

AeAeg_Aag2_R3D1B_r123_ZA.18_23.rep

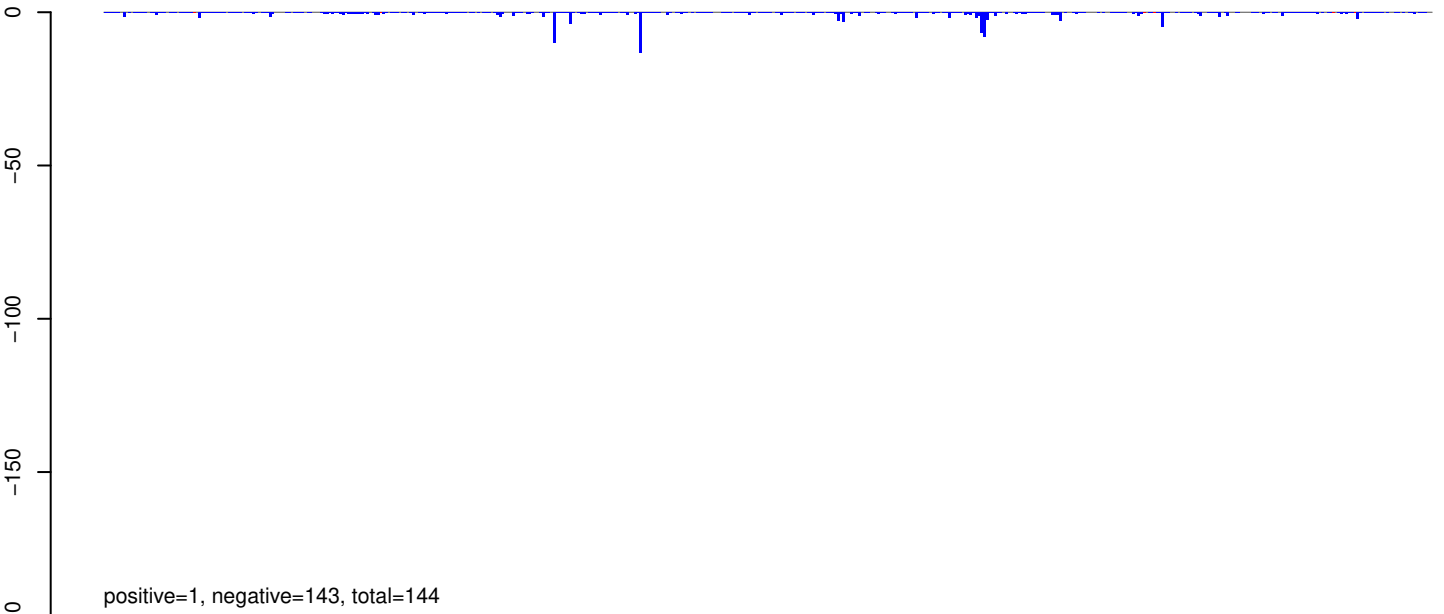

AeAeg_Aag2_R3D1B_r123_ZA.24_35.rep

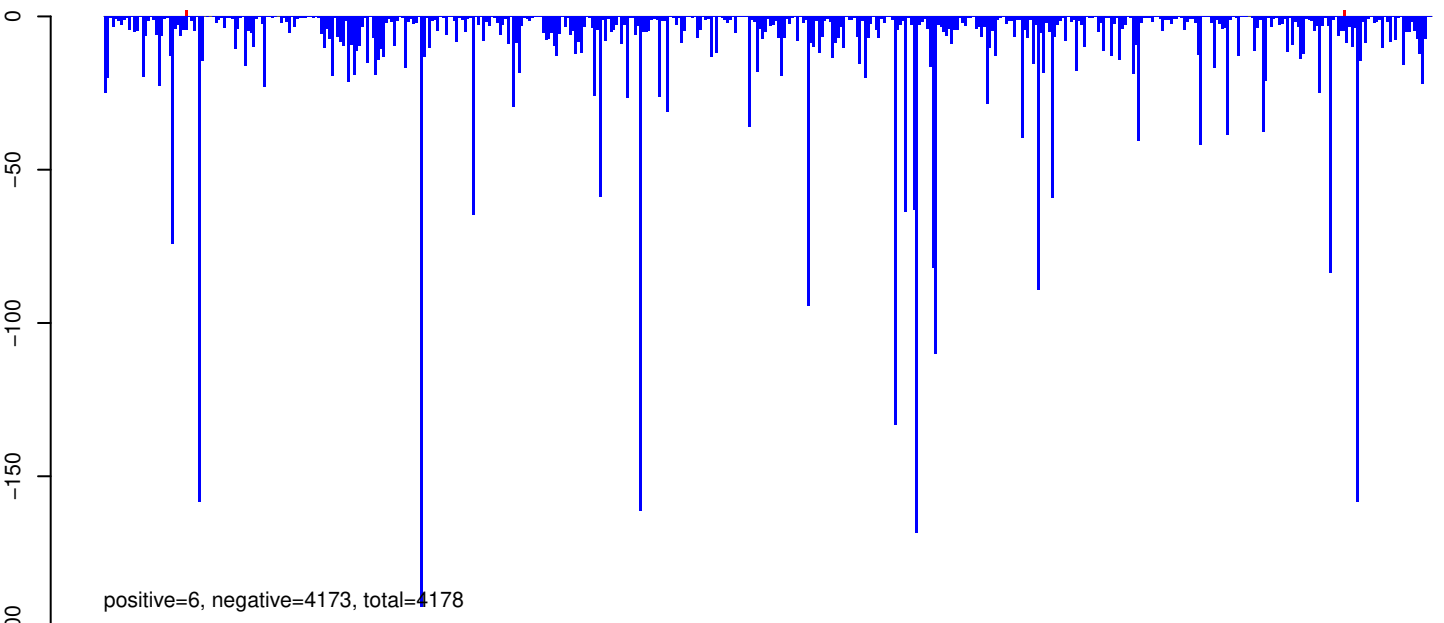

AeAeg_Aag2_R3D1B_r123_ZA.rep

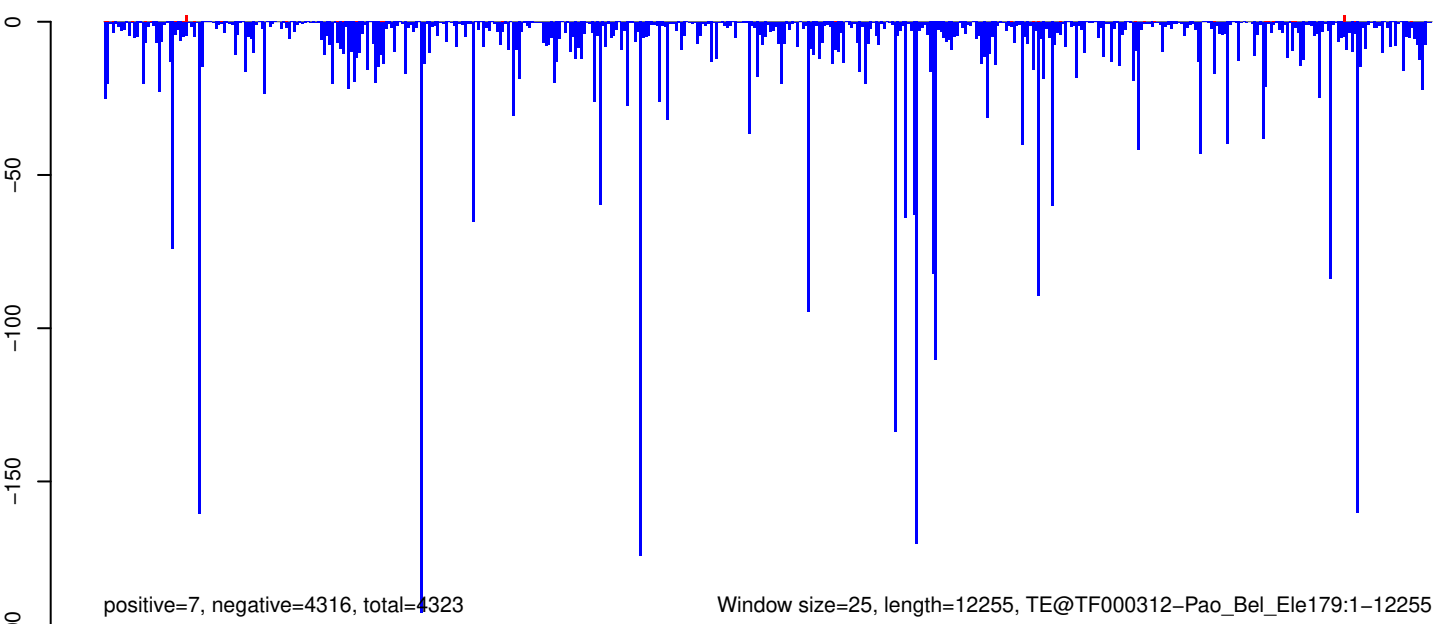

0 2000 4000 6000 8000 10000 12000

AeAeg_Aag2_R3D1B_r123_ZA.18_23.rep

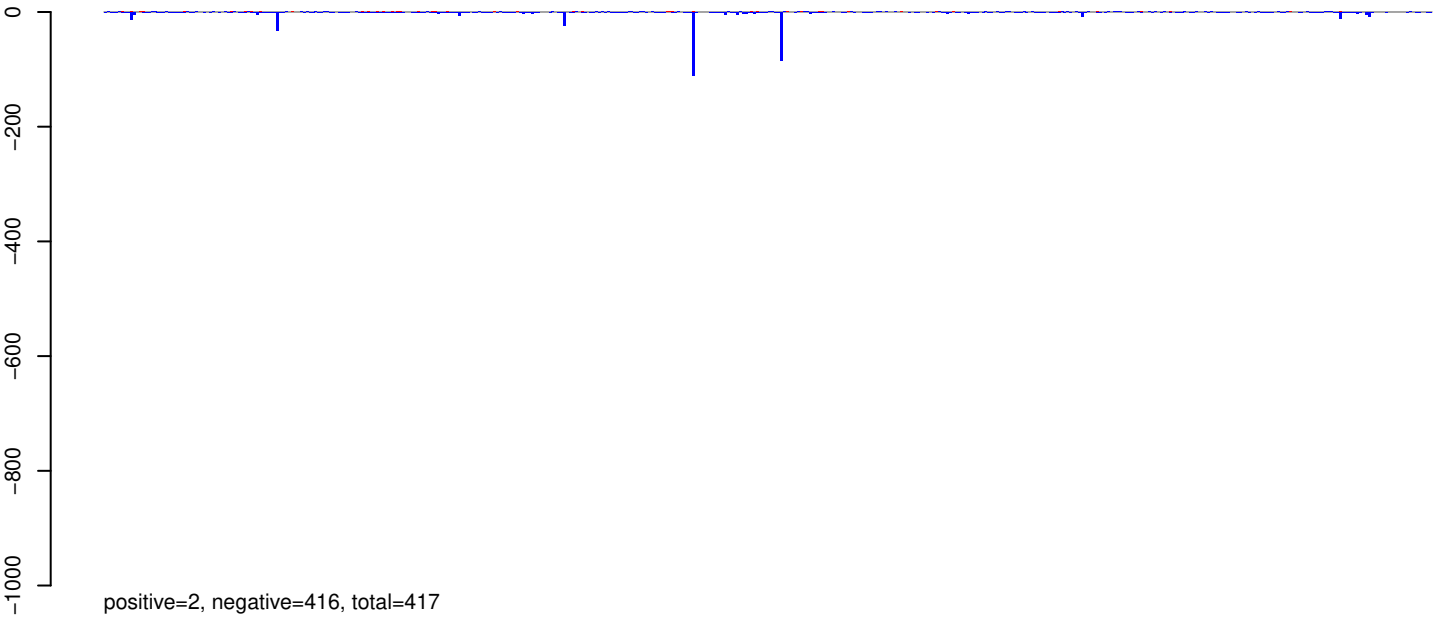

AeAeg_Aag2_R3D1B_r123_ZA.24_35.rep

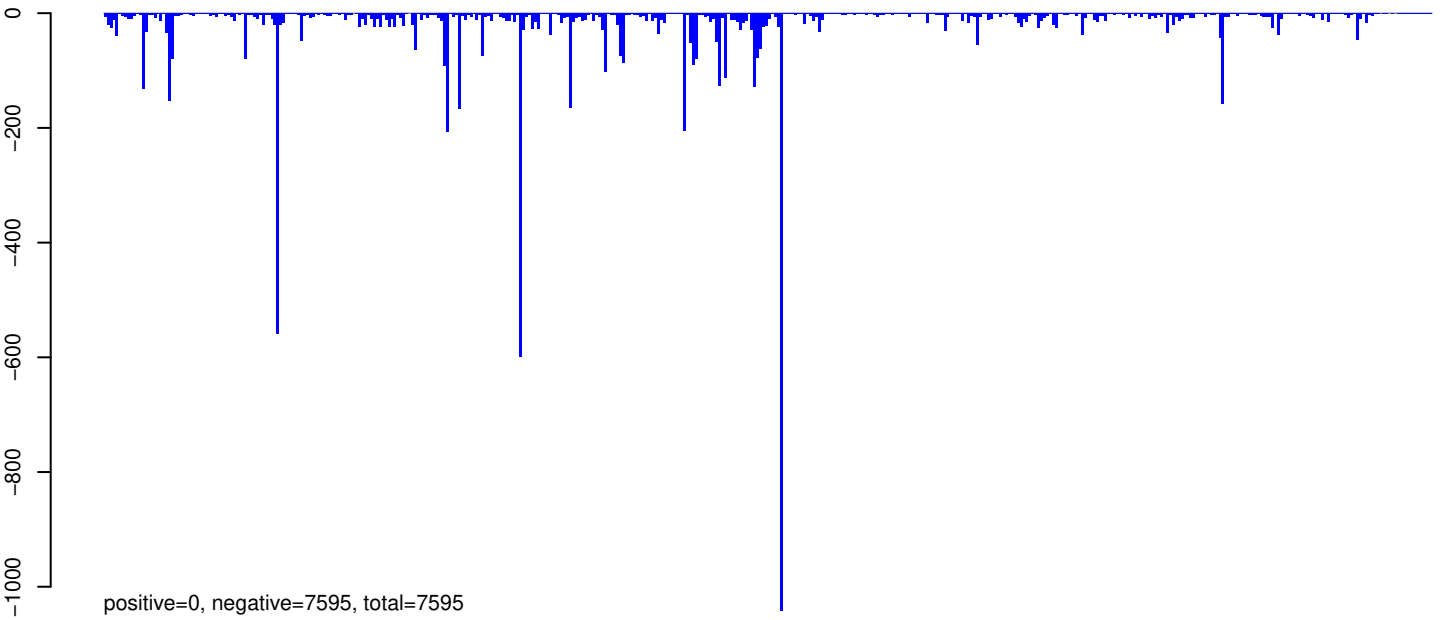

AeAeg_Aag2_R3D1B_r123_ZA.rep

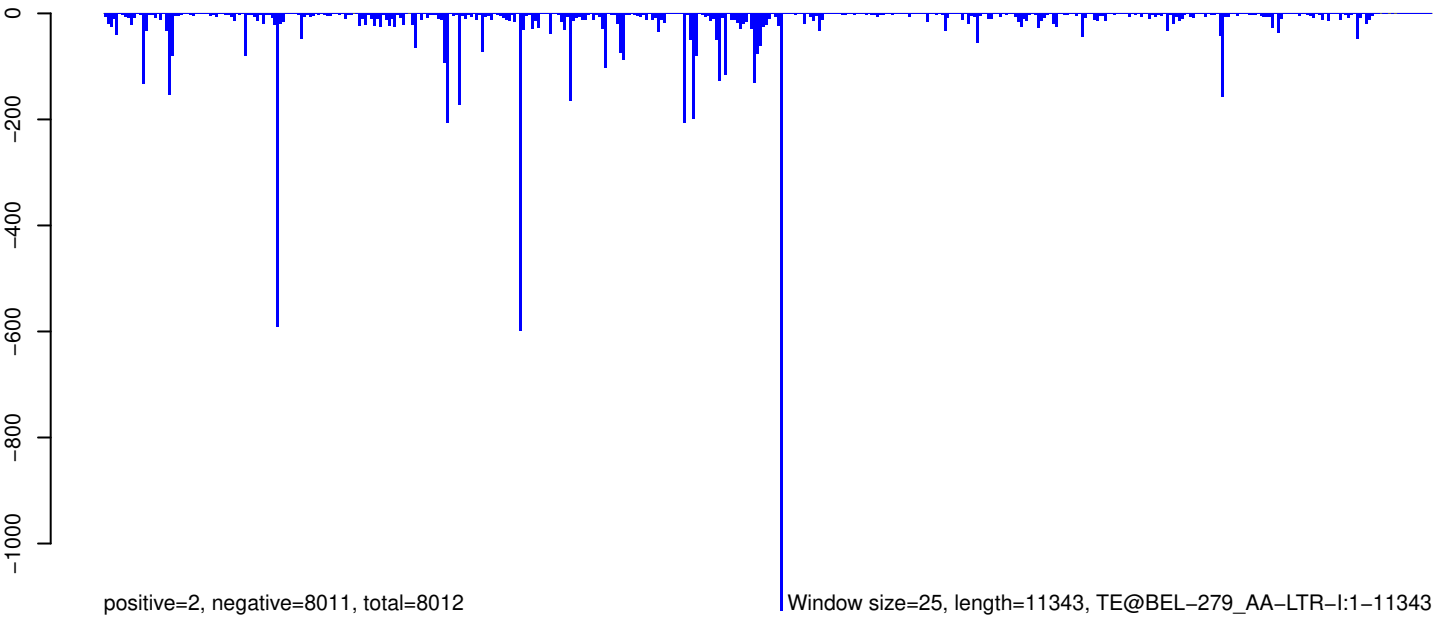

0 2000 4000 6000 8000 10000

AeAeg_Aag2_R3D1B_r123_ZA.18_23.rep

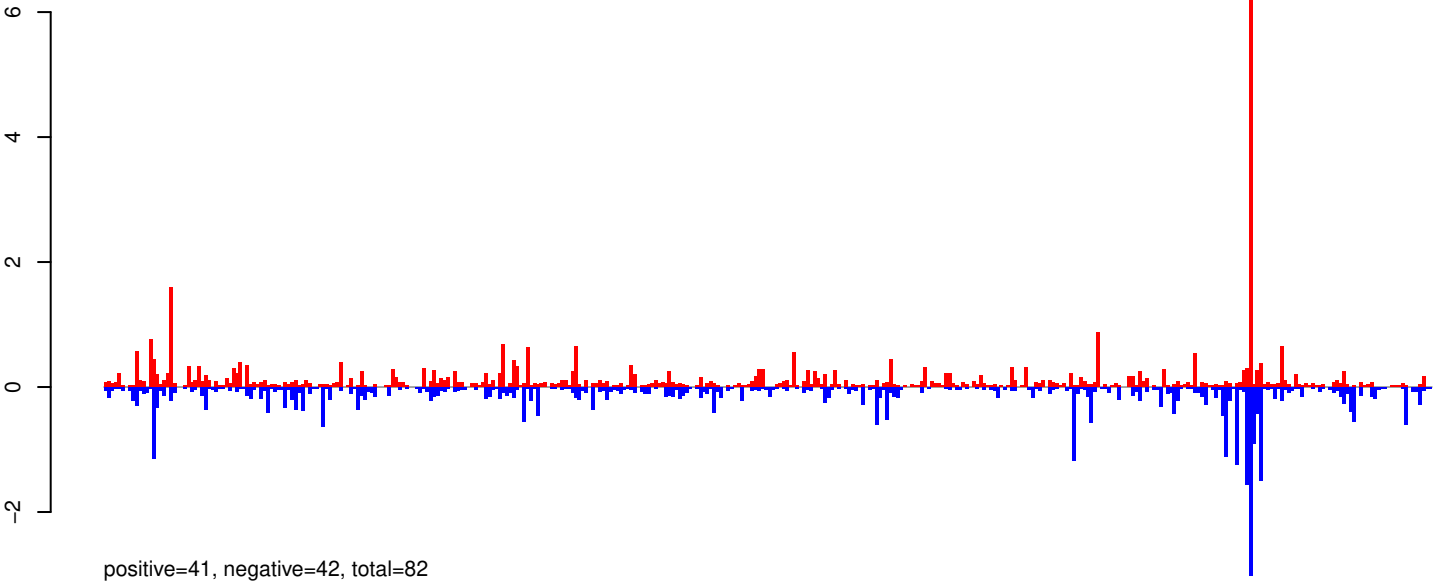

AeAeg_Aag2_R3D1B_r123_ZA.24_35.rep

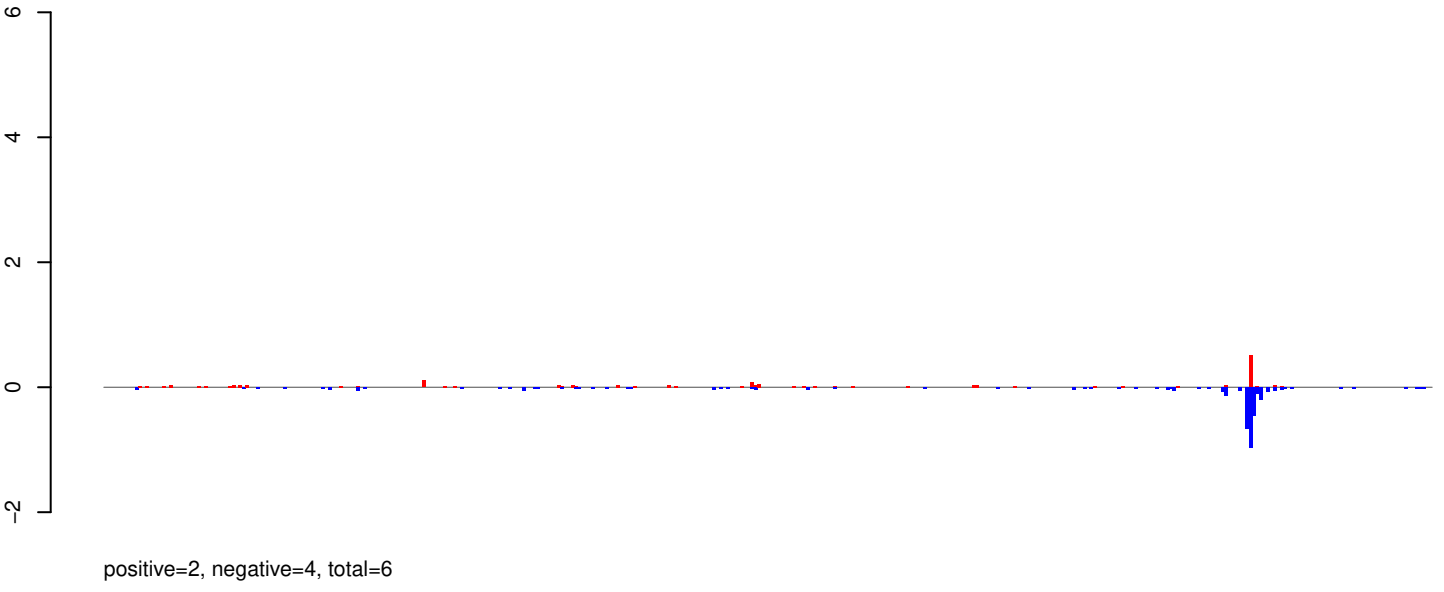

AeAeg_Aag2_R3D1B_r123_ZA.rep

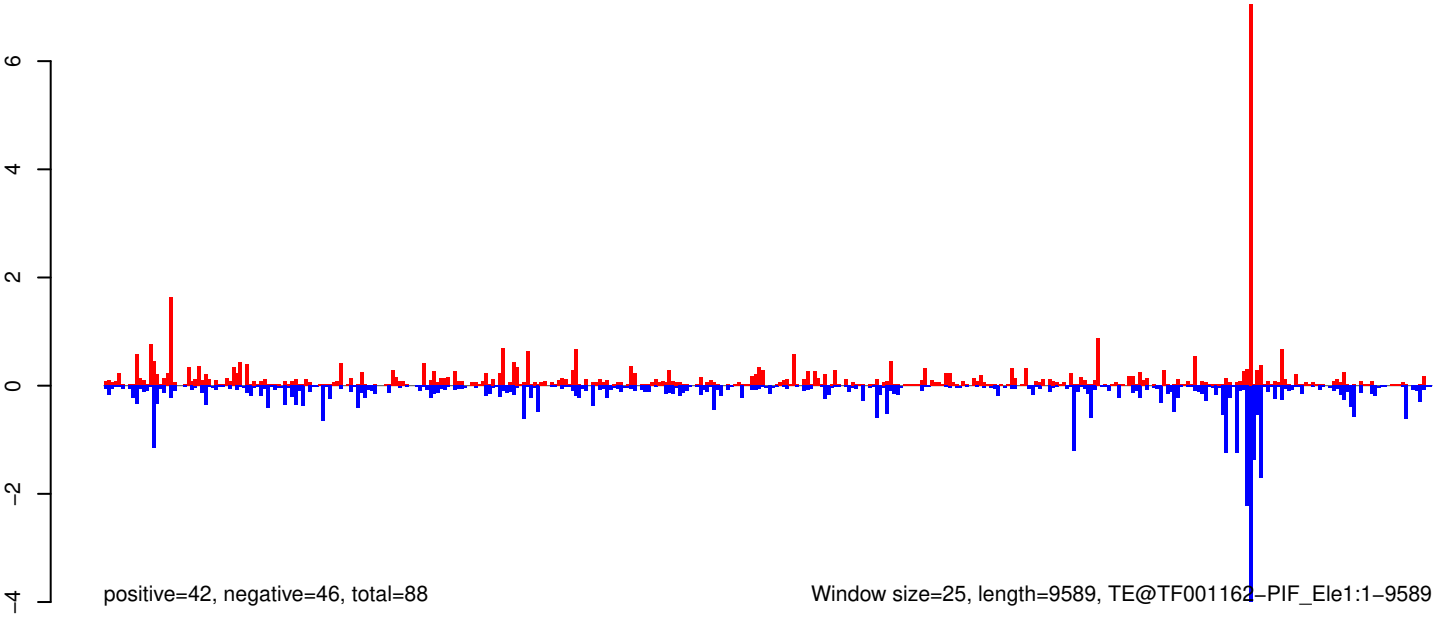

Window size=25, length=9589, TE@TF001162-PIF_Ele1:1-9589

AeAeg_Aag2_R3D1B_r123_ZA.18_23.rep

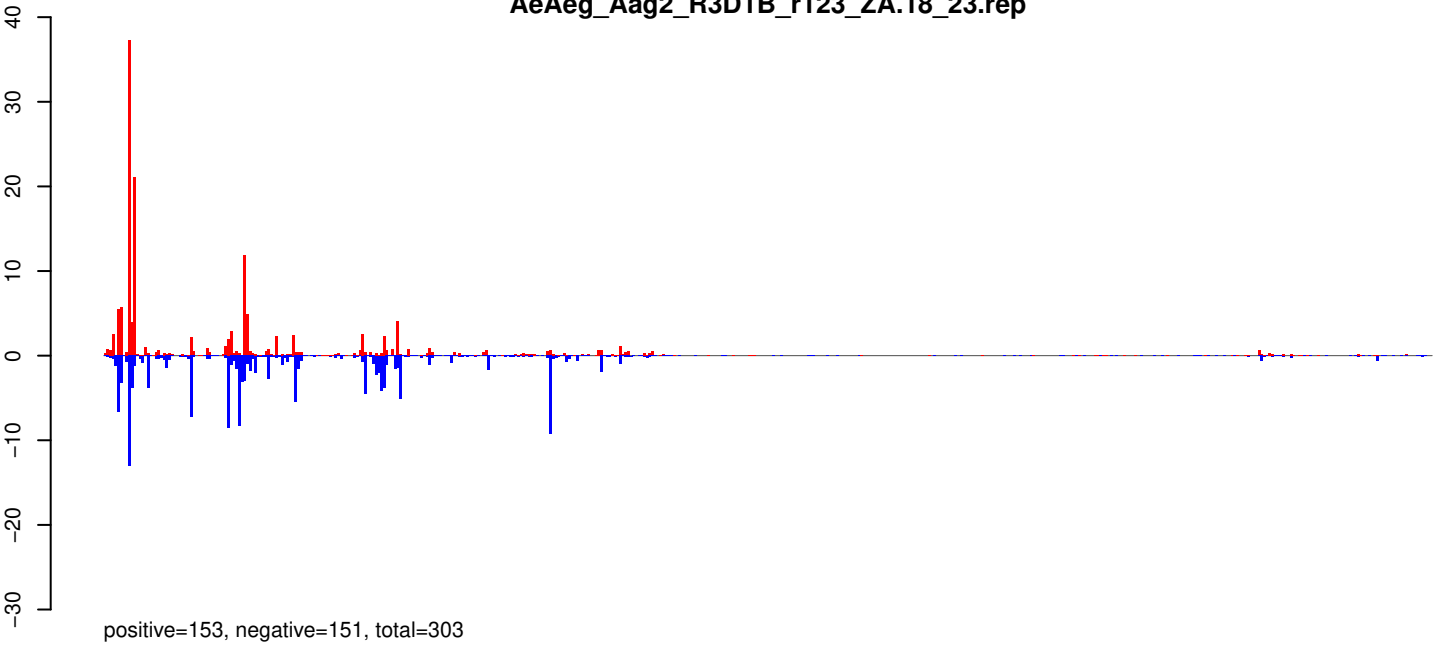

AeAeg_Aag2_R3D1B_r123_ZA.24_35.rep

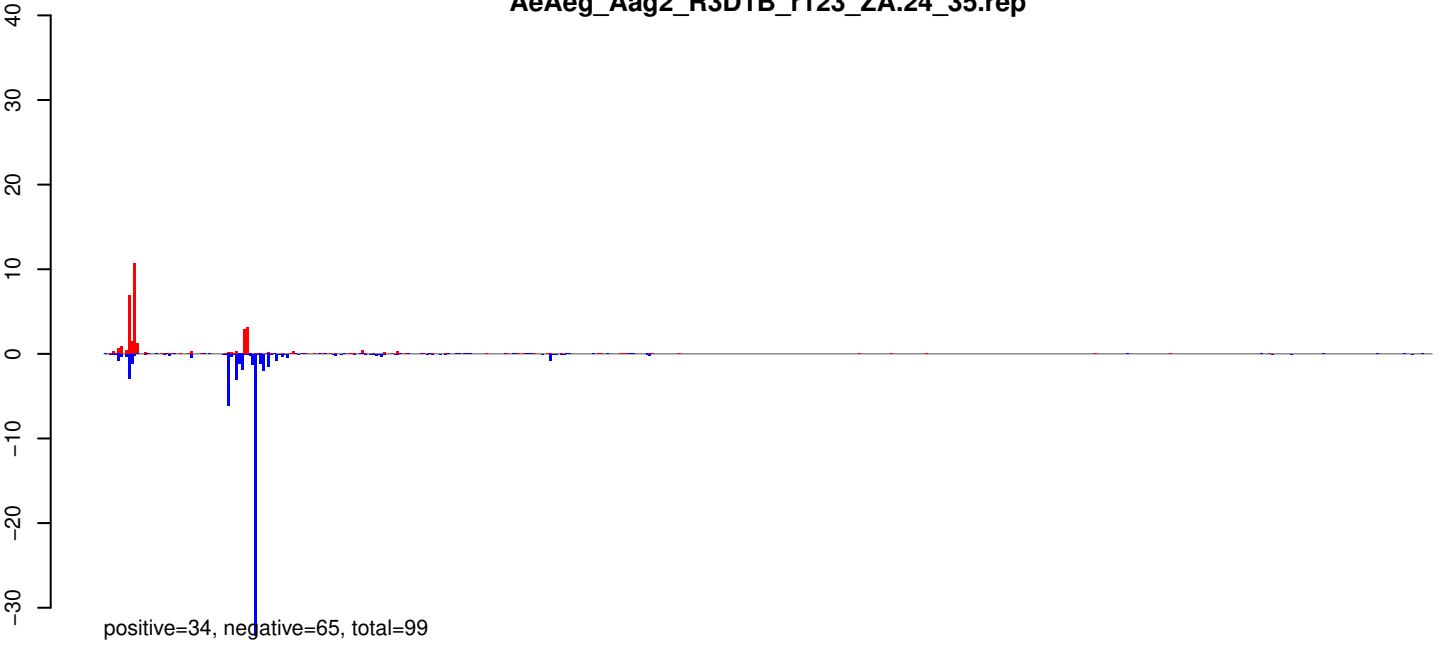

AeAeg_Aag2_R3D1B_r123_ZA.rep

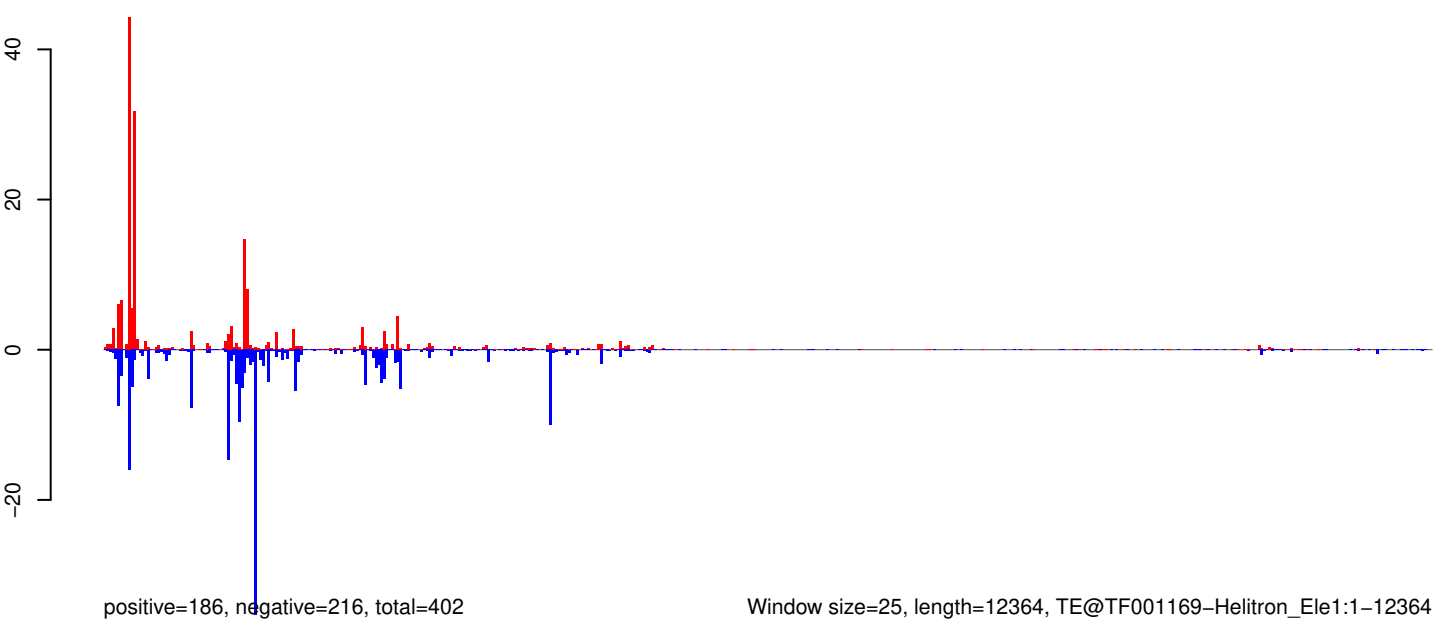

Window size=25, length=12364, TE@TF001169-Helitron_Ele1:1-12364

0 2000 4000 6000 8000 10000 12000

AeAeg_Aag2_R3D1B_r123_ZA.18_23.rep

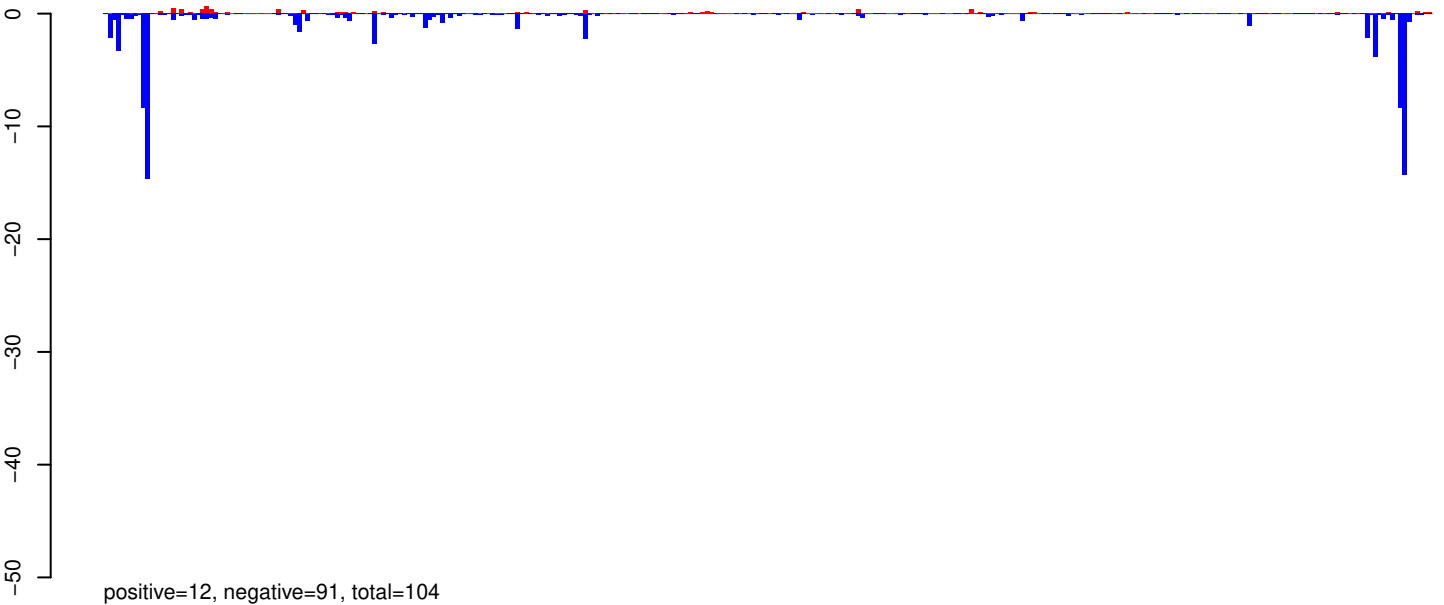

AeAeg_Aag2_R3D1B_r123_ZA.24_35.rep

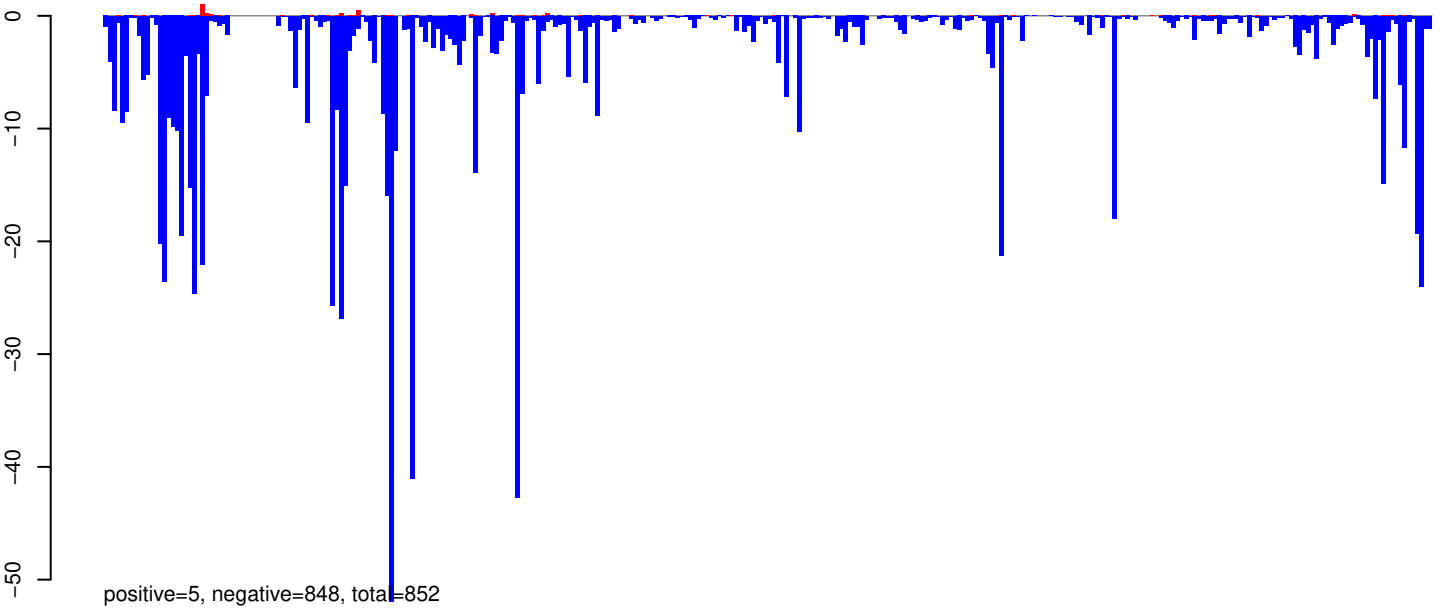

AeAeg_Aag2_R3D1B_r123_ZA.rep

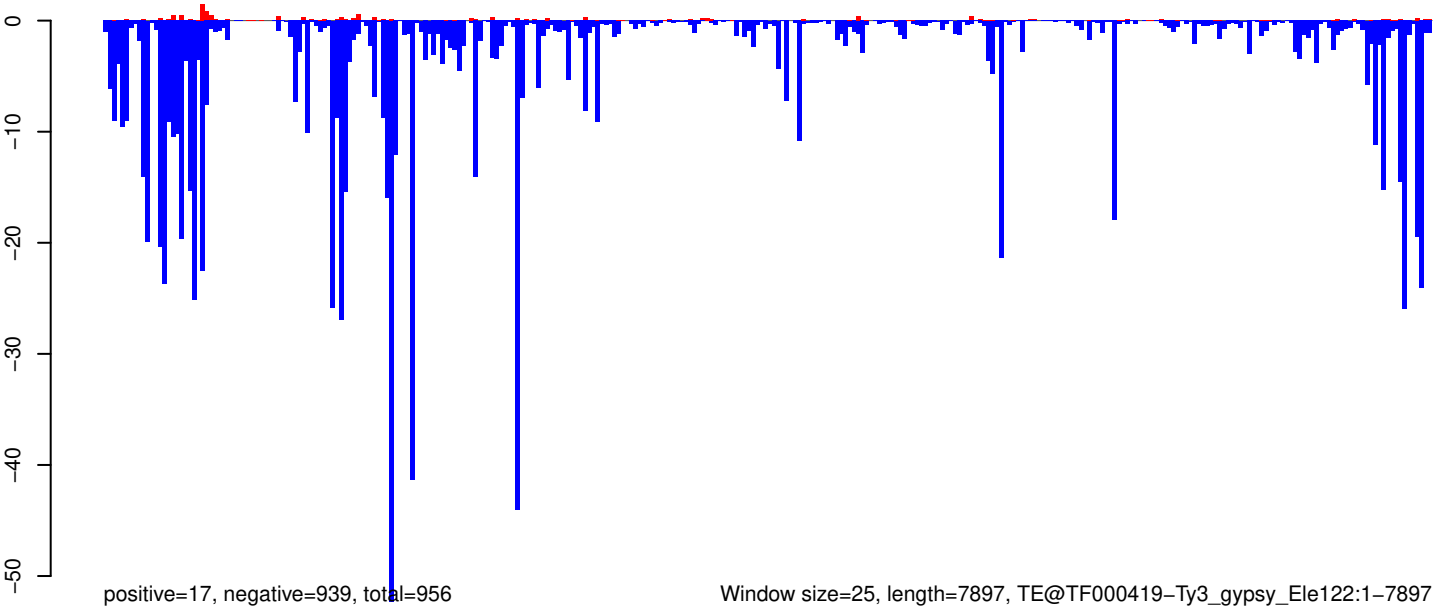

Window size=25, length=7897, TE@TF000419-Ty3_gypsy_Ele122:1-7897

0 2000 4000 6000 8000

AeAeg_Aag2_R3D1B_r123_ZA.18_23.rep

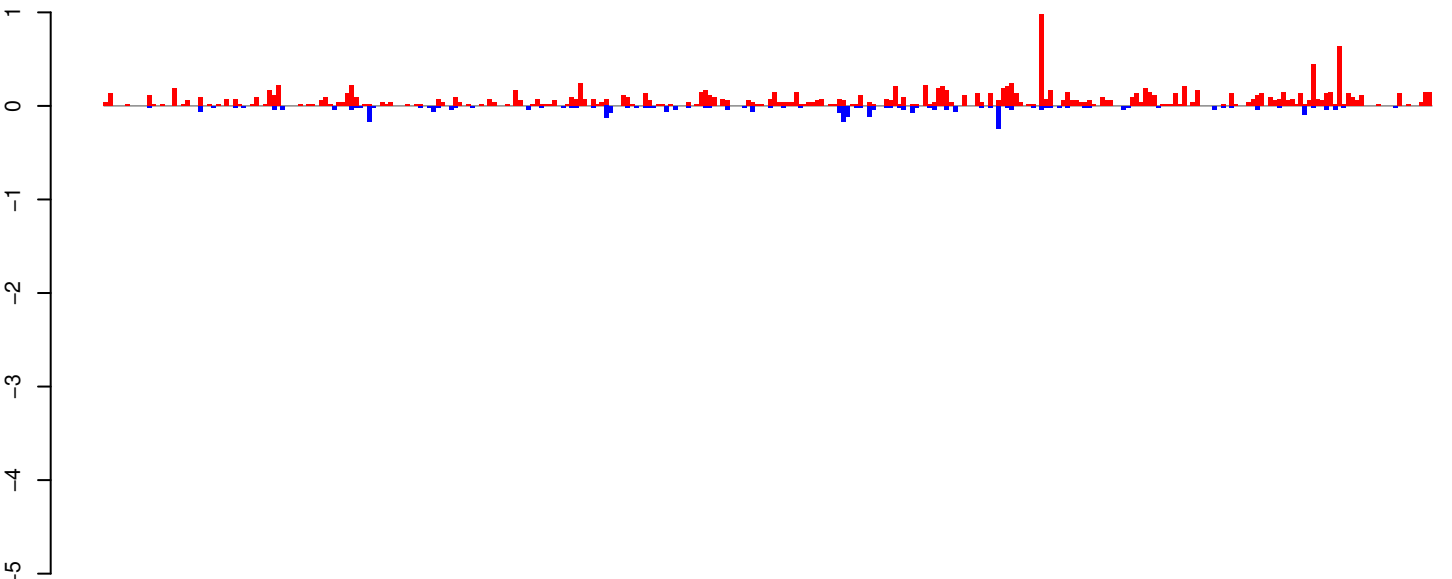

positive=16, negative=3, total=19

AeAeg_Aag2_R3D1B_r123_ZA.24_35.rep

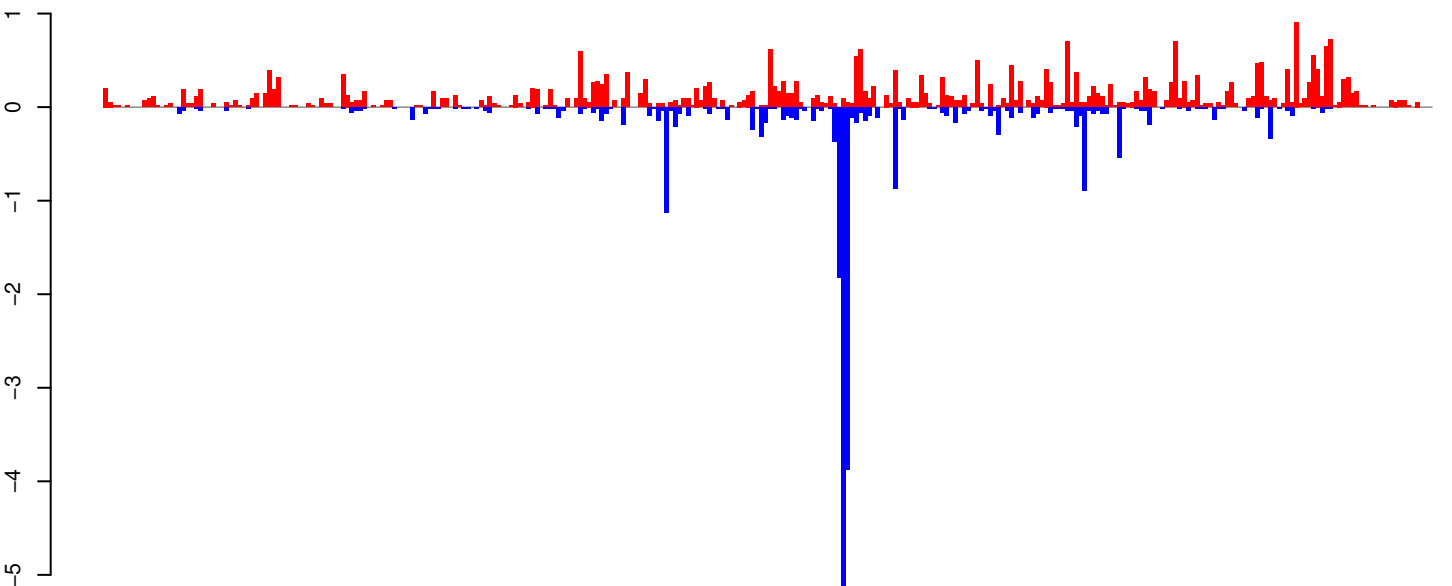

positive=33, negative=23, total=56

AeAeg_Aag2_R3D1B_r123_ZA.rep

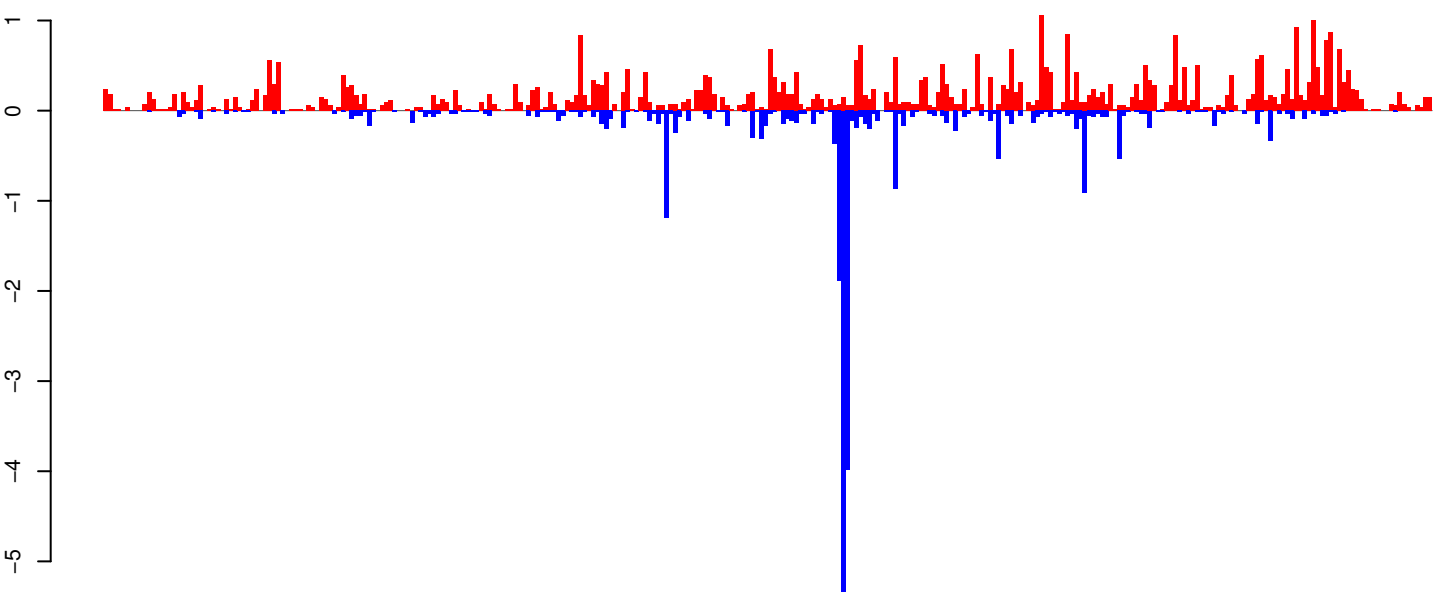

positive=49, negative=27, total=75

Window size=25, length=7699, TE@TF000508-Pao_Bel_Ele229:1-7699

0 2000 4000 6000 8000

AeAeg_Aag2_R3D1B_r123_ZA.18_23.rep



positive=2, negative=66, total=68

AeAeg_Aag2_R3D1B_r123_ZA.24_35.rep

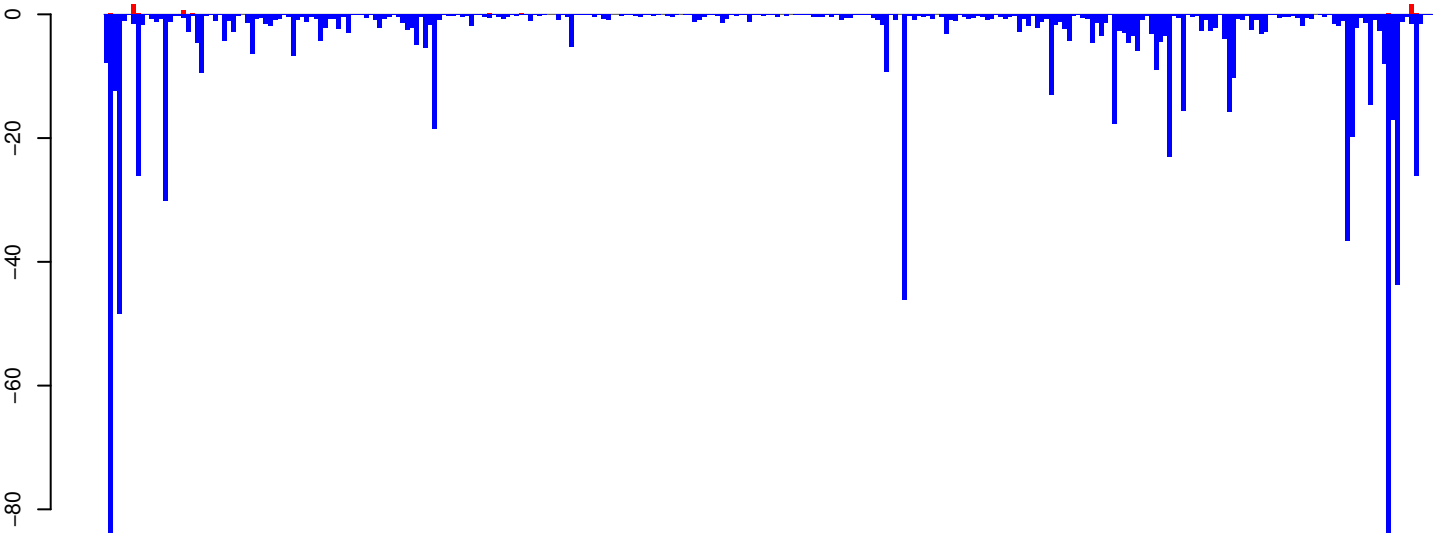

positive=7, negative=919, total=926

AeAeg_Aag2_R3D1B_r123_ZA.rep

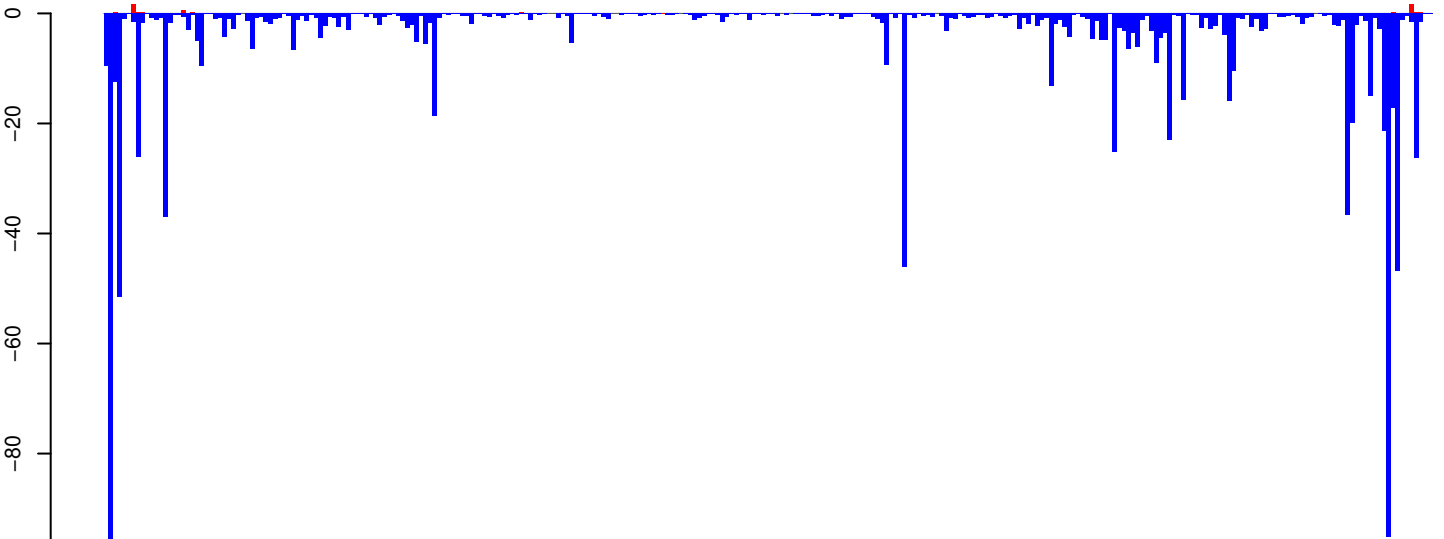

positive=9, negative=985, total=994

Window size=25, length=7262, TE@TF000317-Ty3_gypsy_Ele54:1-7262

0 2000 4000 6000

AeAeg_Aag2_R3D1B_r123_ZA.18_23.rep



positive=10, negative=144, total=154

AeAeg_Aag2_R3D1B_r123_ZA.24_35.rep

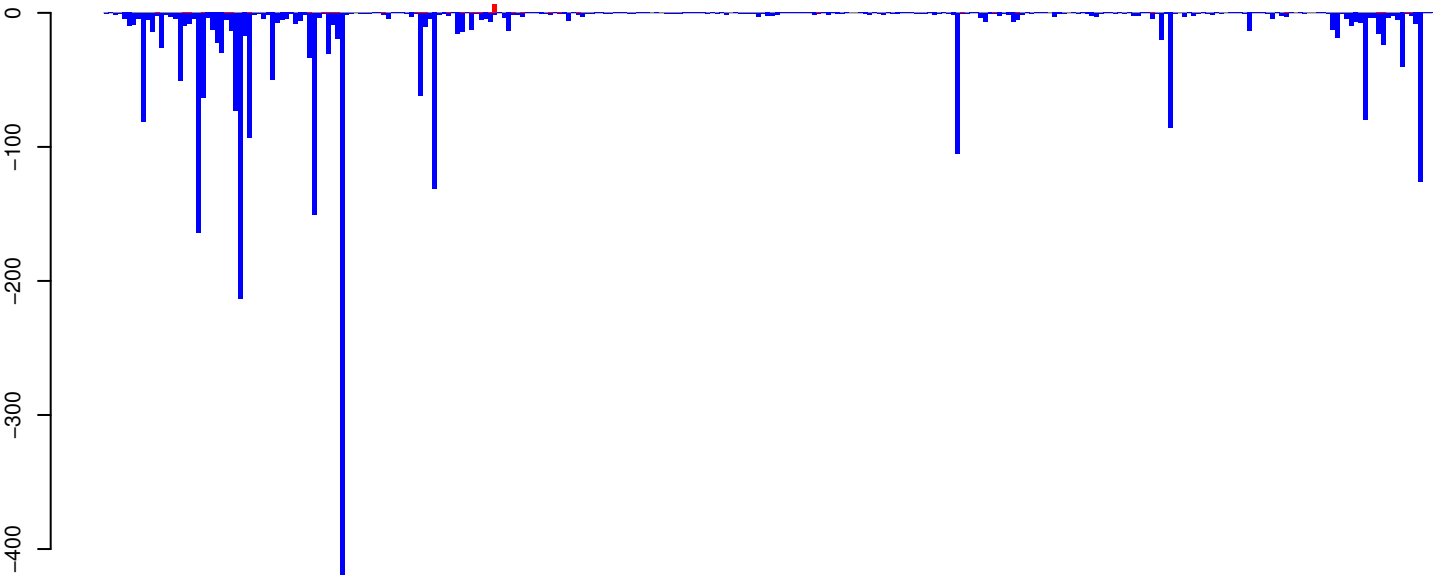

positive=12, negative=2746, total=2758

AeAeg_Aag2_R3D1B_r123_ZA.rep

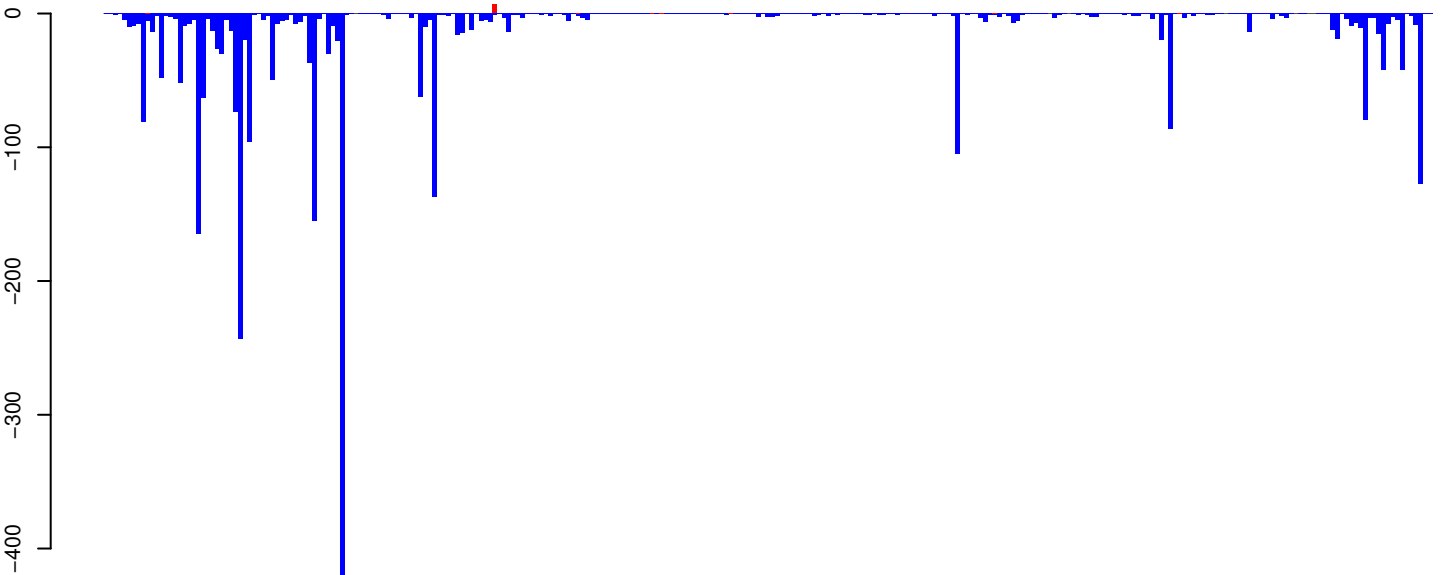

positive=23, negative=2890, total=2912

Window size=25, length=7167, TE@TF000321-Ty3_gypsy_Ele58:1-7167

0 1000 2000 3000 4000 5000 6000 7000

AeAeg_Aag2_R3D1B_r123_ZA.18_23.rep

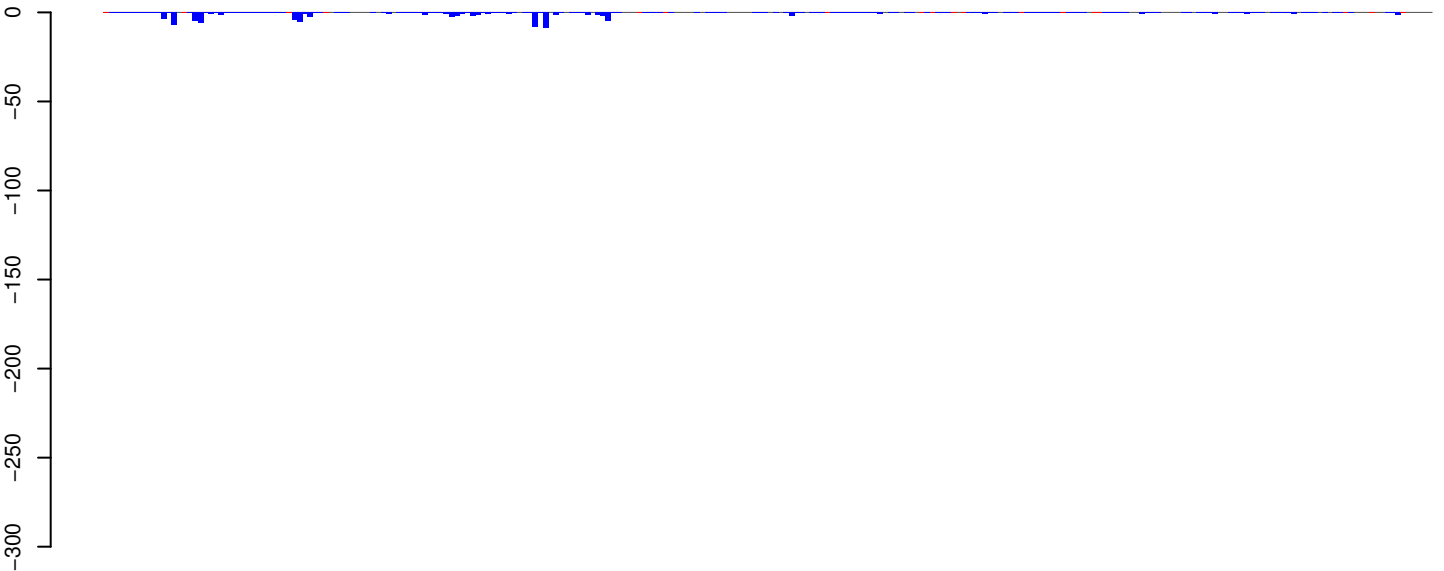

positive=5, negative=101, total=105

AeAeg_Aag2_R3D1B_r123_ZA.24_35.rep

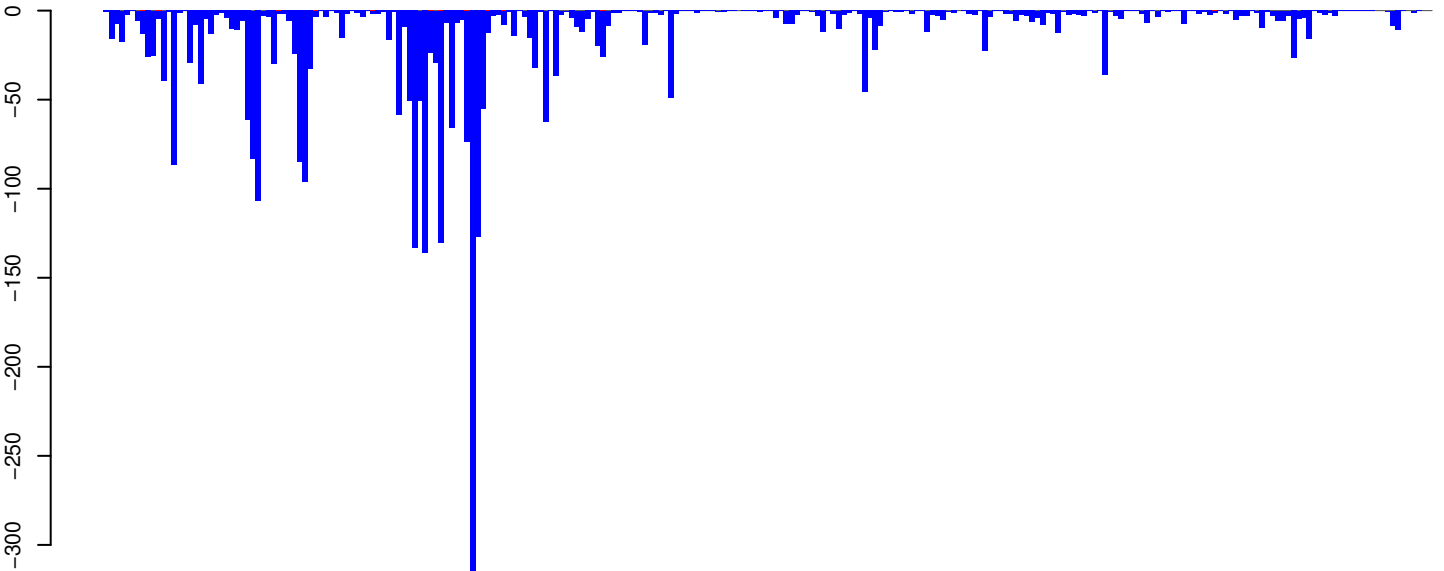

positive=3, negative=3076, total=3079

AeAeg_Aag2_R3D1B_r123_ZA.rep

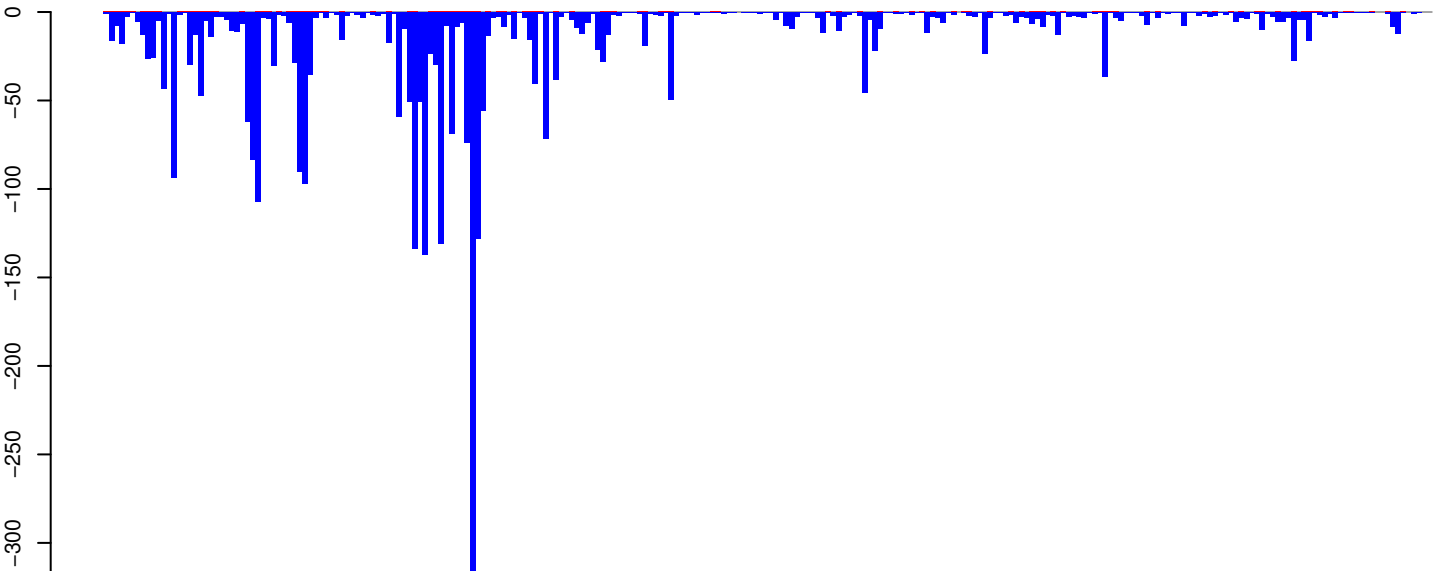

positive=7, negative=3177, total=3184

Window size=25, length=6336, TE@Gypsy-593_AA-LTR-I:1-6336

AeAeg_Aag2_R3D1B_r123_ZA.18_23.rep

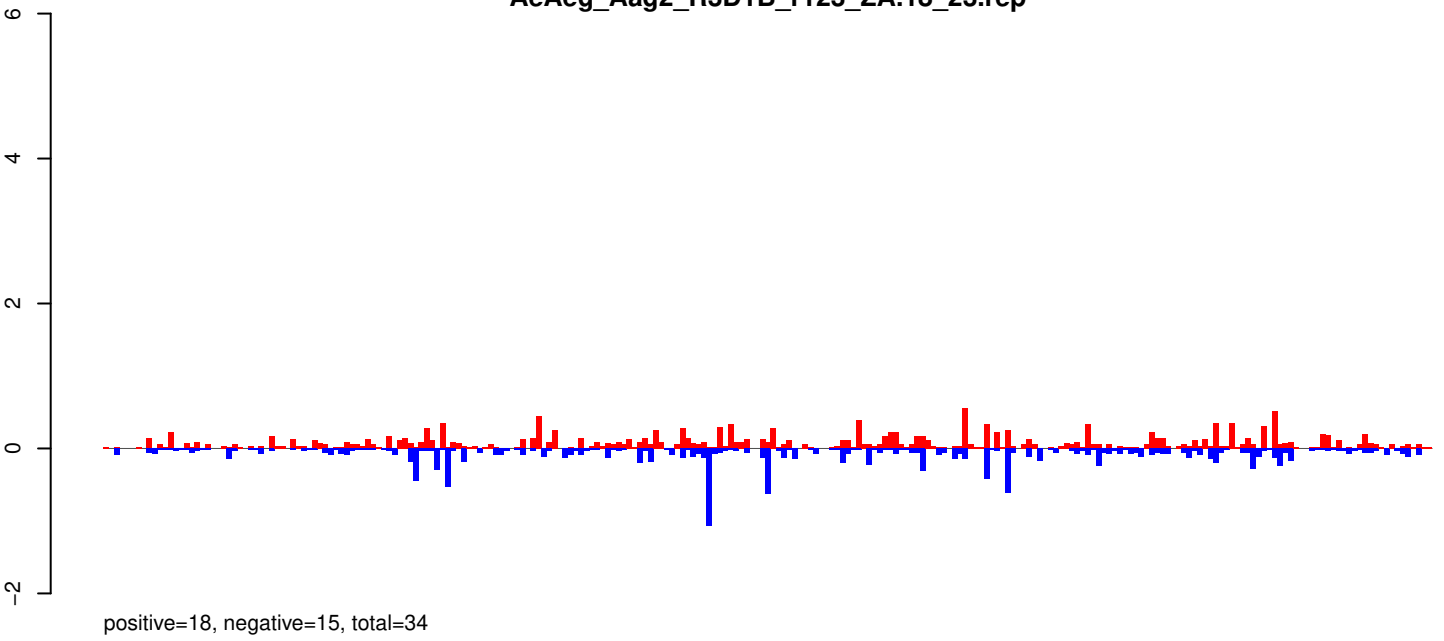

positive=18, negative=15, total=34

AeAeg_Aag2_R3D1B_r123_ZA.24_35.rep

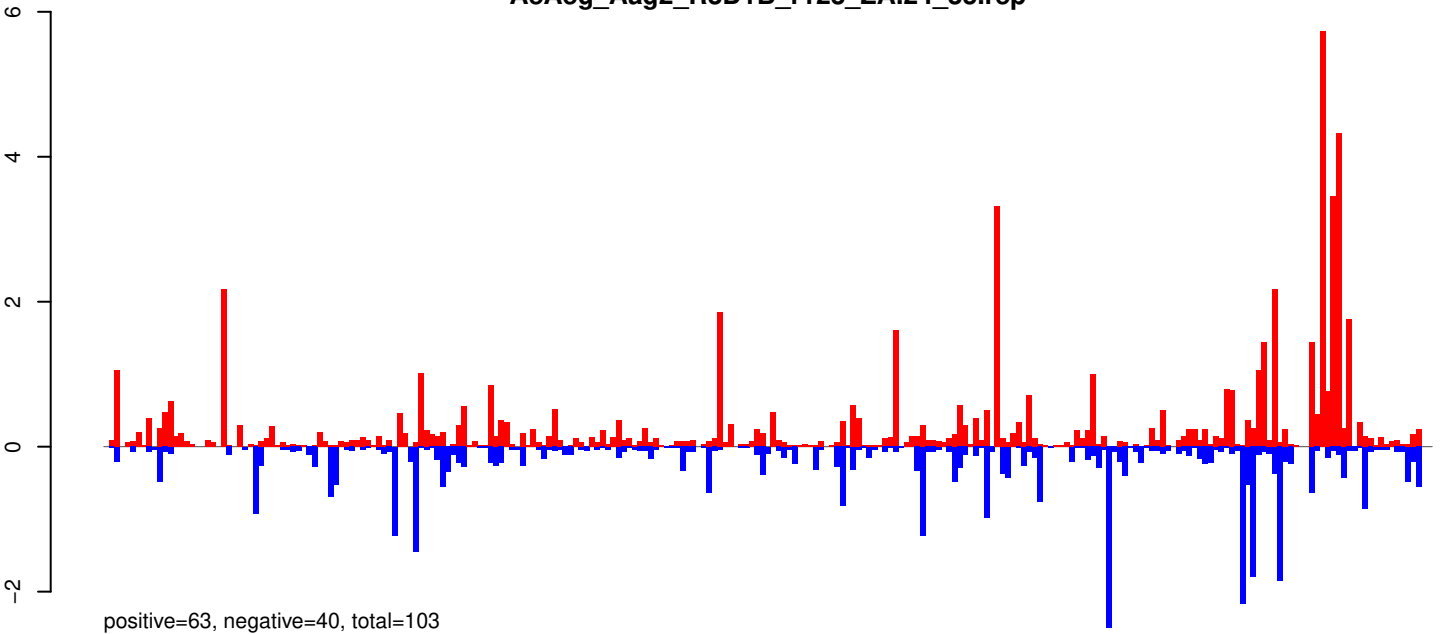

positive=63, negative=40, total=103

AeAeg_Aag2_R3D1B_r123_ZA.rep

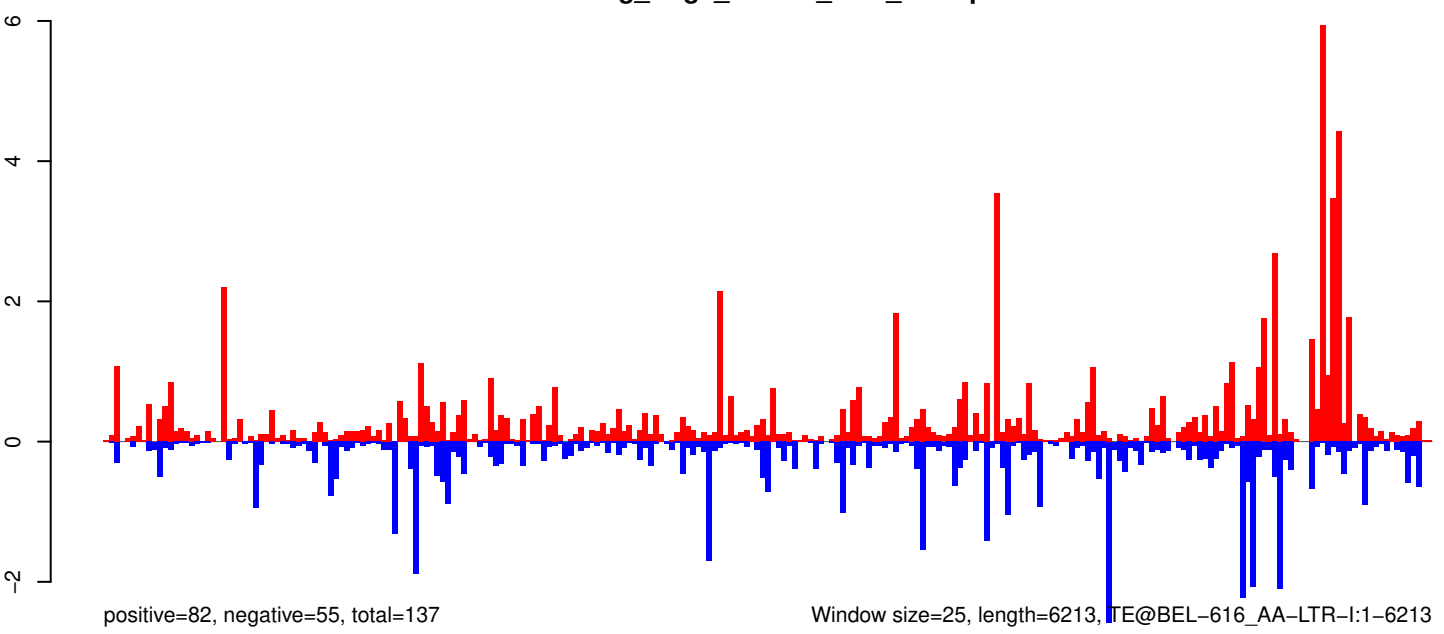

positive=82, negative=55, total=137

Window size=25, length=6213, TE@BEL-616_AA-LTR-I:1-6213

0 1000 2000 3000 4000 5000 6000

AeAeg_Aag2_R3D1B_r123_ZA.18_23.rep

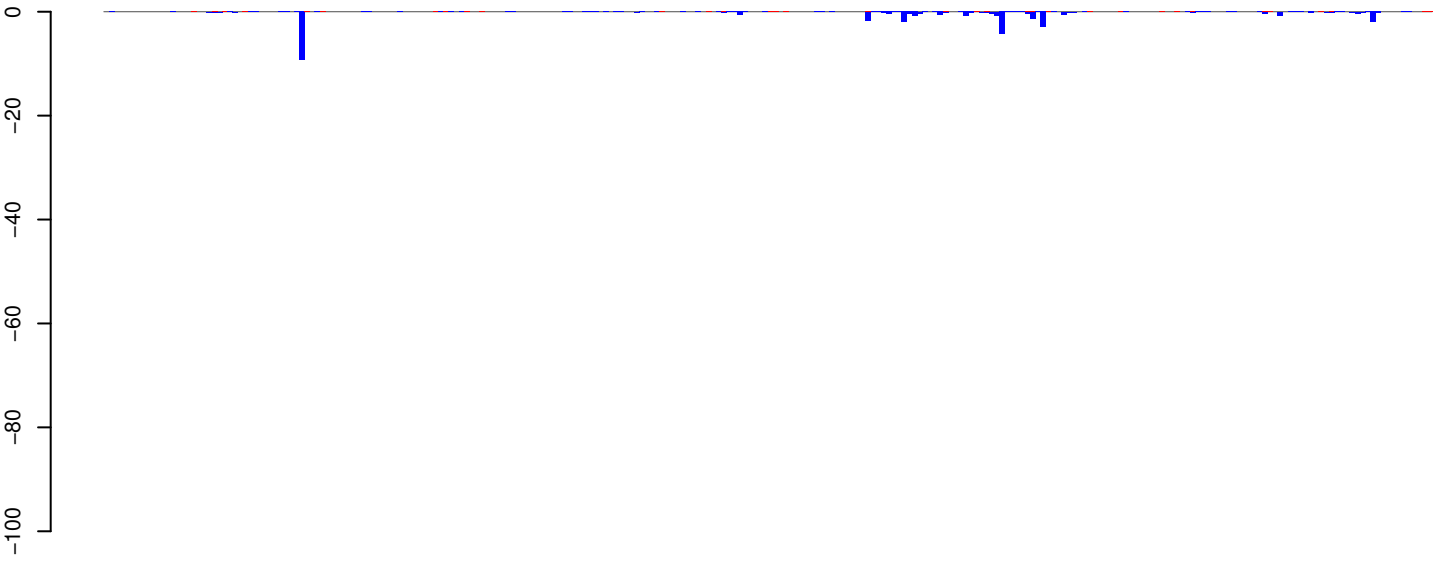

positive=2, negative=37, total=39

AeAeg_Aag2_R3D1B_r123_ZA.24_35.rep

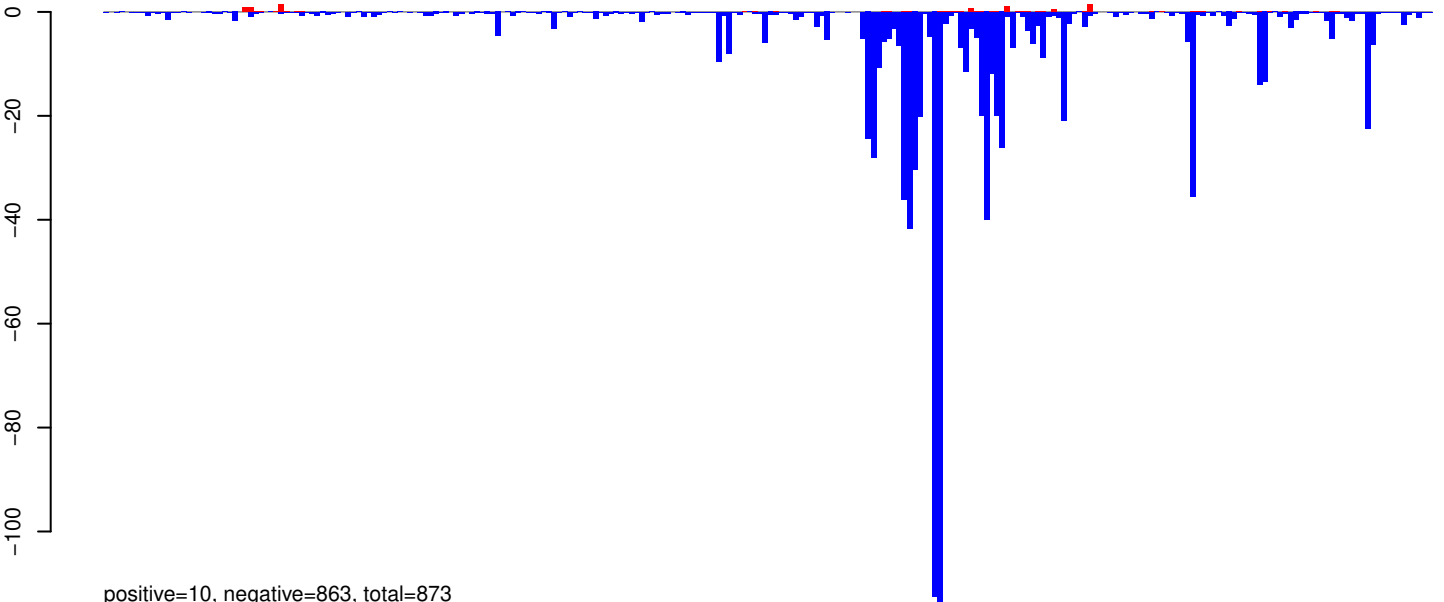

positive=10, negative=863, total=873

AeAeg_Aag2_R3D1B_r123_ZA.rep

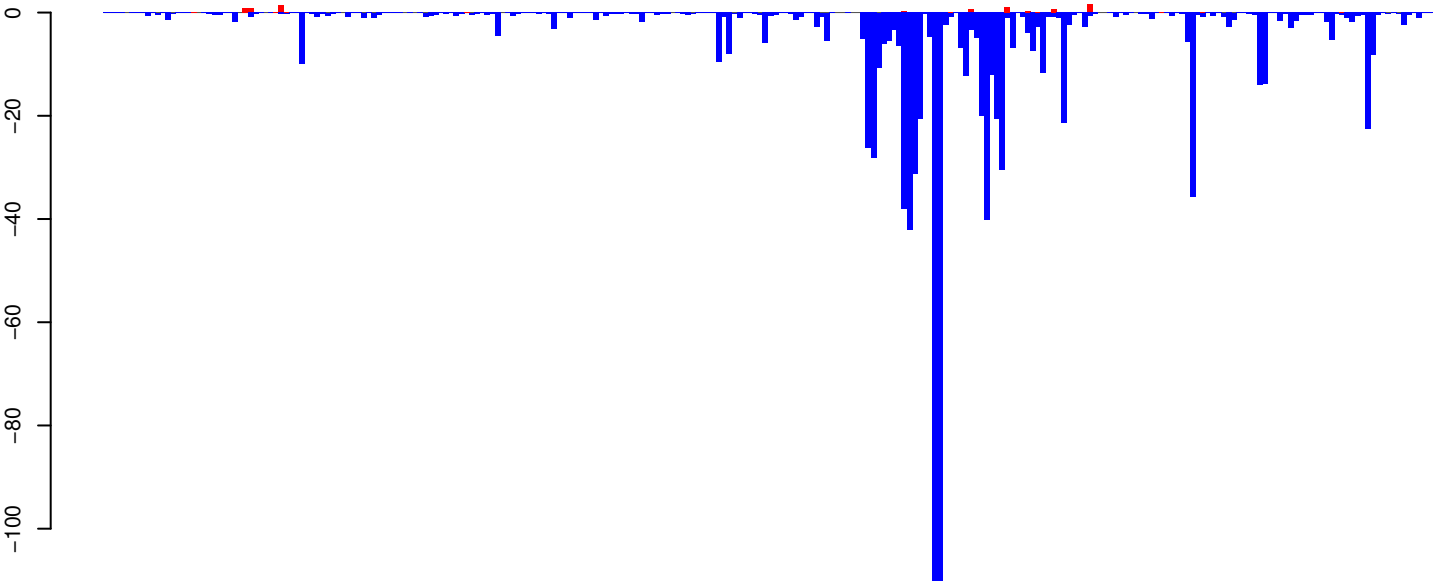

positive=12, negative=900, total=912

Window size=25, length=6432, TE@Gypsy-601_AA-LTR-I:1-6432

0 1000 2000 3000 4000 5000 6000

AeAeg_Aag2_R3D1B_r123_ZA.18_23.rep

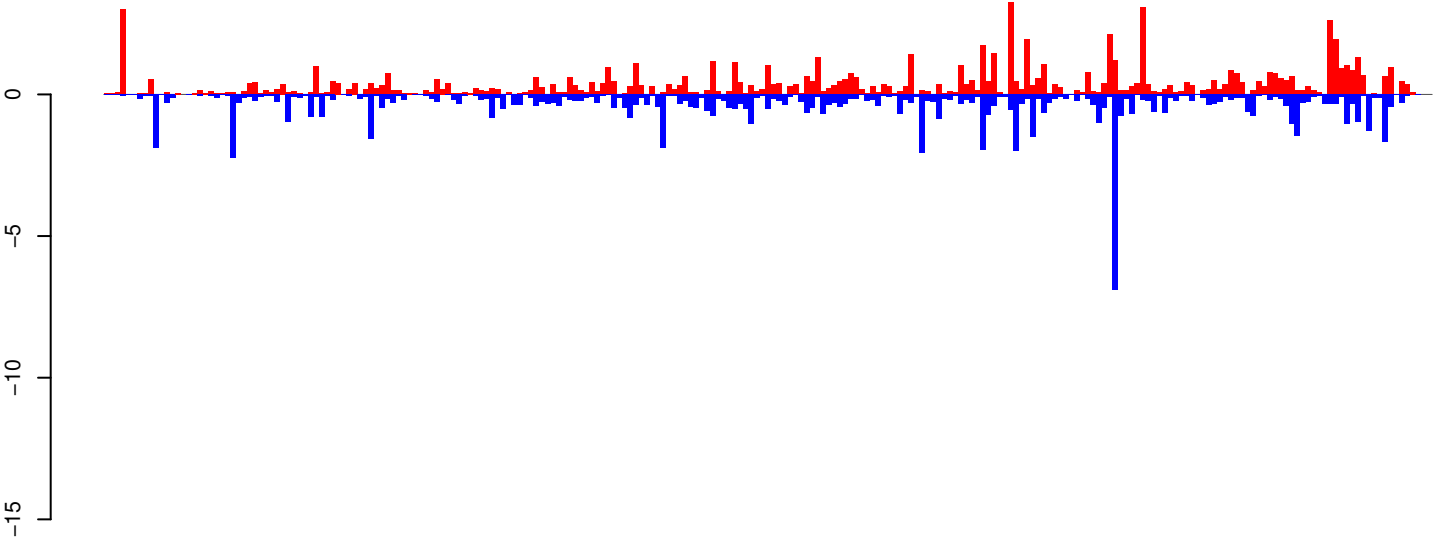

positive=85, negative=81, total=166

AeAeg_Aag2_R3D1B_r123_ZA.24_35.rep

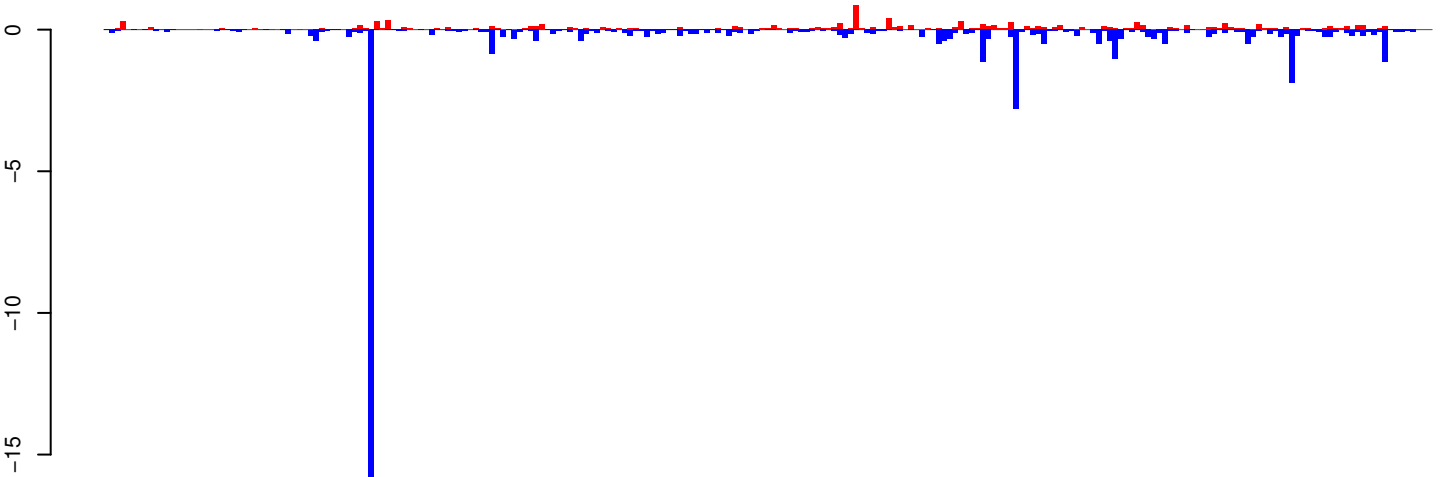

positive=12, negative=47, total=59

AeAeg_Aag2_R3D1B_r123_ZA.rep

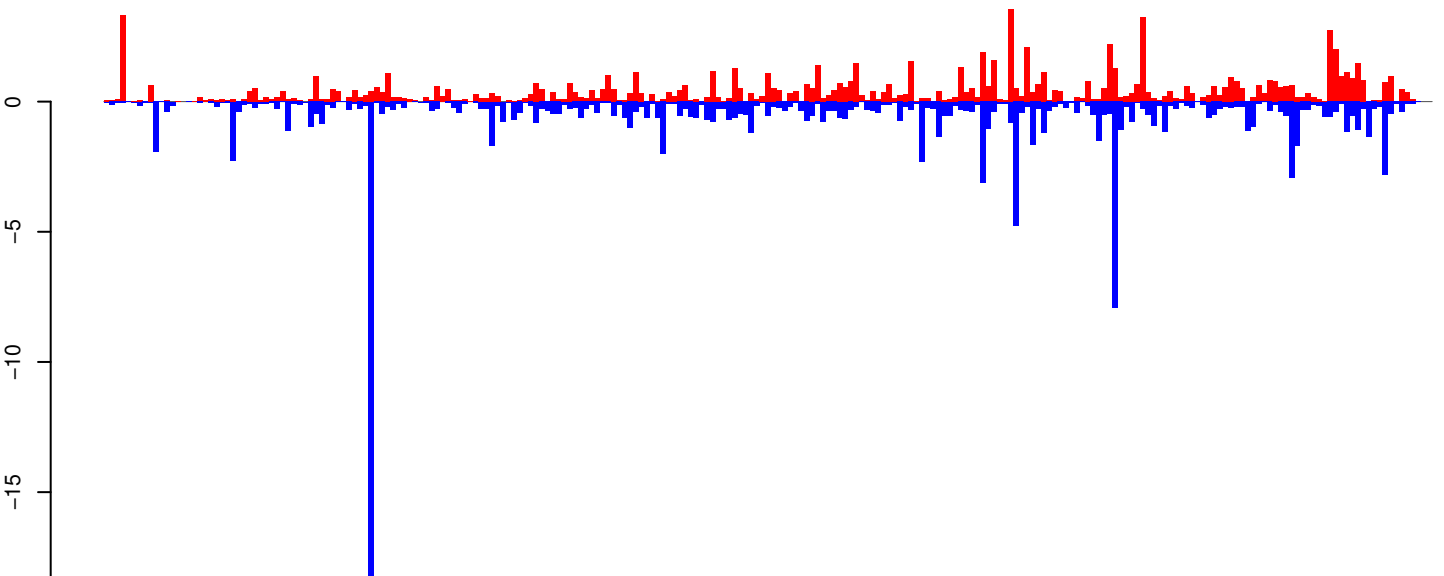

positive=97, negative=128, total=225

Window size=25, length=6005, TE@R1_Ele4:1-6005

AeAeg_Aag2_R3D1B_r123_ZA.18_23.rep

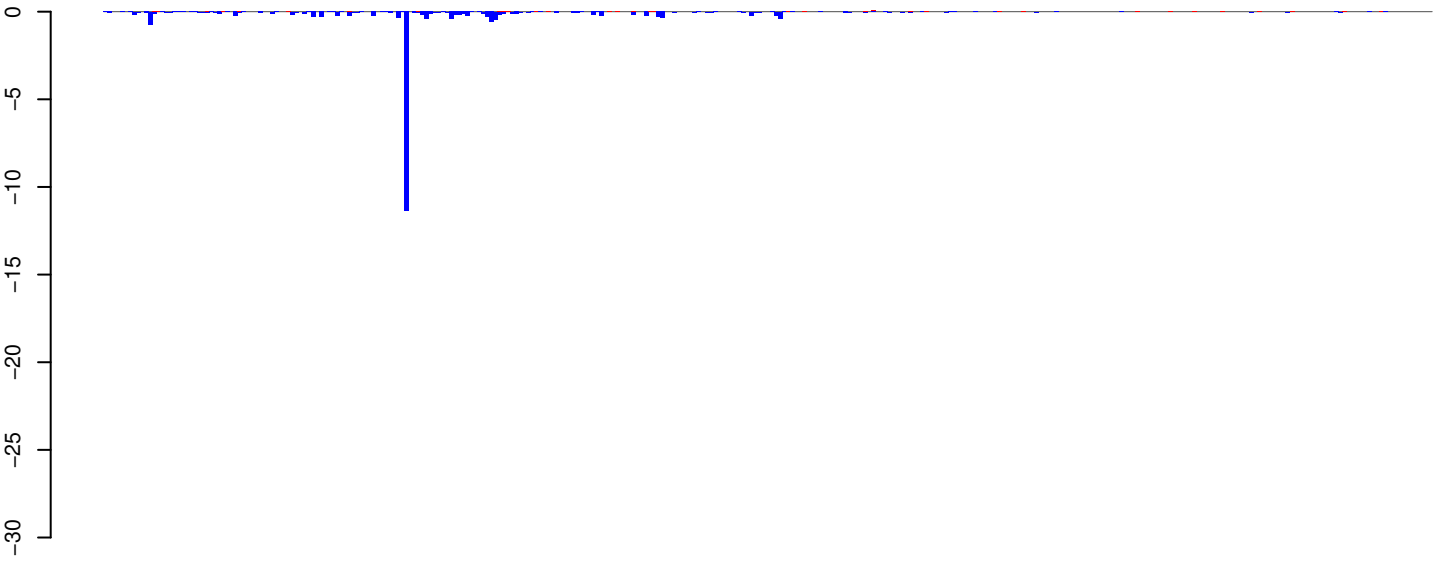

positive=1, negative=24, total=25

AeAeg_Aag2_R3D1B_r123_ZA.24_35.rep

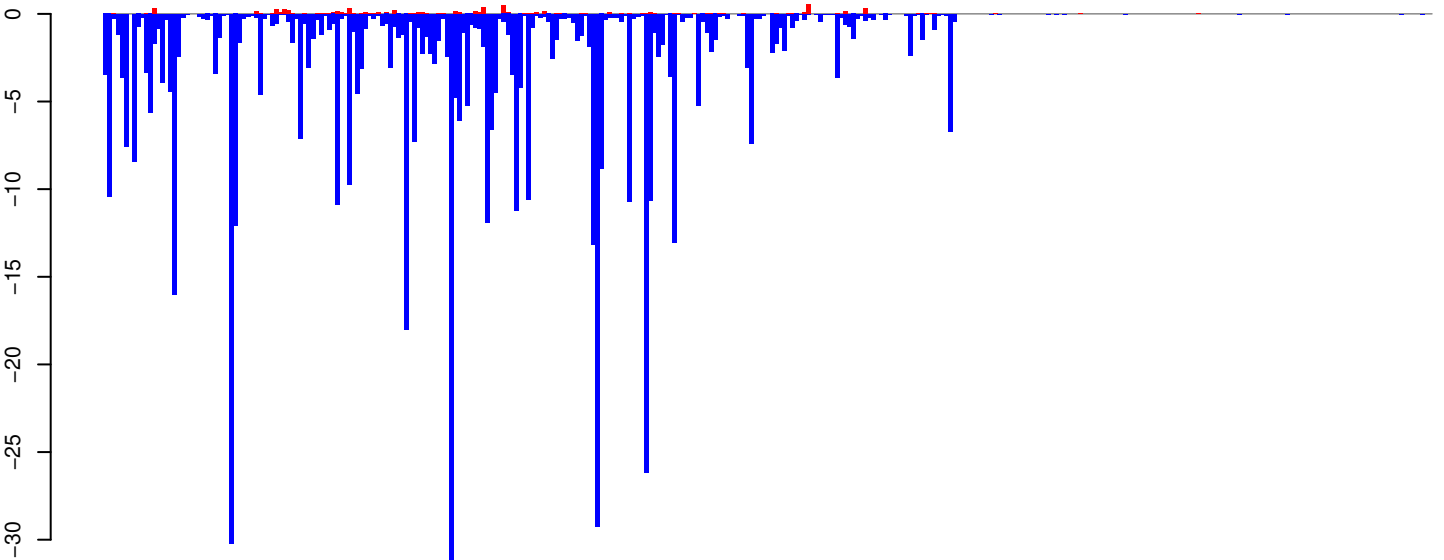

positive=7, negative=523, total=530

AeAeg_Aag2_R3D1B_r123_ZA.rep

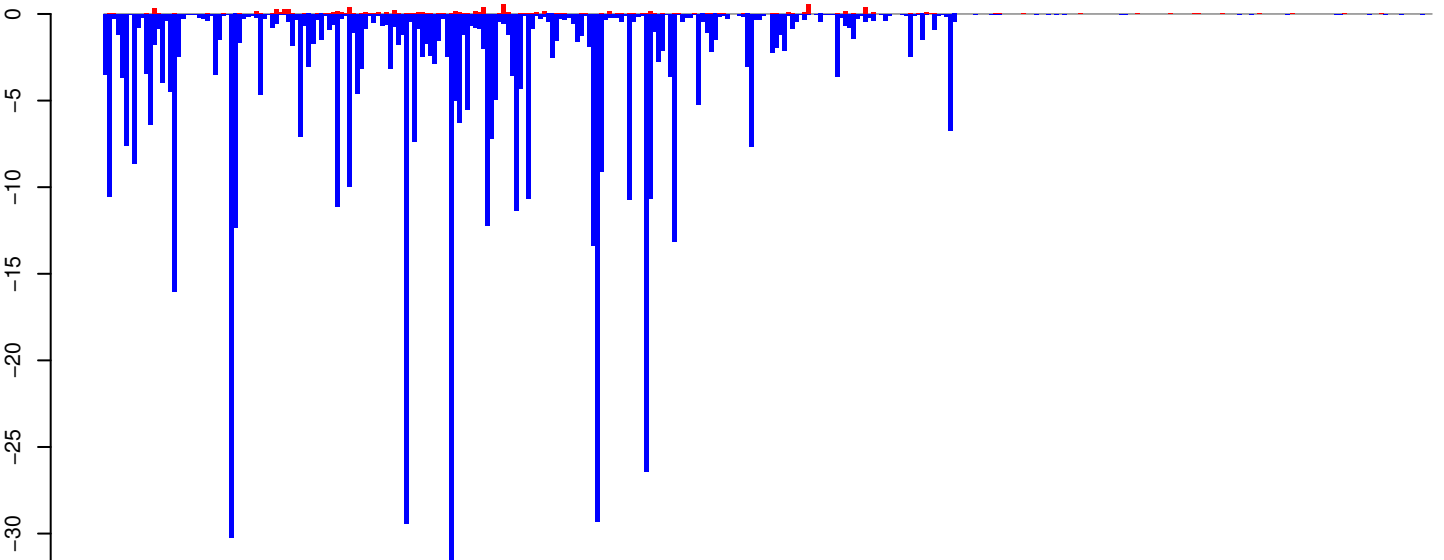

positive=9, negative=547, total=556

Window size=25, length=8169, TE@BEL-199_AA-LTR-I:1-8169

0 2000 4000 6000 8000

AeAeg_Aag2_R3D1B_r123_ZA.18_23.rep

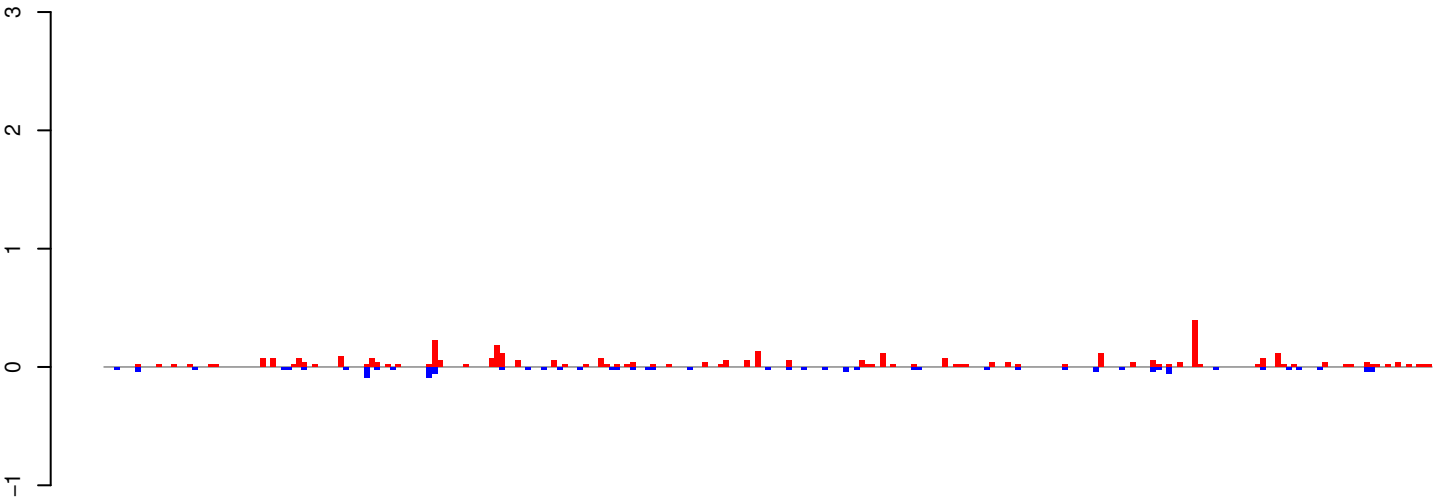

positive=4, negative=1, total=5

AeAeg_Aag2_R3D1B_r123_ZA.24_35.rep

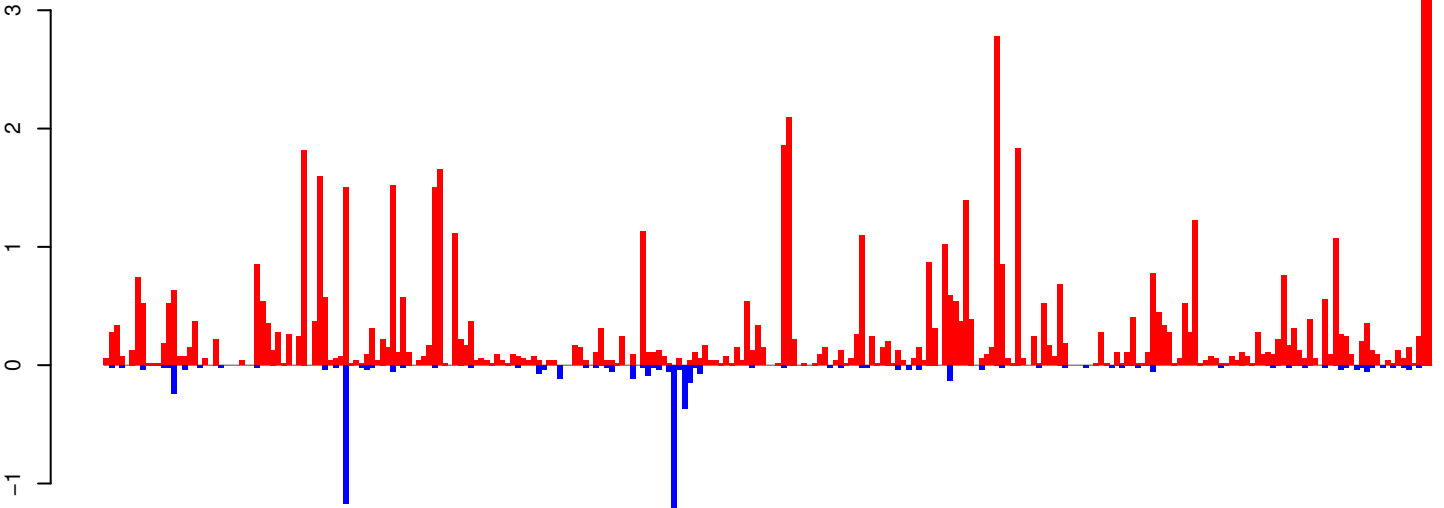

positive=67, negative=6, total=72

AeAeg_Aag2_R3D1B_r123_ZA.rep

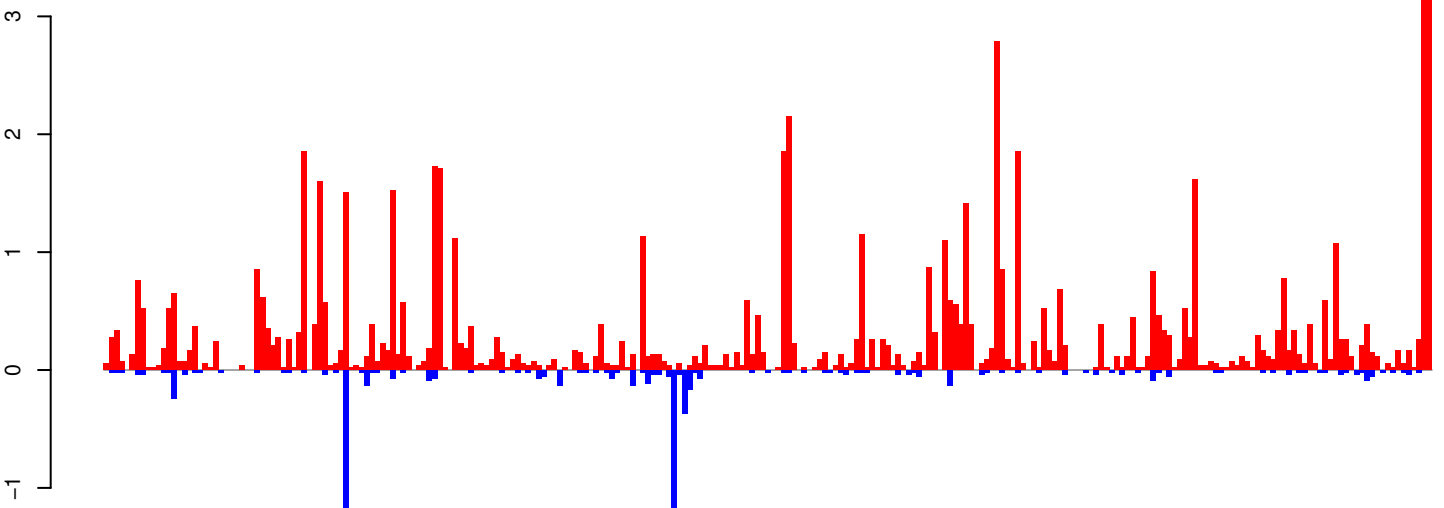

positive=71, negative=7, total=77

Window size=25, length=6367, TE@BEL-80_AA-LTR-I:1-6367

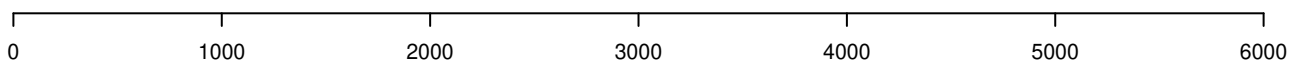

AeAeg_Aag2_R3D1B_r123_ZA.18_23.rep

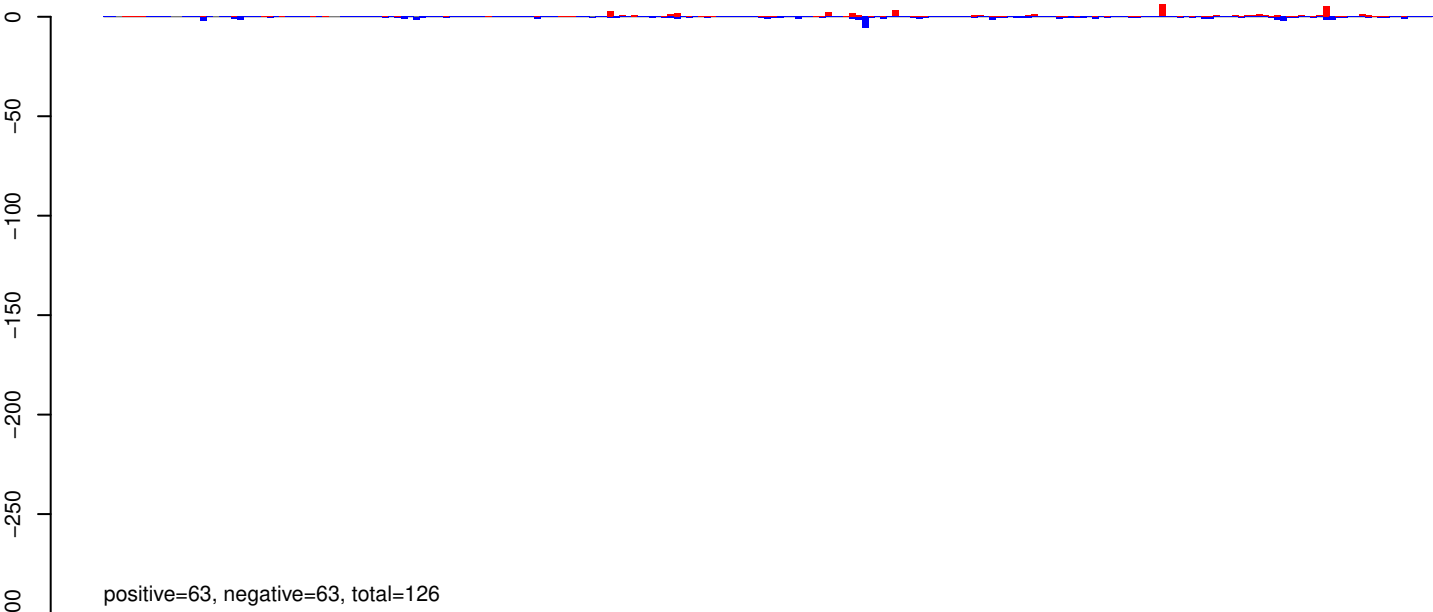

AeAeg_Aag2_R3D1B_r123_ZA.24_35.rep

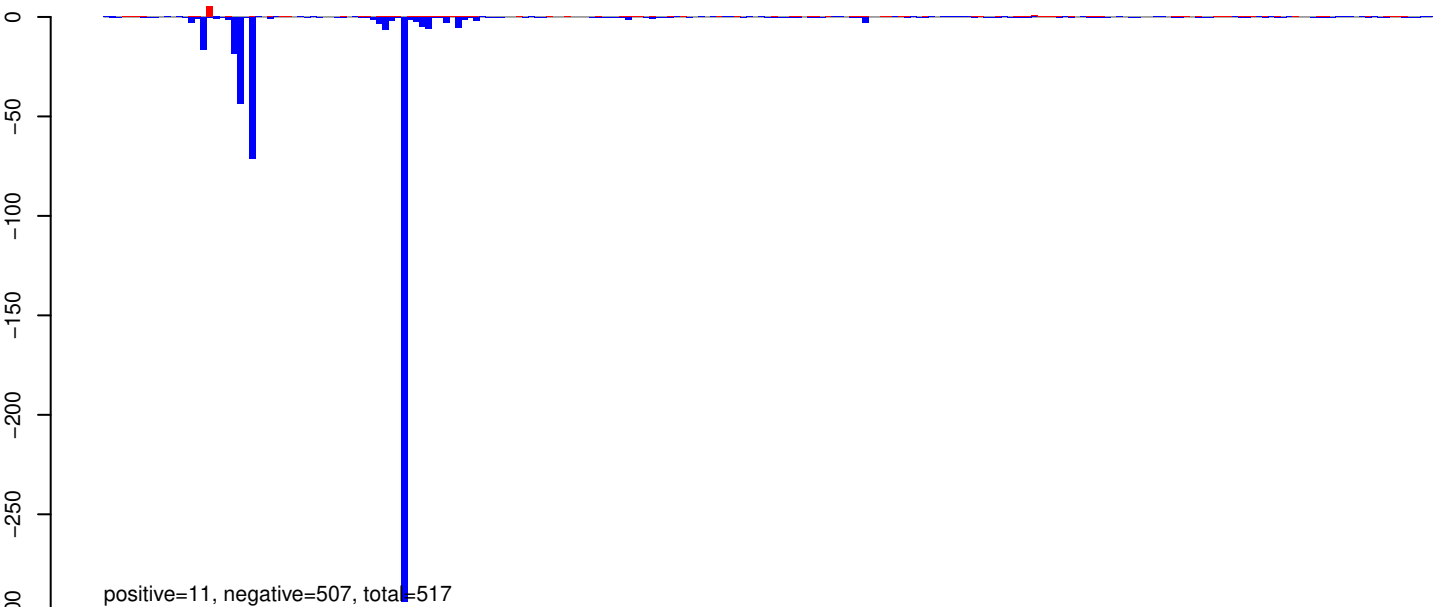

AeAeg_Aag2_R3D1B_r123_ZA.rep

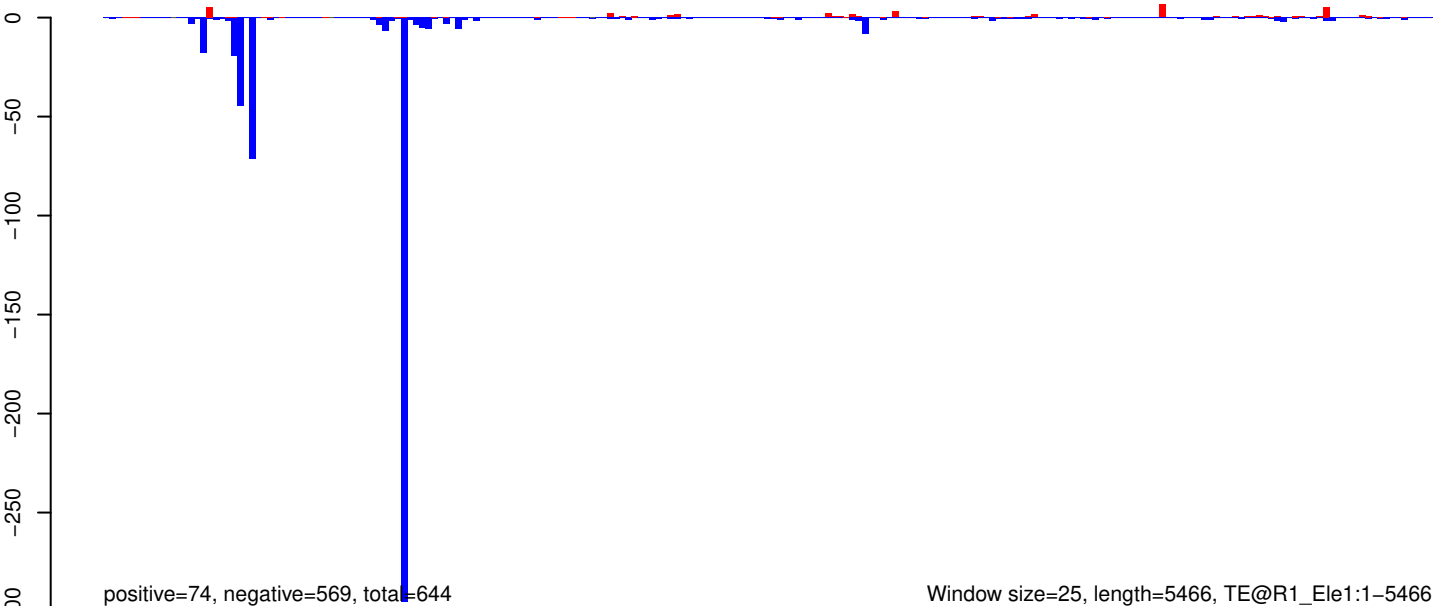

AeAeg_Aag2_R3D1B_r123_ZA.18_23.rep



AeAeg_Aag2_R3D1B_r123_ZA.24_35.rep

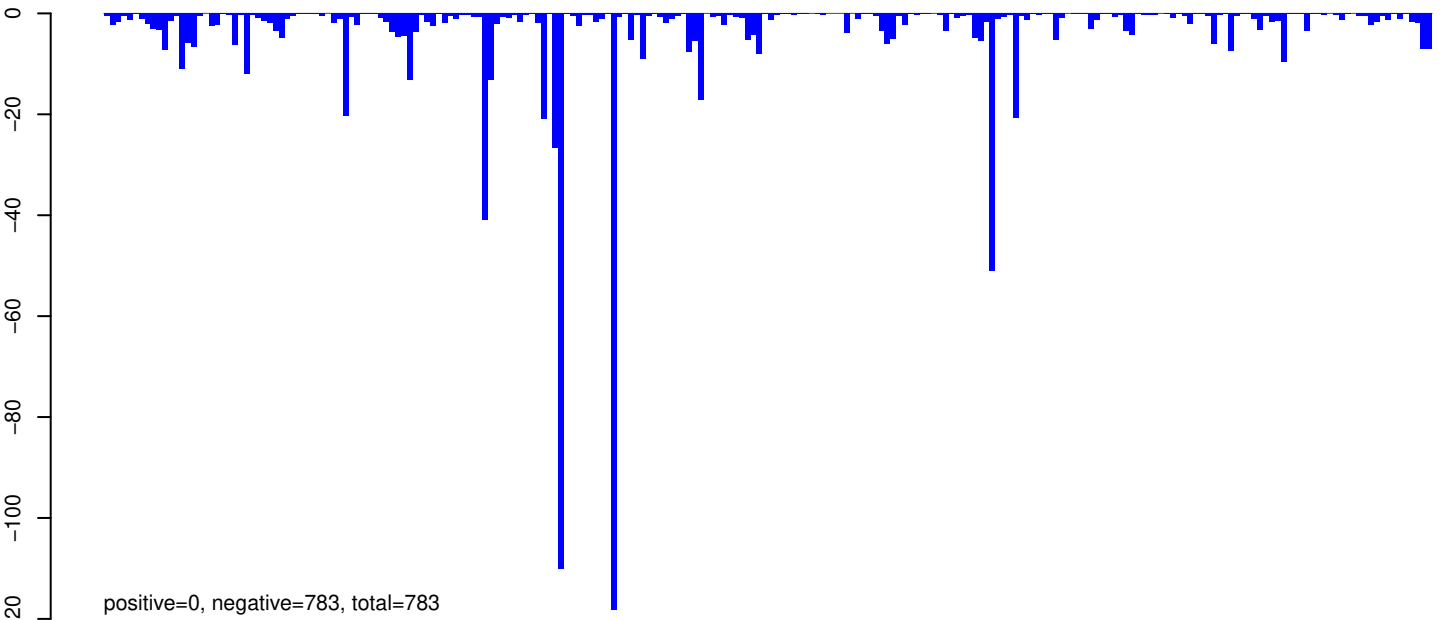

AeAeg_Aag2_R3D1B_r123_ZA.rep

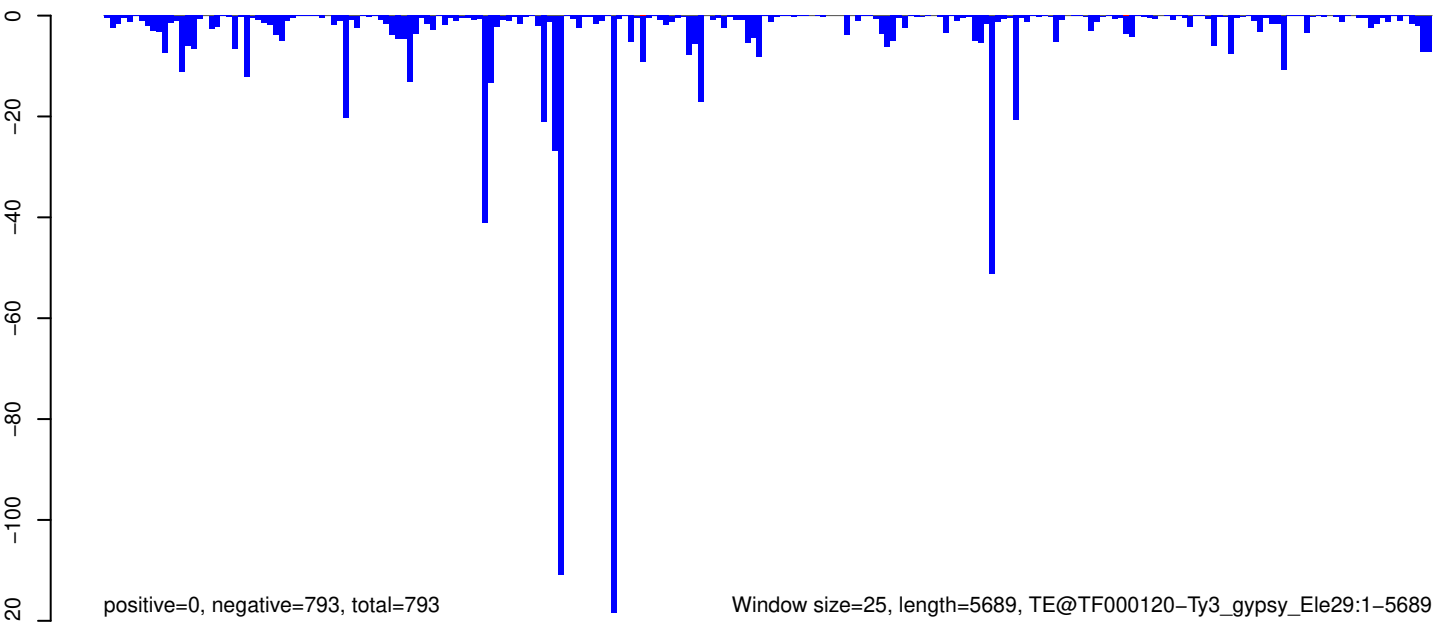

0 1000 2000 3000 4000 5000

AeAeg_Aag2_R3D1B_r123_ZA.18_23.rep

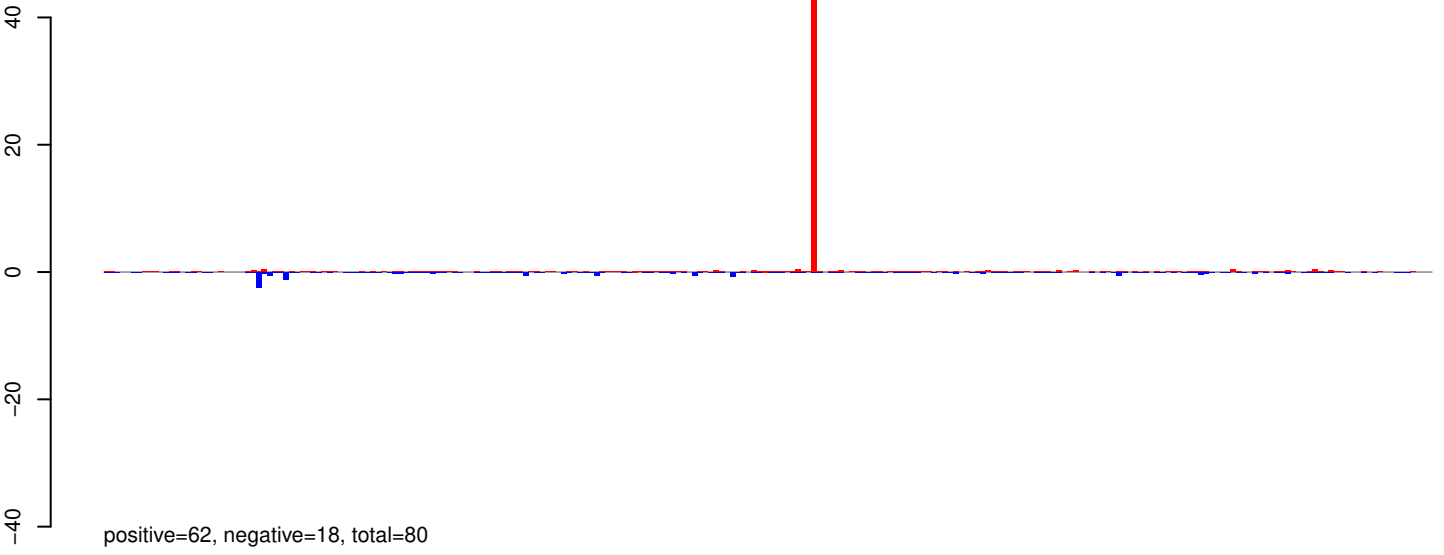

AeAeg_Aag2_R3D1B_r123_ZA.24_35.rep

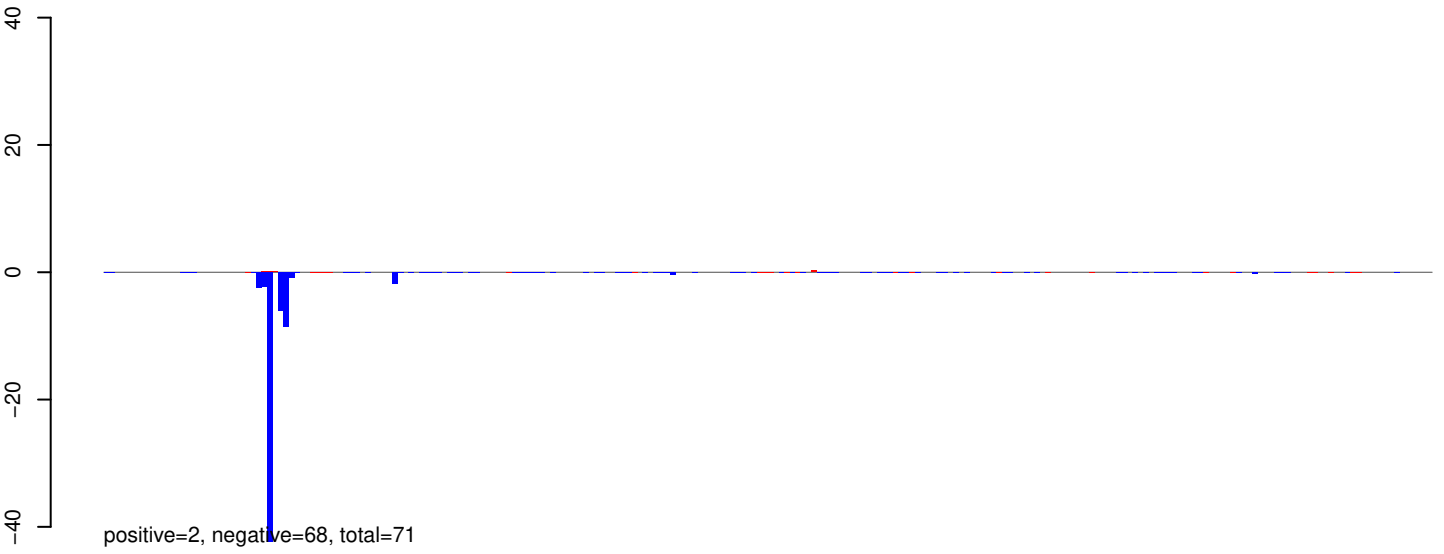

AeAeg_Aag2_R3D1B_r123_ZA.rep

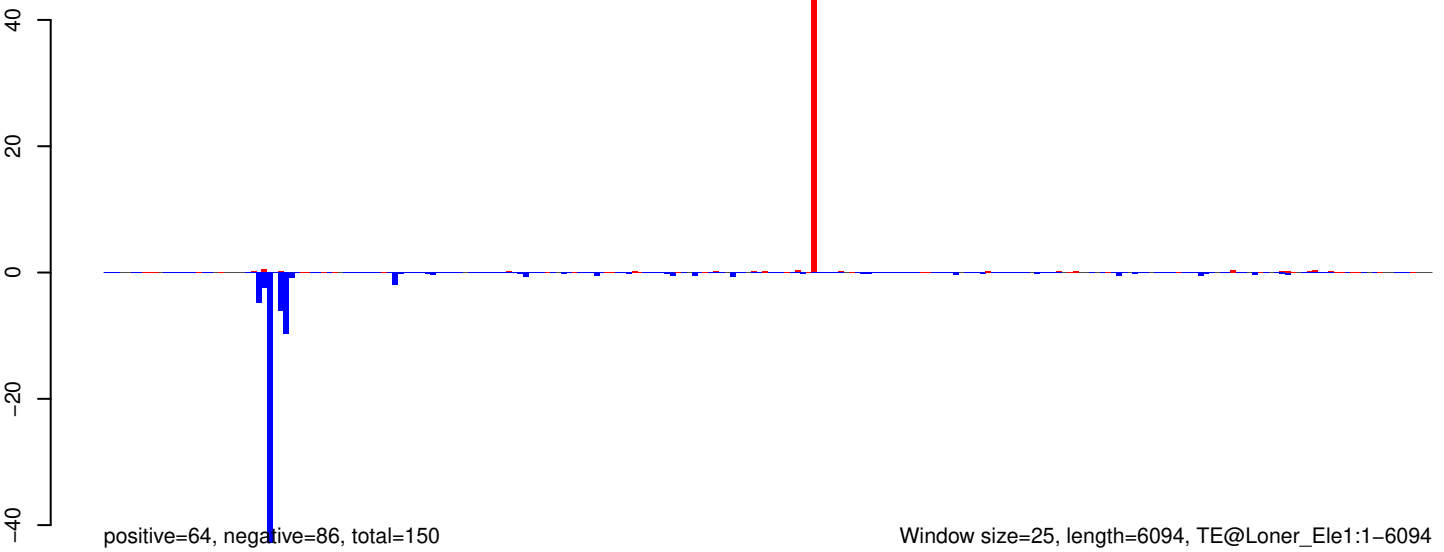

AeAeg_Aag2_R3D1B_r123_ZA.18_23.rep



AeAeg_Aag2_R3D1B_r123_ZA.24_35.rep

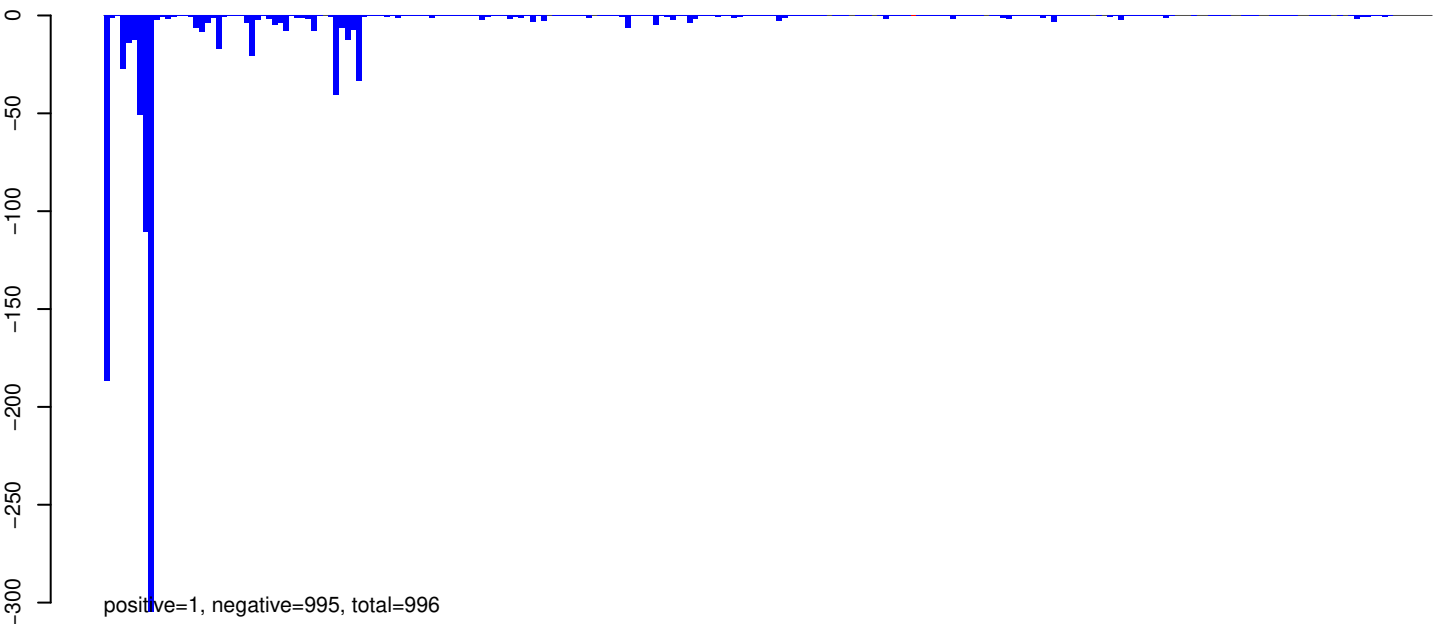

AeAeg_Aag2_R3D1B_r123_ZA.rep

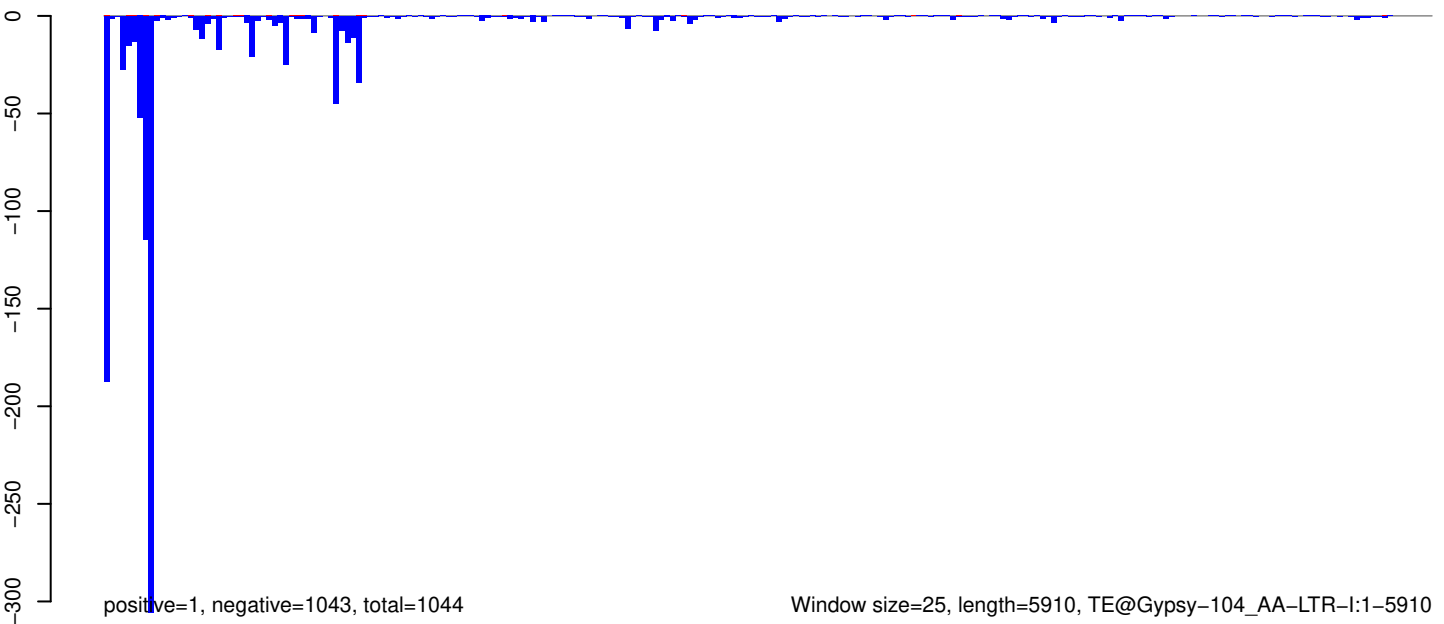

0 1000 2000 3000 4000 5000 6000

AeAeg_Aag2_R3D1B_r123_ZA.18_23.rep

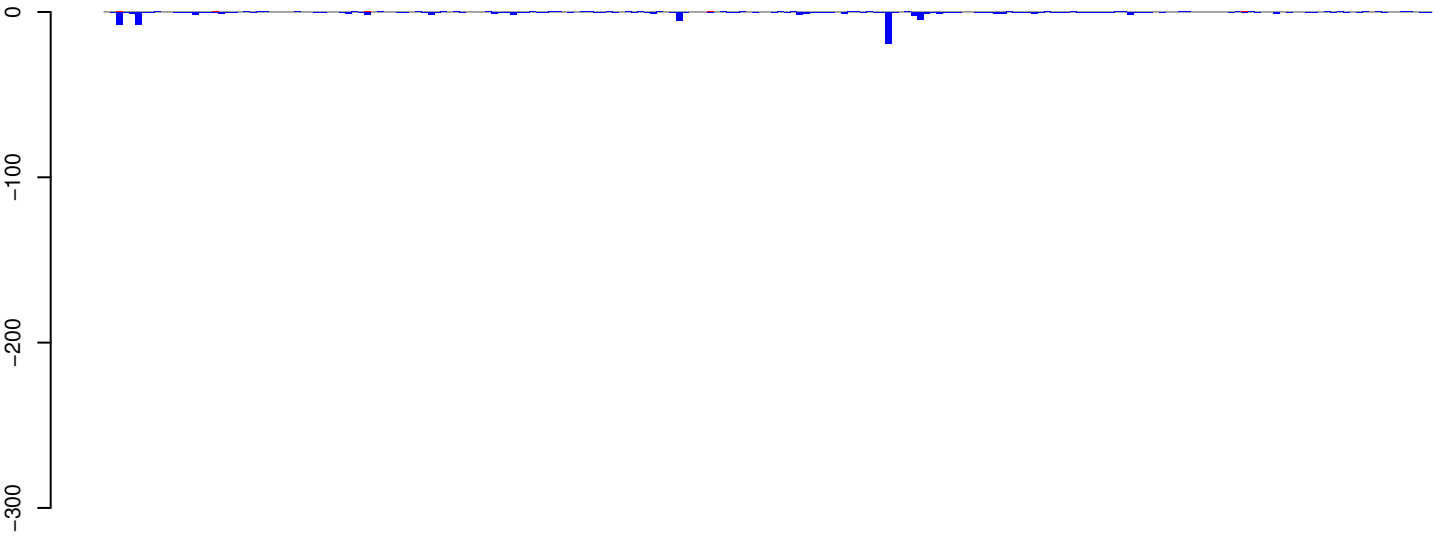

positive=0, negative=84, total=84

AeAeg_Aag2_R3D1B_r123_ZA.24_35.rep

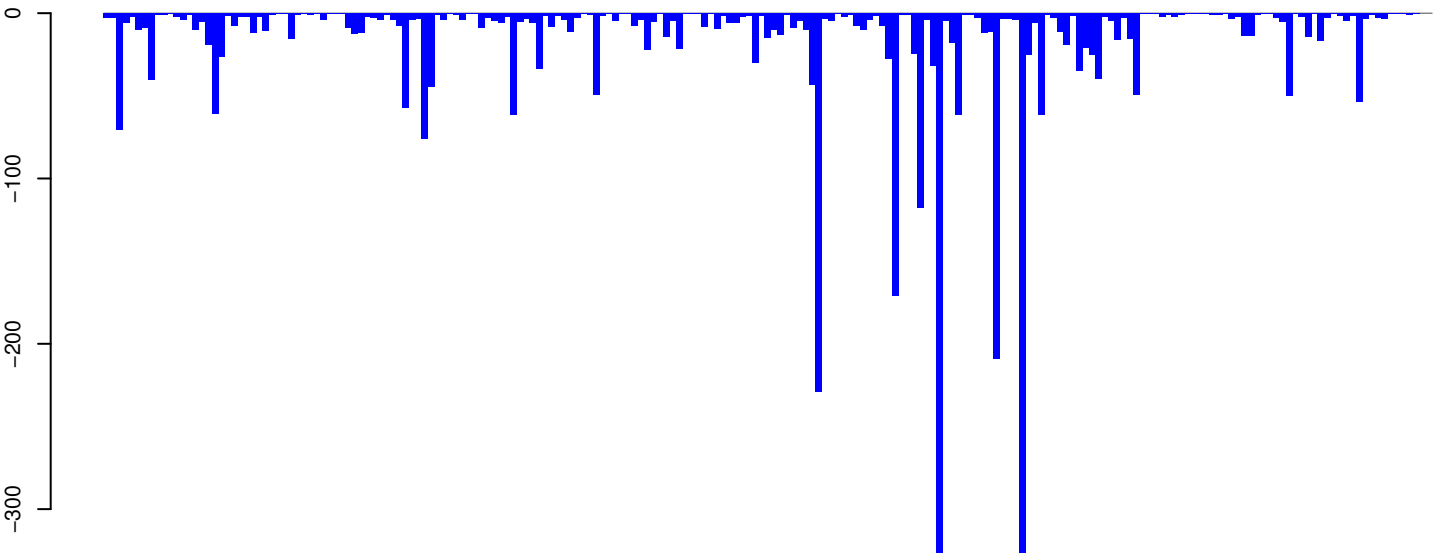

positive=0, negative=3281, total=3281

AeAeg_Aag2_R3D1B_r123_ZA.rep

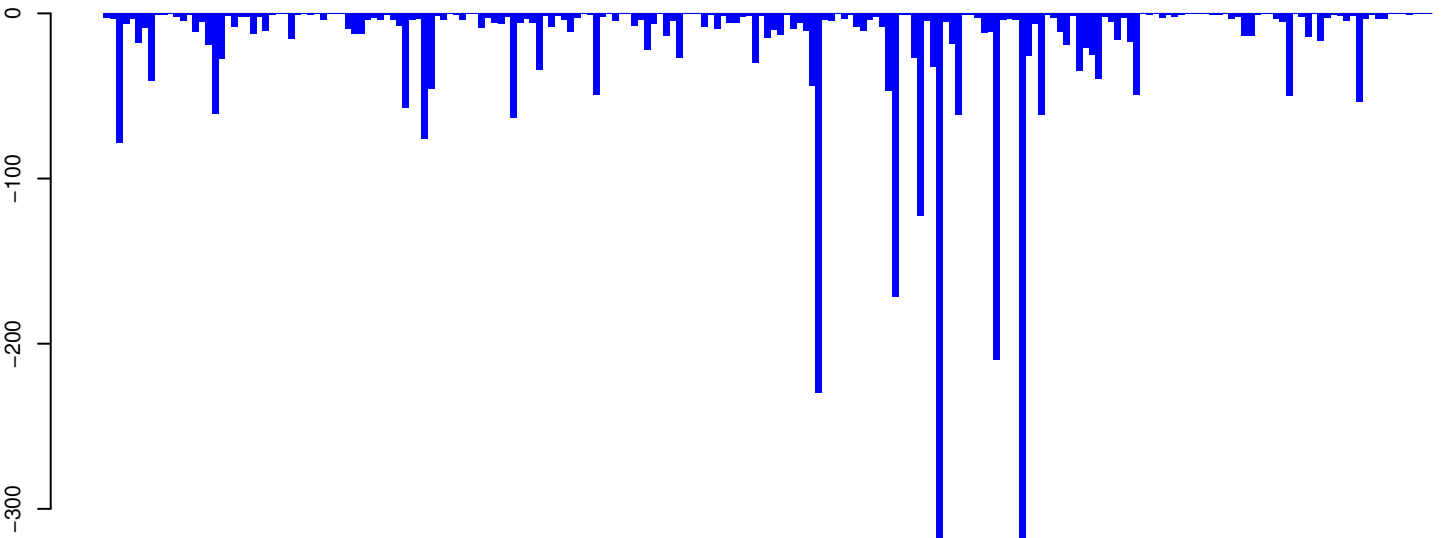

positive=0, negative=3365, total=3365

Window size=25, length=5212, TE@Gypsy-46_AA-LTR-I:1-5212

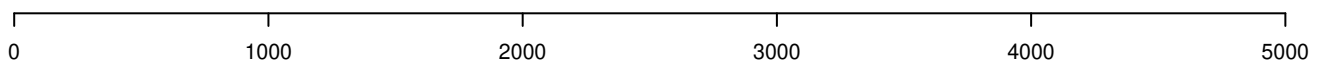

AeAeg_Aag2_R3D1B_r123_ZA.18_23.rep



AeAeg_Aag2_R3D1B_r123_ZA.24_35.rep

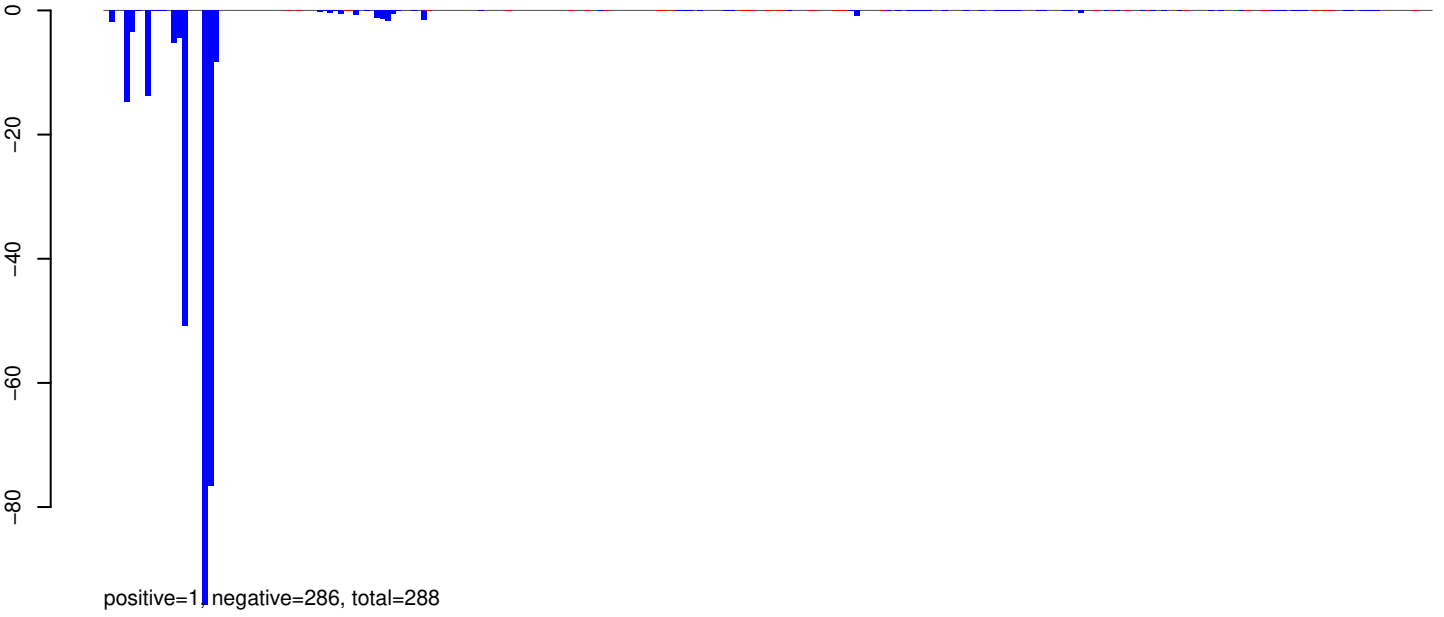

AeAeg_Aag2_R3D1B_r123_ZA.rep

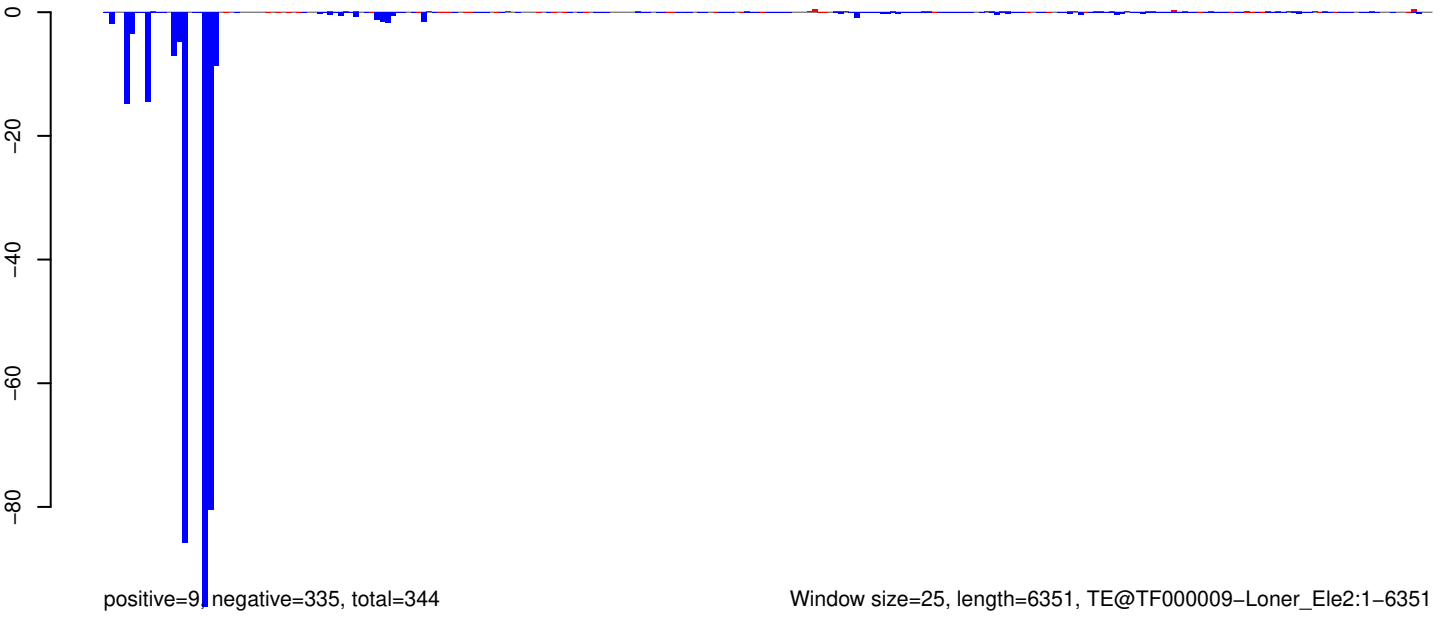

Window size=25, length=6351, TE@TF000009-Loner_Ele2:1-6351

0 1000 2000 3000 4000 5000 6000

AeAeg_Aag2_R3D1B_r123_ZA.18_23.rep

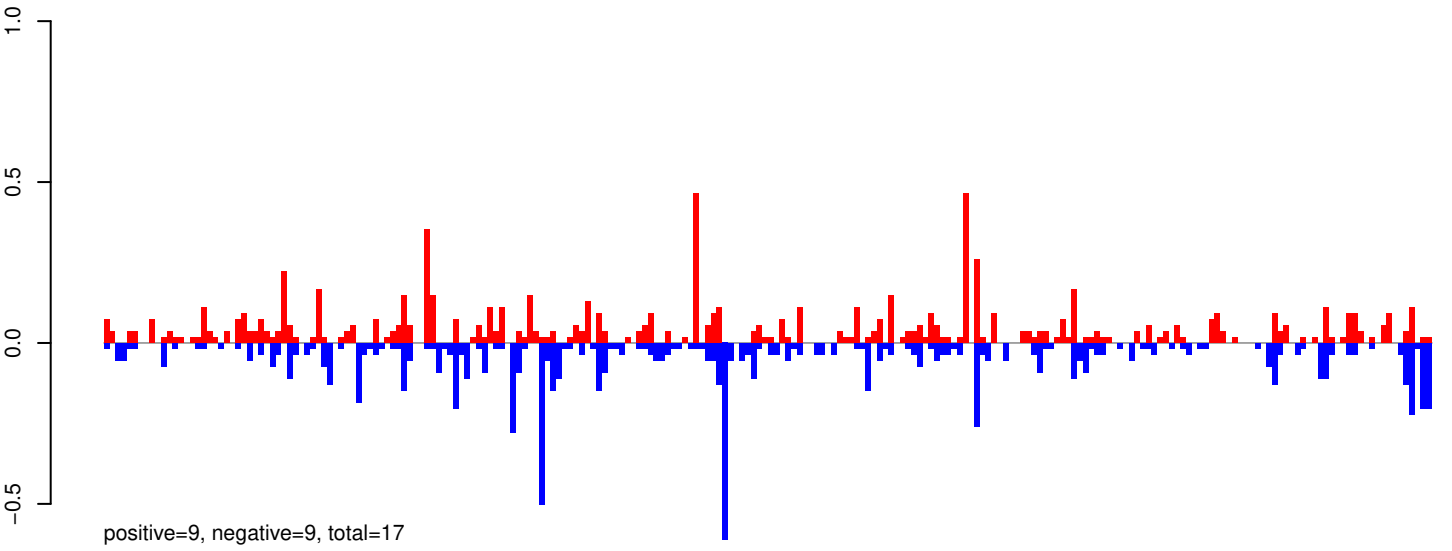

AeAeg_Aag2_R3D1B_r123_ZA.24_35.rep

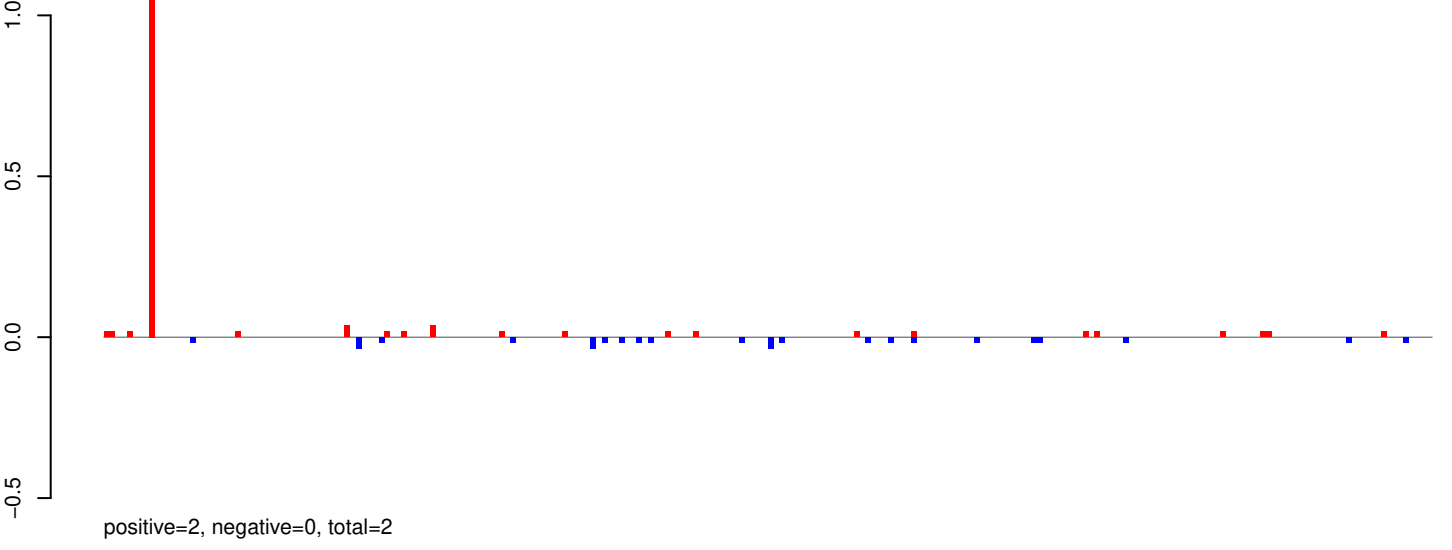

AeAeg_Aag2_R3D1B_r123_ZA.rep

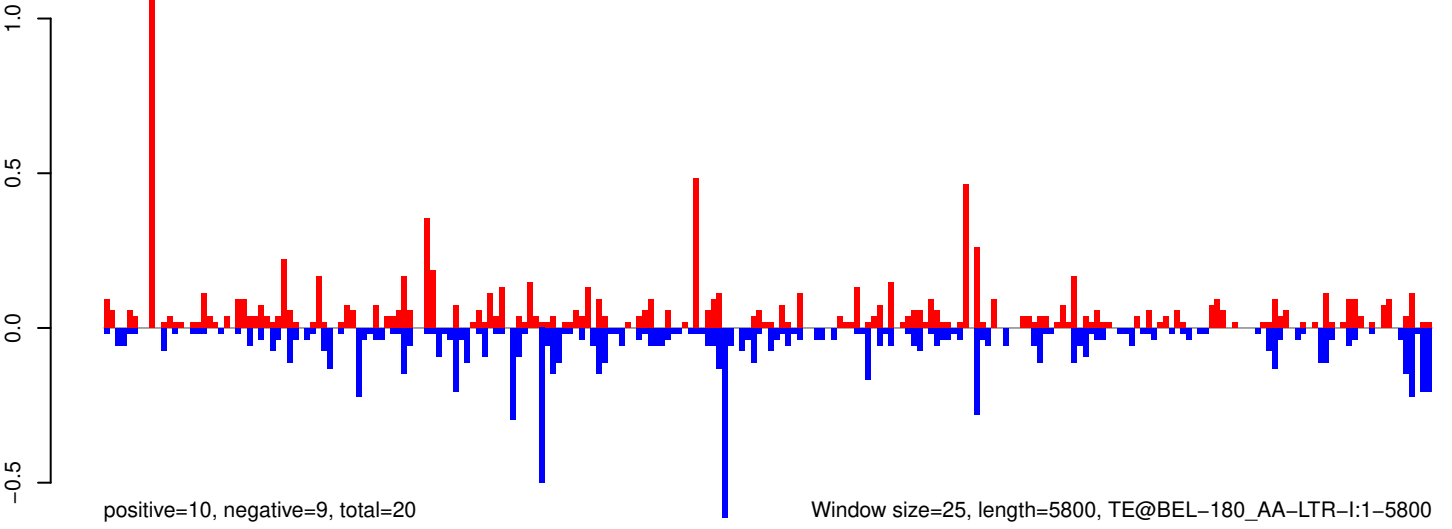

AeAeg_Aag2_R3D1B_r123_ZA.18_23.rep

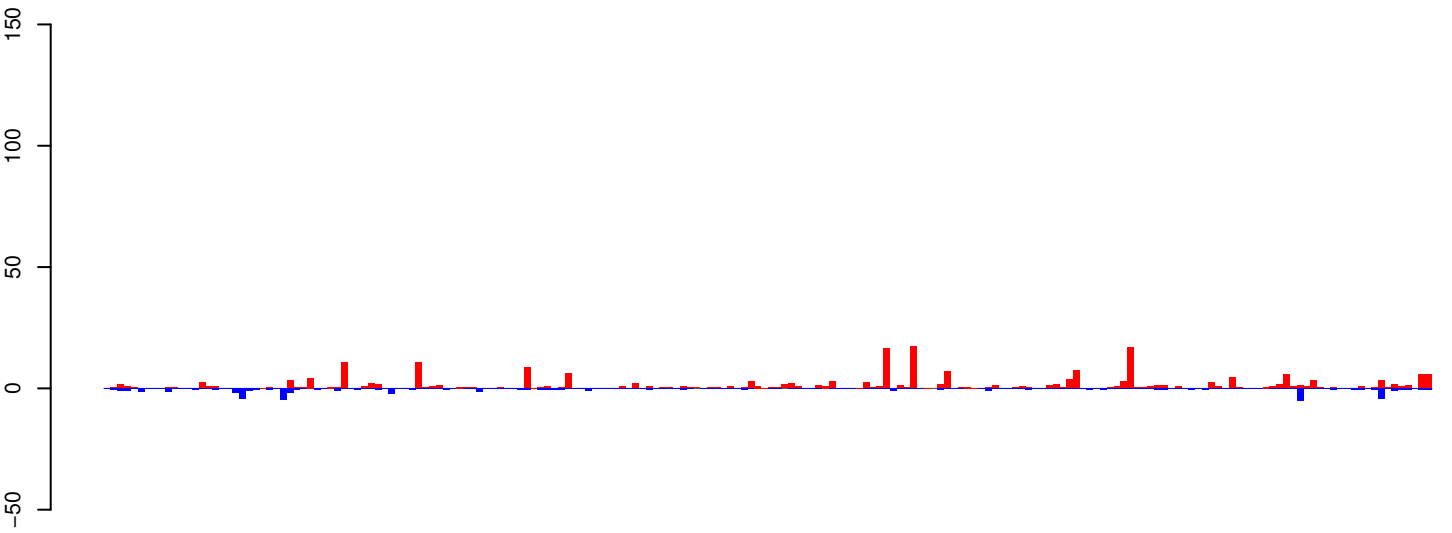

positive=245, negative=77, total=322

AeAeg_Aag2_R3D1B_r123_ZA.24_35.rep

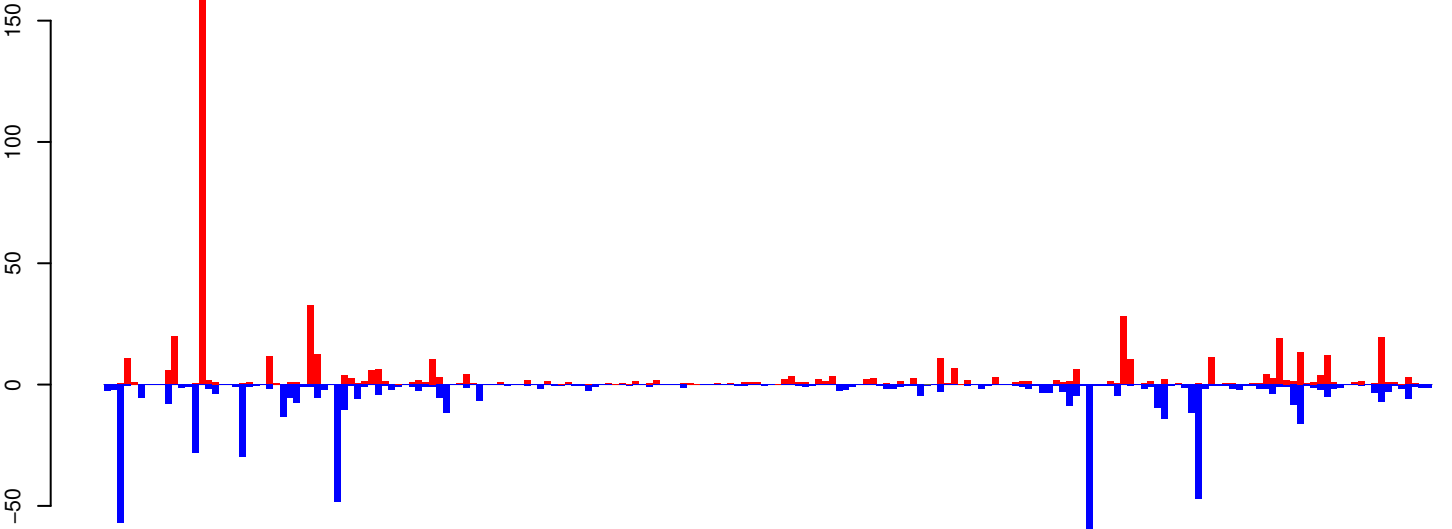

positive=556, negative=619, total=1175

AeAeg_Aag2_R3D1B_r123_ZA.rep

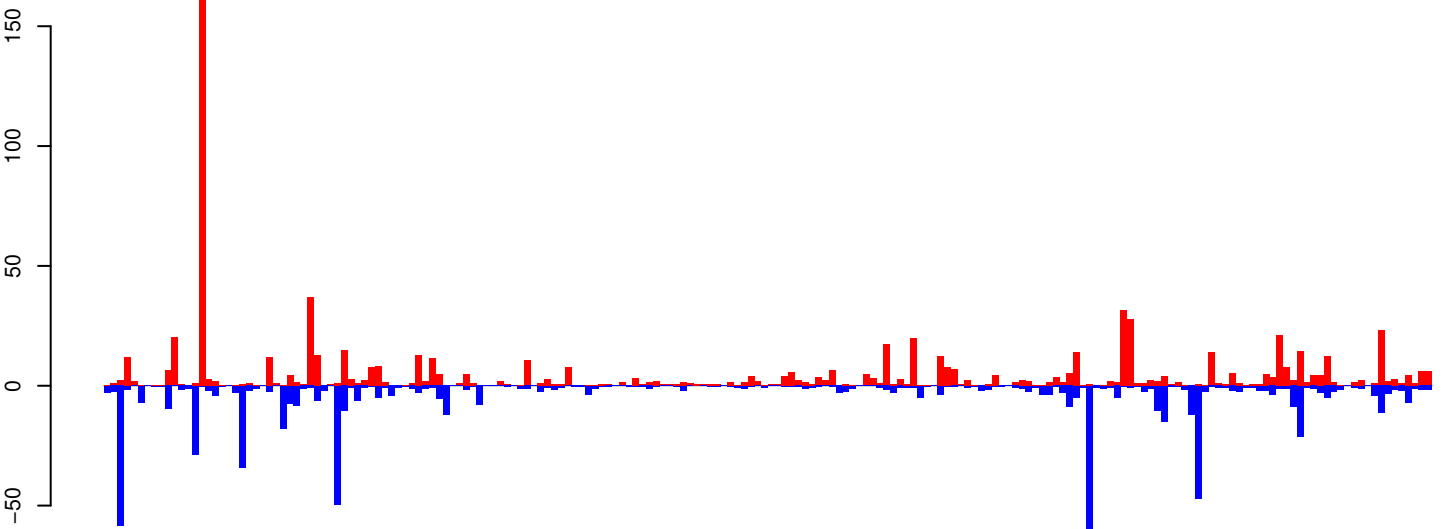

positive=801, negative=696, total=1496

Window size=25, length=4895, TE@Gypsy-297_AA-LTR-I:1-4895

0 1000 2000 3000 4000 5000

AeAeg_Aag2_R3D1B_r123_ZA.18_23.rep

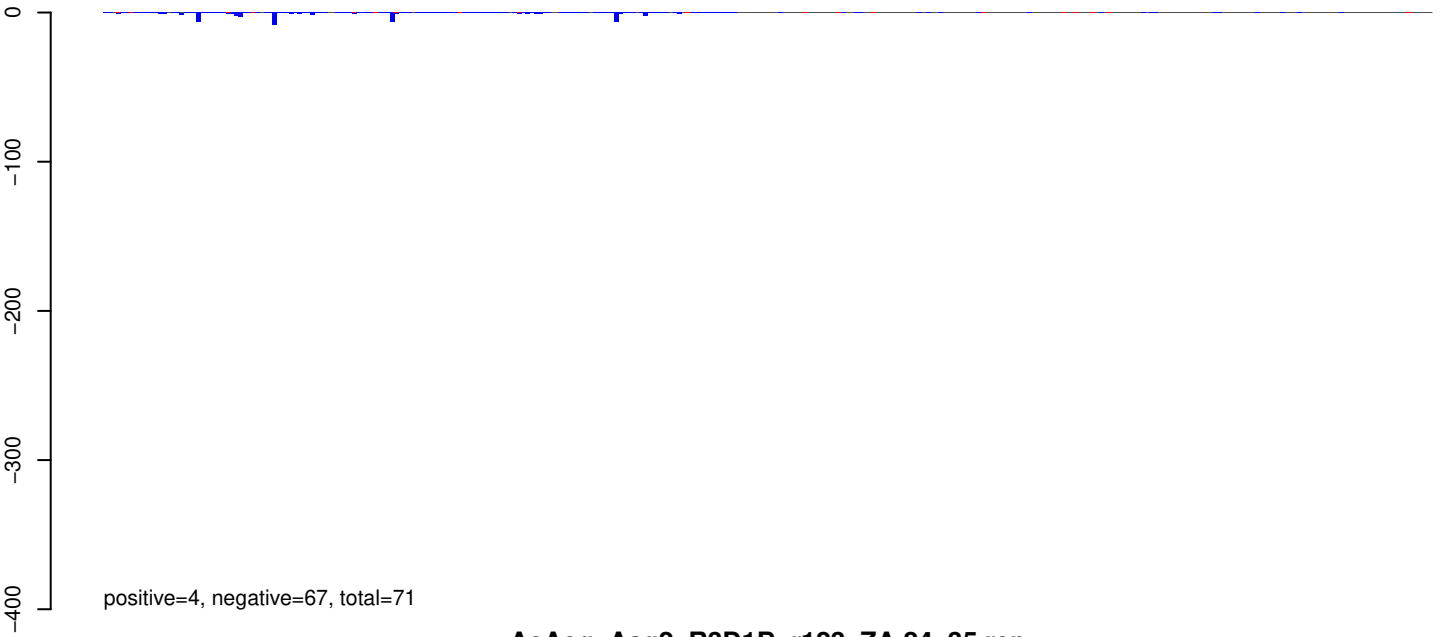

AeAeg_Aag2_R3D1B_r123_ZA.24_35.rep

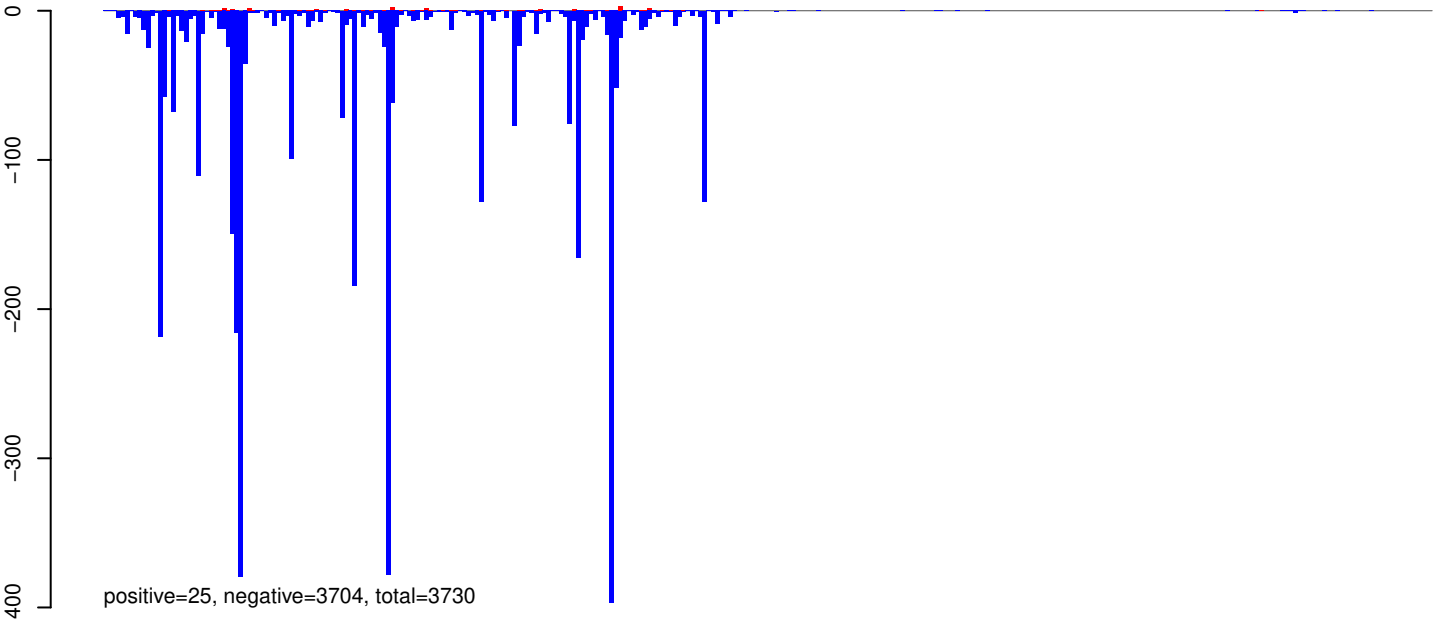

AeAeg_Aag2_R3D1B_r123_ZA.rep

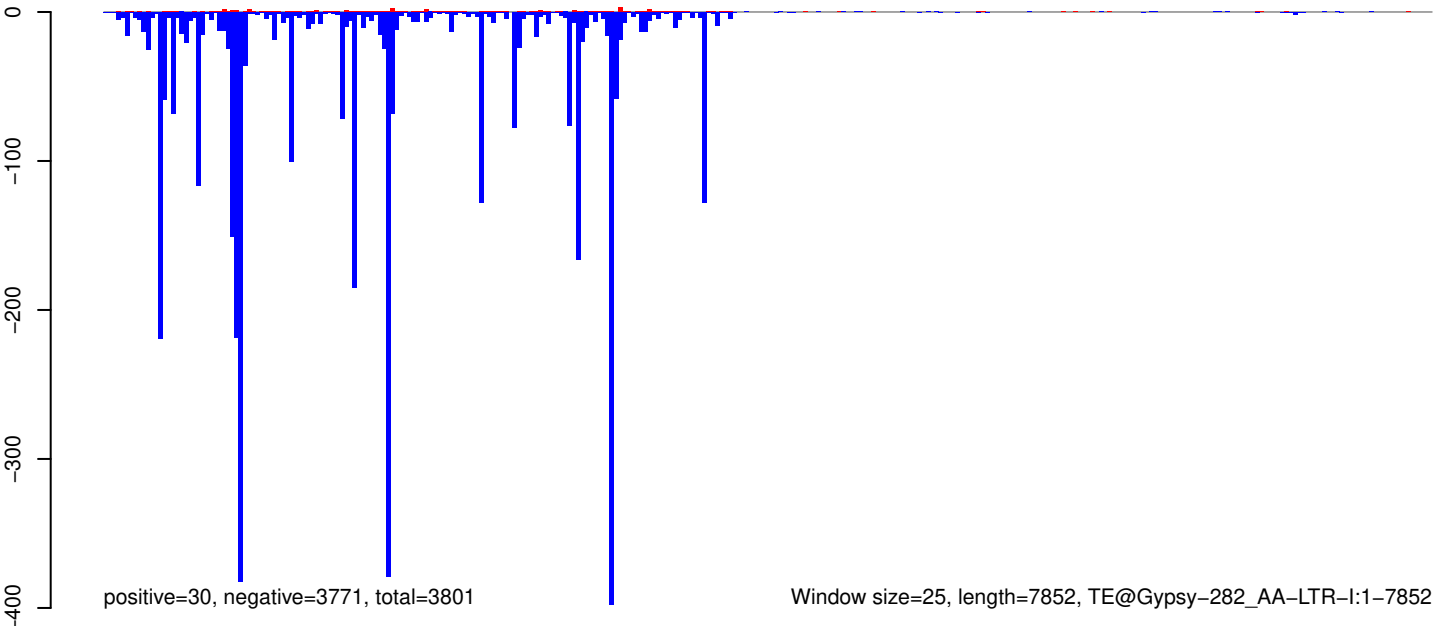

Window size=25, length=7852, TE@Gypsy-282_AA-LTR-I:1-7852

0 2000 4000 6000 8000

AeAeg_Aag2_R3D1B_r123_ZA.18_23.rep

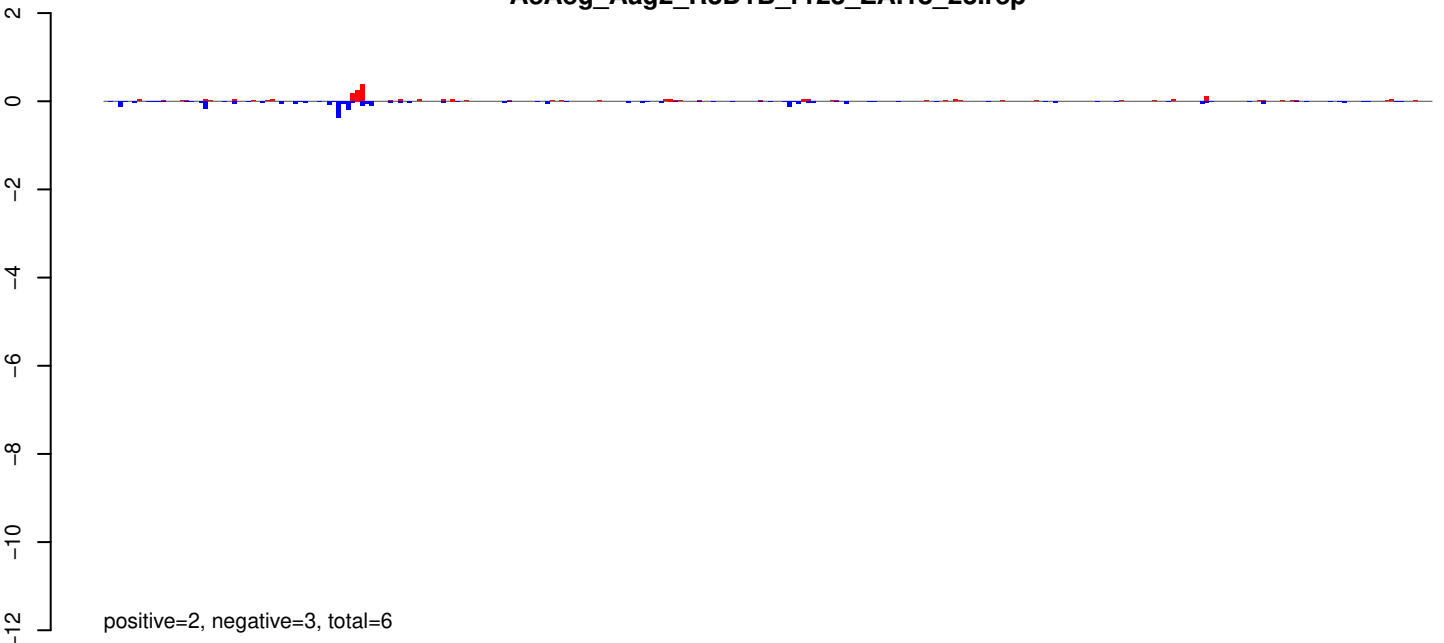

AeAeg_Aag2_R3D1B_r123_ZA.24_35.rep

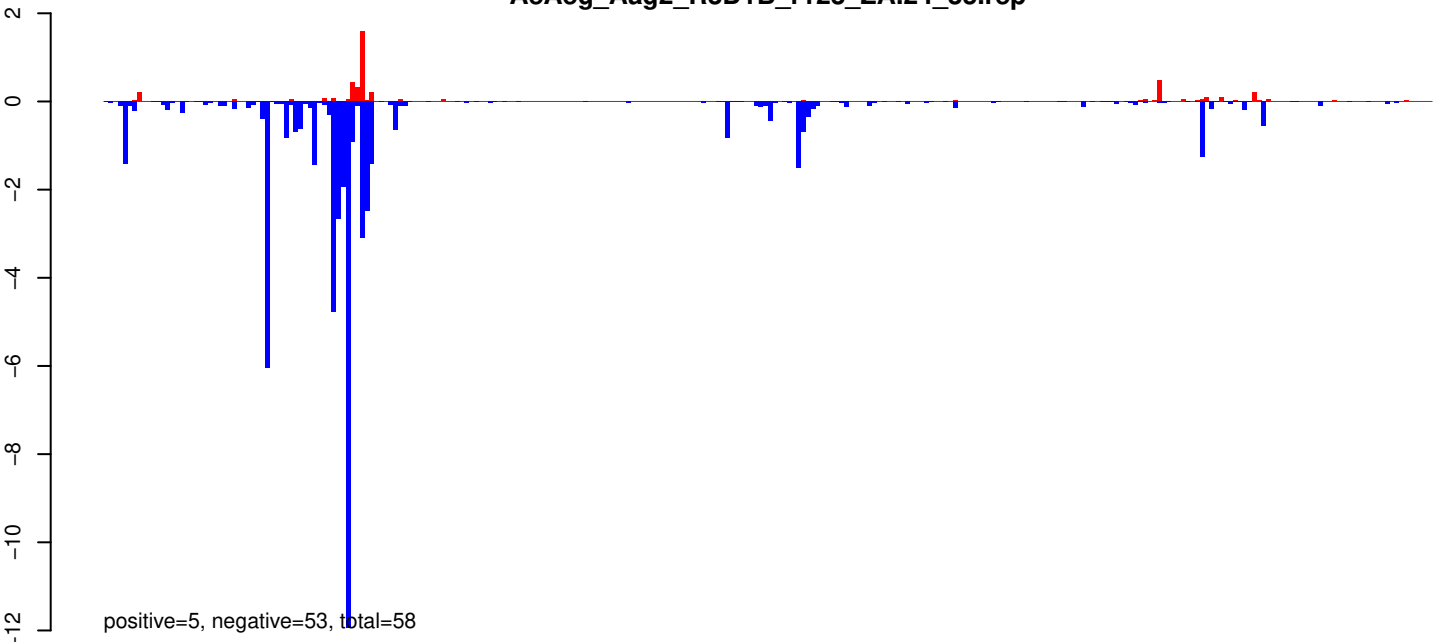

AeAeg_Aag2_R3D1B_r123_ZA.rep

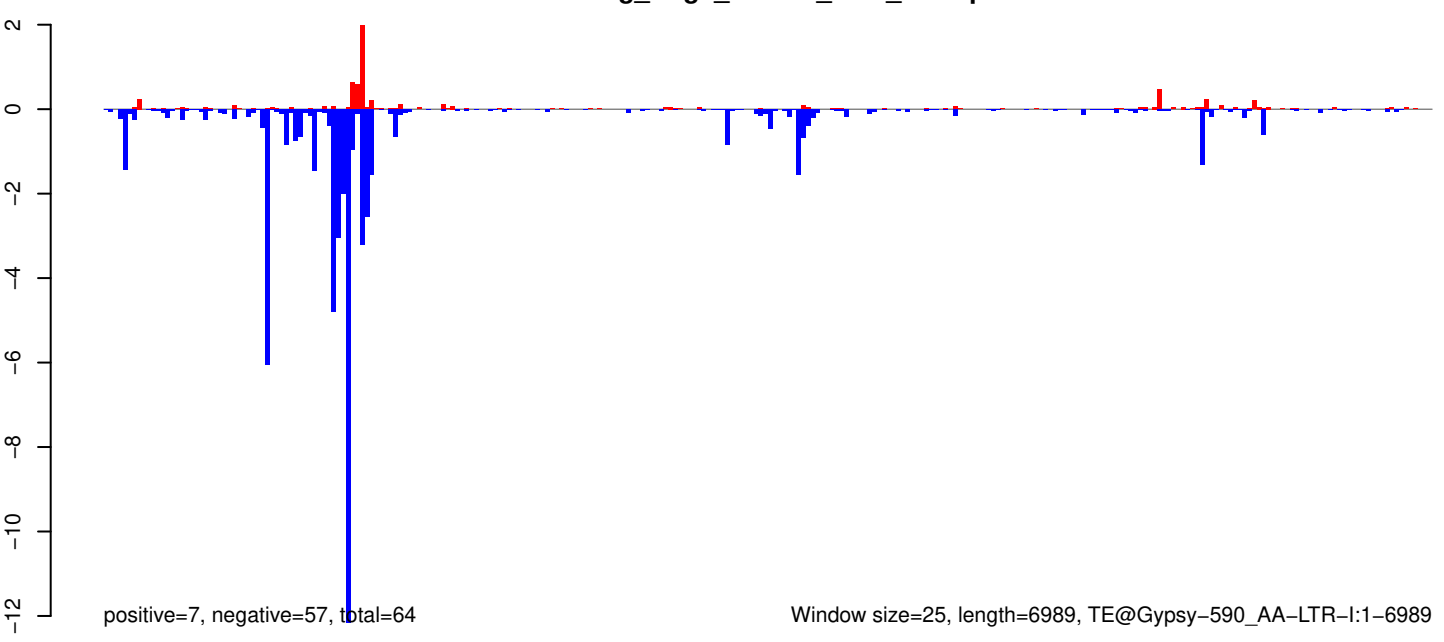

AeAeg_Aag2_R3D1B_r123_ZA.18_23.rep

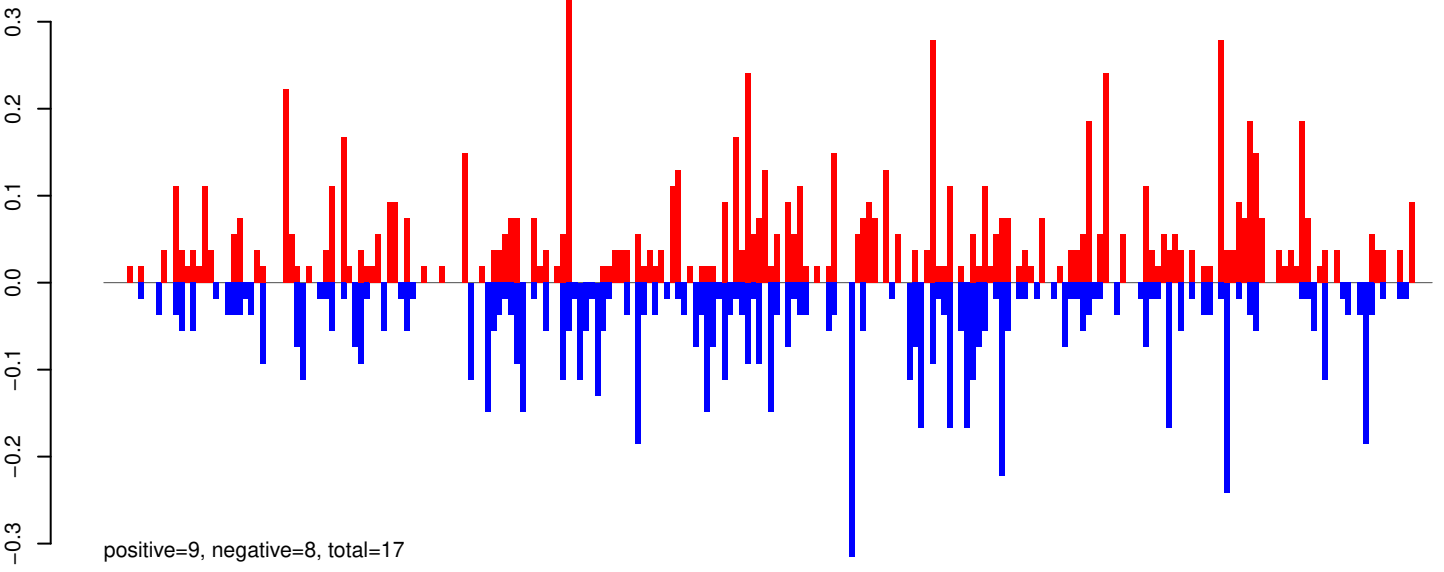

AeAeg_Aag2_R3D1B_r123_ZA.24_35.rep

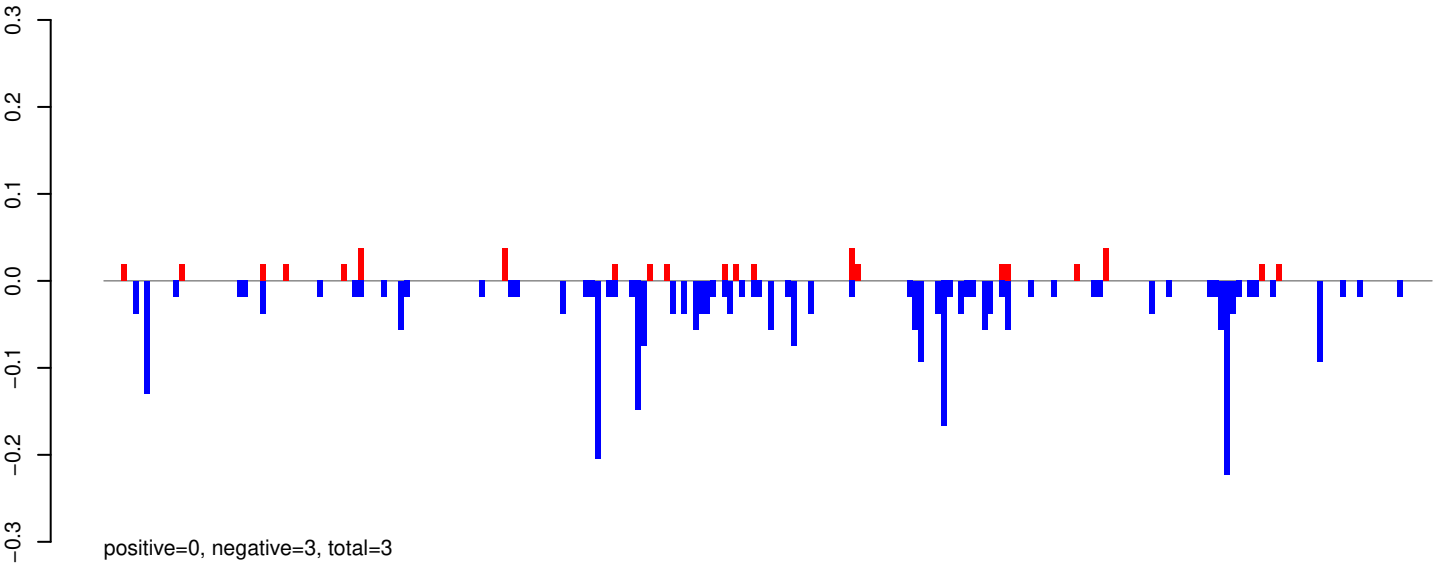

AeAeg_Aag2_R3D1B_r123_ZA.rep

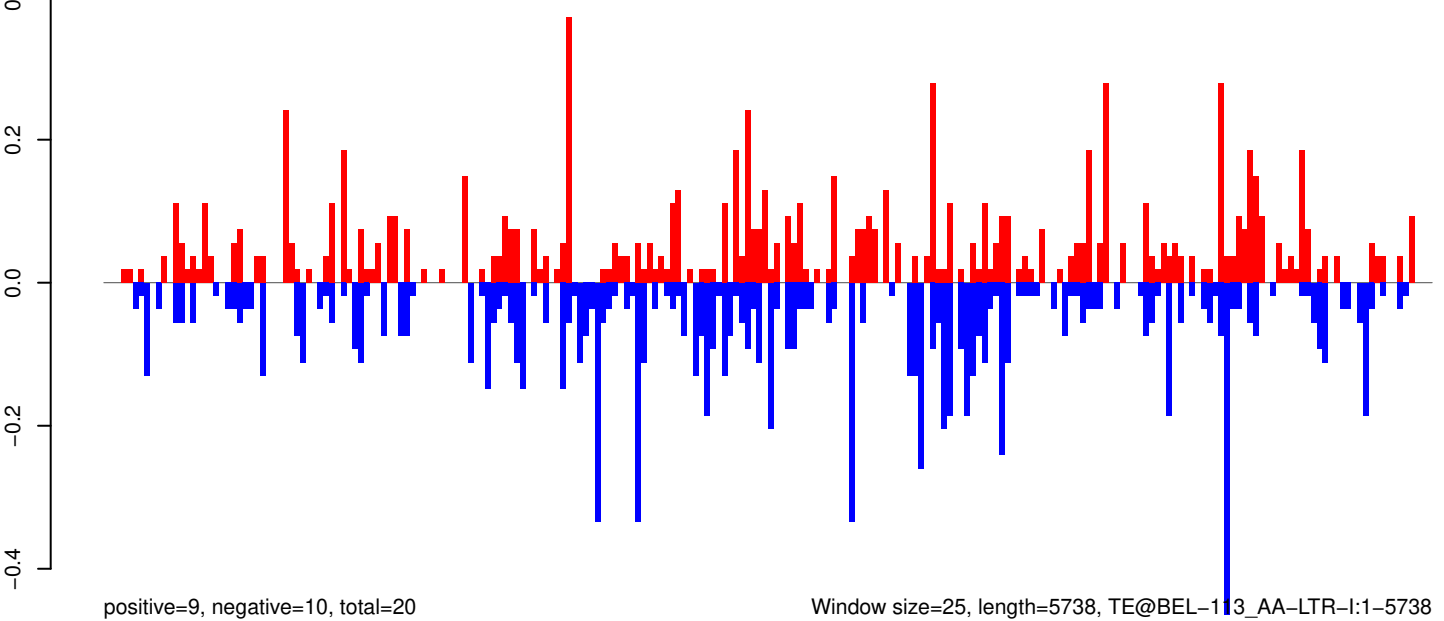

Window size=25, length=5738, TE@BEL-113_AA-LTR-I:1-5738

0 1000 2000 3000 4000 5000 6000

AeAeg_Aag2_R3D1B_r123_ZA.18_23.rep

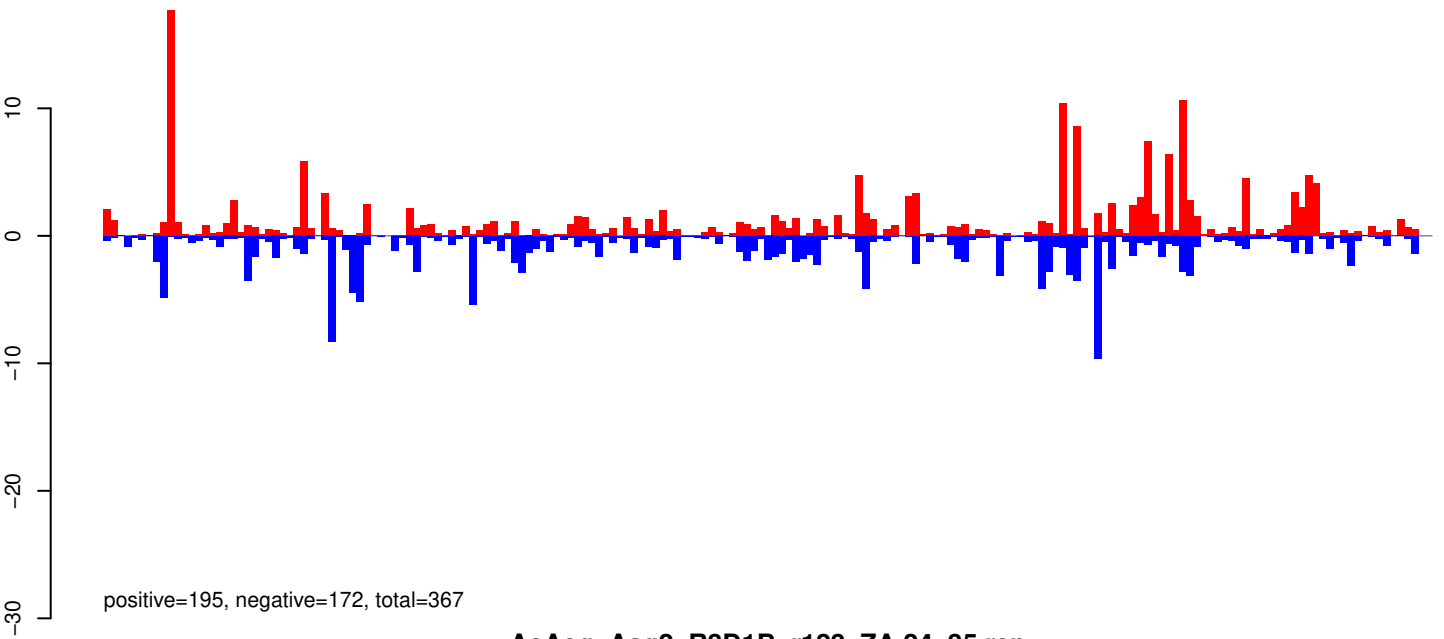

AeAeg_Aag2_R3D1B_r123_ZA.24_35.rep

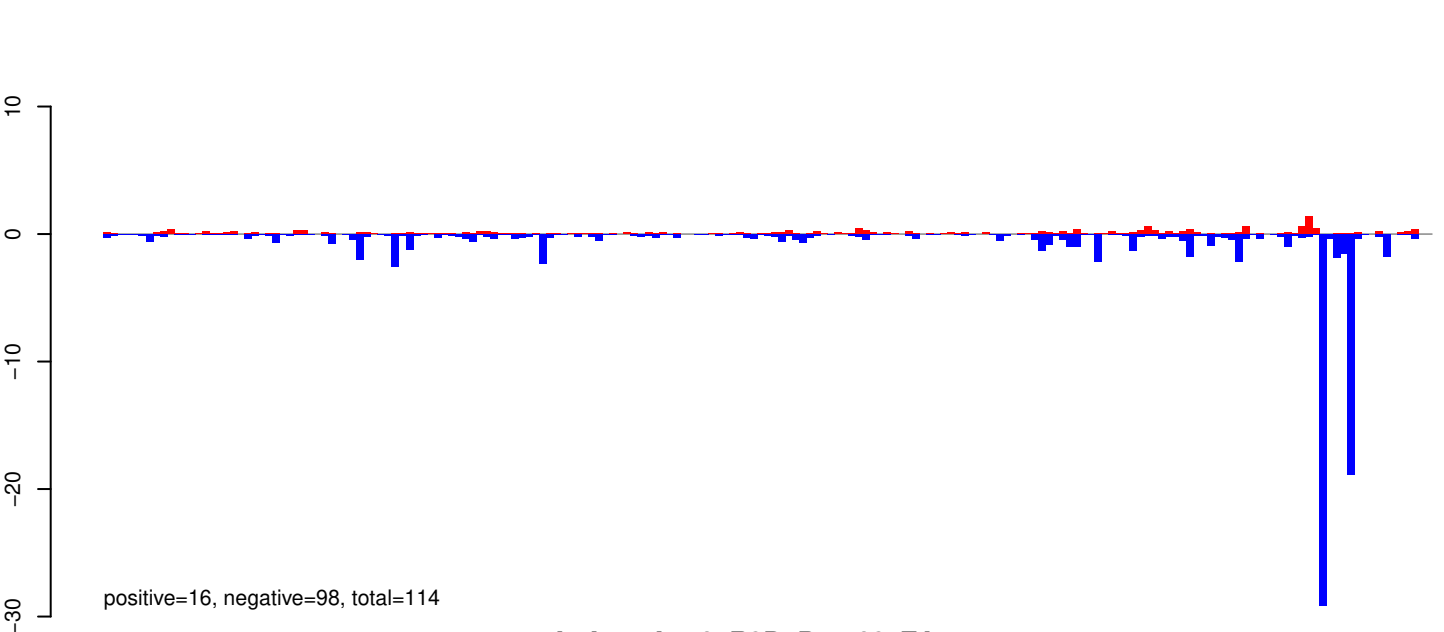

AeAeg_Aag2_R3D1B_r123_ZA.rep

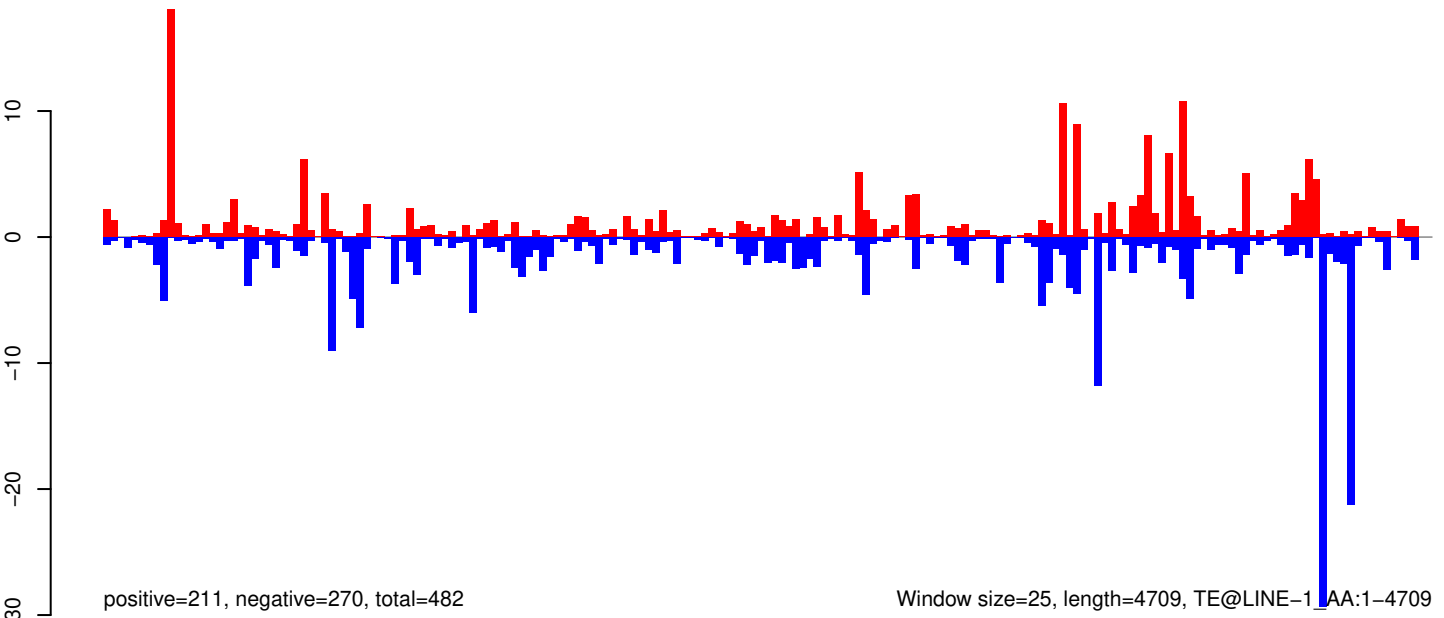

Window size=25, length=4709, TE@LINE-1_AA:1-4709

0 1000 2000 3000 4000

AeAeg_Aag2_R3D1B_r123_ZA.18_23.rep

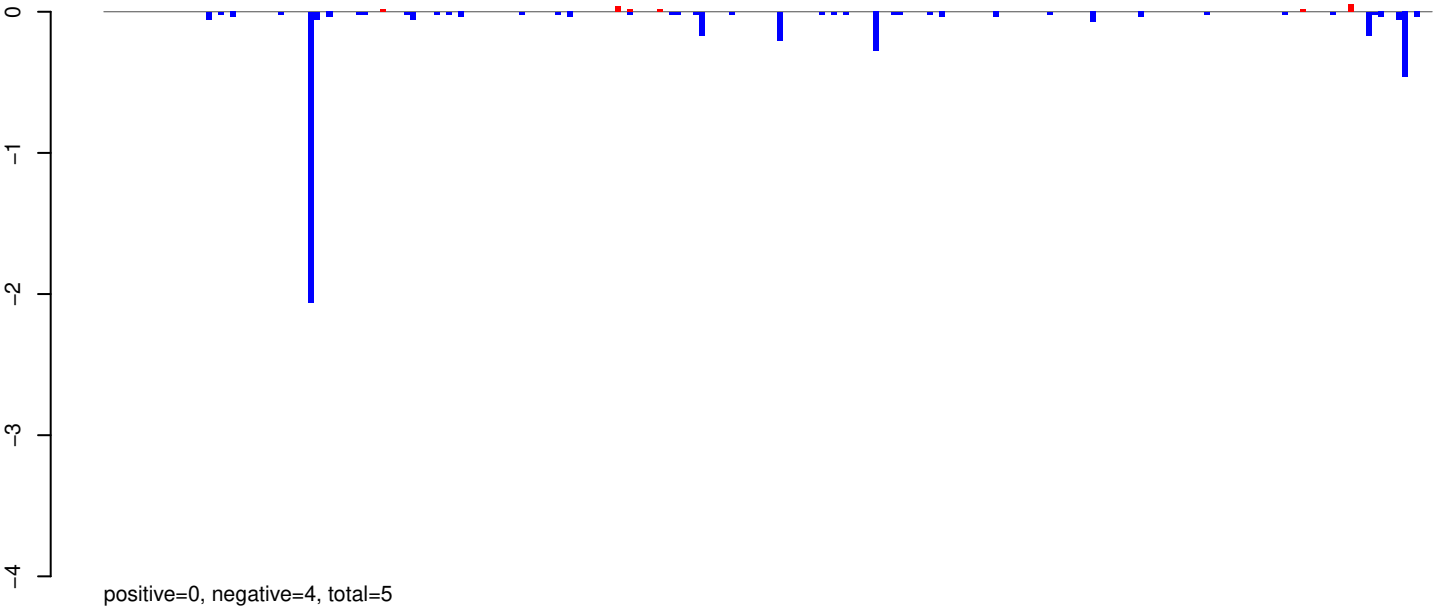

AeAeg_Aag2_R3D1B_r123_ZA.24_35.rep

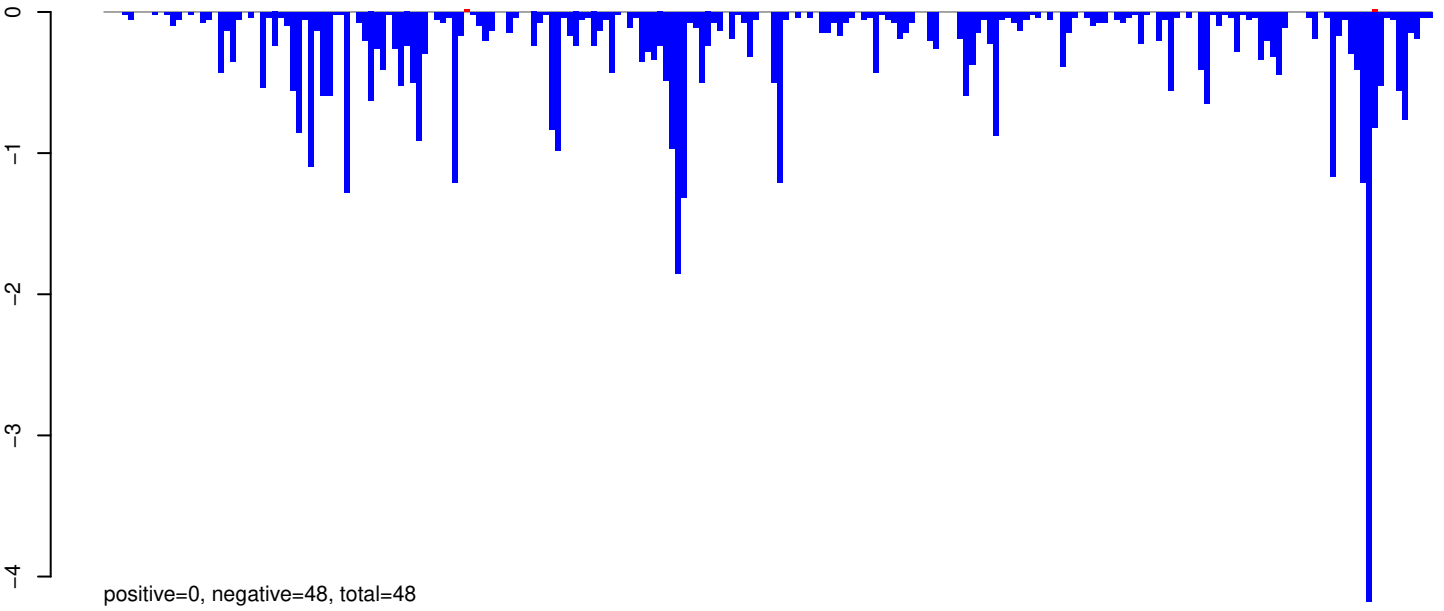

AeAeg_Aag2_R3D1B_r123_ZA.rep

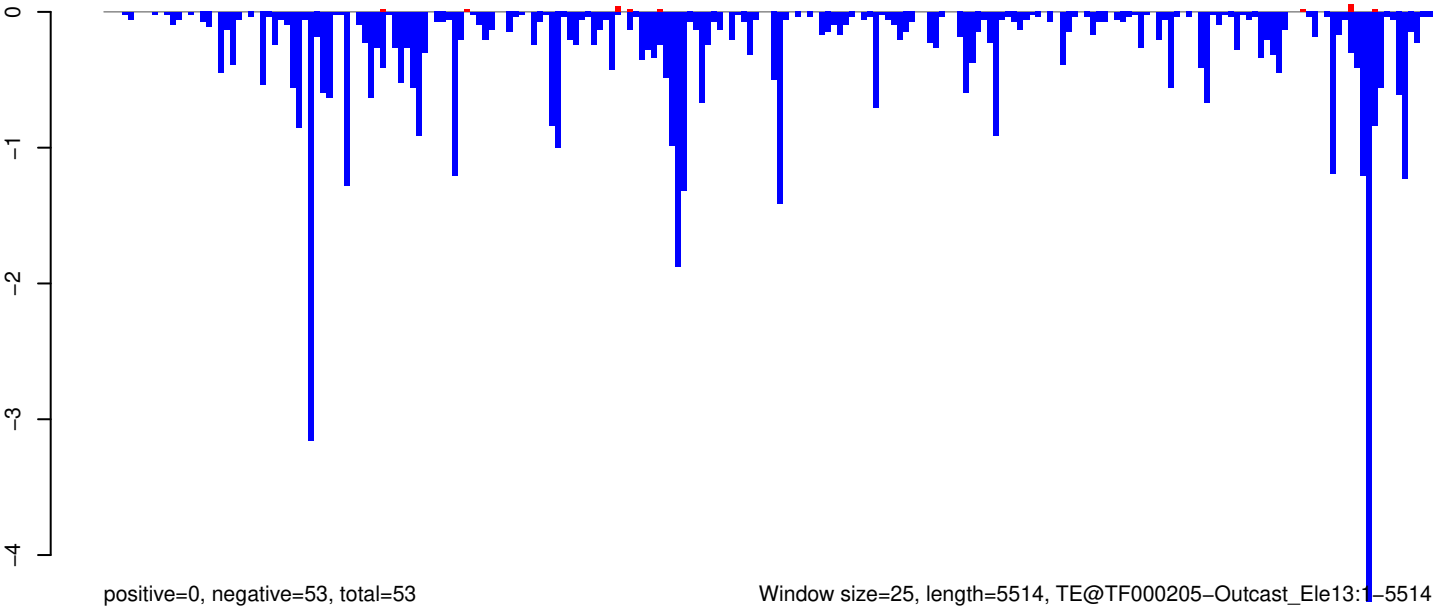

Window size=25, length=5514, TE@TF000205-Outcast_Ele13:1-5514

0 1000 2000 3000 4000 5000

AeAeg_Aag2_R3D1B_r123_ZA.18_23.rep

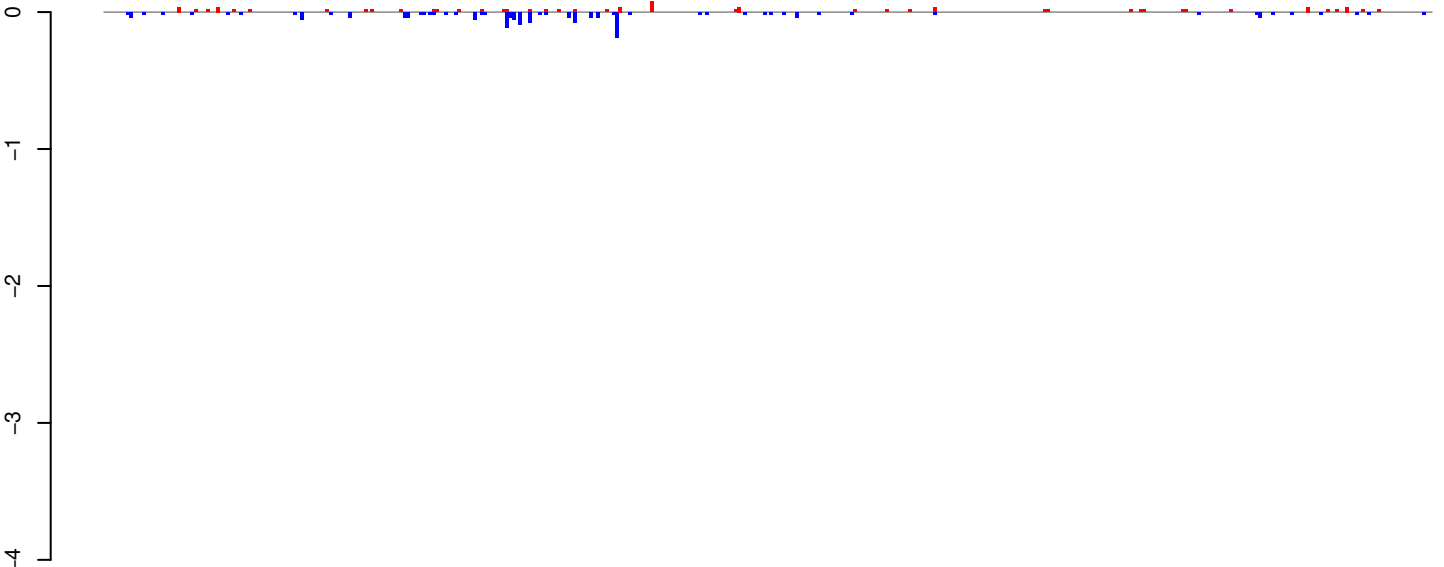

positive=1, negative=2, total=3

AeAeg_Aag2_R3D1B_r123_ZA.24_35.rep

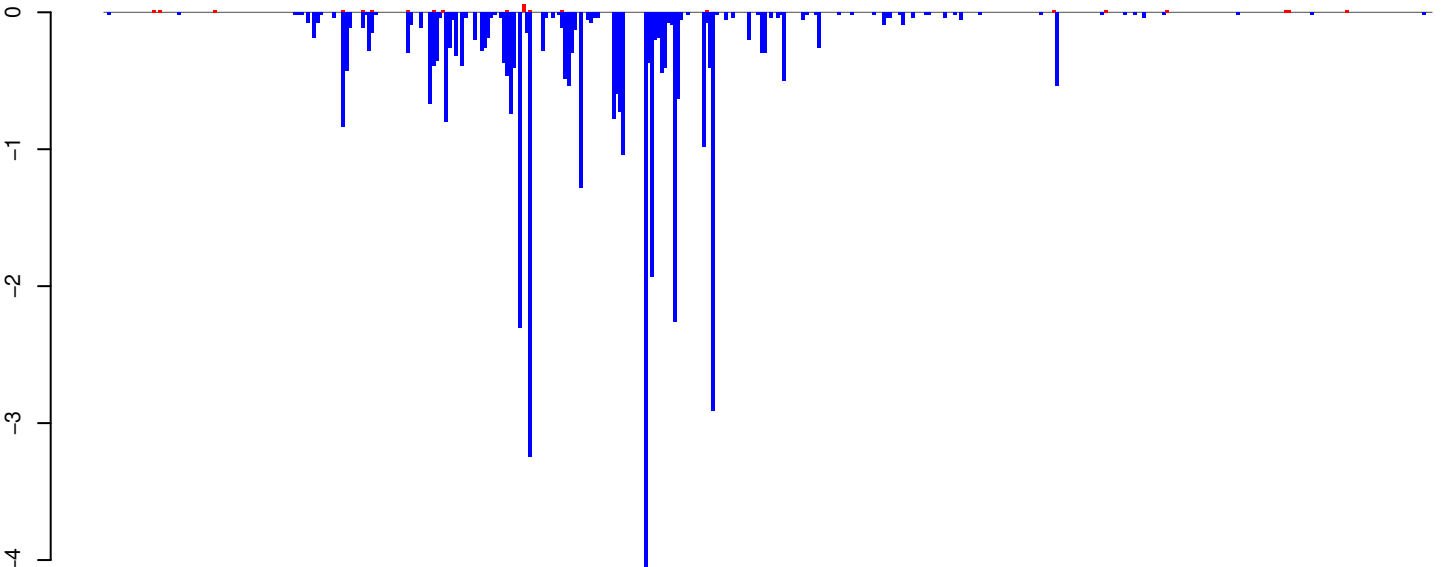

positive=0, negative=40, total=40

AeAeg_Aag2_R3D1B_r123_ZA.rep

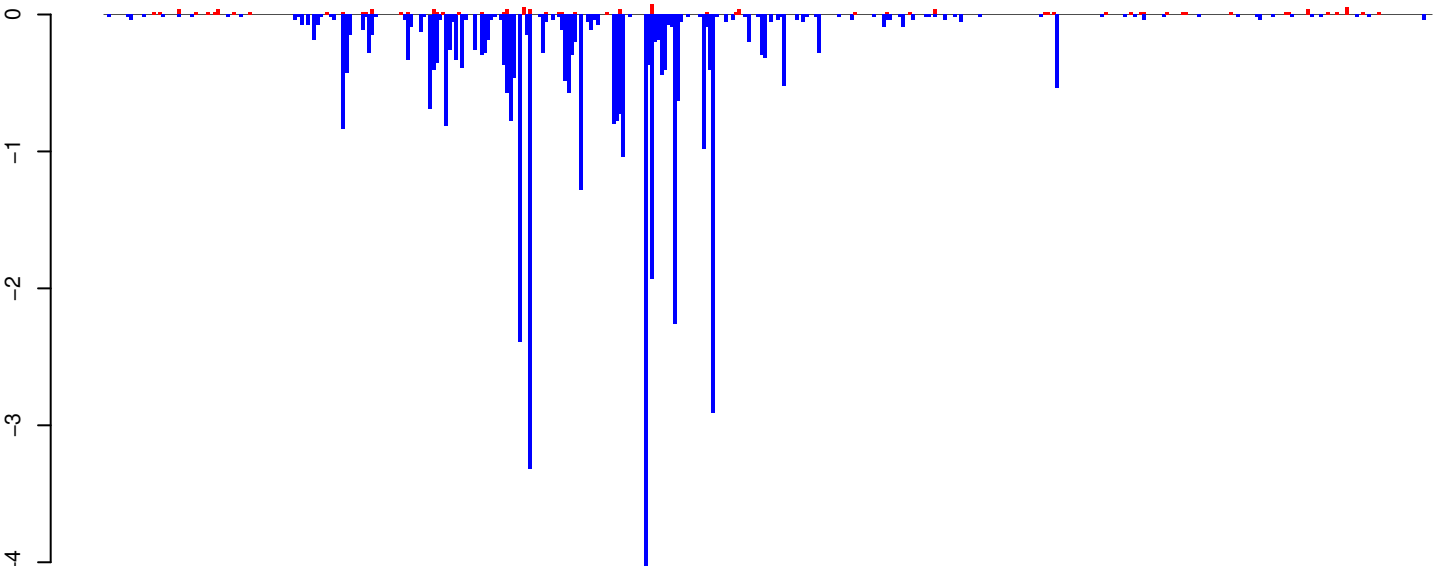

positive=1, negative=42, total=43

Window size=25, length=10314, TE@TF000415-Ty3_gypsy_Elements:1-10314

0 2000 4000 6000 8000 10000

AeAeg_Aag2_R3D1B_r123_ZA.18_23.rep

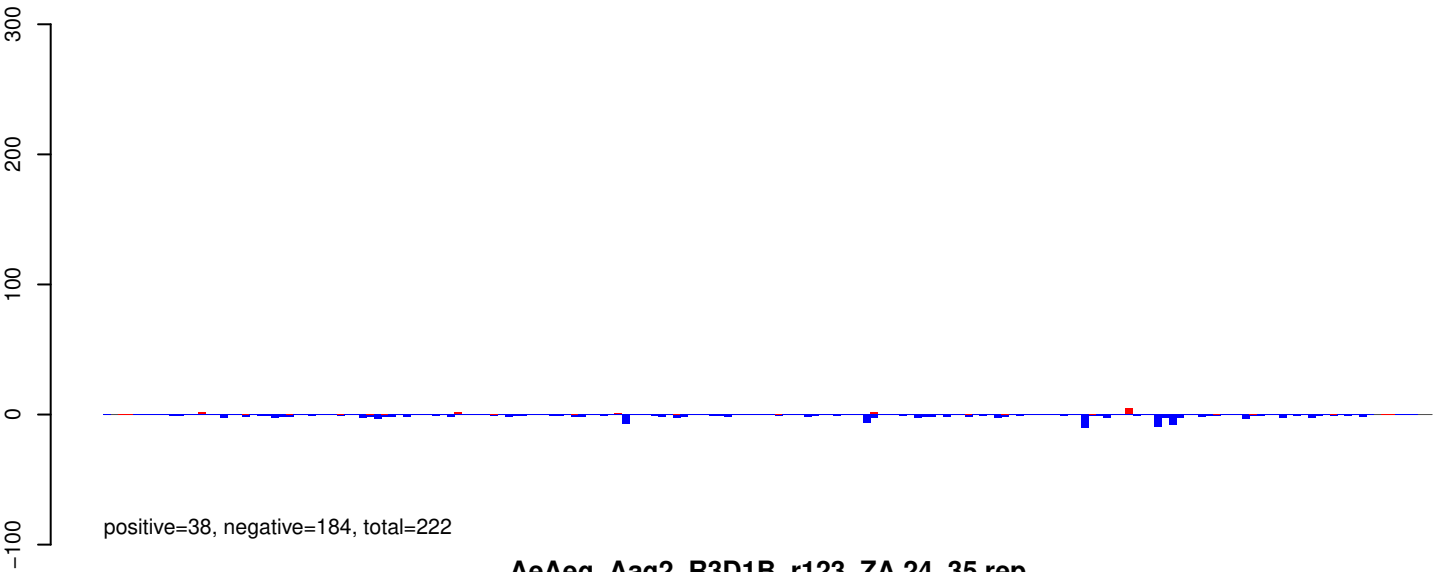

AeAeg_Aag2_R3D1B_r123_ZA.24_35.rep

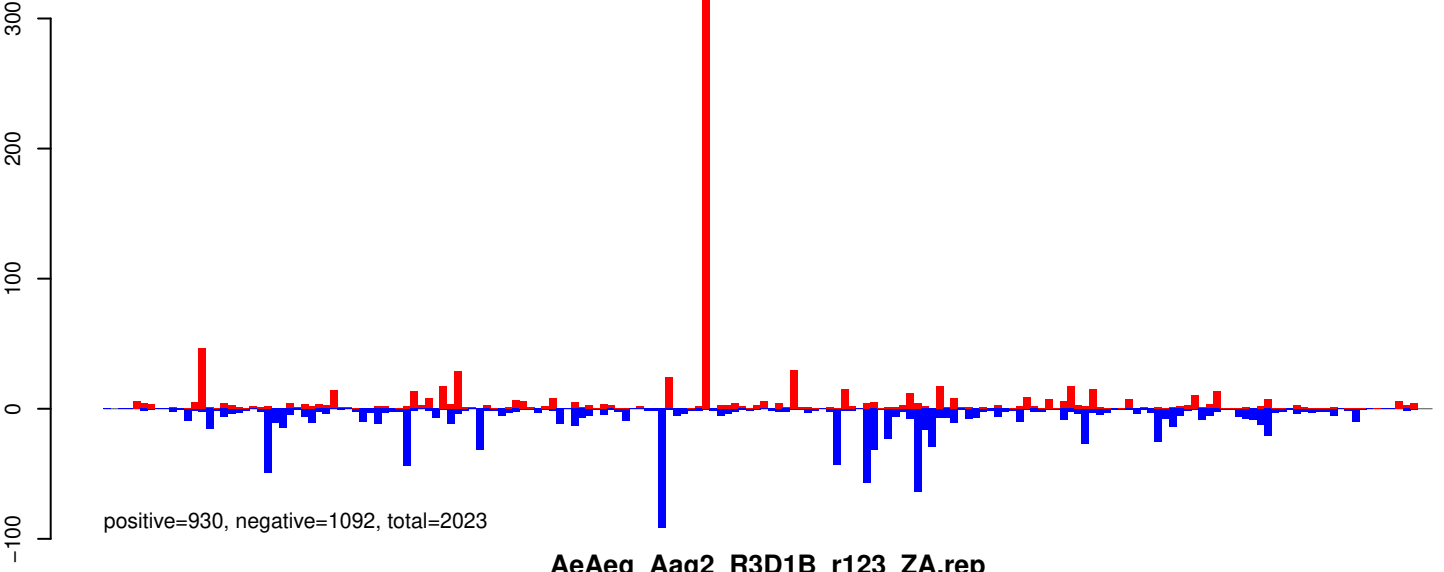

AeAeg_Aag2_R3D1B_r123_ZA.rep

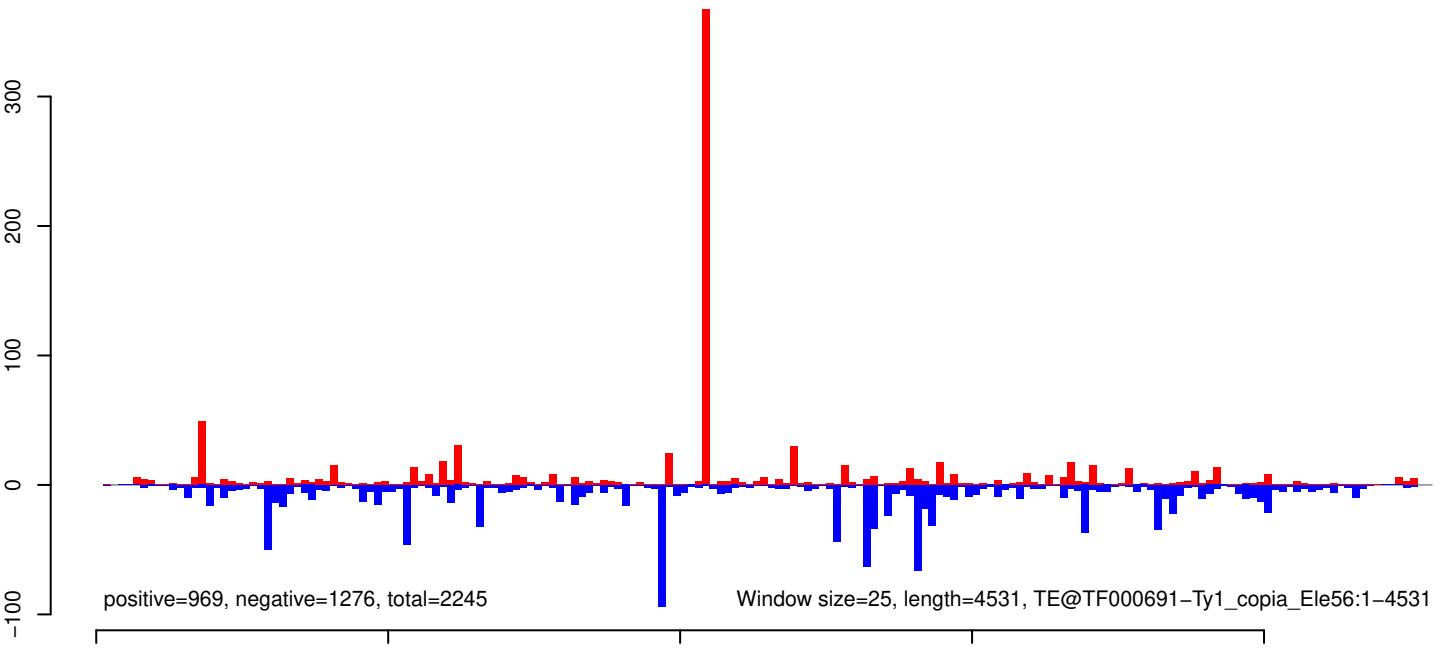

AeAeg_Aag2_R3D1B_r123_ZA.18_23.rep



AeAeg_Aag2_R3D1B_r123_ZA.24_35.rep

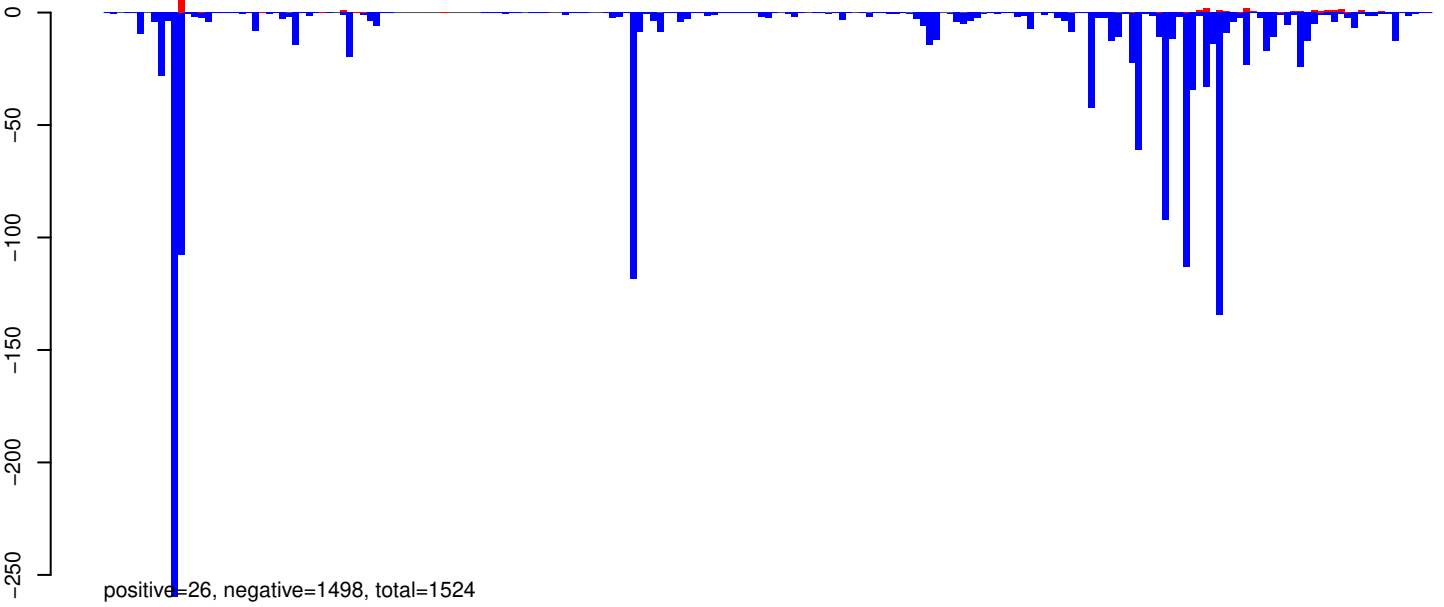

AeAeg_Aag2_R3D1B_r123_ZA.rep

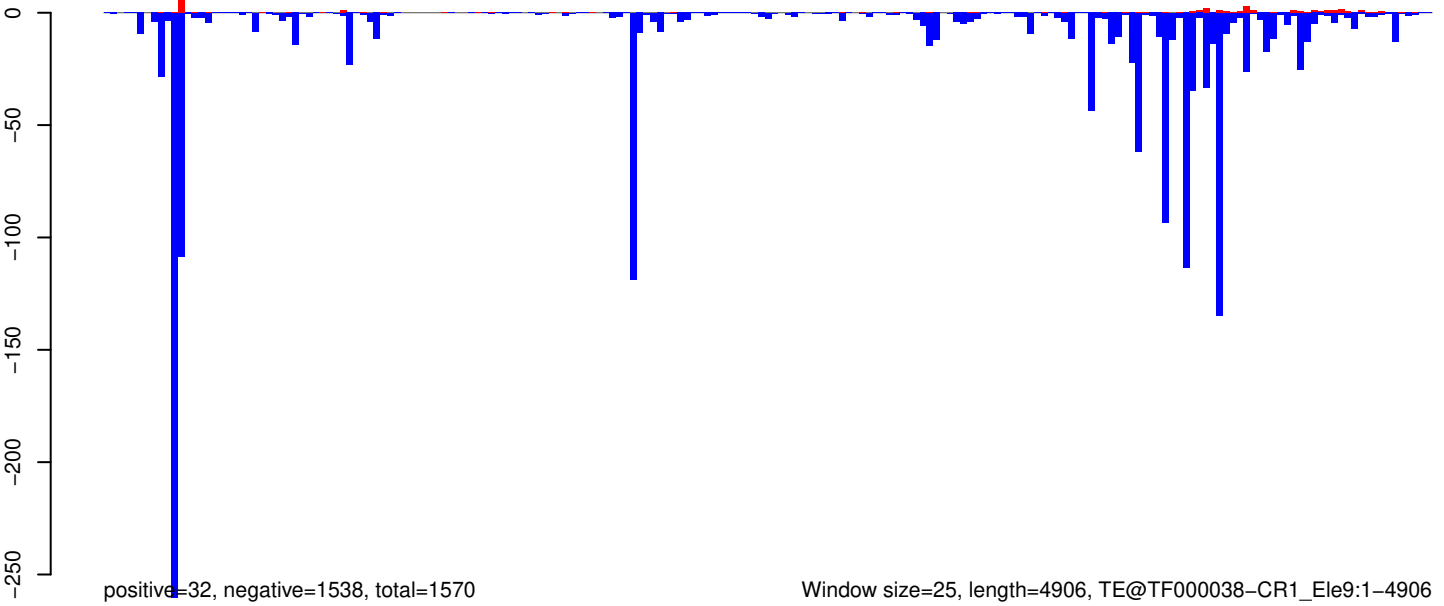

Window size=25, length=4906, TE@TF000038-CR1_Ele9:1-4906

0 1000 2000 3000 4000 5000

AeAeg_Aag2_R3D1B_r123_ZA.18_23.rep

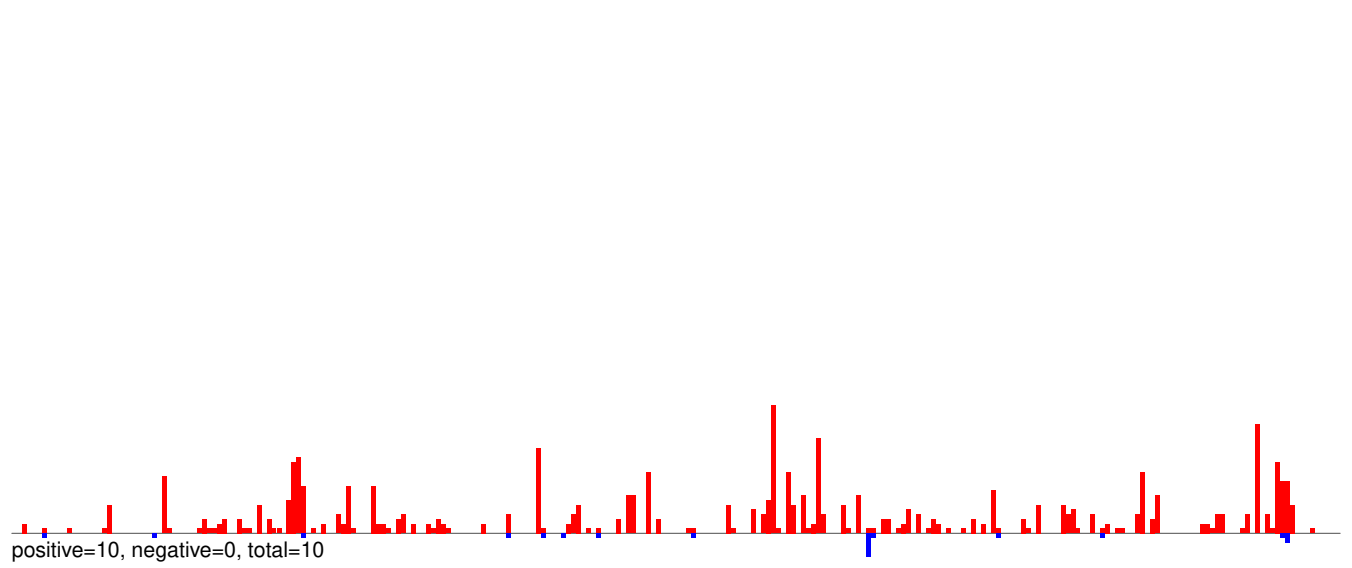

AeAeg_Aag2_R3D1B_r123_ZA.24_35.rep

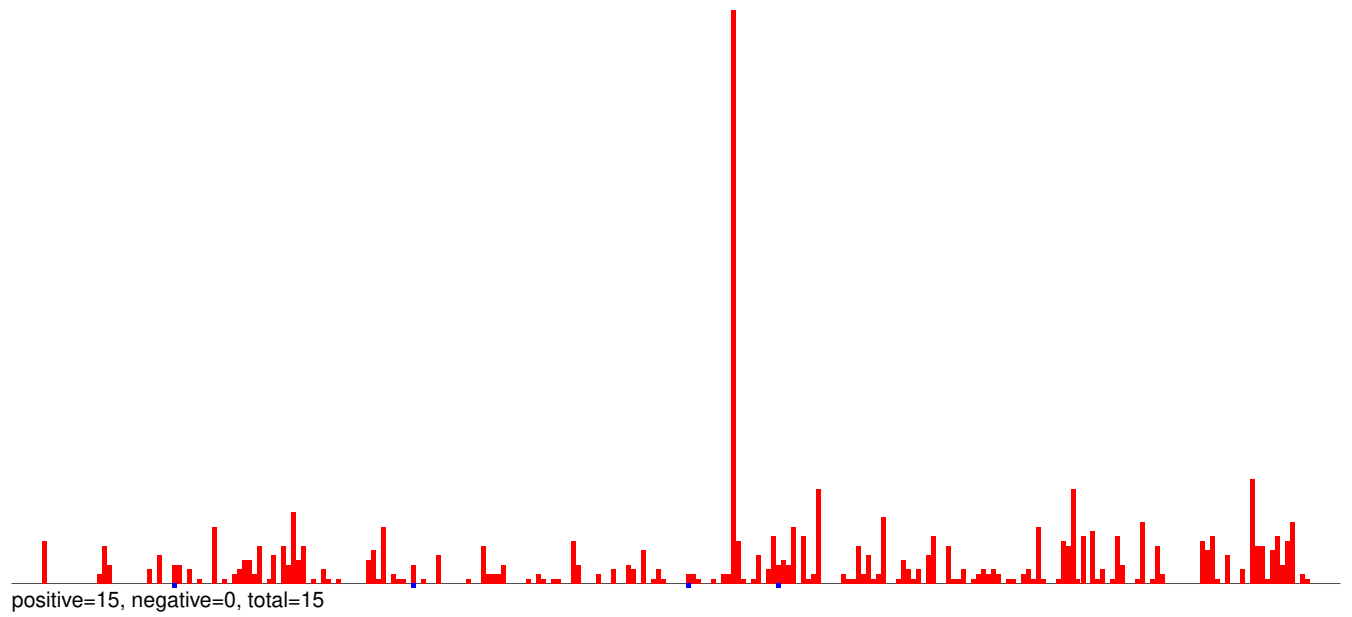

AeAeg_Aag2_R3D1B_r123_ZA.rep

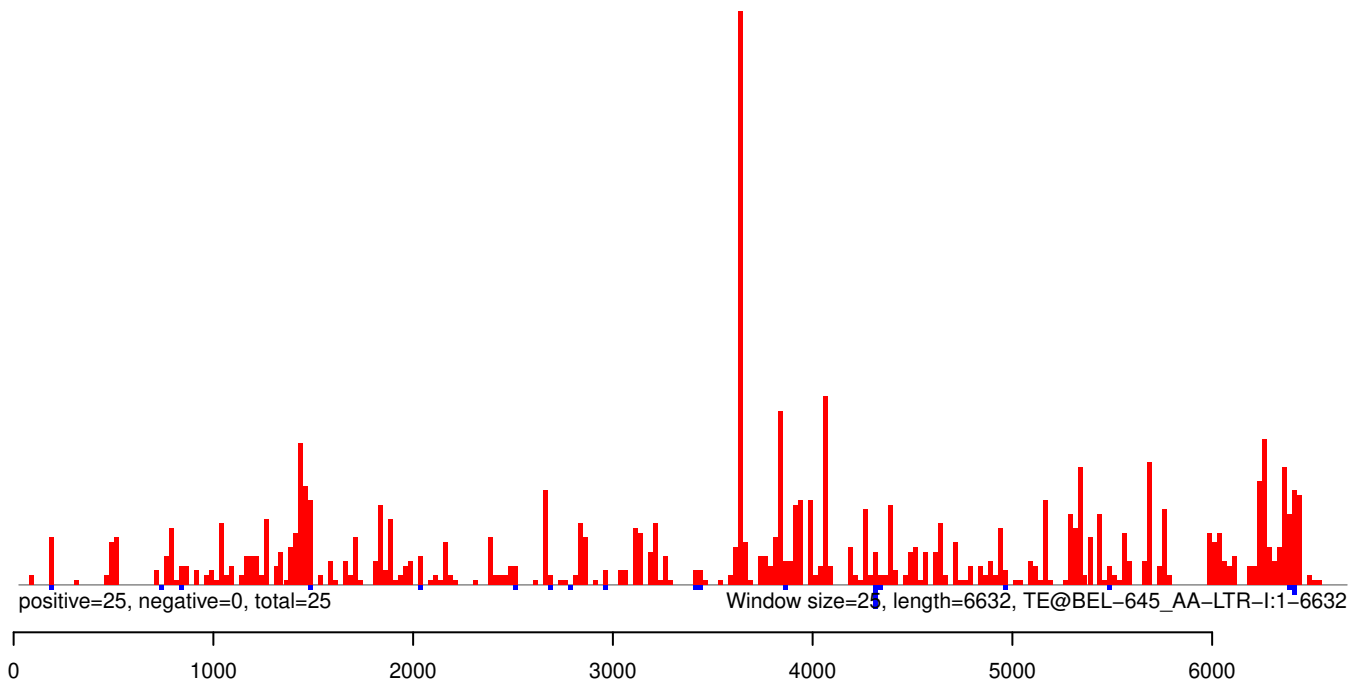

AeAeg_Aag2_R3D1B_r123_ZA.18_23.rep

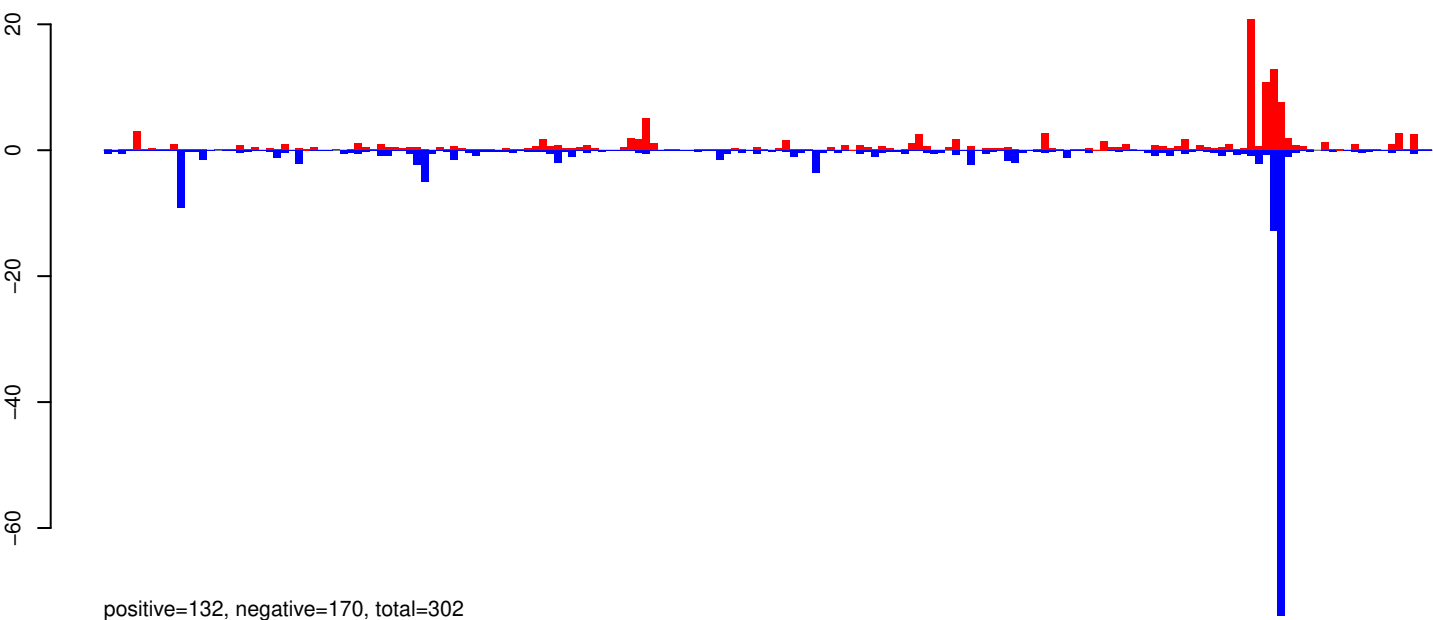

AeAeg_Aag2_R3D1B_r123_ZA.24_35.rep

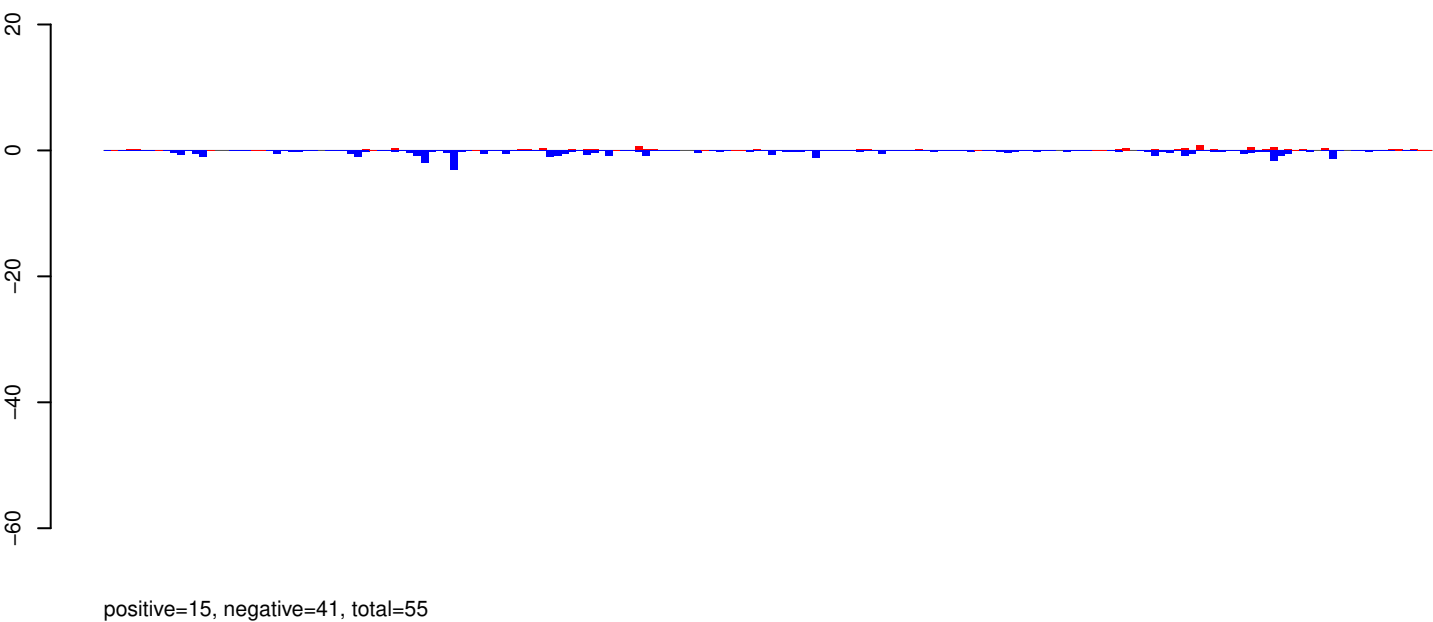

AeAeg_Aag2_R3D1B_r123_ZA.rep

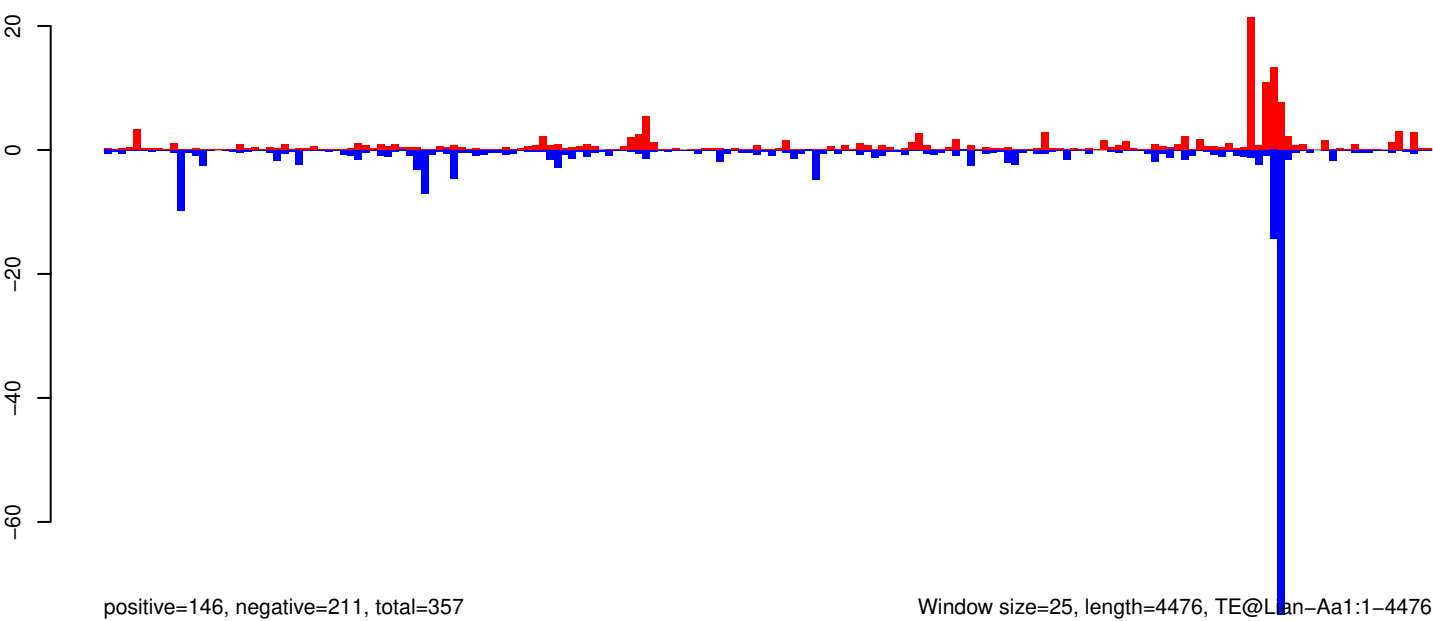

Window size=25, length=4476, TE@Lan-Aa1:1-4476

0 1000 2000 3000 4000

AeAeg_Aag2_R3D1B_r123_ZA.18_23.rep

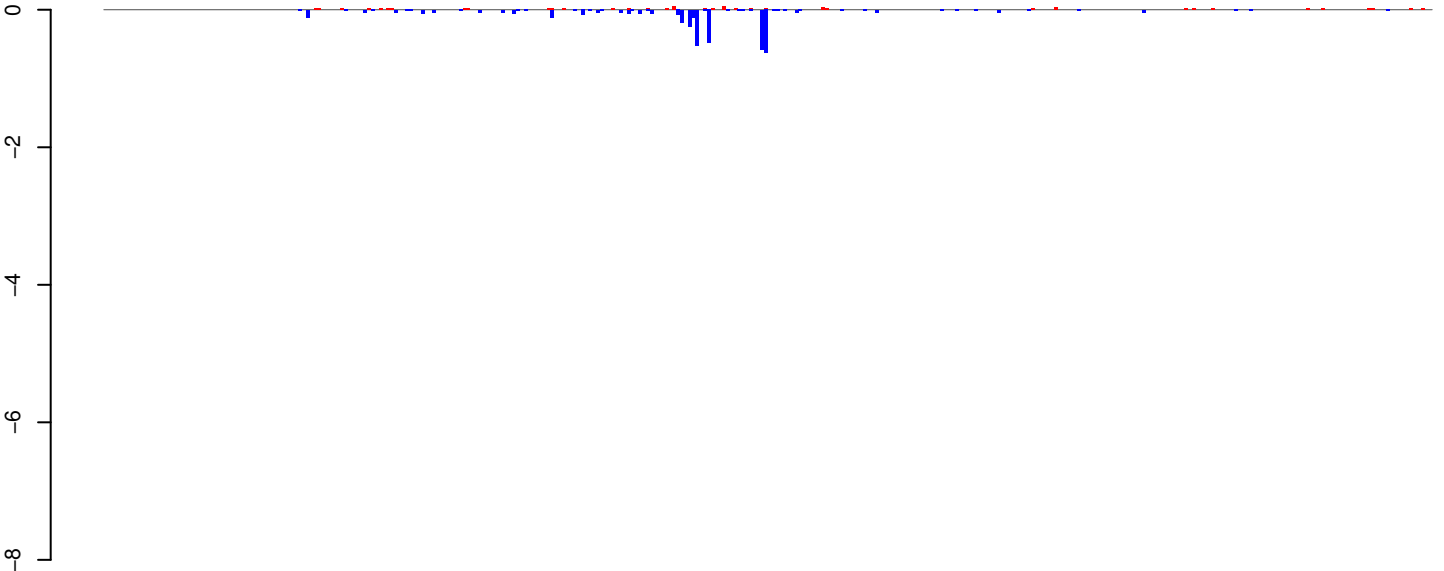

AeAeg_Aag2_R3D1B_r123_ZA.24_35.rep

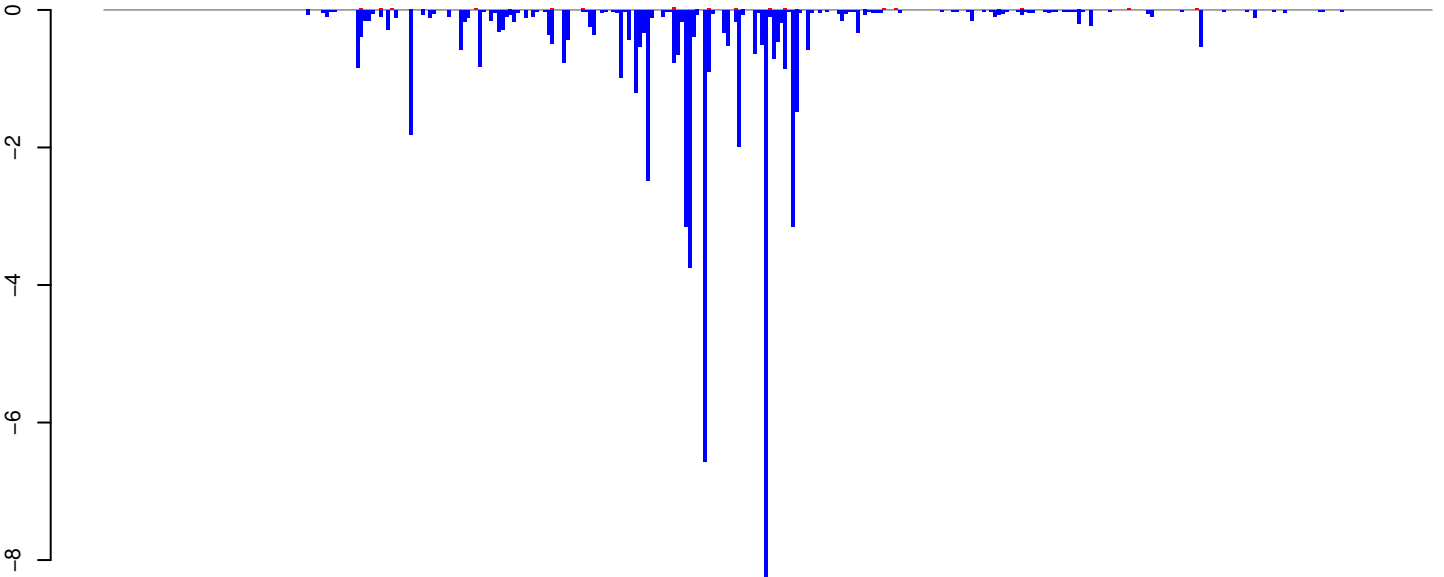

AeAeg_Aag2_R3D1B_r123_ZA.rep

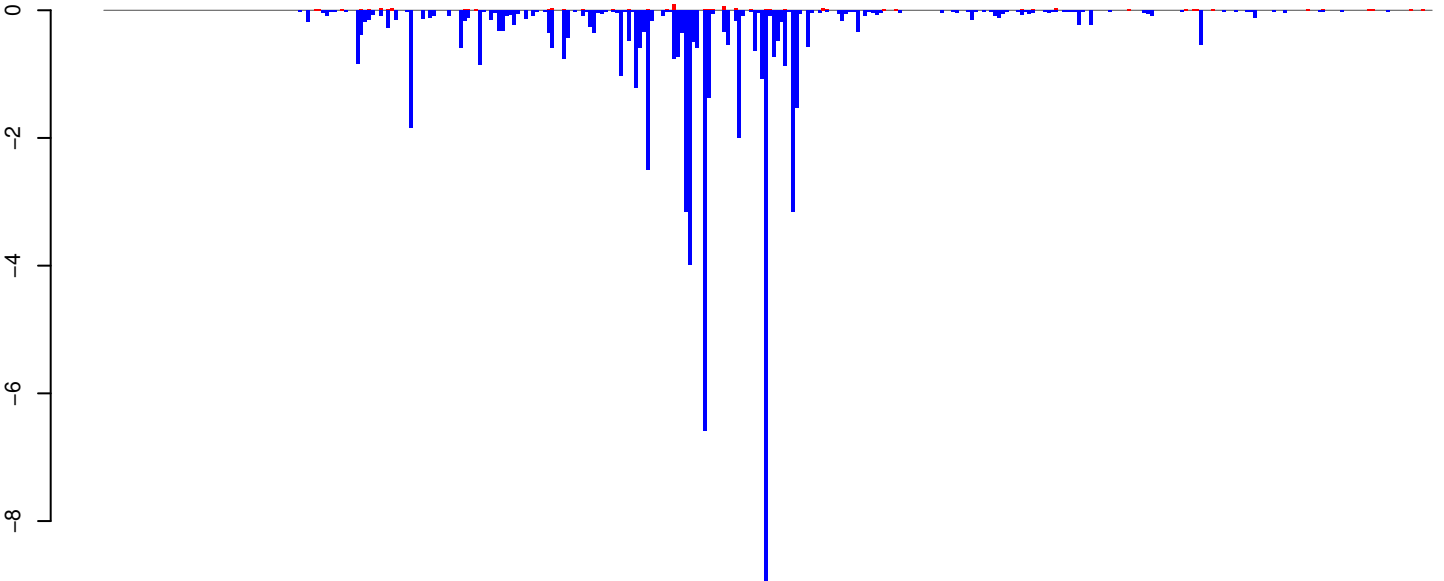

Window size=25, length=8679, TE@Gypsy-591_AA-LTR-I:1-8679

0 2000 4000 6000 8000

AeAeg_Aag2_R3D1B_r123_ZA.18_23.rep



AeAeg_Aag2_R3D1B_r123_ZA.24_35.rep

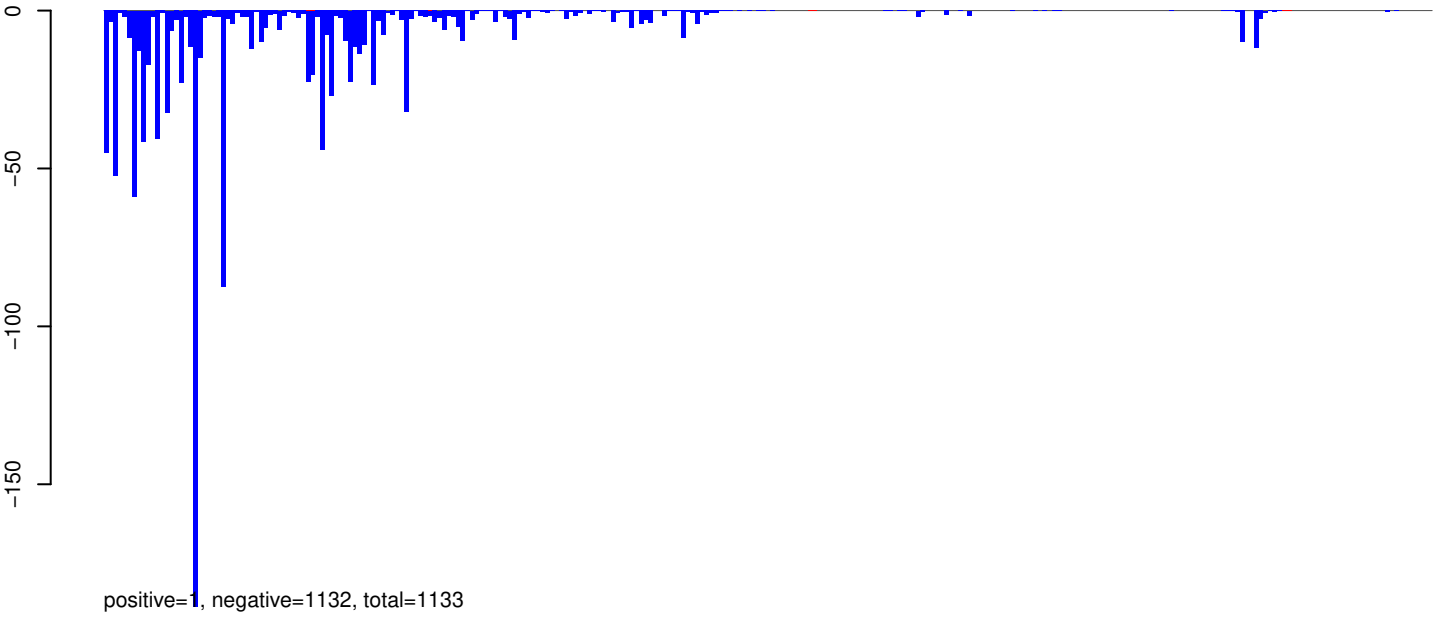

AeAeg_Aag2_R3D1B_r123_ZA.rep

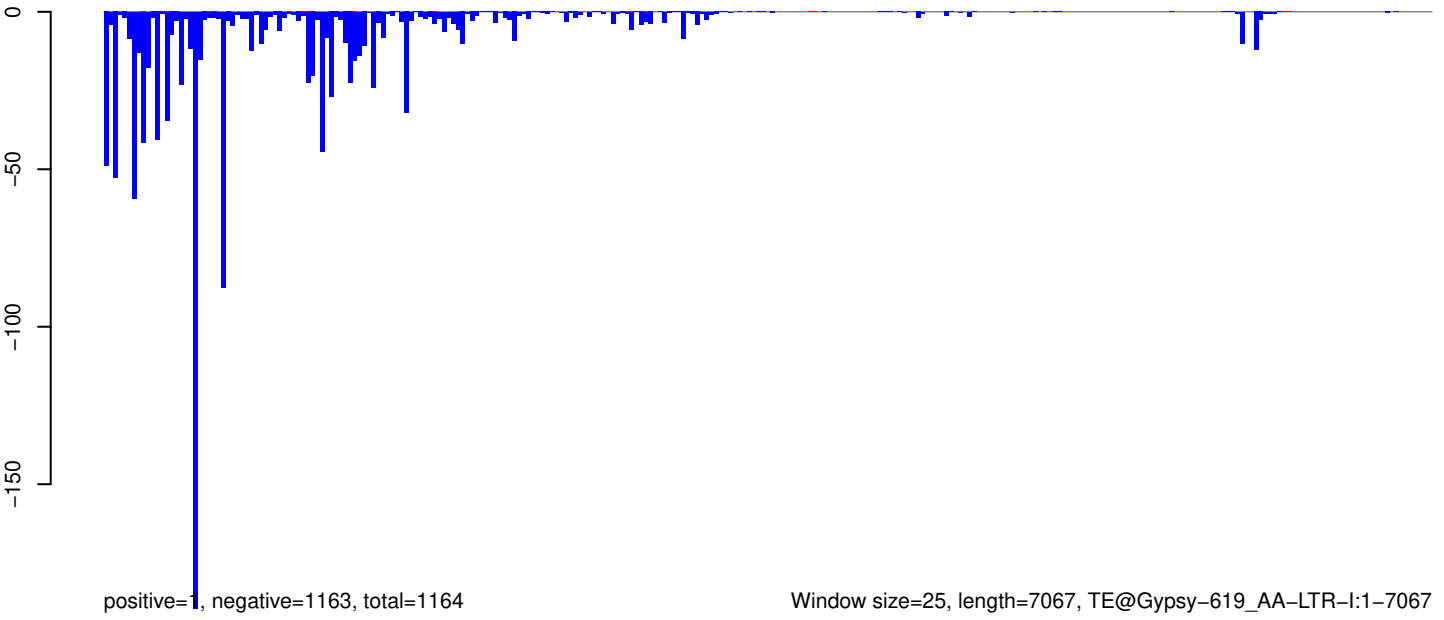

Window size=25, length=7067, TE@Gypsy-619_AA-LTR-I:1-7067

0 1000 2000 3000 4000 5000 6000 7000

AeAeg_Aag2_R3D1B_r123_ZA.18_23.rep

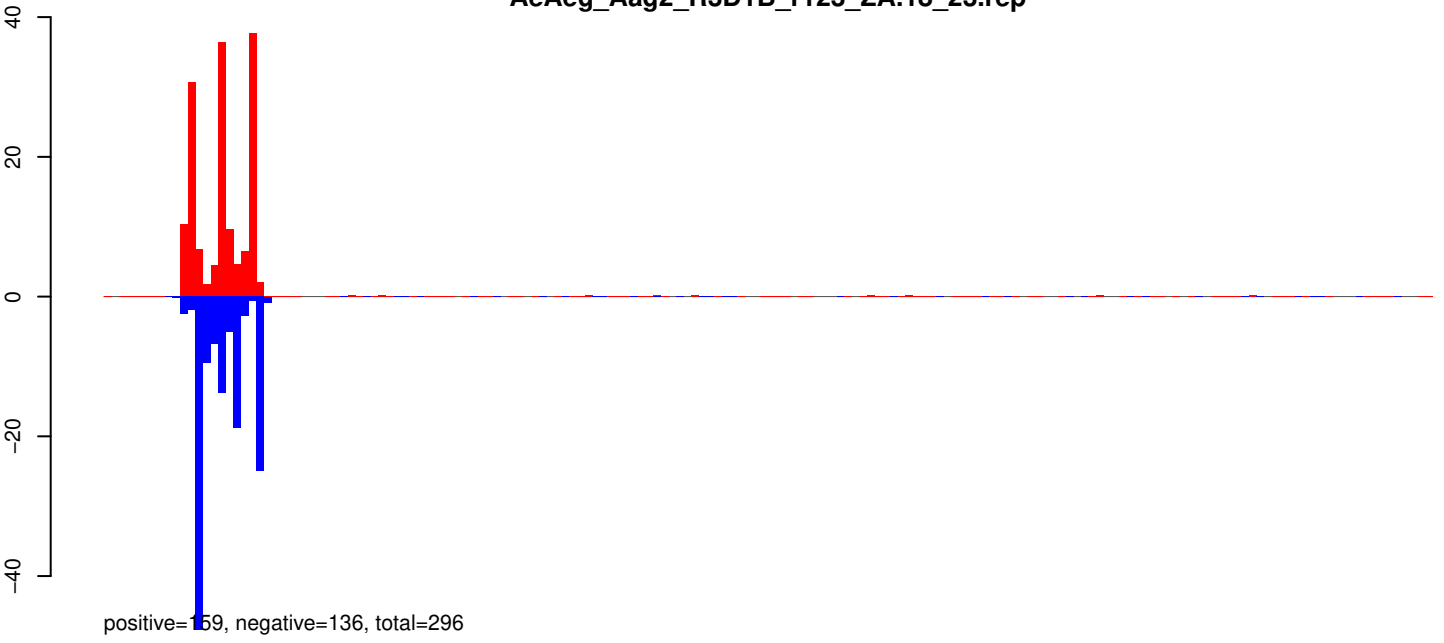

AeAeg_Aag2_R3D1B_r123_ZA.24_35.rep

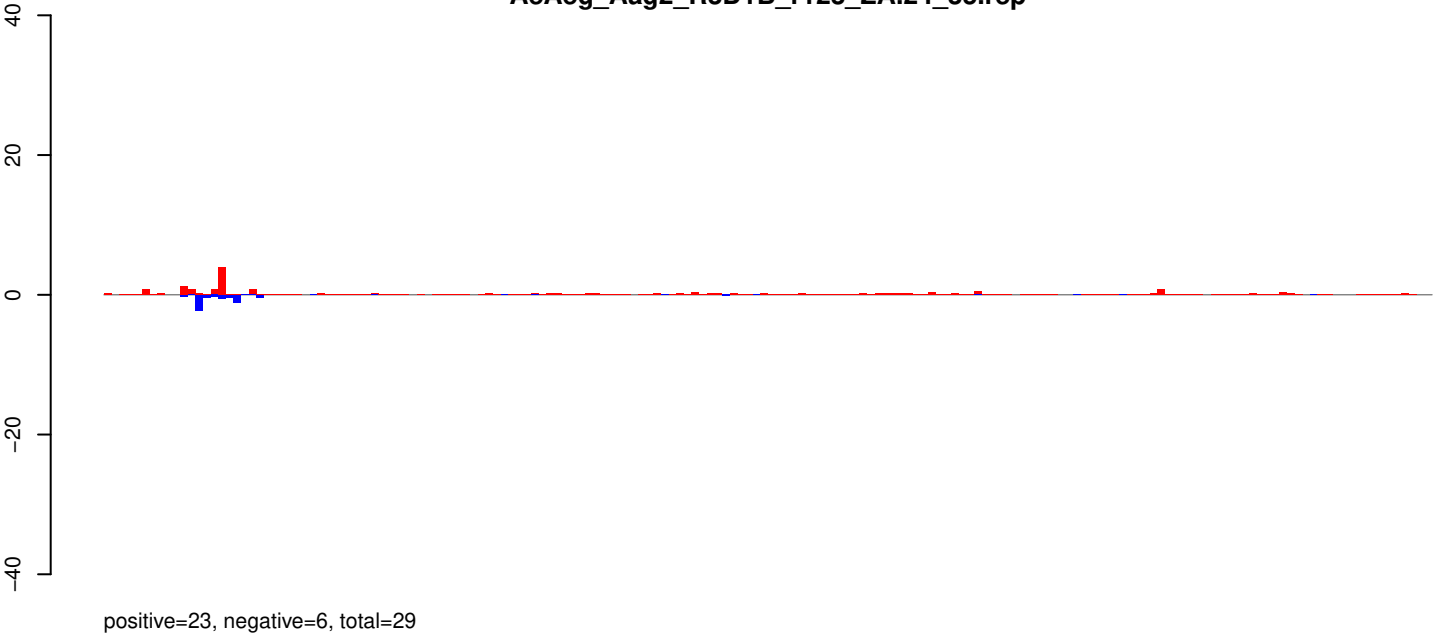

AeAeg_Aag2_R3D1B_r123_ZA.rep

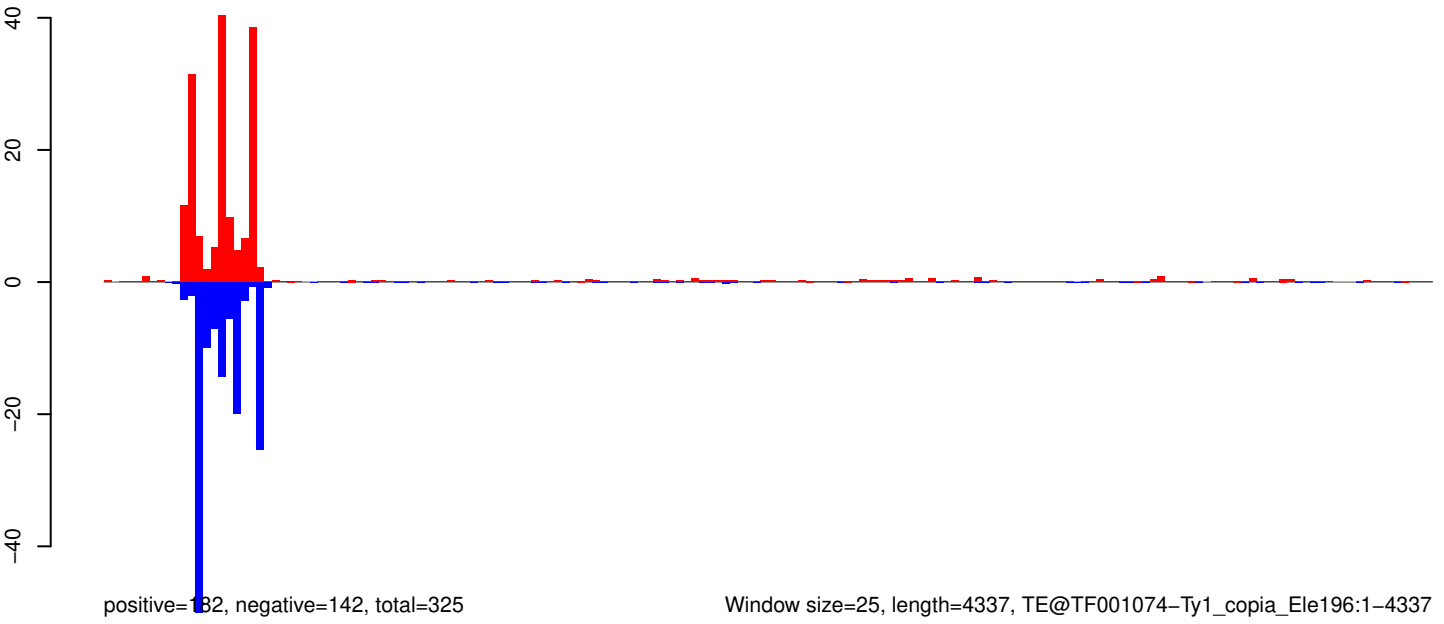

Window size=25, length=4337, TE@TF001074-Ty1_copia_Ele196:1-4337

0 1000 2000 3000 4000

AeAeg_Aag2_R3D1B_r123_ZA.18_23.rep

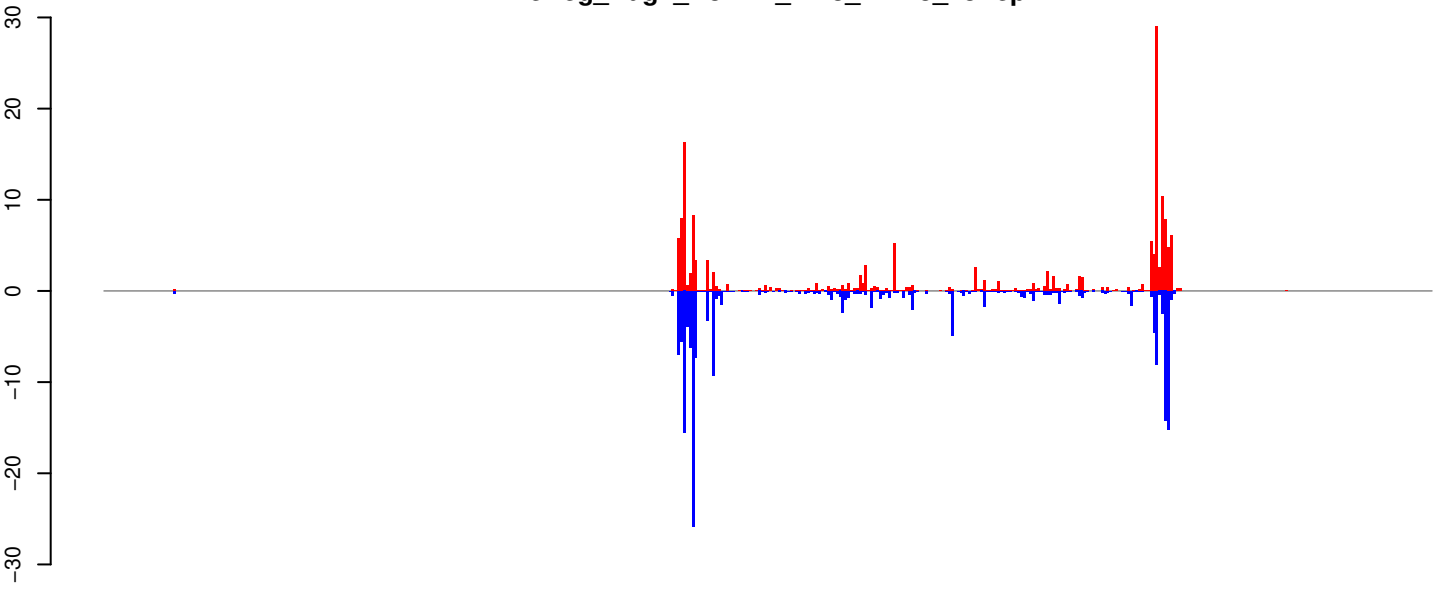

positive=163, negative=174, total=337

AeAeg_Aag2_R3D1B_r123_ZA.24_35.rep

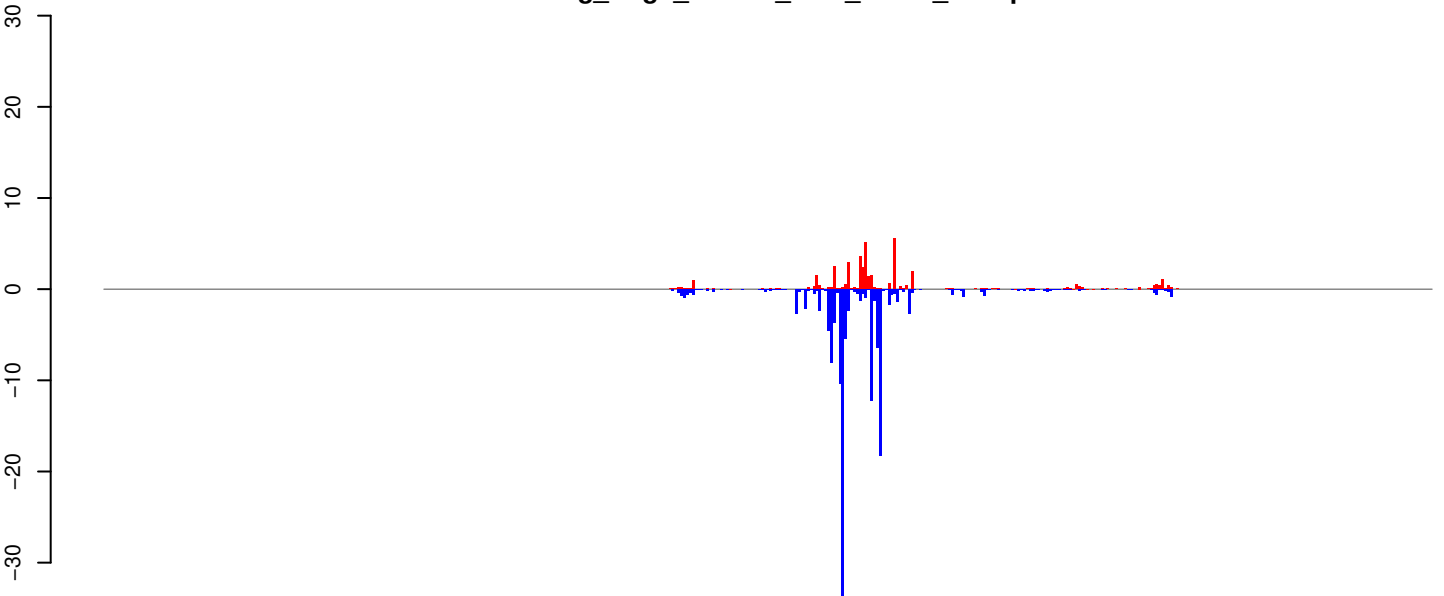

positive=41, negative=142, total=183

AeAeg_Aag2_R3D1B_r123_ZA.rep

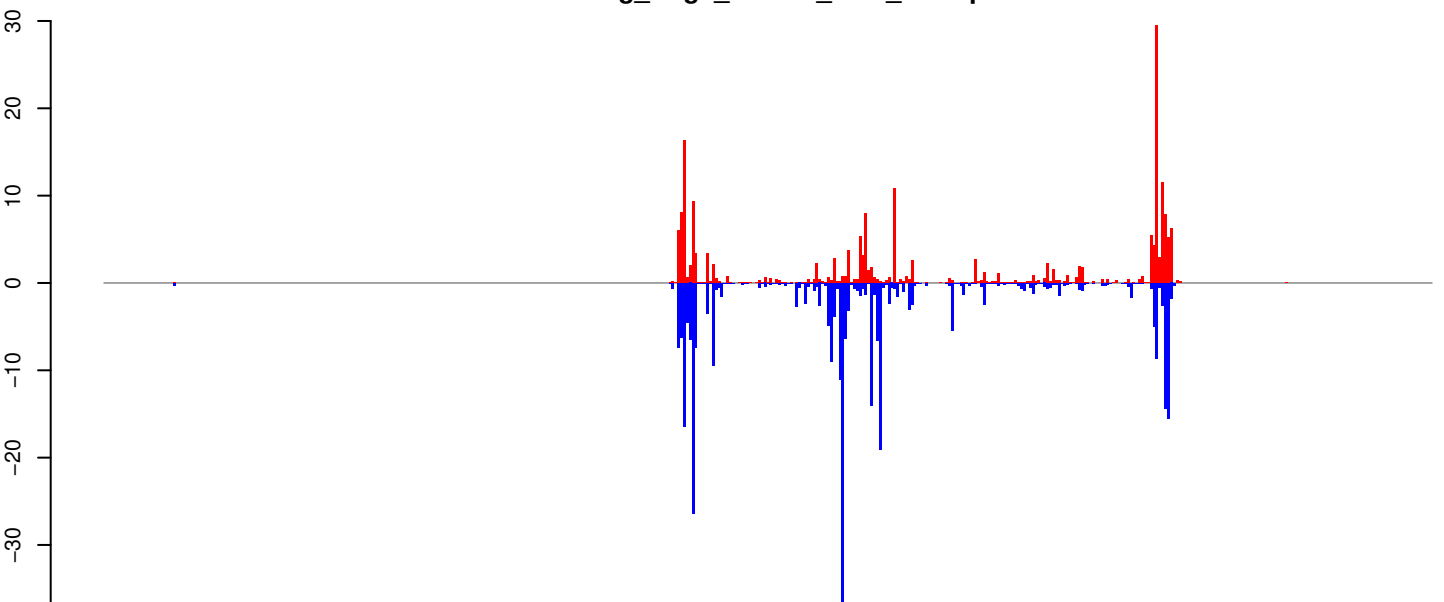

positive=204, negative=316, total=519

Window size=25, length=11512, TE@TF000329-Pao_Bel_Ele28:1-11512

0 2000 4000 6000 8000 10000 12000

AeAeg_Aag2_R3D1B_r123_ZA.18_23.rep



AeAeg_Aag2_R3D1B_r123_ZA.24_35.rep

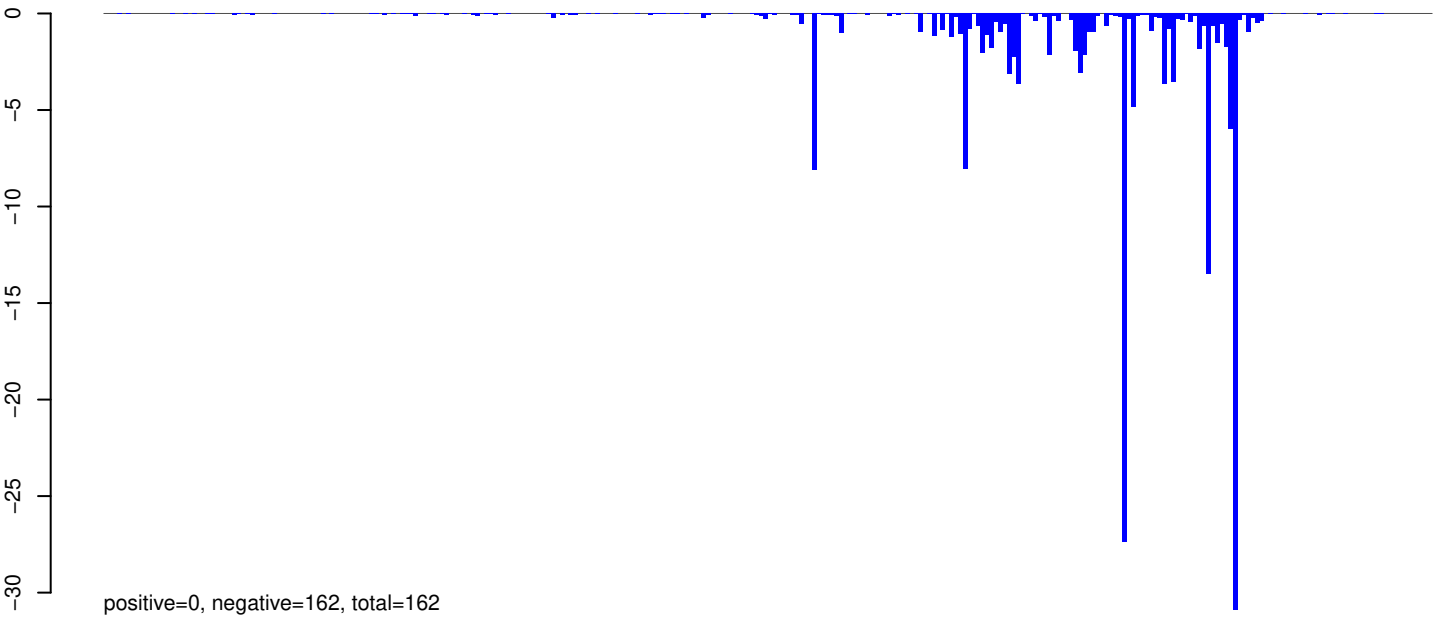

AeAeg_Aag2_R3D1B_r123_ZA.rep

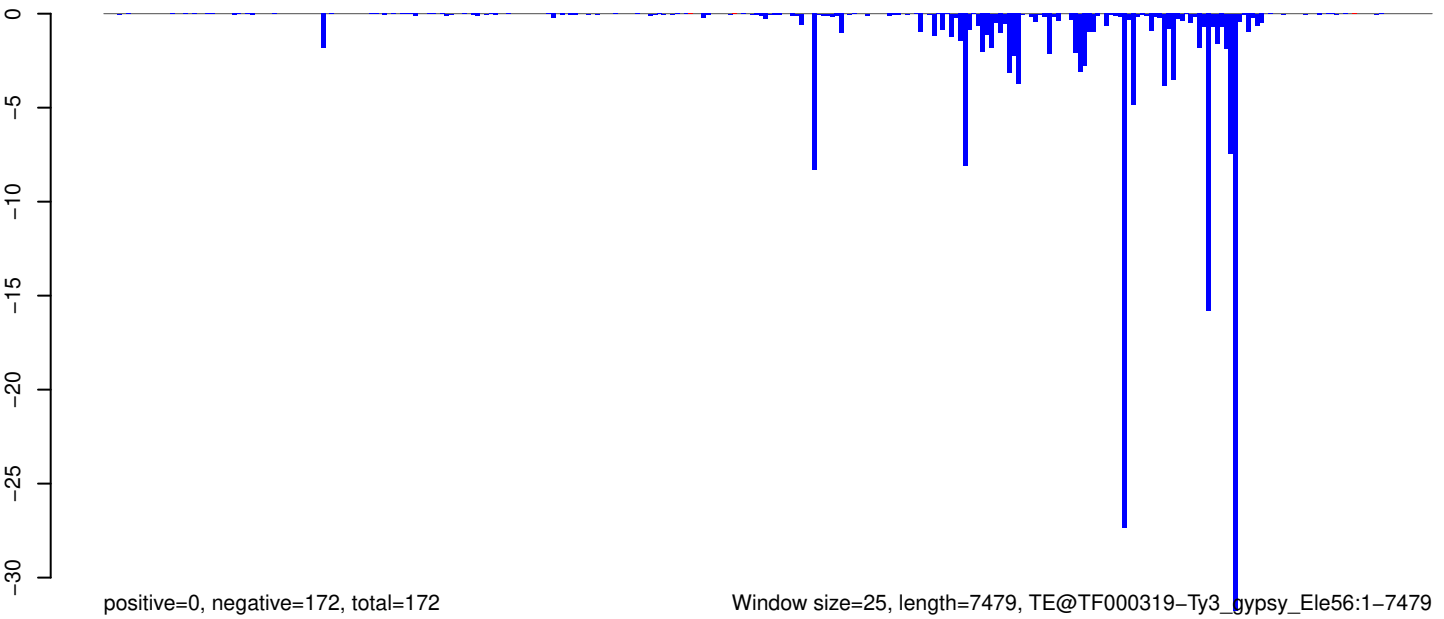

Window size=25, length=7479, TE@TF000319-Ty3_gypsy_Le56:1-7479

0 2000 4000 6000

AeAeg_Aag2_R3D1B_r123_ZA.18_23.rep

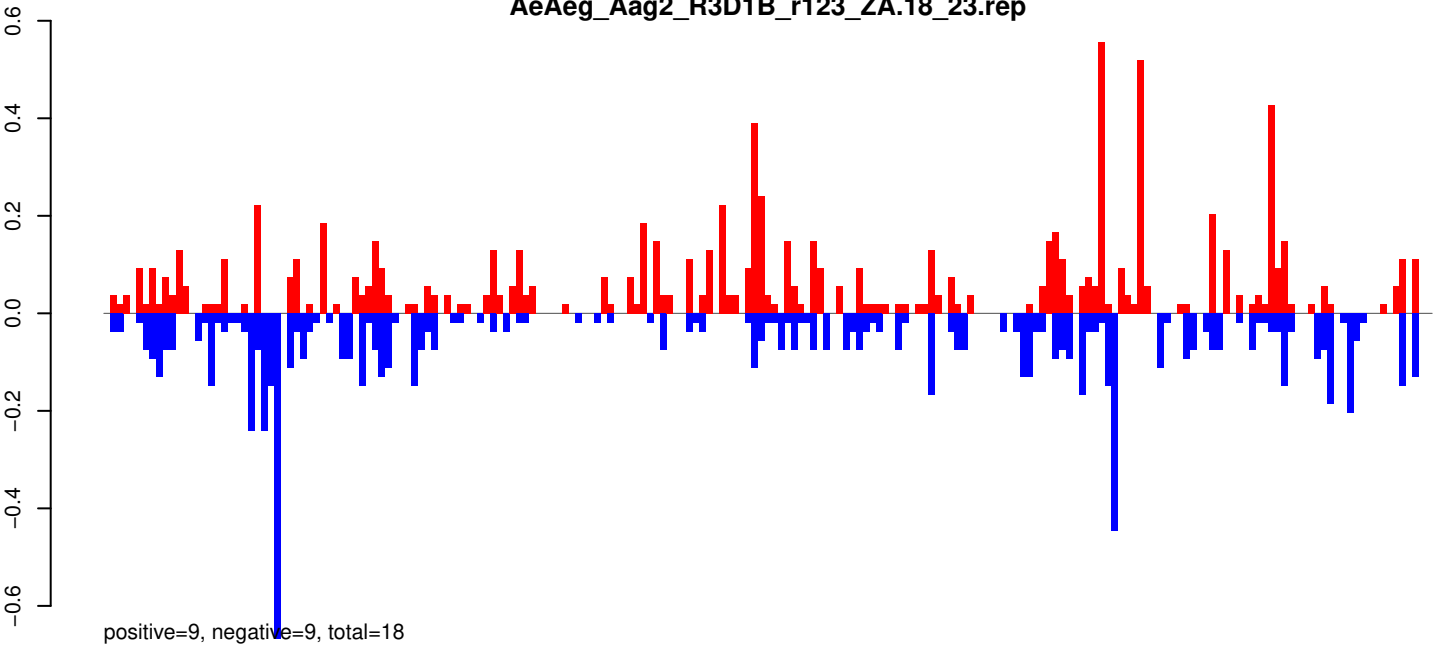

AeAeg_Aag2_R3D1B_r123_ZA.24_35.rep

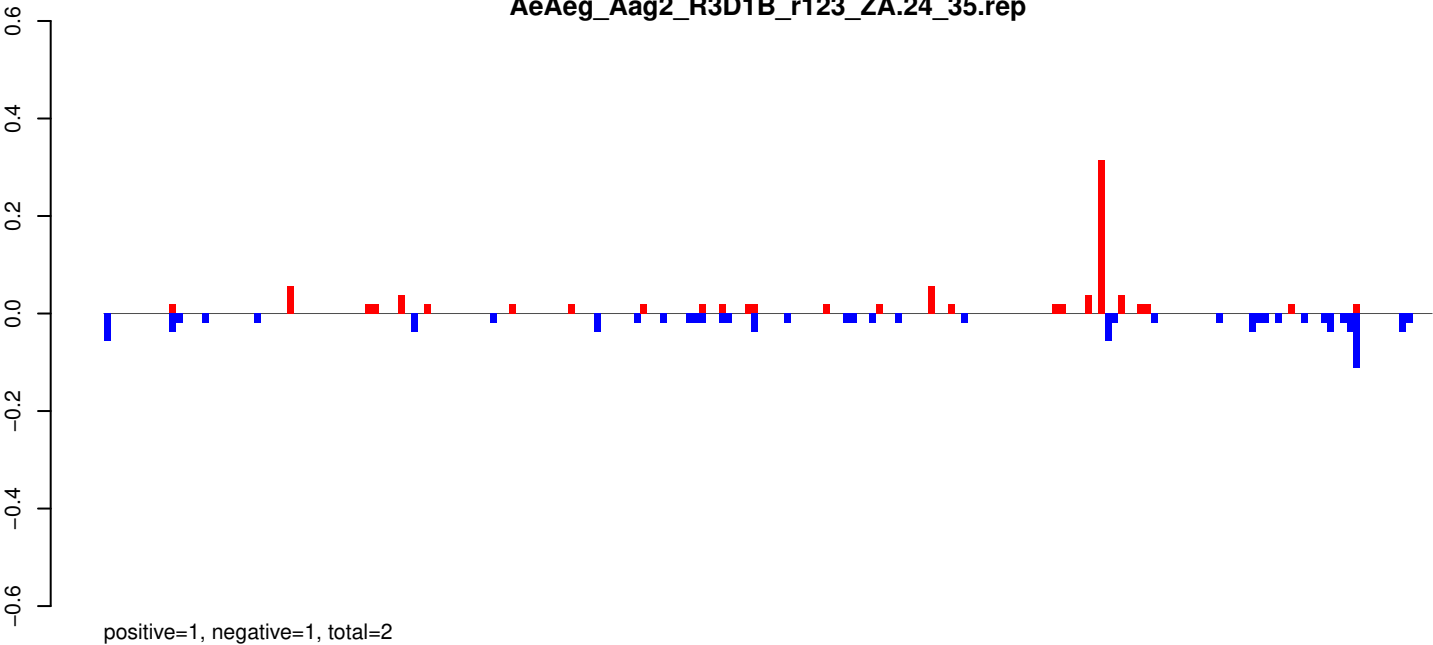

AeAeg_Aag2_R3D1B_r123_ZA.rep

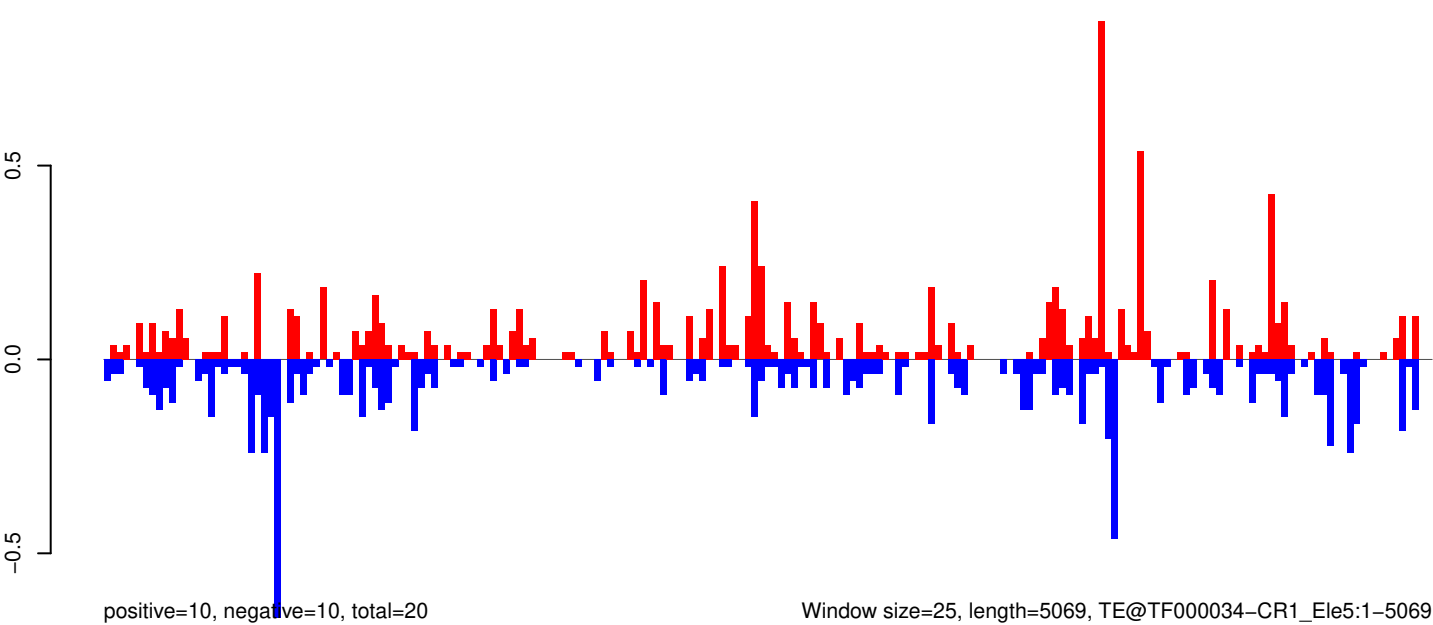

AeAeg_Aag2_R3D1B_r123_ZA.18_23.rep

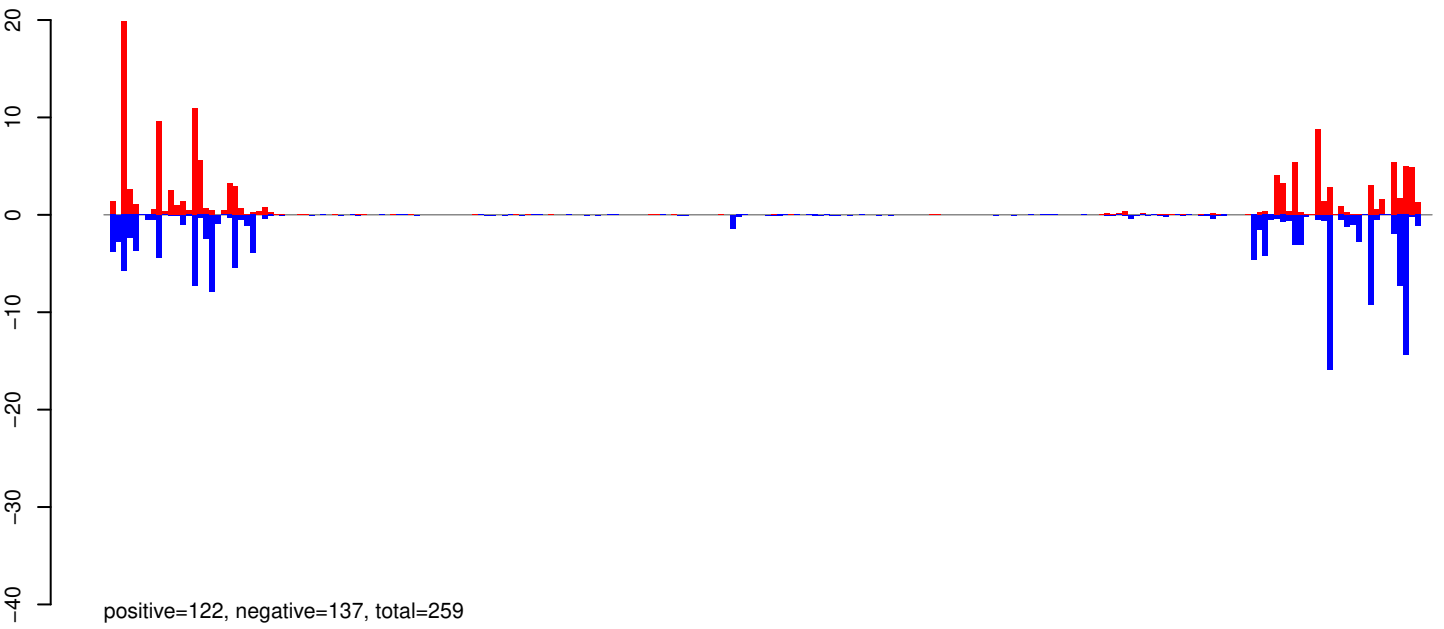

AeAeg_Aag2_R3D1B_r123_ZA.24_35.rep

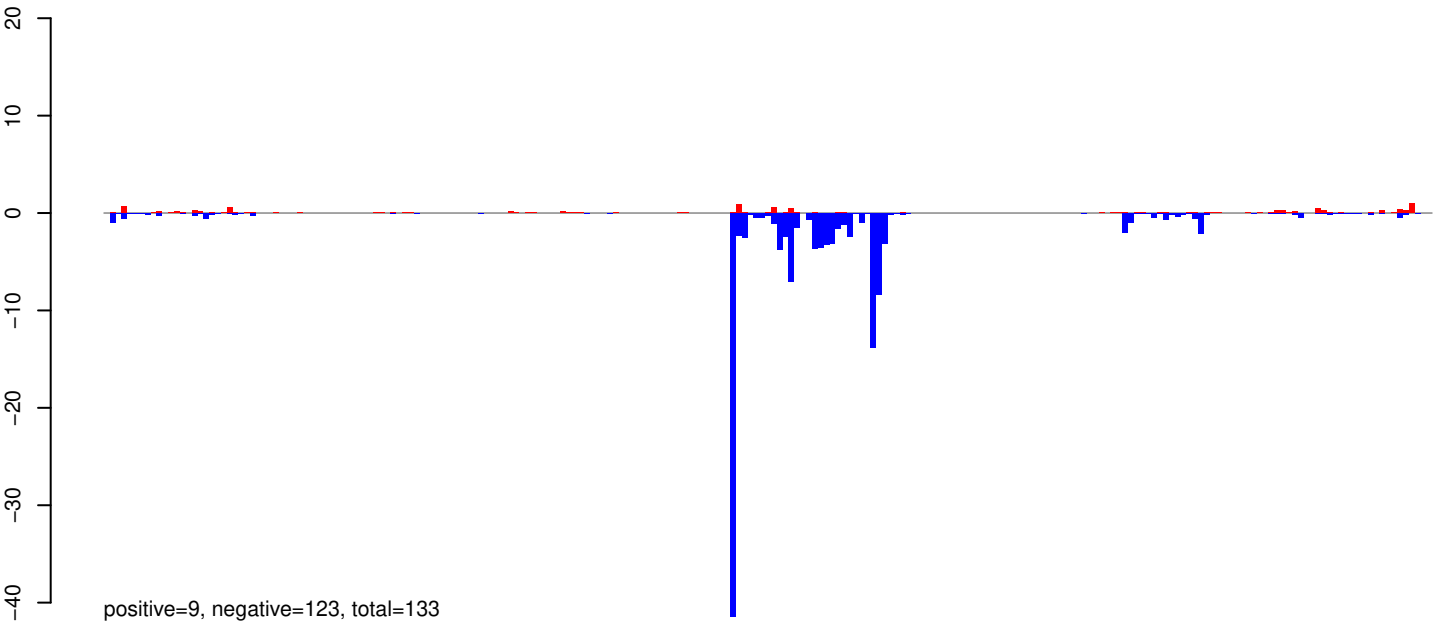

AeAeg_Aag2_R3D1B_r123_ZA.rep

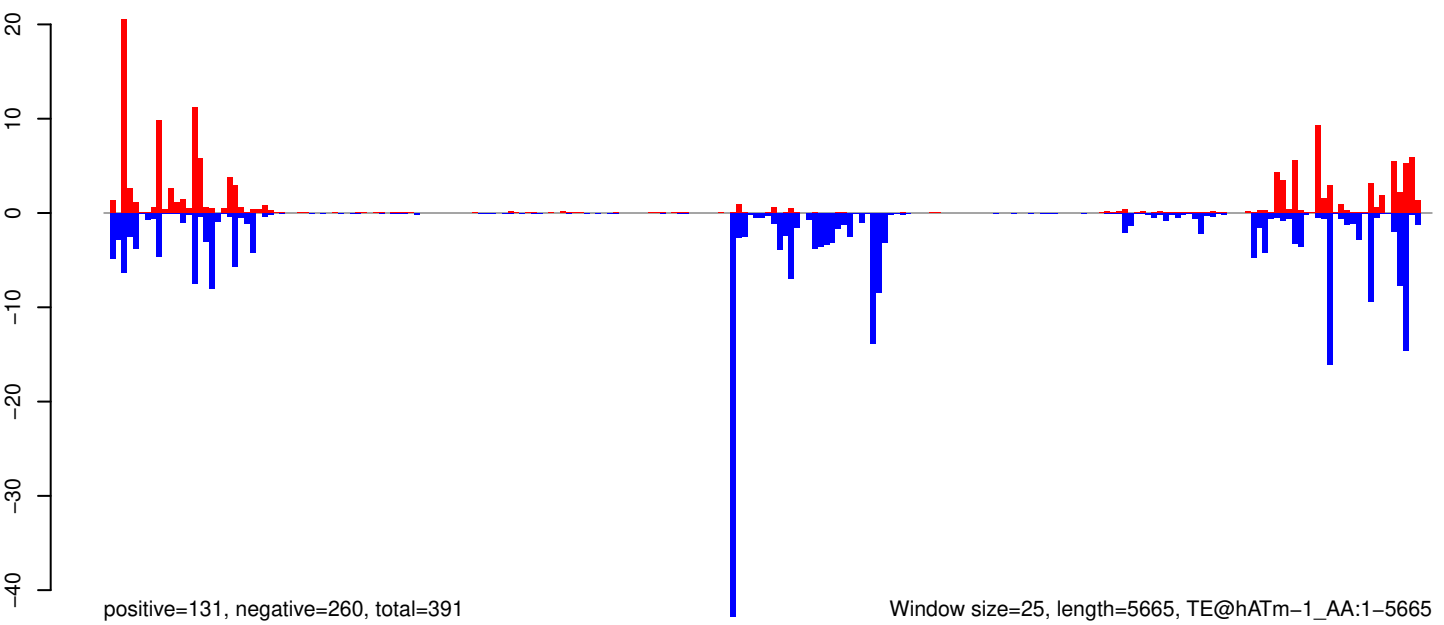

Window size=25, length=5665, TE@hATm-1_AA:1-5665

0 1000 2000 3000 4000 5000

AeAeg_Aag2_R3D1B_r123_ZA.18_23.rep

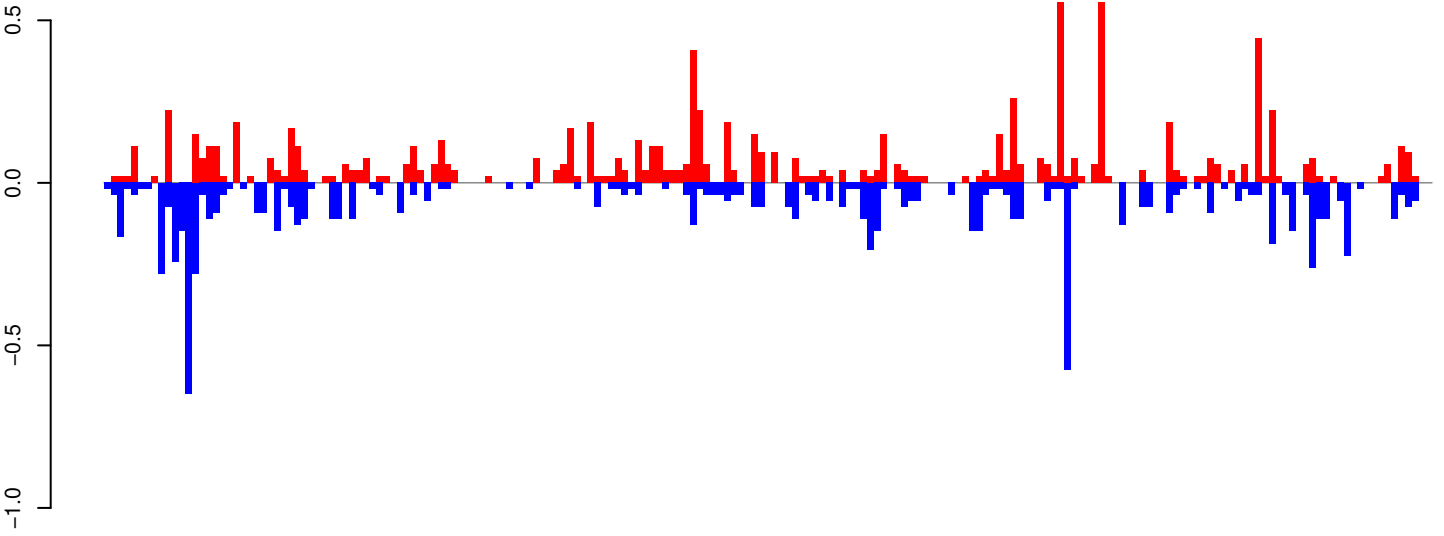

positive=9, negative=9, total=18

AeAeg_Aag2_R3D1B_r123_ZA.24_35.rep

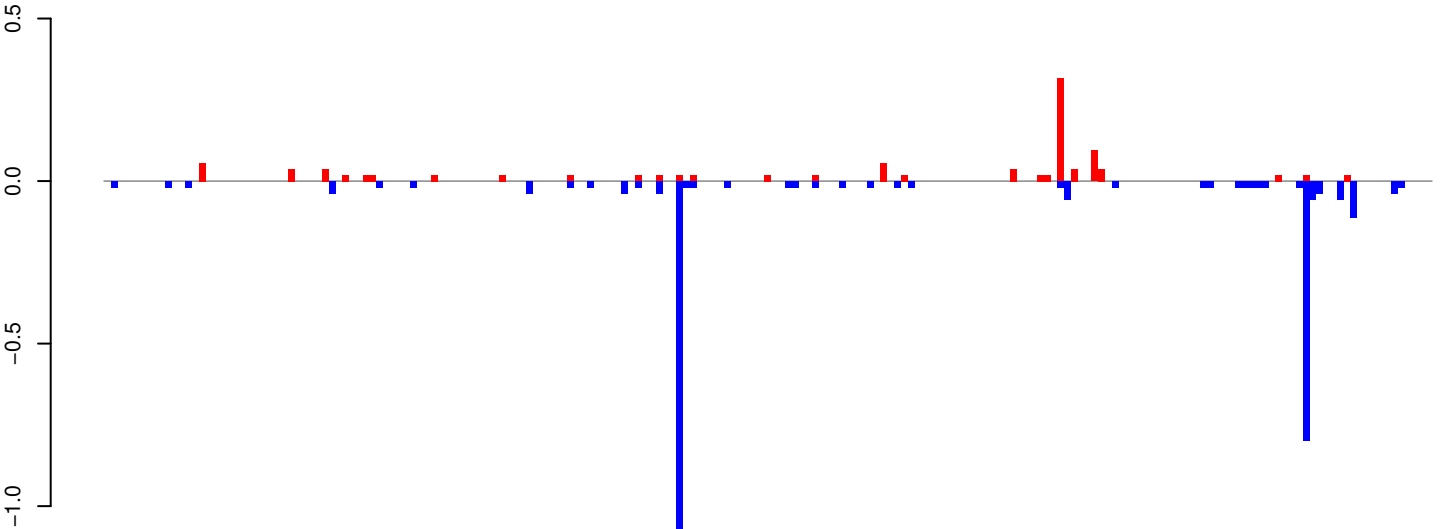

positive=1, negative=3, total=4

AeAeg_Aag2_R3D1B_r123_ZA.rep

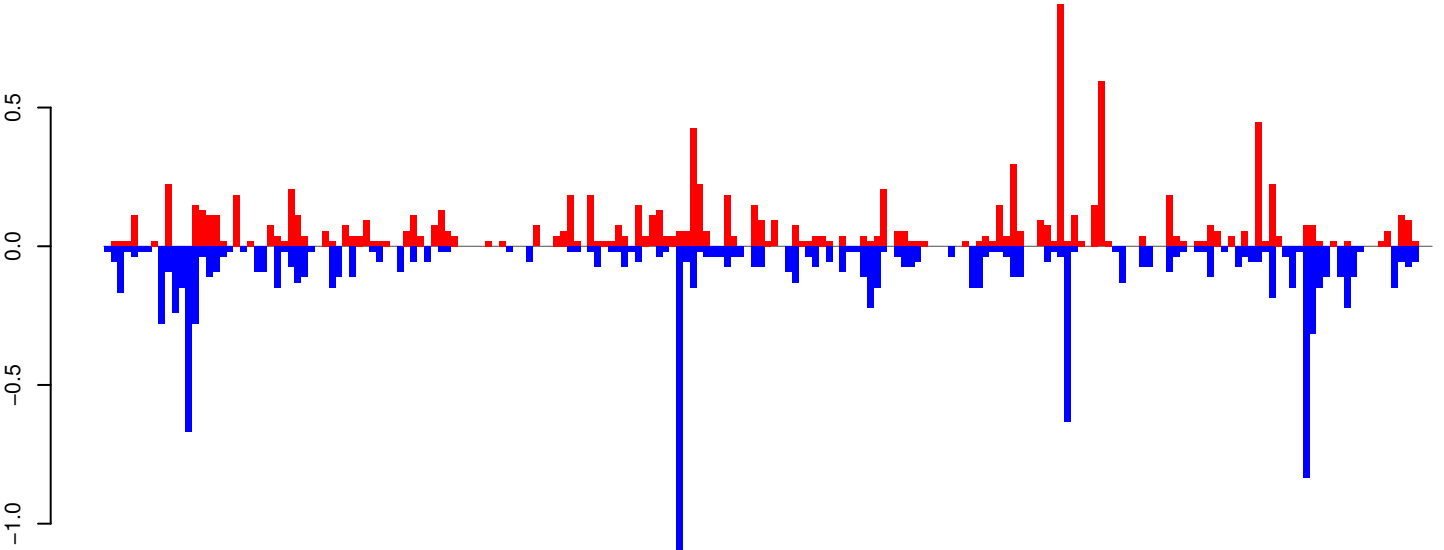

positive=10, negative=12, total=22

Window size=25, length=4866, TE@CR1_Ele5:1-4866

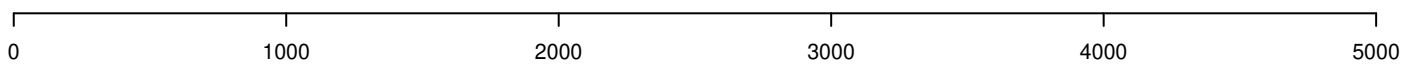

AeAeg_Aag2_R3D1B_r123_ZA.18_23.rep

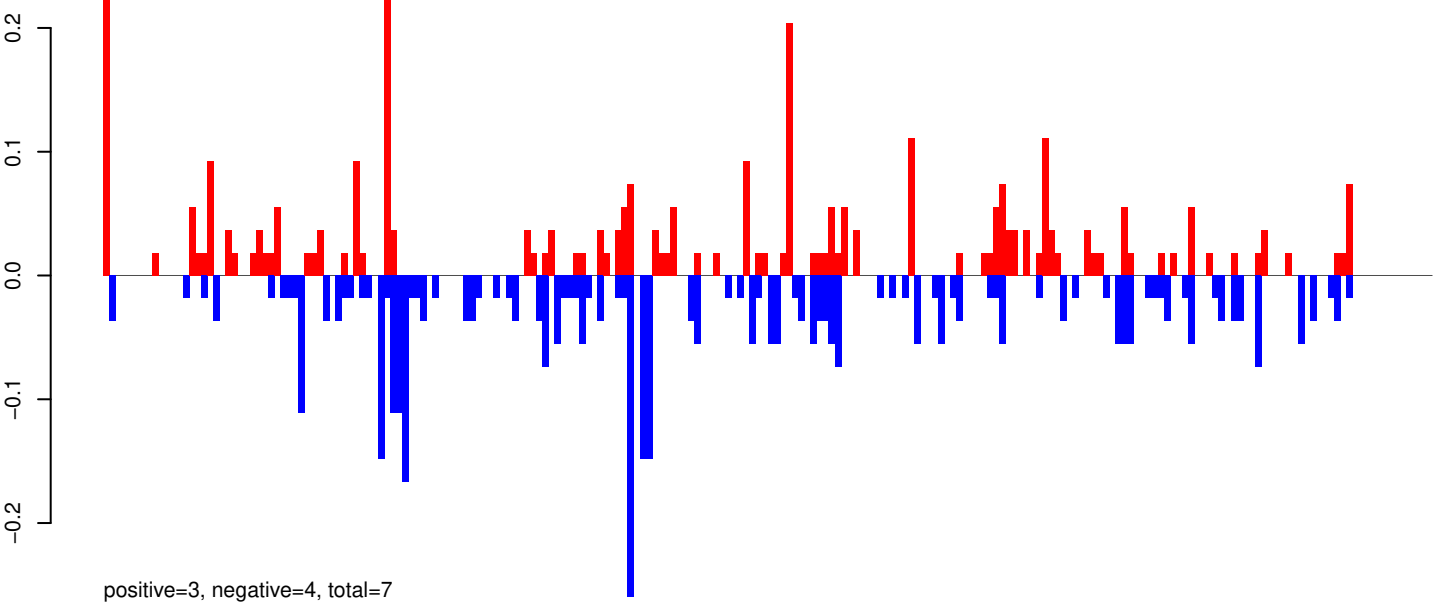

AeAeg_Aag2_R3D1B_r123_ZA.24_35.rep

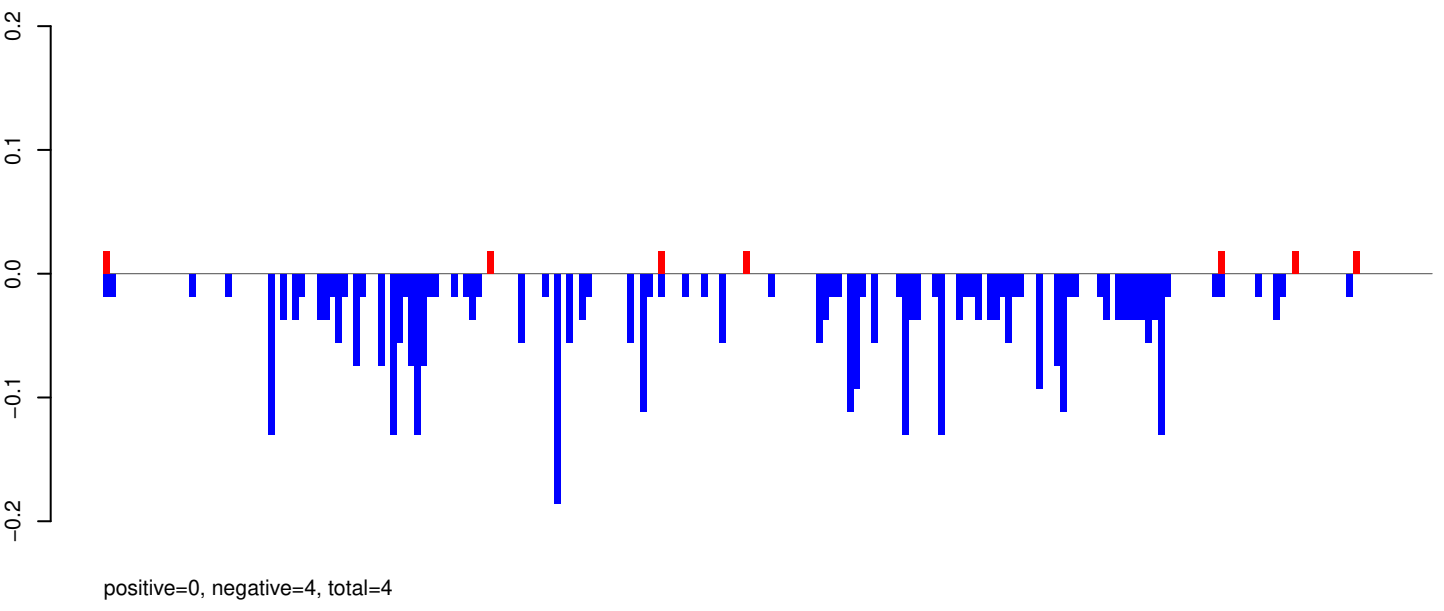

AeAeg_Aag2_R3D1B_r123_ZA.rep

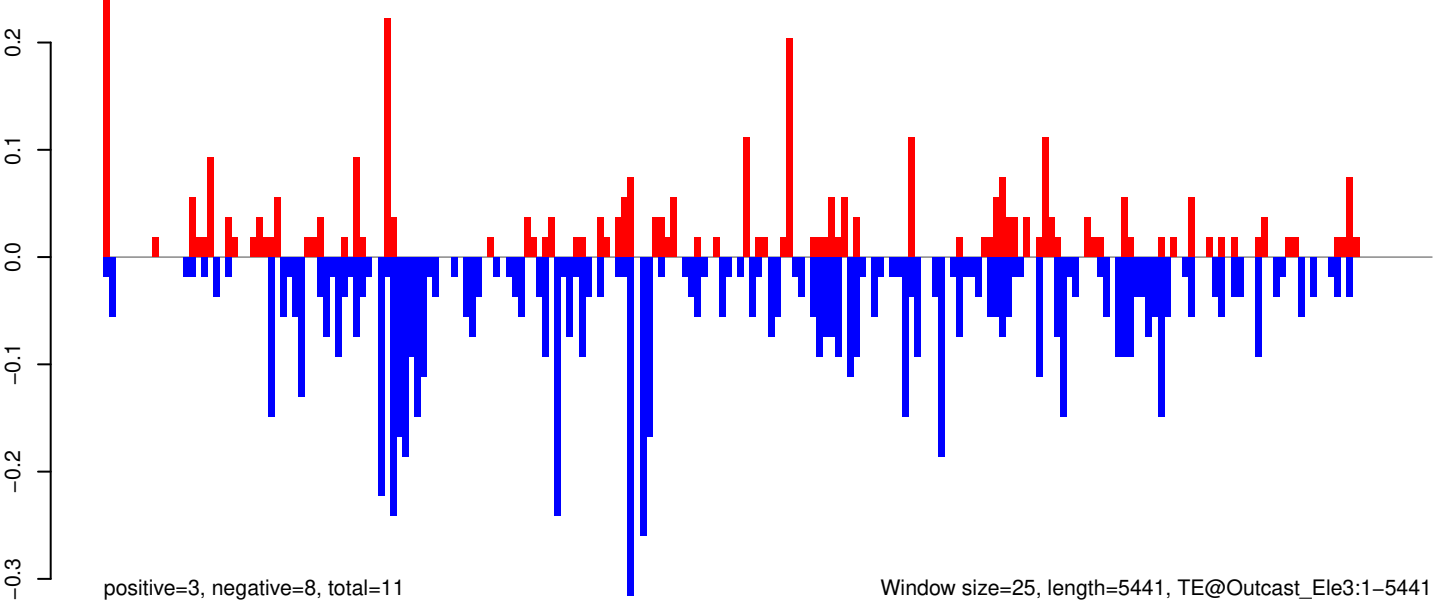

AeAeg_Aag2_R3D1B_r123_ZA.18_23.rep

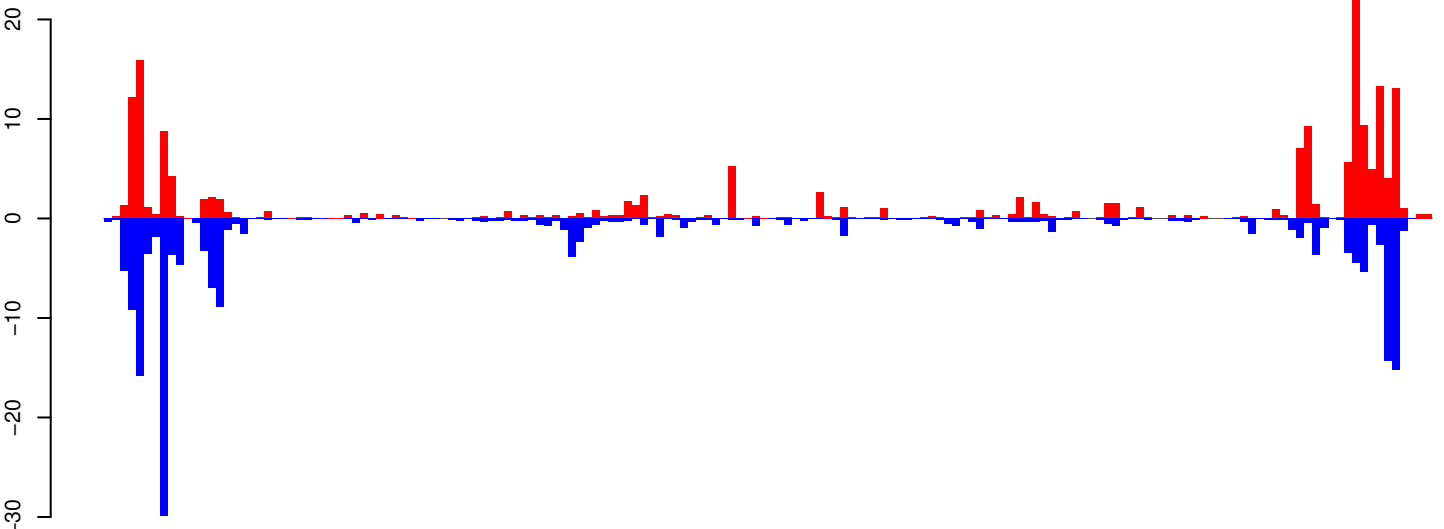

positive=189, negative=191, total=380

AeAeg_Aag2_R3D1B_r123_ZA.24_35.rep

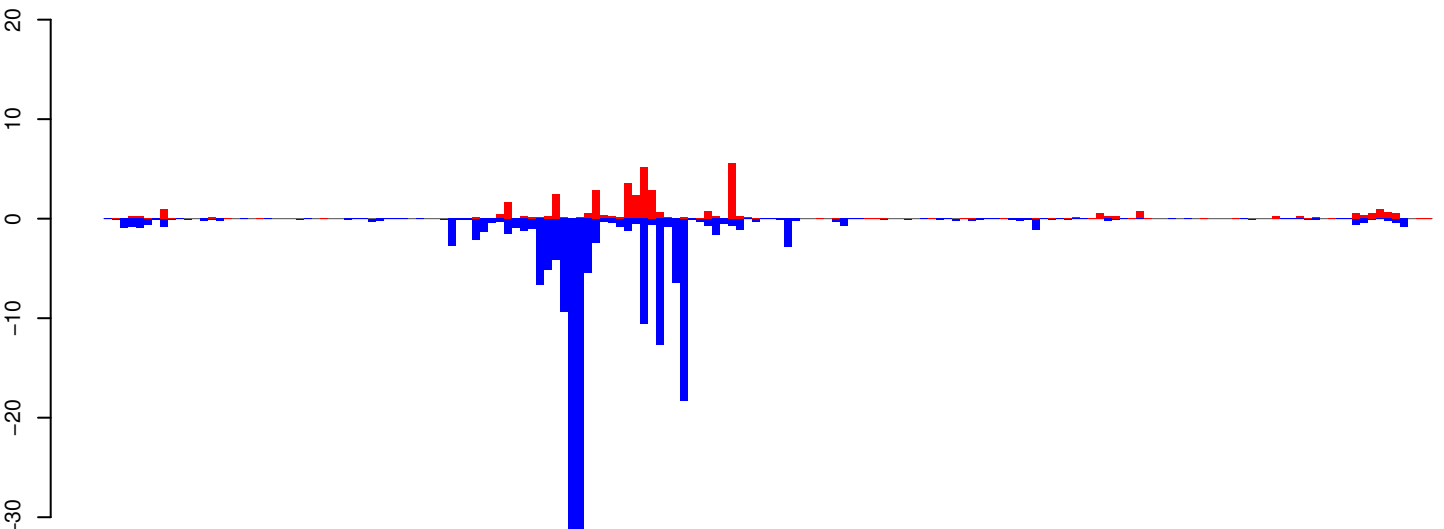

positive=43, negative=191, total=233

AeAeg_Aag2_R3D1B_r123_ZA.rep

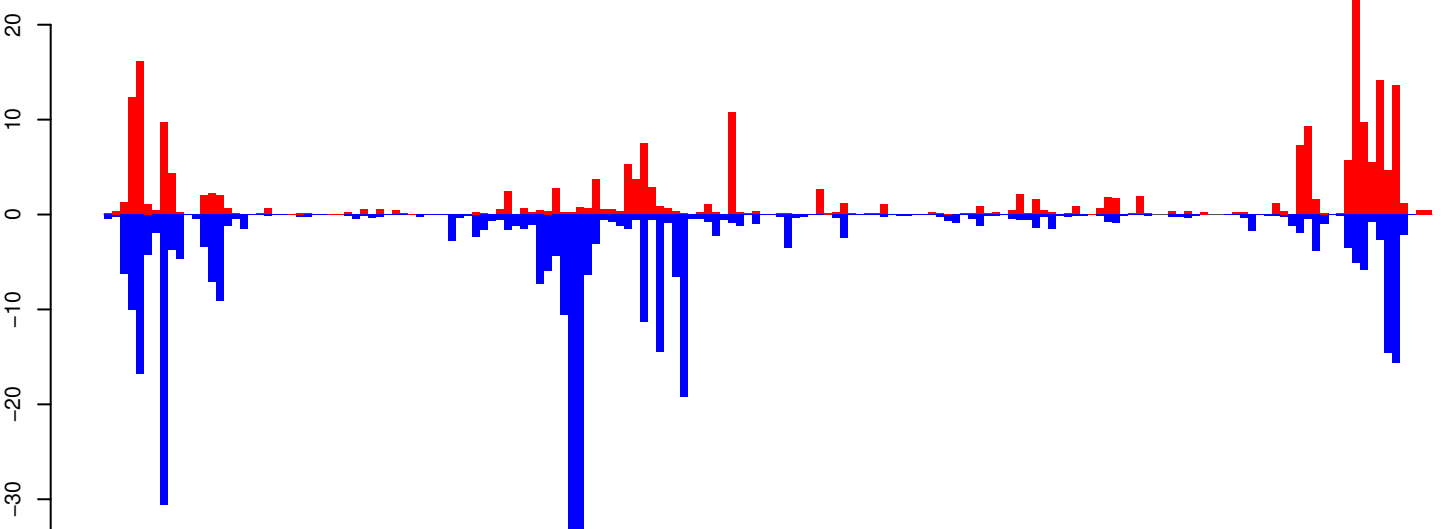

positive=231, negative=382, total=613

Window size=25, length=4146, TE@Sola2-4_AAe:1-4146

0 1000 2000 3000 4000

AeAeg_Aag2_R3D1B_r123_ZA.18_23.rep

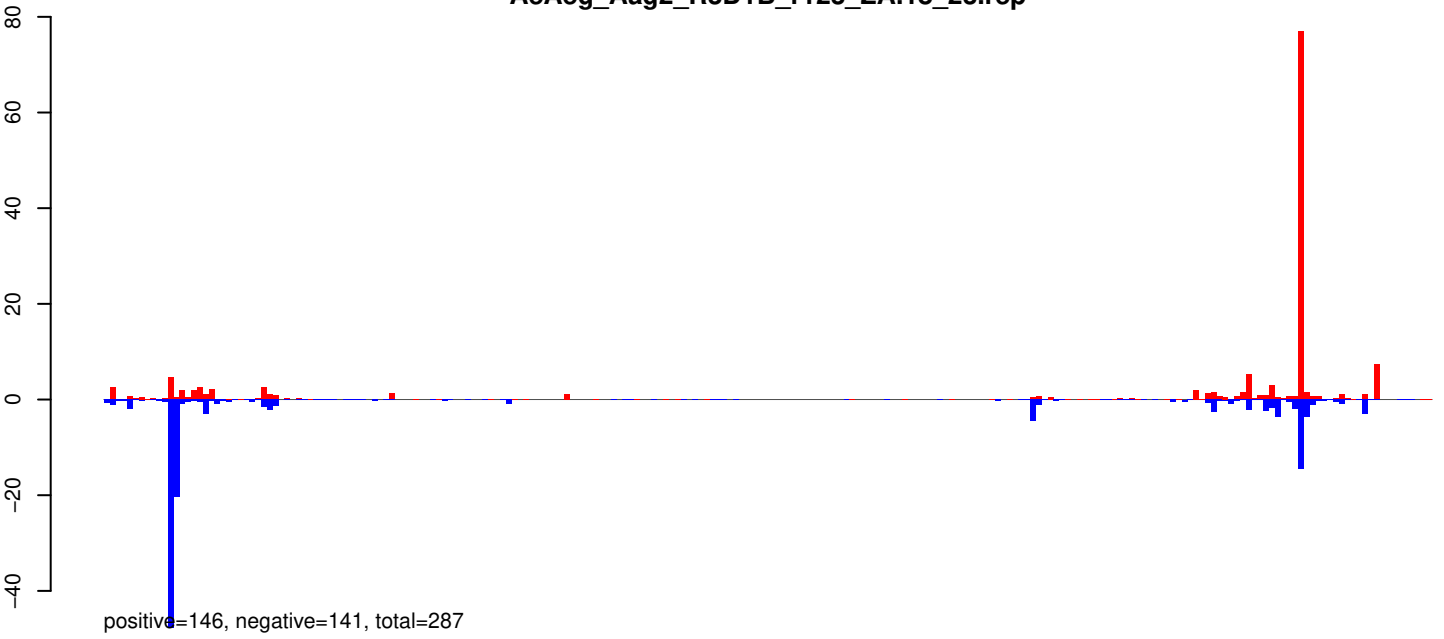

AeAeg_Aag2_R3D1B_r123_ZA.24_35.rep

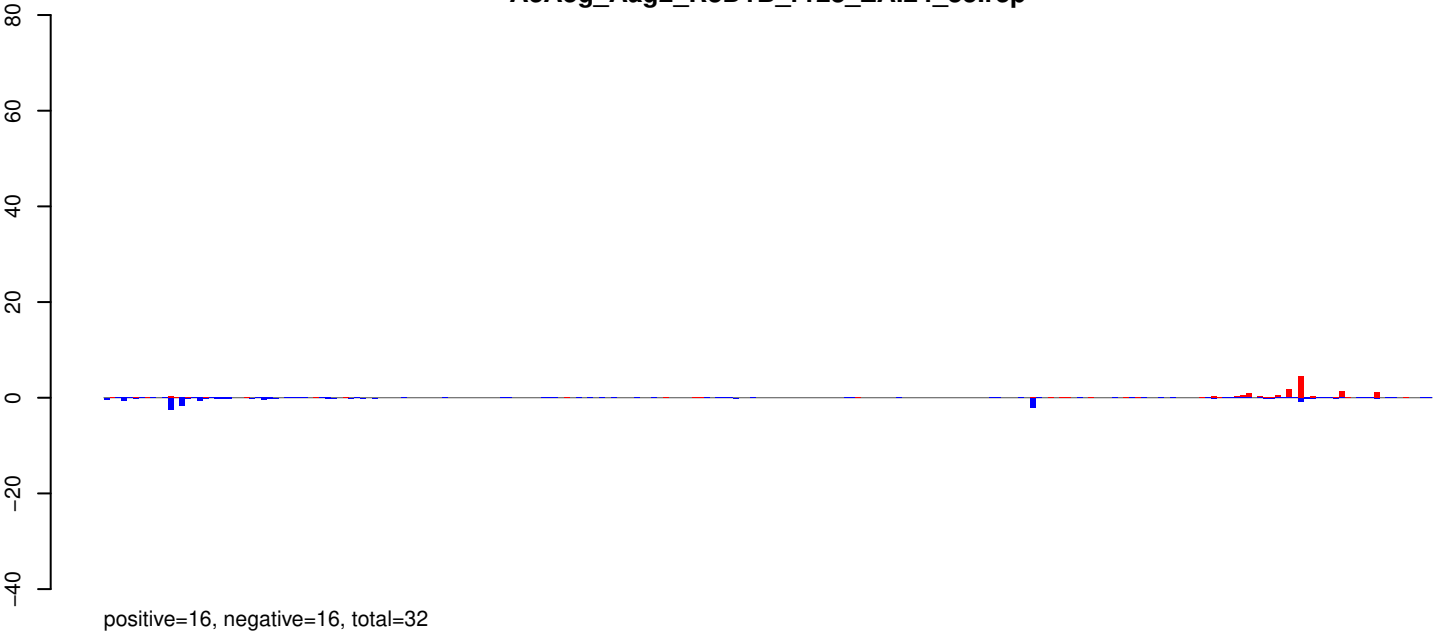

AeAeg_Aag2_R3D1B_r123_ZA.rep

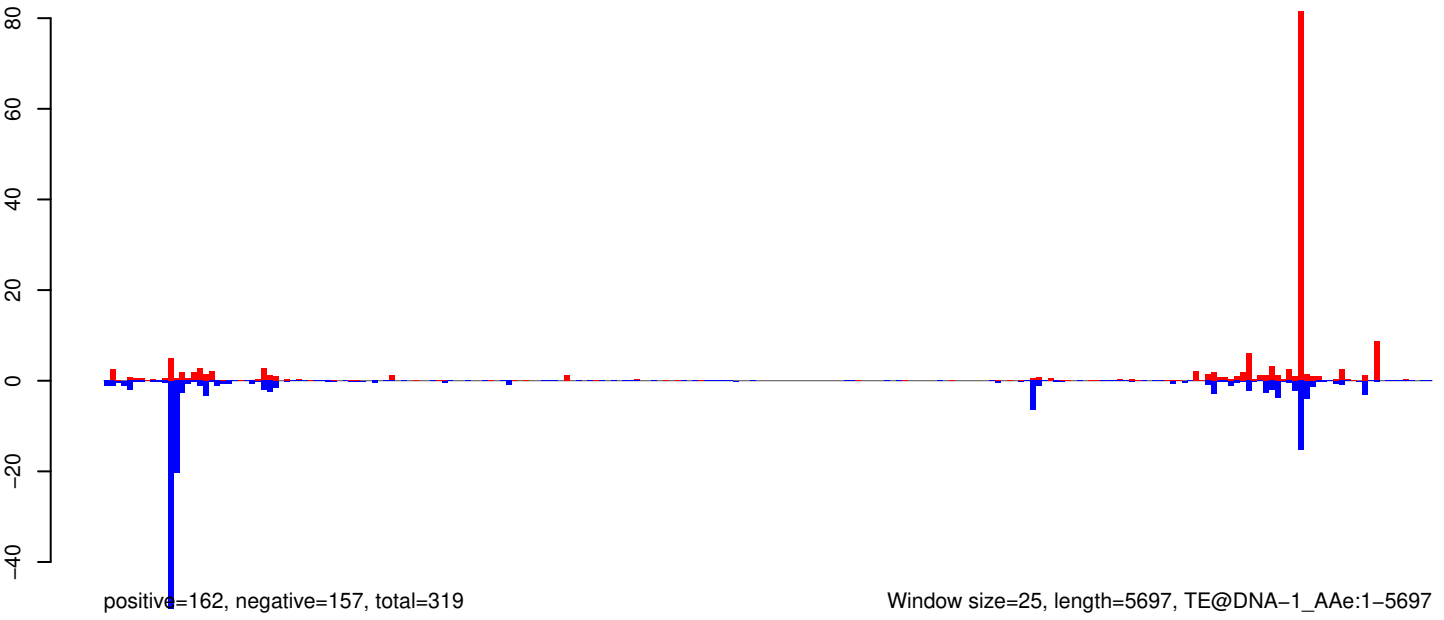

Window size=25, length=5697, TE@DNA-1_A Ae:1-5697

AeAeg_Aag2_R3D1B_r123_ZA.18_23.rep

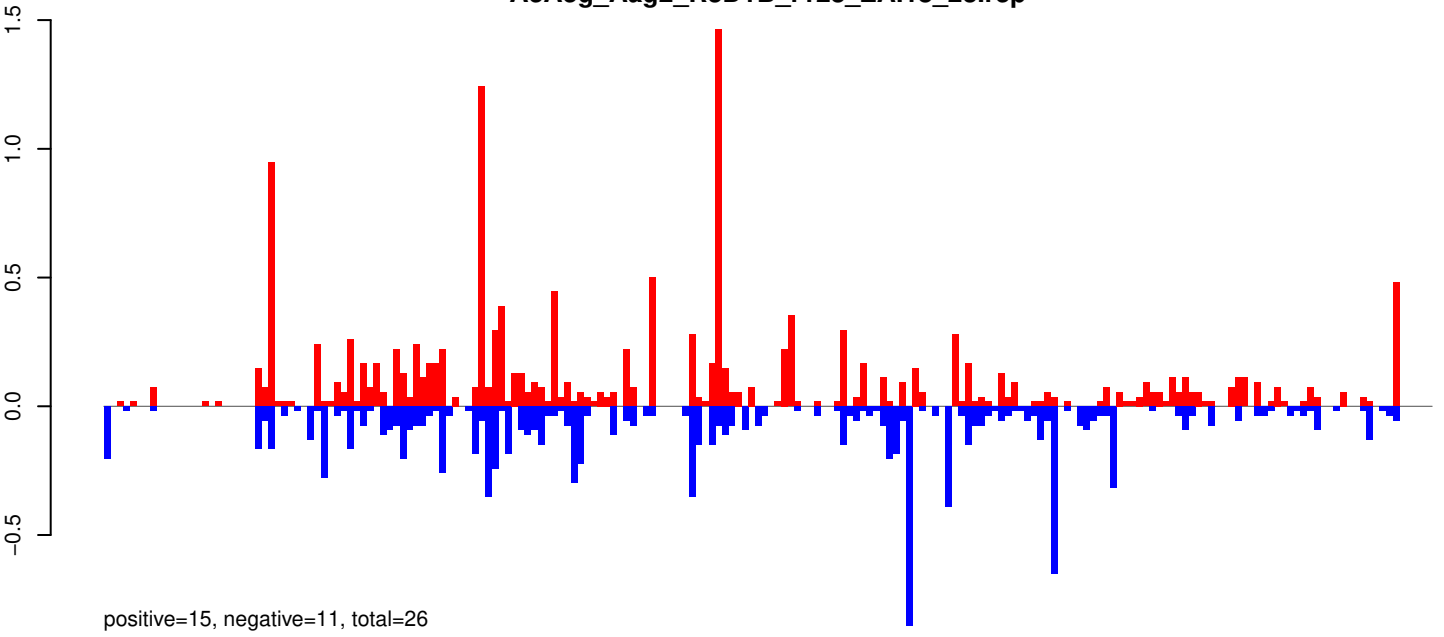

positive=15, negative=11, total=26

AeAeg_Aag2_R3D1B_r123_ZA.24_35.rep

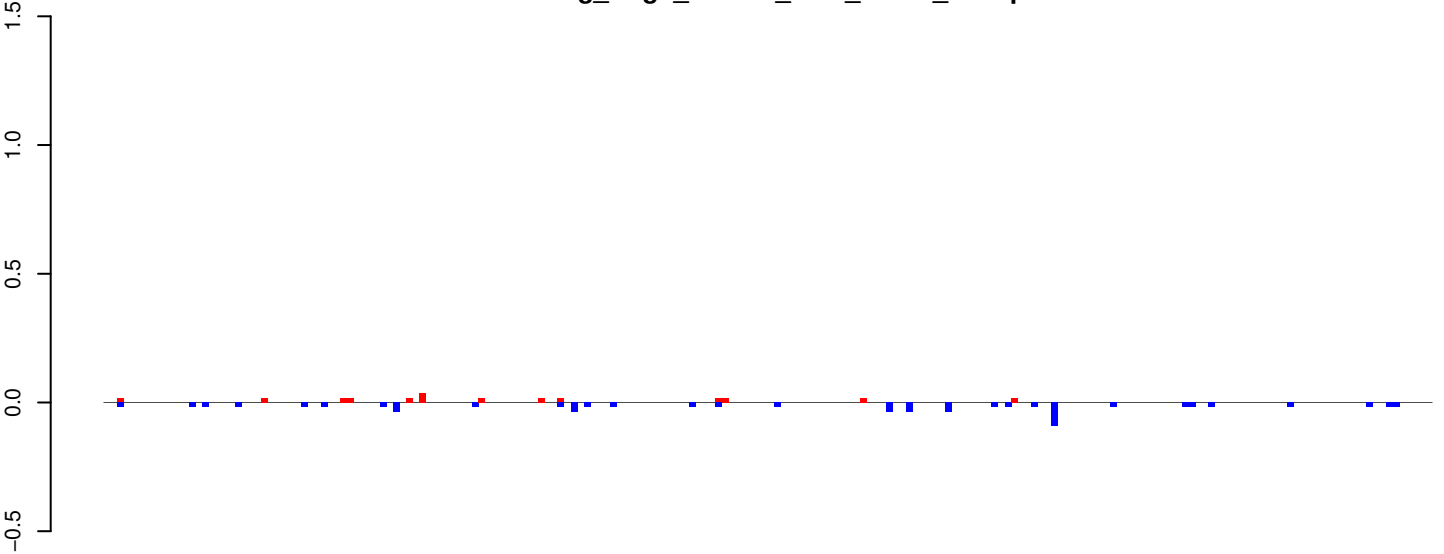

positive=0, negative=1, total=1

AeAeg_Aag2_R3D1B_r123_ZA.rep

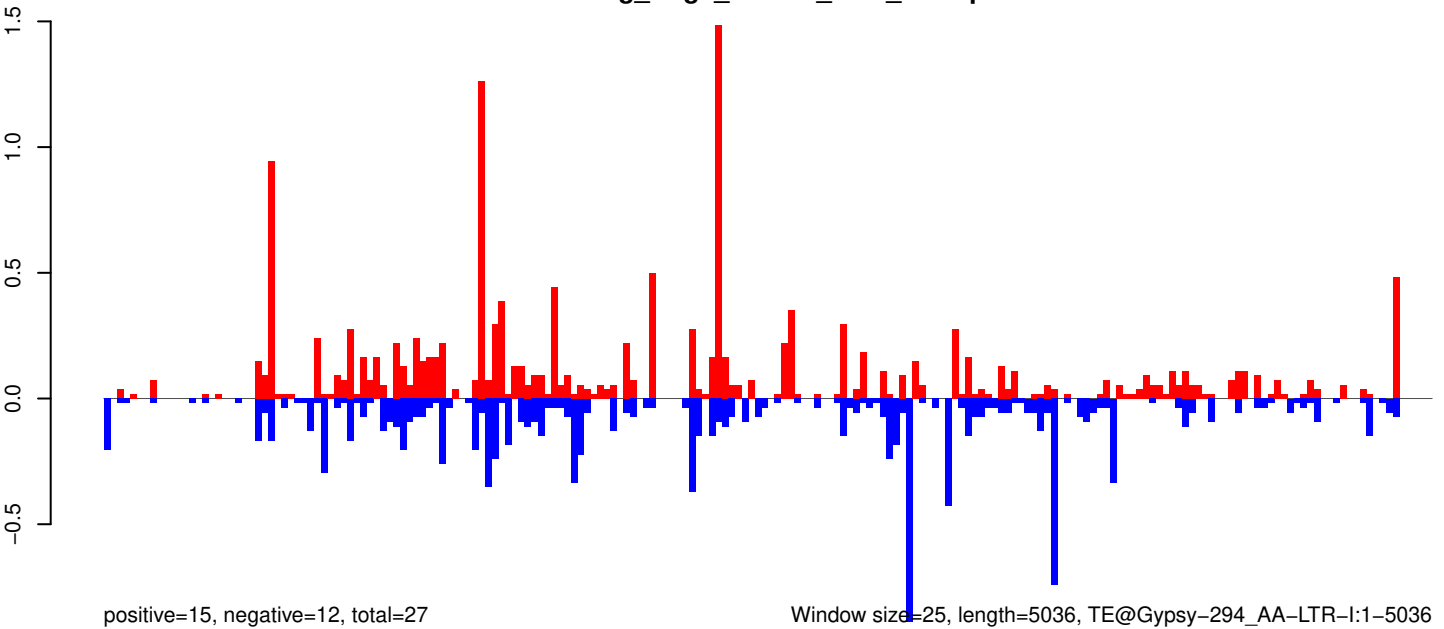

positive=15, negative=12, total=27

Window size=25, length=5036, TE@Gypsy-294_AA-LTR-I:1-5036

0 1000 2000 3000 4000 5000

AeAeg_Aag2_R3D1B_r123_ZA.18_23.rep

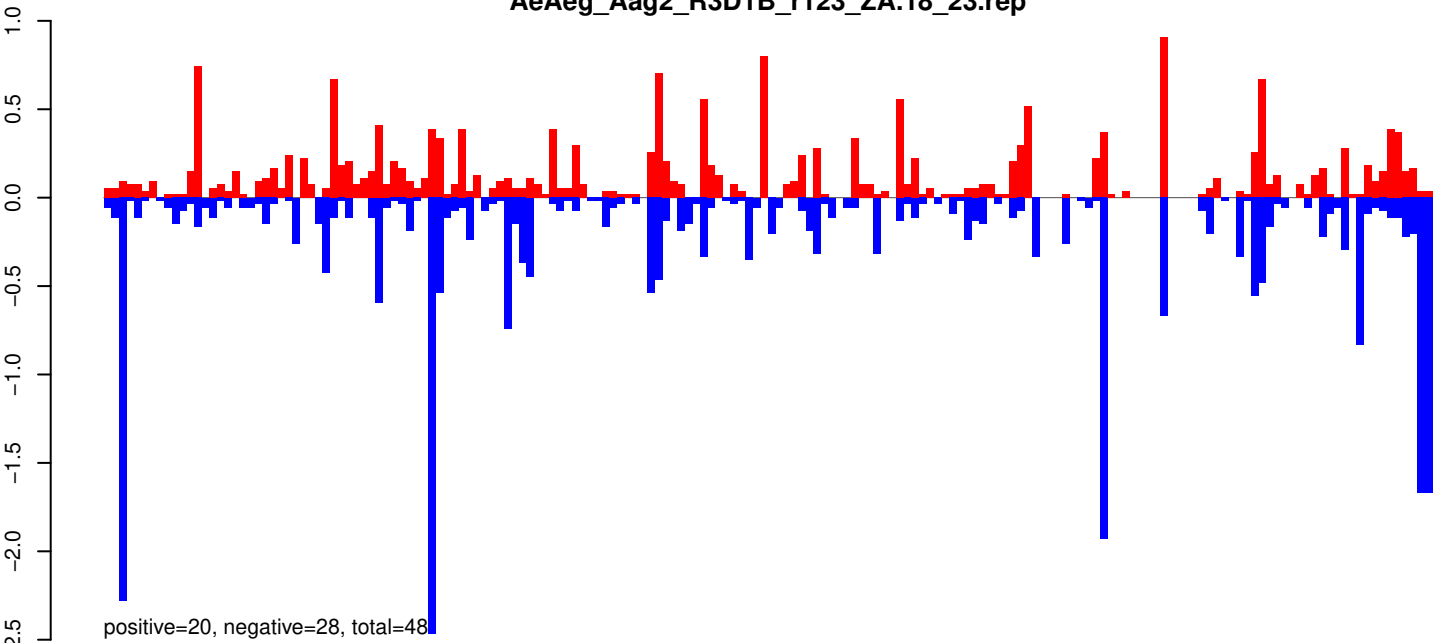

AeAeg_Aag2_R3D1B_r123_ZA.24_35.rep

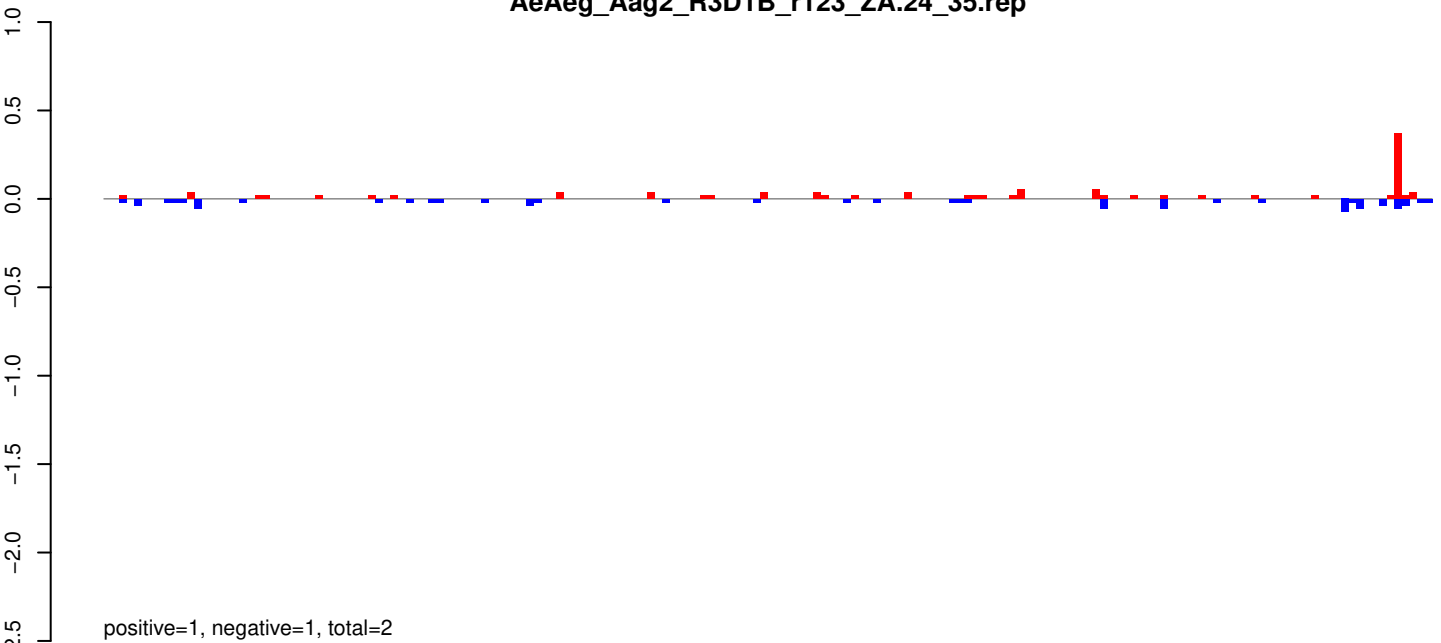

AeAeg_Aag2_R3D1B_r123_ZA.rep

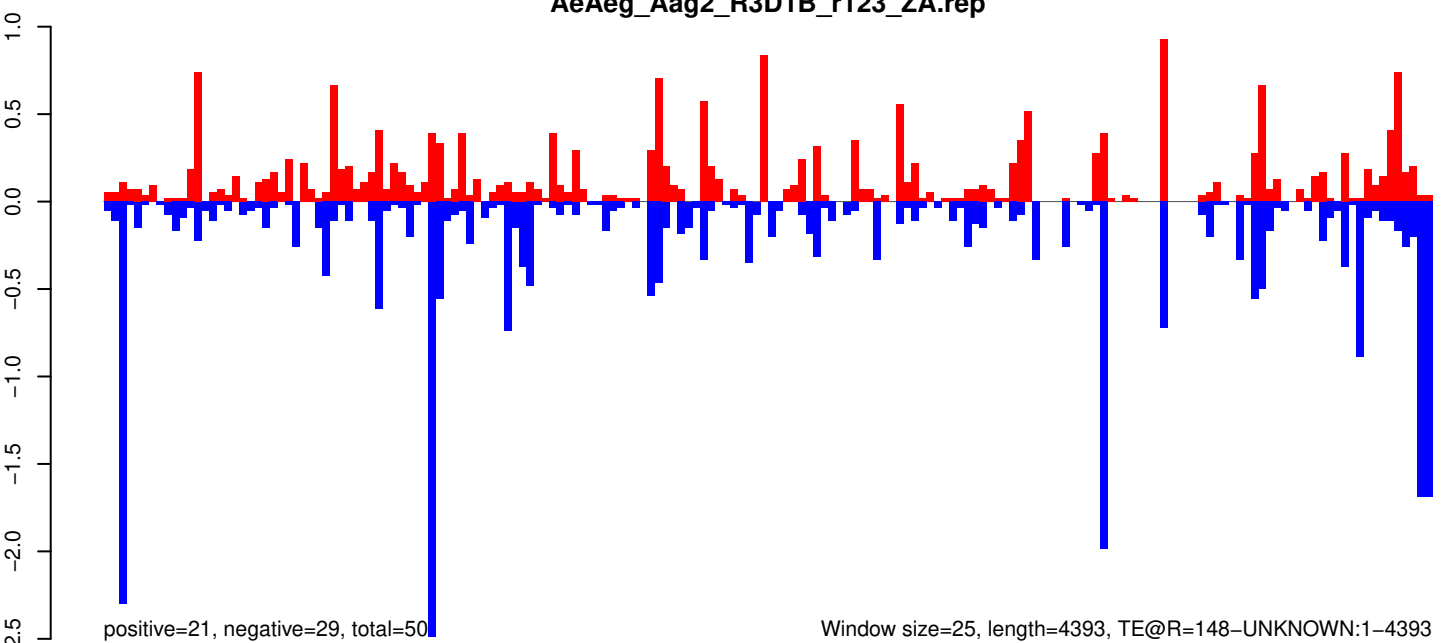

AeAeg_Aag2_R3D1B_r123_ZA.18_23.rep

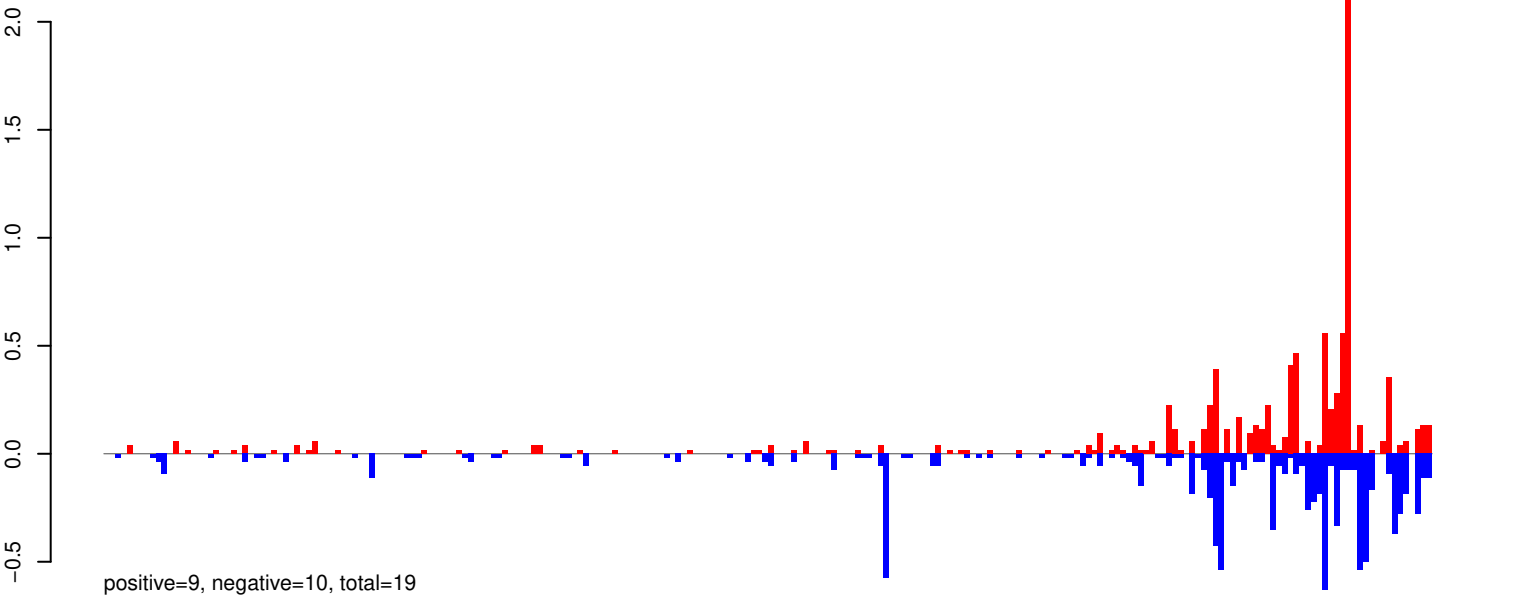

AeAeg_Aag2_R3D1B_r123_ZA.24_35.rep

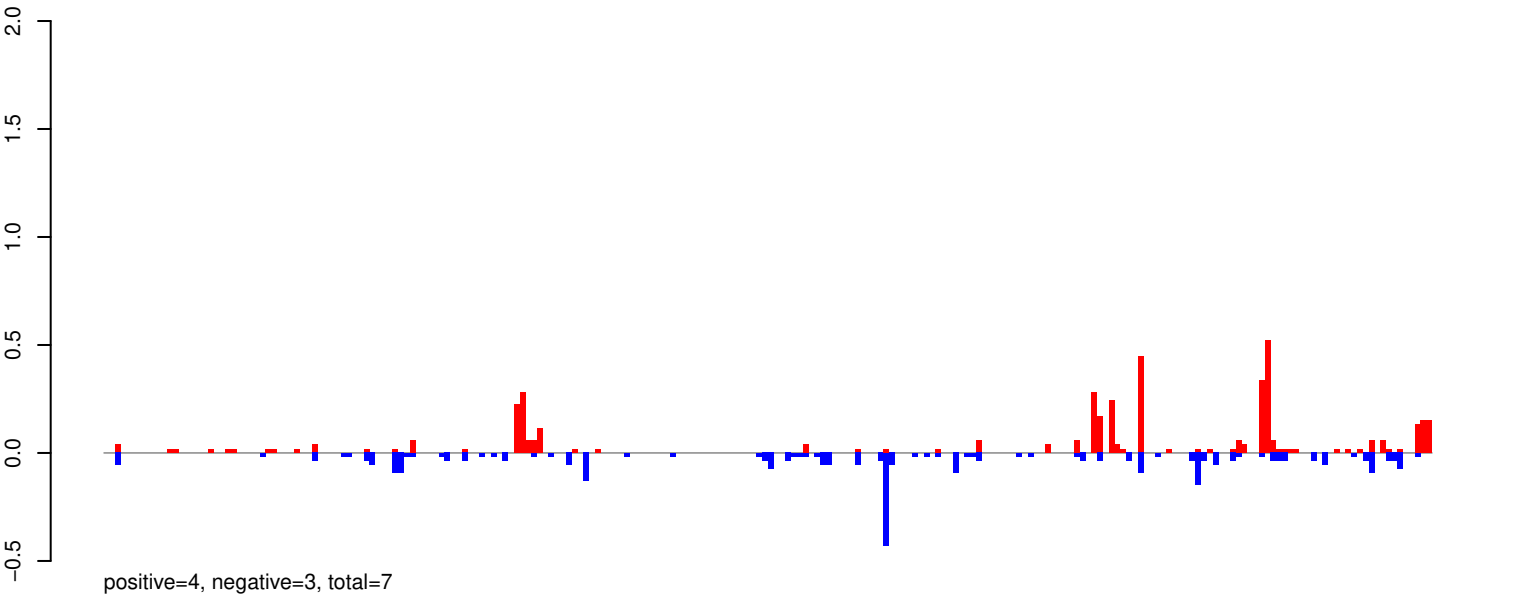

AeAeg_Aag2_R3D1B_r123_ZA.rep

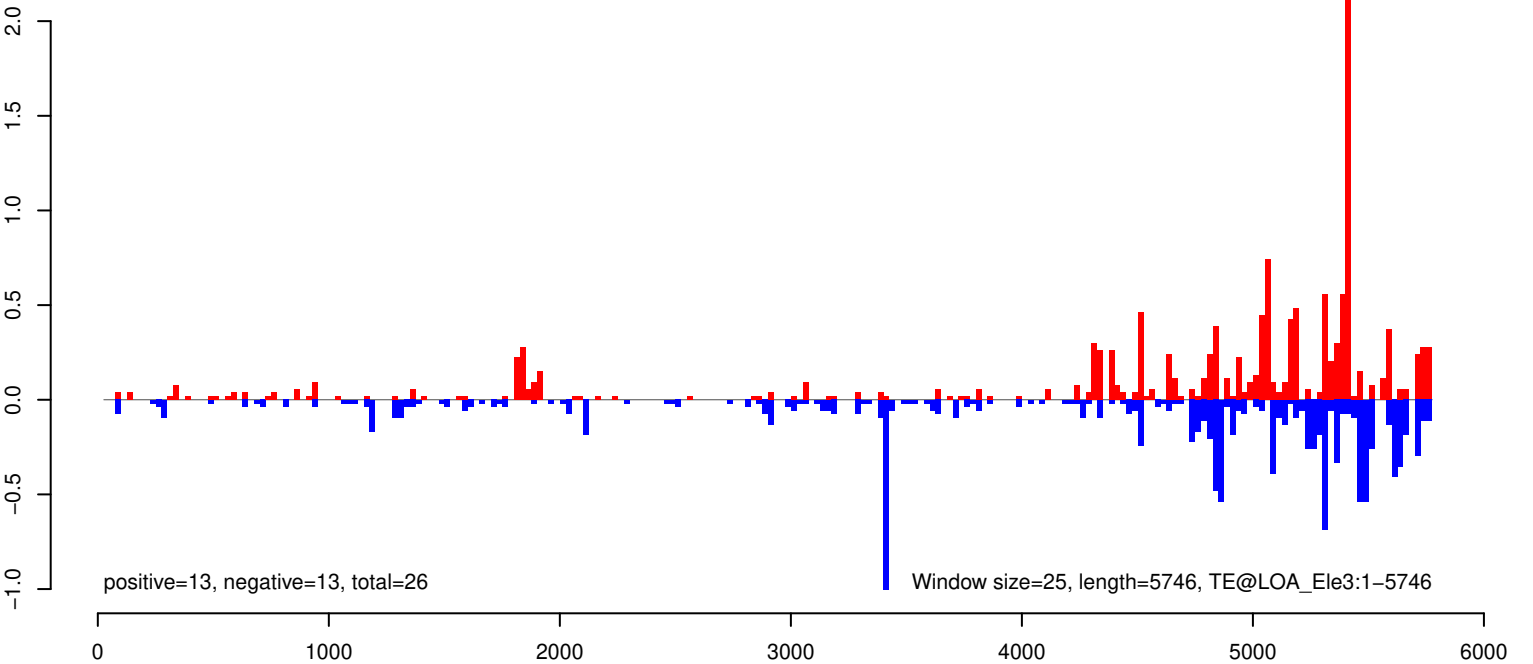

AeAeg_Aag2_R3D1B_r123_ZA.18_23.rep



AeAeg_Aag2_R3D1B_r123_ZA.24_35.rep

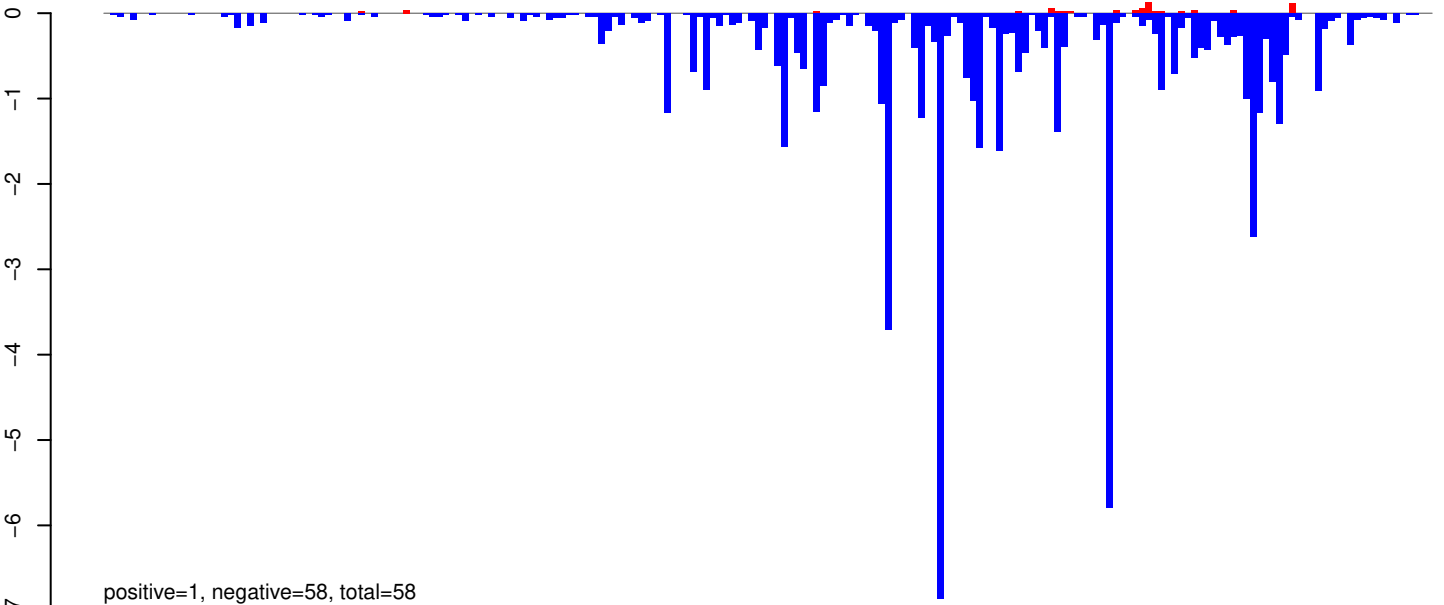

AeAeg_Aag2_R3D1B_r123_ZA.rep

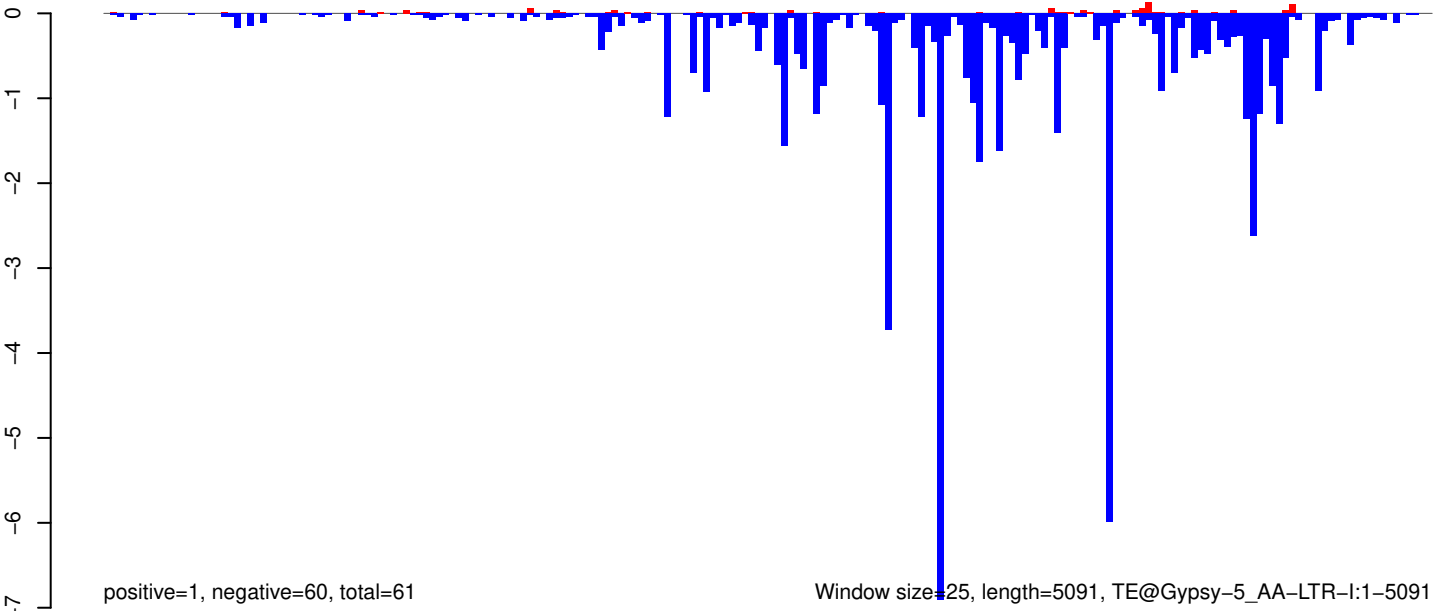

0 1000 2000 3000 4000 5000

AeAeg_Aag2_R3D1B_r123_ZA.18_23.rep

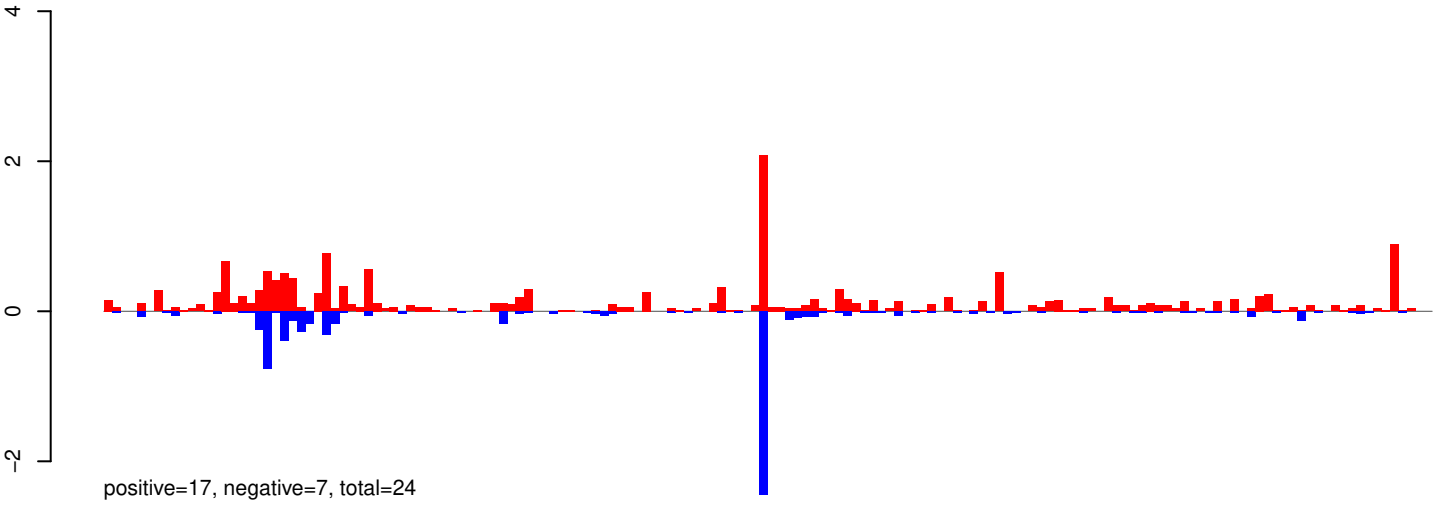

AeAeg_Aag2_R3D1B_r123_ZA.24_35.rep

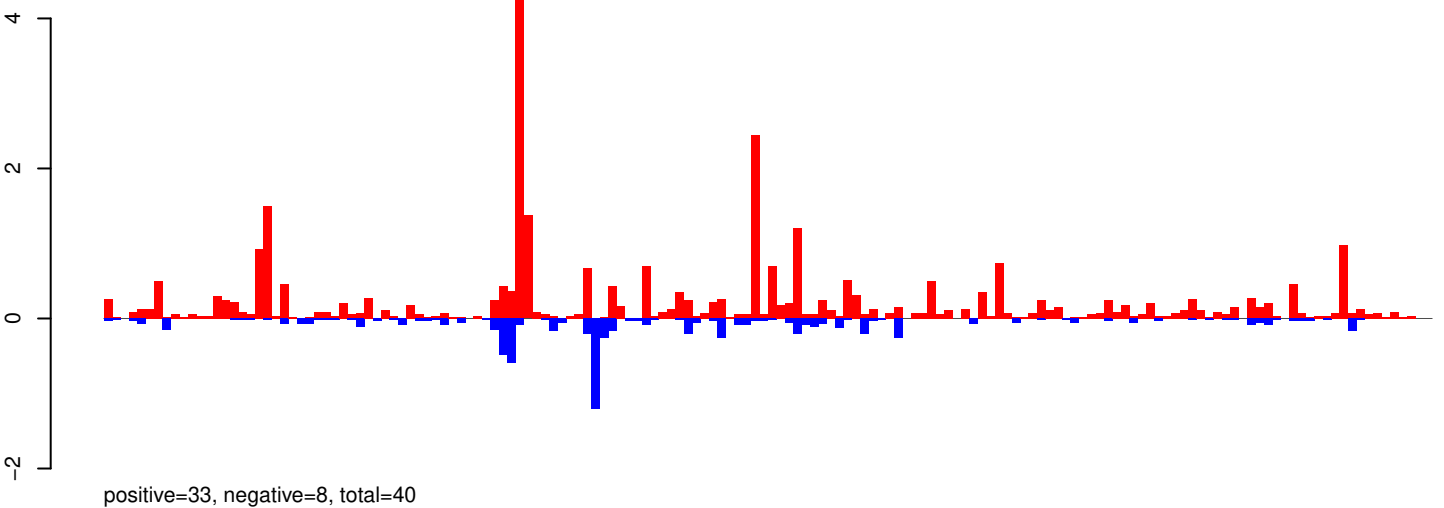

AeAeg_Aag2_R3D1B_r123_ZA.rep

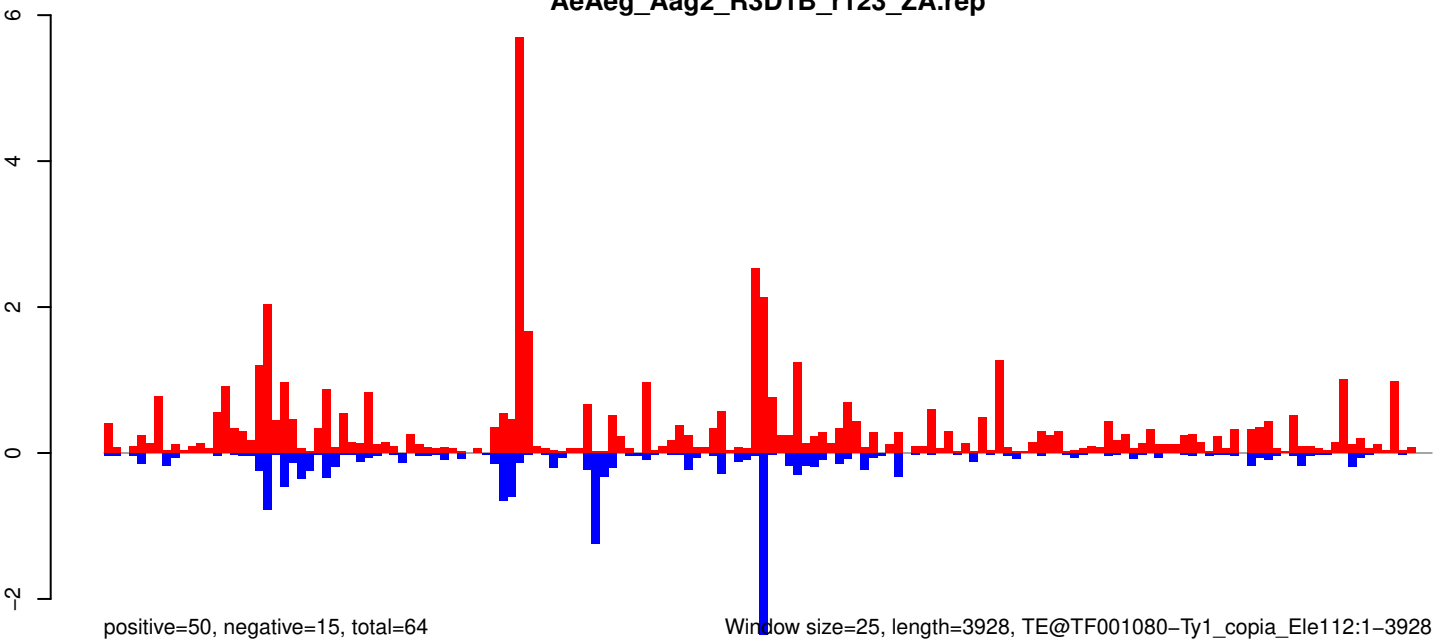

0 1000 2000 3000 4000

AeAeg_Aag2_R3D1B_r123_ZA.18_23.rep

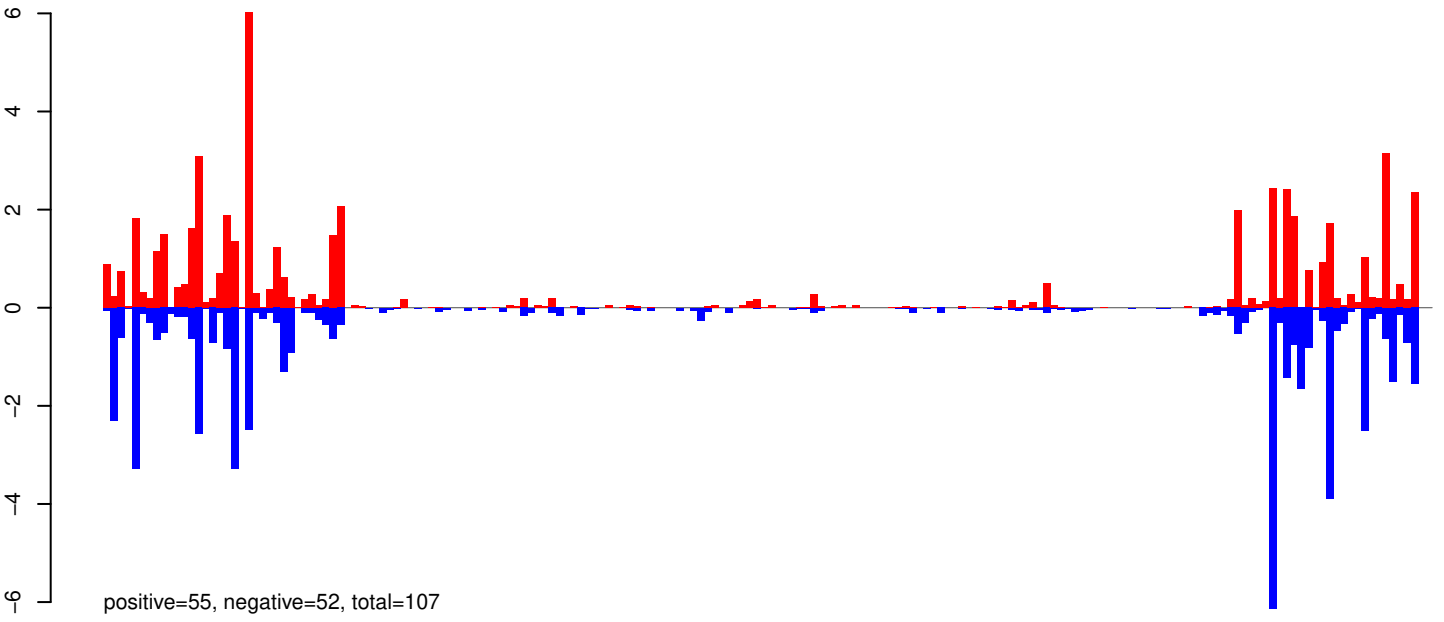

AeAeg_Aag2_R3D1B_r123_ZA.24_35.rep

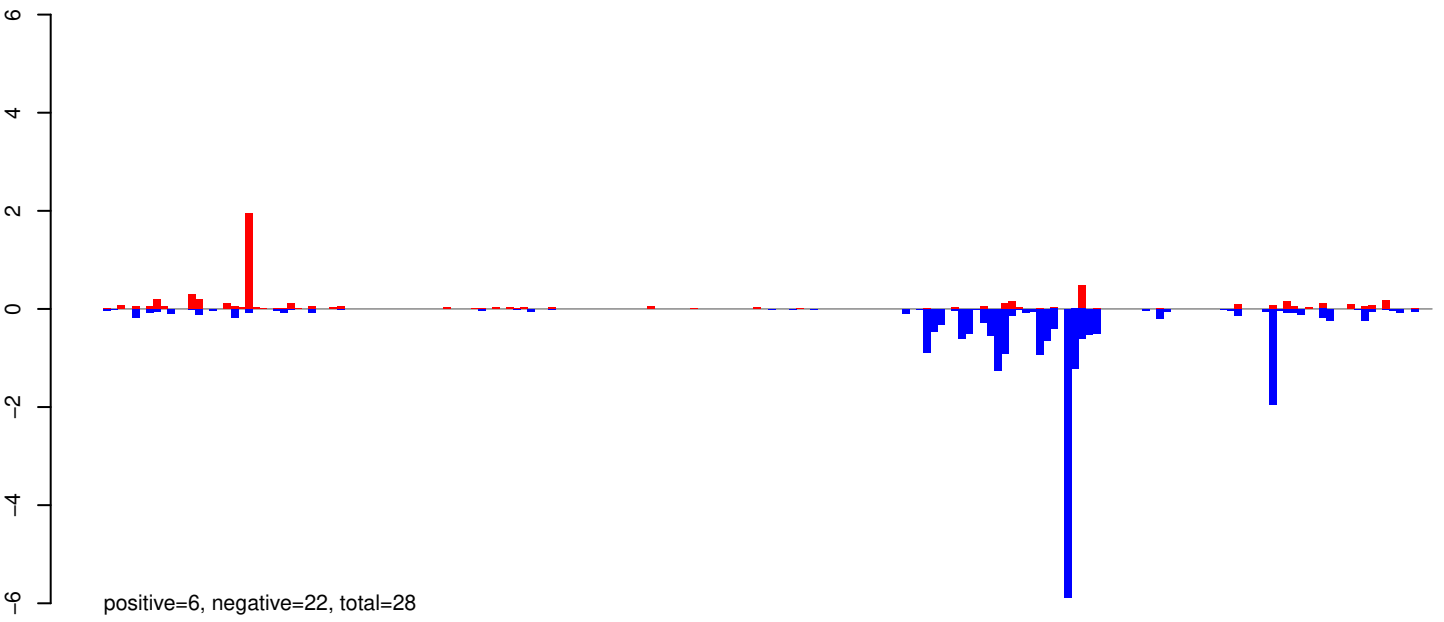

AeAeg_Aag2_R3D1B_r123_ZA.rep

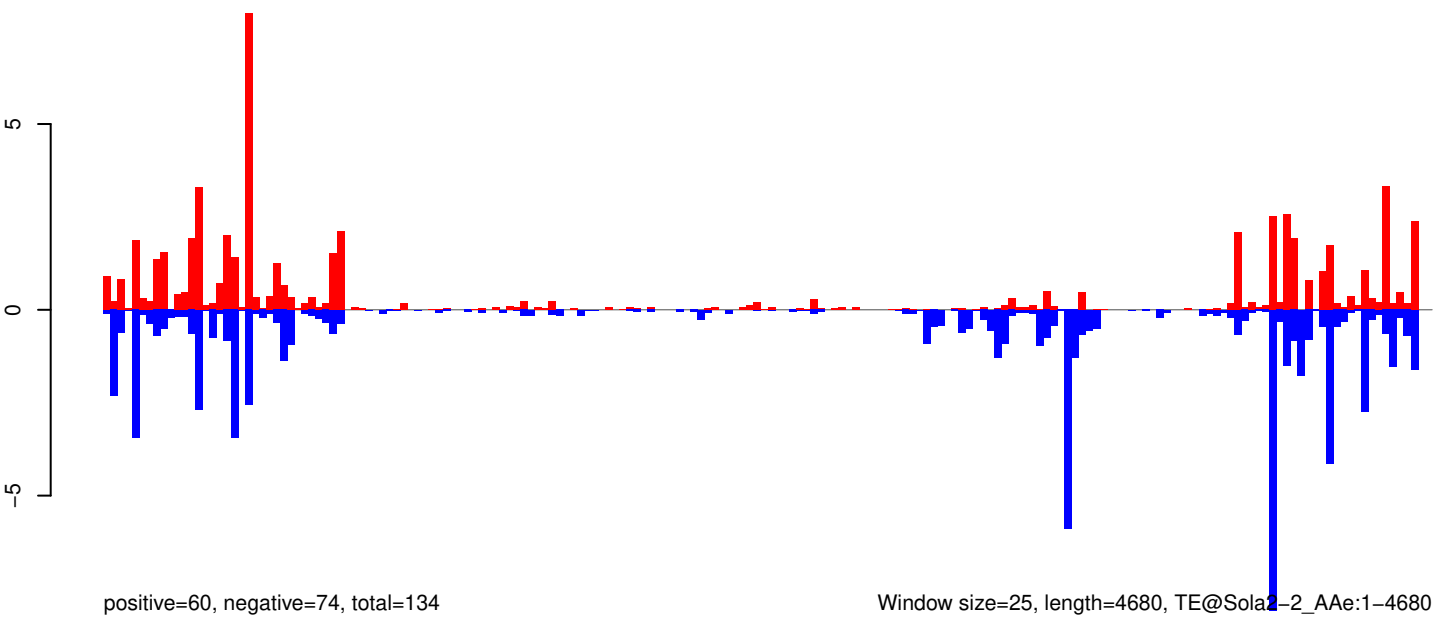

Window size=25, length=4680, TE@Sola2-2_AAg:1-4680

0 1000 2000 3000 4000

AeAeg_Aag2_R3D1B_r123_ZA.18_23.rep

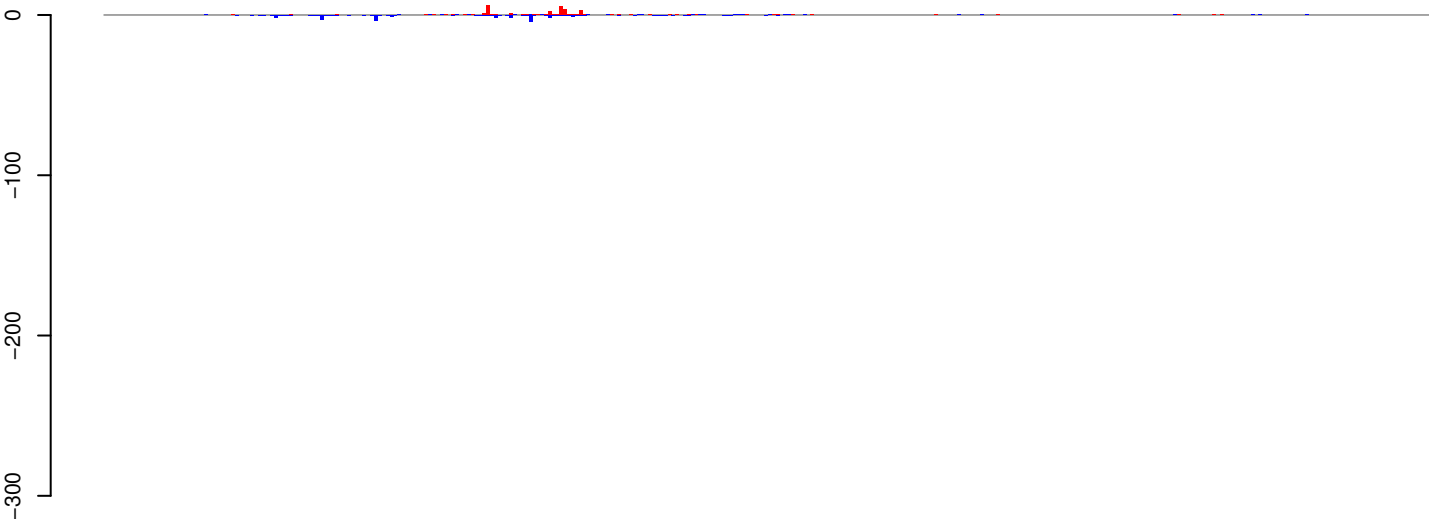

positive=24, negative=29, total=53

AeAeg_Aag2_R3D1B_r123_ZA.24_35.rep

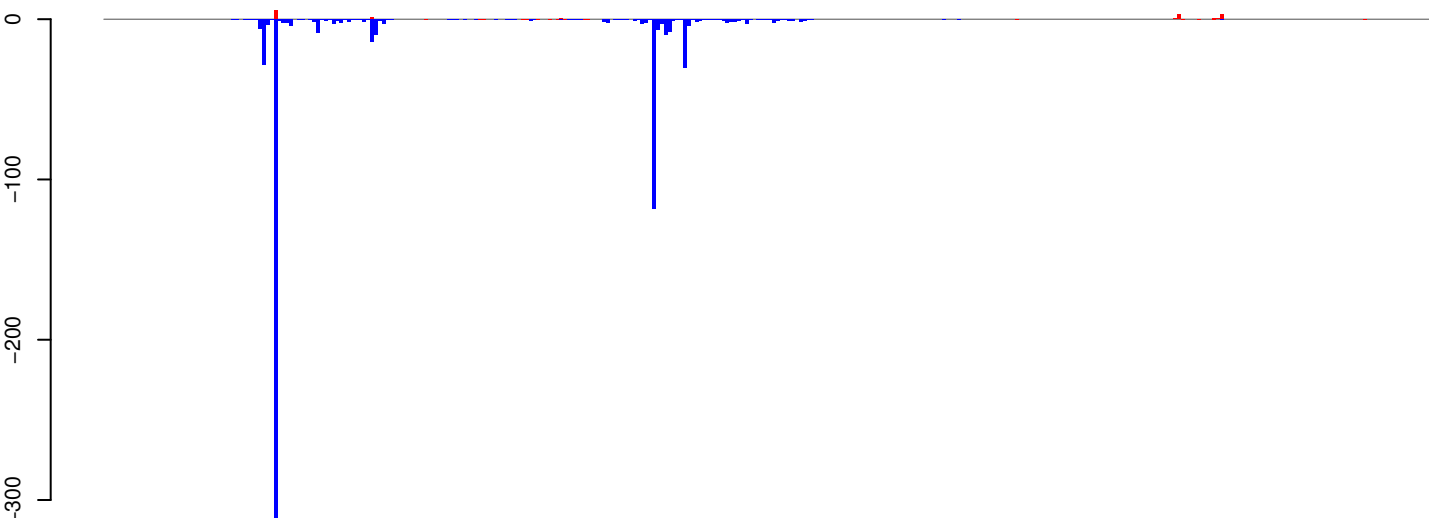

positive=17, negative=679, total=696

AeAeg_Aag2_R3D1B_r123_ZA.rep

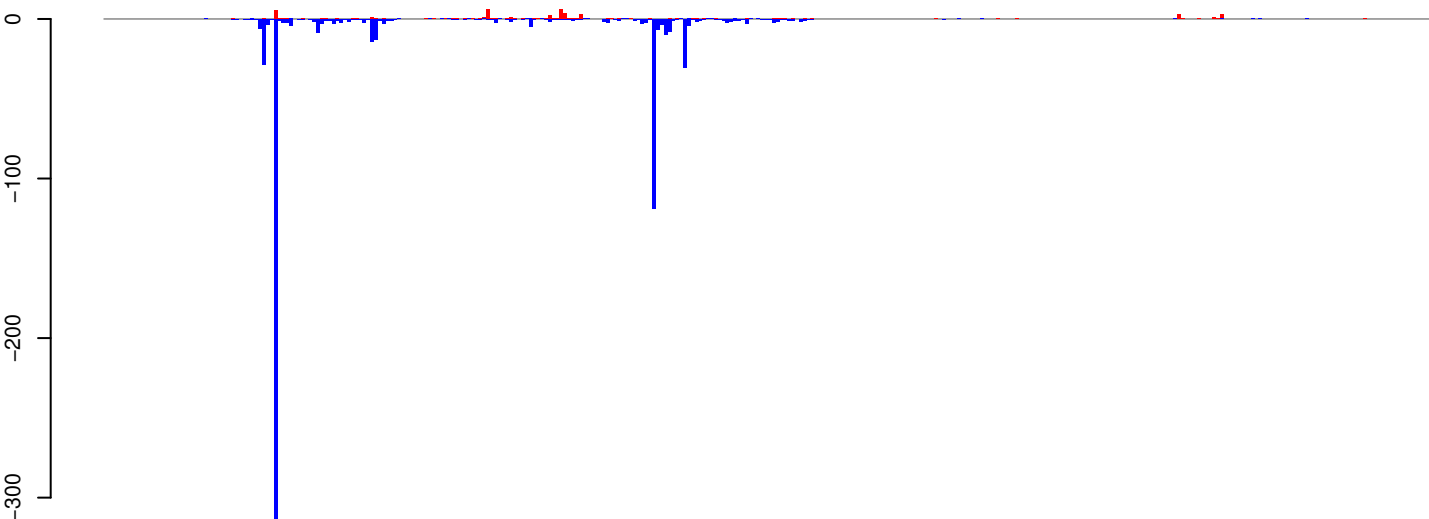

positive=41, negative=708, total=749

Window size=25, length=8600, TE@TF000748-Ty1_copia_Ele74:1-8600

0 2000 4000 6000 8000

AeAeg_Aag2_R3D1B_r123_ZA.18_23.rep

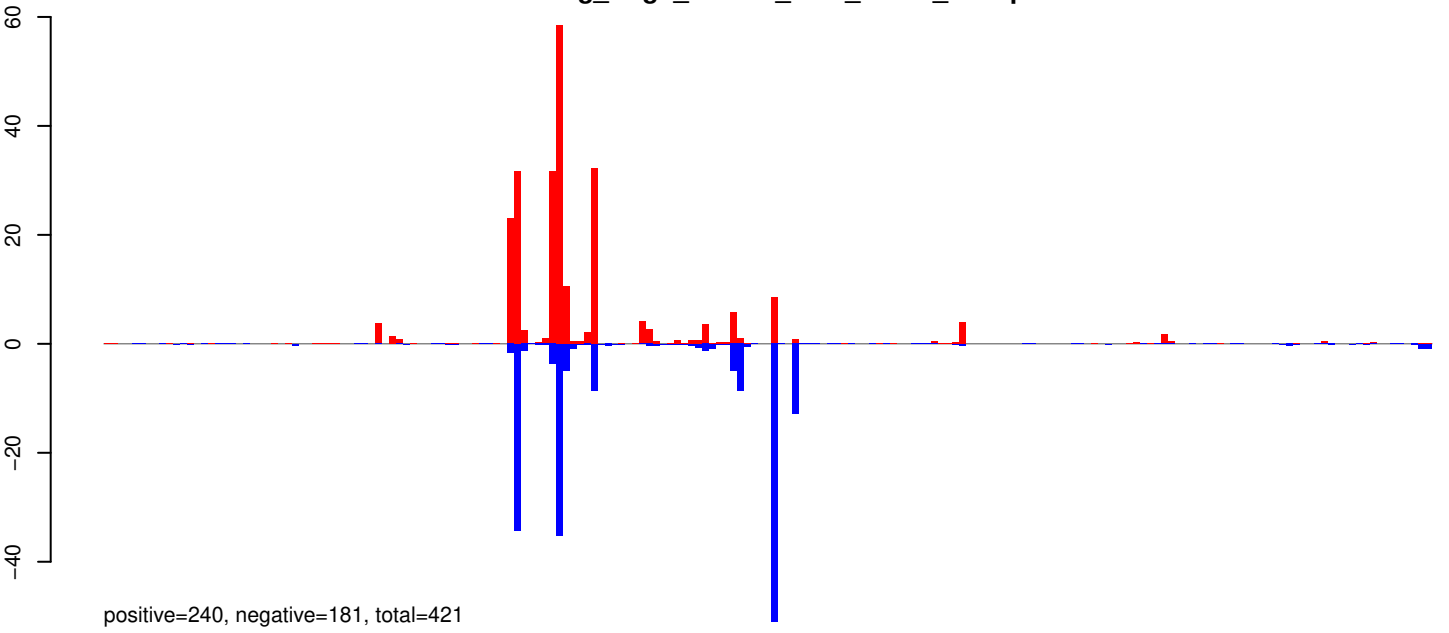

AeAeg_Aag2_R3D1B_r123_ZA.24_35.rep

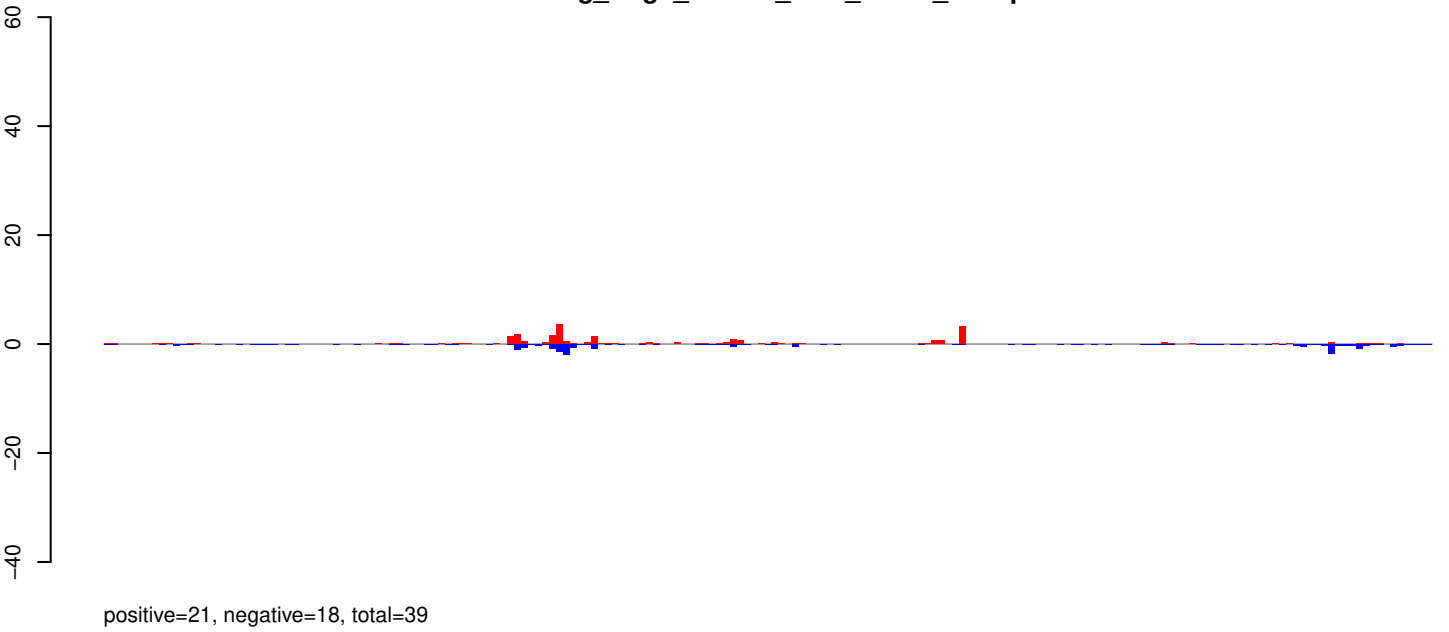

AeAeg_Aag2_R3D1B_r123_ZA.rep

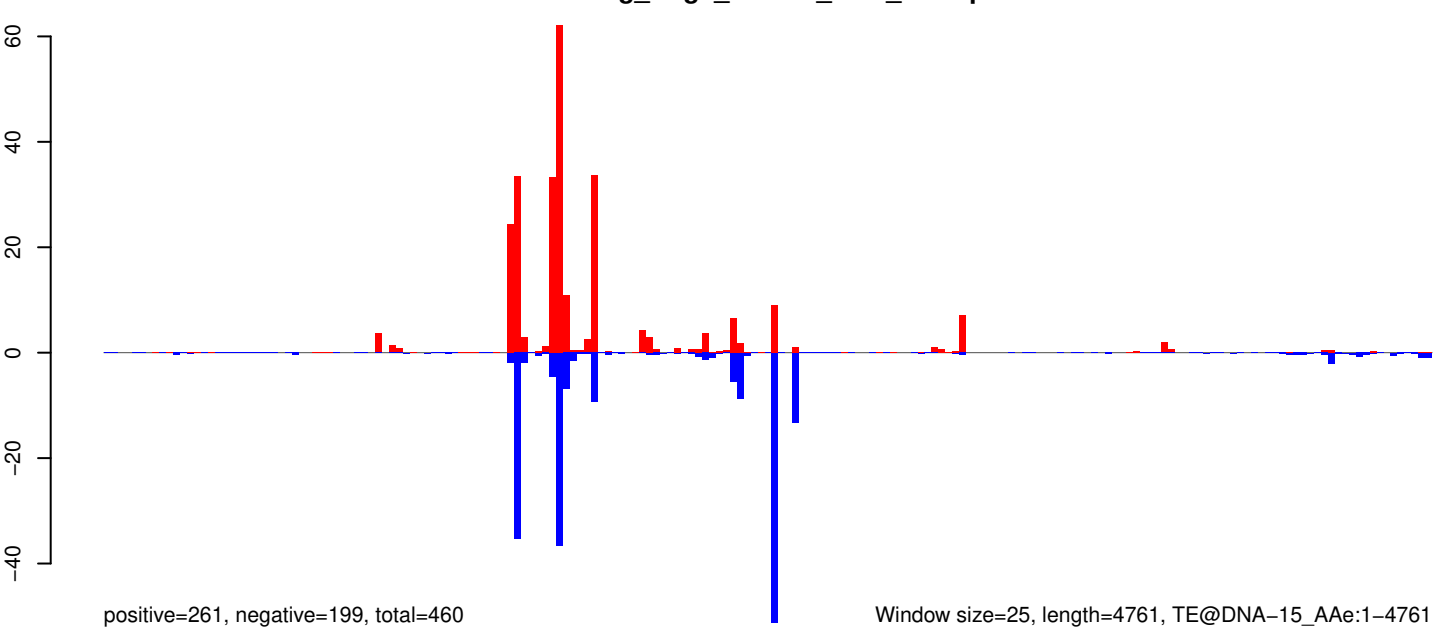

Window size=25, length=4761, TE@DNA-15_AAg:1-4761

0 1000 2000 3000 4000

AeAeg_Aag2_R3D1B_r123_ZA.18_23.rep



positive=0, negative=2, total=2

AeAeg_Aag2_R3D1B_r123_ZA.24_35.rep

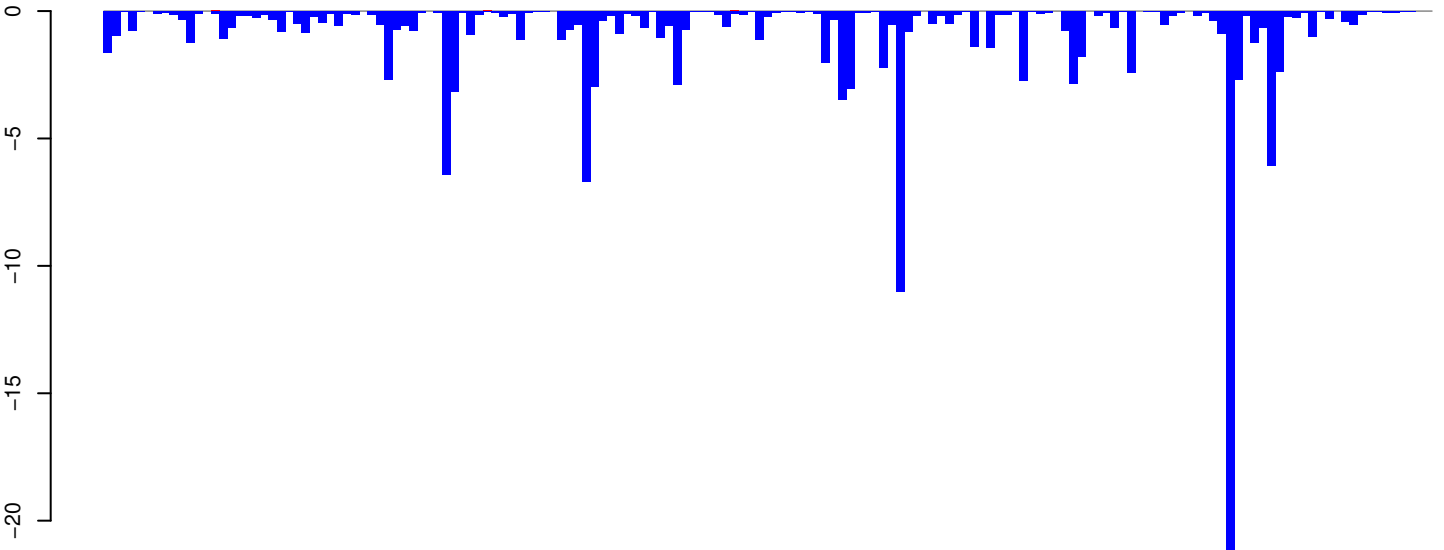

positive=0, negative=134, total=134

AeAeg_Aag2_R3D1B_r123_ZA.rep

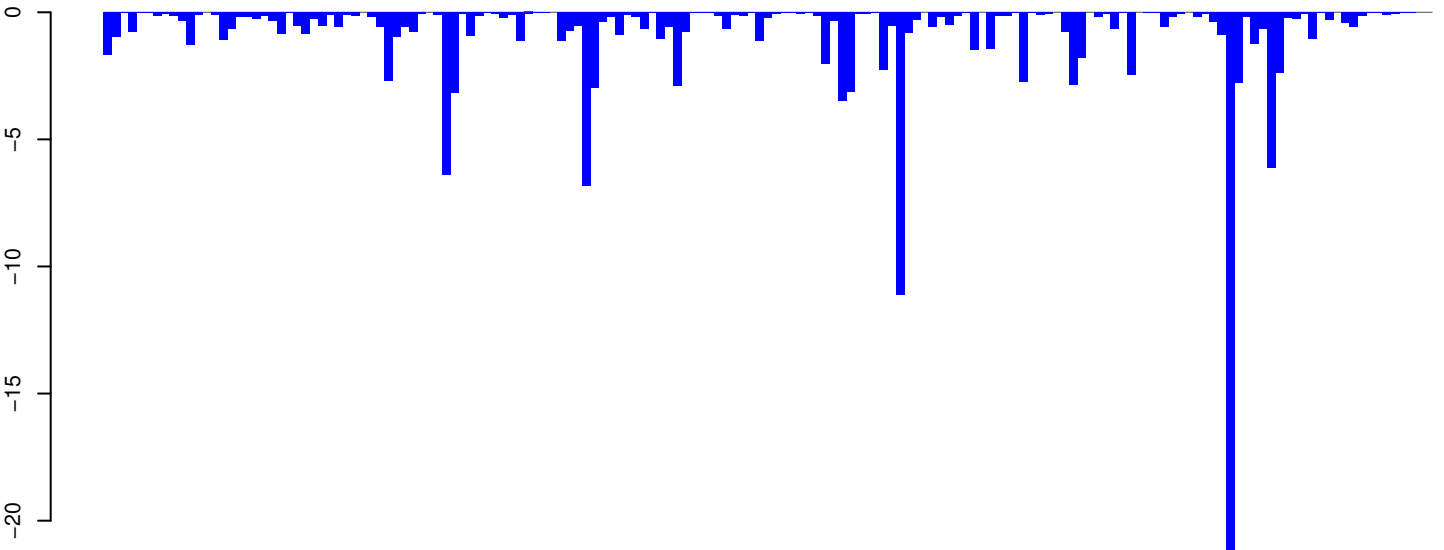

positive=0, negative=136, total=136

Window size=25, length=4007, TE@TF001073-Ty1_dopia_Ele226:1-4007

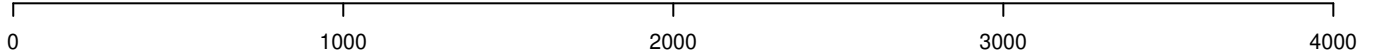

AeAeg_Aag2_R3D1B_r123_ZA.18_23.rep

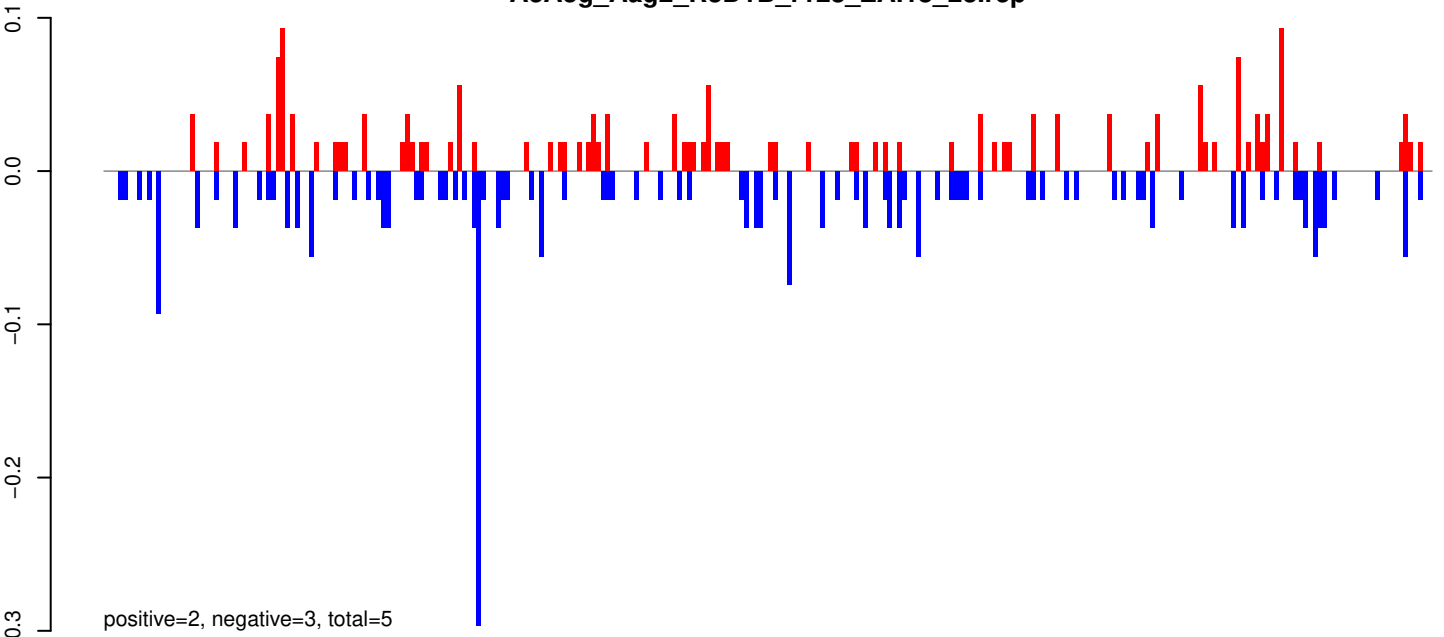

AeAeg_Aag2_R3D1B_r123_ZA.24_35.rep

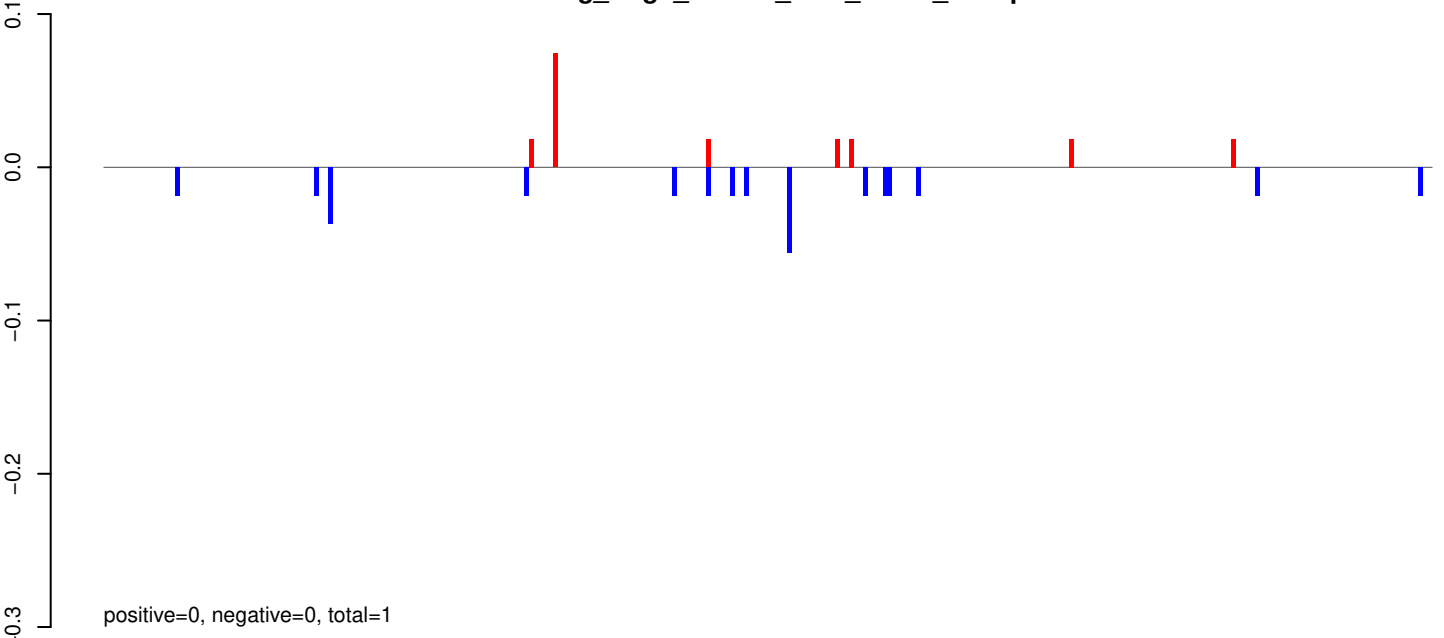

AeAeg_Aag2_R3D1B_r123_ZA.rep

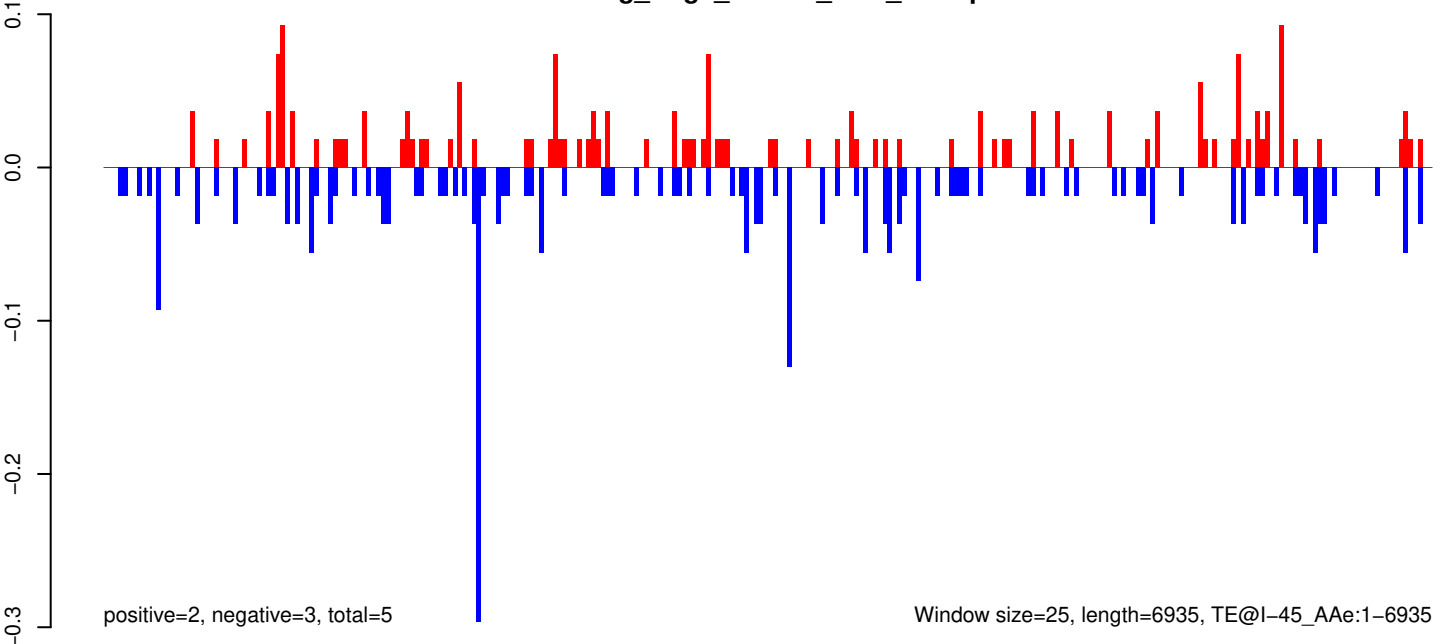

Window size=25, length=6935, TE@l-45_A Ae:1-6935

0 1000 2000 3000 4000 5000 6000 7000

AeAeg_Aag2_R3D1B_r123_ZA.18_23.rep

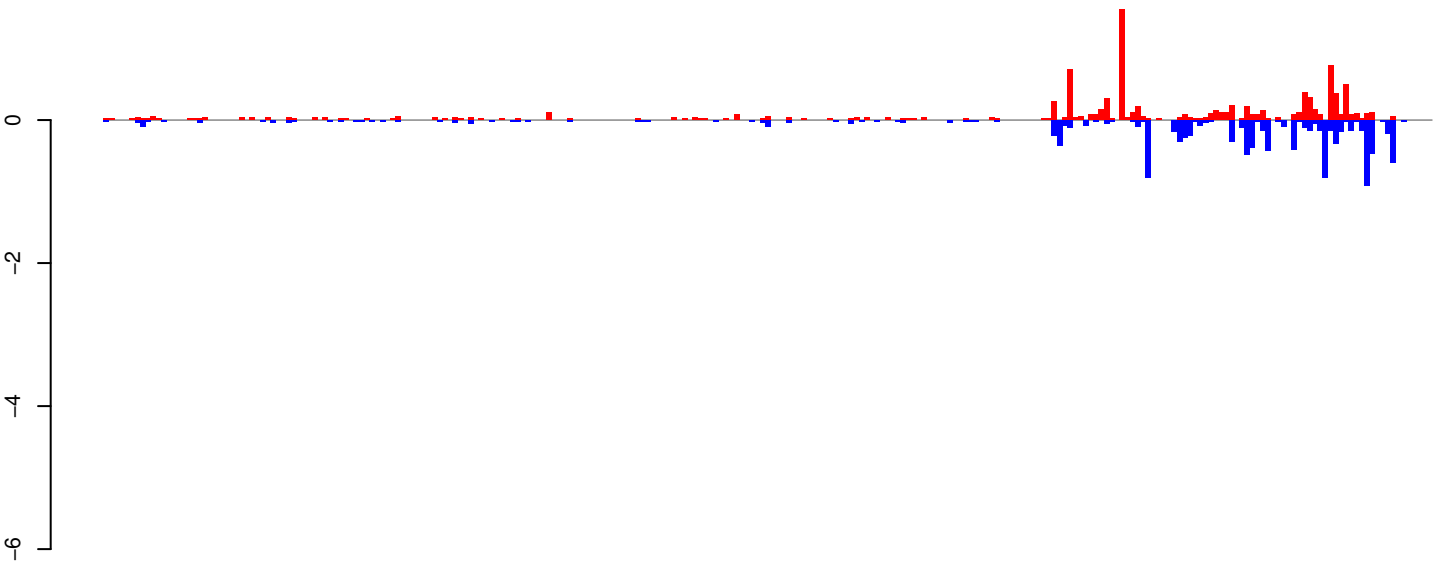

positive=10, negative=11, total=21

AeAeg_Aag2_R3D1B_r123_ZA.24_35.rep



positive=1, negative=11, total=12

AeAeg_Aag2_R3D1B_r123_ZA.rep

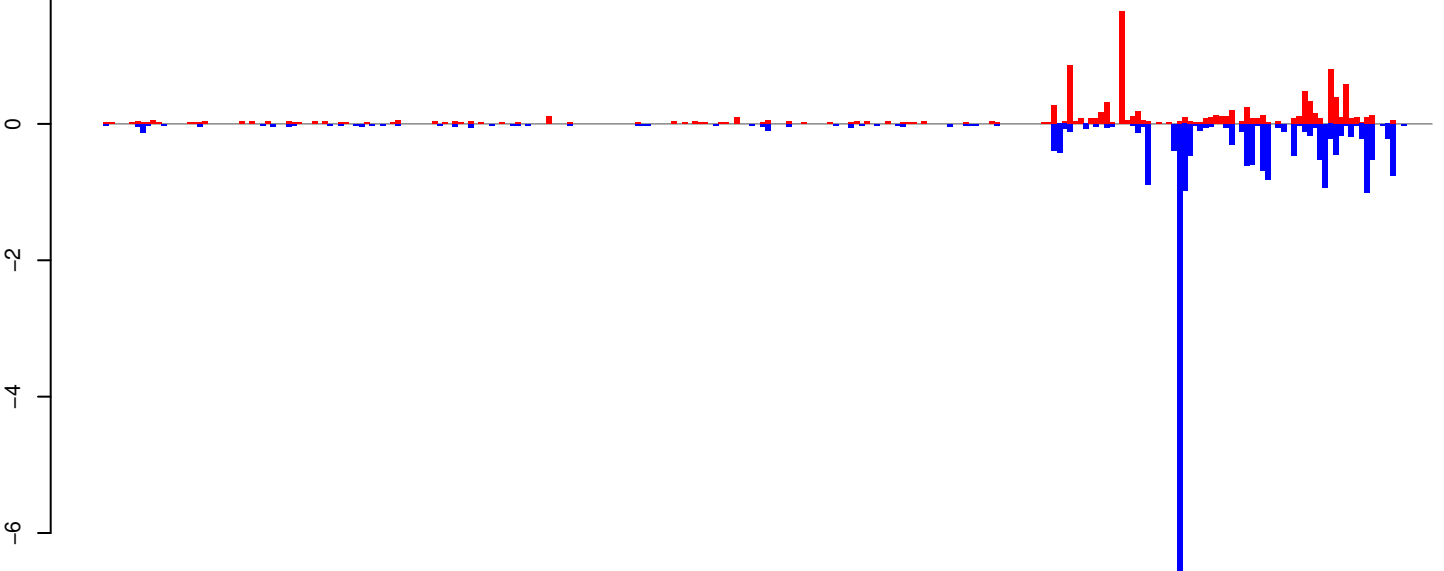

positive=11, negative=22, total=33

Window size=25, length=6351, TE@Gypsy-31_AA-LTR-I:1-6351

0 1000 2000 3000 4000 5000 6000

AeAeg_Aag2_R3D1B_r123_ZA.18_23.rep

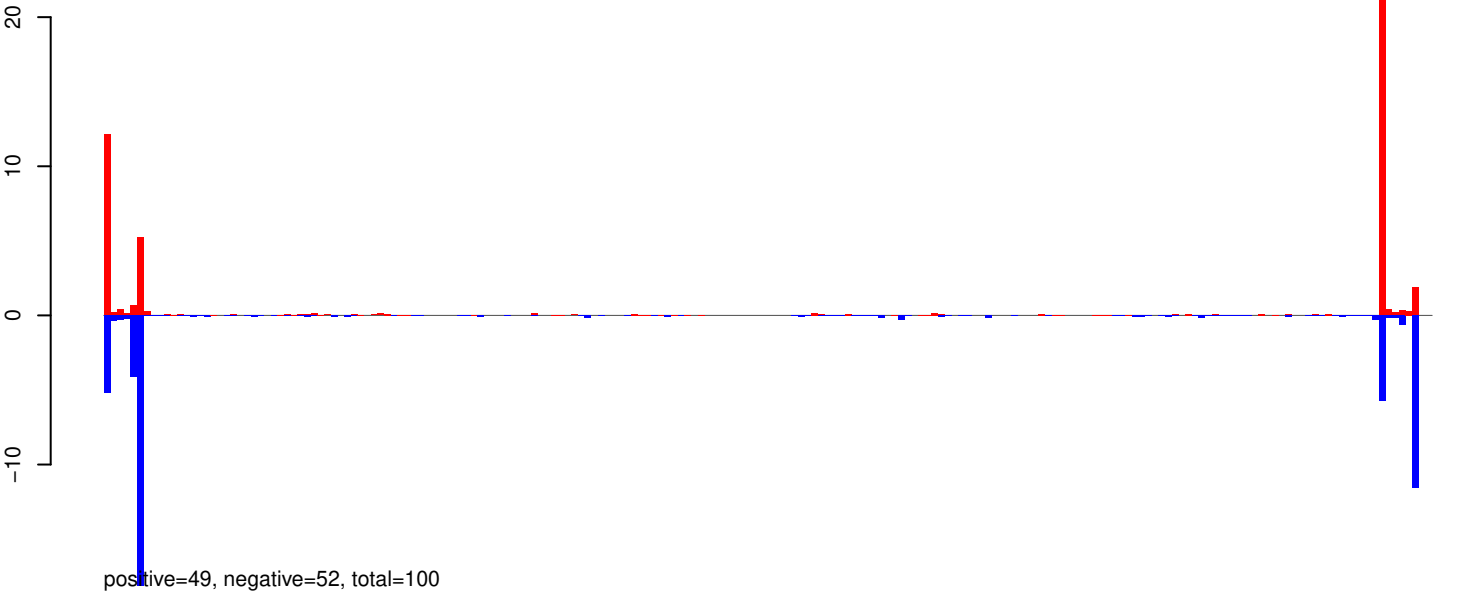

AeAeg_Aag2_R3D1B_r123_ZA.24_35.rep



AeAeg_Aag2_R3D1B_r123_ZA.rep

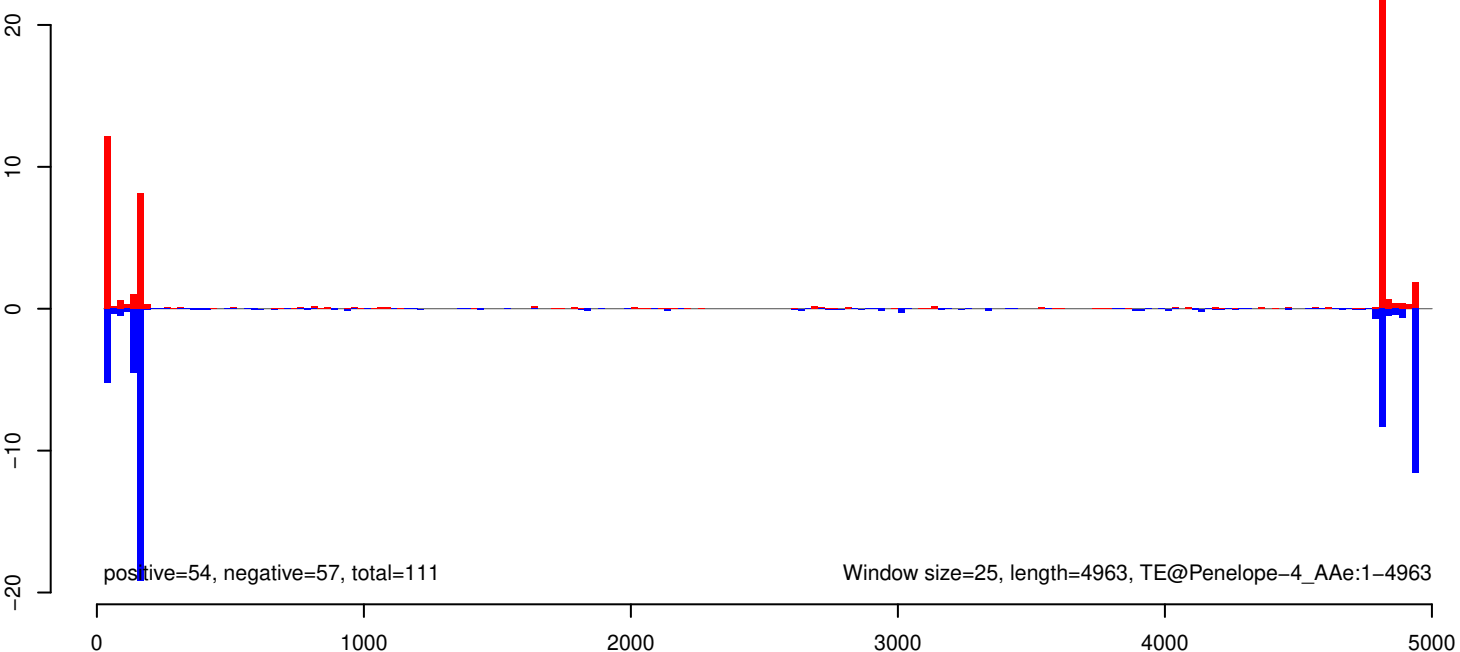

AeAeg_Aag2_R3D1B_r123_ZA.18_23.rep

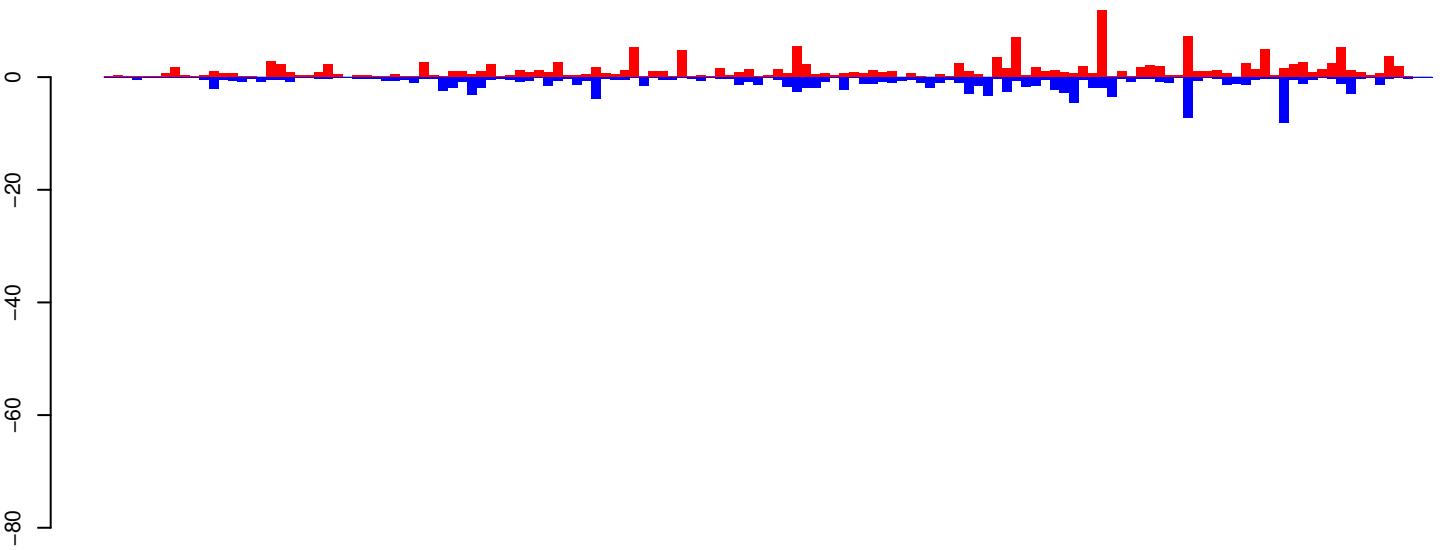

positive=164, negative=129, total=293

AeAeg_Aag2_R3D1B_r123_ZA.24_35.rep

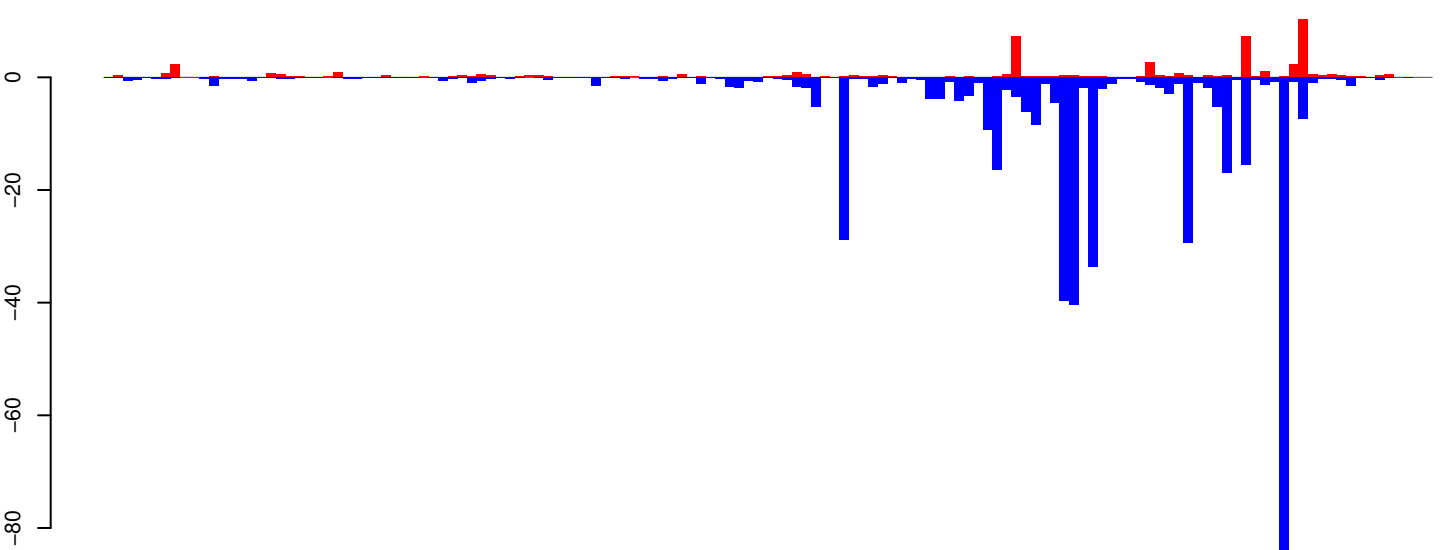

positive=59, negative=441, total=500

AeAeg_Aag2_R3D1B_r123_ZA.rep

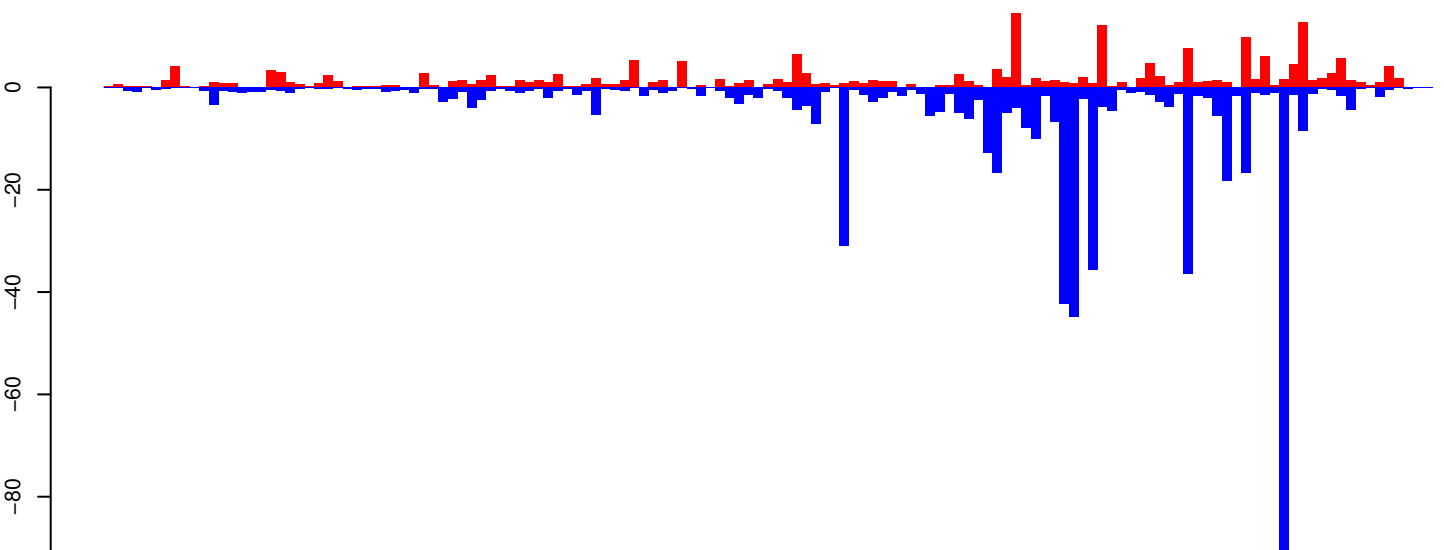

positive=222, negative=570, total=792

Window size=25, length=3464, TE@JAM1:1-3464

0 500 1000 1500 2000 2500 3000 3500

AeAeg_Aag2_R3D1B_r123_ZA.18_23.rep

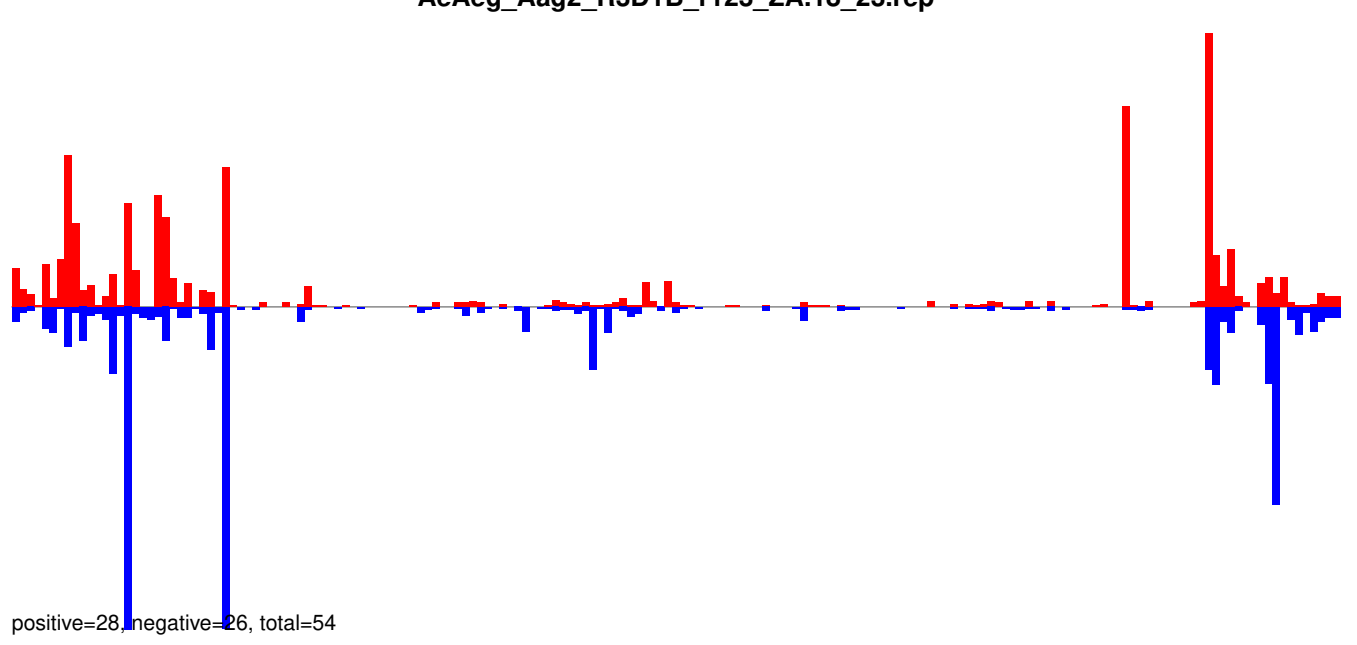

AeAeg_Aag2_R3D1B_r123_ZA.24_35.rep

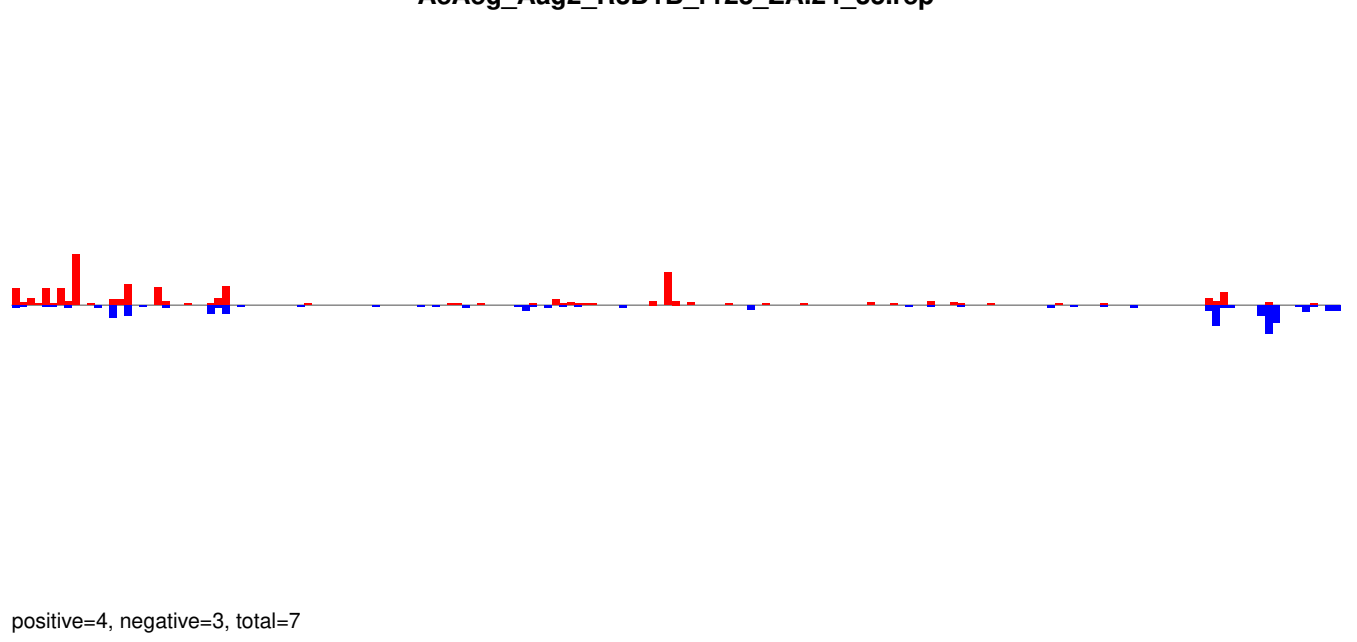

AeAeg_Aag2_R3D1B_r123_ZA.rep

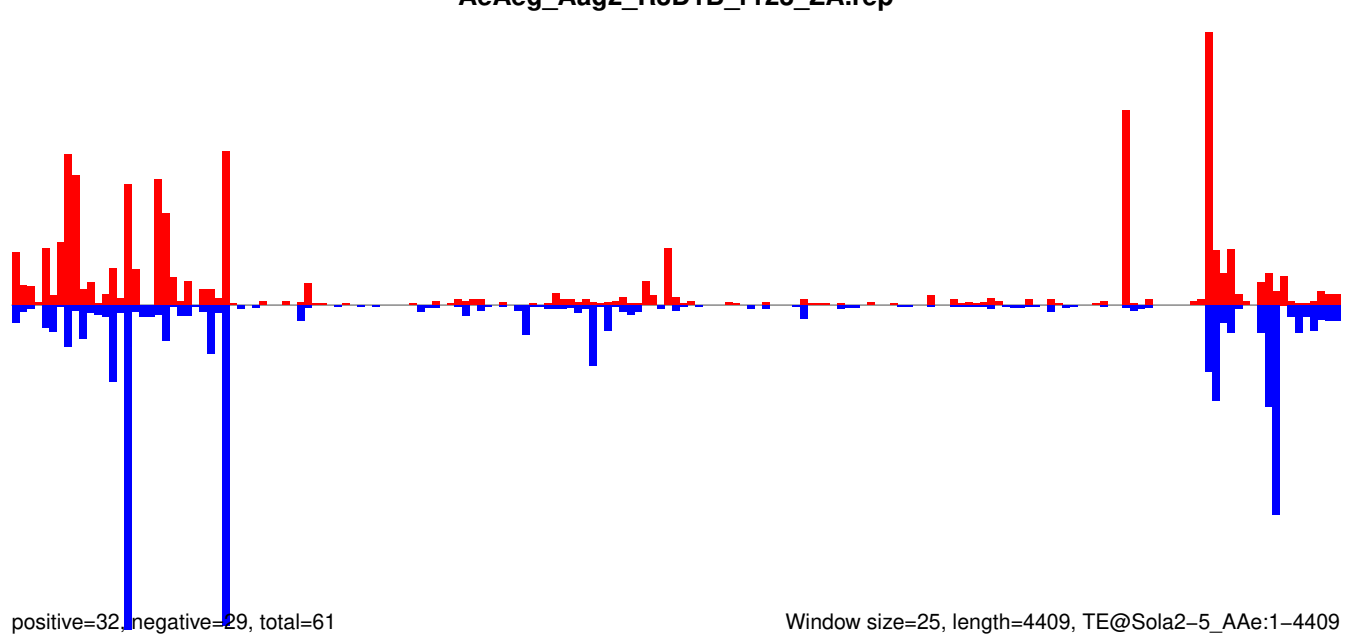

Window size=25, length=4409, TE@Sola2-5_AAe:1-4409

AeAeg_Aag2_R3D1B_r123_ZA.18_23.rep



AeAeg_Aag2_R3D1B_r123_ZA.24_35.rep



AeAeg_Aag2_R3D1B_r123_ZA.rep

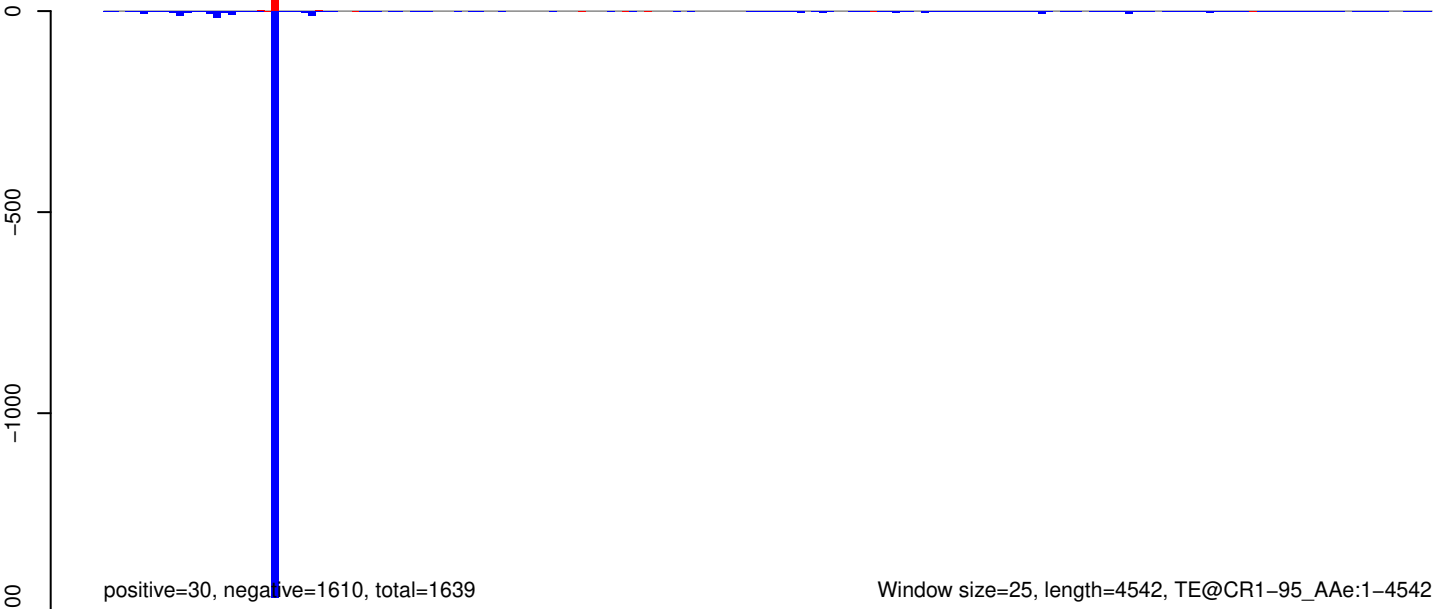

AeAeg_Aag2_R3D1B_r123_ZA.18_23.rep

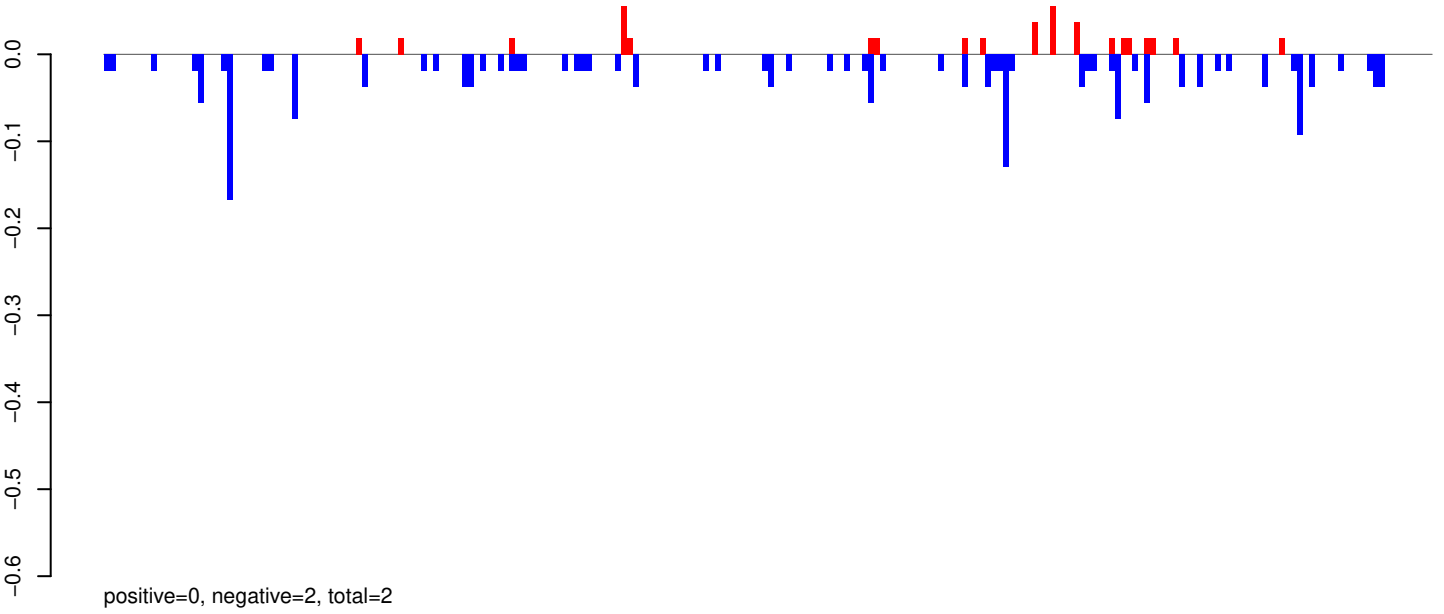

AeAeg_Aag2_R3D1B_r123_ZA.24_35.rep

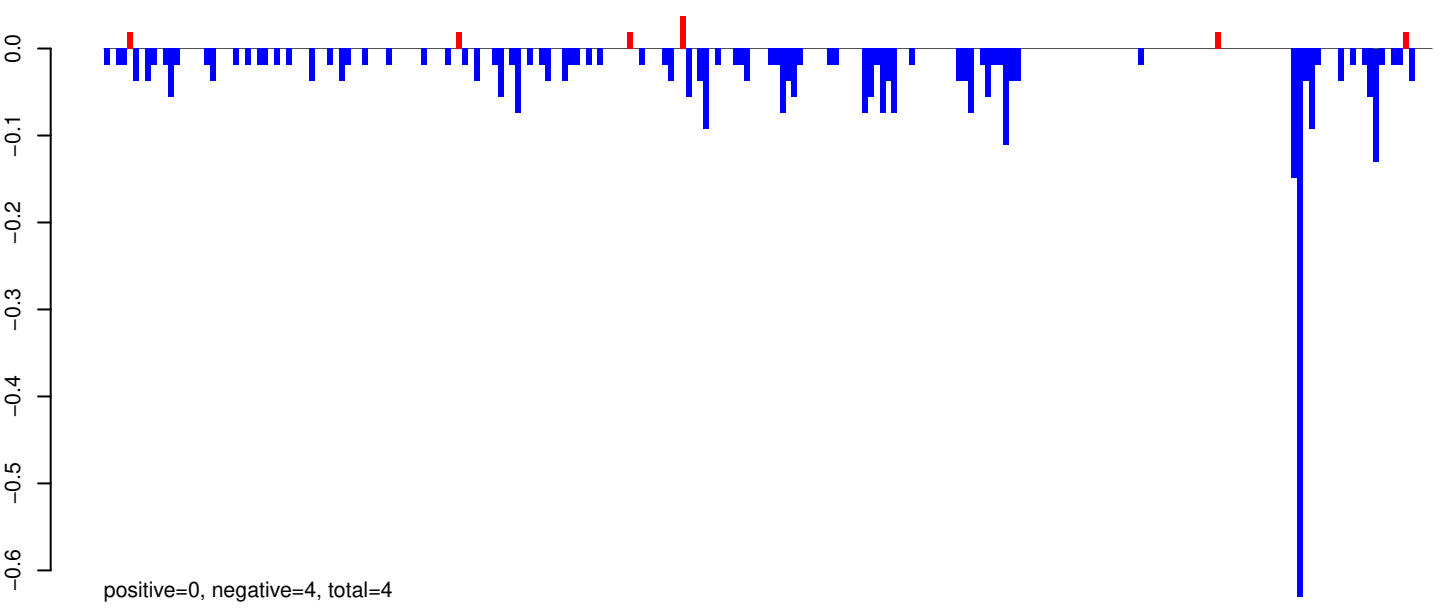

AeAeg_Aag2_R3D1B_r123_ZA.rep

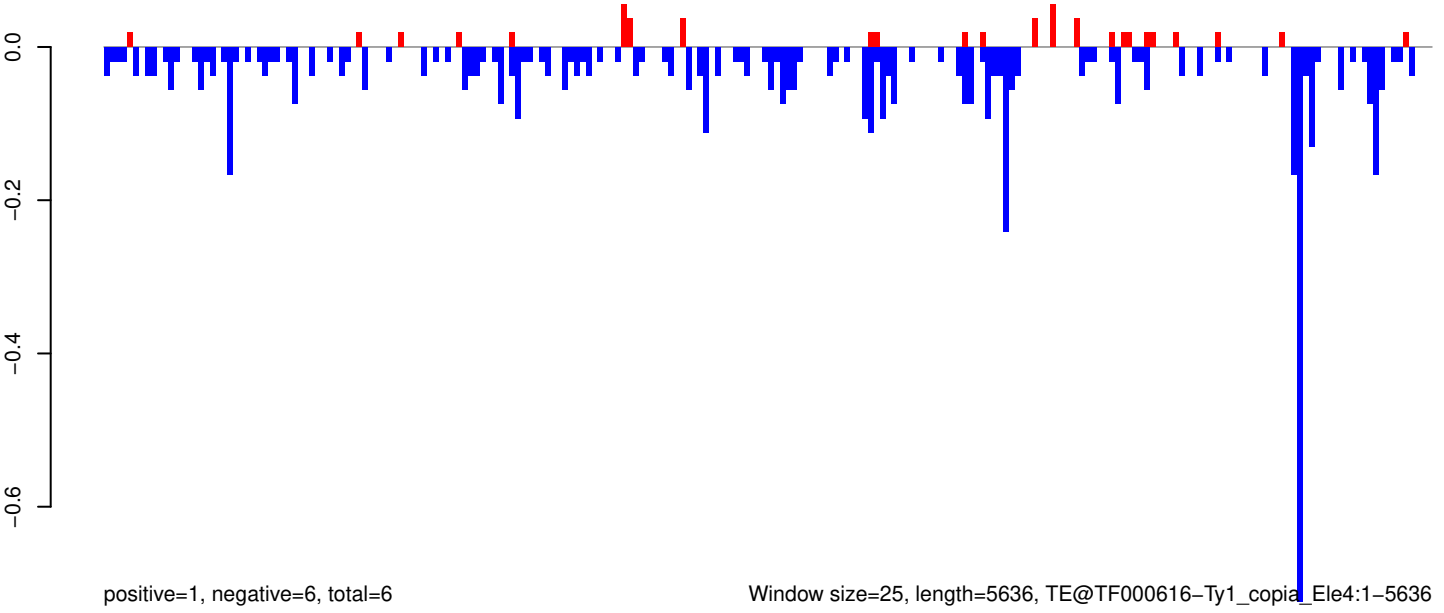

Window size=25, length=5636, TE@TF000616-Ty1_copia_Ele4:1-5636

0 1000 2000 3000 4000 5000

AeAeg_Aag2_R3D1B_r123_ZA.18_23.rep

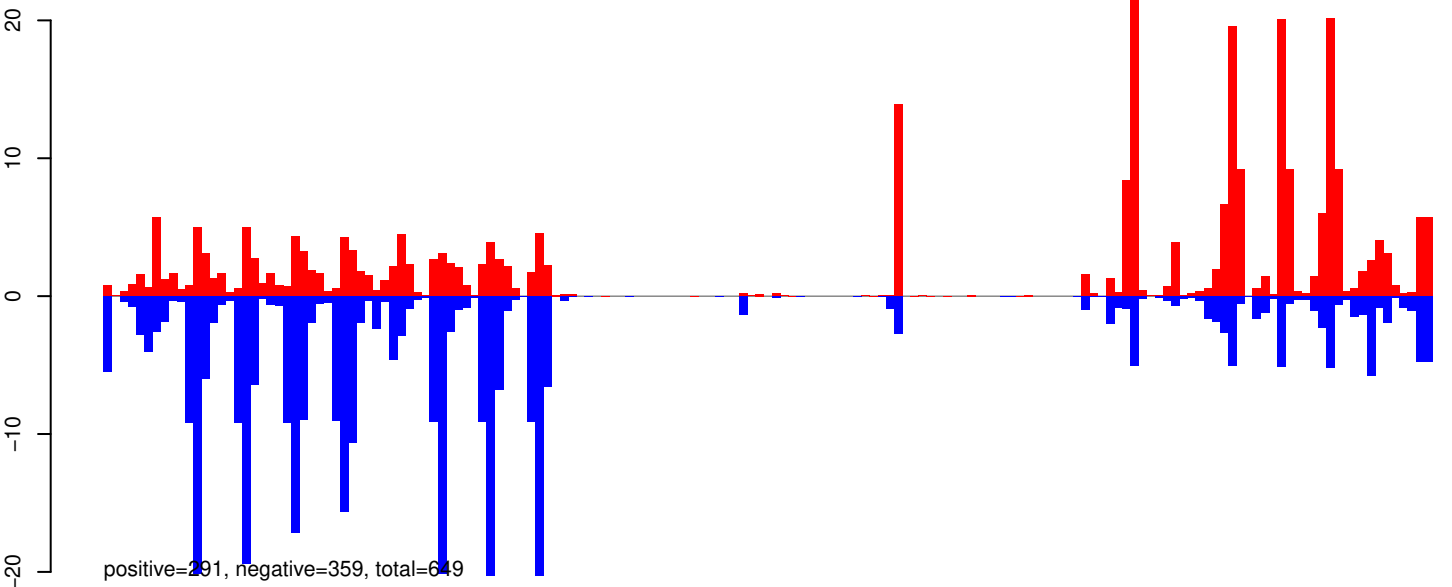

AeAeg_Aag2_R3D1B_r123_ZA.24_35.rep

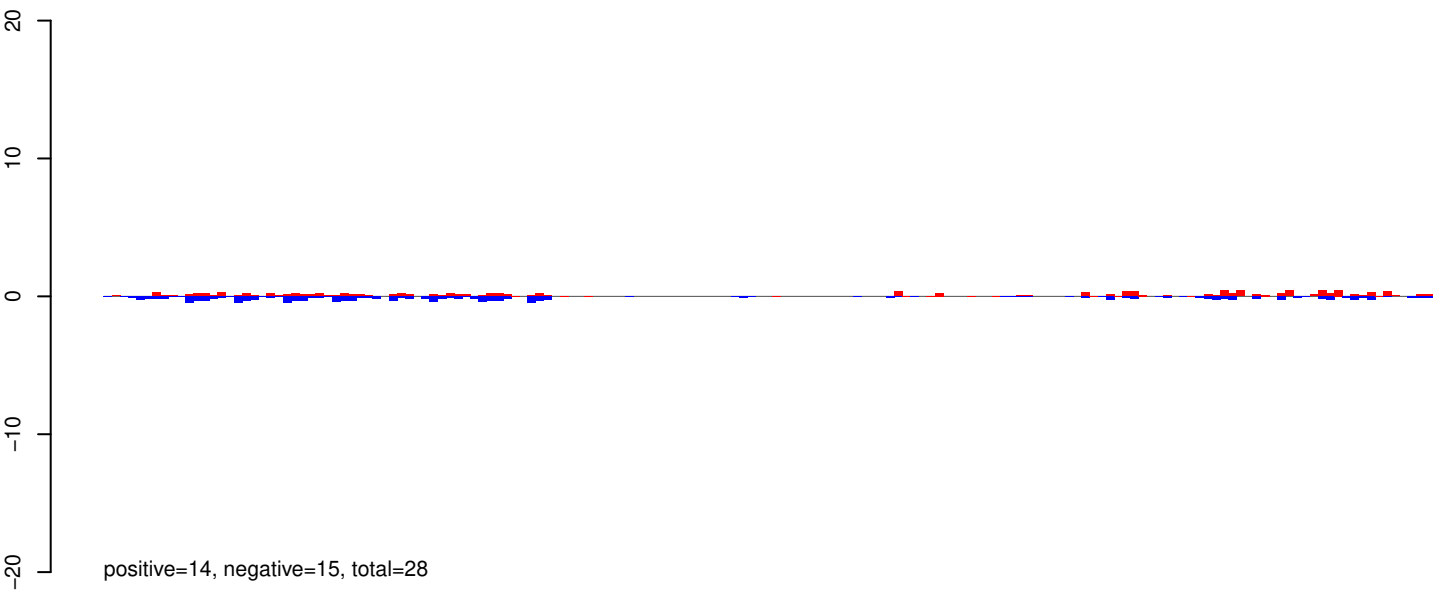

AeAeg_Aag2_R3D1B_r123_ZA.rep

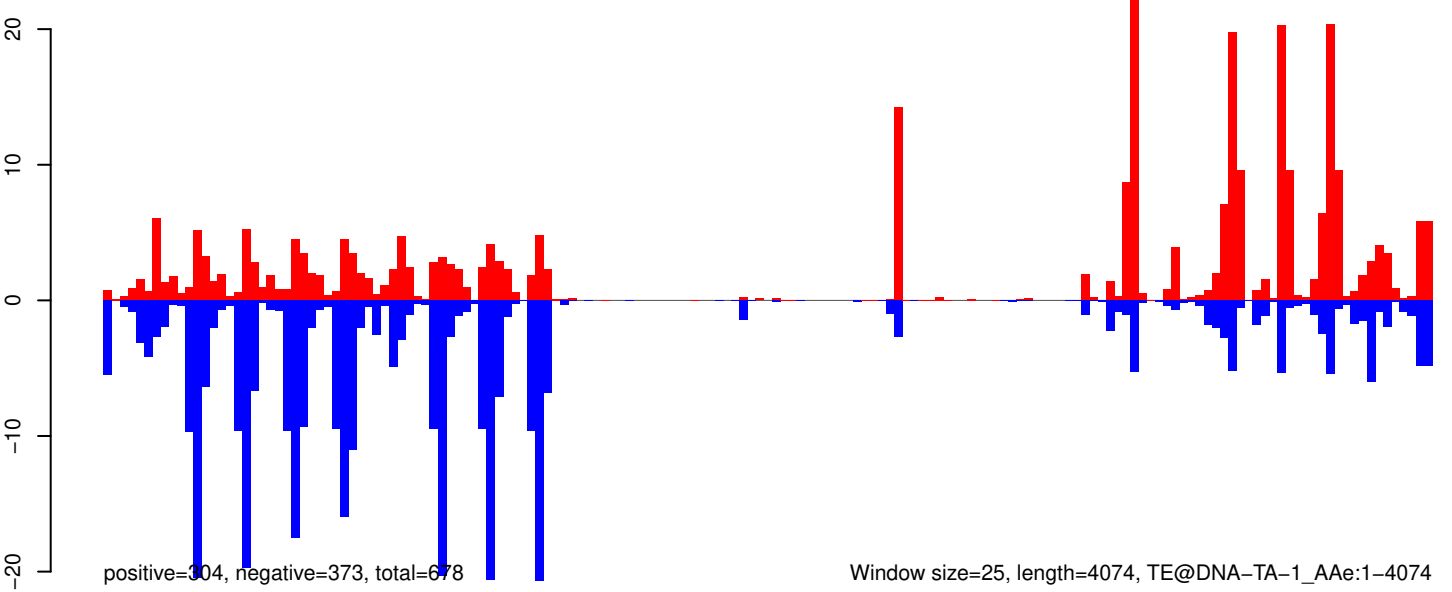

AeAeg_Aag2_R3D1B_r123_ZA.18_23.rep

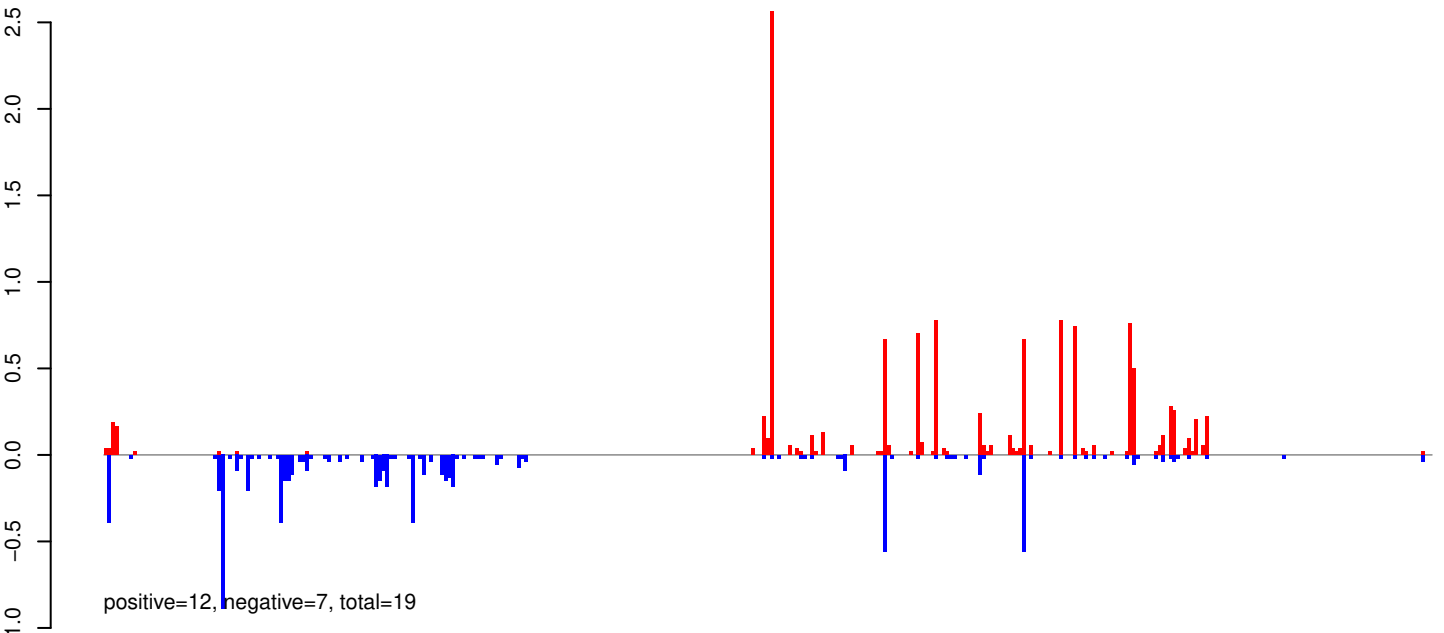

AeAeg_Aag2_R3D1B_r123_ZA.24_35.rep

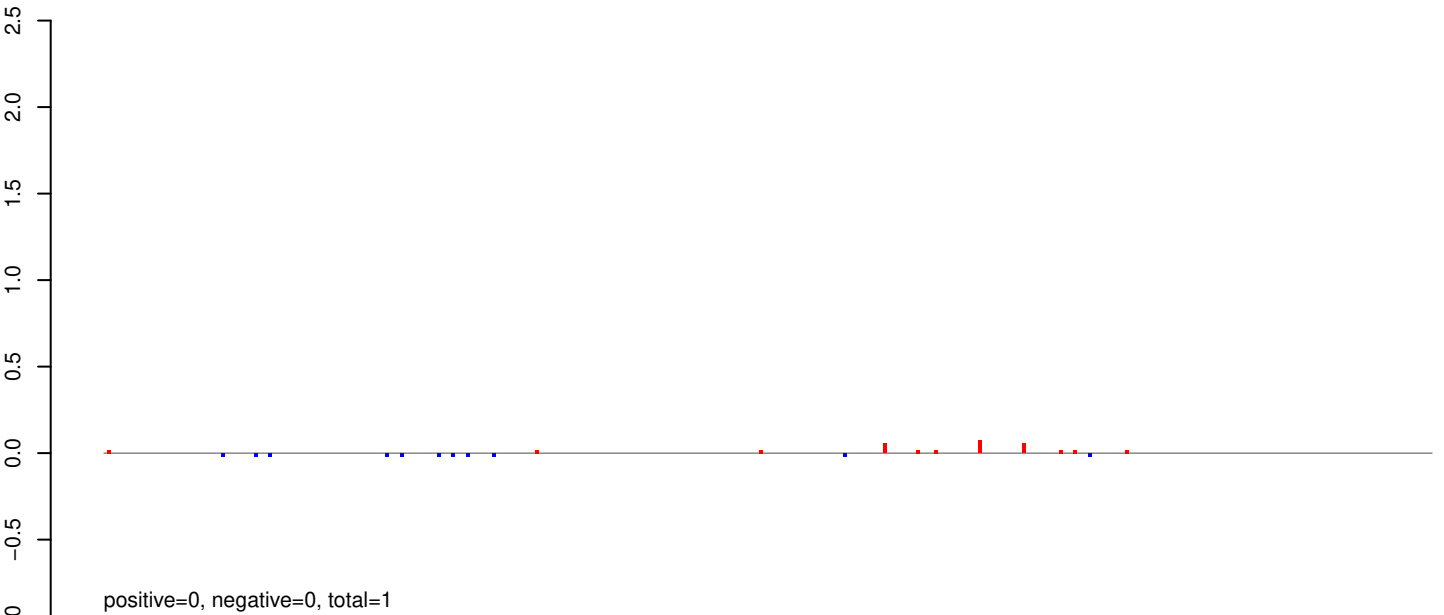

AeAeg_Aag2_R3D1B_r123_ZA.rep

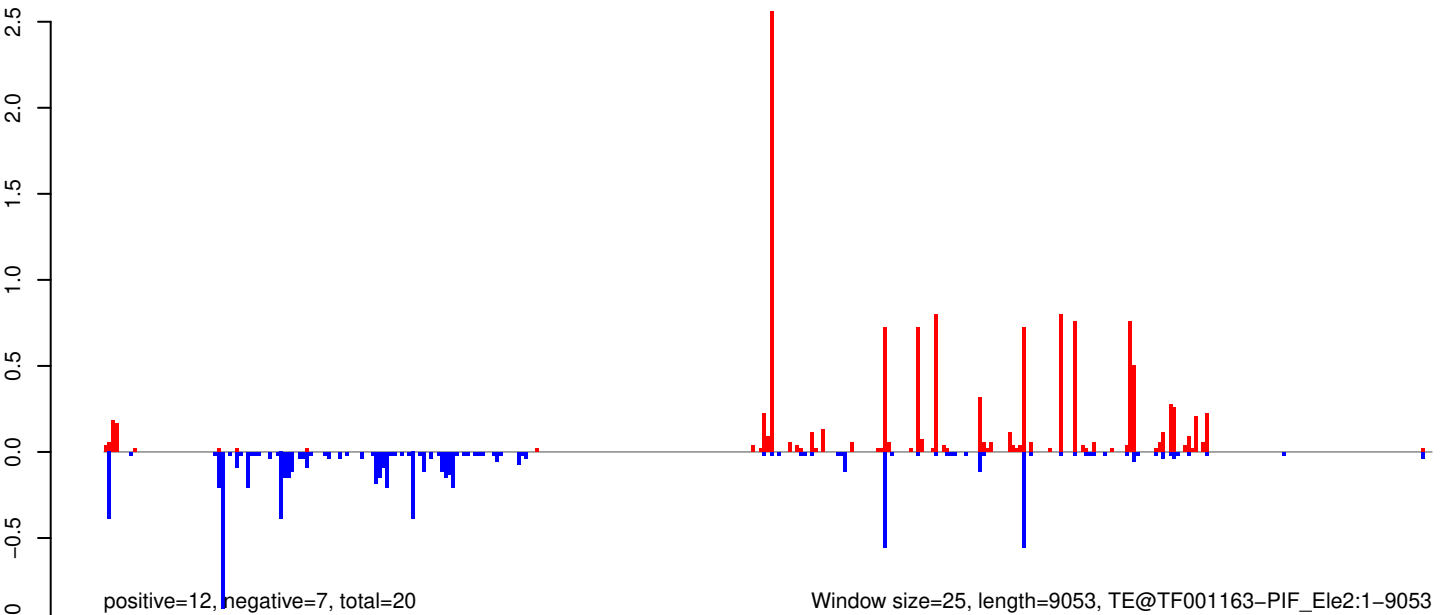

AeAeg_Aag2_R3D1B_r123_ZA.18_23.rep

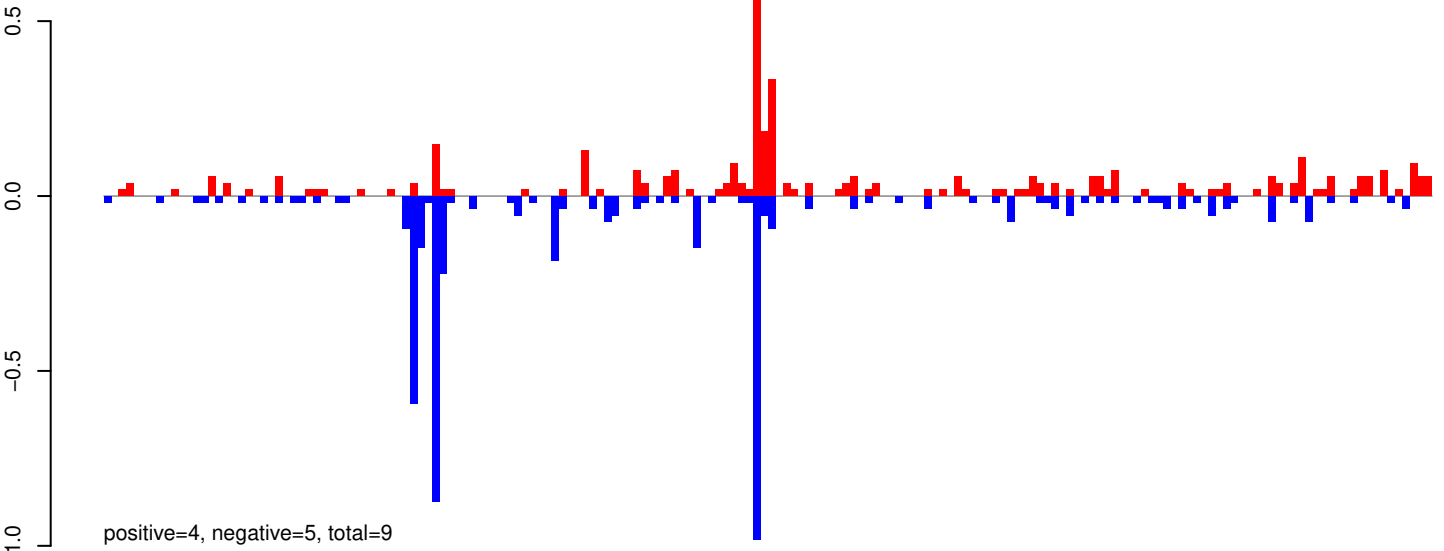

AeAeg_Aag2_R3D1B_r123_ZA.24_35.rep

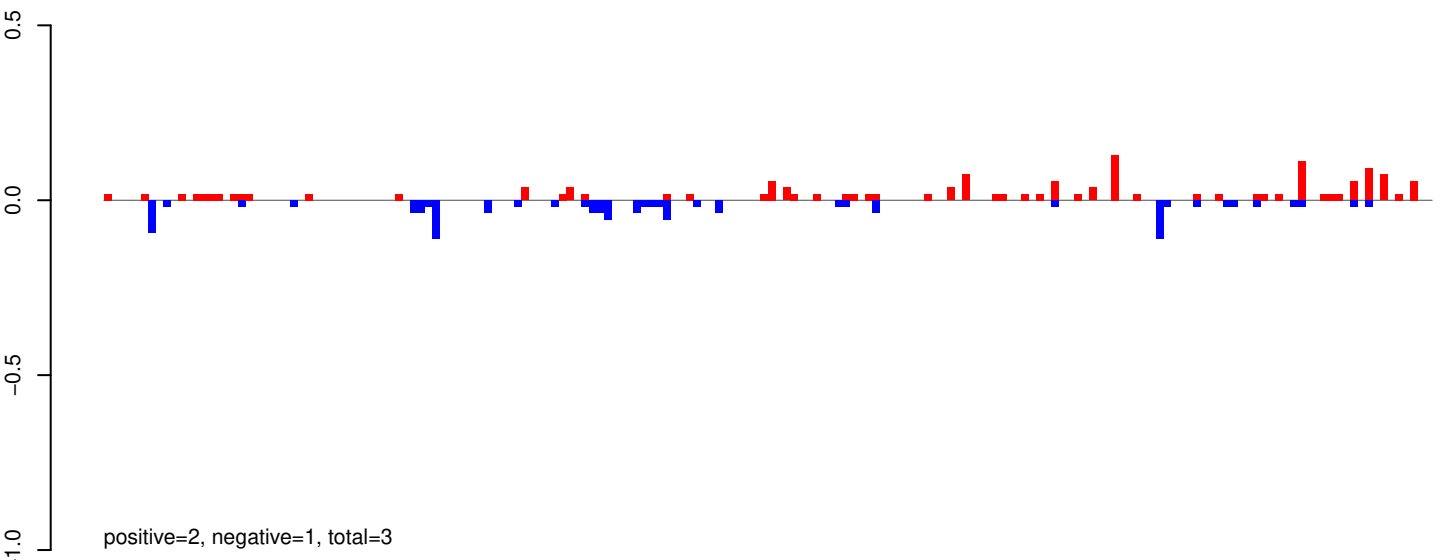

AeAeg_Aag2_R3D1B_r123_ZA.rep

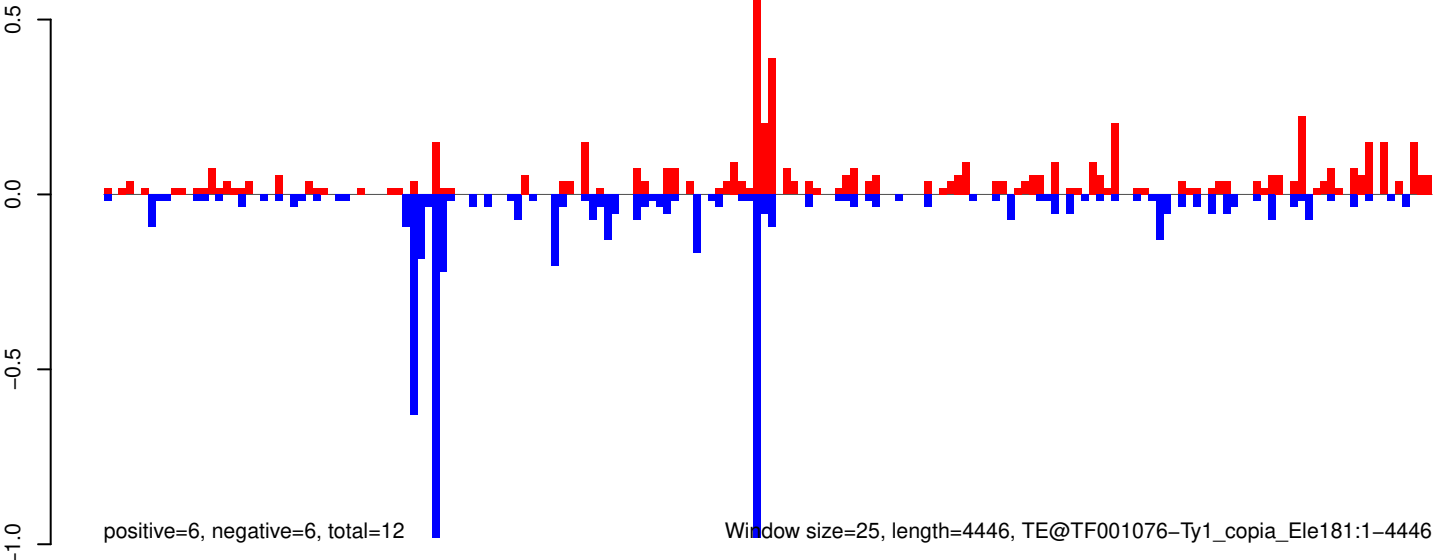

AeAeg_Aag2_R3D1B_r123_ZA.18_23.rep

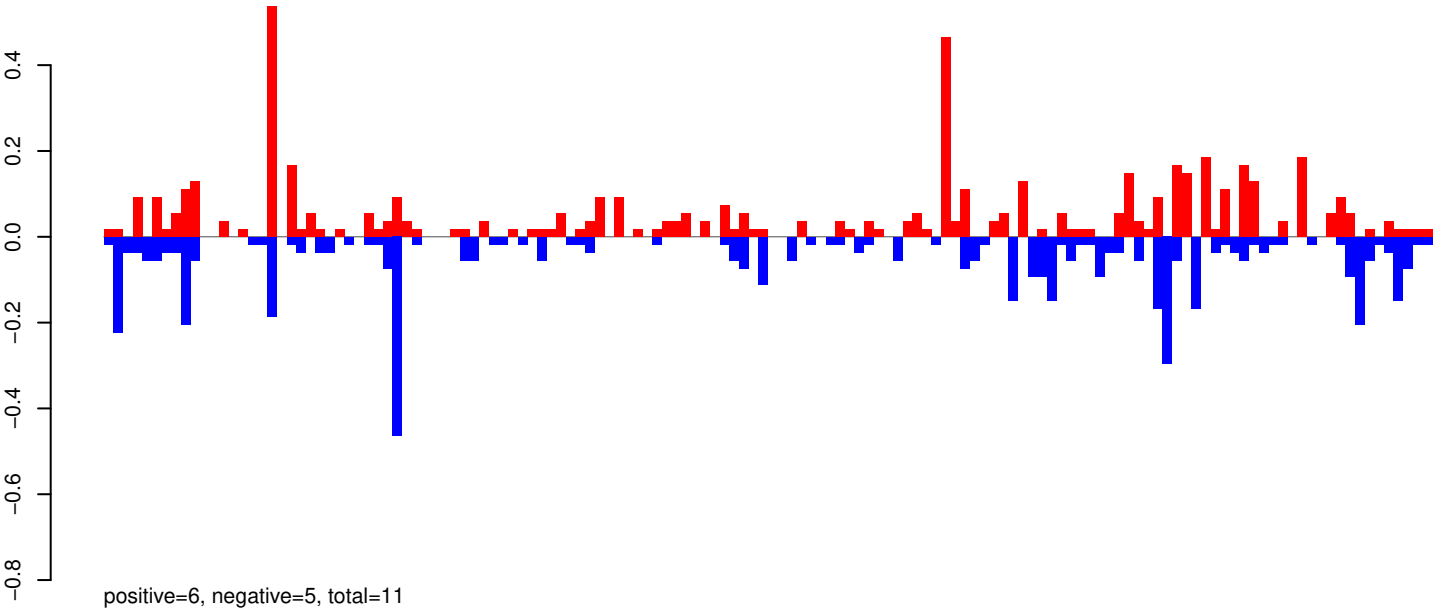

AeAeg_Aag2_R3D1B_r123_ZA.24_35.rep

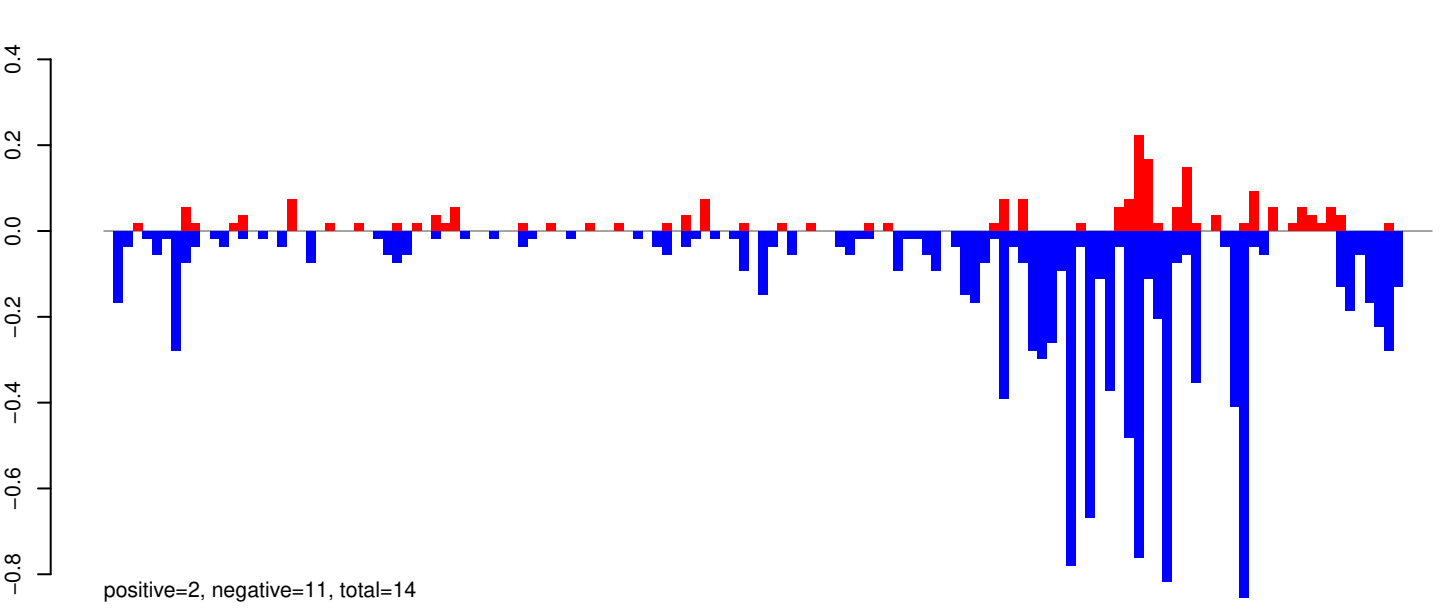

AeAeg_Aag2_R3D1B_r123_ZA.rep

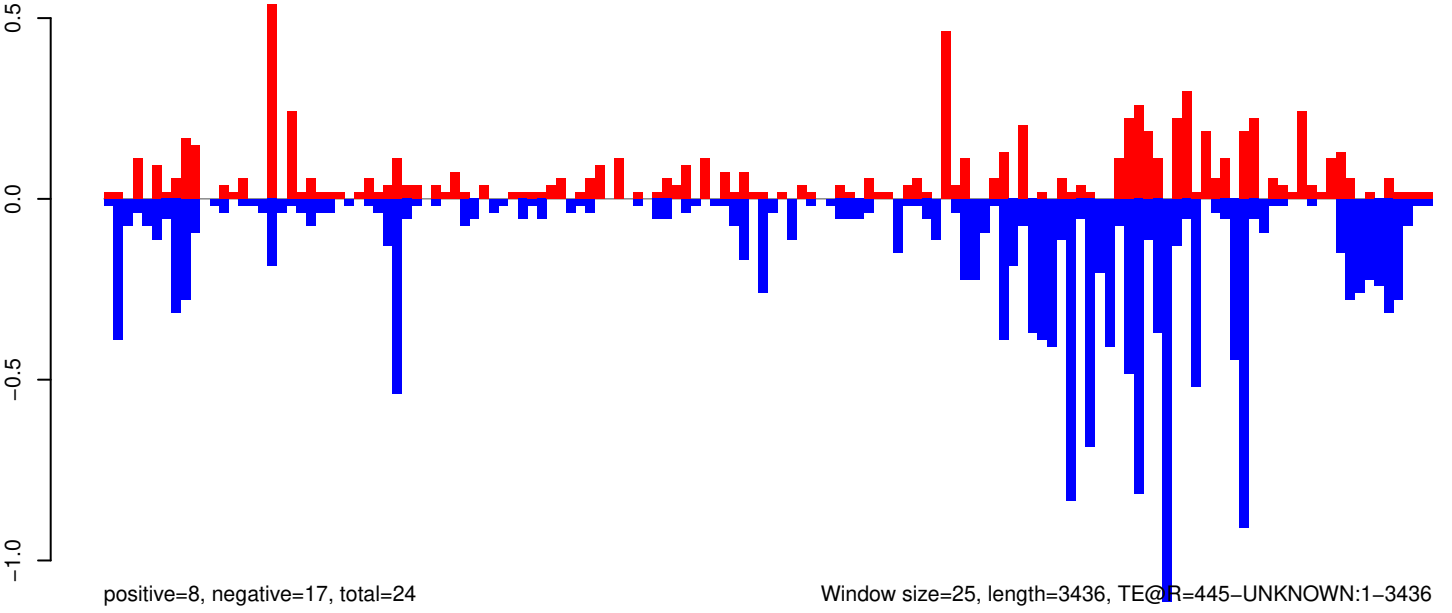

0 500 1000 1500 2000 2500 3000 3500

AeAeg_Aag2_R3D1B_r123_ZA.18_23.rep

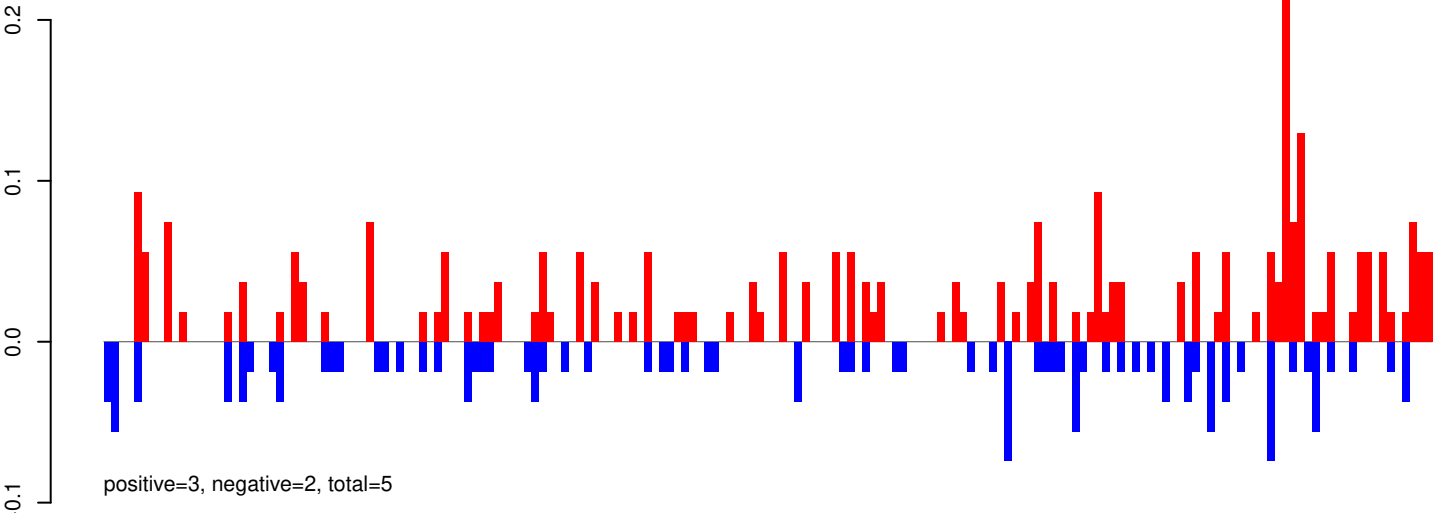

AeAeg_Aag2_R3D1B_r123_ZA.24_35.rep

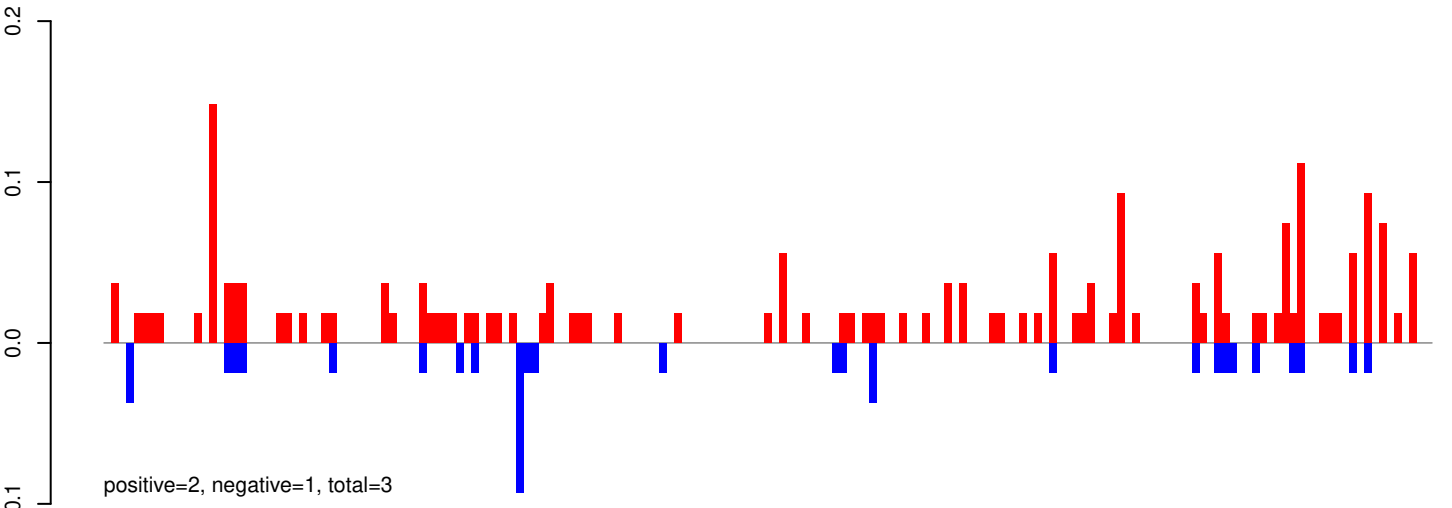

AeAeg_Aag2_R3D1B_r123_ZA.rep

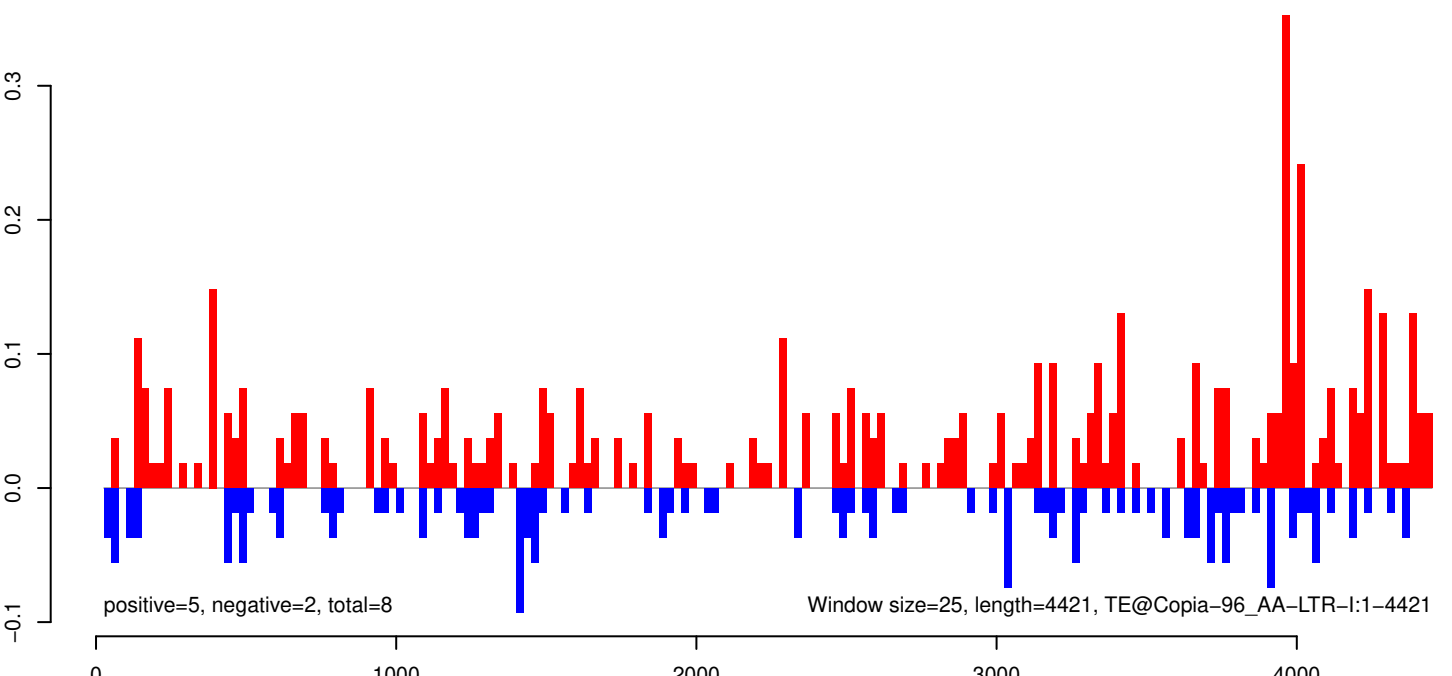

AeAeg_Aag2_R3D1B_r123_ZA.18_23.rep

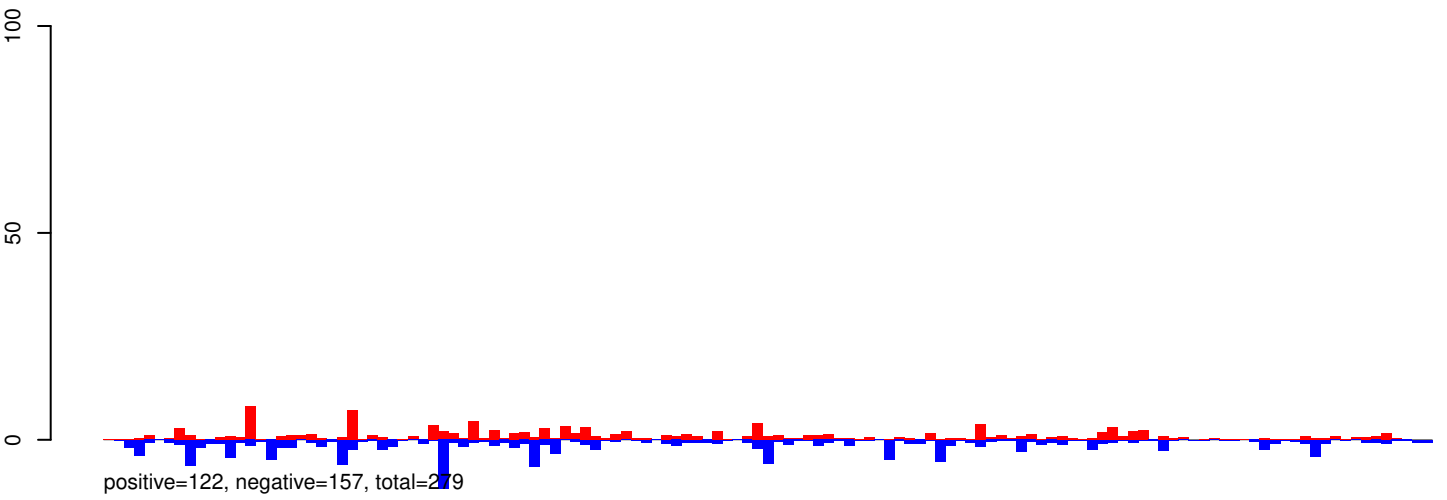

AeAeg_Aag2_R3D1B_r123_ZA.24_35.rep

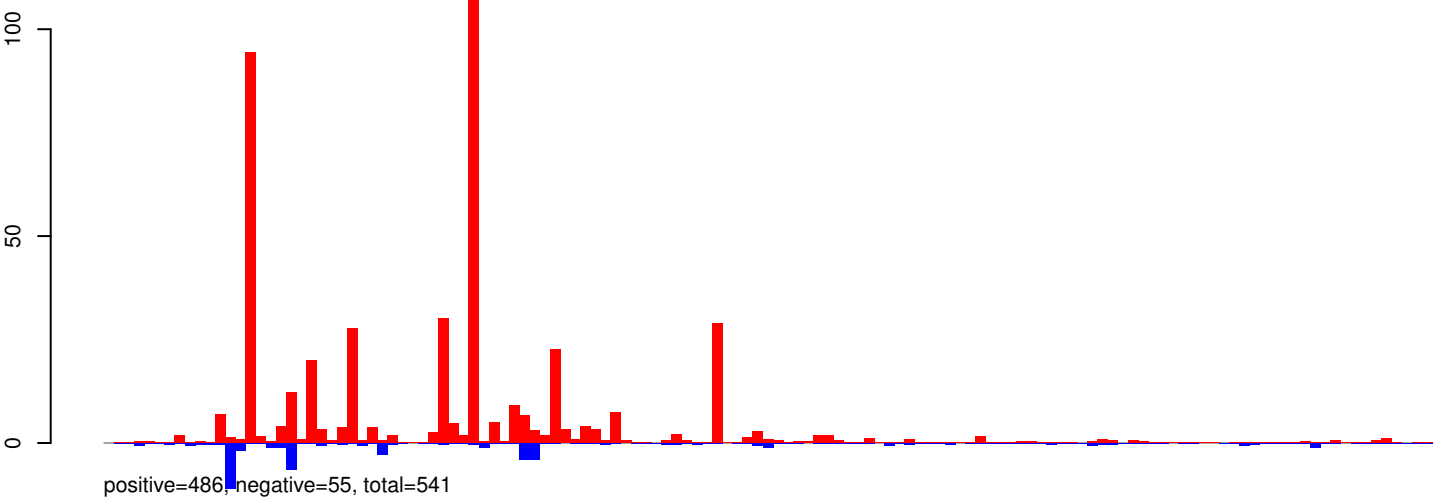

AeAeg_Aag2_R3D1B_r123_ZA.rep

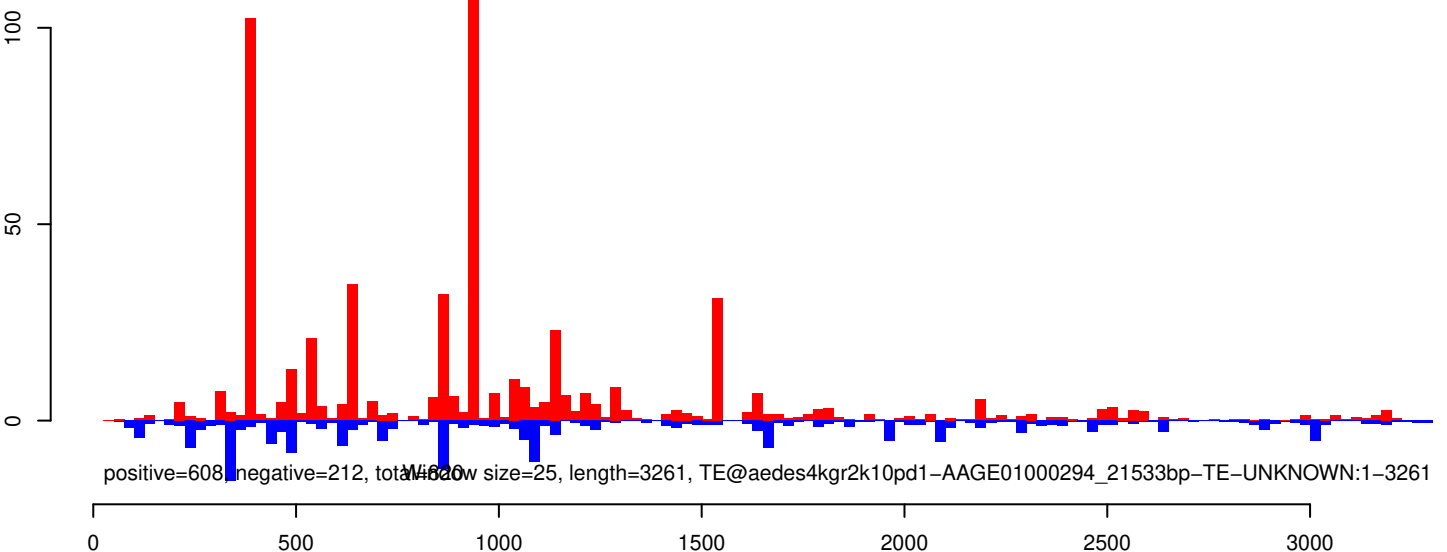

AeAeg_Aag2_R3D1B_r123_ZA.18_23.rep

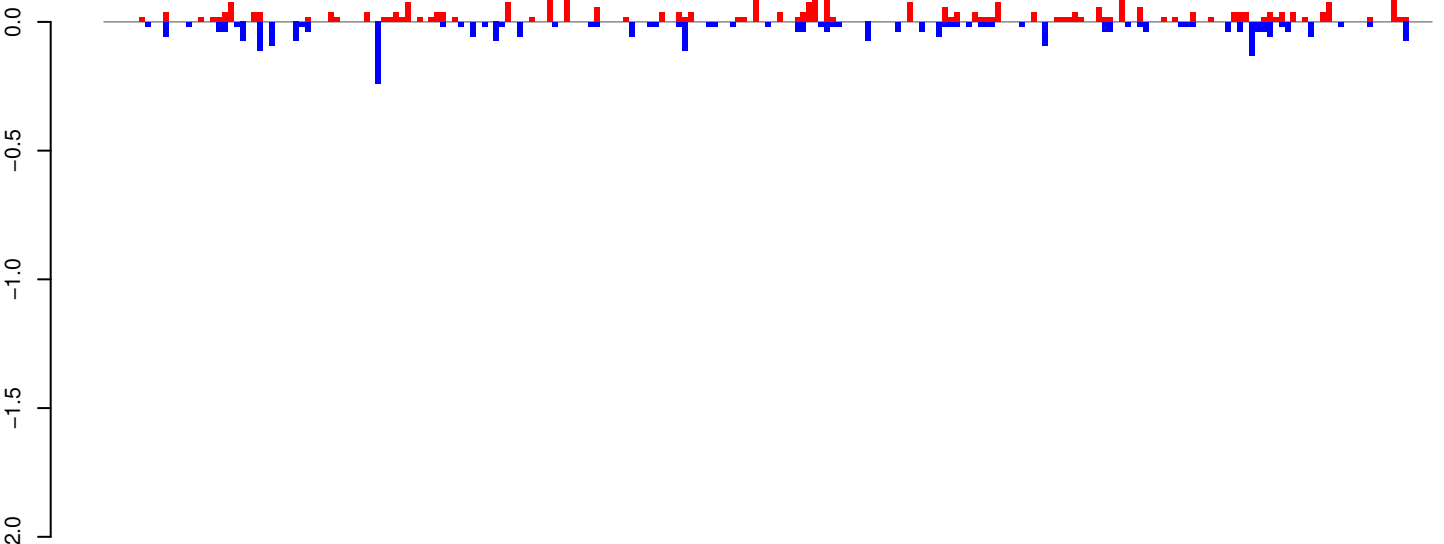

positive=3, negative=3, total=6

AeAeg_Aag2_R3D1B_r123_ZA.24_35.rep

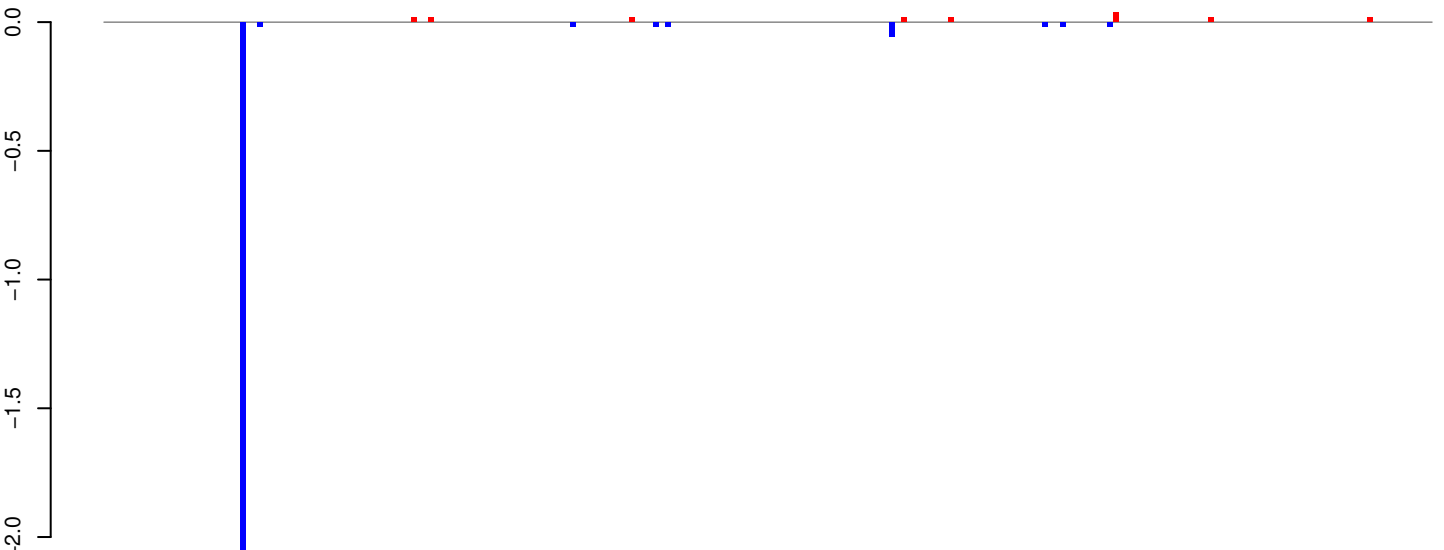

positive=0, negative=2, total=3

AeAeg_Aag2_R3D1B_r123_ZA.rep

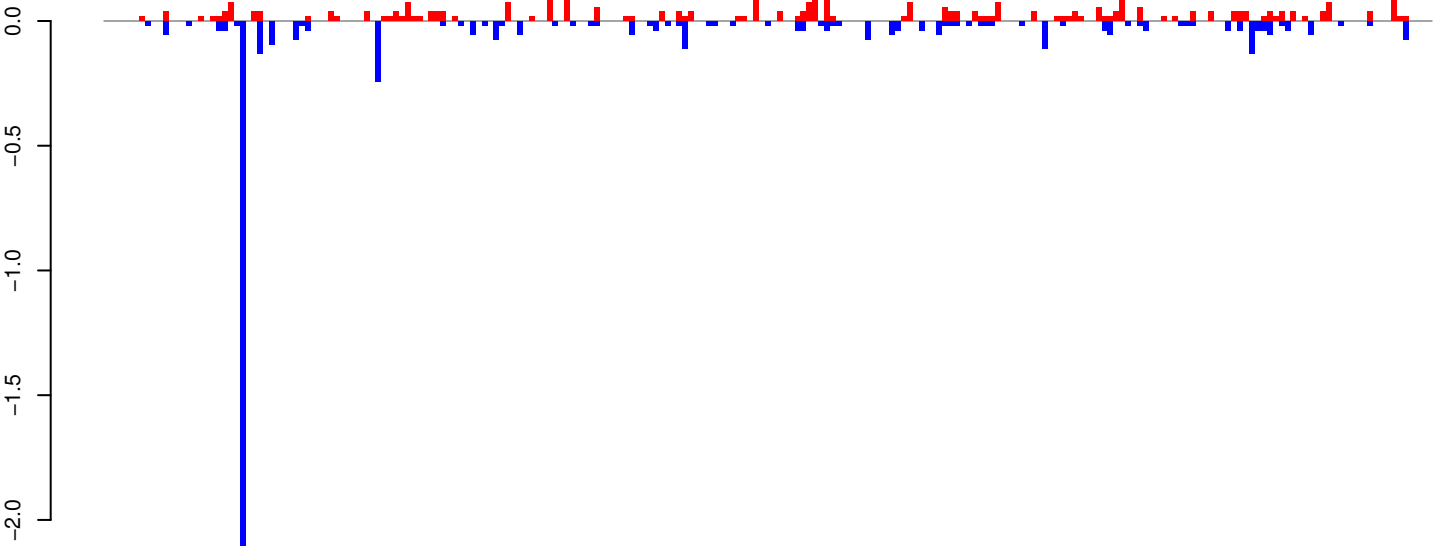

positive=4, negative=5, total=9

Window size=25, length=5624, TE@TF000208-I_ele23:1-5624

0 1000 2000 3000 4000 5000

AeAeg_Aag2_R3D1B_r123_ZA.18_23.rep

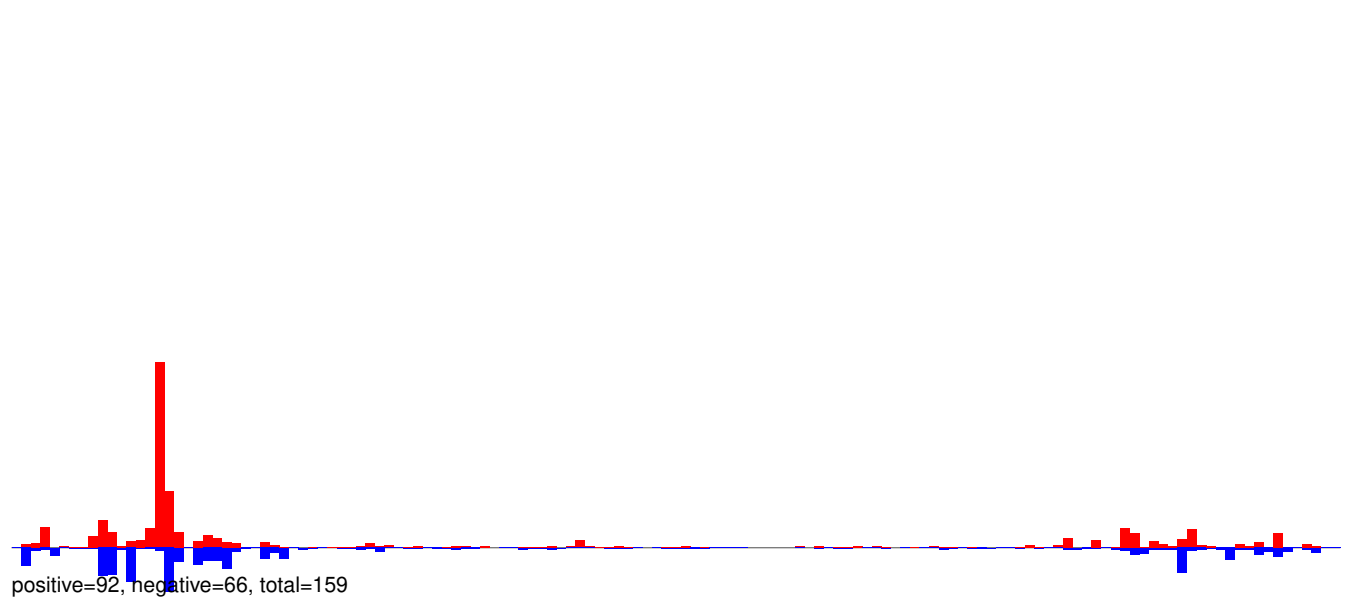

AeAeg_Aag2_R3D1B_r123_ZA.24_35.rep

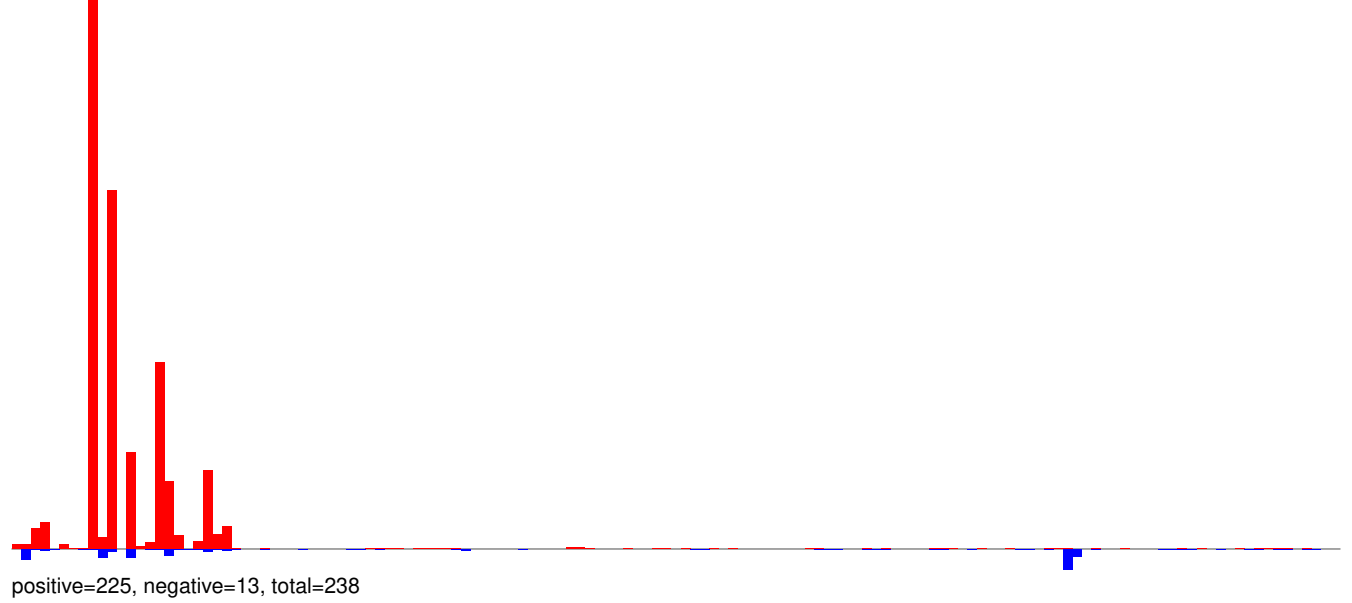

AeAeg_Aag2_R3D1B_r123_ZA.rep

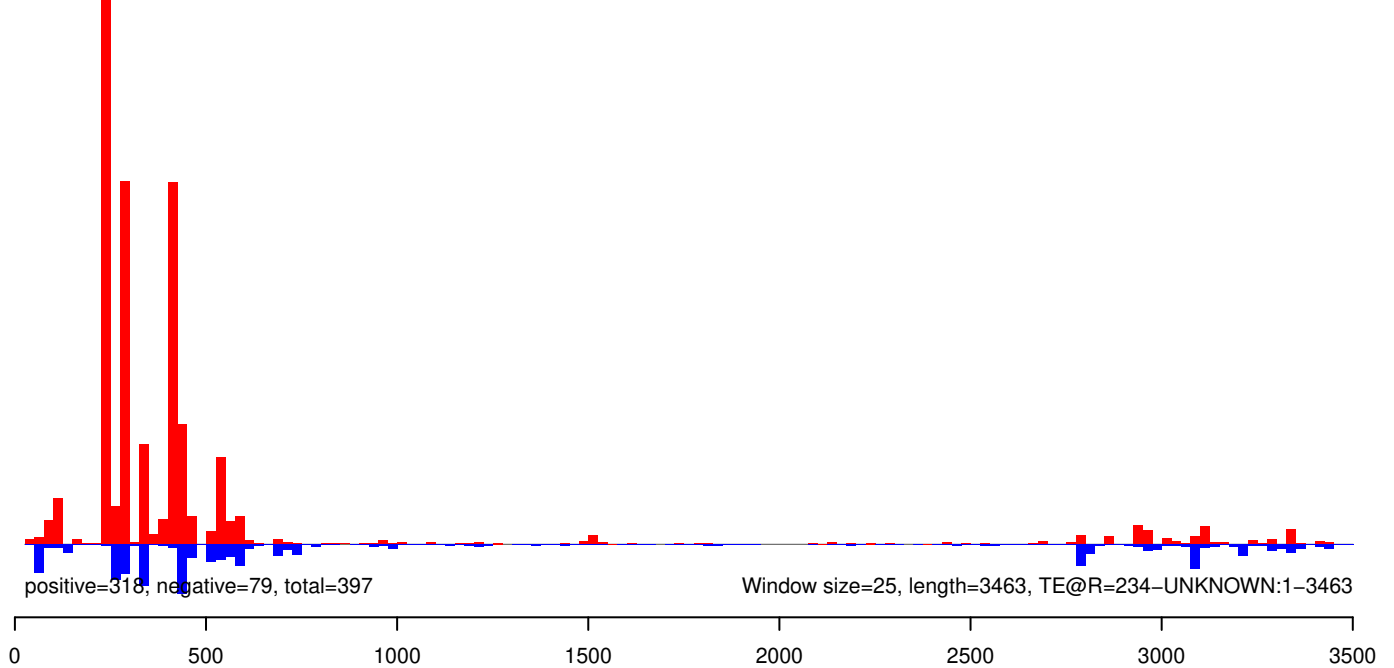

AeAeg_Aag2_R3D1B_r123_ZA.18_23.rep

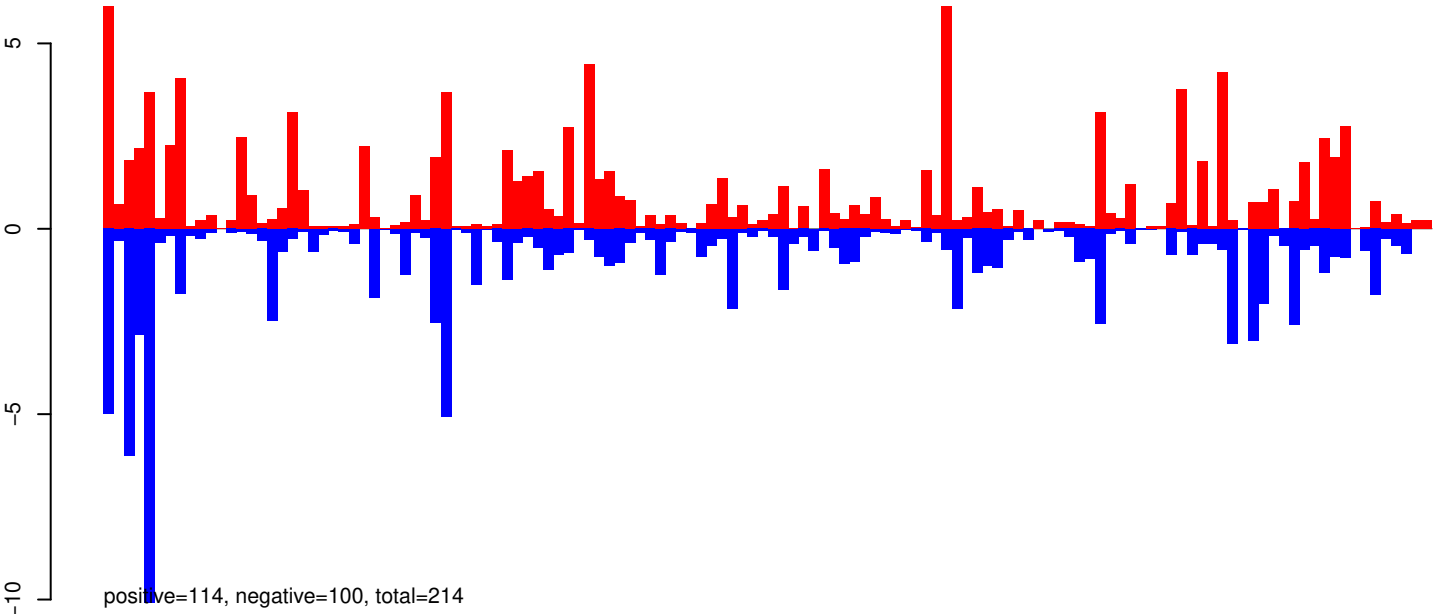

AeAeg_Aag2_R3D1B_r123_ZA.24_35.rep

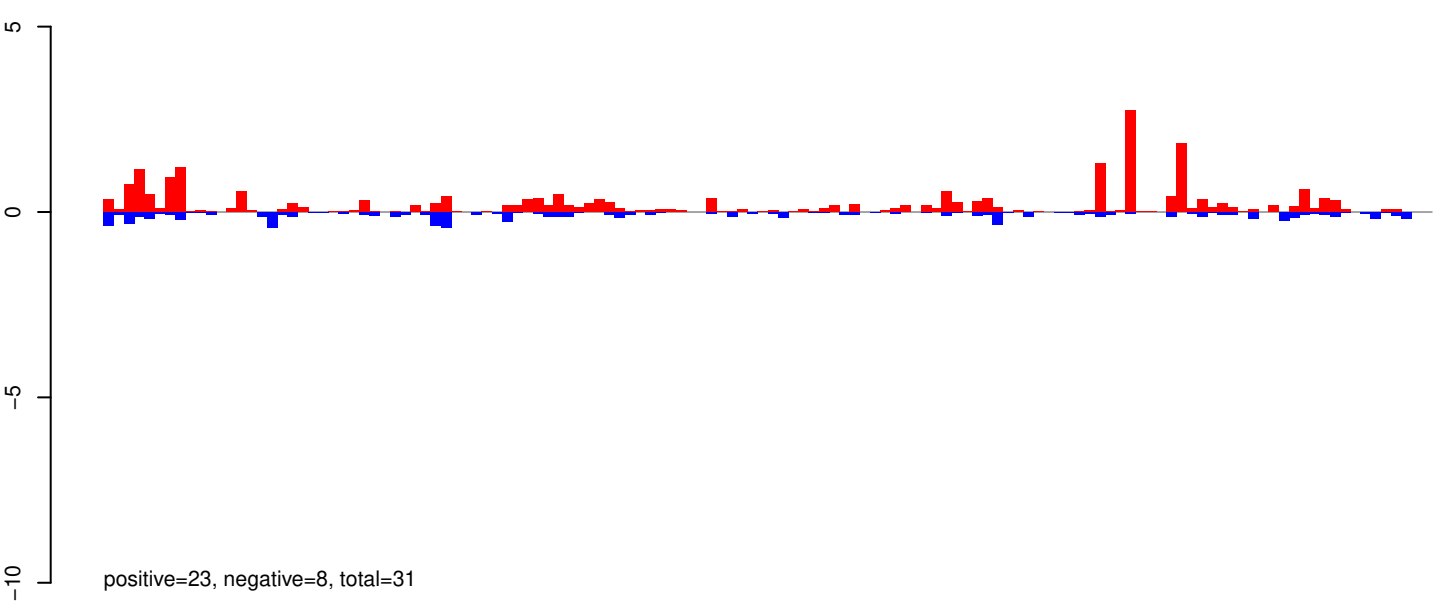

AeAeg_Aag2_R3D1B_r123_ZA.rep

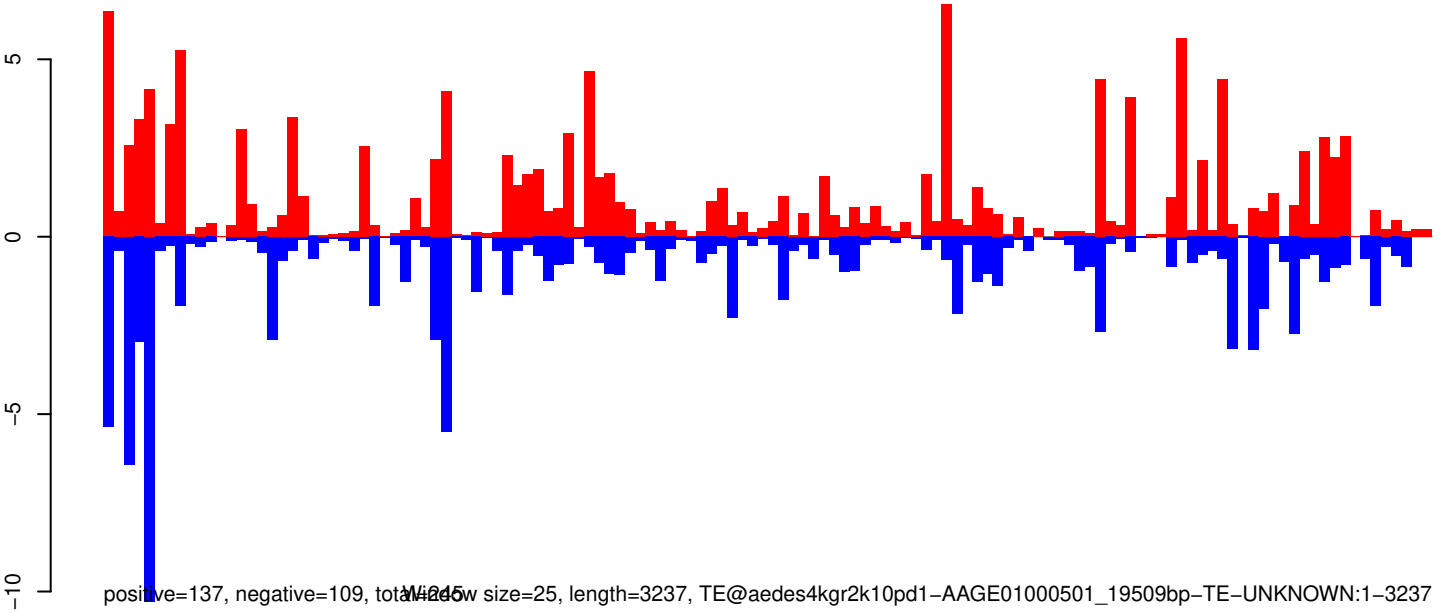

AeAeg_Aag2_R3D1B_r123_ZA.18_23.rep

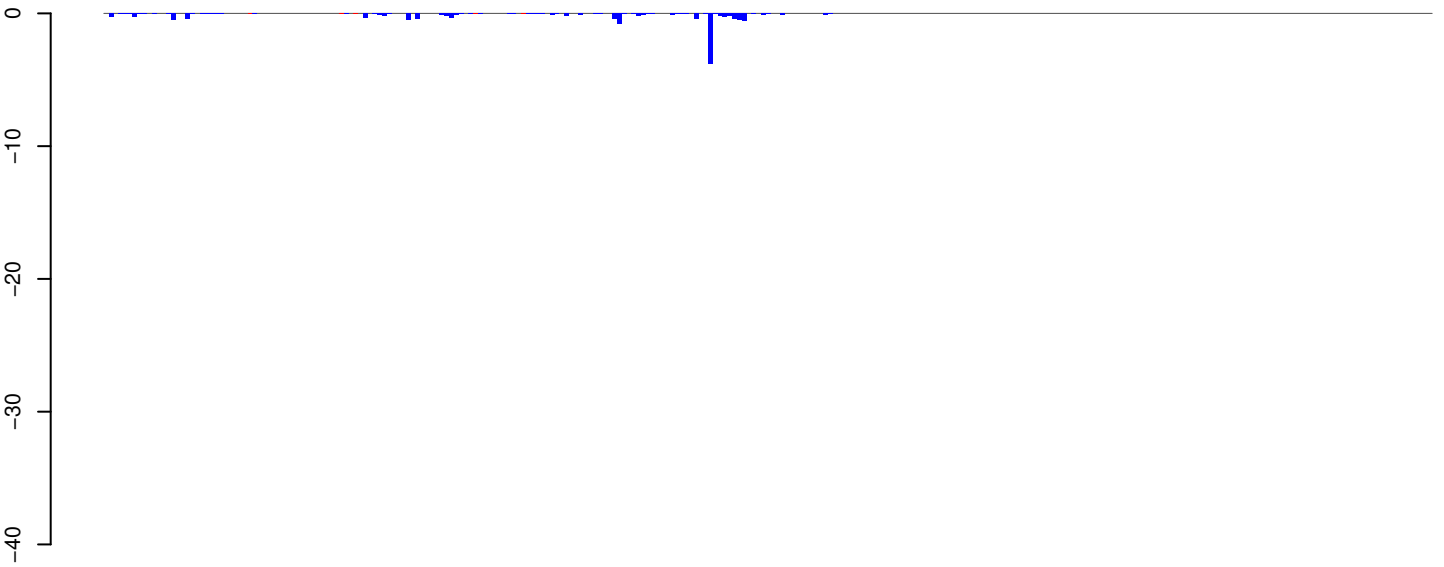

positive=0, negative=14, total=14

AeAeg_Aag2_R3D1B_r123_ZA.24_35.rep

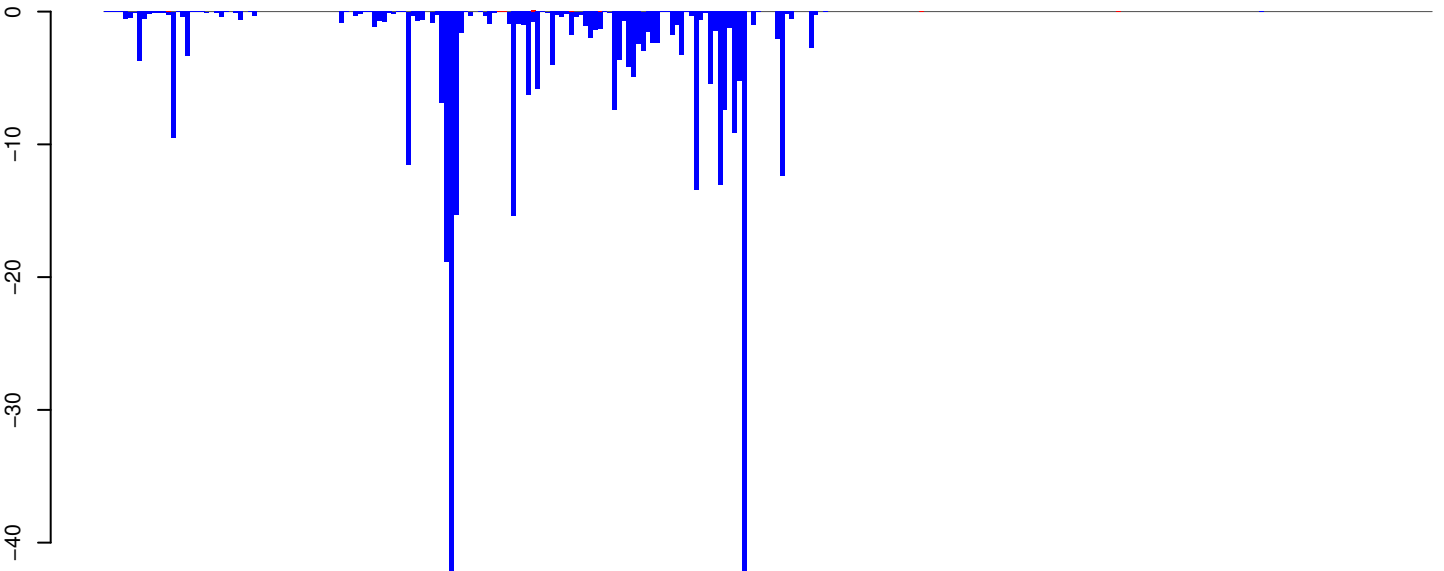

positive=0, negative=332, total=332

AeAeg_Aag2_R3D1B_r123_ZA.rep

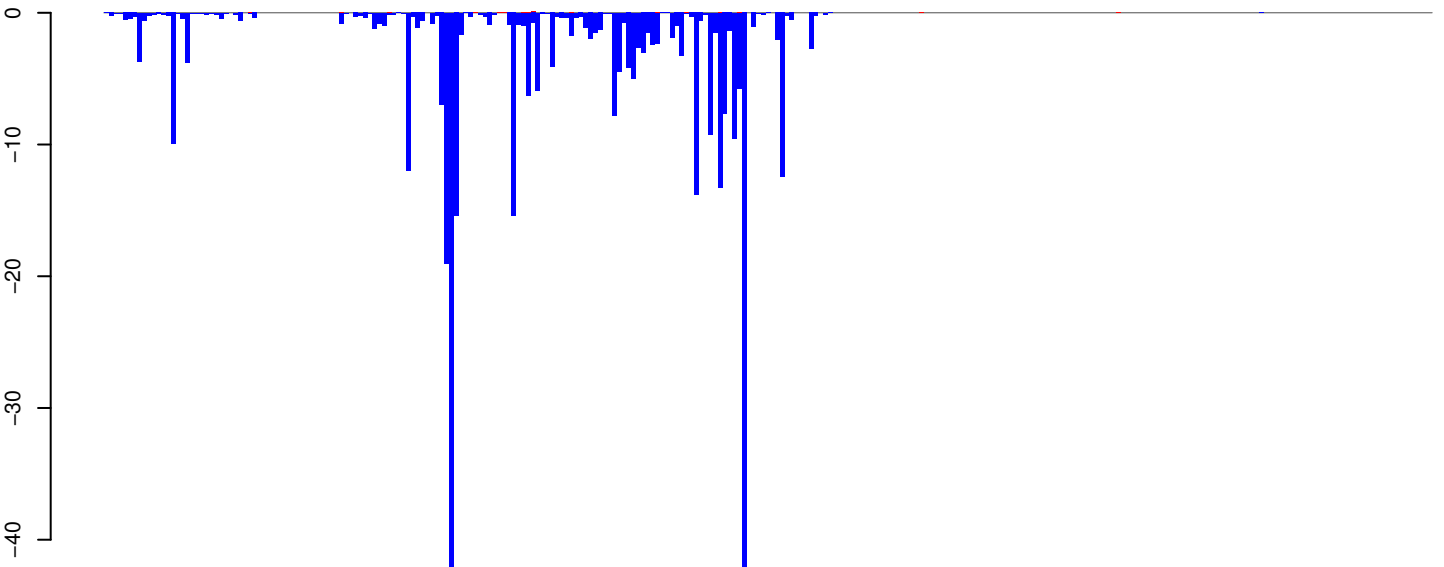

positive=1, negative=346, total=346

Window size=25, length=6905, TE@BEL-106_AA-LTR-I:1-6905

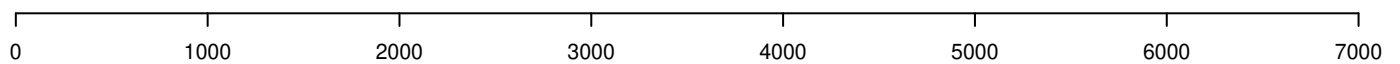

AeAeg_Aag2_R3D1B_r123_ZA.18_23.rep

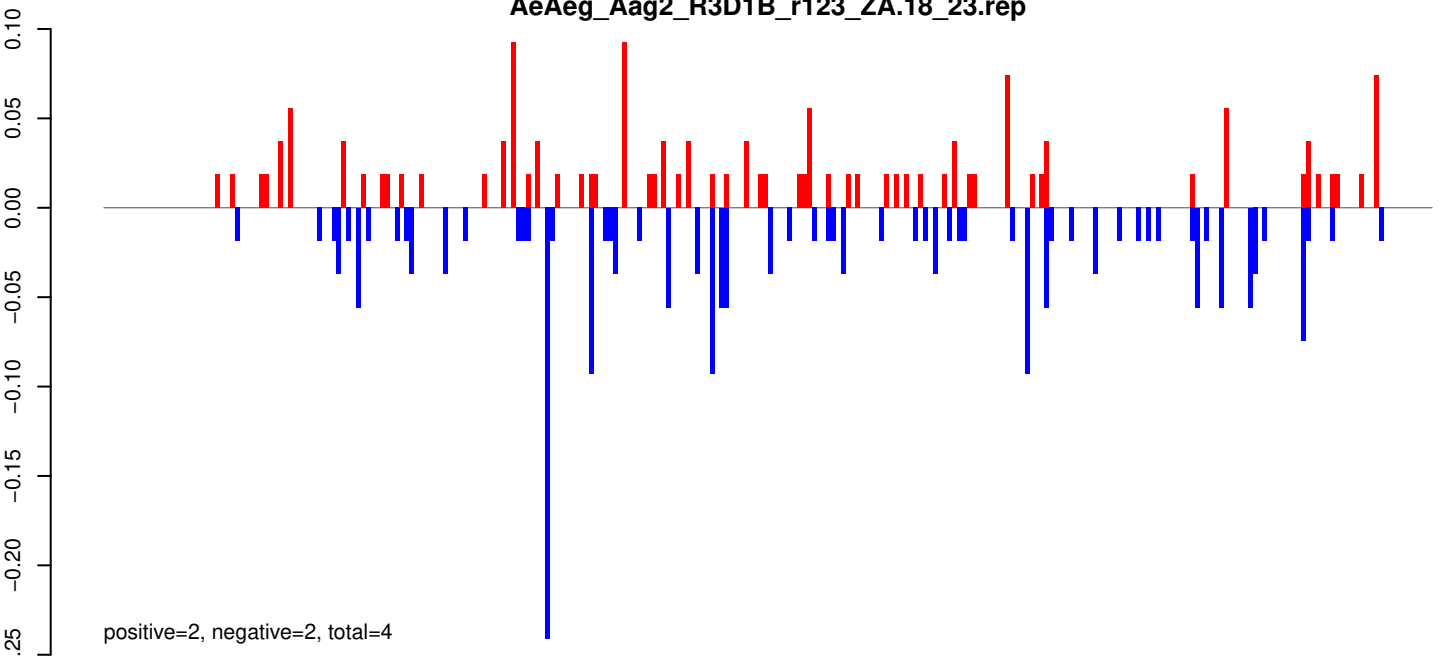

AeAeg_Aag2_R3D1B_r123_ZA.24_35.rep

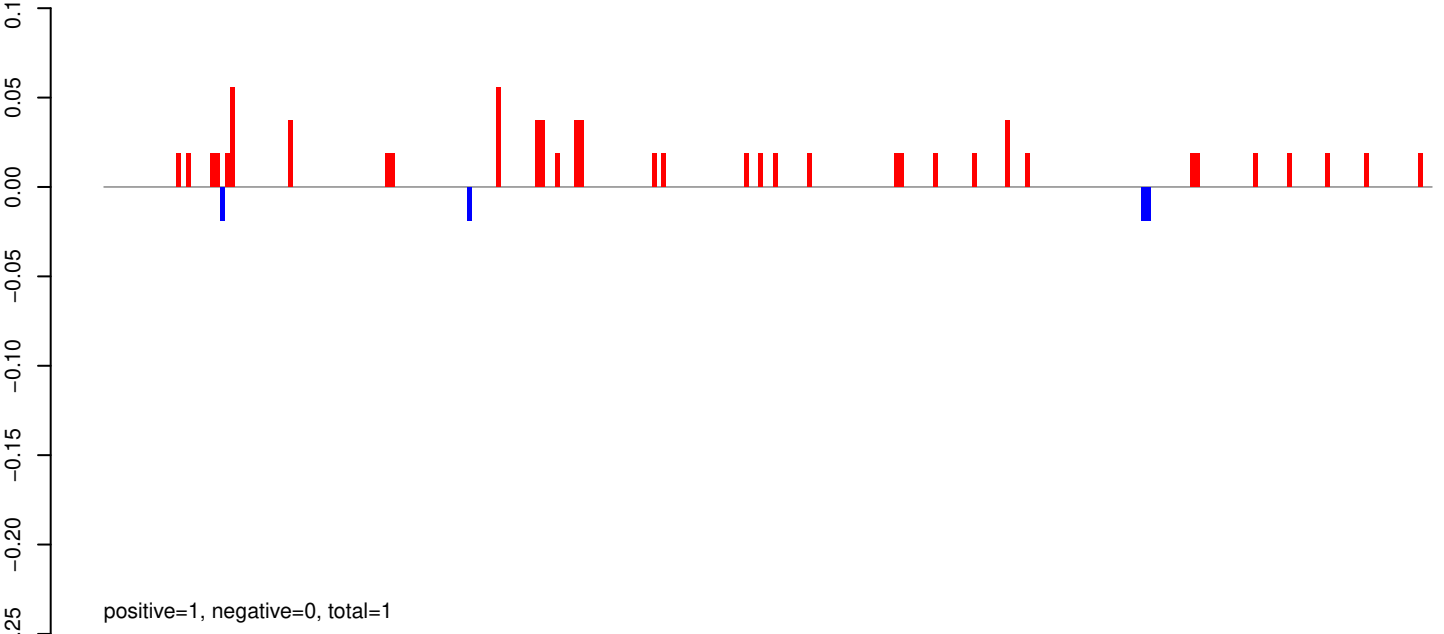

AeAeg_Aag2_R3D1B_r123_ZA.rep

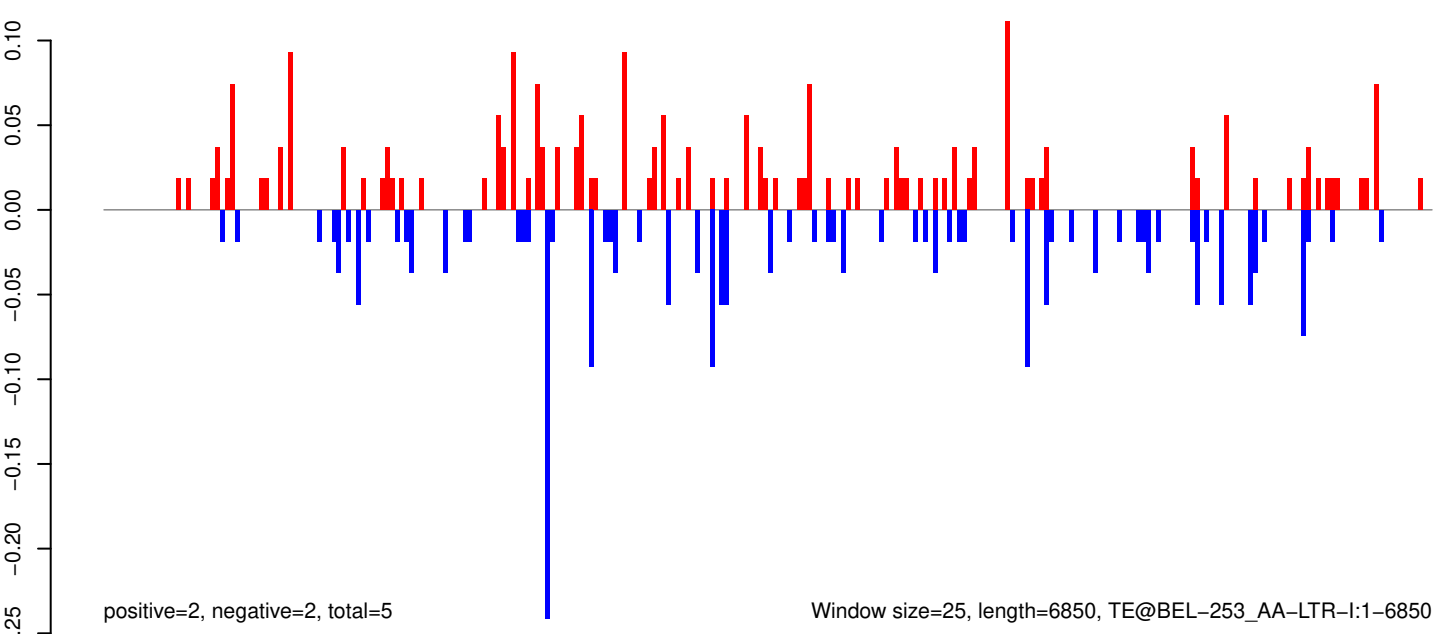

Window size=25, length=6850, TE@BEL-253_AA-LTR-I:1-6850

0 1000 2000 3000 4000 5000 6000 7000

AeAeg_Aag2_R3D1B_r123_ZA.18_23.rep



AeAeg_Aag2_R3D1B_r123_ZA.24_35.rep

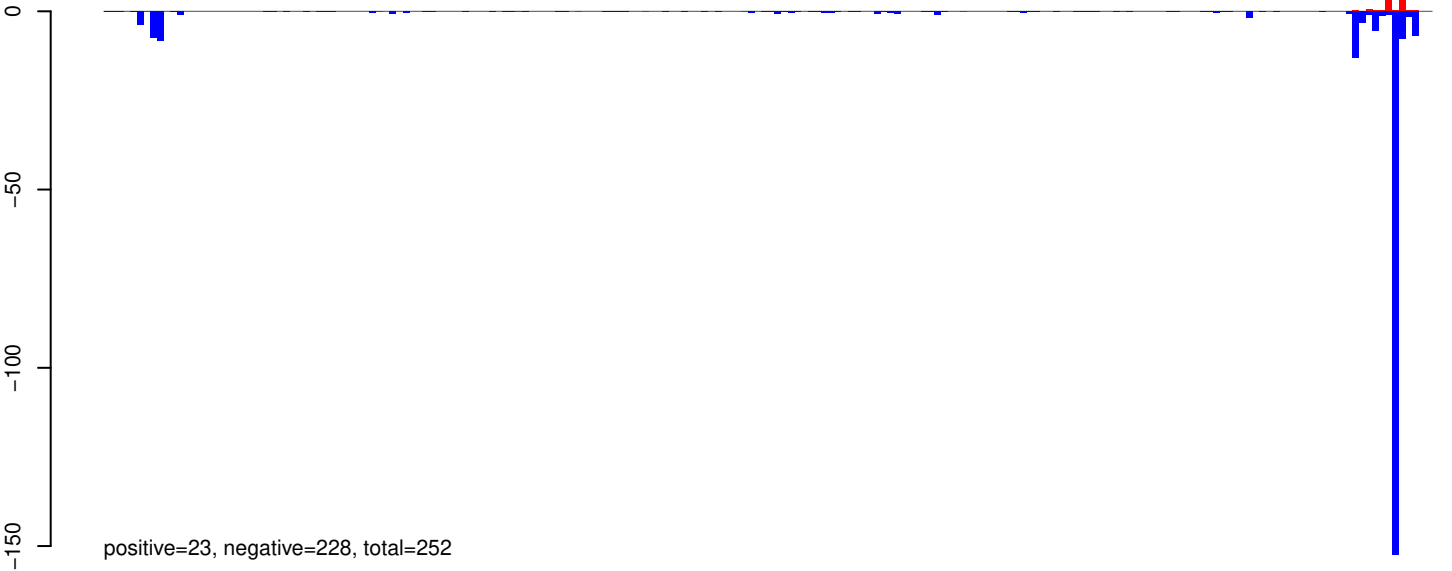

AeAeg_Aag2_R3D1B_r123_ZA.rep

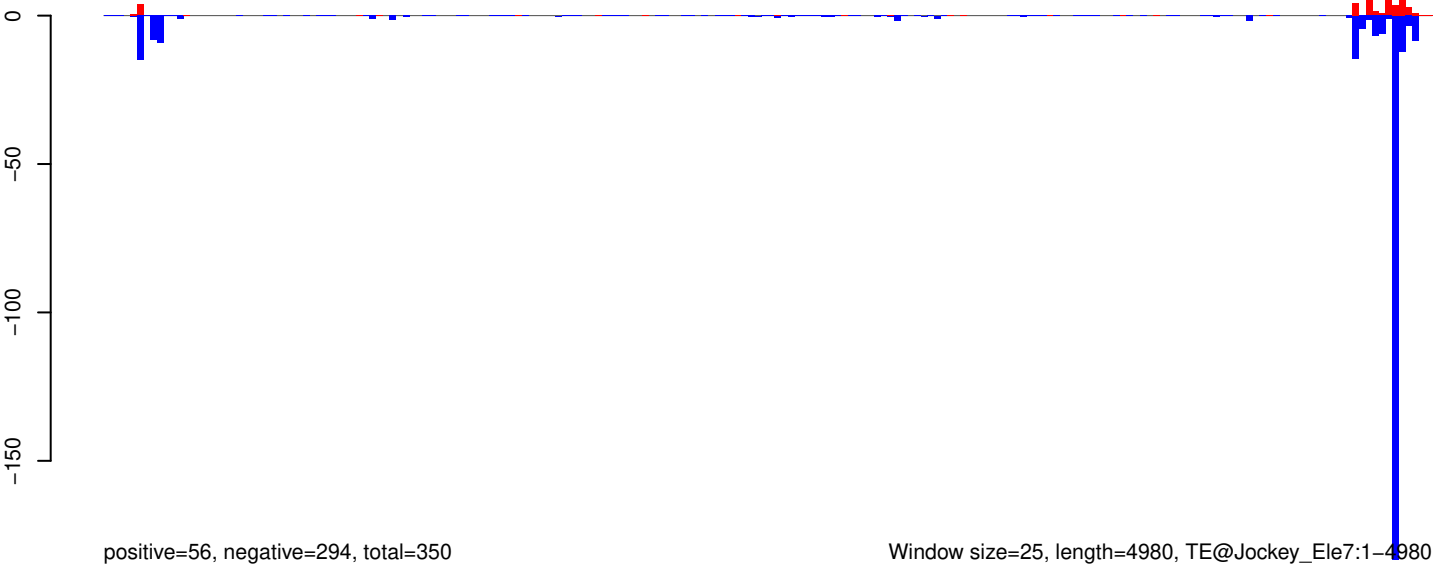

AeAeg_Aag2_R3D1B_r123_ZA.18_23.rep

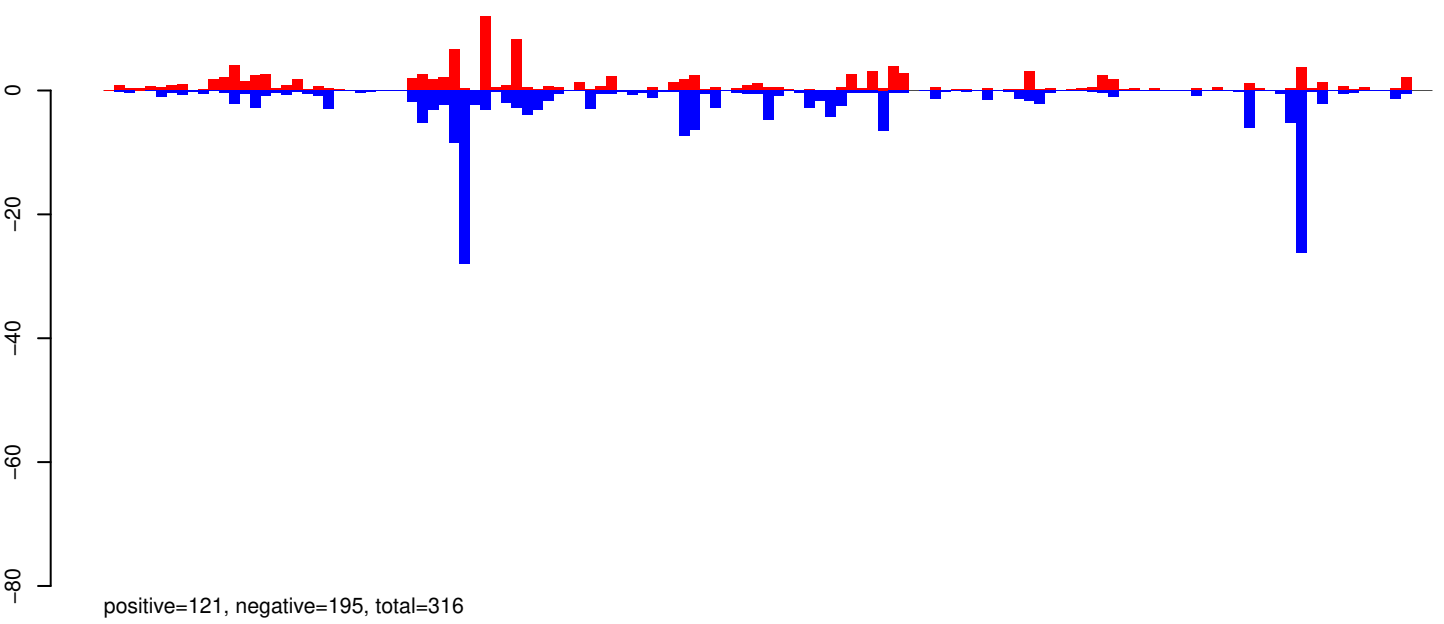

AeAeg_Aag2_R3D1B_r123_ZA.24_35.rep

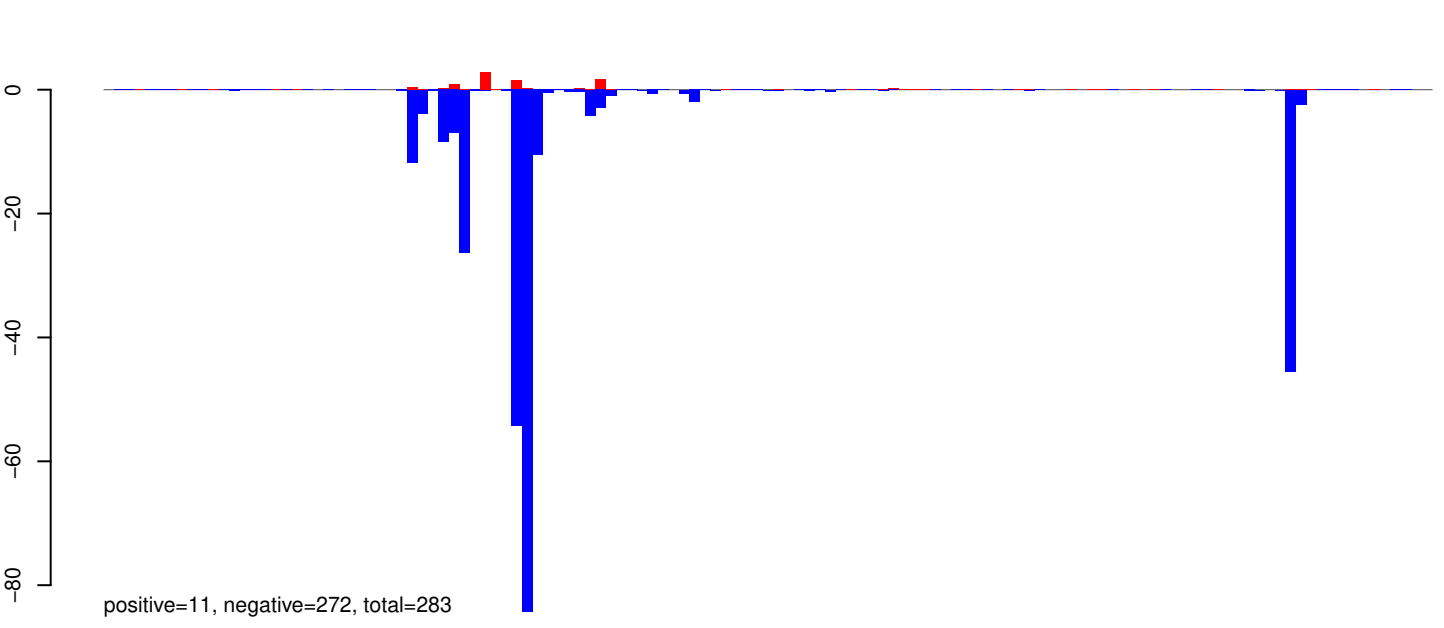

AeAeg_Aag2_R3D1B_r123_ZA.rep

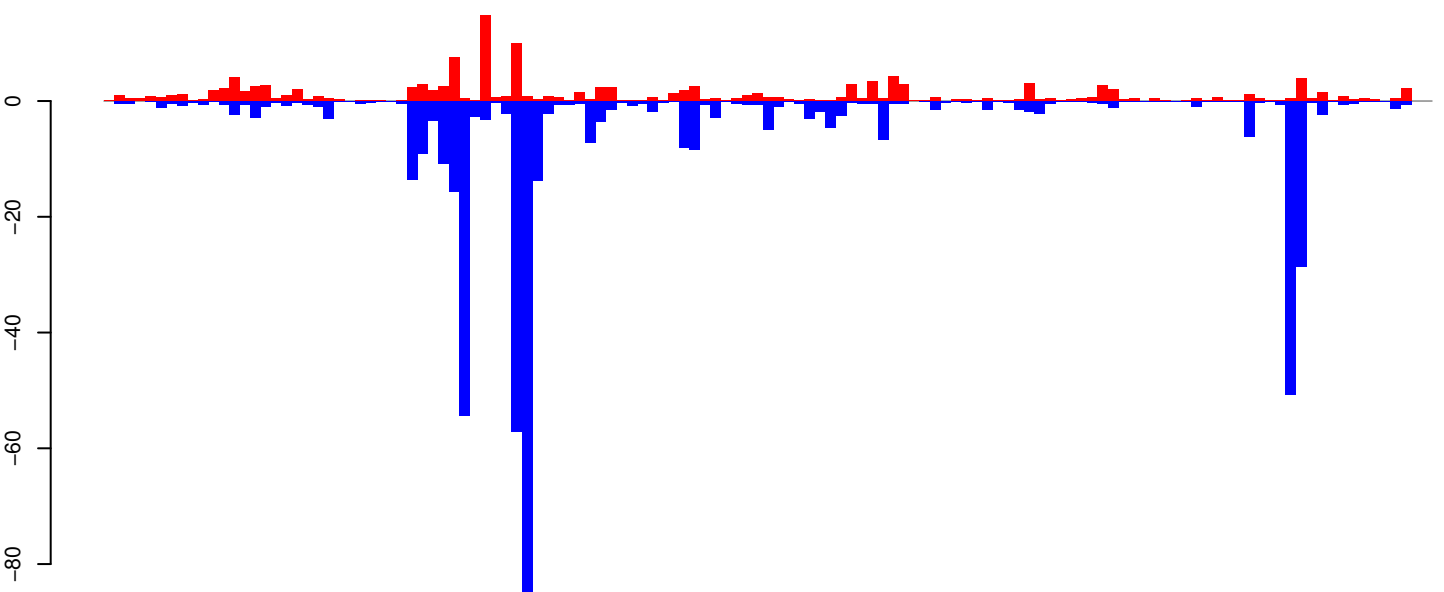

W4590 size=25, length=3160, TE@aedes4kgr2k10pd1-AAGE01005728_10882bp-TE-UNKNOWN:1-3160

AeAeg_Aag2_R3D1B_r123_ZA.18_23.rep

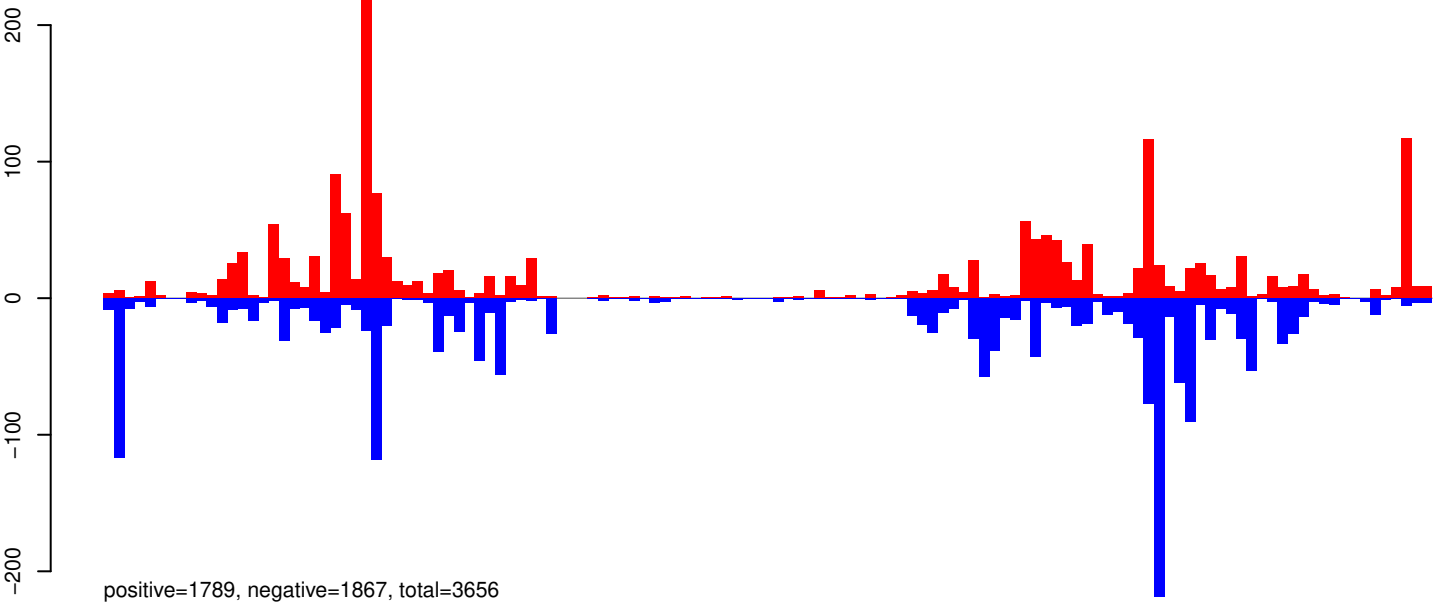

positive=1789, negative=1867, total=3656

AeAeg_Aag2_R3D1B_r123_ZA.24_35.rep

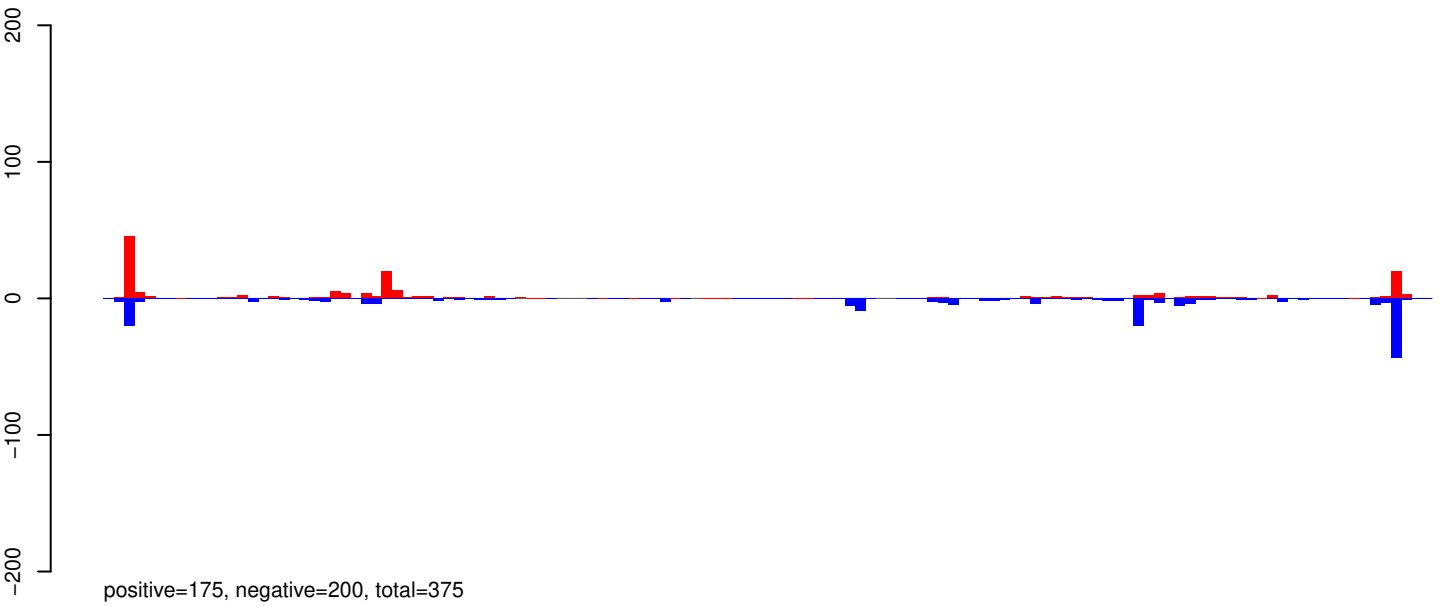

positive=175, negative=200, total=375

AeAeg_Aag2_R3D1B_r123_ZA.rep

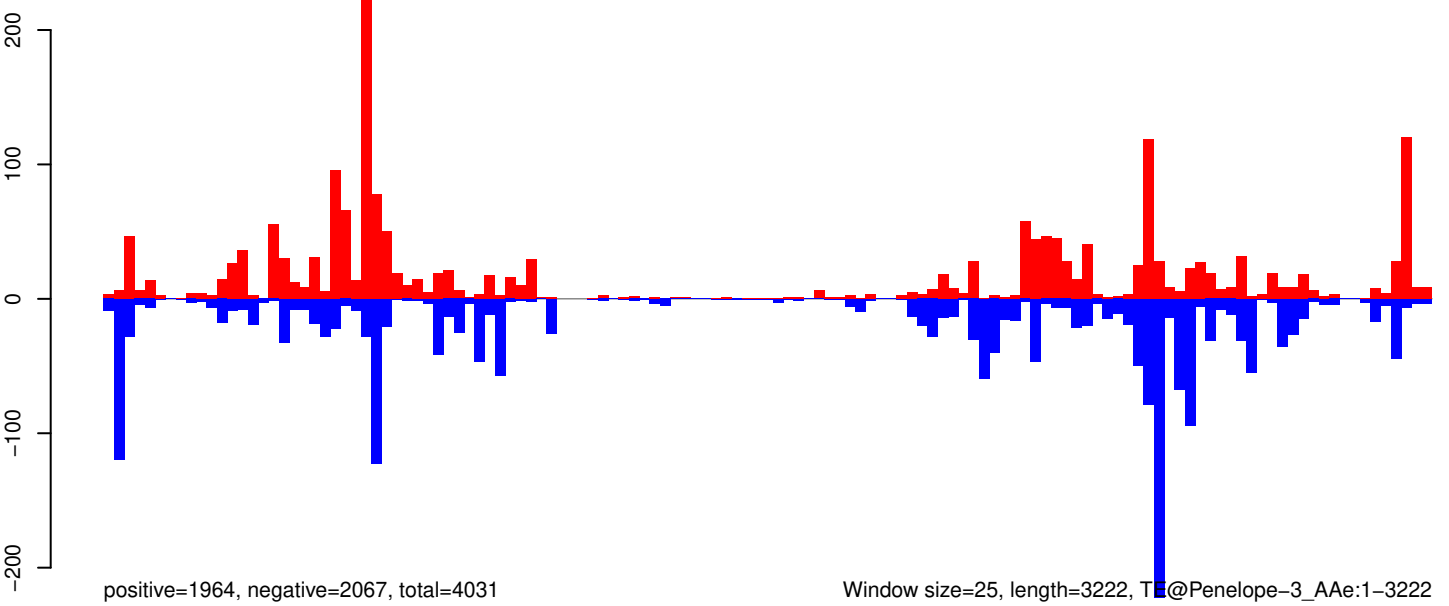

positive=1964, negative=2067, total=4031

Window size=25, length=3222, T@Penelope-3_AAe:1-3222

0 500 1000 1500 2000 2500 3000

AeAeg_Aag2_R3D1B_r123_ZA.18_23.rep

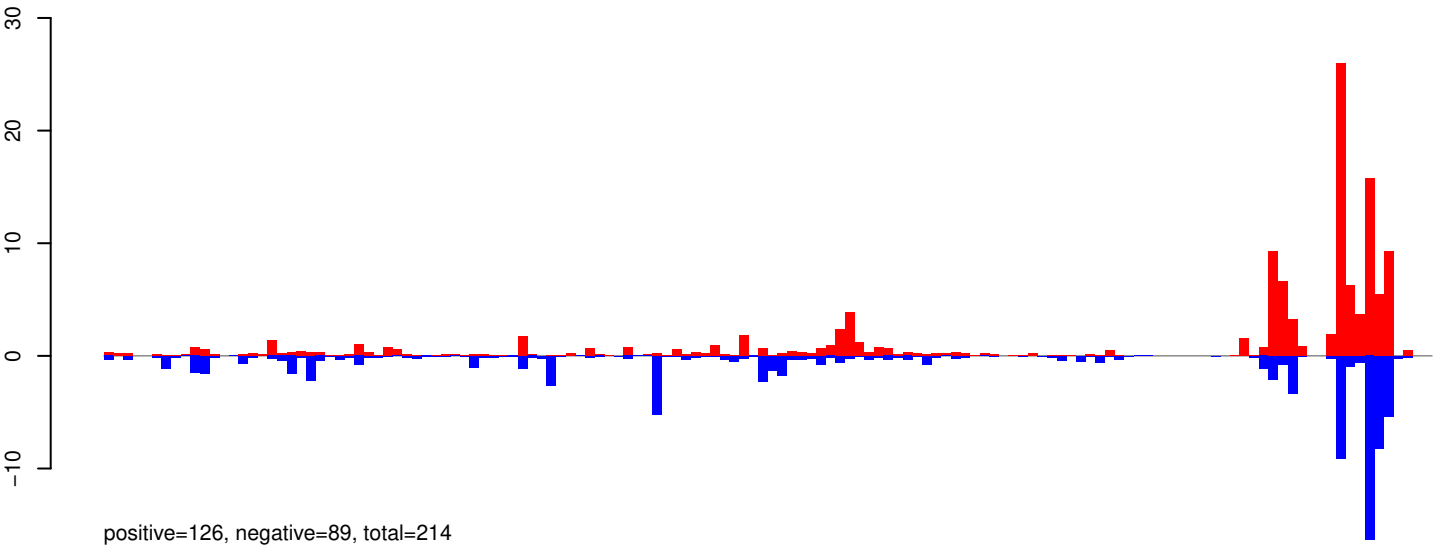

AeAeg_Aag2_R3D1B_r123_ZA.24_35.rep

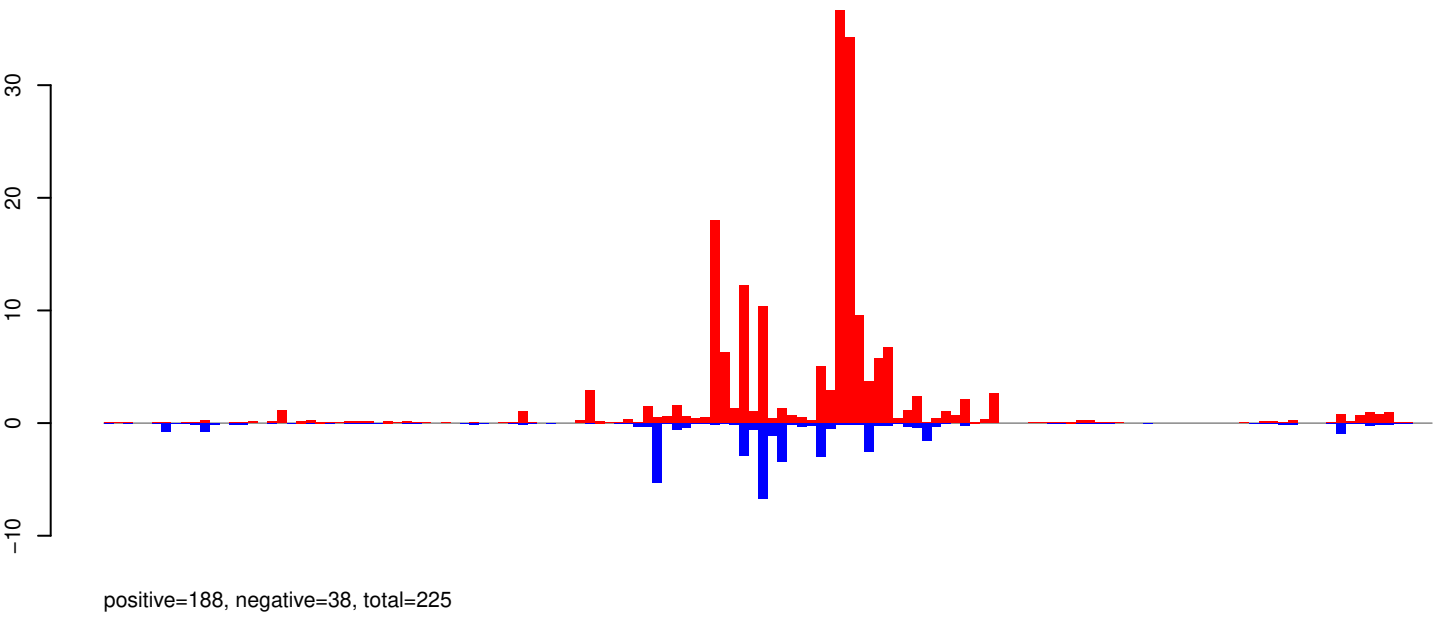

AeAeg_Aag2_R3D1B_r123_ZA.rep

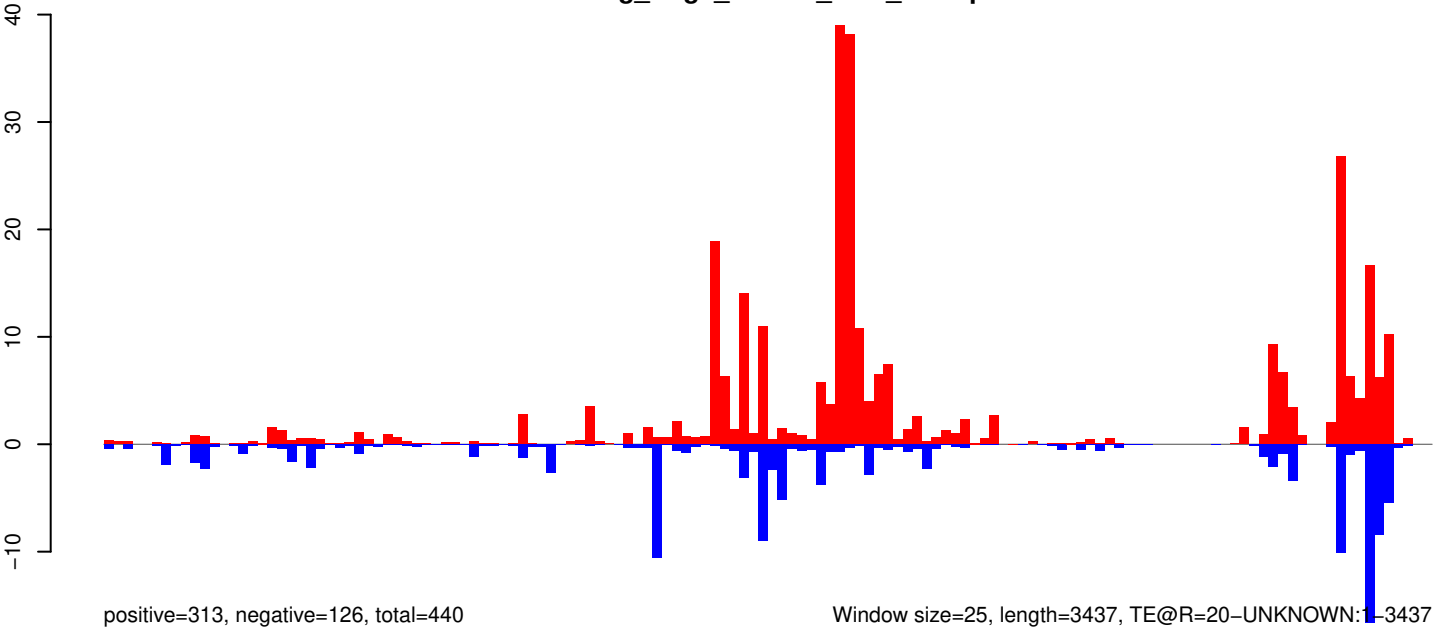

AeAeg_Aag2_R3D1B_r123_ZA.18_23.rep

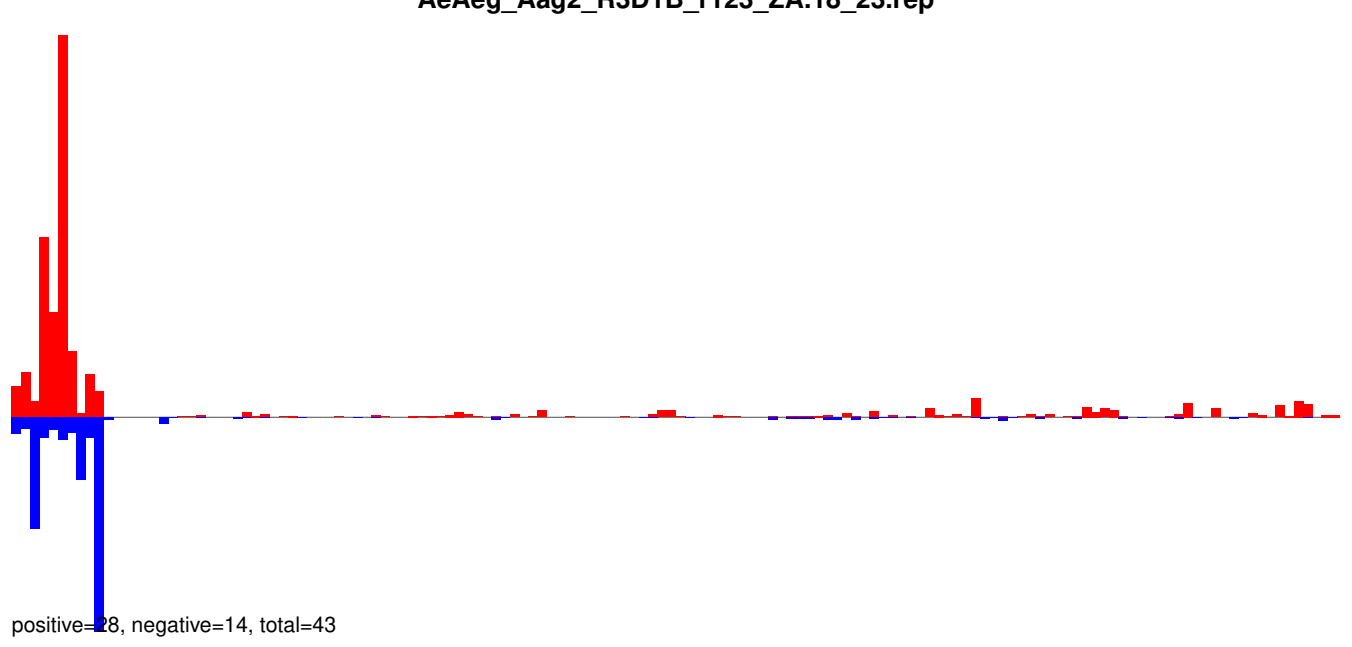

AeAeg_Aag2_R3D1B_r123_ZA.24_35.rep

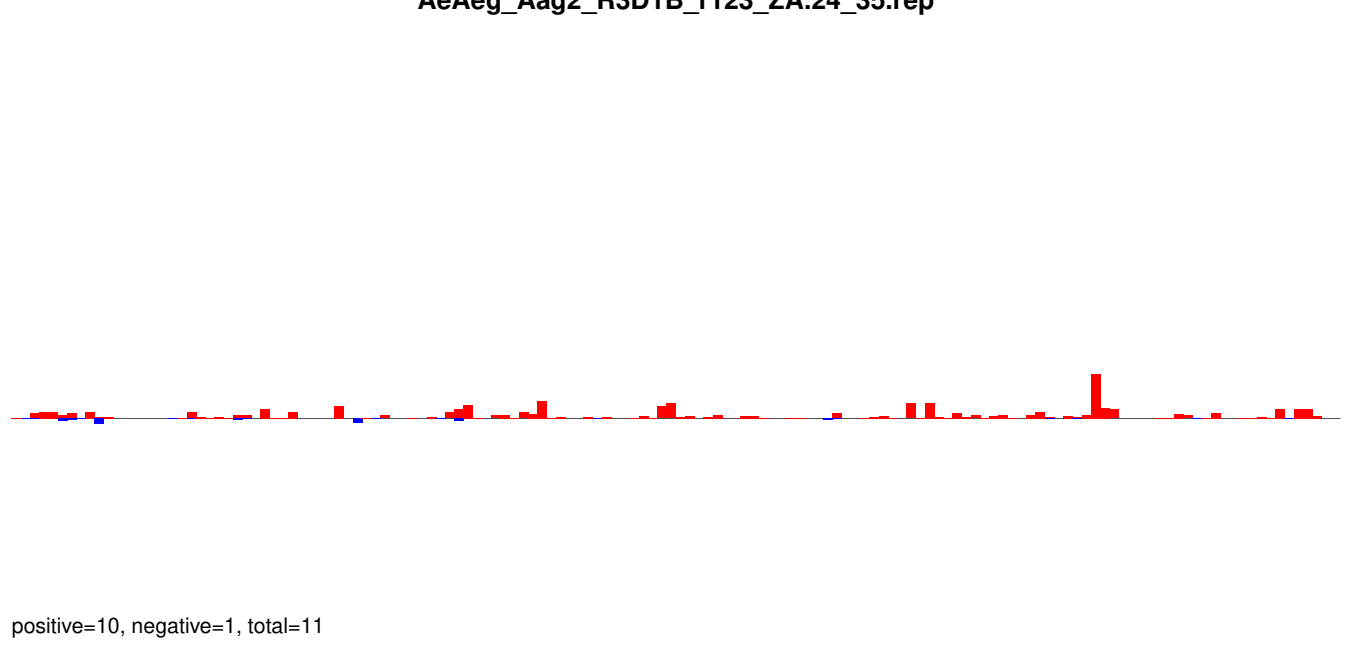

AeAeg_Aag2_R3D1B_r123_ZA.rep

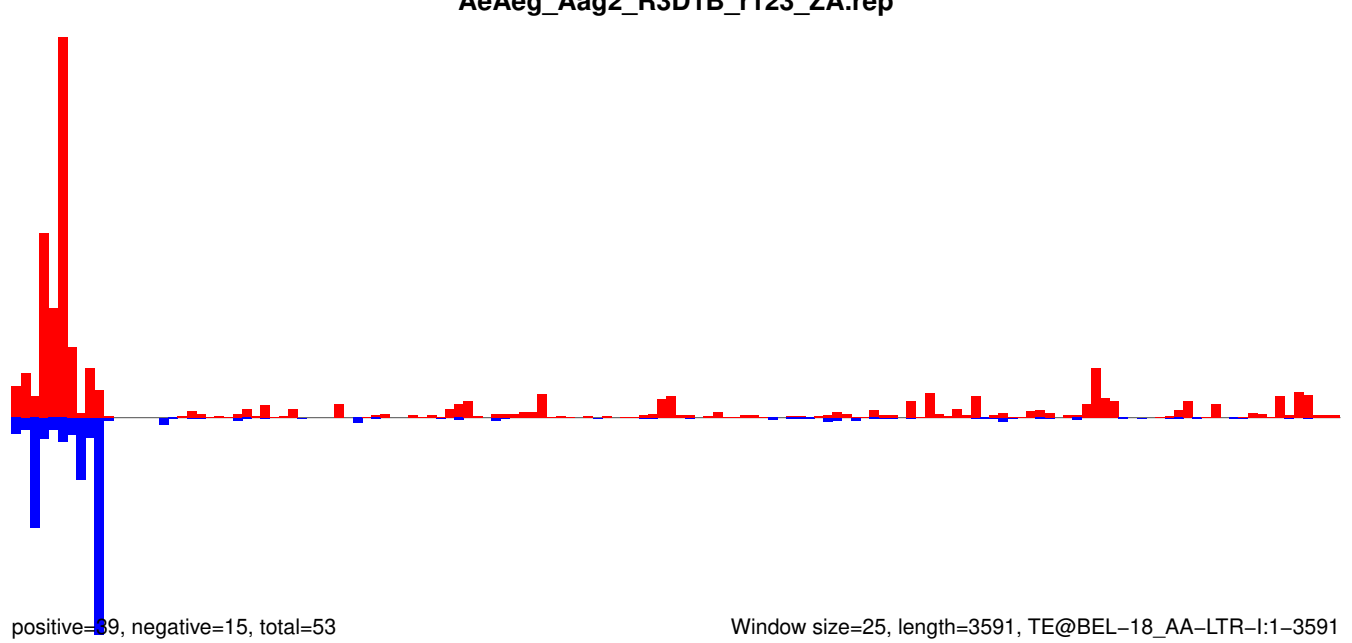

Window size=25, length=3591, TE@BEL-18_AA-LTR-I:1-3591

0 500 1000 1500 2000 2500 3000 3500

AeAeg_Aag2_R3D1B_r123_ZA.18_23.rep

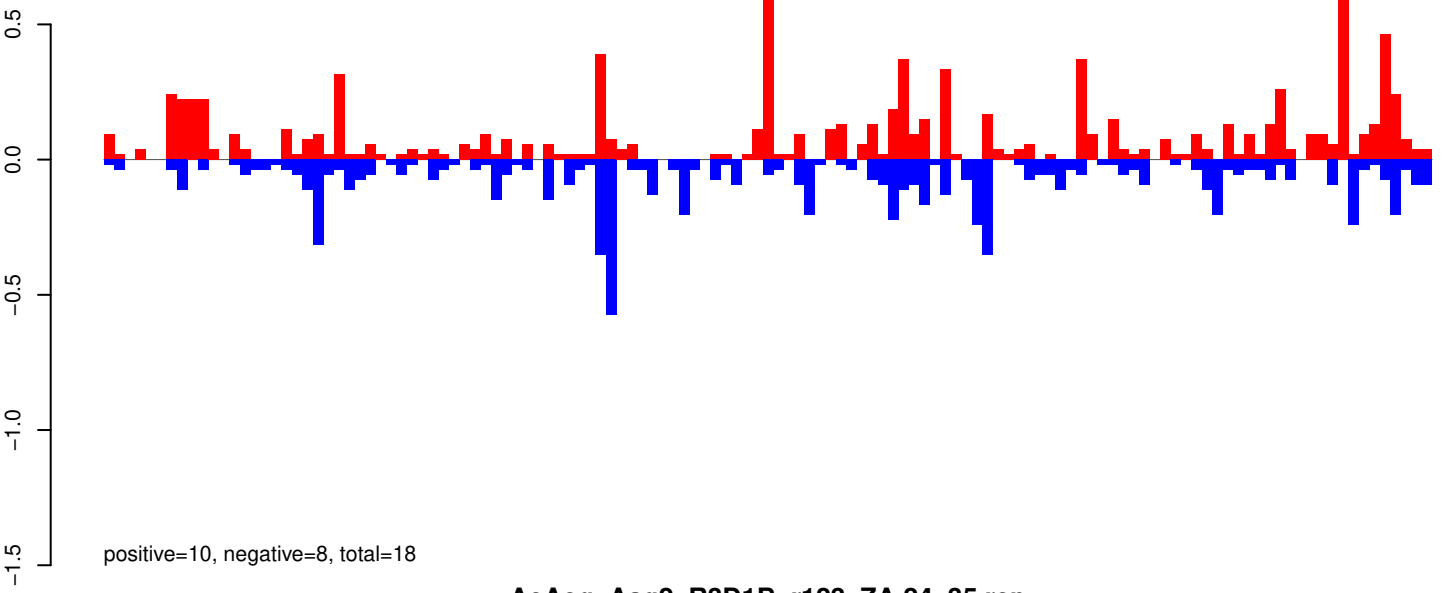

AeAeg_Aag2_R3D1B_r123_ZA.24_35.rep

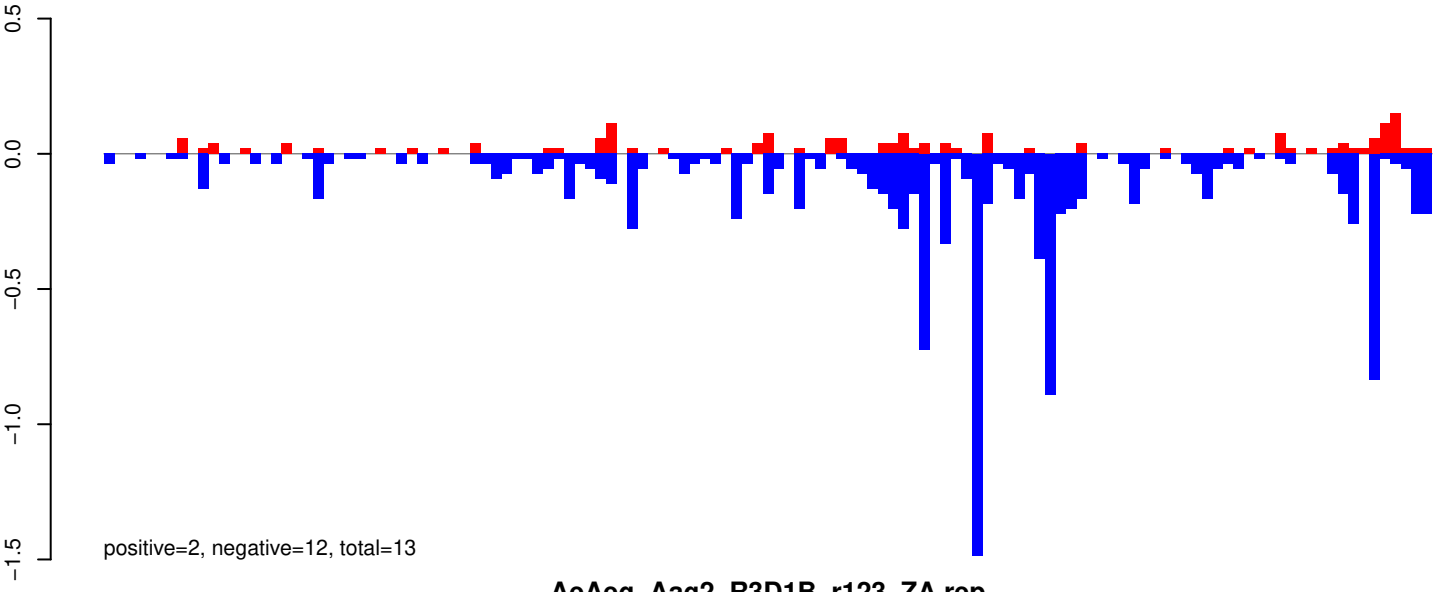

AeAeg_Aag2_R3D1B_r123_ZA.rep

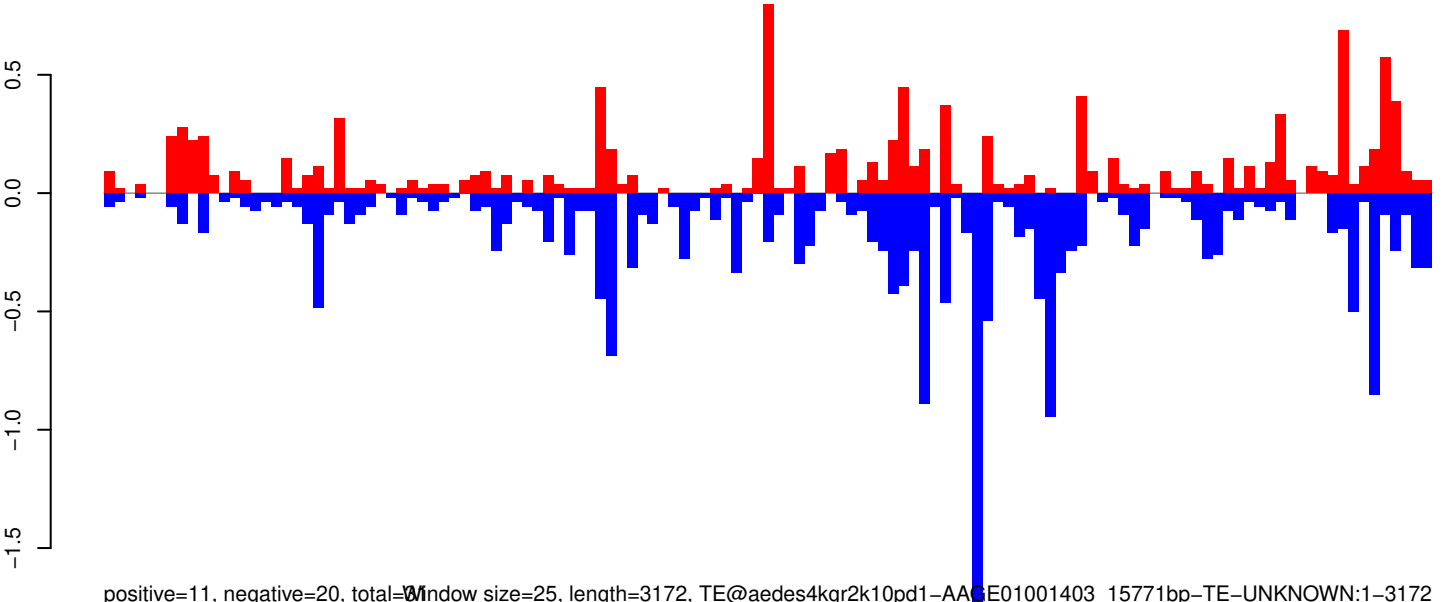

Window size=25, length=3172, TE@aedes4kgr2k10pd1-AAG01001403_15771bp-TE-UNKNOWN:1-3172

0 500 1000 1500 2000 2500 3000

AeAeg_Aag2_R3D1B_r123_ZA.18_23.rep

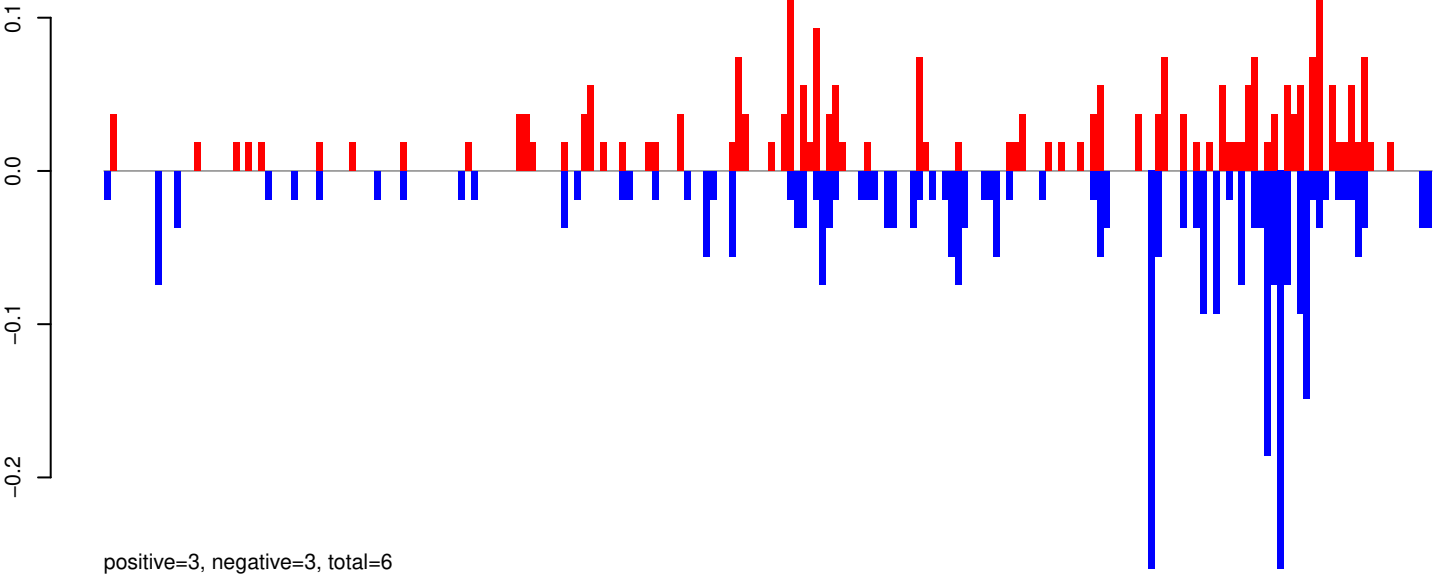

AeAeg_Aag2_R3D1B_r123_ZA.24_35.rep

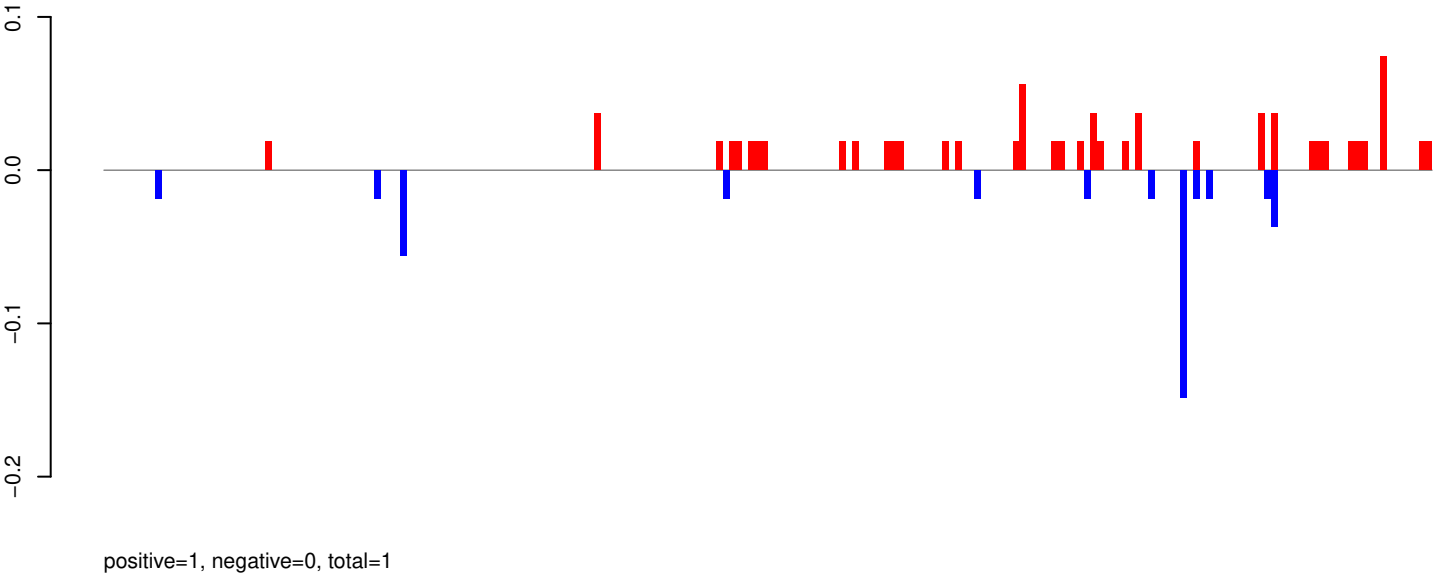

AeAeg_Aag2_R3D1B_r123_ZA.rep

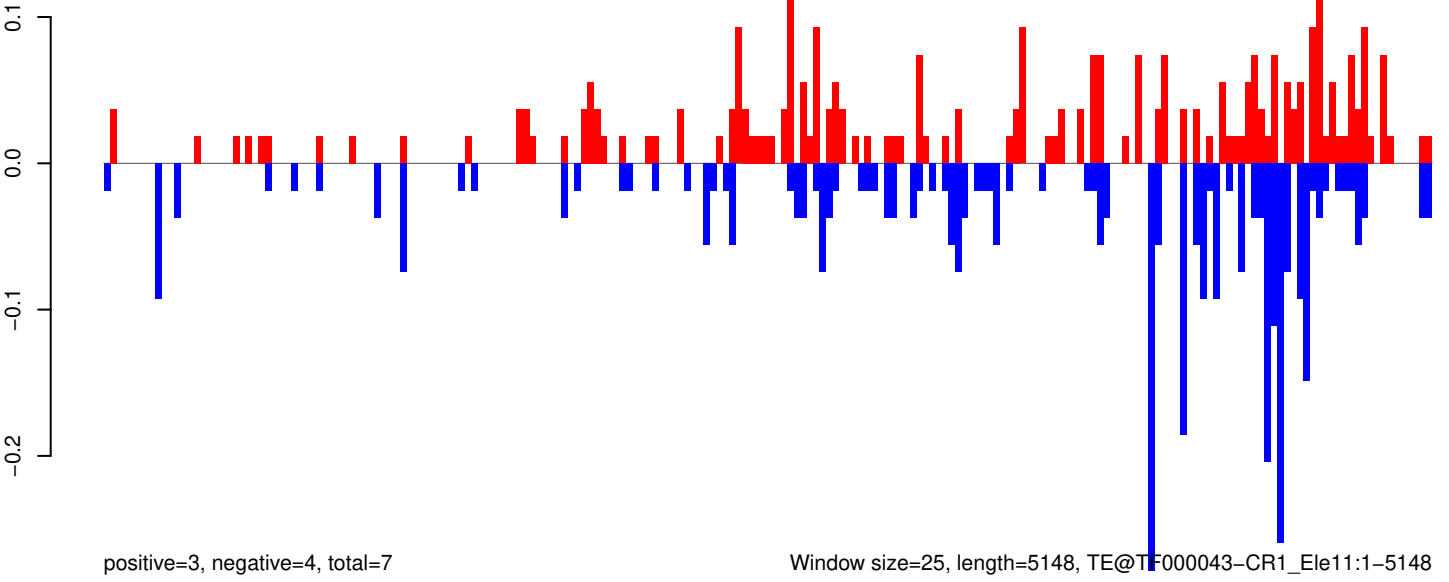

Window size=25, length=5148, TE@TF000043-CR1_Ele11:1-5148

0 1000 2000 3000 4000 5000

AeAeg_Aag2_R3D1B_r123_ZA.18_23.rep

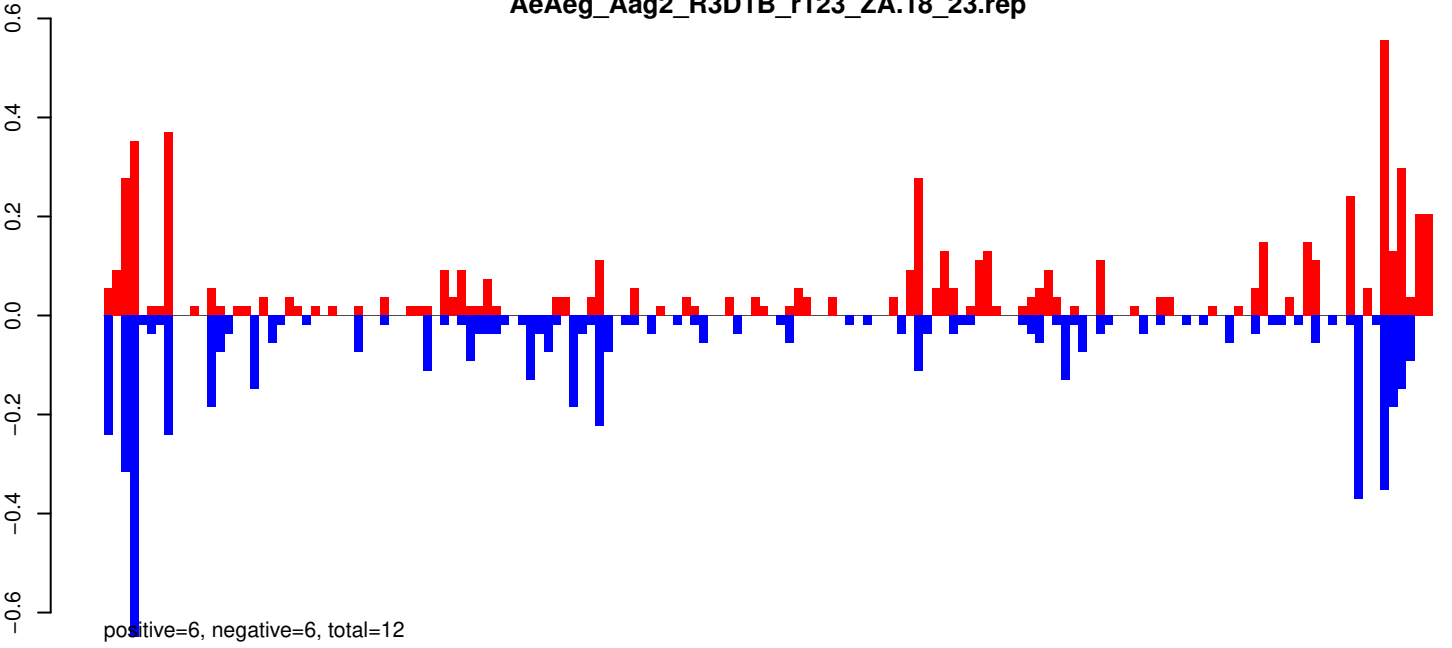

AeAeg_Aag2_R3D1B_r123_ZA.24_35.rep

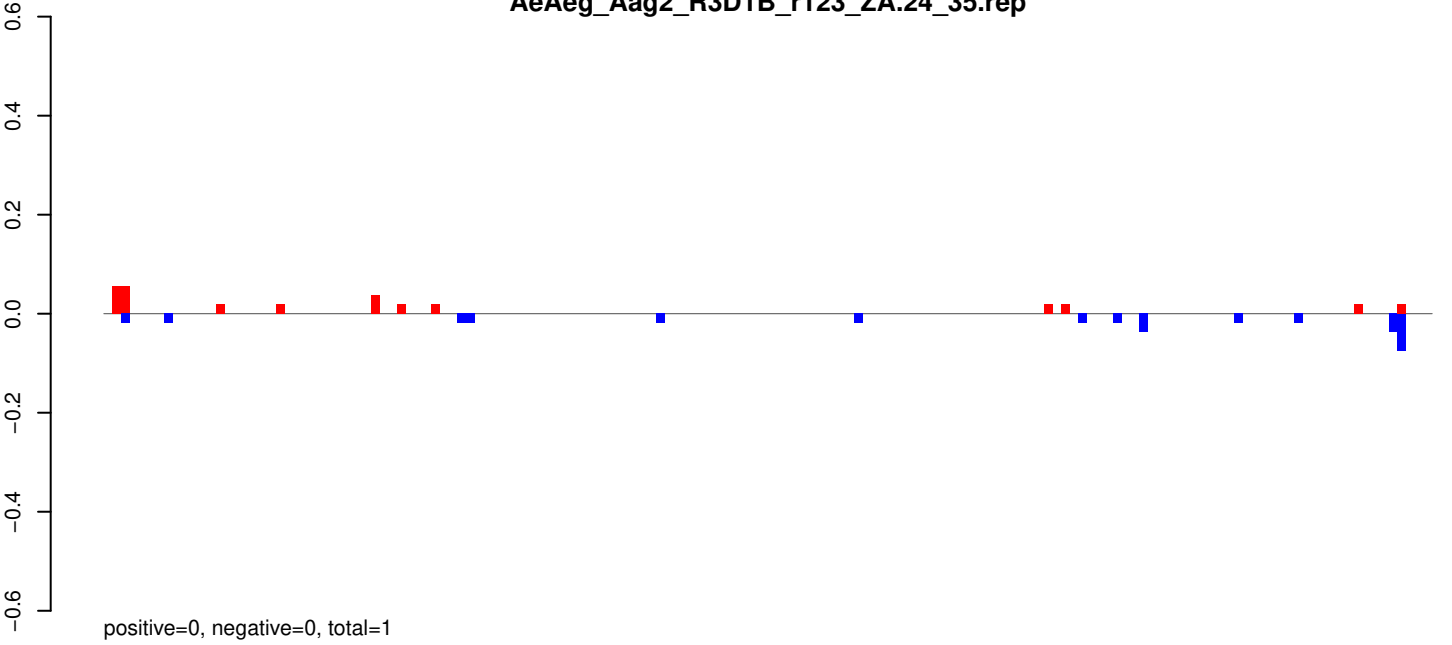

AeAeg_Aag2_R3D1B_r123_ZA.rep

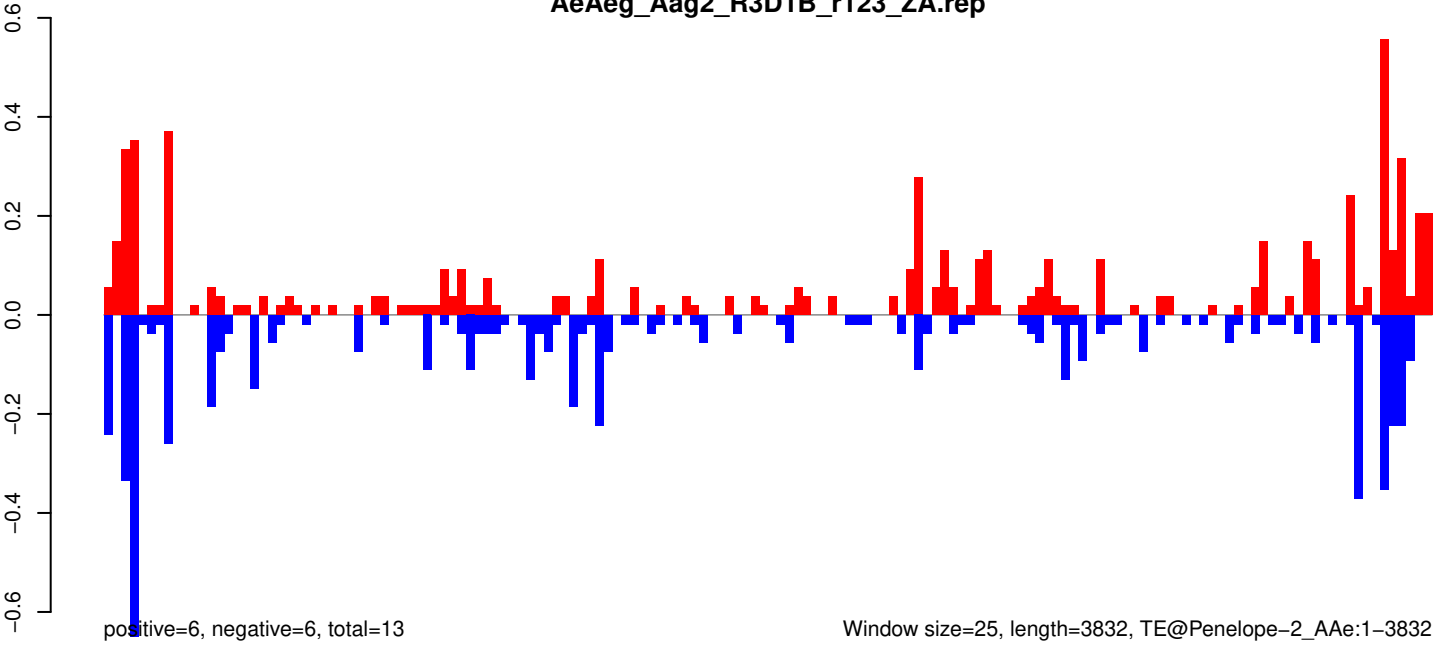

Window size=25, length=3832, TE@Penelope-2_AAe:1-3832

AeAeg_Aag2_R3D1B_r123_ZA.18_23.rep



AeAeg_Aag2_R3D1B_r123_ZA.24_35.rep

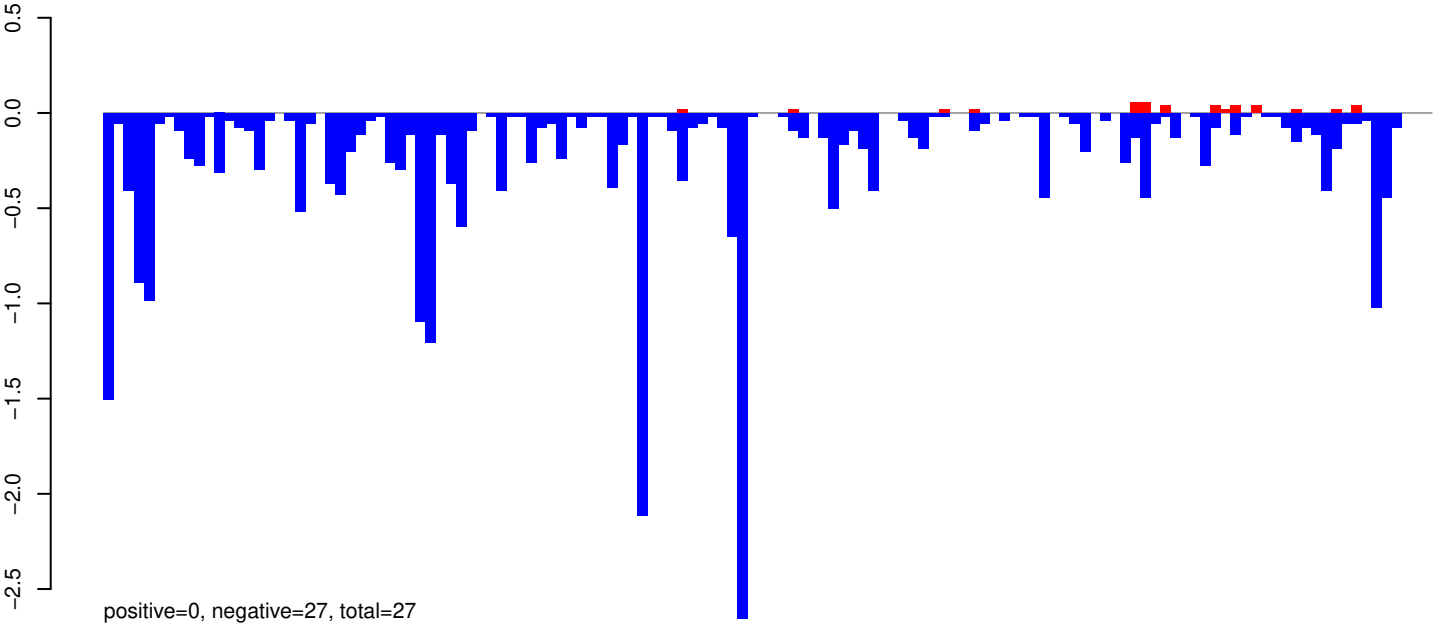

AeAeg_Aag2_R3D1B_r123_ZA.rep

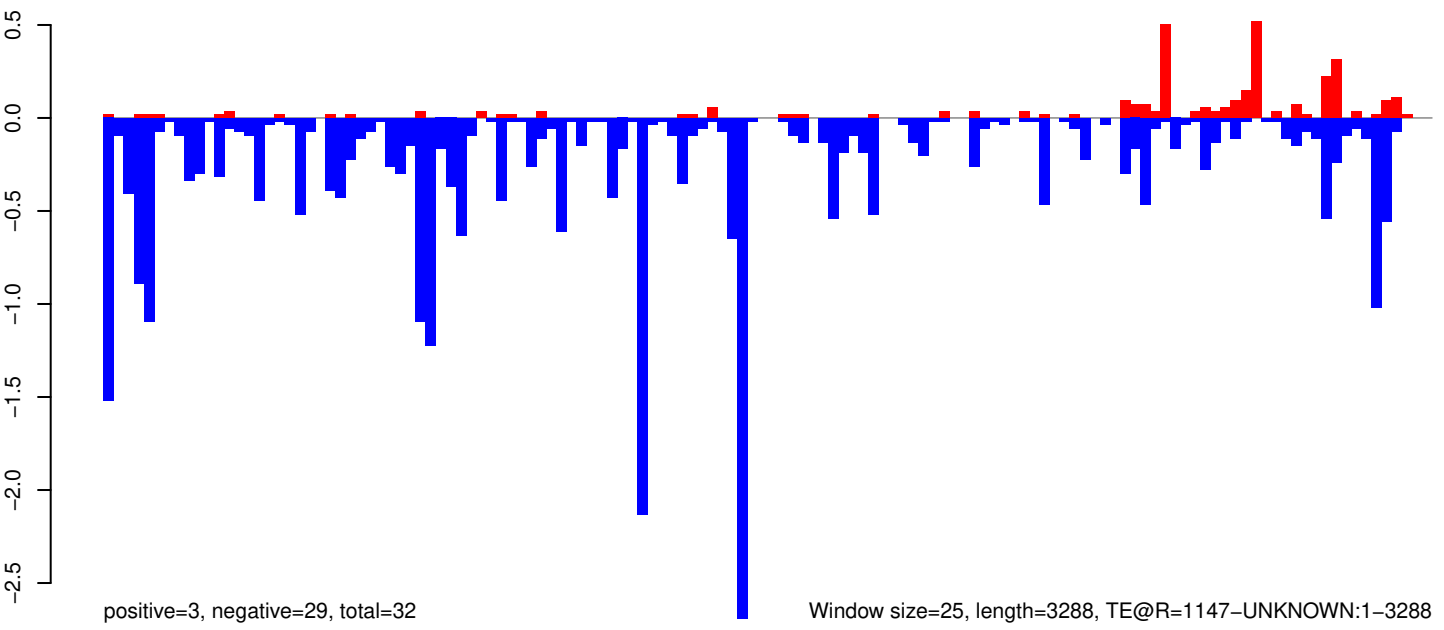

Window size=25, length=3288, TE@R=1147-UNKNOWN:1-3288

AeAeg_Aag2_R3D1B_r123_ZA.18_23.rep

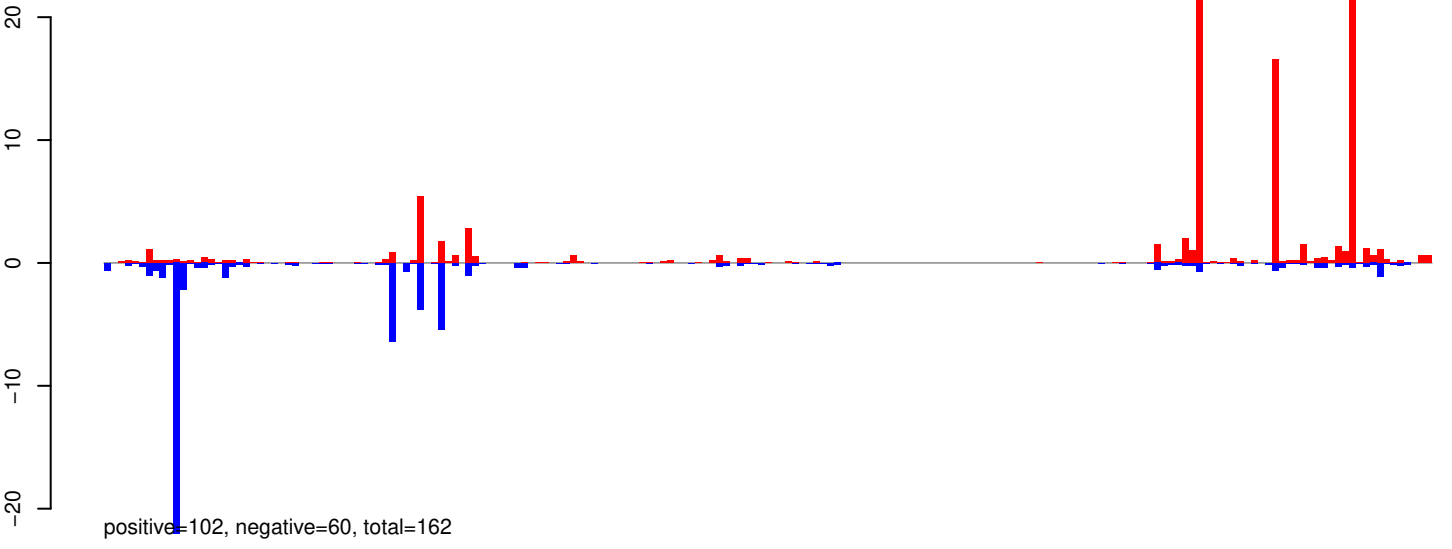

AeAeg_Aag2_R3D1B_r123_ZA.24_35.rep

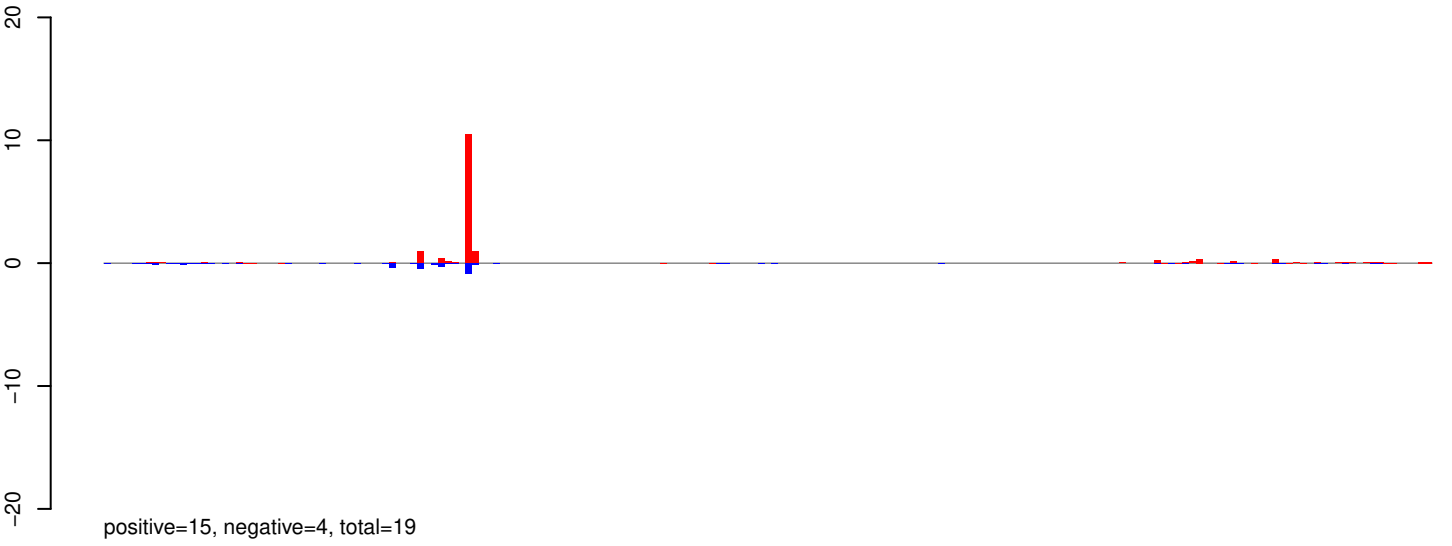

AeAeg_Aag2_R3D1B_r123_ZA.rep

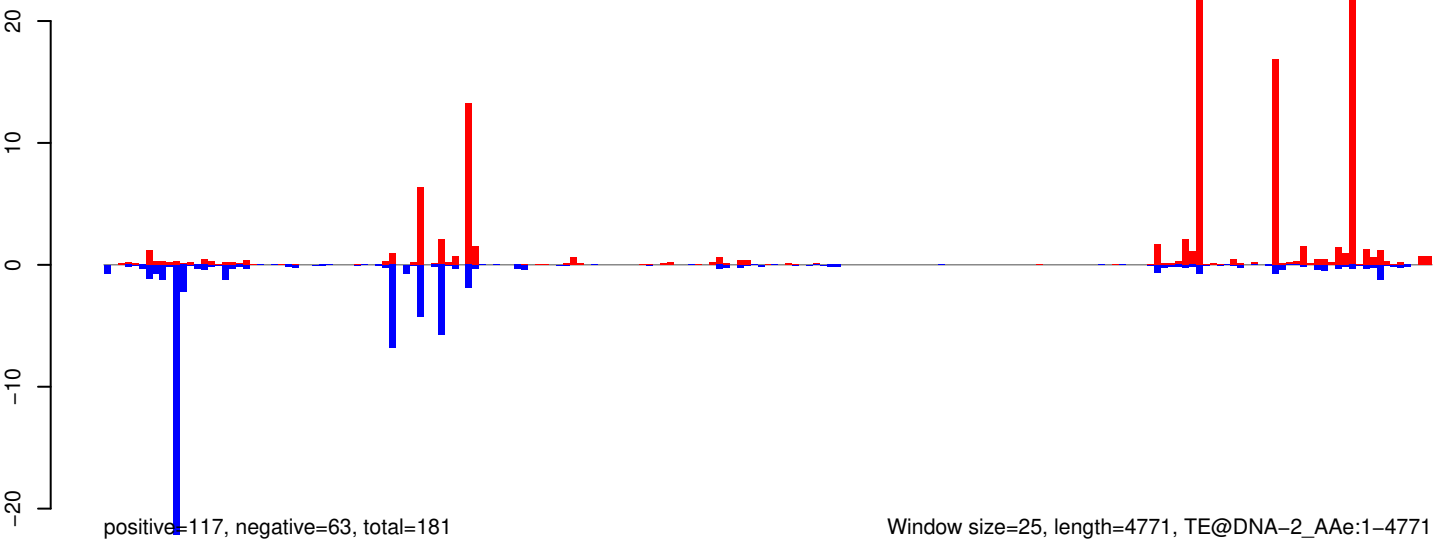

Window size=25, length=4771, TE@DNA-2_AAg:1-4771

AeAeg_Aag2_R3D1B_r123_ZA.18_23.rep

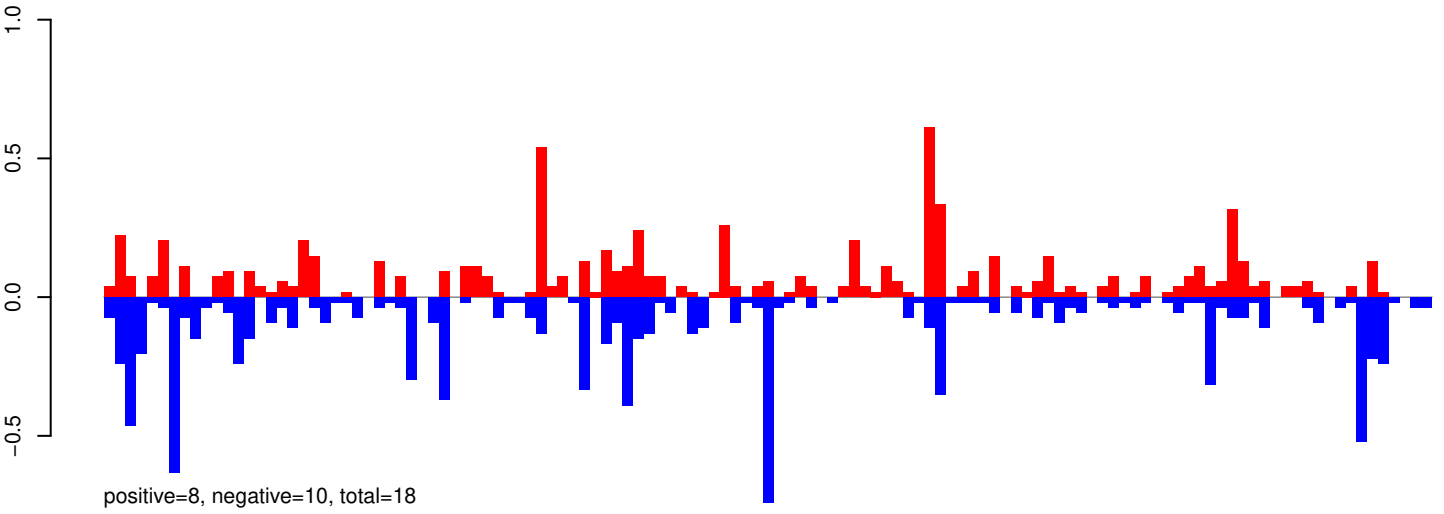

AeAeg_Aag2_R3D1B_r123_ZA.24_35.rep

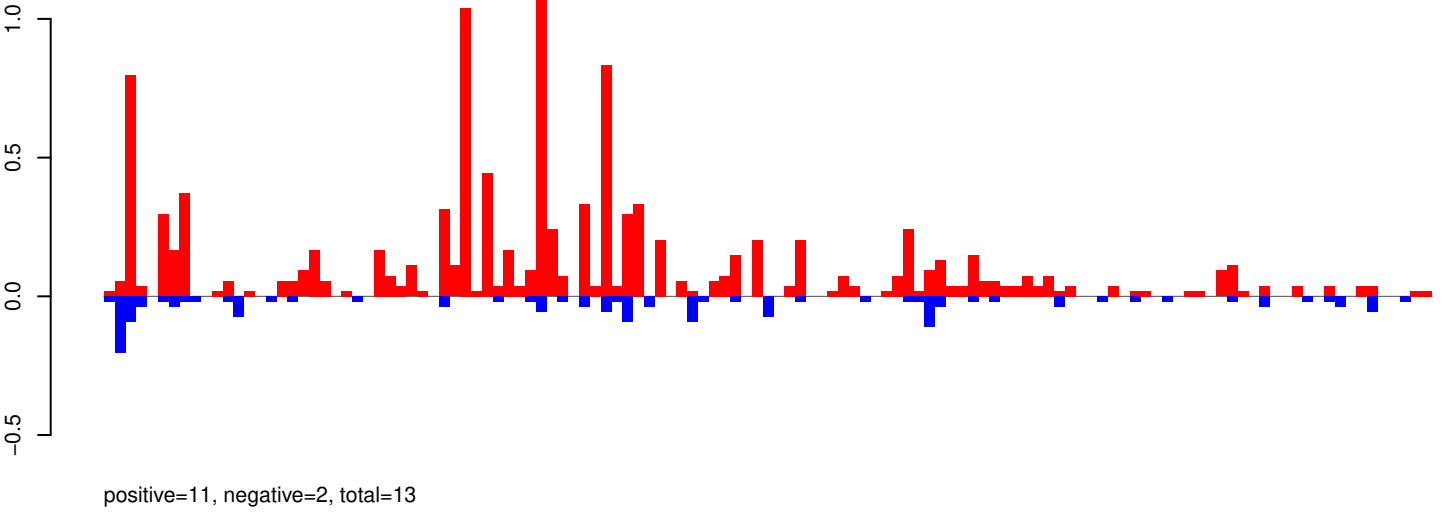

AeAeg_Aag2_R3D1B_r123_ZA.rep

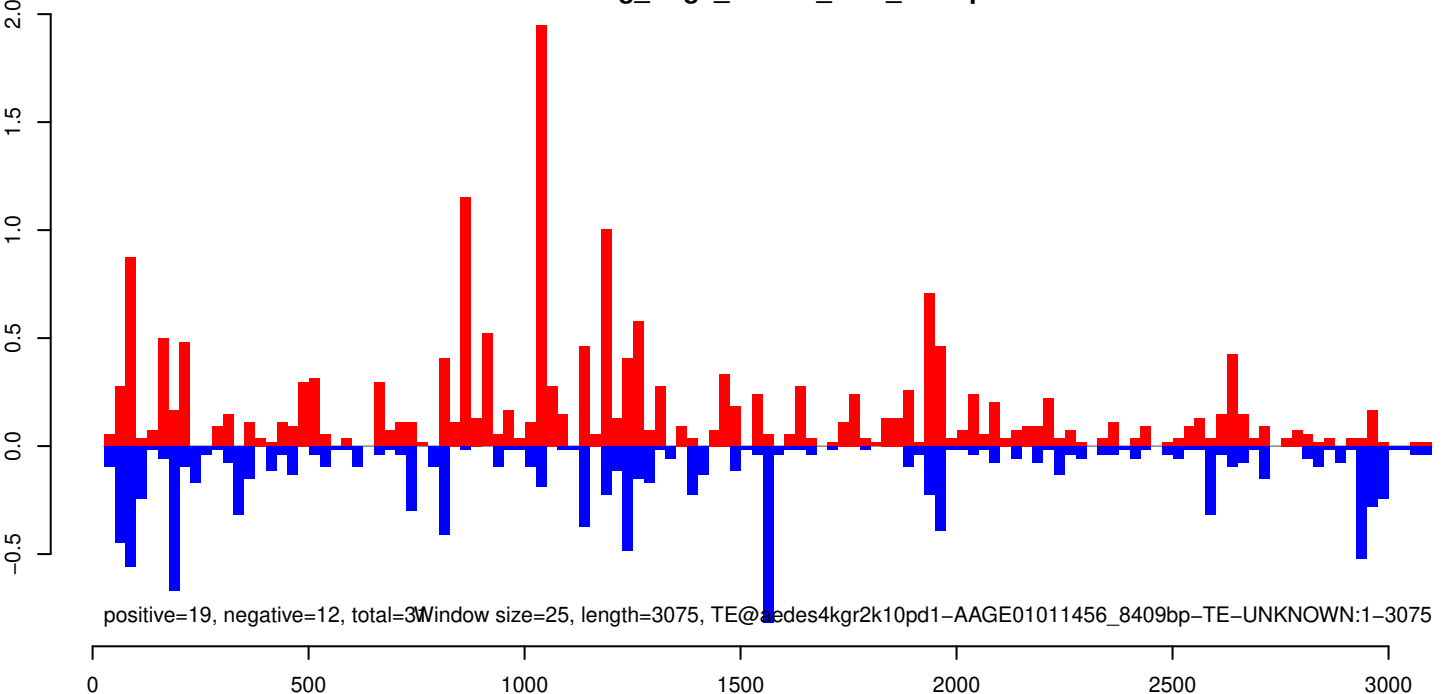

AeAeg_Aag2_R3D1B_r123_ZA.18_23.rep

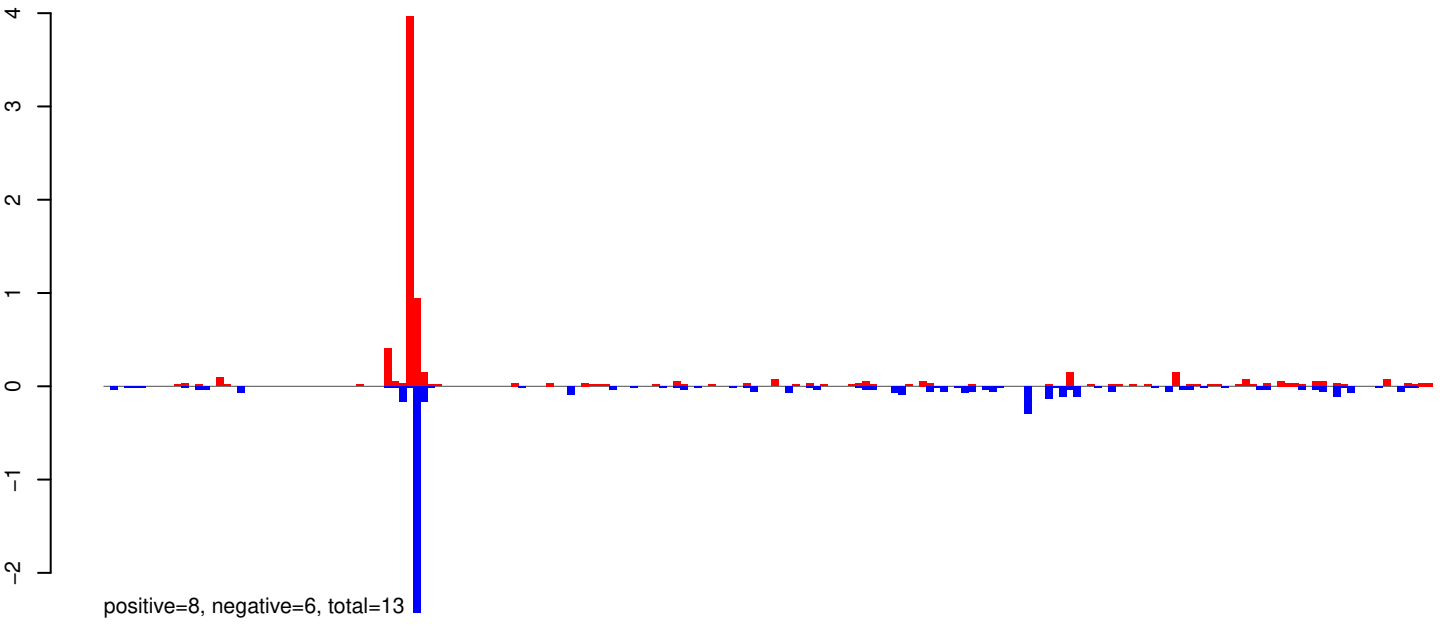

AeAeg_Aag2_R3D1B_r123_ZA.24_35.rep

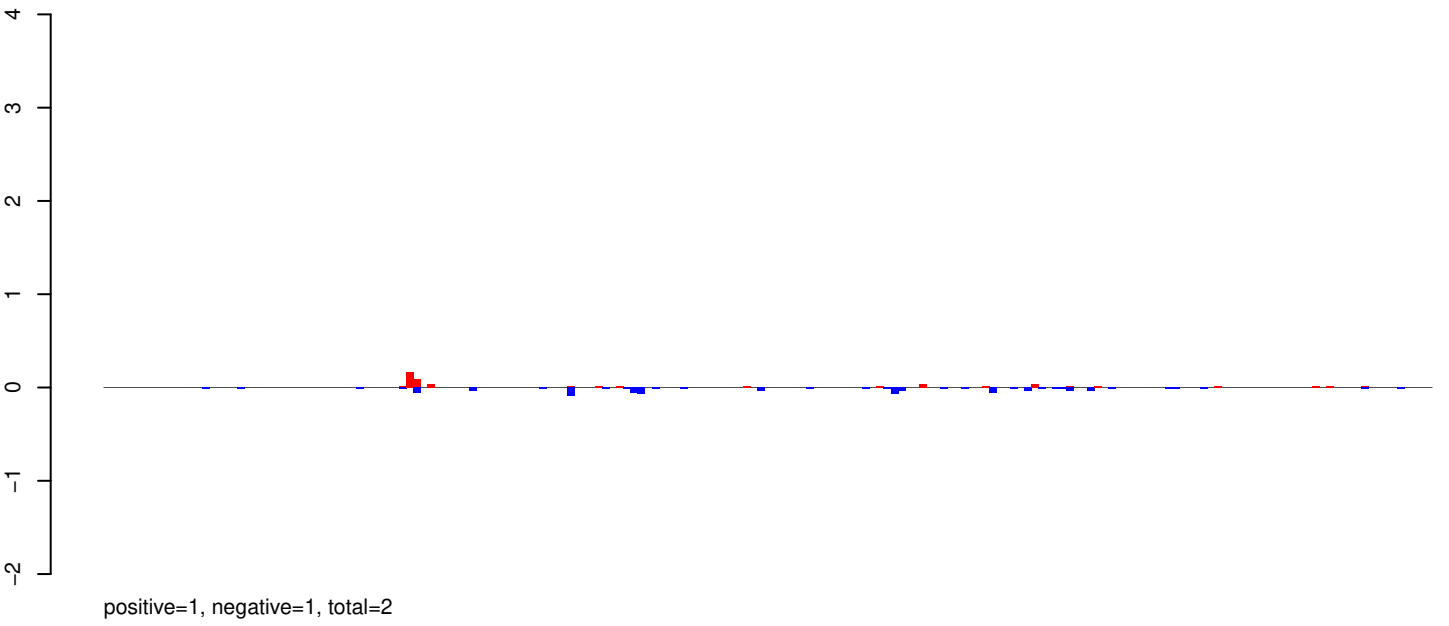

AeAeg_Aag2_R3D1B_r123_ZA.rep

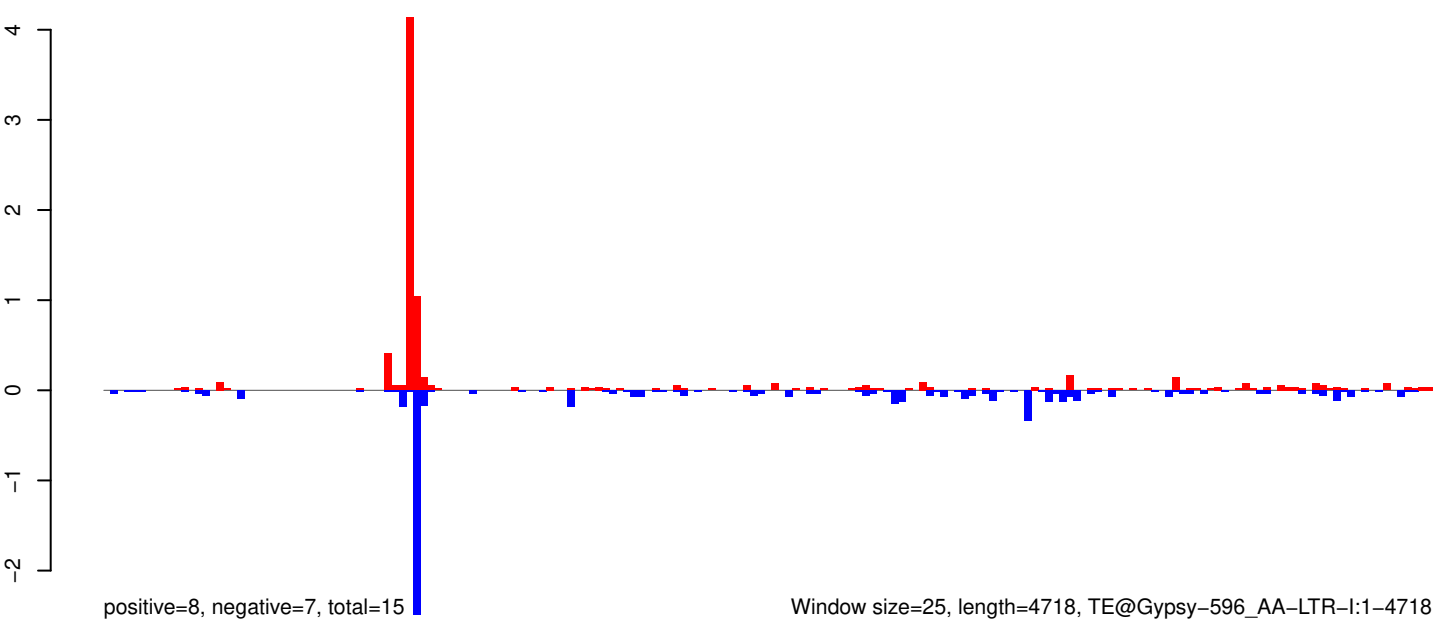

Window size=25, length=4718, TE@Gypsy-596_AA-LTR-I:1-4718

0 1000 2000 3000 4000

AeAeg_Aag2_R3D1B_r123_ZA.18_23.rep

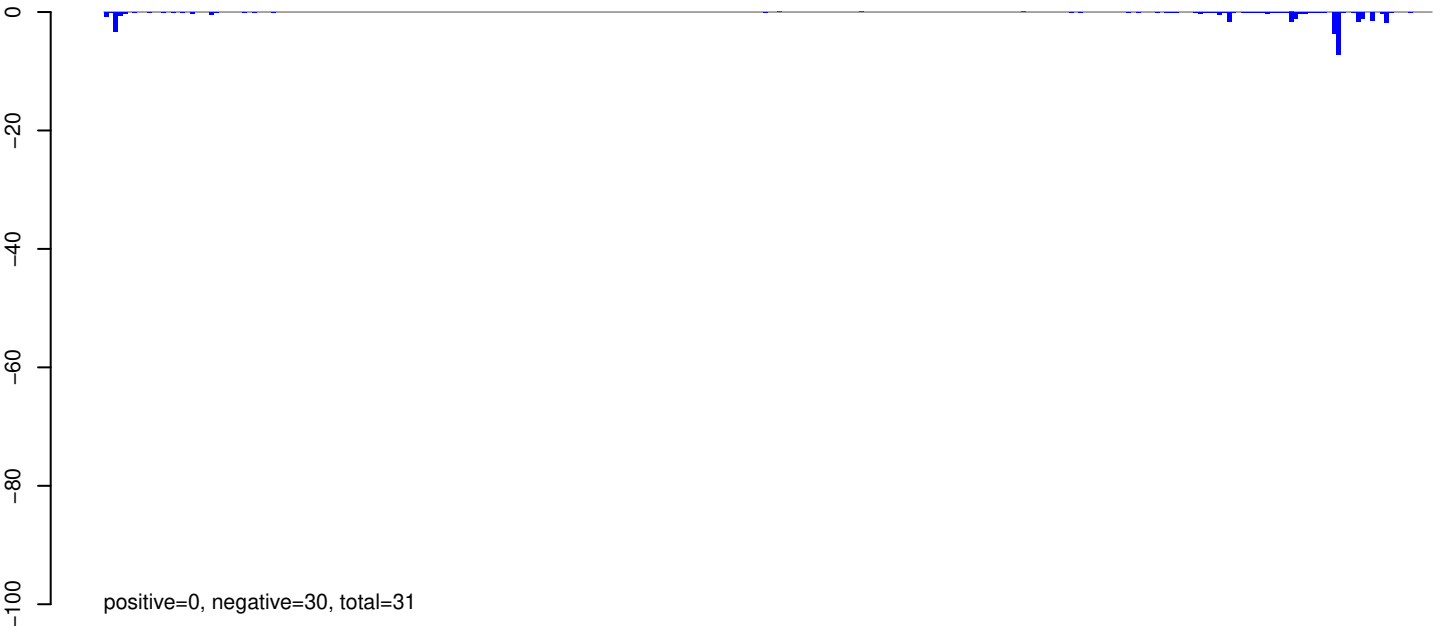

AeAeg_Aag2_R3D1B_r123_ZA.24_35.rep



AeAeg_Aag2_R3D1B_r123_ZA.rep

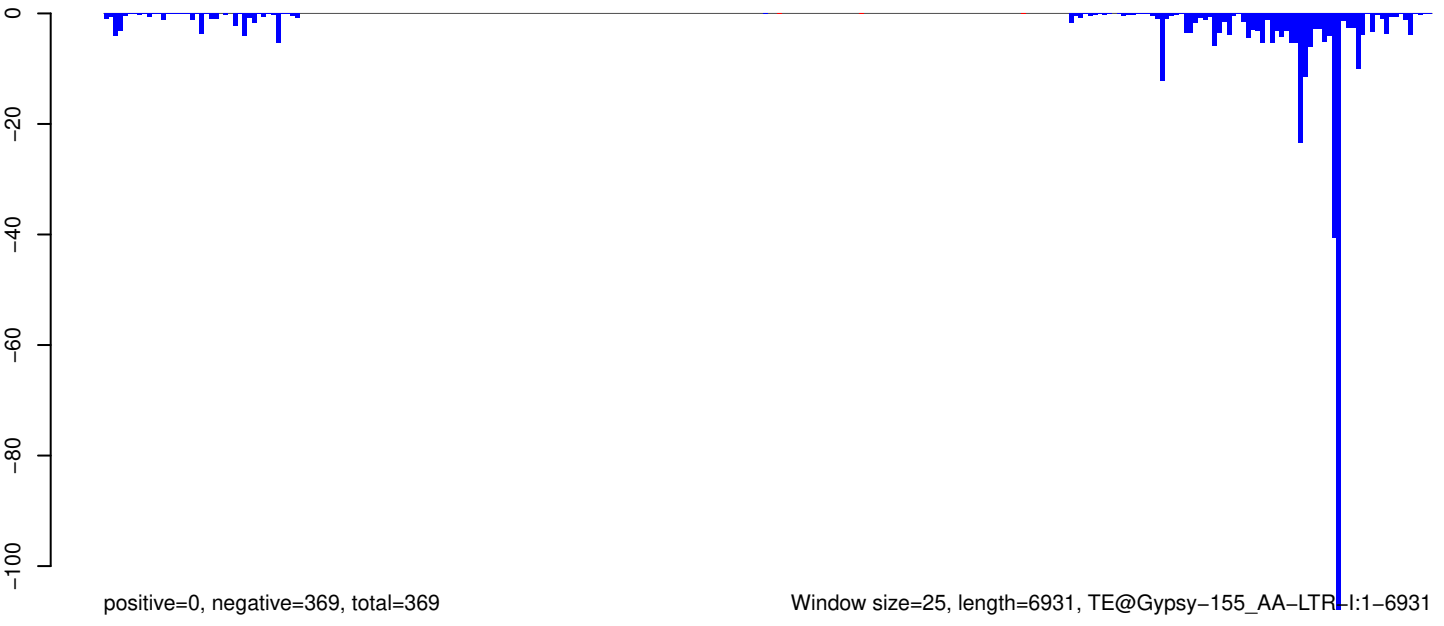

0 1000 2000 3000 4000 5000 6000 7000

AeAeg_Aag2_R3D1B_r123_ZA.18_23.rep

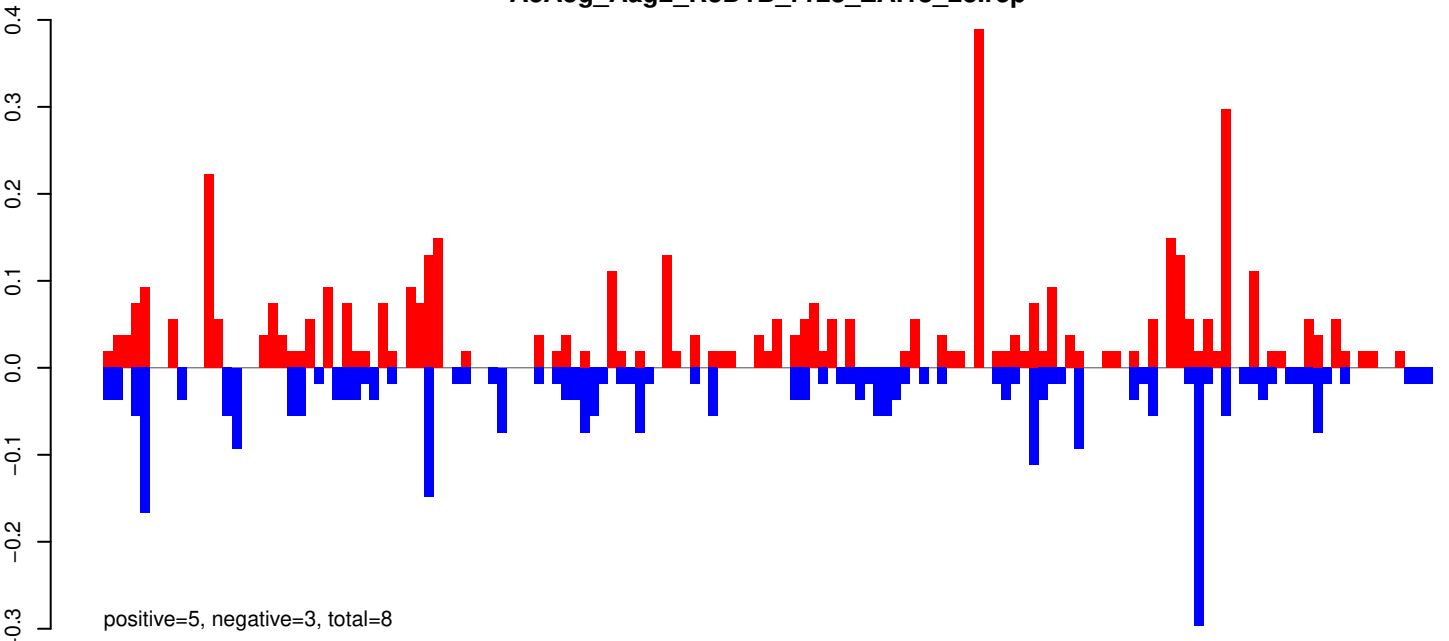

AeAeg_Aag2_R3D1B_r123_ZA.24_35.rep

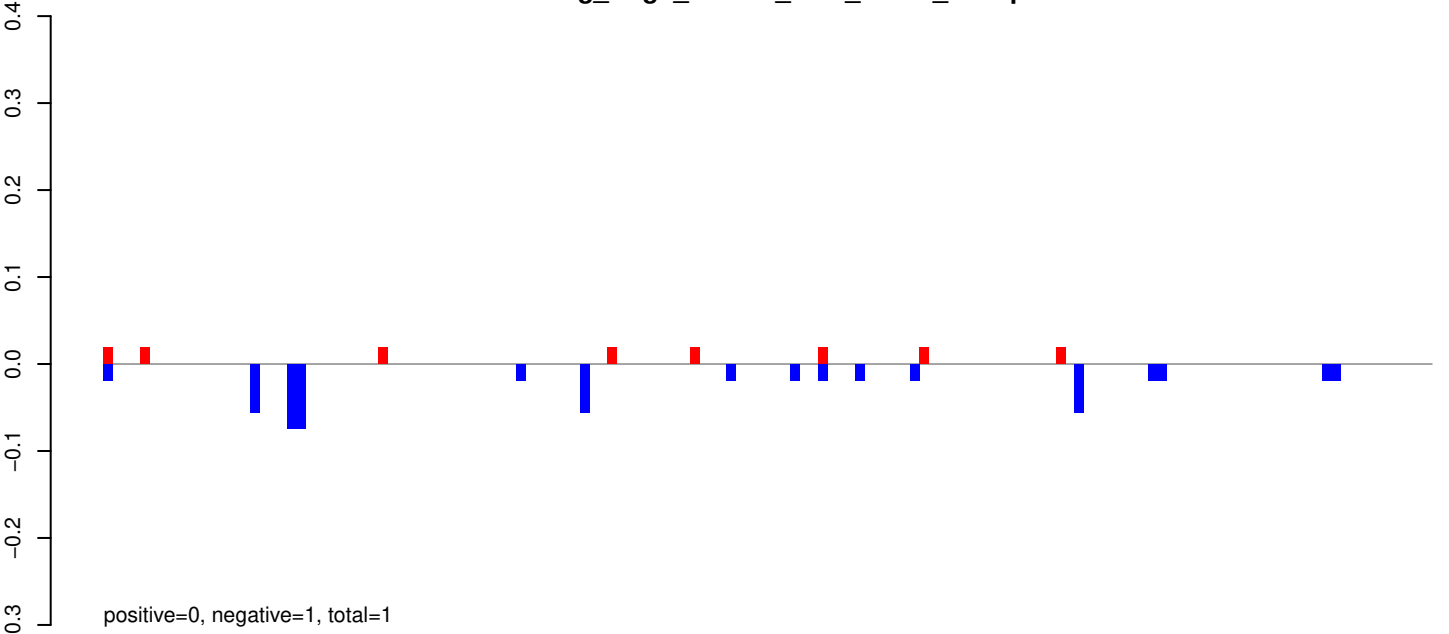

AeAeg_Aag2_R3D1B_r123_ZA.rep

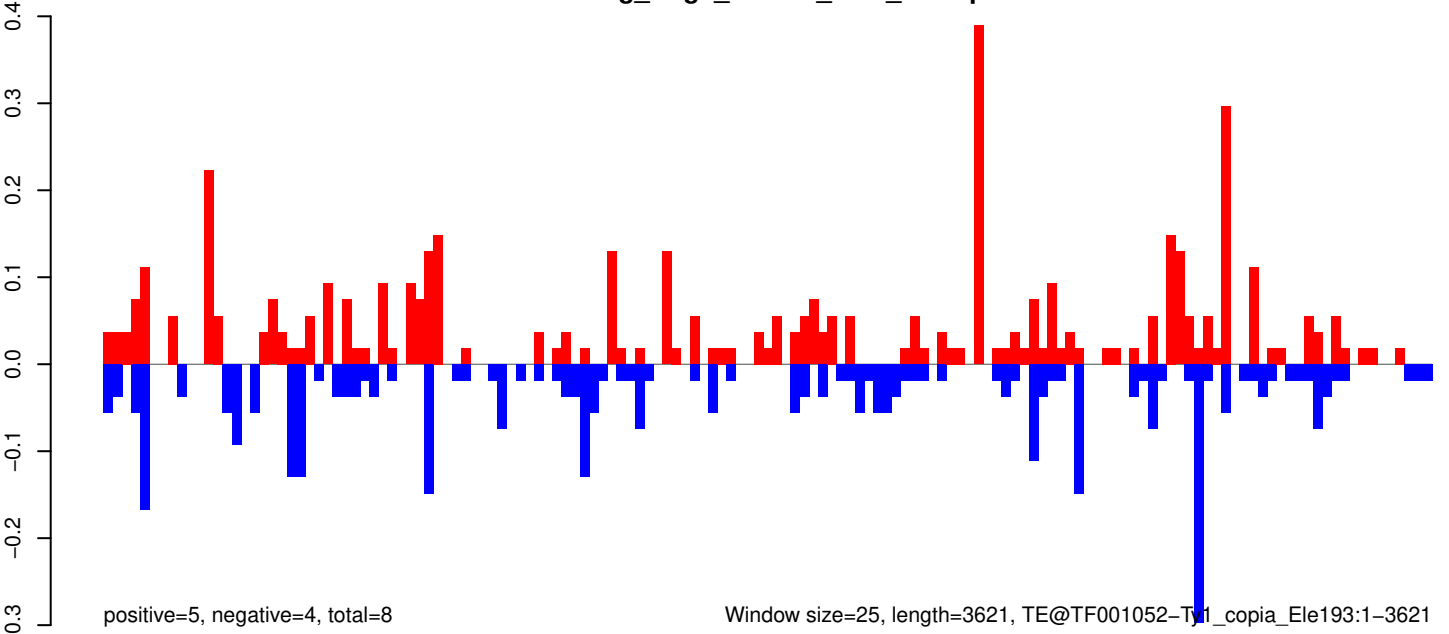

AeAeg_Aag2_R3D1B_r123_ZA.18_23.rep

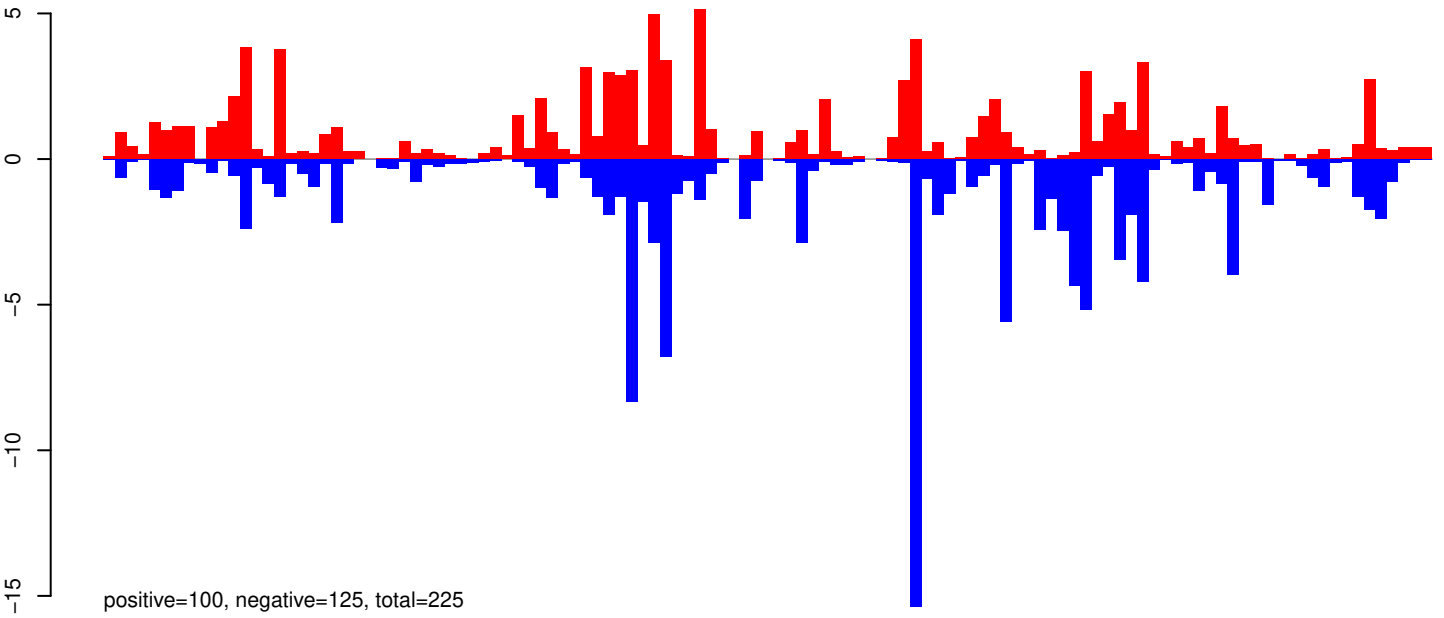

AeAeg_Aag2_R3D1B_r123_ZA.24_35.rep

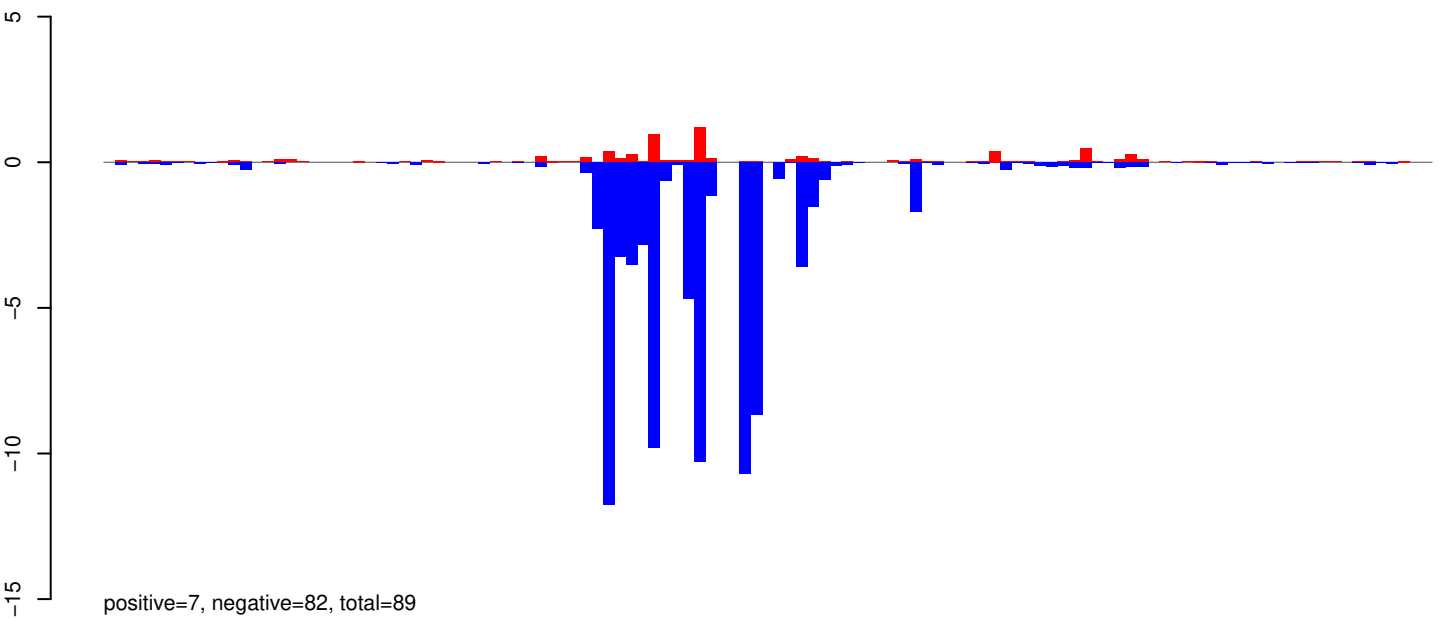

AeAeg_Aag2_R3D1B_r123_ZA.rep

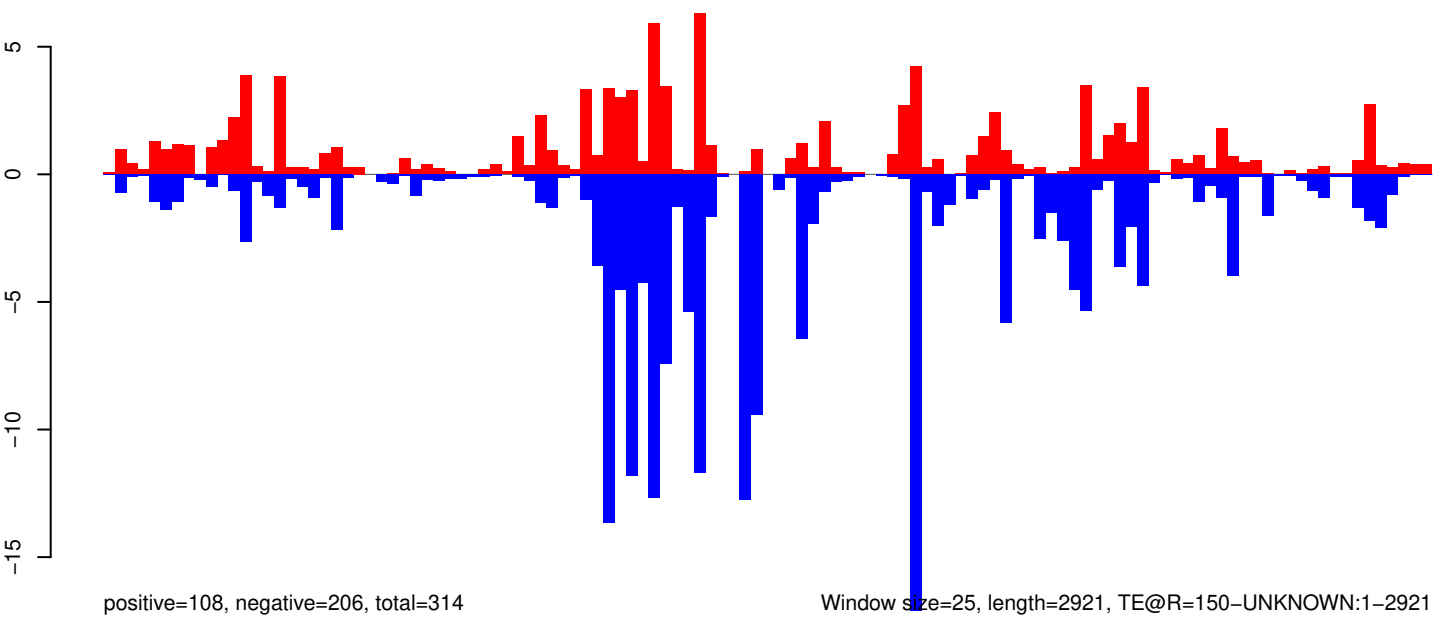

0 500 1000 1500 2000 2500 3000

AeAeg_Aag2_R3D1B_r123_ZA.18_23.rep

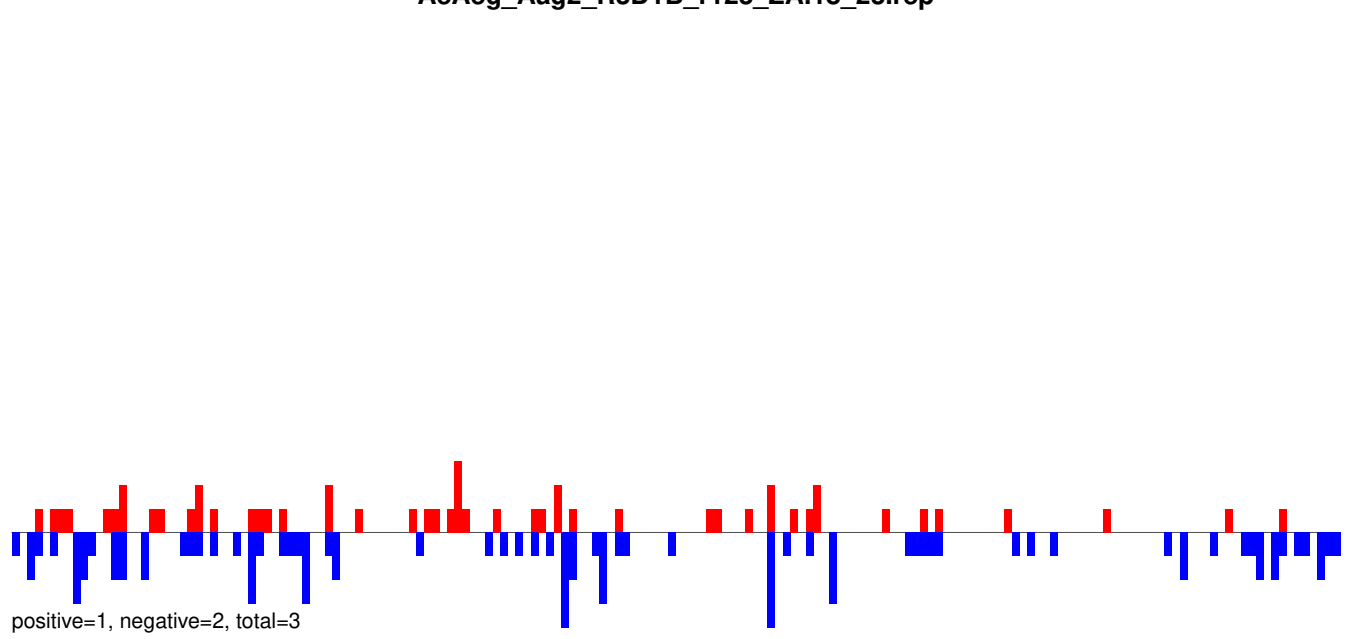

AeAeg_Aag2_R3D1B_r123_ZA.24_35.rep

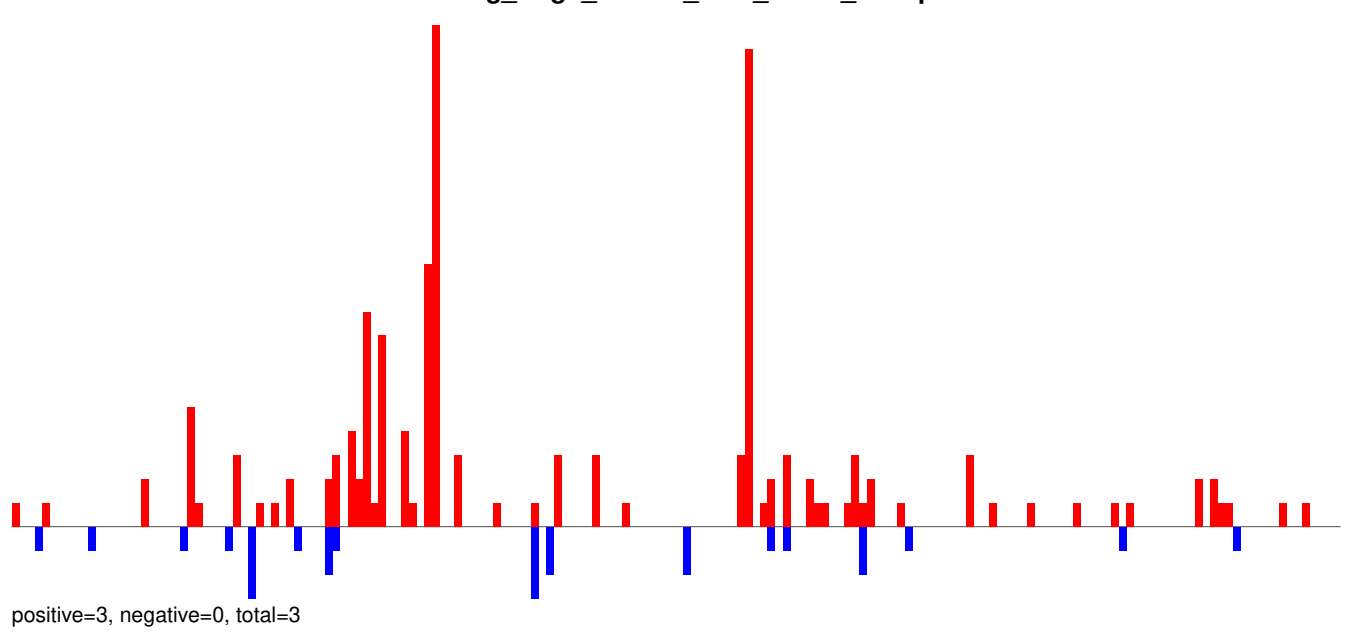

AeAeg_Aag2_R3D1B_r123_ZA.rep

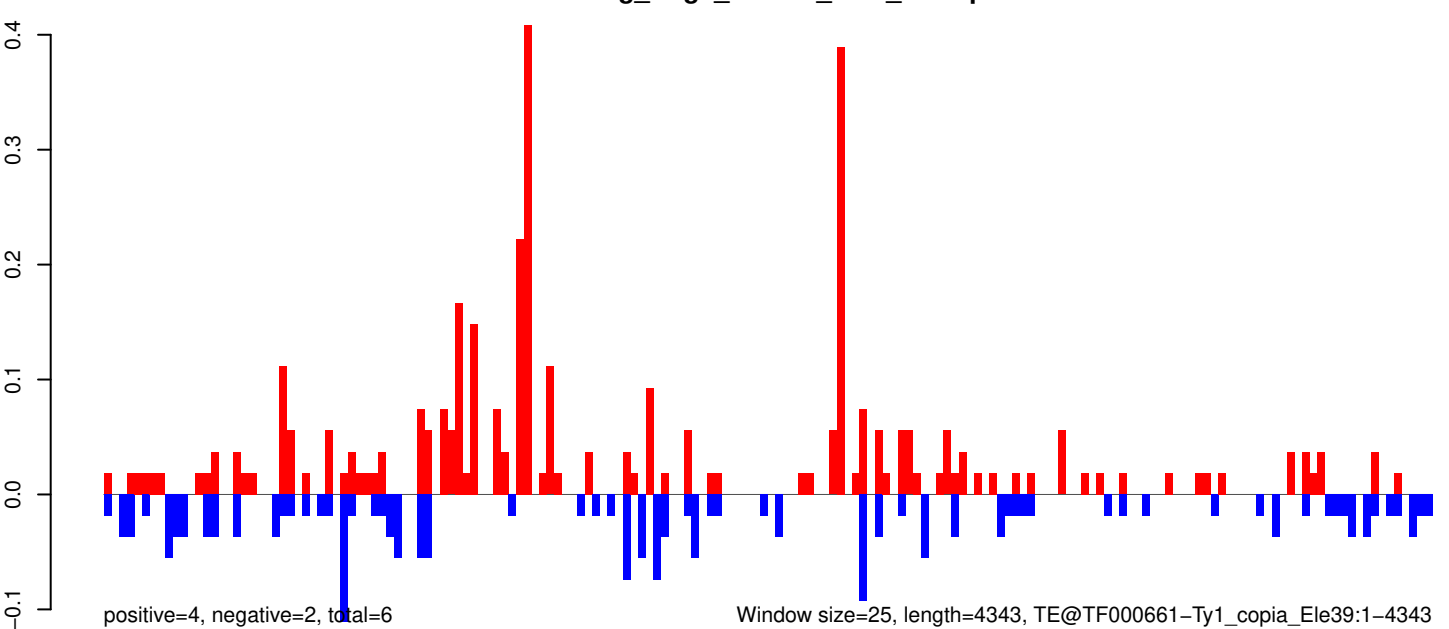

0 1000 2000 3000 4000

AeAeg_Aag2_R3D1B_r123_ZA.18_23.rep

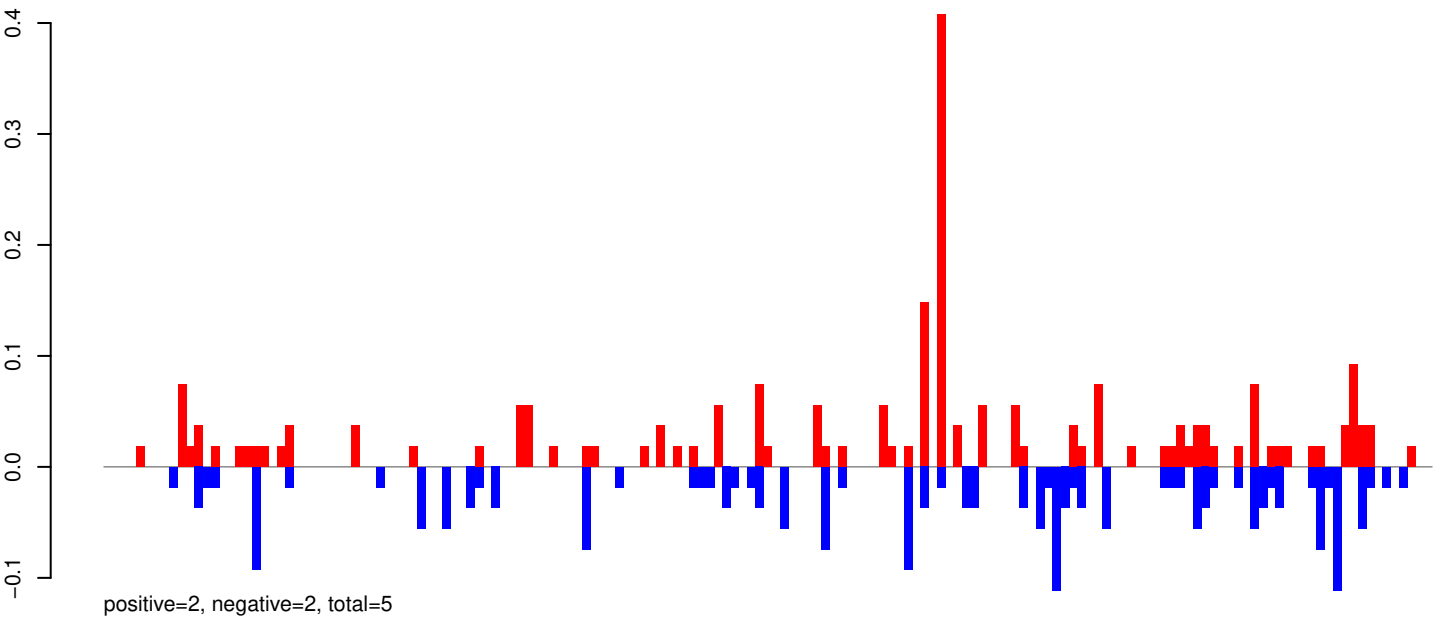

AeAeg_Aag2_R3D1B_r123_ZA.24_35.rep

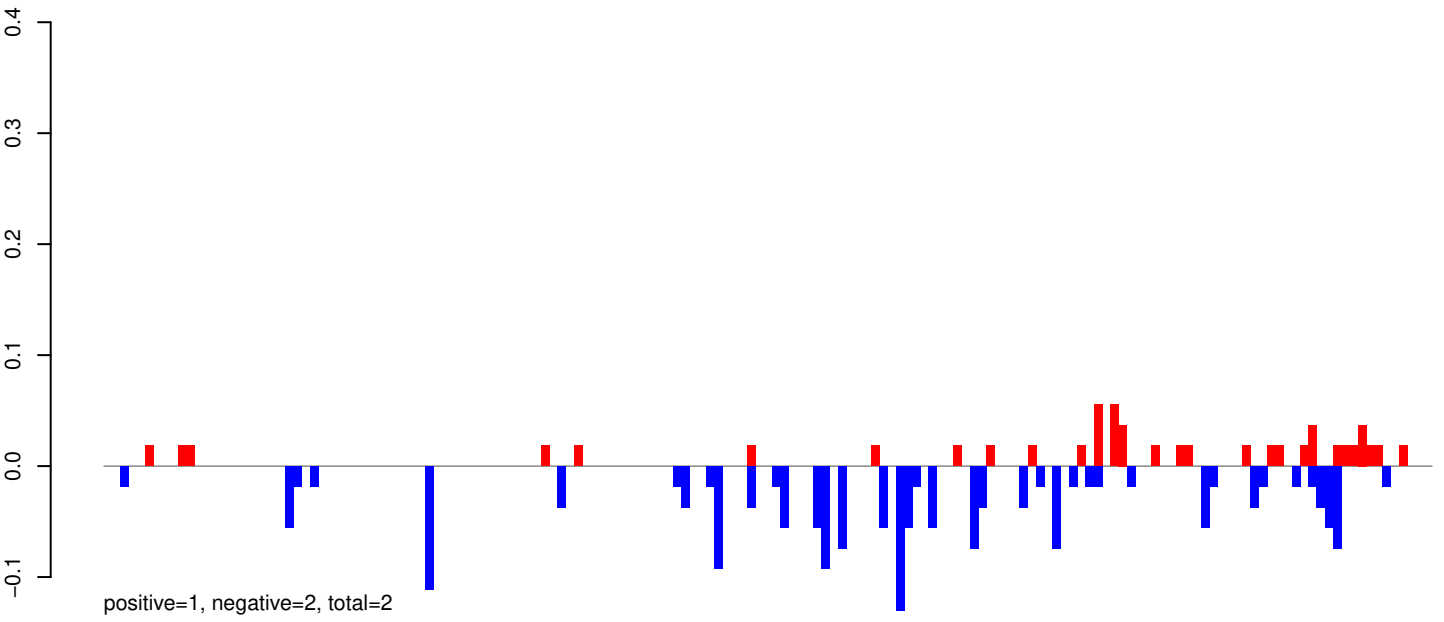

AeAeg_Aag2_R3D1B_r123_ZA.rep

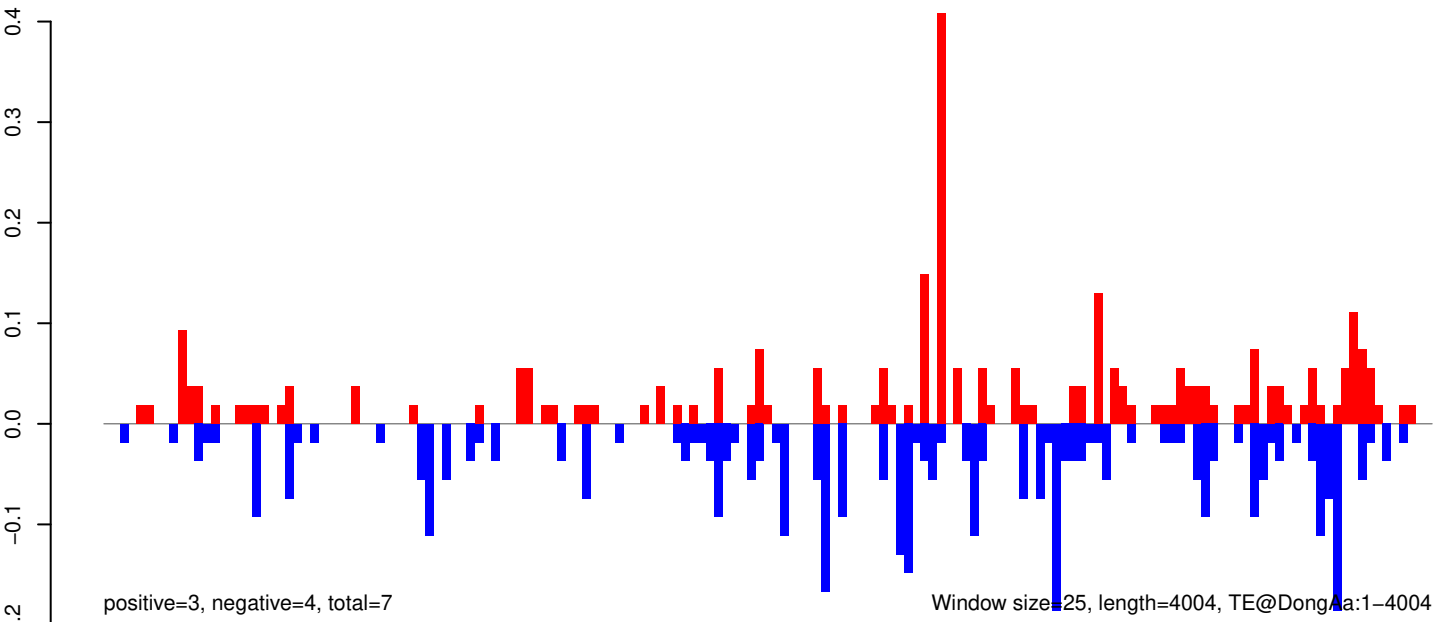

Window size=25, length=4004, TE@DongAa:1-4004

0 1000 2000 3000 4000

AeAeg_Aag2_R3D1B_r123_ZA.18_23.rep

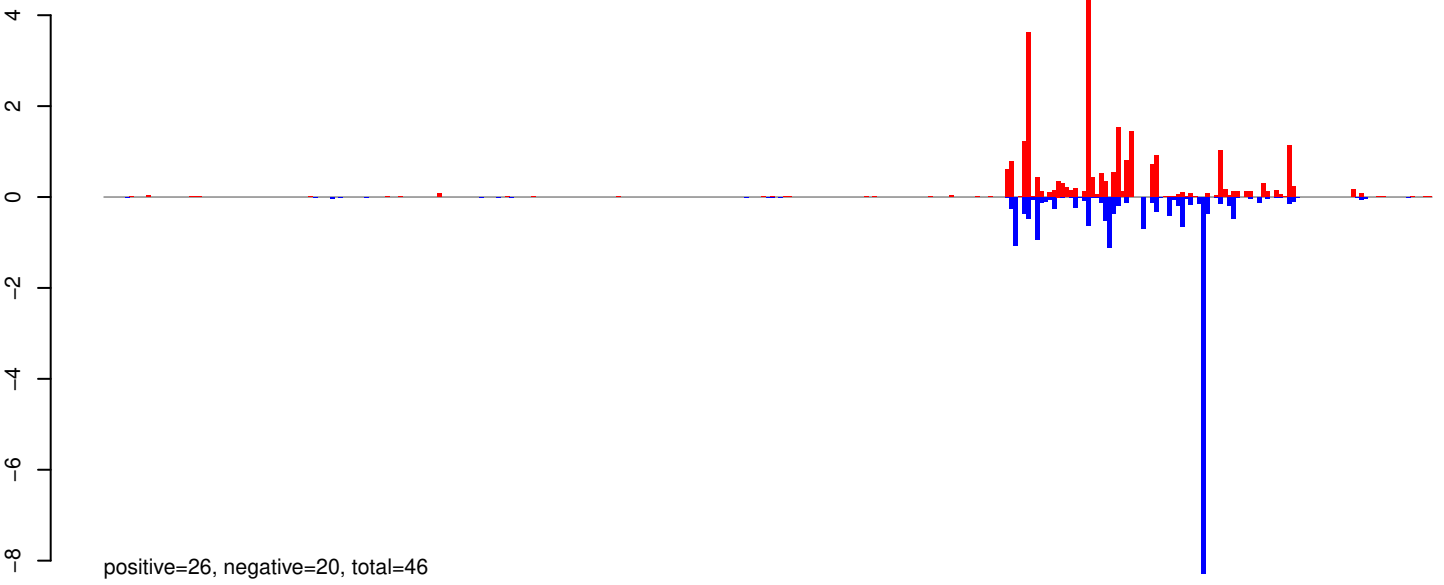

AeAeg_Aag2_R3D1B_r123_ZA.24_35.rep

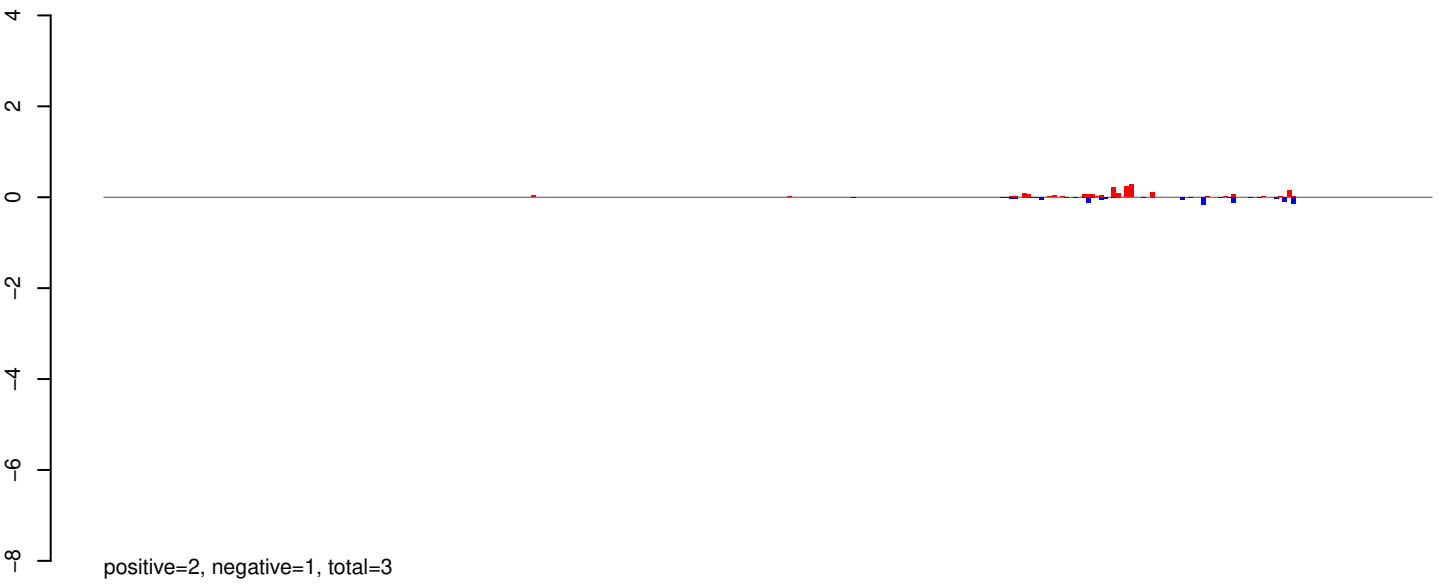

AeAeg_Aag2_R3D1B_r123_ZA.rep

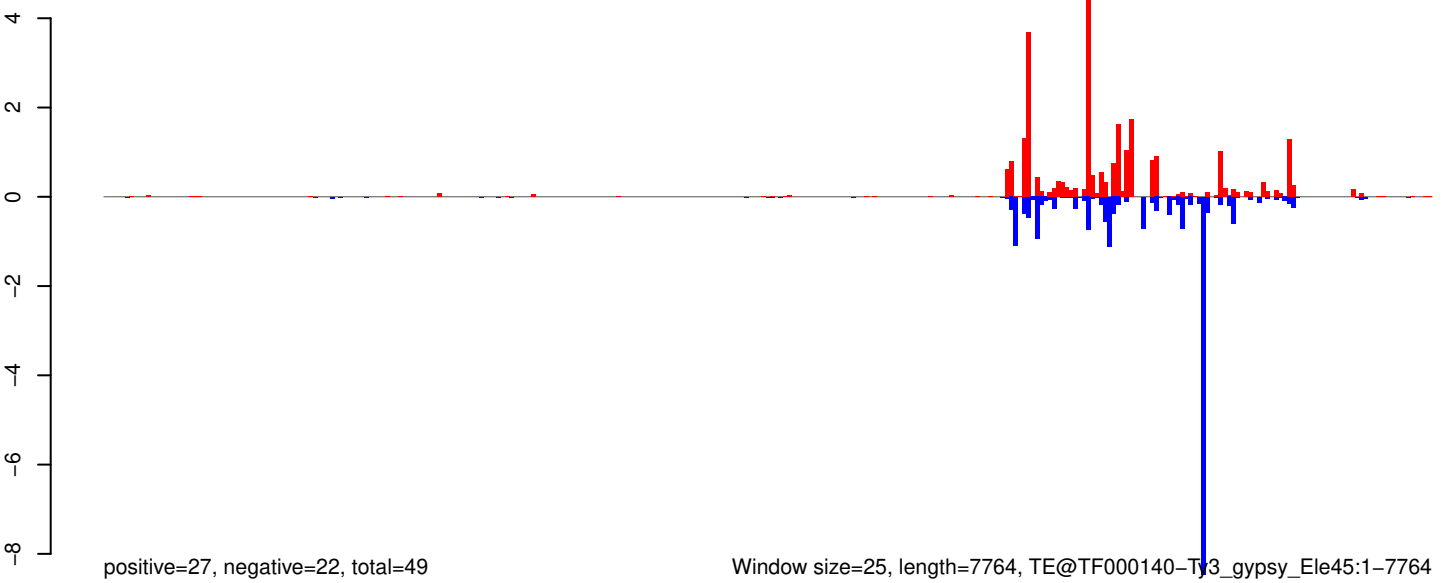

Window size=25, length=7764, TE@TF000140-Ty3_gypsy_Ele45:1-7764

0 2000 4000 6000 8000

AeAeg_Aag2_R3D1B_r123_ZA.18_23.rep

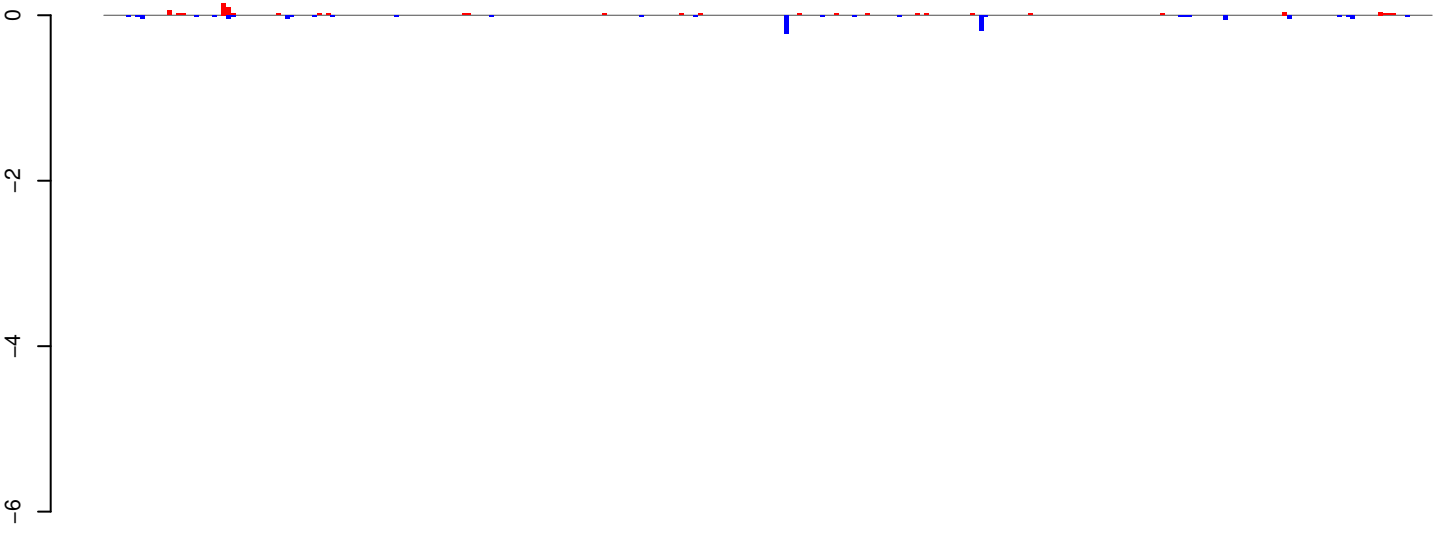

positive=1, negative=1, total=2

AeAeg_Aag2_R3D1B_r123_ZA.24_35.rep

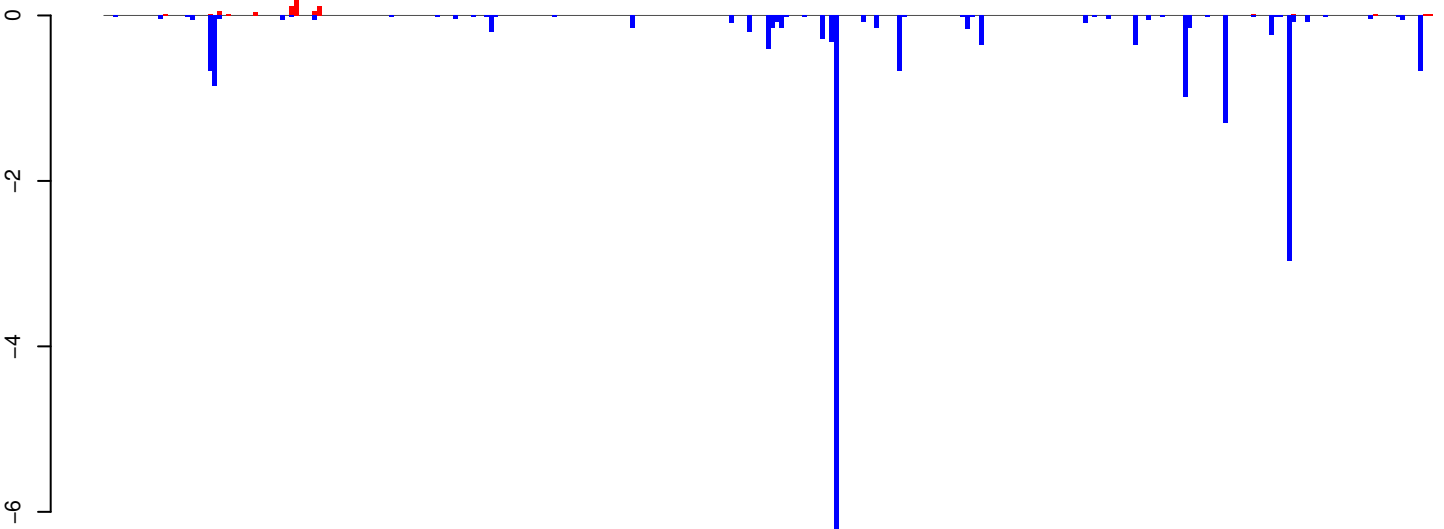

positive=1, negative=20, total=20

AeAeg_Aag2_R3D1B_r123_ZA.rep

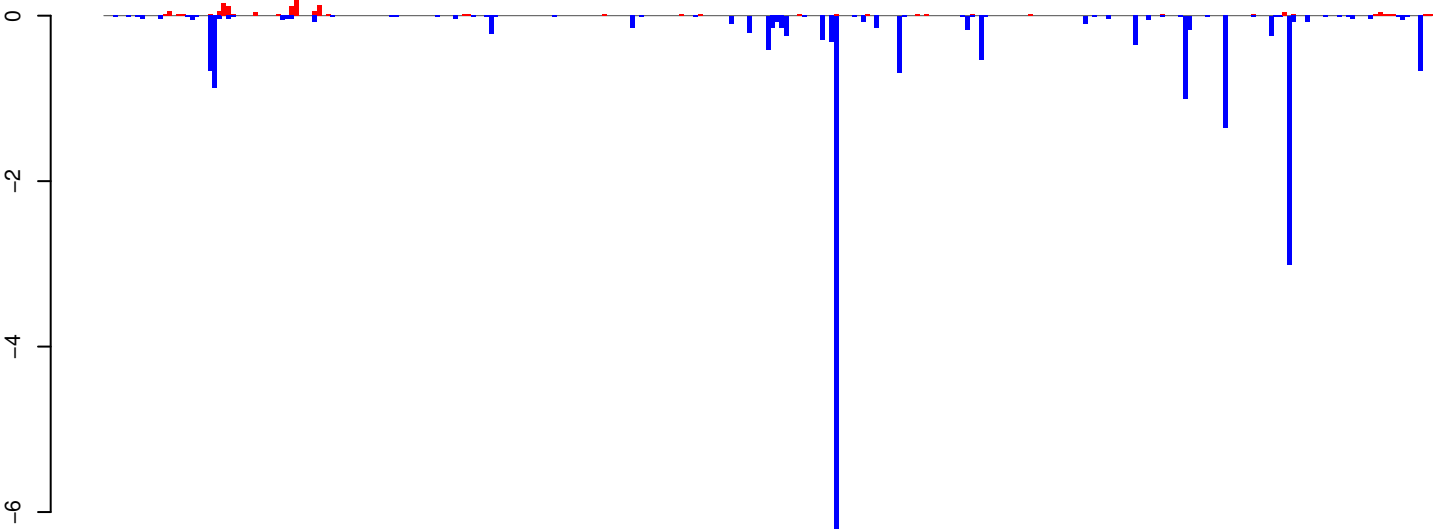

positive=1, negative=21, total=22

Window size=25, length=7318, TE@TF000328-Pao_Bel_Ele187:1-7318

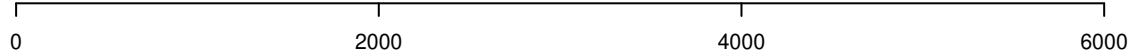

AeAeg_Aag2_R3D1B_r123_ZA.18_23.rep

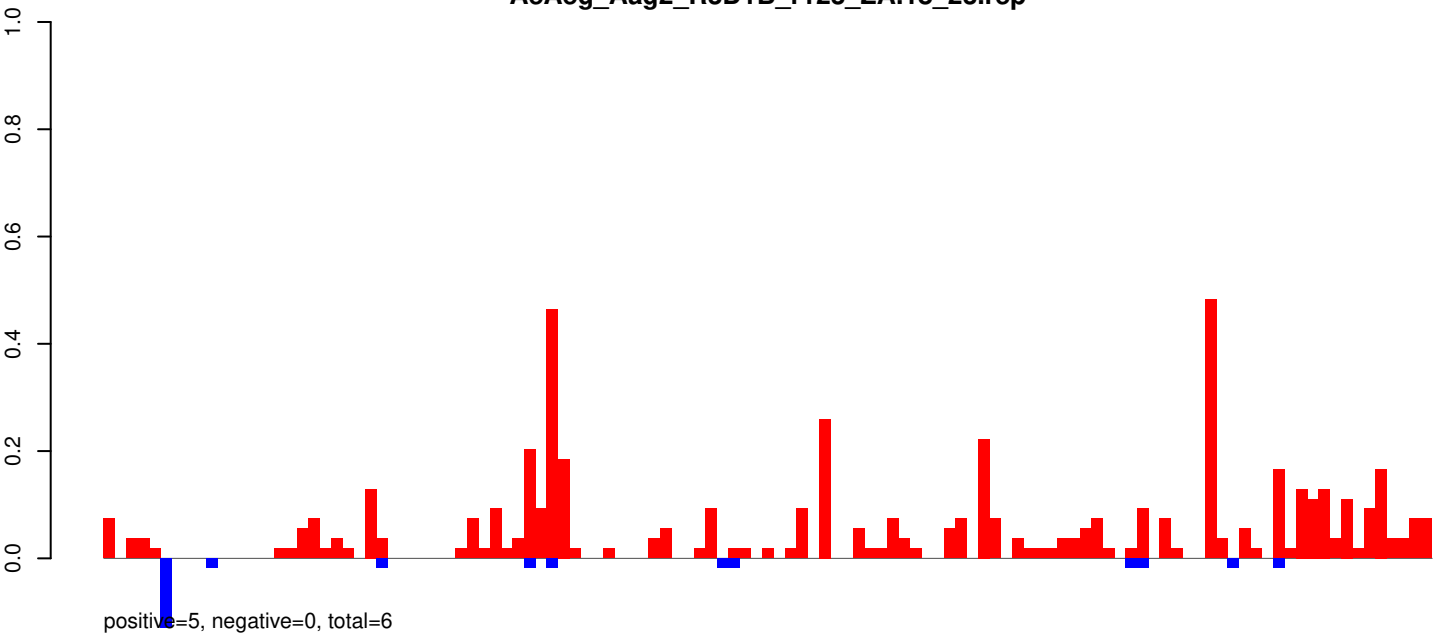

AeAeg_Aag2_R3D1B_r123_ZA.24_35.rep

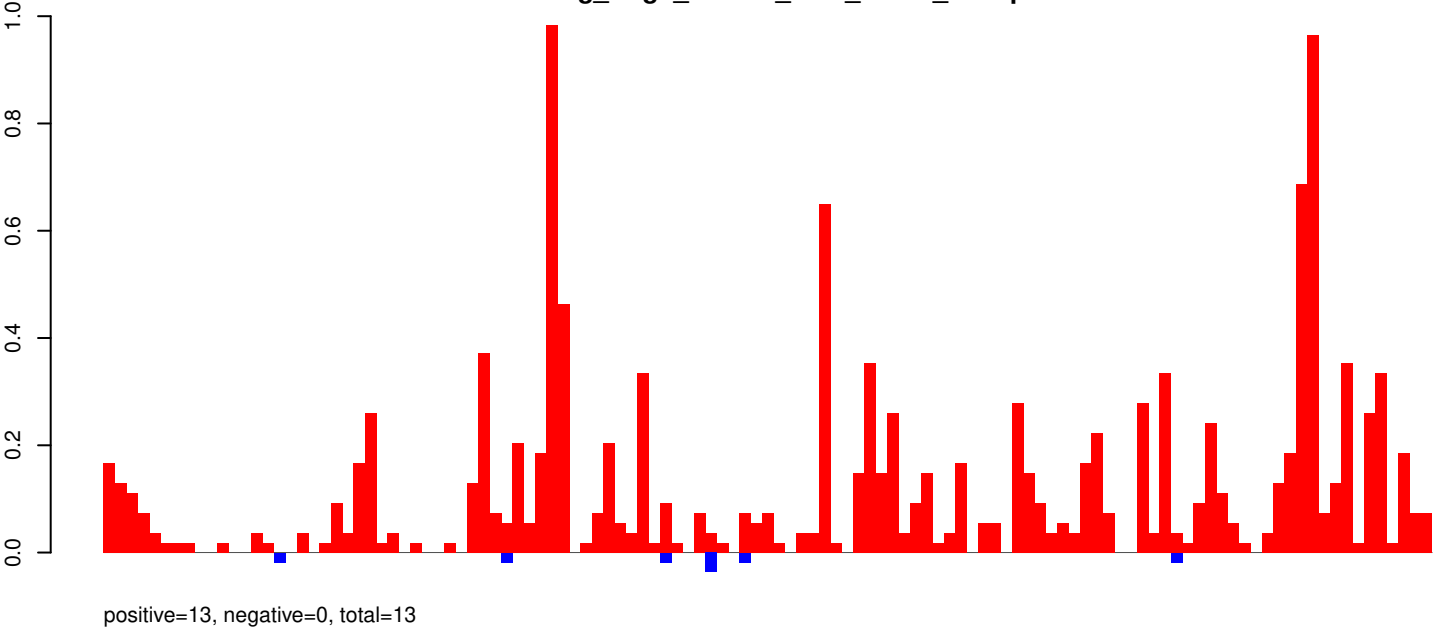

AeAeg_Aag2_R3D1B_r123_ZA.rep

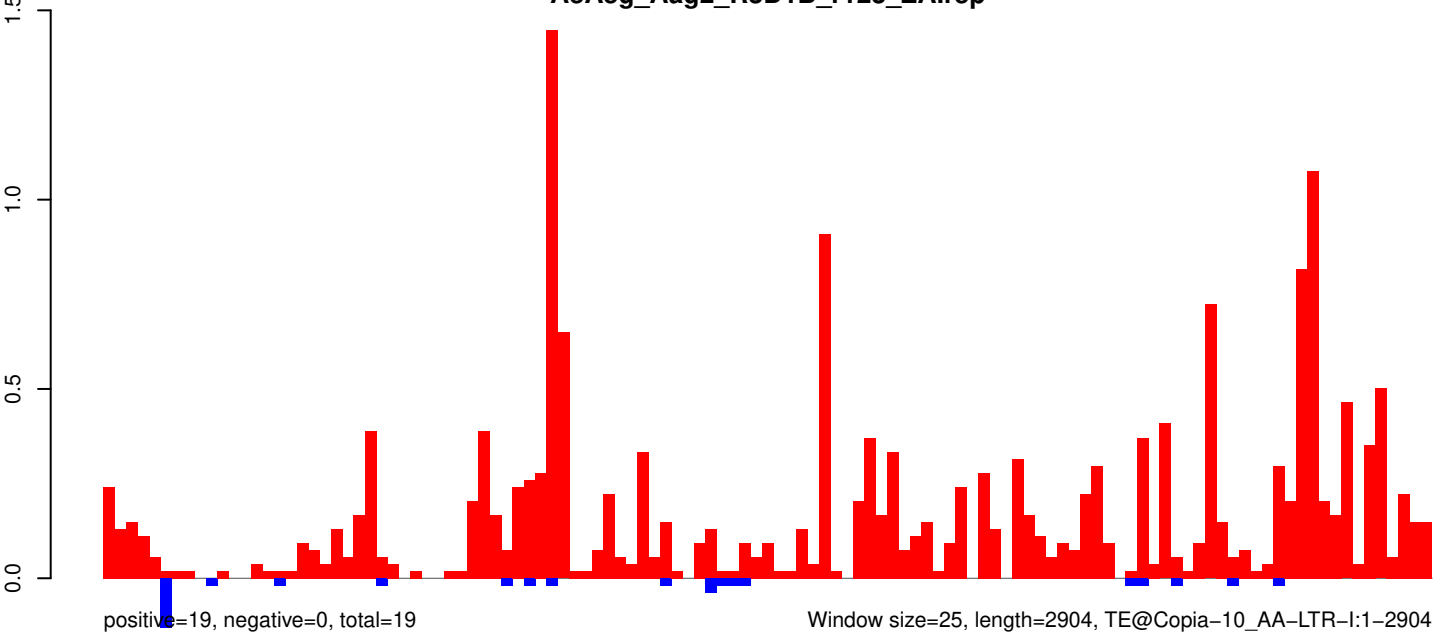

Window size=25, length=2904, TE@Copia-10_AA-LTR-I:1-2904

0 500 1000 1500 2000 2500 3000

AeAeg_Aag2_R3D1B_r123_ZA.18_23.rep

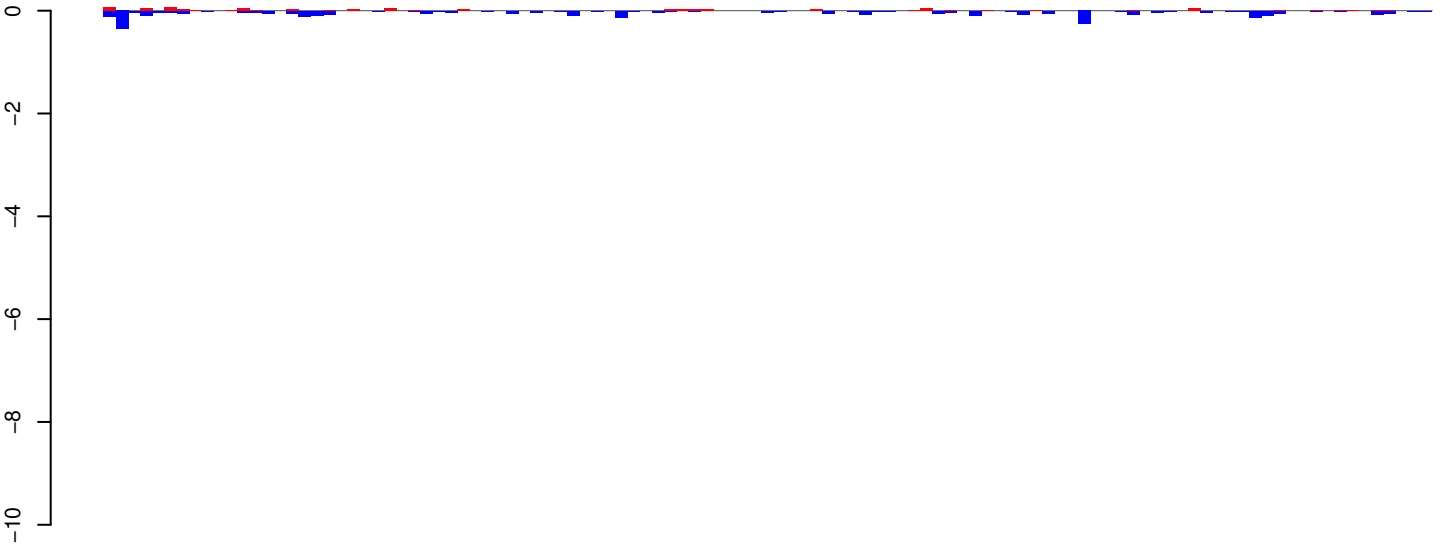

positive=1, negative=3, total=4

AeAeg_Aag2_R3D1B_r123_ZA.24_35.rep

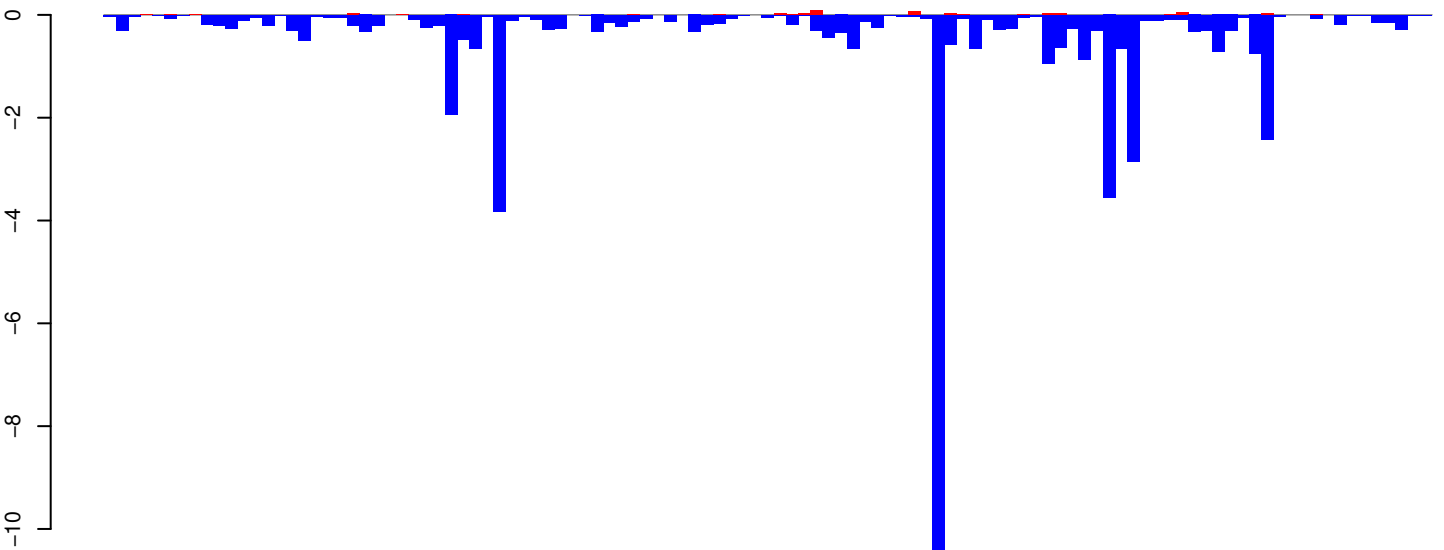

positive=1, negative=46, total=46

AeAeg_Aag2_R3D1B_r123_ZA.rep

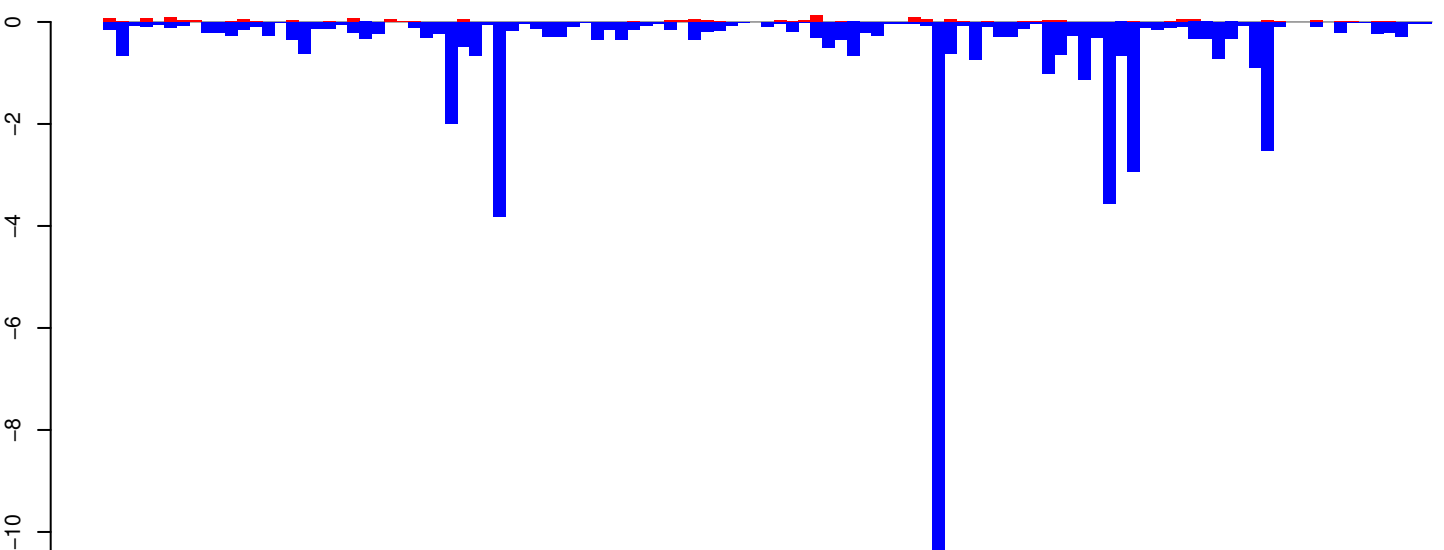

positive=2, negative=49, total=51

Window size=25, length=2706, TE@R=1387-UNKNOWN:1-2706

AeAeg_Aag2_R3D1B_r123_ZA.18_23.rep

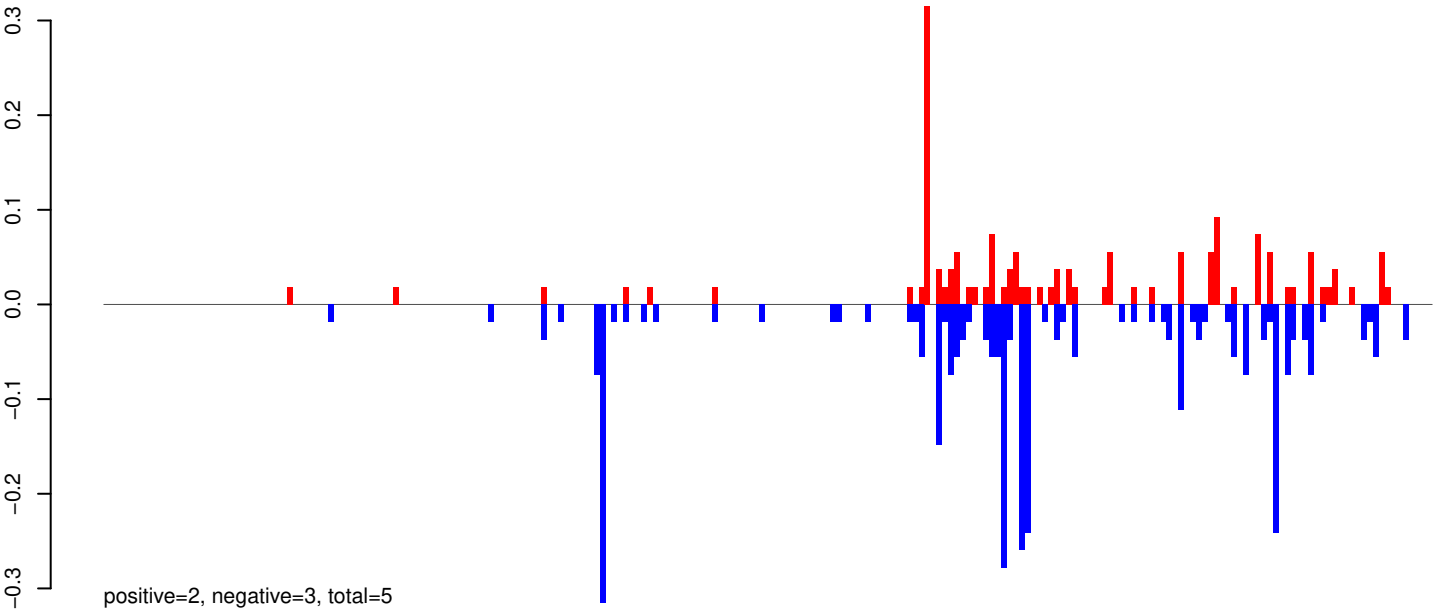

AeAeg_Aag2_R3D1B_r123_ZA.24_35.rep

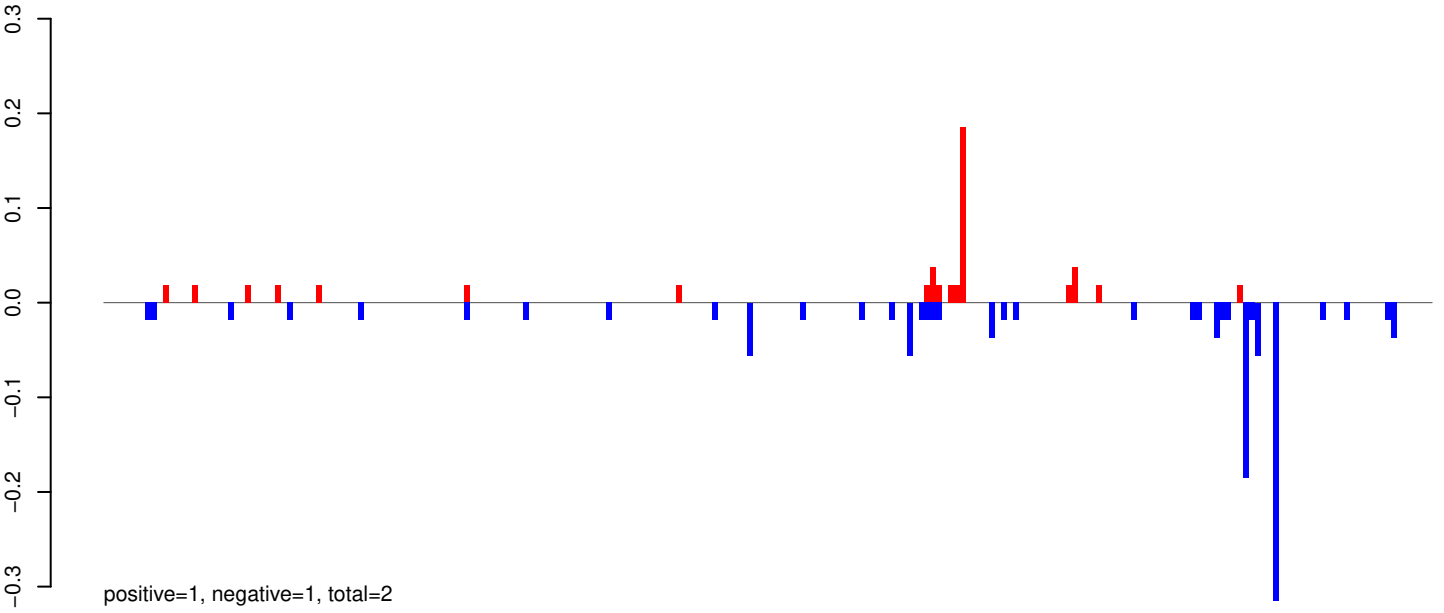

AeAeg_Aag2_R3D1B_r123_ZA.rep

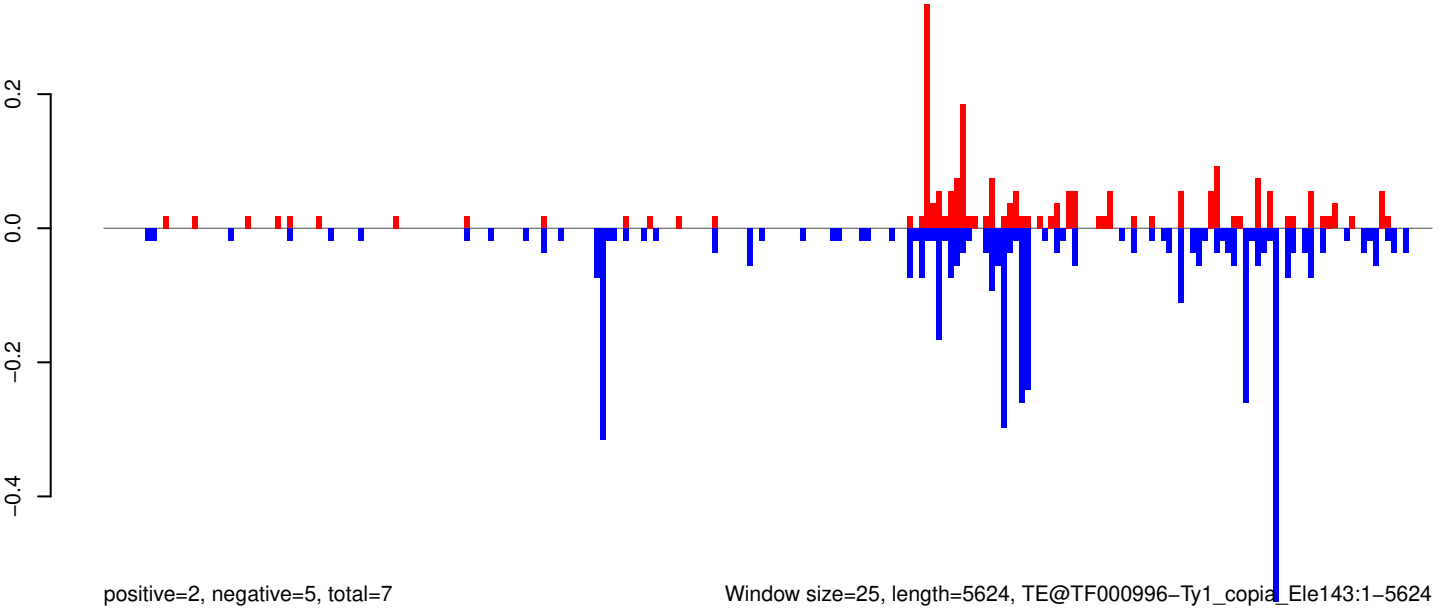

Window size=25, length=5624, TE@TF000996-Ty1_copia_Ele143:1-5624

0 1000 2000 3000 4000 5000

AeAeg_Aag2_R3D1B_r123_ZA.18_23.rep



AeAeg_Aag2_R3D1B_r123_ZA.24_35.rep

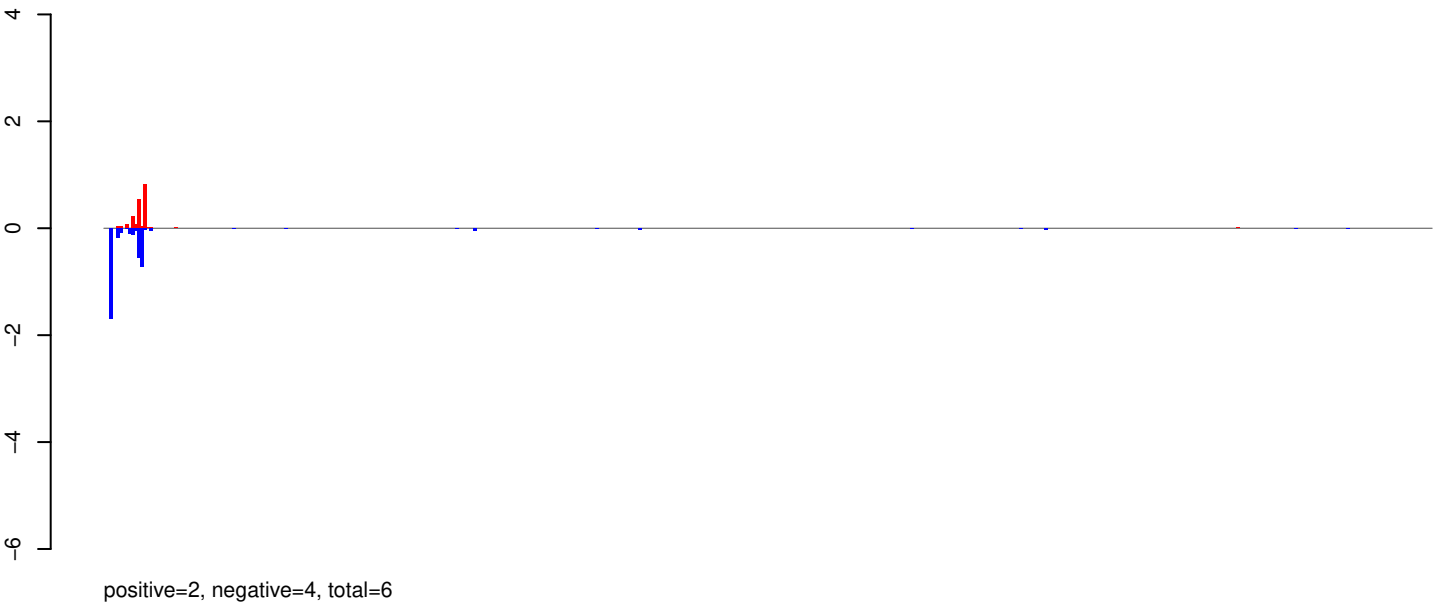

AeAeg_Aag2_R3D1B_r123_ZA.rep

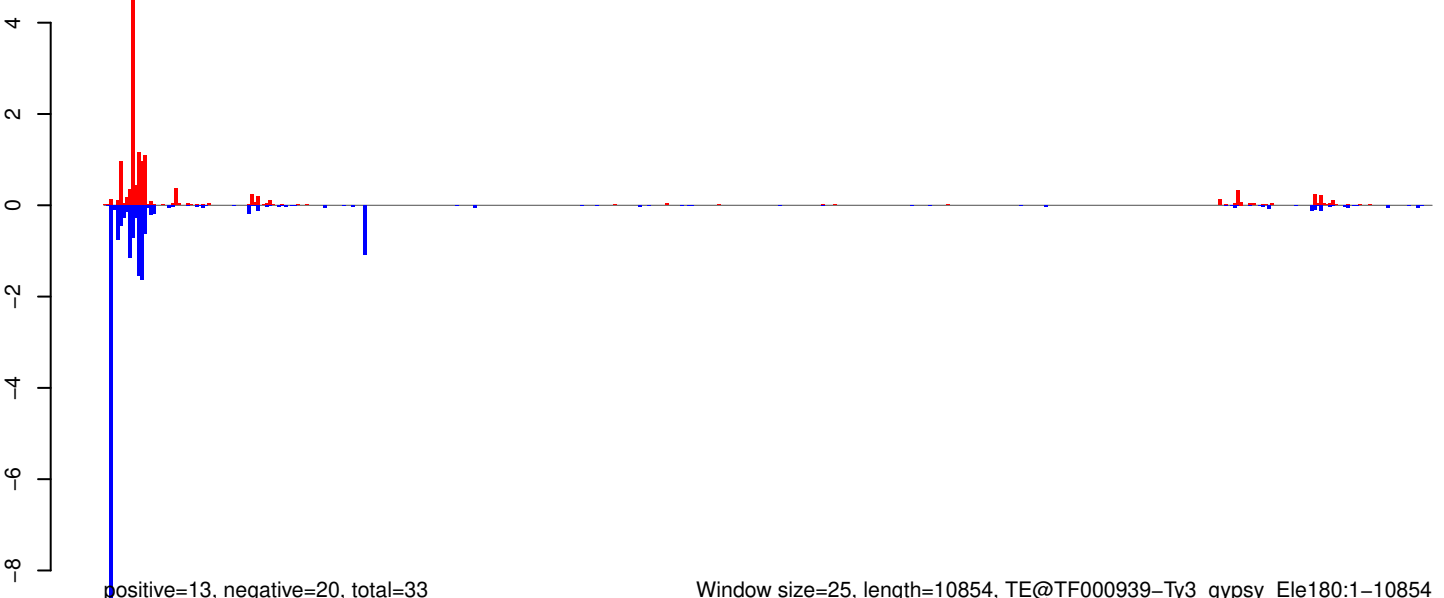

AeAeg_Aag2_R3D1B_r123_ZA.18_23.rep

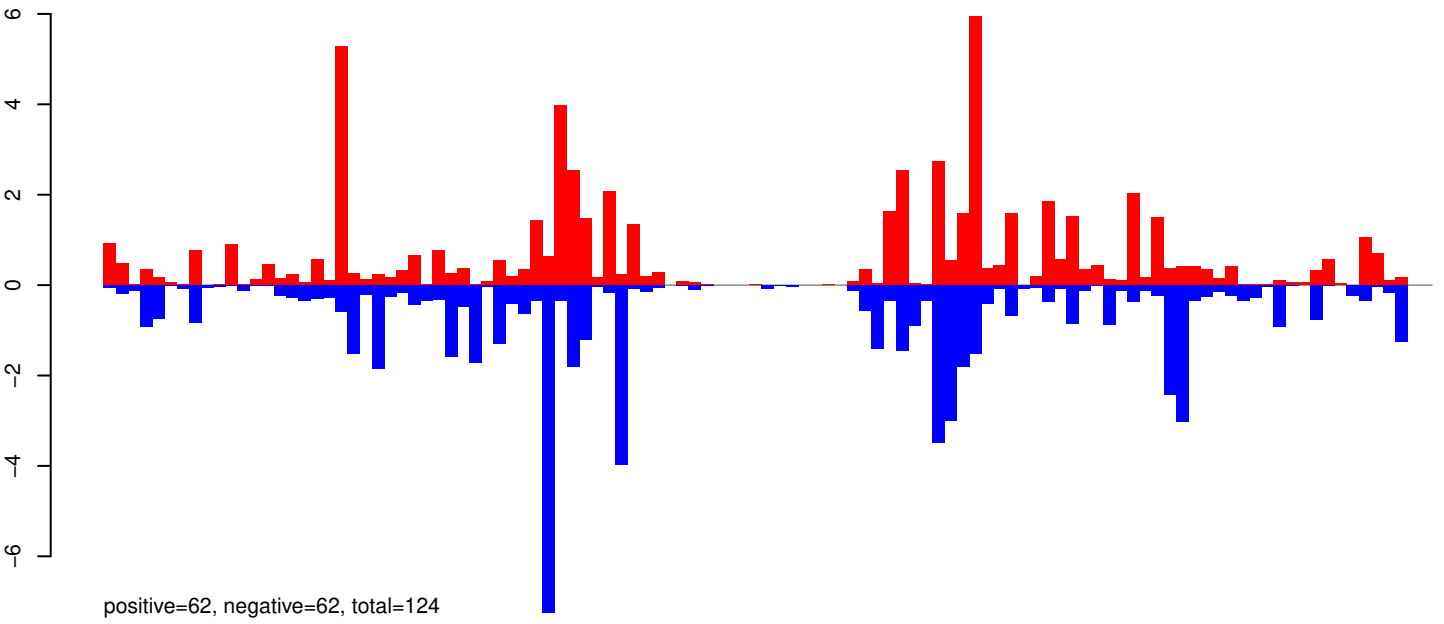

AeAeg_Aag2_R3D1B_r123_ZA.24_35.rep

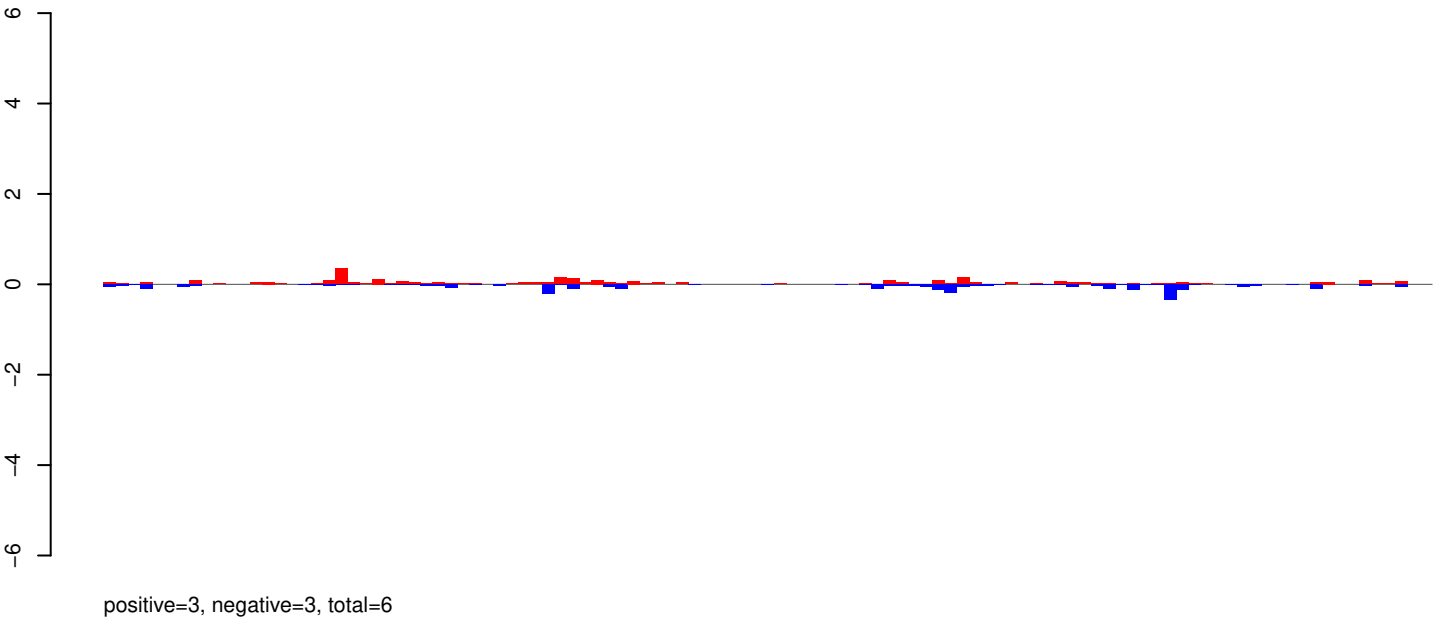

AeAeg_Aag2_R3D1B_r123_ZA.rep

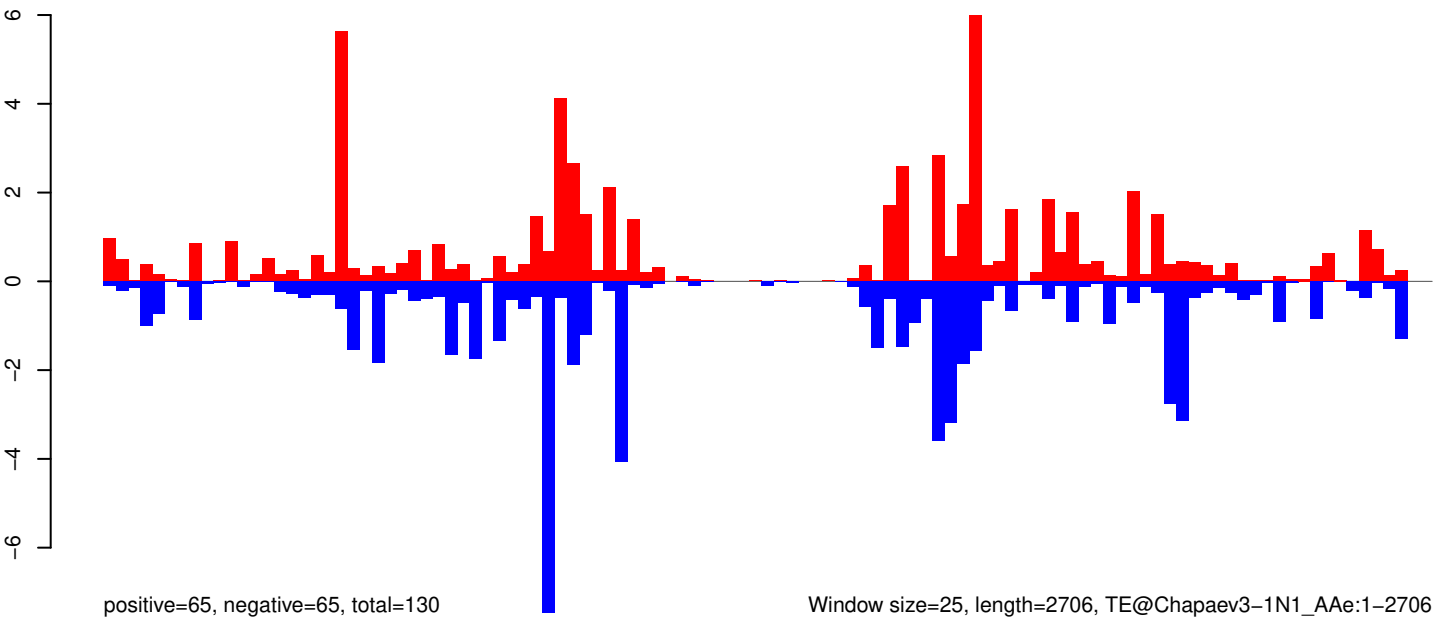

Window size=25, length=2706, TE@Chapaev3-1N1_AAe:1-2706

AeAeg_Aag2_R3D1B_r123_ZA.18_23.rep

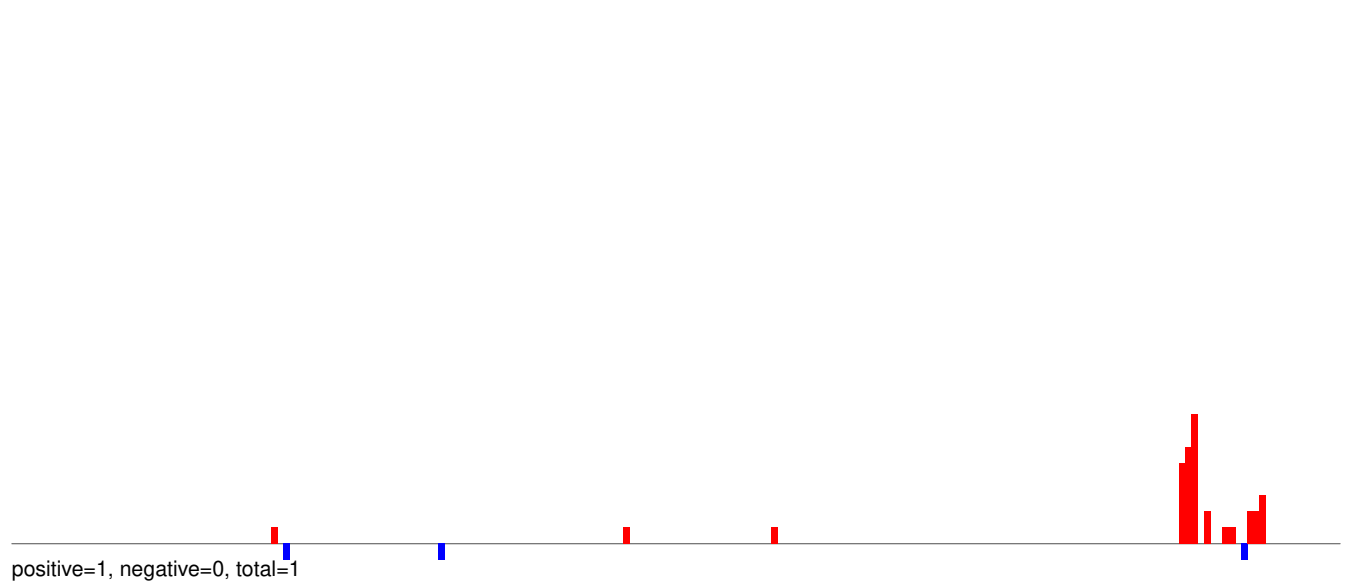

AeAeg_Aag2_R3D1B_r123_ZA.24_35.rep

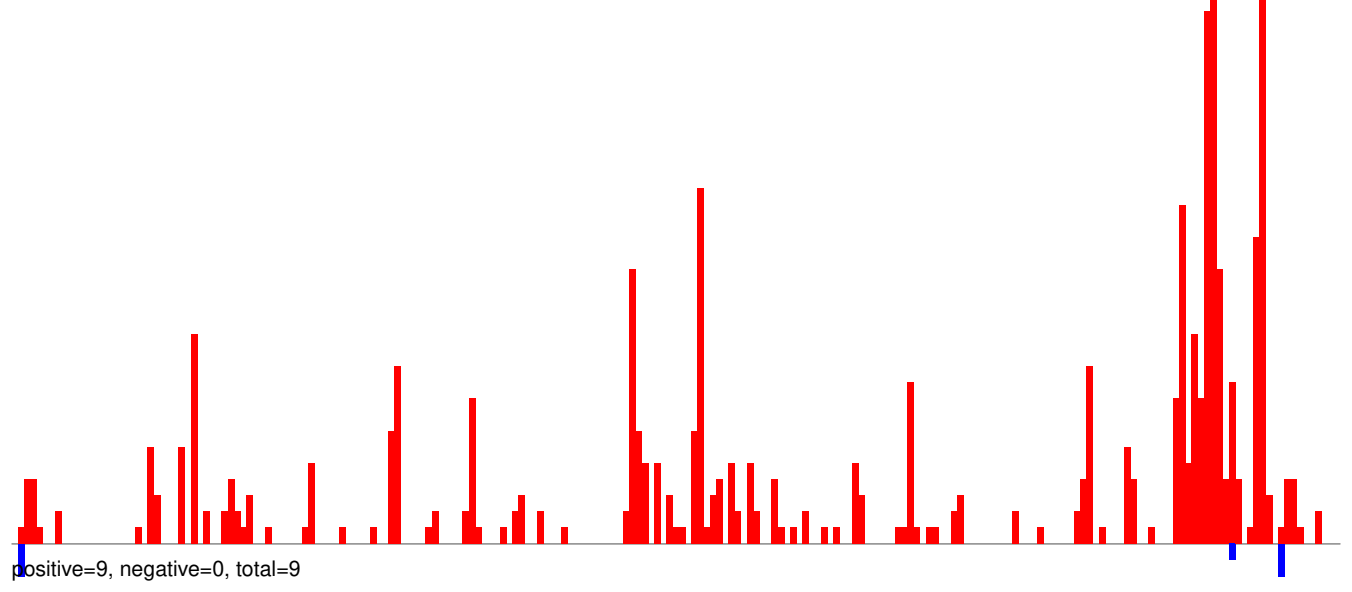

AeAeg_Aag2_R3D1B_r123_ZA.rep

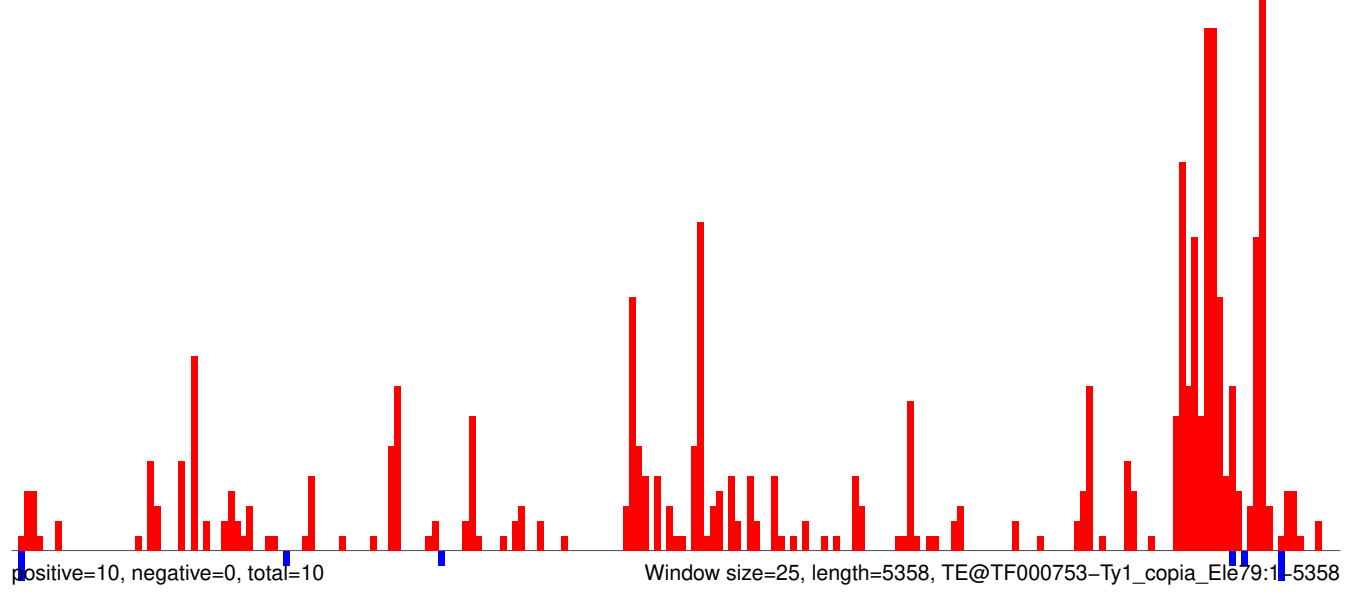

AeAeg_Aag2_R3D1B_r123_ZA.18_23.rep

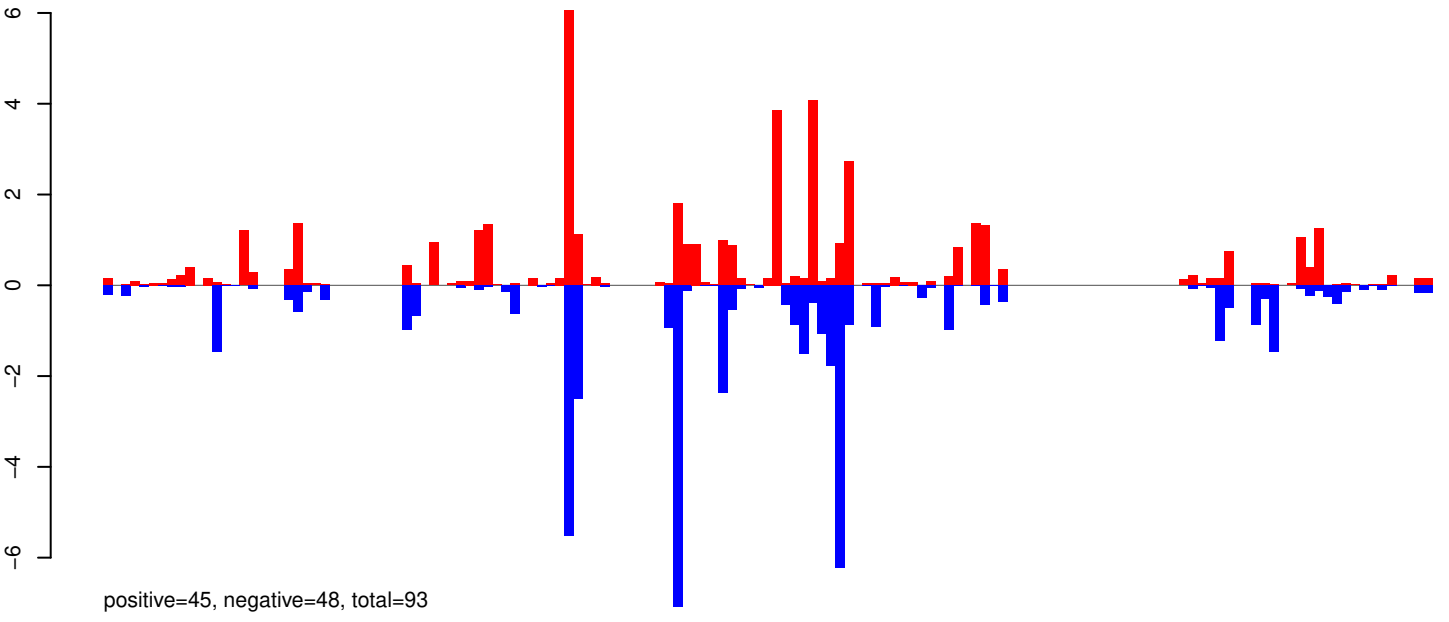

AeAeg_Aag2_R3D1B_r123_ZA.24_35.rep

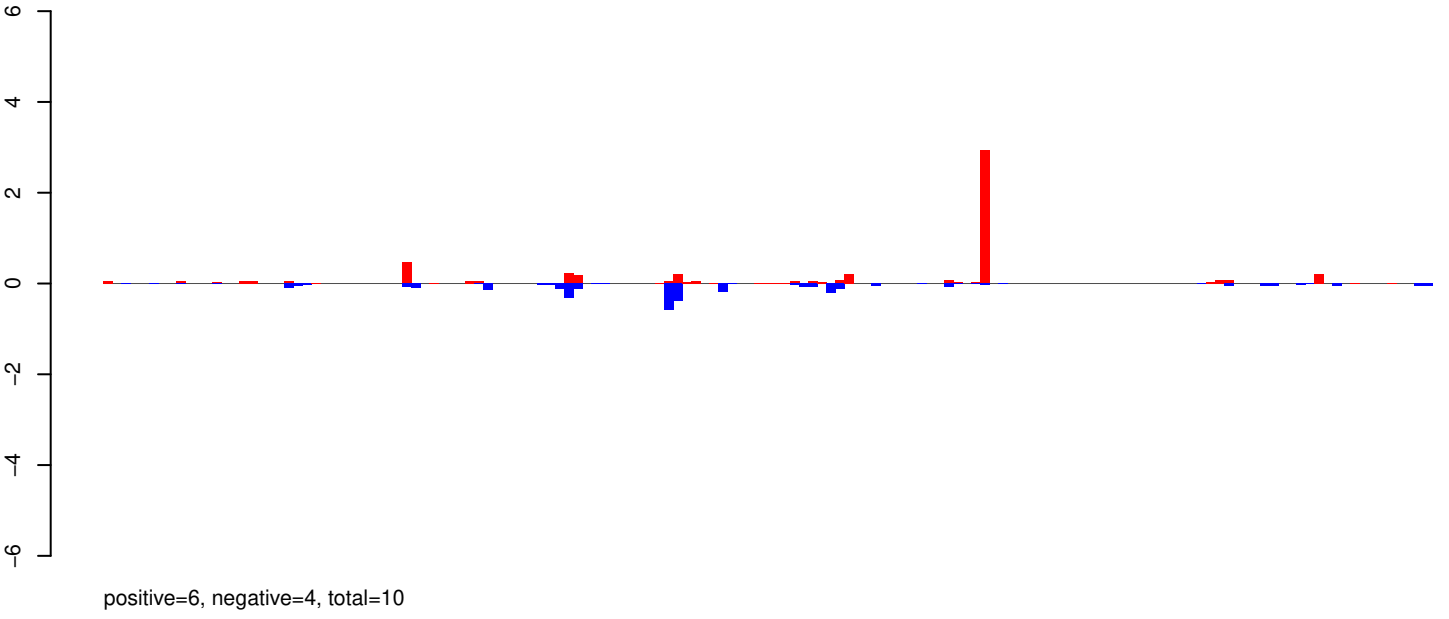

AeAeg_Aag2_R3D1B_r123_ZA.rep

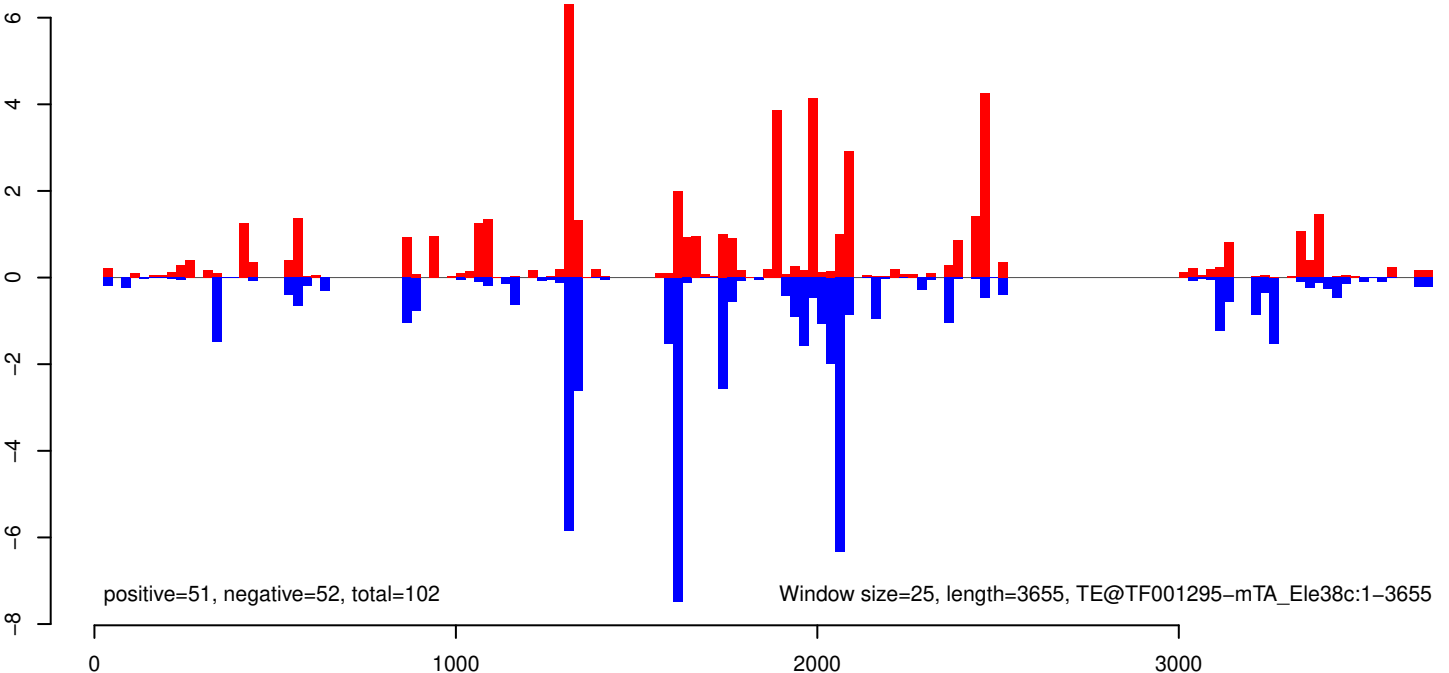

AeAeg_Aag2_R3D1B_r123_ZA.18_23.rep



AeAeg_Aag2_R3D1B_r123_ZA.24_35.rep

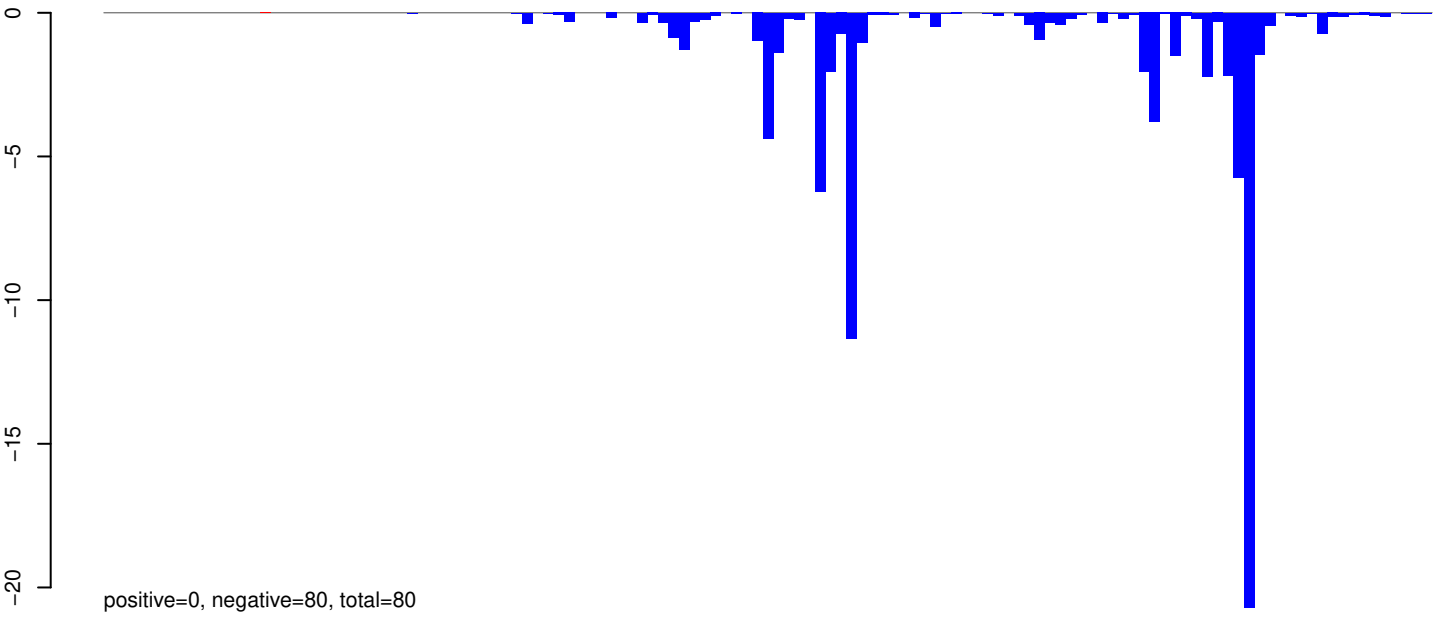

AeAeg_Aag2_R3D1B_r123_ZA.rep

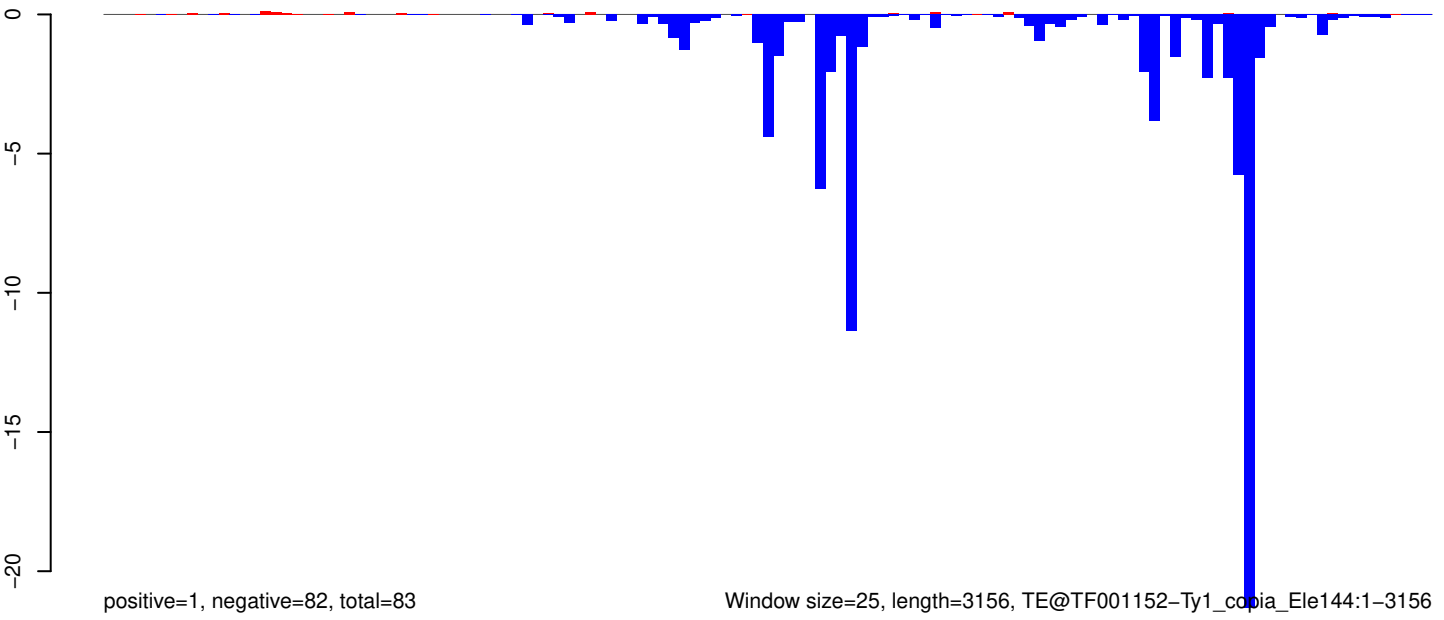

0 500 1000 1500 2000 2500 3000

AeAeg_Aag2_R3D1B_r123_ZA.18_23.rep

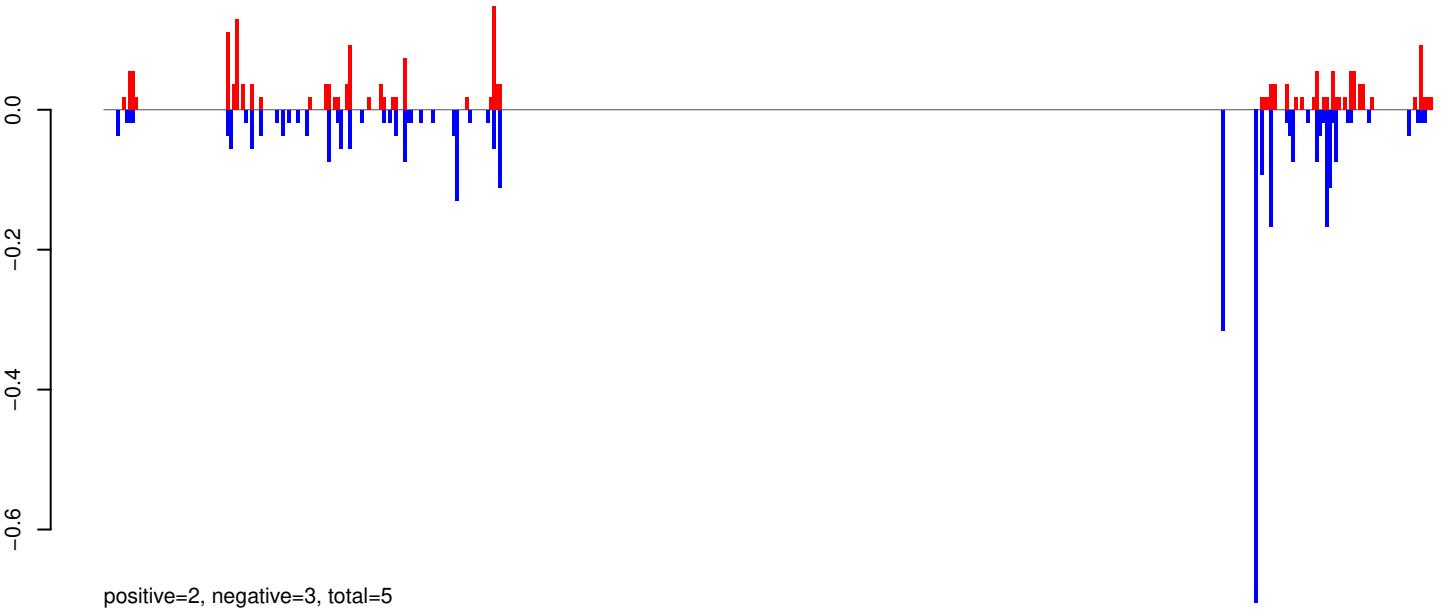

AeAeg_Aag2_R3D1B_r123_ZA.24_35.rep

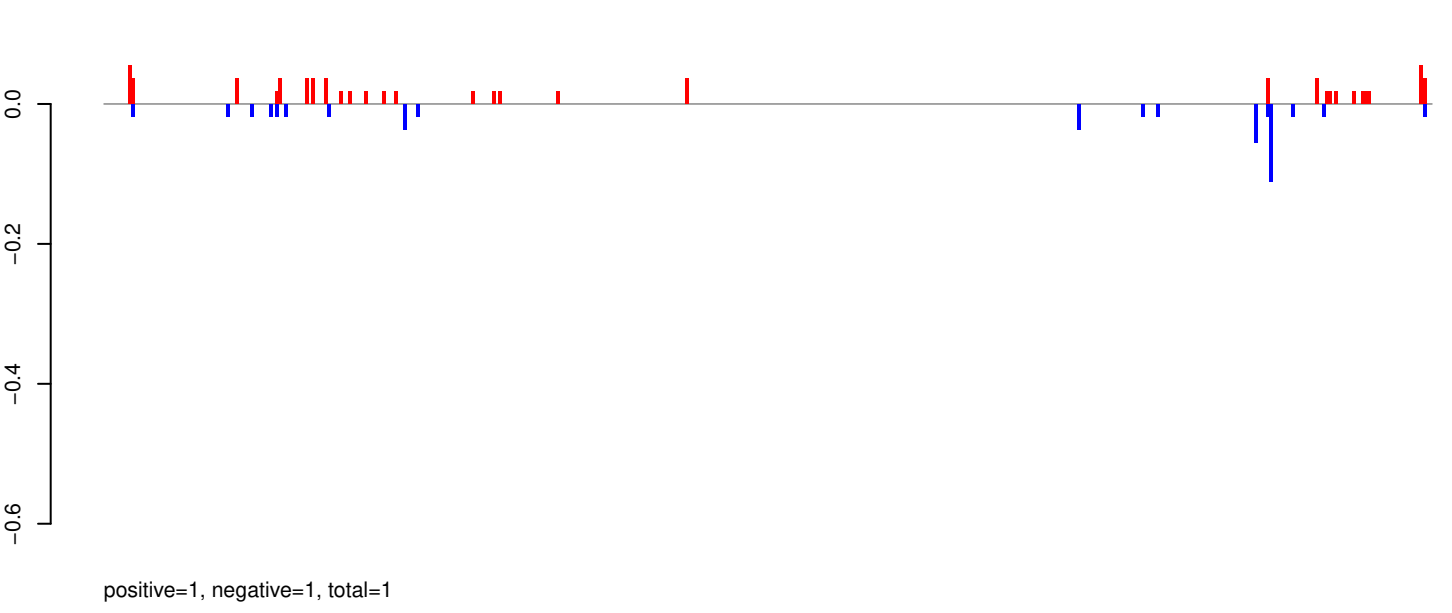

AeAeg_Aag2_R3D1B_r123_ZA.rep

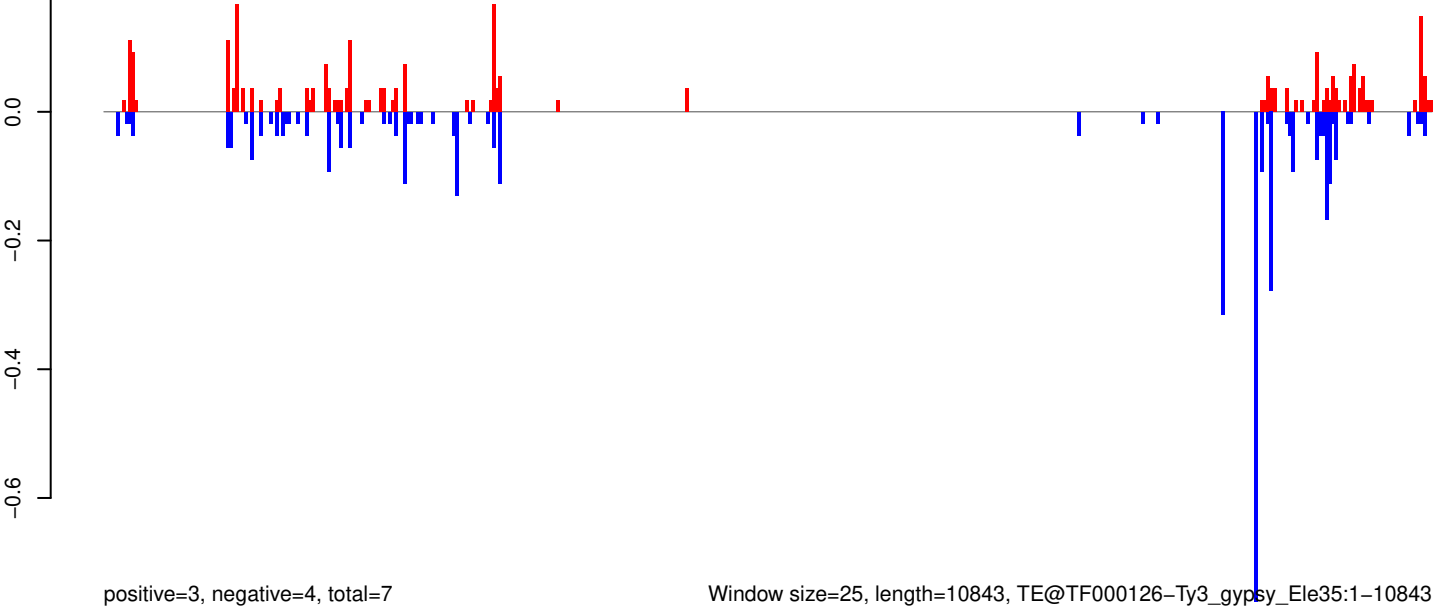

Window size=25, length=10843, TE@TF000126-Ty3_gypsy_Ele35:1-10843

0 2000 4000 6000 8000 10000

AeAeg_Aag2_R3D1B_r123_ZA.18_23.rep

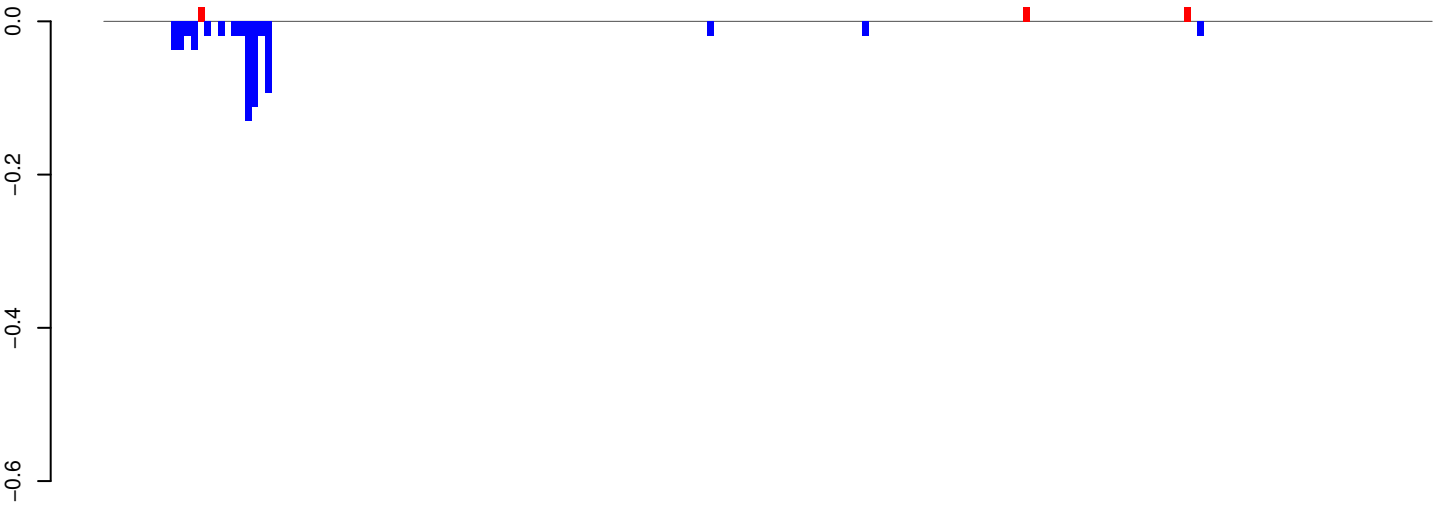

positive=0, negative=1, total=1

AeAeg_Aag2_R3D1B_r123_ZA.24_35.rep

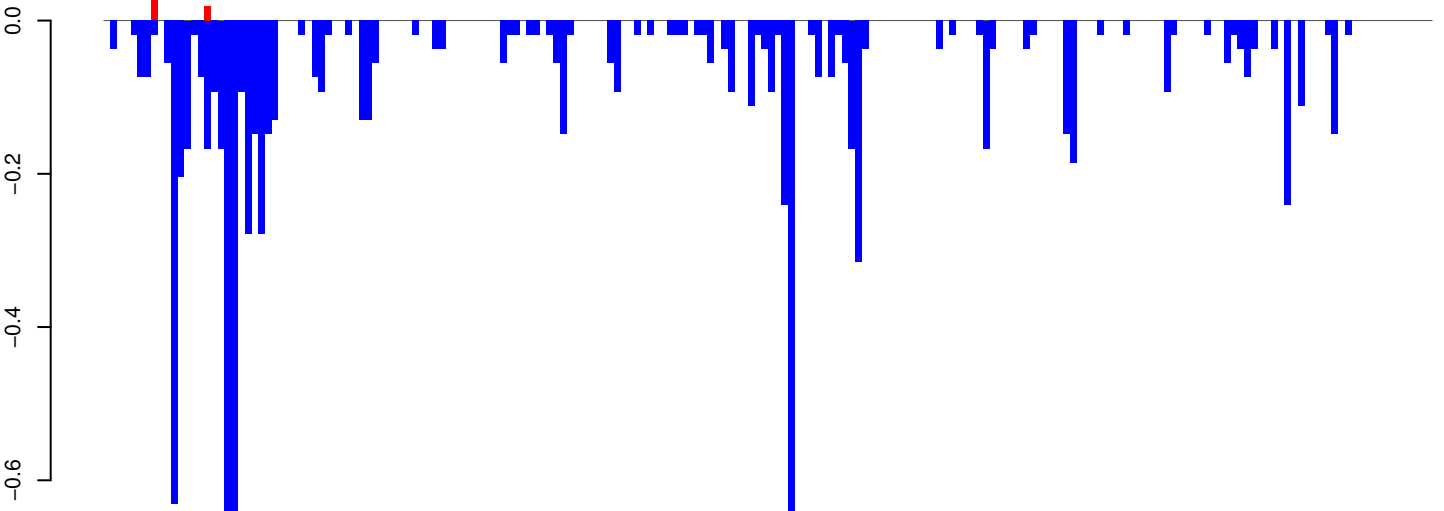

positive=0, negative=9, total=9

AeAeg_Aag2_R3D1B_r123_ZA.rep

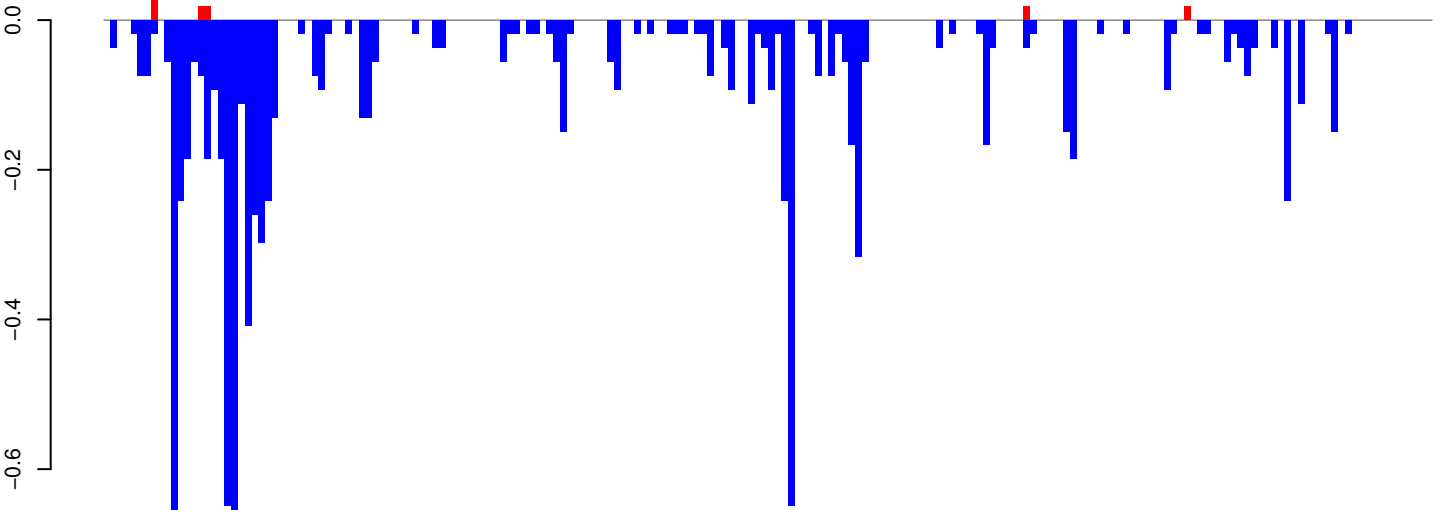

positive=0, negative=10, total=10

Window size=25, length=4926, TE@Copia-111_AA-LTR-I:1-4926

0 1000 2000 3000 4000 5000

AeAeg_Aag2_R3D1B_r123_ZA.18_23.rep

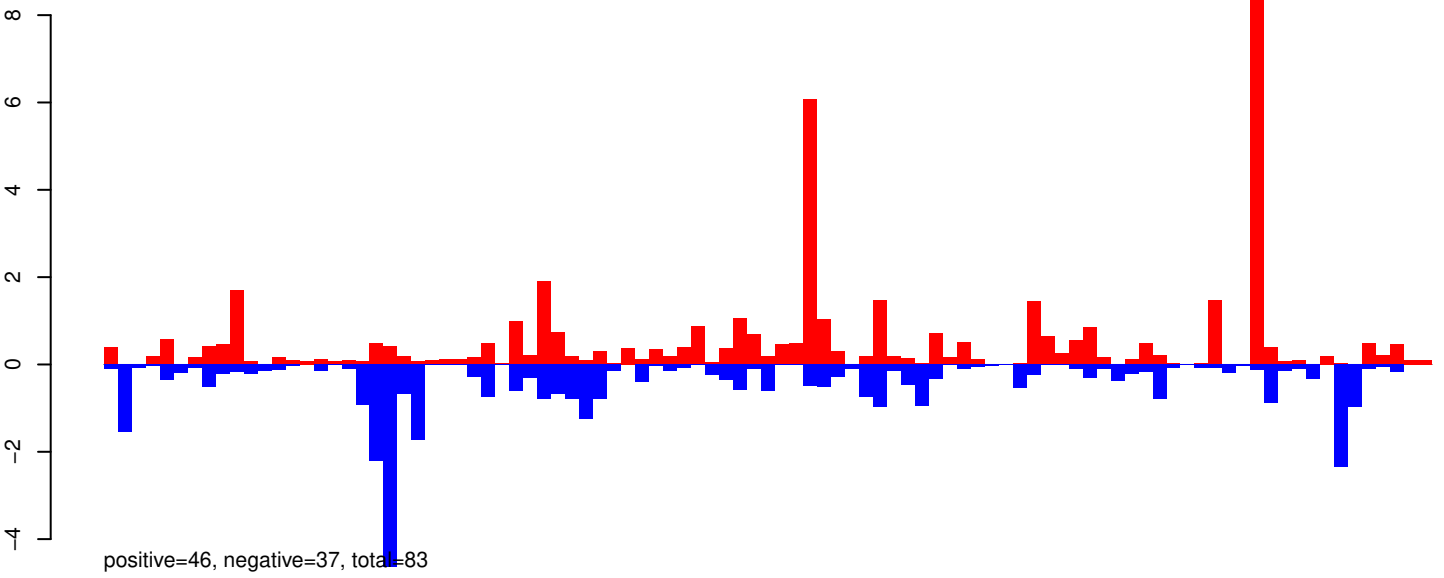

AeAeg_Aag2_R3D1B_r123_ZA.24_35.rep

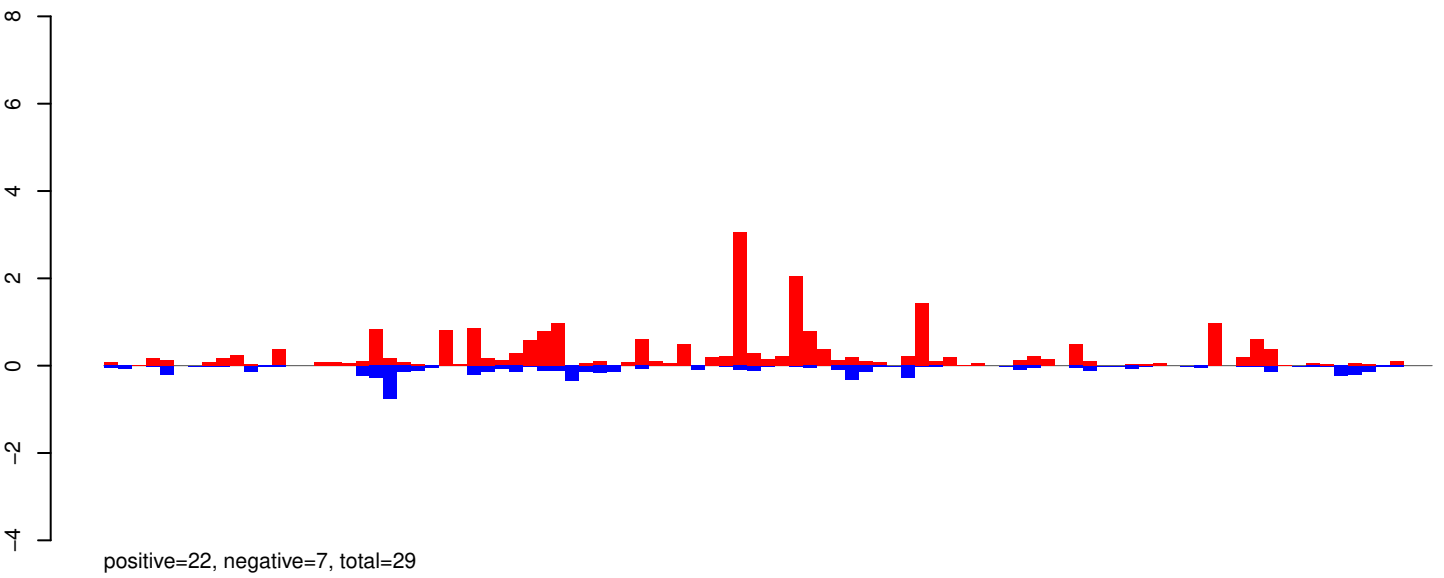

AeAeg_Aag2_R3D1B_r123_ZA.rep

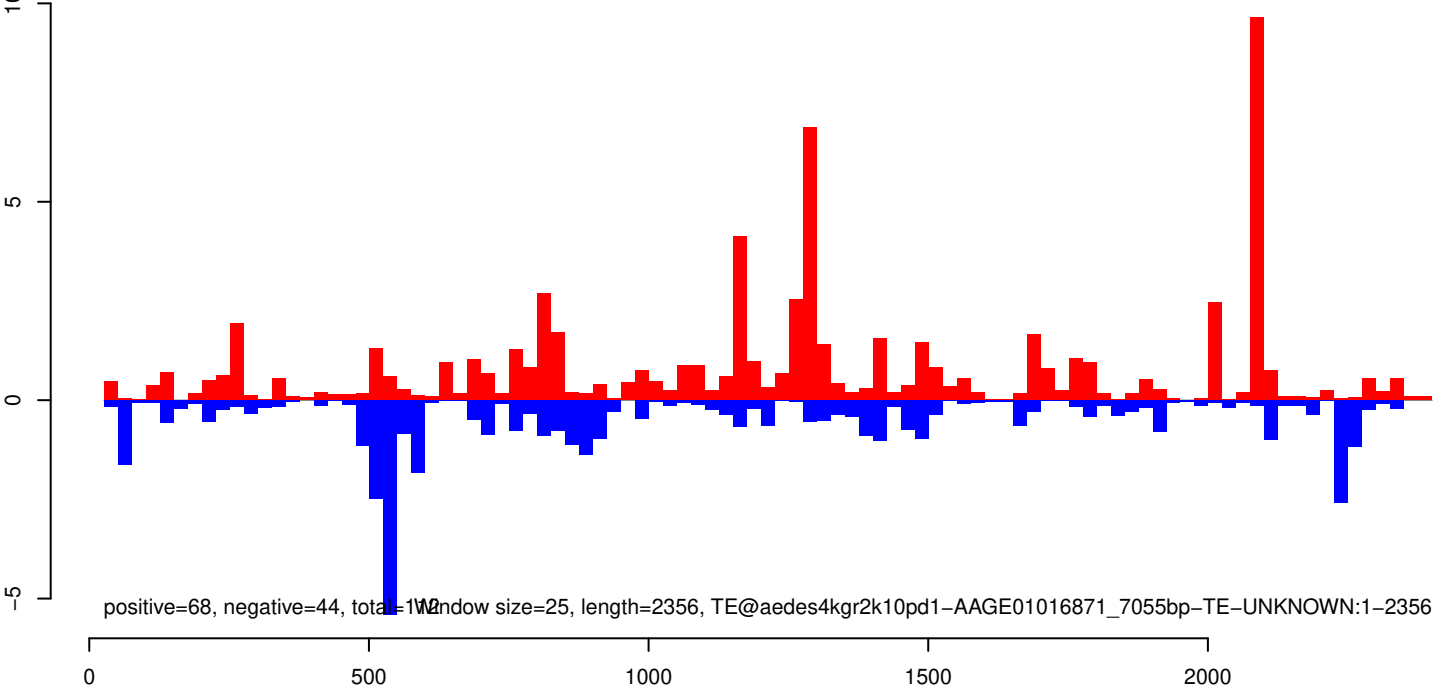

AeAeg_Aag2_R3D1B_r123_ZA.18_23.rep

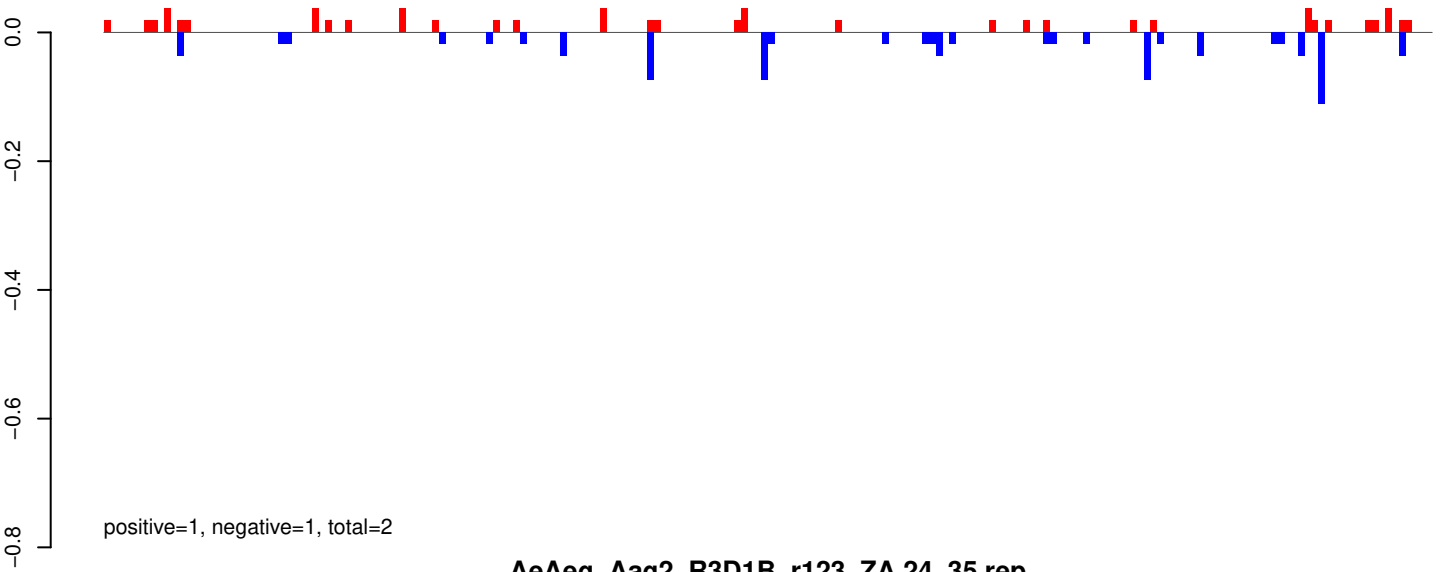

AeAeg_Aag2_R3D1B_r123_ZA.24_35.rep

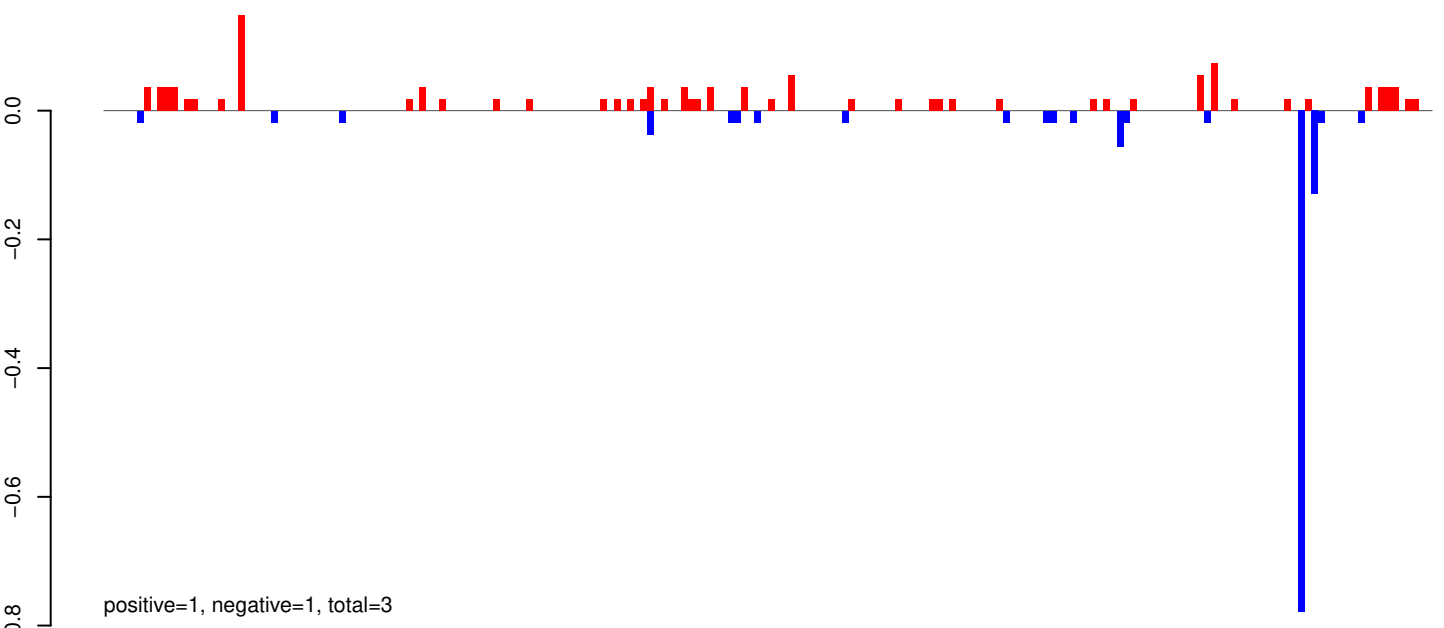

AeAeg_Aag2_R3D1B_r123_ZA.rep

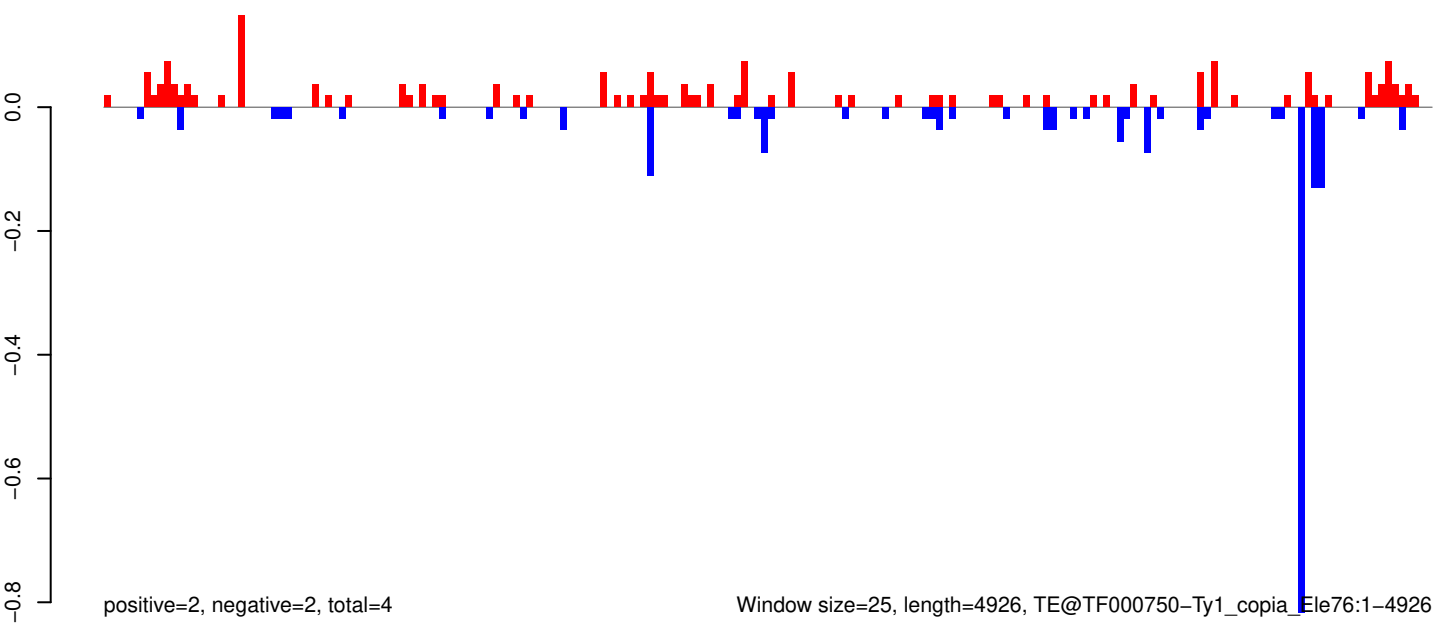

AeAeg_Aag2_R3D1B_r123_ZA.18_23.rep

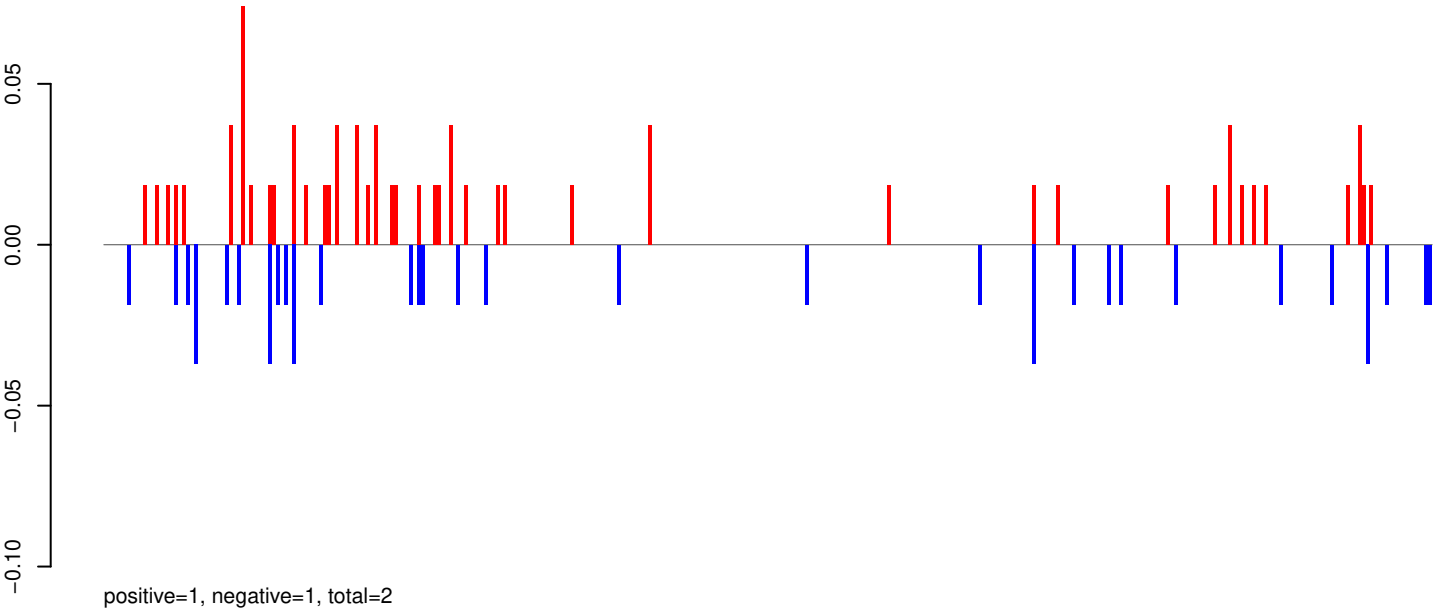

AeAeg_Aag2_R3D1B_r123_ZA.24_35.rep

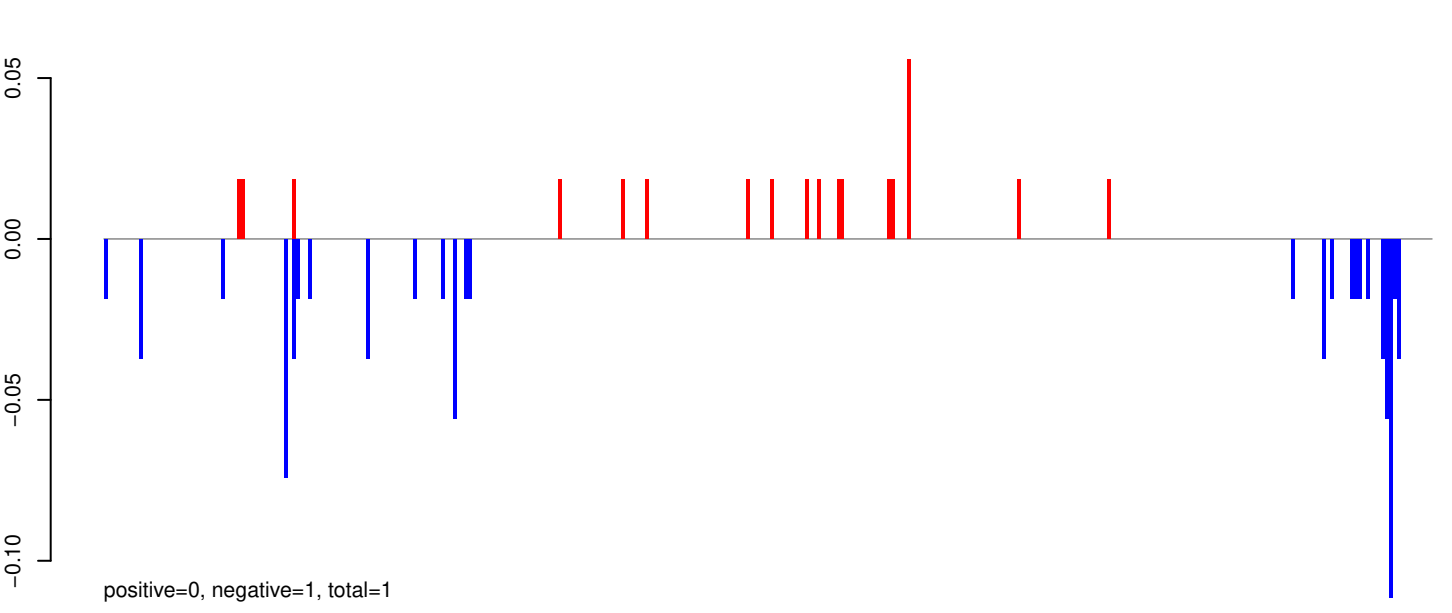

AeAeg_Aag2_R3D1B_r123_ZA.rep

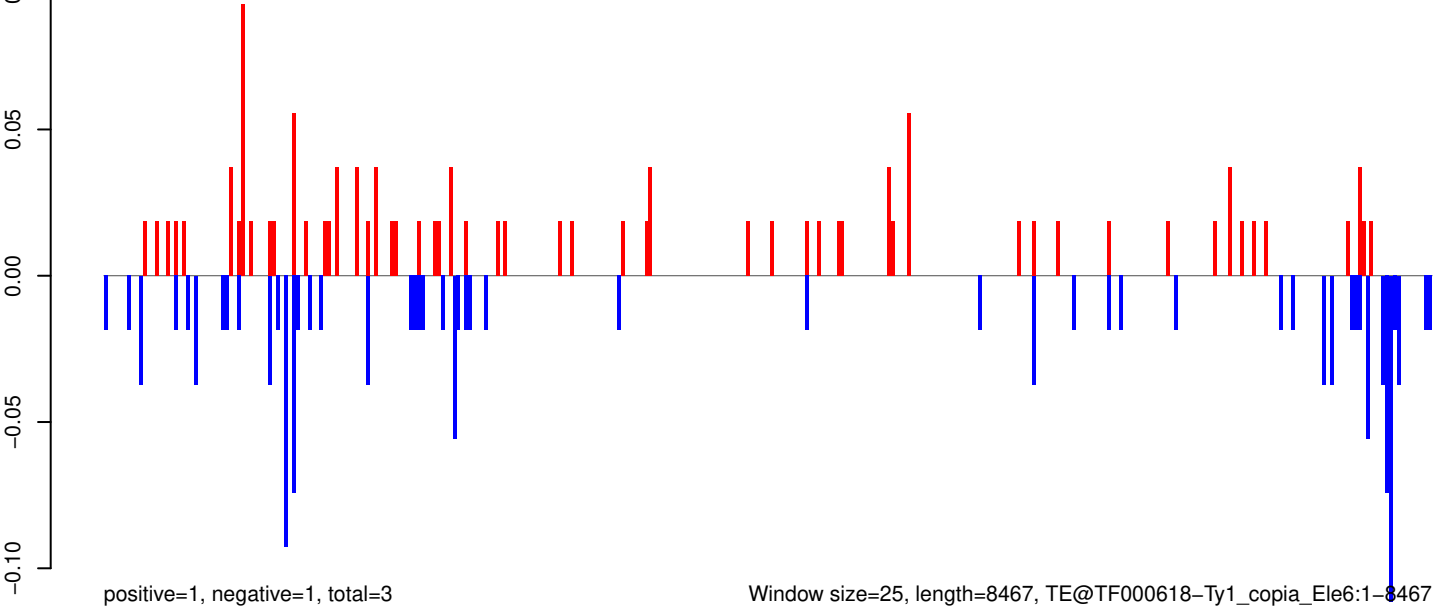

Window size=25, length=8467, TE@TF000618-Ty1_copia_Ele6:1-8467

0 2000 4000 6000 8000

AeAeg_Aag2_R3D1B_r123_ZA.18_23.rep

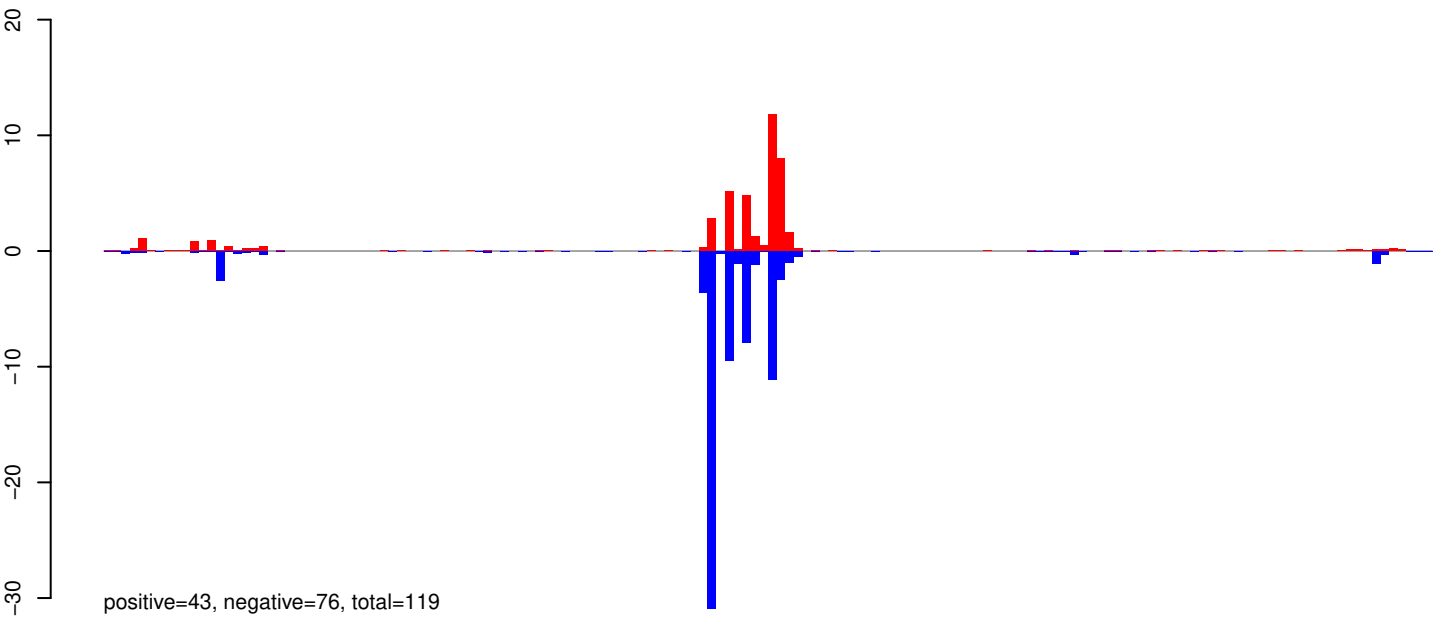

AeAeg_Aag2_R3D1B_r123_ZA.24_35.rep

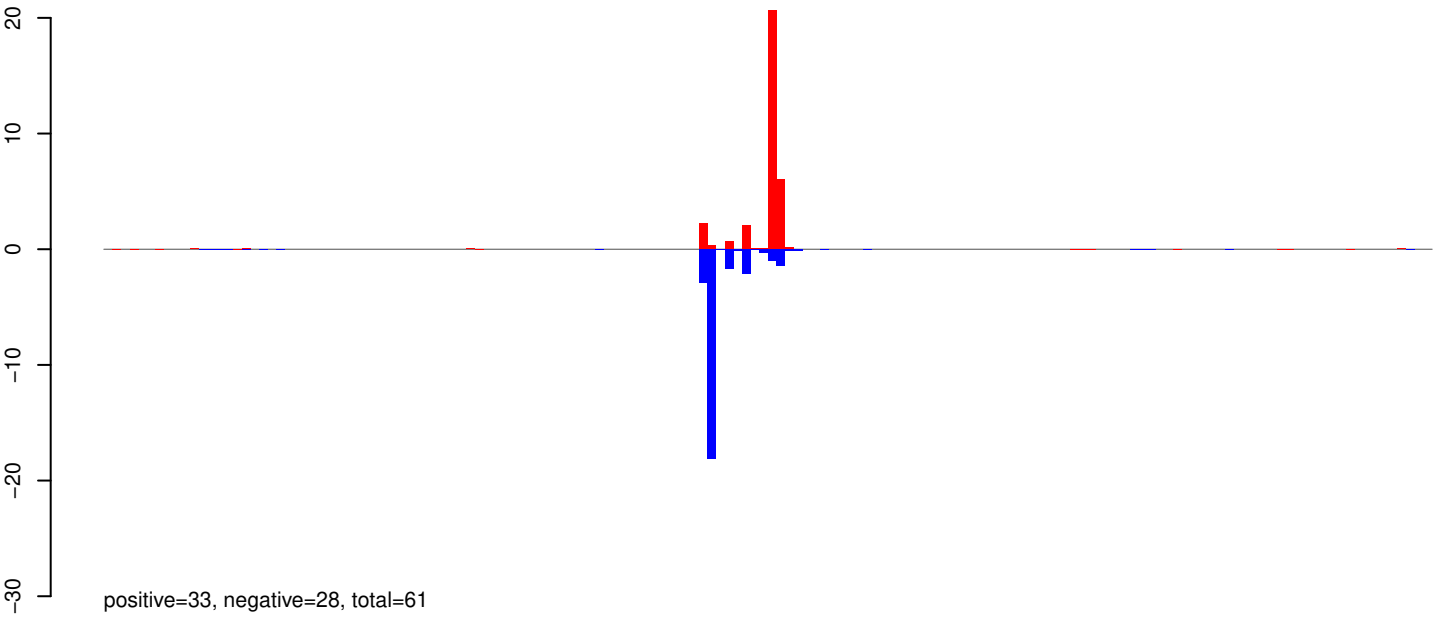

AeAeg_Aag2_R3D1B_r123_ZA.rep

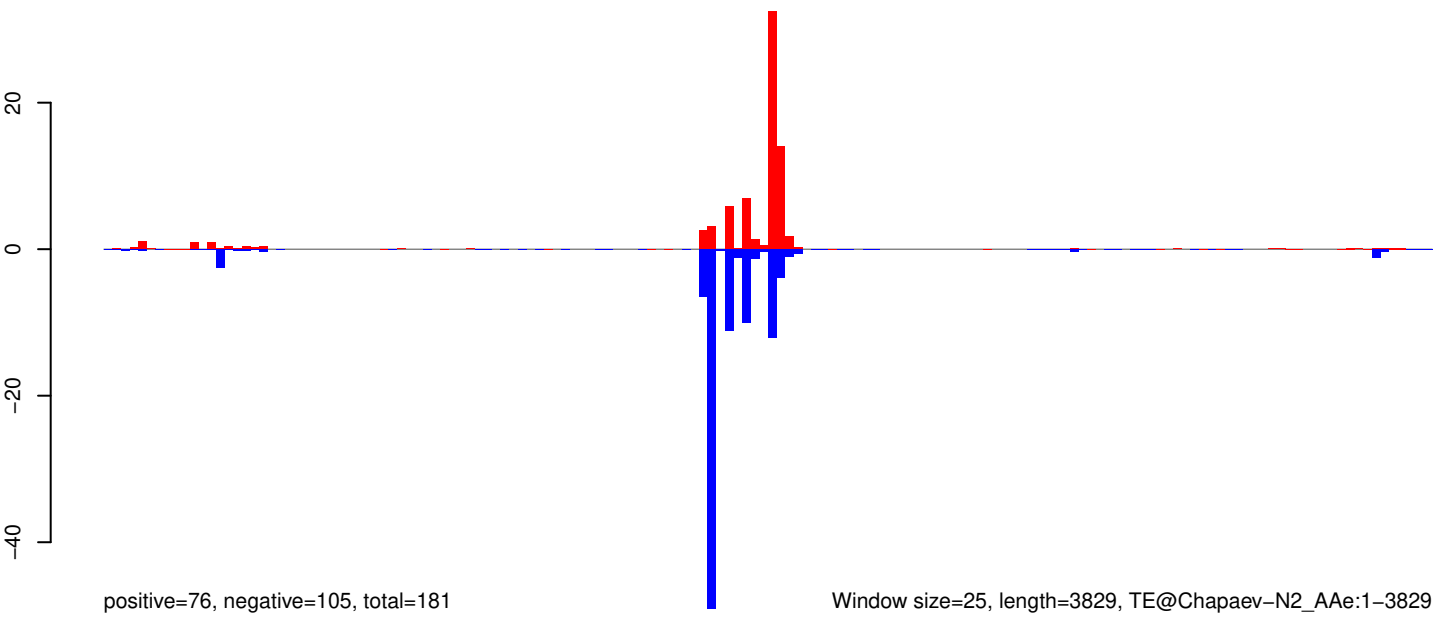

Window size=25, length=3829, TE@Chapaev-N2_AAe:1-3829

0 1000 2000 3000 4000

AeAeg_Aag2_R3D1B_r123_ZA.18_23.rep

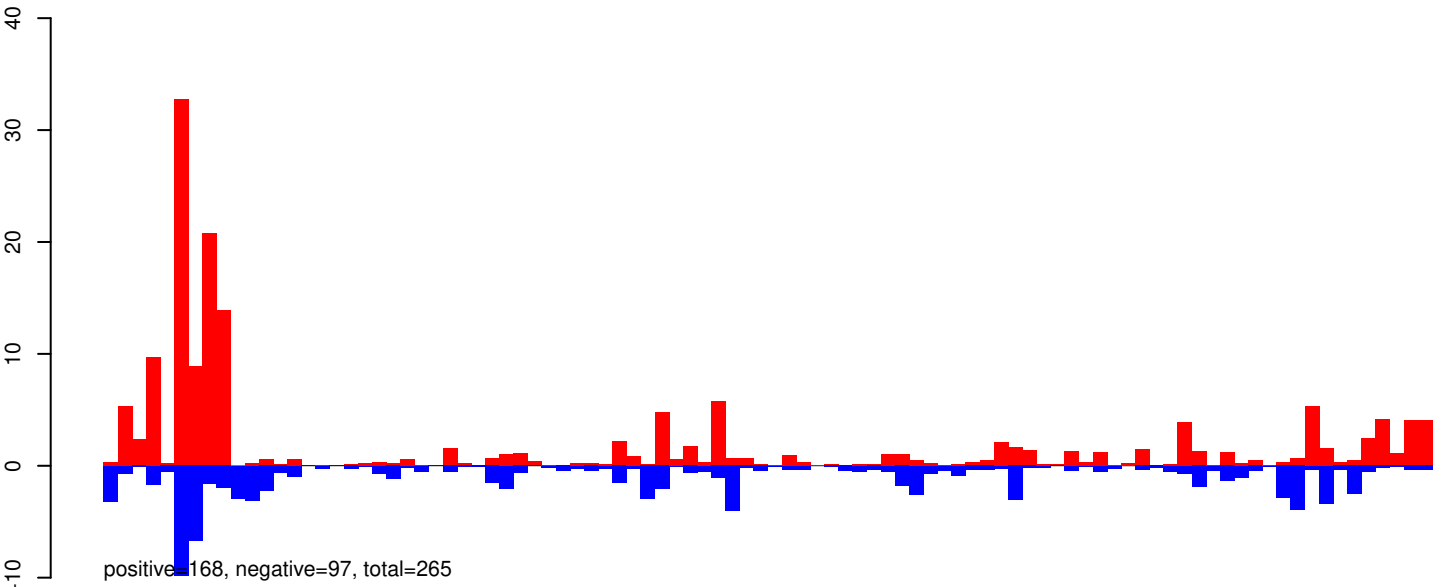

AeAeg_Aag2_R3D1B_r123_ZA.24_35.rep

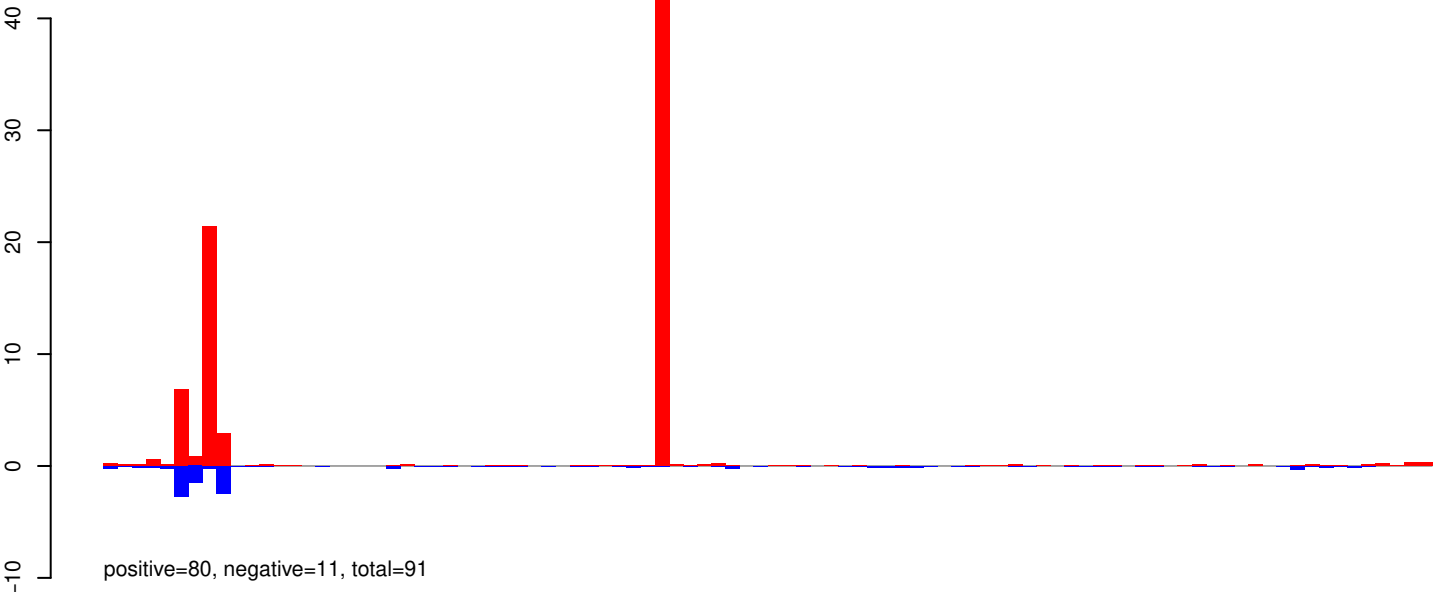

AeAeg_Aag2_R3D1B_r123_ZA.rep

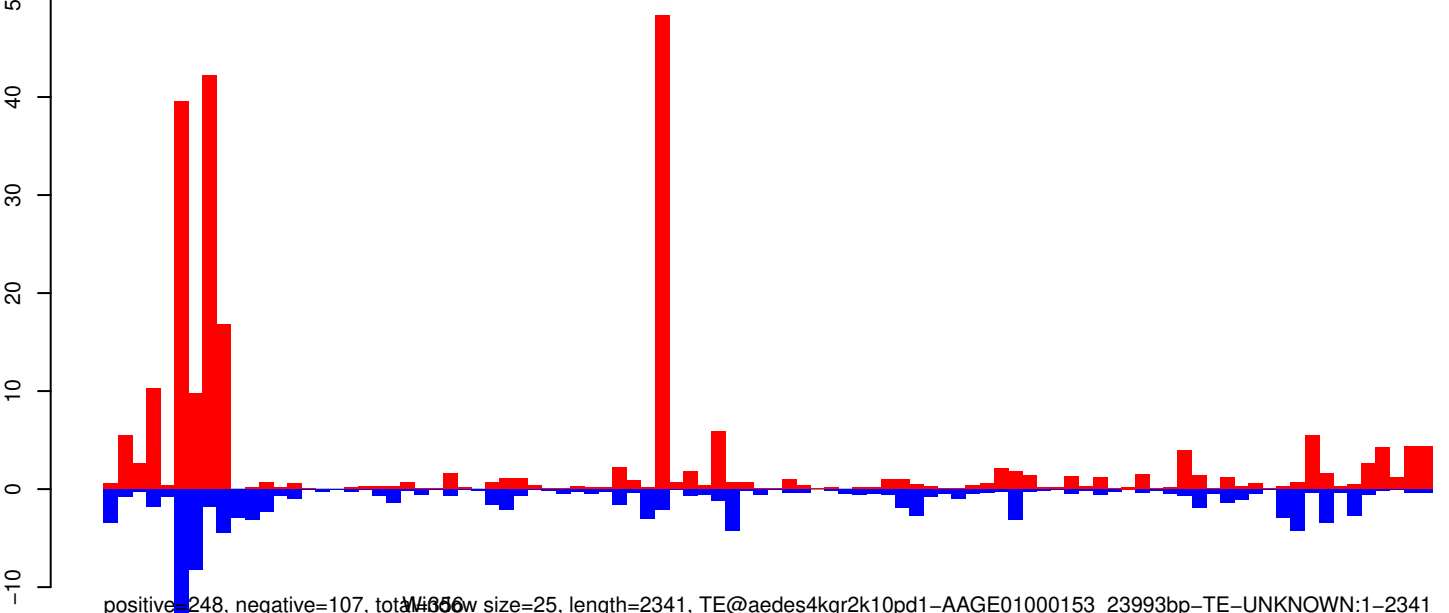

0 500 1000 1500 2000

AeAeg_Aag2_R3D1B_r123_ZA.18_23.rep

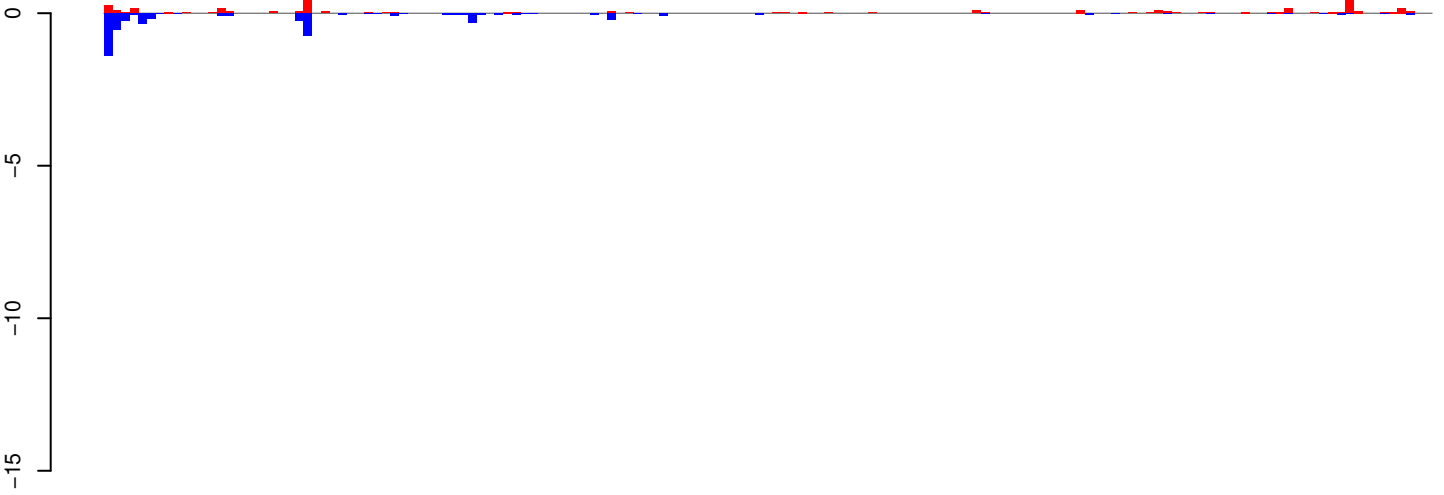

positive=3, negative=5, total=9

AeAeg_Aag2_R3D1B_r123_ZA.24_35.rep

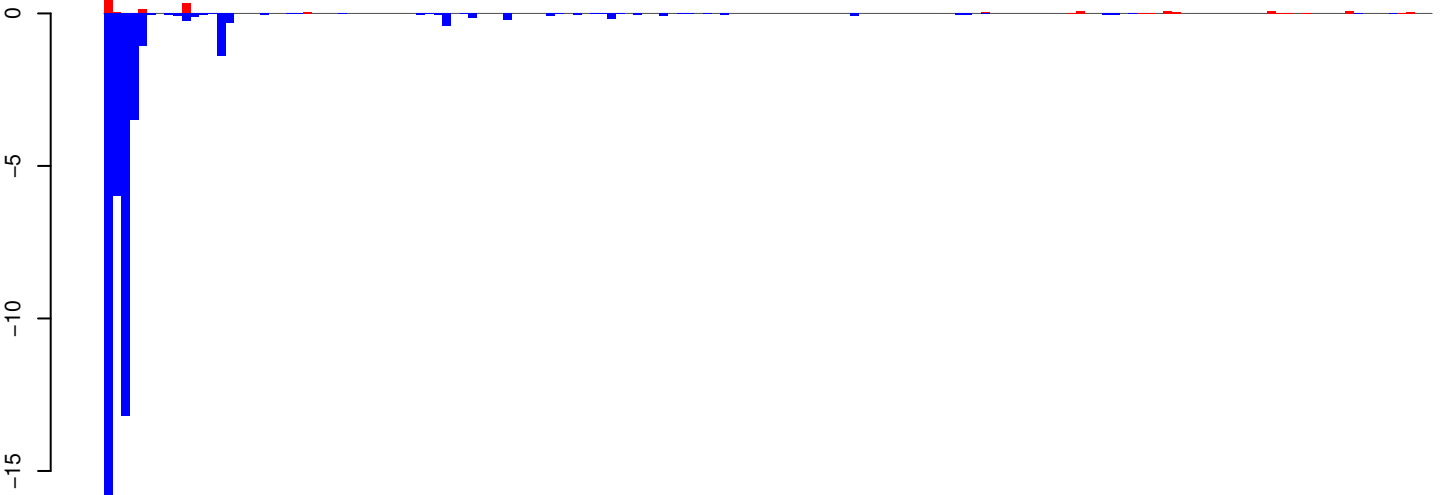

positive=2, negative=47, total=49

AeAeg_Aag2_R3D1B_r123_ZA.rep

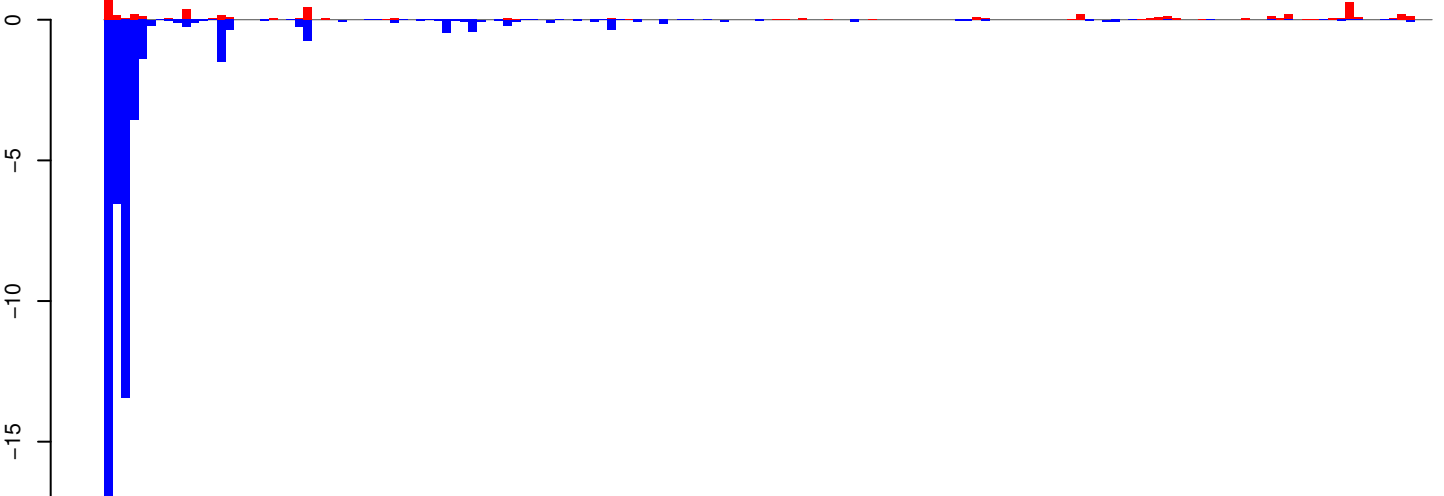

positive=6, negative=52, total=58

Window size=25, length=3807, TE@TF001324-UD_Ele1:1-3807

AeAeg_Aag2_R3D1B_r123_ZA.18_23.rep

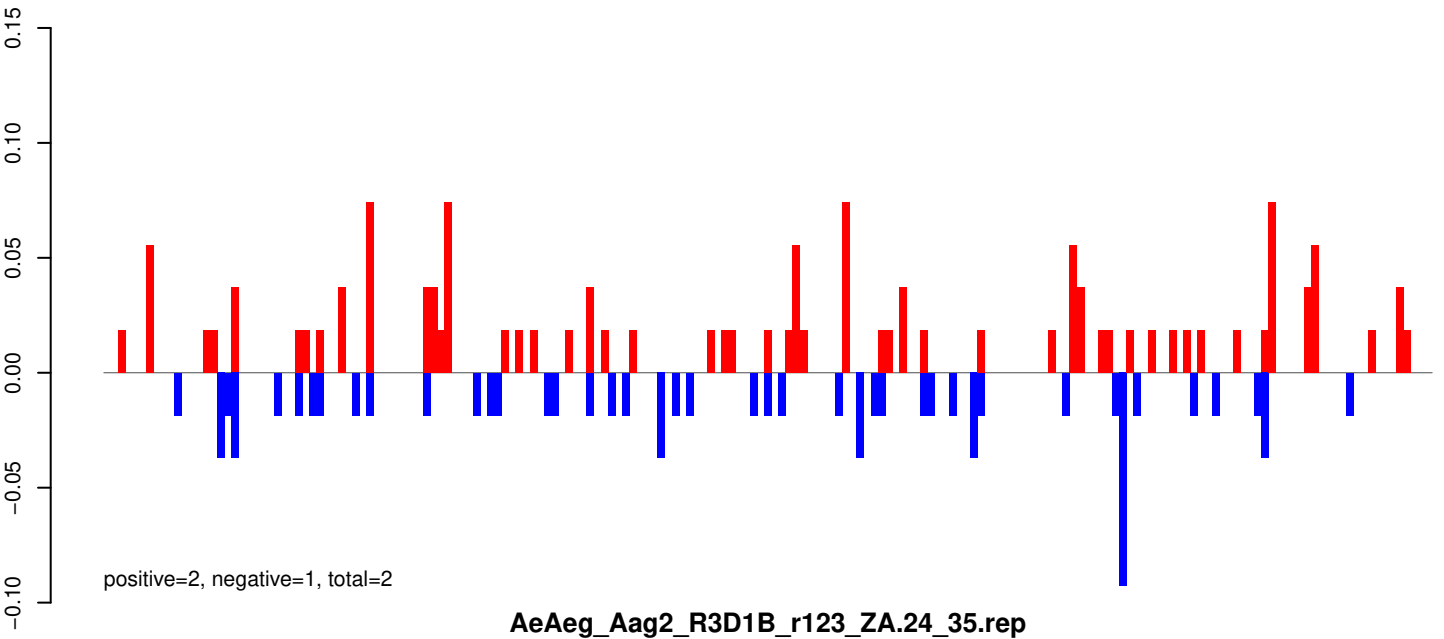

AeAeg_Aag2_R3D1B_r123_ZA.24_35.rep

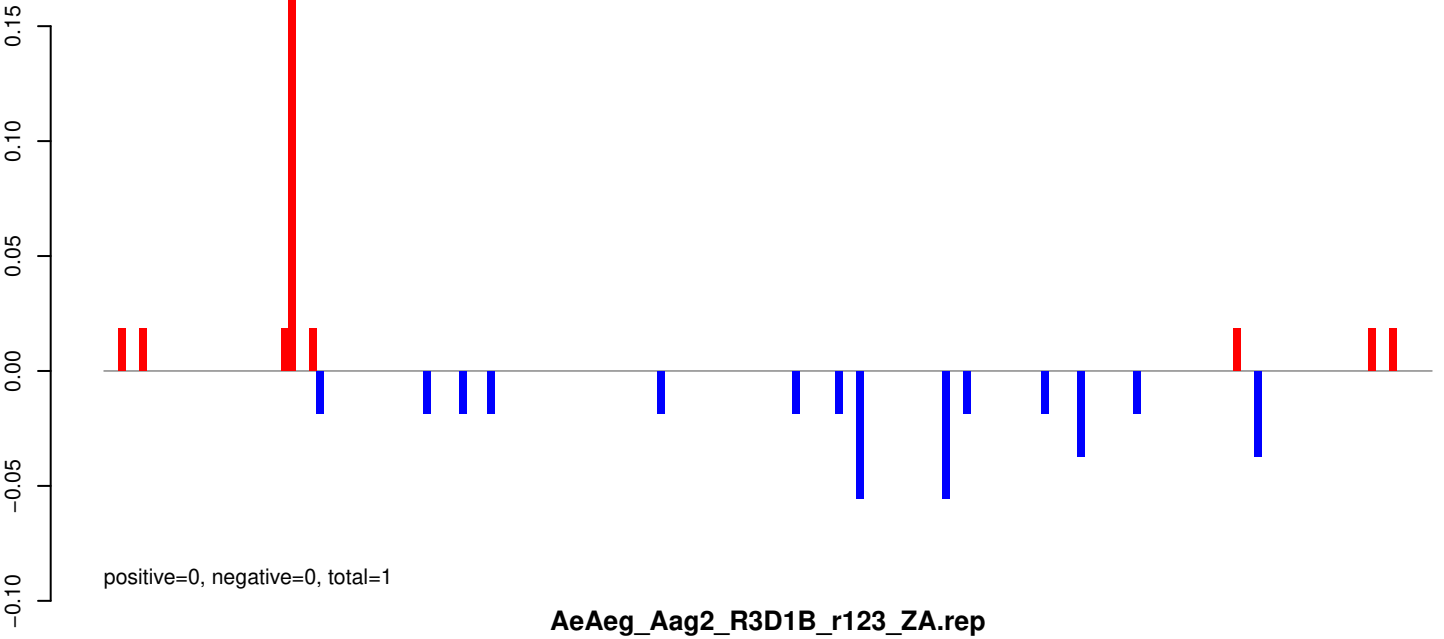

AeAeg_Aag2_R3D1B_r123_ZA.rep

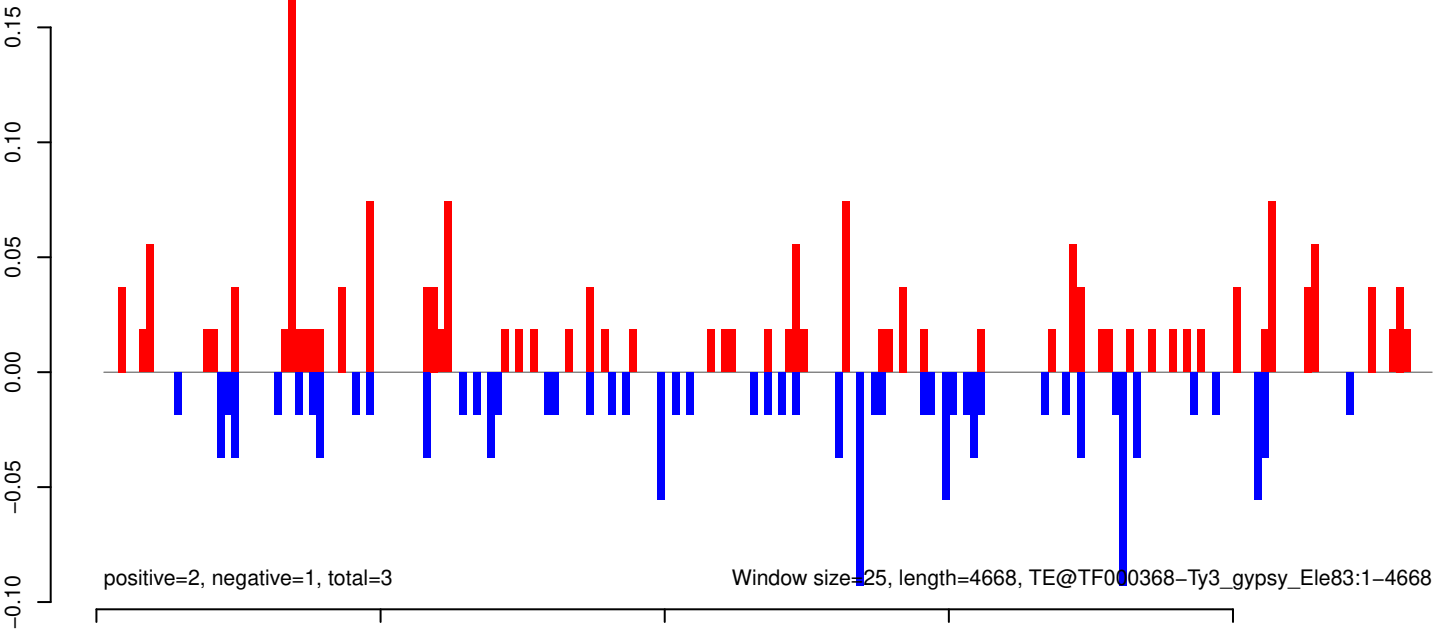

AeAeg_Aag2_R3D1B_r123_ZA.18_23.rep

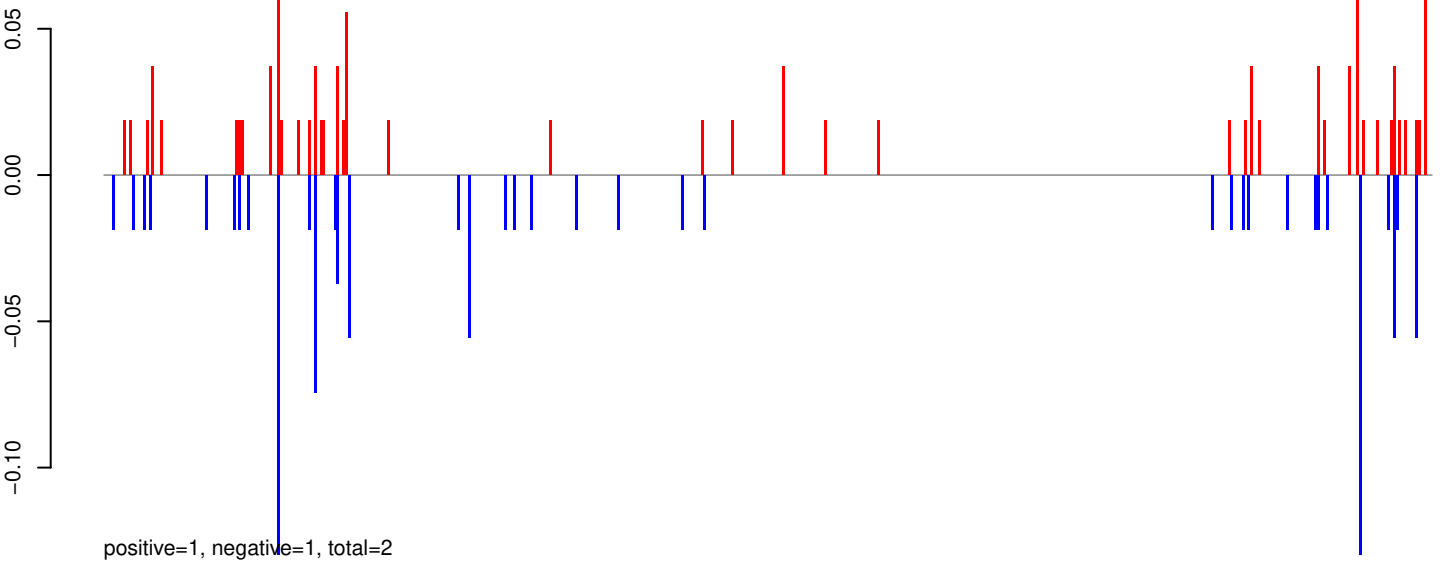

AeAeg_Aag2_R3D1B_r123_ZA.24_35.rep

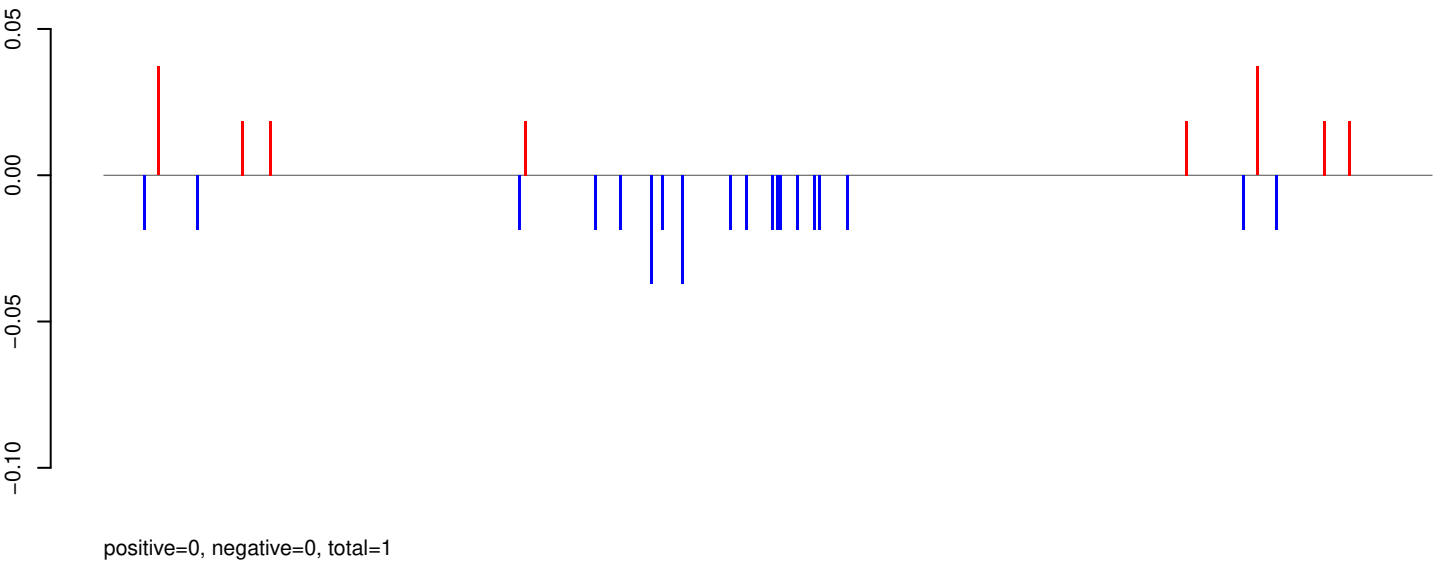

AeAeg_Aag2_R3D1B_r123_ZA.rep

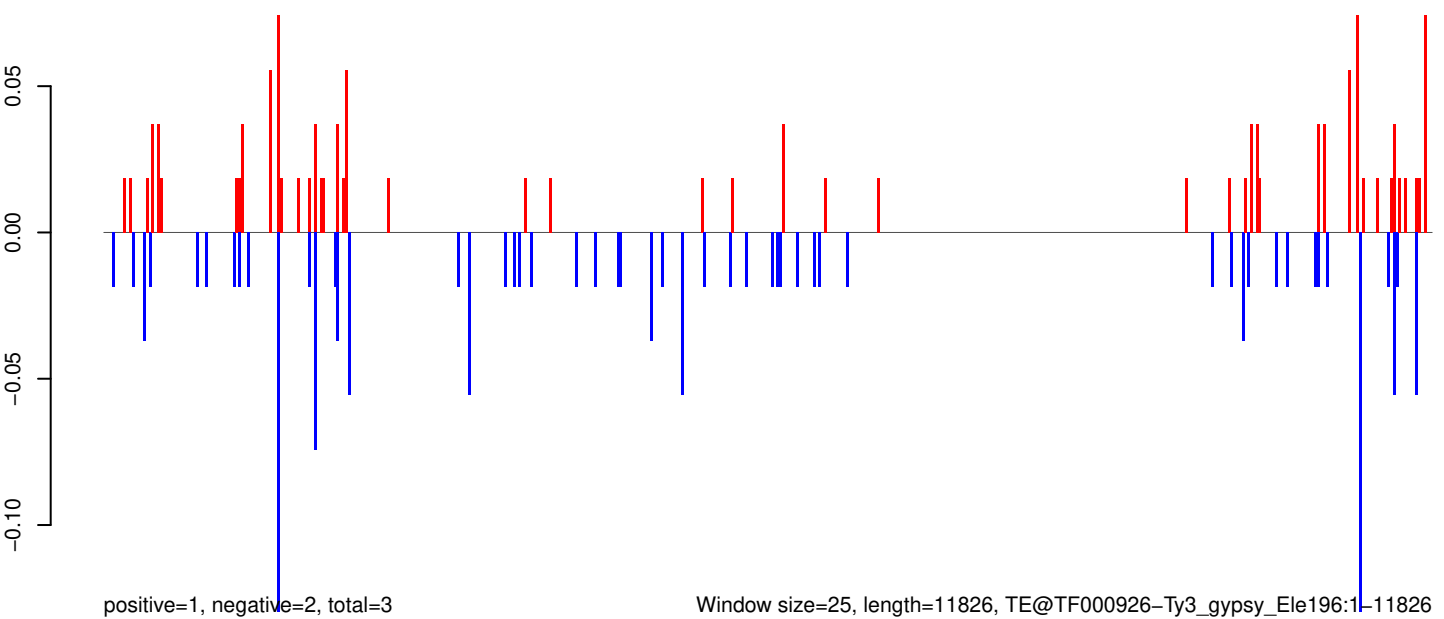

0 2000 4000 6000 8000 10000 12000

AeAeg_Aag2_R3D1B_r123_ZA.18_23.rep

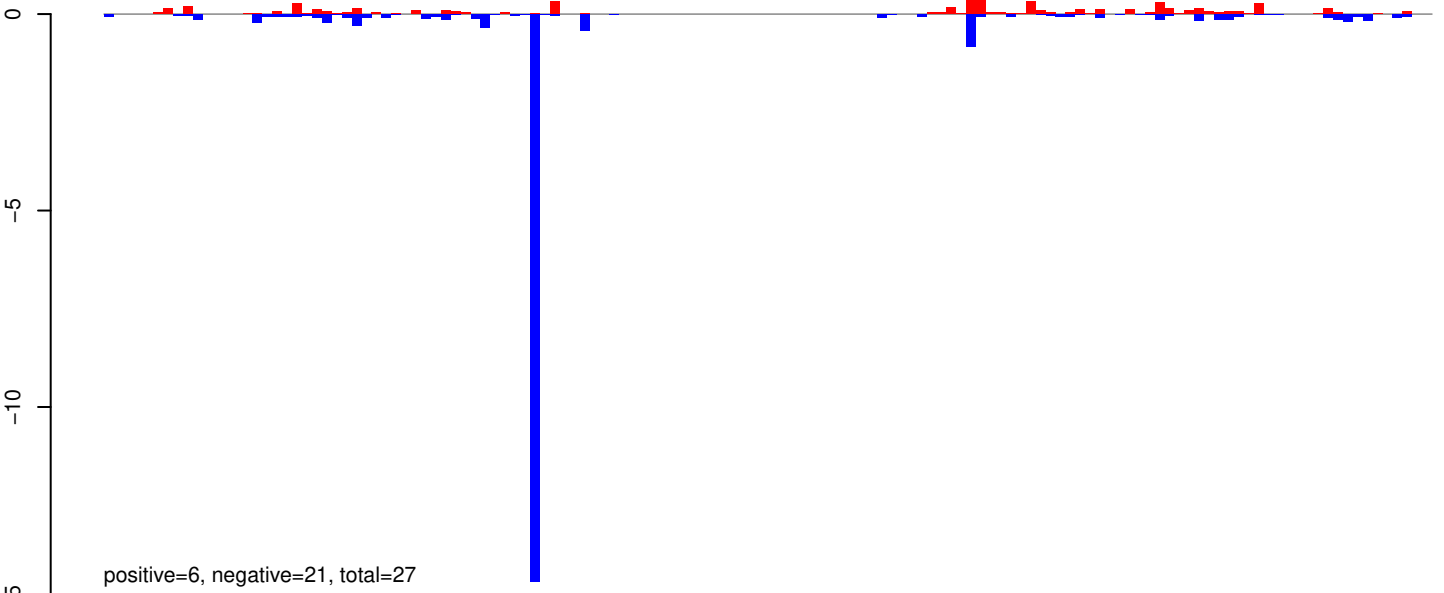

positive=6, negative=21, total=27

AeAeg_Aag2_R3D1B_r123_ZA.24_35.rep



positive=1, negative=1, total=2

AeAeg_Aag2_R3D1B_r123_ZA.rep

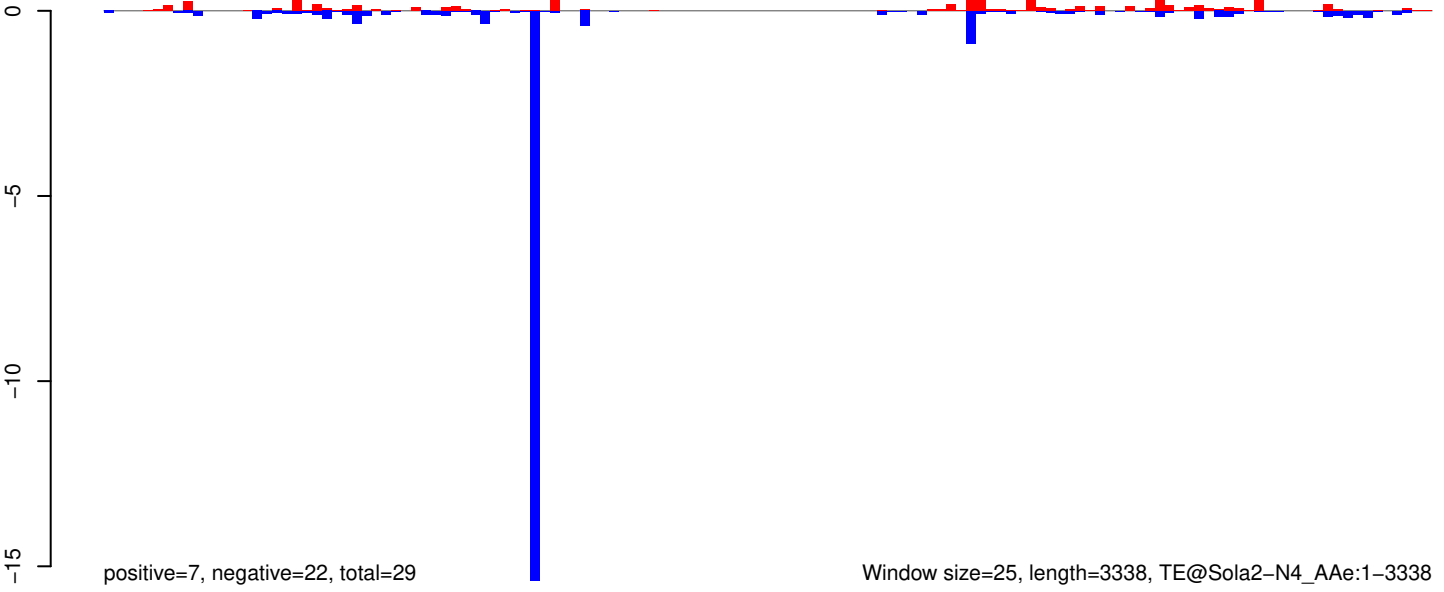

positive=7, negative=22, total=29

Window size=25, length=3338, TE@Sola2-N4_AAE:1-3338

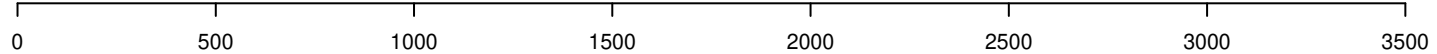

AeAeg_Aag2_R3D1B_r123_ZA.18_23.rep

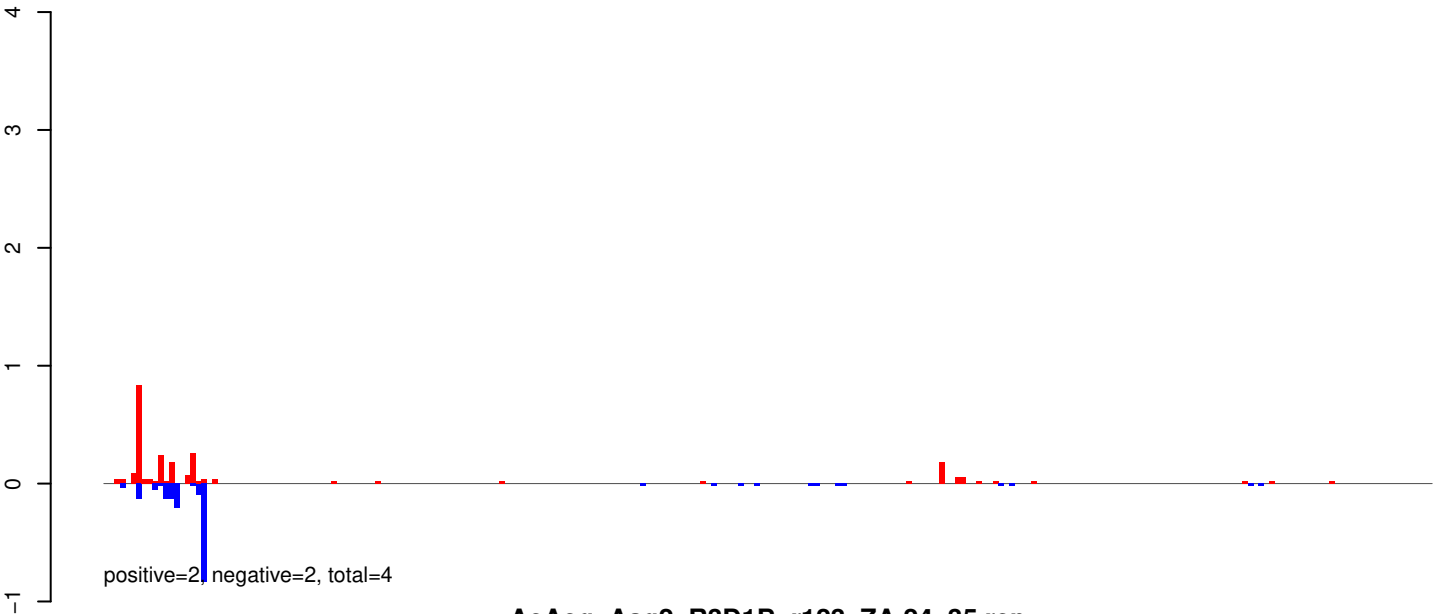

AeAeg_Aag2_R3D1B_r123_ZA.24_35.rep

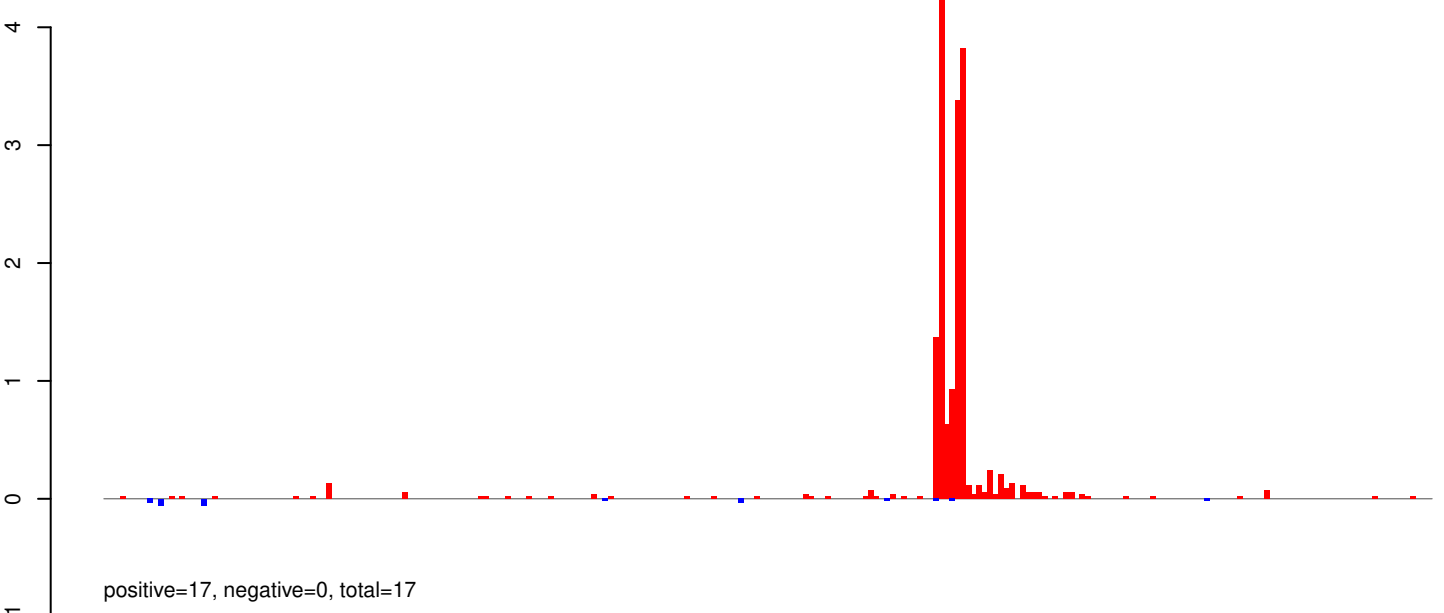

AeAeg_Aag2_R3D1B_r123_ZA.rep

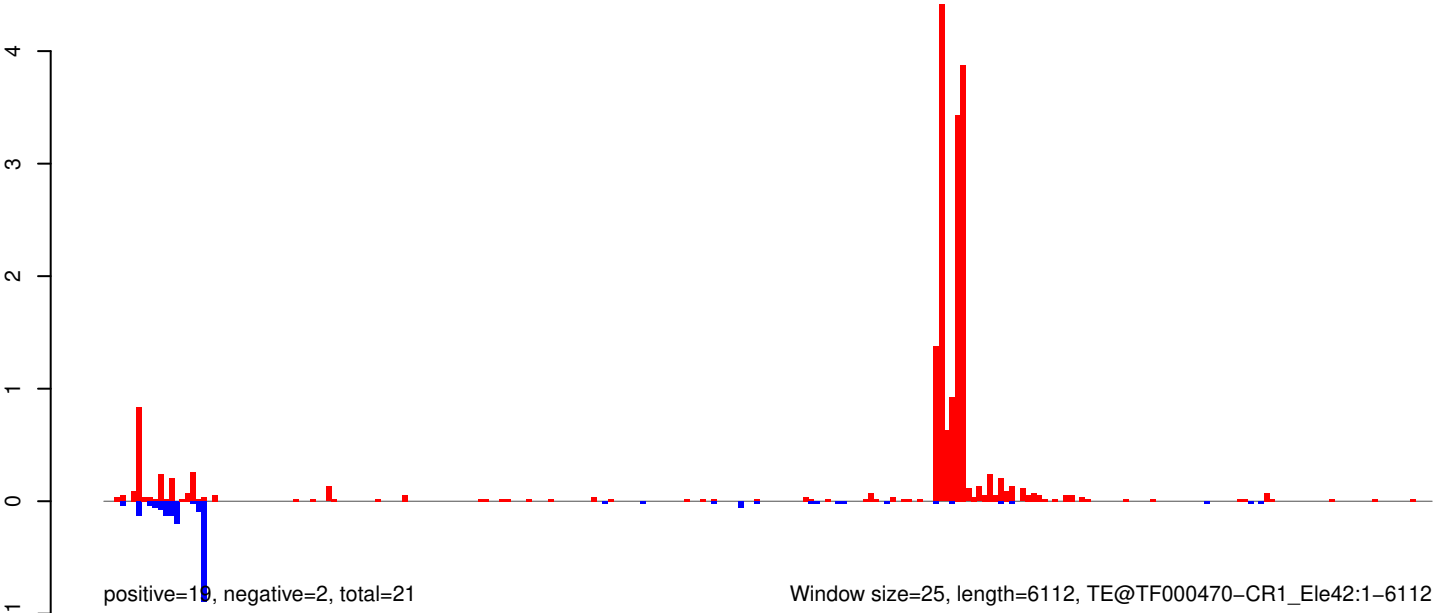

Window size=25, length=6112, TE@TF000470-CR1_Ele42:1-6112

AeAeg_Aag2_R3D1B_r123_ZA.18_23.rep

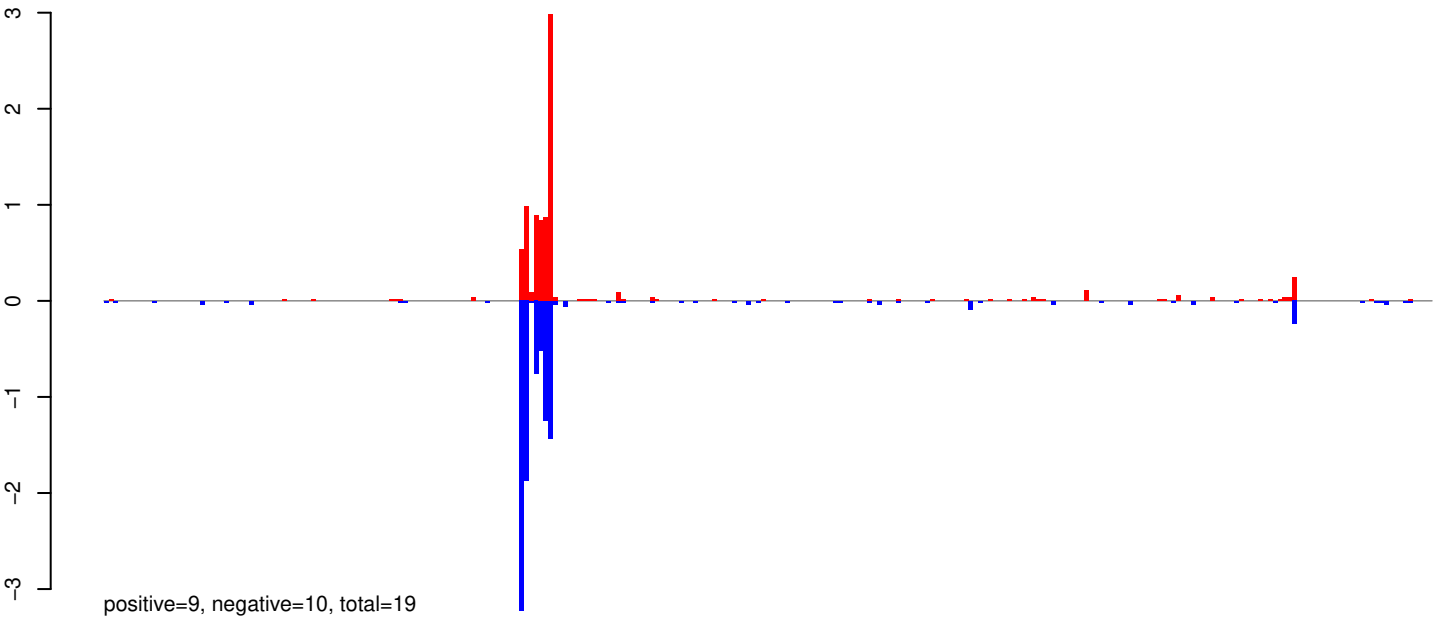

AeAeg_Aag2_R3D1B_r123_ZA.24_35.rep

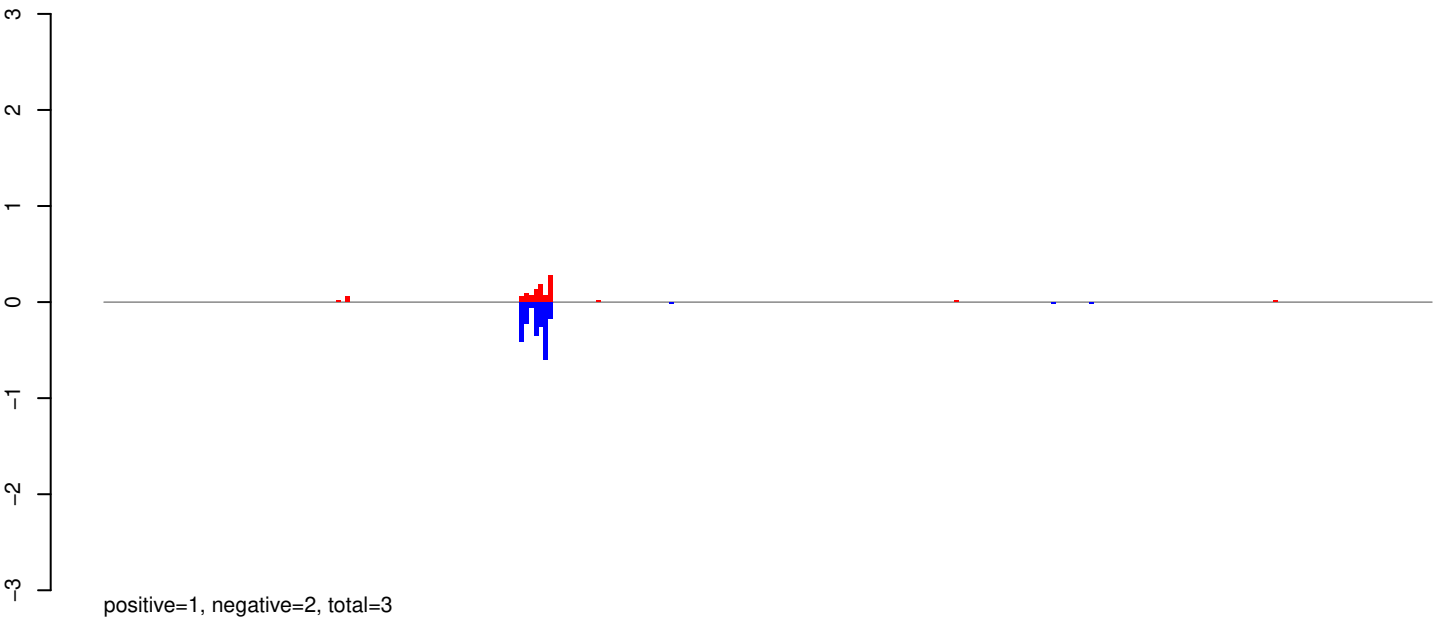

AeAeg_Aag2_R3D1B_r123_ZA.rep

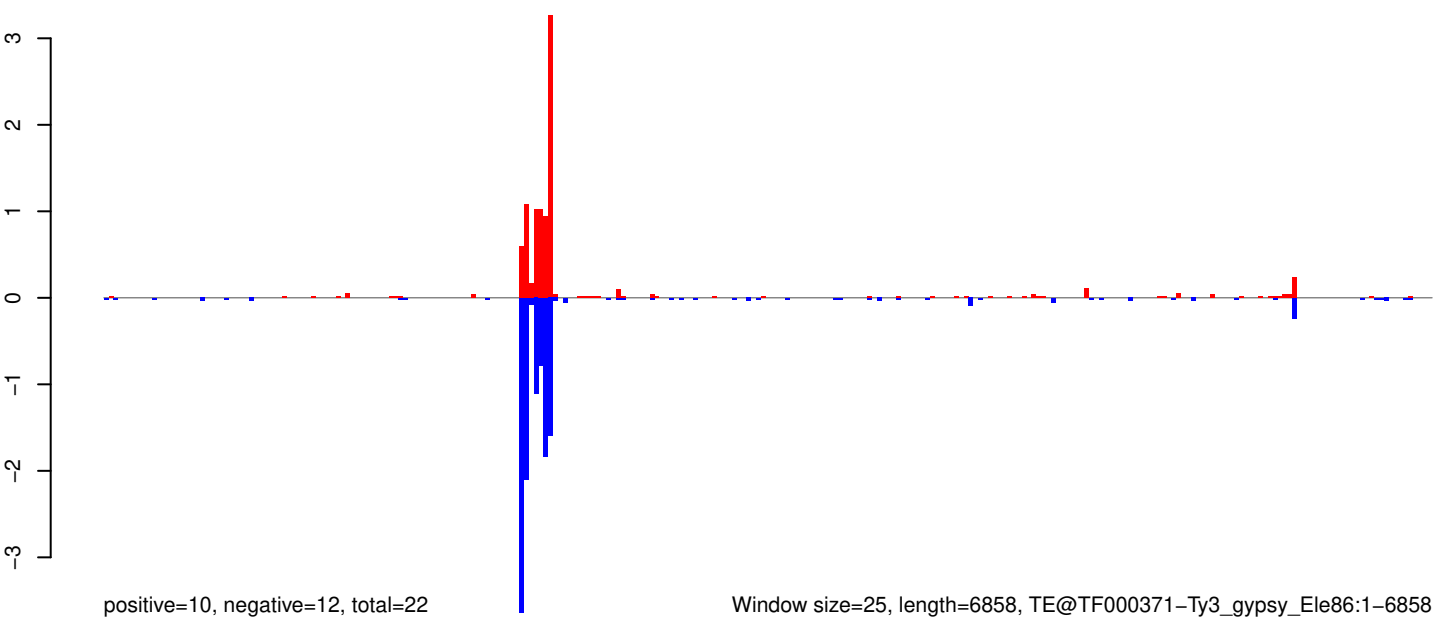

AeAeg_Aag2_R3D1B_r123_ZA.18_23.rep

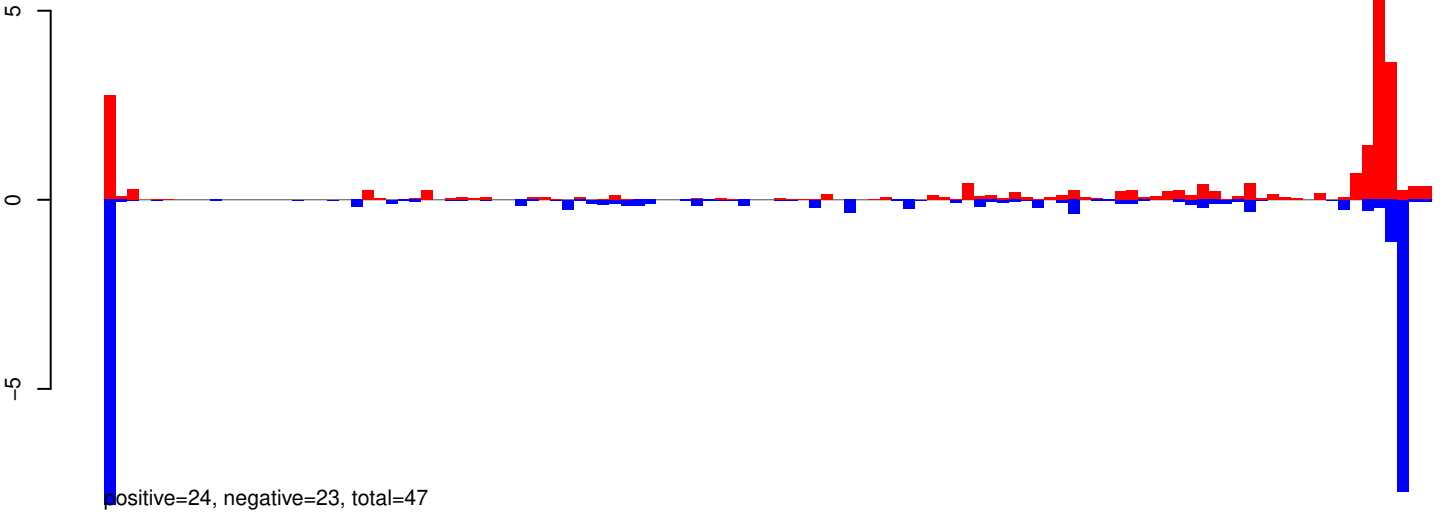

AeAeg_Aag2_R3D1B_r123_ZA.24_35.rep

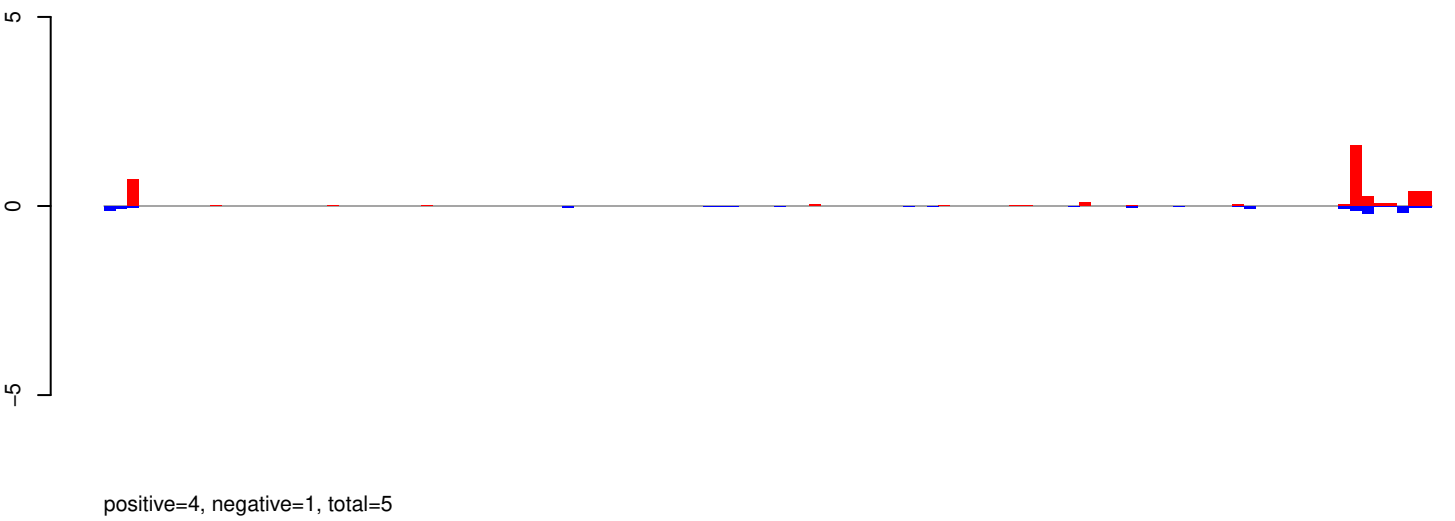

AeAeg_Aag2_R3D1B_r123_ZA.rep

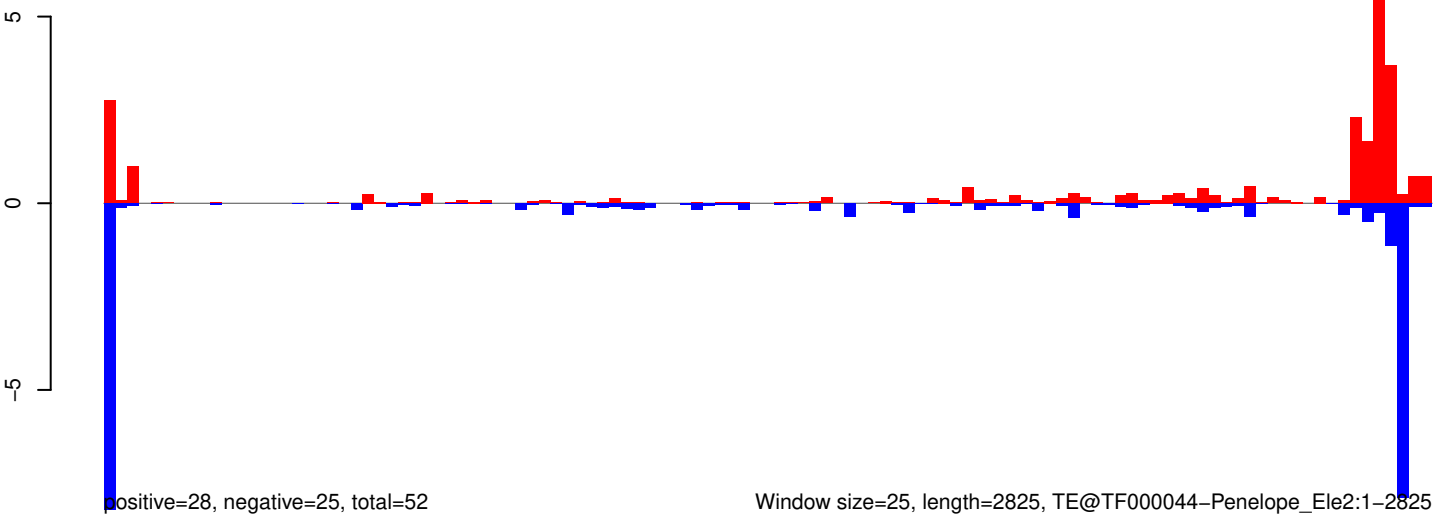

AeAeg_Aag2_R3D1B_r123_ZA.18_23.rep

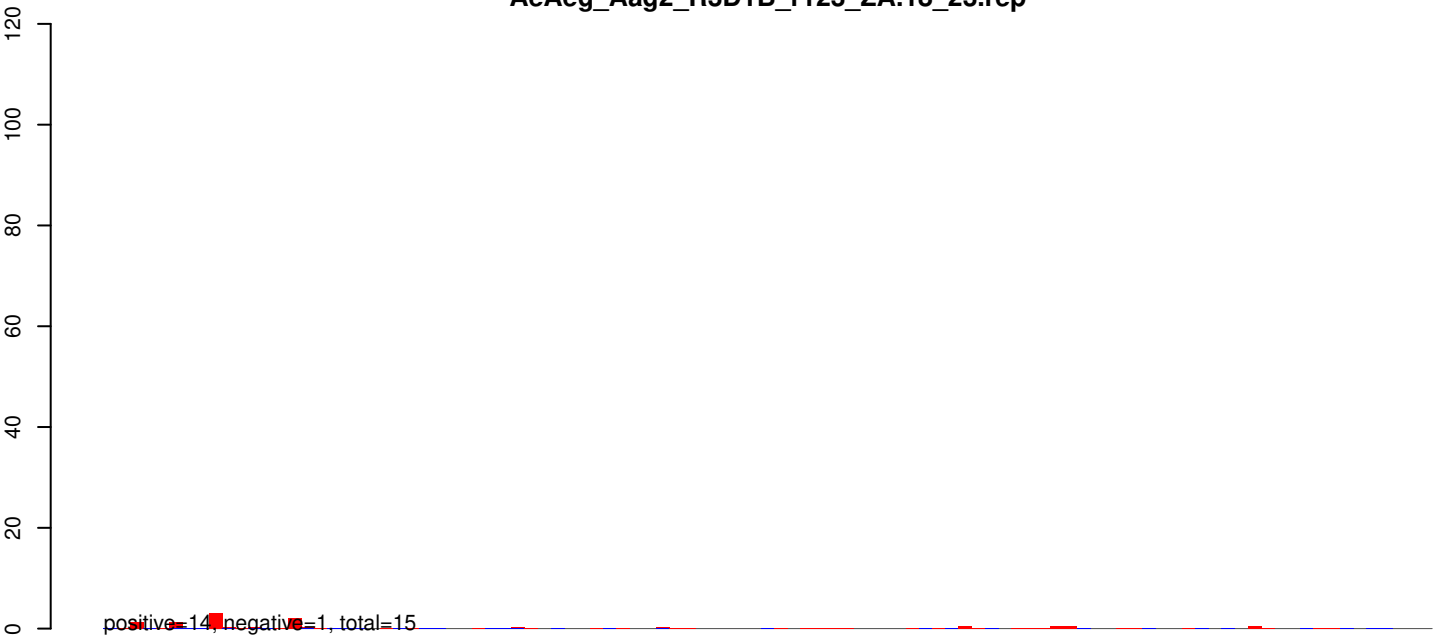

AeAeg_Aag2_R3D1B_r123_ZA.24_35.rep

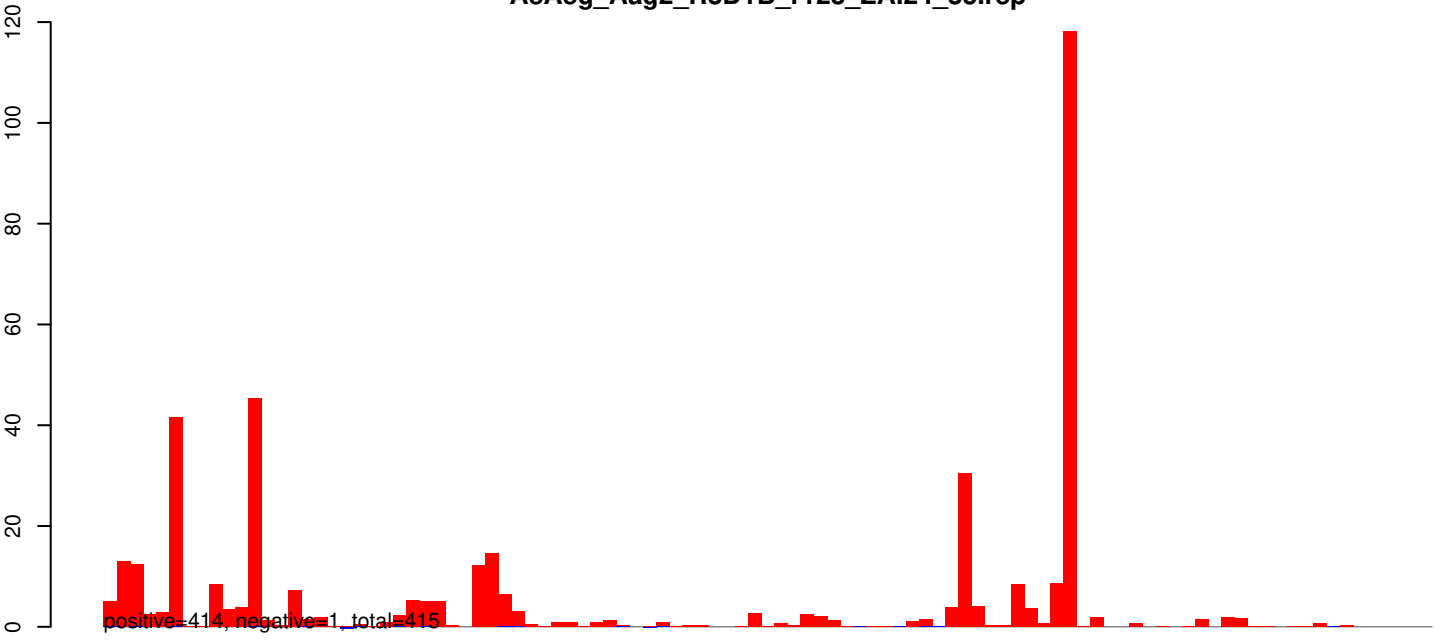

AeAeg_Aag2_R3D1B_r123_ZA.rep

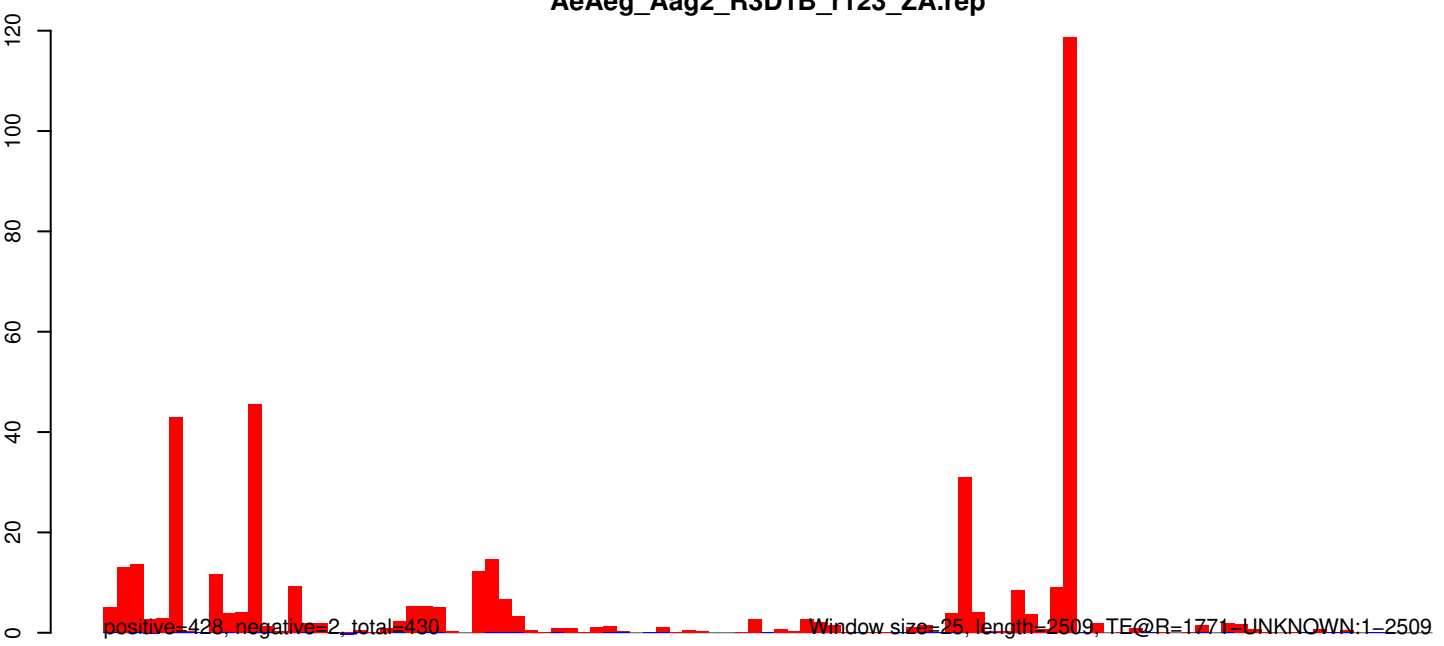

AeAeg_Aag2_R3D1B_r123_ZA.18_23.rep

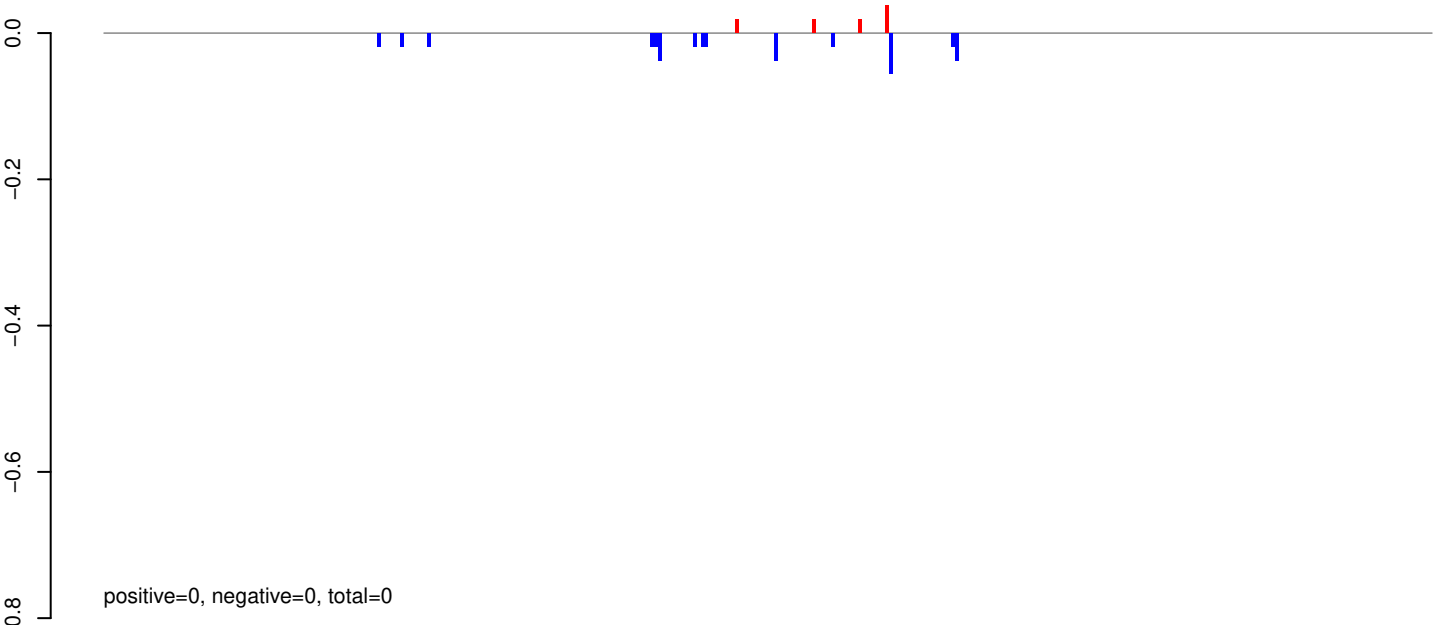

AeAeg_Aag2_R3D1B_r123_ZA.24_35.rep

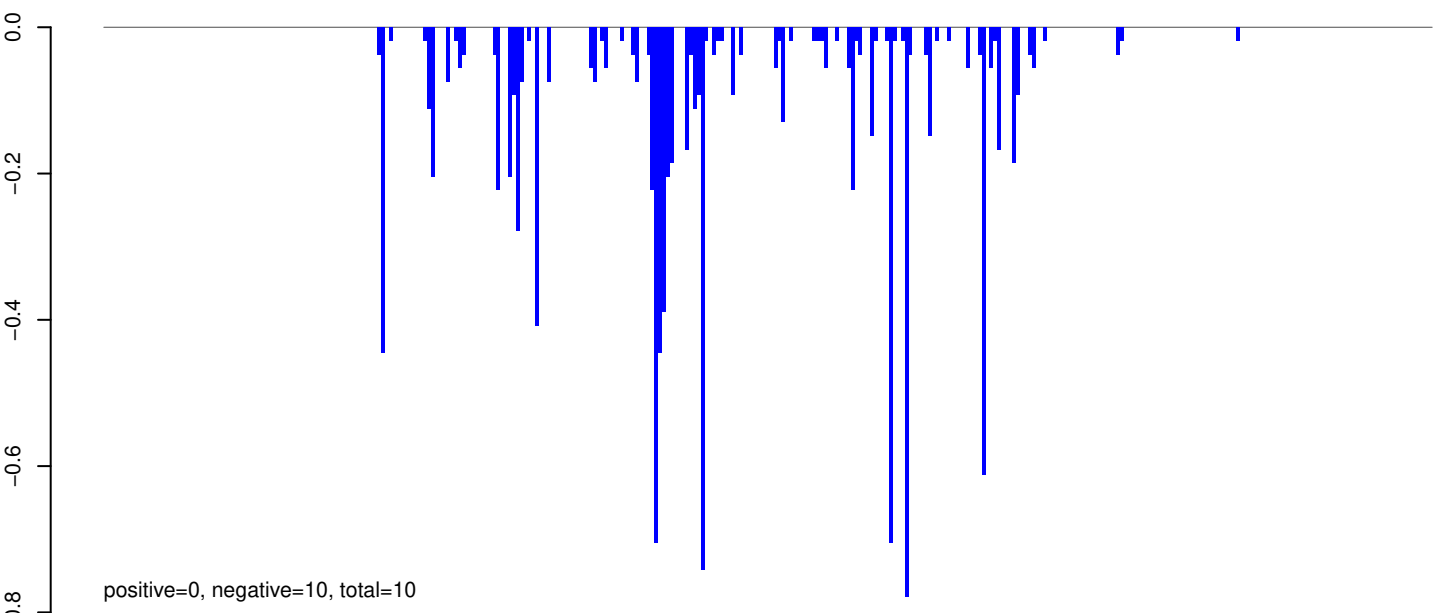

AeAeg_Aag2_R3D1B_r123_ZA.rep

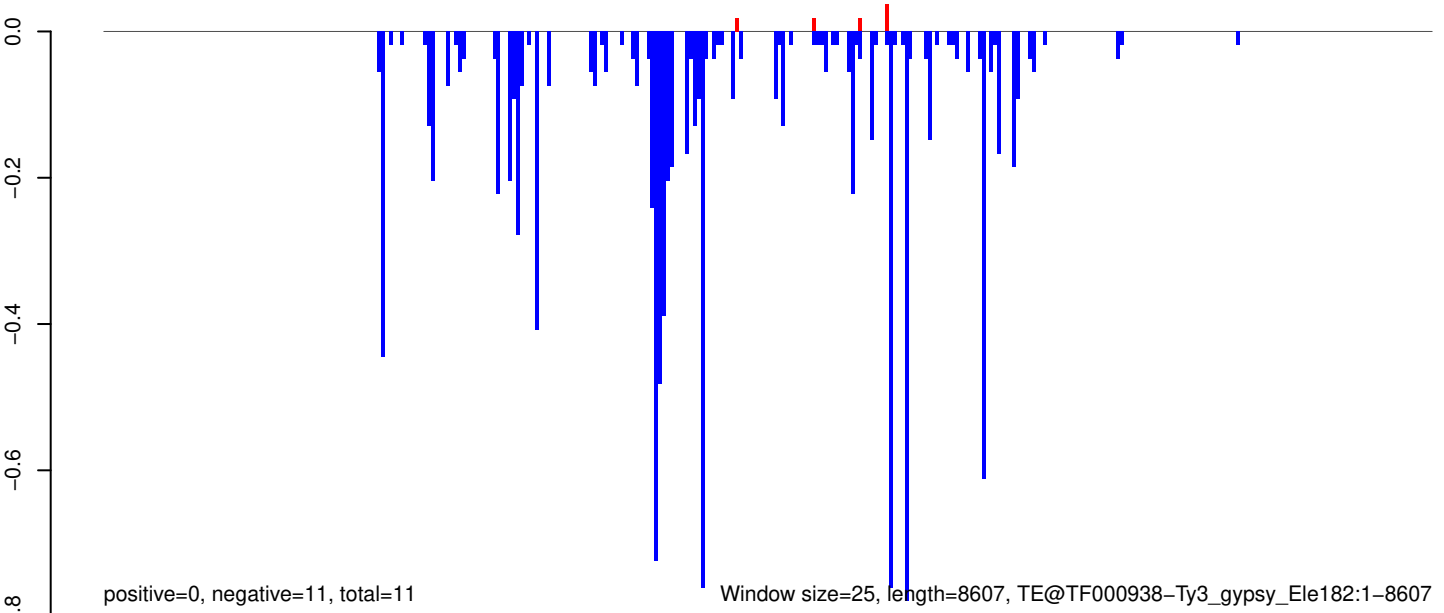

AeAeg_Aag2_R3D1B_r123_ZA.18_23.rep

positive=161, negative=120, total=281

AeAeg_Aag2_R3D1B_r123_ZA.24_35.rep

positive=10, negative=6, total=16

AeAeg_Aag2_R3D1B_r123_ZA.rep

positive=171, negative=127, total=297

Window size=25, length=2507, TE@R=673-UNKNOWN:1-2507

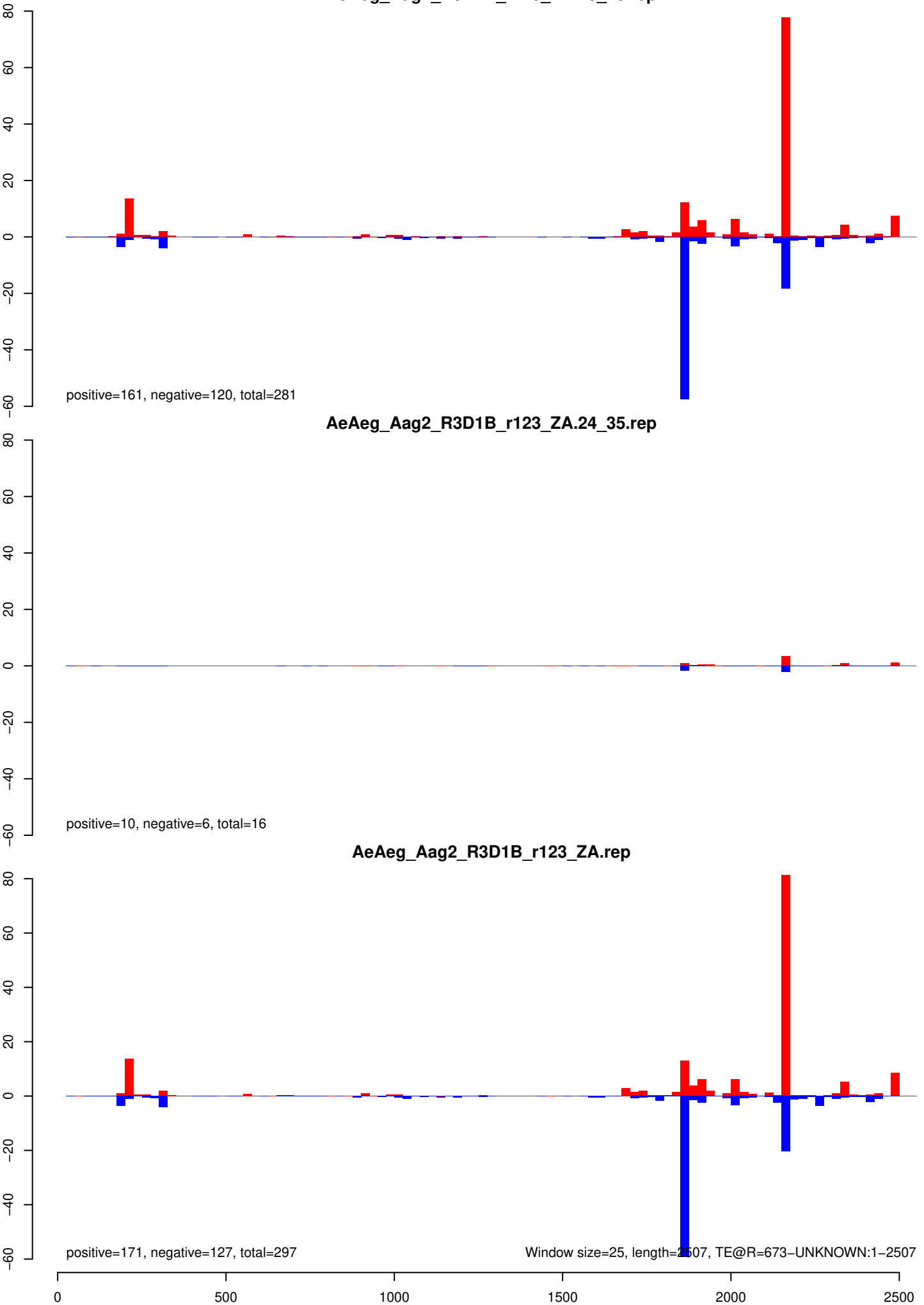

AeAeg_Aag2_R3D1B_r123_ZA.18_23.rep

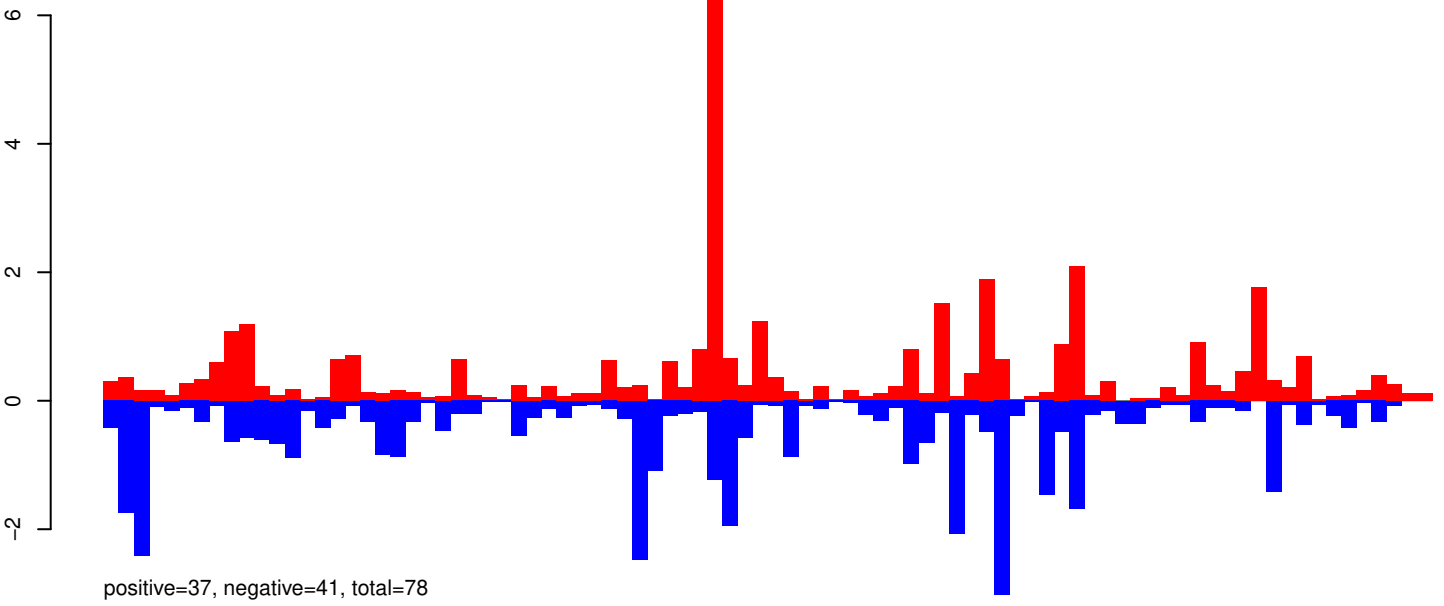

AeAeg_Aag2_R3D1B_r123_ZA.24_35.rep

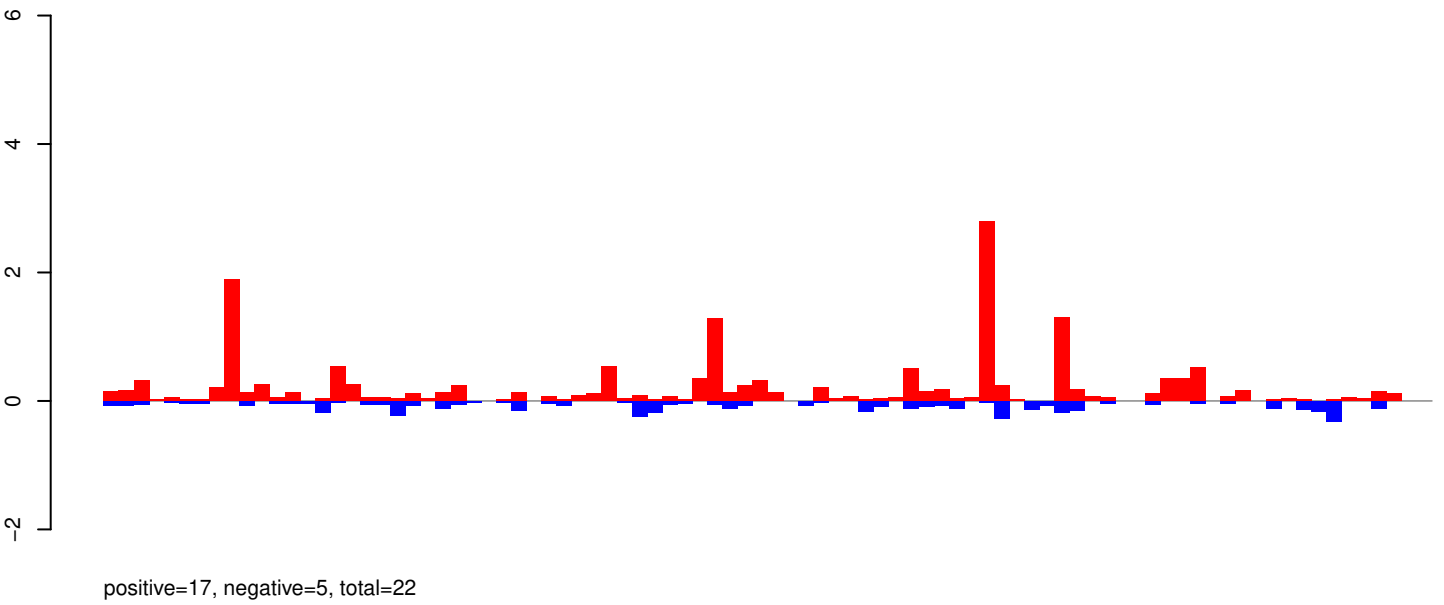

AeAeg_Aag2_R3D1B_r123_ZA.rep

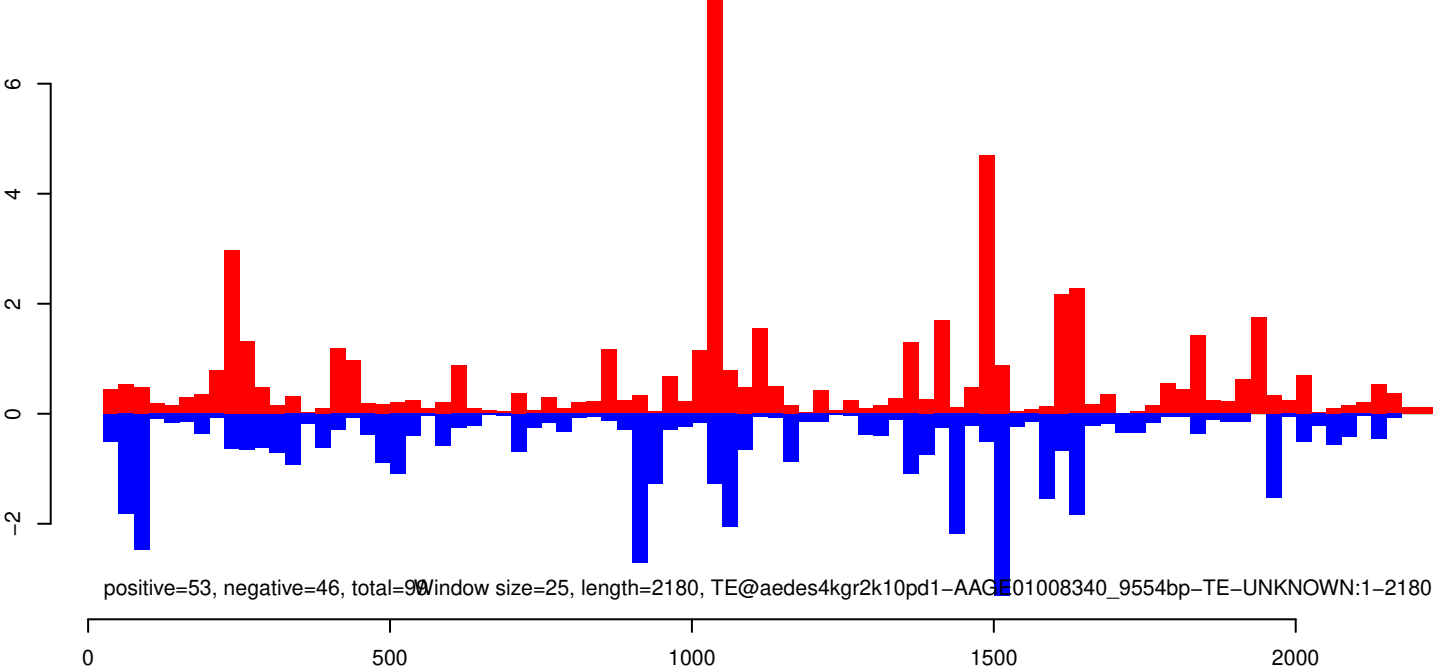

AeAeg_Aag2_R3D1B_r123_ZA.18_23.rep

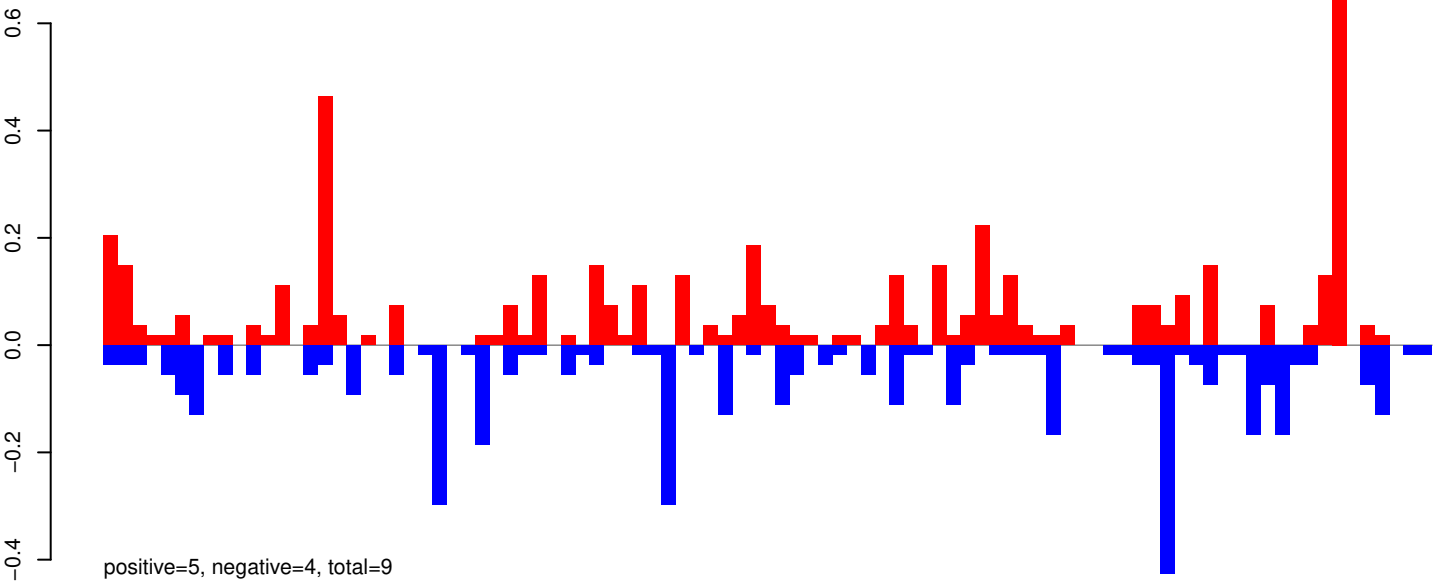

AeAeg_Aag2_R3D1B_r123_ZA.24_35.rep

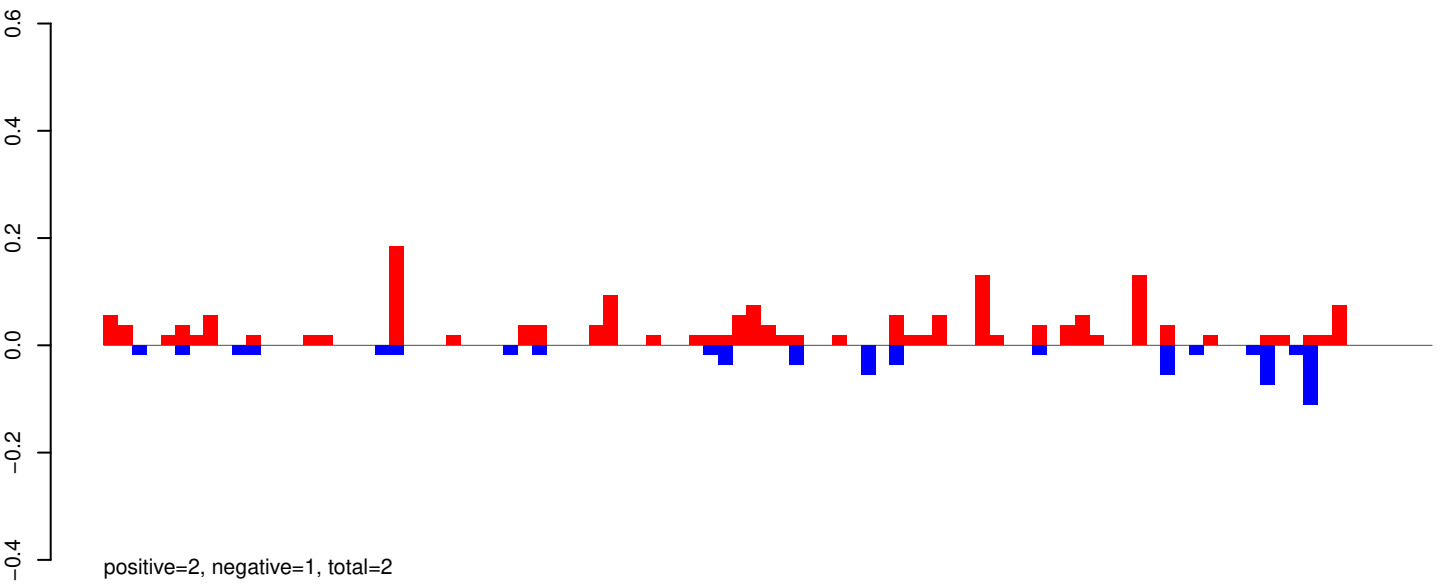

AeAeg_Aag2_R3D1B_r123_ZA.rep

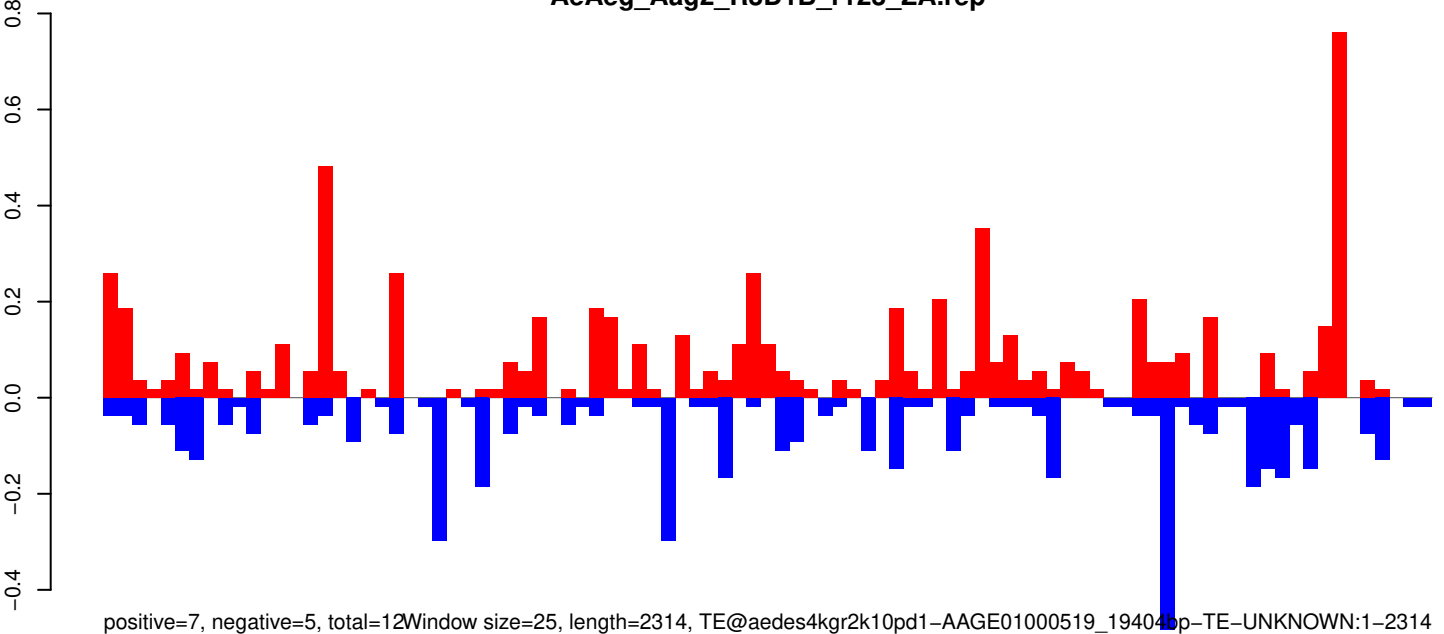

0 500 1000 1500 2000

AeAeg_Aag2_R3D1B_r123_ZA.18_23.rep

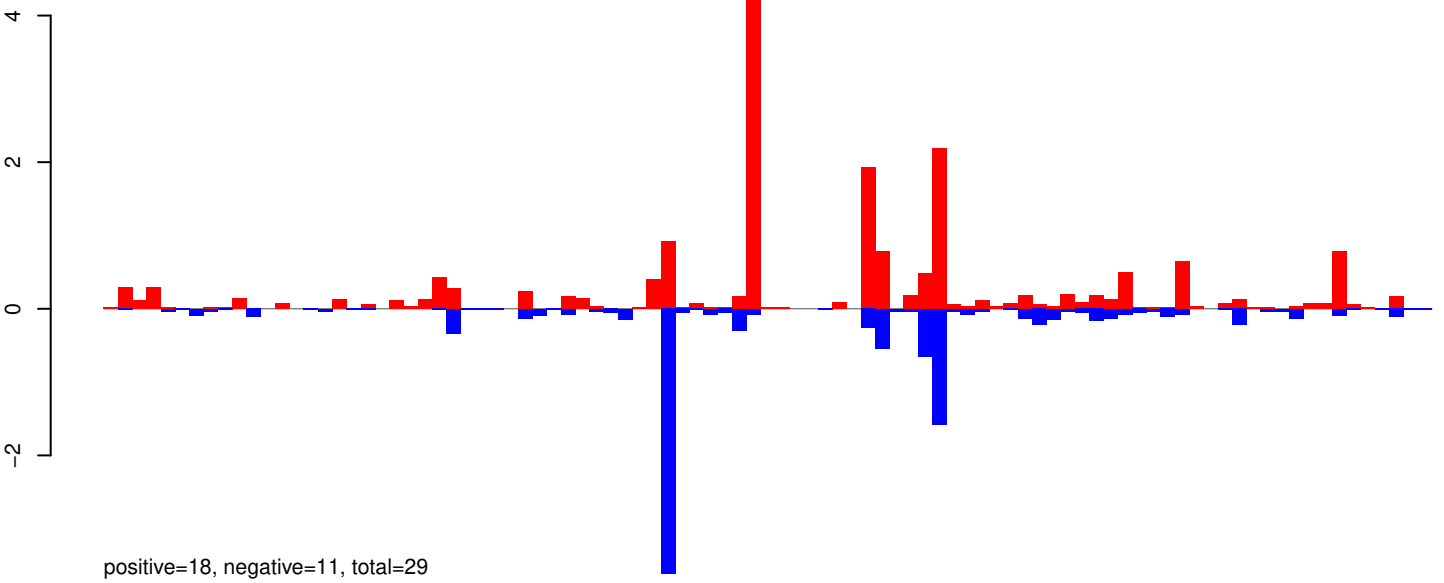

AeAeg_Aag2_R3D1B_r123_ZA.24_35.rep

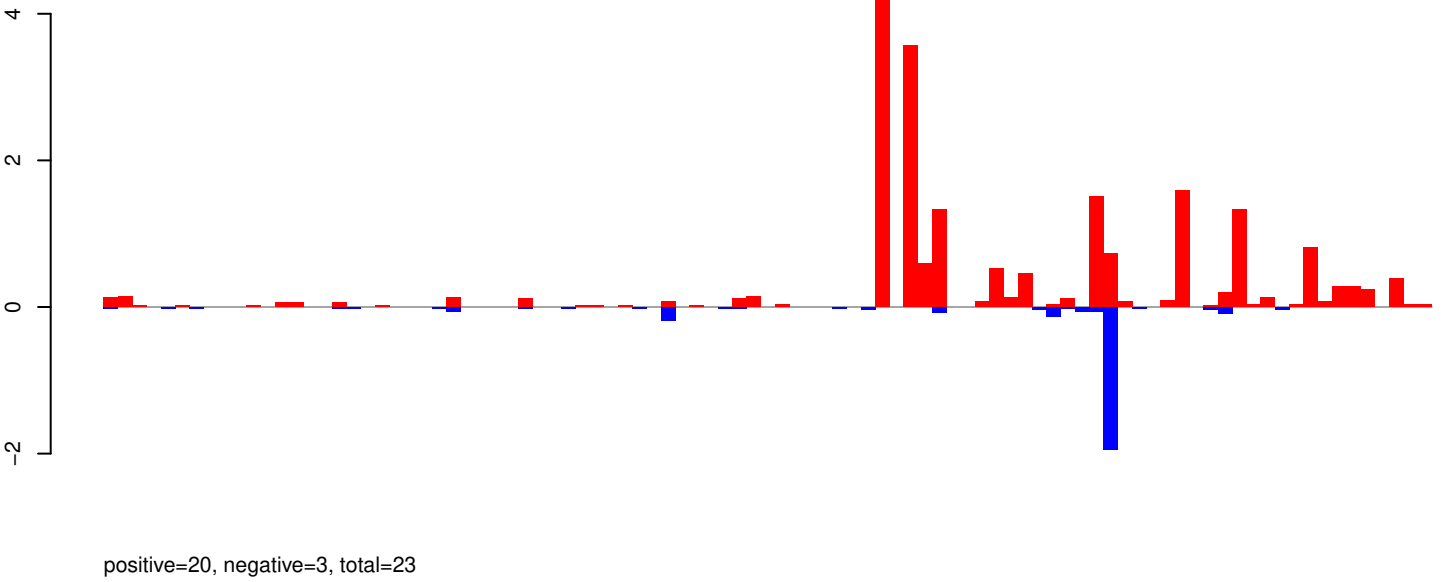

AeAeg_Aag2_R3D1B_r123_ZA.rep

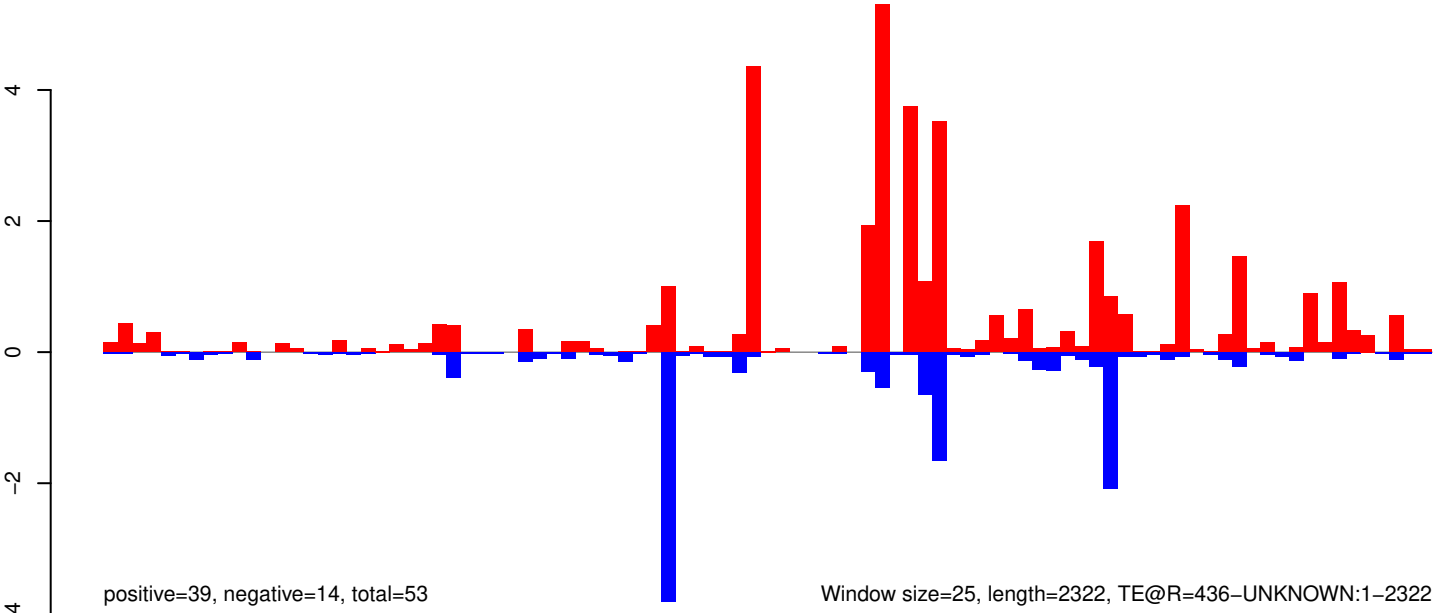

AeAeg_Aag2_R3D1B_r123_ZA.18_23.rep

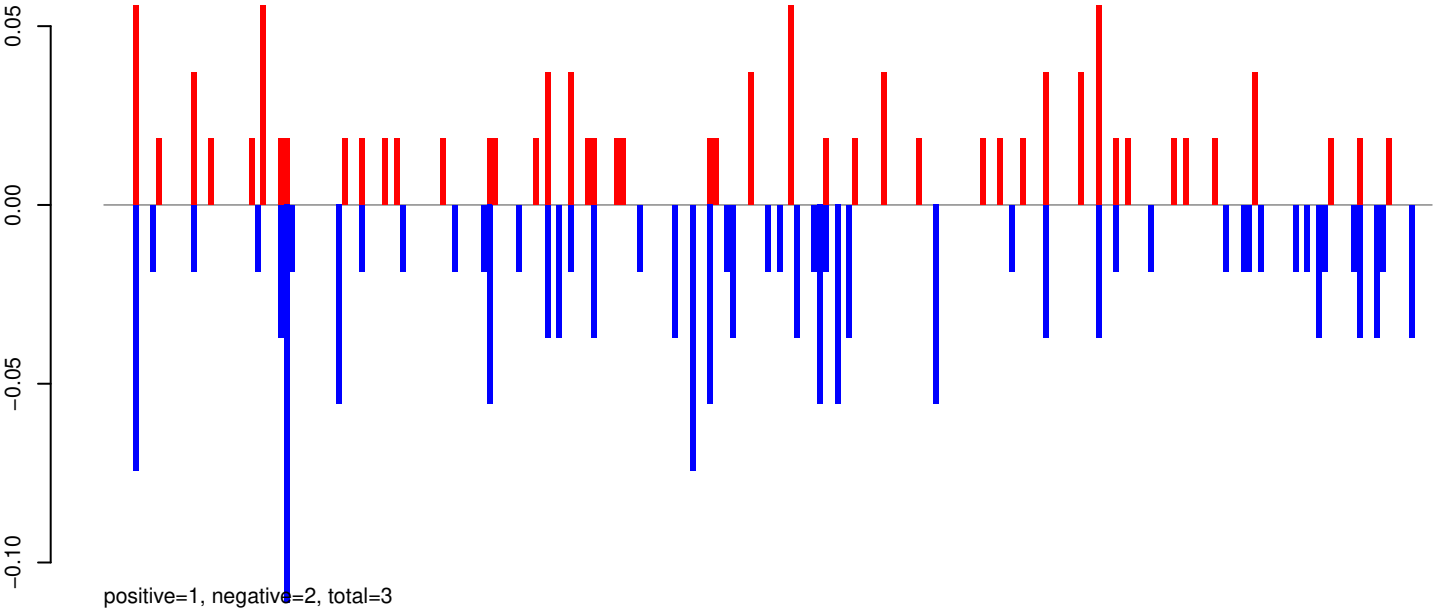

AeAeg_Aag2_R3D1B_r123_ZA.24_35.rep

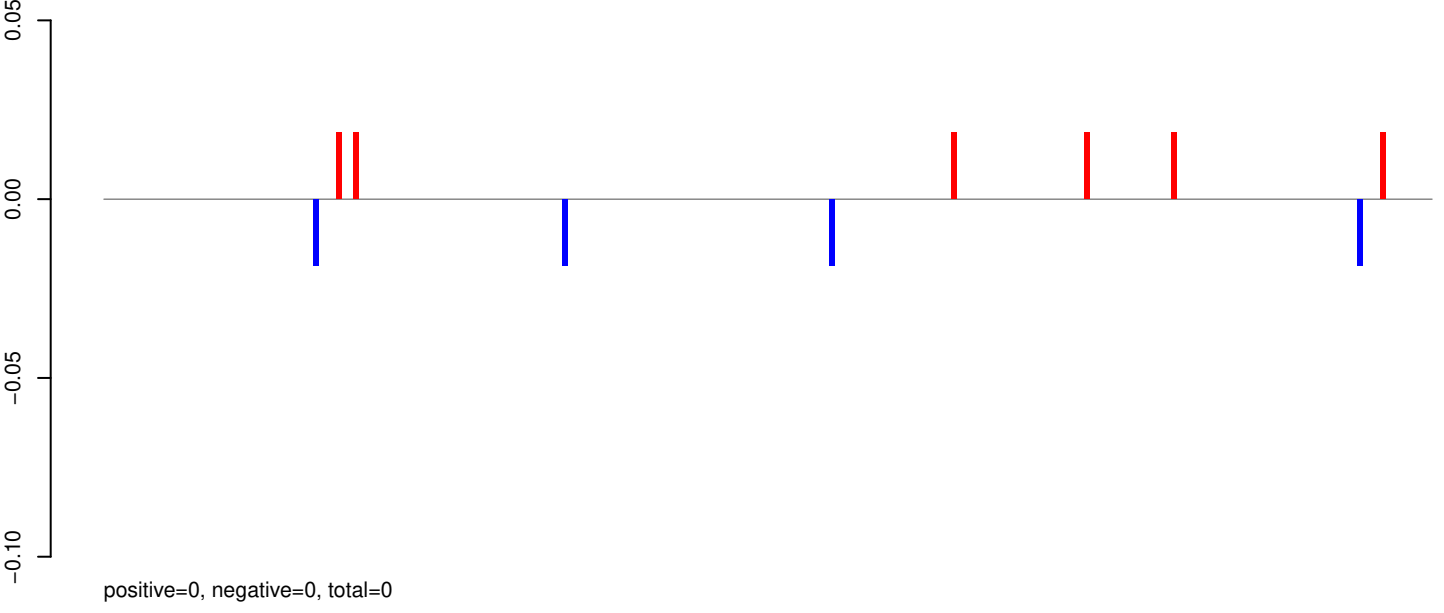

AeAeg_Aag2_R3D1B_r123_ZA.rep

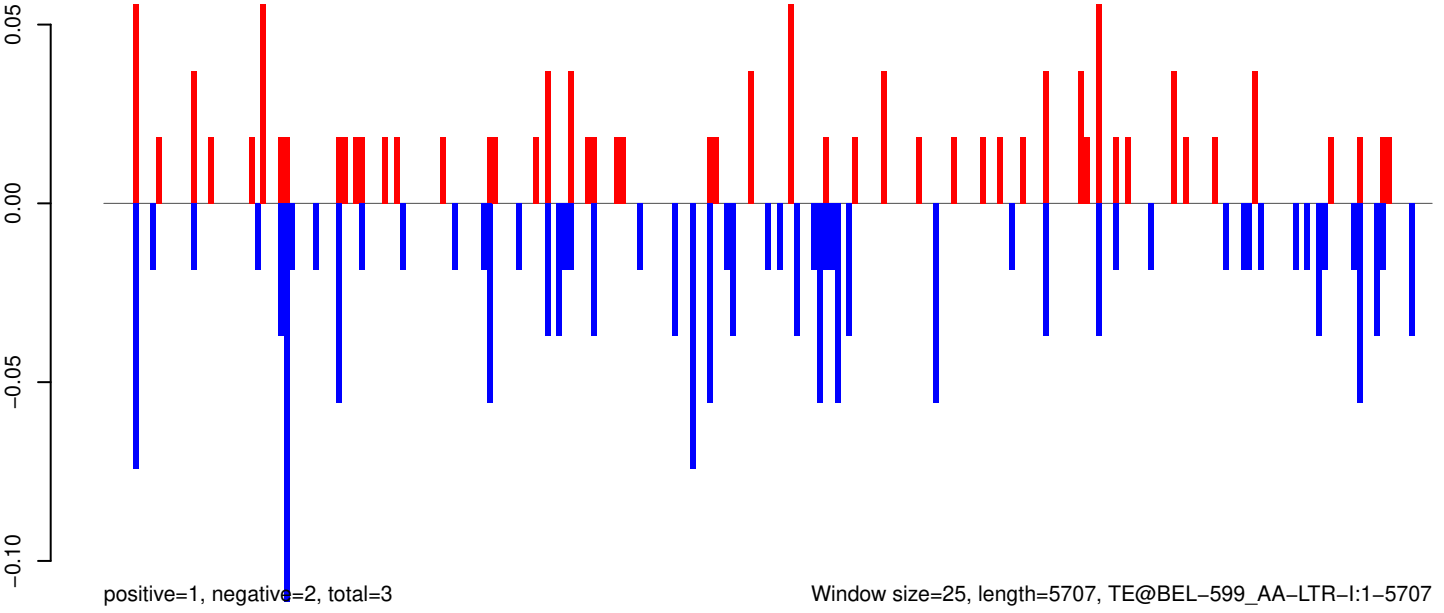

0 1000 2000 3000 4000 5000

AeAeg_Aag2_R3D1B_r123_ZA.18_23.rep

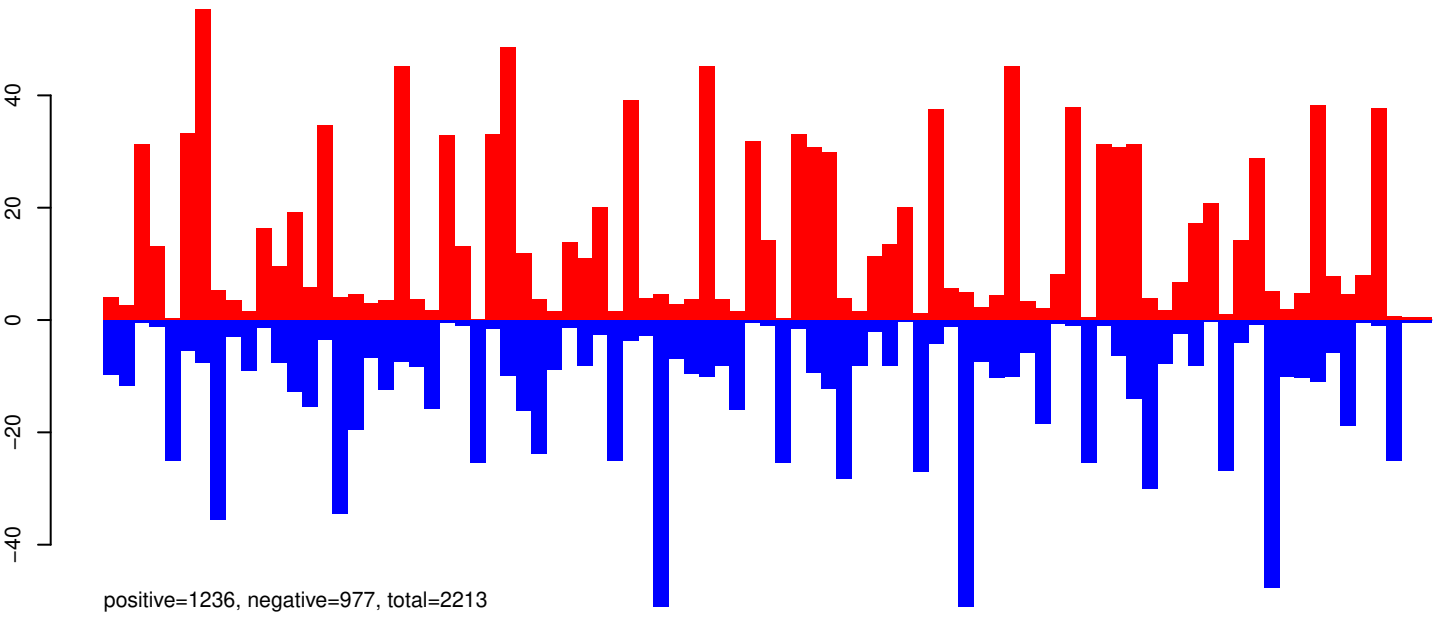

AeAeg_Aag2_R3D1B_r123_ZA.24_35.rep

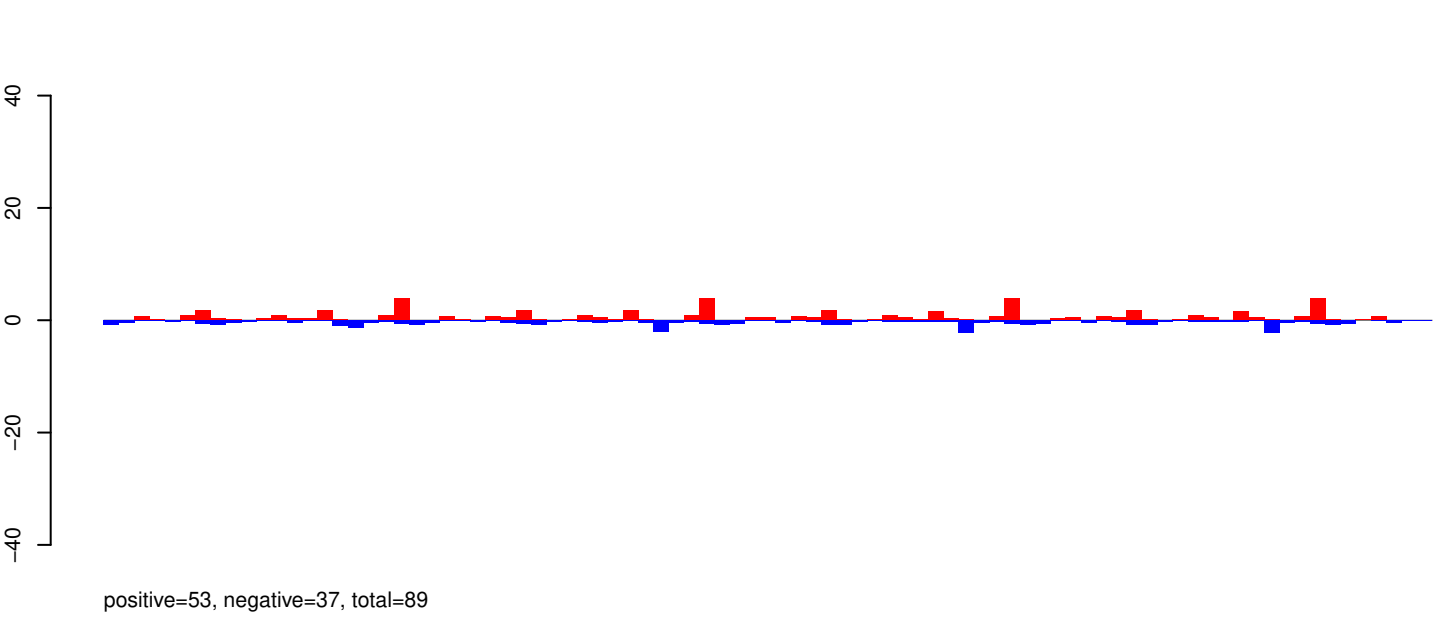

AeAeg_Aag2_R3D1B_r123_ZA.rep

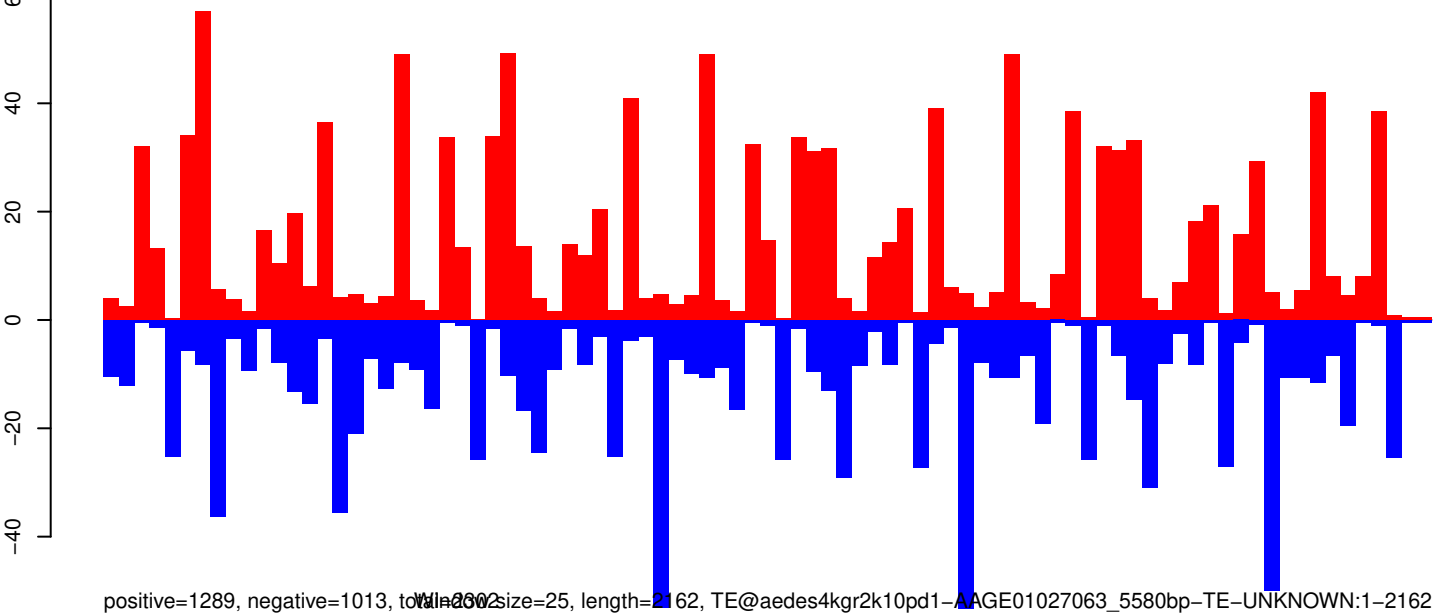

AeAeg_Aag2_R3D1B_r123_ZA.18_23.rep

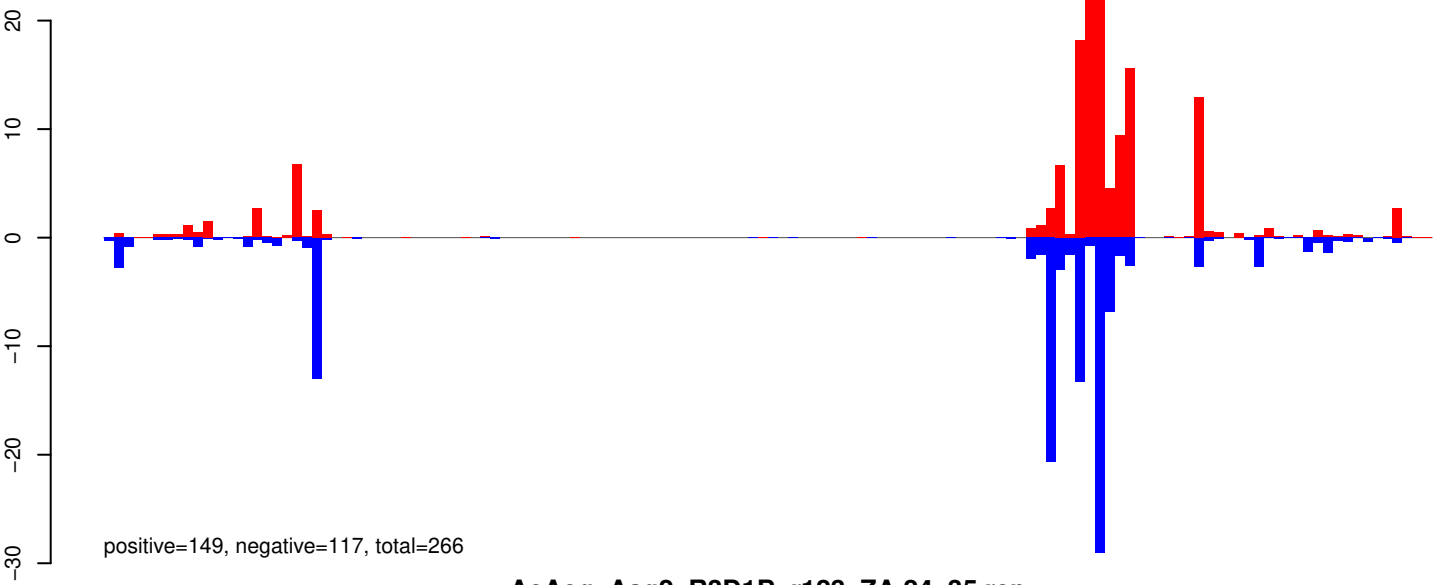

AeAeg_Aag2_R3D1B_r123_ZA.24_35.rep



AeAeg_Aag2_R3D1B_r123_ZA.rep

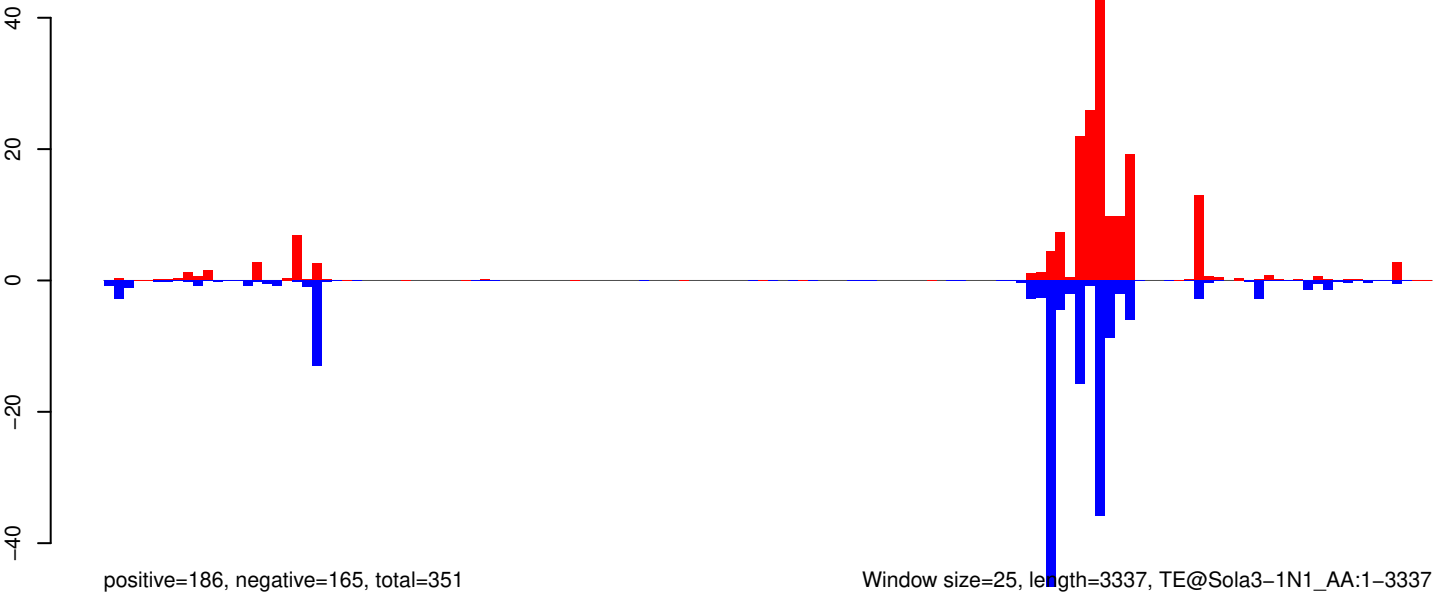

0 500 1000 1500 2000 2500 3000 3500

AeAeg_Aag2_R3D1B_r123_ZA.18_23.rep

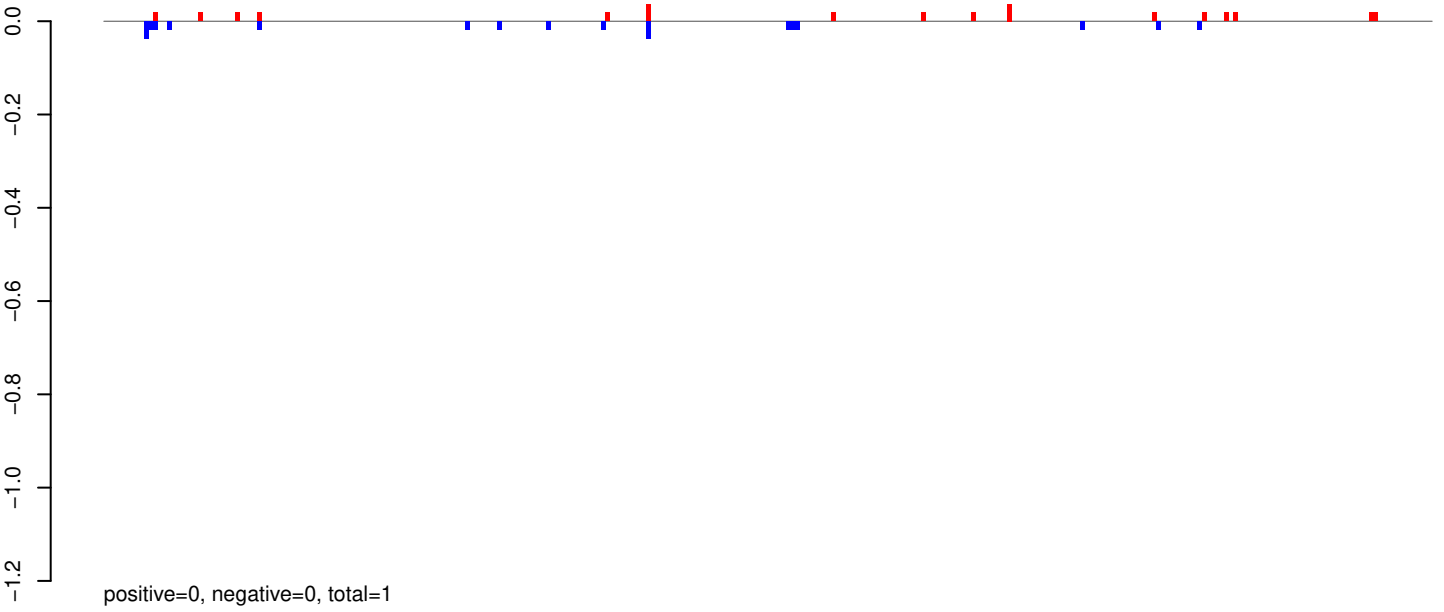

AeAeg_Aag2_R3D1B_r123_ZA.24_35.rep

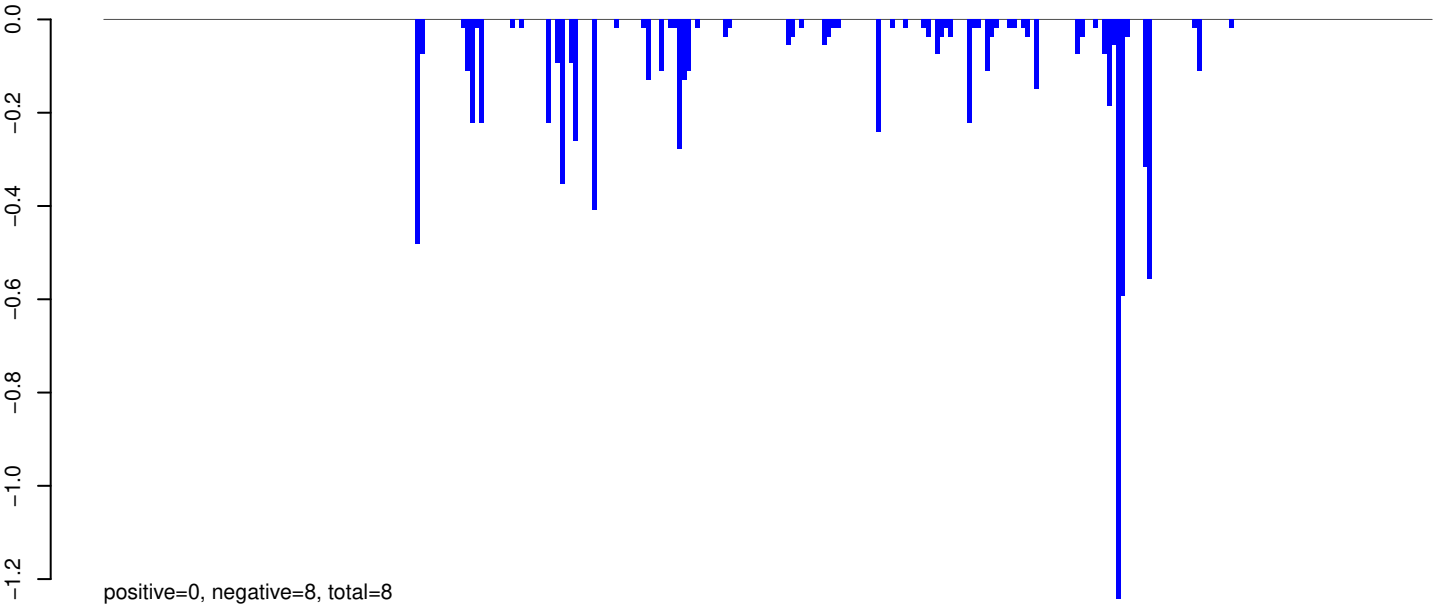

AeAeg_Aag2_R3D1B_r123_ZA.rep

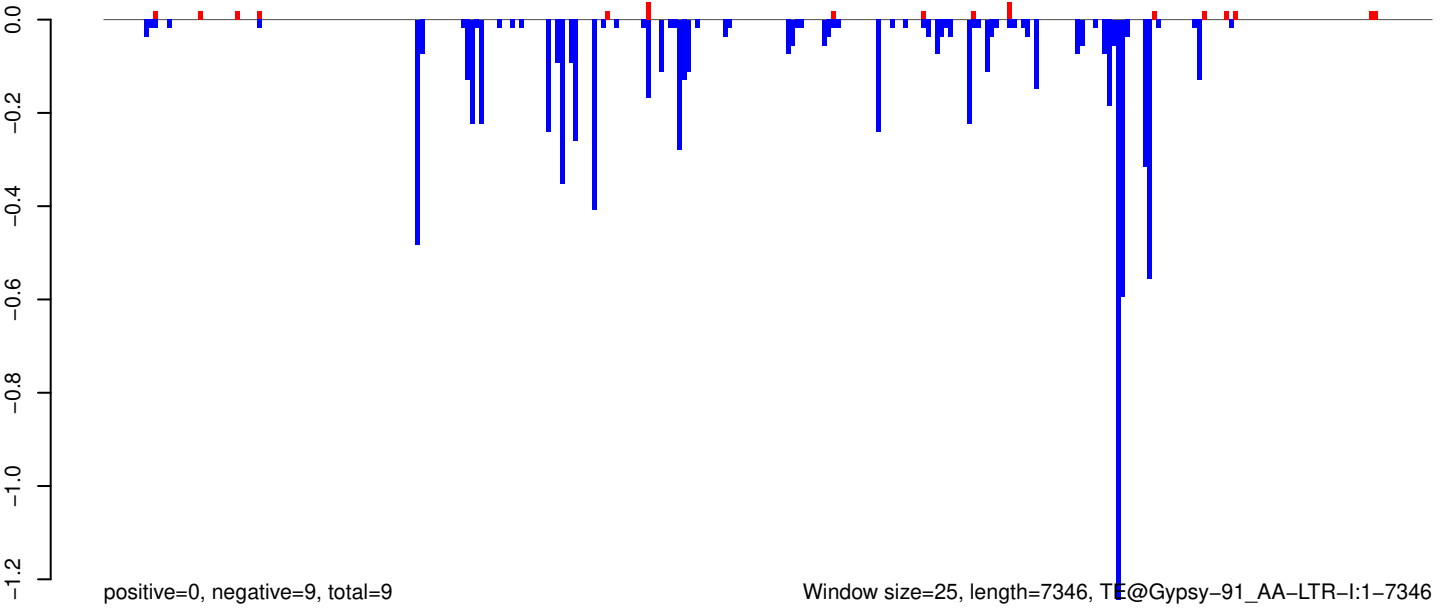

AeAeg_Aag2_R3D1B_r123_ZA.18_23.rep

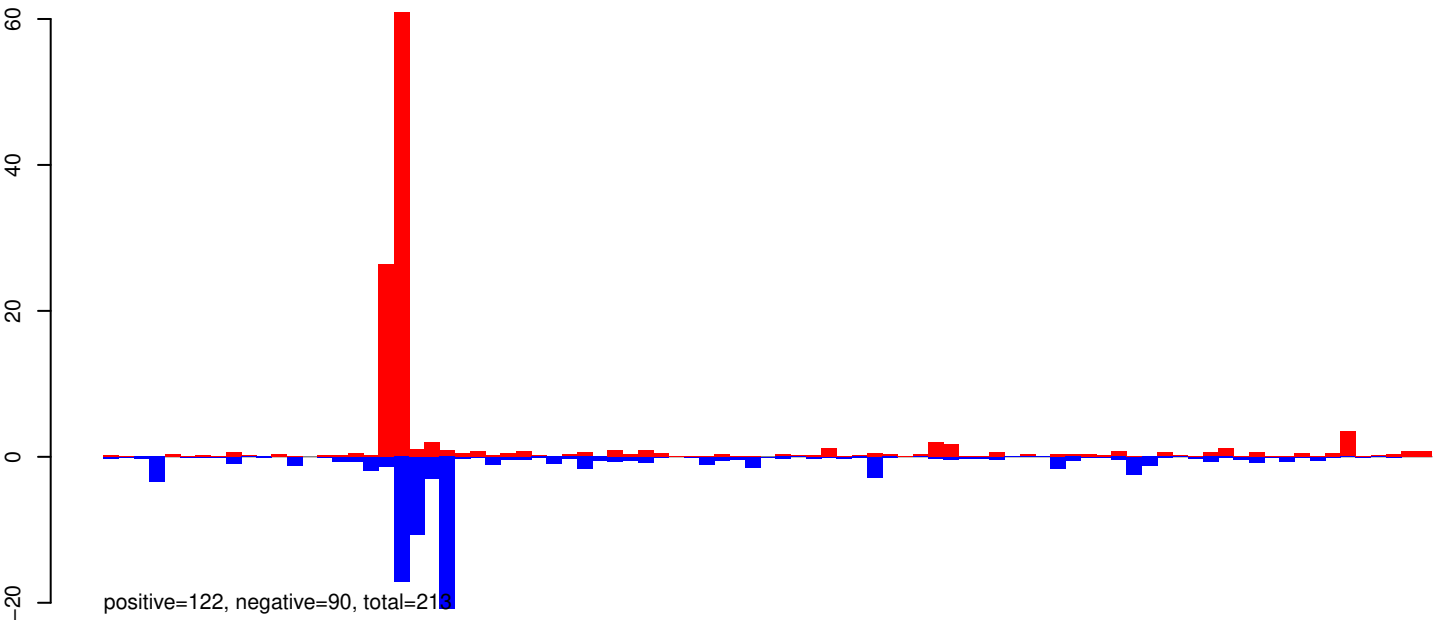

AeAeg_Aag2_R3D1B_r123_ZA.24_35.rep

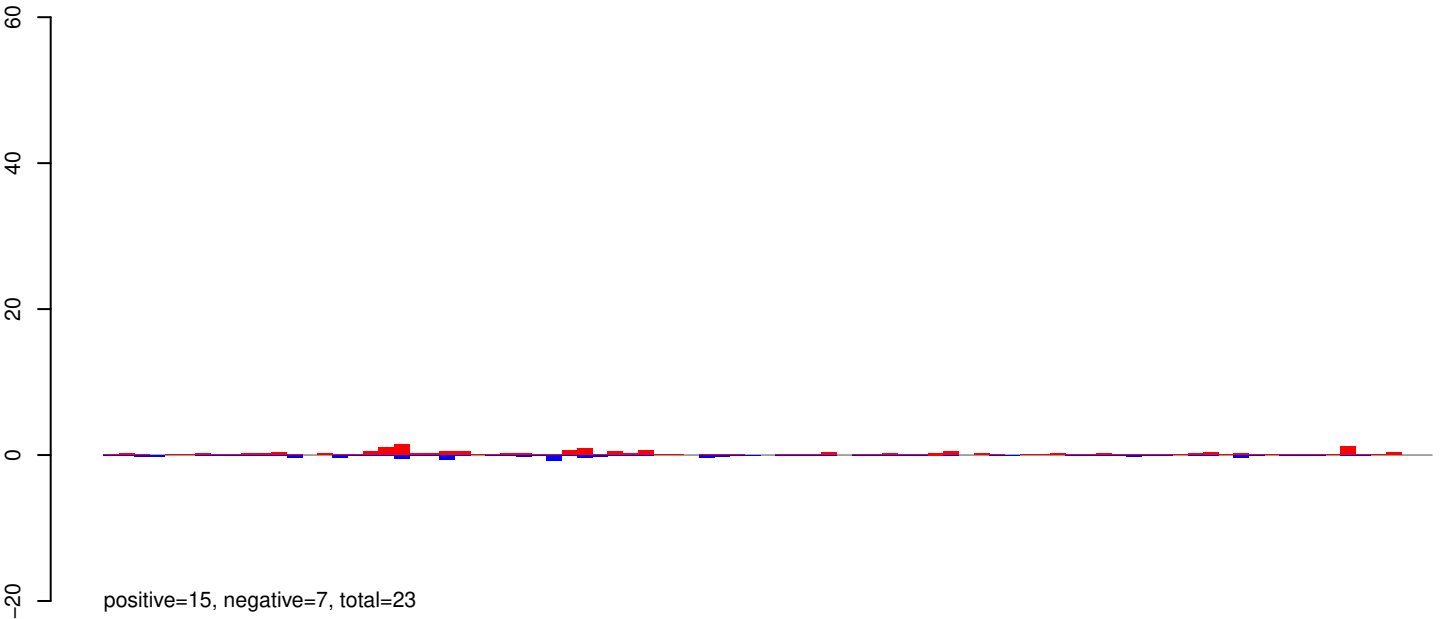

AeAeg_Aag2_R3D1B_r123_ZA.rep

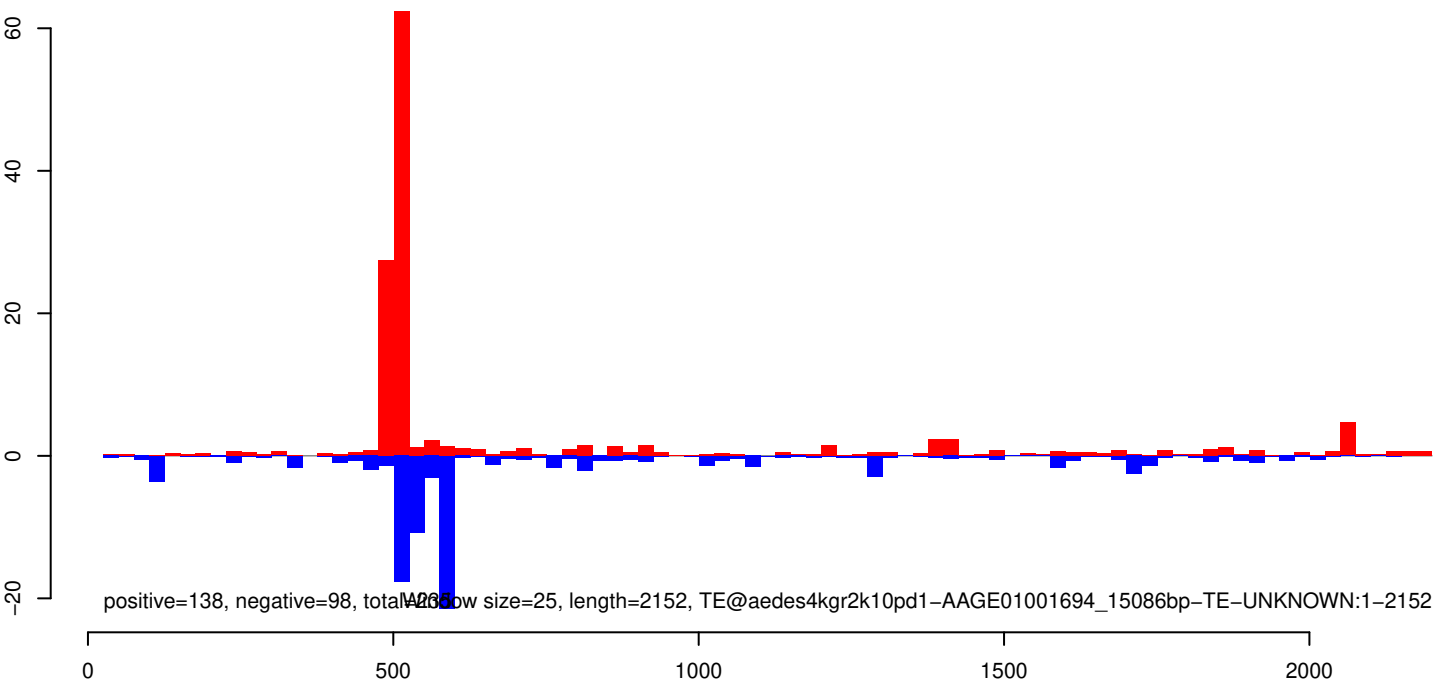

AeAeg_Aag2_R3D1B_r123_ZA.18_23.rep

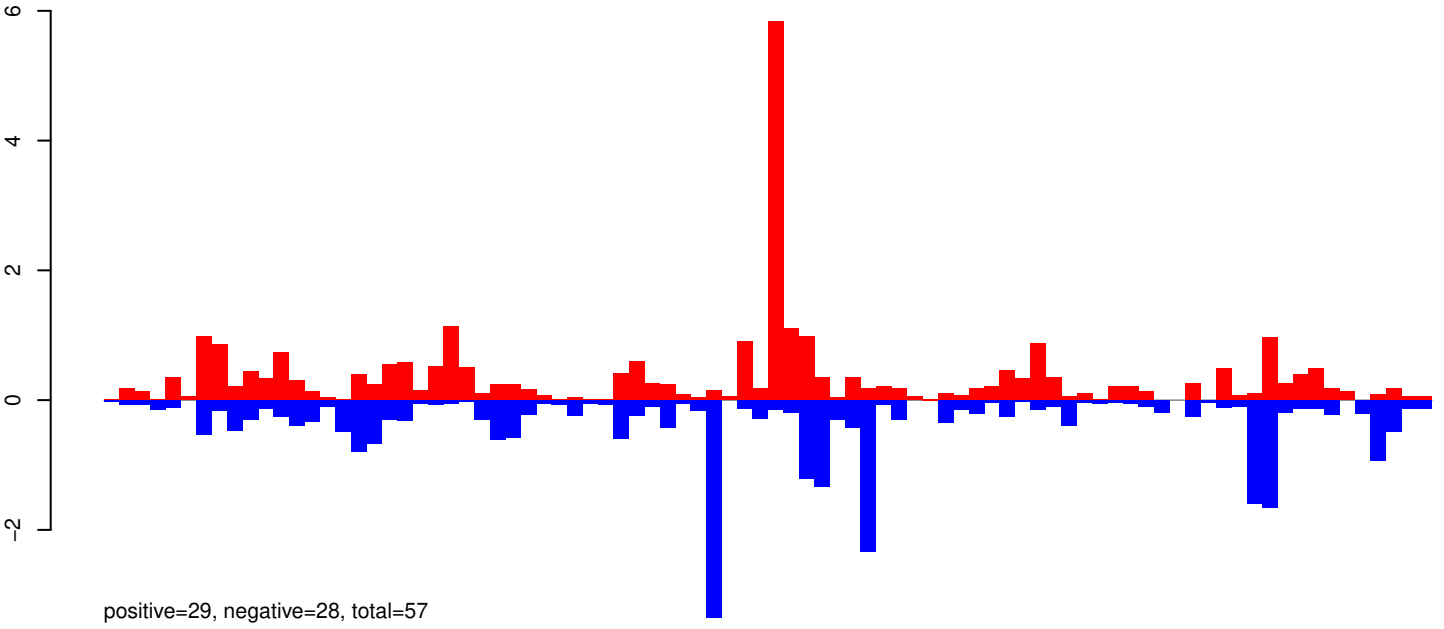

AeAeg_Aag2_R3D1B_r123_ZA.24_35.rep

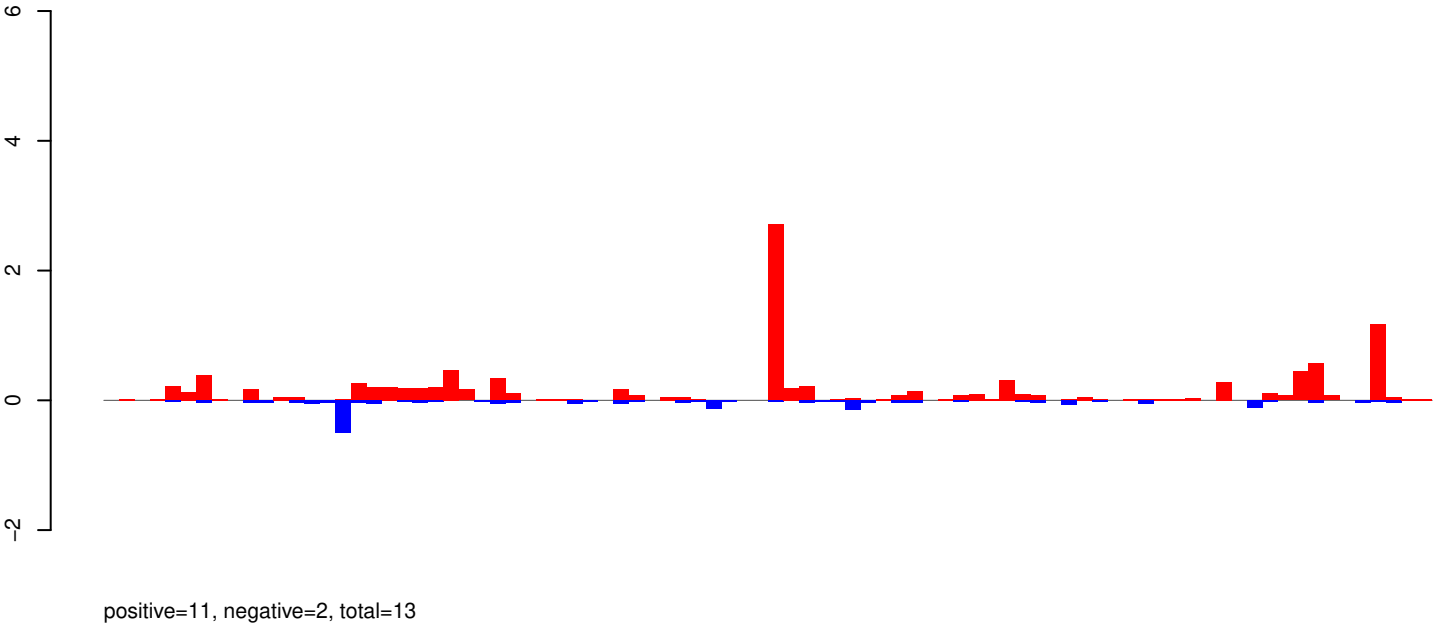

AeAeg_Aag2_R3D1B_r123_ZA.rep

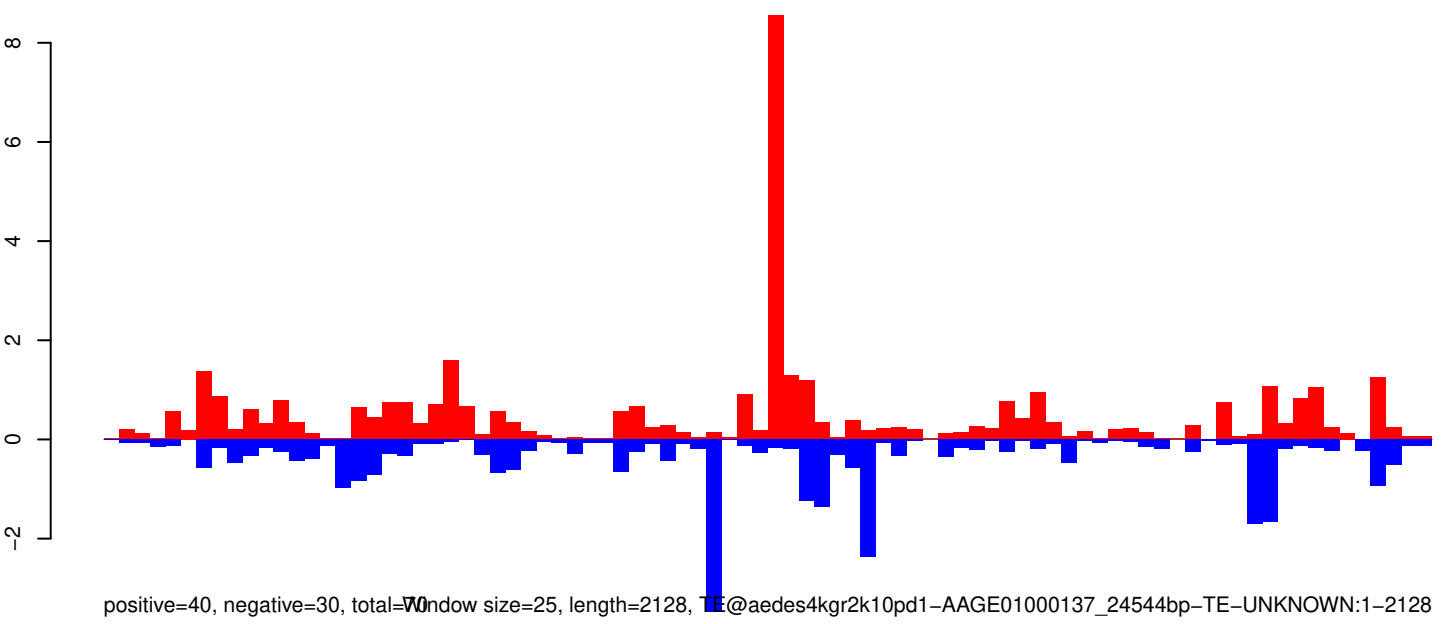

Window size=25, length=2128, TE@aedes4kgr2k10pd1-AAGE01000137_24544bp-TE-UNKNOWN:1-2128

0 500 1000 1500 2000

AeAeg_Aag2_R3D1B_r123_ZA.18_23.rep

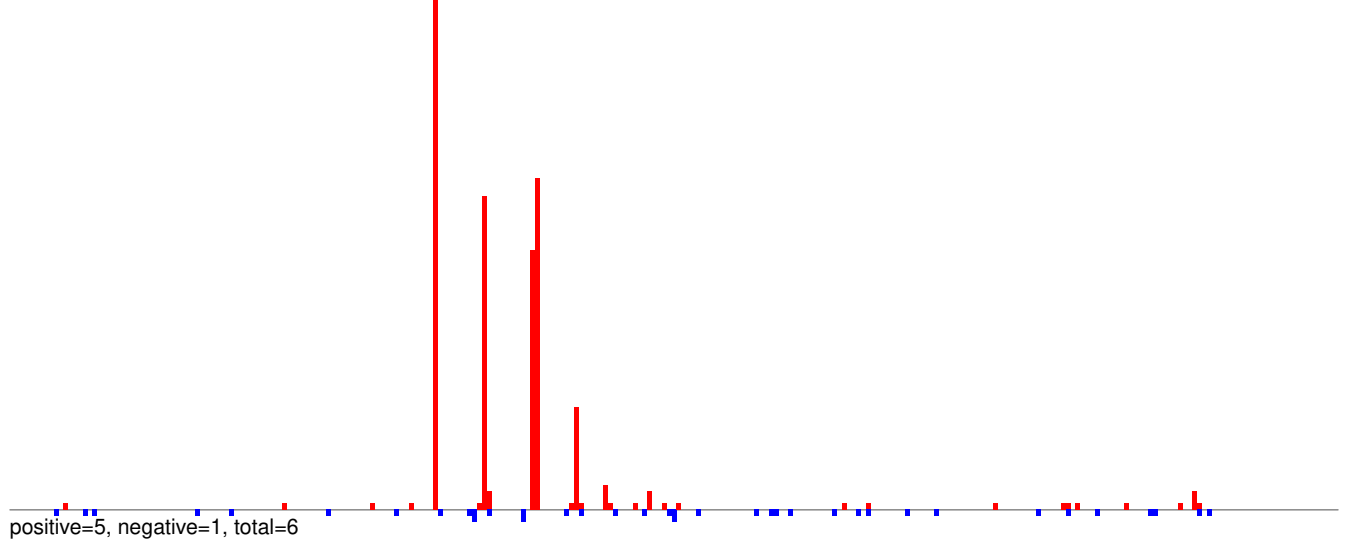

AeAeg_Aag2_R3D1B_r123_ZA.24_35.rep

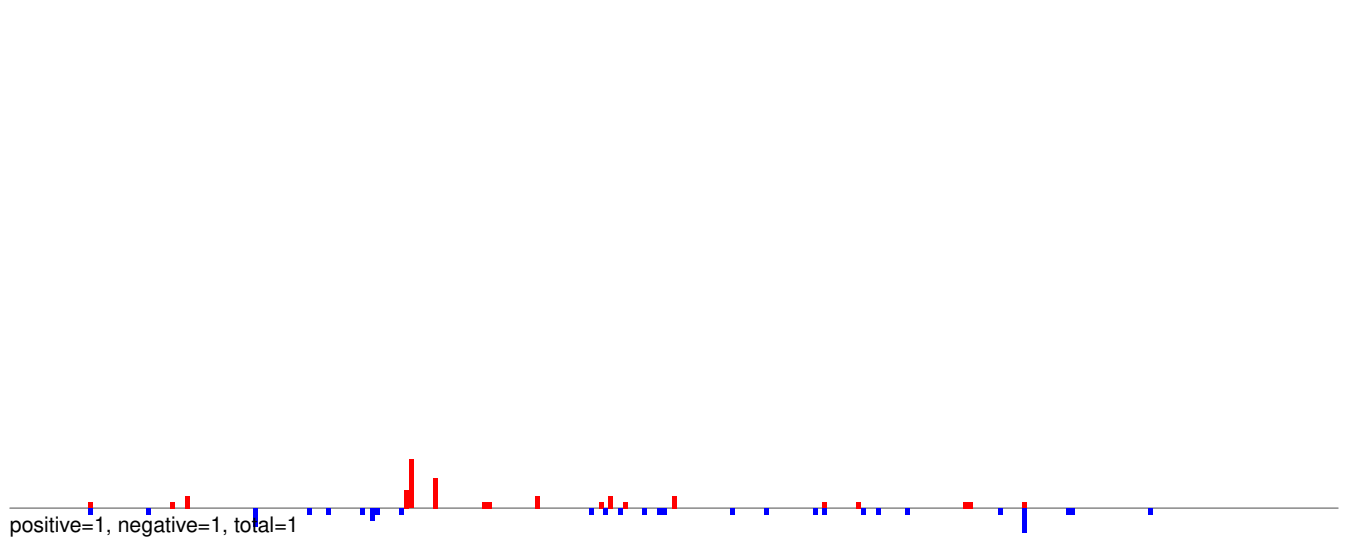

AeAeg_Aag2_R3D1B_r123_ZA.rep

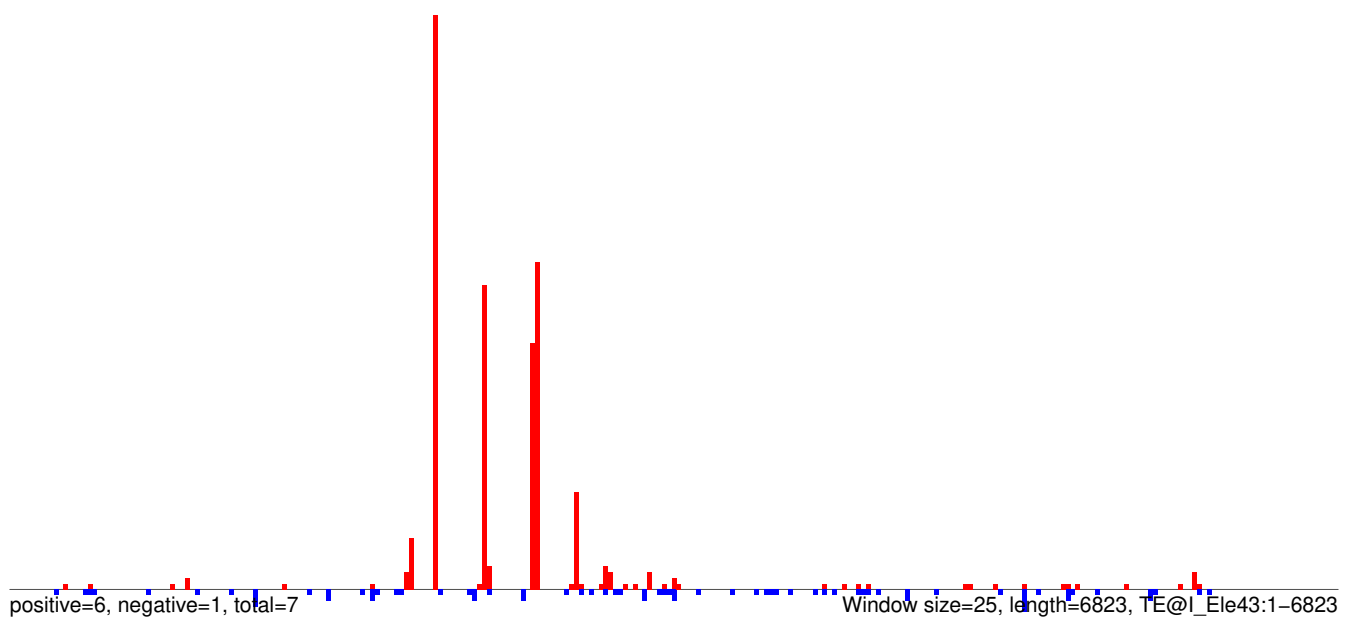

AeAeg_Aag2_R3D1B_r123_ZA.18_23.rep

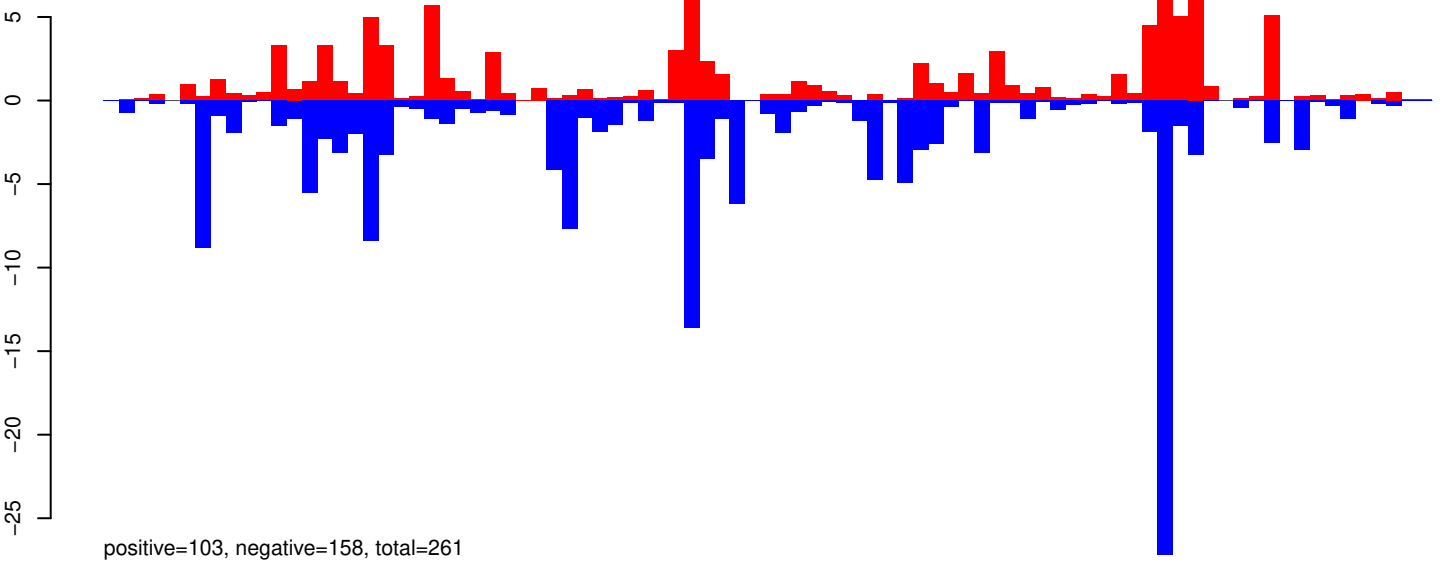

AeAeg_Aag2_R3D1B_r123_ZA.24_35.rep

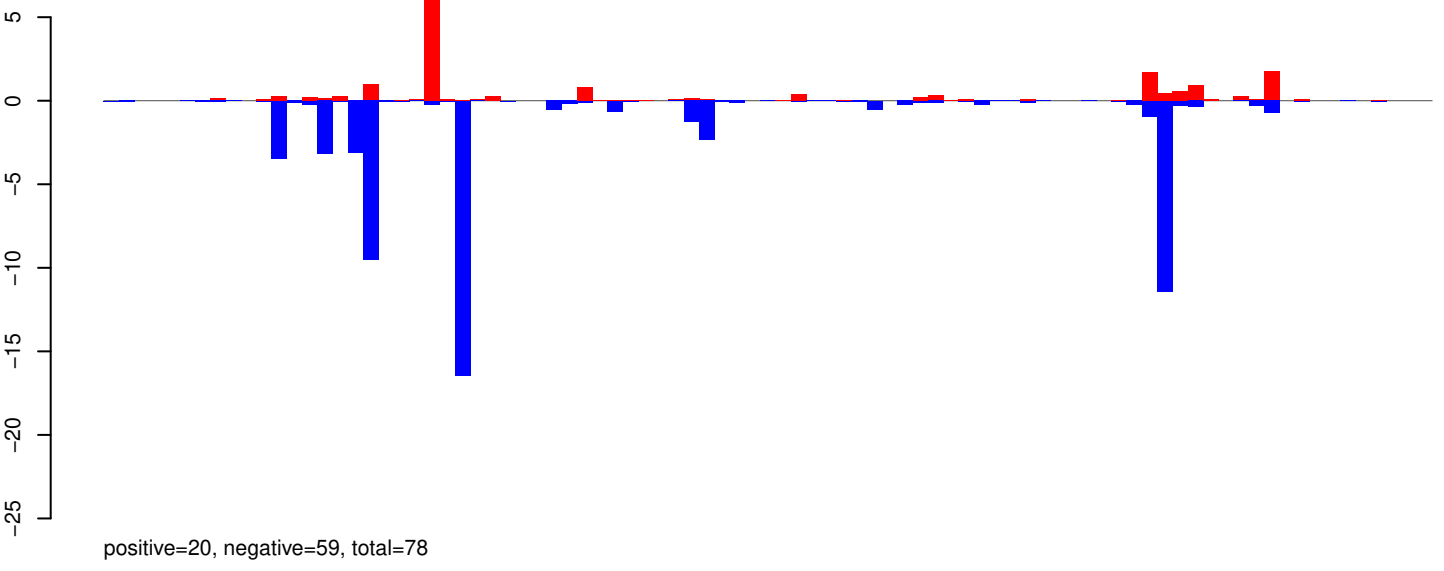

AeAeg_Aag2_R3D1B_r123_ZA.rep

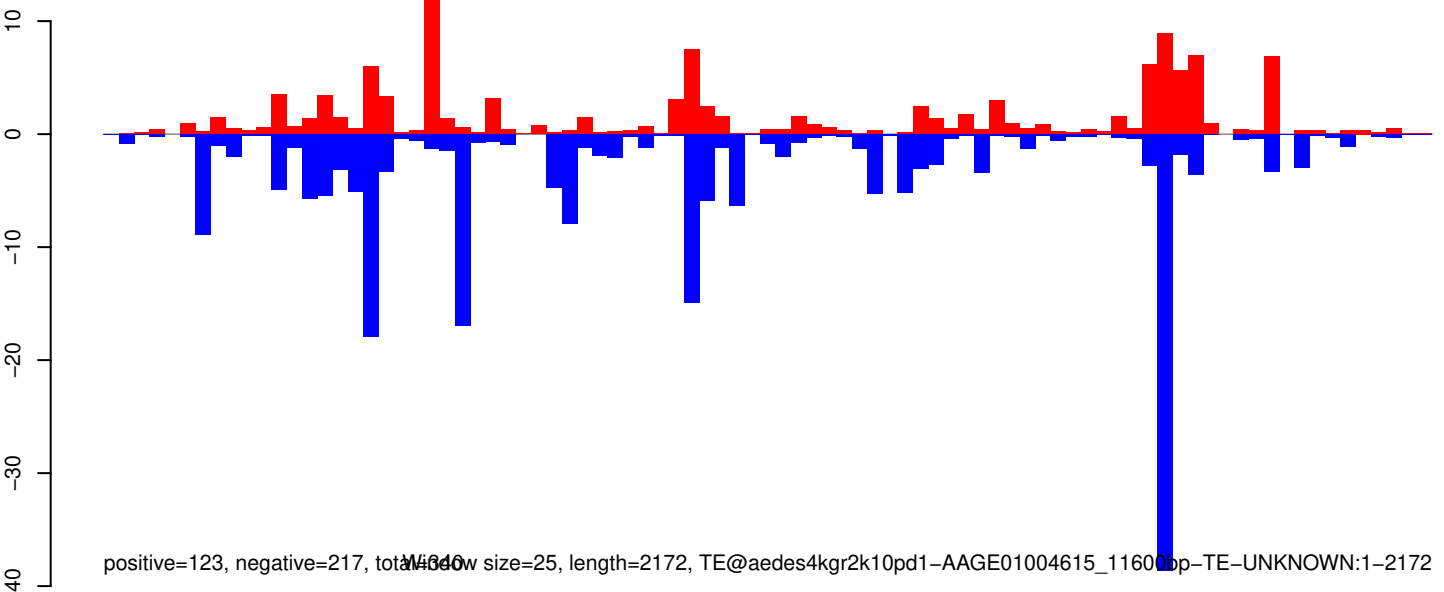

AeAeg_Aag2_R3D1B_r123_ZA.18_23.rep

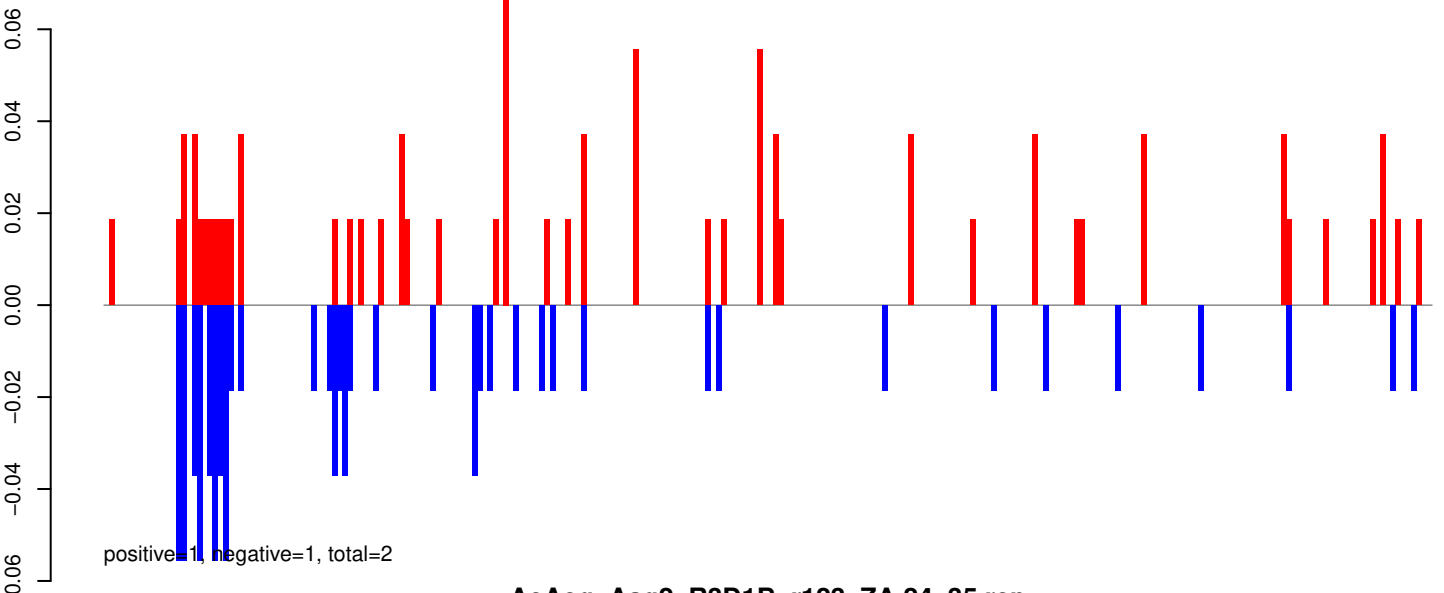

AeAeg_Aag2_R3D1B_r123_ZA.24_35.rep

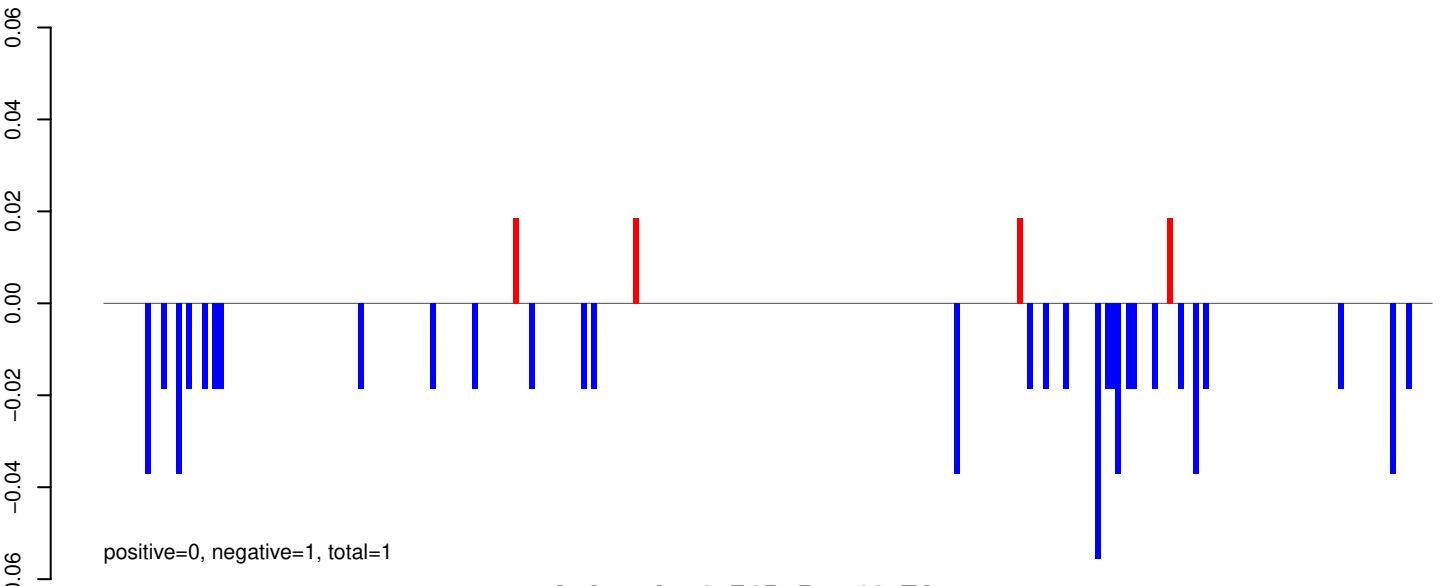

AeAeg_Aag2_R3D1B_r123_ZA.rep

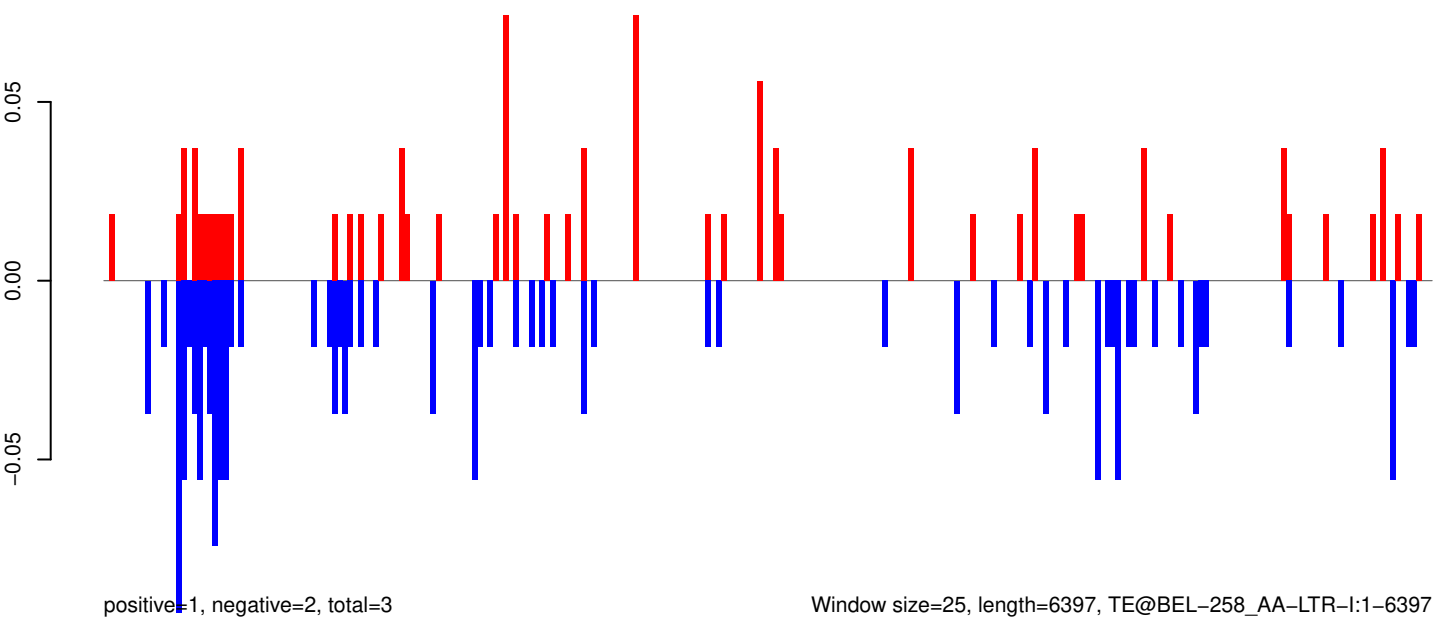

AeAeg_Aag2_R3D1B_r123_ZA.18_23.rep

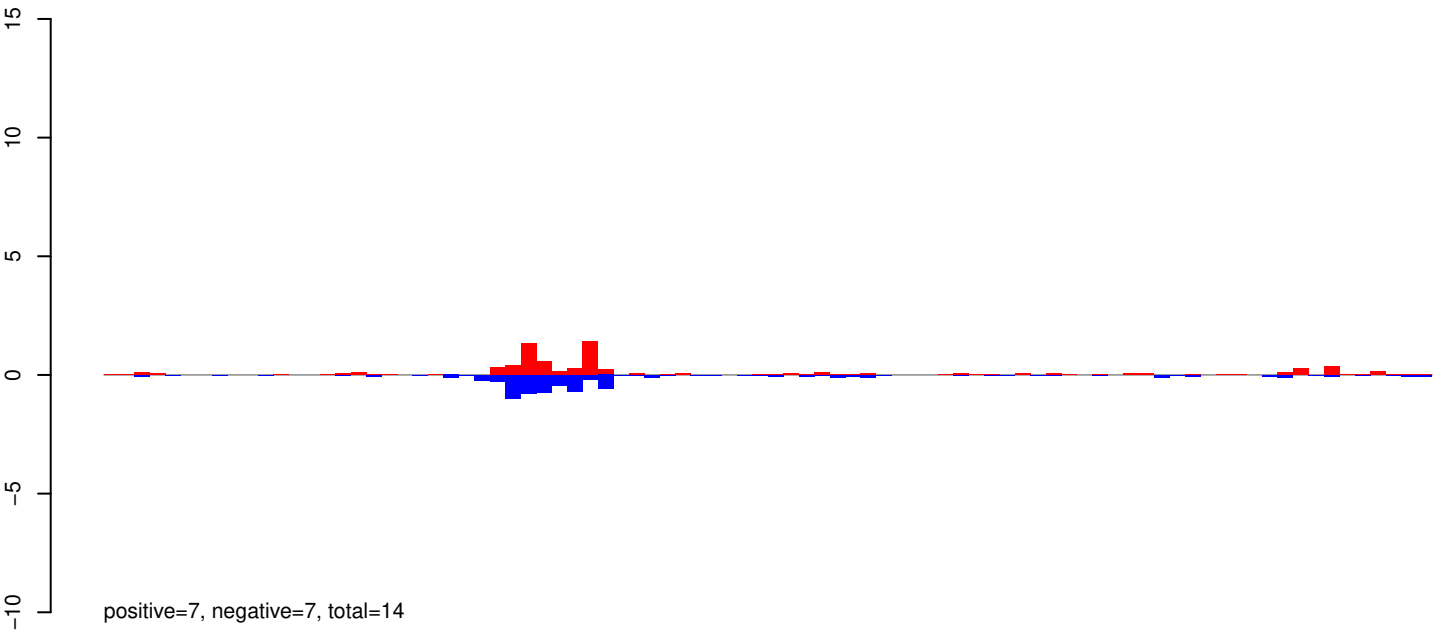

AeAeg_Aag2_R3D1B_r123_ZA.24_35.rep

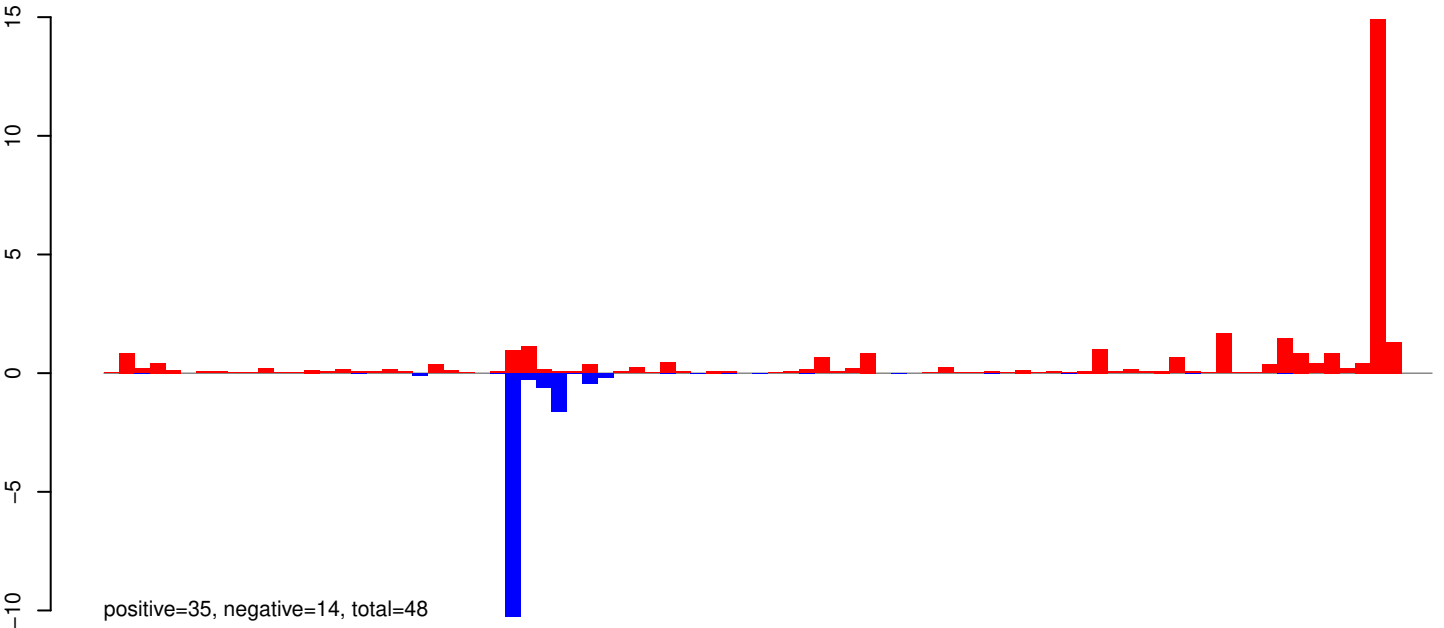

AeAeg_Aag2_R3D1B_r123_ZA.rep

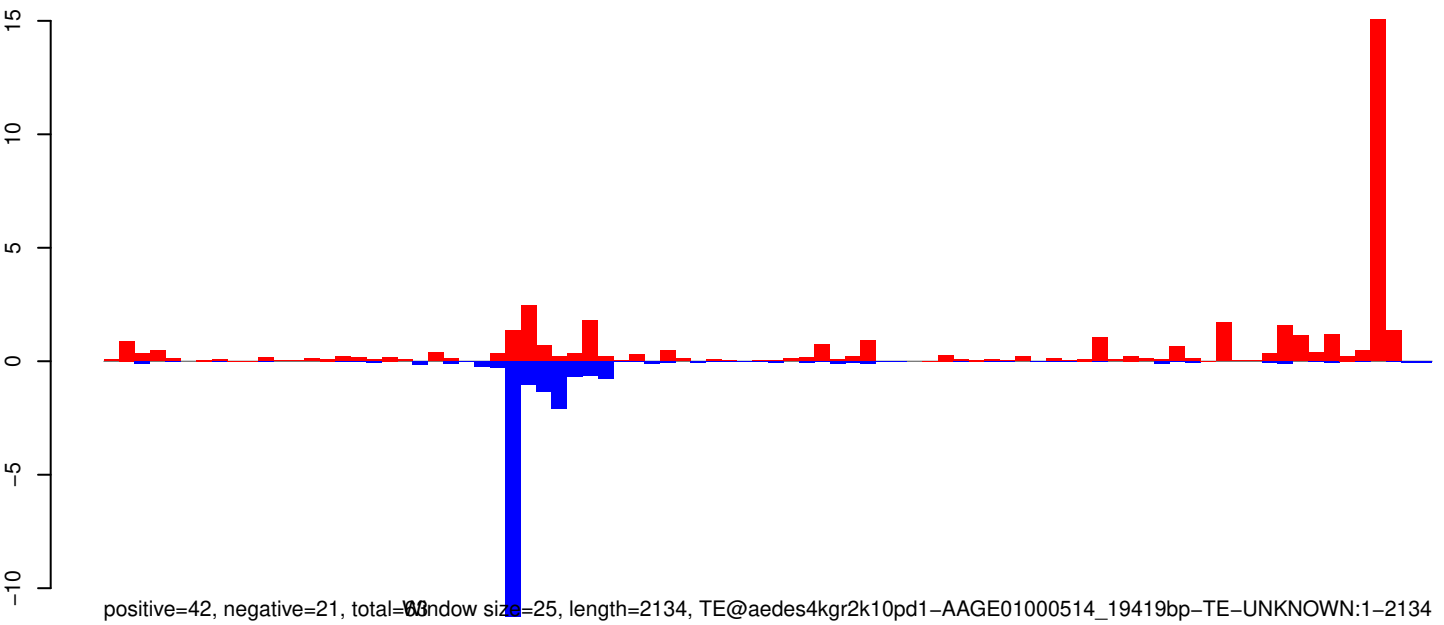

Window size=25, length=2134, TE@aedes4kgr2k10pd1-AAGE01000514_19419bp-TE-UNKNOWN:1-2134

AeAeg_Aag2_R3D1B_r123_ZA.18_23.rep

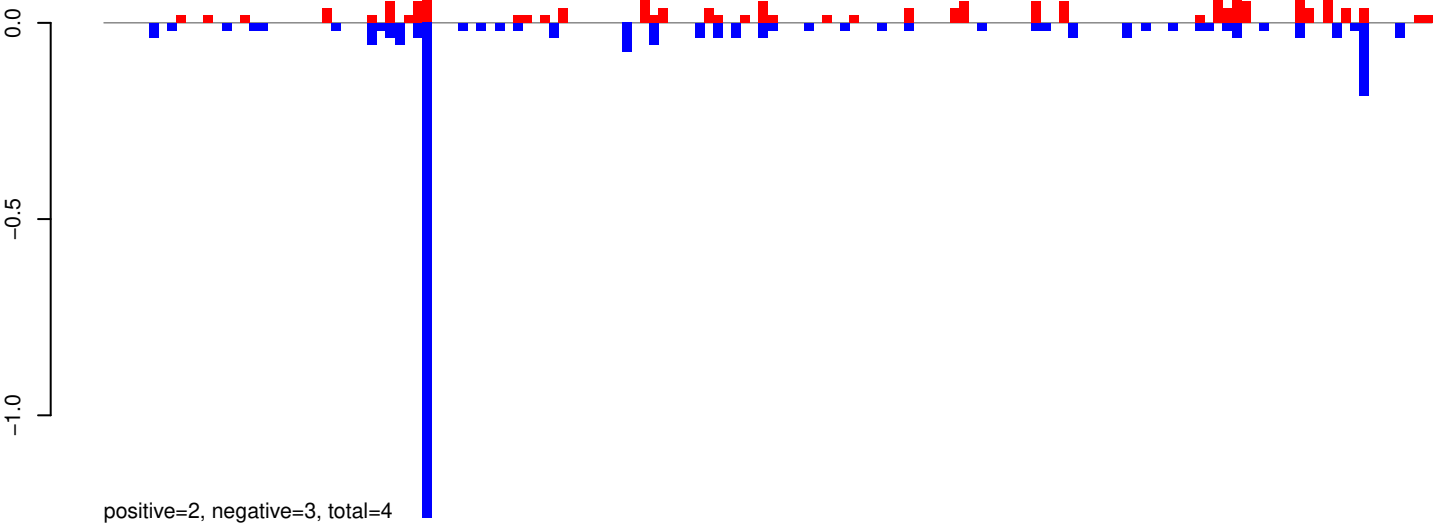

AeAeg_Aag2_R3D1B_r123_ZA.24_35.rep

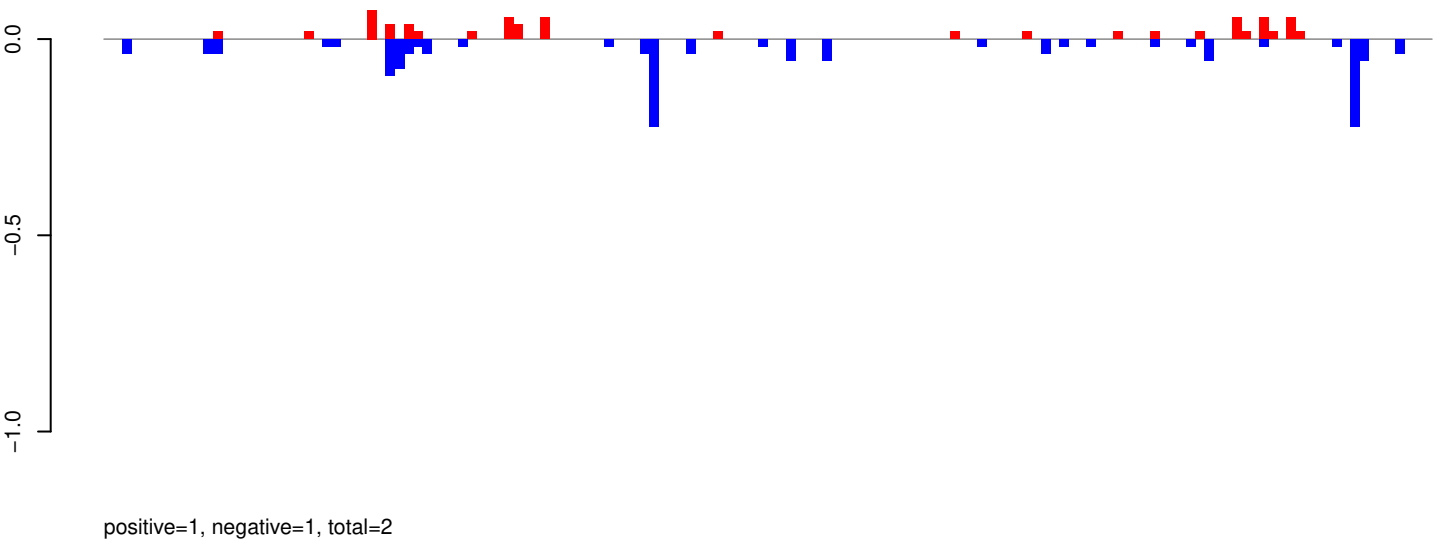

AeAeg_Aag2_R3D1B_r123_ZA.rep

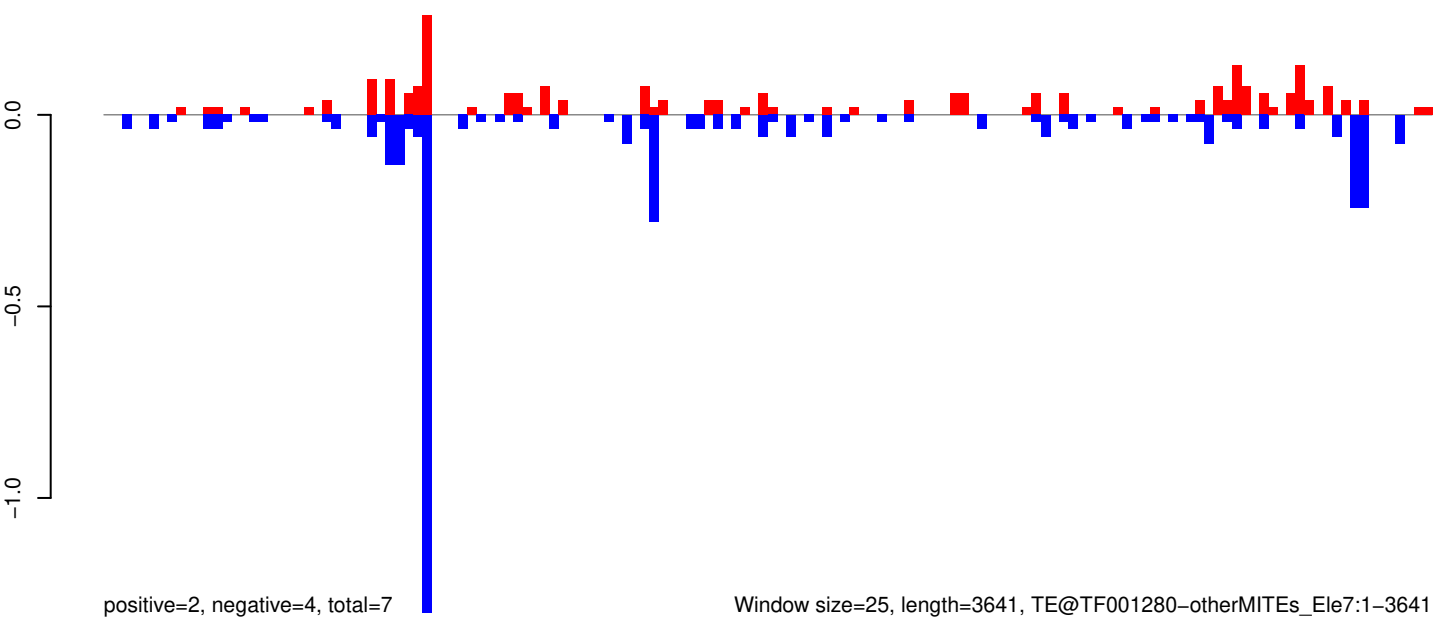

AeAeg_Aag2_R3D1B_r123_ZA.18_23.rep

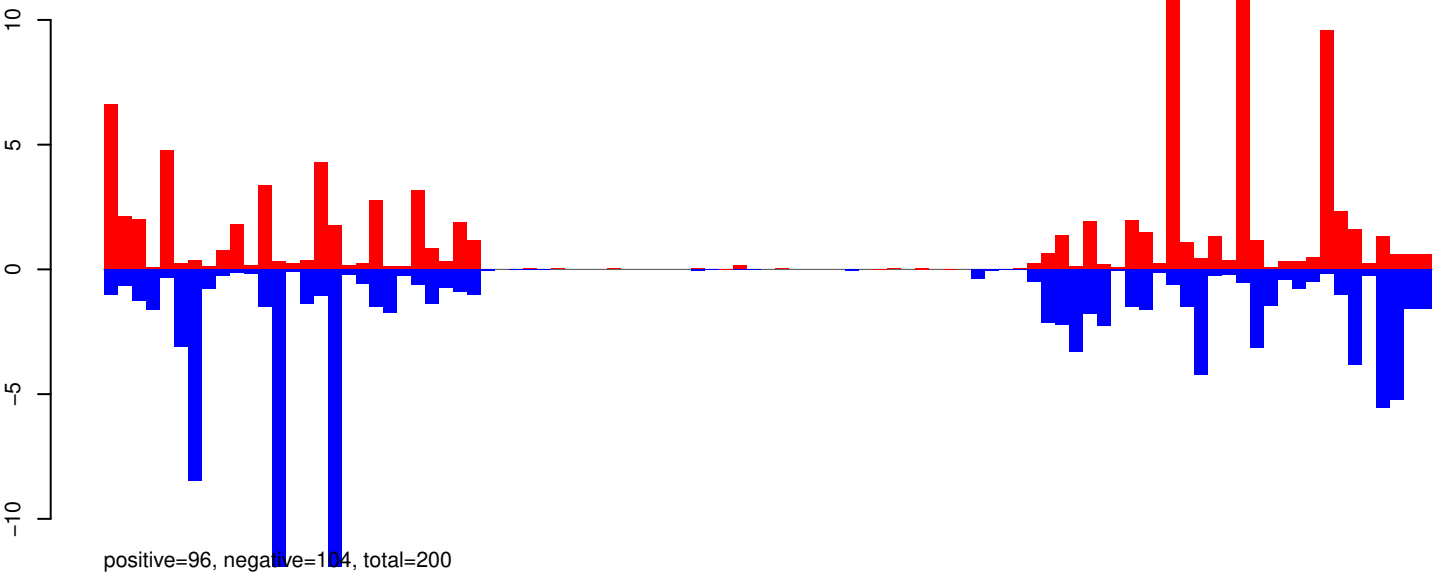

AeAeg_Aag2_R3D1B_r123_ZA.24_35.rep

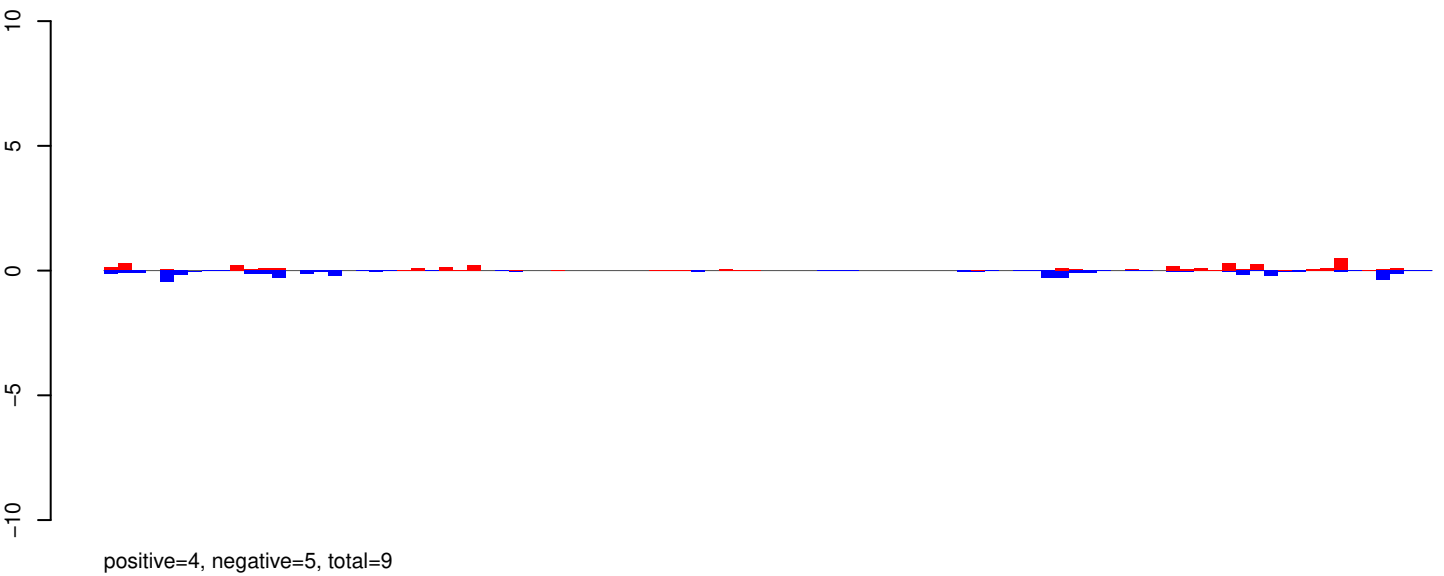

AeAeg_Aag2_R3D1B_r123_ZA.rep

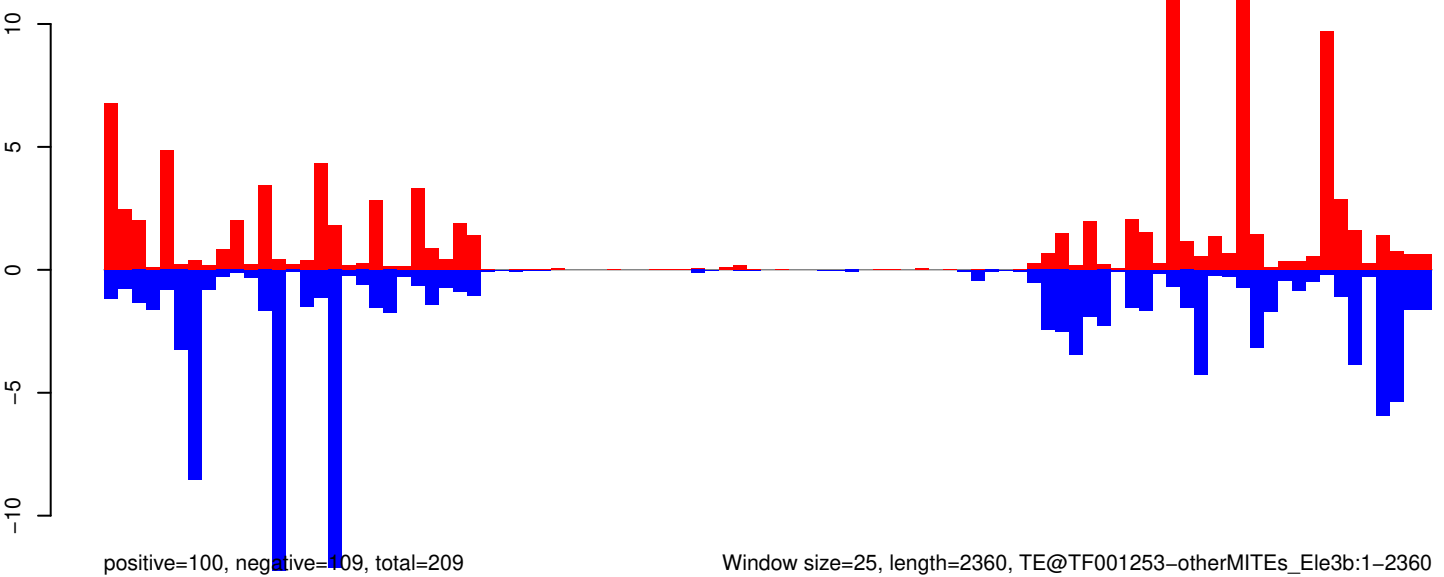

Window size=25, length=2360, TE@TF001253-otherMITEs_Ele3b:1-2360

0 500 1000 1500 2000

AeAeg_Aag2_R3D1B_r123_ZA.18_23.rep

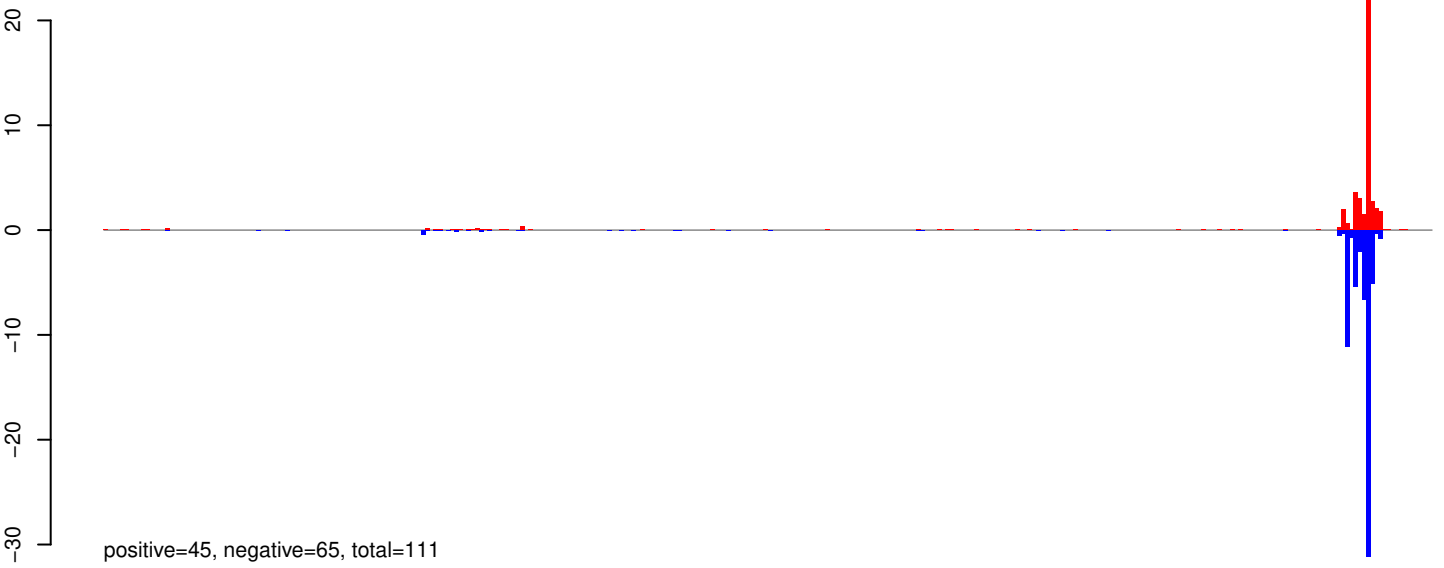

AeAeg_Aag2_R3D1B_r123_ZA.24_35.rep



AeAeg_Aag2_R3D1B_r123_ZA.rep

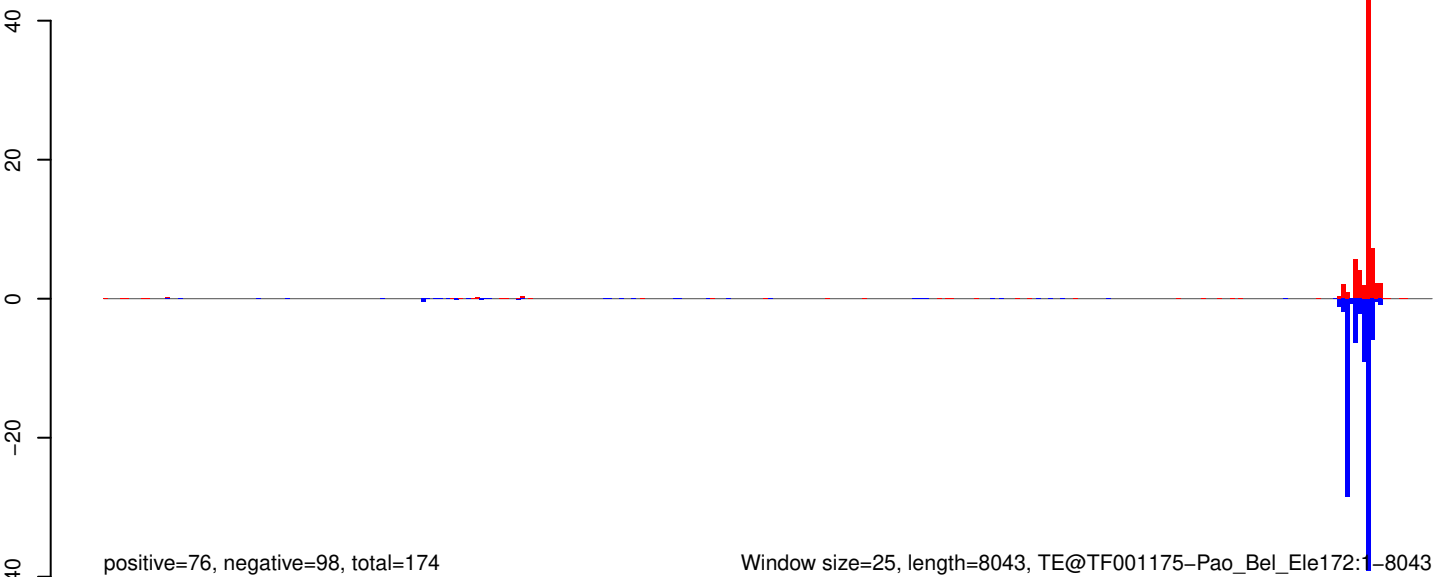

Window size=25, length=8043, TE@TF001175-Pao_Bel_Ele172:1-8043

0 2000 4000 6000 8000

AeAeg_Aag2_R3D1B_r123_ZA.18_23.rep

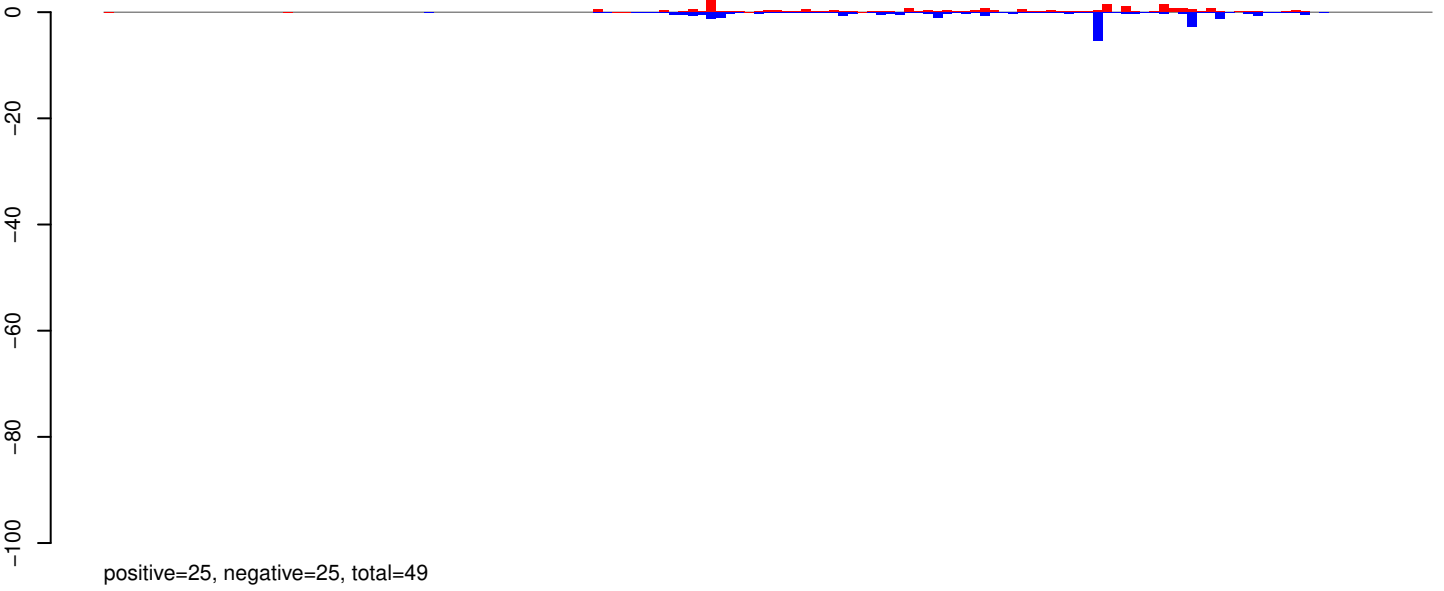

AeAeg_Aag2_R3D1B_r123_ZA.24_35.rep

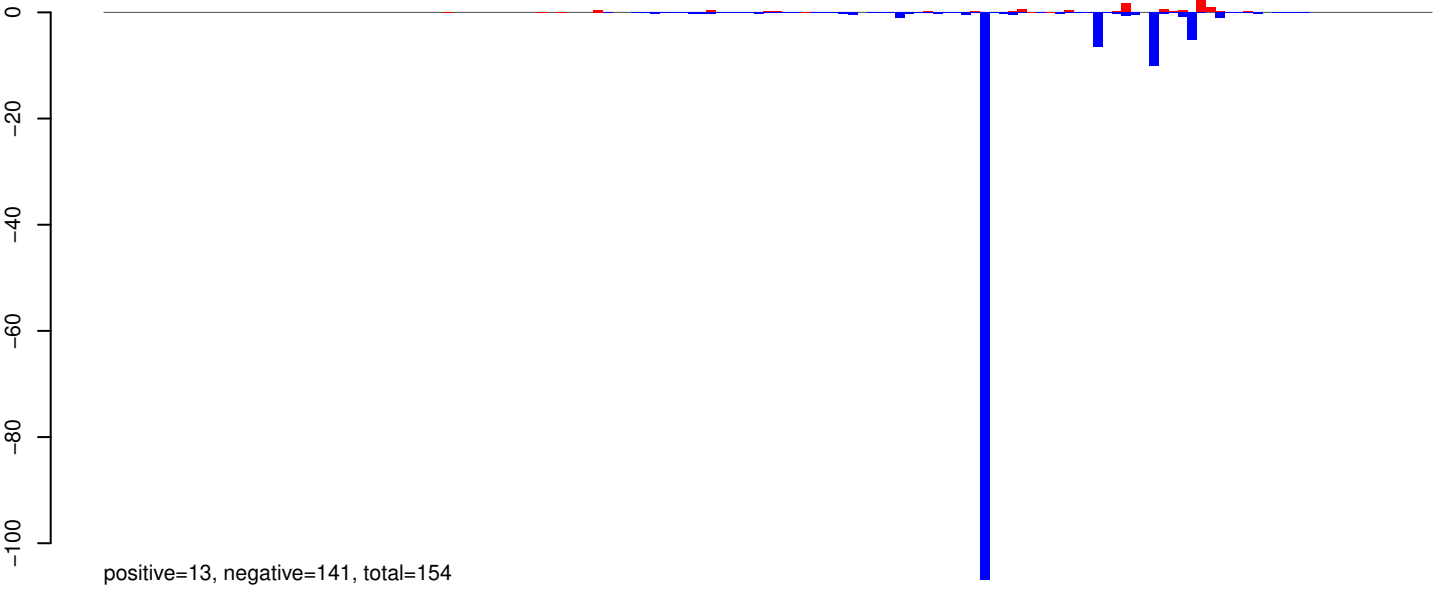

AeAeg_Aag2_R3D1B_r123_ZA.rep

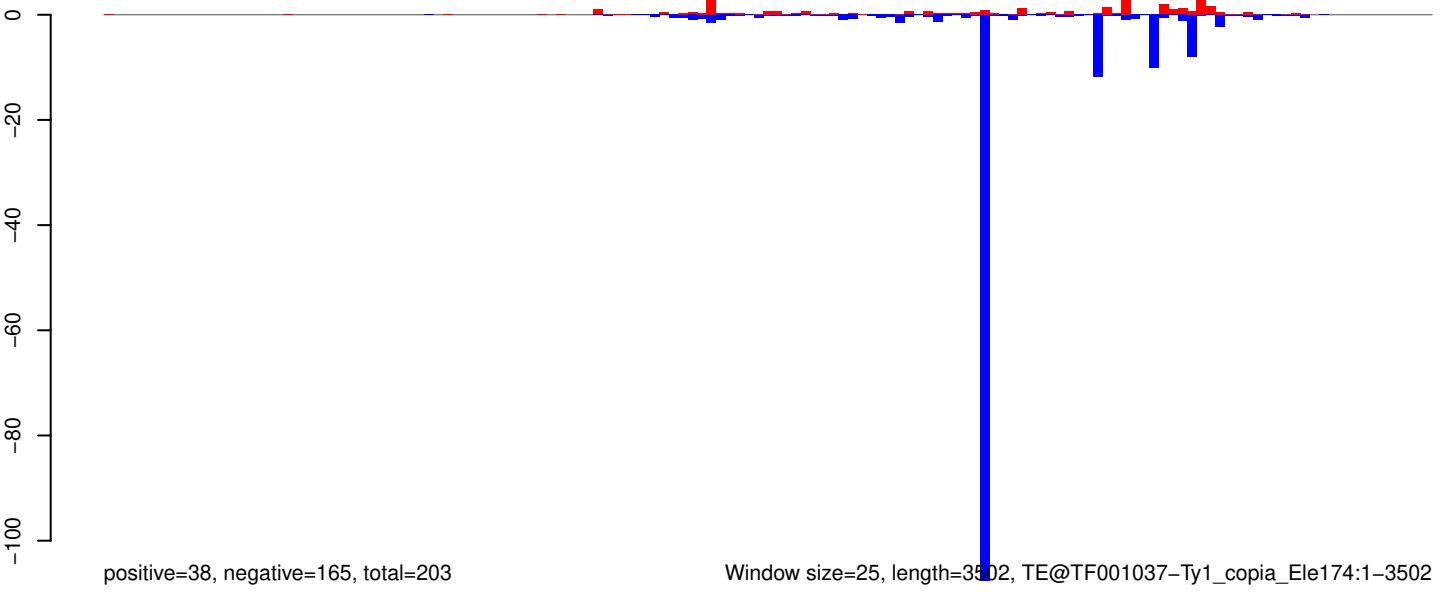

AeAeg_Aag2_R3D1B_r123_ZA.18_23.rep



AeAeg_Aag2_R3D1B_r123_ZA.24_35.rep

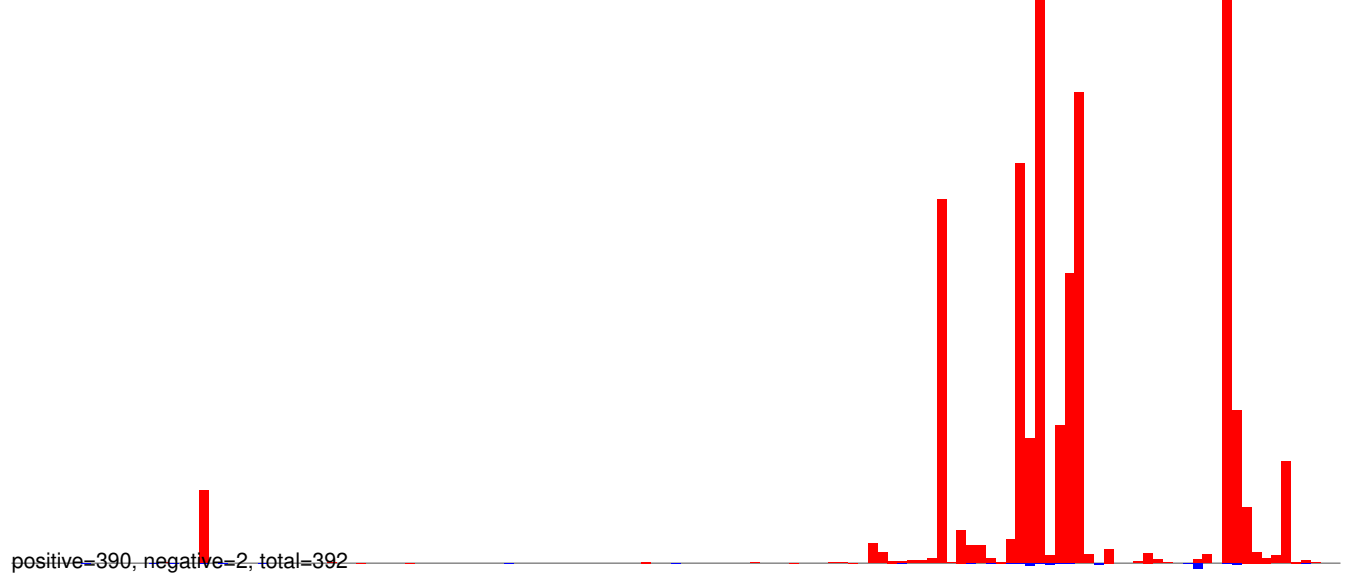

AeAeg_Aag2_R3D1B_r123_ZA.rep

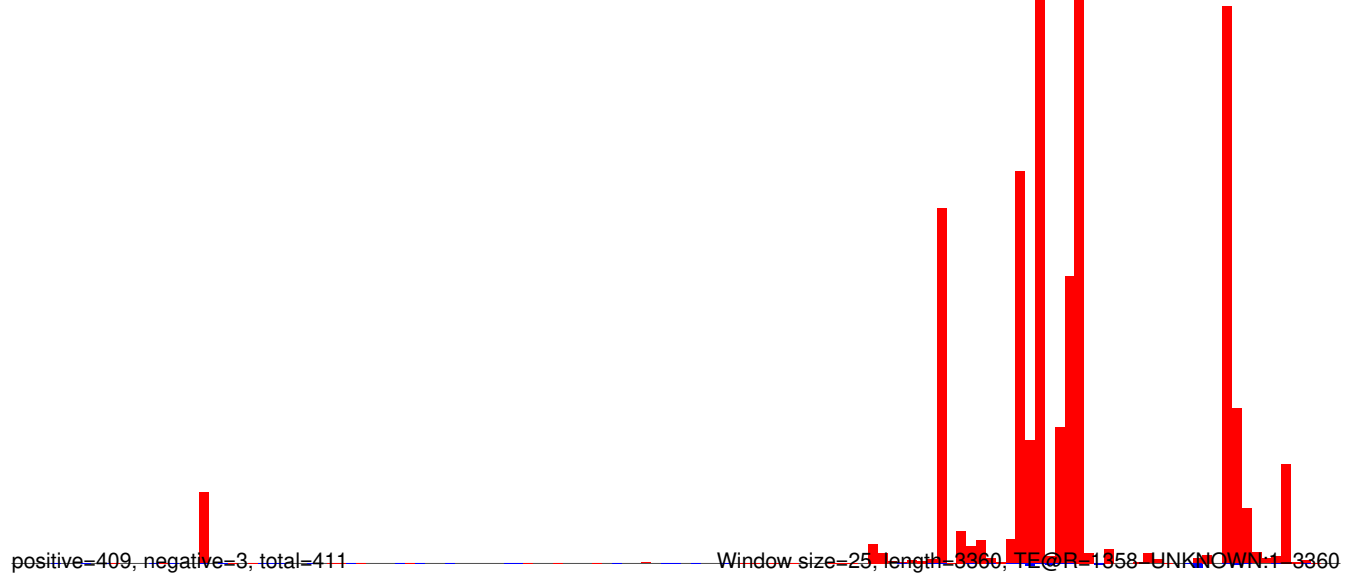

0 500 1000 1500 2000 2500 3000 3500

AeAeg_Aag2_R3D1B_r123_ZA.18_23.rep

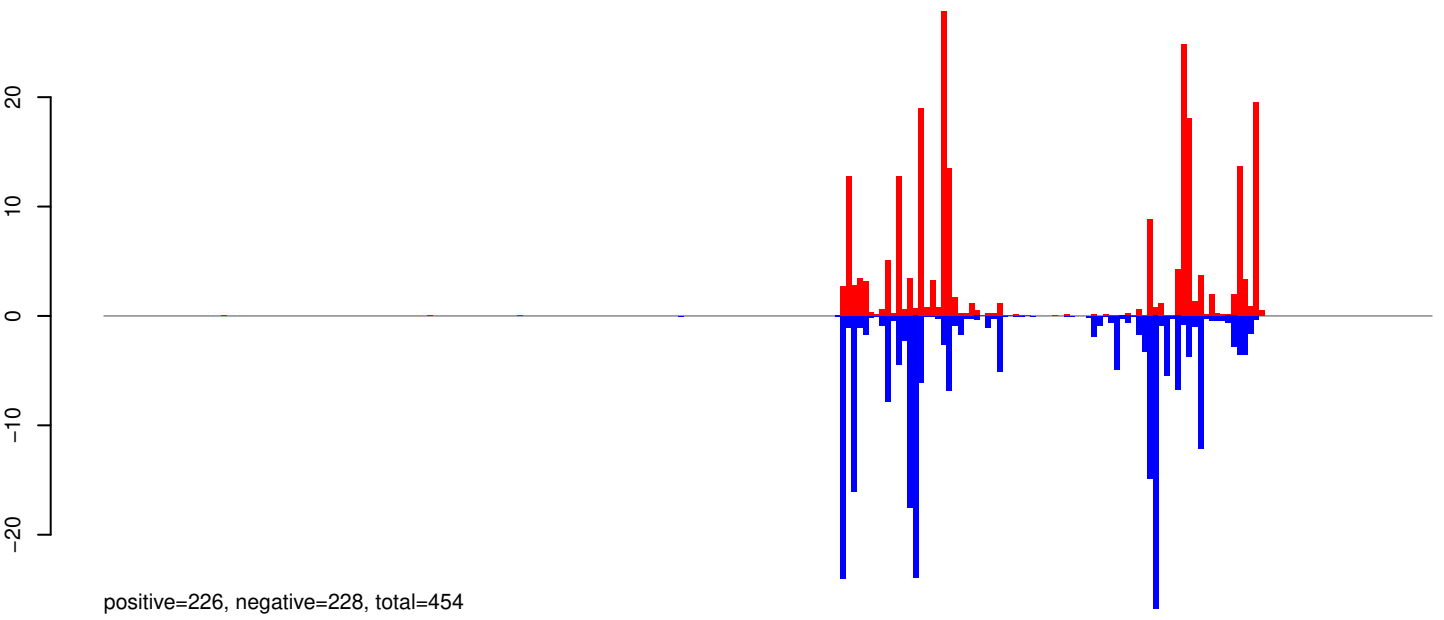

AeAeg_Aag2_R3D1B_r123_ZA.24_35.rep

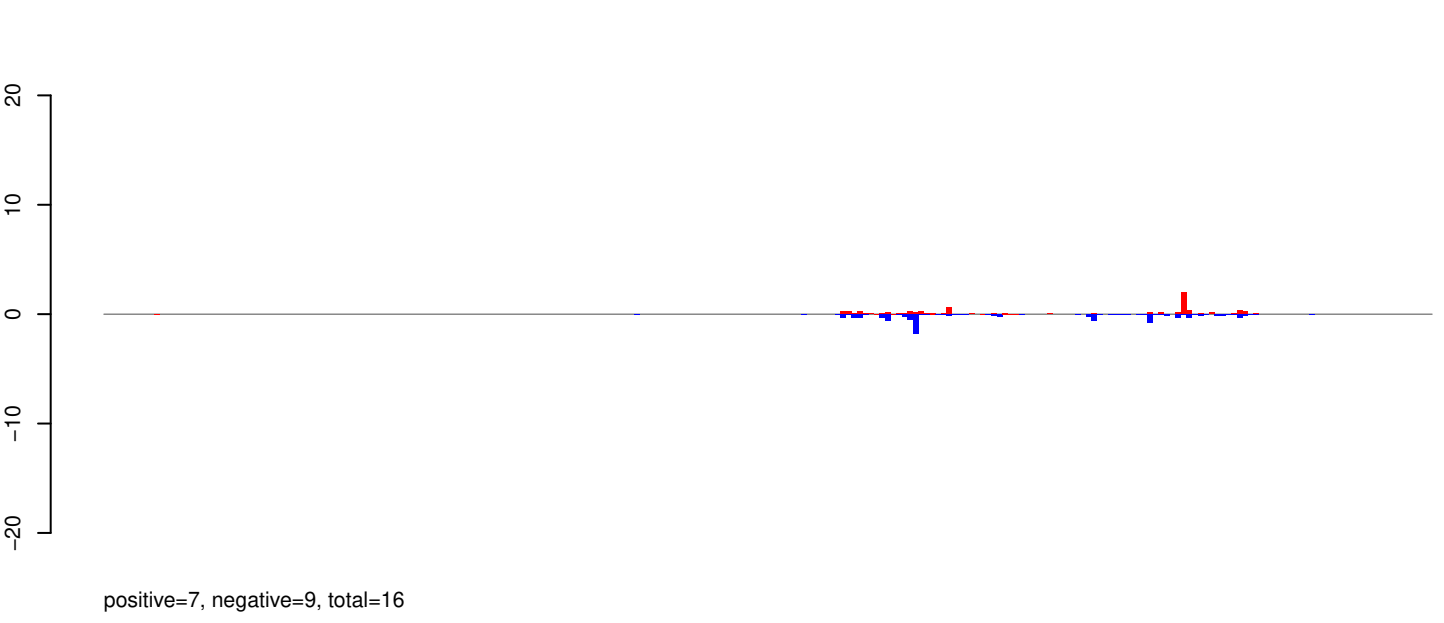

AeAeg_Aag2_R3D1B_r123_ZA.rep

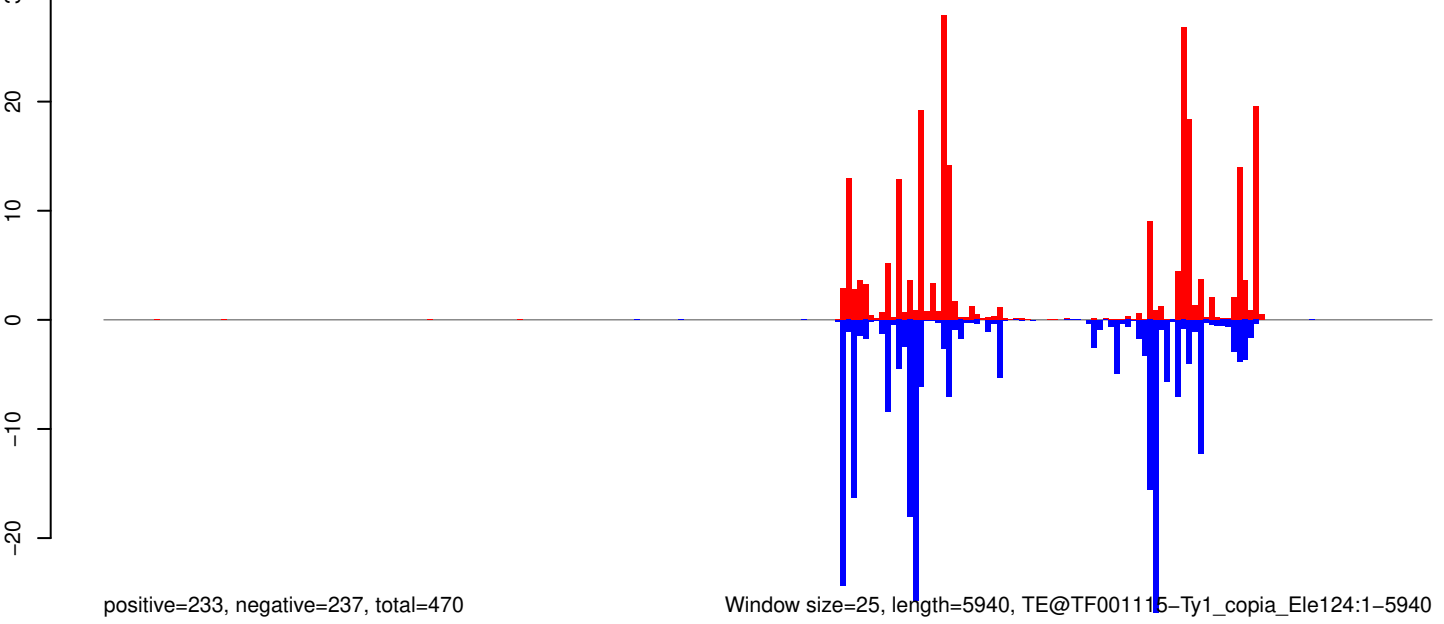

0 1000 2000 3000 4000 5000 6000

AeAeg_Aag2_R3D1B_r123_ZA.18_23.rep

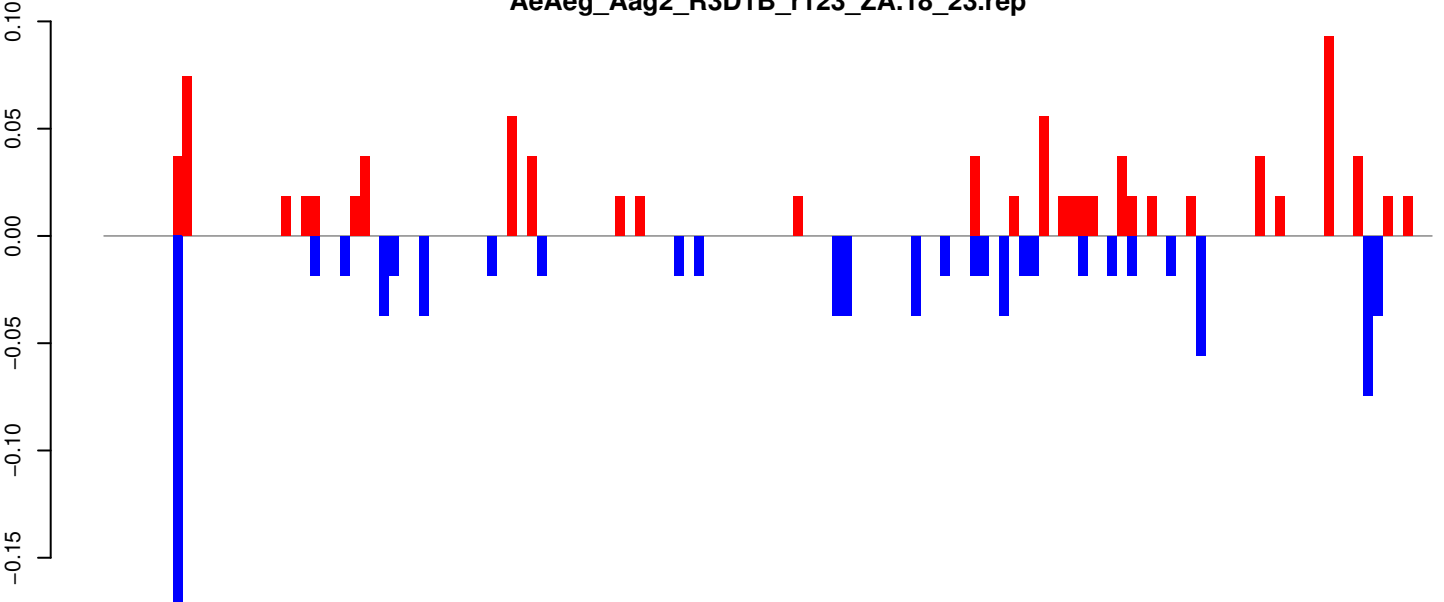

positive=1, negative=1, total=2

AeAeg_Aag2_R3D1B_r123_ZA.24_35.rep

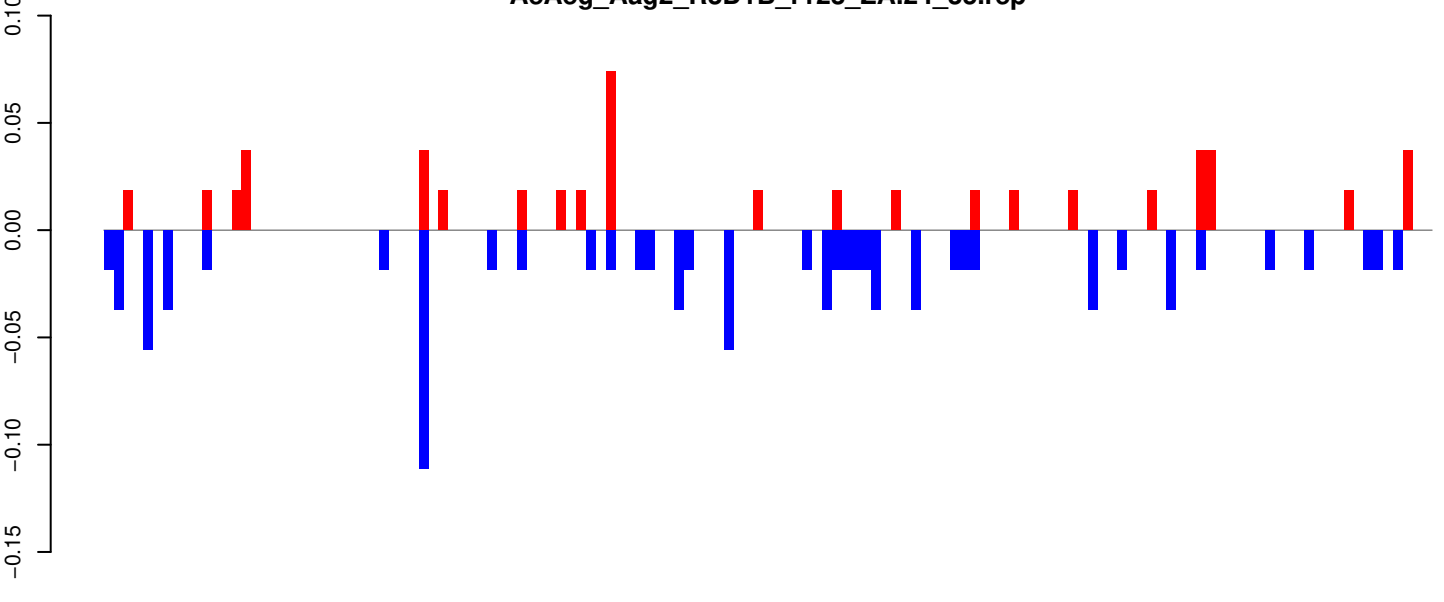

positive=1, negative=1, total=2

AeAeg_Aag2_R3D1B_r123_ZA.rep

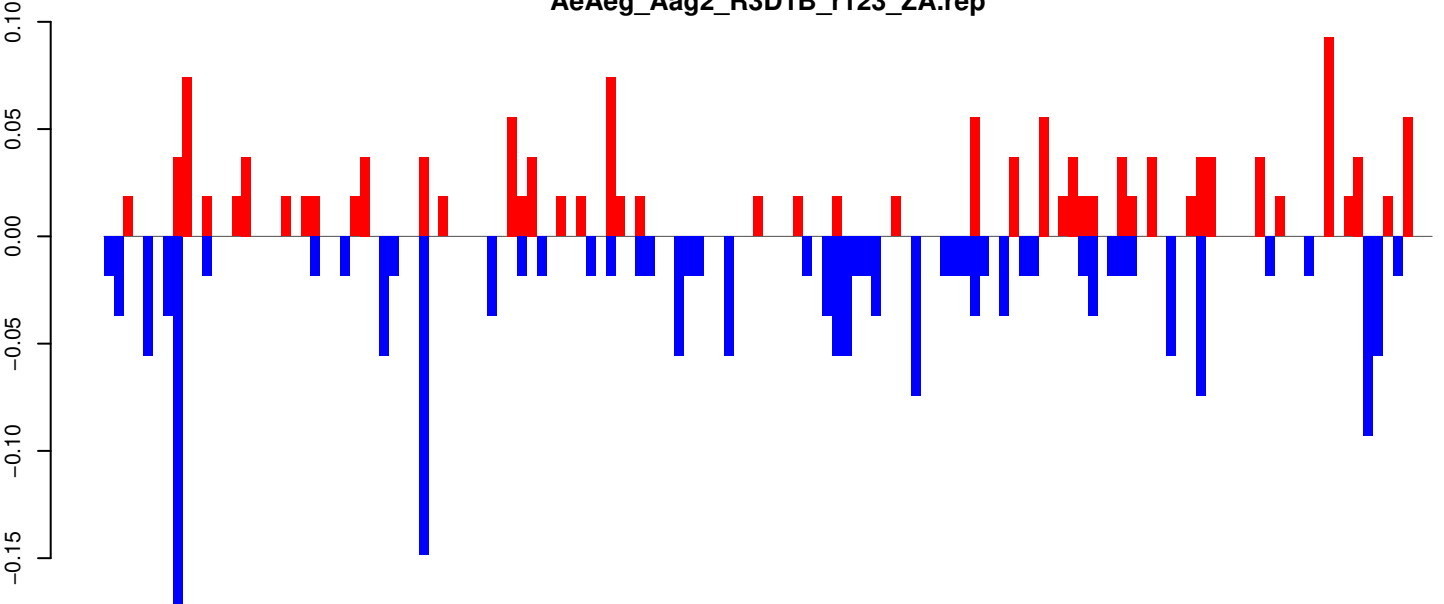

positive=1, negative=2, total=3

Window size=25, length=3365, TE@RTE_Ele3:1-3365

AeAeg_Aag2_R3D1B_r123_ZA.18_23.rep

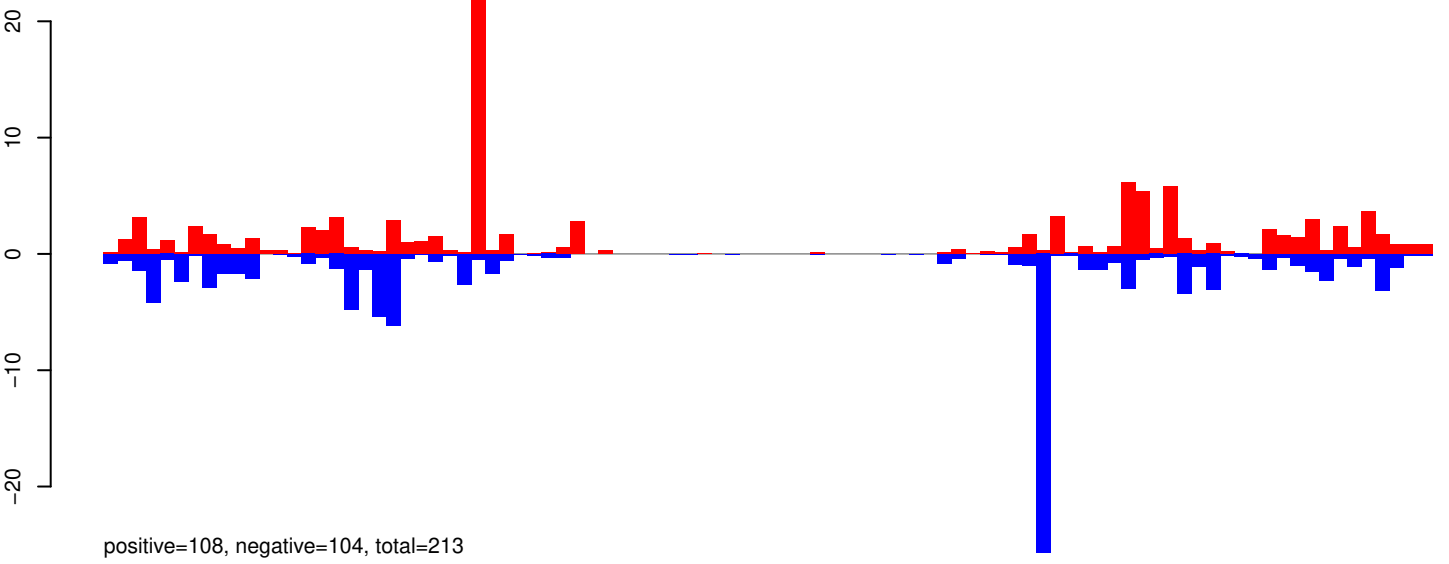

AeAeg_Aag2_R3D1B_r123_ZA.24_35.rep

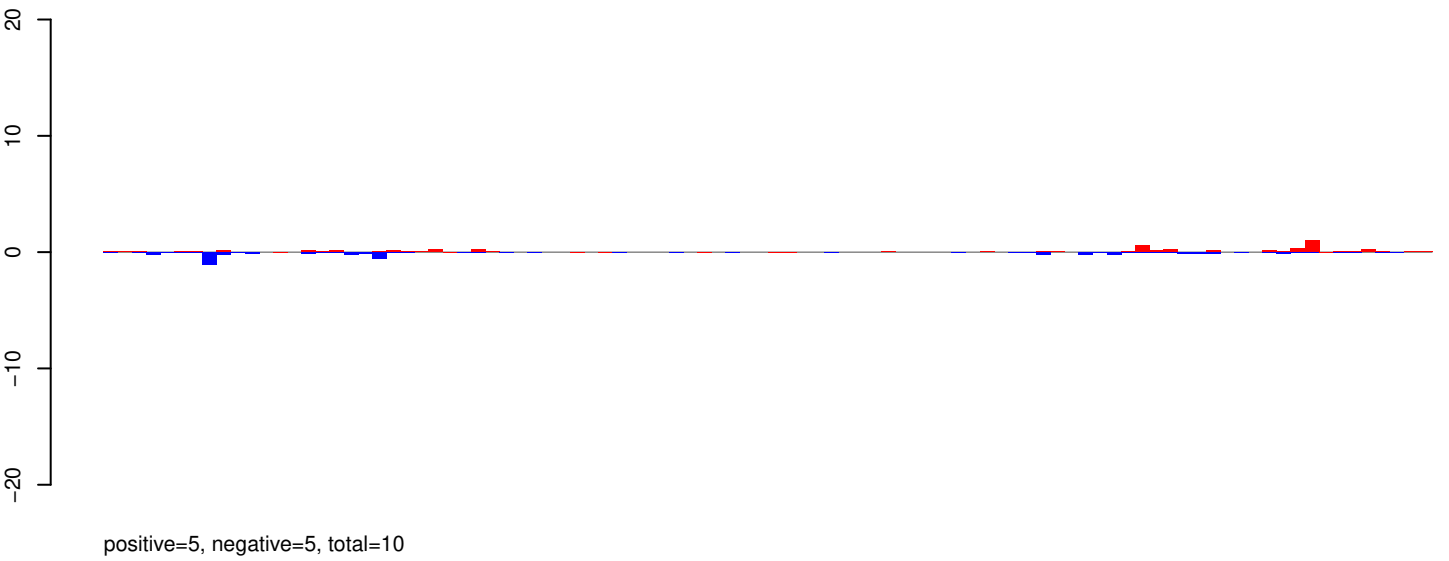

AeAeg_Aag2_R3D1B_r123_ZA.rep

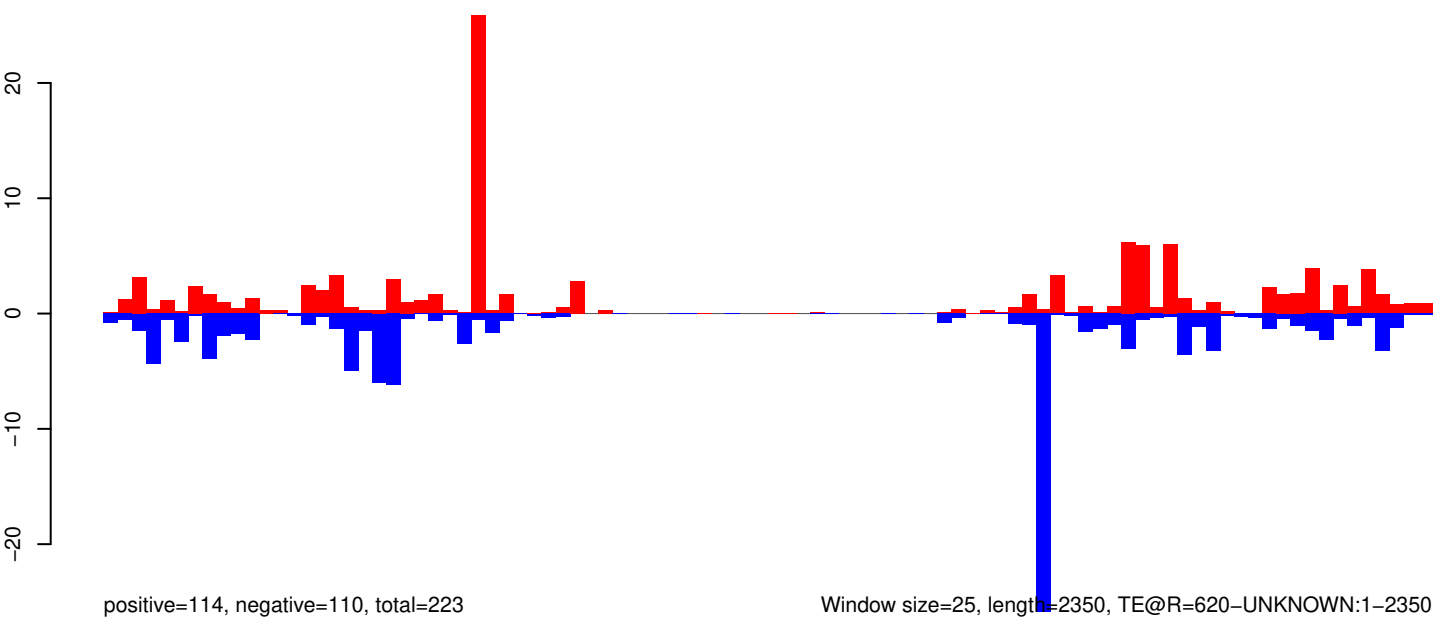

0 500 1000 1500 2000

AeAeg_Aag2_R3D1B_r123_ZA.18_23.rep

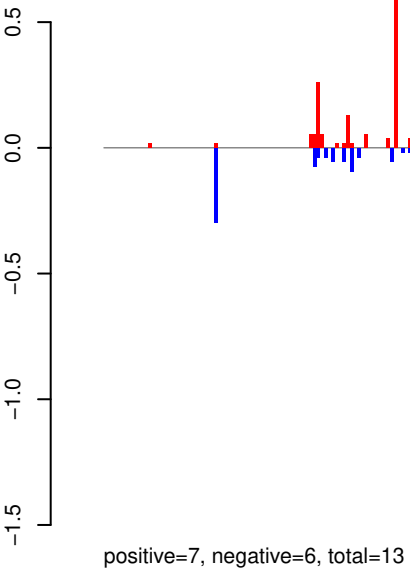

AeAeg_Aag2_R3D1B_r123_ZA.24_35.rep

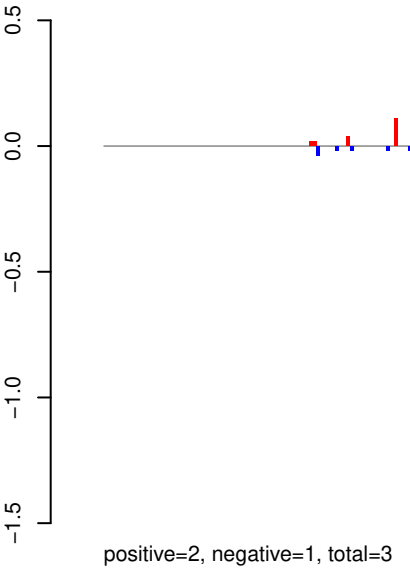

AeAeg_Aag2_R3D1B_r123_ZA.rep

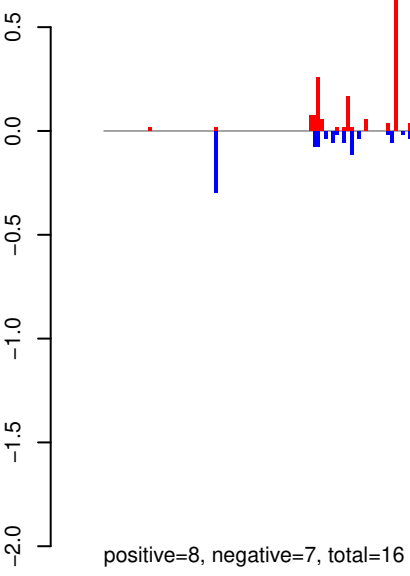

Window size=25, length=9037, TE@AF134899.1:1-9037

0 2000 4000 6000 8000

AeAeg_Aag2_R3D1B_r123_ZA.18_23.rep

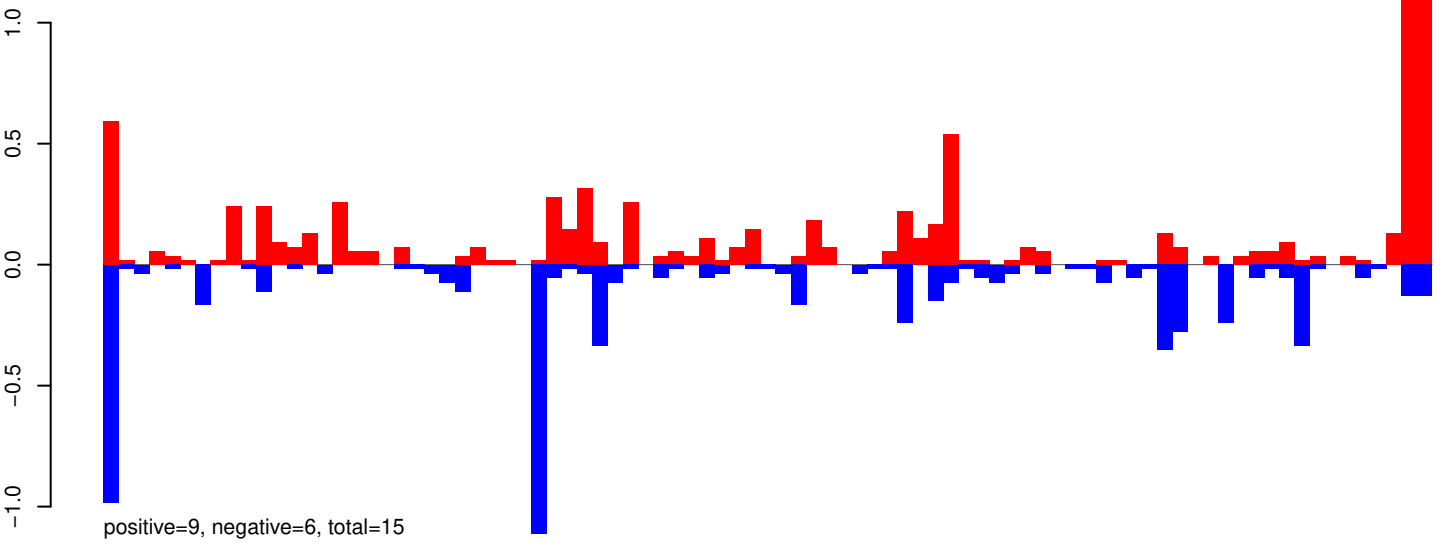

AeAeg_Aag2_R3D1B_r123_ZA.24_35.rep

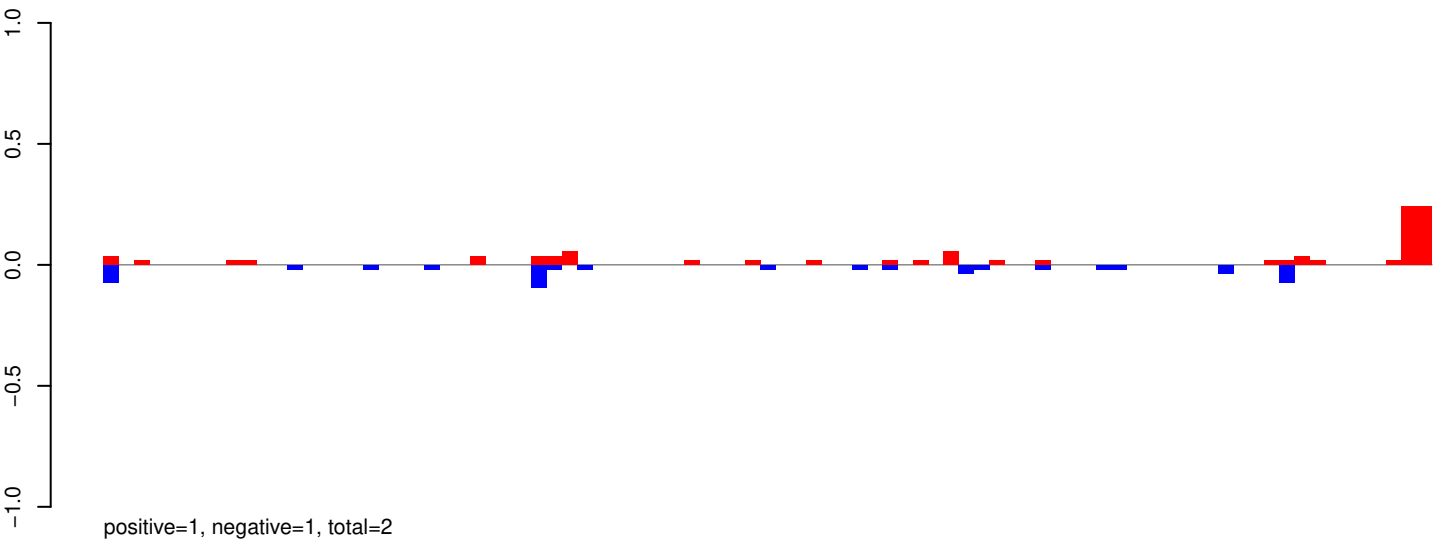

AeAeg_Aag2_R3D1B_r123_ZA.rep

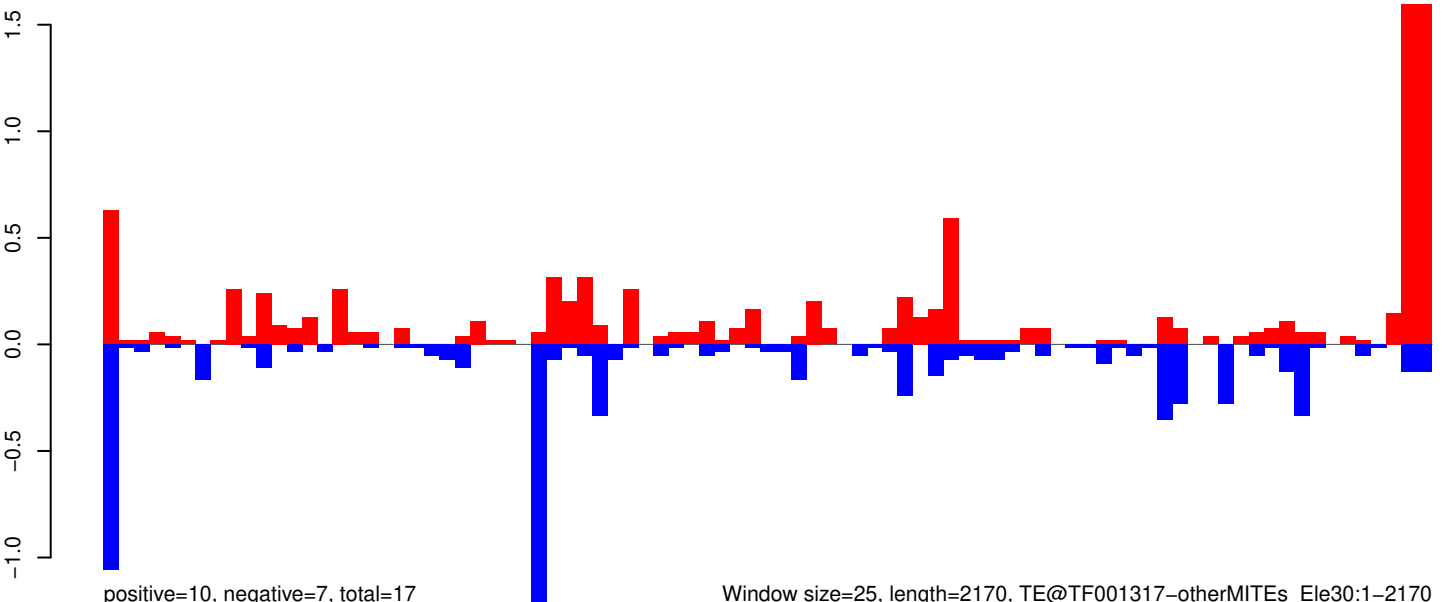

AeAeg_Aag2_R3D1B_r123_ZA.18_23.rep

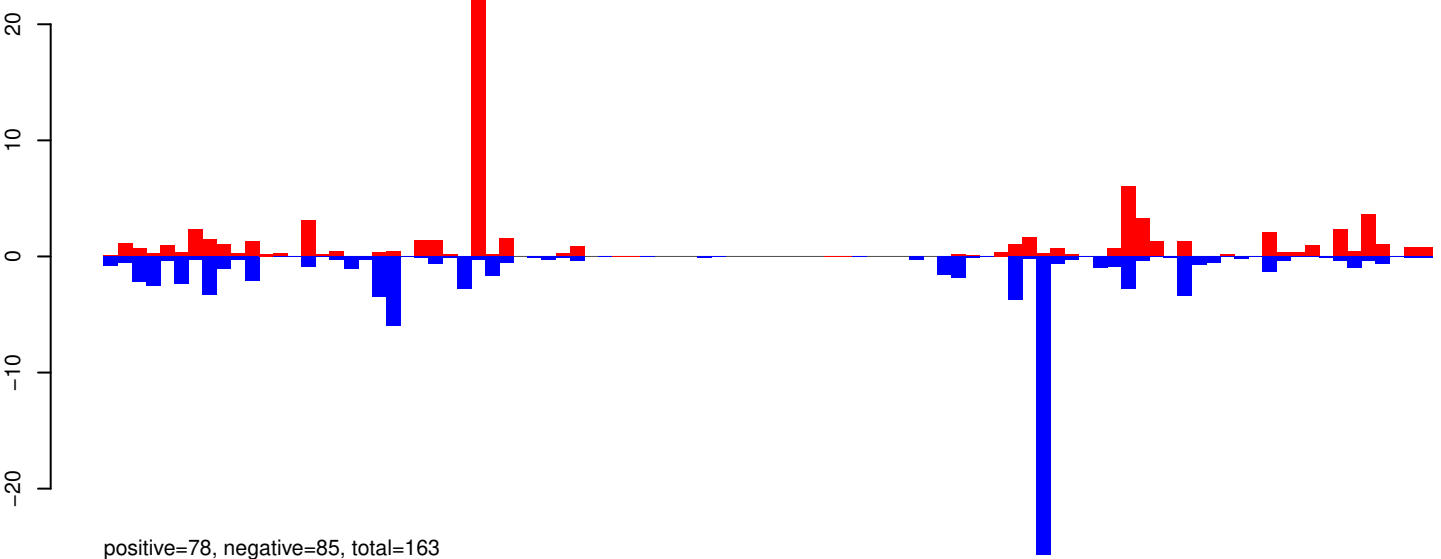

AeAeg_Aag2_R3D1B_r123_ZA.24_35.rep

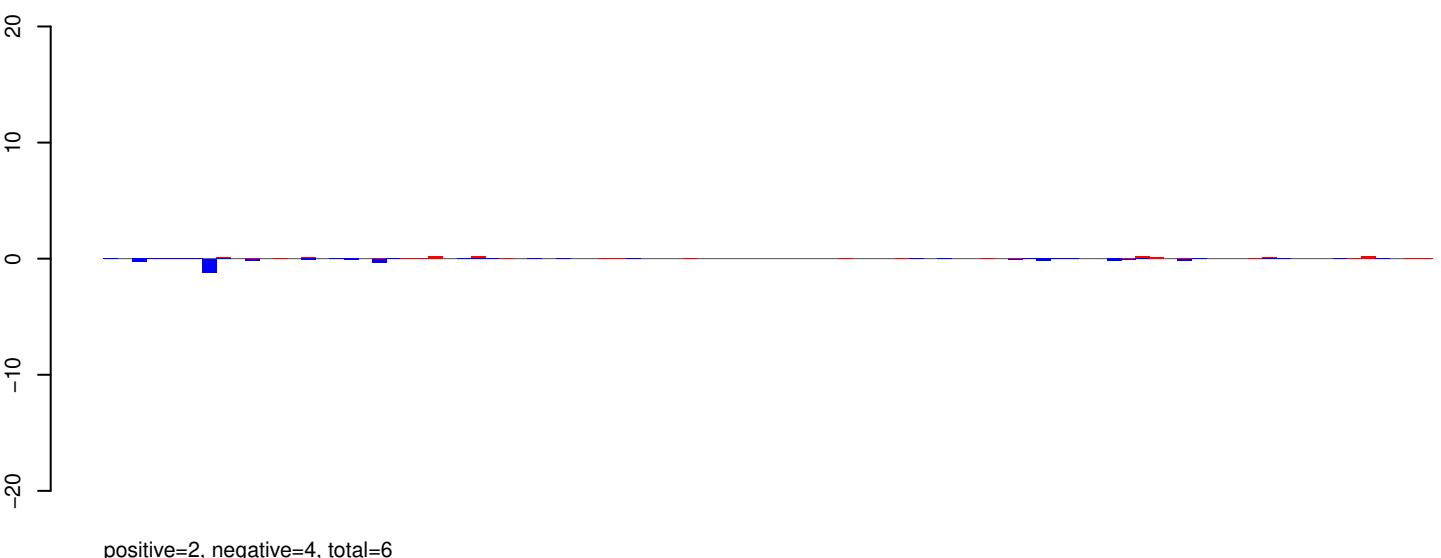

AeAeg_Aag2_R3D1B_r123_ZA.rep

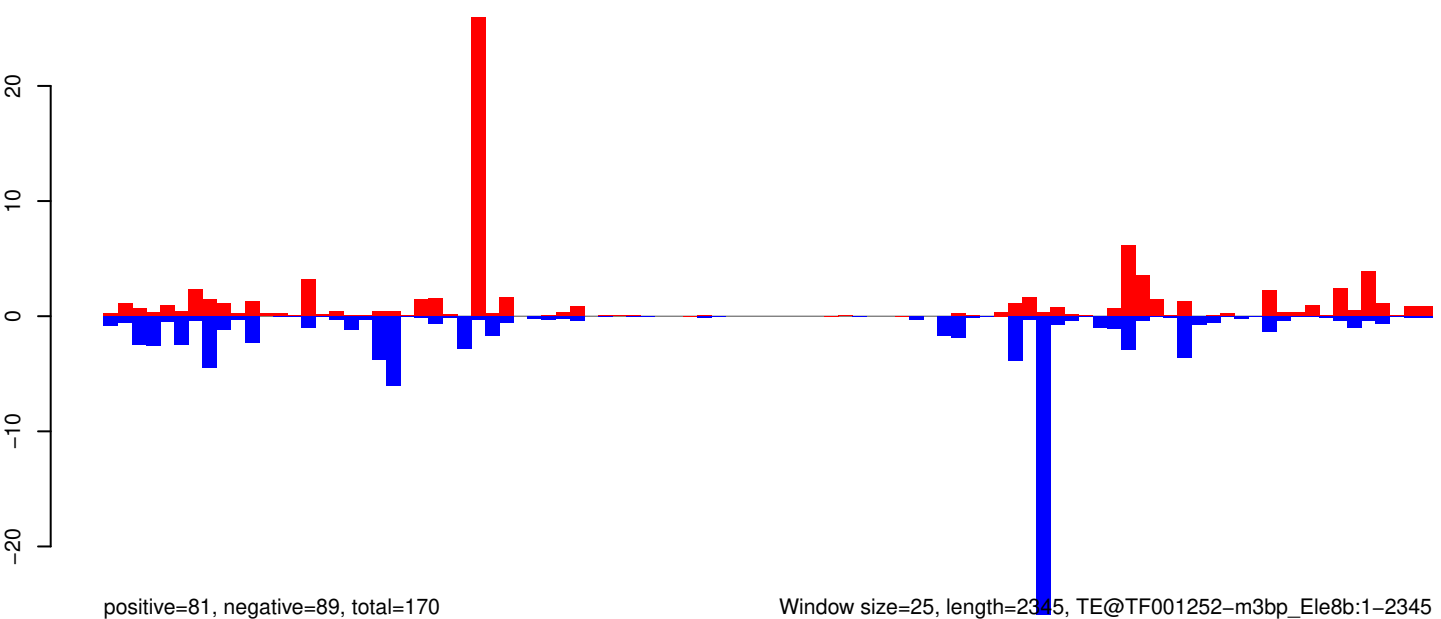

0 500 1000 1500 2000

AeAeg_Aag2_R3D1B_r123_ZA.18_23.rep

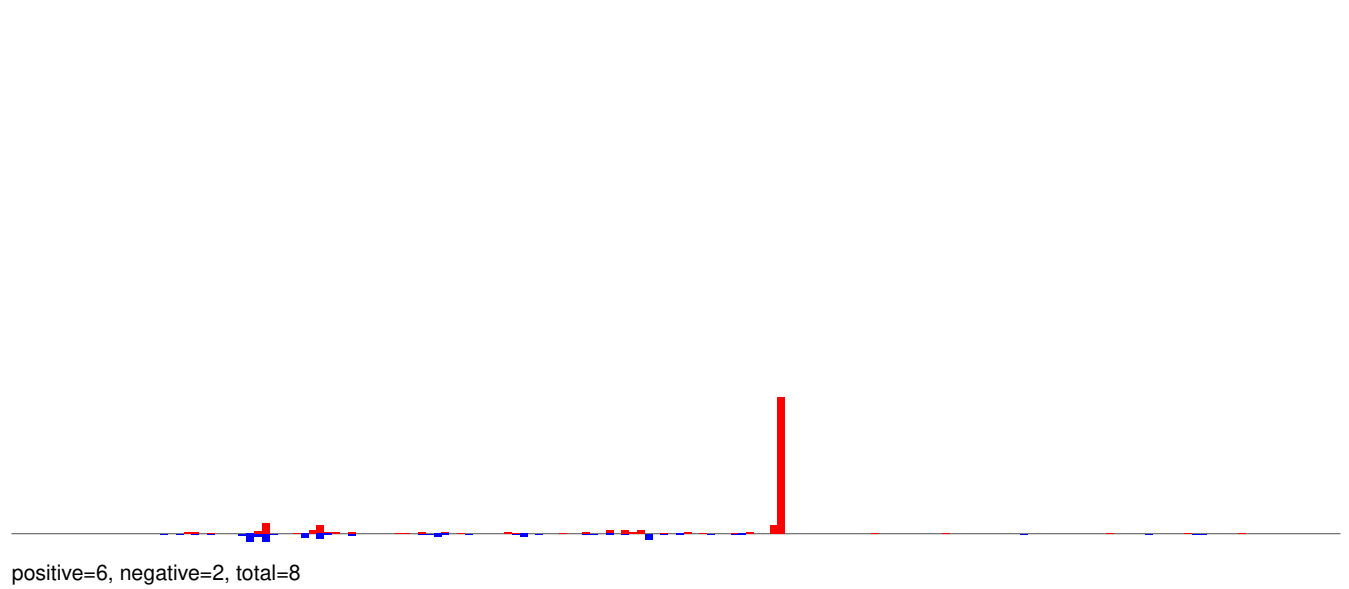

AeAeg_Aag2_R3D1B_r123_ZA.24_35.rep

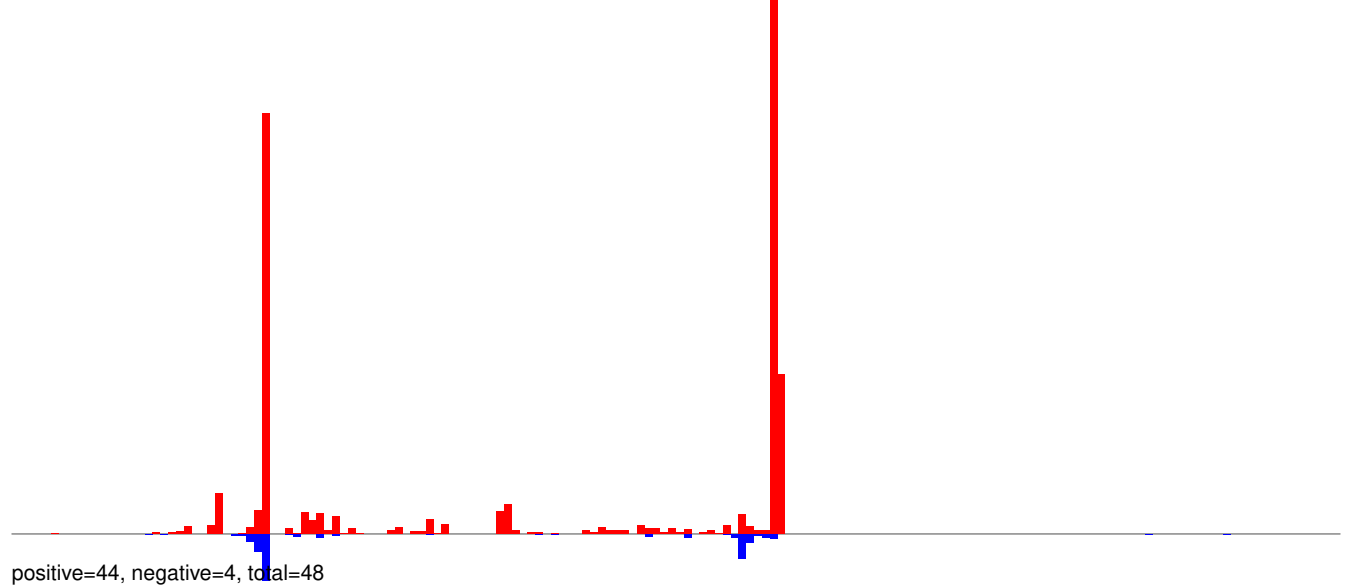

AeAeg_Aag2_R3D1B_r123_ZA.rep

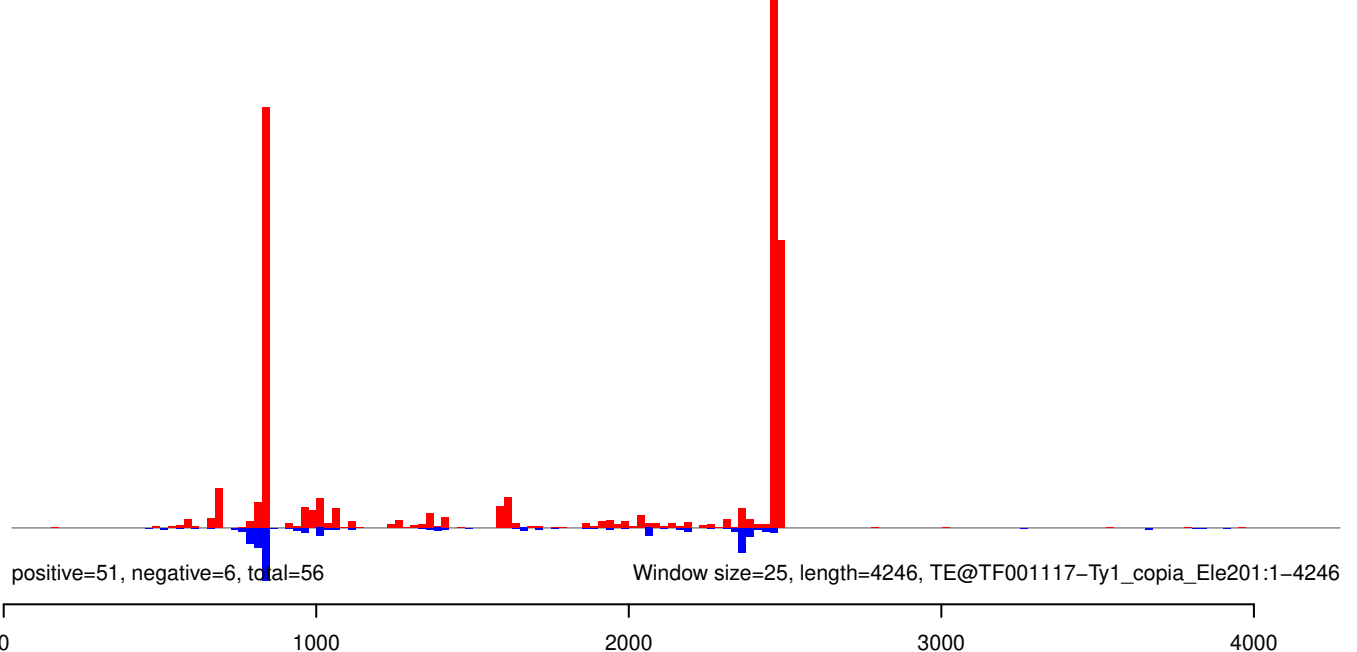

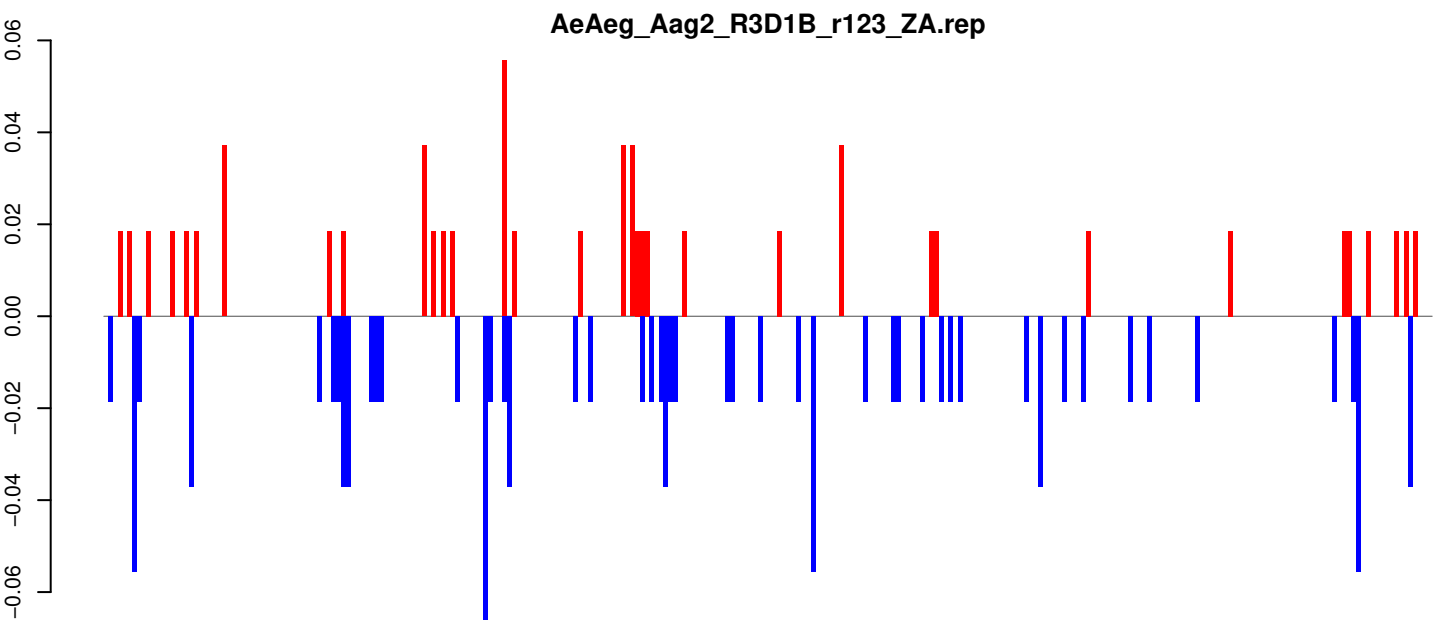
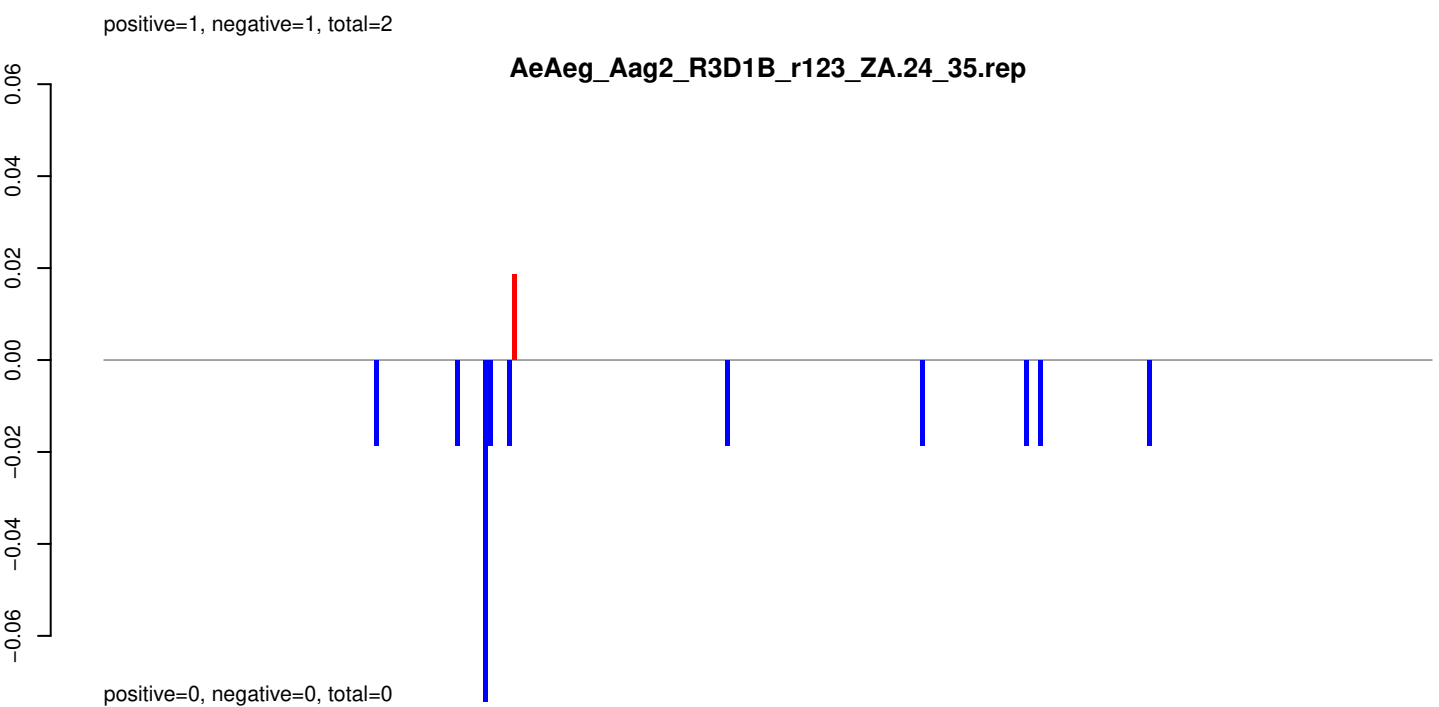
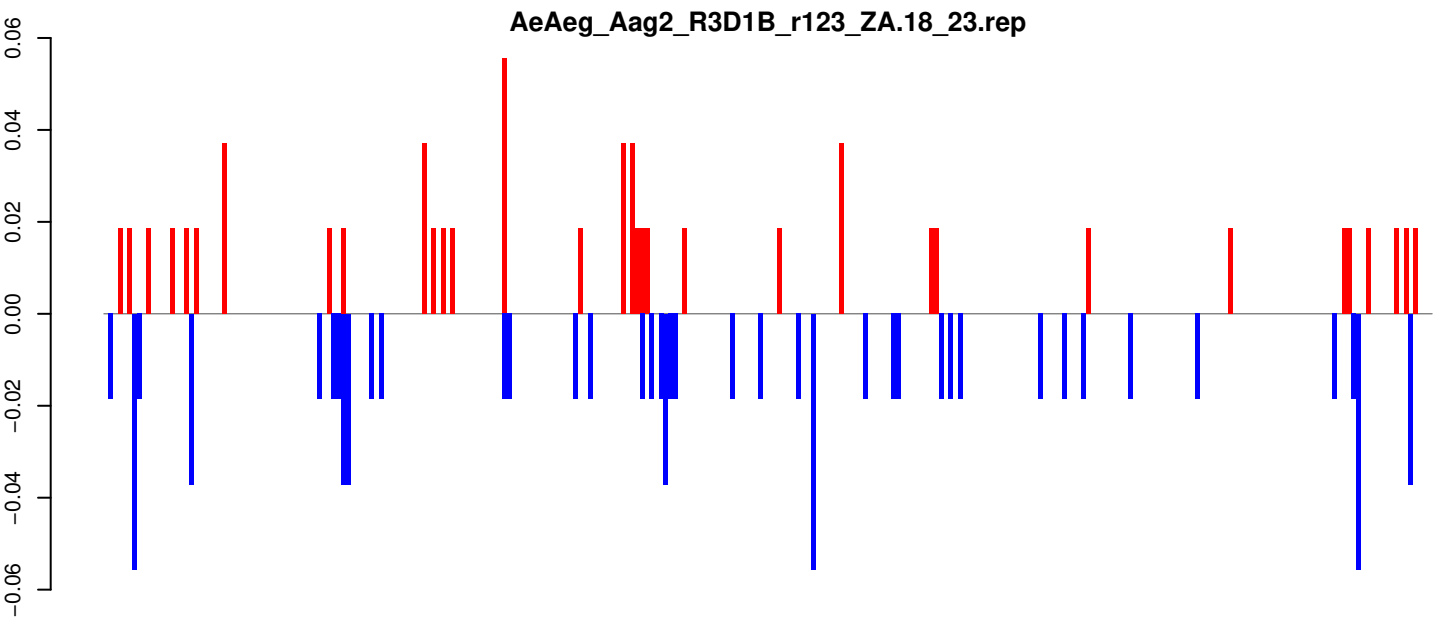

Window size=25, length=6978, TE@TF000366-Ty3_gypsy_Ele81:1-6978

AeAeg_Aag2_R3D1B_r123_ZA.18_23.rep

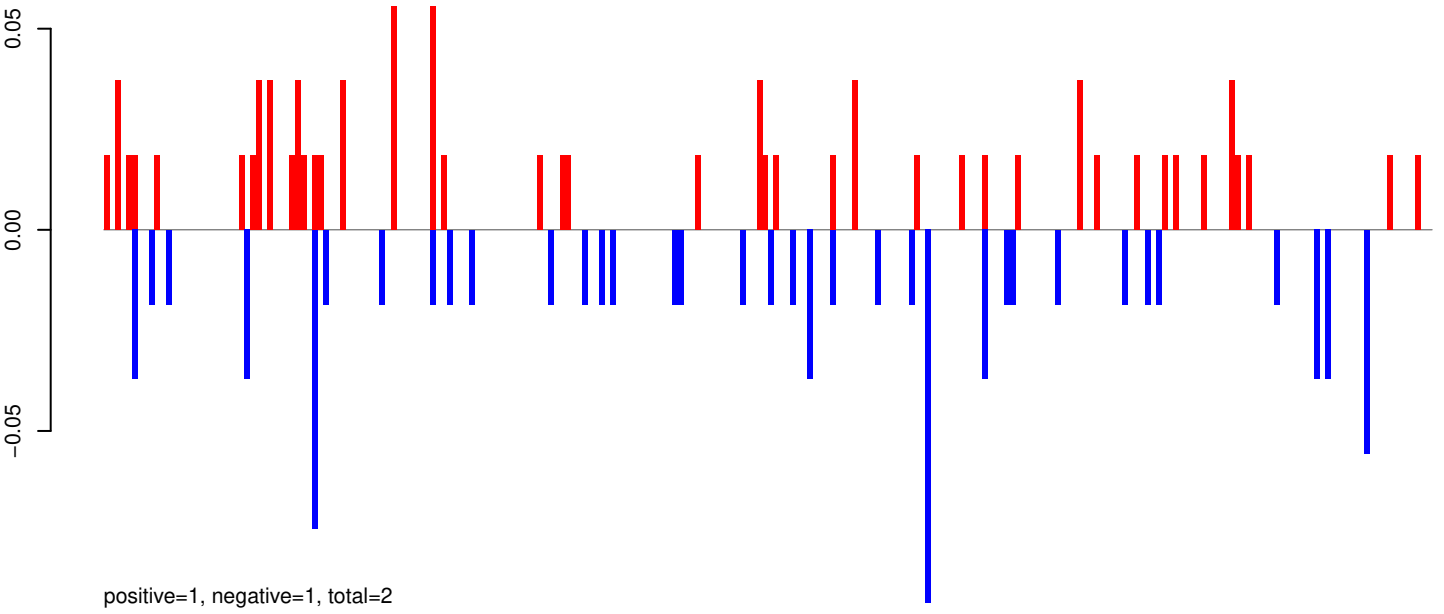

AeAeg_Aag2_R3D1B_r123_ZA.24_35.rep

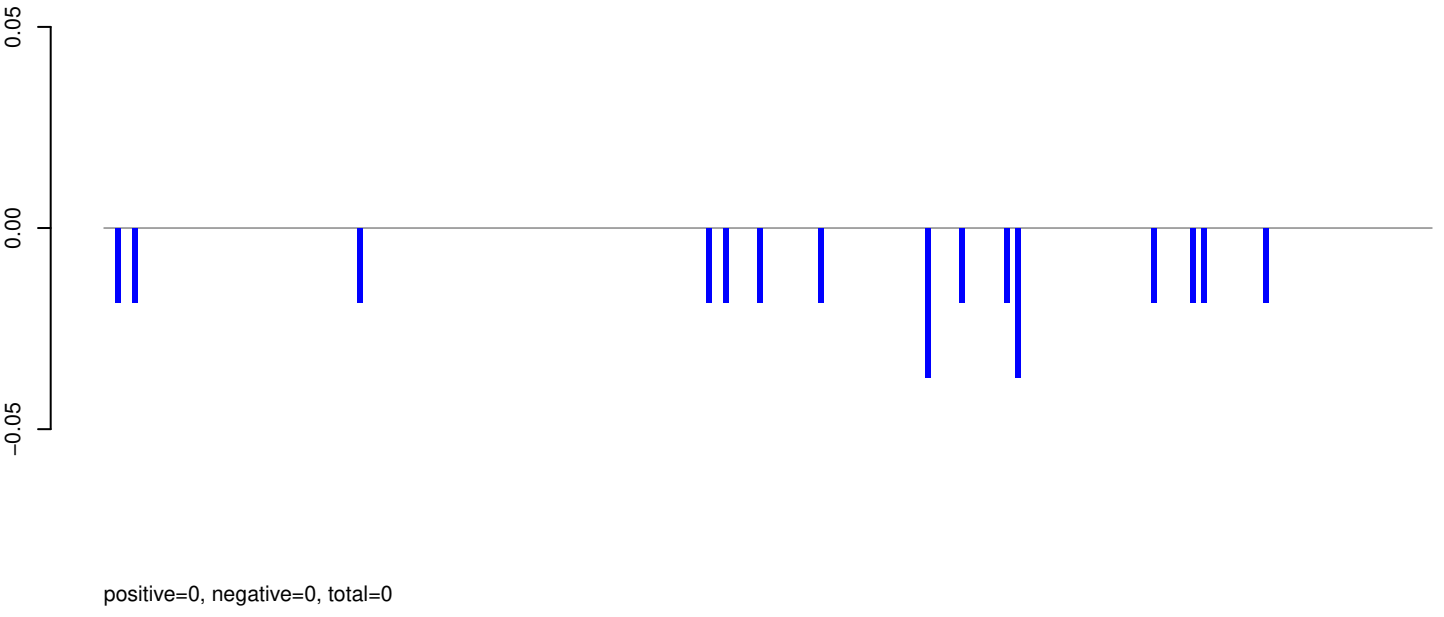

AeAeg_Aag2_R3D1B_r123_ZA.rep

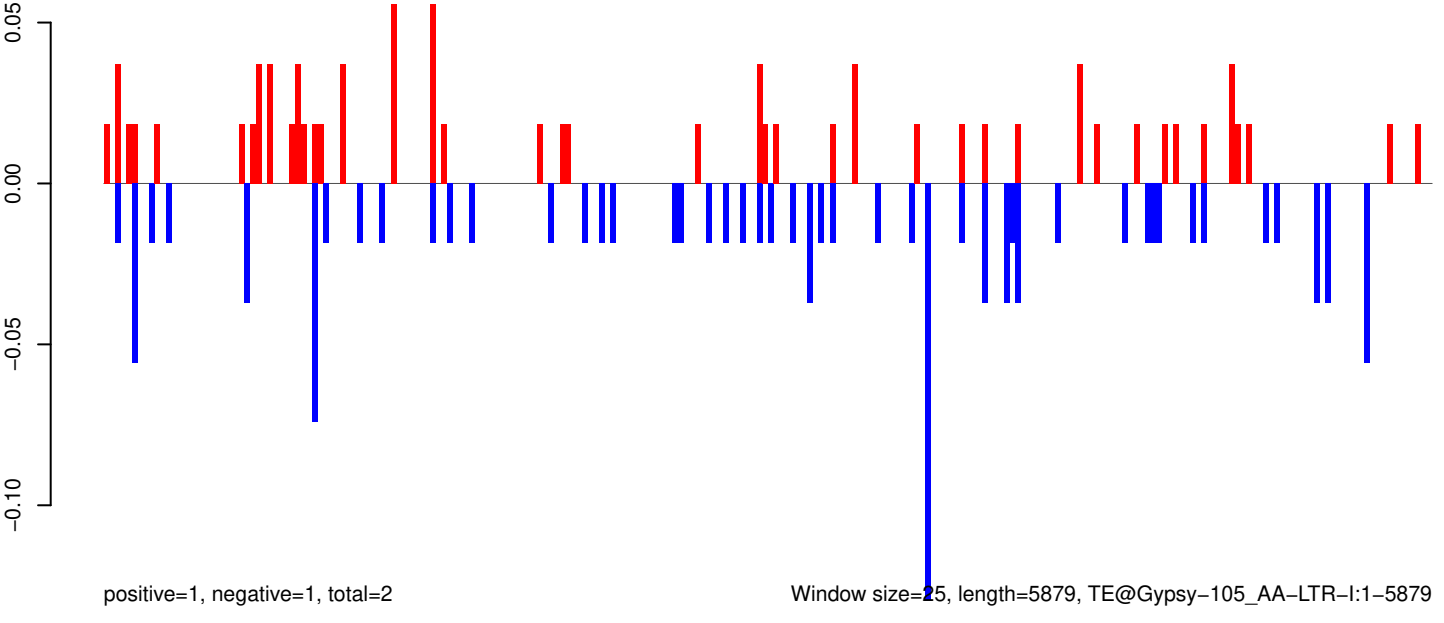

0 1000 2000 3000 4000 5000 6000

AeAeg_Aag2_R3D1B_r123_ZA.18_23.rep

positive=1, negative=1, total=1

AeAeg_Aag2_R3D1B_r123_ZA.24_35.rep

positive=1, negative=1, total=2

AeAeg_Aag2_R3D1B_r123_ZA.rep

positive=2, negative=2, total=3

Window size=25, length=4565, TE@Copia-109_AA-LTR-I:1-4565

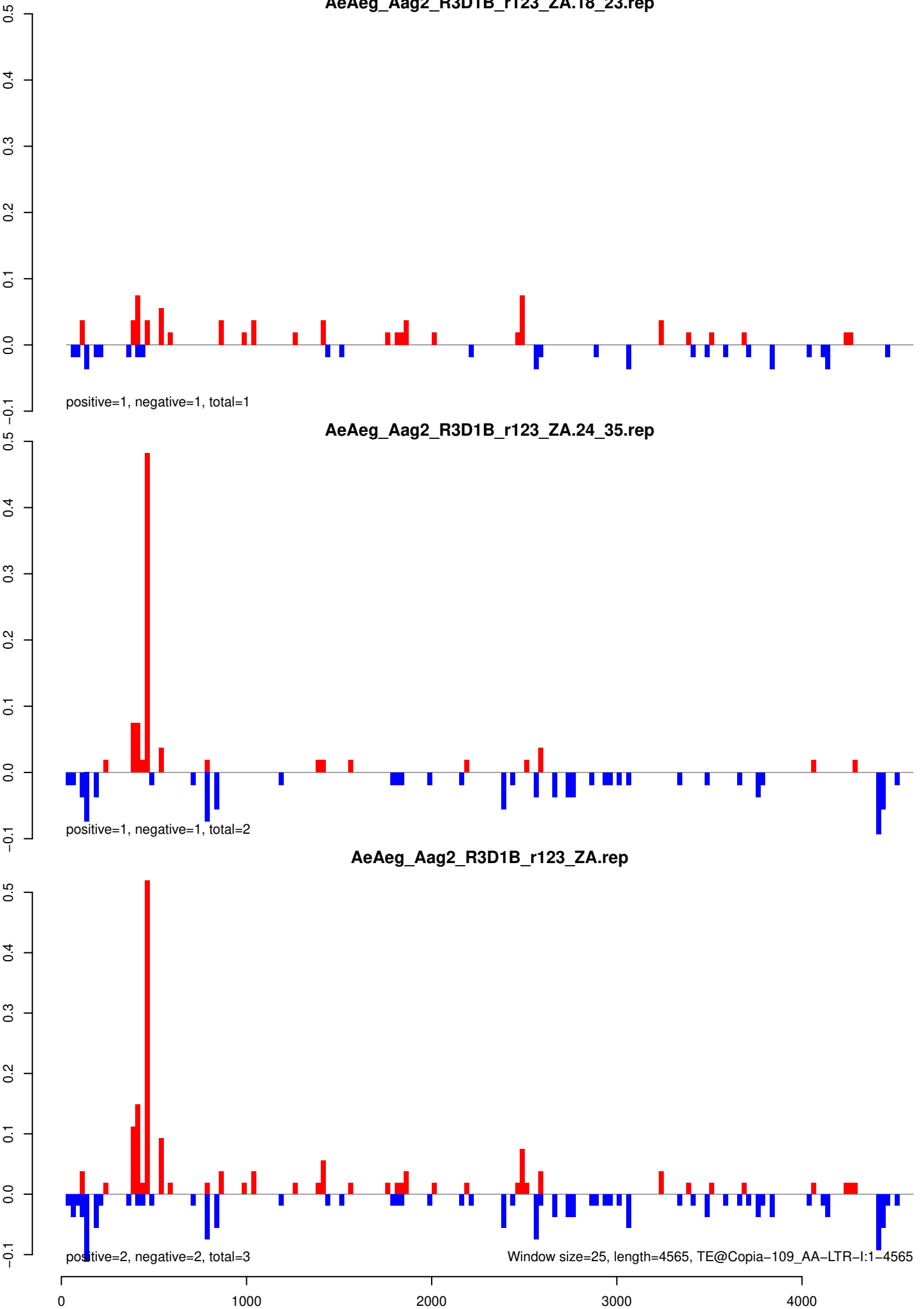

AeAeg_Aag2_R3D1B_r123_ZA.18_23.rep

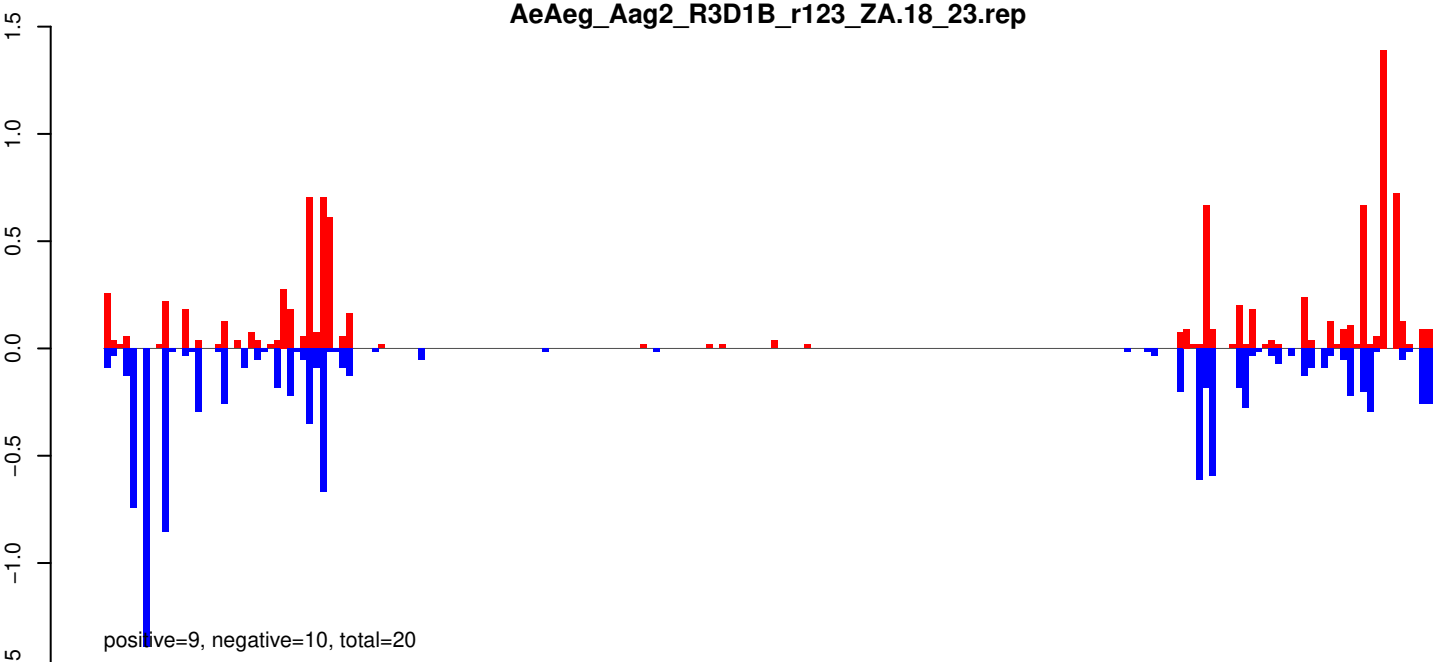

AeAeg_Aag2_R3D1B_r123_ZA.24_35.rep

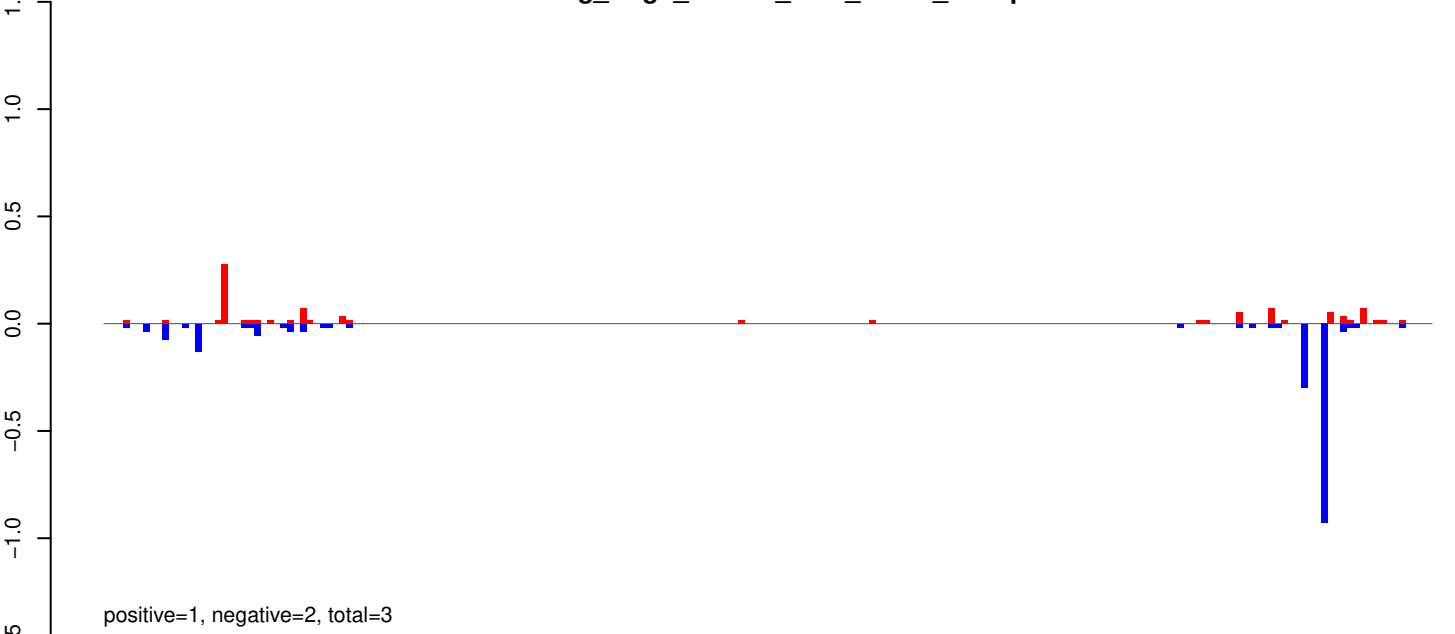

AeAeg_Aag2_R3D1B_r123_ZA.rep

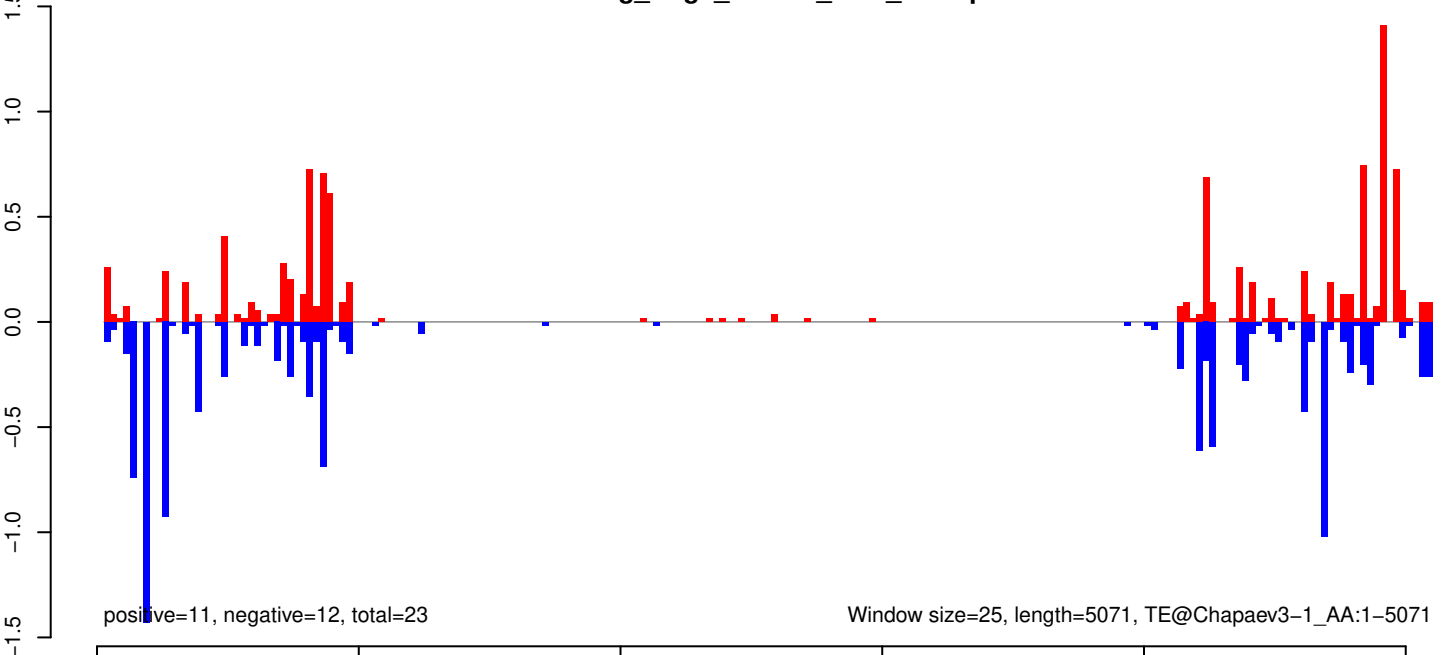

AeAeg_Aag2_R3D1B_r123_ZA.18_23.rep

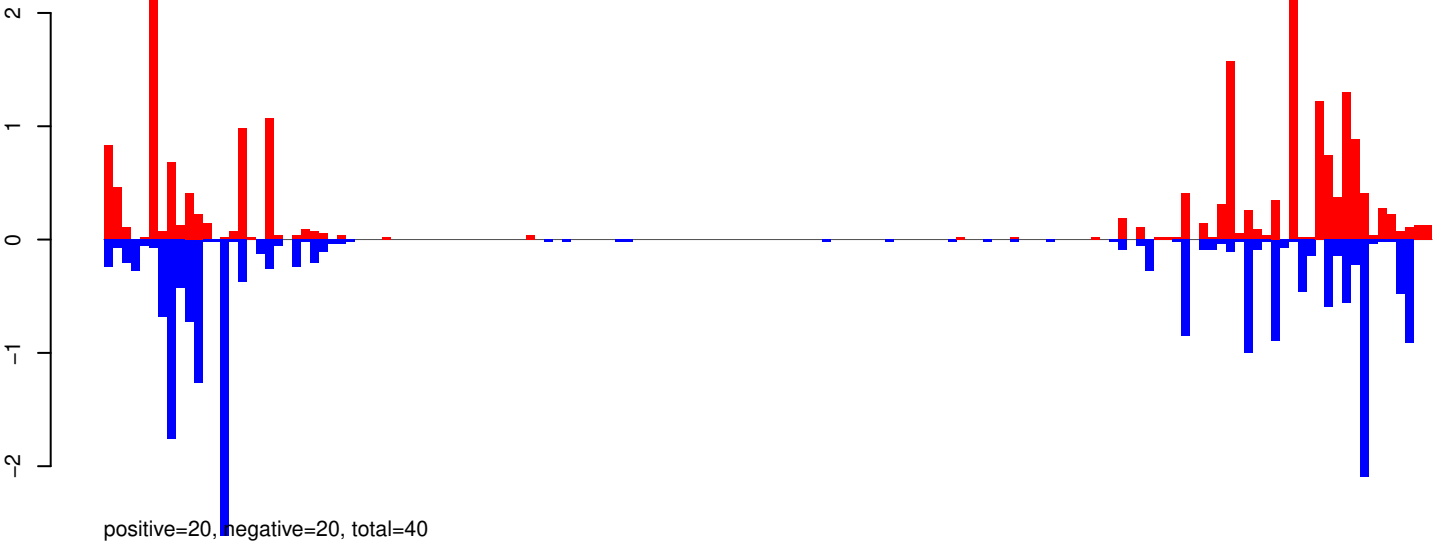

AeAeg_Aag2_R3D1B_r123_ZA.24_35.rep

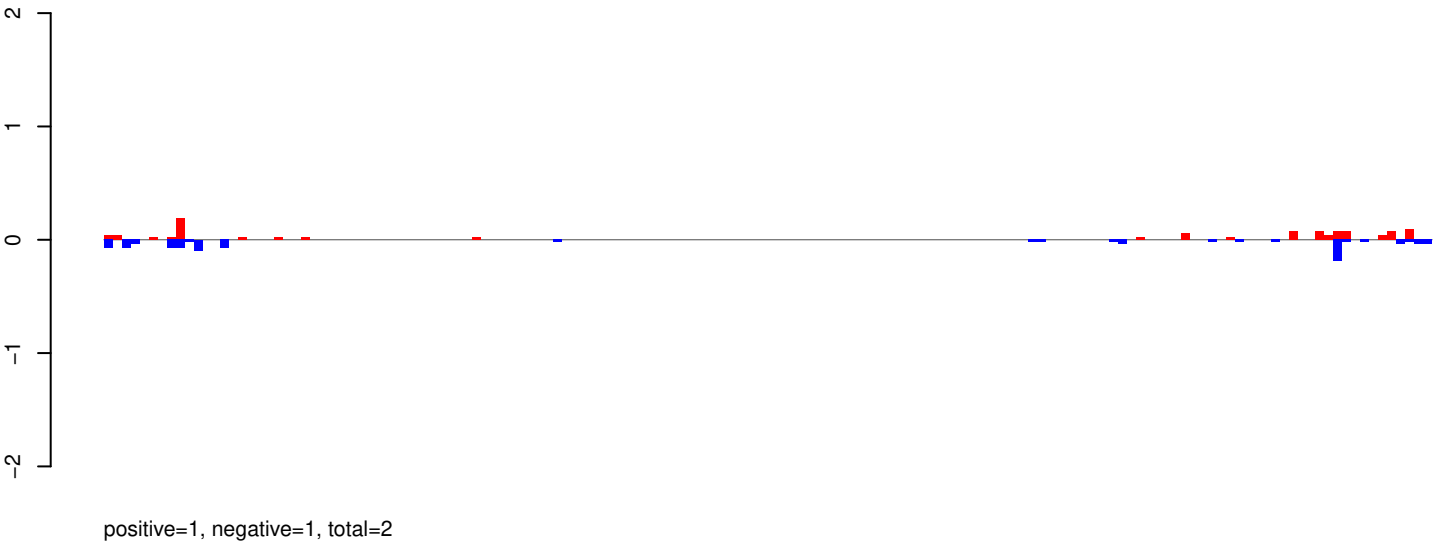

AeAeg_Aag2_R3D1B_r123_ZA.rep

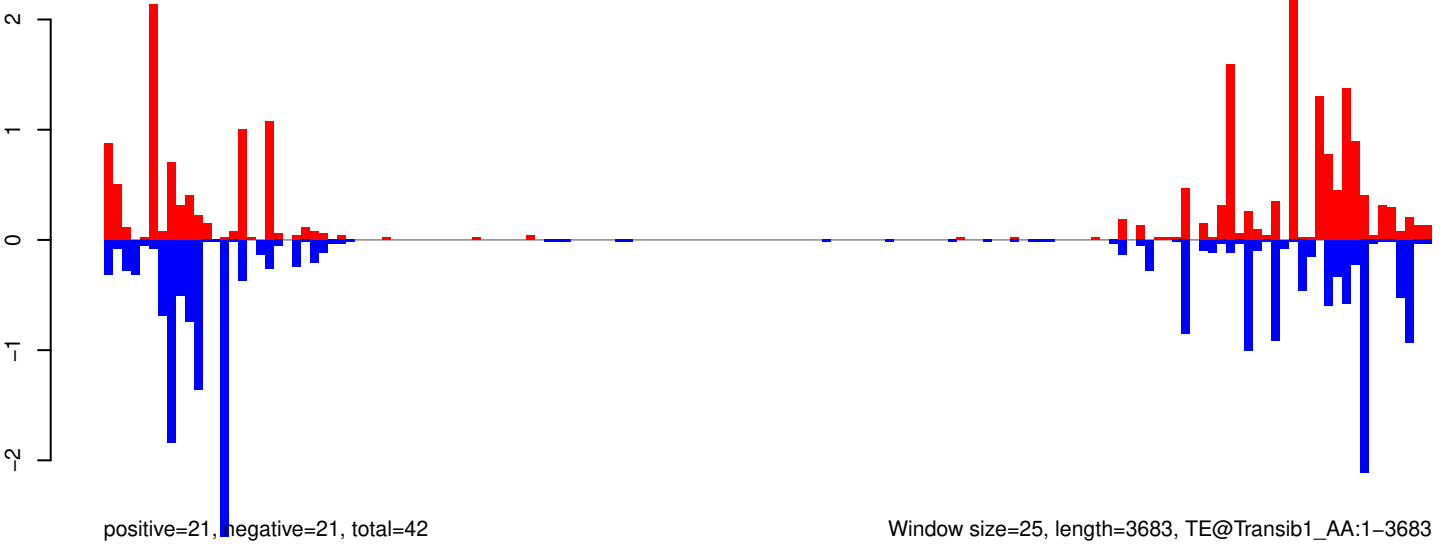

Window size=25, length=3683, TE@Transib1_AA:1-3683

0 1000 2000 3000

AeAeg_Aag2_R3D1B_r123_ZA.18_23.rep

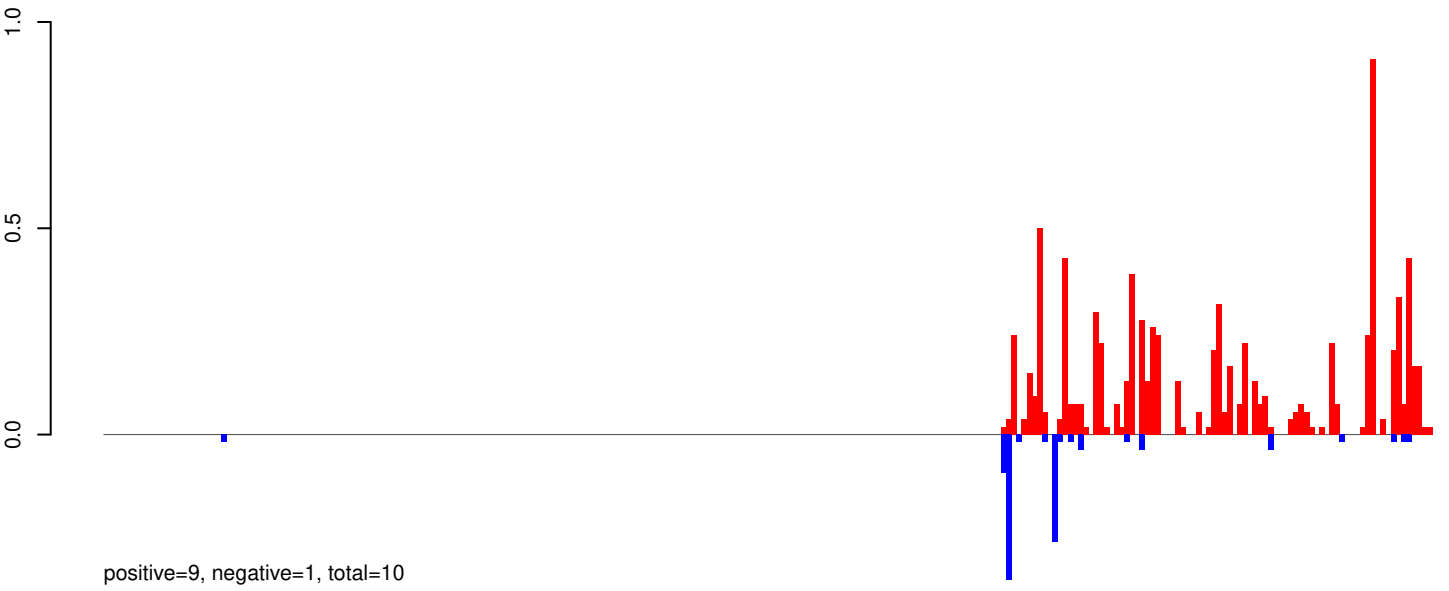

AeAeg_Aag2_R3D1B_r123_ZA.24_35.rep

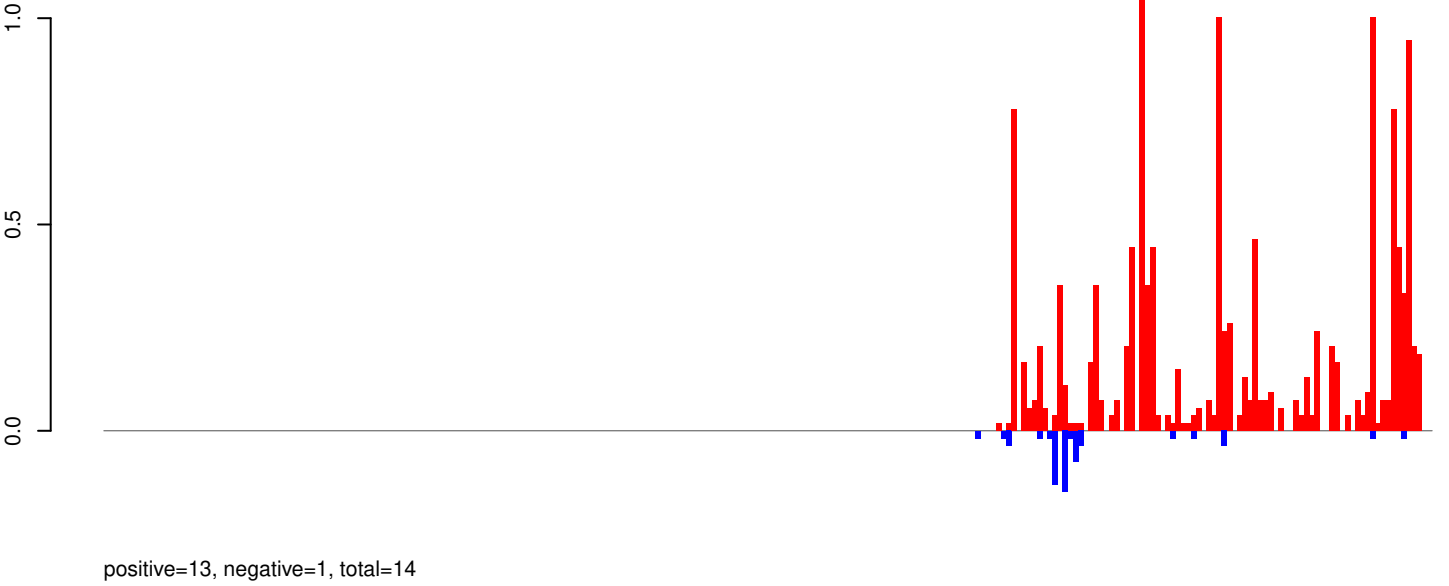

AeAeg_Aag2_R3D1B_r123_ZA.rep

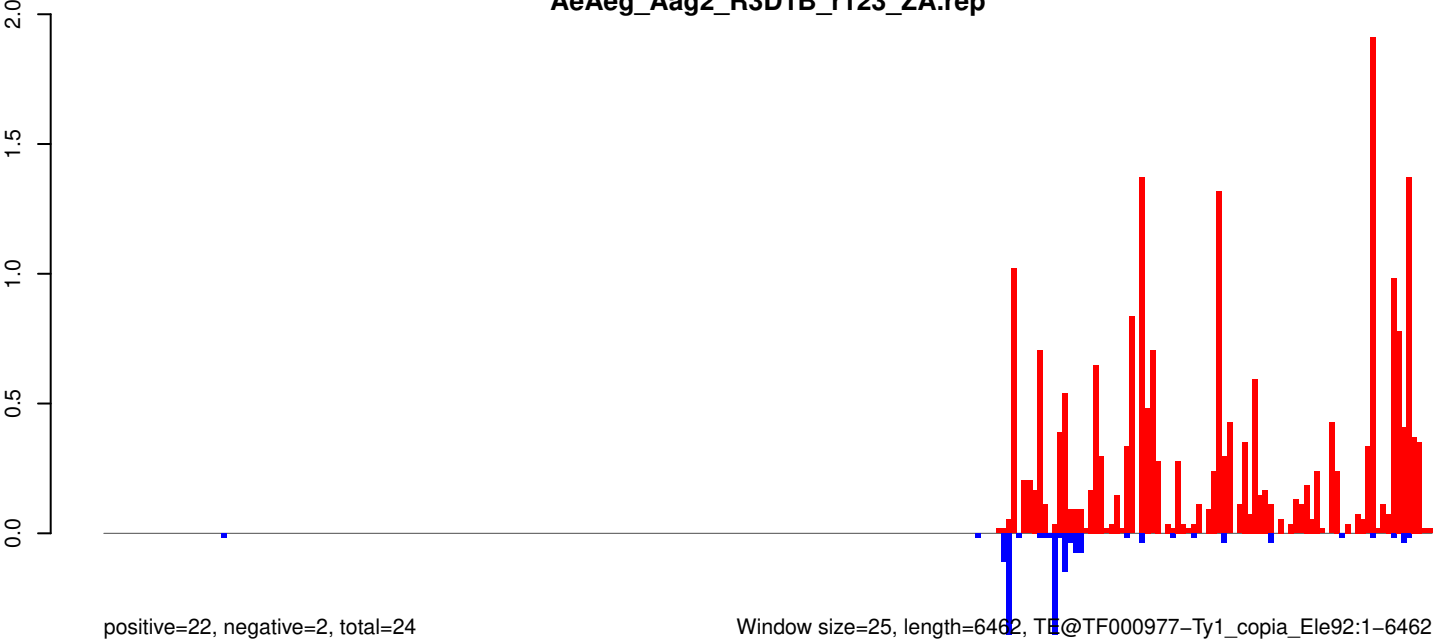

Window size=25, length=6462, TF@TF000977-Ty1_copia_Ele92:1-6462

0 1000 2000 3000 4000 5000 6000

AeAeg_Aag2_R3D1B_r123_ZA.18_23.rep

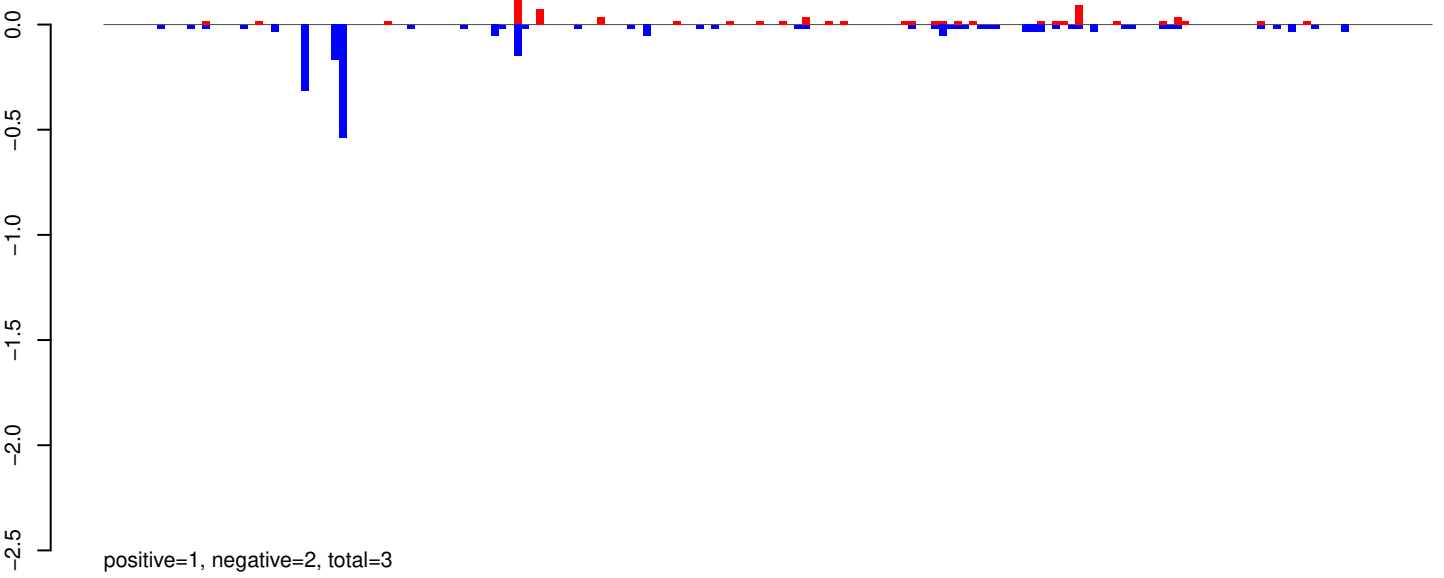

AeAeg_Aag2_R3D1B_r123_ZA.24_35.rep

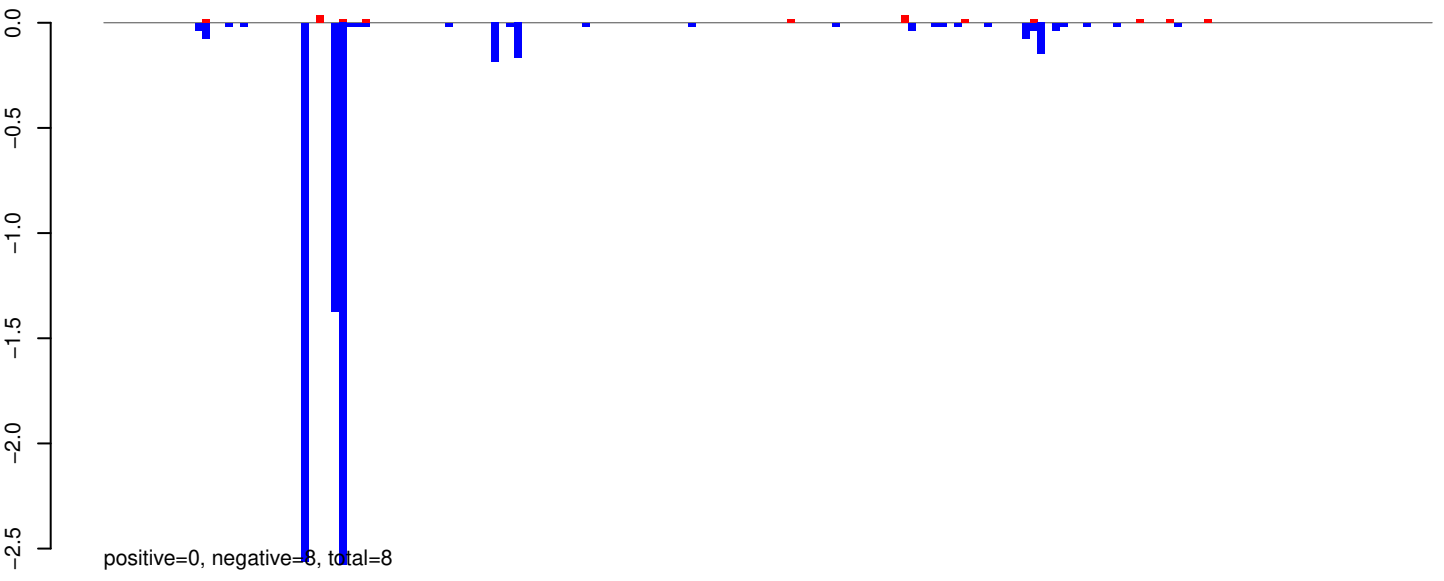

AeAeg_Aag2_R3D1B_r123_ZA.rep

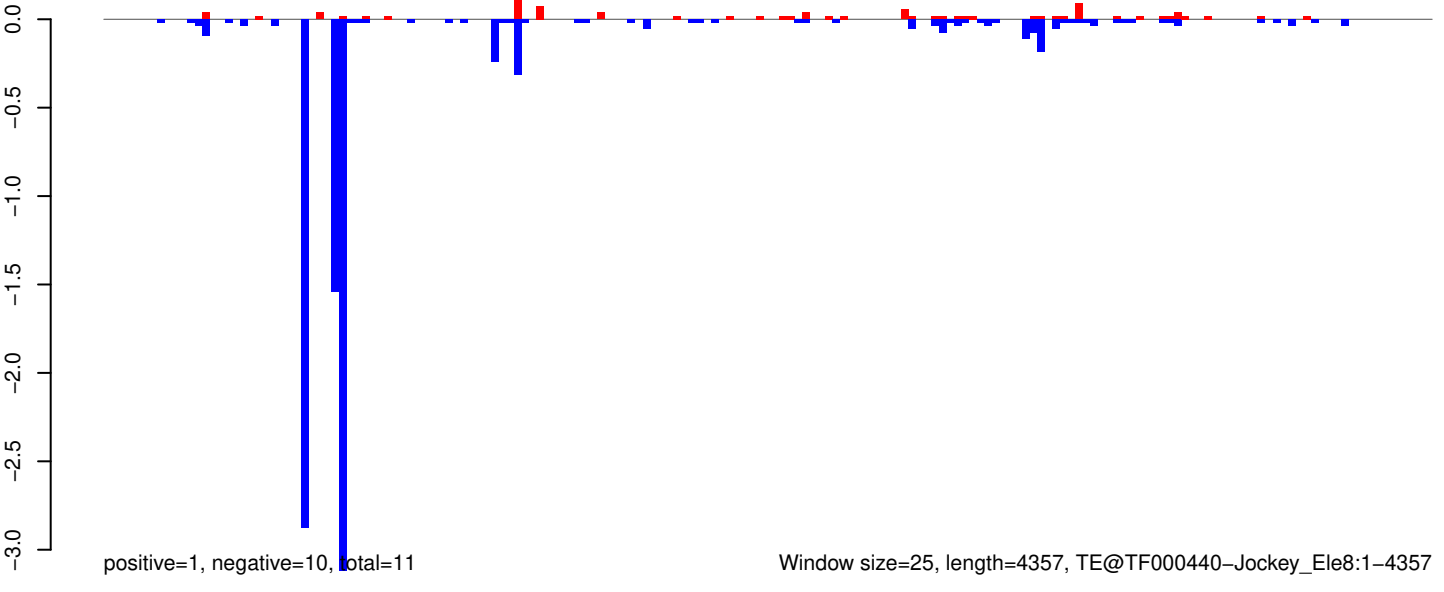

Window size=25, length=4357, TE@TF000440-Jockey_Ele8:1-4357

AeAeg_Aag2_R3D1B_r123_ZA.18_23.rep

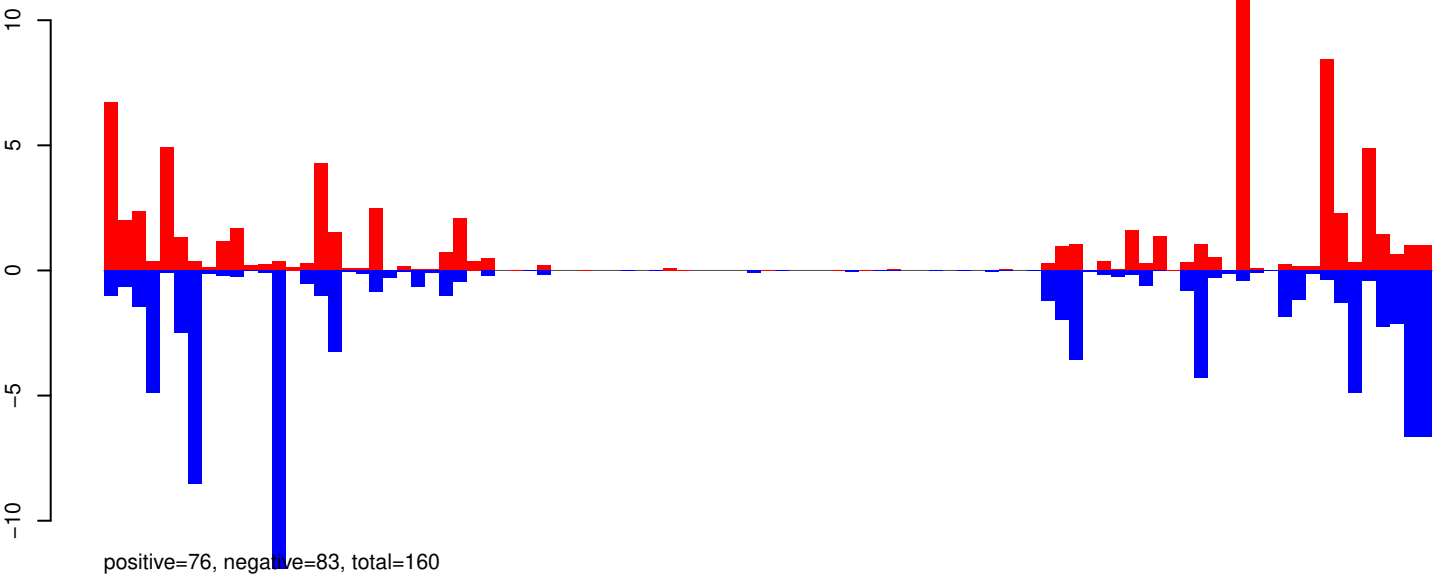

AeAeg_Aag2_R3D1B_r123_ZA.24_35.rep

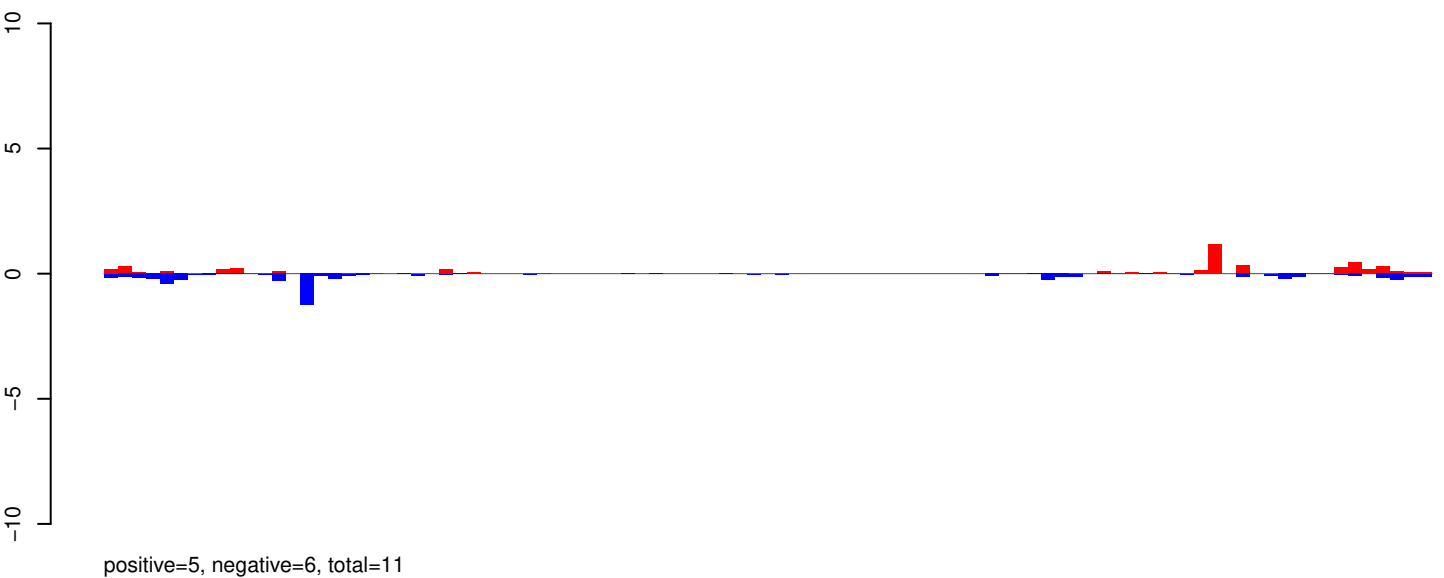

AeAeg_Aag2_R3D1B_r123_ZA.rep

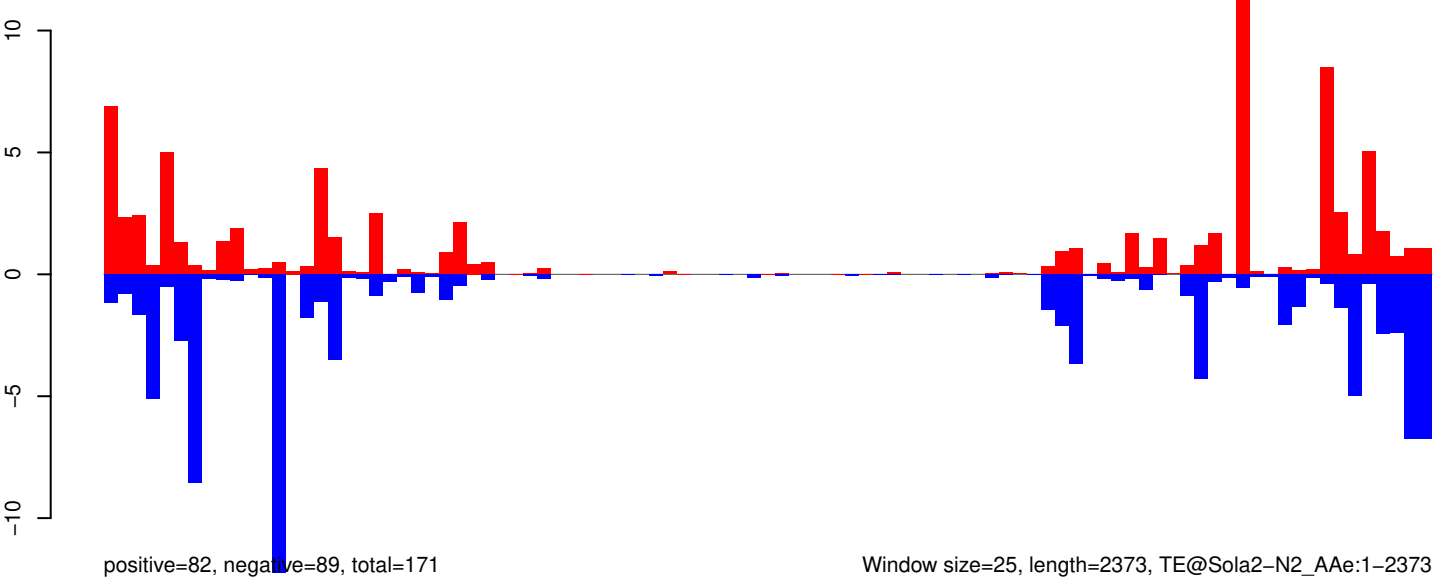

AeAeg_Aag2_R3D1B_r123_ZA.18_23.rep

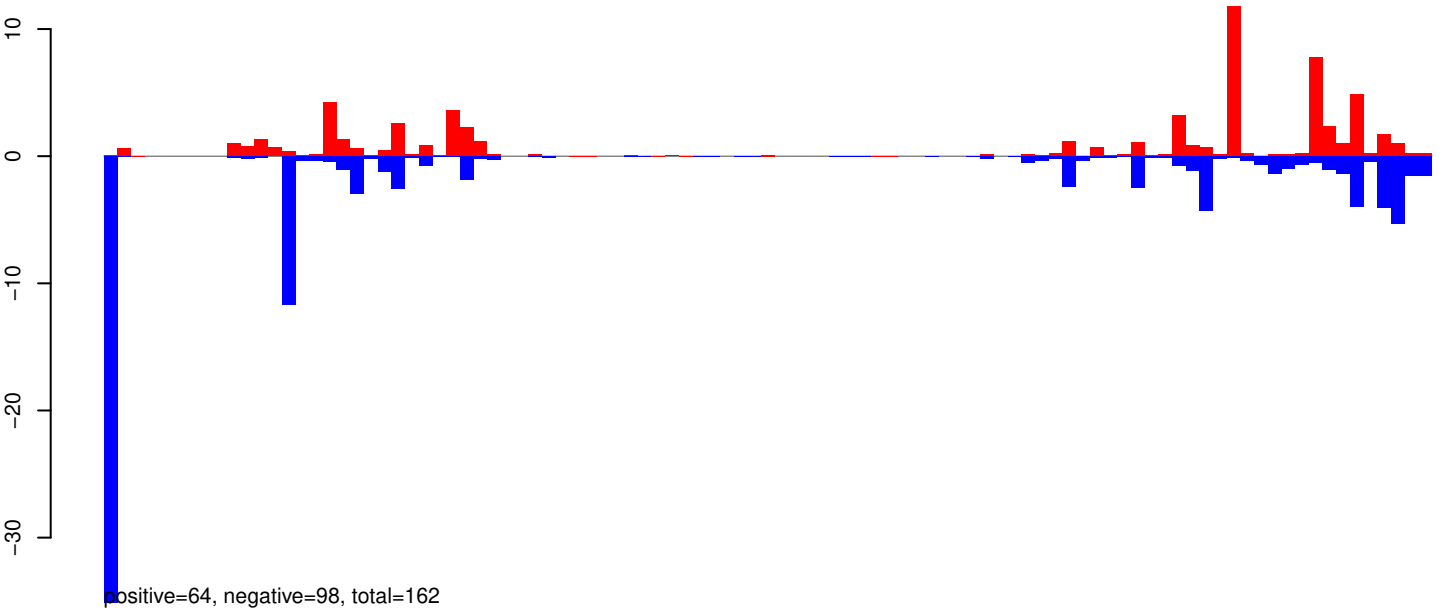

AeAeg_Aag2_R3D1B_r123_ZA.24_35.rep

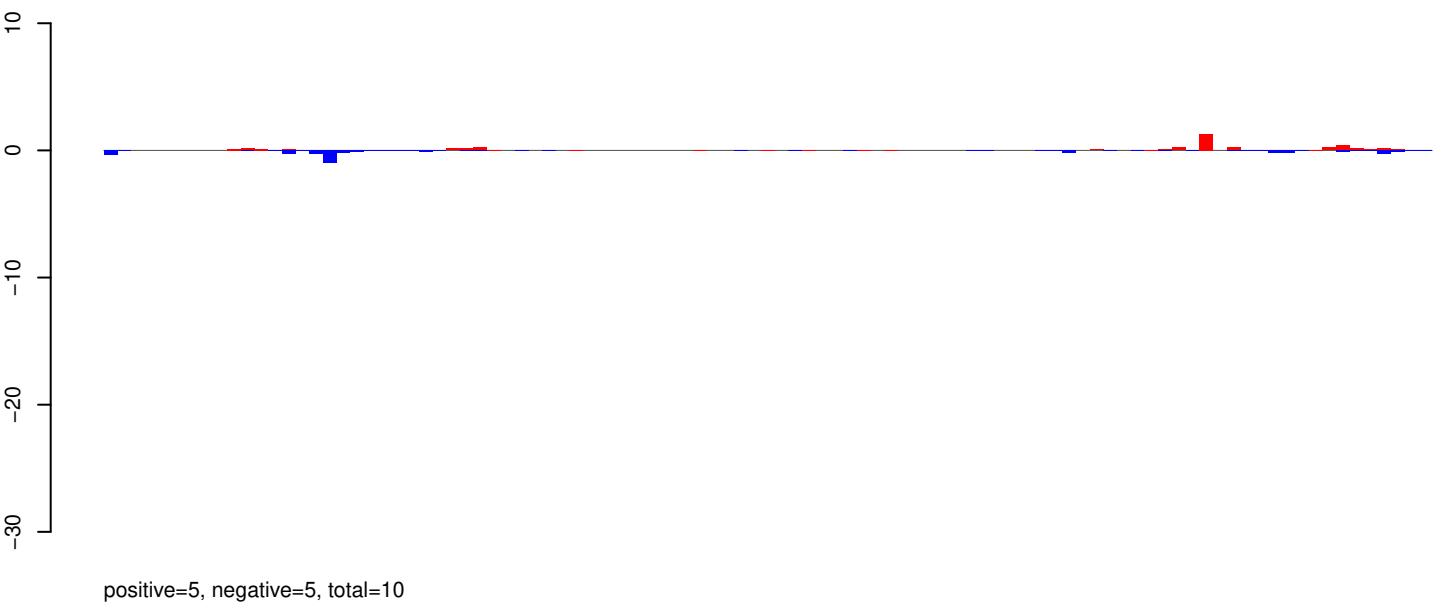

AeAeg_Aag2_R3D1B_r123_ZA.rep

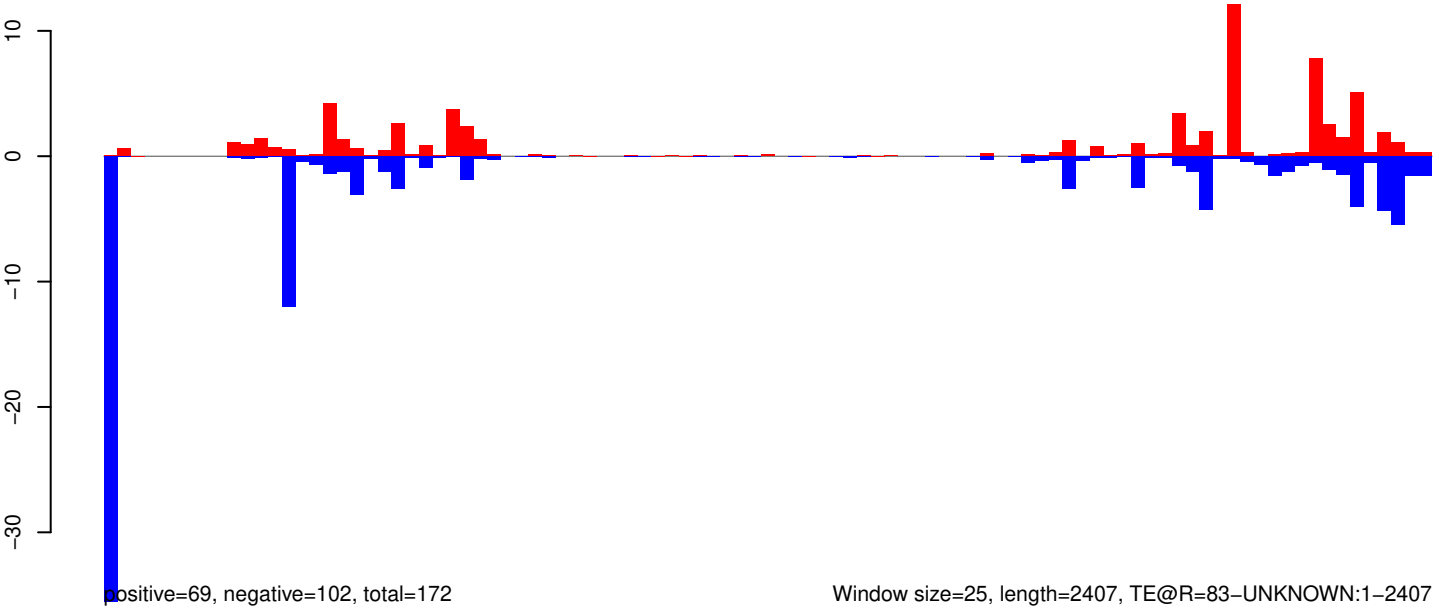

AeAeg_Aag2_R3D1B_r123_ZA.18_23.rep

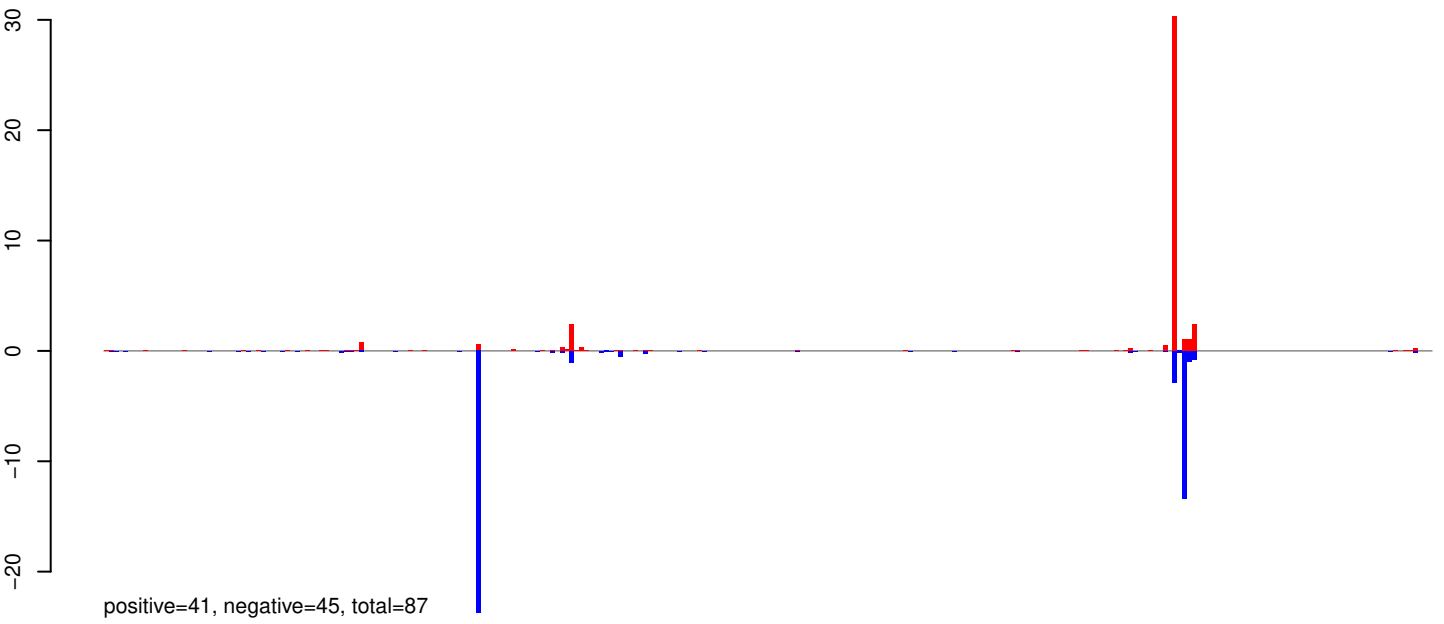

AeAeg_Aag2_R3D1B_r123_ZA.24_35.rep



AeAeg_Aag2_R3D1B_r123_ZA.rep

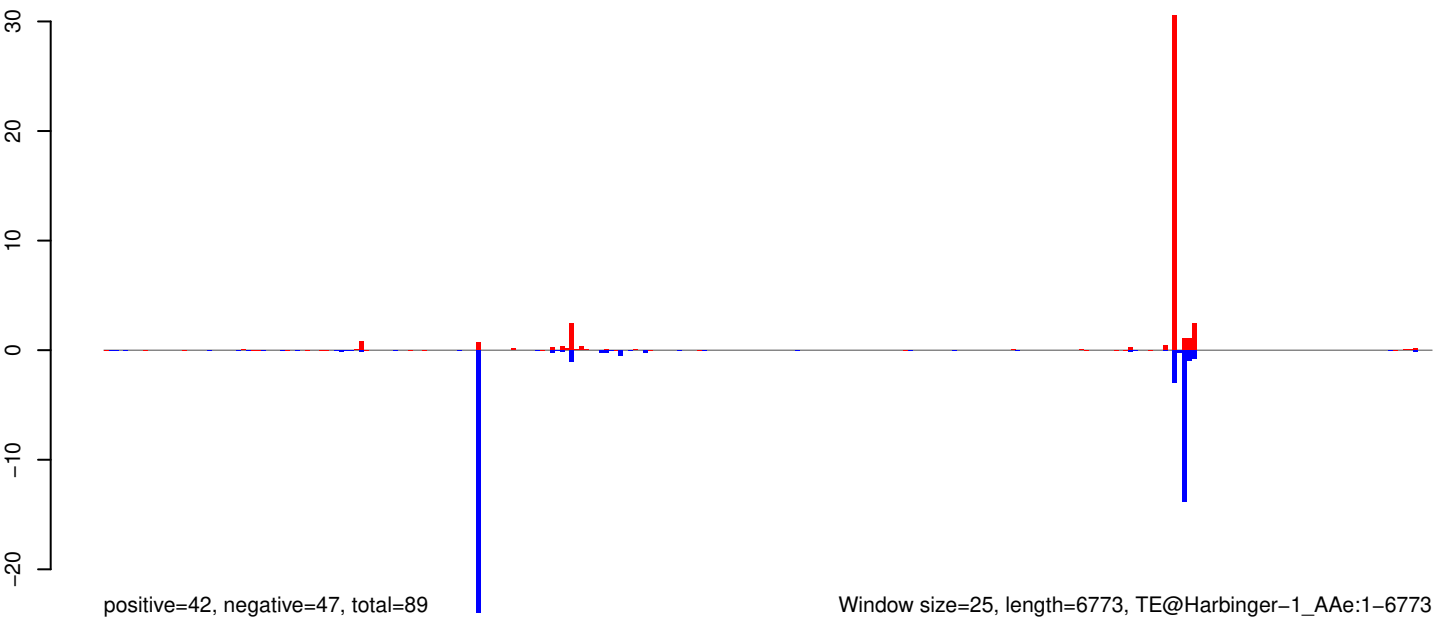

Window size=25, length=6773, TE@Harbinger-1_AAe:1-6773

AeAeg_Aag2_R3D1B_r123_ZA.18_23.rep

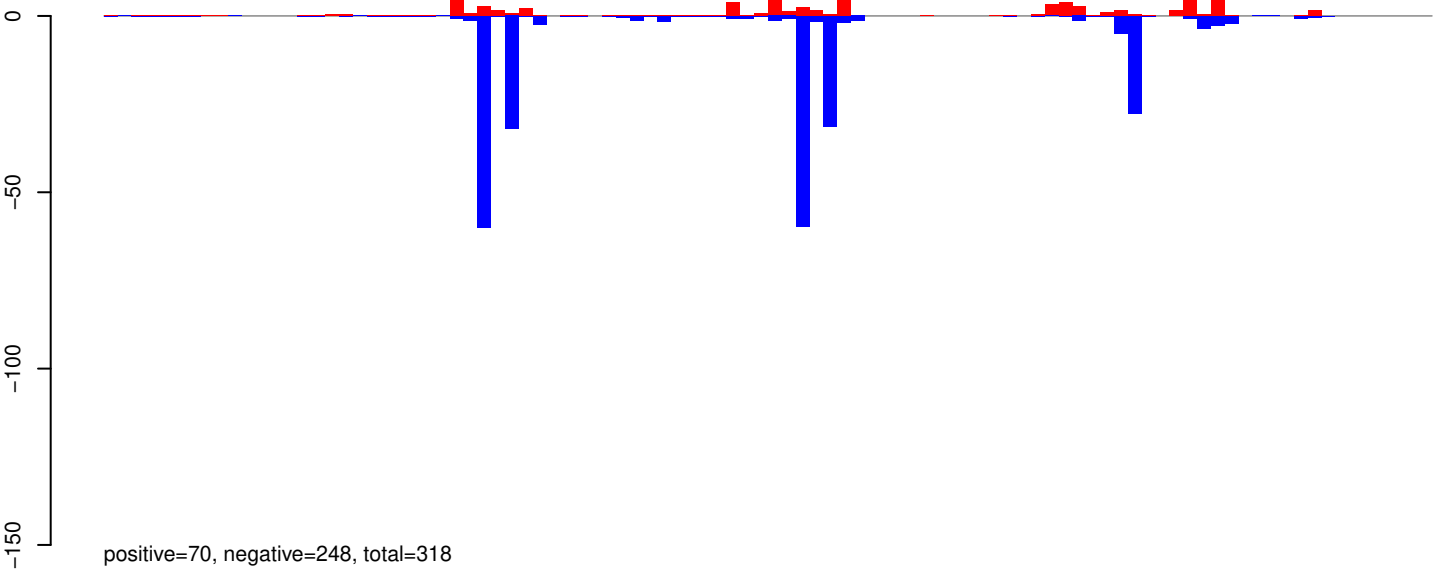

AeAeg_Aag2_R3D1B_r123_ZA.24_35.rep

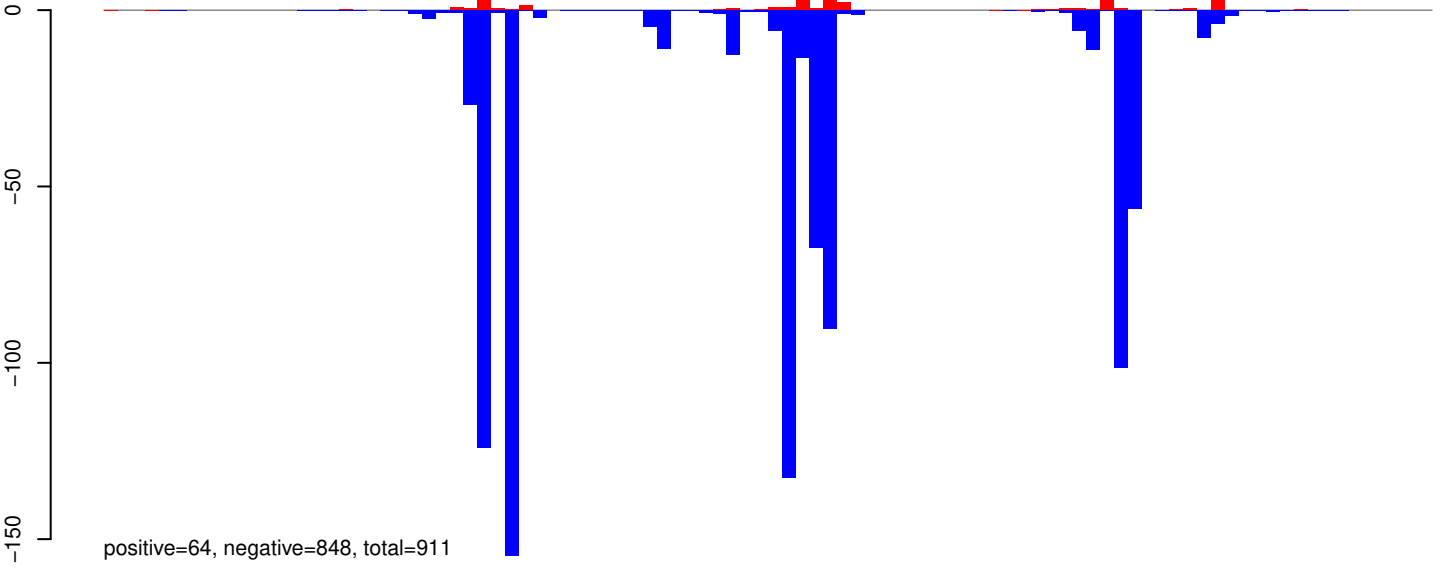

AeAeg_Aag2_R3D1B_r123_ZA.rep

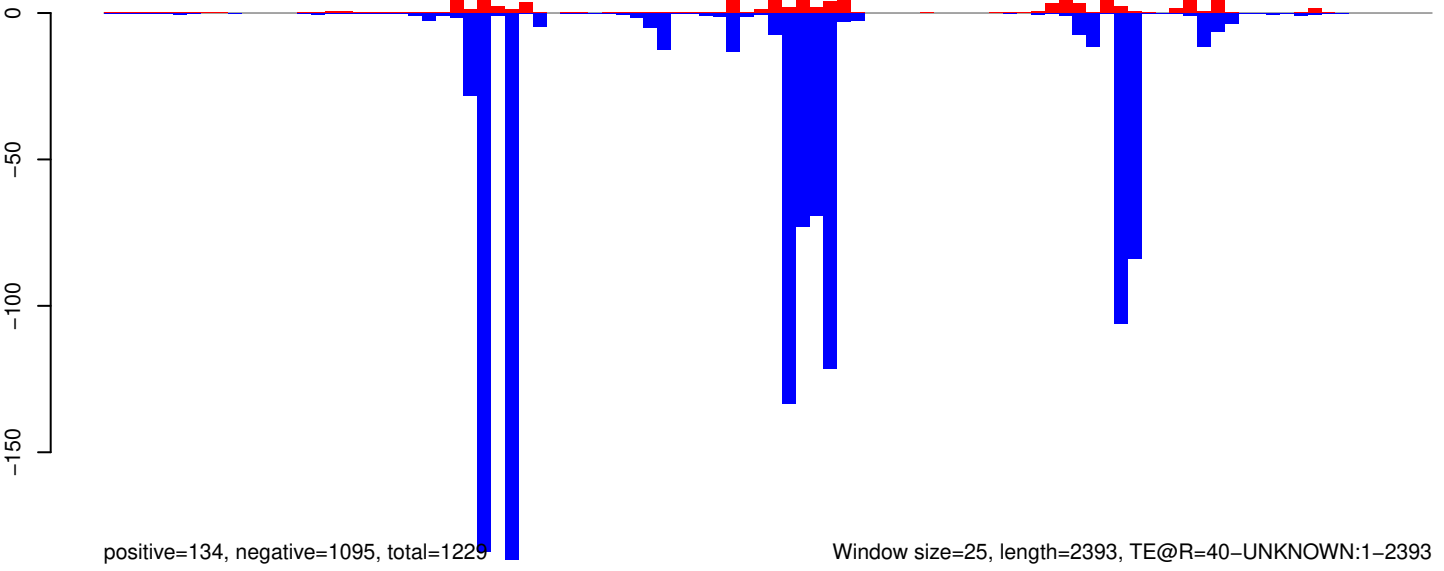

AeAeg_Aag2_R3D1B_r123_ZA.18_23.rep

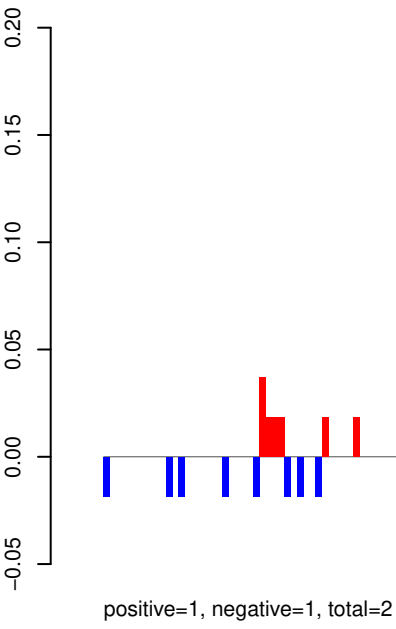

AeAeg_Aag2_R3D1B_r123_ZA.24_35.rep

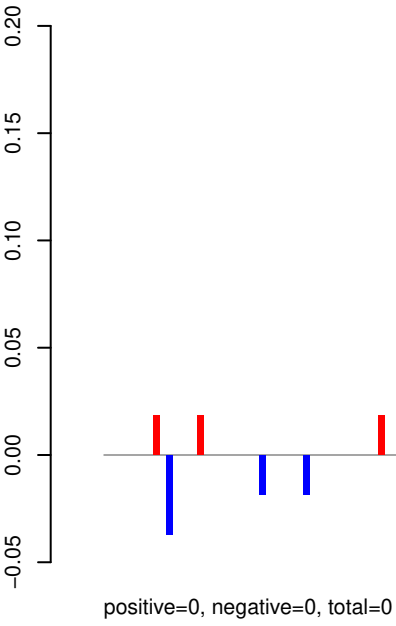

AeAeg_Aag2_R3D1B_r123_ZA.rep

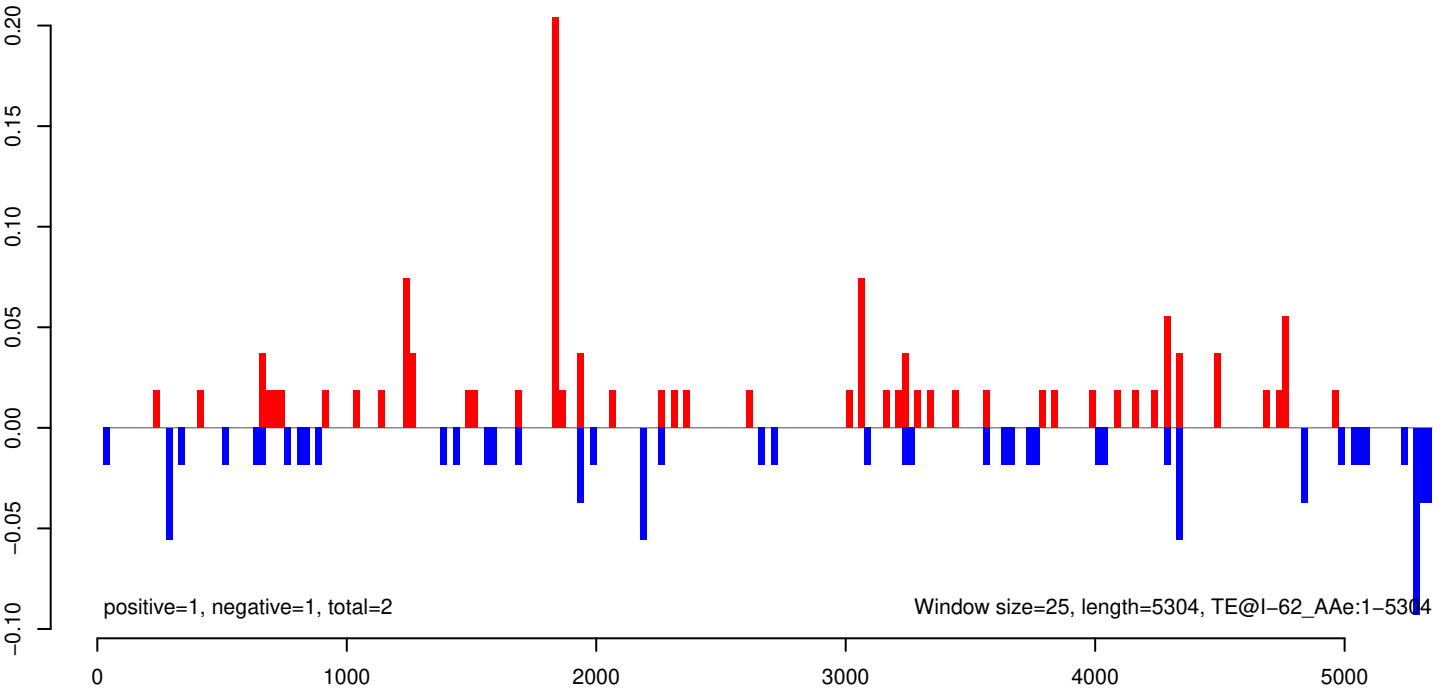

AeAeg_Aag2_R3D1B_r123_ZA.18_23.rep

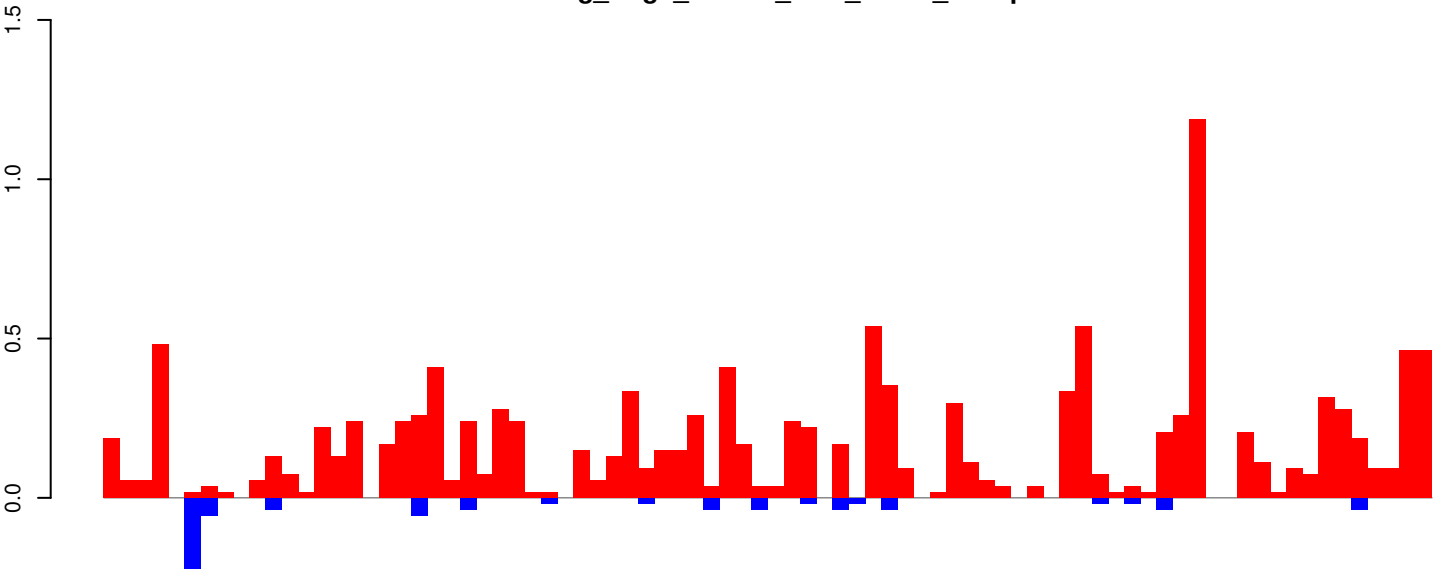

positive=13, negative=1, total=14

AeAeg_Aag2_R3D1B_r123_ZA.24_35.rep

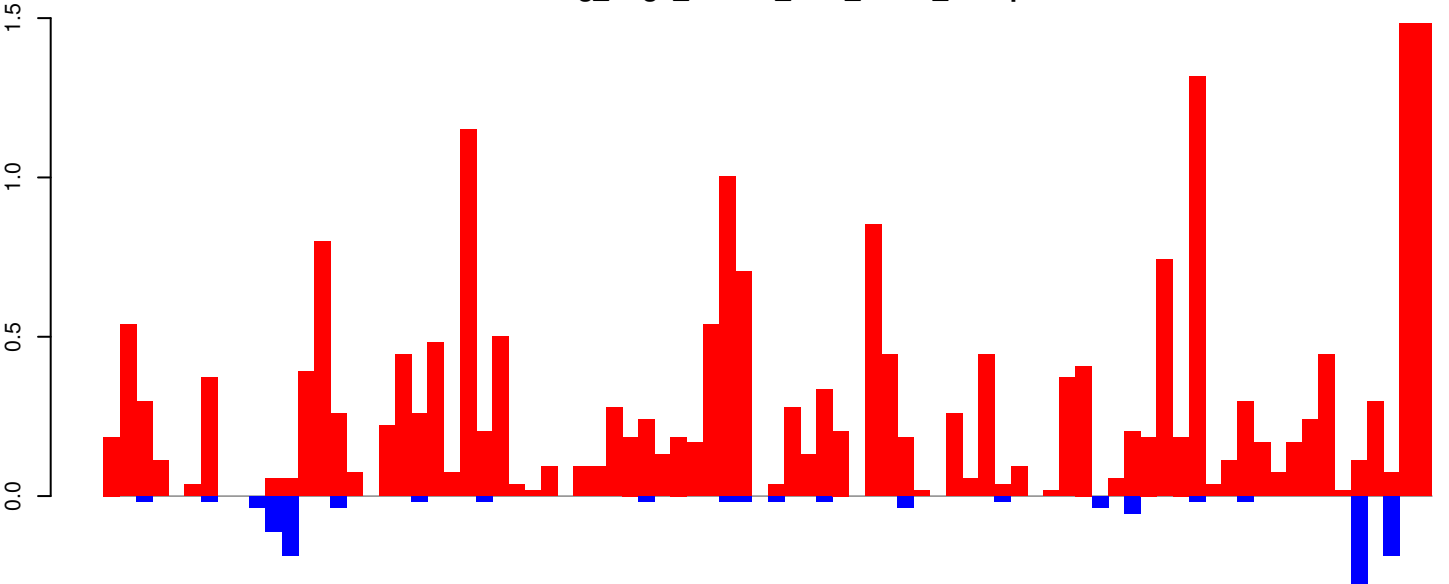

positive=22, negative=1, total=23

AeAeg_Aag2_R3D1B_r123_ZA.rep

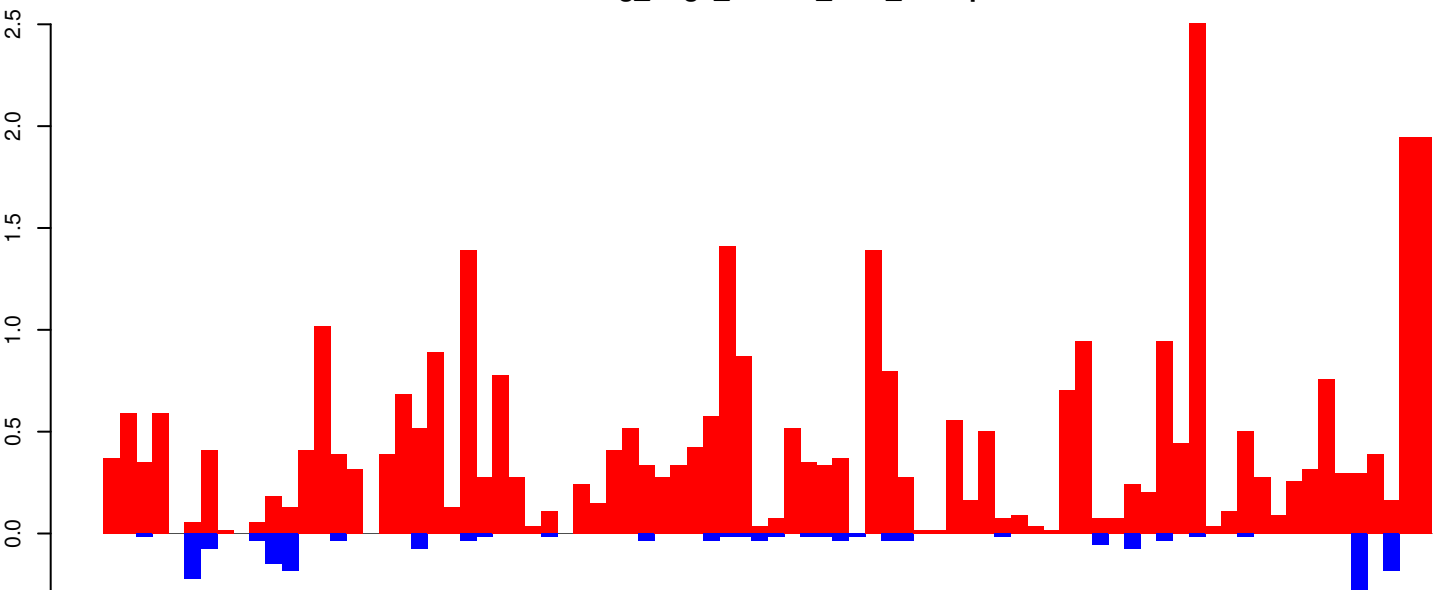

positive=35, negative=2, total=37

Window size=25, length=2050, TE@Copia-116_AA-LTR-11-2050

AeAeg_Aag2_R3D1B_r123_ZA.18_23.rep

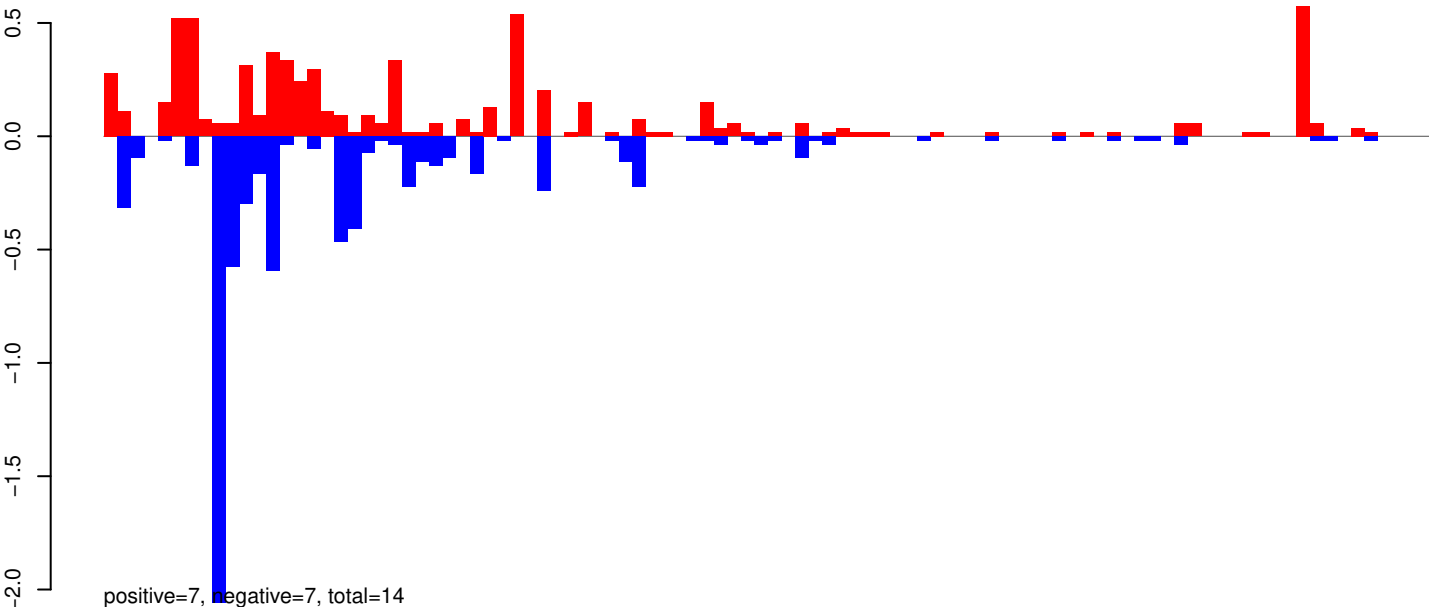

AeAeg_Aag2_R3D1B_r123_ZA.24_35.rep

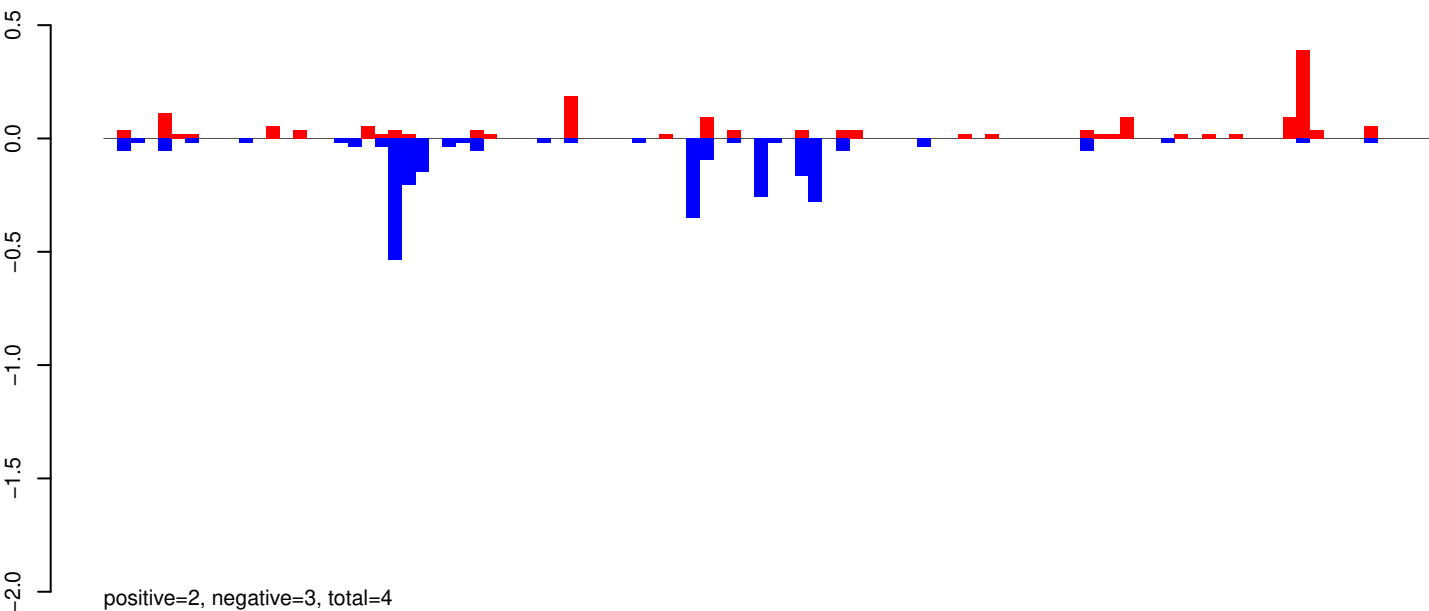

AeAeg_Aag2_R3D1B_r123_ZA.rep

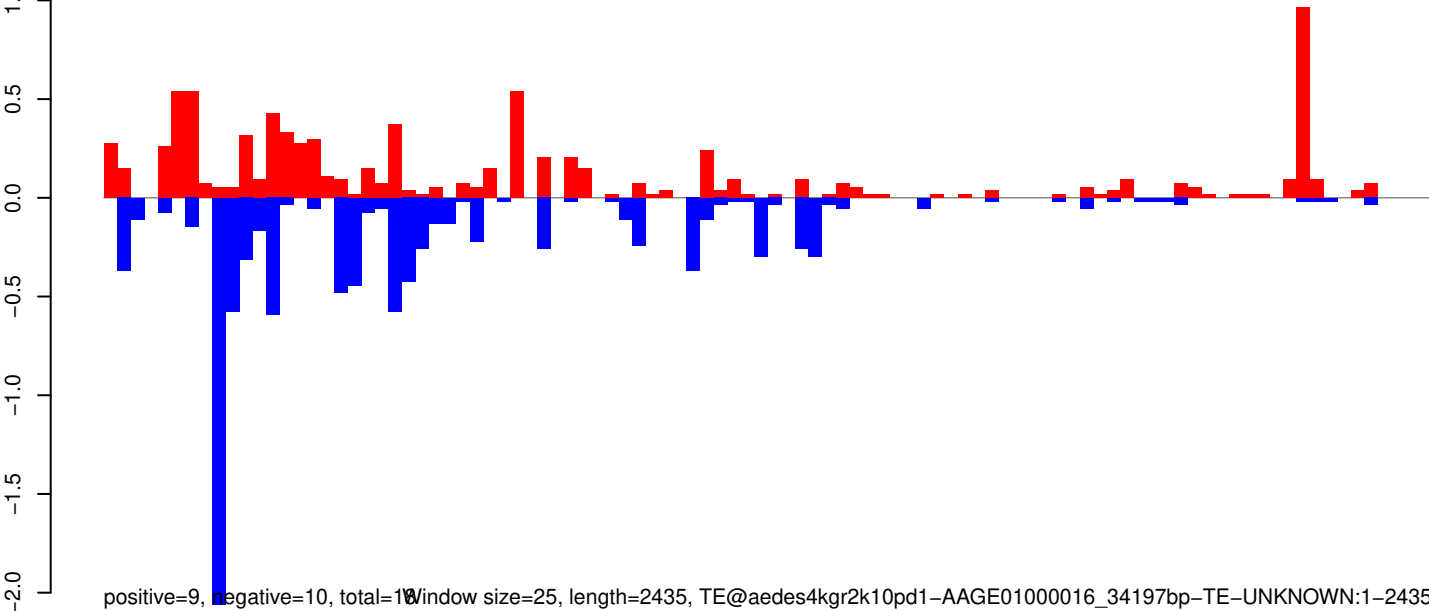

Window size=25, length=2435, TE@aedes4kgr2k10pd1-AAGE01000016_34197bp-TE-UNKNOWN:1-2435

0 500 1000 1500 2000 2500

AeAeg_Aag2_R3D1B_r123_ZA.18_23.rep



AeAeg_Aag2_R3D1B_r123_ZA.24_35.rep



AeAeg_Aag2_R3D1B_r123_ZA.rep

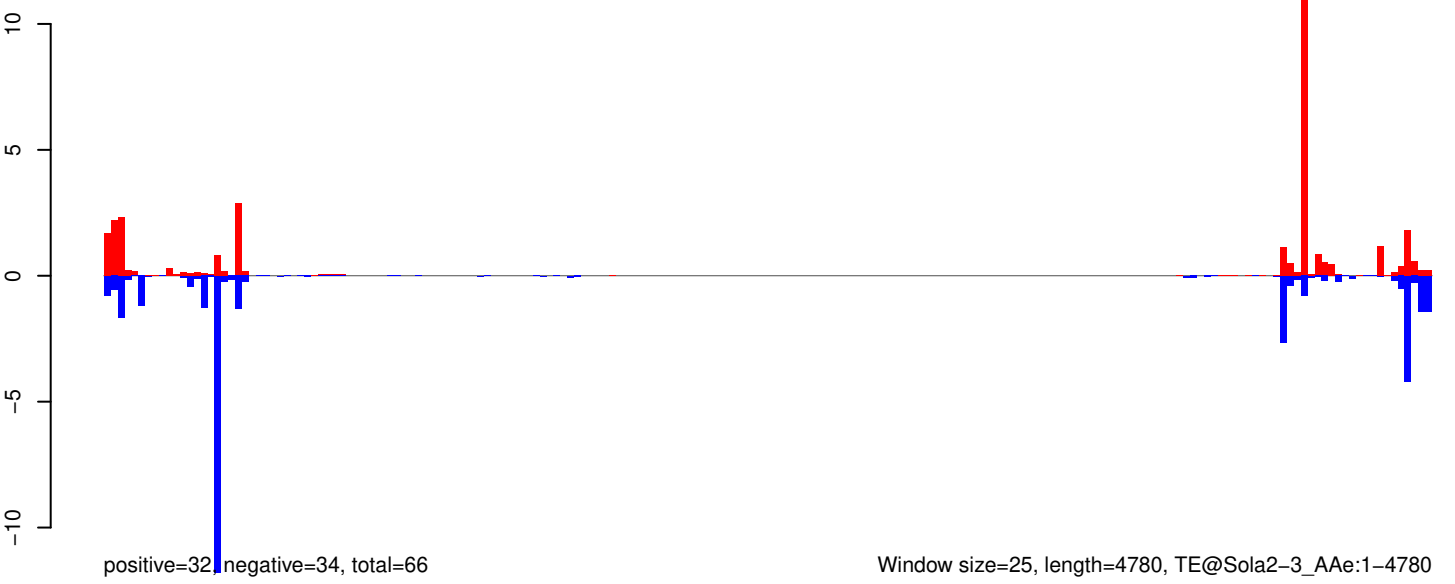

AeAeg_Aag2_R3D1B_r123_ZA.18_23.rep

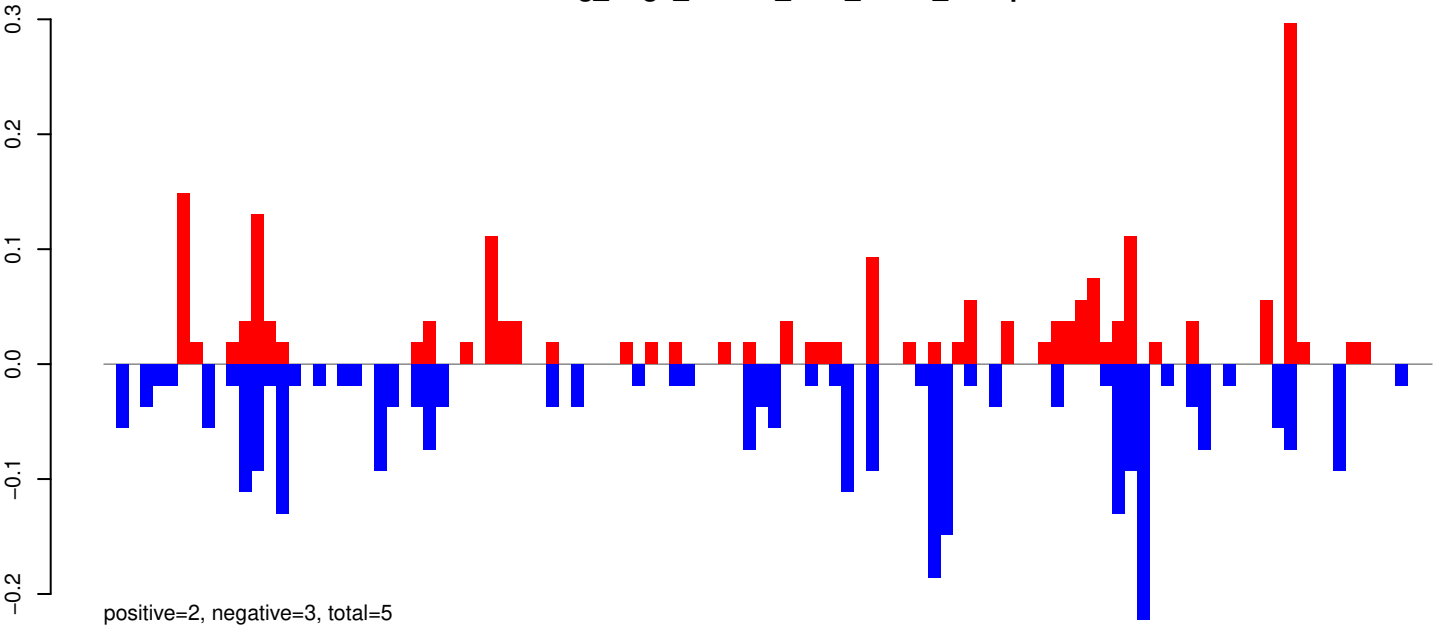

AeAeg_Aag2_R3D1B_r123_ZA.24_35.rep

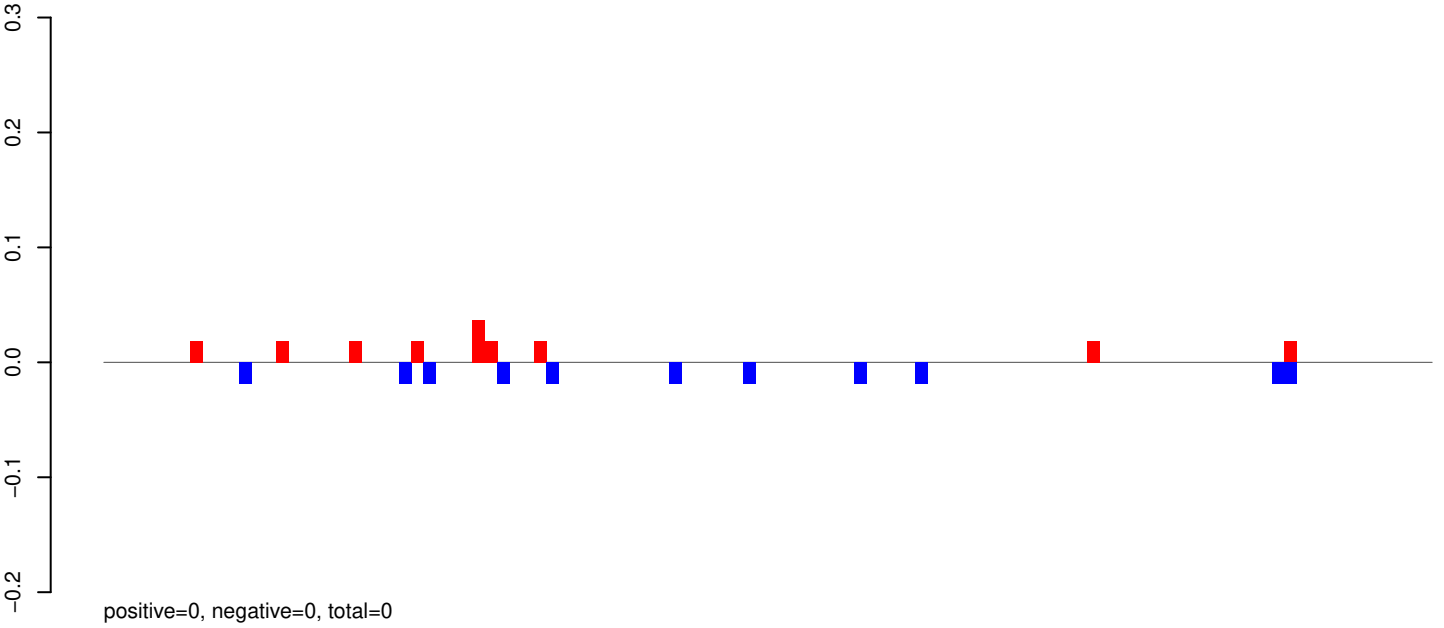

AeAeg_Aag2_R3D1B_r123_ZA.rep

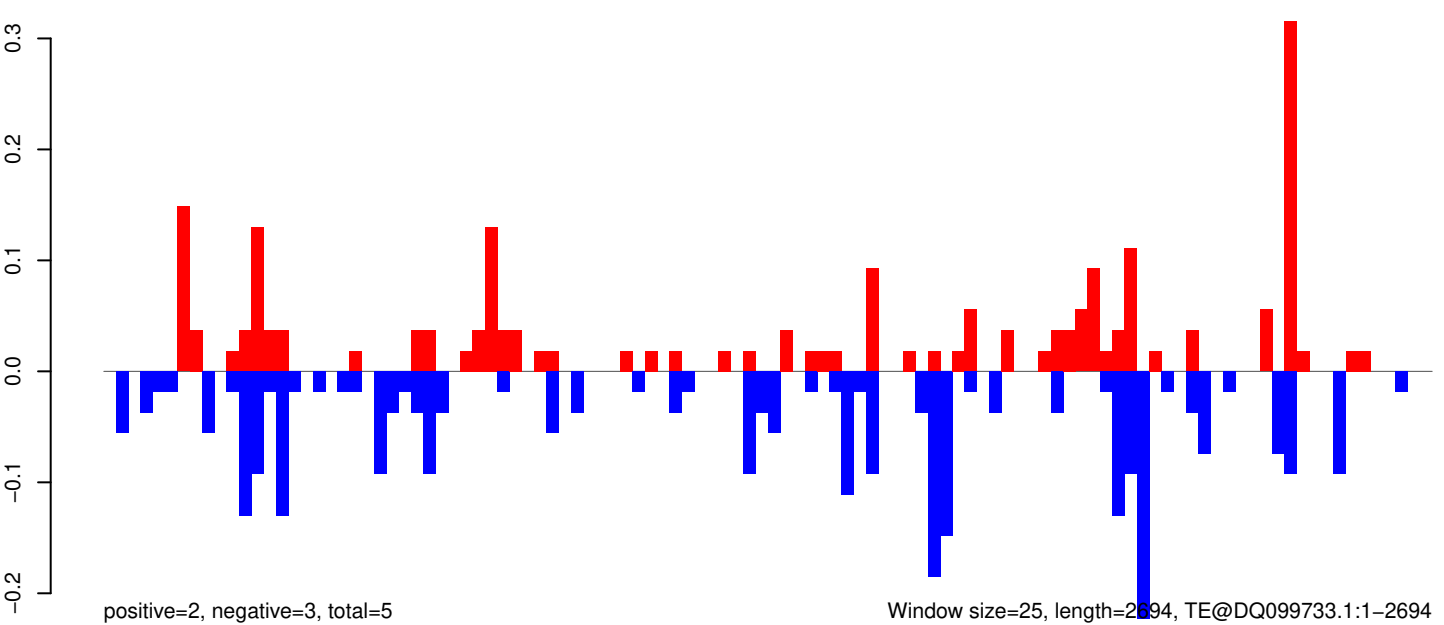

AeAeg_Aag2_R3D1B_r123_ZA.18_23.rep

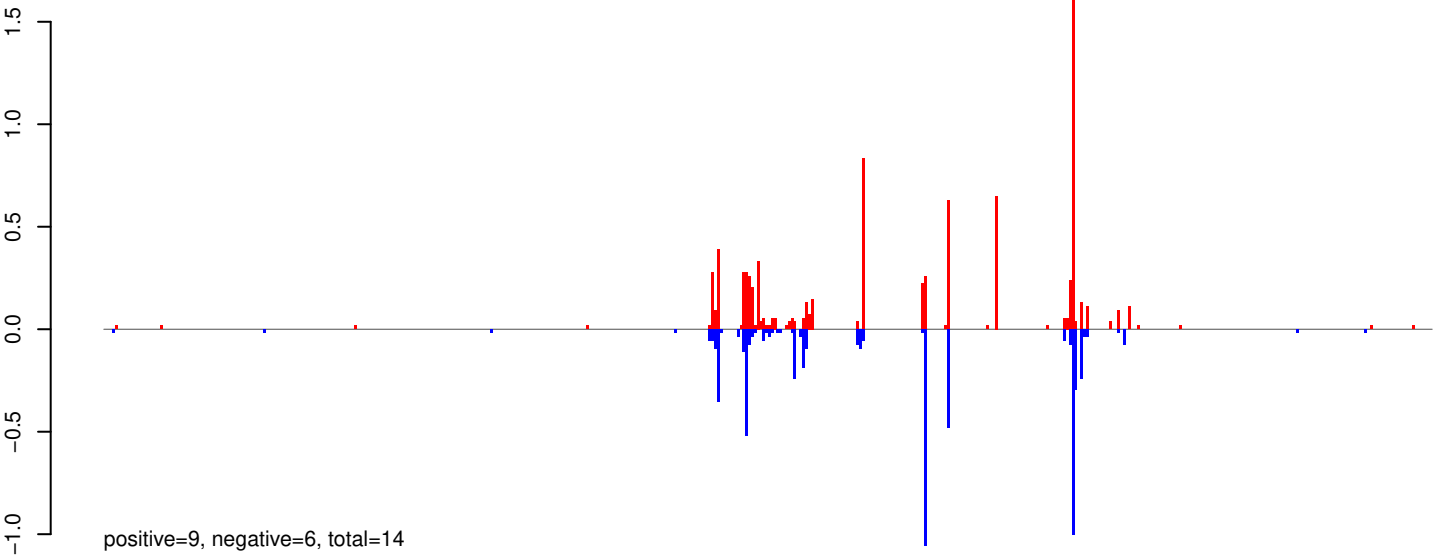

AeAeg_Aag2_R3D1B_r123_ZA.24_35.rep

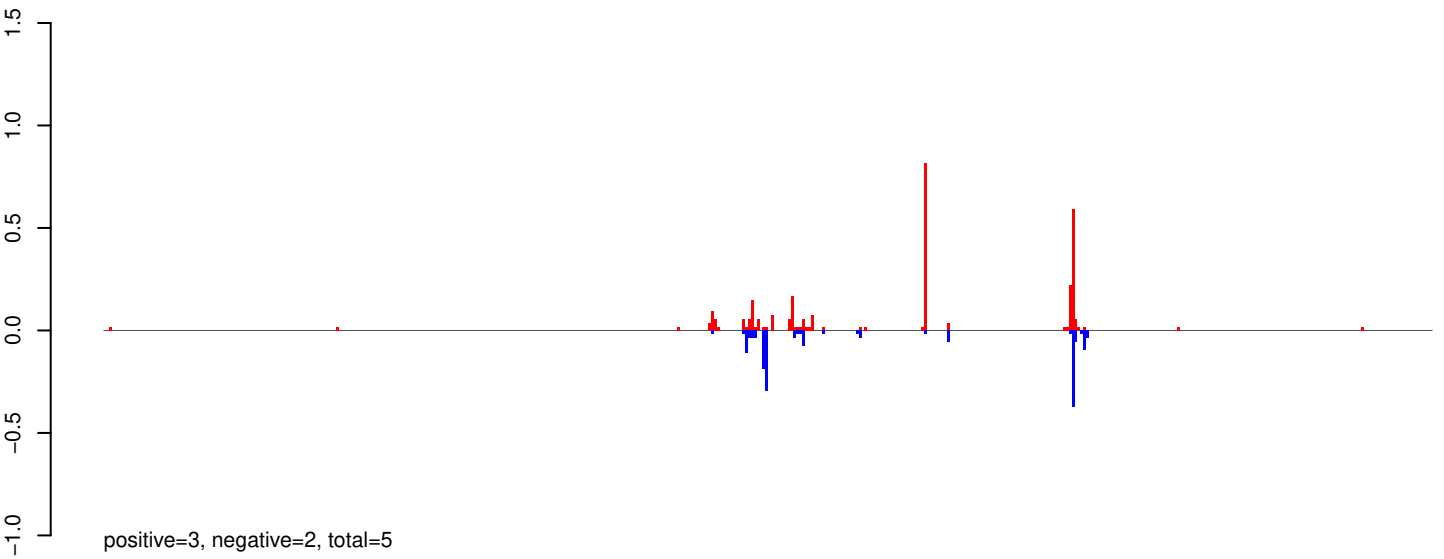

AeAeg_Aag2_R3D1B_r123_ZA.rep

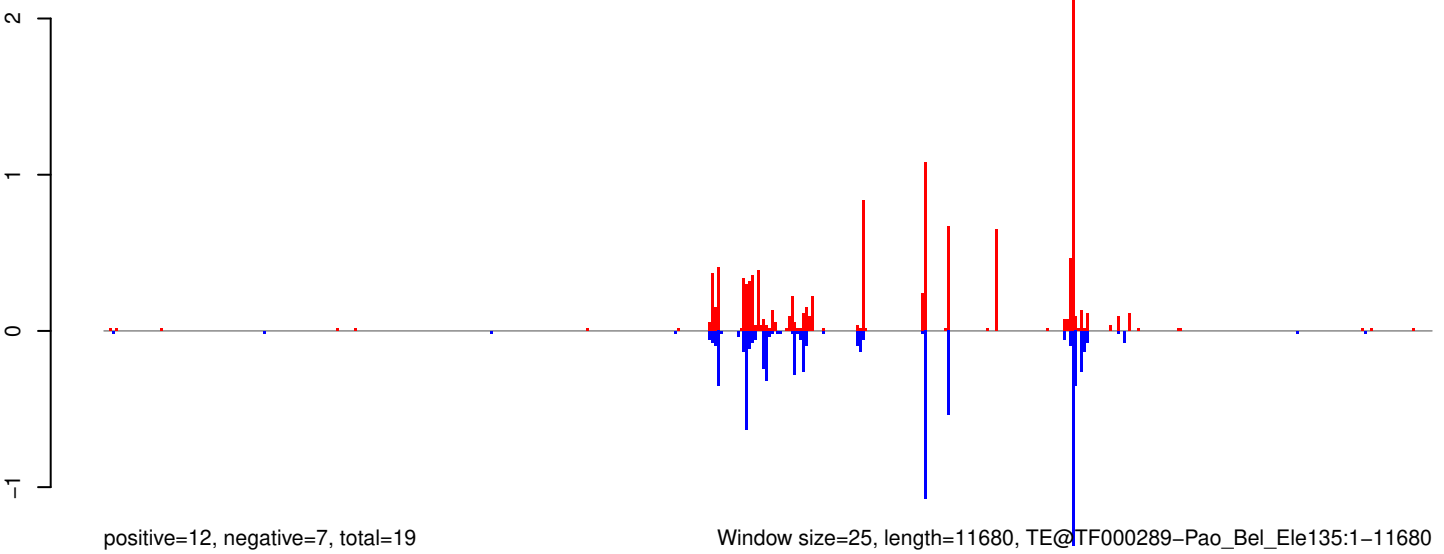

AeAeg_Aag2_R3D1B_r123_ZA.18_23.rep

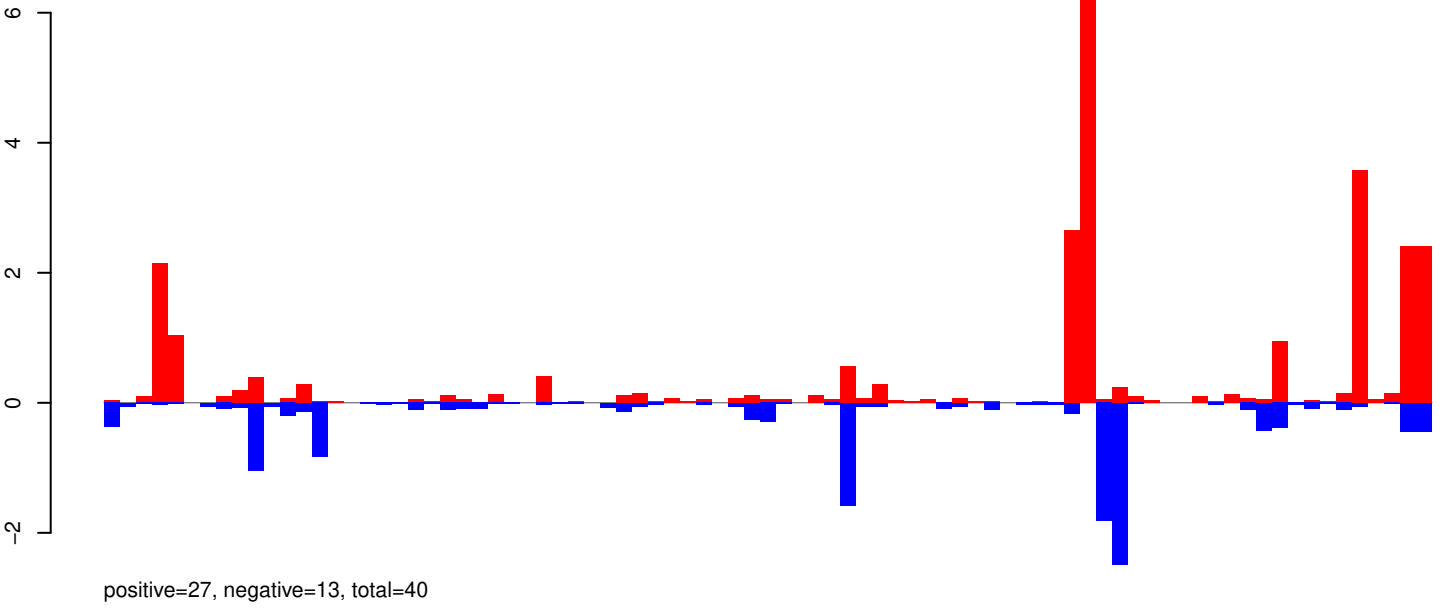

AeAeg_Aag2_R3D1B_r123_ZA.24_35.rep

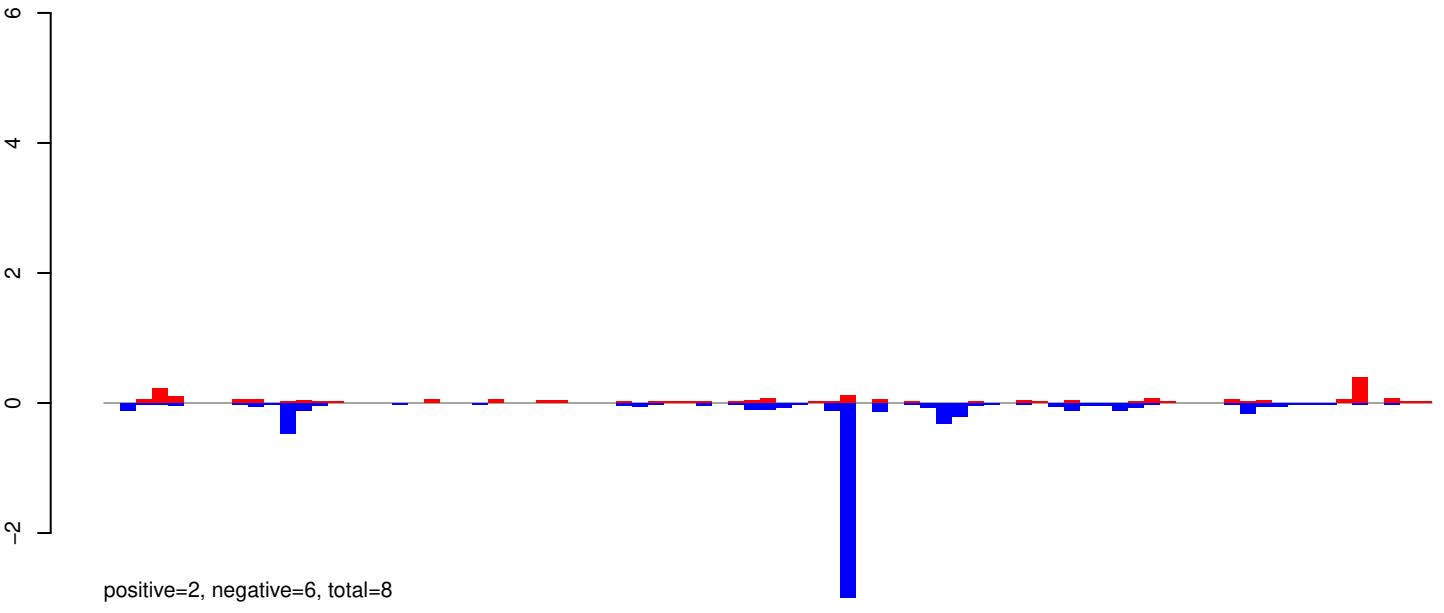

AeAeg_Aag2_R3D1B_r123_ZA.rep

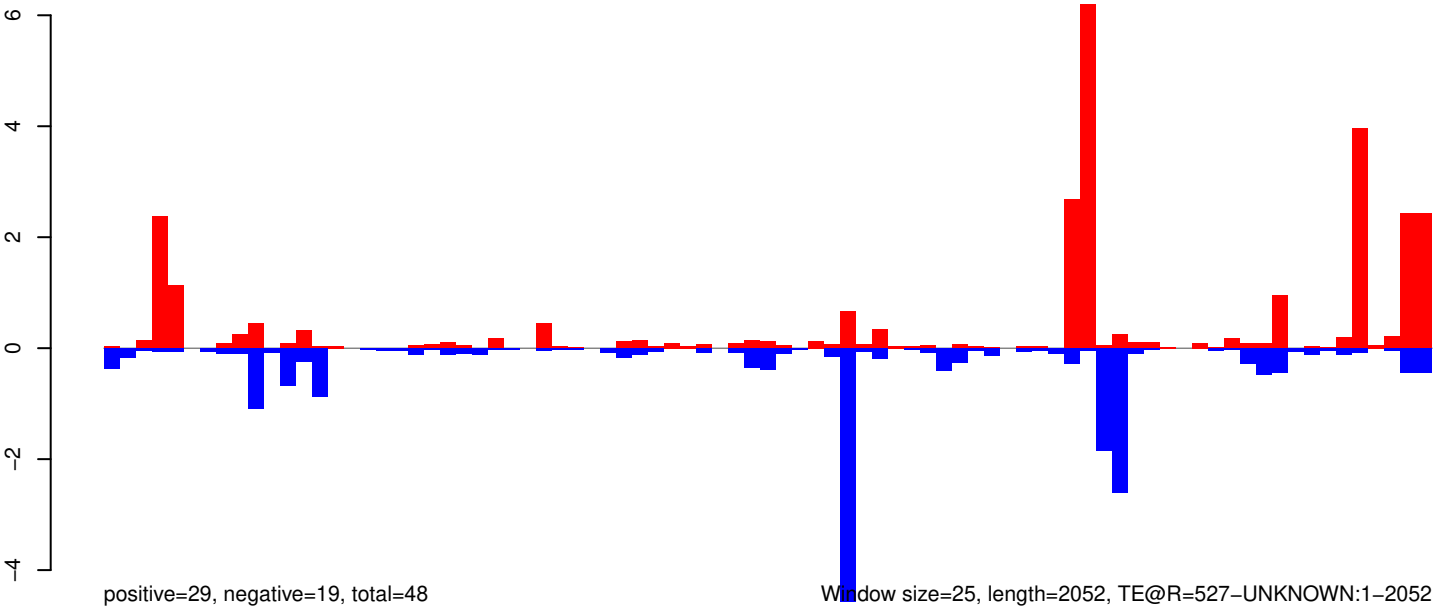

AeAeg_Aag2_R3D1B_r123_ZA.18_23.rep

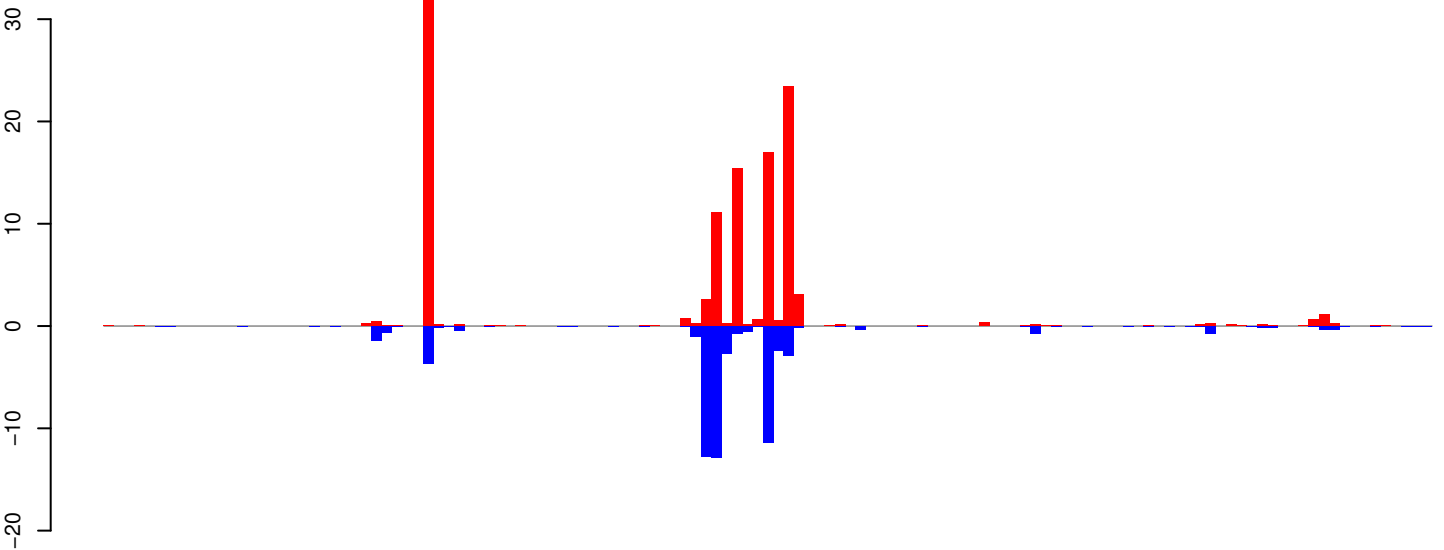

positive=114, negative=57, total=172

AeAeg_Aag2_R3D1B_r123_ZA.24_35.rep

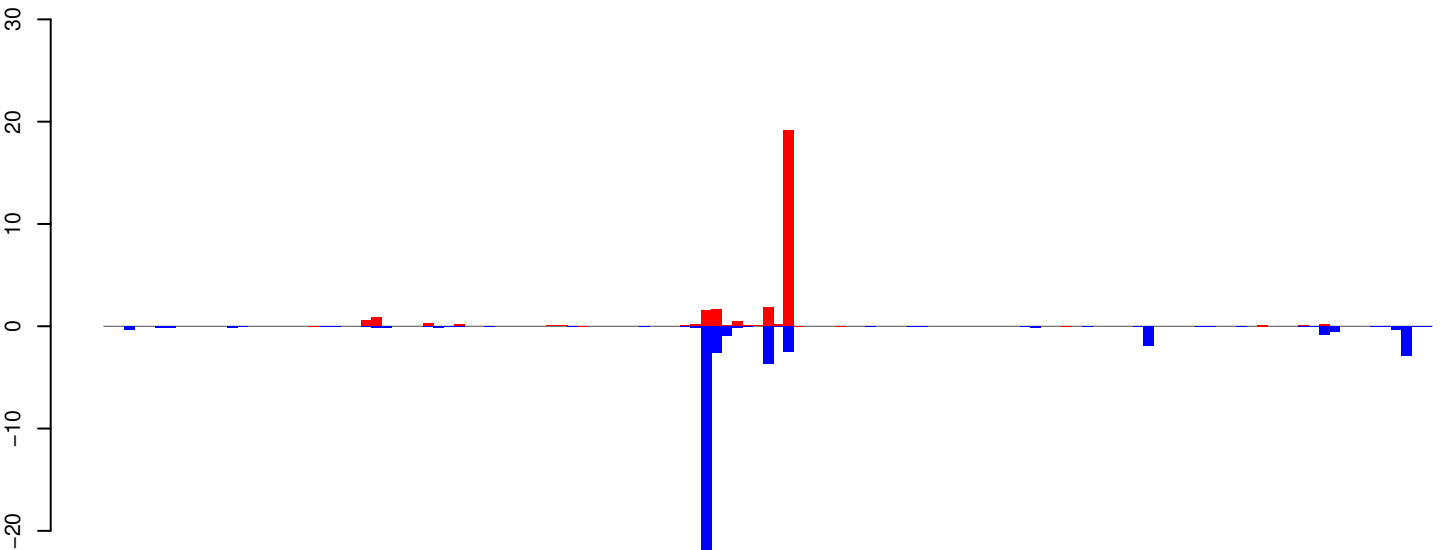

positive=28, negative=43, total=72

AeAeg_Aag2_R3D1B_r123_ZA.rep

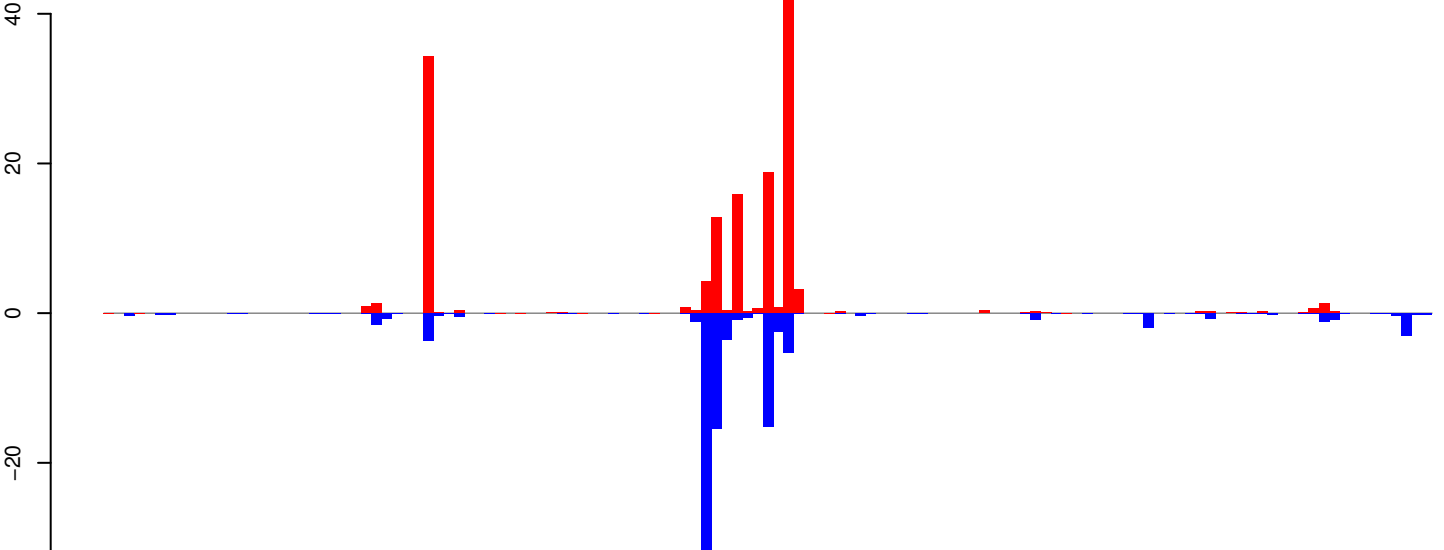

positive=143, negative=101, total=243

Window size=25, length=3206, TE@DNA7-1_A Ae:1-3206

0 500 1000 1500 2000 2500 3000

AeAeg_Aag2_R3D1B_r123_ZA.18_23.rep

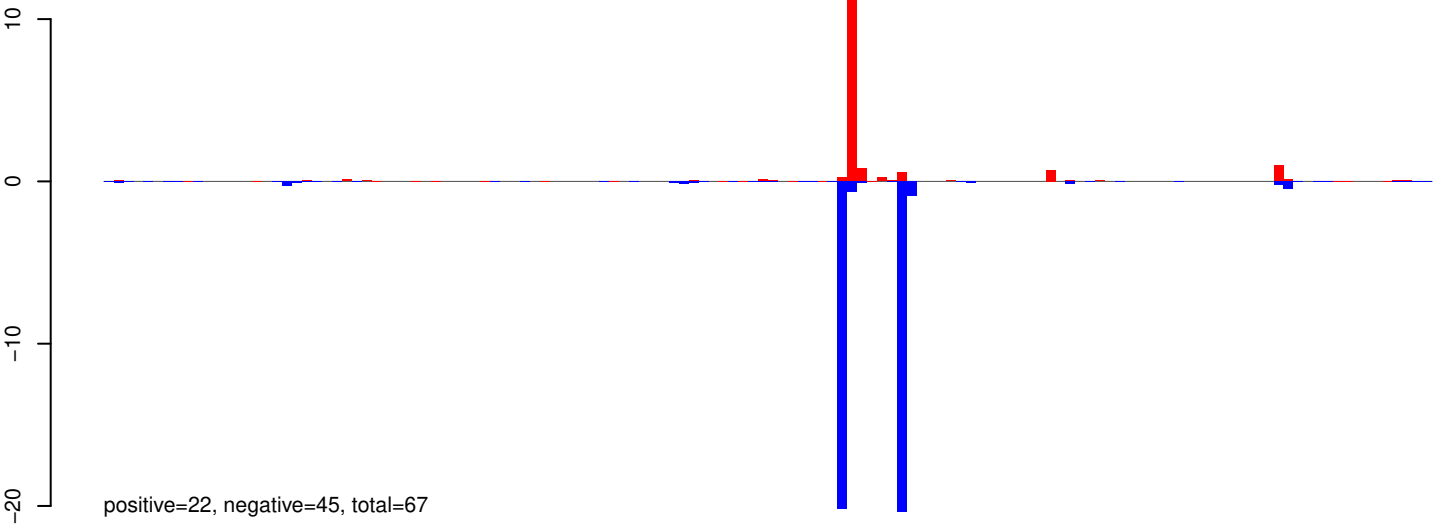

AeAeg_Aag2_R3D1B_r123_ZA.24_35.rep

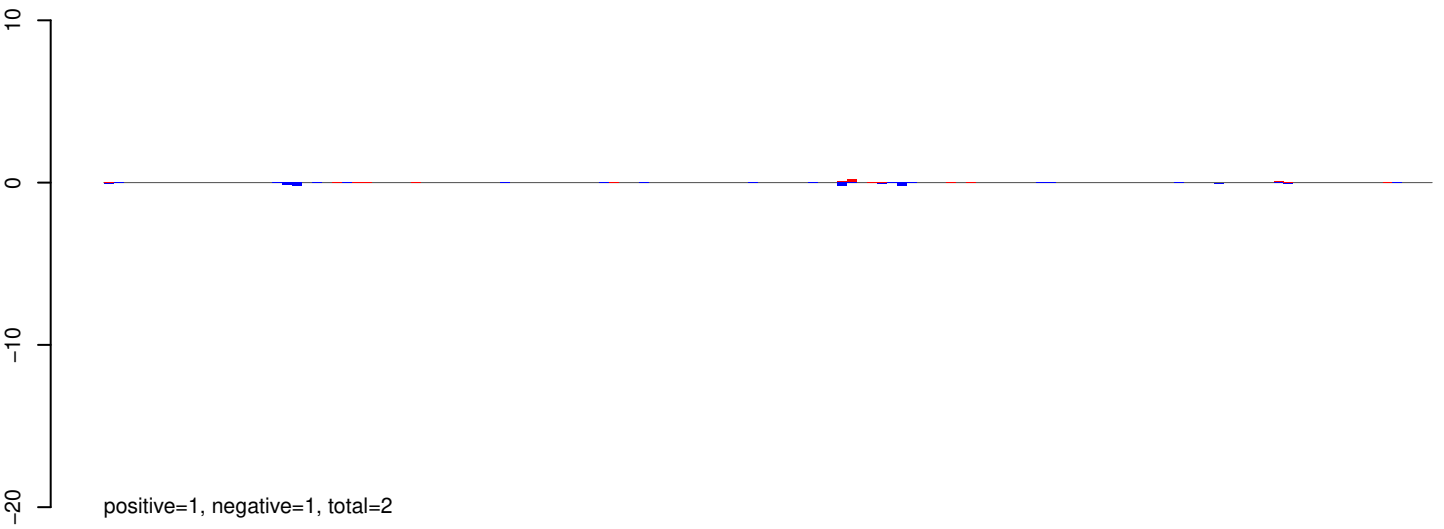

AeAeg_Aag2_R3D1B_r123_ZA.rep

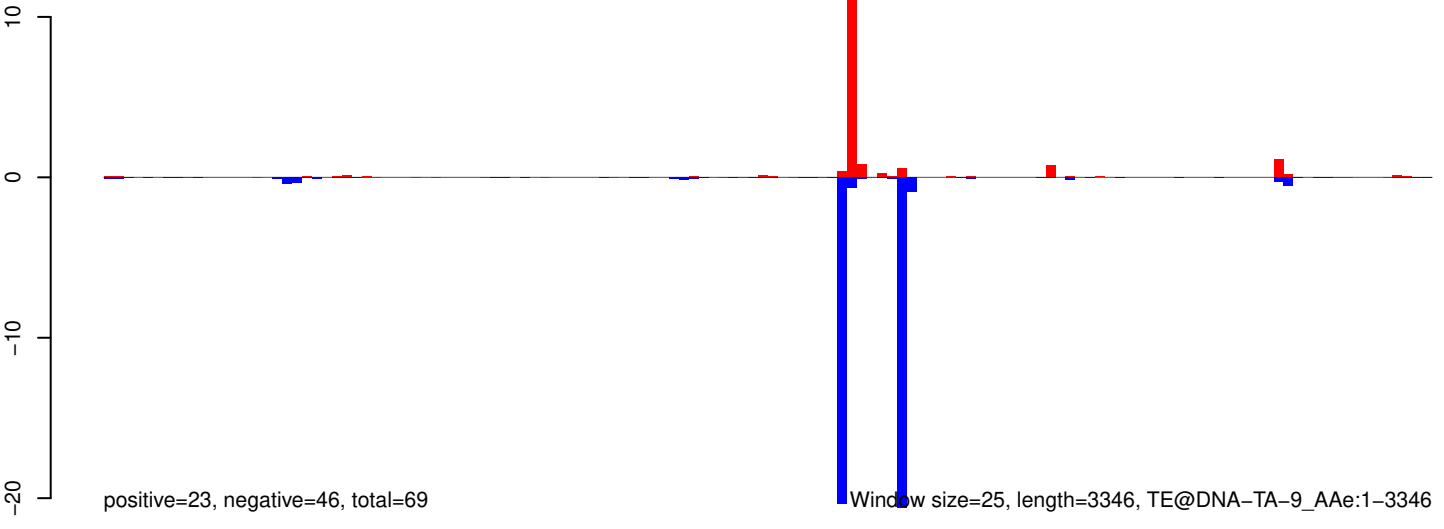

0 500 1000 1500 2000 2500 3000 3500

AeAeg_Aag2_R3D1B_r123_ZA.18_23.rep

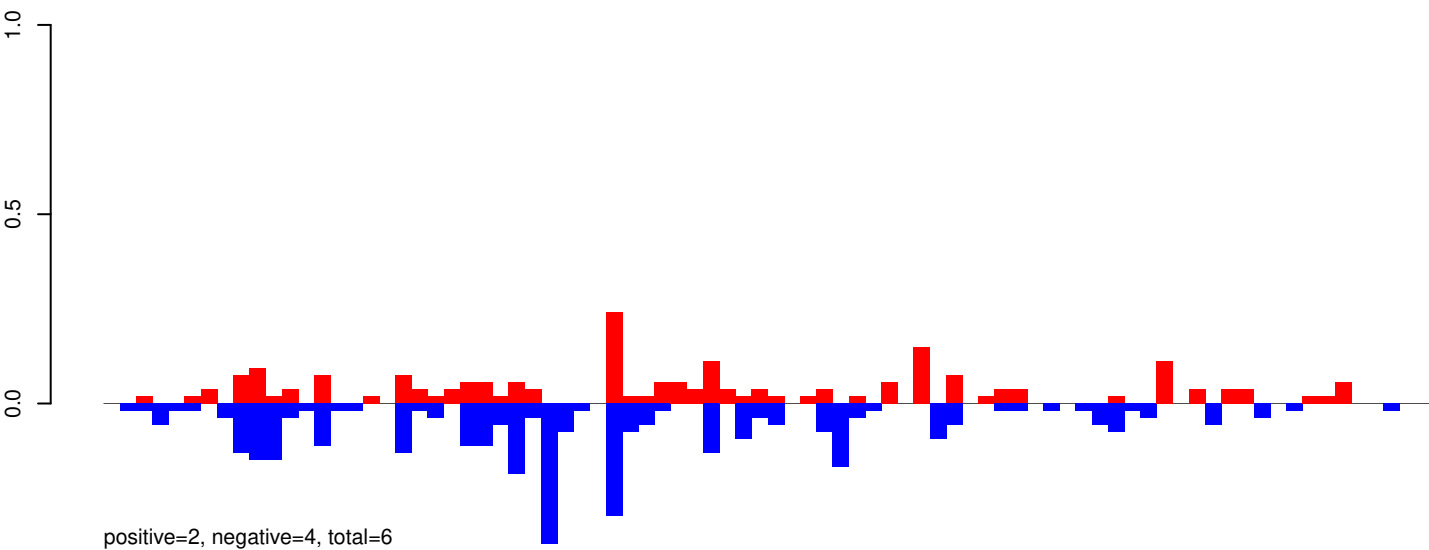

AeAeg_Aag2_R3D1B_r123_ZA.24_35.rep

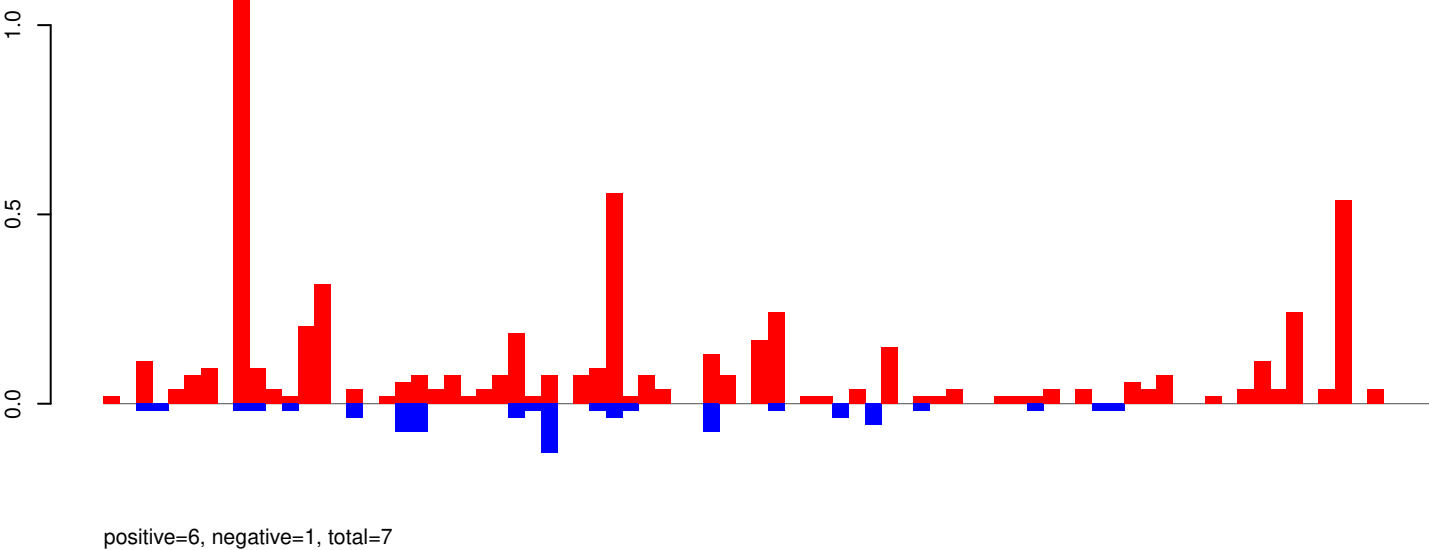

AeAeg_Aag2_R3D1B_r123_ZA.rep

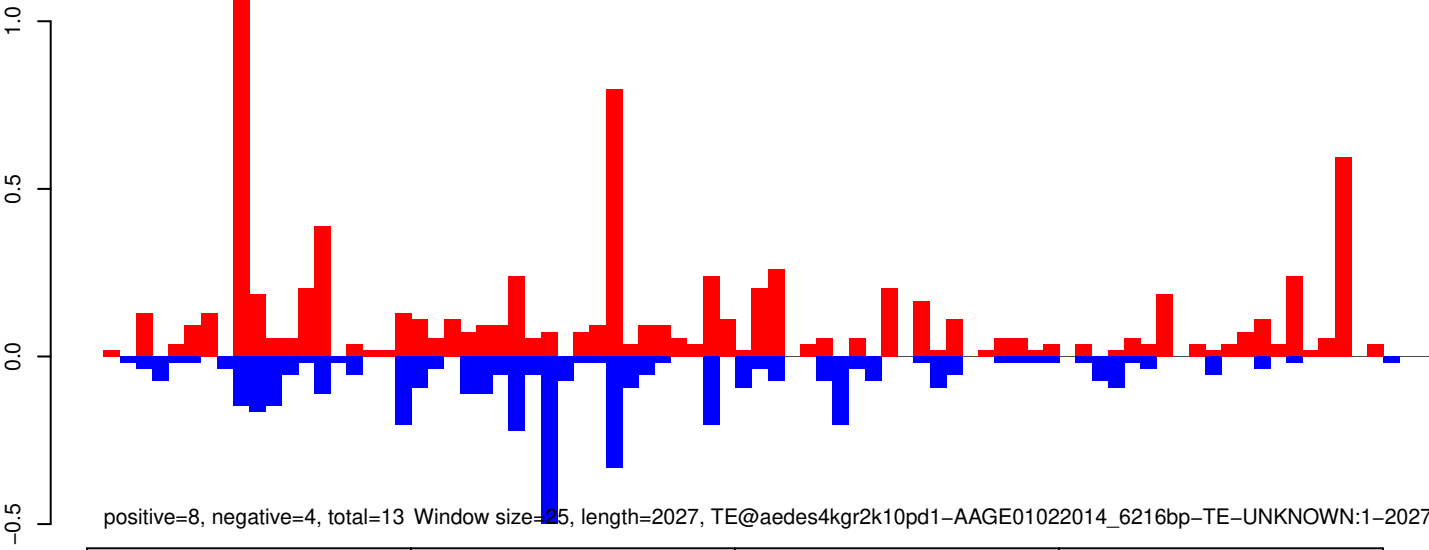

AeAeg_Aag2_R3D1B_r123_ZA.18_23.rep

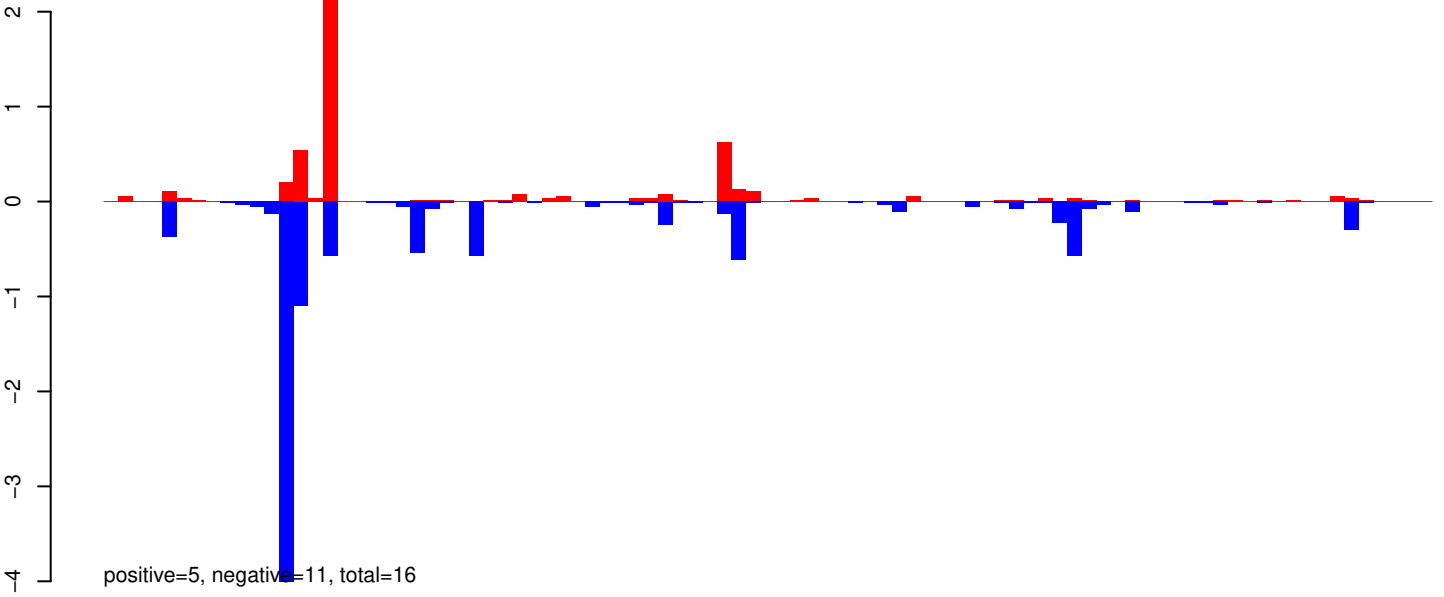

AeAeg_Aag2_R3D1B_r123_ZA.24_35.rep

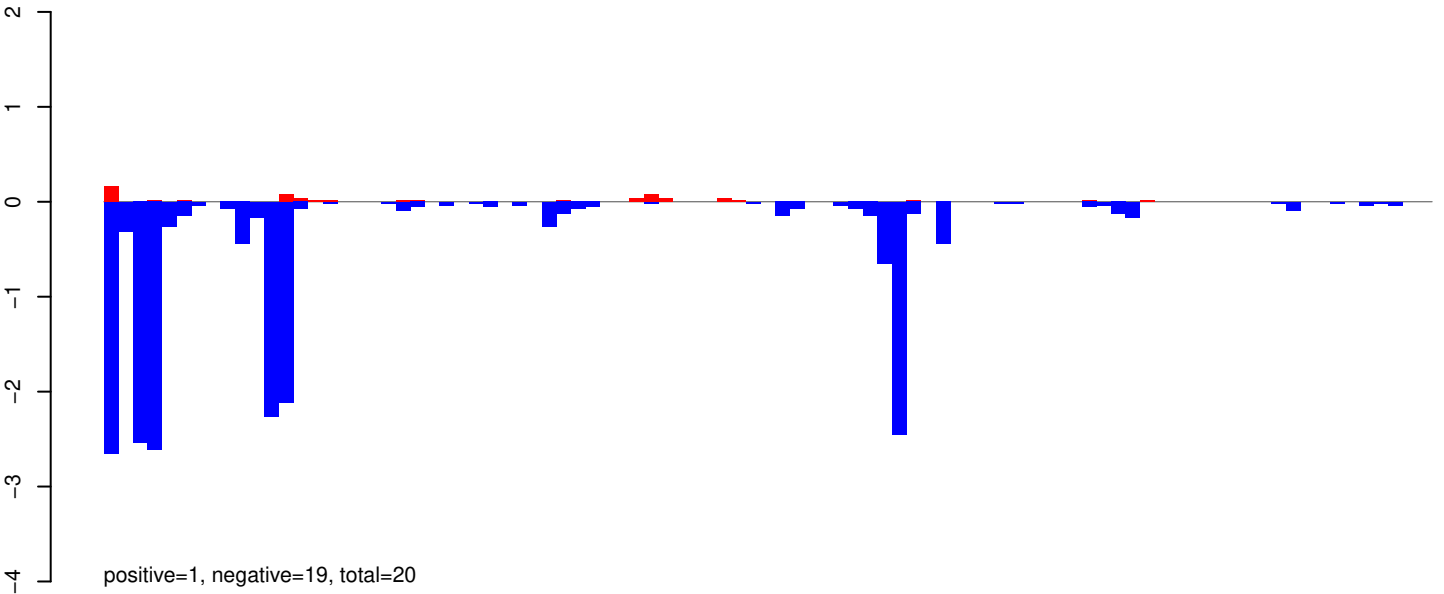

AeAeg_Aag2_R3D1B_r123_ZA.rep

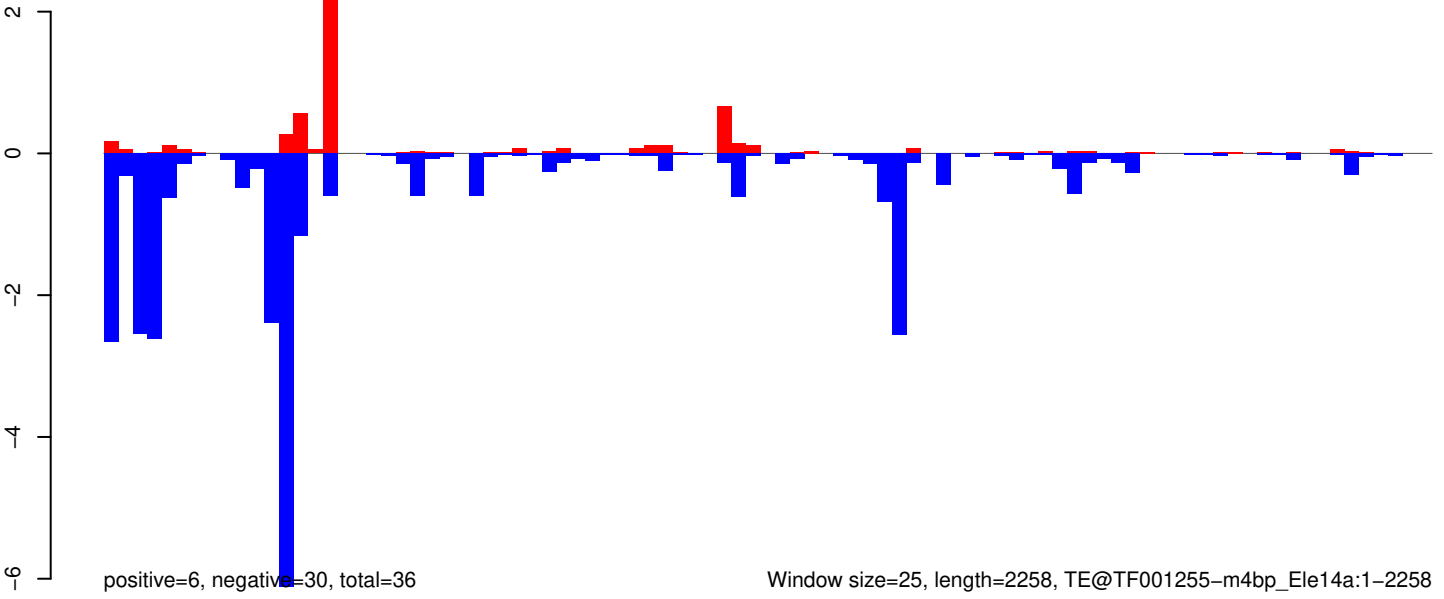

Window size=25, length=2258, TE@TF001255-m4bp_Ele14a:1-2258

AeAeg_Aag2_R3D1B_r123_ZA.18_23.rep

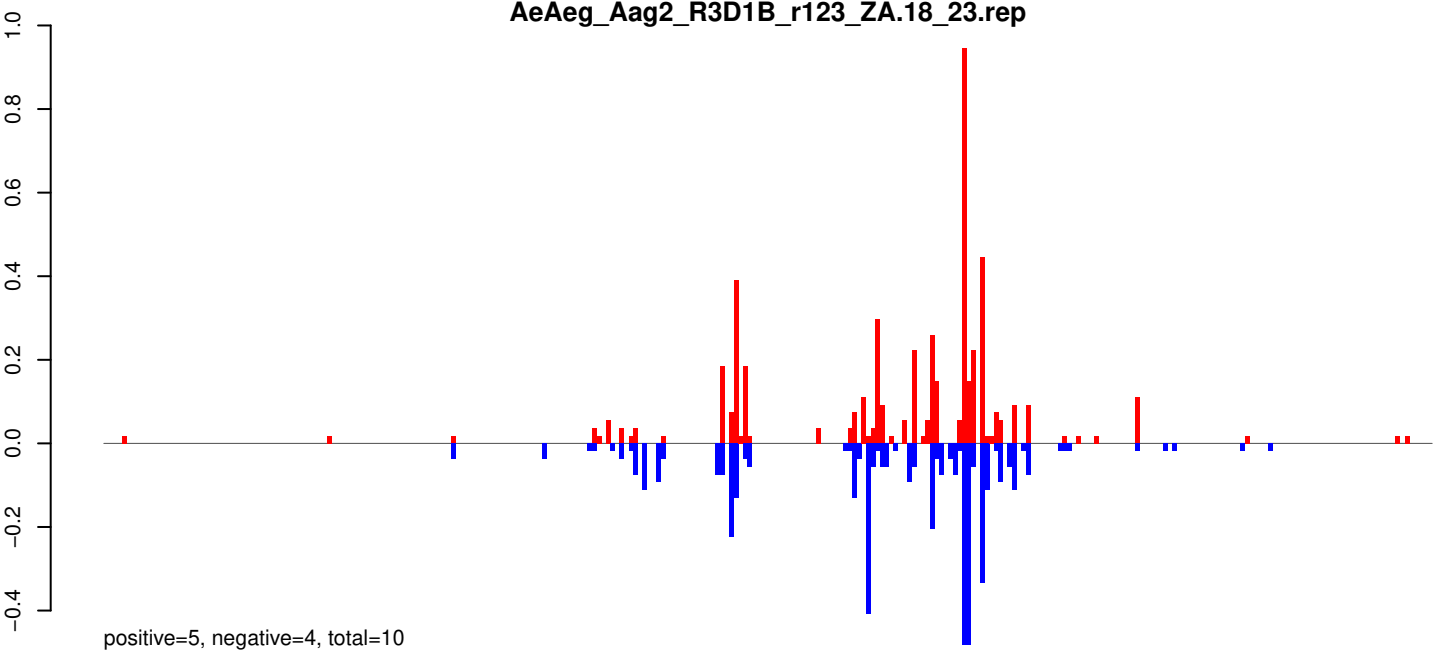

AeAeg_Aag2_R3D1B_r123_ZA.24_35.rep

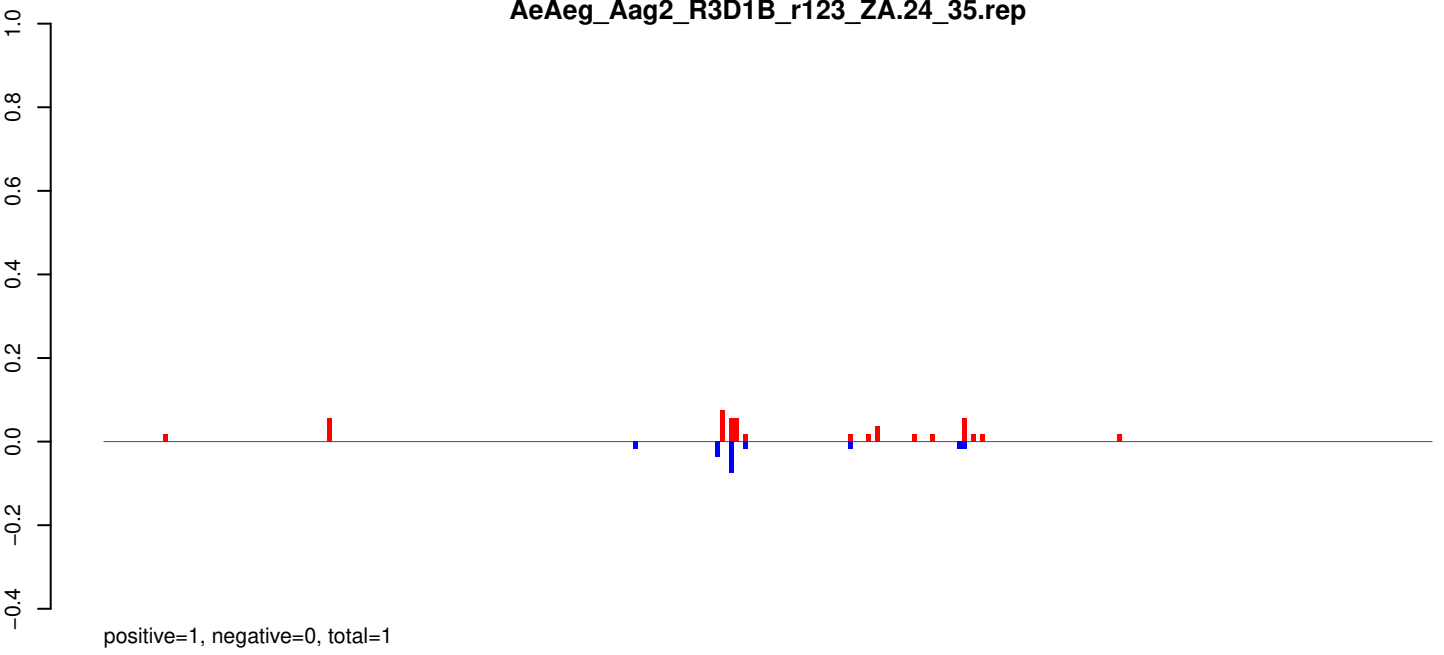

AeAeg_Aag2_R3D1B_r123_ZA.rep

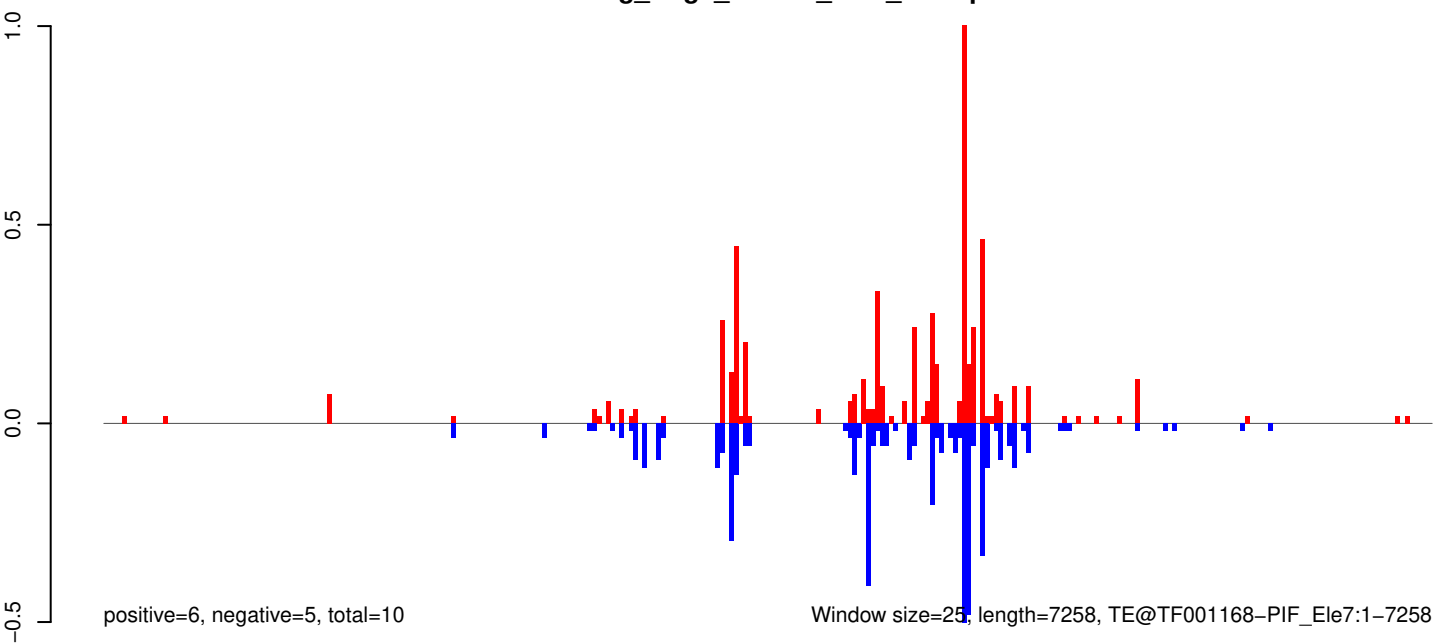

Window size=25, length=7258, TE@TF001168-PIF_Ele7:1-7258

0 2000 4000 6000

AeAeg_Aag2_R3D1B_r123_ZA.18_23.rep

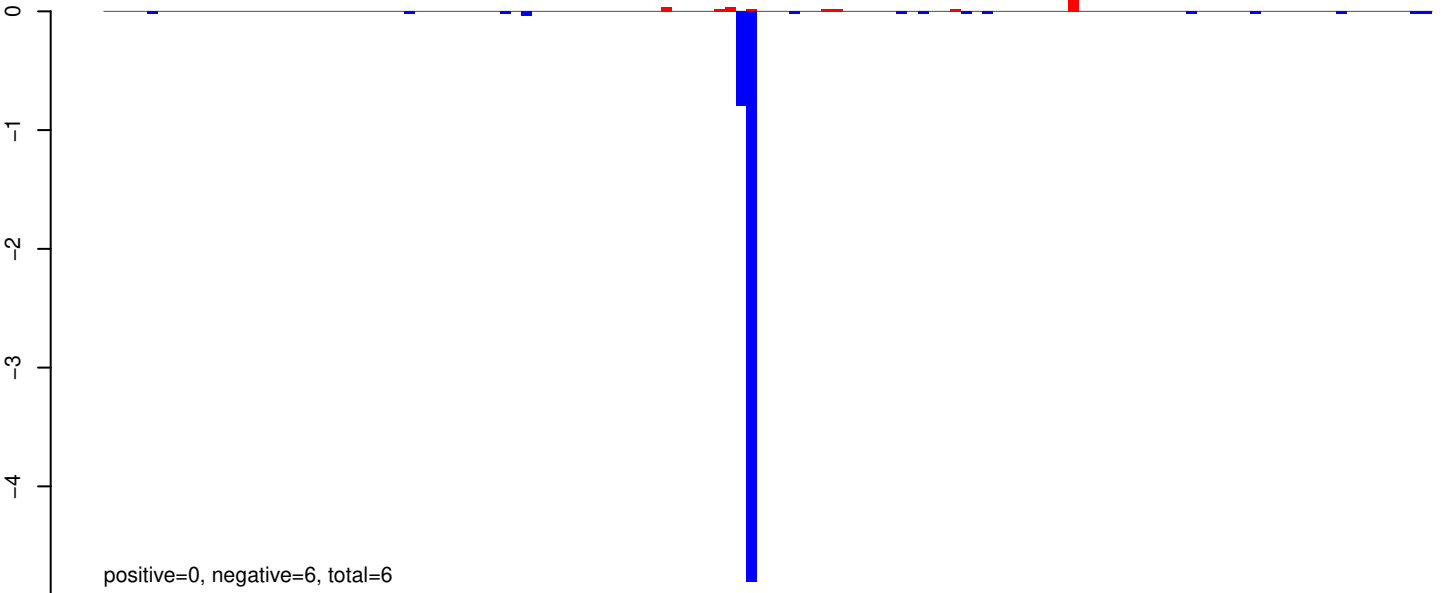

AeAeg_Aag2_R3D1B_r123_ZA.24_35.rep

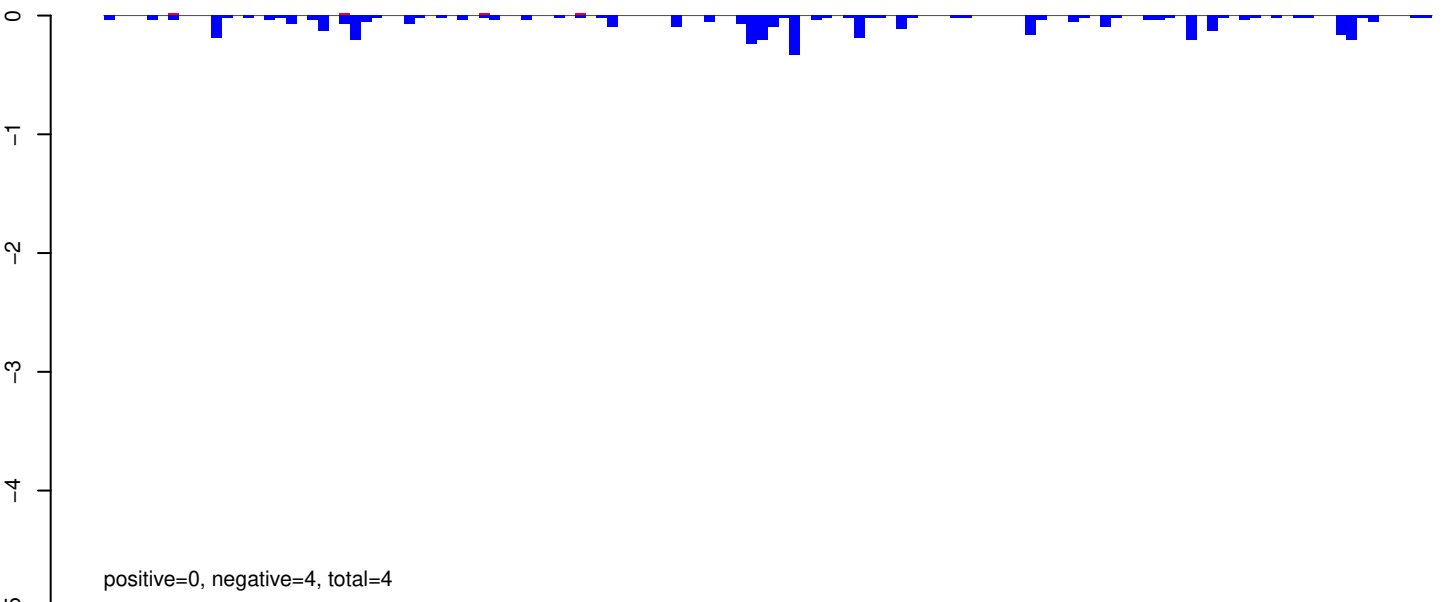

AeAeg_Aag2_R3D1B_r123_ZA.rep

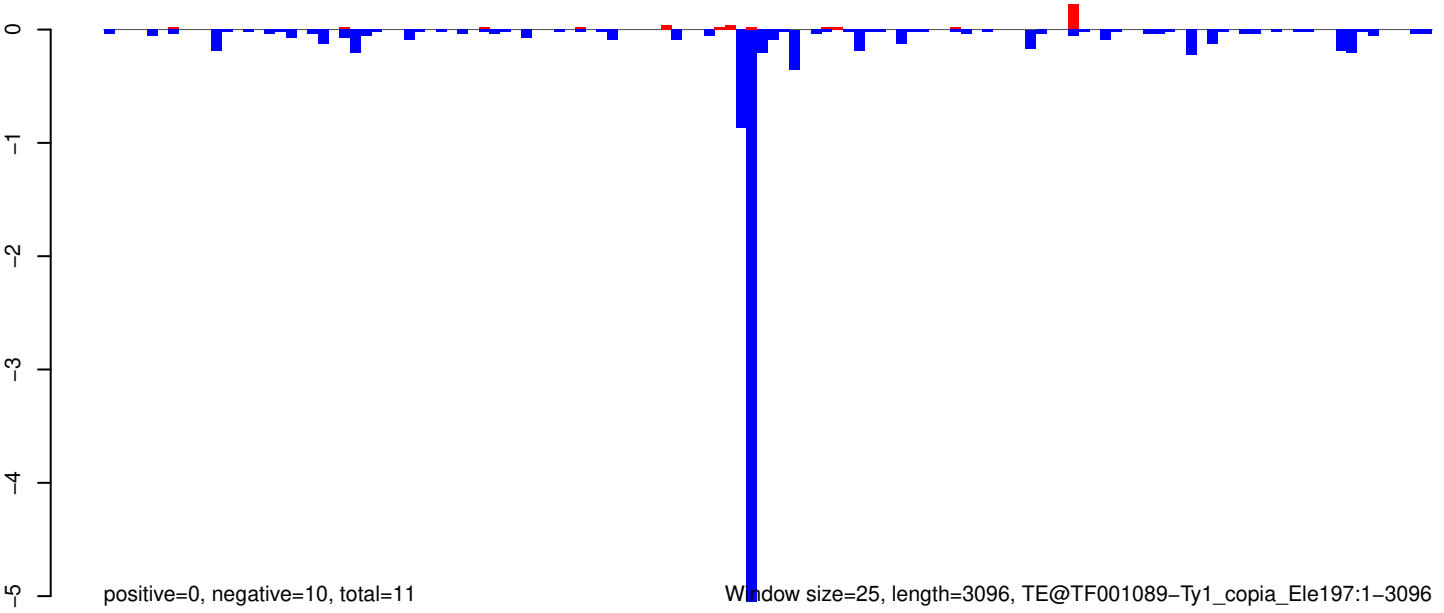

AeAeg_Aag2_R3D1B_r123_ZA.18_23.rep

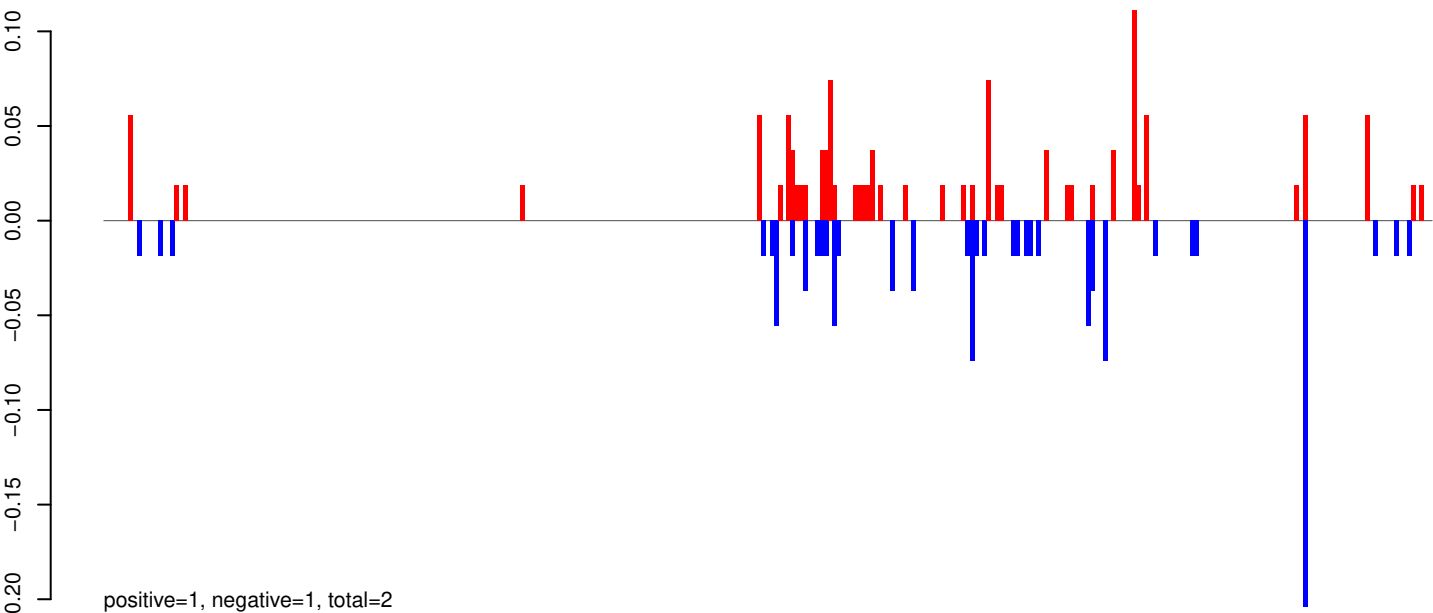

AeAeg_Aag2_R3D1B_r123_ZA.24_35.rep

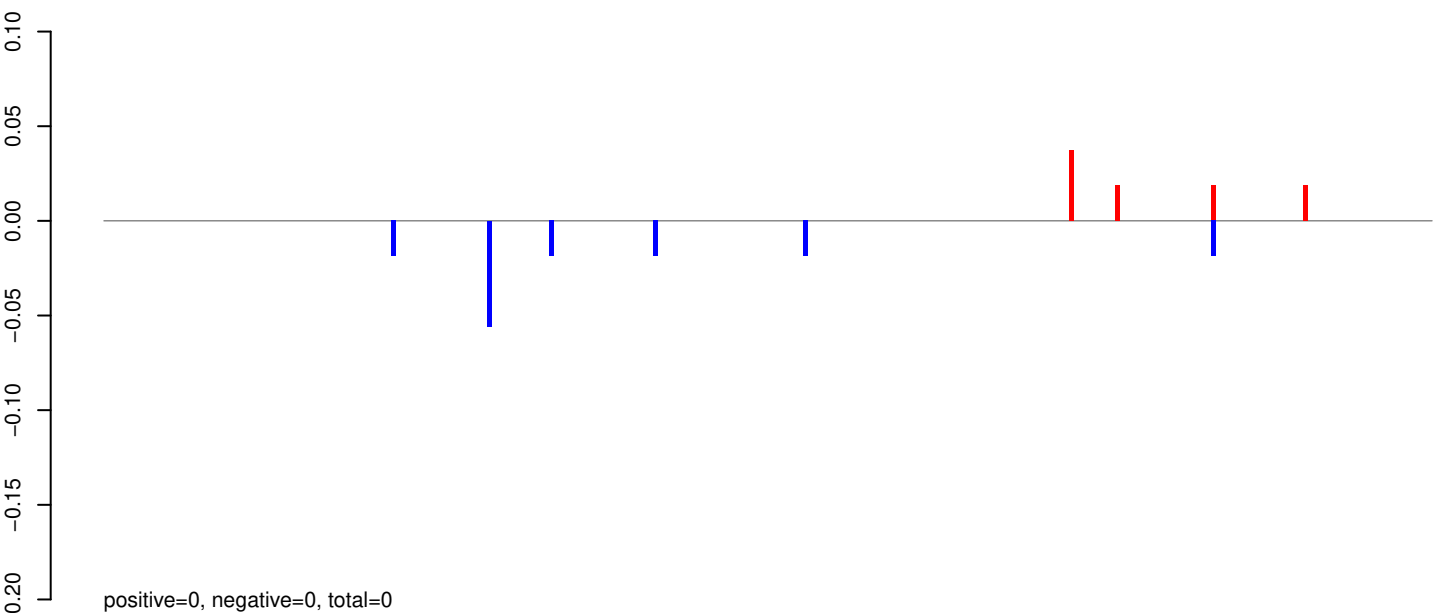

AeAeg_Aag2_R3D1B_r123_ZA.rep

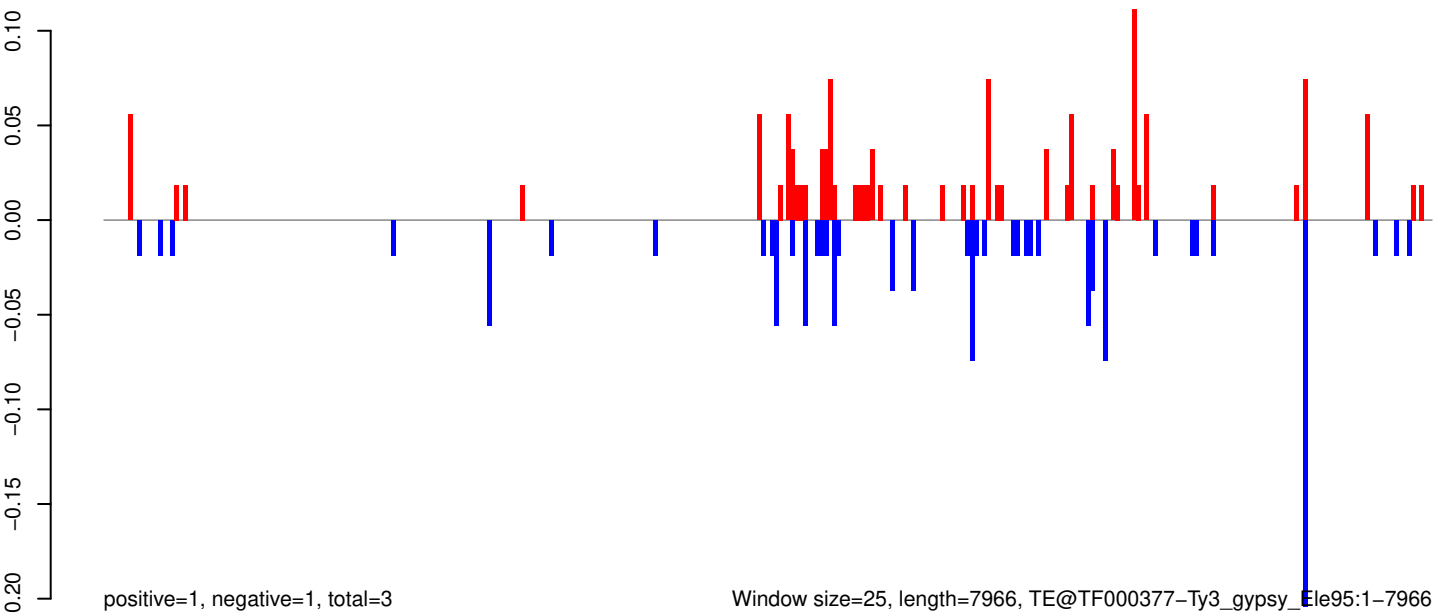

Window size=25, length=7966, TE@TF000377-Ty3_gypsy_1E95:1-7966

0 2000 4000 6000 8000

AeAeg_Aag2_R3D1B_r123_ZA.18_23.rep

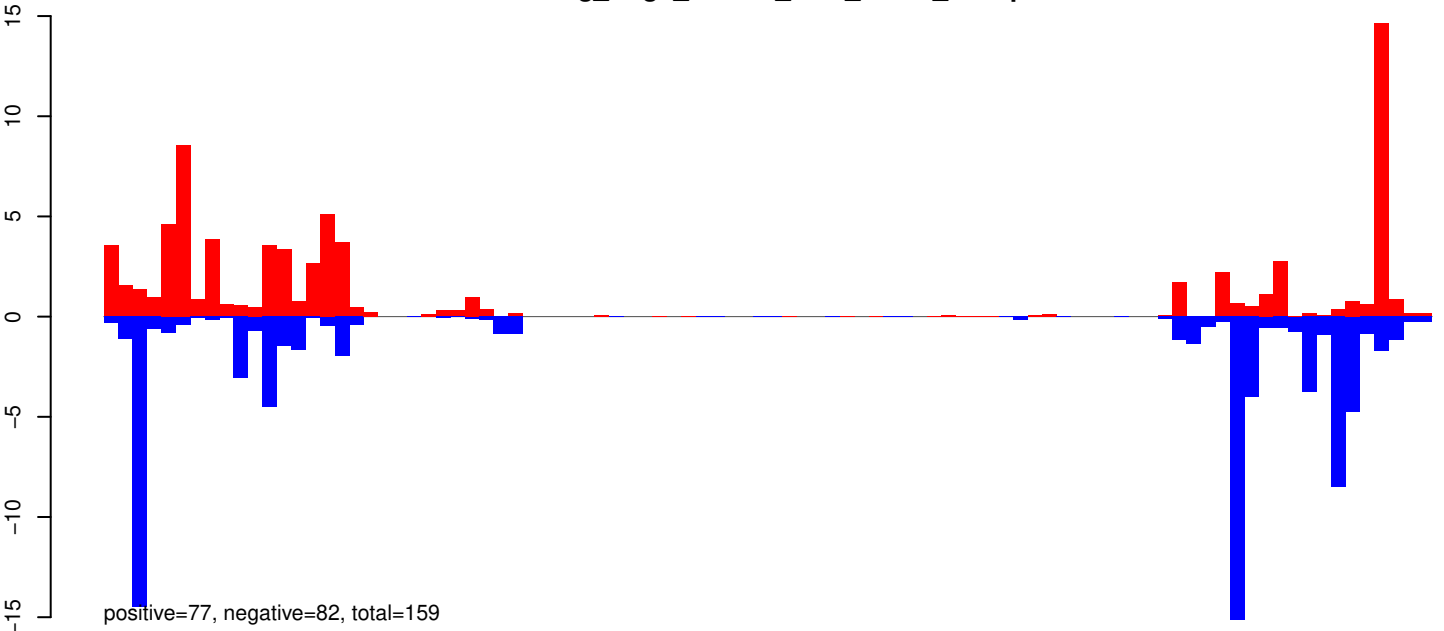

AeAeg_Aag2_R3D1B_r123_ZA.24_35.rep

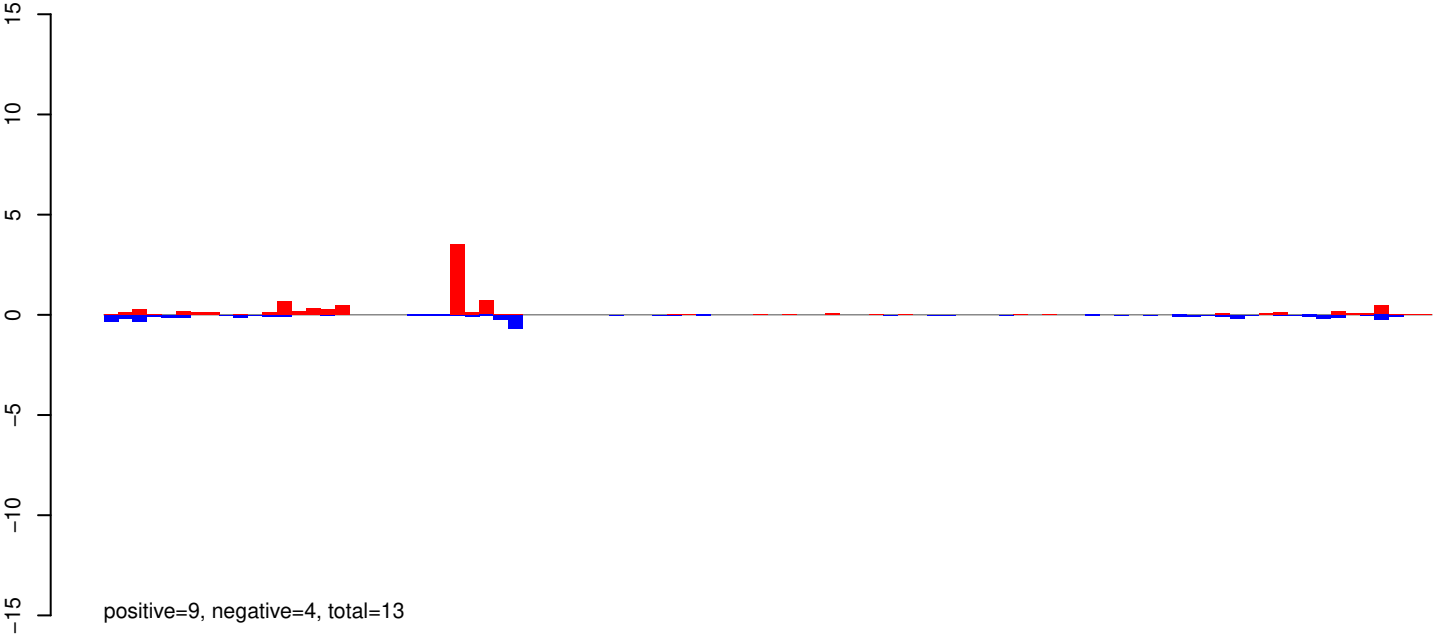

AeAeg_Aag2_R3D1B_r123_ZA.rep

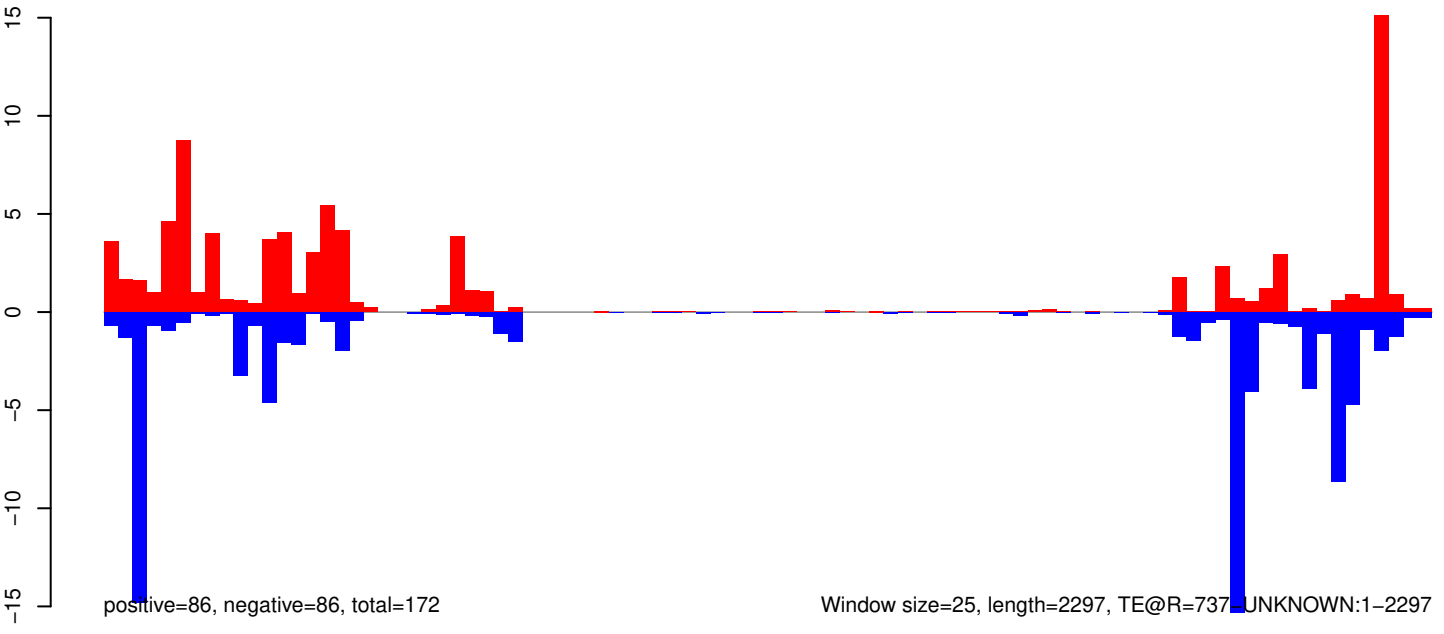

AeAeg_Aag2_R3D1B_r123_ZA.18_23.rep

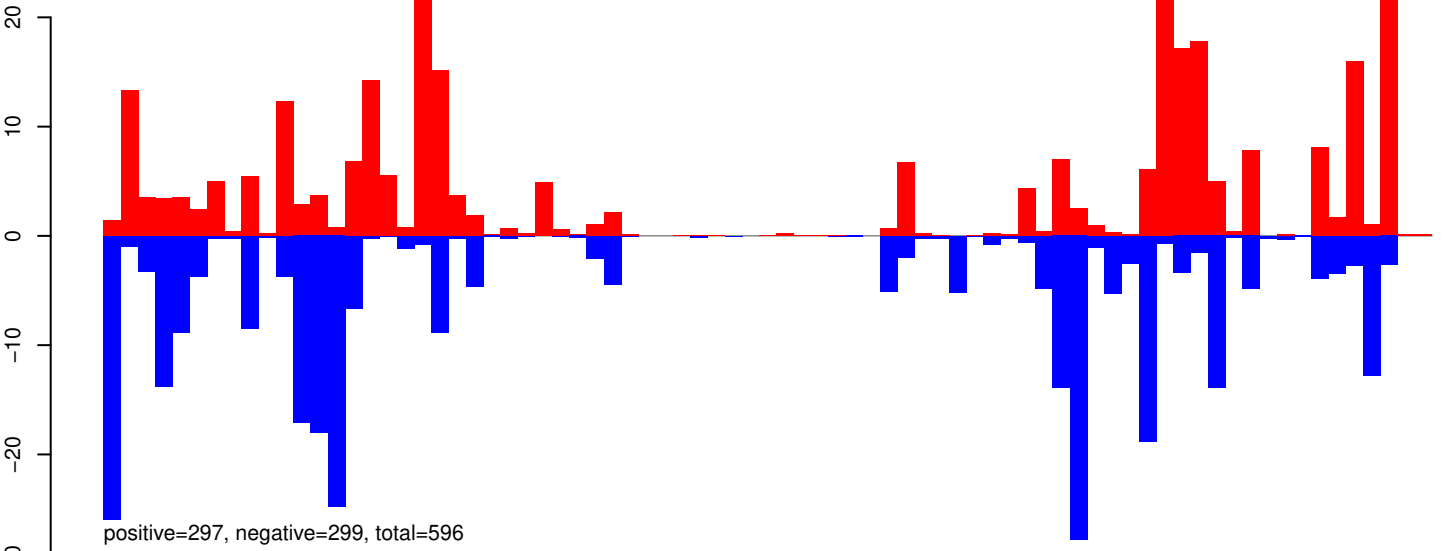

AeAeg_Aag2_R3D1B_r123_ZA.24_35.rep

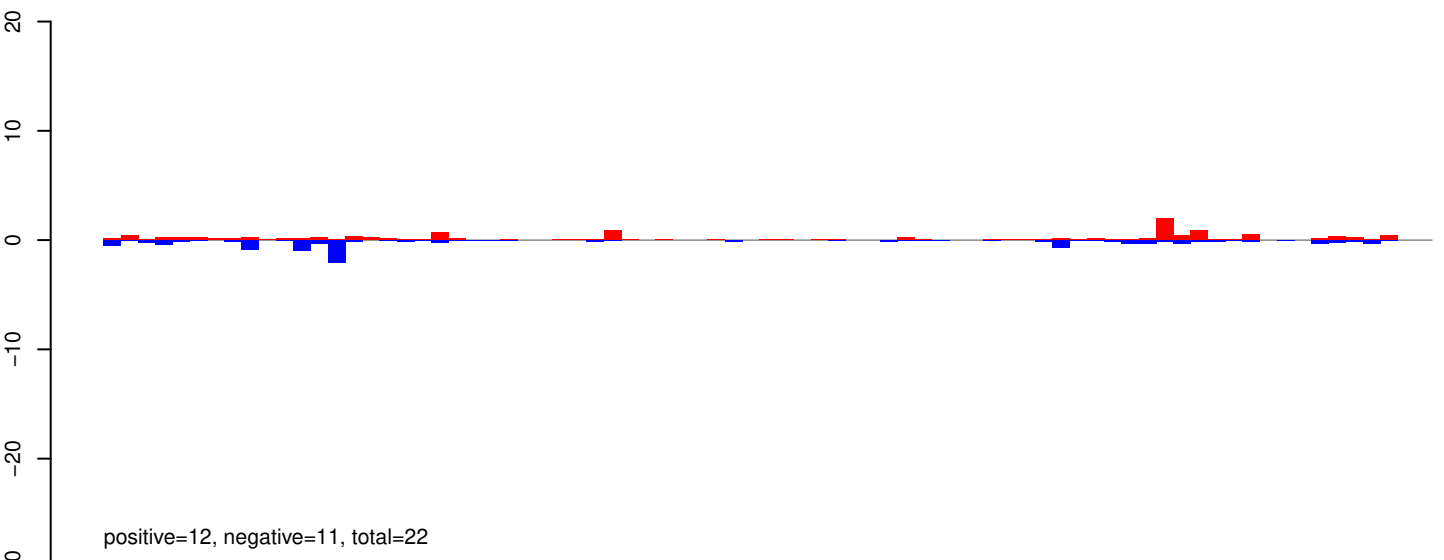

AeAeg_Aag2_R3D1B_r123_ZA.rep

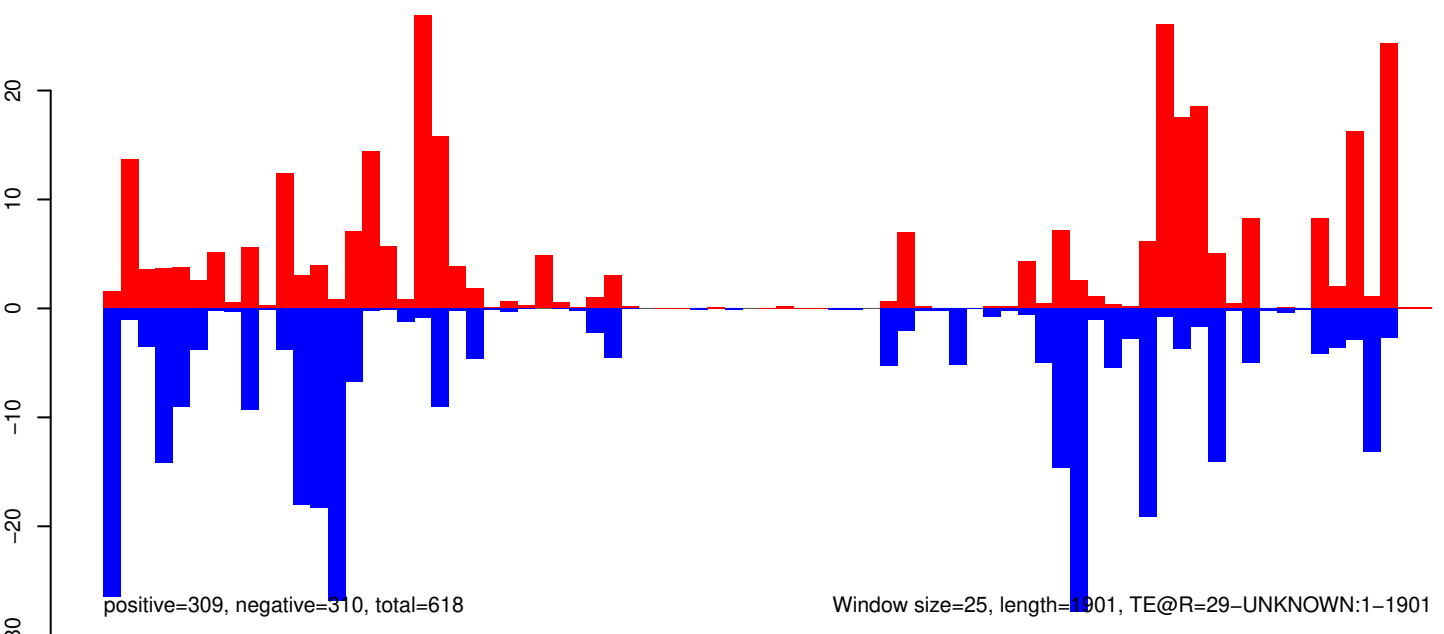

0 500 1000 1500 2000

AeAeg_Aag2_R3D1B_r123_ZA.18_23.rep

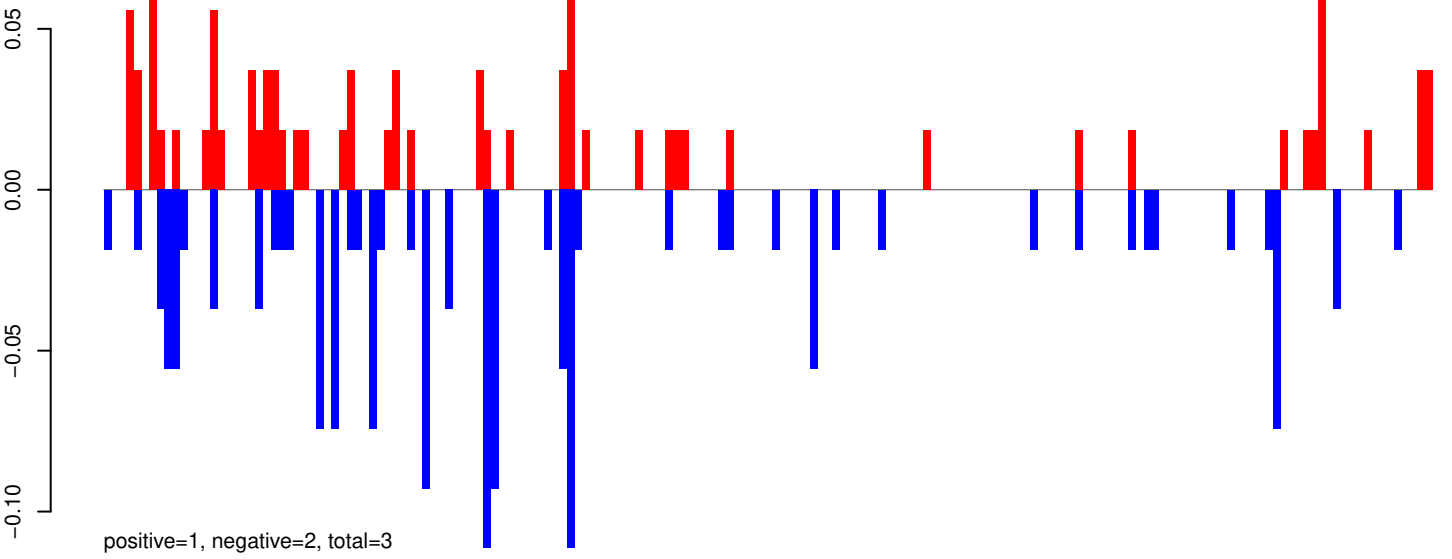

AeAeg_Aag2_R3D1B_r123_ZA.24_35.rep

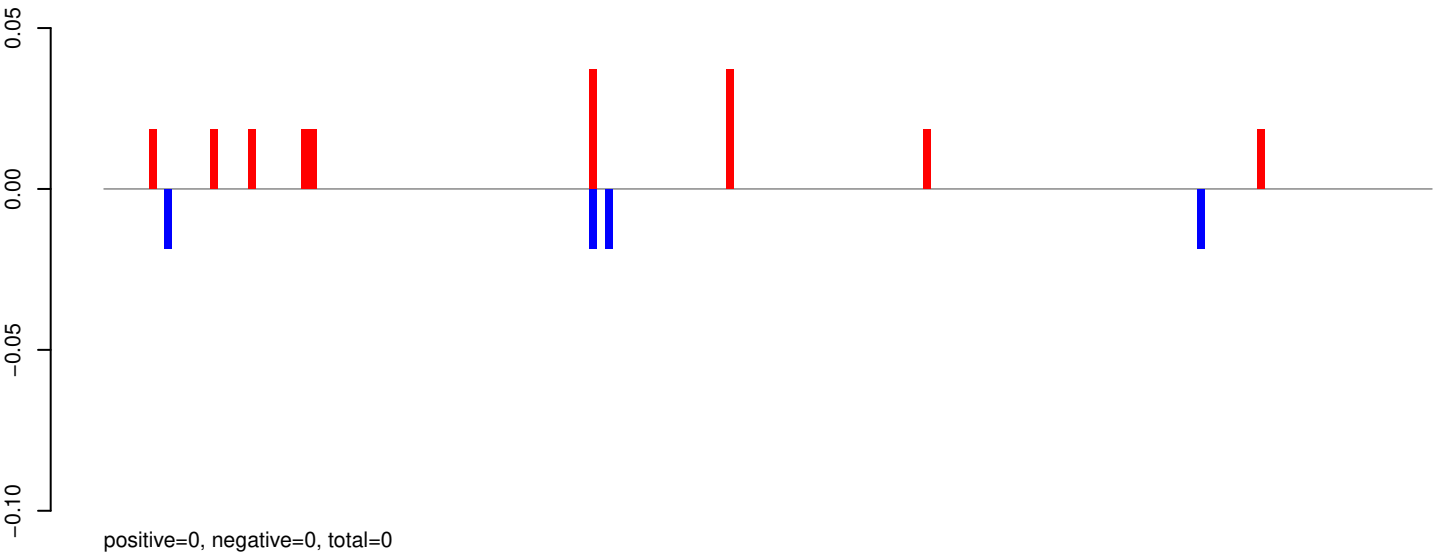

AeAeg_Aag2_R3D1B_r123_ZA.rep

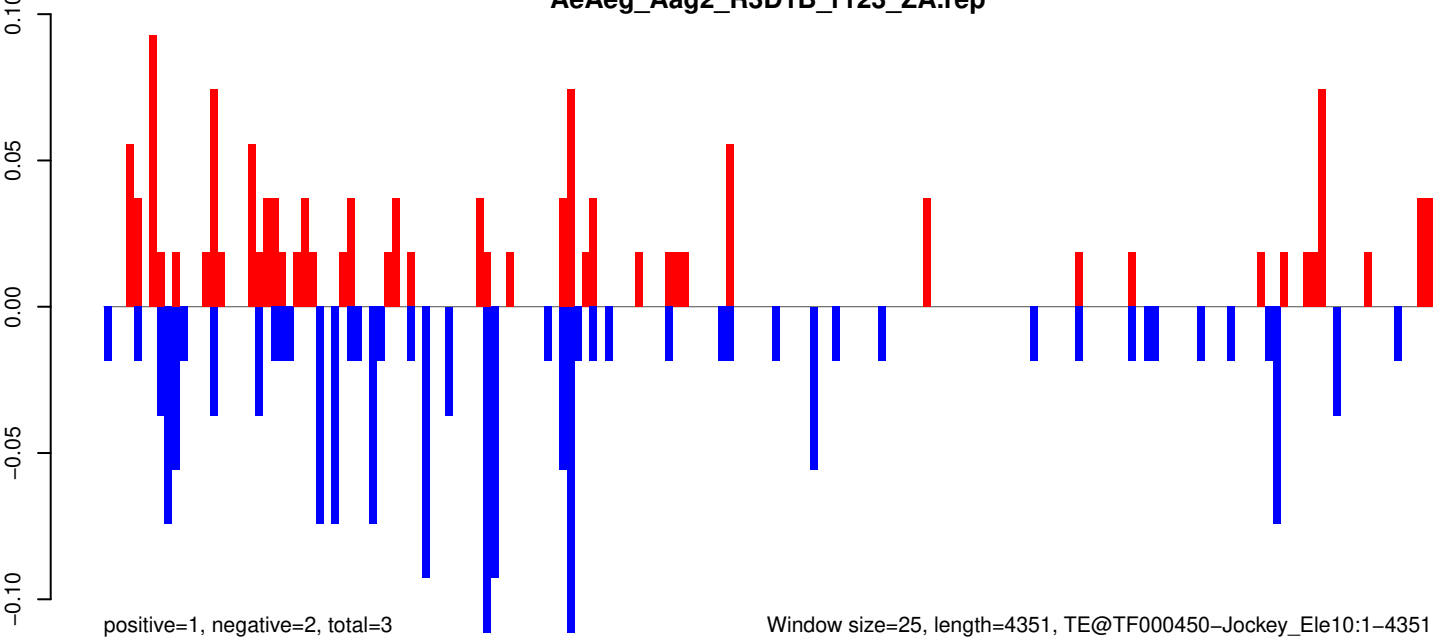

0 1000 2000 3000 4000

AeAeg_Aag2_R3D1B_r123_ZA.18_23.rep

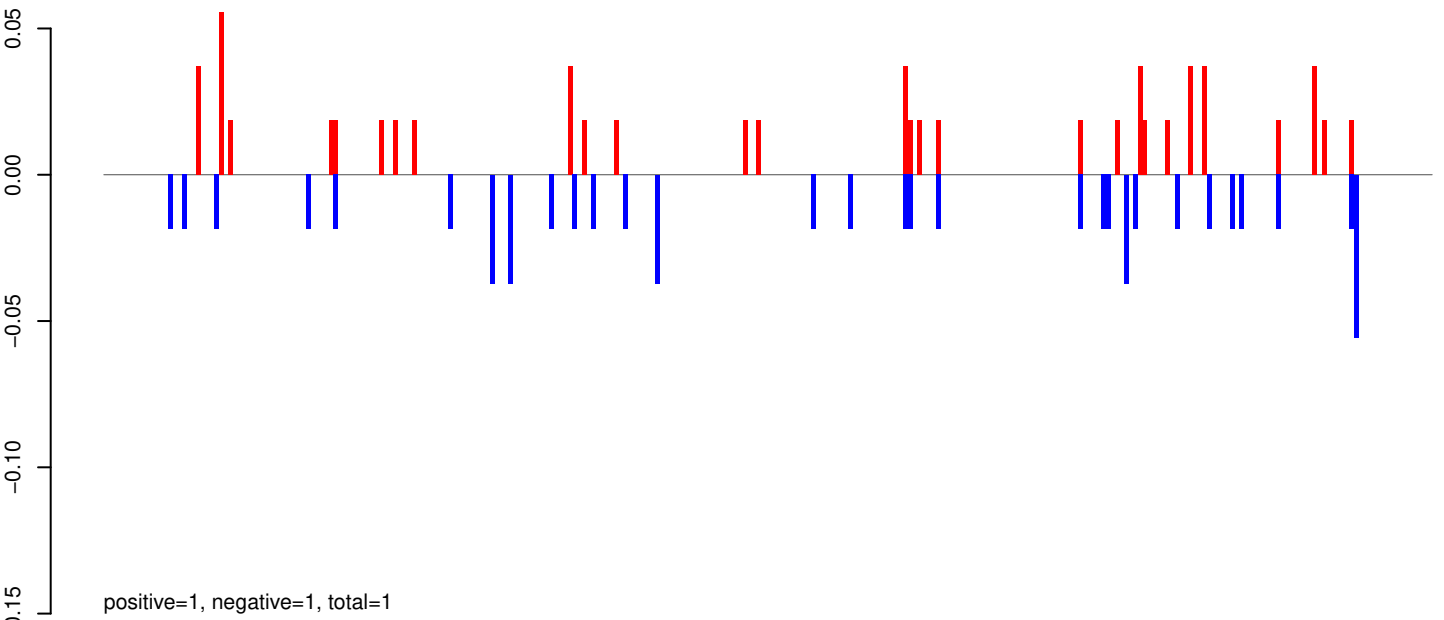

AeAeg_Aag2_R3D1B_r123_ZA.24_35.rep

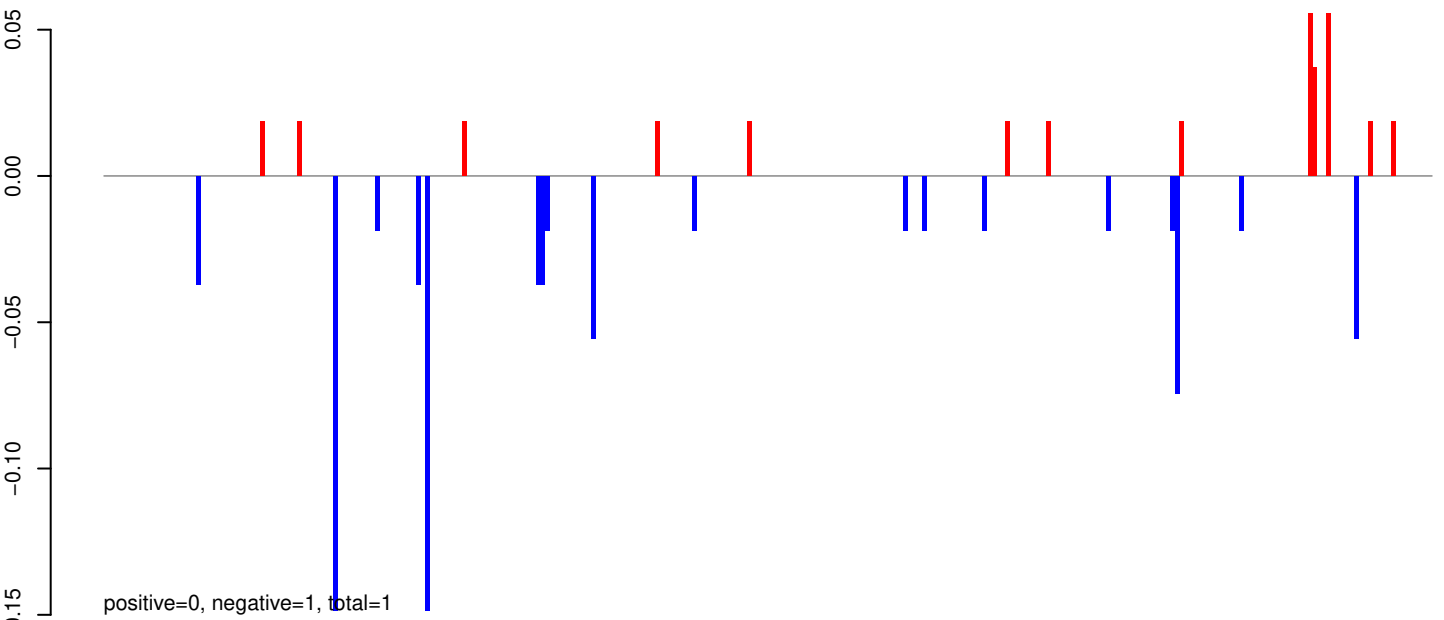

AeAeg_Aag2_R3D1B_r123_ZA.rep

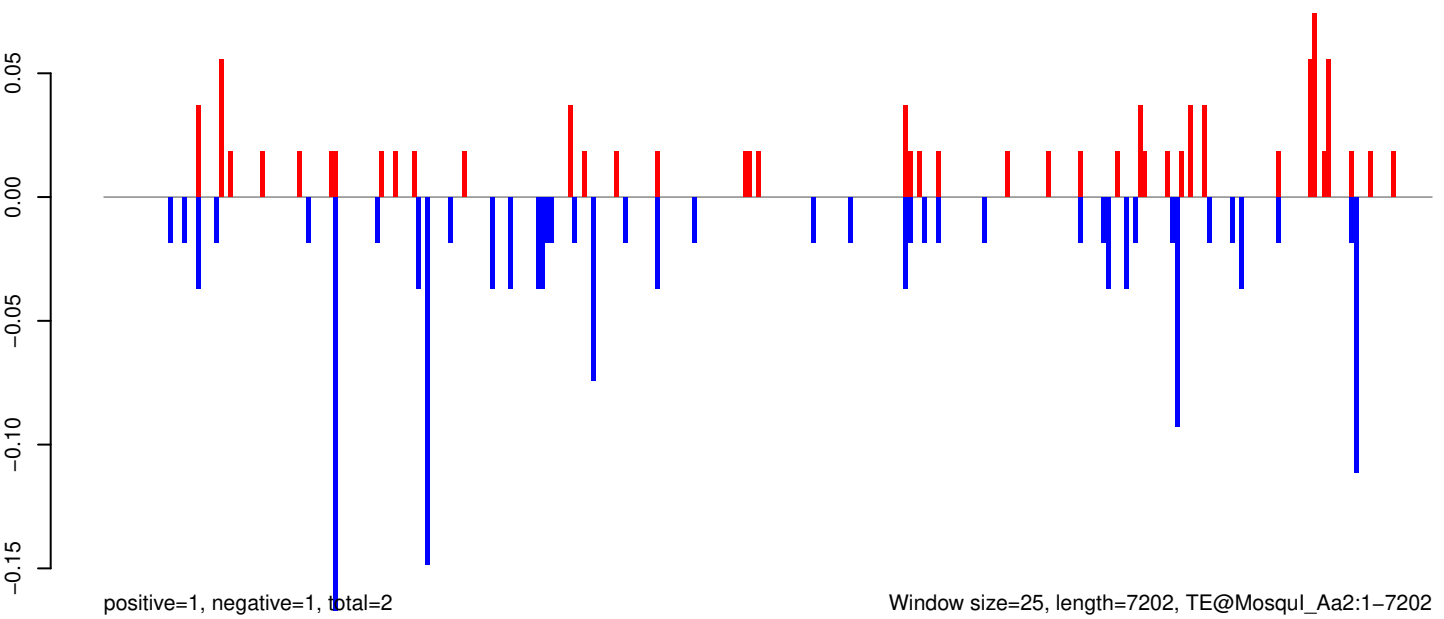

Window size=25, length=7202, TE@Mosqui_Aa2:1-7202

0 2000 4000 6000

AeAeg_Aag2_R3D1B_r123_ZA.18_23.rep

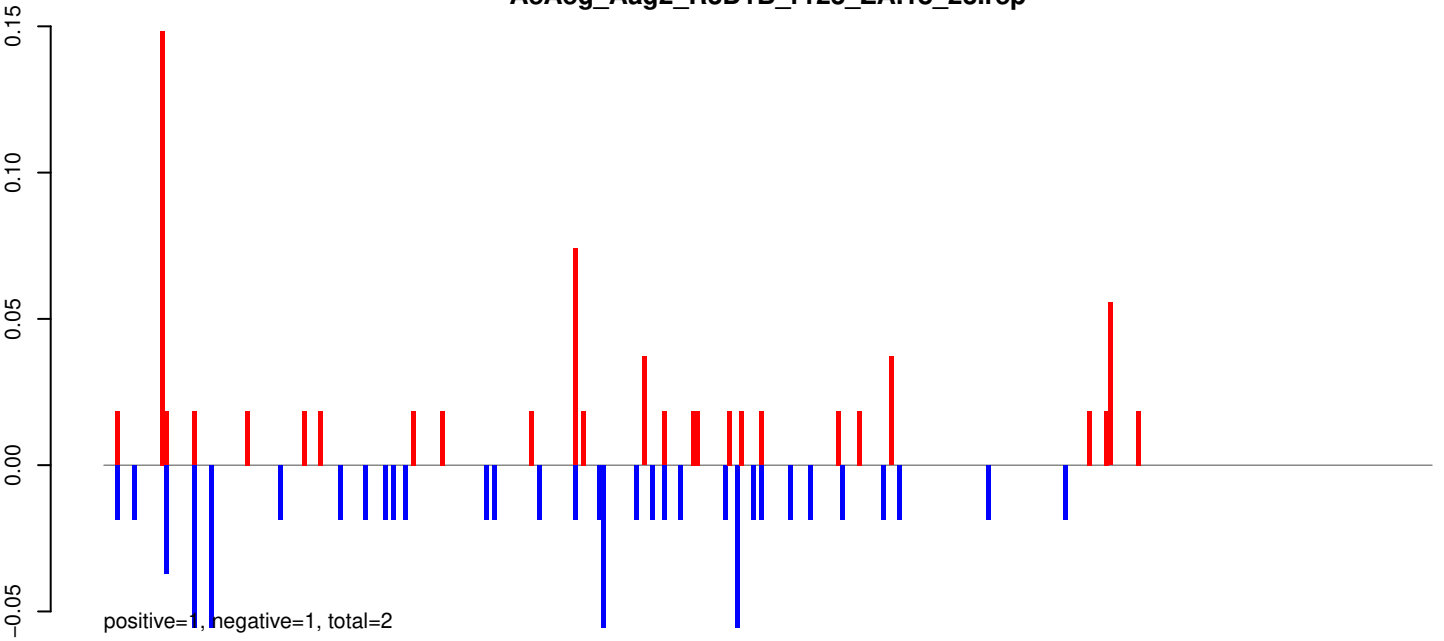

AeAeg_Aag2_R3D1B_r123_ZA.24_35.rep

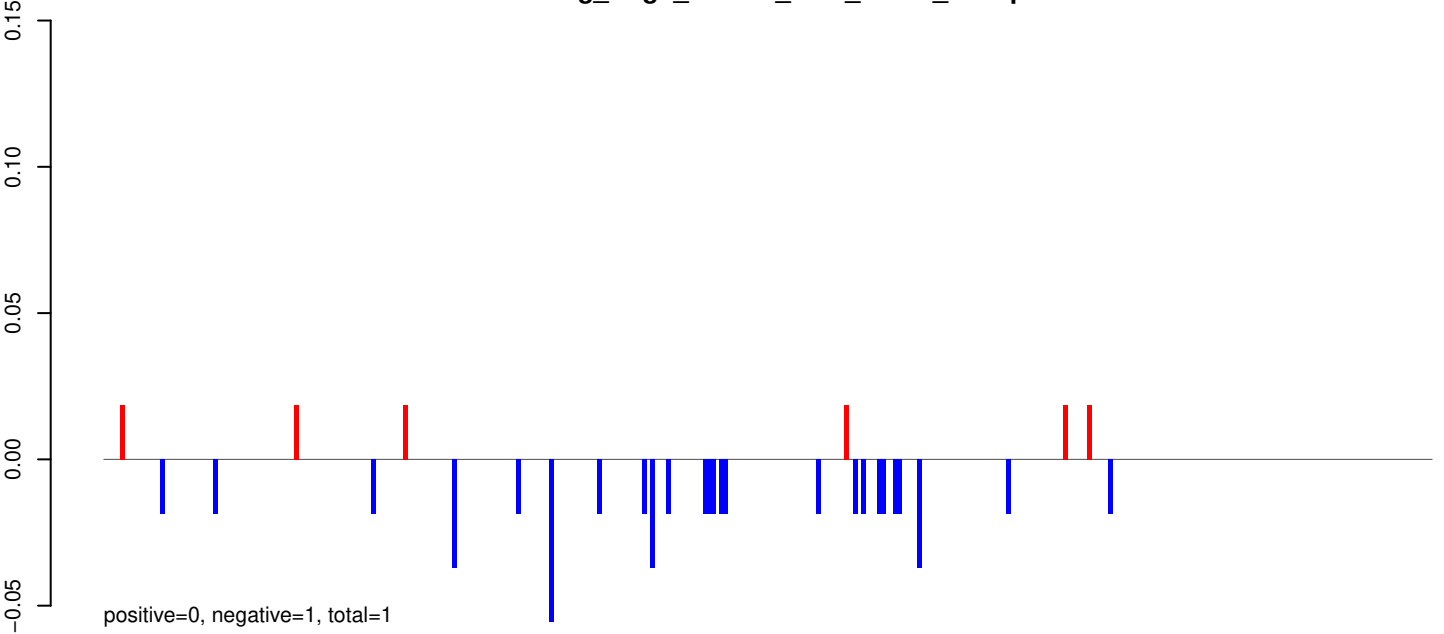

AeAeg_Aag2_R3D1B_r123_ZA.rep

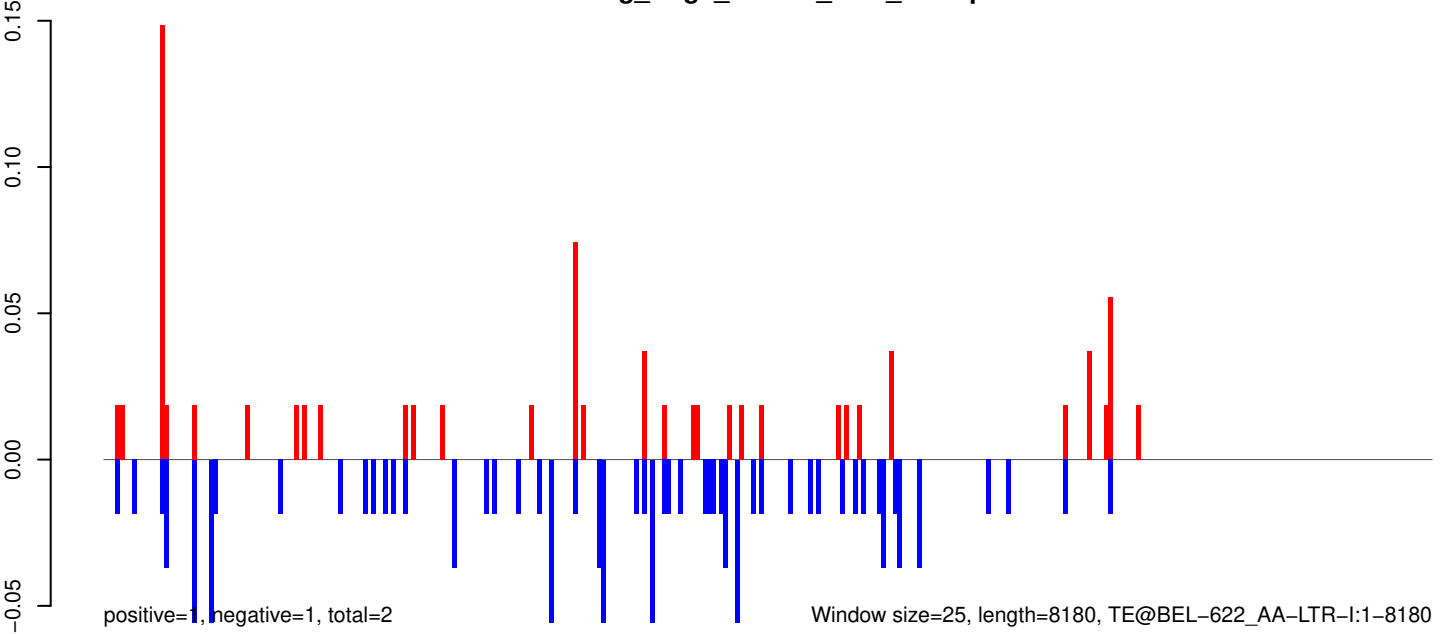

AeAeg_Aag2_R3D1B_r123_ZA.18_23.rep

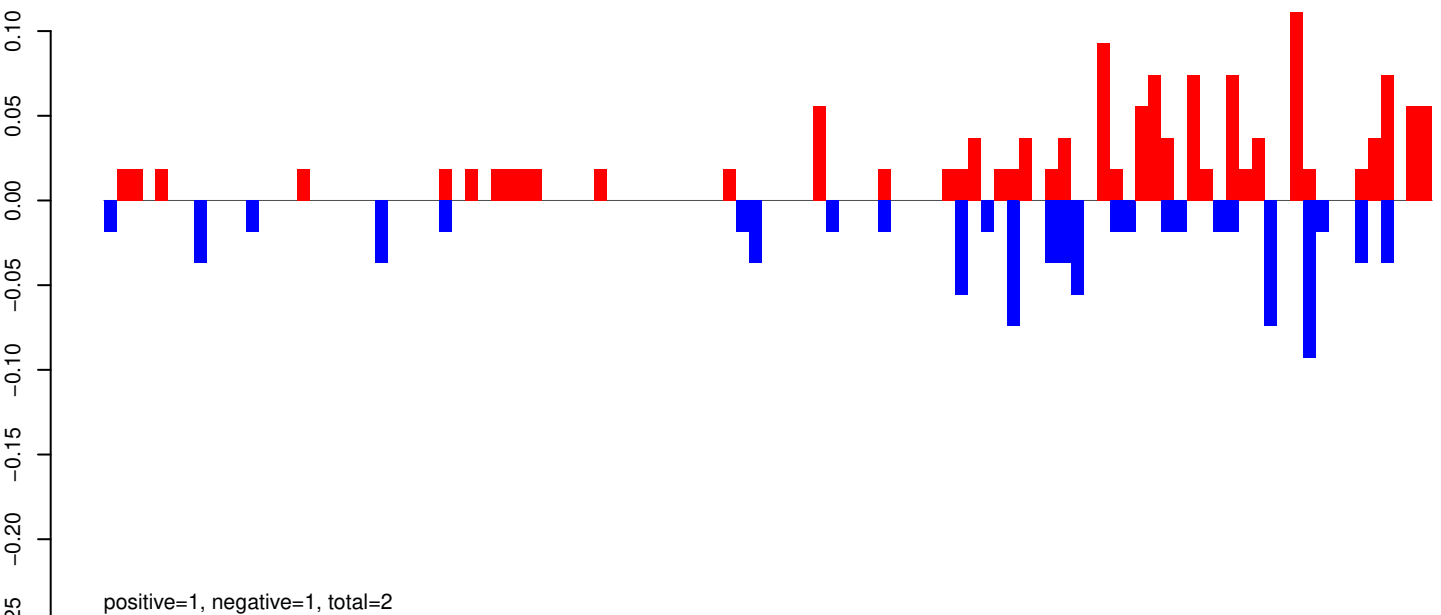

AeAeg_Aag2_R3D1B_r123_ZA.24_35.rep

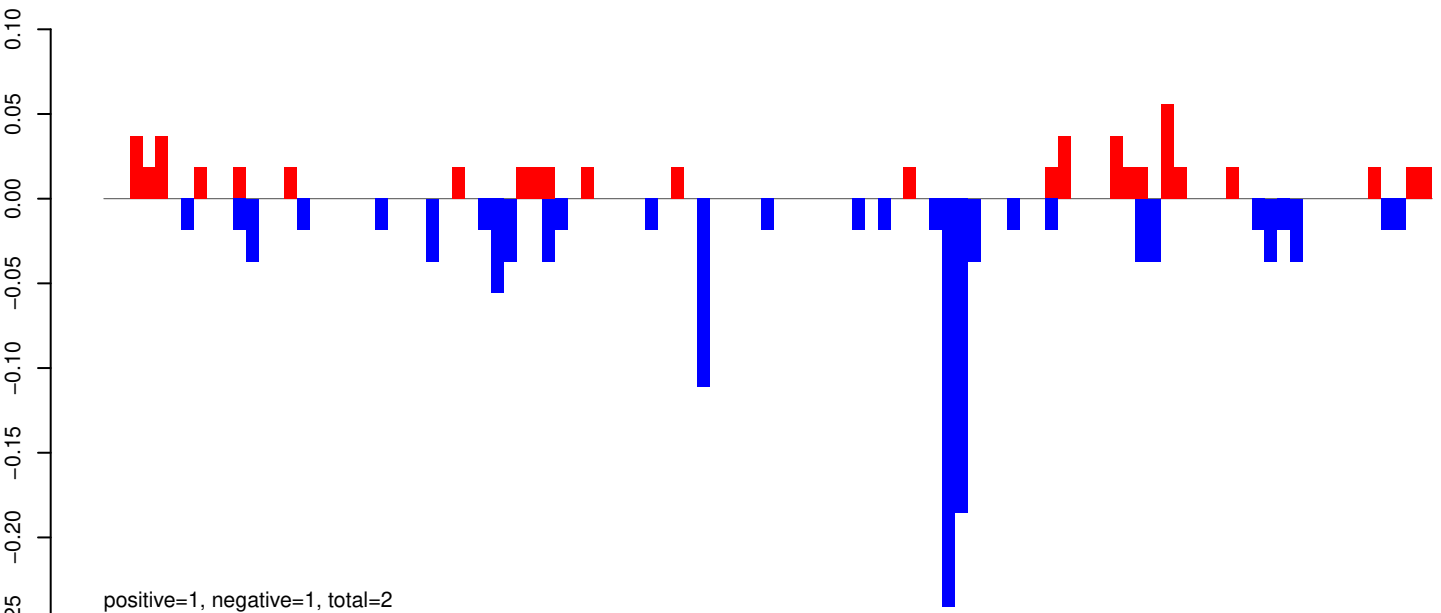

AeAeg_Aag2_R3D1B_r123_ZA.rep

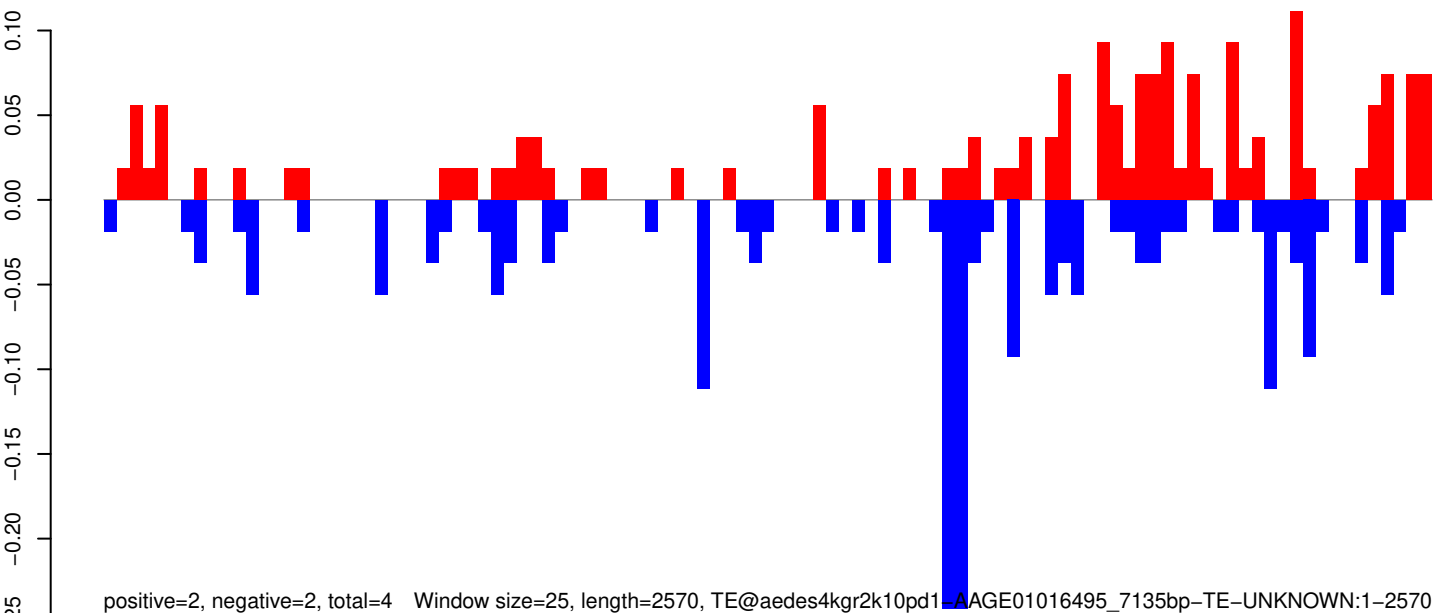

Window size=25, length=2570, TE@aedes4kgr2k10pd1-AGE01016495_7135bp-TE-UNKNOWN:1-2570

AeAeg_Aag2_R3D1B_r123_ZA.18_23.rep

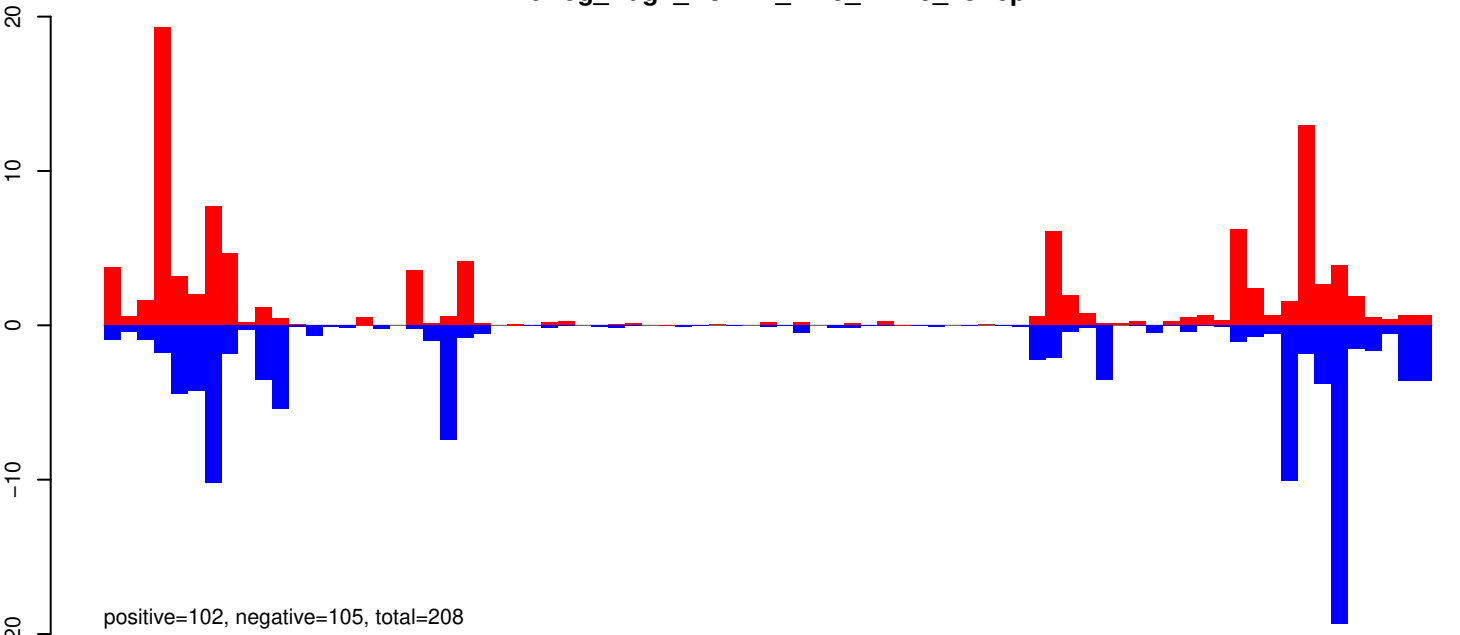

AeAeg_Aag2_R3D1B_r123_ZA.24_35.rep

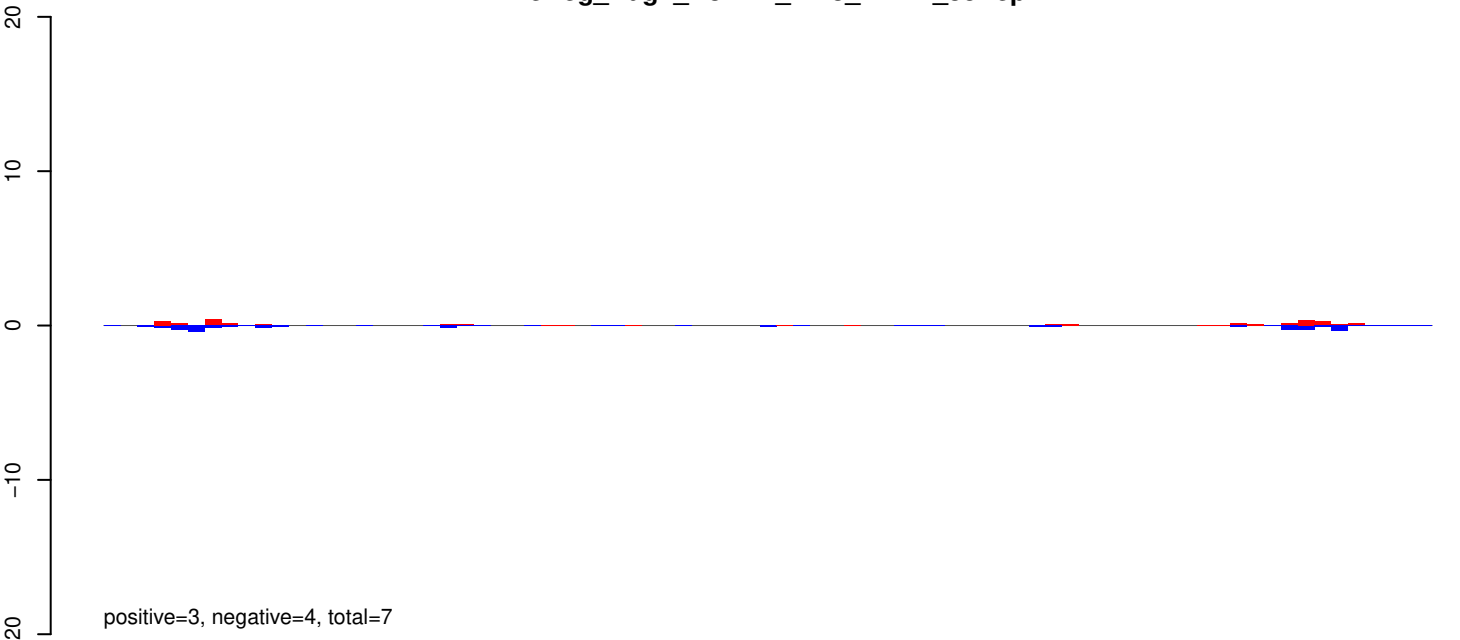

AeAeg_Aag2_R3D1B_r123_ZA.rep

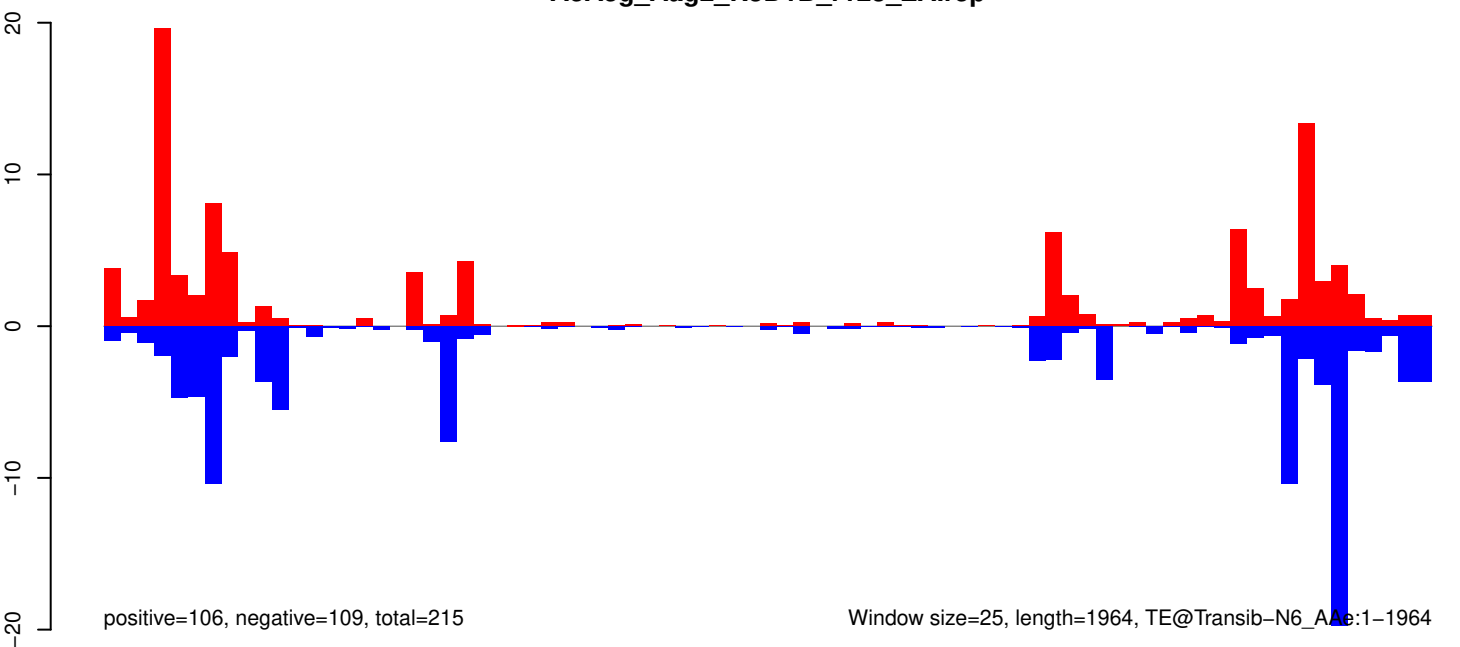

Window size=25, length=1964, TE@Transib-N6_AAg:1-1964

AeAeg_Aag2_R3D1B_r123_ZA.18_23.rep

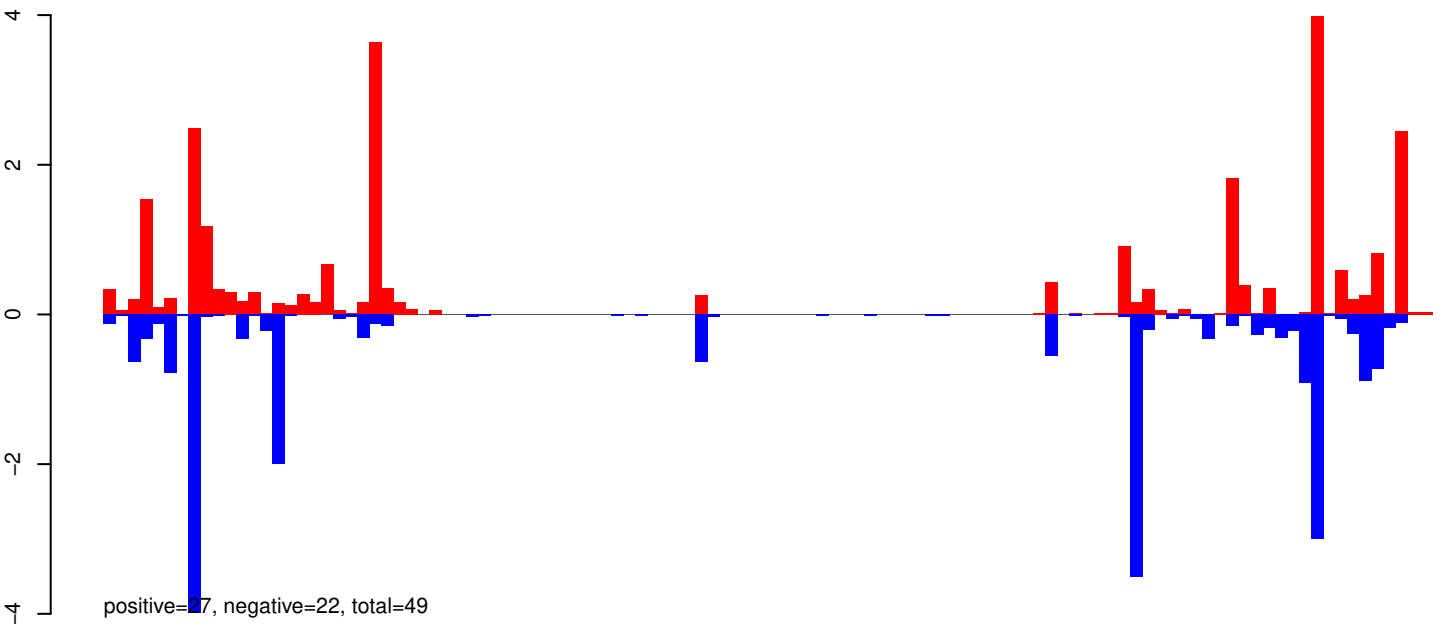

AeAeg_Aag2_R3D1B_r123_ZA.24_35.rep

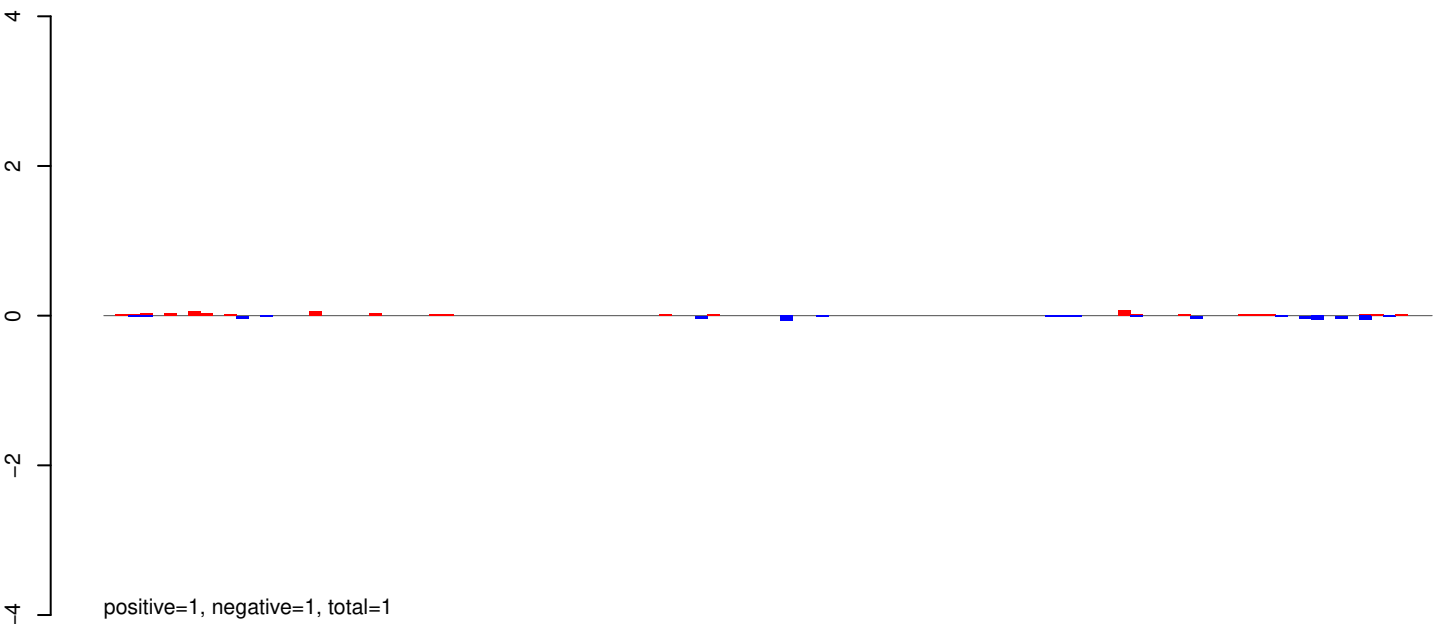

AeAeg_Aag2_R3D1B_r123_ZA.rep

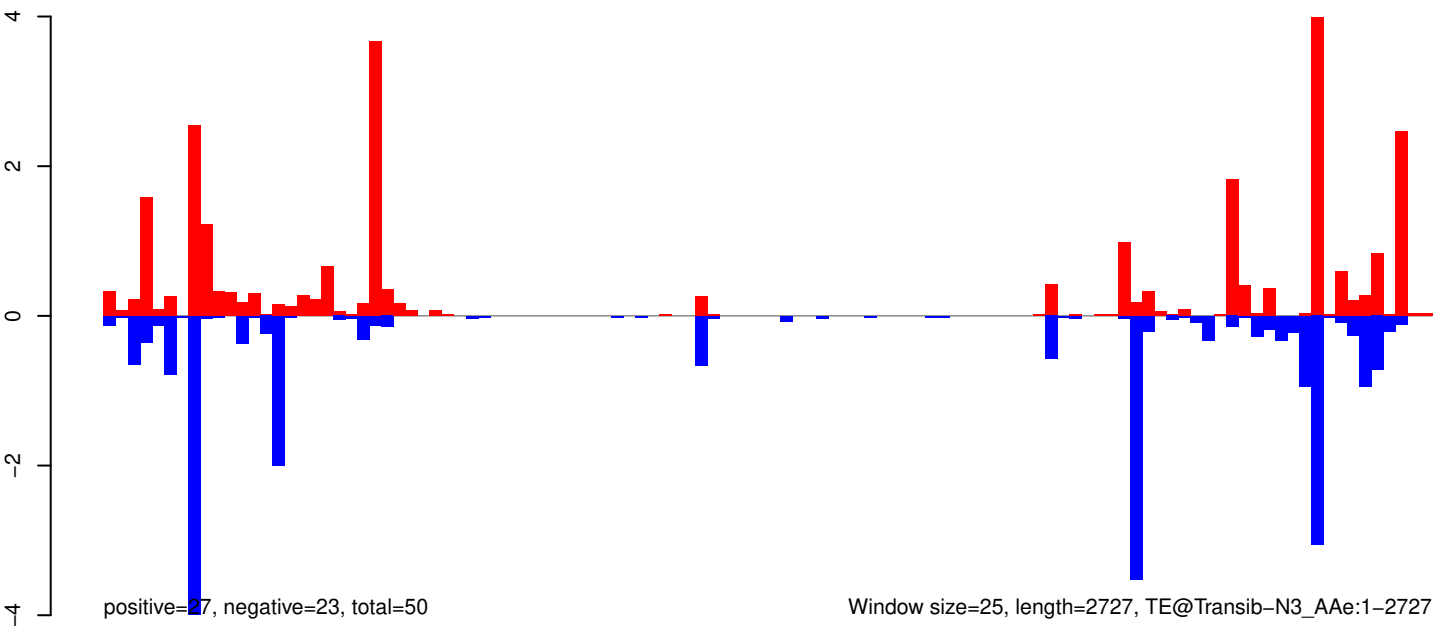

AeAeg_Aag2_R3D1B_r123_ZA.18_23.rep

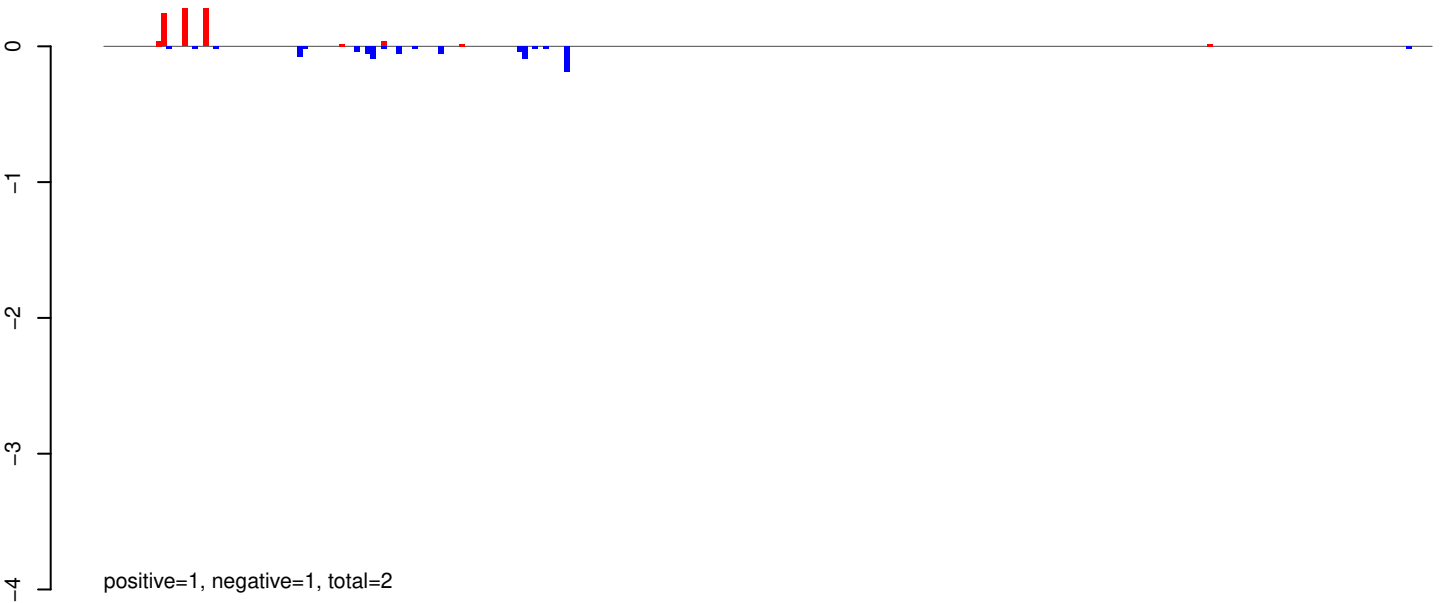

AeAeg_Aag2_R3D1B_r123_ZA.24_35.rep

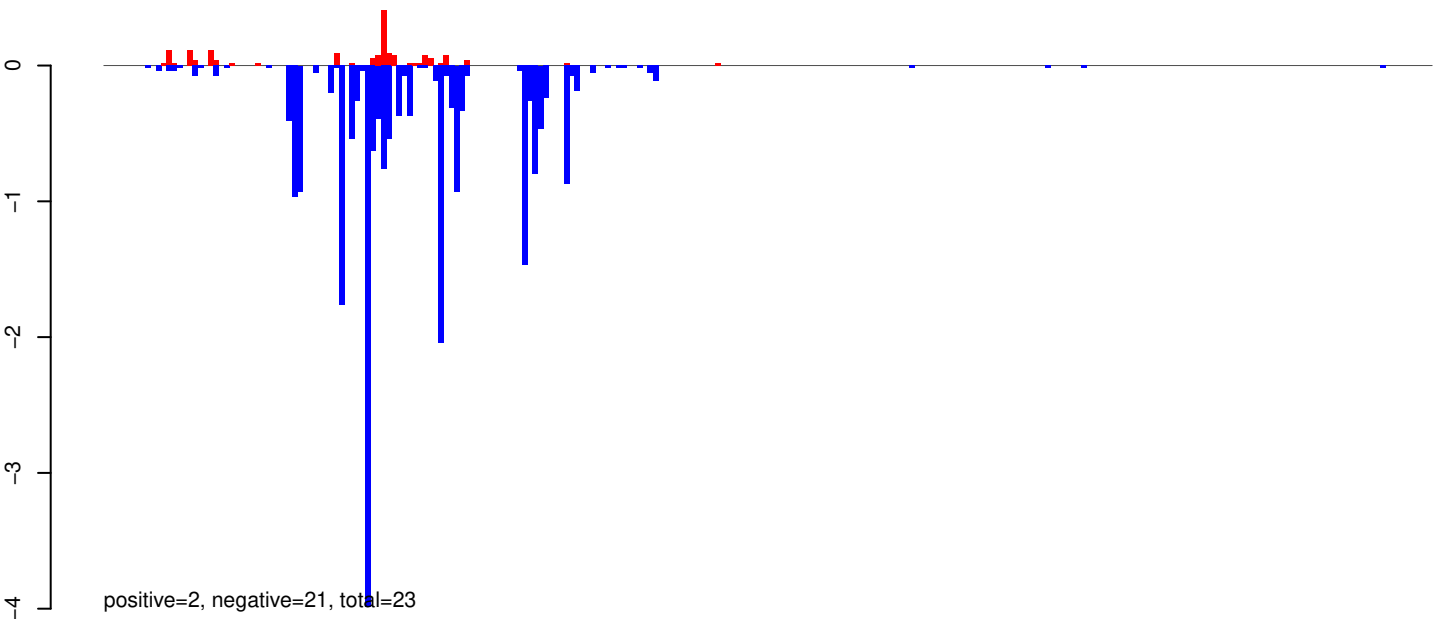

AeAeg_Aag2_R3D1B_r123_ZA.rep

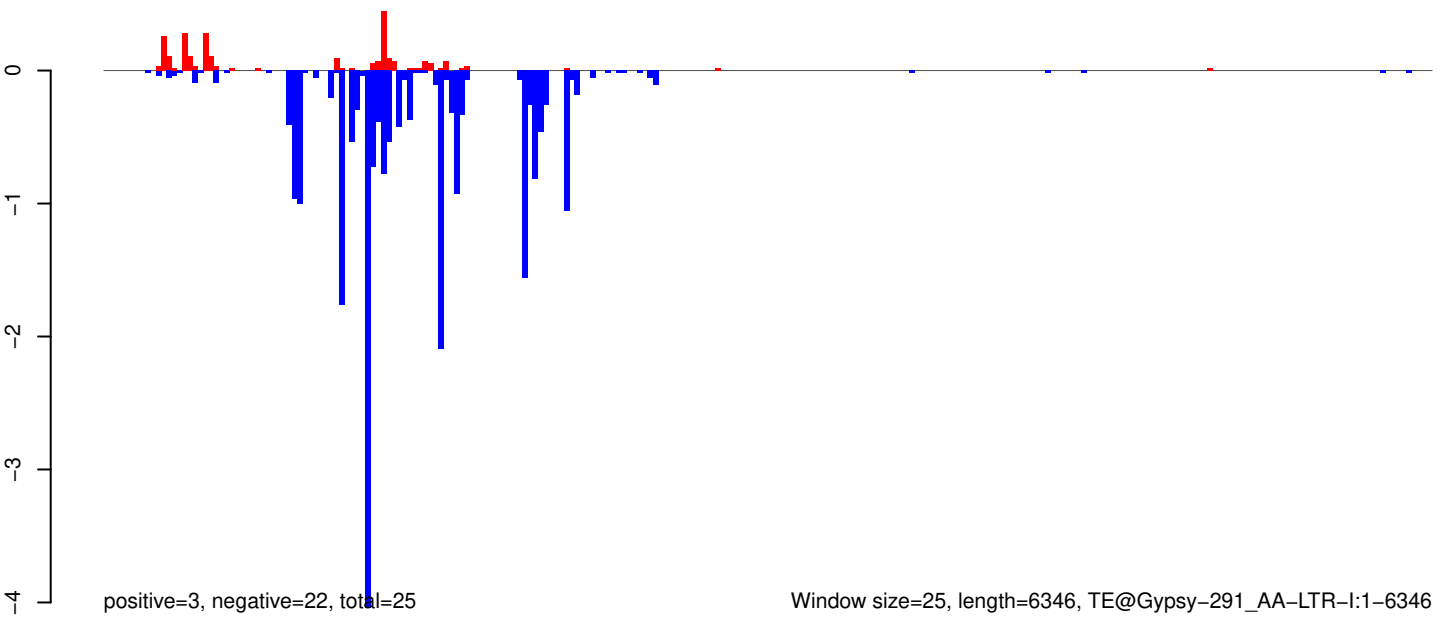

AeAeg_Aag2_R3D1B_r123_ZA.18_23.rep

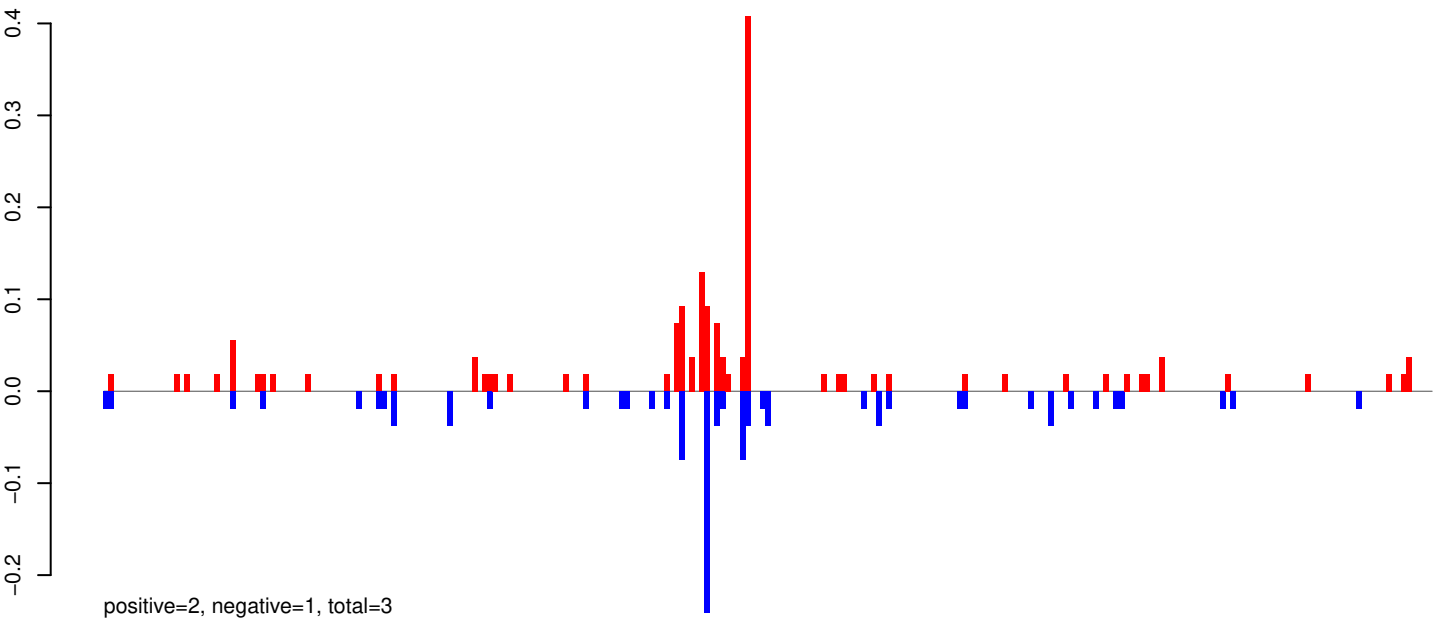

AeAeg_Aag2_R3D1B_r123_ZA.24_35.rep

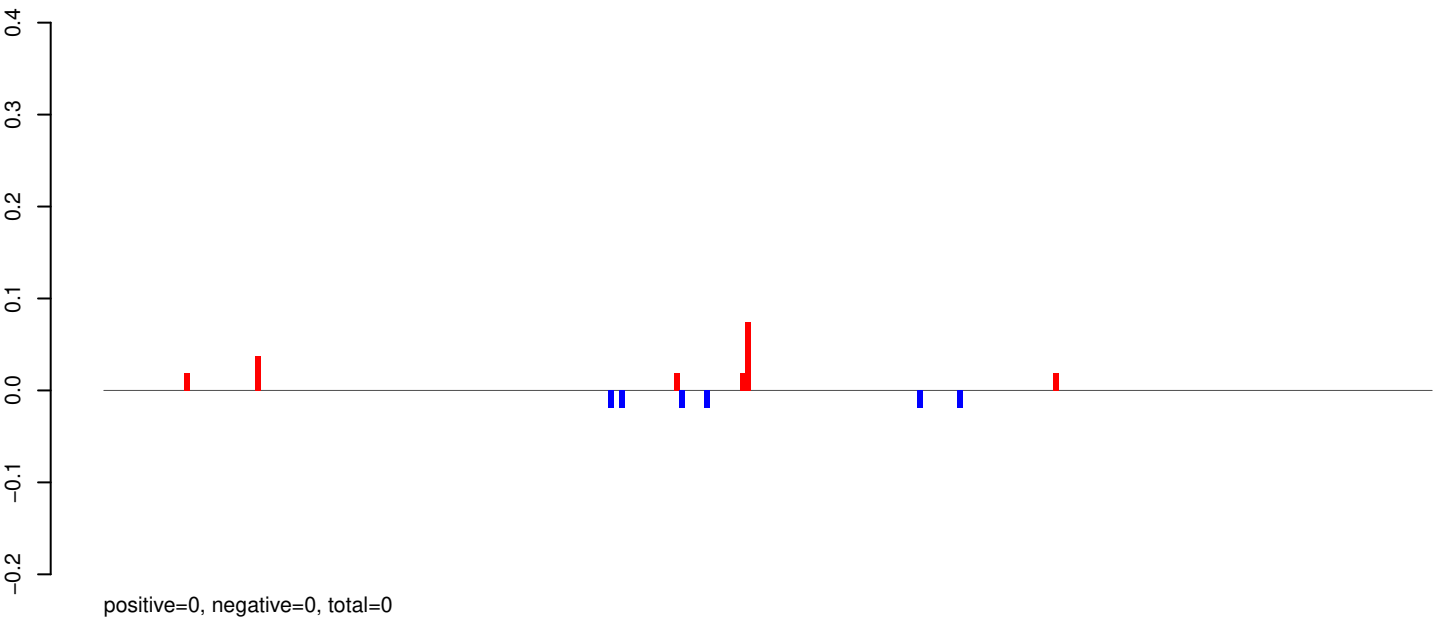

AeAeg_Aag2_R3D1B_r123_ZA.rep

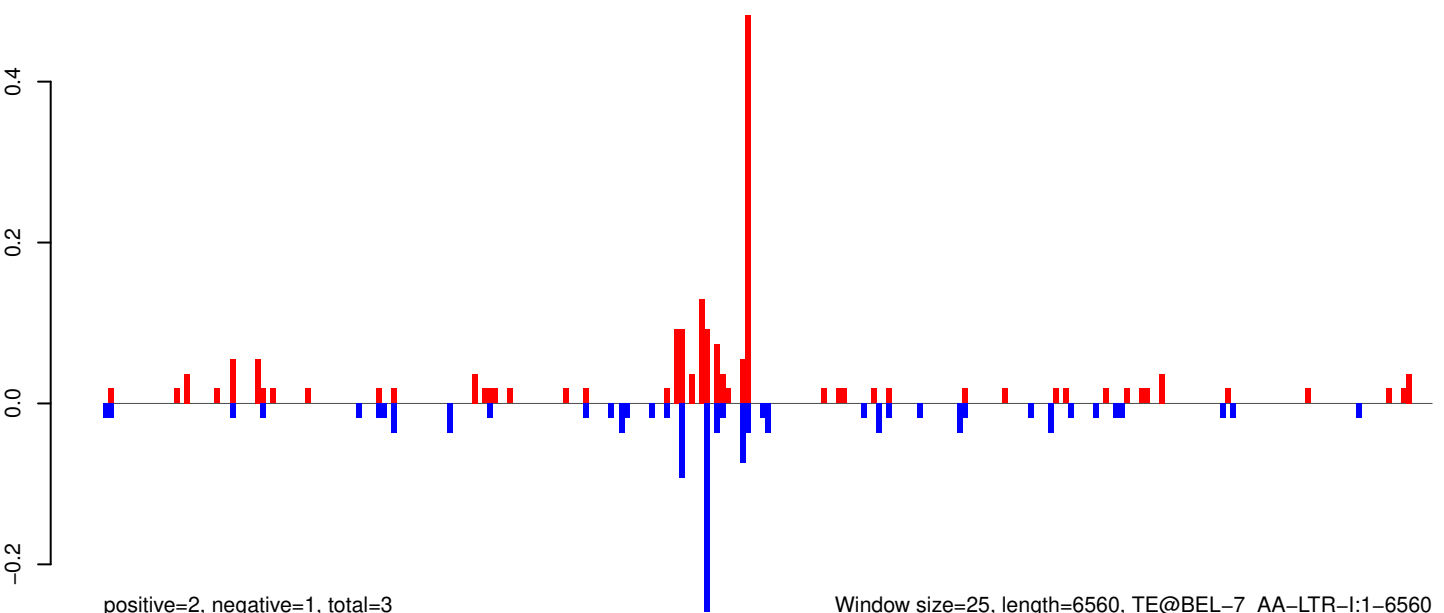

Window size=25, length=6560, TE@BEL-7_AA-LTR-I:1-6560

0 1000 2000 3000 4000 5000 6000

AeAeg_Aag2_R3D1B_r123_ZA.18_23.rep

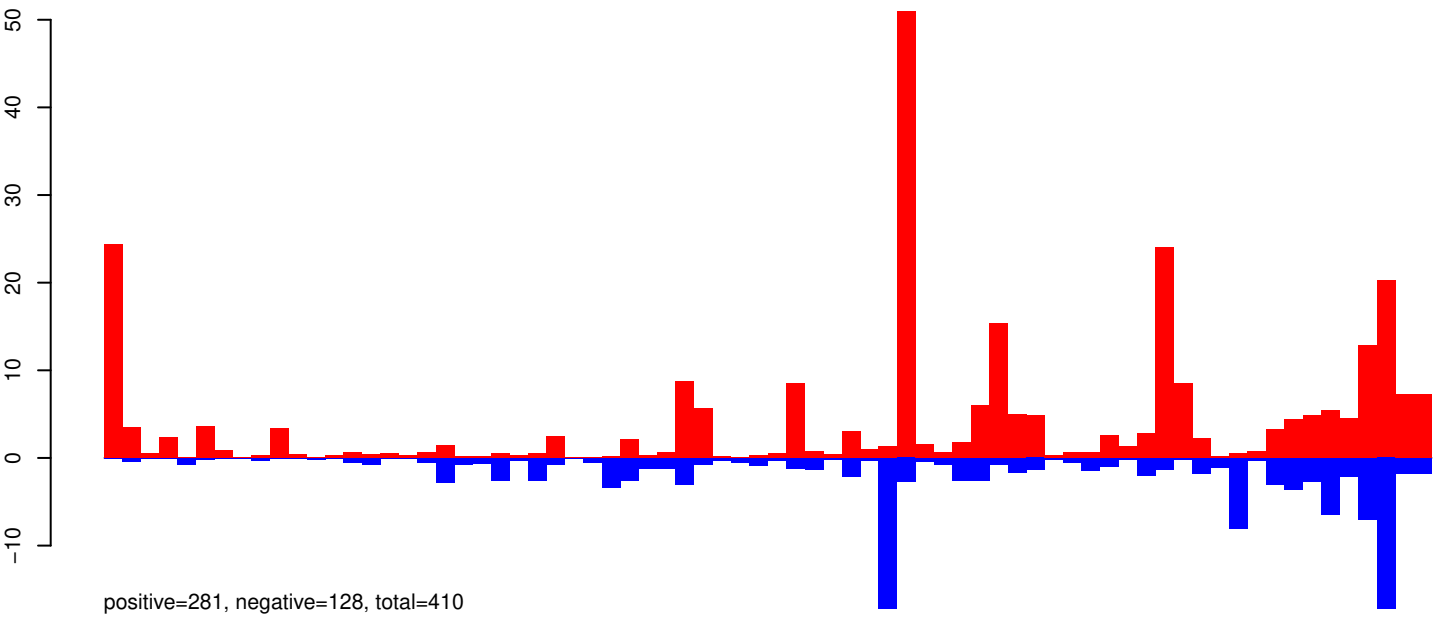

AeAeg_Aag2_R3D1B_r123_ZA.24_35.rep

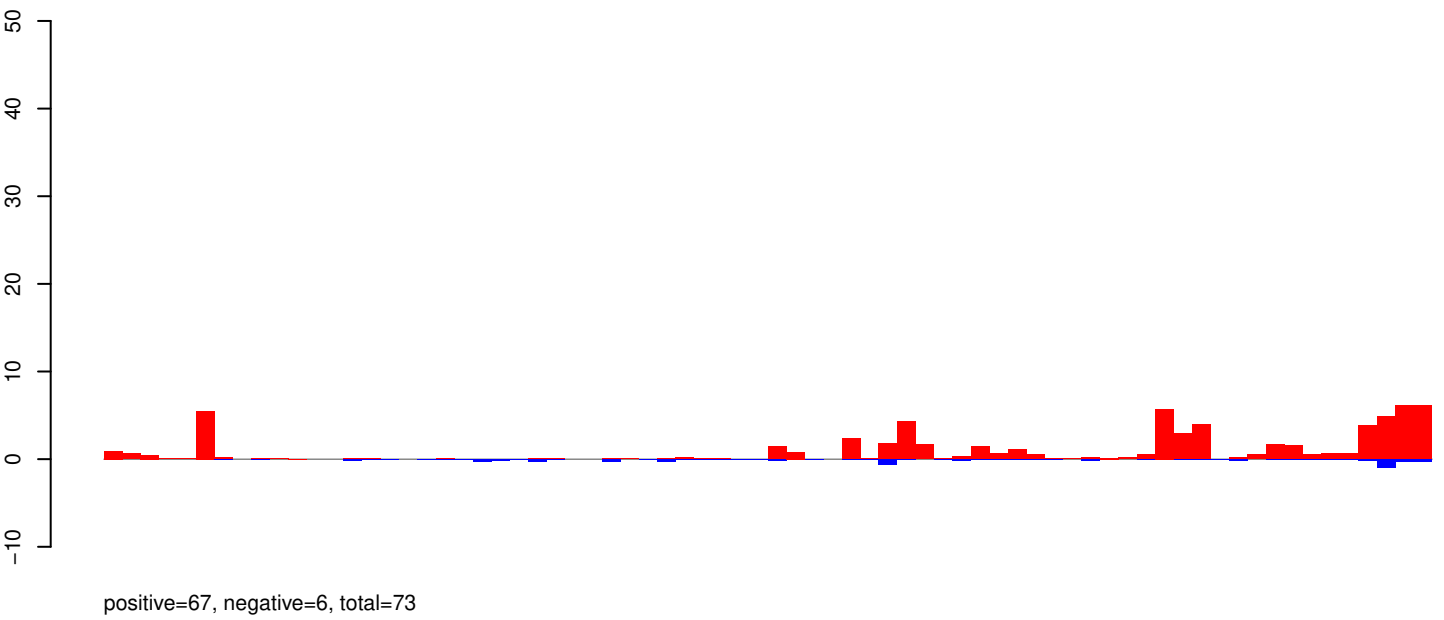

AeAeg_Aag2_R3D1B_r123_ZA.rep

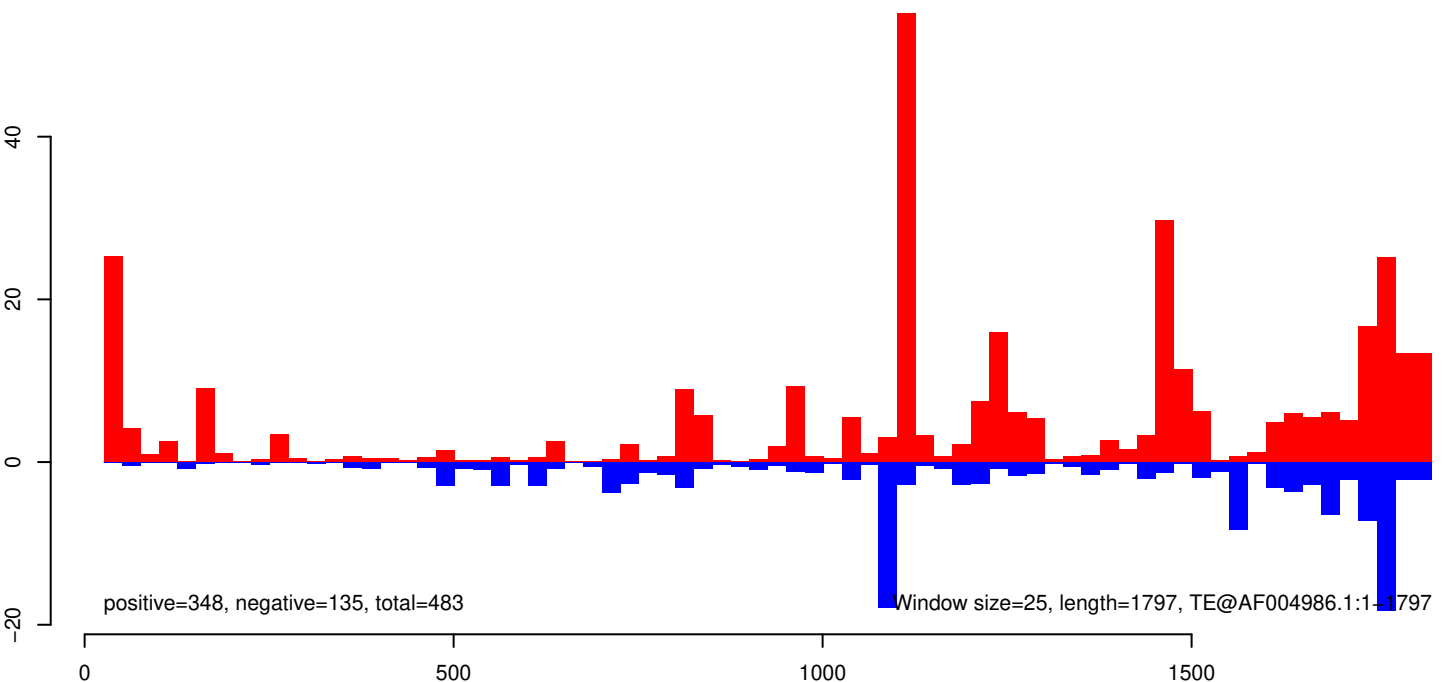

AeAeg_Aag2_R3D1B_r123_ZA.18_23.rep

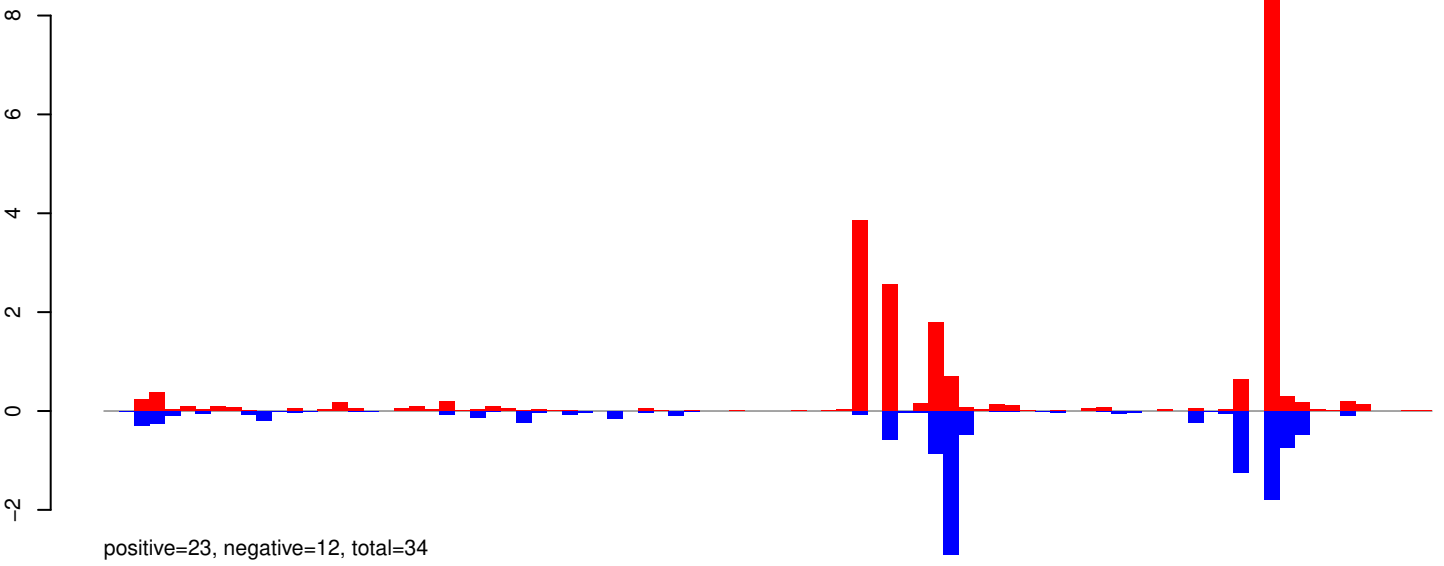

AeAeg_Aag2_R3D1B_r123_ZA.24_35.rep

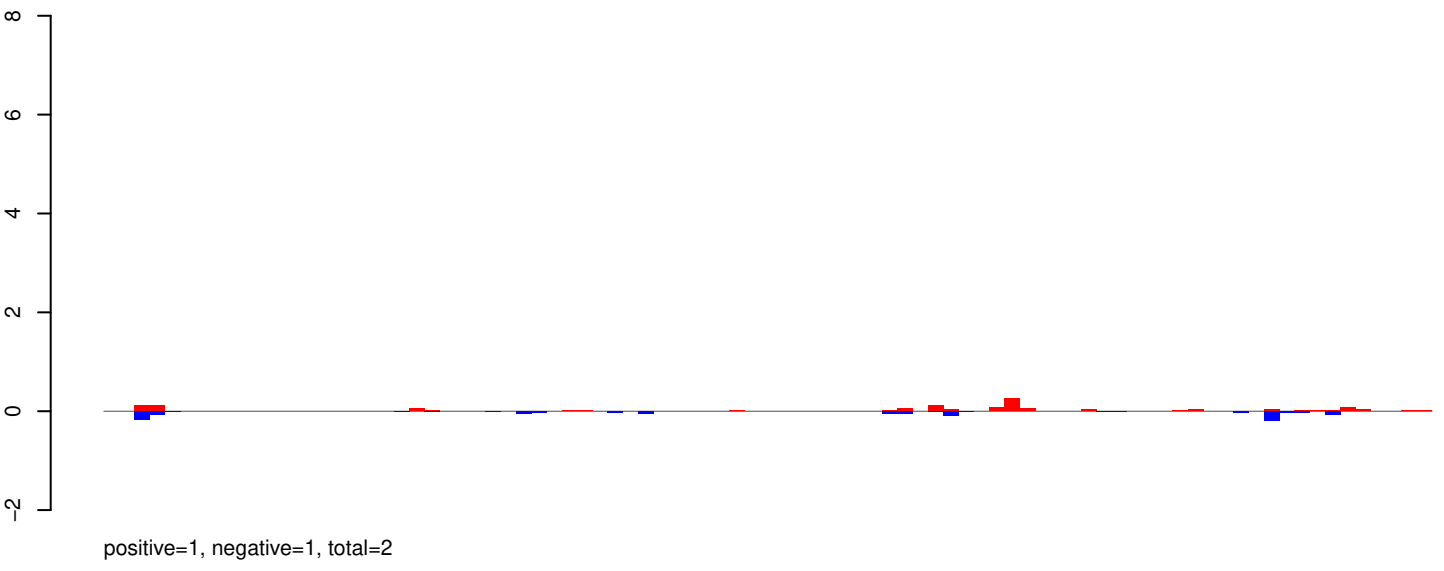

AeAeg_Aag2_R3D1B_r123_ZA.rep

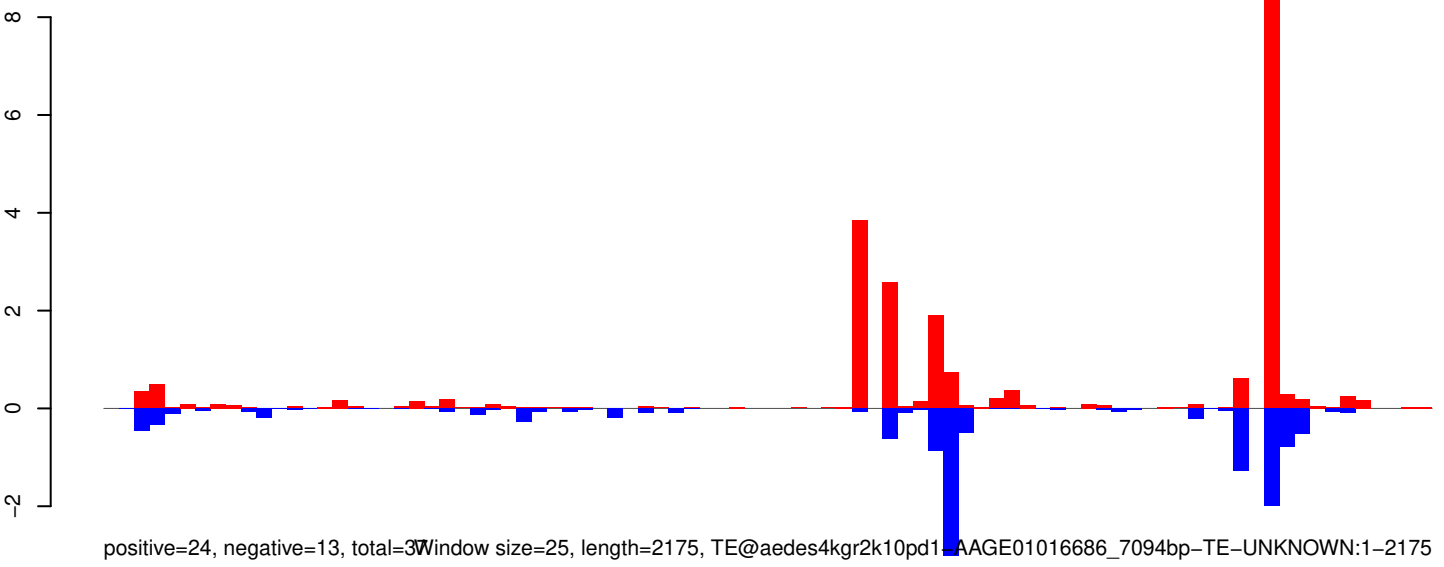

Window size=25, length=2175, TE@aedes4kgr2k10pd1-AAGE01016686_7094bp-TE-UNKNOWN:1-2175

AeAeg_Aag2_R3D1B_r123_ZA.18_23.rep

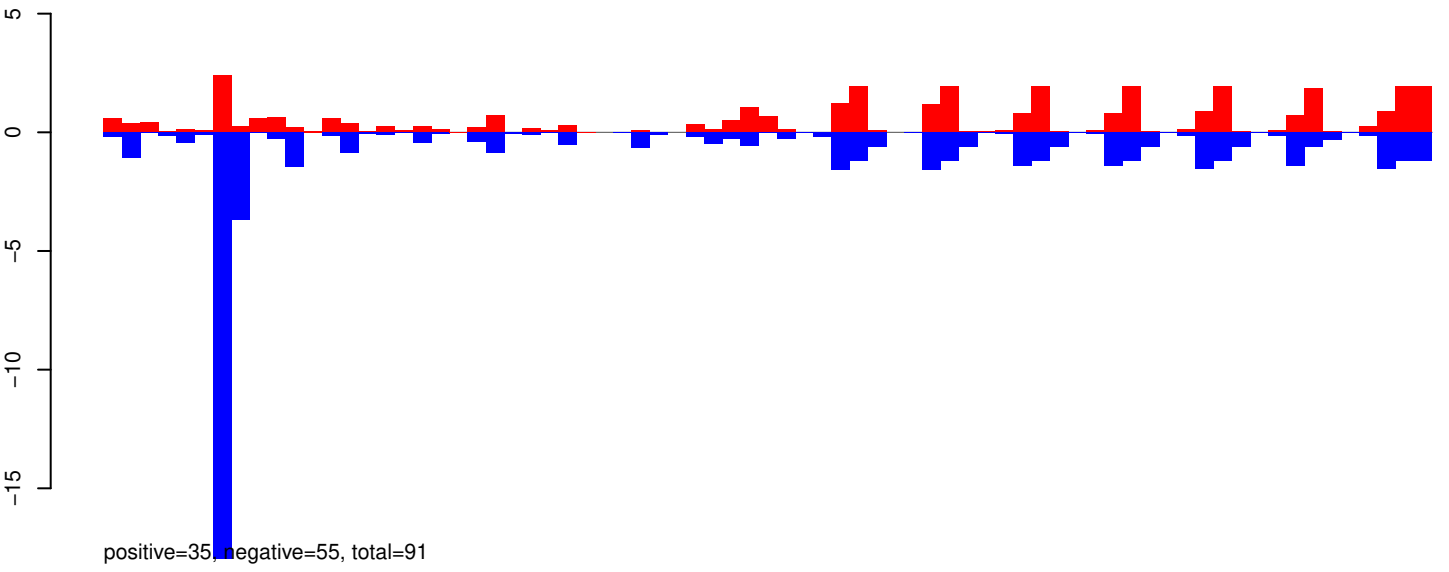

AeAeg_Aag2_R3D1B_r123_ZA.24_35.rep

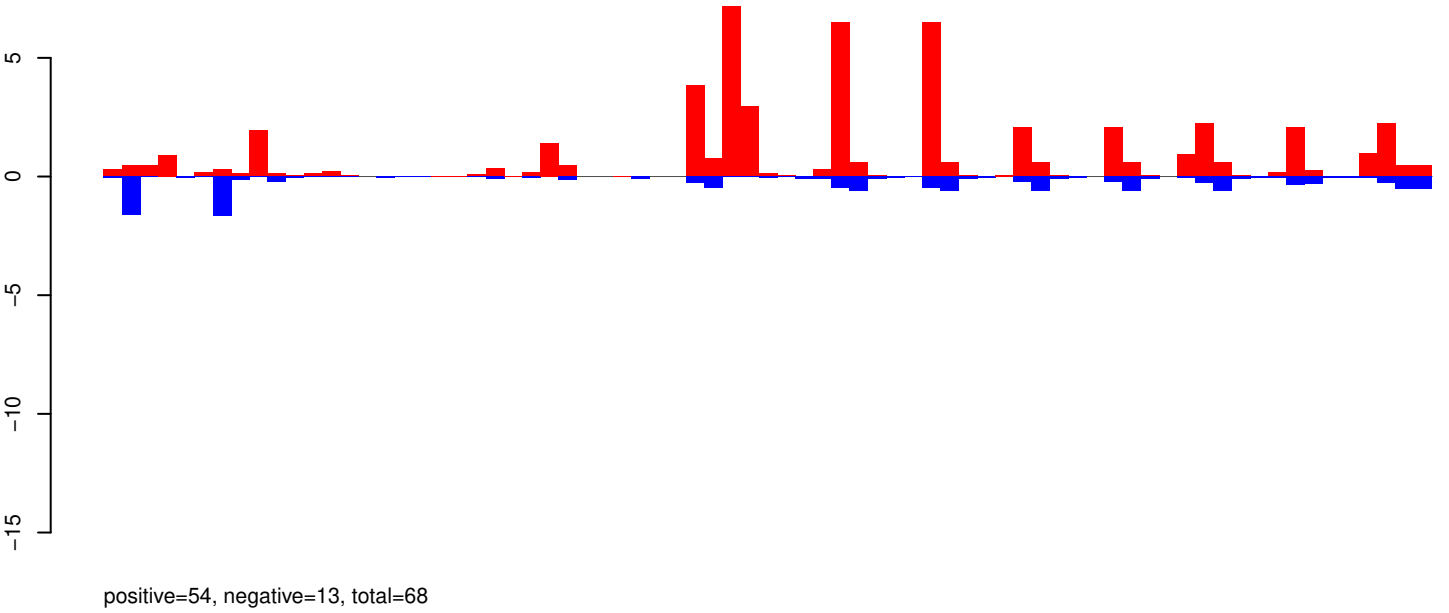

AeAeg_Aag2_R3D1B_r123_ZA.rep

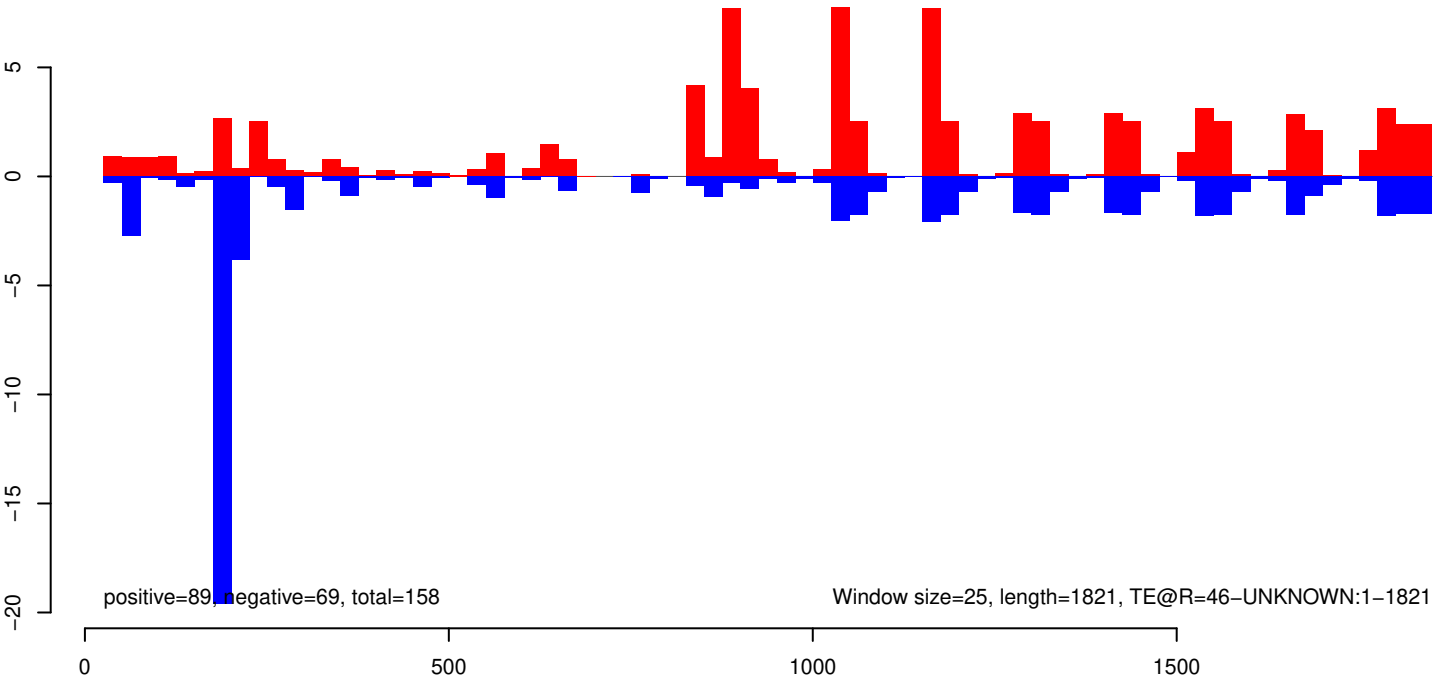

AeAeg_Aag2_R3D1B_r123_ZA.18_23.rep

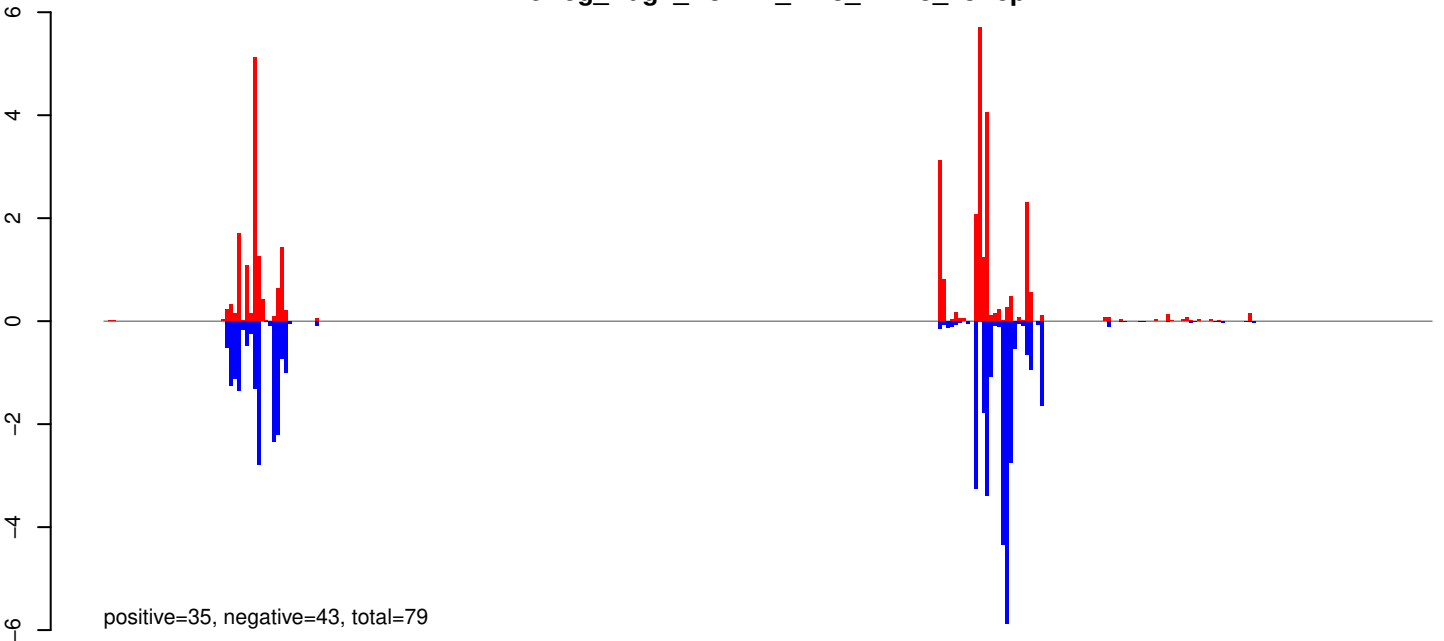

AeAeg_Aag2_R3D1B_r123_ZA.24_35.rep

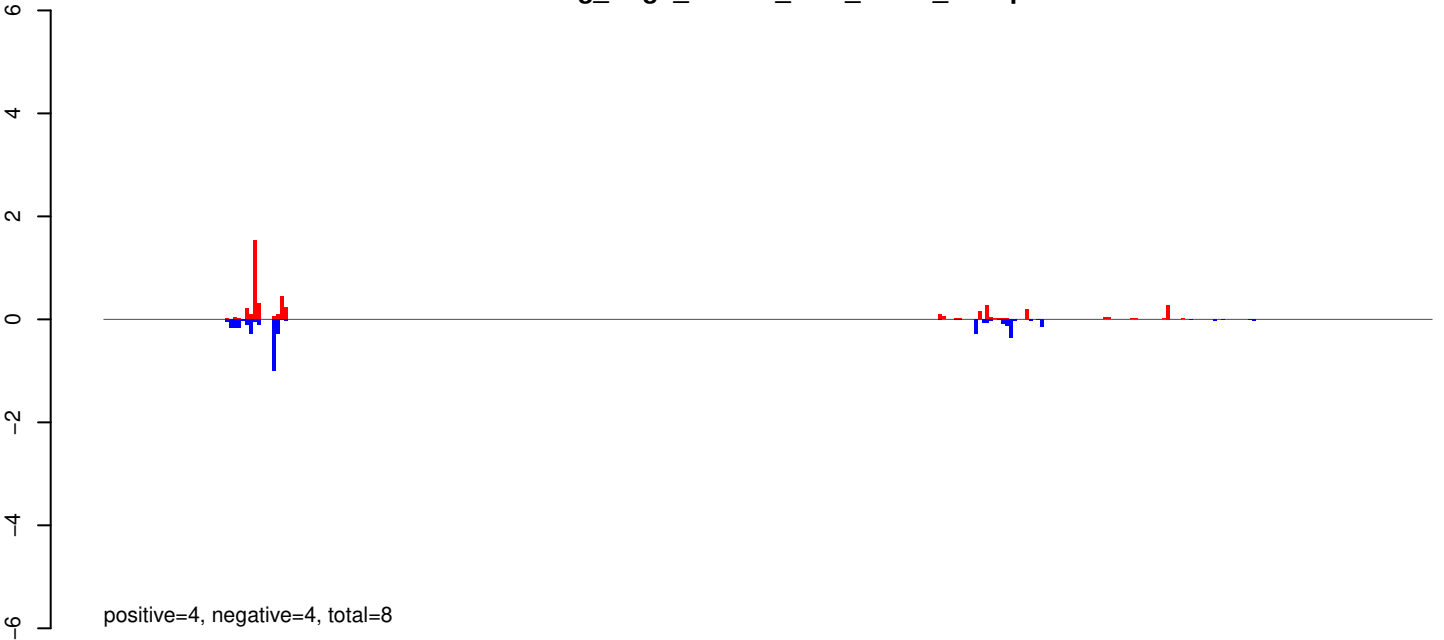

AeAeg_Aag2_R3D1B_r123_ZA.rep

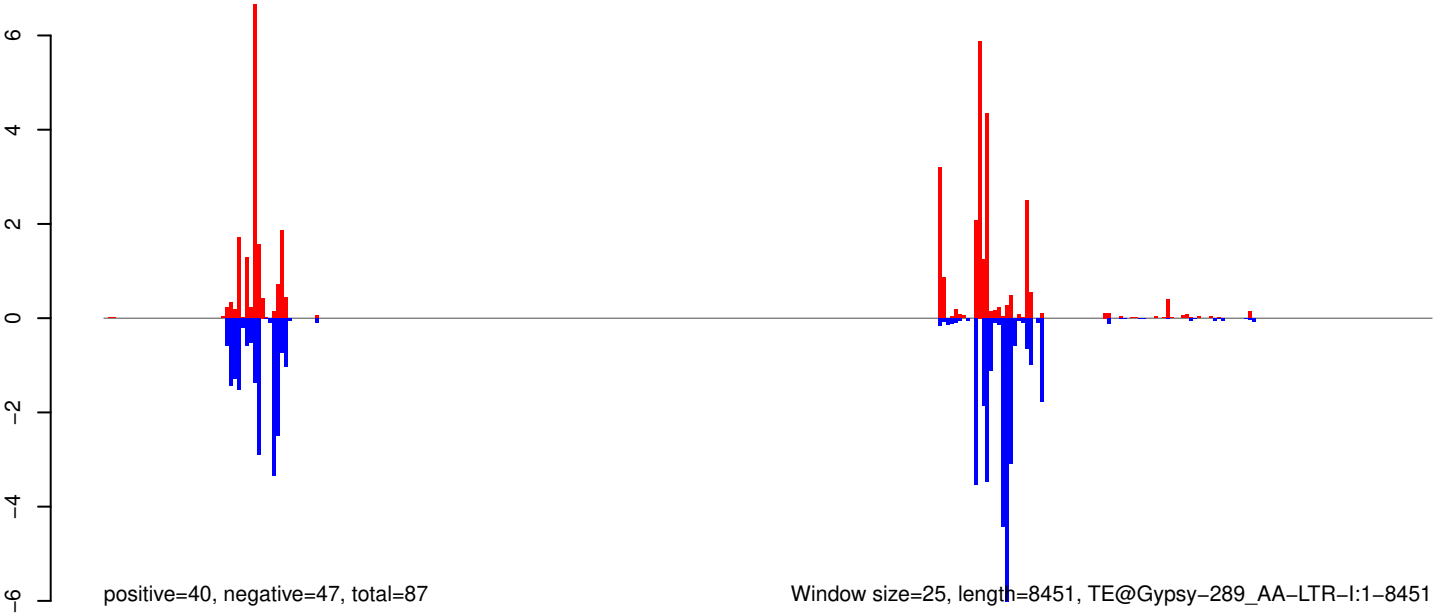

AeAeg_Aag2_R3D1B_r123_ZA.18_23.rep

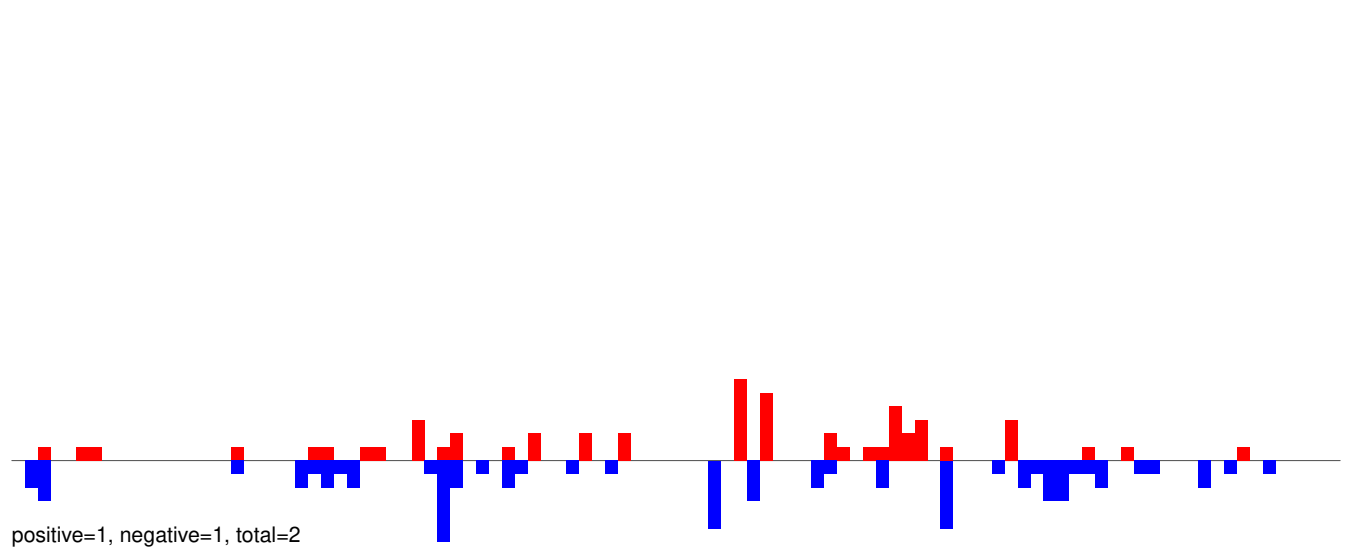

AeAeg_Aag2_R3D1B_r123_ZA.24_35.rep

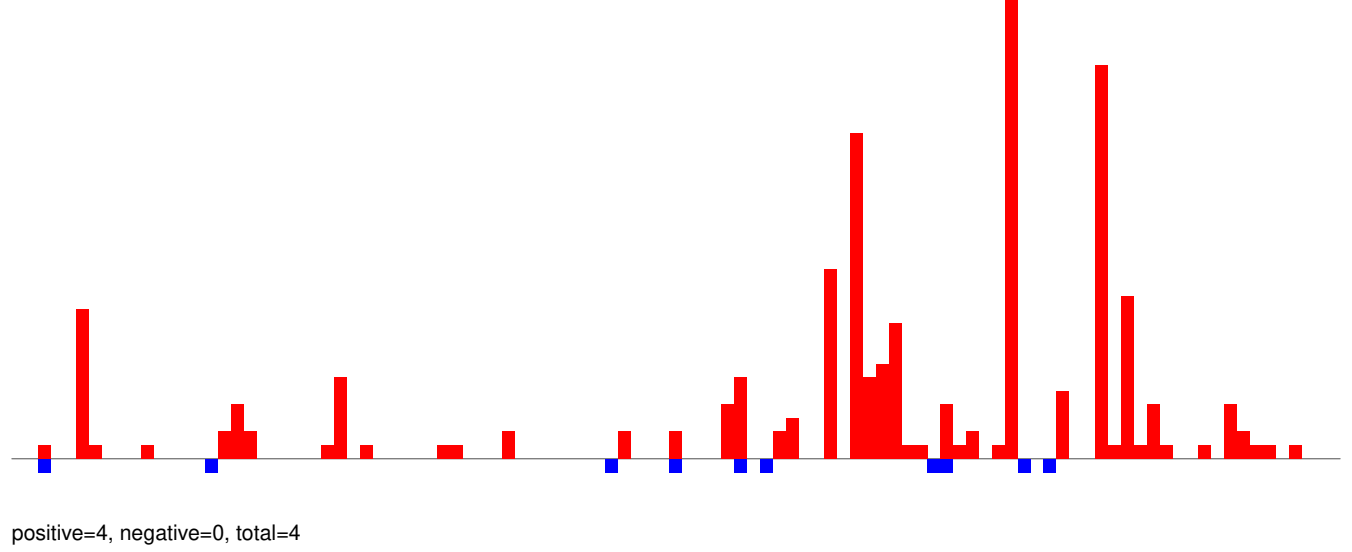

AeAeg_Aag2_R3D1B_r123_ZA.rep

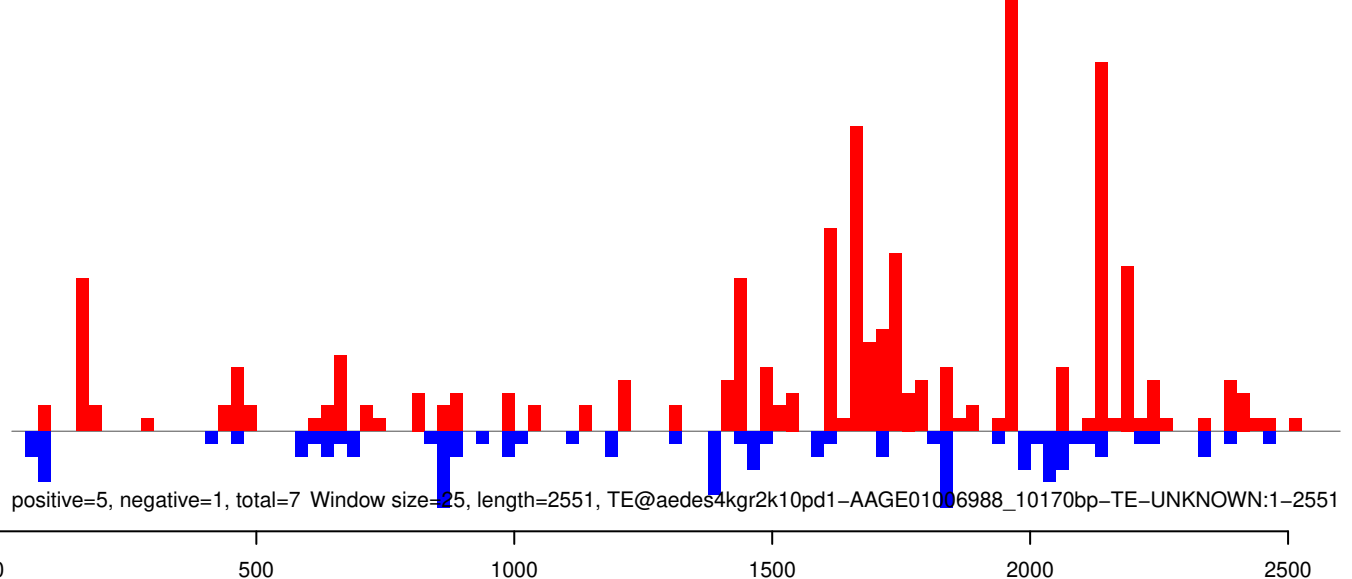

AeAeg_Aag2_R3D1B_r123_ZA.18_23.rep

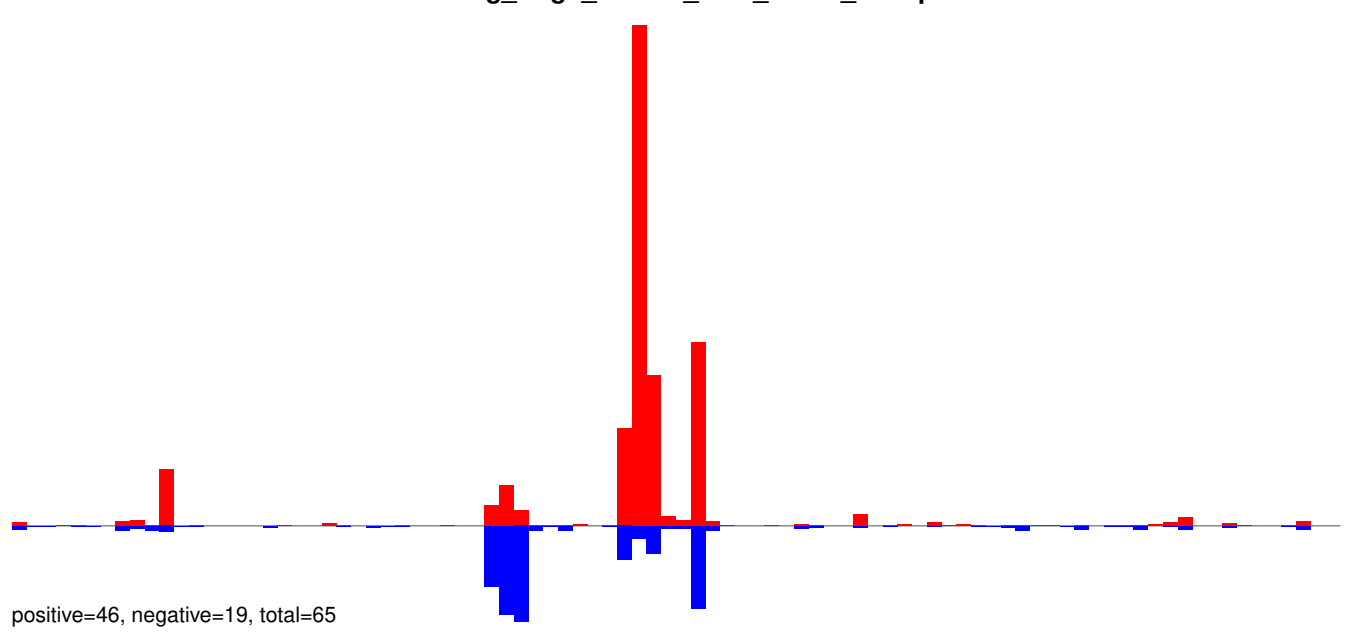

AeAeg_Aag2_R3D1B_r123_ZA.24_35.rep

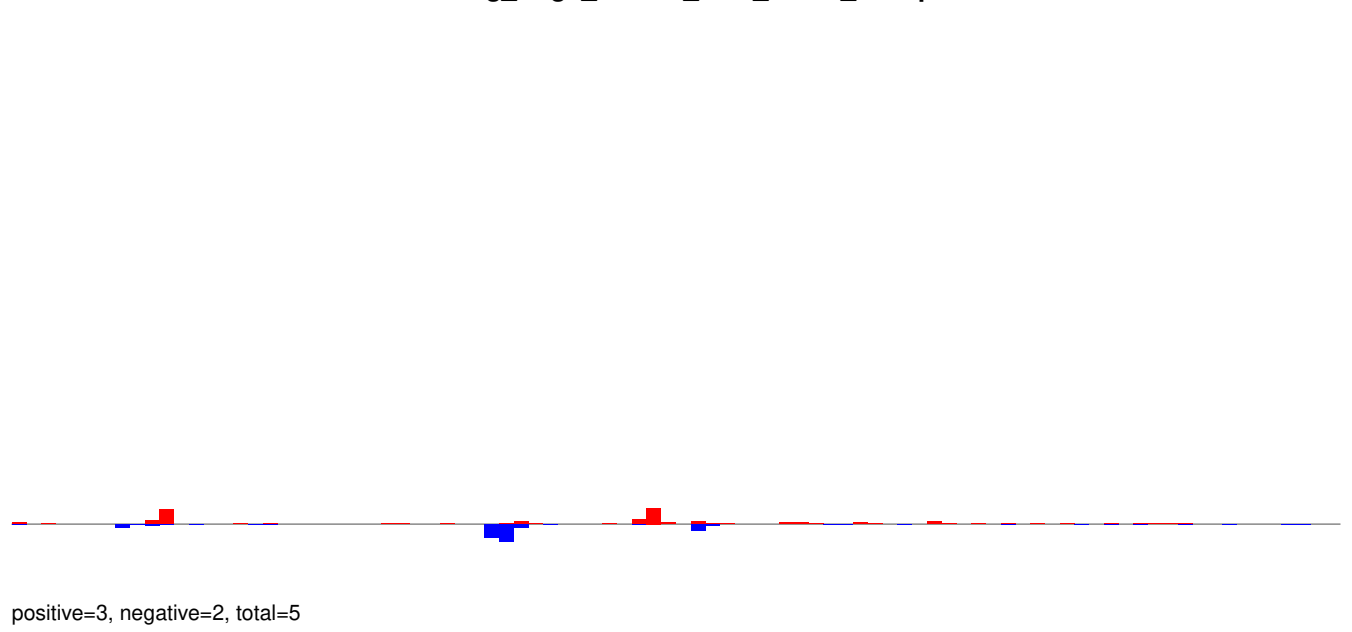

AeAeg_Aag2_R3D1B_r123_ZA.rep

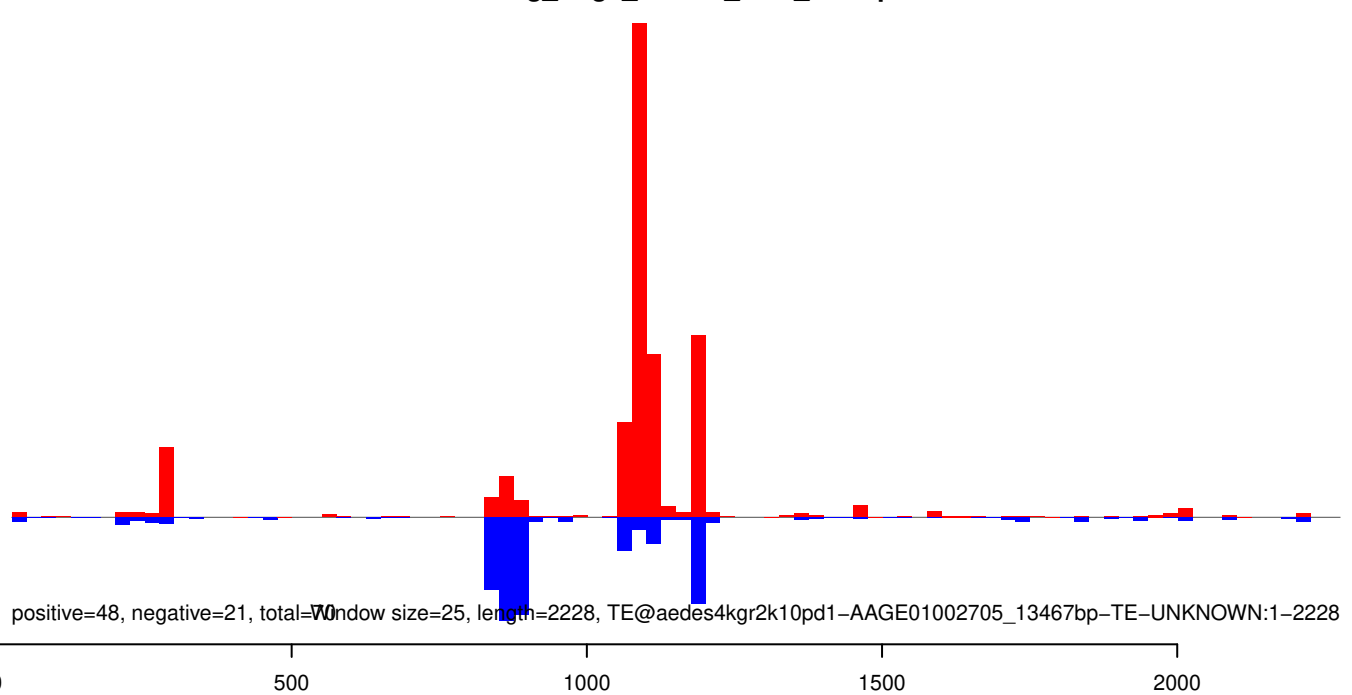

AeAeg_Aag2_R3D1B_r123_ZA.18_23.rep

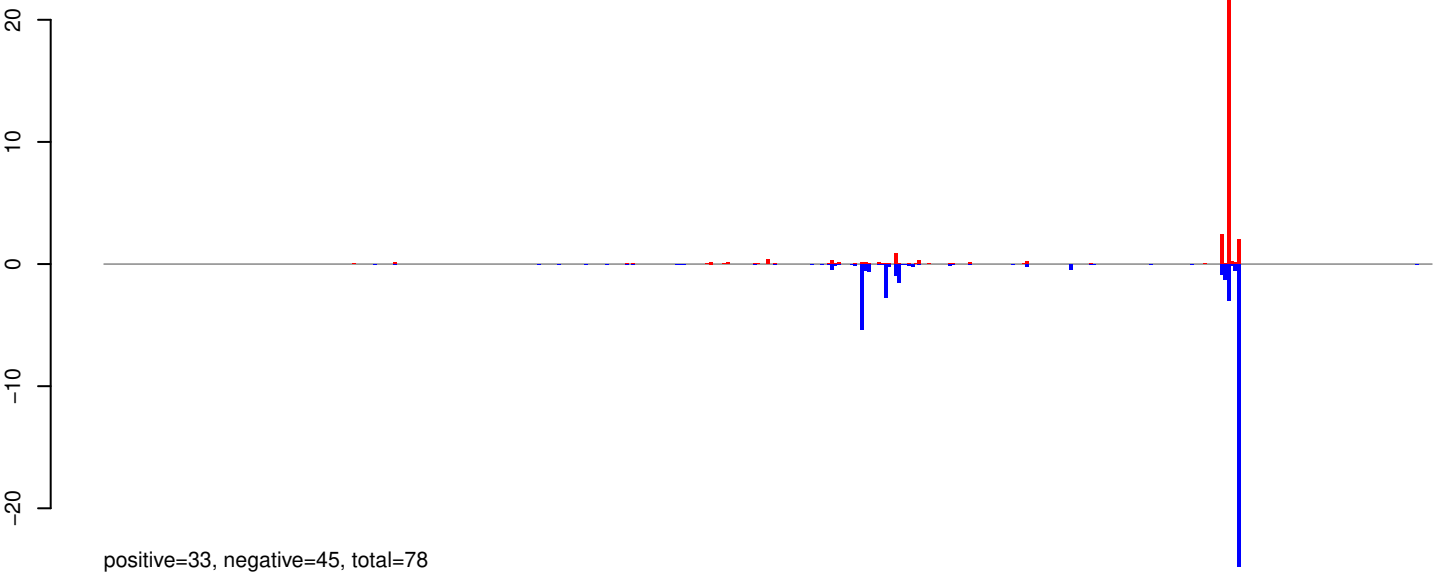

AeAeg_Aag2_R3D1B_r123_ZA.24_35.rep

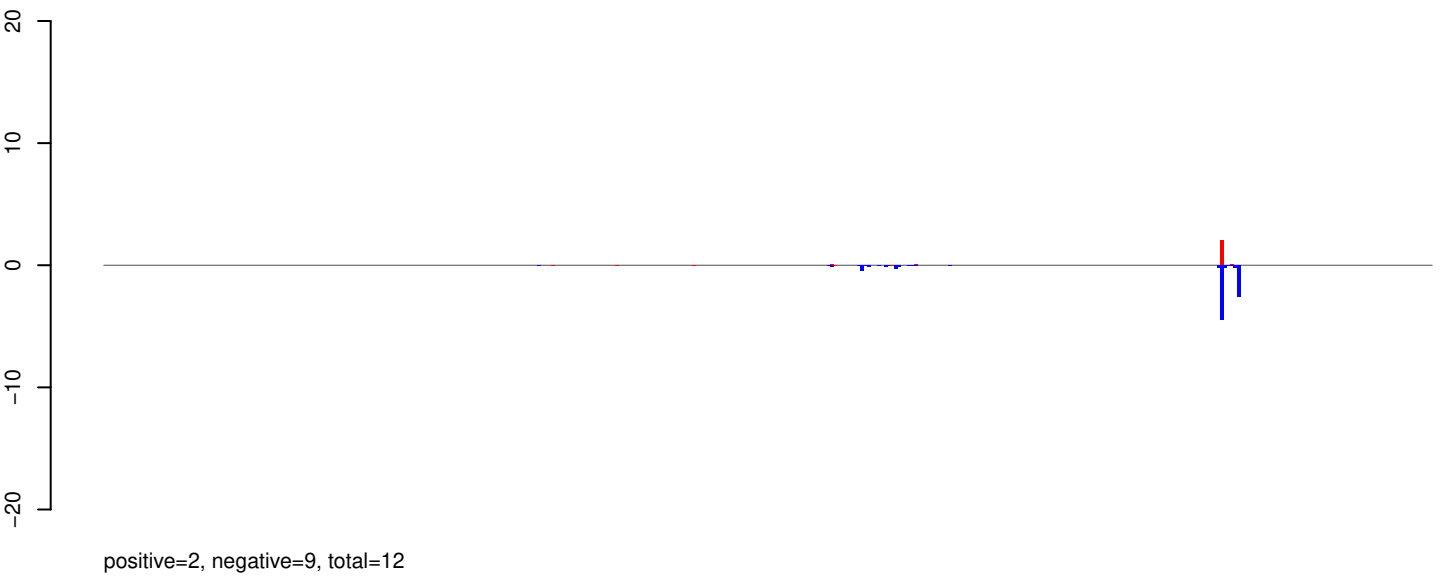

AeAeg_Aag2_R3D1B_r123_ZA.rep

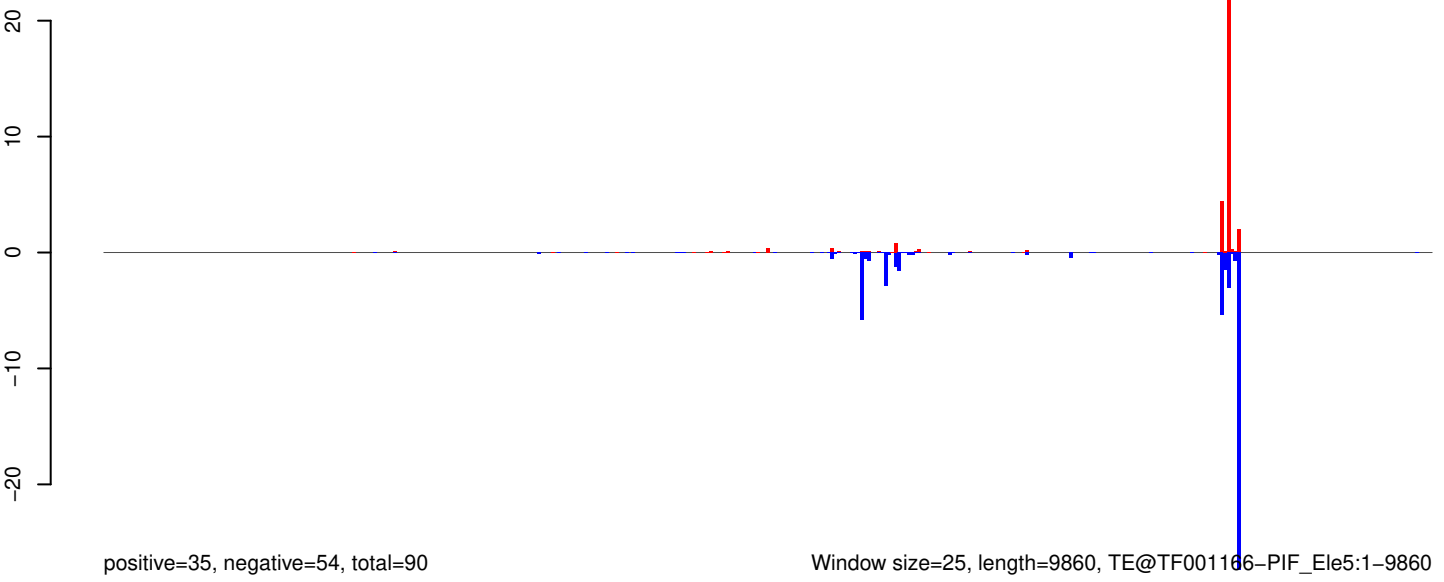

0 2000 4000 6000 8000 10000

AeAeg_Aag2_R3D1B_r123_ZA.18_23.rep



AeAeg_Aag2_R3D1B_r123_ZA.24_35.rep

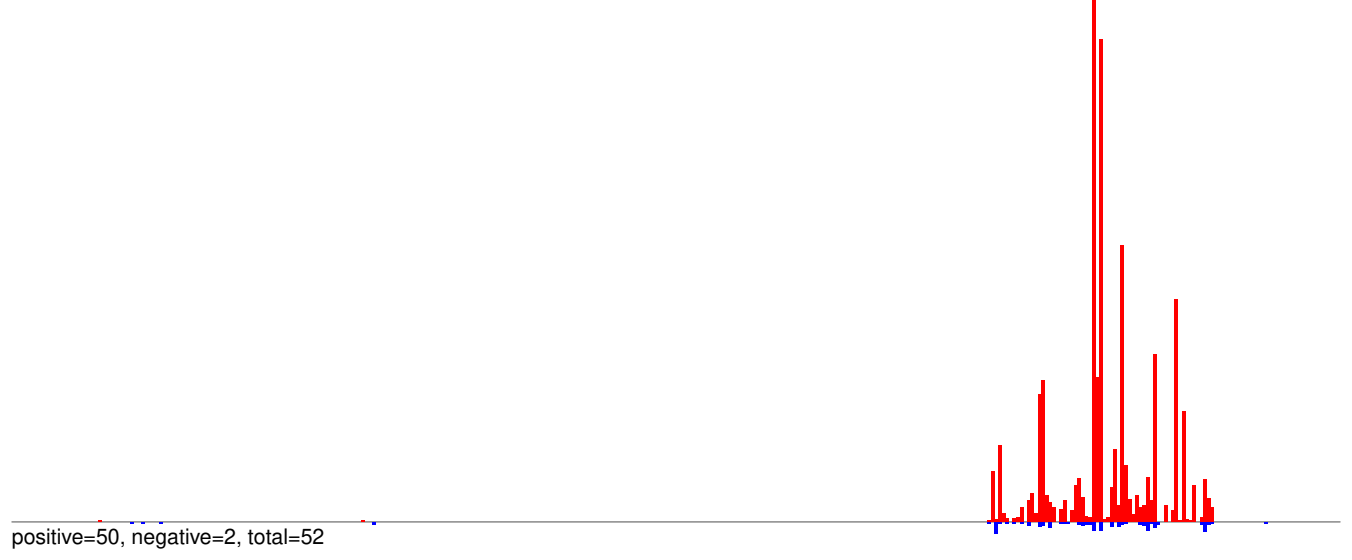

AeAeg_Aag2_R3D1B_r123_ZA.rep

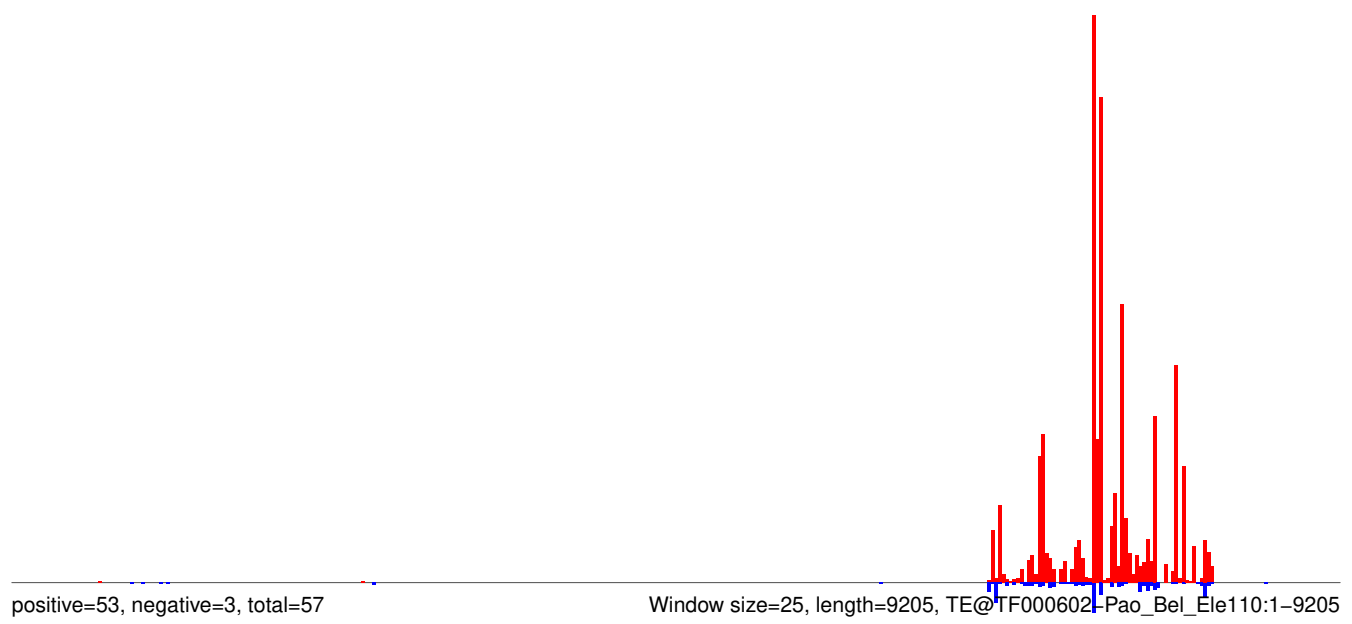

0 2000 4000 6000 8000

AeAeg_Aag2_R3D1B_r123_ZA.18_23.rep

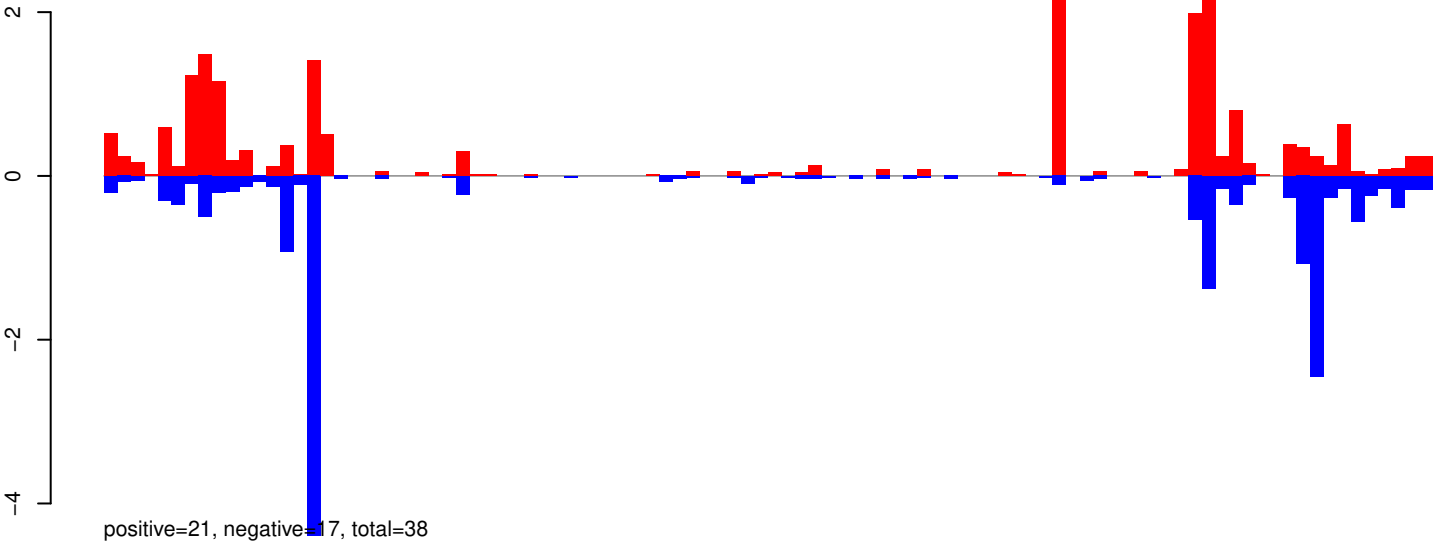

AeAeg_Aag2_R3D1B_r123_ZA.24_35.rep

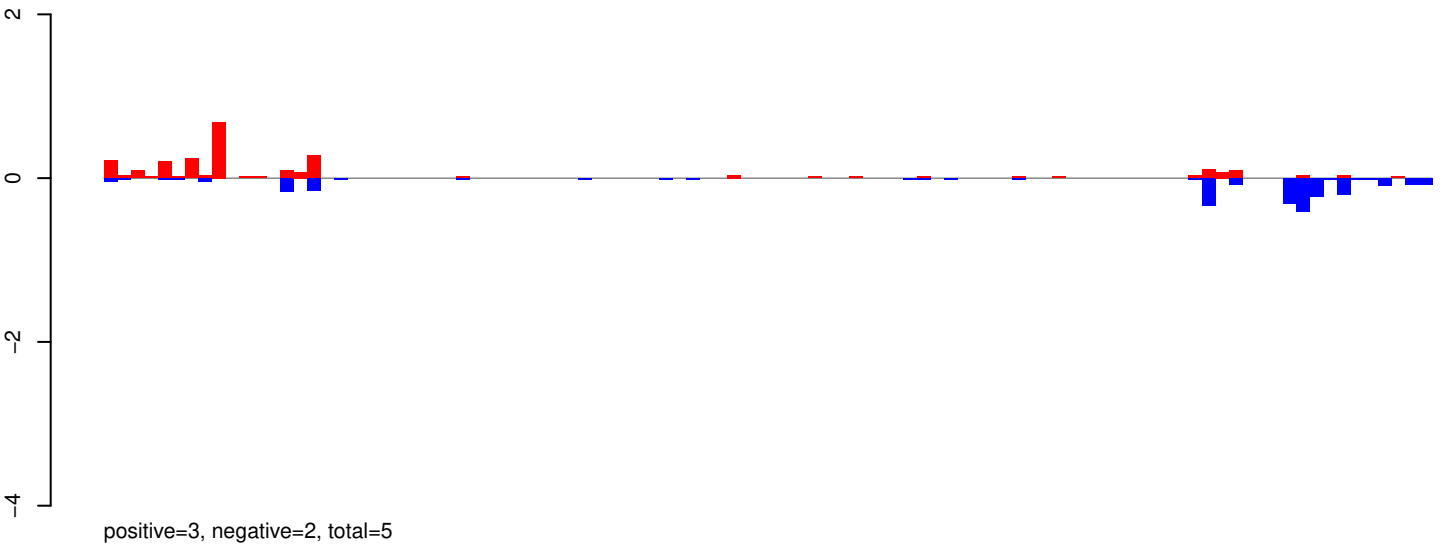

AeAeg_Aag2_R3D1B_r123_ZA.rep

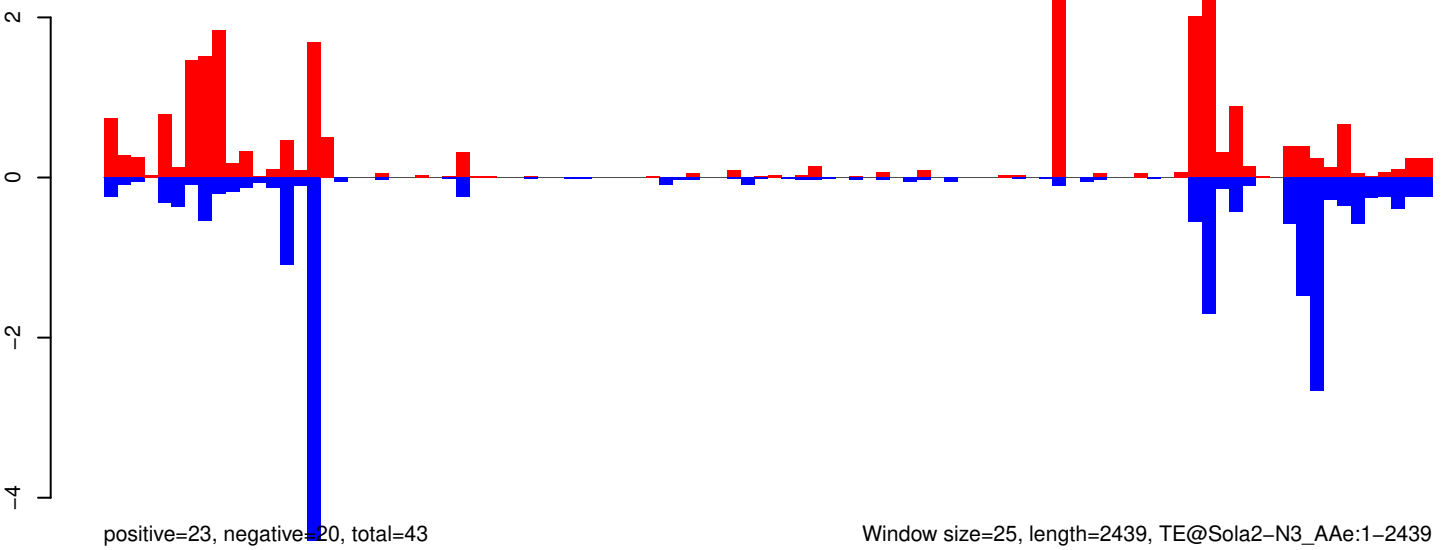

Window size=25, length=2439, TE@Sola2-N3_AAg:1-2439

0 500 1000 1500 2000 2500

AeAeg_Aag2_R3D1B_r123_ZA.18_23.rep

positive=69, negative=0, total=69

AeAeg_Aag2_R3D1B_r123_ZA.24_35.rep

positive=1, negative=0, total=1

AeAeg_Aag2_R3D1B_r123_ZA.rep

positive=69, negative=1, total=70

Window size=25, length=7196, TF@I_Ele15:1-7196



AeAeg_Aag2_R3D1B_r123_ZA.18_23.rep

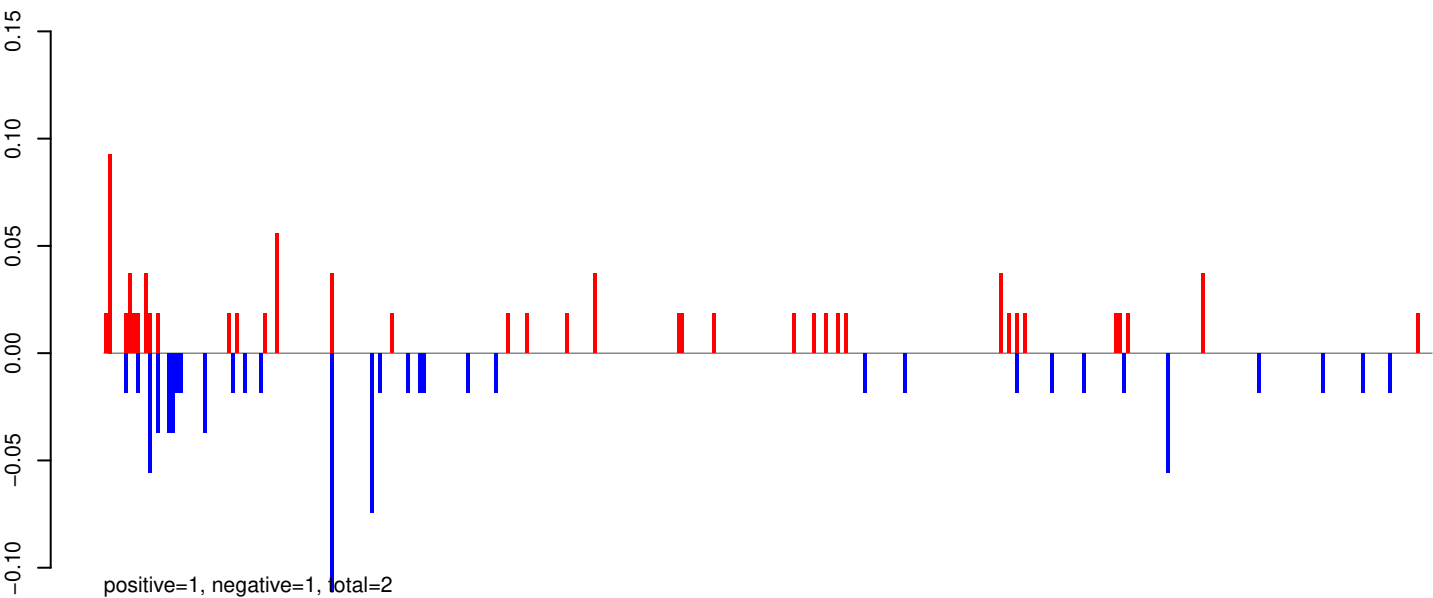

AeAeg_Aag2_R3D1B_r123_ZA.24_35.rep

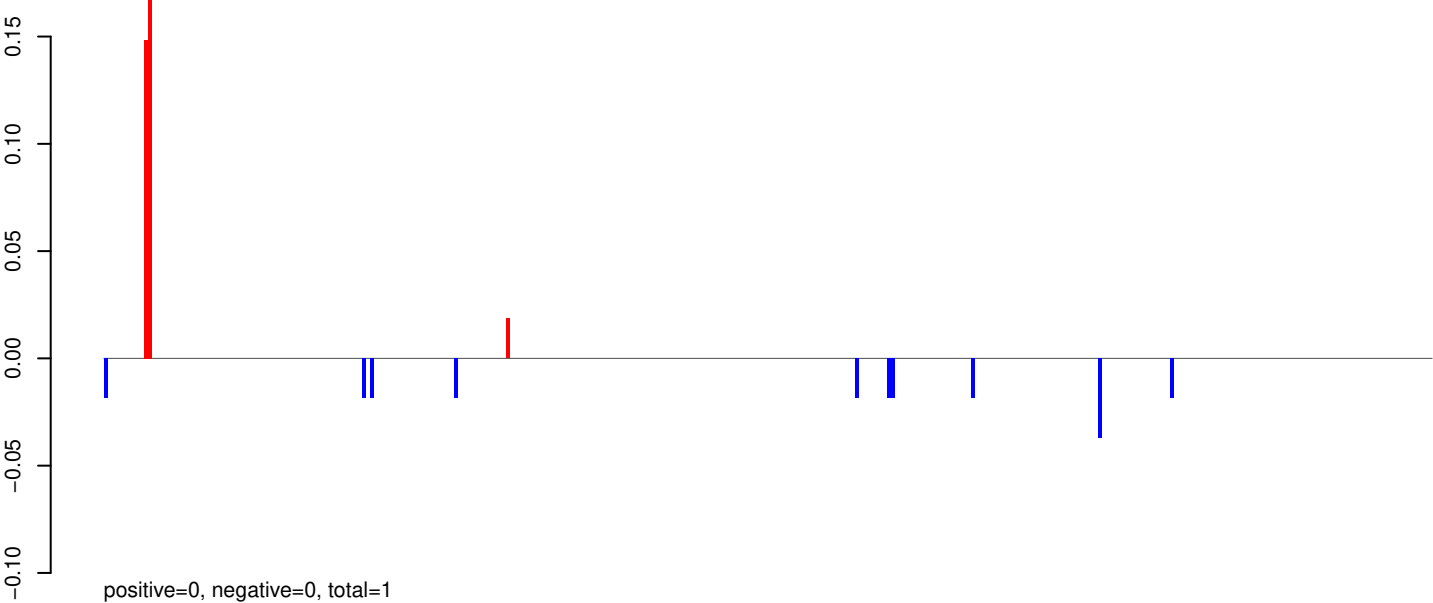

AeAeg_Aag2_R3D1B_r123_ZA.rep

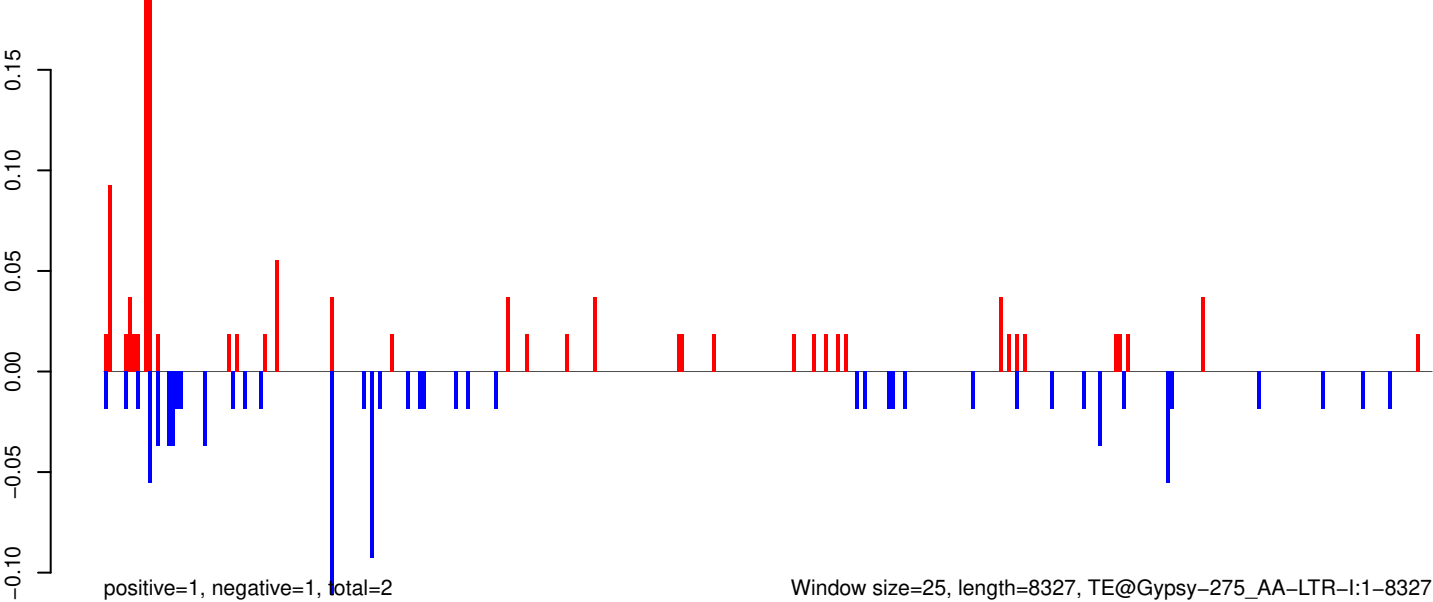

0 2000 4000 6000 8000

AeAeg_Aag2_R3D1B_r123_ZA.18_23.rep

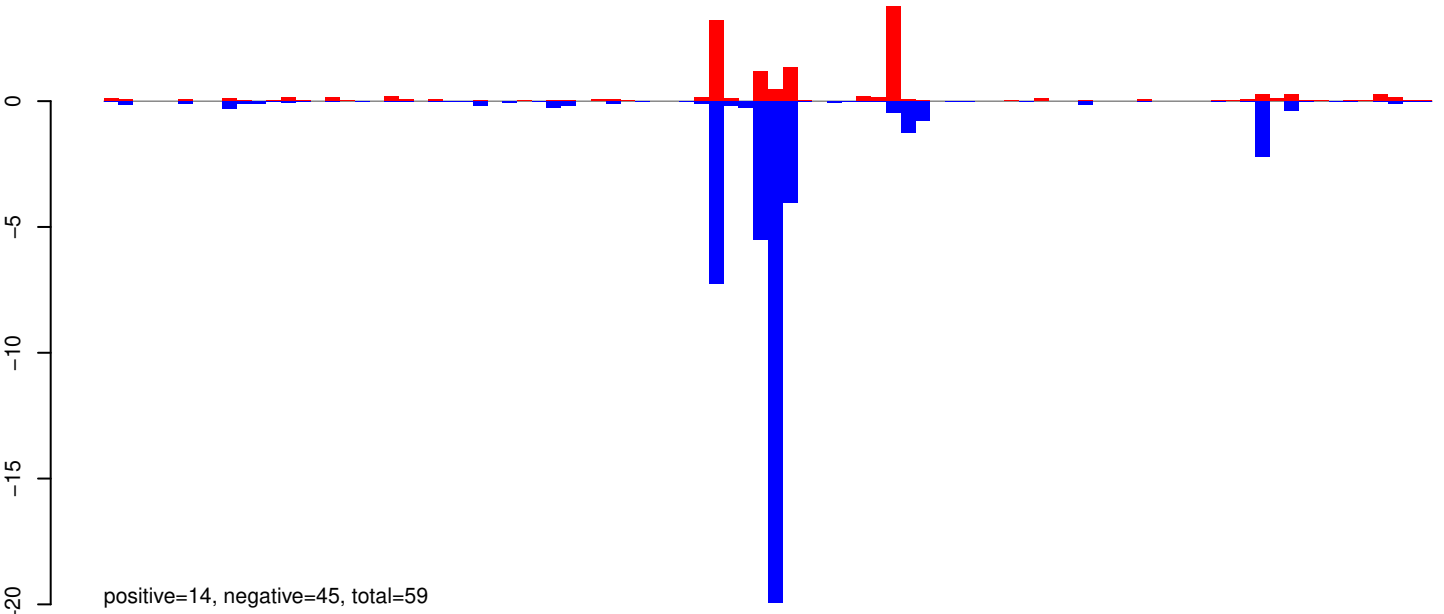

AeAeg_Aag2_R3D1B_r123_ZA.24_35.rep

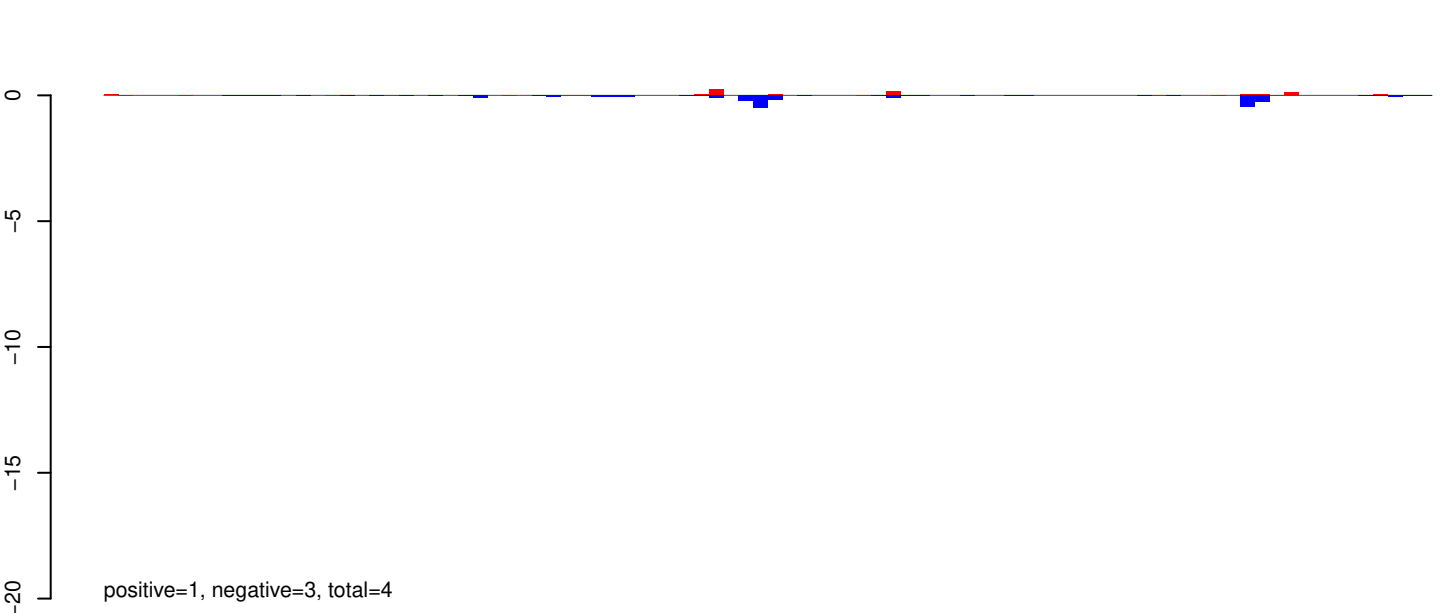

AeAeg_Aag2_R3D1B_r123_ZA.rep

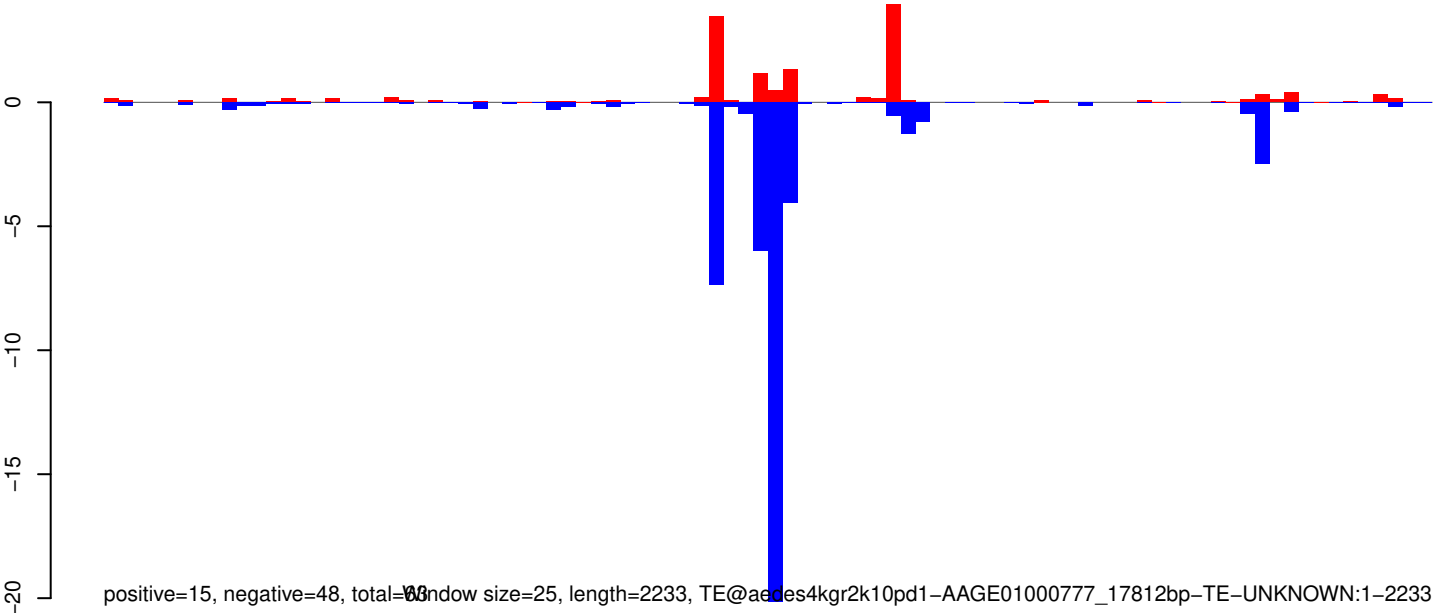

Window size=25, length=2233, TE@aedes4kgr2k10pd1-AAGE01000777_17812bp-TE-UNKNOWN:1-2233

0 500 1000 1500 2000

AeAeg_Aag2_R3D1B_r123_ZA.18_23.rep

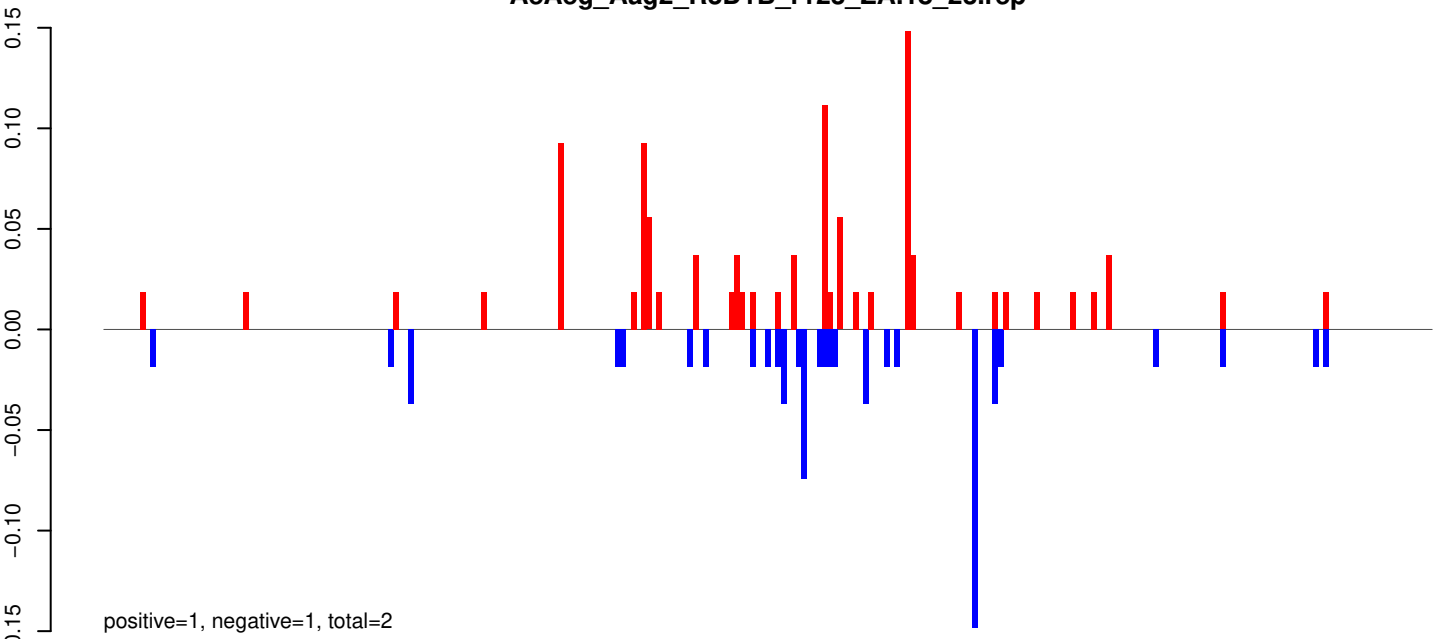

AeAeg_Aag2_R3D1B_r123_ZA.24_35.rep

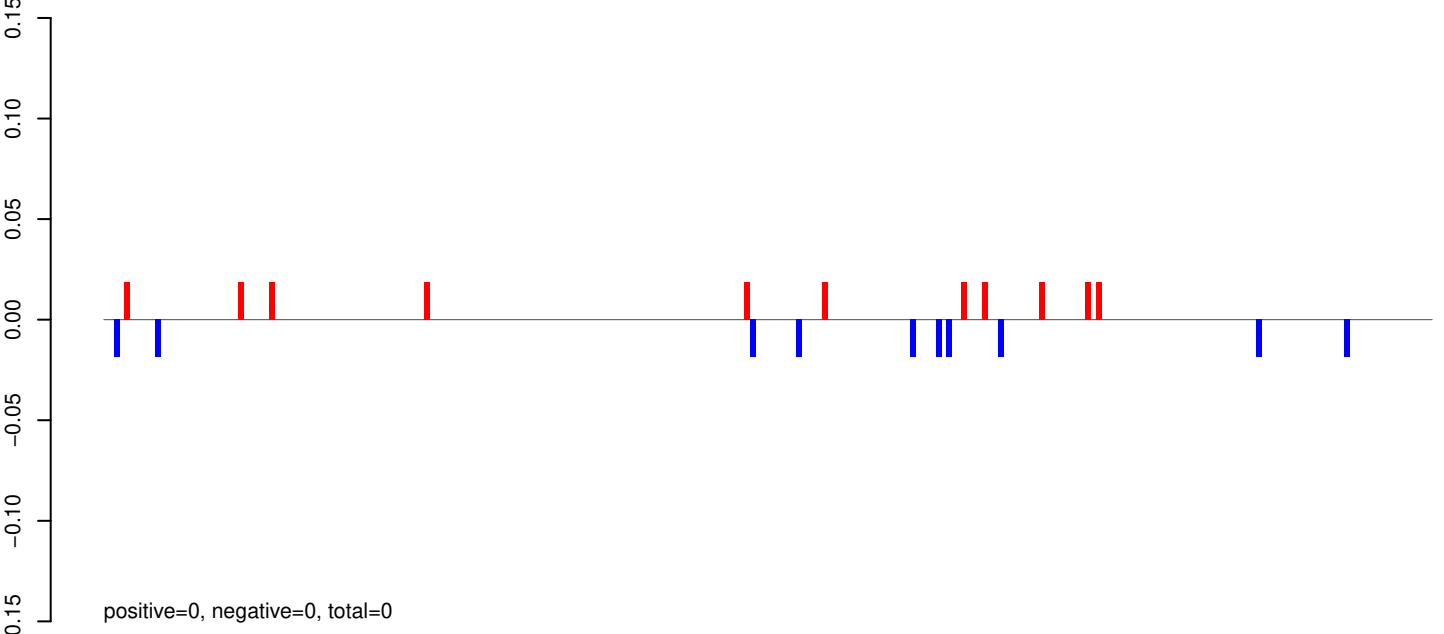

AeAeg_Aag2_R3D1B_r123_ZA.rep

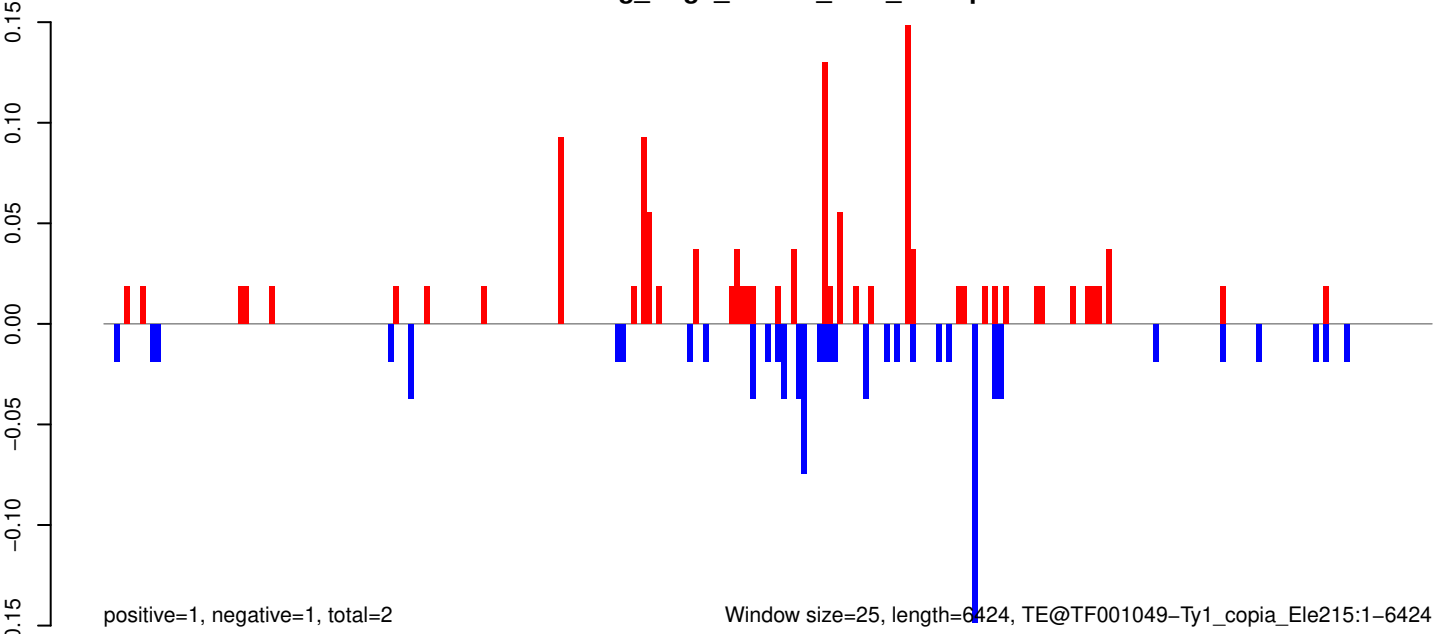

AeAeg_Aag2_R3D1B_r123_ZA.18_23.rep

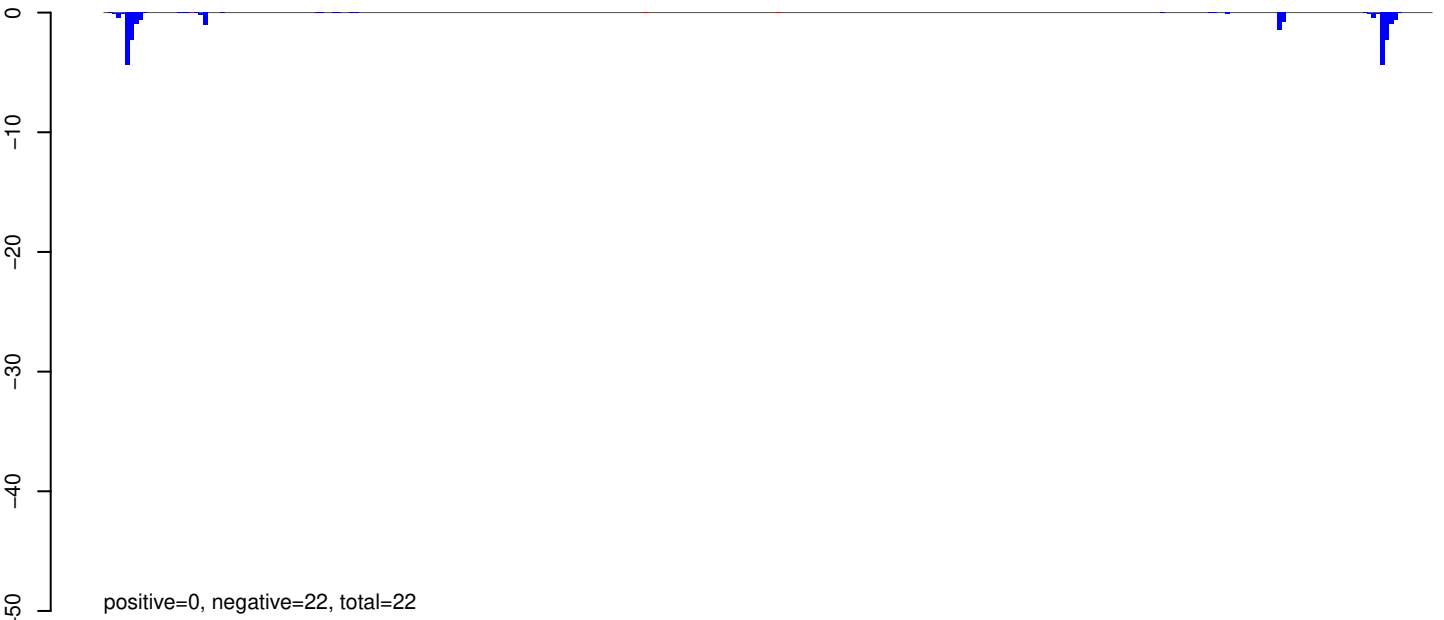

AeAeg_Aag2_R3D1B_r123_ZA.24_35.rep



AeAeg_Aag2_R3D1B_r123_ZA.rep



AeAeg_Aag2_R3D1B_r123_ZA.18_23.rep

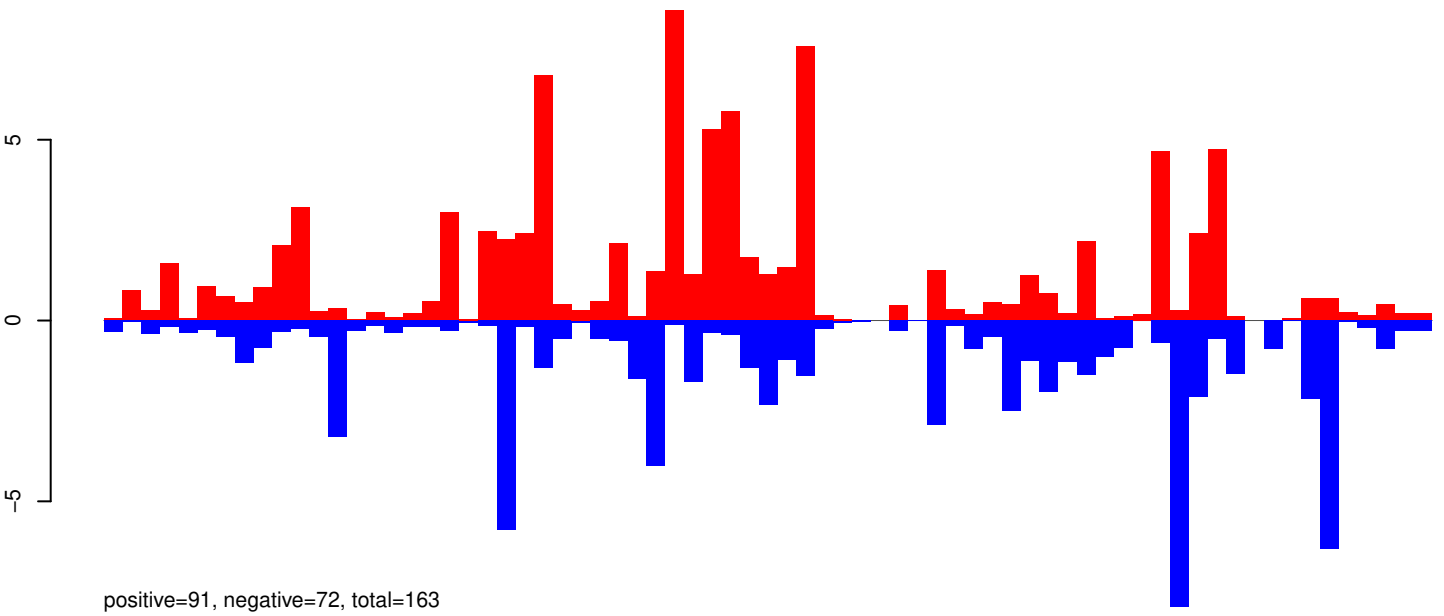

AeAeg_Aag2_R3D1B_r123_ZA.24_35.rep

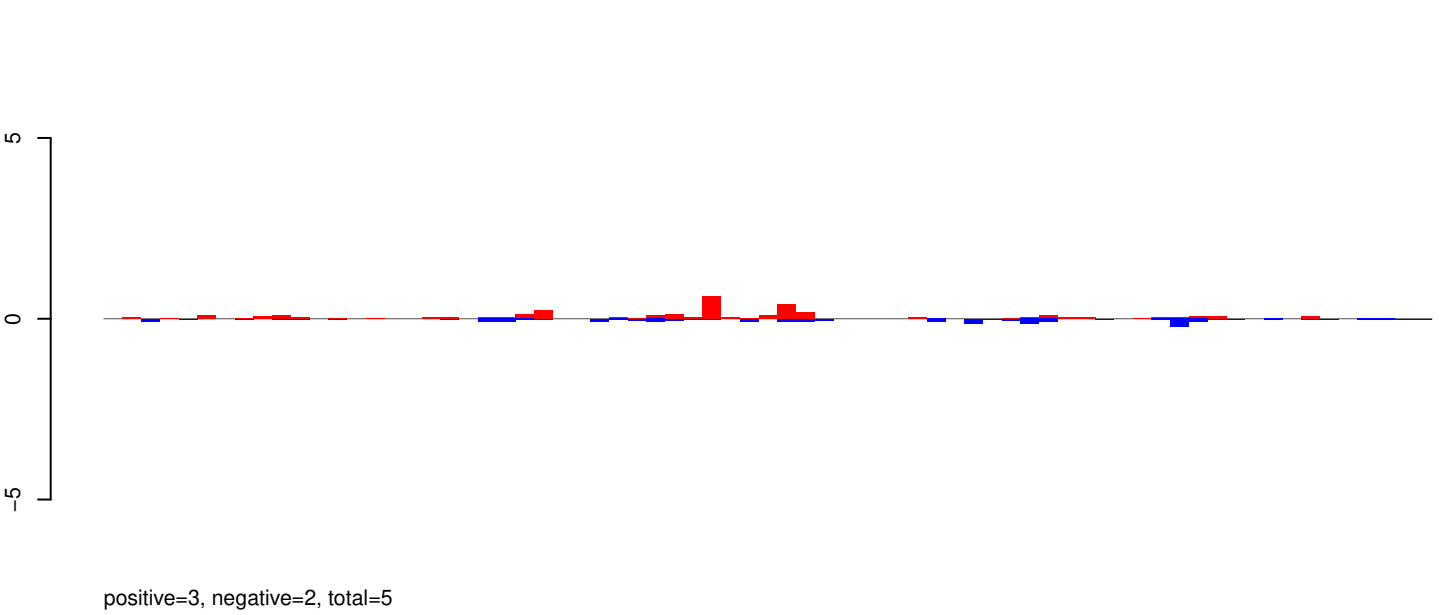

AeAeg_Aag2_R3D1B_r123_ZA.rep

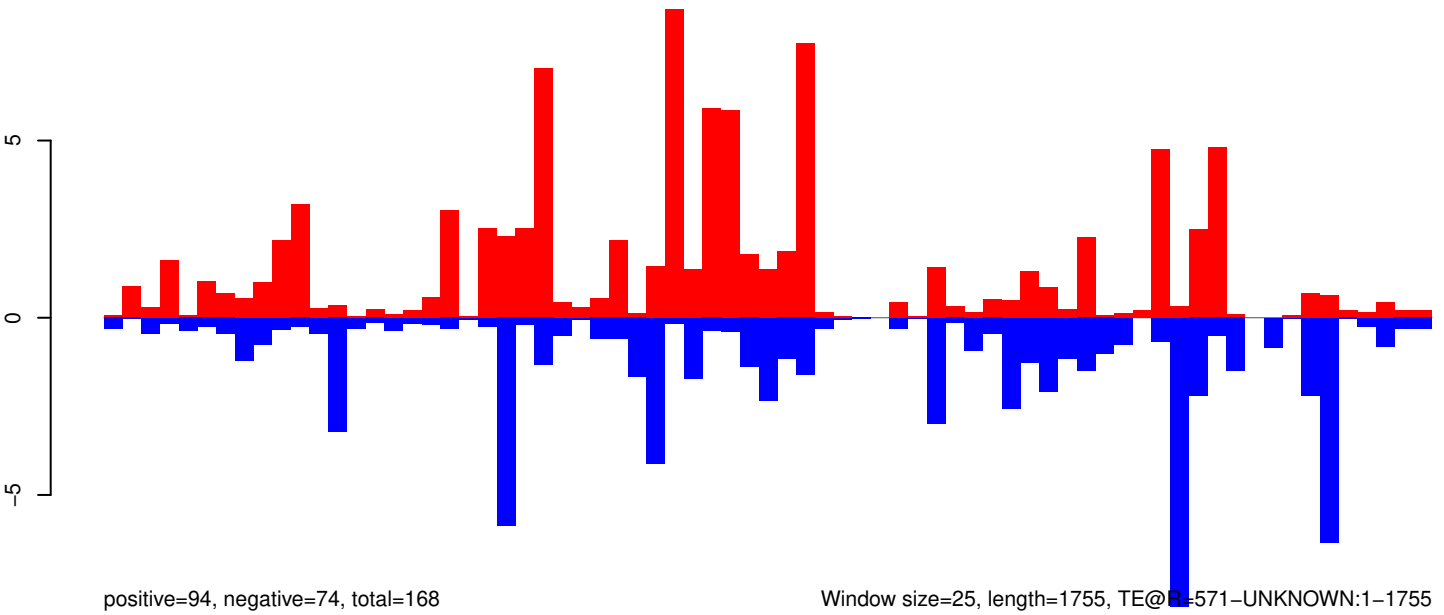

AeAeg_Aag2_R3D1B_r123_ZA.18_23.rep

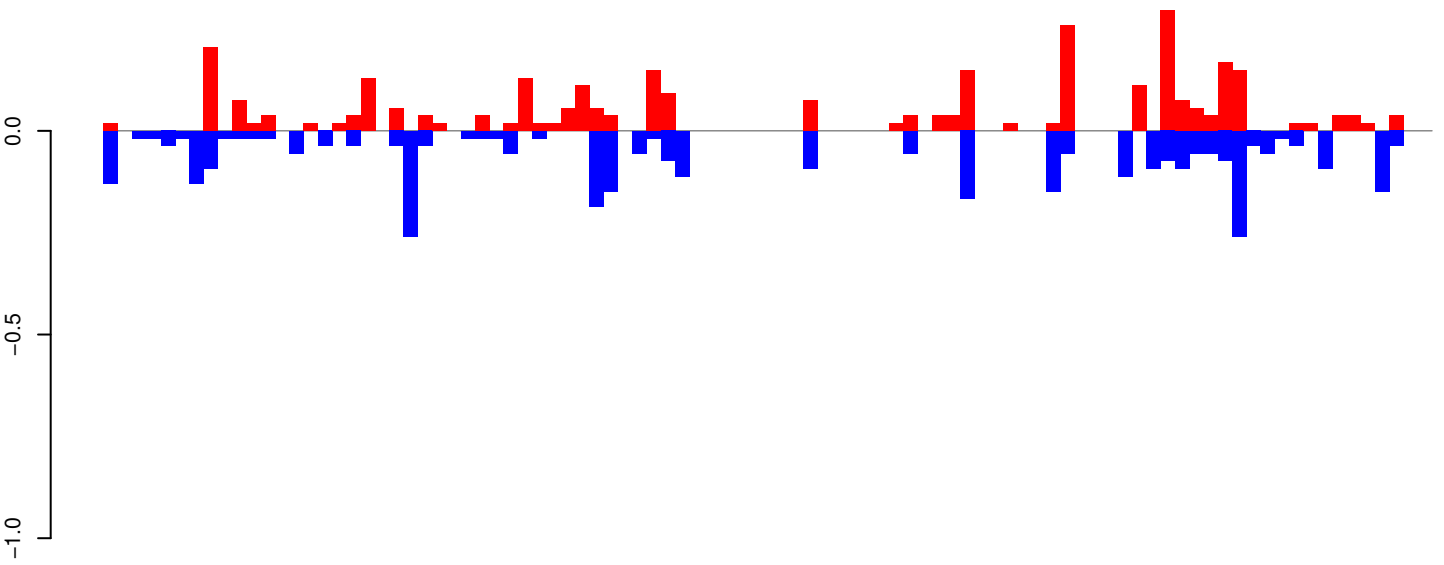

positive=3, negative=3, total=7

AeAeg_Aag2_R3D1B_r123_ZA.24_35.rep

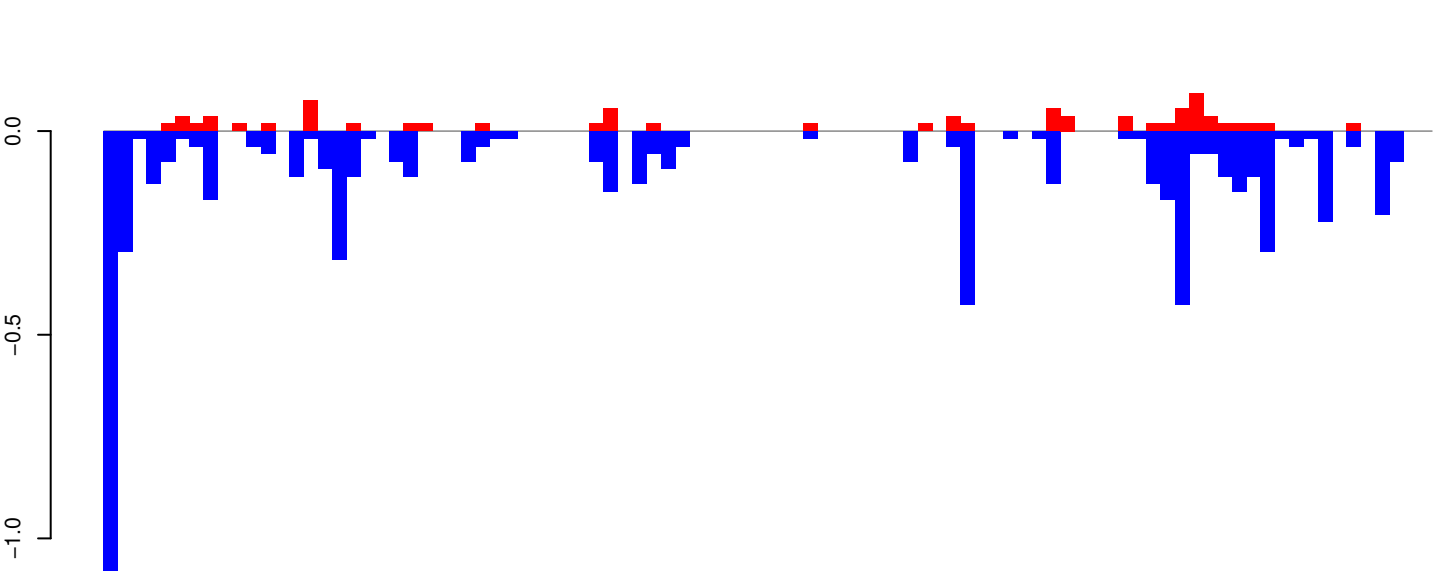

positive=1, negative=6, total=7

AeAeg_Aag2_R3D1B_r123_ZA.rep

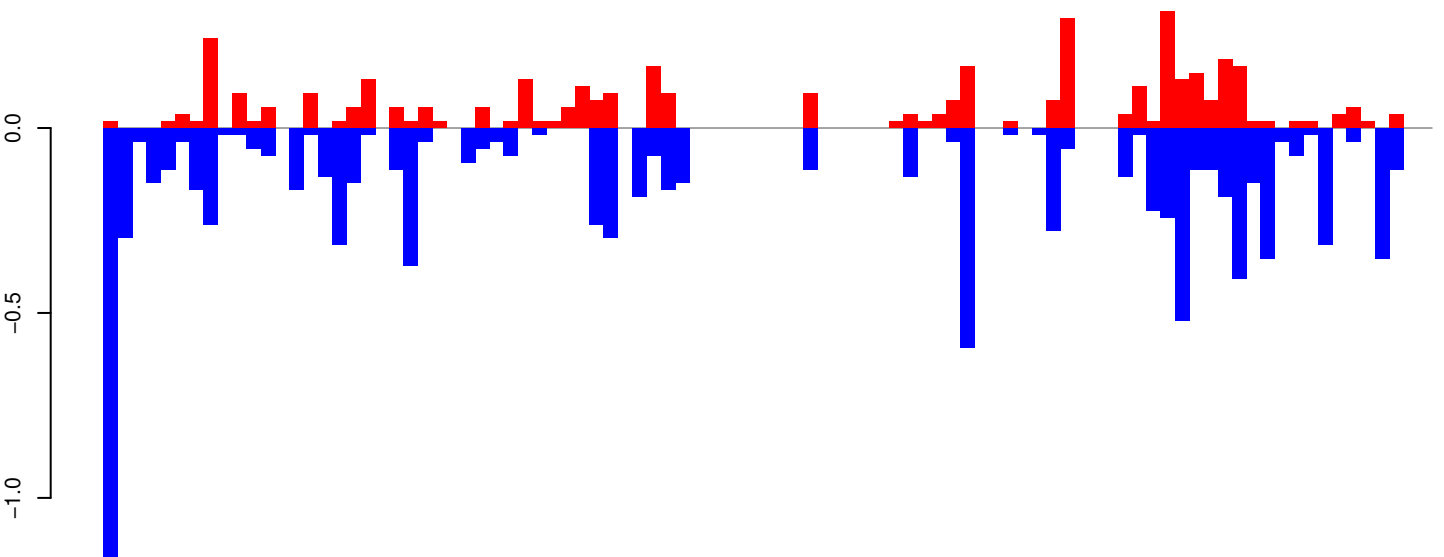

positive=4, negative=10, total=14

Window size=25, length=2319, TE@R=129-UNKNOWN:1-2319

0 500 1000 1500 2000

AeAeg_Aag2_R3D1B_r123_ZA.18_23.rep

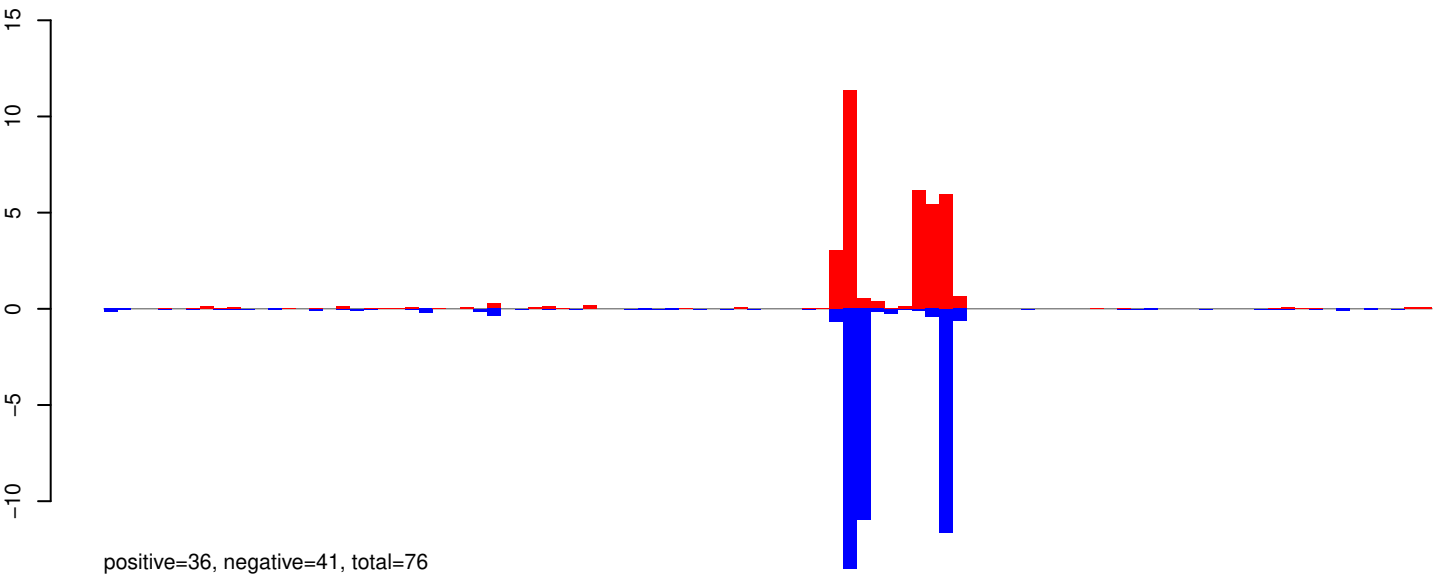

AeAeg_Aag2_R3D1B_r123_ZA.24_35.rep

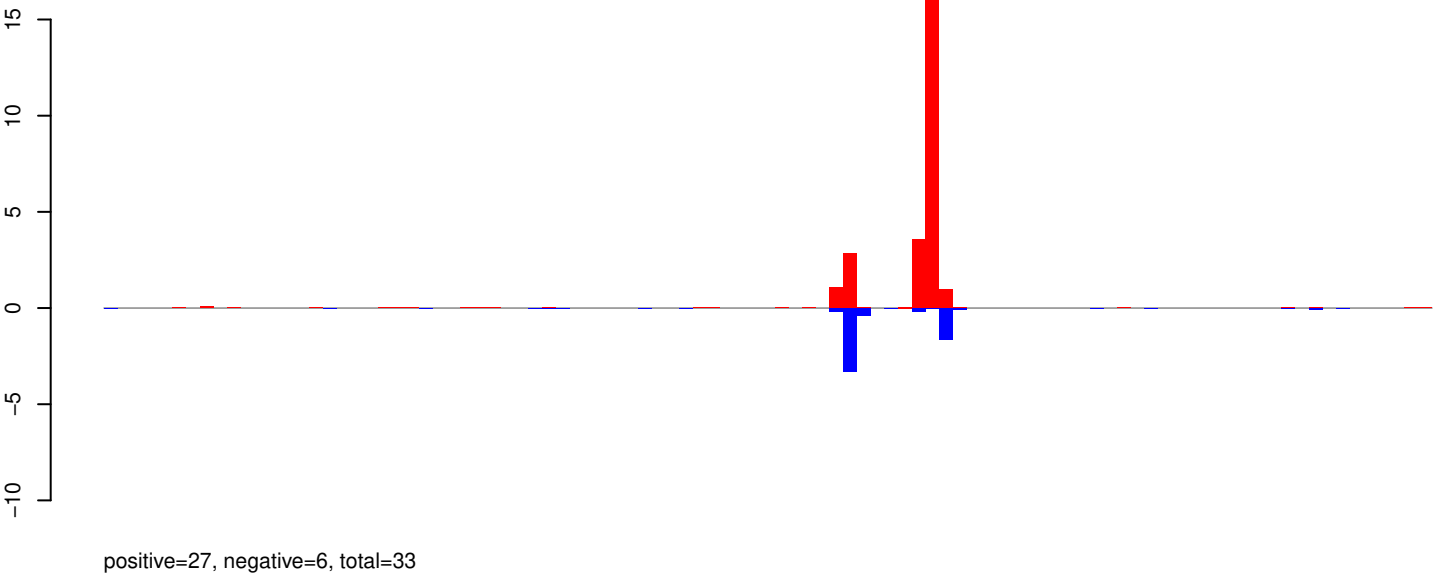

AeAeg_Aag2_R3D1B_r123_ZA.rep

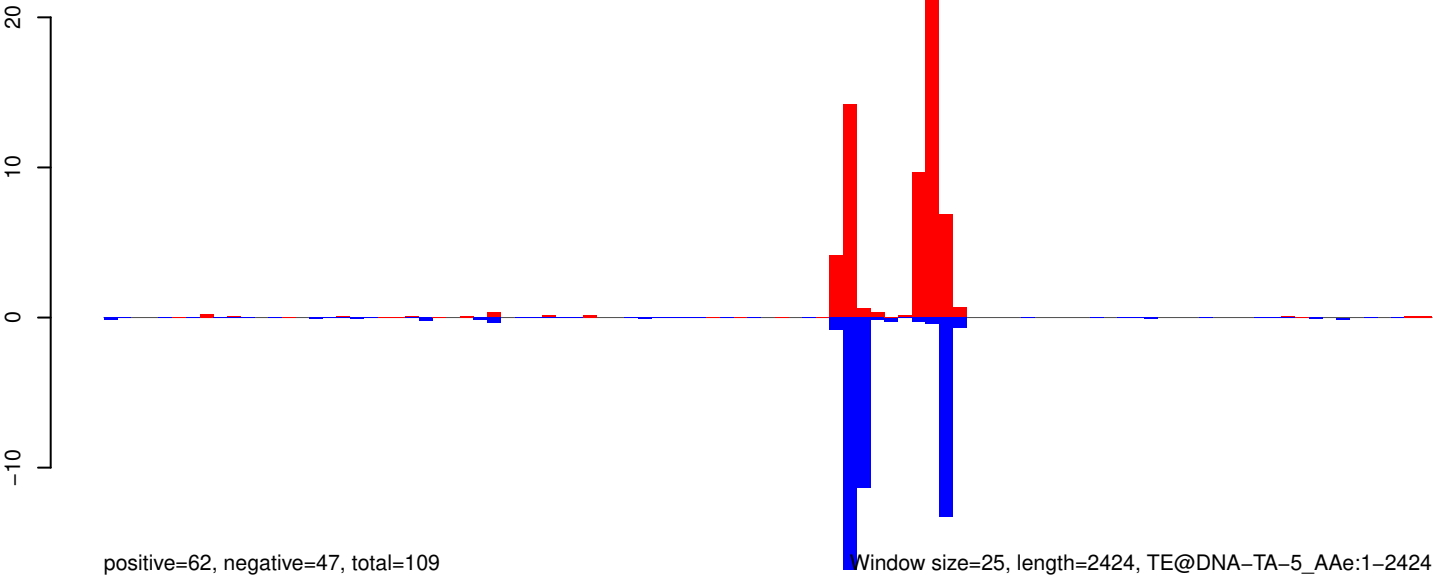

AeAeg_Aag2_R3D1B_r123_ZA.18_23.rep

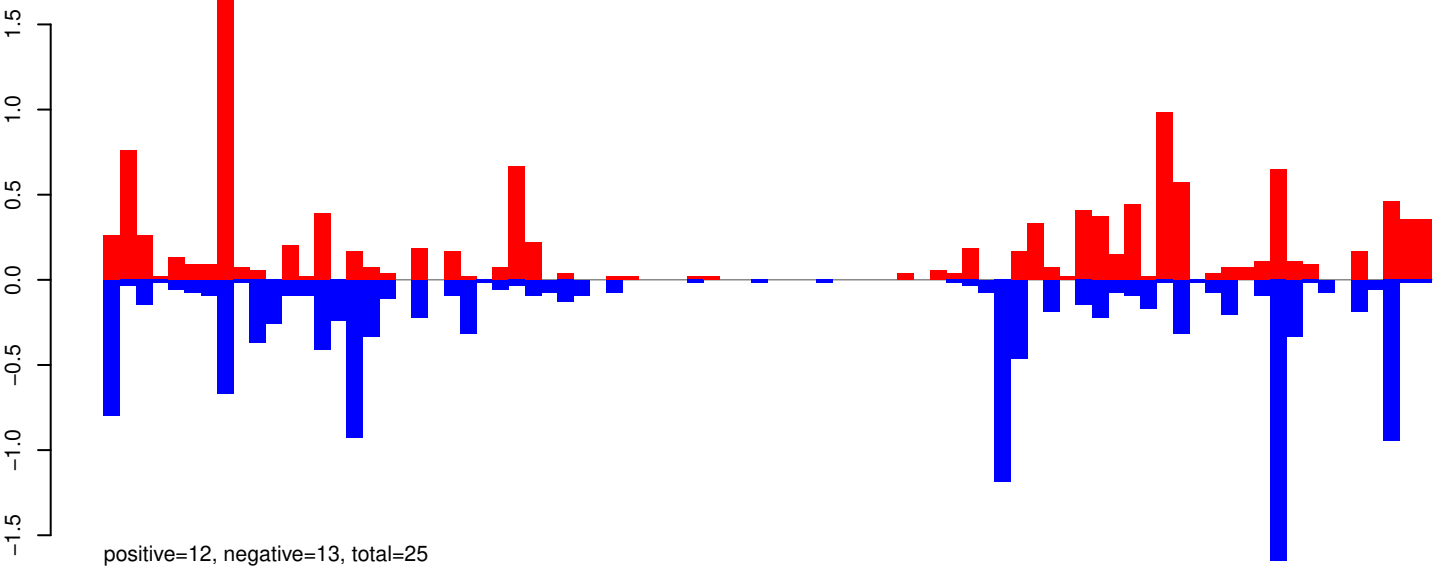

AeAeg_Aag2_R3D1B_r123_ZA.24_35.rep

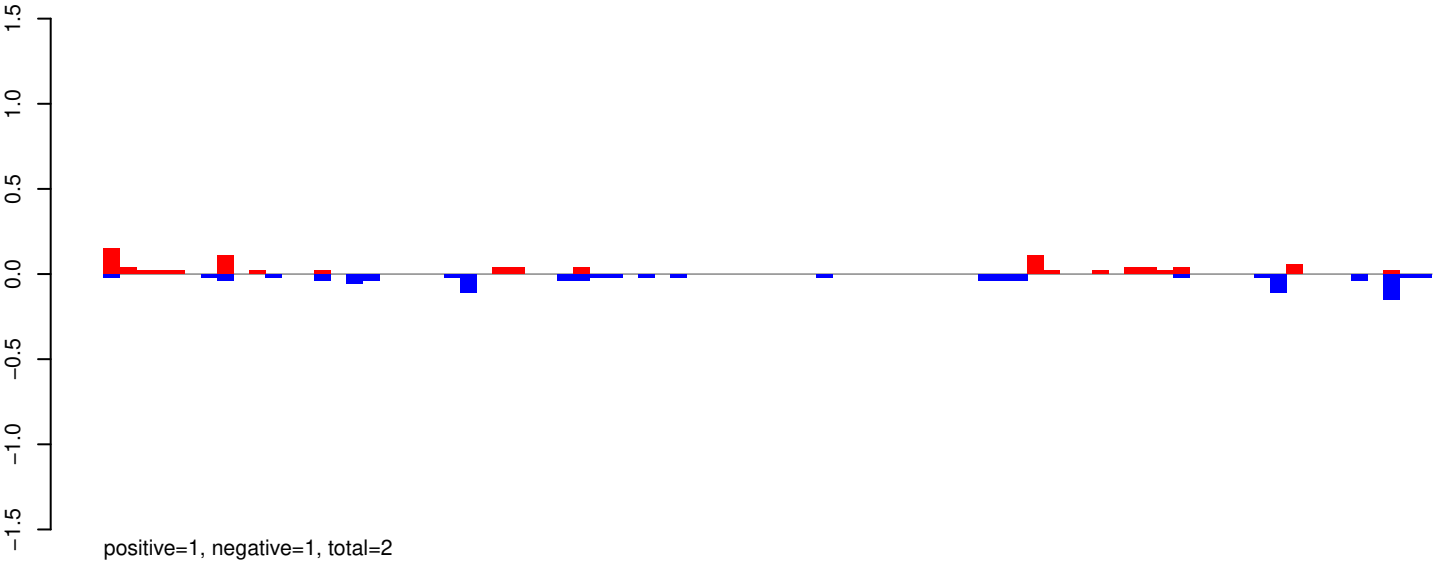

AeAeg_Aag2_R3D1B_r123_ZA.rep

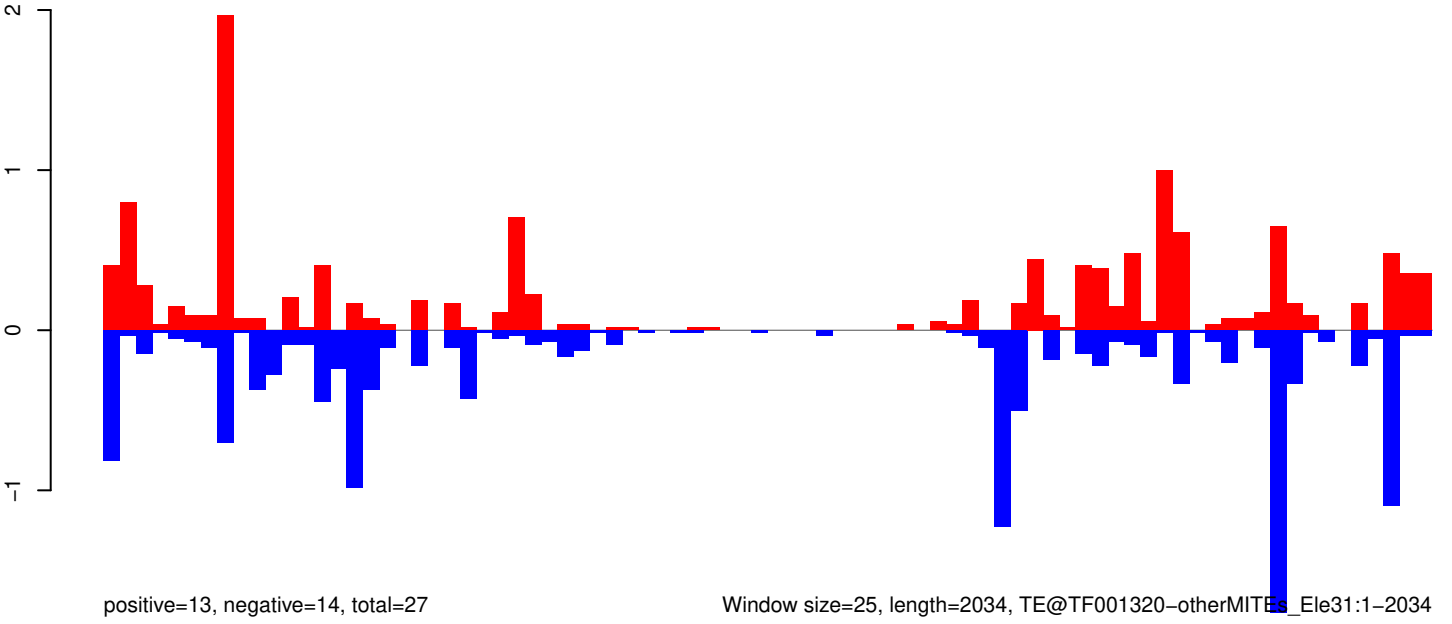

Window size=25, length=2034, TE@TF001320-otherMITEs_Ele31:1-2034

AeAeg_Aag2_R3D1B_r123_ZA.18_23.rep

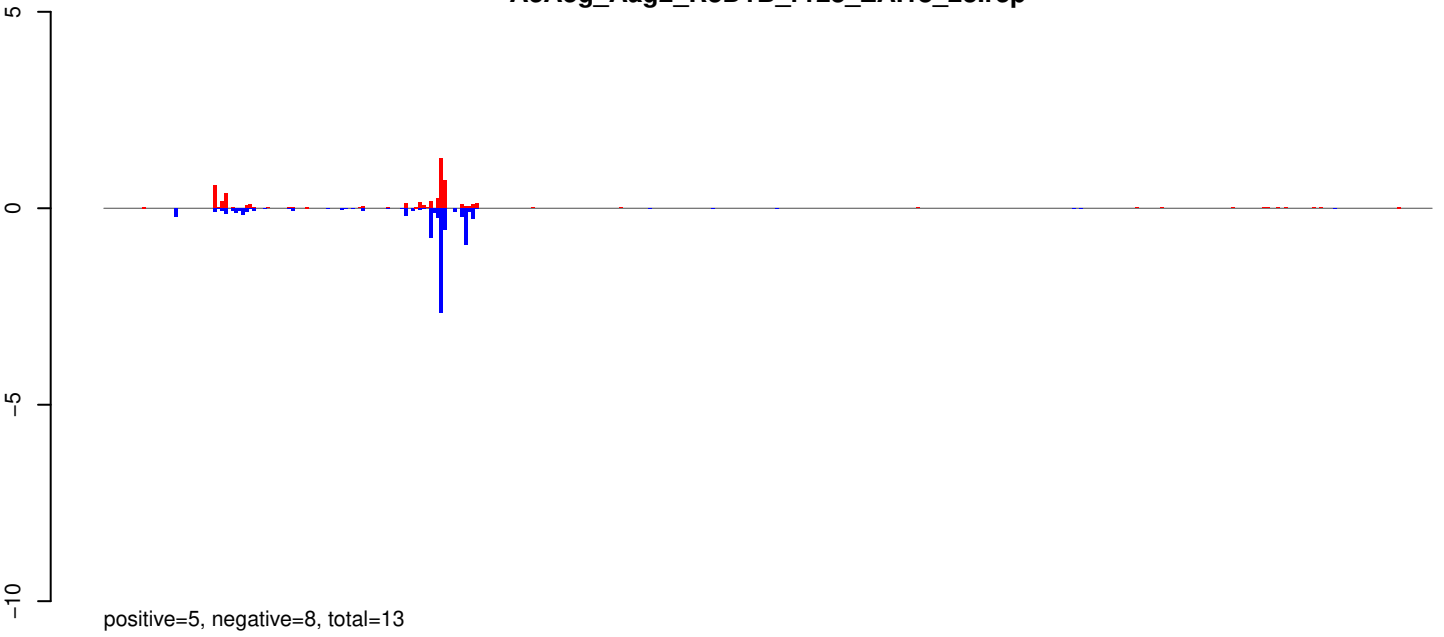

AeAeg_Aag2_R3D1B_r123_ZA.24_35.rep

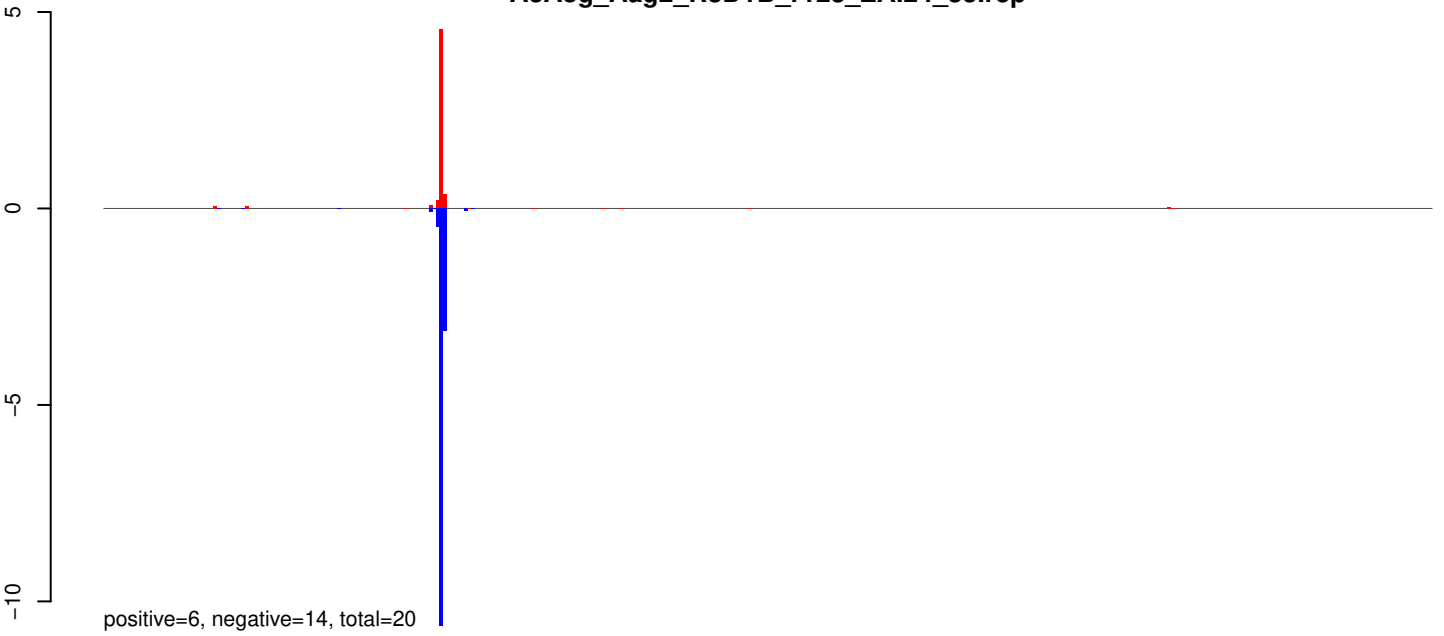

AeAeg_Aag2_R3D1B_r123_ZA.rep

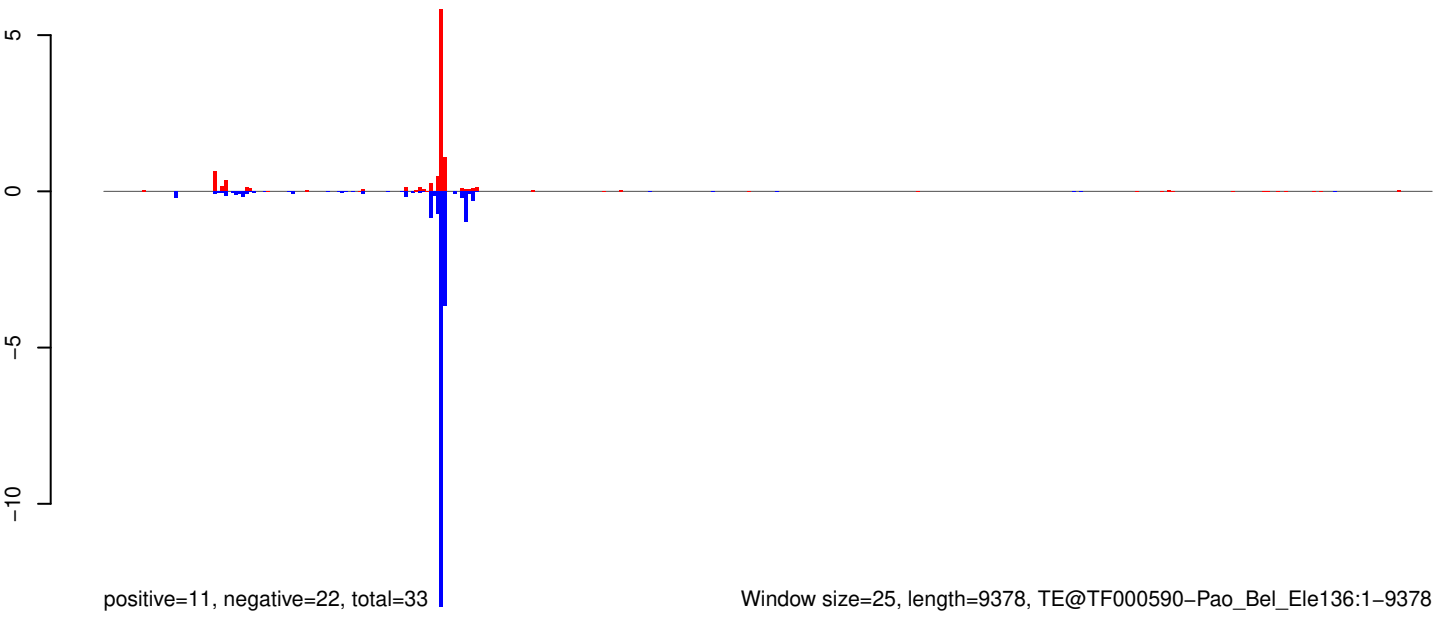

AeAeg_Aag2_R3D1B_r123_ZA.18_23.rep

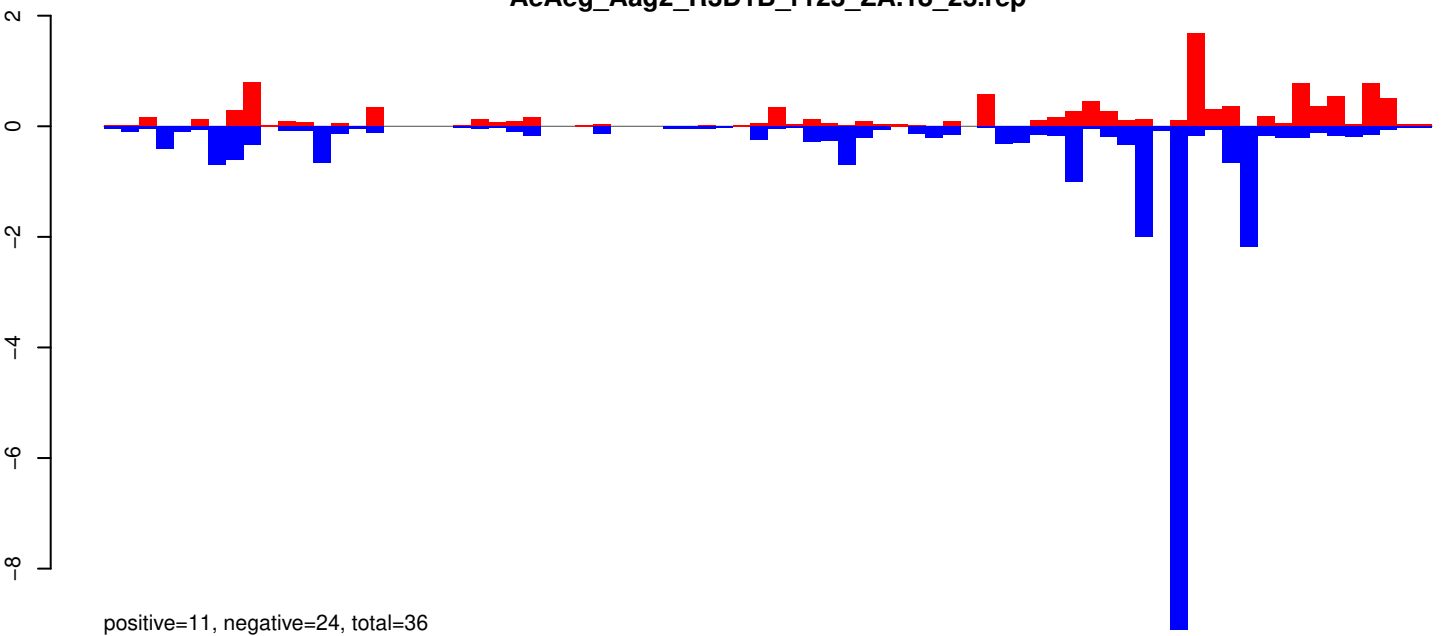

AeAeg_Aag2_R3D1B_r123_ZA.24_35.rep

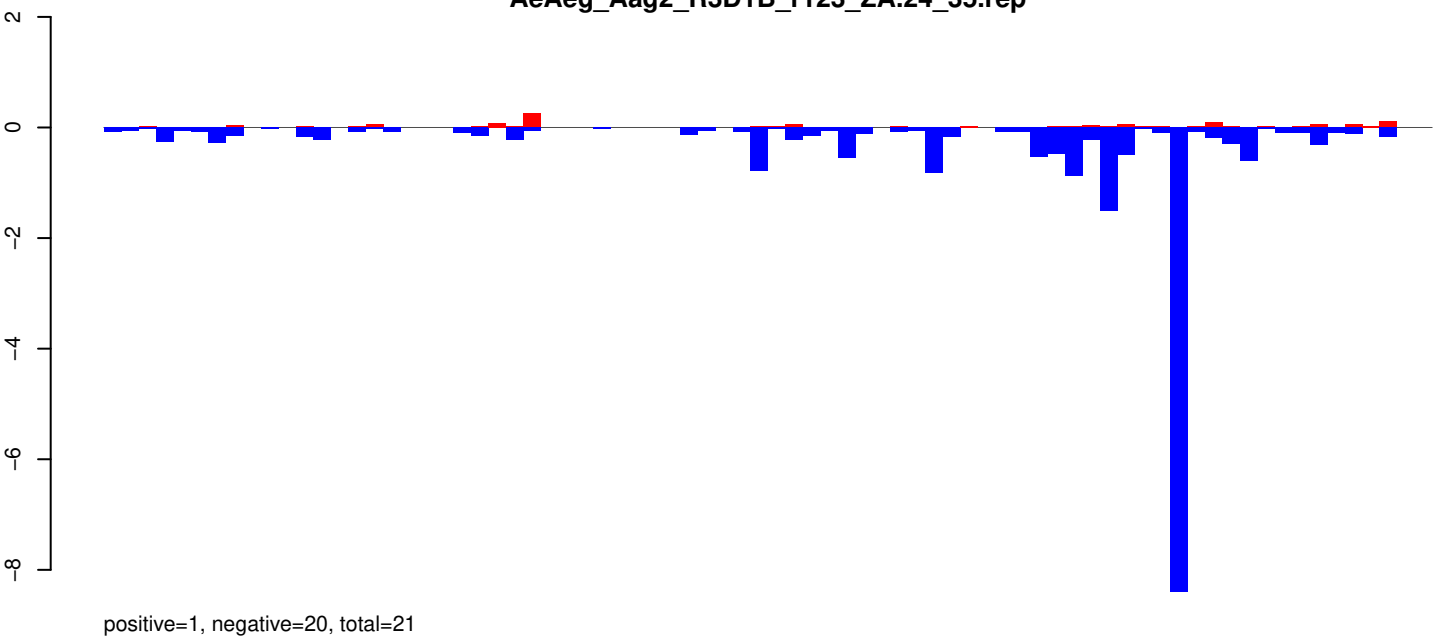

AeAeg_Aag2_R3D1B_r123_ZA.rep

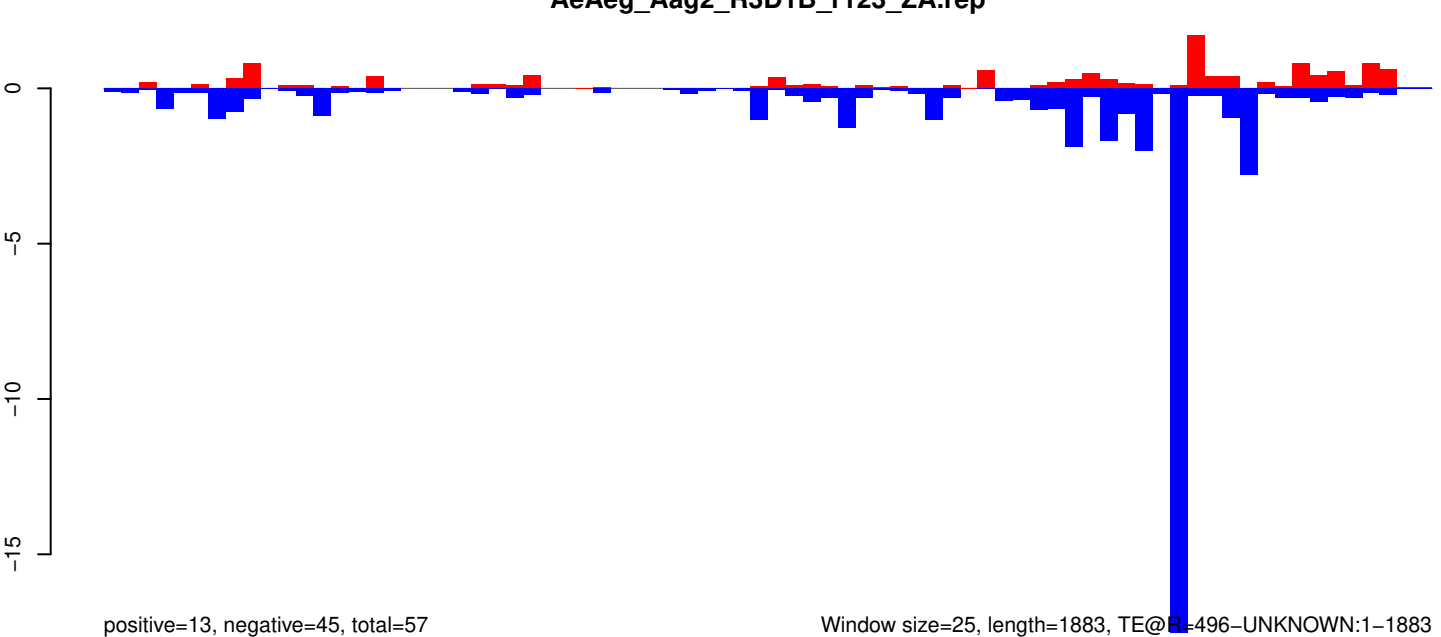

AeAeg_Aag2_R3D1B_r123_ZA.18_23.rep

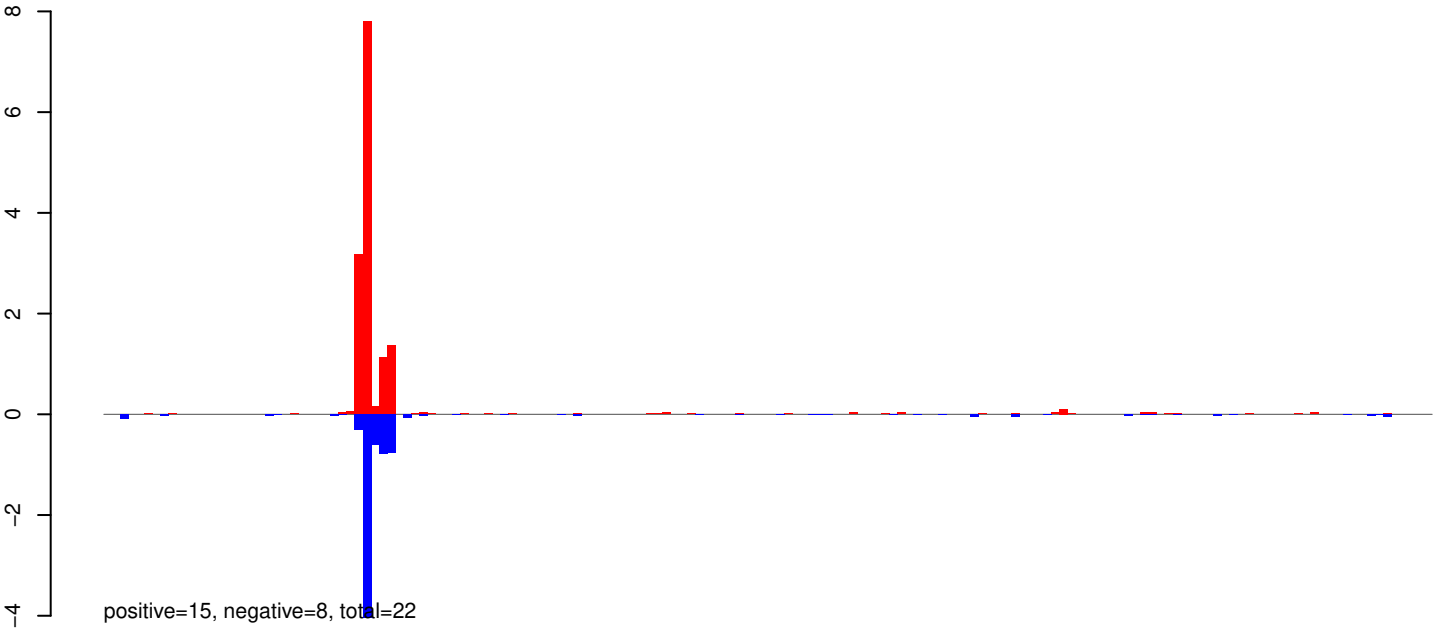

AeAeg_Aag2_R3D1B_r123_ZA.24_35.rep

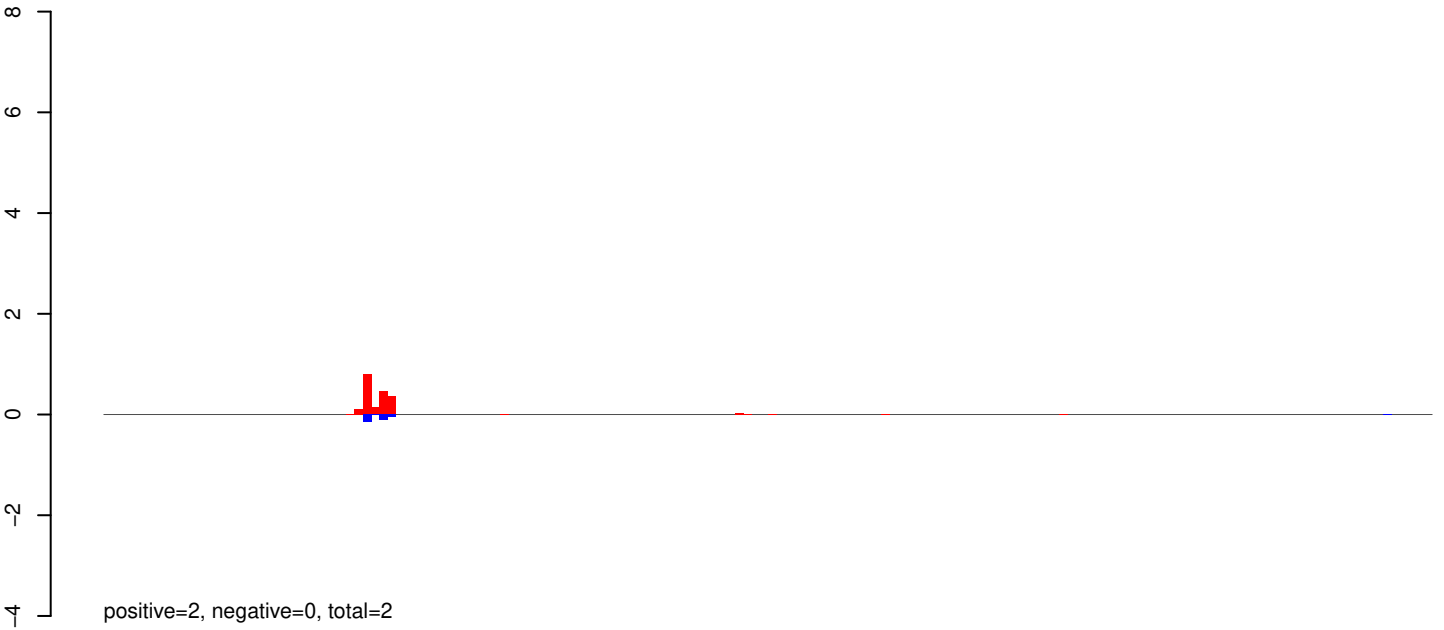

AeAeg_Aag2_R3D1B_r123_ZA.rep

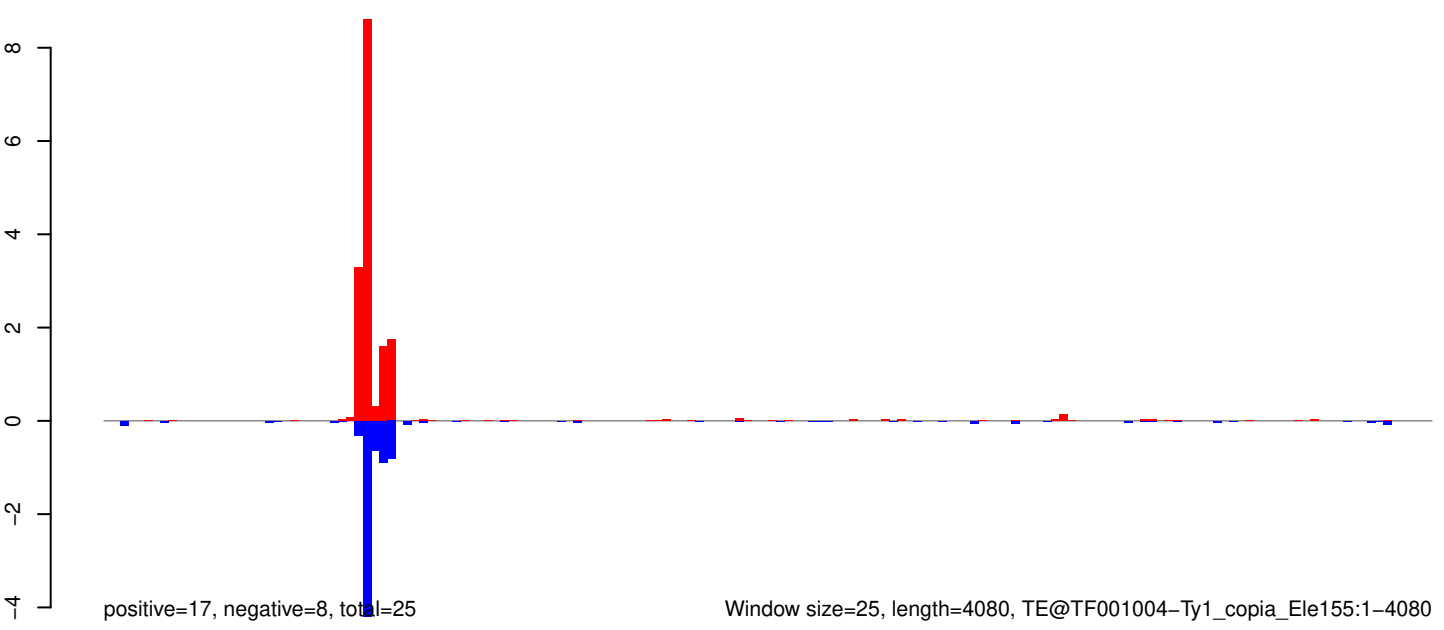

AeAeg_Aag2_R3D1B_r123_ZA.18_23.rep

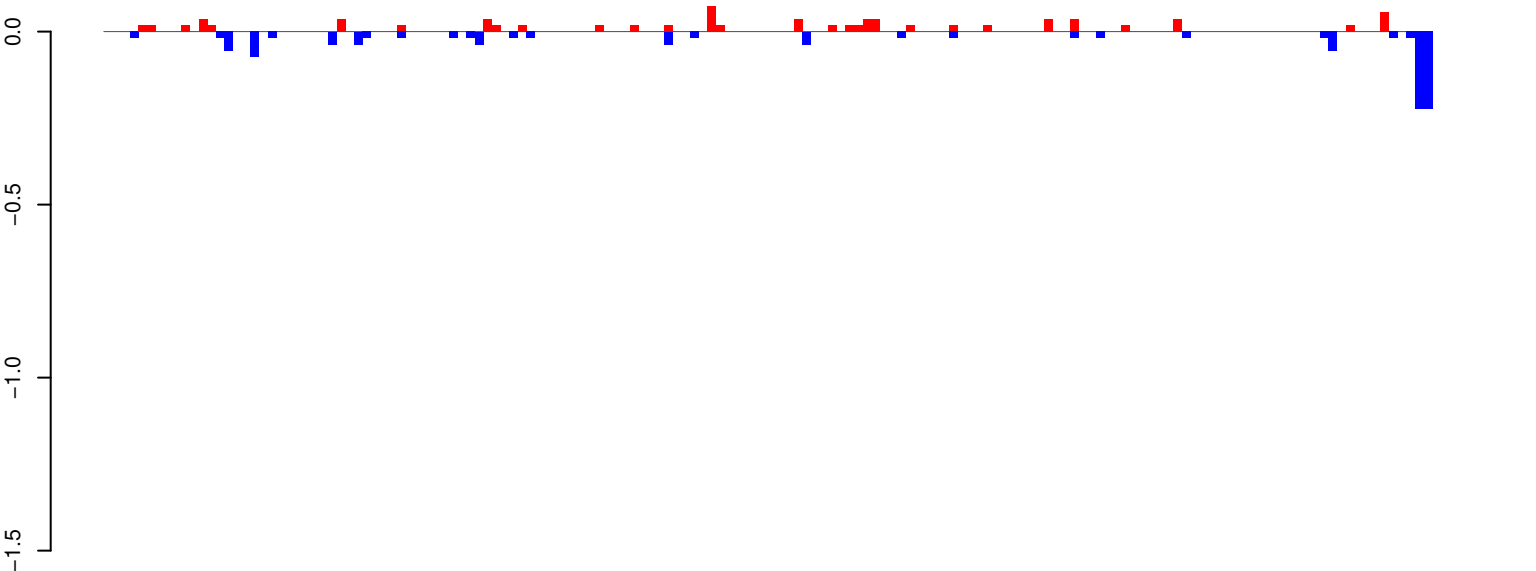

positive=1, negative=1, total=2

AeAeg_Aag2_R3D1B_r123_ZA.24_35.rep

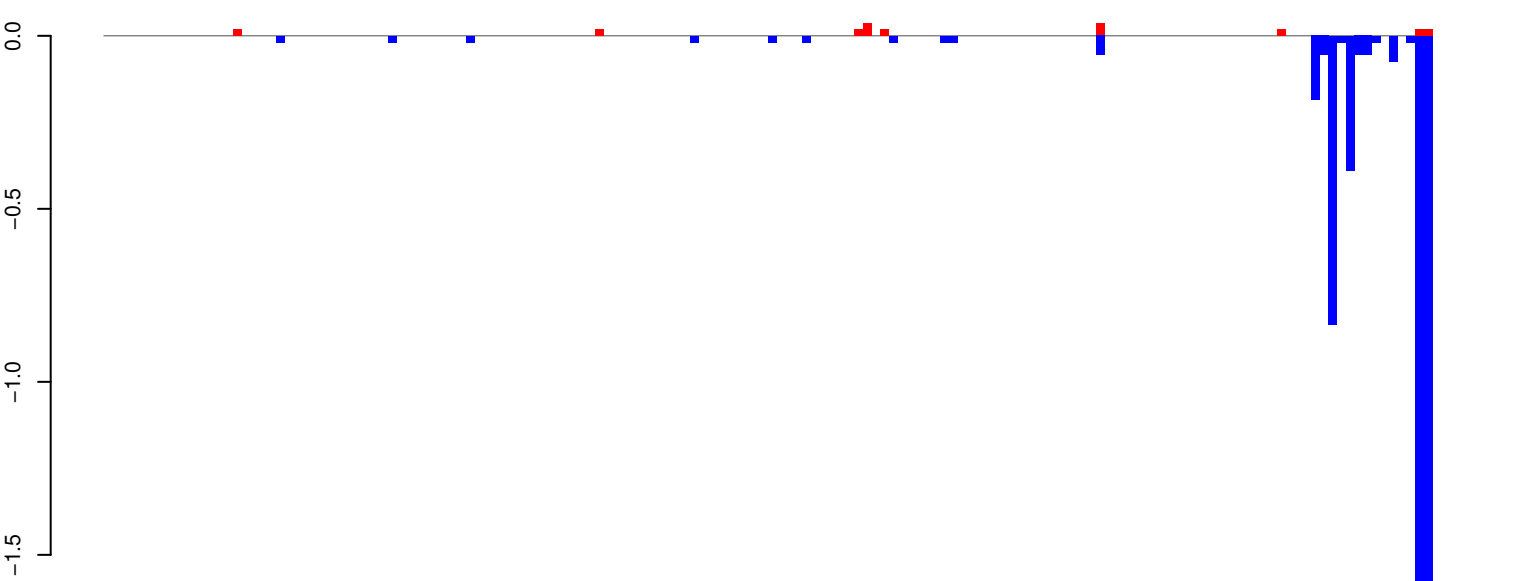

positive=0, negative=5, total=5

AeAeg_Aag2_R3D1B_r123_ZA.rep

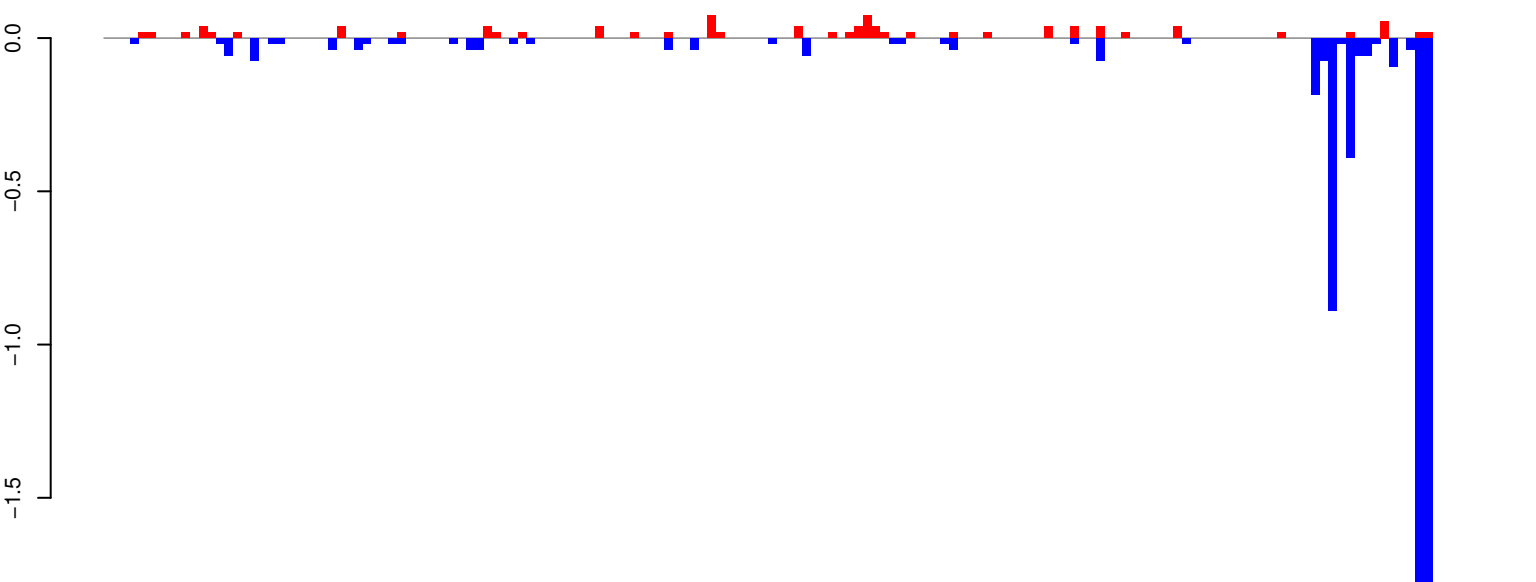

positive=1, negative=6, total=7

Window size=25, length=3845, TE@TF000177-I_Ele12:1-3845

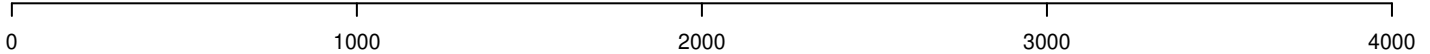

AeAeg_Aag2_R3D1B_r123_ZA.18_23.rep

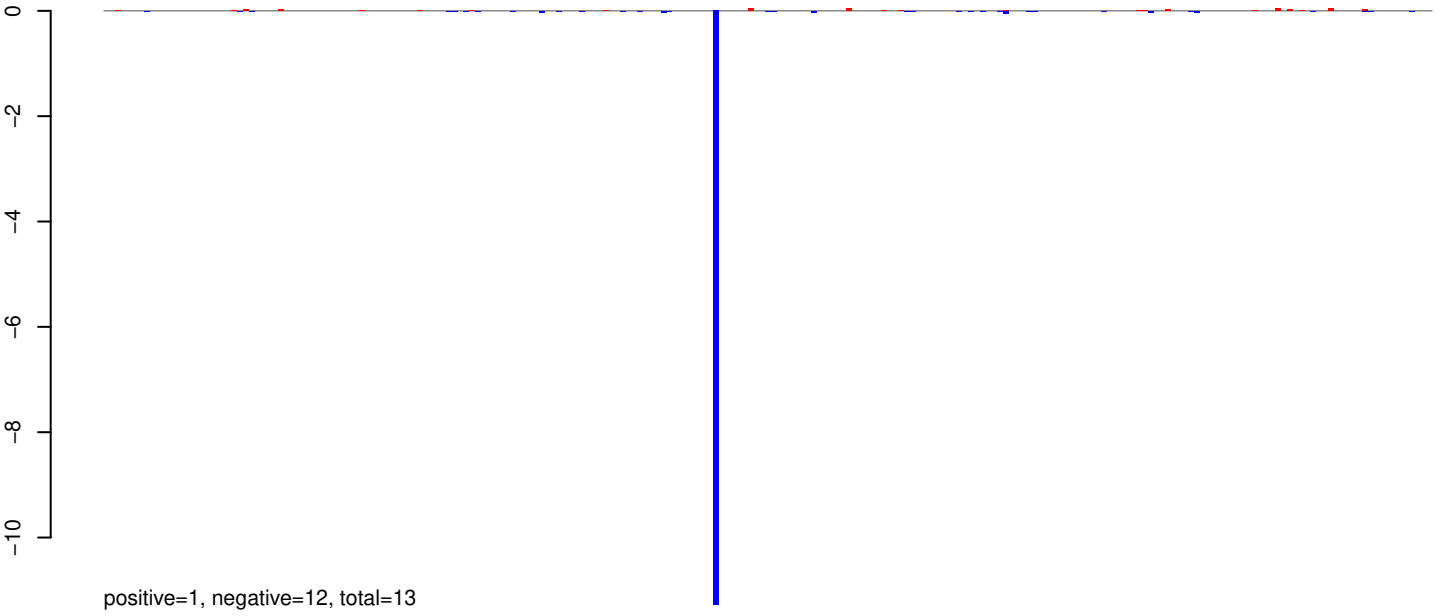

AeAeg_Aag2_R3D1B_r123_ZA.24_35.rep

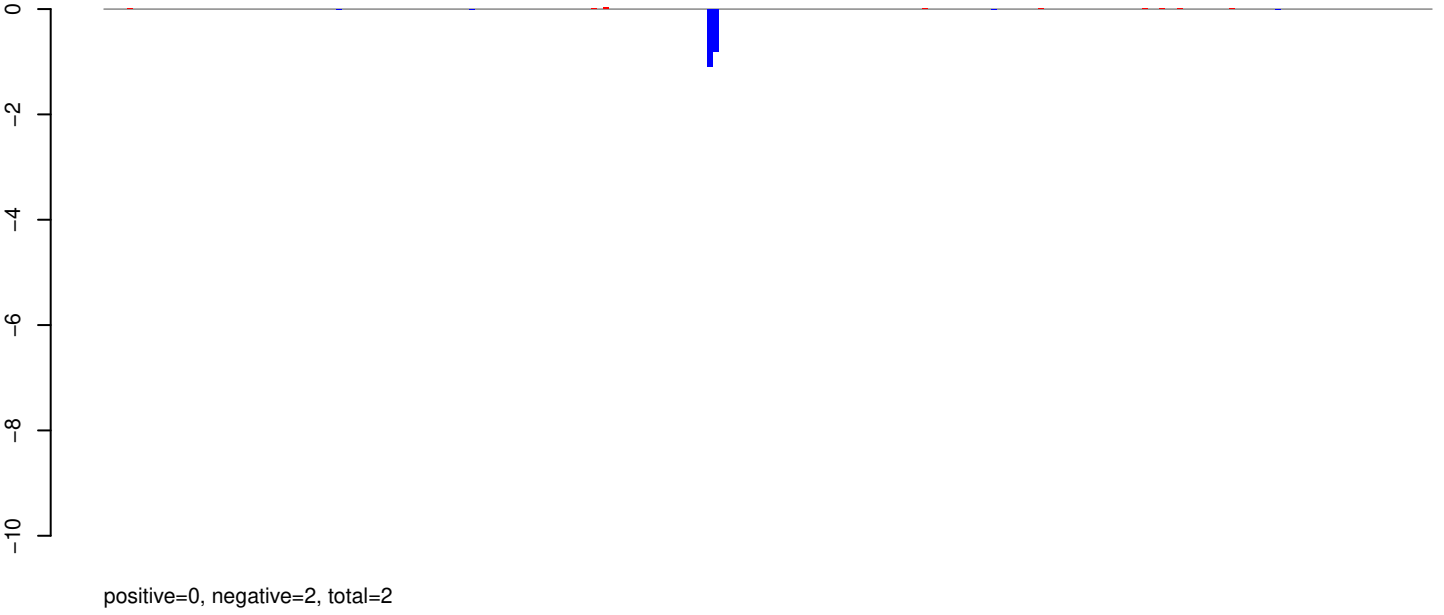

AeAeg_Aag2_R3D1B_r123_ZA.rep

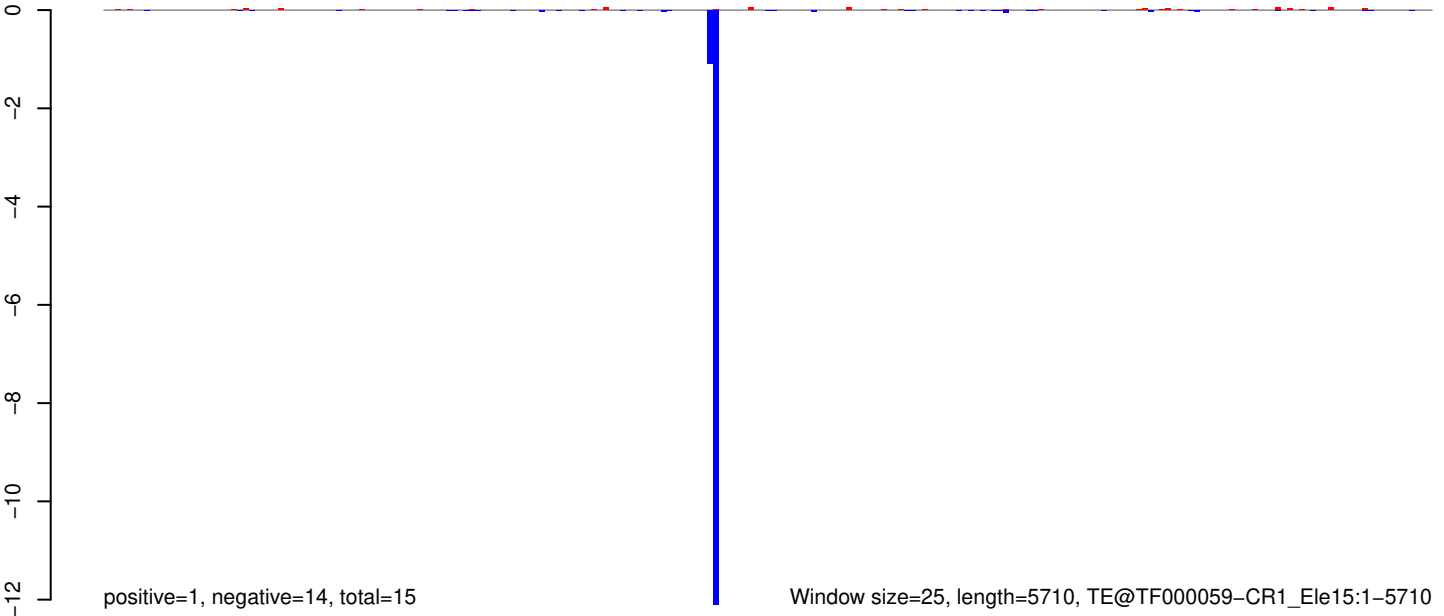

AeAeg_Aag2_R3D1B_r123_ZA.18_23.rep

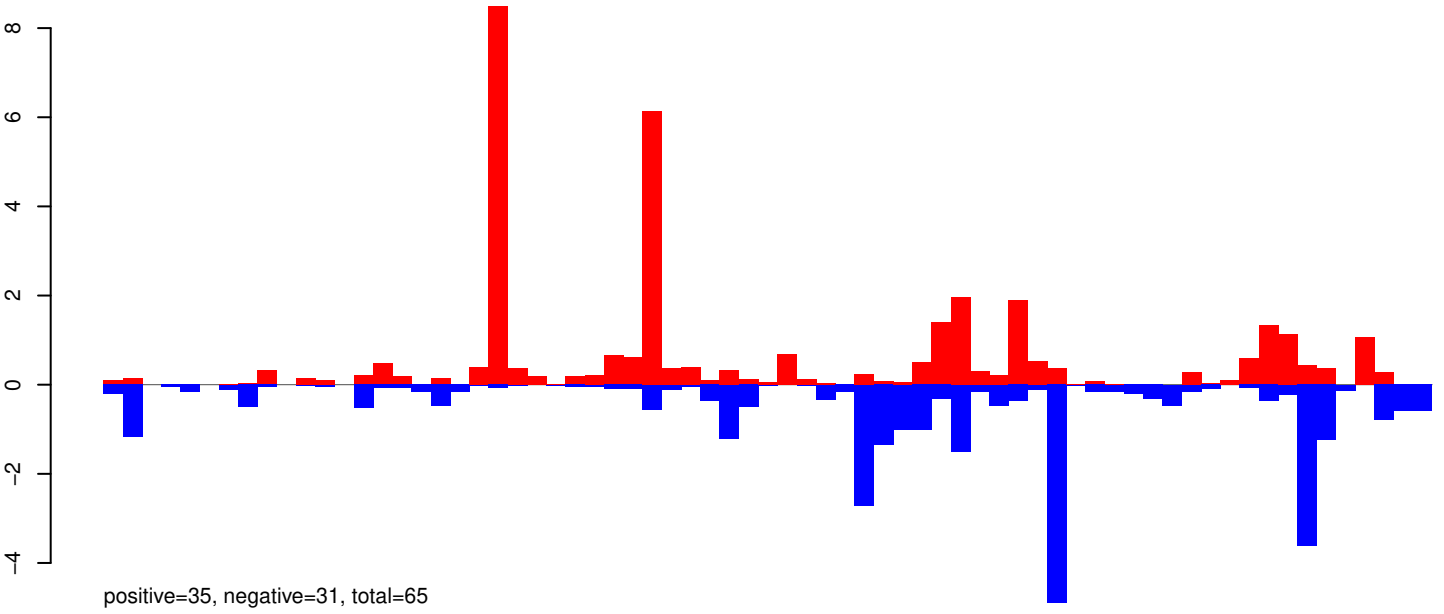

AeAeg_Aag2_R3D1B_r123_ZA.24_35.rep

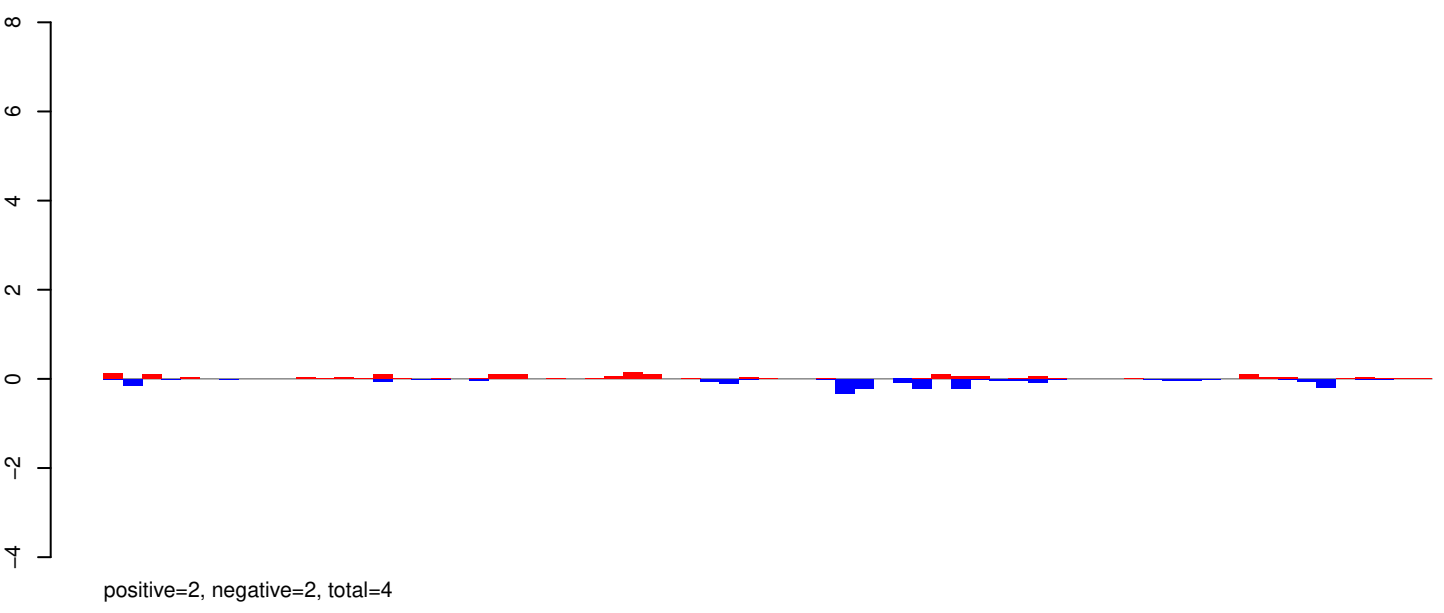

AeAeg_Aag2_R3D1B_r123_ZA.rep

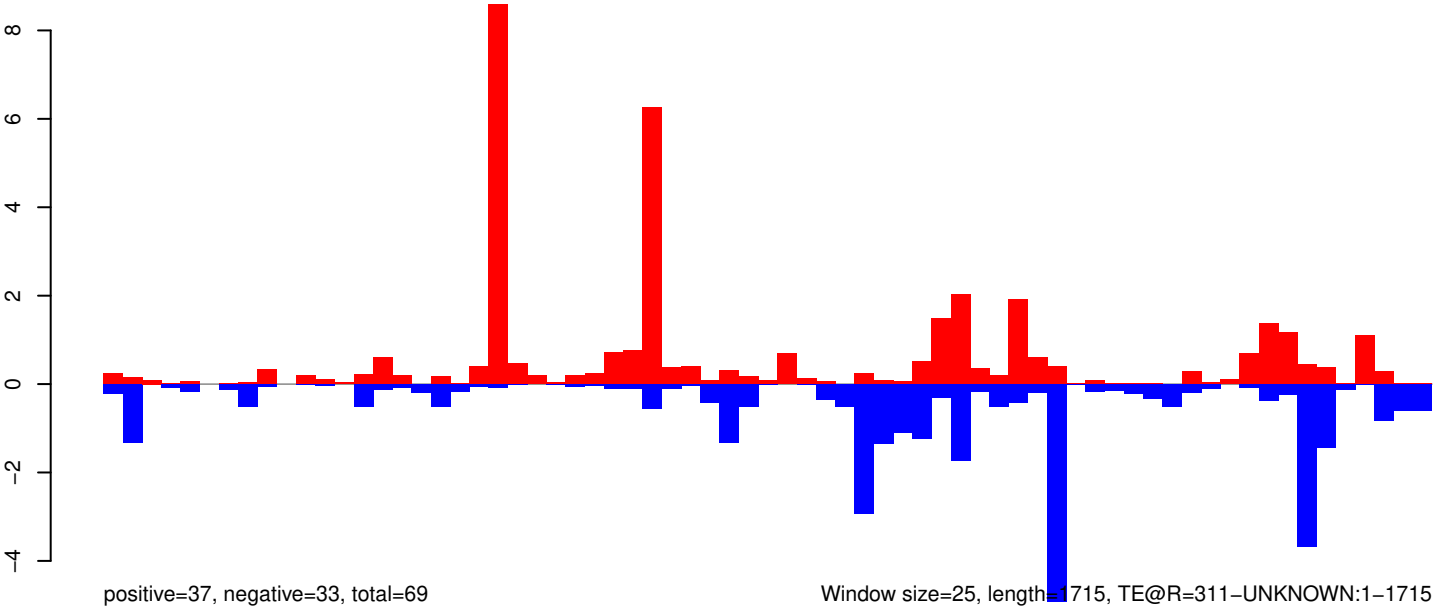

AeAeg_Aag2_R3D1B_r123_ZA.18_23.rep

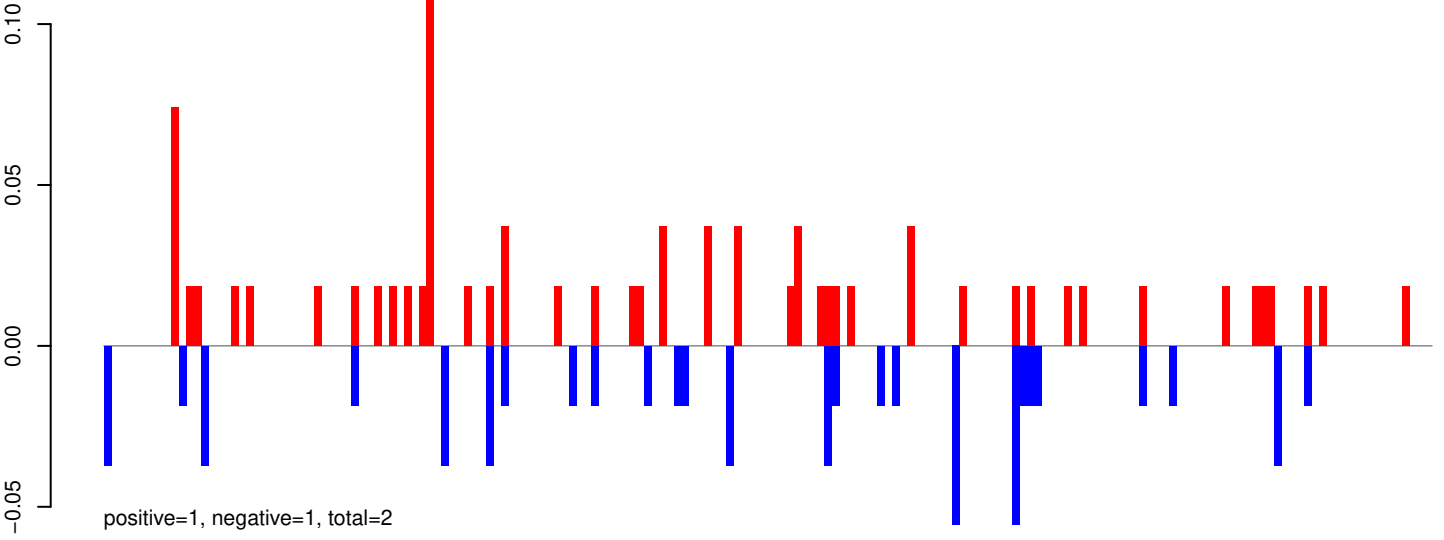

AeAeg_Aag2_R3D1B_r123_ZA.24_35.rep

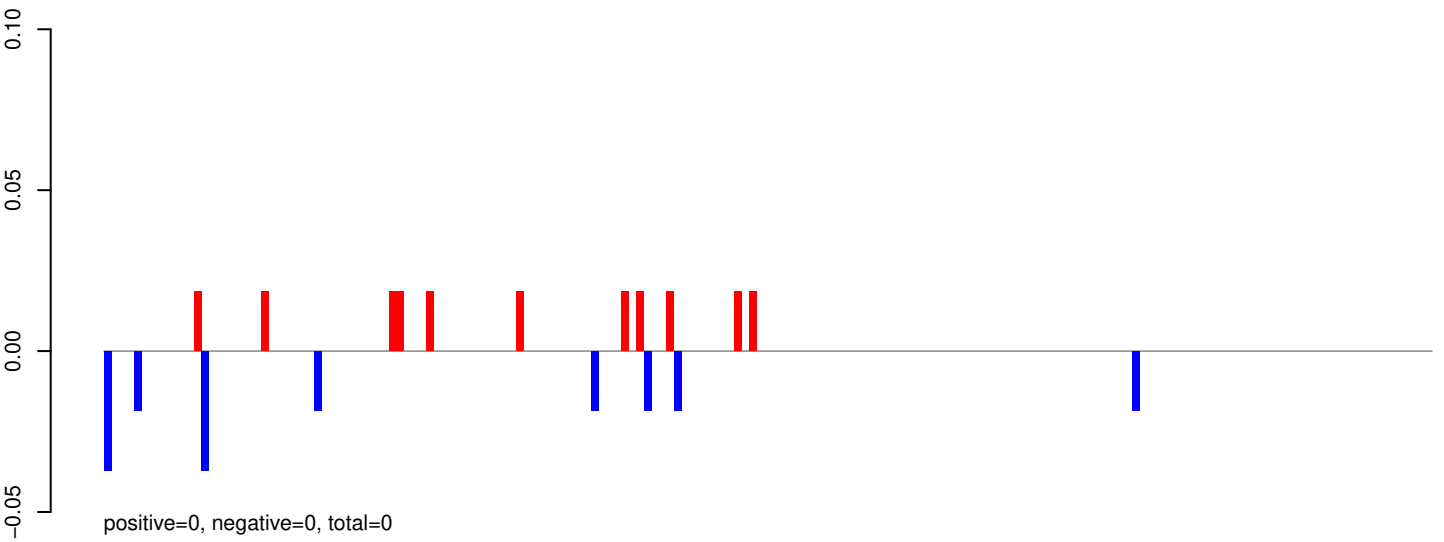

AeAeg_Aag2_R3D1B_r123_ZA.rep

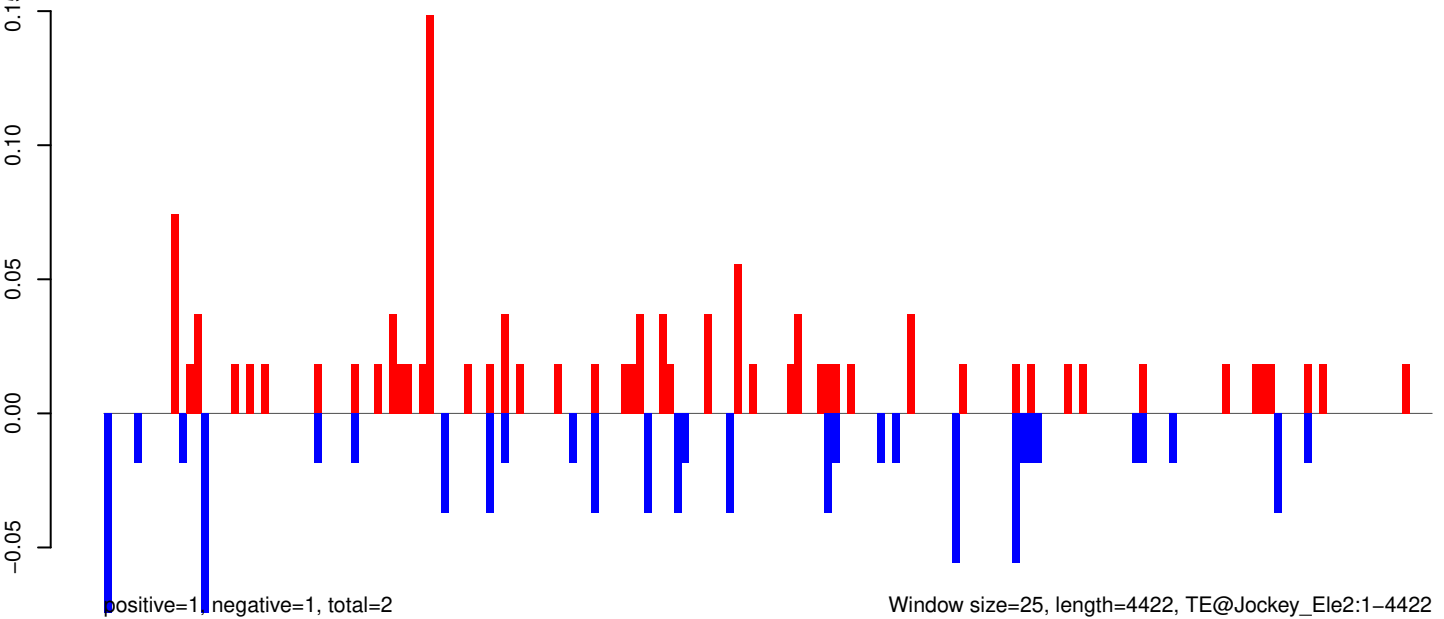

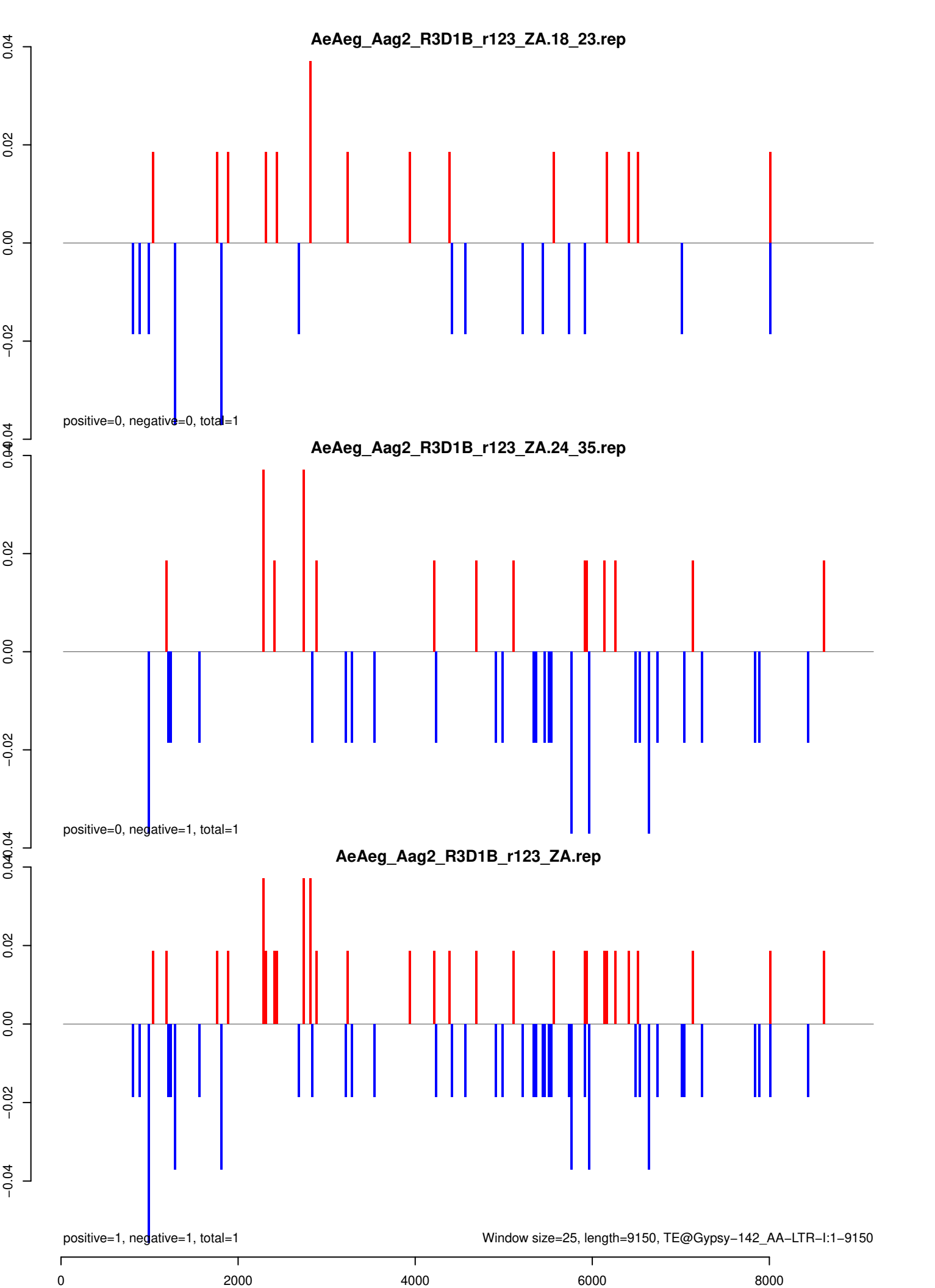

AeAeg_Aag2_R3D1B_r123_ZA.18_23.rep

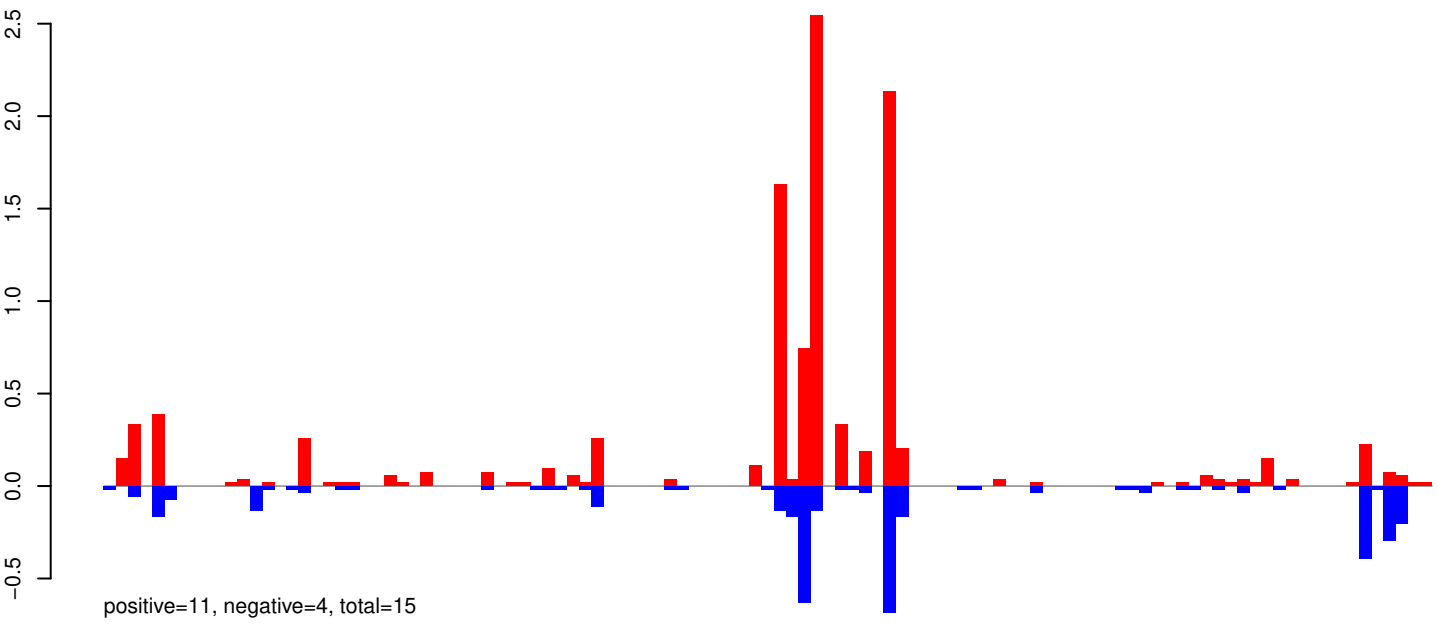

AeAeg_Aag2_R3D1B_r123_ZA.24_35.rep

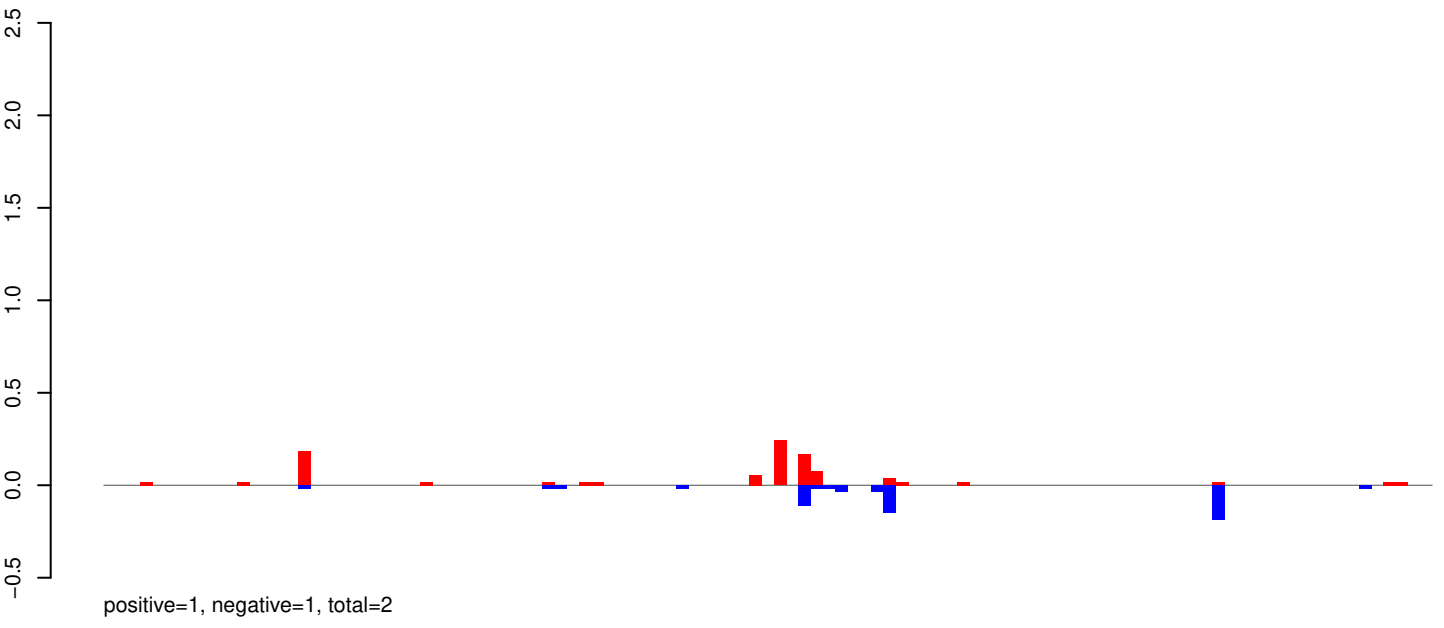

AeAeg_Aag2_R3D1B_r123_ZA.rep

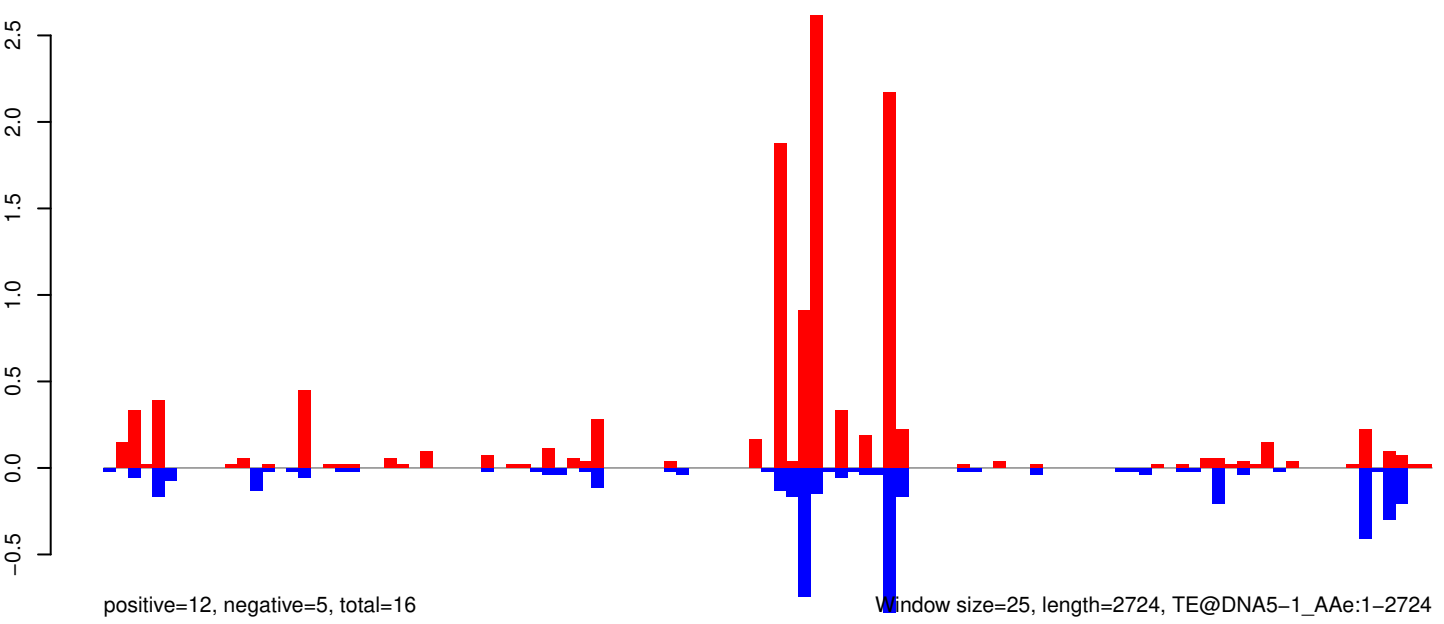

AeAeg_Aag2_R3D1B_r123_ZA.18_23.rep

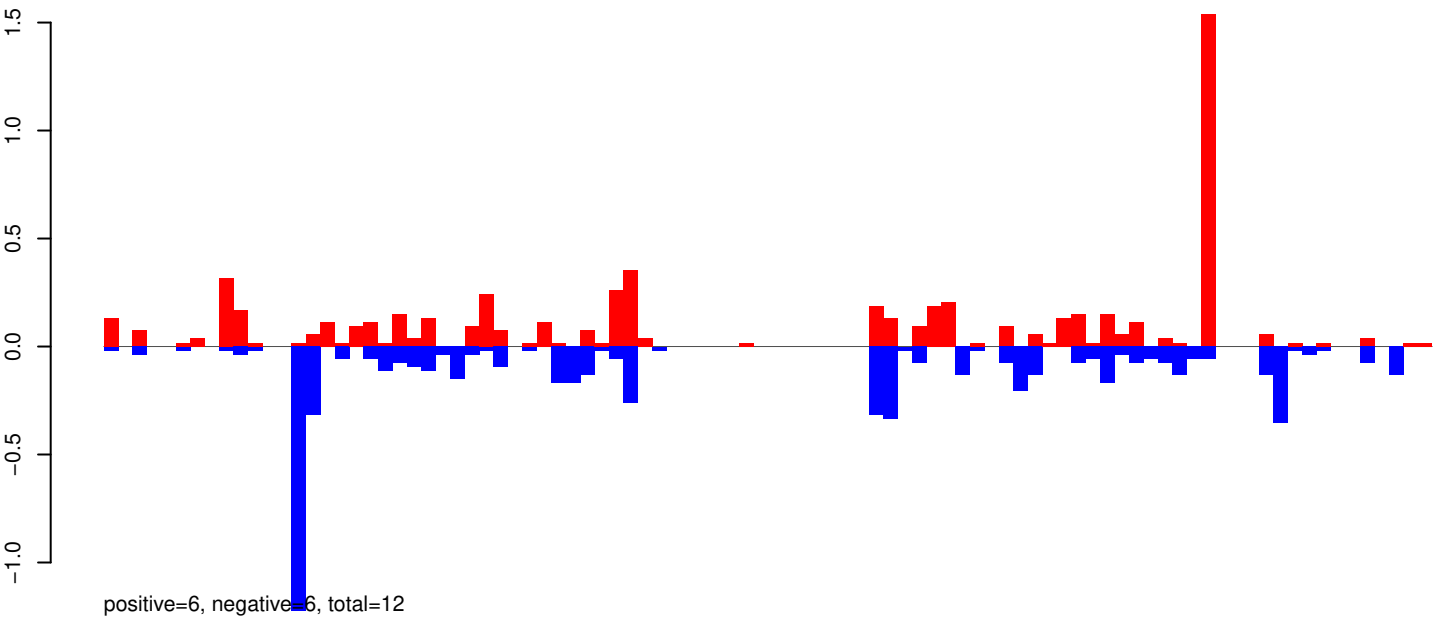

AeAeg_Aag2_R3D1B_r123_ZA.24_35.rep

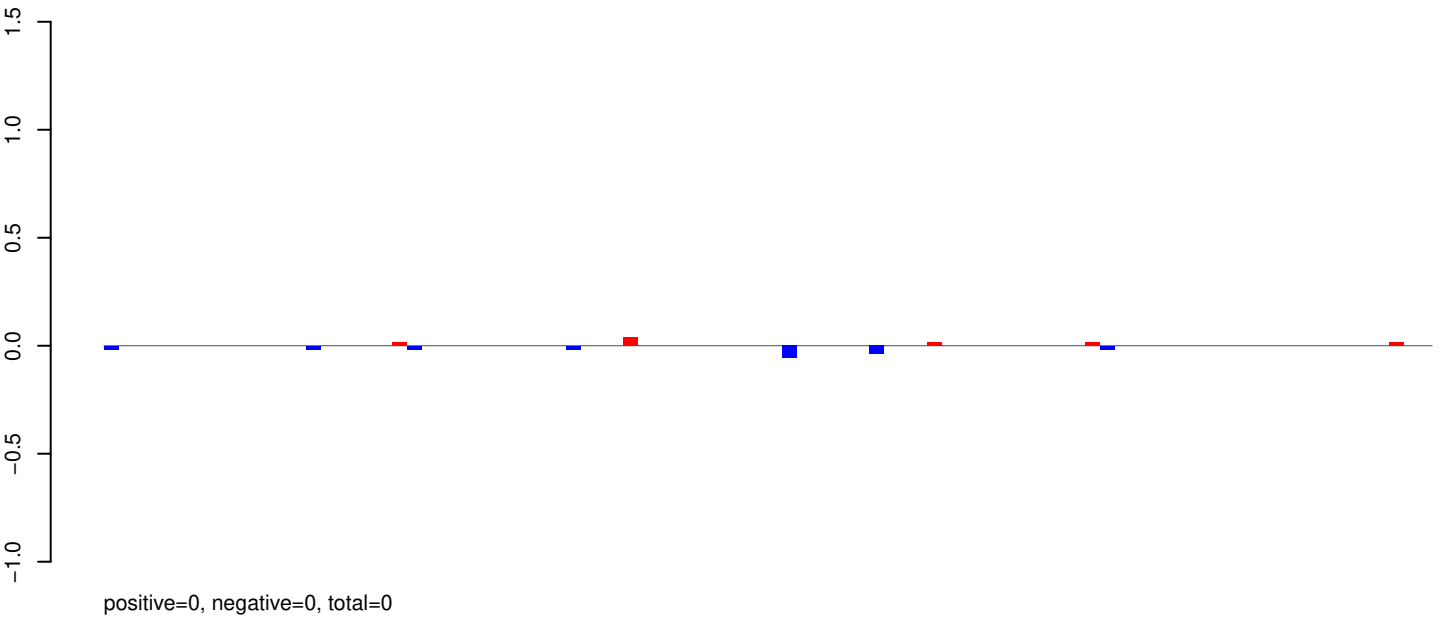

AeAeg_Aag2_R3D1B_r123_ZA.rep

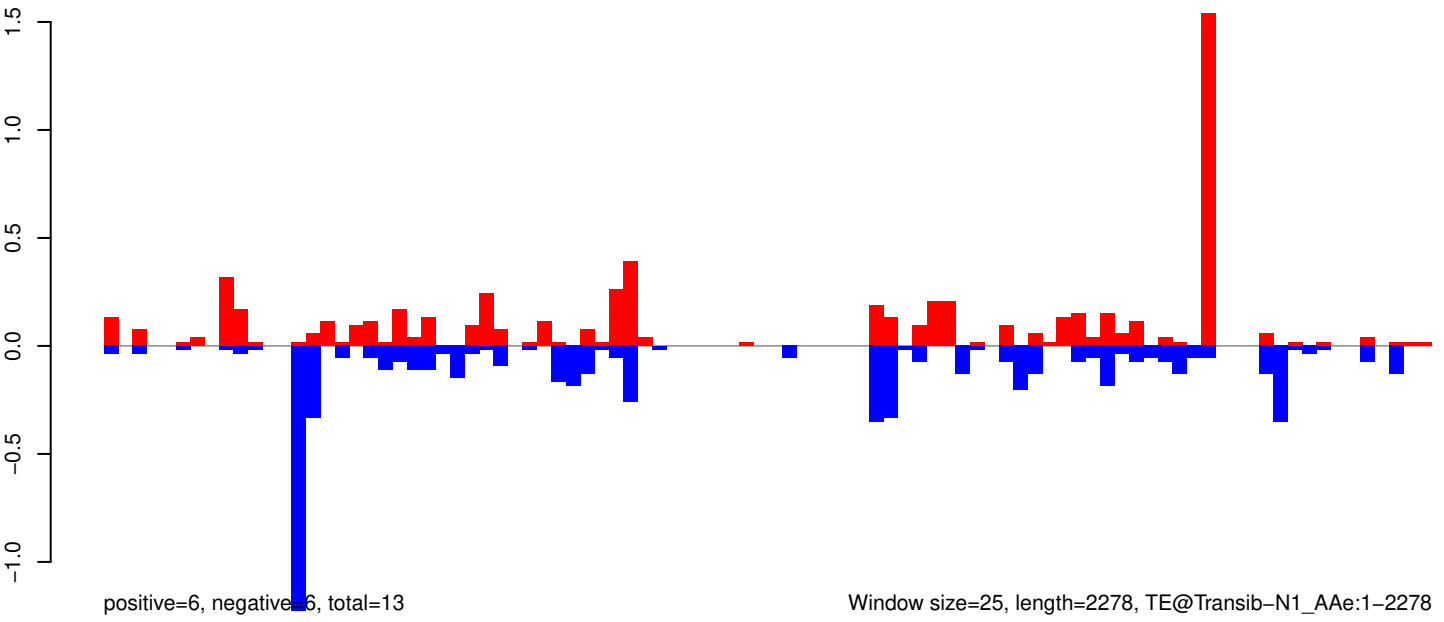

Window size=25, length=2278, TE@Transib-N1_A Ae:1-2278

0 500 1000 1500 2000

AeAeg_Aag2_R3D1B_r123_ZA.18_23.rep

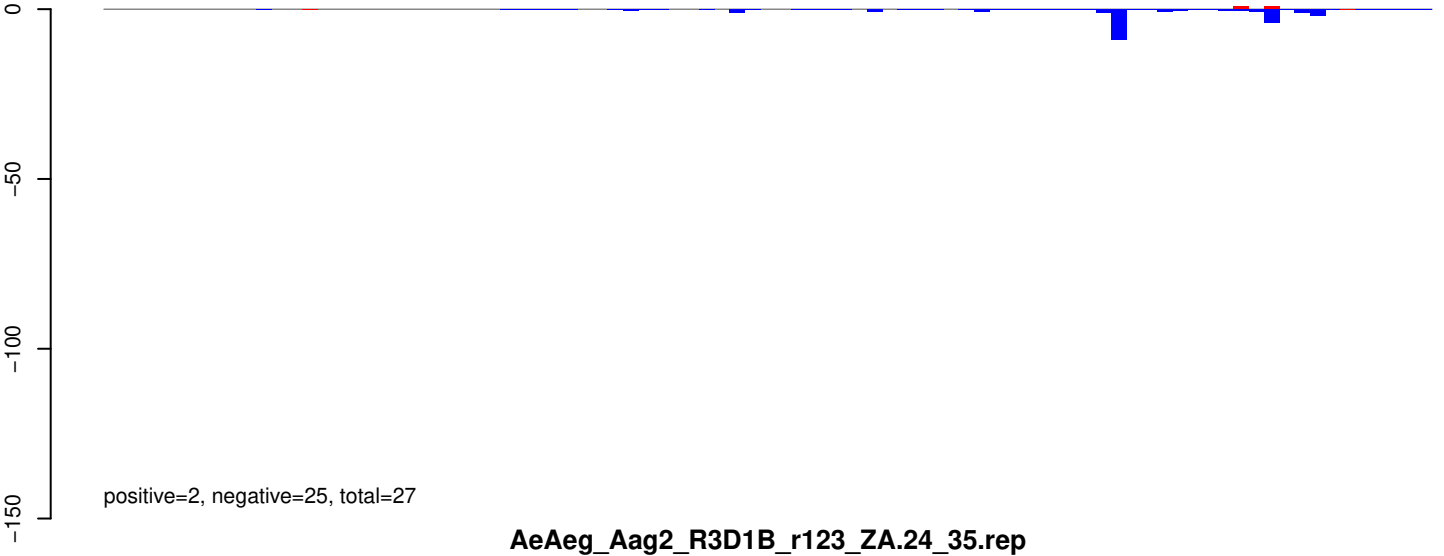

AeAeg_Aag2_R3D1B_r123_ZA.24_35.rep

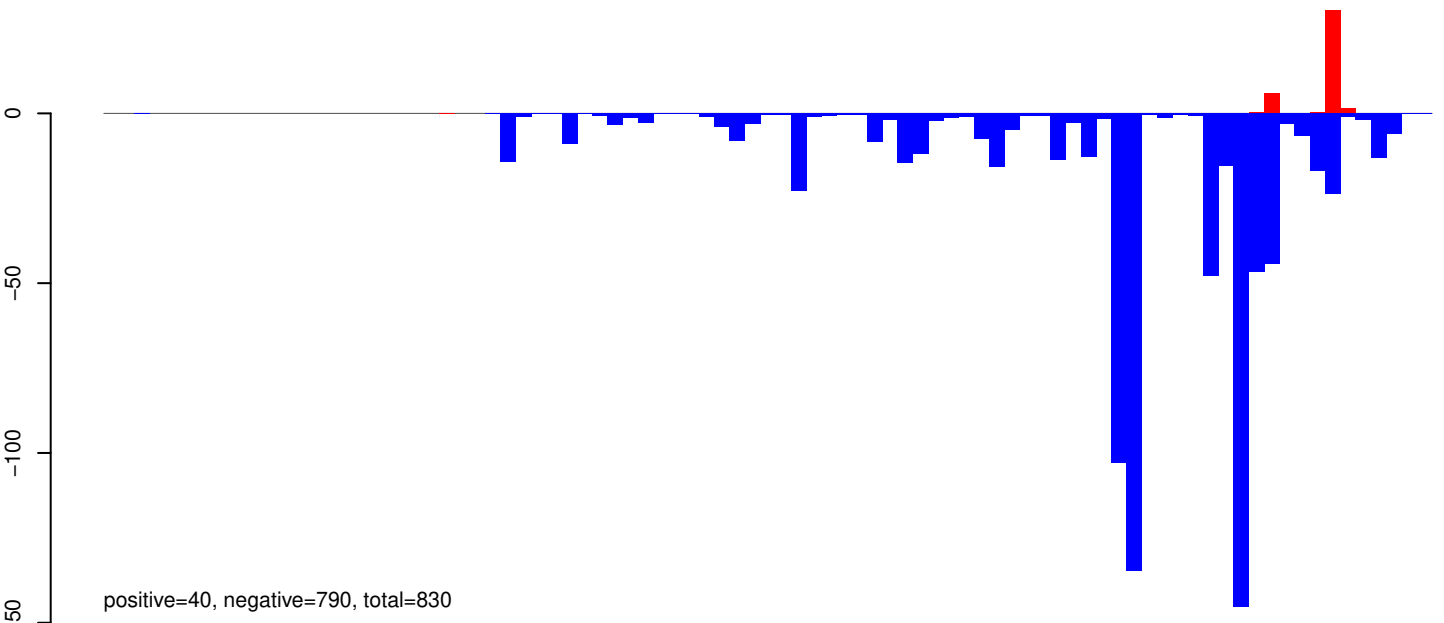

AeAeg_Aag2_R3D1B_r123_ZA.rep

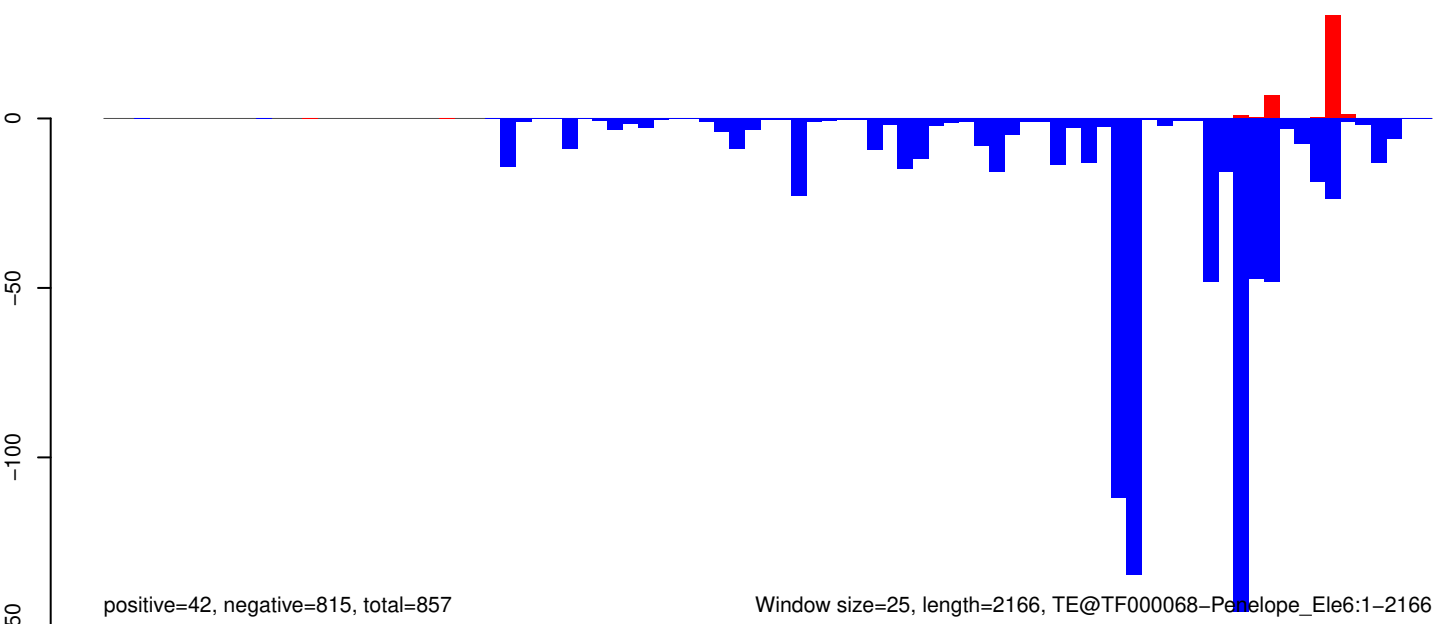

AeAeg_Aag2_R3D1B_r123_ZA.18_23.rep

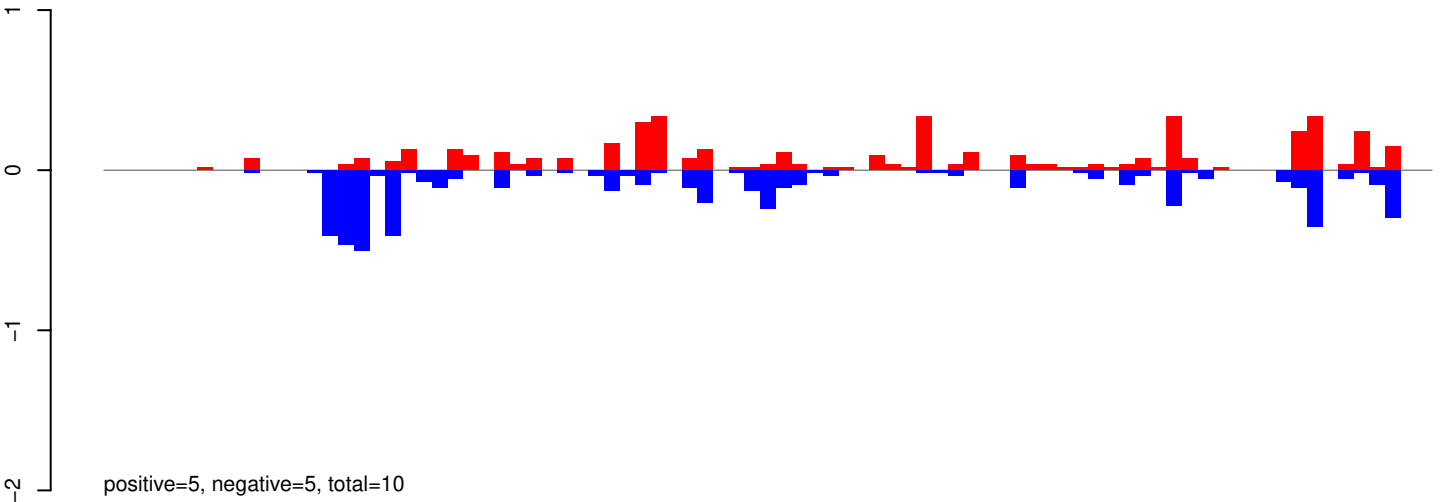

AeAeg_Aag2_R3D1B_r123_ZA.24_35.rep

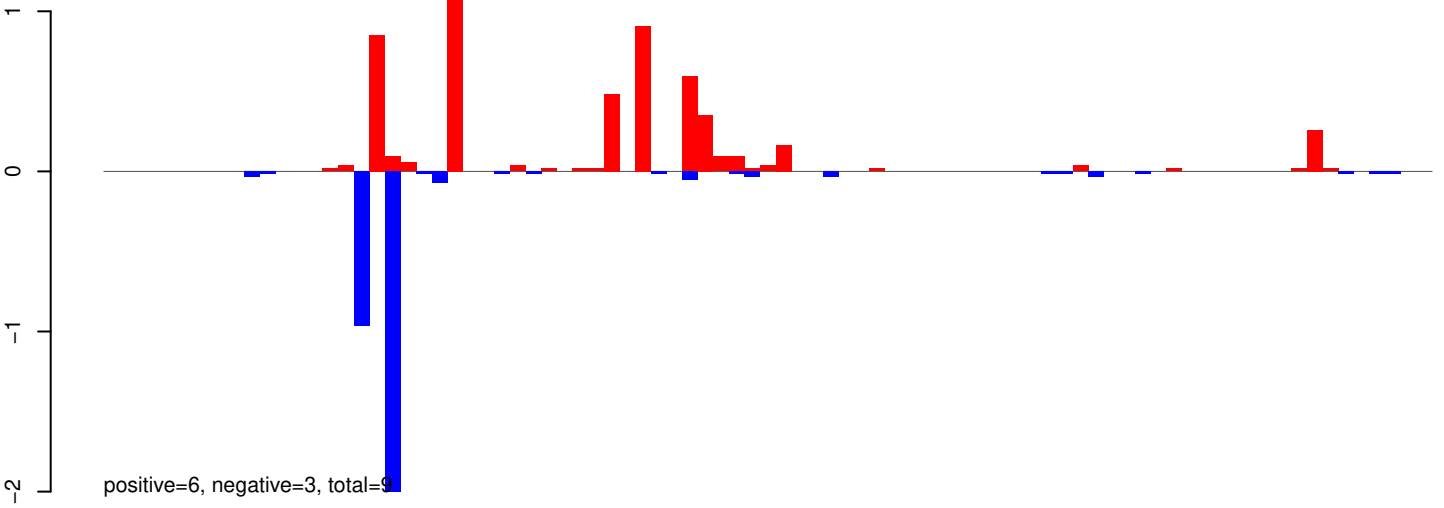

AeAeg_Aag2_R3D1B_r123_ZA.rep

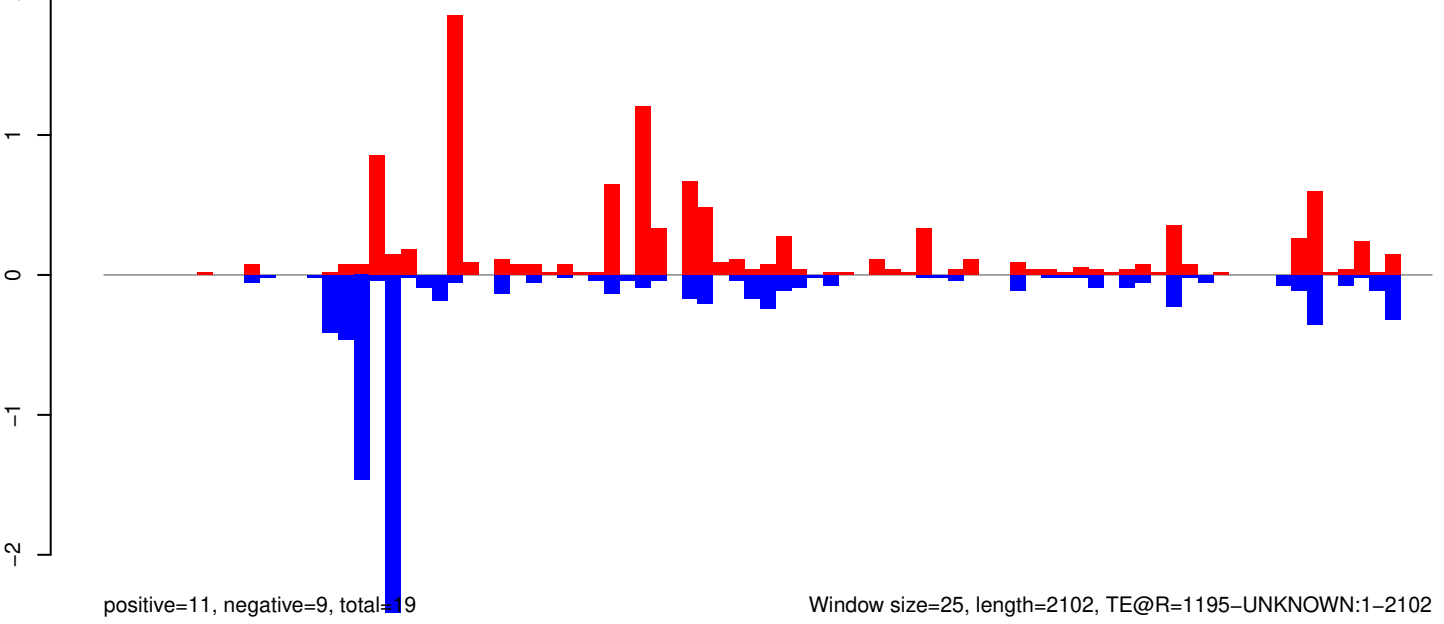

AeAeg_Aag2_R3D1B_r123_ZA.18_23.rep

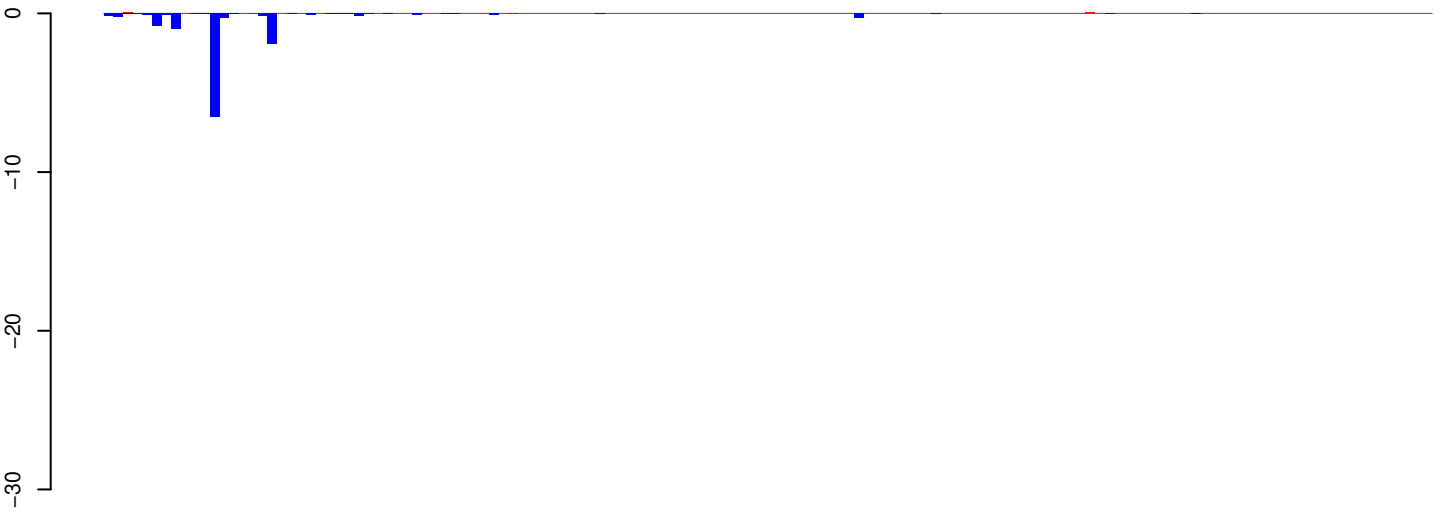

positive=0, negative=12, total=13

AeAeg_Aag2_R3D1B_r123_ZA.24_35.rep

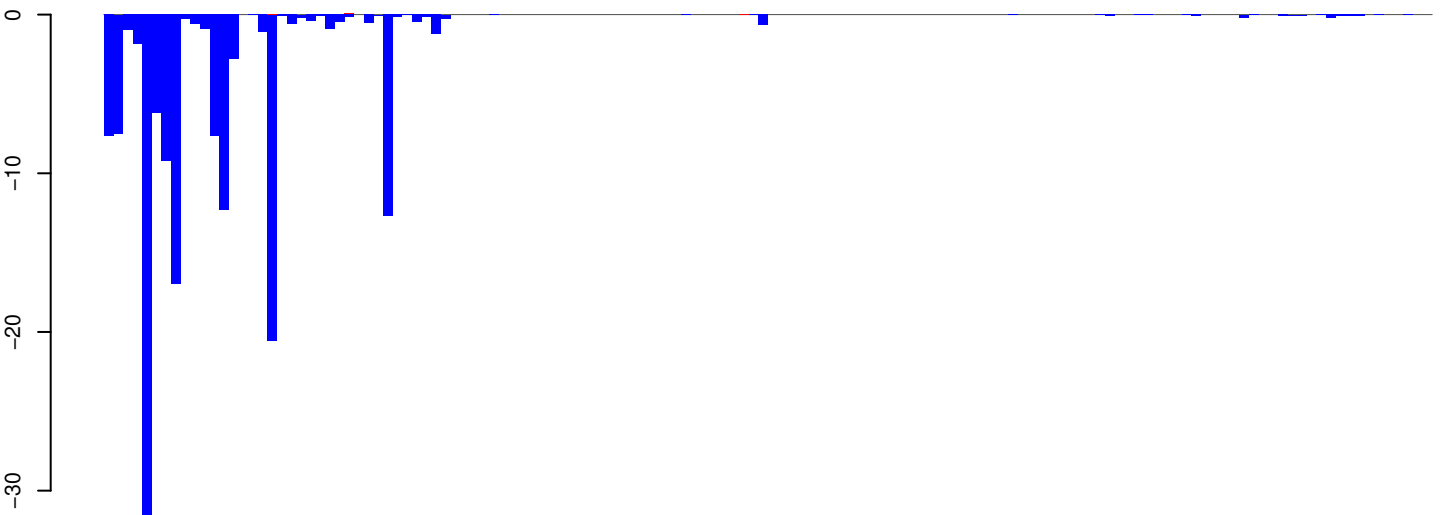

positive=0, negative=155, total=155

AeAeg_Aag2_R3D1B_r123_ZA.rep

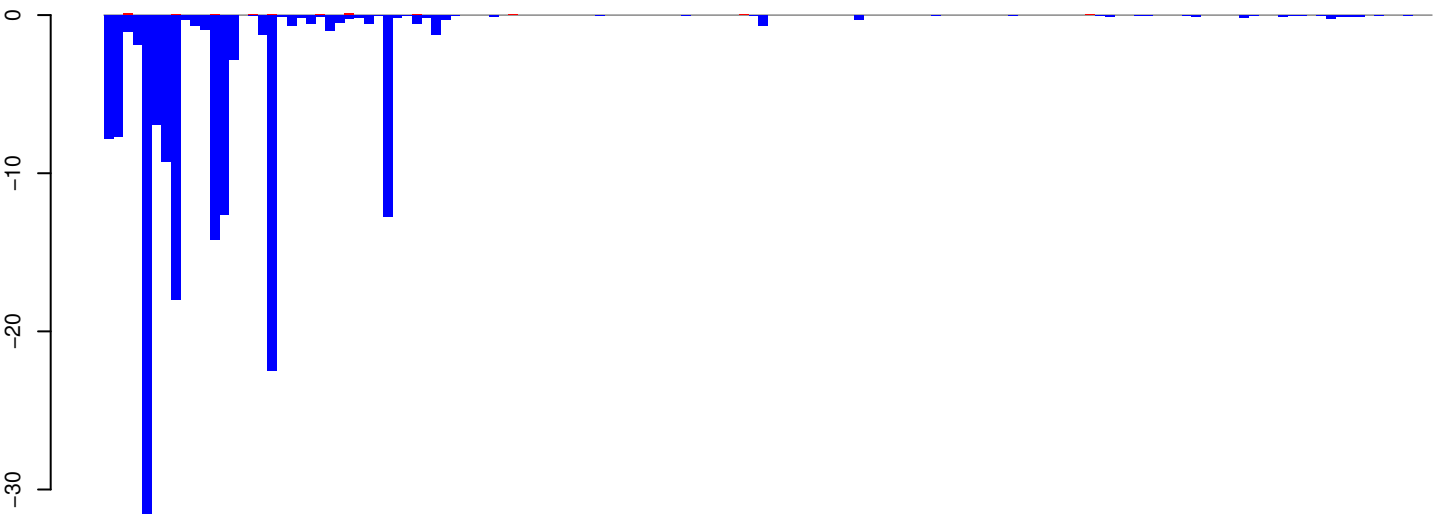

positive=0, negative=167, total=167

Window size=25, length=3426, TE@Gypsy-298_AA-LTR-I:1-3426

0 500 1000 1500 2000 2500 3000 3500

AeAeg_Aag2_R3D1B_r123_ZA.18_23.rep

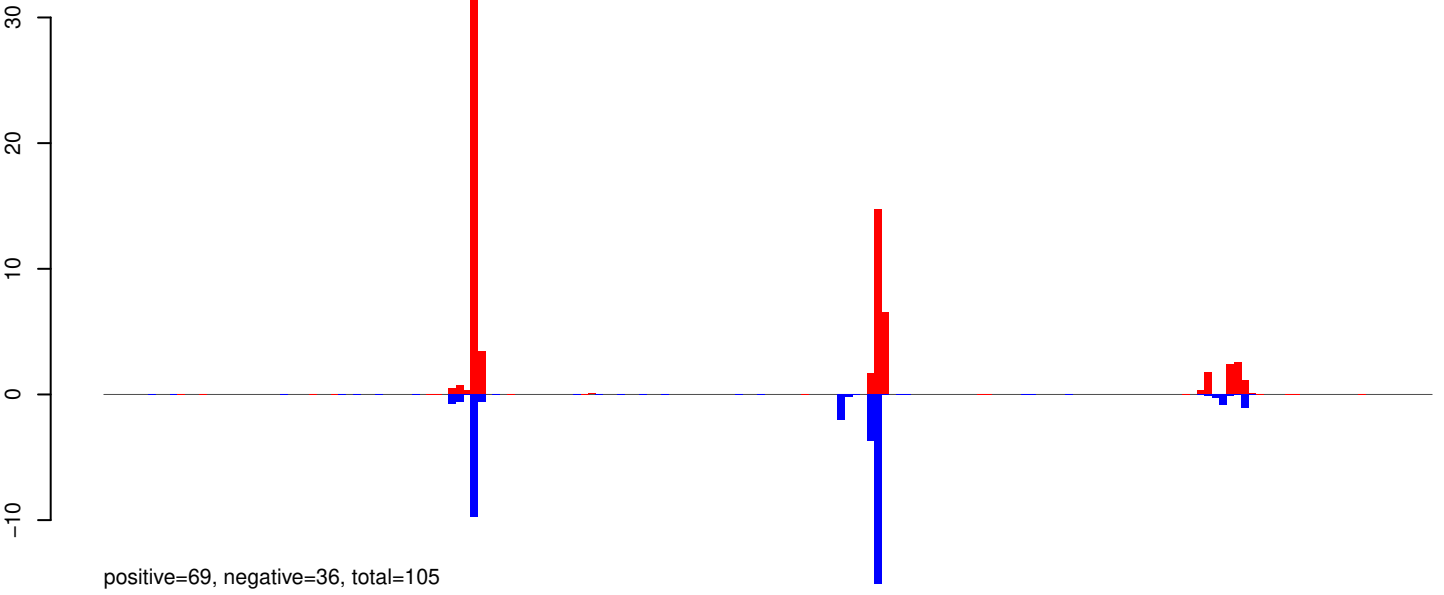

AeAeg_Aag2_R3D1B_r123_ZA.24_35.rep

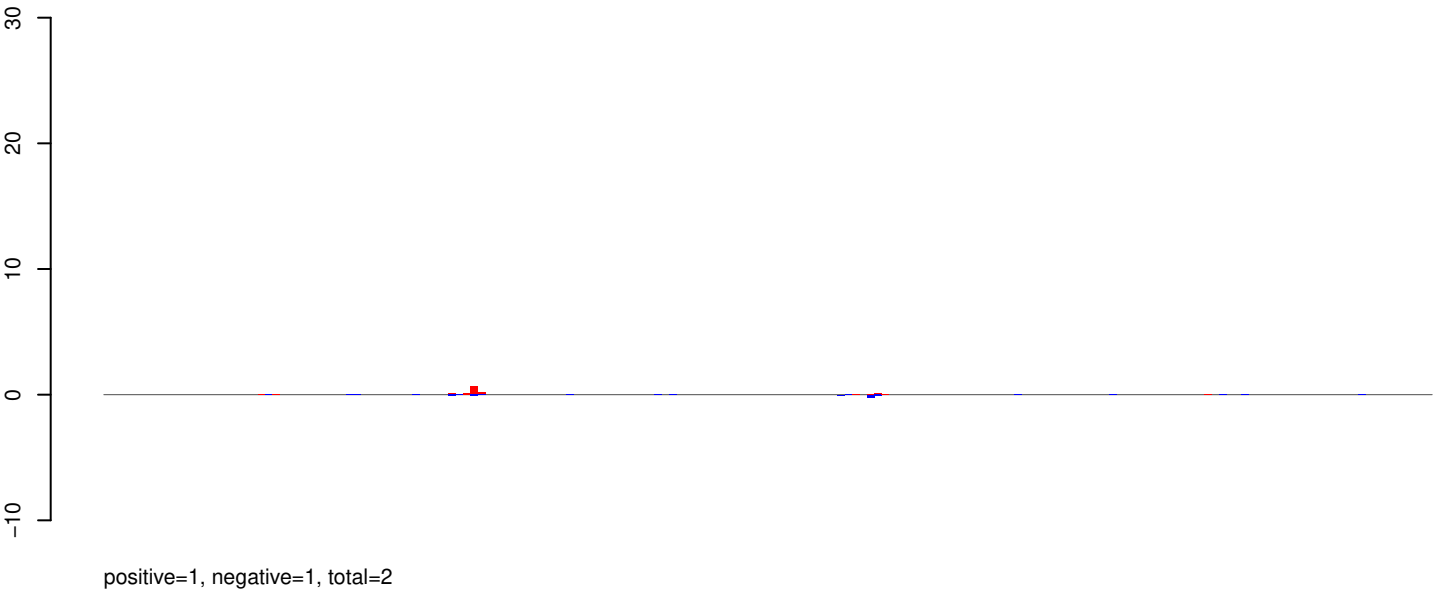

AeAeg_Aag2_R3D1B_r123_ZA.rep

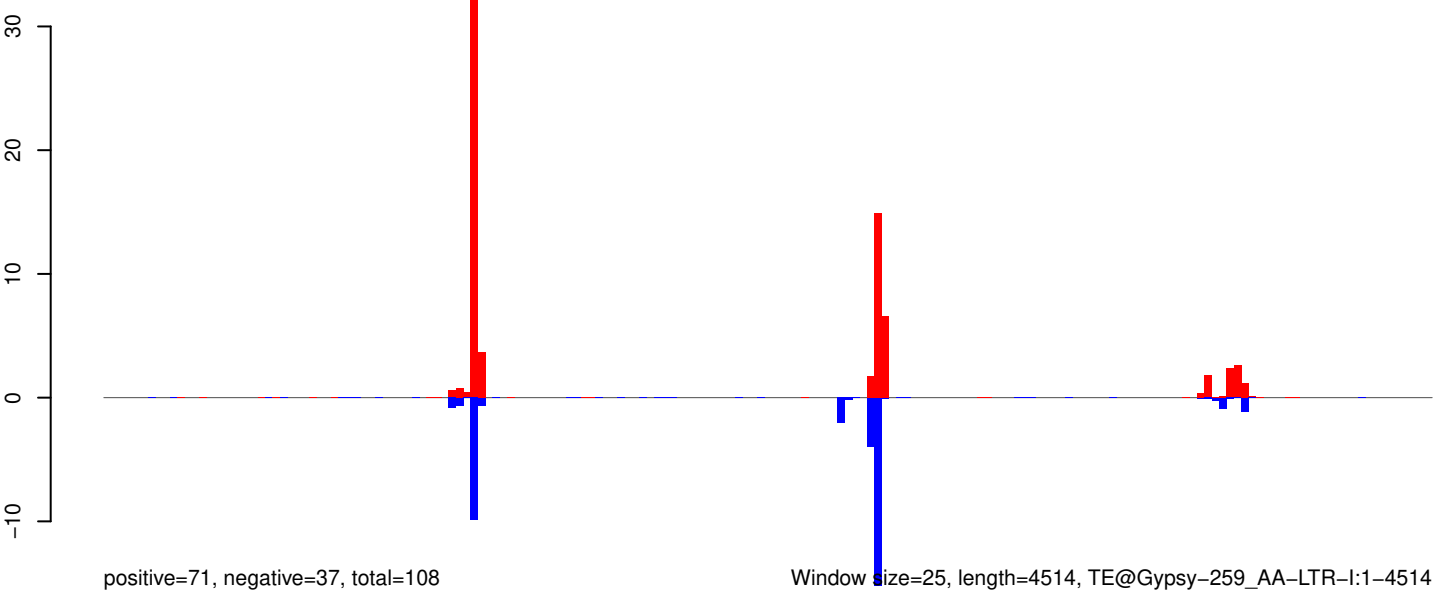

Window size=25, length=4514, TE@Gypsy-259_AA-LTR-I:1-4514

0 1000 2000 3000 4000

AeAeg_Aag2_R3D1B_r123_ZA.18_23.rep

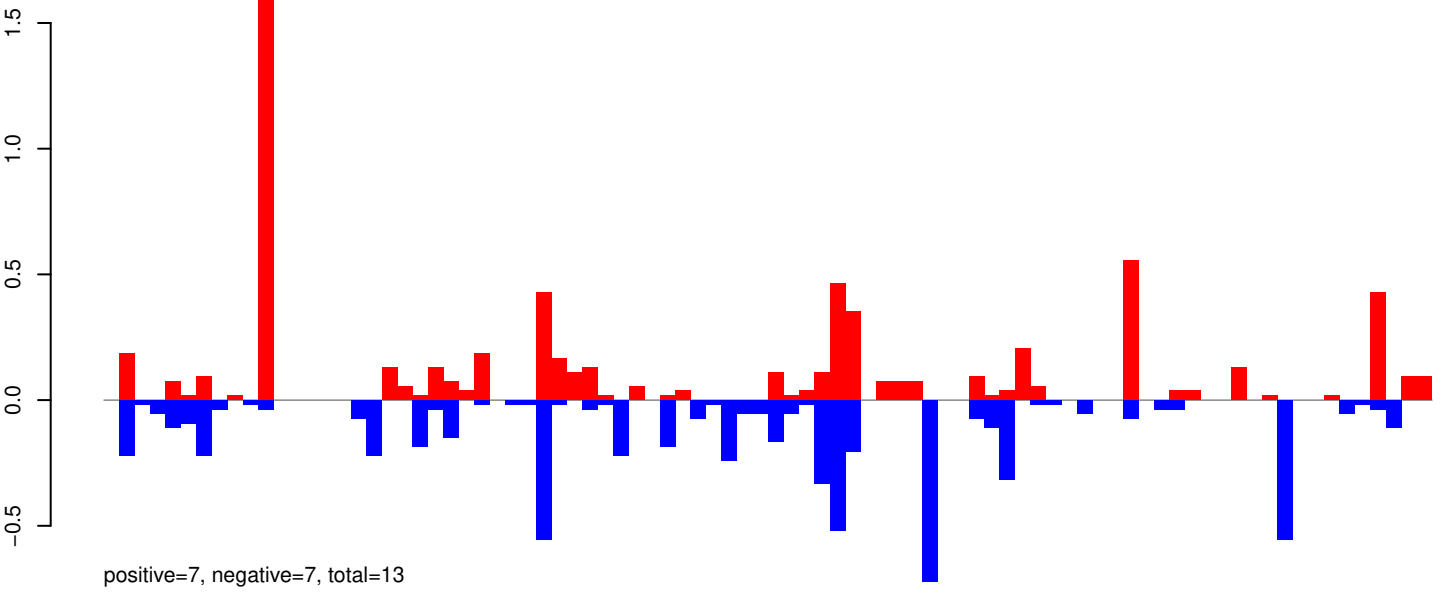

AeAeg_Aag2_R3D1B_r123_ZA.24_35.rep

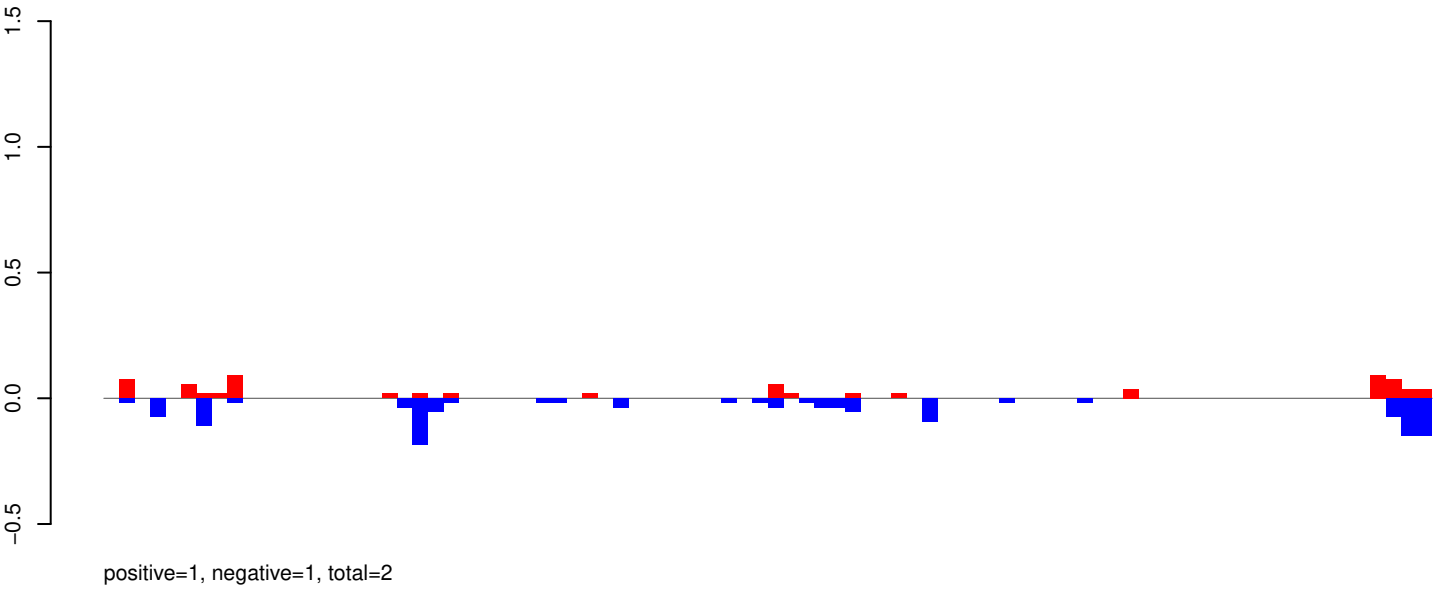

AeAeg_Aag2_R3D1B_r123_ZA.rep

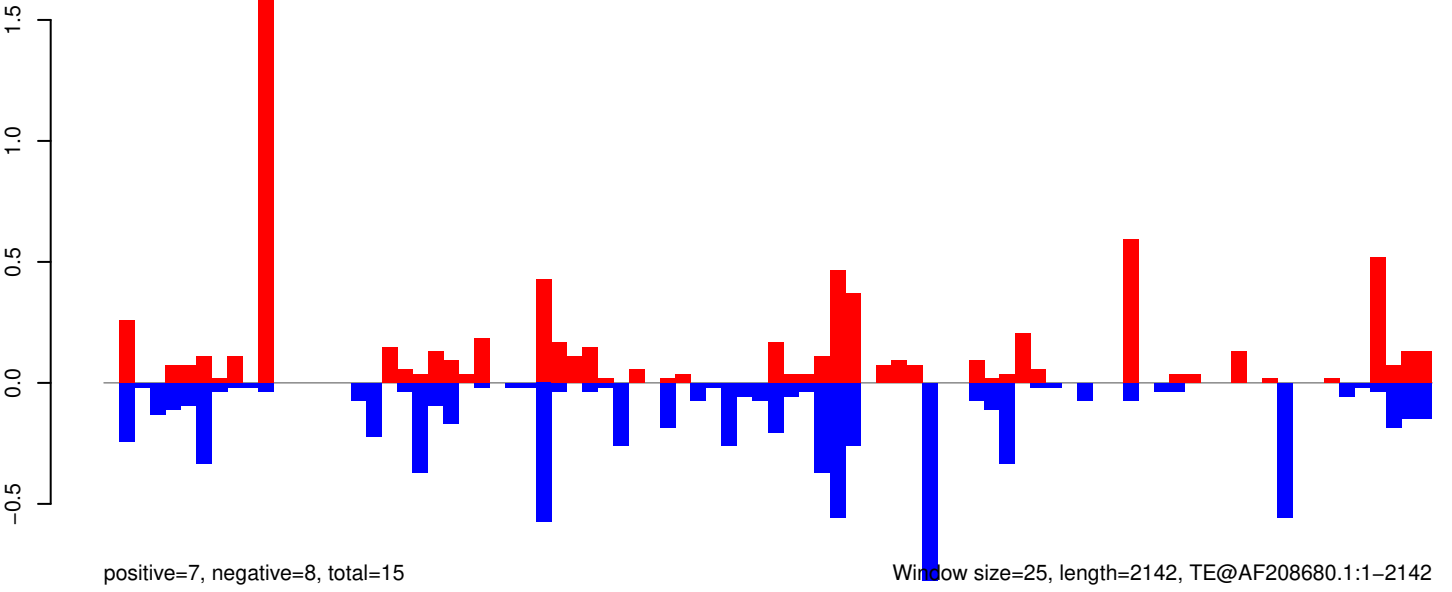

AeAeg_Aag2_R3D1B_r123_ZA.18_23.rep

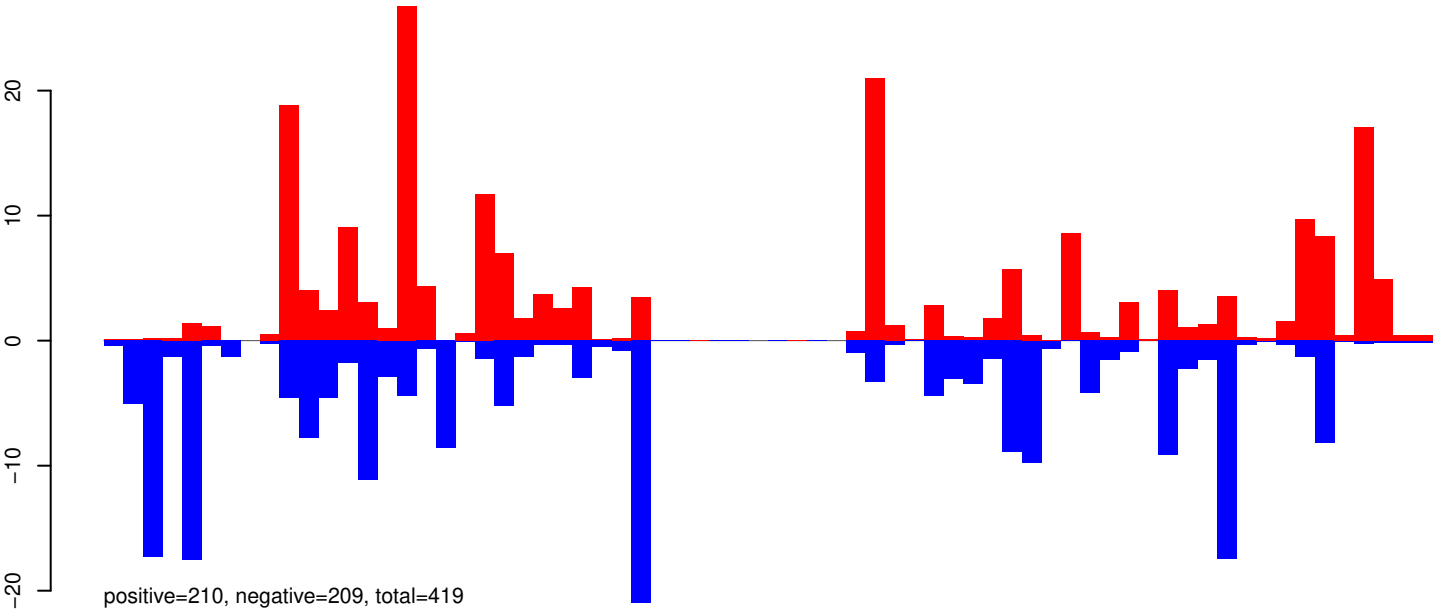

AeAeg_Aag2_R3D1B_r123_ZA.24_35.rep

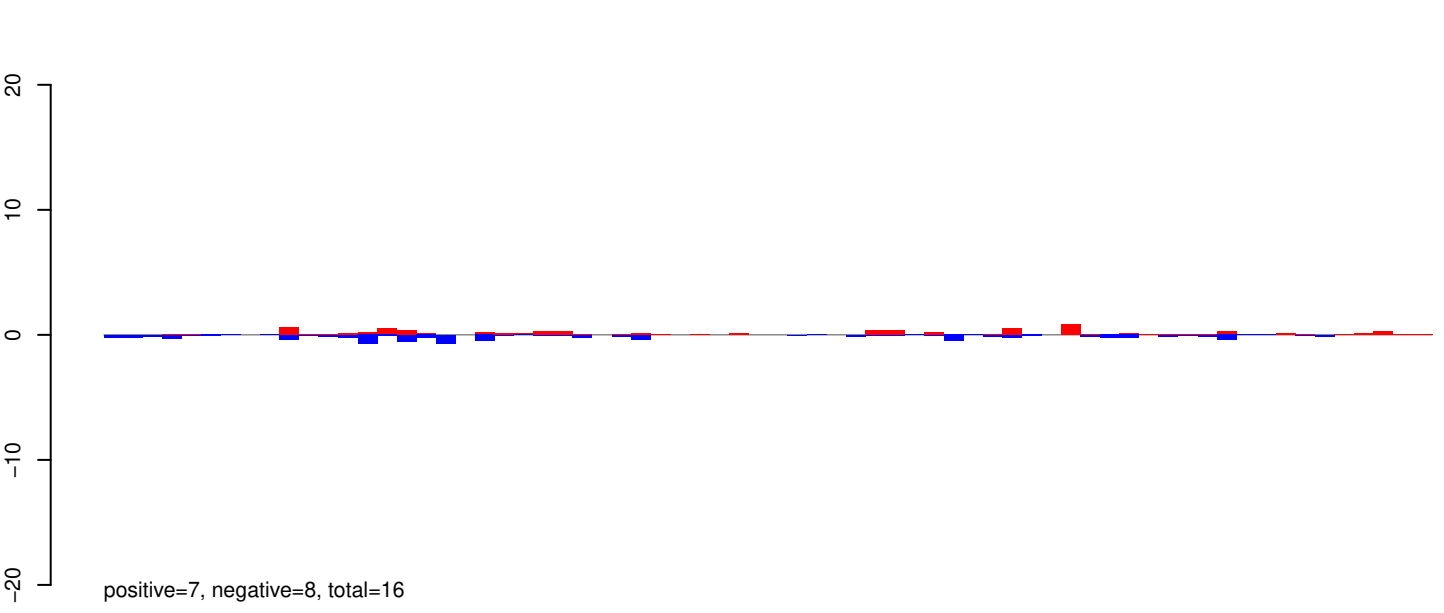

AeAeg_Aag2_R3D1B_r123_ZA.rep

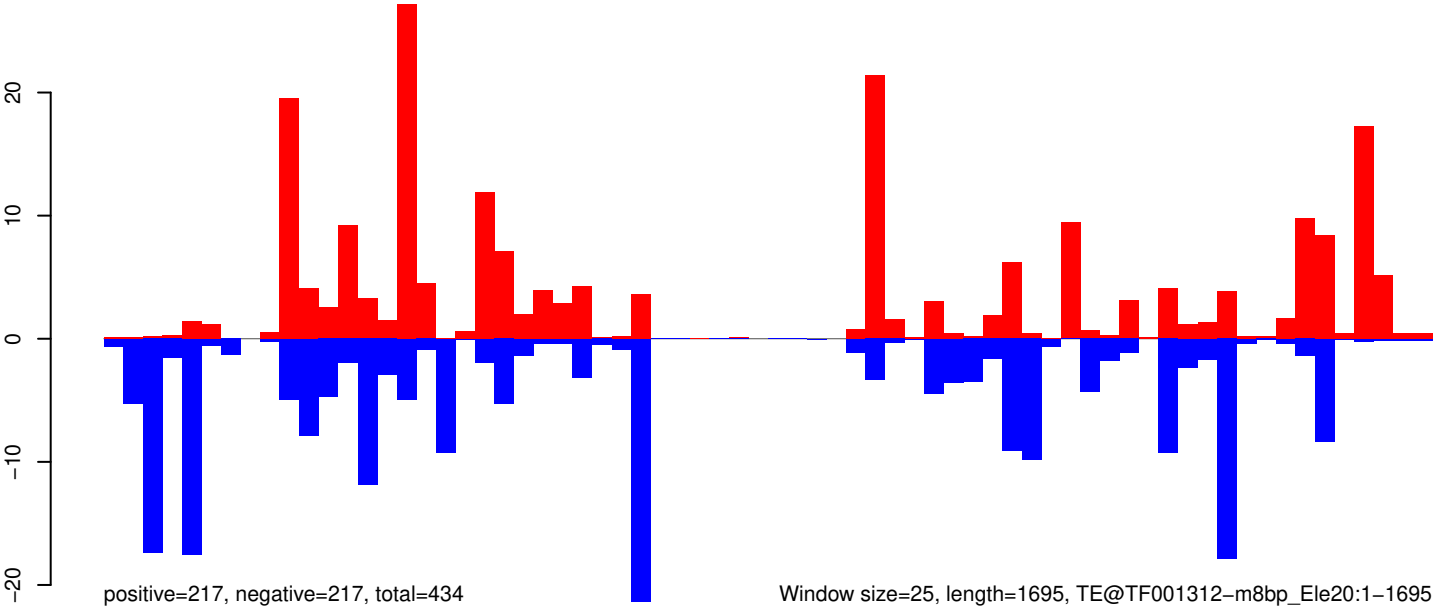

AeAeg_Aag2_R3D1B_r123_ZA.18_23.rep

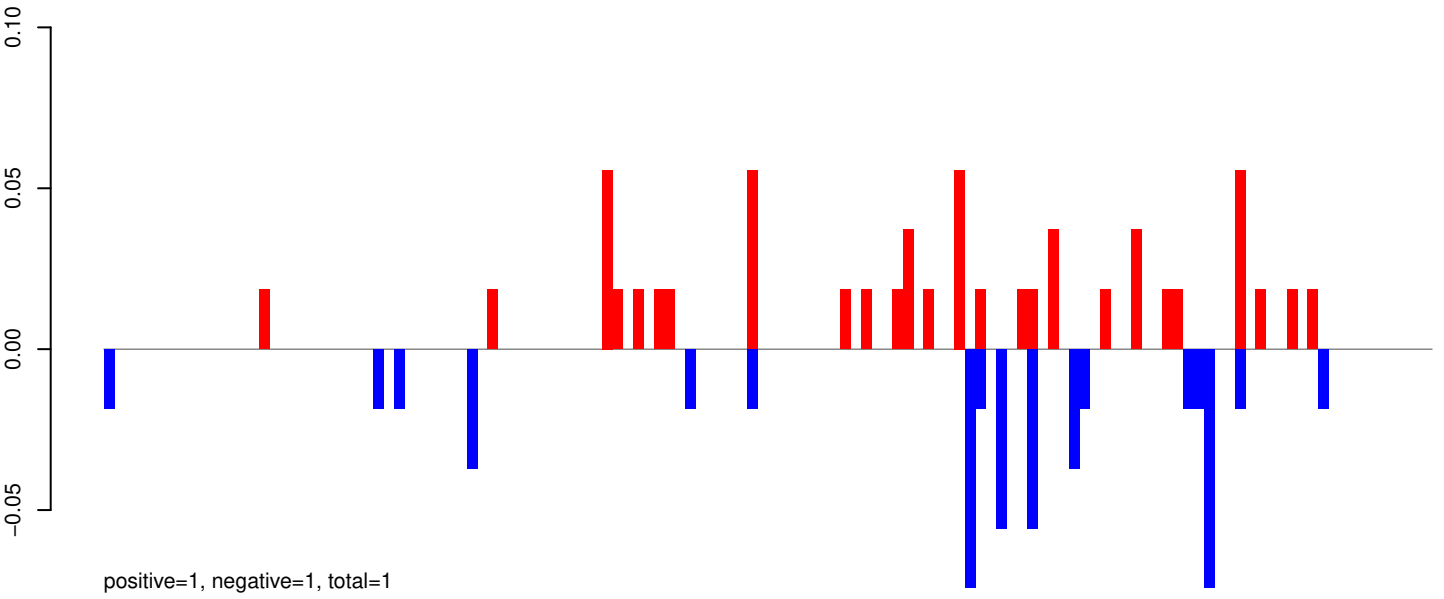

AeAeg_Aag2_R3D1B_r123_ZA.24_35.rep

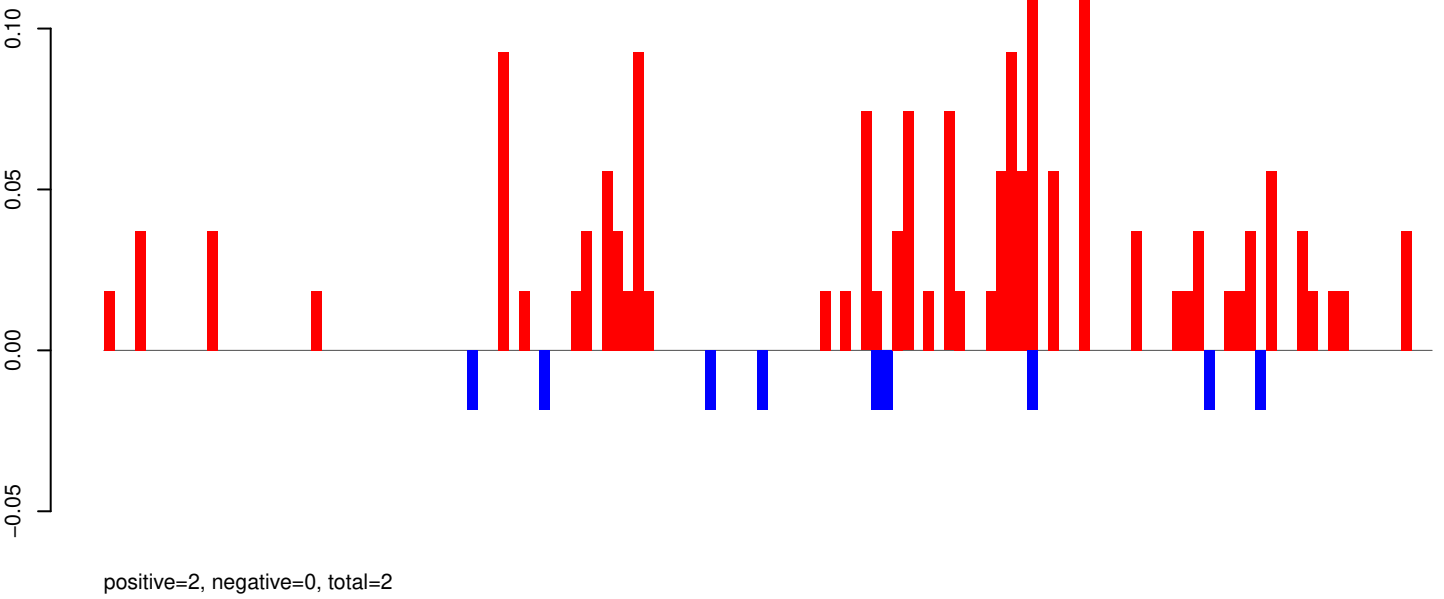

AeAeg_Aag2_R3D1B_r123_ZA.rep

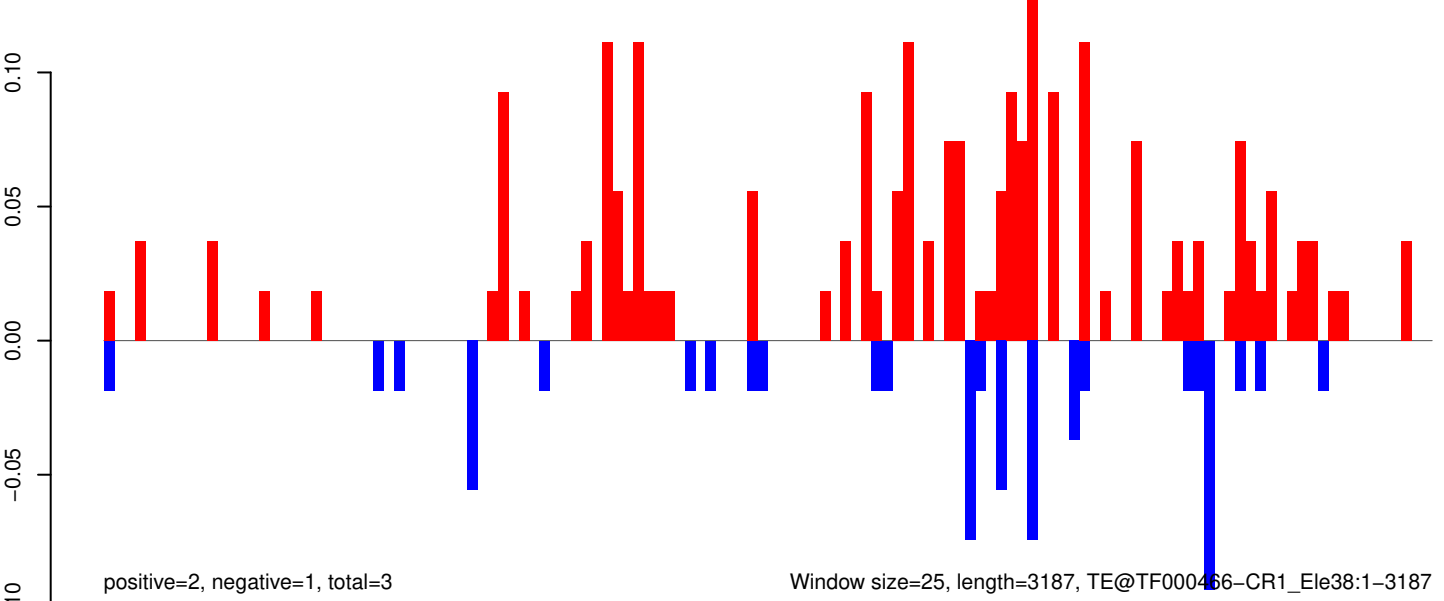

Window size=25, length=3187, TE@TF000466-CR1_Ele38:1-3187

AeAeg_Aag2_R3D1B_r123_ZA.18_23.rep

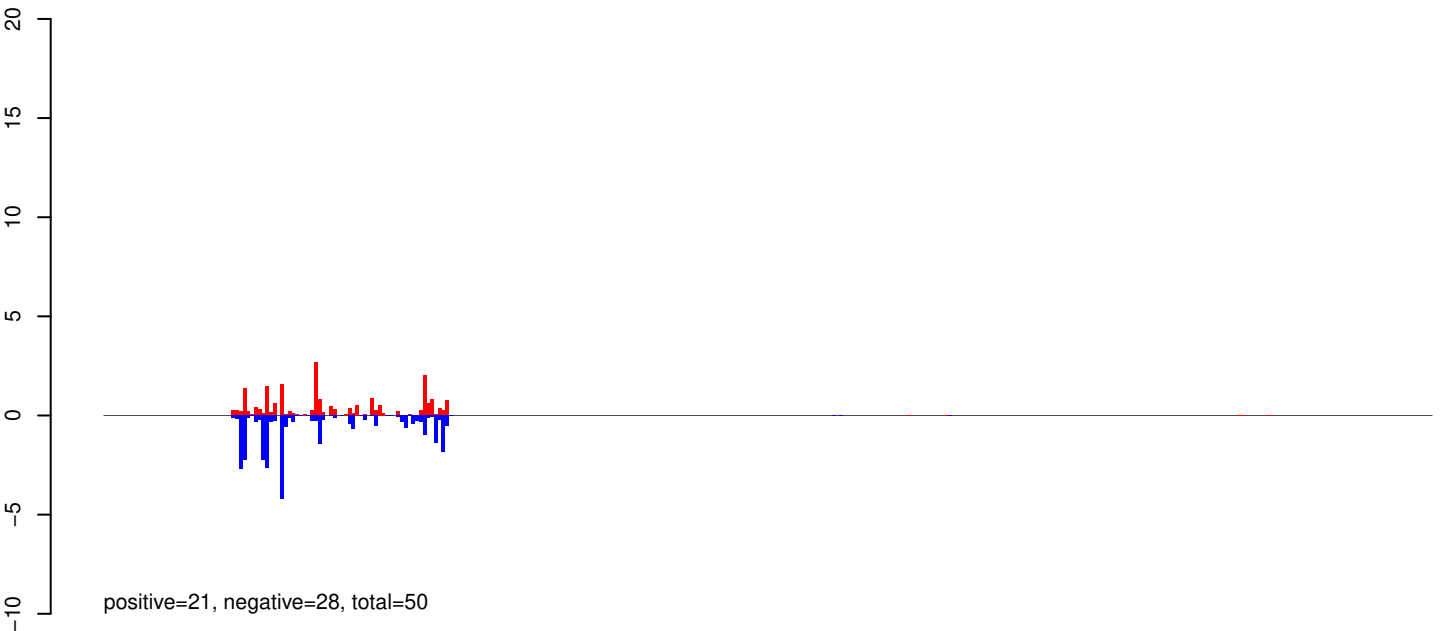

AeAeg_Aag2_R3D1B_r123_ZA.24_35.rep

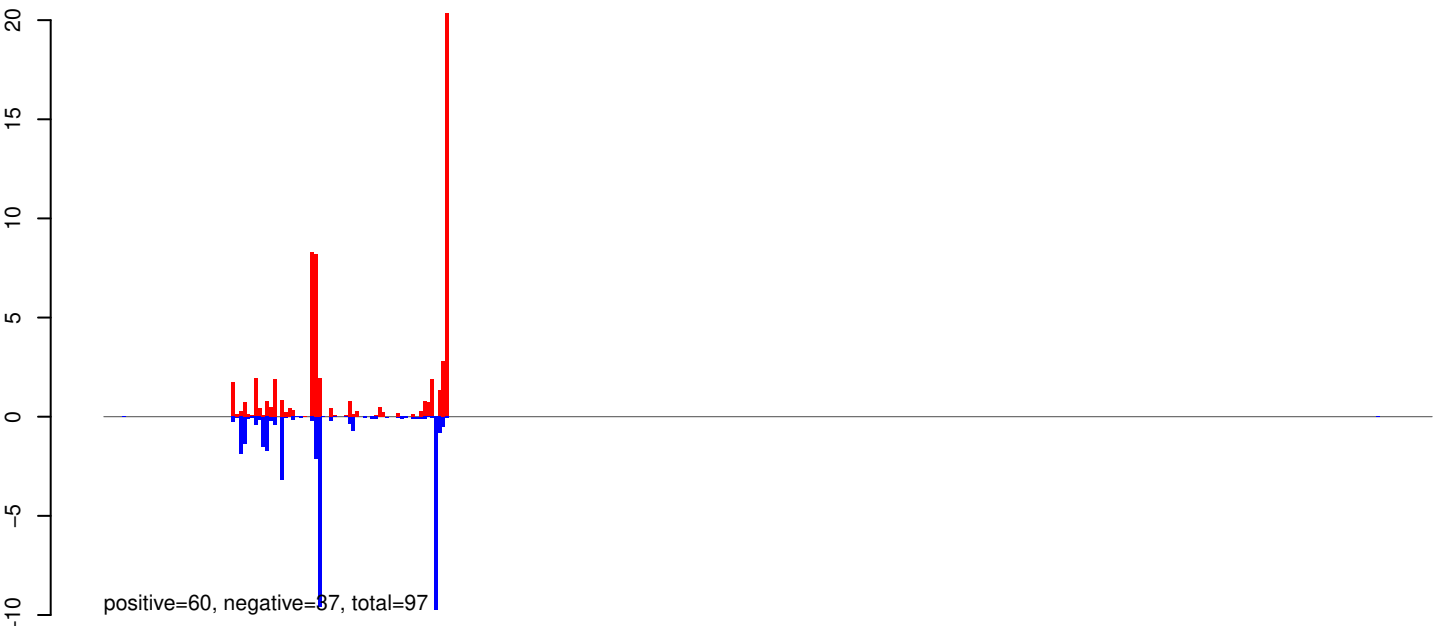

AeAeg_Aag2_R3D1B_r123_ZA.rep

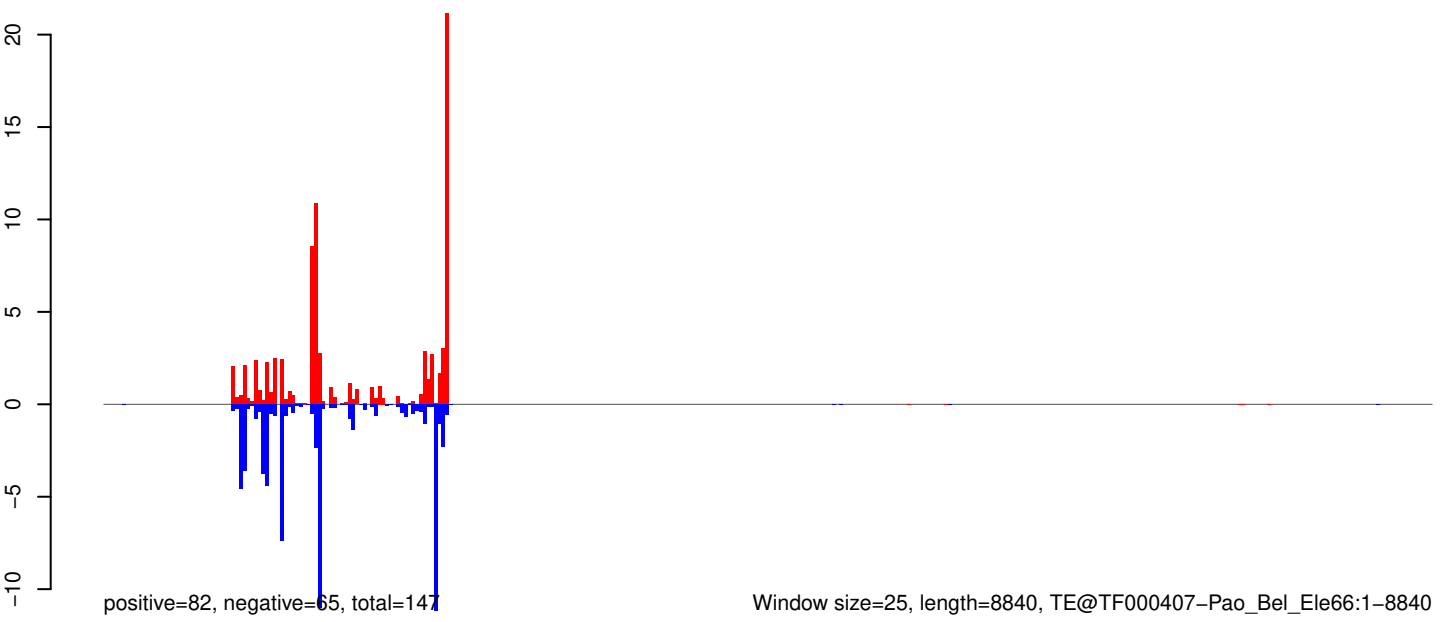

Window size=25, length=8840, TE@TF000407-Pao_Bel_Ele66:1-8840

0 2000 4000 6000 8000

AeAeg_Aag2_R3D1B_r123_ZA.18_23.rep

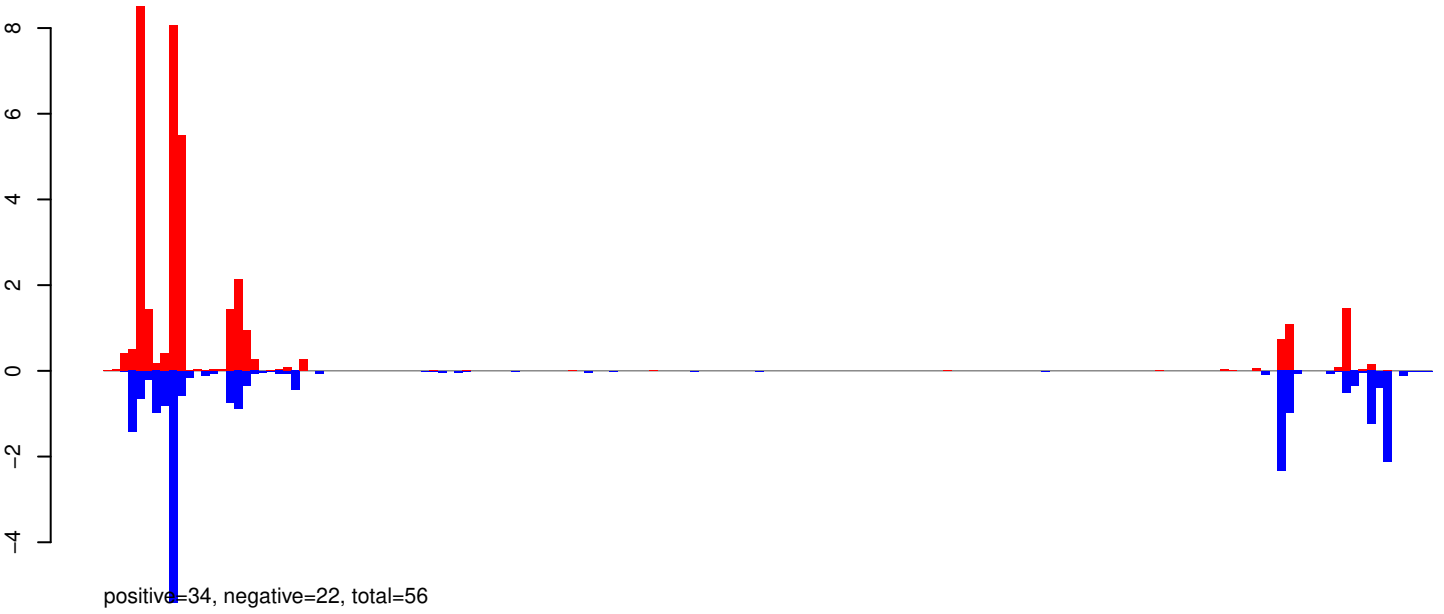

AeAeg_Aag2_R3D1B_r123_ZA.24_35.rep

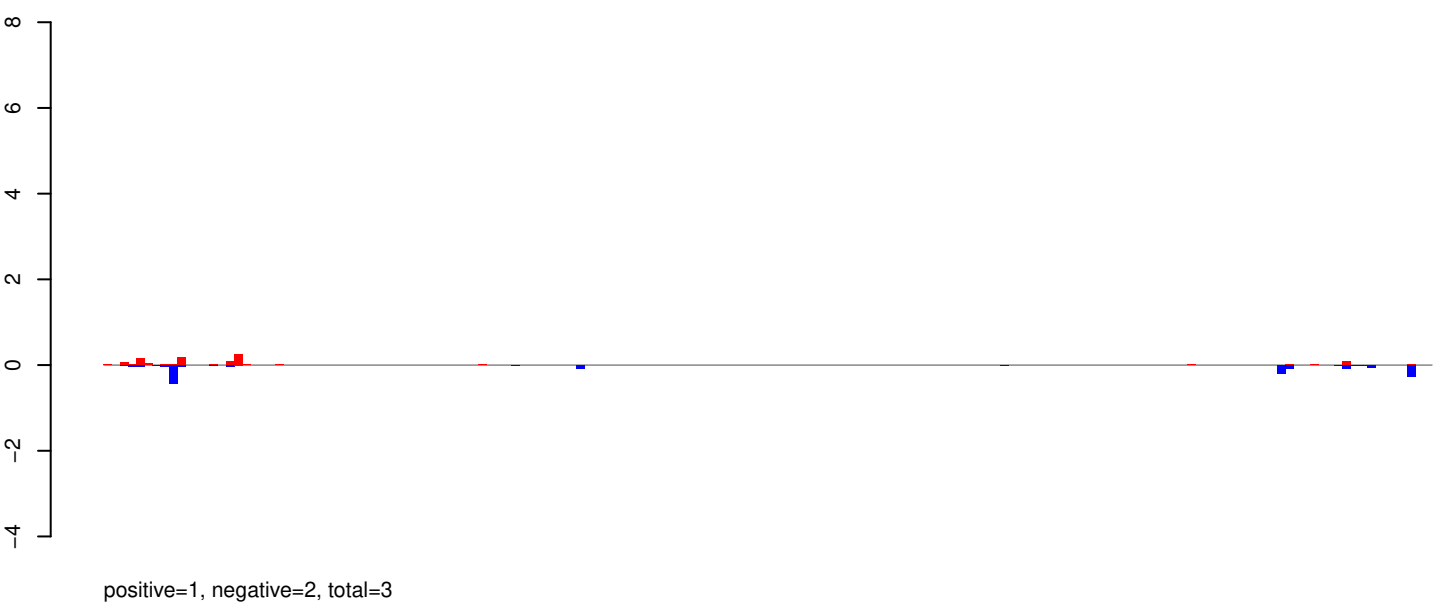

AeAeg_Aag2_R3D1B_r123_ZA.rep

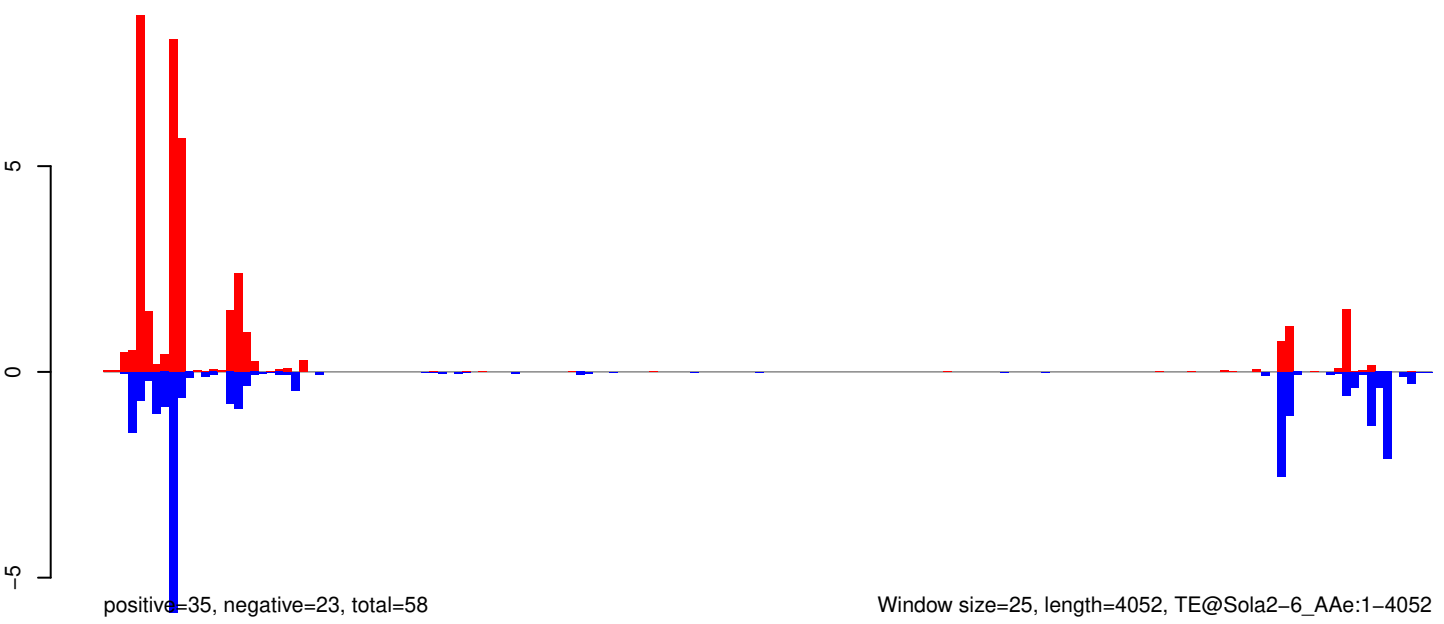

AeAeg_Aag2_R3D1B_r123_ZA.18_23.rep

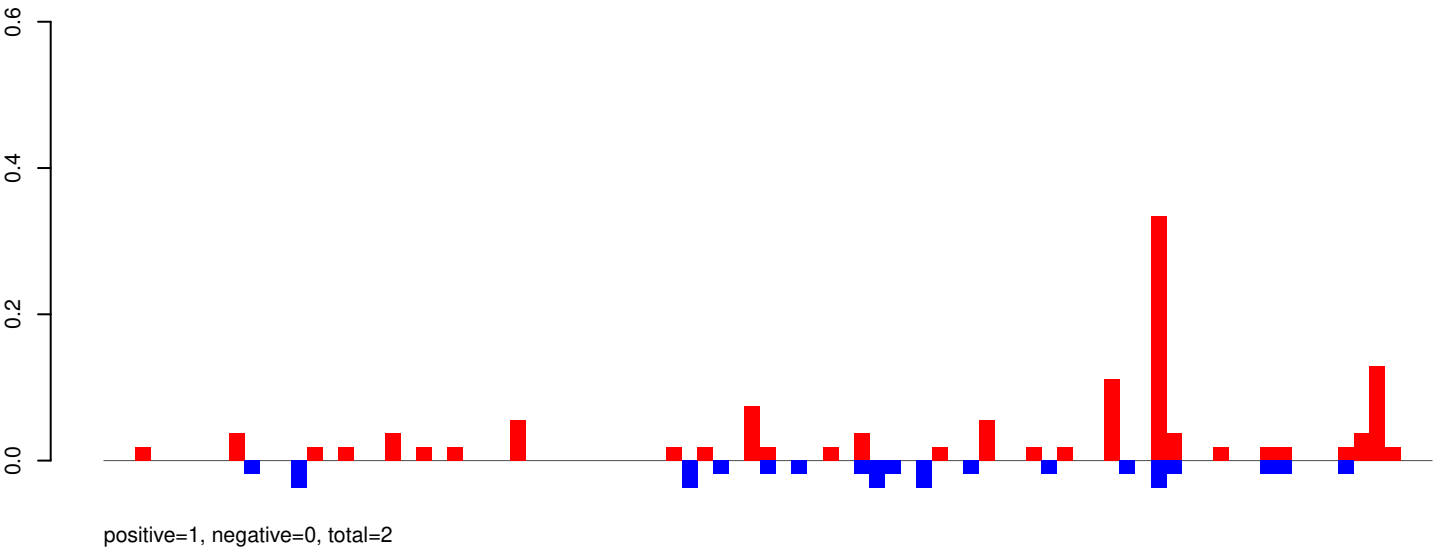

AeAeg_Aag2_R3D1B_r123_ZA.24_35.rep

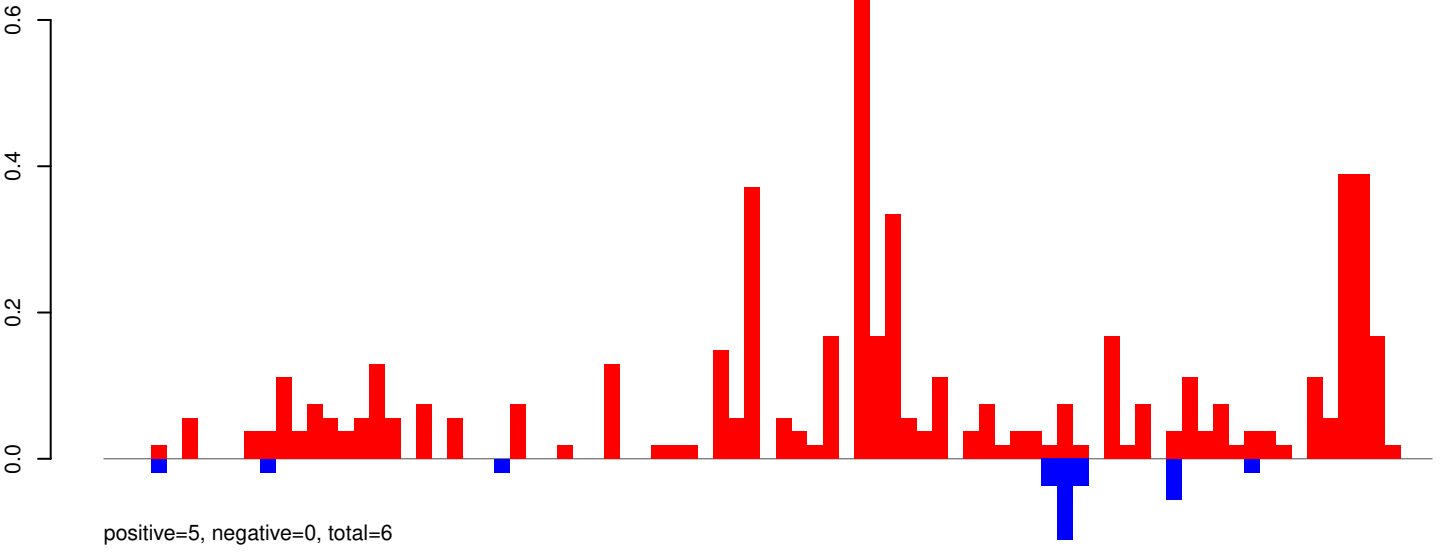

AeAeg_Aag2_R3D1B_r123_ZA.rep

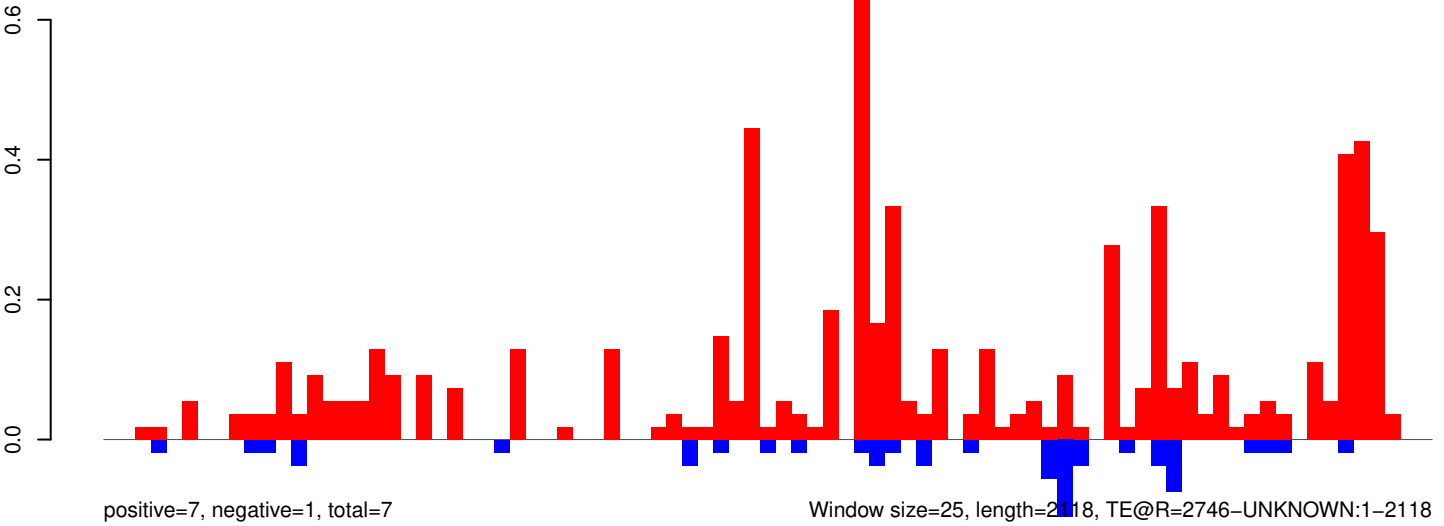

Window size=25, length=2118, TE@R=2746-UNKNOWN:1-2118

0 500 1000 1500 2000

AeAeg_Aag2_R3D1B_r123_ZA.18_23.rep

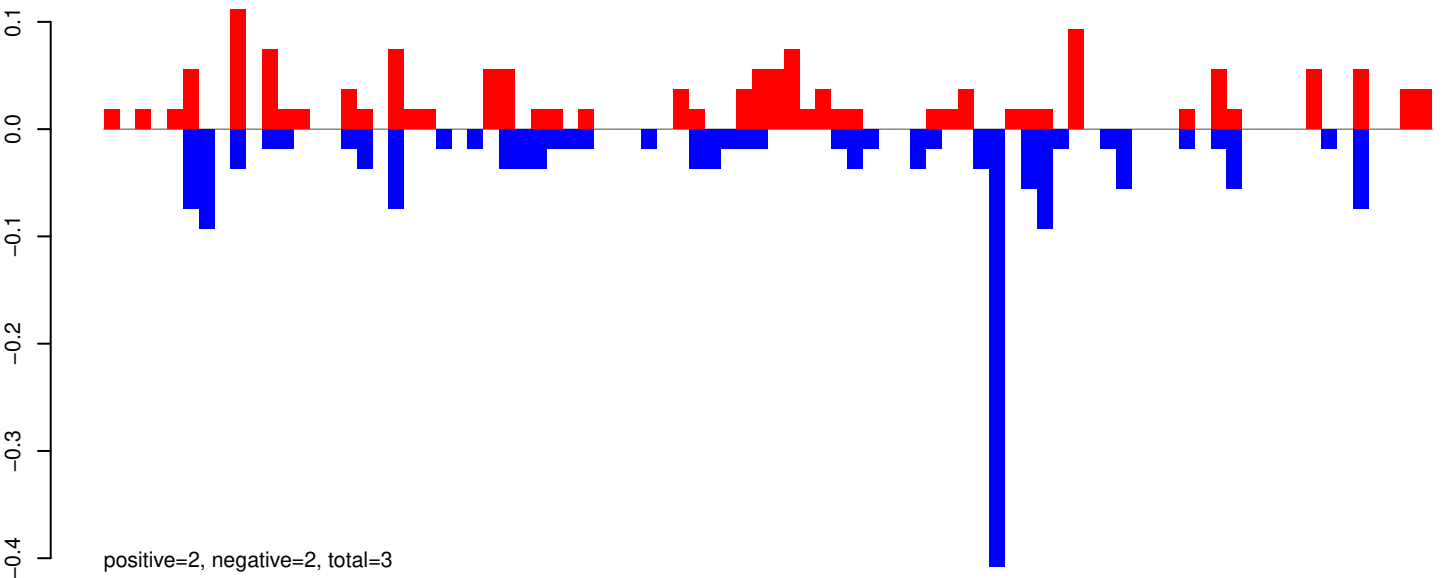

AeAeg_Aag2_R3D1B_r123_ZA.24_35.rep

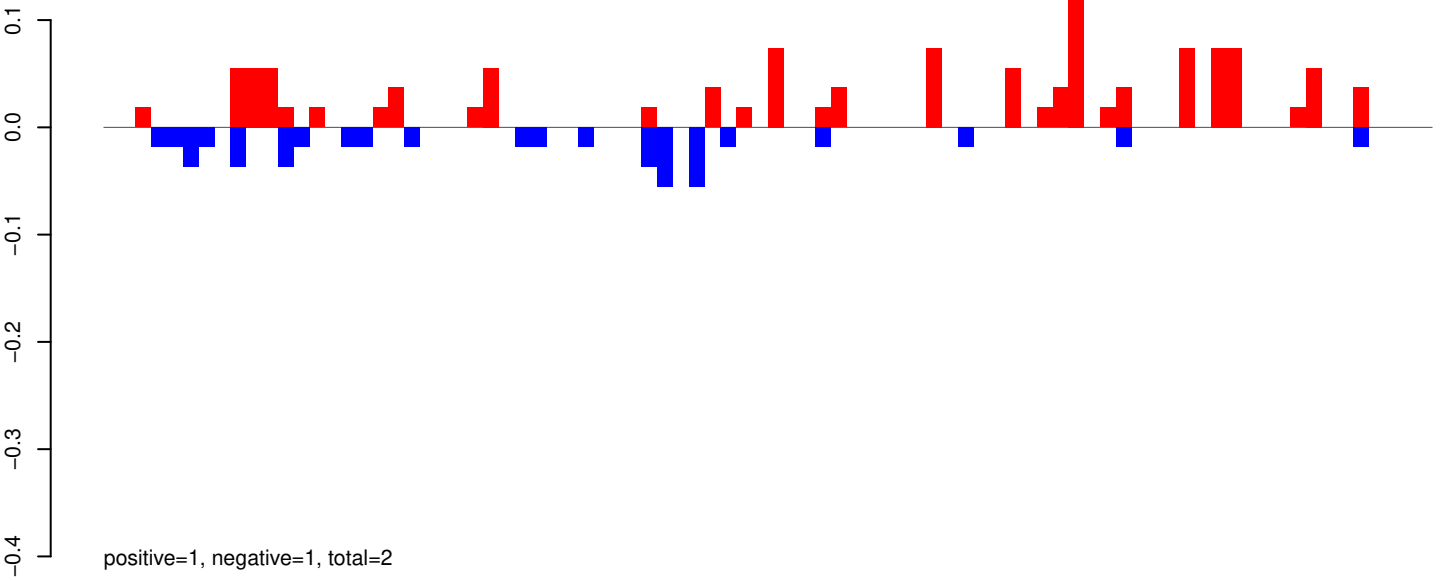

AeAeg_Aag2_R3D1B_r123_ZA.rep

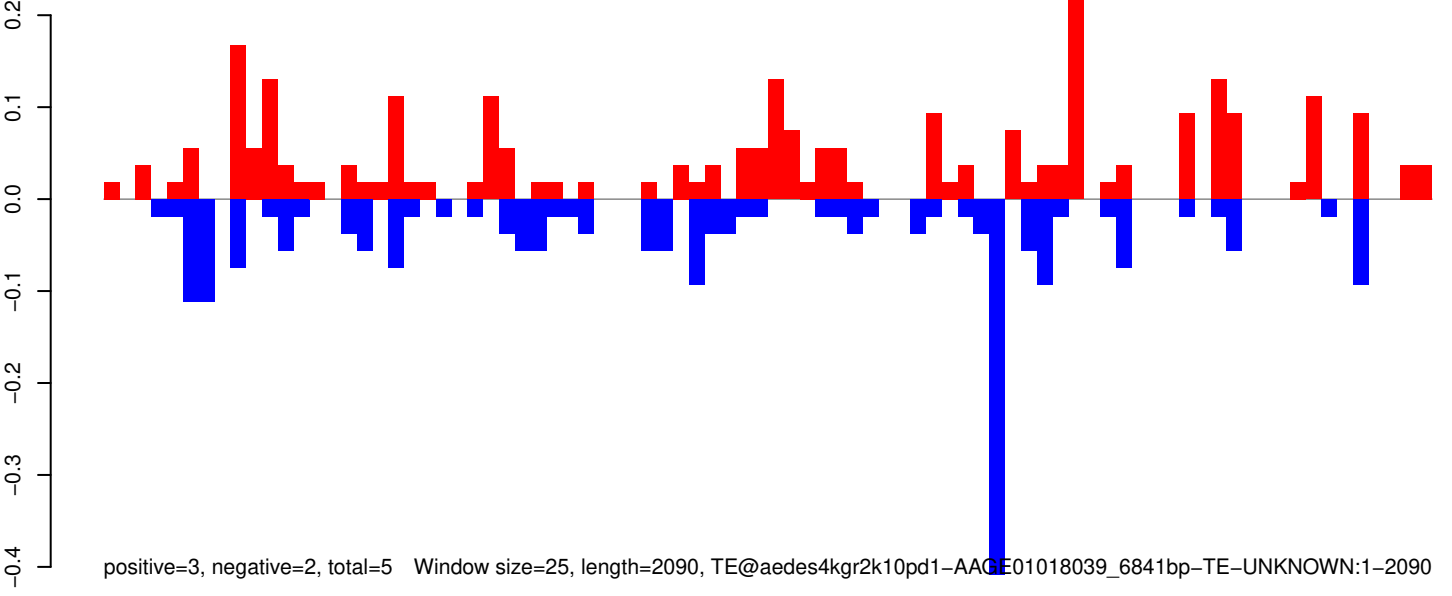

AeAeg_Aag2_R3D1B_r123_ZA.18_23.rep

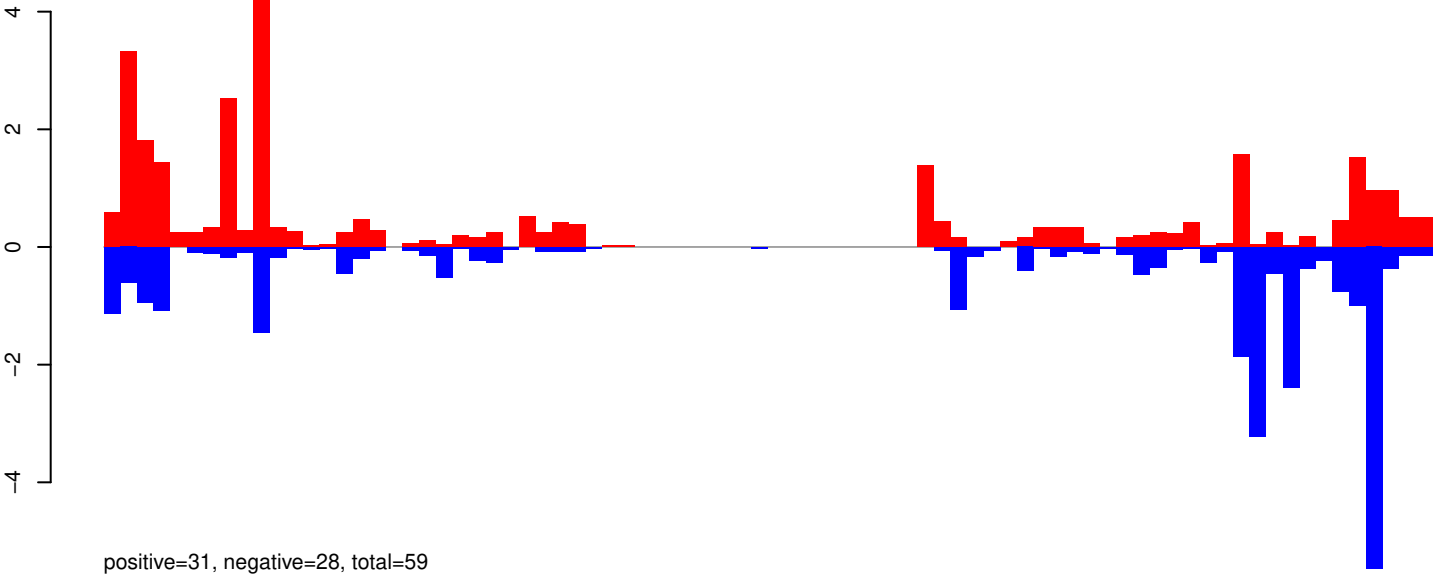

AeAeg_Aag2_R3D1B_r123_ZA.24_35.rep

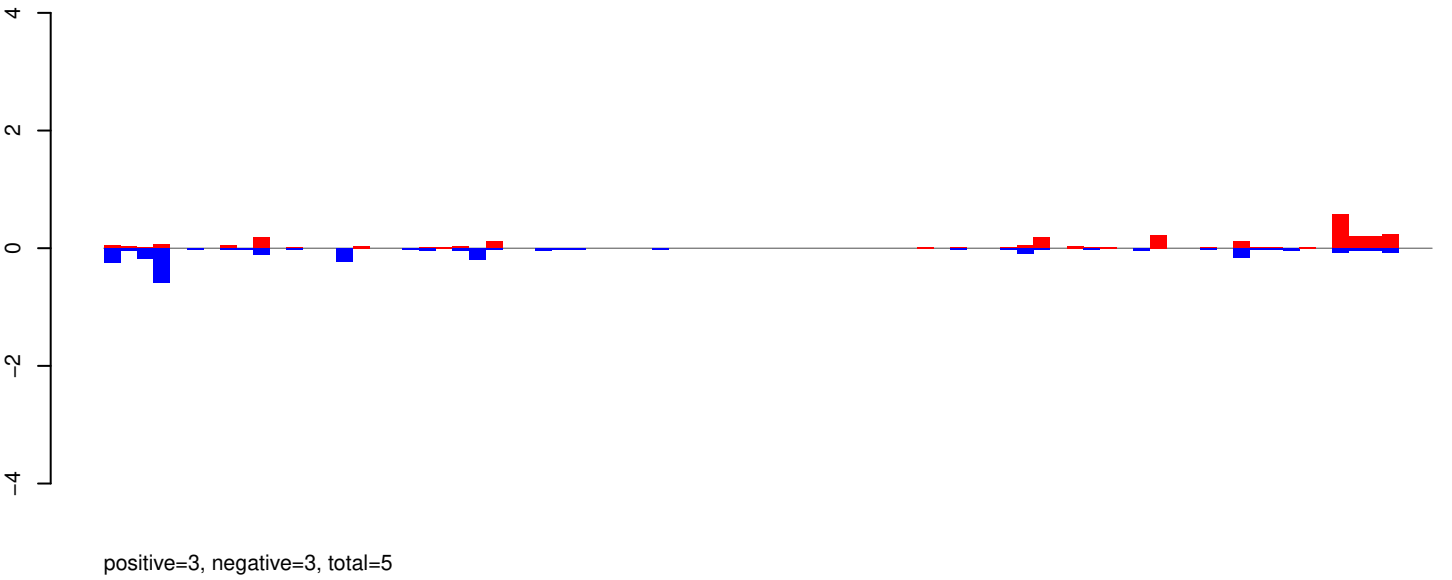

AeAeg_Aag2_R3D1B_r123_ZA.rep

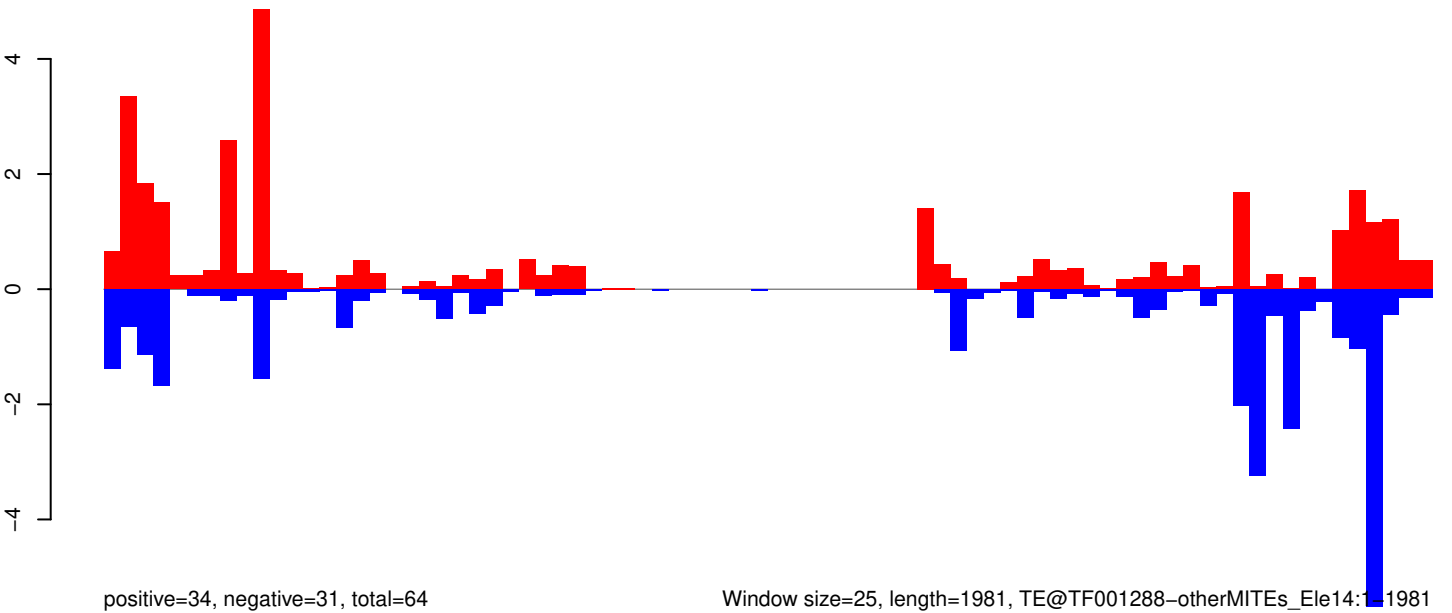

Window size=25, length=1981, TE@TF001288-otherMITEs_Ele14:1-1981

AeAeg_Aag2_R3D1B_r123_ZA.18_23.rep

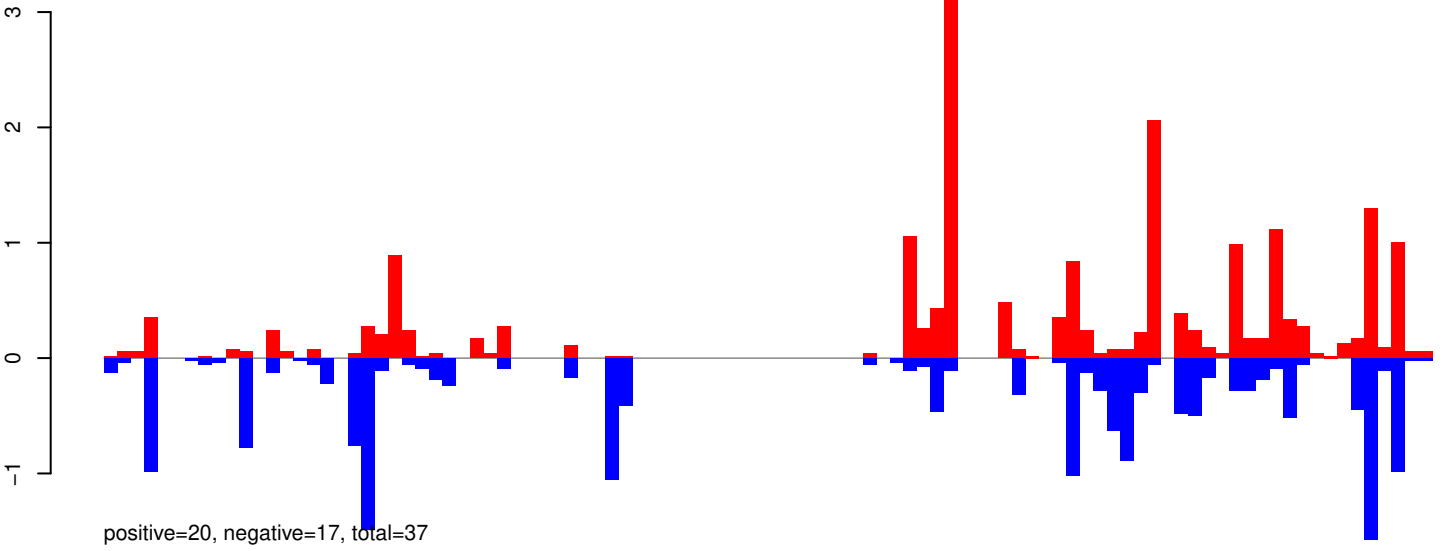

AeAeg_Aag2_R3D1B_r123_ZA.24_35.rep

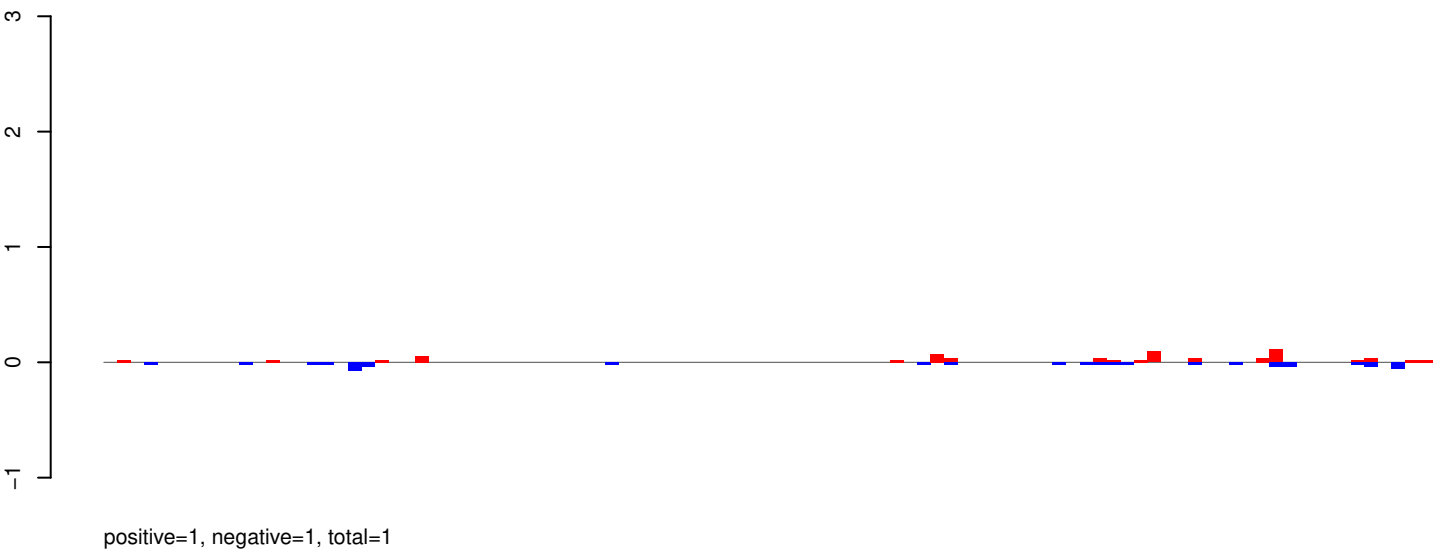

AeAeg_Aag2_R3D1B_r123_ZA.rep

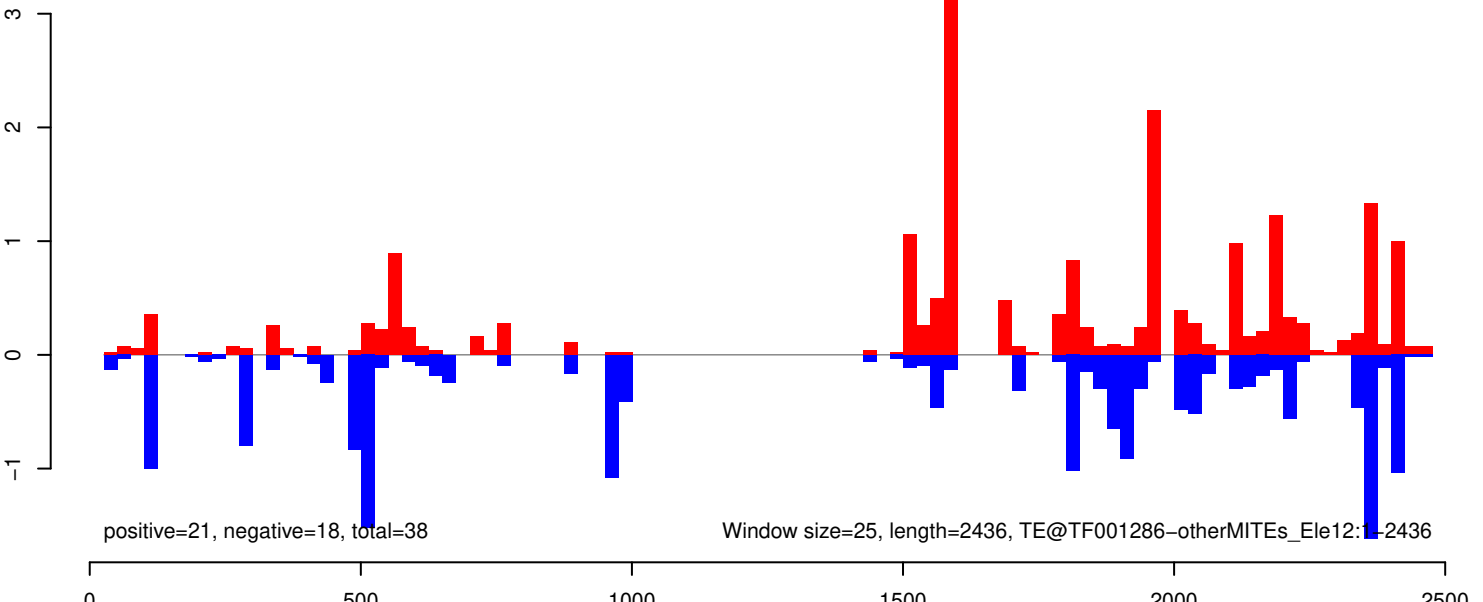

AeAeg_Aag2_R3D1B_r123_ZA.18_23.rep

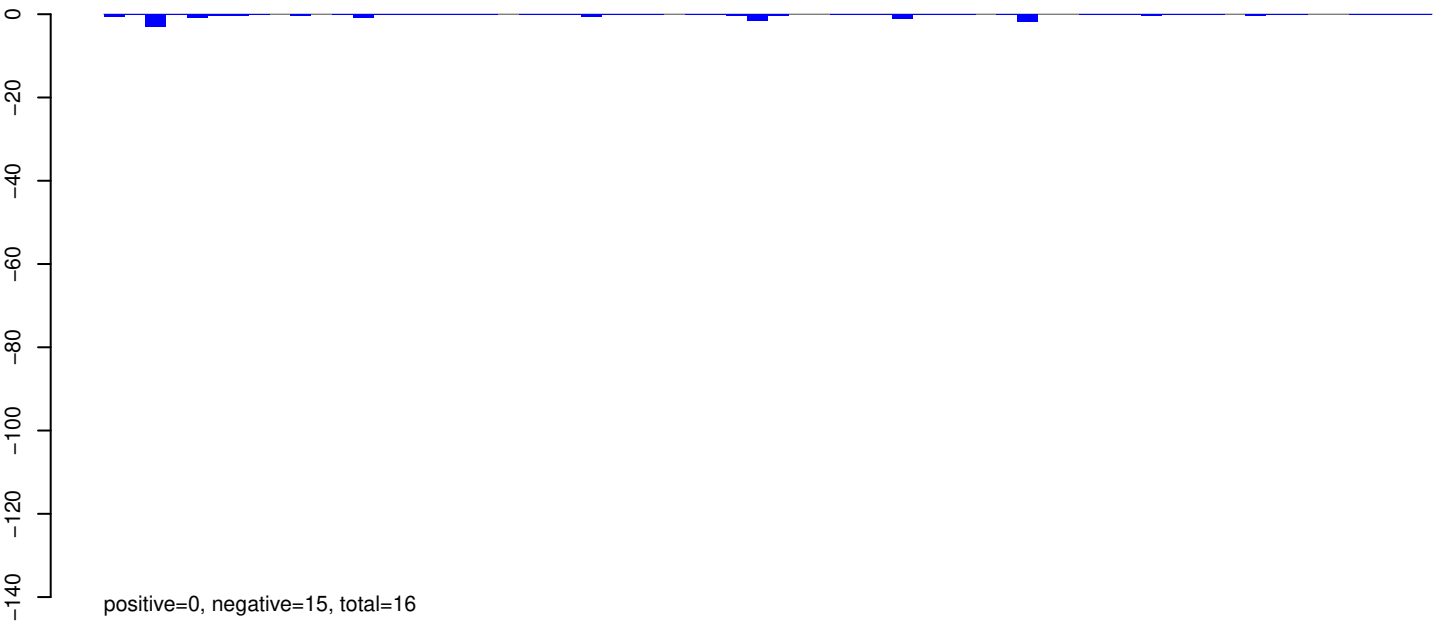

AeAeg_Aag2_R3D1B_r123_ZA.24_35.rep

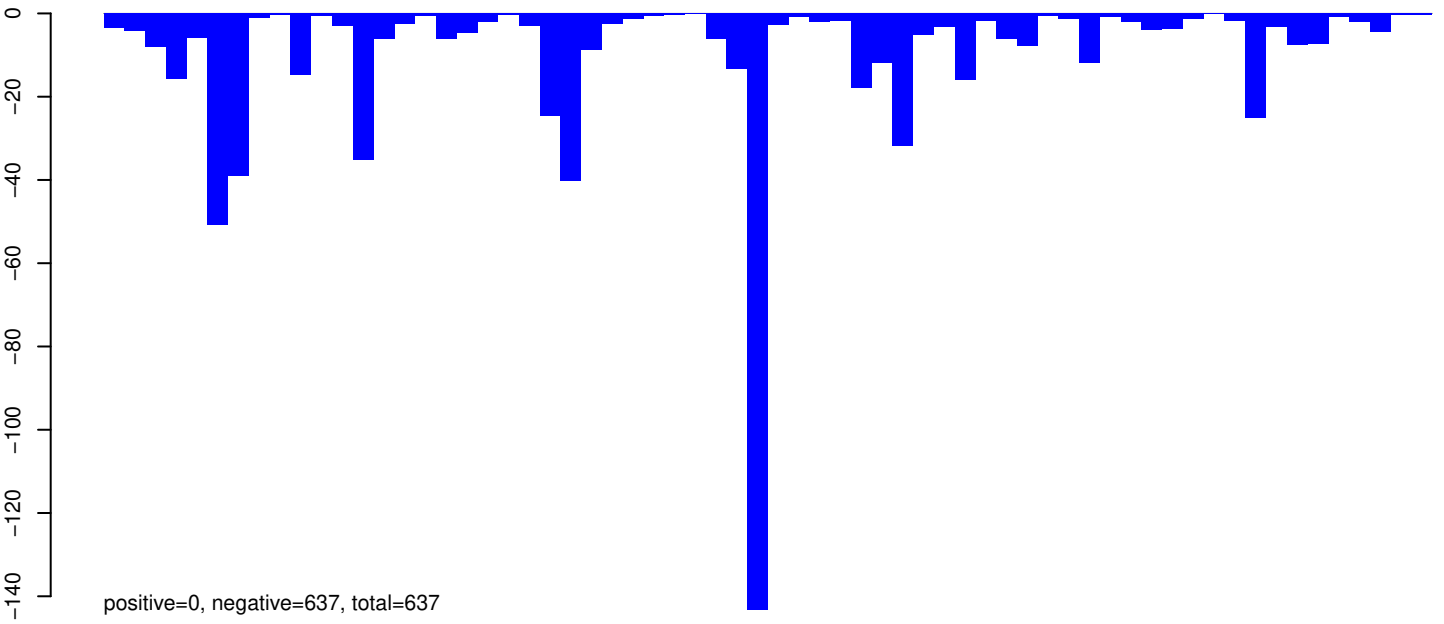

AeAeg_Aag2_R3D1B_r123_ZA.rep

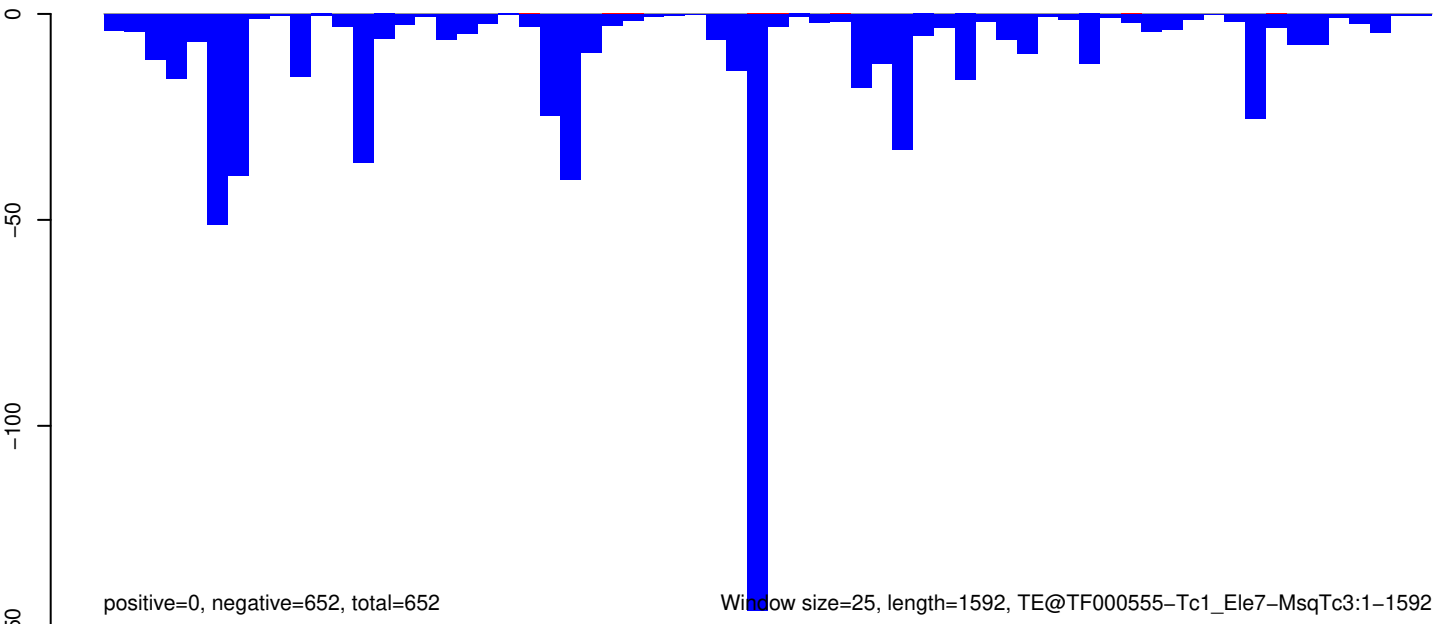

AeAeg_Aag2_R3D1B_r123_ZA.18_23.rep

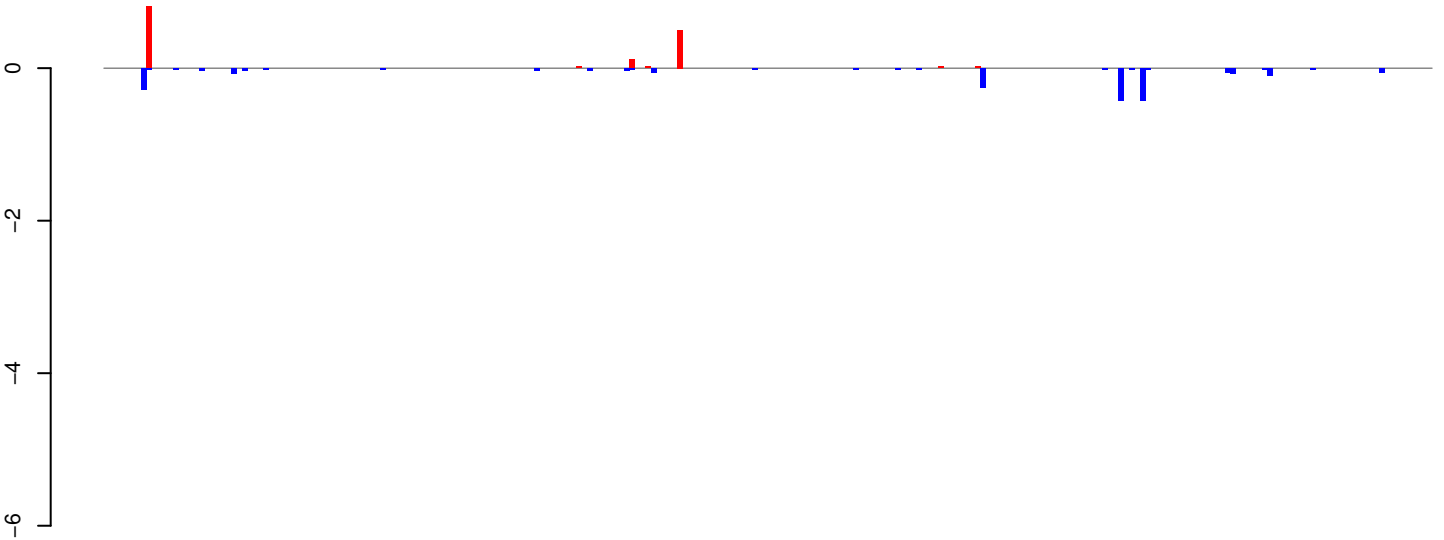

positive=2, negative=2, total=4

AeAeg_Aag2_R3D1B_r123_ZA.24_35.rep

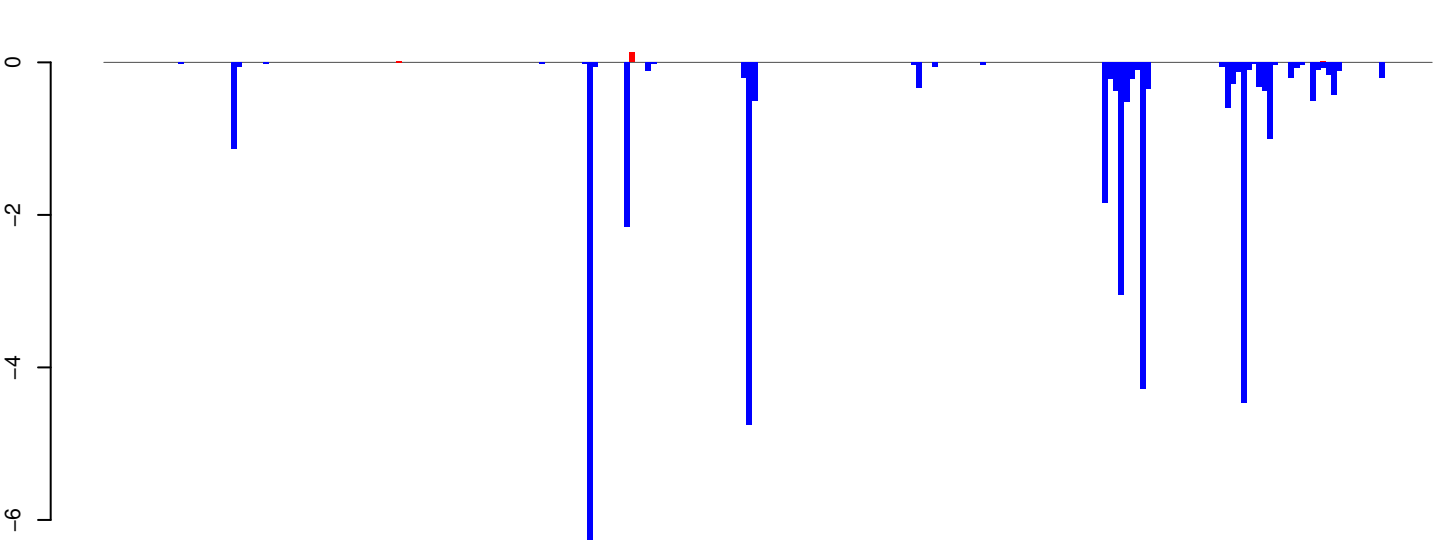

positive=0, negative=37, total=37

AeAeg_Aag2_R3D1B_r123_ZA.rep

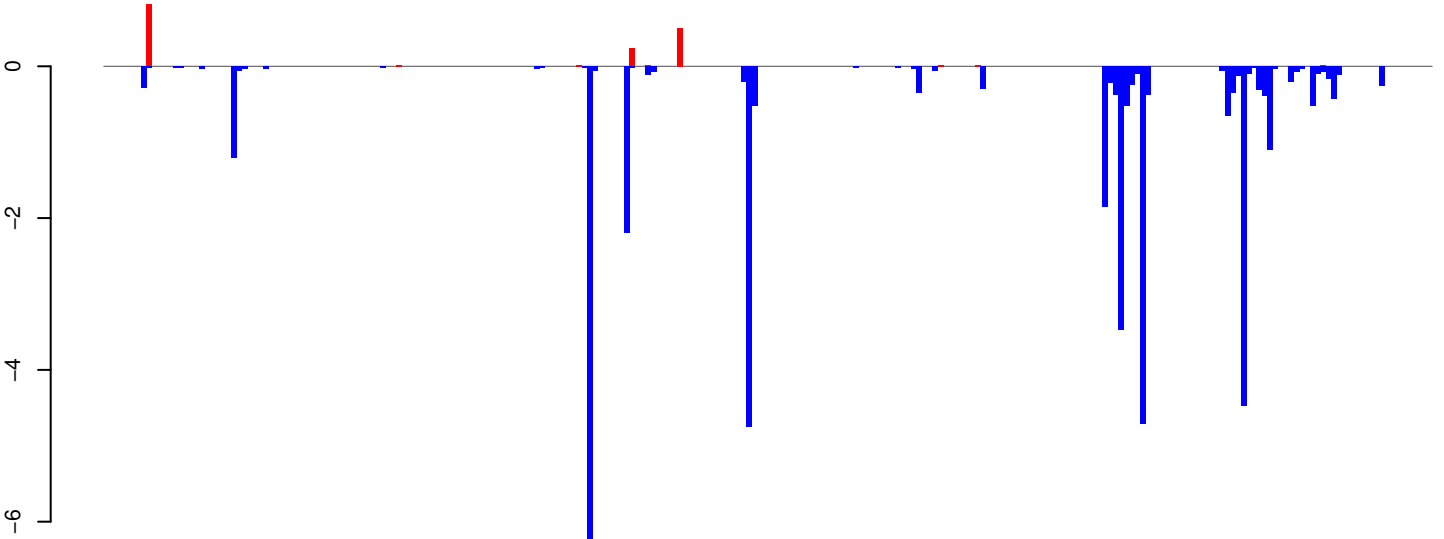

positive=2, negative=39, total=41

Window size=25, length=6242, TE@TF000427-Ty3_gypsy_Ele130:1-6242

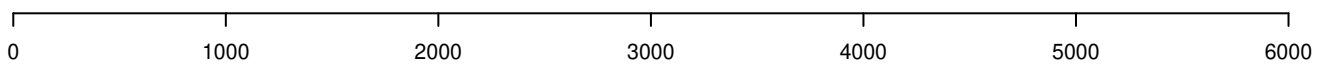

AeAeg_Aag2_R3D1B_r123_ZA.18_23.rep

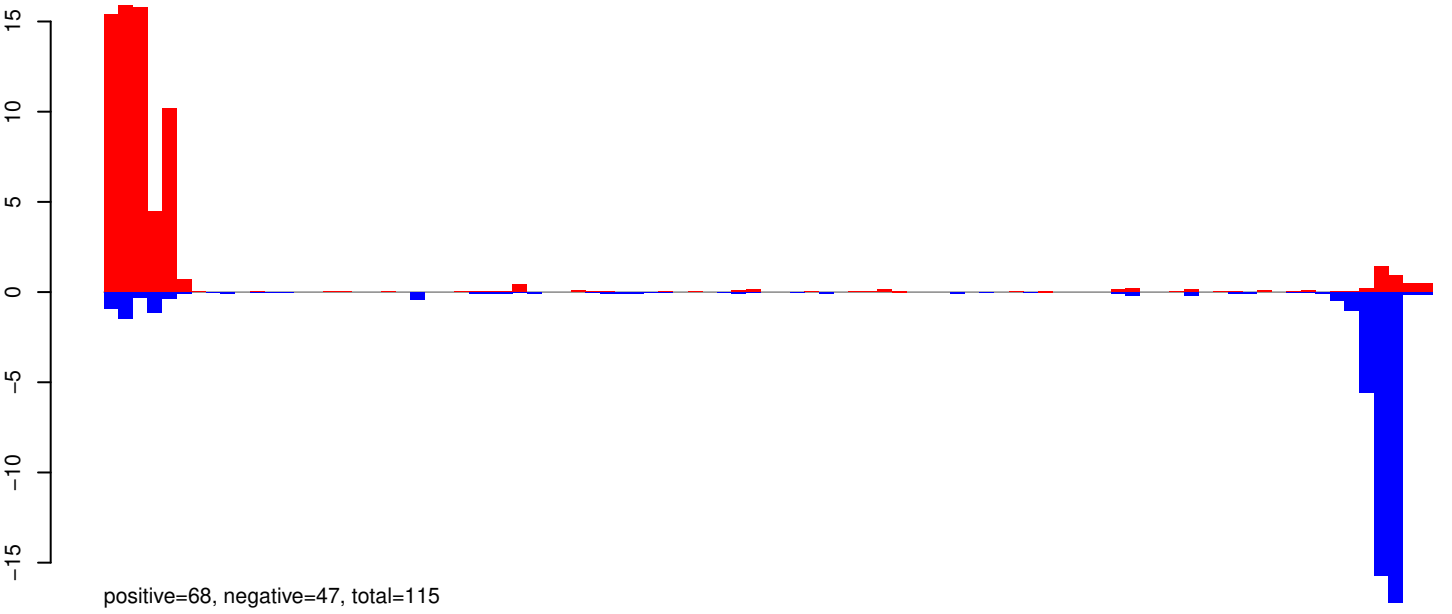

AeAeg_Aag2_R3D1B_r123_ZA.24_35.rep

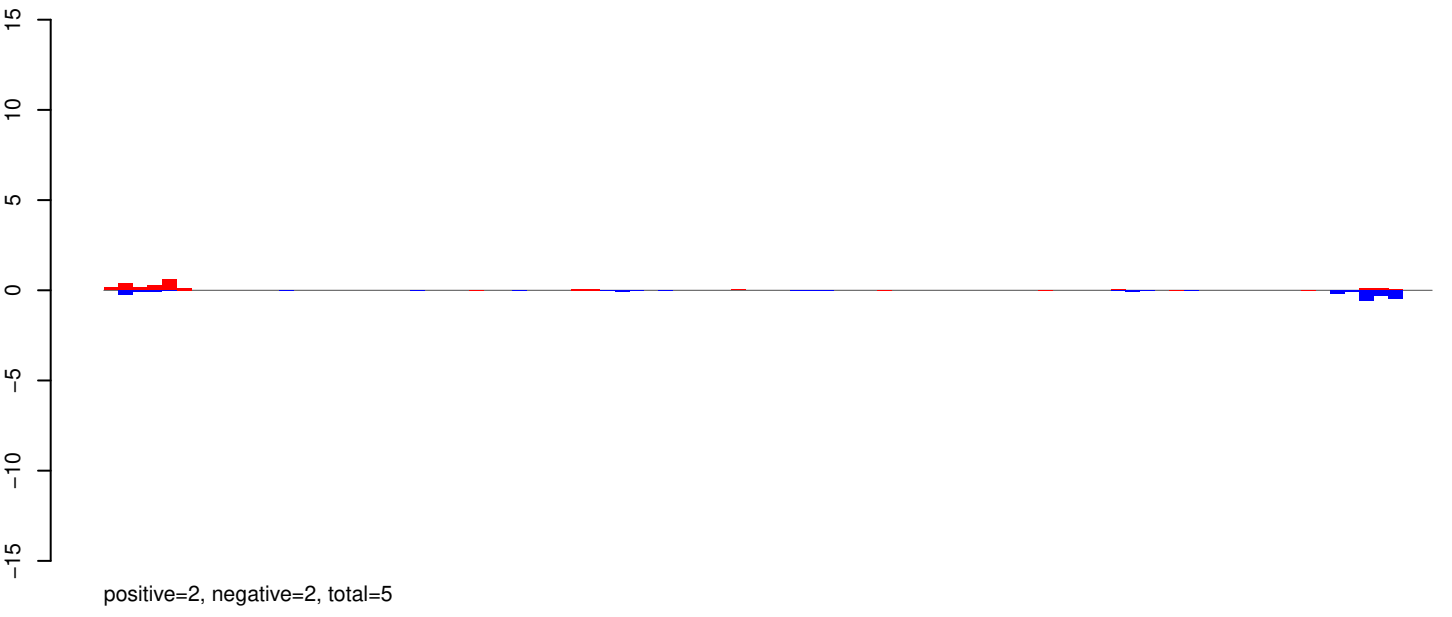

AeAeg_Aag2_R3D1B_r123_ZA.rep

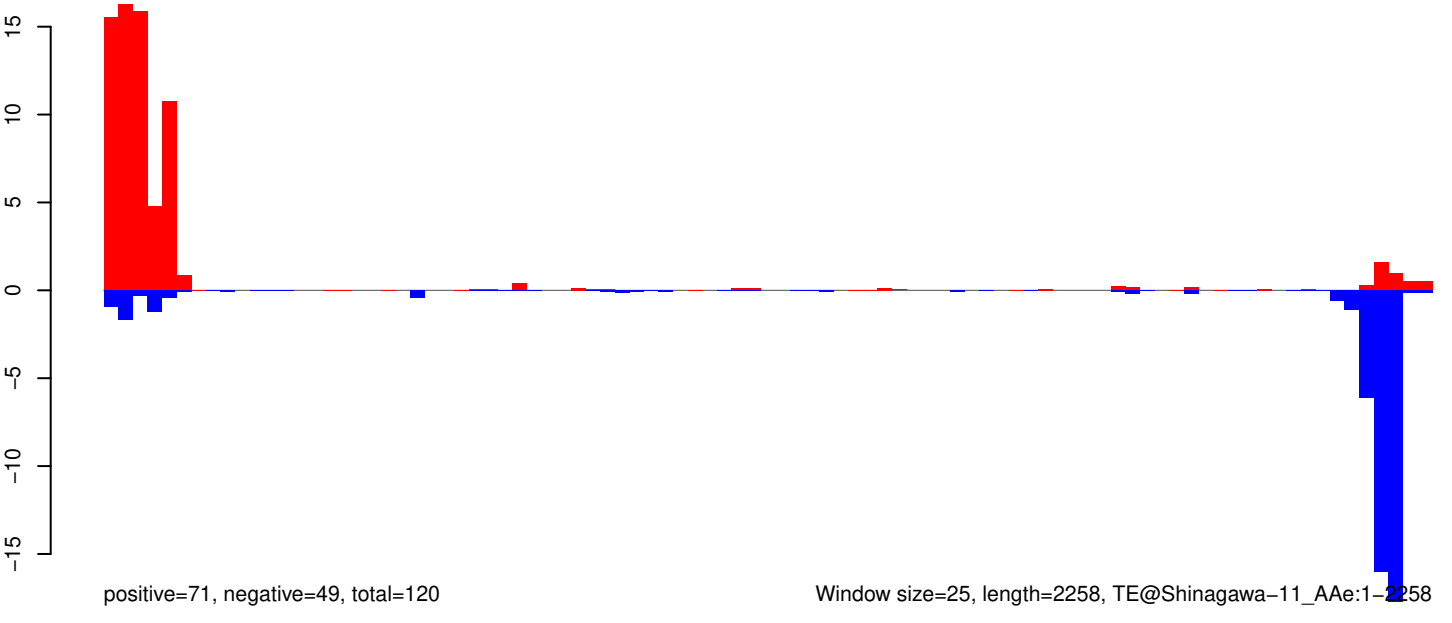

Window size=25, length=2258, TE@Shinagawa-11_A Ae:1-2258

AeAeg_Aag2_R3D1B_r123_ZA.18_23.rep

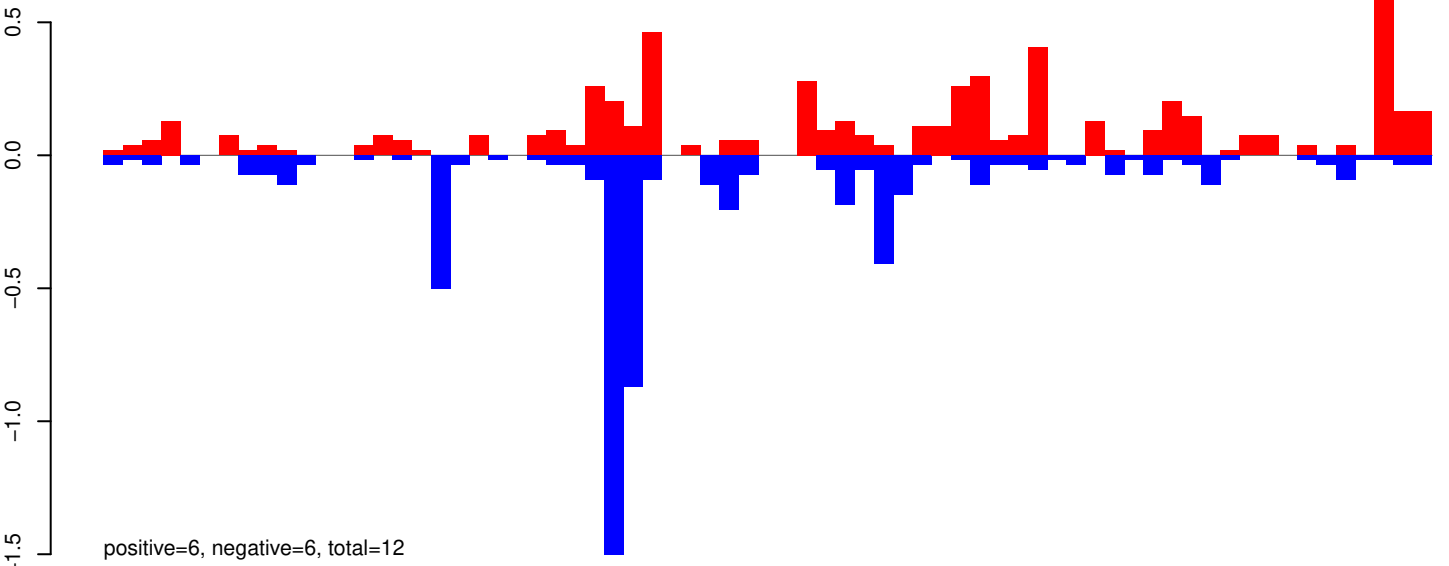

AeAeg_Aag2_R3D1B_r123_ZA.24_35.rep

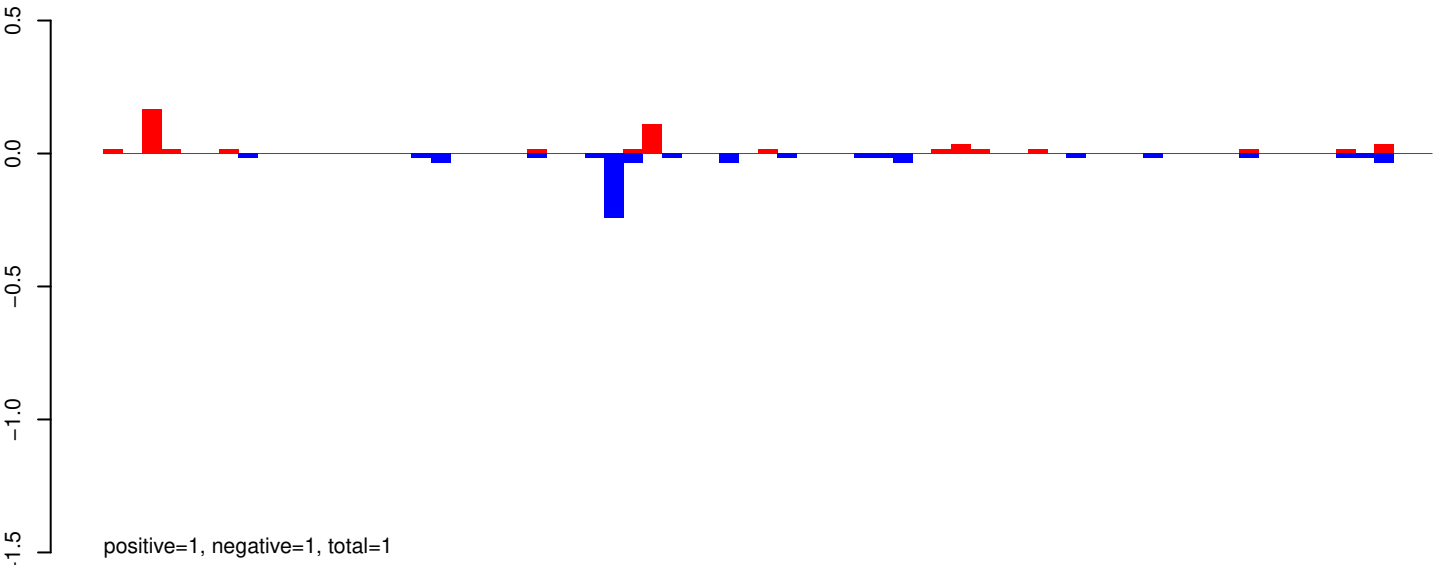

AeAeg_Aag2_R3D1B_r123_ZA.rep

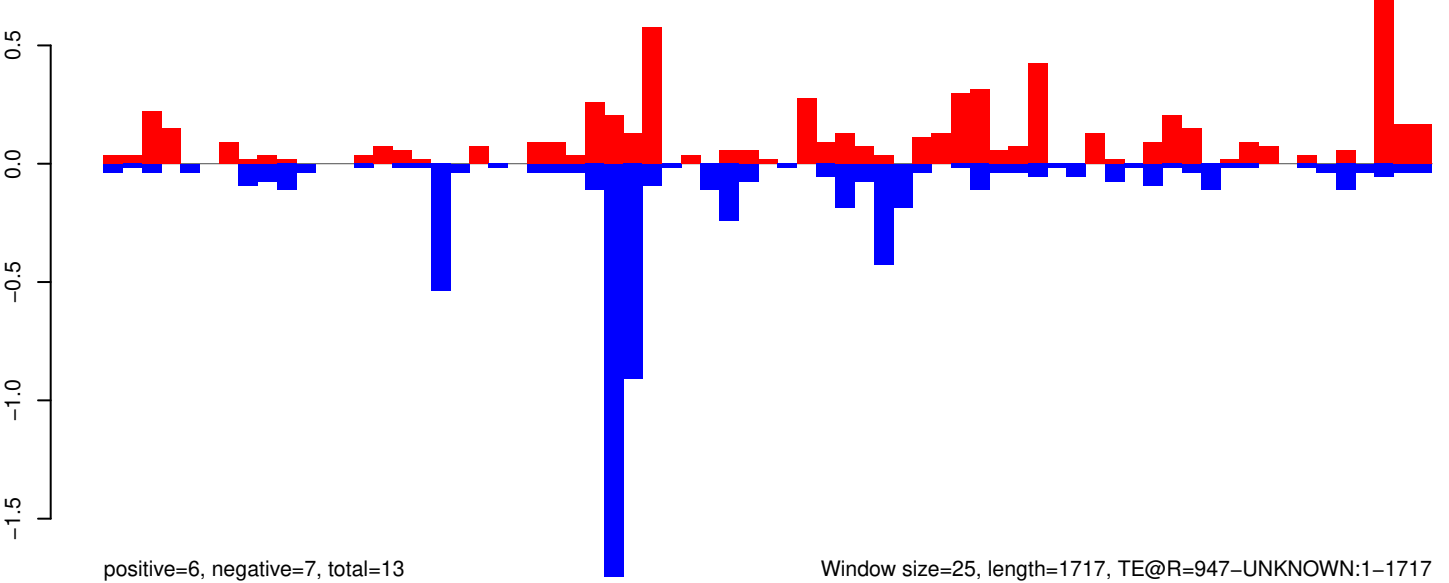

AeAeg_Aag2_R3D1B_r123_ZA.18_23.rep

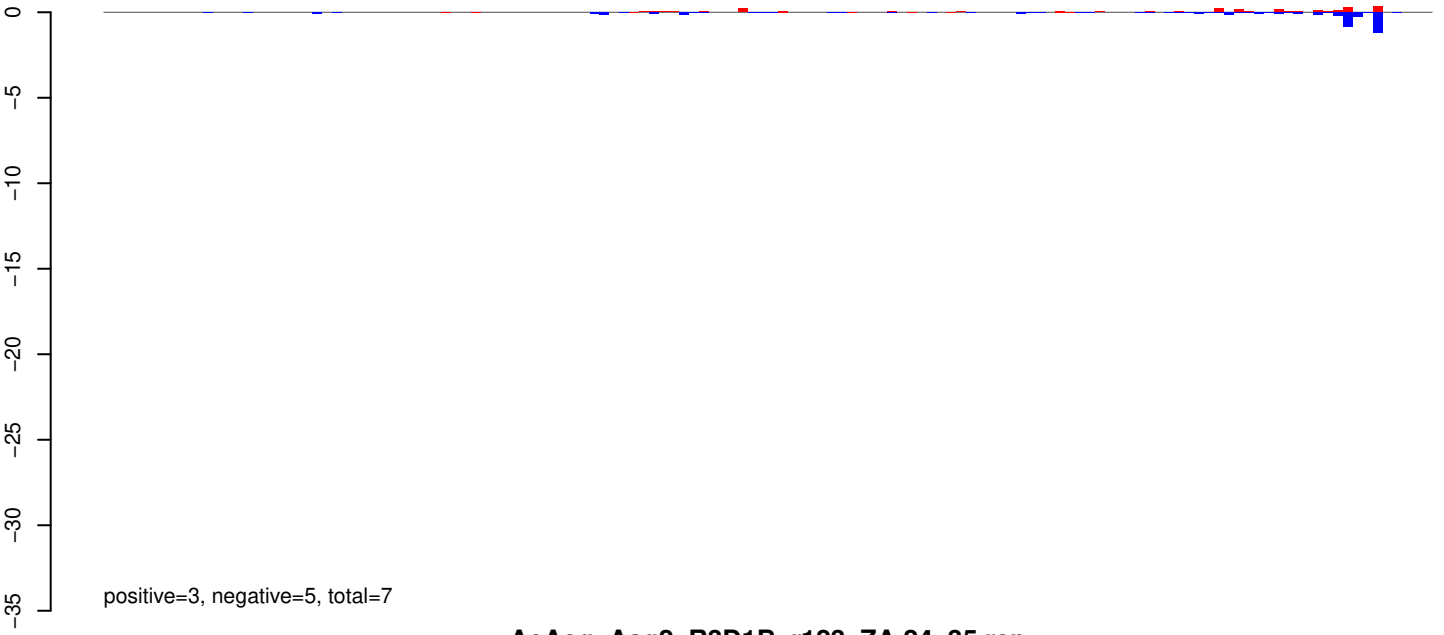

AeAeg_Aag2_R3D1B_r123_ZA.24_35.rep

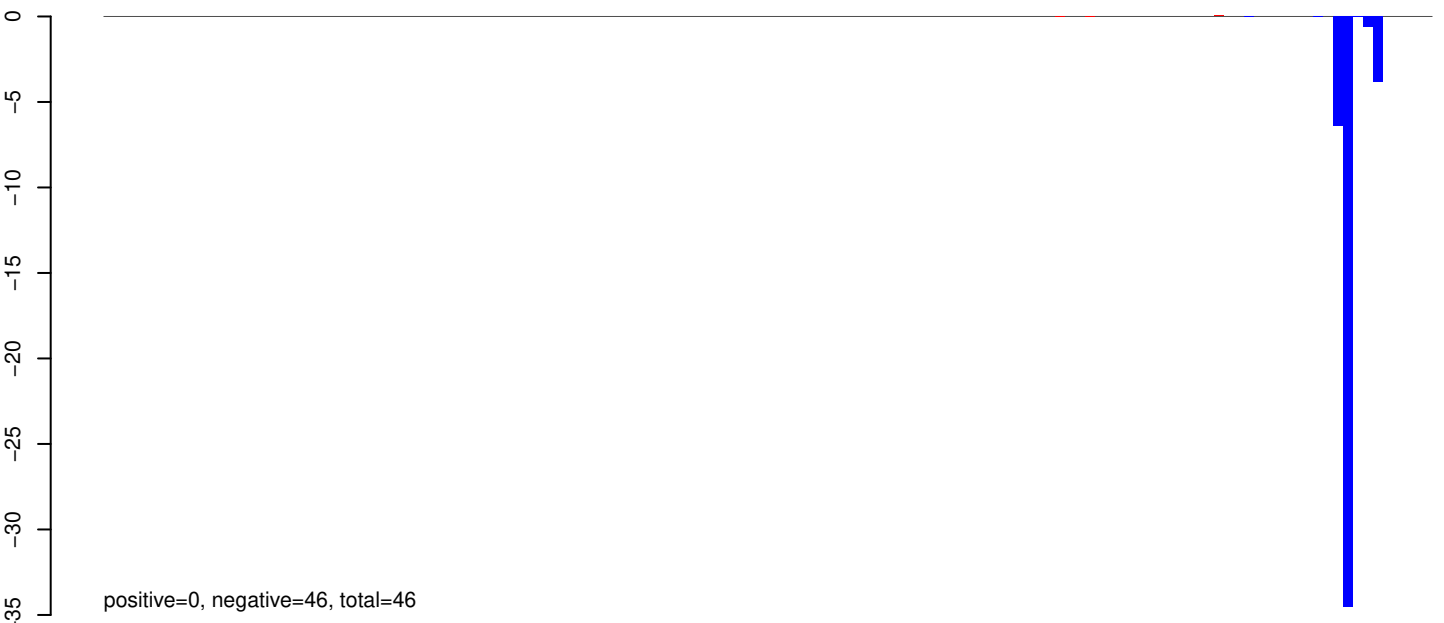

AeAeg_Aag2_R3D1B_r123_ZA.rep

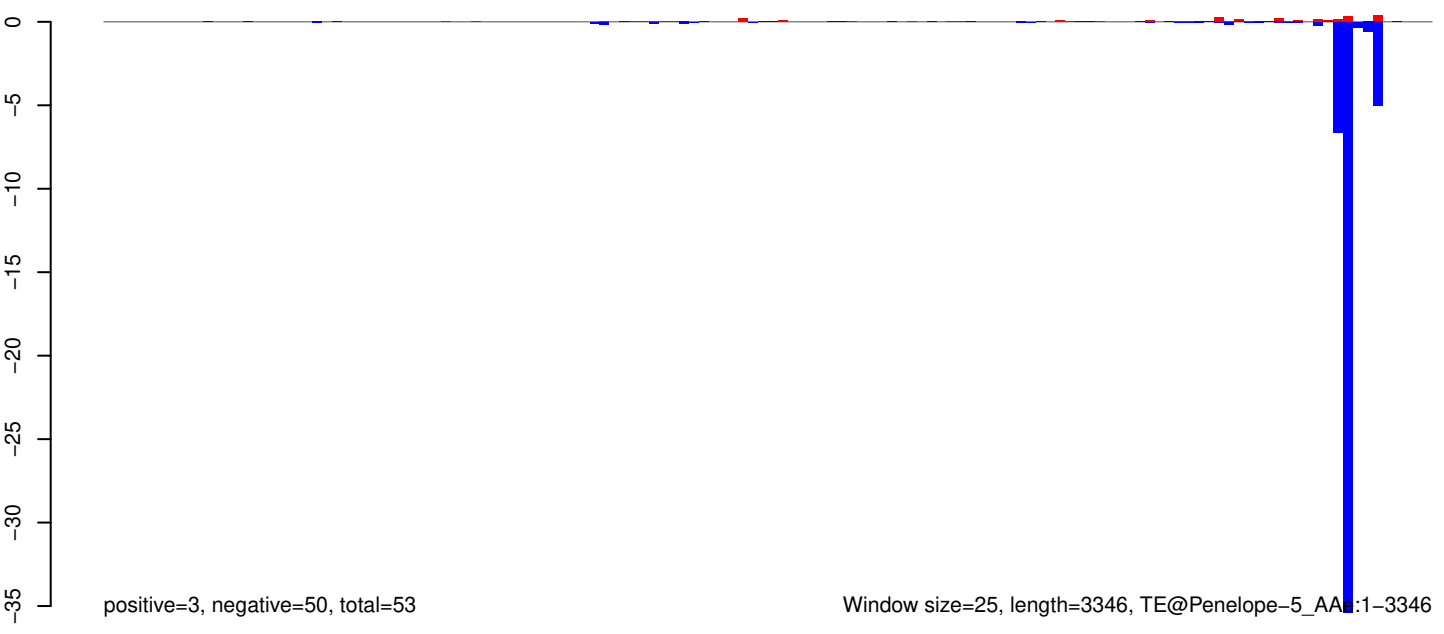

AeAeg_Aag2_R3D1B_r123_ZA.18_23.rep

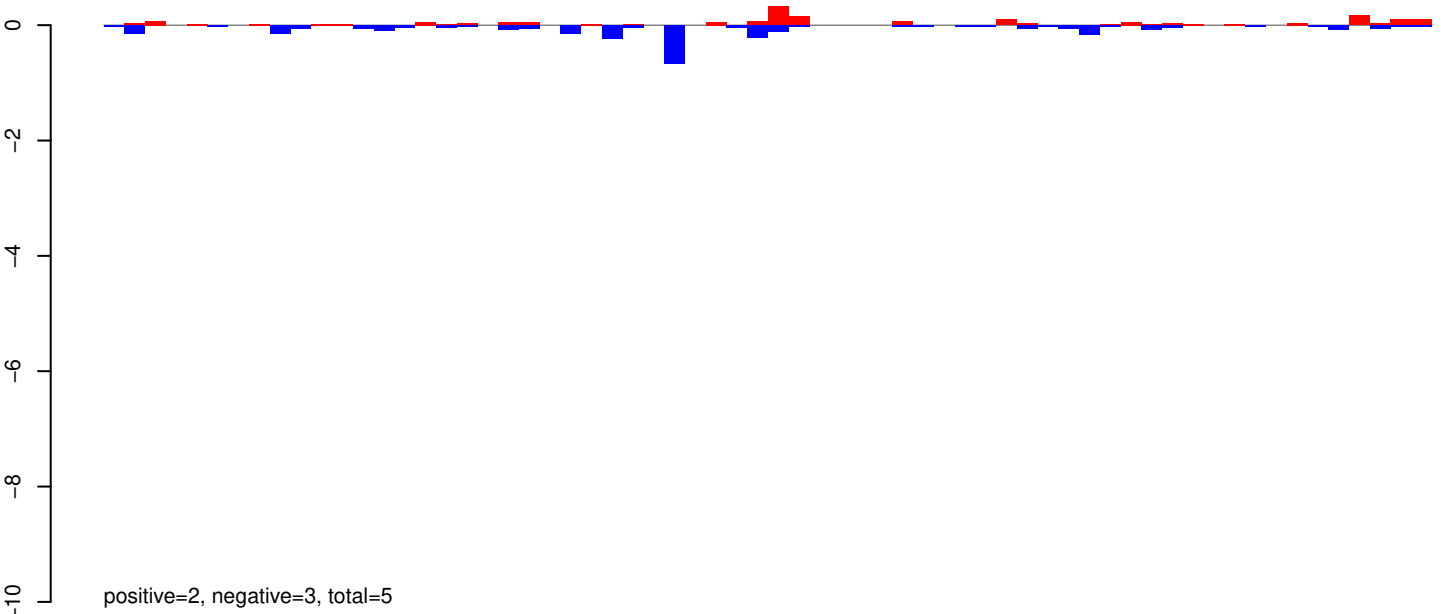

AeAeg_Aag2_R3D1B_r123_ZA.24_35.rep

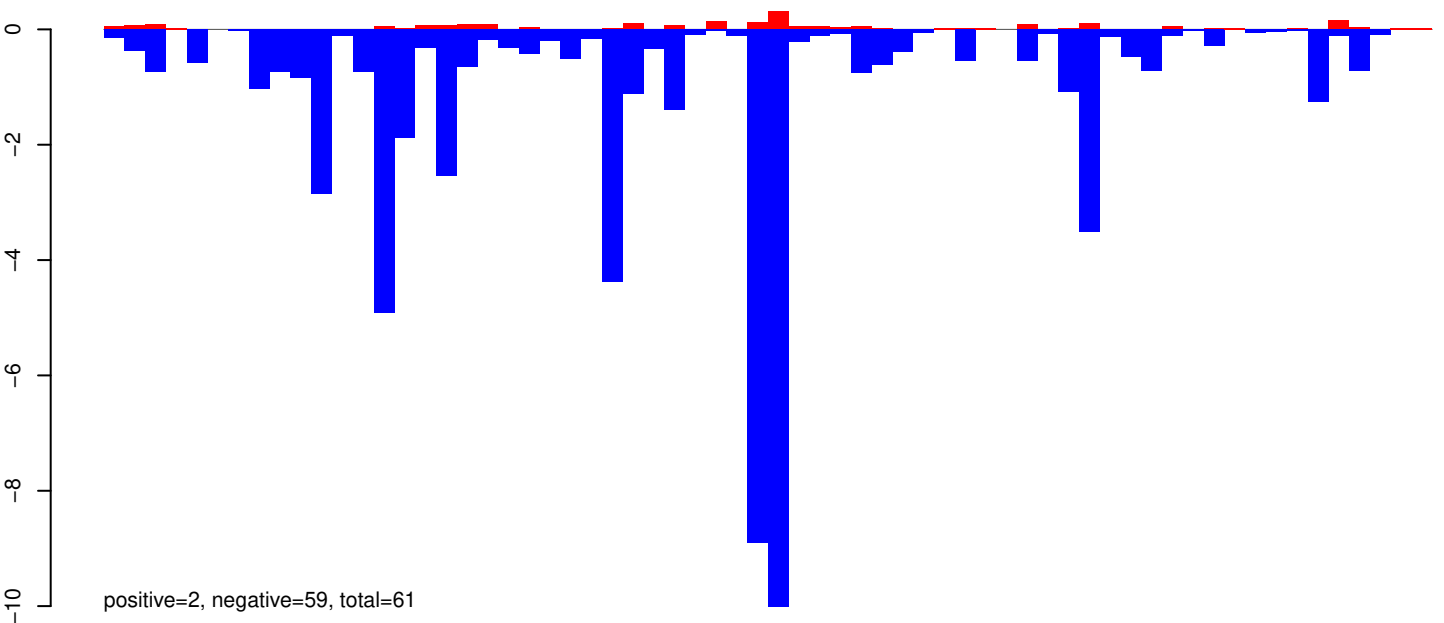

AeAeg_Aag2_R3D1B_r123_ZA.rep

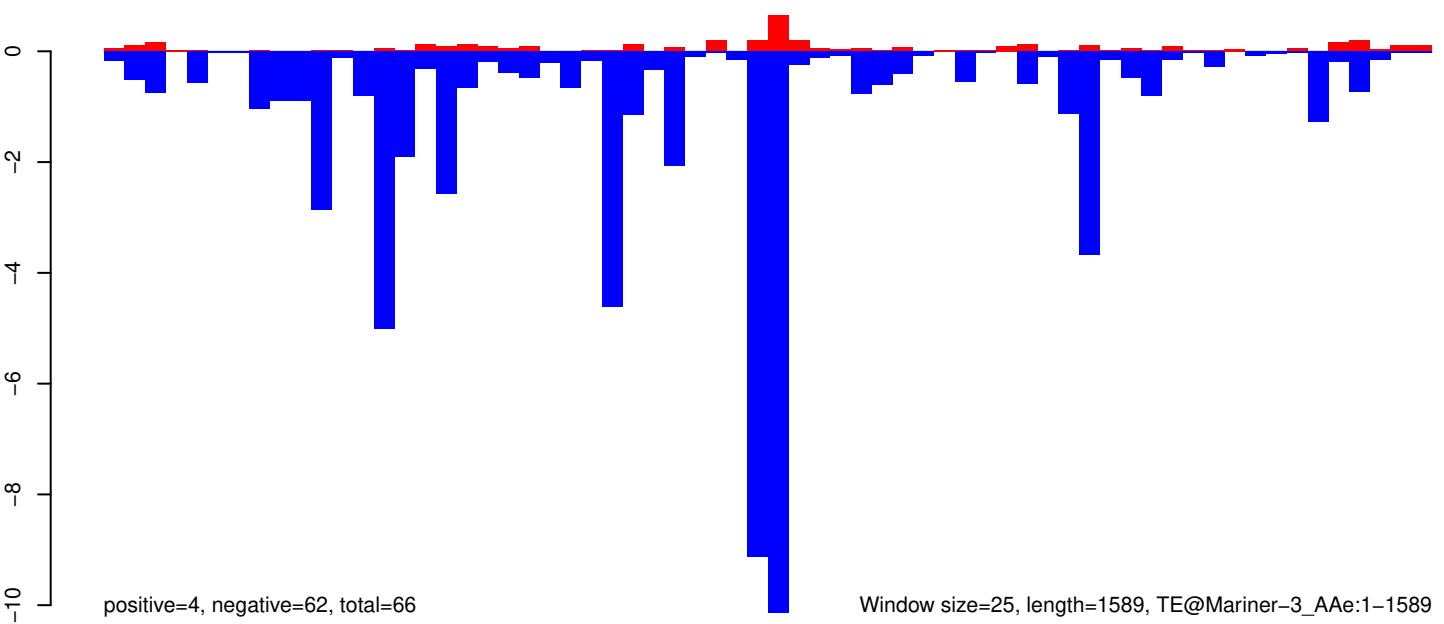

AeAeg_Aag2_R3D1B_r123_ZA.18_23.rep

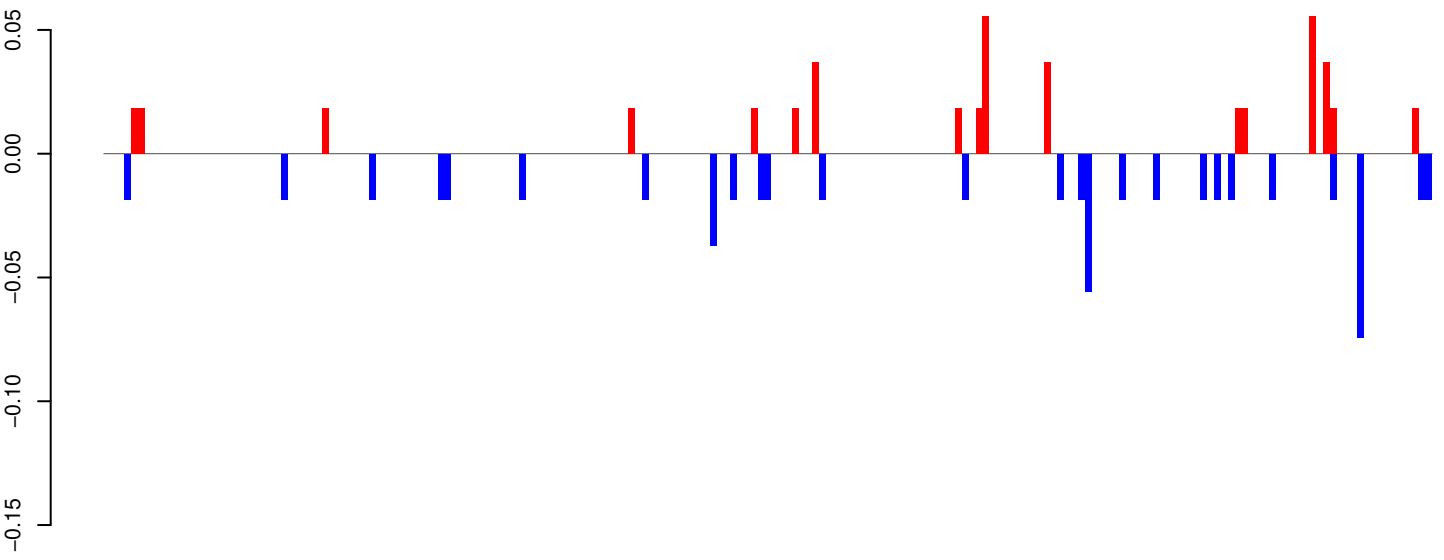

positive=0, negative=1, total=1

AeAeg_Aag2_R3D1B_r123_ZA.24_35.rep

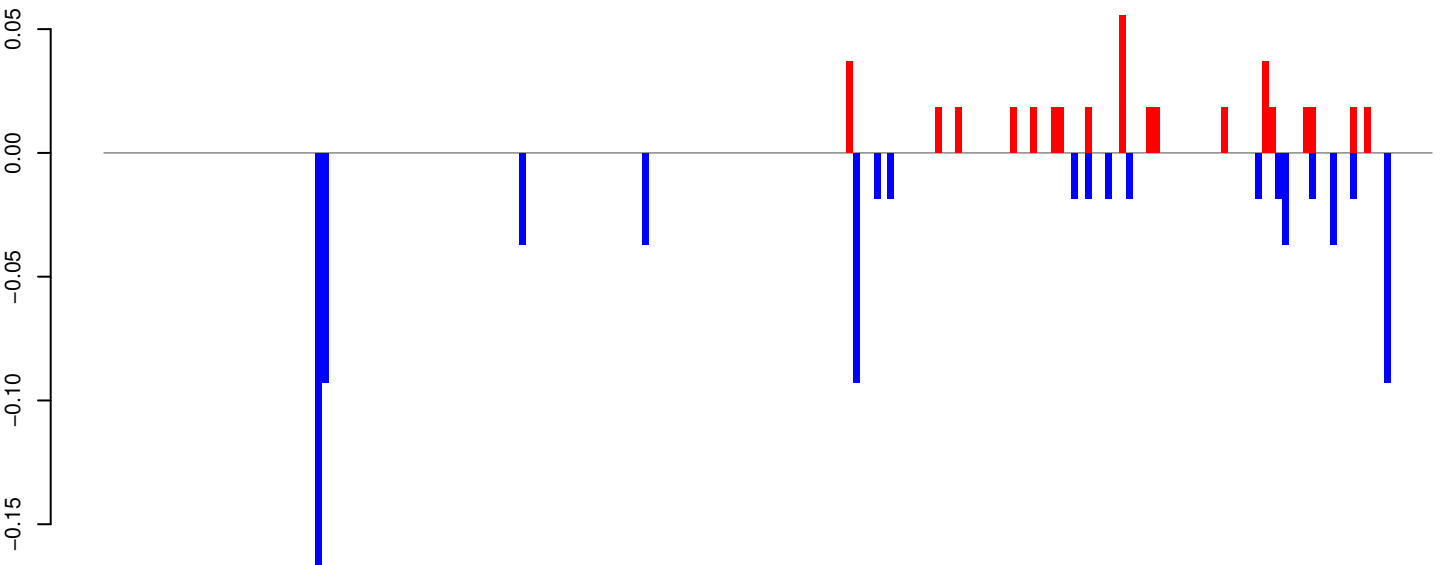

positive=0, negative=1, total=1

AeAeg_Aag2_R3D1B_r123_ZA.rep

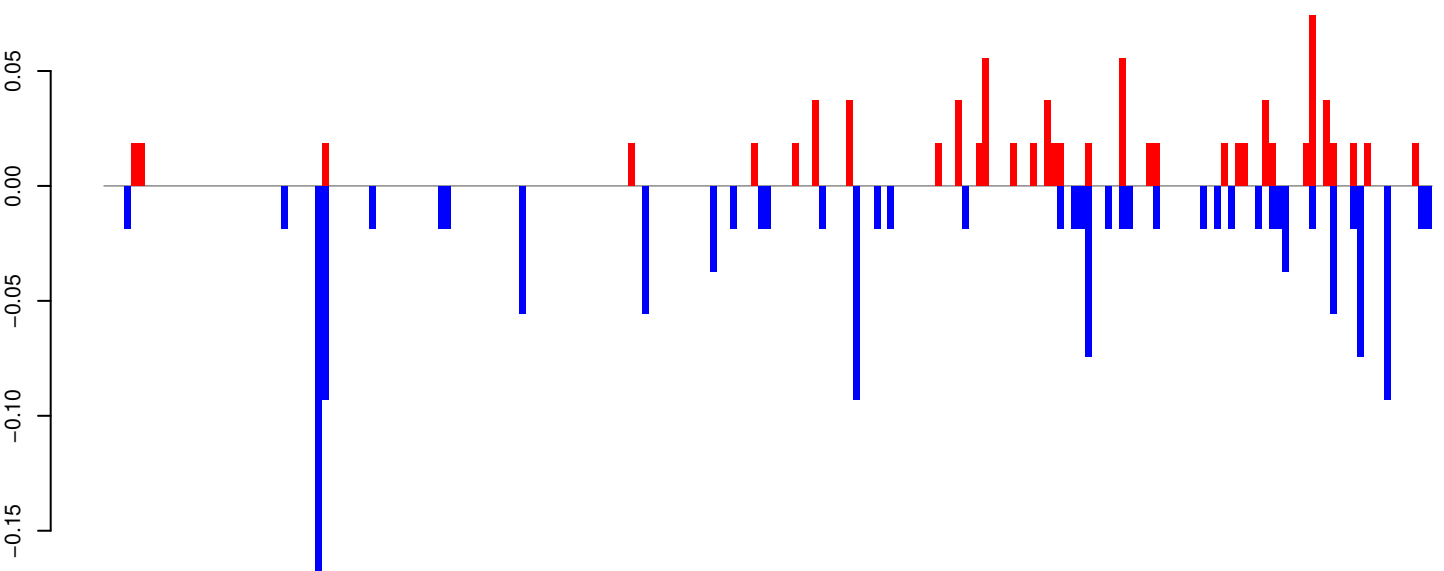

positive=1, negative=1, total=2

Window size=25, length=4874, TE@CR1_Ele1:1-4874

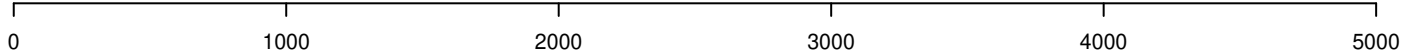

AeAeg_Aag2_R3D1B_r123_ZA.18_23.rep

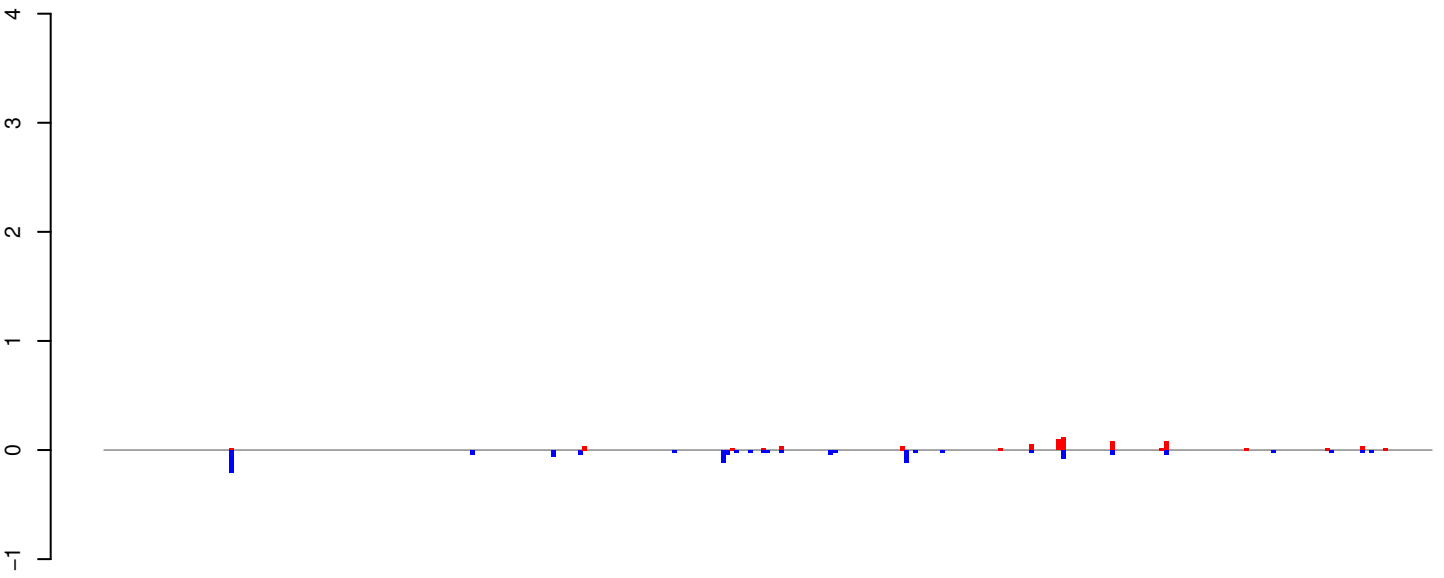

positive=1, negative=1, total=2

AeAeg_Aag2_R3D1B_r123_ZA.24_35.rep

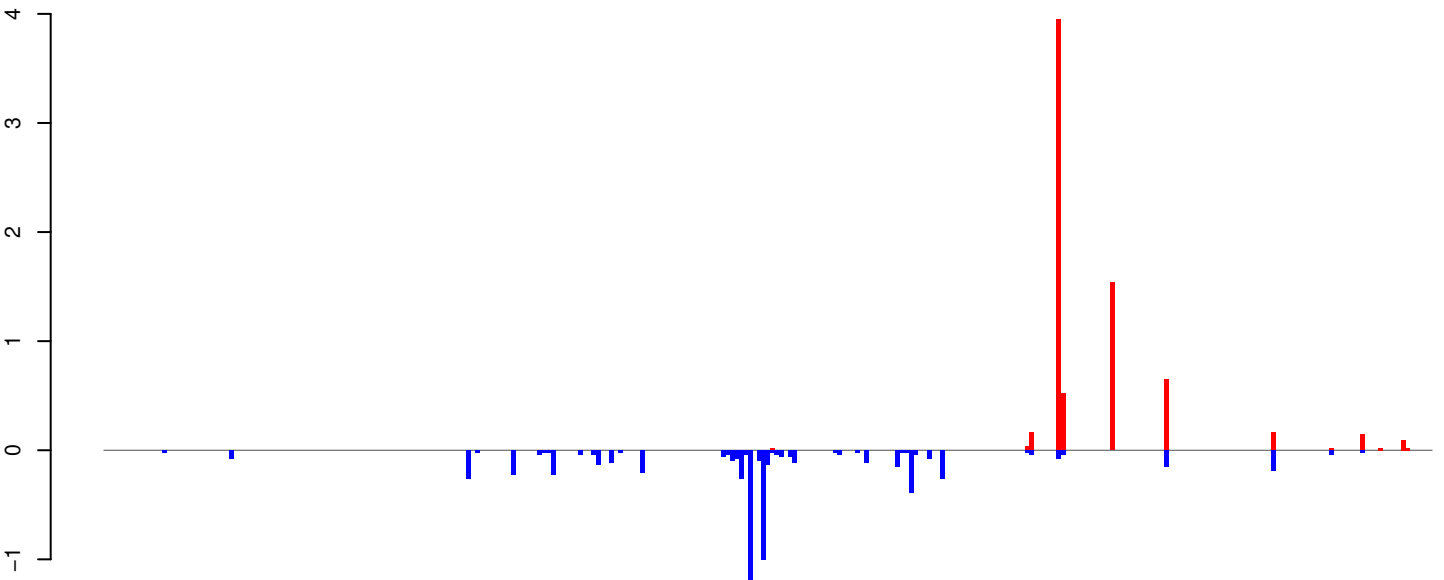

positive=7, negative=7, total=14

AeAeg_Aag2_R3D1B_r123_ZA.rep

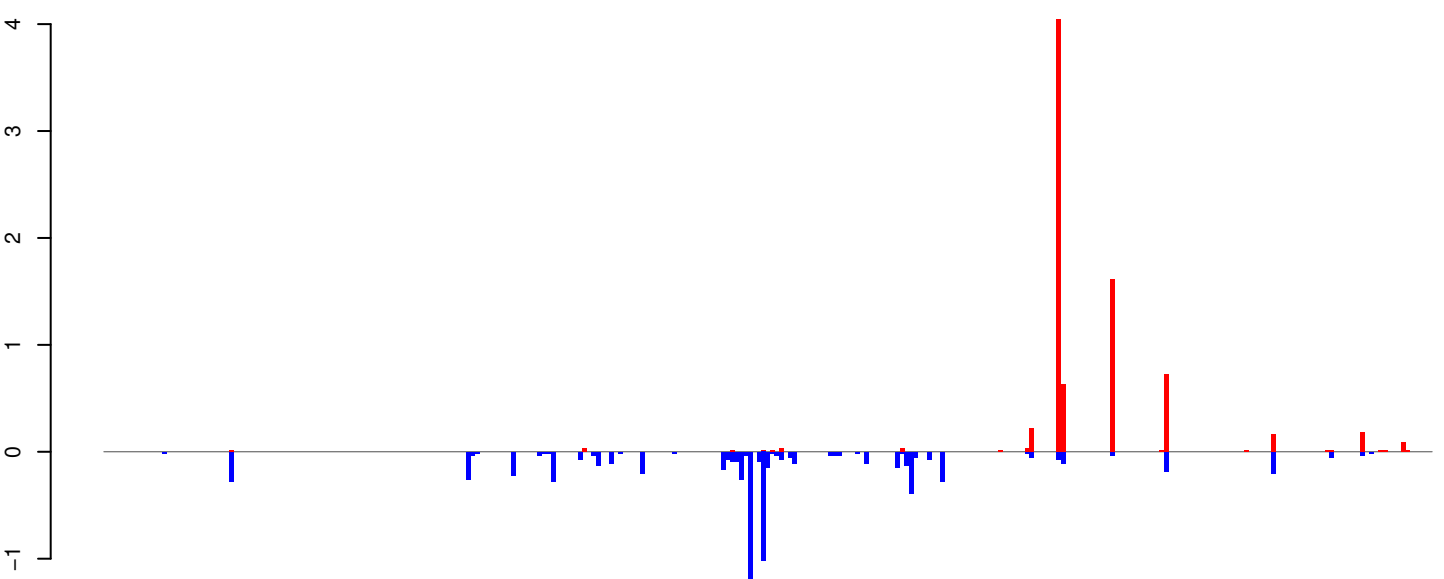

positive=8, negative=8, total=16

Window size=25, length=7425, TE@BEL-220_AA-LTR-I:1-7425

0 2000 4000 6000

AeAeg_Aag2_R3D1B_r123_ZA.18_23.rep

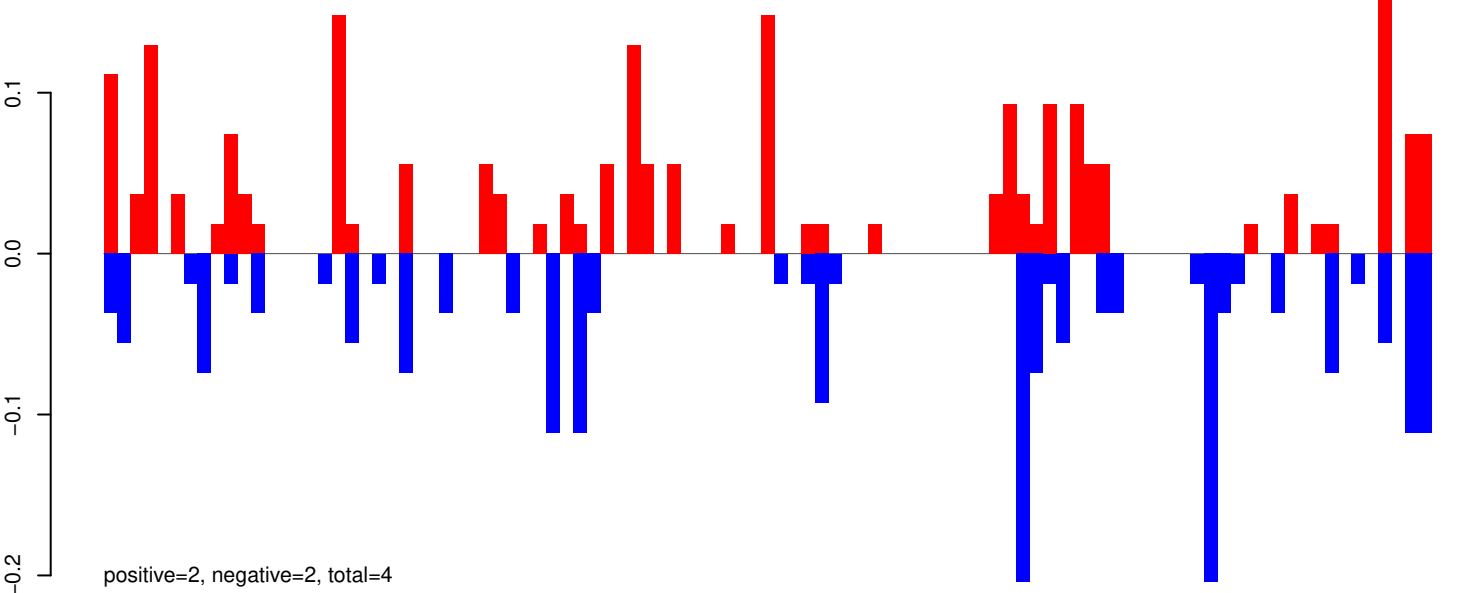

AeAeg_Aag2_R3D1B_r123_ZA.24_35.rep

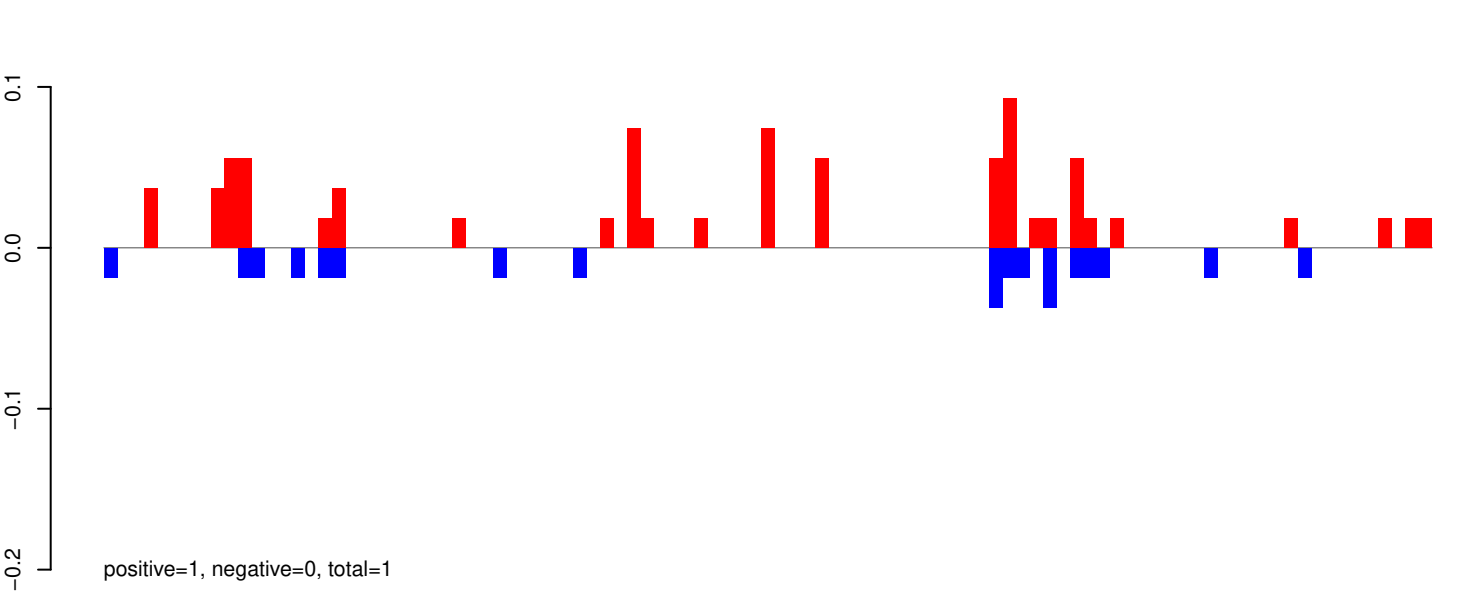

AeAeg_Aag2_R3D1B_r123_ZA.rep

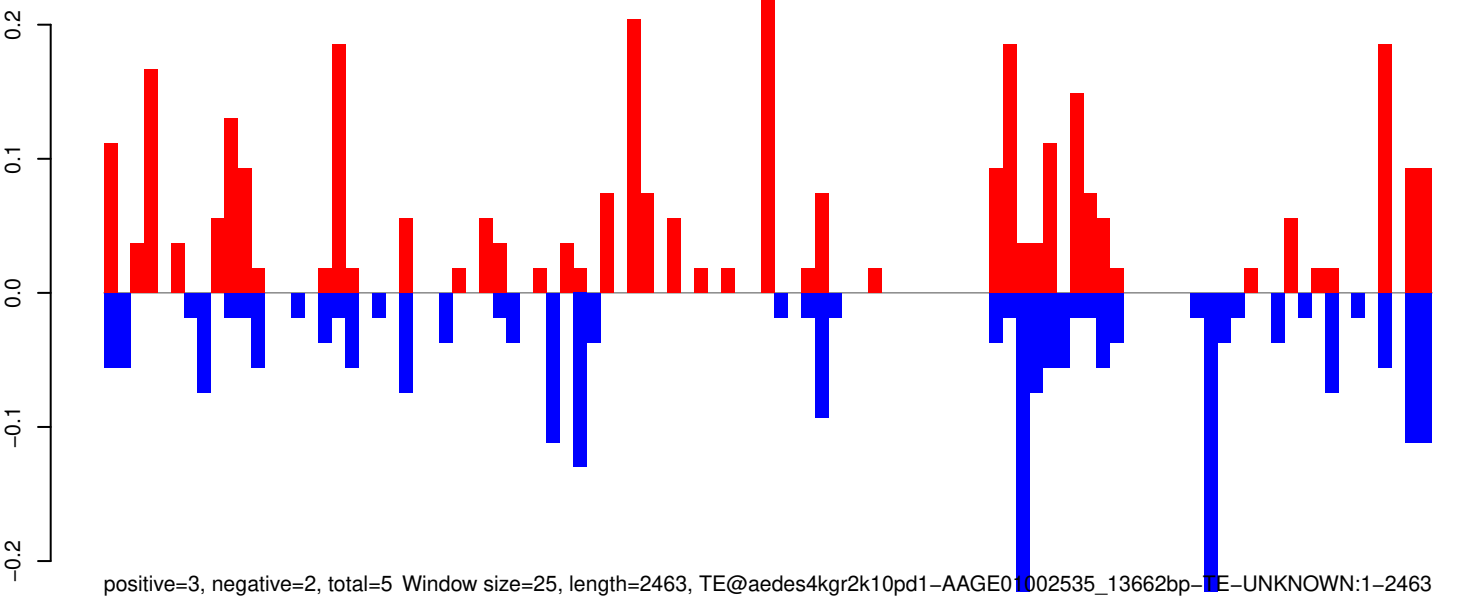

AeAeg_Aag2_R3D1B_r123_ZA.18_23.rep

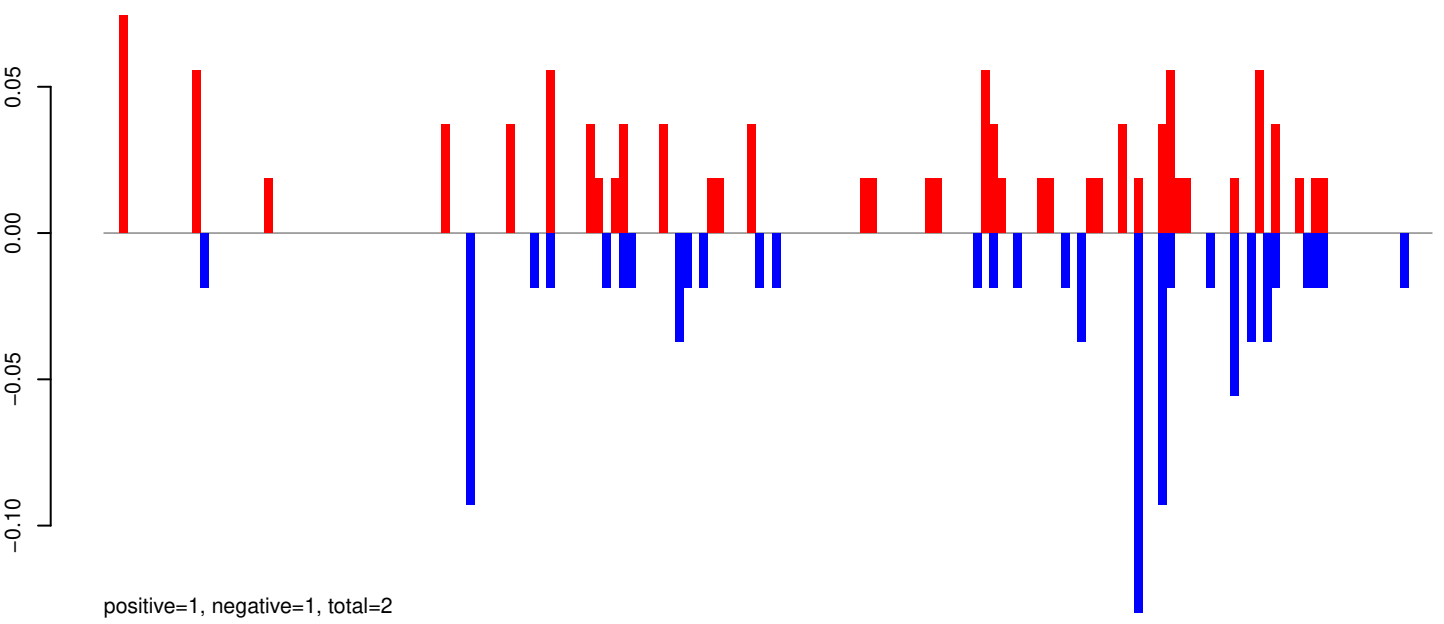

AeAeg_Aag2_R3D1B_r123_ZA.24_35.rep

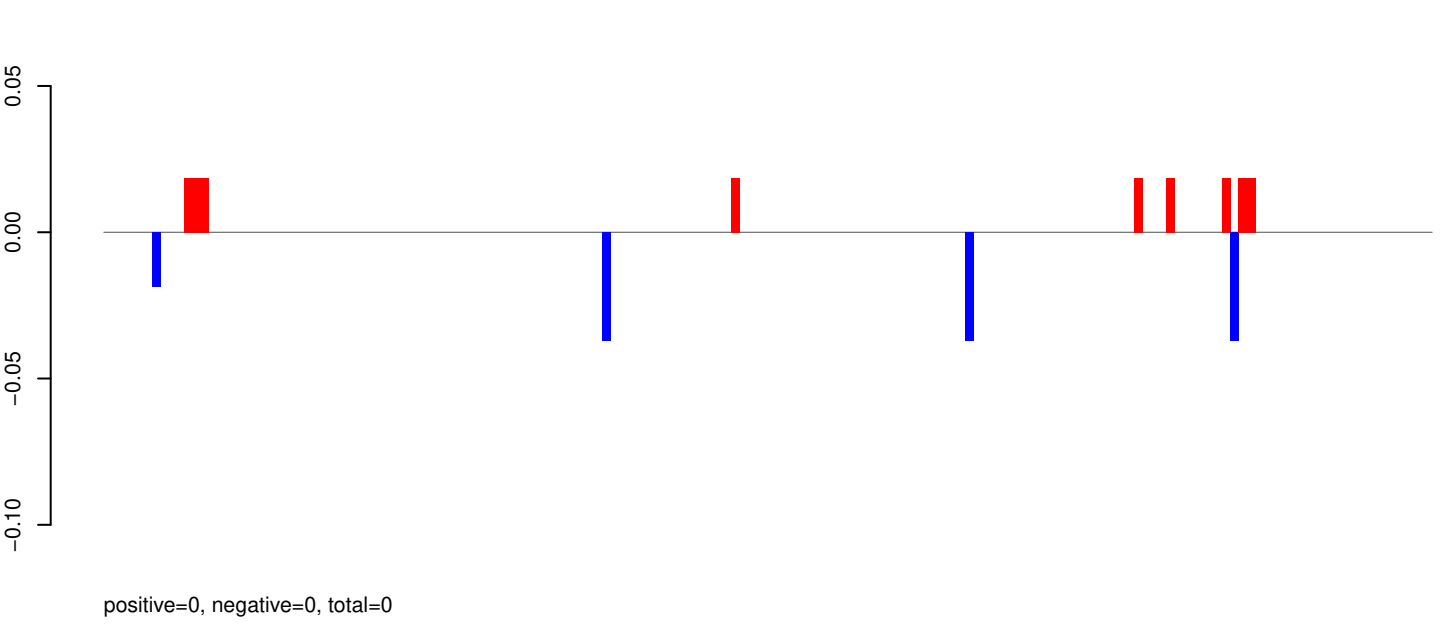

AeAeg_Aag2_R3D1B_r123_ZA.rep

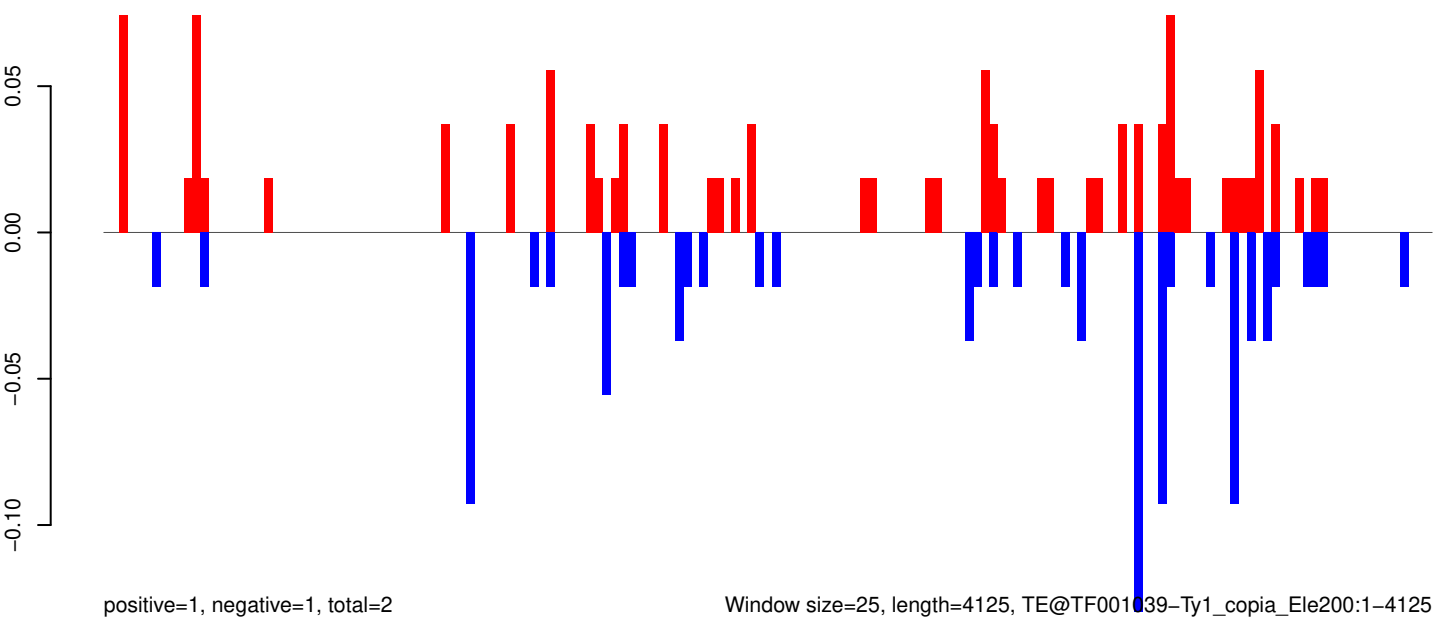

Window size=25, length=4125, TE@TF001039-Ty1_copia_Ele200:1-4125

0 1000 2000 3000 4000

AeAeg_Aag2_R3D1B_r123_ZA.18_23.rep

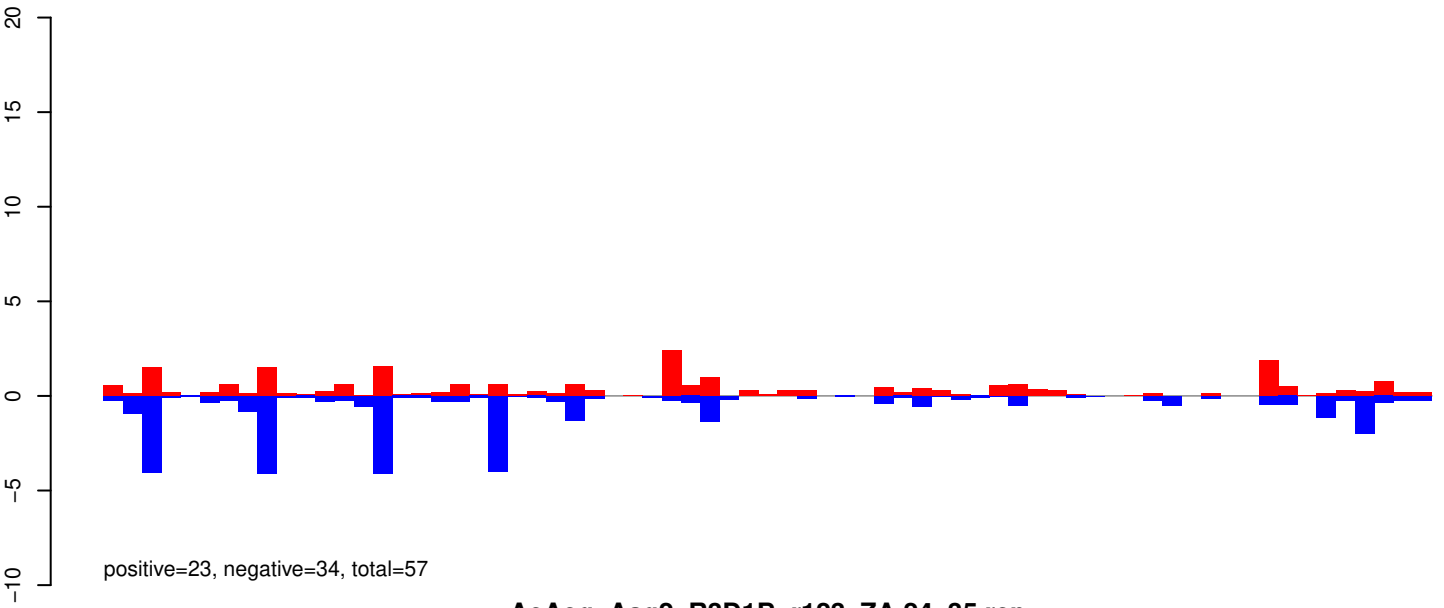

AeAeg_Aag2_R3D1B_r123_ZA.24_35.rep

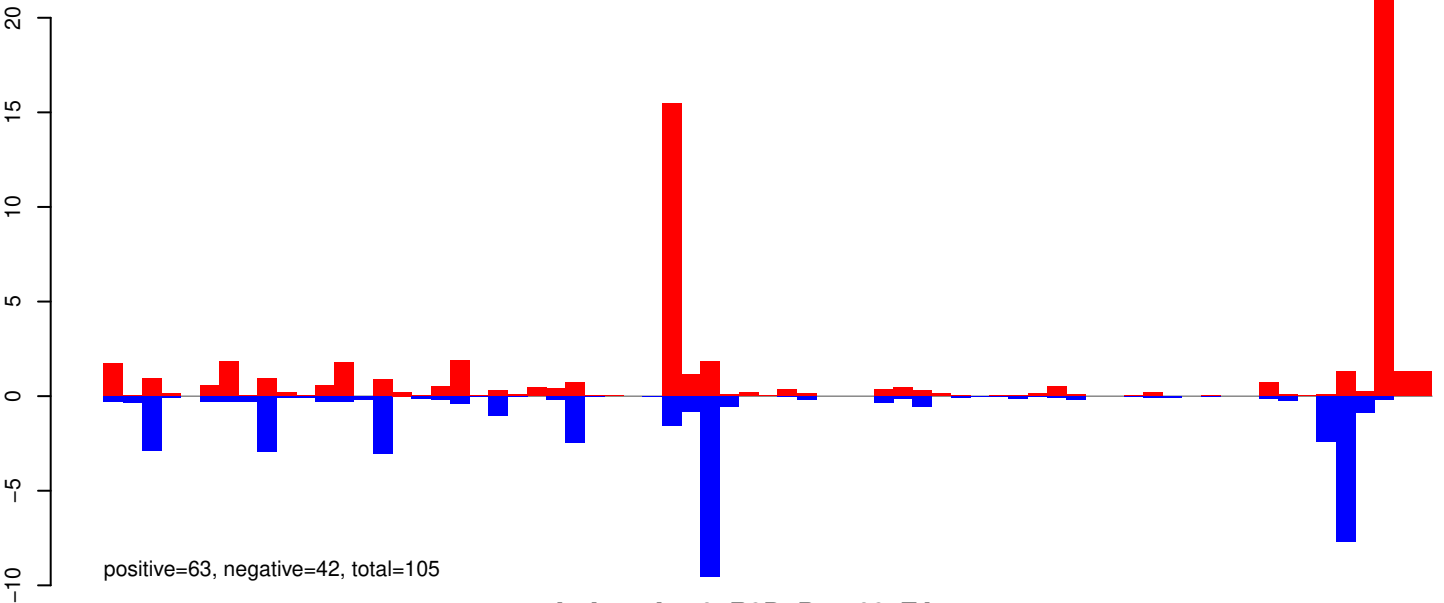

AeAeg_Aag2_R3D1B_r123_ZA.rep

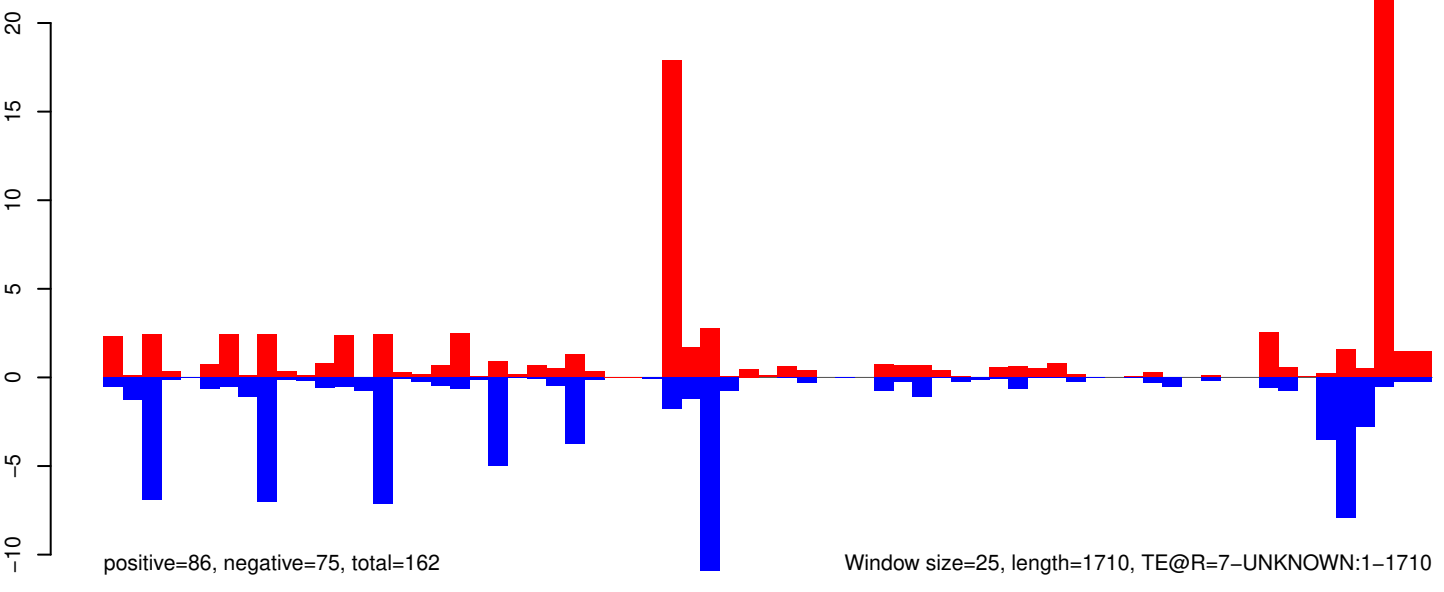

AeAeg_Aag2_R3D1B_r123_ZA.18_23.rep

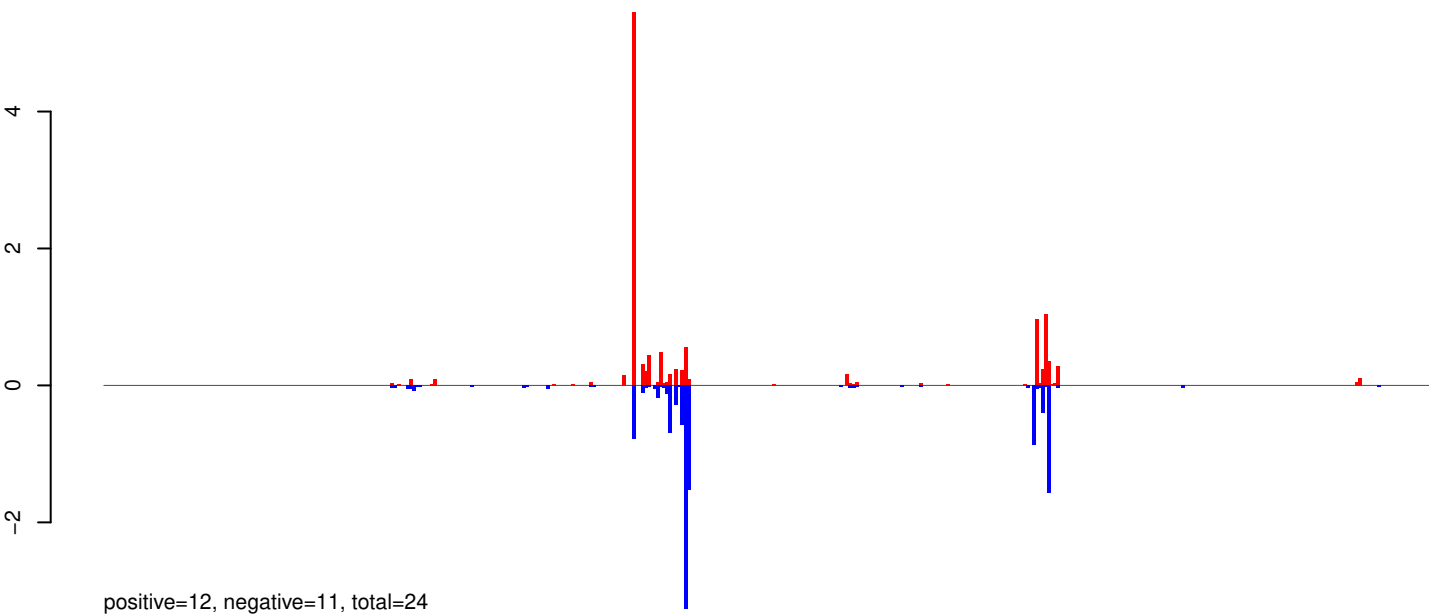

AeAeg_Aag2_R3D1B_r123_ZA.24_35.rep

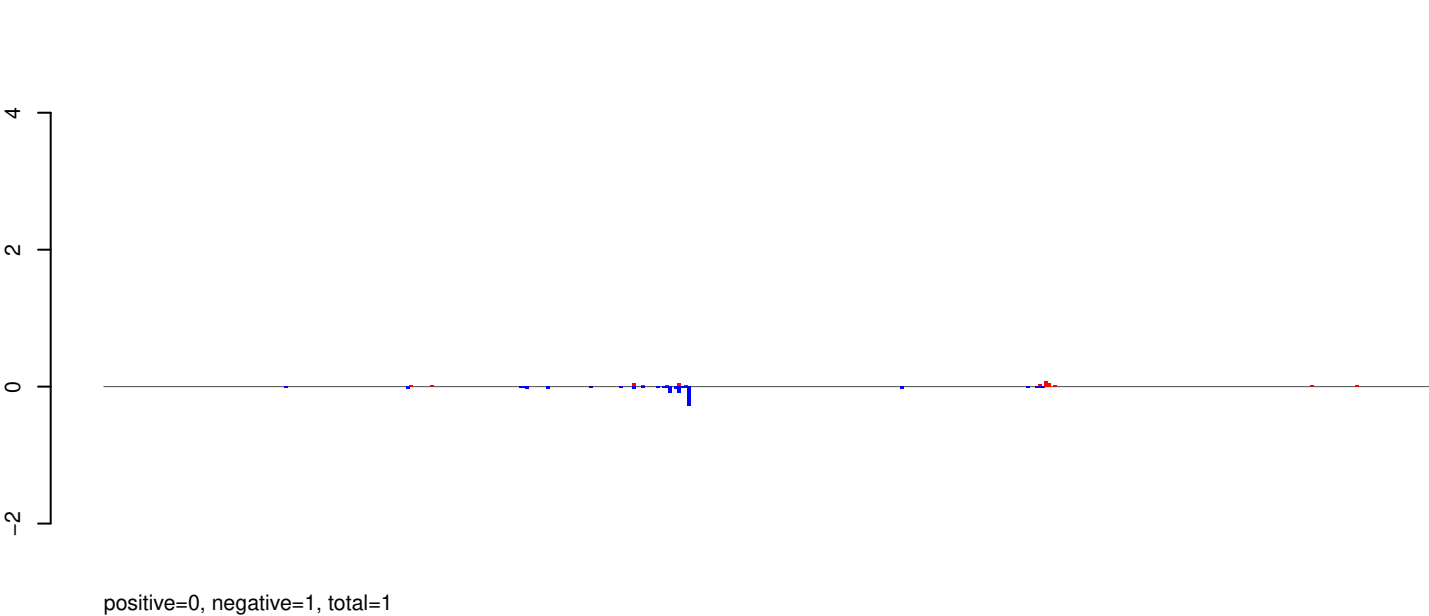

AeAeg_Aag2_R3D1B_r123_ZA.rep

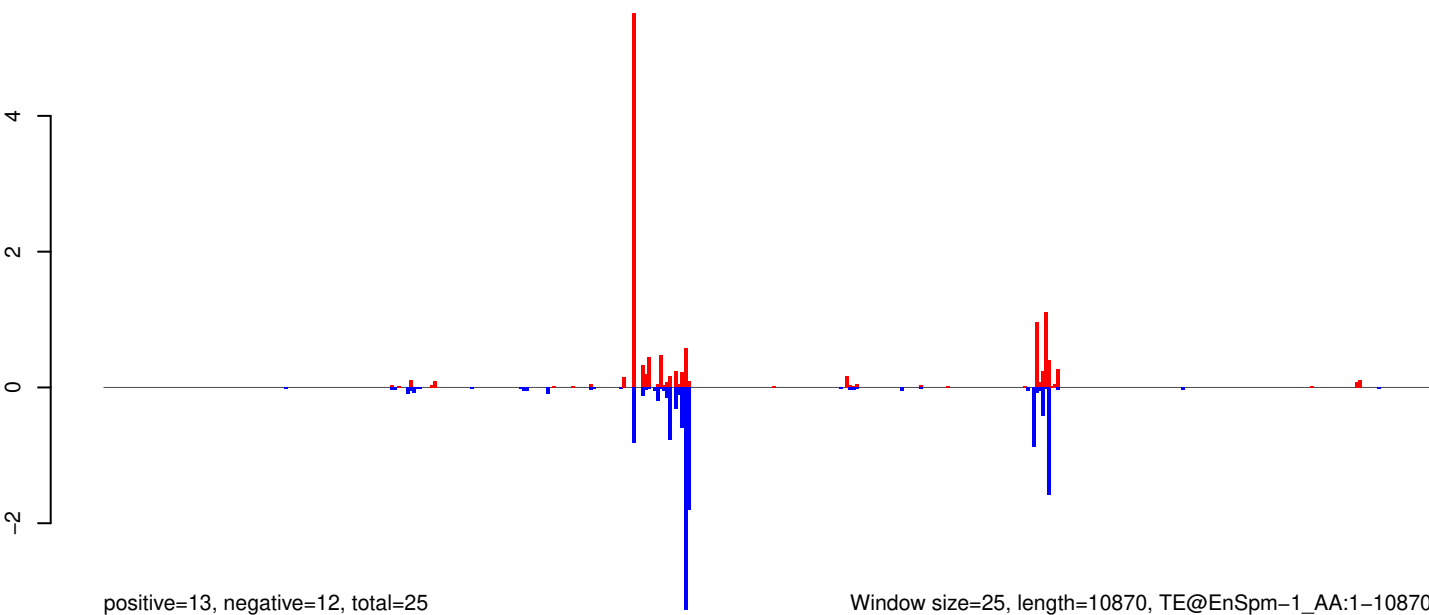

AeAeg_Aag2_R3D1B_r123_ZA.18_23.rep

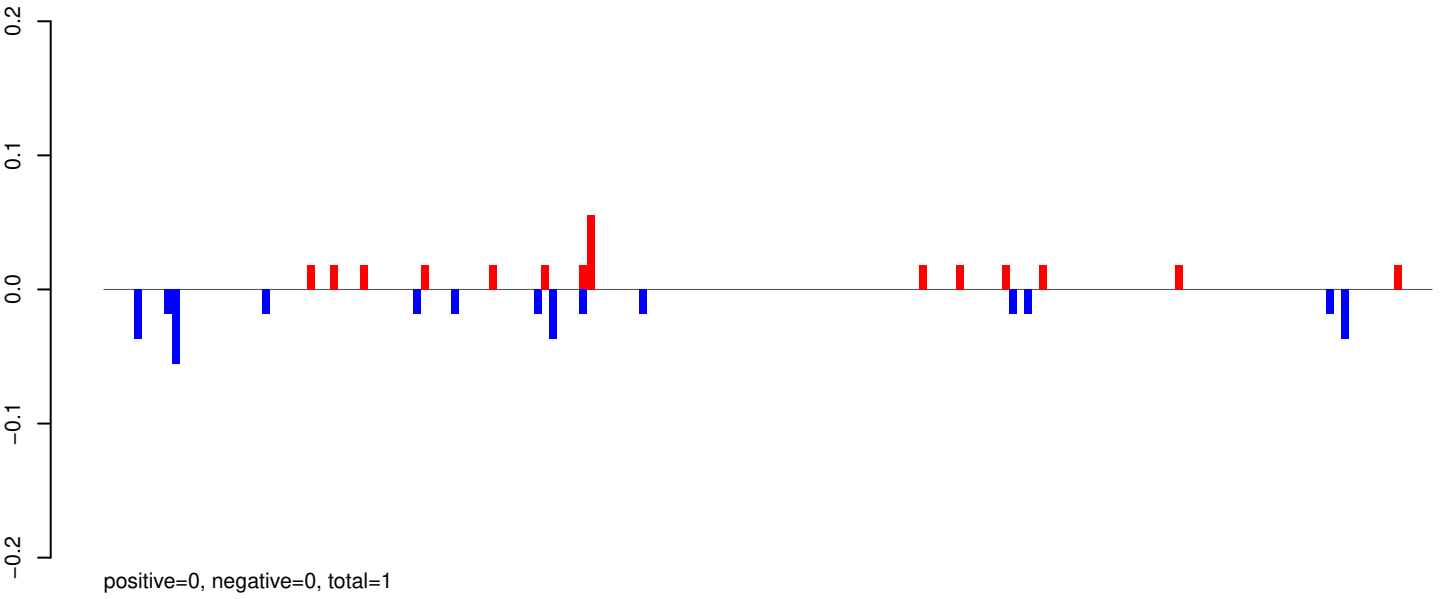

AeAeg_Aag2_R3D1B_r123_ZA.24_35.rep

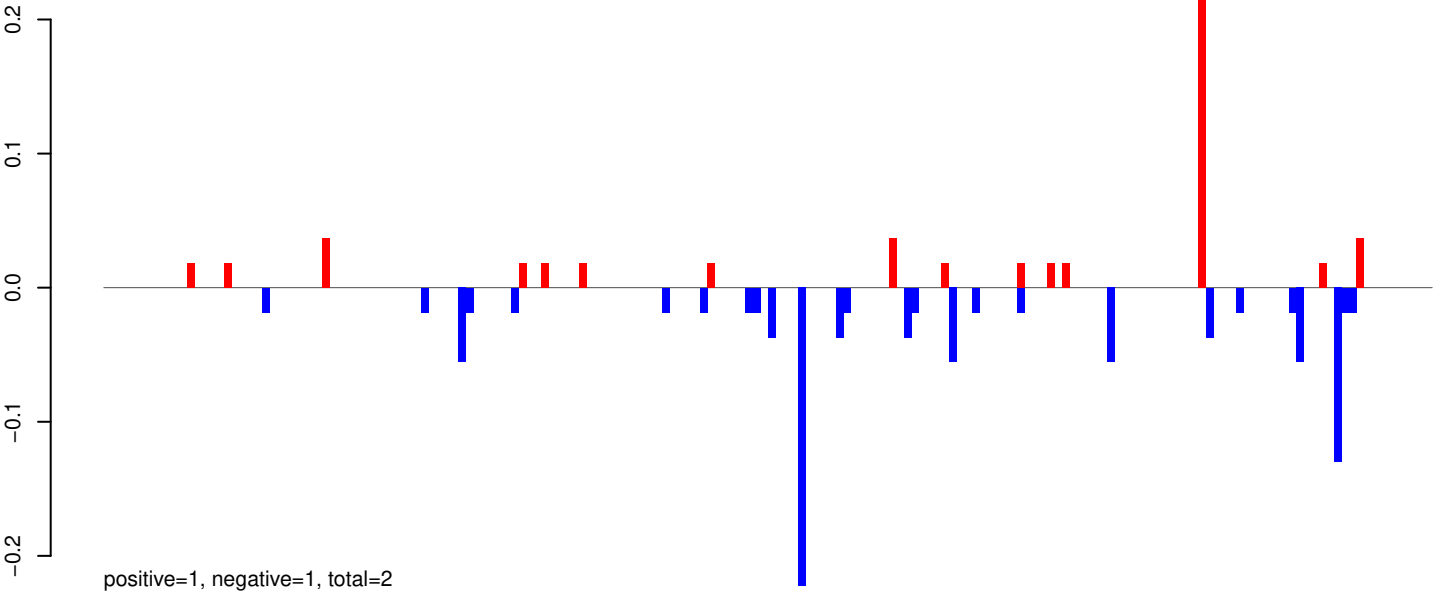

AeAeg_Aag2_R3D1B_r123_ZA.rep

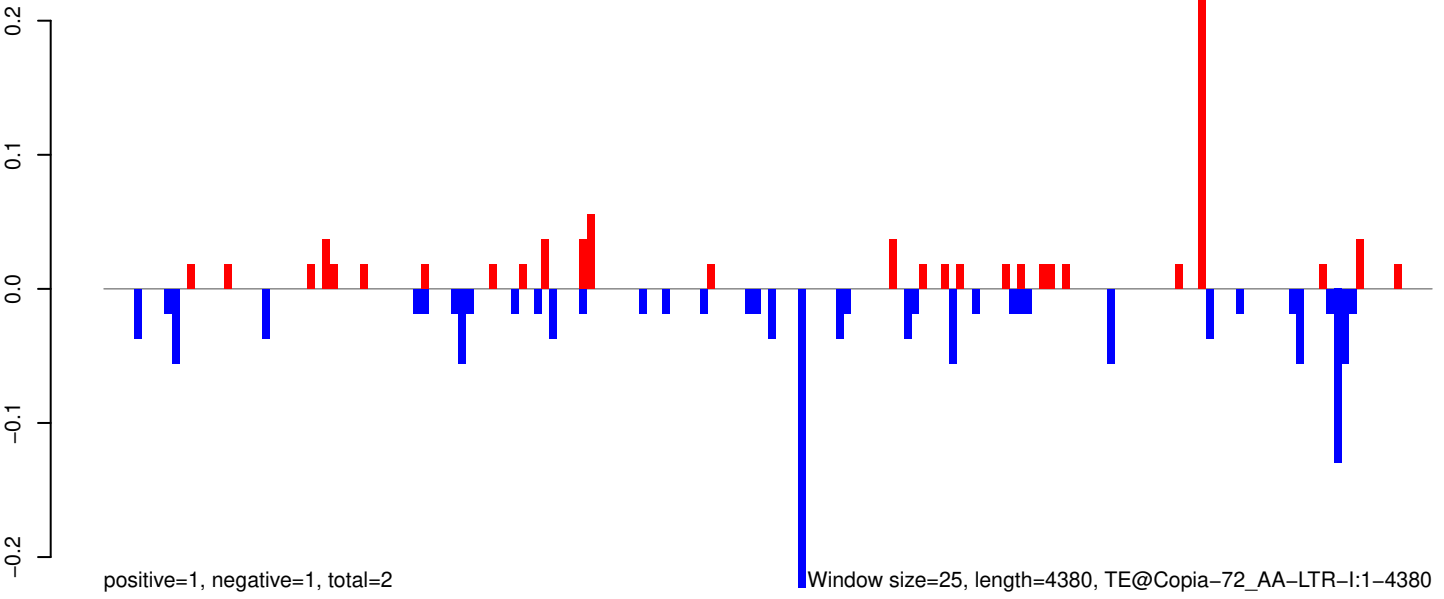

Window size=25, length=4380, TE@Copia-72_AA-LTR-I:1-4380

AeAeg_Aag2_R3D1B_r123_ZA.18_23.rep

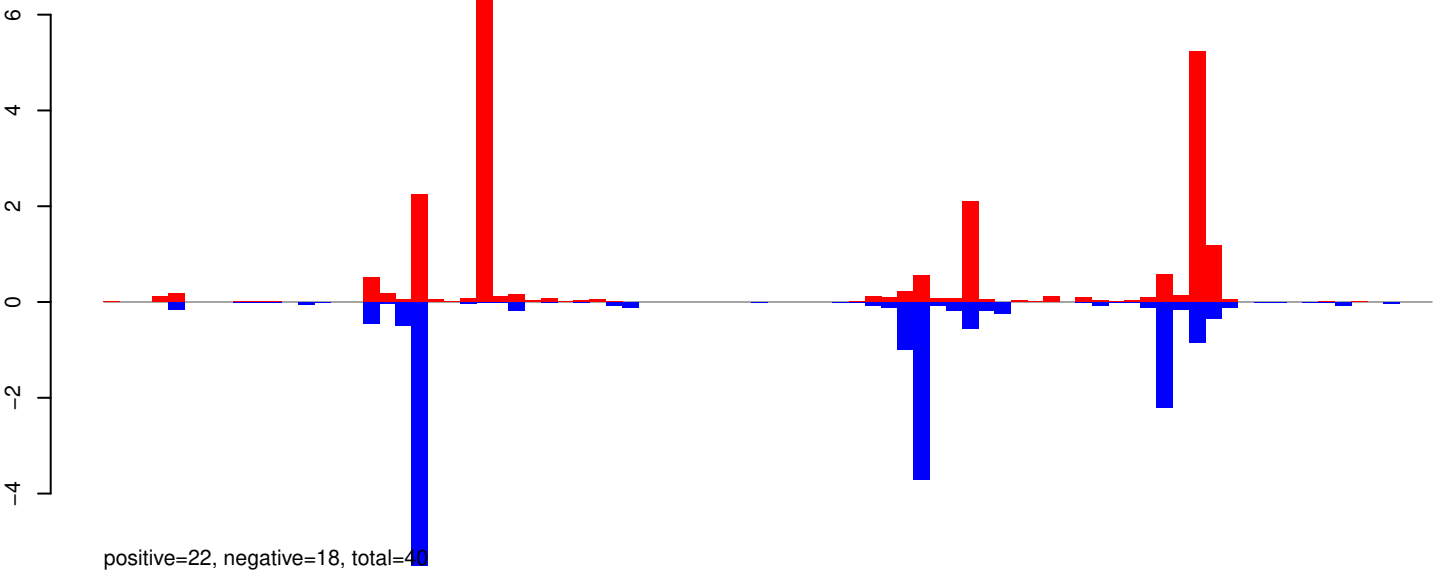

AeAeg_Aag2_R3D1B_r123_ZA.24_35.rep

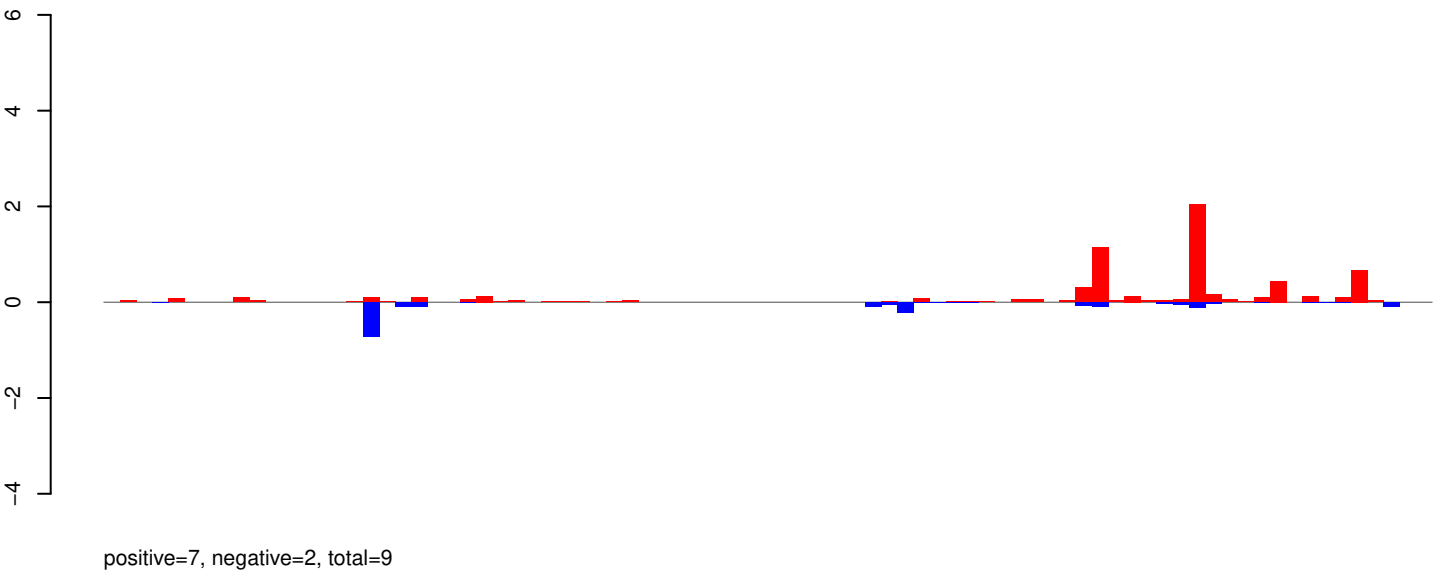

AeAeg_Aag2_R3D1B_r123_ZA.rep

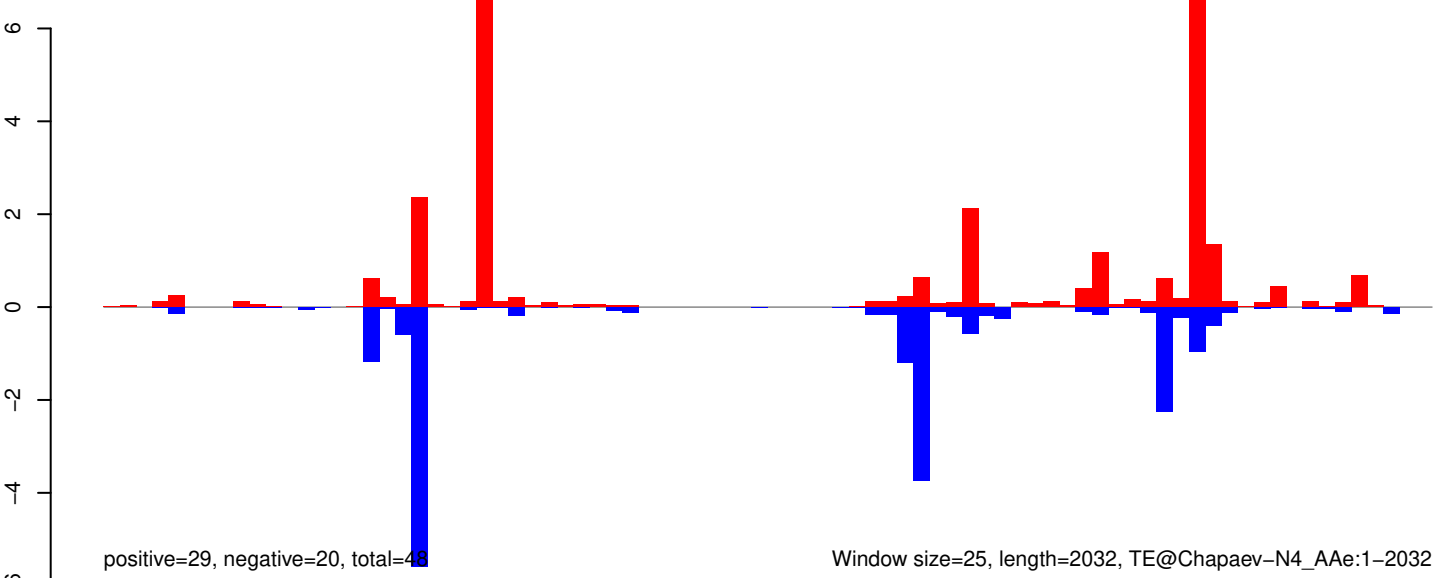

AeAeg_Aag2_R3D1B_r123_ZA.18_23.rep

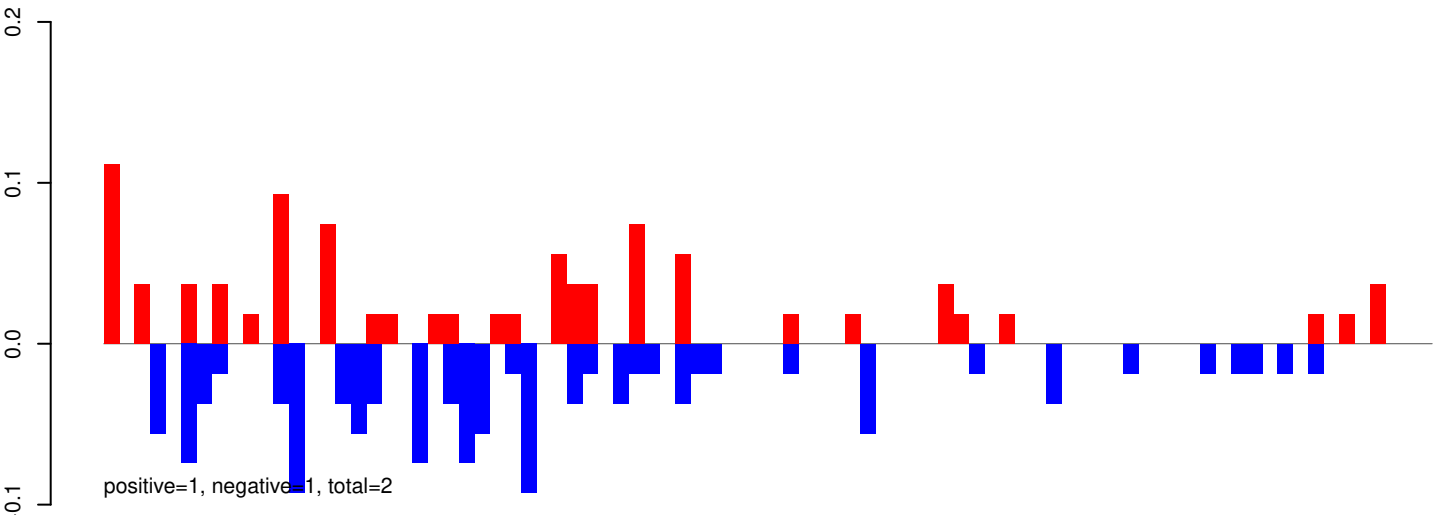

AeAeg_Aag2_R3D1B_r123_ZA.24_35.rep

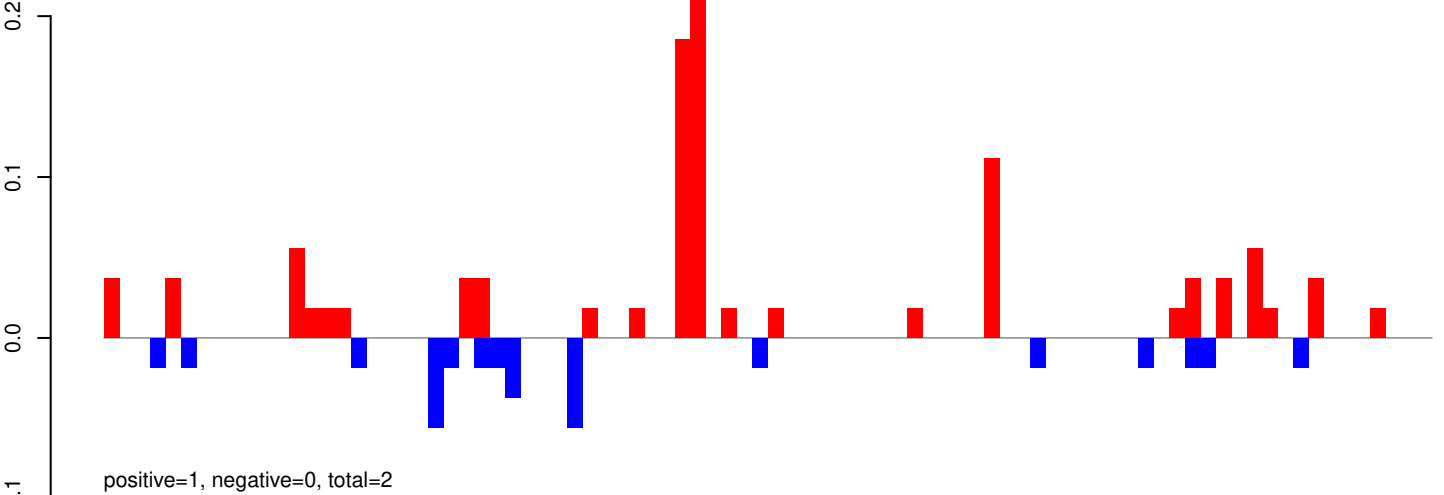

AeAeg_Aag2_R3D1B_r123_ZA.rep

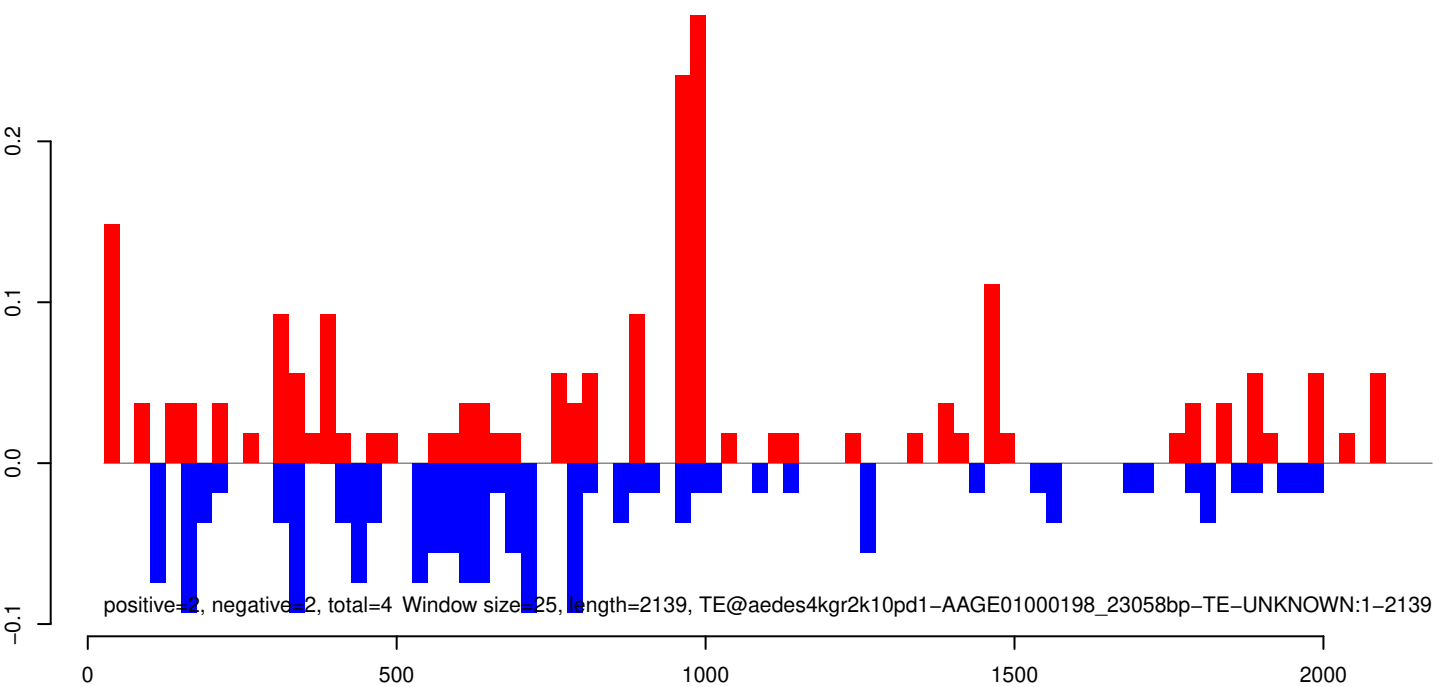

AeAeg_Aag2_R3D1B_r123_ZA.18_23.rep

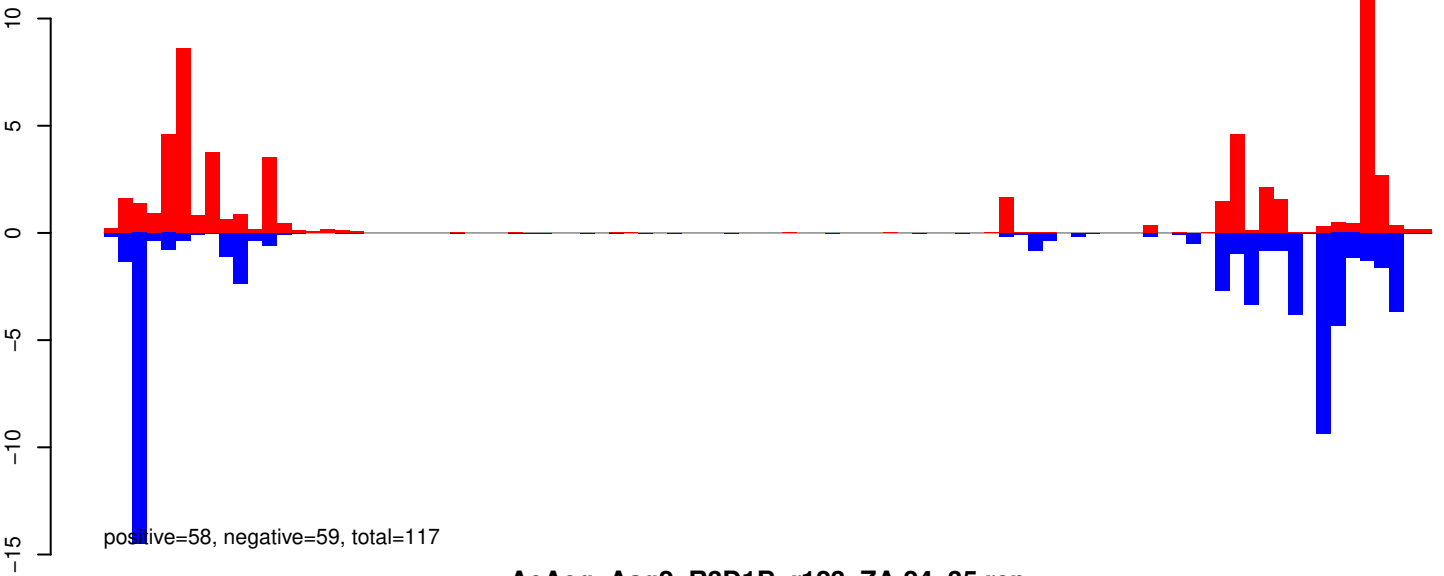

AeAeg_Aag2_R3D1B_r123_ZA.24_35.rep

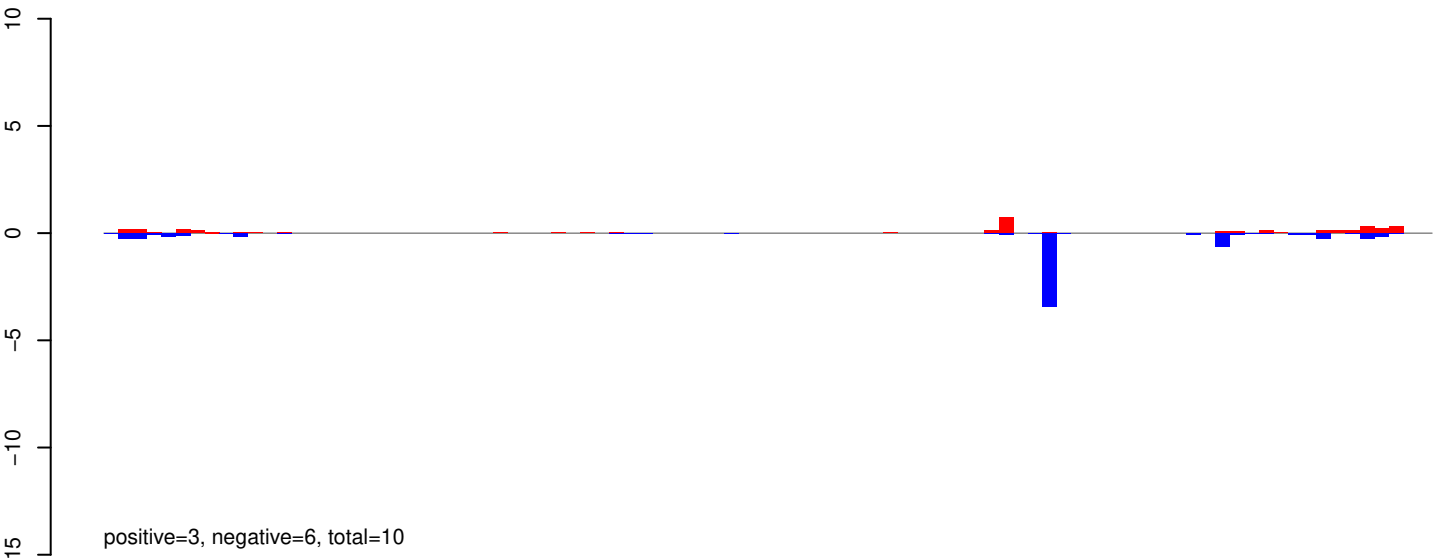

AeAeg_Aag2_R3D1B_r123_ZA.rep

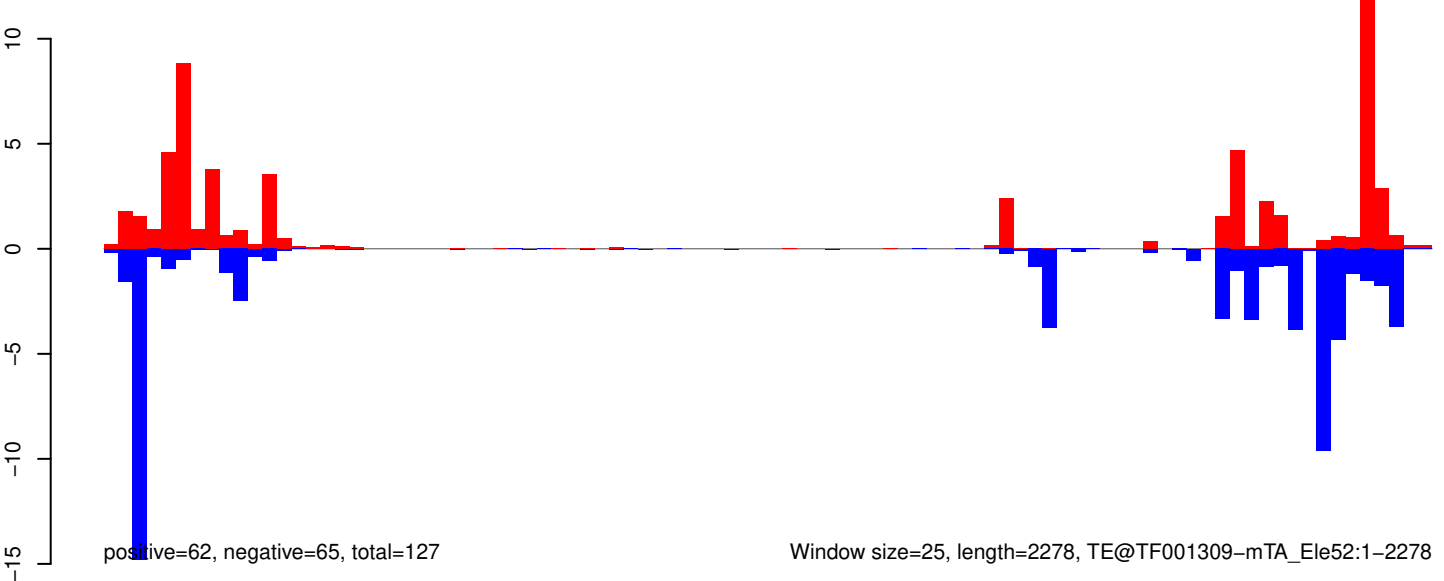

AeAeg_Aag2_R3D1B_r123_ZA.18_23.rep

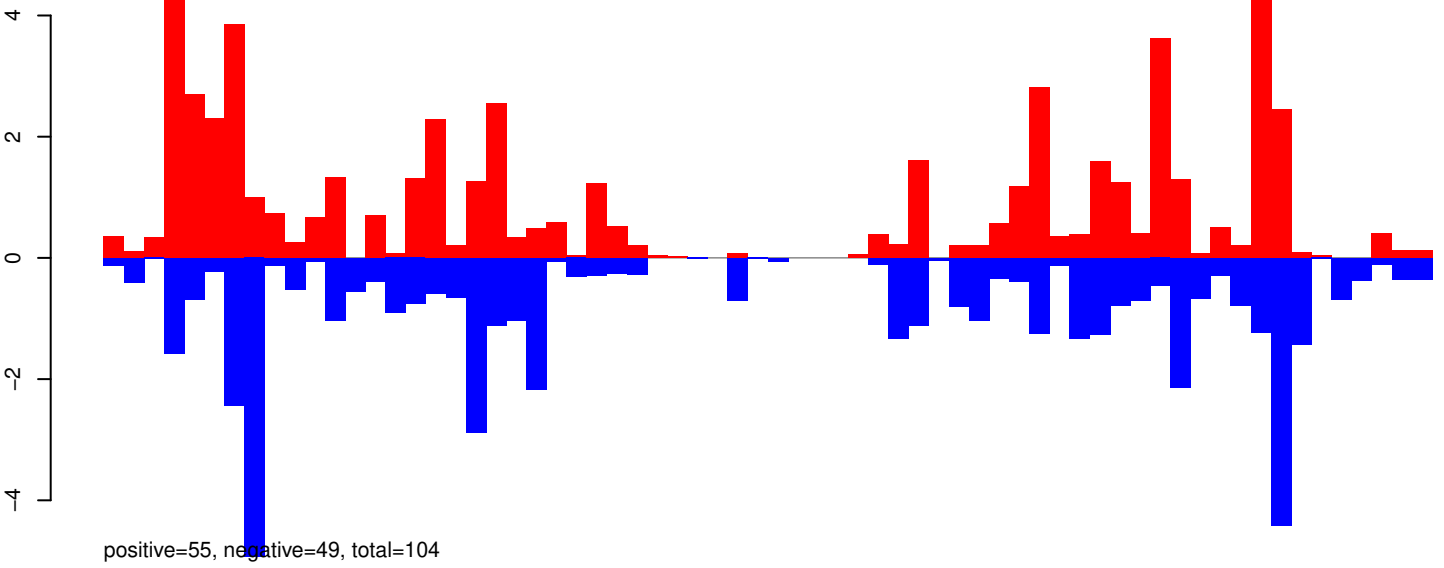

AeAeg_Aag2_R3D1B_r123_ZA.24_35.rep

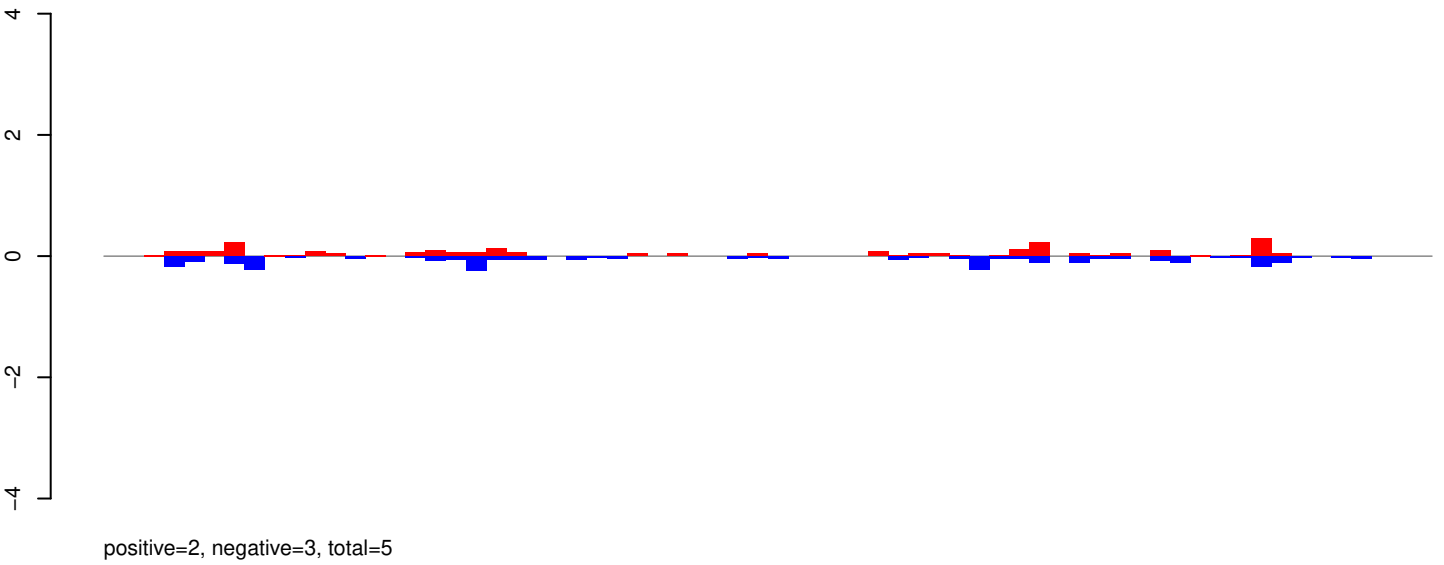

AeAeg_Aag2_R3D1B_r123_ZA.rep

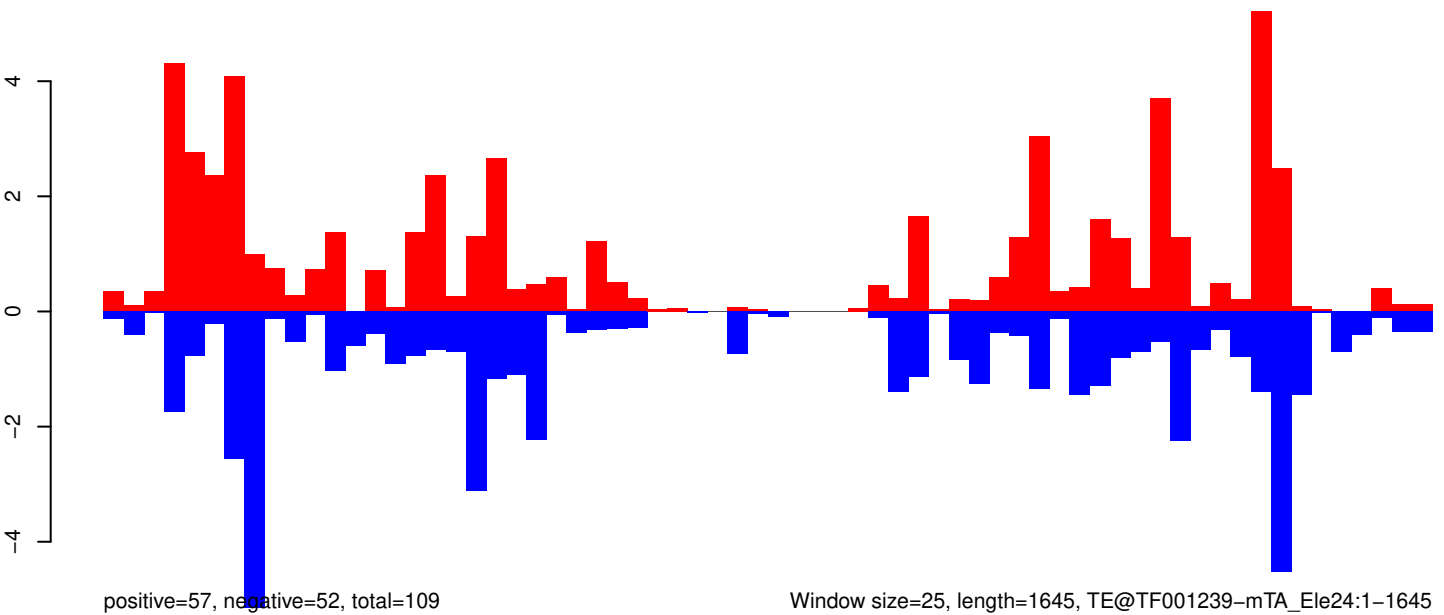

Window size=25, length=1645, TE@TF001239-mTA_Ele24:1-1645

0 500 1000 1500

AeAeg_Aag2_R3D1B_r123_ZA.18_23.rep

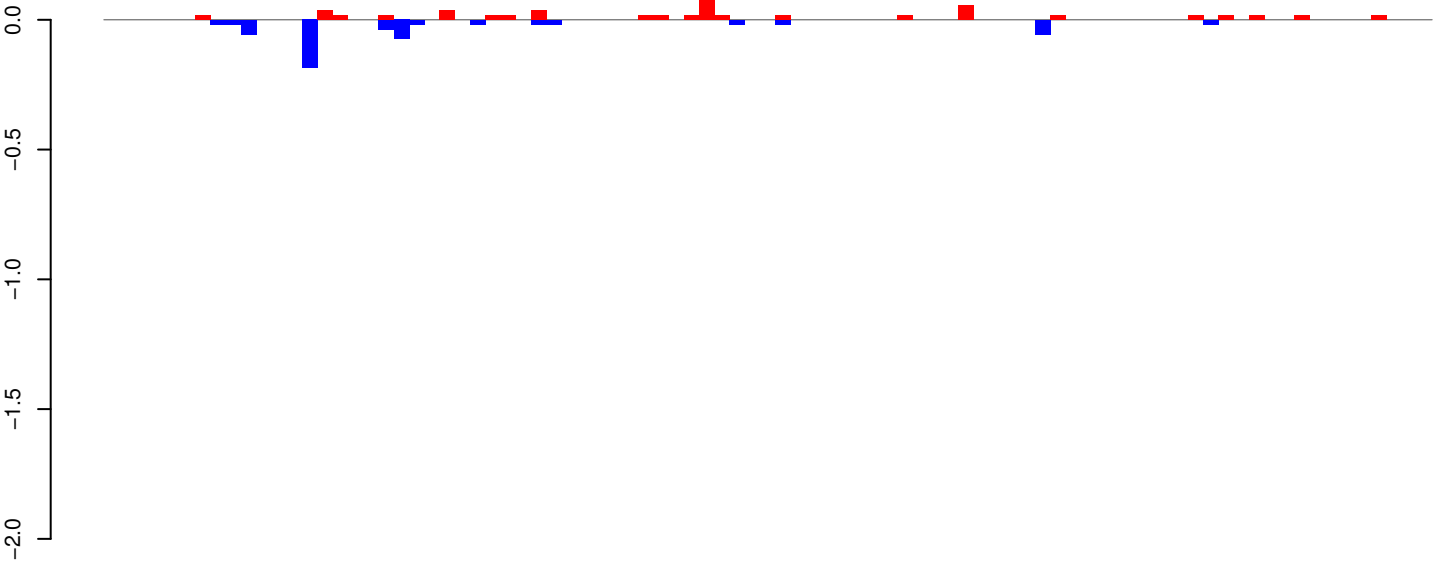

positive=1, negative=1, total=1

AeAeg_Aag2_R3D1B_r123_ZA.24_35.rep

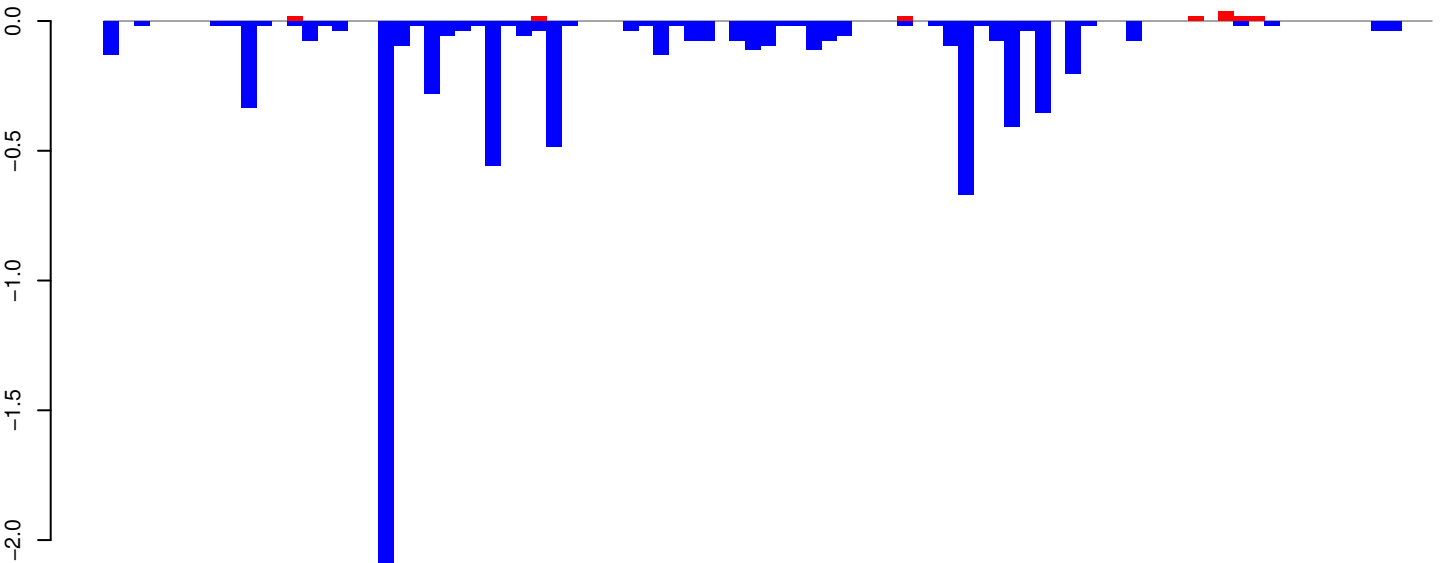

positive=0, negative=8, total=8

AeAeg_Aag2_R3D1B_r123_ZA.rep

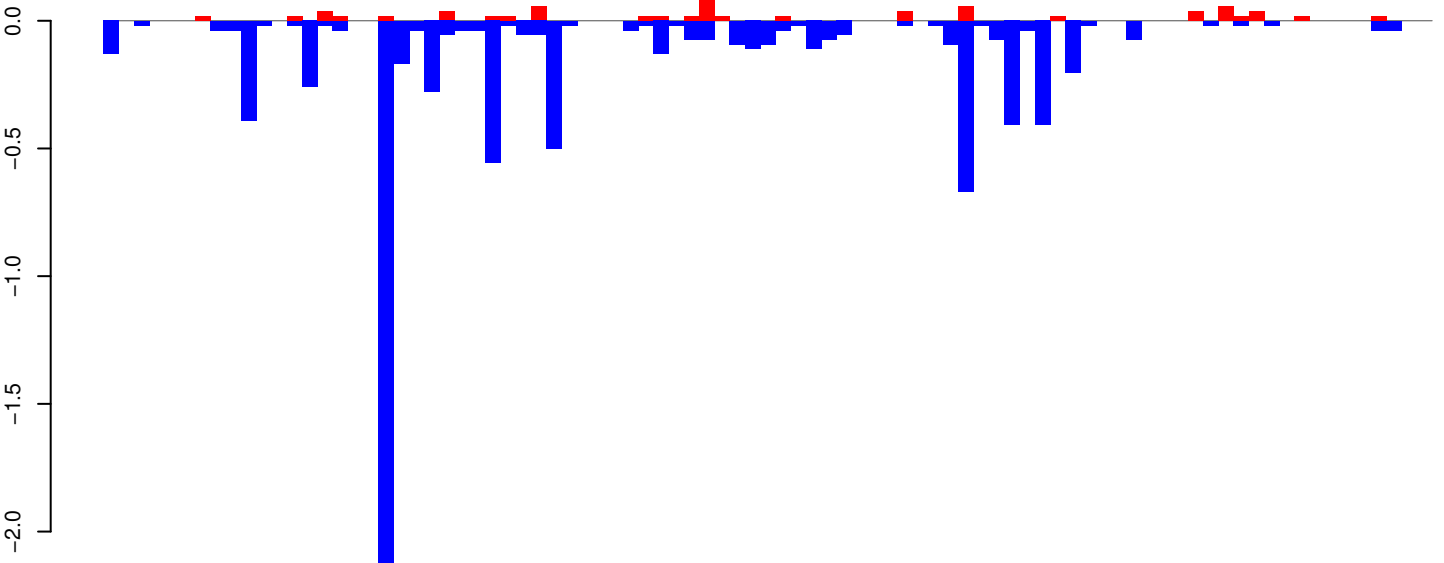

positive=1, negative=8, total=9

Window size=25, length=2173, TE@R=791-UNKNOWN:1-2173

AeAeg_Aag2_R3D1B_r123_ZA.18_23.rep

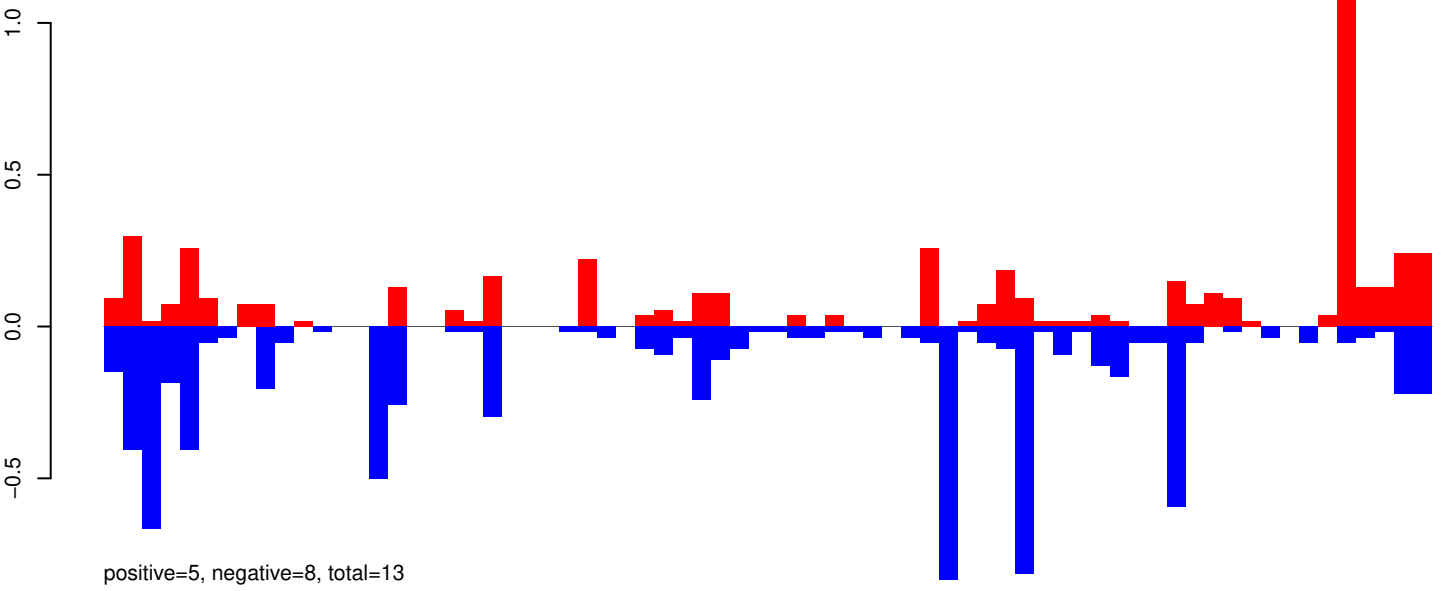

AeAeg_Aag2_R3D1B_r123_ZA.24_35.rep

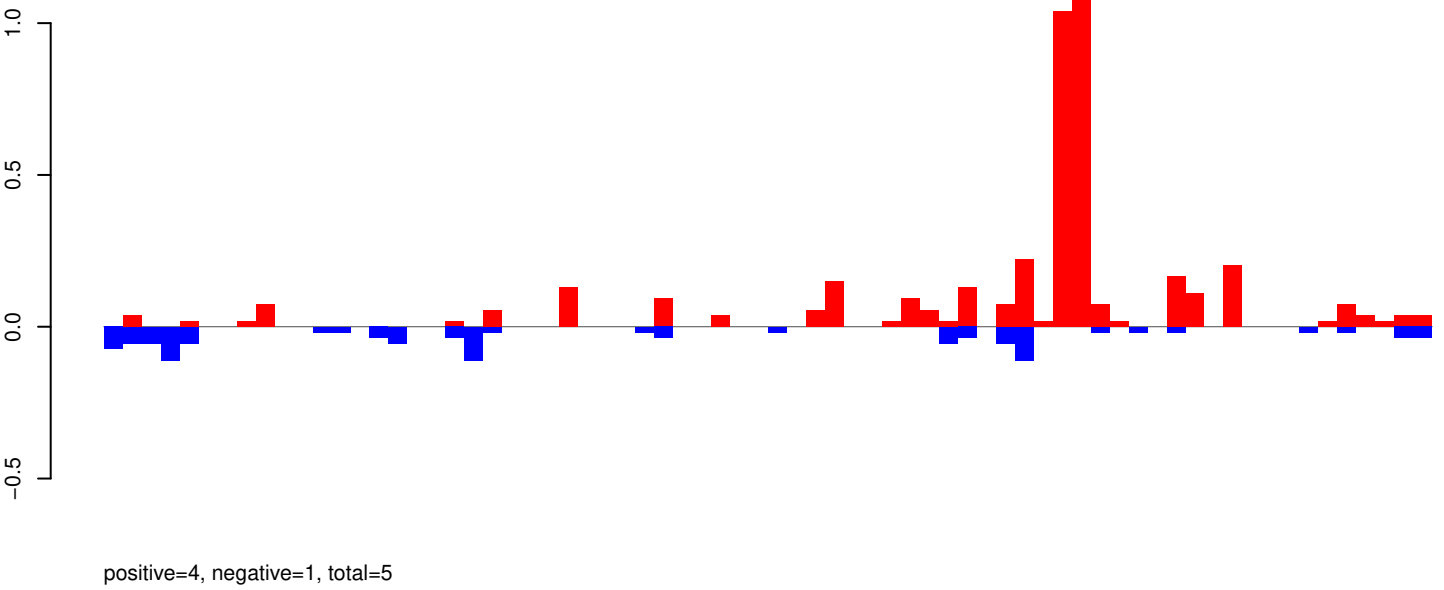

AeAeg_Aag2_R3D1B_r123_ZA.rep

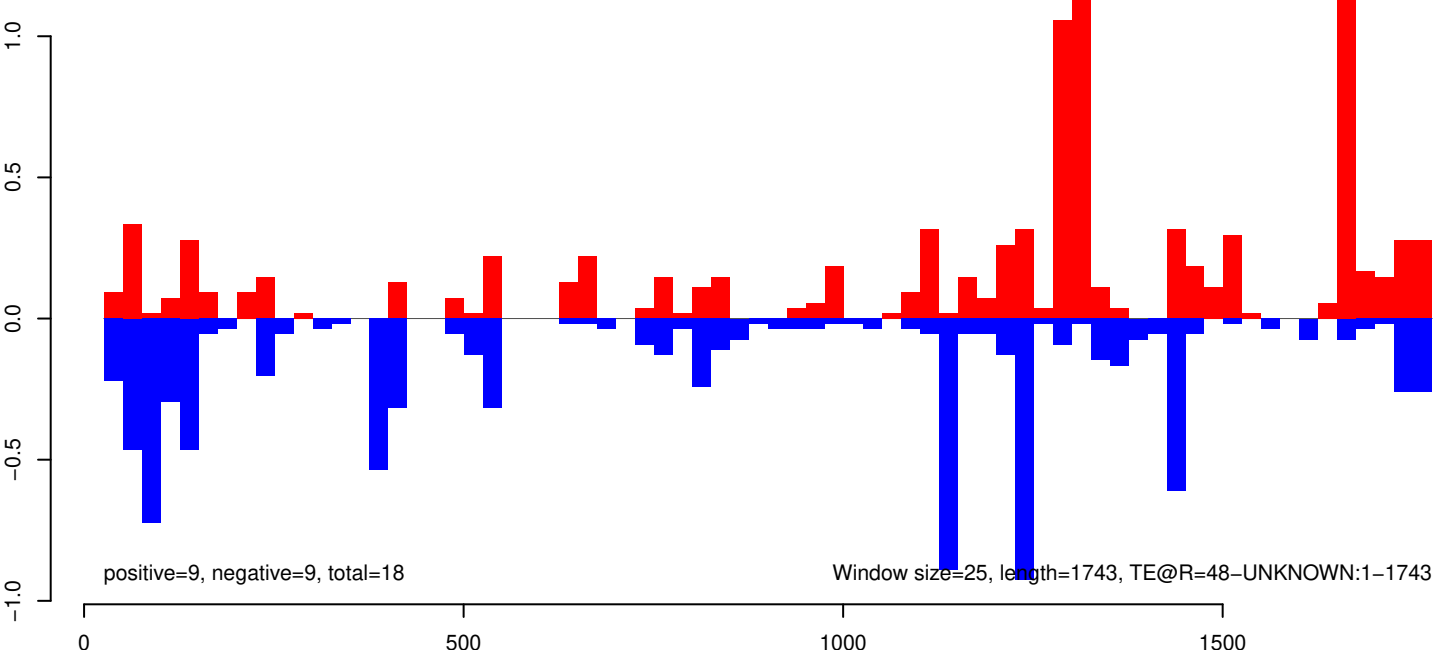

AeAeg_Aag2_R3D1B_r123_ZA.18_23.rep

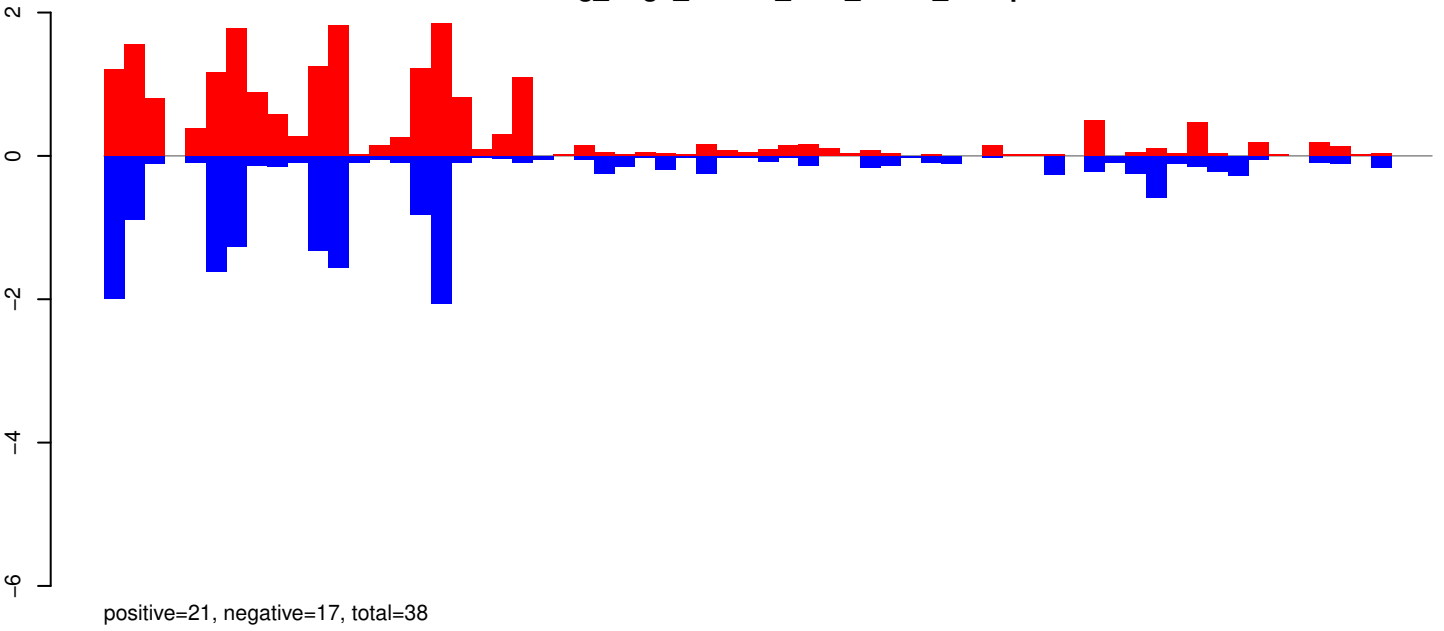

AeAeg_Aag2_R3D1B_r123_ZA.24_35.rep

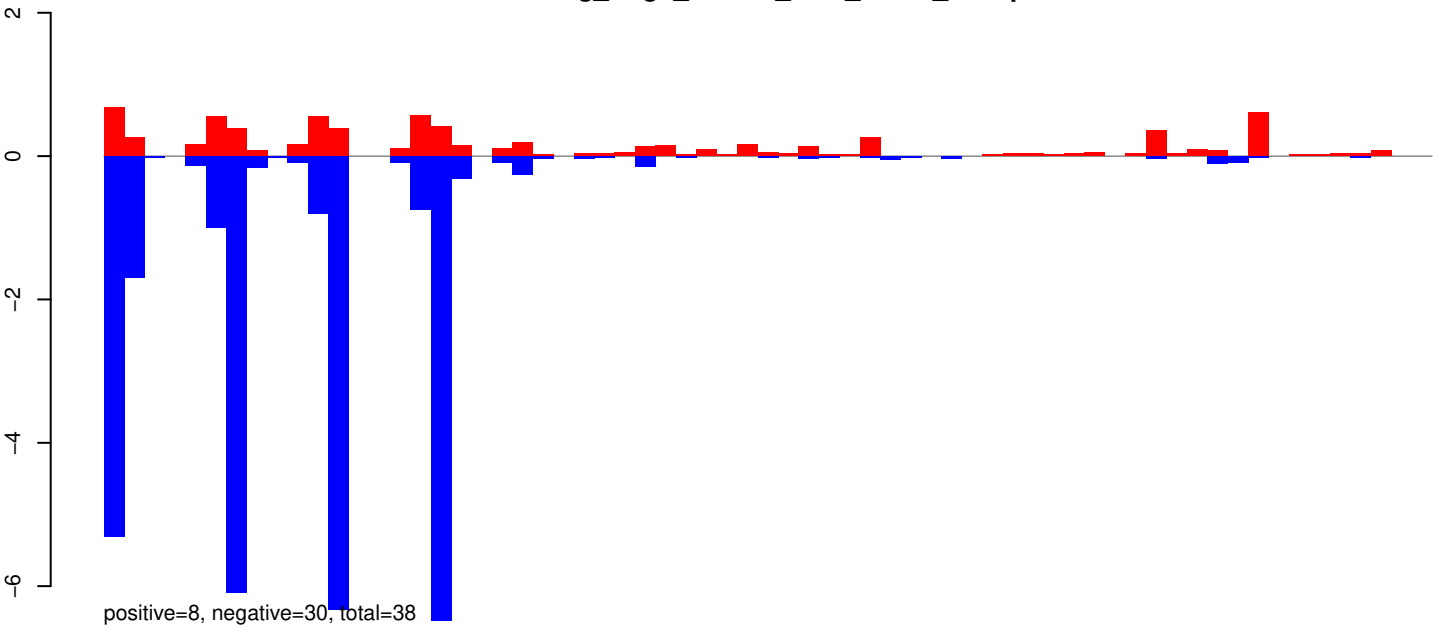

AeAeg_Aag2_R3D1B_r123_ZA.rep

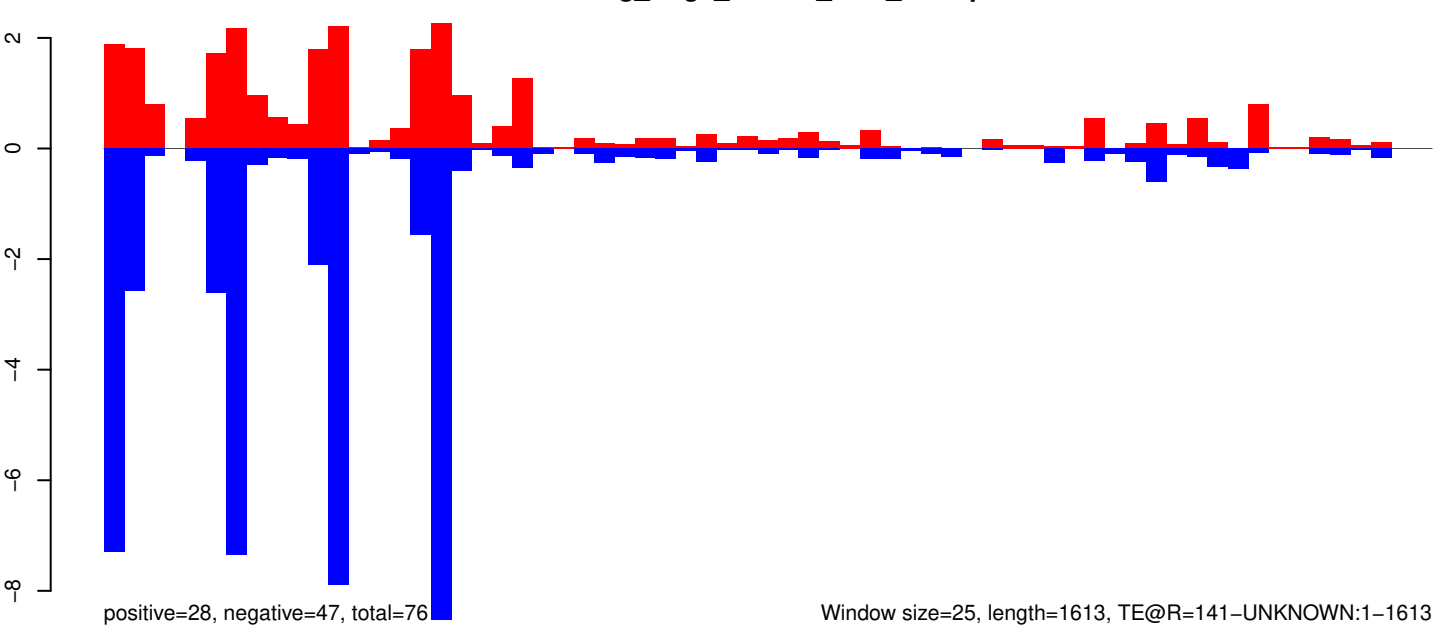

Window size=25, length=1613, TE@R=141-UNKNOWN:1-1613

0 500 1000 1500

AeAeg_Aag2_R3D1B_r123_ZA.18_23.rep

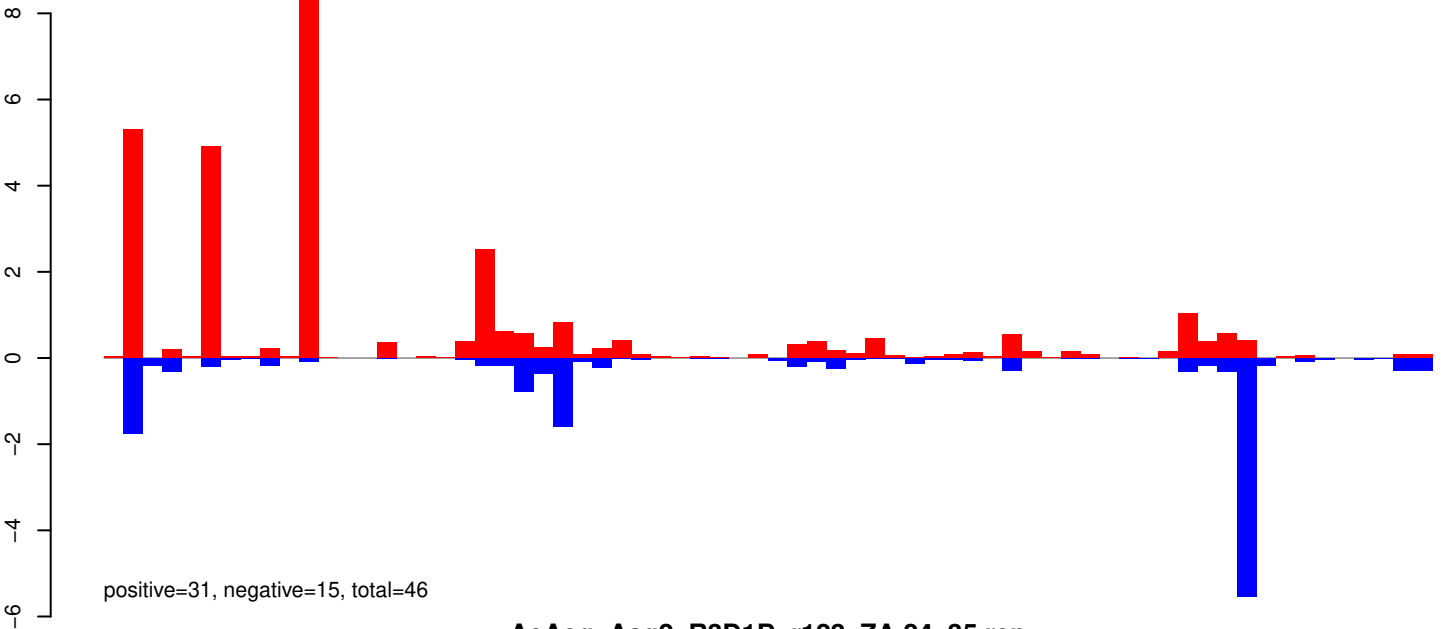

AeAeg_Aag2_R3D1B_r123_ZA.24_35.rep

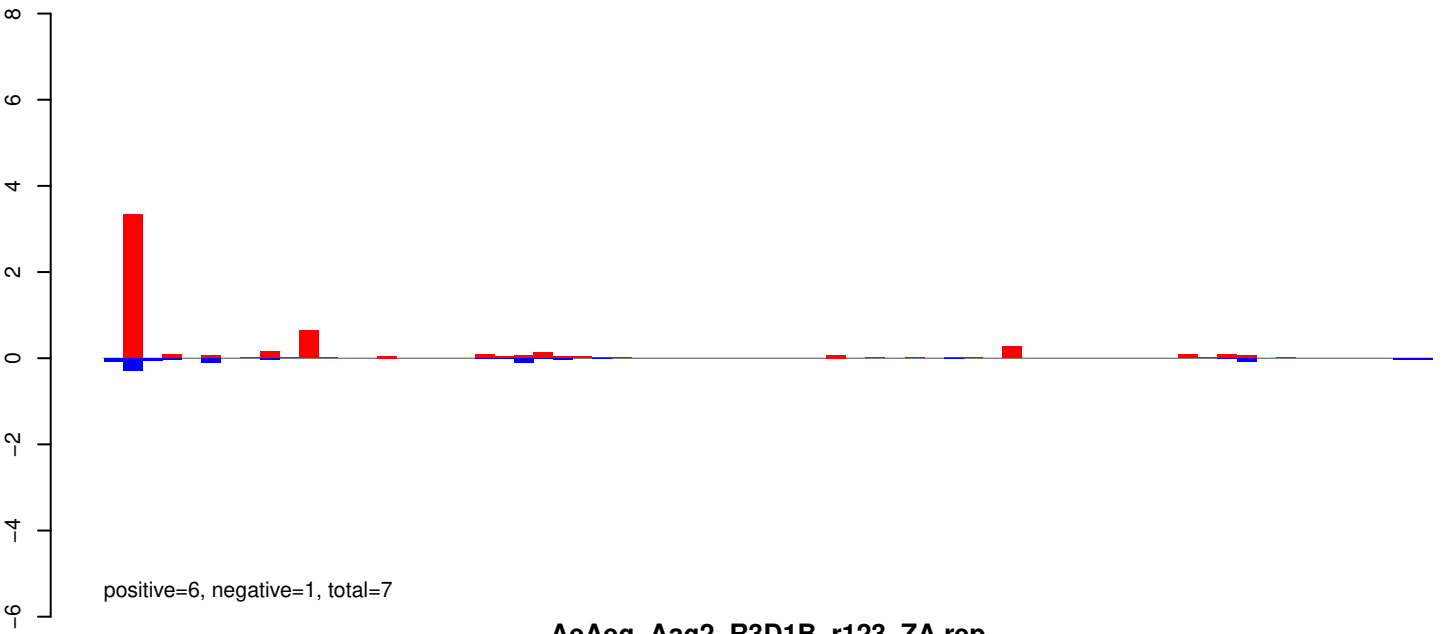

AeAeg_Aag2_R3D1B_r123_ZA.rep

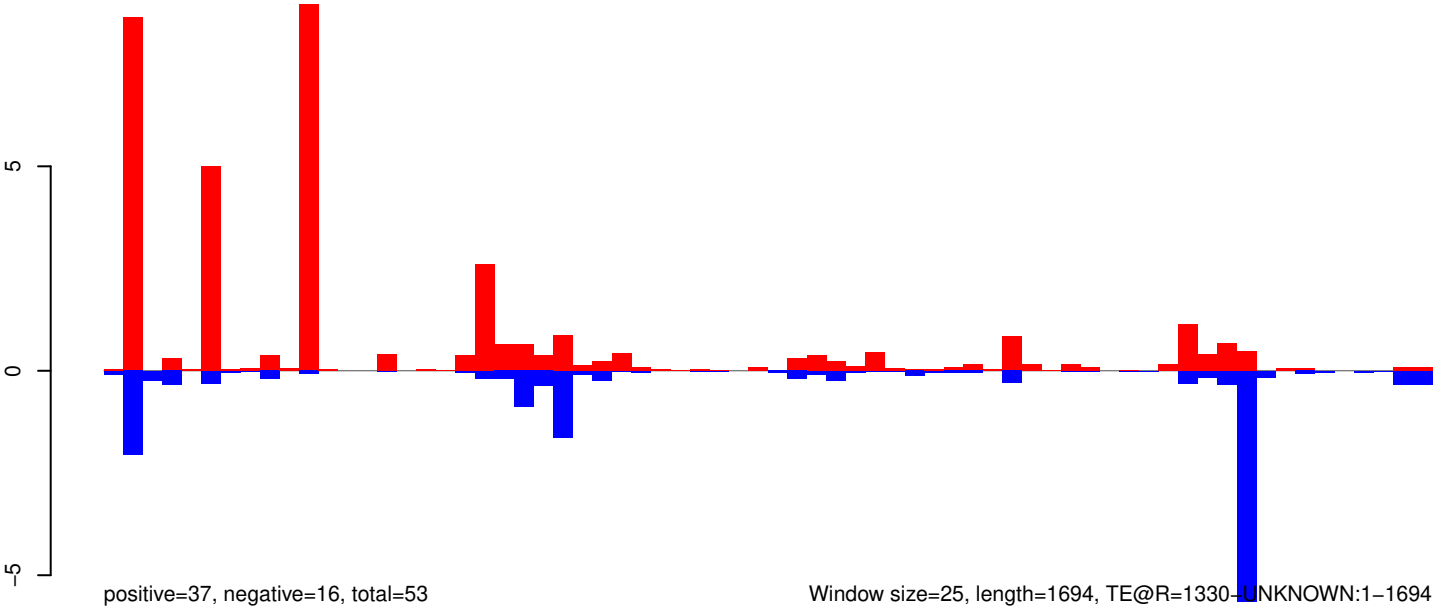

AeAeg_Aag2_R3D1B_r123_ZA.18_23.rep

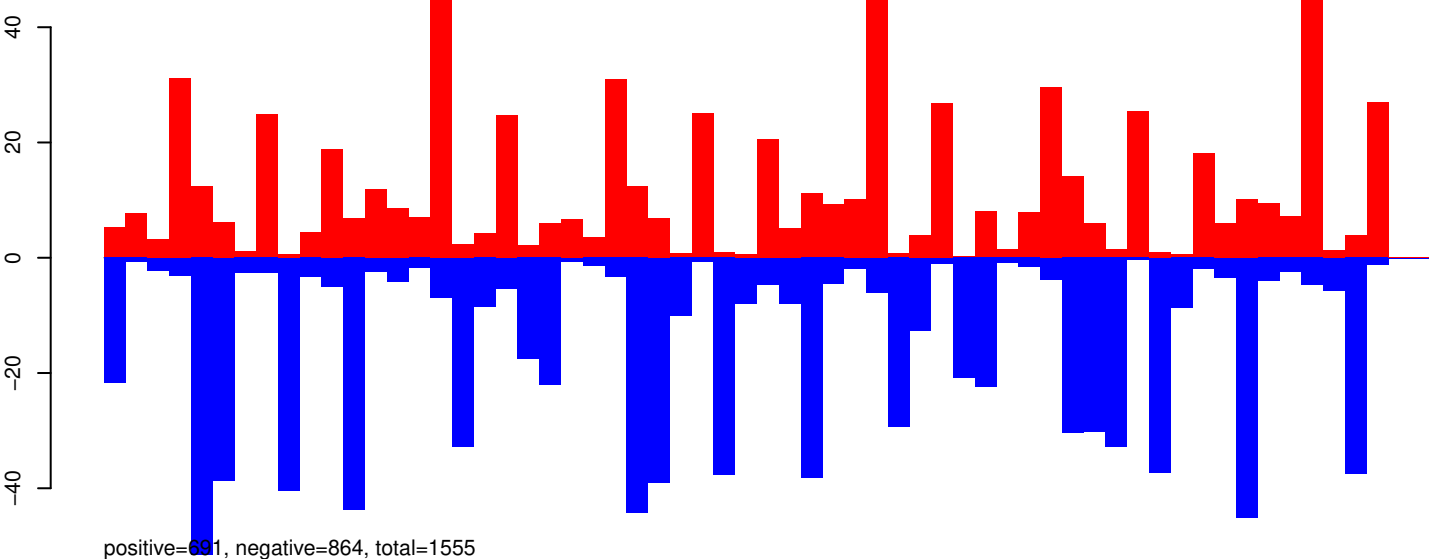

AeAeg_Aag2_R3D1B_r123_ZA.24_35.rep

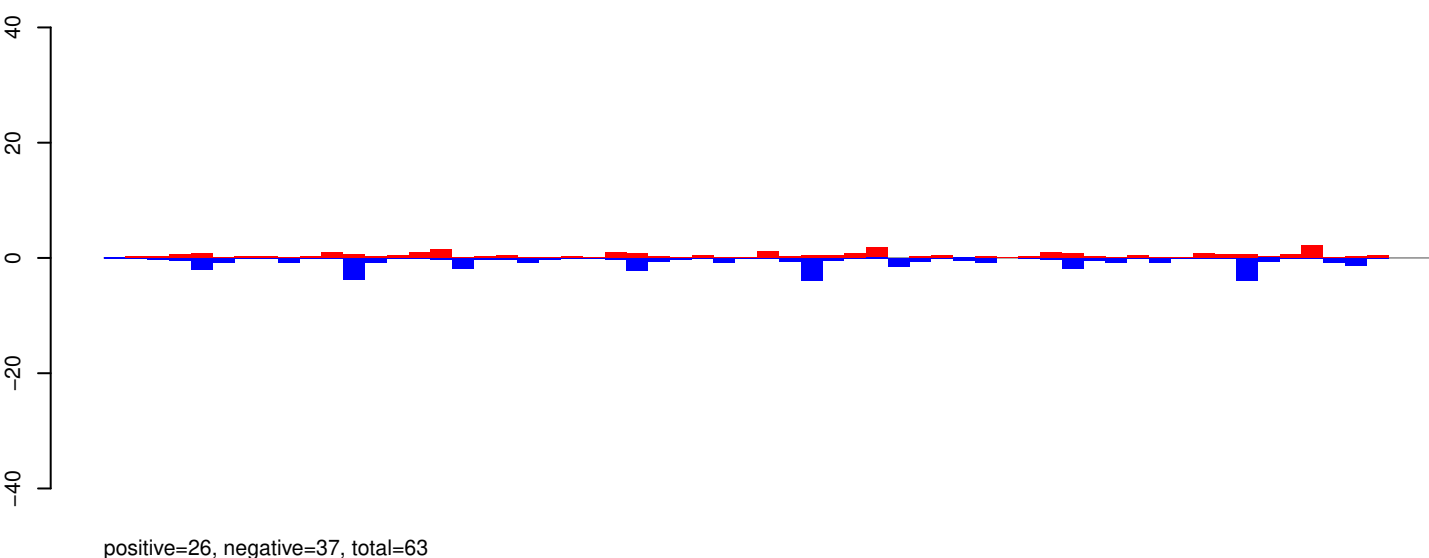

AeAeg_Aag2_R3D1B_r123_ZA.rep

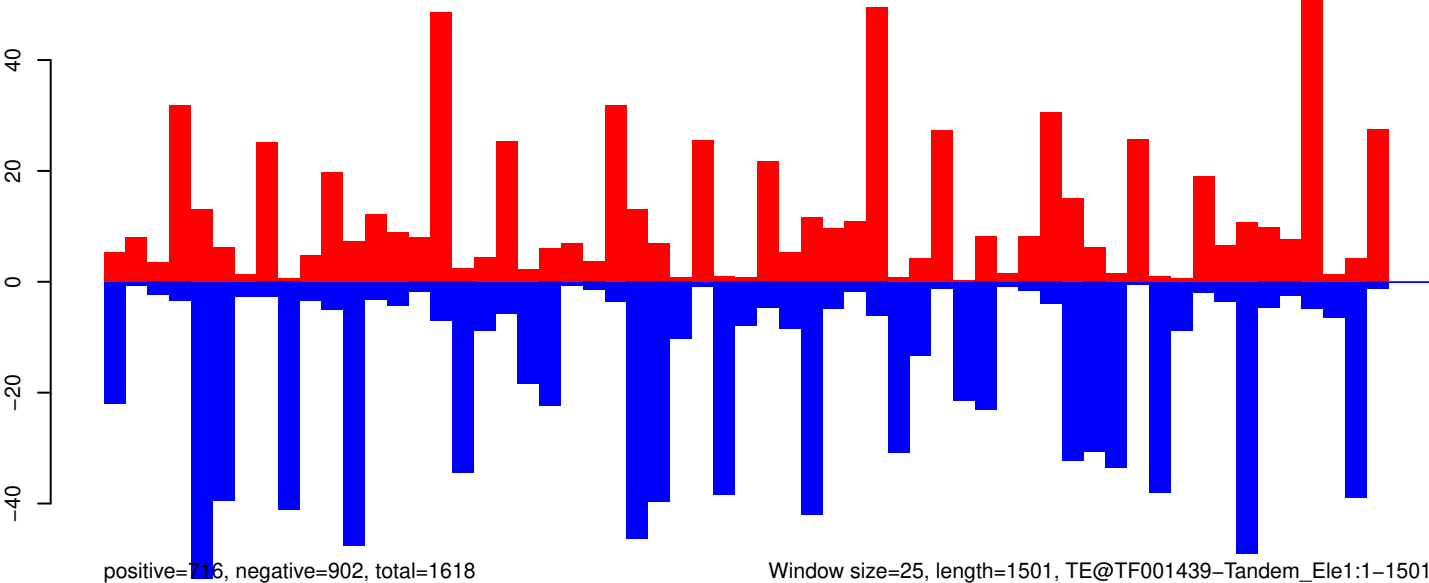

AeAeg_Aag2_R3D1B_r123_ZA.18_23.rep

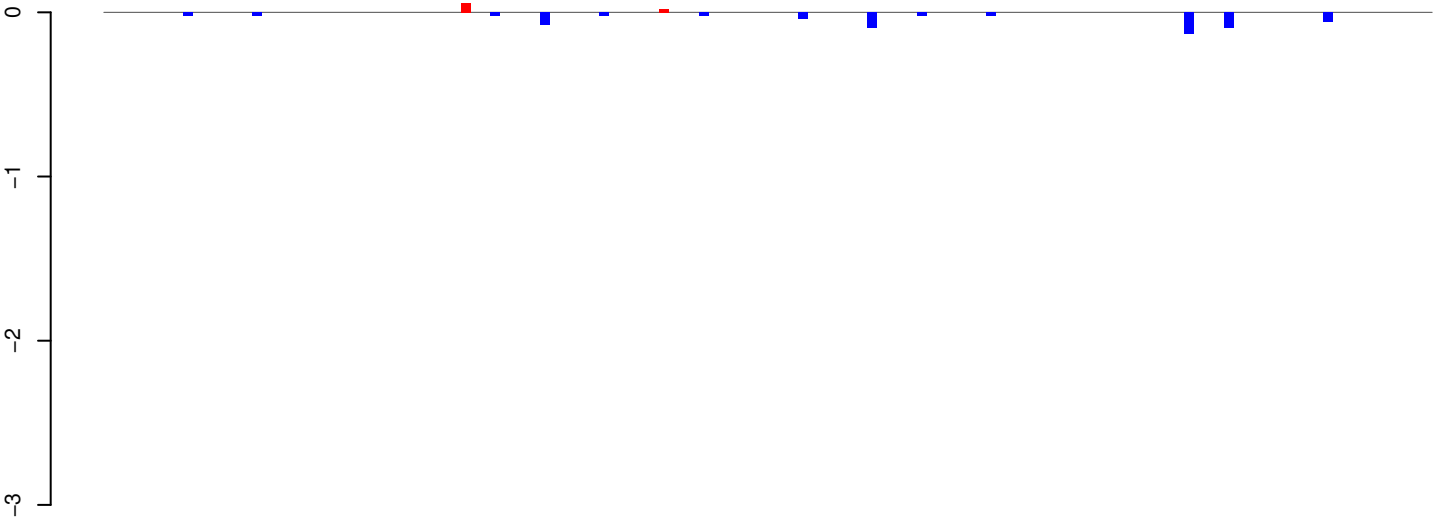

positive=0, negative=1, total=1

AeAeg_Aag2_R3D1B_r123_ZA.24_35.rep

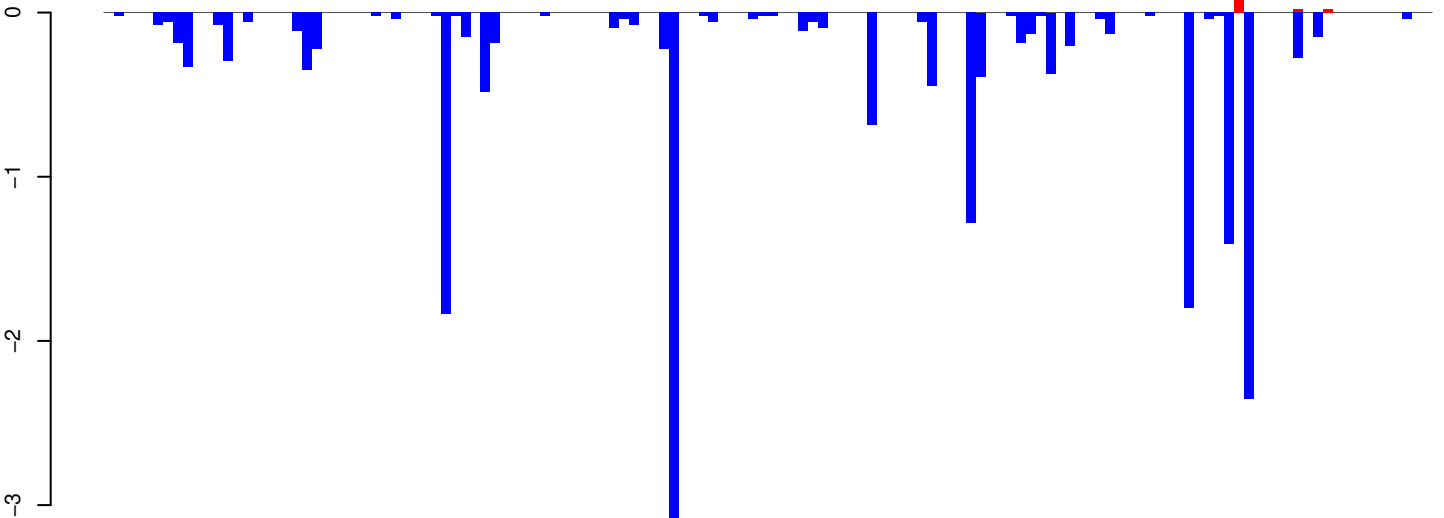

positive=0, negative=19, total=19

AeAeg_Aag2_R3D1B_r123_ZA.rep

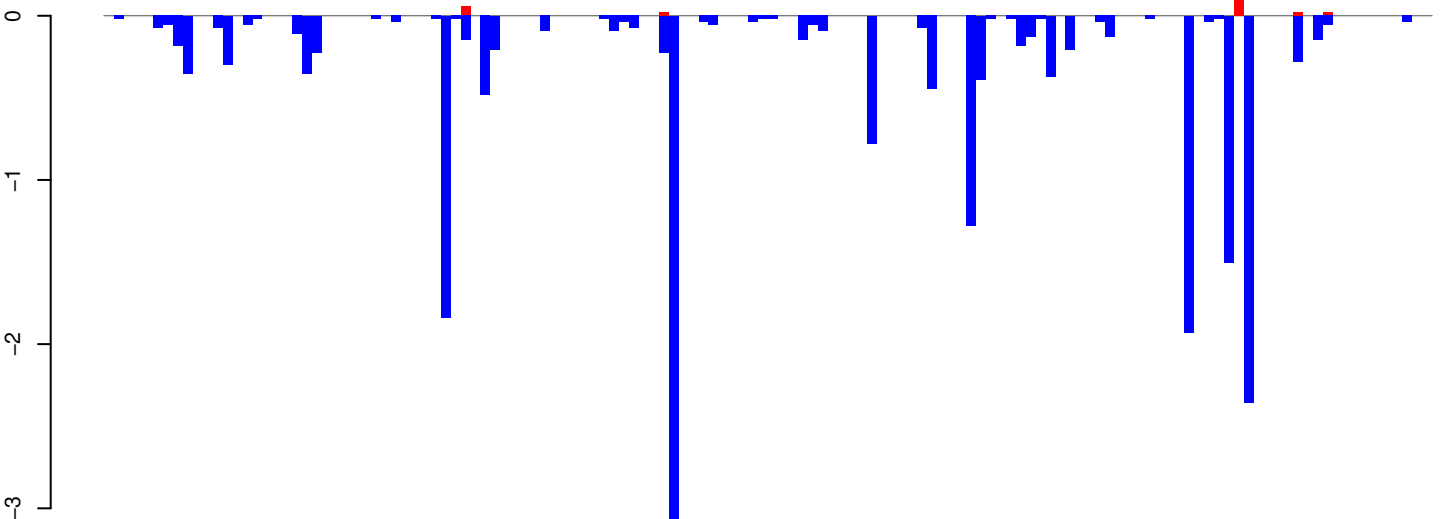

positive=0, negative=20, total=20

Window size=25, length=3340, TE@TF001044-Ty1_copia_Ele178:1-3340

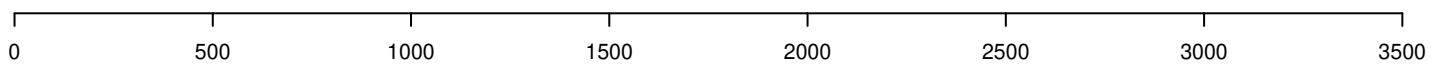

AeAeg_Aag2_R3D1B_r123_ZA.18_23.rep

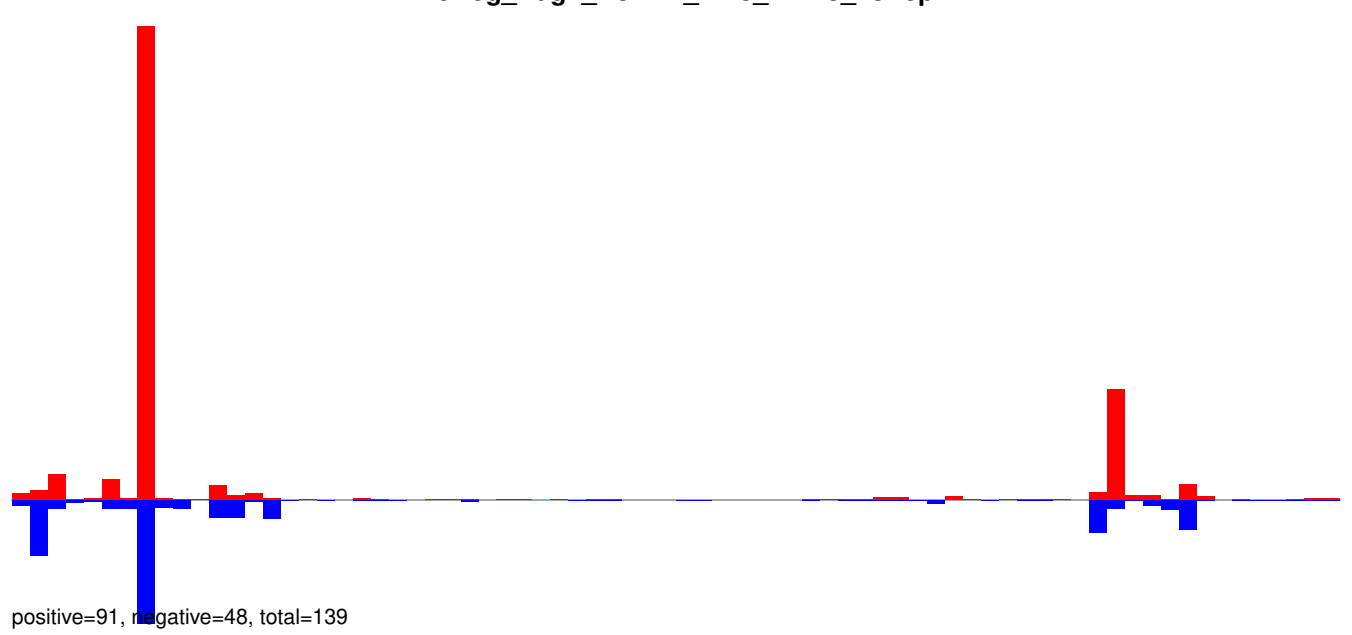

AeAeg_Aag2_R3D1B_r123_ZA.24_35.rep

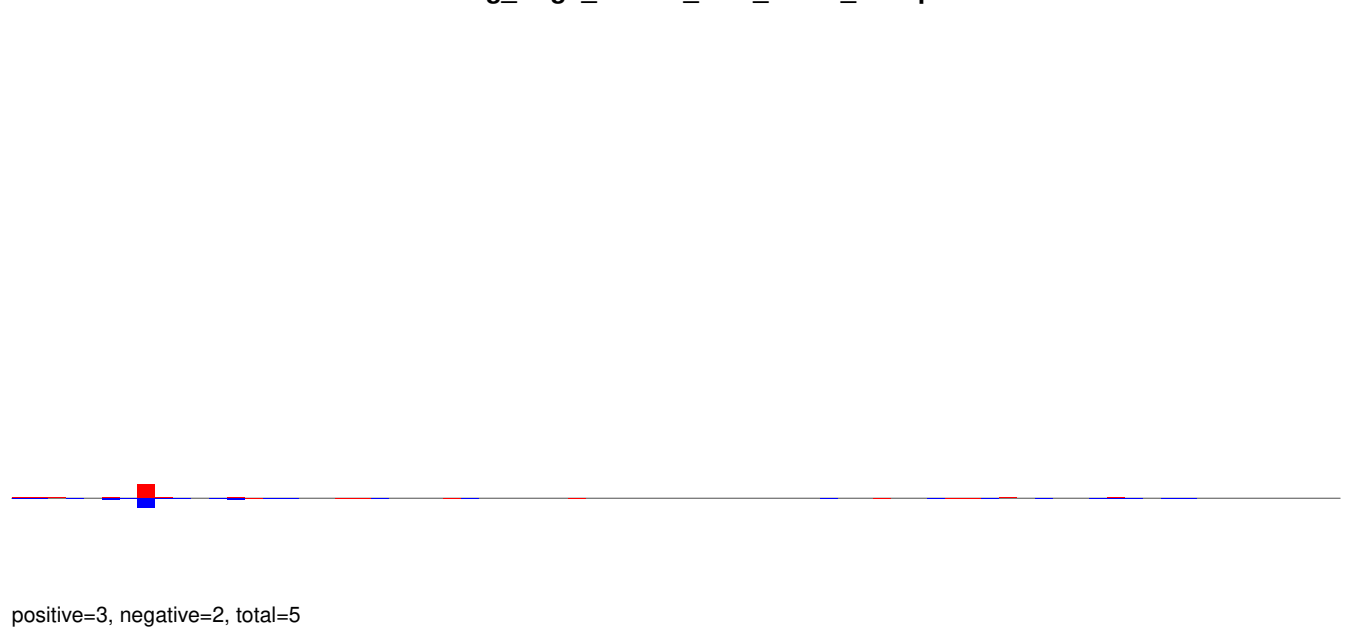

AeAeg_Aag2_R3D1B_r123_ZA.rep

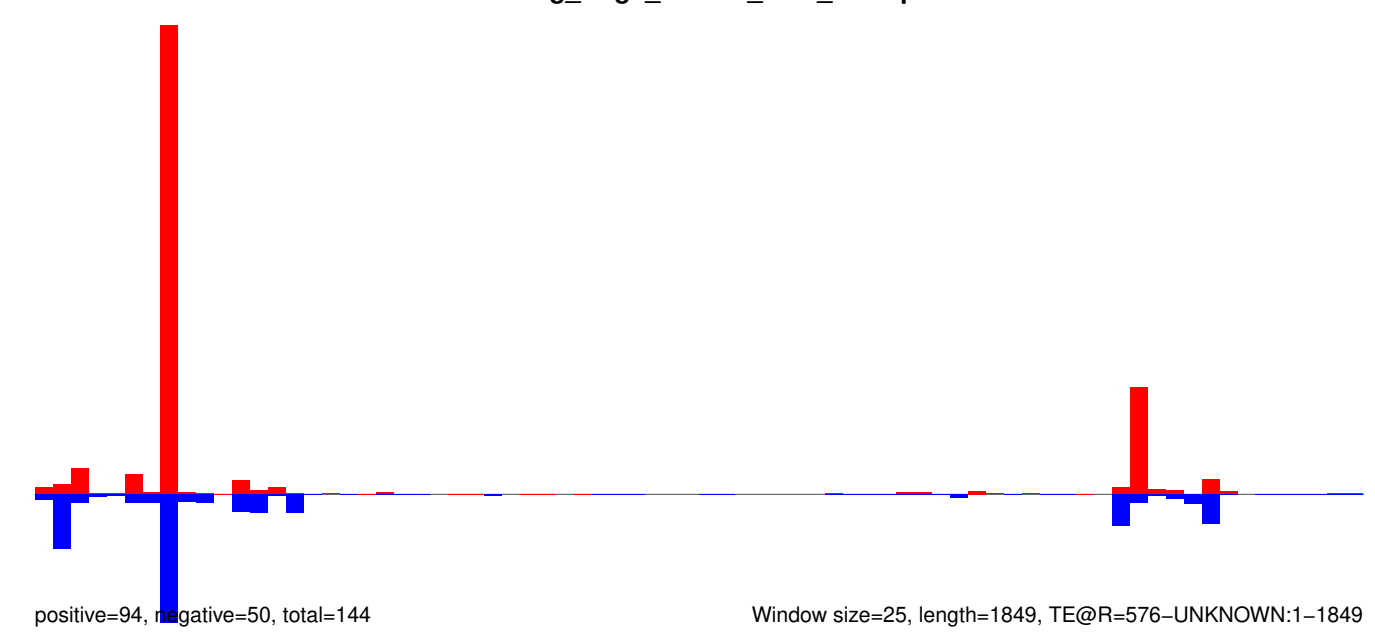

Window size=25, length=1849, TE@R=576-UNKNOWN:1-1849

AeAeg_Aag2_R3D1B_r123_ZA.18_23.rep

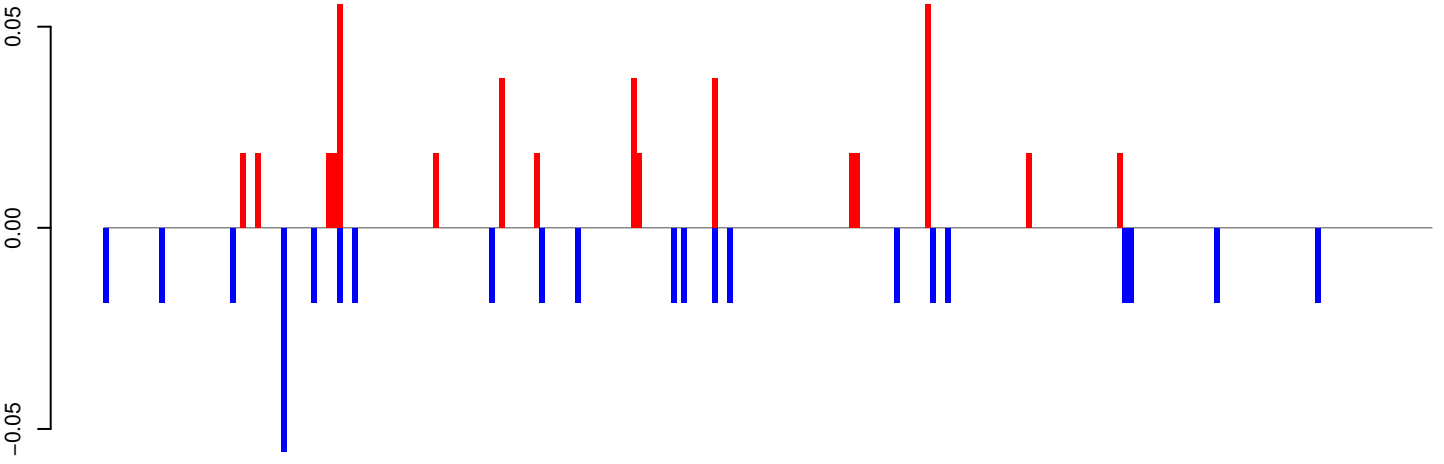

positive=0, negative=0, total=1

AeAeg_Aag2_R3D1B_r123_ZA.24_35.rep

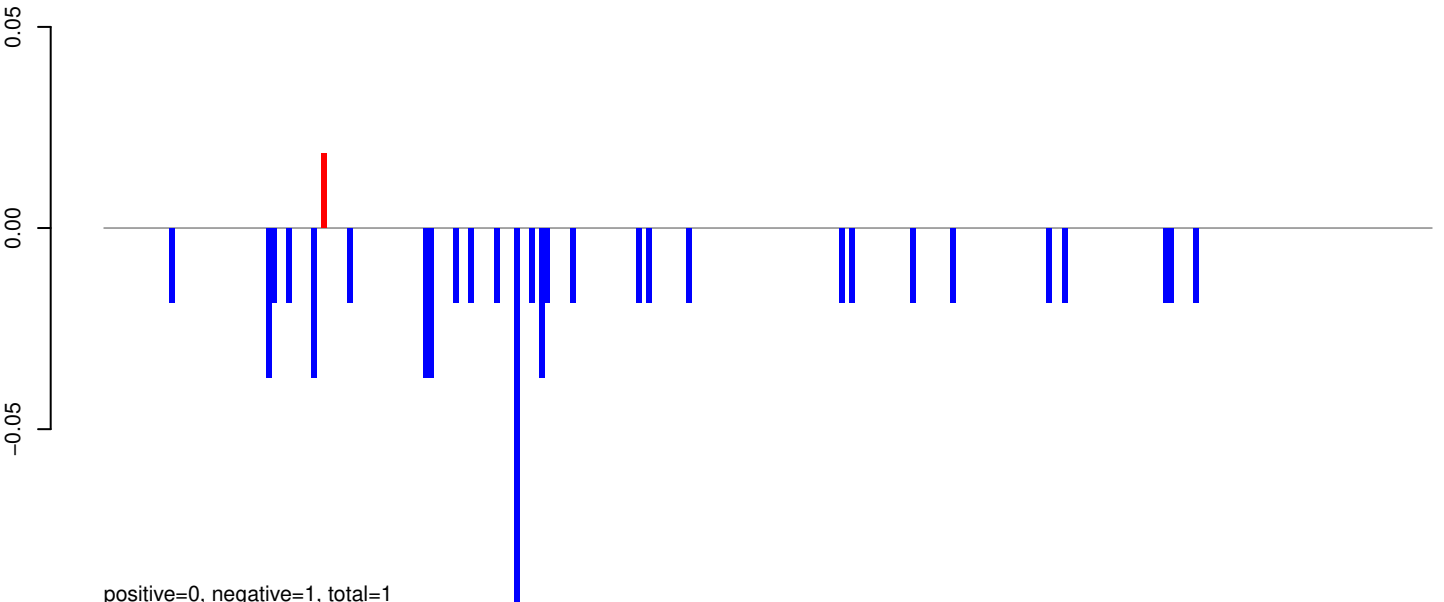

positive=0, negative=1, total=1

AeAeg_Aag2_R3D1B_r123_ZA.rep

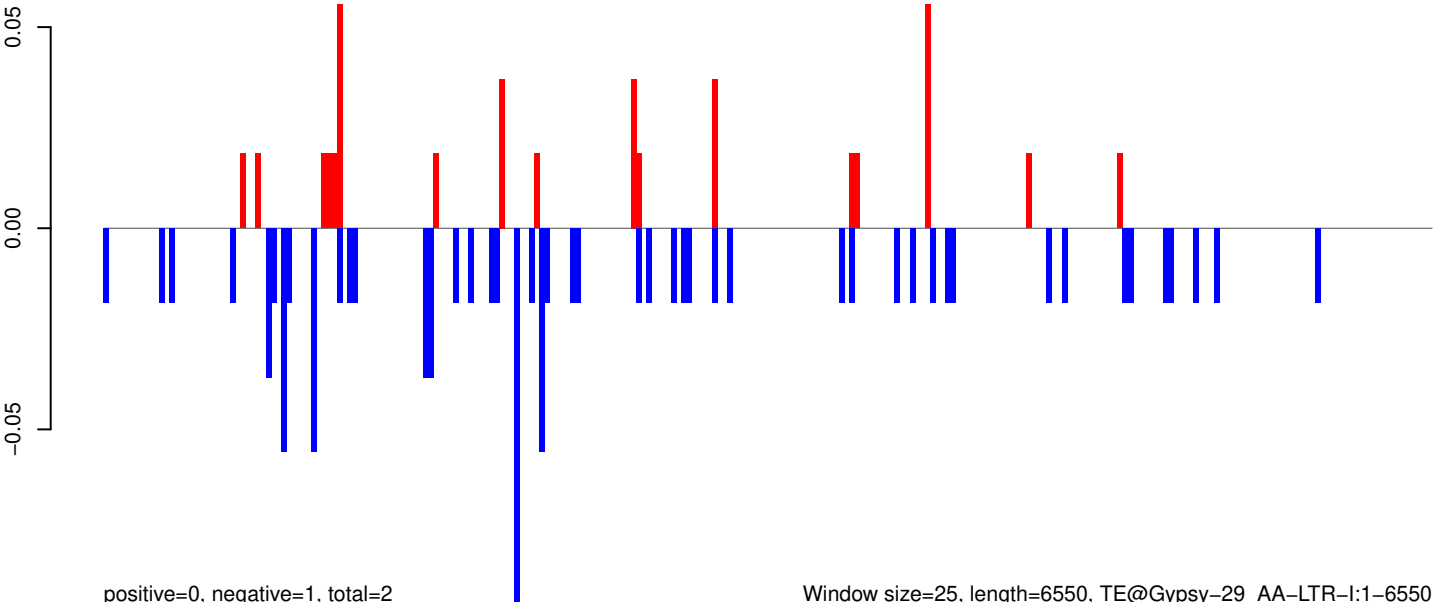

positive=0, negative=1, total=2

Window size=25, length=6550, TE@Gypsy-29_AA-LTR-I:1-6550

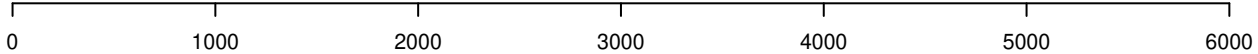

AeAeg_Aag2_R3D1B_r123_ZA.18_23.rep

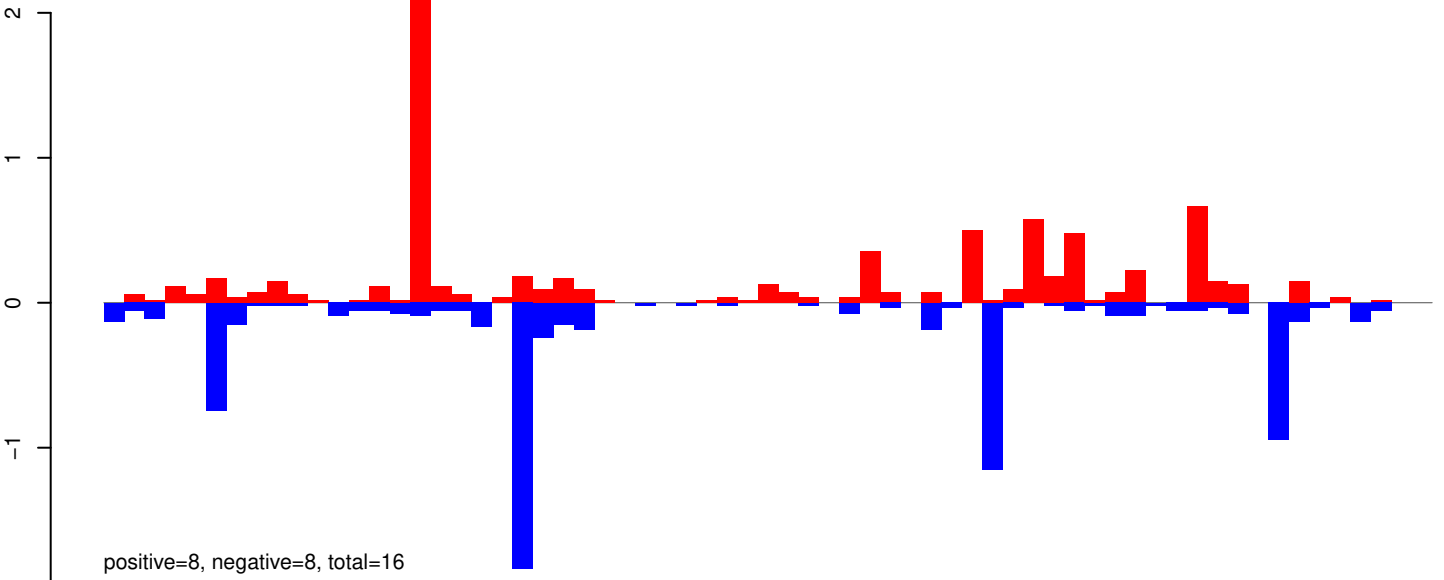

AeAeg_Aag2_R3D1B_r123_ZA.24_35.rep

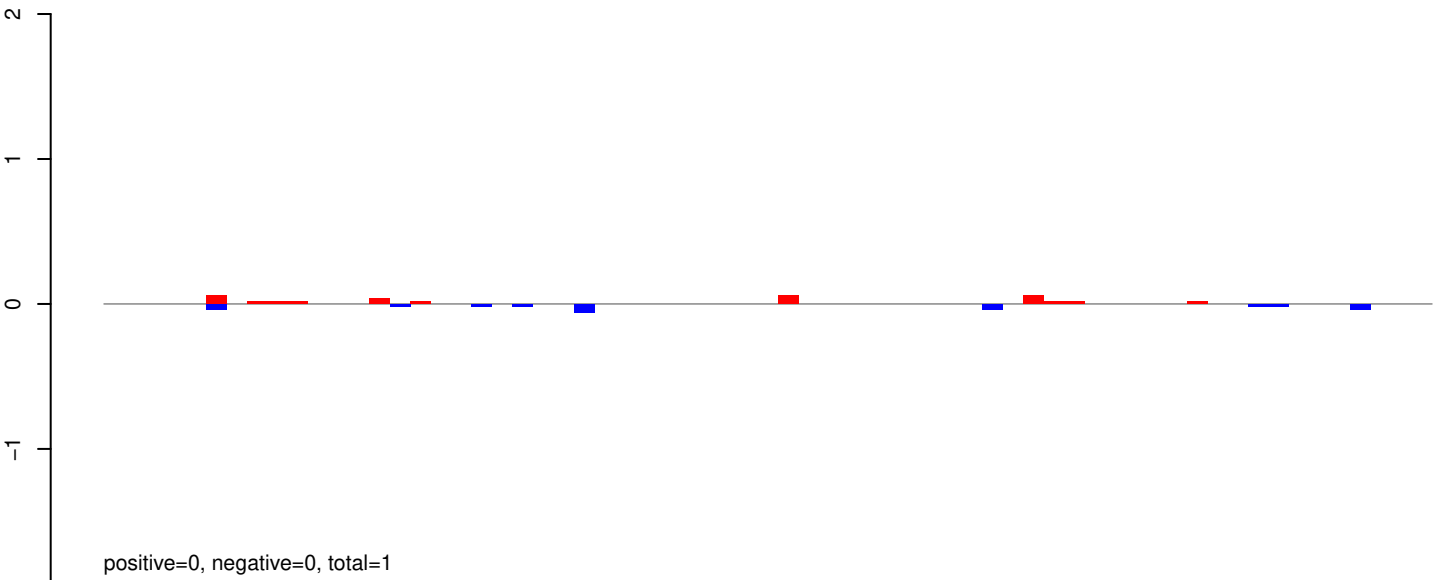

AeAeg_Aag2_R3D1B_r123_ZA.rep

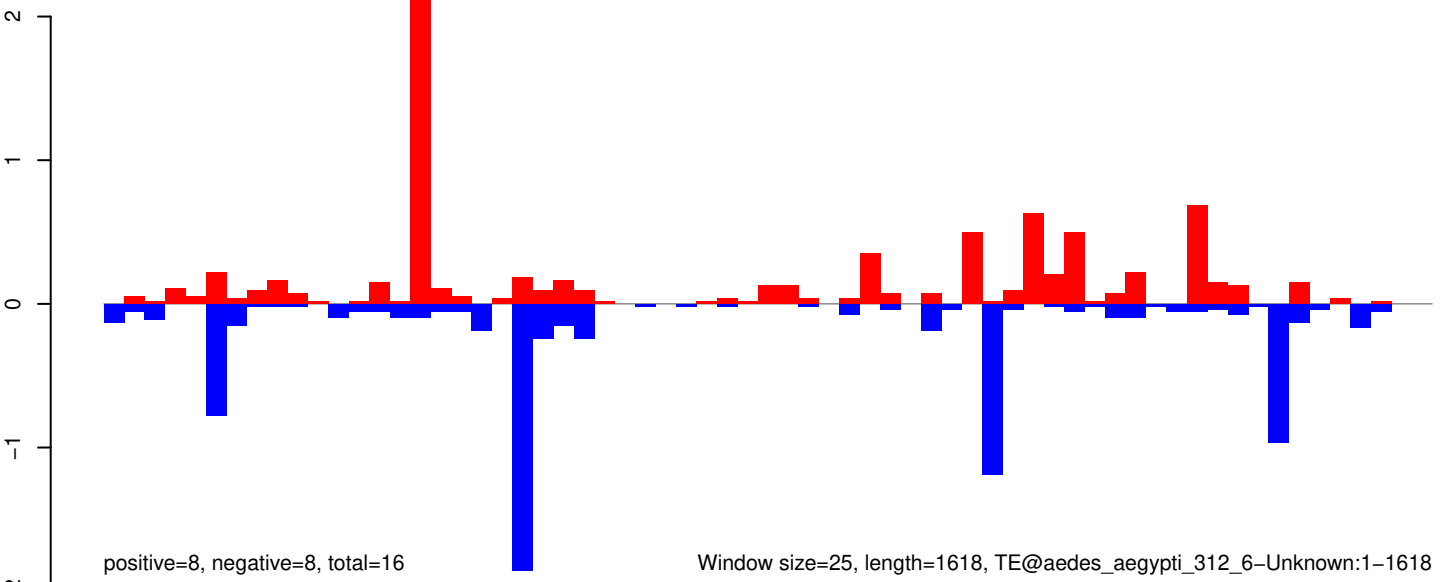

Window size=25, length=1618, TE@aedes_aegypti_312_6-Unknown:1-1618

AeAeg_Aag2_R3D1B_r123_ZA.18_23.rep

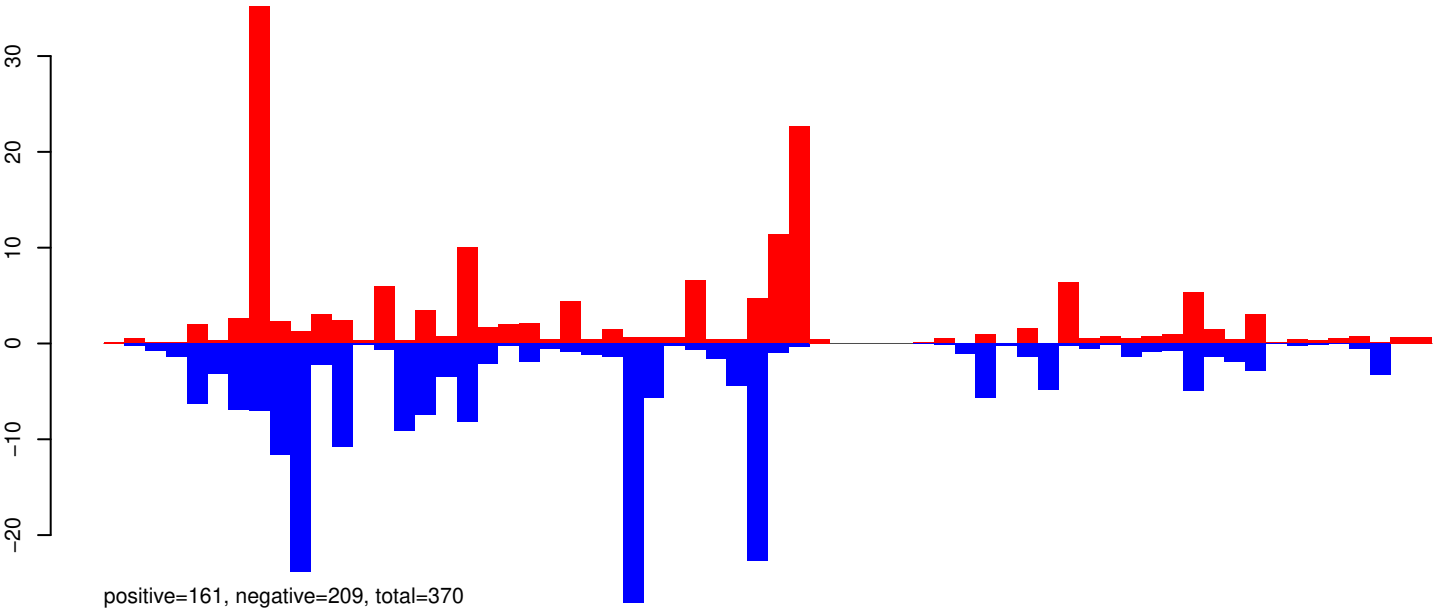

AeAeg_Aag2_R3D1B_r123_ZA.24_35.rep

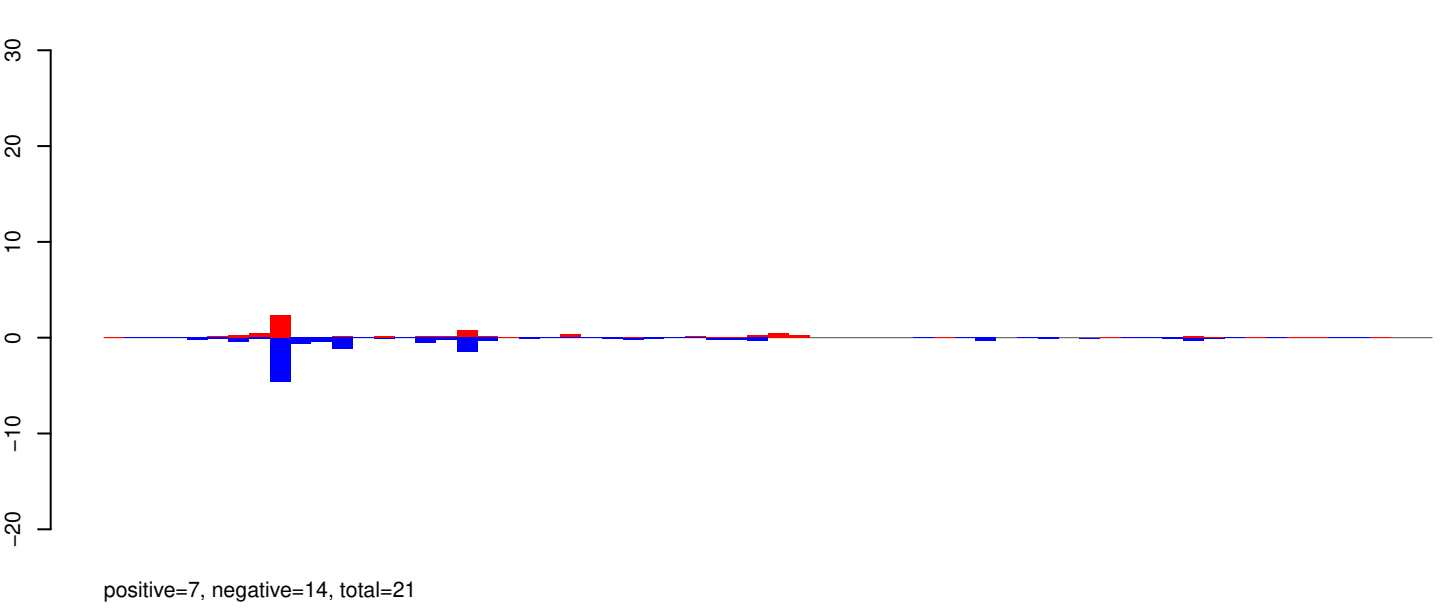

AeAeg_Aag2_R3D1B_r123_ZA.rep

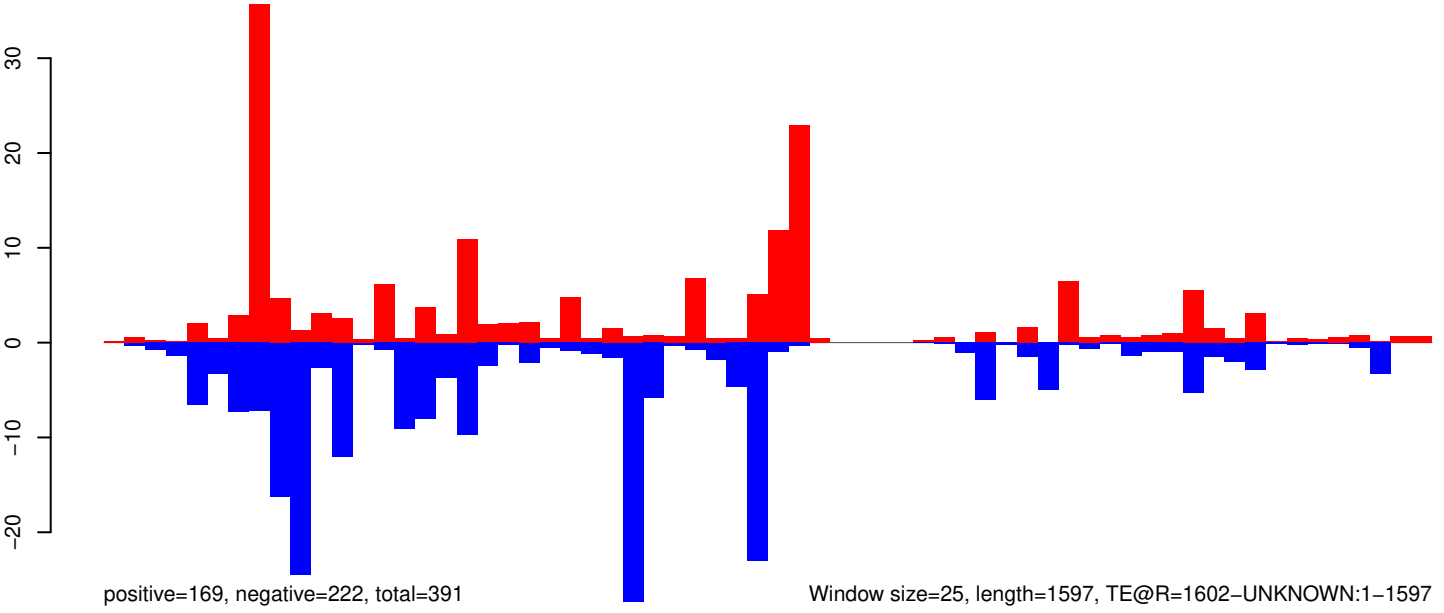

Window size=25, length=1597, TE@R=1602-UNKNOWN:1-1597

0 500 1000 1500

AeAeg_Aag2_R3D1B_r123_ZA.18_23.rep

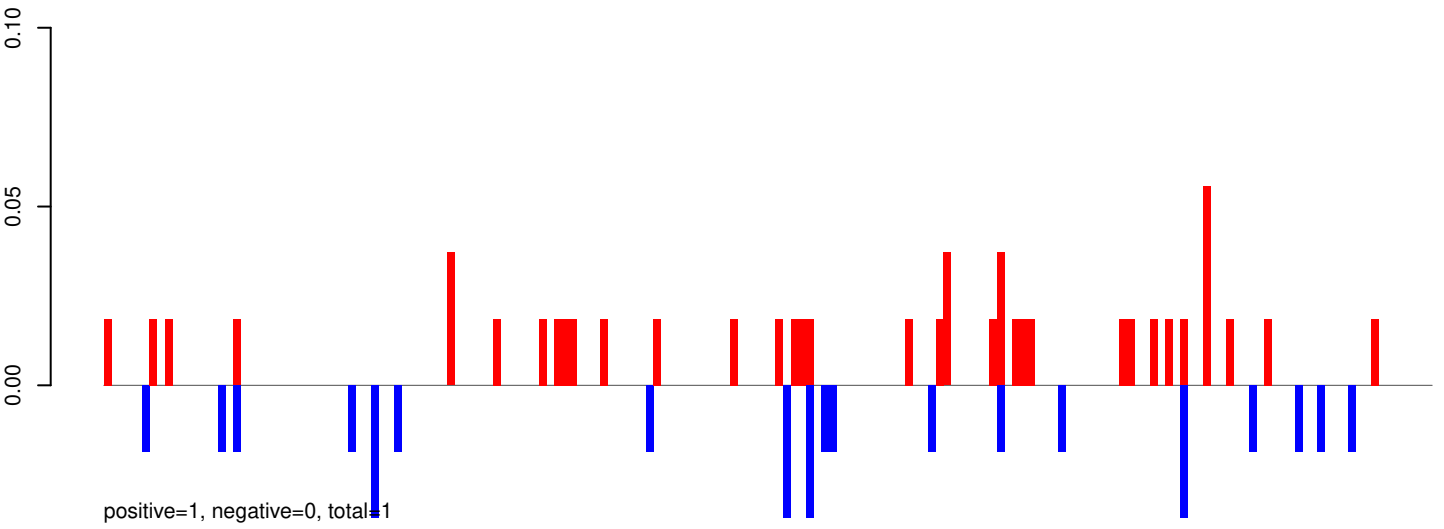

AeAeg_Aag2_R3D1B_r123_ZA.24_35.rep

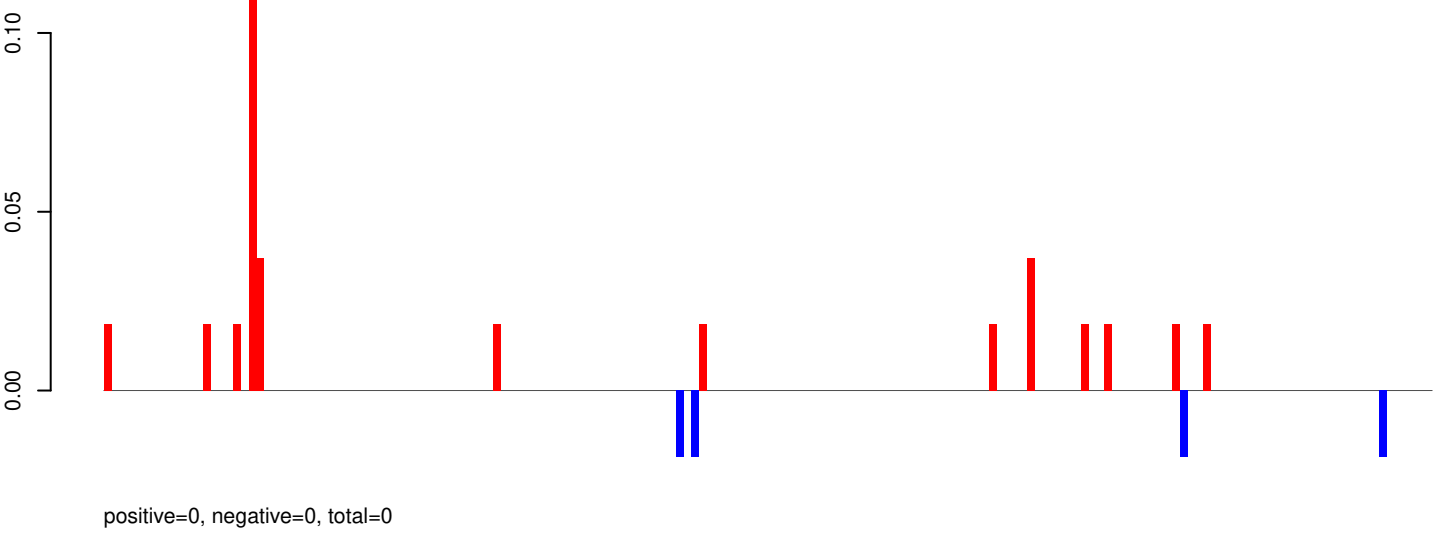

AeAeg_Aag2_R3D1B_r123_ZA.rep

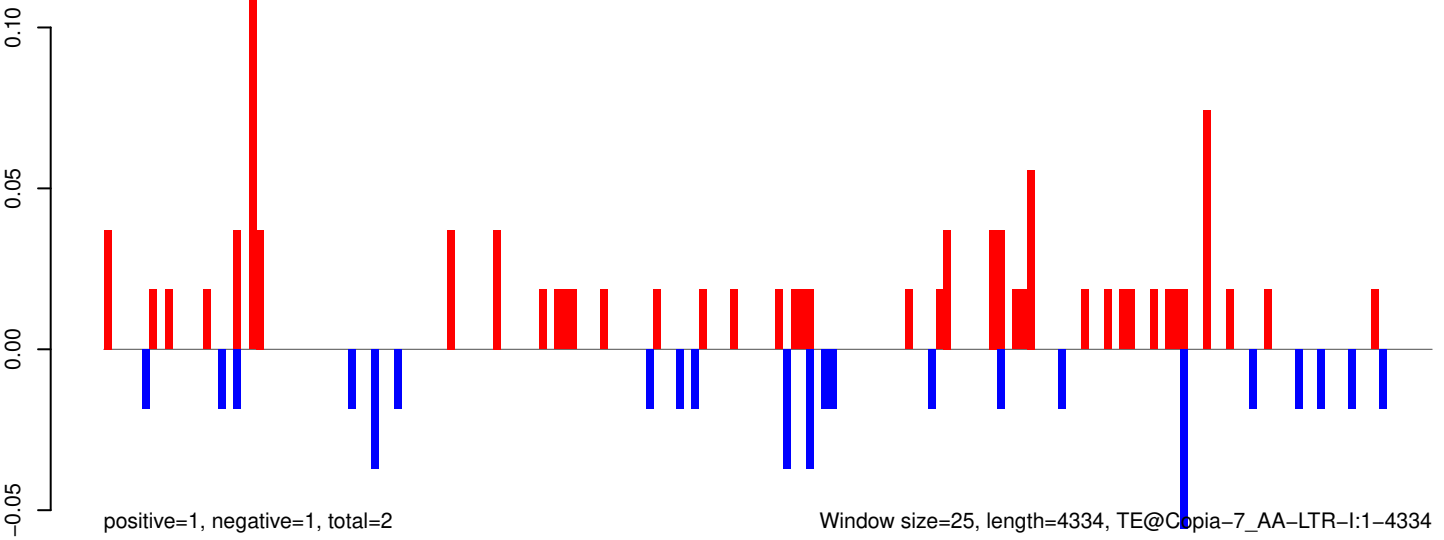

AeAeg_Aag2_R3D1B_r123_ZA.18_23.rep

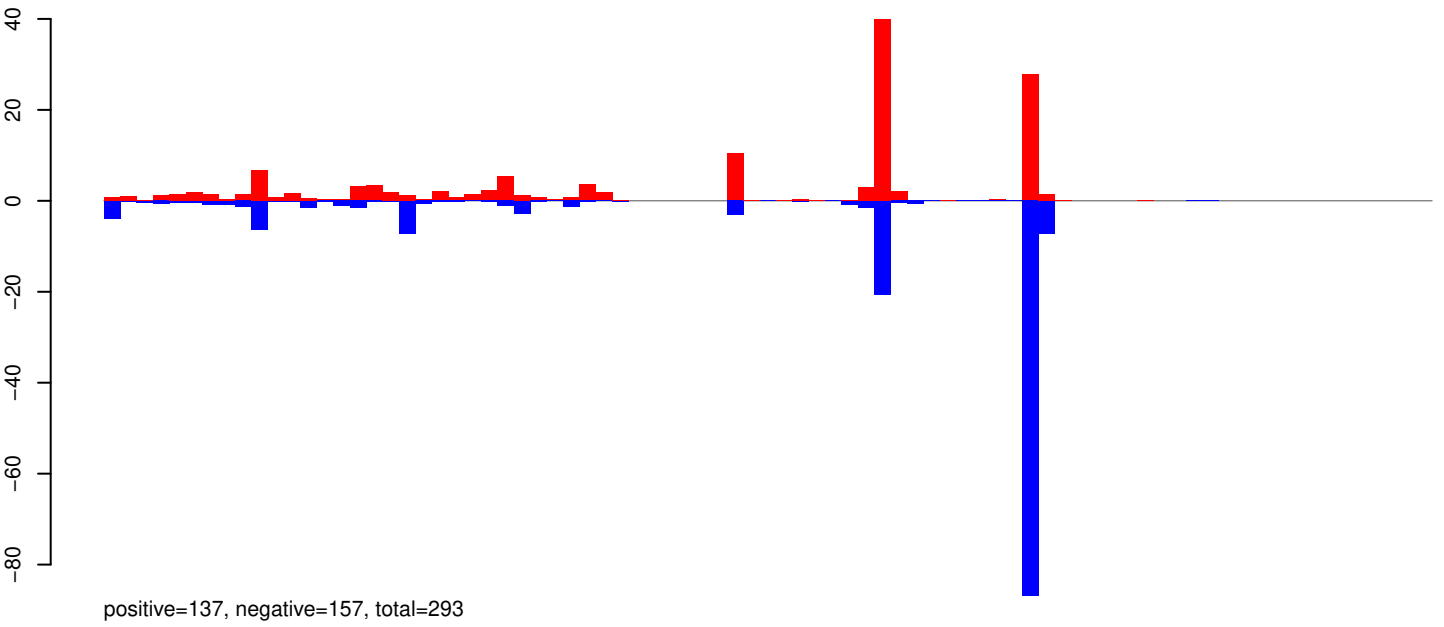

AeAeg_Aag2_R3D1B_r123_ZA.24_35.rep

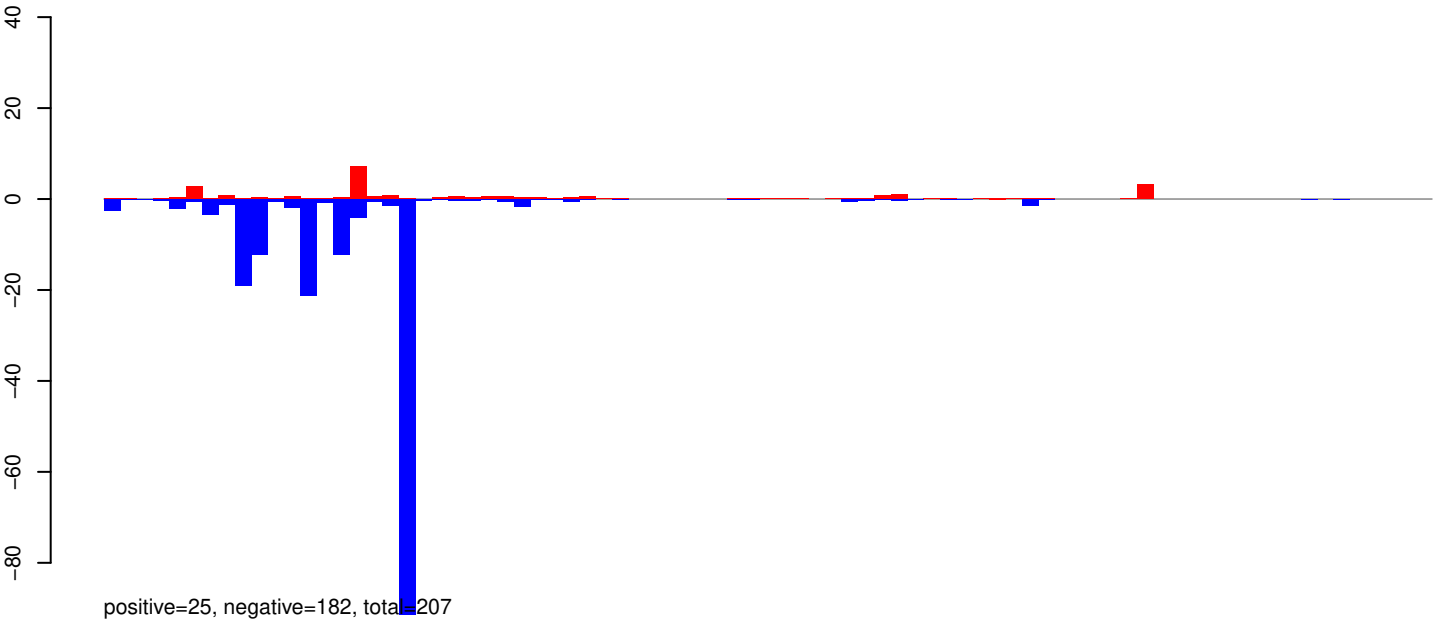

AeAeg_Aag2_R3D1B_r123_ZA.rep

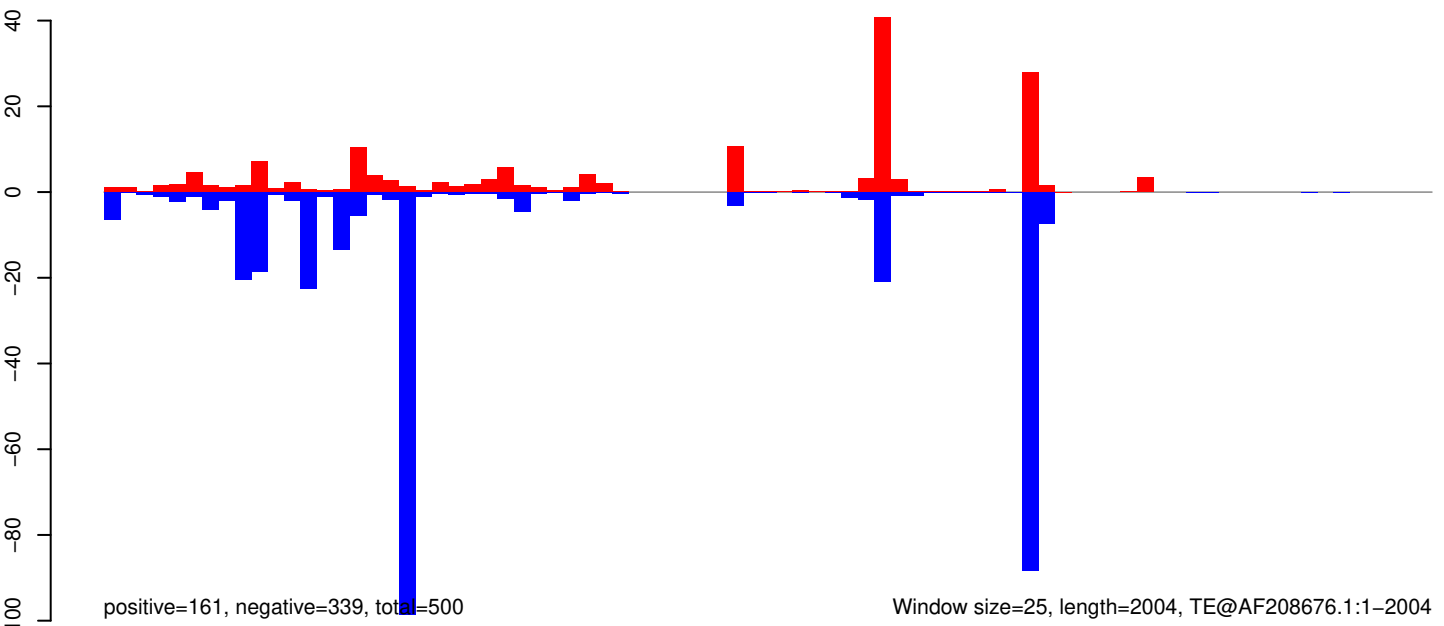

Window size=25, length=2004, TE@AF208676.1:1-2004

0 500 1000 1500 2000

AeAeg_Aag2_R3D1B_r123_ZA.18_23.rep

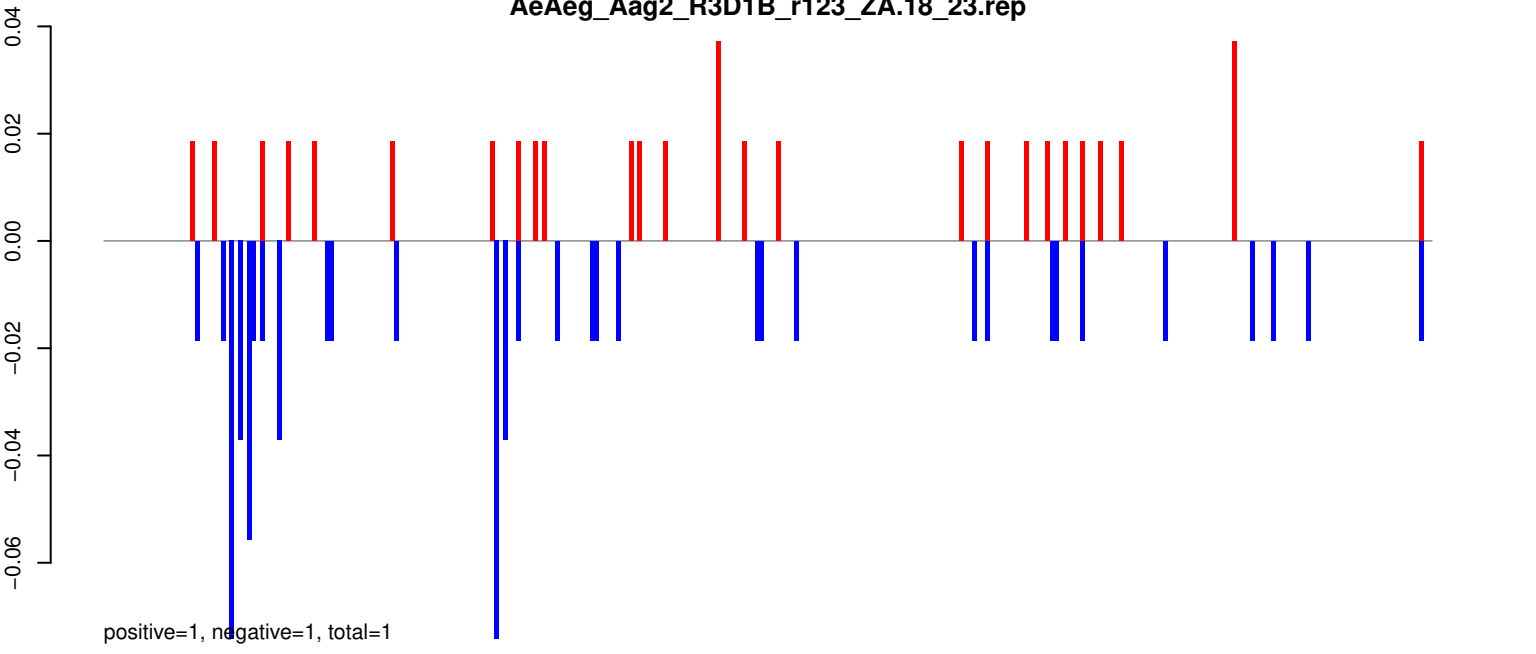

AeAeg_Aag2_R3D1B_r123_ZA.24_35.rep

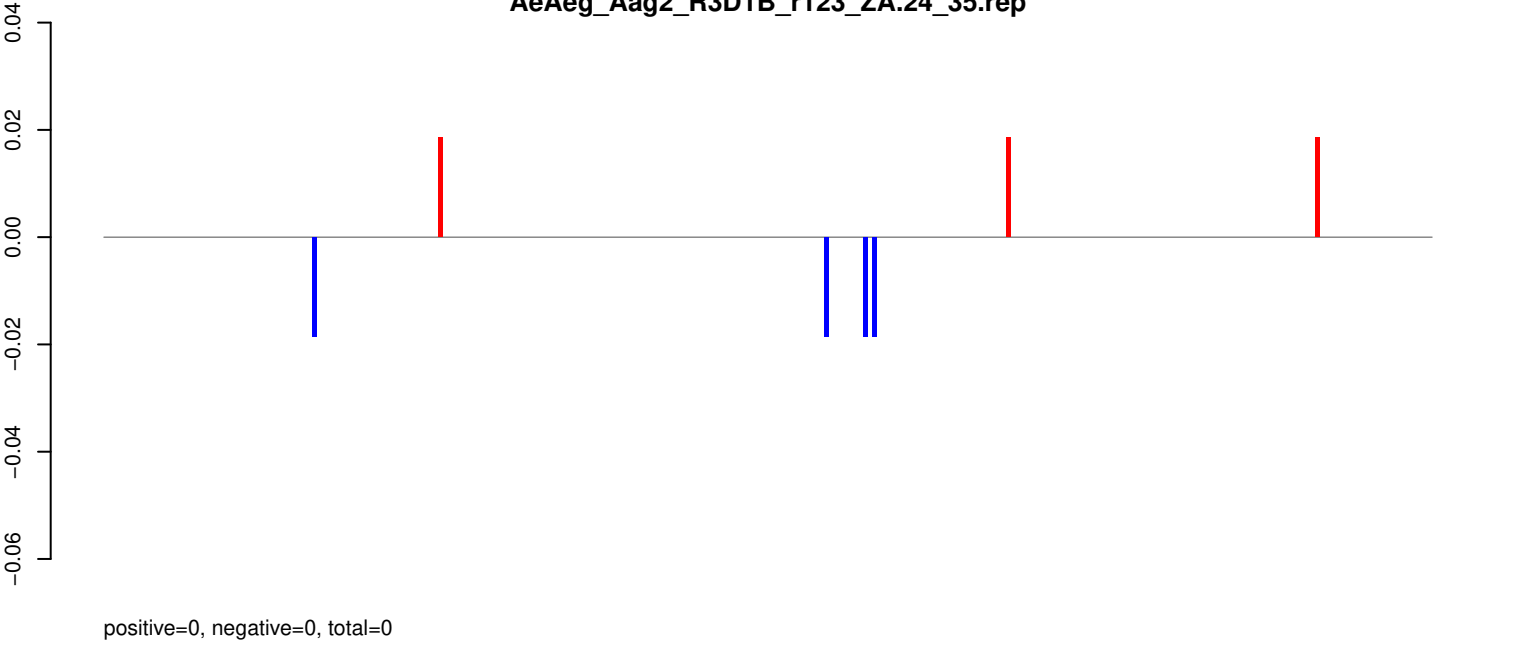

AeAeg_Aag2_R3D1B_r123_ZA.rep

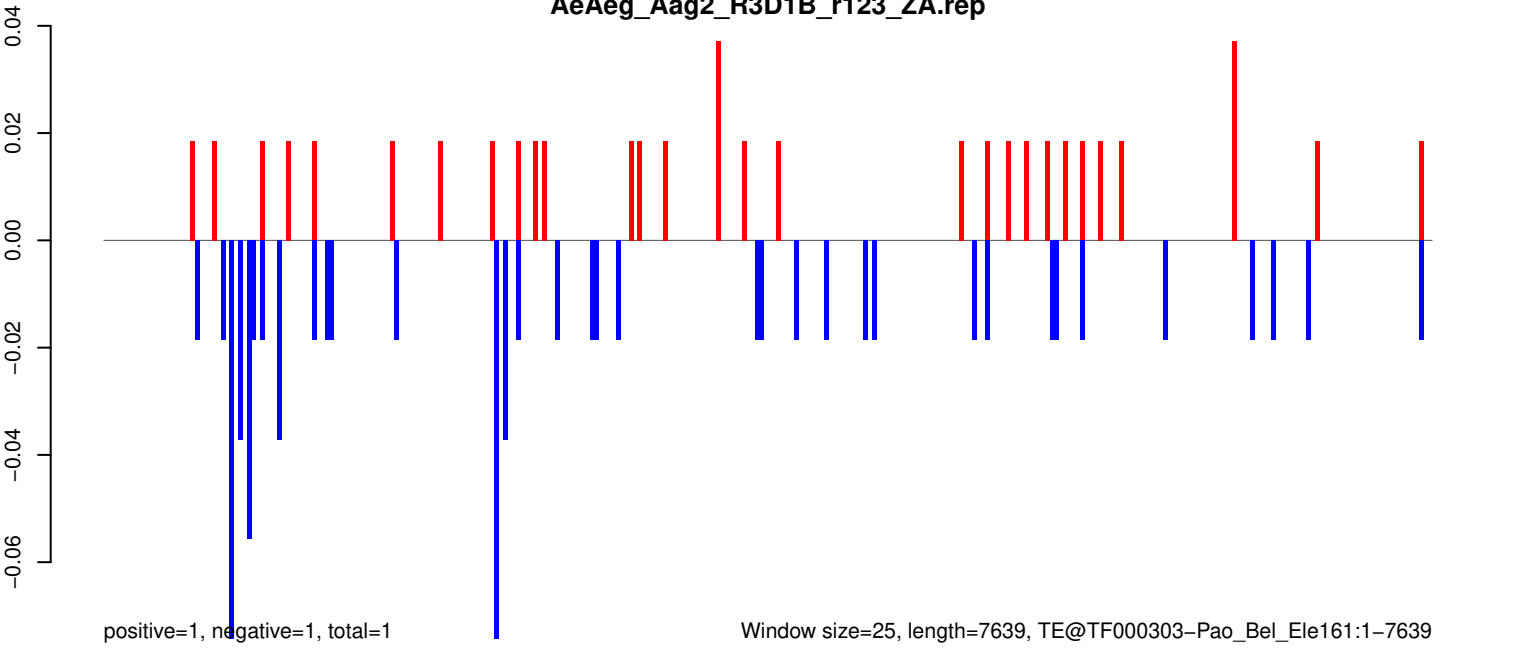

0 2000 4000 6000

AeAeg_Aag2_R3D1B_r123_ZA.18_23.rep

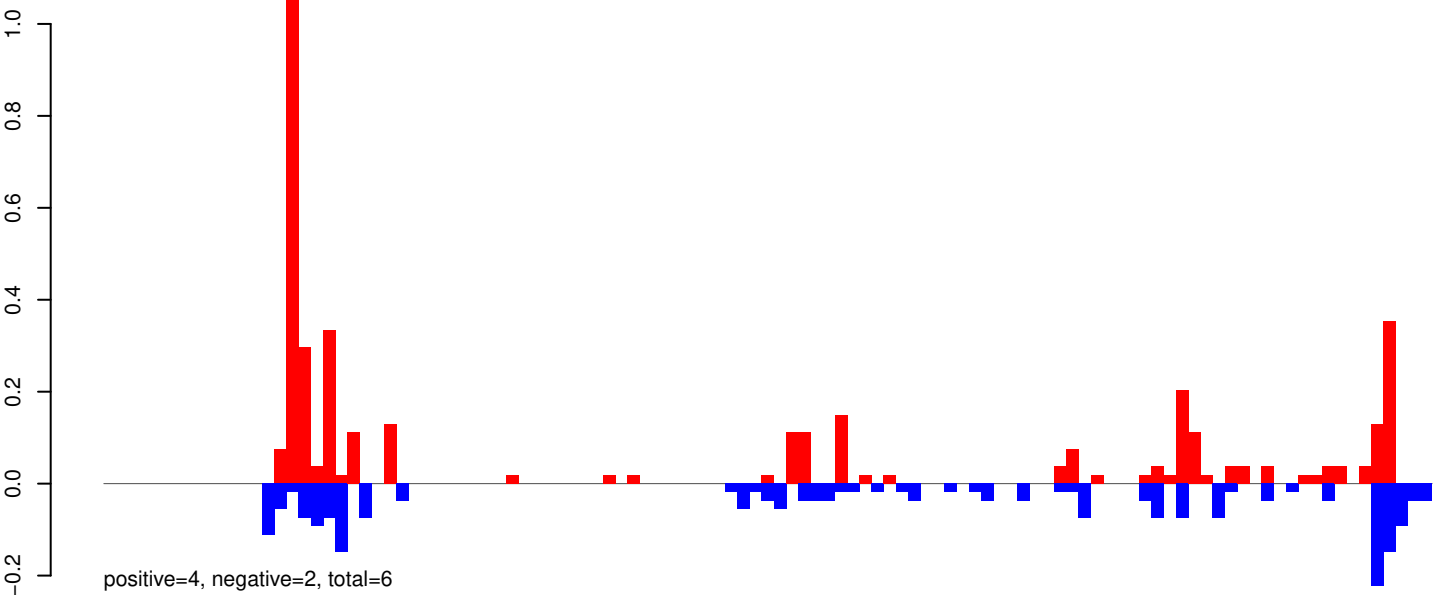

AeAeg_Aag2_R3D1B_r123_ZA.24_35.rep

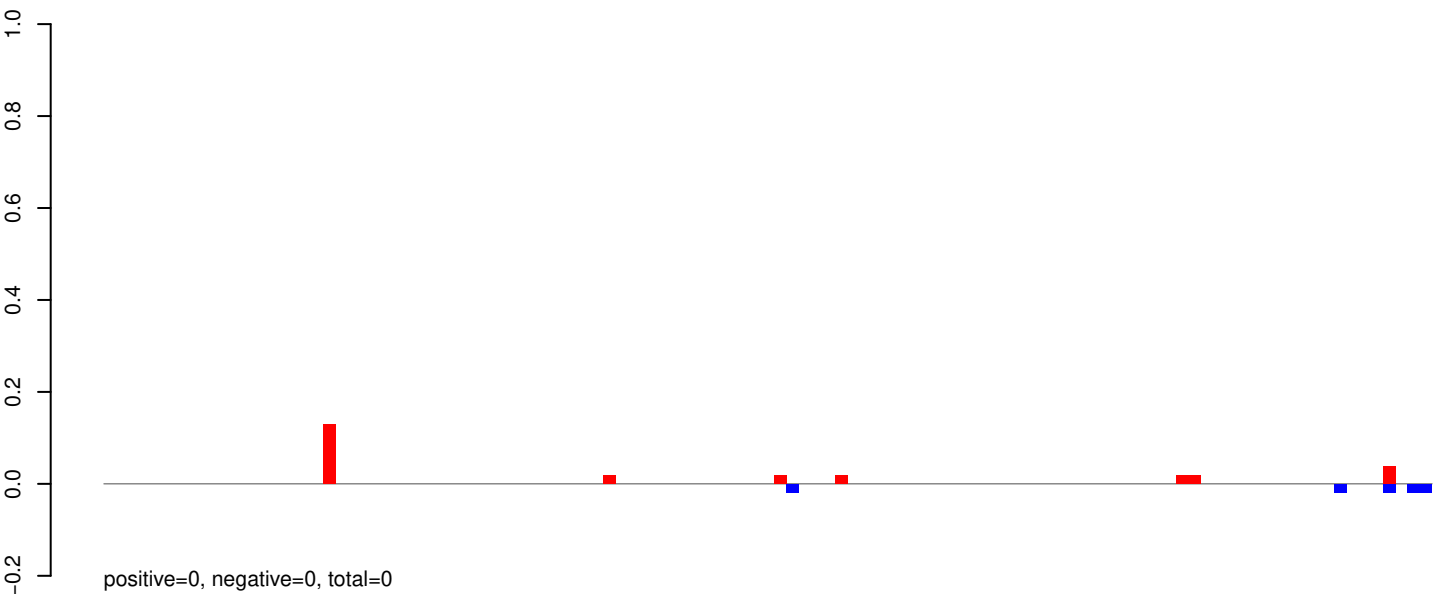

AeAeg_Aag2_R3D1B_r123_ZA.rep

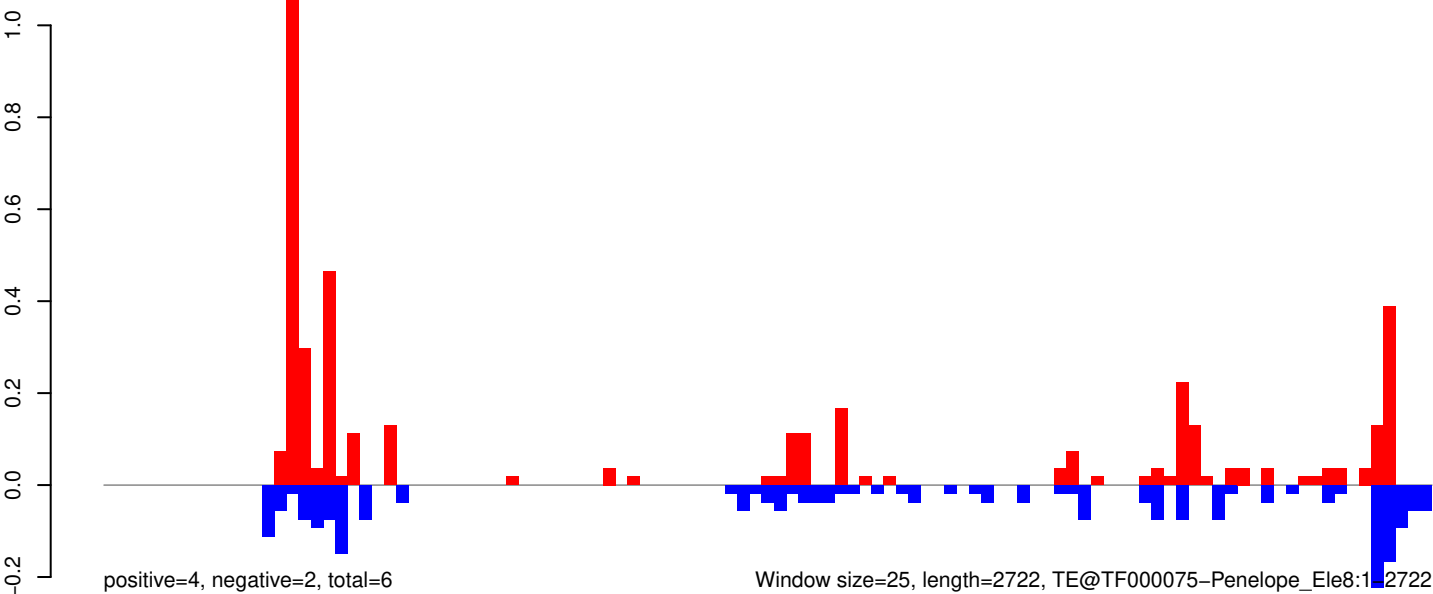

0 500 1000 1500 2000 2500

AeAeg_Aag2_R3D1B_r123_ZA.18_23.rep

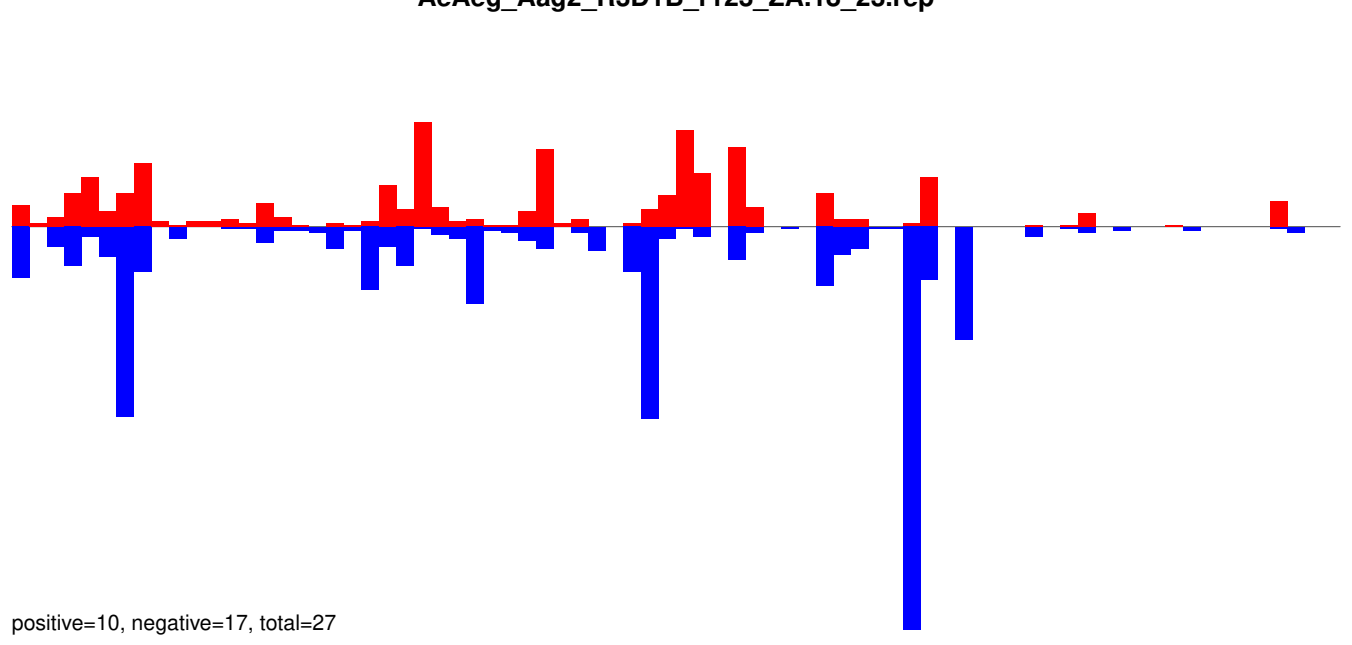

AeAeg_Aag2_R3D1B_r123_ZA.24_35.rep

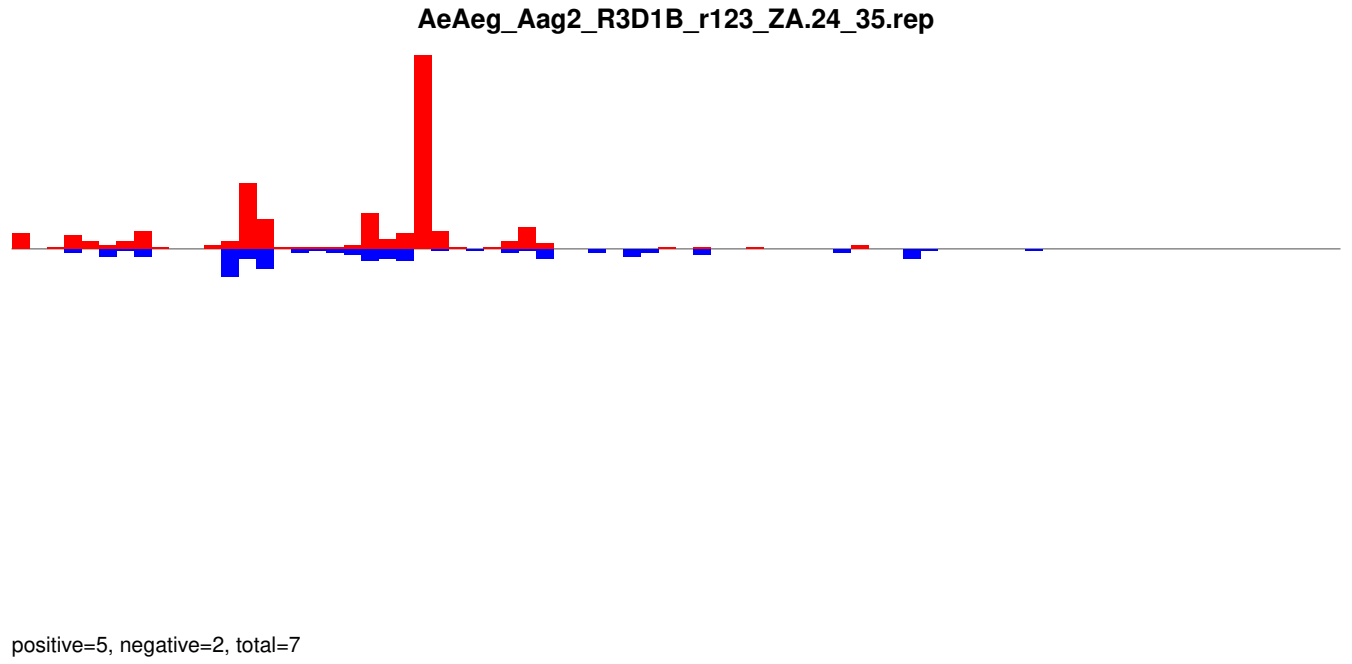

AeAeg_Aag2_R3D1B_r123_ZA.rep

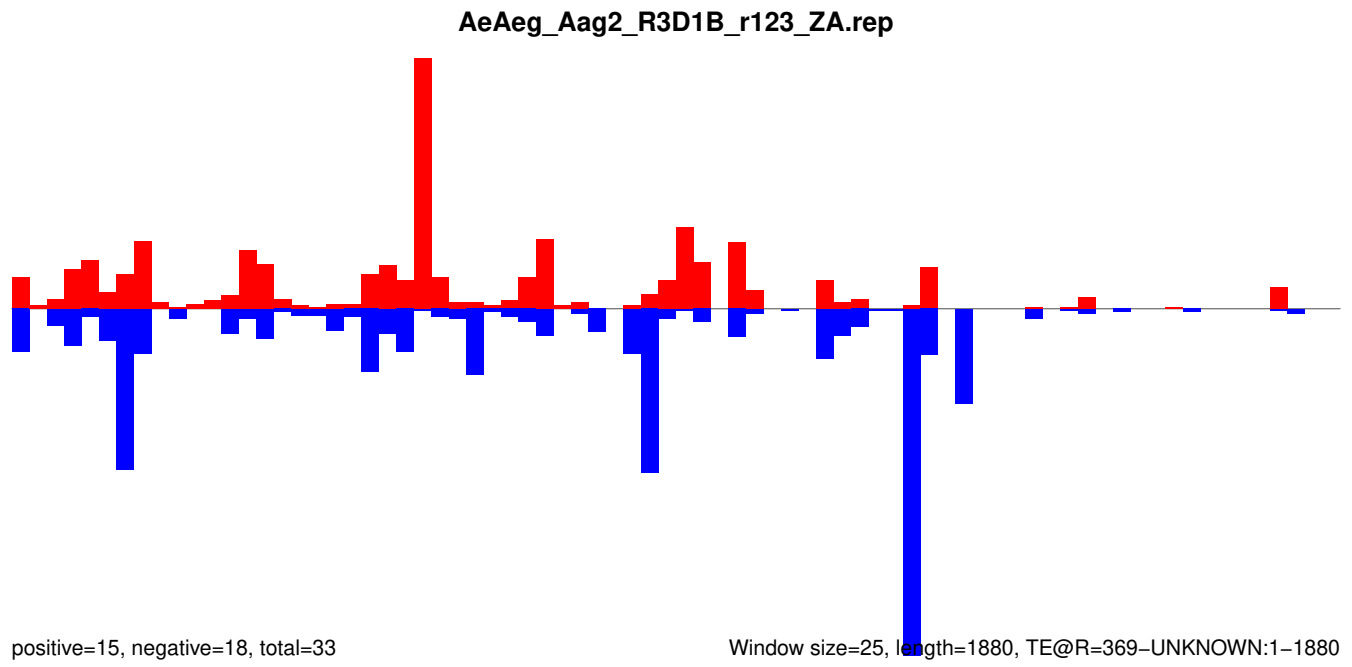

AeAeg_Aag2_R3D1B_r123_ZA.18_23.rep

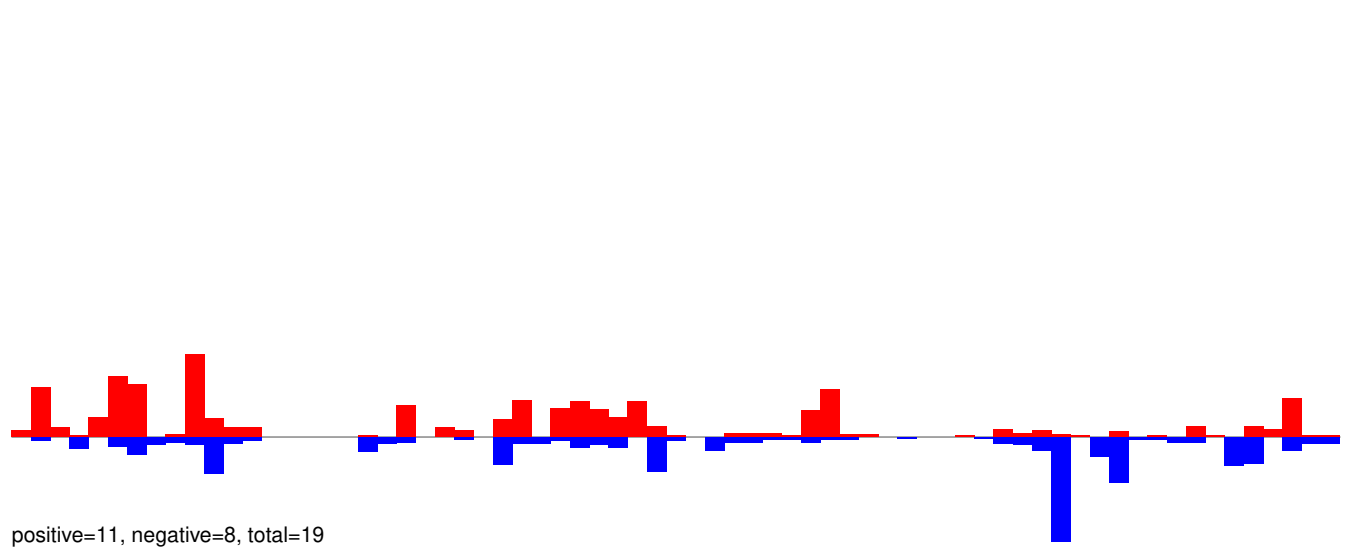

AeAeg_Aag2_R3D1B_r123_ZA.24_35.rep

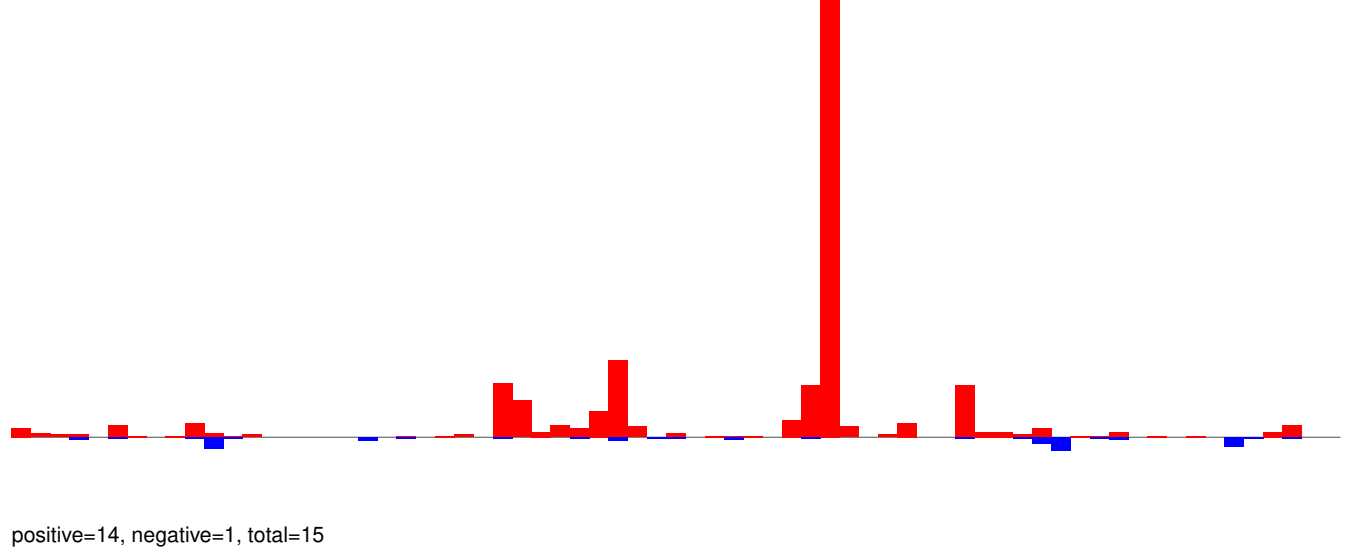

AeAeg_Aag2_R3D1B_r123_ZA.rep

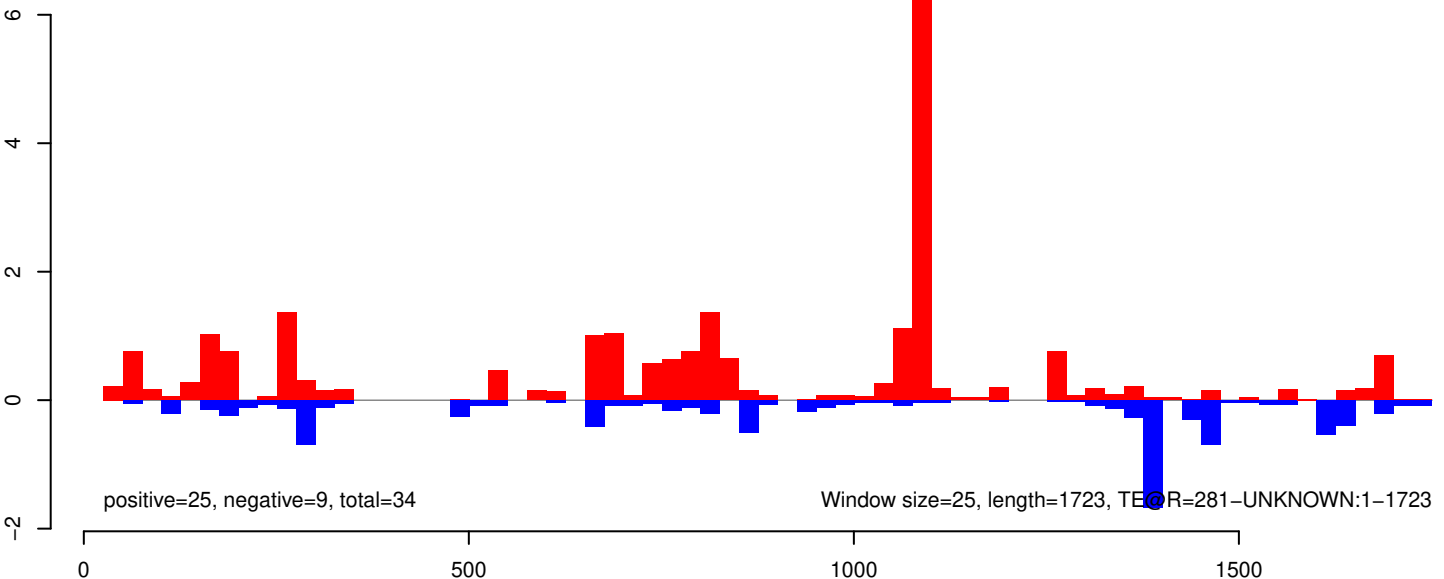

AeAeg_Aag2_R3D1B_r123_ZA.18_23.rep

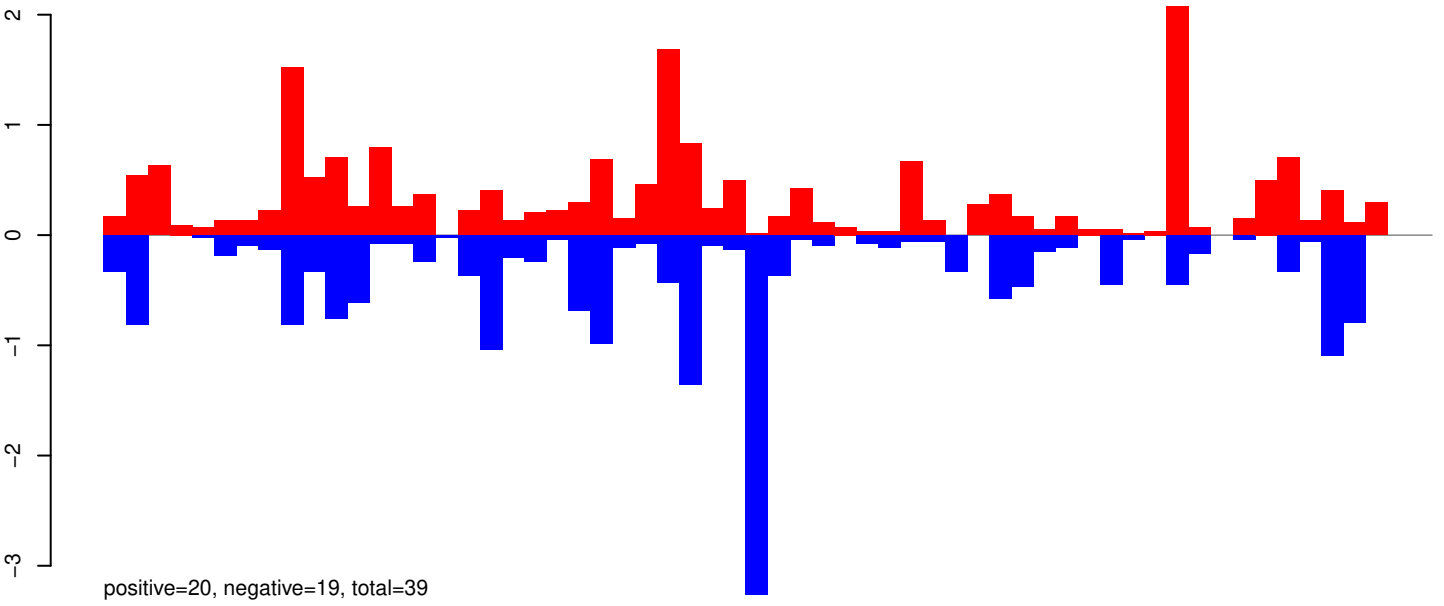

AeAeg_Aag2_R3D1B_r123_ZA.24_35.rep

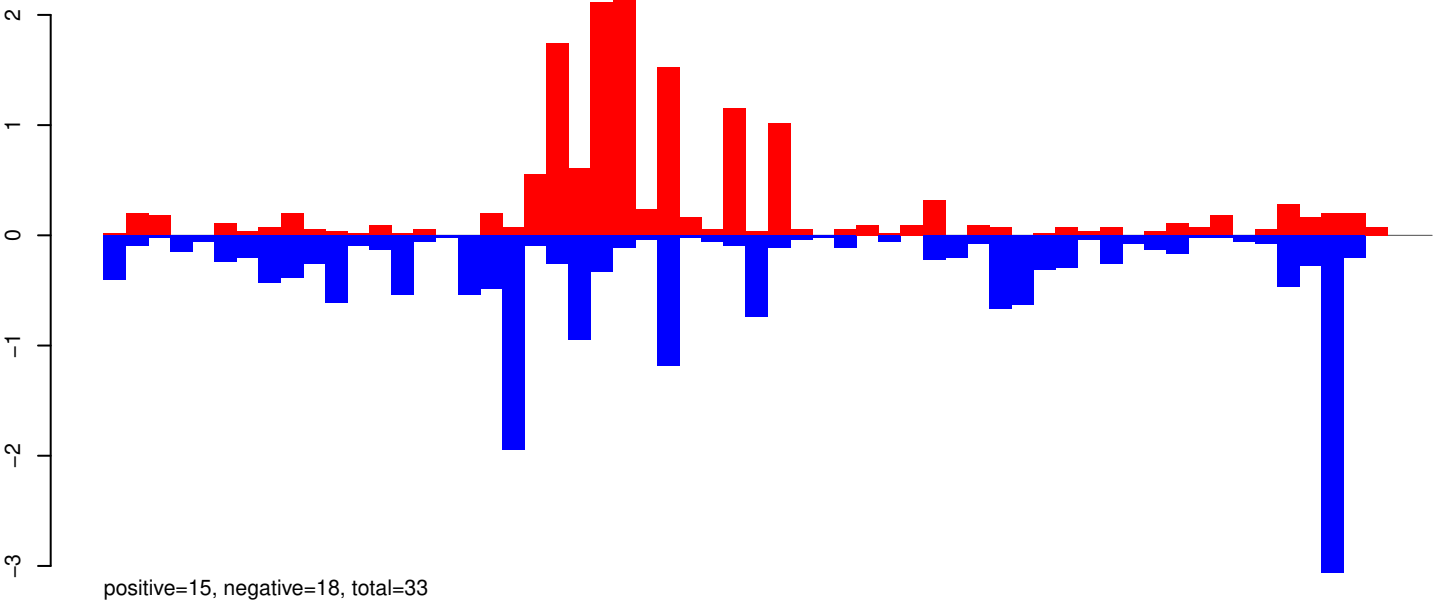

AeAeg_Aag2_R3D1B_r123_ZA.rep

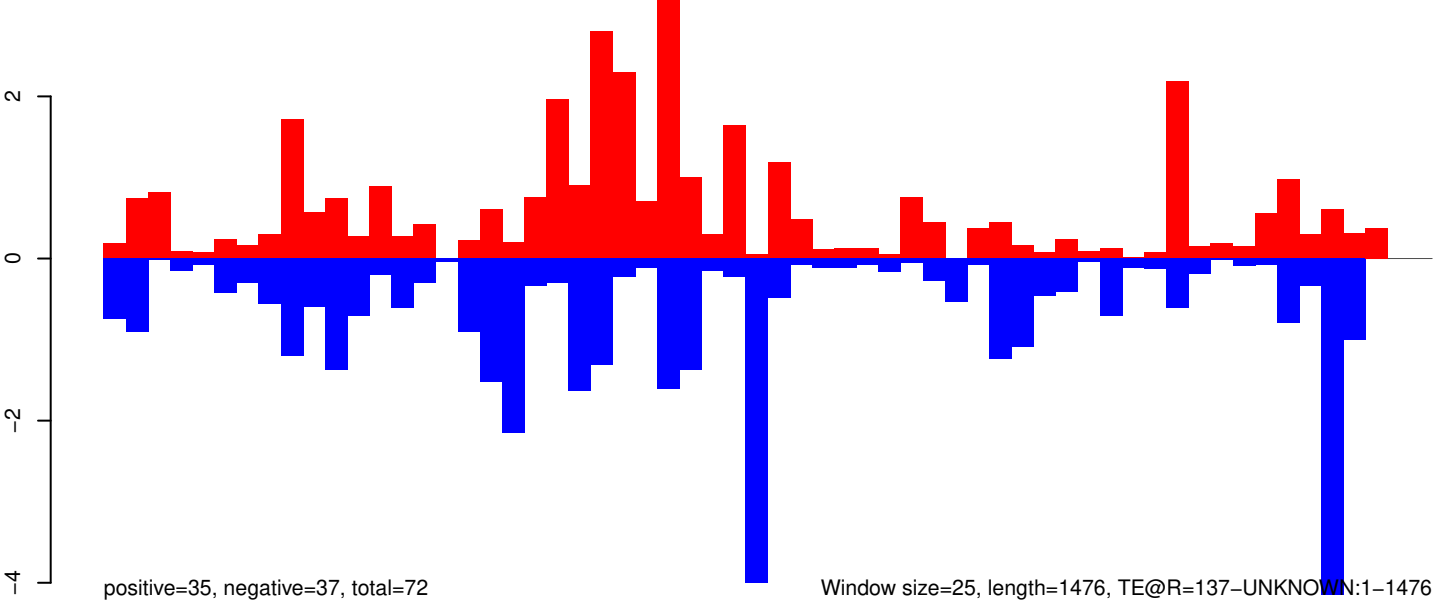

0 500 1000 1500

AeAeg_Aag2_R3D1B_r123_ZA.18_23.rep

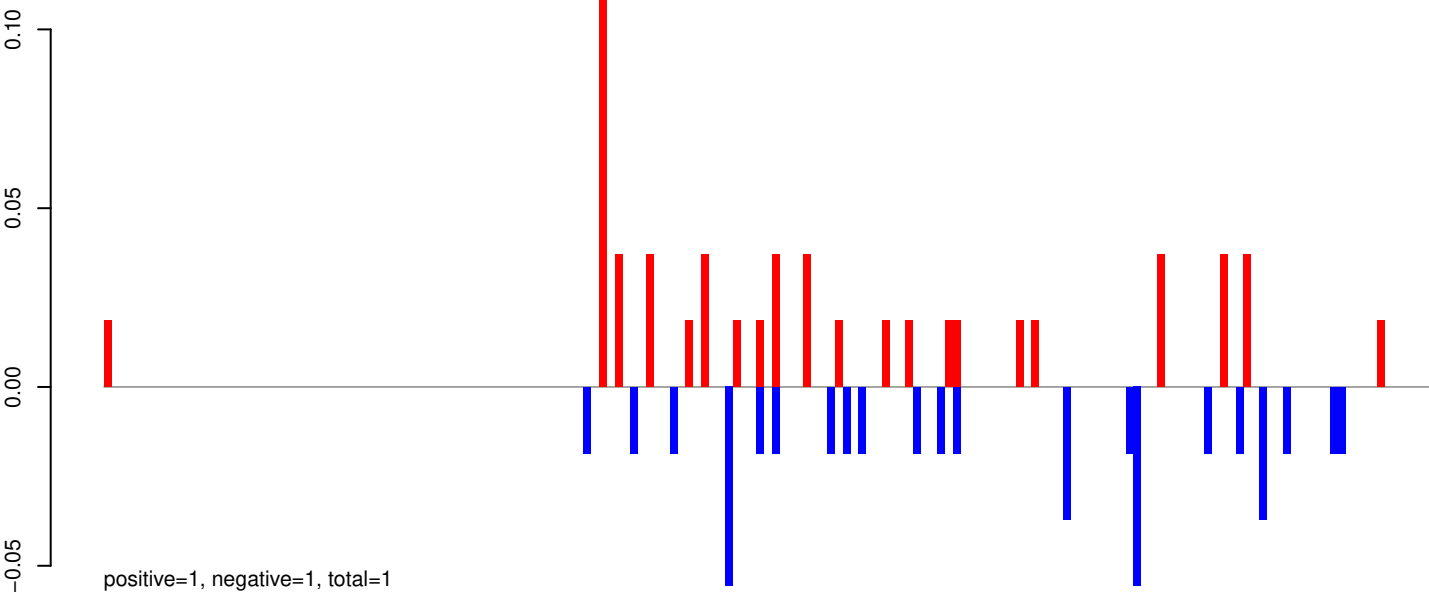

AeAeg_Aag2_R3D1B_r123_ZA.24_35.rep

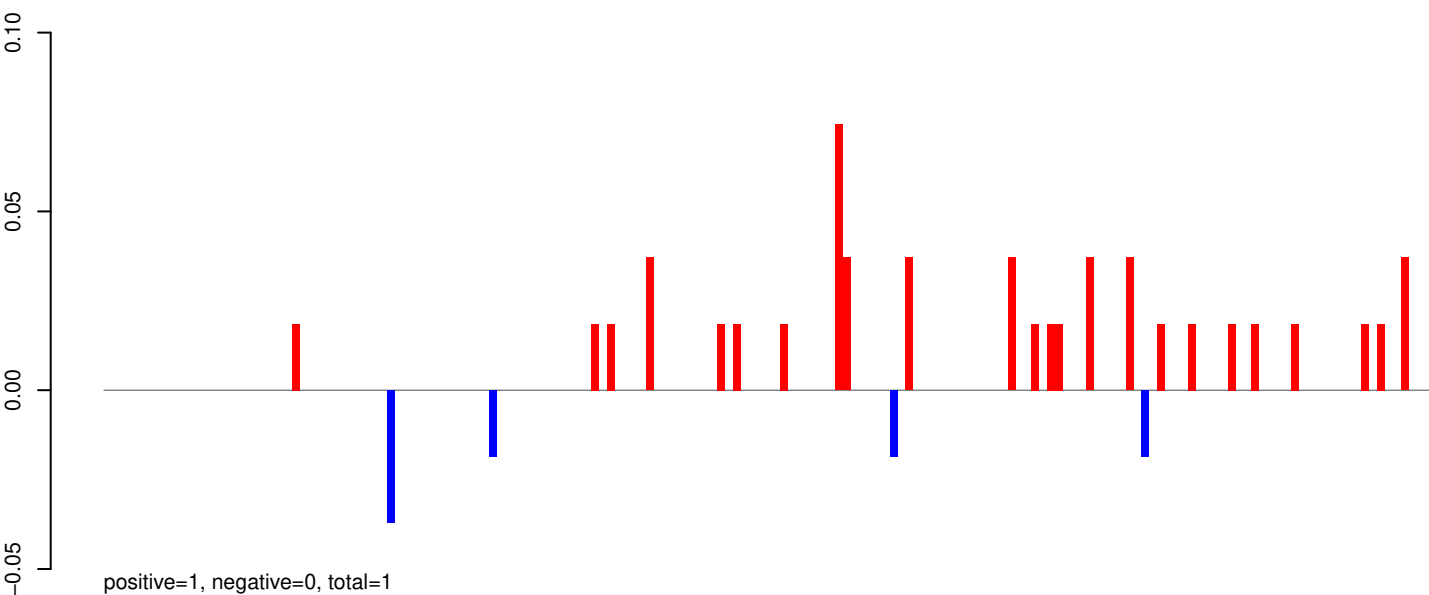

AeAeg_Aag2_R3D1B_r123_ZA.rep

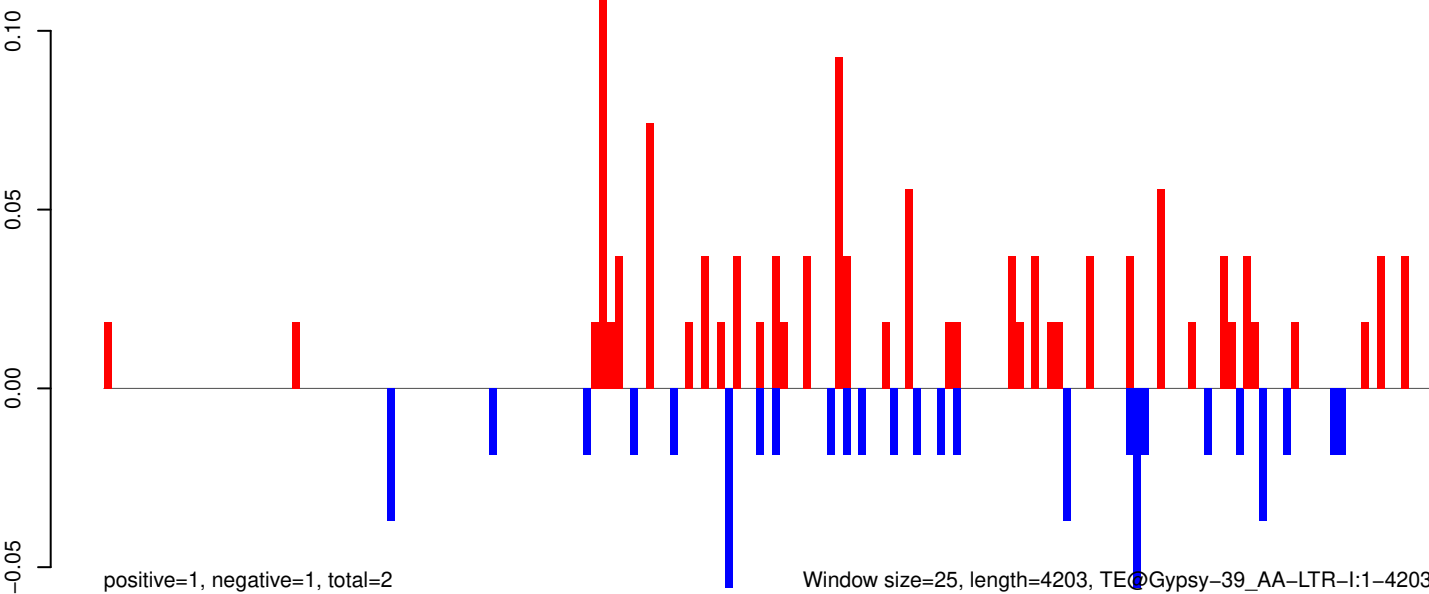

AeAeg_Aag2_R3D1B_r123_ZA.18_23.rep

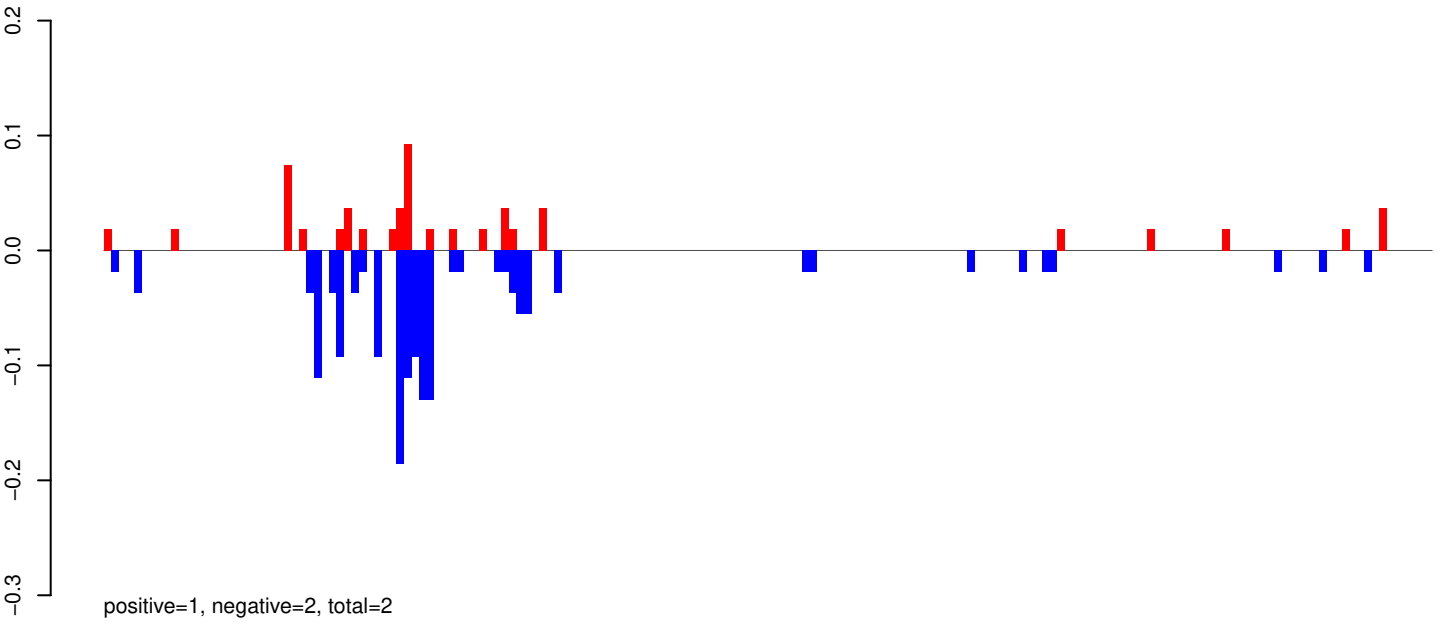

AeAeg_Aag2_R3D1B_r123_ZA.24_35.rep

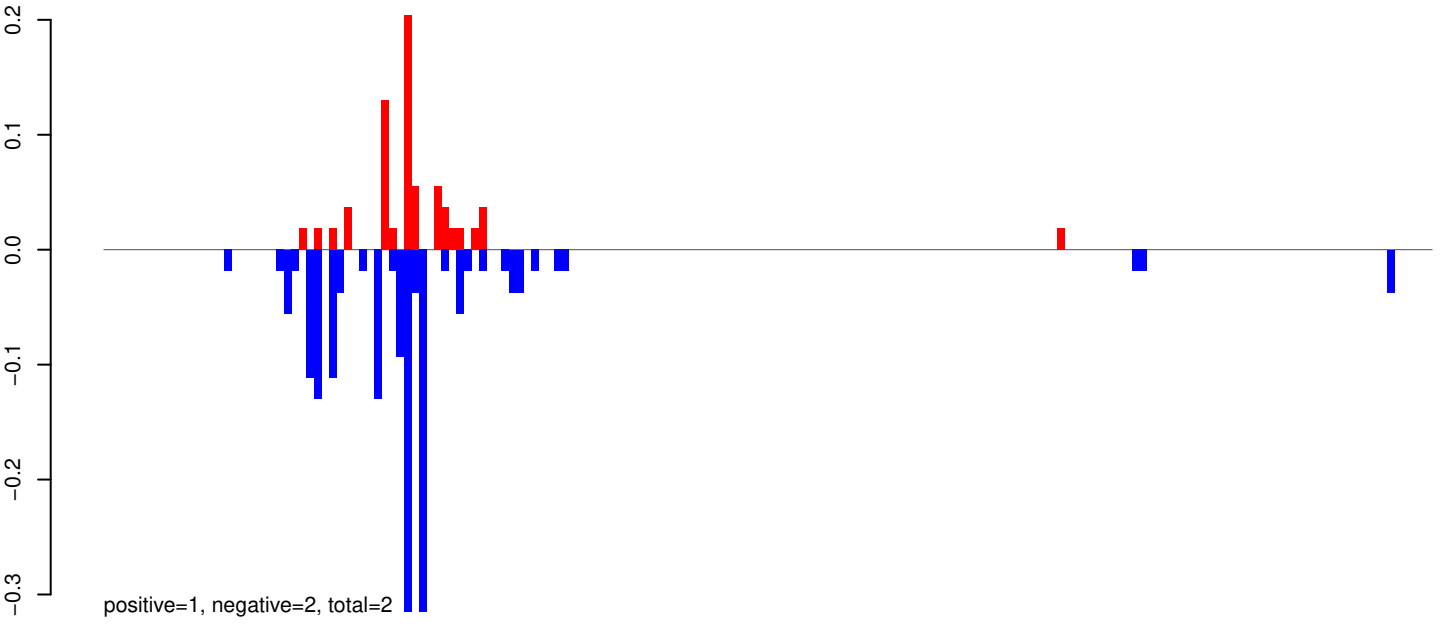

AeAeg_Aag2_R3D1B_r123_ZA.rep

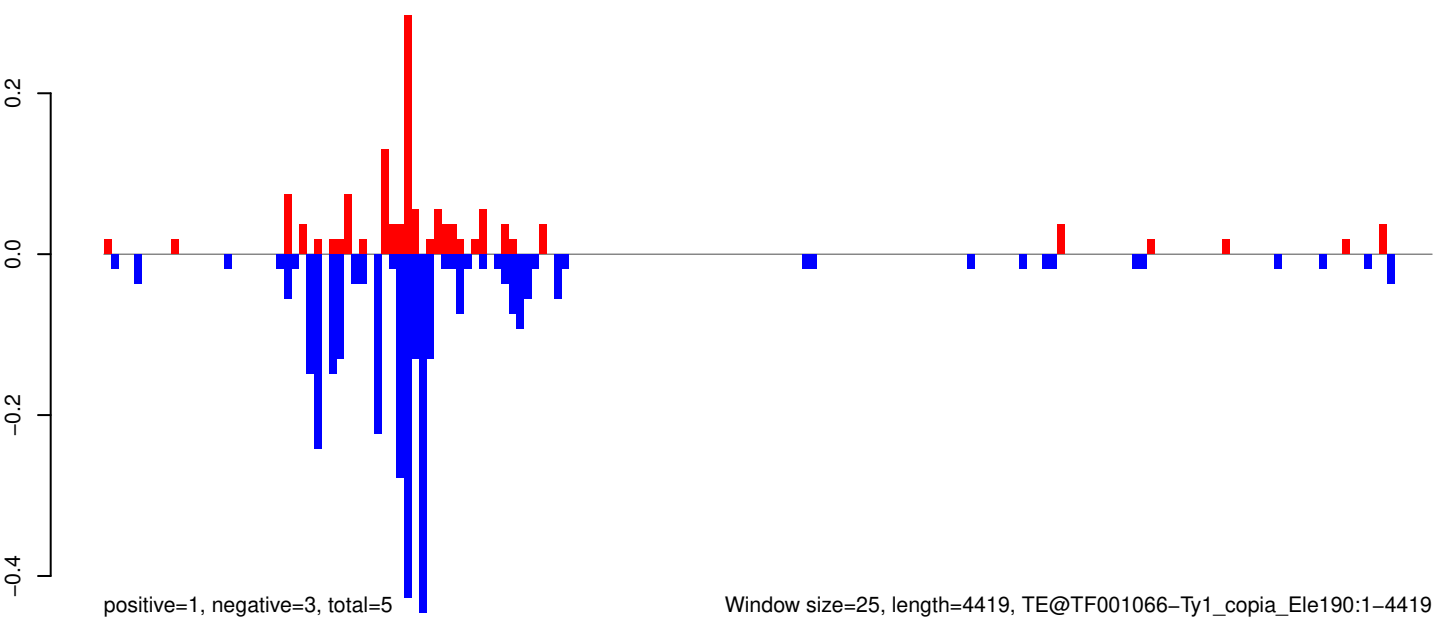

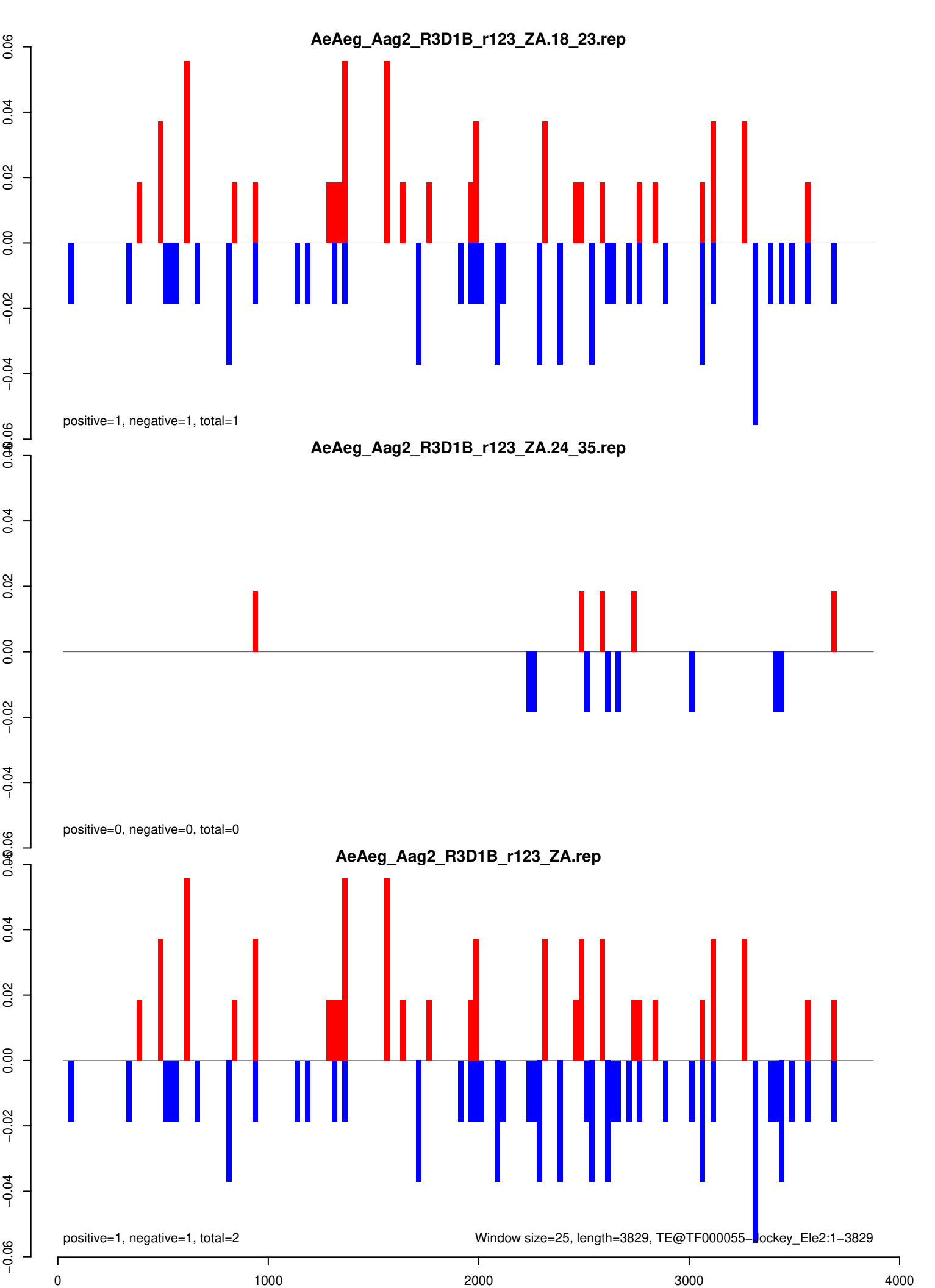

AeAeg_Aag2_R3D1B_r123_ZA.18_23.rep

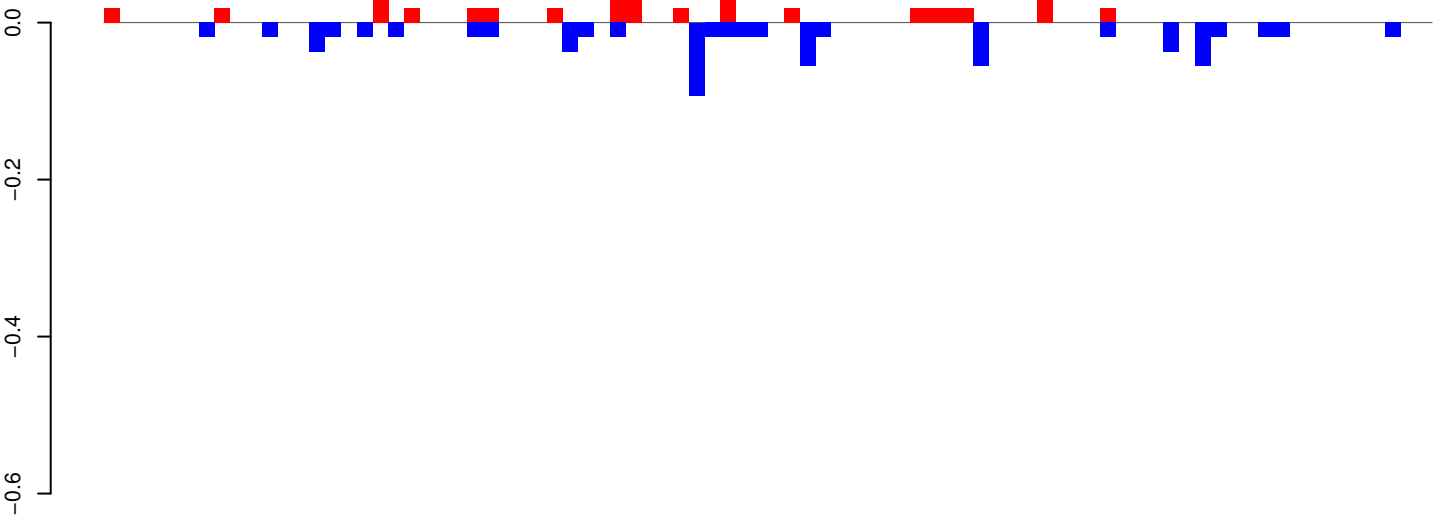

positive=0, negative=1, total=1

AeAeg_Aag2_R3D1B_r123_ZA.24_35.rep

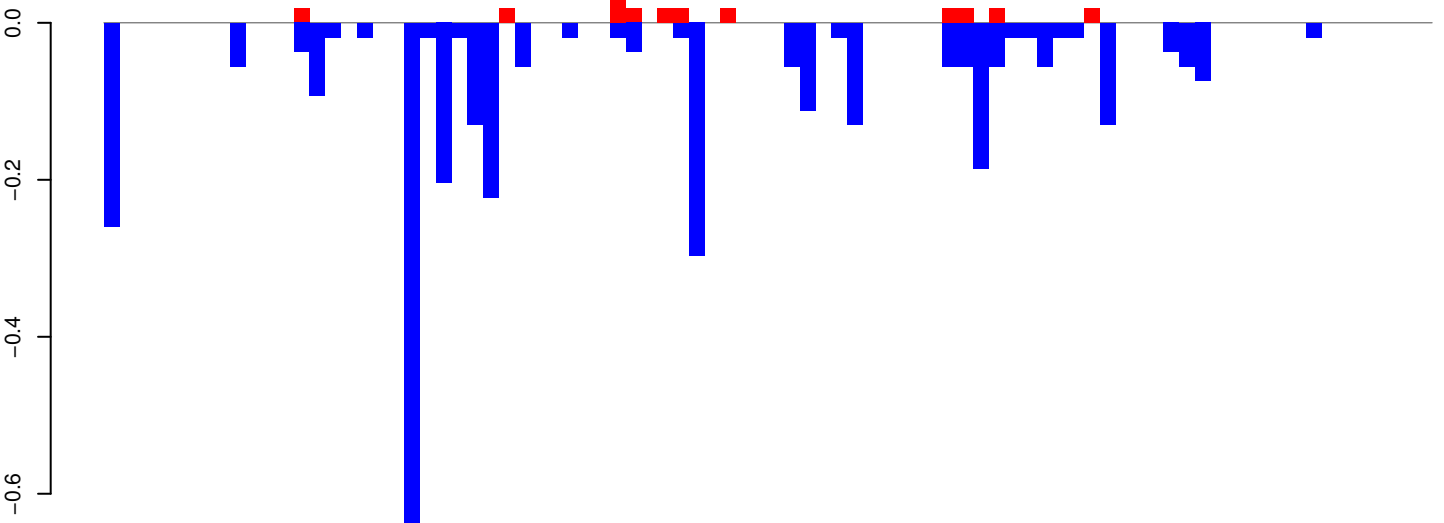

positive=0, negative=3, total=4

AeAeg_Aag2_R3D1B_r123_ZA.rep

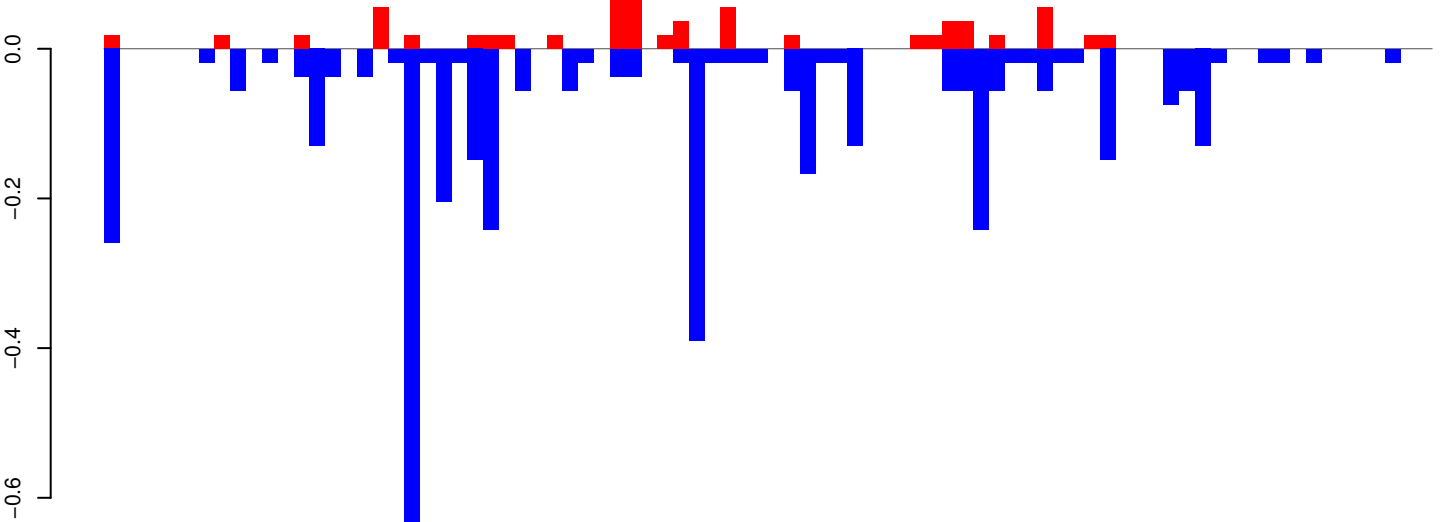

positive=1, negative=4, total=5

Window size=25, length=2091, TE@R=994-UNKNOWN:1-2091

0 500 1000 1500 2000

AeAeg_Aag2_R3D1B_r123_ZA.18_23.rep

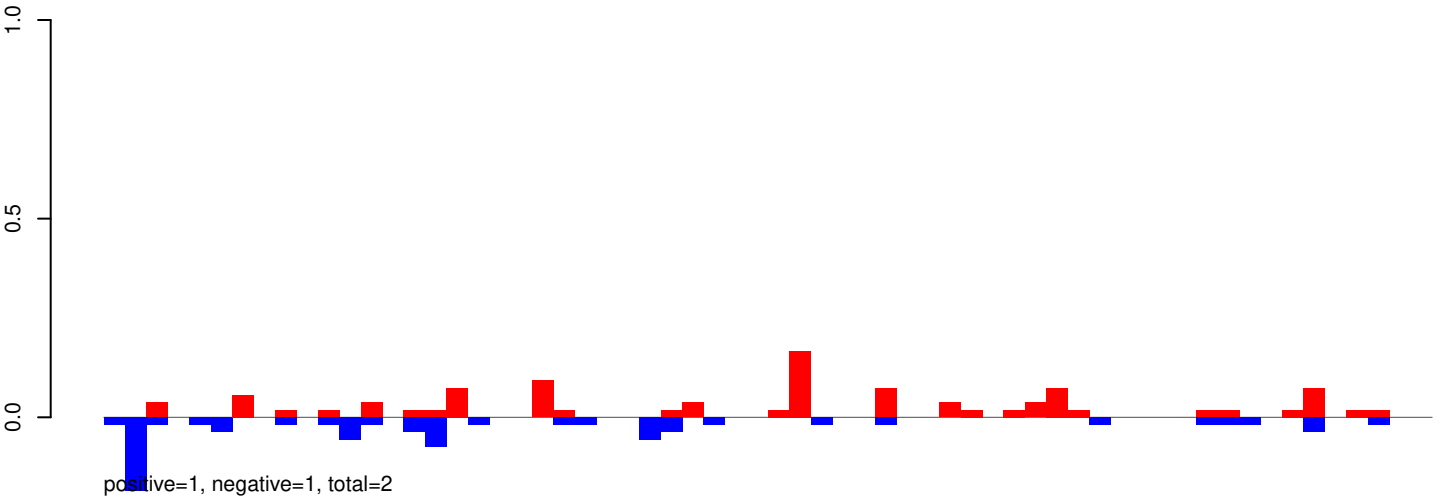

AeAeg_Aag2_R3D1B_r123_ZA.24_35.rep

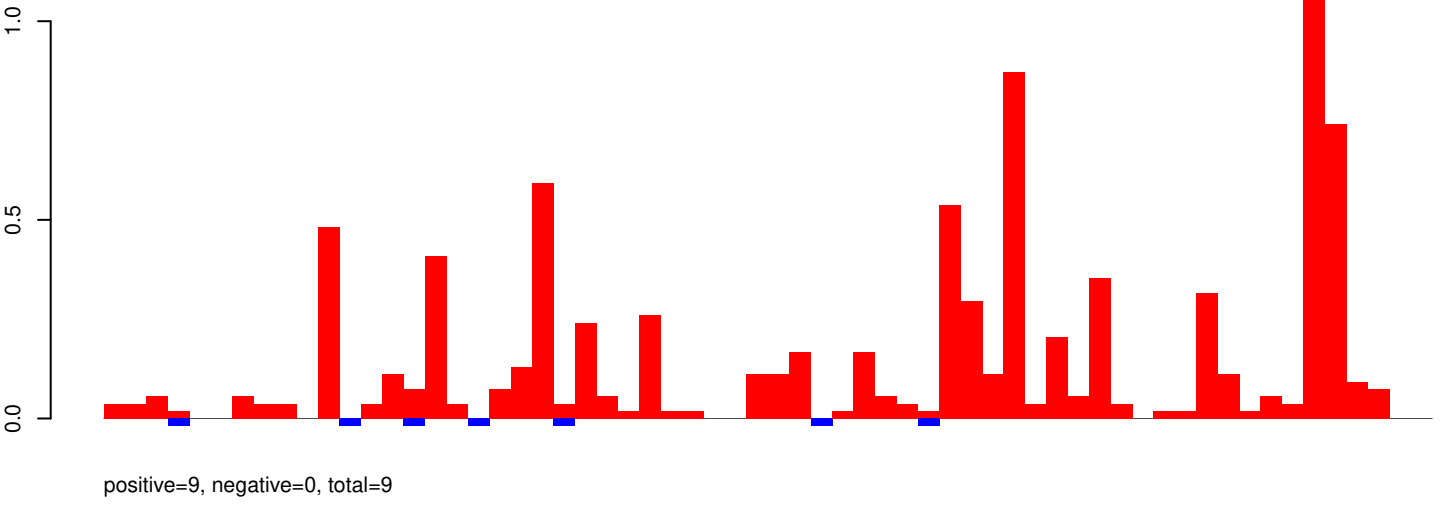

AeAeg_Aag2_R3D1B_r123_ZA.rep

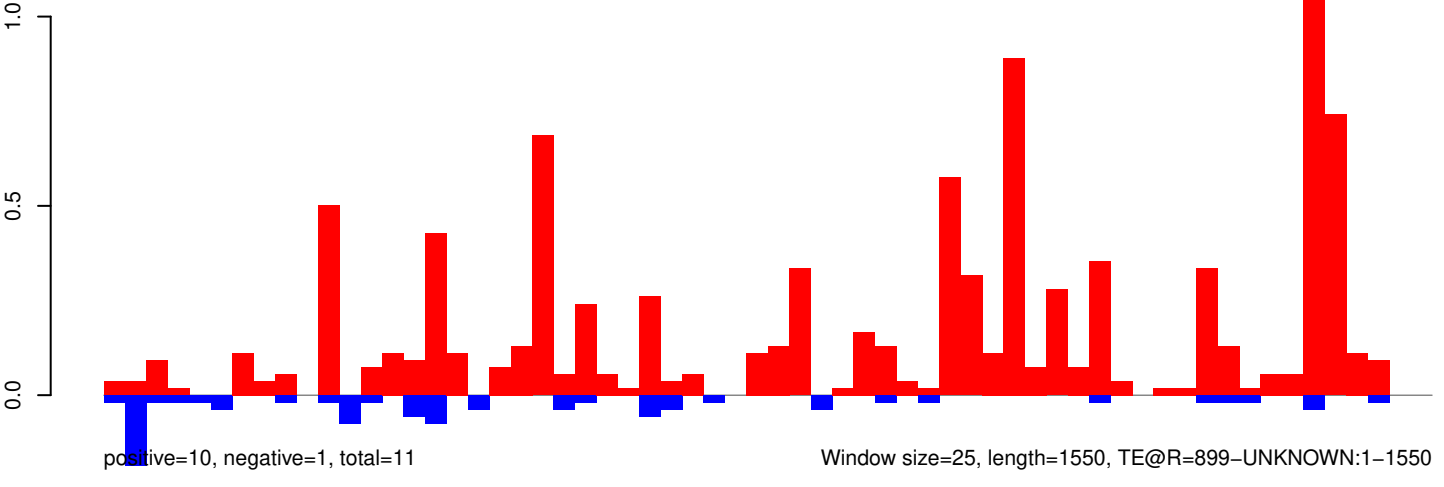

AeAeg_Aag2_R3D1B_r123_ZA.18_23.rep

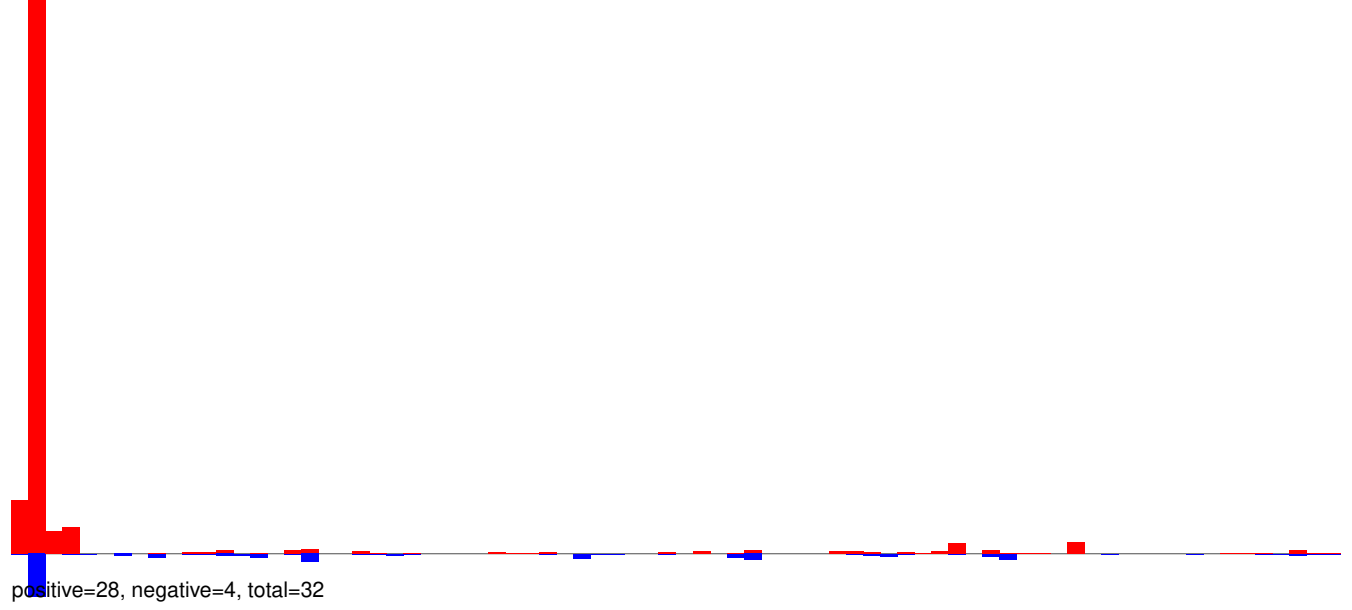

AeAeg_Aag2_R3D1B_r123_ZA.24_35.rep

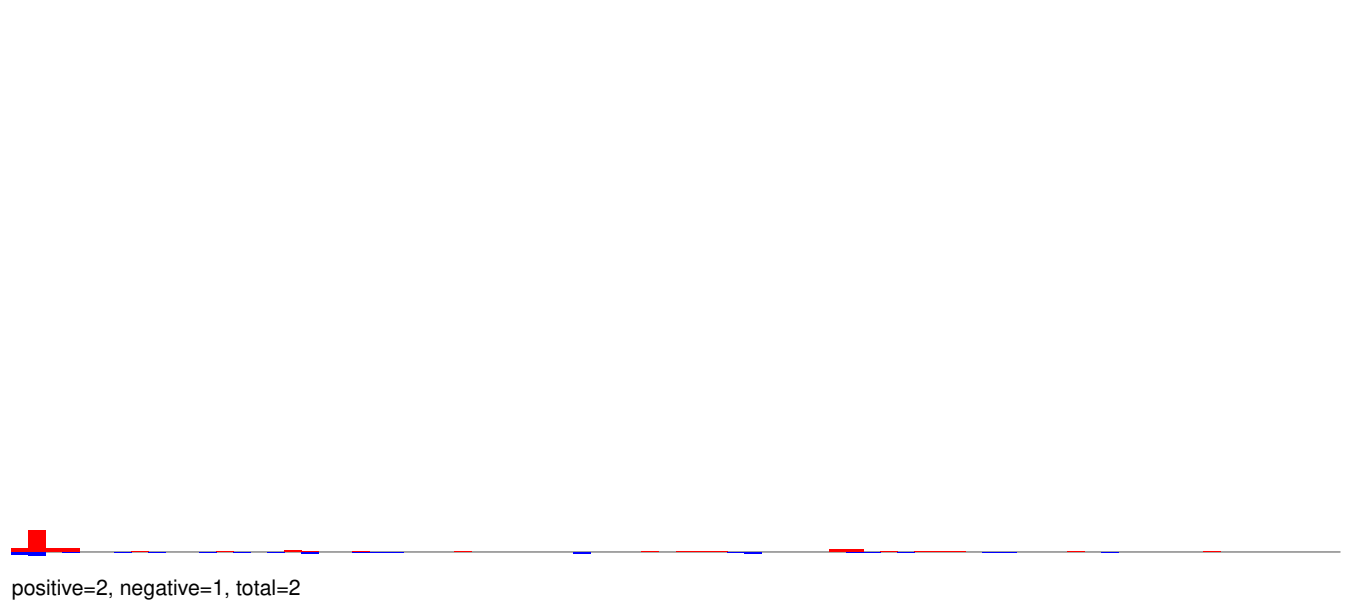

AeAeg_Aag2_R3D1B_r123_ZA.rep

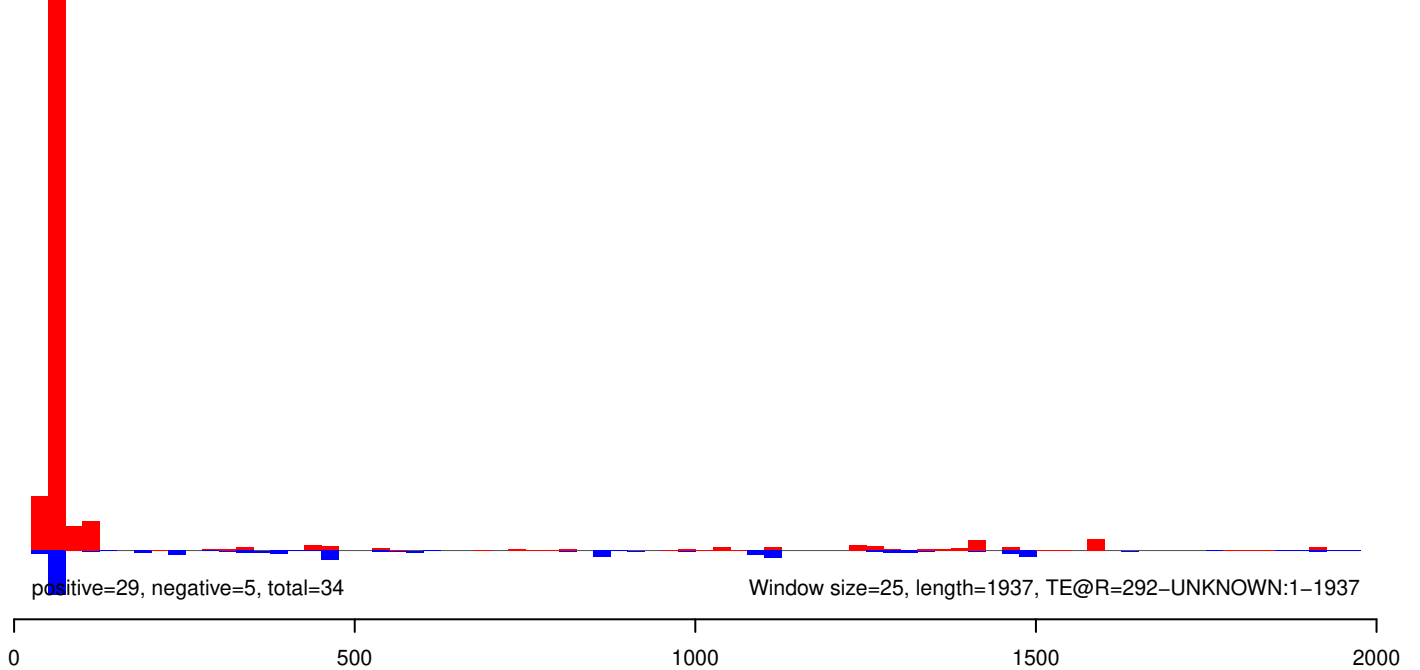

AeAeg_Aag2_R3D1B_r123_ZA.18_23.rep

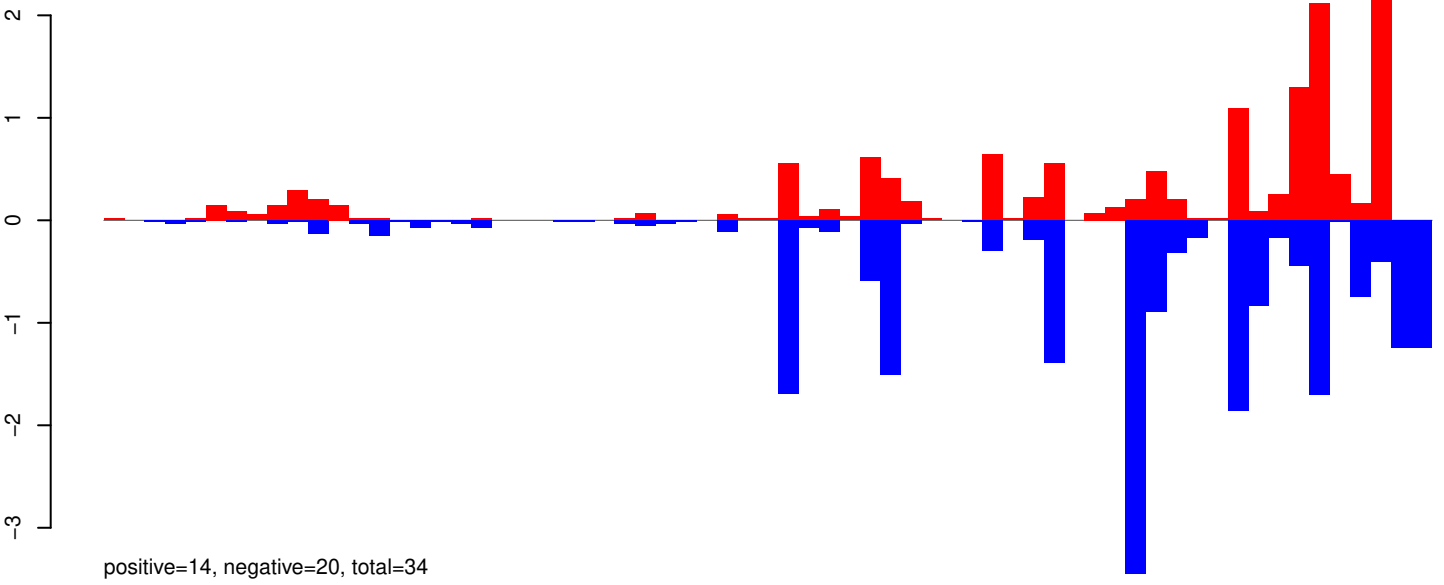

AeAeg_Aag2_R3D1B_r123_ZA.24_35.rep

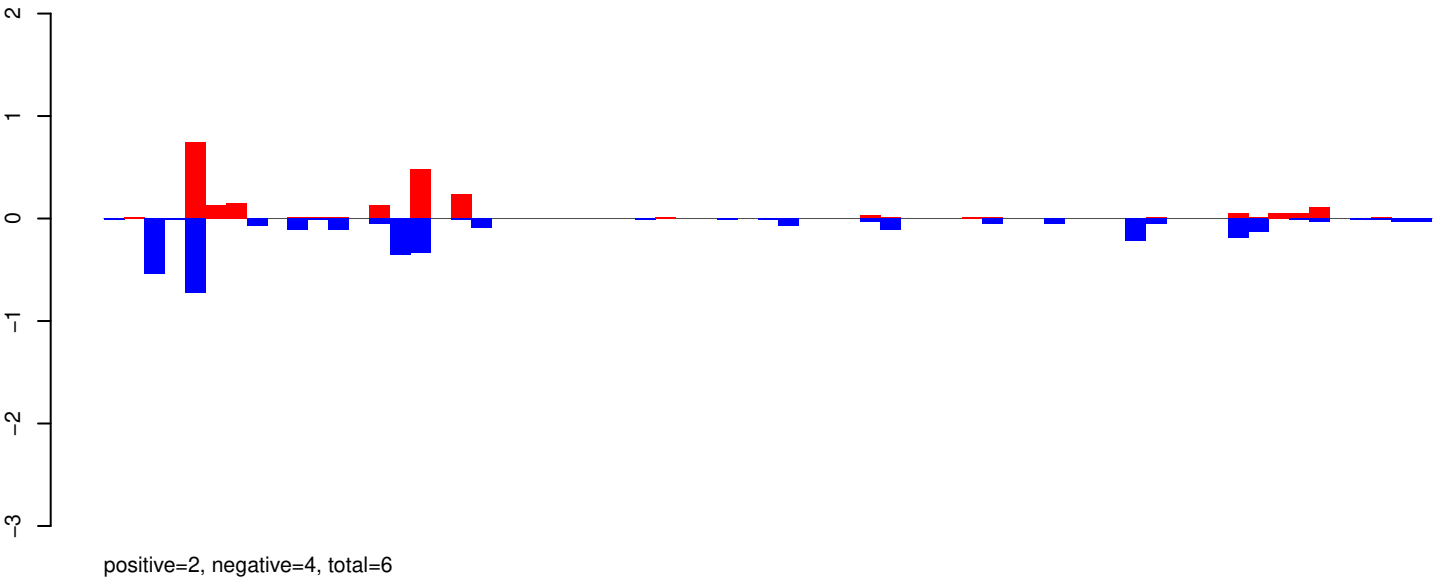

AeAeg_Aag2_R3D1B_r123_ZA.rep

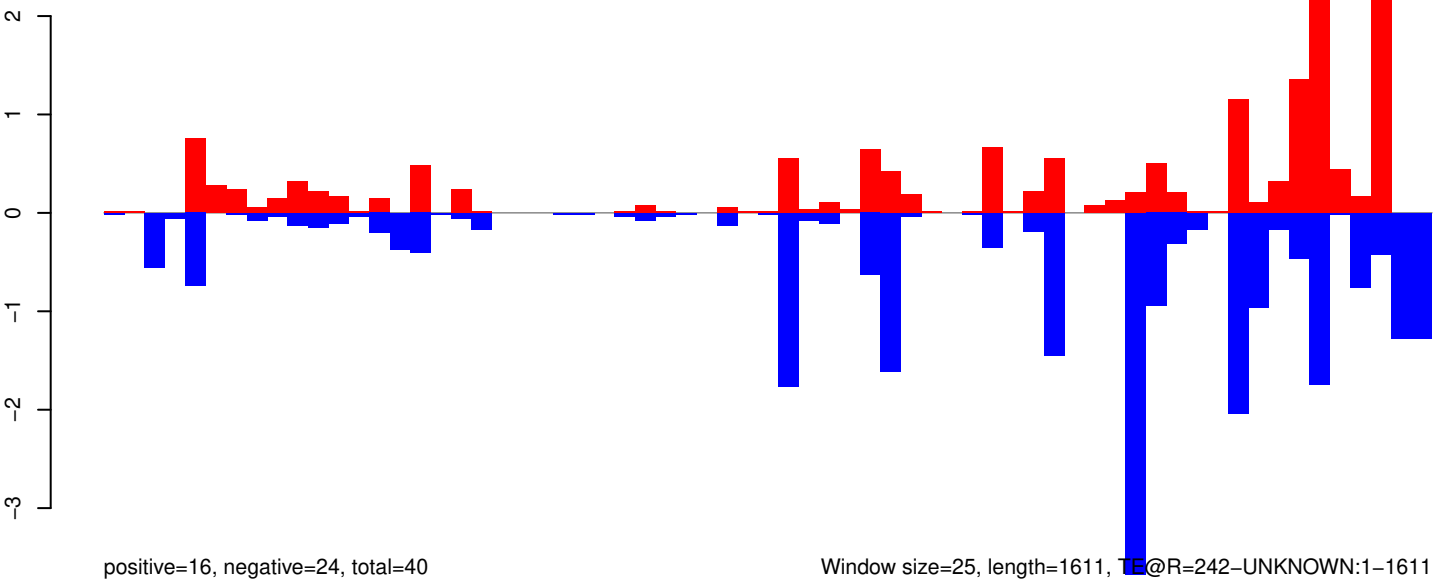

0 500 1000 1500

AeAeg_Aag2_R3D1B_r123_ZA.18_23.rep

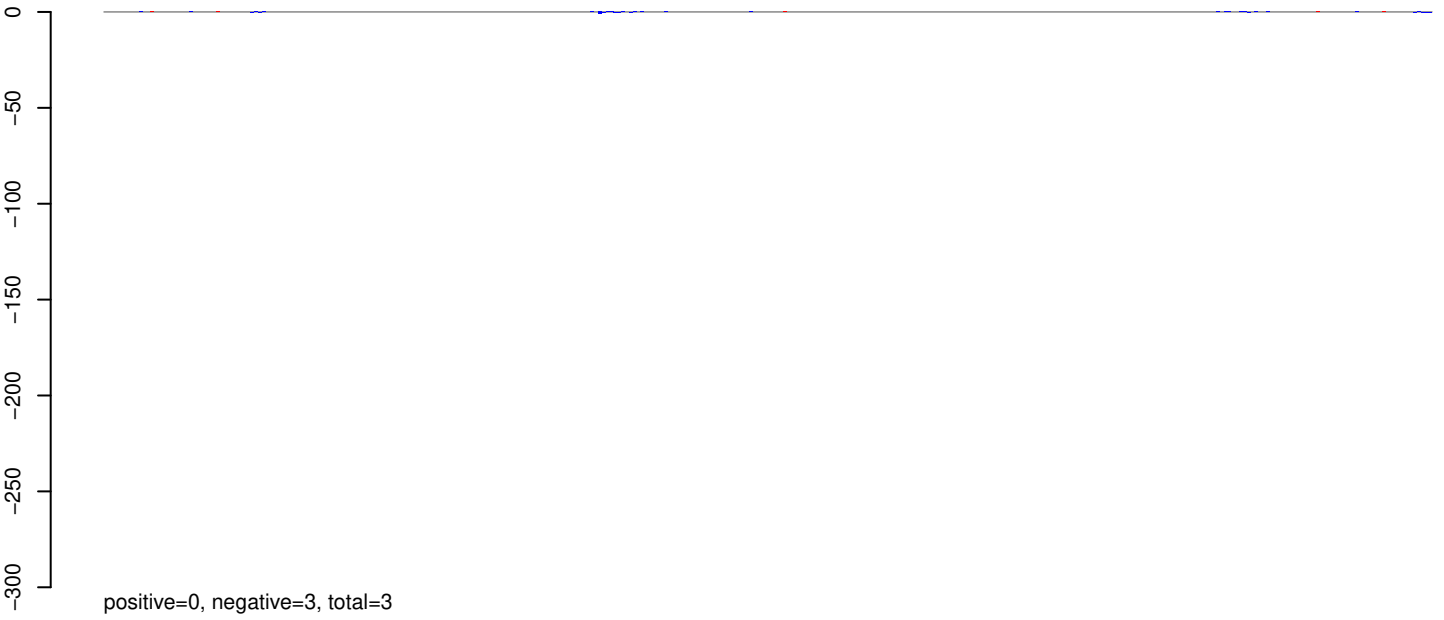

AeAeg_Aag2_R3D1B_r123_ZA.24_35.rep

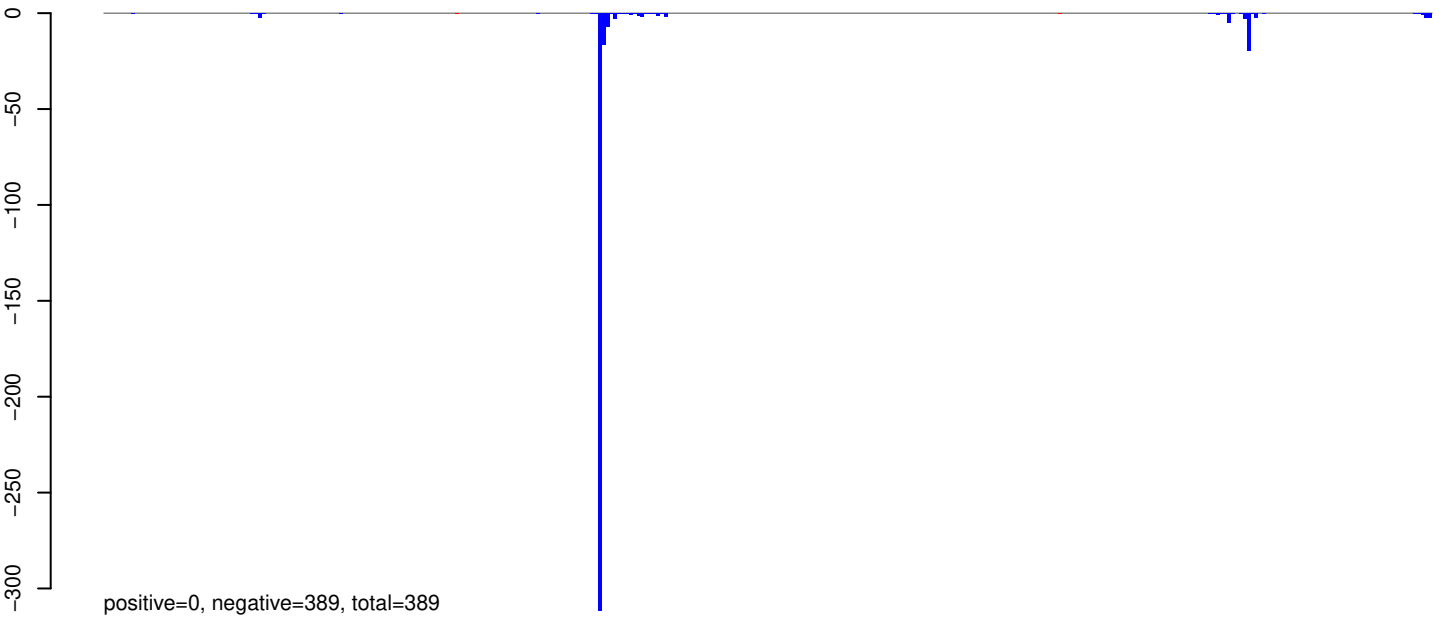

AeAeg_Aag2_R3D1B_r123_ZA.rep

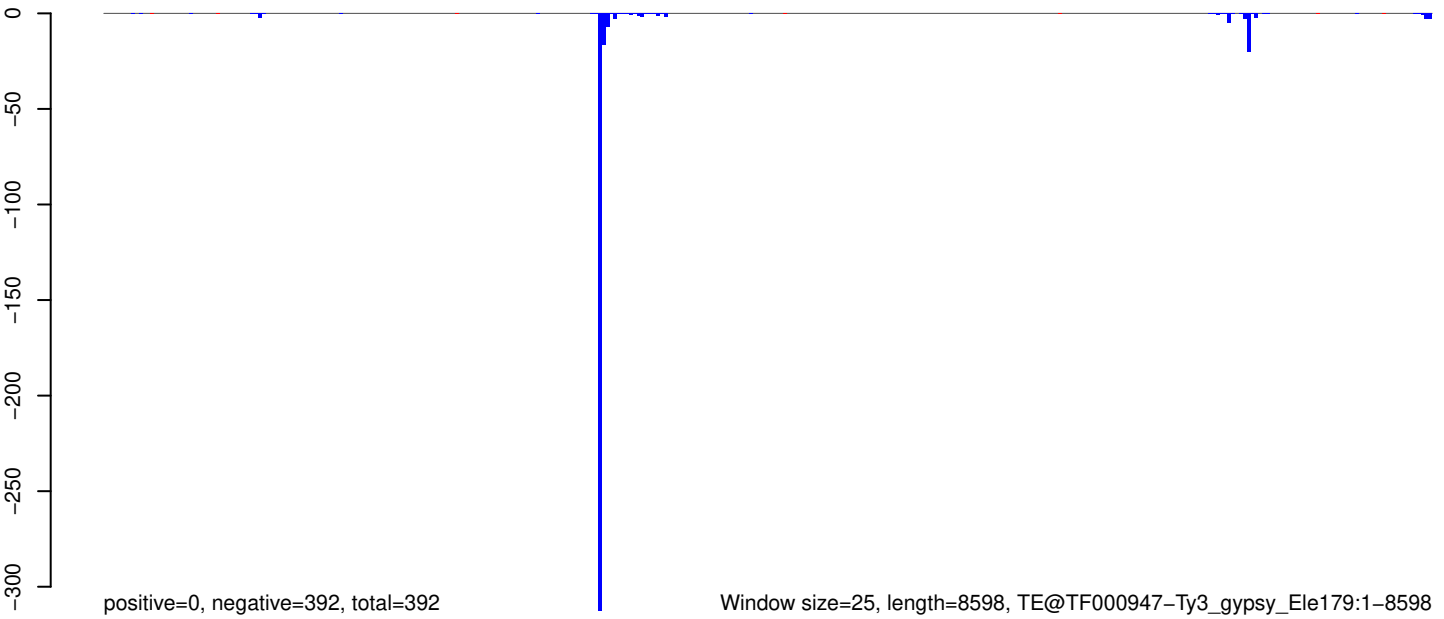

0 2000 4000 6000 8000

AeAeg_Aag2_R3D1B_r123_ZA.18_23.rep

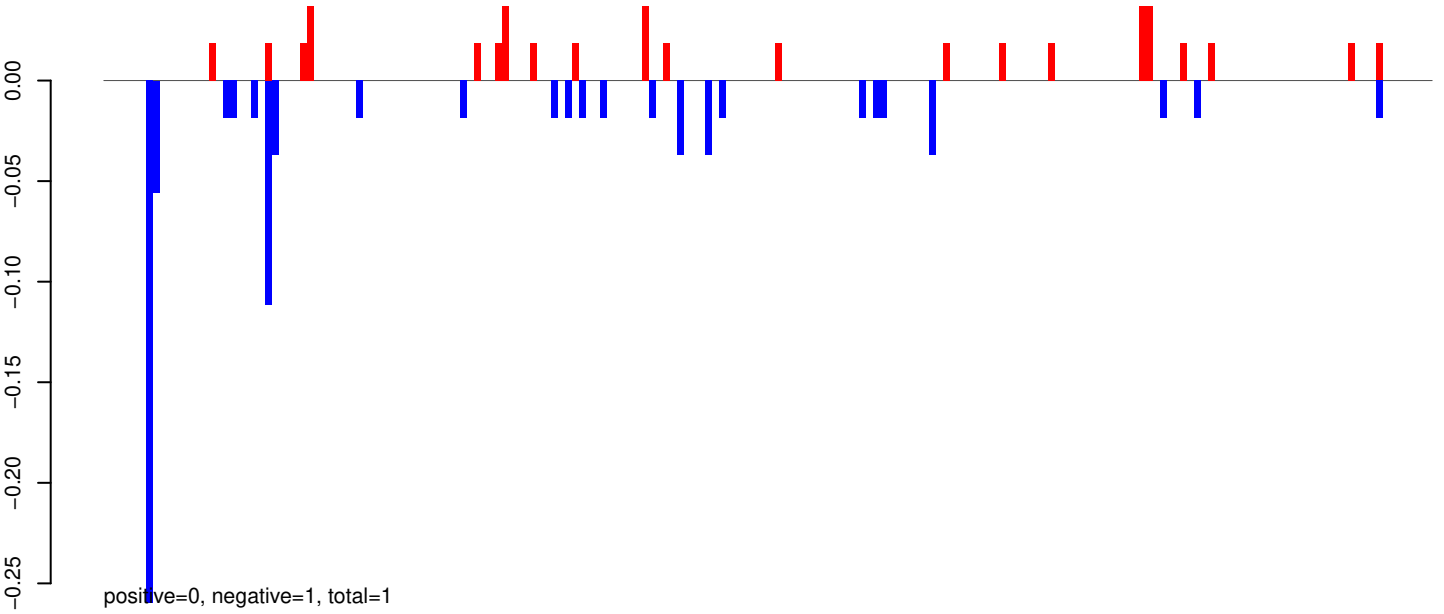

AeAeg_Aag2_R3D1B_r123_ZA.24_35.rep

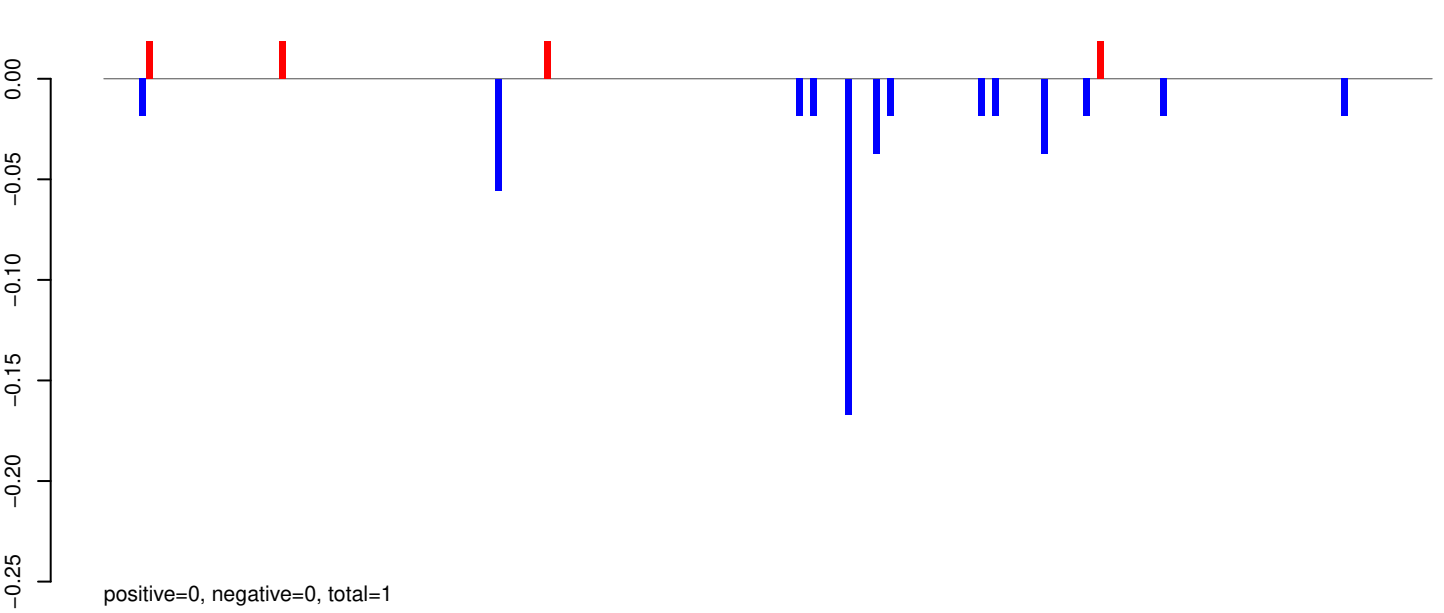

AeAeg_Aag2_R3D1B_r123_ZA.rep

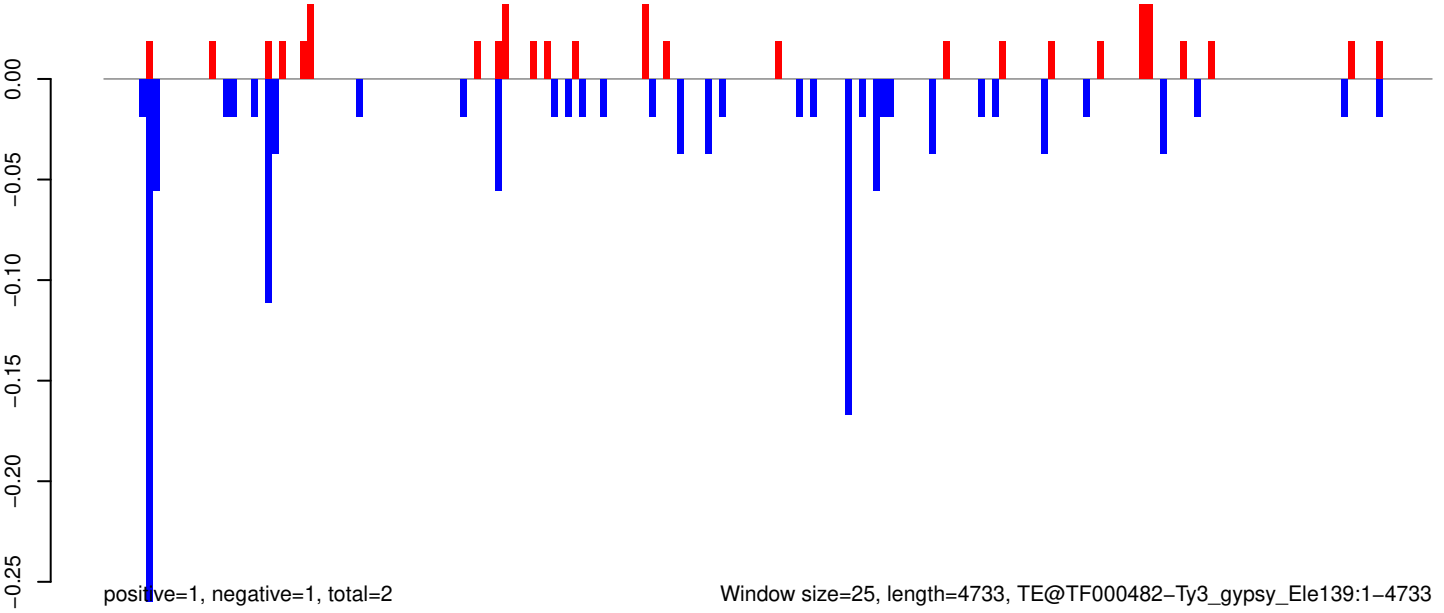

0 1000 2000 3000 4000

AeAeg_Aag2_R3D1B_r123_ZA.18_23.rep

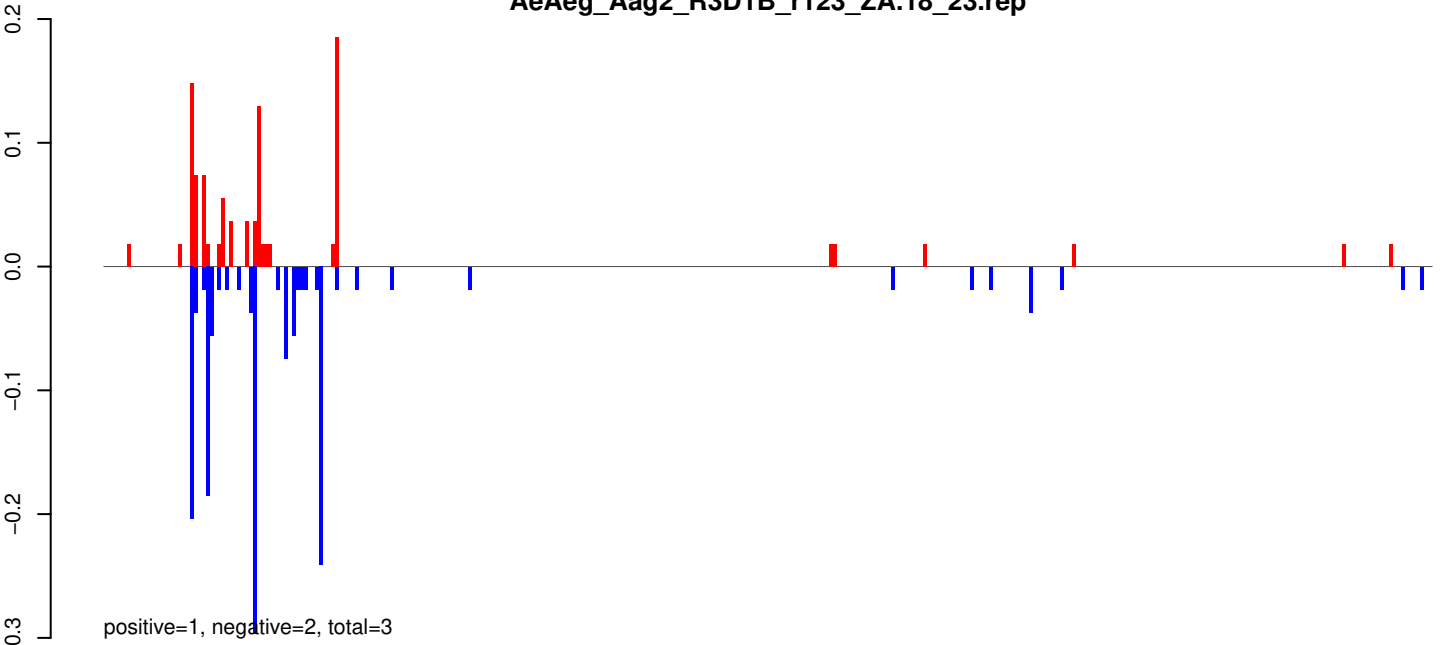

AeAeg_Aag2_R3D1B_r123_ZA.24_35.rep

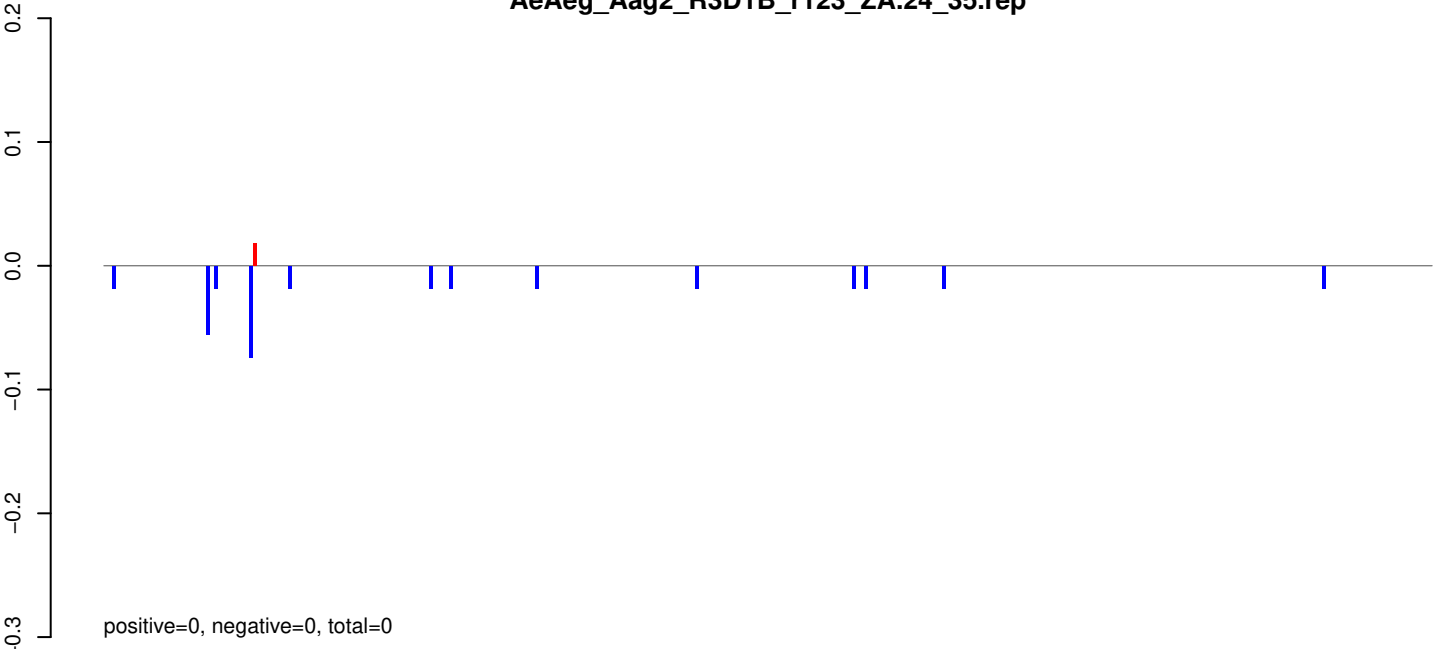

AeAeg_Aag2_R3D1B_r123_ZA.rep

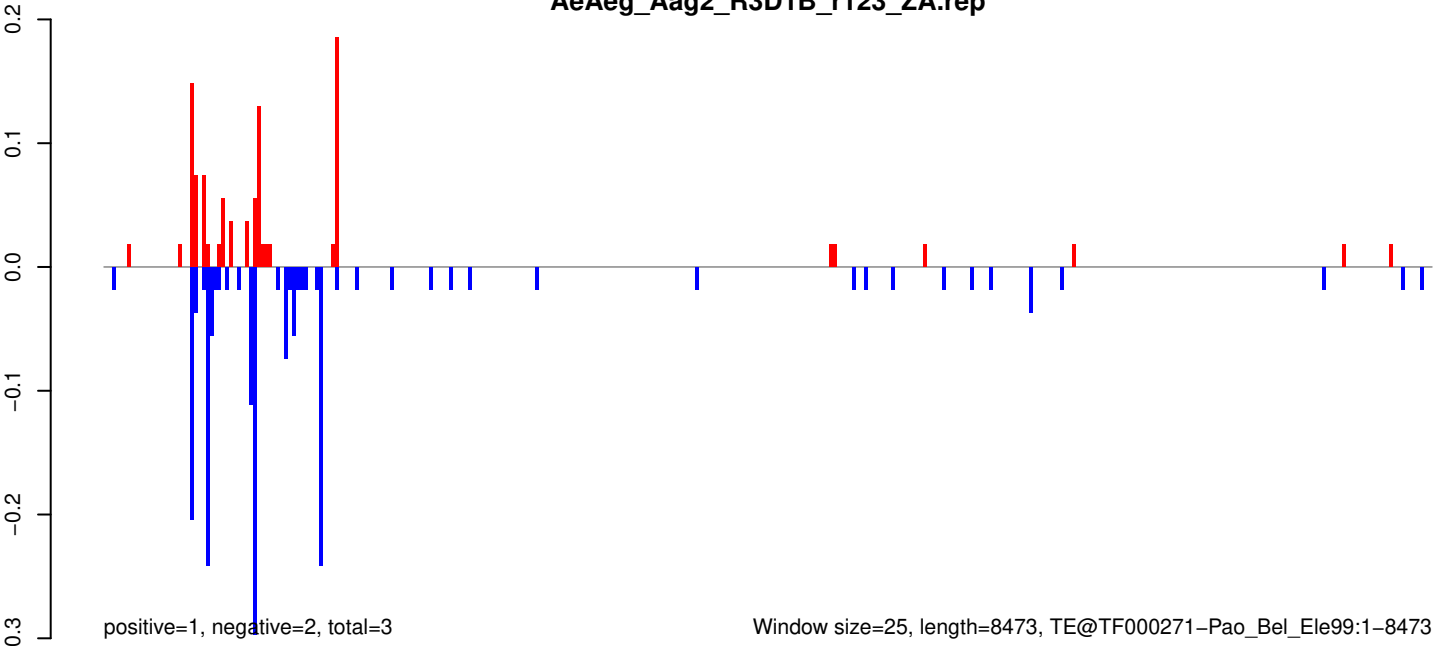

AeAeg_Aag2_R3D1B_r123_ZA.18_23.rep

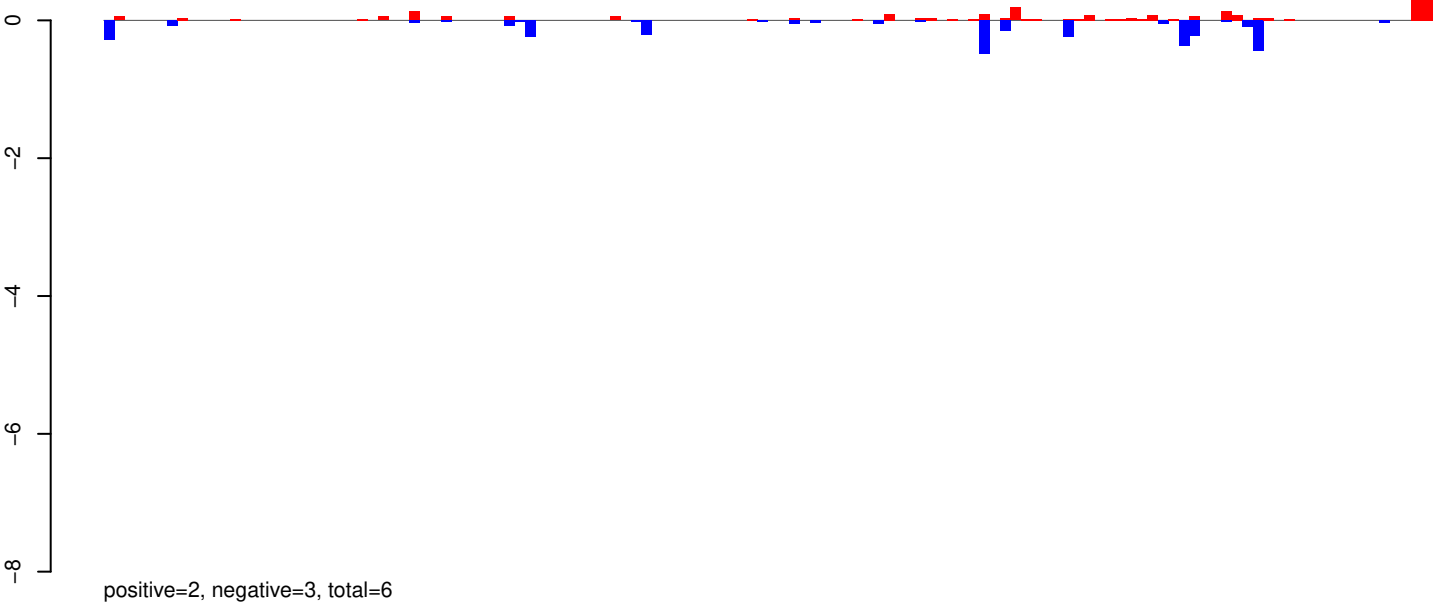

AeAeg_Aag2_R3D1B_r123_ZA.24_35.rep

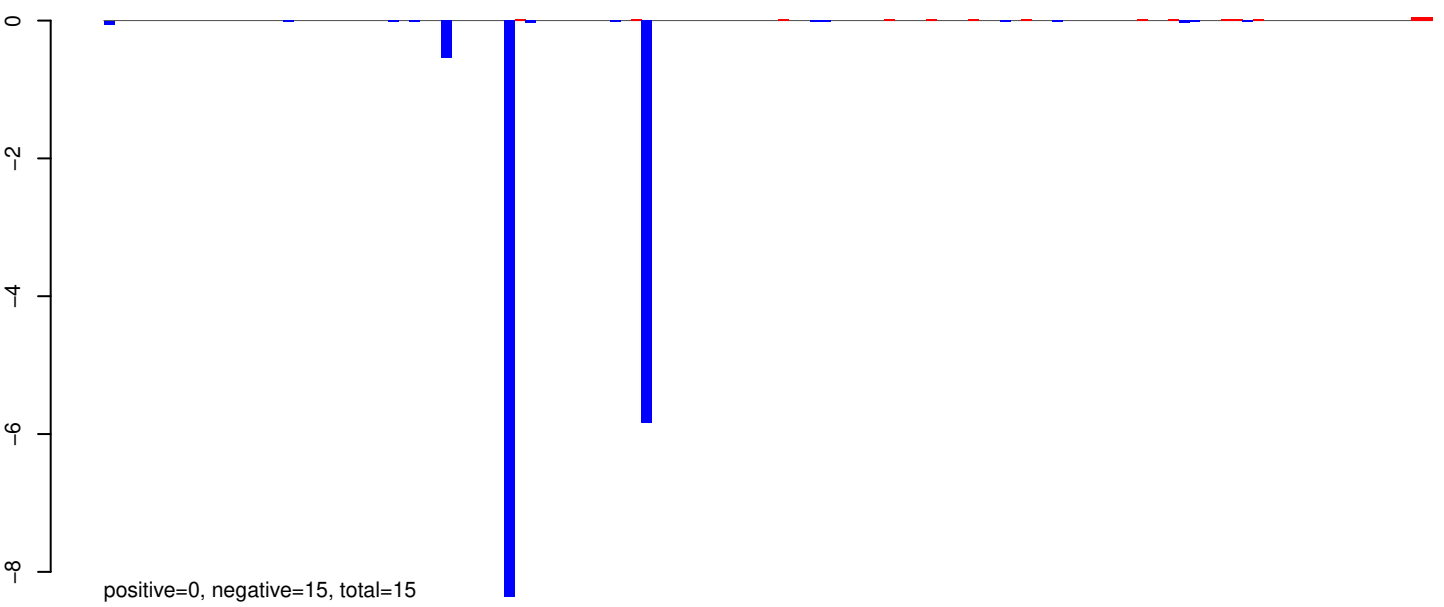

AeAeg_Aag2_R3D1B_r123_ZA.rep

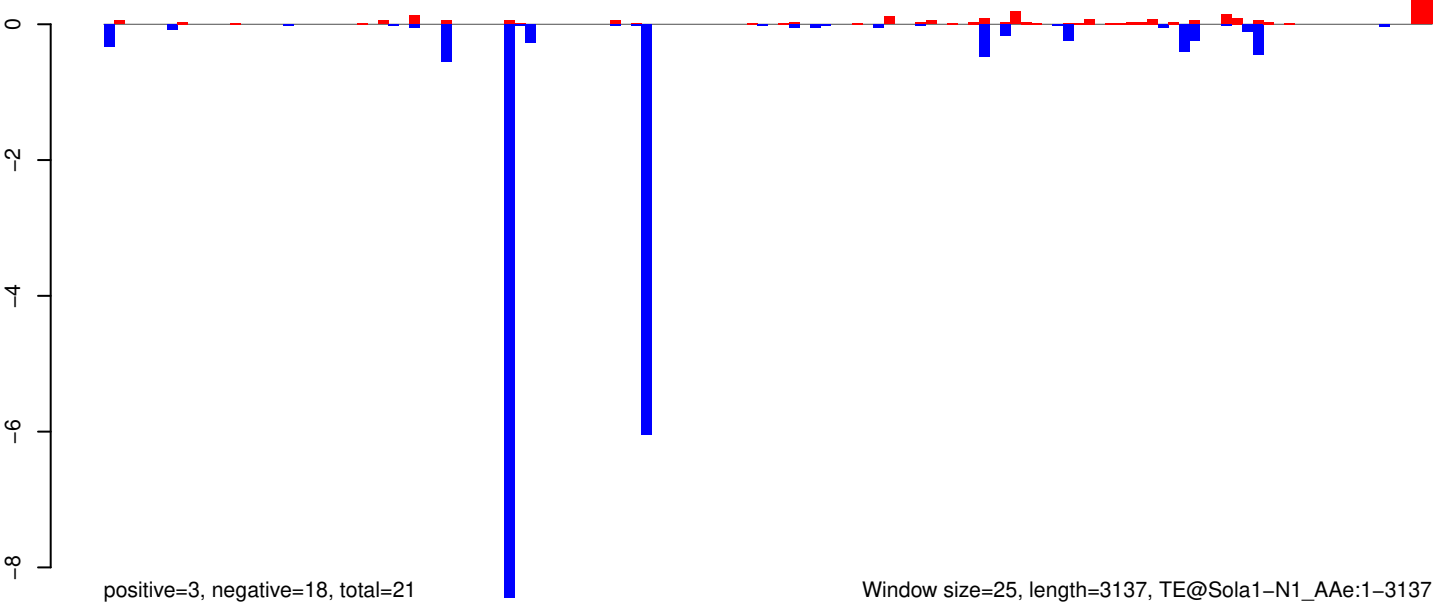

AeAeg_Aag2_R3D1B_r123_ZA.18_23.rep

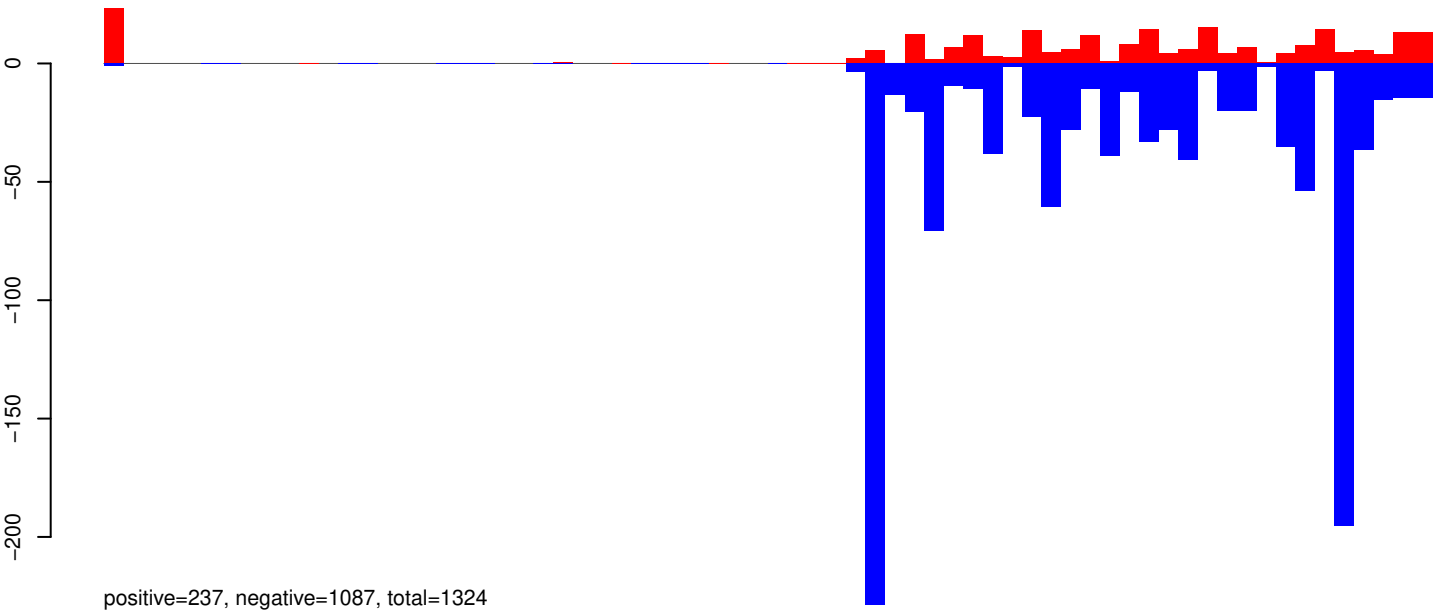

AeAeg_Aag2_R3D1B_r123_ZA.24_35.rep

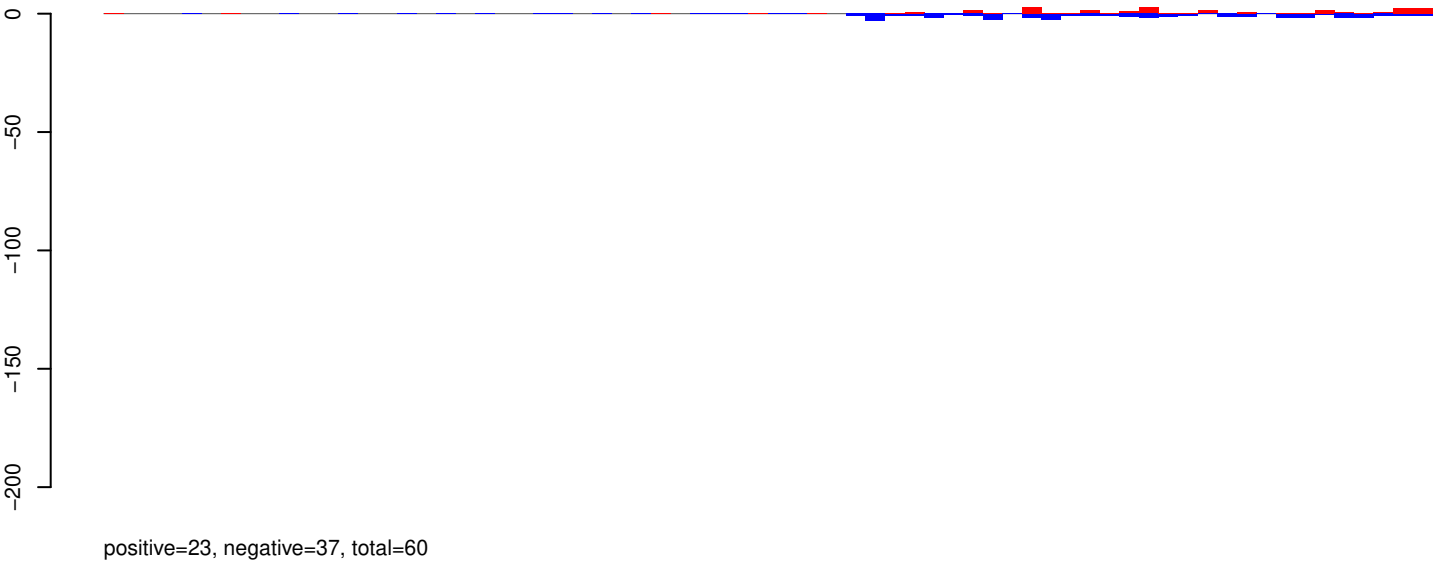

AeAeg_Aag2_R3D1B_r123_ZA.rep

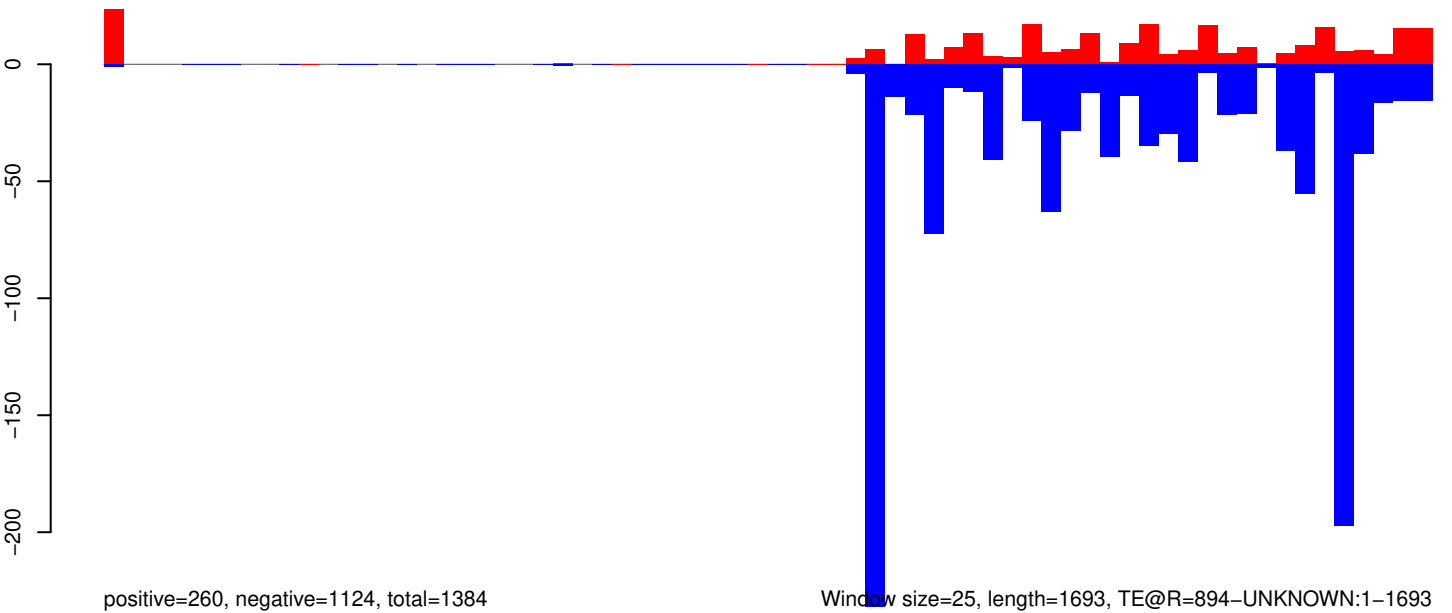

Window size=25, length=1693, TE@R=894-UNKNOWN:1-1693

AeAeg_Aag2_R3D1B_r123_ZA.18_23.rep

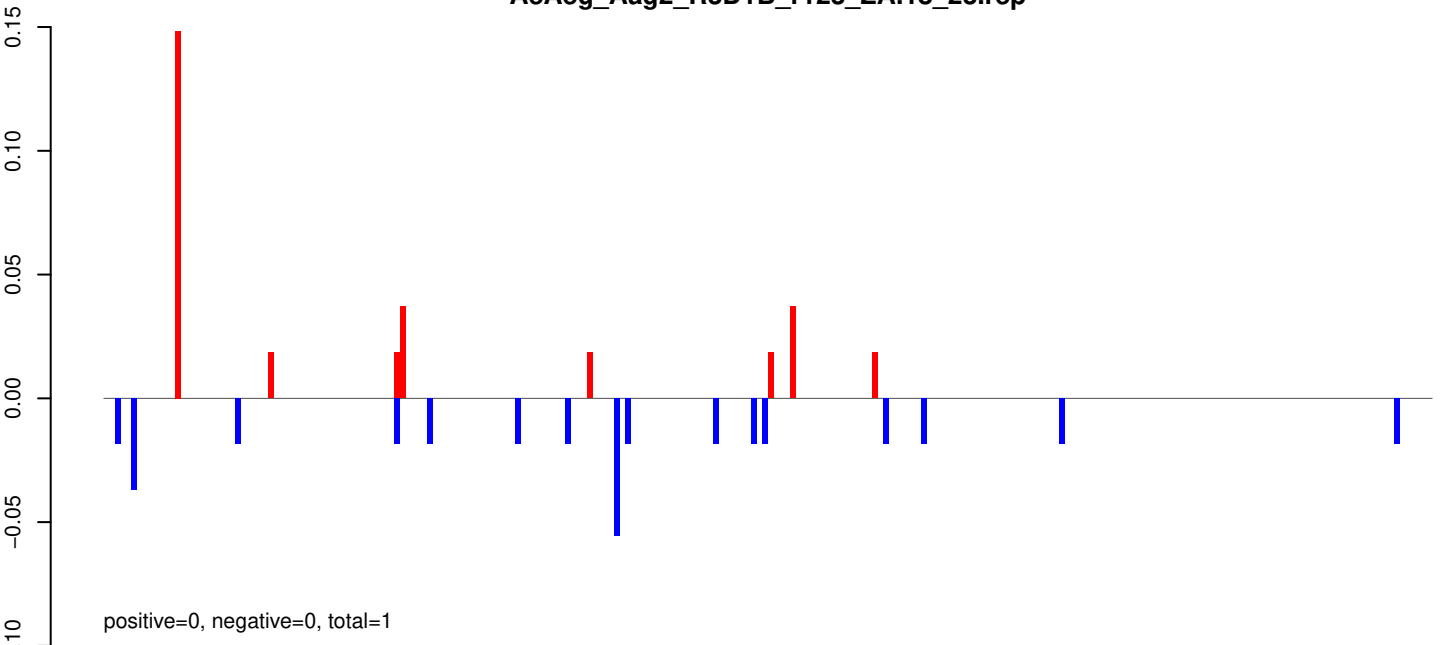

AeAeg_Aag2_R3D1B_r123_ZA.24_35.rep

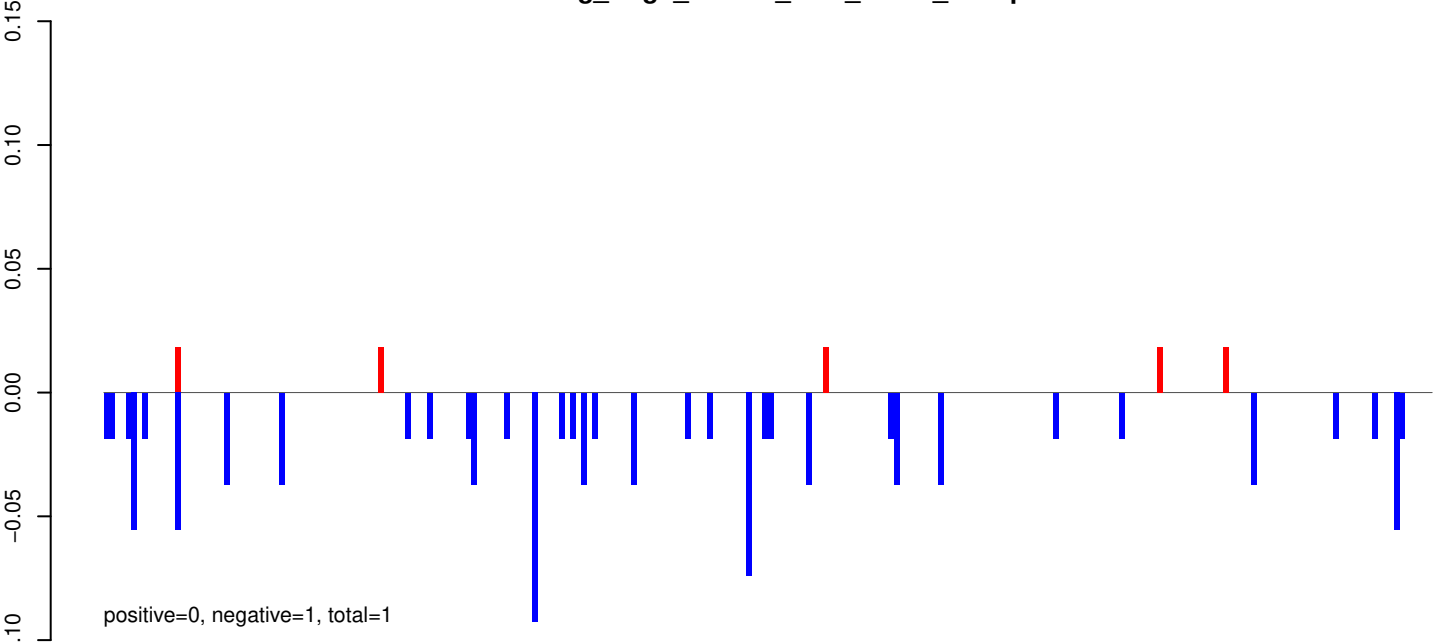

AeAeg_Aag2_R3D1B_r123_ZA.rep

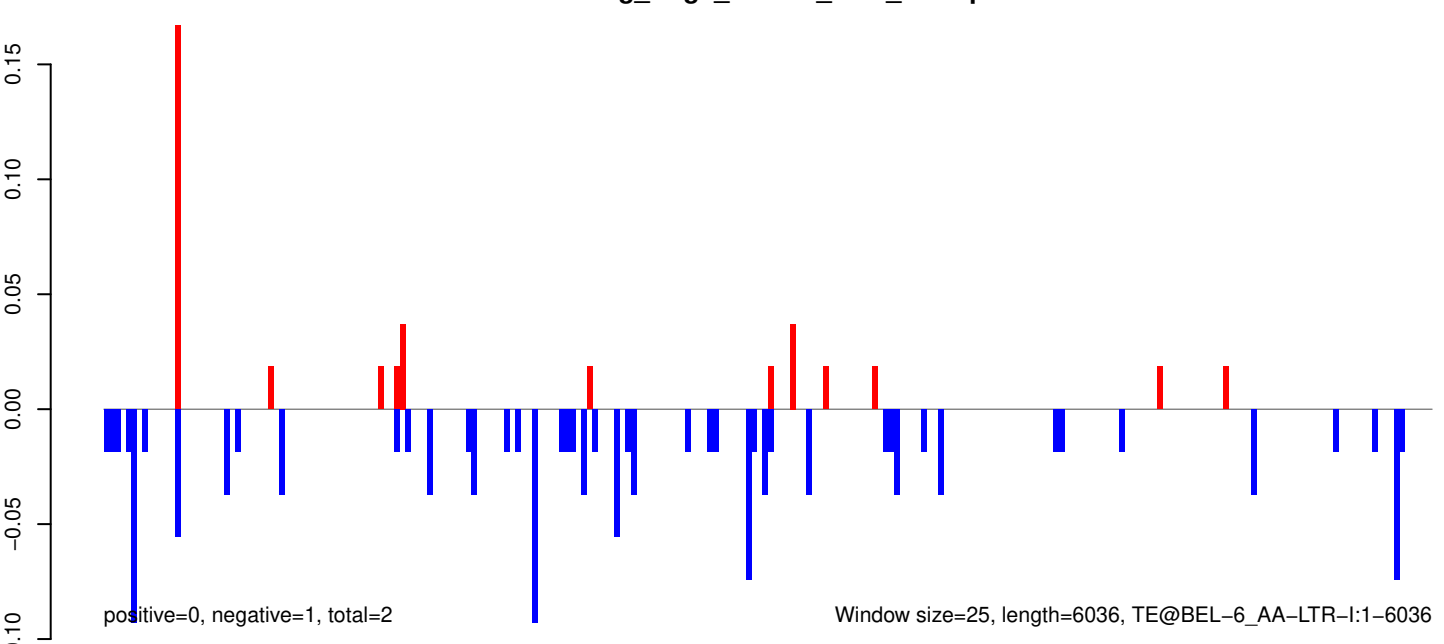

Window size=25, length=6036, TE@BEL-6_AA-LTR-I:1-6036

AeAeg_Aag2_R3D1B_r123_ZA.18_23.rep

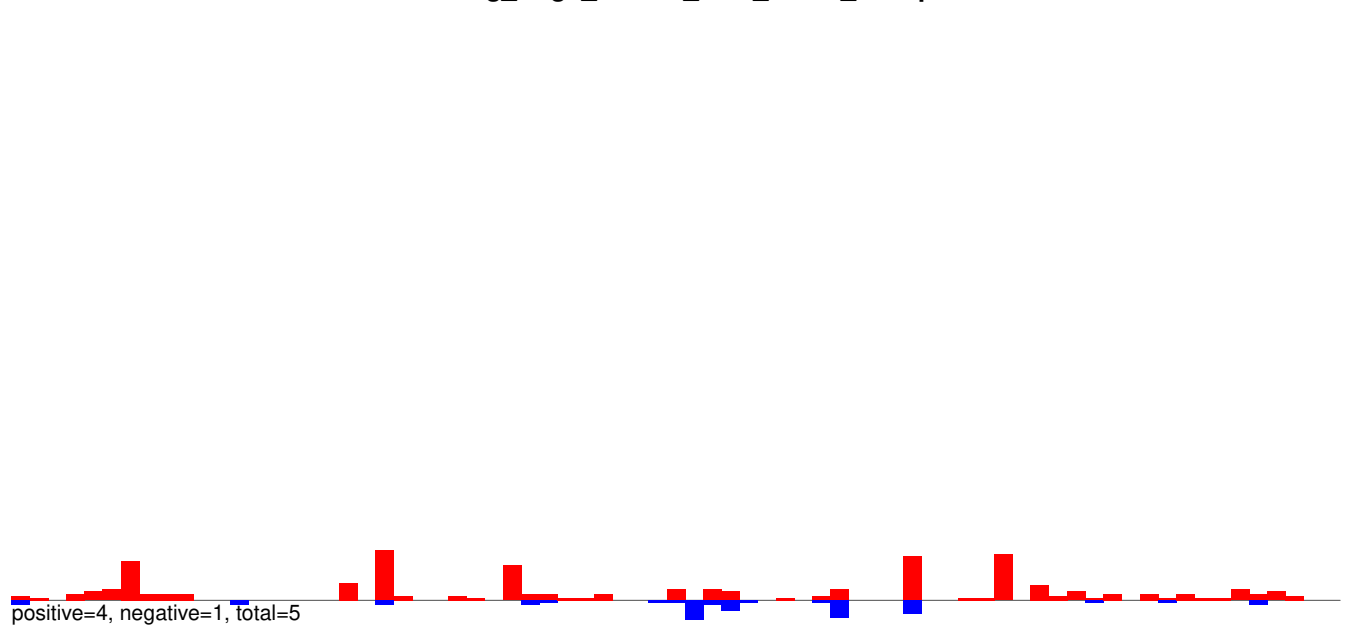

AeAeg_Aag2_R3D1B_r123_ZA.24_35.rep

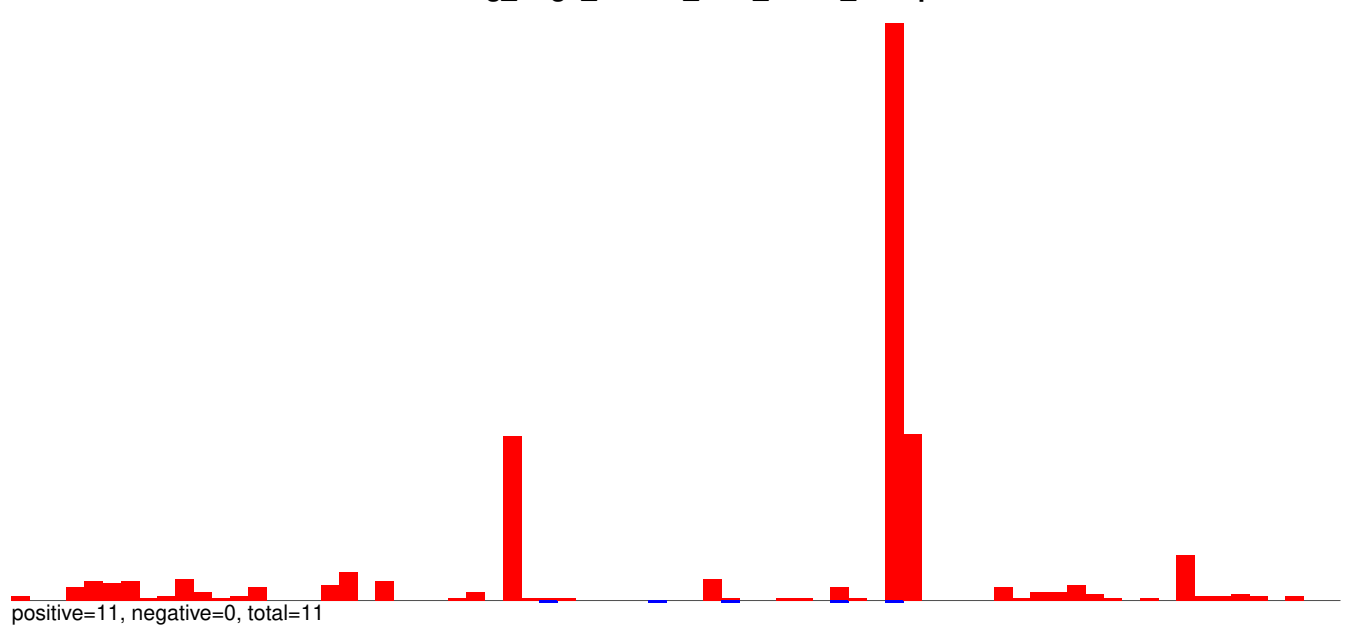

AeAeg_Aag2_R3D1B_r123_ZA.rep

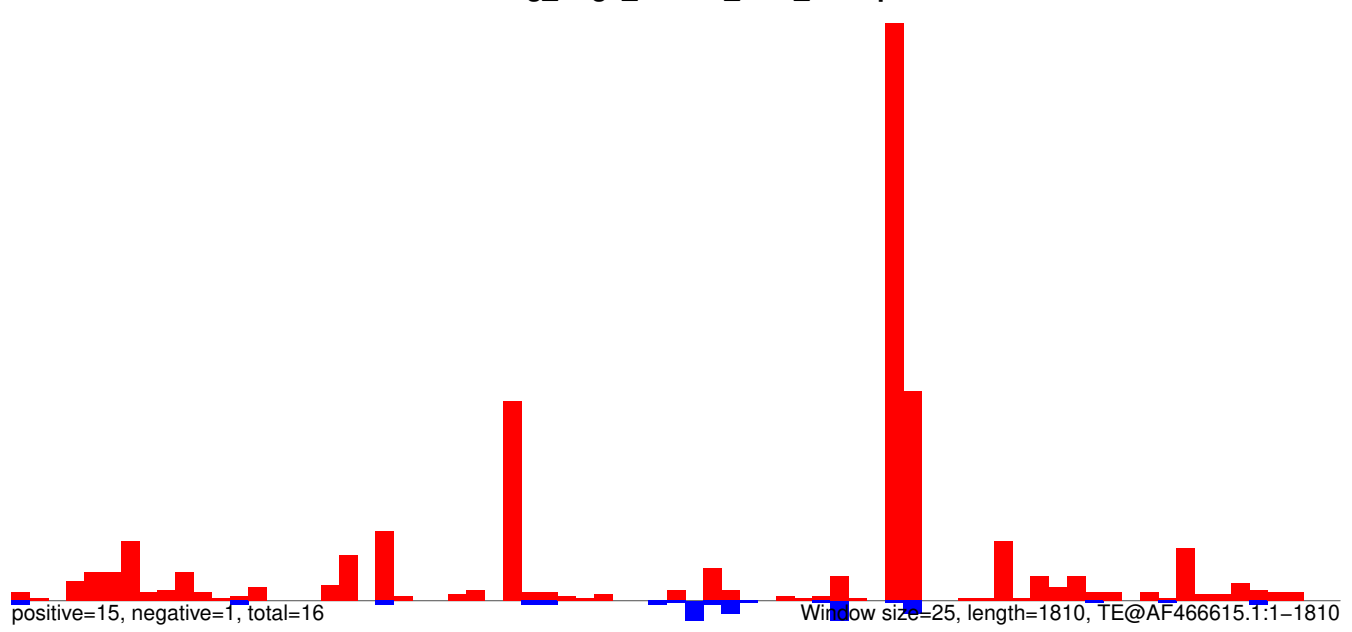

AeAeg_Aag2_R3D1B_r123_ZA.18_23.rep

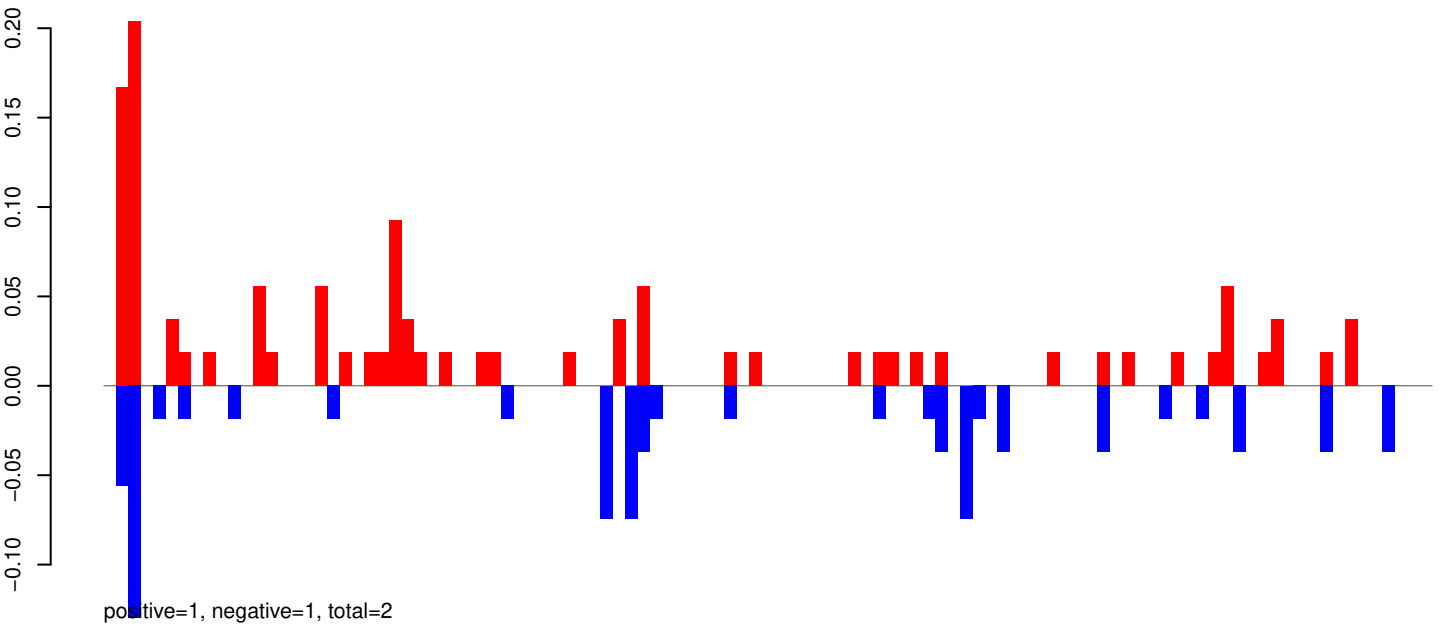

AeAeg_Aag2_R3D1B_r123_ZA.24_35.rep

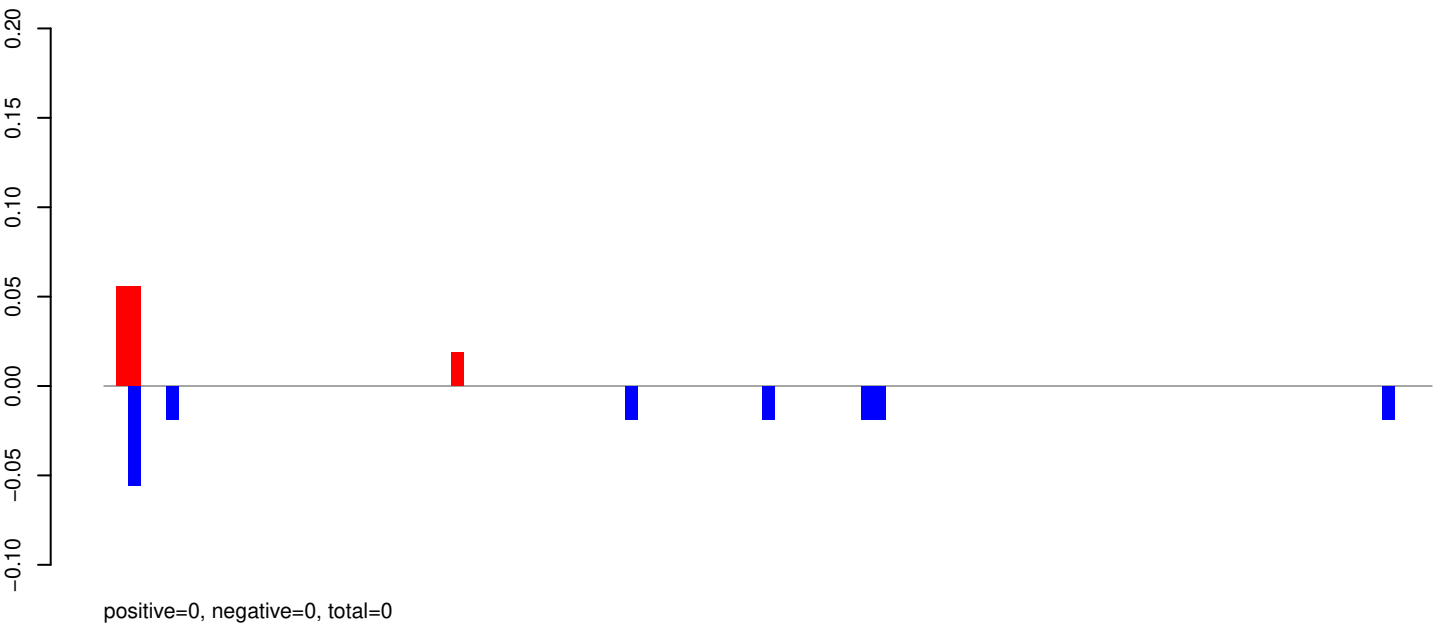

AeAeg_Aag2_R3D1B_r123_ZA.rep

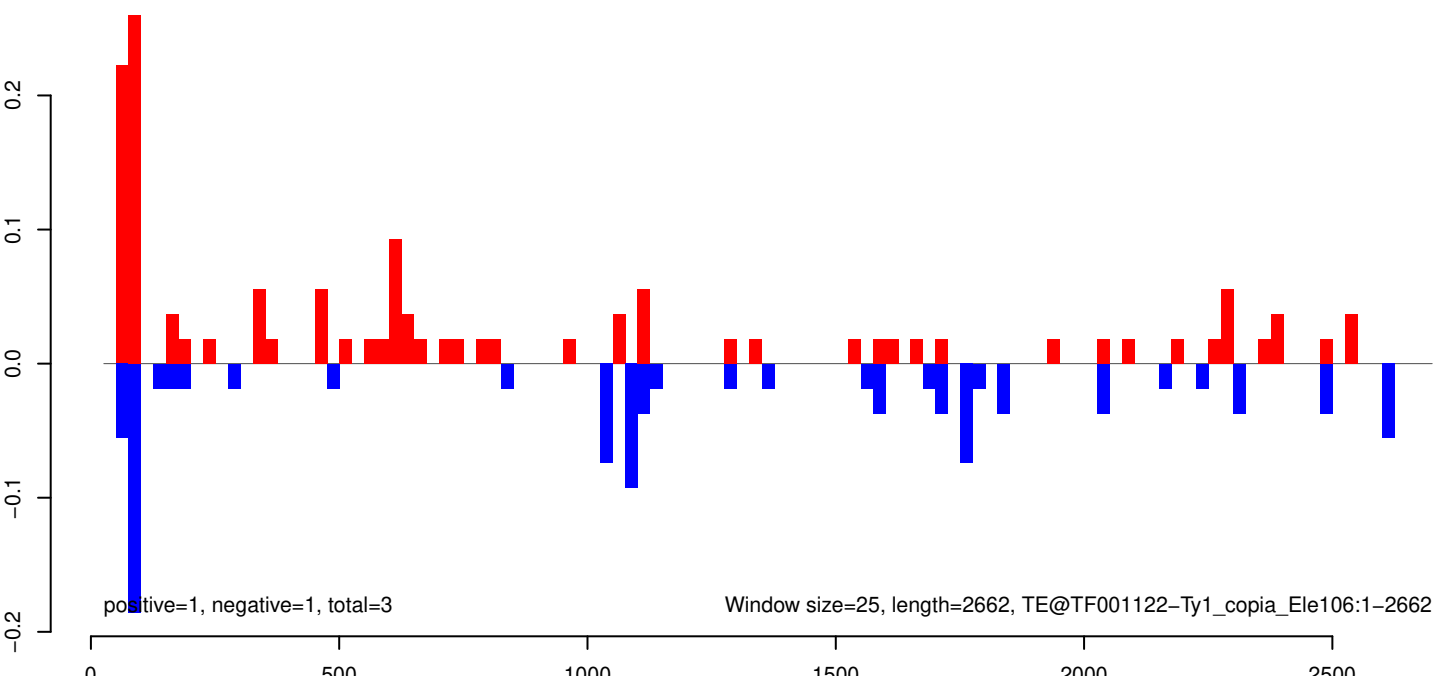

AeAeg_Aag2_R3D1B_r123_ZA.18_23.rep

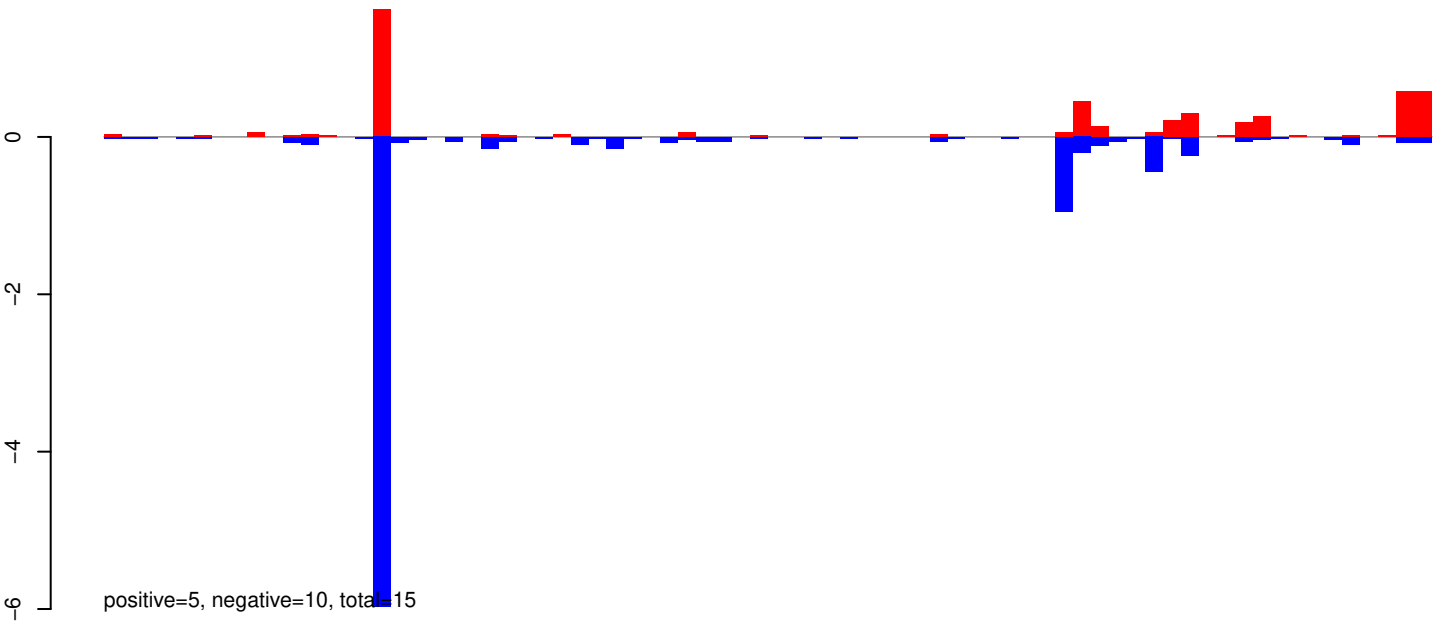

AeAeg_Aag2_R3D1B_r123_ZA.24_35.rep

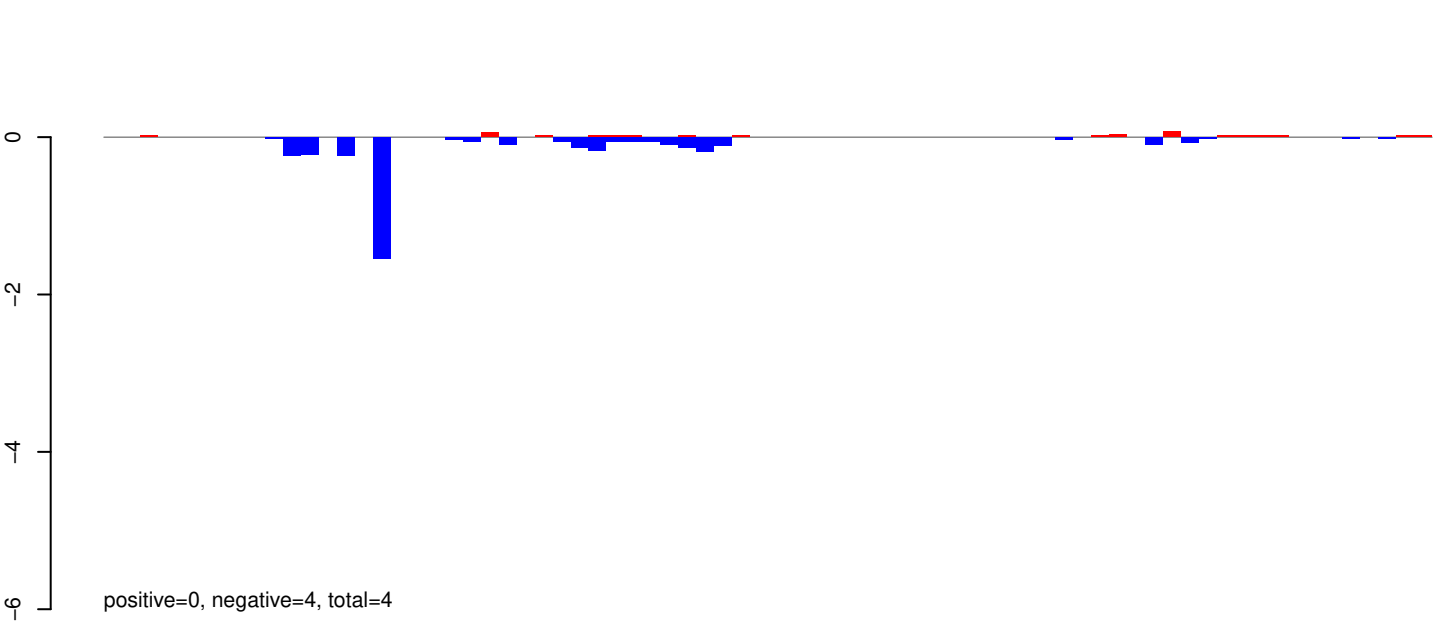

AeAeg_Aag2_R3D1B_r123_ZA.rep

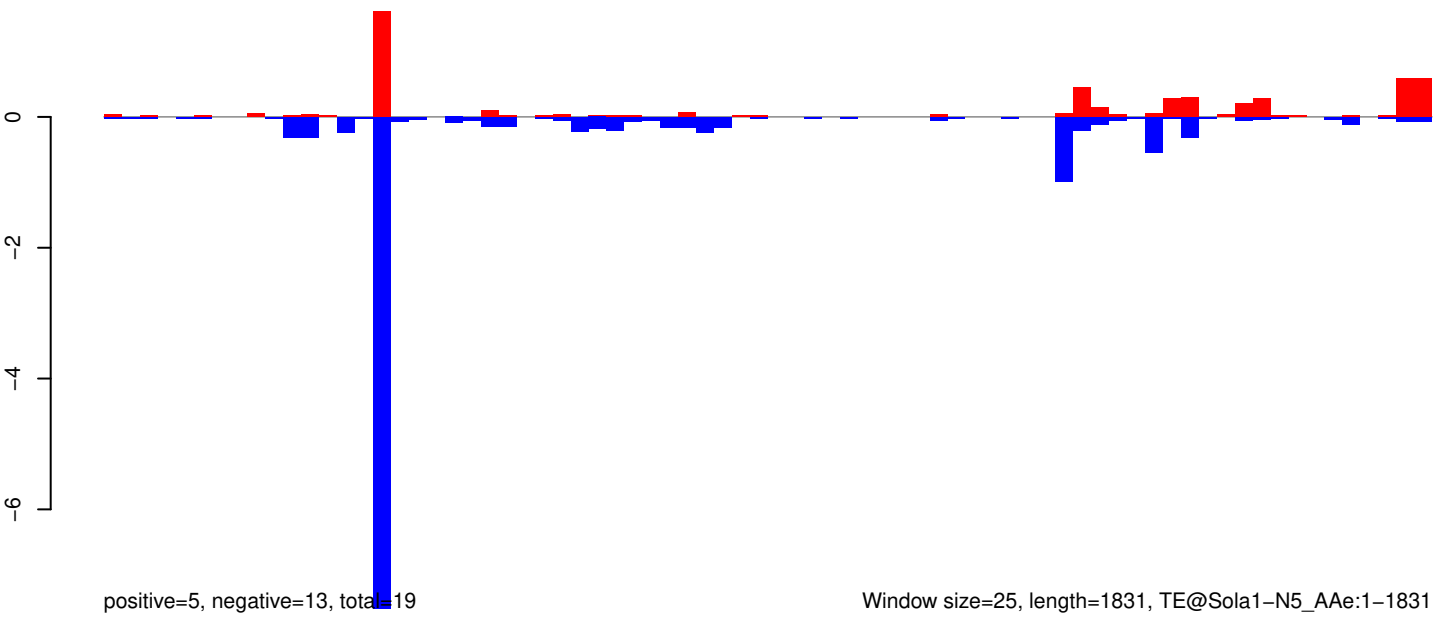

AeAeg_Aag2_R3D1B_r123_ZA.18_23.rep

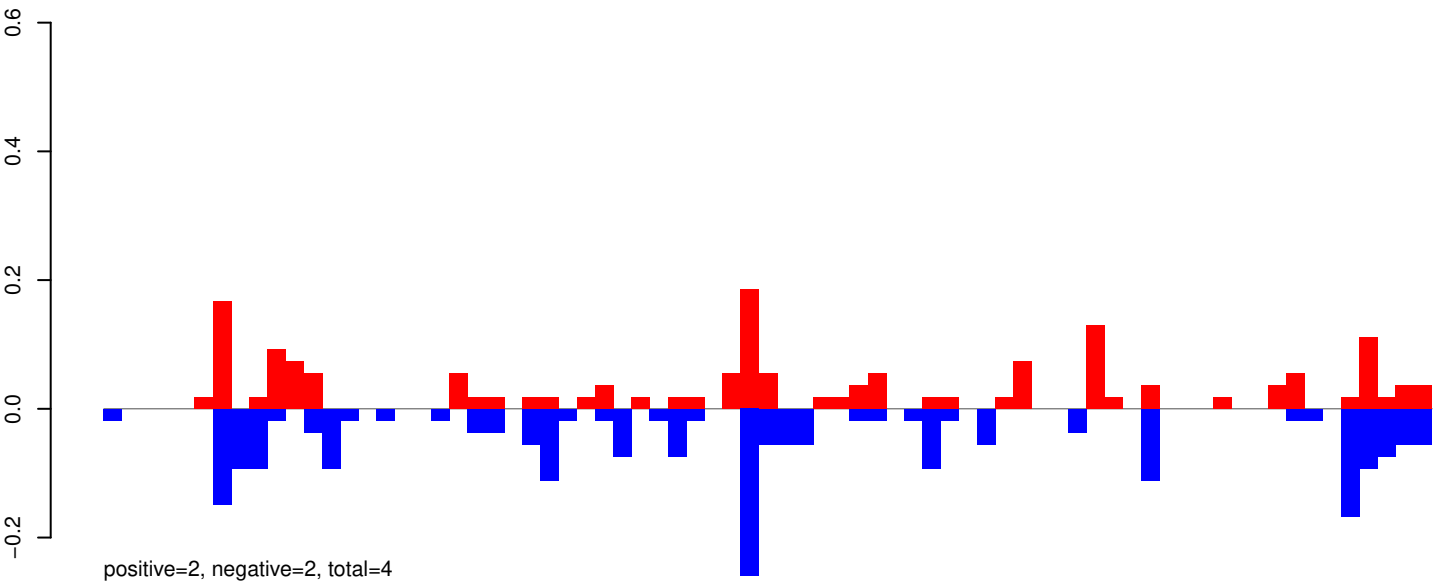

AeAeg_Aag2_R3D1B_r123_ZA.24_35.rep

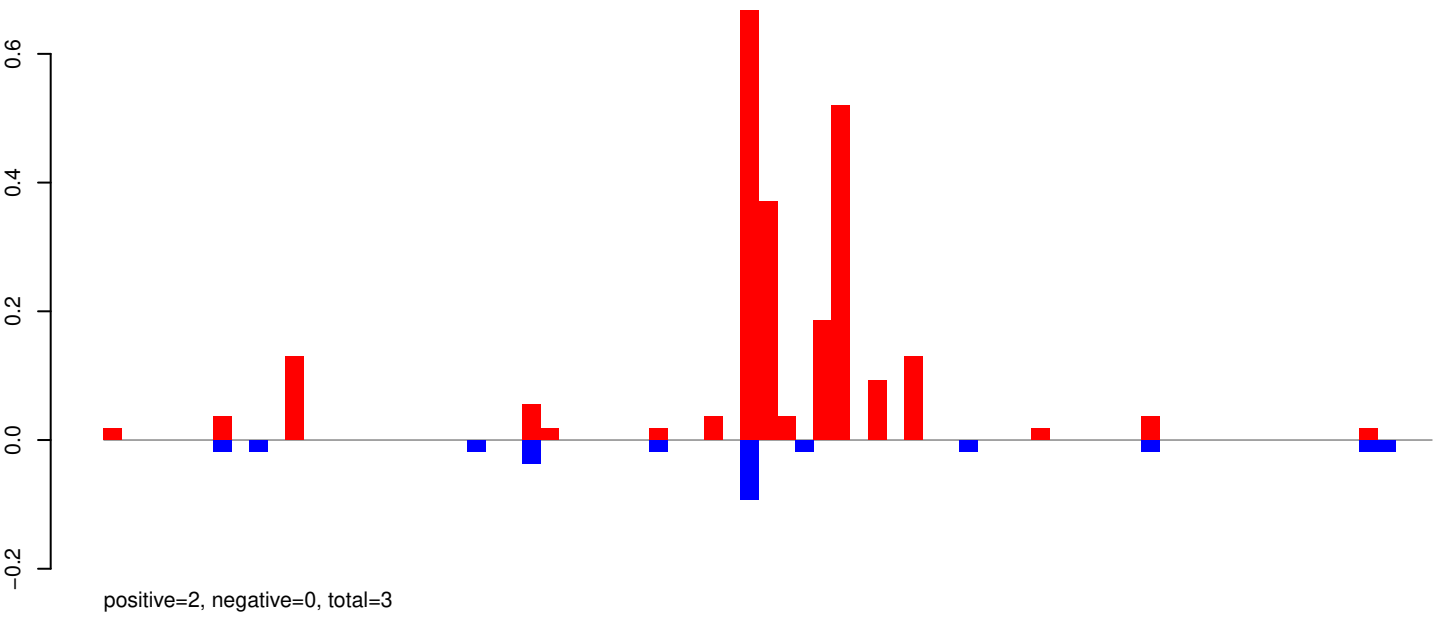

AeAeg_Aag2_R3D1B_r123_ZA.rep

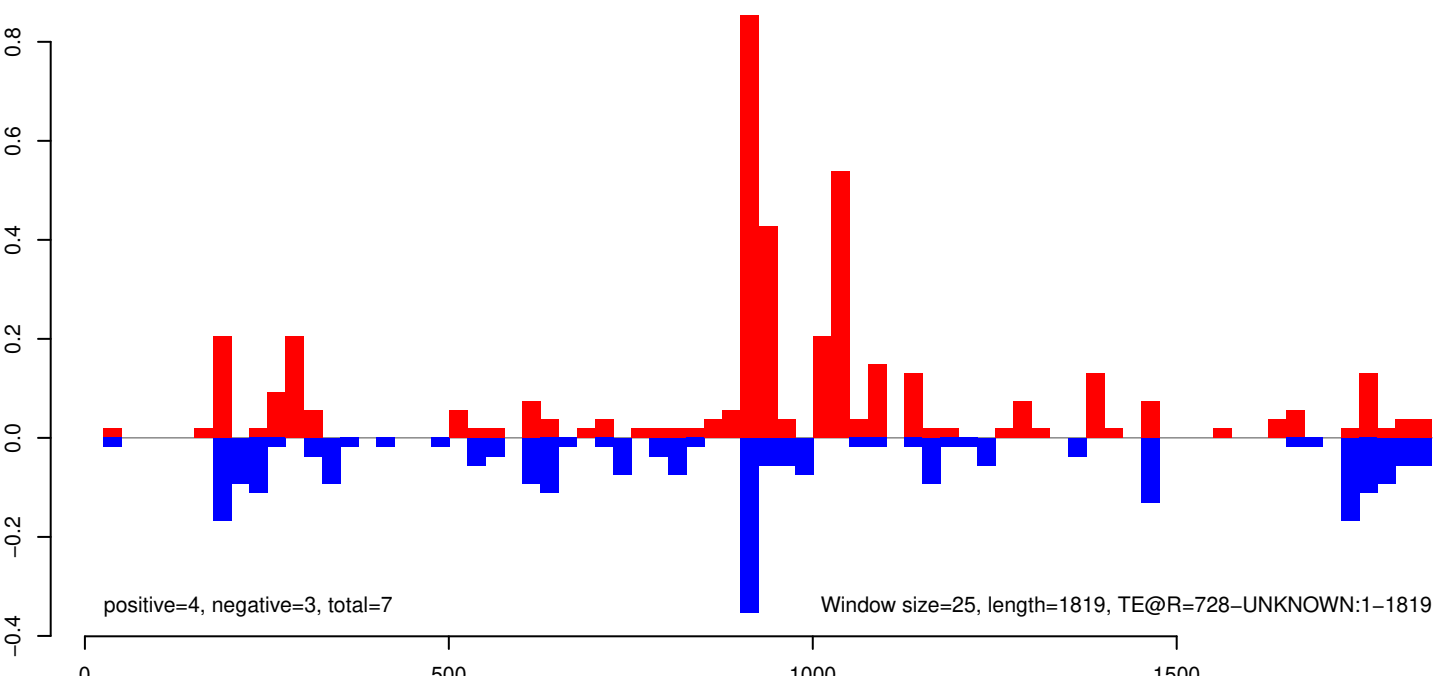

AeAeg_Aag2_R3D1B_r123_ZA.18_23.rep

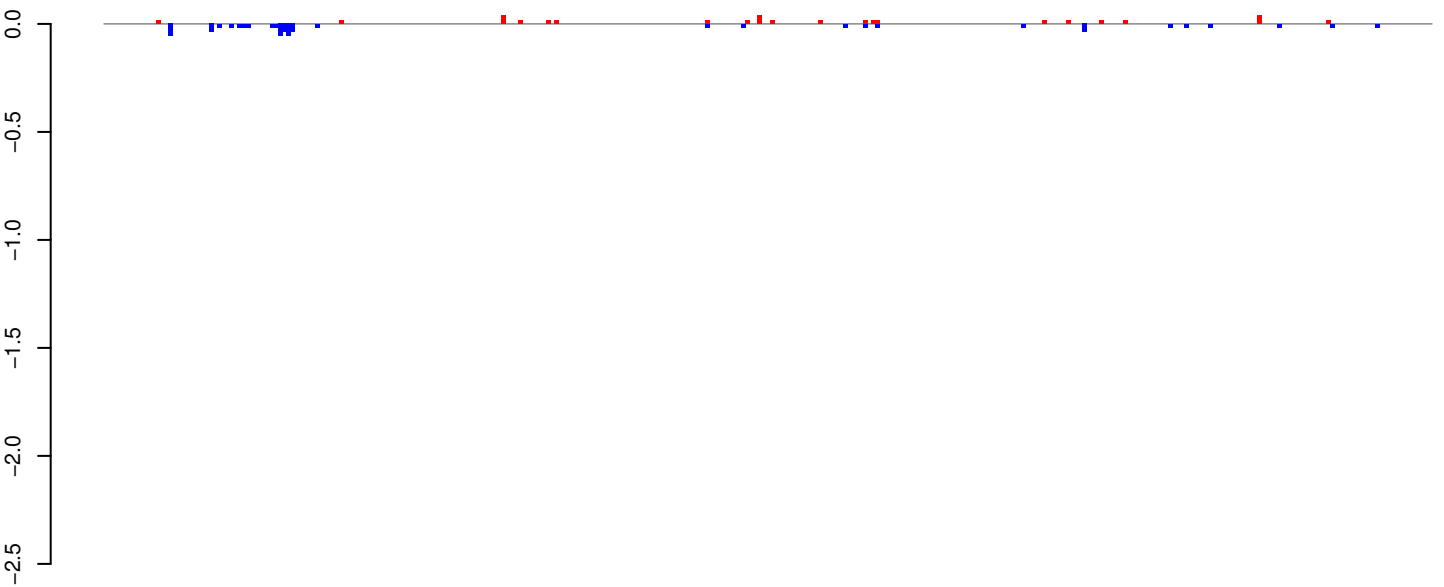

positive=0, negative=1, total=1

AeAeg_Aag2_R3D1B_r123_ZA.24_35.rep

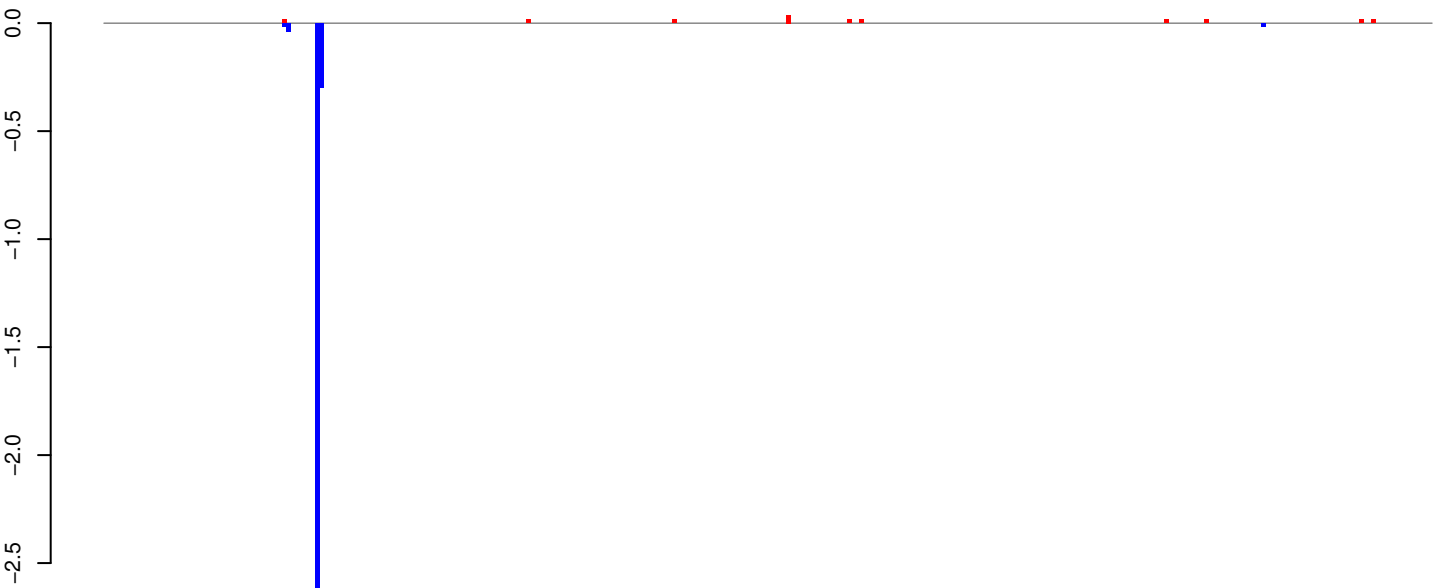

positive=0, negative=3, total=3

AeAeg_Aag2_R3D1B_r123_ZA.rep

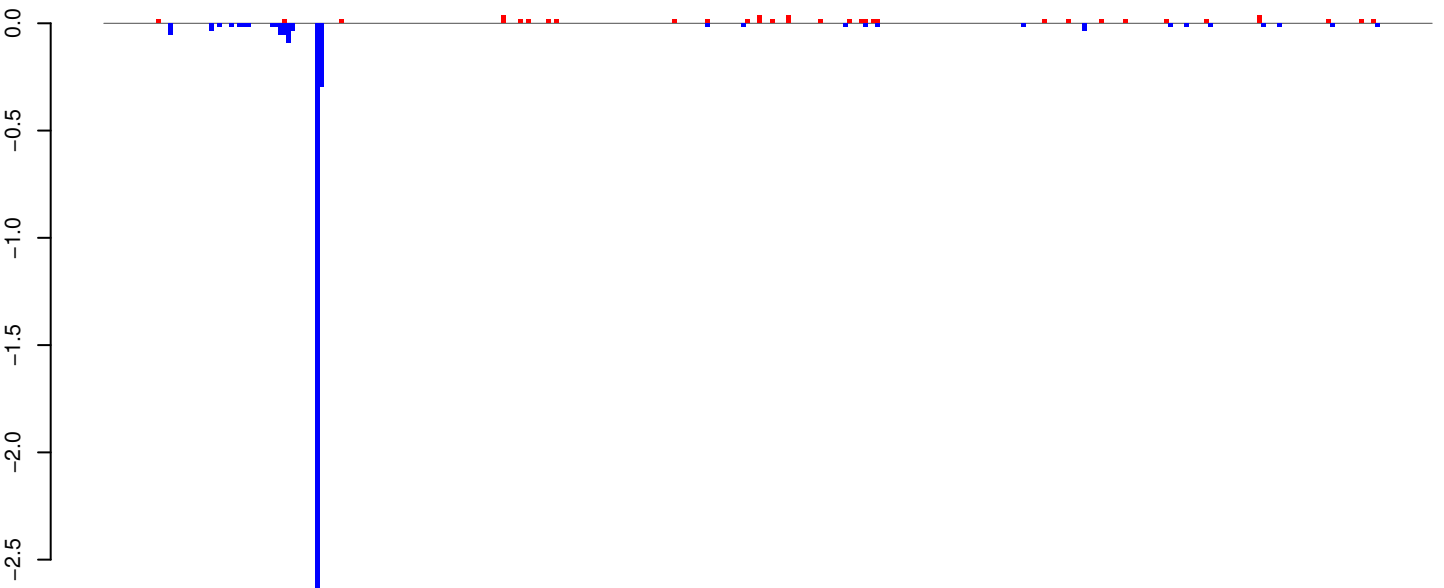

positive=1, negative=4, total=4

Window size=25, length=8151, TE@Gypsy-195_AA-LTR-I:1-8151

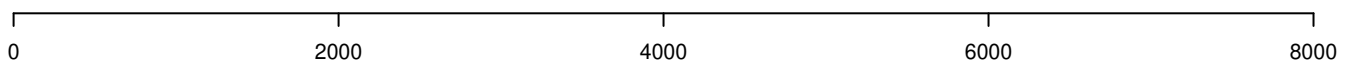

AeAeg_Aag2_R3D1B_r123_ZA.18_23.rep

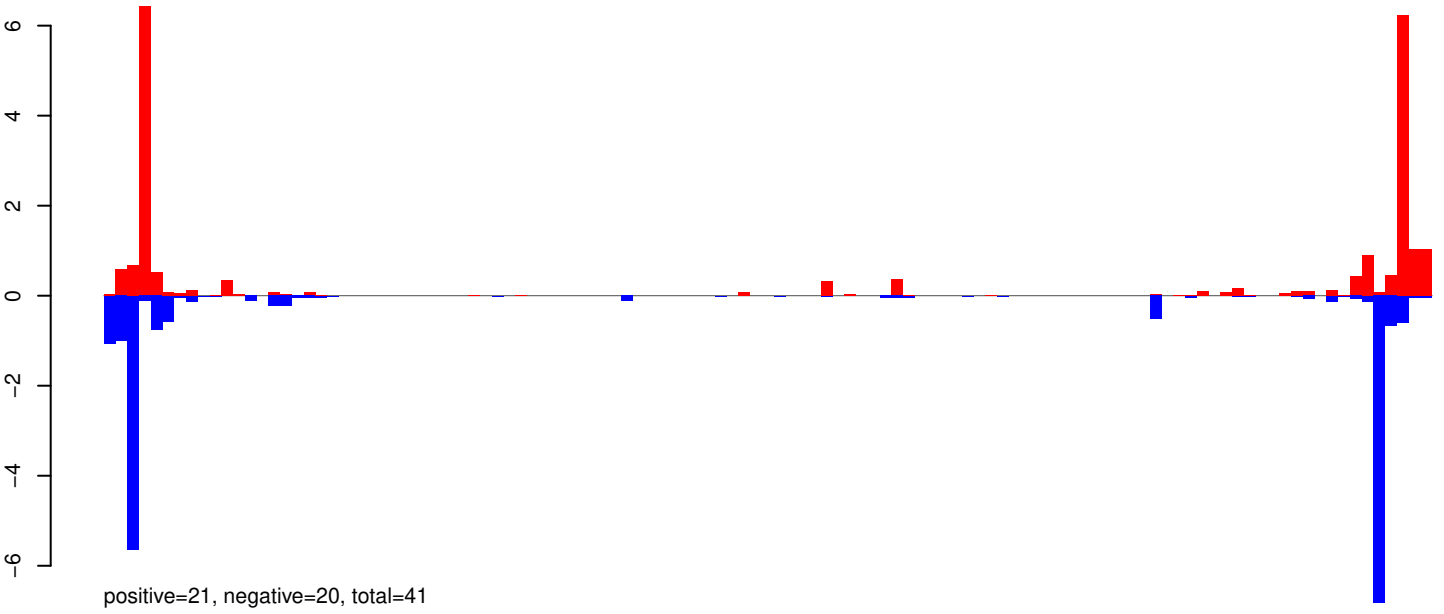

AeAeg_Aag2_R3D1B_r123_ZA.24_35.rep

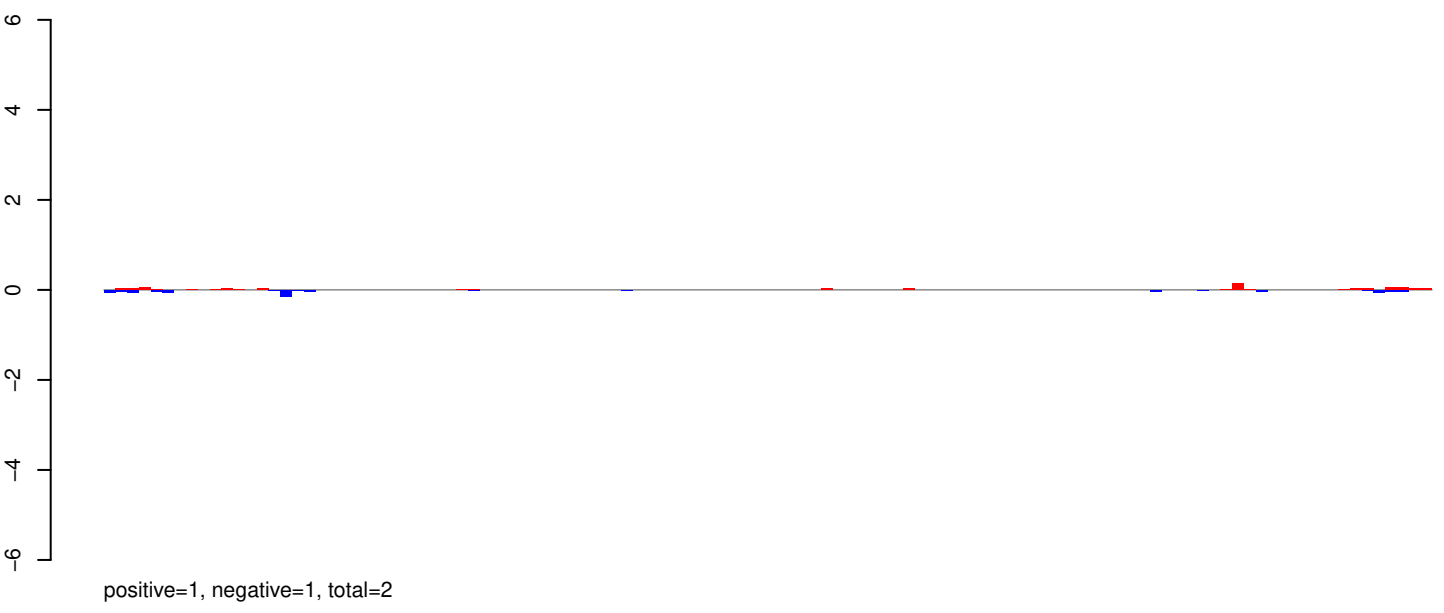

AeAeg_Aag2_R3D1B_r123_ZA.rep

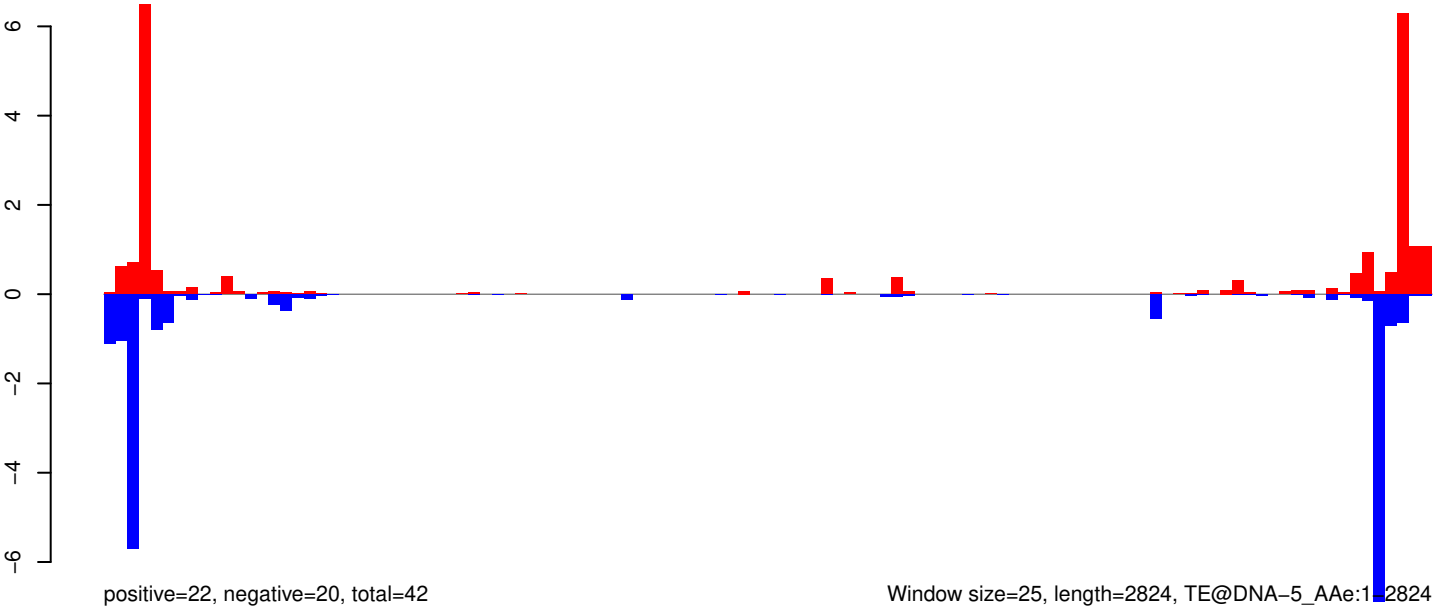

AeAeg_Aag2_R3D1B_r123_ZA.18_23.rep

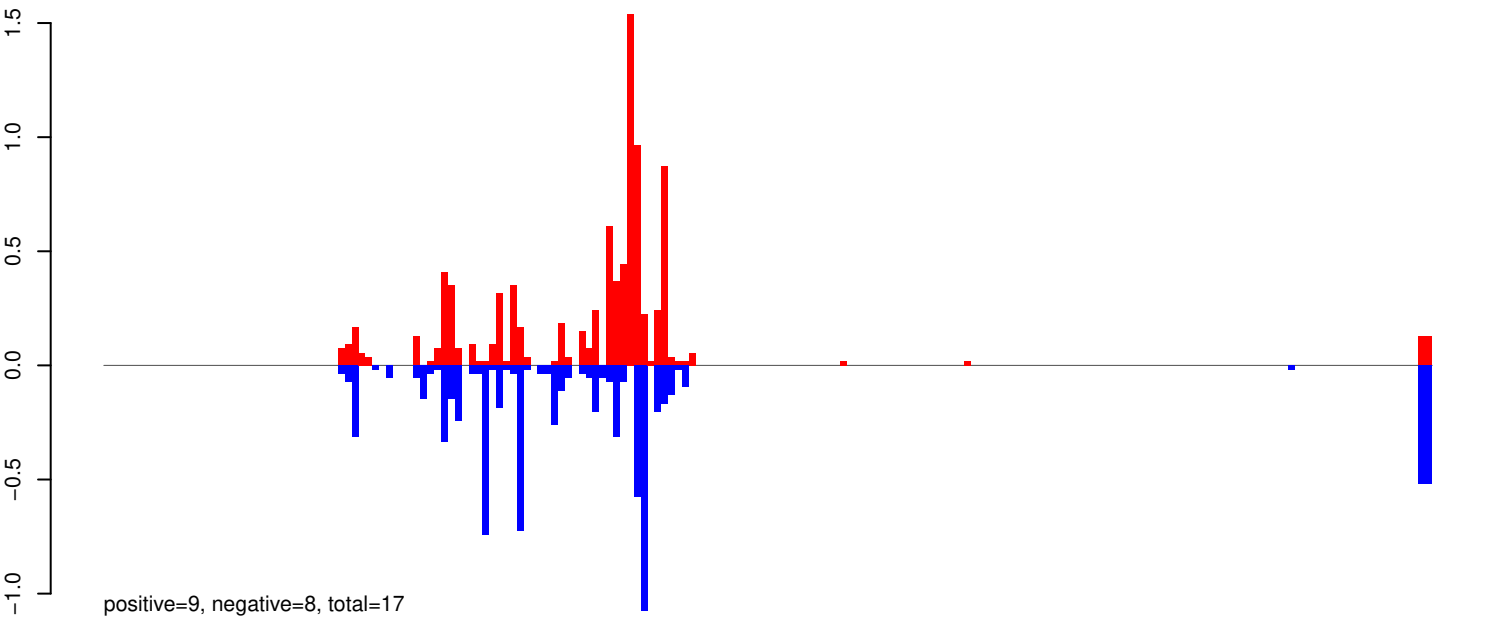

AeAeg_Aag2_R3D1B_r123_ZA.24_35.rep

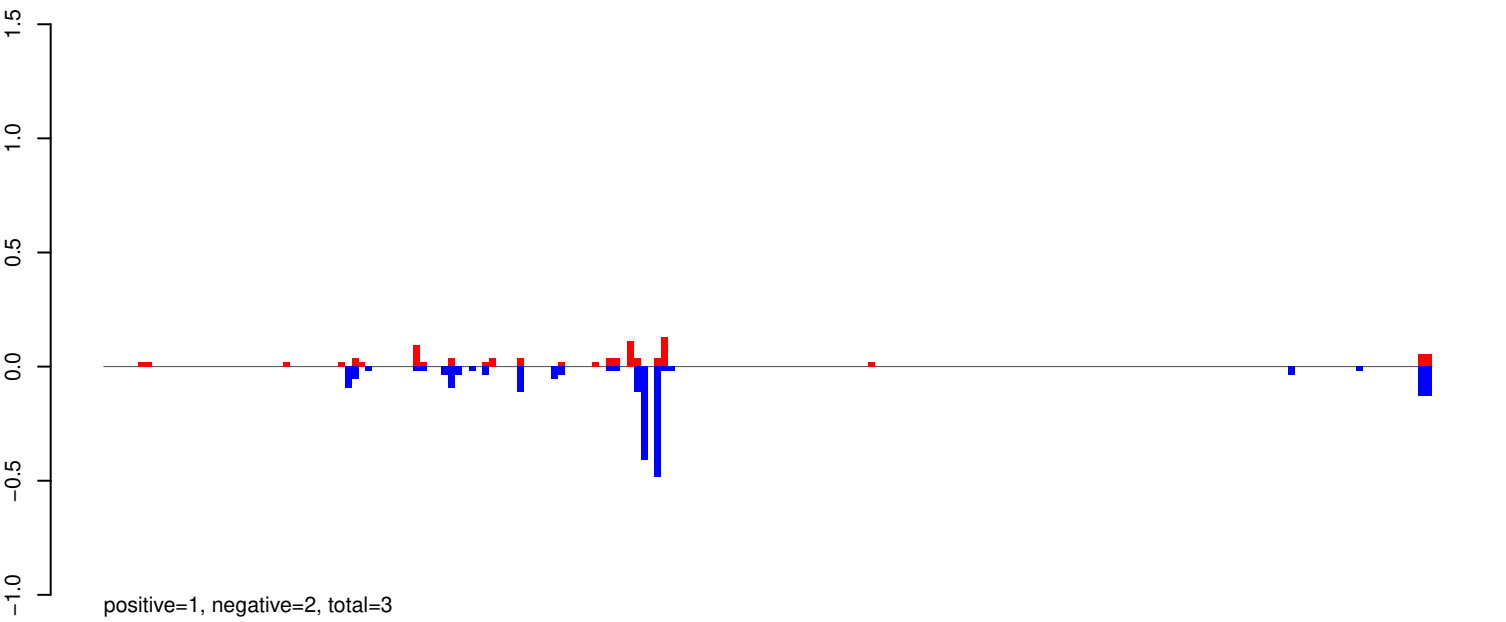

AeAeg_Aag2_R3D1B_r123_ZA.rep

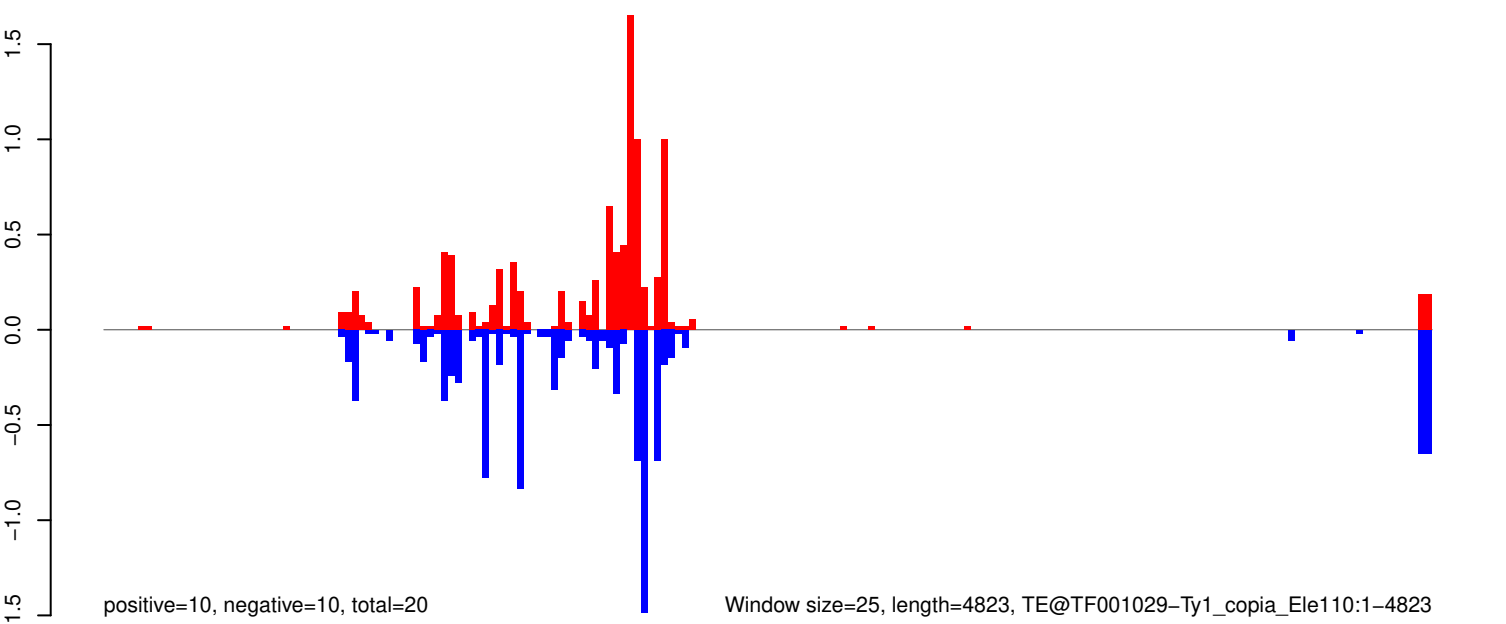

AeAeg_Aag2_R3D1B_r123_ZA.18_23.rep

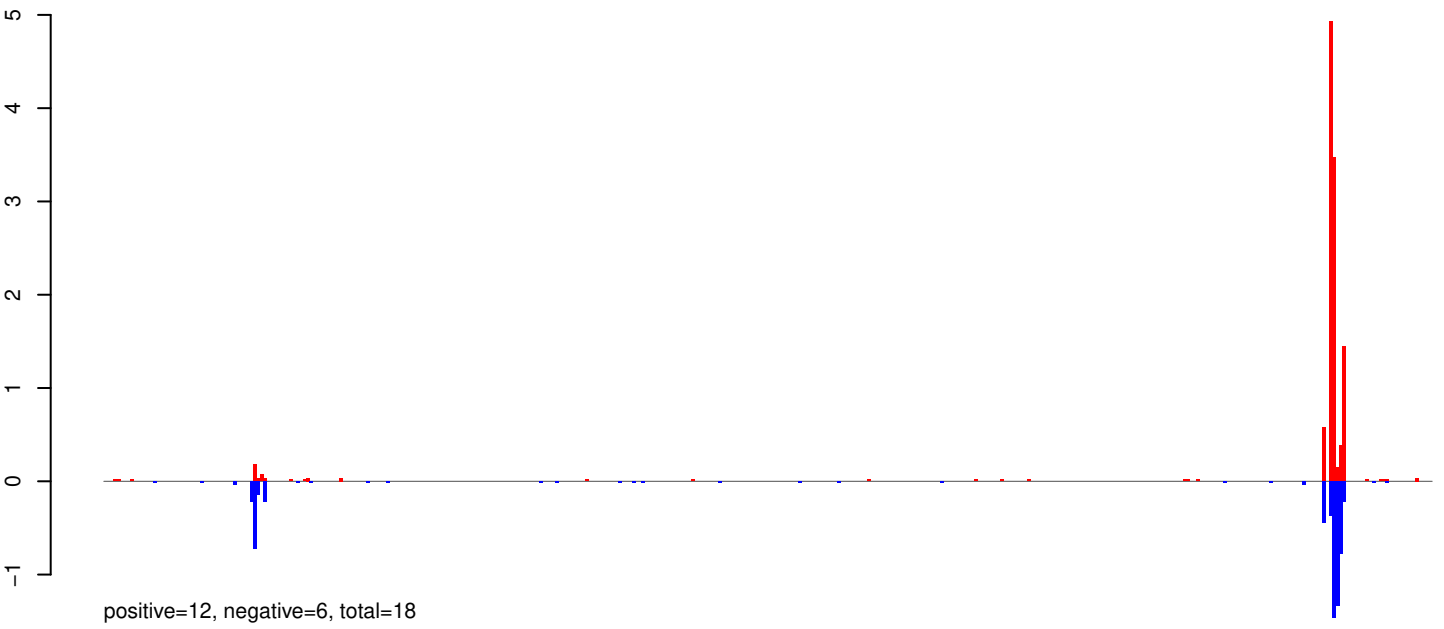

AeAeg_Aag2_R3D1B_r123_ZA.24_35.rep



AeAeg_Aag2_R3D1B_r123_ZA.rep

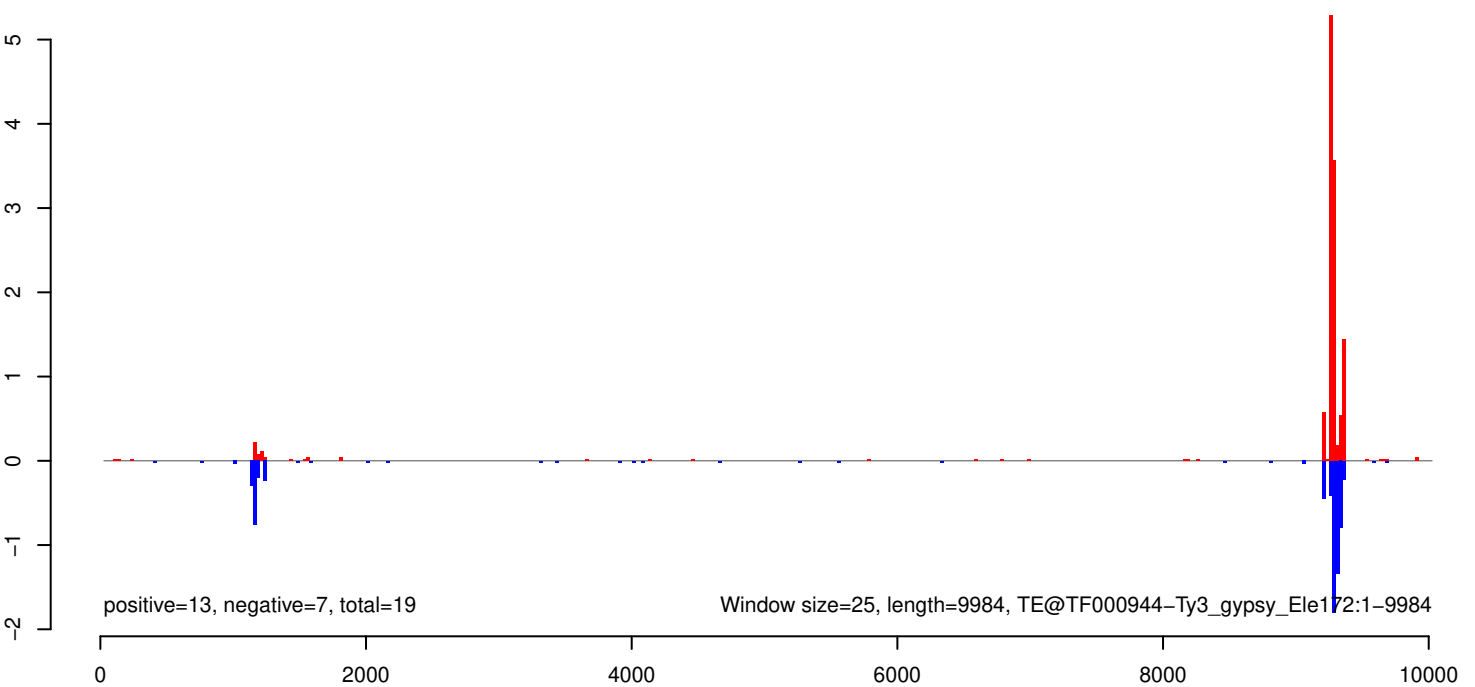

AeAeg_Aag2_R3D1B_r123_ZA.18_23.rep

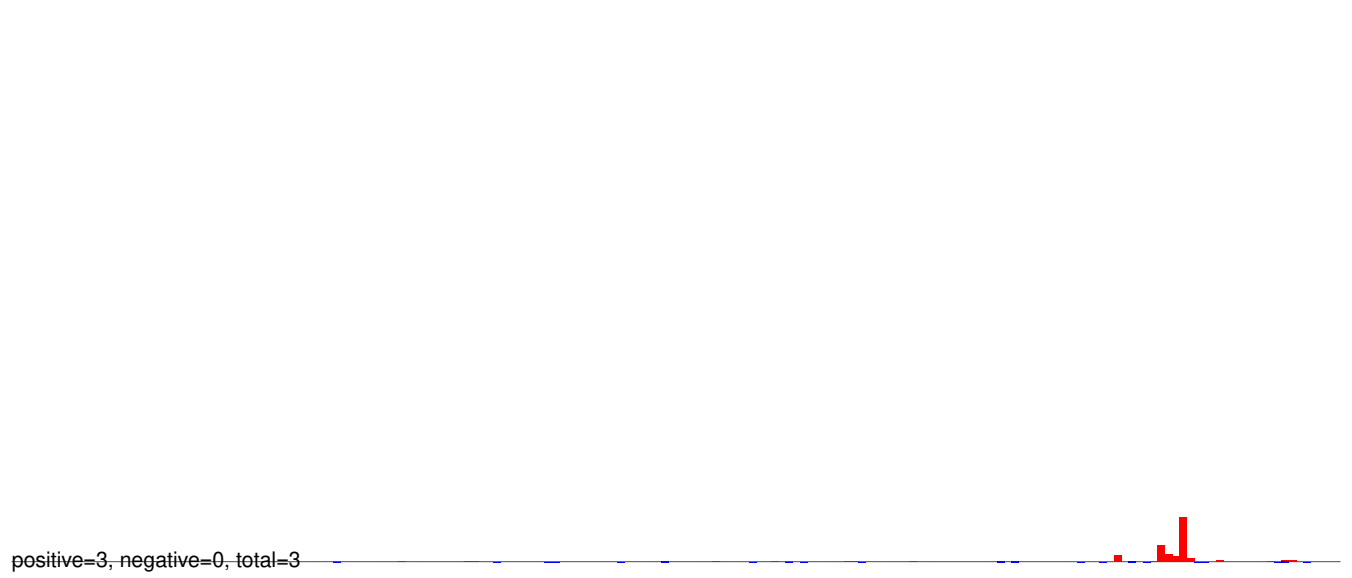

AeAeg_Aag2_R3D1B_r123_ZA.24_35.rep



AeAeg_Aag2_R3D1B_r123_ZA.rep

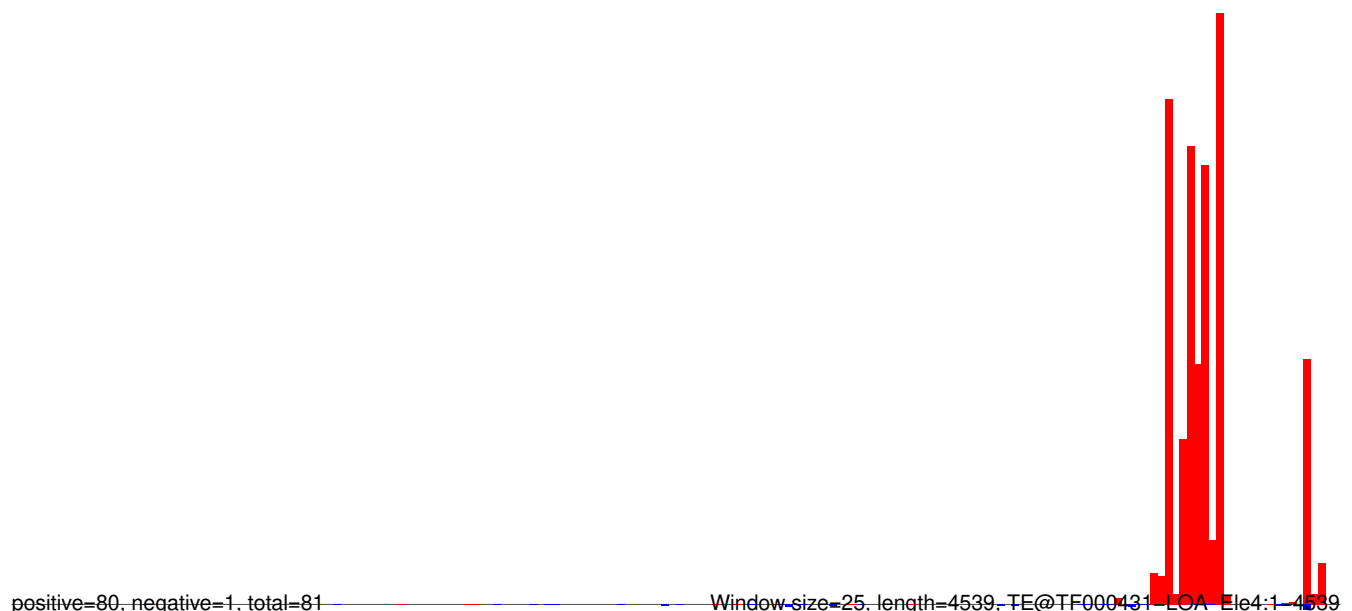

AeAeg_Aag2_R3D1B_r123_ZA.18_23.rep

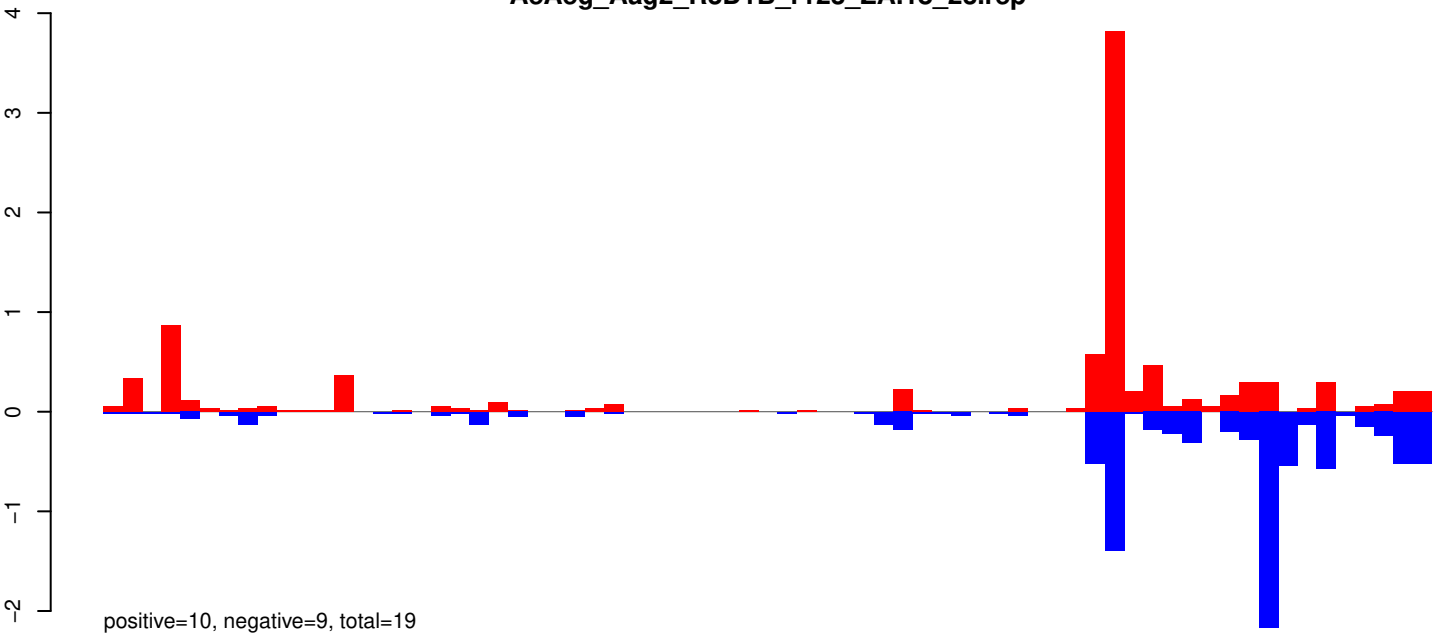

AeAeg_Aag2_R3D1B_r123_ZA.24_35.rep

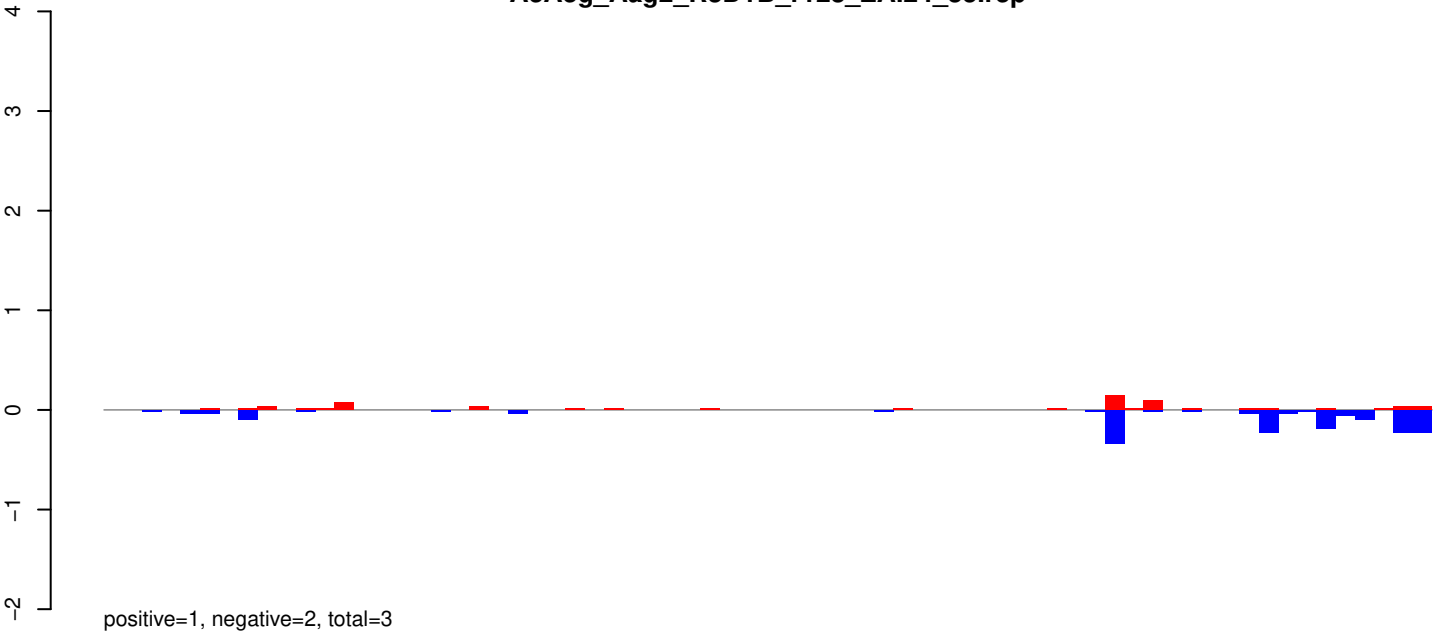

AeAeg_Aag2_R3D1B_r123_ZA.rep

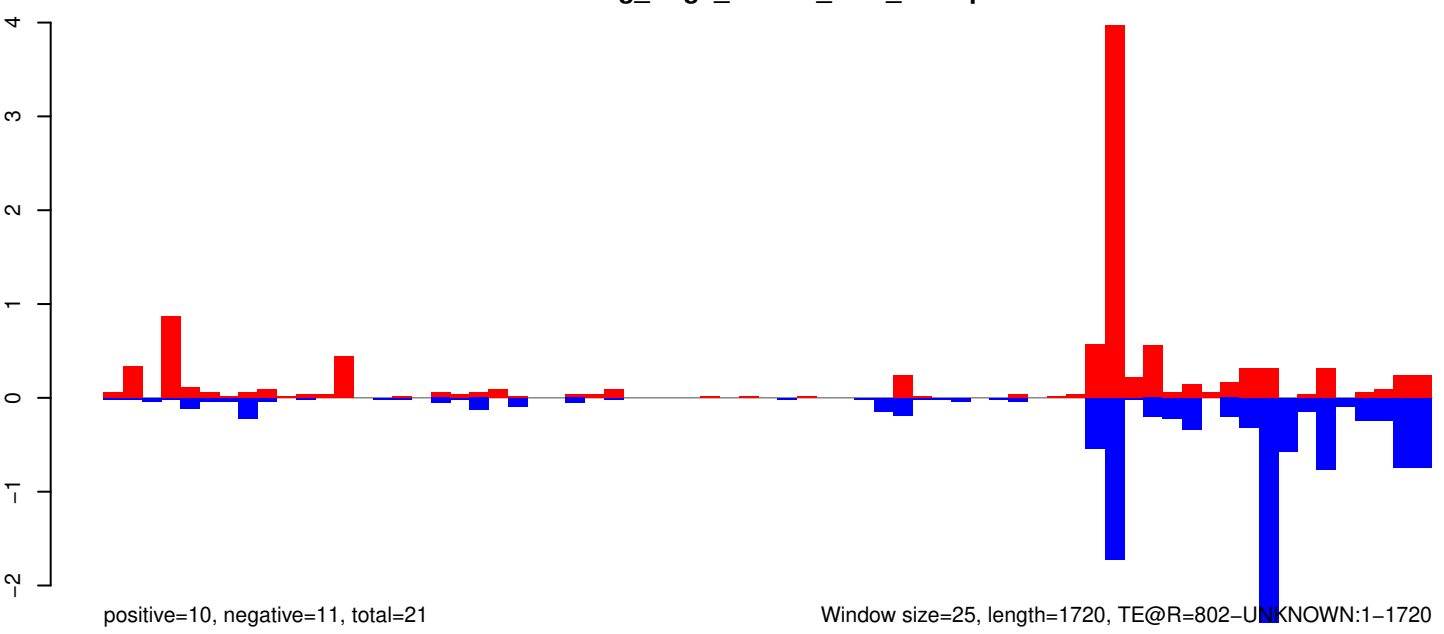

Window size=25, length=1720, TE@R=802-UNKNOWN:1-1720

0 500 1000 1500

AeAeg_Aag2_R3D1B_r123_ZA.18_23.rep

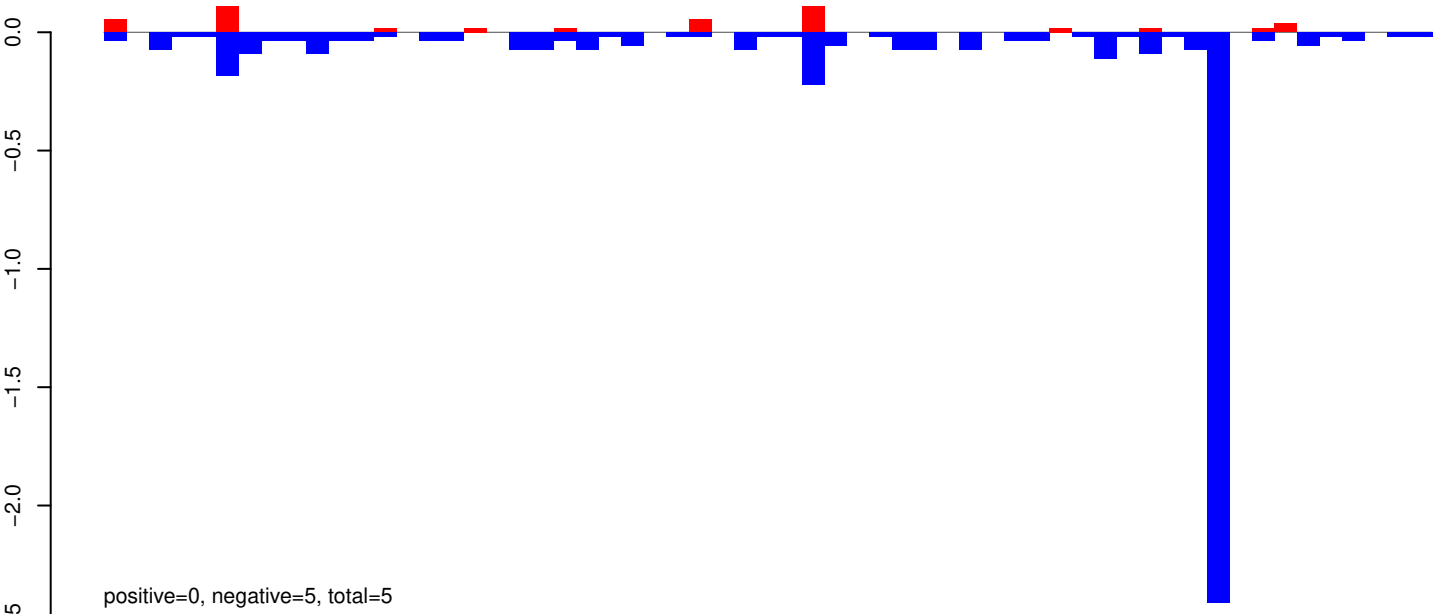

AeAeg_Aag2_R3D1B_r123_ZA.24_35.rep

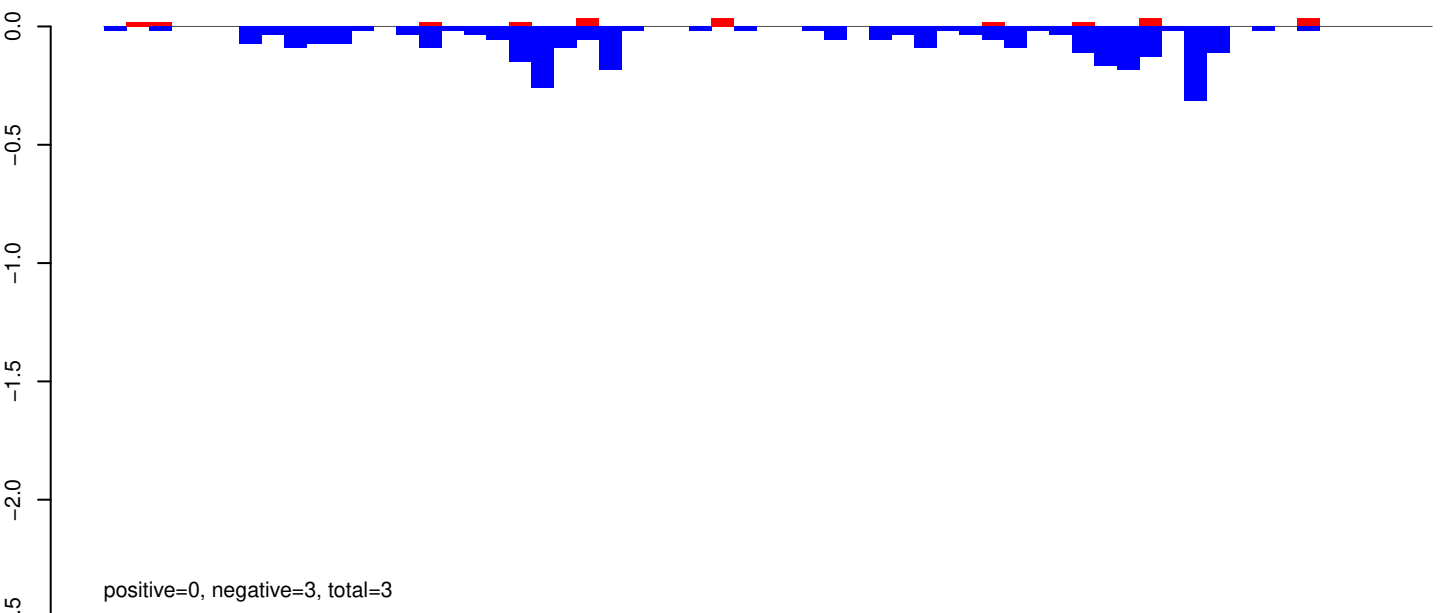

AeAeg_Aag2_R3D1B_r123_ZA.rep

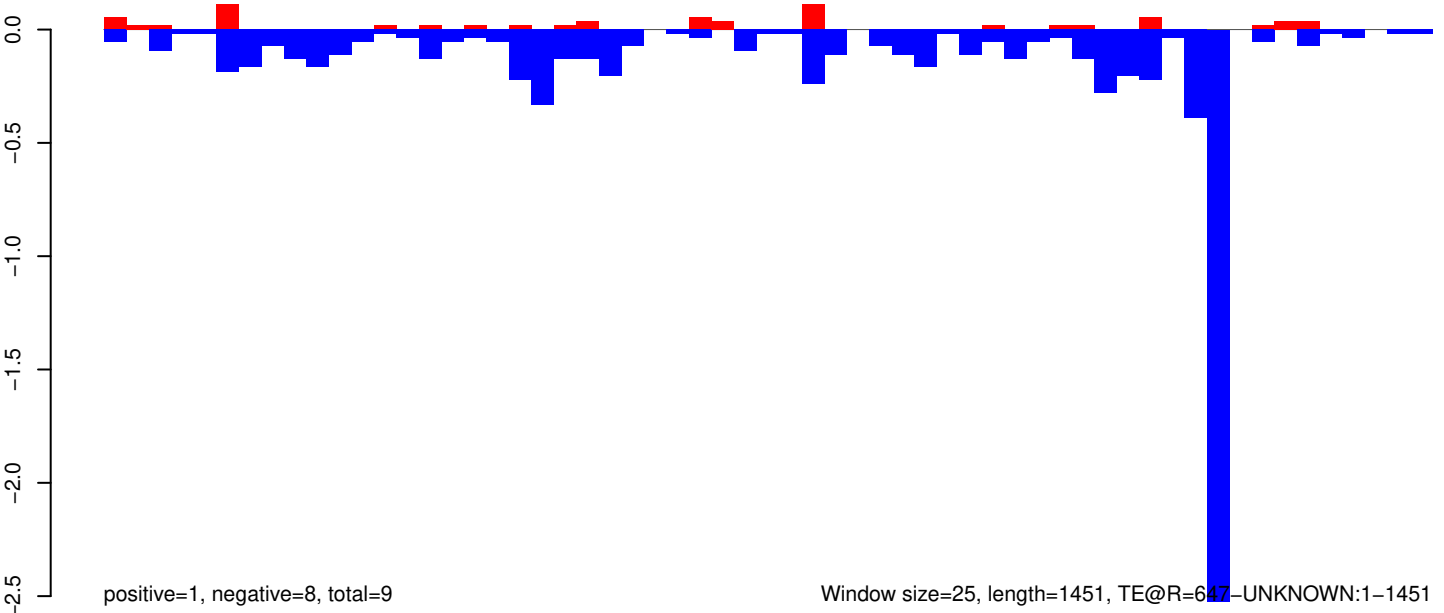

Window size=25, length=1451, TE@R=647-UNKNOWN:1-1451

AeAeg_Aag2_R3D1B_r123_ZA.18_23.rep

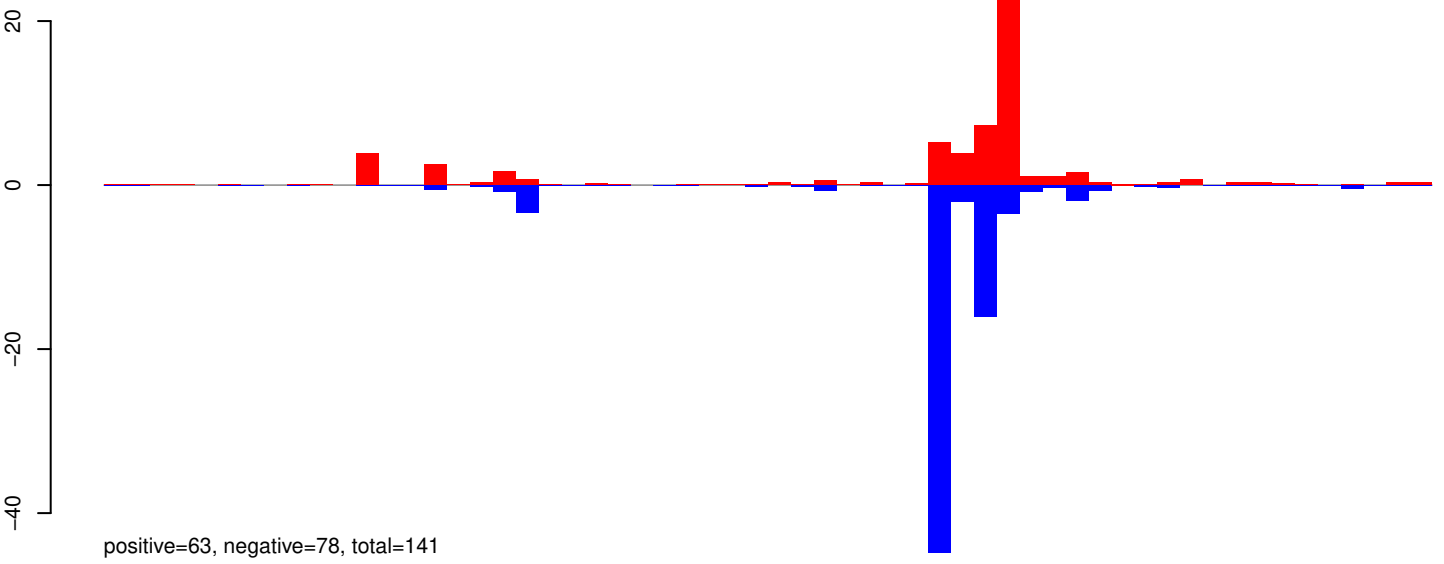

AeAeg_Aag2_R3D1B_r123_ZA.24_35.rep

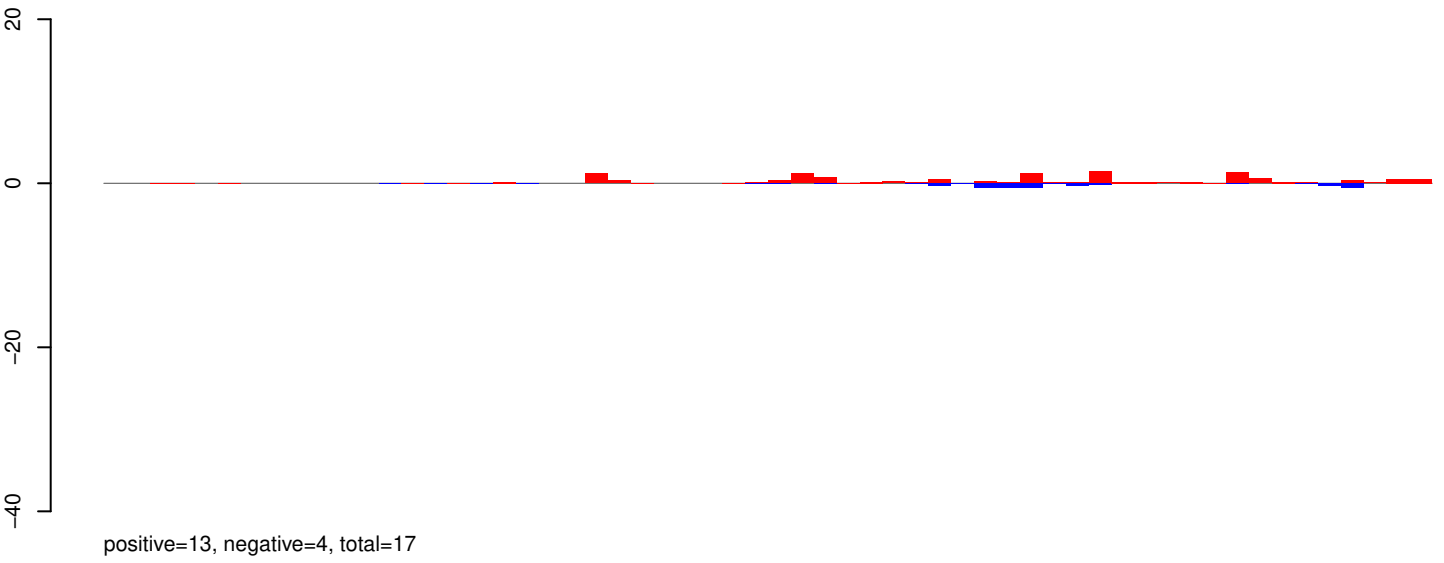

AeAeg_Aag2_R3D1B_r123_ZA.rep

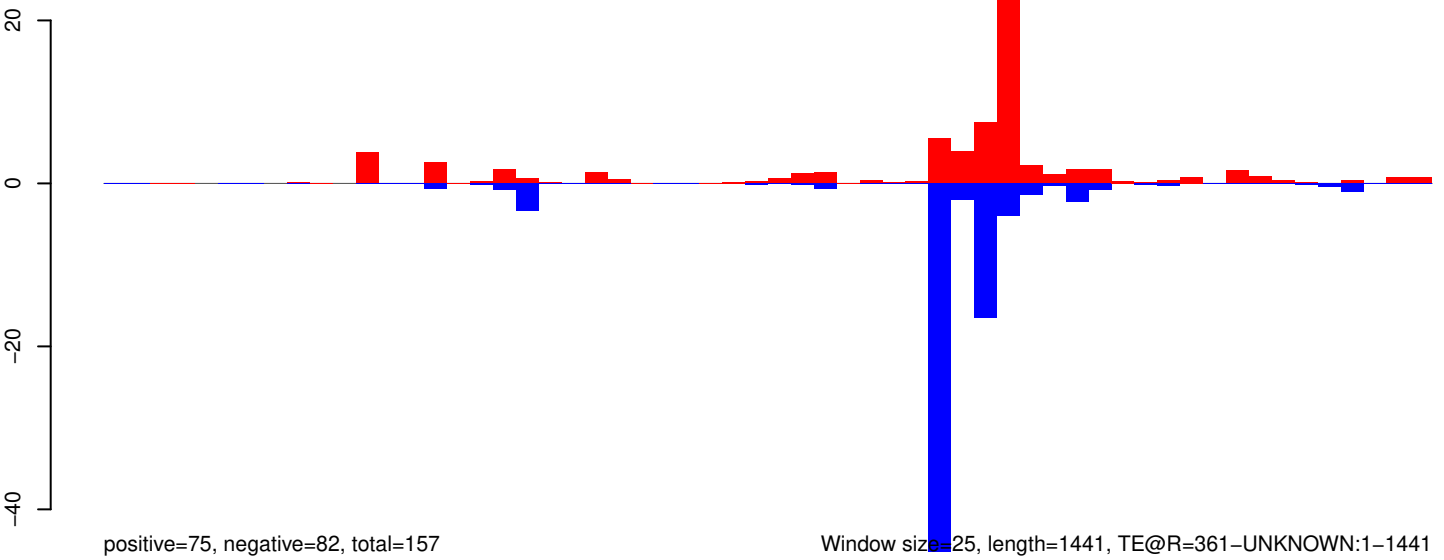

AeAeg_Aag2_R3D1B_r123_ZA.18_23.rep

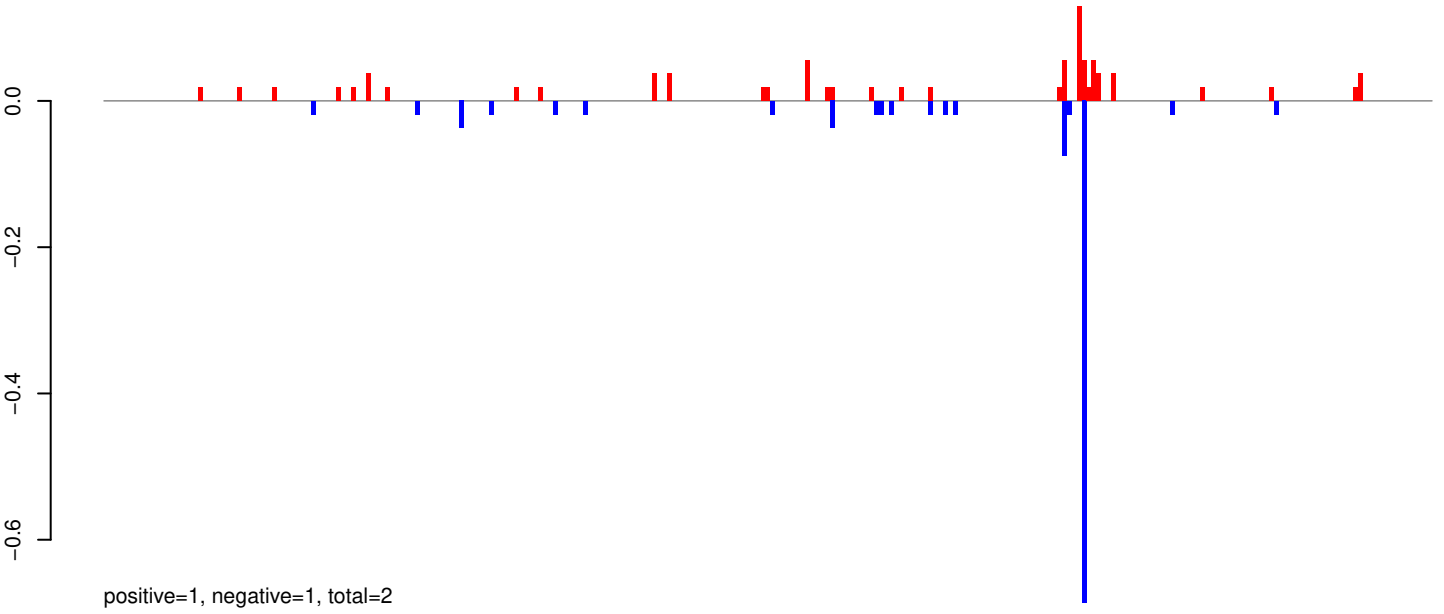

AeAeg_Aag2_R3D1B_r123_ZA.24_35.rep

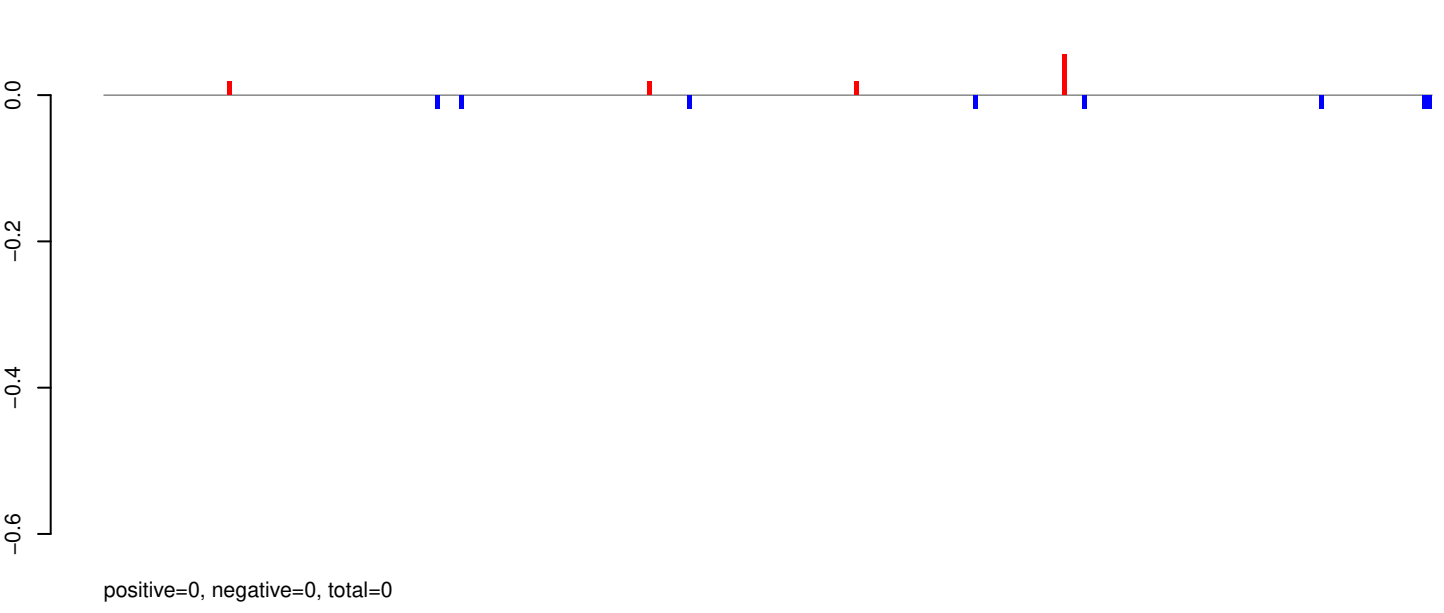

AeAeg_Aag2_R3D1B_r123_ZA.rep

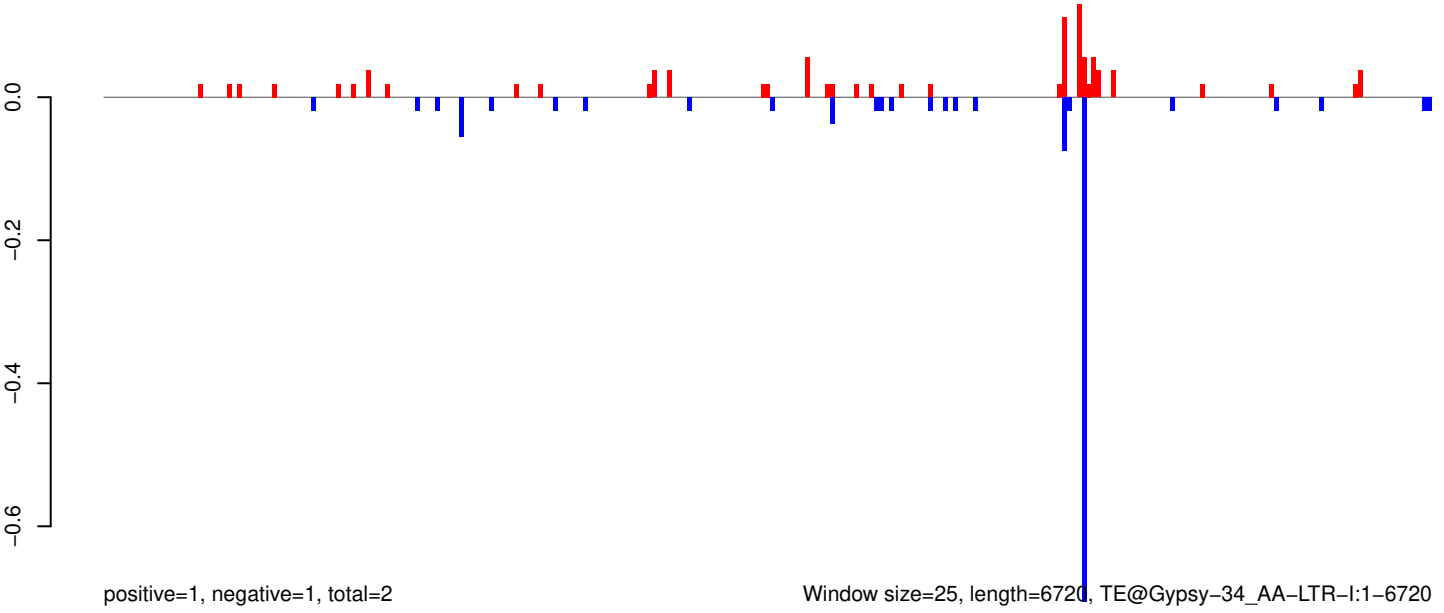

Window size=25, length=6720, TE@Gypsy-34_AA-LTR-I:1-6720

0 1000 2000 3000 4000 5000 6000 7000

AeAeg_Aag2_R3D1B_r123_ZA.18_23.rep

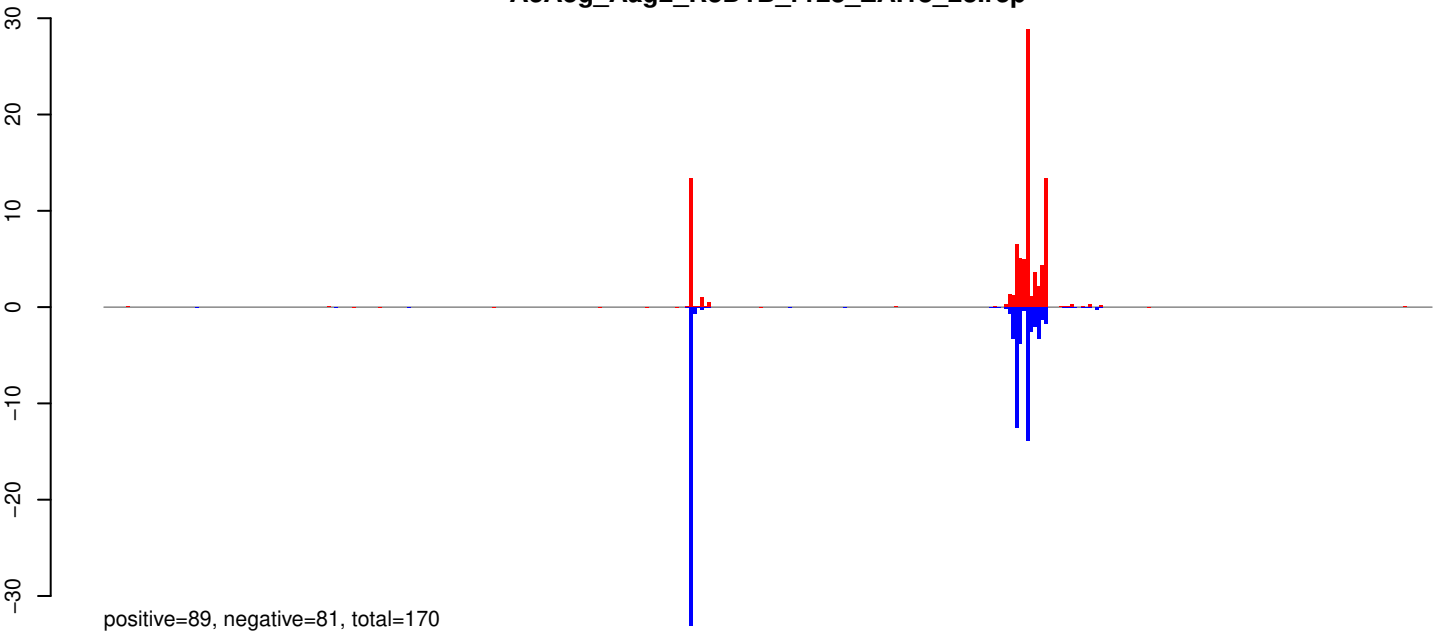

AeAeg_Aag2_R3D1B_r123_ZA.24_35.rep

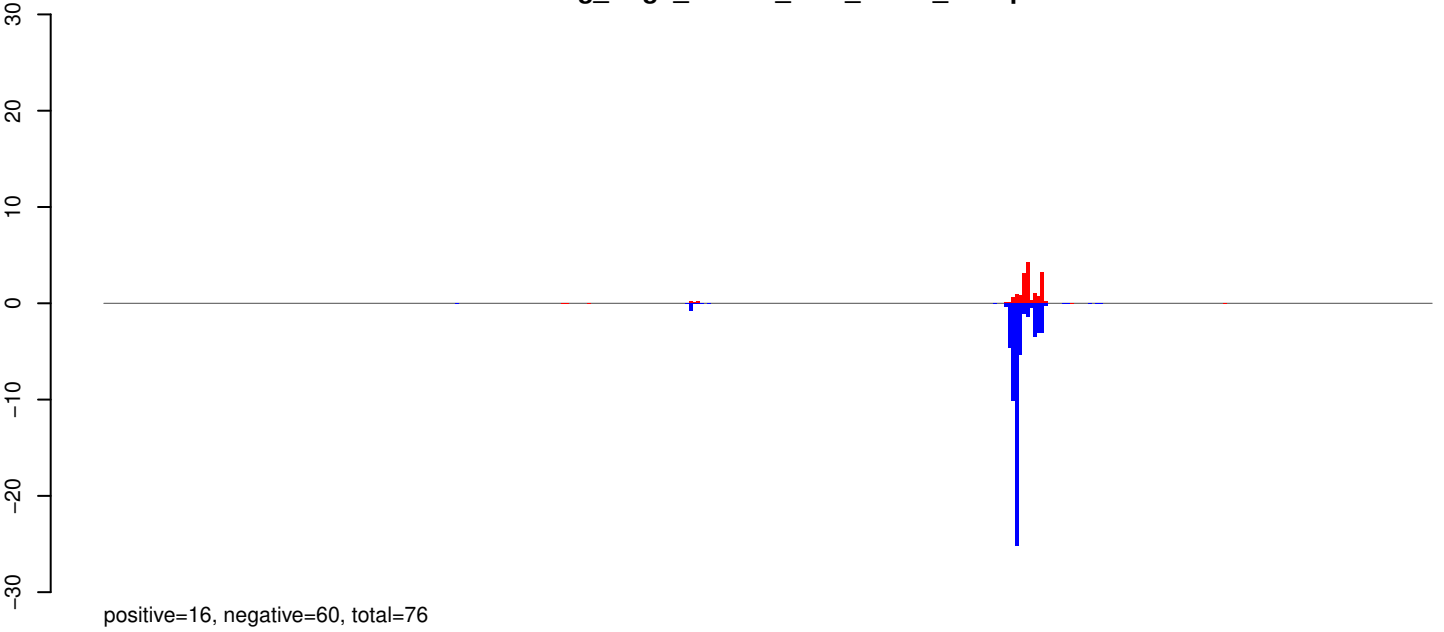

AeAeg_Aag2_R3D1B_r123_ZA.rep

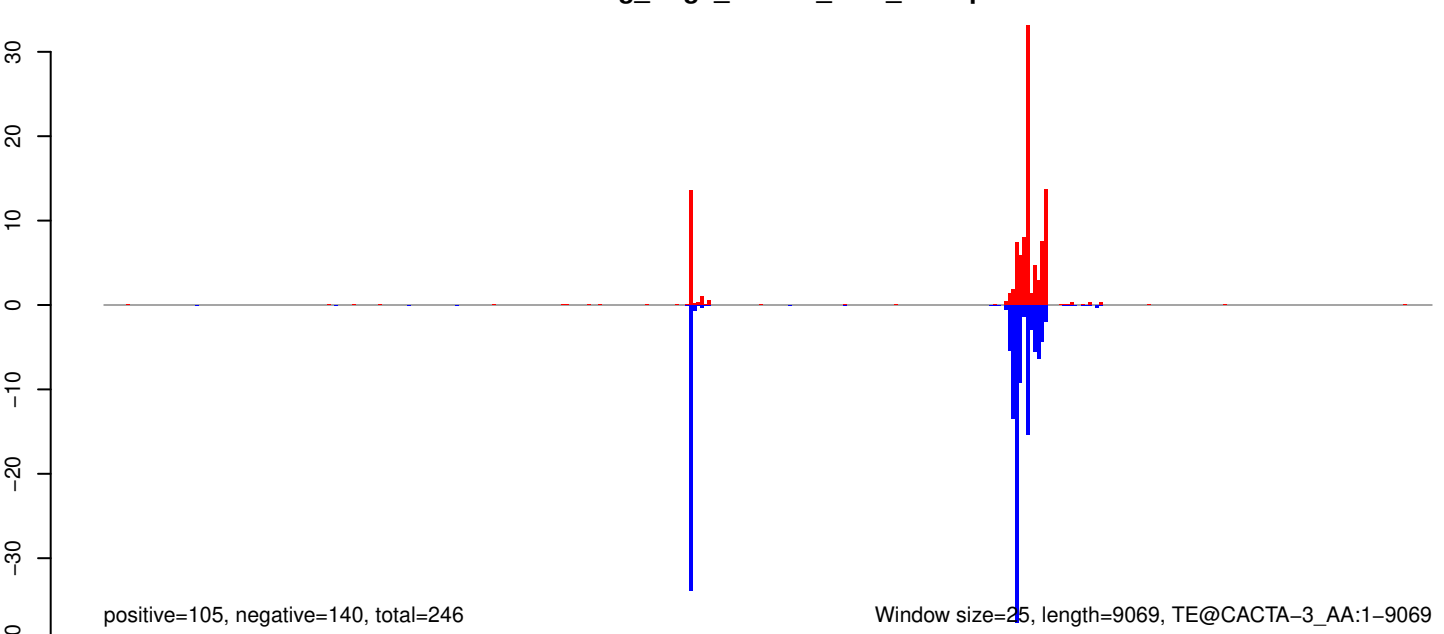

AeAeg_Aag2_R3D1B_r123_ZA.18_23.rep

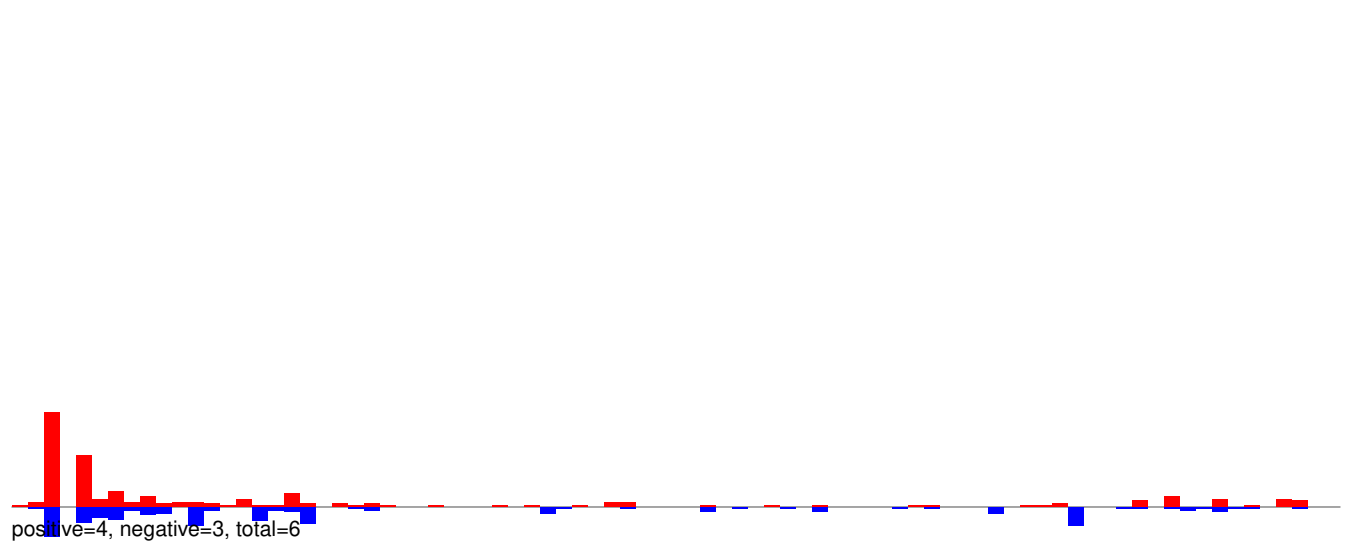

AeAeg_Aag2_R3D1B_r123_ZA.24_35.rep

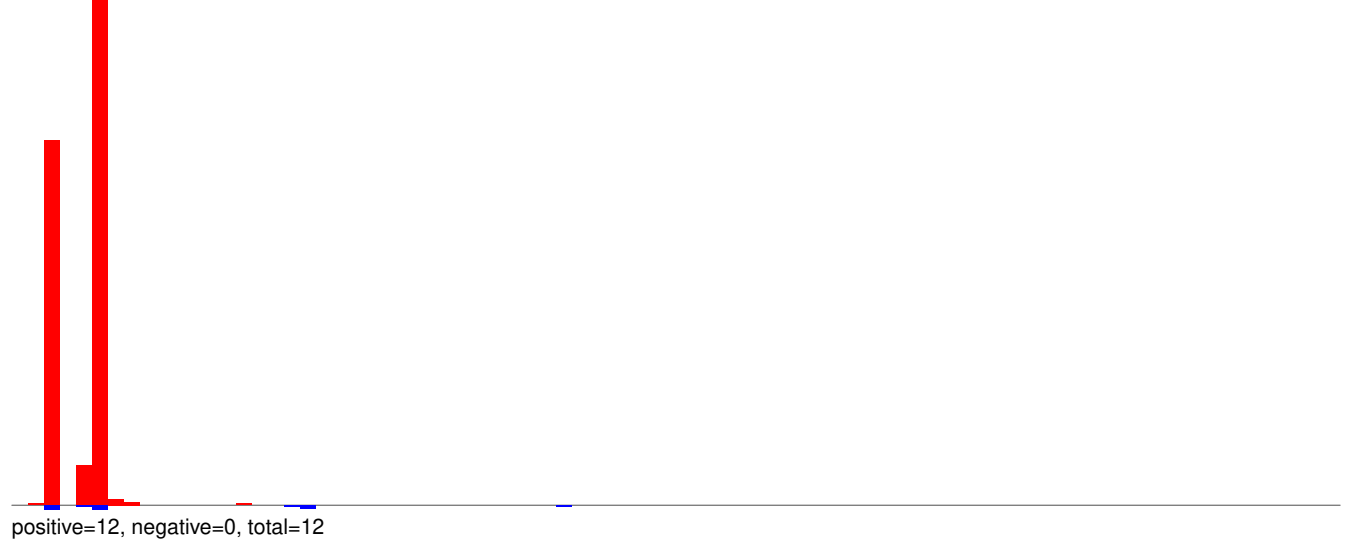

AeAeg_Aag2_R3D1B_r123_ZA.rep

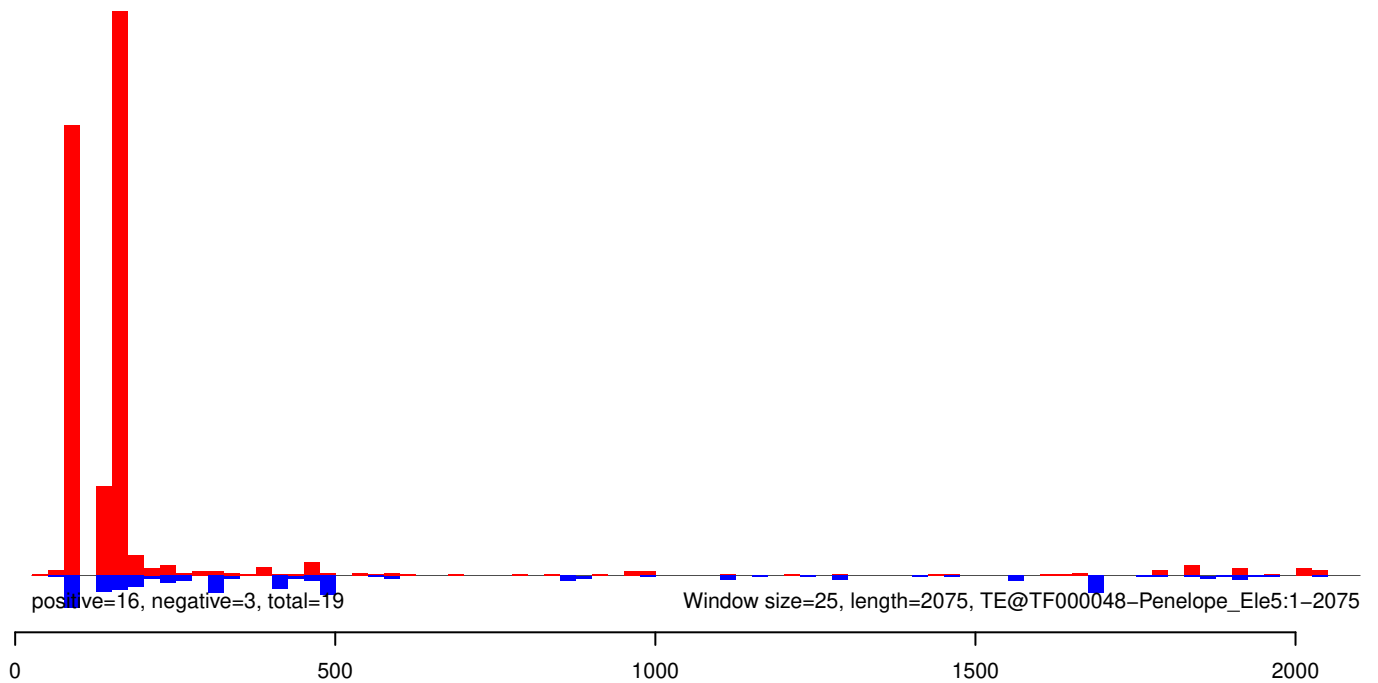

AeAeg_Aag2_R3D1B_r123_ZA.18_23.rep

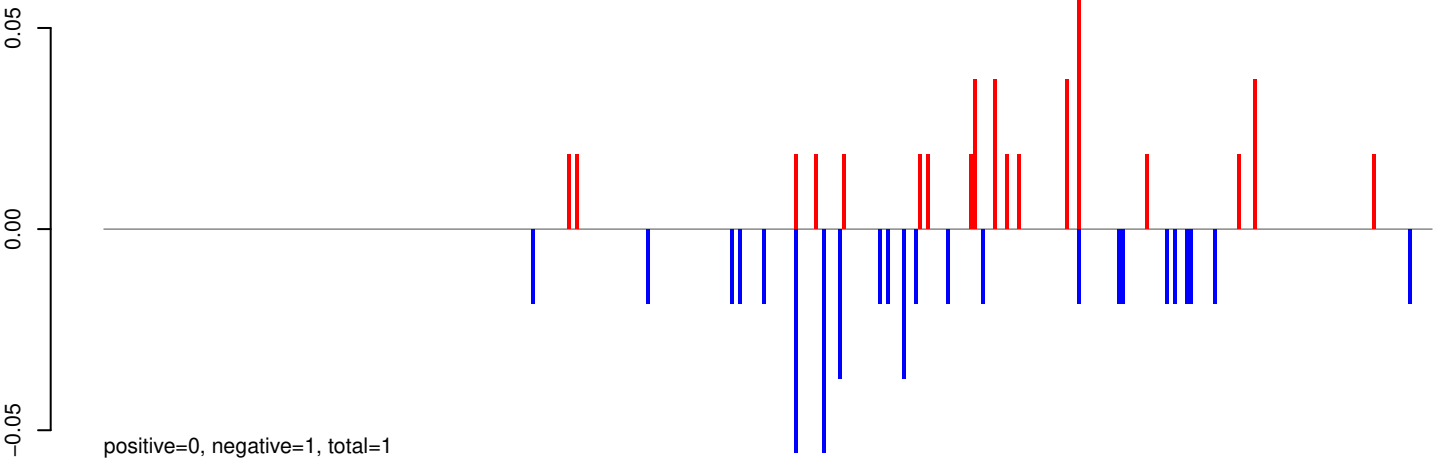

AeAeg_Aag2_R3D1B_r123_ZA.24_35.rep

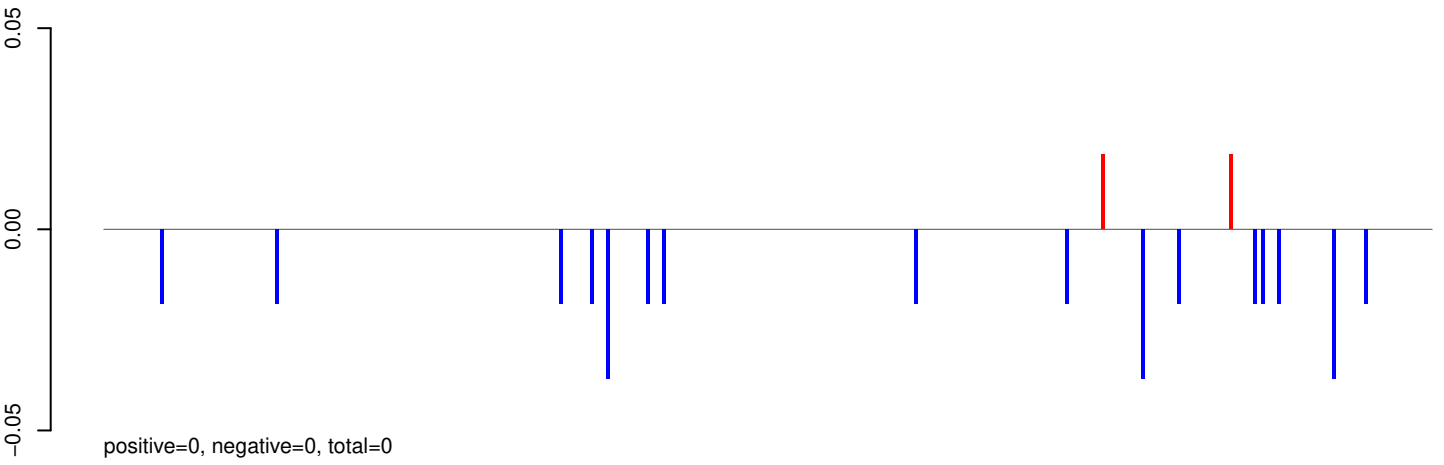

AeAeg_Aag2_R3D1B_r123_ZA.rep

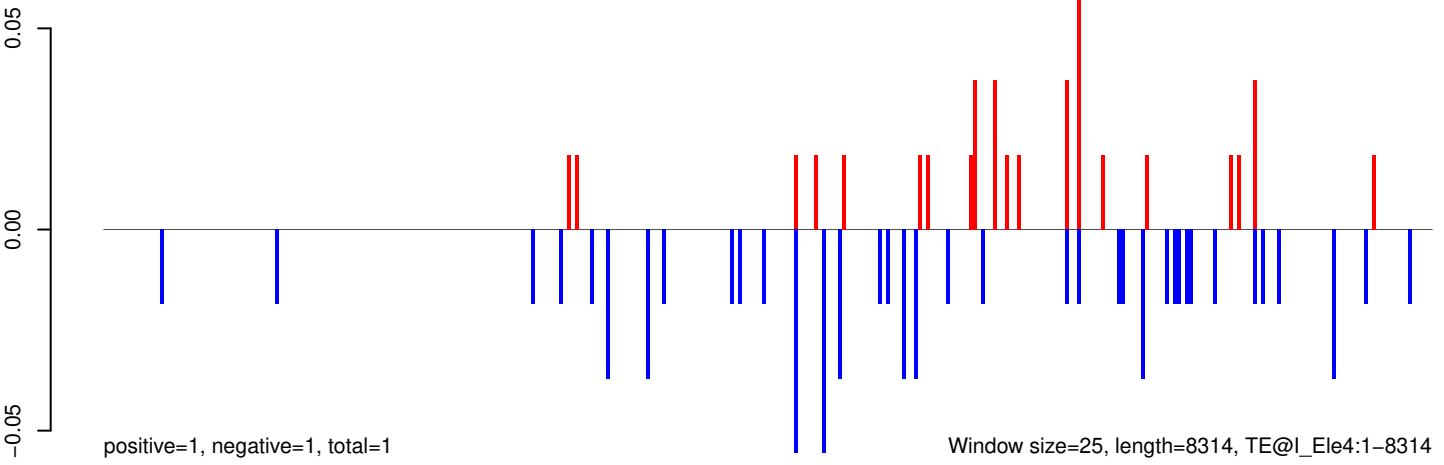

0 2000 4000 6000 8000

AeAeg_Aag2_R3D1B_r123_ZA.18_23.rep

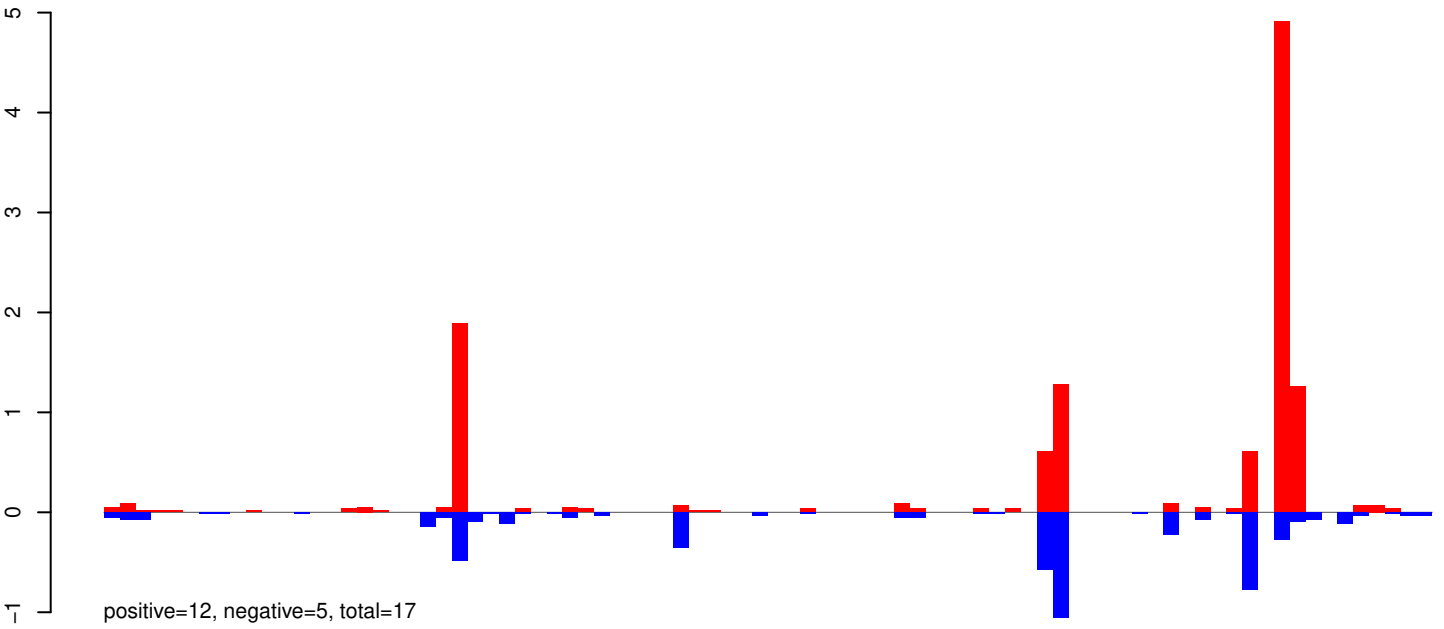

AeAeg_Aag2_R3D1B_r123_ZA.24_35.rep

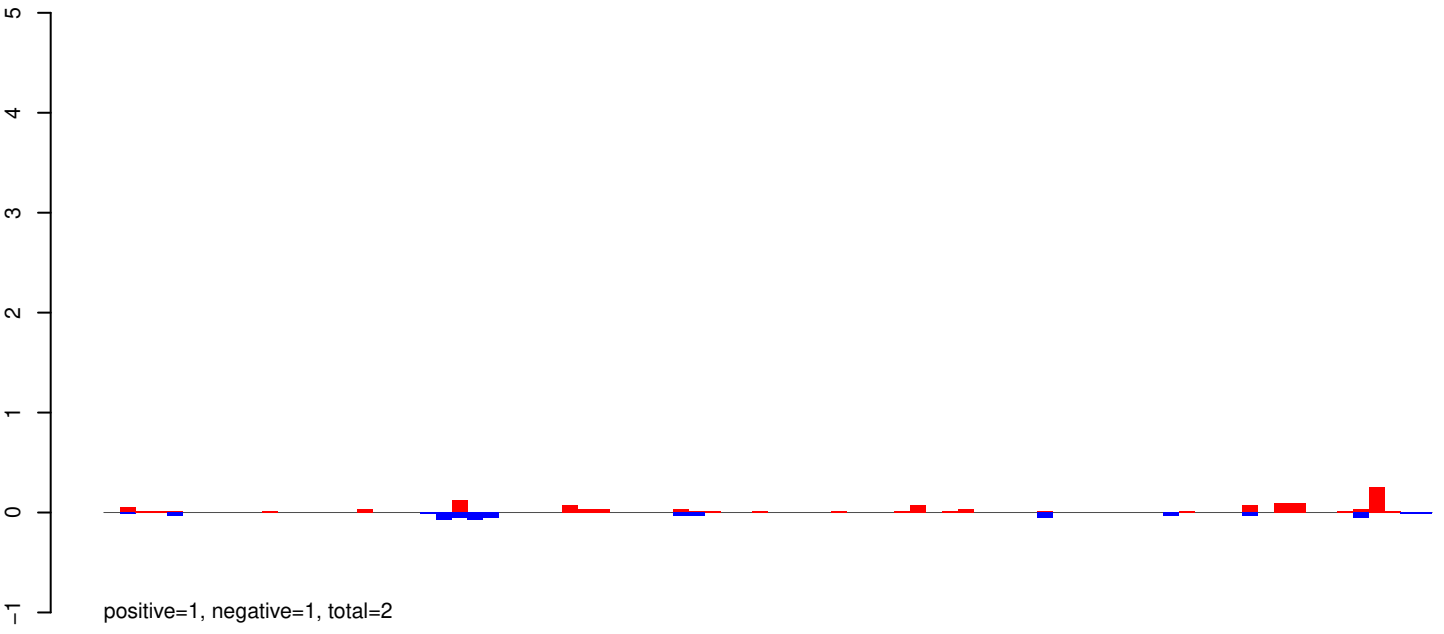

AeAeg_Aag2_R3D1B_r123_ZA.rep

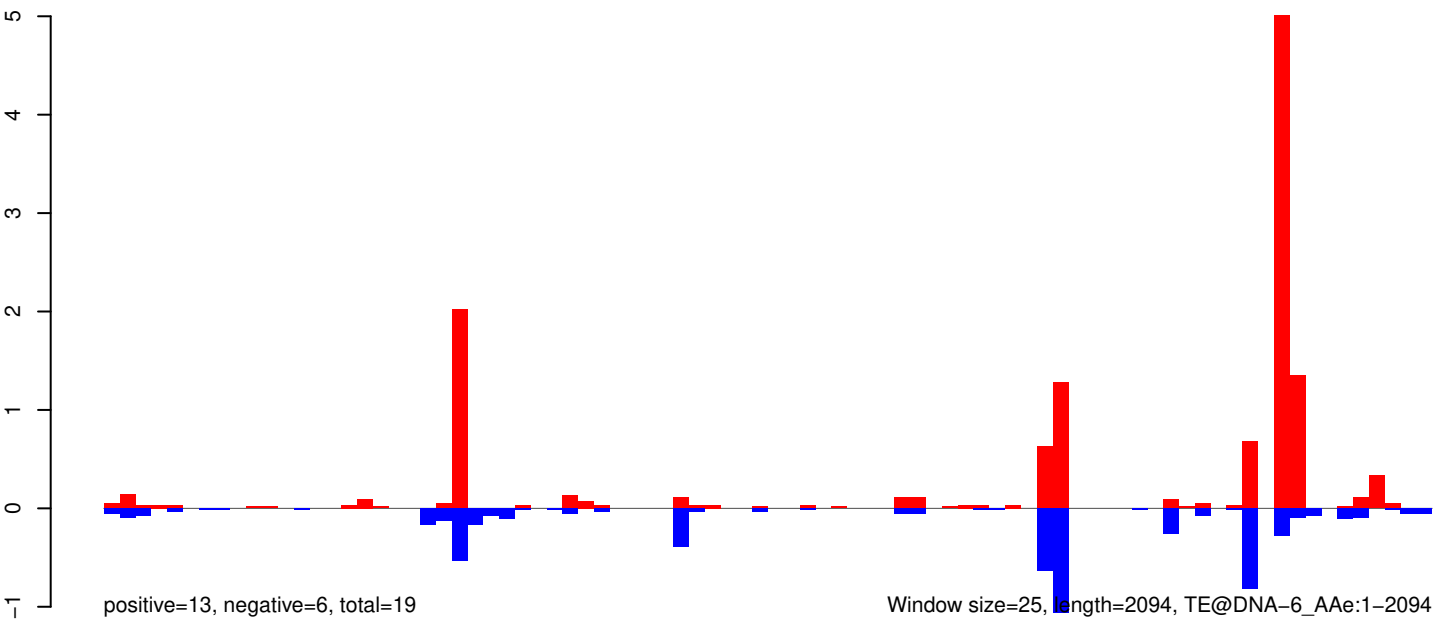

0 500 1000 1500 2000

AeAeg_Aag2_R3D1B_r123_ZA.18_23.rep

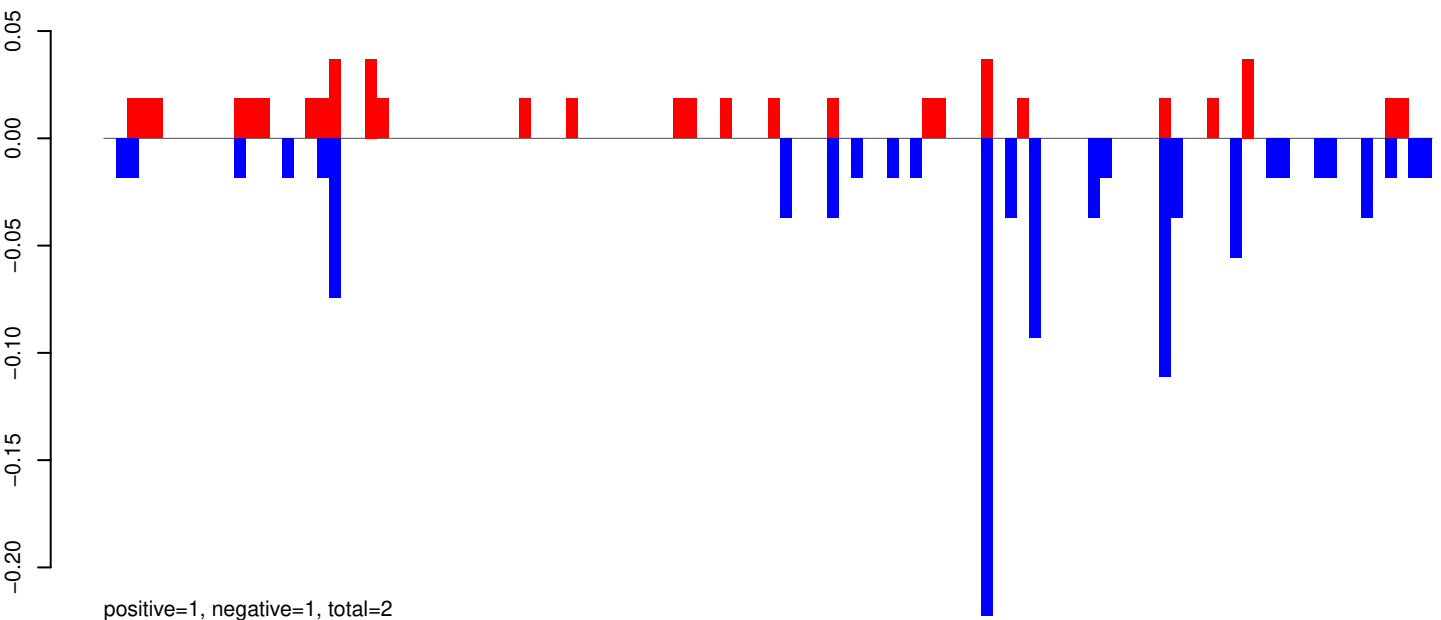

AeAeg_Aag2_R3D1B_r123_ZA.24_35.rep

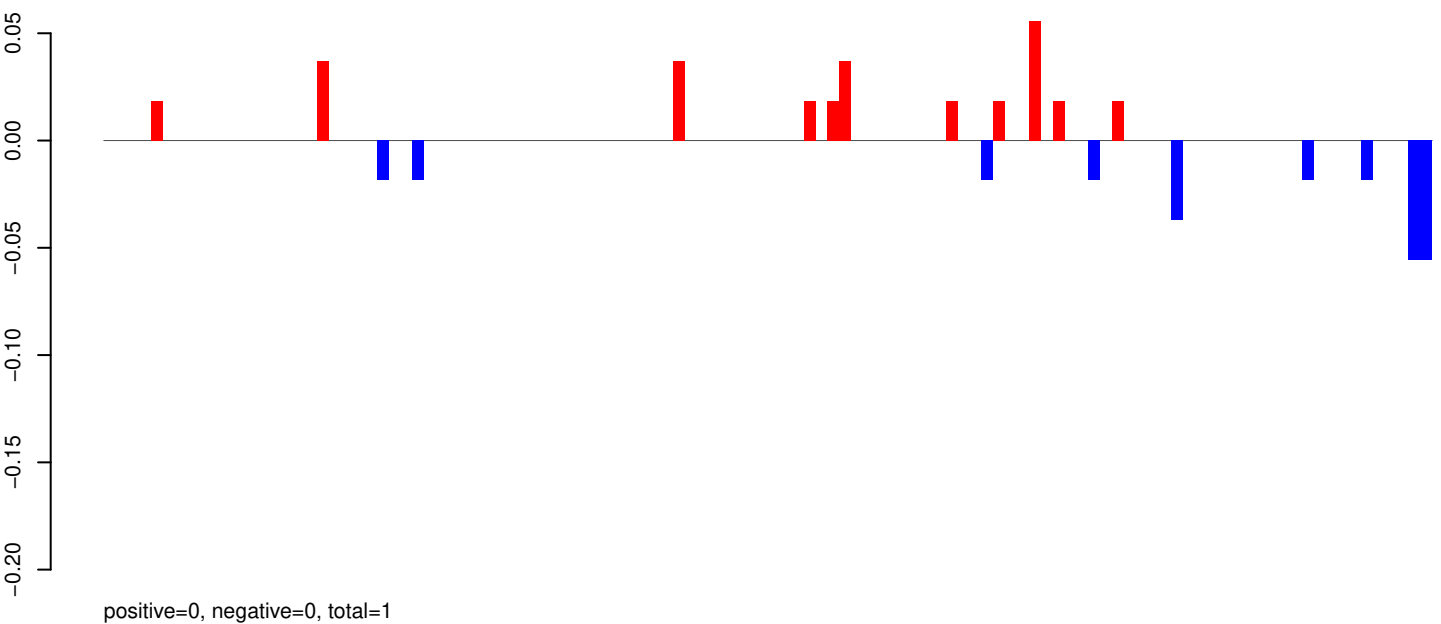

AeAeg_Aag2_R3D1B_r123_ZA.rep

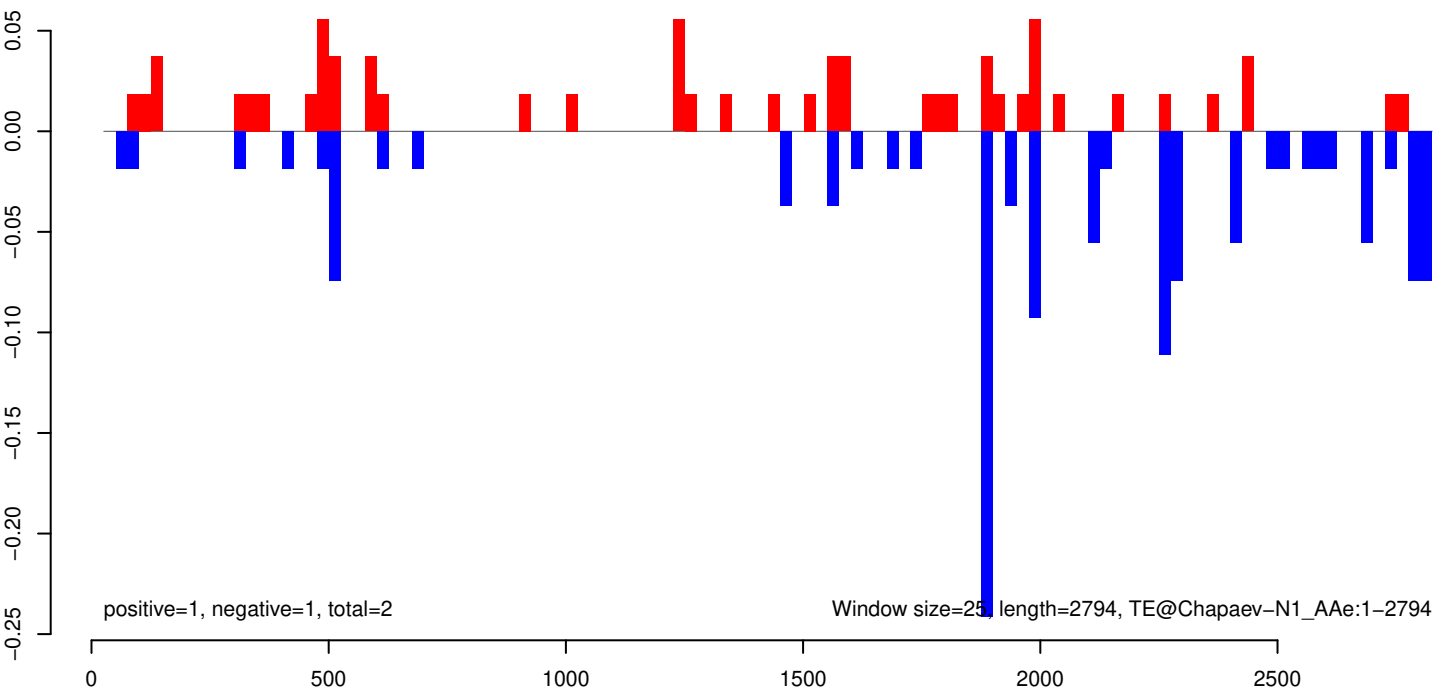

AeAeg_Aag2_R3D1B_r123_ZA.18_23.rep

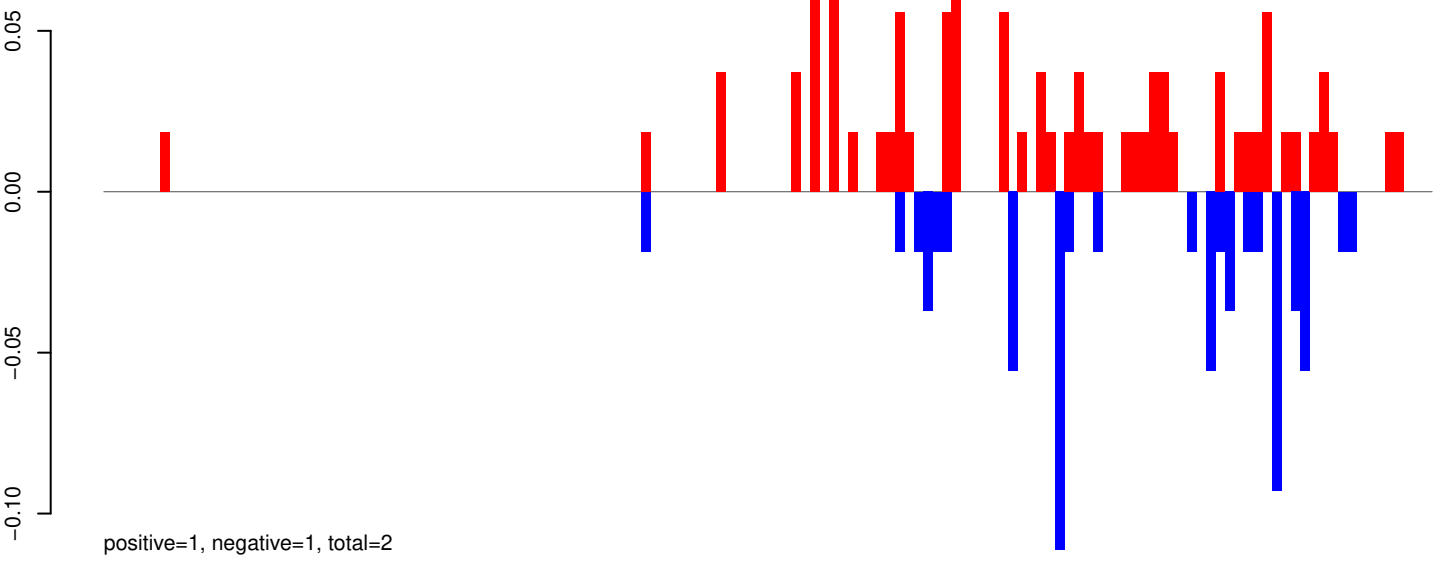

AeAeg_Aag2_R3D1B_r123_ZA.24_35.rep

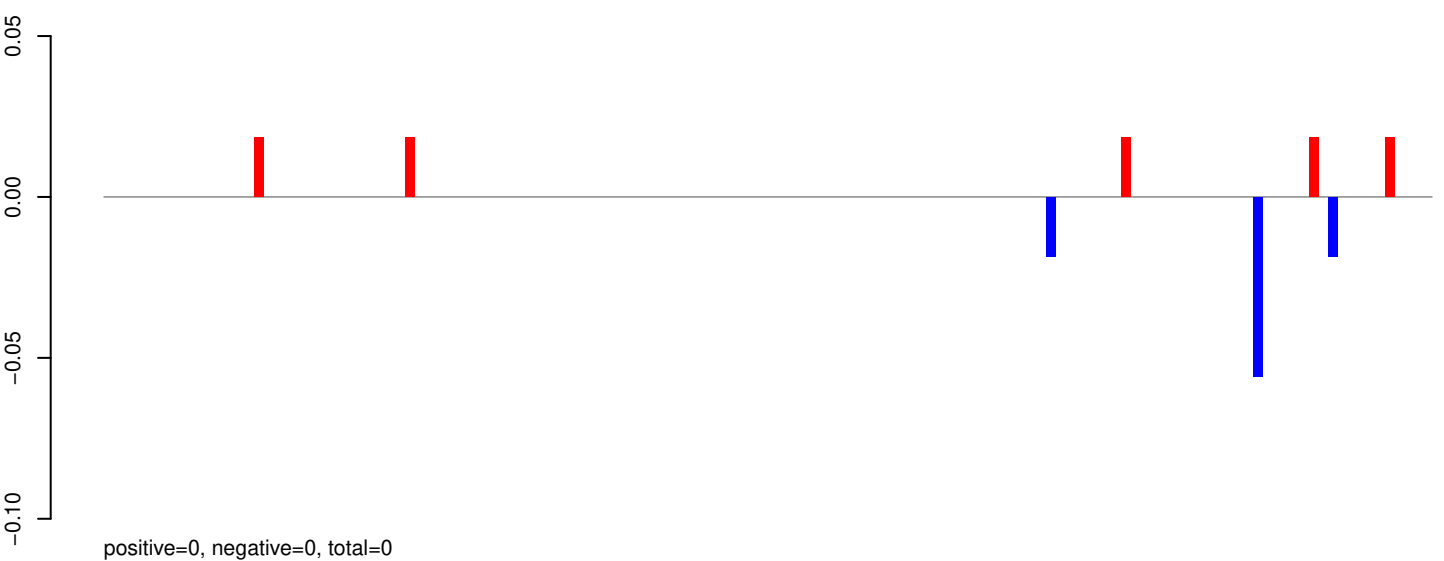

AeAeg_Aag2_R3D1B_r123_ZA.rep

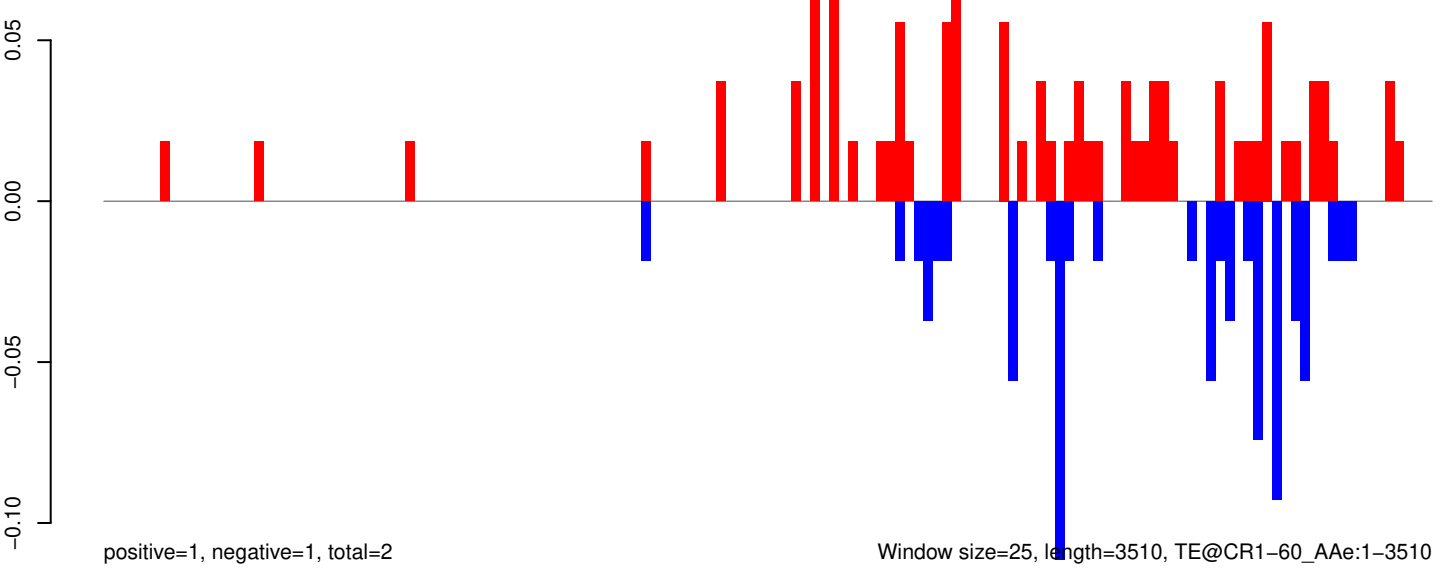

0 500 1000 1500 2000 2500 3000 3500

AeAeg_Aag2_R3D1B_r123_ZA.18_23.rep

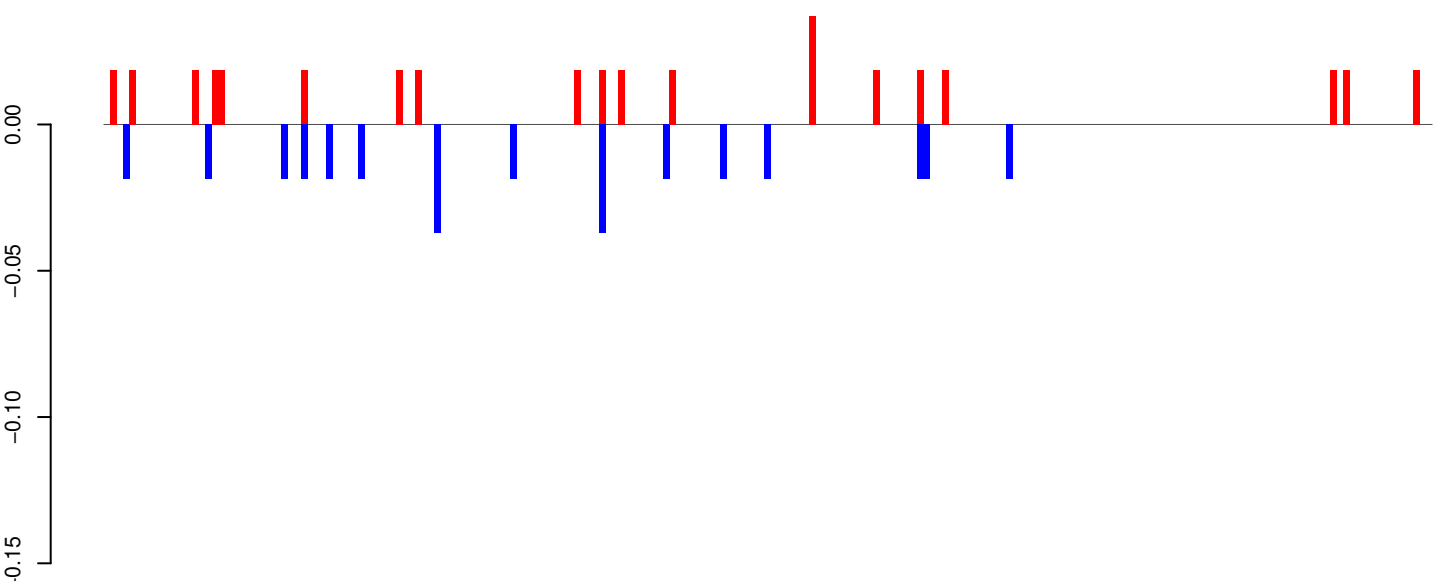

positive=0, negative=0, total=1

AeAeg_Aag2_R3D1B_r123_ZA.24_35.rep

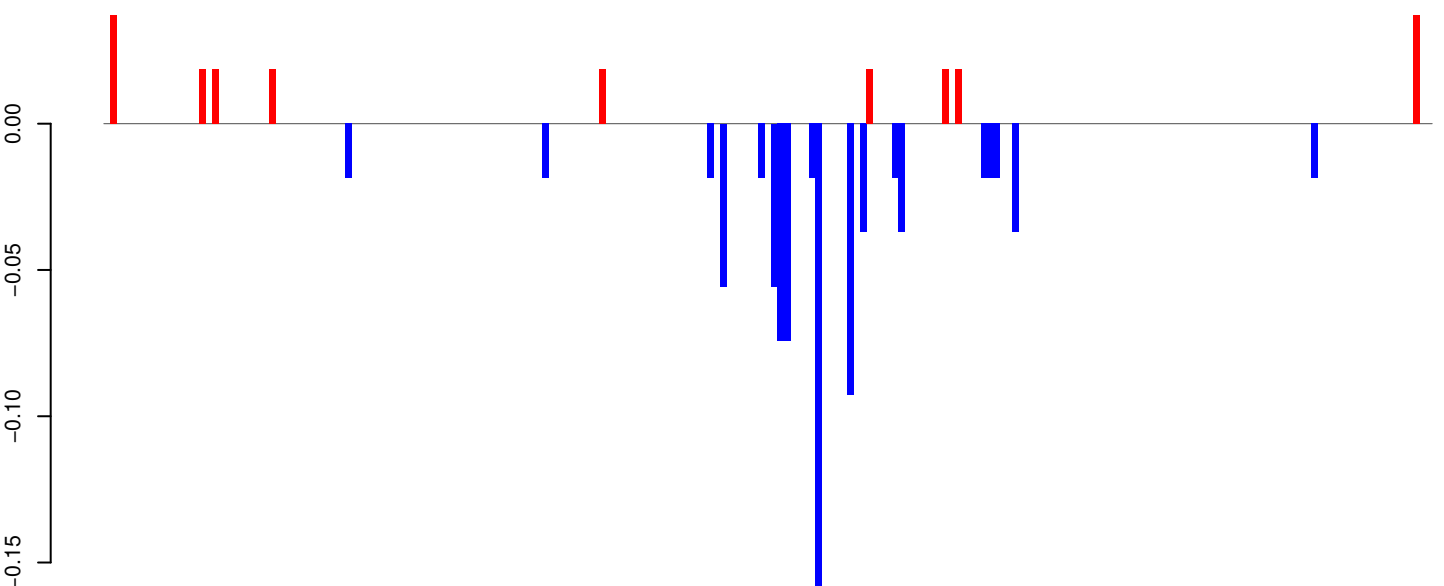

positive=0, negative=1, total=1

AeAeg_Aag2_R3D1B_r123_ZA.rep

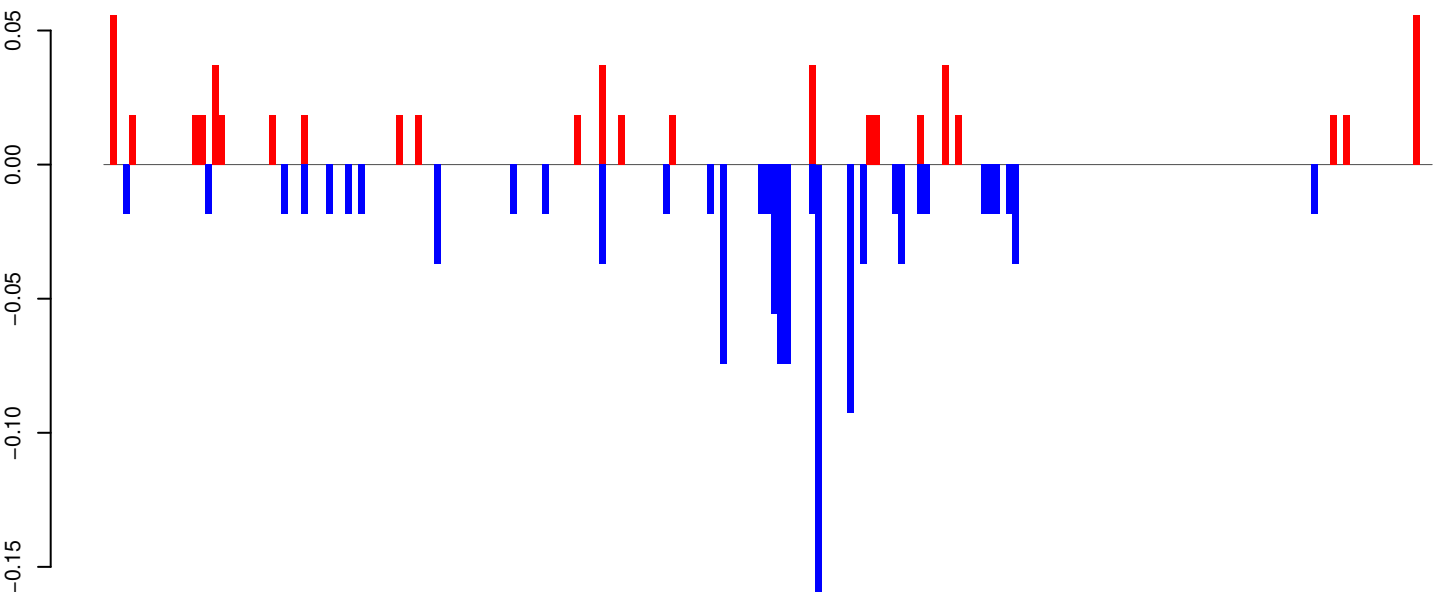

positive=1, negative=1, total=2

Window size=25, length=5208, TE@TF000764-Ty1_copia_Ele85:1-5208

0 1000 2000 3000 4000 5000

AeAeg_Aag2_R3D1B_r123_ZA.18_23.rep

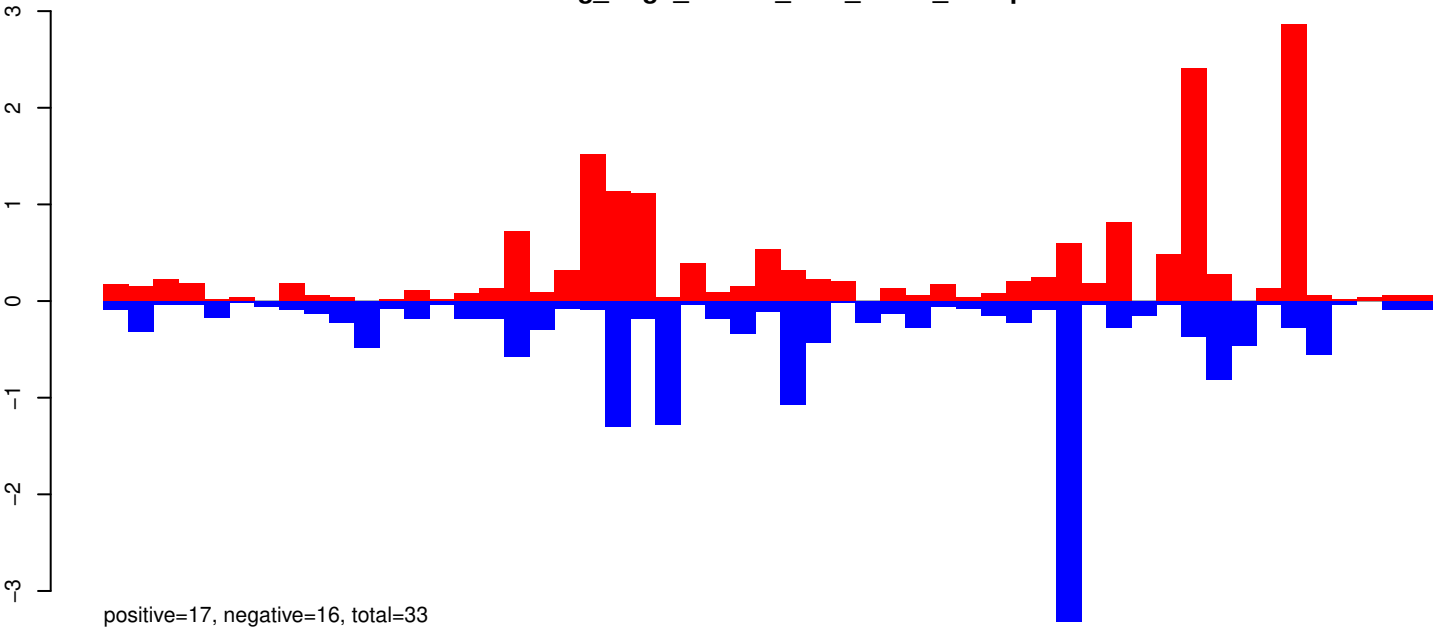

AeAeg_Aag2_R3D1B_r123_ZA.24_35.rep

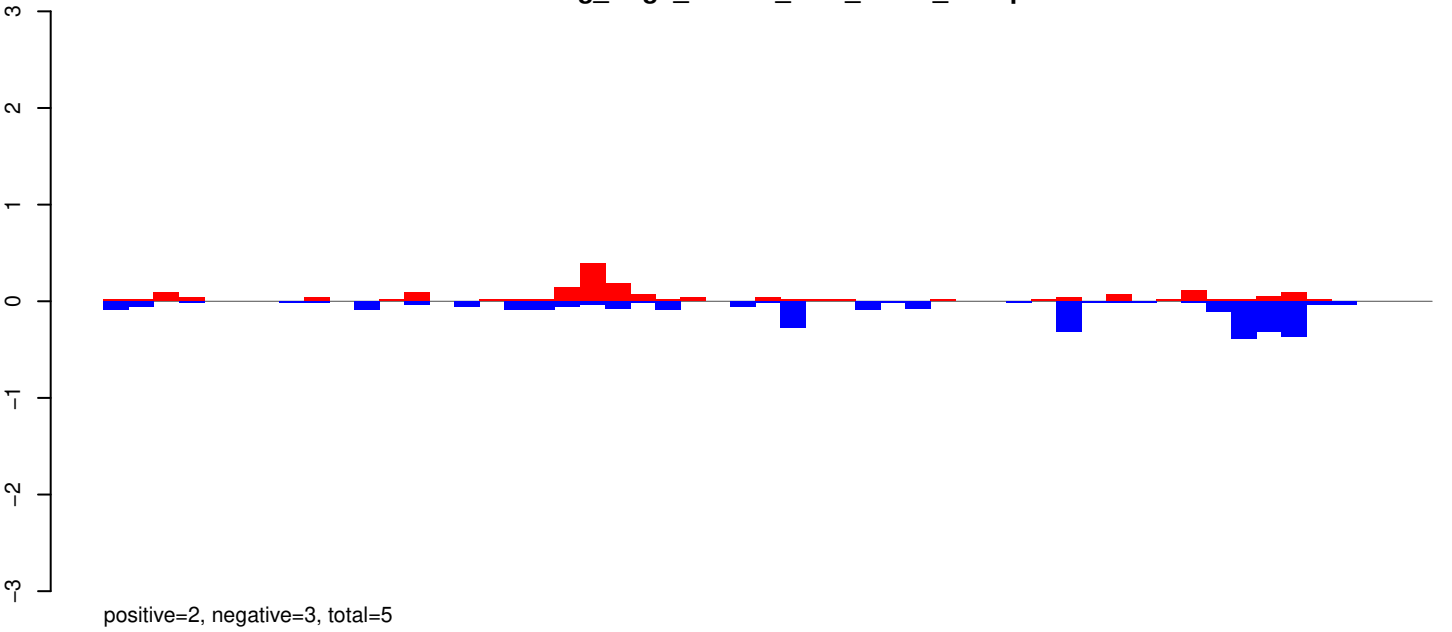

AeAeg_Aag2_R3D1B_r123_ZA.rep

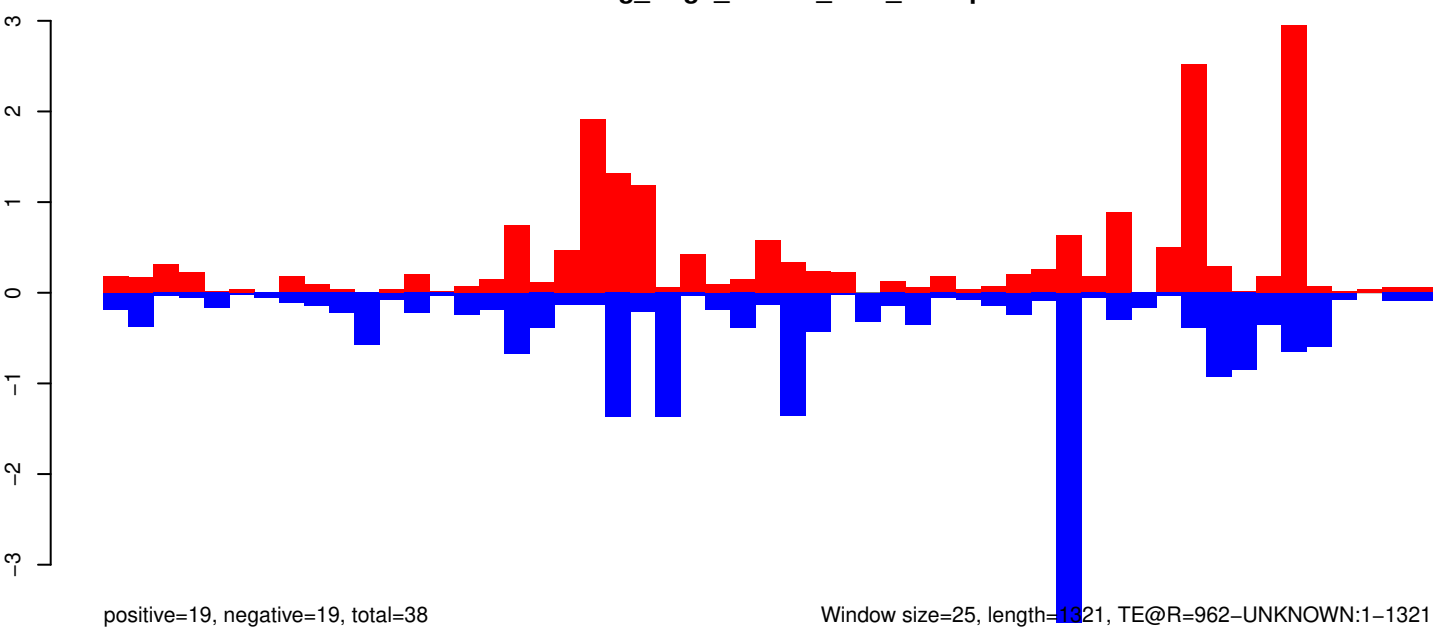

Window size=25, length=1321, TE@R=962-UNKNOWN:1-1321

AeAeg_Aag2_R3D1B_r123_ZA.18_23.rep

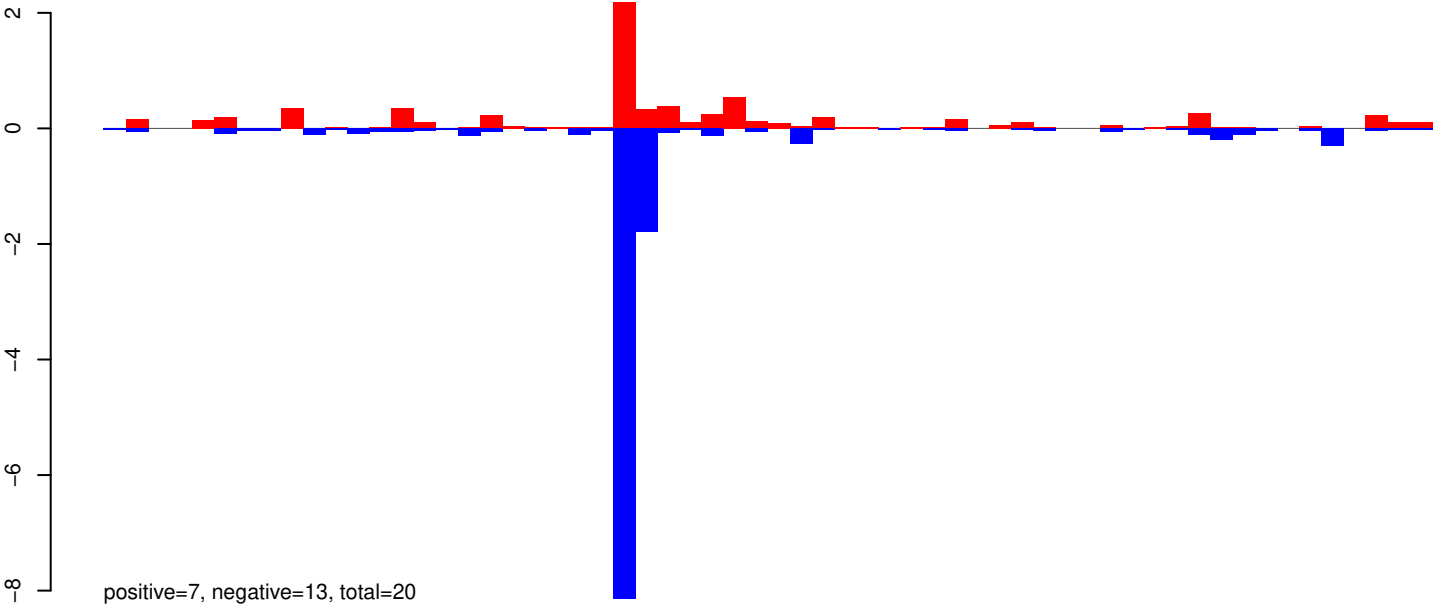

AeAeg_Aag2_R3D1B_r123_ZA.24_35.rep

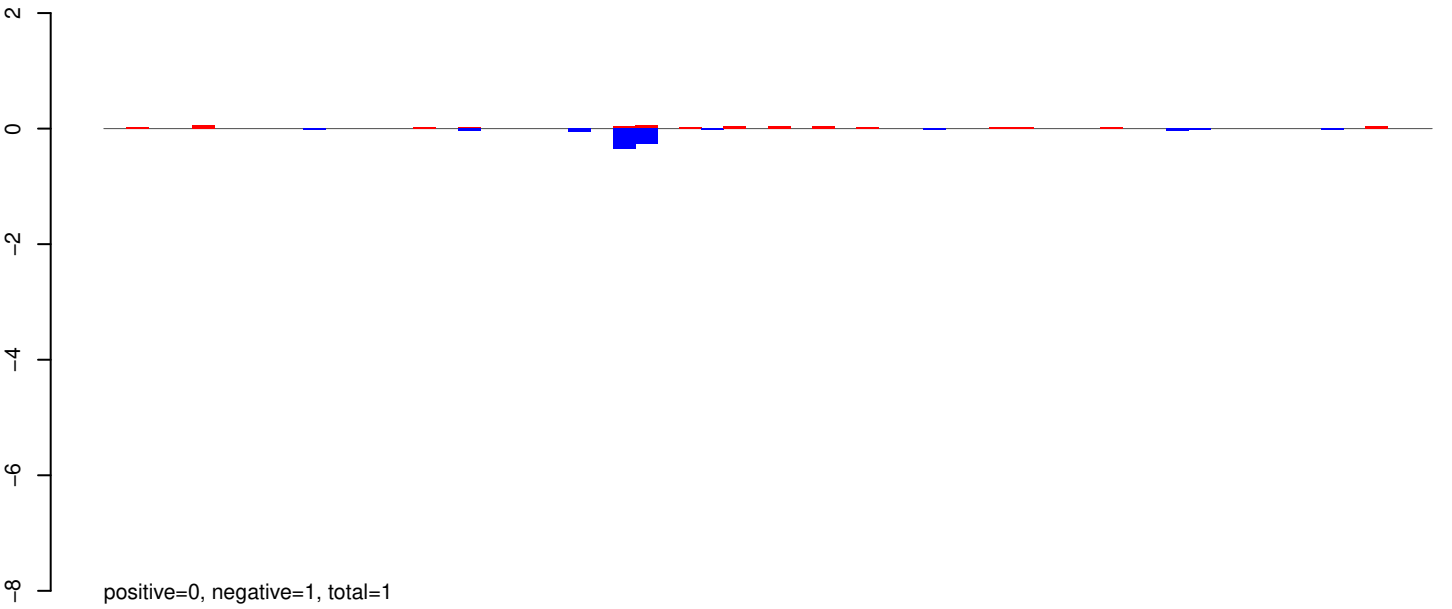

AeAeg_Aag2_R3D1B_r123_ZA.rep

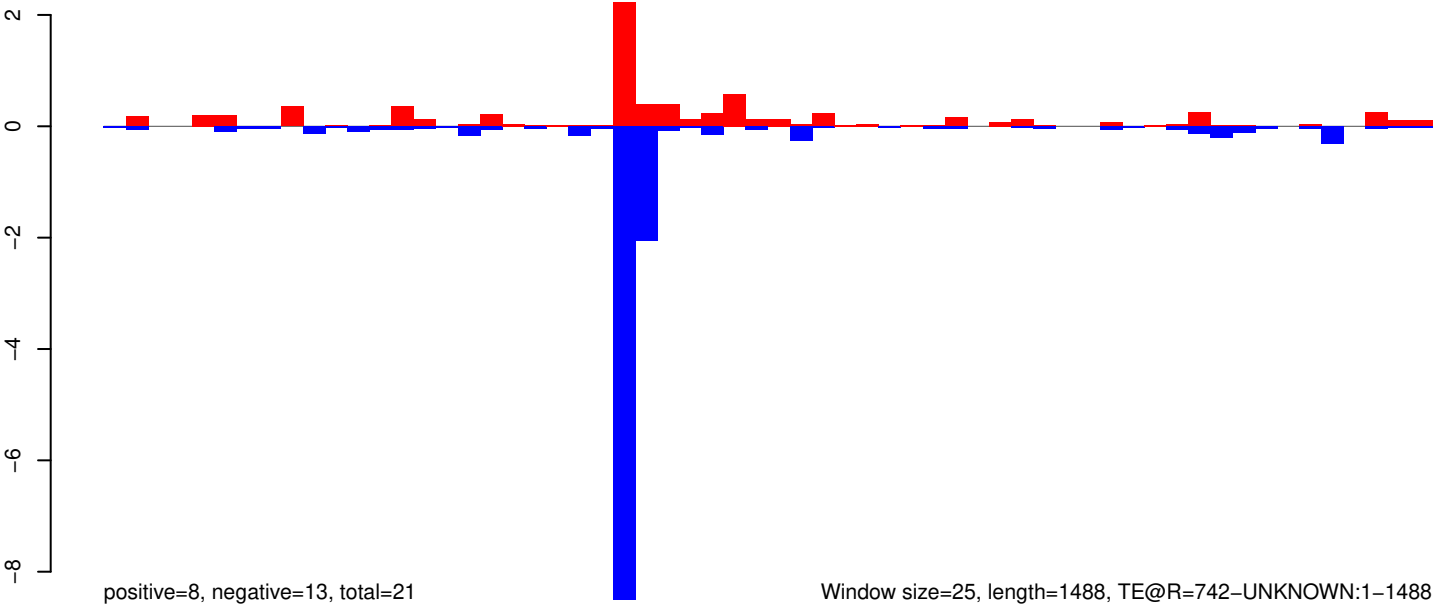

AeAeg_Aag2_R3D1B_r123_ZA.18_23.rep

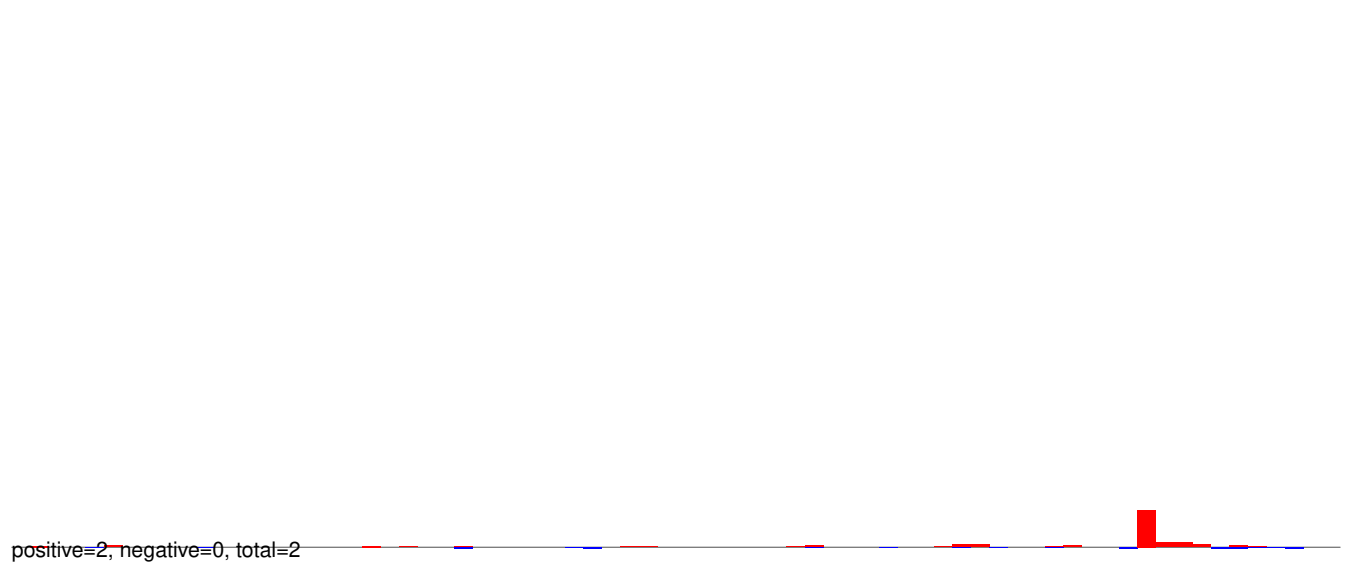

AeAeg_Aag2_R3D1B_r123_ZA.24_35.rep

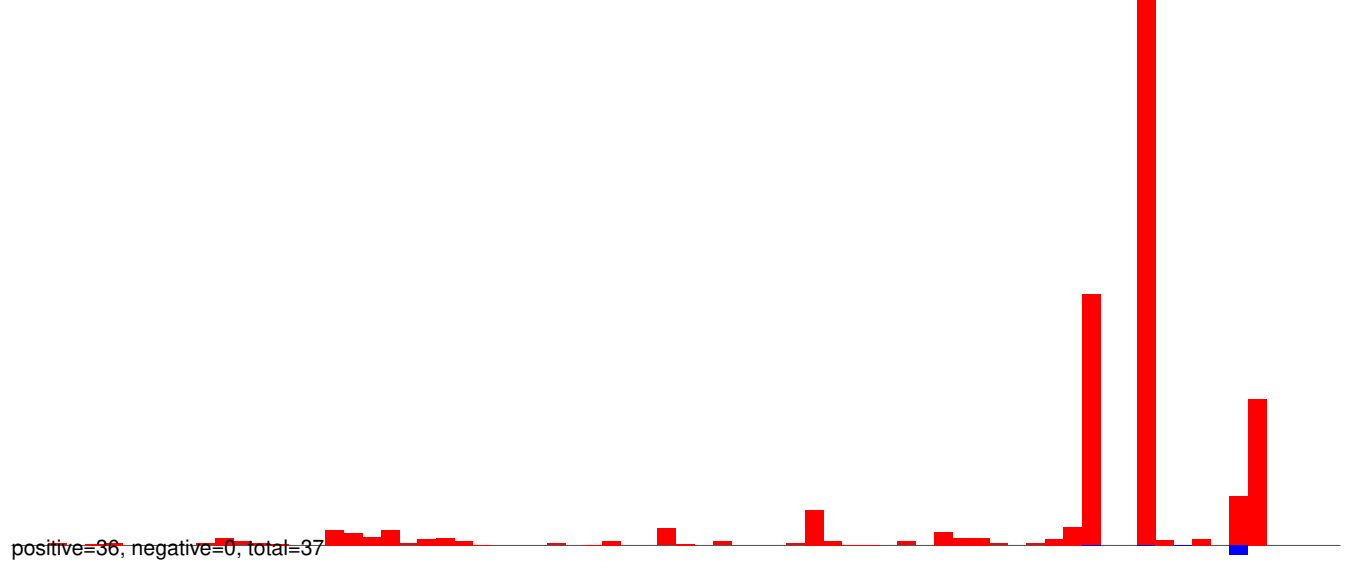

AeAeg_Aag2_R3D1B_r123_ZA.rep

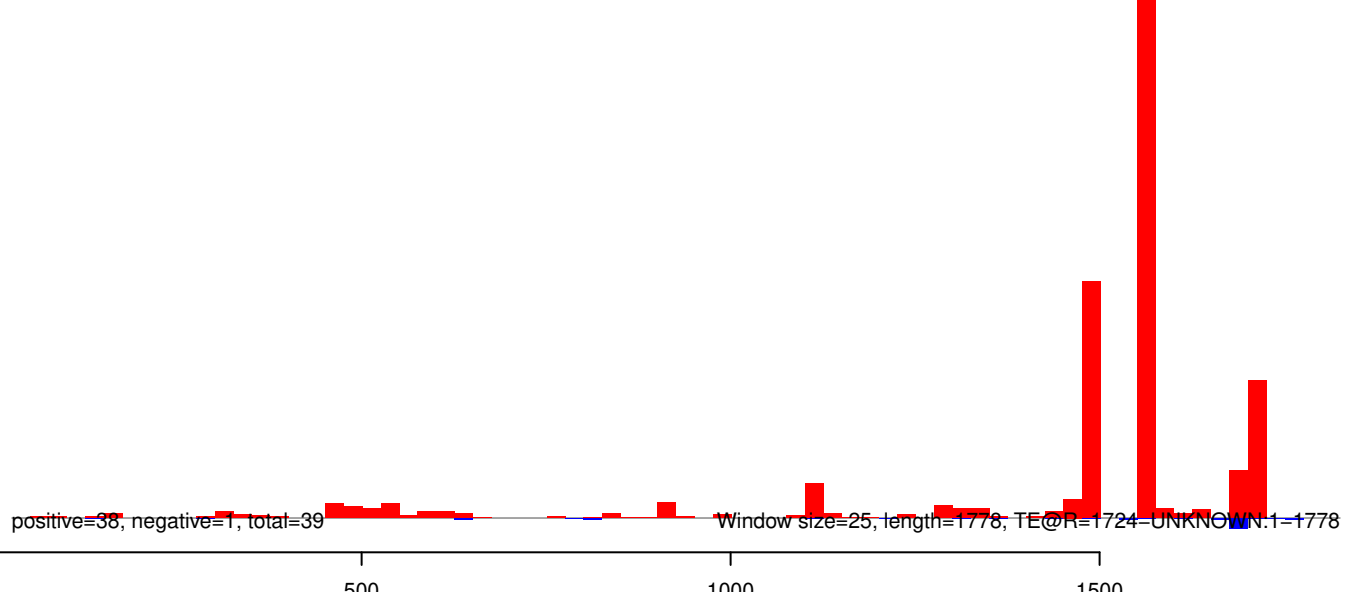

AeAeg_Aag2_R3D1B_r123_ZA.18_23.rep

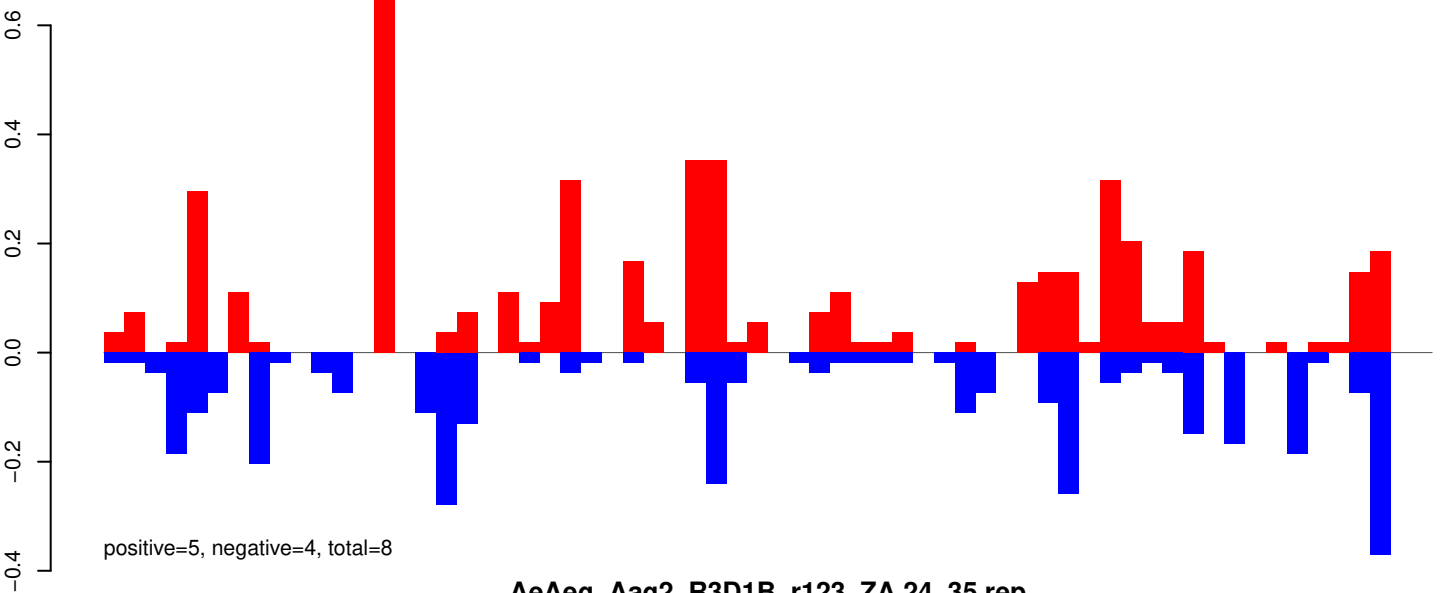

AeAeg_Aag2_R3D1B_r123_ZA.24_35.rep

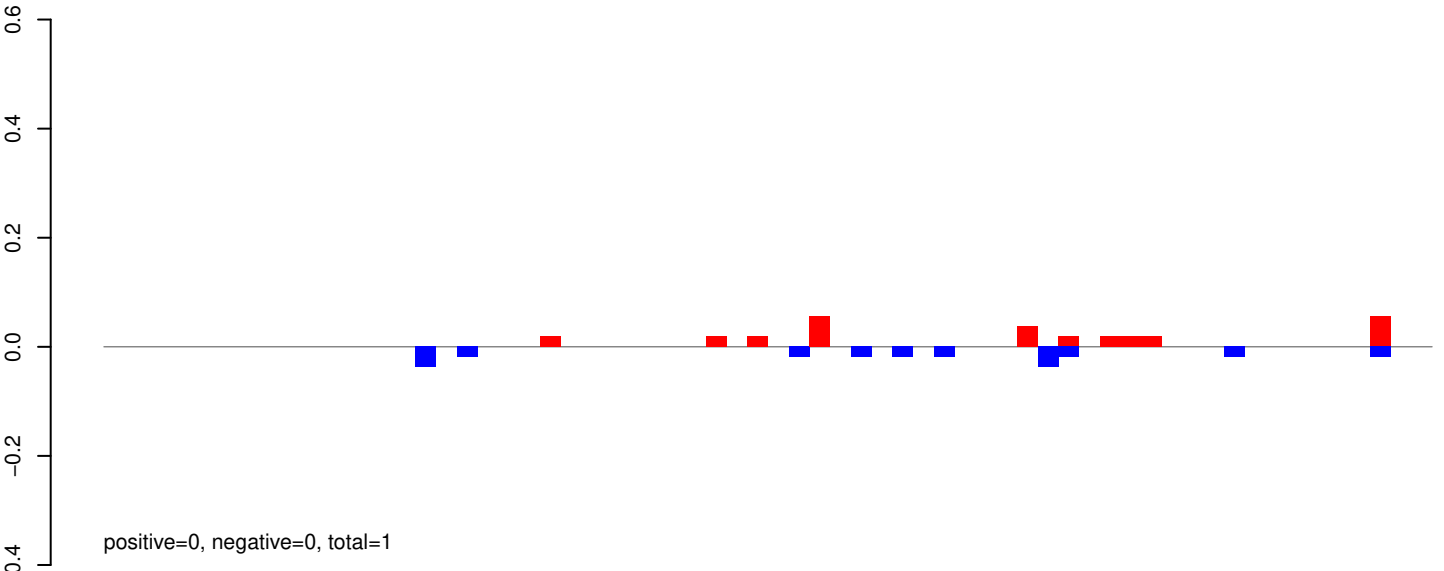

AeAeg_Aag2_R3D1B_r123_ZA.rep

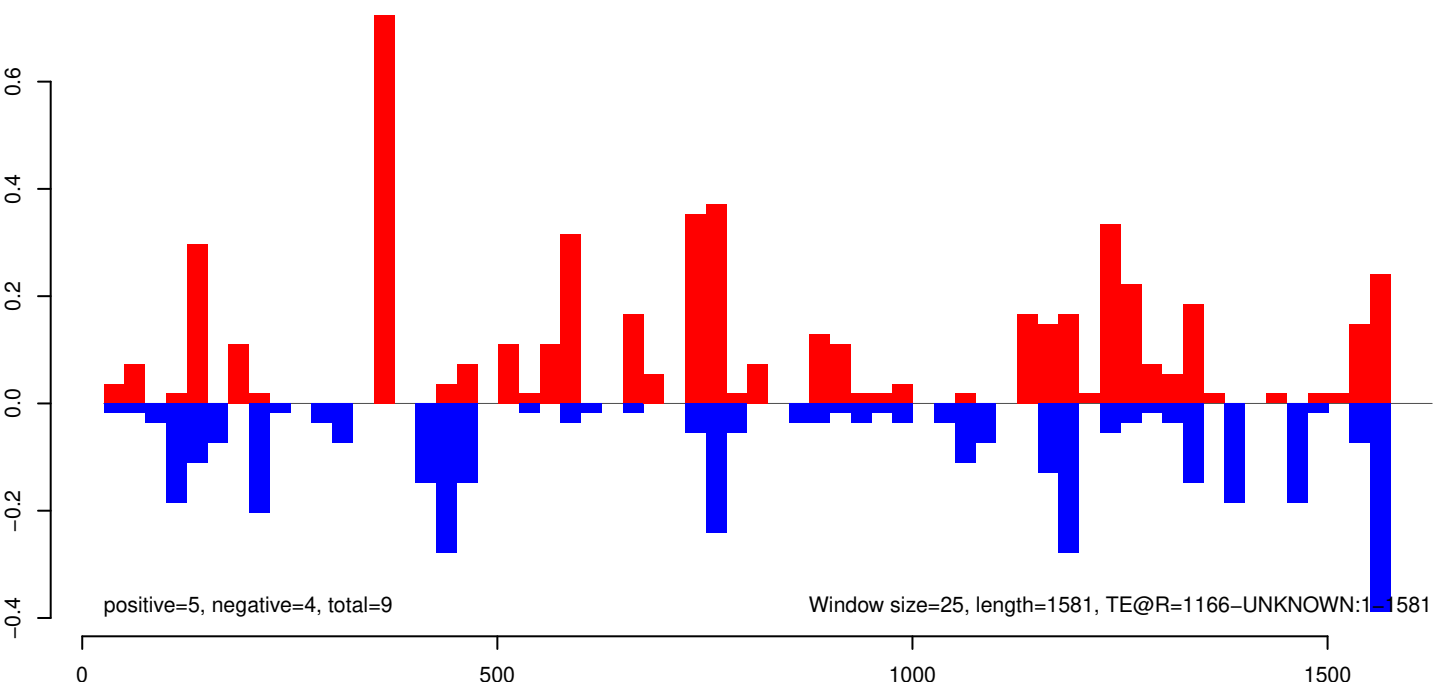

AeAeg_Aag2_R3D1B_r123_ZA.18_23.rep

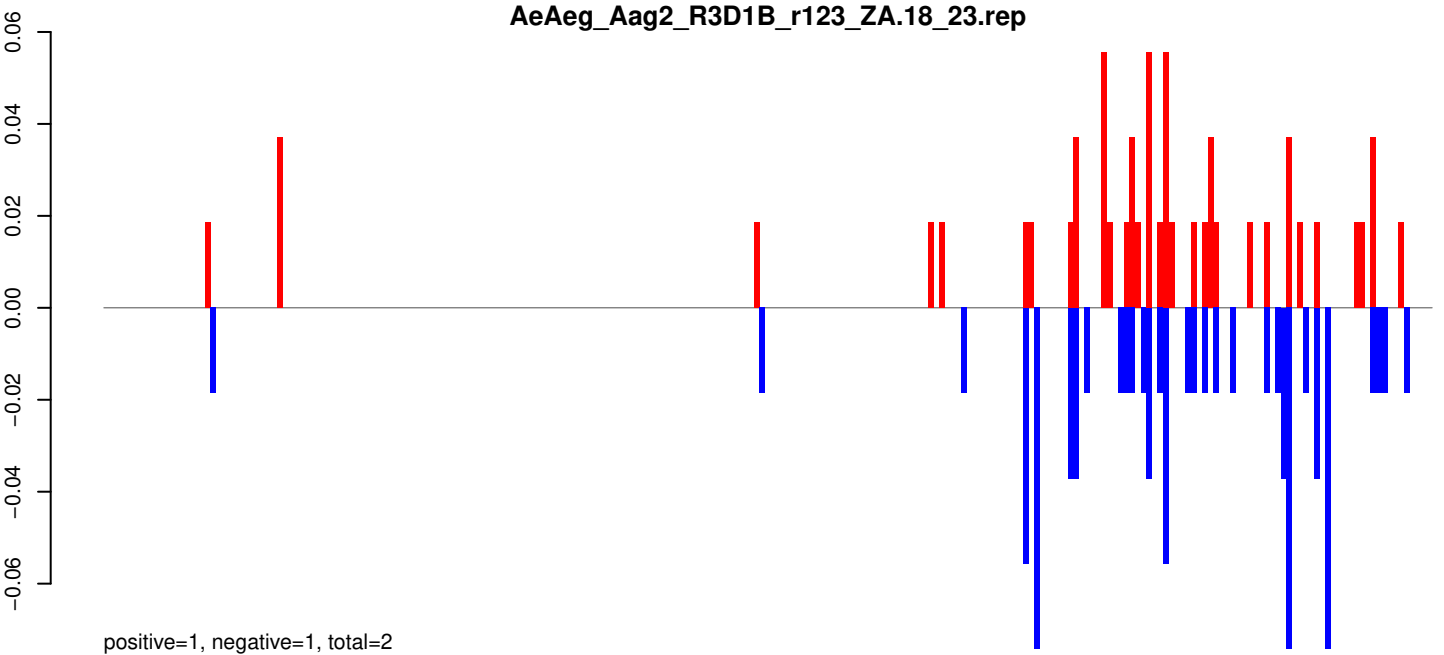

AeAeg_Aag2_R3D1B_r123_ZA.24_35.rep

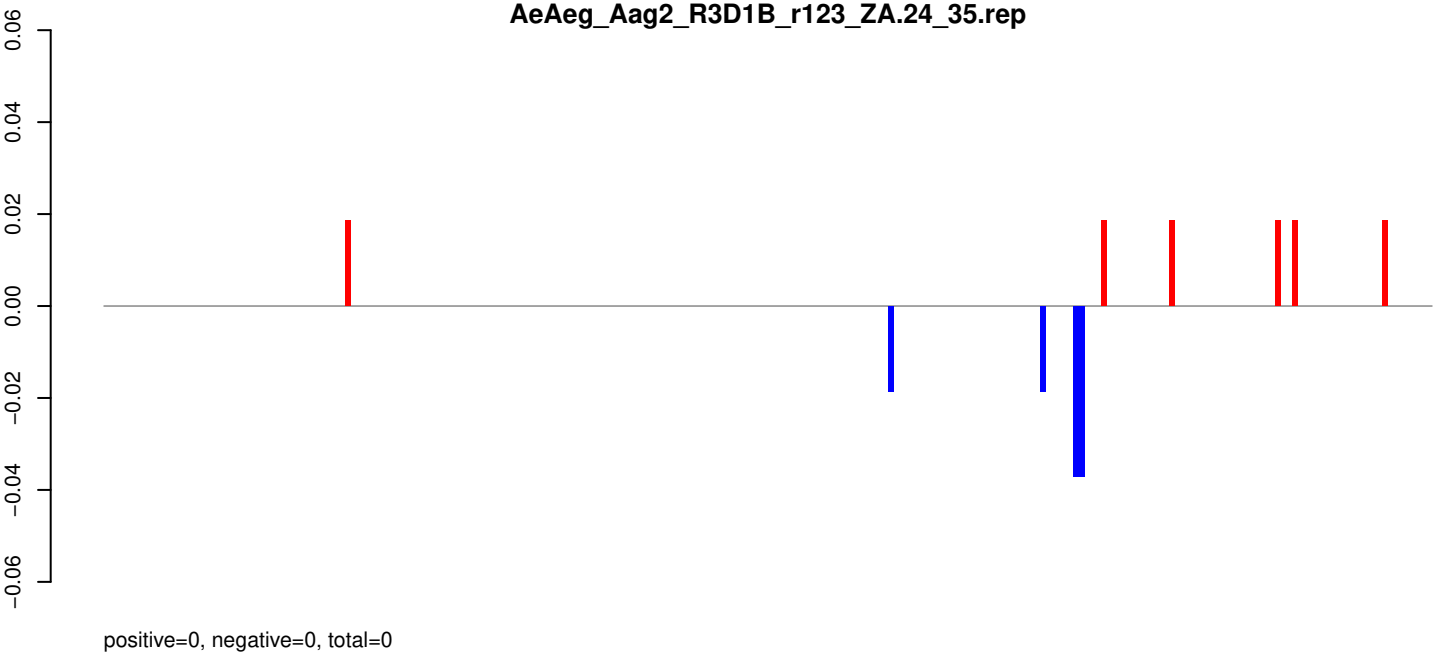

AeAeg_Aag2_R3D1B_r123_ZA.rep

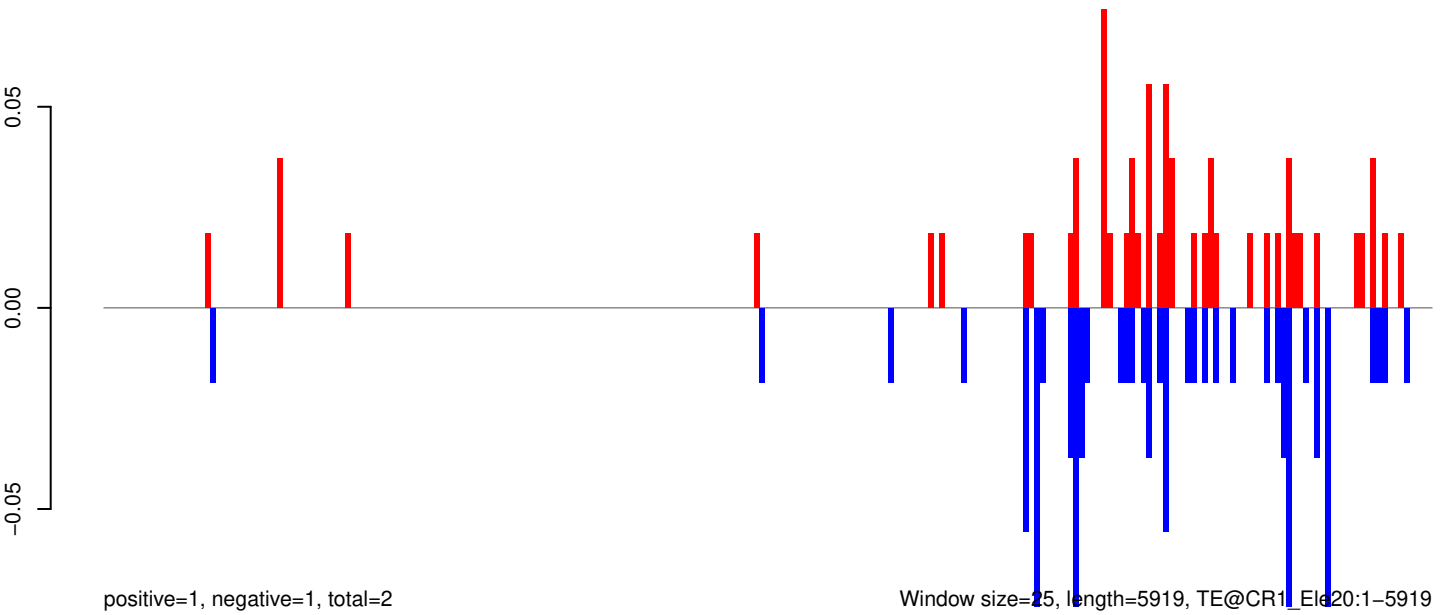

Window size=25, length=5919, TE@CR1_Eld20:1-5919

0 1000 2000 3000 4000 5000 6000

AeAeg_Aag2_R3D1B_r123_ZA.18_23.rep

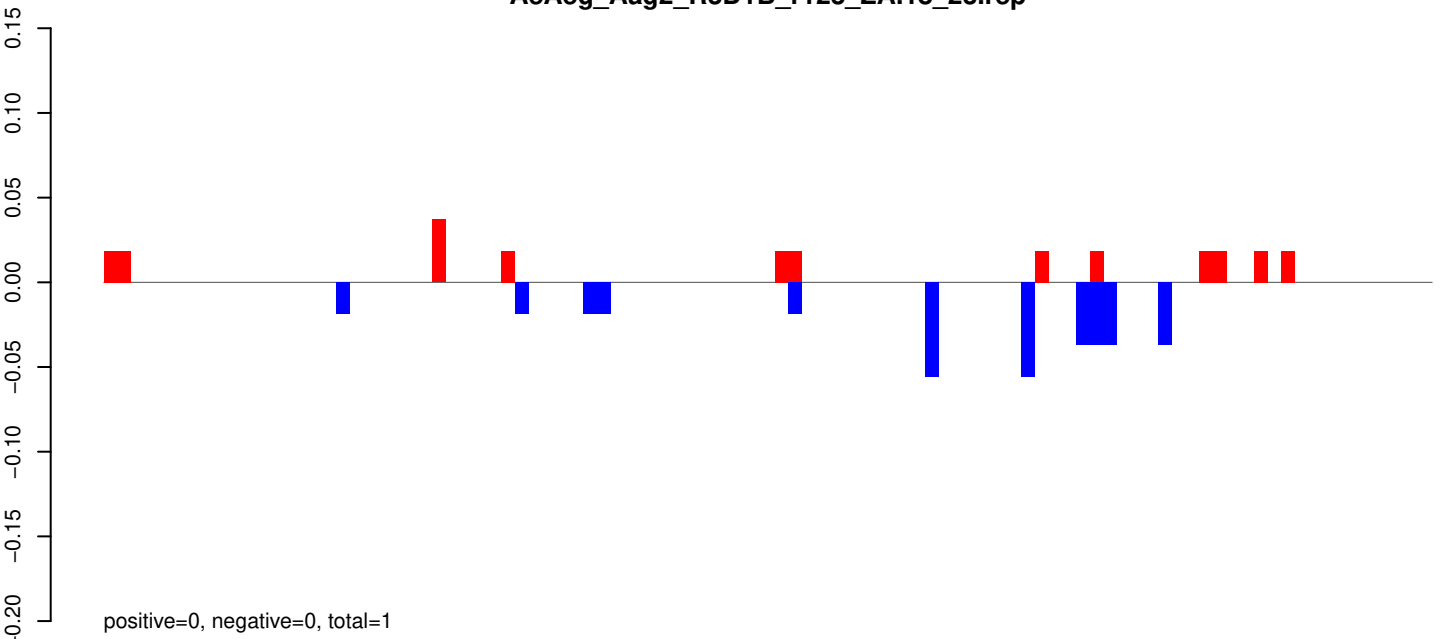

AeAeg_Aag2_R3D1B_r123_ZA.24_35.rep

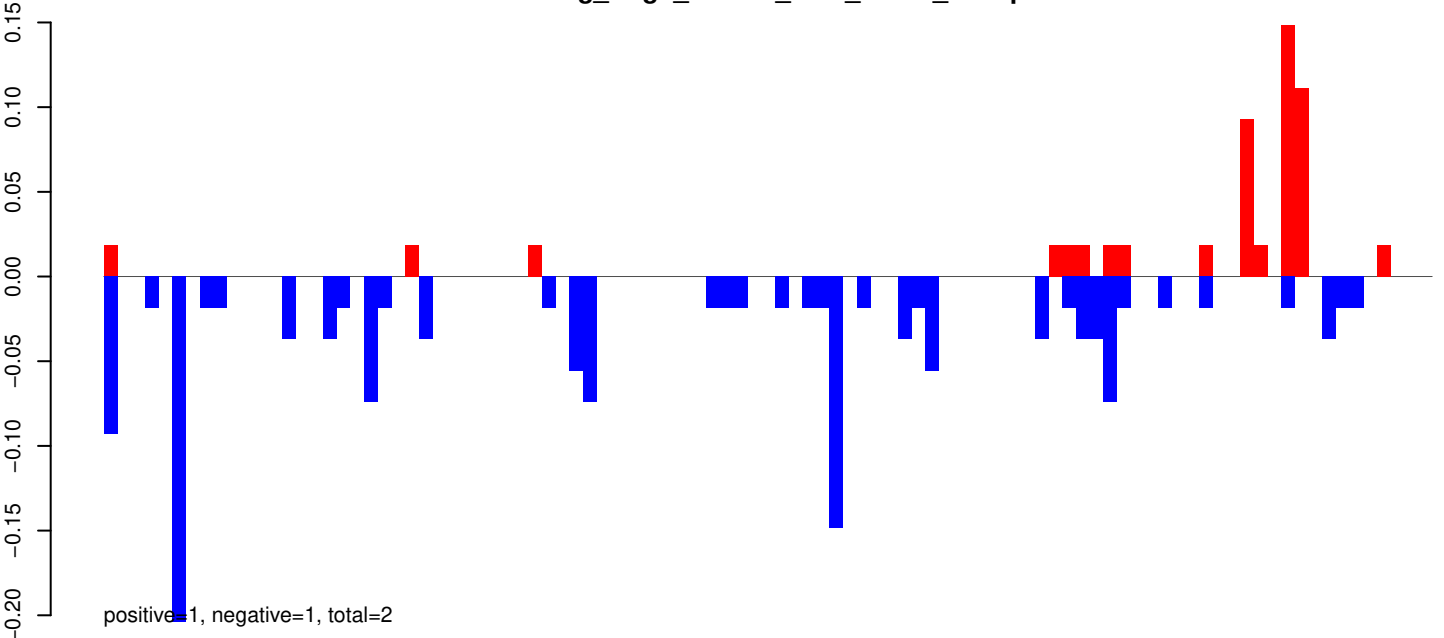

AeAeg_Aag2_R3D1B_r123_ZA.rep

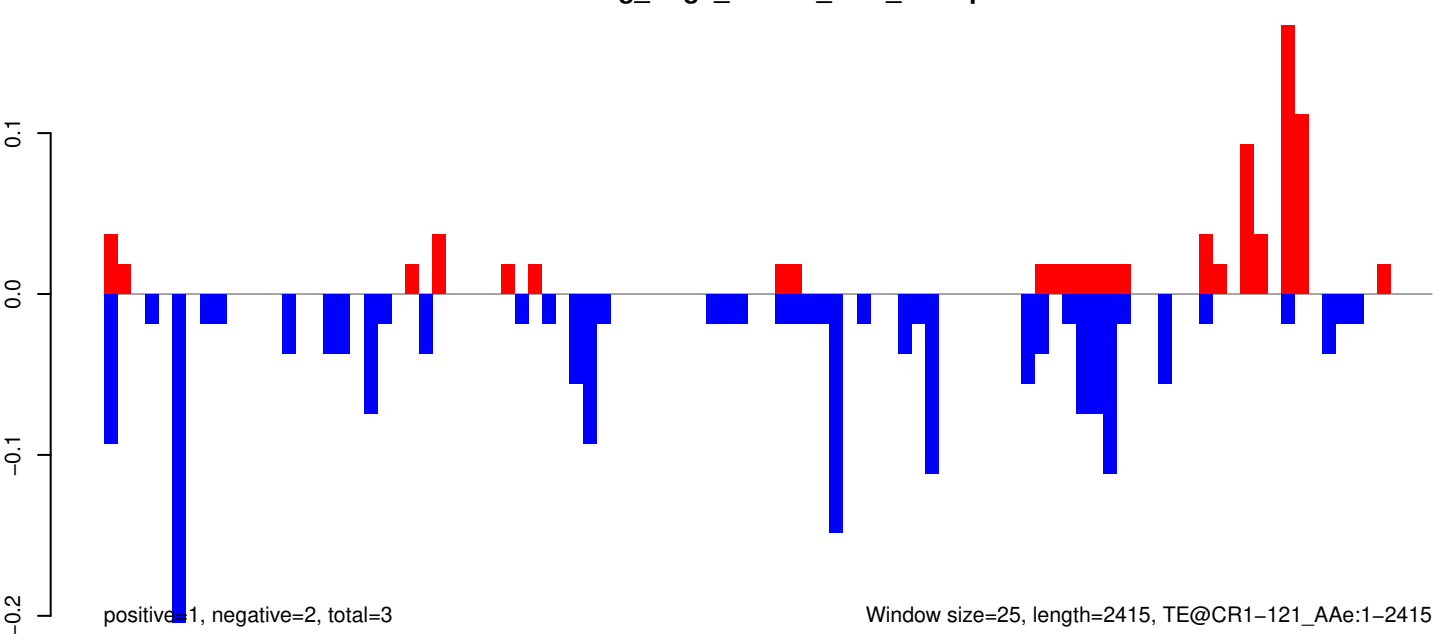

Window size=25, length=2415, TE@CR1-121_A Ae:1-2415

AeAeg_Aag2_R3D1B_r123_ZA.18_23.rep

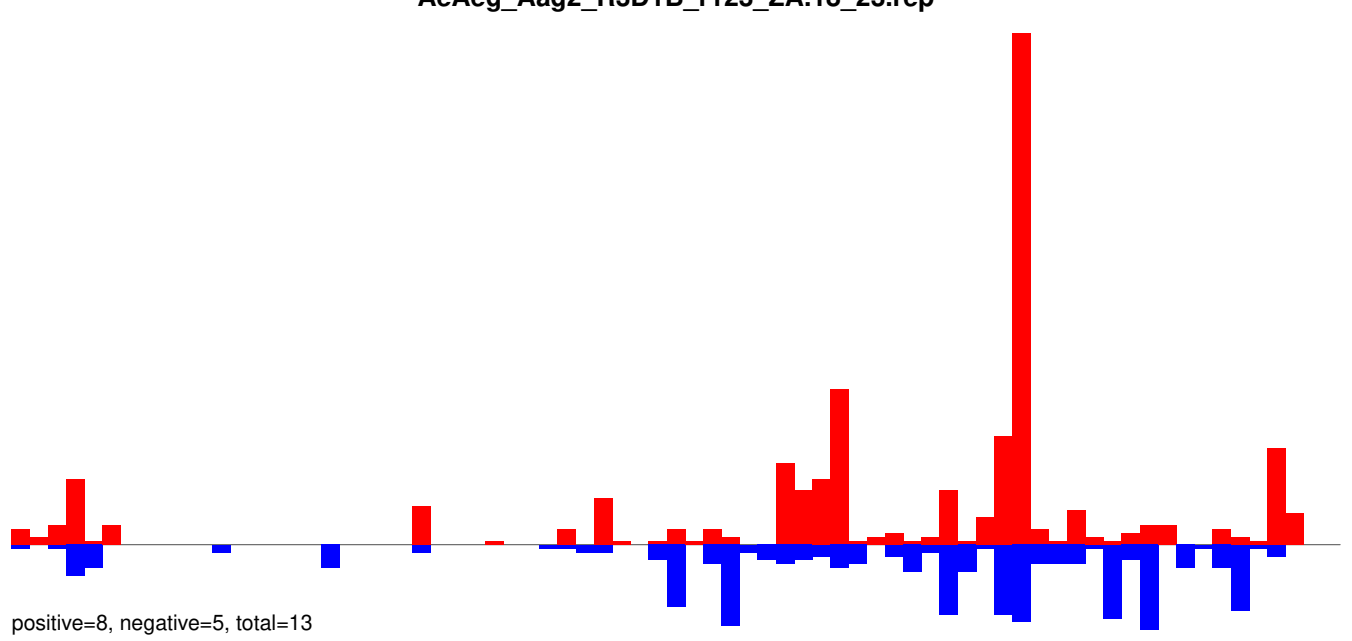

AeAeg_Aag2_R3D1B_r123_ZA.24_35.rep

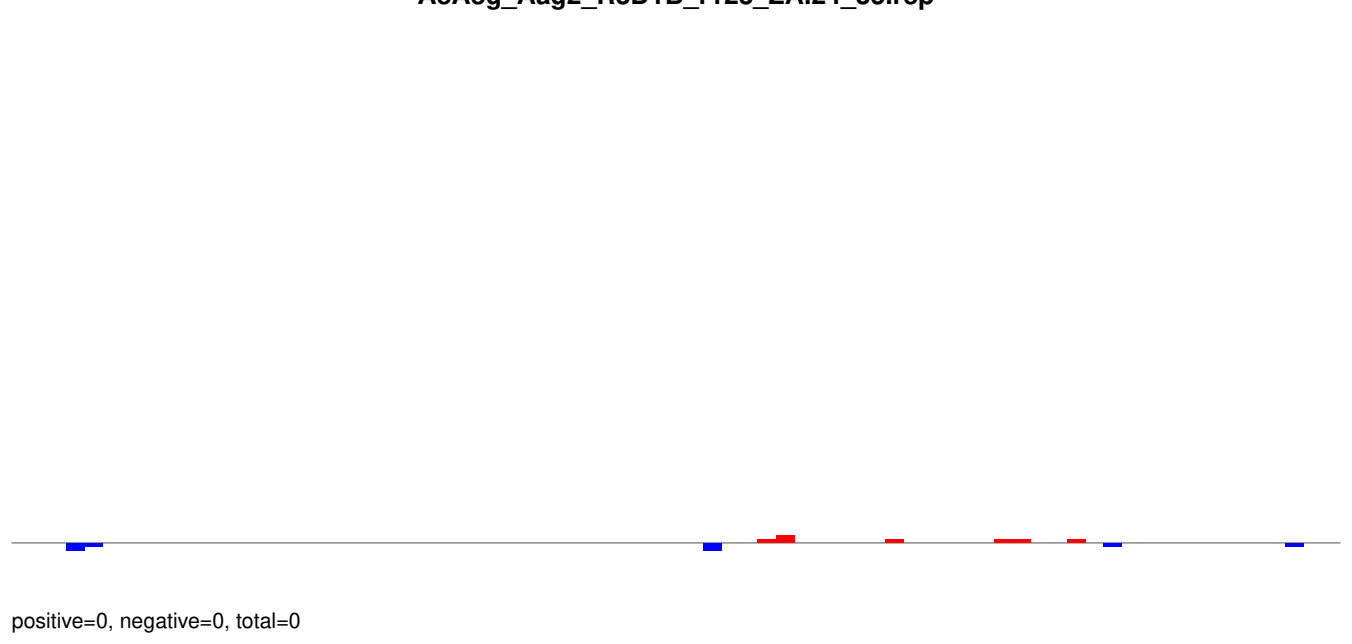

AeAeg_Aag2_R3D1B_r123_ZA.rep

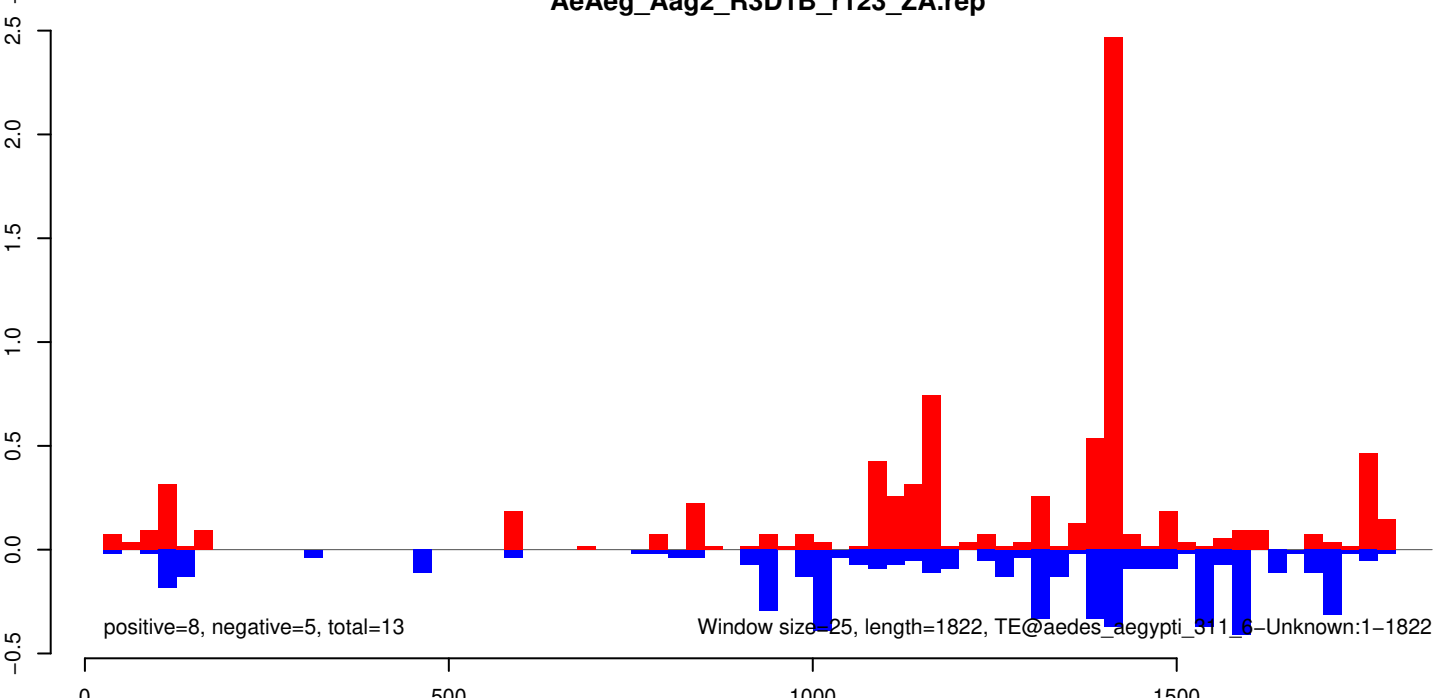

AeAeg_Aag2_R3D1B_r123_ZA.18_23.rep

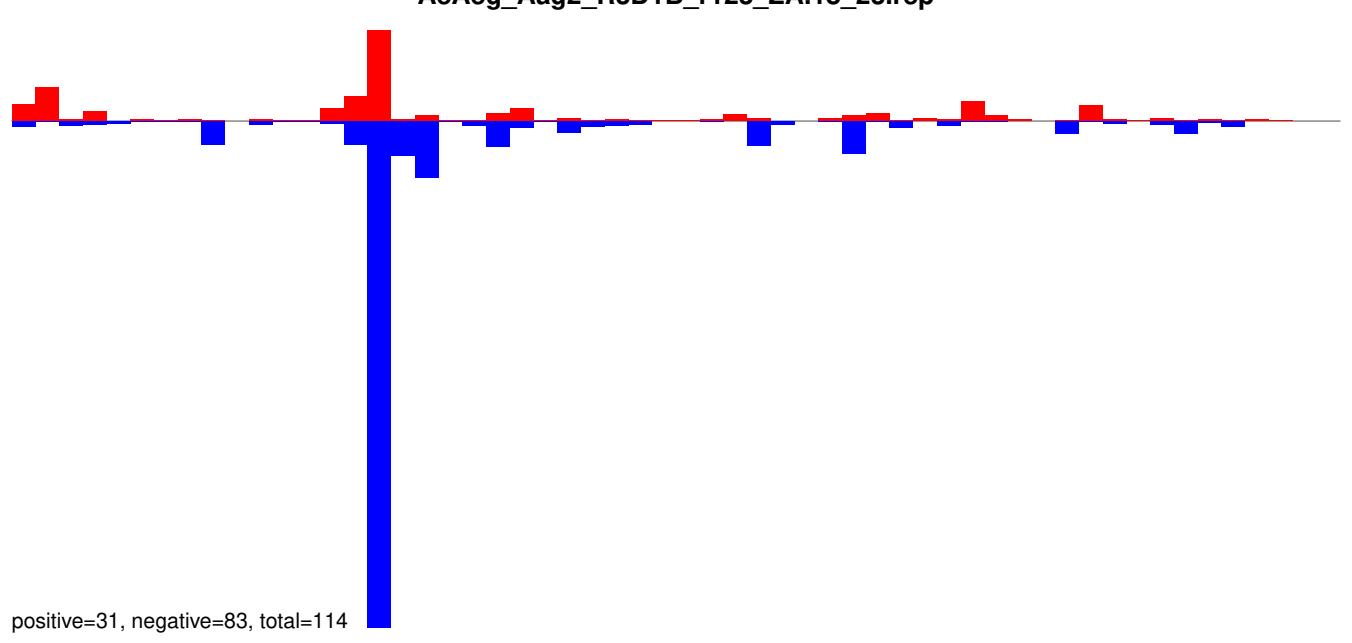

AeAeg_Aag2_R3D1B_r123_ZA.24_35.rep

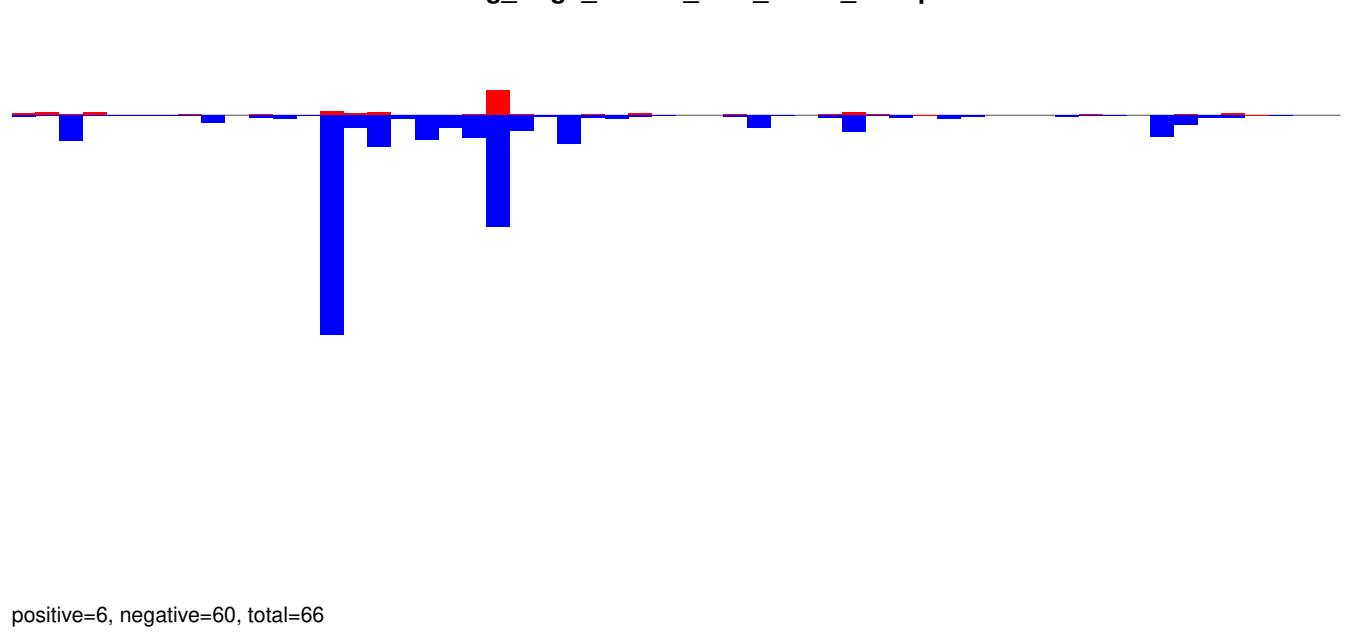

AeAeg_Aag2_R3D1B_r123_ZA.rep

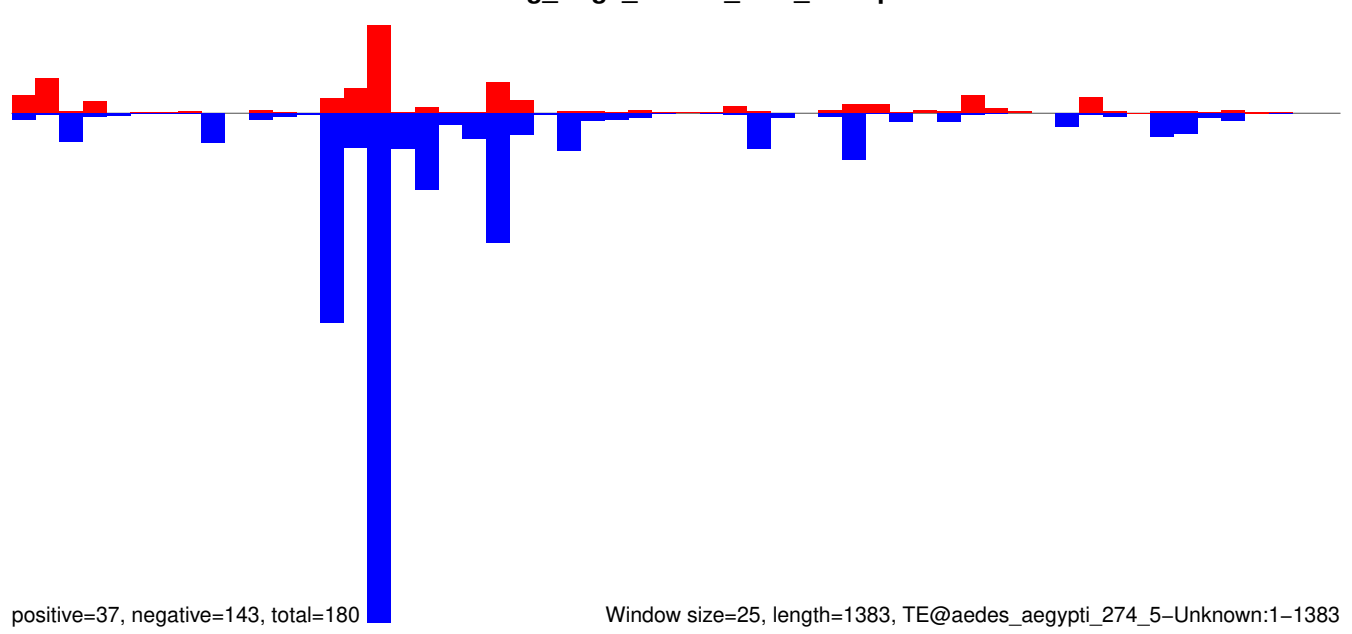

Window size=25, length=1383, TE@aedes_aegypti_274_5-Unknown:1-1383

AeAeg_Aag2_R3D1B_r123_ZA.18_23.rep

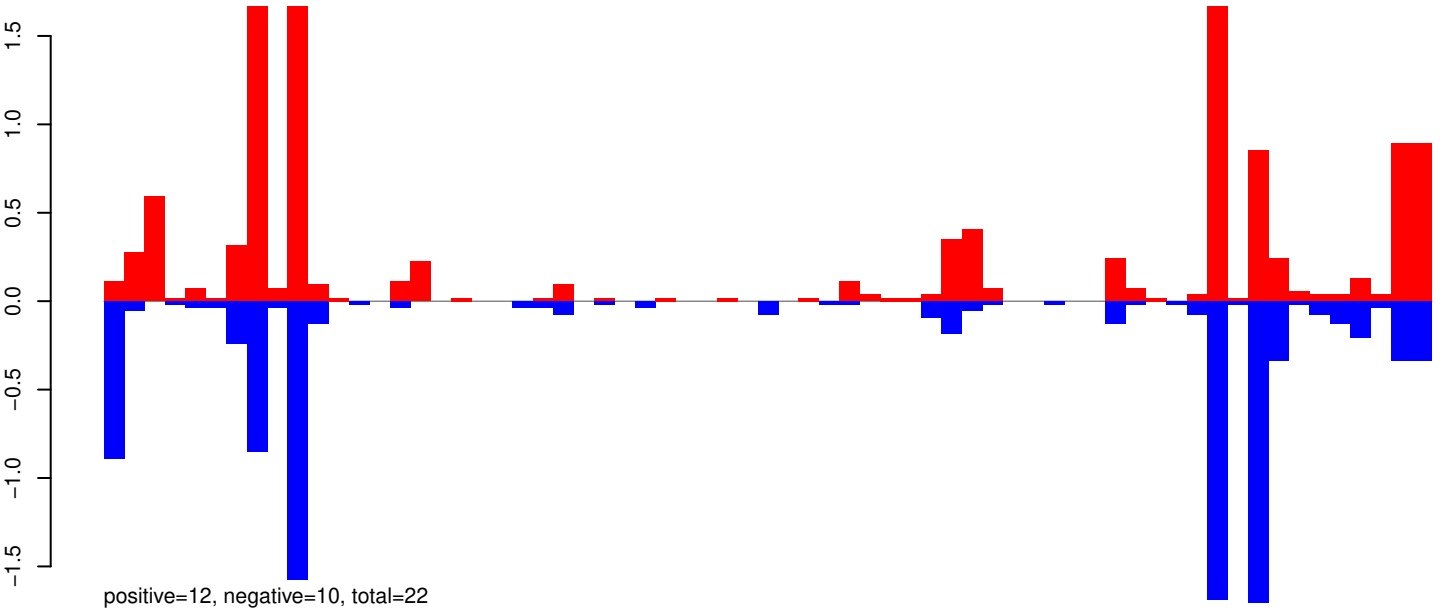

AeAeg_Aag2_R3D1B_r123_ZA.24_35.rep

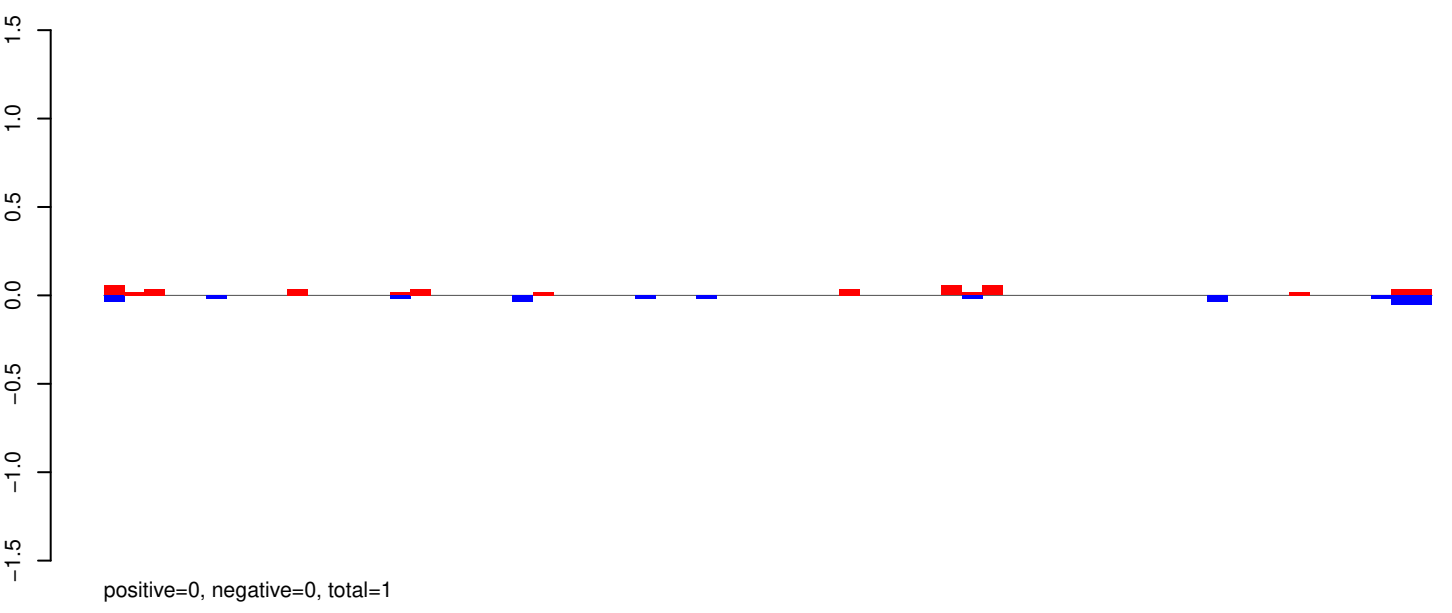

AeAeg_Aag2_R3D1B_r123_ZA.rep

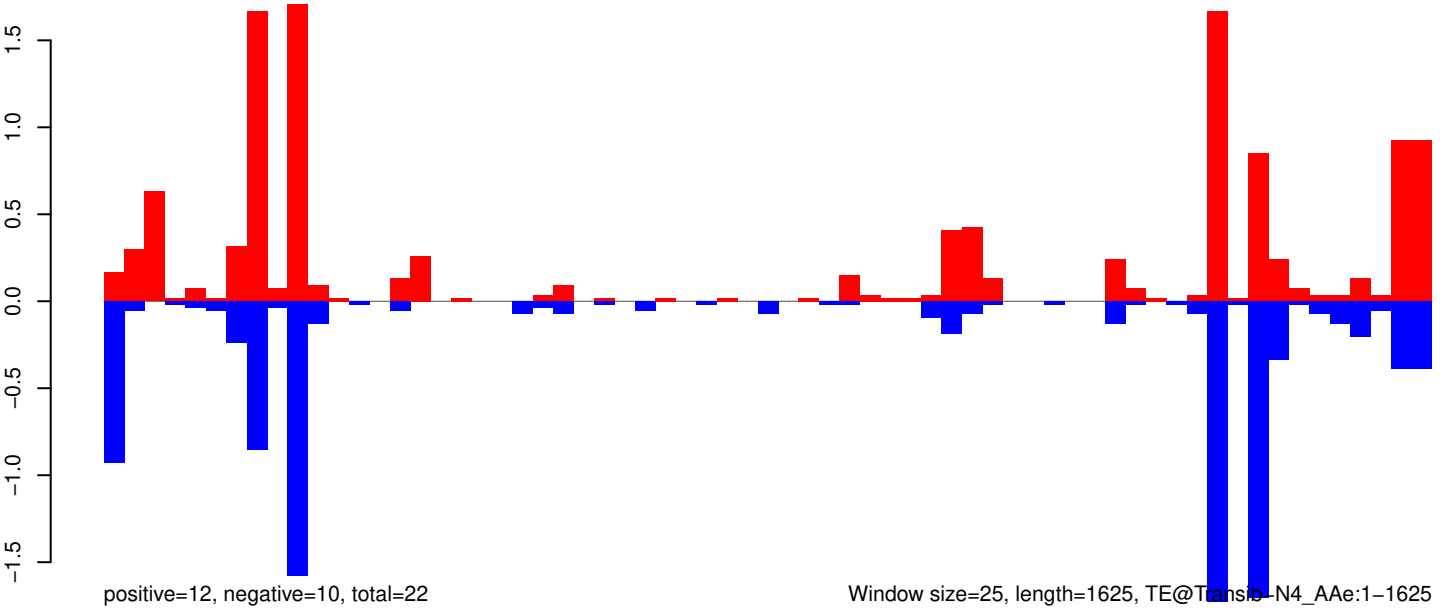

0 500 1000 1500

AeAeg_Aag2_R3D1B_r123_ZA.18_23.rep

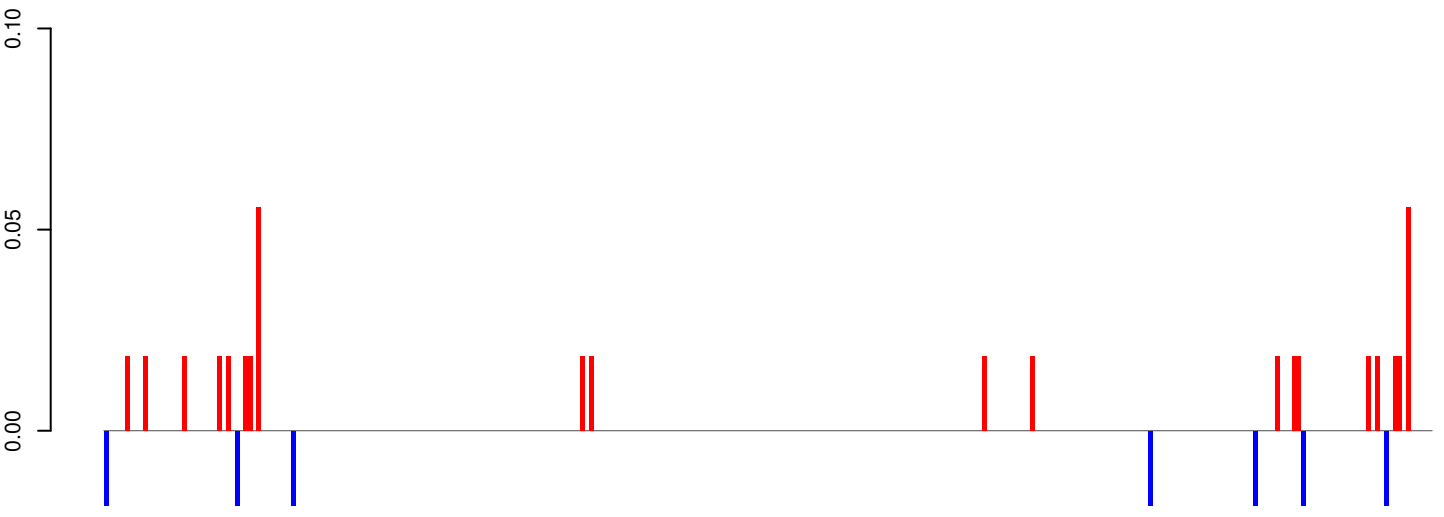

positive=0, negative=0, total=1

AeAeg_Aag2_R3D1B_r123_ZA.24_35.rep

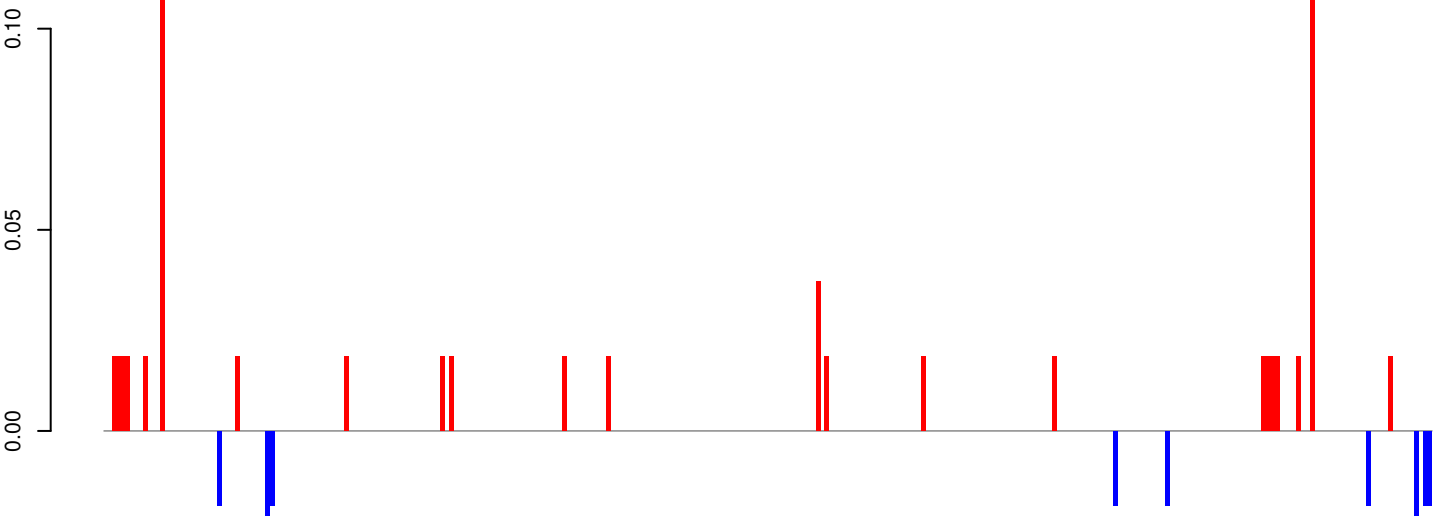

positive=1, negative=0, total=1

AeAeg_Aag2_R3D1B_r123_ZA.rep

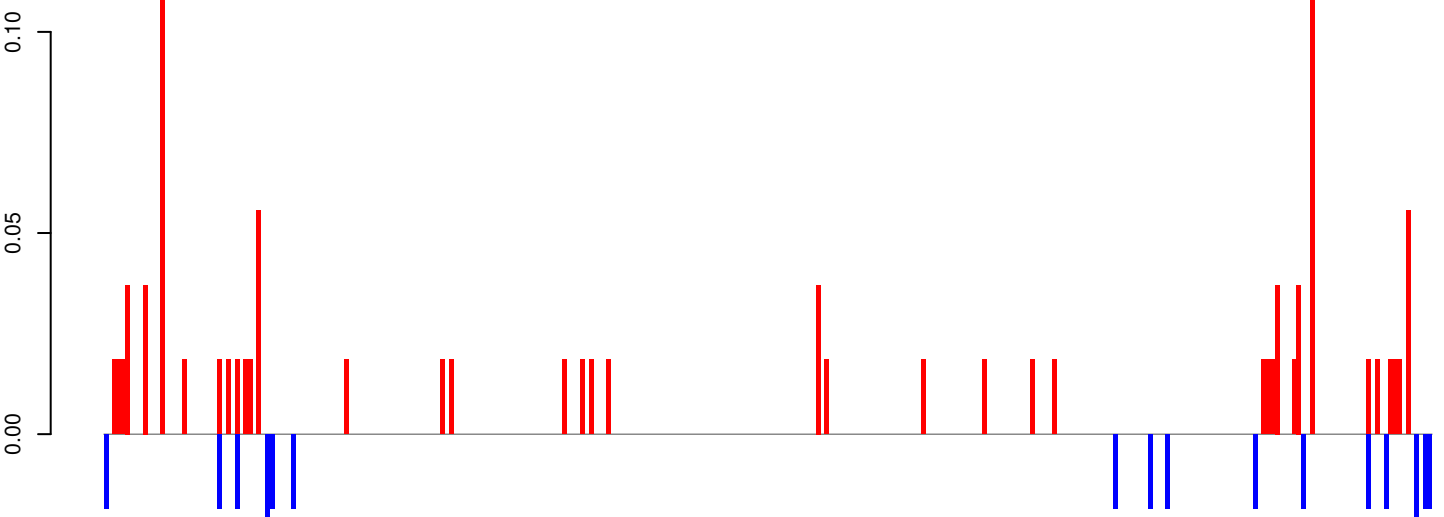

positive=1, negative=0, total=1

Window size=25, length=7600, TE@TF000518-Pao_Bel_Ele92:1-7600

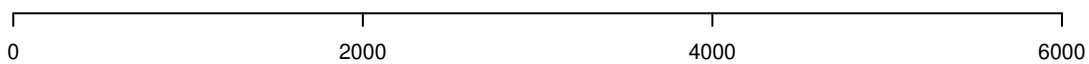

AeAeg_Aag2_R3D1B_r123_ZA.18_23.rep

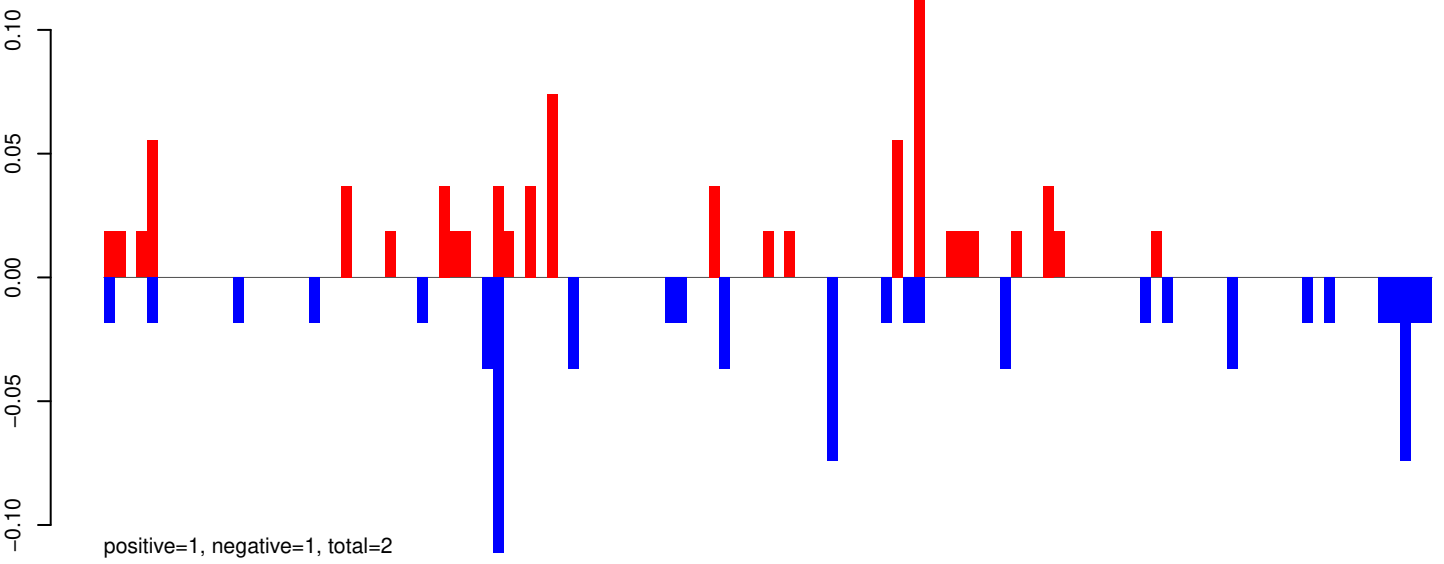

AeAeg_Aag2_R3D1B_r123_ZA.24_35.rep

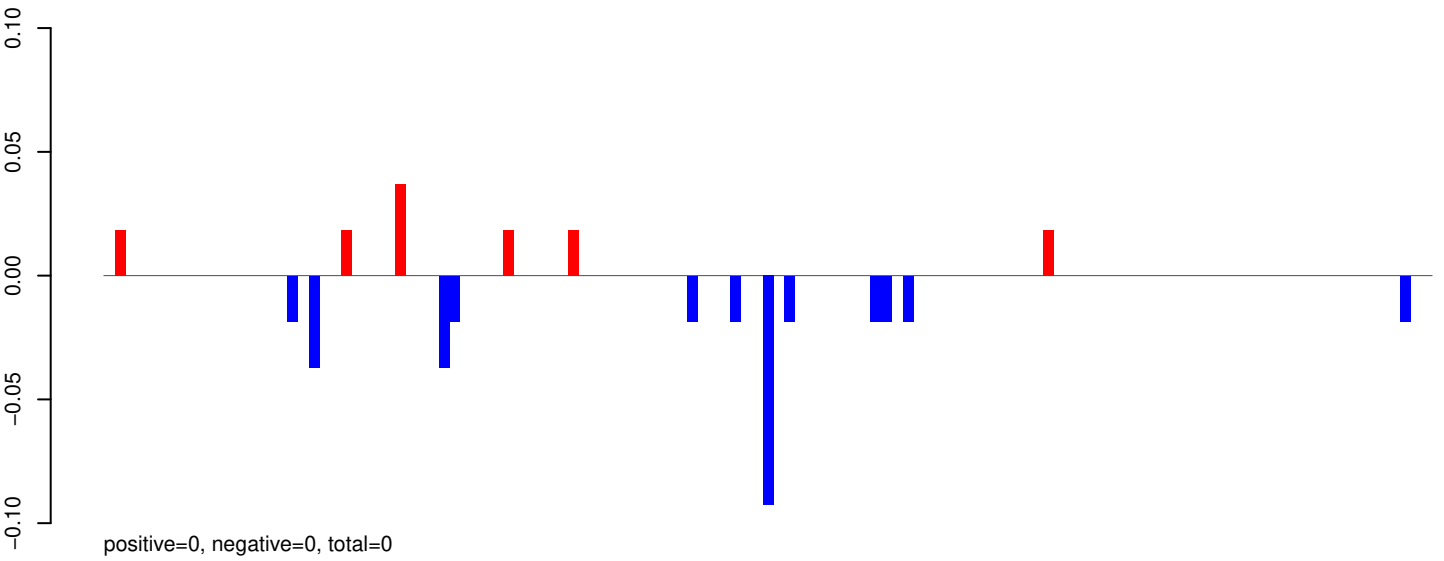

AeAeg_Aag2_R3D1B_r123_ZA.rep

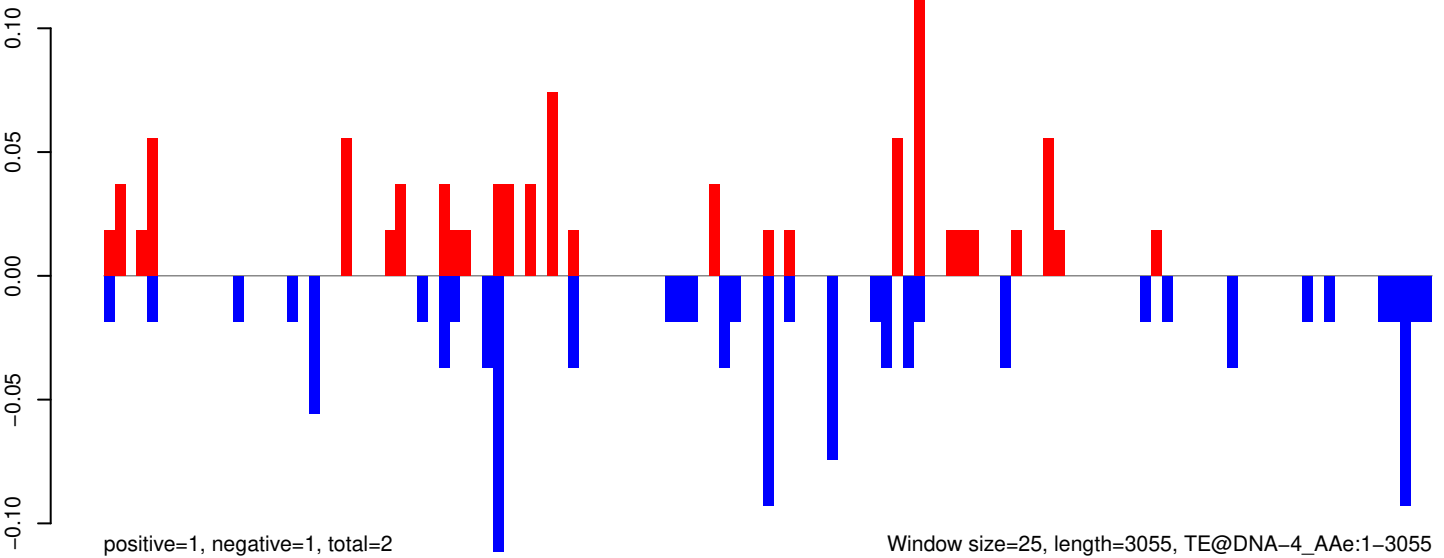

AeAeg_Aag2_R3D1B_r123_ZA.18_23.rep

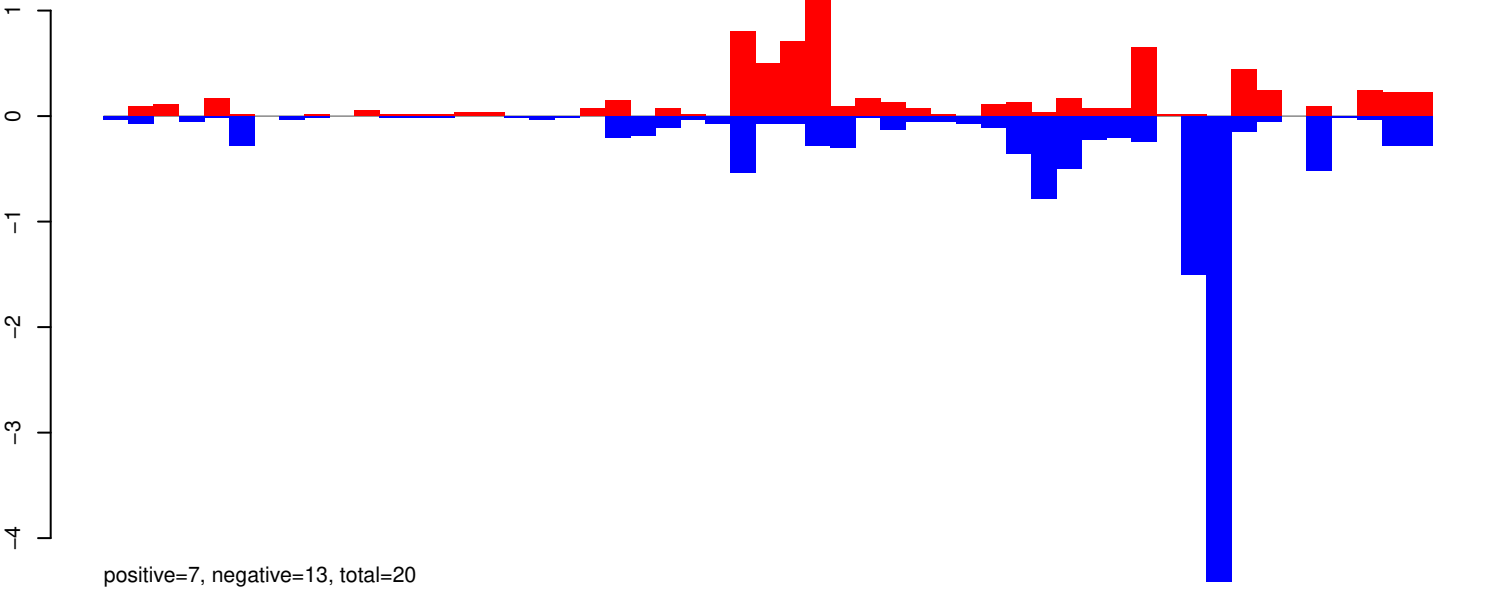

AeAeg_Aag2_R3D1B_r123_ZA.24_35.rep

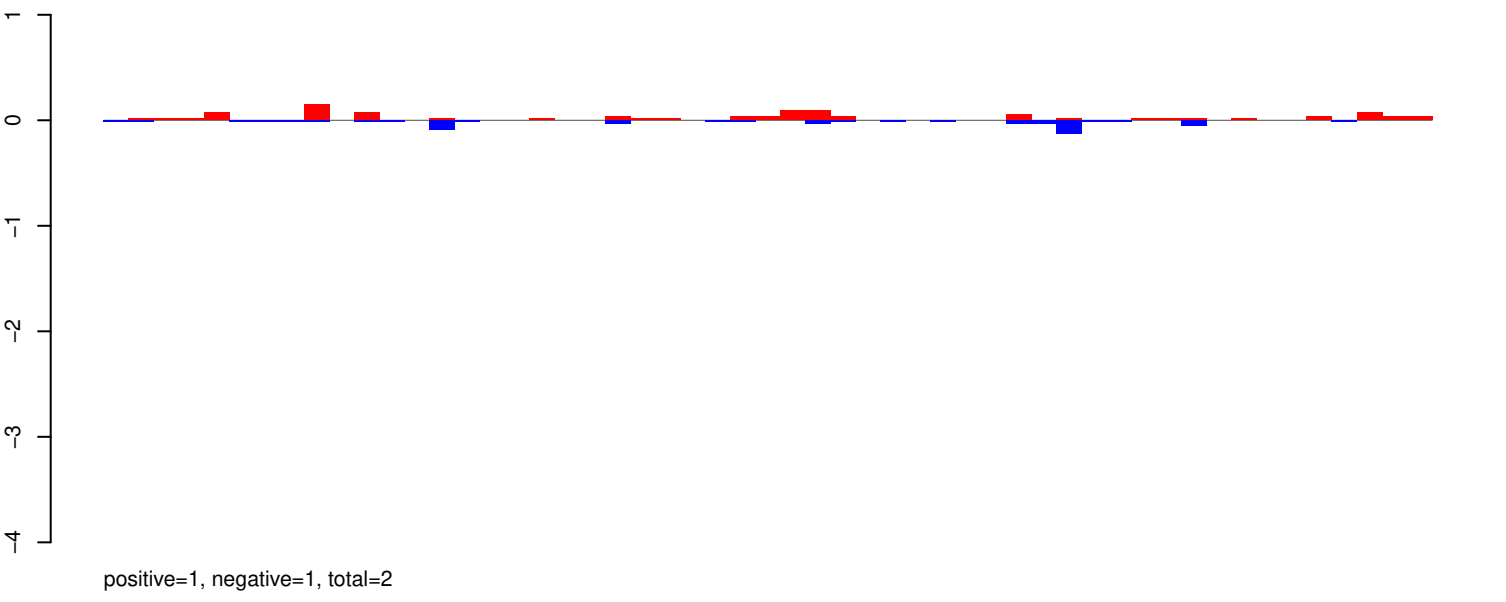

AeAeg_Aag2_R3D1B_r123_ZA.rep

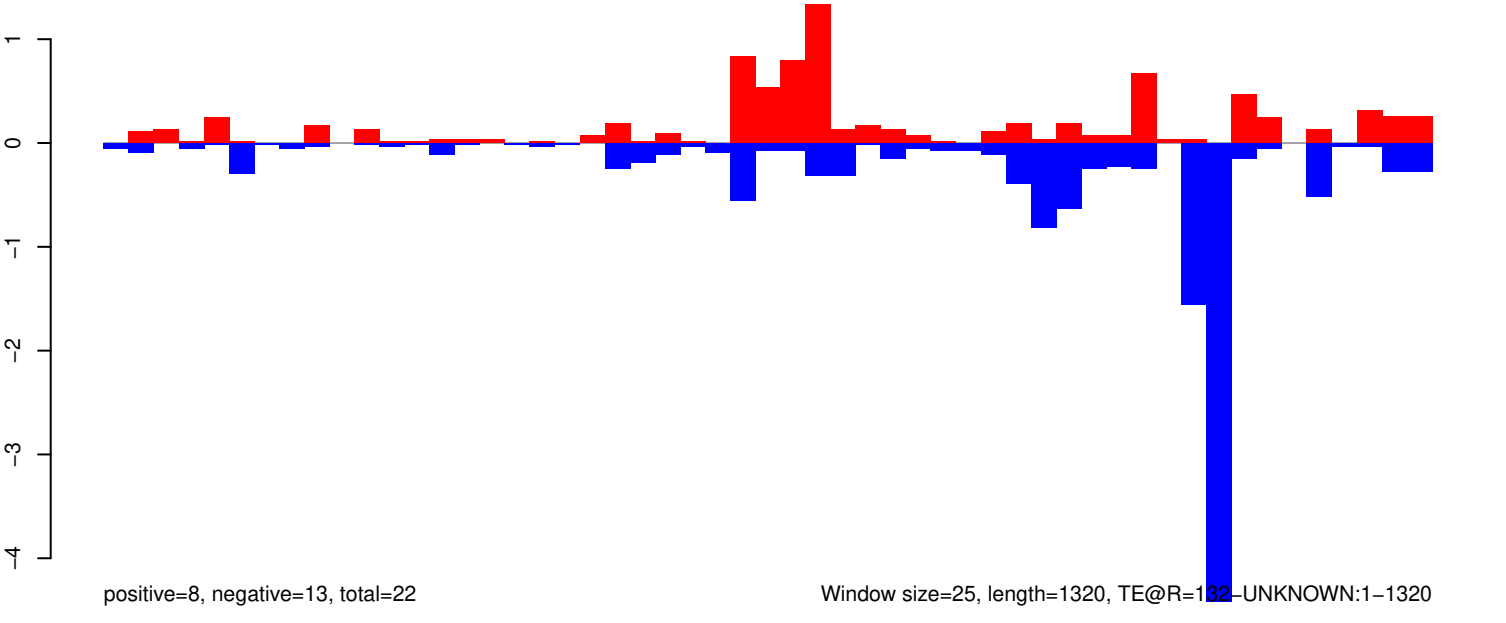

AeAeg_Aag2_R3D1B_r123_ZA.18_23.rep

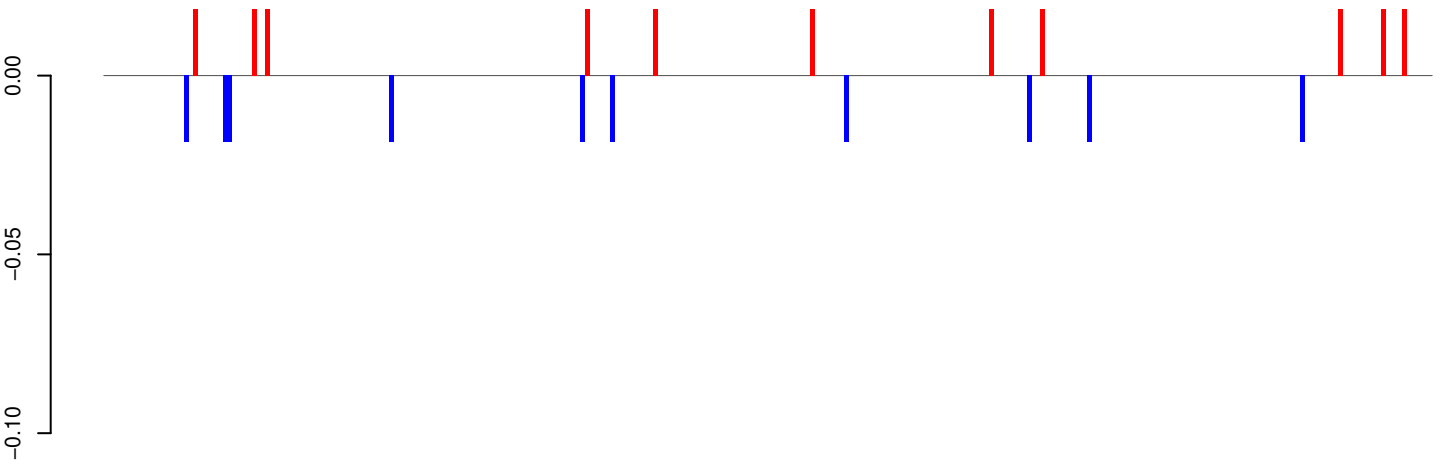

positive=0, negative=0, total=0

AeAeg_Aag2_R3D1B_r123_ZA.24_35.rep

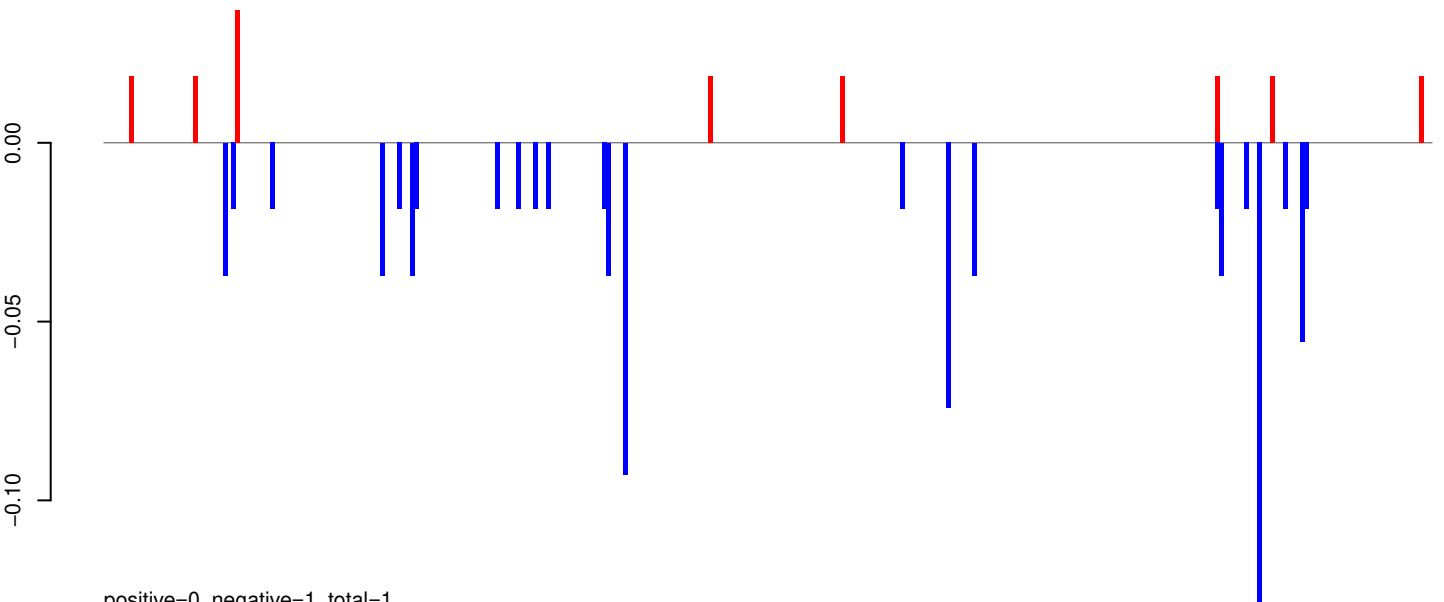

positive=0, negative=1, total=1

AeAeg_Aag2_R3D1B_r123_ZA.rep

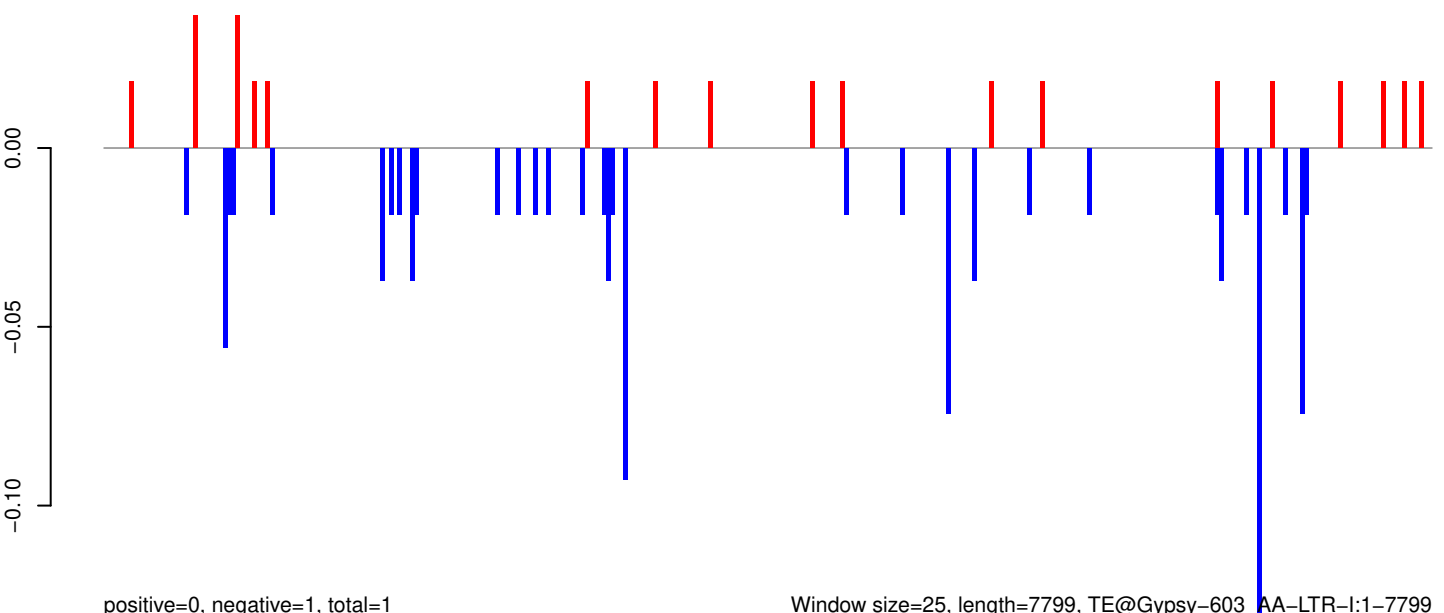

positive=0, negative=1, total=1

Window size=25, length=7799, TE@Gypsy-603_AA-LTR-I:1-7799

AeAeg_Aag2_R3D1B_r123_ZA.18_23.rep

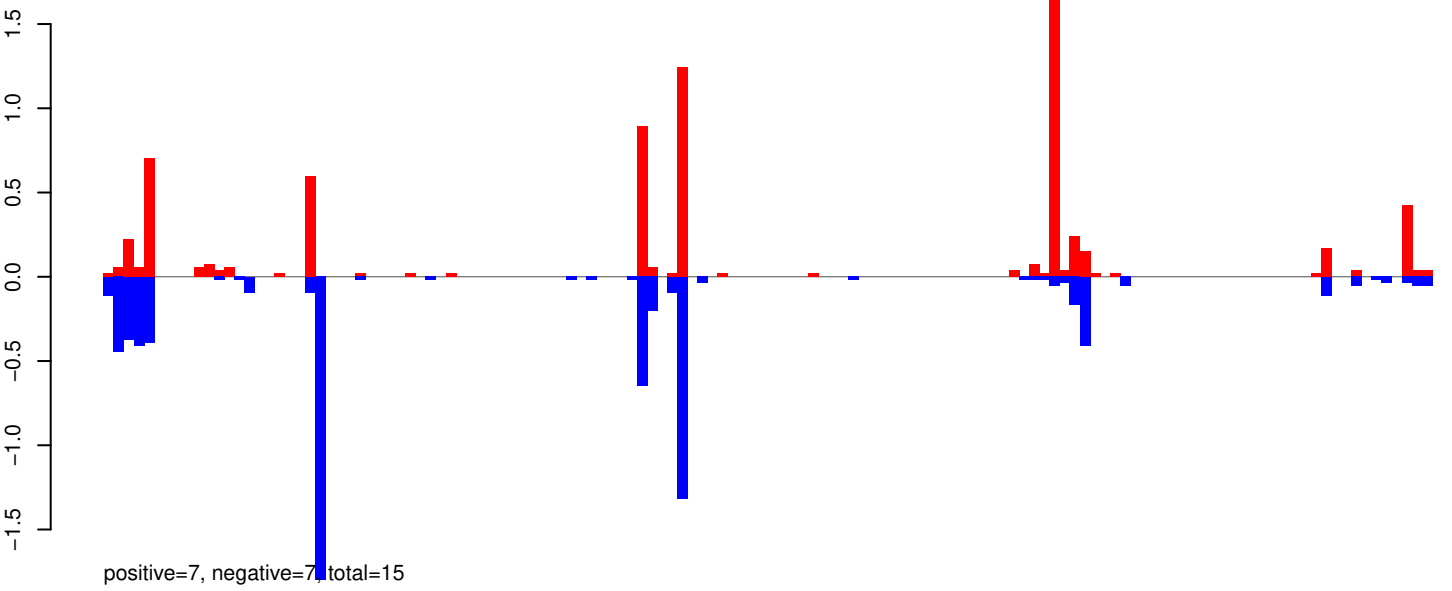

AeAeg_Aag2_R3D1B_r123_ZA.24_35.rep

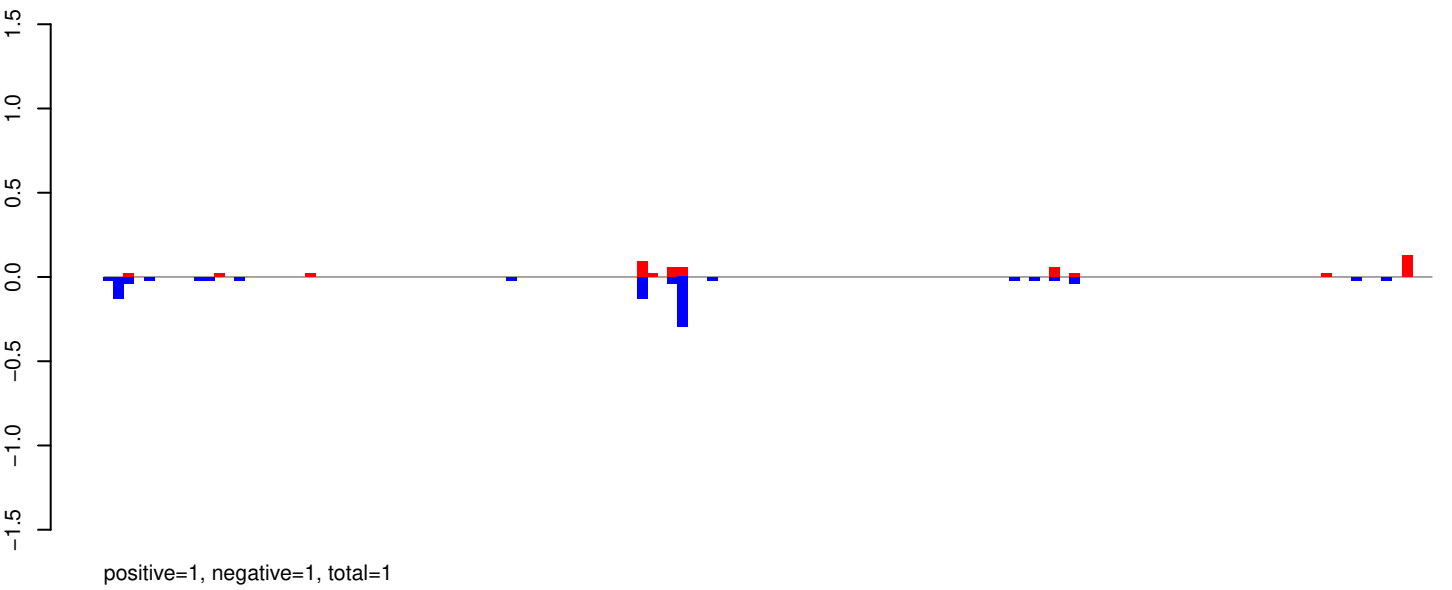

AeAeg_Aag2_R3D1B_r123_ZA.rep

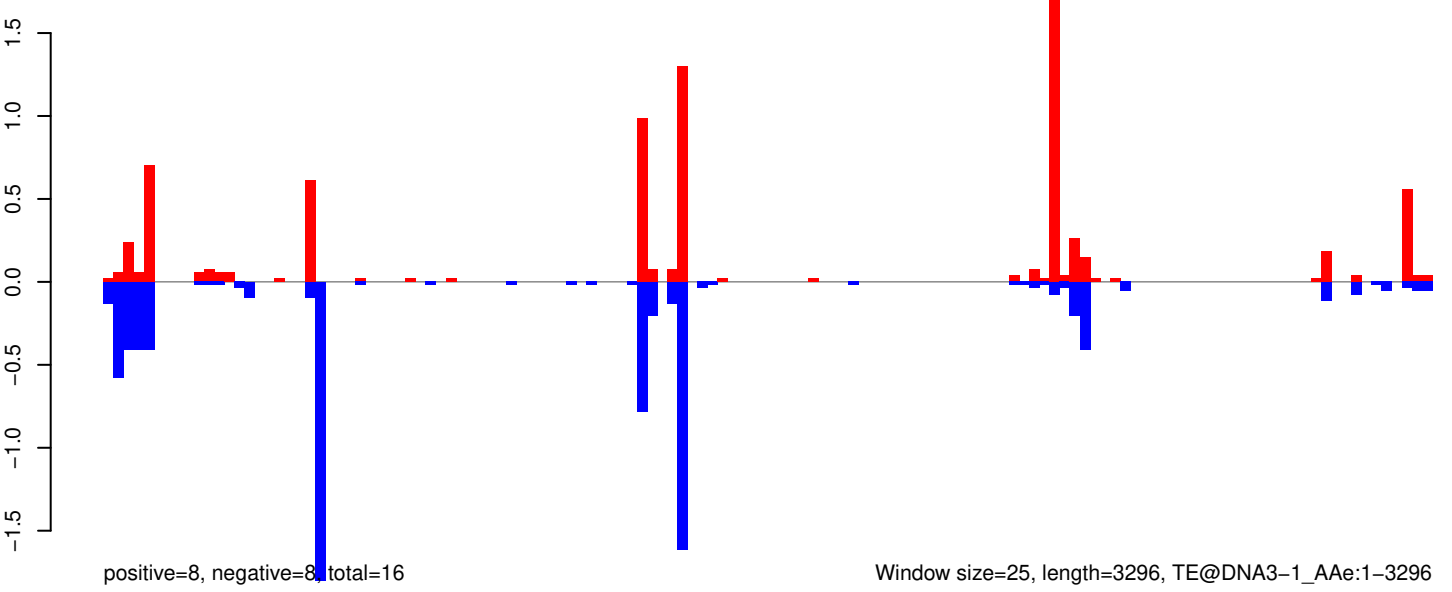

AeAeg_Aag2_R3D1B_r123_ZA.18_23.rep

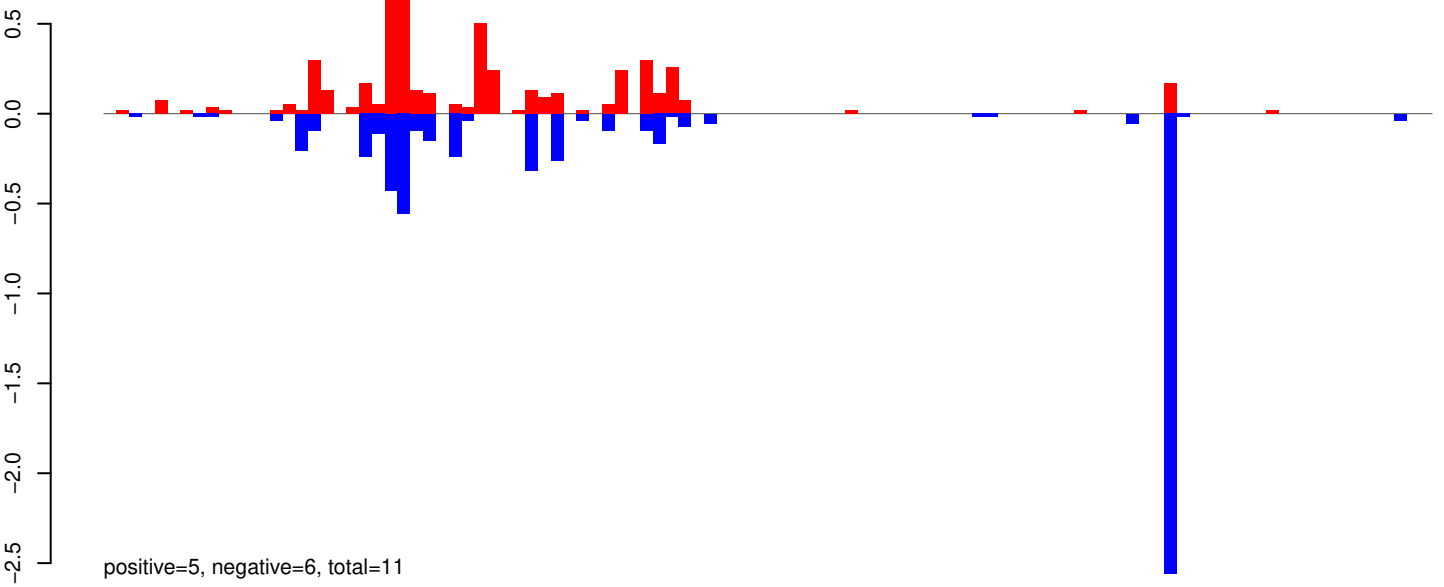

AeAeg_Aag2_R3D1B_r123_ZA.24_35.rep

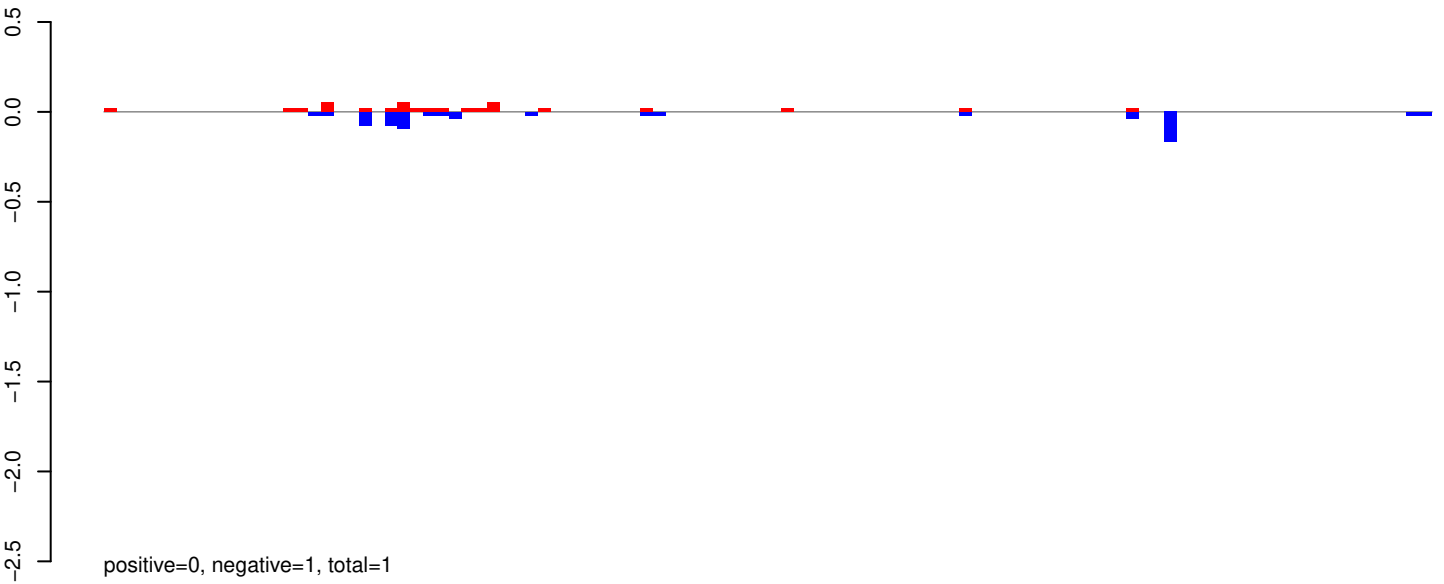

AeAeg_Aag2_R3D1B_r123_ZA.rep

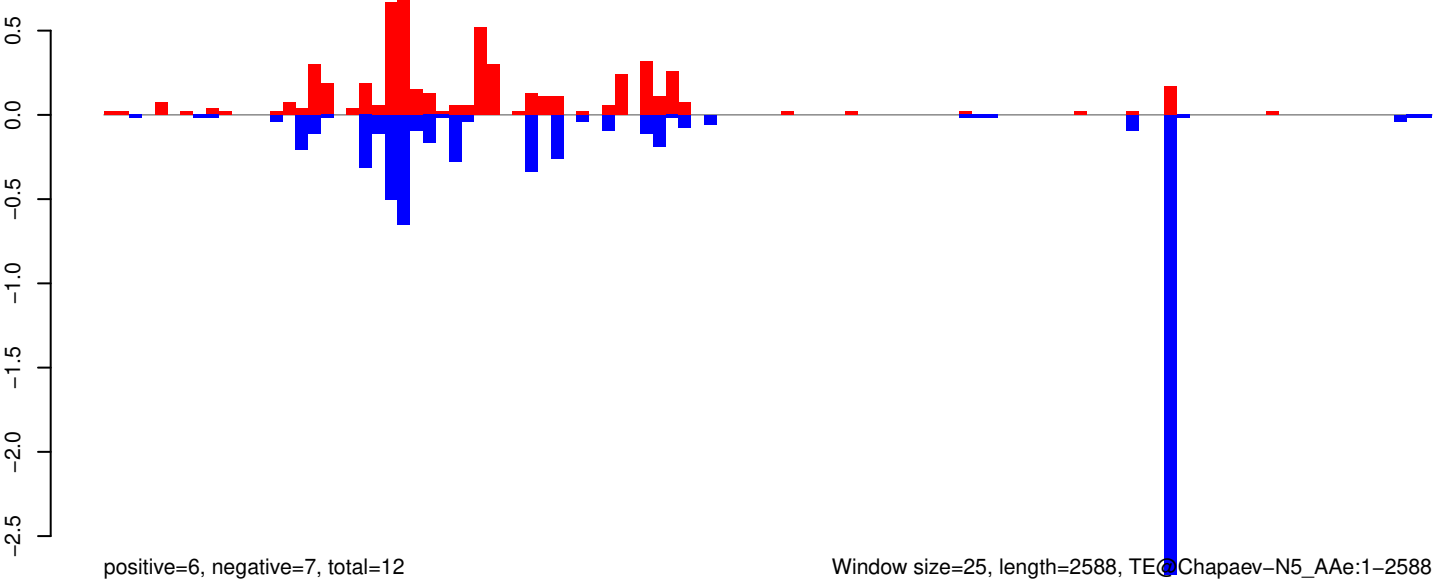

Window size=25, length=2588, TEChapaev-N5_AAg:1-2588

0 500 1000 1500 2000 2500

AeAeg_Aag2_R3D1B_r123_ZA.18_23.rep

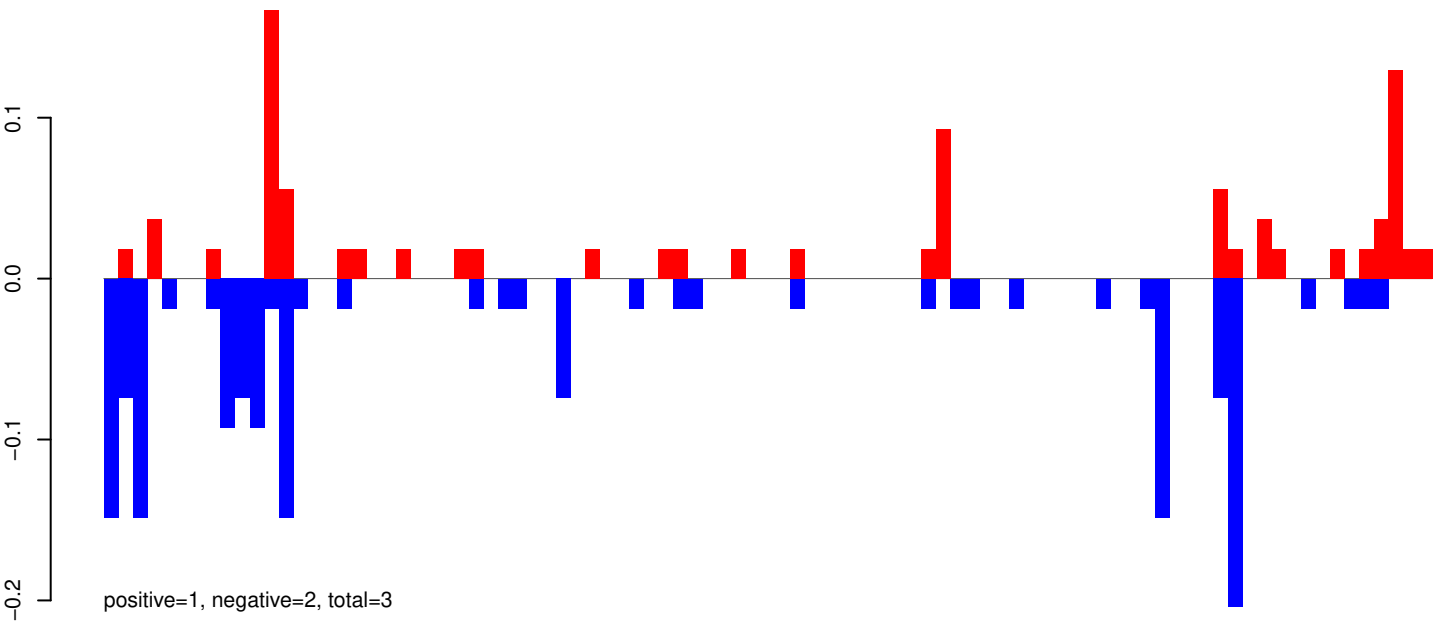

AeAeg_Aag2_R3D1B_r123_ZA.24_35.rep

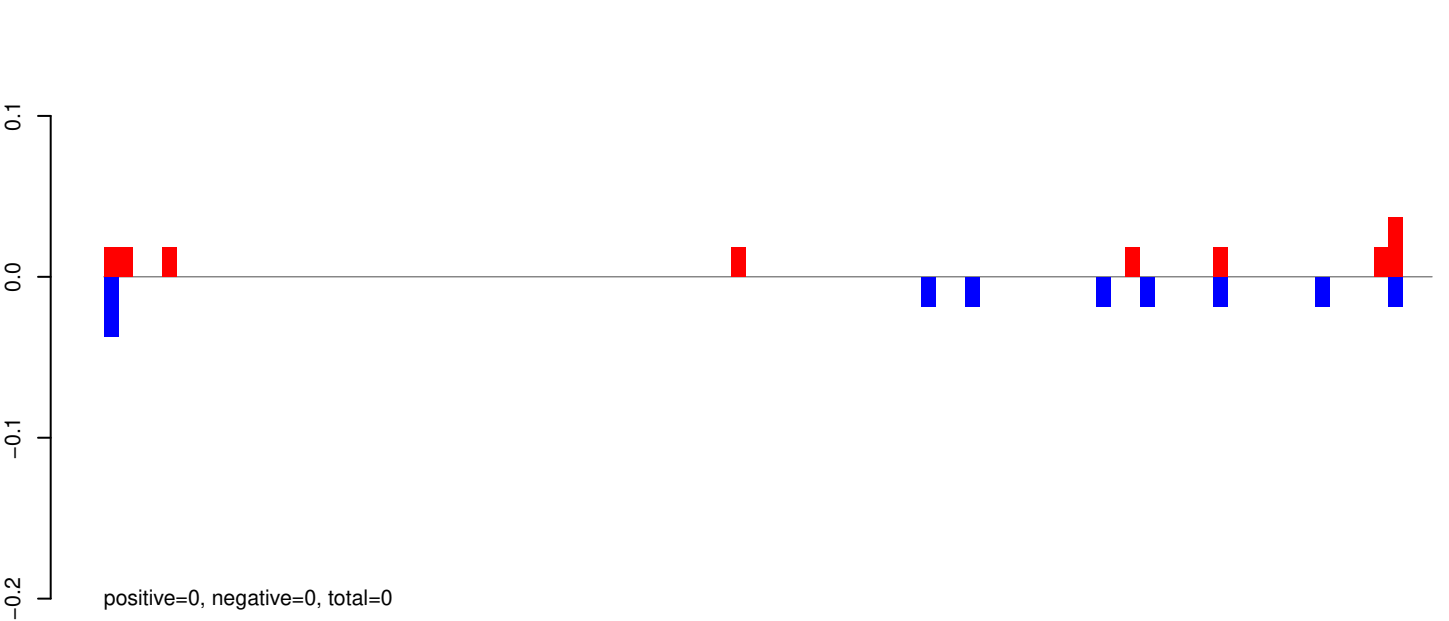

AeAeg_Aag2_R3D1B_r123_ZA.rep

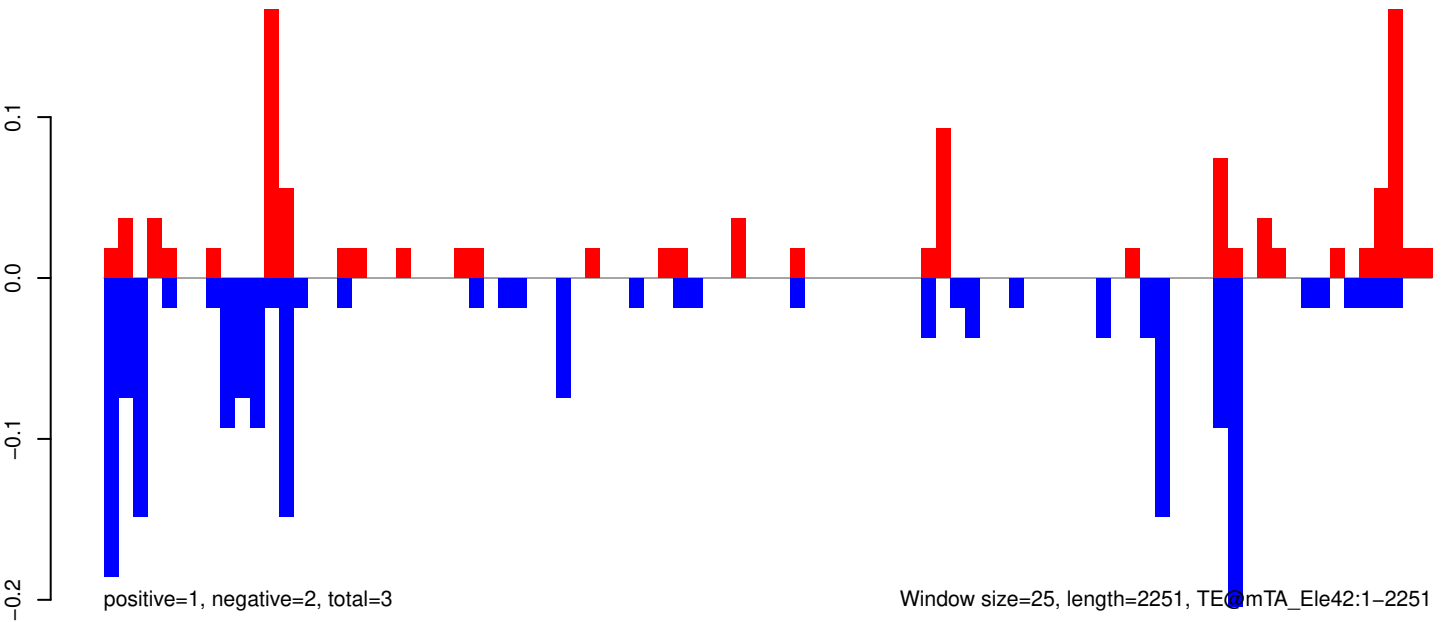

AeAeg_Aag2_R3D1B_r123_ZA.18_23.rep

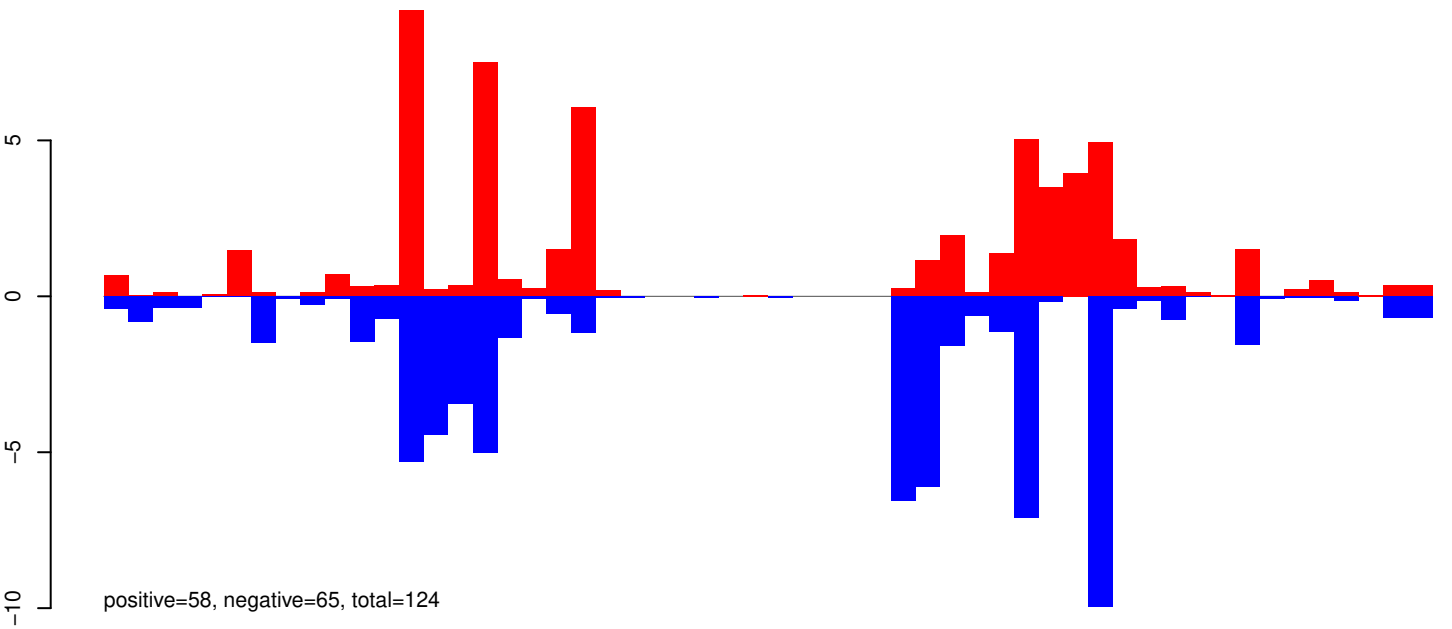

AeAeg_Aag2_R3D1B_r123_ZA.24_35.rep

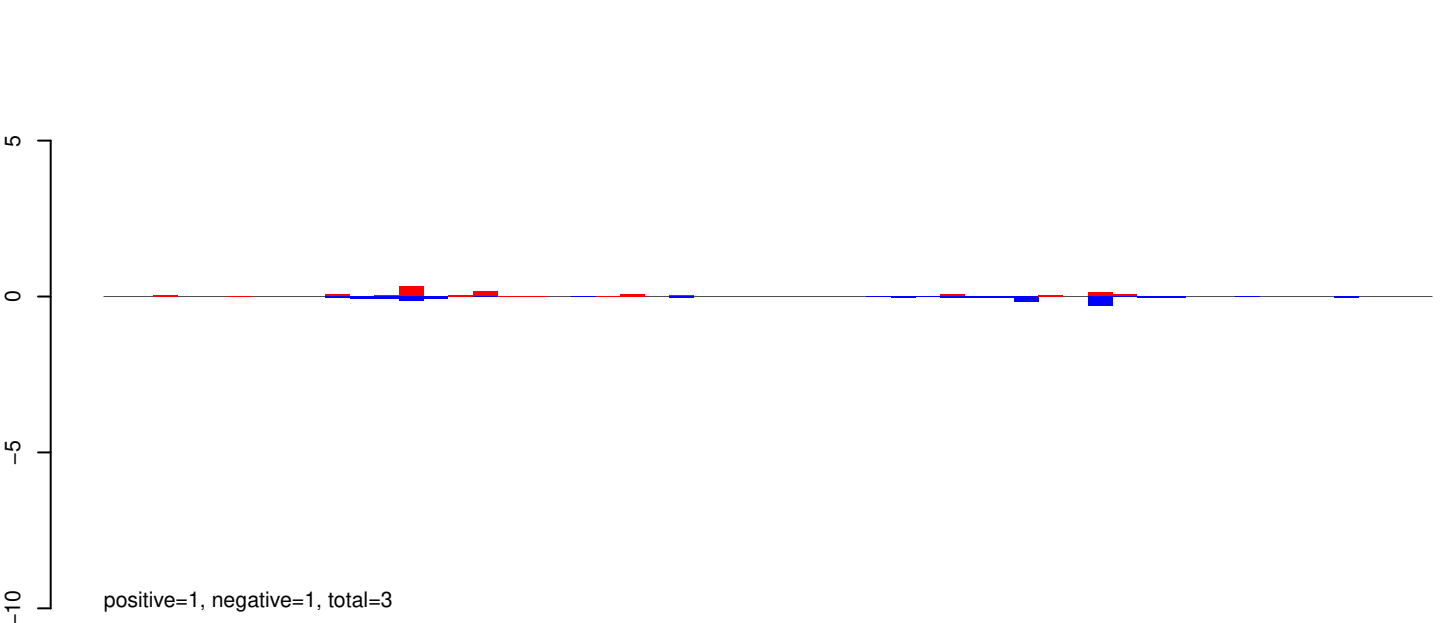

AeAeg_Aag2_R3D1B_r123_ZA.rep

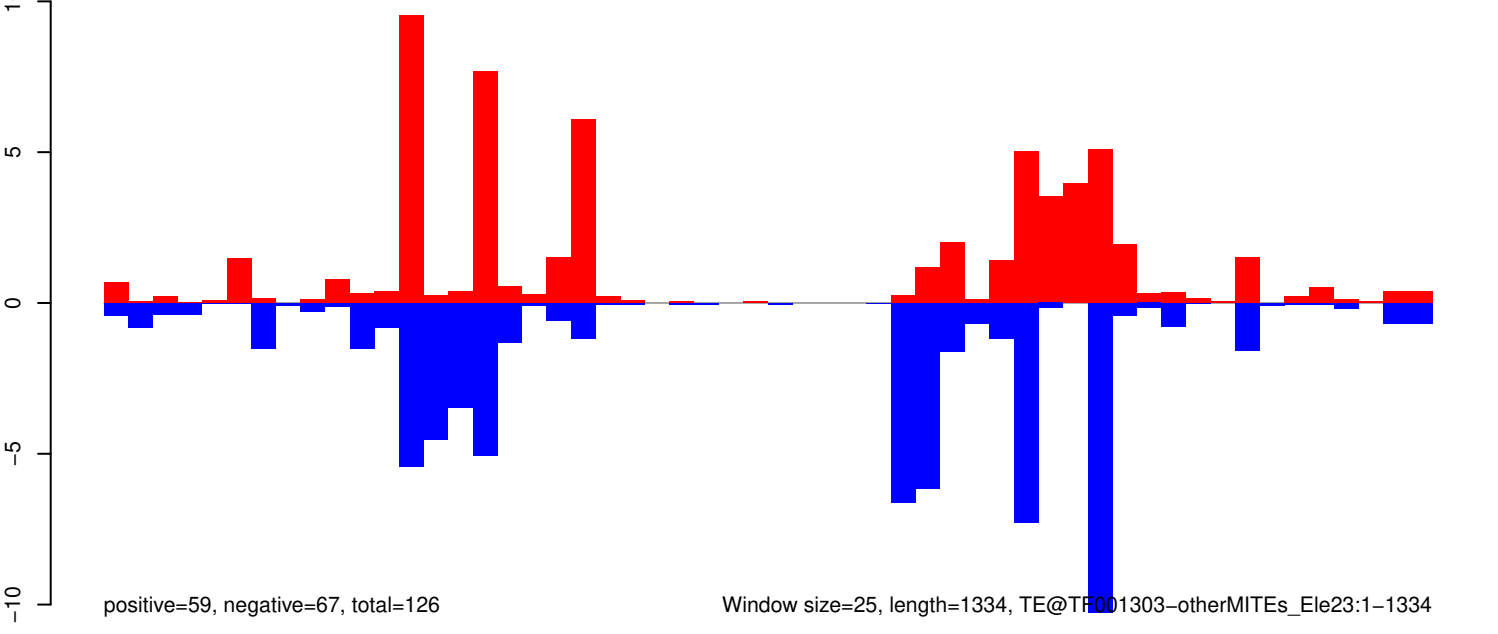

AeAeg_Aag2_R3D1B_r123_ZA.18_23.rep

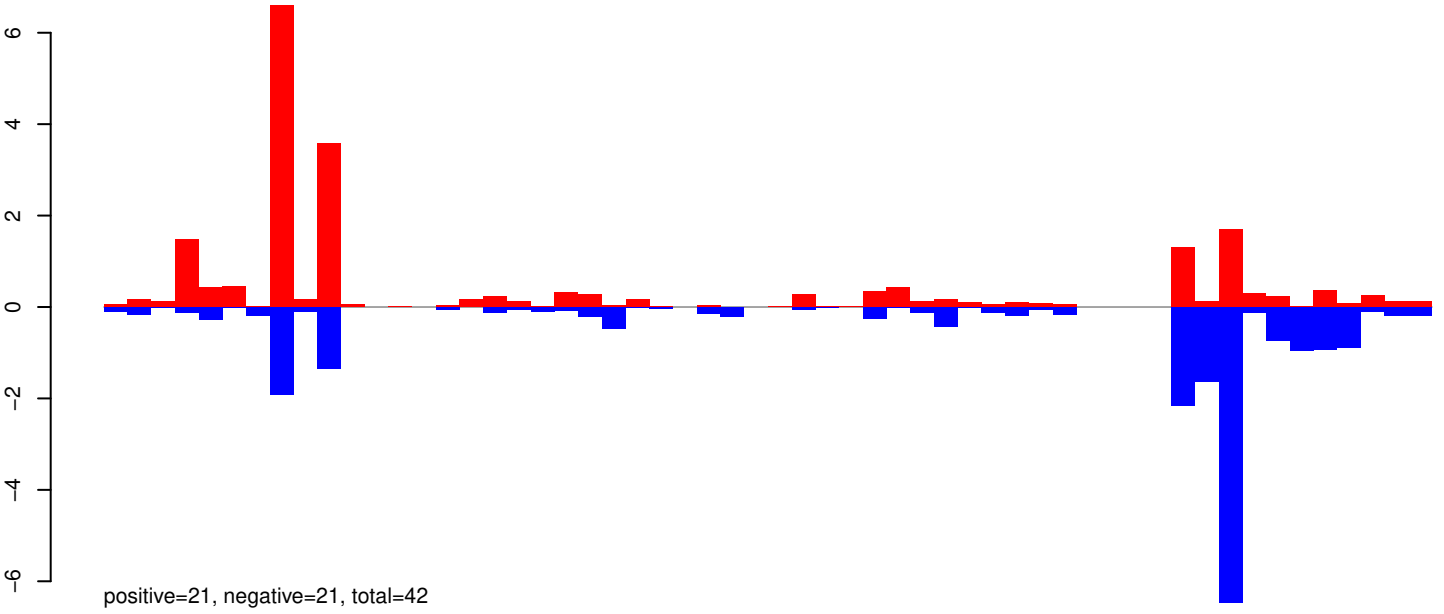

AeAeg_Aag2_R3D1B_r123_ZA.24_35.rep

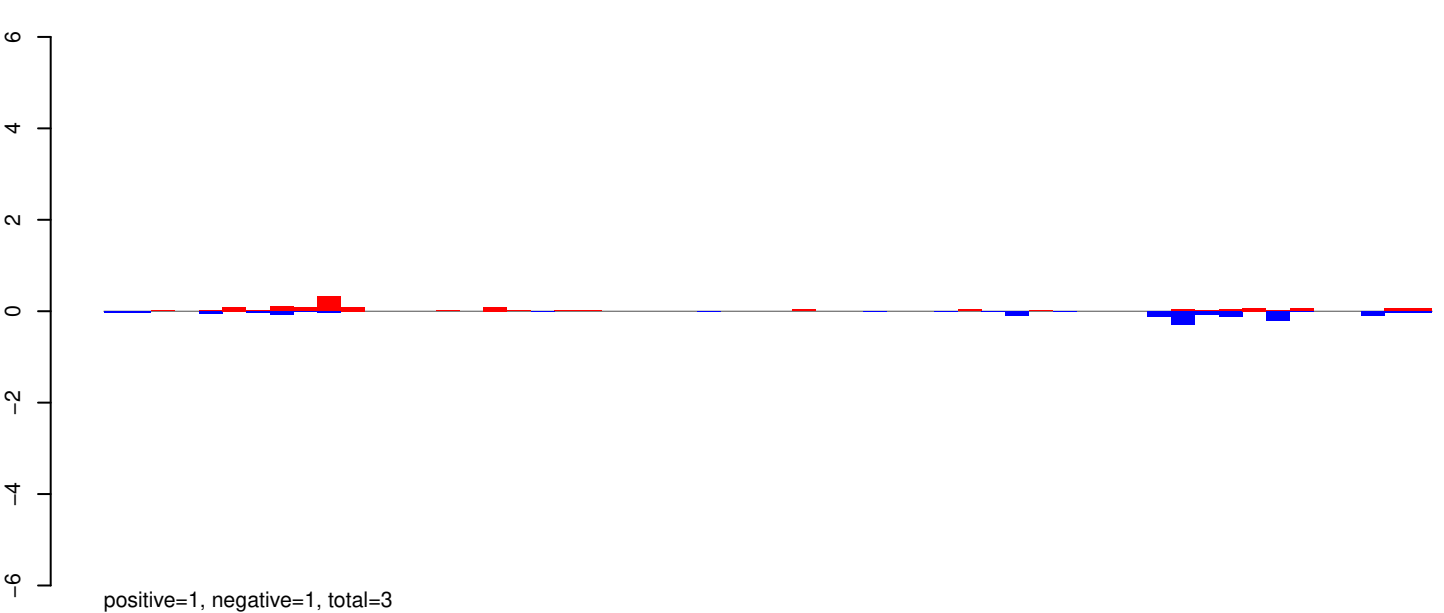

AeAeg_Aag2_R3D1B_r123_ZA.rep

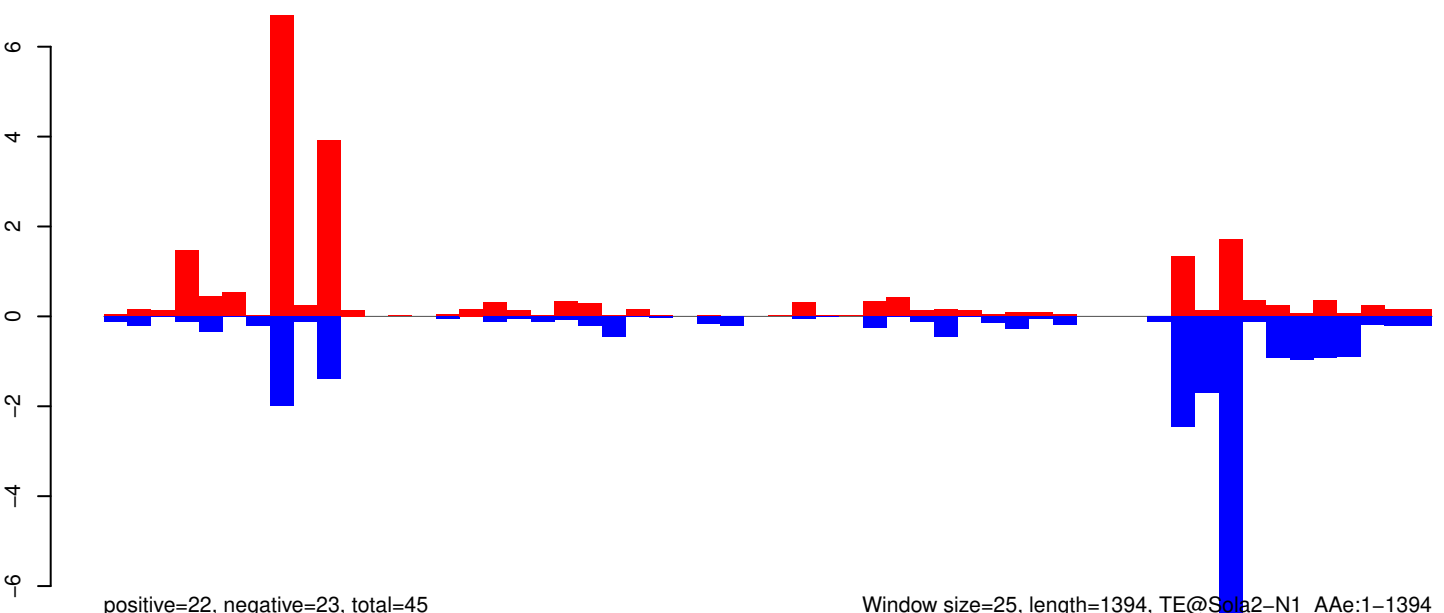

Window size=25, length=1394, TE@Sola2-N1_AAg:1-1394

AeAeg_Aag2_R3D1B_r123_ZA.18_23.rep

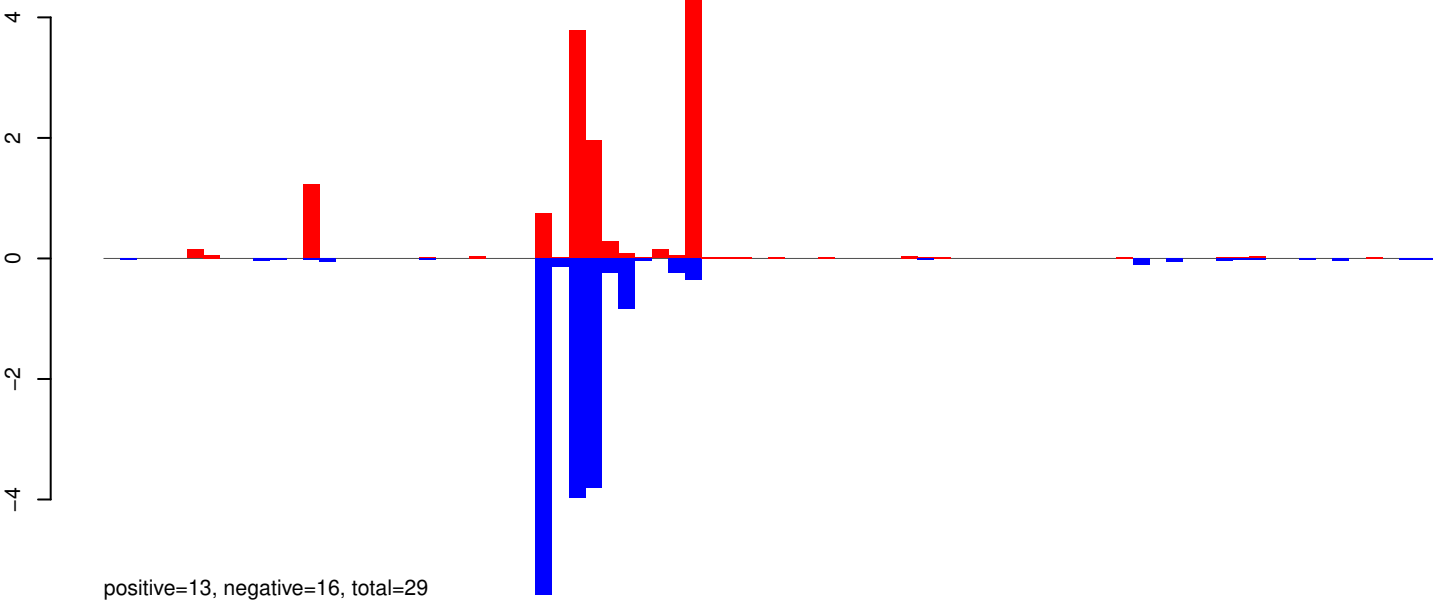

AeAeg_Aag2_R3D1B_r123_ZA.24_35.rep

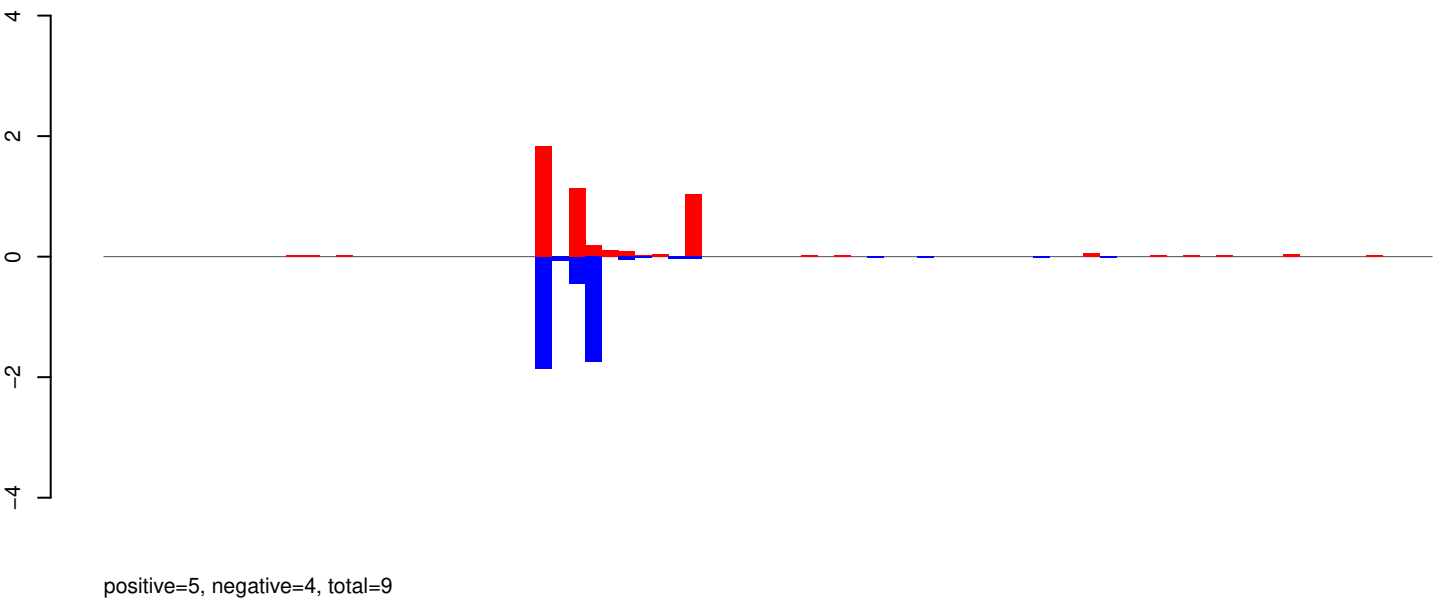

AeAeg_Aag2_R3D1B_r123_ZA.rep

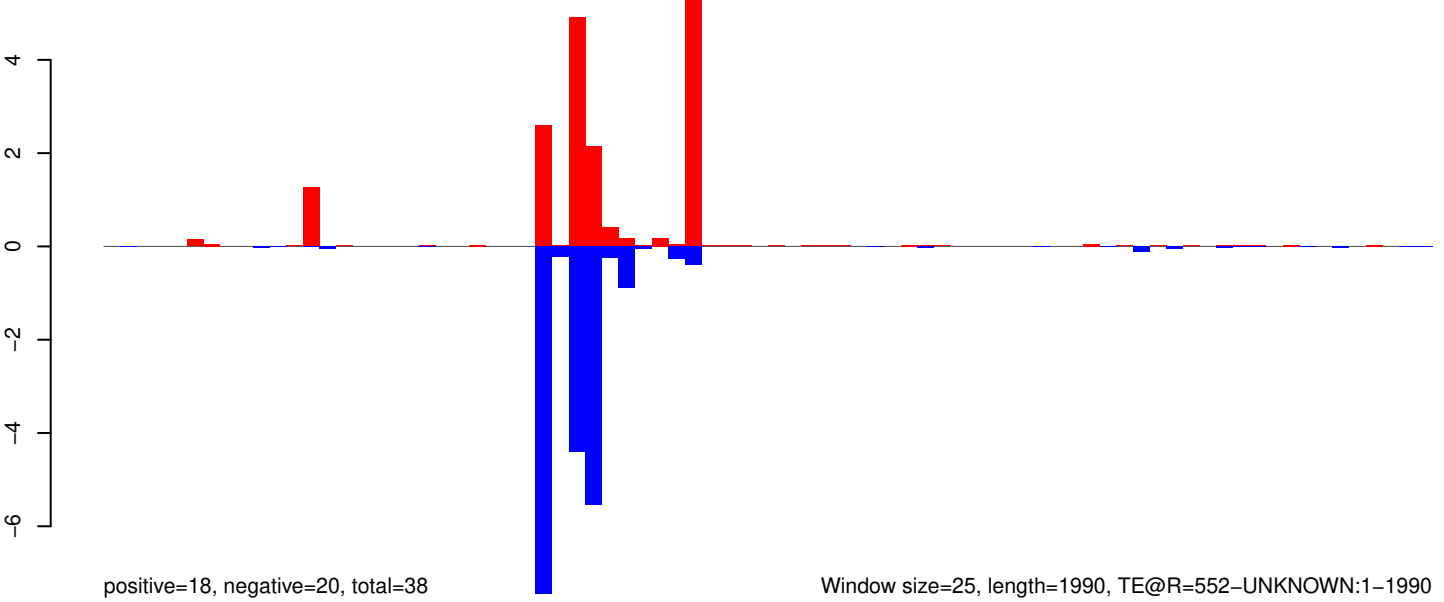

Window size=25, length=1990, TE@R=552-UNKNOWN:1-1990

0 500 1000 1500 2000

AeAeg_Aag2_R3D1B_r123_ZA.18_23.rep

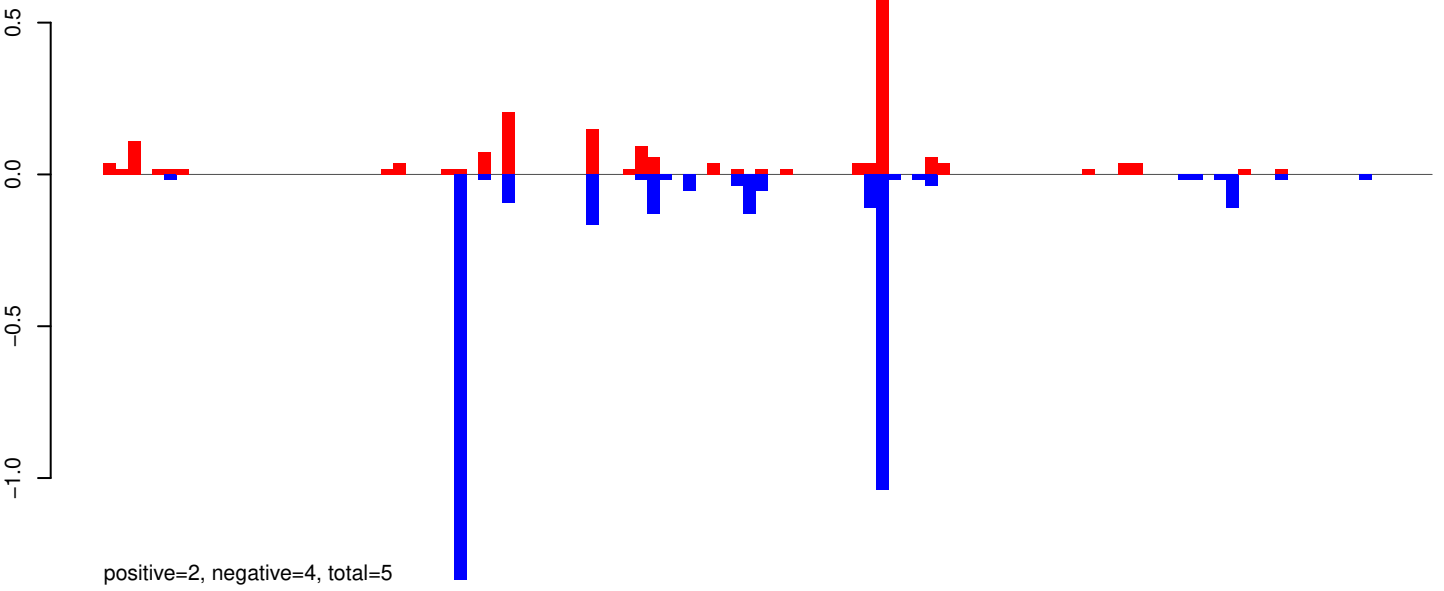

AeAeg_Aag2_R3D1B_r123_ZA.24_35.rep

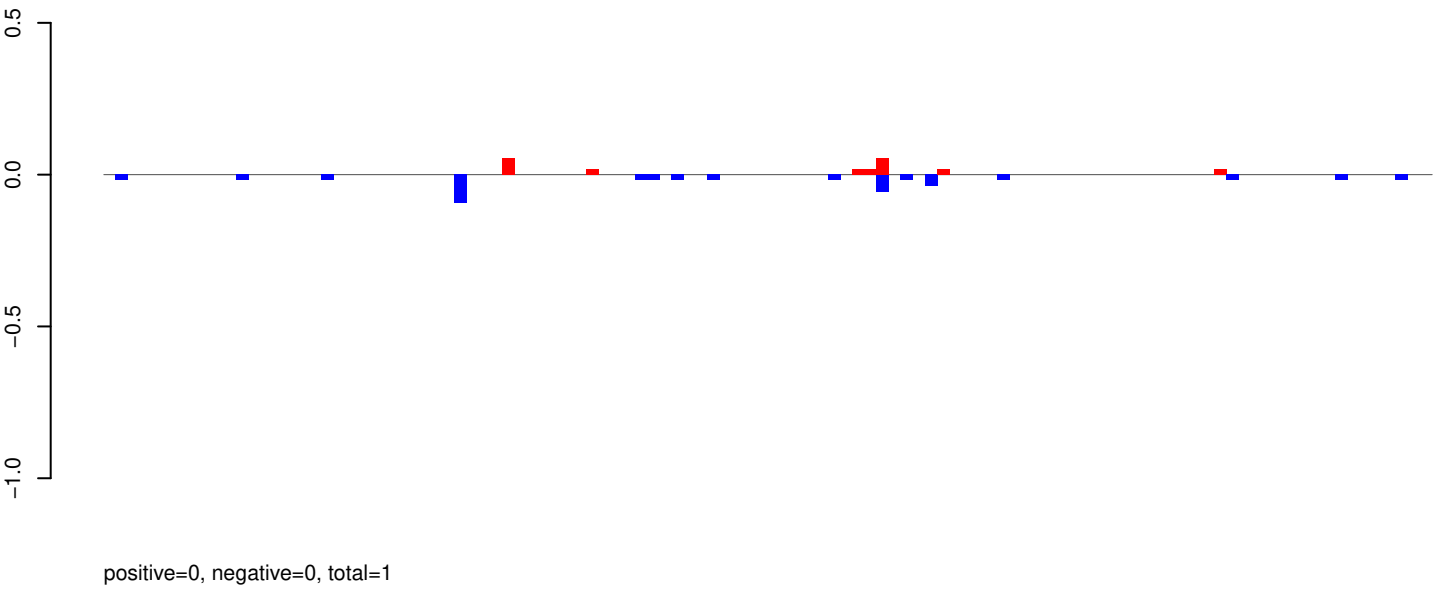

AeAeg_Aag2_R3D1B_r123_ZA.rep

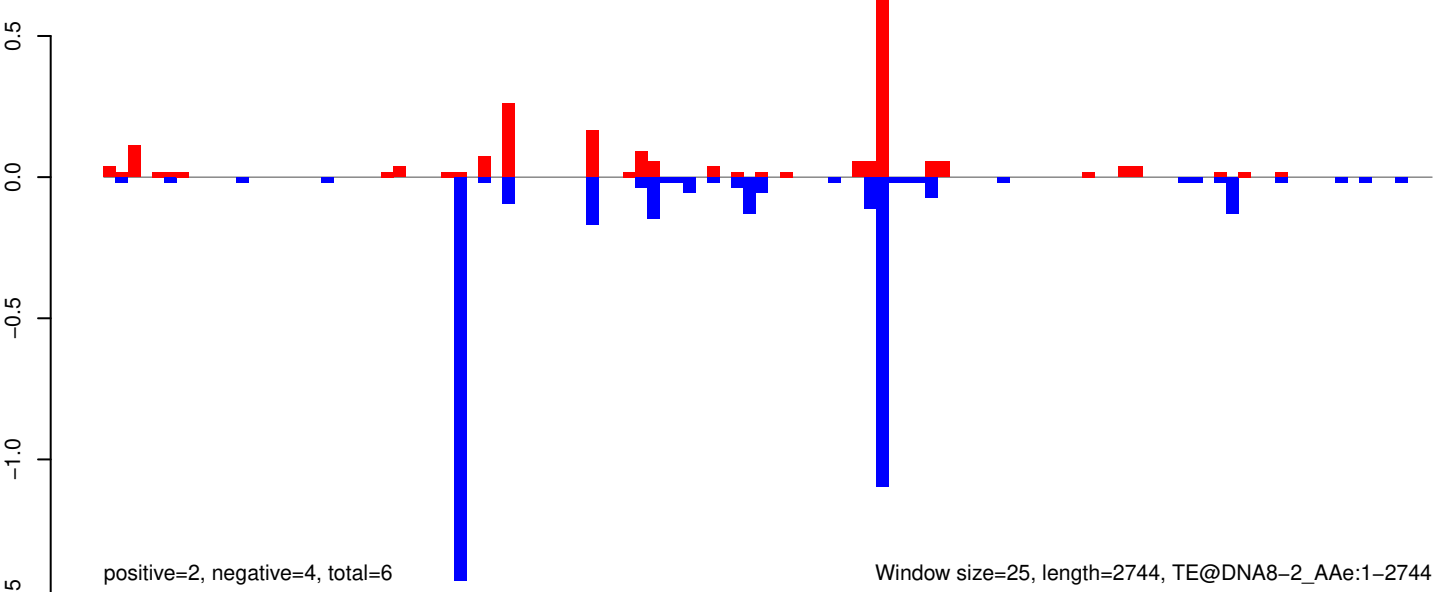

Window size=25, length=2744, TE@DNA8-2_AAe:1-2744

AeAeg_Aag2_R3D1B_r123_ZA.18_23.rep

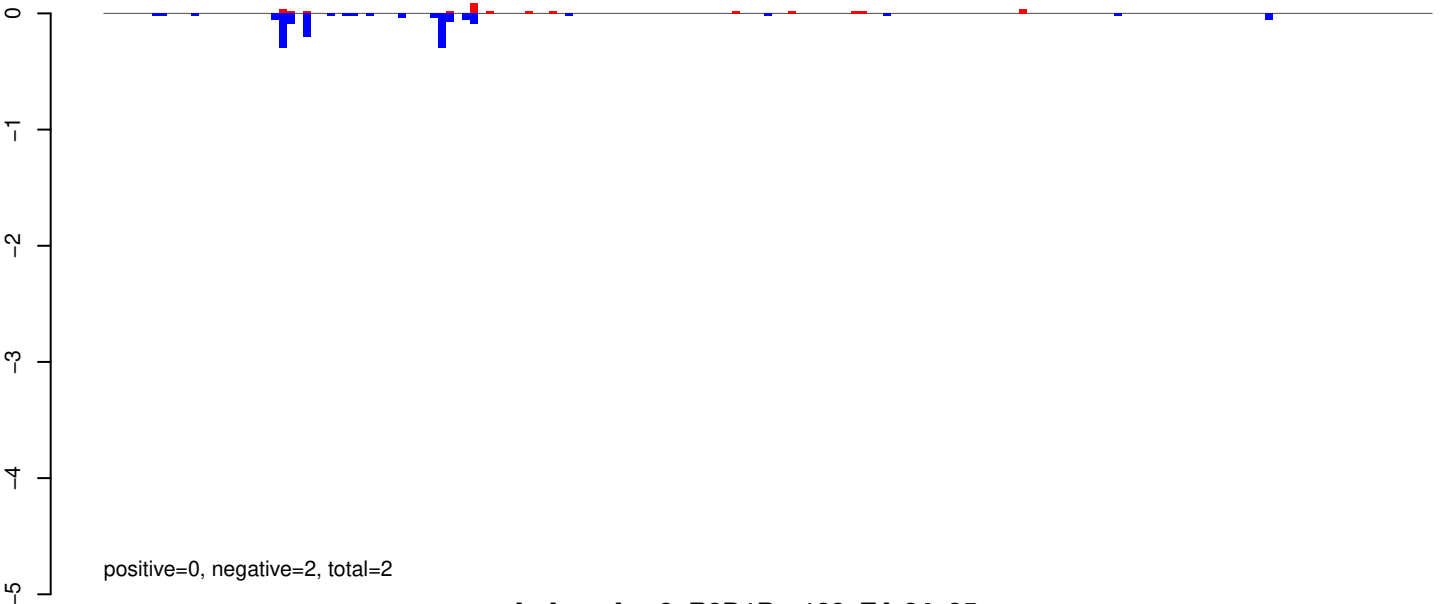

AeAeg_Aag2_R3D1B_r123_ZA.24_35.rep

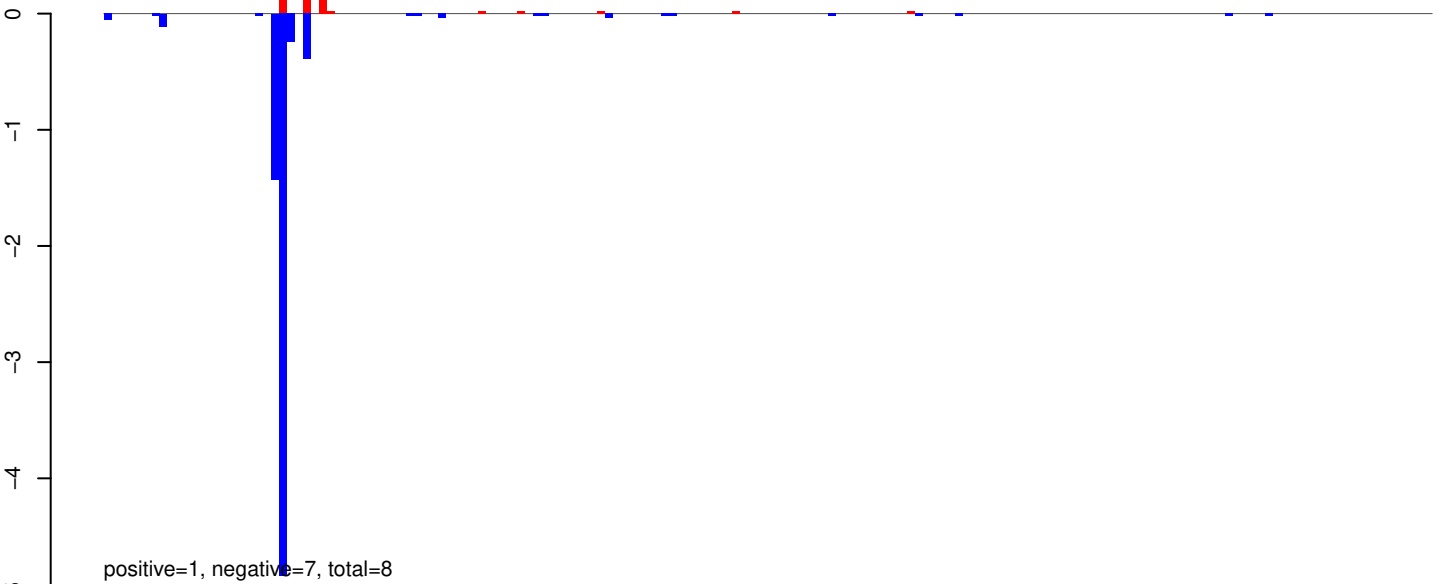

AeAeg_Aag2_R3D1B_r123_ZA.rep

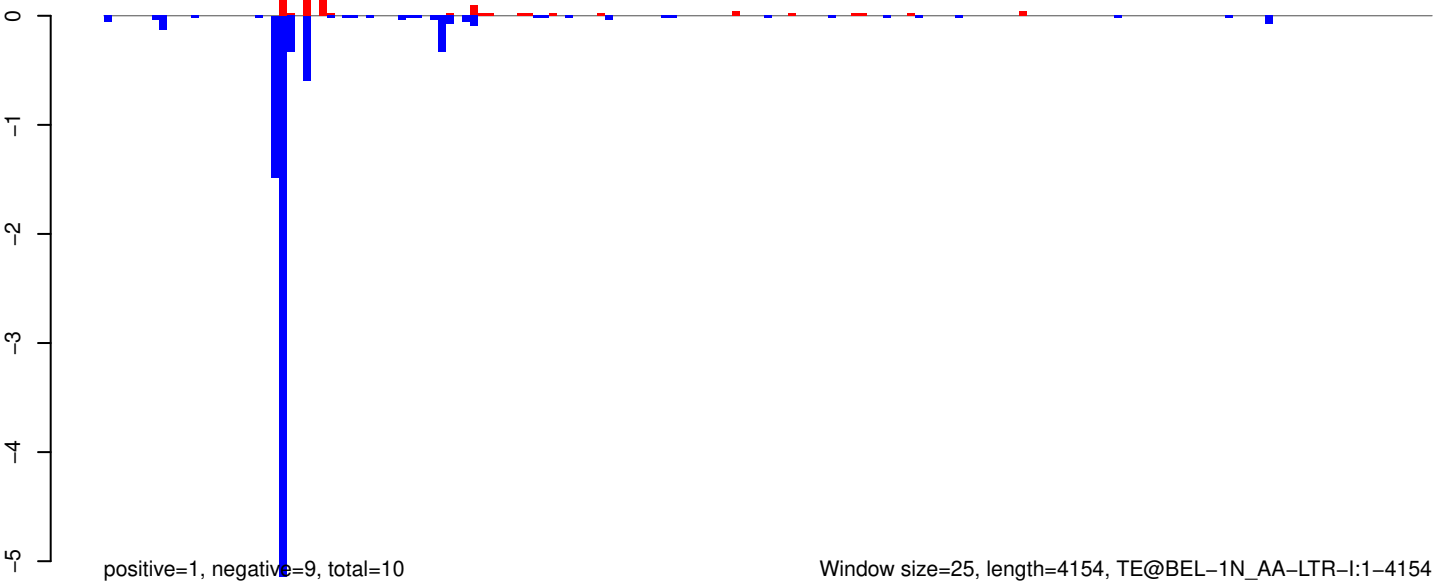

AeAeg_Aag2_R3D1B_r123_ZA.18_23.rep

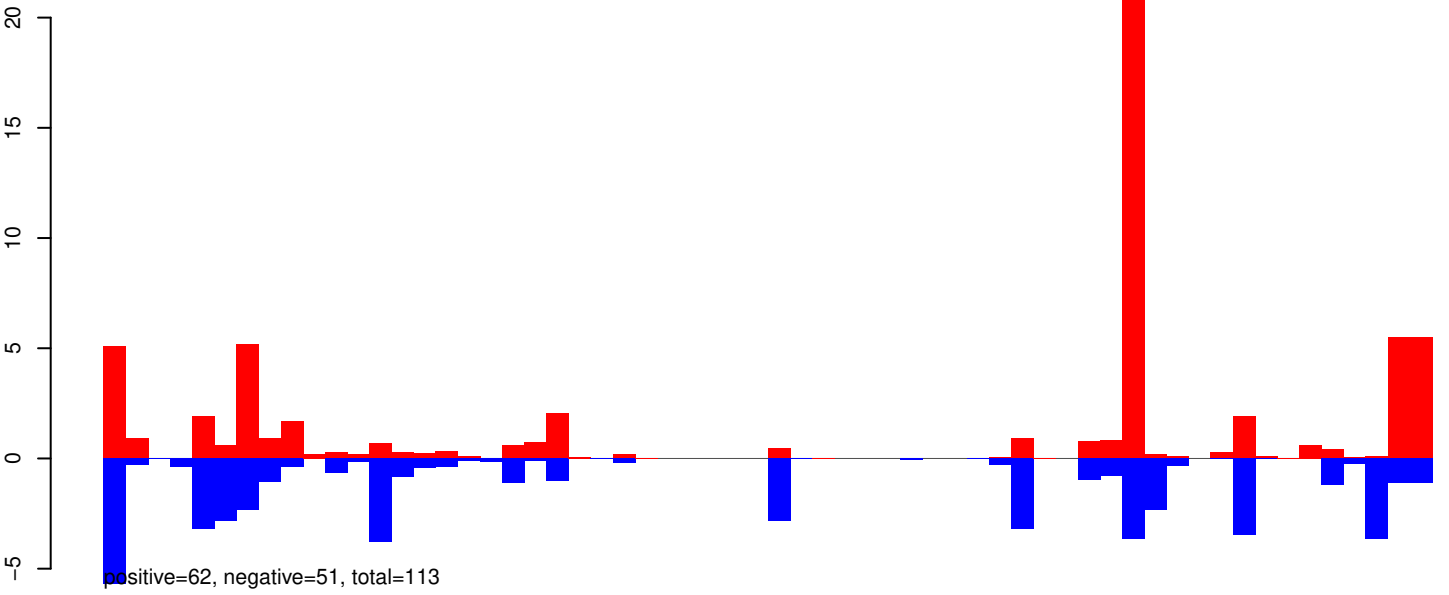

AeAeg_Aag2_R3D1B_r123_ZA.24_35.rep

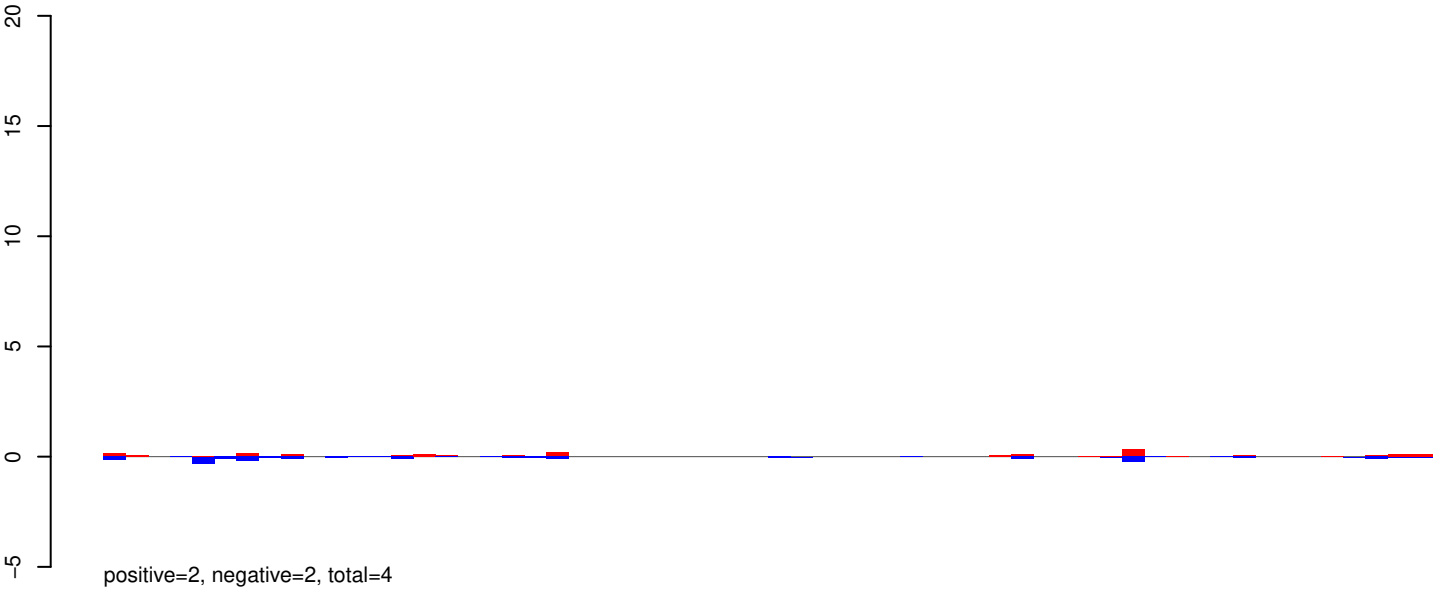

AeAeg_Aag2_R3D1B_r123_ZA.rep

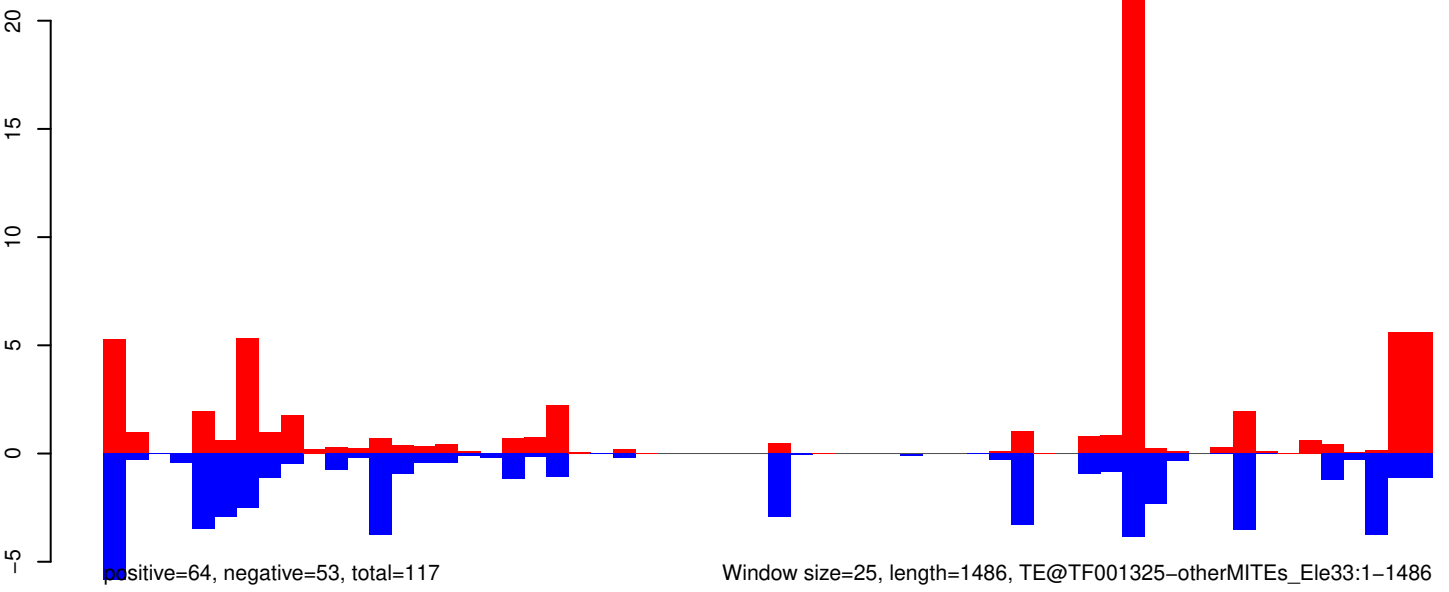

0 500 1000 1500

AeAeg_Aag2_R3D1B_r123_ZA.18_23.rep

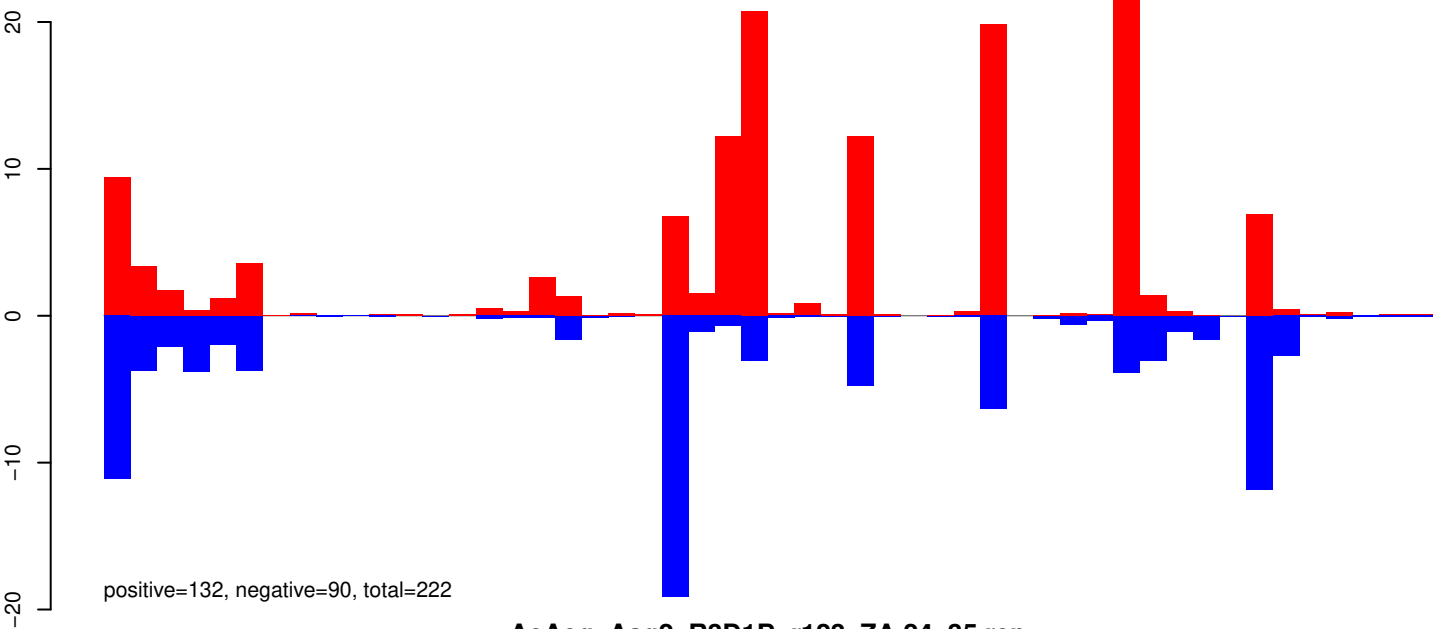

AeAeg_Aag2_R3D1B_r123_ZA.24_35.rep

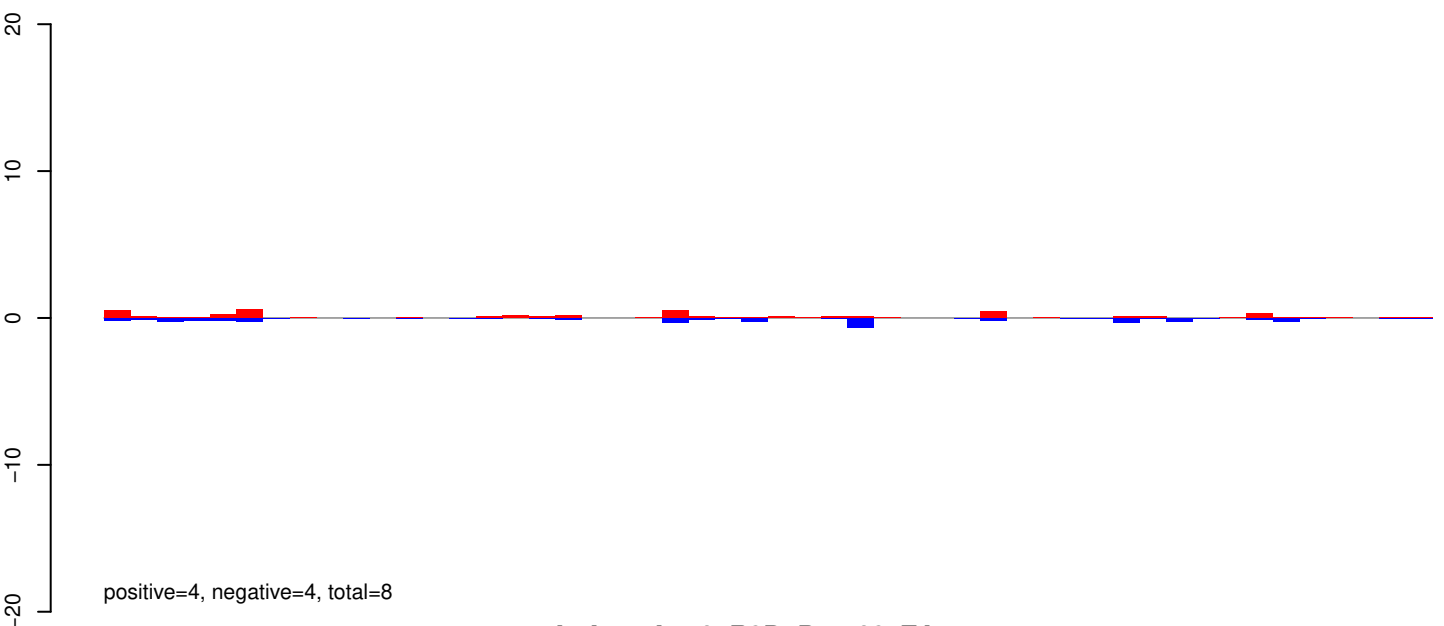

AeAeg_Aag2_R3D1B_r123_ZA.rep

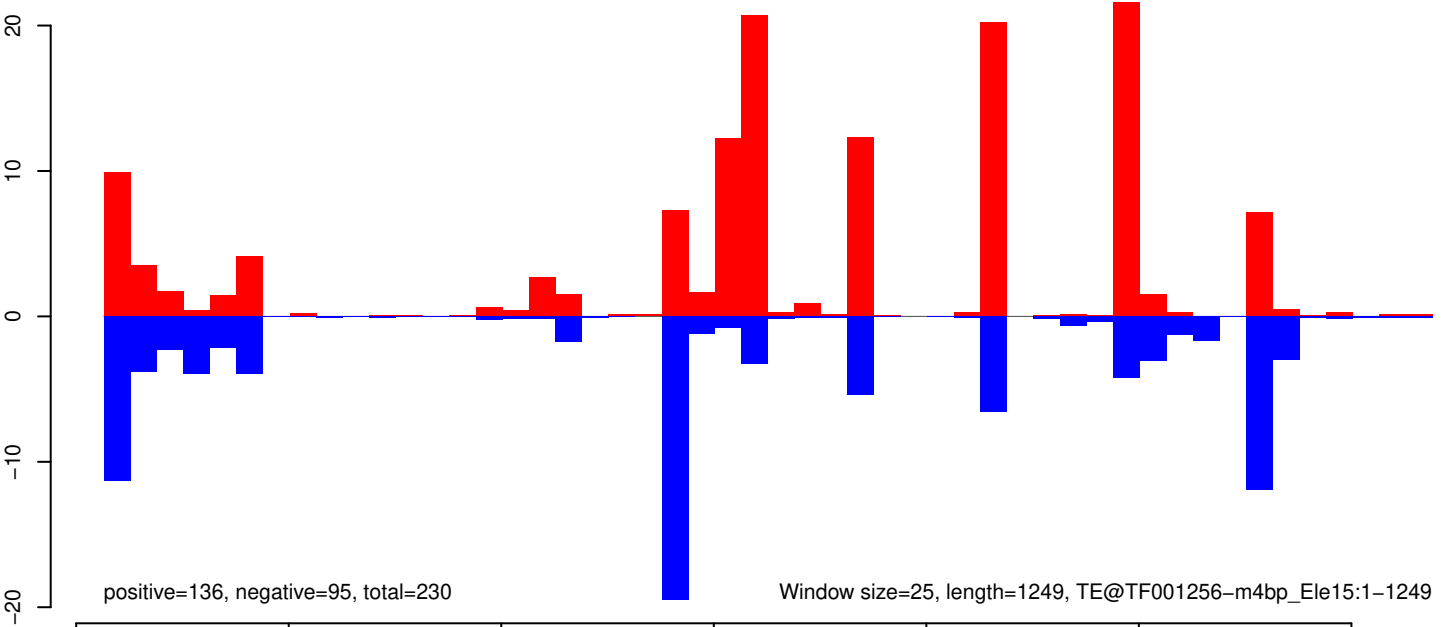

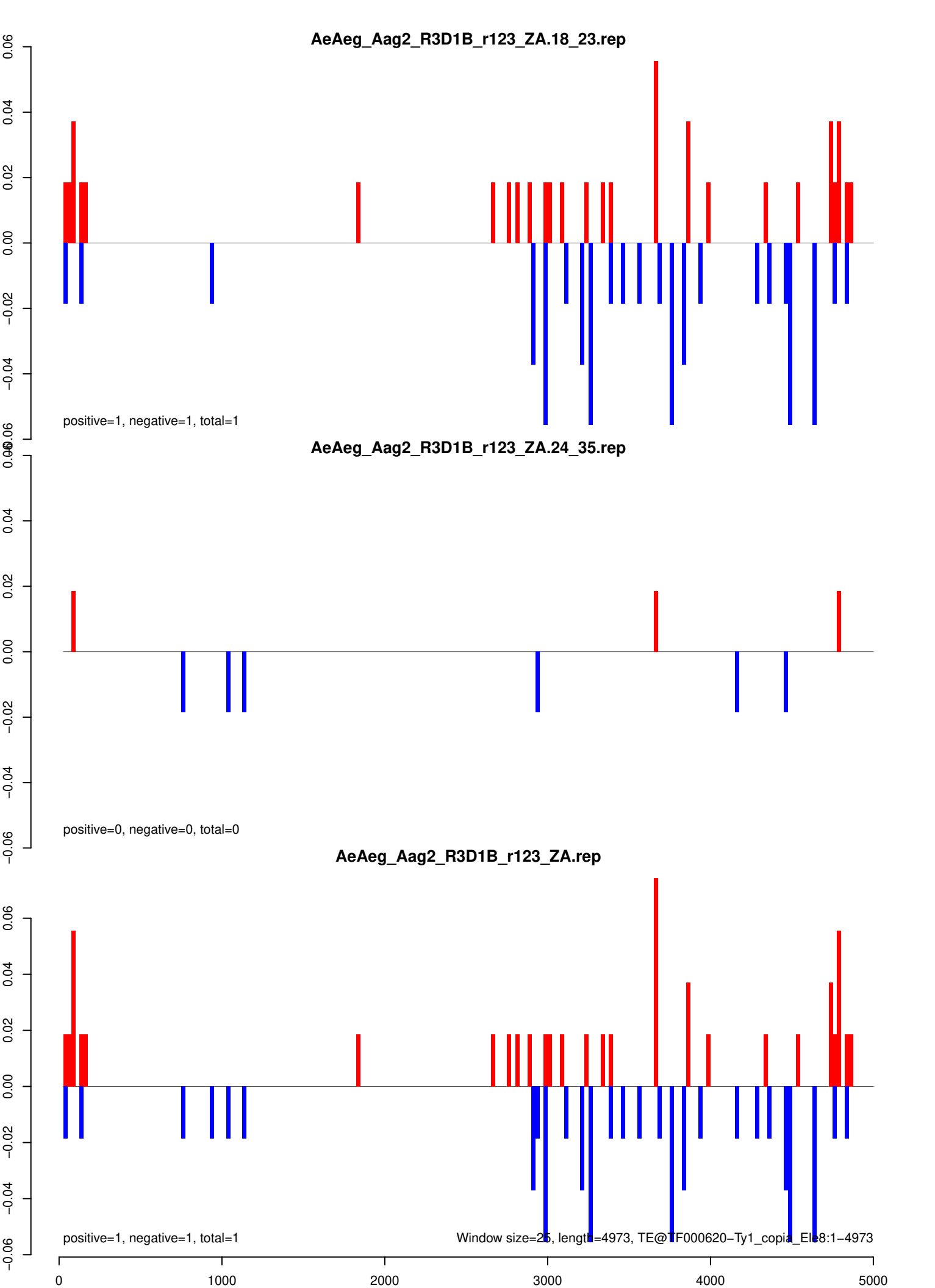

AeAeg_Aag2_R3D1B_r123_ZA.18_23.rep

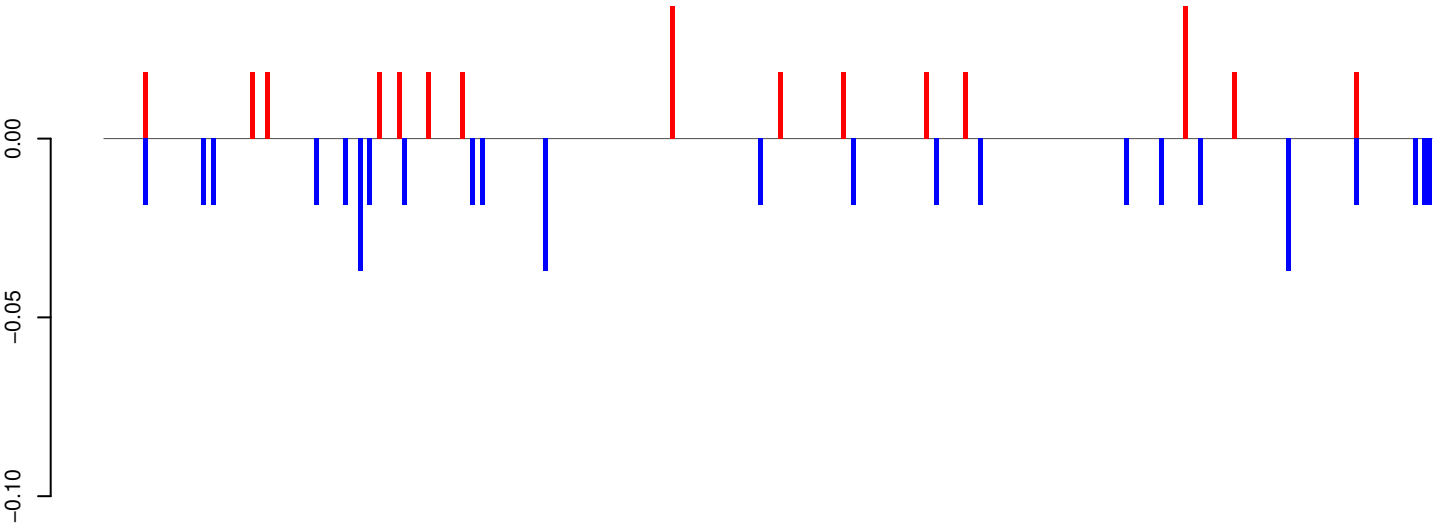

positive=0, negative=0, total=1

AeAeg_Aag2_R3D1B_r123_ZA.24_35.rep

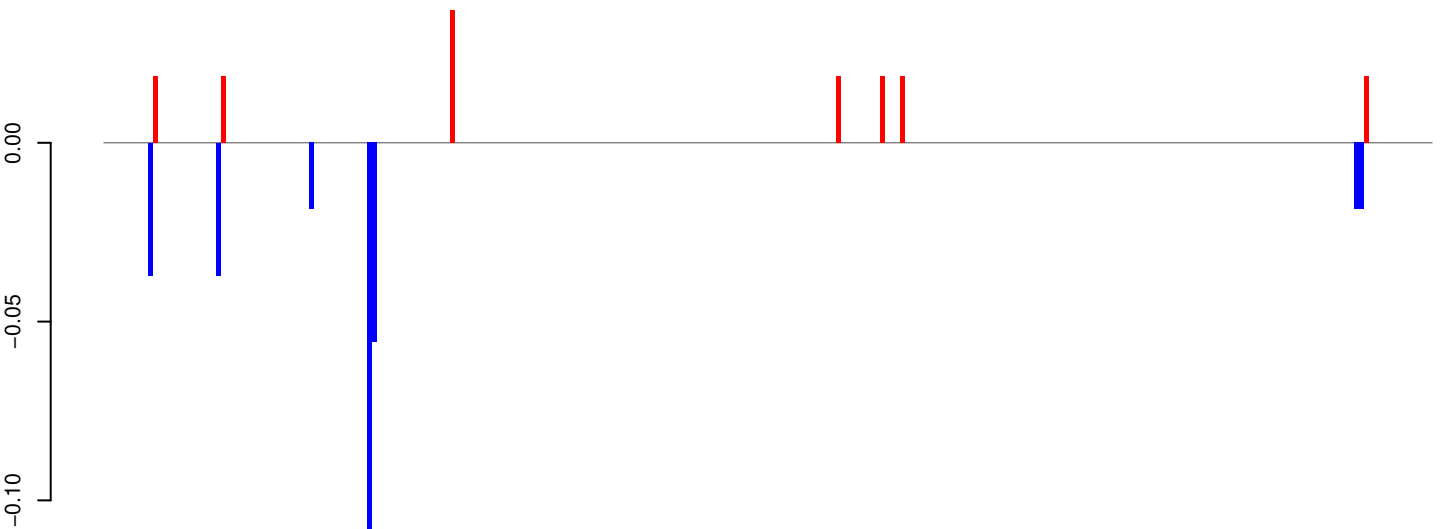

positive=0, negative=0, total=0

AeAeg_Aag2_R3D1B_r123_ZA.rep

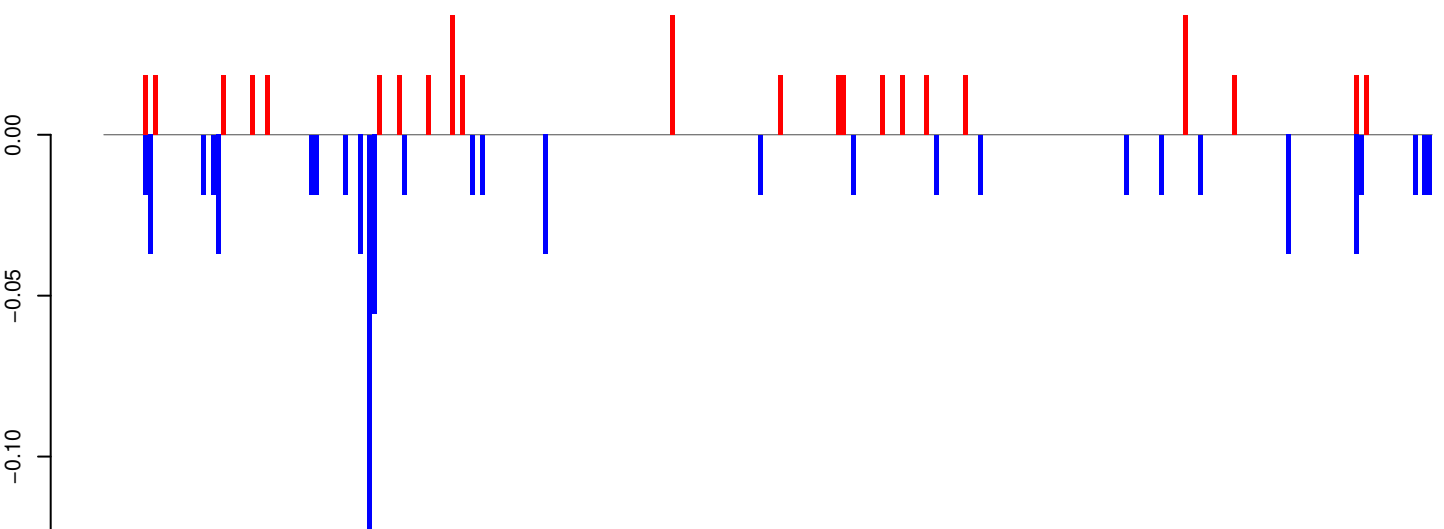

positive=0, negative=1, total=1

Window size=25, length=6790, TE@TF000517-Pao_Bel_Ele90:1-6790

0 1000 2000 3000 4000 5000 6000 7000

AeAeg_Aag2_R3D1B_r123_ZA.18_23.rep

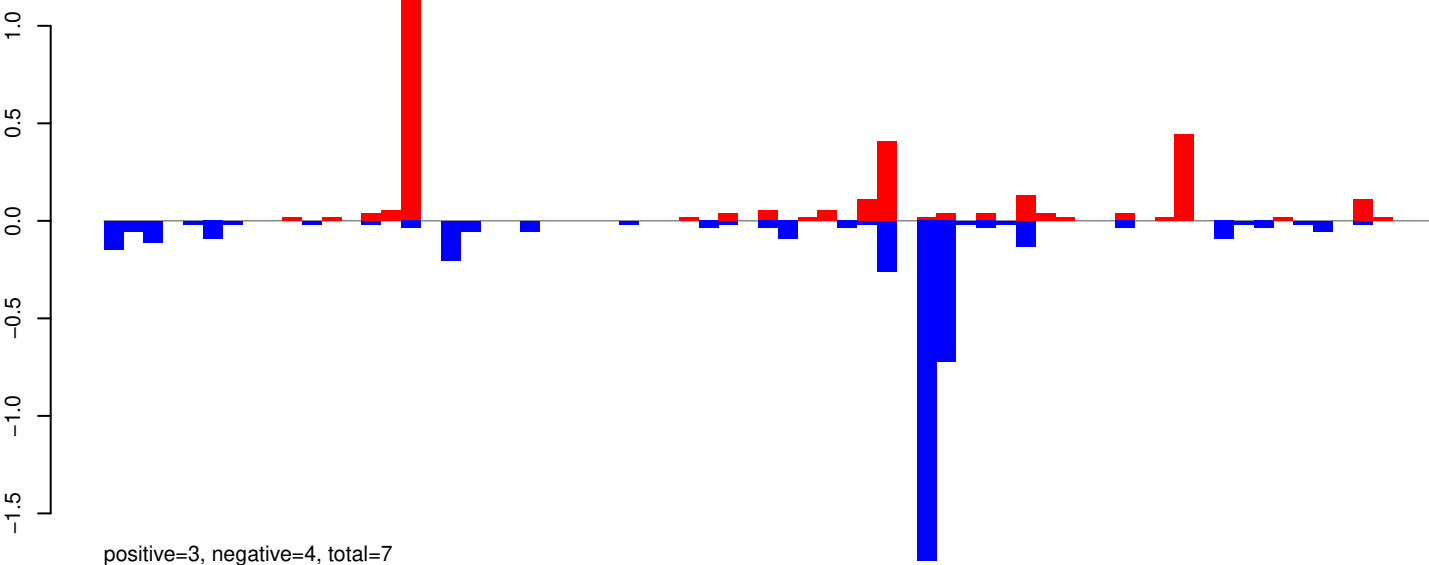

AeAeg_Aag2_R3D1B_r123_ZA.24_35.rep

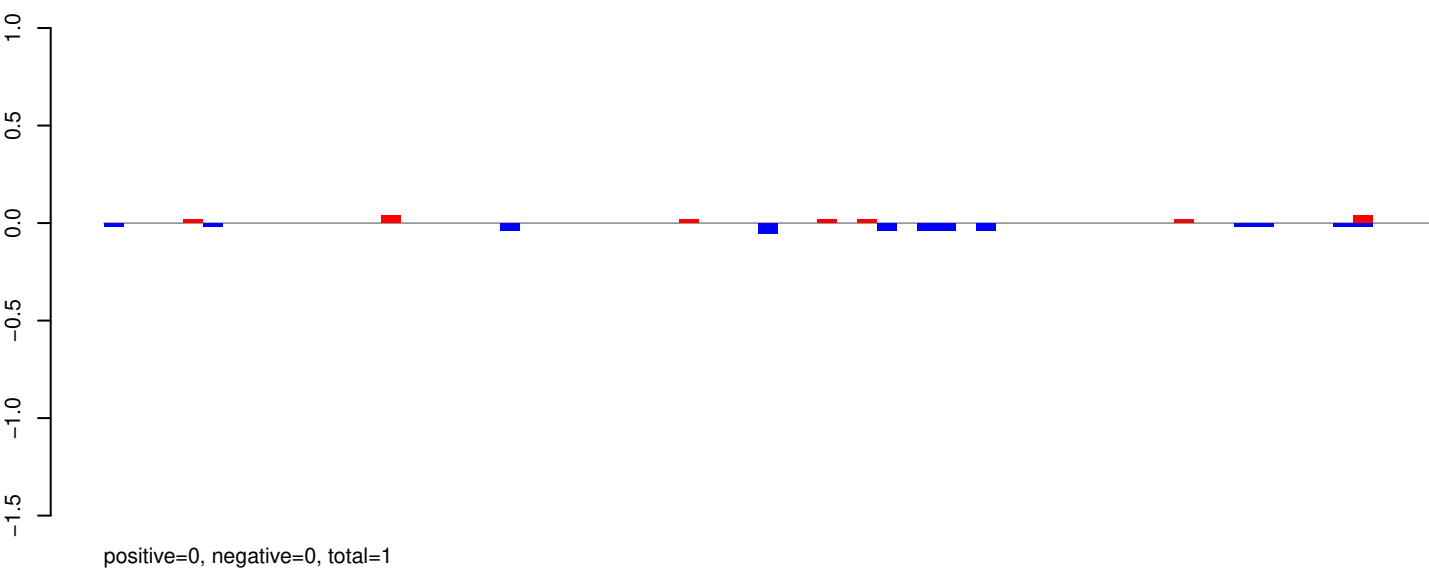

AeAeg_Aag2_R3D1B_r123_ZA.rep

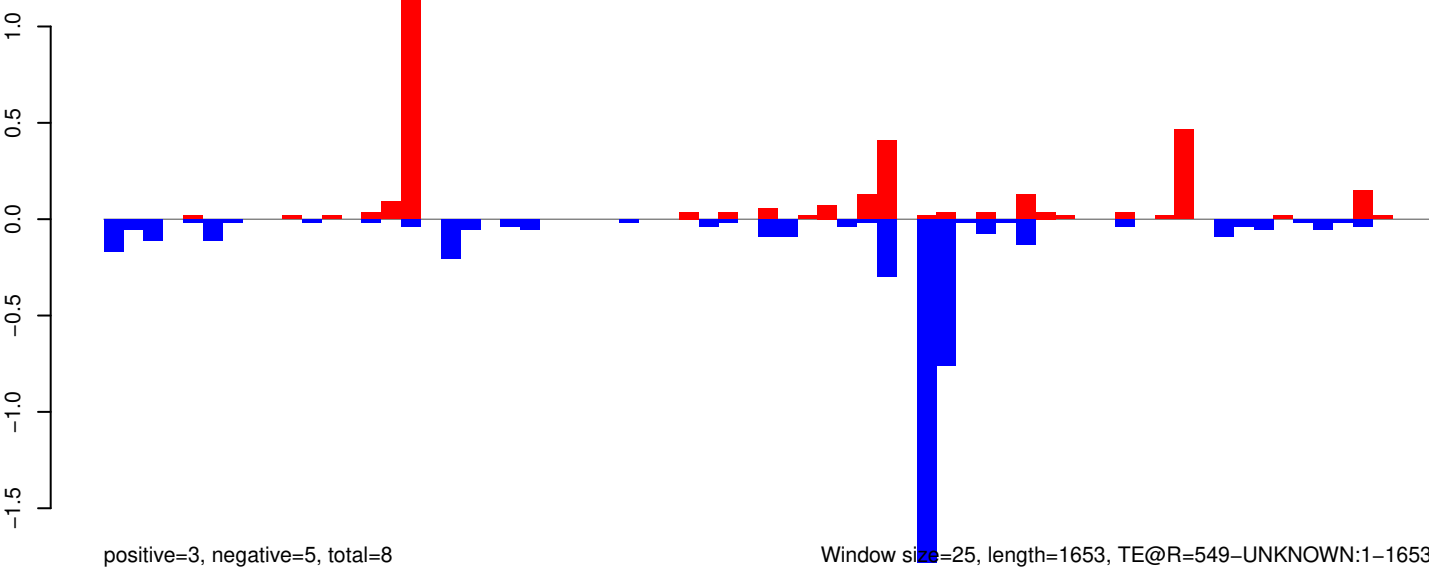

Window size=25, length=1653, TE@R=549-UNKNOWN:1-1653

AeAeg_Aag2_R3D1B_r123_ZA.18_23.rep

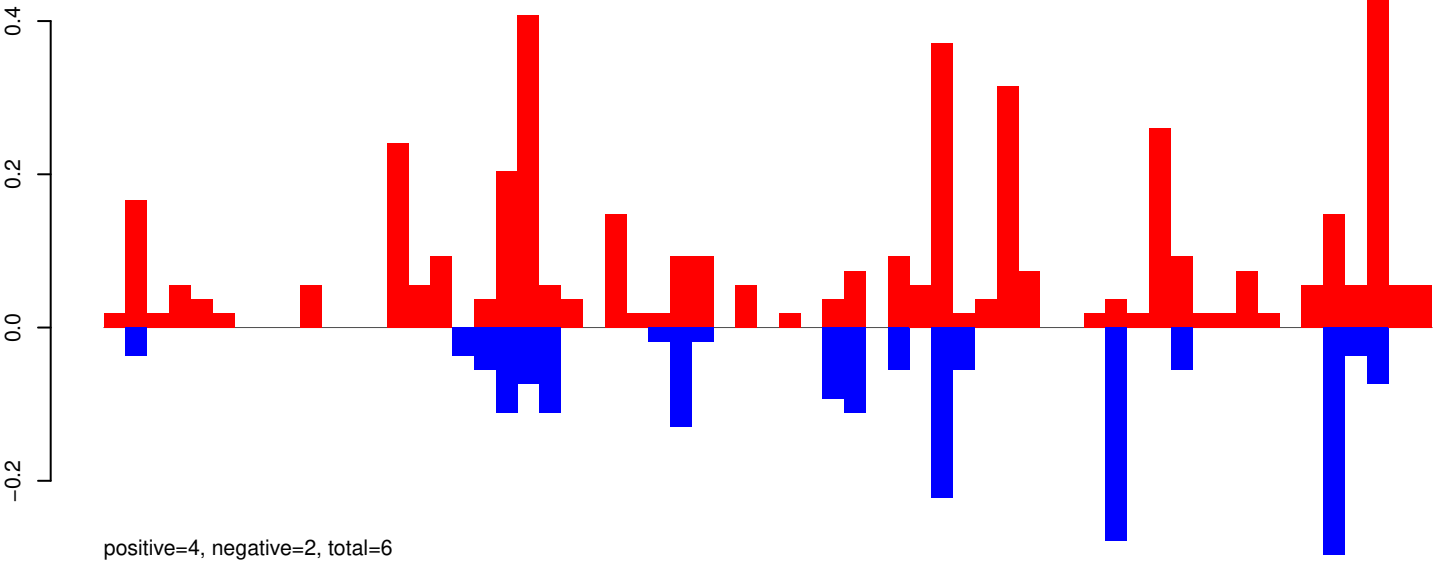

AeAeg_Aag2_R3D1B_r123_ZA.24_35.rep

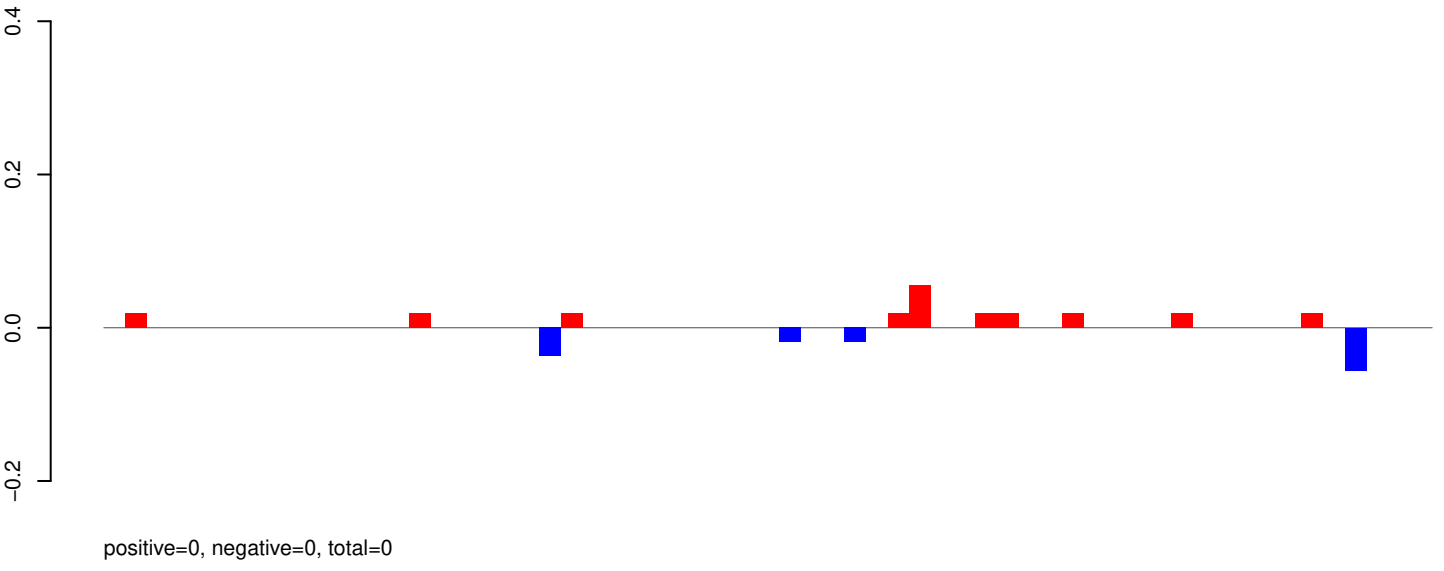

AeAeg_Aag2_R3D1B_r123_ZA.rep

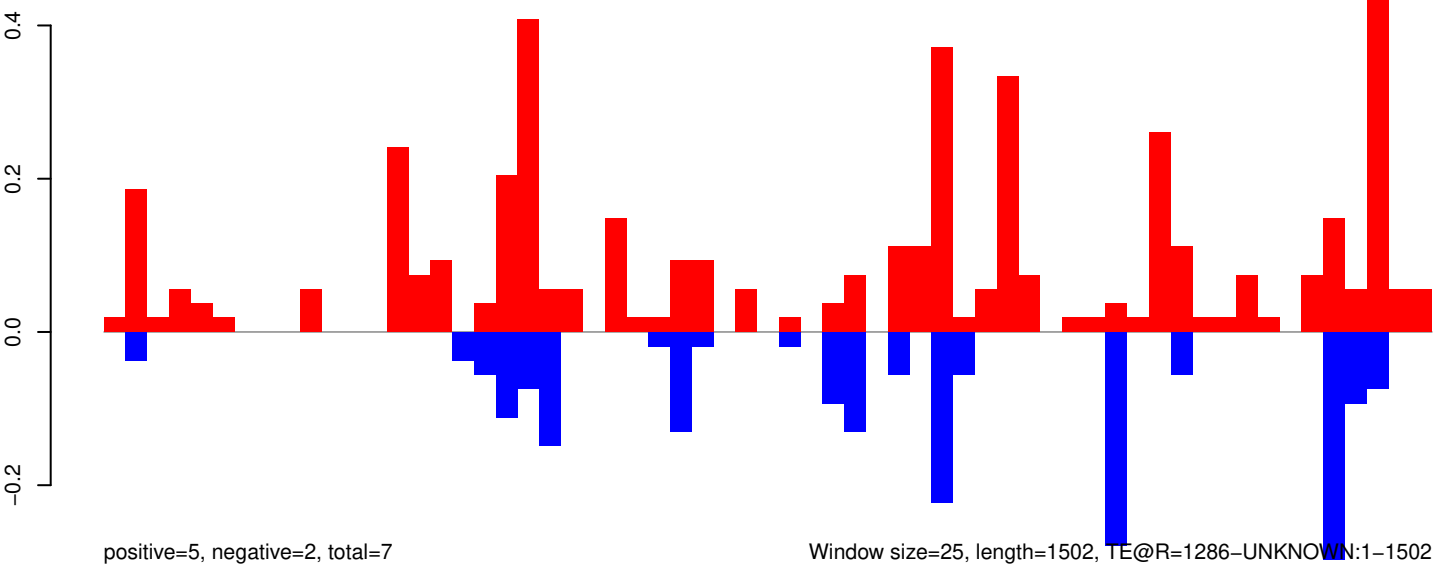

Window size=25, length=1502, TE@R=1286-UNKNOWN:1-1502

AeAeg_Aag2_R3D1B_r123_ZA.18_23.rep

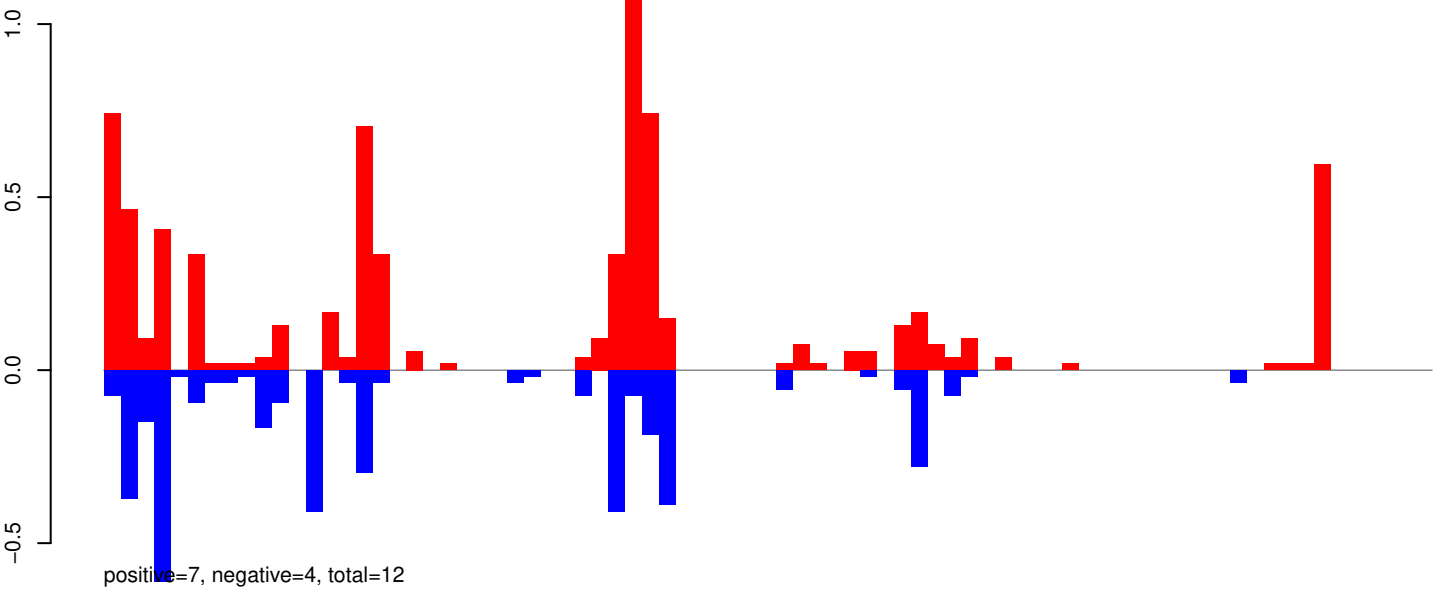

AeAeg_Aag2_R3D1B_r123_ZA.24_35.rep

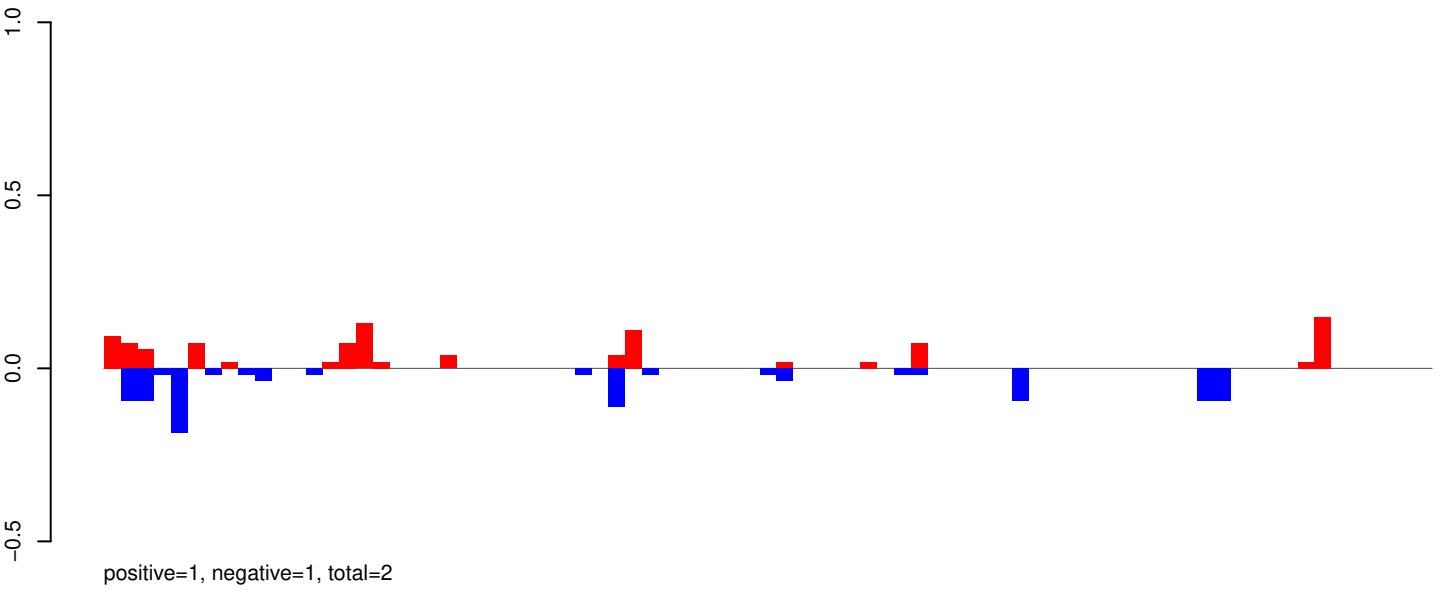

AeAeg_Aag2_R3D1B_r123_ZA.rep

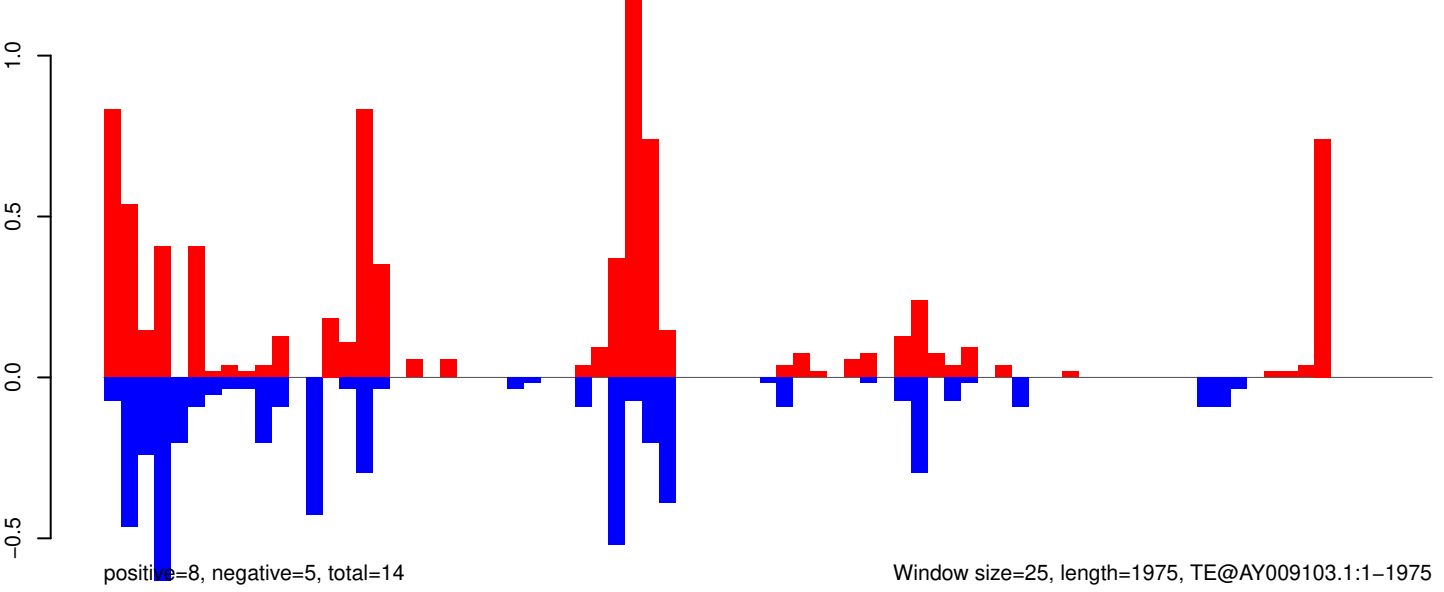

AeAeg_Aag2_R3D1B_r123_ZA.18_23.rep

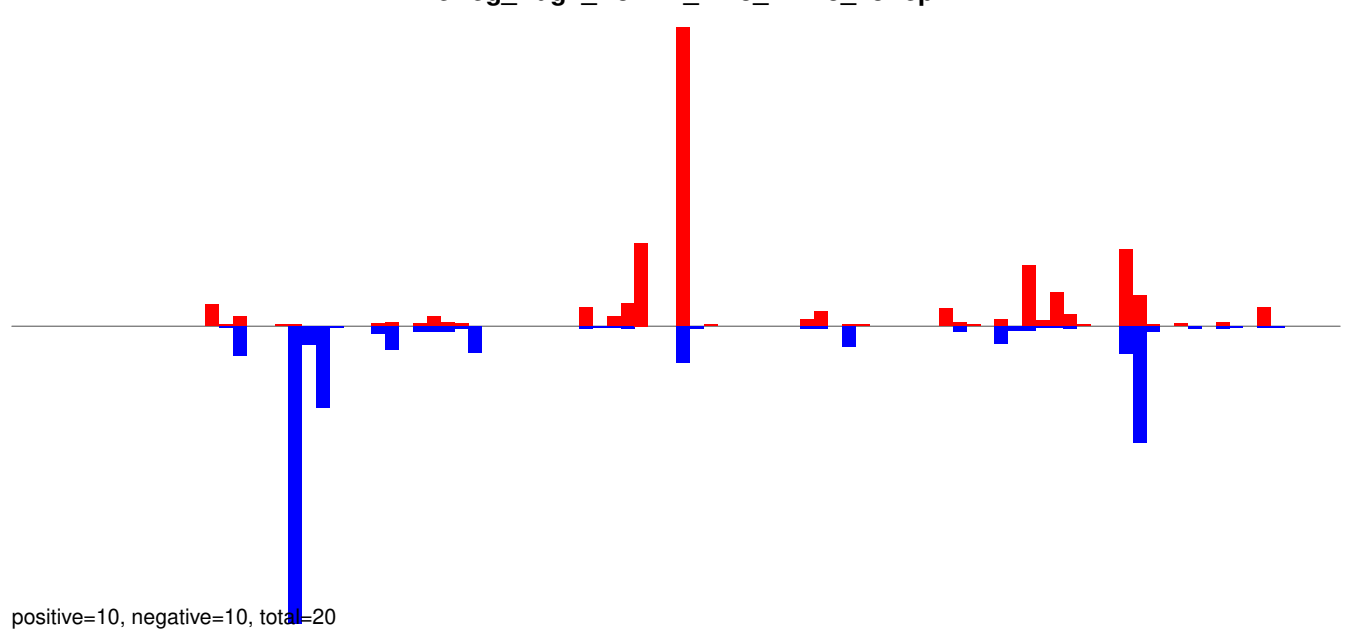

AeAeg_Aag2_R3D1B_r123_ZA.24_35.rep

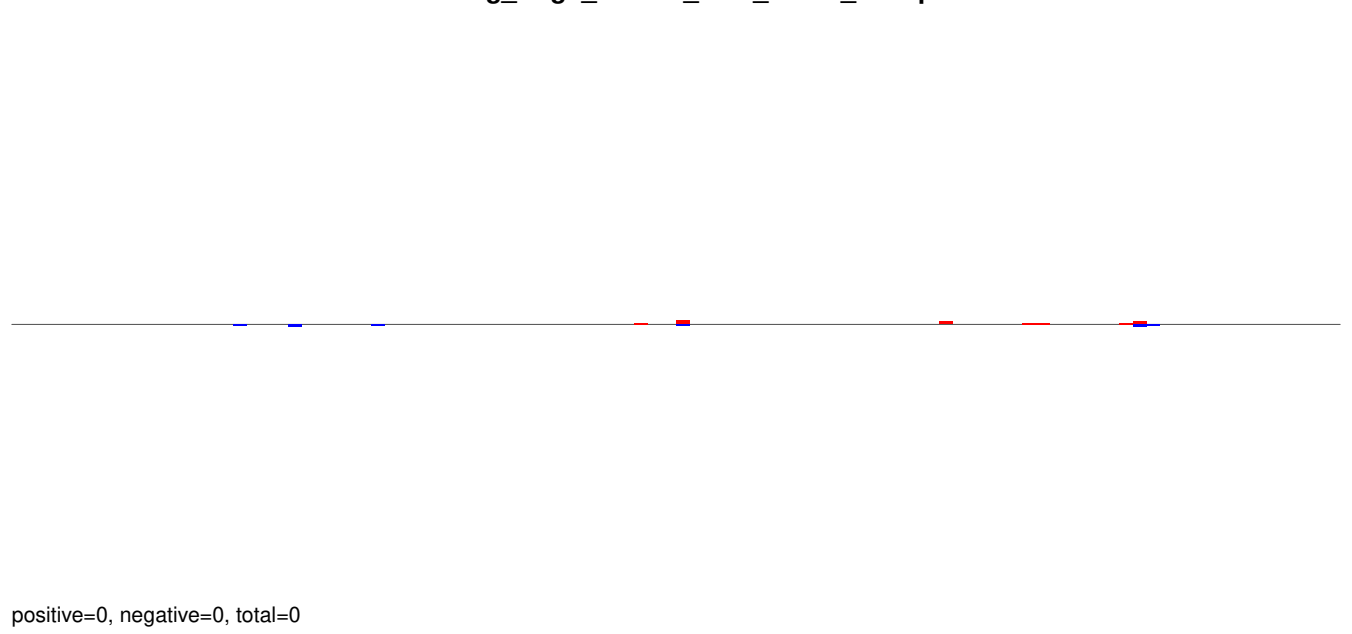

AeAeg_Aag2_R3D1B_r123_ZA.rep

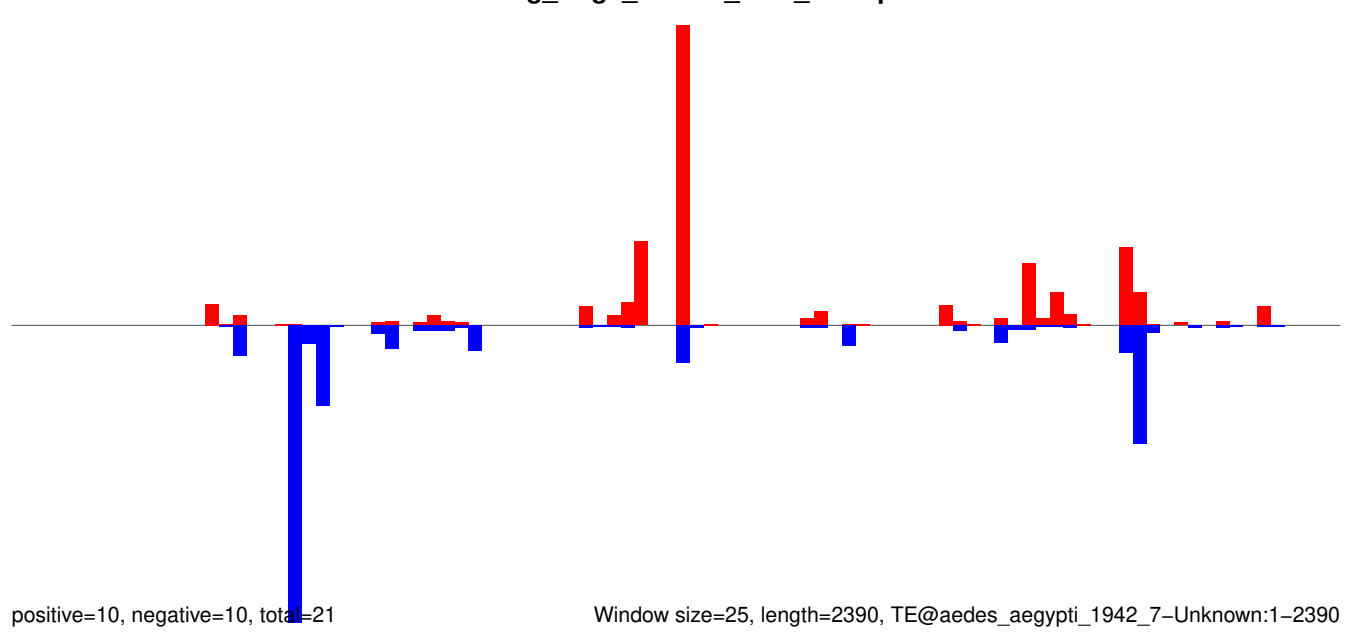

Window size=25, length=2390, TE@aedes_aegypti_1942_7-Unknown:1-2390

AeAeg_Aag2_R3D1B_r123_ZA.18_23.rep

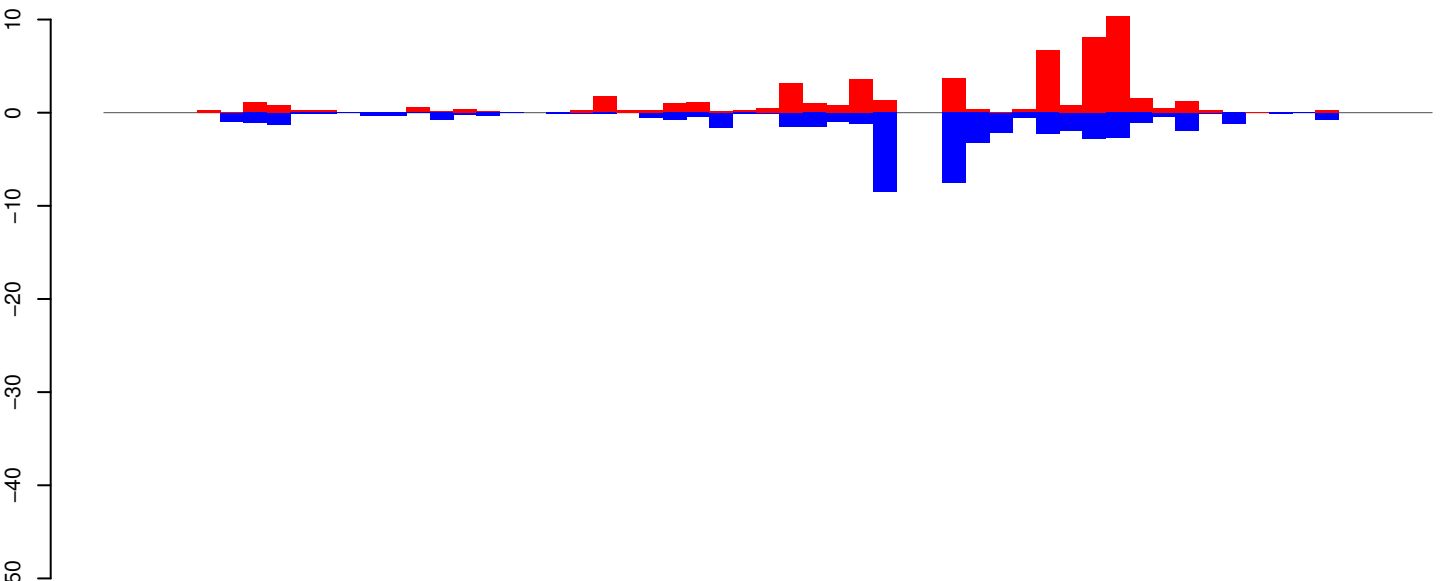

positive=54, negative=52, total=106

AeAeg_Aag2_R3D1B_r123_ZA.24_35.rep

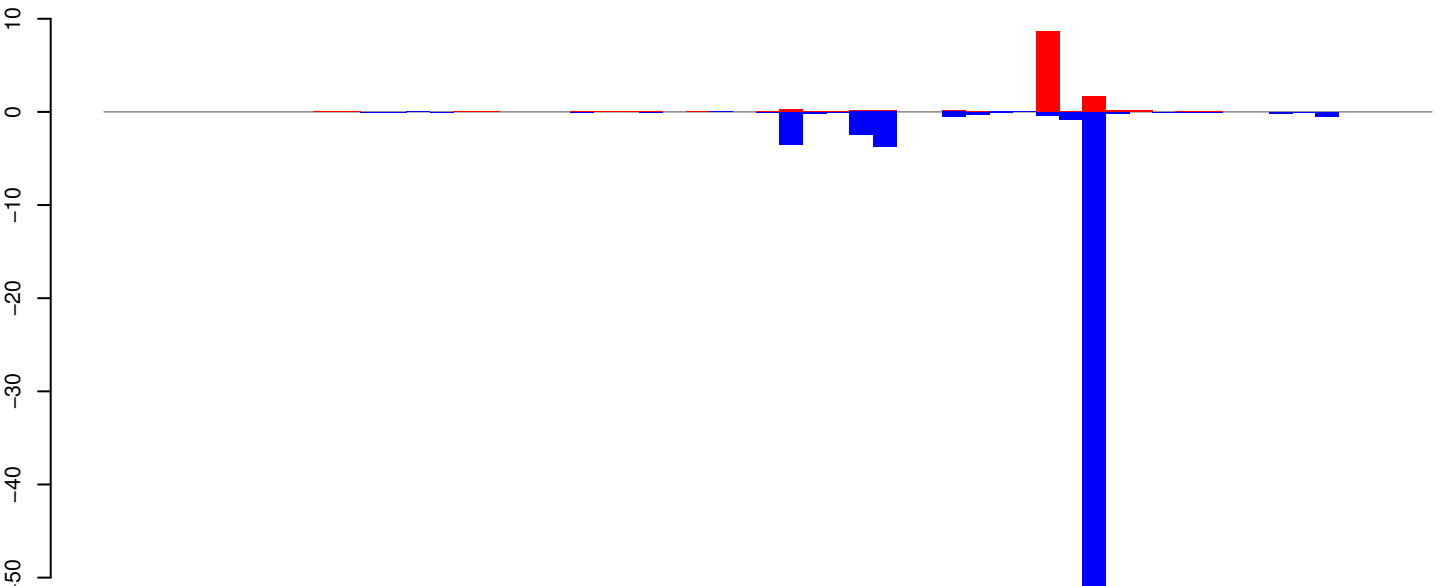

positive=12, negative=67, total=79

AeAeg_Aag2_R3D1B_r123_ZA.rep

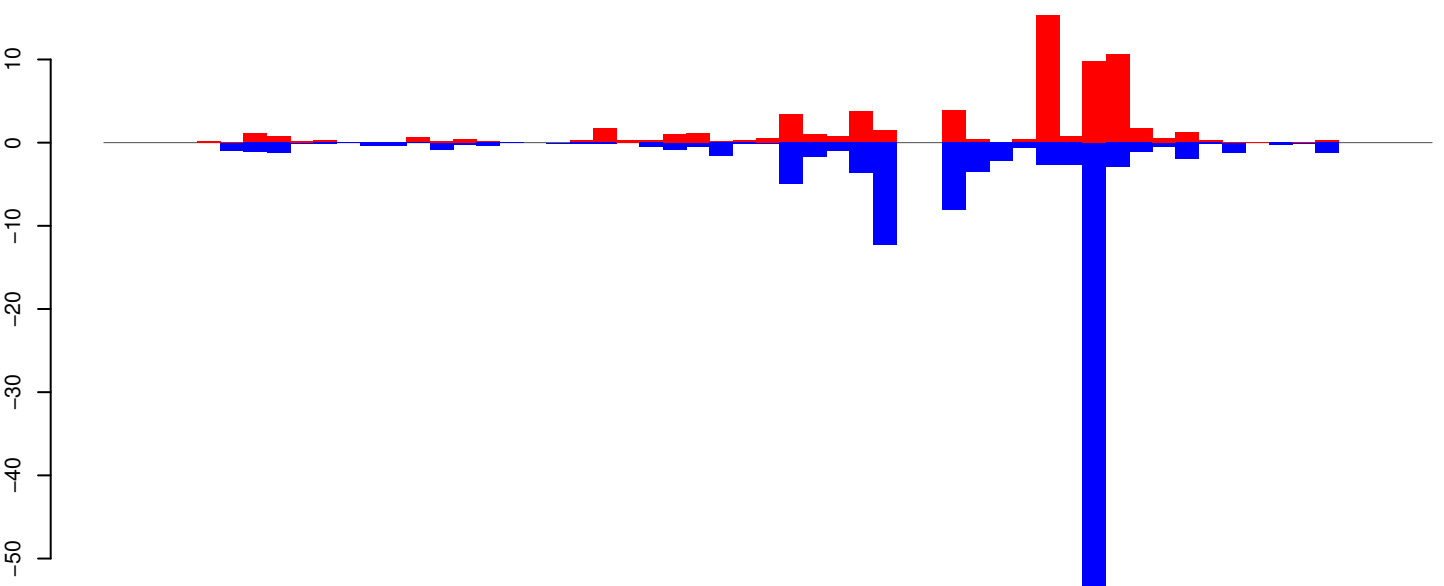

positive=66, negative=119, total=186

Window size=25, length=1405, TE@aedes_aegypti_1704_5-Unknown:1-1405

0 200 400 600 800 1000 1200 1400

AeAeg_Aag2_R3D1B_r123_ZA.18_23.rep

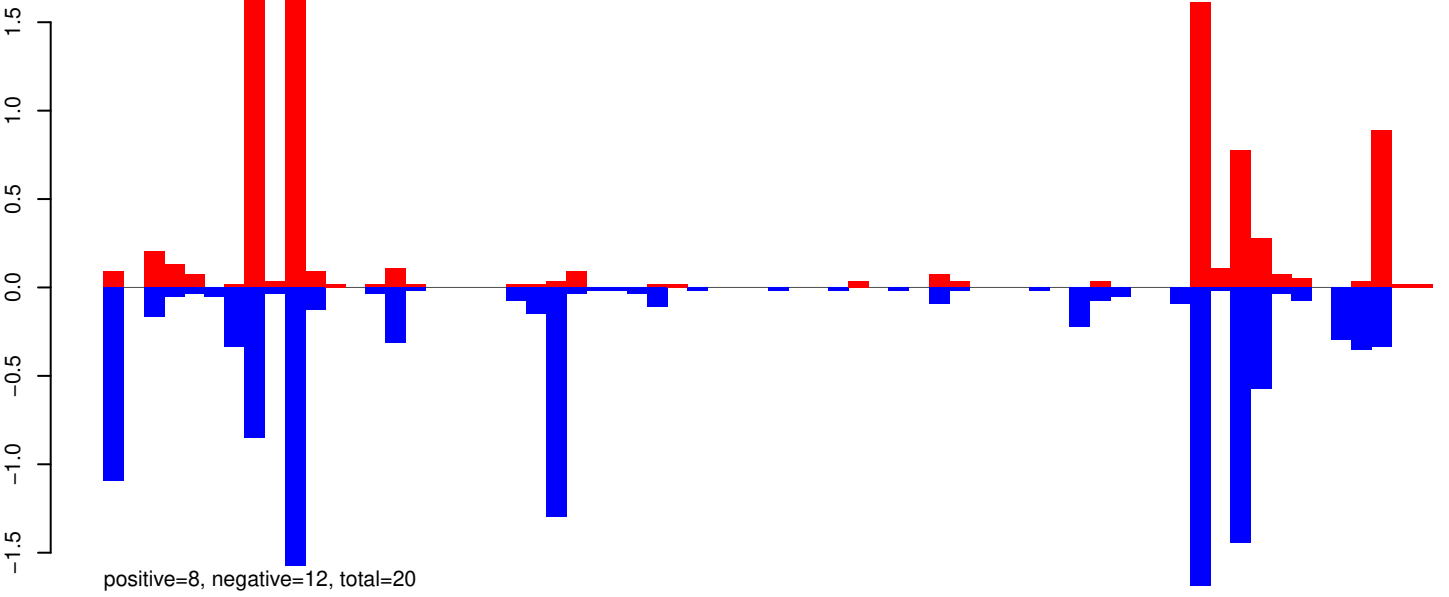

AeAeg_Aag2_R3D1B_r123_ZA.24_35.rep

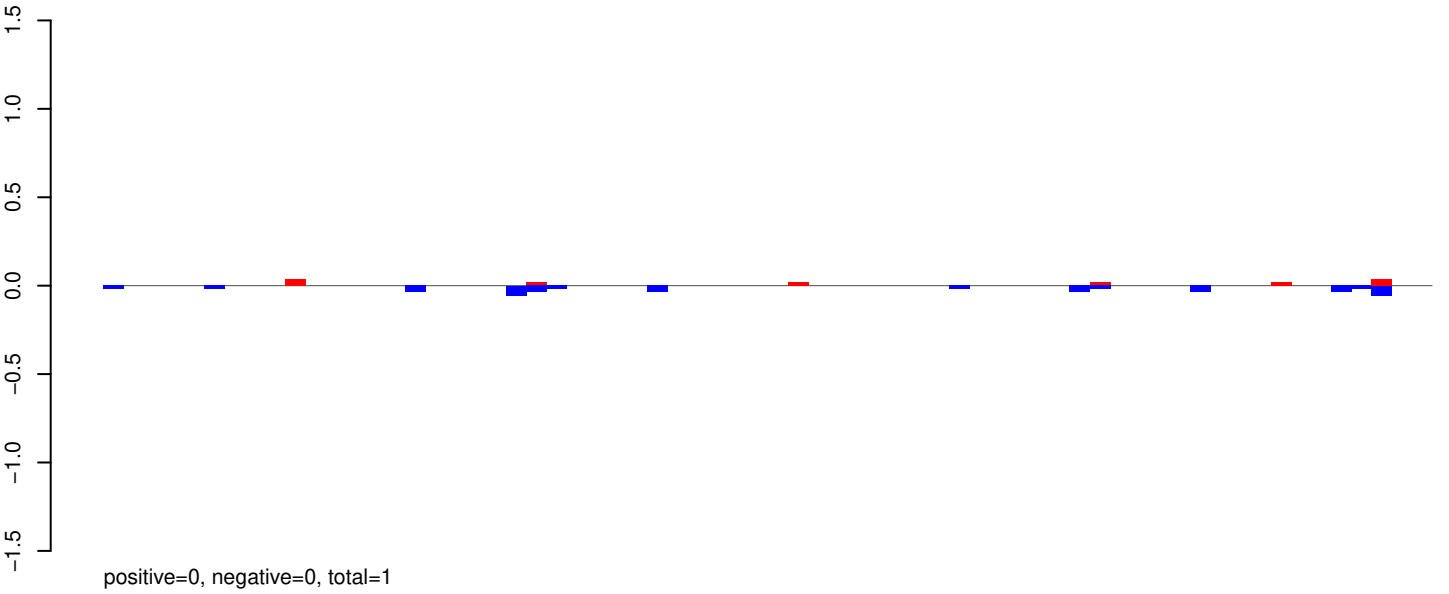

AeAeg_Aag2_R3D1B_r123_ZA.rep

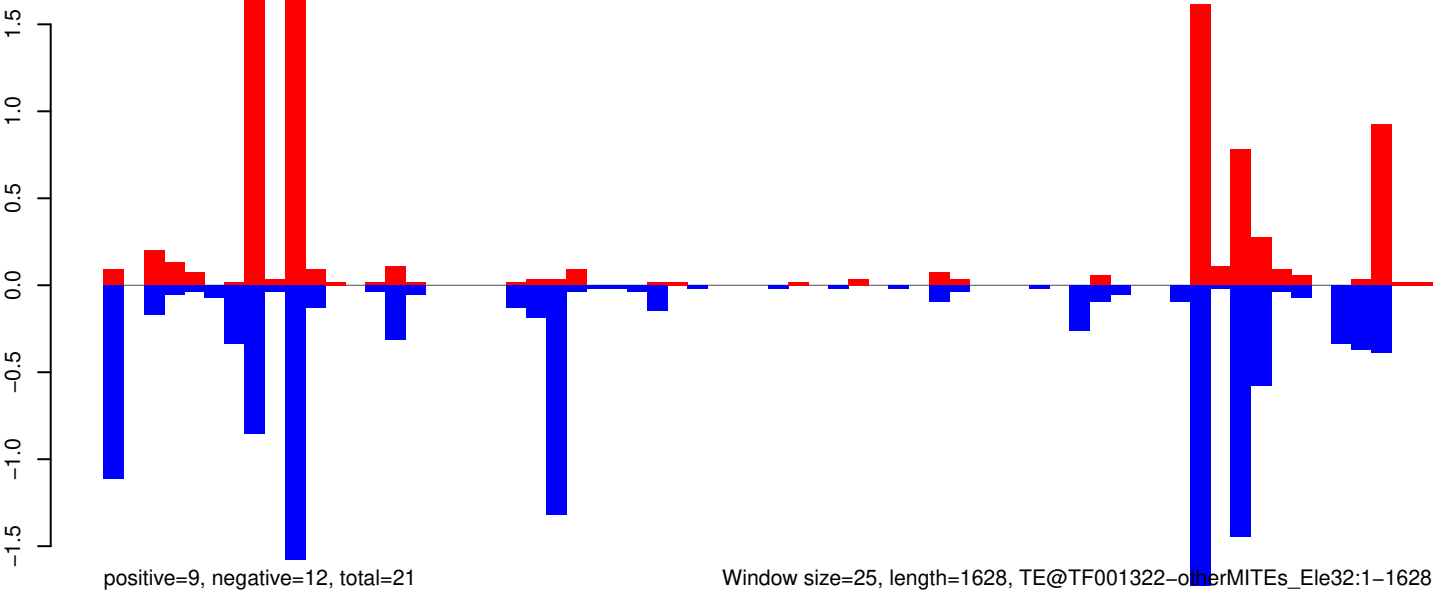

AeAeg_Aag2_R3D1B_r123_ZA.18_23.rep

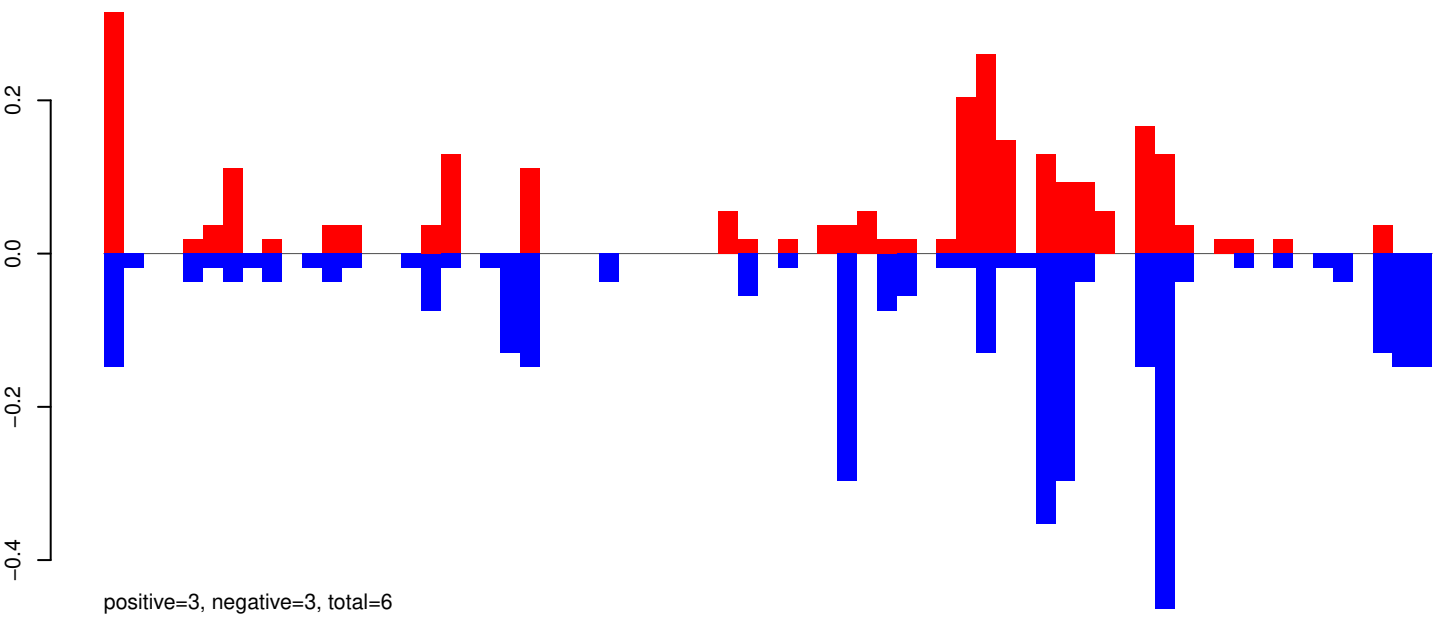

AeAeg_Aag2_R3D1B_r123_ZA.24_35.rep

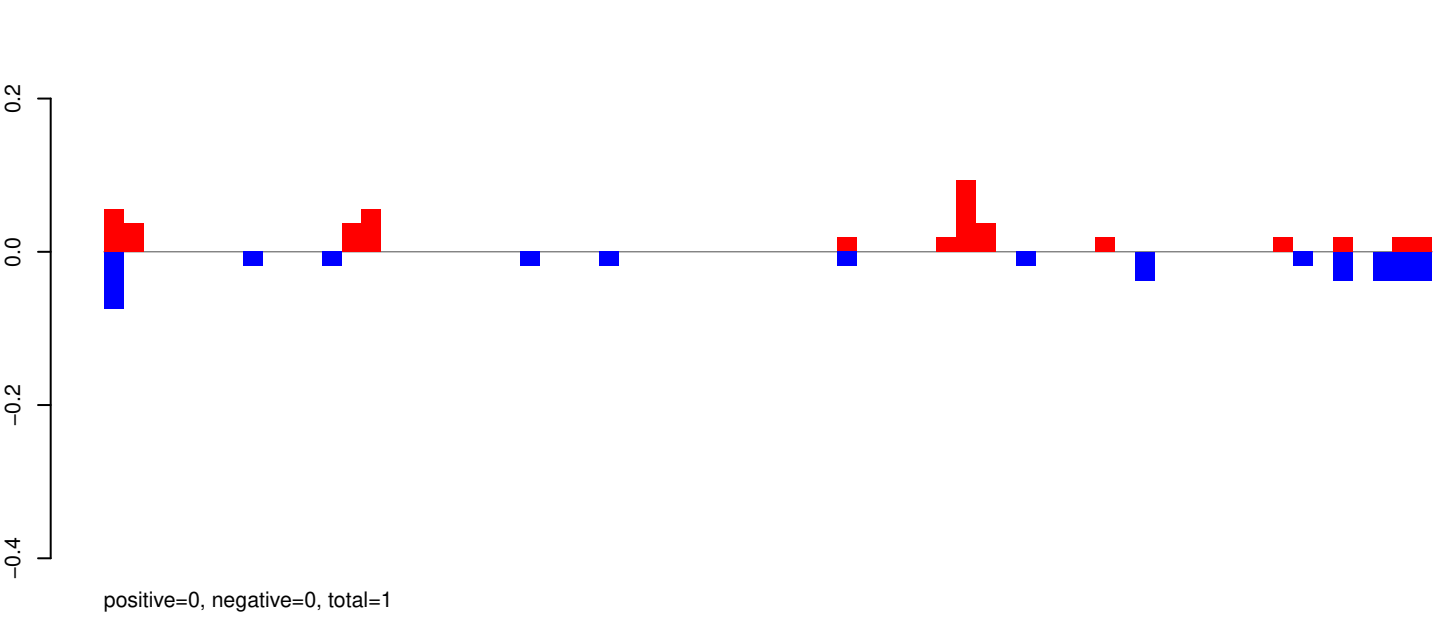

AeAeg_Aag2_R3D1B_r123_ZA.rep

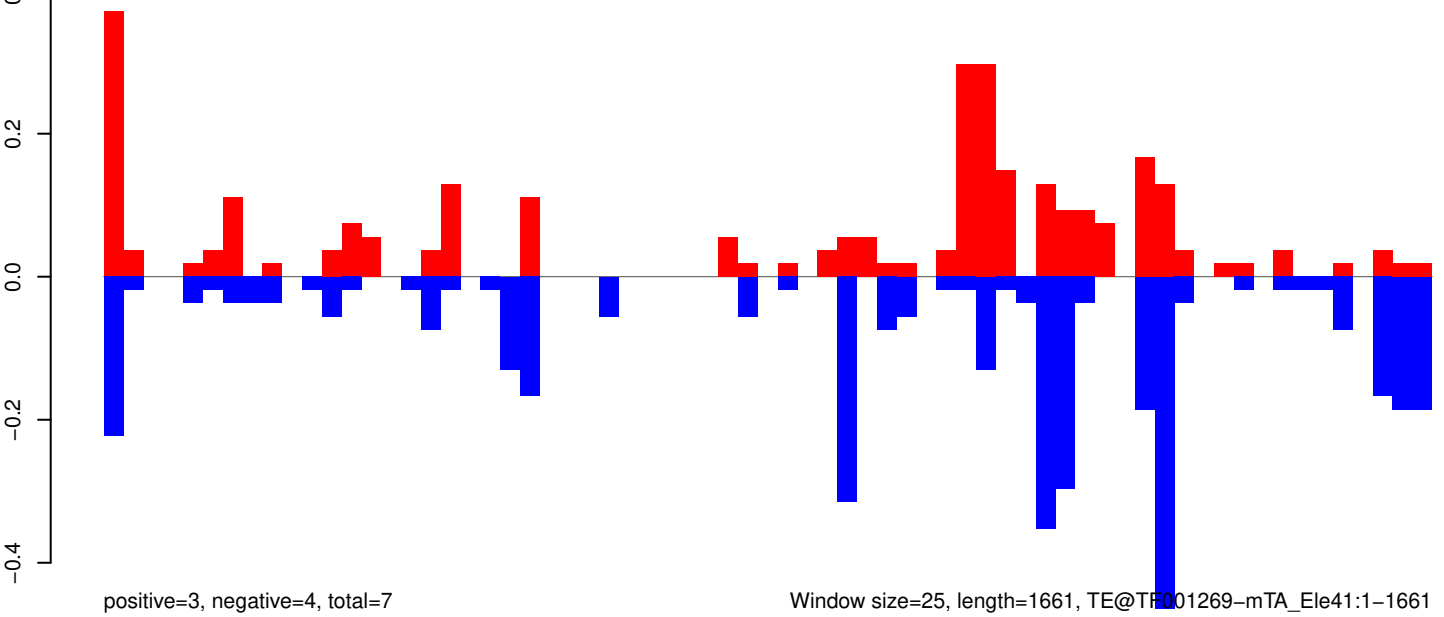

AeAeg_Aag2_R3D1B_r123_ZA.18_23.rep

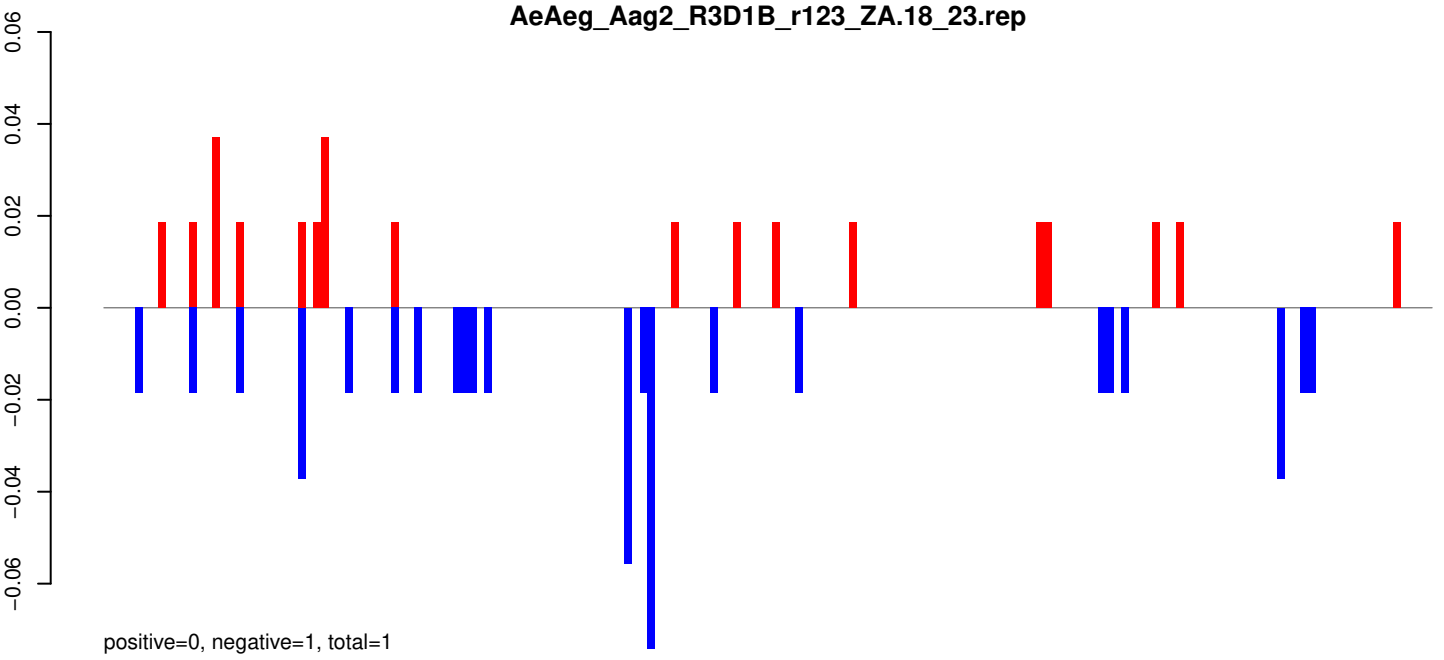

AeAeg_Aag2_R3D1B_r123_ZA.24_35.rep

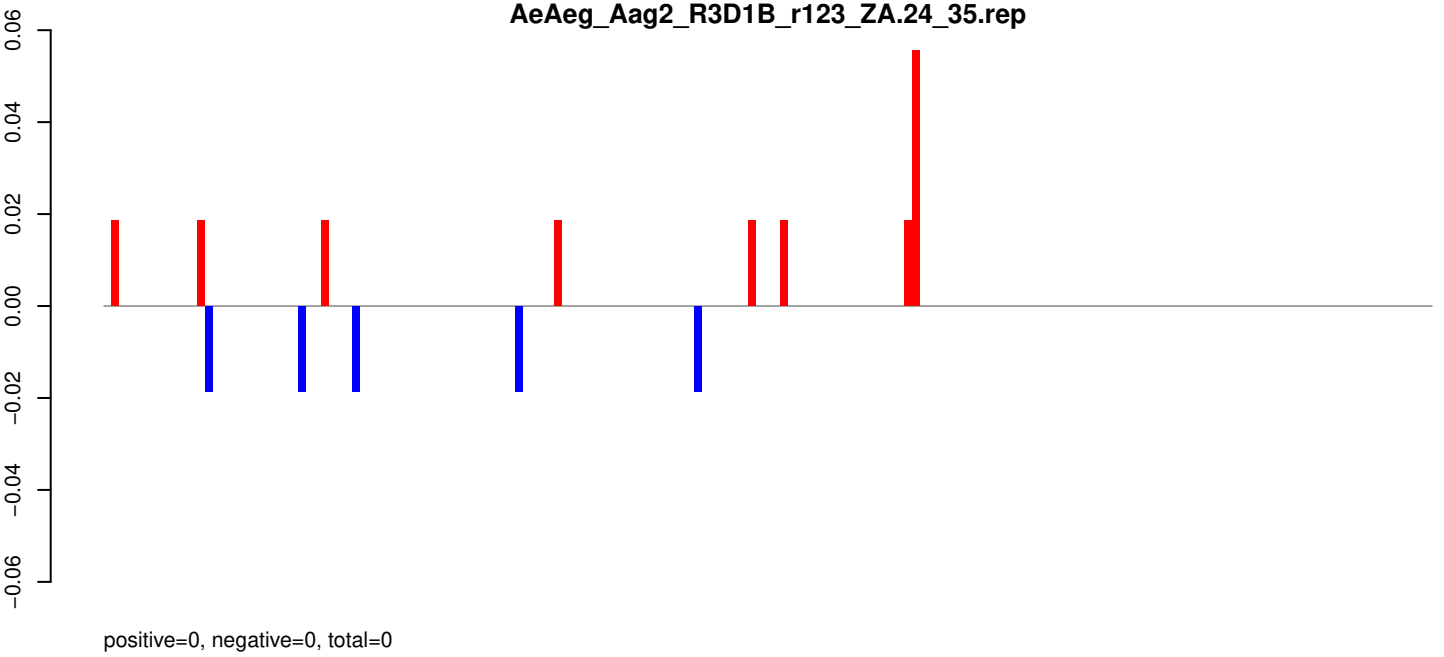

AeAeg_Aag2_R3D1B_r123_ZA.rep

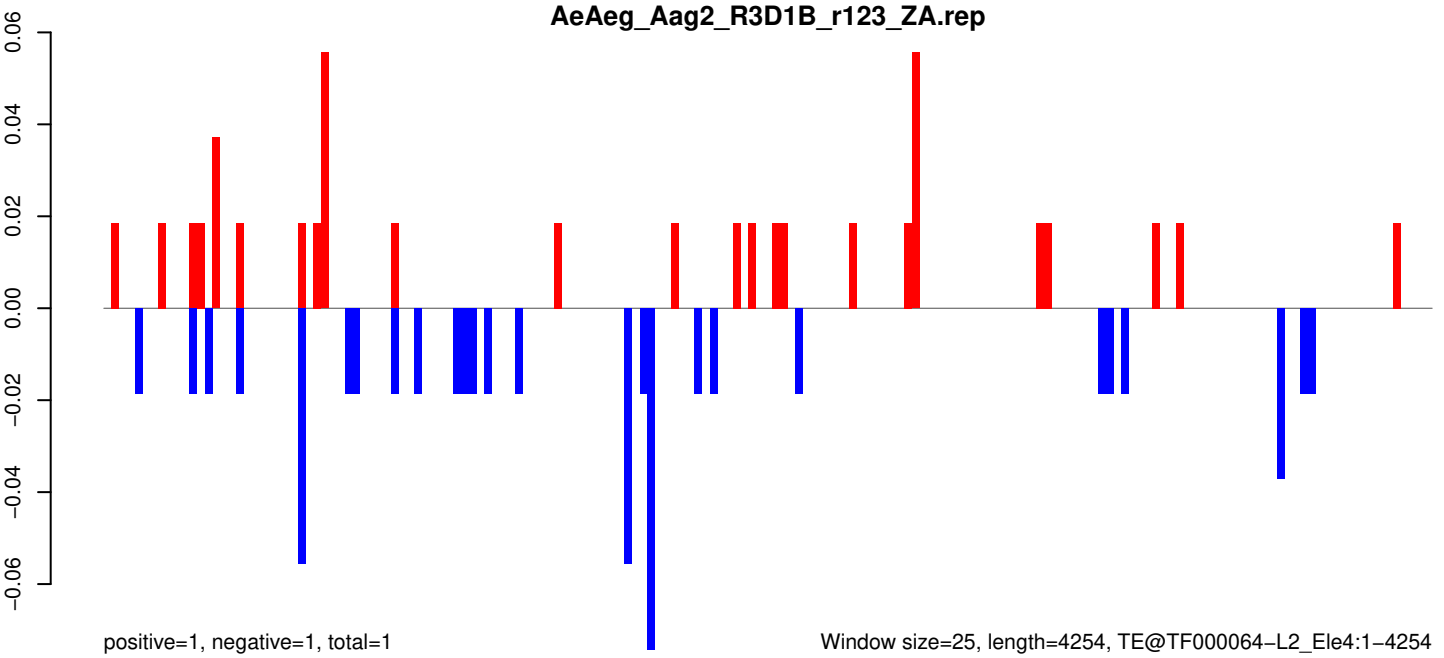

Window size=25, length=4254, TE@TF000064-L2_Ele4:1-4254

AeAeg_Aag2_R3D1B_r123_ZA.18_23.rep

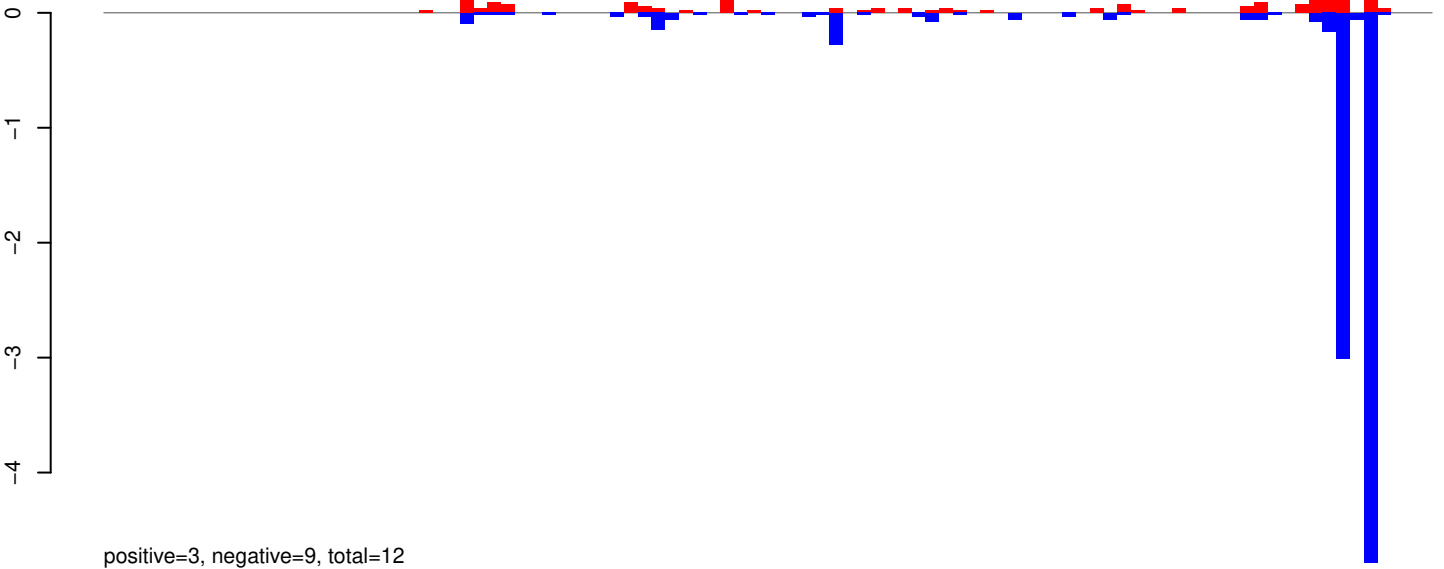

AeAeg_Aag2_R3D1B_r123_ZA.24_35.rep



AeAeg_Aag2_R3D1B_r123_ZA.rep

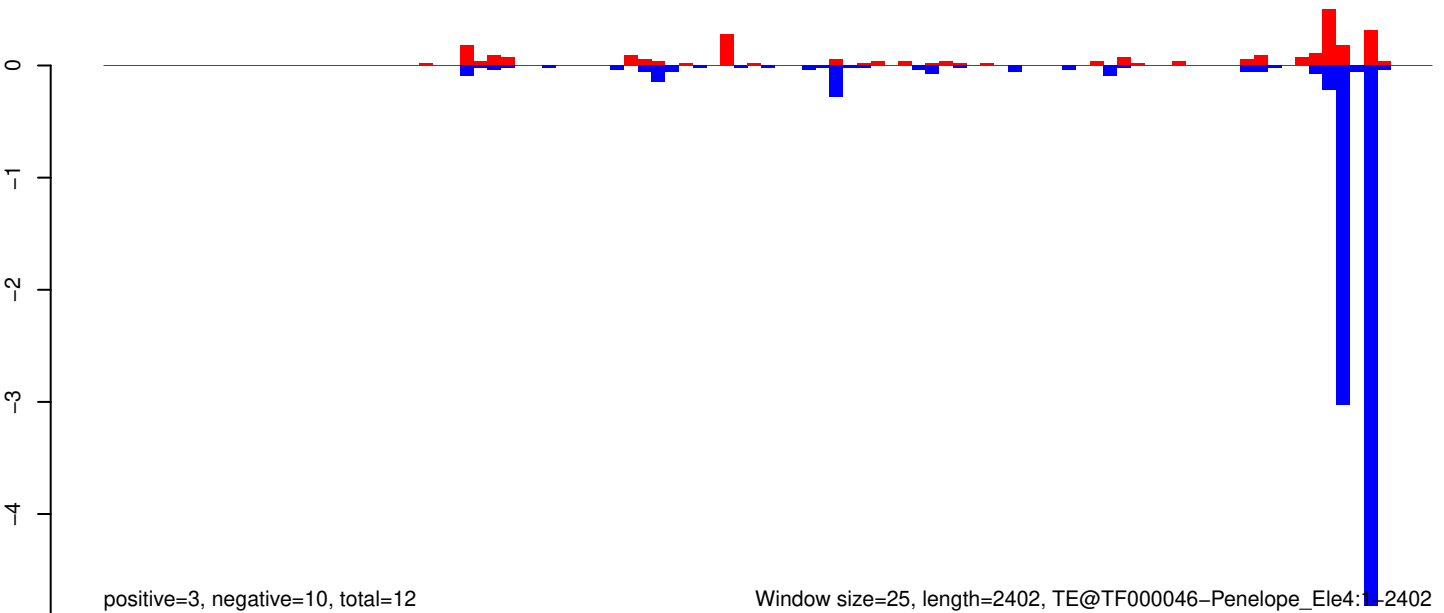

AeAeg_Aag2_R3D1B_r123_ZA.18_23.rep

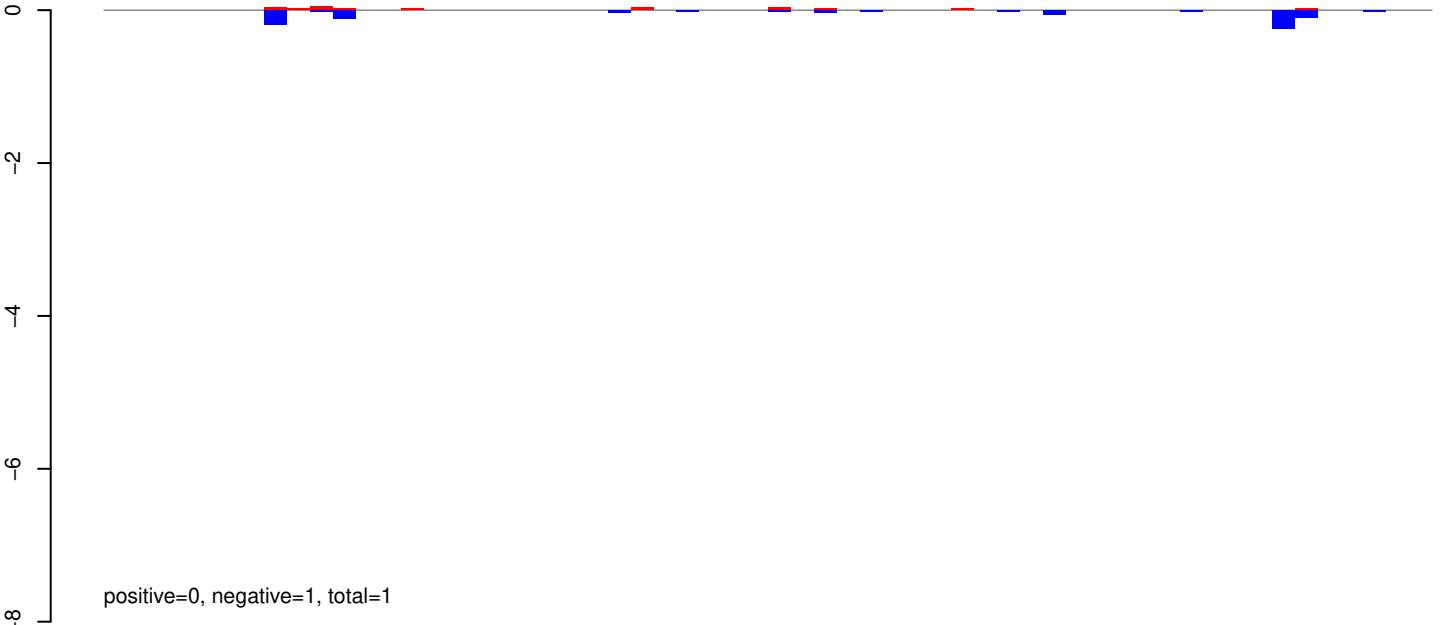

AeAeg_Aag2_R3D1B_r123_ZA.24_35.rep

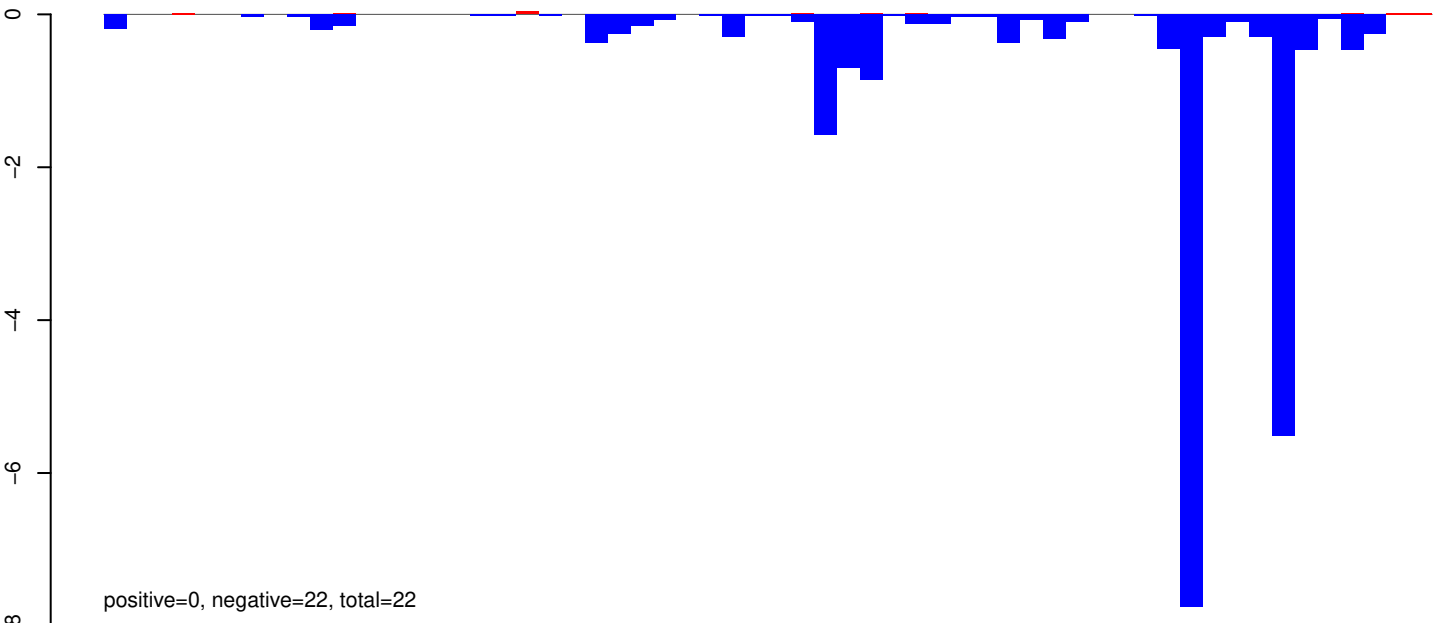

AeAeg_Aag2_R3D1B_r123_ZA.rep

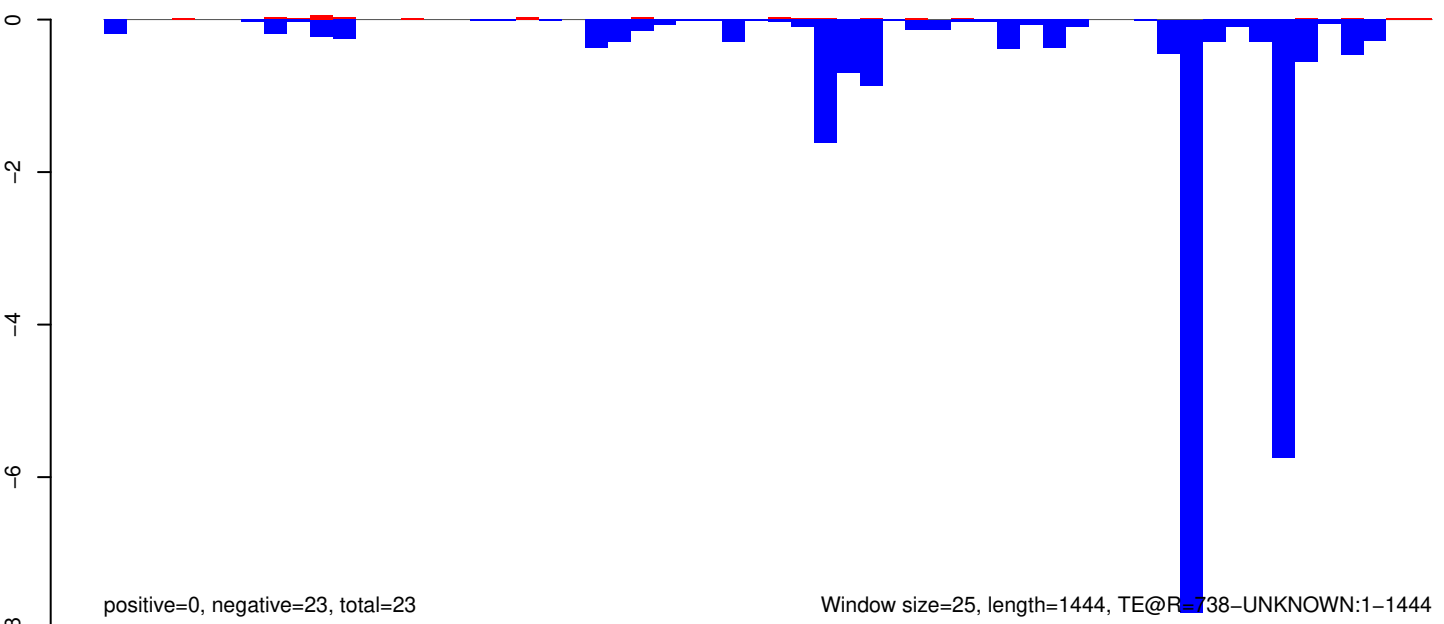

AeAeg_Aag2_R3D1B_r123_ZA.18_23.rep

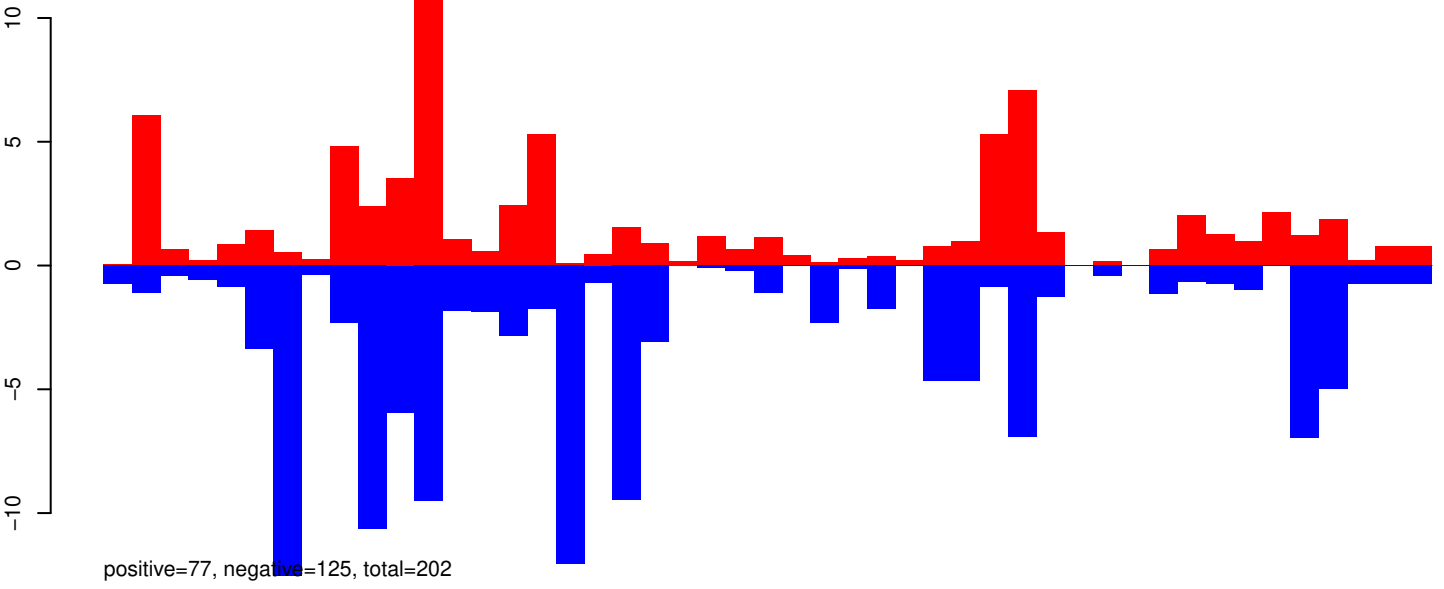

AeAeg_Aag2_R3D1B_r123_ZA.24_35.rep

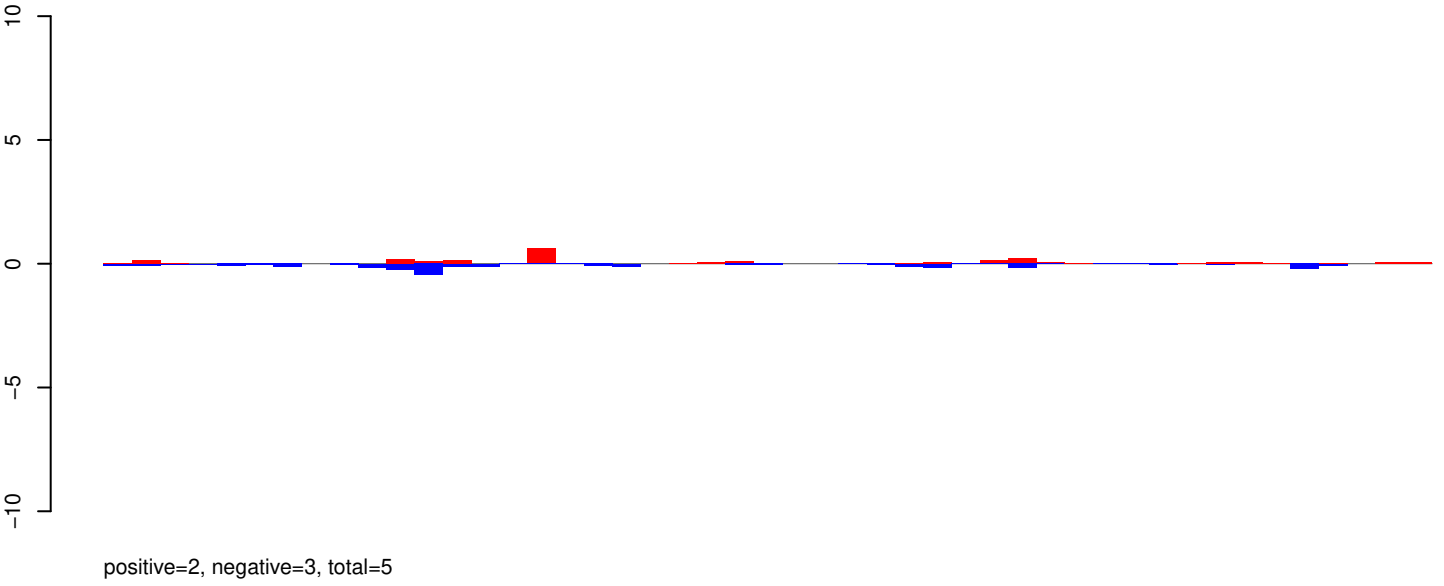

AeAeg_Aag2_R3D1B_r123_ZA.rep

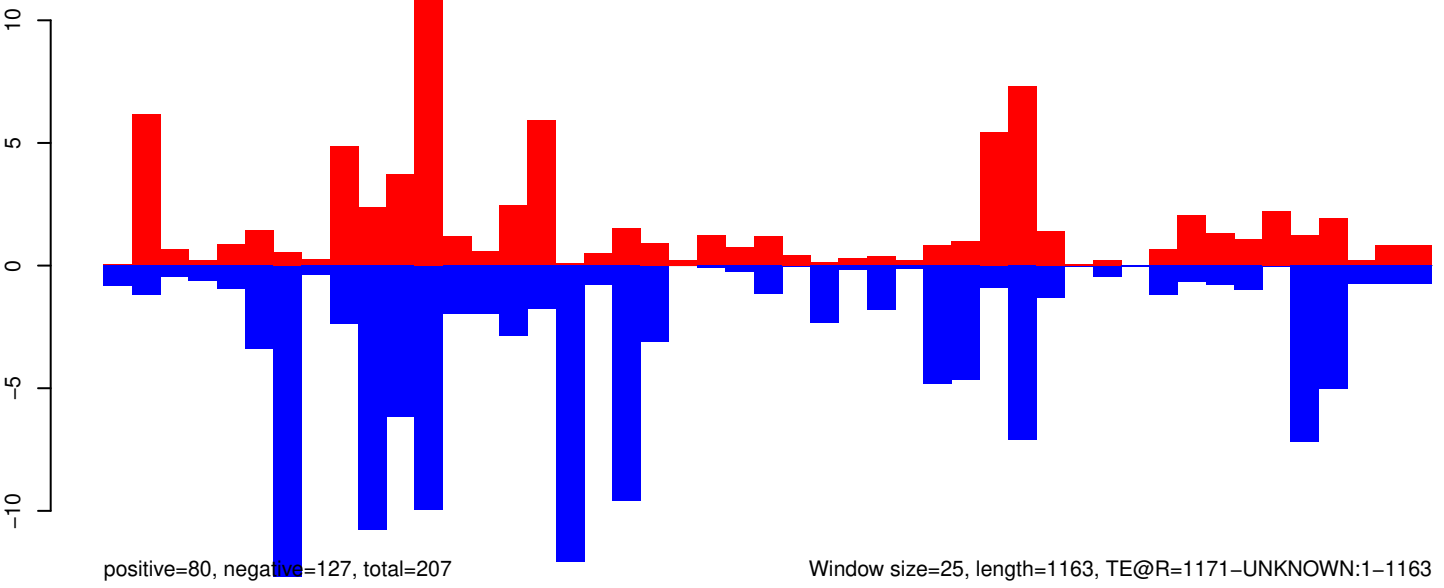

AeAeg_Aag2_R3D1B_r123_ZA.18_23.rep

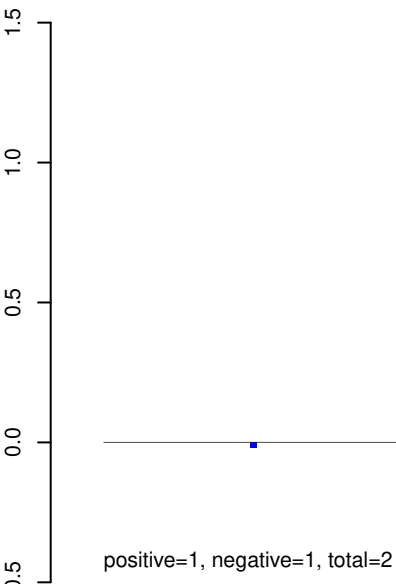

AeAeg_Aag2_R3D1B_r123_ZA.24_35.rep

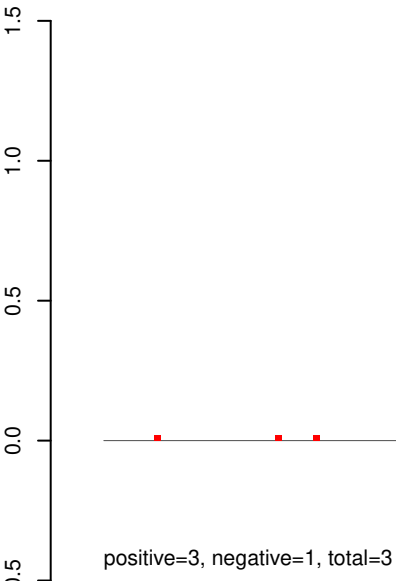

AeAeg_Aag2_R3D1B_r123_ZA.rep

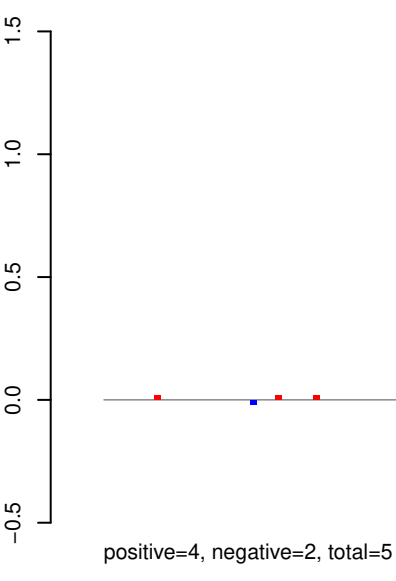

Window size=25, length=5210, TE@L2B-4B_A Ae:1-5210

AeAeg_Aag2_R3D1B_r123_ZA.18_23.rep

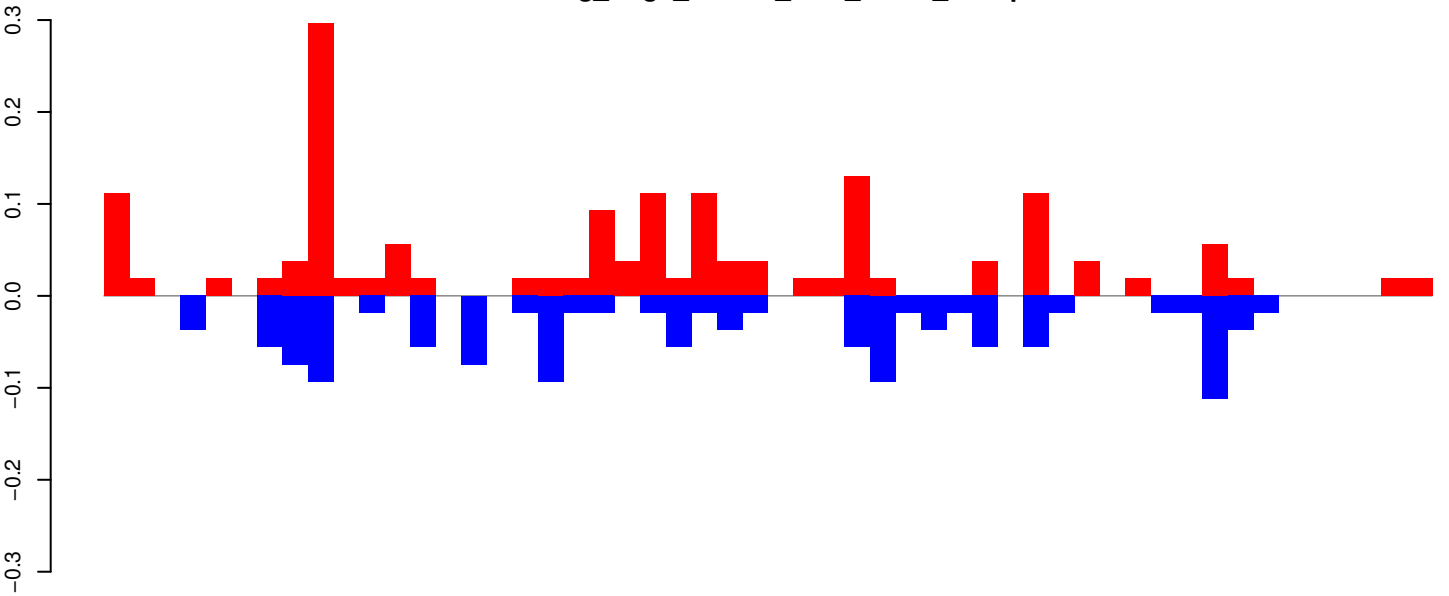

positive=2, negative=1, total=3

AeAeg_Aag2_R3D1B_r123_ZA.24_35.rep

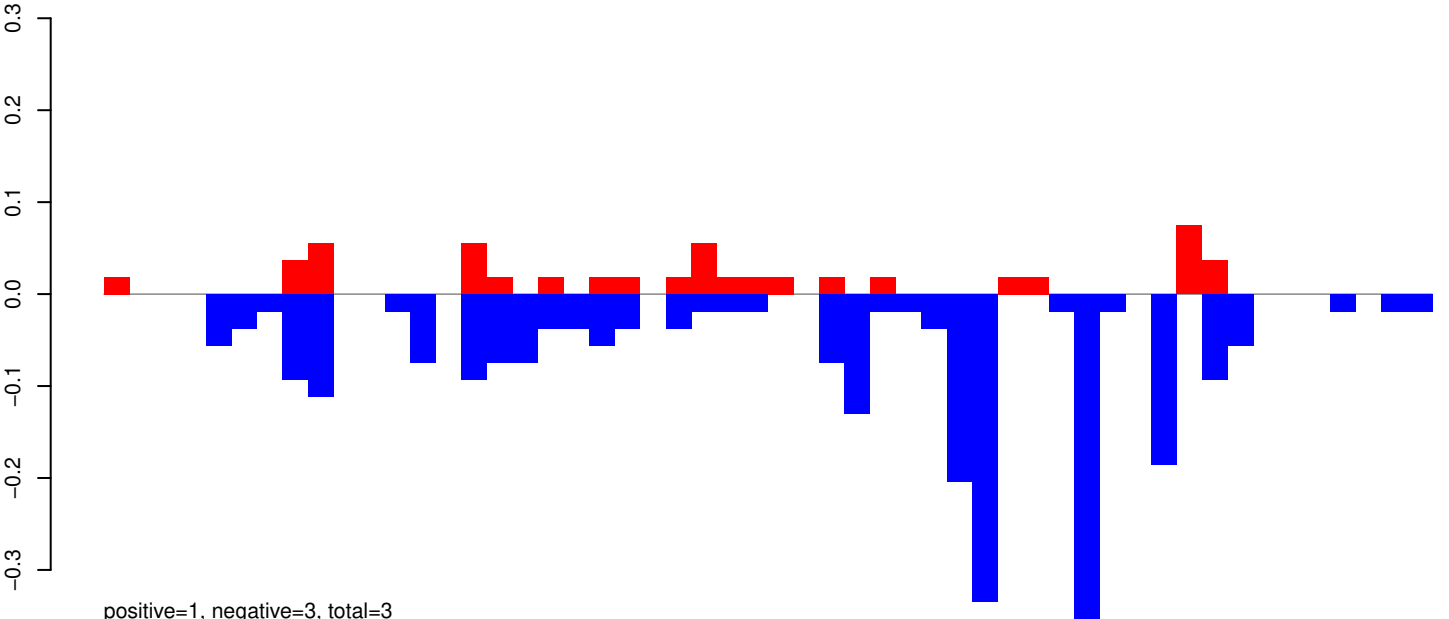

positive=1, negative=3, total=3

AeAeg_Aag2_R3D1B_r123_ZA.rep

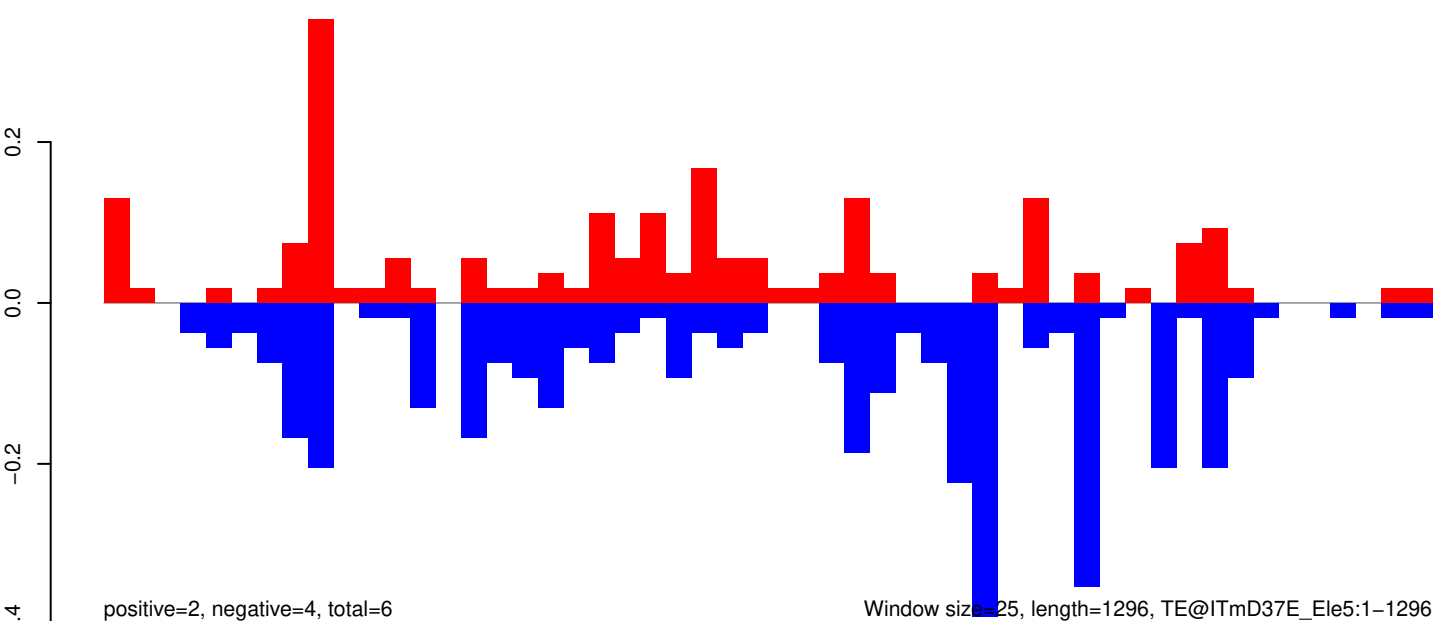

positive=2, negative=4, total=6

Window size=25, length=1296, TE@ITmD37E_Le5:1-1296

AeAeg_Aag2_R3D1B_r123_ZA.18_23.rep

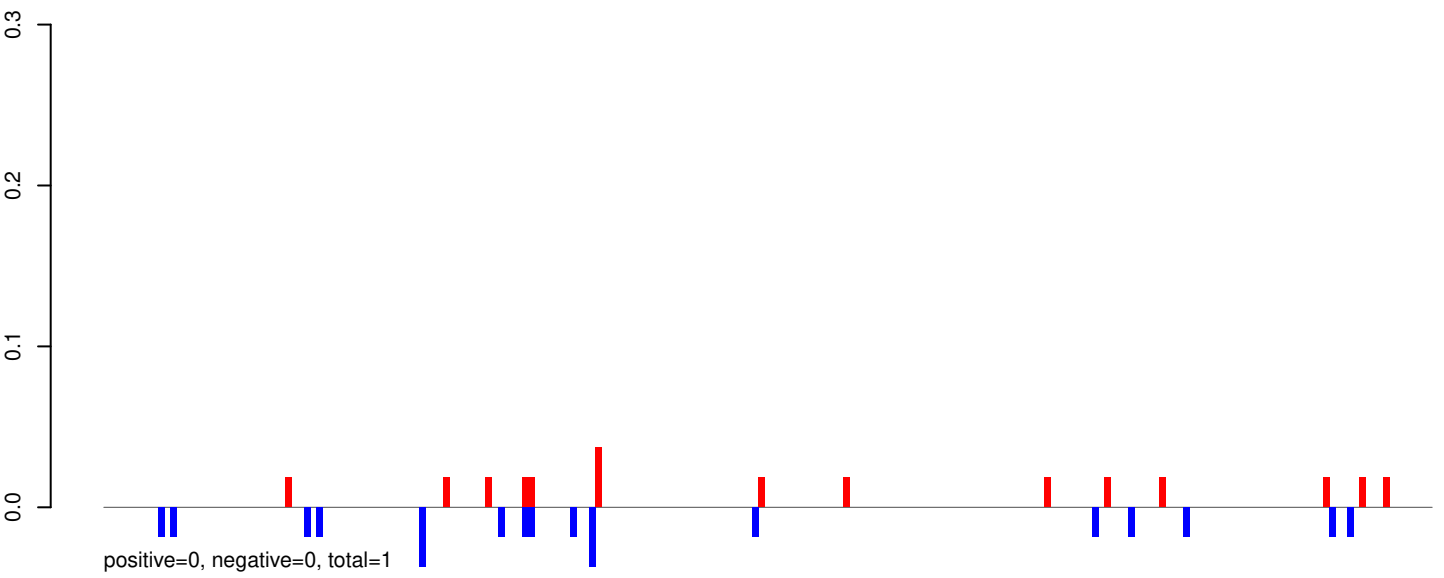

AeAeg_Aag2_R3D1B_r123_ZA.24_35.rep

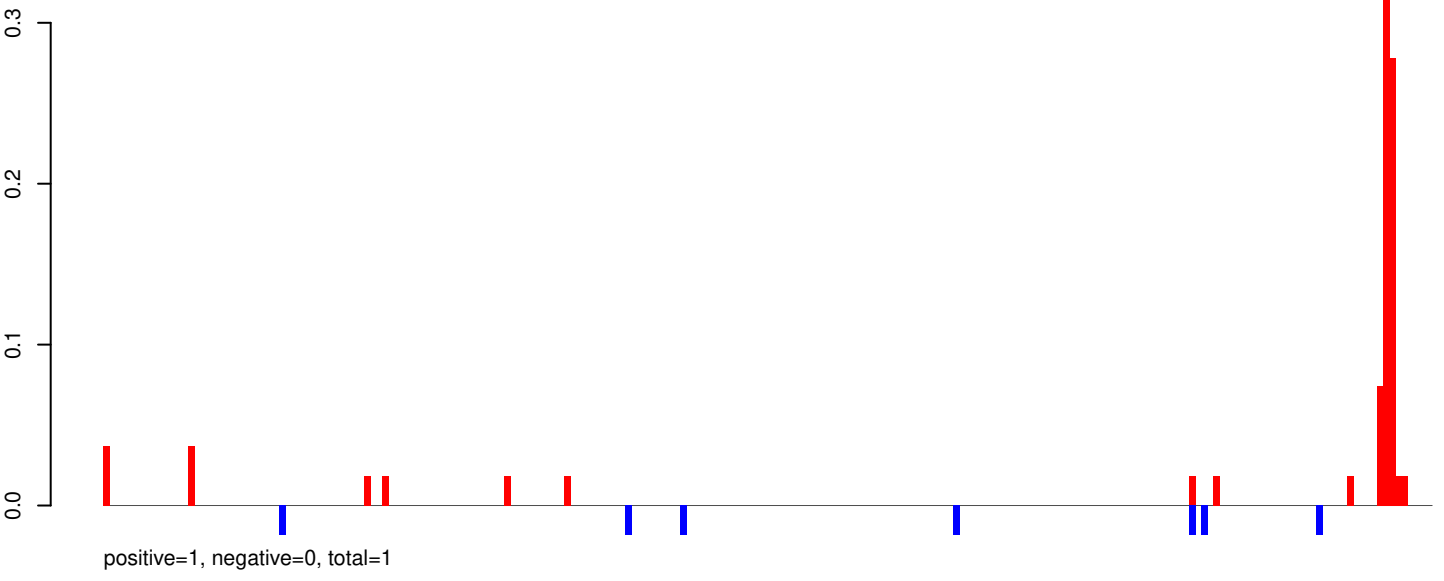

AeAeg_Aag2_R3D1B_r123_ZA.rep

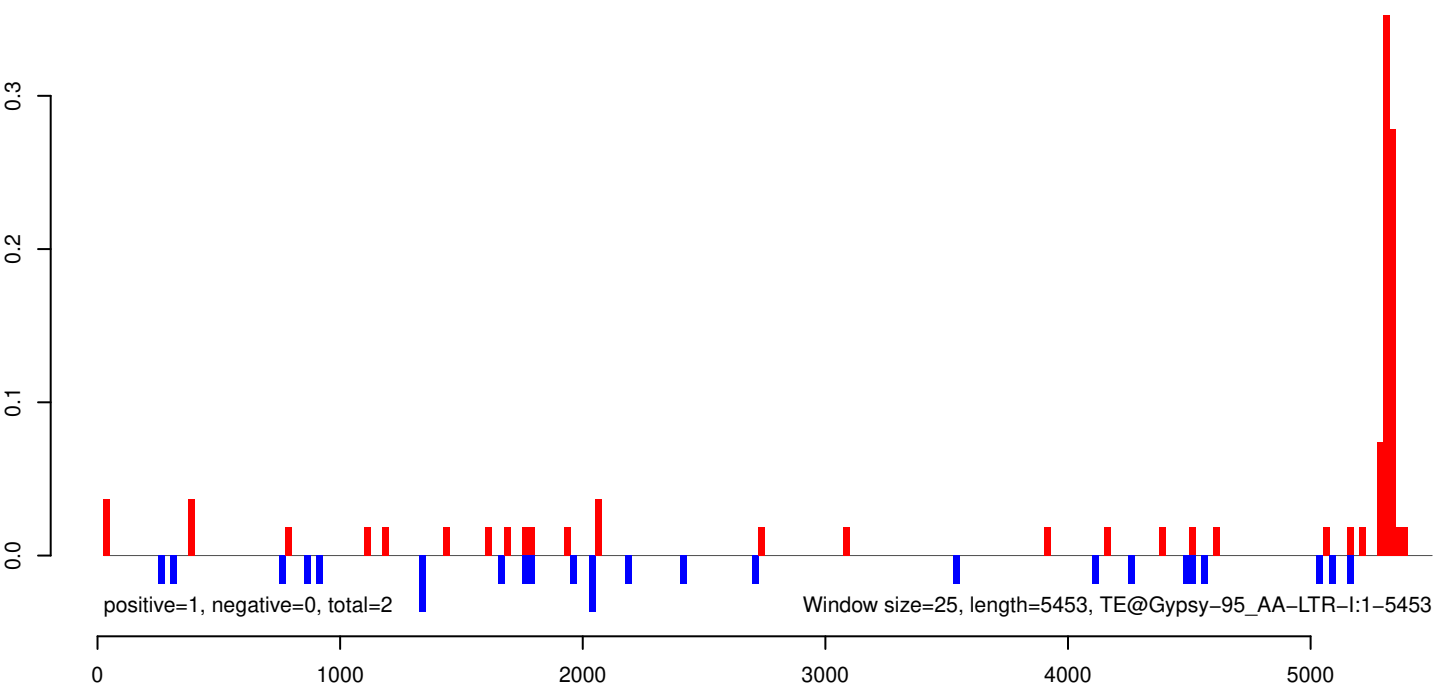

AeAeg_Aag2_R3D1B_r123_ZA.18_23.rep

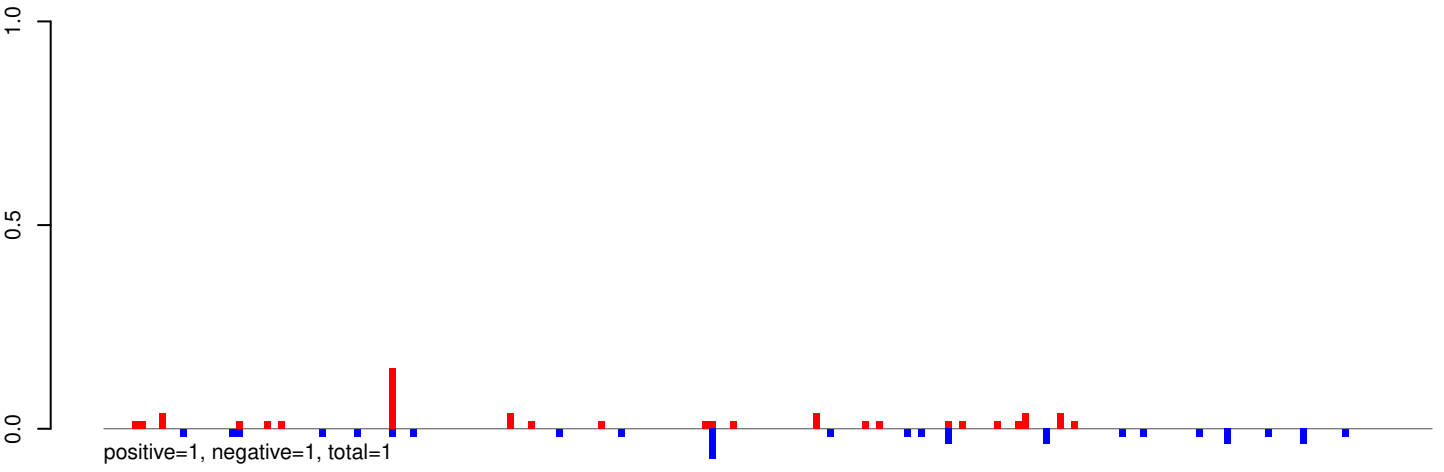

AeAeg_Aag2_R3D1B_r123_ZA.24_35.rep



AeAeg_Aag2_R3D1B_r123_ZA.rep

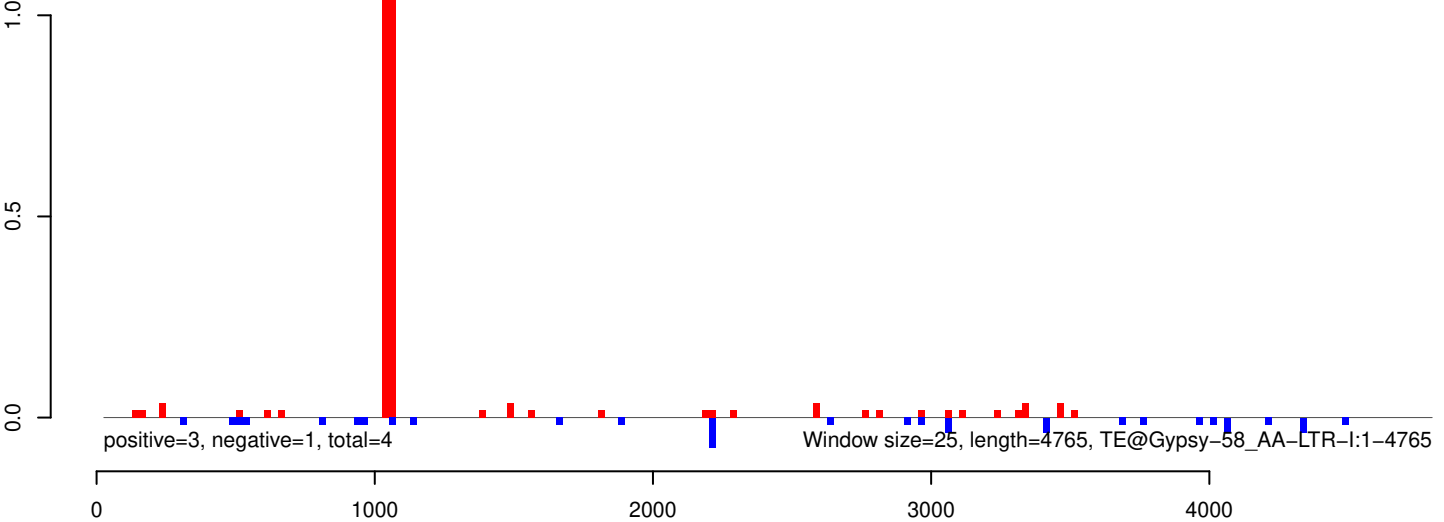

AeAeg_Aag2_R3D1B_r123_ZA.18_23.rep

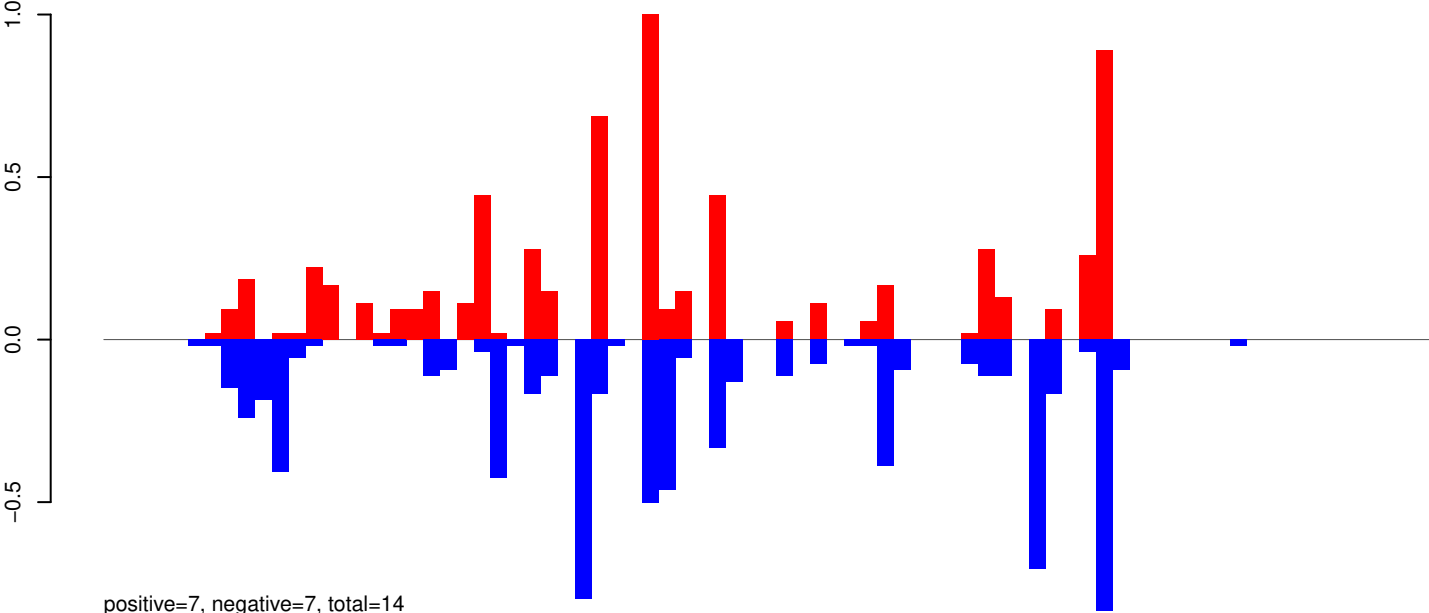

AeAeg_Aag2_R3D1B_r123_ZA.24_35.rep

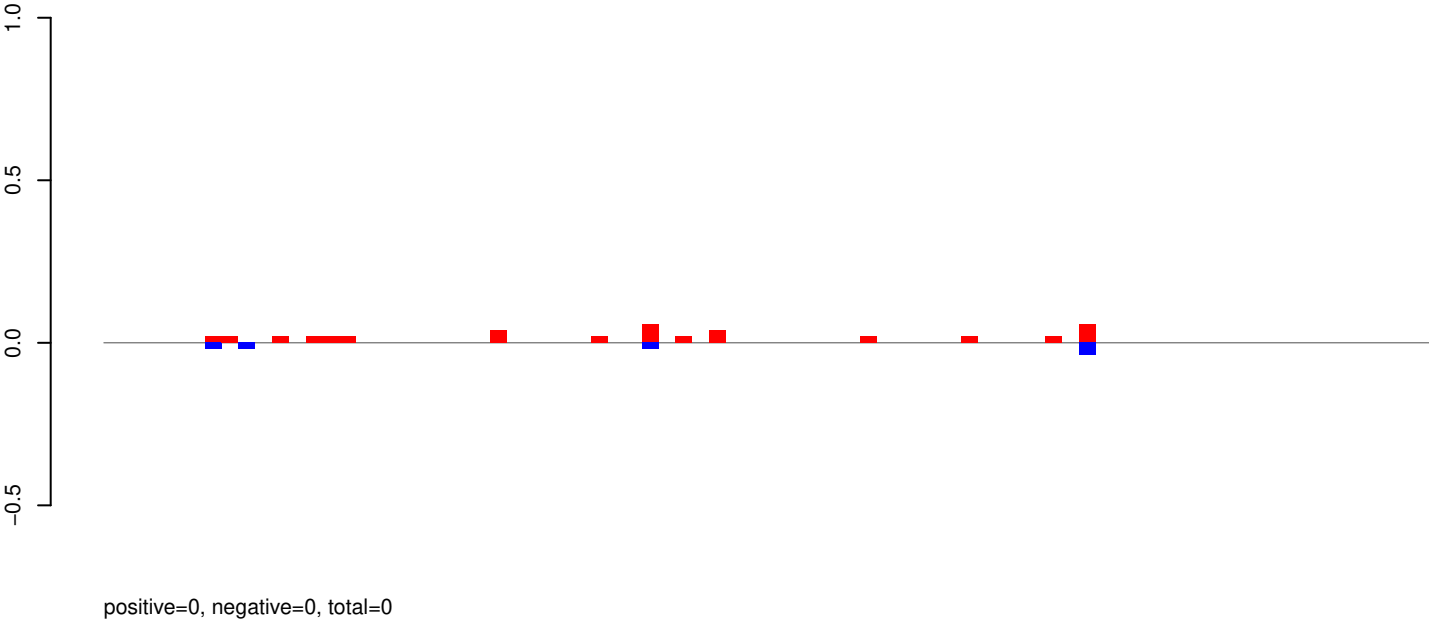

AeAeg_Aag2_R3D1B_r123_ZA.rep

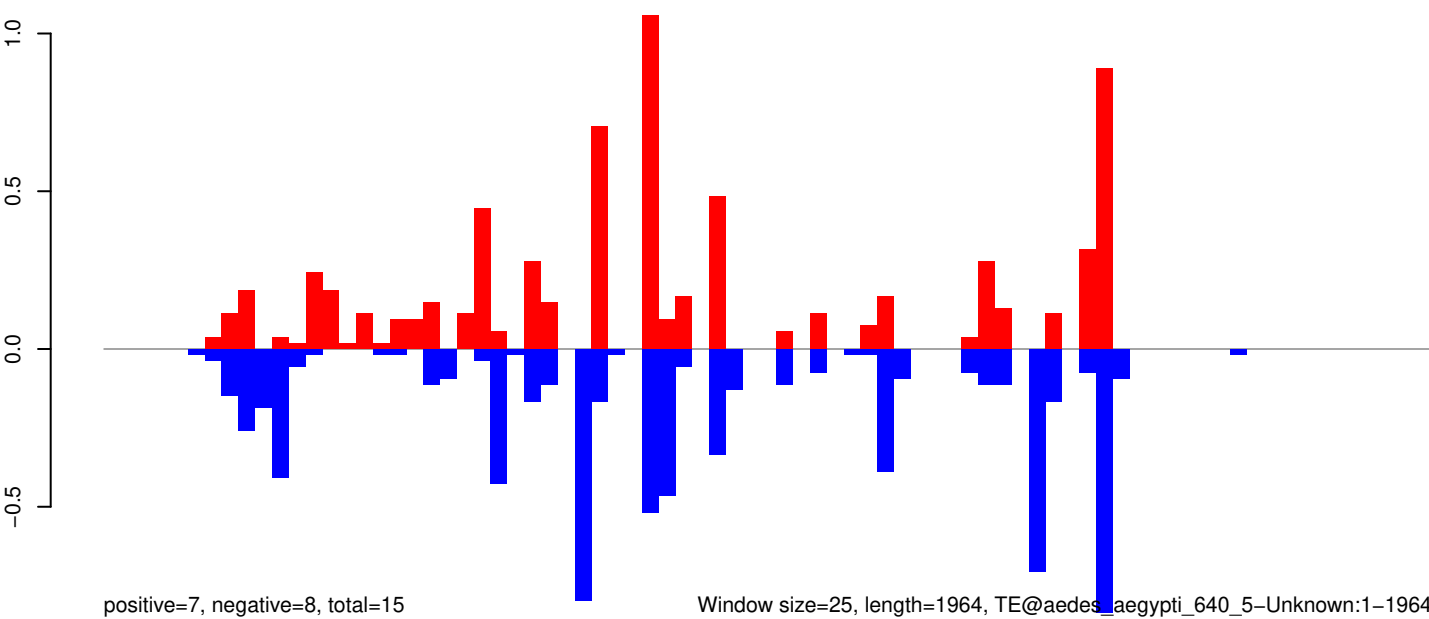

Window size=25, length=1964, TE@aedes_aegypti_640_5-Unknown:1-1964

AeAeg_Aag2_R3D1B_r123_ZA.18_23.rep

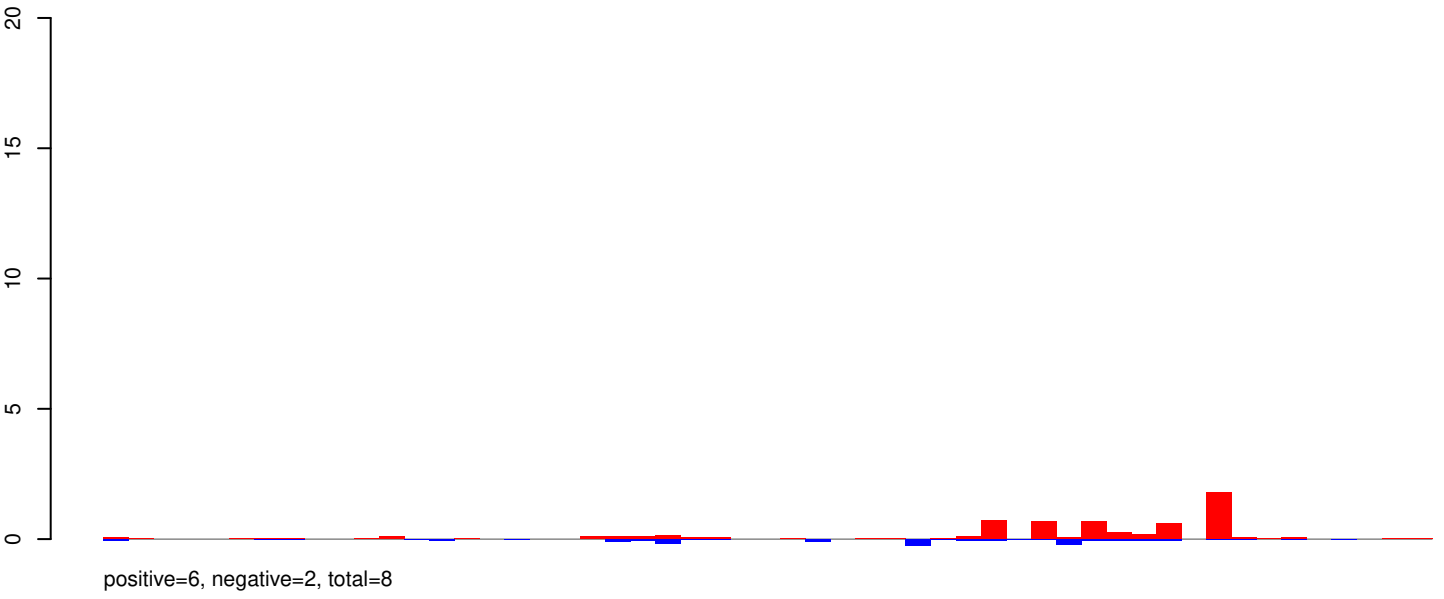

AeAeg_Aag2_R3D1B_r123_ZA.24_35.rep

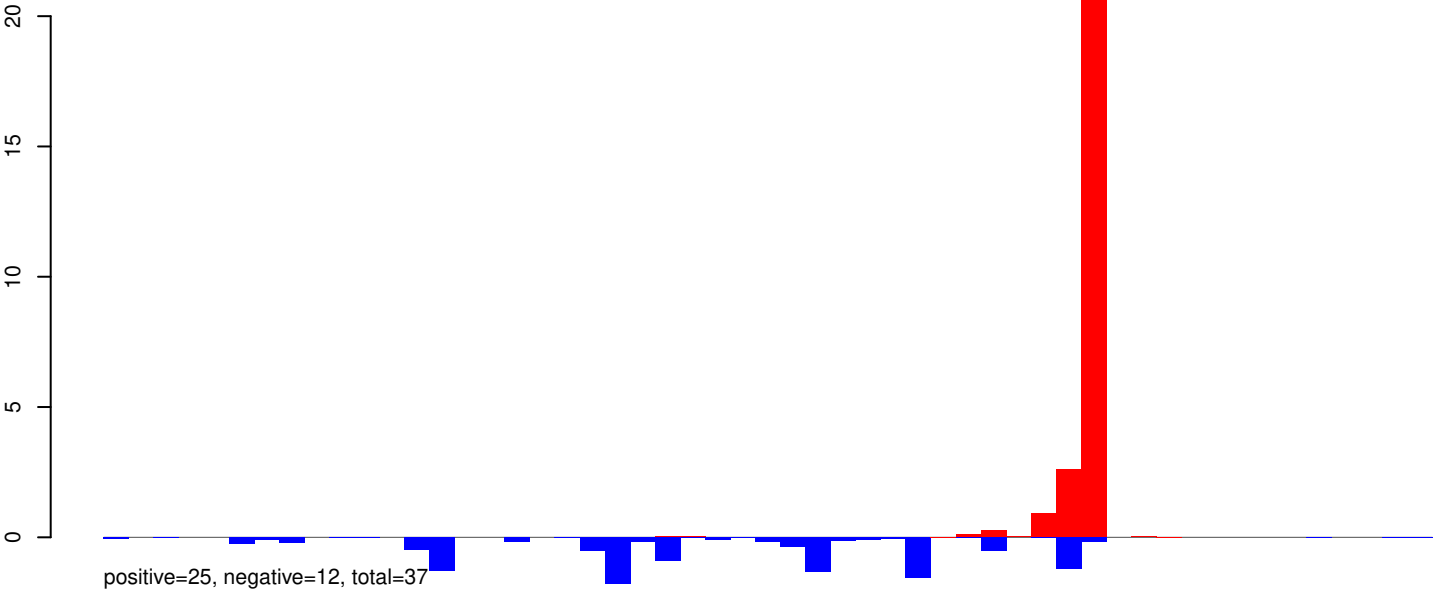

AeAeg_Aag2_R3D1B_r123_ZA.rep

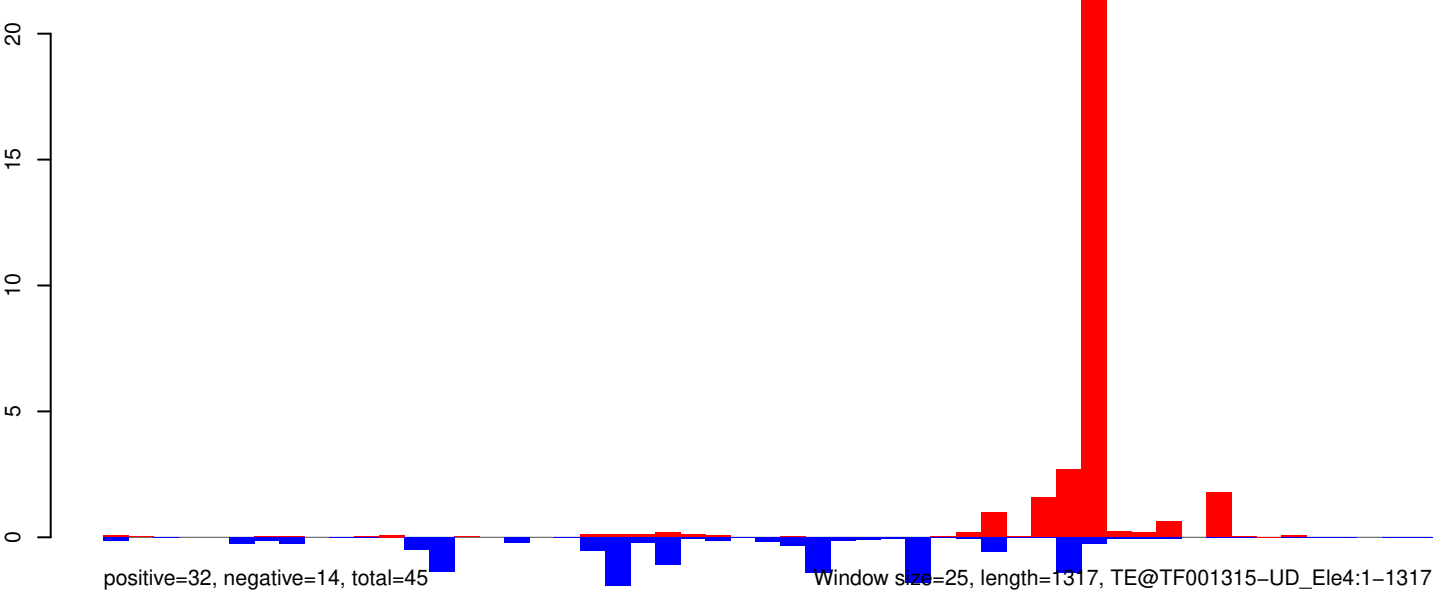

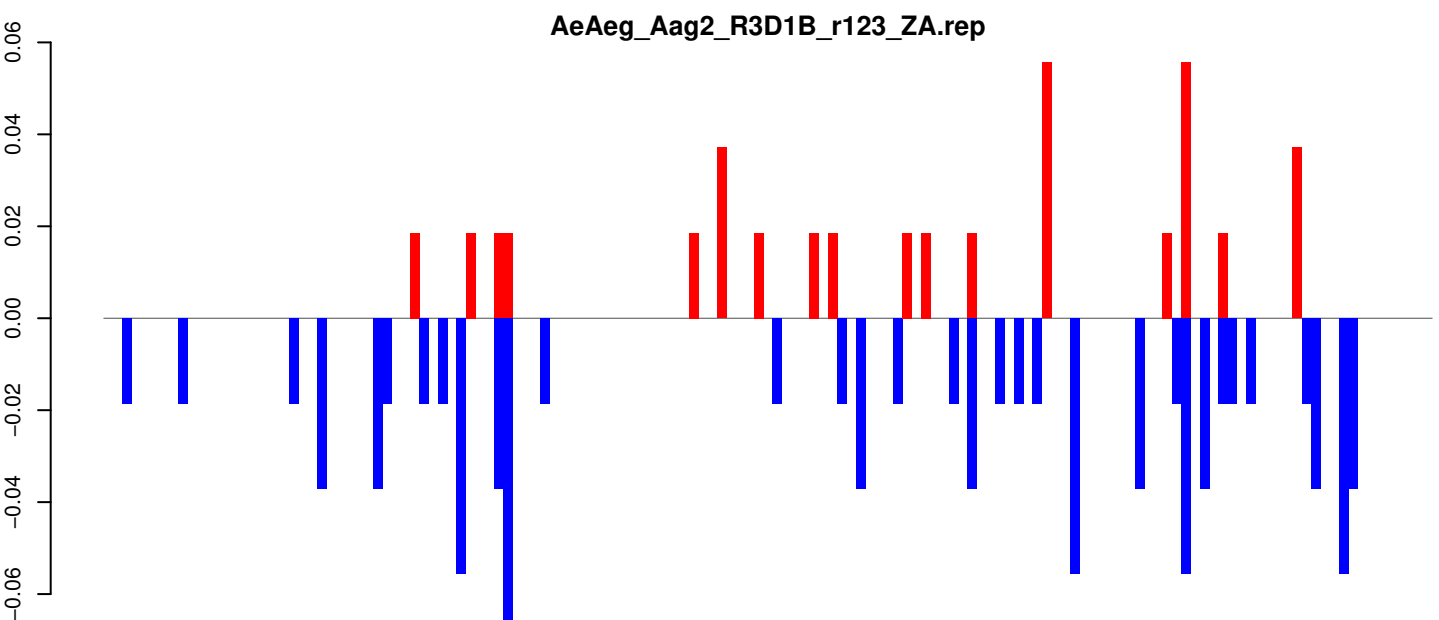
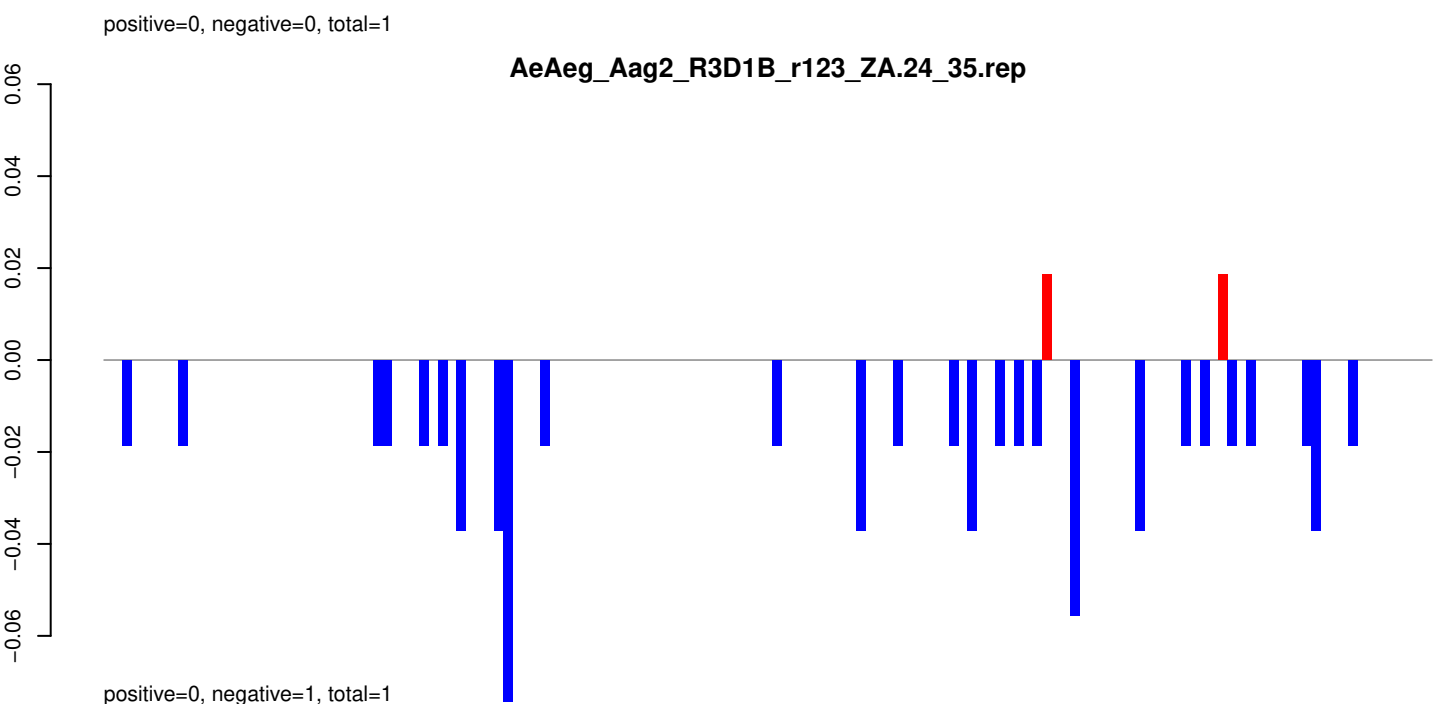
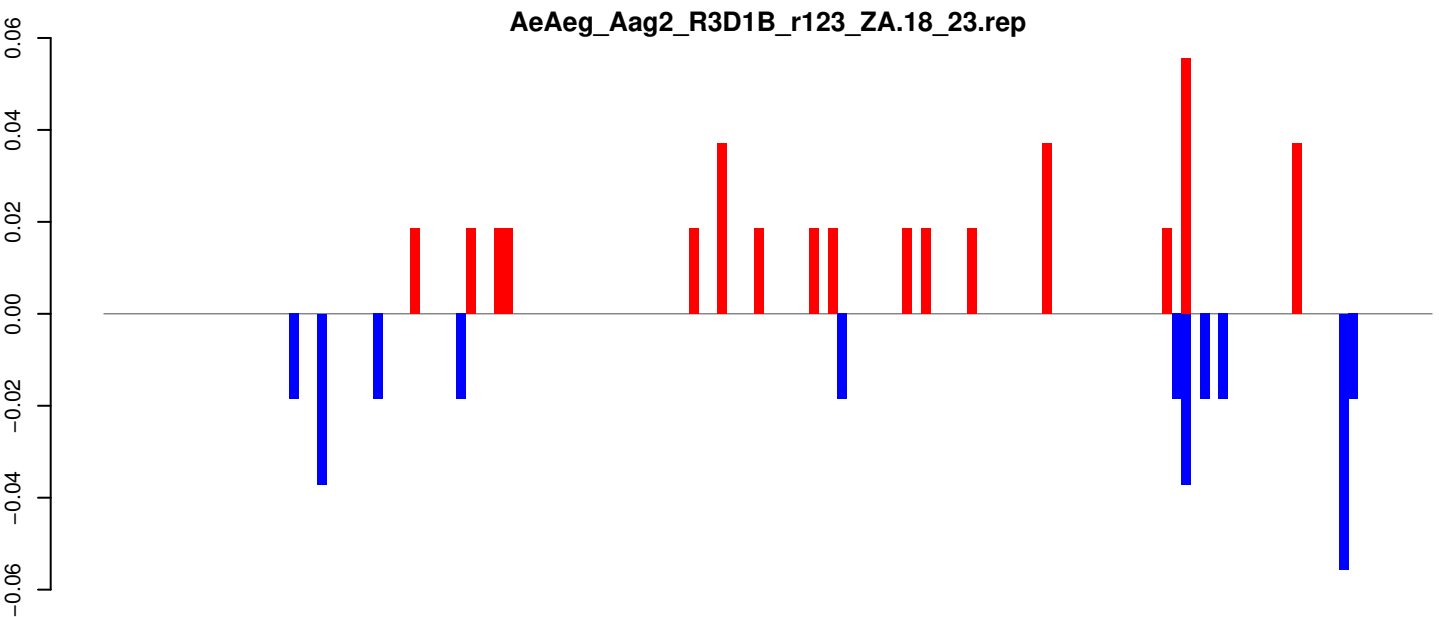

Window size=25, length=3565, TE@TF000185-Outcast_Ele9:1-3565

AeAeg_Aag2_R3D1B_r123_ZA.18_23.rep

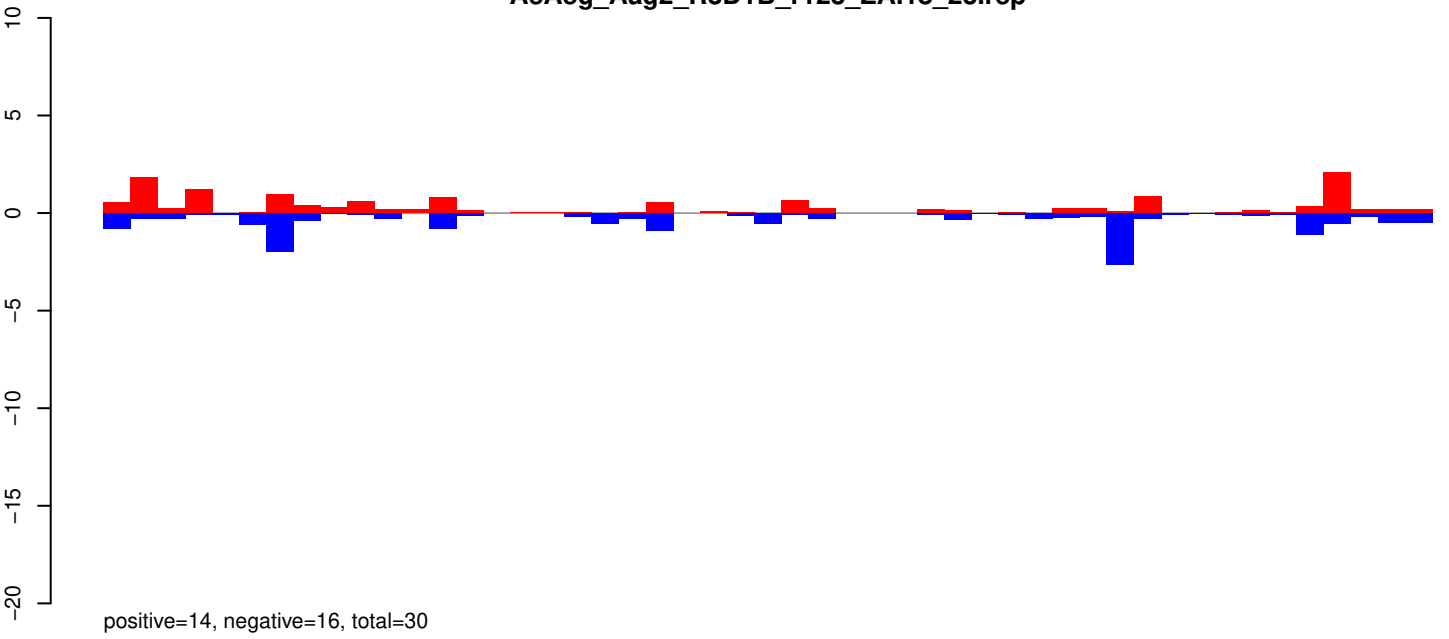

AeAeg_Aag2_R3D1B_r123_ZA.24_35.rep

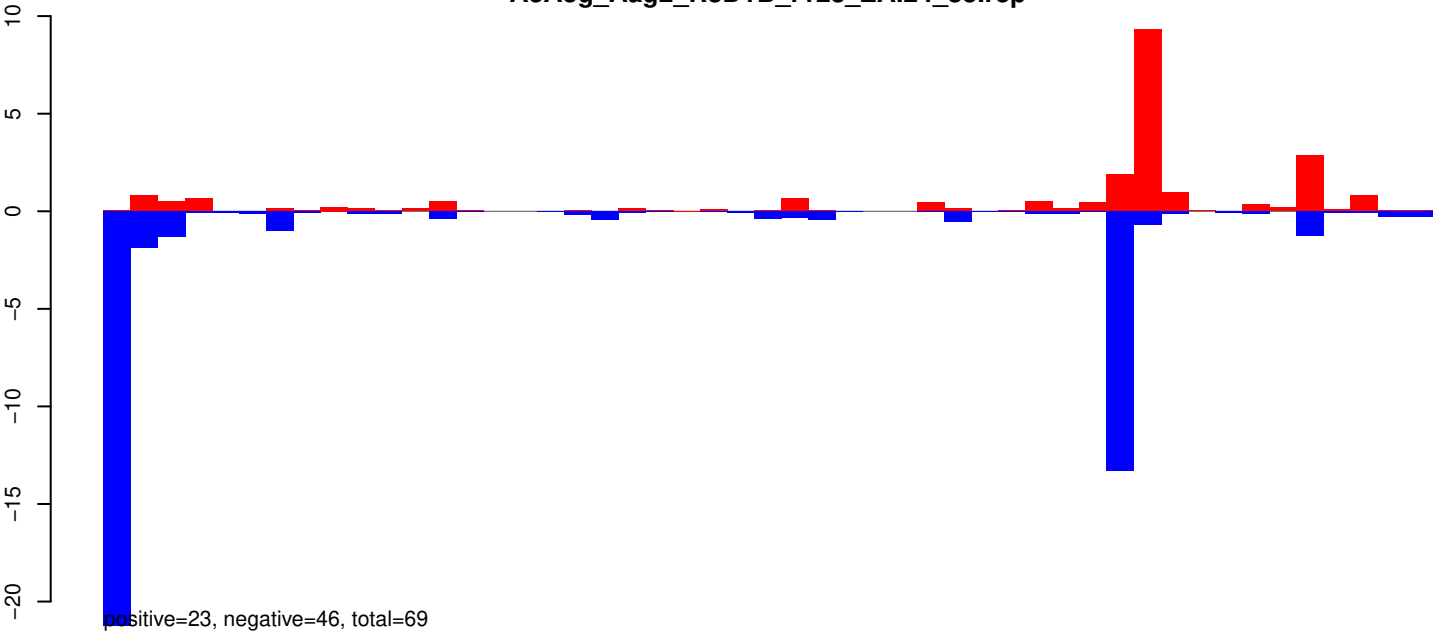

AeAeg_Aag2_R3D1B_r123_ZA.rep

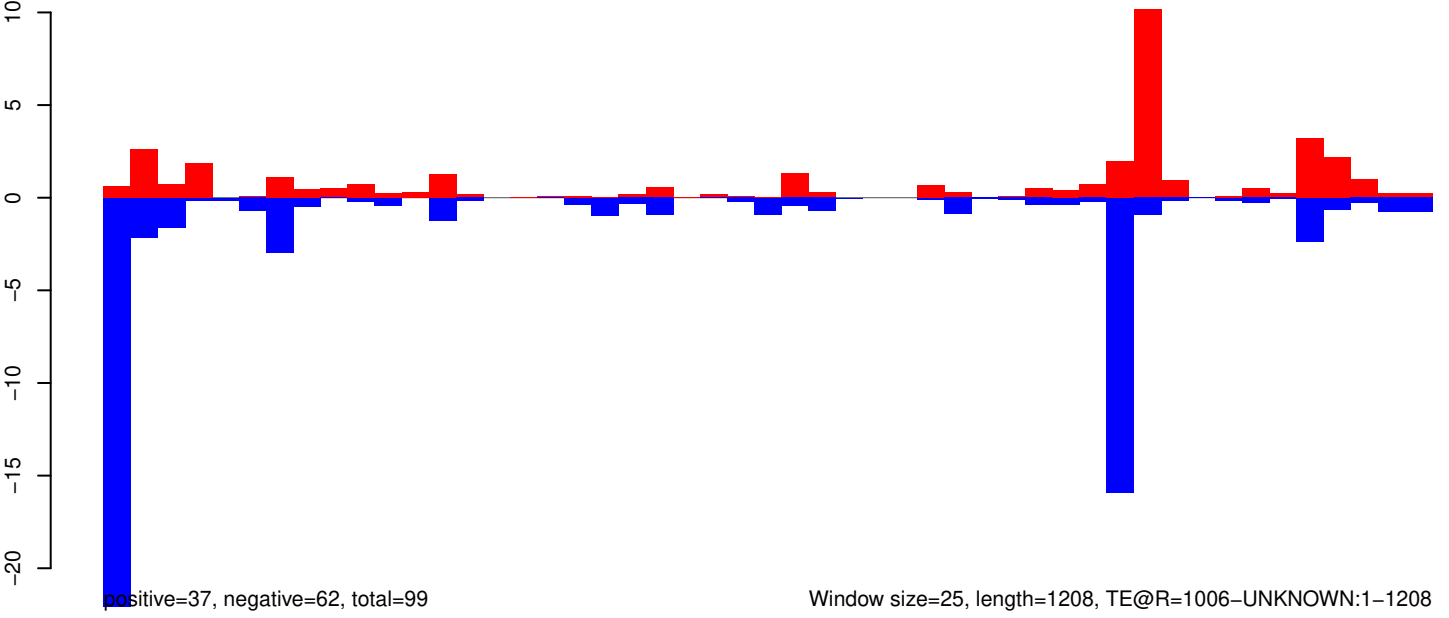

AeAeg_Aag2_R3D1B_r123_ZA.18_23.rep

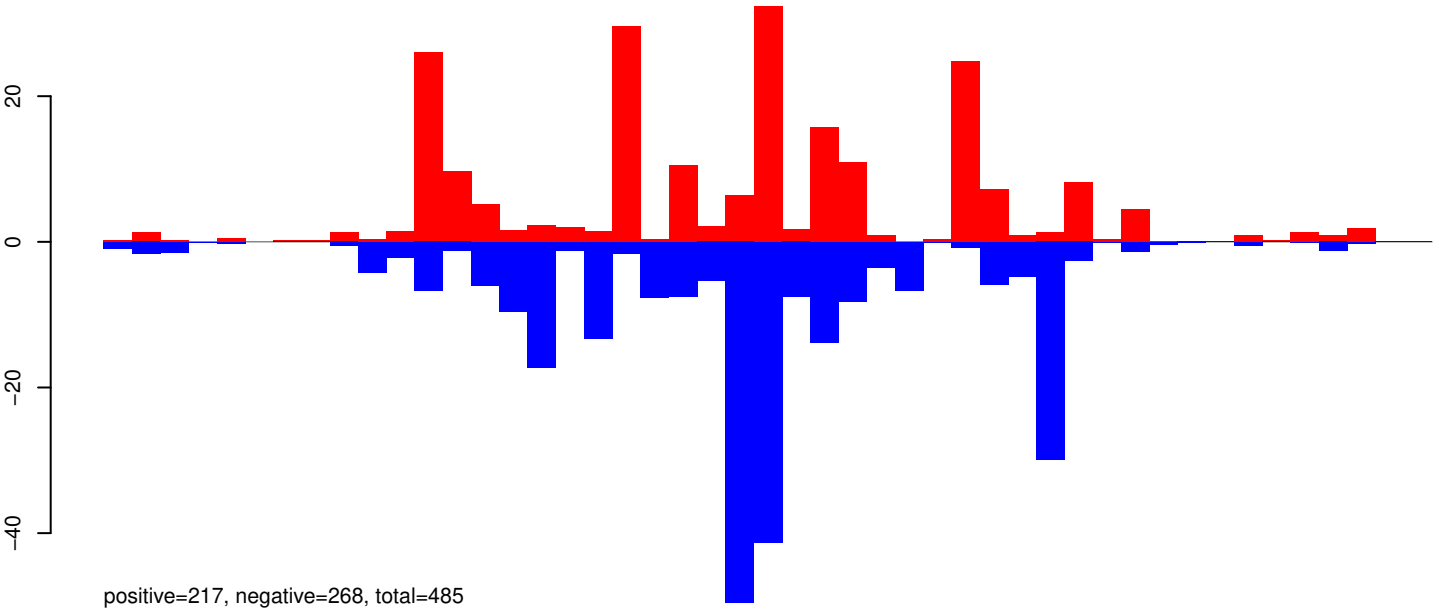

AeAeg_Aag2_R3D1B_r123_ZA.24_35.rep

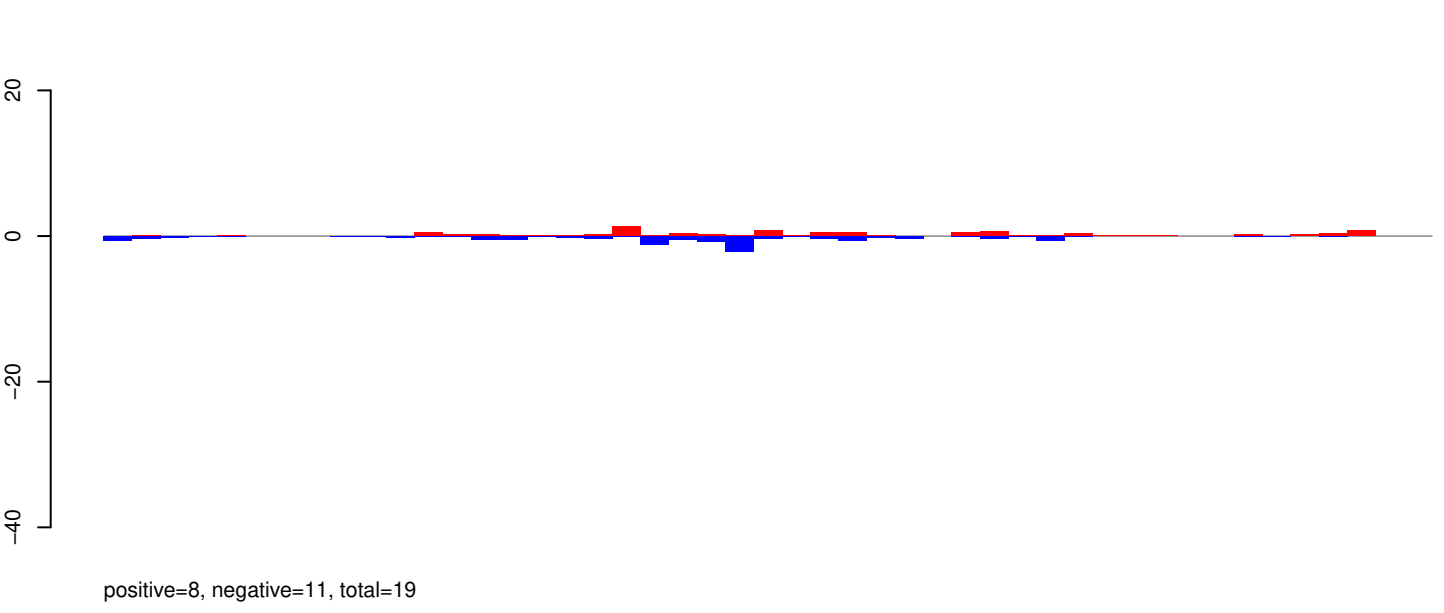

AeAeg_Aag2_R3D1B_r123_ZA.rep

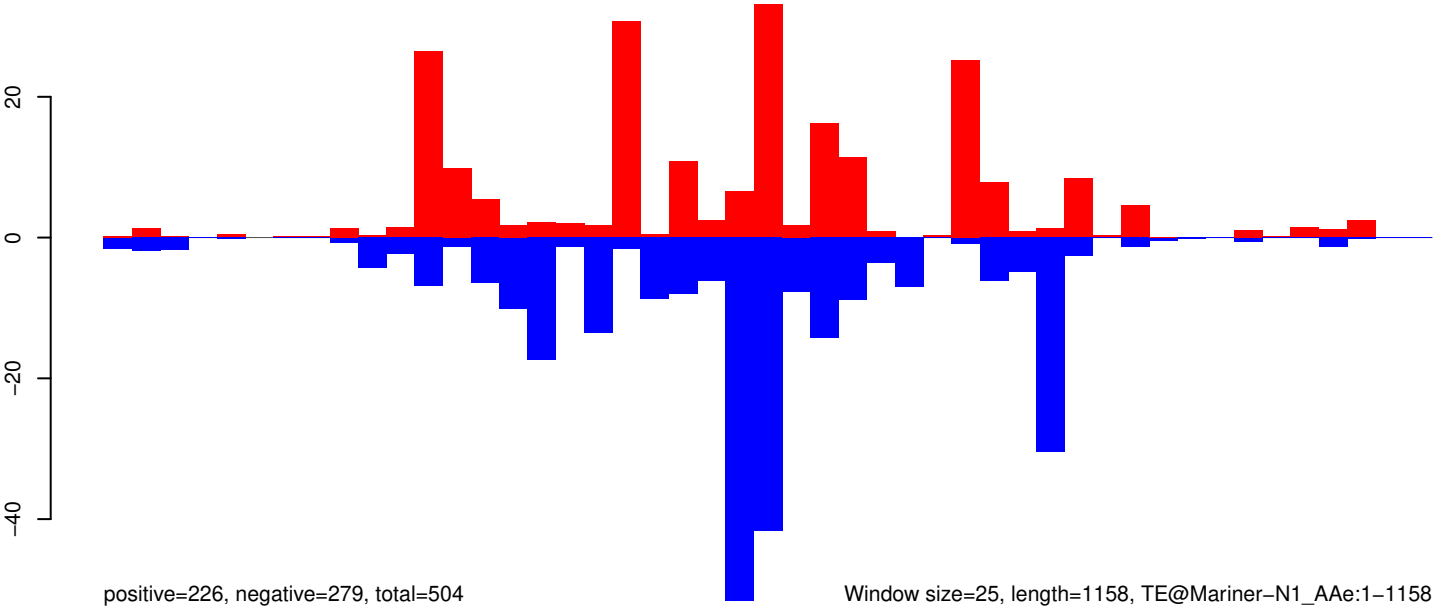

Window size=25, length=1158, TE@Mariner-N1_AAg:1-1158

0 200 400 600 800 1000 1200

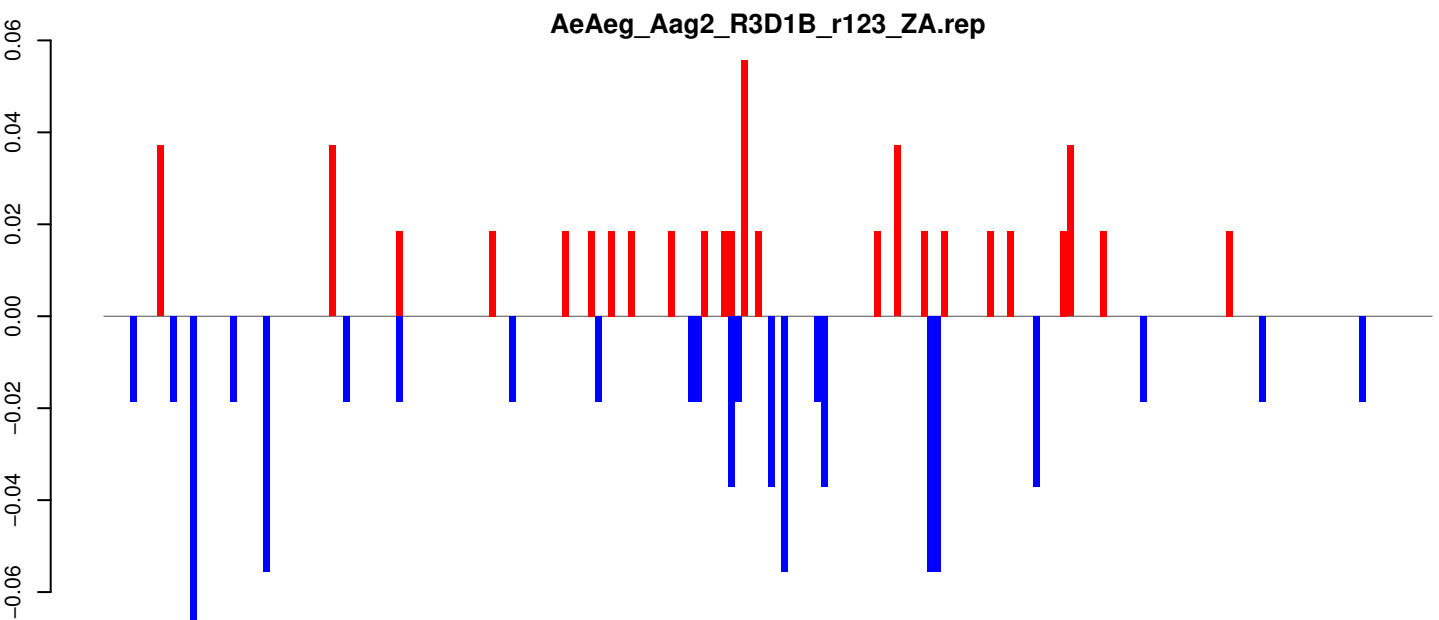
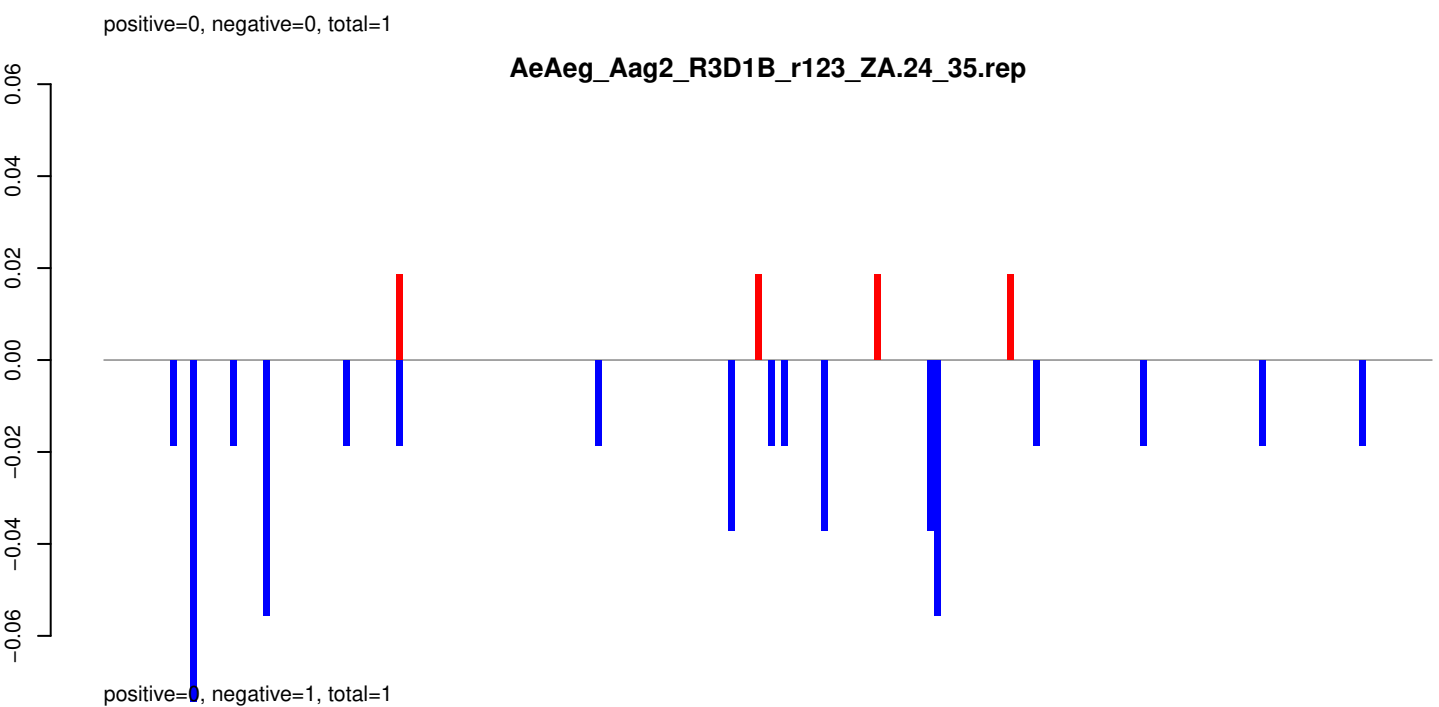
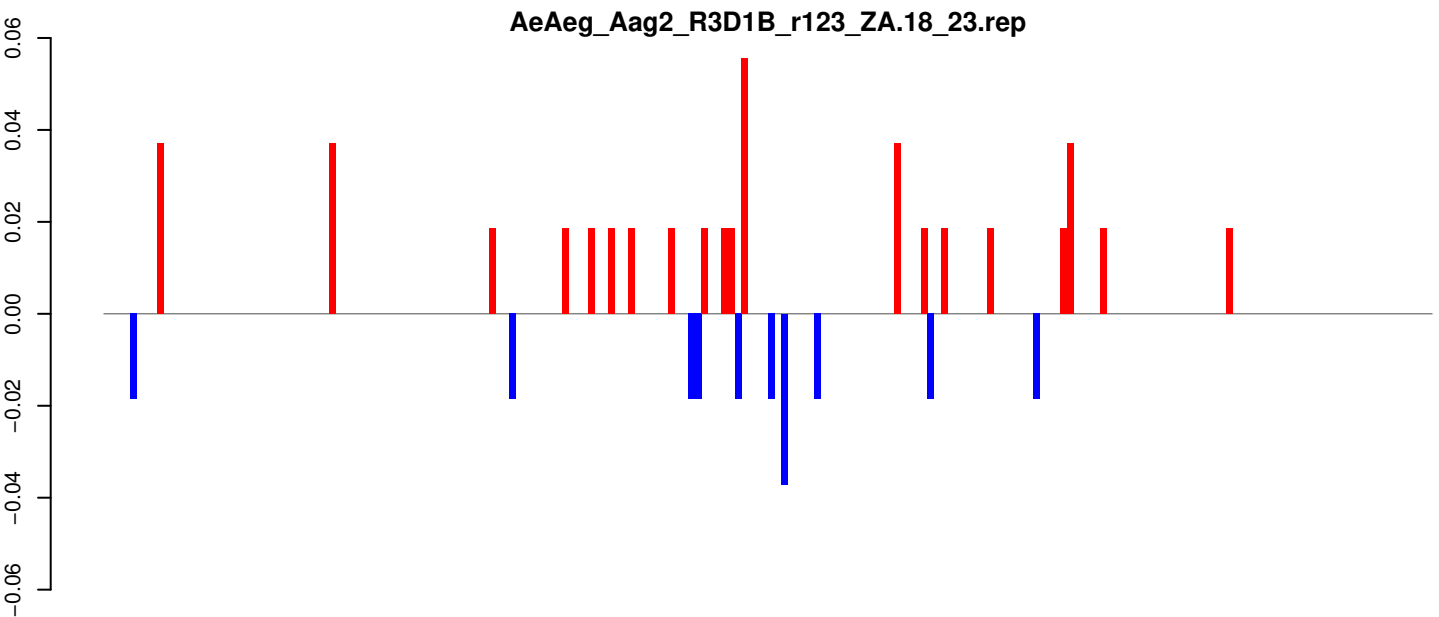

Window size=25, length=4983, TE@I-15_A Ae:1-4983

0 1000 2000 3000 4000 5000

AeAeg_Aag2_R3D1B_r123_ZA.18_23.rep

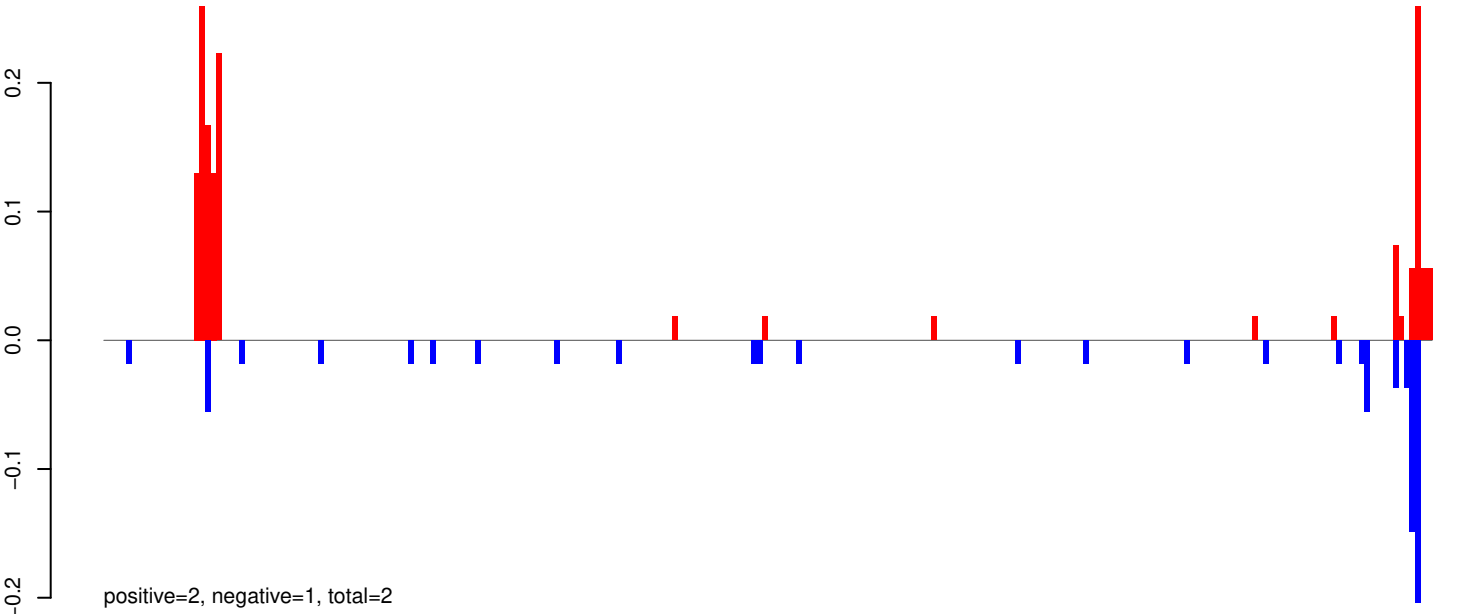

AeAeg_Aag2_R3D1B_r123_ZA.24_35.rep

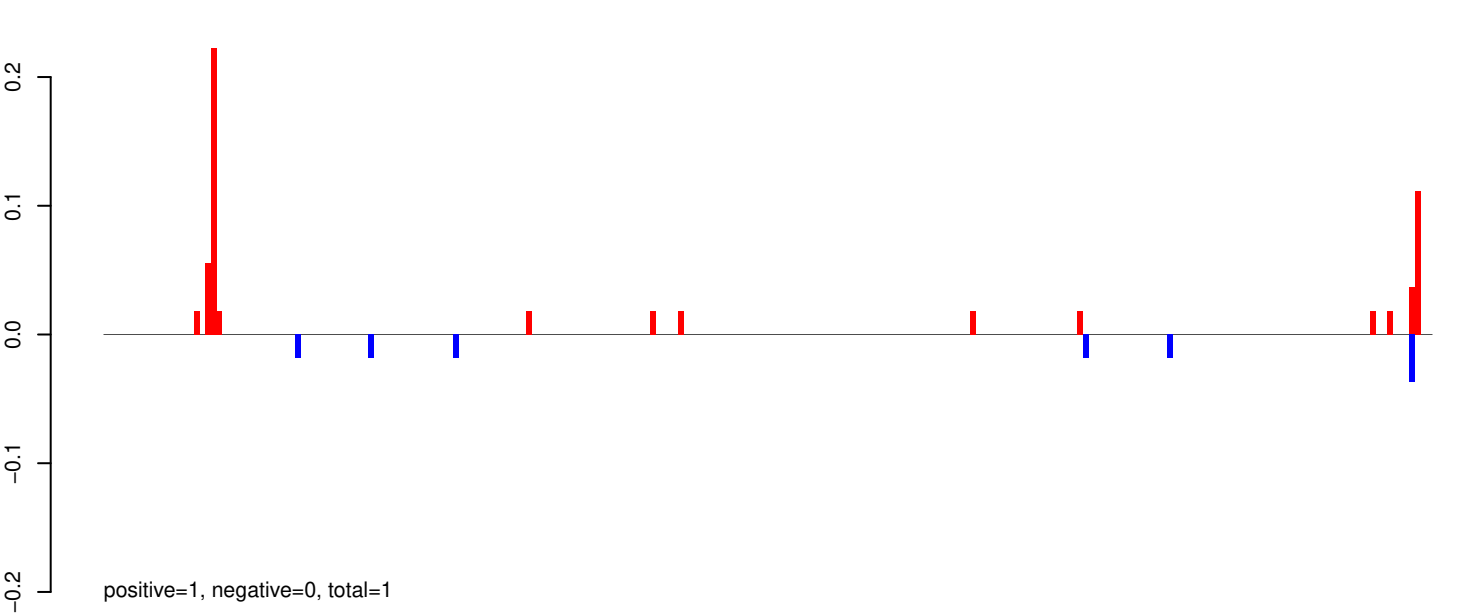

AeAeg_Aag2_R3D1B_r123_ZA.rep

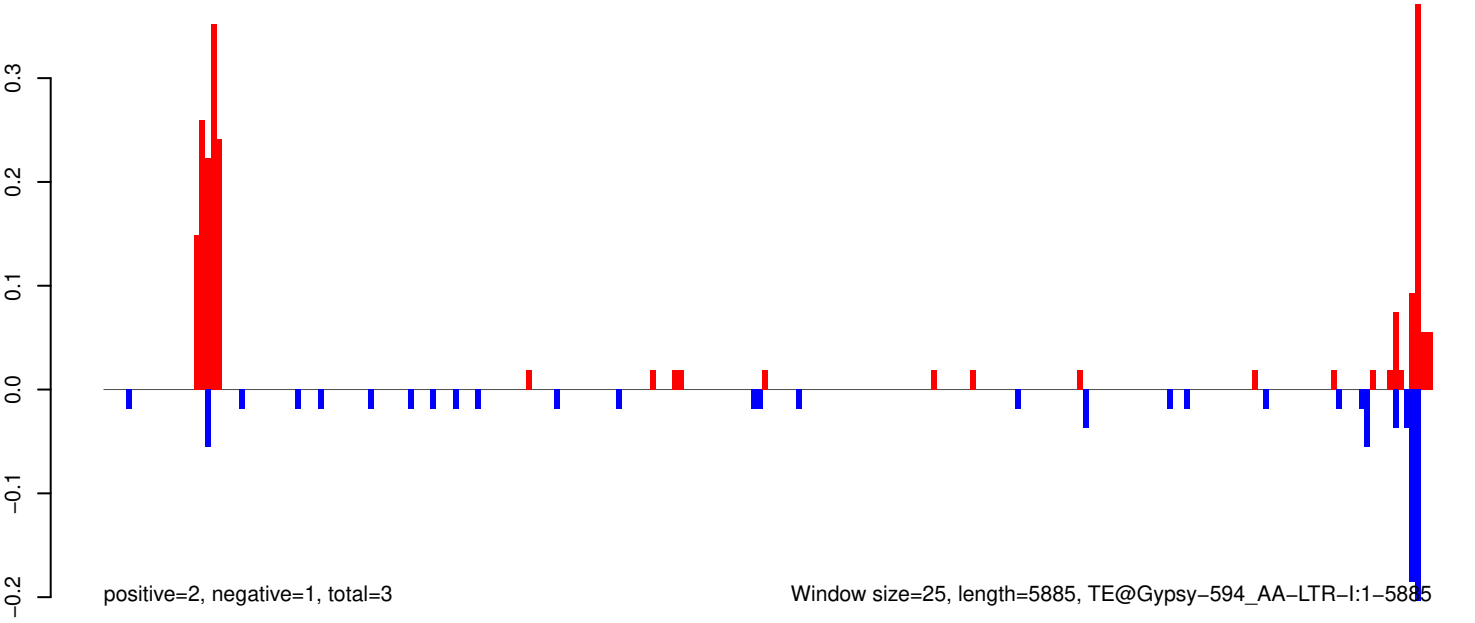

AeAeg_Aag2_R3D1B_r123_ZA.18_23.rep

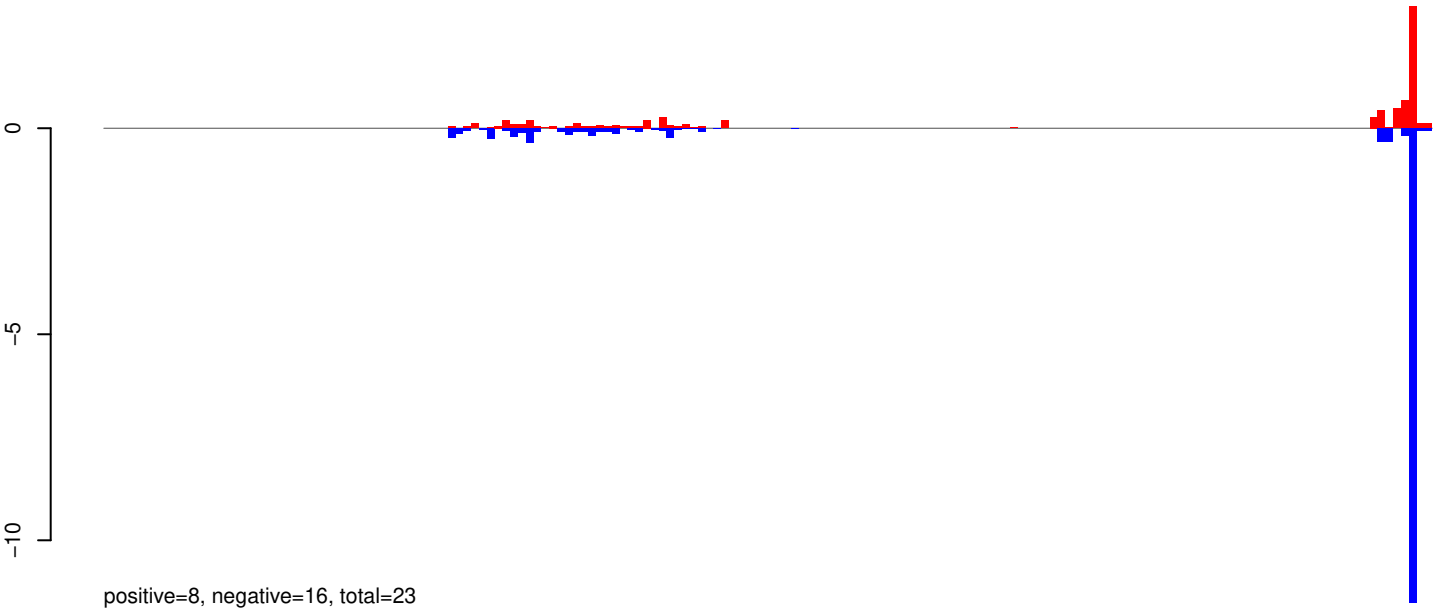

AeAeg_Aag2_R3D1B_r123_ZA.24_35.rep

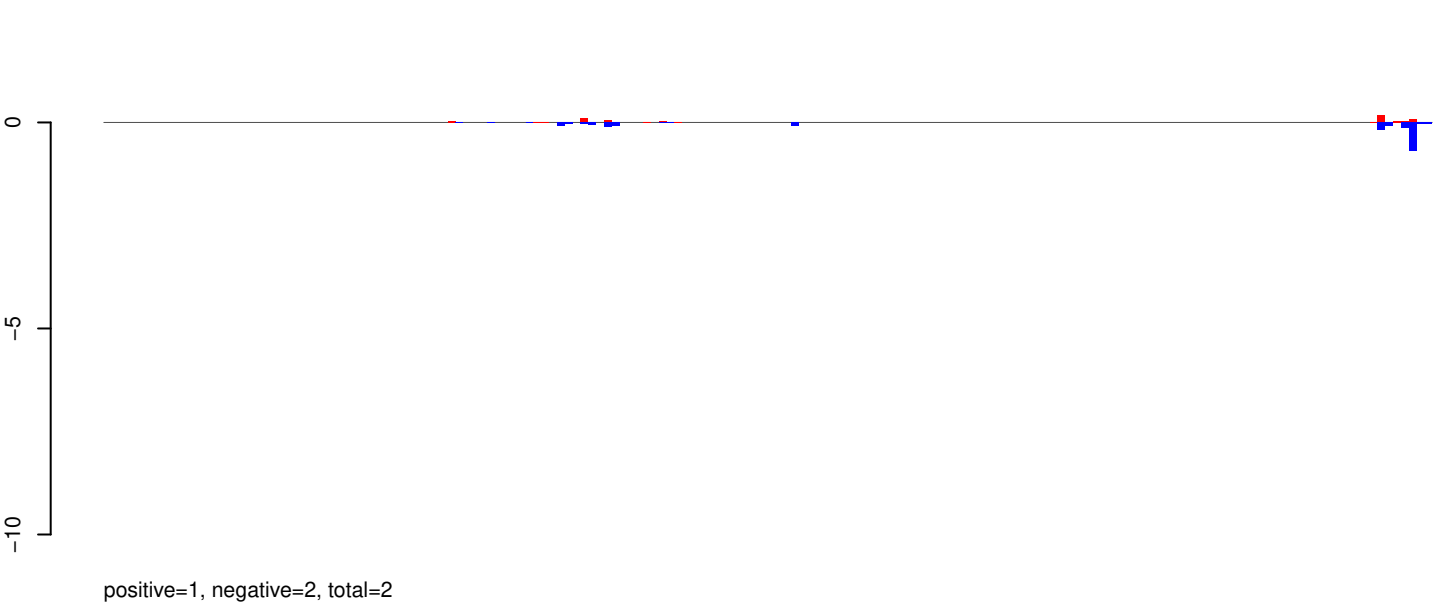

AeAeg_Aag2_R3D1B_r123_ZA.rep

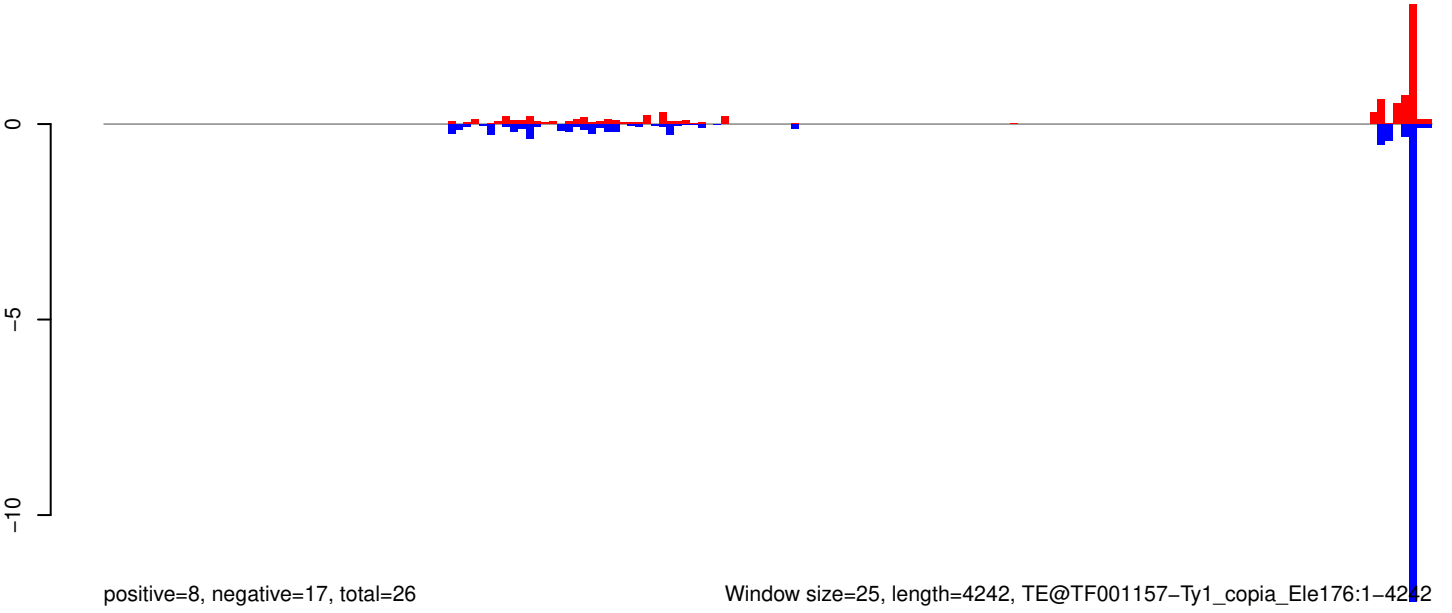

AeAeg_Aag2_R3D1B_r123_ZA.18_23.rep



AeAeg_Aag2_R3D1B_r123_ZA.24_35.rep

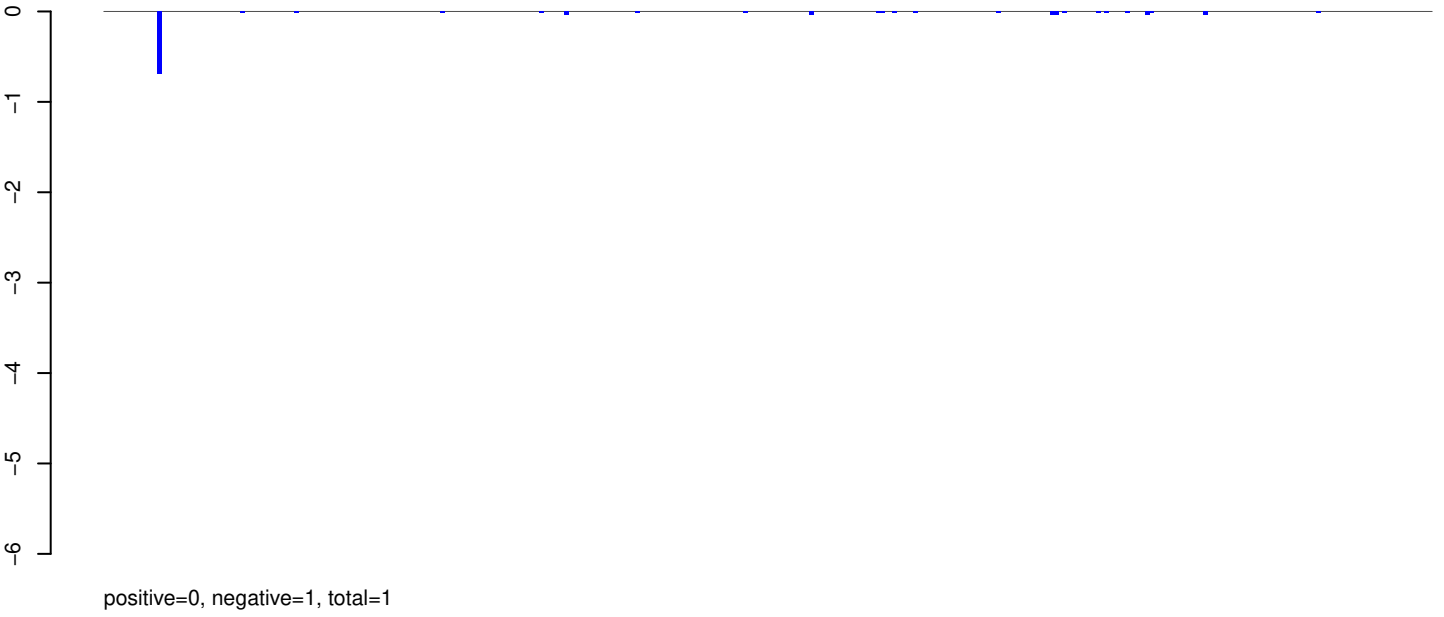

AeAeg_Aag2_R3D1B_r123_ZA.rep

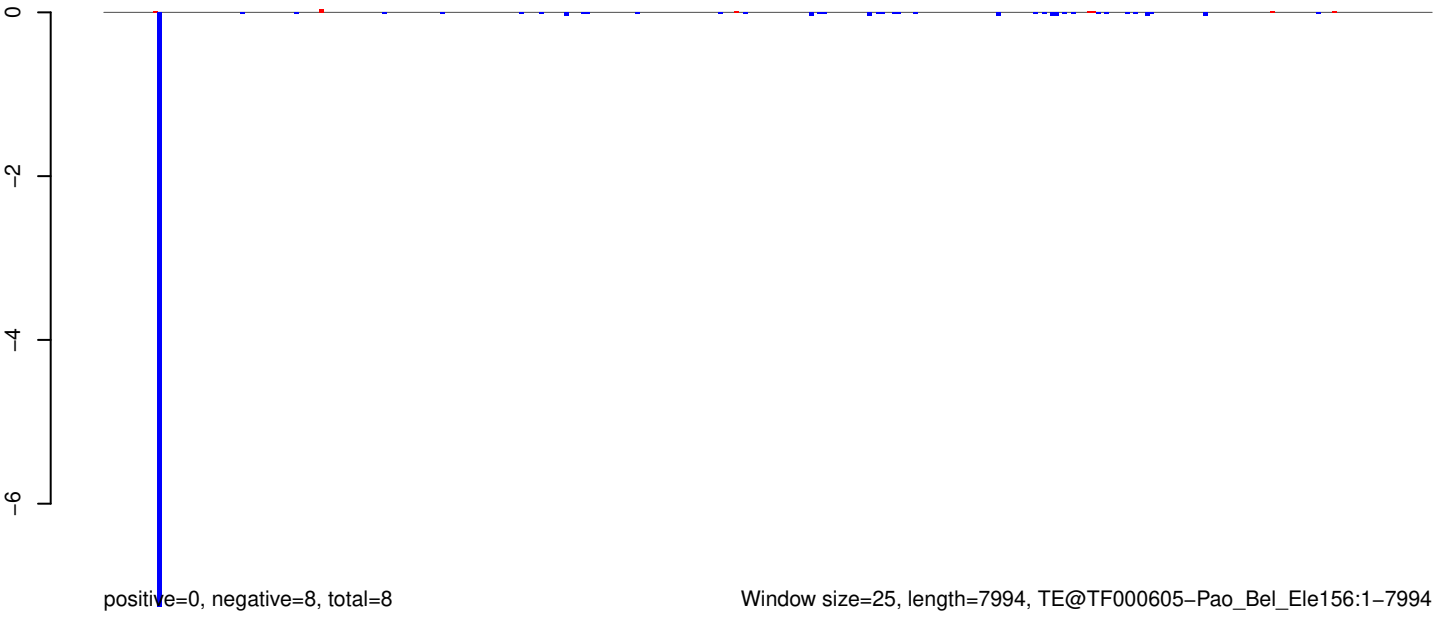

AeAeg_Aag2_R3D1B_r123_ZA.18_23.rep

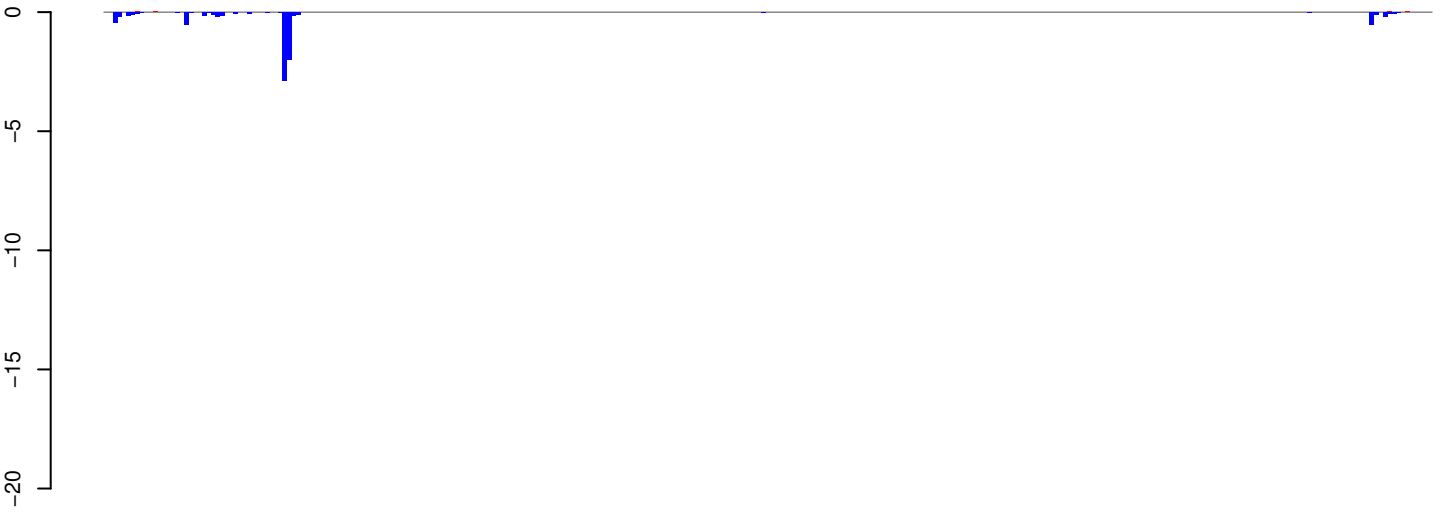

positive=0, negative=8, total=8

AeAeg_Aag2_R3D1B_r123_ZA.24_35.rep

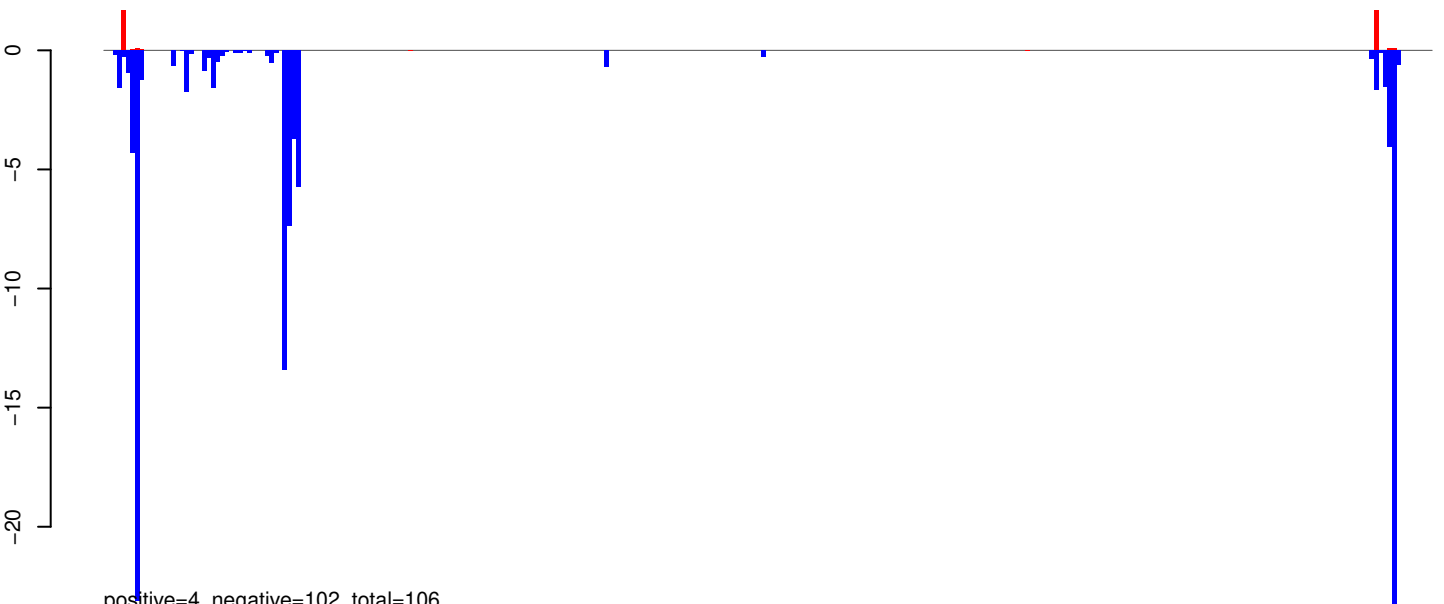

positive=4, negative=102, total=106

AeAeg_Aag2_R3D1B_r123_ZA.rep

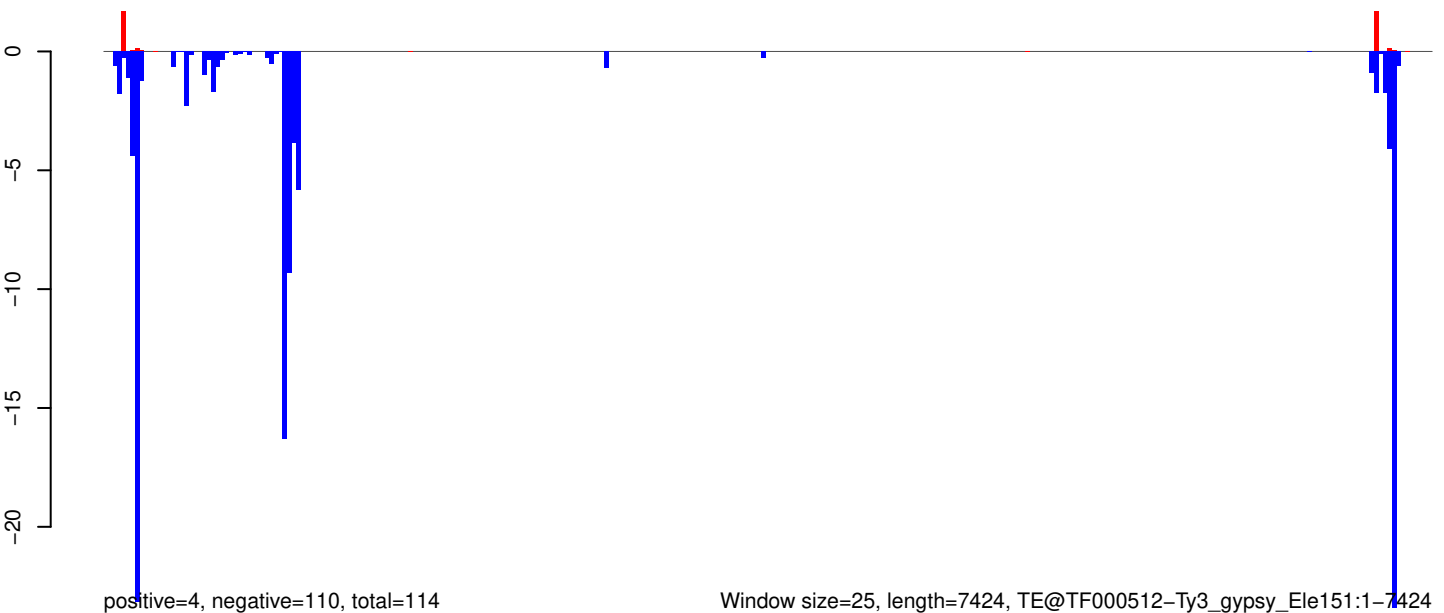

positive=4, negative=110, total=114

Window size=25, length=7424, TE@TF000512-Ty3_gypsy_Ele151:1-7424

0 2000 4000 6000

AeAeg_Aag2_R3D1B_r123_ZA.18_23.rep

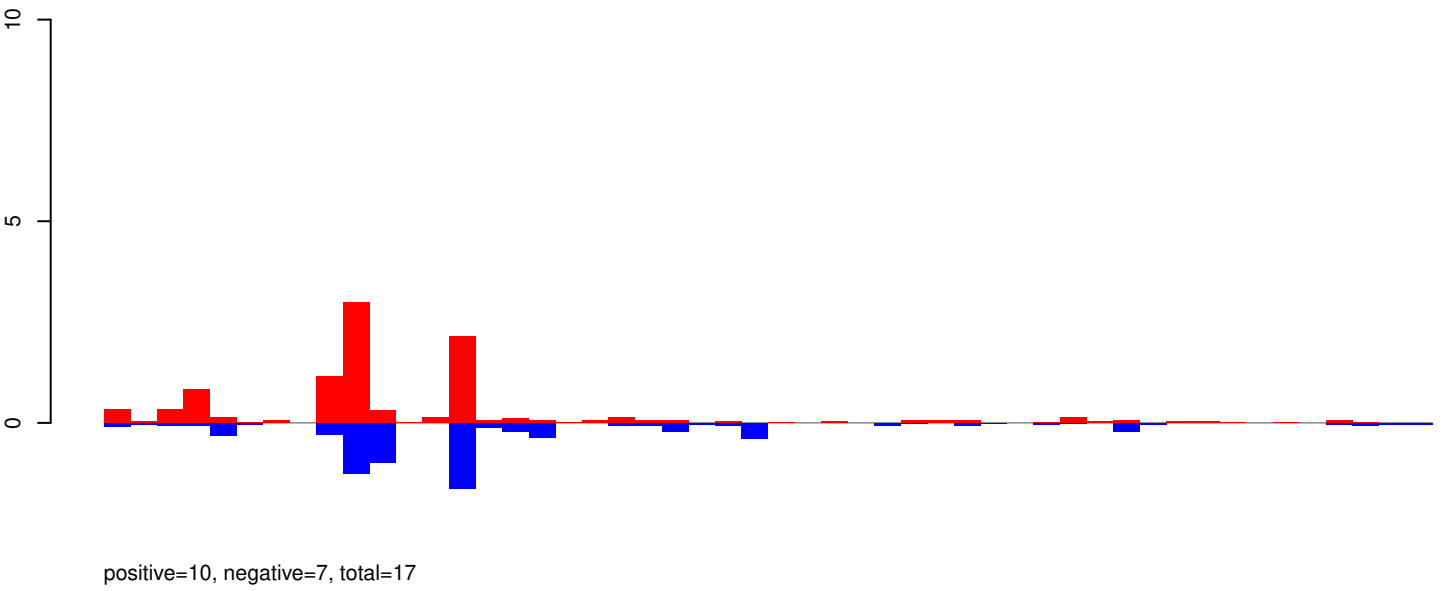

AeAeg_Aag2_R3D1B_r123_ZA.24_35.rep

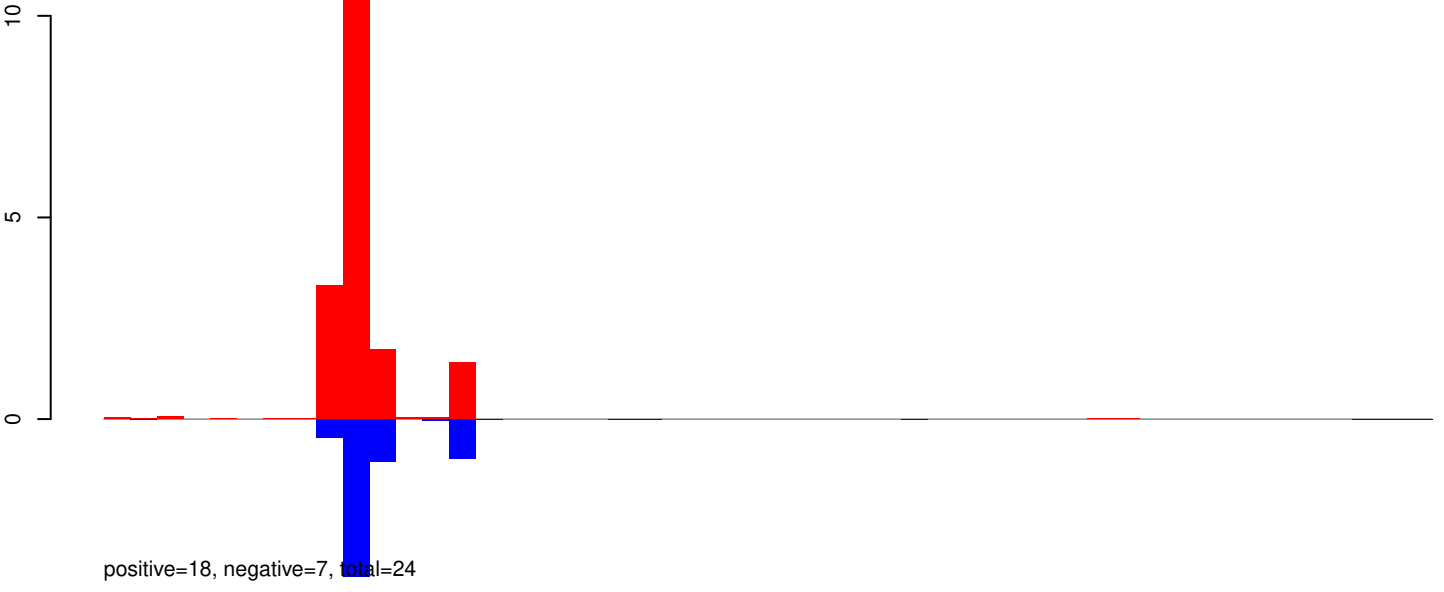

AeAeg_Aag2_R3D1B_r123_ZA.rep

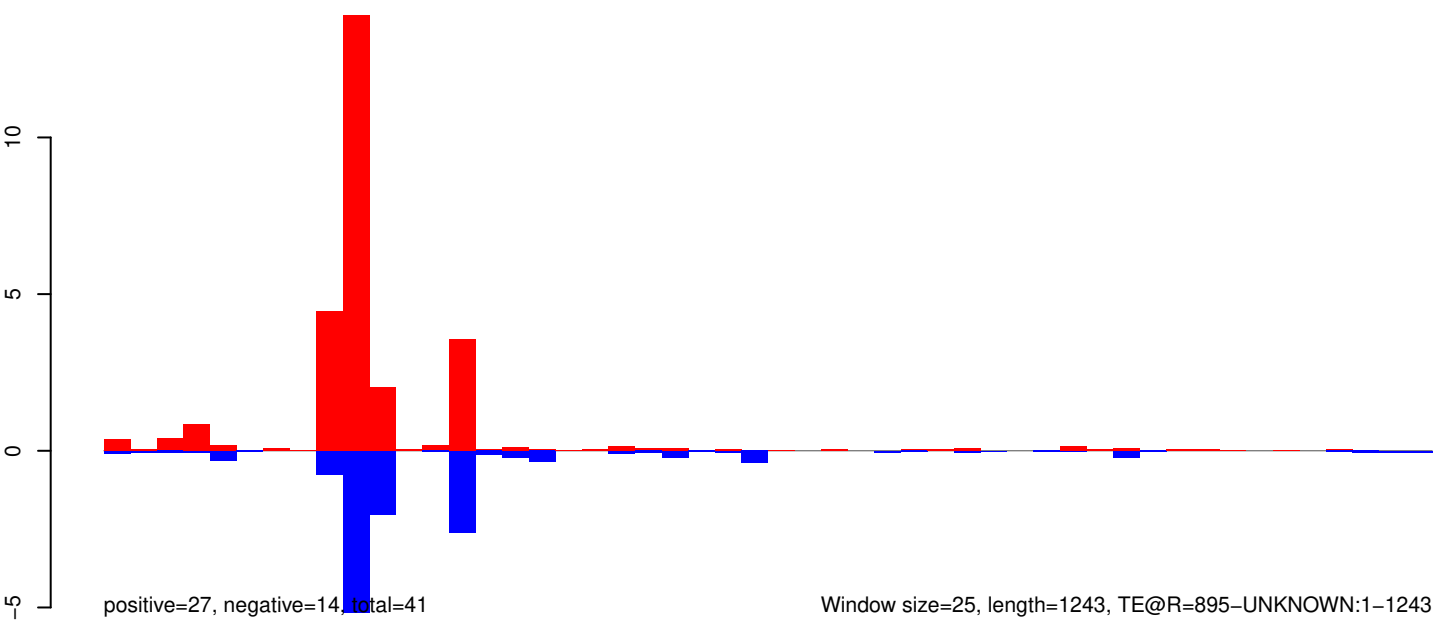

AeAeg_Aag2_R3D1B_r123_ZA.18_23.rep

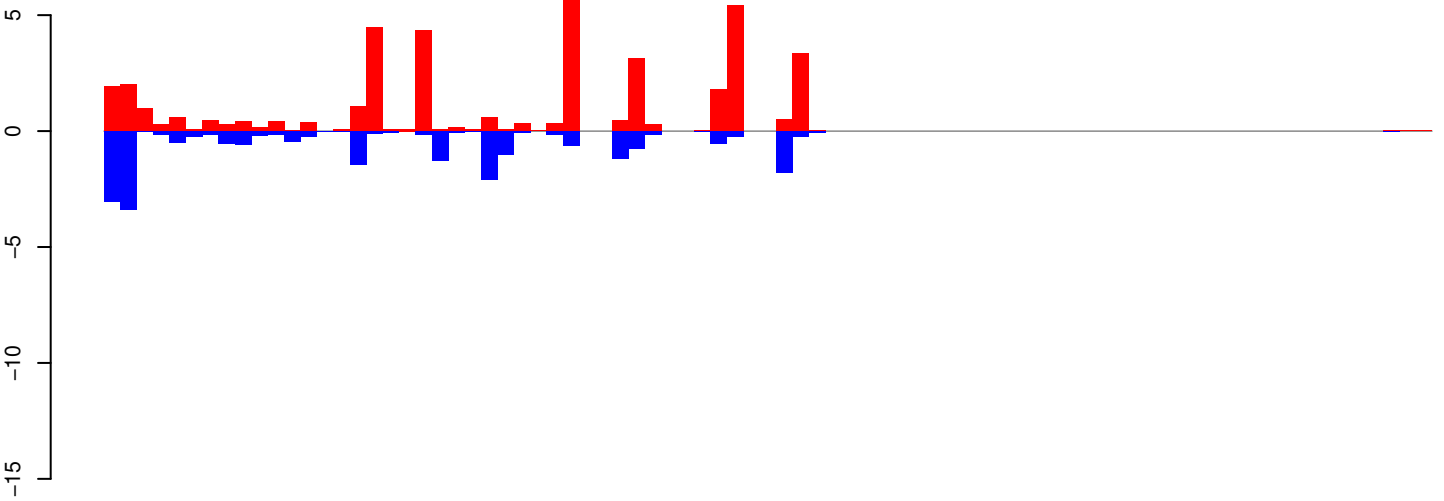

positive=42, negative=22, total=63

AeAeg_Aag2_R3D1B_r123_ZA.24_35.rep

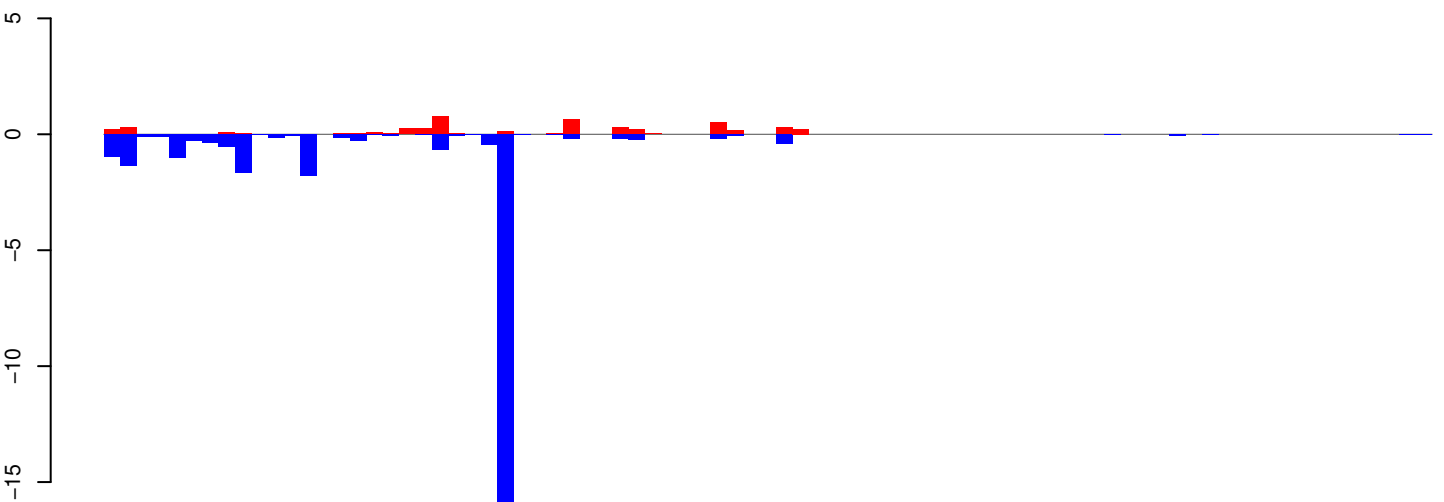

positive=5, negative=31, total=35

AeAeg_Aag2_R3D1B_r123_ZA.rep

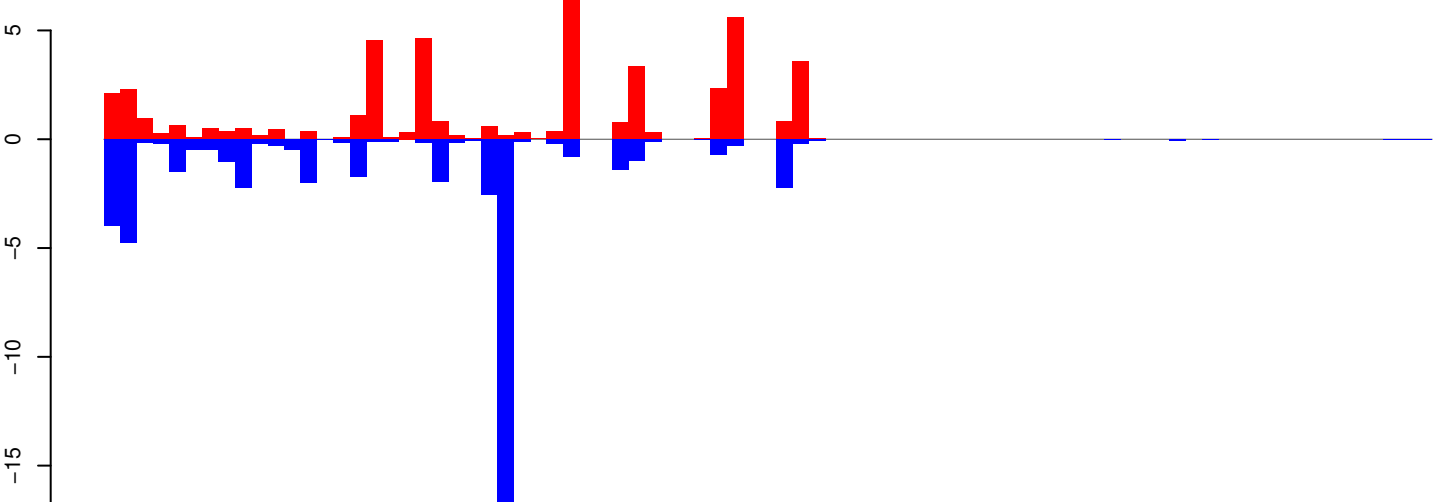

positive=47, negative=52, total=99, window size=25, length=2018, TE@aedes4kgr2k10pd1-AAGE01014110_7666bp-TE-UNKNOWN:1-2018

AeAeg_Aag2_R3D1B_r123_ZA.18_23.rep

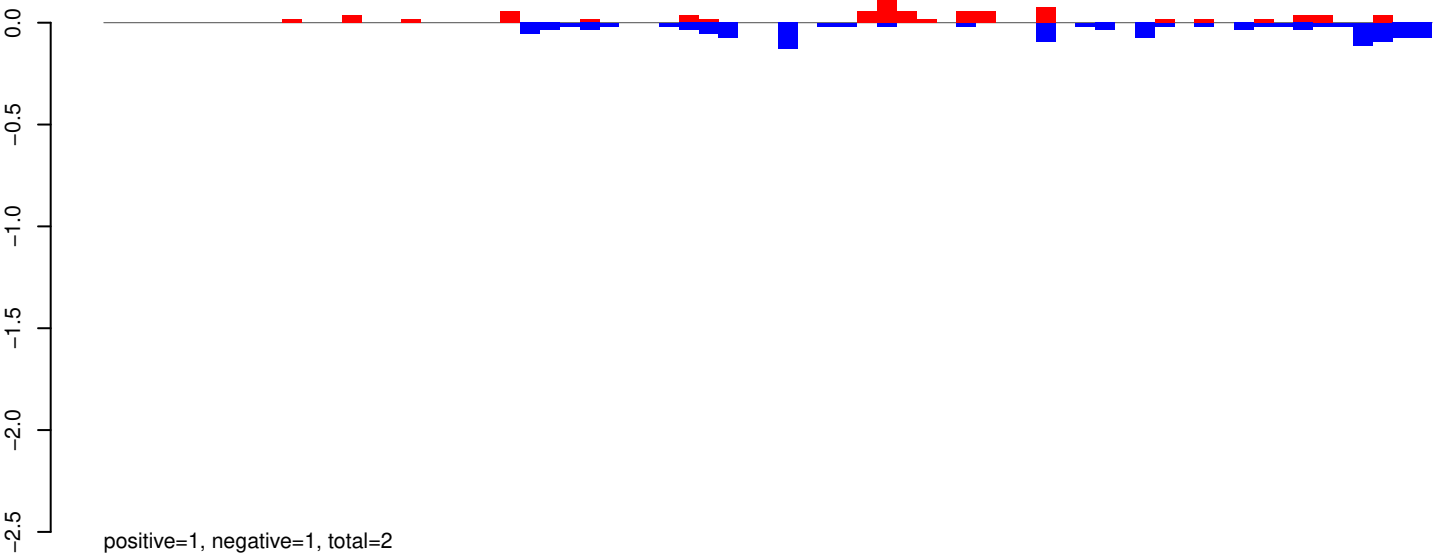

AeAeg_Aag2_R3D1B_r123_ZA.24_35.rep

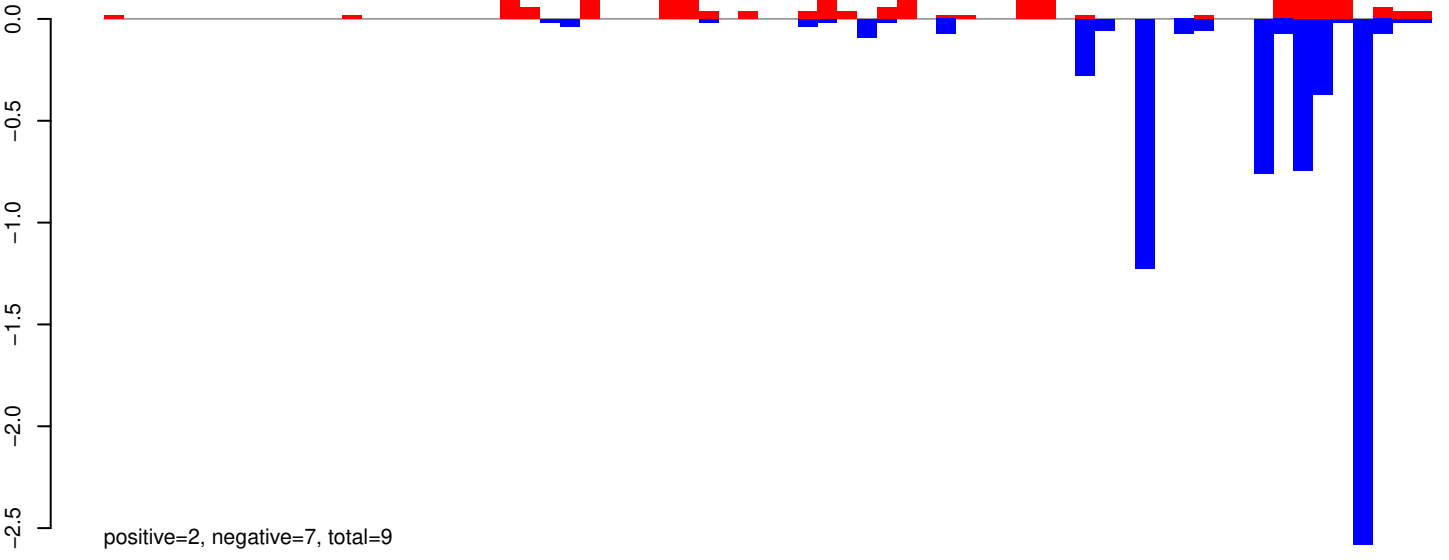

AeAeg_Aag2_R3D1B_r123_ZA.rep

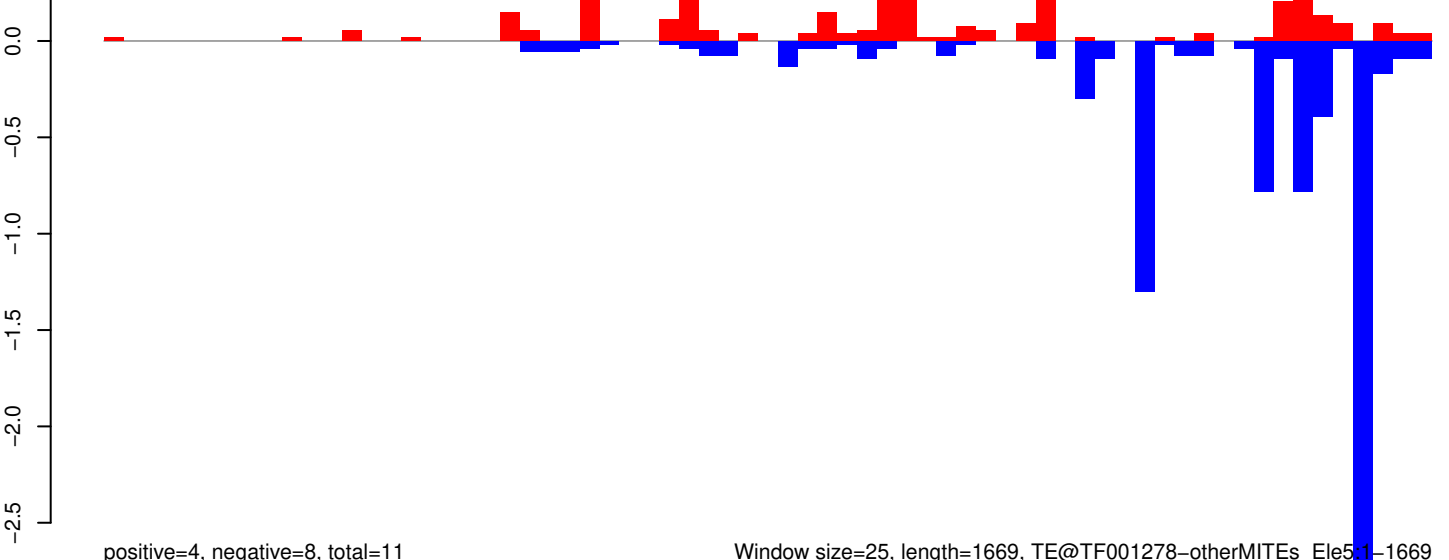

Window size=25, length=1669, TE@TF001278-otherMITEs_Ele5.1-1669

0 500 1000 1500

AeAeg_Aag2_R3D1B_r123_ZA.18_23.rep

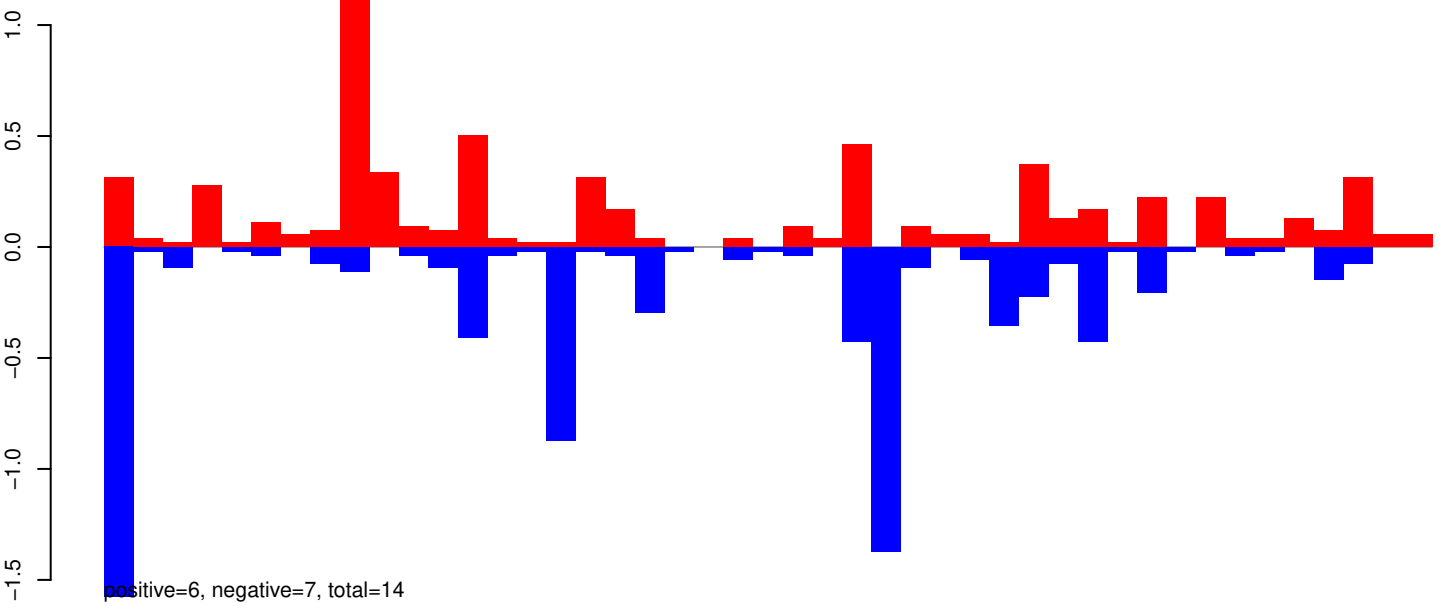

AeAeg_Aag2_R3D1B_r123_ZA.24_35.rep

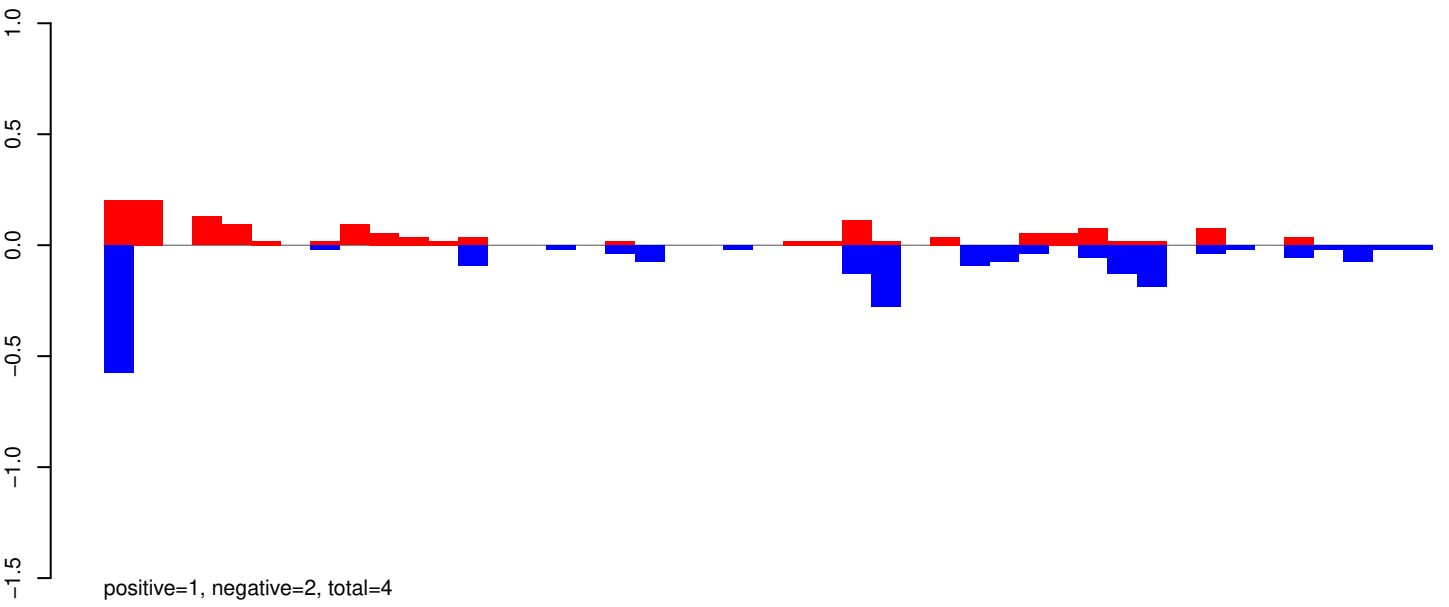

AeAeg_Aag2_R3D1B_r123_ZA.rep

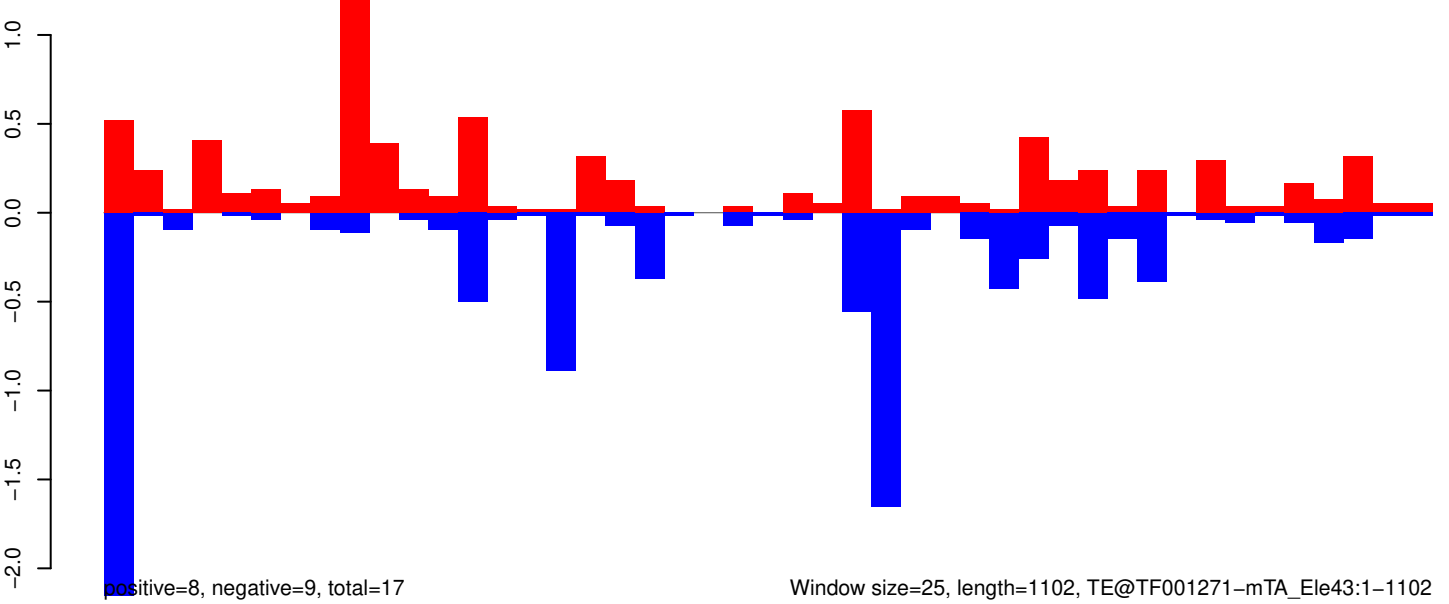

AeAeg_Aag2_R3D1B_r123_ZA.18_23.rep

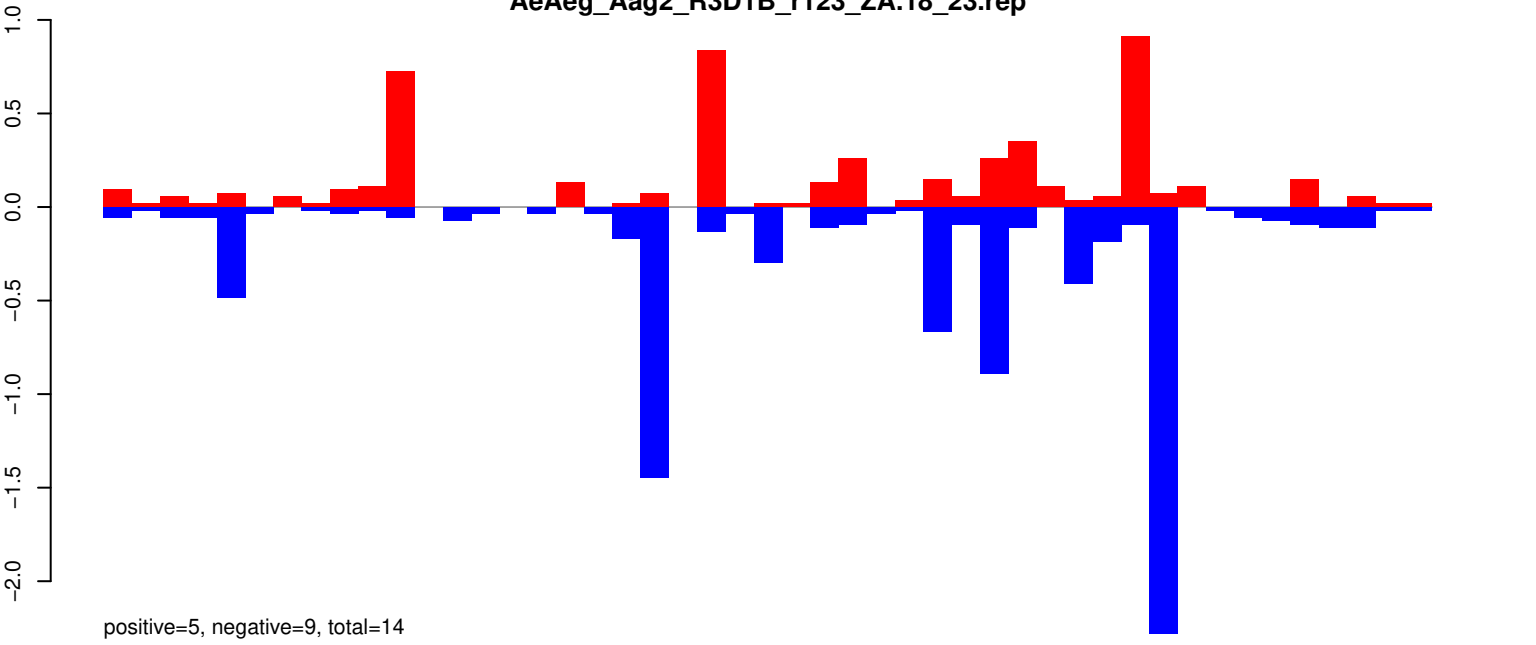

AeAeg_Aag2_R3D1B_r123_ZA.24_35.rep

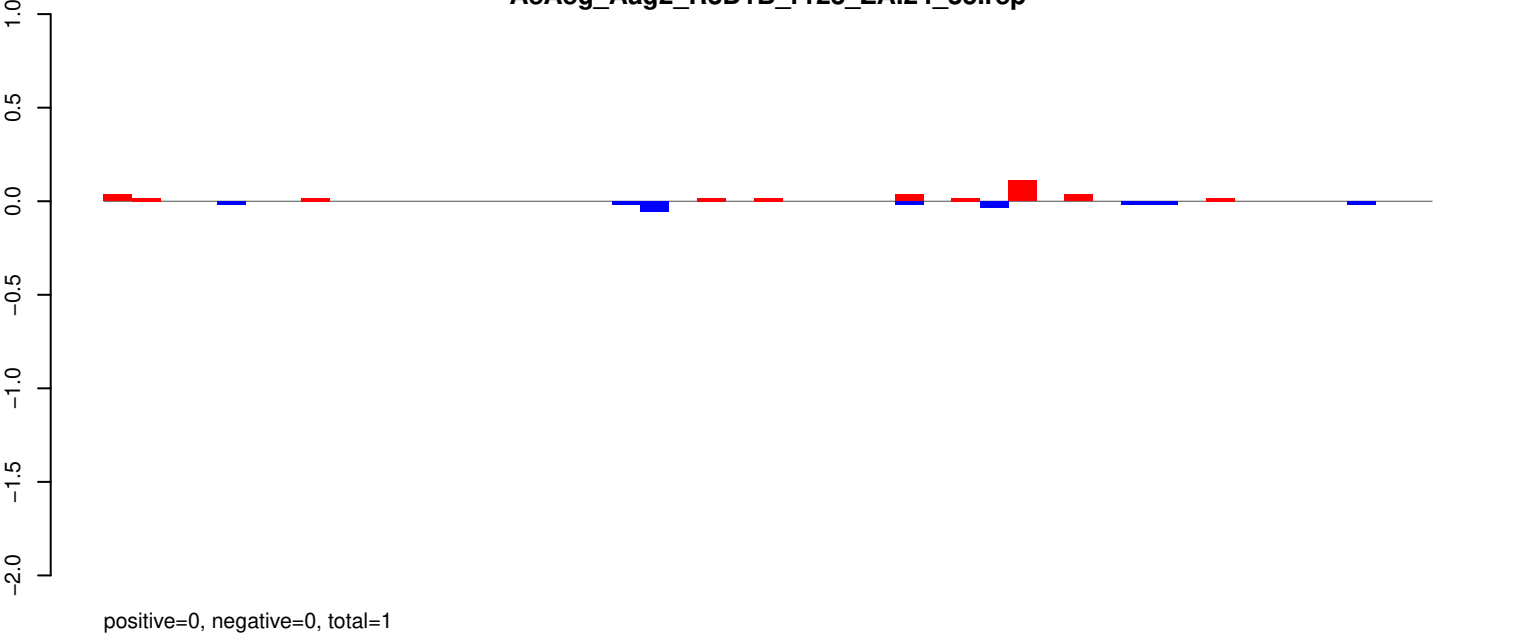

AeAeg_Aag2_R3D1B_r123_ZA.rep

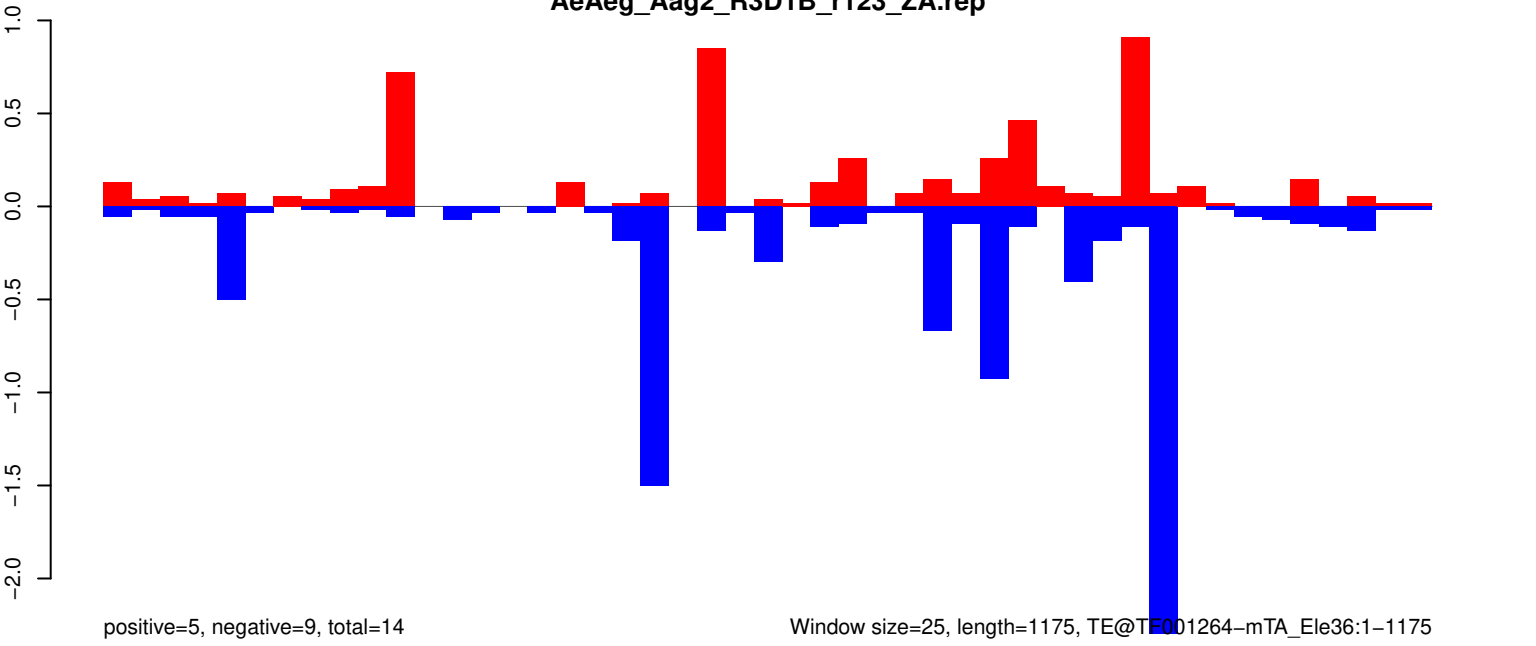

Window size=25, length=1175, TE@TE001264-mTA_Ele36:1-1175

AeAeg_Aag2_R3D1B_r123_ZA.18_23.rep

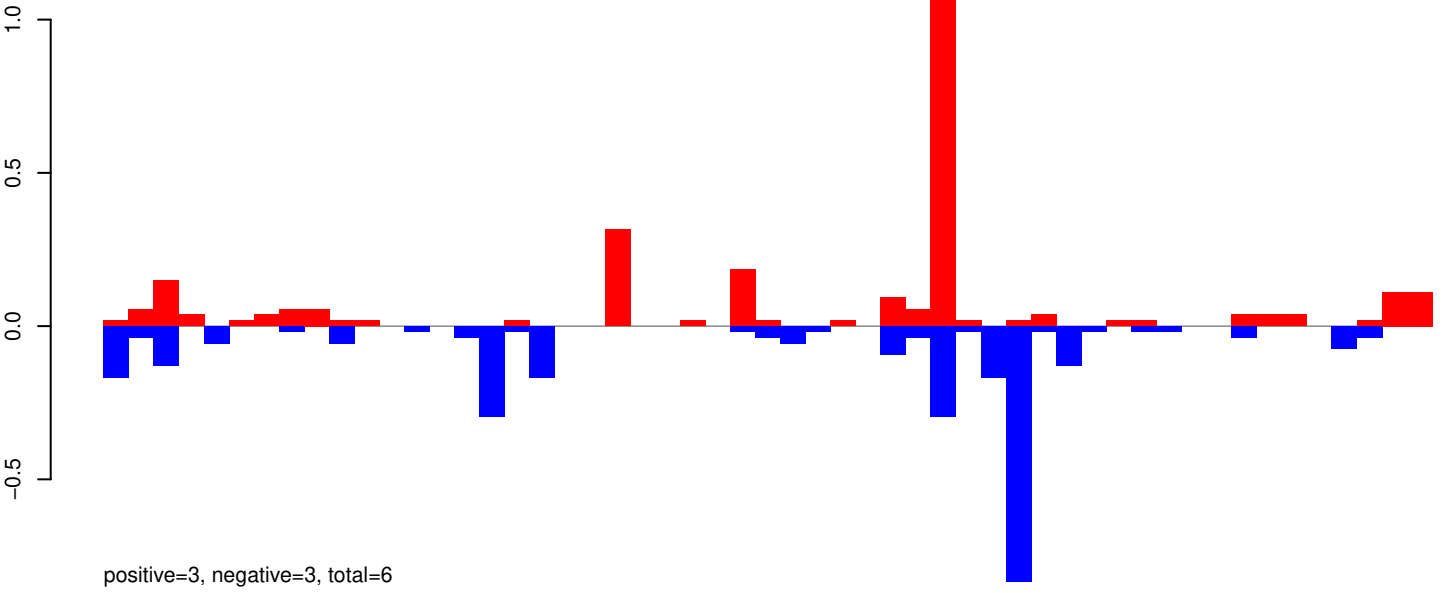

AeAeg_Aag2_R3D1B_r123_ZA.24_35.rep

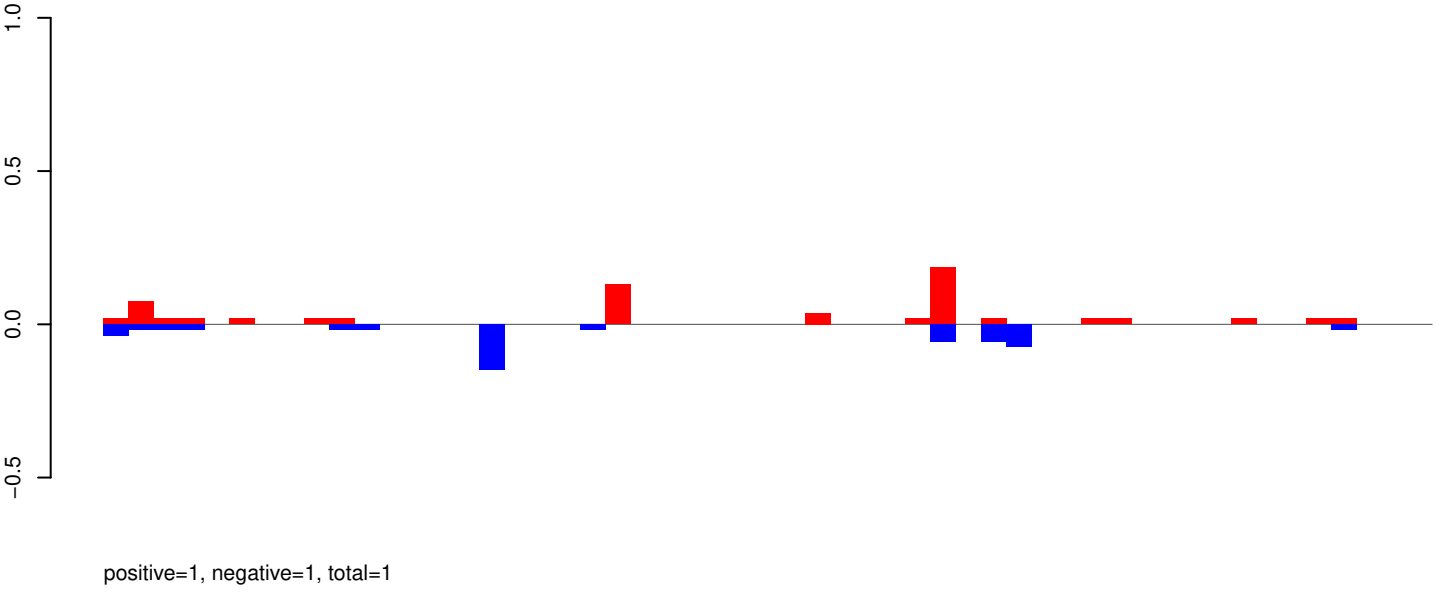

AeAeg_Aag2_R3D1B_r123_ZA.rep

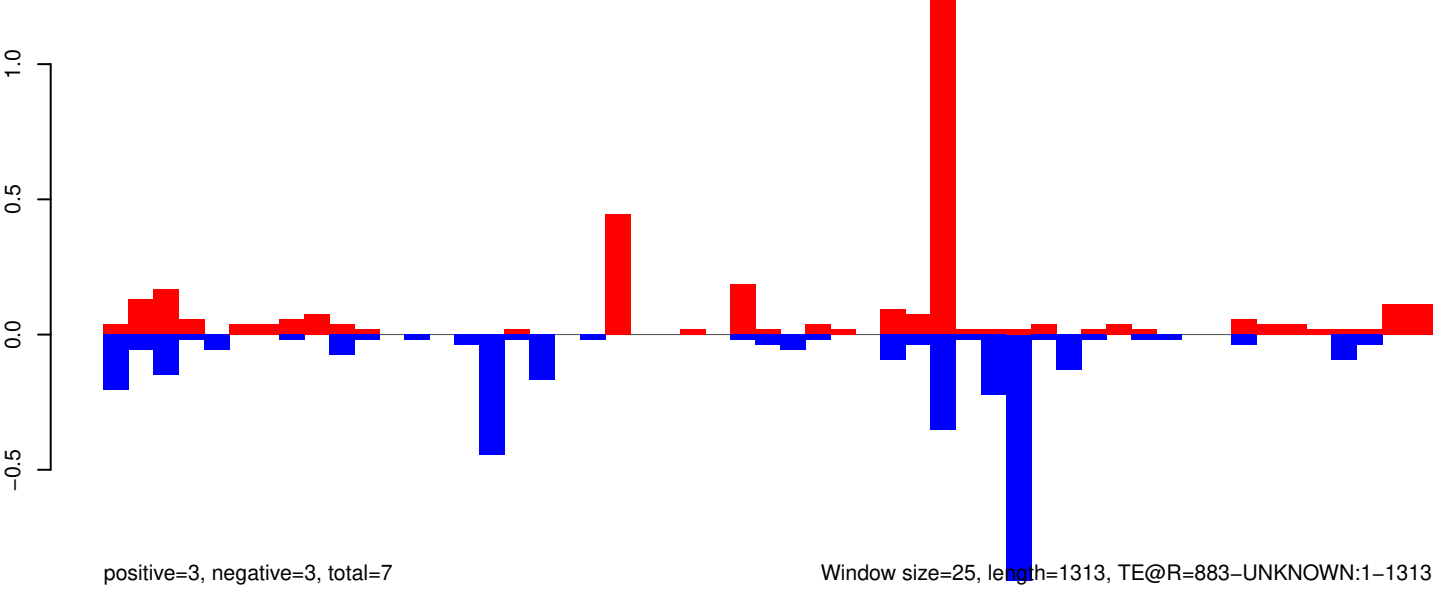

AeAeg_Aag2_R3D1B_r123_ZA.18_23.rep

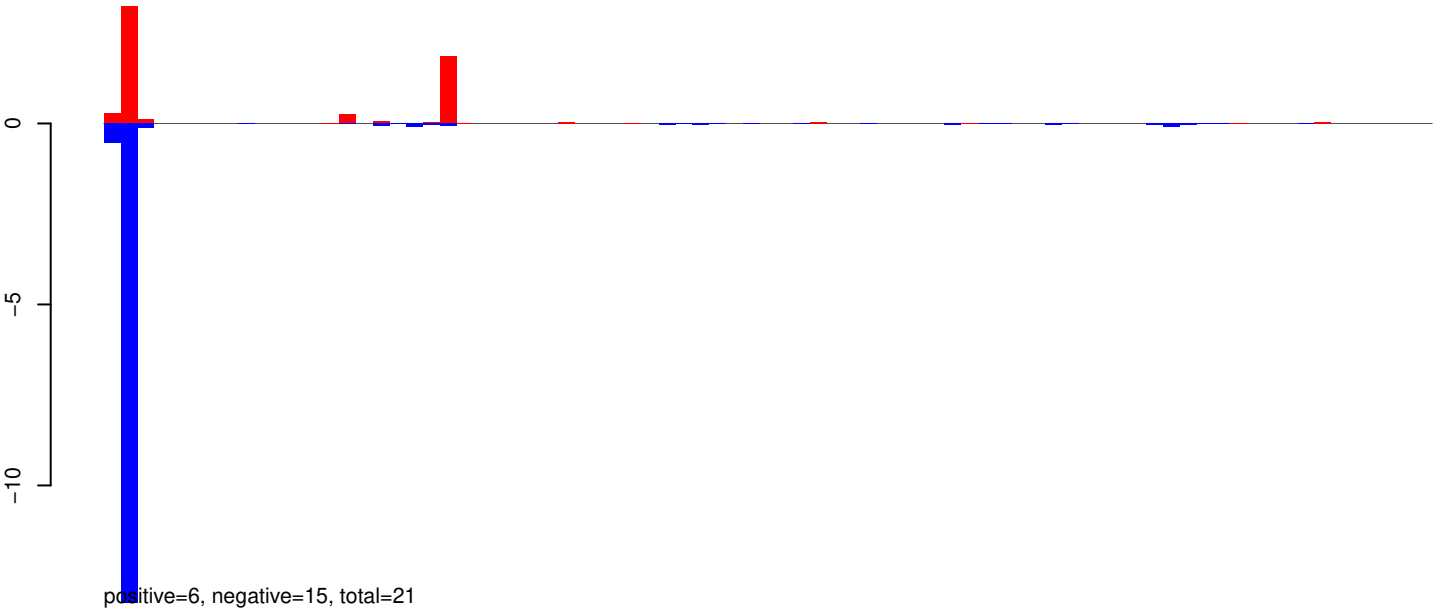

AeAeg_Aag2_R3D1B_r123_ZA.24_35.rep

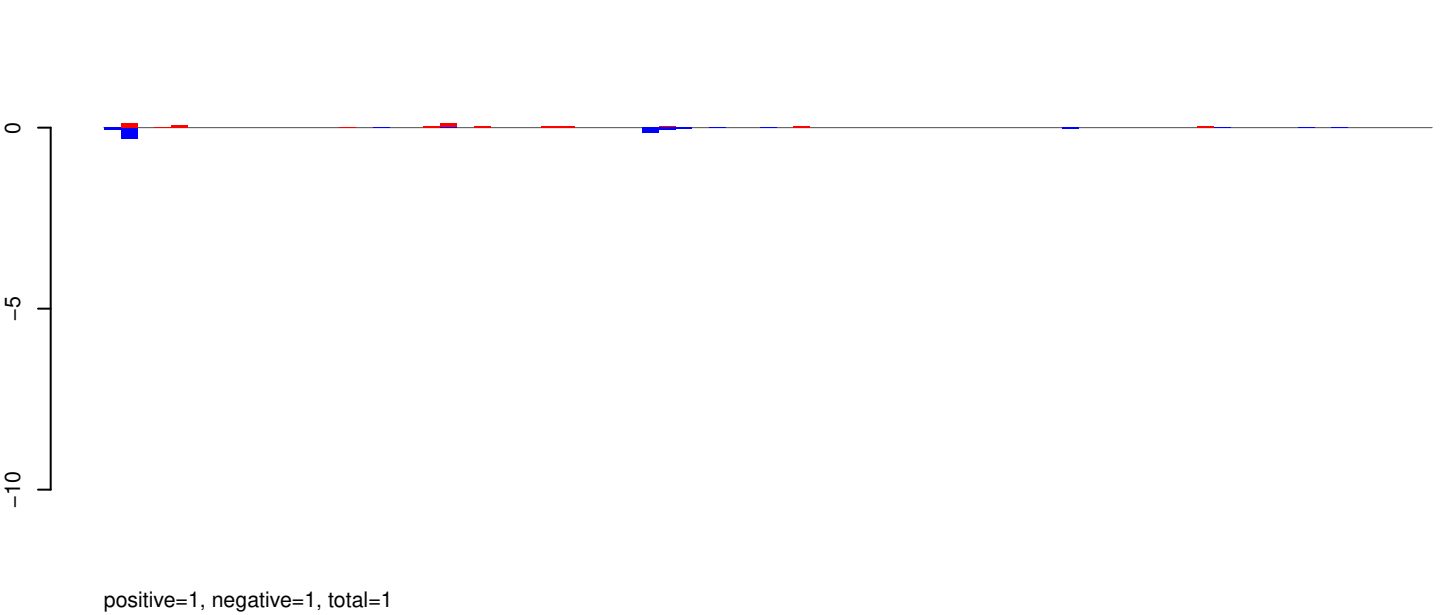

AeAeg_Aag2_R3D1B_r123_ZA.rep

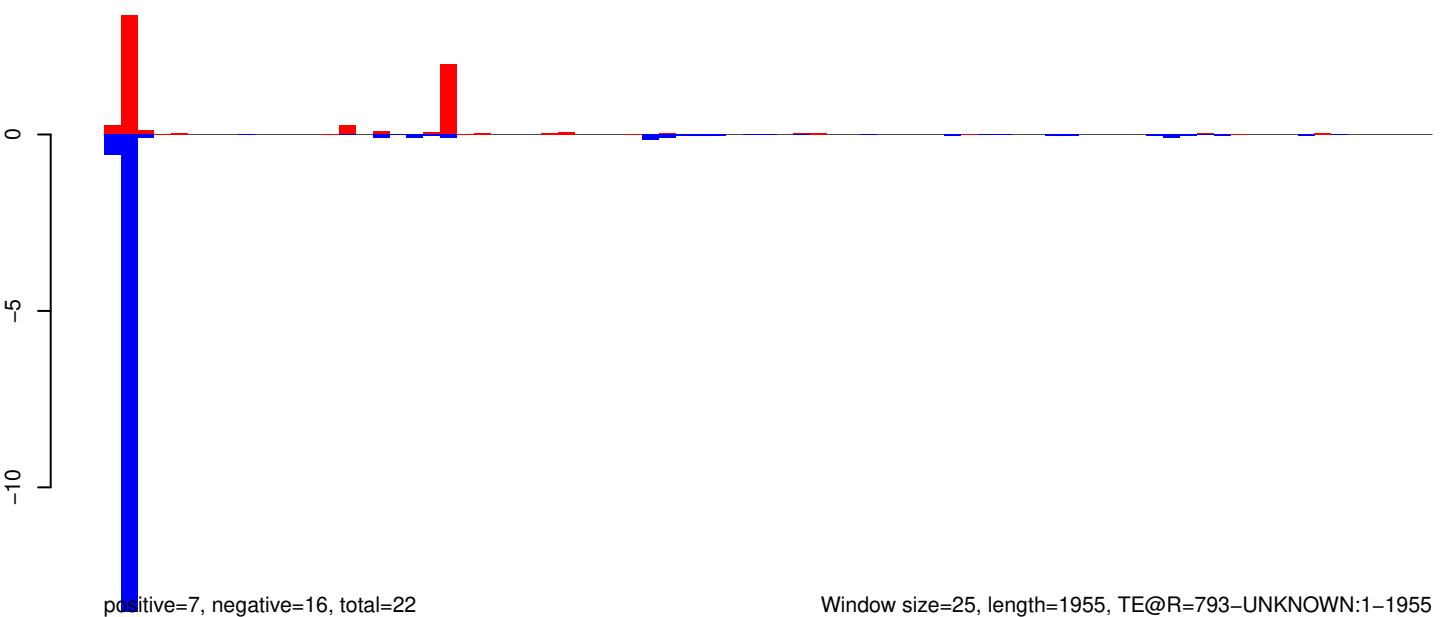

Window size=25, length=1955, TE@R=793-UNKNOWN:1-1955

0 500 1000 1500 2000

AeAeg_Aag2_R3D1B_r123_ZA.18_23.rep

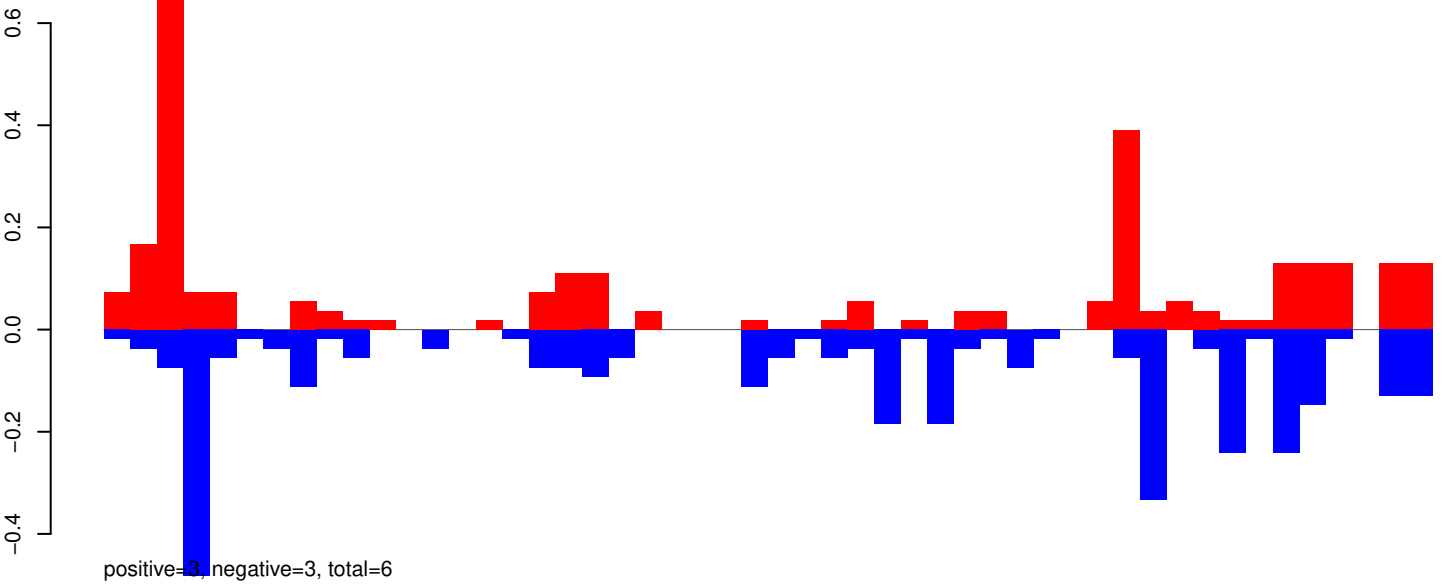

AeAeg_Aag2_R3D1B_r123_ZA.24_35.rep

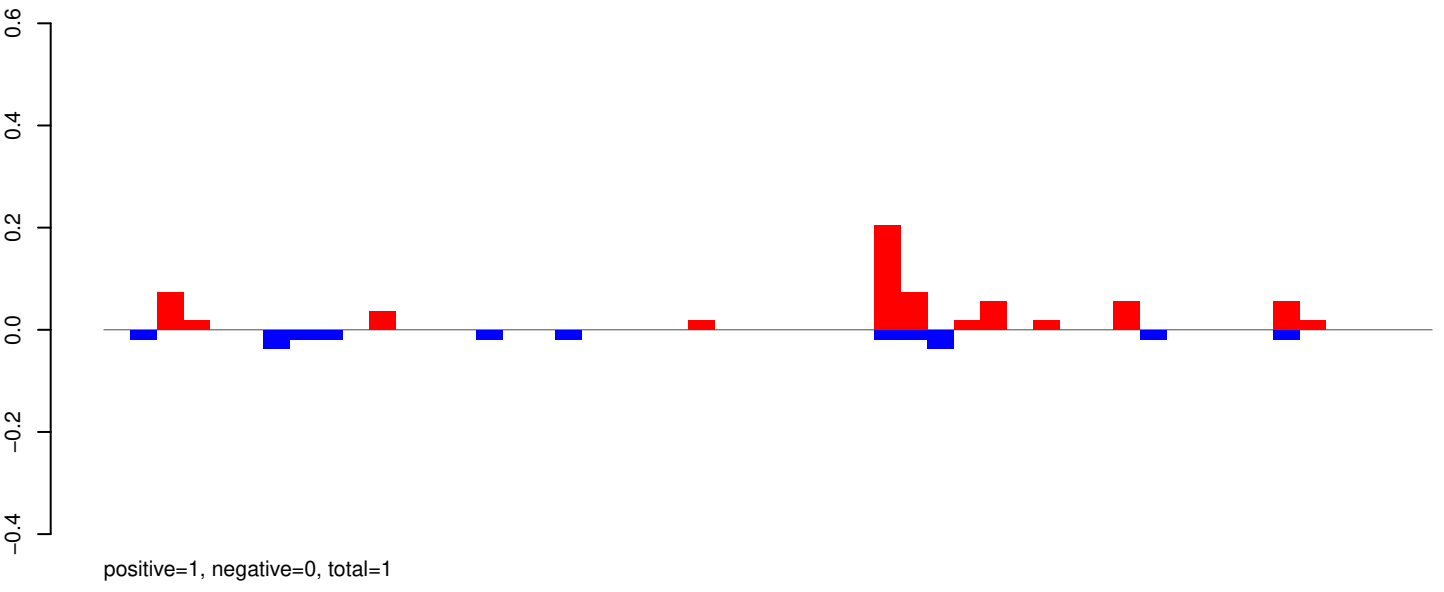

AeAeg_Aag2_R3D1B_r123_ZA.rep

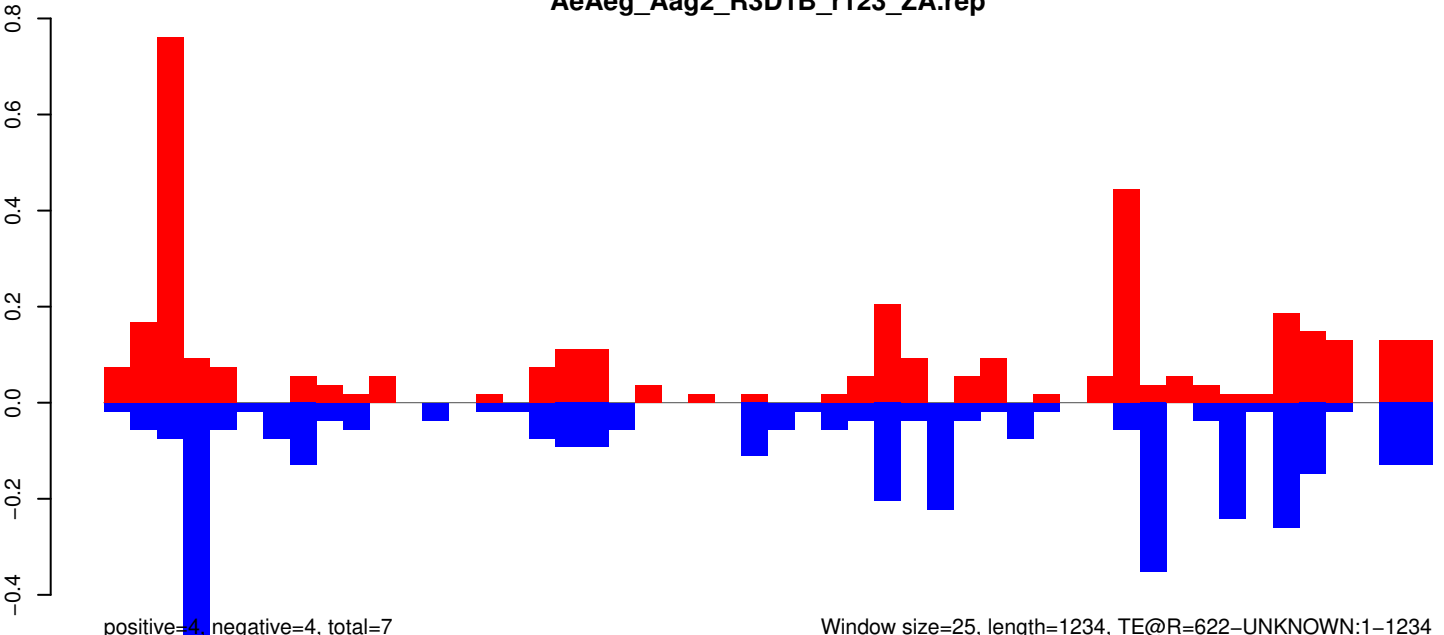

Window size=25, length=1234, TE@R=622-UNKNOWN:1-1234

AeAeg_Aag2_R3D1B_r123_ZA.18_23.rep

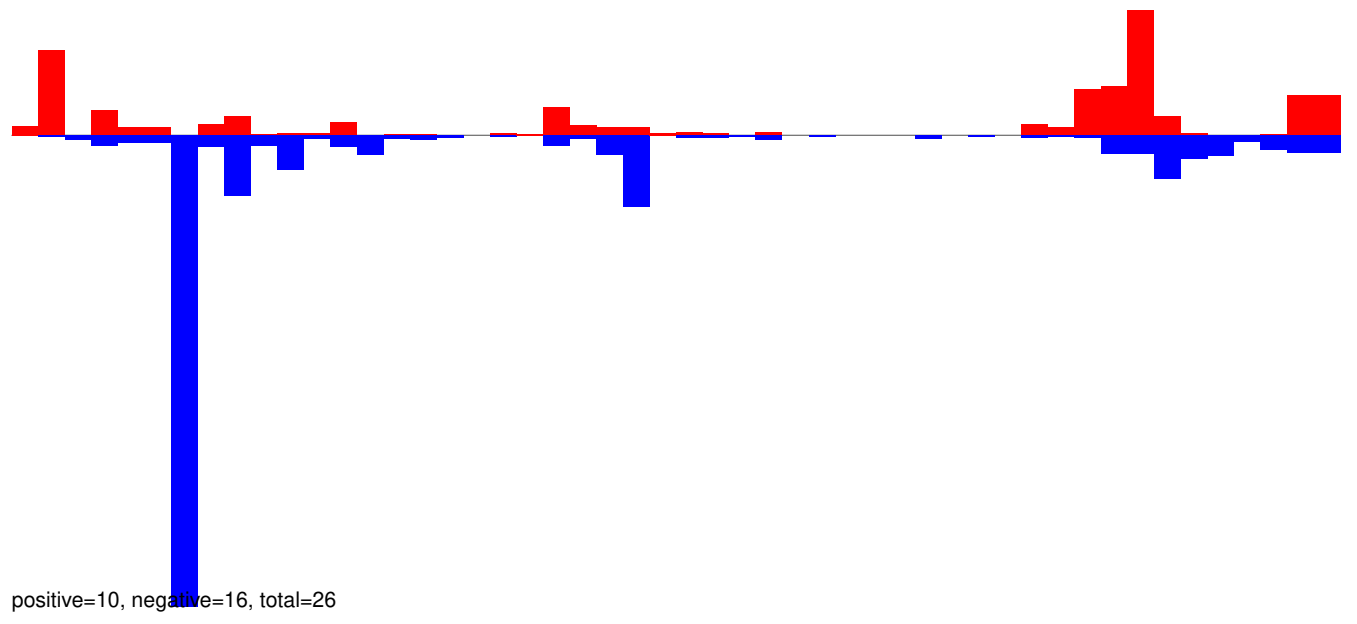

AeAeg_Aag2_R3D1B_r123_ZA.24_35.rep

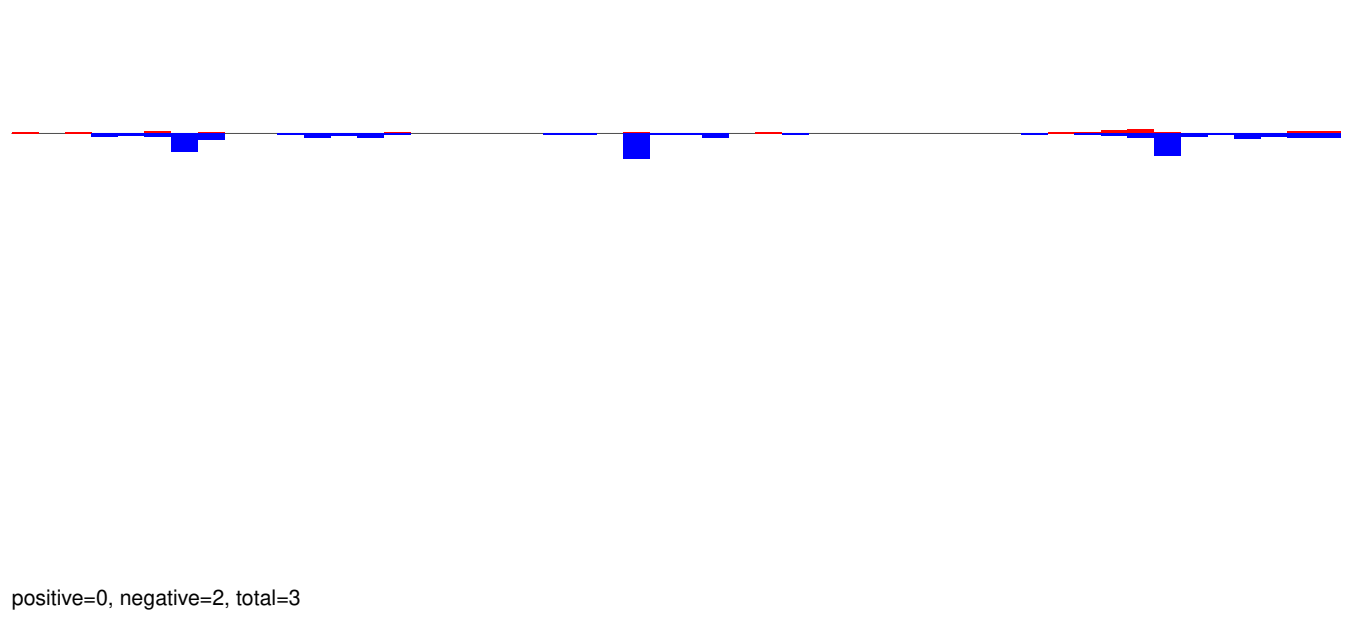

AeAeg_Aag2_R3D1B_r123_ZA.rep

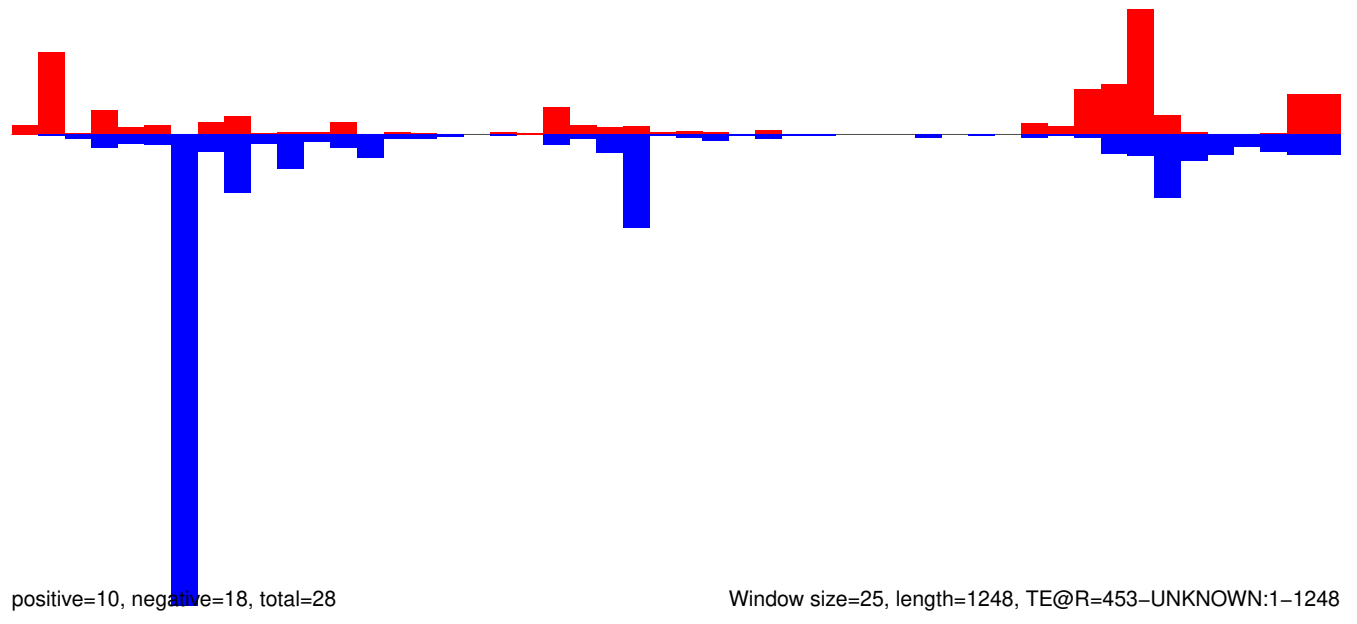

AeAeg_Aag2_R3D1B_r123_ZA.18_23.rep

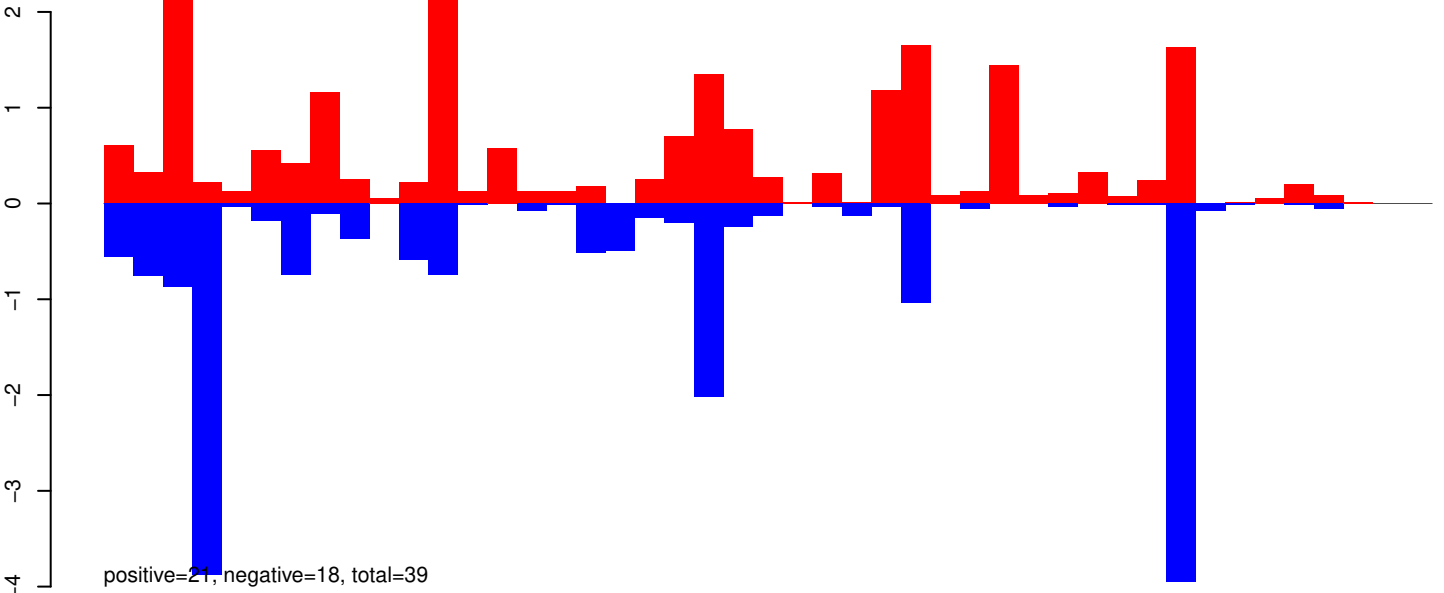

AeAeg_Aag2_R3D1B_r123_ZA.24_35.rep

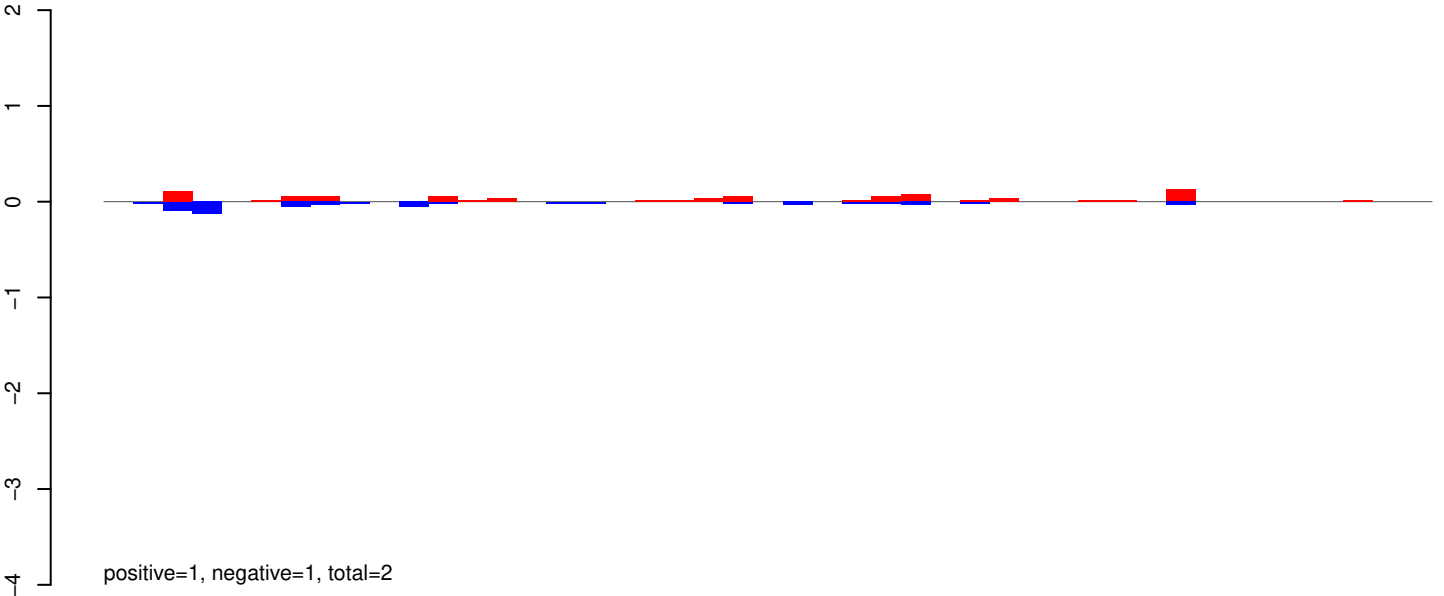

AeAeg_Aag2_R3D1B_r123_ZA.rep

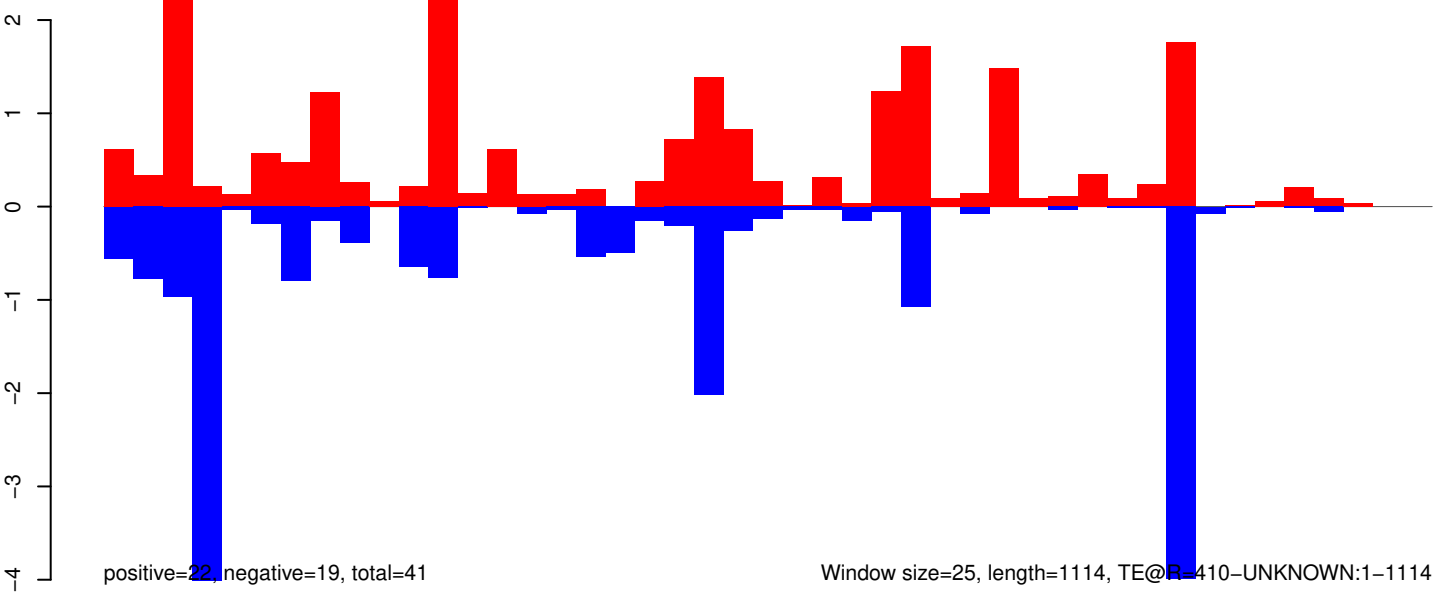

AeAeg_Aag2_R3D1B_r123_ZA.18_23.rep

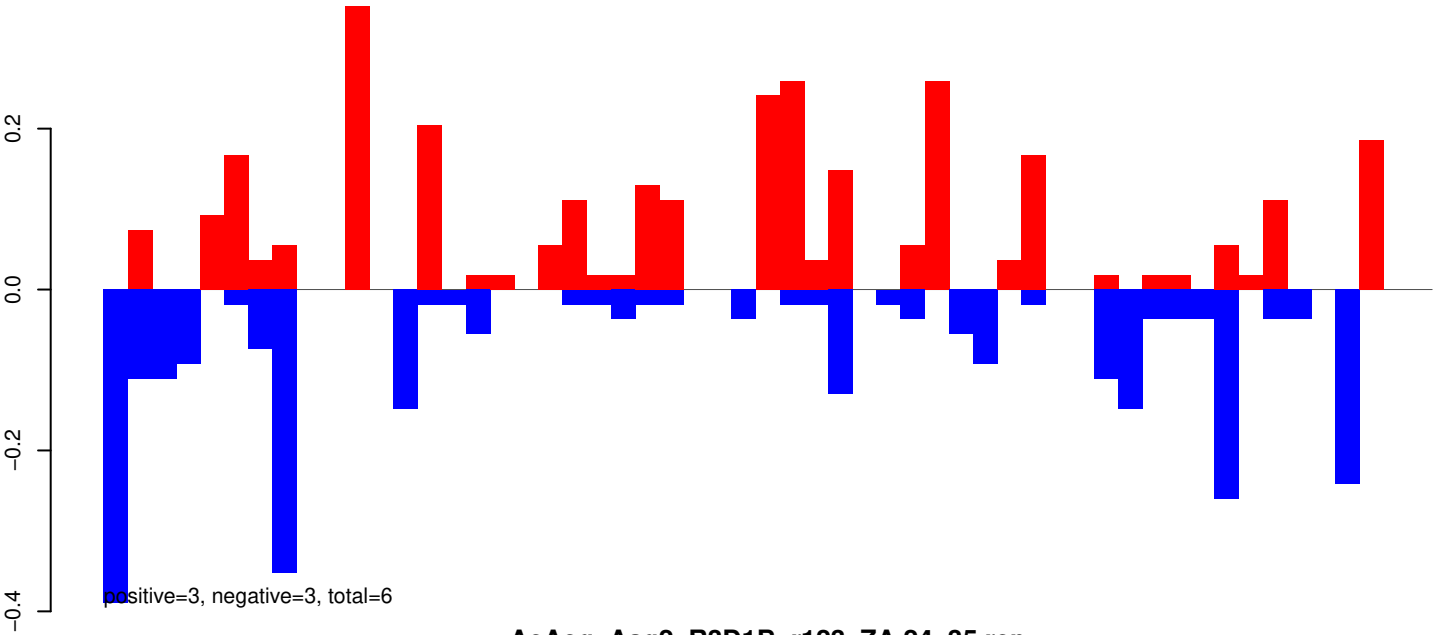

AeAeg_Aag2_R3D1B_r123_ZA.24_35.rep

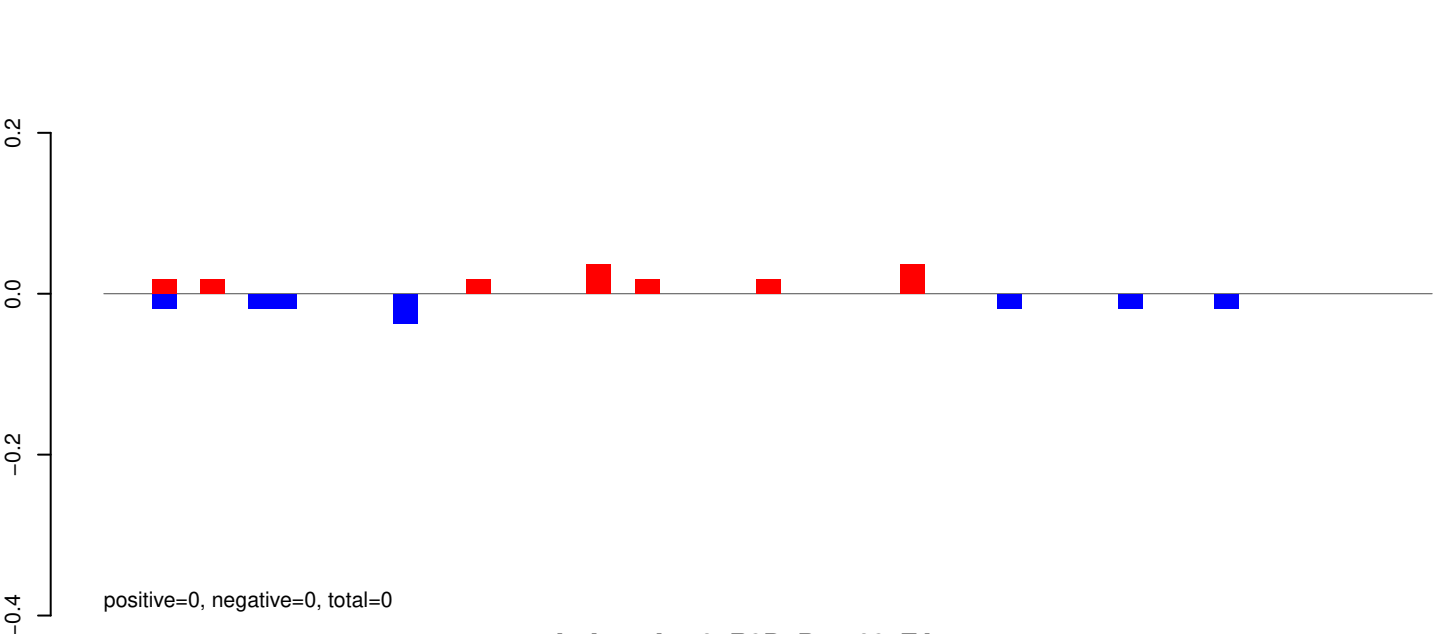

AeAeg_Aag2_R3D1B_r123_ZA.rep

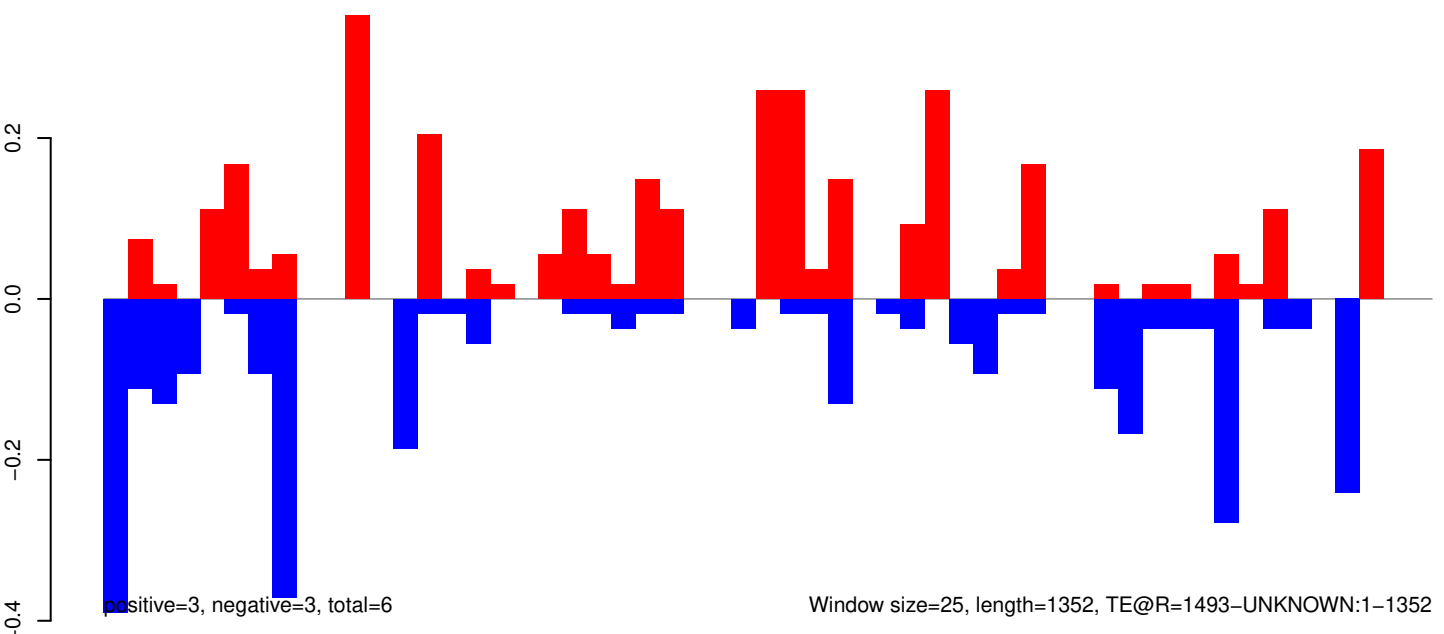

AeAeg_Aag2_R3D1B_r123_ZA.18_23.rep

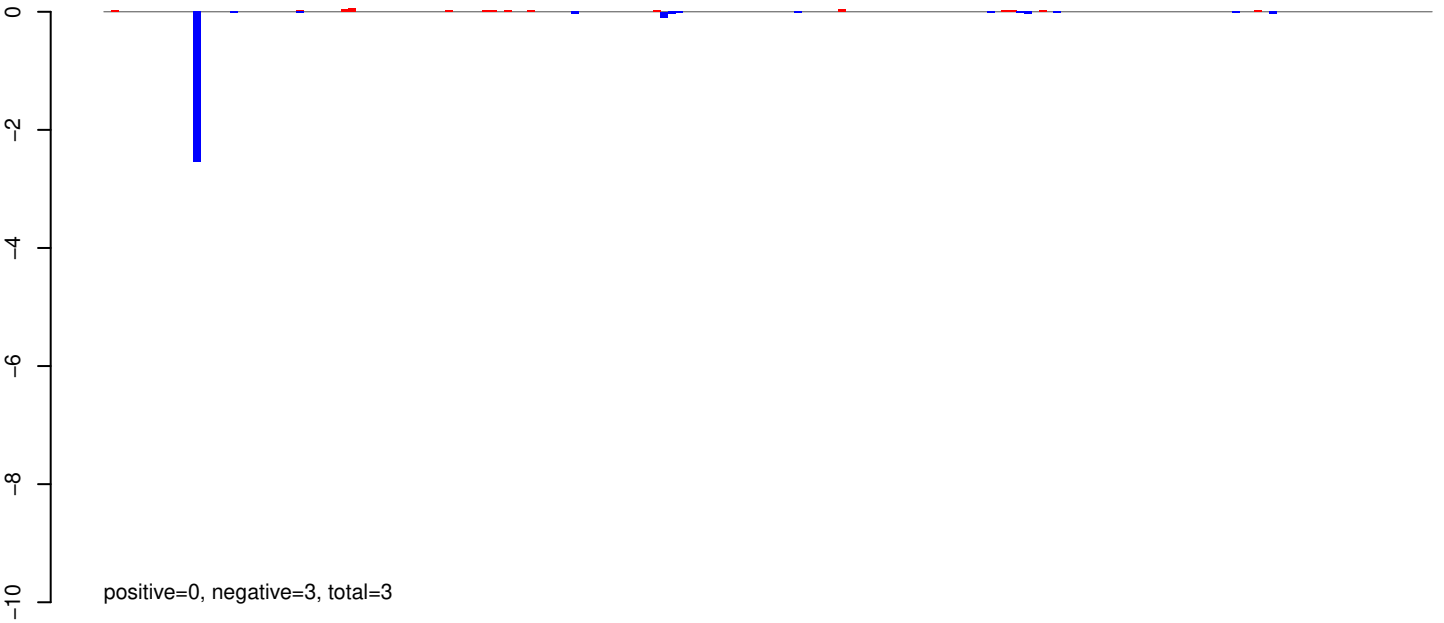

AeAeg_Aag2_R3D1B_r123_ZA.24_35.rep



AeAeg_Aag2_R3D1B_r123_ZA.rep

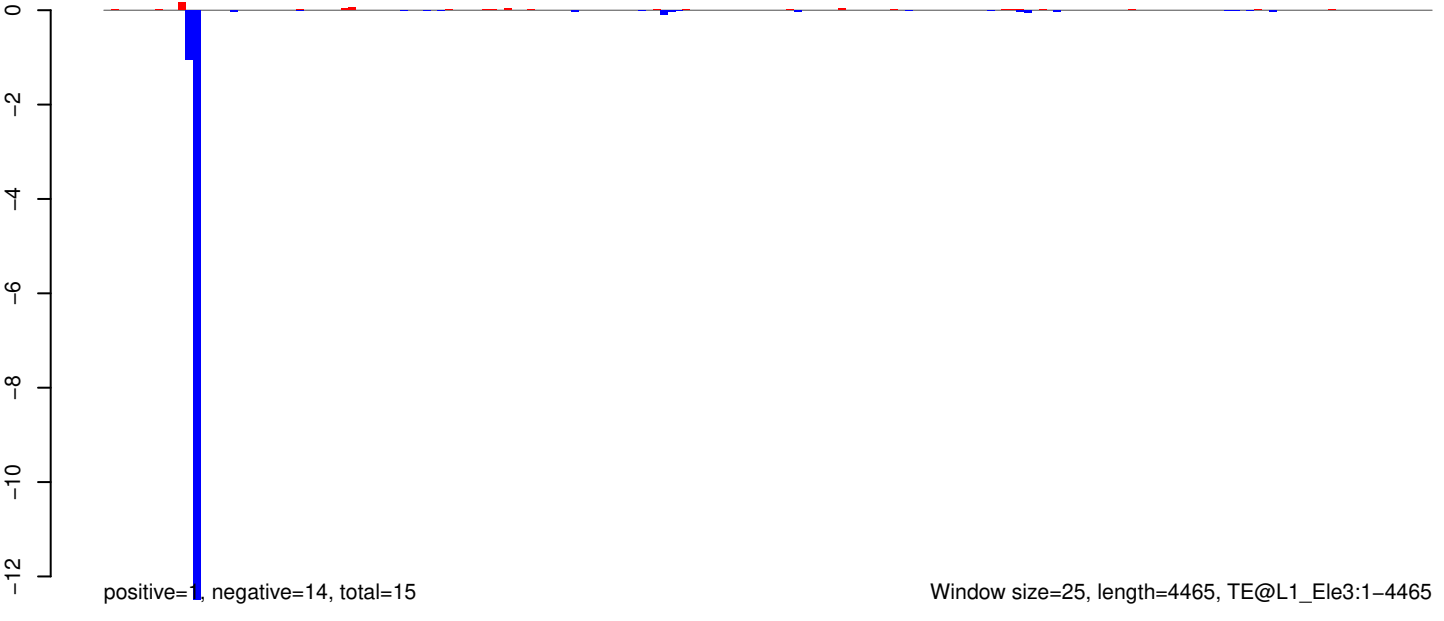

0 1000 2000 3000 4000

AeAeg_Aag2_R3D1B_r123_ZA.18_23.rep

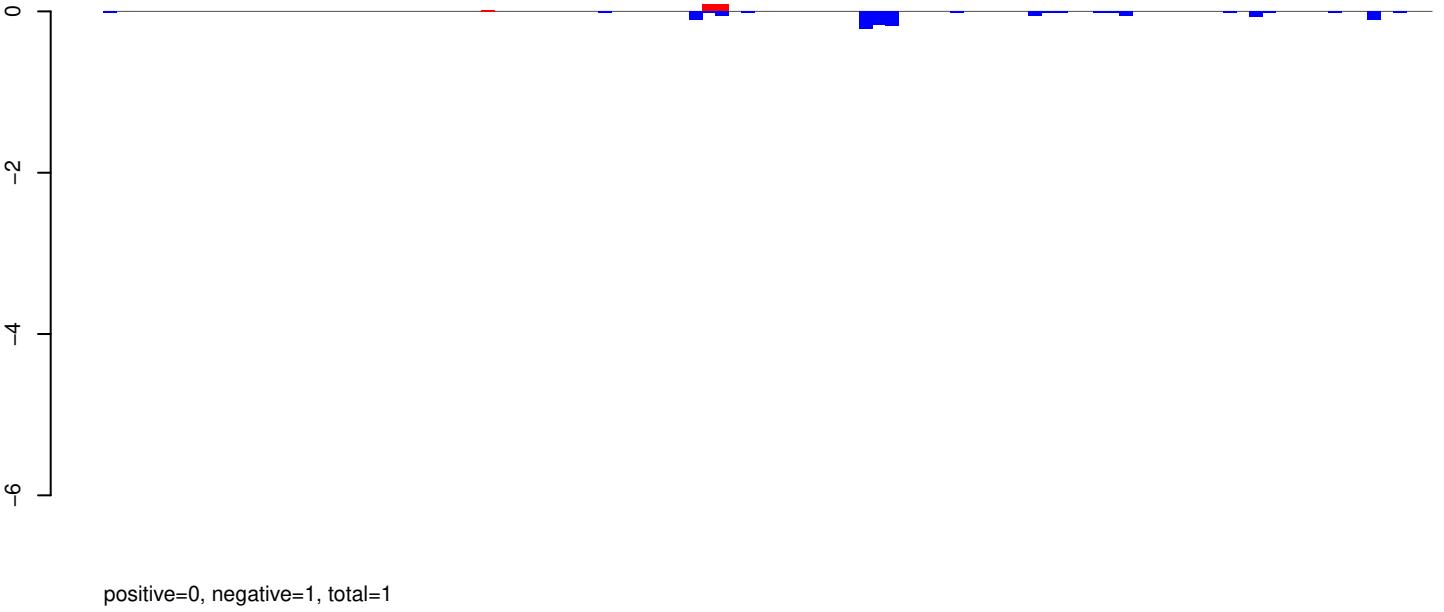

AeAeg_Aag2_R3D1B_r123_ZA.24_35.rep

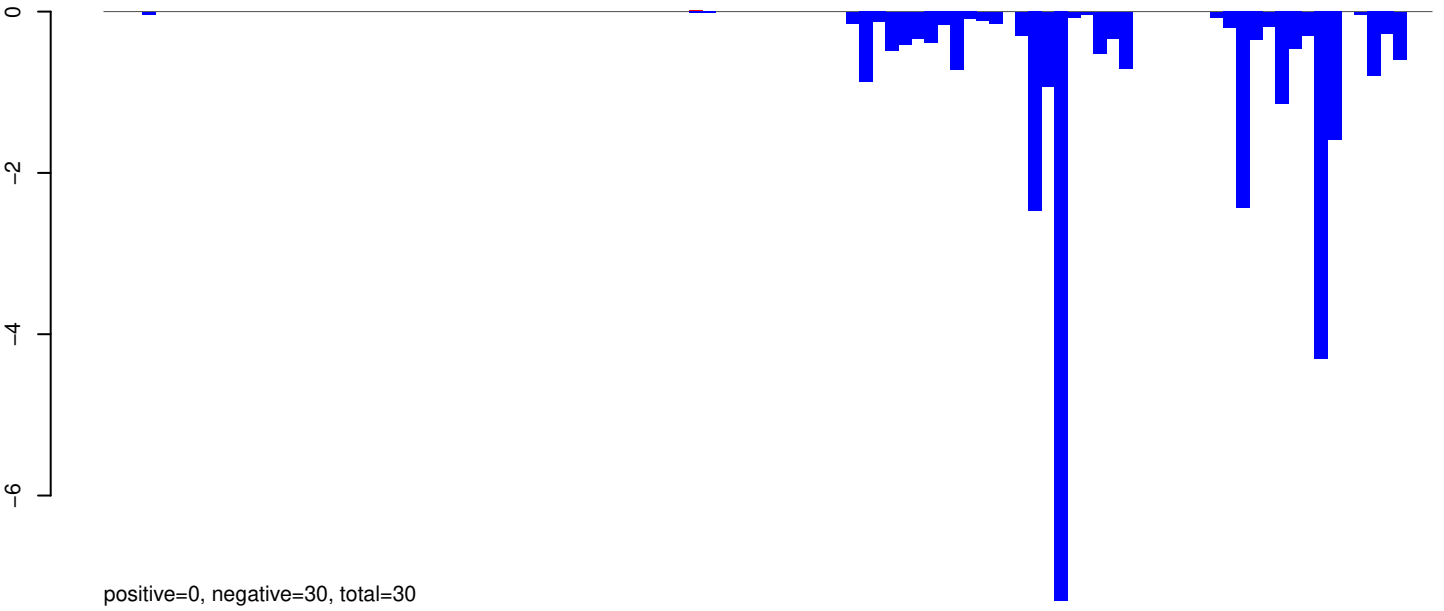

AeAeg_Aag2_R3D1B_r123_ZA.rep

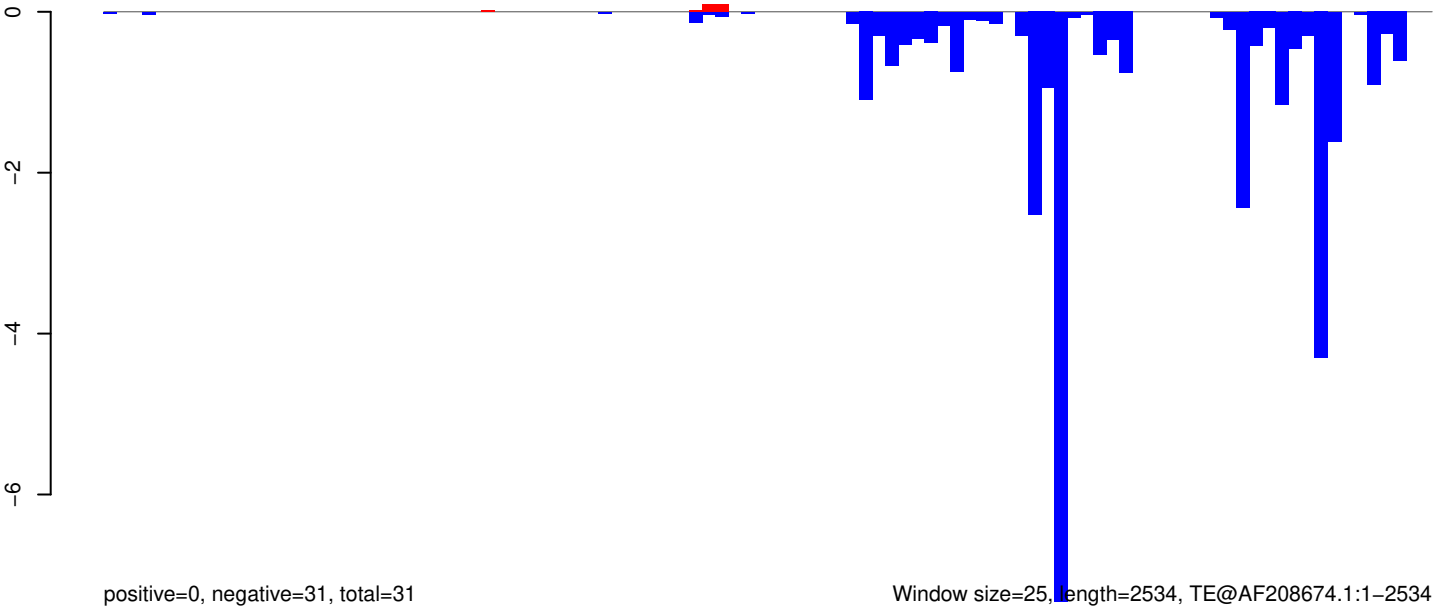

AeAeg_Aag2_R3D1B_r123_ZA.18_23.rep

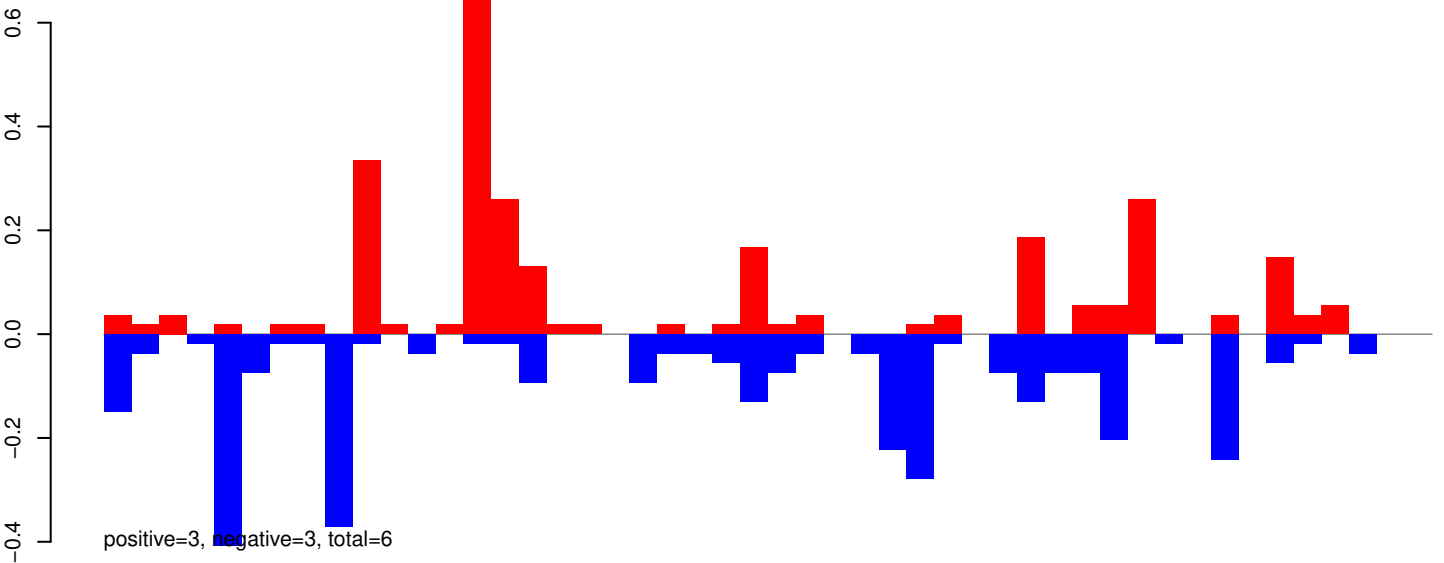

AeAeg_Aag2_R3D1B_r123_ZA.24_35.rep

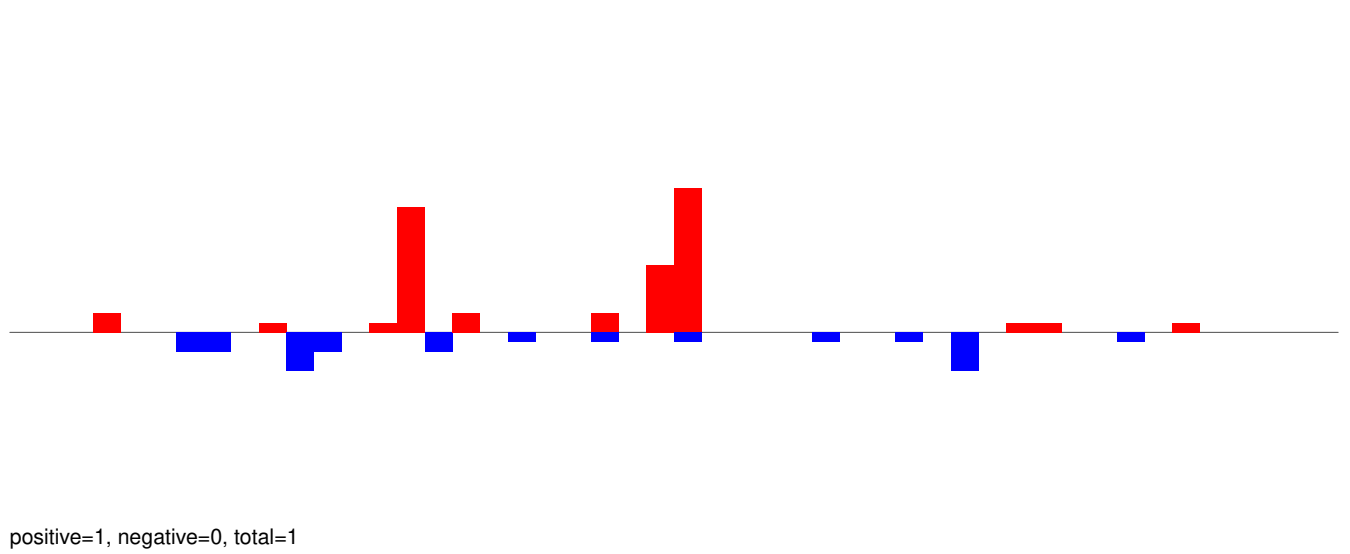

AeAeg_Aag2_R3D1B_r123_ZA.rep

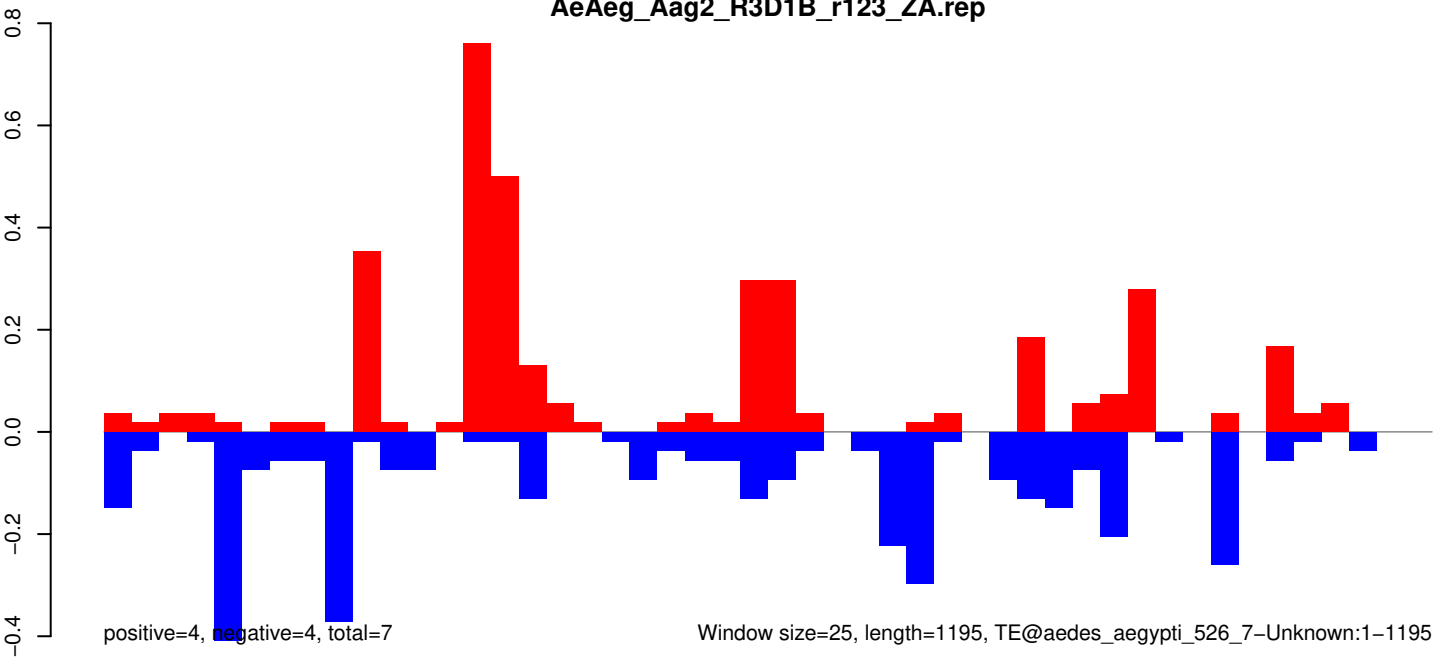

AeAeg_Aag2_R3D1B_r123_ZA.18_23.rep

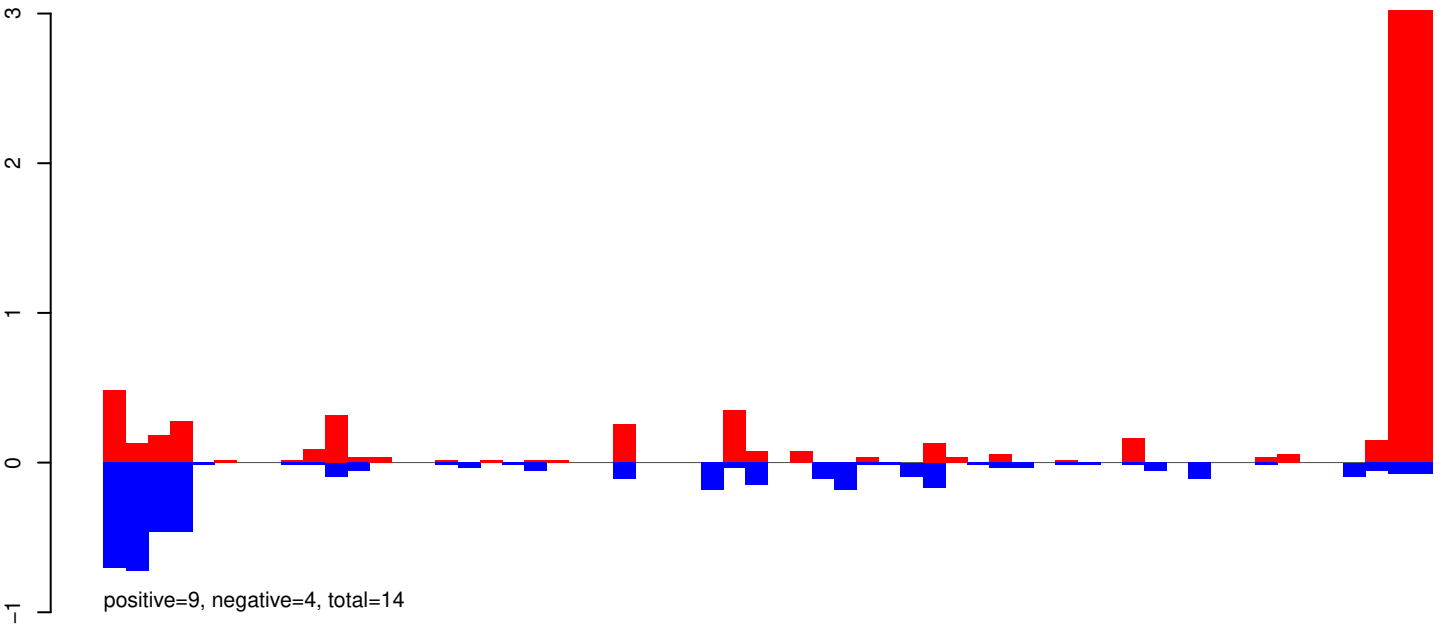

AeAeg_Aag2_R3D1B_r123_ZA.24_35.rep

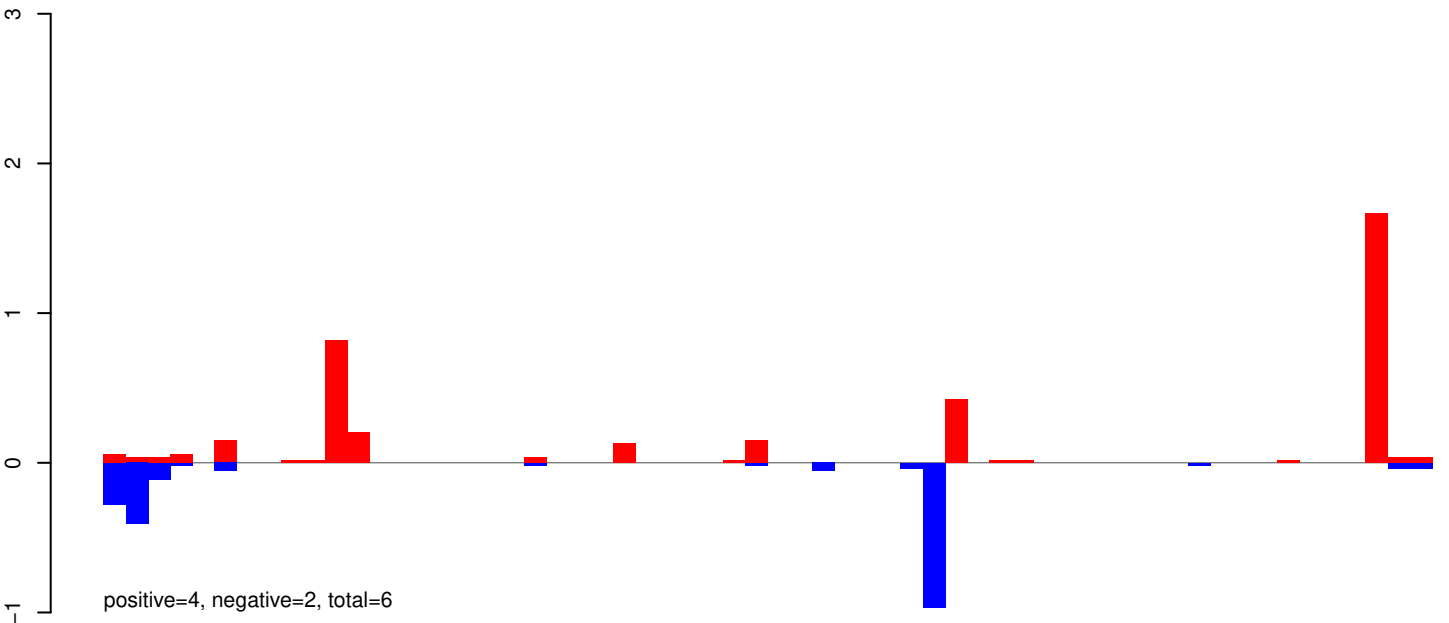

AeAeg_Aag2_R3D1B_r123_ZA.rep

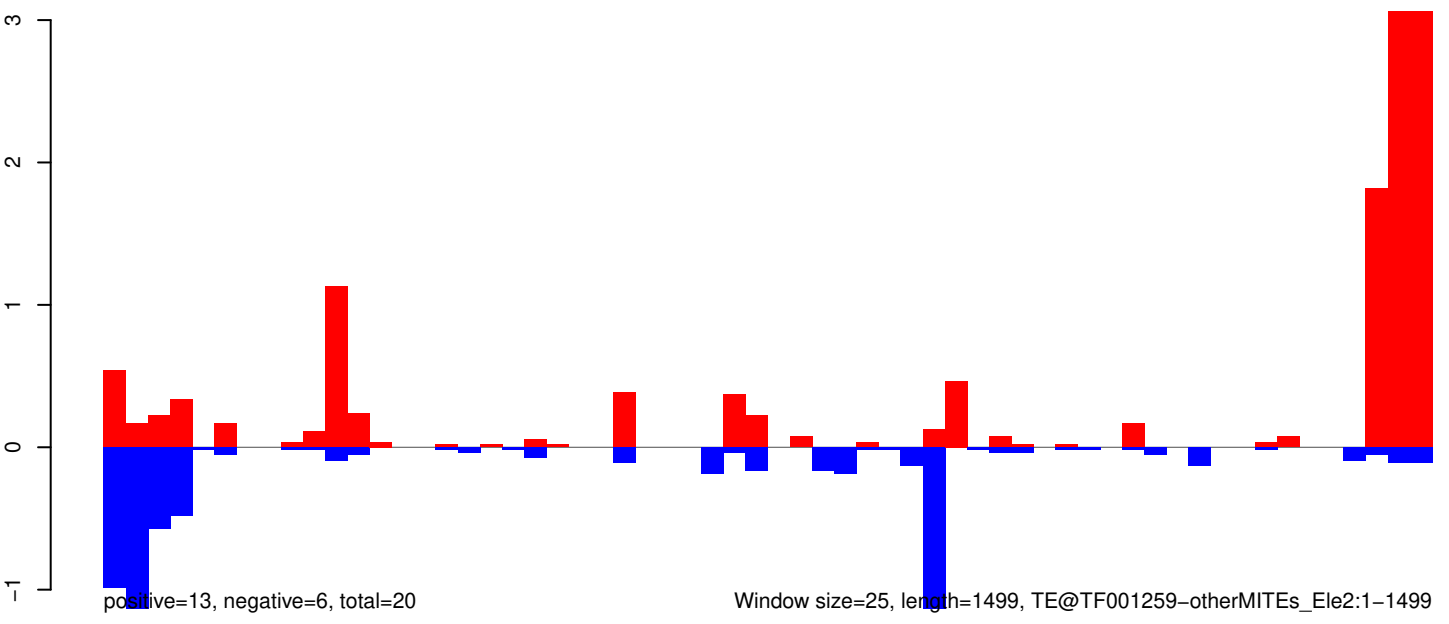

AeAeg_Aag2_R3D1B_r123_ZA.18_23.rep

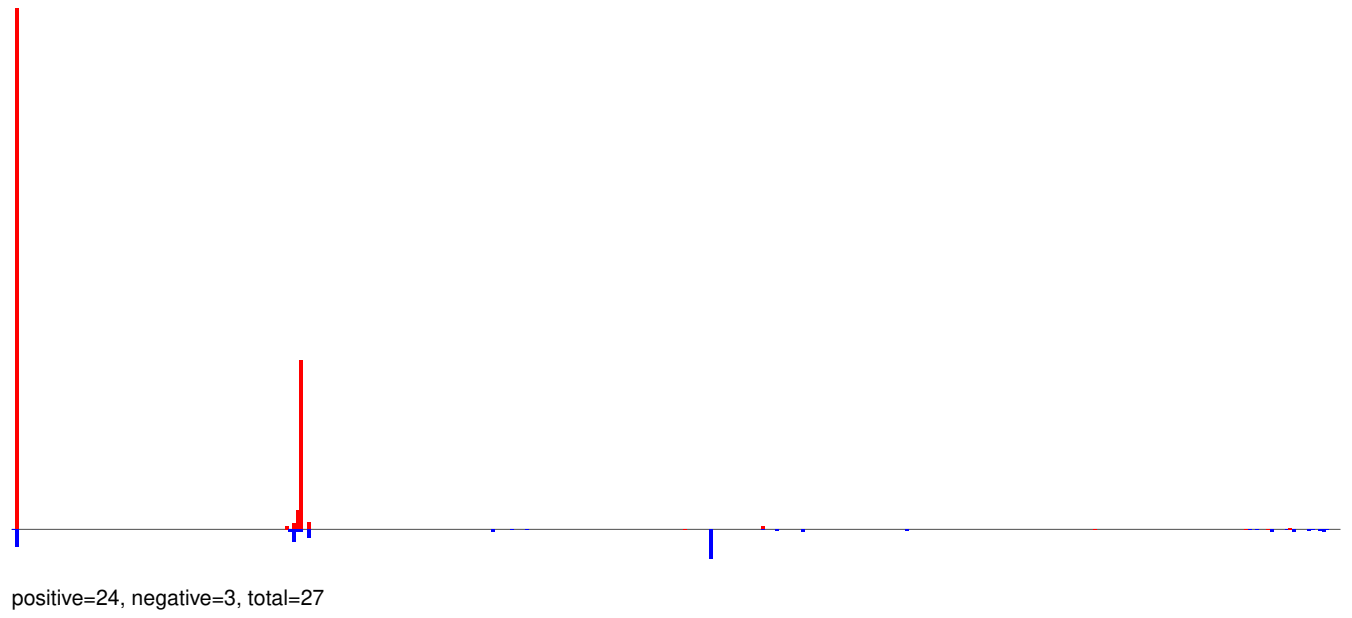

AeAeg_Aag2_R3D1B_r123_ZA.24_35.rep

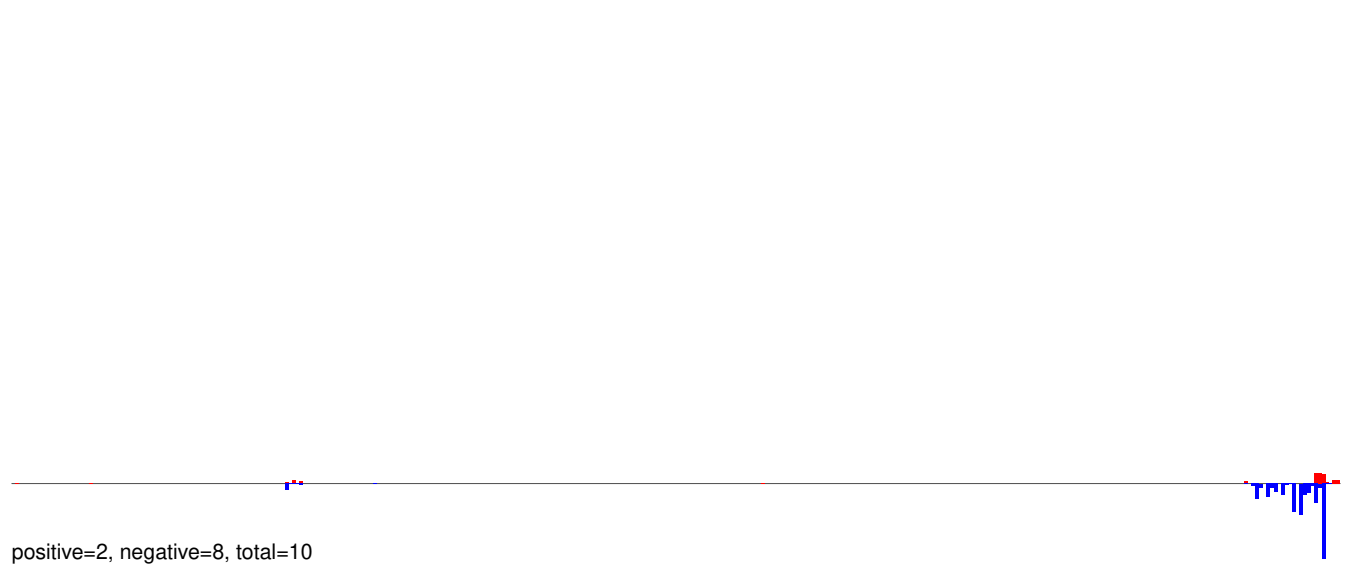

AeAeg_Aag2_R3D1B_r123_ZA.rep

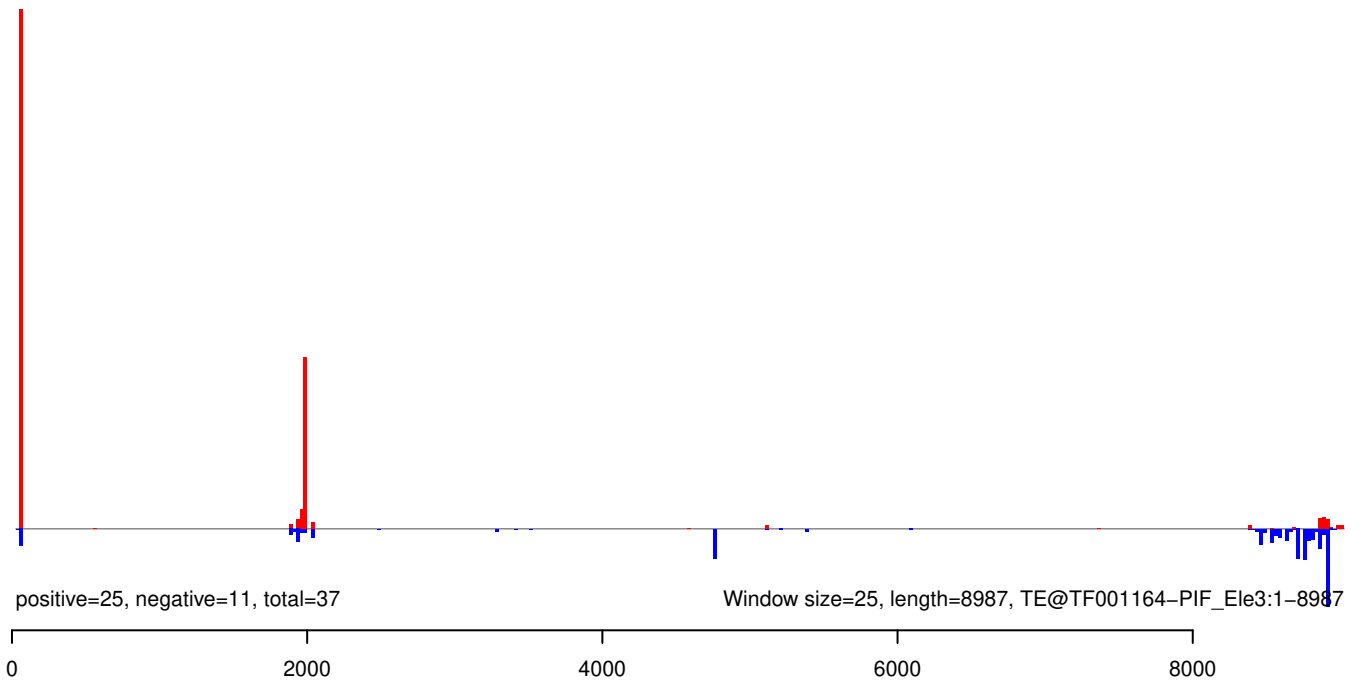

AeAeg_Aag2_R3D1B_r123_ZA.18_23.rep

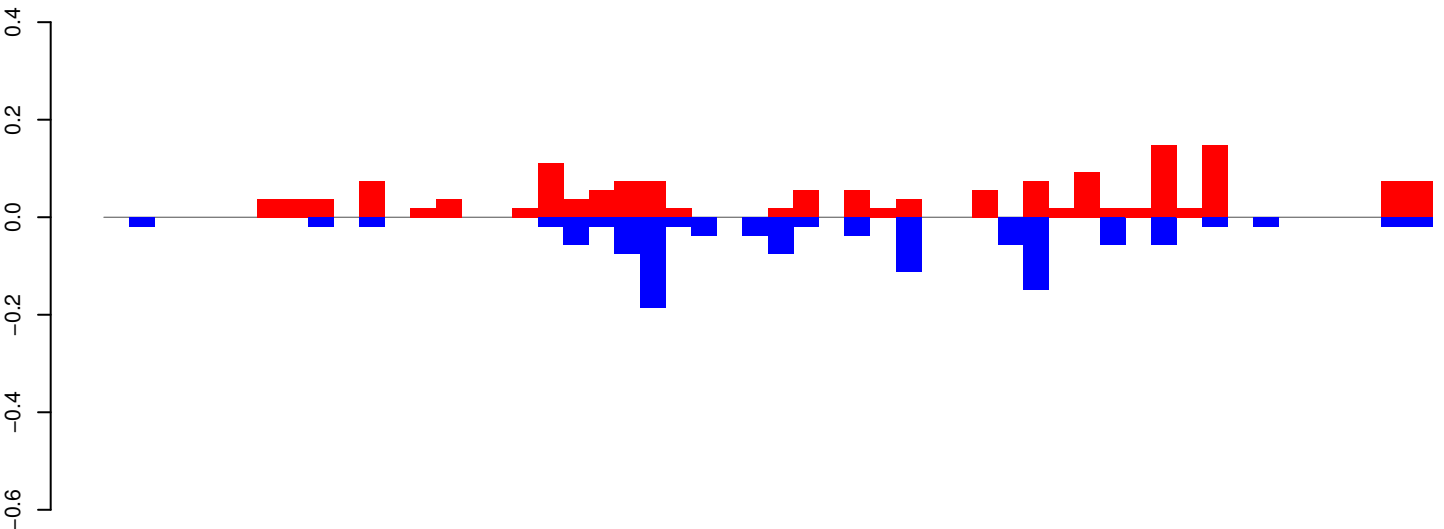

positive=2, negative=1, total=3

AeAeg_Aag2_R3D1B_r123_ZA.24_35.rep

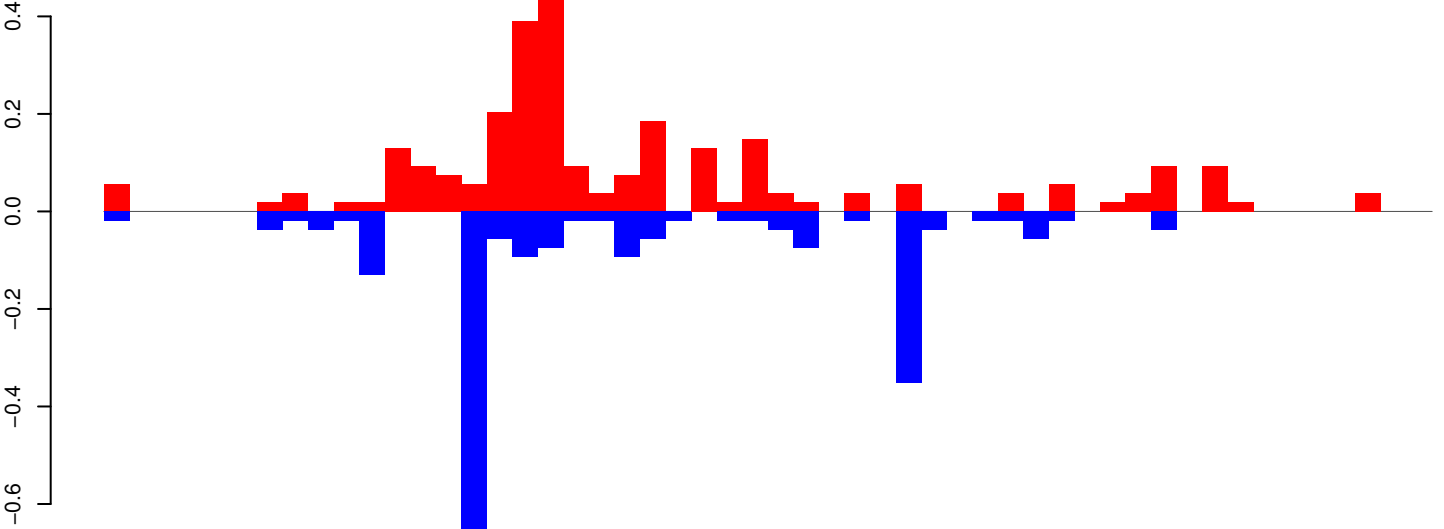

positive=3, negative=2, total=5

AeAeg_Aag2_R3D1B_r123_ZA.rep

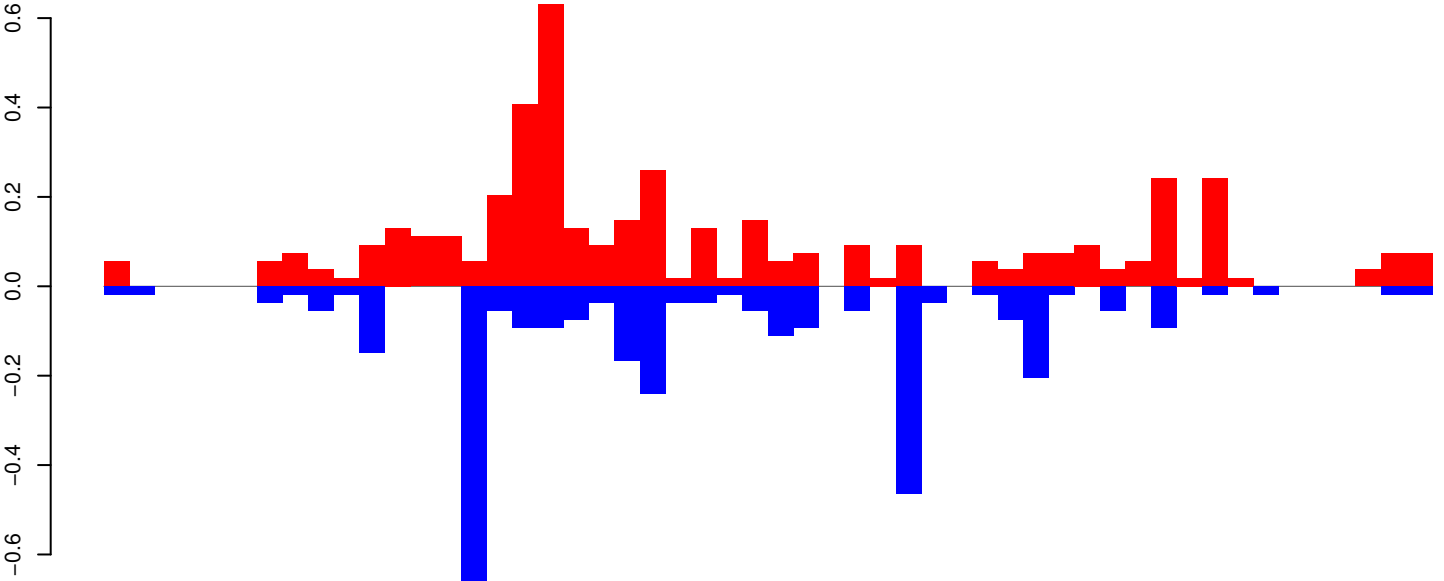

positive=4, negative=3, total=8

Window size=25, length=1298, TE@TF000898-ITmD37E_Le7:1-1298

AeAeg_Aag2_R3D1B_r123_ZA.18_23.rep

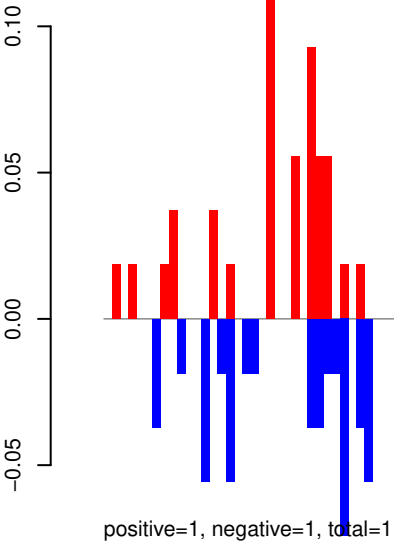

AeAeg_Aag2_R3D1B_r123_ZA.24_35.rep

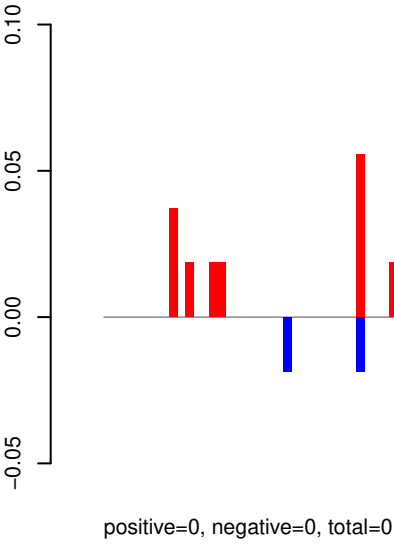

AeAeg_Aag2_R3D1B_r123_ZA.rep

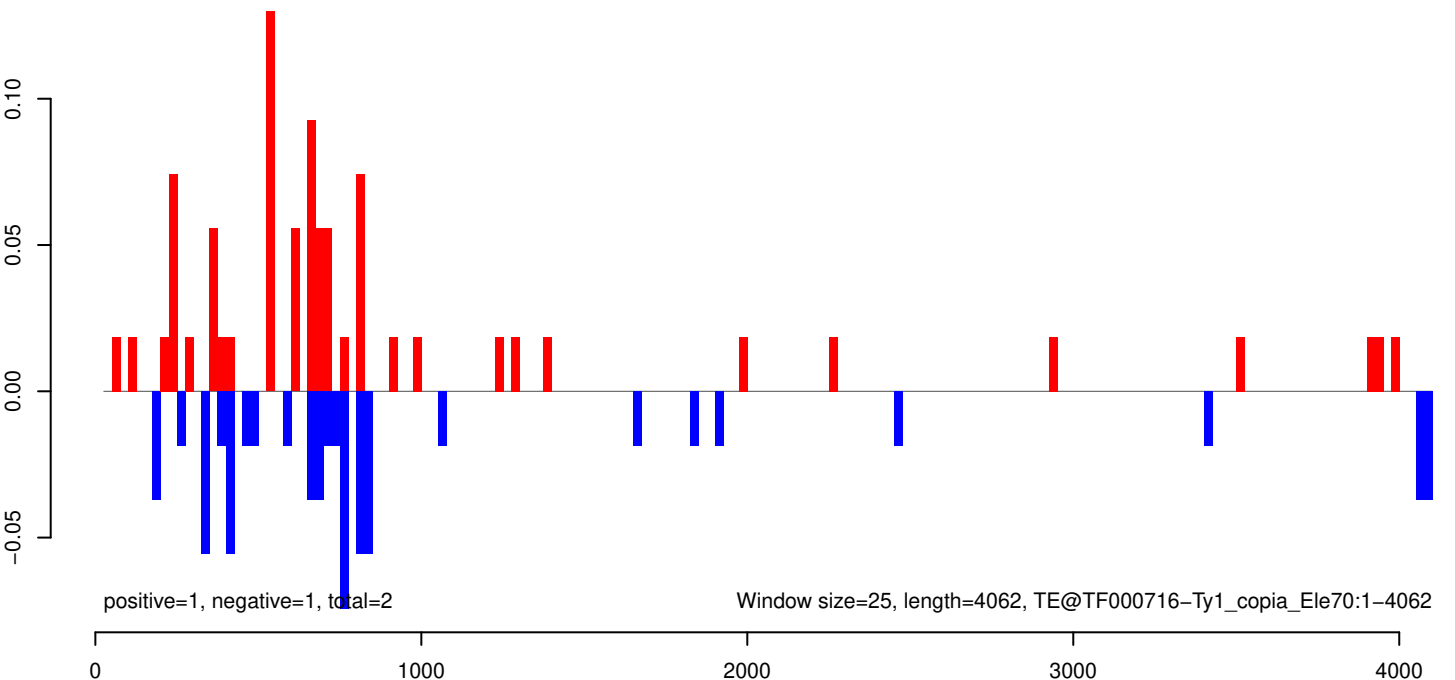

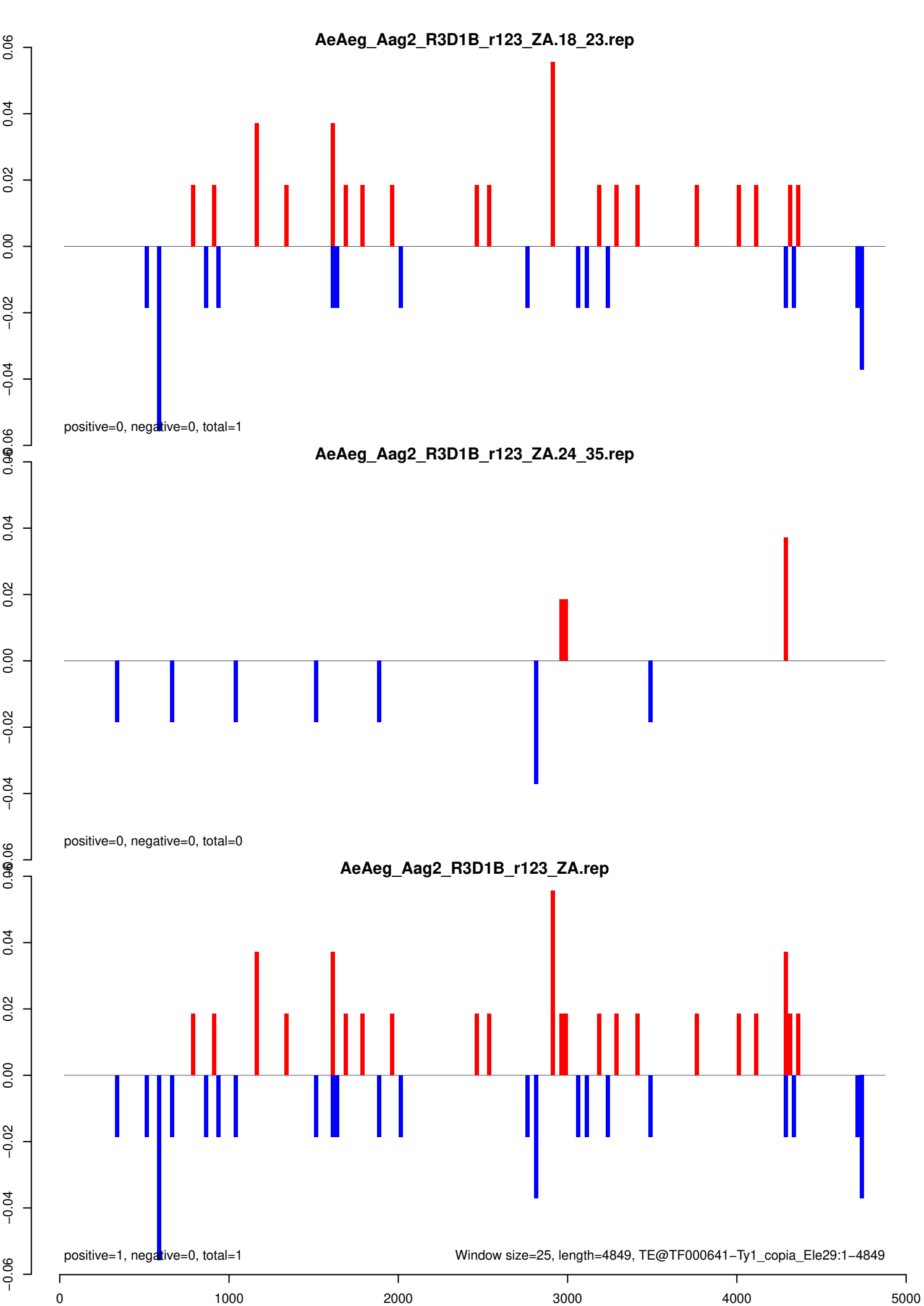

AeAeg_Aag2_R3D1B_r123_ZA.18_23.rep

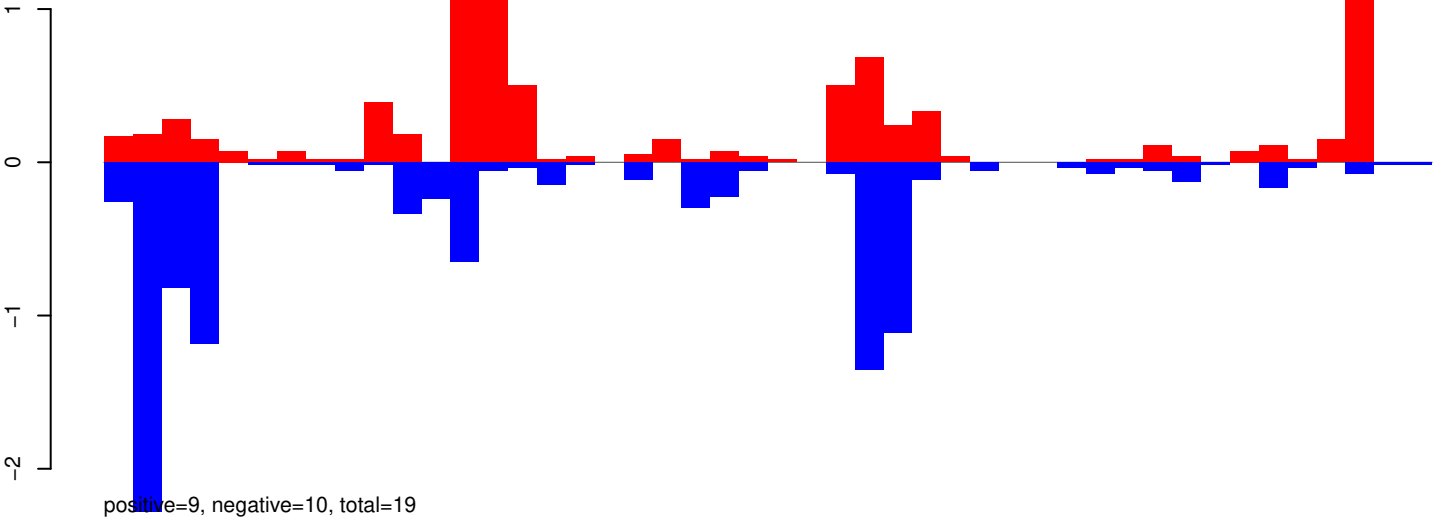

AeAeg_Aag2_R3D1B_r123_ZA.24_35.rep

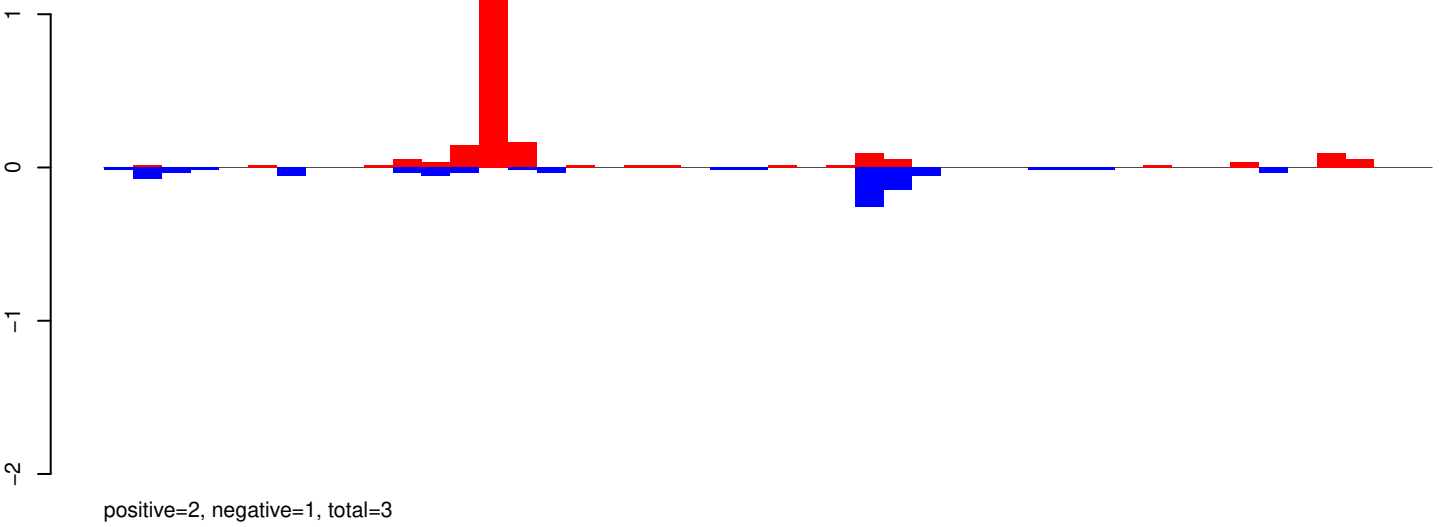

AeAeg_Aag2_R3D1B_r123_ZA.rep

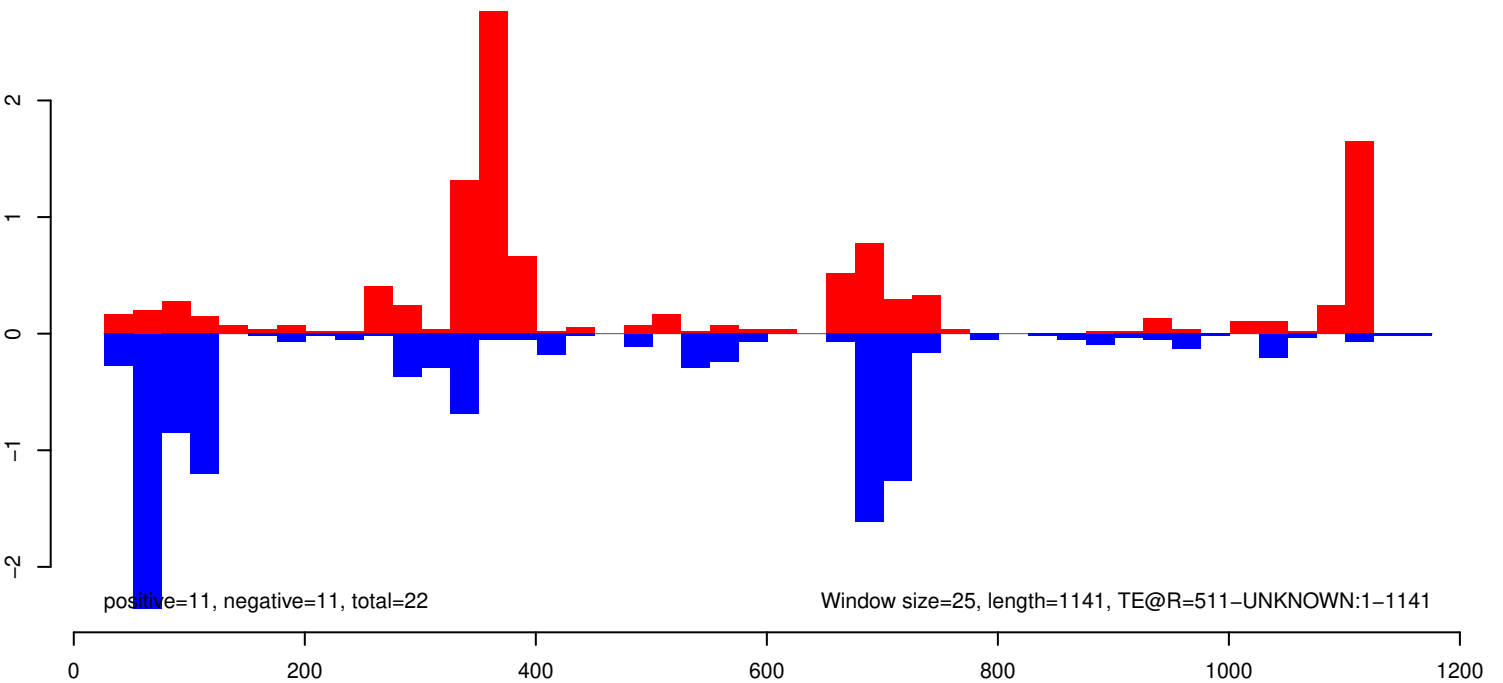

AeAeg_Aag2_R3D1B_r123_ZA.18_23.rep

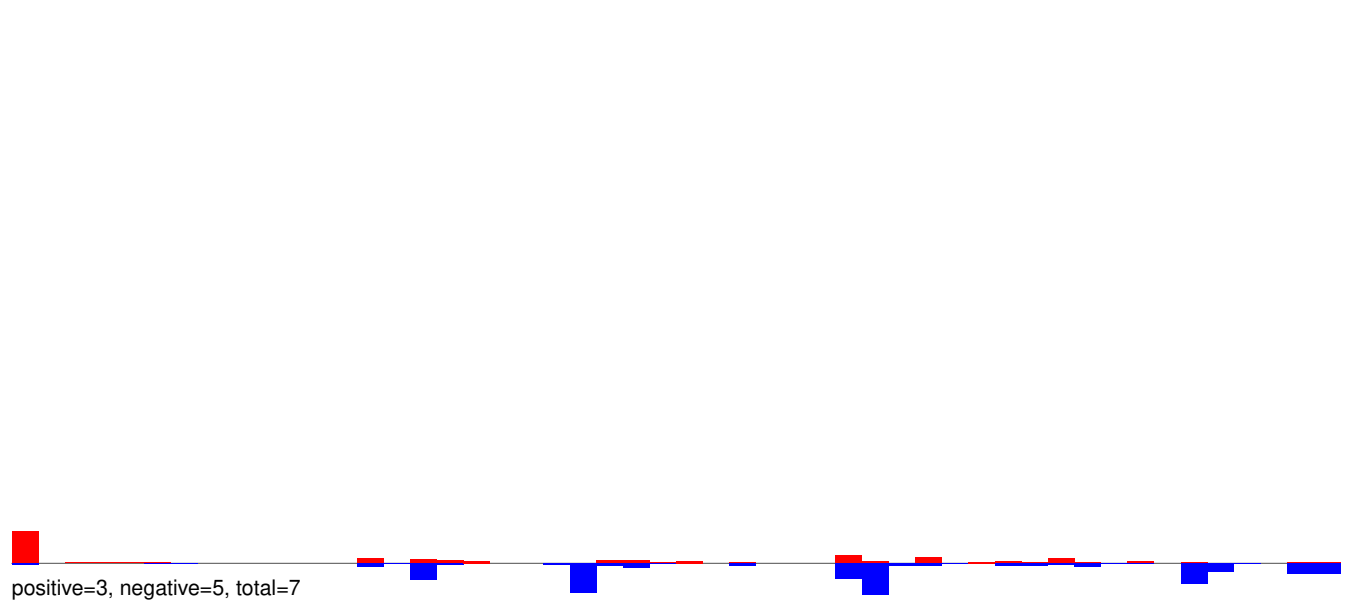

AeAeg_Aag2_R3D1B_r123_ZA.24_35.rep

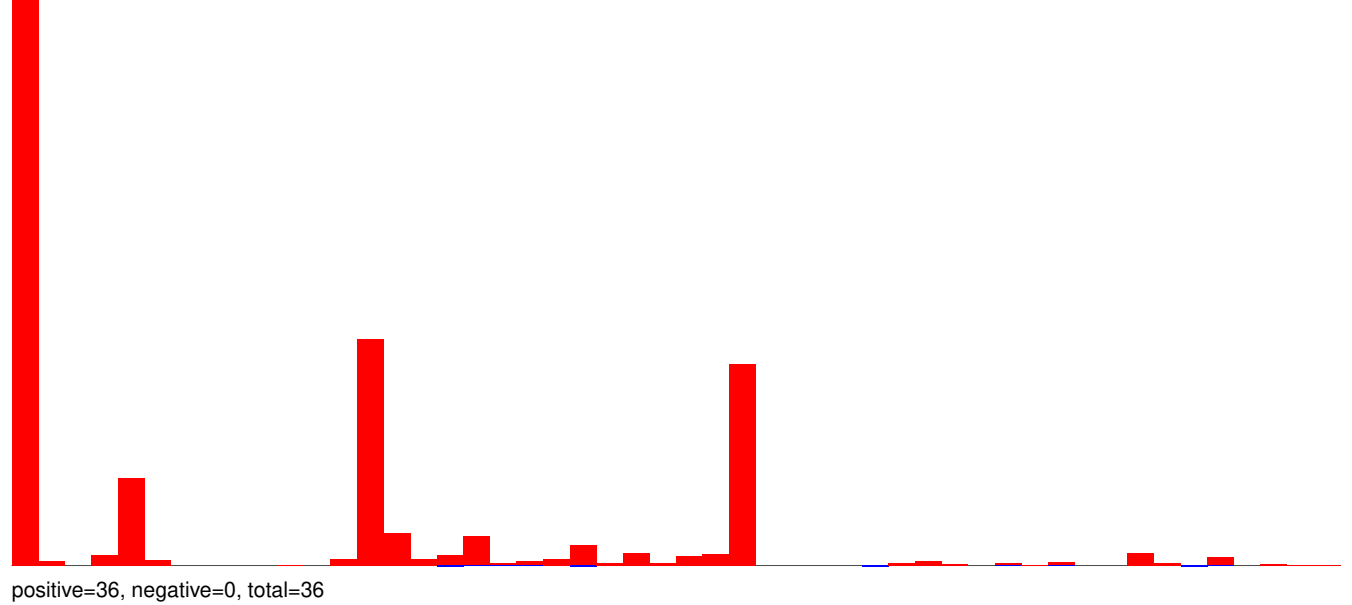

AeAeg_Aag2_R3D1B_r123_ZA.rep

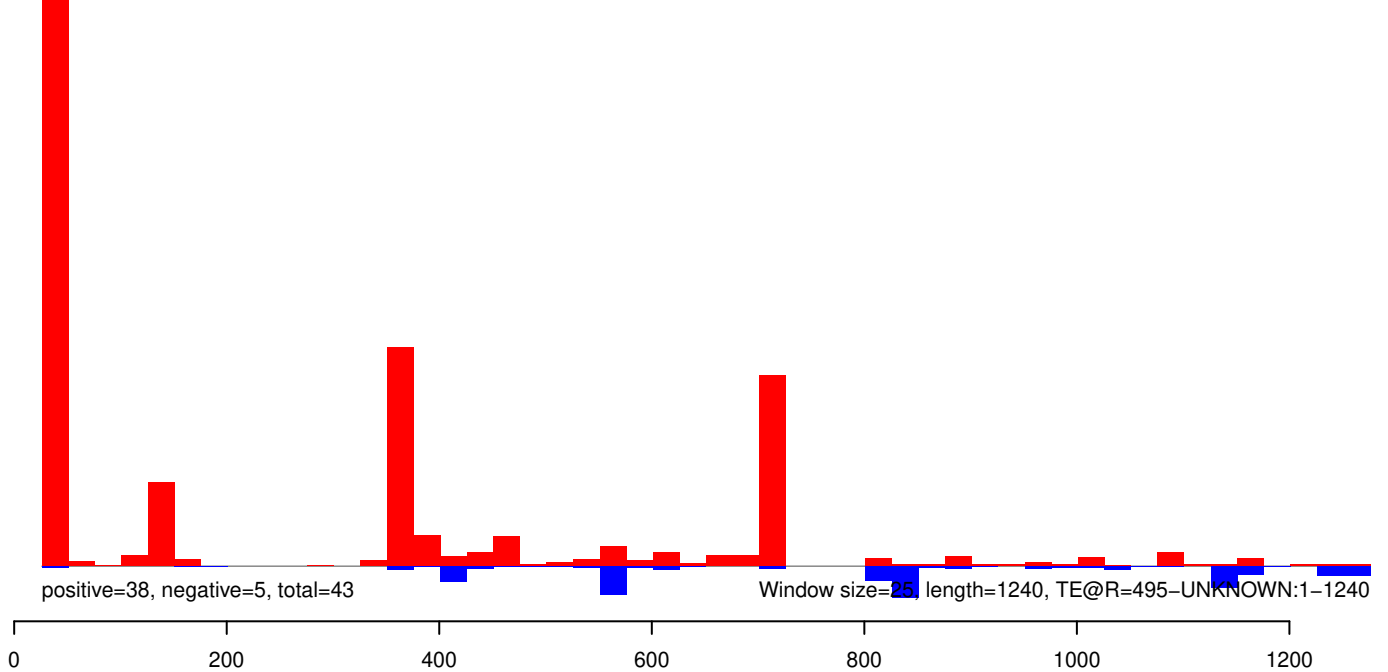

AeAeg_Aag2_R3D1B_r123_ZA.18_23.rep

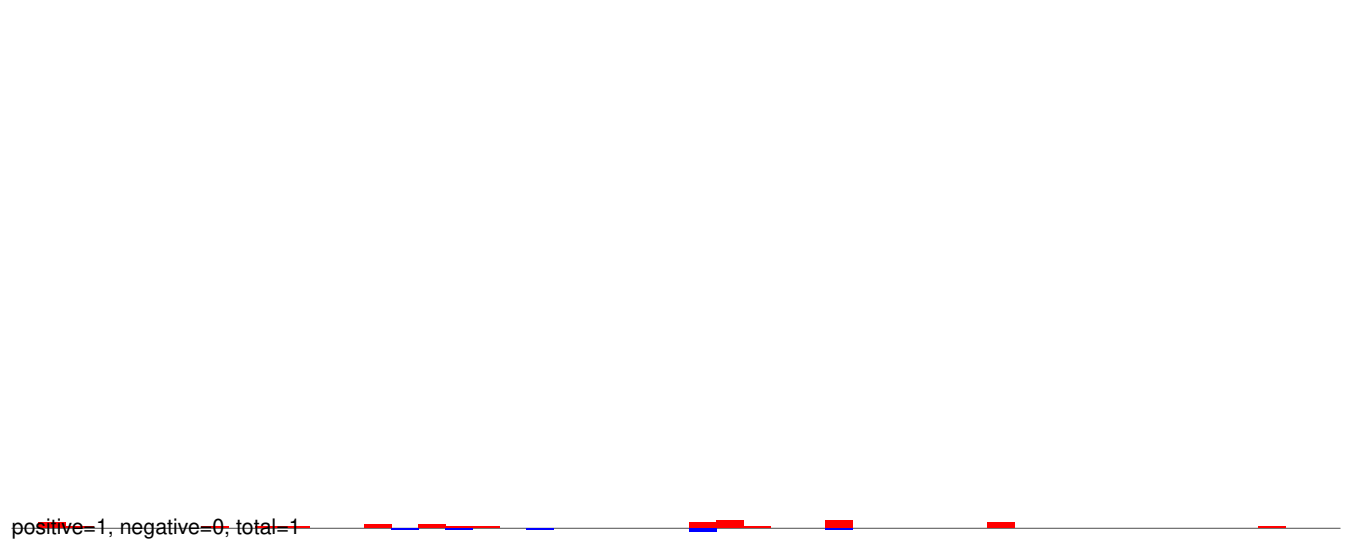

AeAeg_Aag2_R3D1B_r123_ZA.24_35.rep

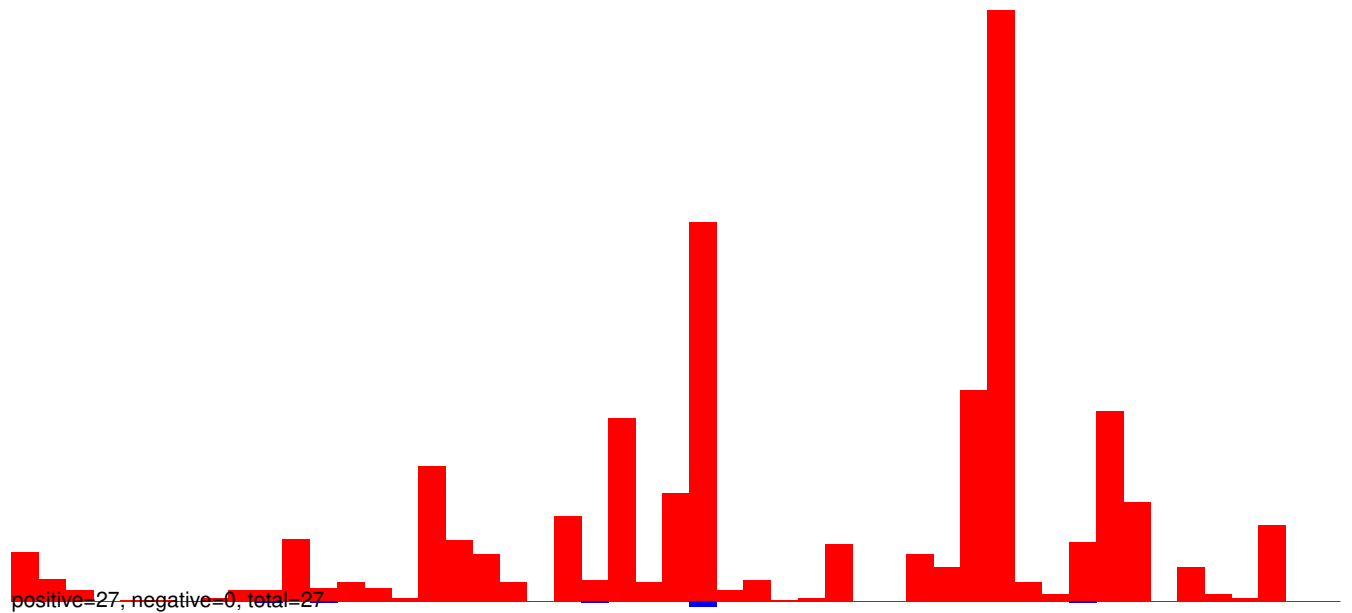

AeAeg_Aag2_R3D1B_r123_ZA.rep

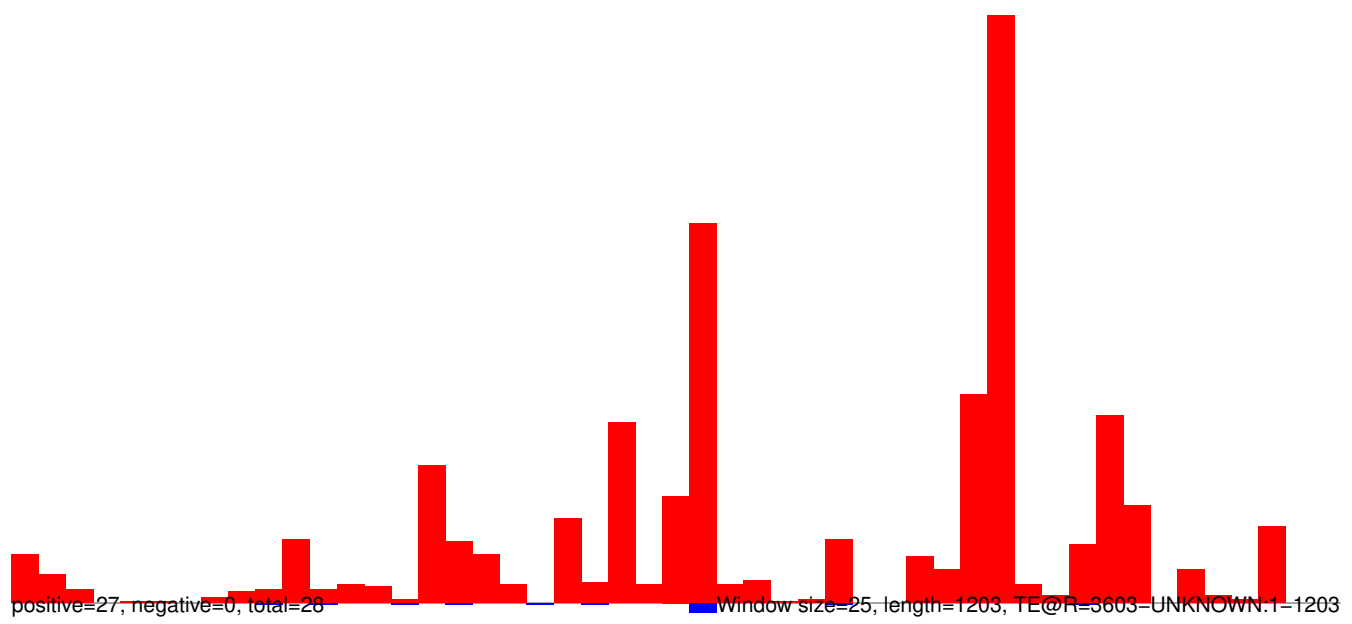

AeAeg_Aag2_R3D1B_r123_ZA.18_23.rep

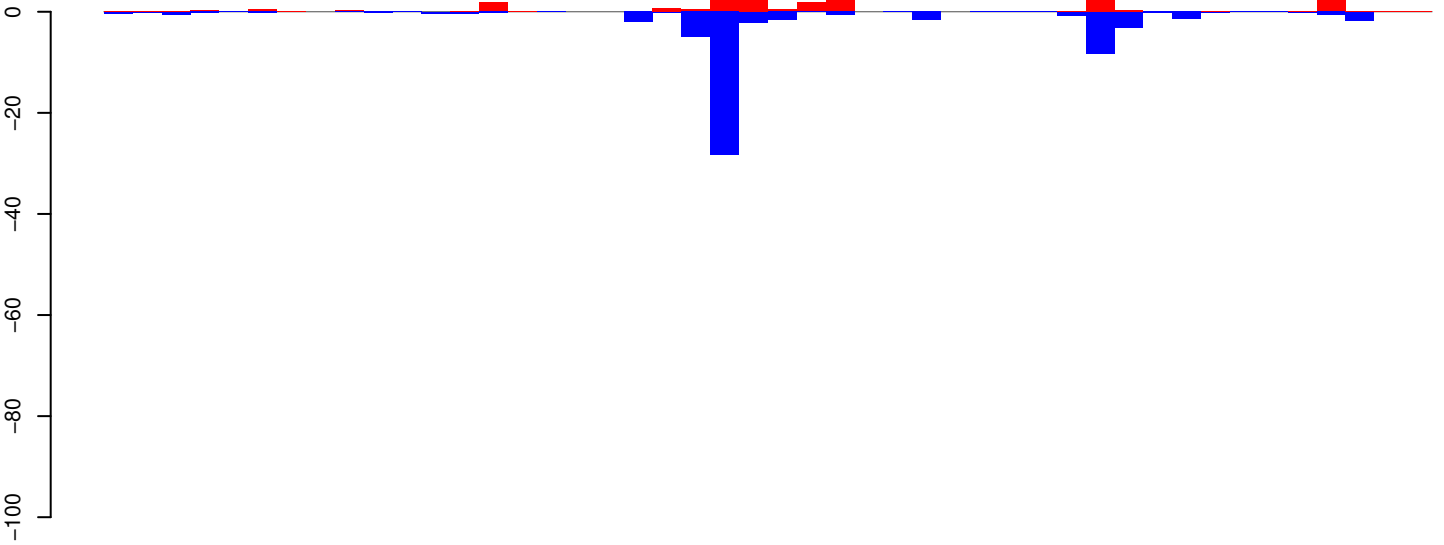

positive=29, negative=61, total=91

AeAeg_Aag2_R3D1B_r123_ZA.24_35.rep

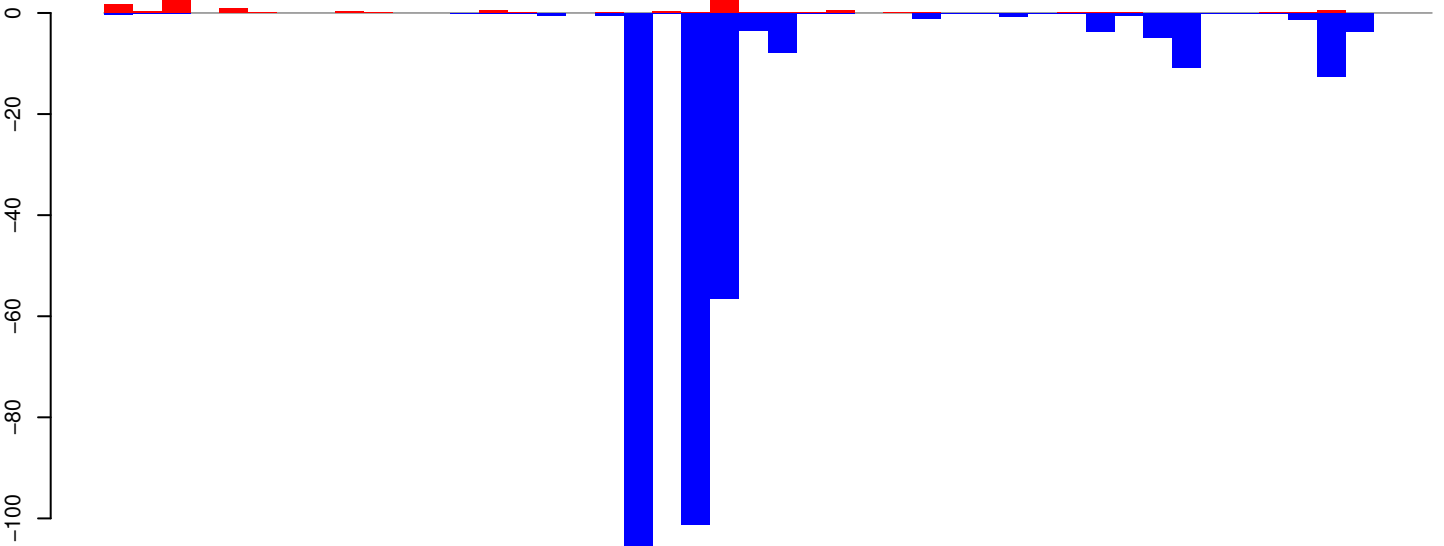

positive=14, negative=321, total=335

AeAeg_Aag2_R3D1B_r123_ZA.rep

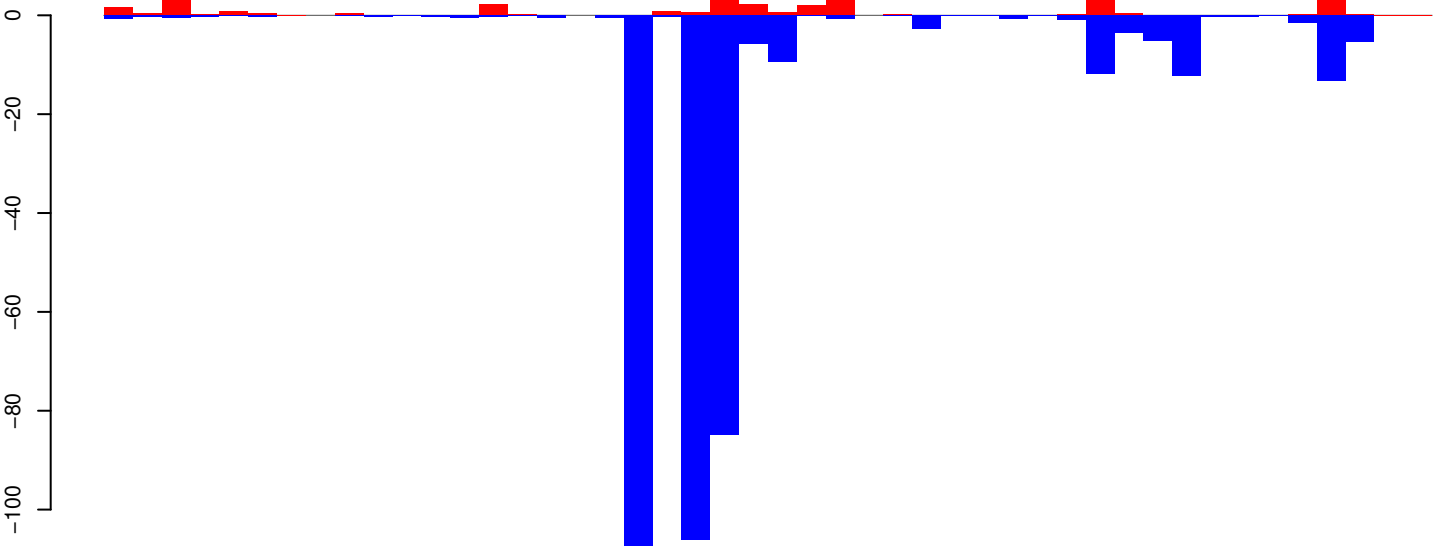

positive=44, negative=382, total=426

Window size=25, length=1126, TE@R=295-UNKNOWN:1-1126

0 200 400 600 800 1000 1200

AeAeg_Aag2_R3D1B_r123_ZA.18_23.rep

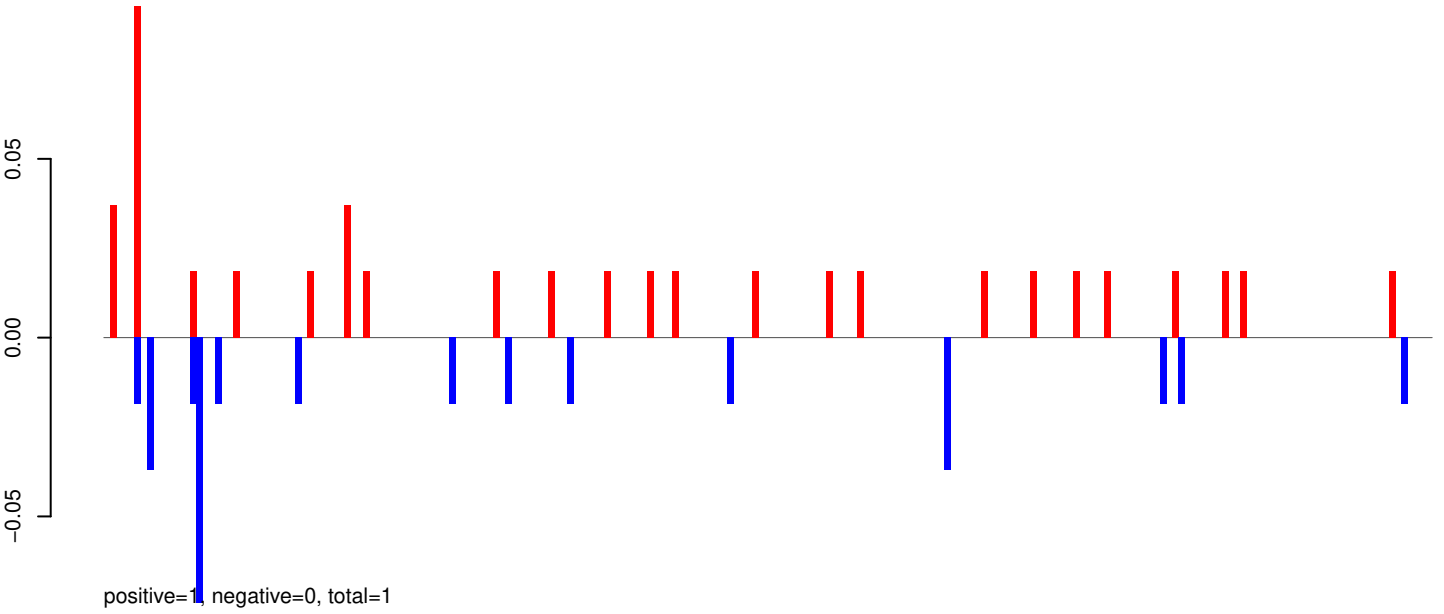

AeAeg_Aag2_R3D1B_r123_ZA.24_35.rep

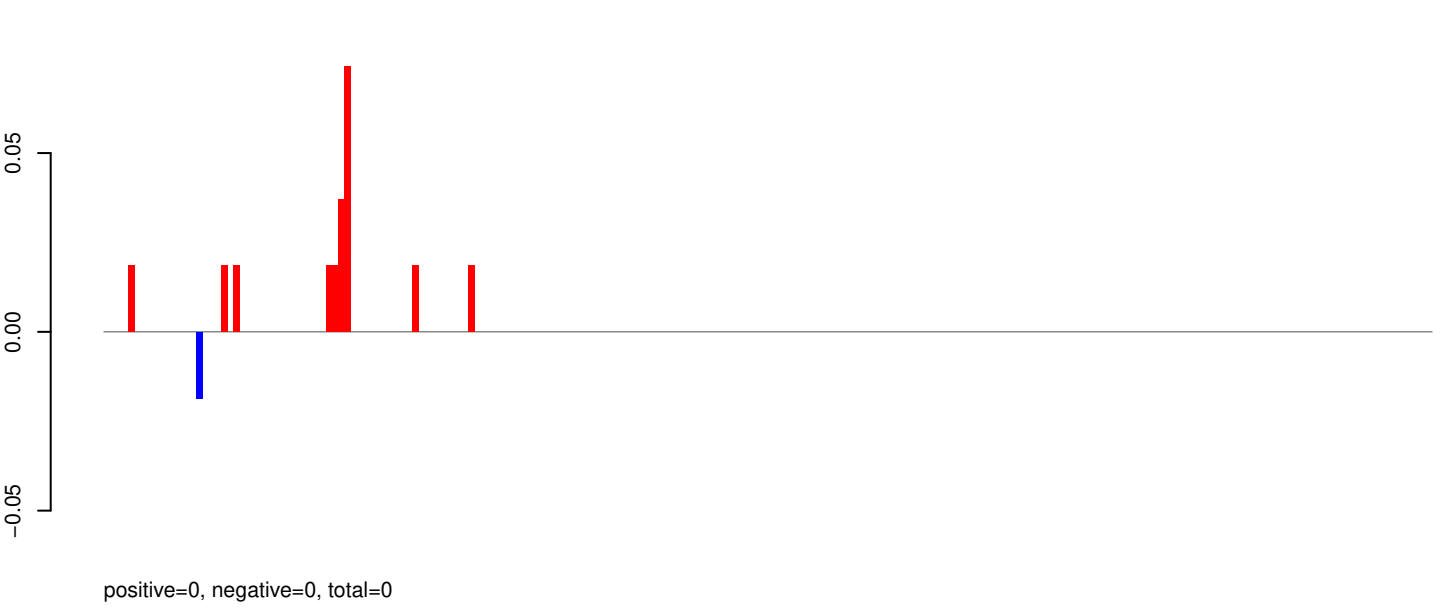

AeAeg_Aag2_R3D1B_r123_ZA.rep

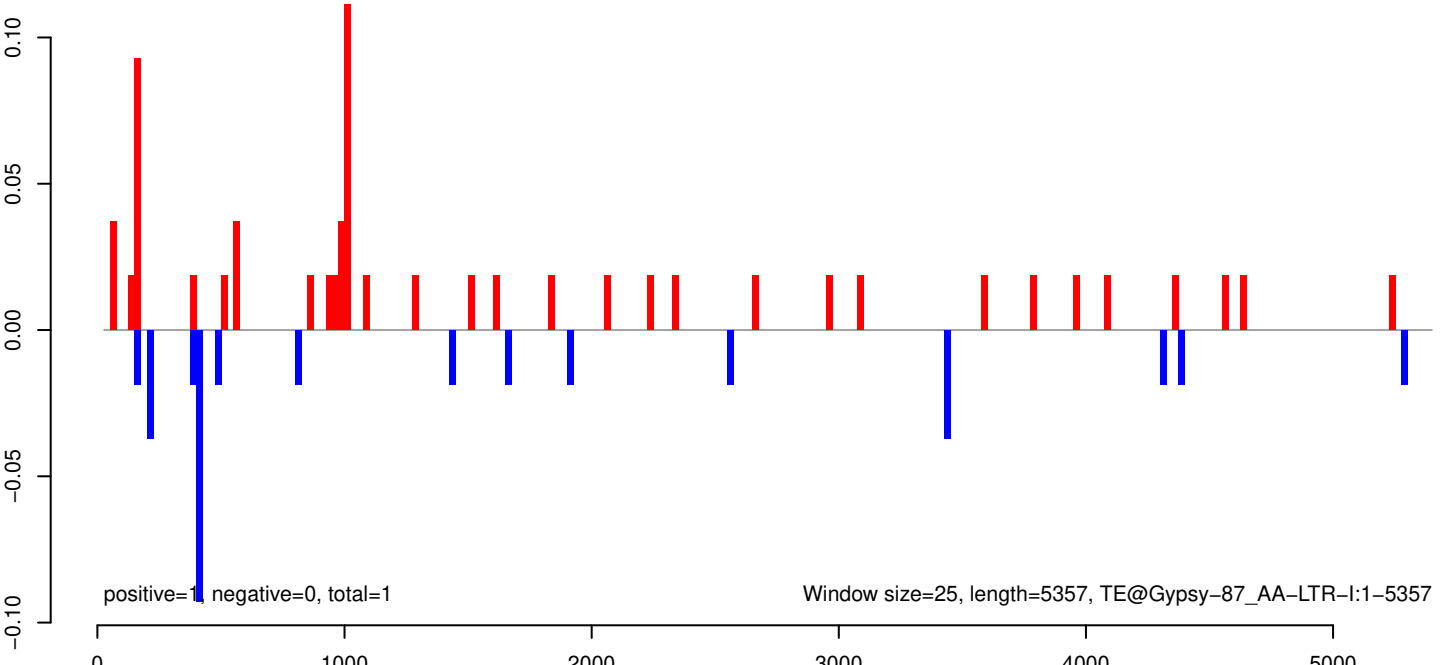

AeAeg_Aag2_R3D1B_r123_ZA.18_23.rep

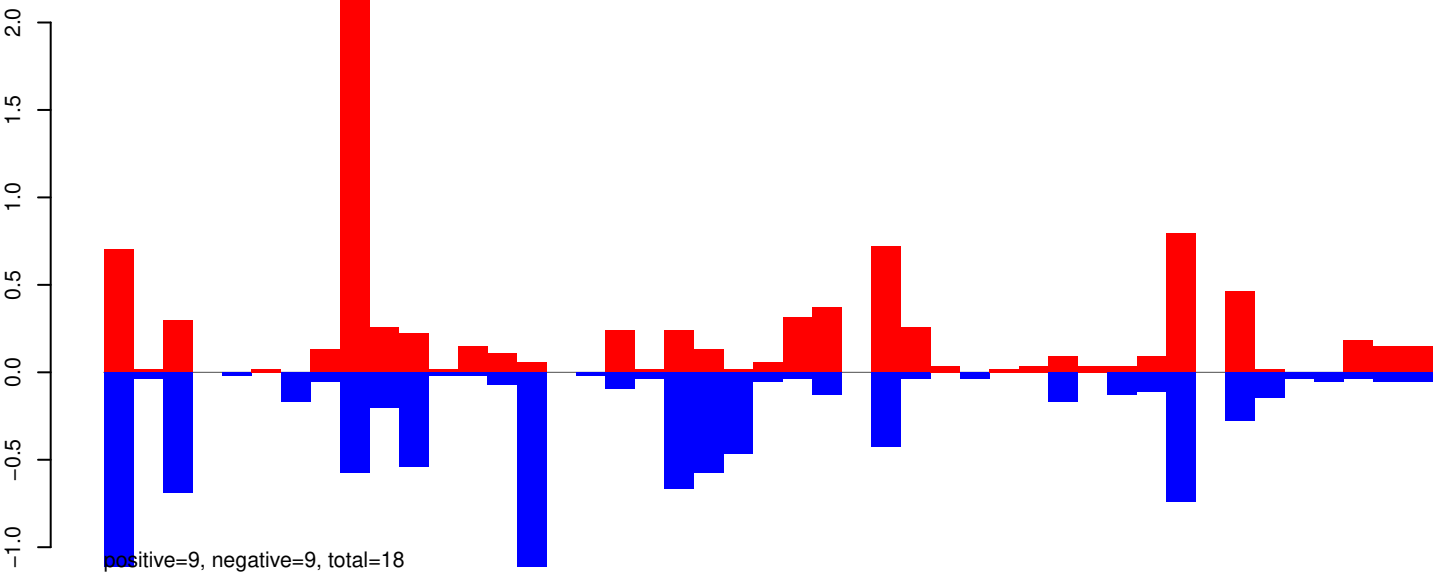

AeAeg_Aag2_R3D1B_r123_ZA.24_35.rep

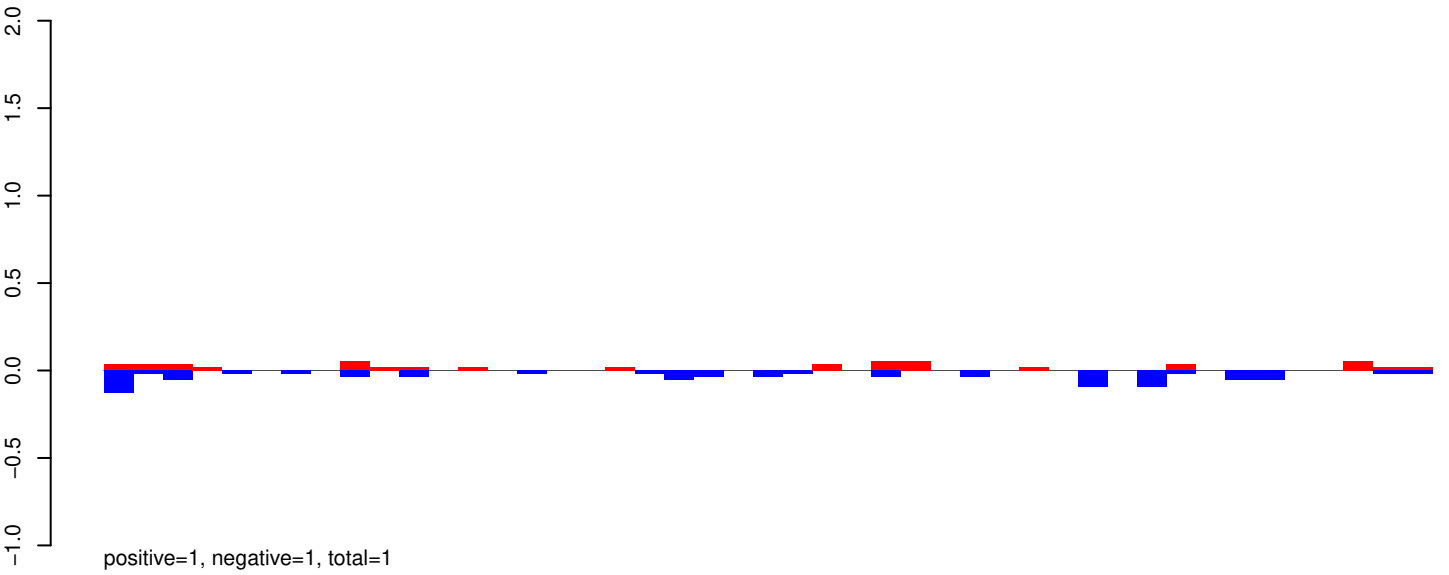

AeAeg_Aag2_R3D1B_r123_ZA.rep

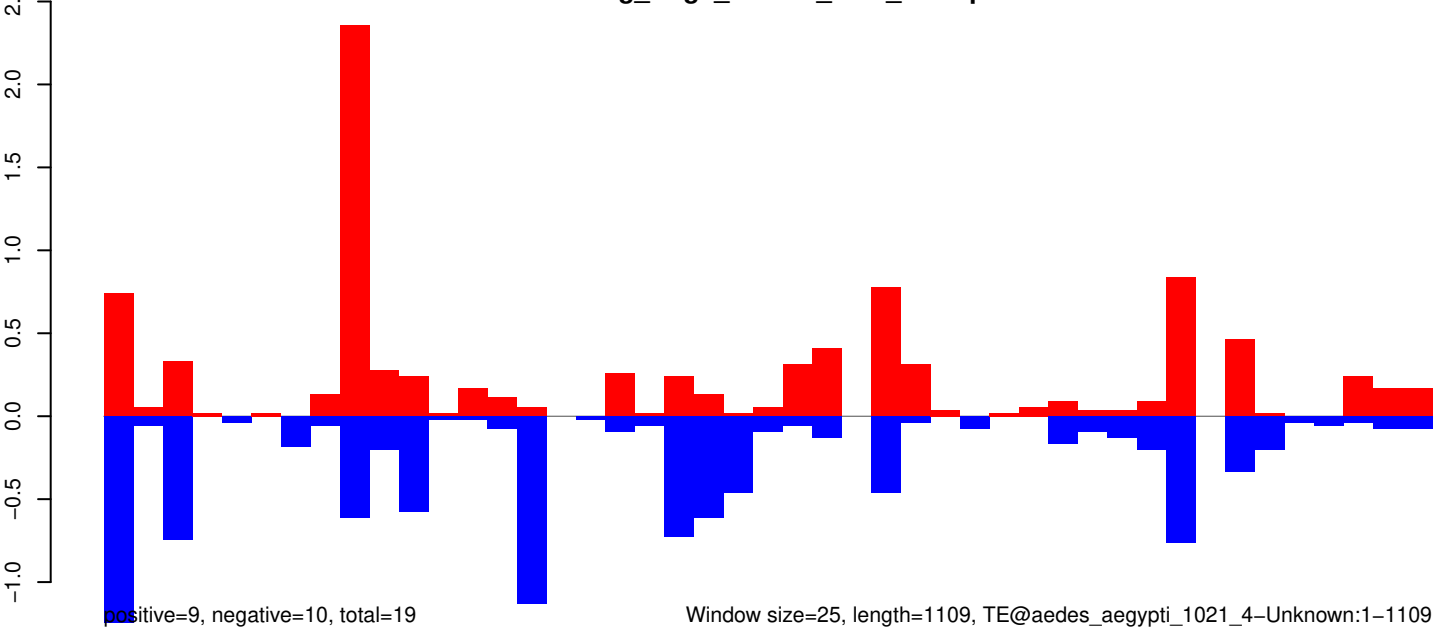

AeAeg_Aag2_R3D1B_r123_ZA.18_23.rep

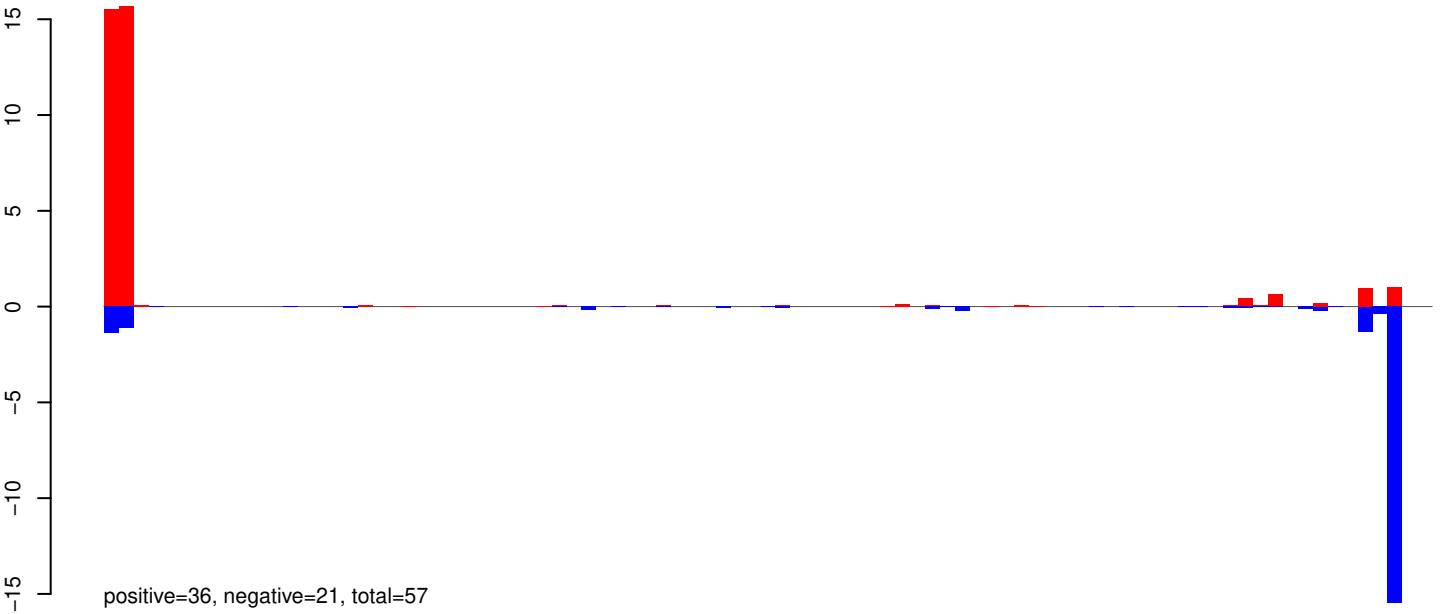

AeAeg_Aag2_R3D1B_r123_ZA.24_35.rep

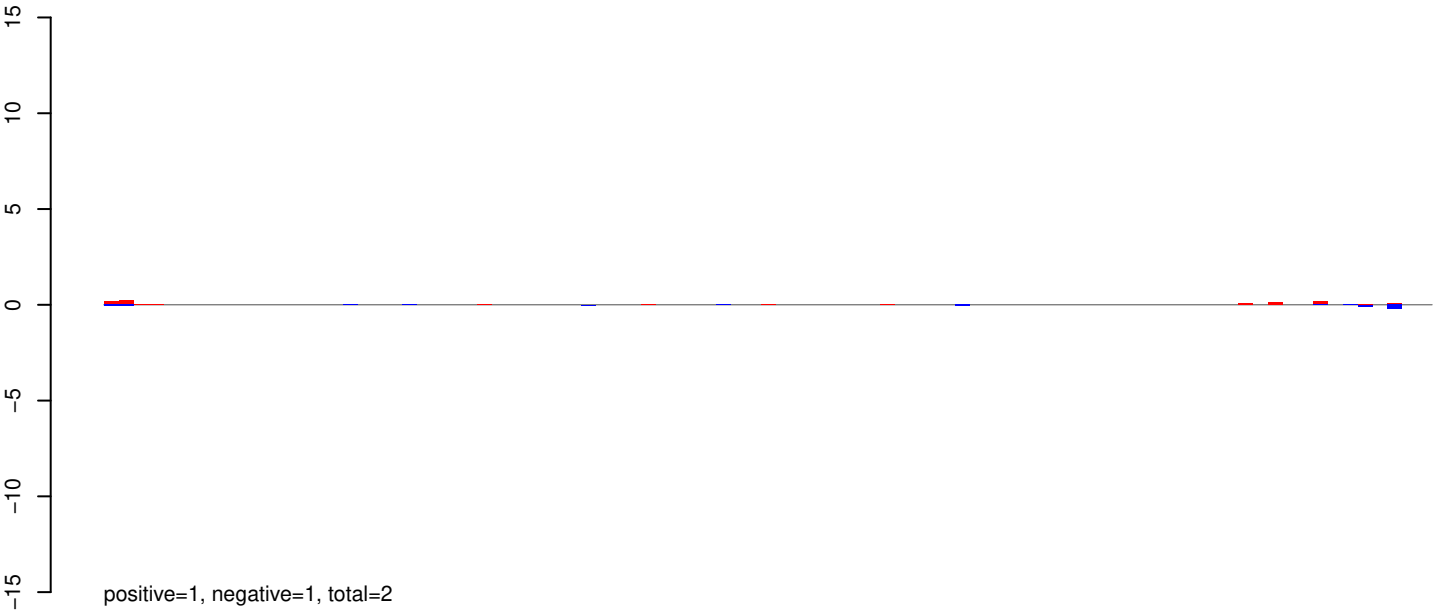

AeAeg_Aag2_R3D1B_r123_ZA.rep

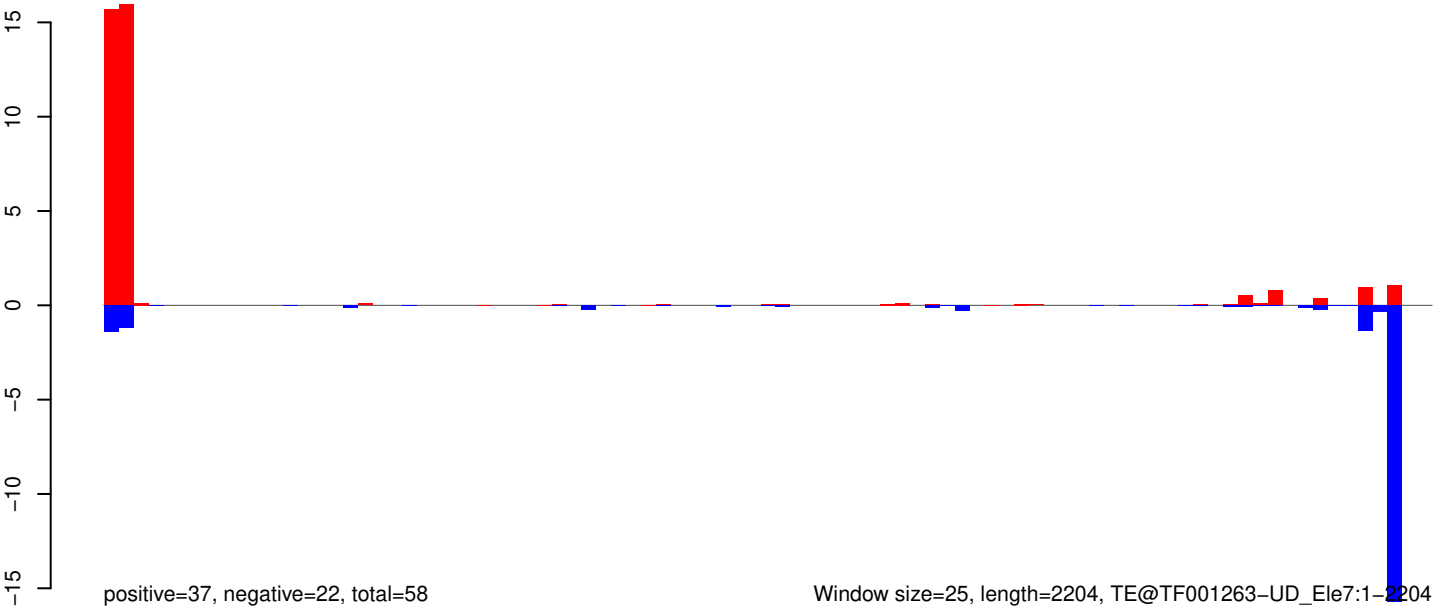

AeAeg_Aag2_R3D1B_r123_ZA.18_23.rep

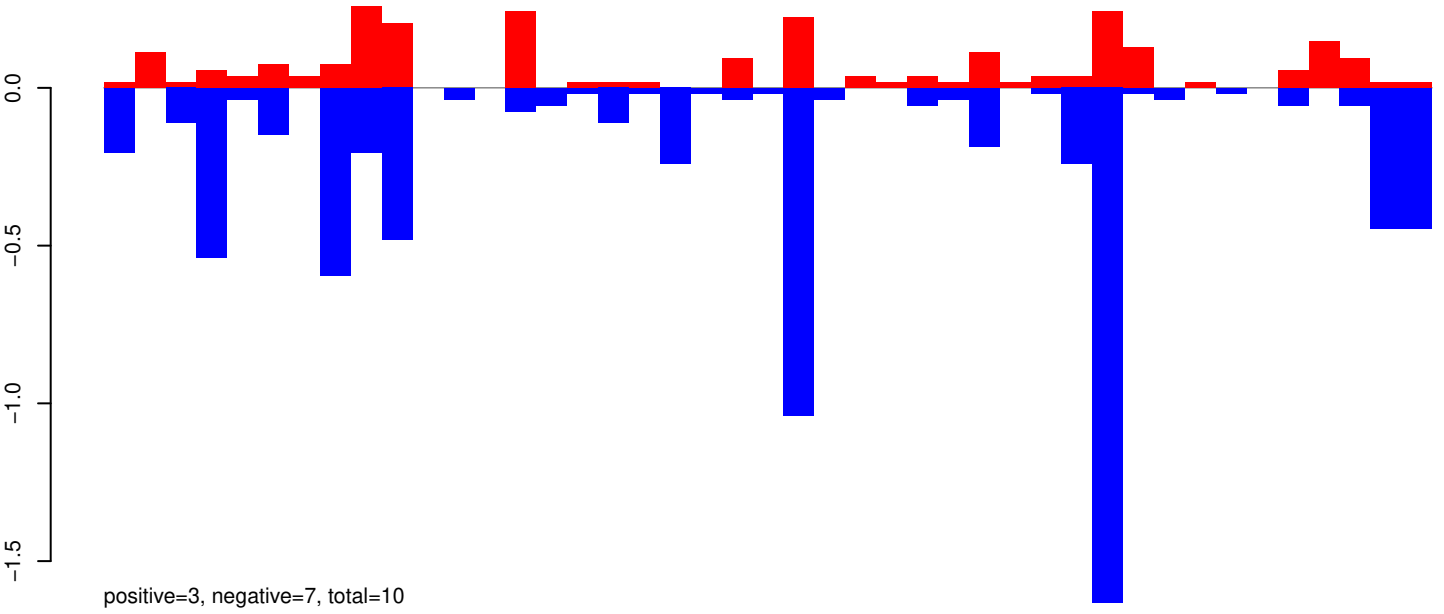

AeAeg_Aag2_R3D1B_r123_ZA.24_35.rep

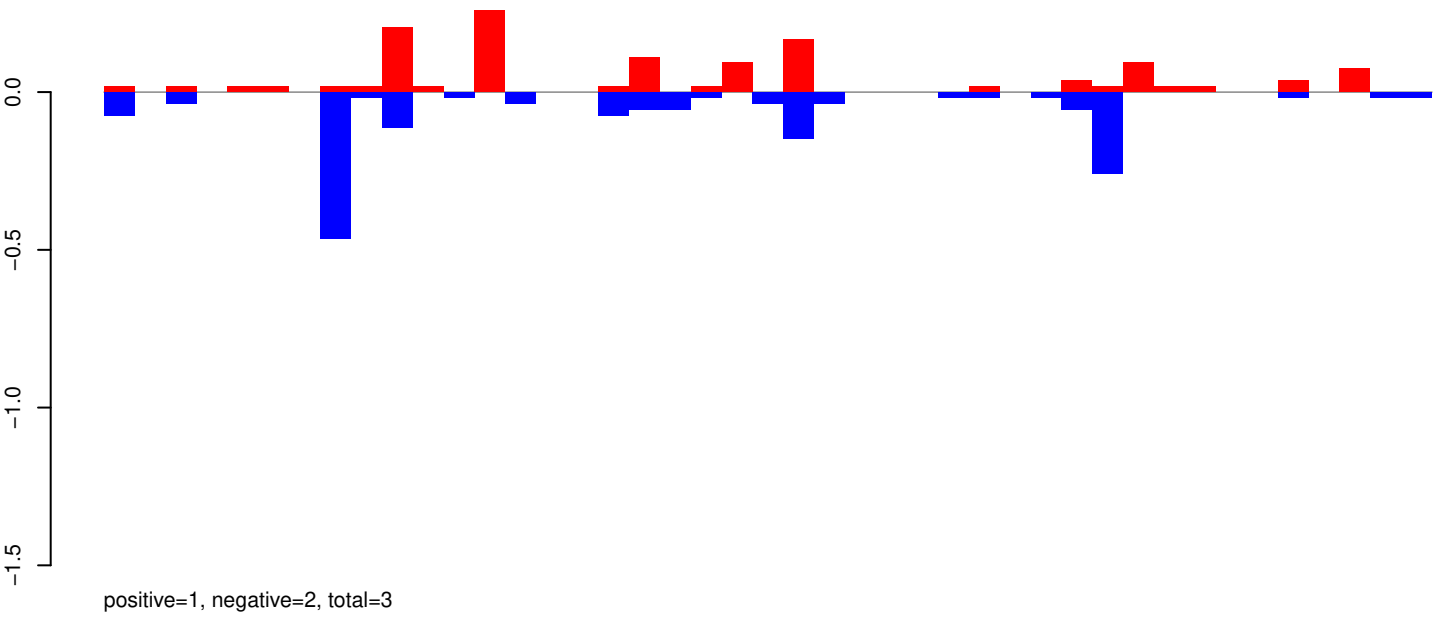

AeAeg_Aag2_R3D1B_r123_ZA.rep

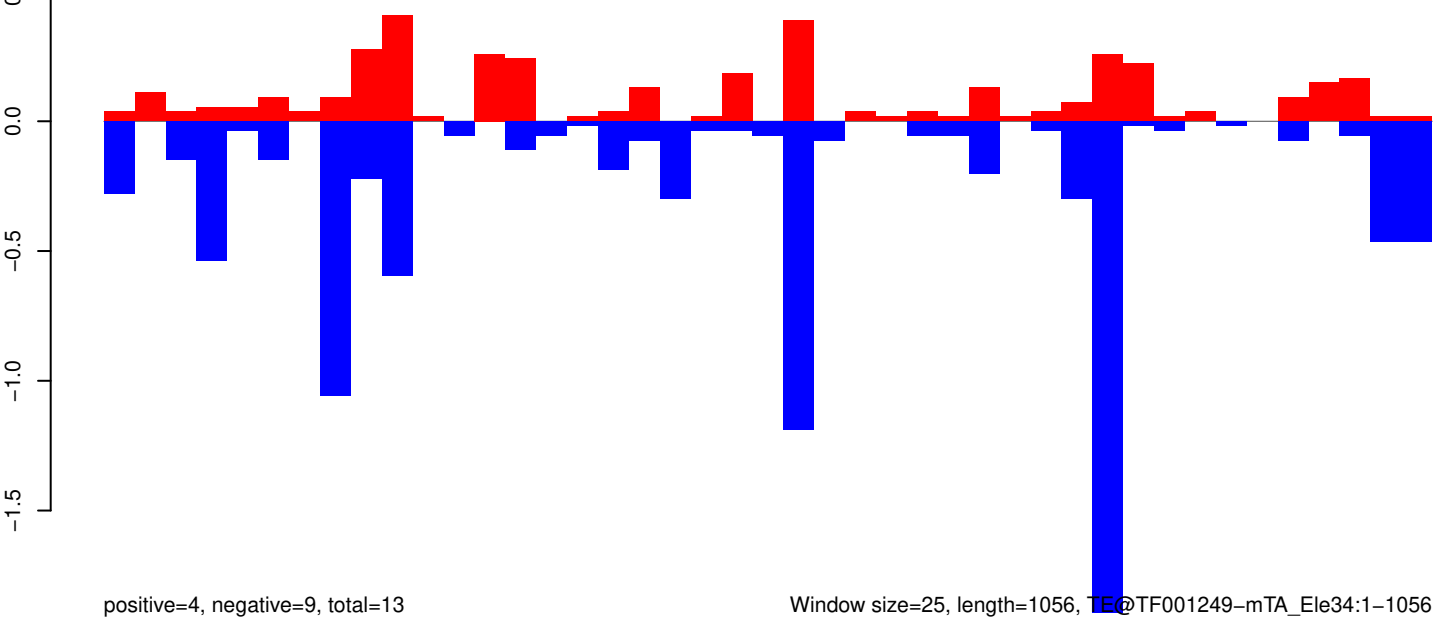

Window size=25, length=1056, TE@TF001249-mTA_Ele34:1-1056

0 200 400 600 800 1000

AeAeg_Aag2_R3D1B_r123_ZA.18_23.rep

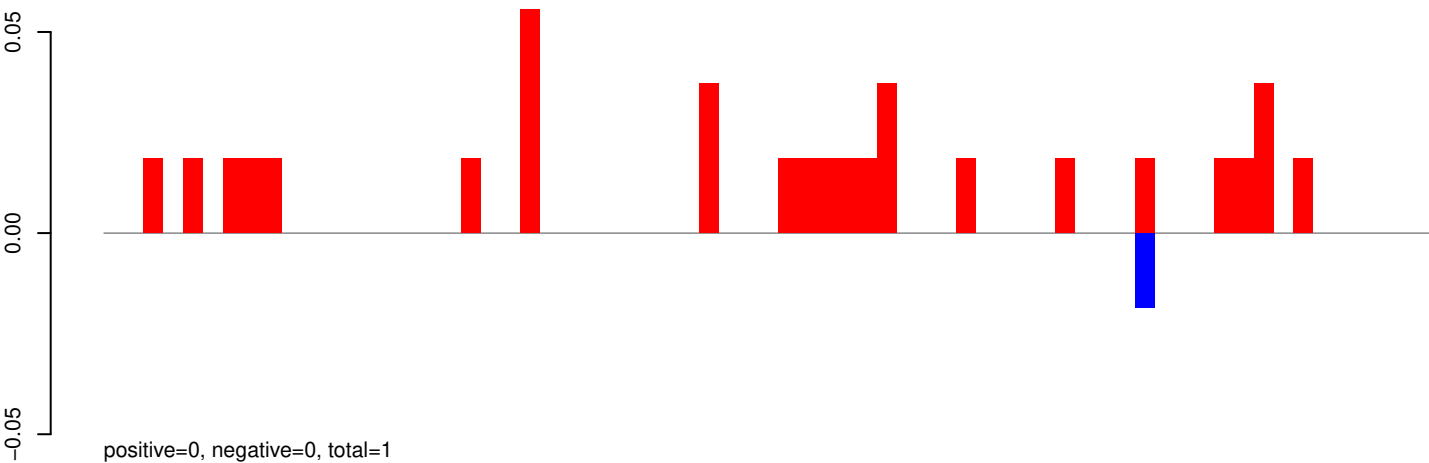

AeAeg_Aag2_R3D1B_r123_ZA.24_35.rep

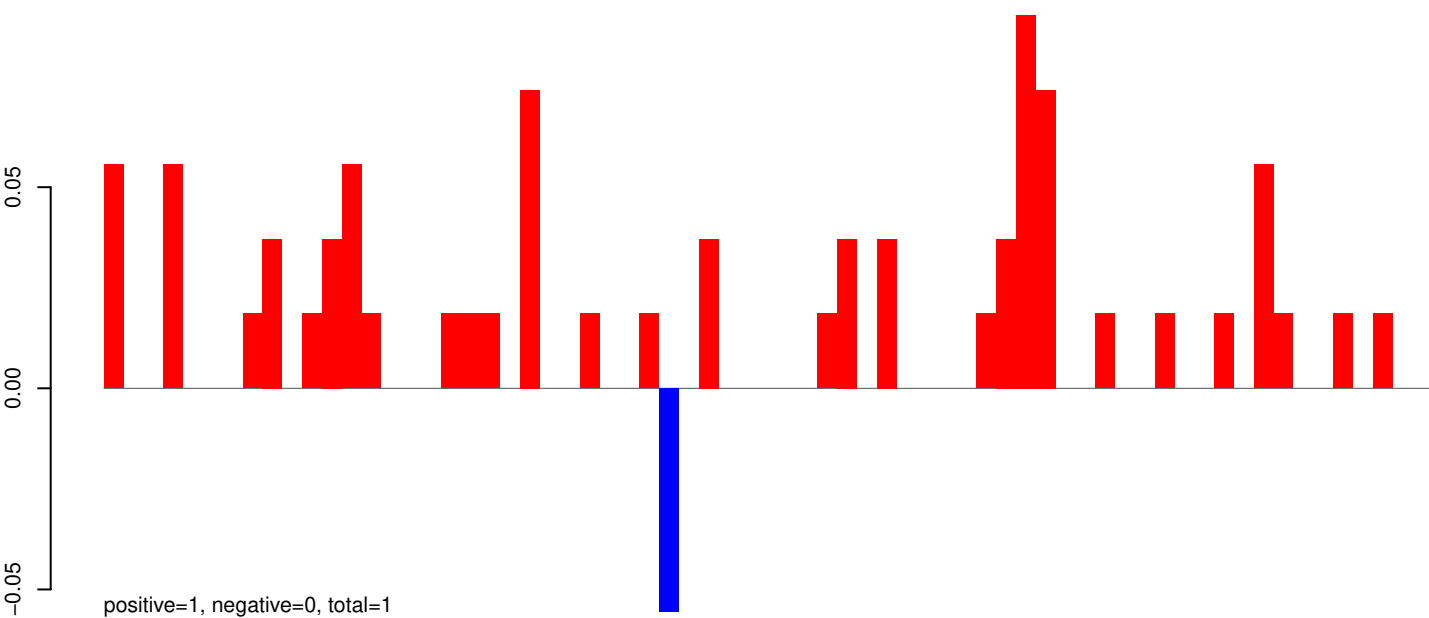

AeAeg_Aag2_R3D1B_r123_ZA.rep

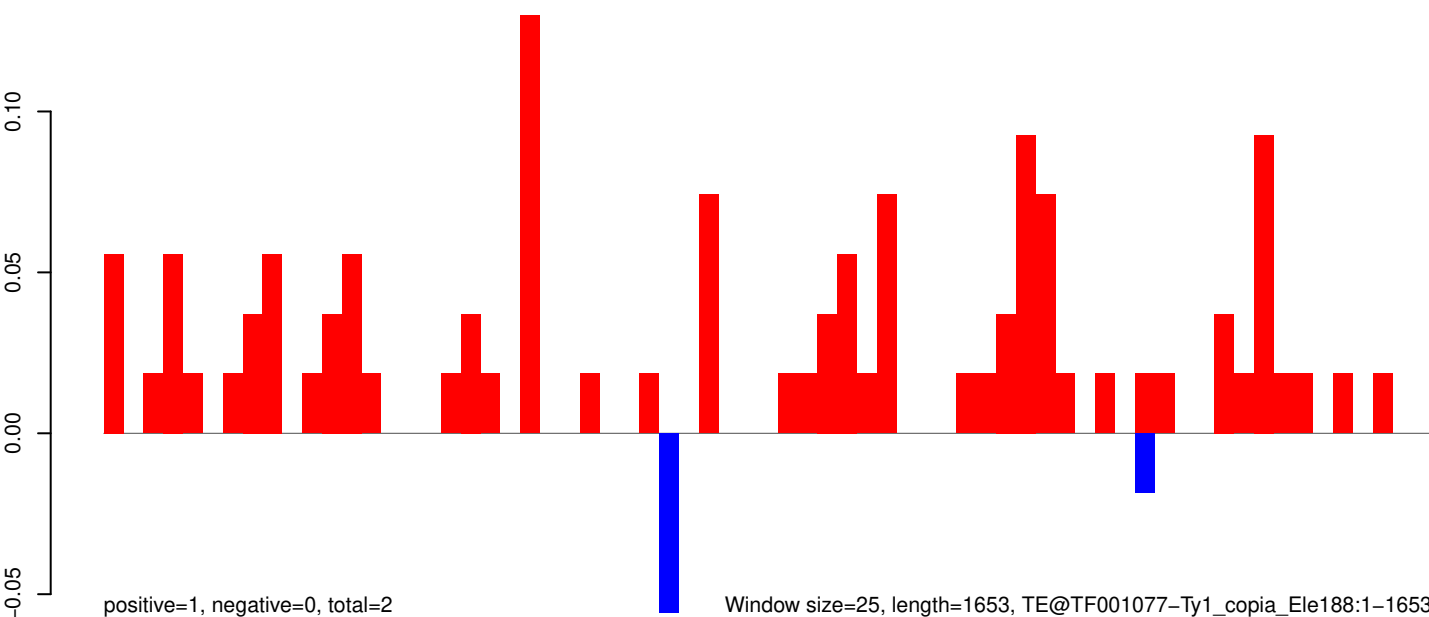

AeAeg_Aag2_R3D1B_r123_ZA.18_23.rep

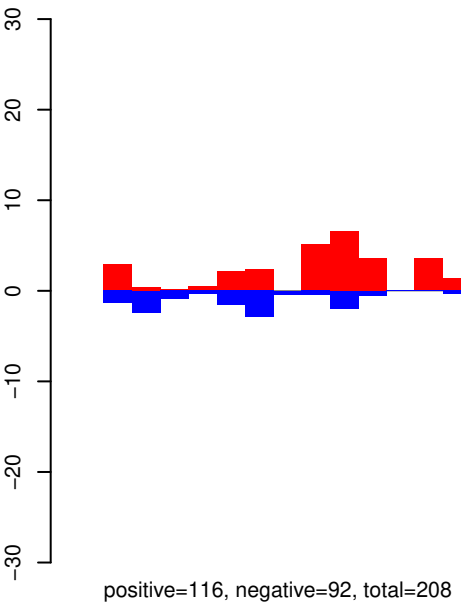

AeAeg_Aag2_R3D1B_r123_ZA.24_35.rep

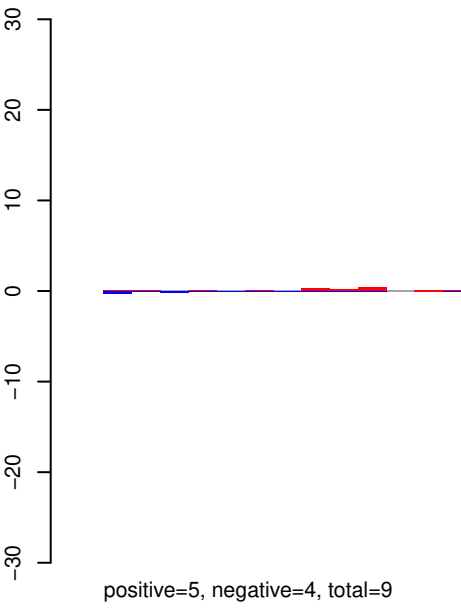

AeAeg_Aag2_R3D1B_r123_ZA.rep

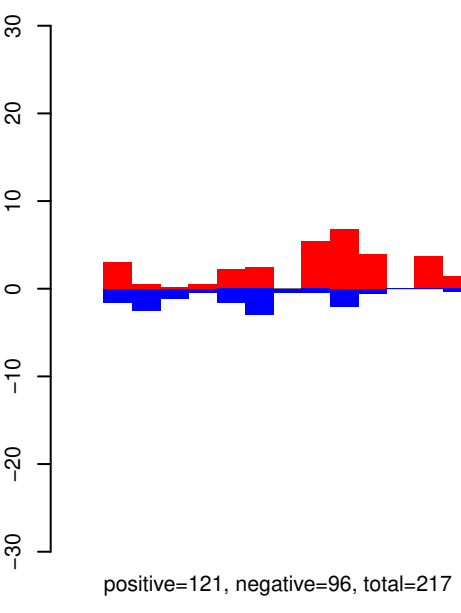

Window size=25, length=1171, TE@R=70-UNKNOWN:1-1171

0 200 400 600 800 1000 1200

AeAeg_Aag2_R3D1B_r123_ZA.18_23.rep

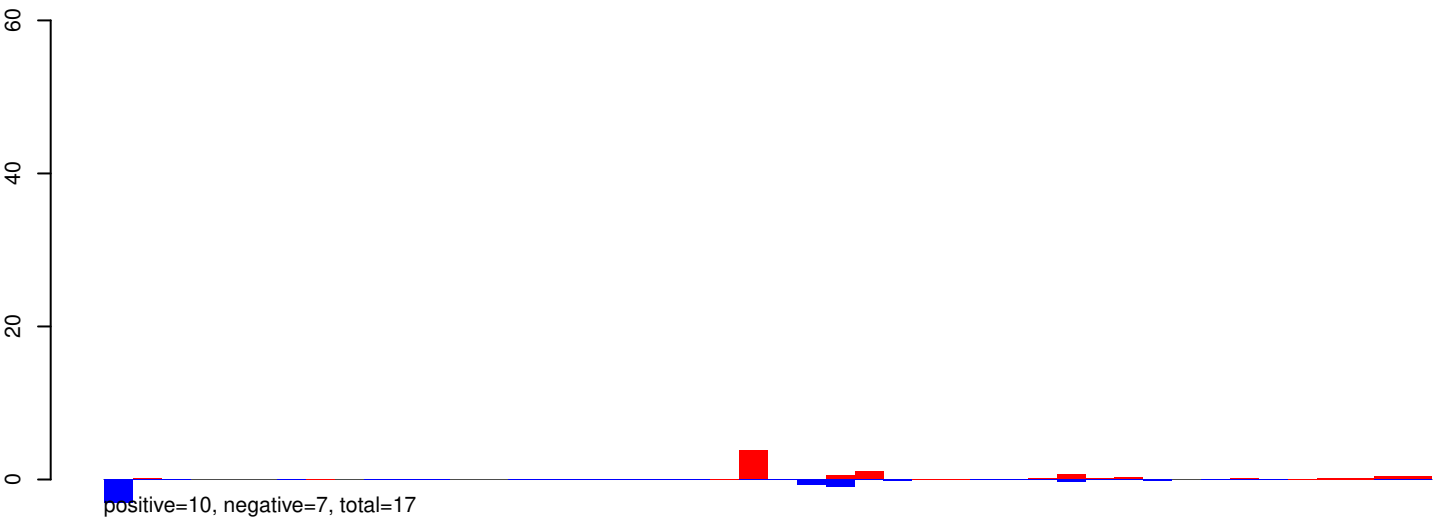

AeAeg_Aag2_R3D1B_r123_ZA.24_35.rep

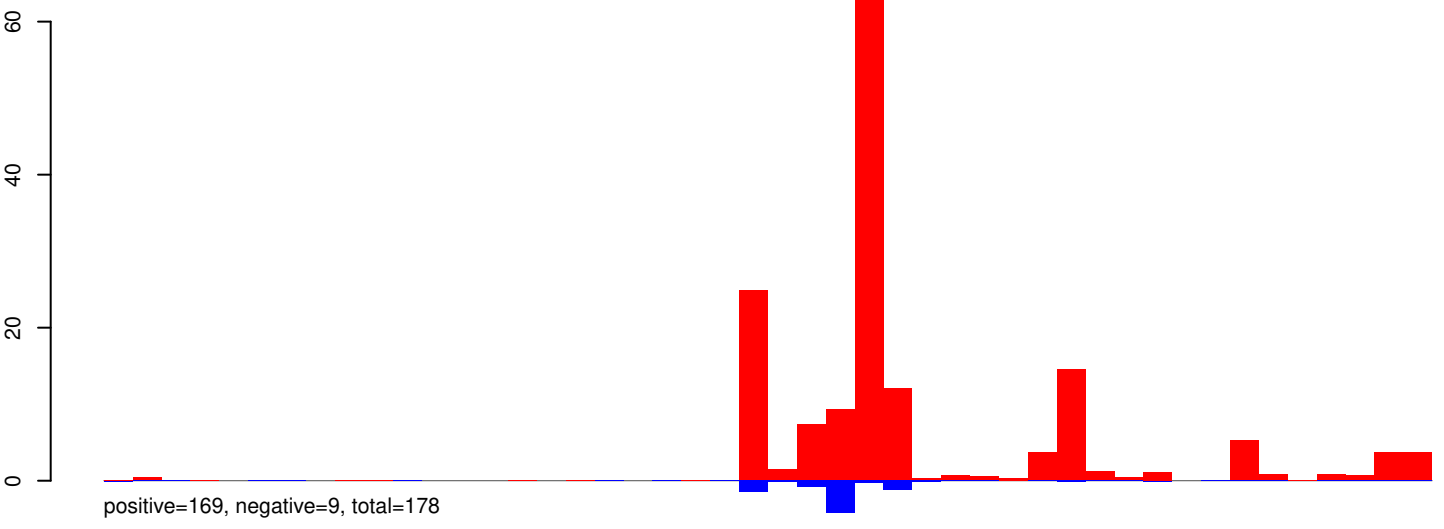

AeAeg_Aag2_R3D1B_r123_ZA.rep

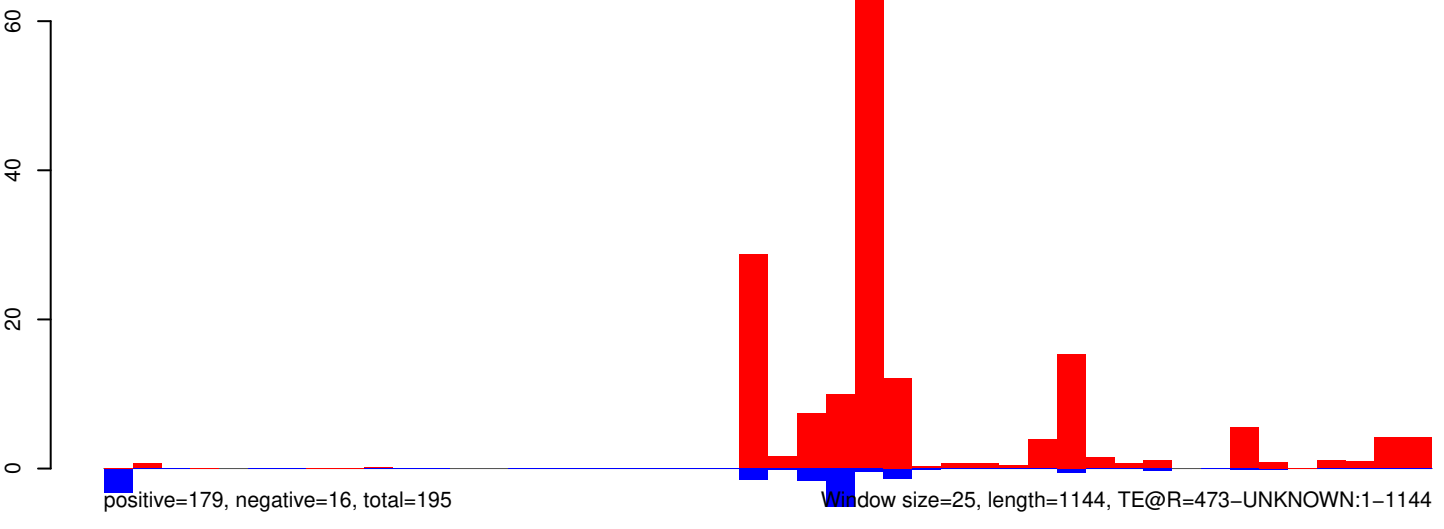

0 200 400 600 800 1000 1200

AeAeg_Aag2_R3D1B_r123_ZA.18_23.rep



AeAeg_Aag2_R3D1B_r123_ZA.24_35.rep

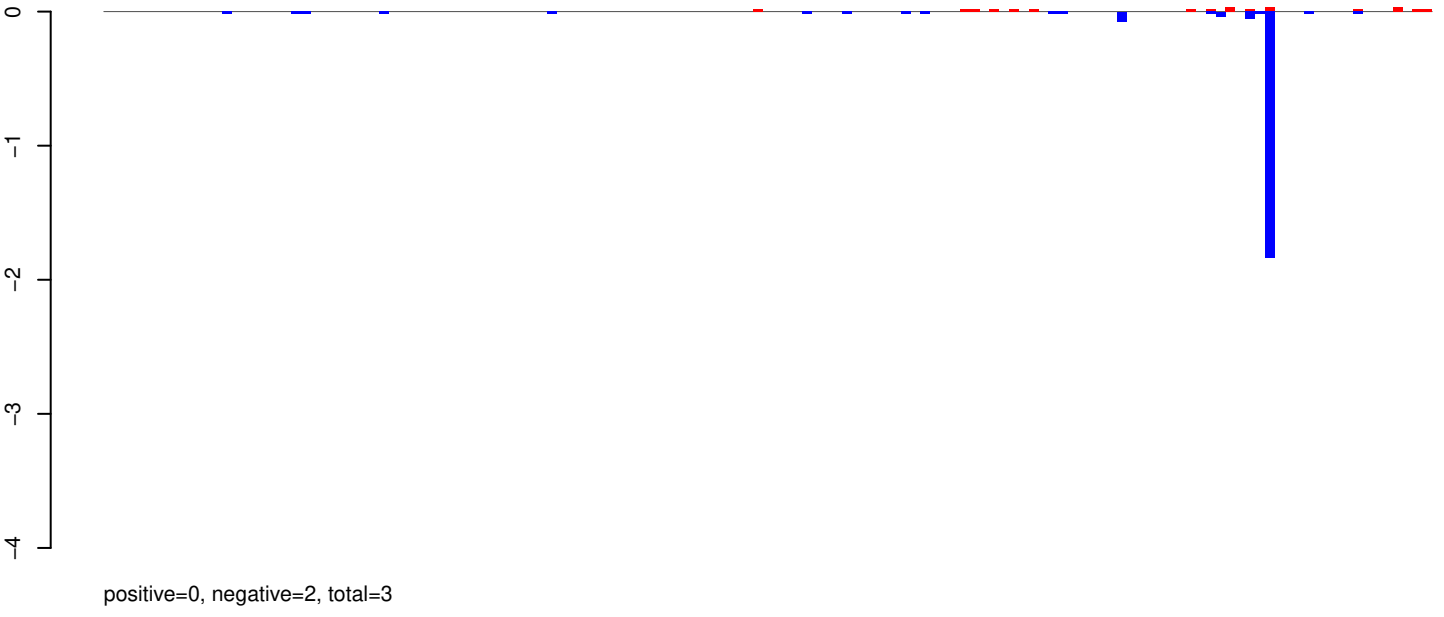

AeAeg_Aag2_R3D1B_r123_ZA.rep

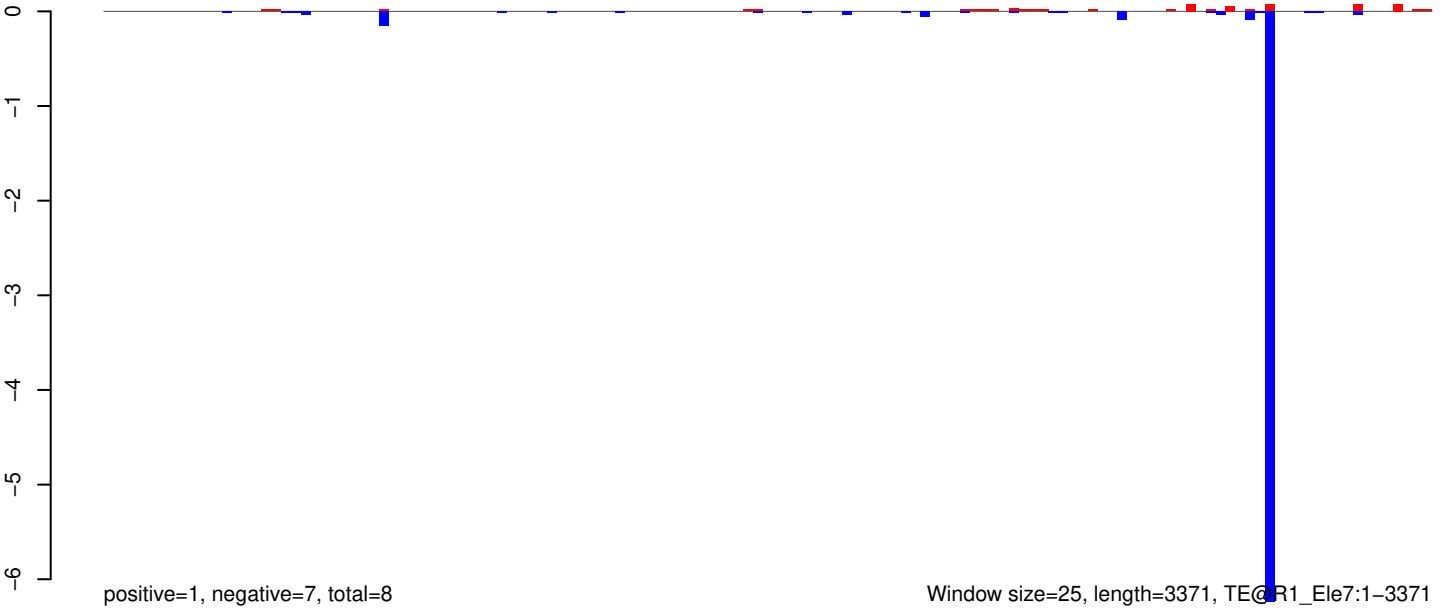

Window size=25, length=3371, TE@R1_Ele7:1-3371

AeAeg_Aag2_R3D1B_r123_ZA.18_23.rep

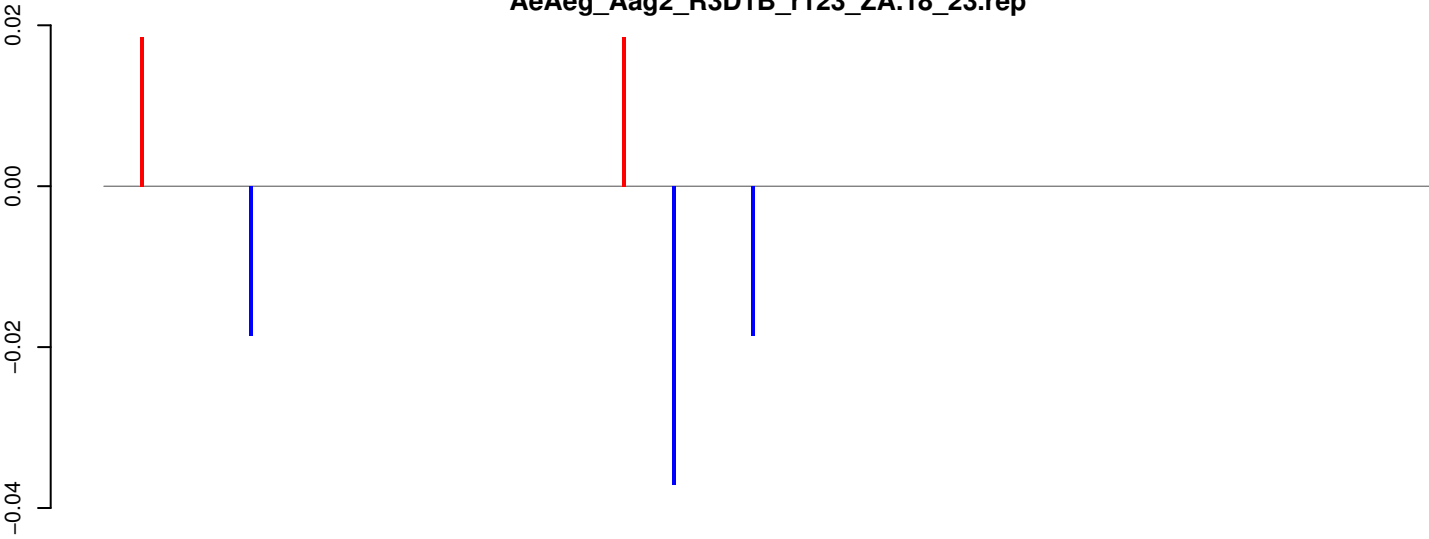

positive=0, negative=0, total=0

AeAeg_Aag2_R3D1B_r123_ZA.24_35.rep

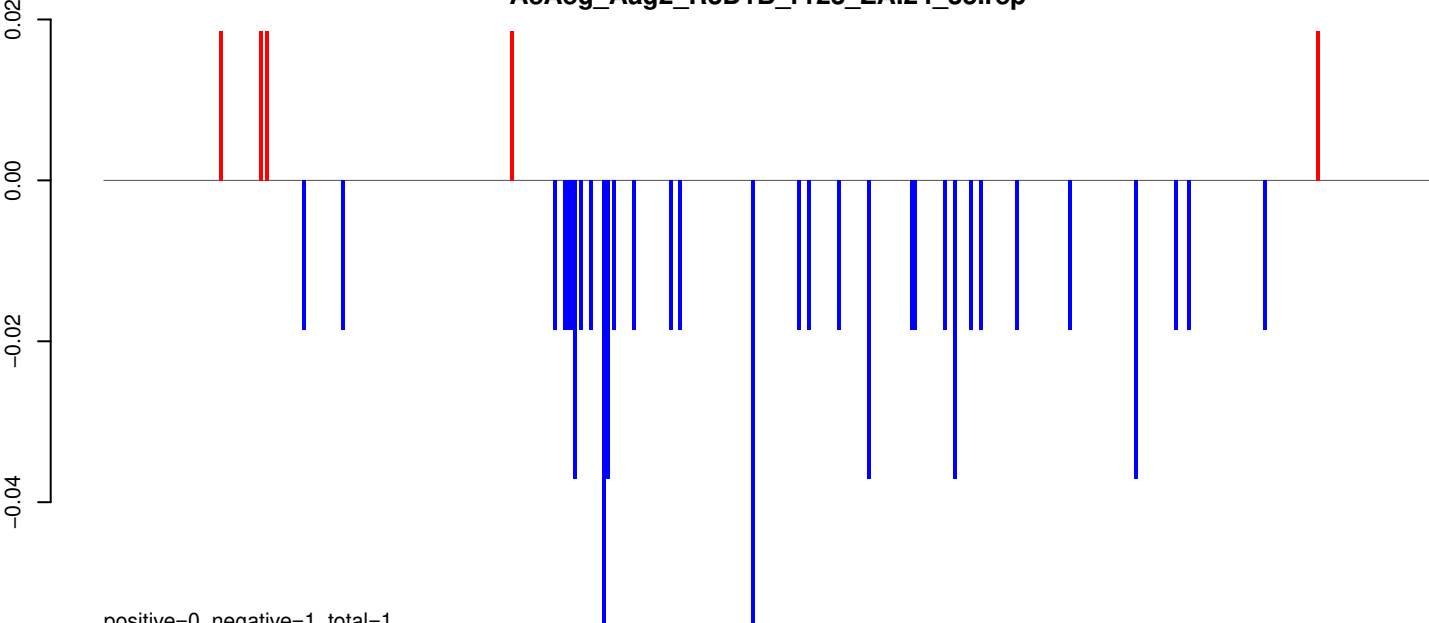

positive=0, negative=1, total=1

AeAeg_Aag2_R3D1B_r123_ZA.rep

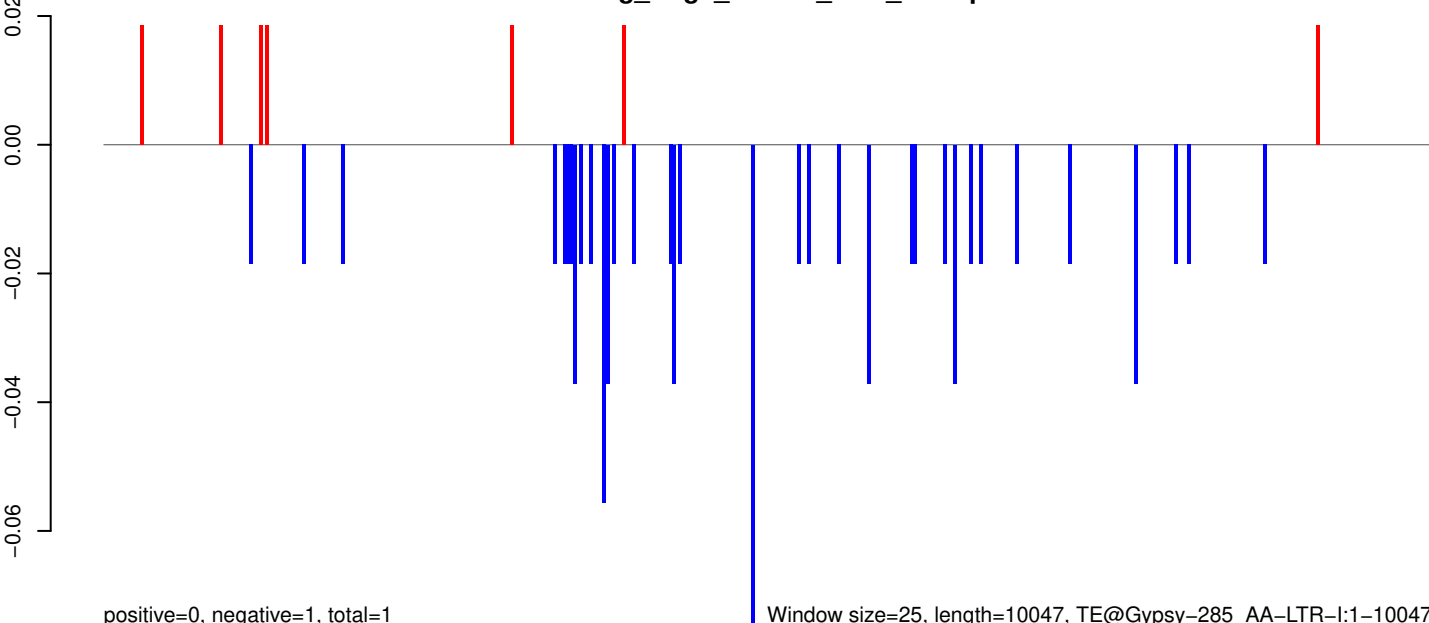

positive=0, negative=1, total=1

Window size=25, length=10047, TE@Gypsy-285_AA-LTR-l:1-10047

0 2000 4000 6000 8000 10000

AeAeg_Aag2_R3D1B_r123_ZA.18_23.rep

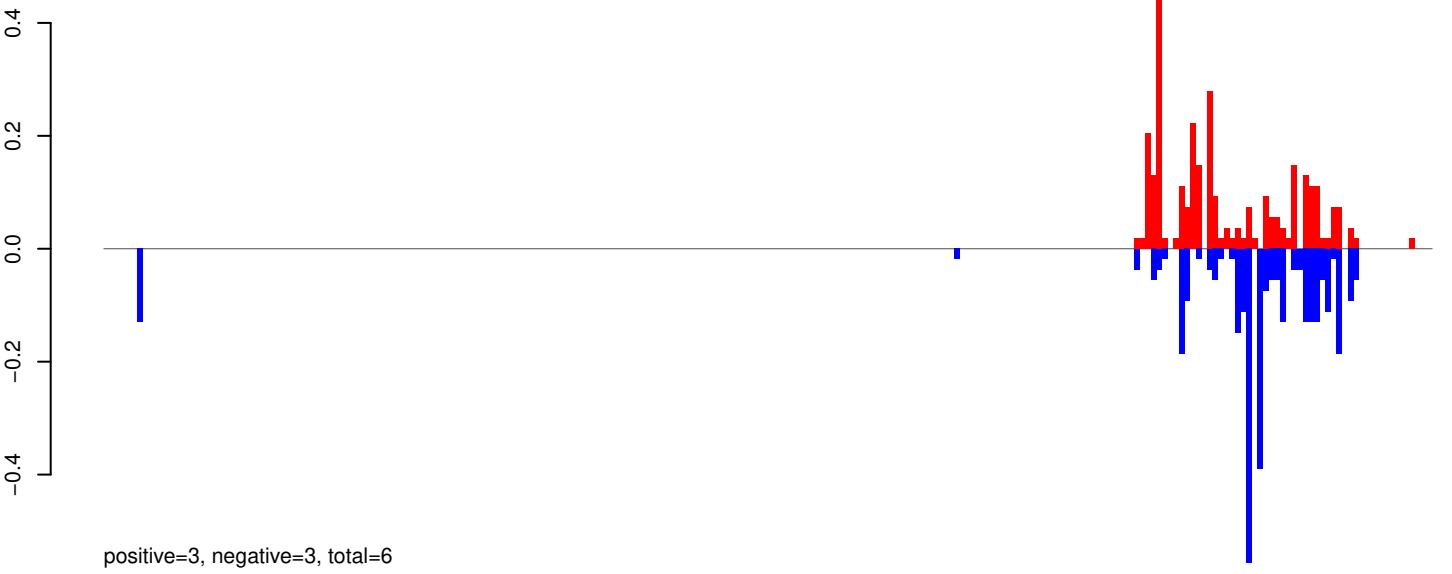

AeAeg_Aag2_R3D1B_r123_ZA.24_35.rep

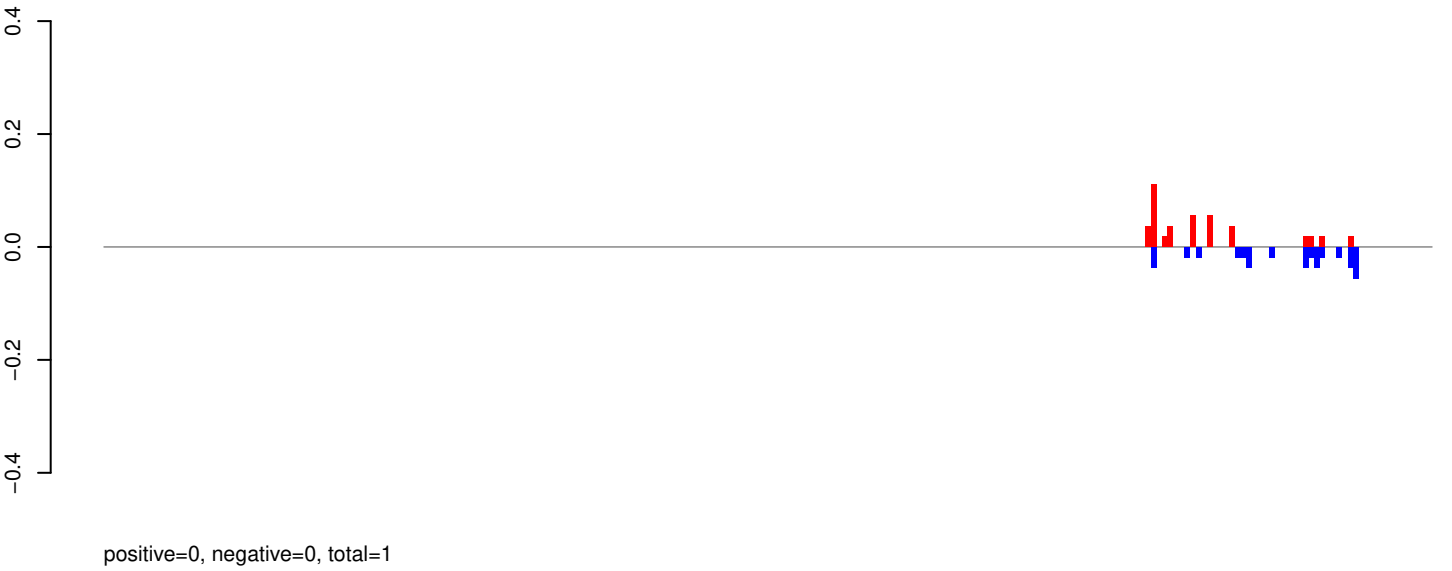

AeAeg_Aag2_R3D1B_r123_ZA.rep

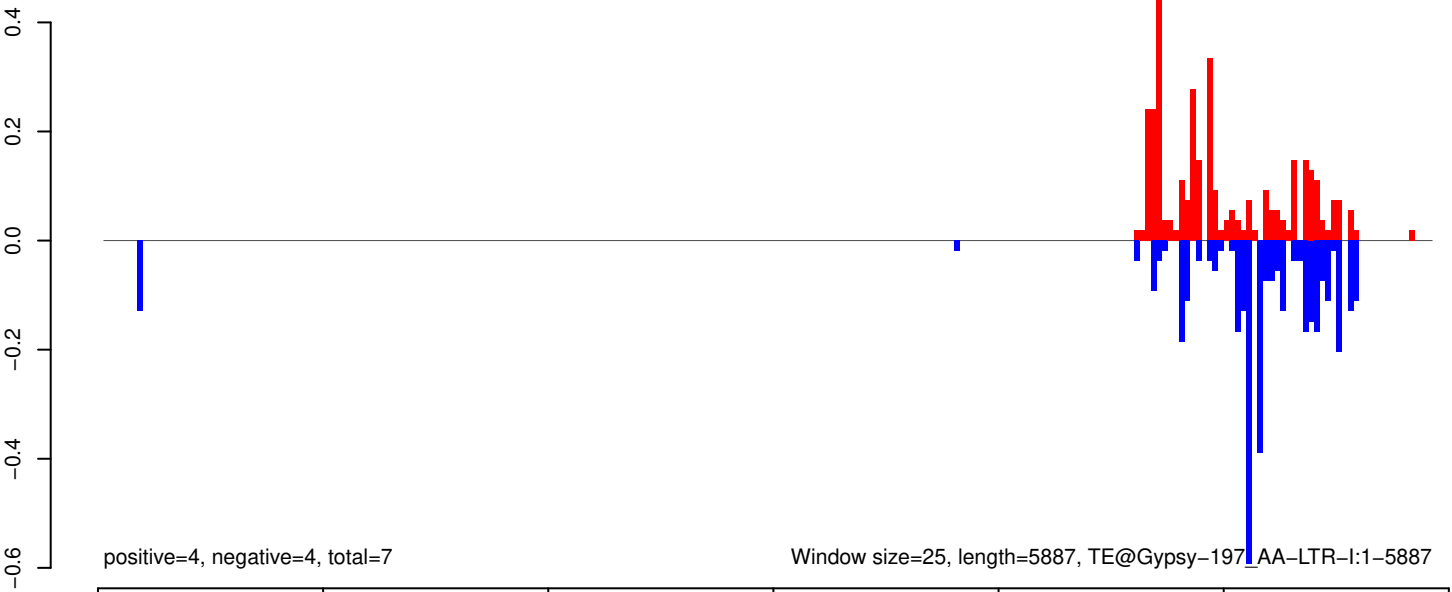

AeAeg_Aag2_R3D1B_r123_ZA.18_23.rep



AeAeg_Aag2_R3D1B_r123_ZA.24_35.rep



AeAeg_Aag2_R3D1B_r123_ZA.rep

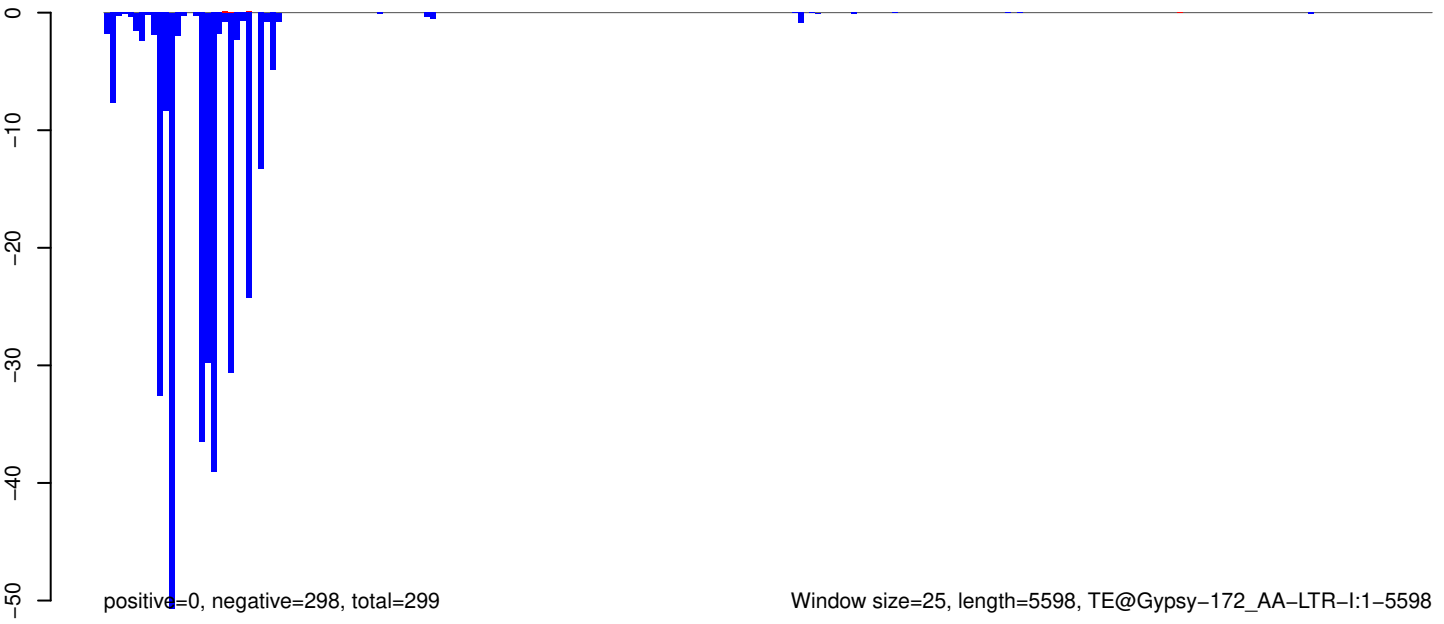

AeAeg_Aag2_R3D1B_r123_ZA.18_23.rep

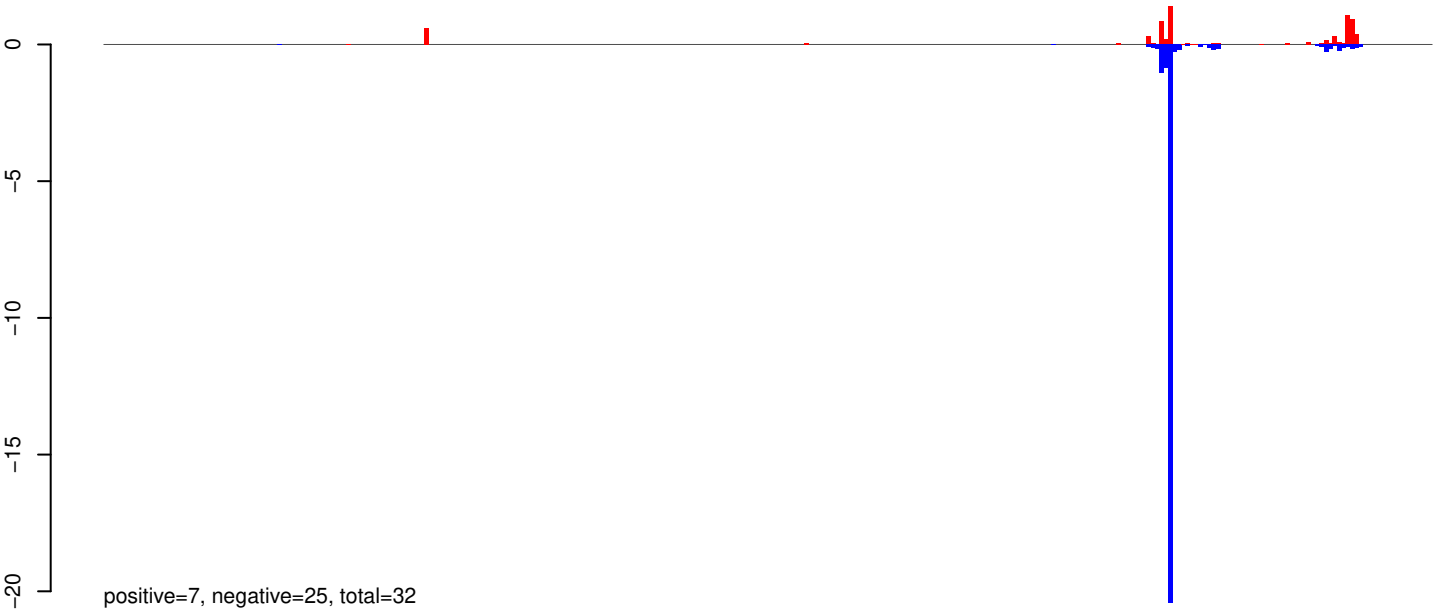

AeAeg_Aag2_R3D1B_r123_ZA.24_35.rep

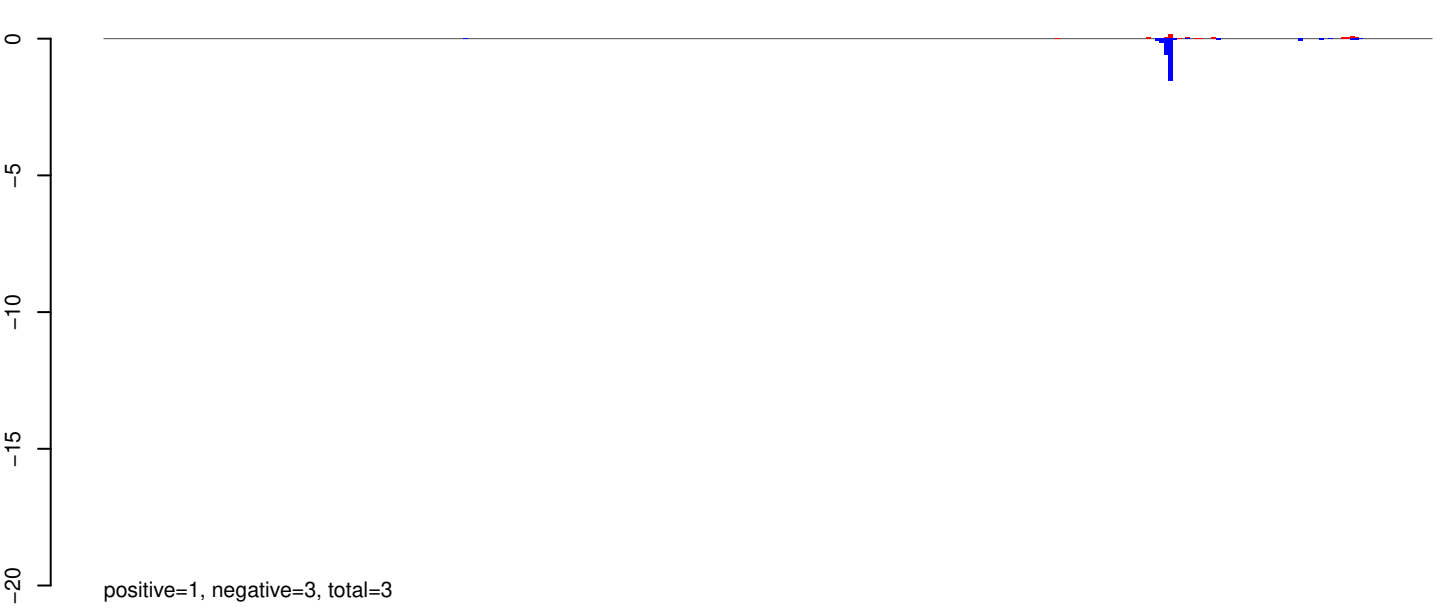

AeAeg_Aag2_R3D1B_r123_ZA.rep



Window size=25, length=7665, TE@TF000386+Ty3_gypsy_Ele105:1-7665

0 2000 4000 6000 8000

AeAeg_Aag2_R3D1B_r123_ZA.18_23.rep

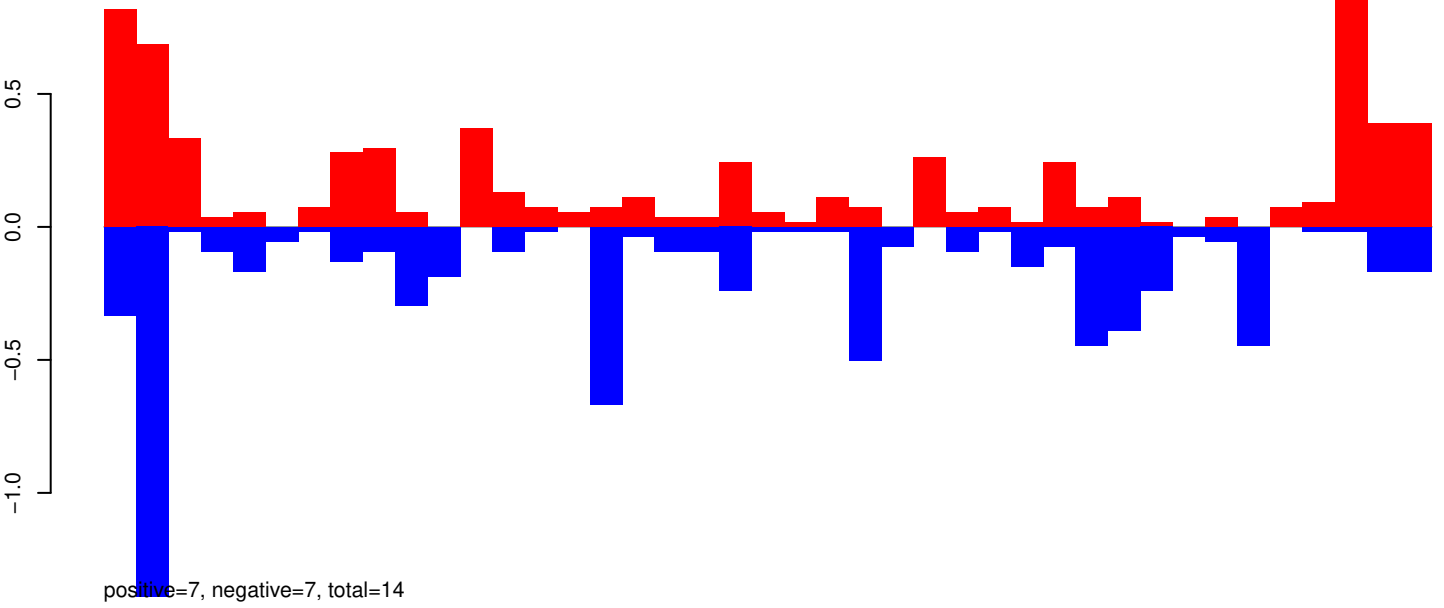

AeAeg_Aag2_R3D1B_r123_ZA.24_35.rep

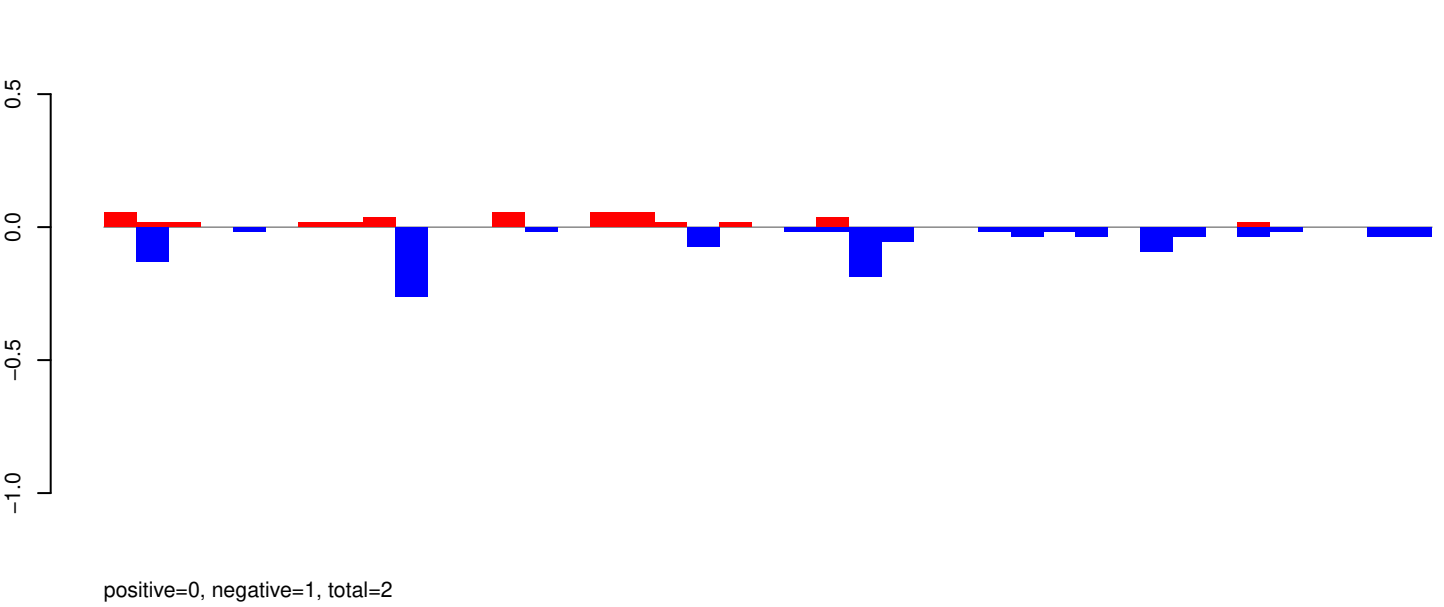

AeAeg_Aag2_R3D1B_r123_ZA.rep

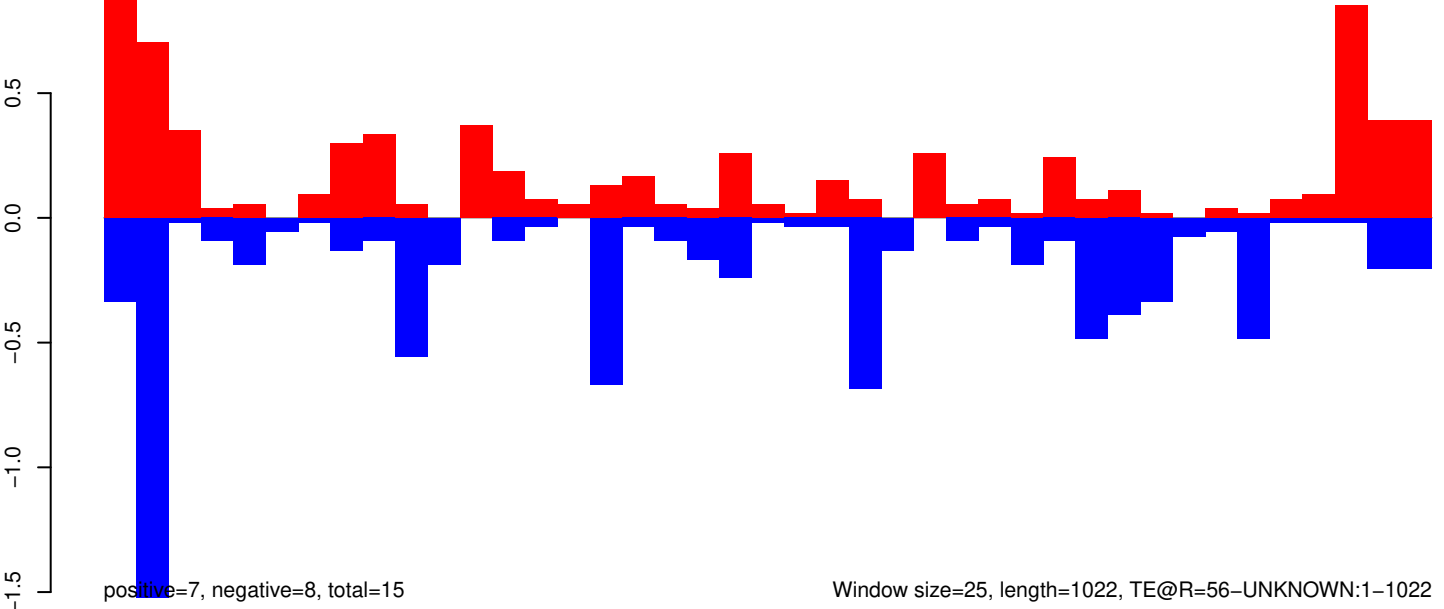

AeAeg_Aag2_R3D1B_r123_ZA.18_23.rep

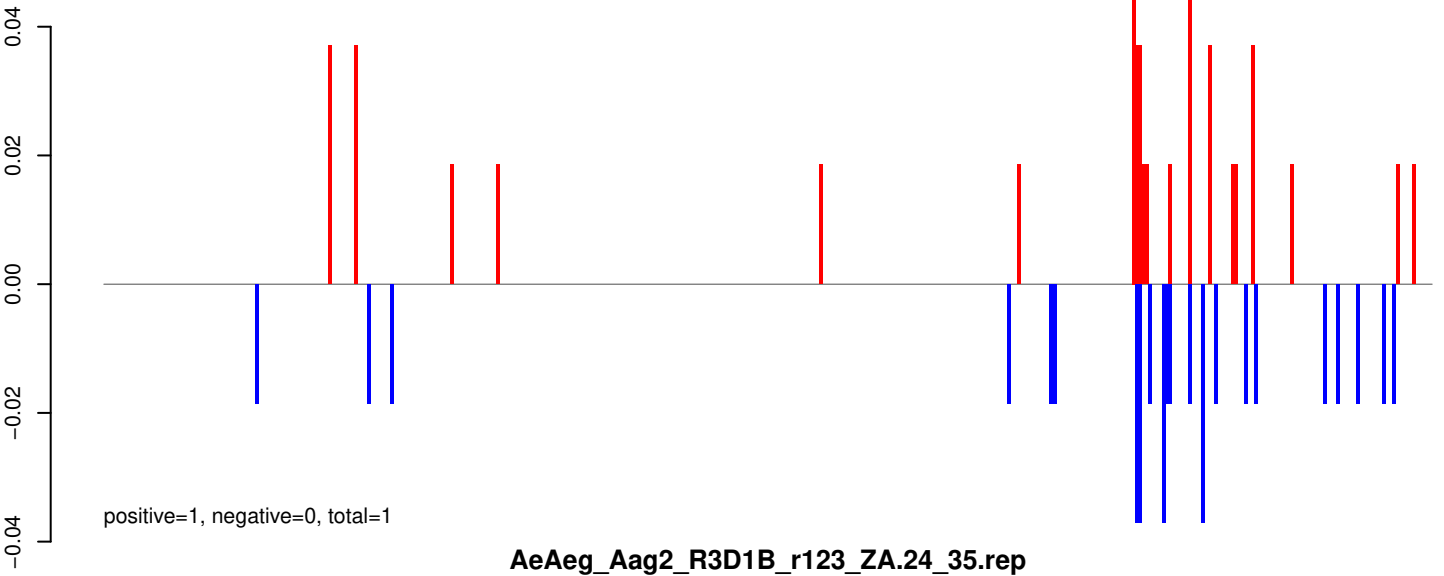

AeAeg_Aag2_R3D1B_r123_ZA.24_35.rep

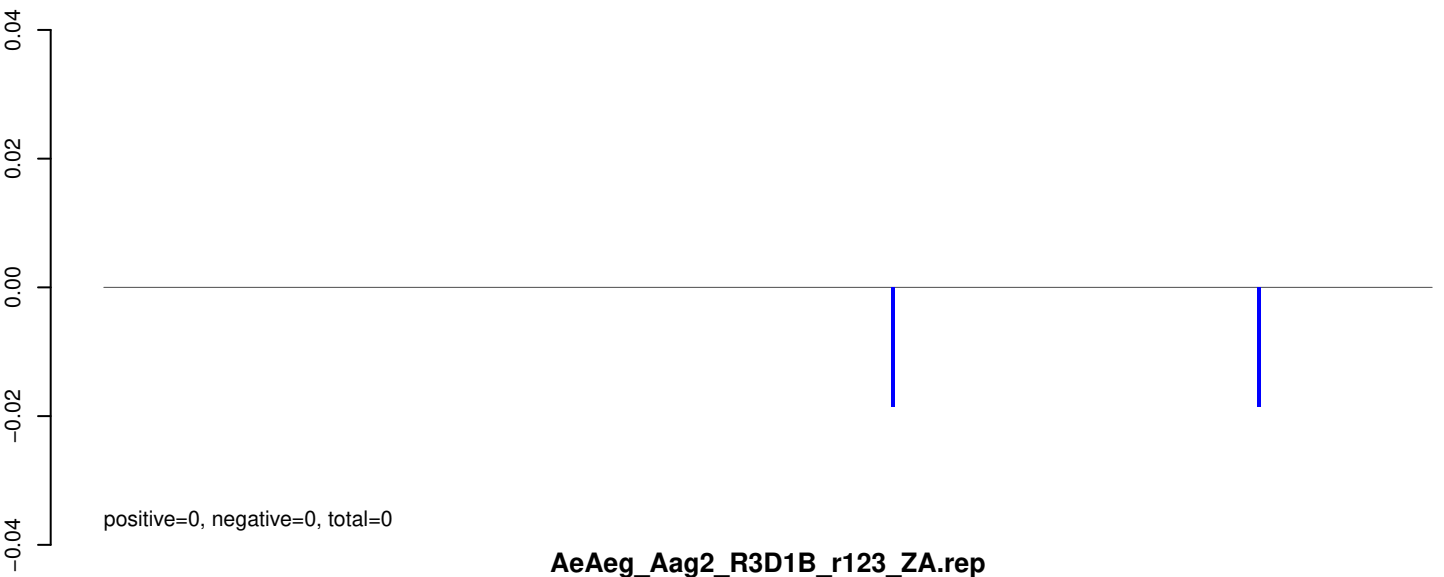

AeAeg_Aag2_R3D1B_r123_ZA.rep

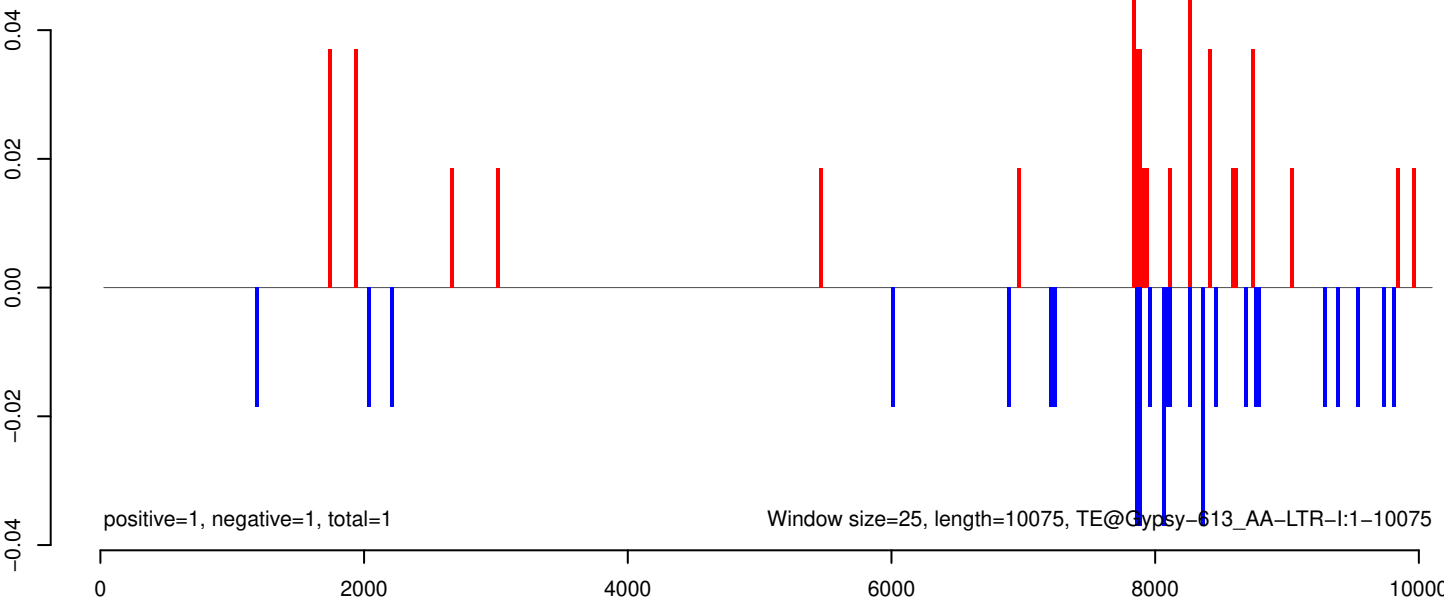

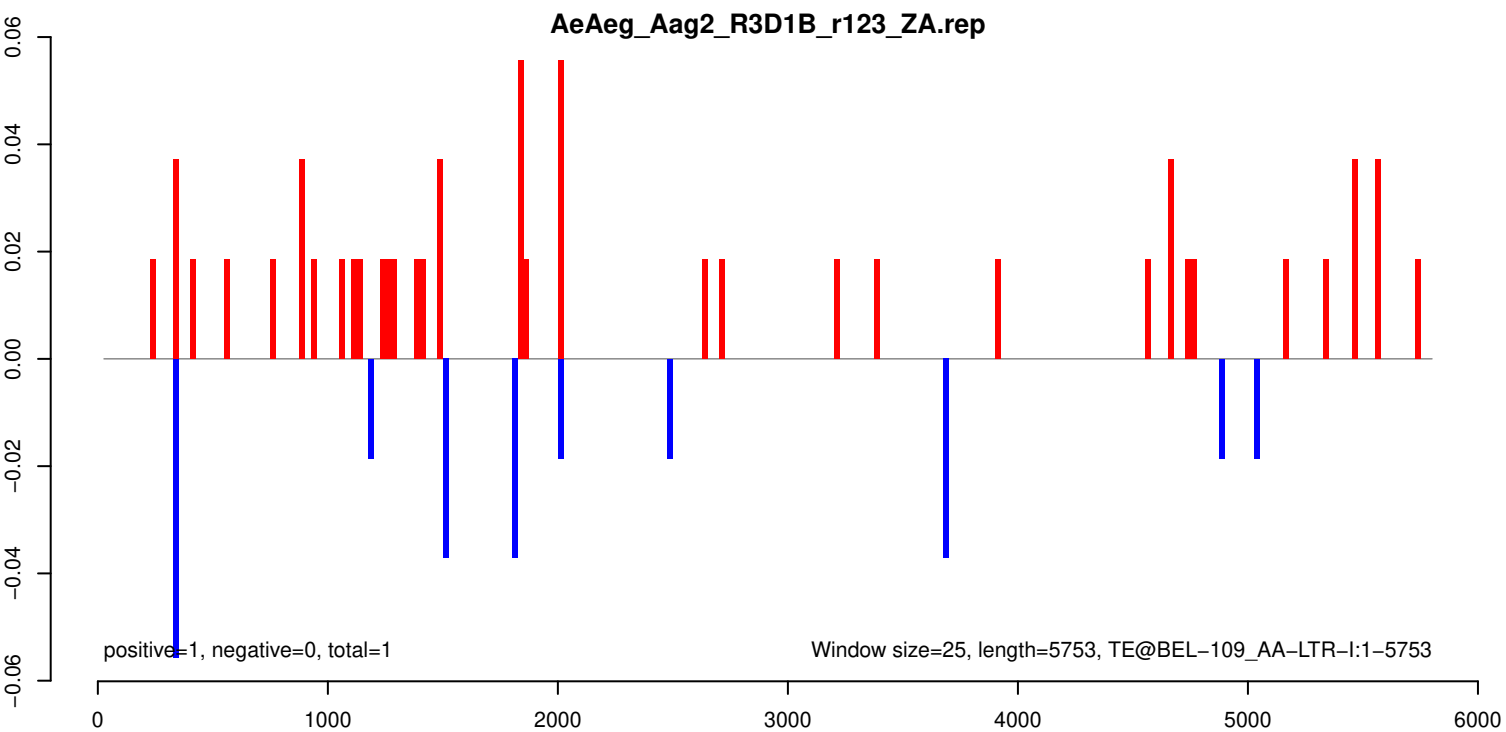
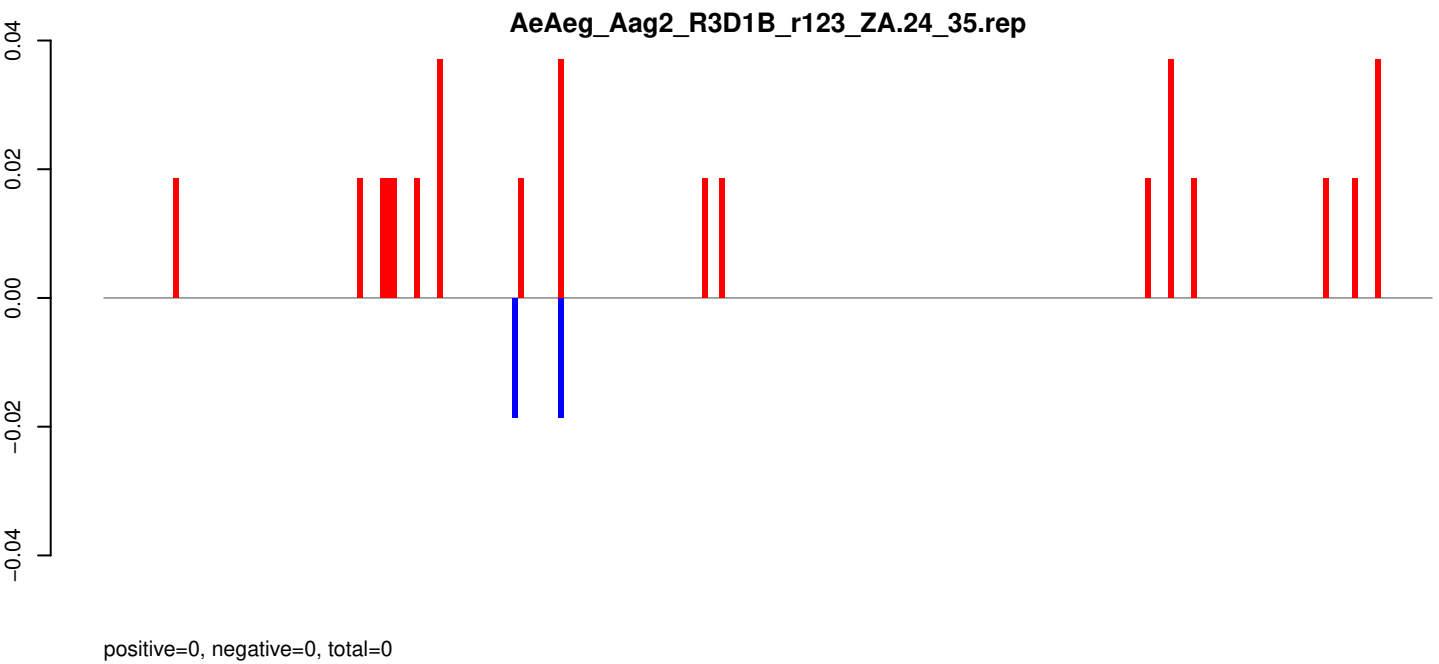
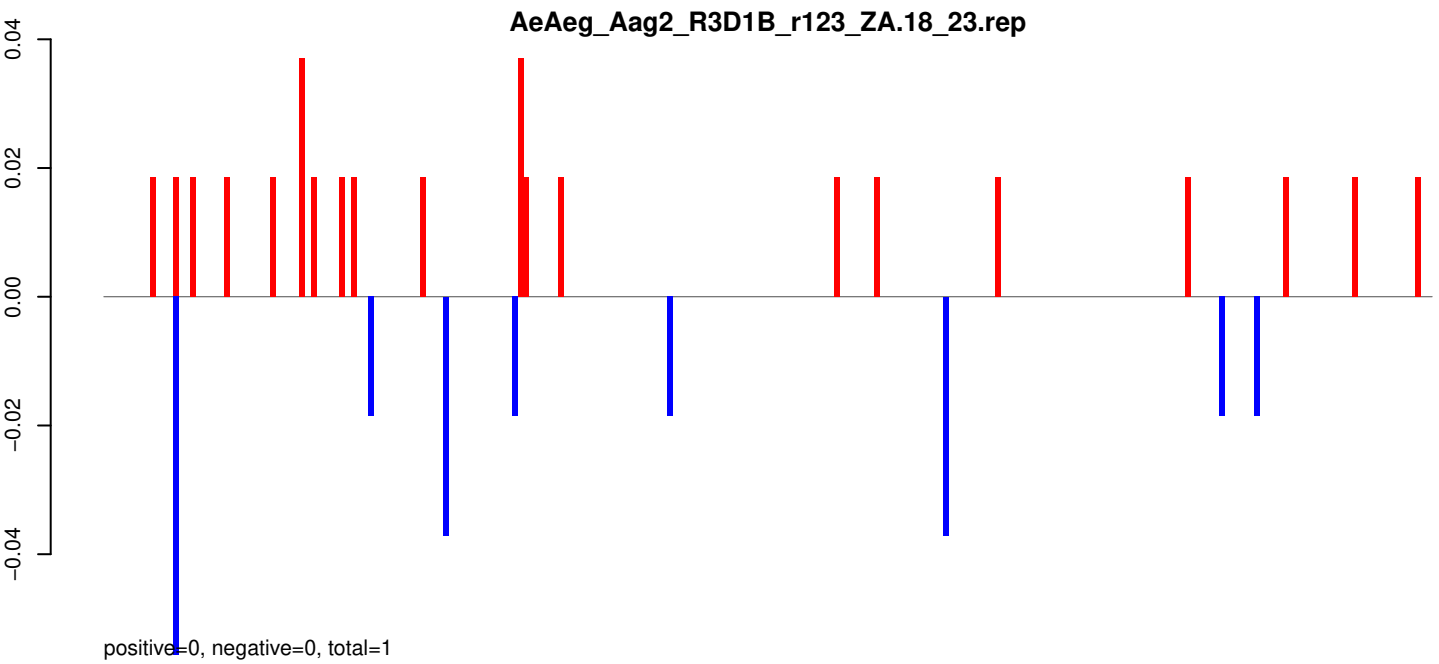

AeAeg_Aag2_R3D1B_r123_ZA.18_23.rep

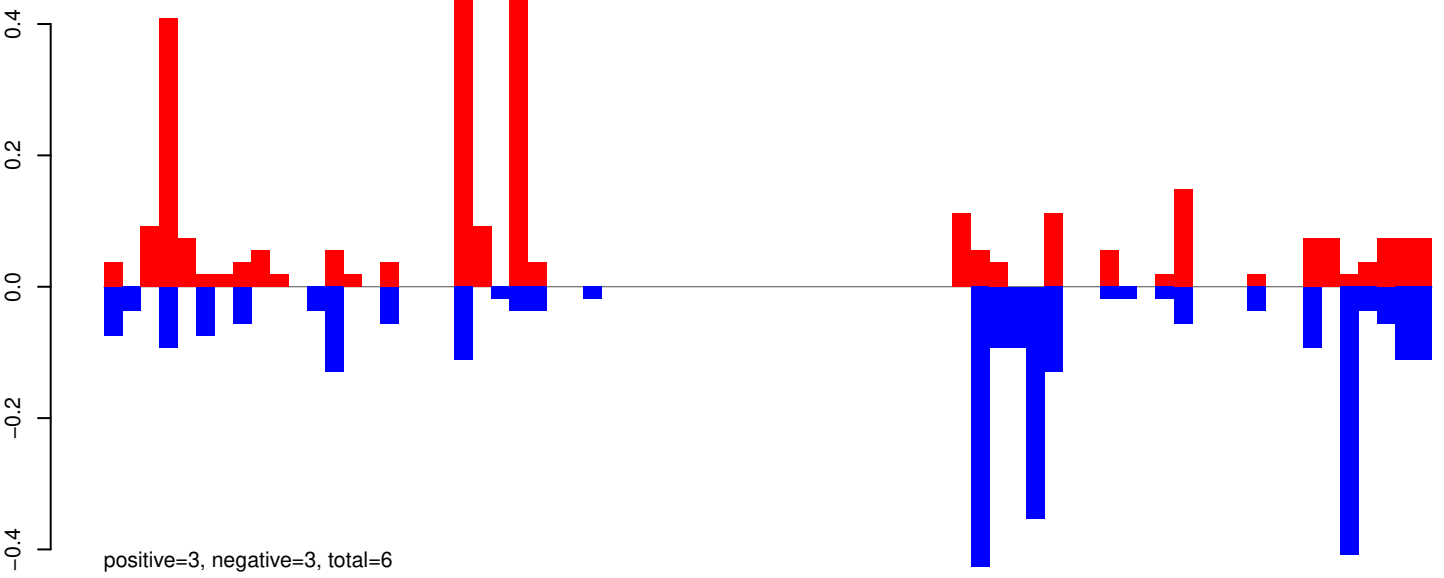

AeAeg_Aag2_R3D1B_r123_ZA.24_35.rep

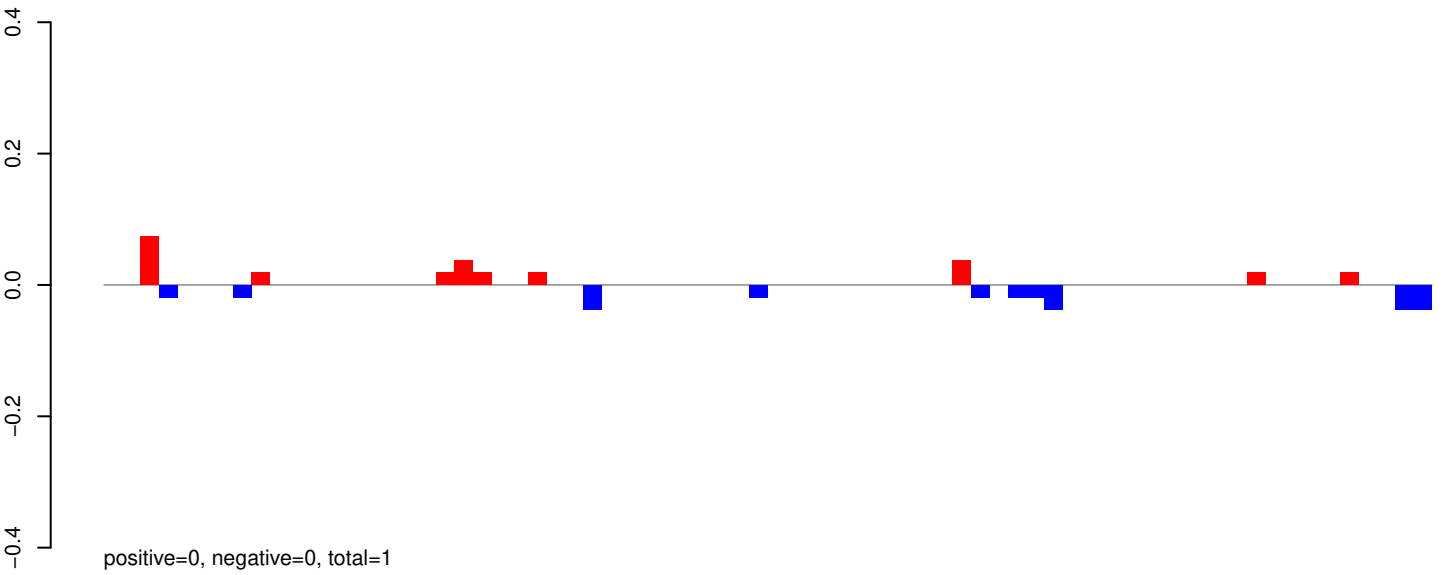

AeAeg_Aag2_R3D1B_r123_ZA.rep

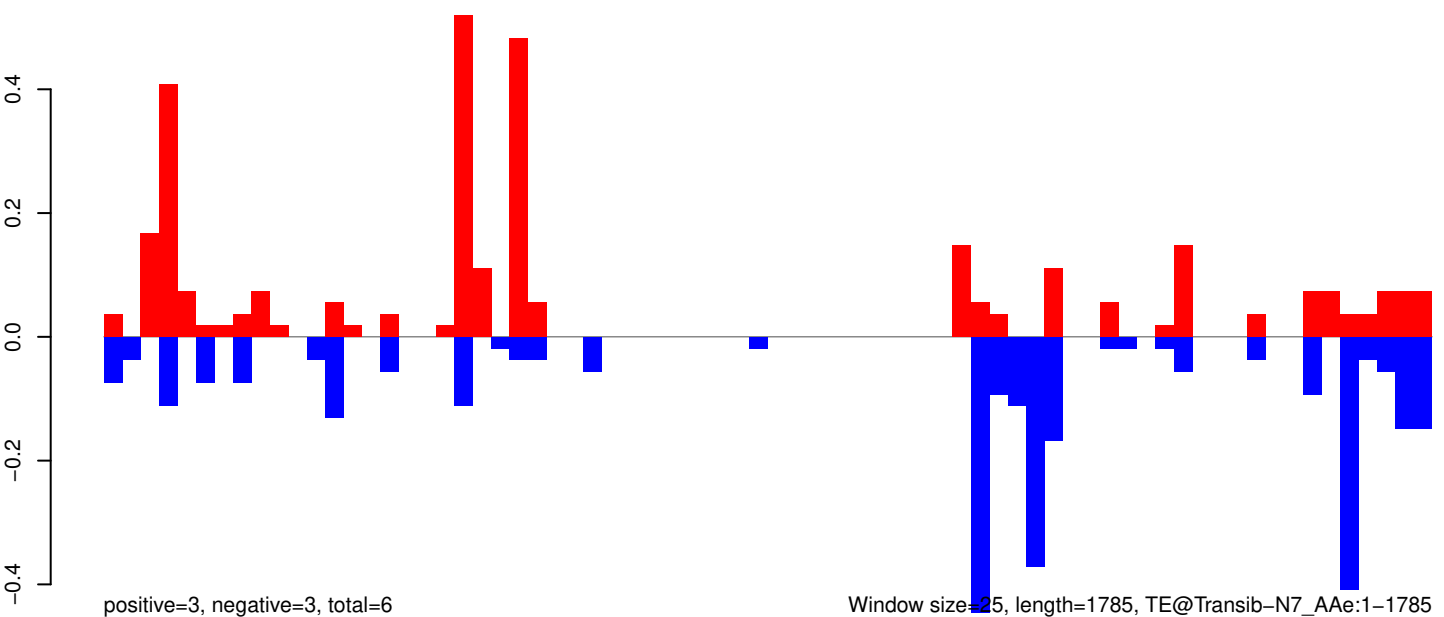

AeAeg_Aag2_R3D1B_r123_ZA.18_23.rep

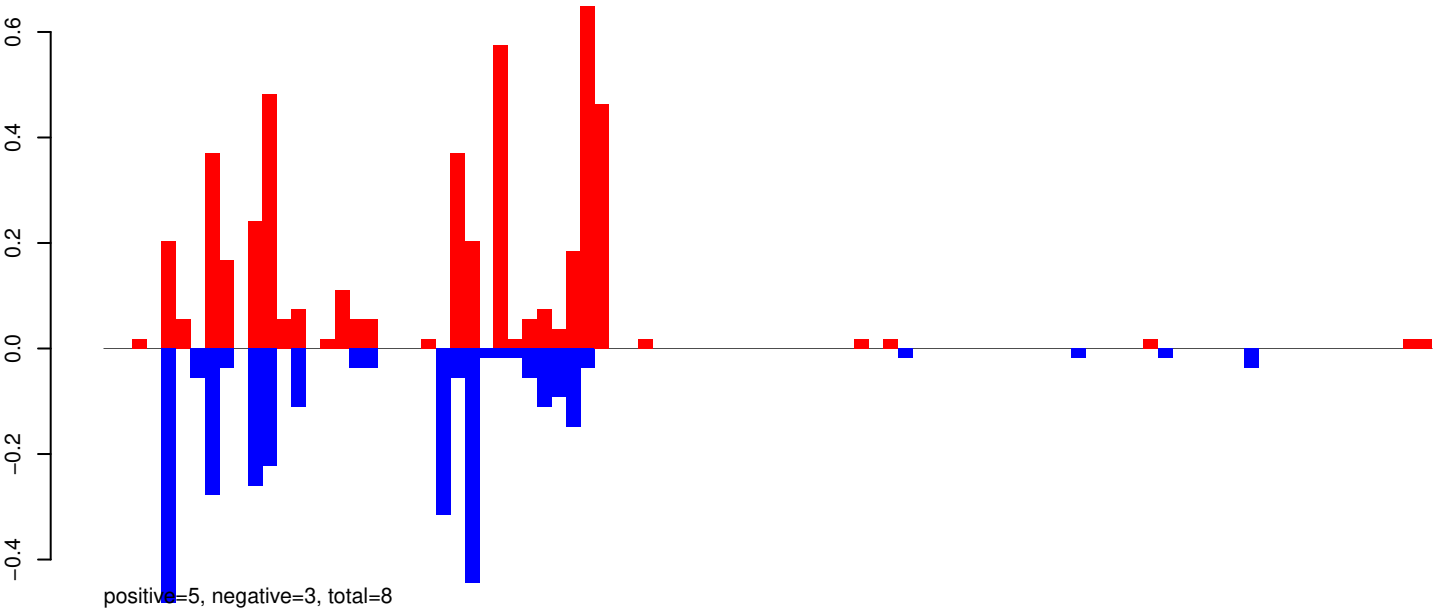

AeAeg_Aag2_R3D1B_r123_ZA.24_35.rep

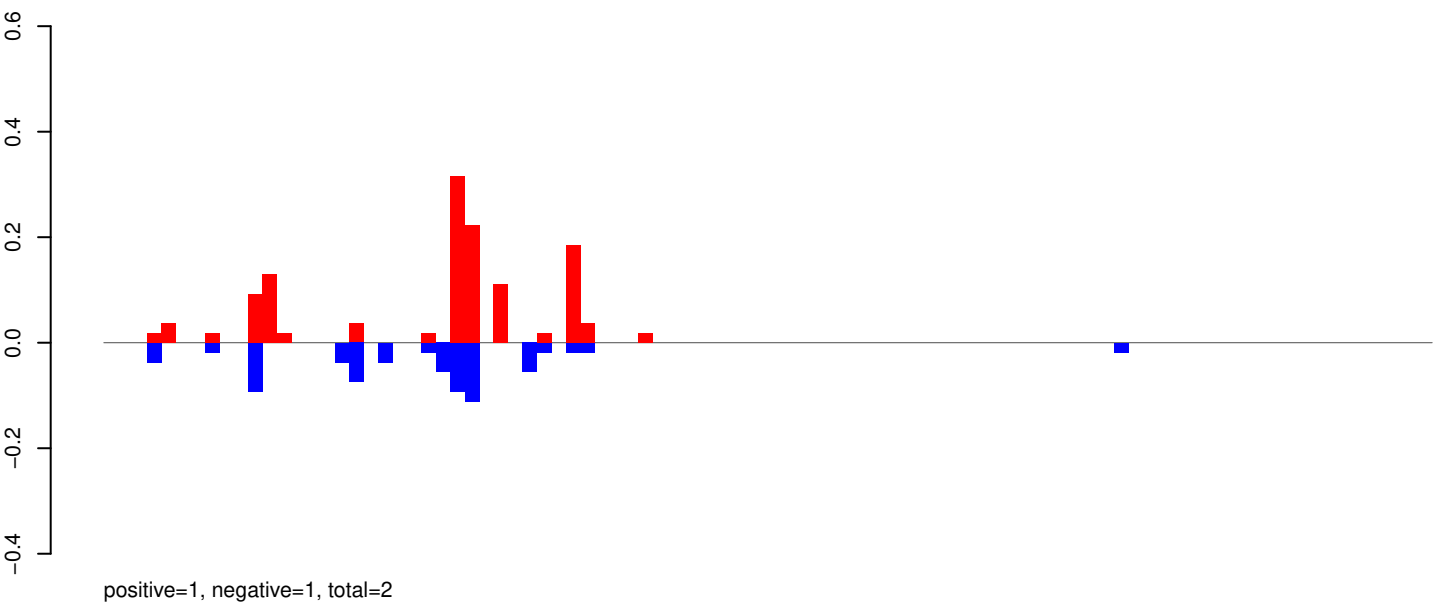

AeAeg_Aag2_R3D1B_r123_ZA.rep

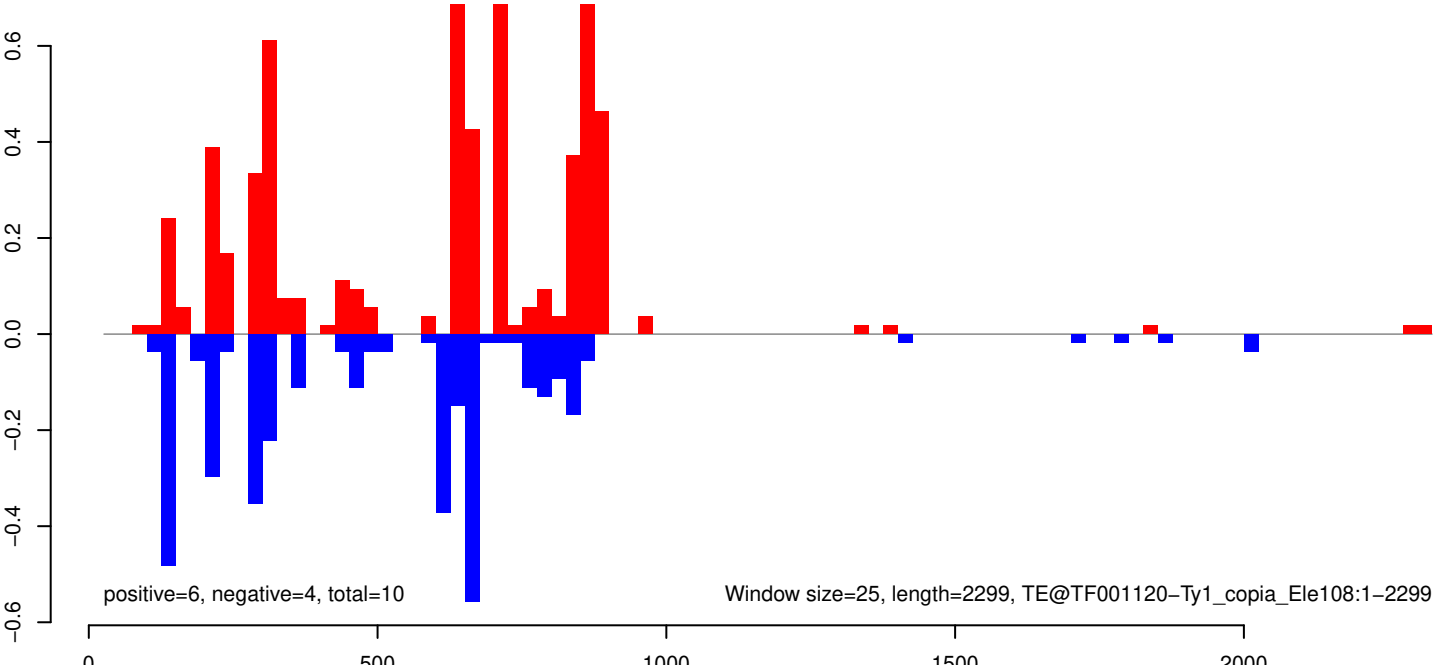

AeAeg_Aag2_R3D1B_r123_ZA.18_23.rep

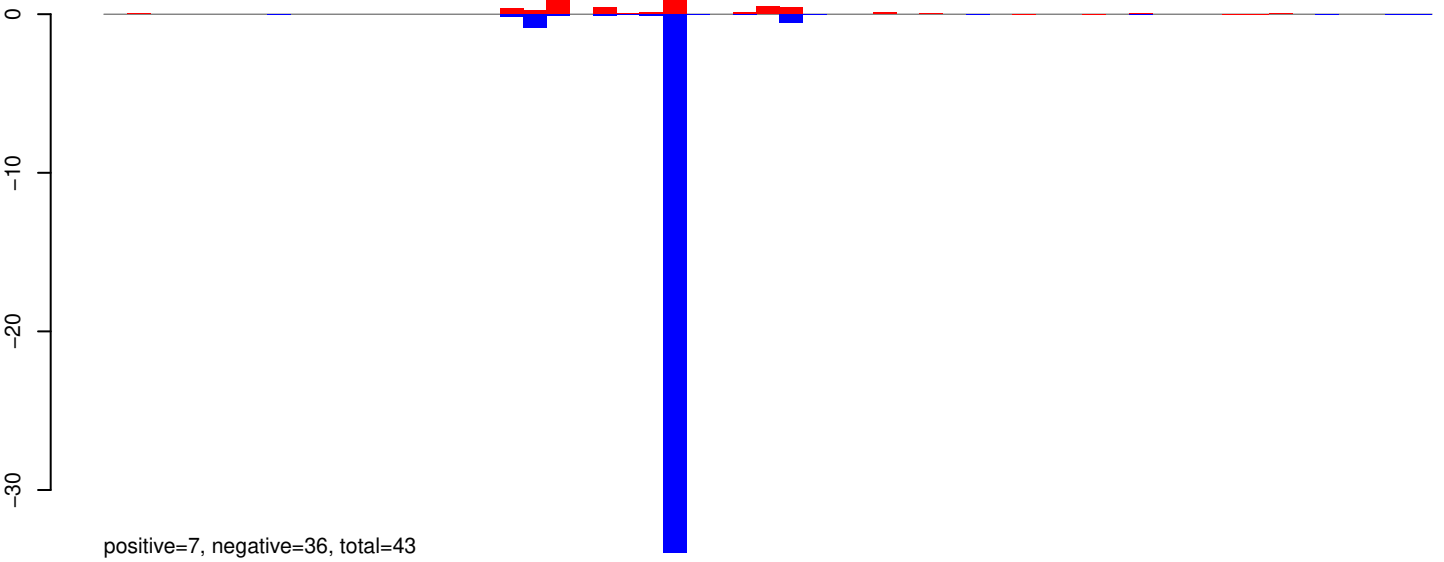

AeAeg_Aag2_R3D1B_r123_ZA.24_35.rep

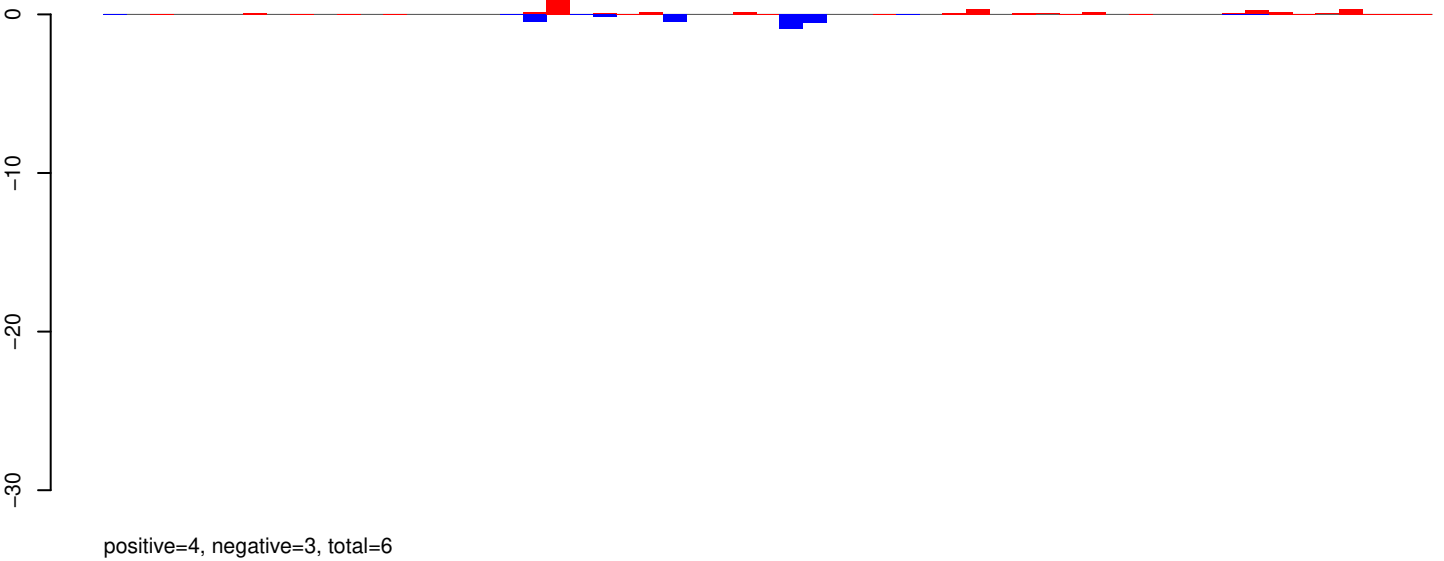

AeAeg_Aag2_R3D1B_r123_ZA.rep

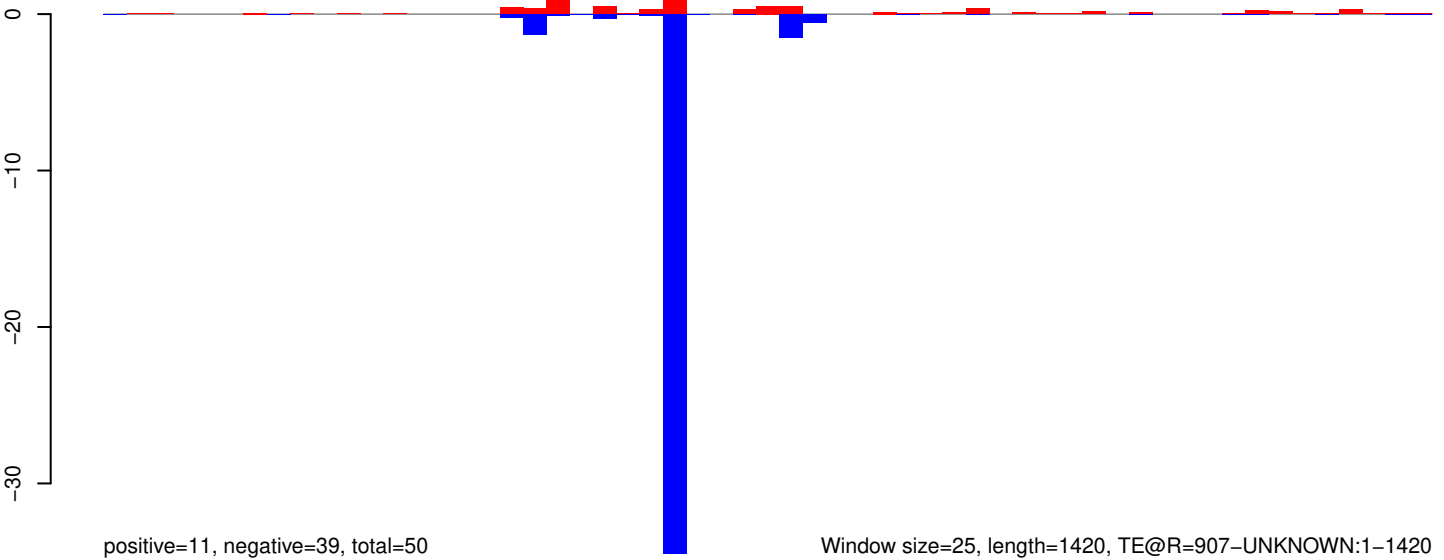

AeAeg_Aag2_R3D1B_r123_ZA.18_23.rep

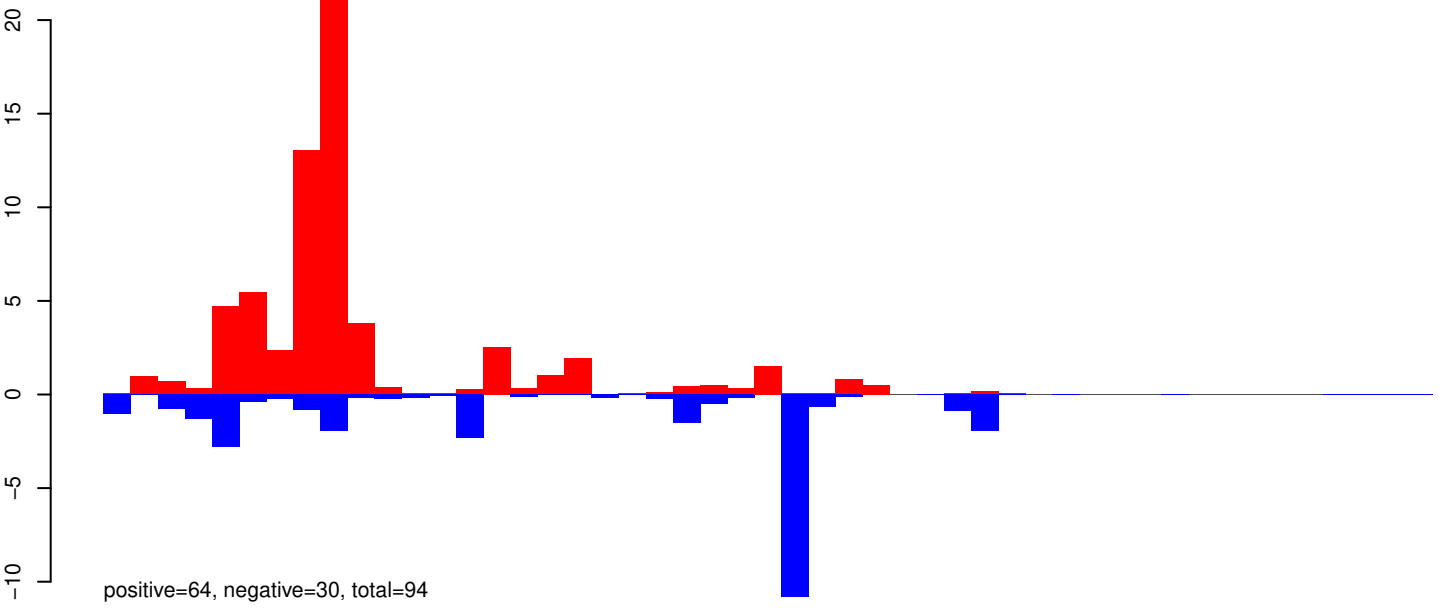

AeAeg_Aag2_R3D1B_r123_ZA.24_35.rep

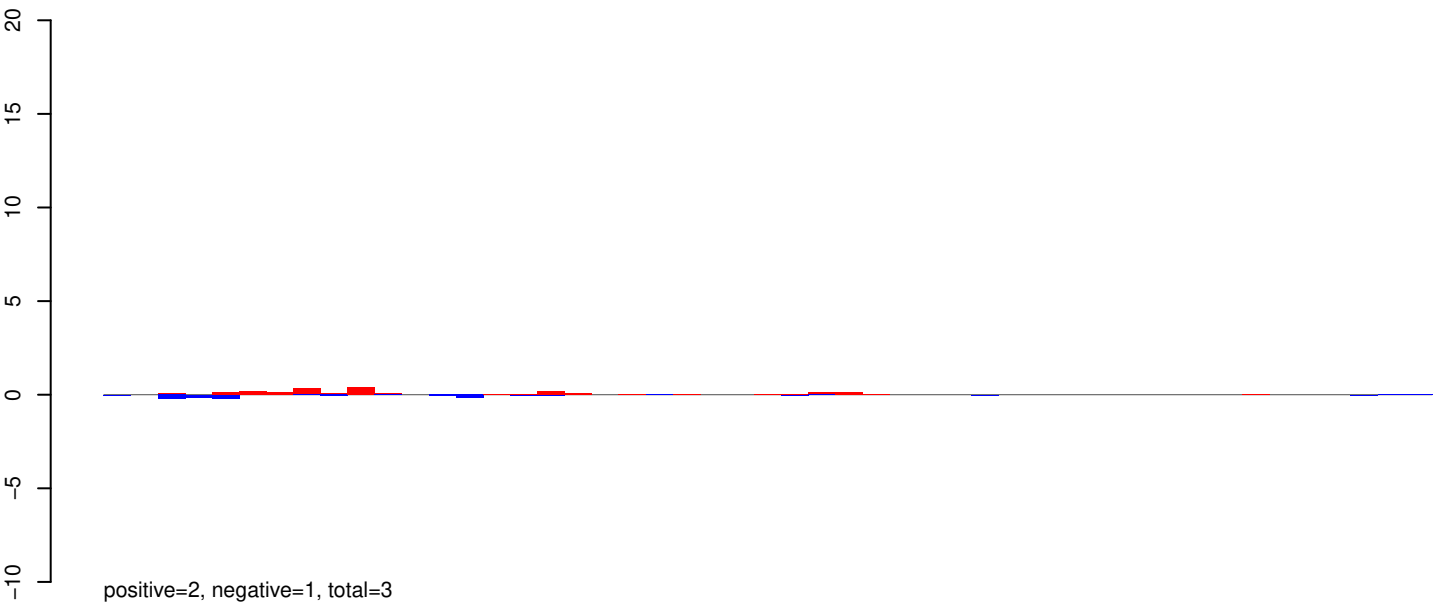

AeAeg_Aag2_R3D1B_r123_ZA.rep

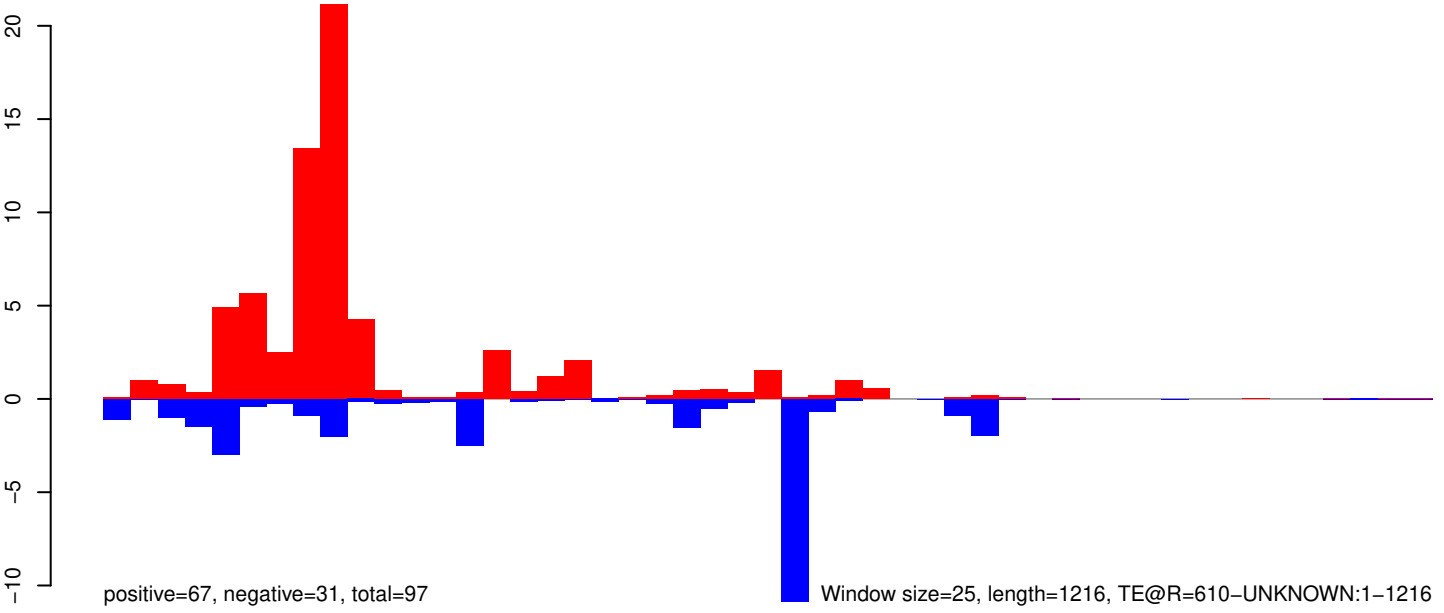

AeAeg_Aag2_R3D1B_r123_ZA.18_23.rep

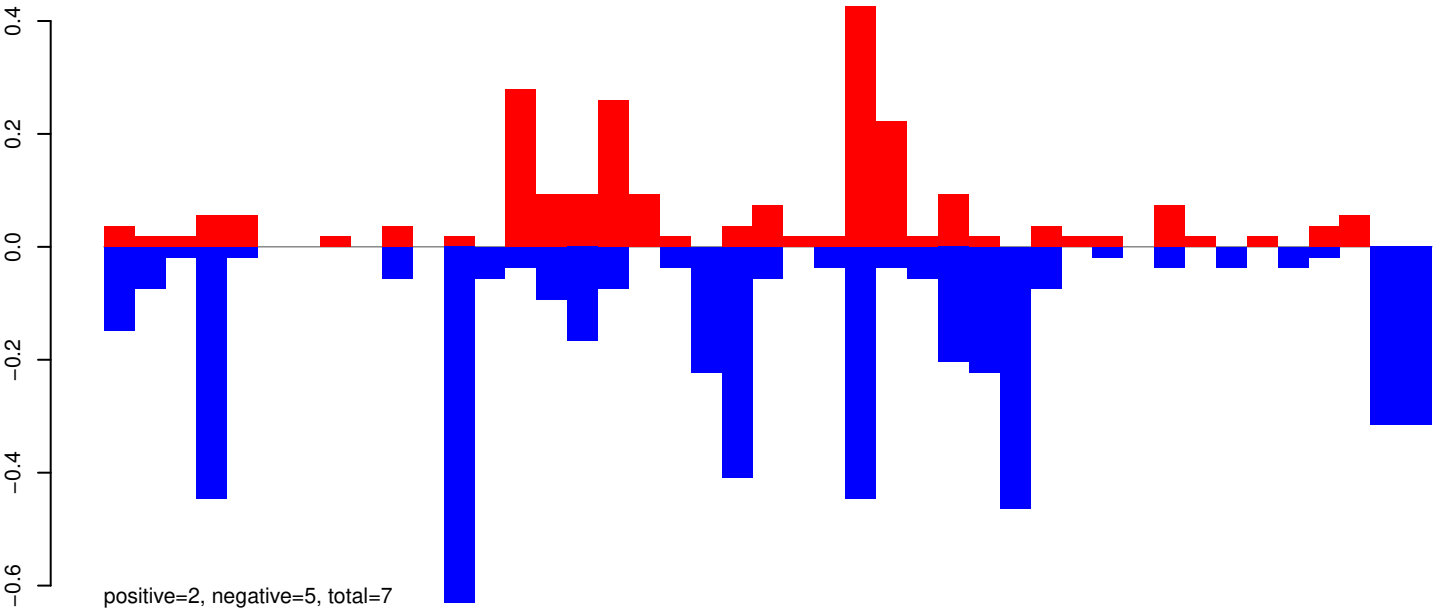

AeAeg_Aag2_R3D1B_r123_ZA.24_35.rep

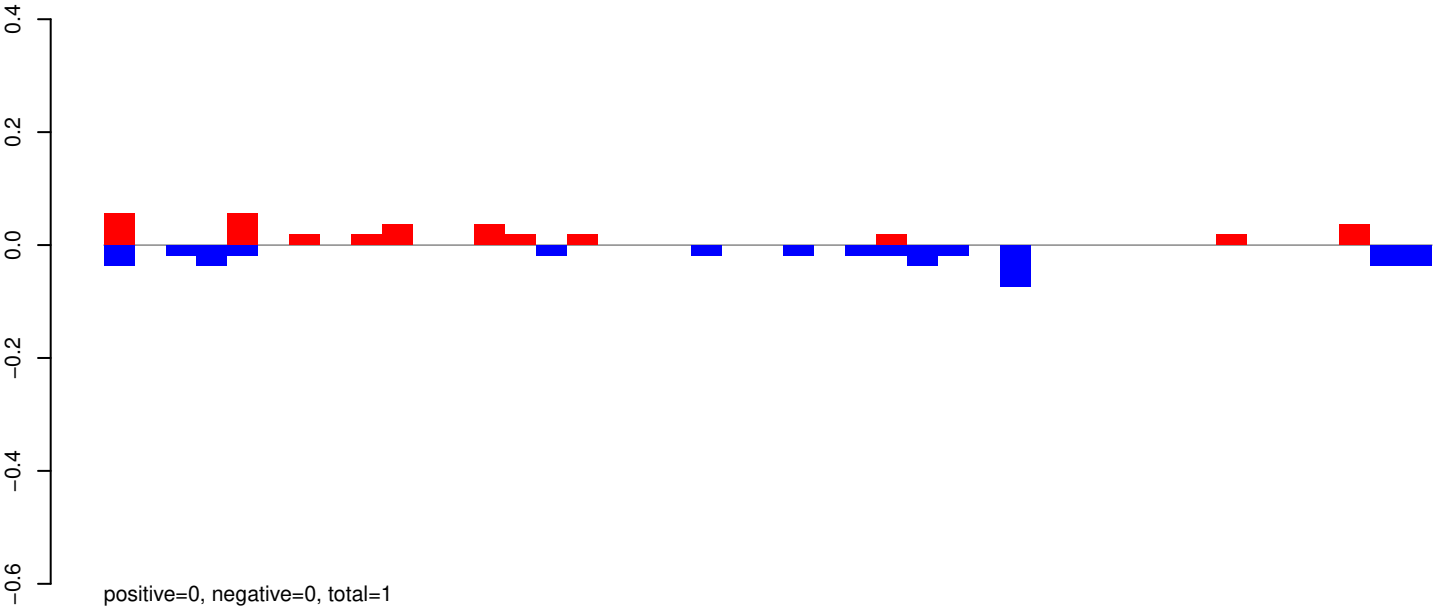

AeAeg_Aag2_R3D1B_r123_ZA.rep

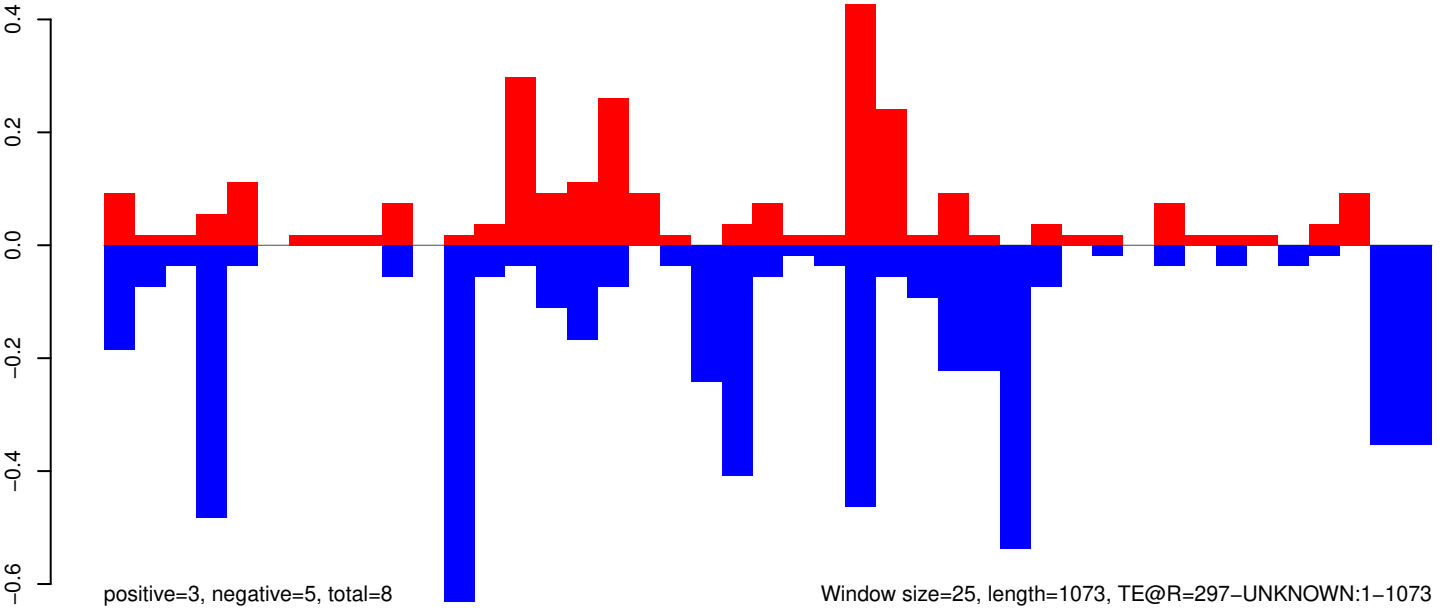

AeAeg_Aag2_R3D1B_r123_ZA.18_23.rep

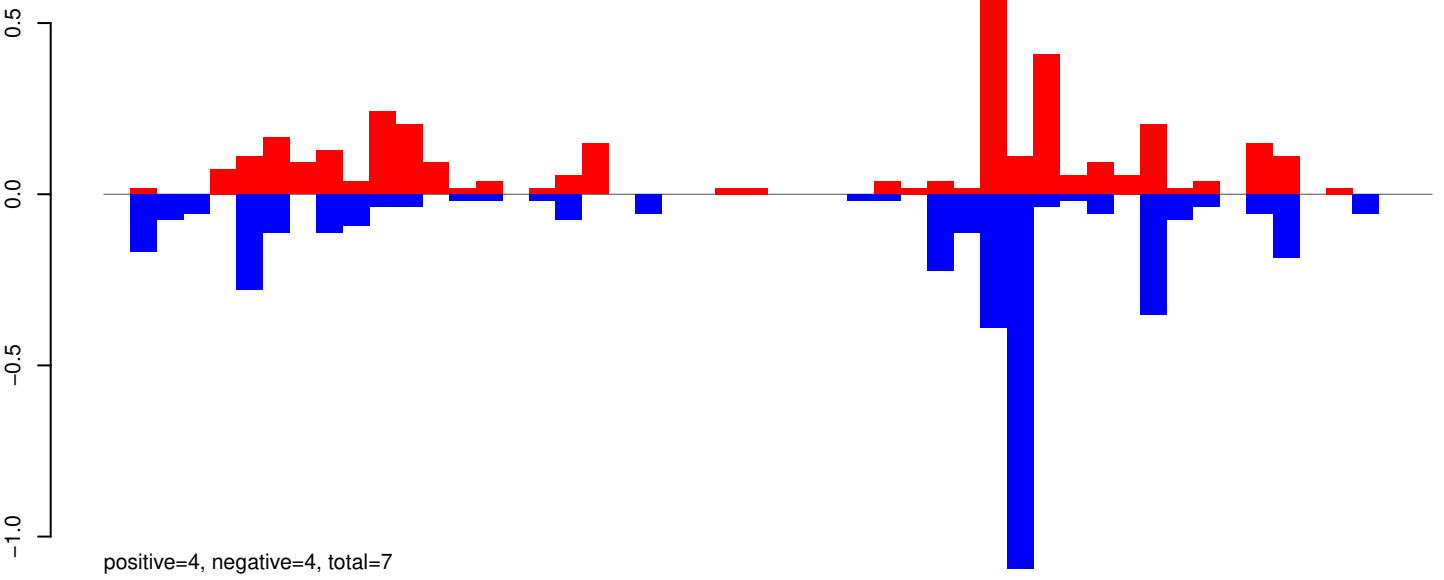

AeAeg_Aag2_R3D1B_r123_ZA.24_35.rep

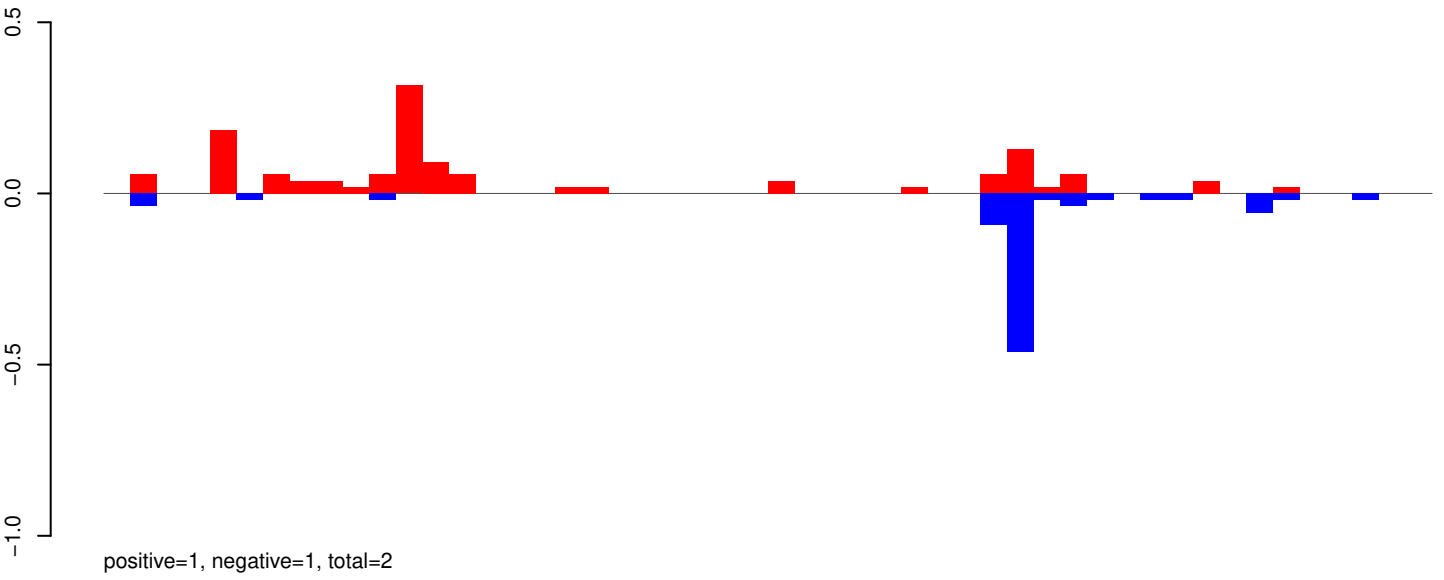

AeAeg_Aag2_R3D1B_r123_ZA.rep

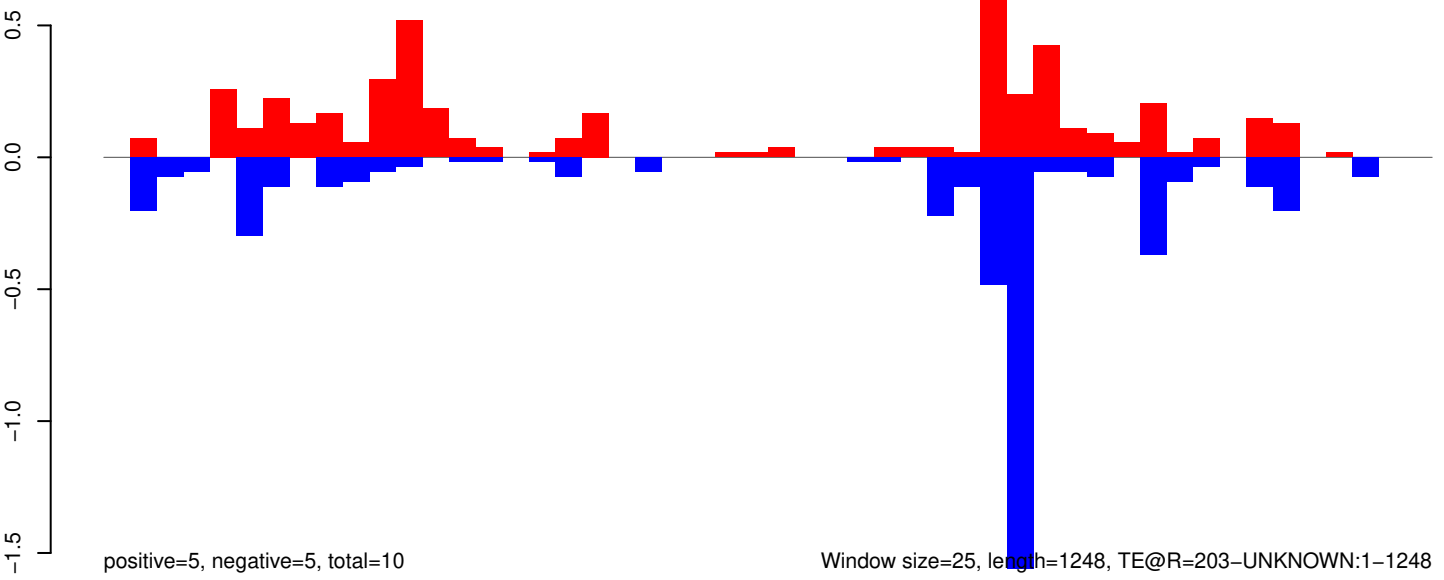

Window size=25, length=1248, TE@R=203-UNKNOWN:1-1248

0 200 400 600 800 1000 1200

AeAeg_Aag2_R3D1B_r123_ZA.18_23.rep

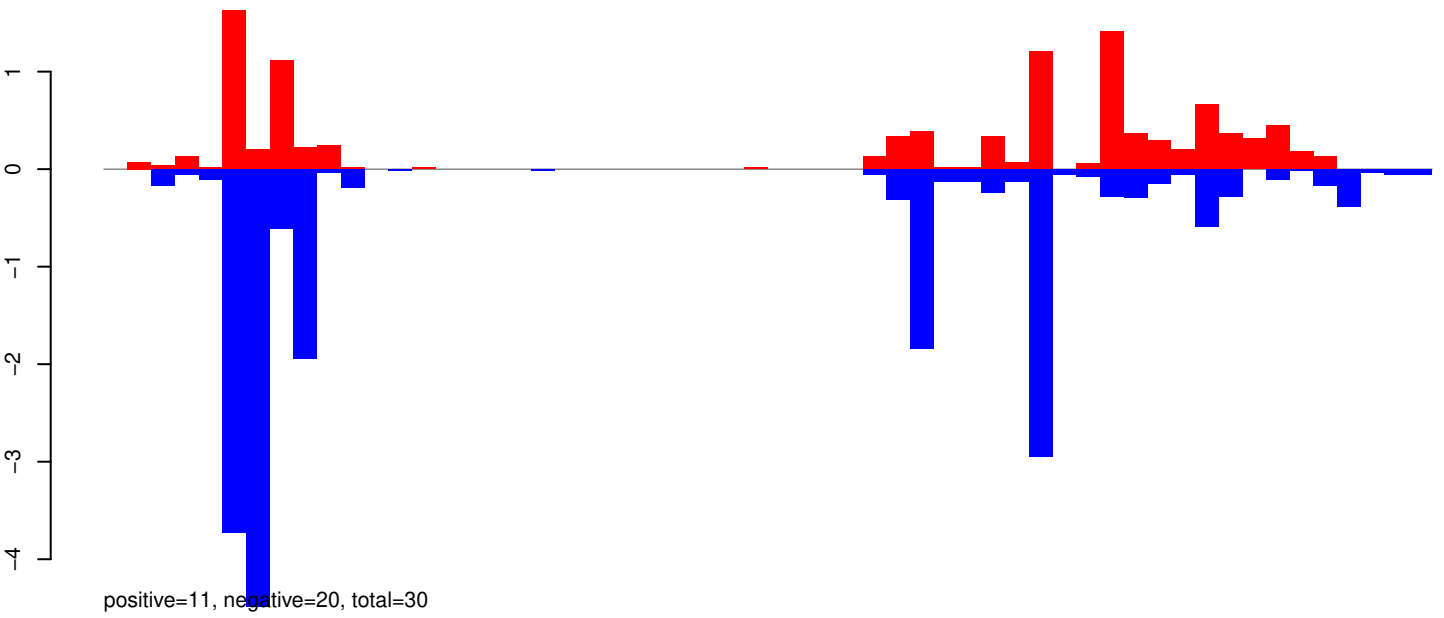

AeAeg_Aag2_R3D1B_r123_ZA.24_35.rep

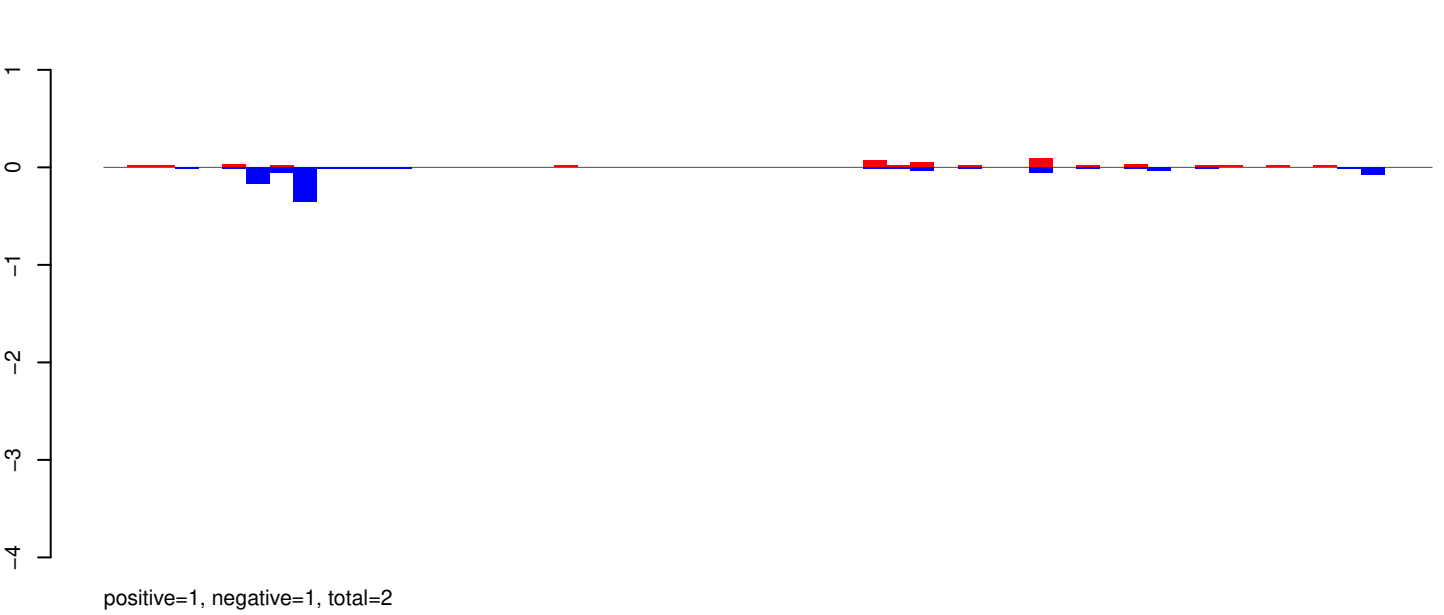

AeAeg_Aag2_R3D1B_r123_ZA.rep

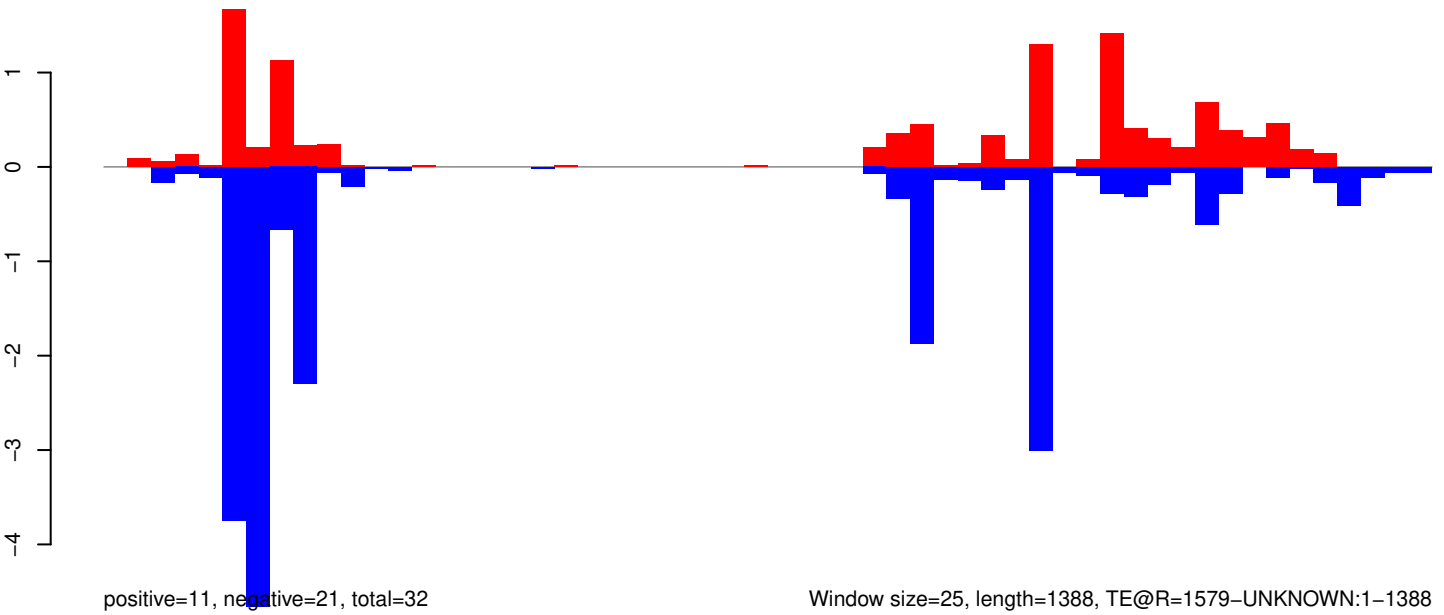

Window size=25, length=1388, TE@R=1579-UNKNOWN:1-1388

0 200 400 600 800 1000 1200 1400

AeAeg_Aag2_R3D1B_r123_ZA.18_23.rep

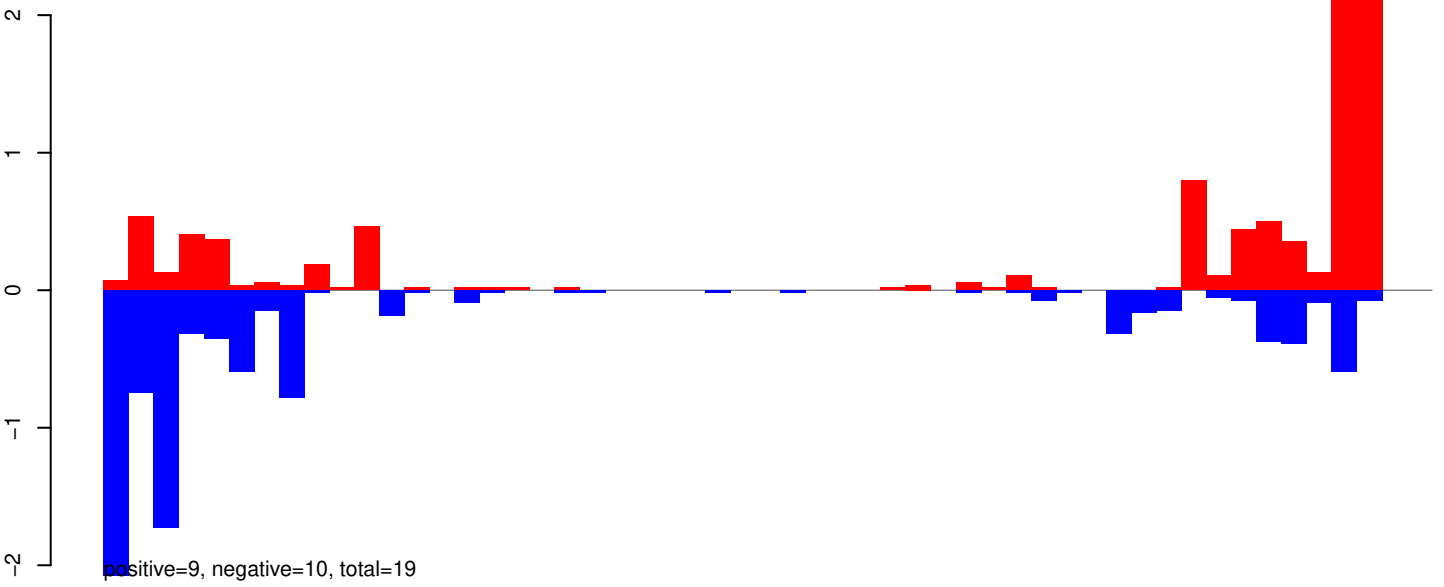

AeAeg_Aag2_R3D1B_r123_ZA.24_35.rep

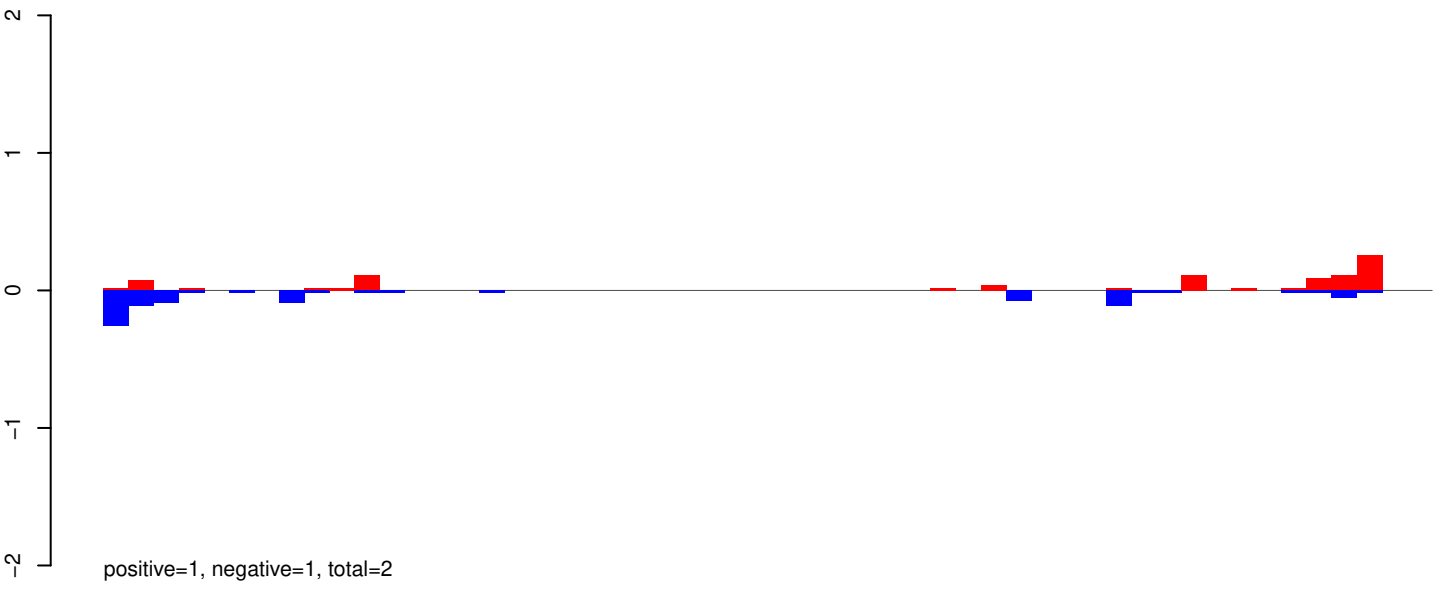

AeAeg_Aag2_R3D1B_r123_ZA.rep

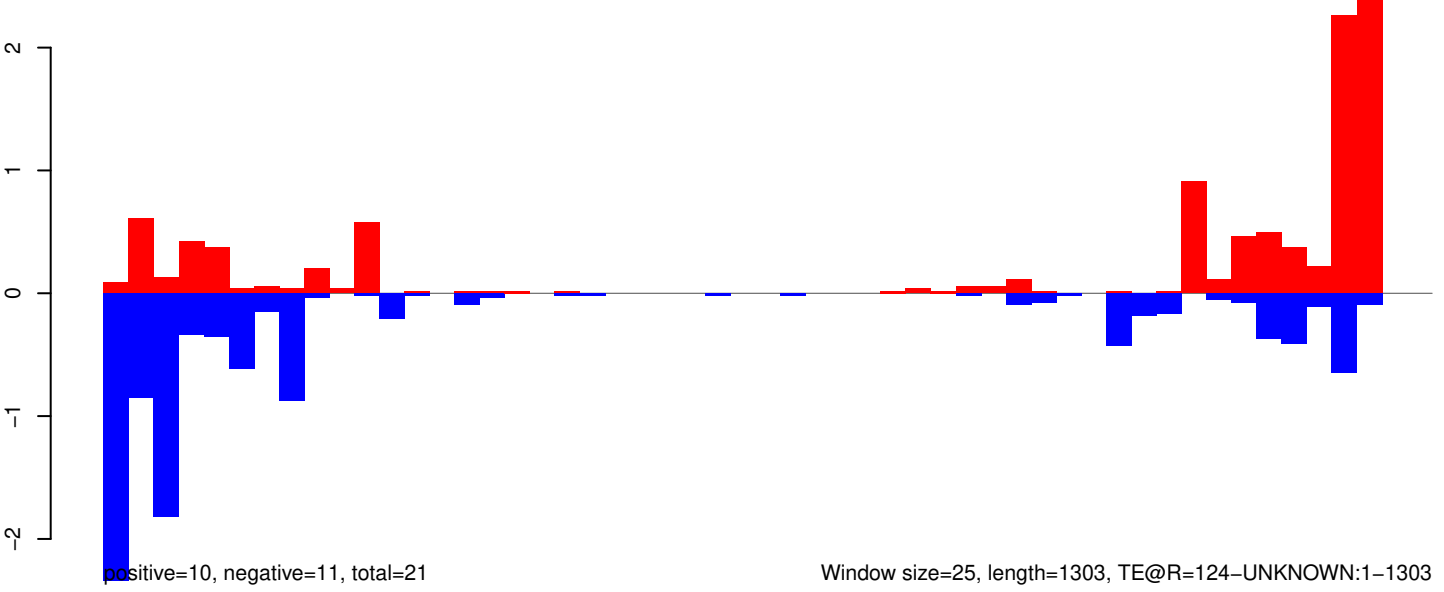

AeAeg_Aag2_R3D1B_r123_ZA.18_23.rep

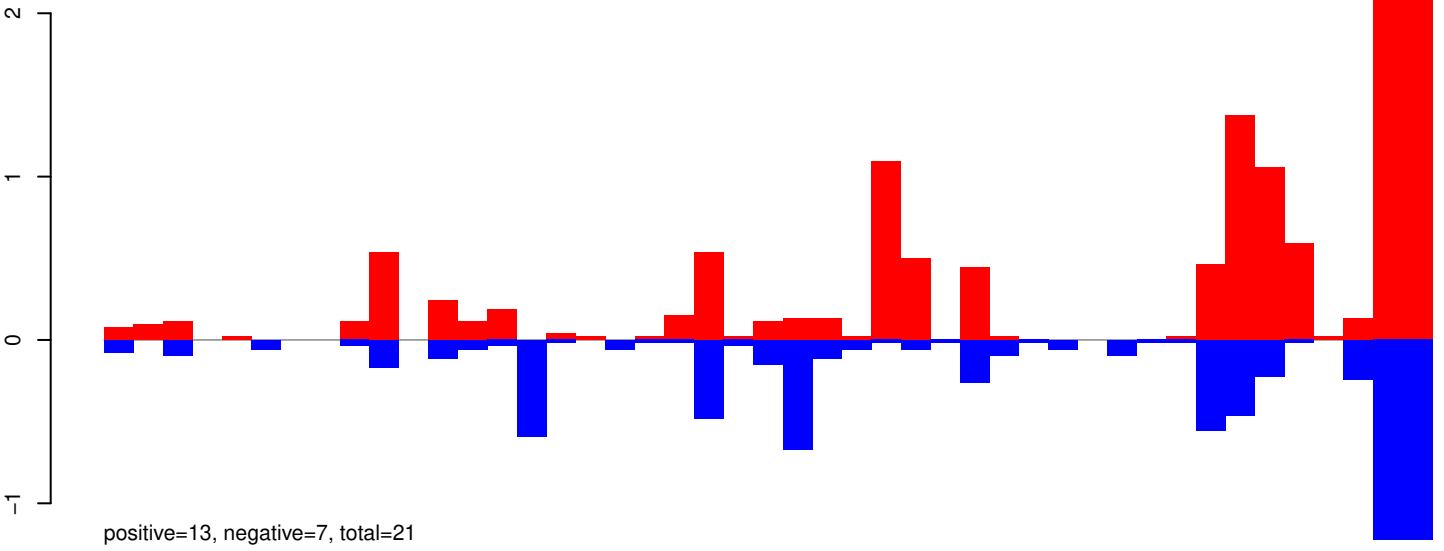

AeAeg_Aag2_R3D1B_r123_ZA.24_35.rep

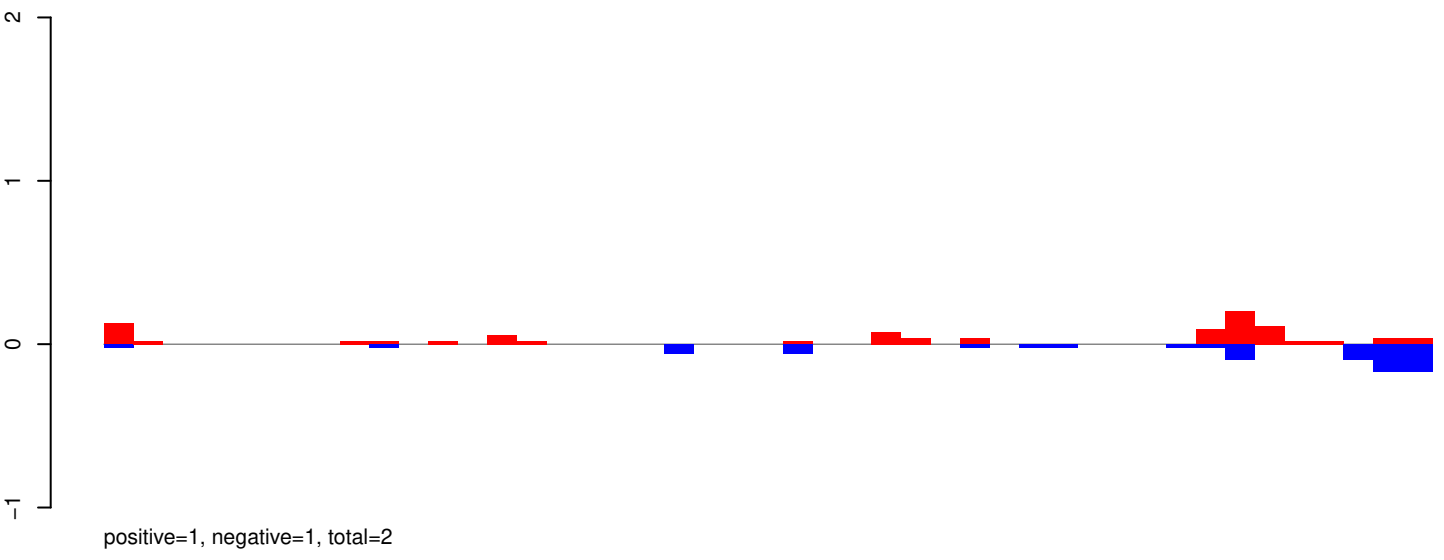

AeAeg_Aag2_R3D1B_r123_ZA.rep

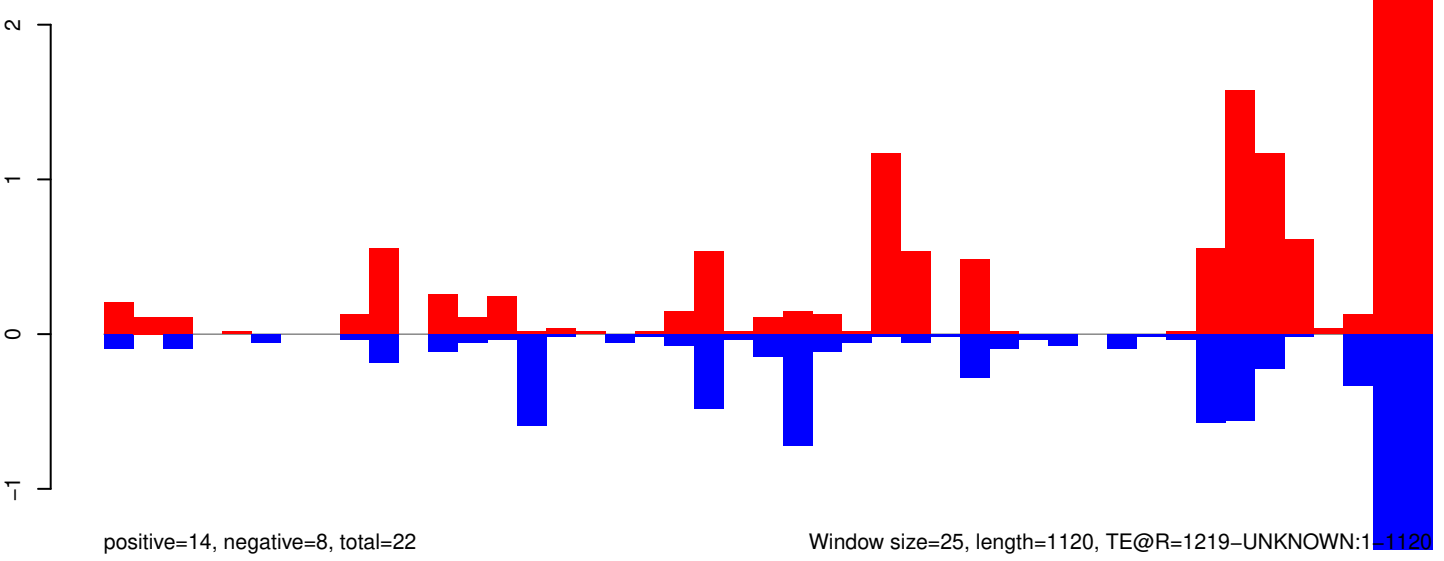

AeAeg_Aag2_R3D1B_r123_ZA.18_23.rep

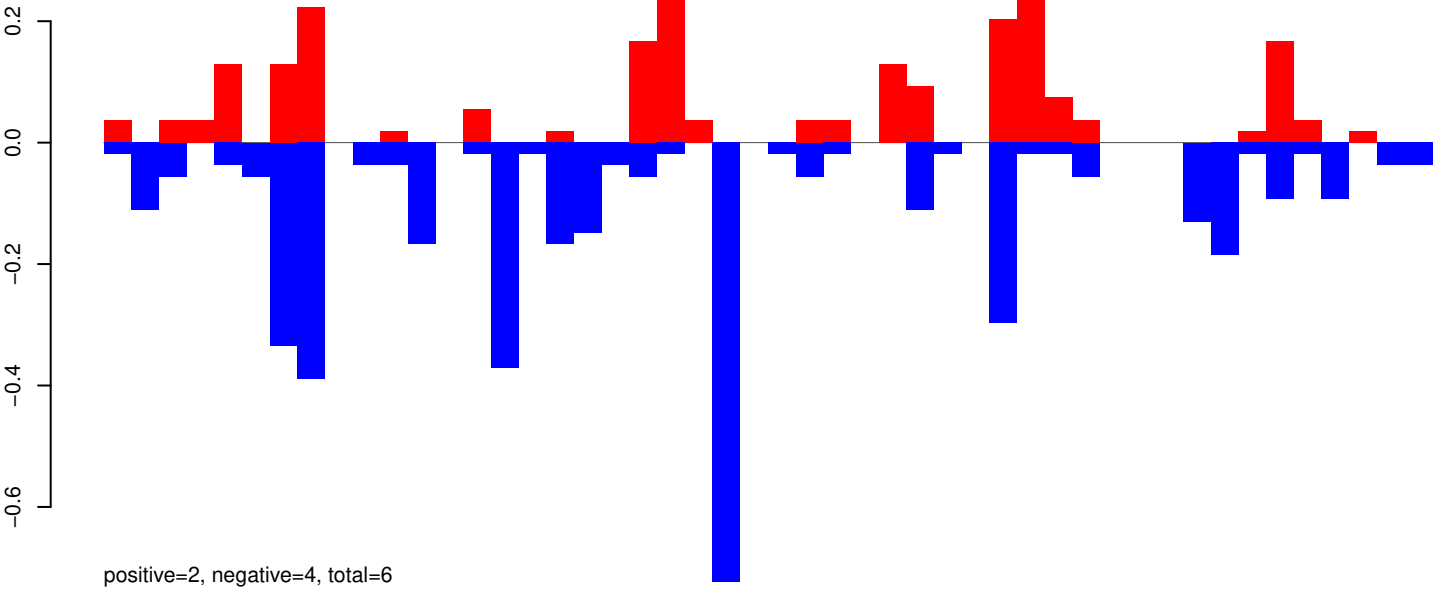

AeAeg_Aag2_R3D1B_r123_ZA.24_35.rep

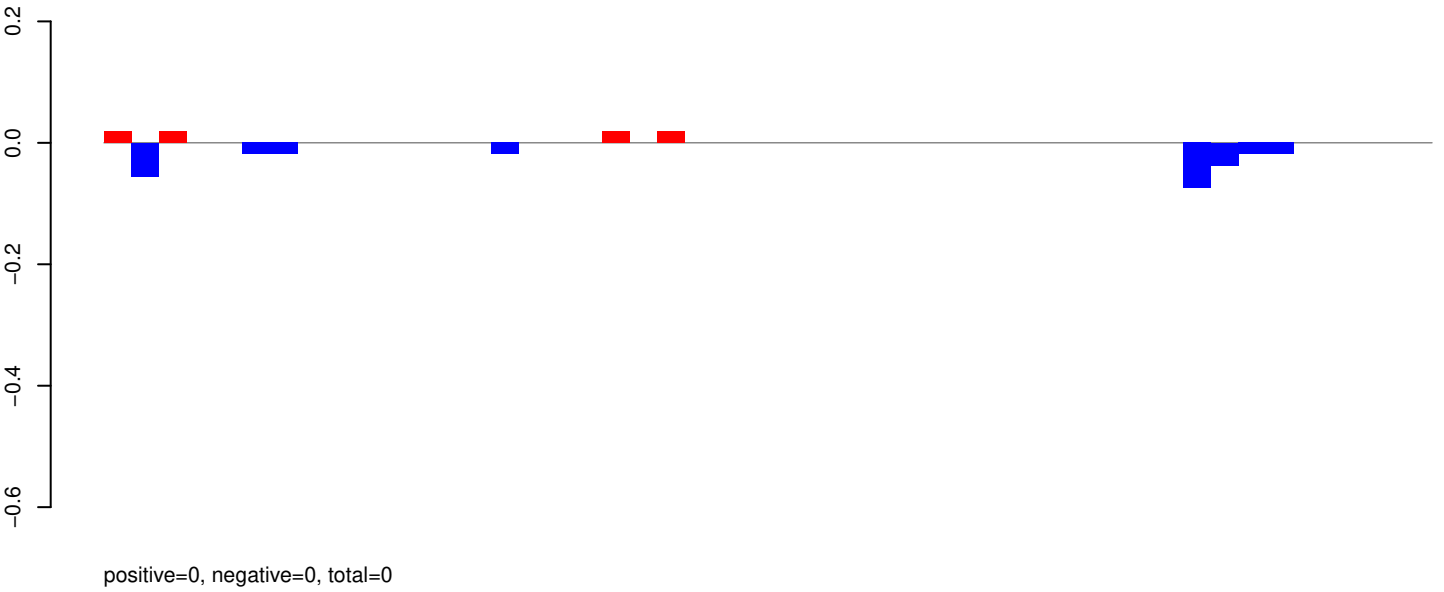

AeAeg_Aag2_R3D1B_r123_ZA.rep

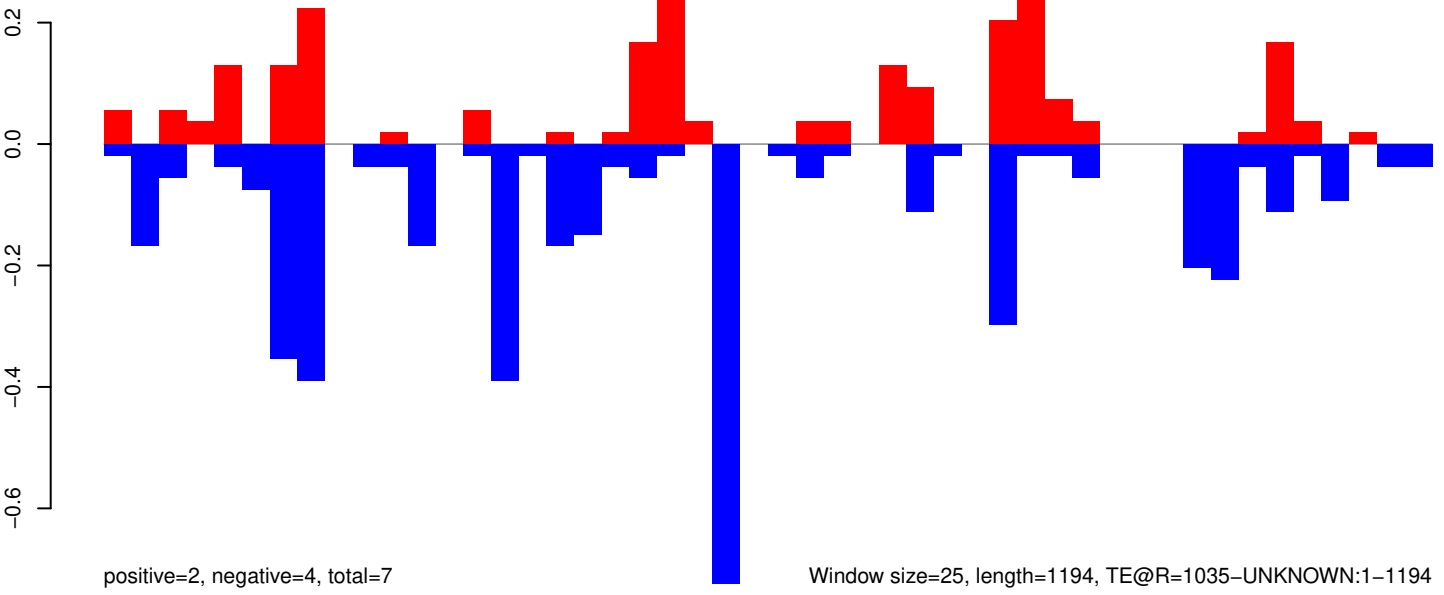

AeAeg_Aag2_R3D1B_r123_ZA.18_23.rep

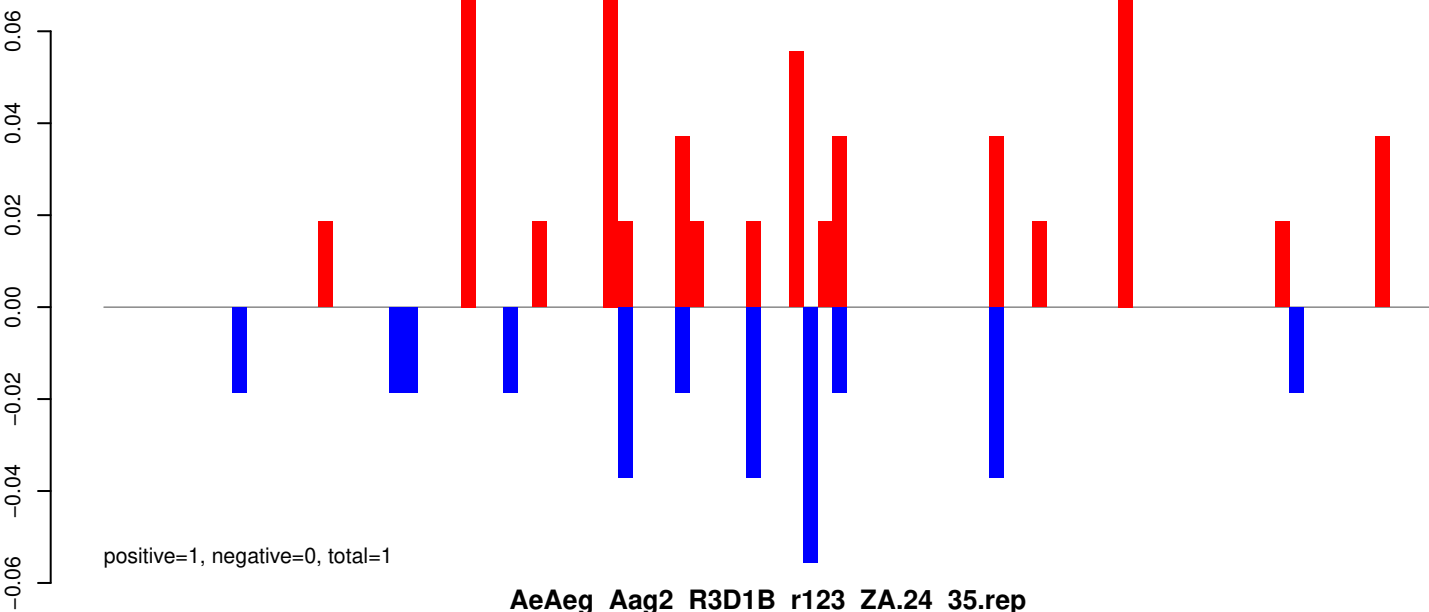

AeAeg_Aag2_R3D1B_r123_ZA.24_35.rep

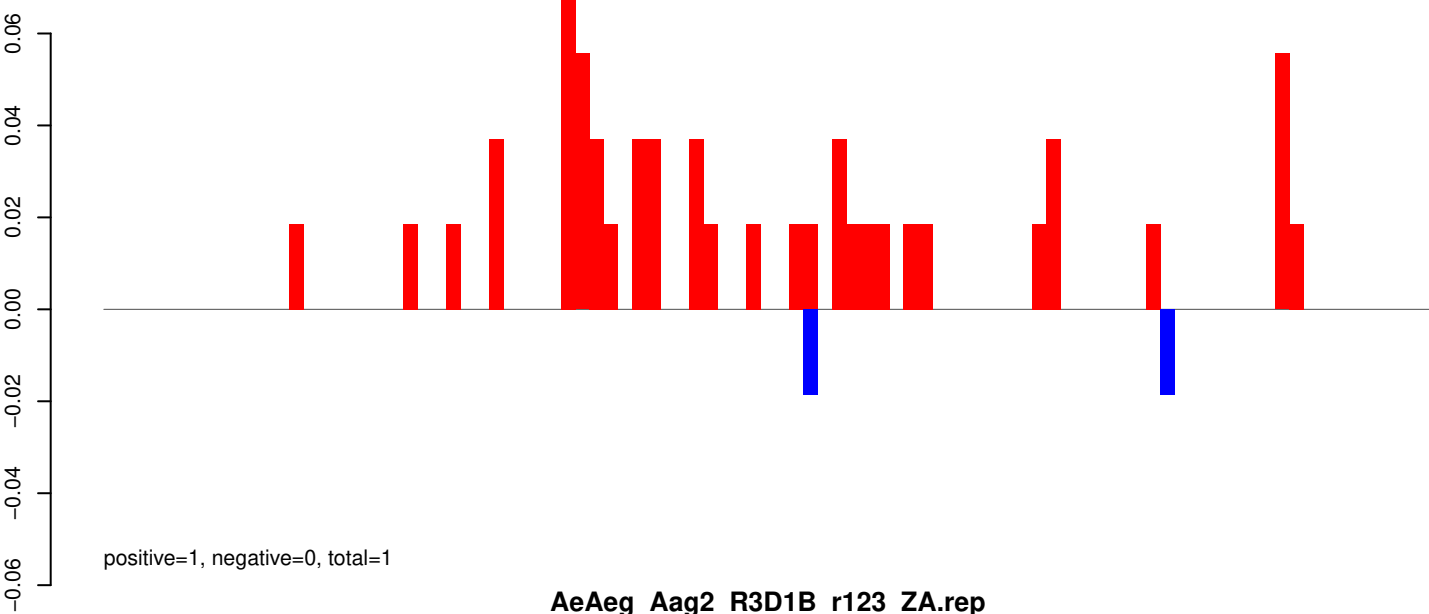

AeAeg_Aag2_R3D1B_r123_ZA.rep

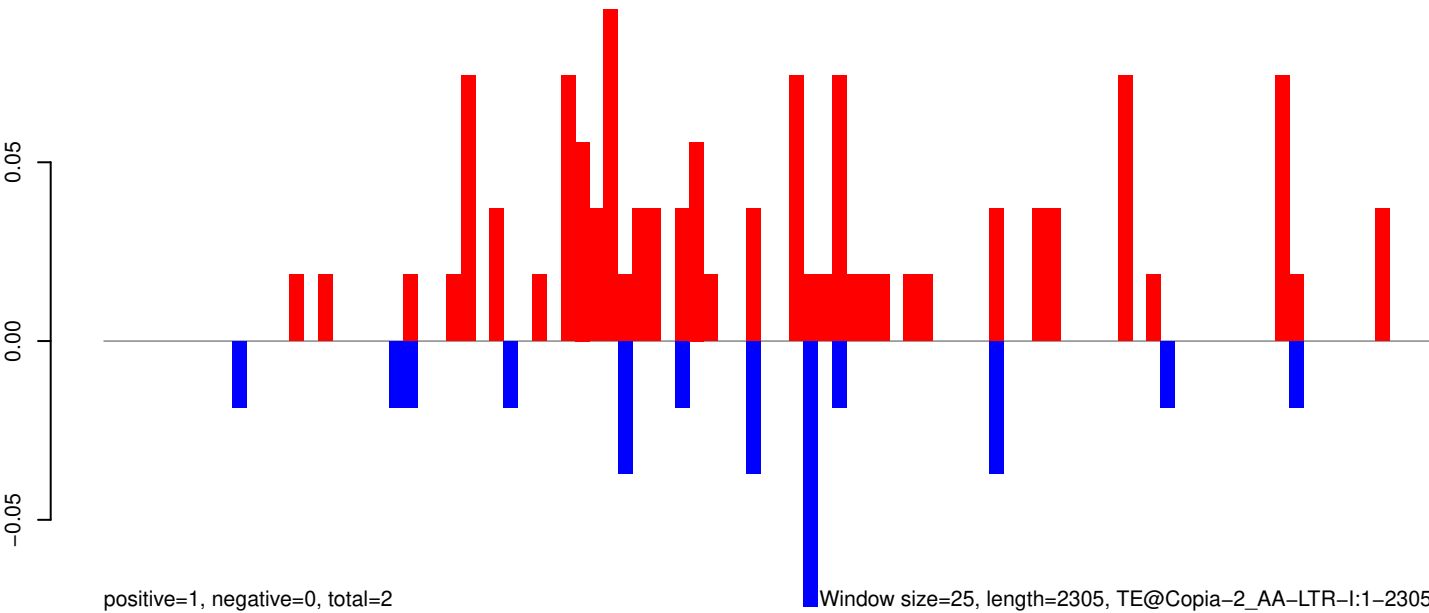

Window size=25, length=2305, TE@Copia-2_AA-LTR-I:1-2305

0 500 1000 1500 2000

AeAeg_Aag2_R3D1B_r123_ZA.18_23.rep

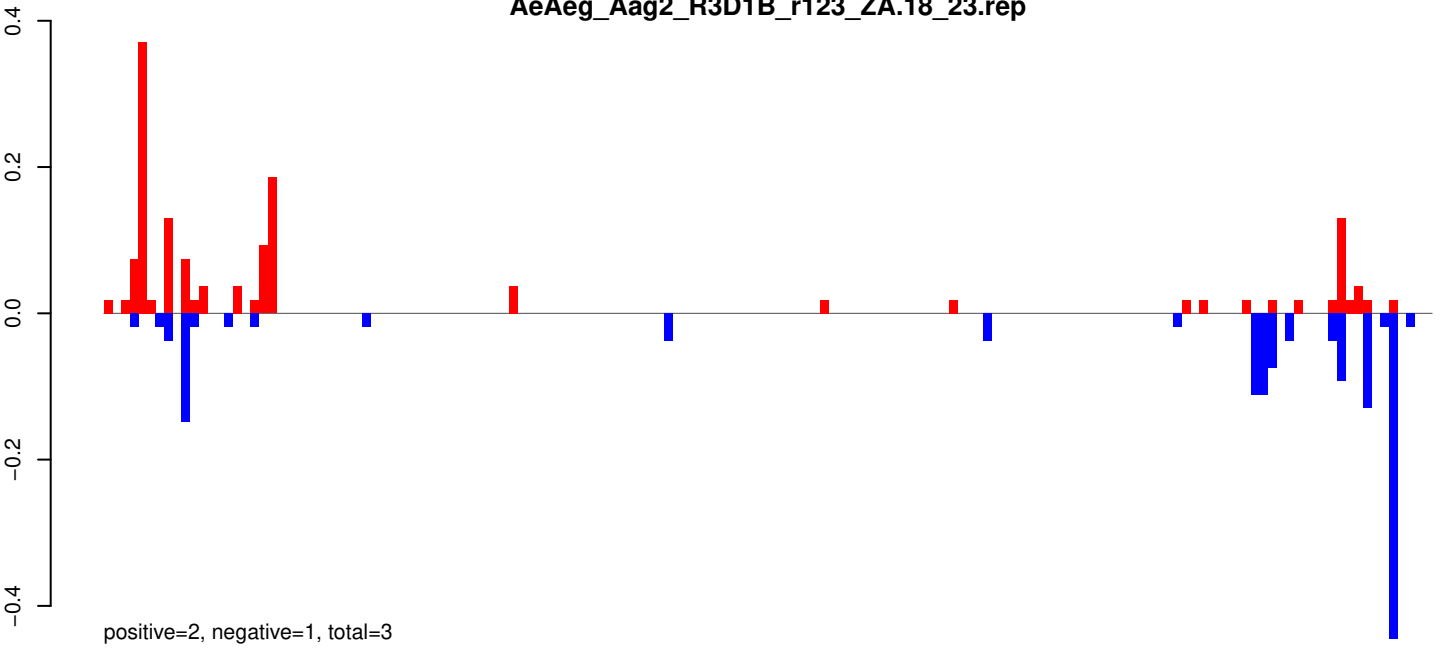

AeAeg_Aag2_R3D1B_r123_ZA.24_35.rep

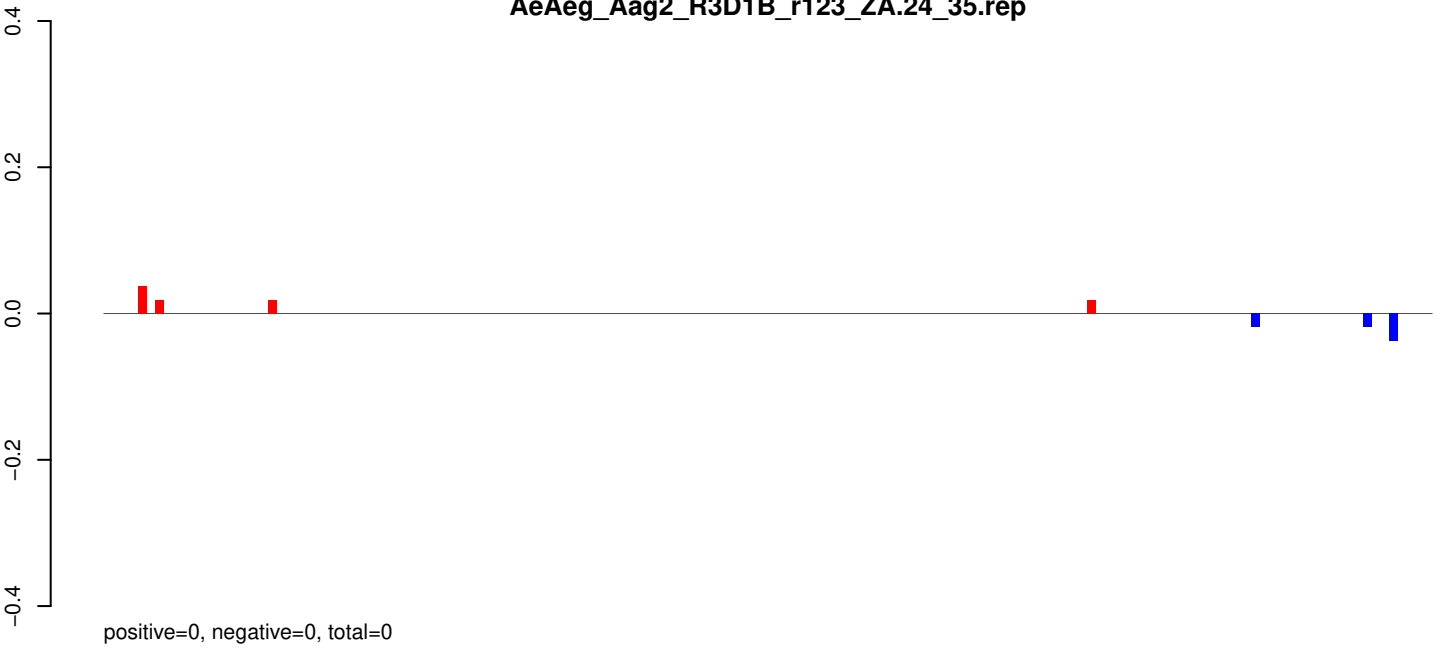

AeAeg_Aag2_R3D1B_r123_ZA.rep

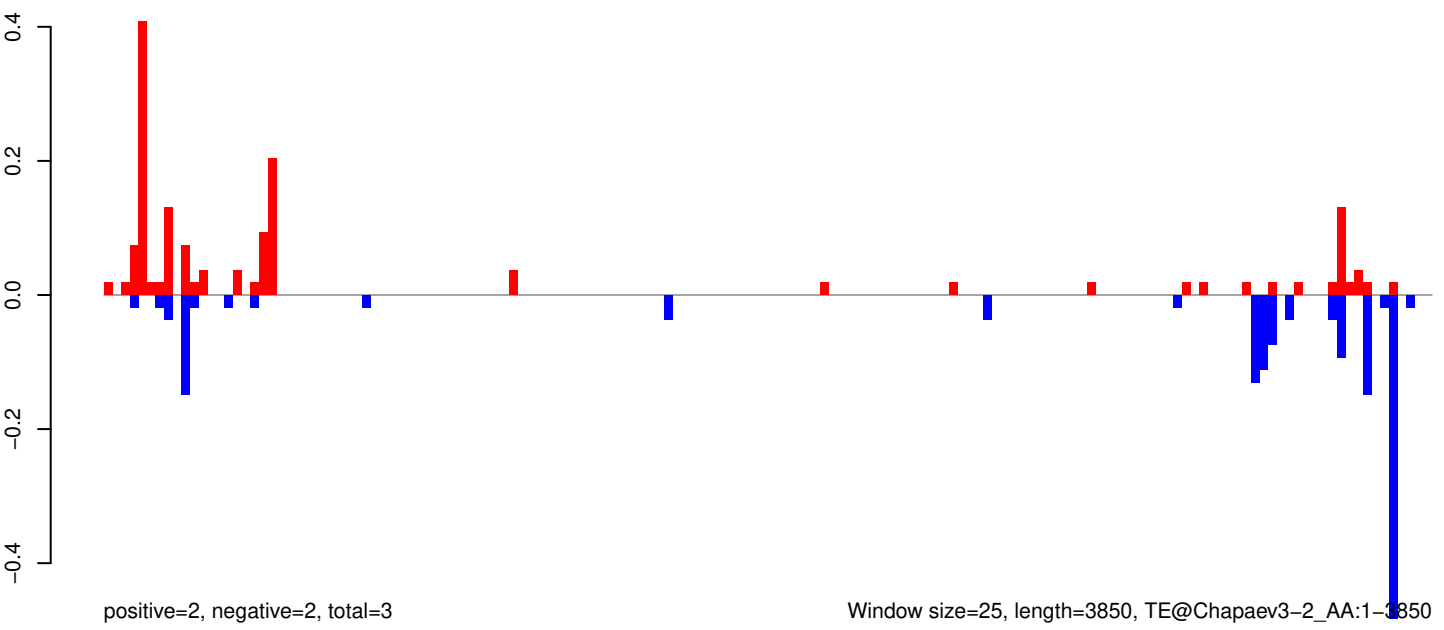

AeAeg_Aag2_R3D1B_r123_ZA.18_23.rep

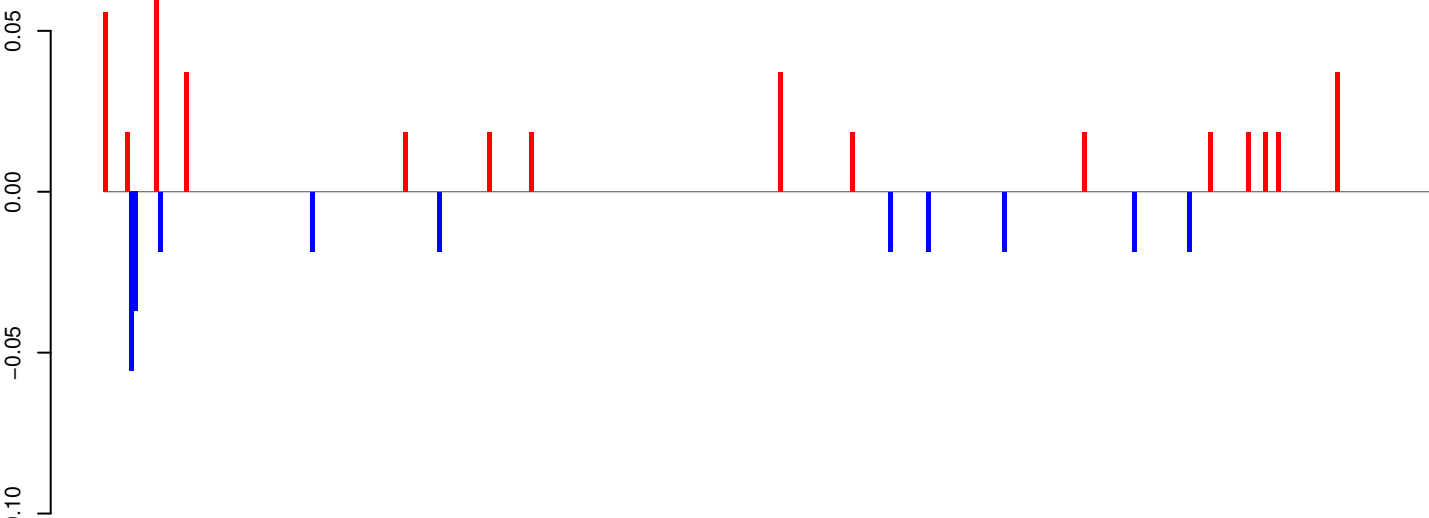

positive=0, negative=0, total=1

AeAeg_Aag2_R3D1B_r123_ZA.24_35.rep

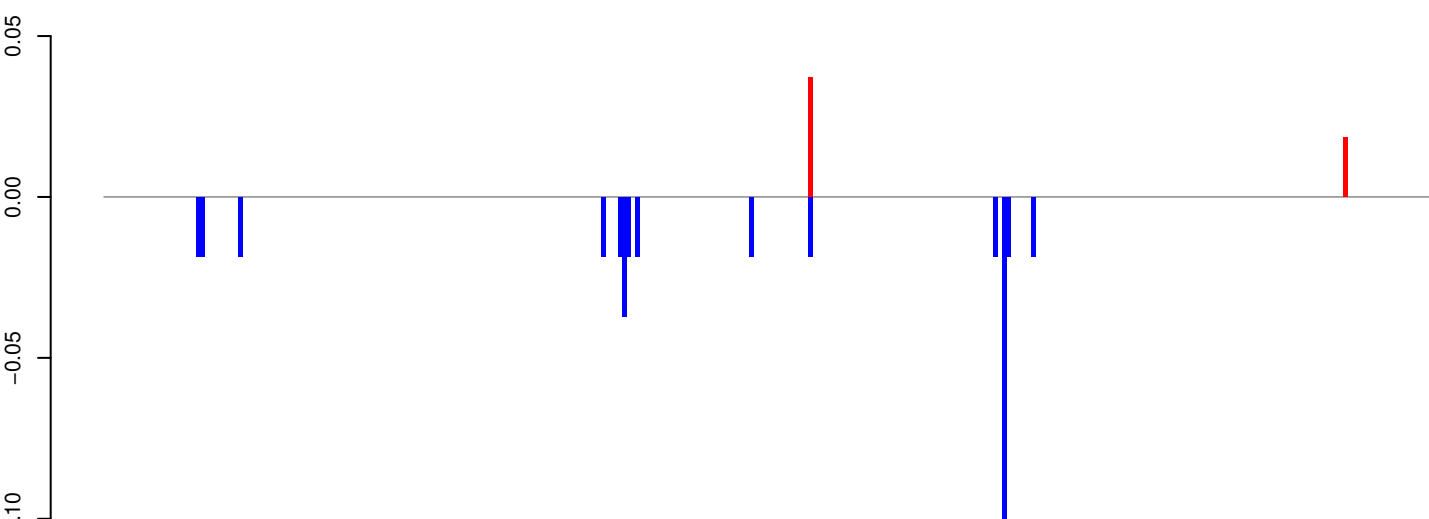

positive=0, negative=0, total=0

AeAeg_Aag2_R3D1B_r123_ZA.rep

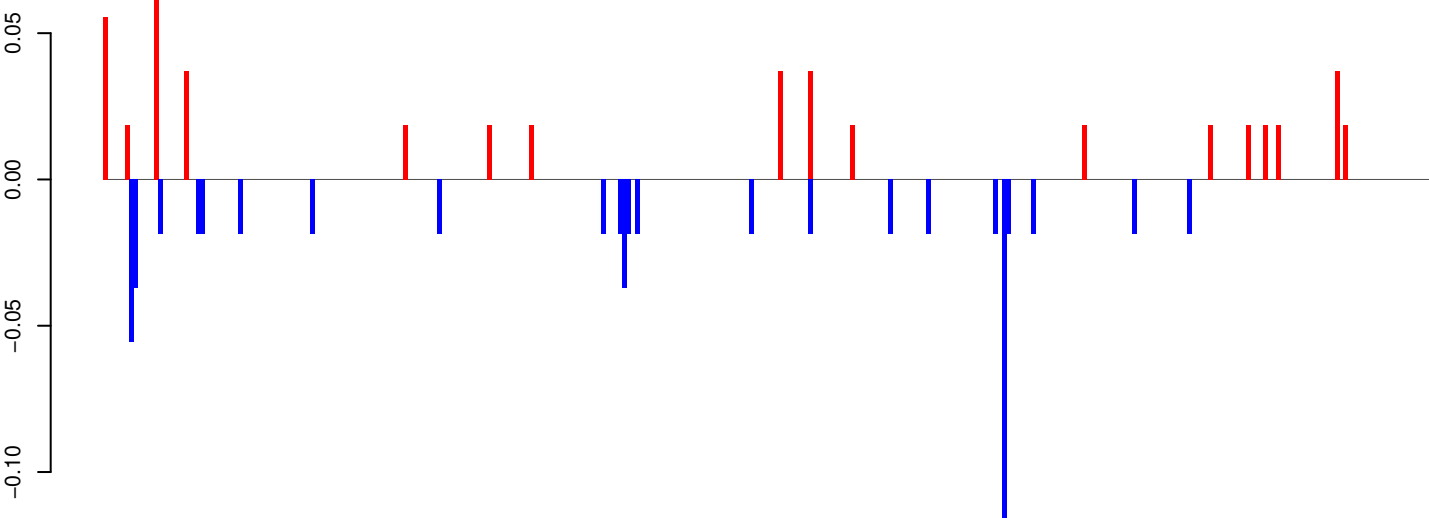

positive=0, negative=1, total=1

Window size=25, length=7860, TE@BEL-619_AA-LTR-I:1-7860

0 2000 4000 6000 8000

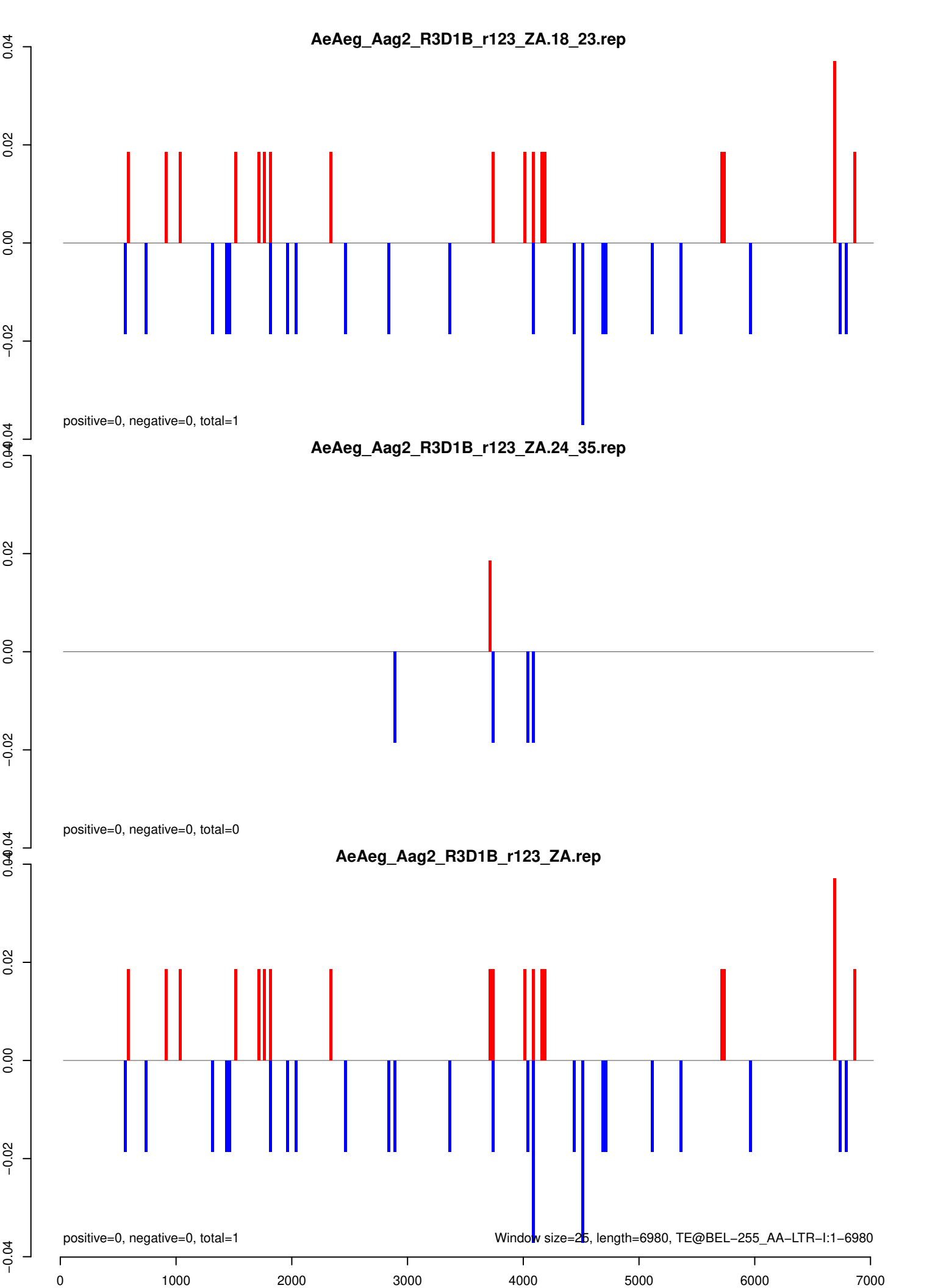

AeAeg_Aag2_R3D1B_r123_ZA.18_23.rep

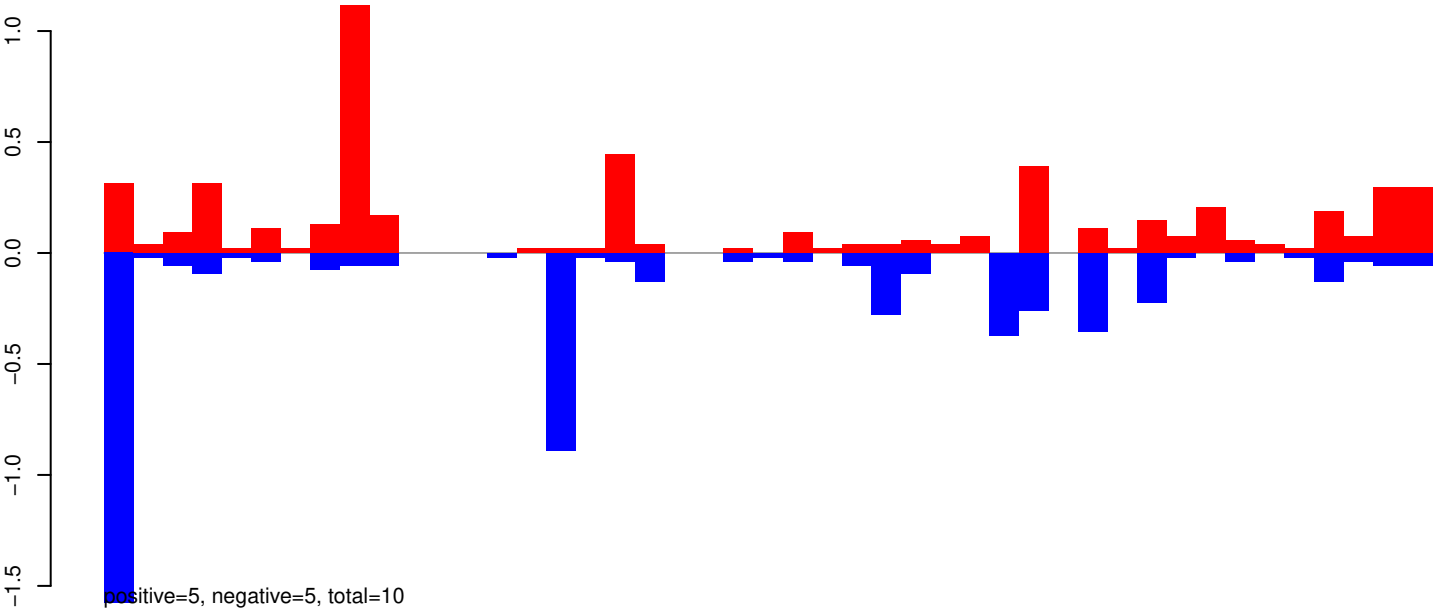

AeAeg_Aag2_R3D1B_r123_ZA.24_35.rep

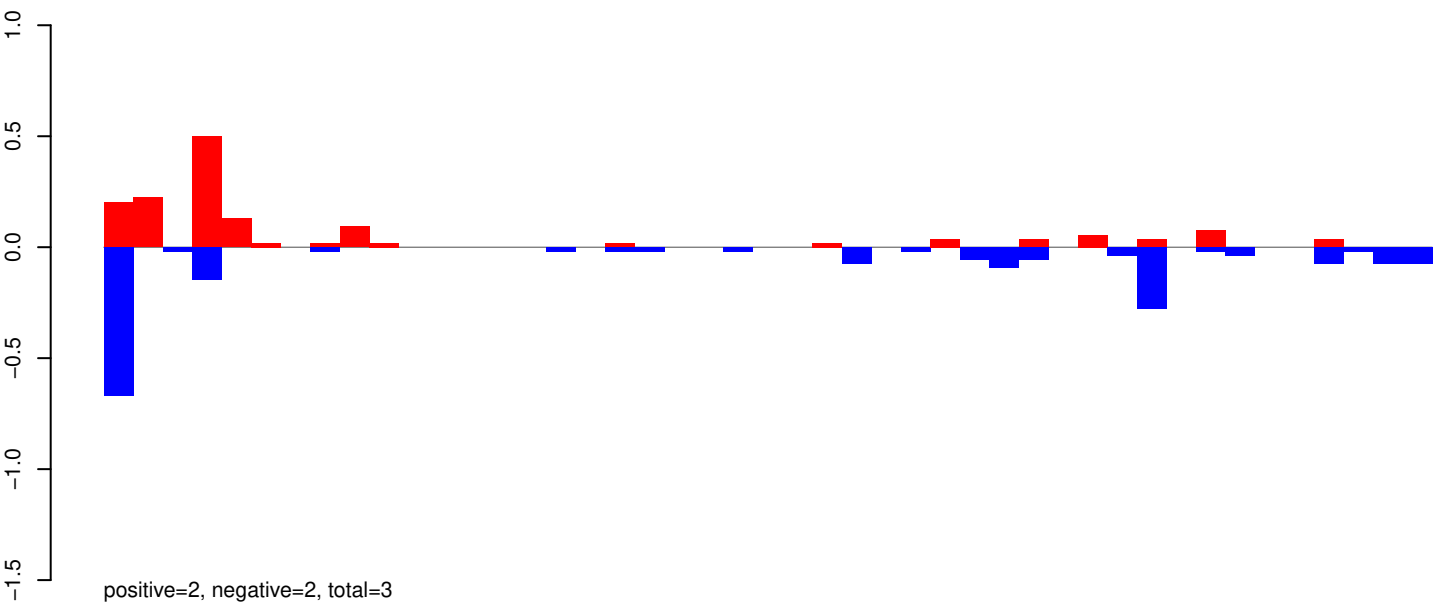

AeAeg_Aag2_R3D1B_r123_ZA.rep

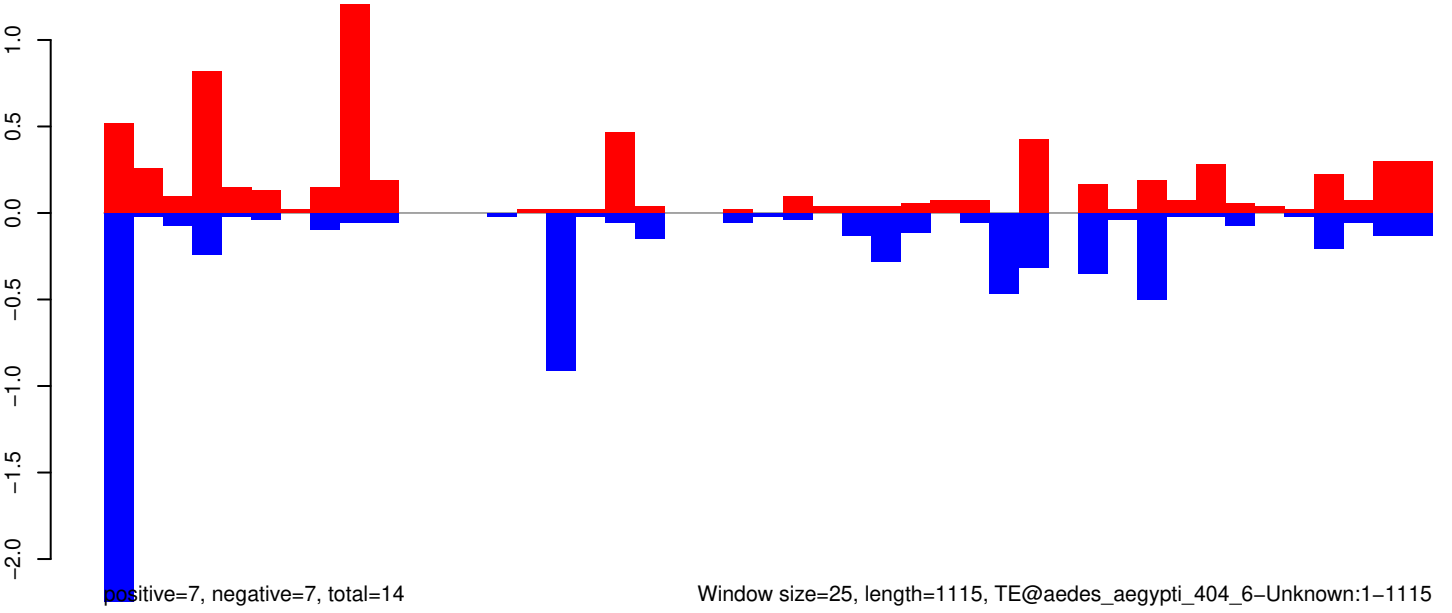

AeAeg_Aag2_R3D1B_r123_ZA.18_23.rep

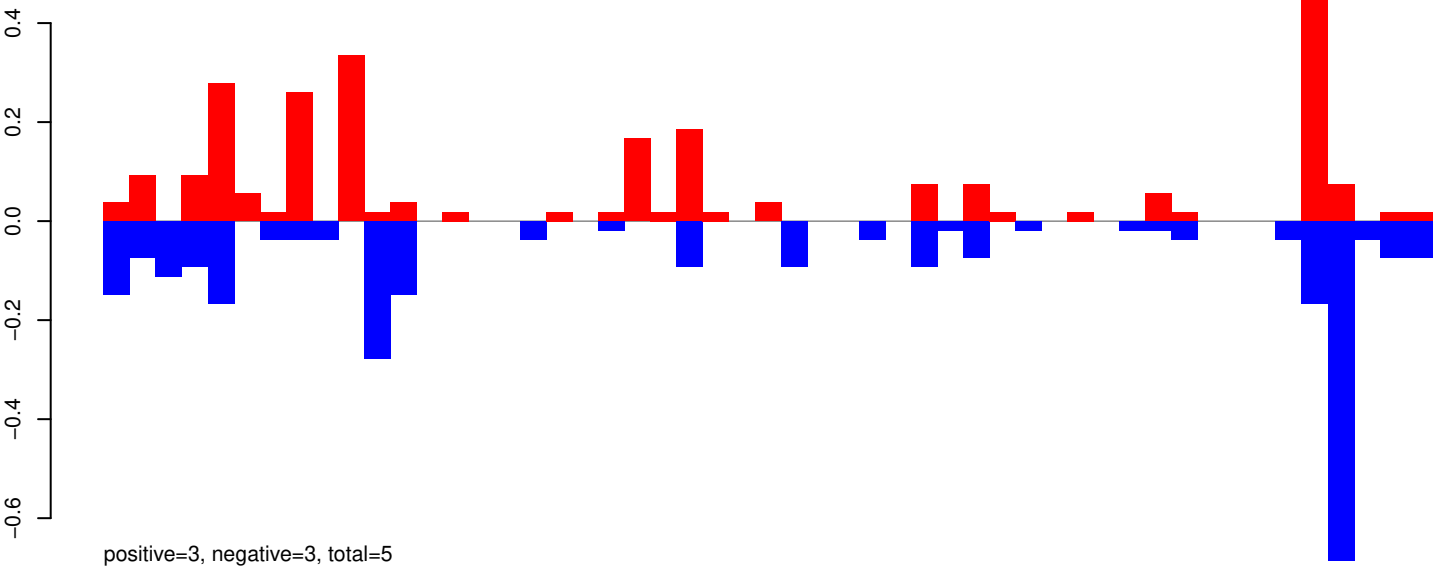

AeAeg_Aag2_R3D1B_r123_ZA.24_35.rep

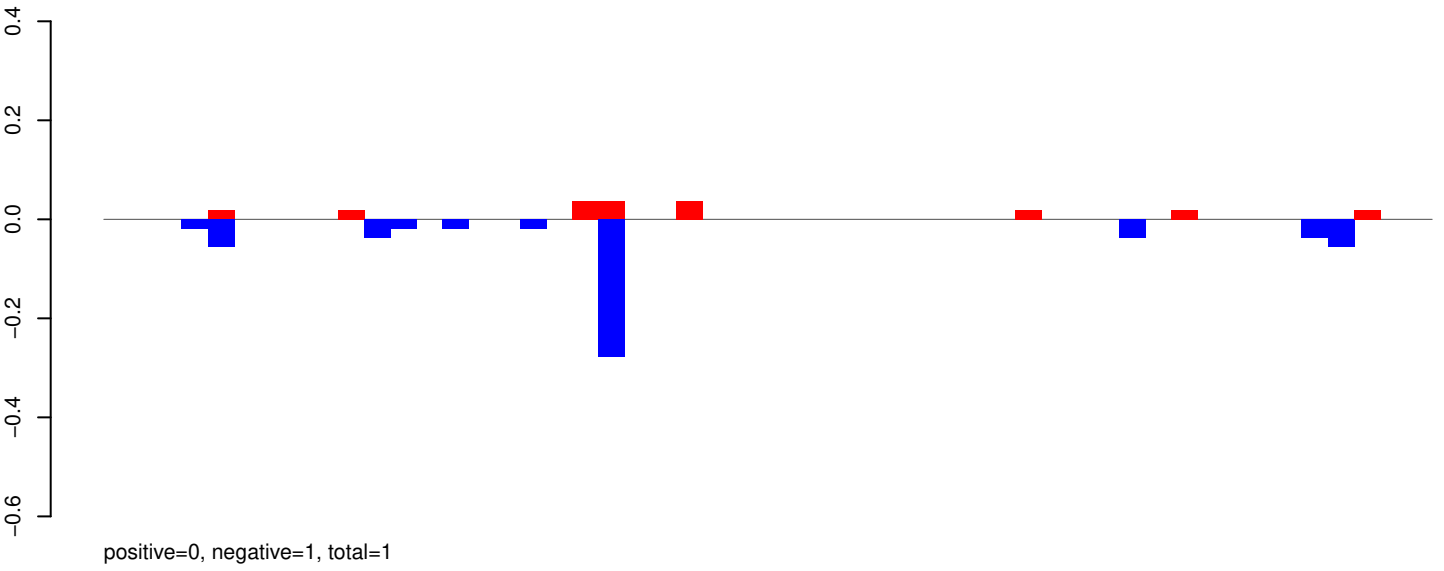

AeAeg_Aag2_R3D1B_r123_ZA.rep

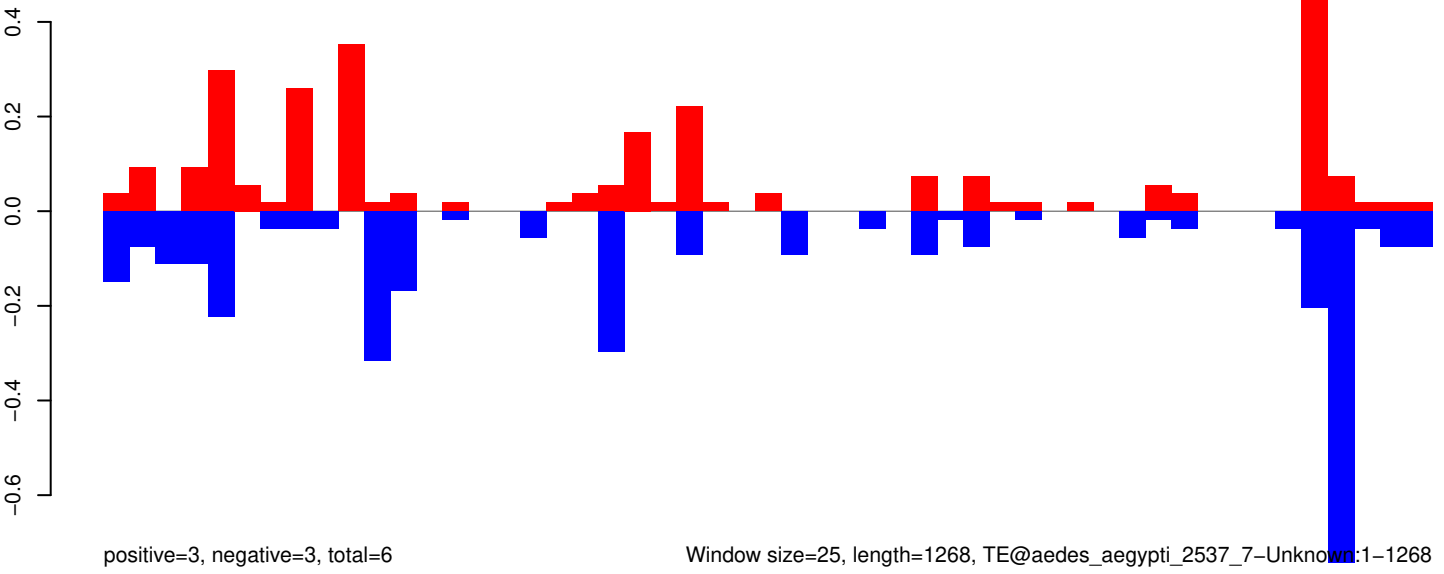

Window size=25, length=1268, TE@aedes_aegypti_2537_7-Unknown:1-1268

AeAeg_Aag2_R3D1B_r123_ZA.18_23.rep

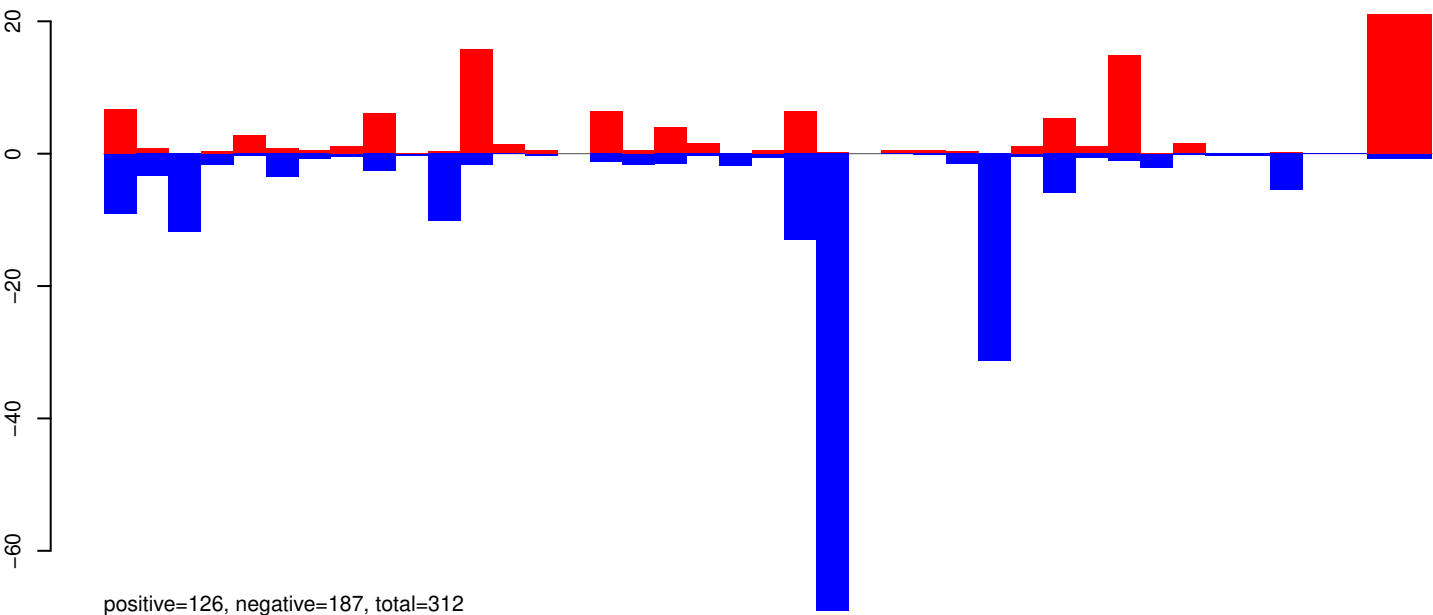

AeAeg_Aag2_R3D1B_r123_ZA.24_35.rep

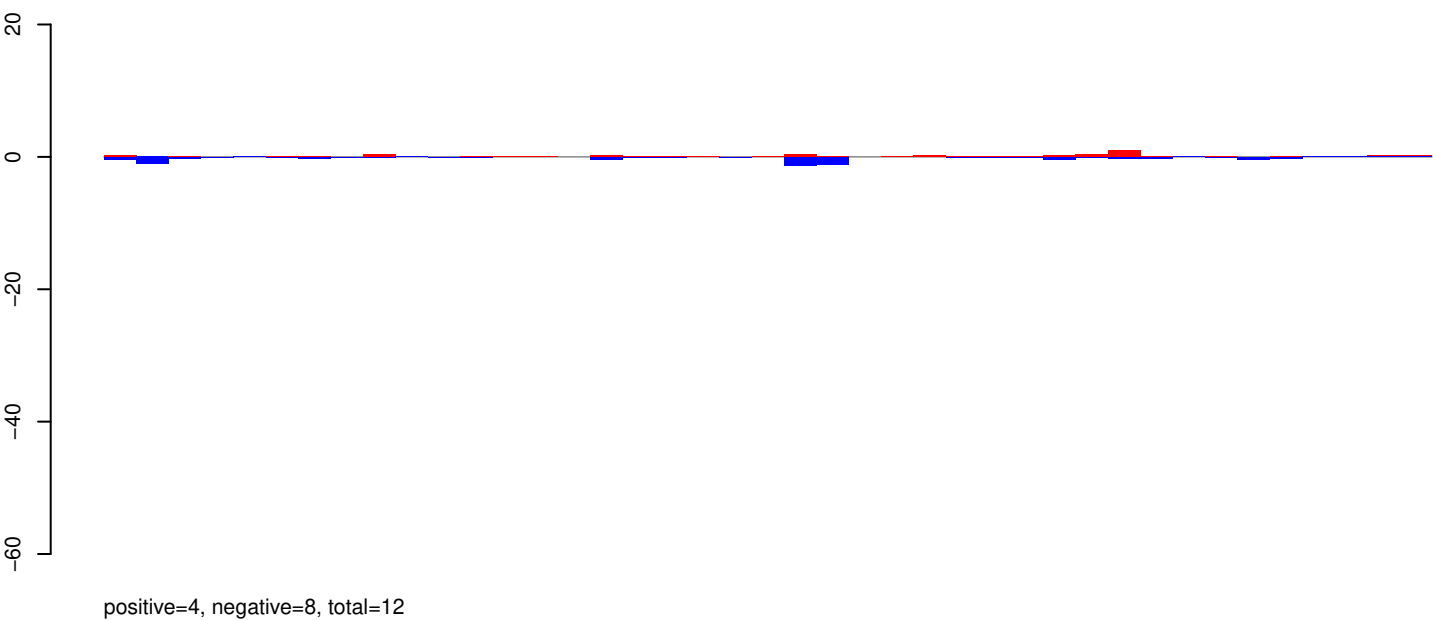

AeAeg_Aag2_R3D1B_r123_ZA.rep

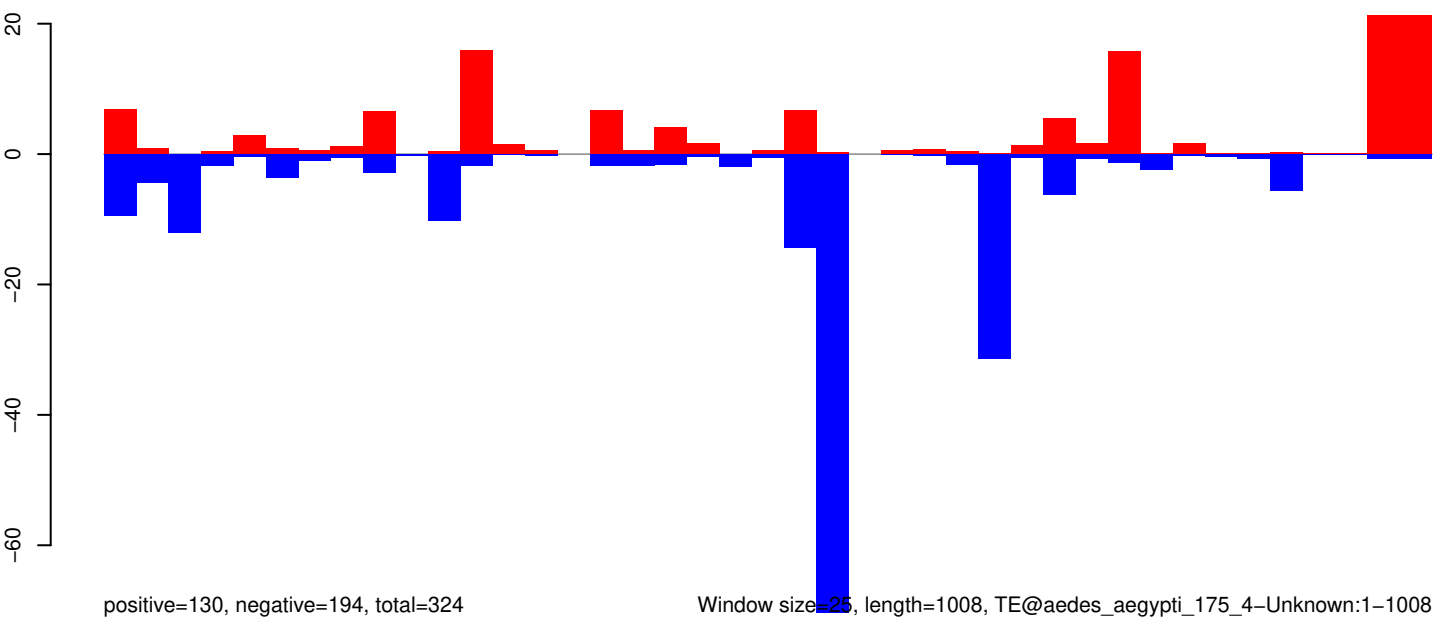

Window size=25, length=1008, TE@aedes_aegypti_175_4-Unknown:1-1008

0 200 400 600 800 1000

AeAeg_Aag2_R3D1B_r123_ZA.18_23.rep

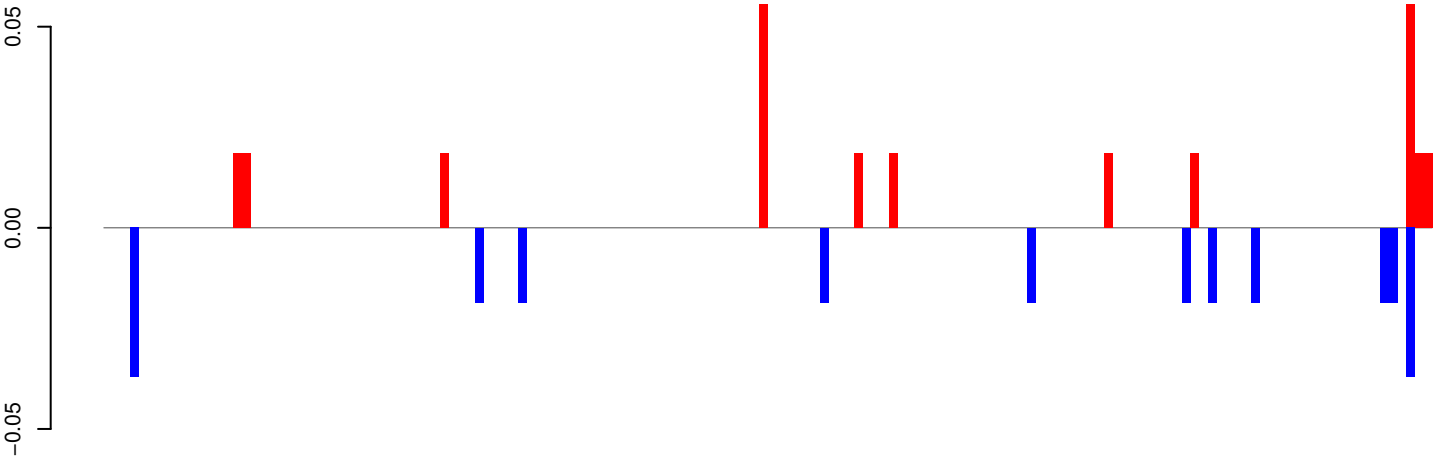

positive=0, negative=0, total=1

AeAeg_Aag2_R3D1B_r123_ZA.24_35.rep

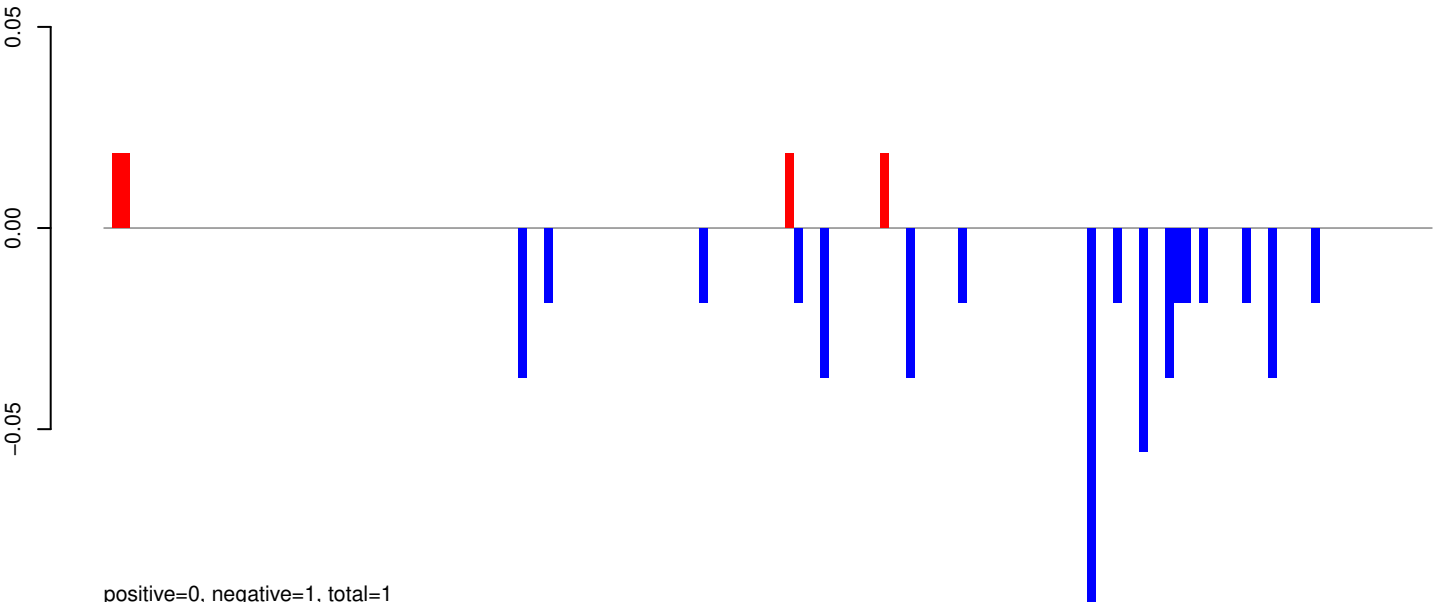

positive=0, negative=1, total=1

AeAeg_Aag2_R3D1B_r123_ZA.rep

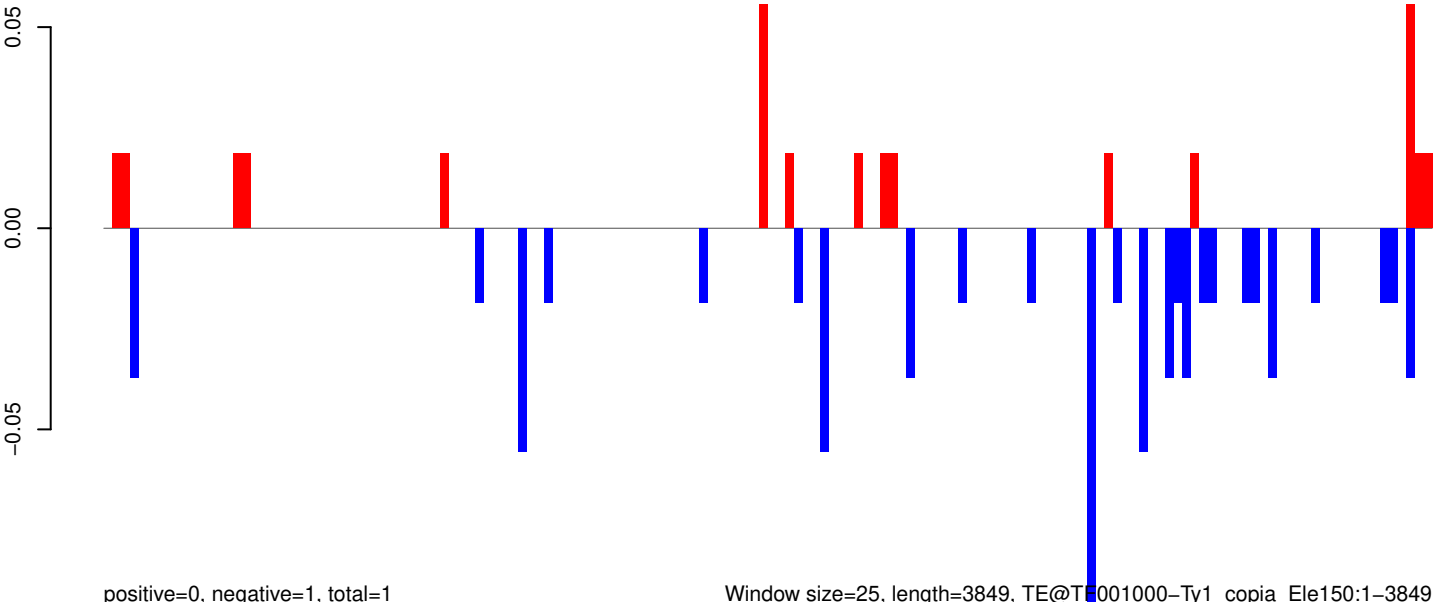

positive=0, negative=1, total=1

Window size=25, length=3849, TE@T001000-Ty1_copia_Ele150:1-3849

AeAeg_Aag2_R3D1B_r123_ZA.18_23.rep

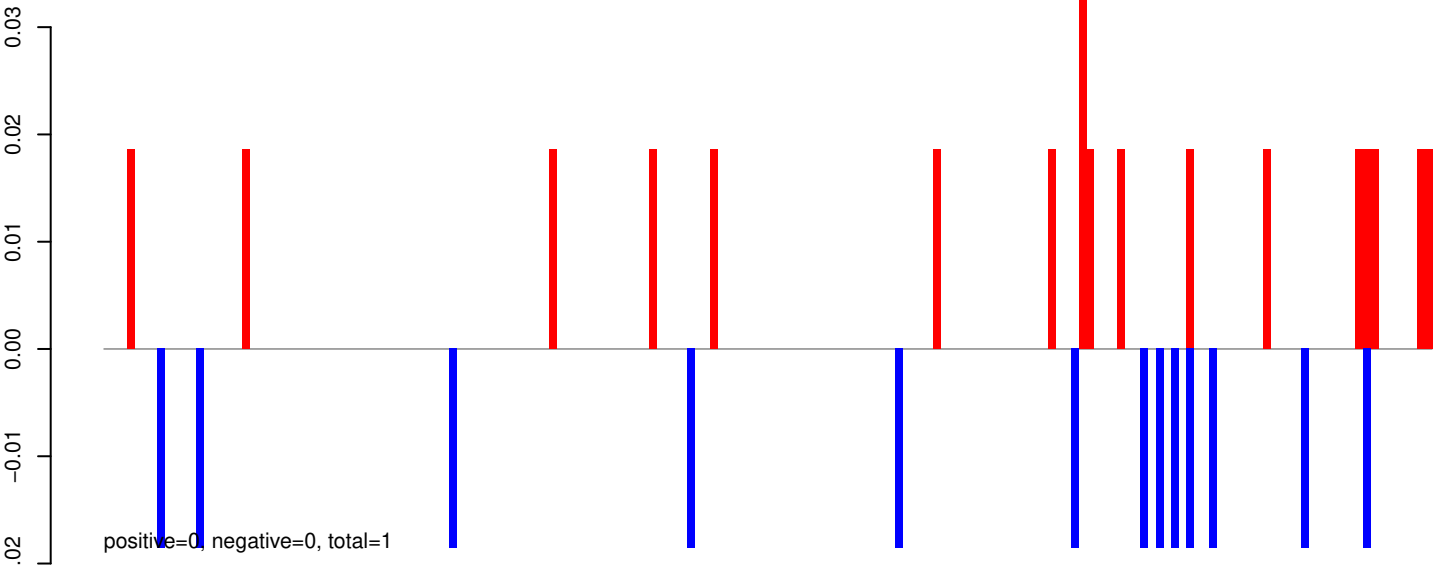

AeAeg_Aag2_R3D1B_r123_ZA.24_35.rep

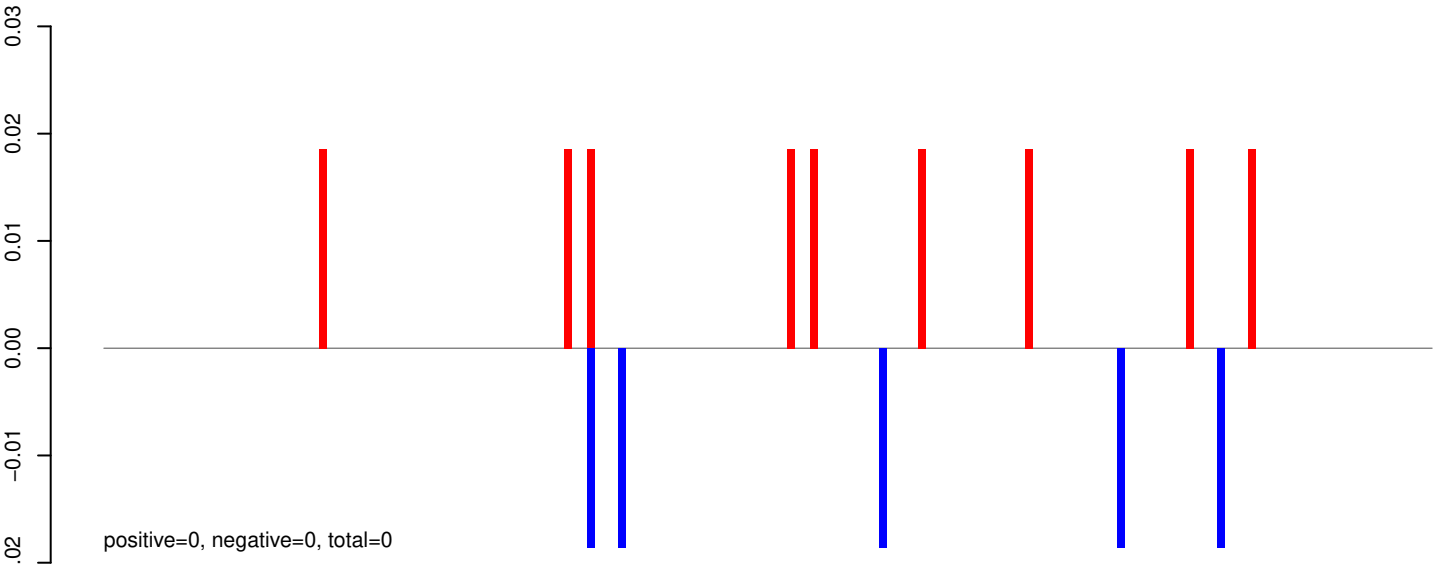

AeAeg_Aag2_R3D1B_r123_ZA.rep

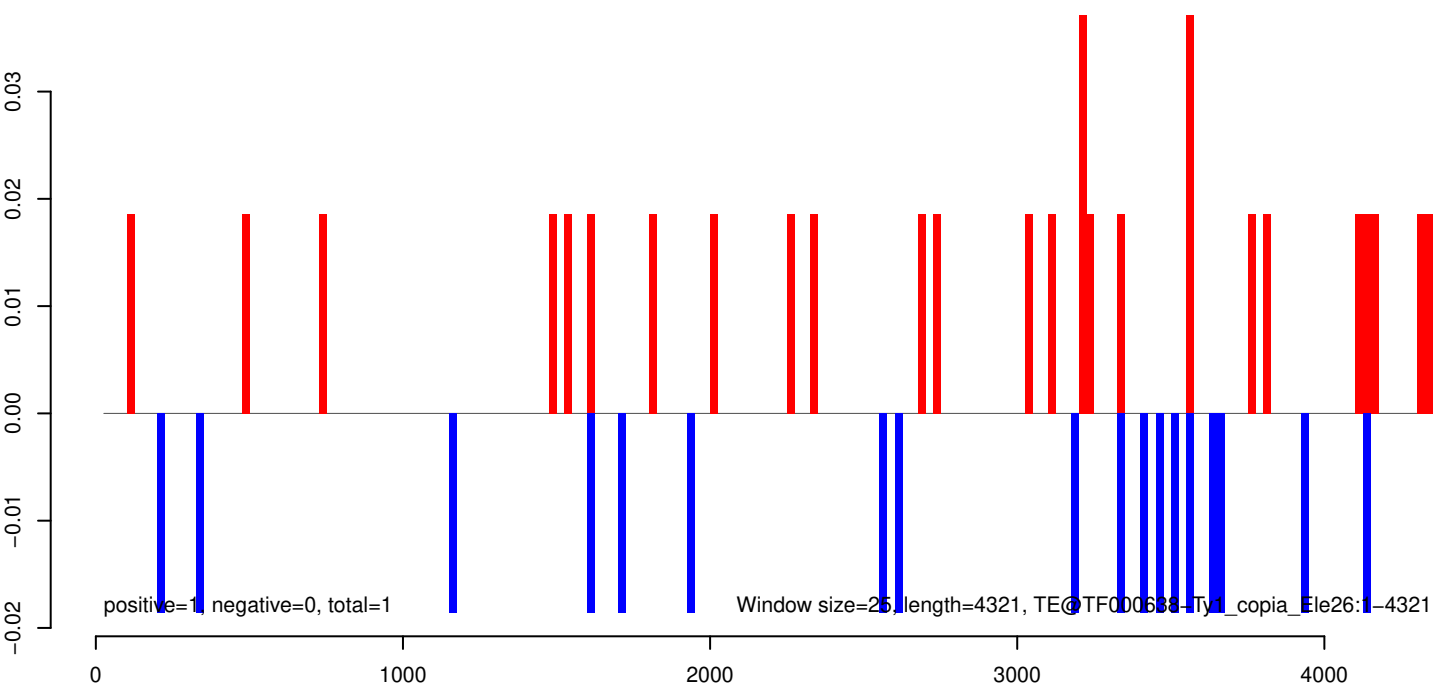

AeAeg_Aag2_R3D1B_r123_ZA.18_23.rep

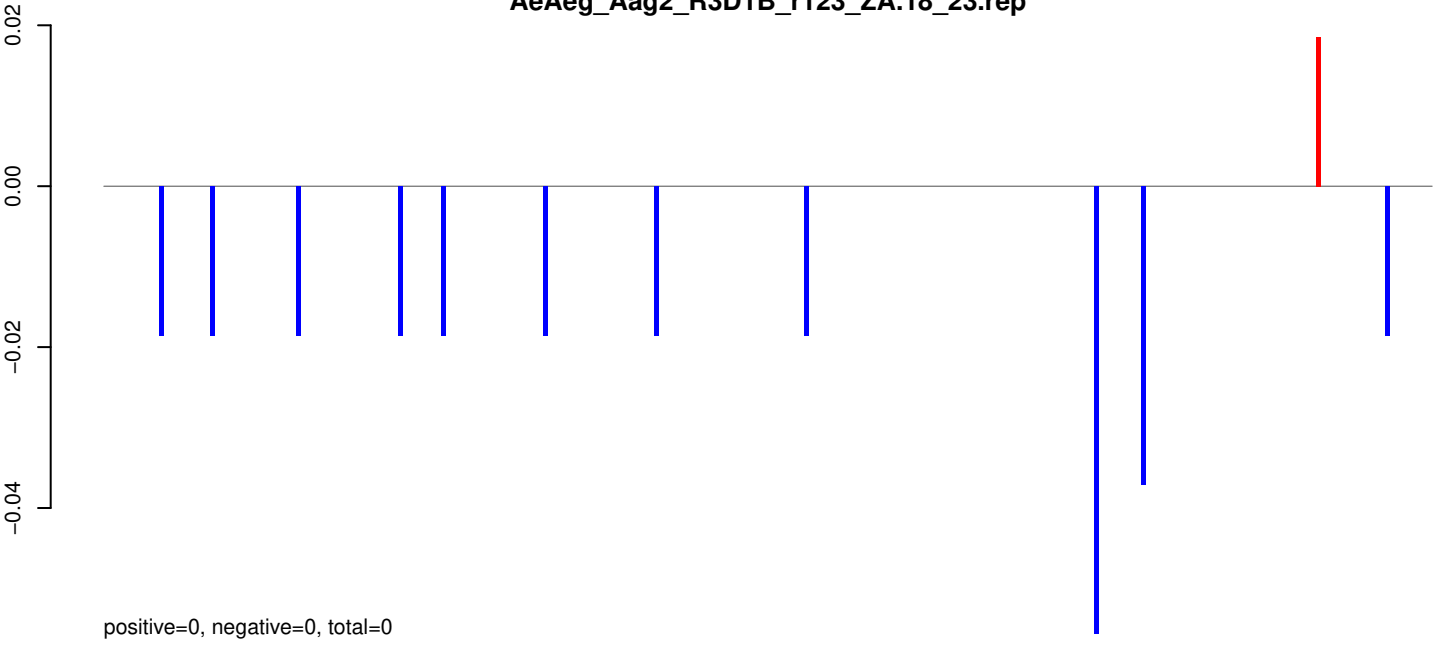

AeAeg_Aag2_R3D1B_r123_ZA.24_35.rep

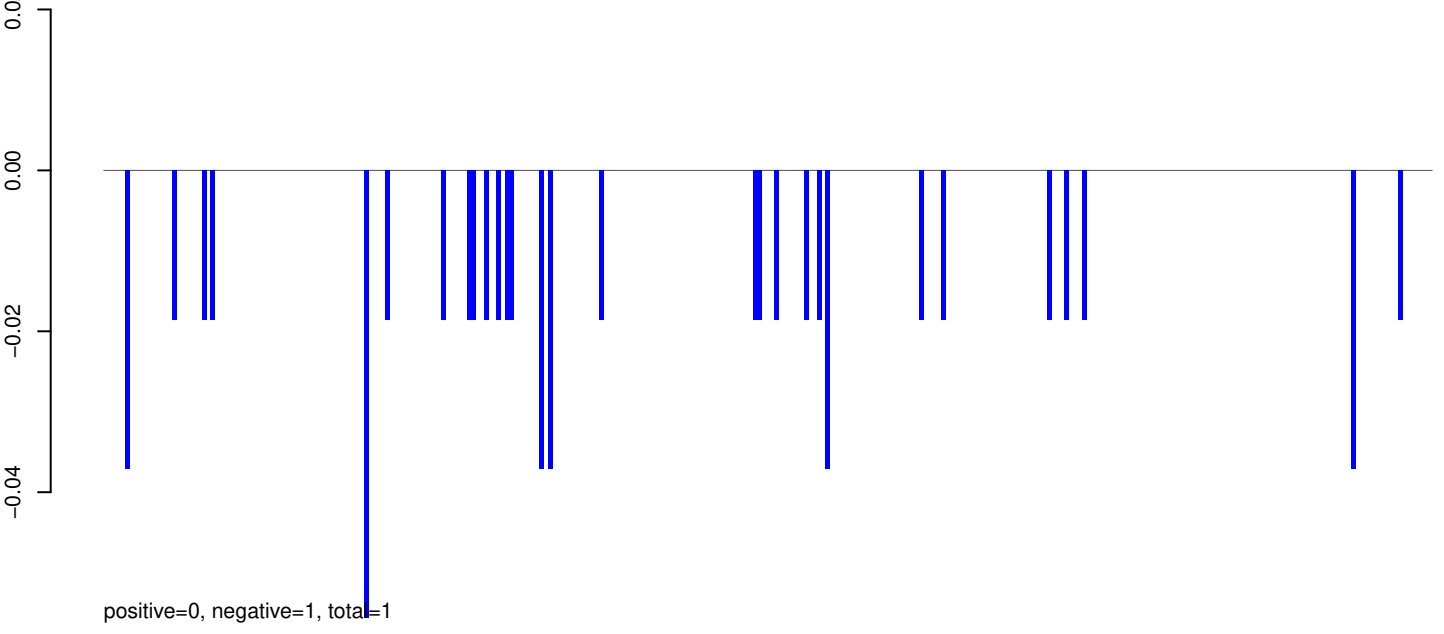

AeAeg_Aag2_R3D1B_r123_ZA.rep

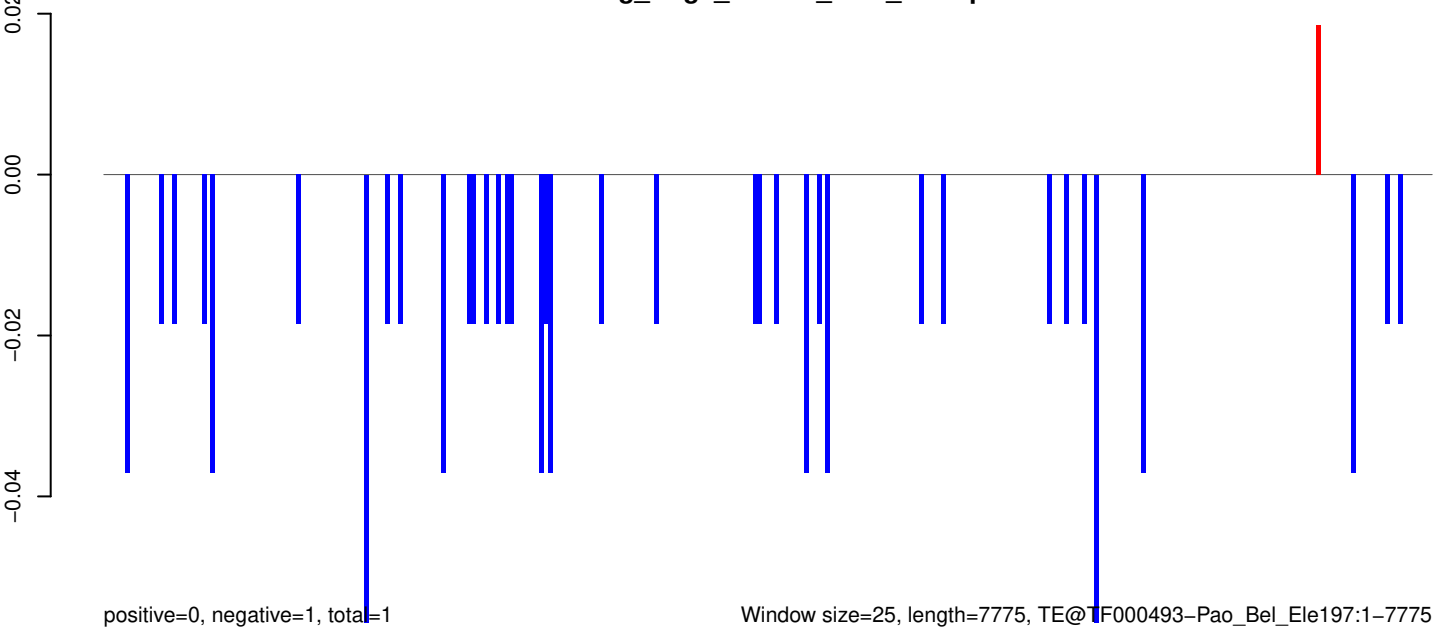

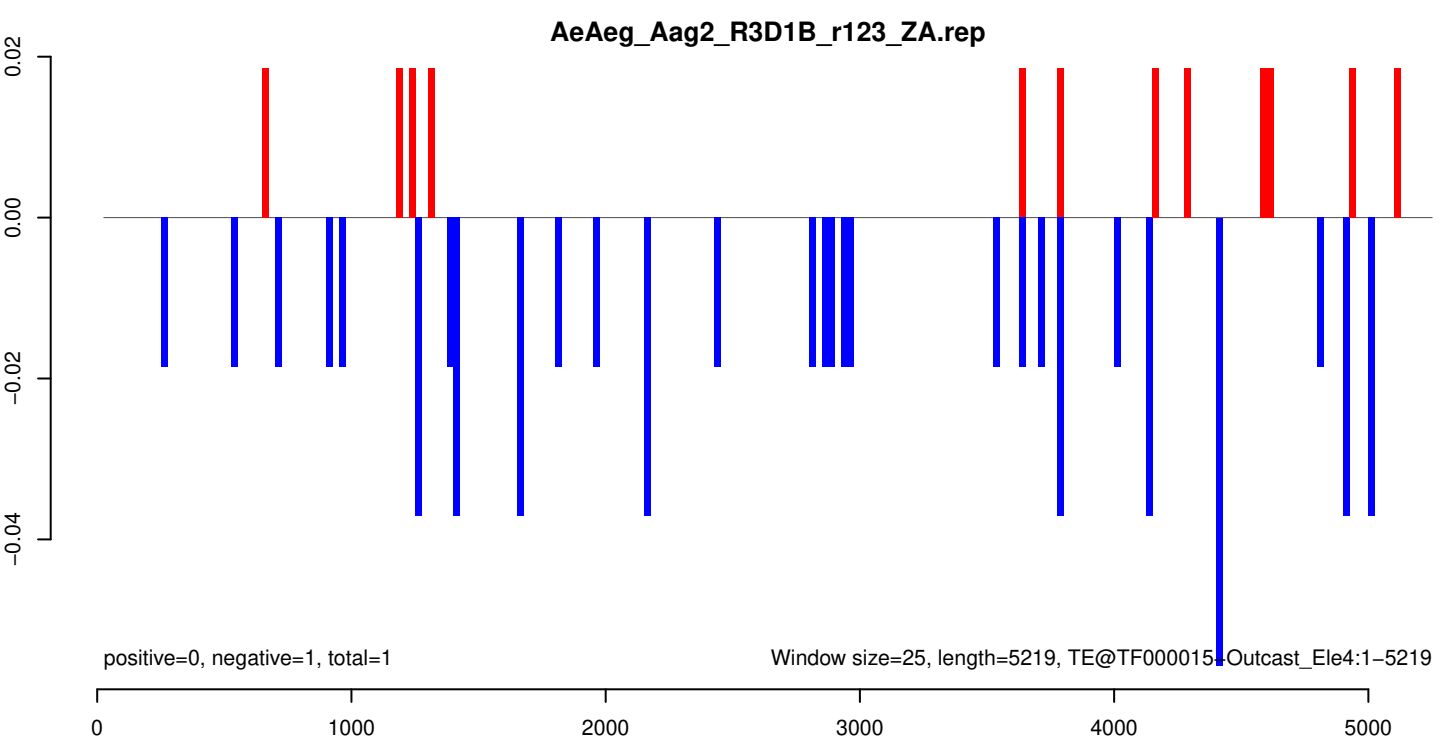
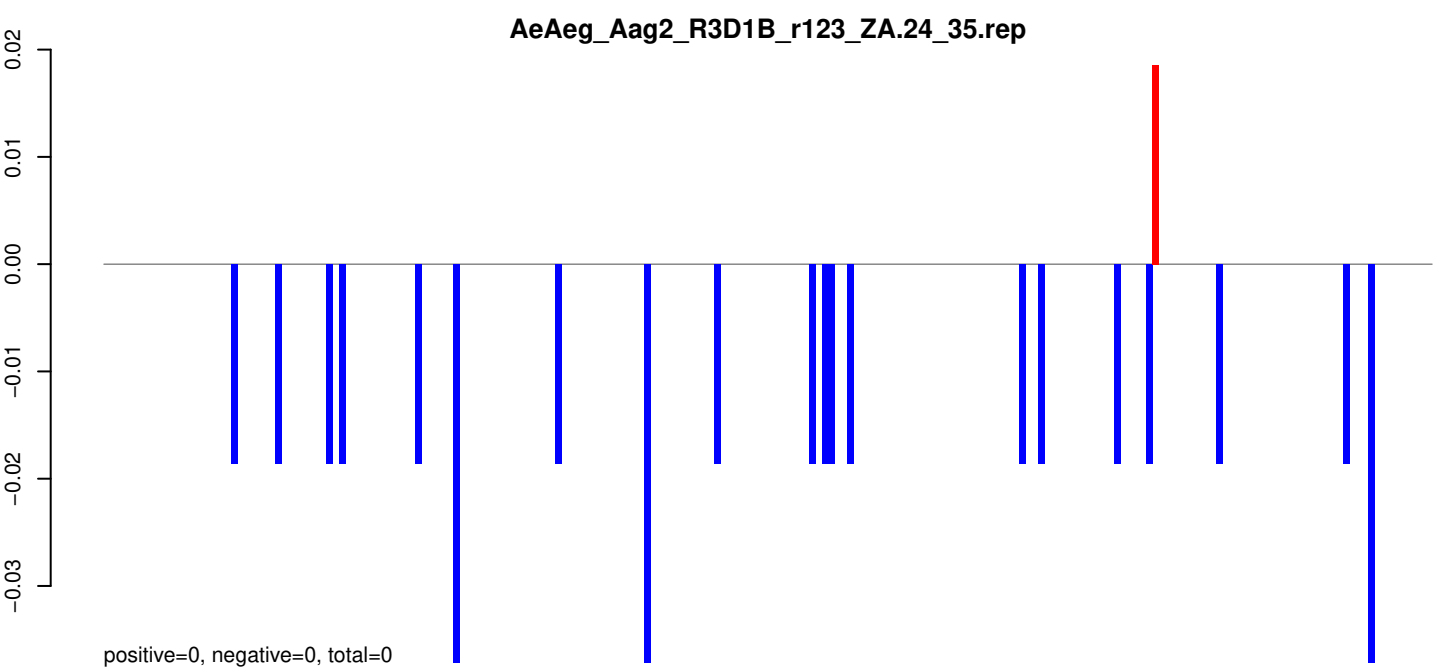
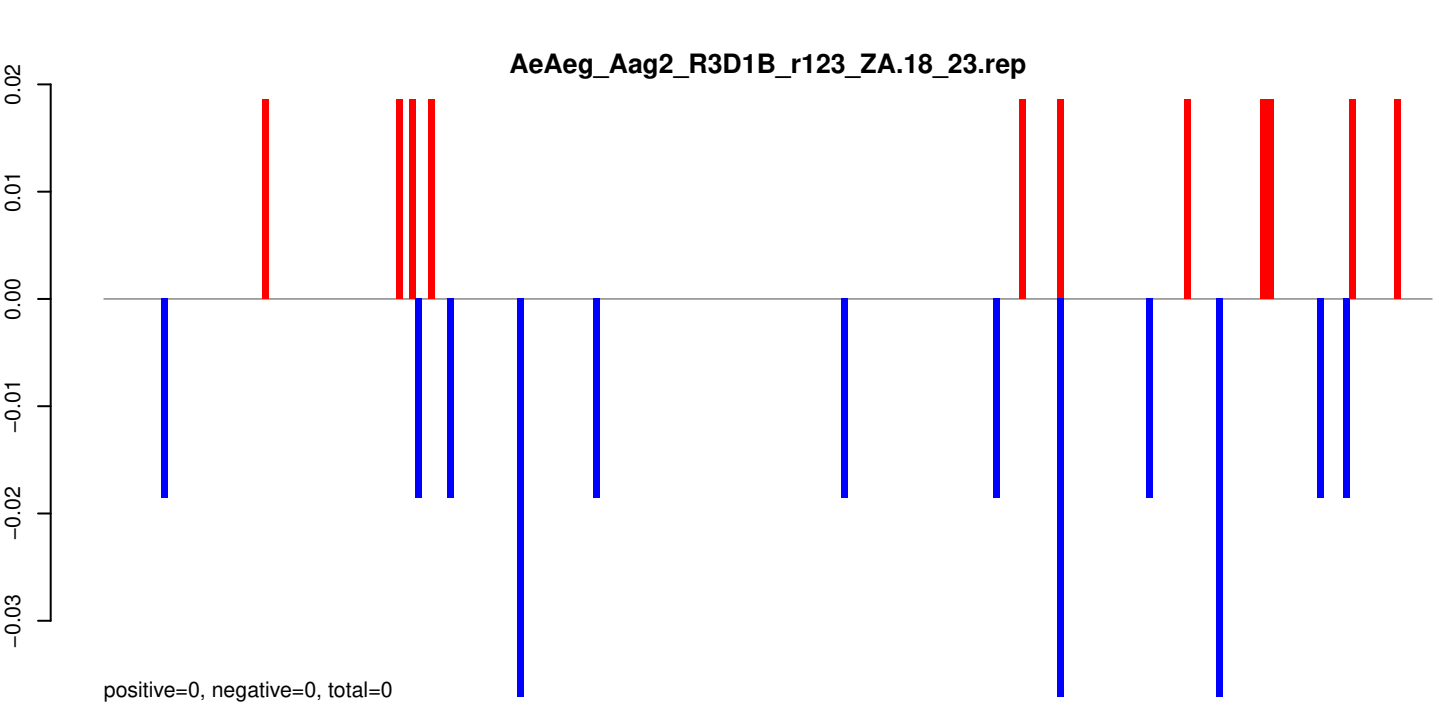

AeAeg_Aag2_R3D1B_r123_ZA.18_23.rep



AeAeg_Aag2_R3D1B_r123_ZA.24_35.rep

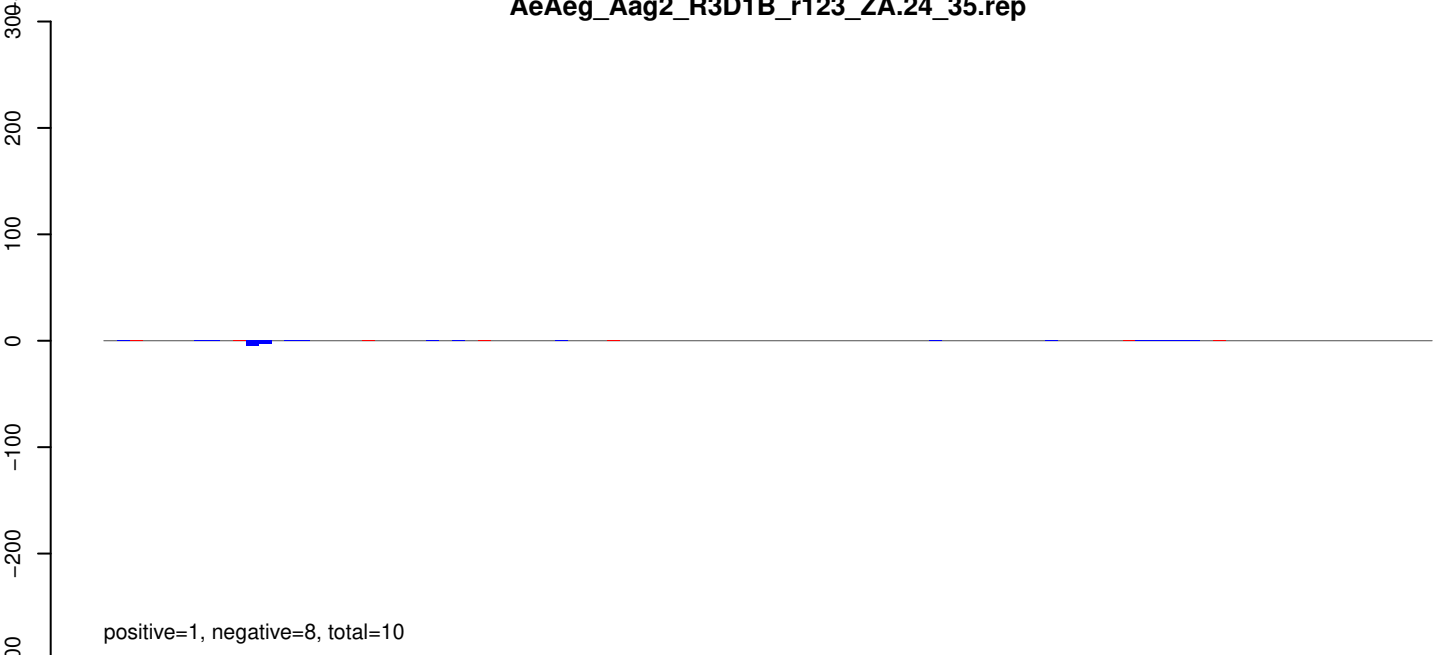

AeAeg_Aag2_R3D1B_r123_ZA.rep

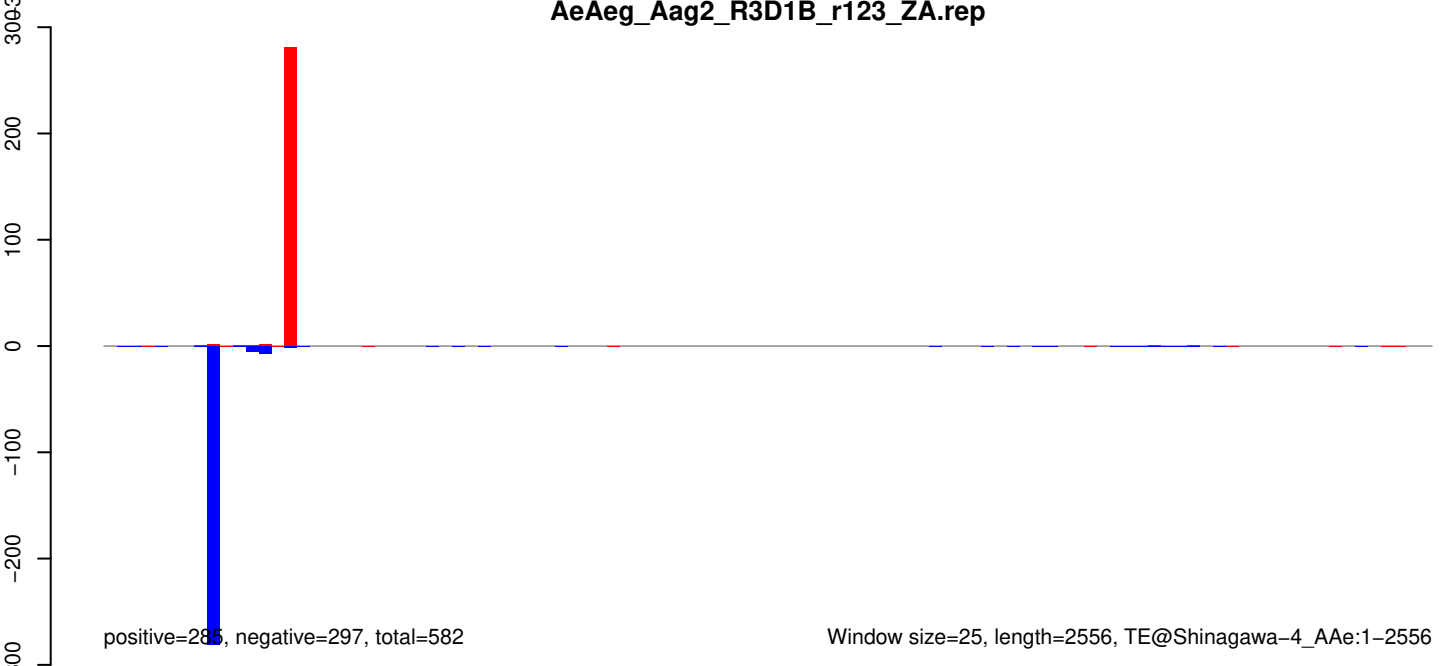

AeAeg_Aag2_R3D1B_r123_ZA.18_23.rep

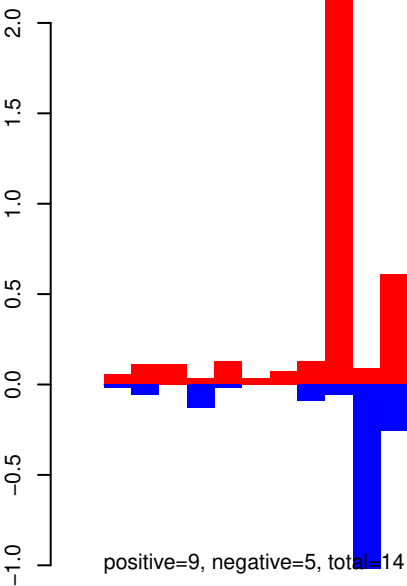

AeAeg_Aag2_R3D1B_r123_ZA.24_35.rep

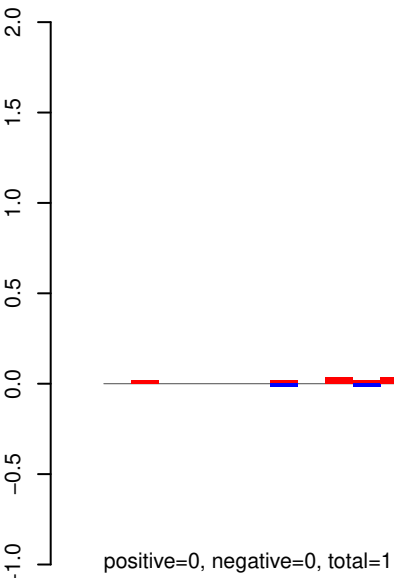

AeAeg_Aag2_R3D1B_r123_ZA.rep

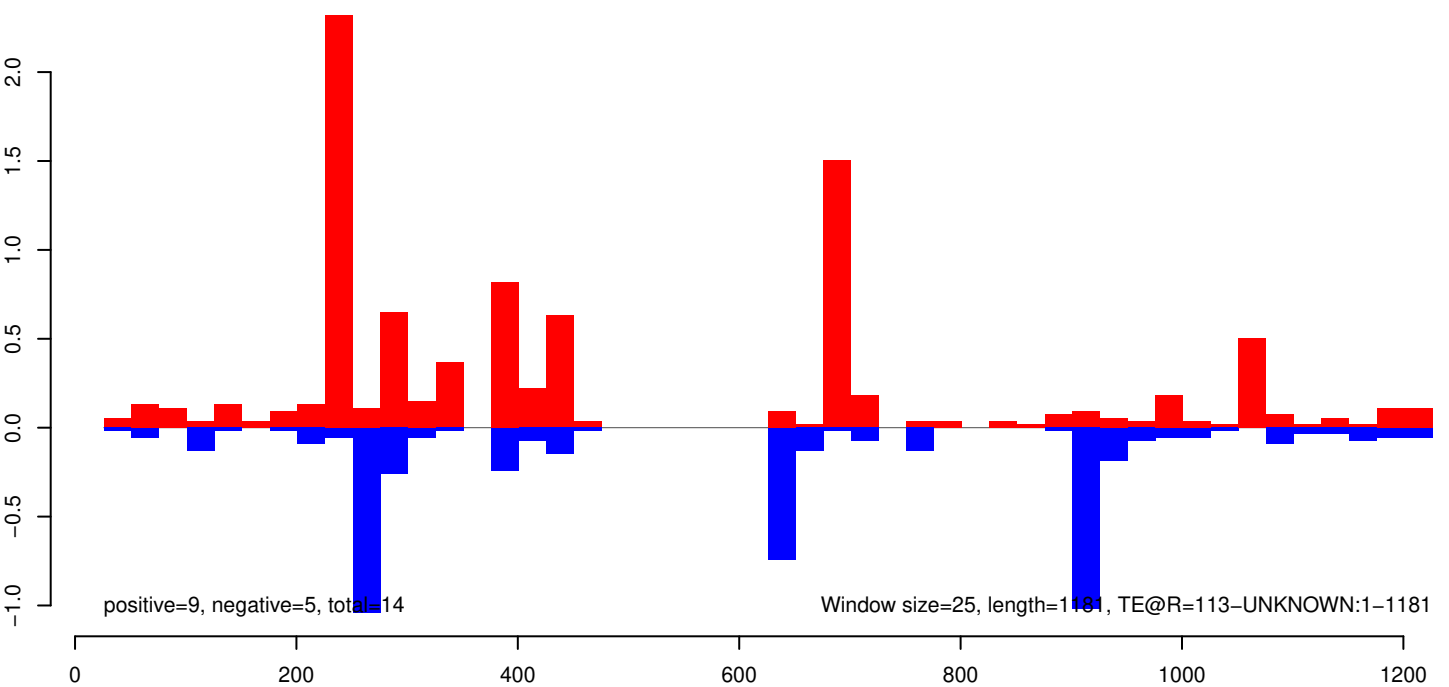

AeAeg_Aag2_R3D1B_r123_ZA.18_23.rep

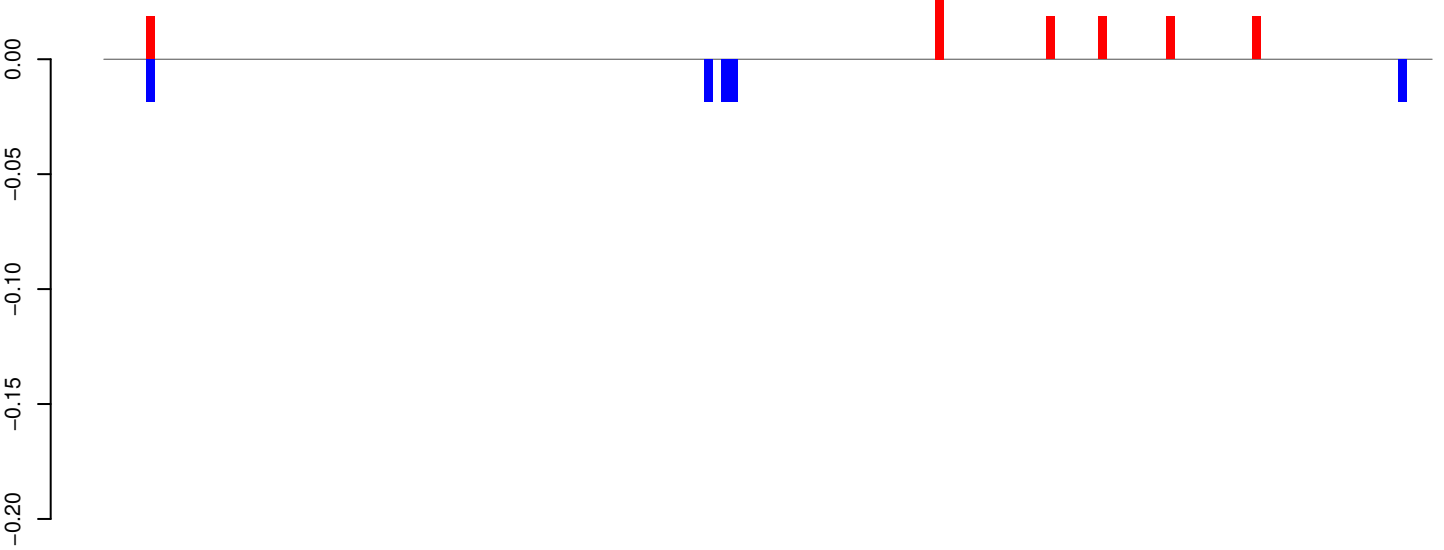

AeAeg_Aag2_R3D1B_r123_ZA.24_35.rep

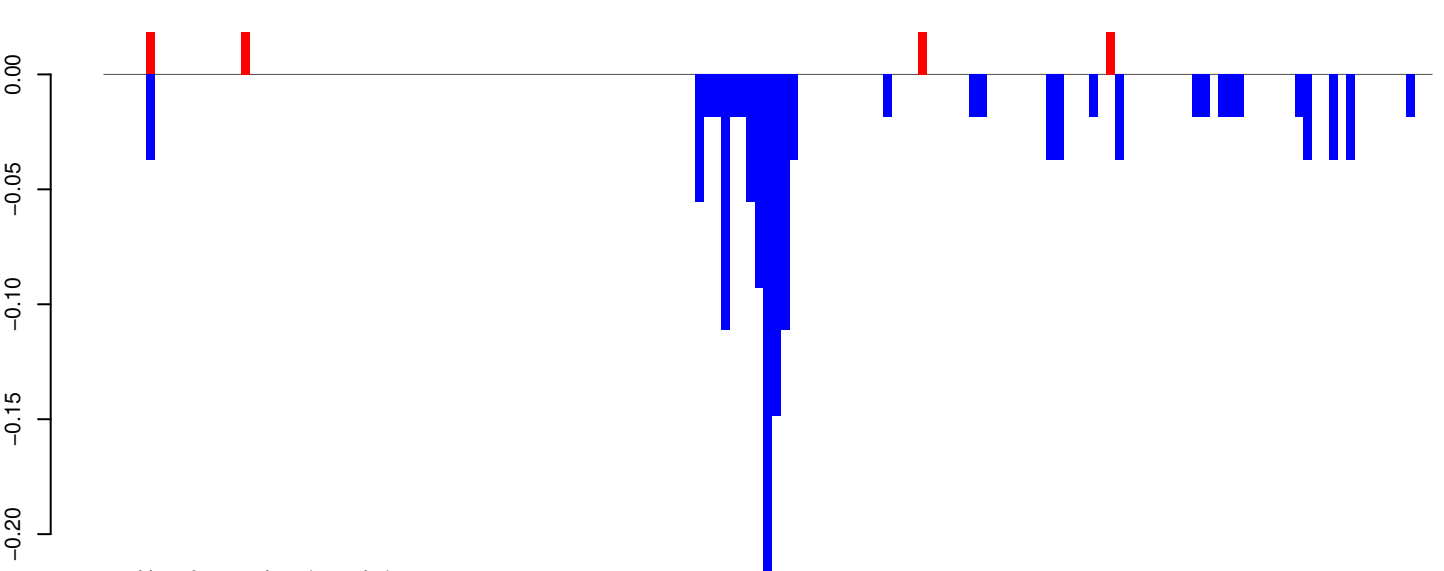

AeAeg_Aag2_R3D1B_r123_ZA.rep

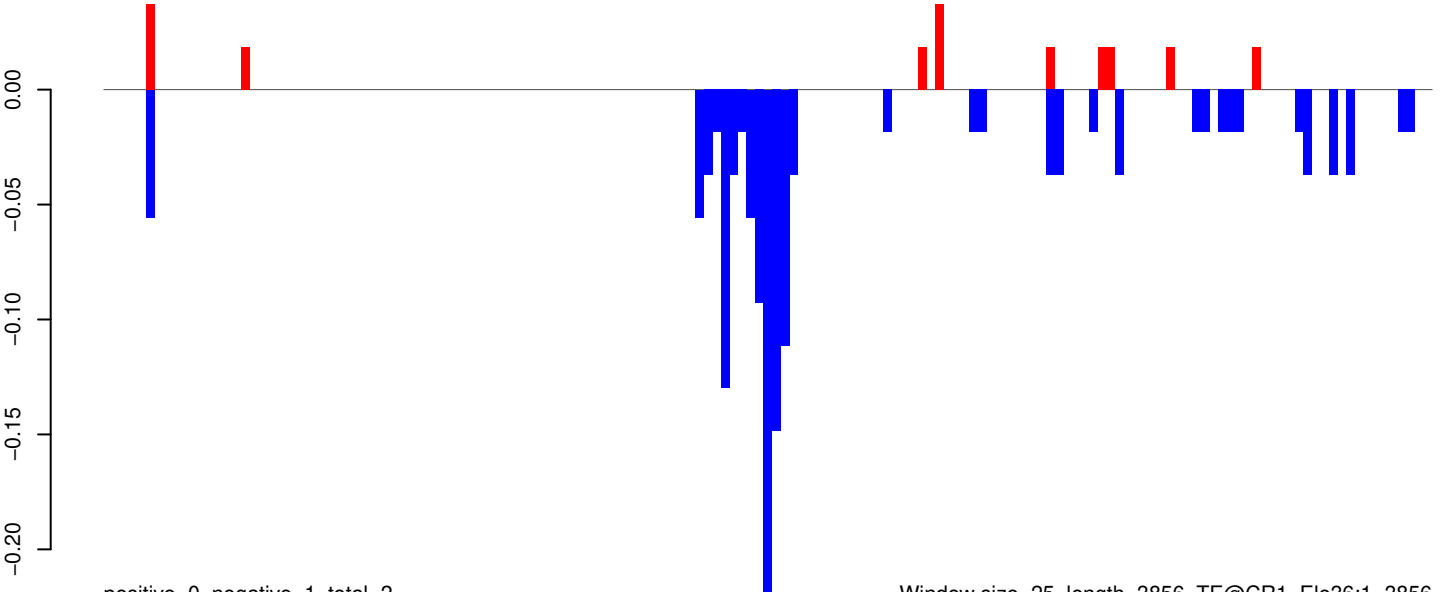

Window size=25, length=3856, TE@CR1_Ele36:1-3856

0 1000 2000 3000 4000

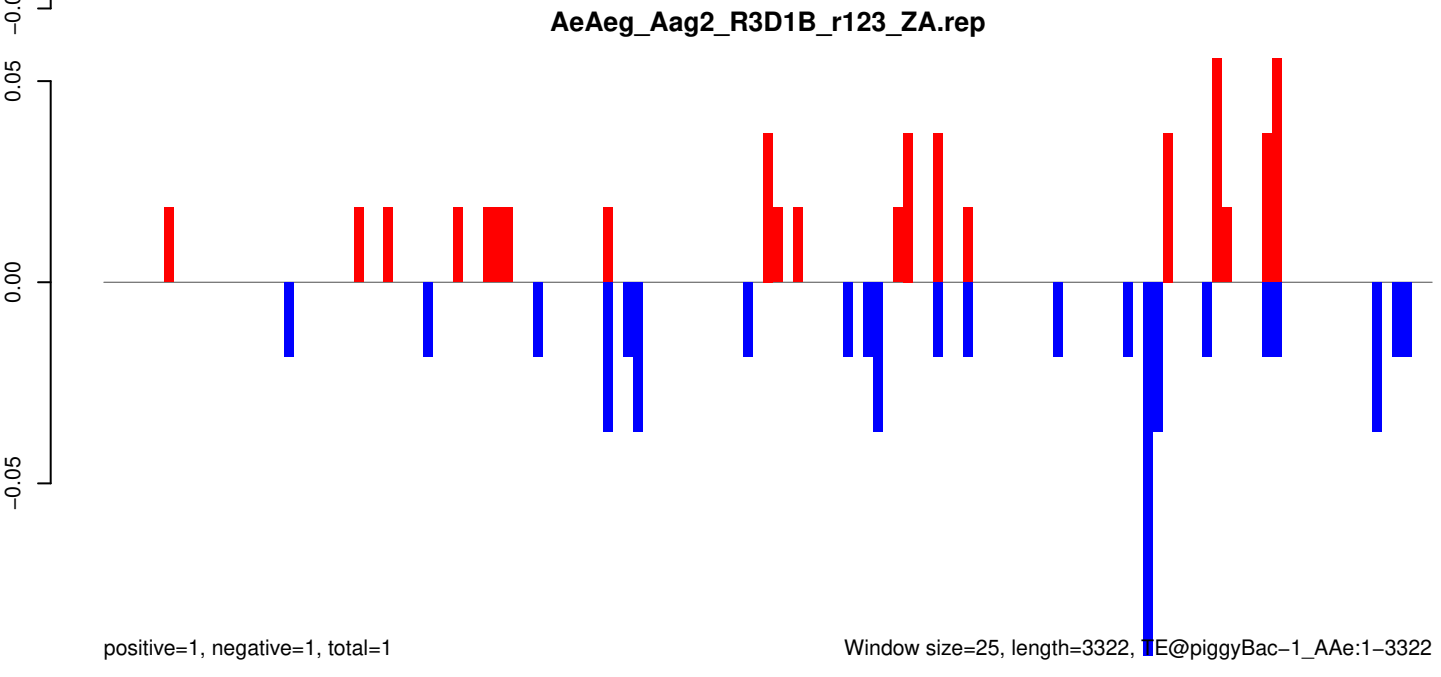
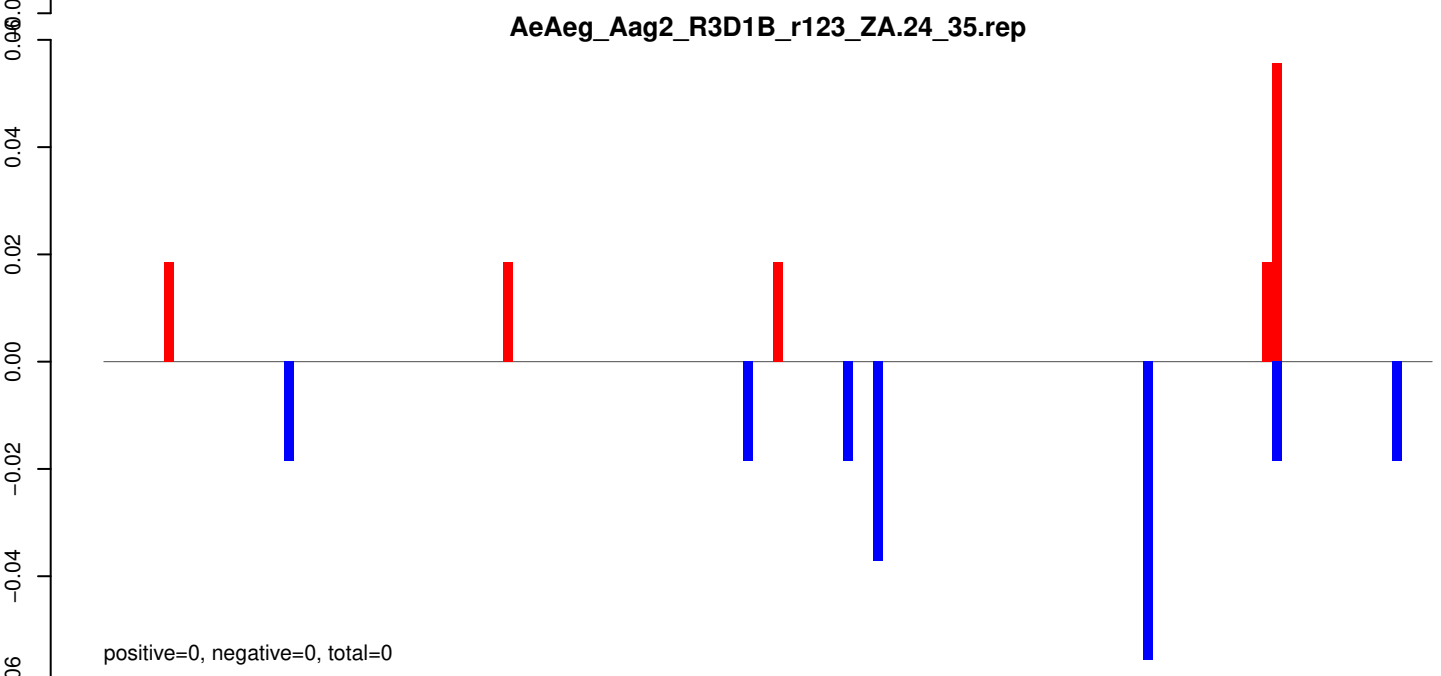
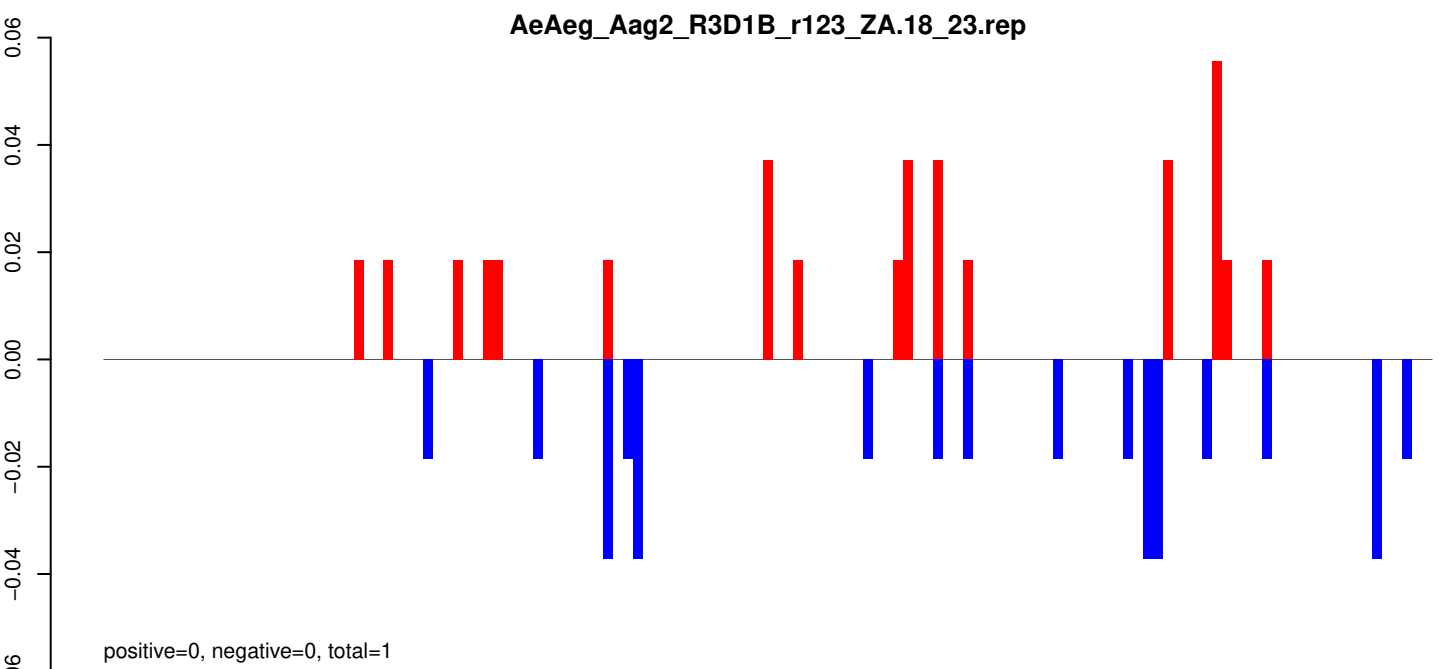

Window size=25, length=3322, TE@piggyBac-1_AAe:1-3322

AeAeg_Aag2_R3D1B_r123_ZA.18_23.rep

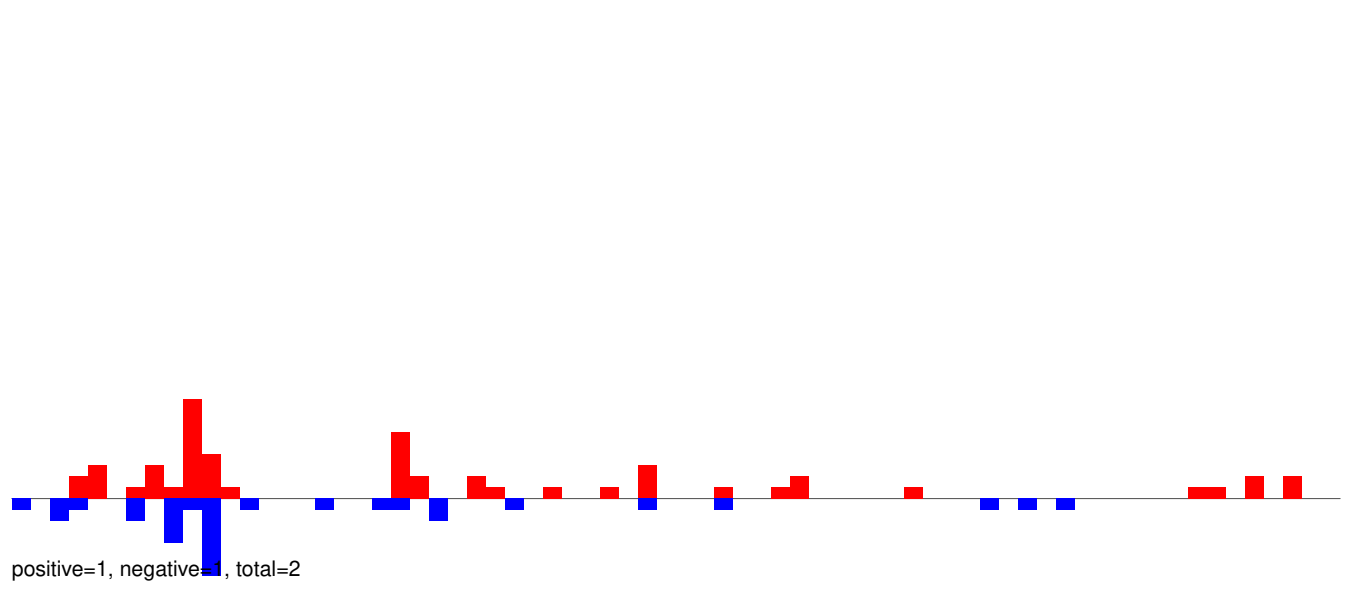

AeAeg_Aag2_R3D1B_r123_ZA.24_35.rep

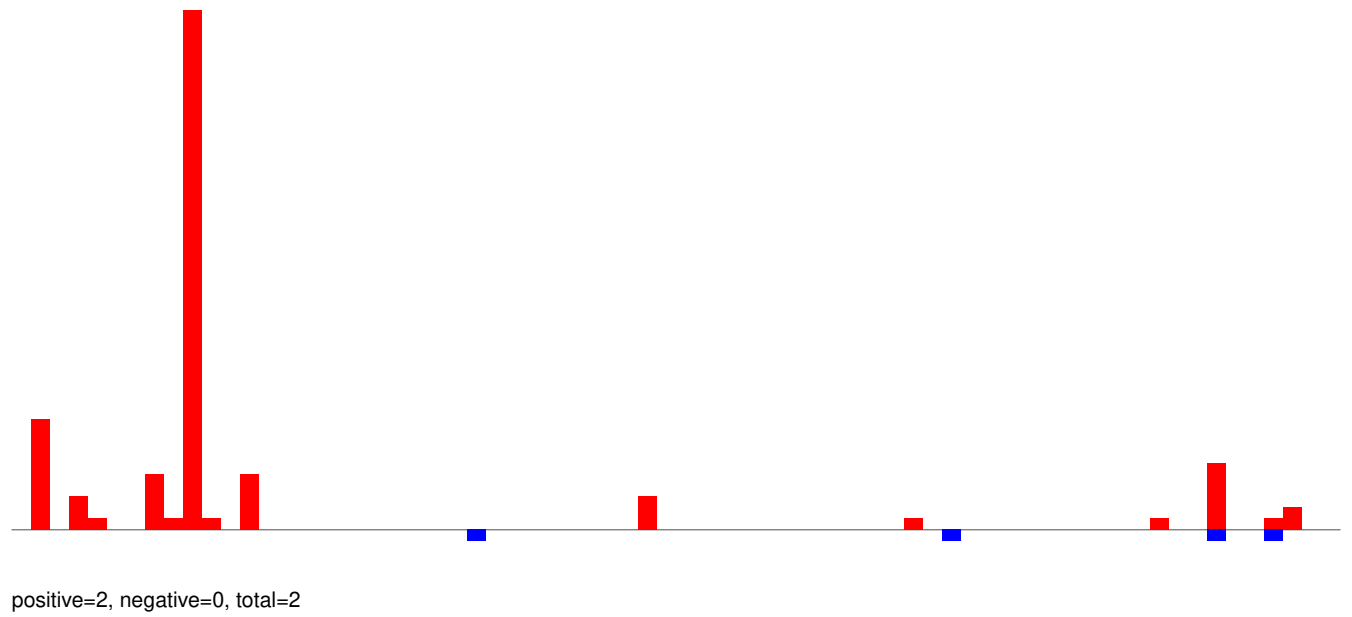

AeAeg_Aag2_R3D1B_r123_ZA.rep

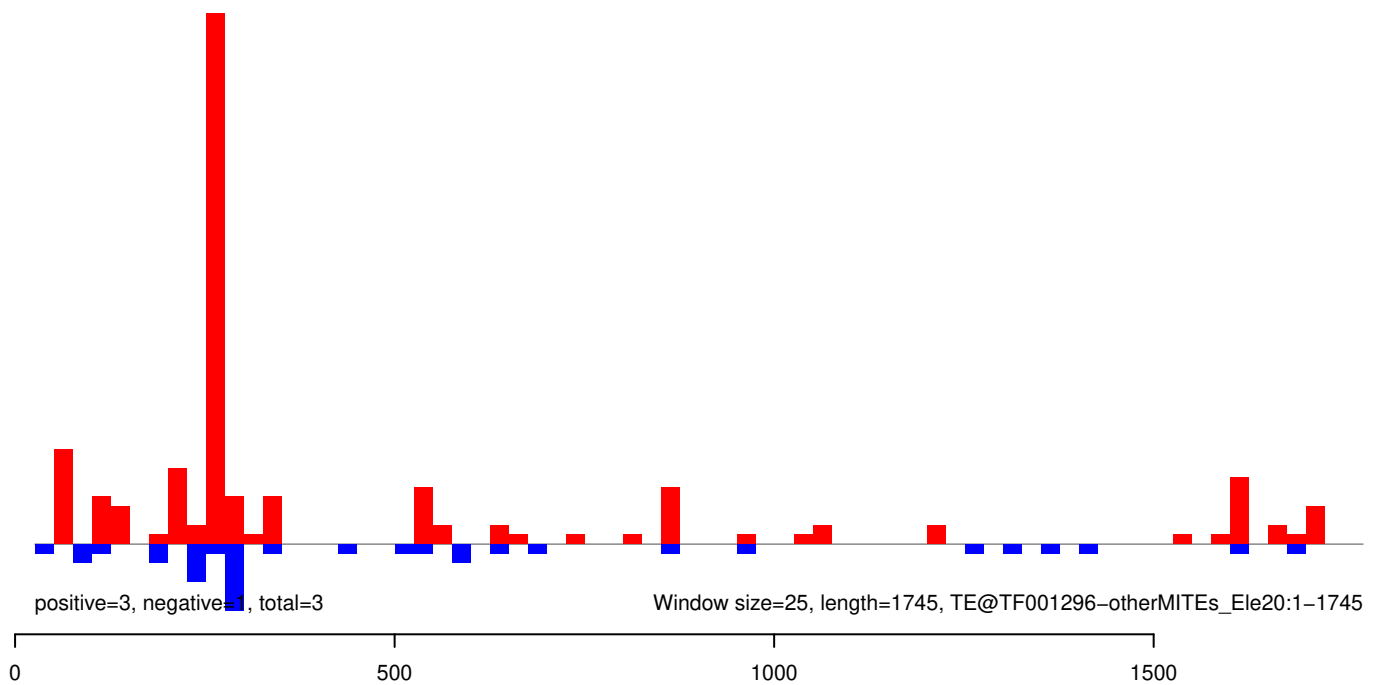

AeAeg_Aag2_R3D1B_r123_ZA.18_23.rep

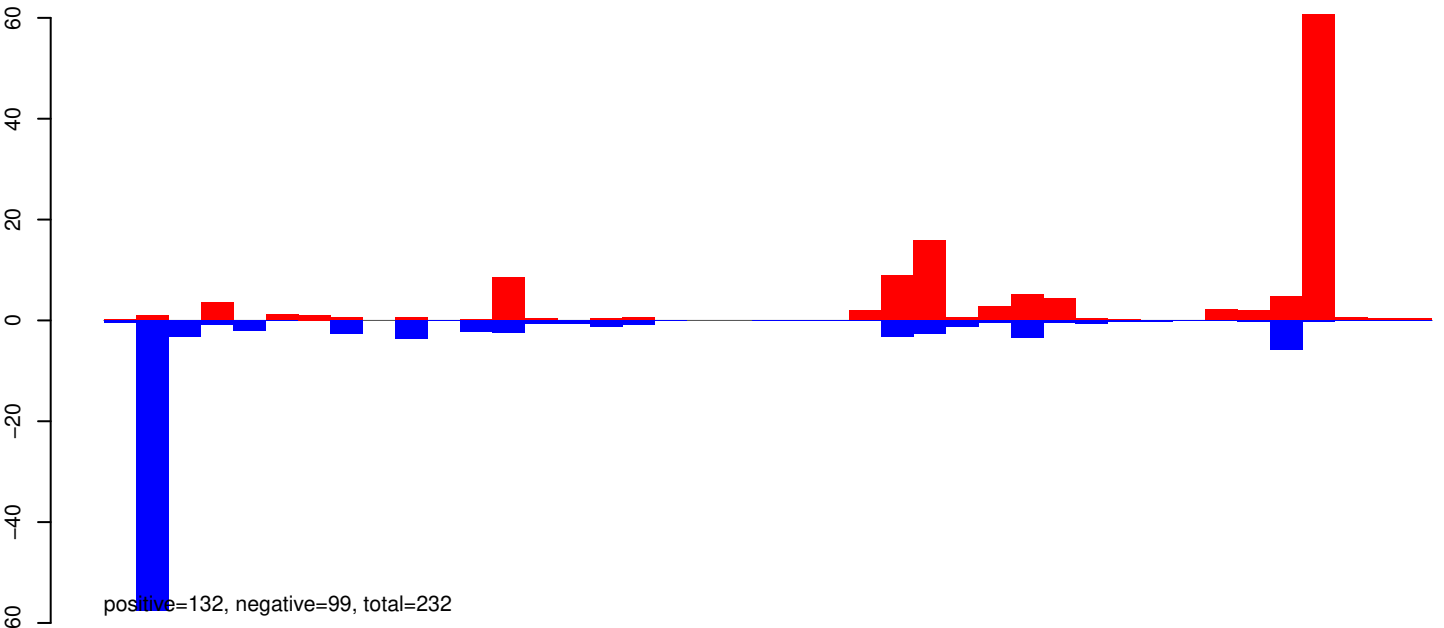

AeAeg_Aag2_R3D1B_r123_ZA.24_35.rep

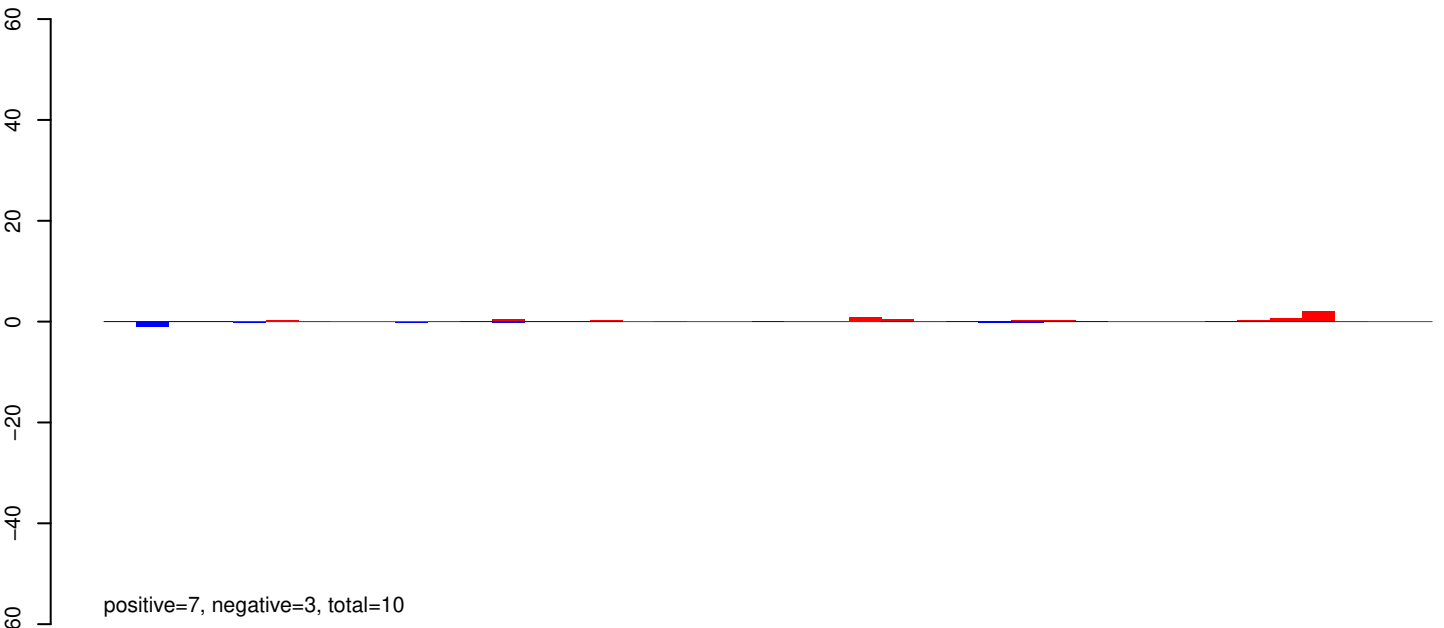

AeAeg_Aag2_R3D1B_r123_ZA.rep

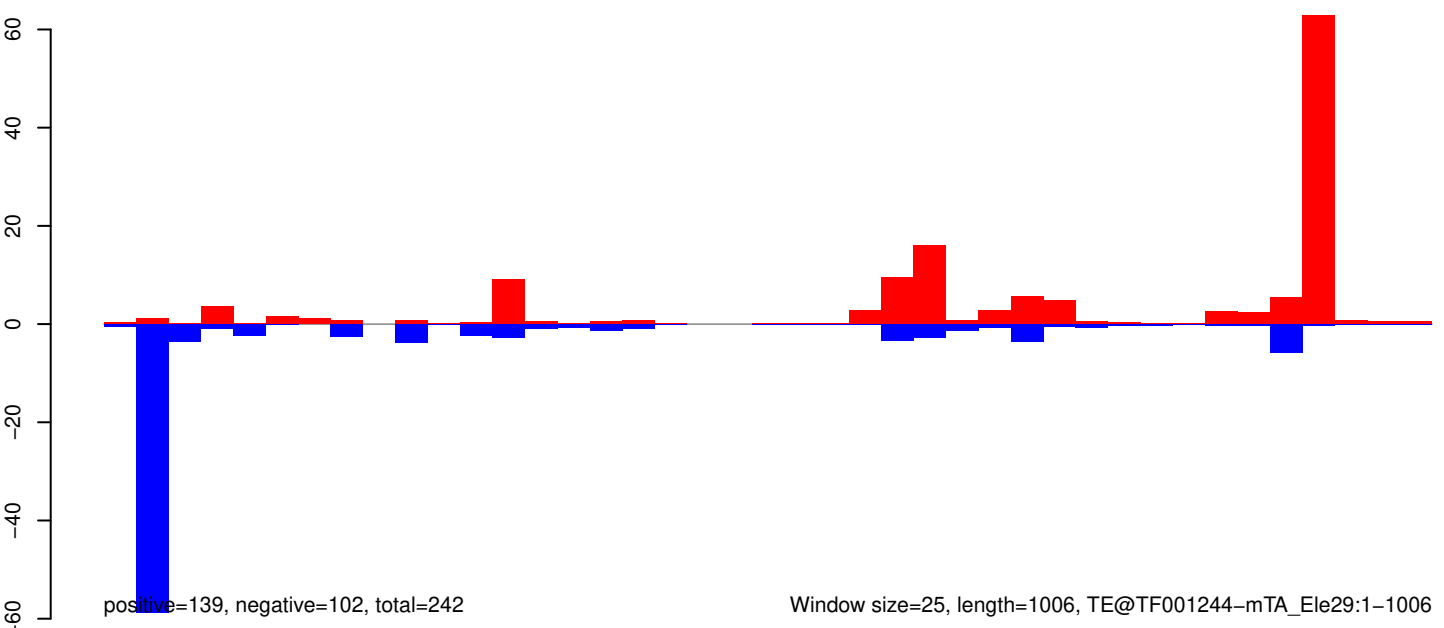

Window size=25, length=1006, TE@TF001244-mTA_Ele29:1-1006

AeAeg_Aag2_R3D1B_r123_ZA.18_23.rep

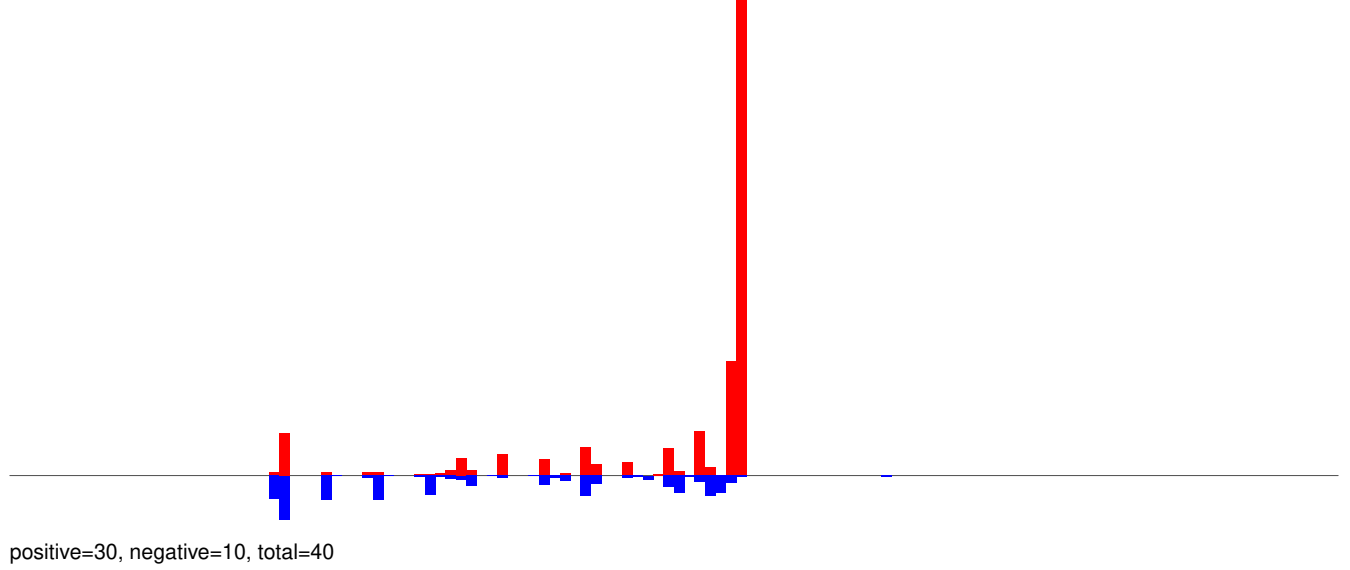

AeAeg_Aag2_R3D1B_r123_ZA.24_35.rep

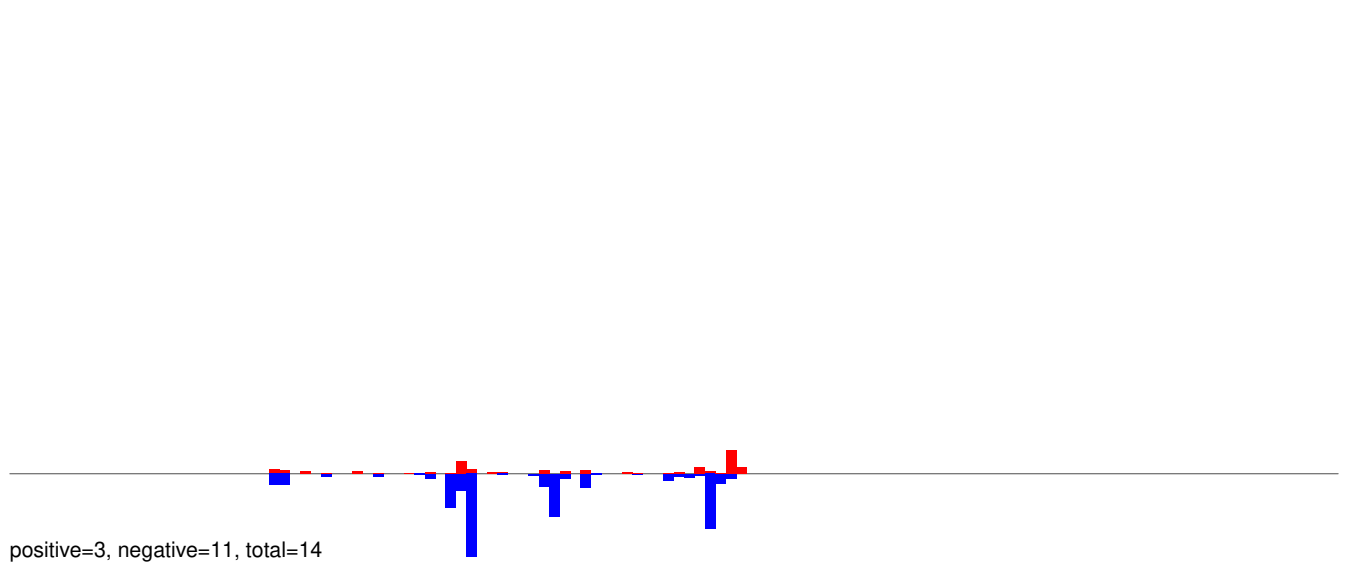

AeAeg_Aag2_R3D1B_r123_ZA.rep

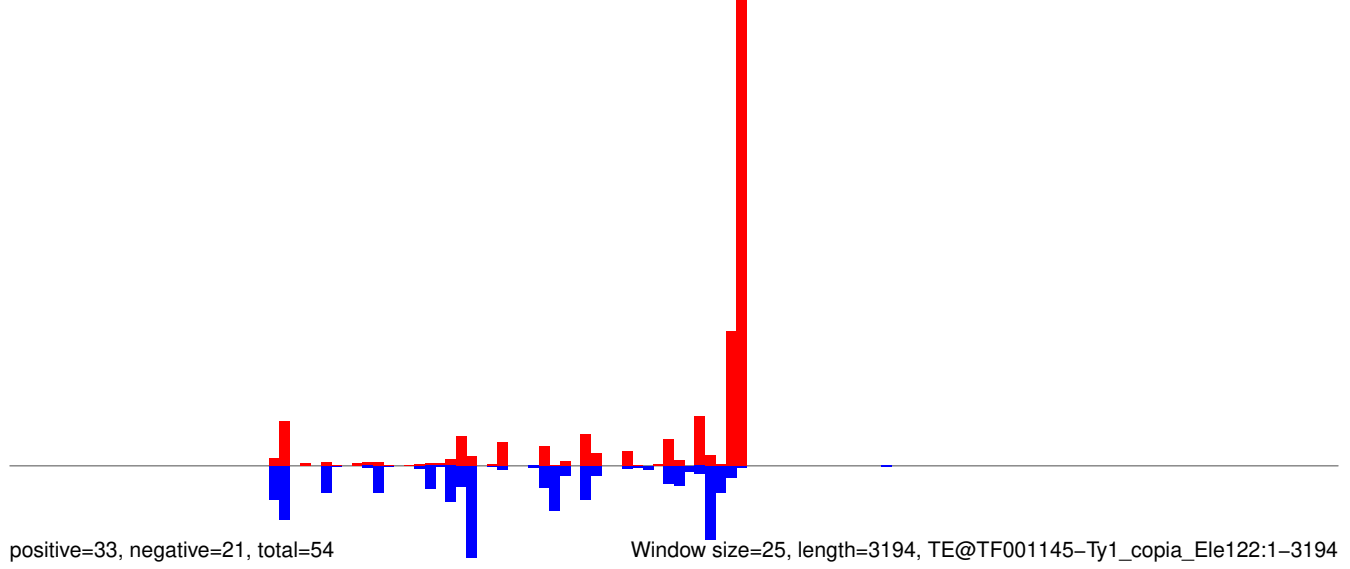

AeAeg_Aag2_R3D1B_r123_ZA.18_23.rep

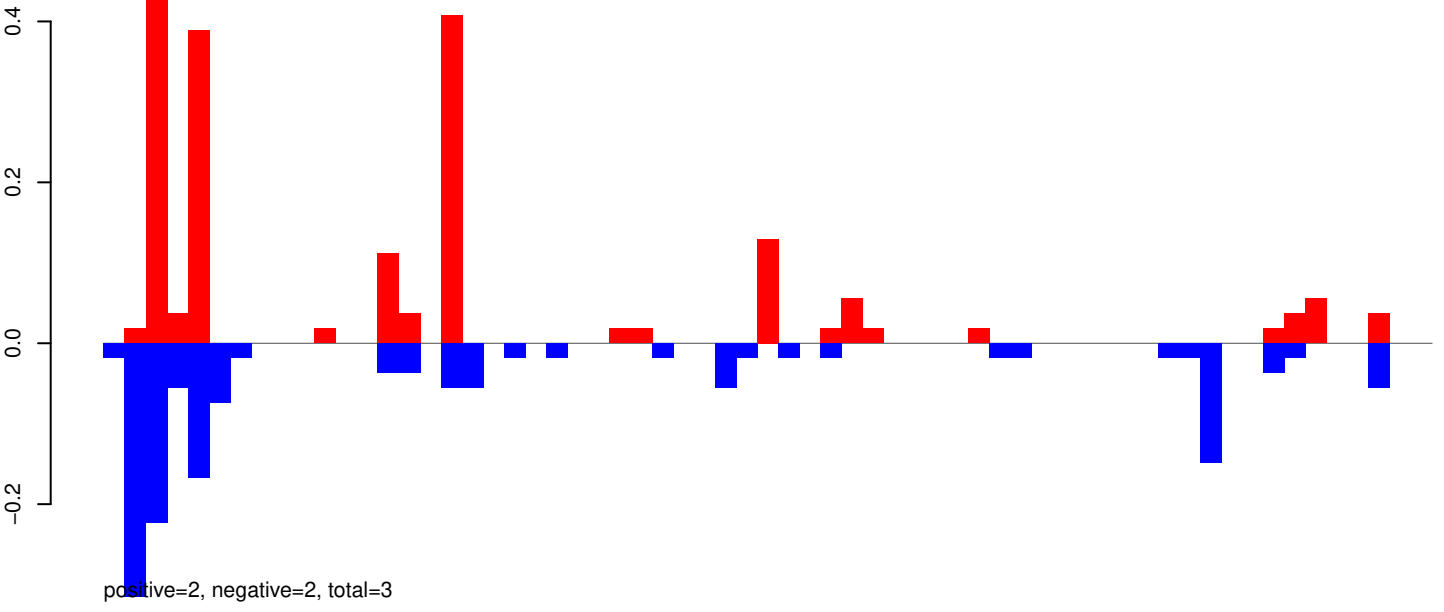

AeAeg_Aag2_R3D1B_r123_ZA.24_35.rep

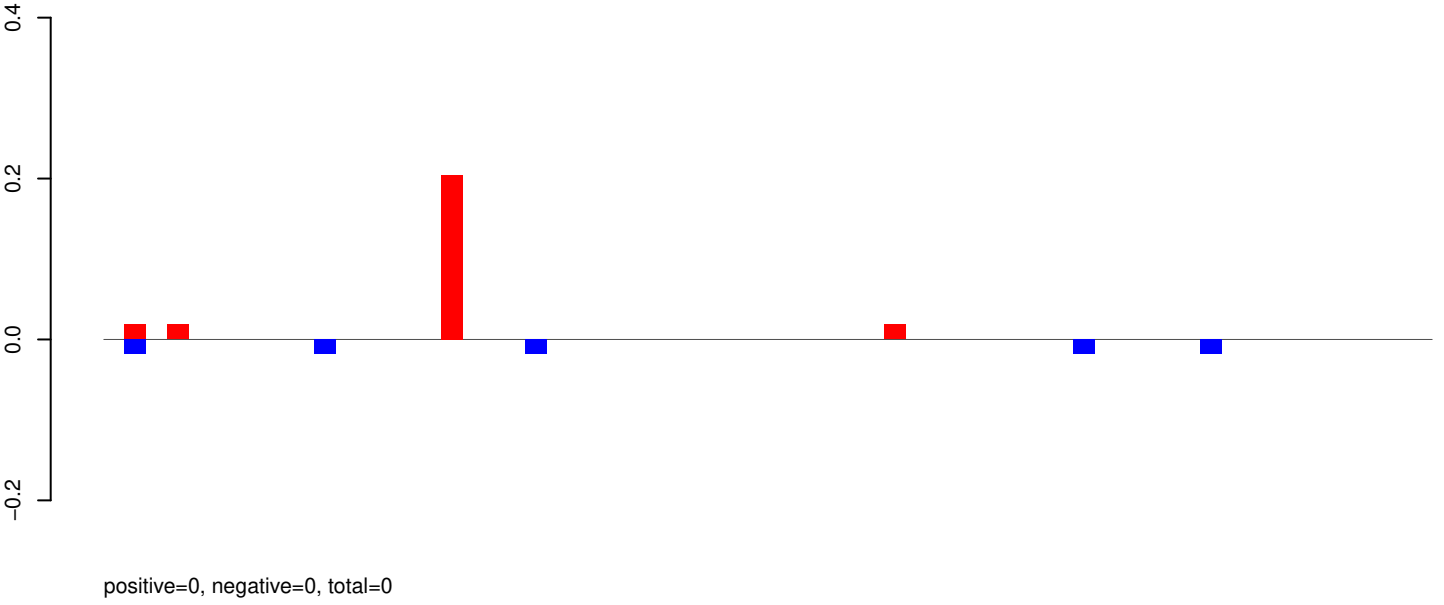

AeAeg_Aag2_R3D1B_r123_ZA.rep

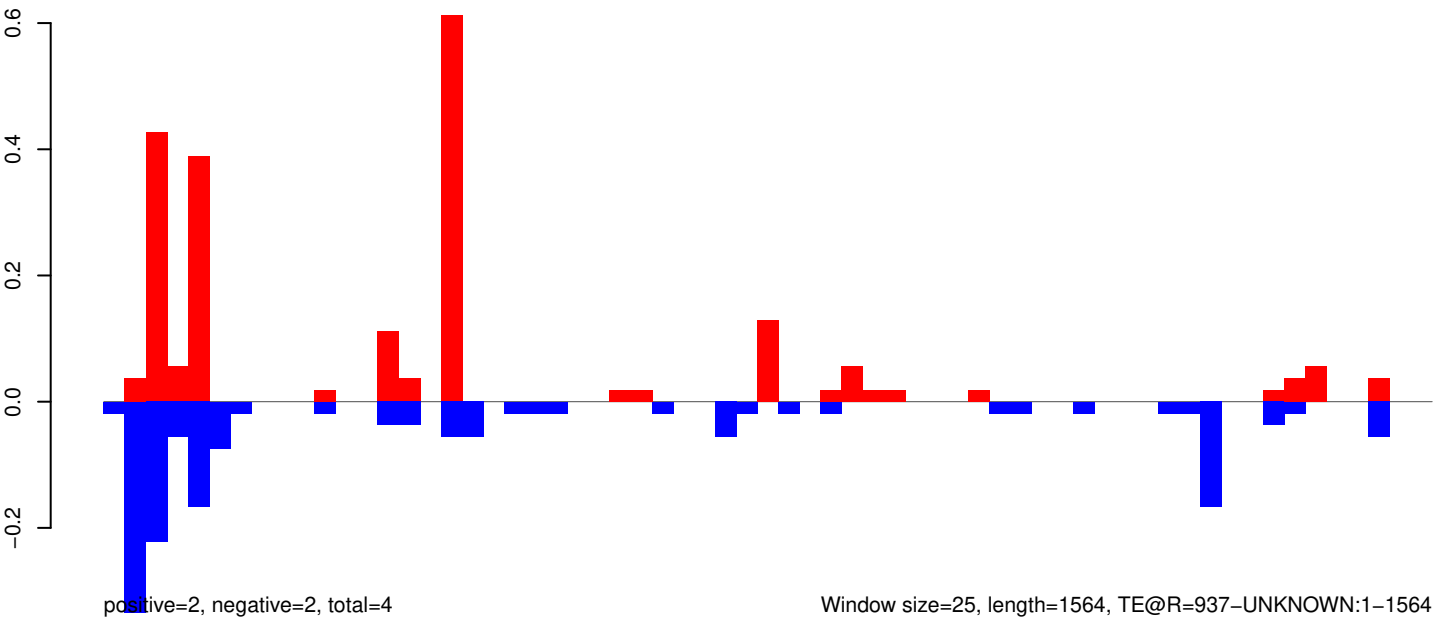

AeAeg_Aag2_R3D1B_r123_ZA.18_23.rep



positive=9, negative=11, total=21

AeAeg_Aag2_R3D1B_r123_ZA.24_35.rep



positive=51, negative=18, total=69

AeAeg_Aag2_R3D1B_r123_ZA.rep



positive=61, negative=29, total=90

Window size=25, length=1065, TE@R=930-UNKNOWN:1-1065

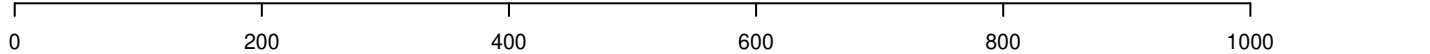

AeAeg_Aag2_R3D1B_r123_ZA.18_23.rep

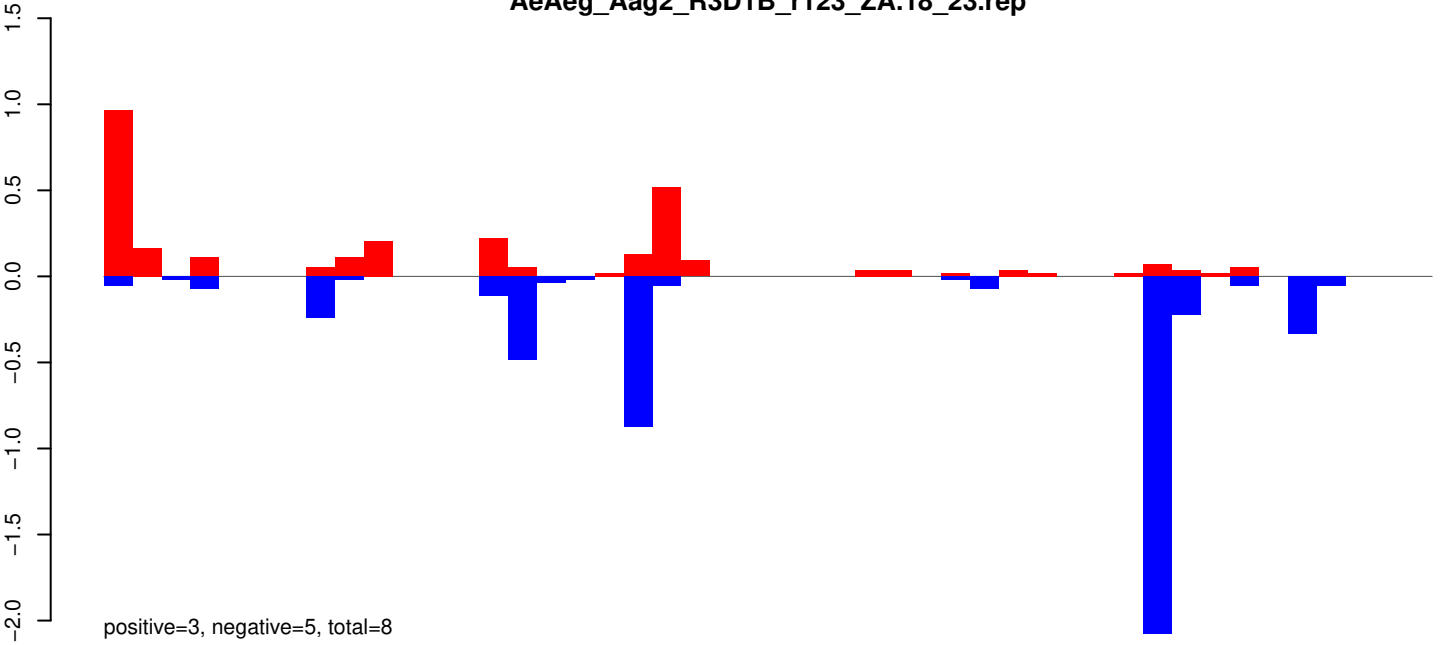

AeAeg_Aag2_R3D1B_r123_ZA.24_35.rep

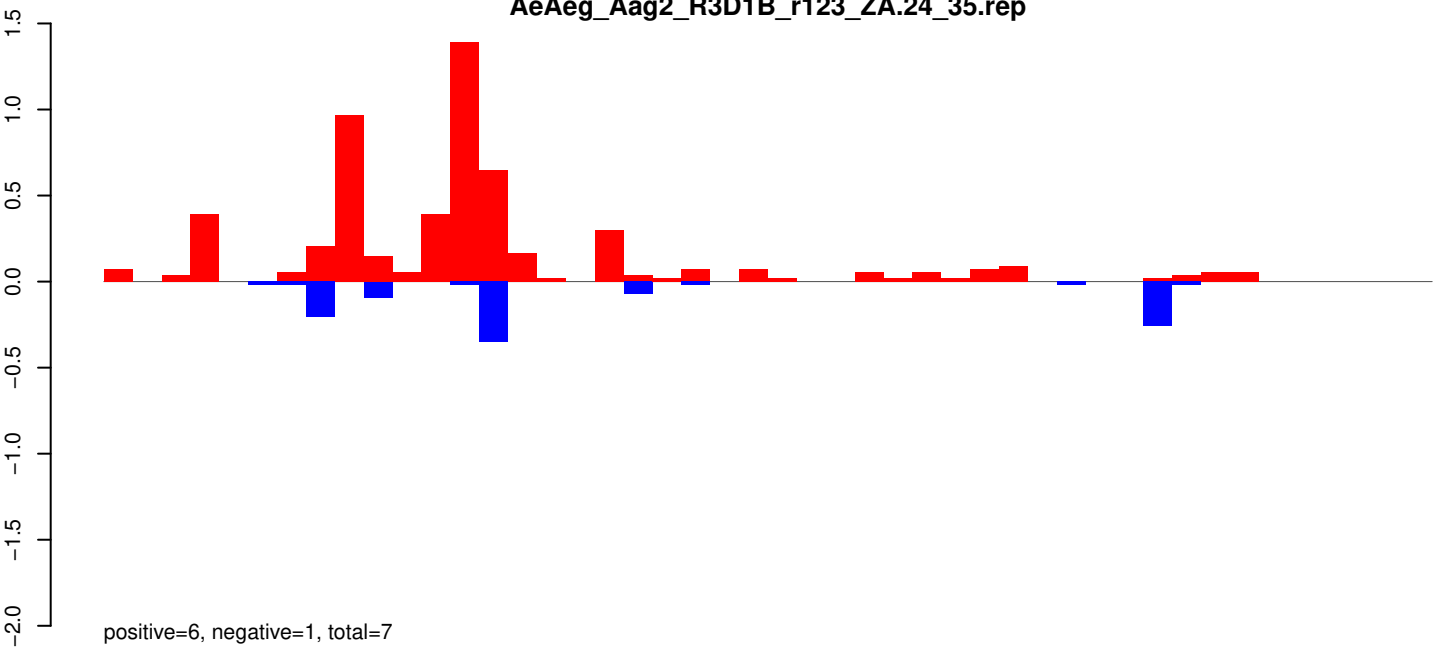

AeAeg_Aag2_R3D1B_r123_ZA.rep

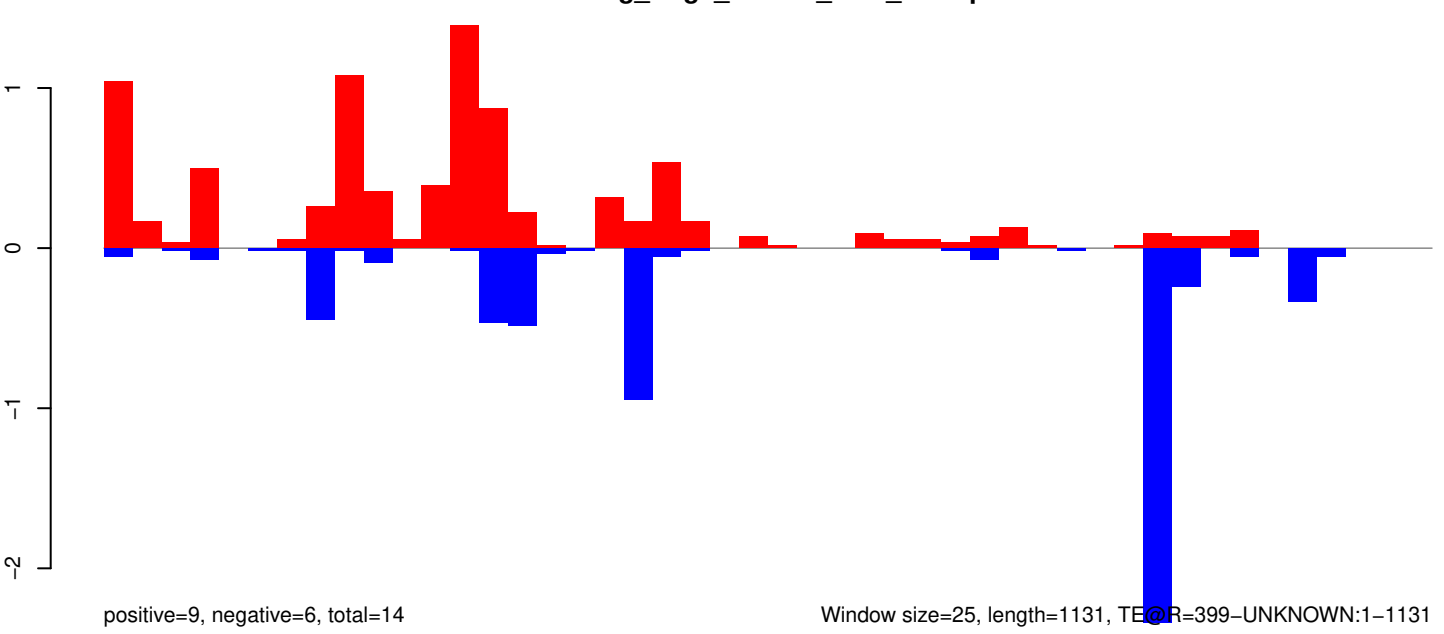

Window size=25, length=1131, TE@R=399-UNKNOWN:1-1131

0 200 400 600 800 1000 1200

AeAeg_Aag2_R3D1B_r123_ZA.18_23.rep

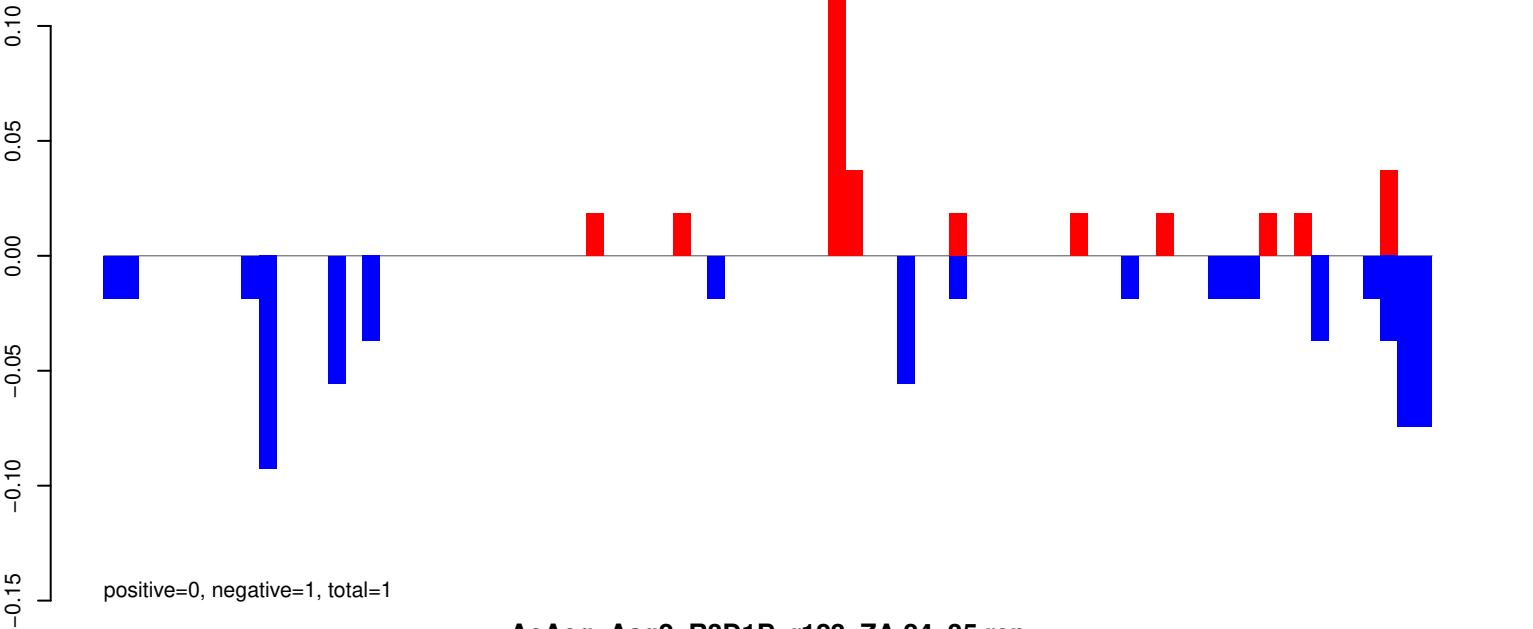

AeAeg_Aag2_R3D1B_r123_ZA.24_35.rep

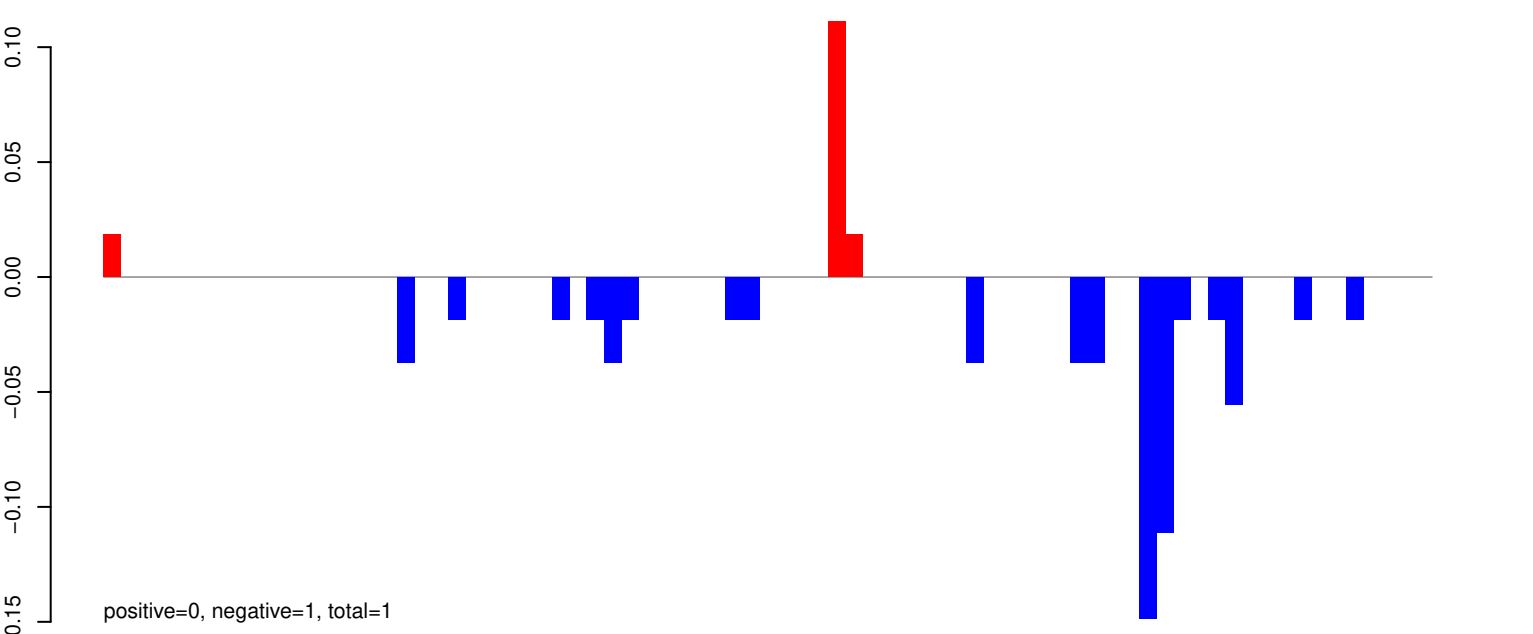

AeAeg_Aag2_R3D1B_r123_ZA.rep

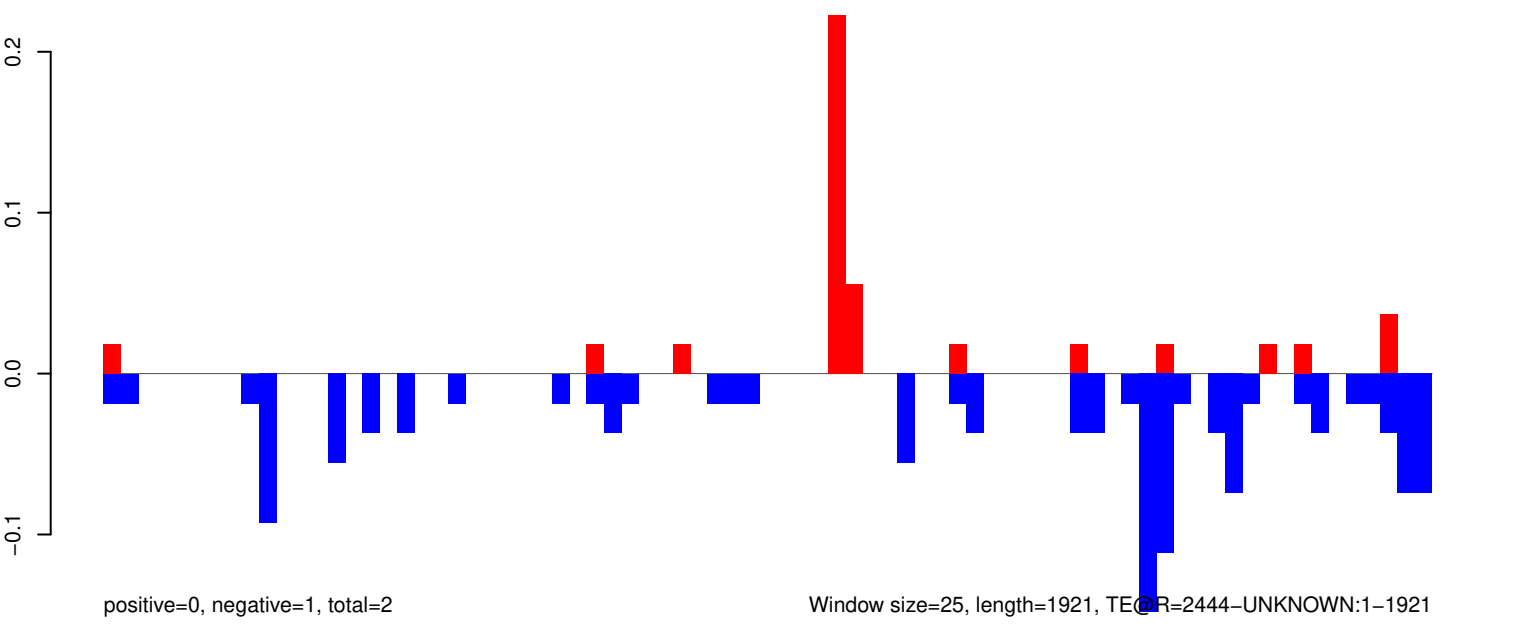

Window size=25, length=1921, TE@R=2444-UNKNOWN:1-1921

AeAeg_Aag2_R3D1B_r123_ZA.18_23.rep

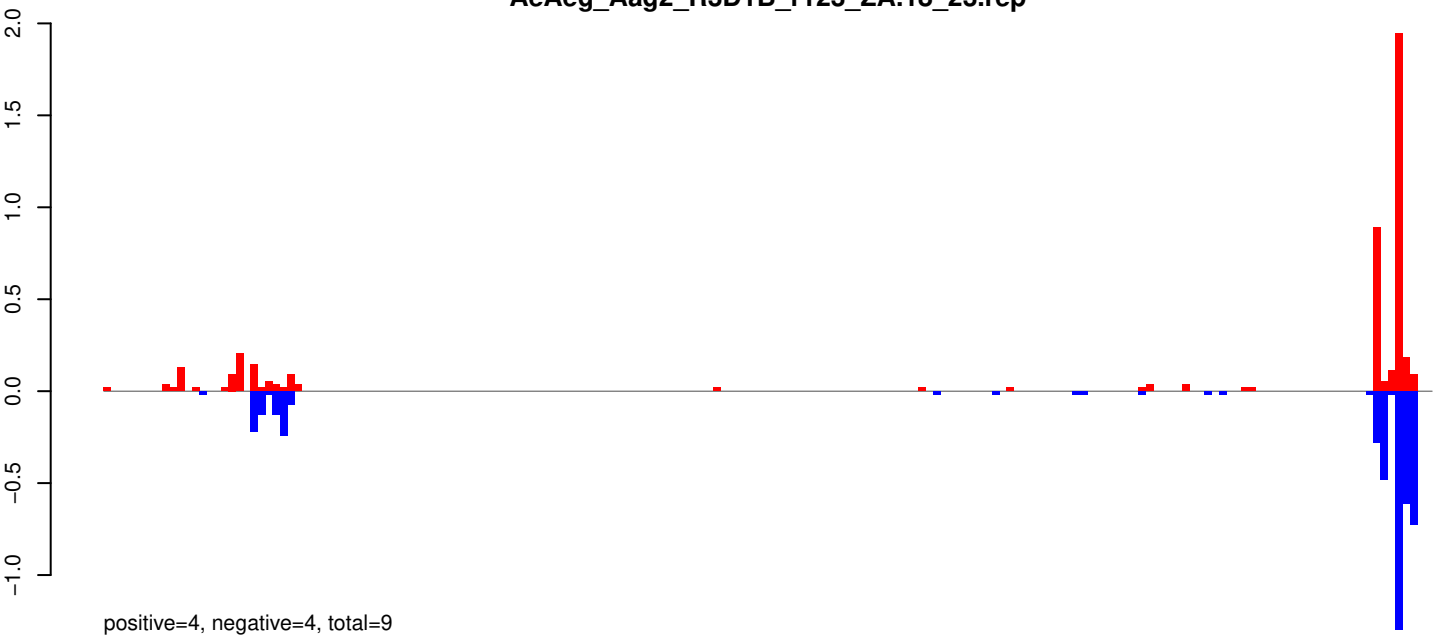

AeAeg_Aag2_R3D1B_r123_ZA.24_35.rep

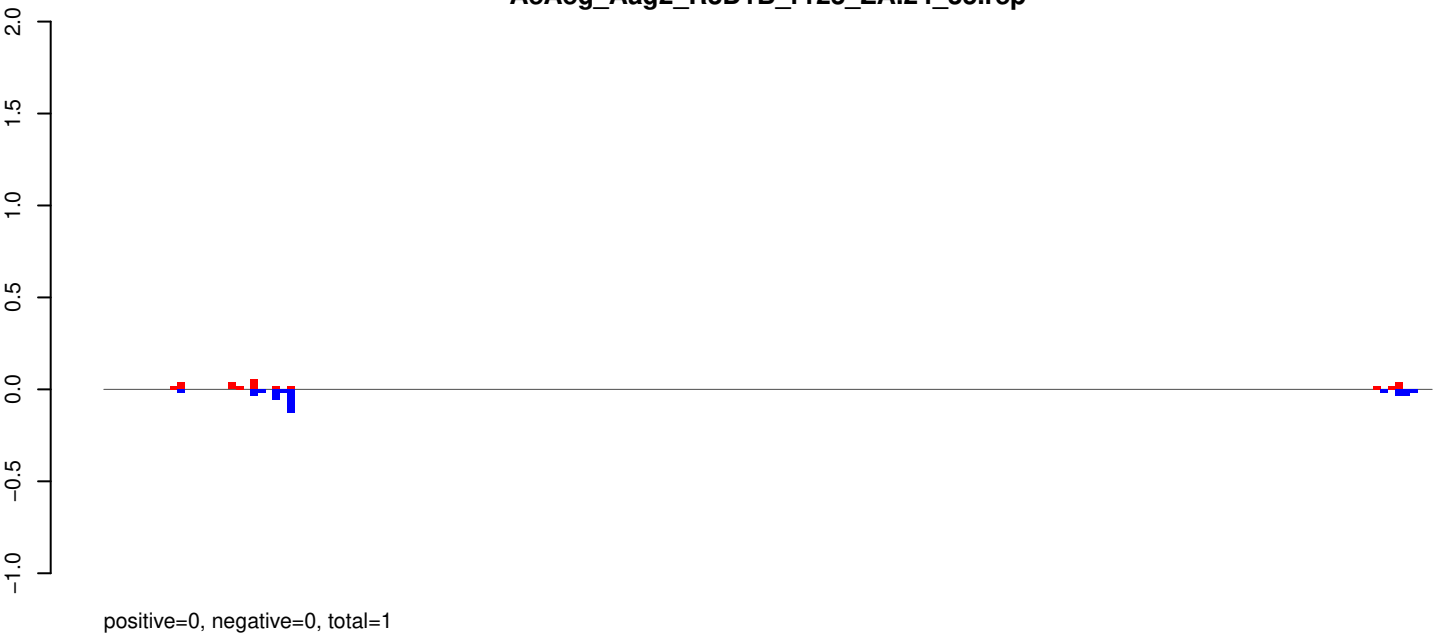

AeAeg_Aag2_R3D1B_r123_ZA.rep

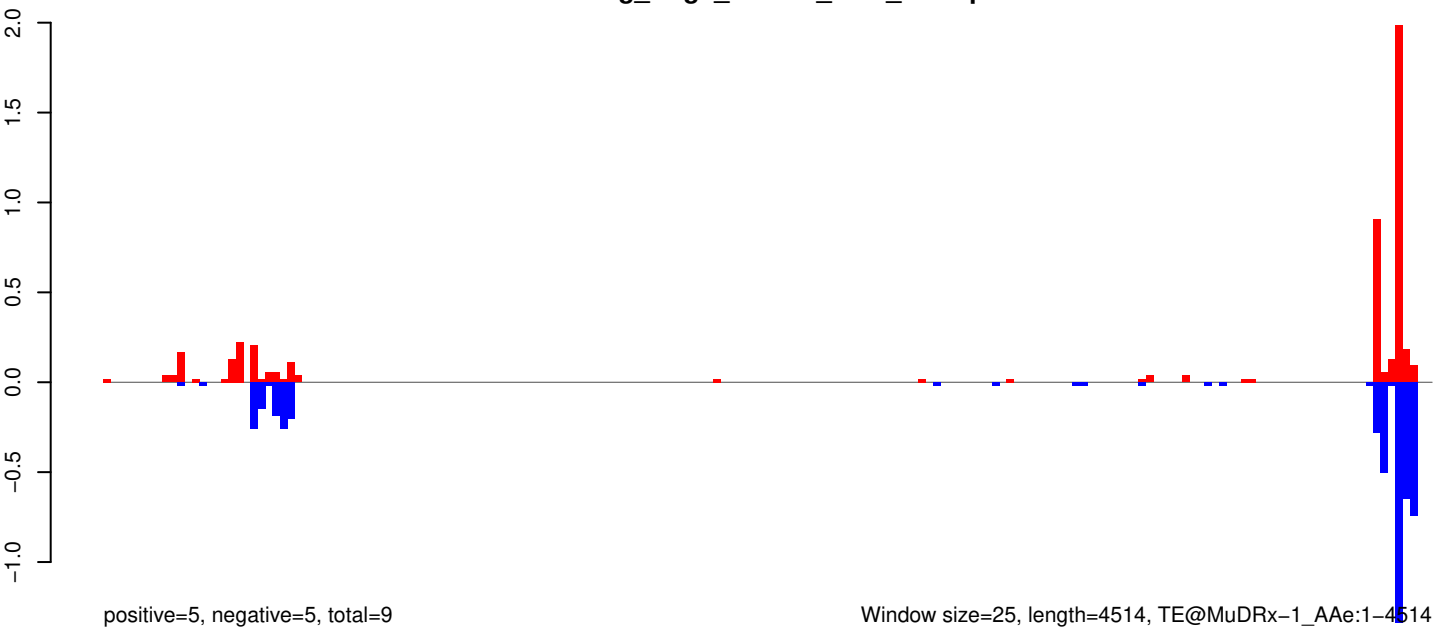

AeAeg_Aag2_R3D1B_r123_ZA.18_23.rep

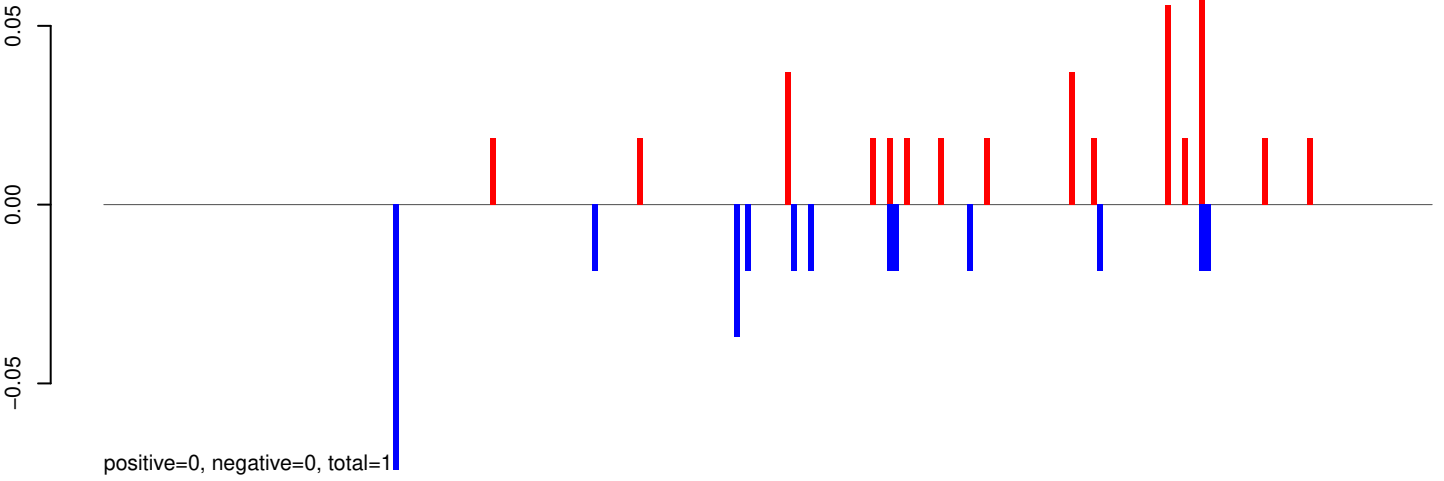

AeAeg_Aag2_R3D1B_r123_ZA.24_35.rep

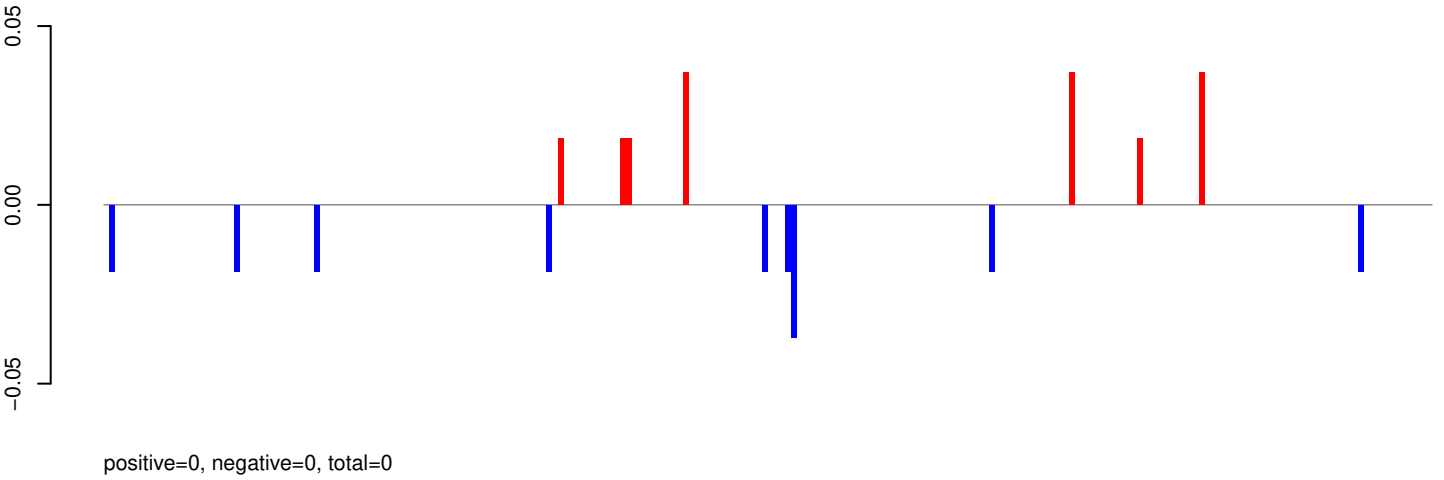

AeAeg_Aag2_R3D1B_r123_ZA.rep

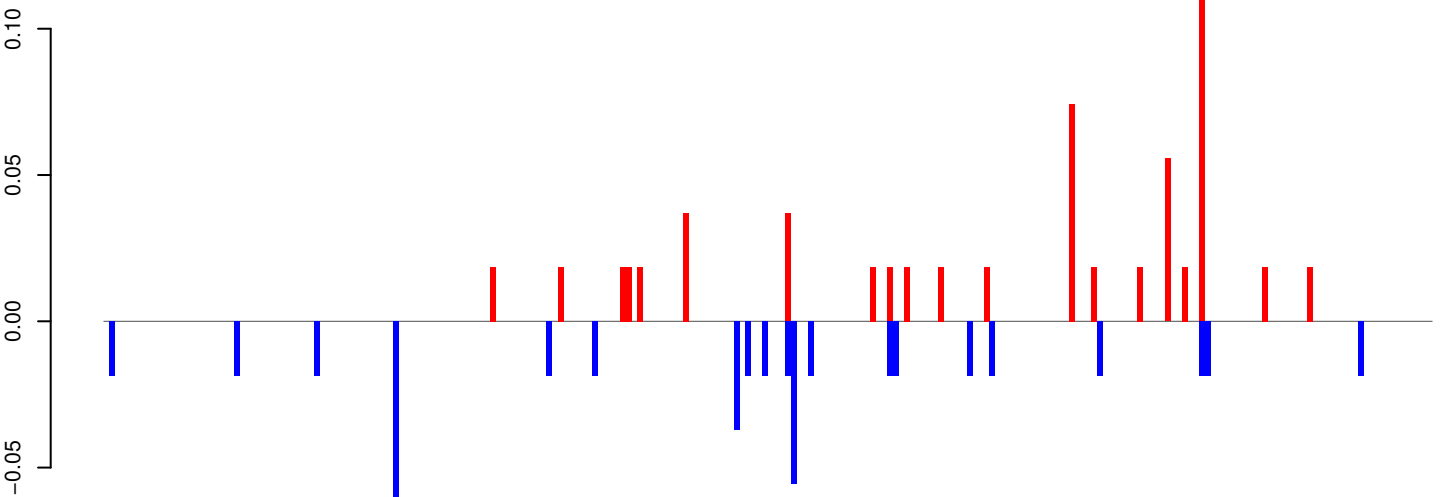

Window size=25, length=5827, TE@l-5_AAg:1-5827

0 1000 2000 3000 4000 5000 6000

AeAeg_Aag2_R3D1B_r123_ZA.18_23.rep

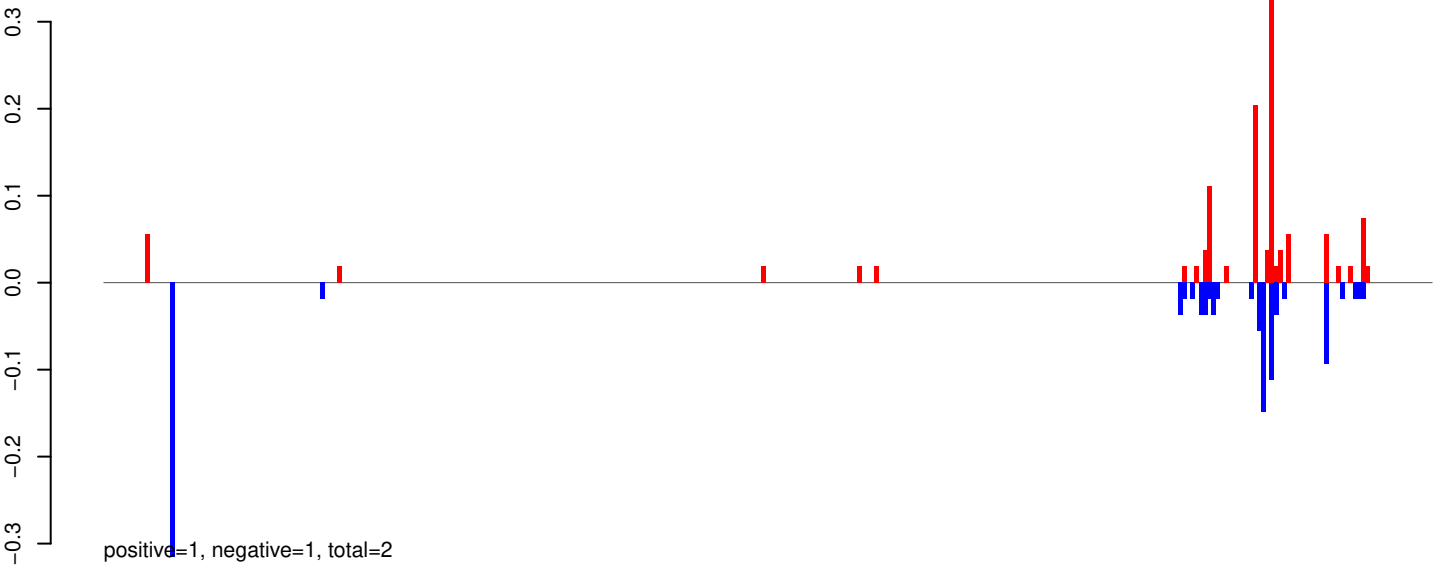

AeAeg_Aag2_R3D1B_r123_ZA.24_35.rep

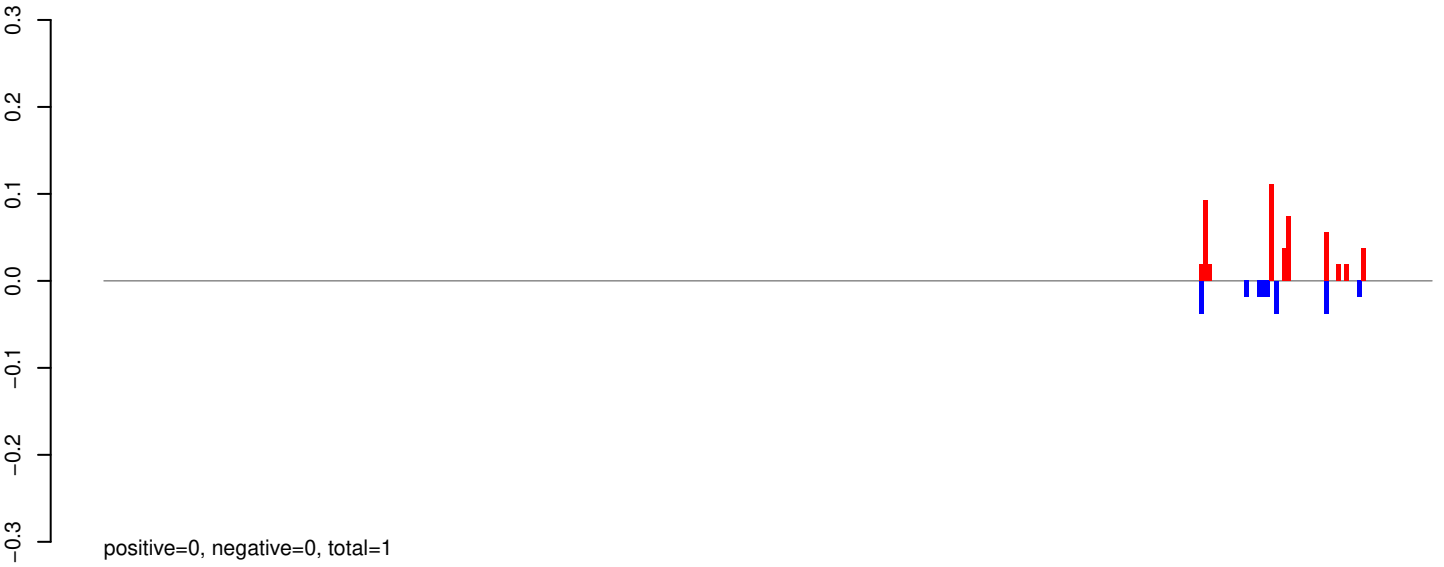

AeAeg_Aag2_R3D1B_r123_ZA.rep

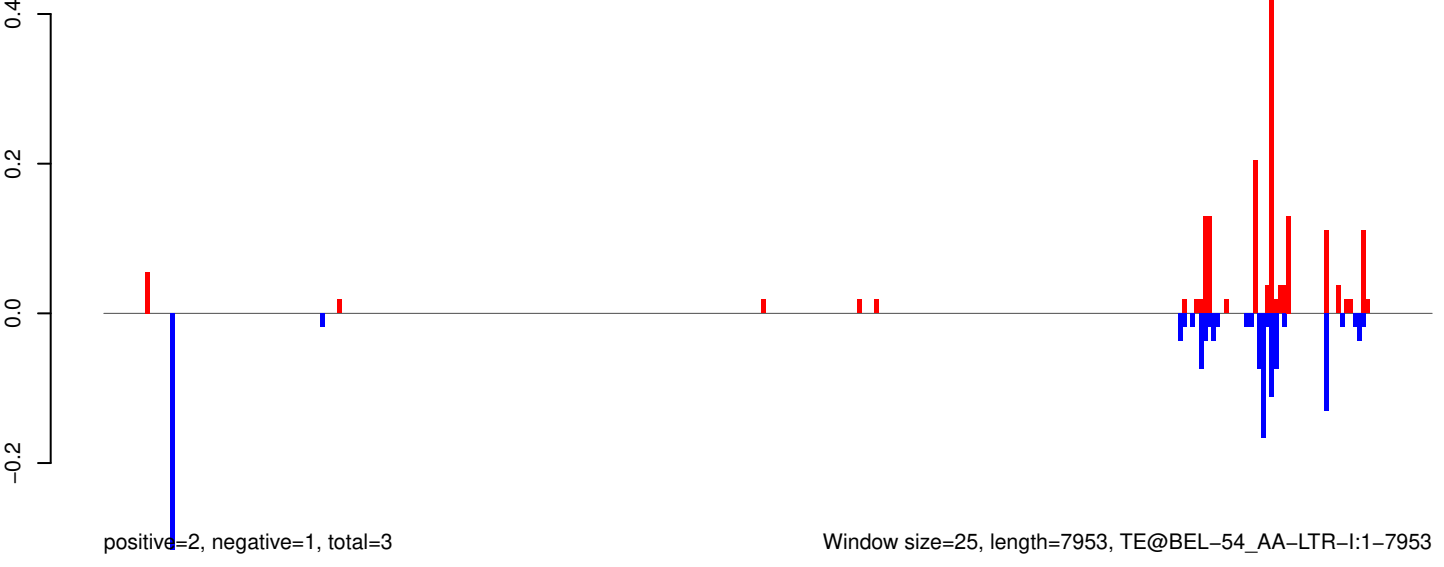

AeAeg_Aag2_R3D1B_r123_ZA.18_23.rep

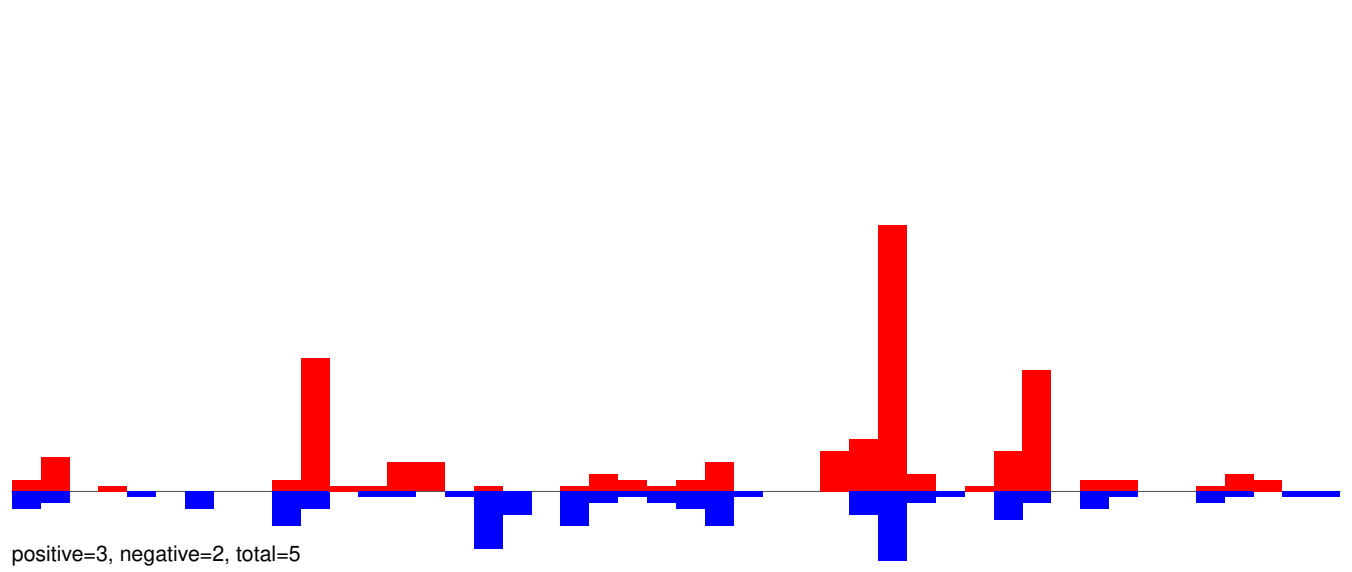

AeAeg_Aag2_R3D1B_r123_ZA.24_35.rep

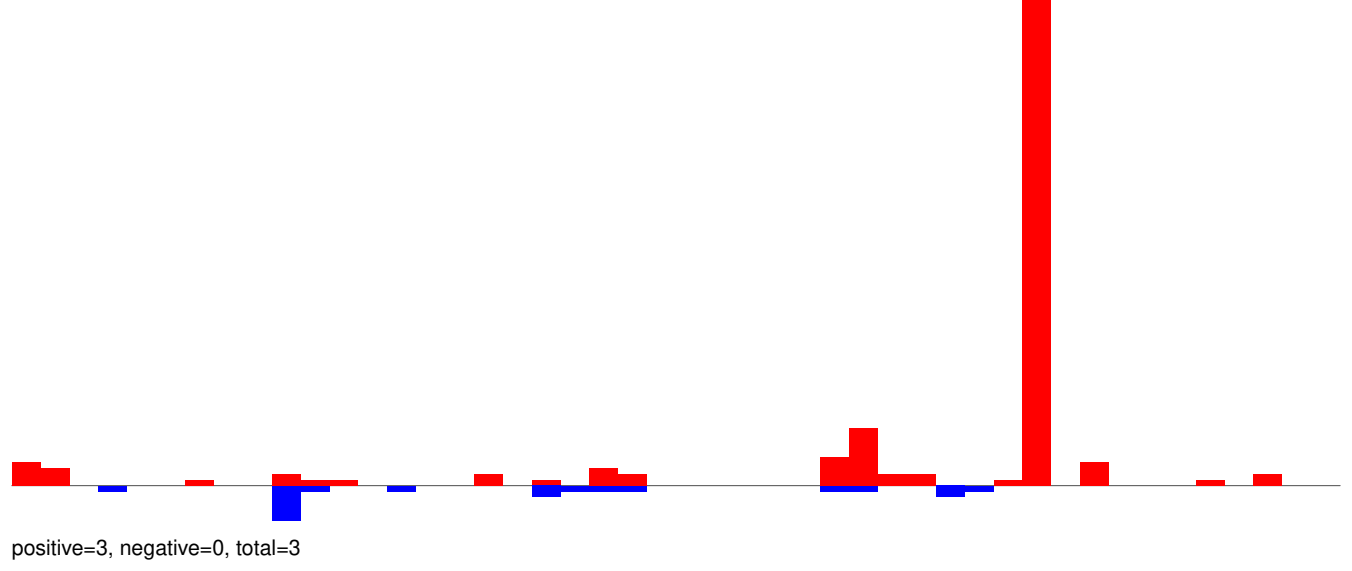

AeAeg_Aag2_R3D1B_r123_ZA.rep

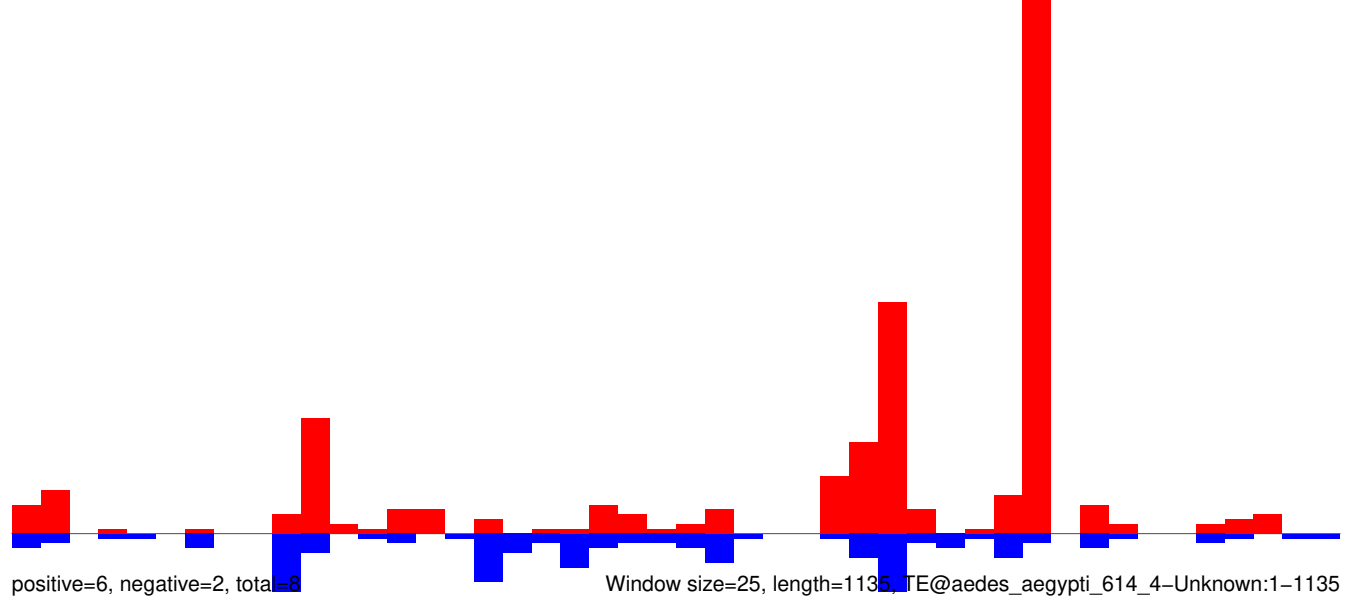

0 200 400 600 800 1000 1200

AeAeg_Aag2_R3D1B_r123_ZA.18_23.rep

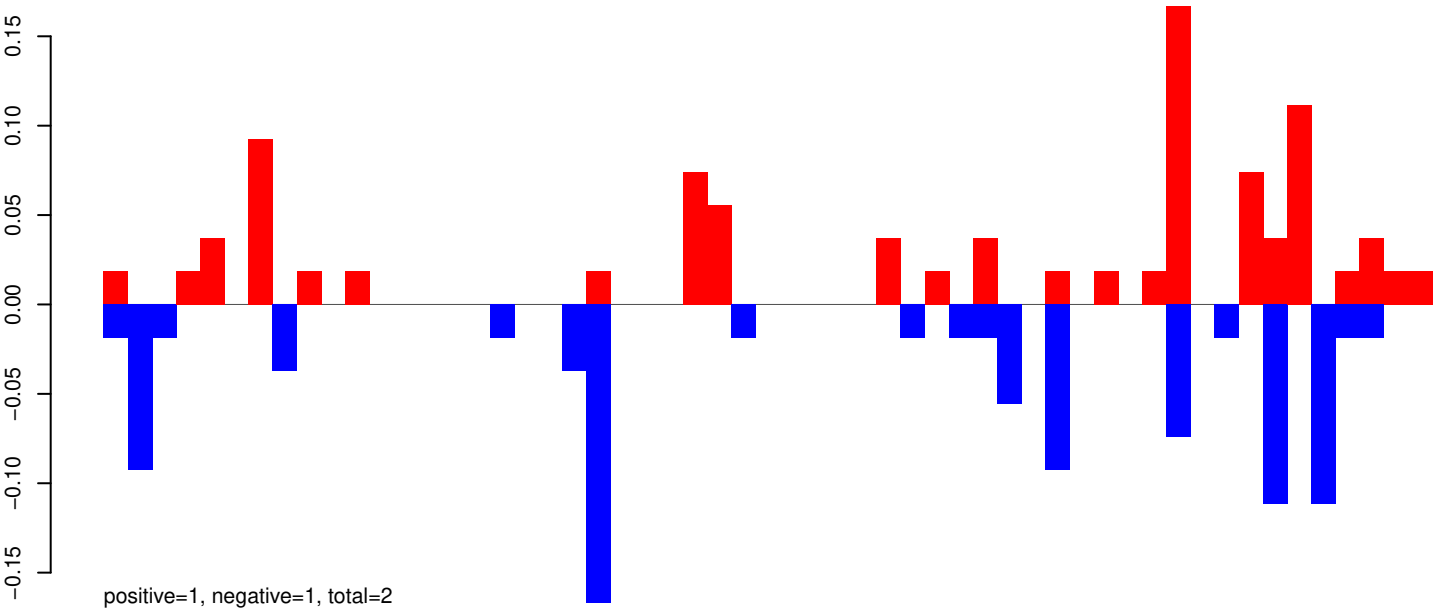

AeAeg_Aag2_R3D1B_r123_ZA.24_35.rep

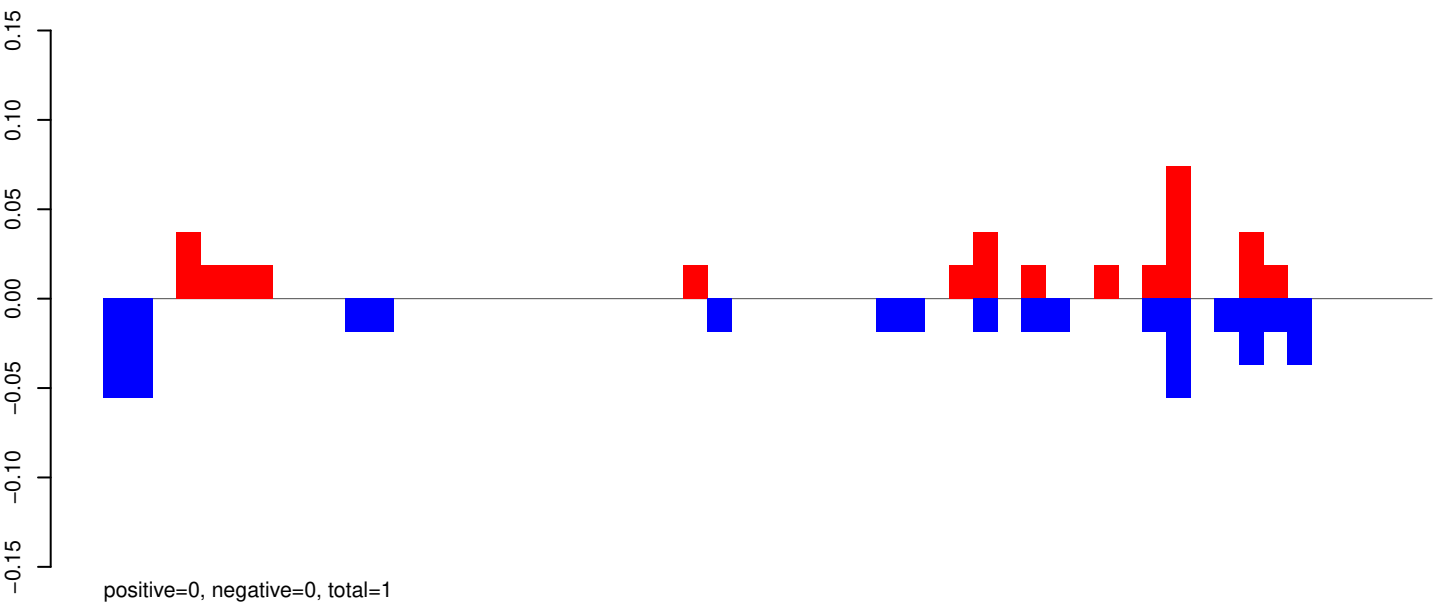

AeAeg_Aag2_R3D1B_r123_ZA.rep

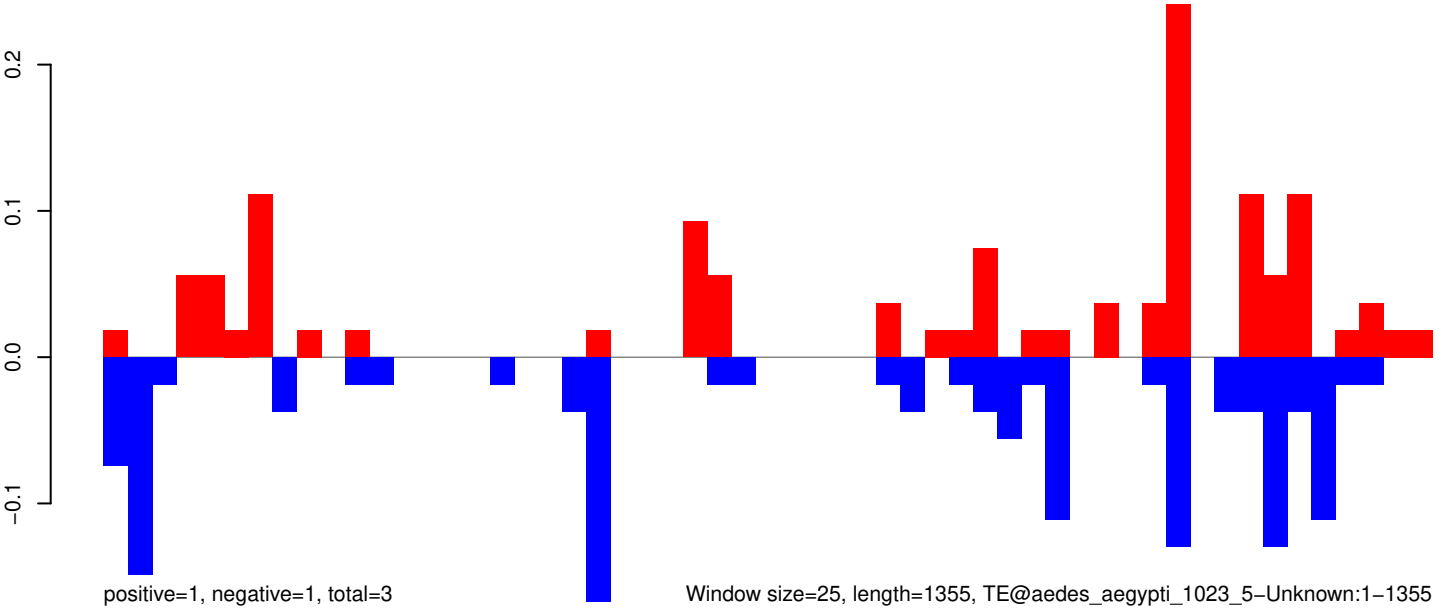

Window size=25, length=1355, TE@aedes_aegypti_1023_5-Unknown:1-1355

0 200 400 600 800 1000 1200 1400

AeAeg_Aag2_R3D1B_r123_ZA.18_23.rep

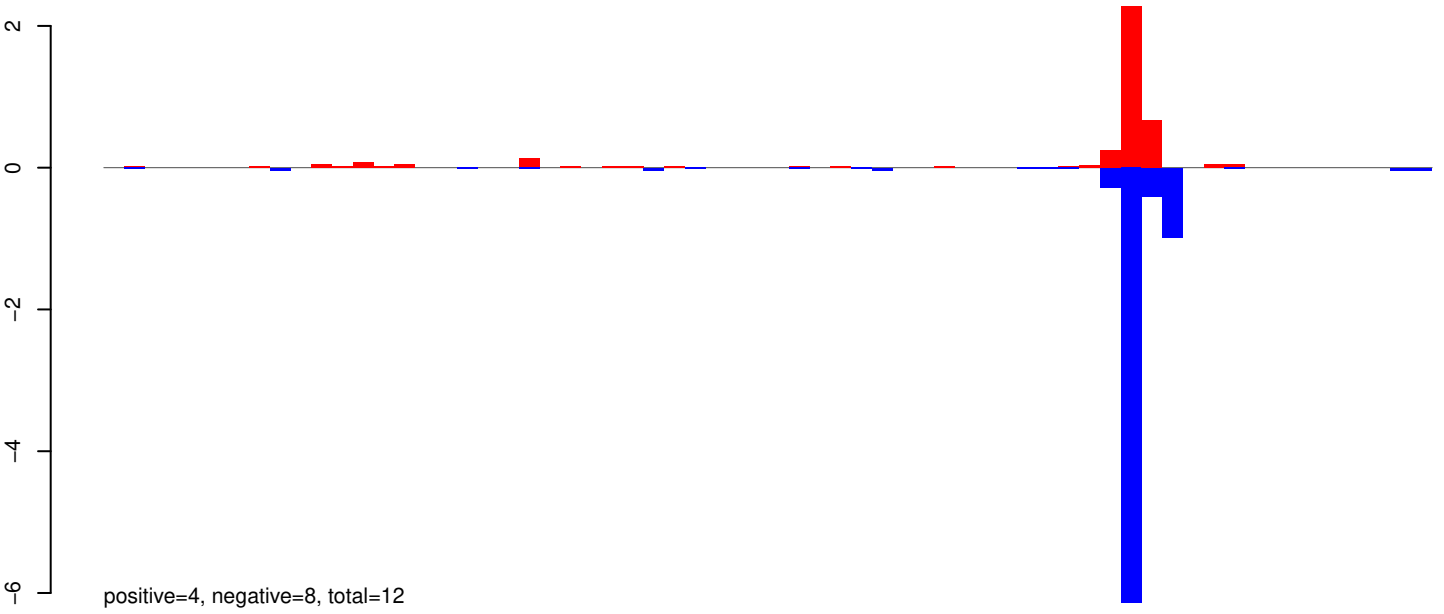

AeAeg_Aag2_R3D1B_r123_ZA.24_35.rep

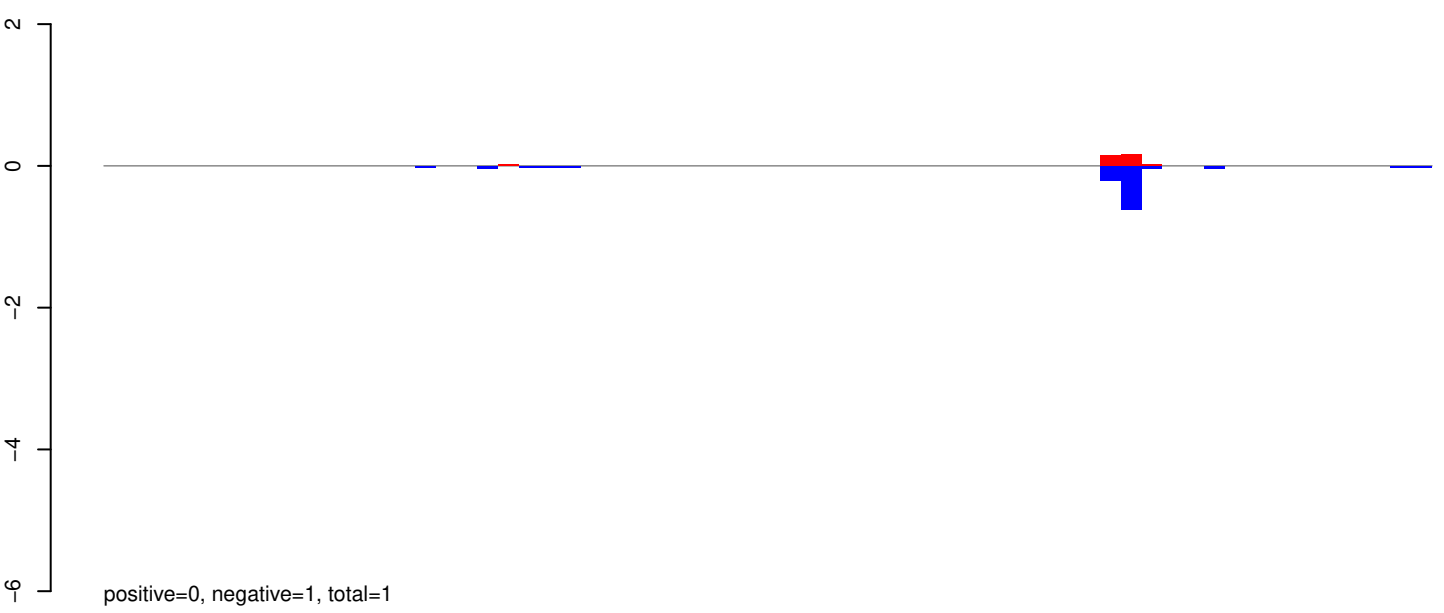

AeAeg_Aag2_R3D1B_r123_ZA.rep

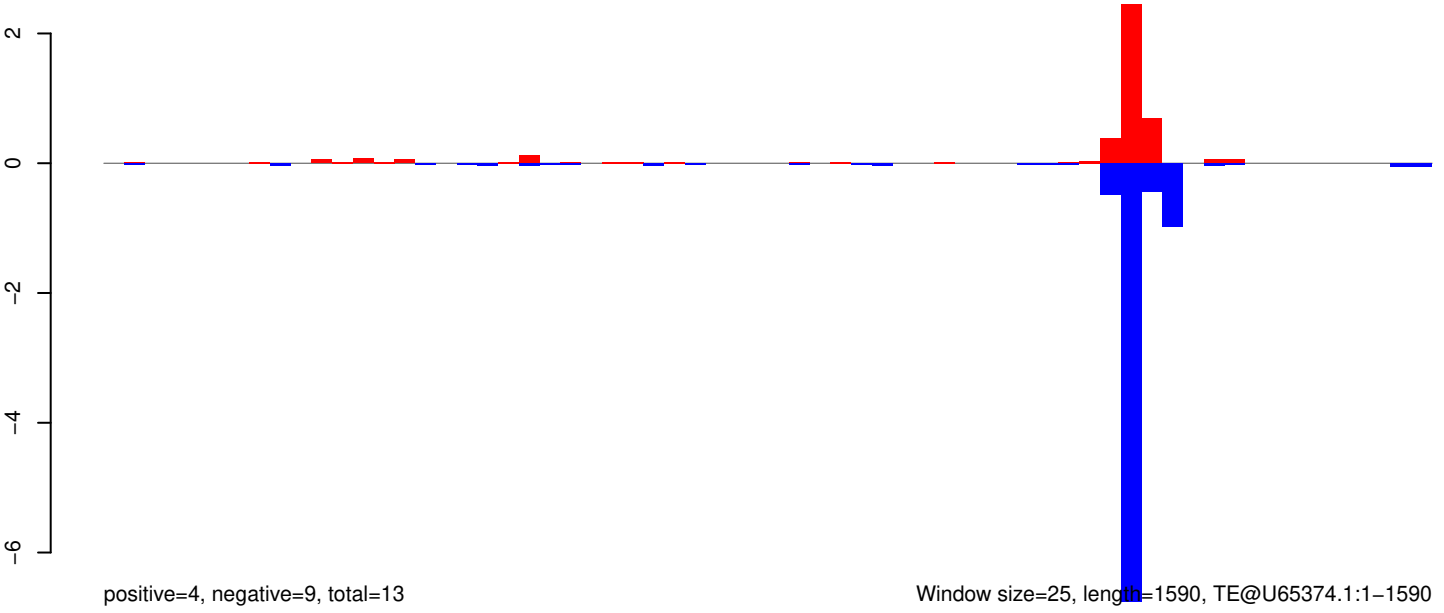

Window size=25, length=1590, TE@U65374.1:1-1590

AeAeg_Aag2_R3D1B_r123_ZA.18_23.rep

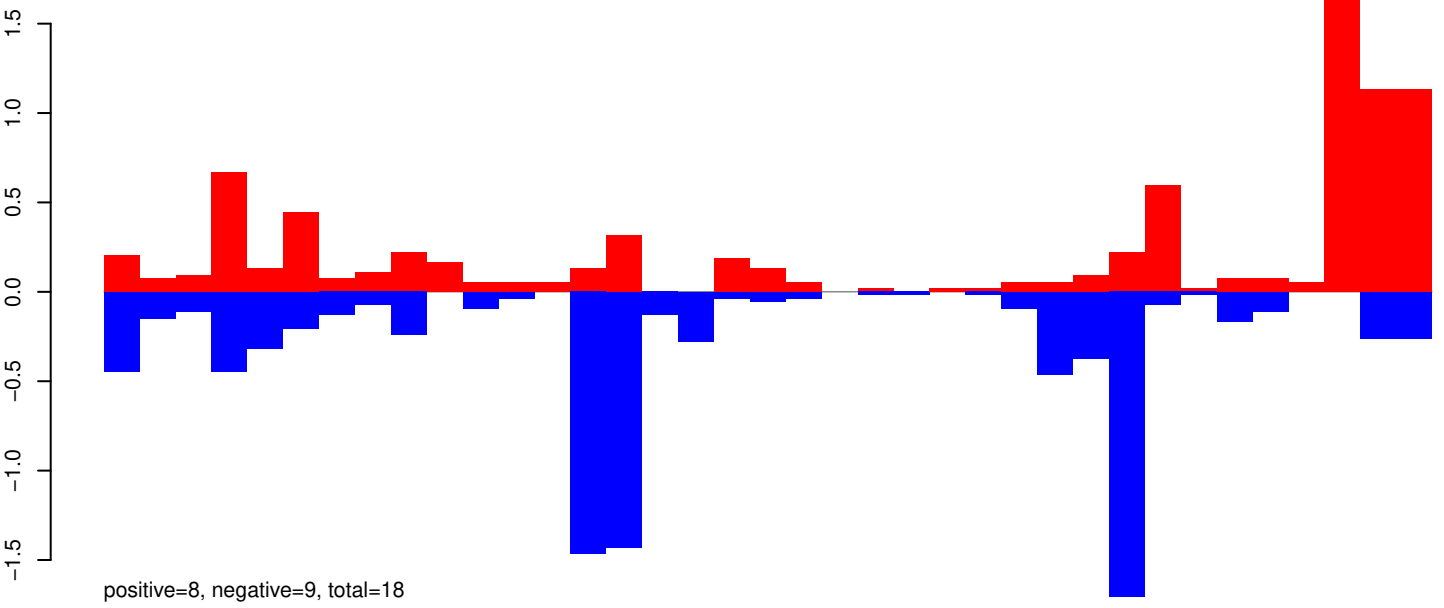

AeAeg_Aag2_R3D1B_r123_ZA.24_35.rep

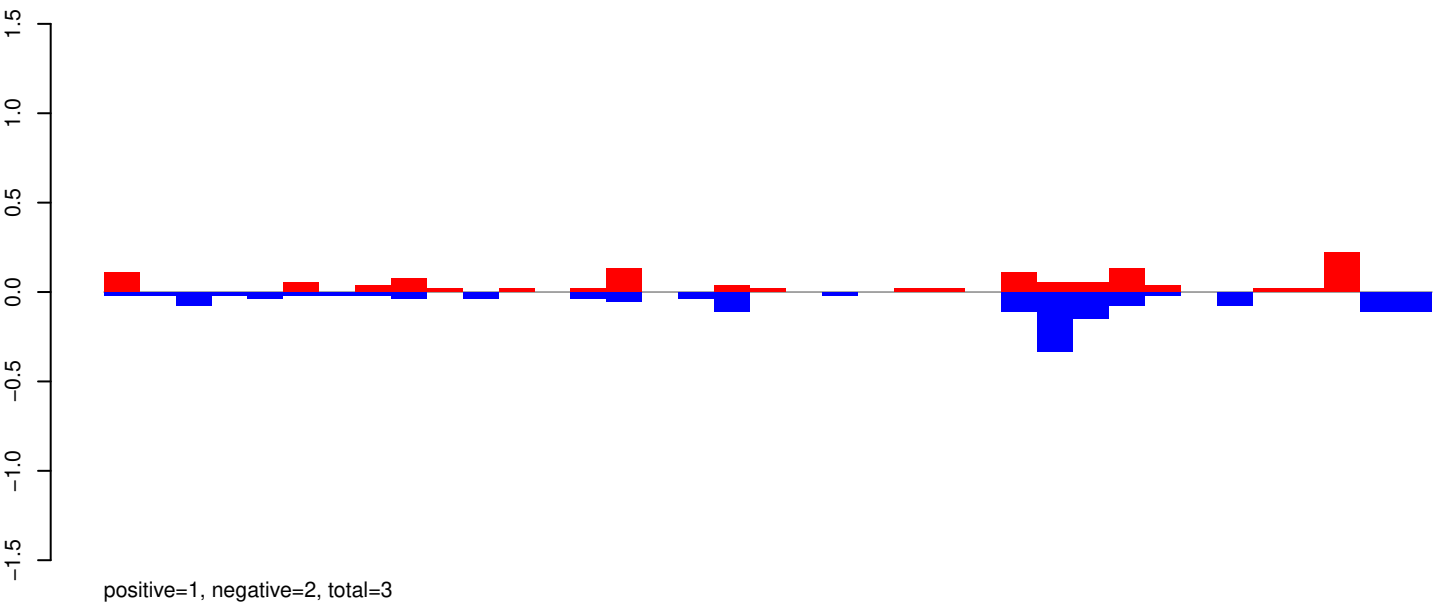

AeAeg_Aag2_R3D1B_r123_ZA.rep

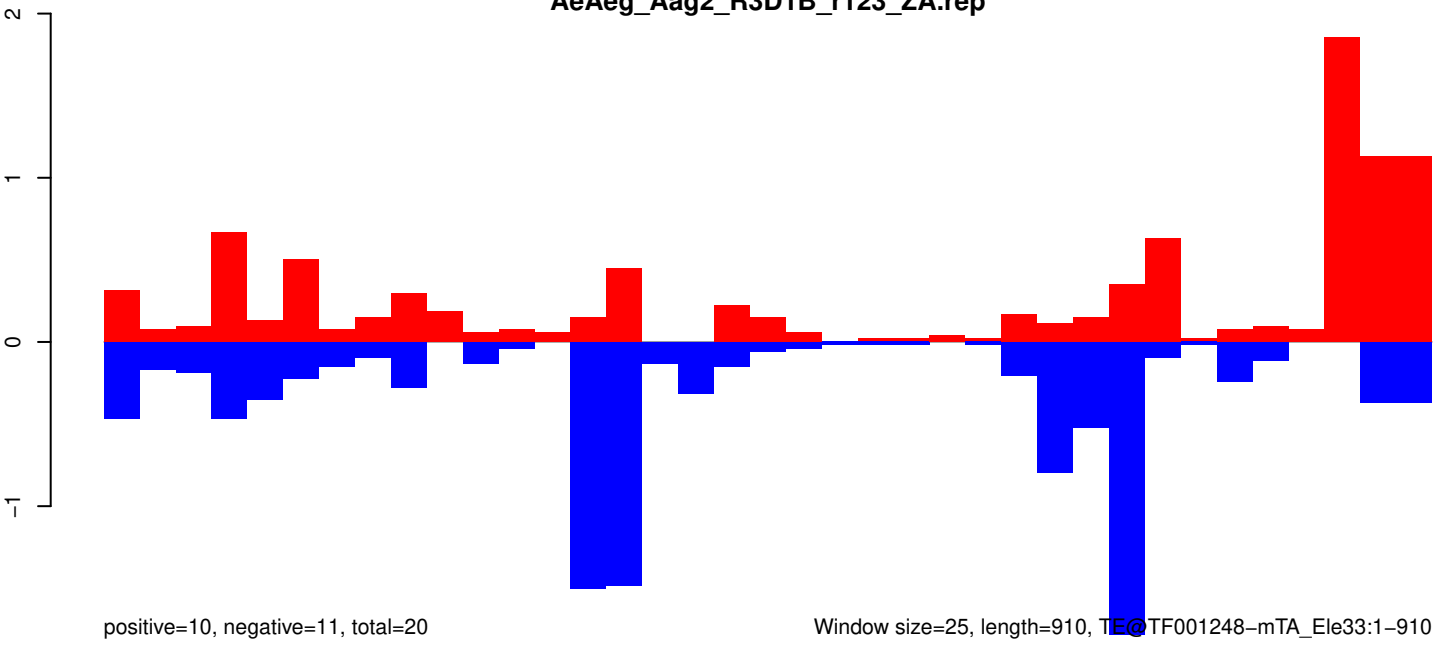

AeAeg_Aag2_R3D1B_r123_ZA.18_23.rep

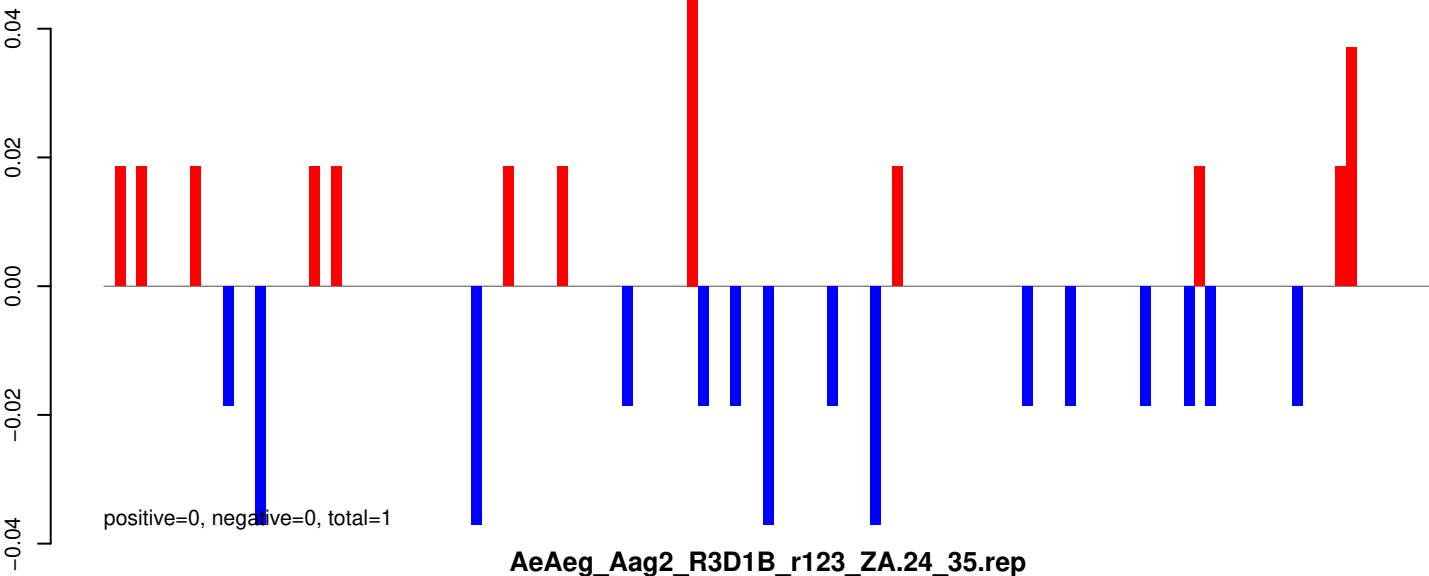

AeAeg_Aag2_R3D1B_r123_ZA.24_35.rep

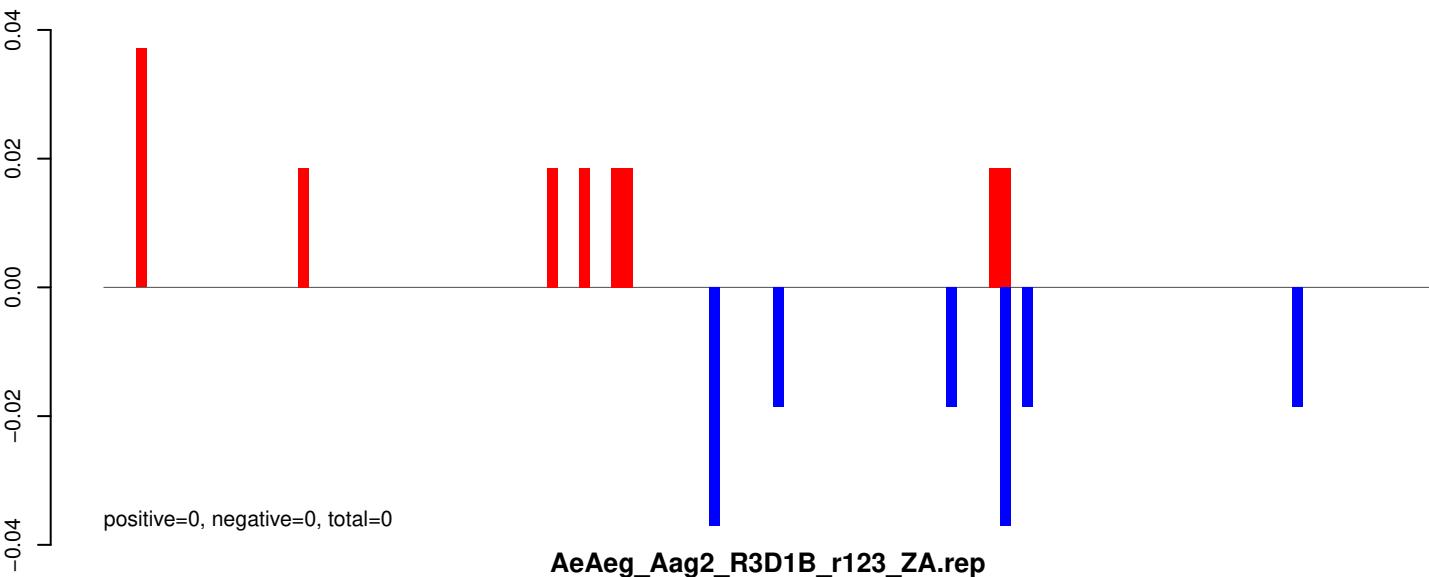

AeAeg_Aag2_R3D1B_r123_ZA.rep

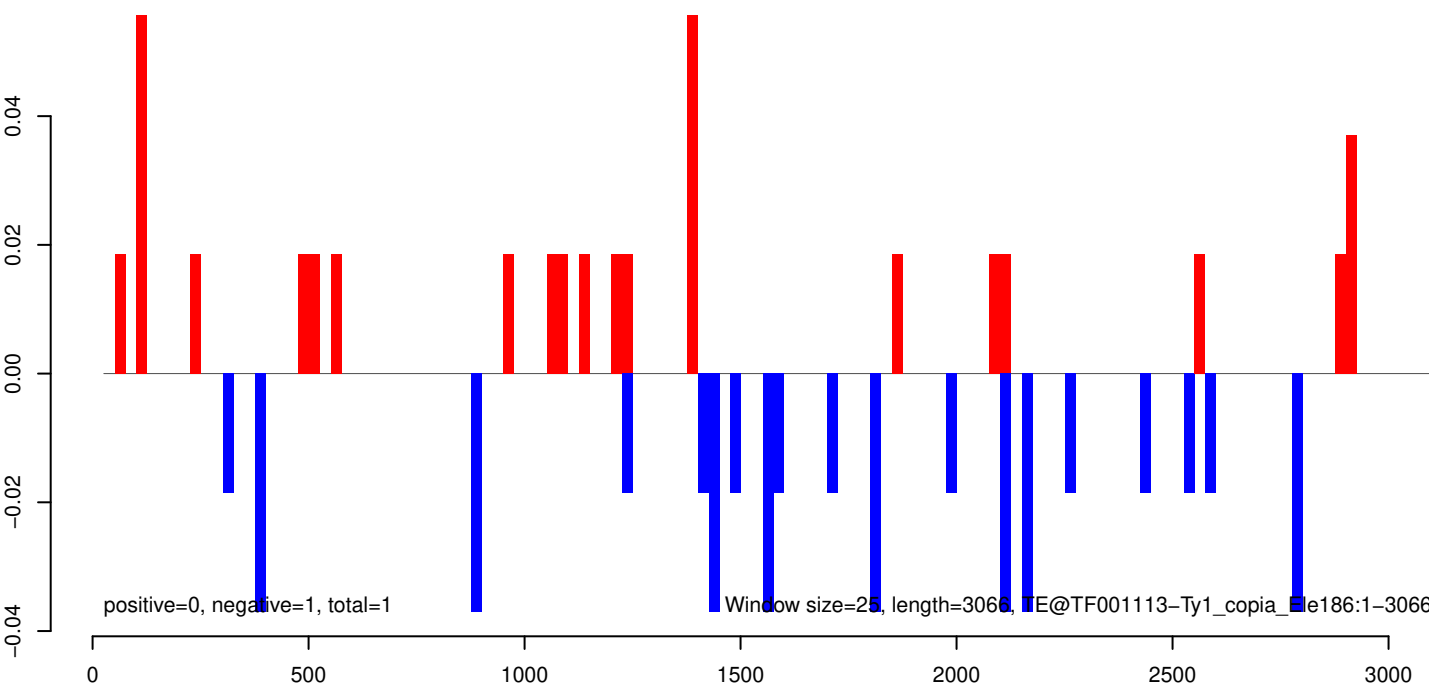

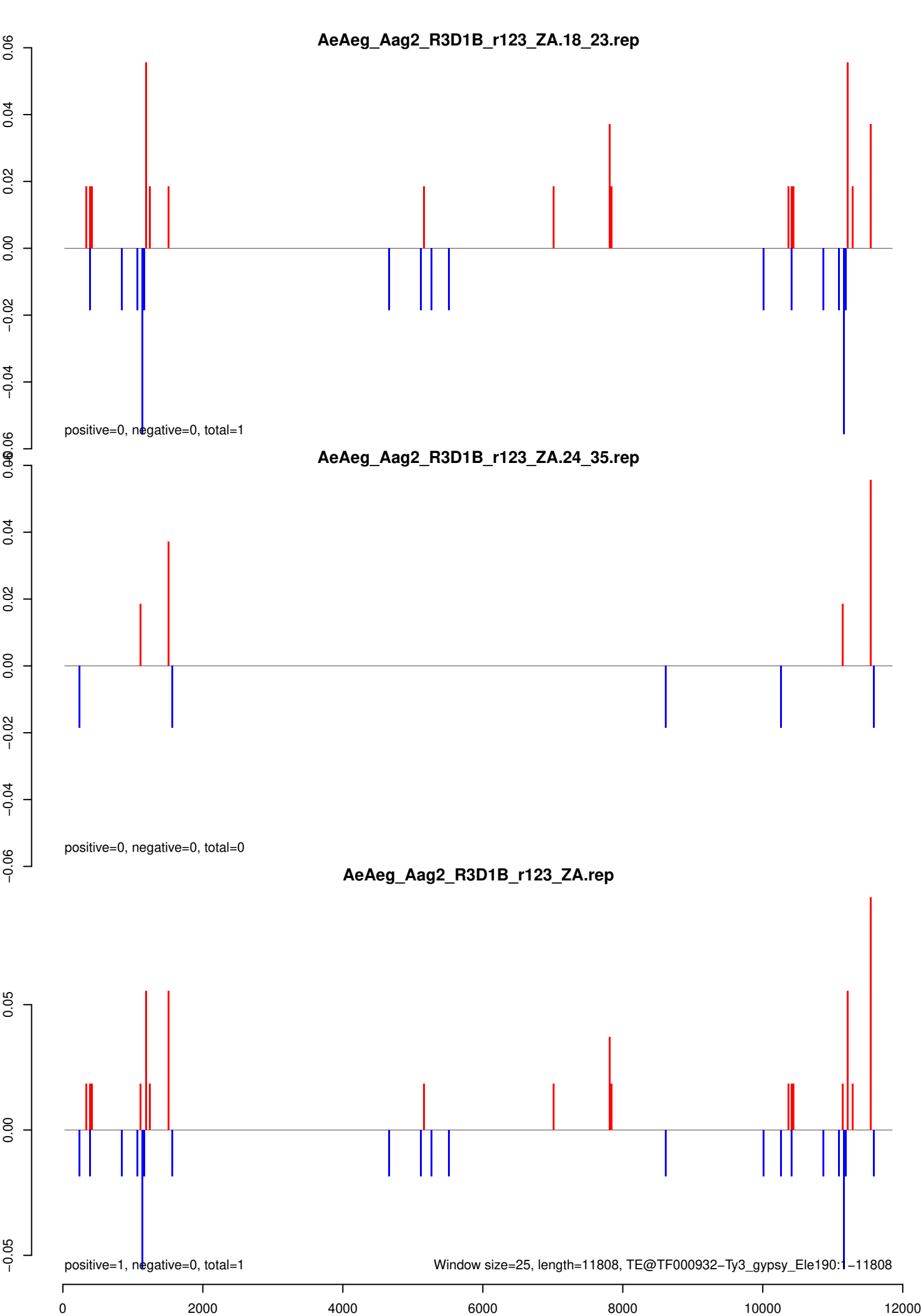

AeAeg_Aag2_R3D1B_r123_ZA.18_23.rep

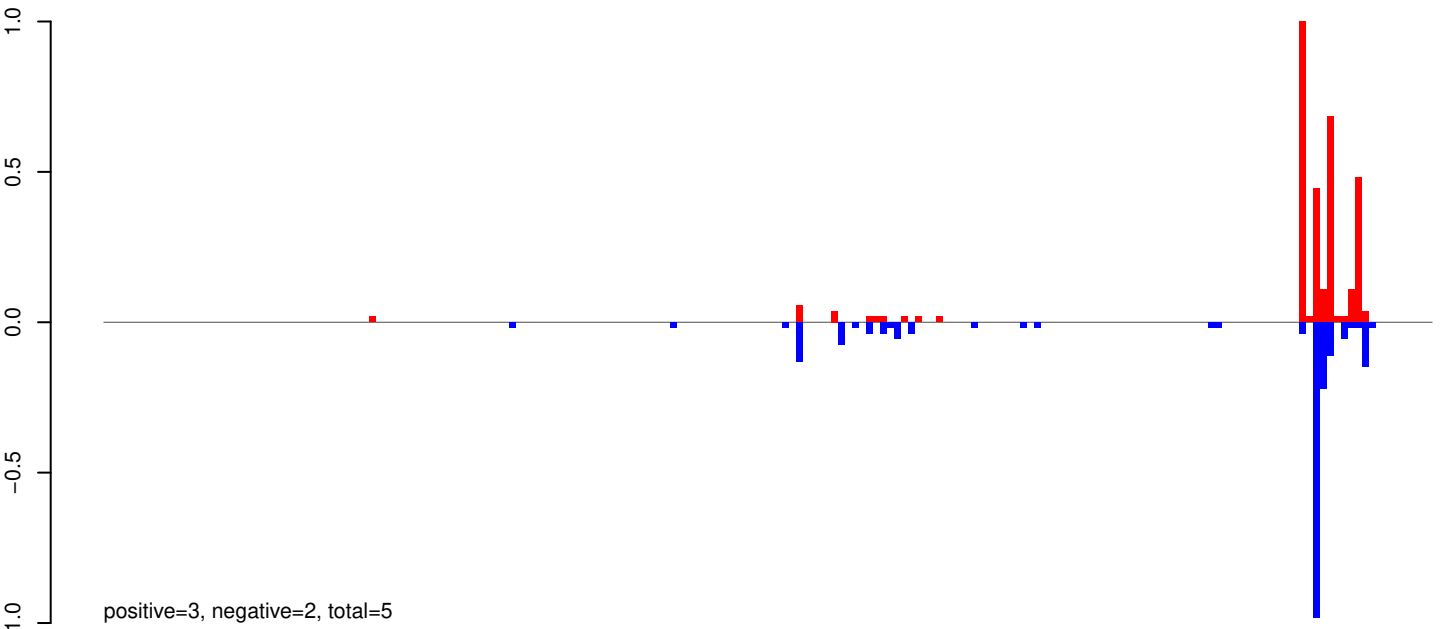

AeAeg_Aag2_R3D1B_r123_ZA.24_35.rep

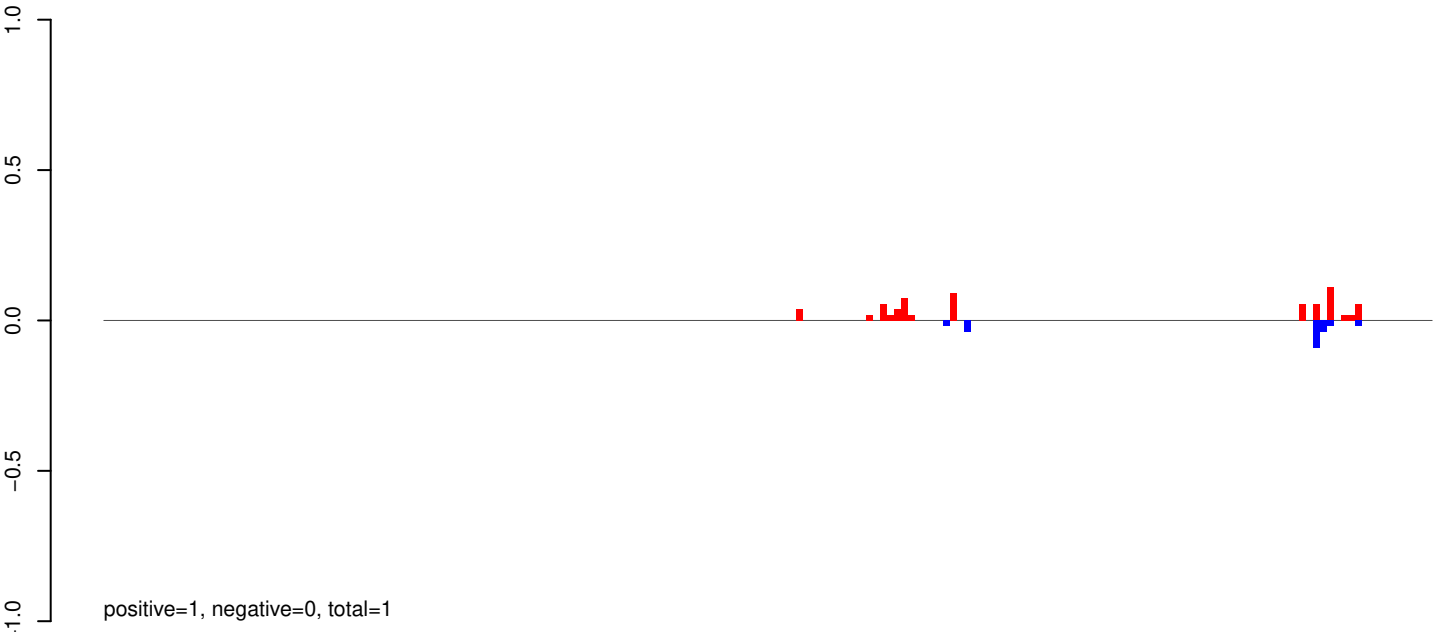

AeAeg_Aag2_R3D1B_r123_ZA.rep

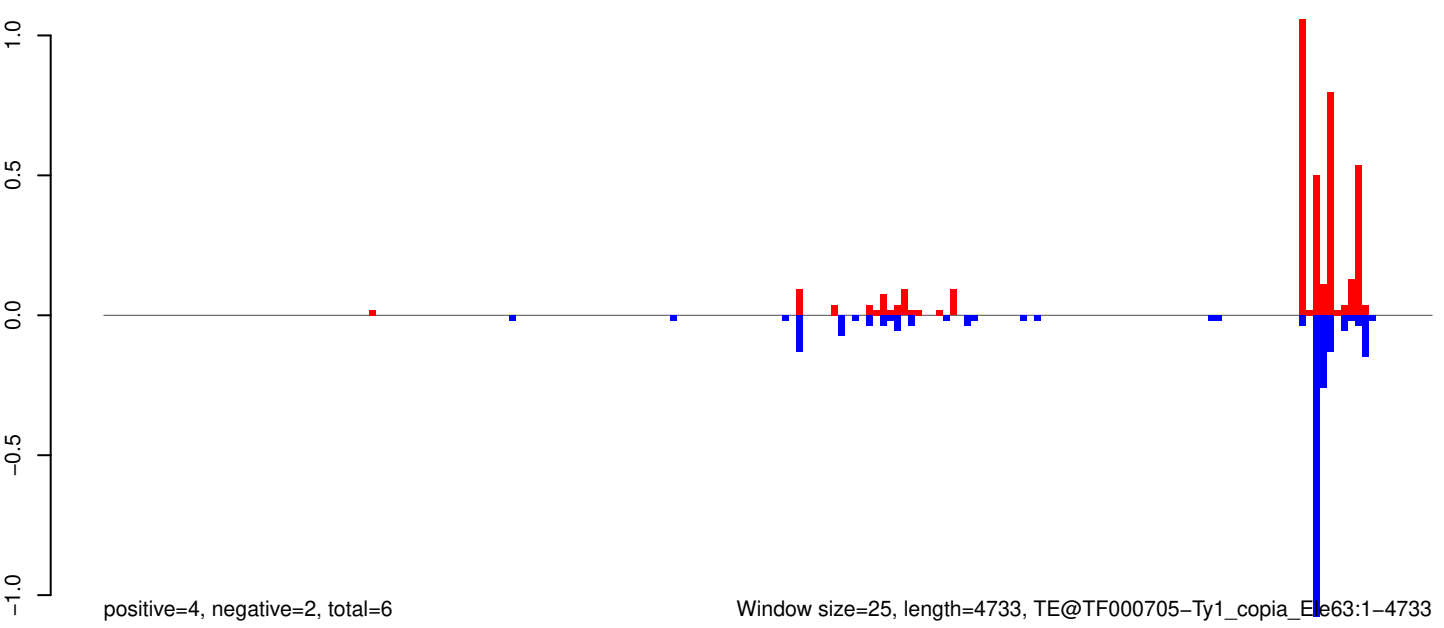

0 1000 2000 3000 4000

AeAeg_Aag2_R3D1B_r123_ZA.18_23.rep

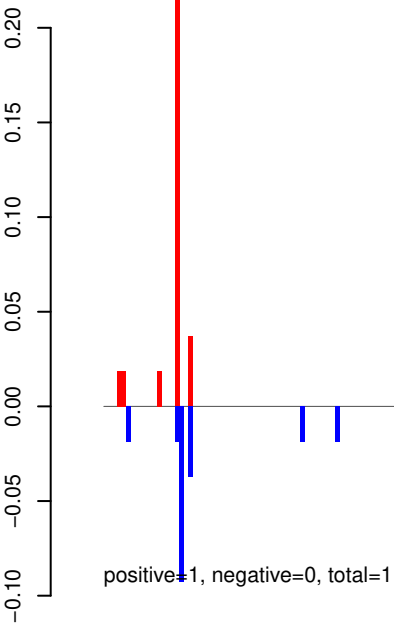

AeAeg_Aag2_R3D1B_r123_ZA.24_35.rep

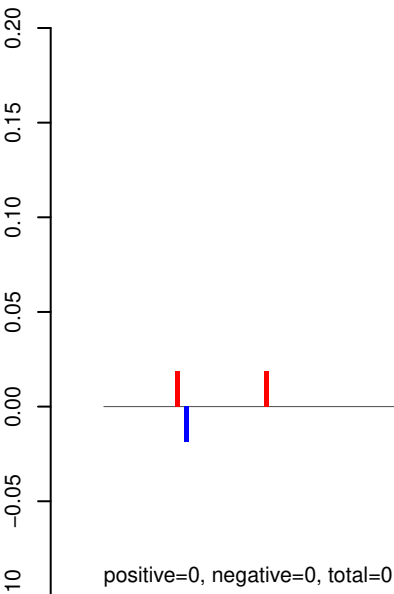

AeAeg_Aag2_R3D1B_r123_ZA.rep

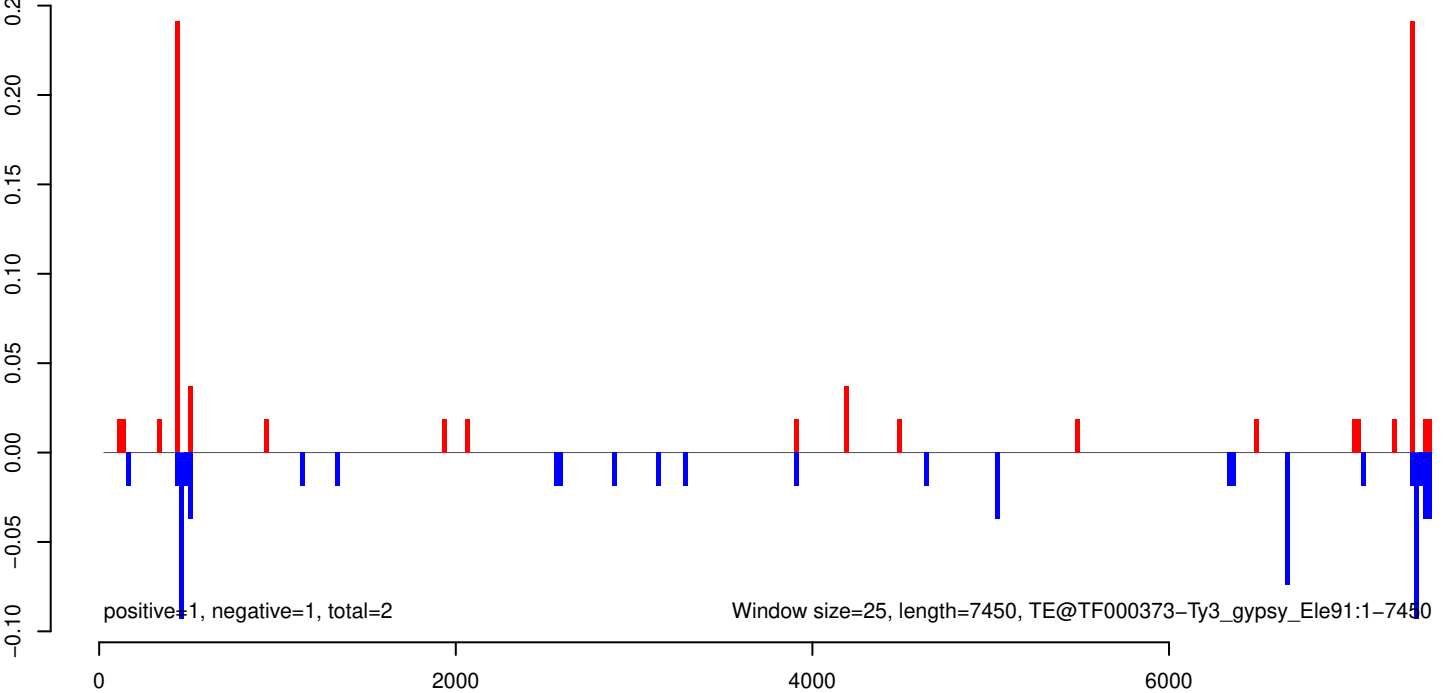

AeAeg_Aag2_R3D1B_r123_ZA.18_23.rep

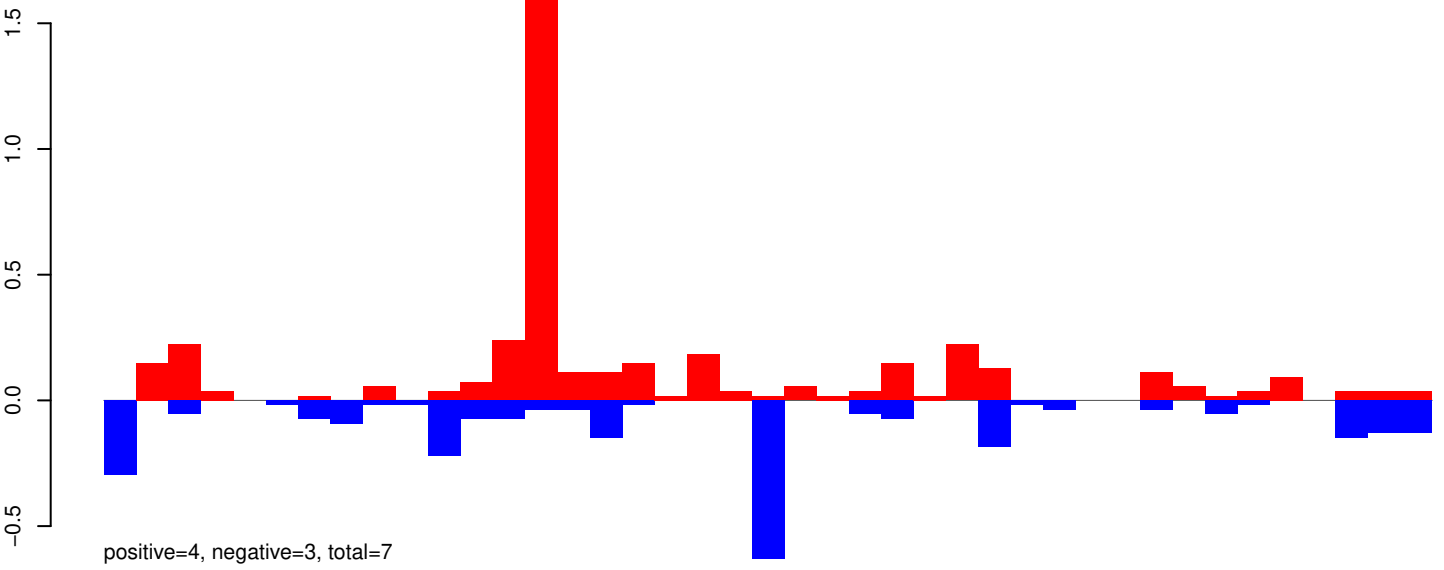

AeAeg_Aag2_R3D1B_r123_ZA.24_35.rep

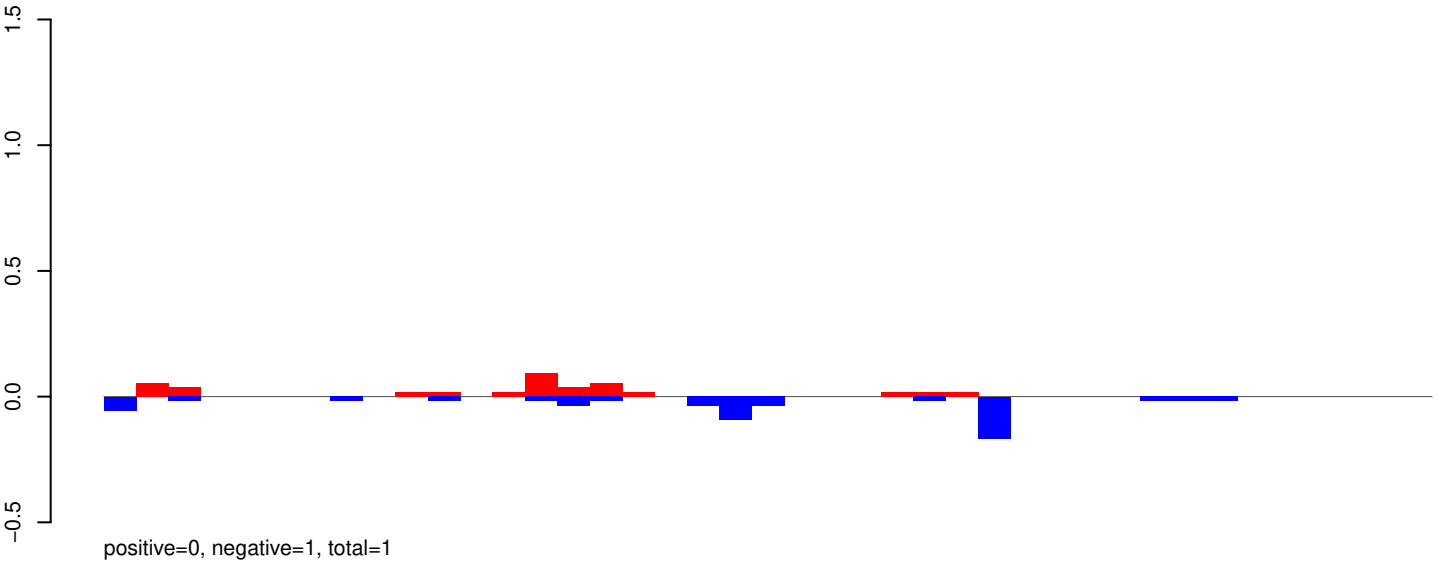

AeAeg_Aag2_R3D1B_r123_ZA.rep

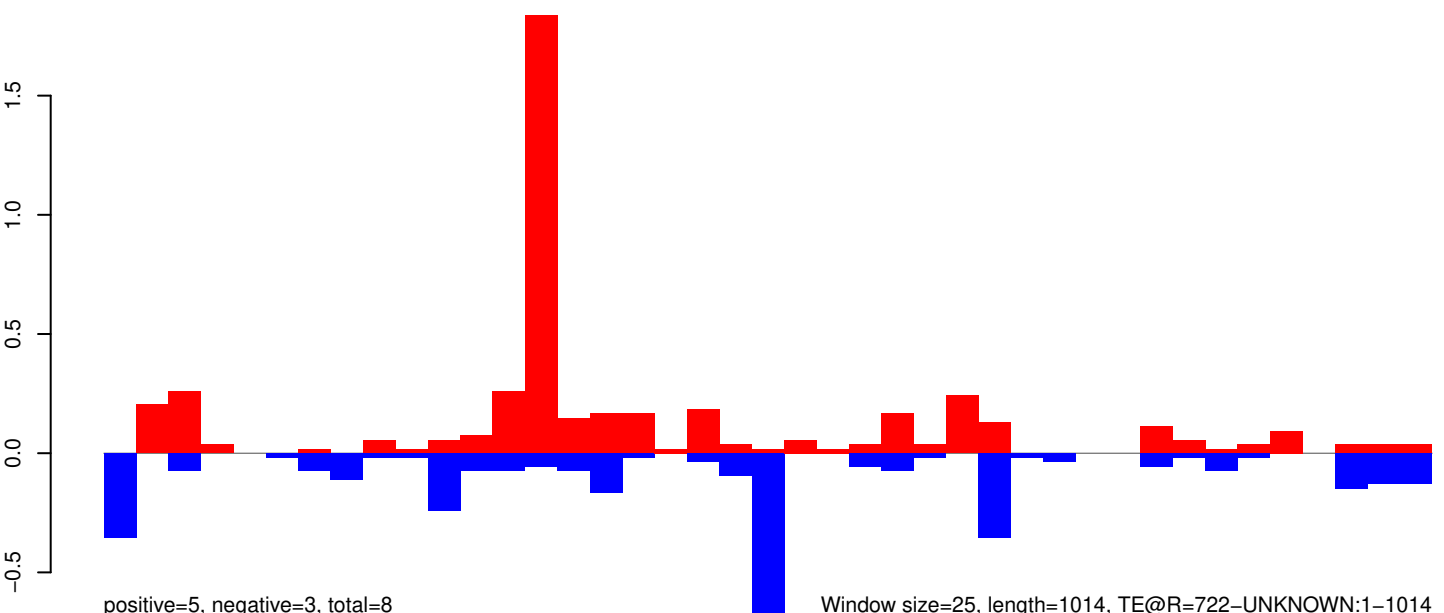

AeAeg_Aag2_R3D1B_r123_ZA.18_23.rep

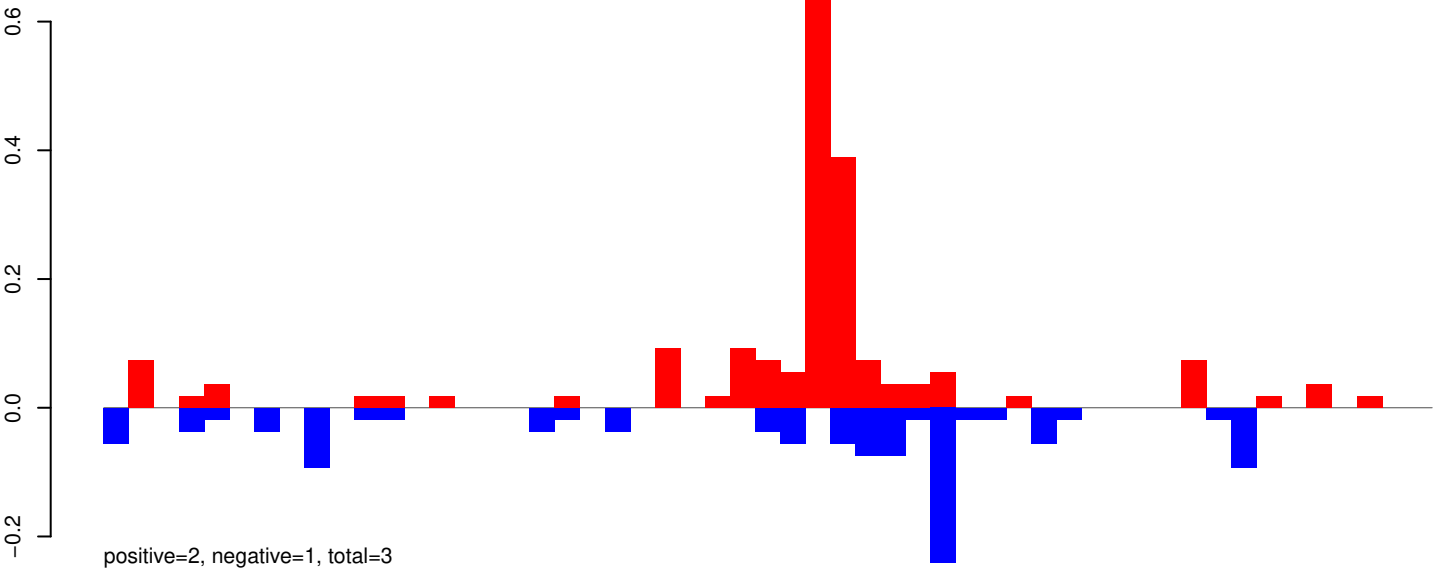

AeAeg_Aag2_R3D1B_r123_ZA.24_35.rep

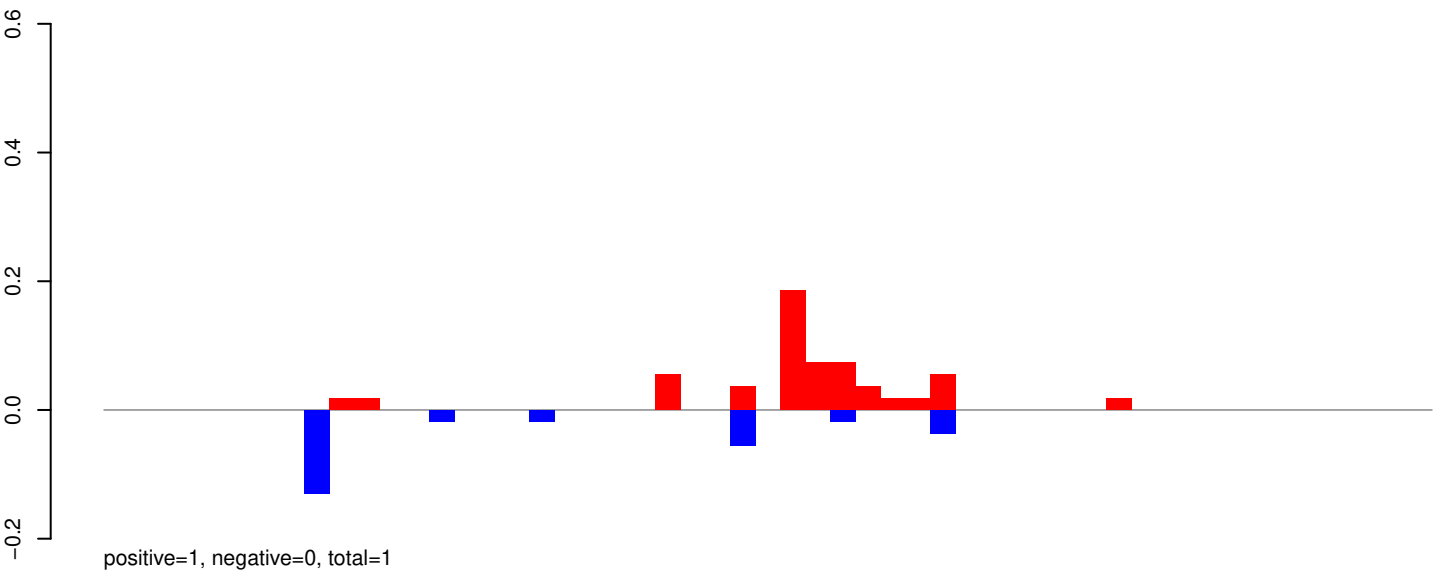

AeAeg_Aag2_R3D1B_r123_ZA.rep

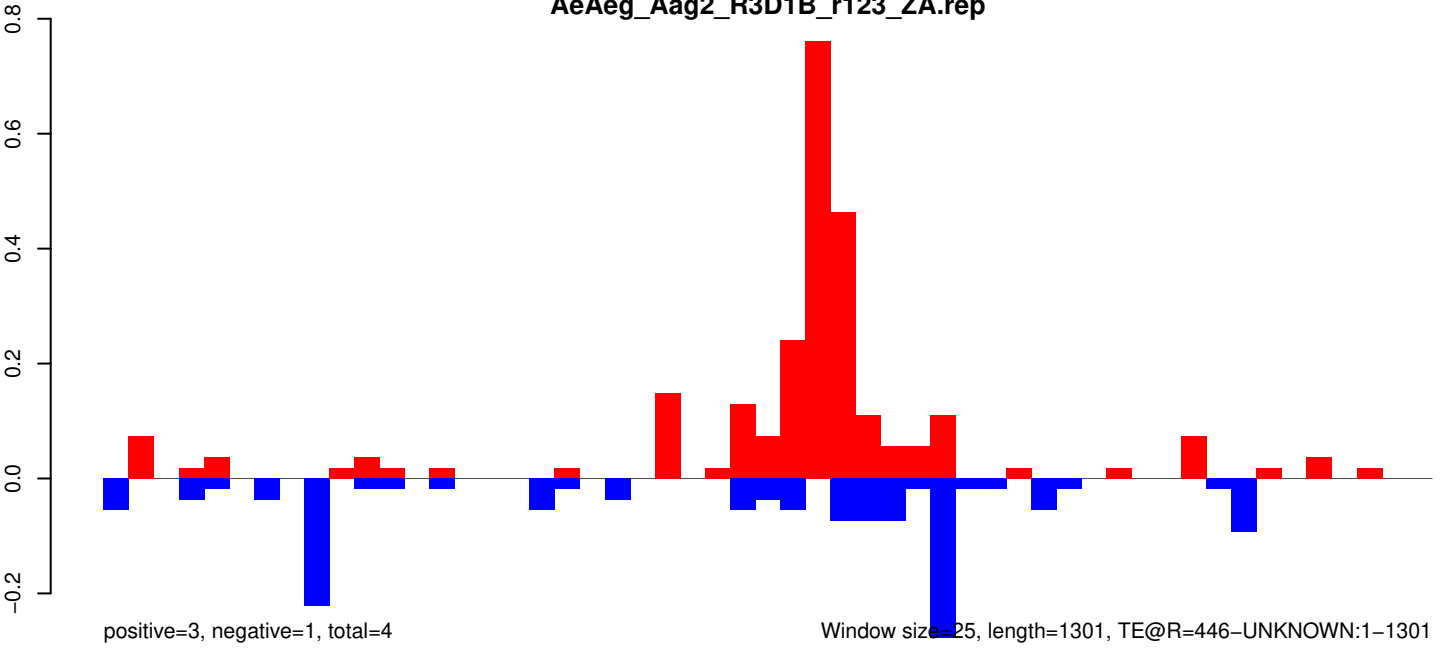

AeAeg_Aag2_R3D1B_r123_ZA.18_23.rep

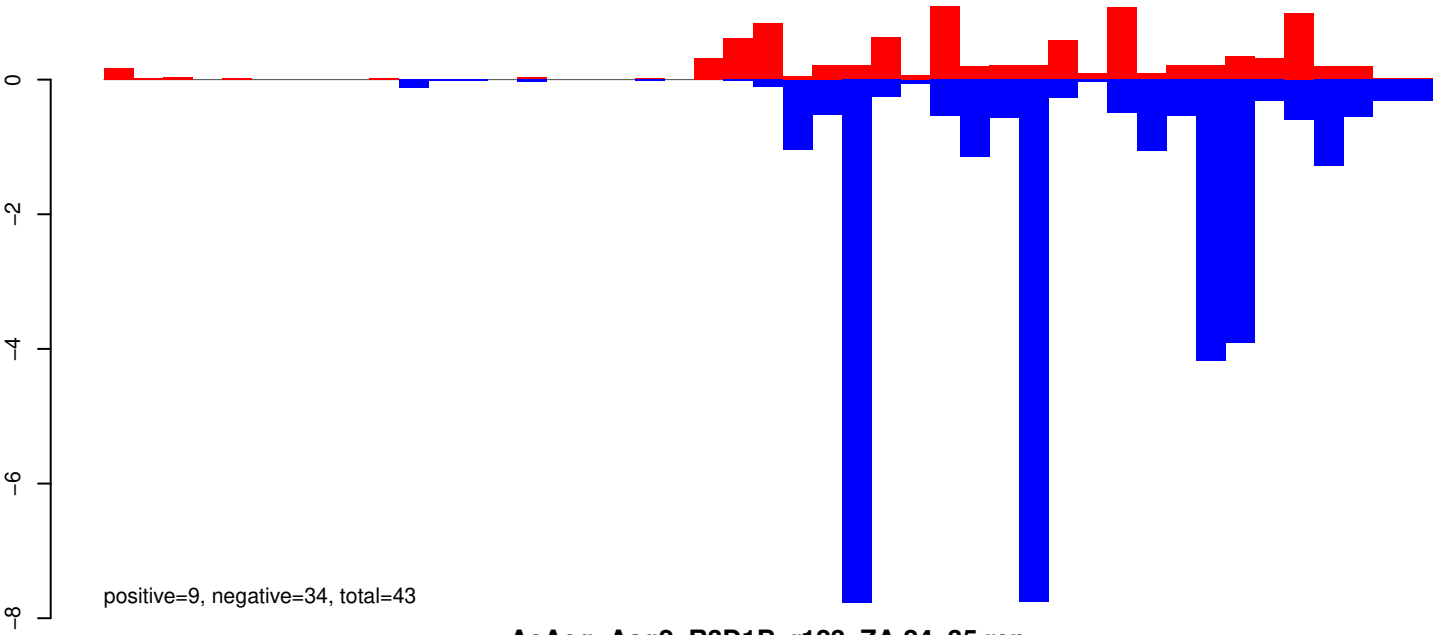

AeAeg_Aag2_R3D1B_r123_ZA.24_35.rep

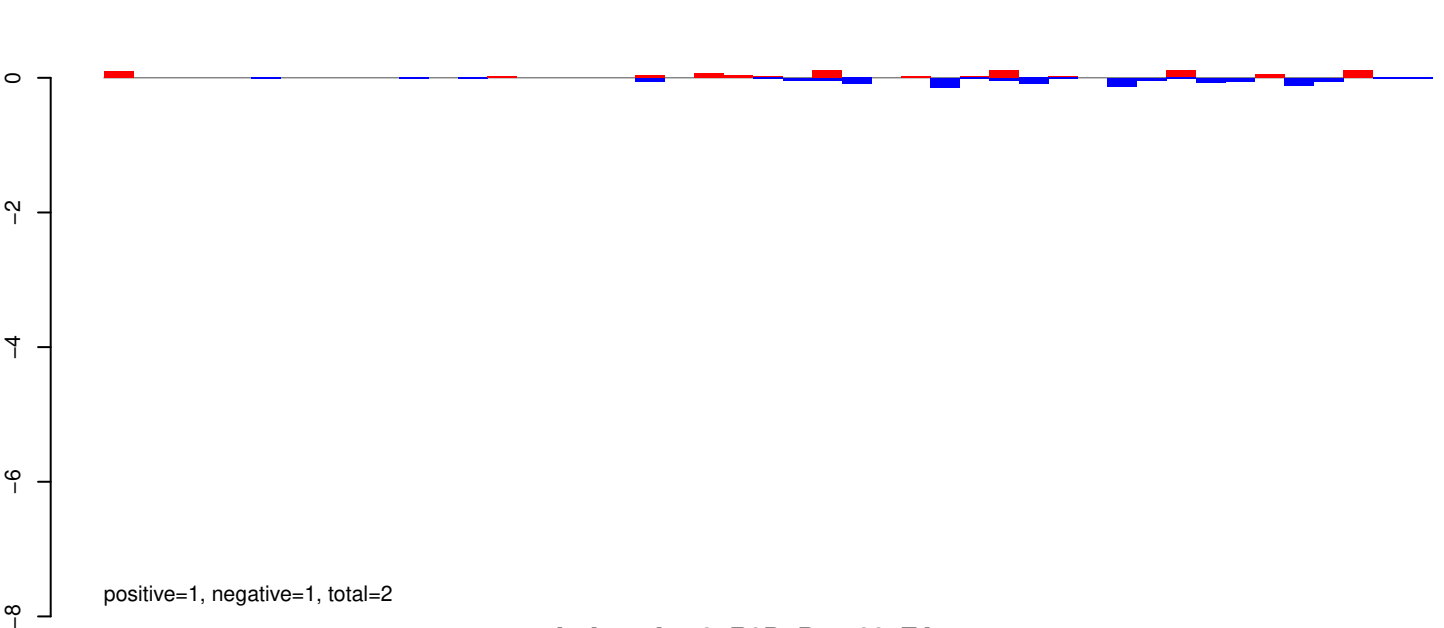

AeAeg_Aag2_R3D1B_r123_ZA.rep

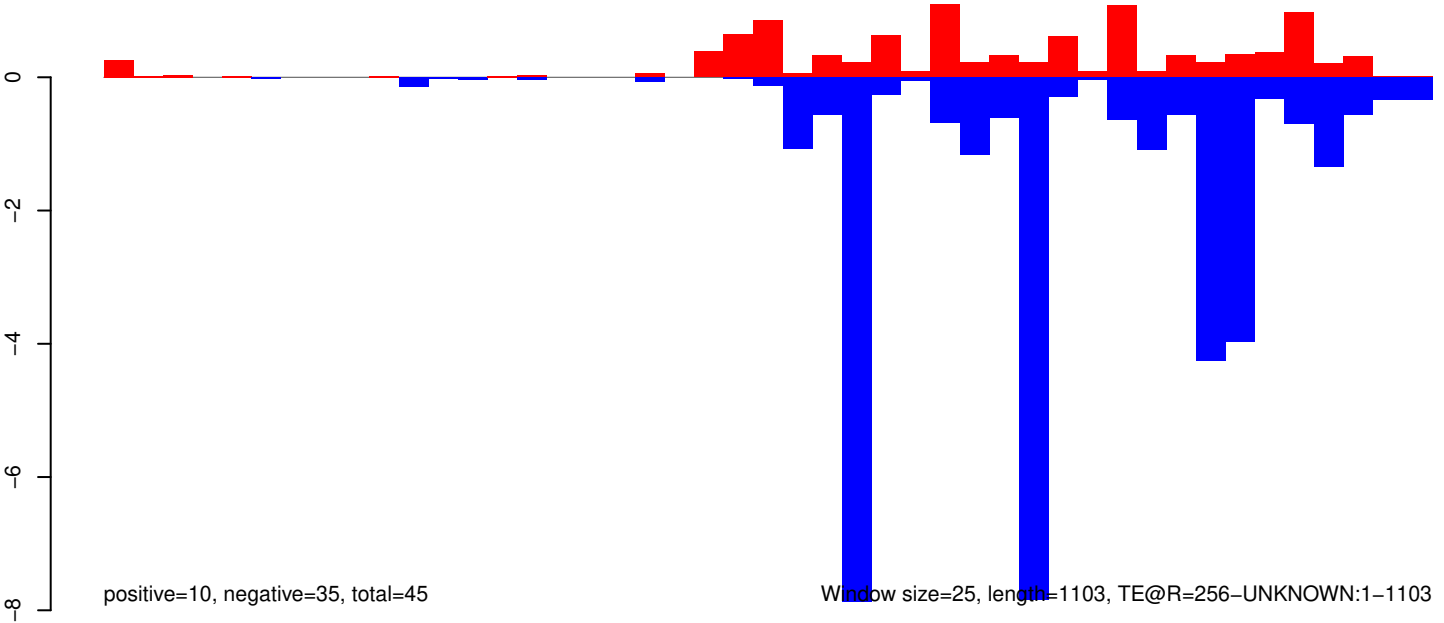

AeAeg_Aag2_R3D1B_r123_ZA.18_23.rep

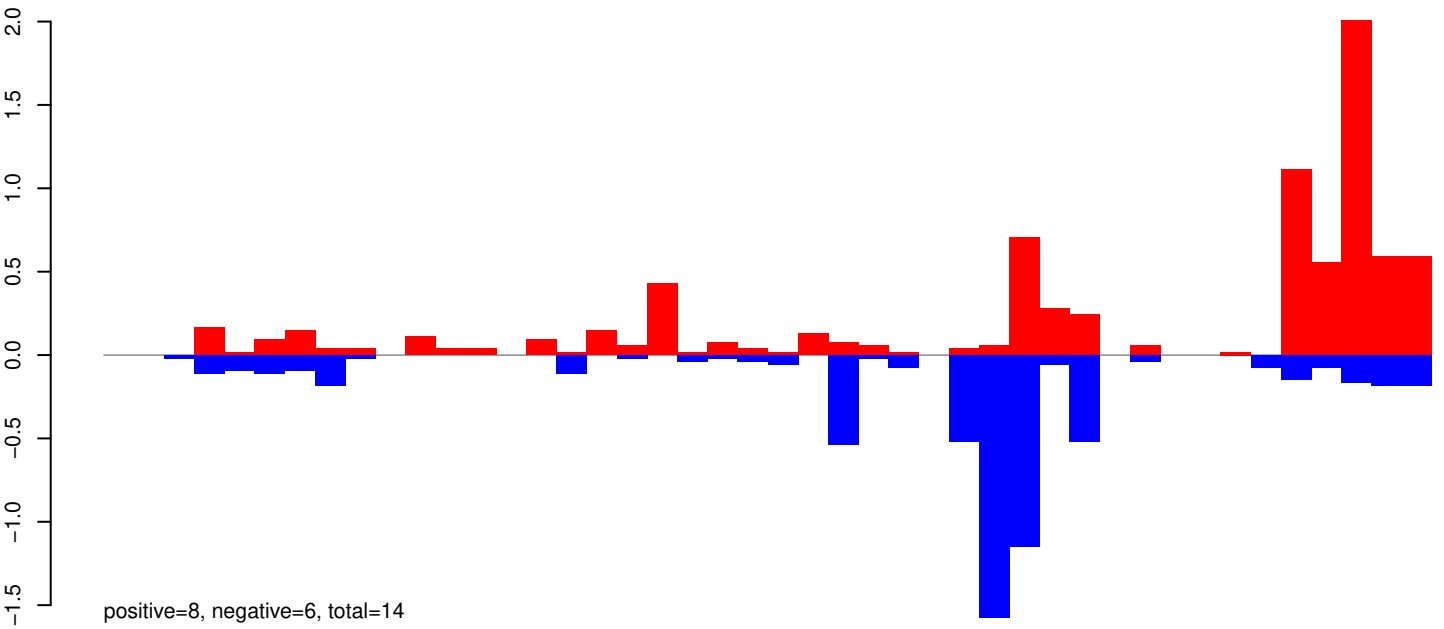

AeAeg_Aag2_R3D1B_r123_ZA.24_35.rep

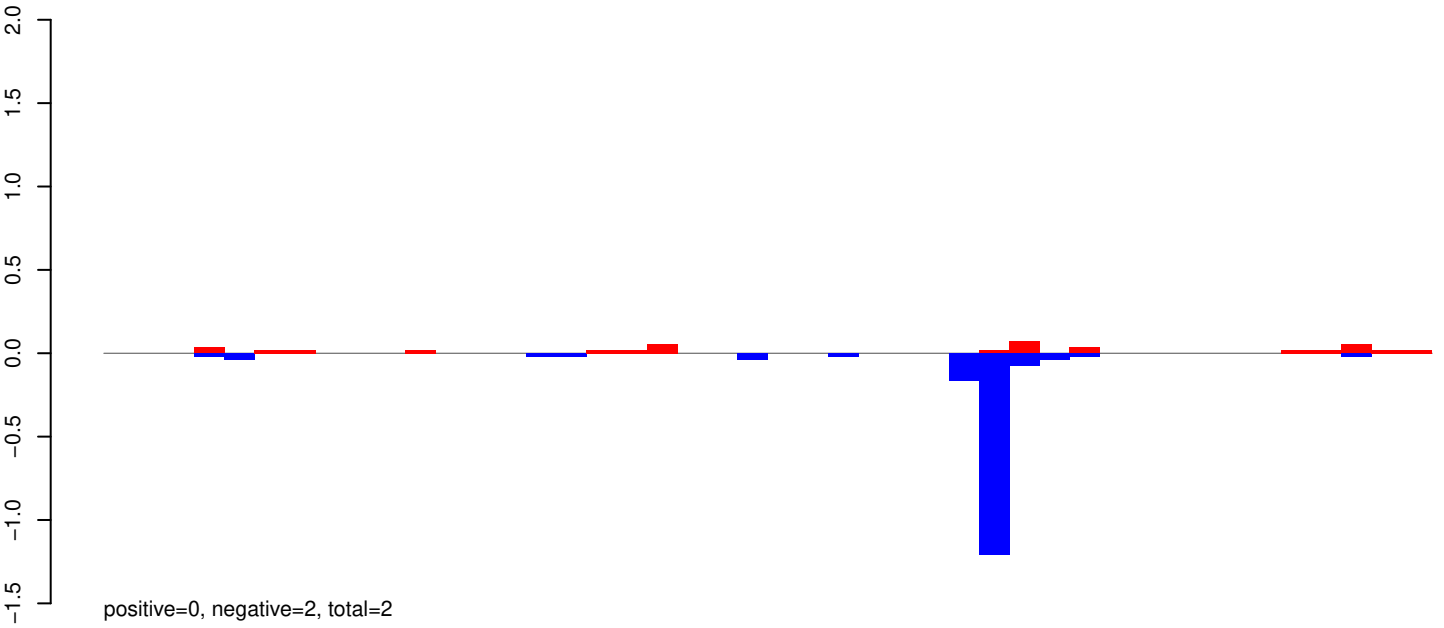

AeAeg_Aag2_R3D1B_r123_ZA.rep

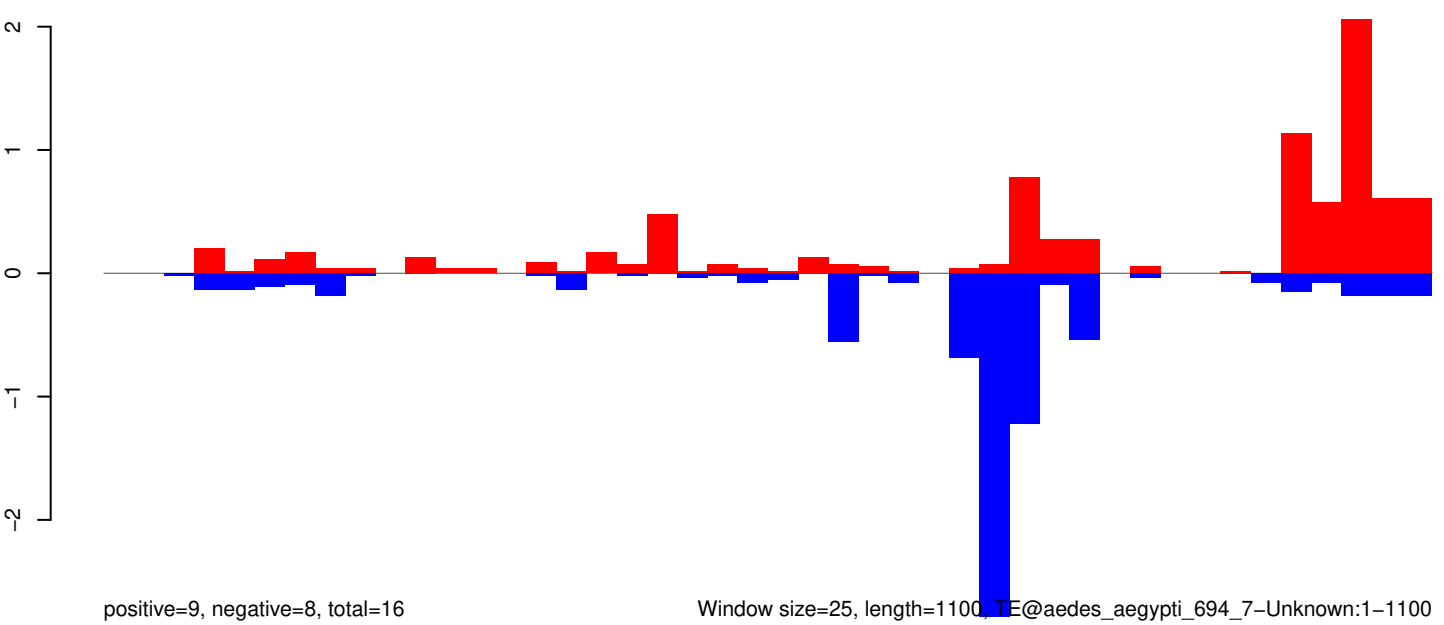

Window size=25, length=1100, TE@aedes_aegypti_694_7-Unknown:1-1100

0 200 400 600 800 1000

AeAeg_Aag2_R3D1B_r123_ZA.18_23.rep

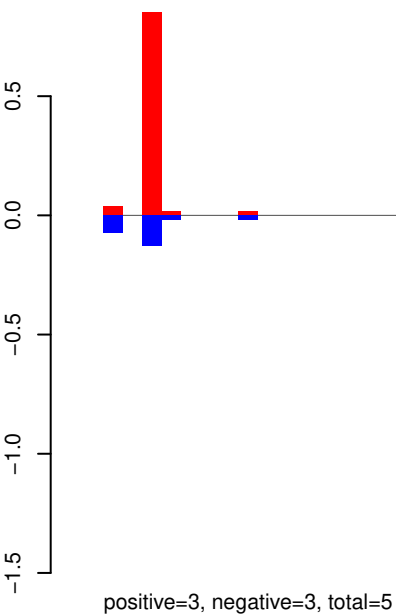

AeAeg_Aag2_R3D1B_r123_ZA.24_35.rep

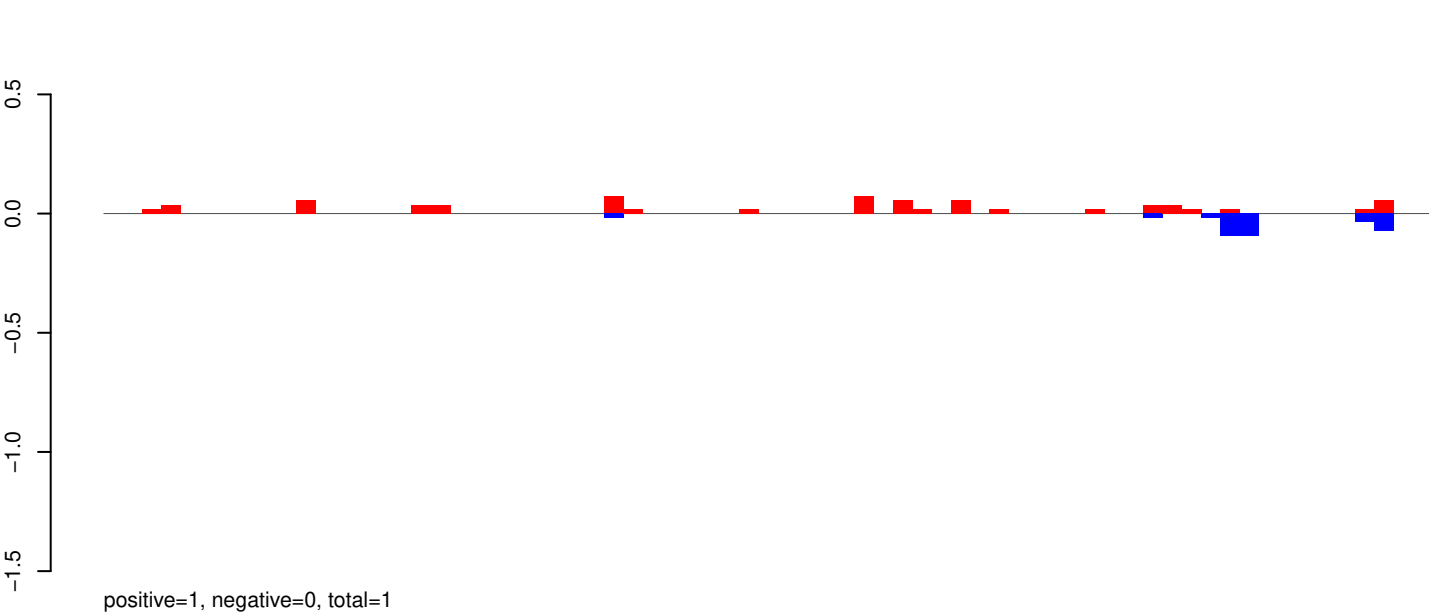

AeAeg_Aag2_R3D1B_r123_ZA.rep

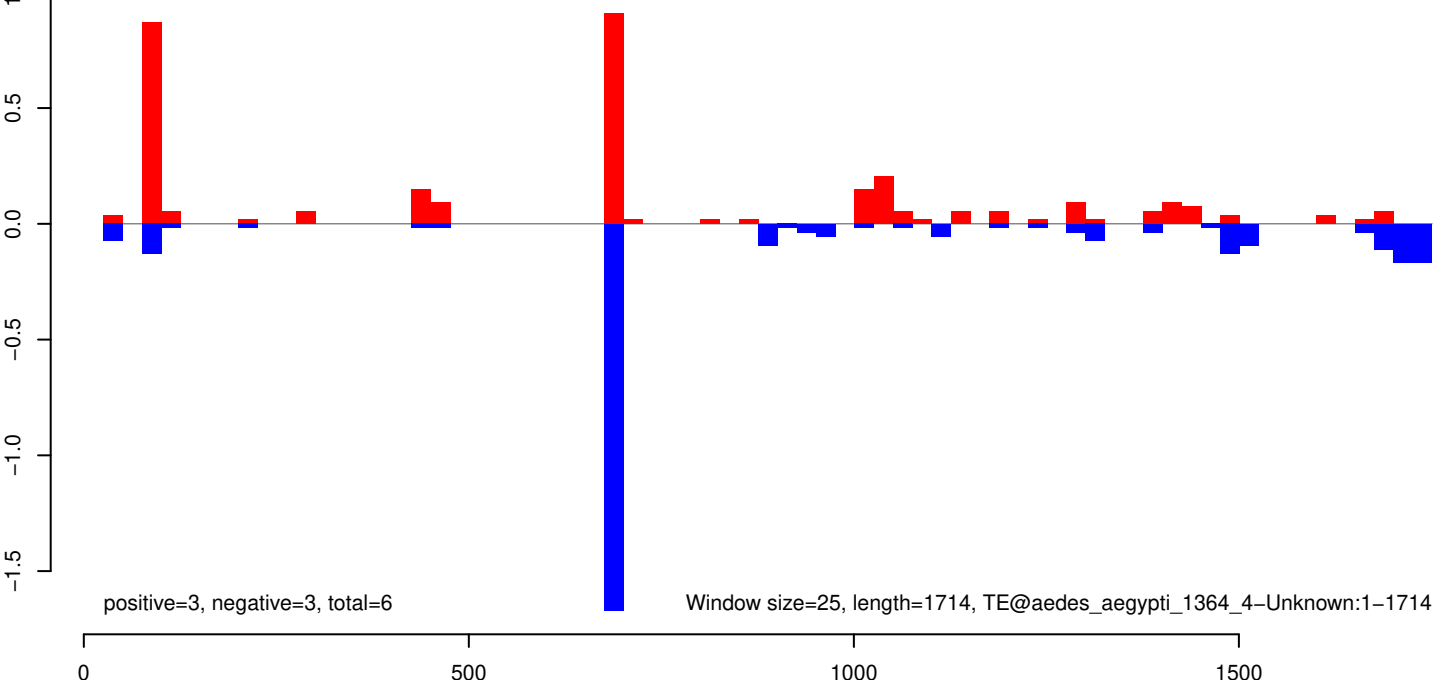

AeAeg_Aag2_R3D1B_r123_ZA.18_23.rep

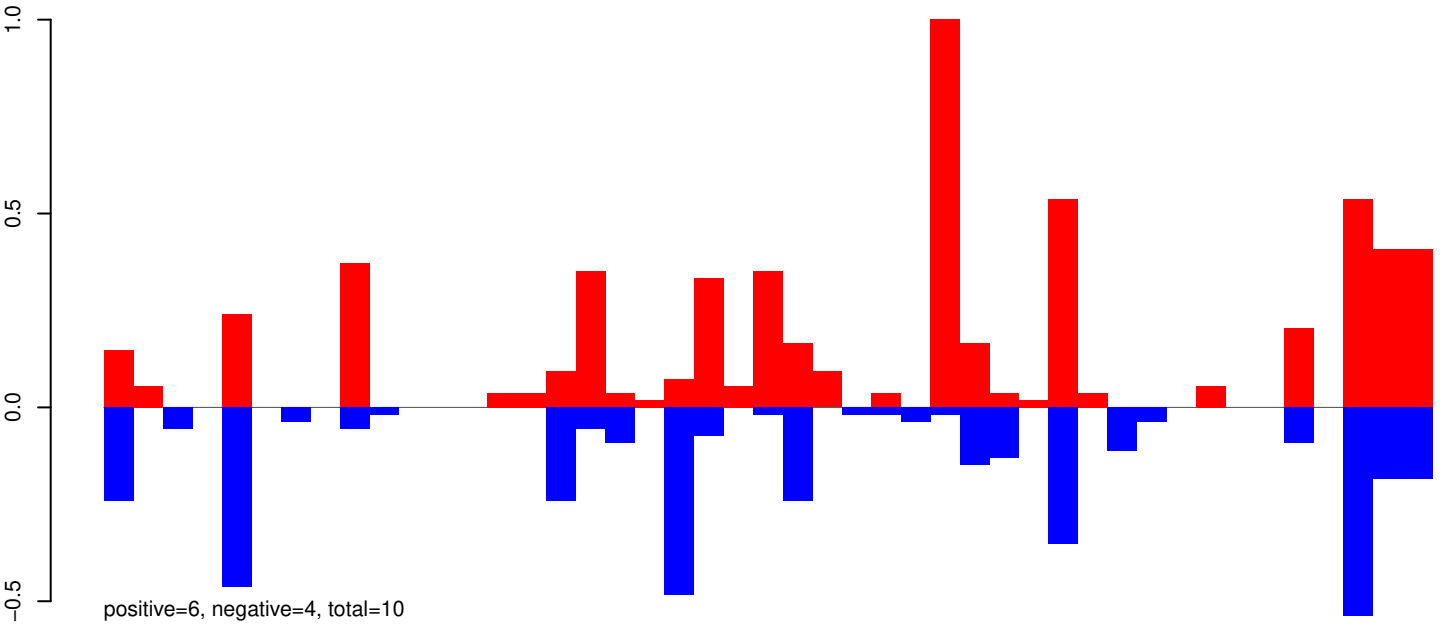

AeAeg_Aag2_R3D1B_r123_ZA.24_35.rep

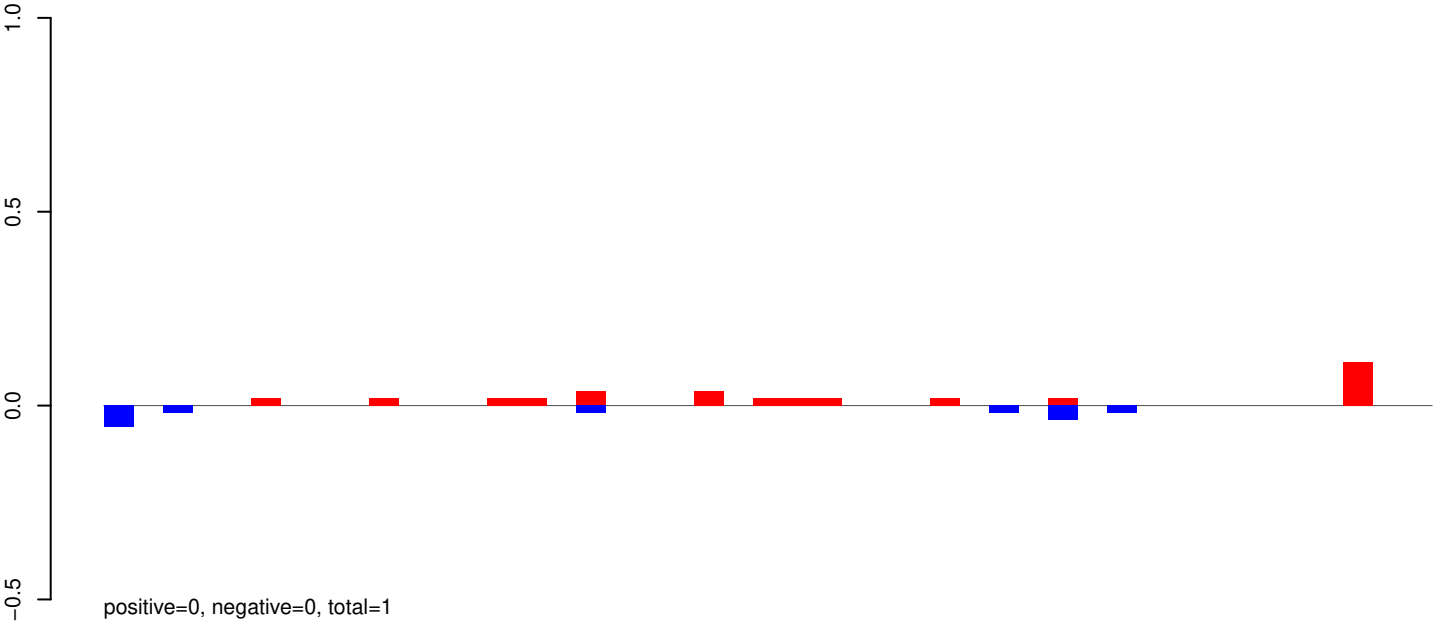

AeAeg_Aag2_R3D1B_r123_ZA.rep

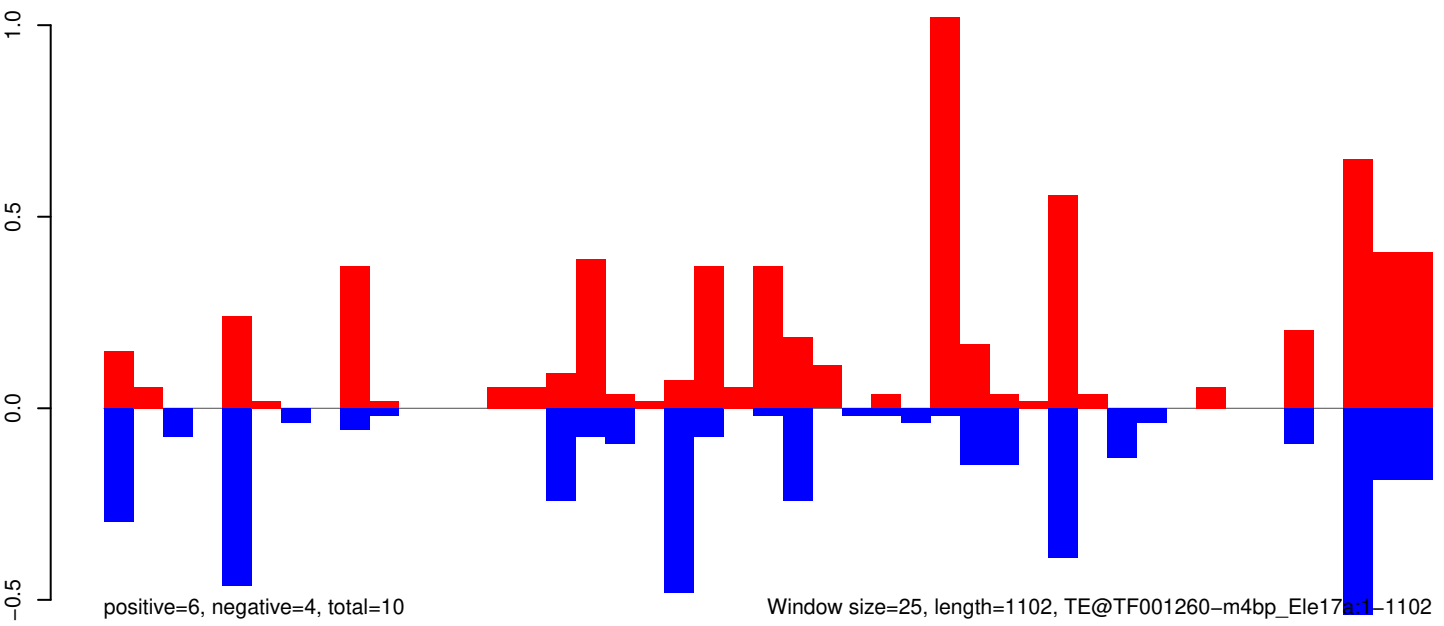

AeAeg_Aag2_R3D1B_r123_ZA.18_23.rep

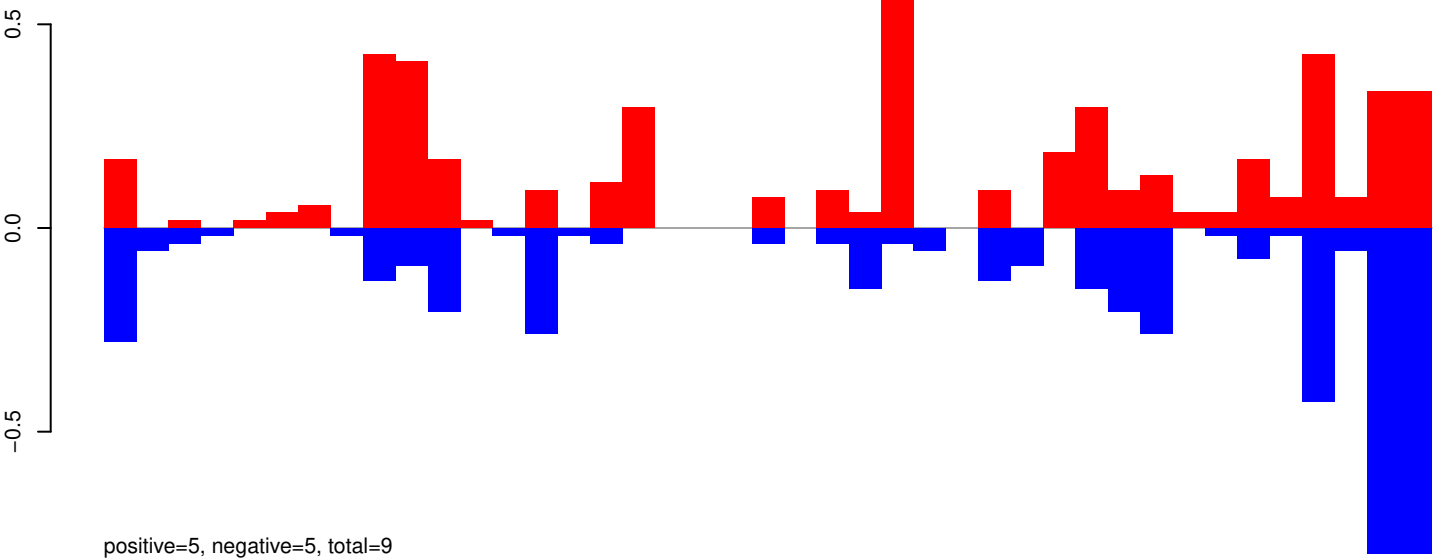

AeAeg_Aag2_R3D1B_r123_ZA.24_35.rep

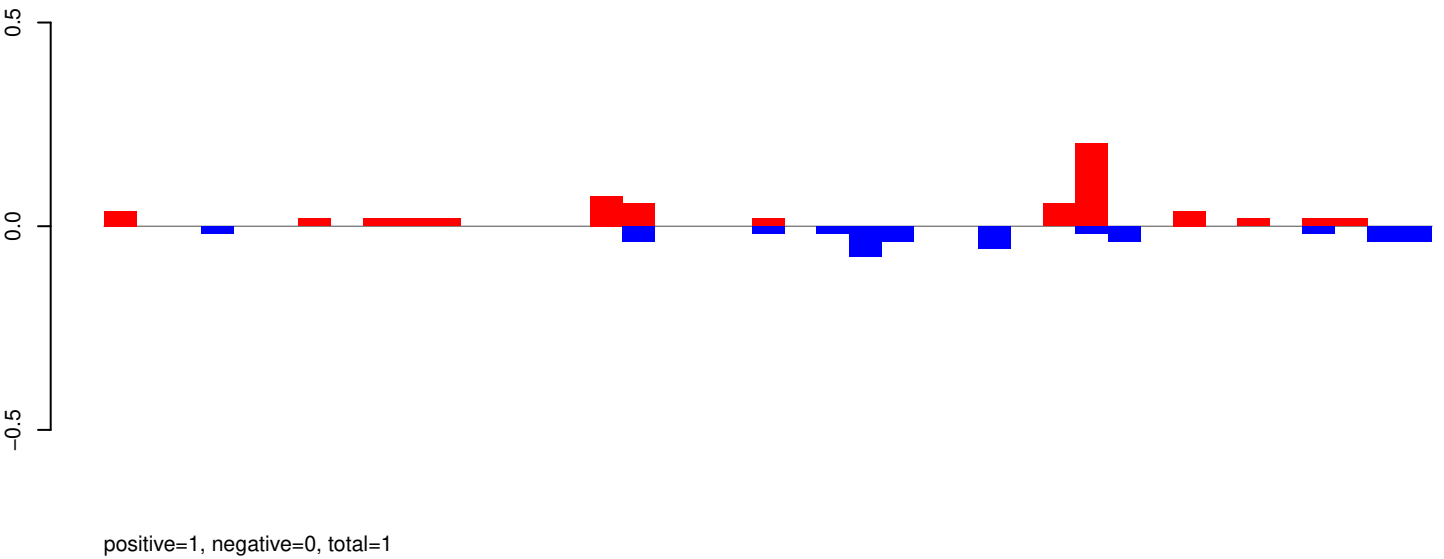

AeAeg_Aag2_R3D1B_r123_ZA.rep

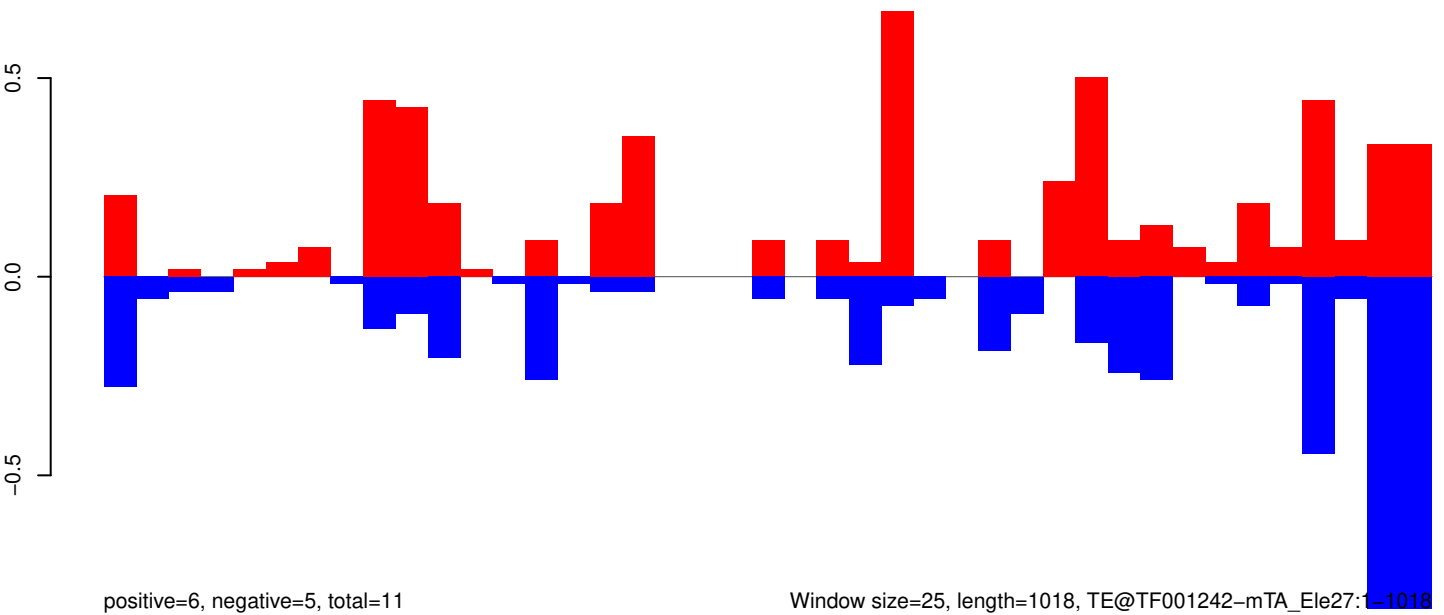

Window size=25, length=1018, TE@TF001242-mTA_Ele27:1-1018

0 200 400 600 800 1000

AeAeg_Aag2_R3D1B_r123_ZA.18_23.rep

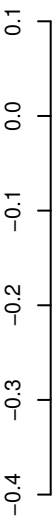

positive=1, negative=1, total=2

AeAeg_Aag2_R3D1B_r123_ZA.24_35.rep

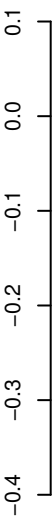

positive=0, negative=0, total=0

AeAeg_Aag2_R3D1B_r123_ZA.rep

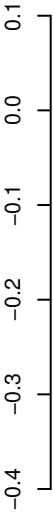

positive=1, negative=1, total=2

Window size=25, length=7026, TE@TF000218-I_ele28:1-7026



AeAeg_Aag2_R3D1B_r123_ZA.18_23.rep

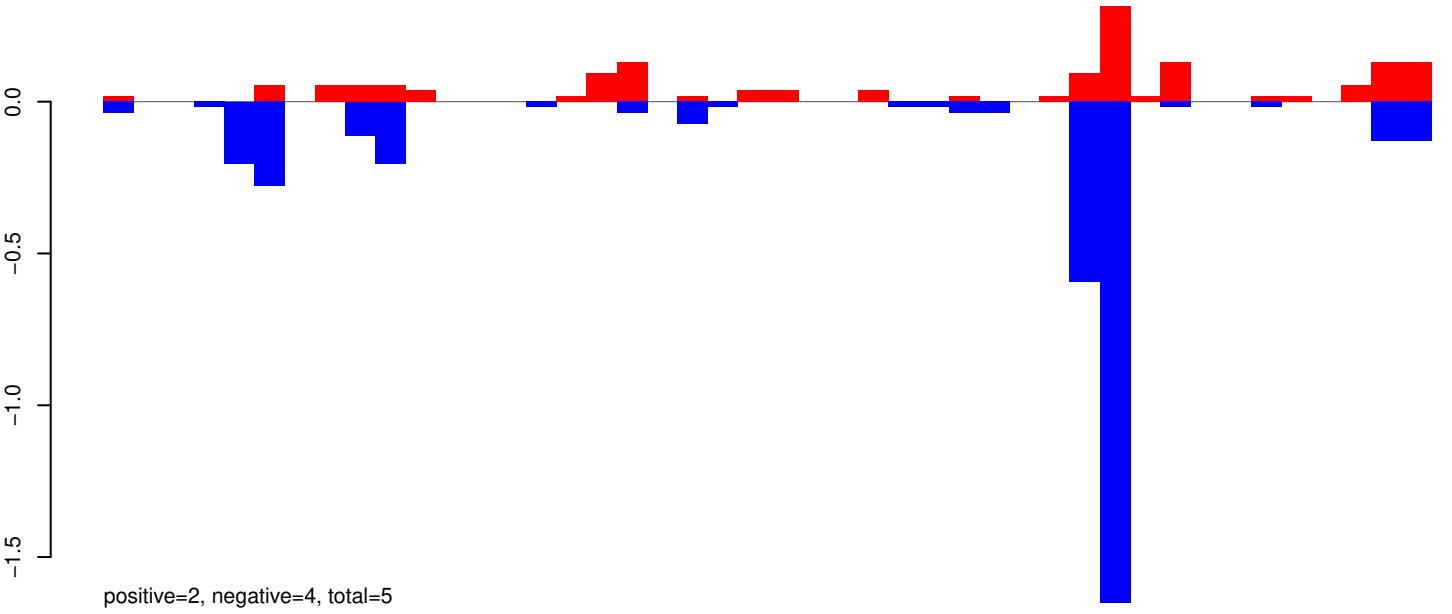

AeAeg_Aag2_R3D1B_r123_ZA.24_35.rep

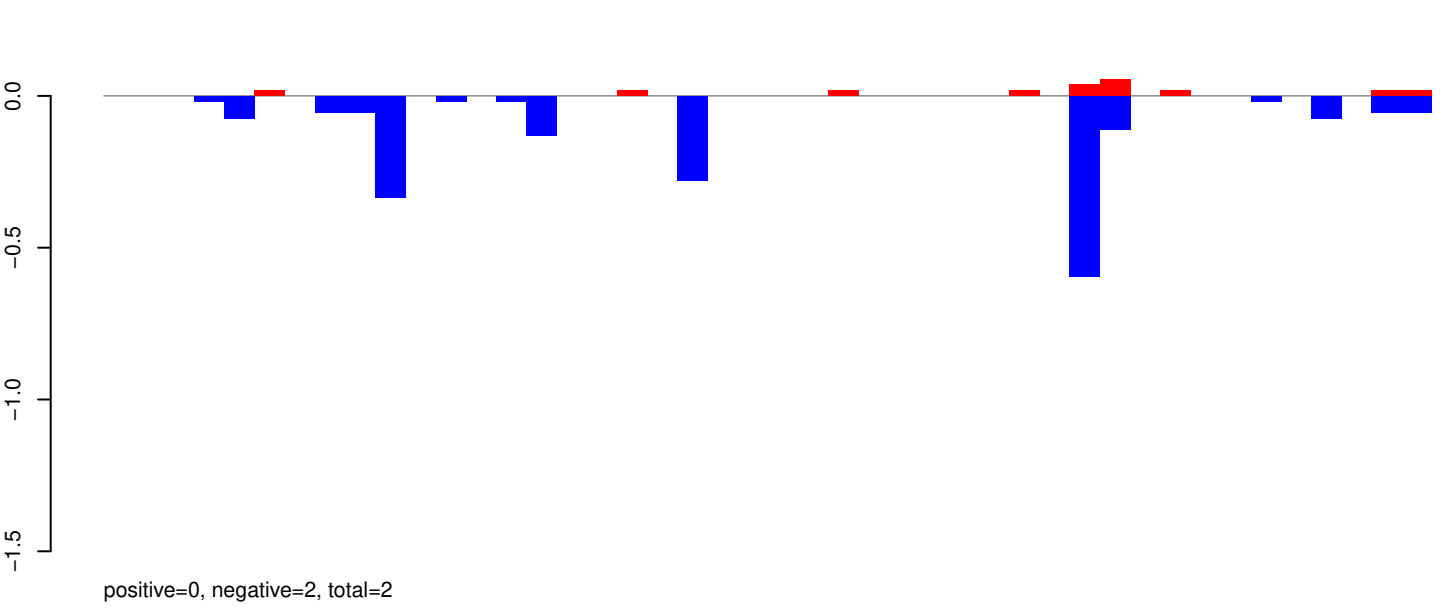

AeAeg_Aag2_R3D1B_r123_ZA.rep

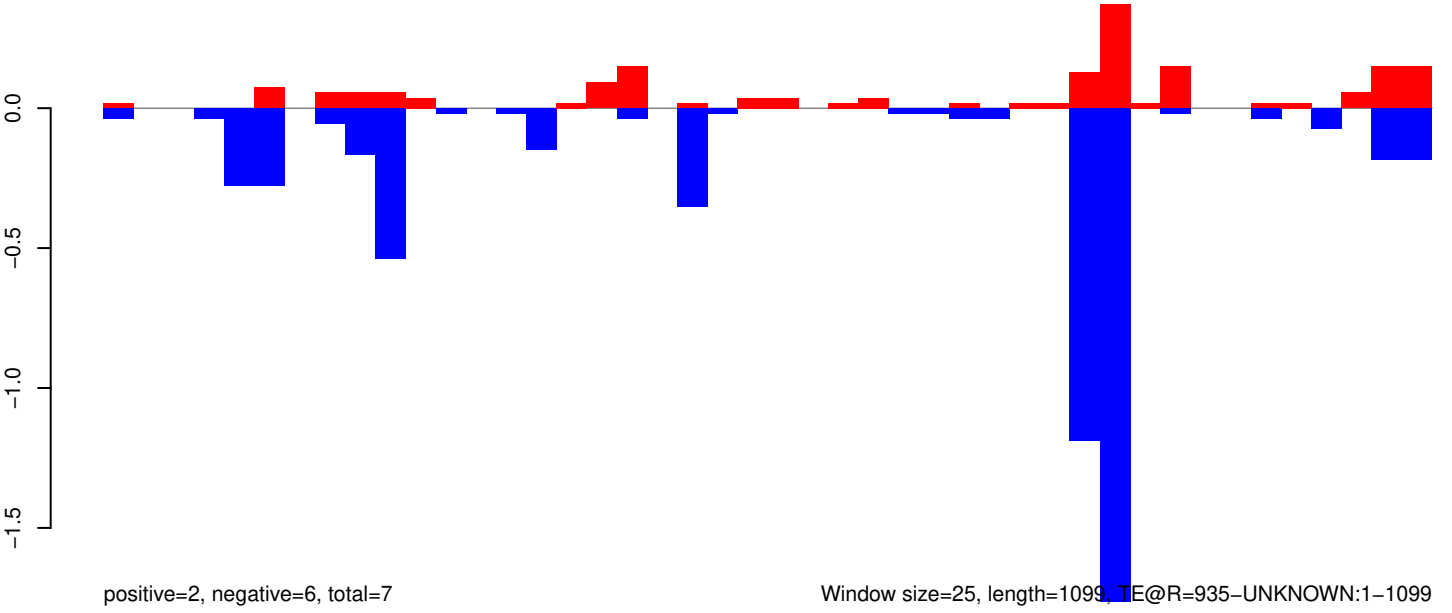

Window size=25, length=1099, TE@R=935-UNKNOWN:1-1099

0 200 400 600 800 1000

AeAeg_Aag2_R3D1B_r123_ZA.18_23.rep

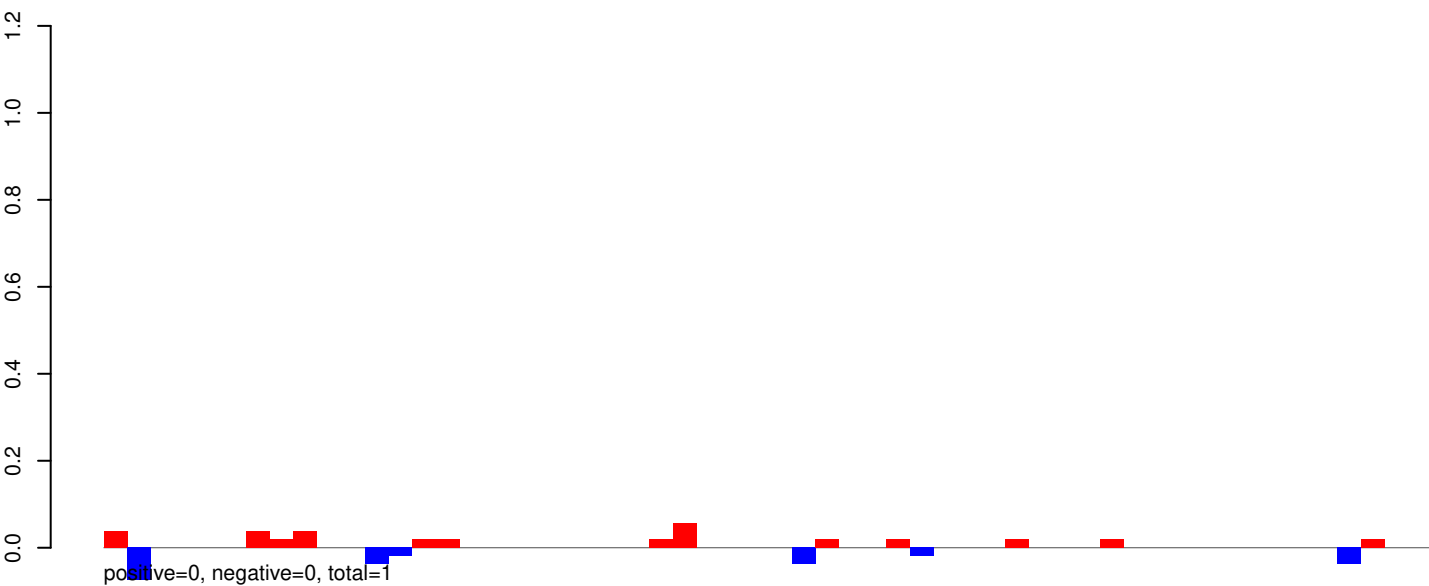

AeAeg_Aag2_R3D1B_r123_ZA.24_35.rep

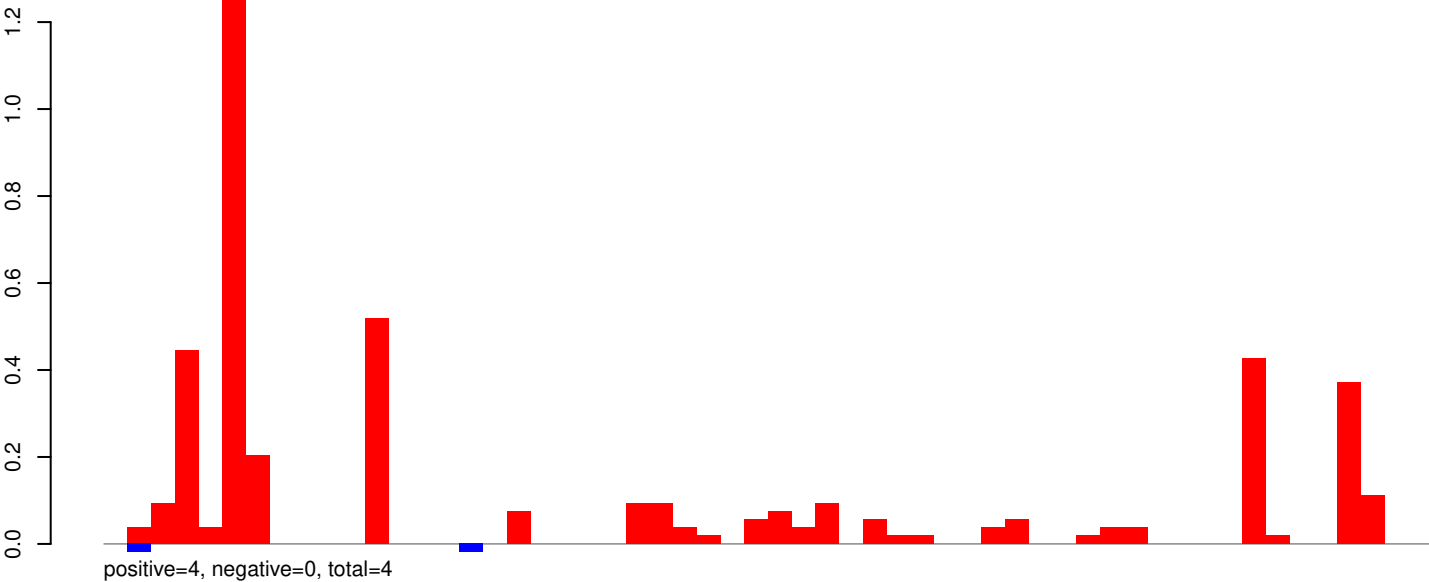

AeAeg_Aag2_R3D1B_r123_ZA.rep

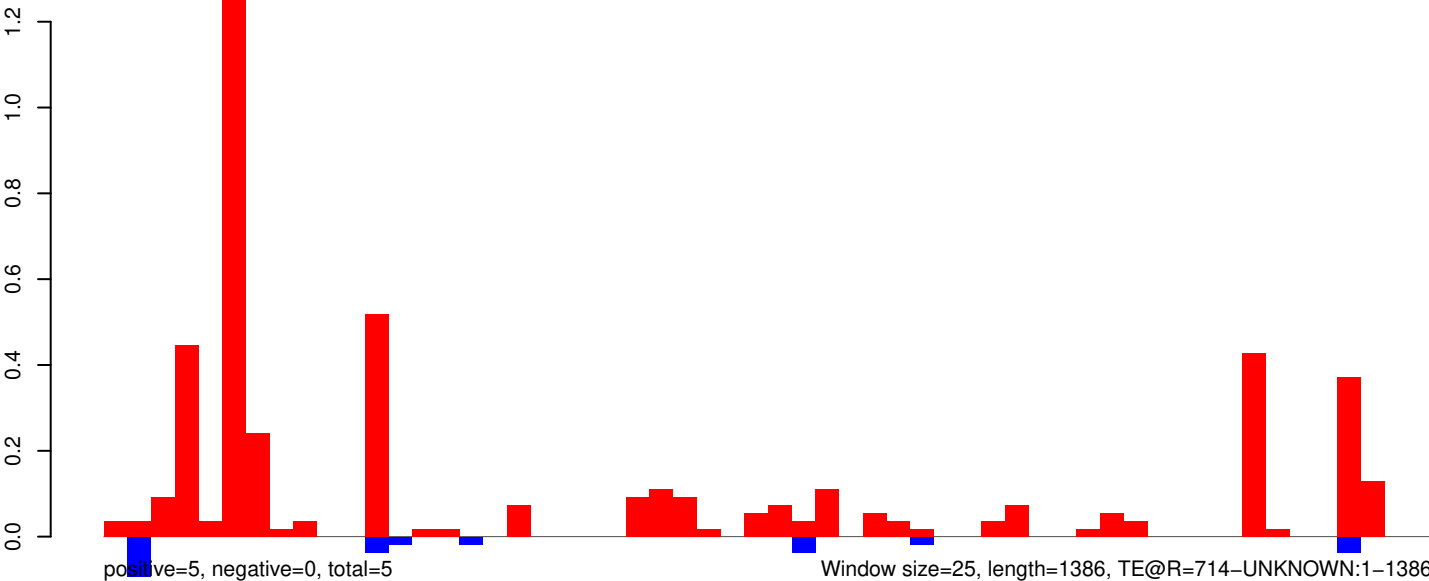

AeAeg_Aag2_R3D1B_r123_ZA.18_23.rep

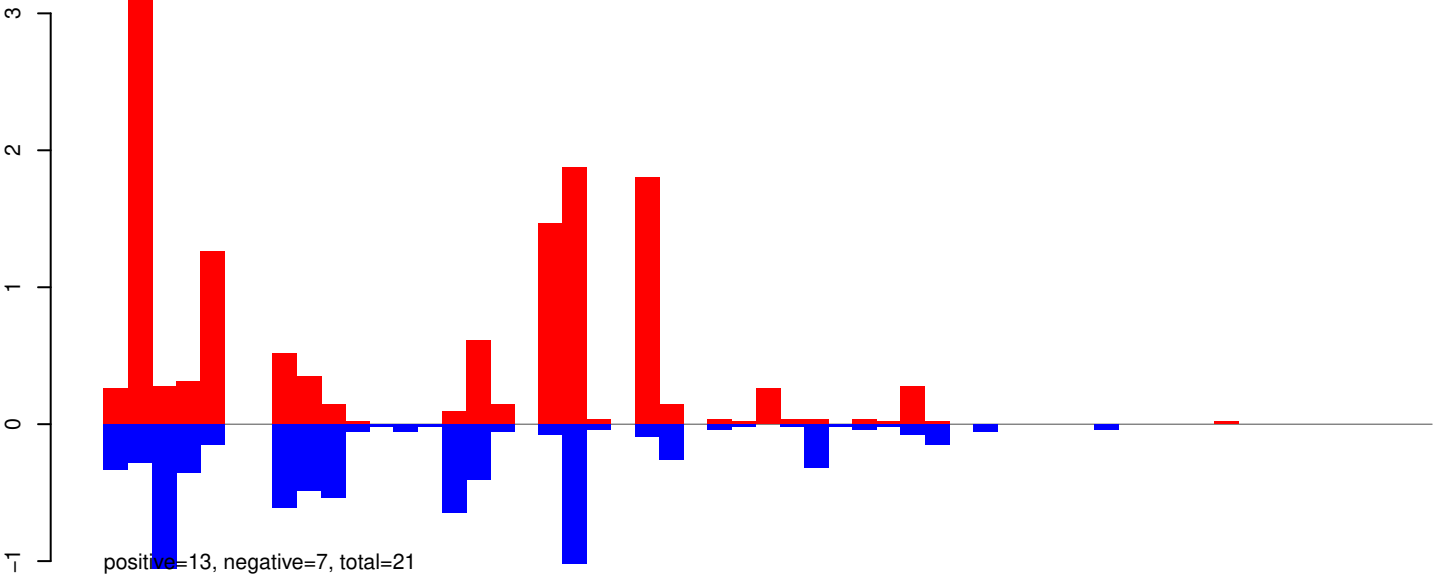

AeAeg_Aag2_R3D1B_r123_ZA.24_35.rep

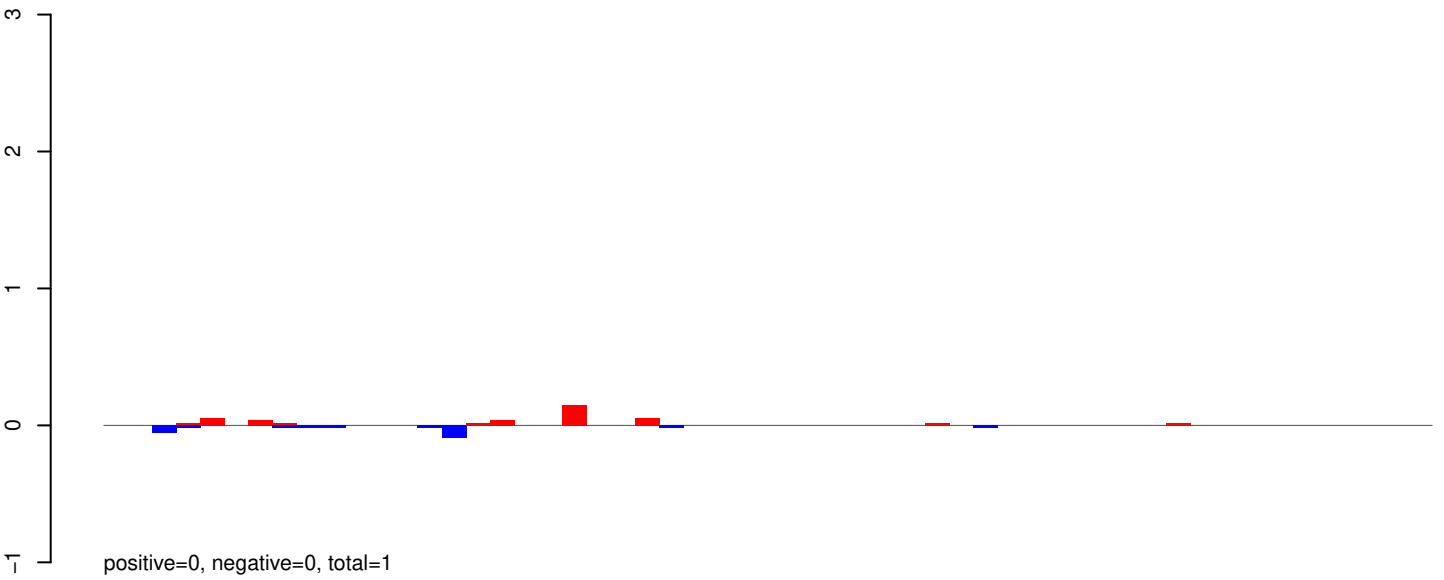

AeAeg_Aag2_R3D1B_r123_ZA.rep

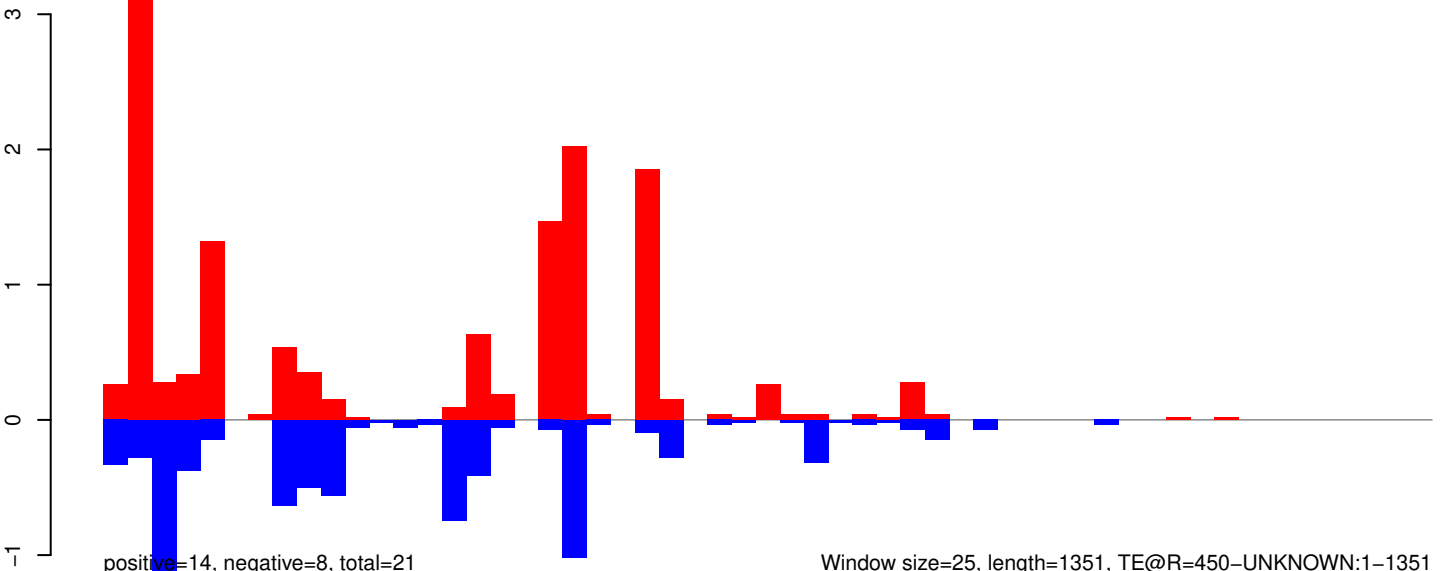

AeAeg_Aag2_R3D1B_r123_ZA.18_23.rep

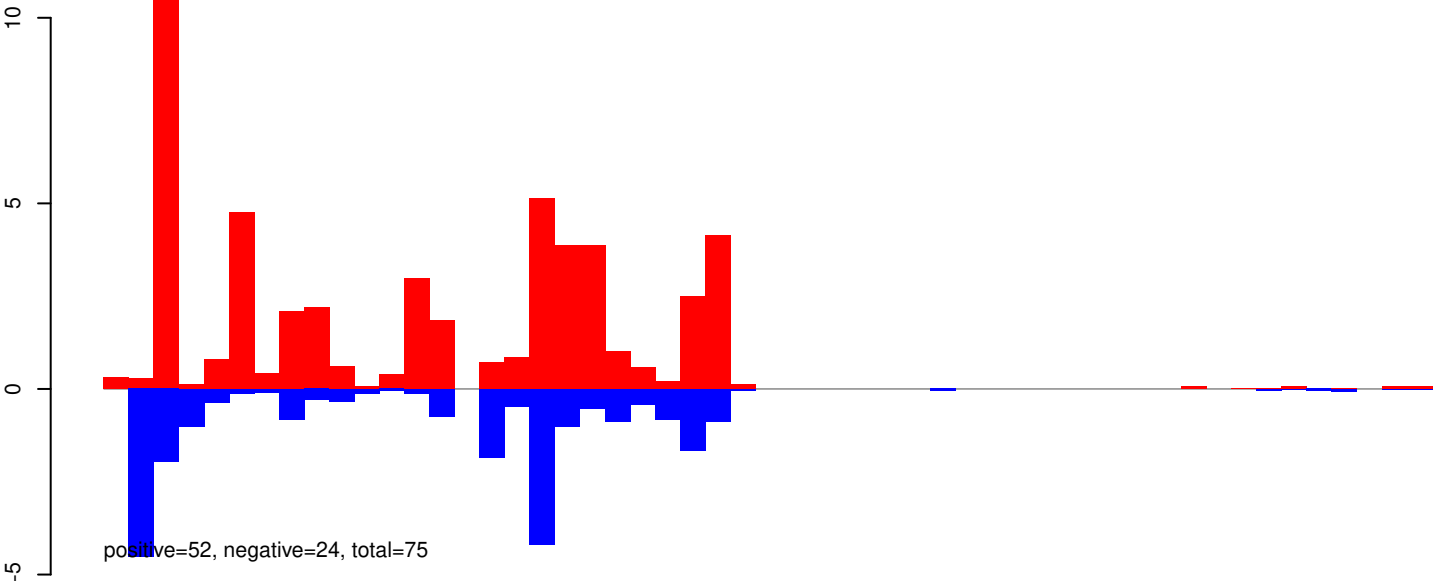

AeAeg_Aag2_R3D1B_r123_ZA.24_35.rep

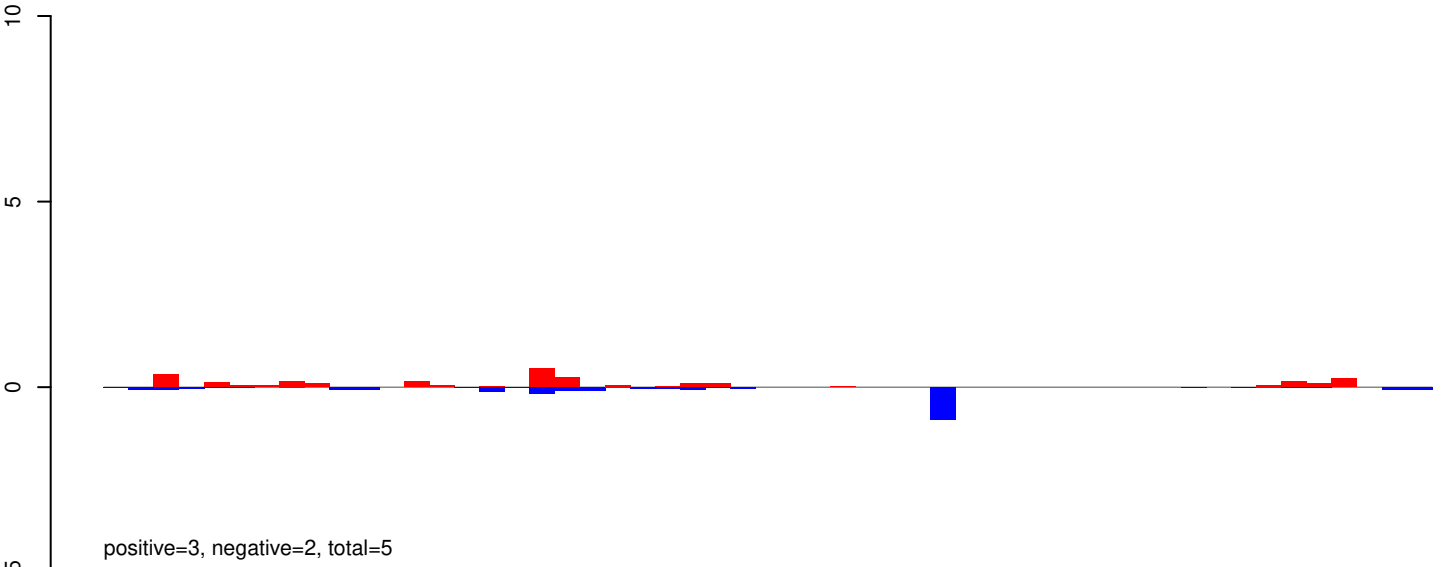

AeAeg_Aag2_R3D1B_r123_ZA.rep

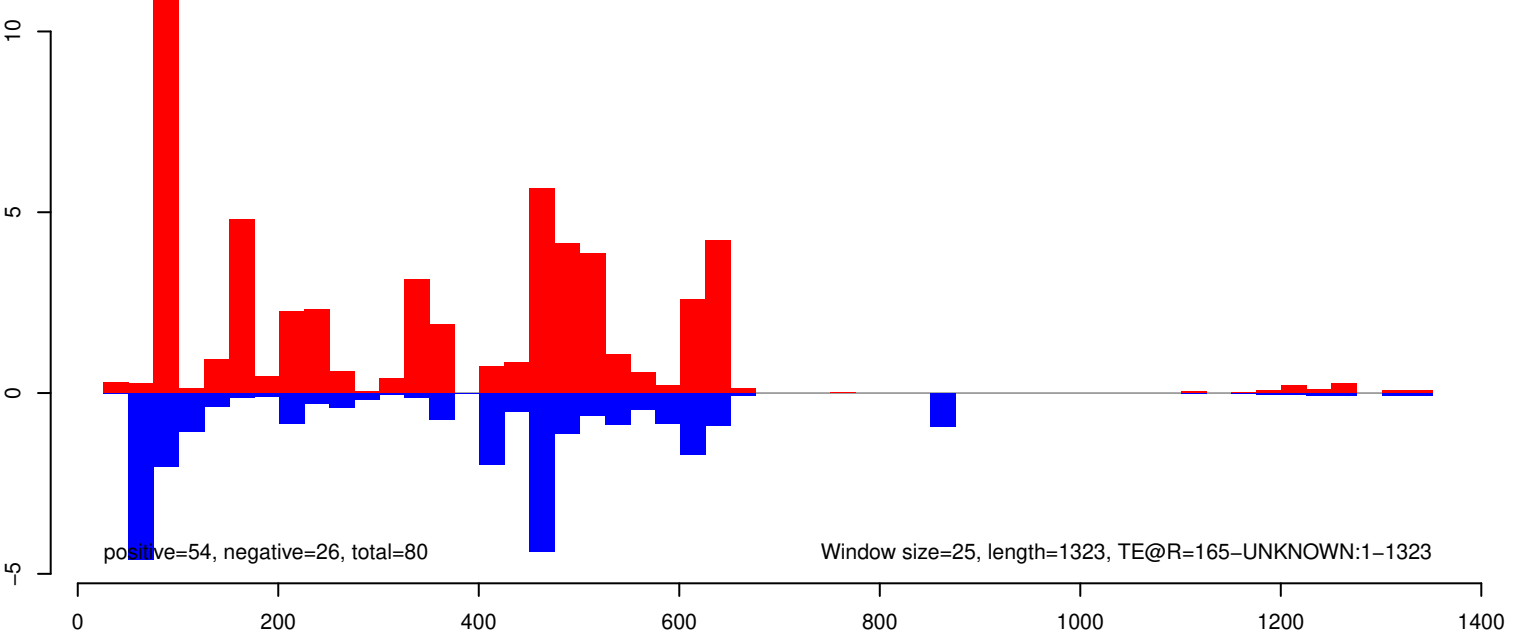

AeAeg_Aag2_R3D1B_r123_ZA.18_23.rep

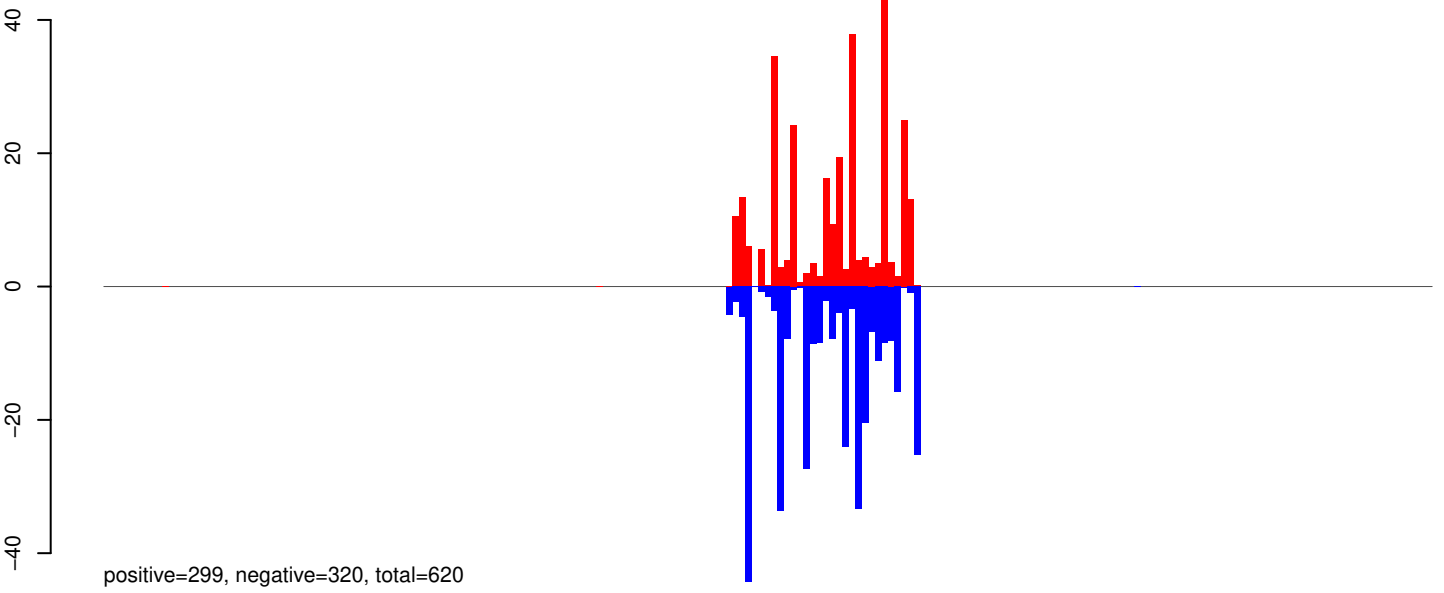

AeAeg_Aag2_R3D1B_r123_ZA.24_35.rep

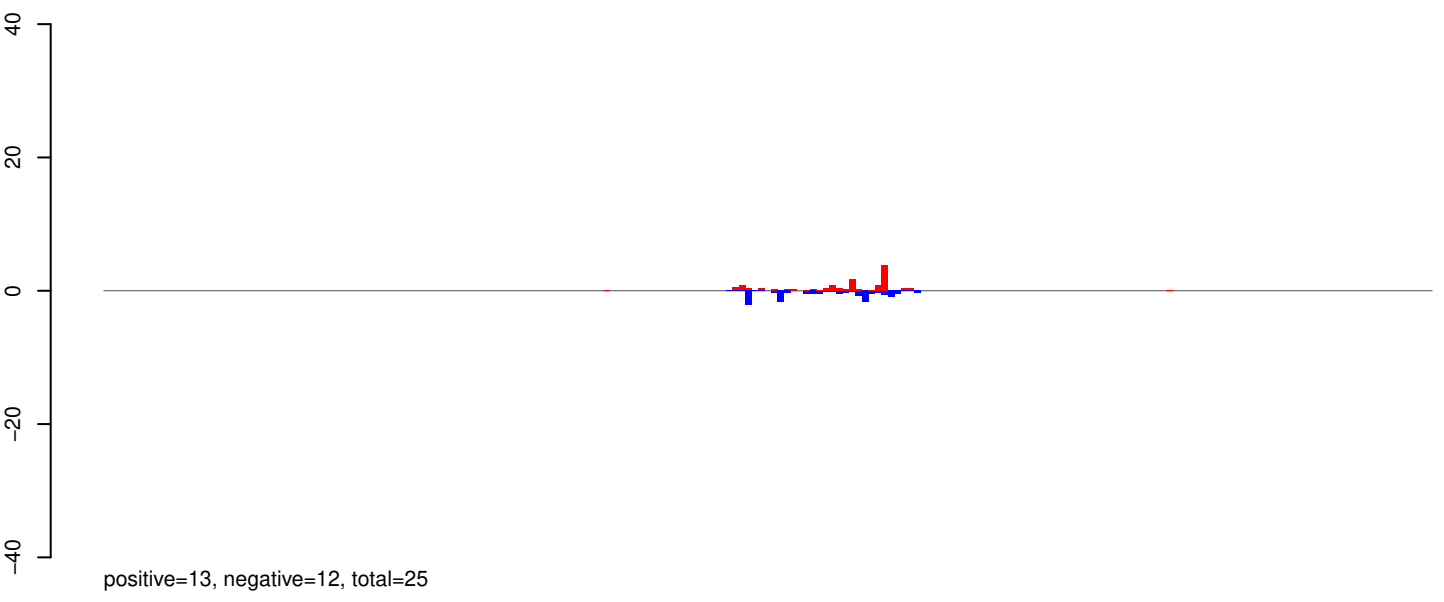

AeAeg_Aag2_R3D1B_r123_ZA.rep

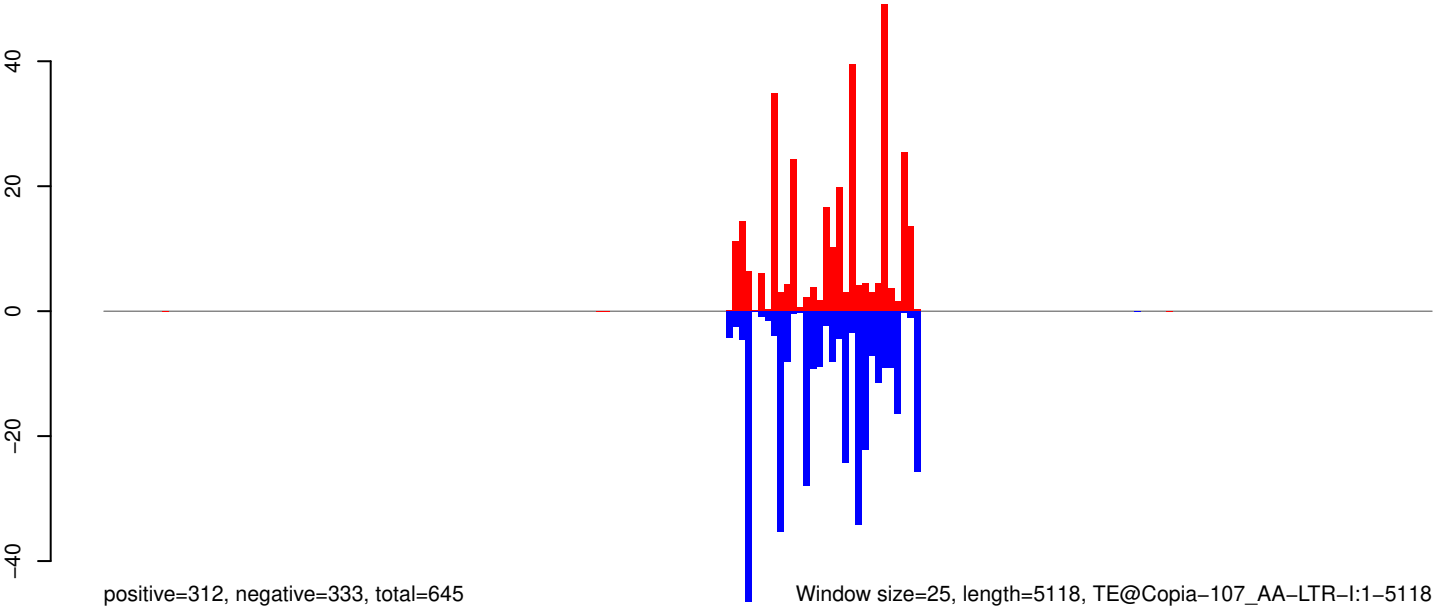

0 1000 2000 3000 4000 5000

AeAeg_Aag2_R3D1B_r123_ZA.18_23.rep

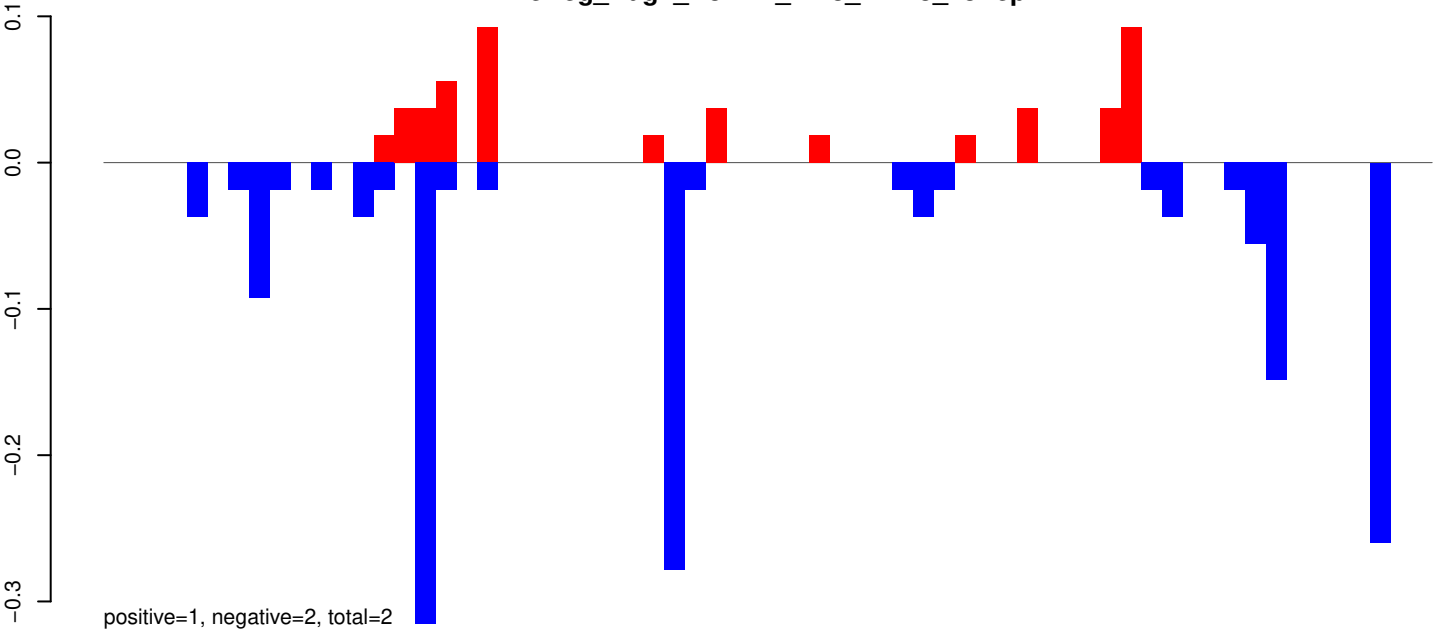

AeAeg_Aag2_R3D1B_r123_ZA.24_35.rep

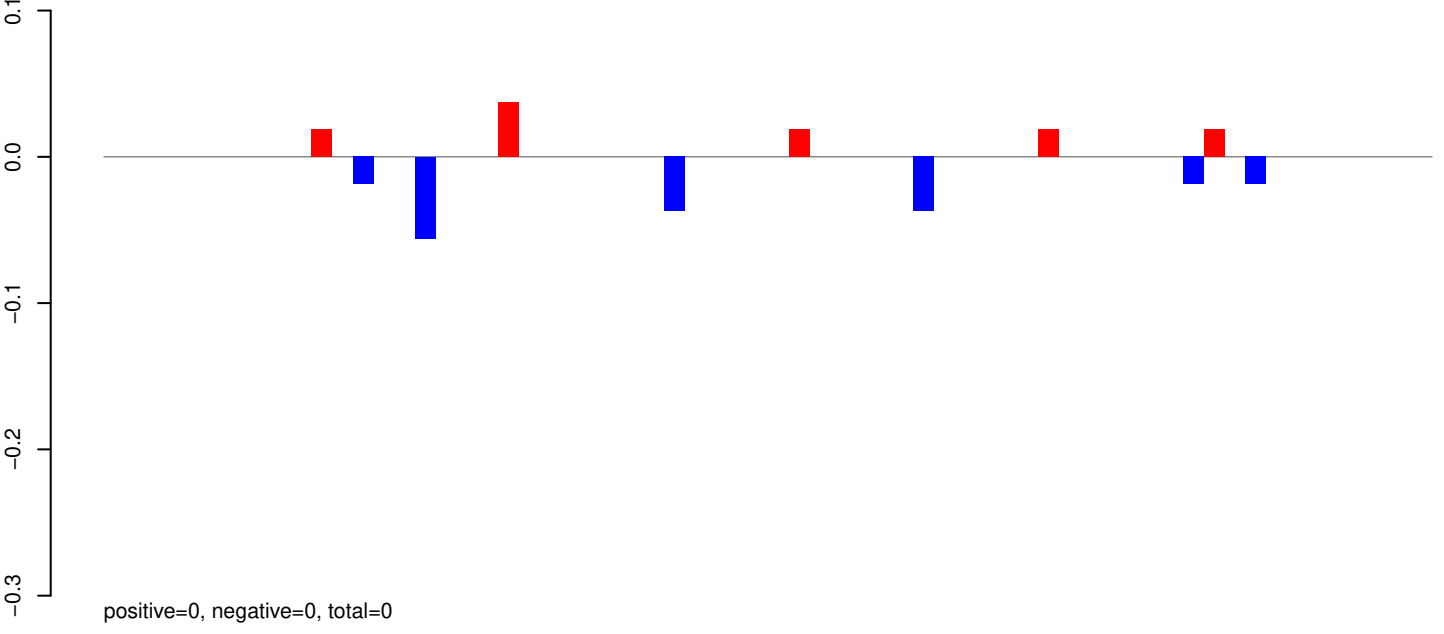

AeAeg_Aag2_R3D1B_r123_ZA.rep

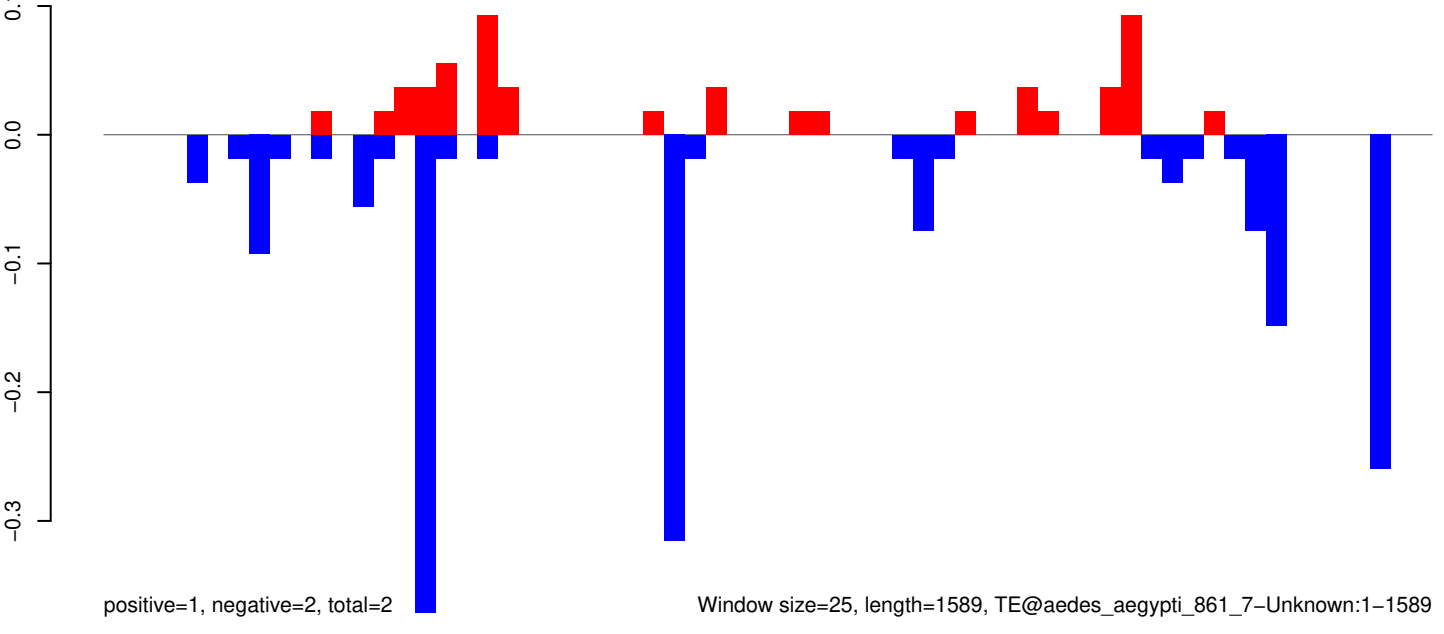

AeAeg_Aag2_R3D1B_r123_ZA.18_23.rep

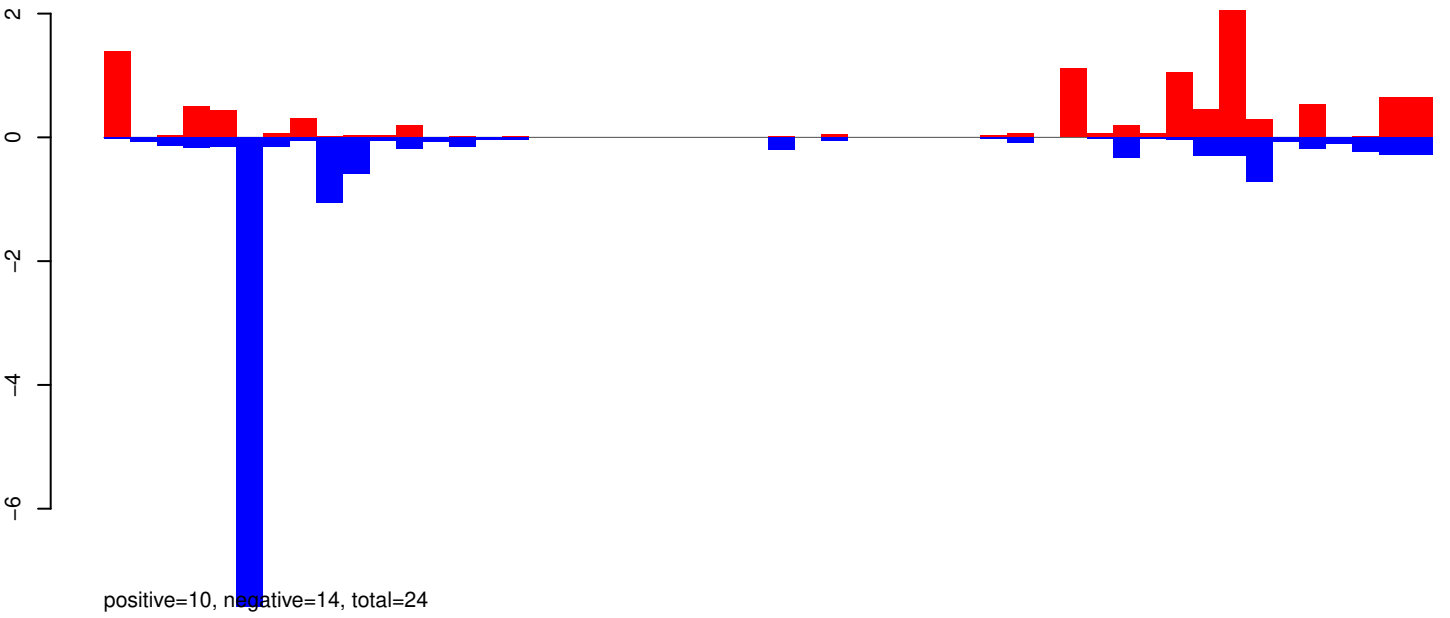

AeAeg_Aag2_R3D1B_r123_ZA.24_35.rep

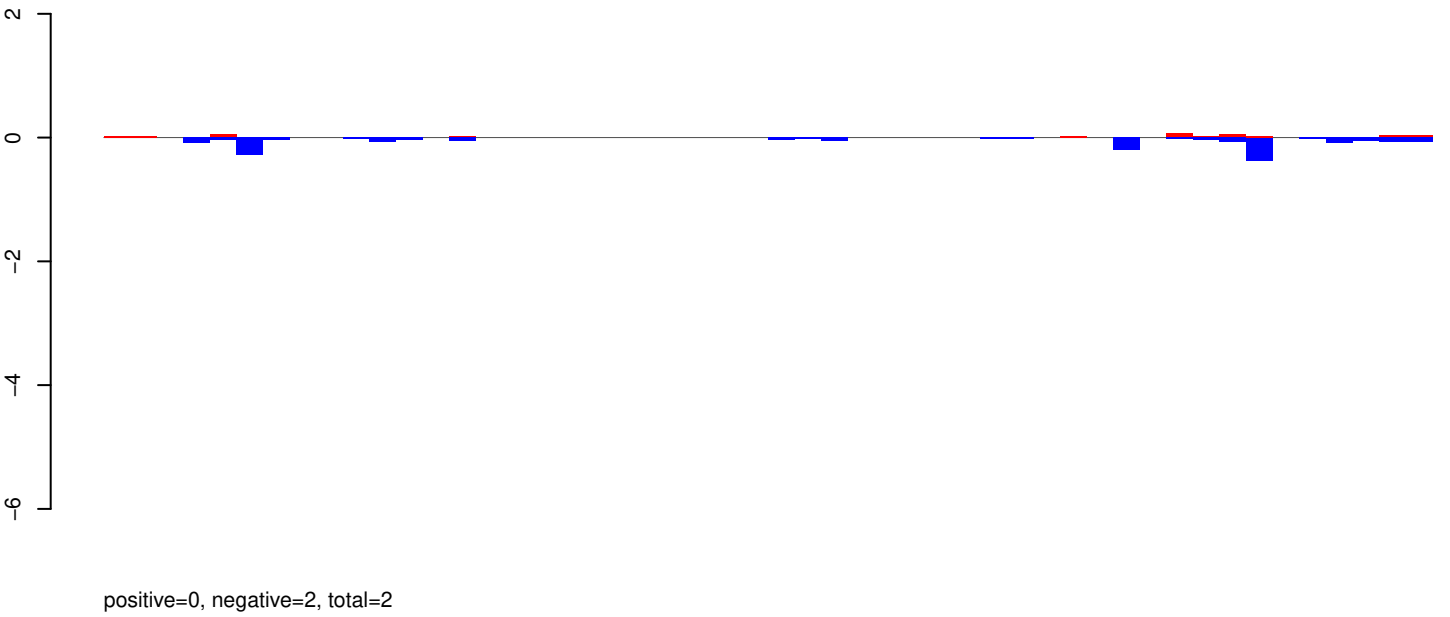

AeAeg_Aag2_R3D1B_r123_ZA.rep

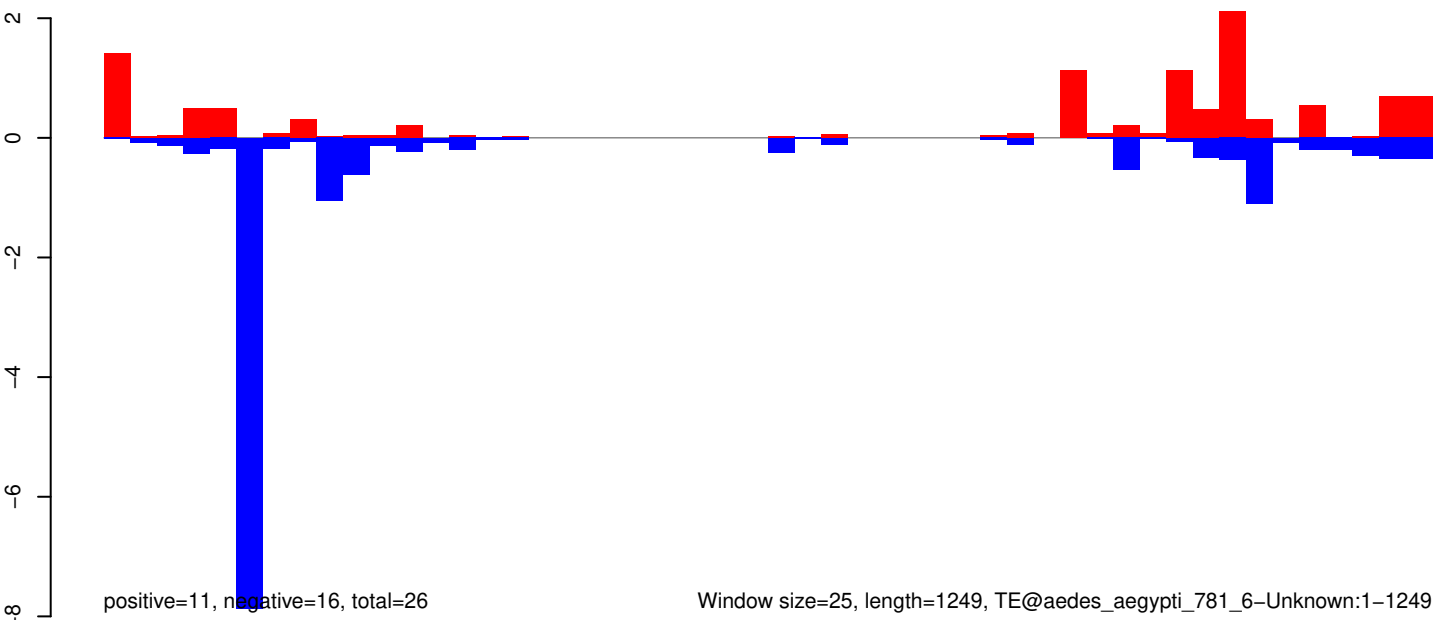

Window size=25, length=1249, TE@aedes_aegypti_781_6-Unknown:1-1249

AeAeg_Aag2_R3D1B_r123_ZA.18_23.rep

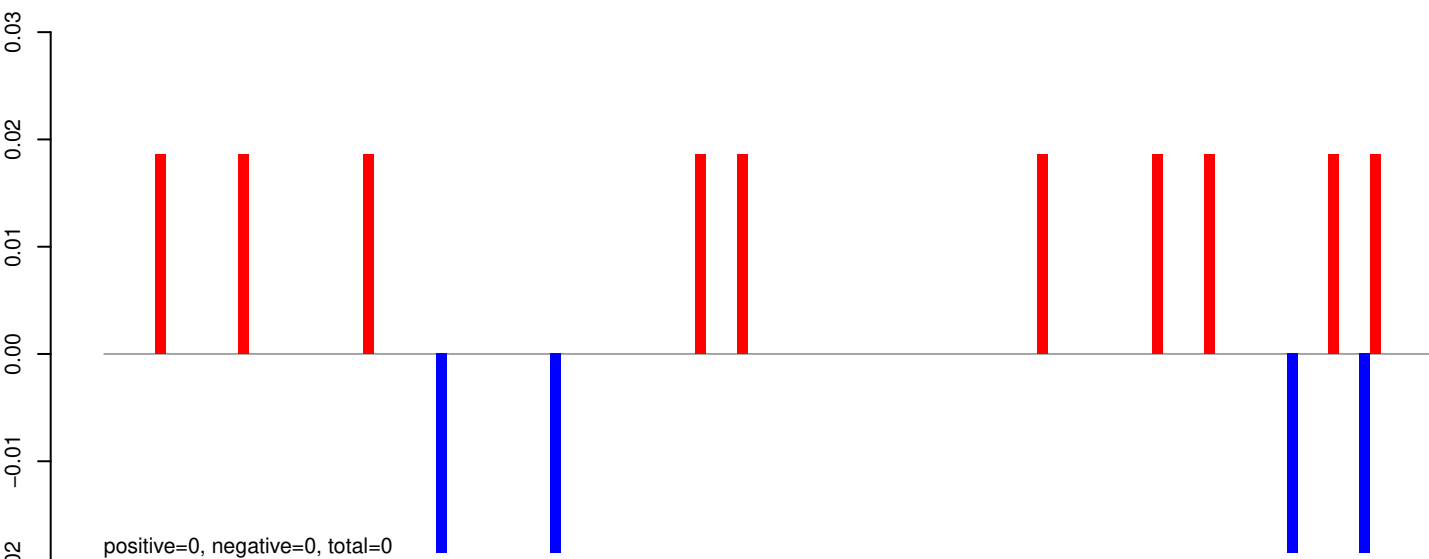

AeAeg_Aag2_R3D1B_r123_ZA.24_35.rep

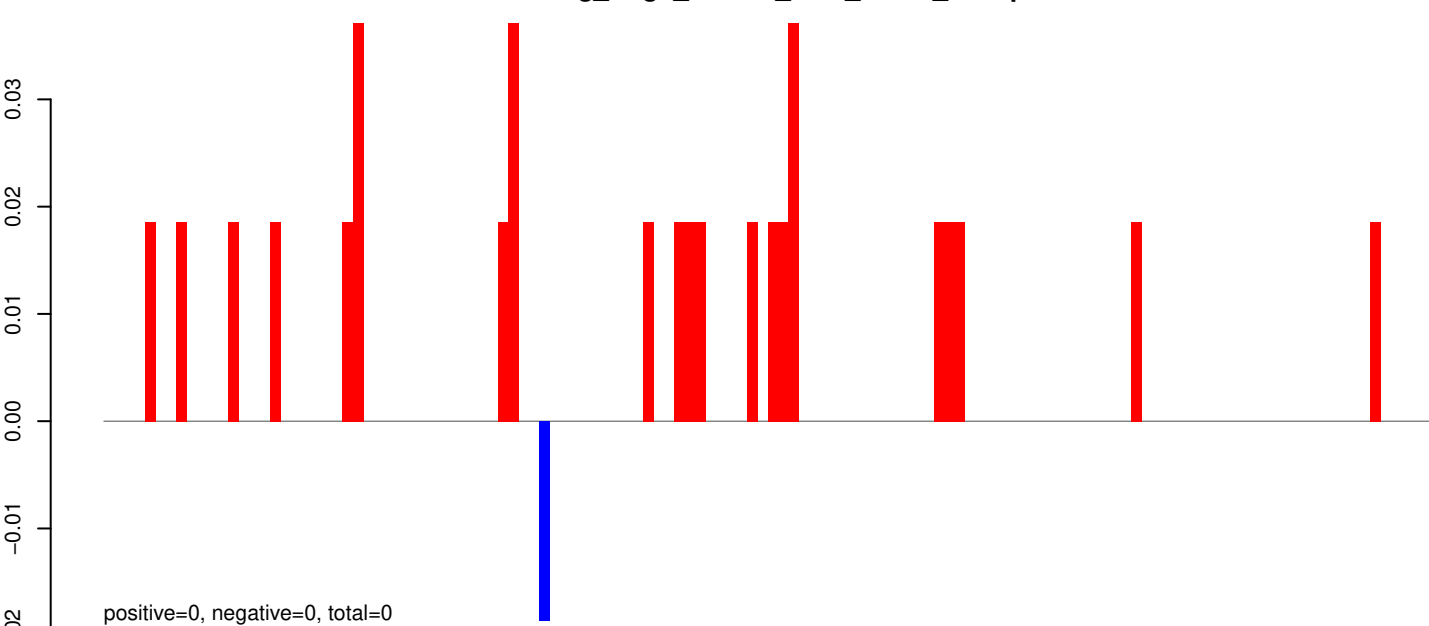

AeAeg_Aag2_R3D1B_r123_ZA.rep

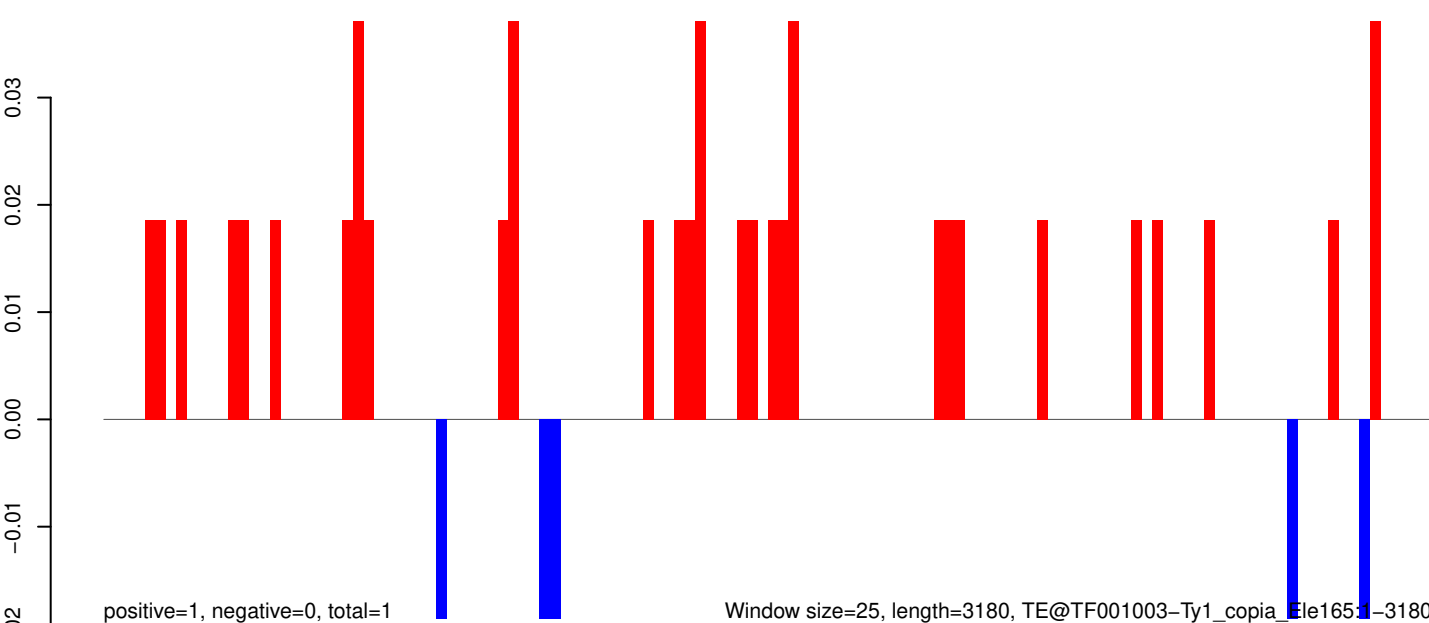

Window size=25, length=3180, TE@TF001003-Ty1_copia_Ele1651-3180

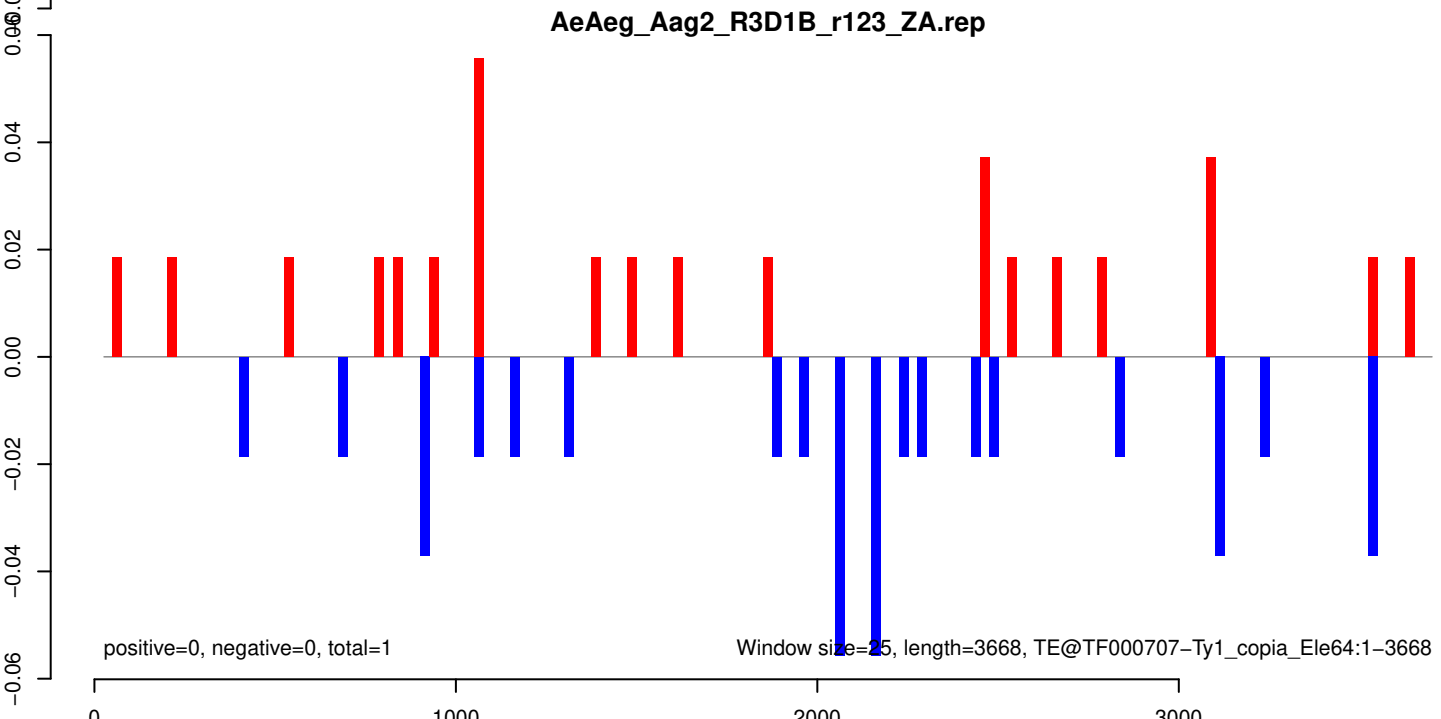
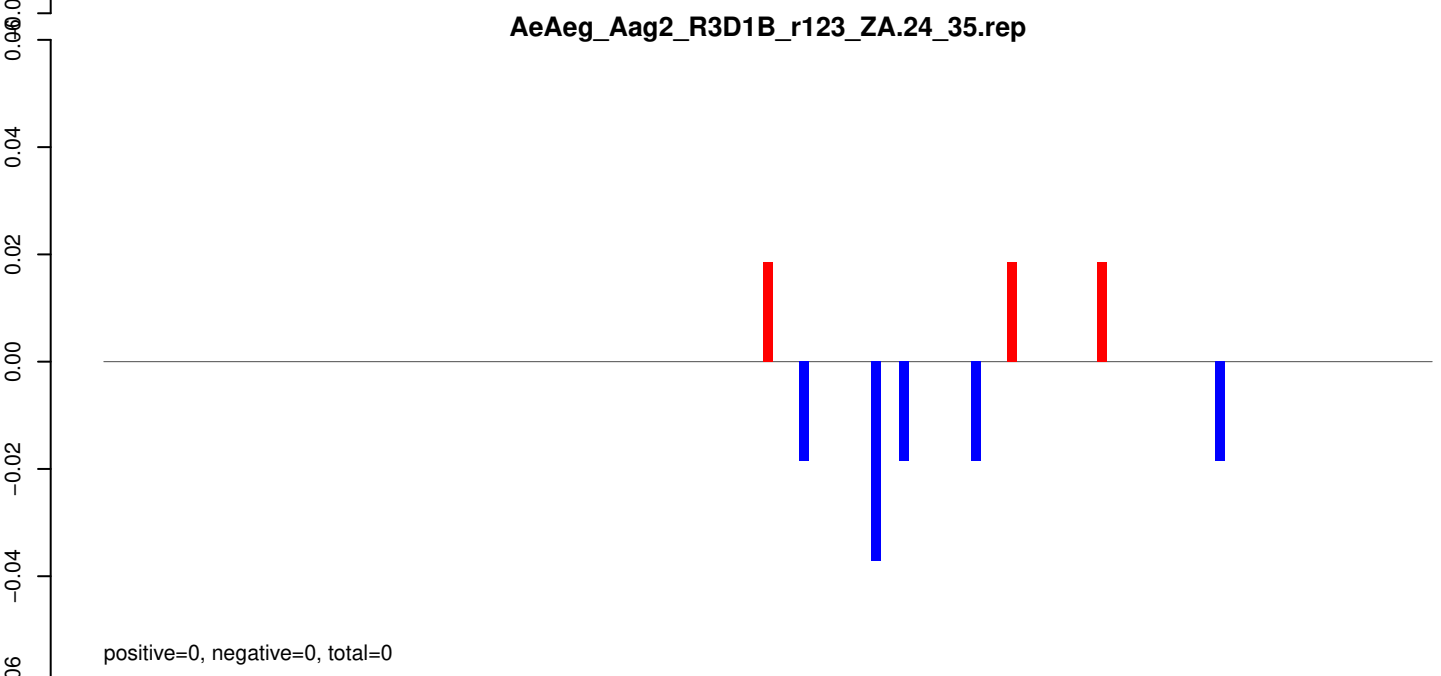
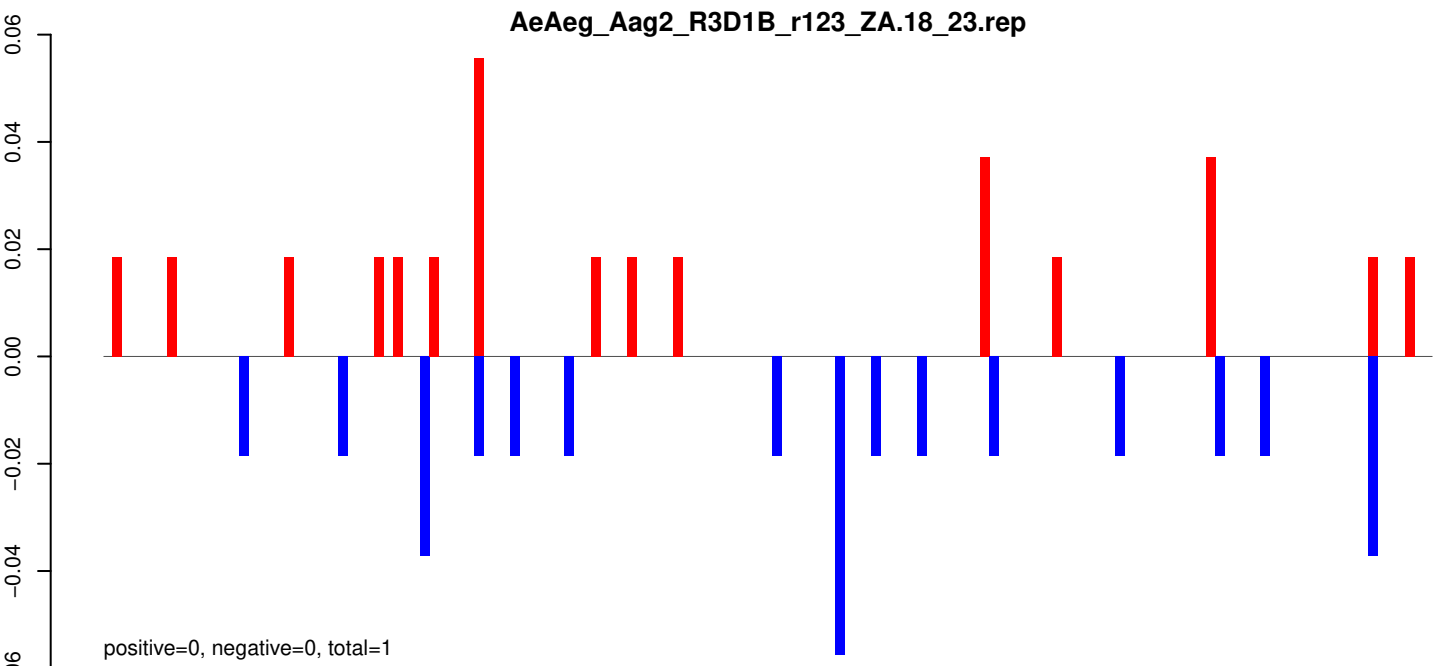

AeAeg_Aag2_R3D1B_r123_ZA.18_23.rep

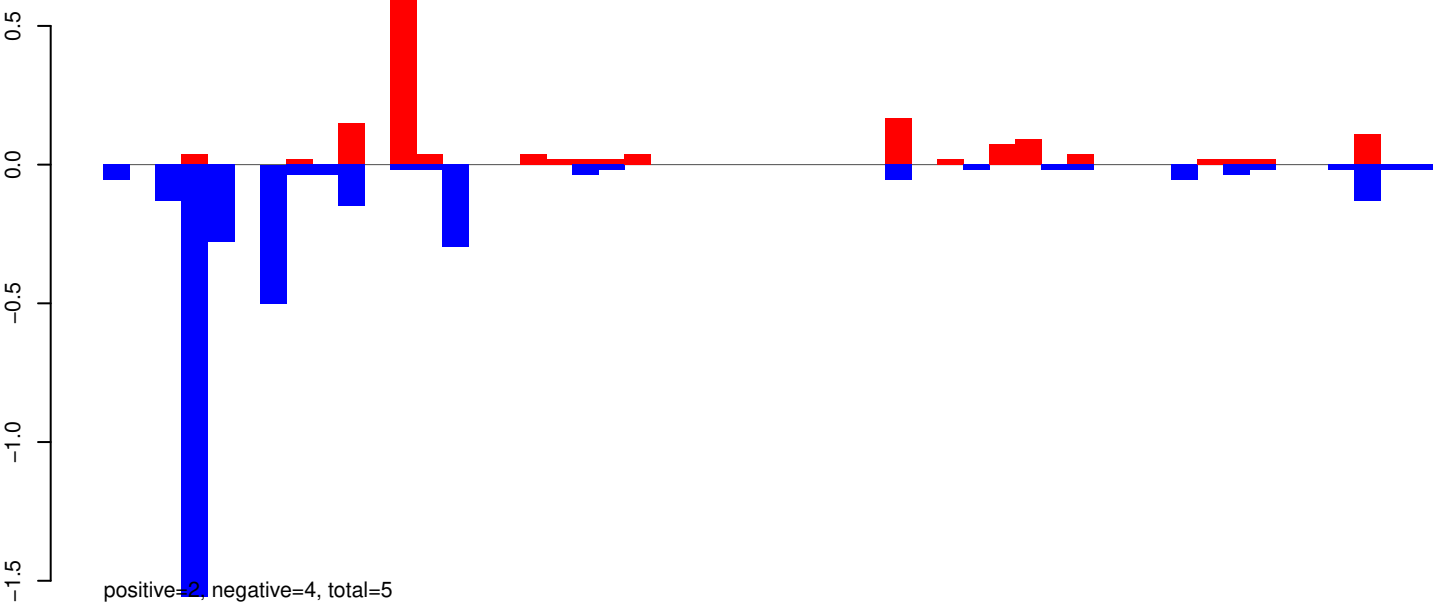

AeAeg_Aag2_R3D1B_r123_ZA.24_35.rep

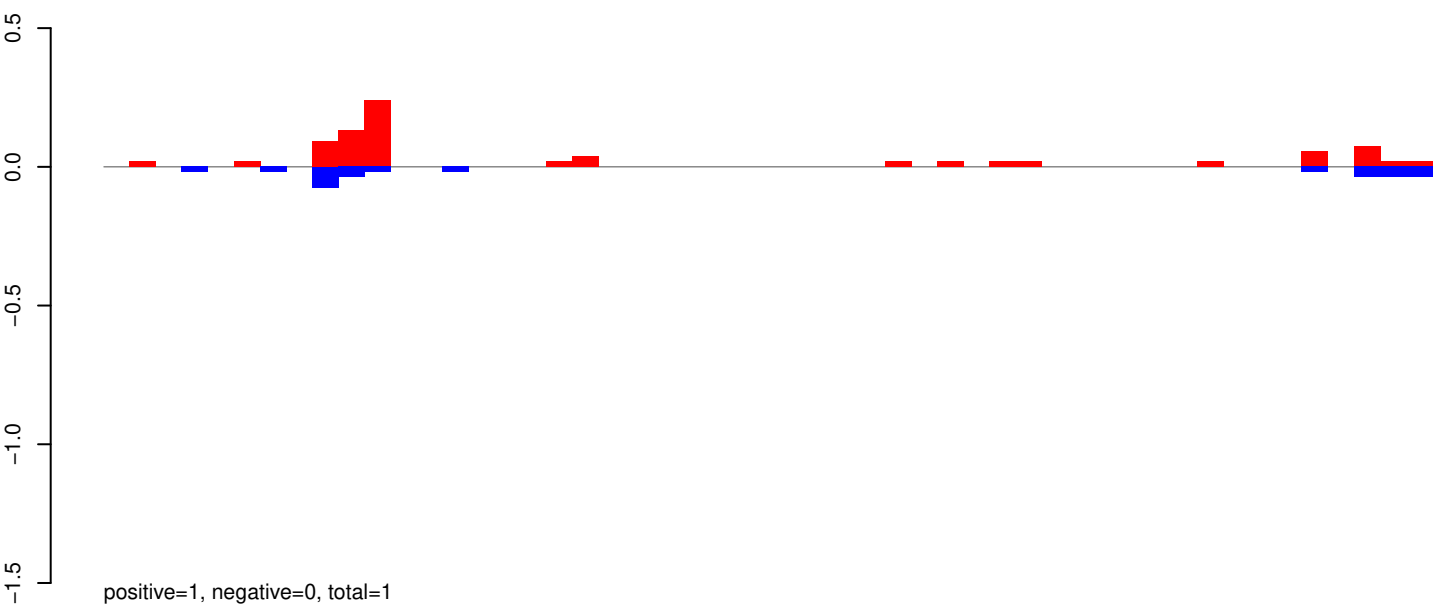

AeAeg_Aag2_R3D1B_r123_ZA.rep

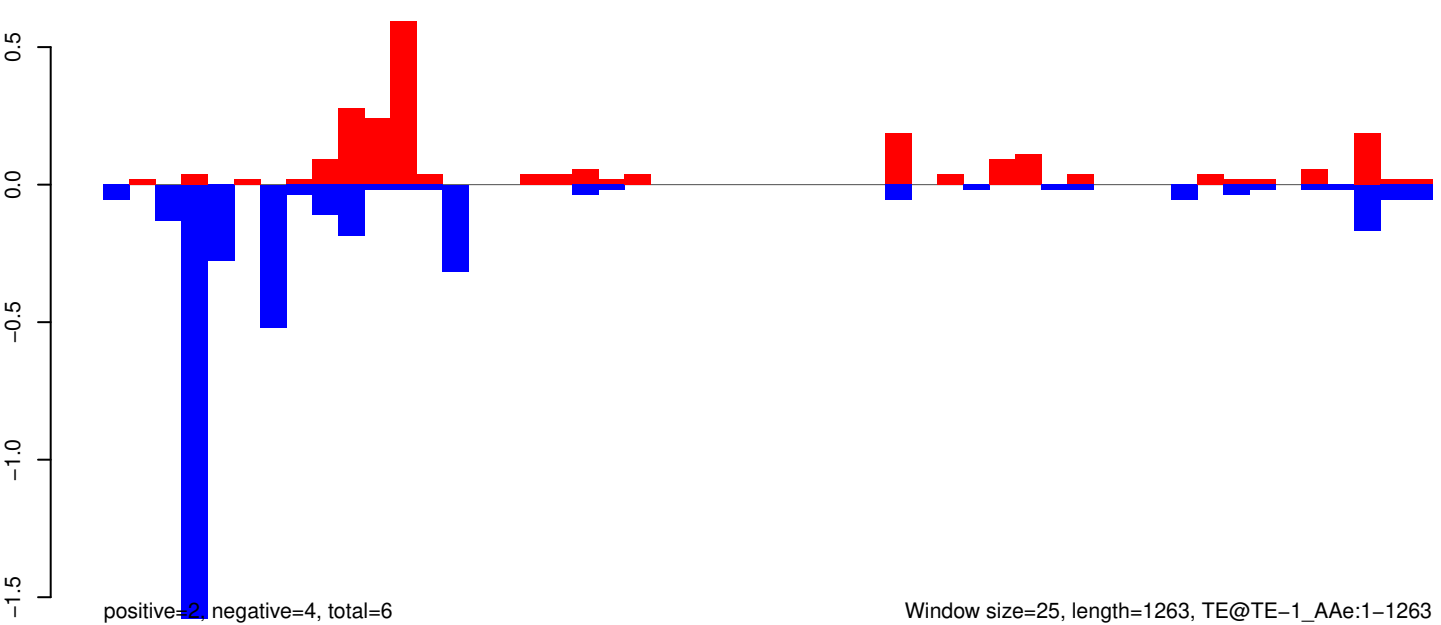

AeAeg_Aag2_R3D1B_r123_ZA.18_23.rep

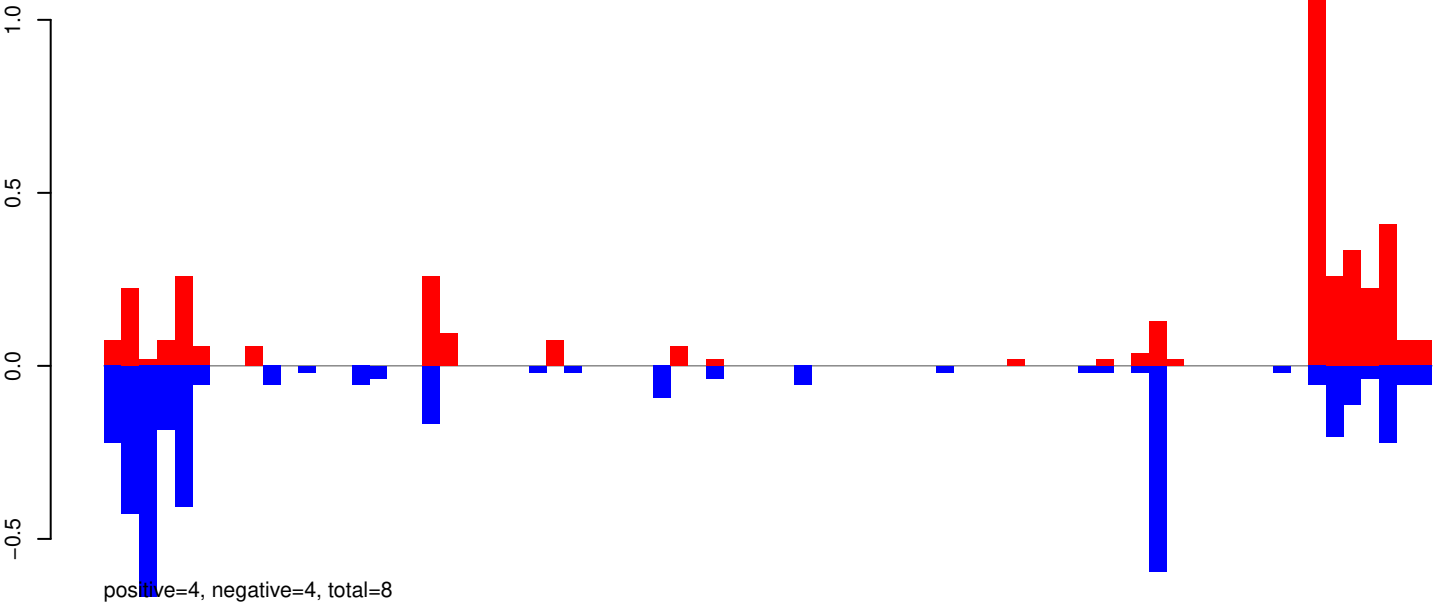

AeAeg_Aag2_R3D1B_r123_ZA.24_35.rep

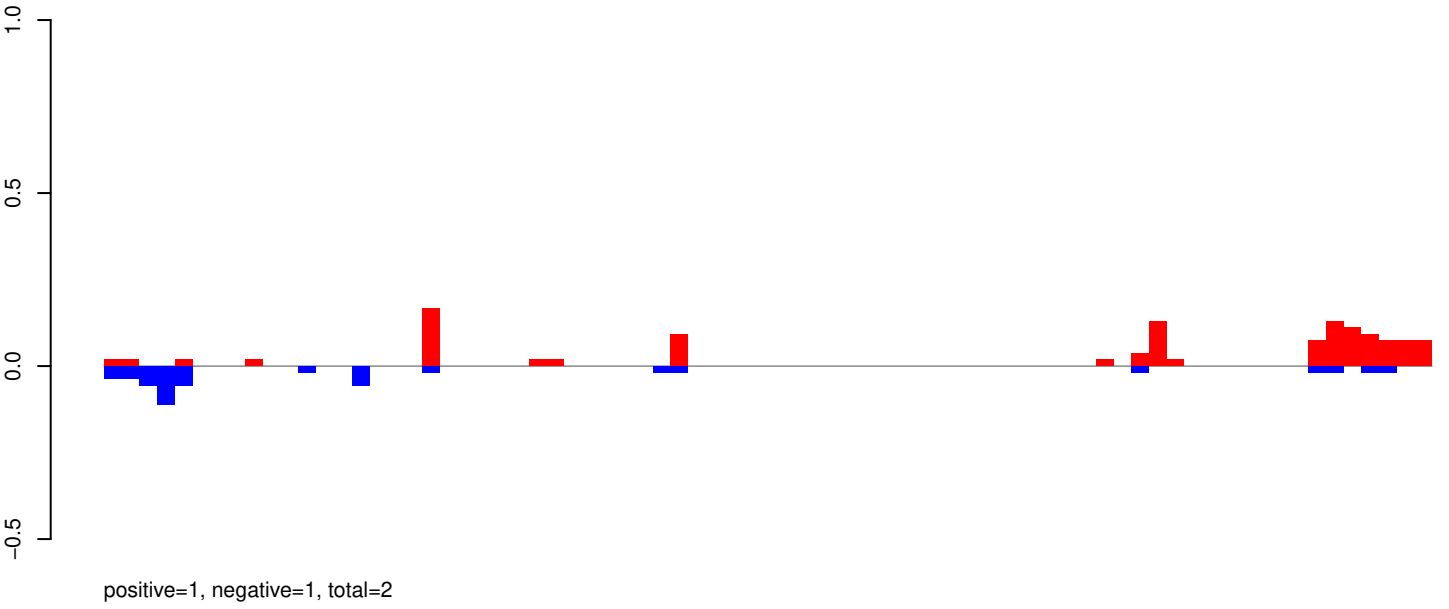

AeAeg_Aag2_R3D1B_r123_ZA.rep

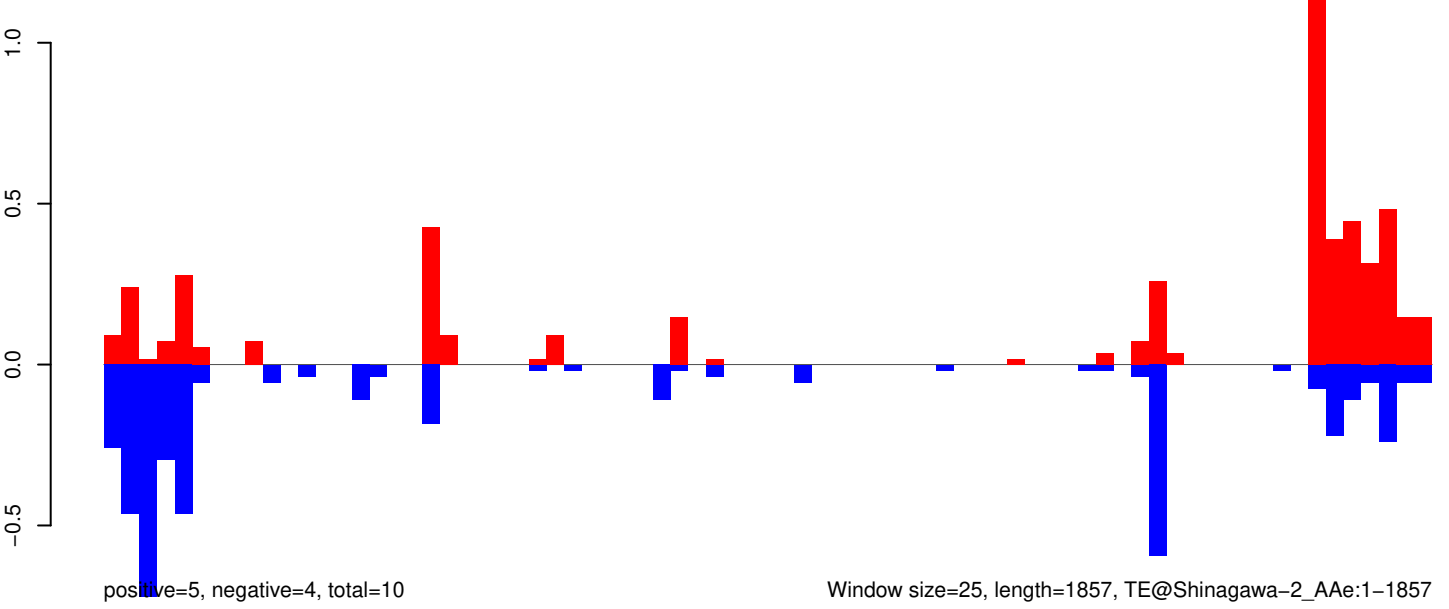

AeAeg_Aag2_R3D1B_r123_ZA.18_23.rep

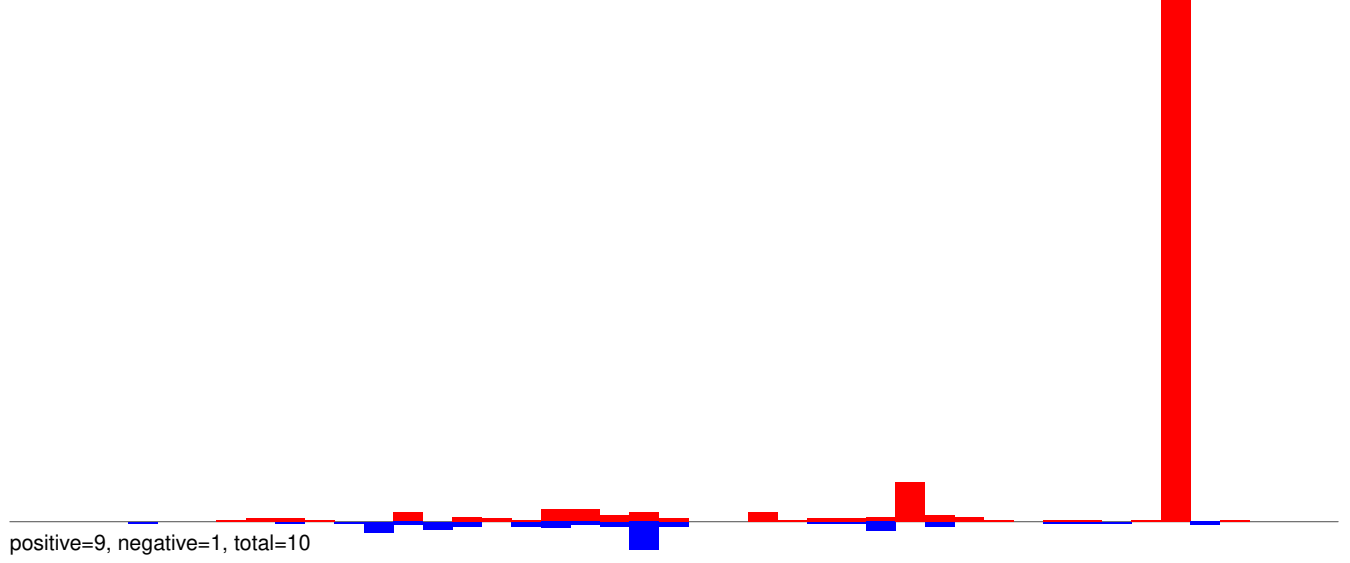

AeAeg_Aag2_R3D1B_r123_ZA.24_35.rep

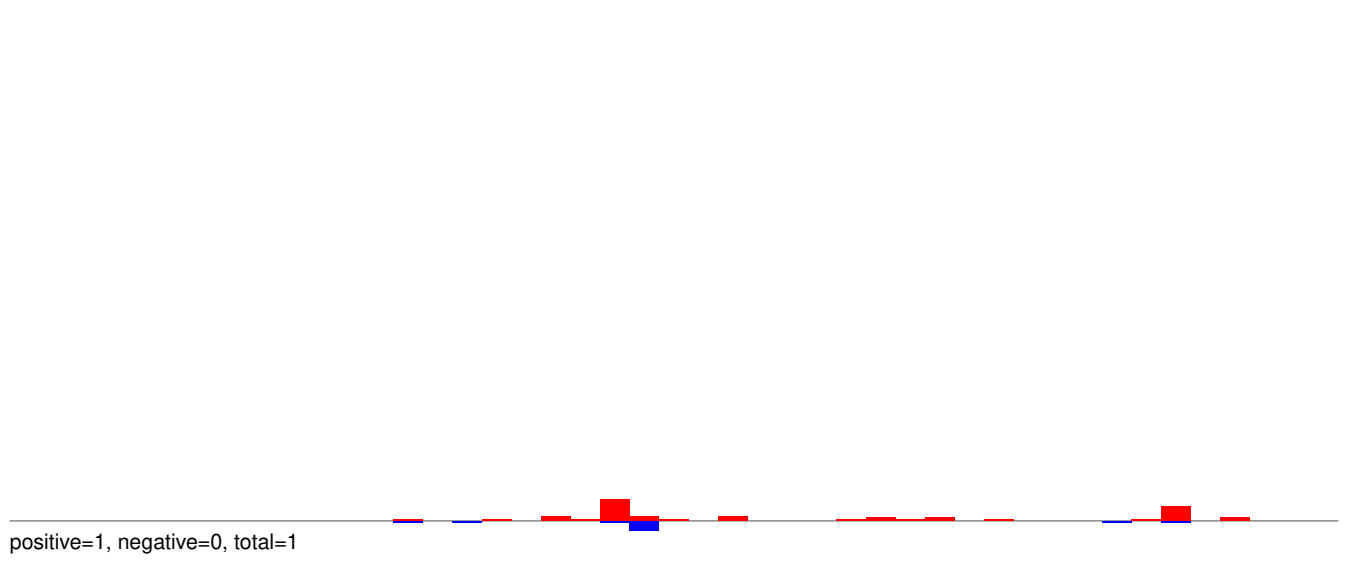

AeAeg_Aag2_R3D1B_r123_ZA.rep

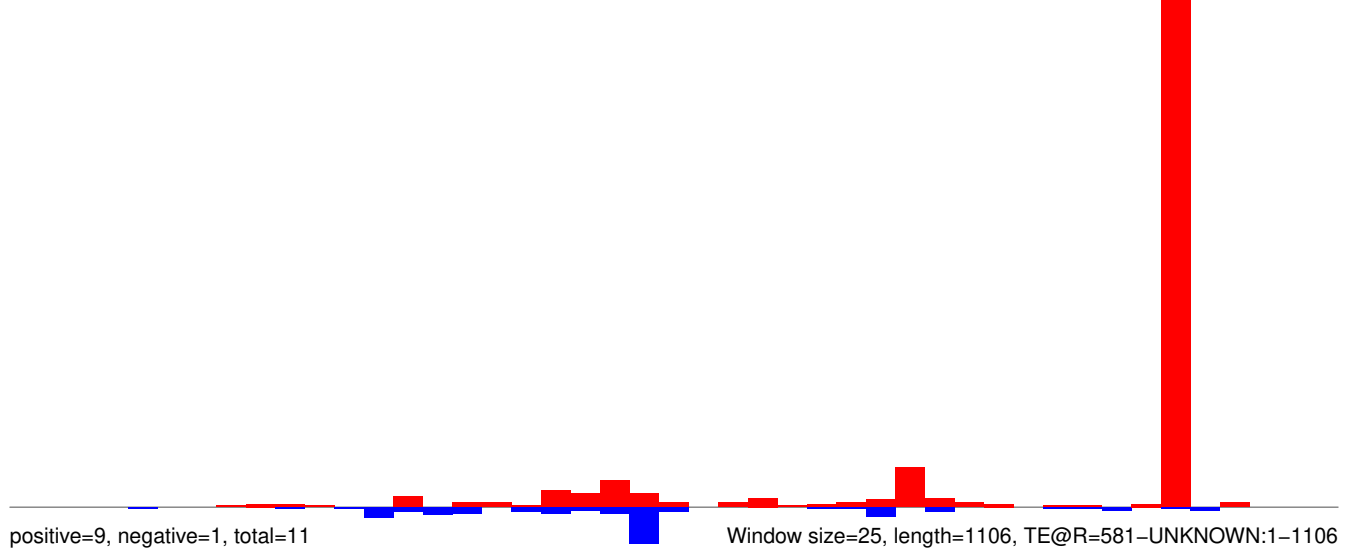

AeAeg_Aag2_R3D1B_r123_ZA.18_23.rep

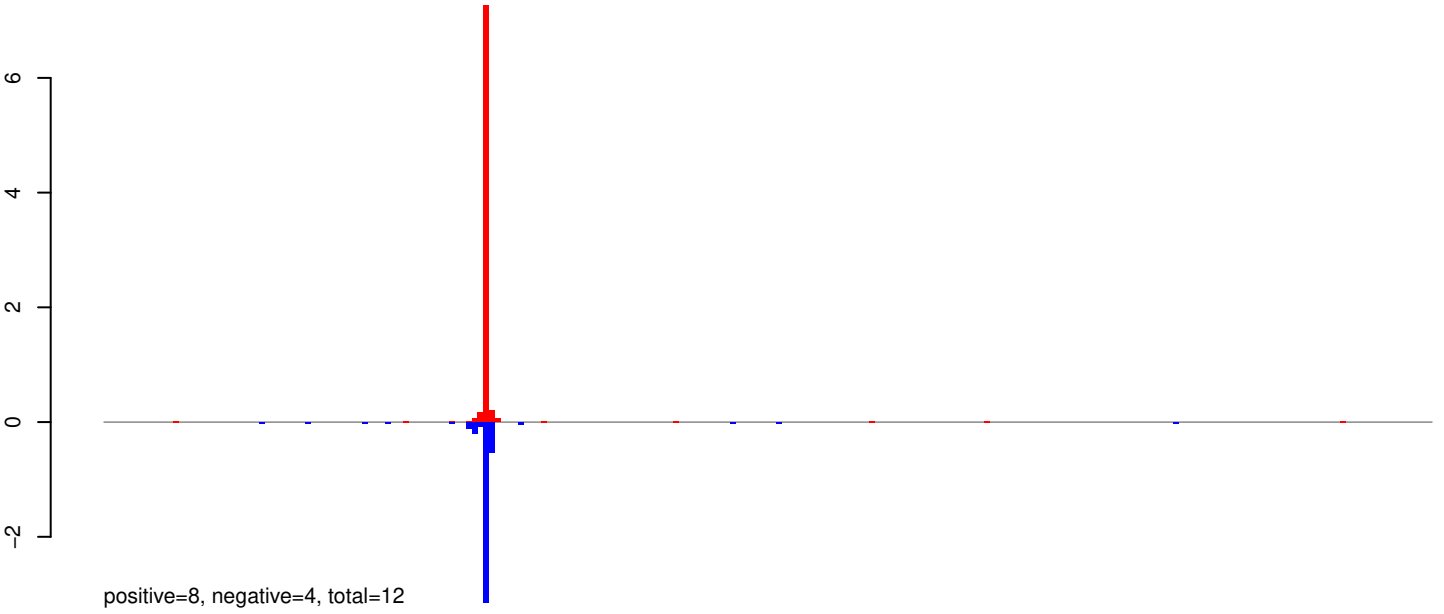

AeAeg_Aag2_R3D1B_r123_ZA.24_35.rep

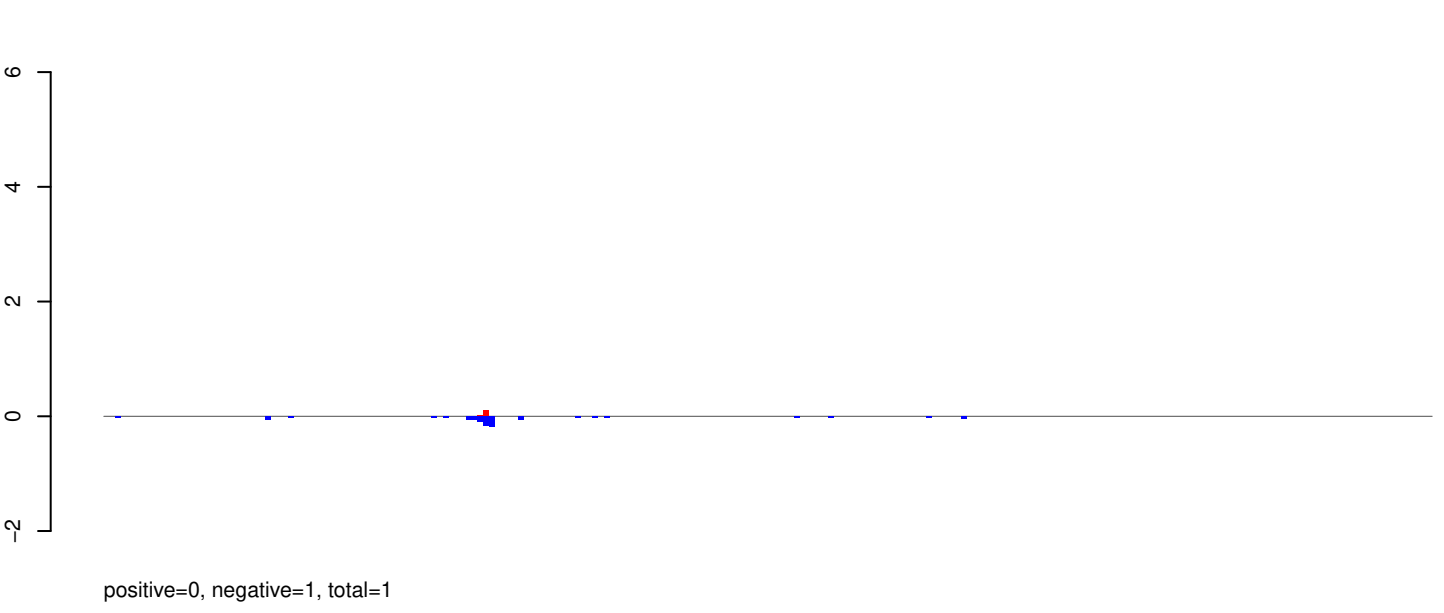

AeAeg_Aag2_R3D1B_r123_ZA.rep

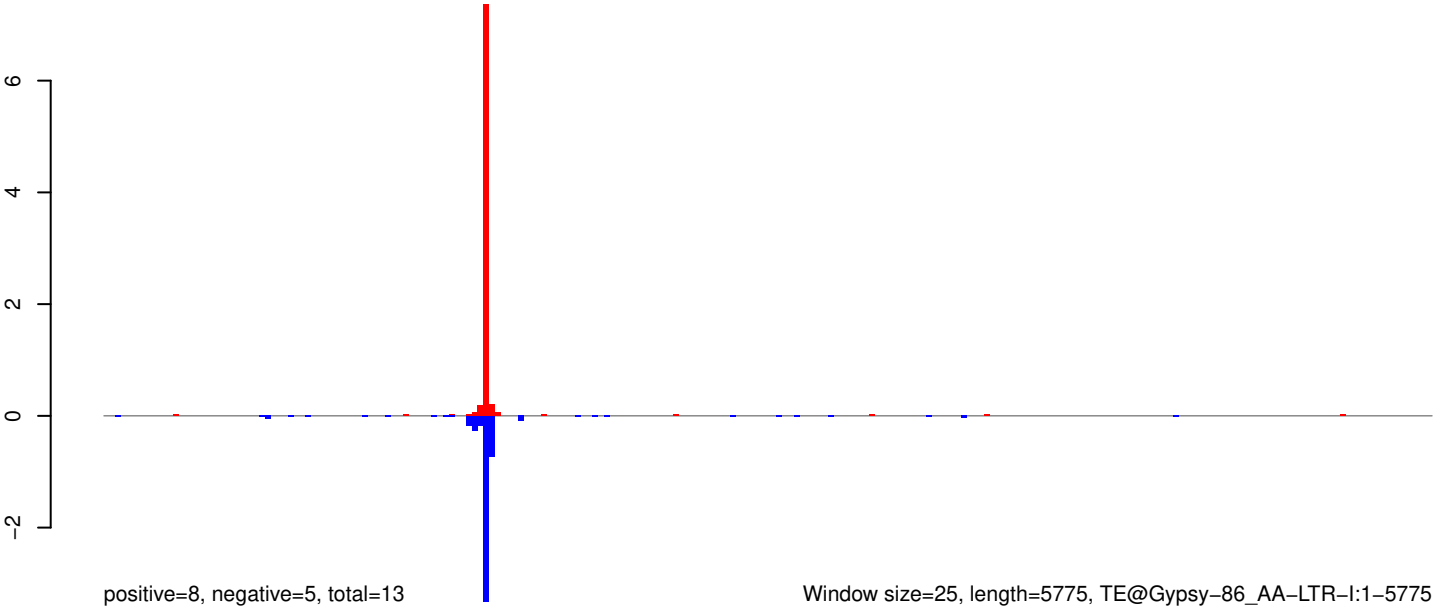

Window size=25, length=5775, TE@Gypsy-86_AA-LTR-I:1-5775

0 1000 2000 3000 4000 5000 6000

AeAeg_Aag2_R3D1B_r123_ZA.18_23.rep

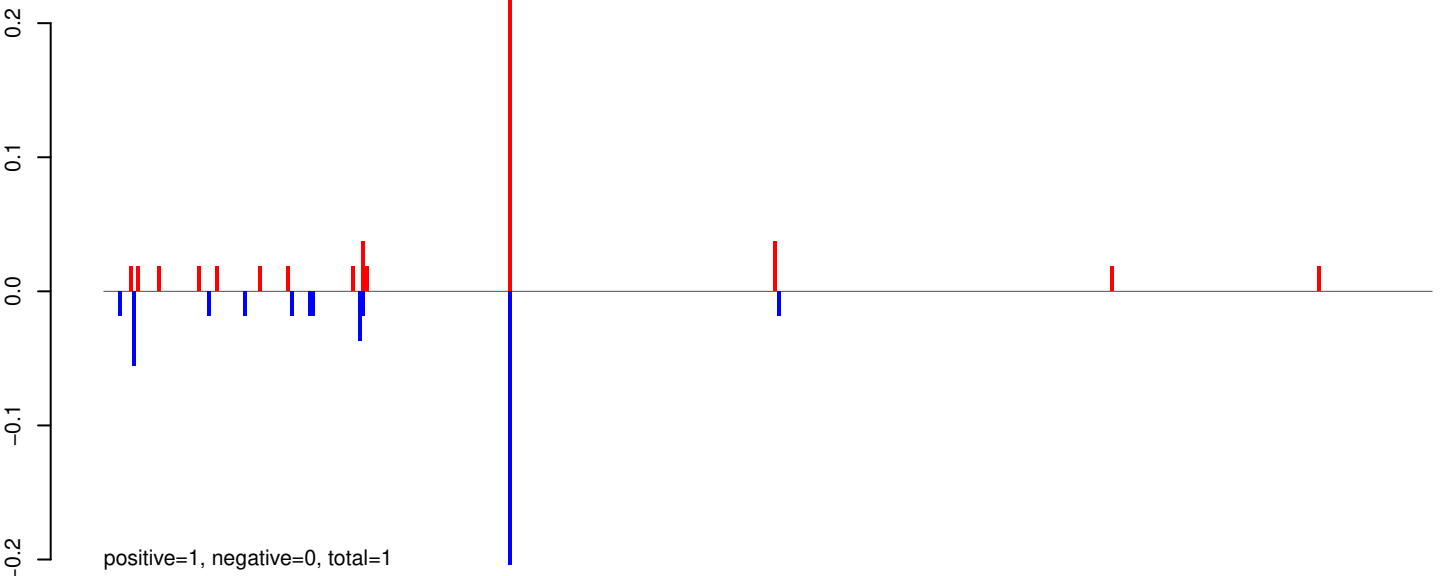

AeAeg_Aag2_R3D1B_r123_ZA.24_35.rep

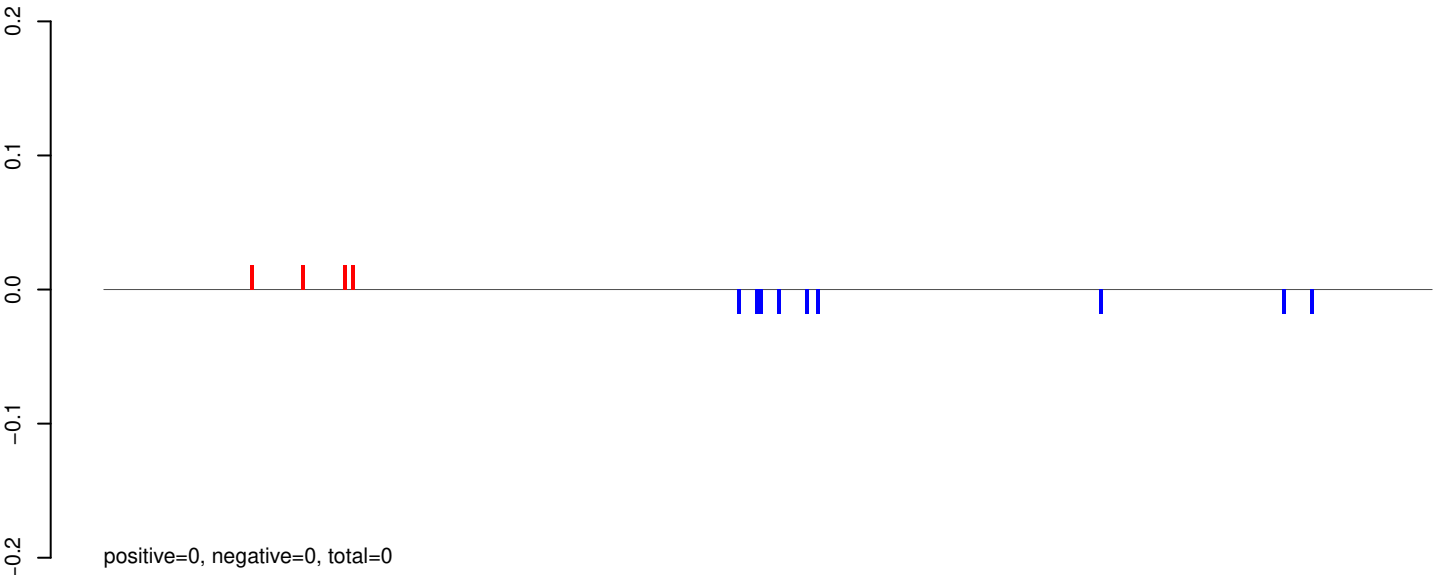

AeAeg_Aag2_R3D1B_r123_ZA.rep

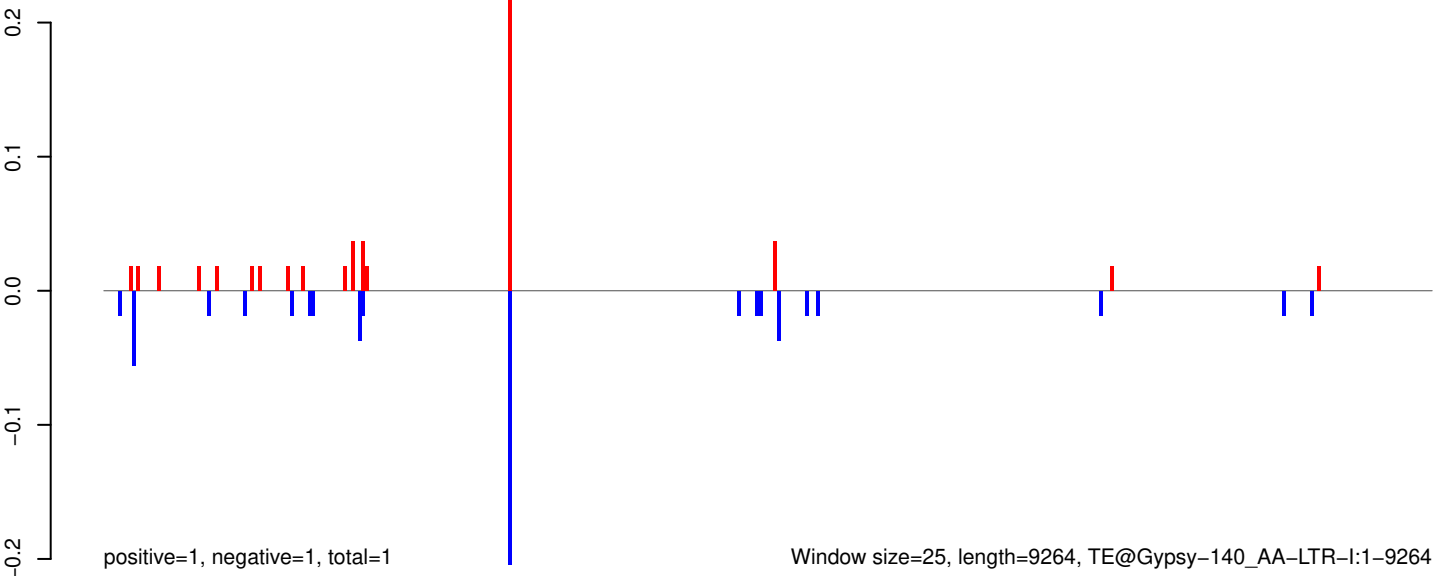

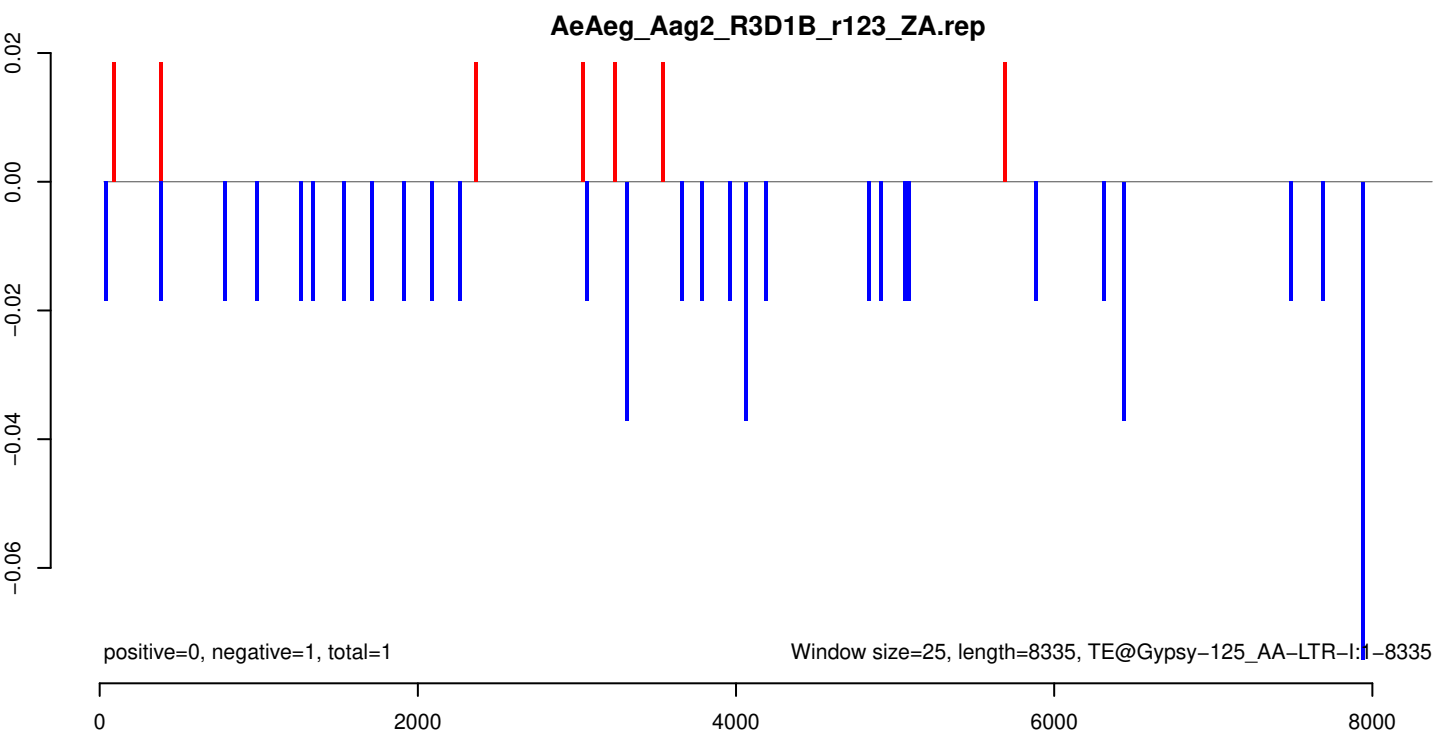
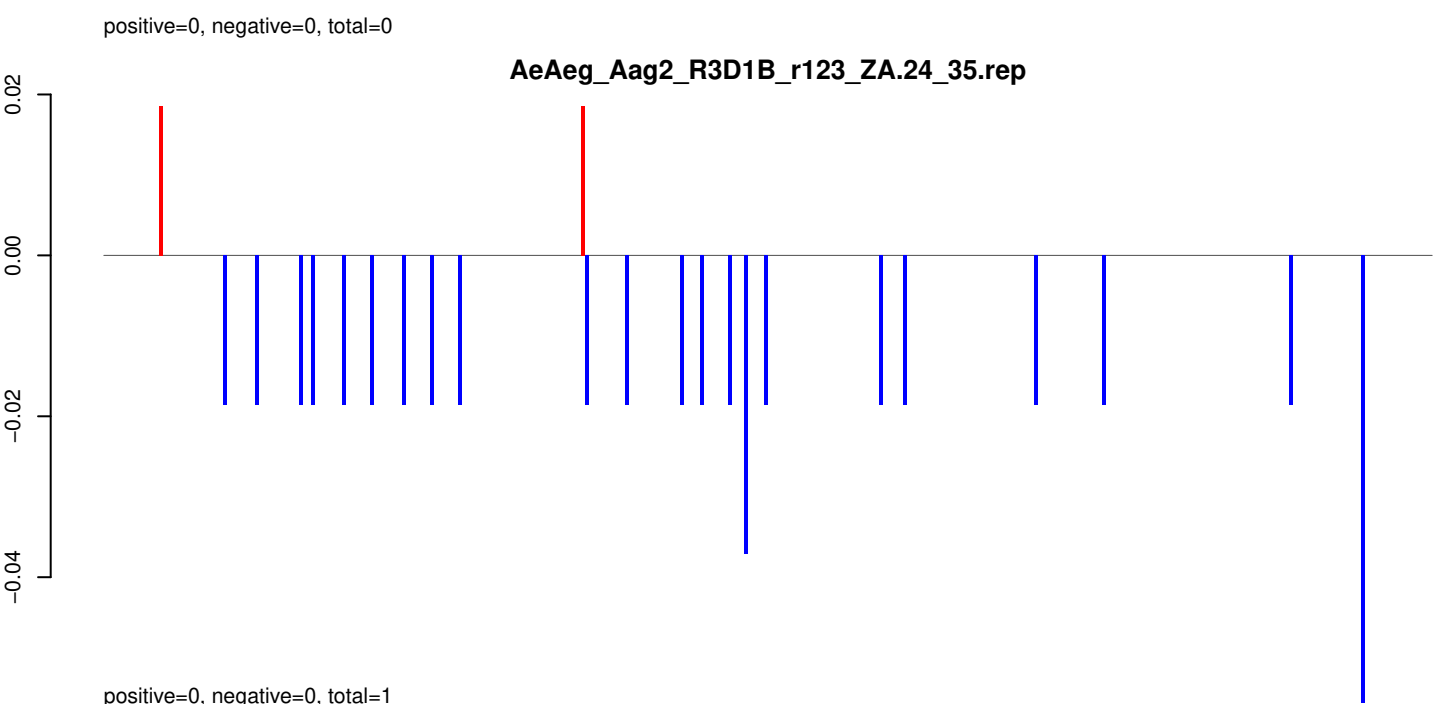
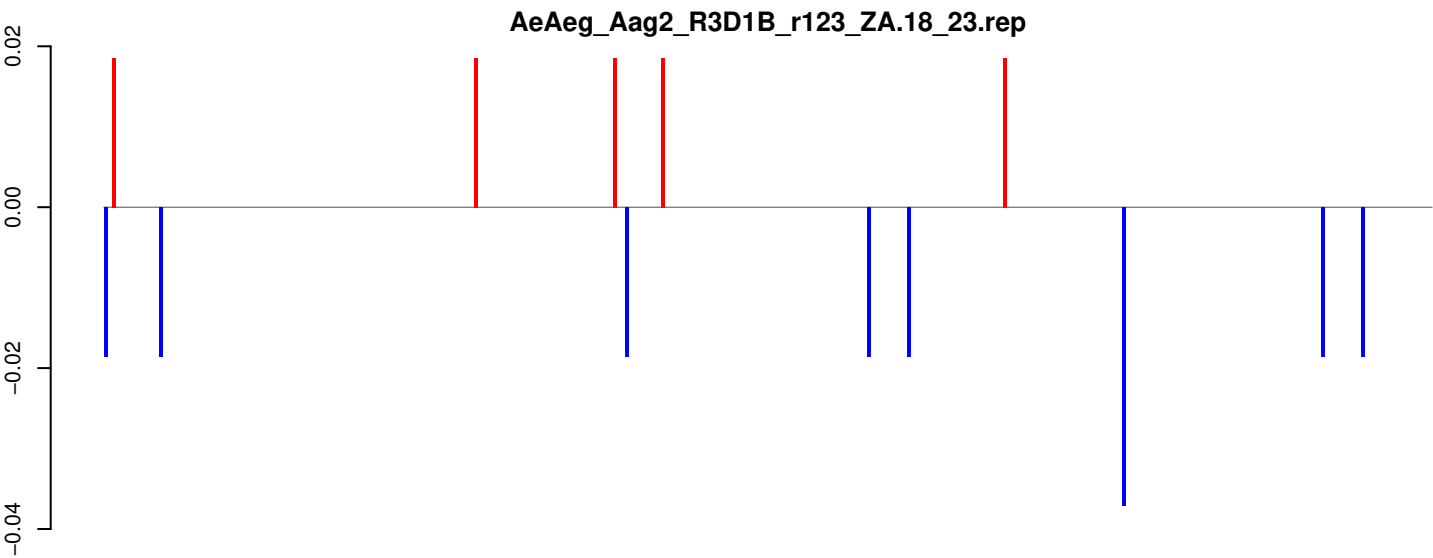

AeAeg_Aag2_R3D1B_r123_ZA.18_23.rep

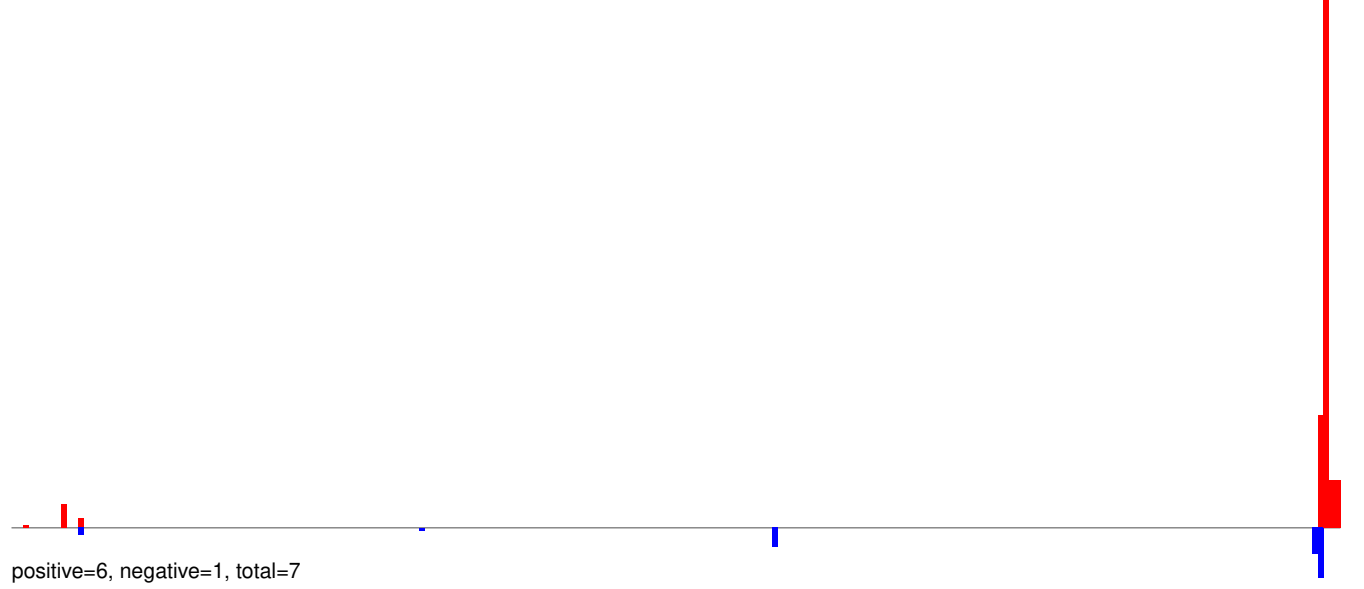

AeAeg_Aag2_R3D1B_r123_ZA.24_35.rep

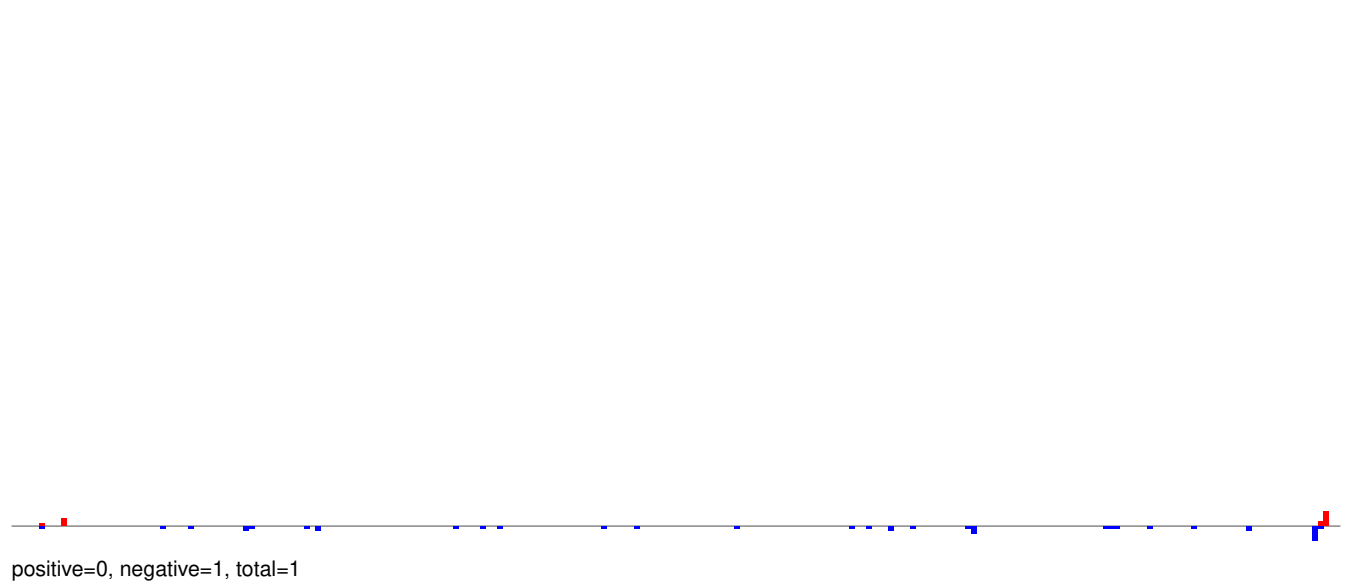

AeAeg_Aag2_R3D1B_r123_ZA.rep

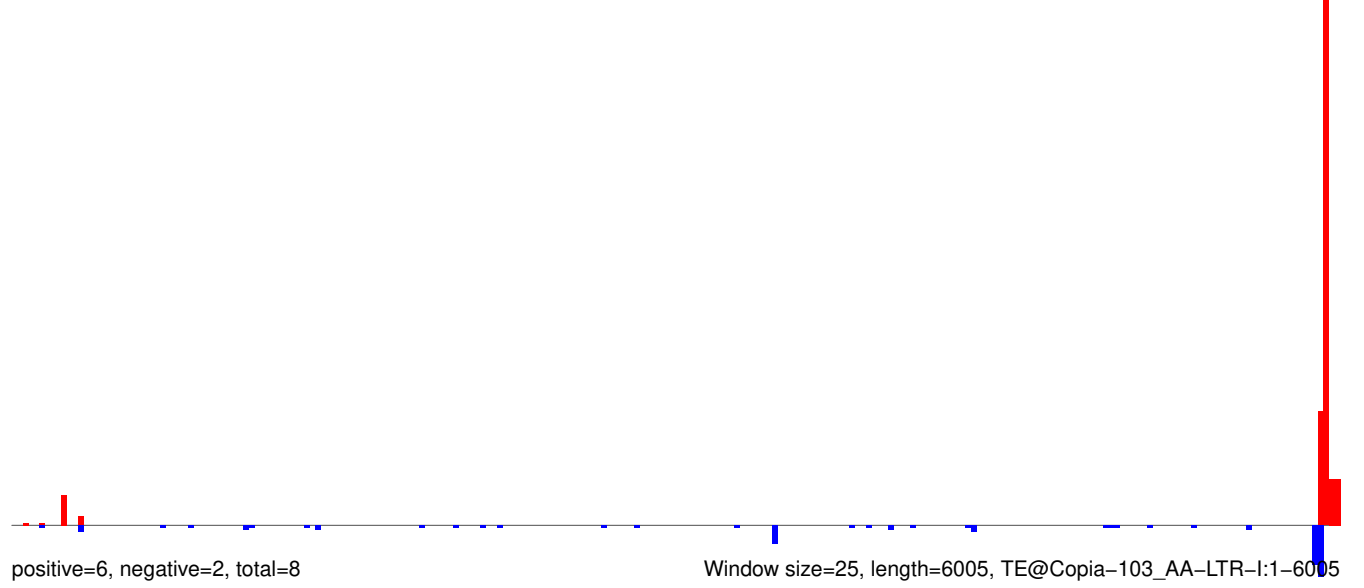

AeAeg_Aag2_R3D1B_r123_ZA.18_23.rep

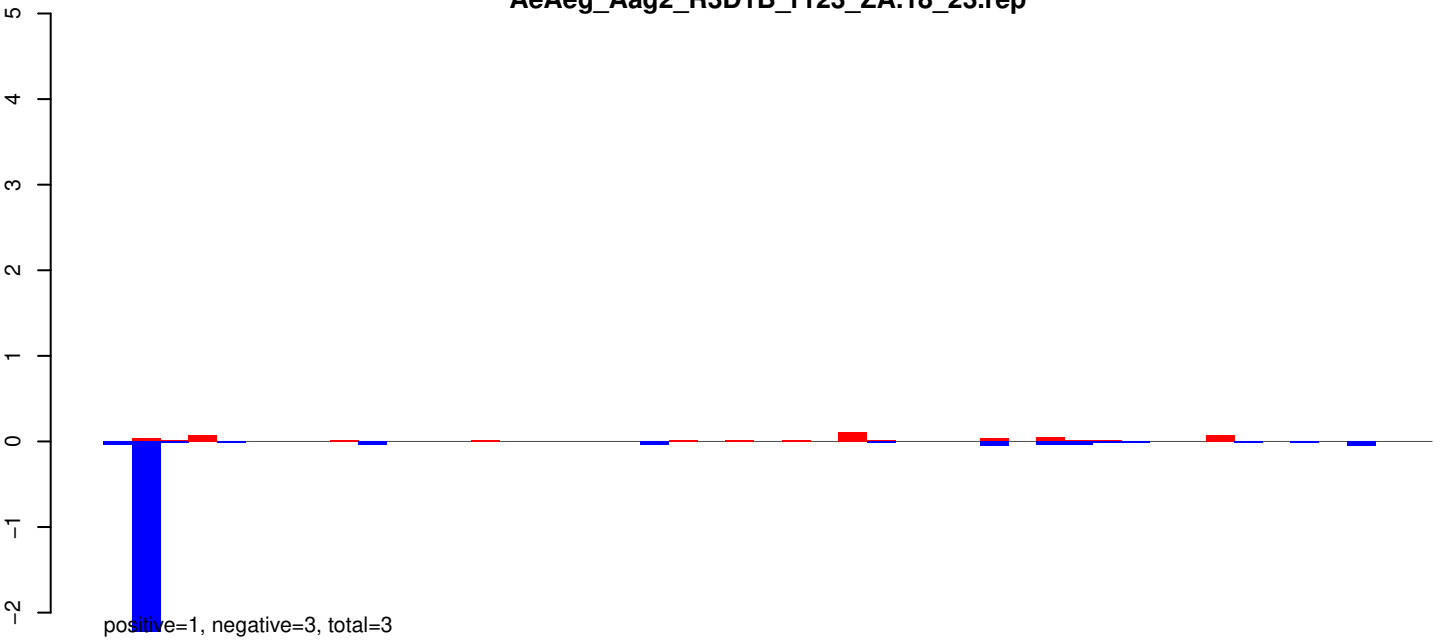

AeAeg_Aag2_R3D1B_r123_ZA.24_35.rep

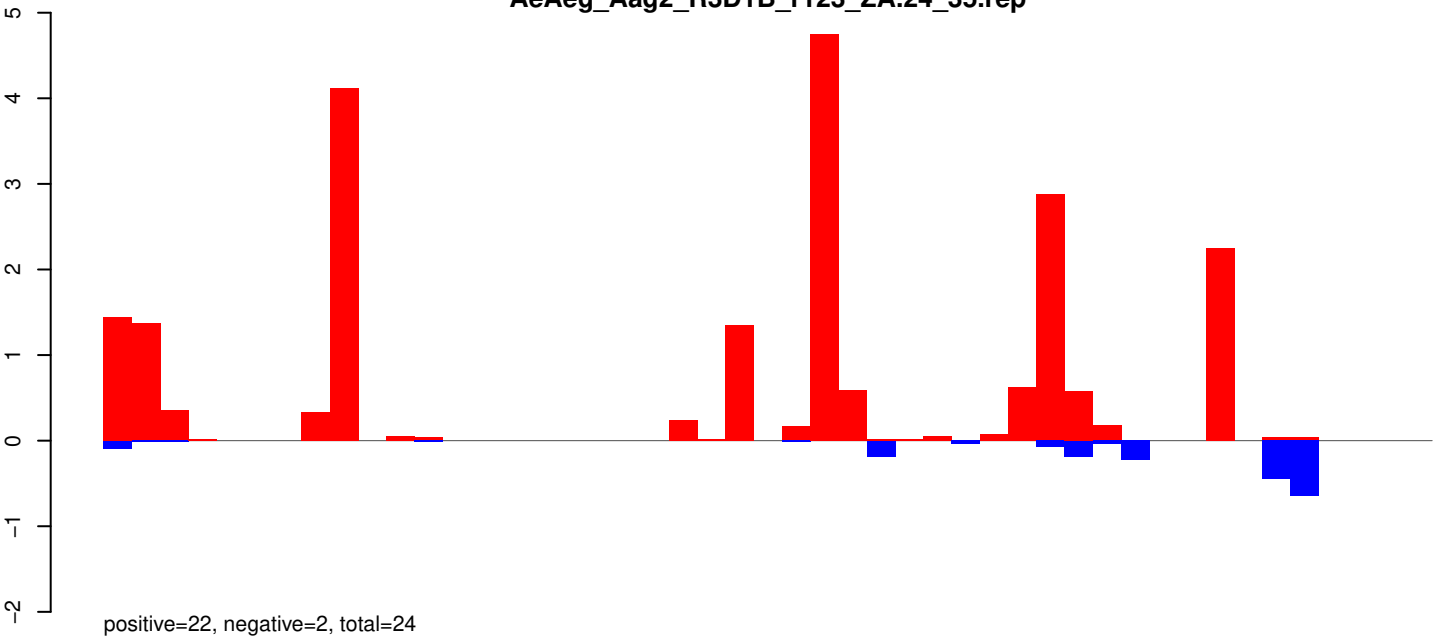

AeAeg_Aag2_R3D1B_r123_ZA.rep

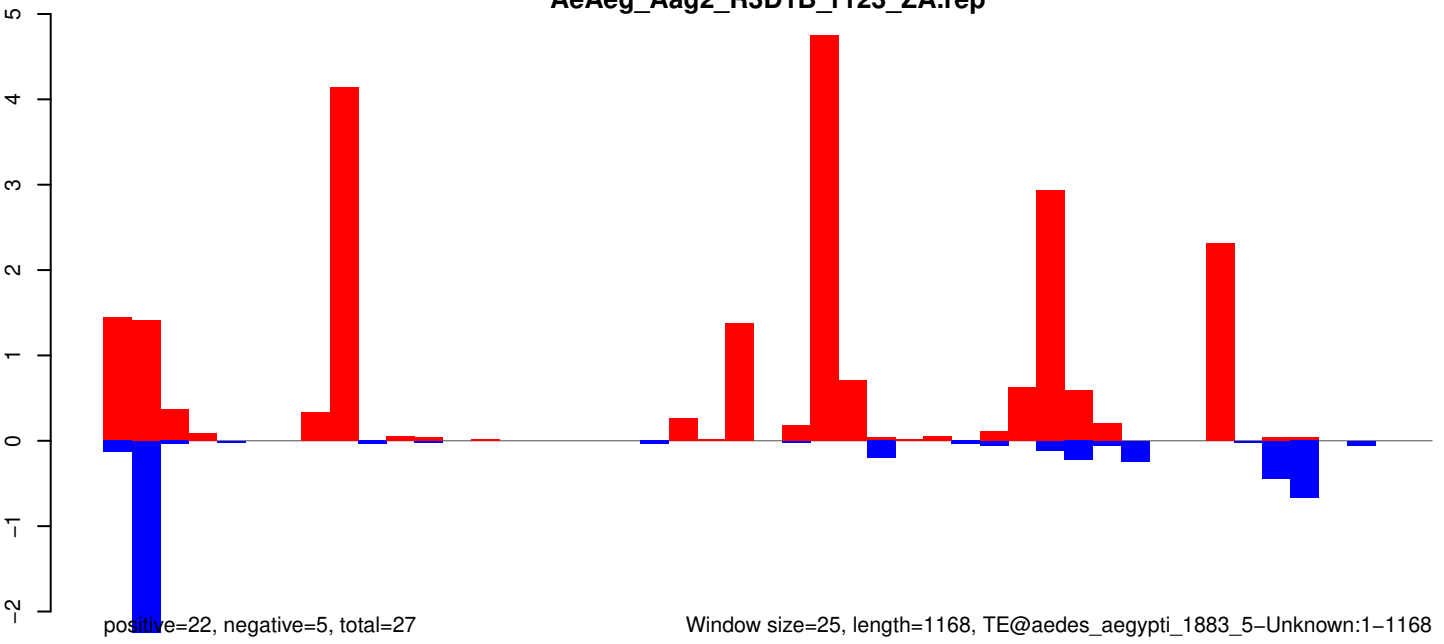

Window size=25, length=1168, TE@aedes_aegypti_1883_5-Unknown:1-1168

AeAeg_Aag2_R3D1B_r123_ZA.18_23.rep

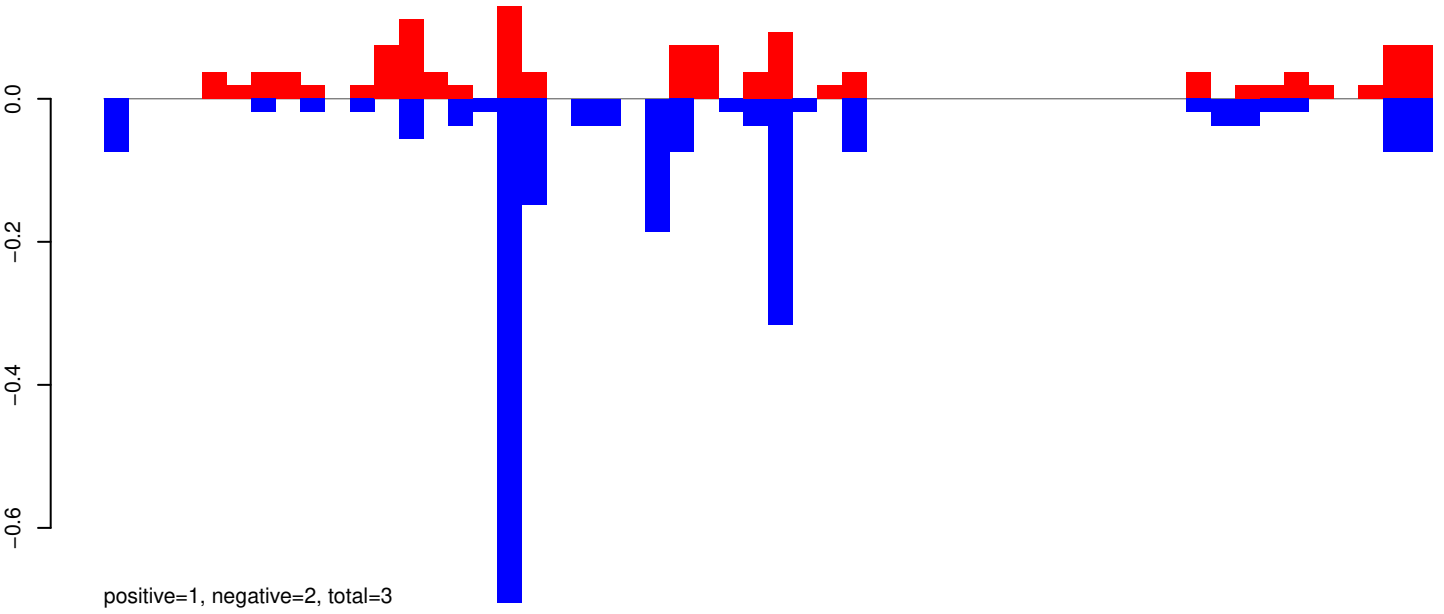

AeAeg_Aag2_R3D1B_r123_ZA.24_35.rep

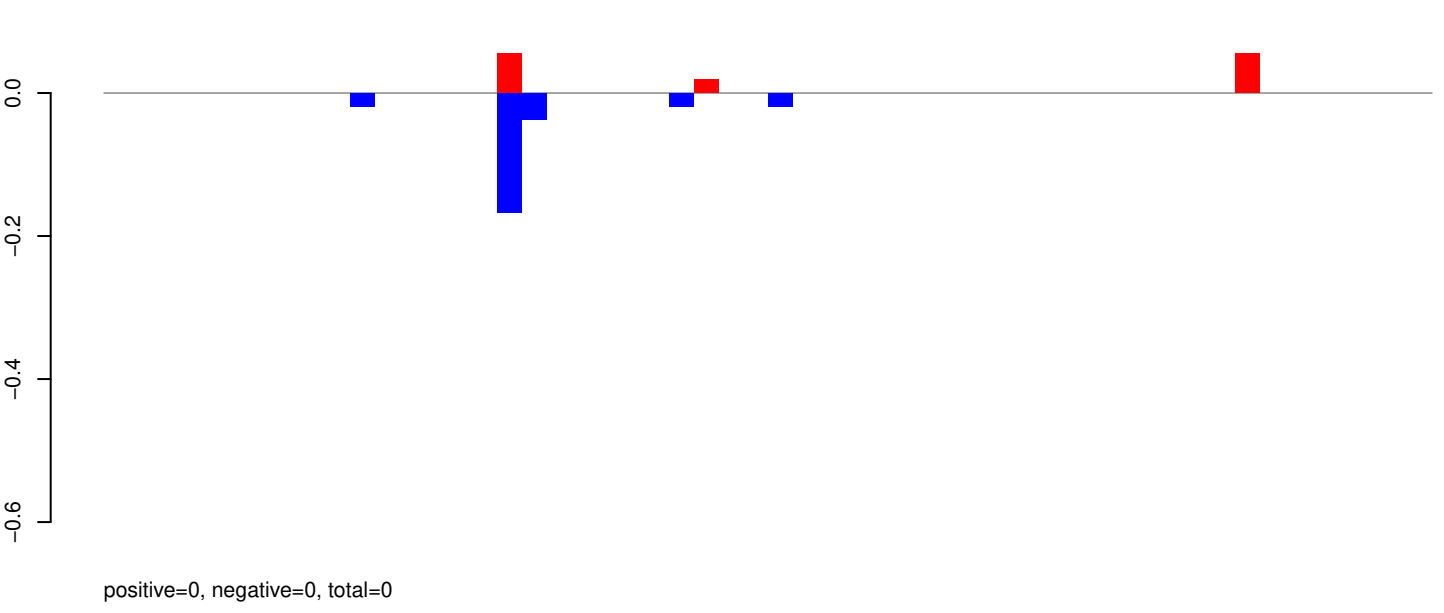

AeAeg_Aag2_R3D1B_r123_ZA.rep

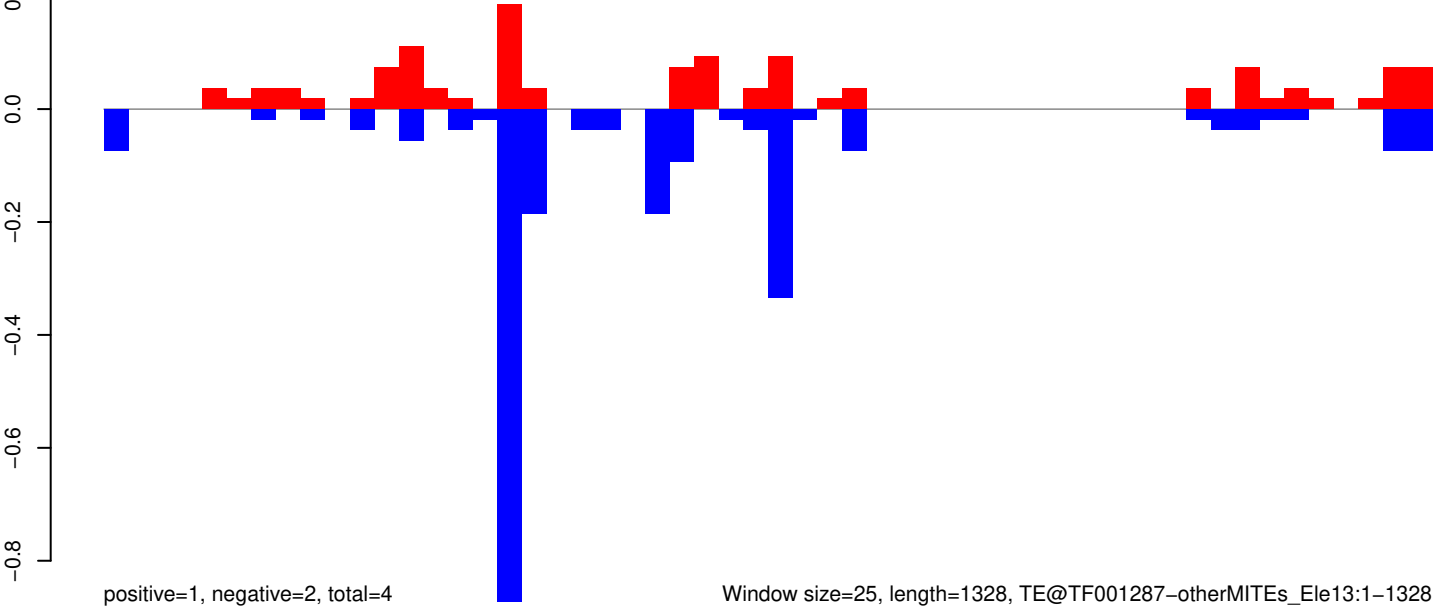

Window size=25, length=1328, TE@TF001287-otherMITEs_Ele13:1-1328

0 200 400 600 800 1000 1200 1400

AeAeg_Aag2_R3D1B_r123_ZA.18_23.rep

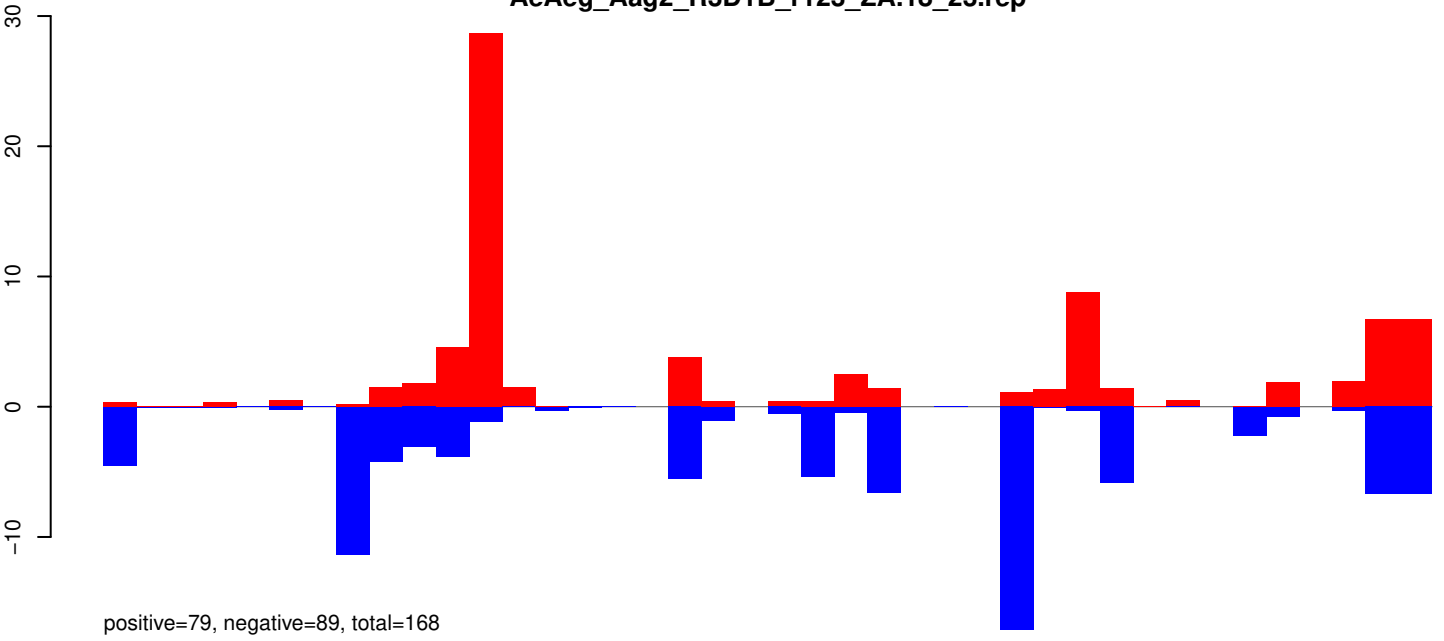

AeAeg_Aag2_R3D1B_r123_ZA.24_35.rep

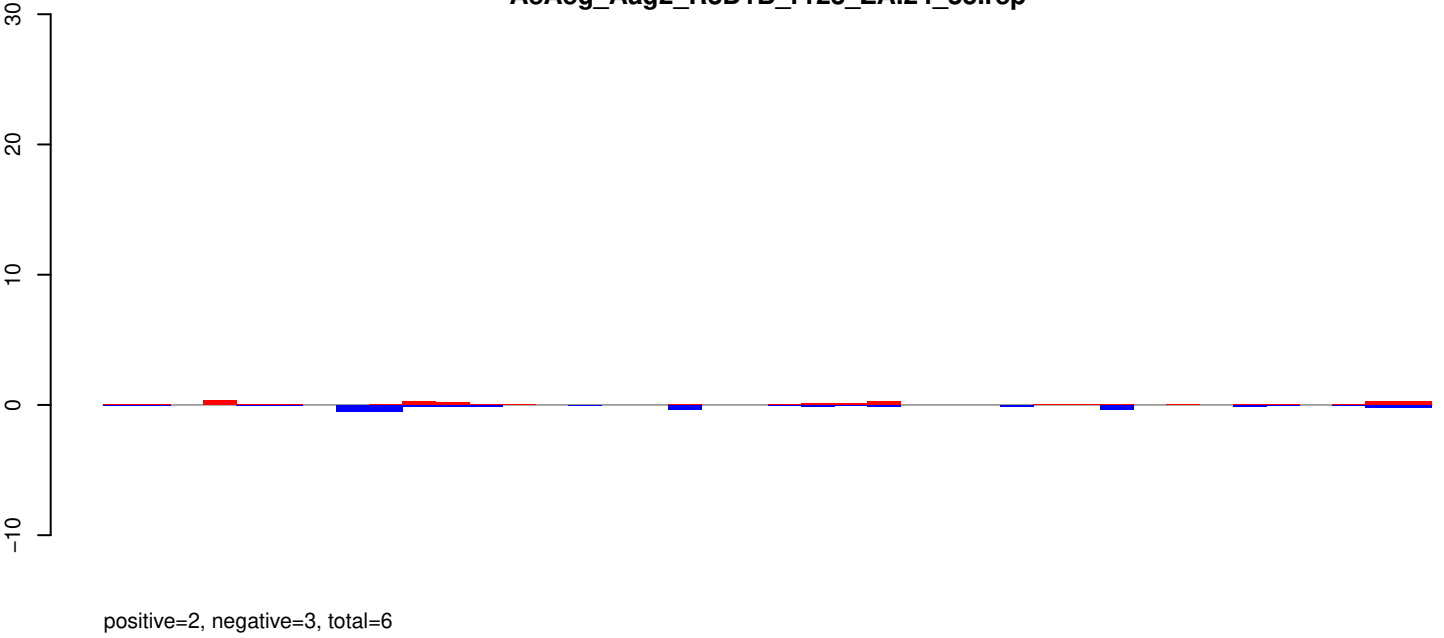

AeAeg_Aag2_R3D1B_r123_ZA.rep

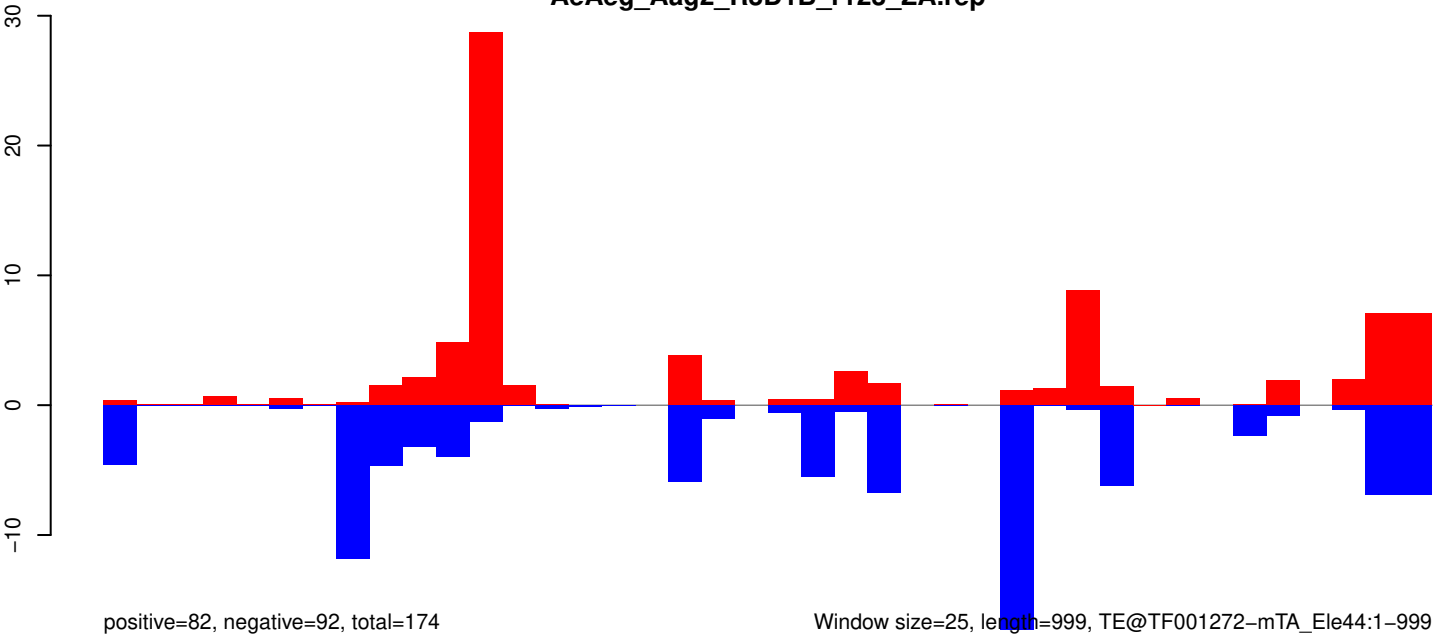

AeAeg_Aag2_R3D1B_r123_ZA.18_23.rep

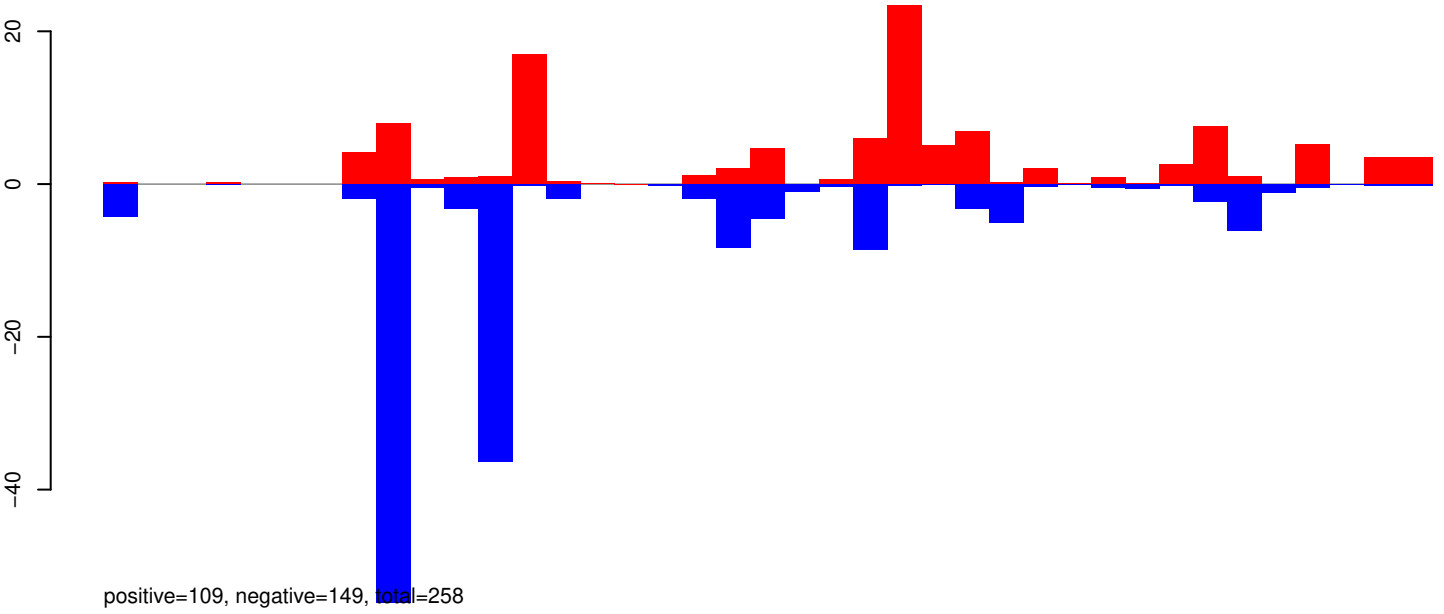

AeAeg_Aag2_R3D1B_r123_ZA.24_35.rep

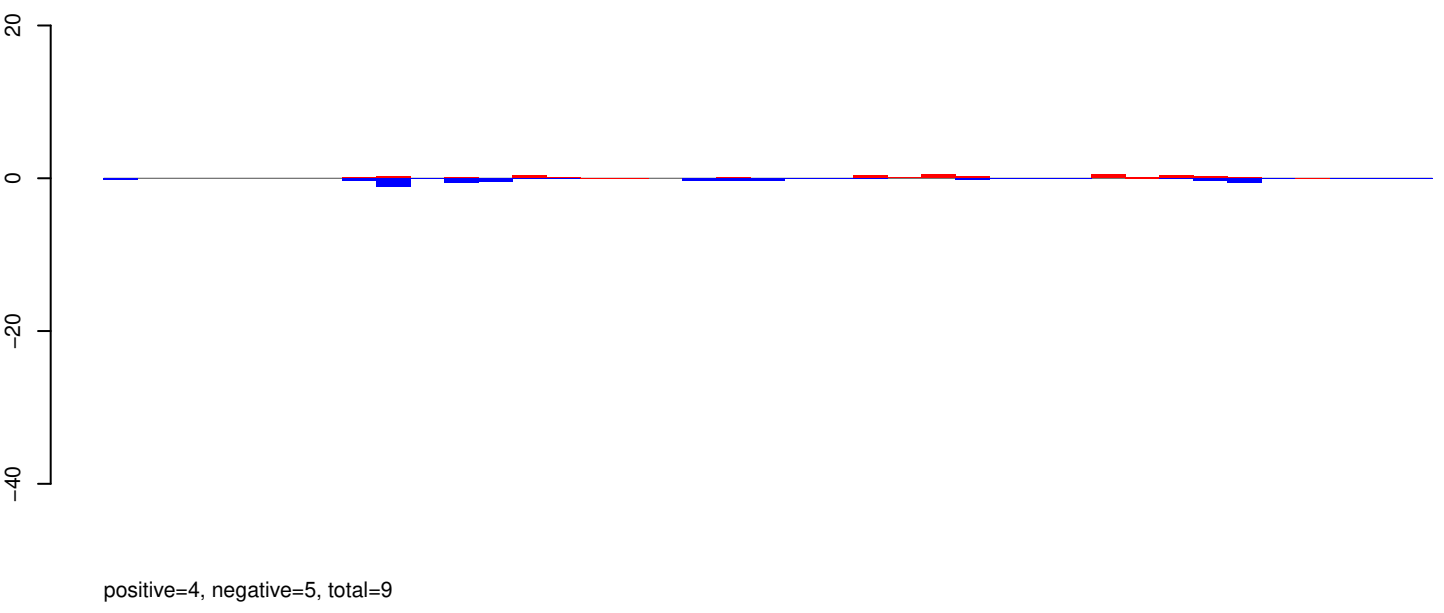

AeAeg_Aag2_R3D1B_r123_ZA.rep

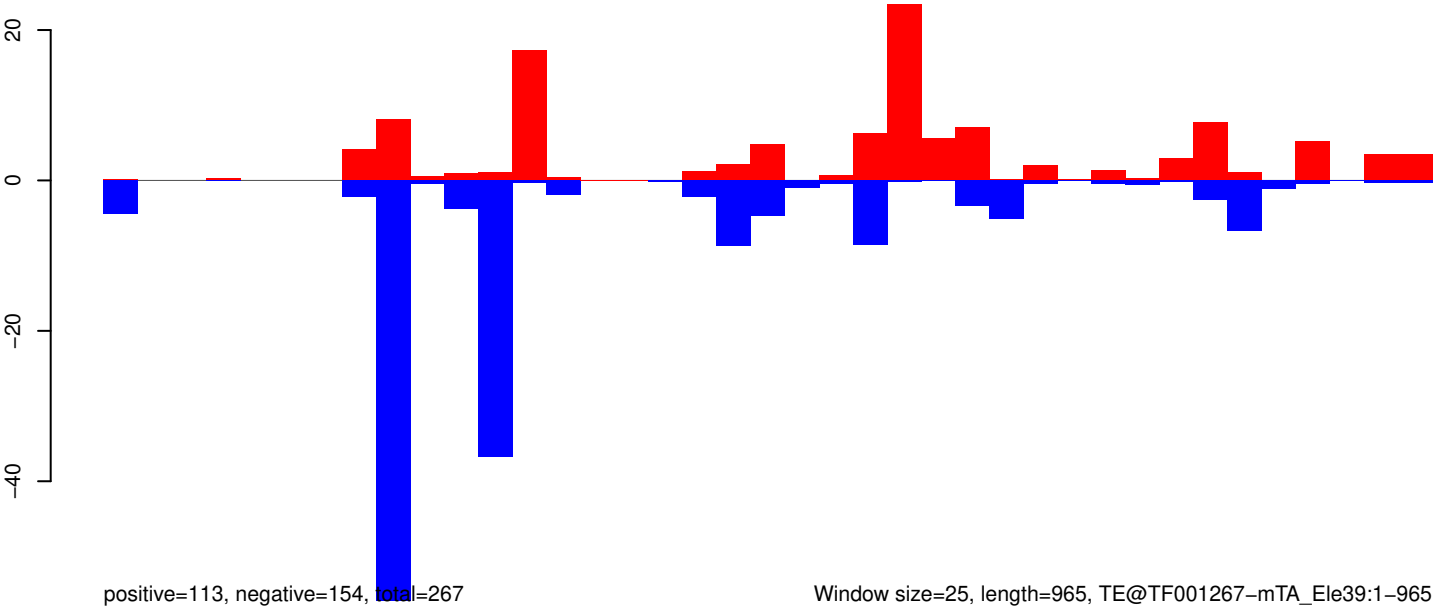

Window size=25, length=965, TE@TF001267-mTA_Ele39:1-965

AeAeg_Aag2_R3D1B_r123_ZA.18_23.rep

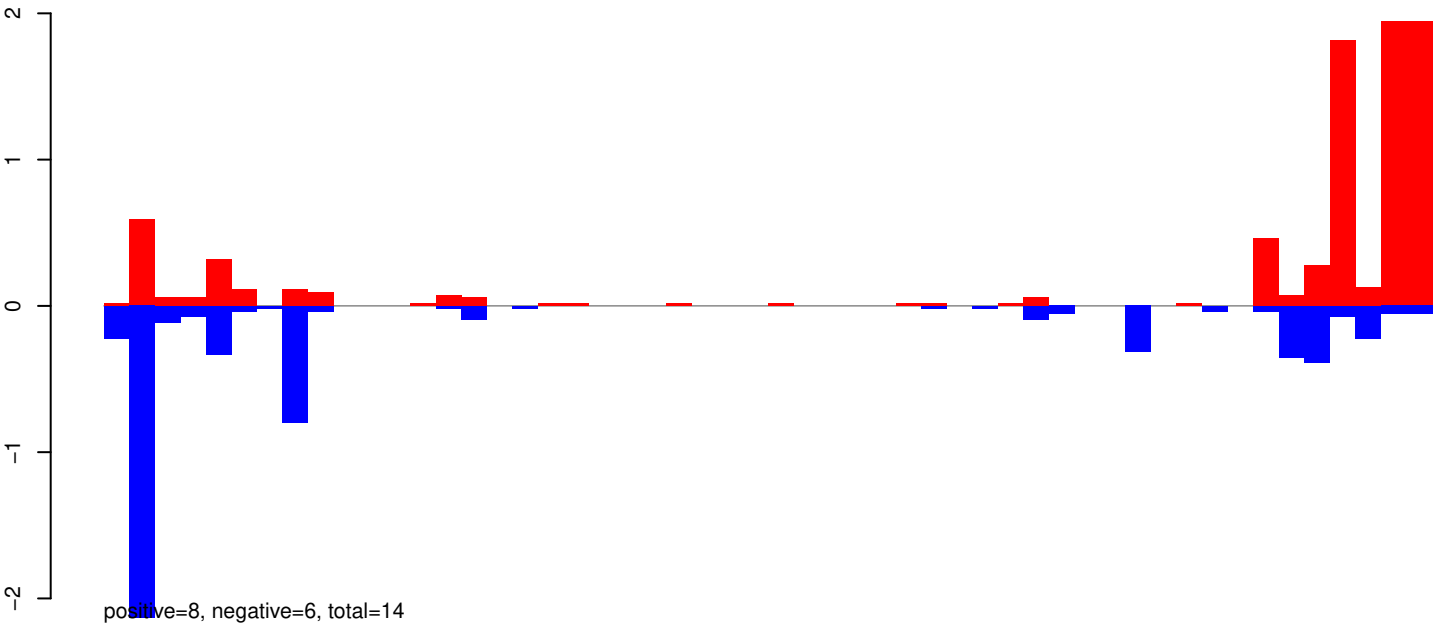

AeAeg_Aag2_R3D1B_r123_ZA.24_35.rep

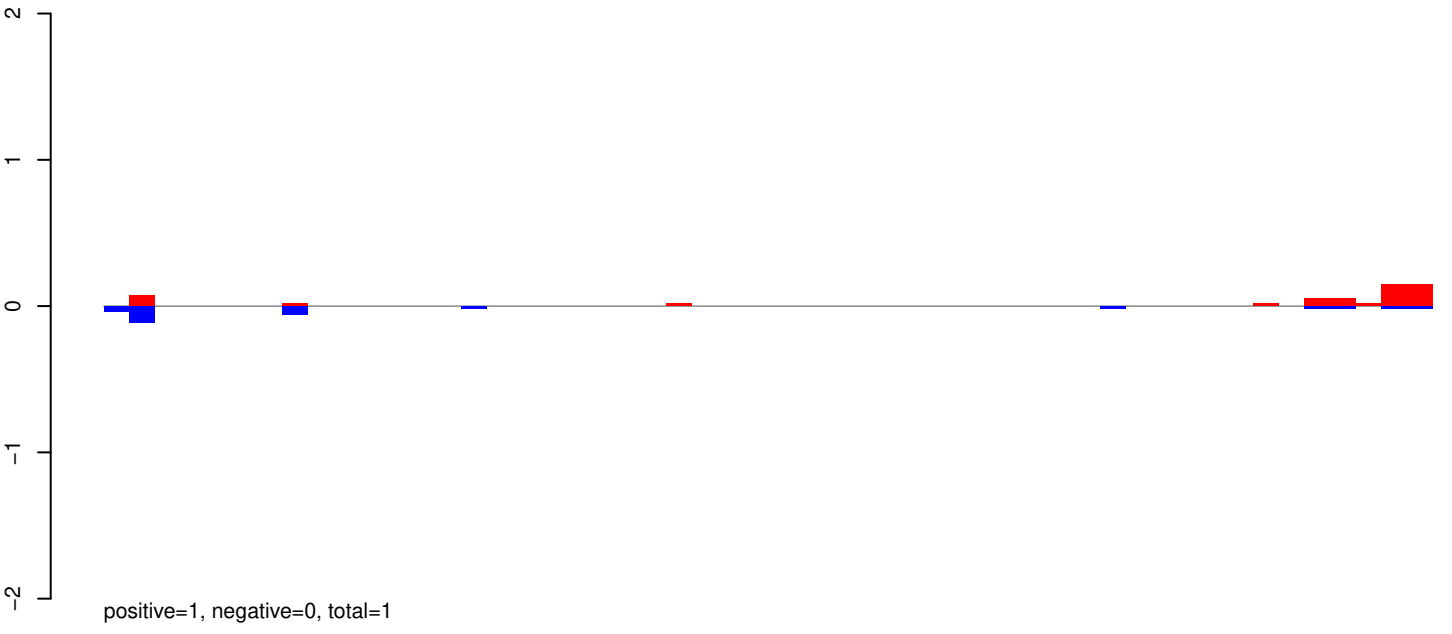

AeAeg_Aag2_R3D1B_r123_ZA.rep

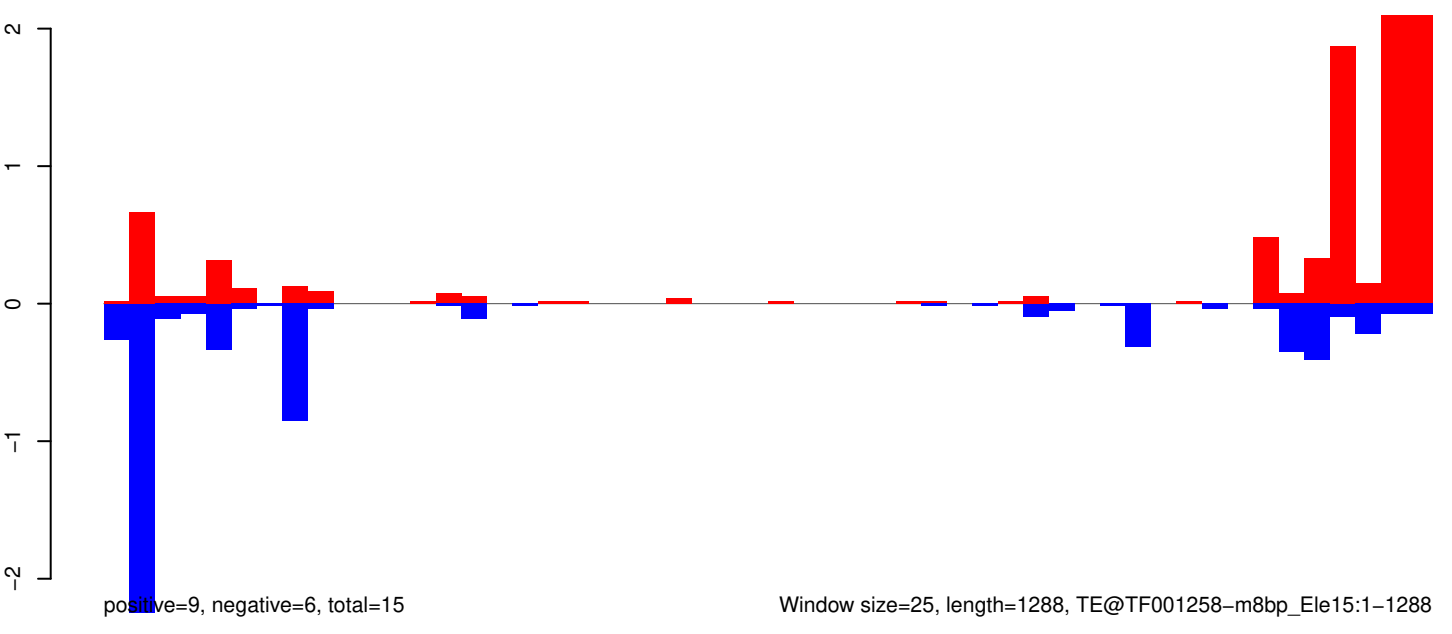

AeAeg_Aag2_R3D1B_r123_ZA.18_23.rep

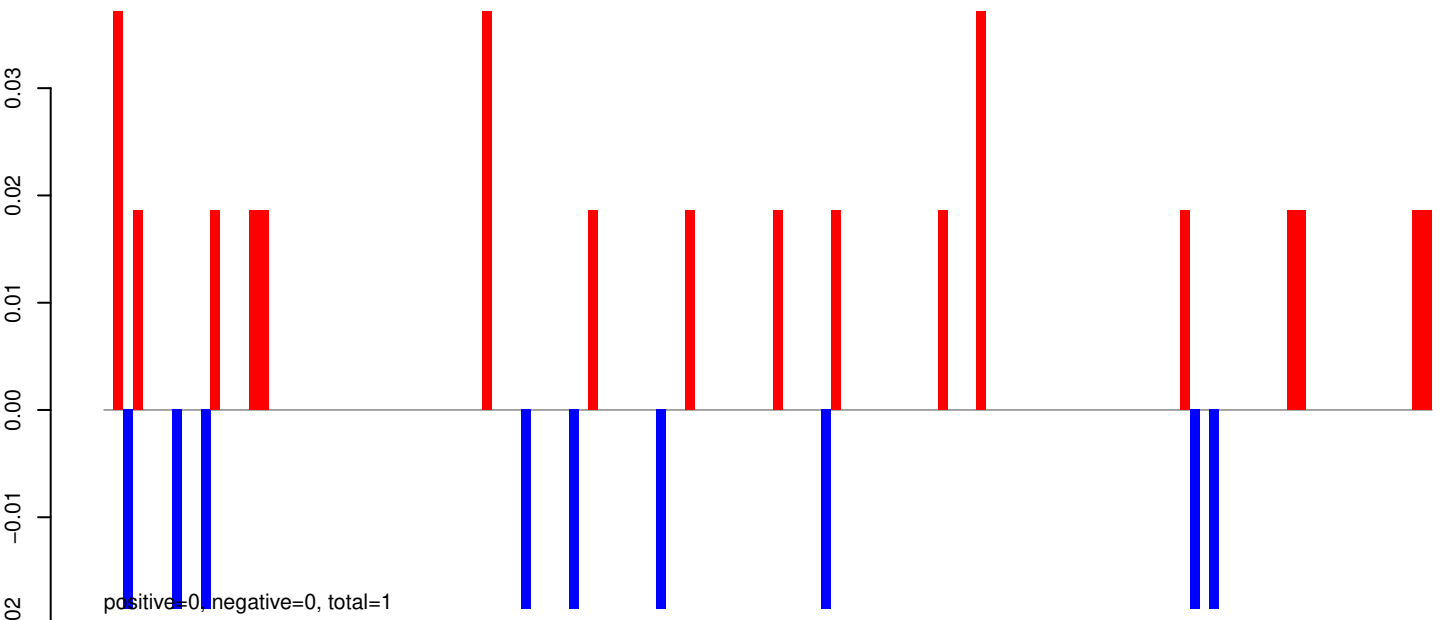

AeAeg_Aag2_R3D1B_r123_ZA.24_35.rep

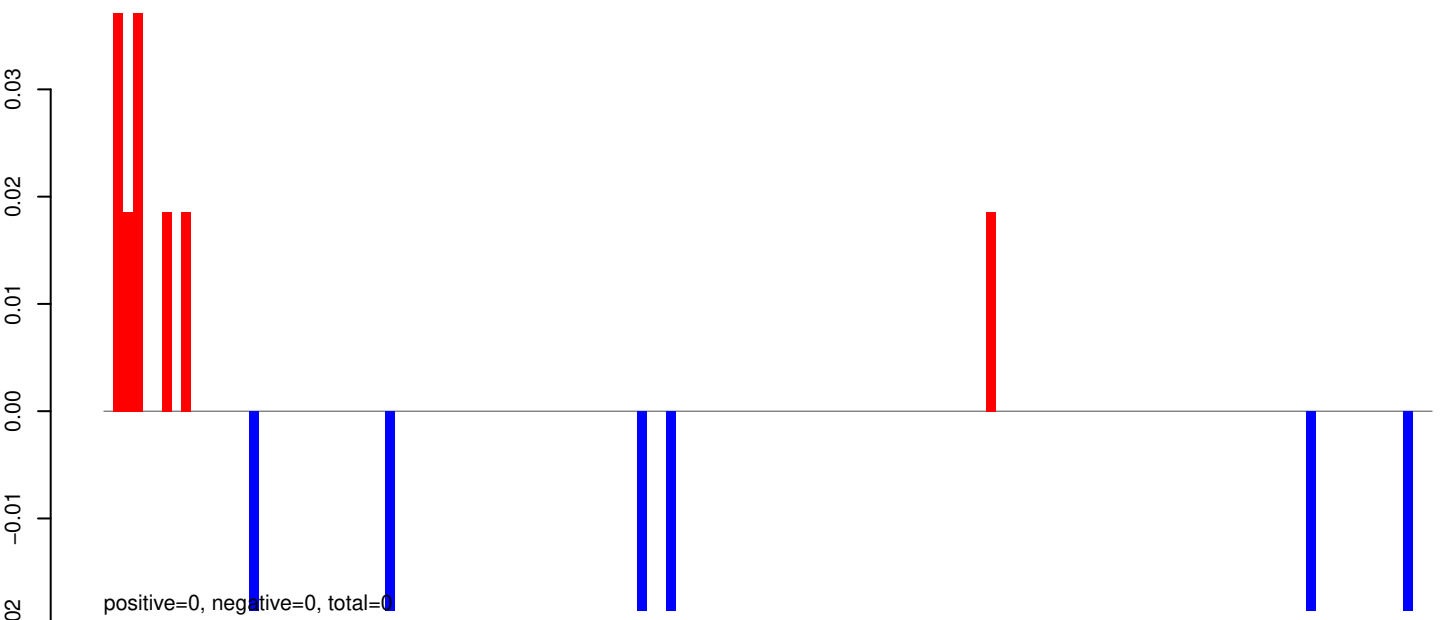

AeAeg_Aag2_R3D1B_r123_ZA.rep

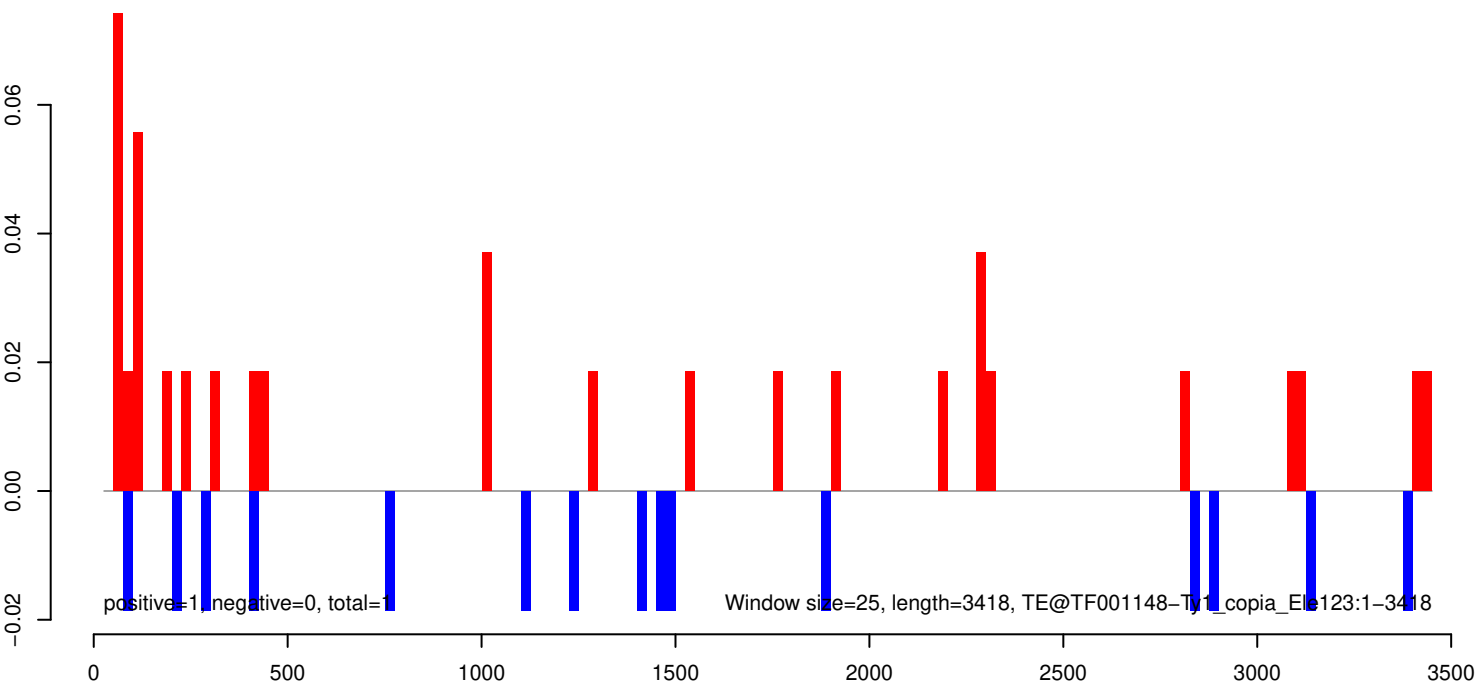

AeAeg_Aag2_R3D1B_r123_ZA.18_23.rep

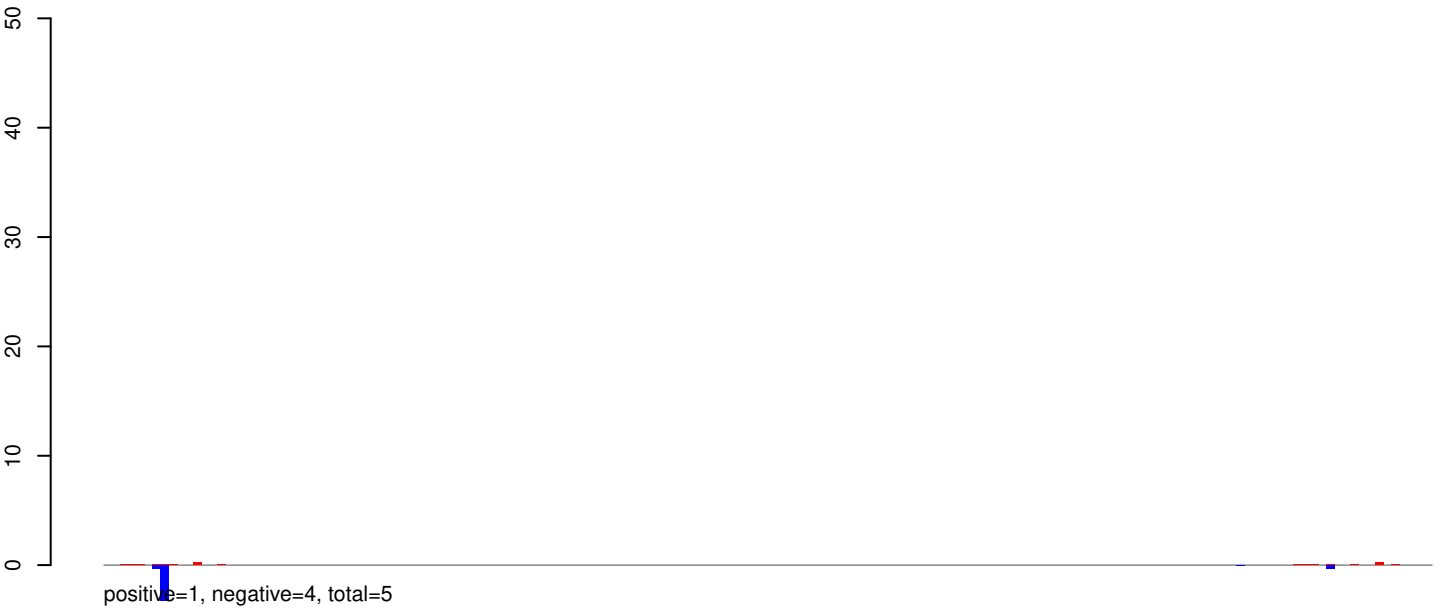

AeAeg_Aag2_R3D1B_r123_ZA.24_35.rep

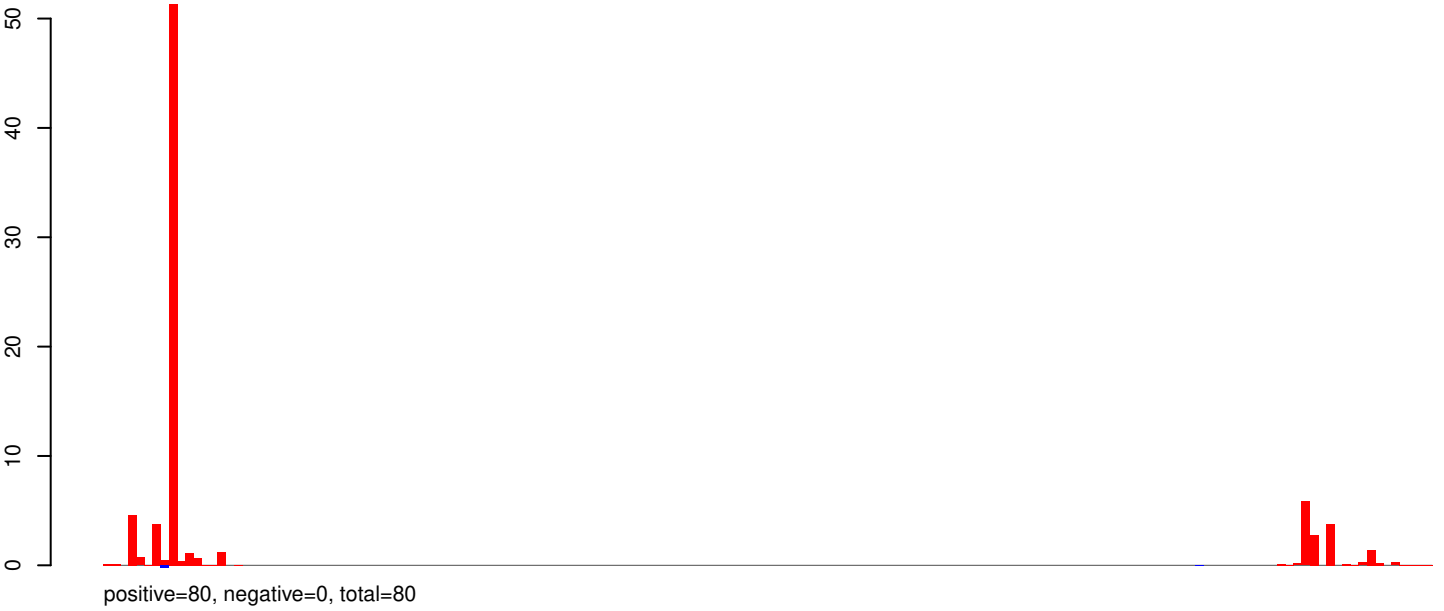

AeAeg_Aag2_R3D1B_r123_ZA.rep

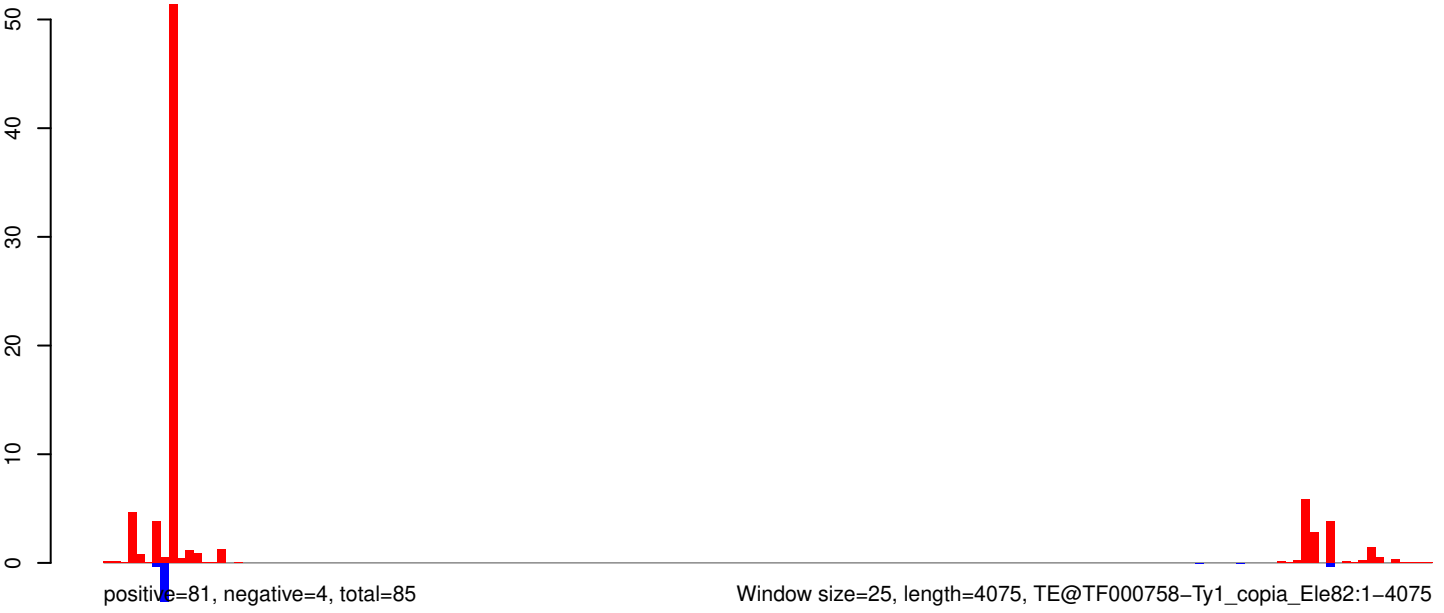

AeAeg_Aag2_R3D1B_r123_ZA.18_23.rep

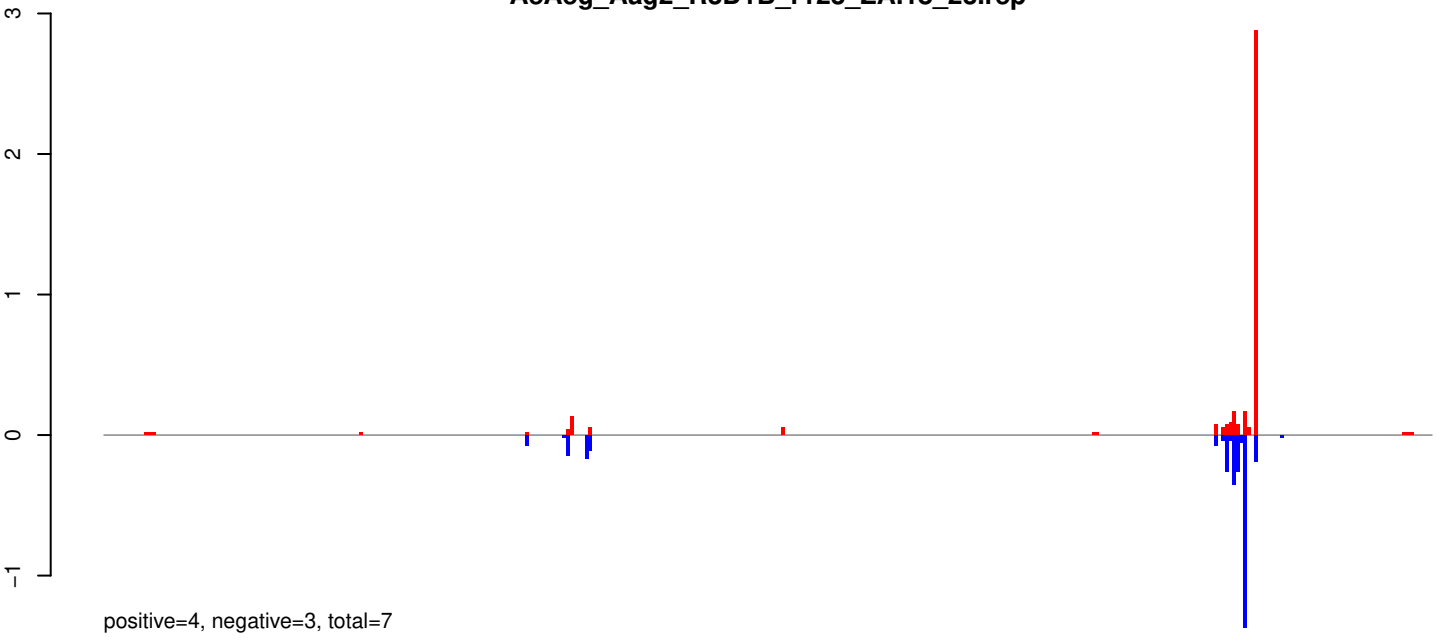

AeAeg_Aag2_R3D1B_r123_ZA.24_35.rep

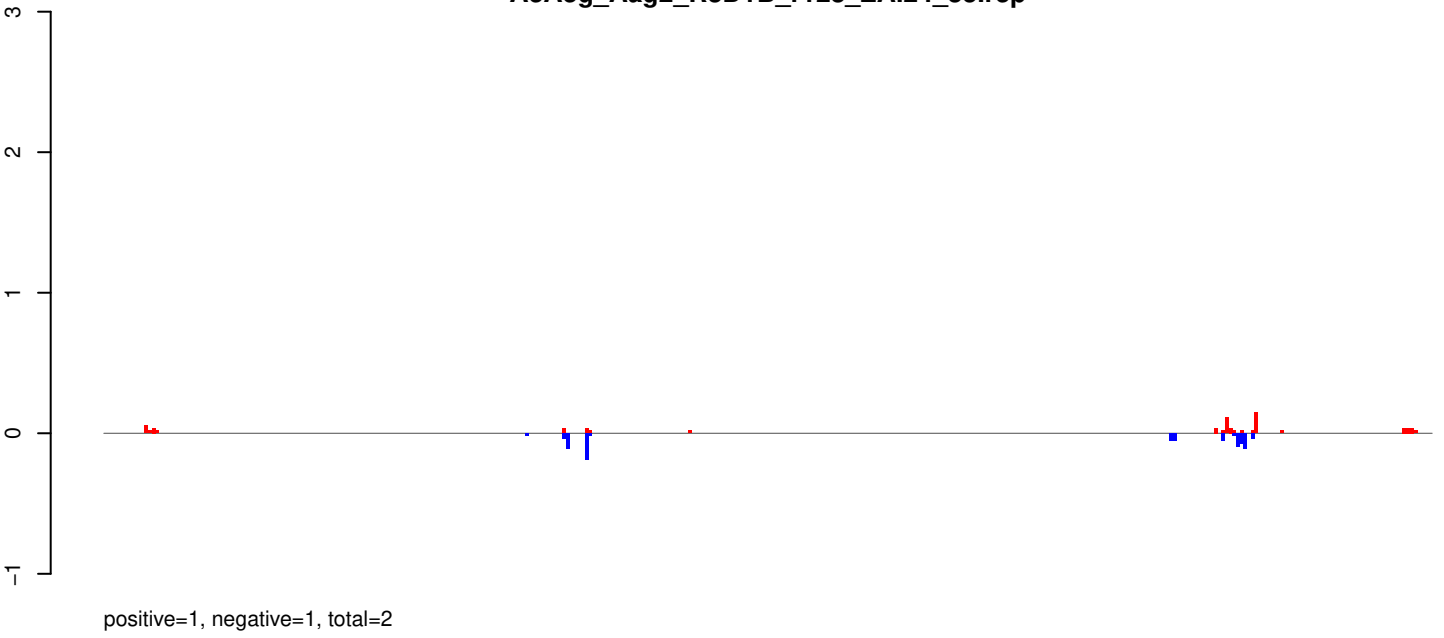

AeAeg_Aag2_R3D1B_r123_ZA.rep

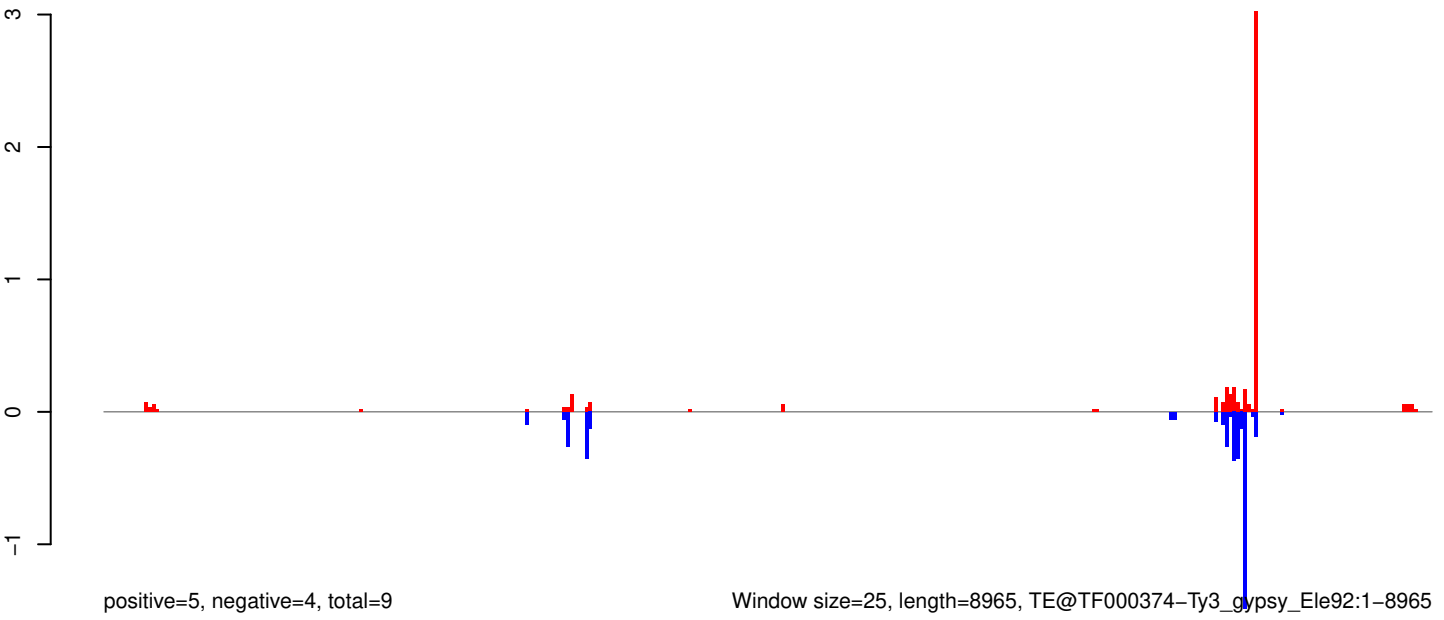

Window size=25, length=8965, TE@TF000374-Ty3_gypsy_Ele92:1-8965

0 2000 4000 6000 8000

AeAeg_Aag2_R3D1B_r123_ZA.18_23.rep

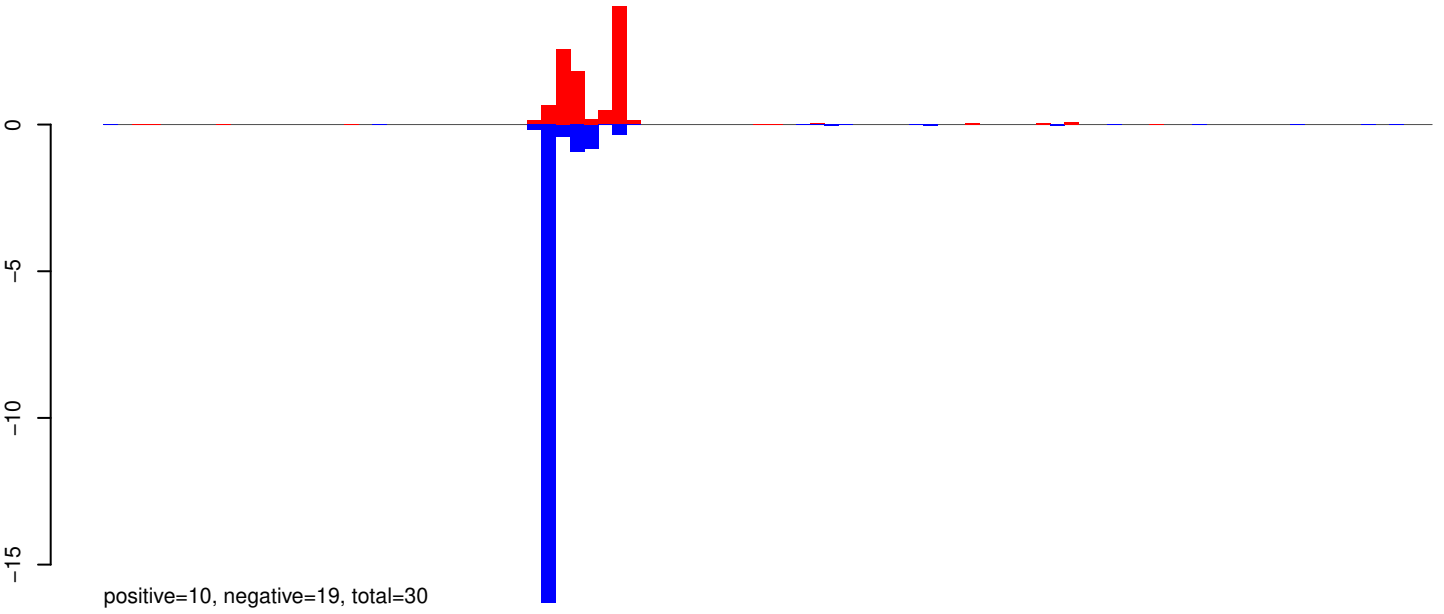

AeAeg_Aag2_R3D1B_r123_ZA.24_35.rep

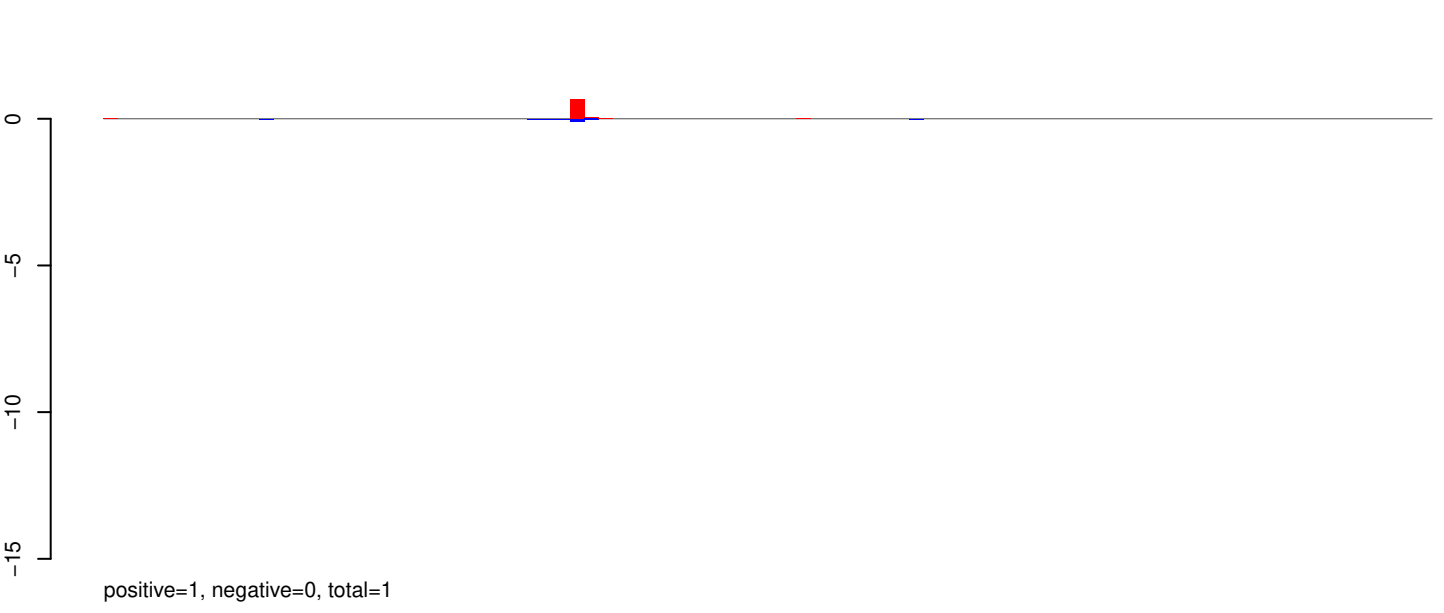

AeAeg_Aag2_R3D1B_r123_ZA.rep

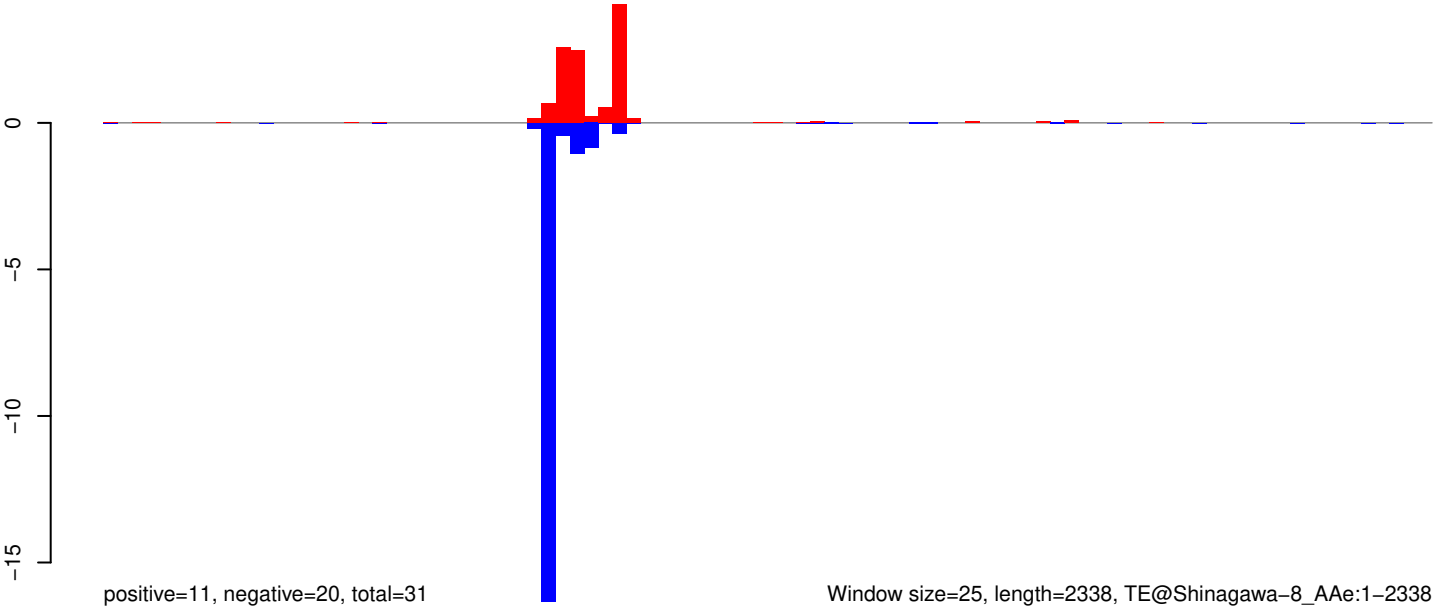

Window size=25, length=2338, TE@Shinagawa-8_AAe:1-2338

0 500 1000 1500 2000

AeAeg_Aag2_R3D1B_r123_ZA.18_23.rep

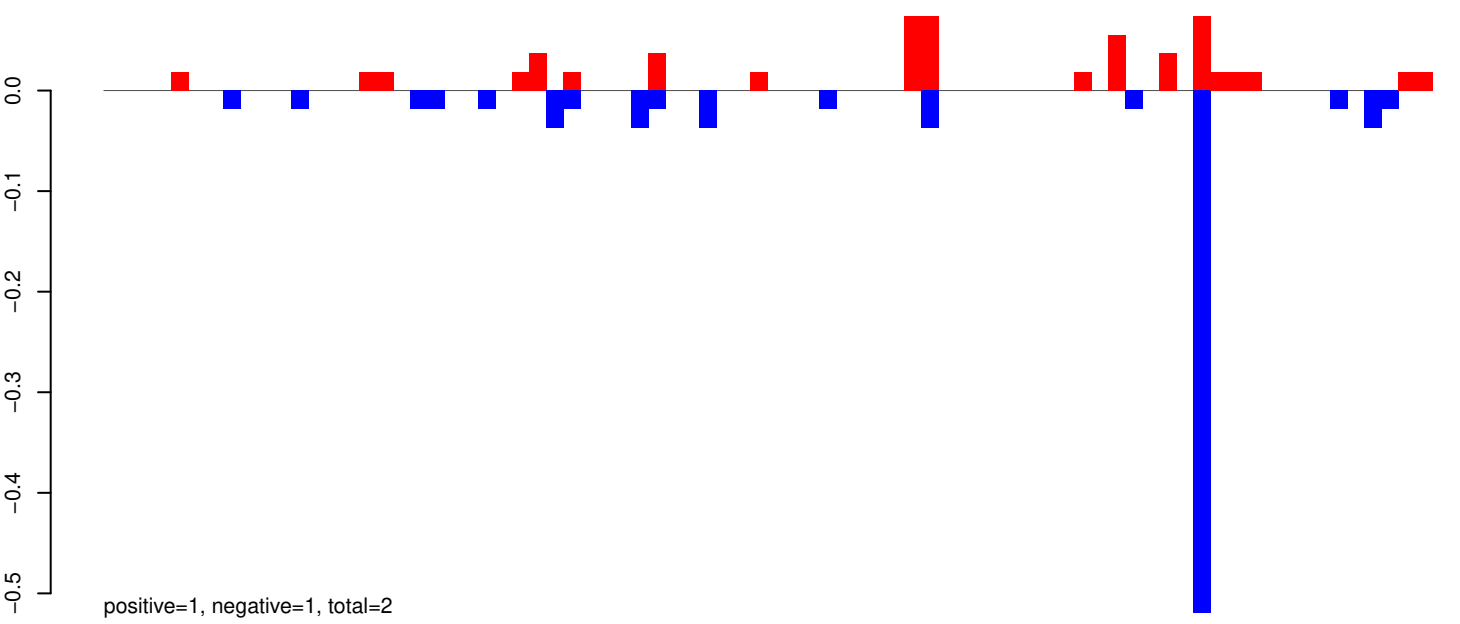

AeAeg_Aag2_R3D1B_r123_ZA.24_35.rep

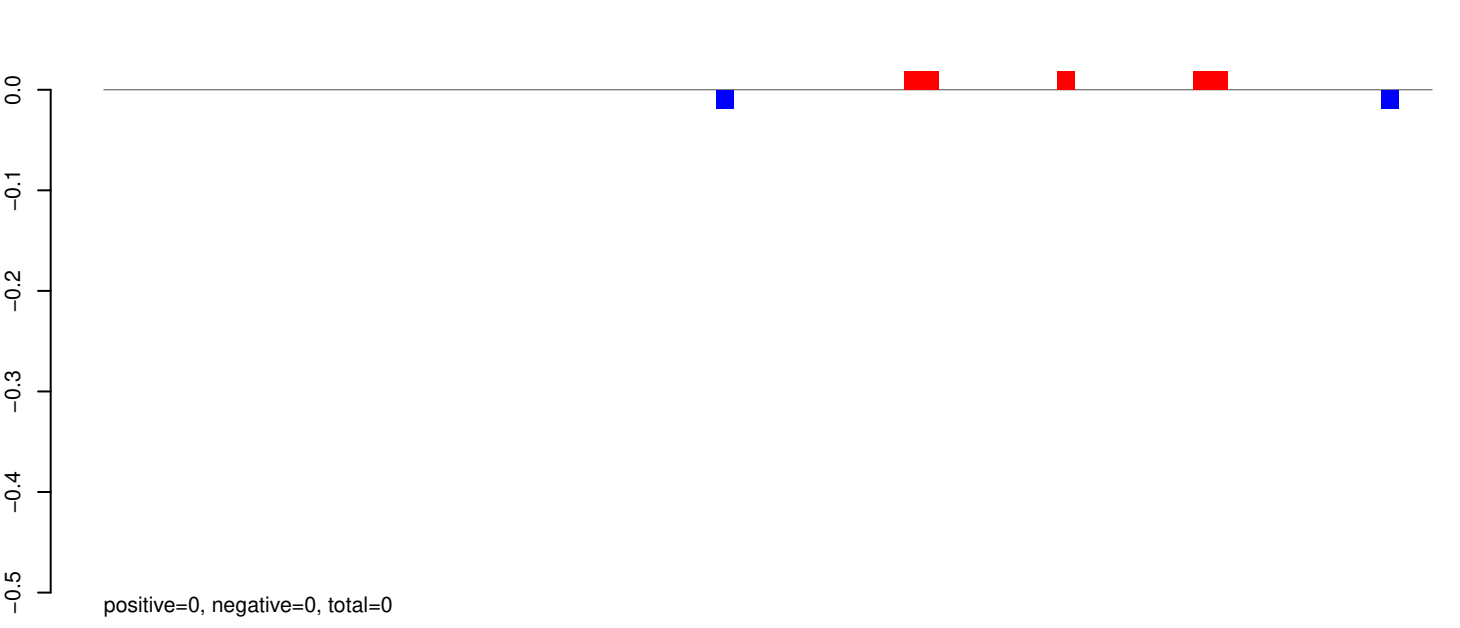

AeAeg_Aag2_R3D1B_r123_ZA.rep

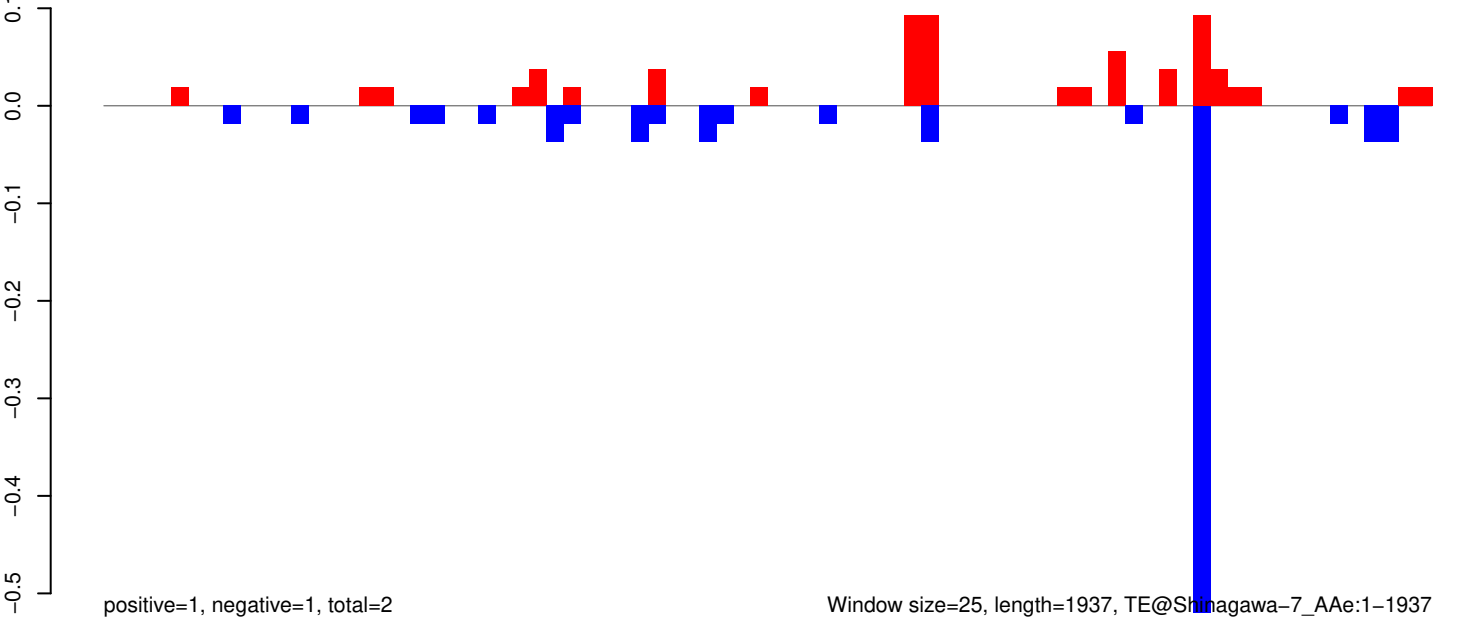

Window size=25, length=1937, TE@Shinagawa-7_A Ae:1-1937

AeAeg_Aag2_R3D1B_r123_ZA.18_23.rep

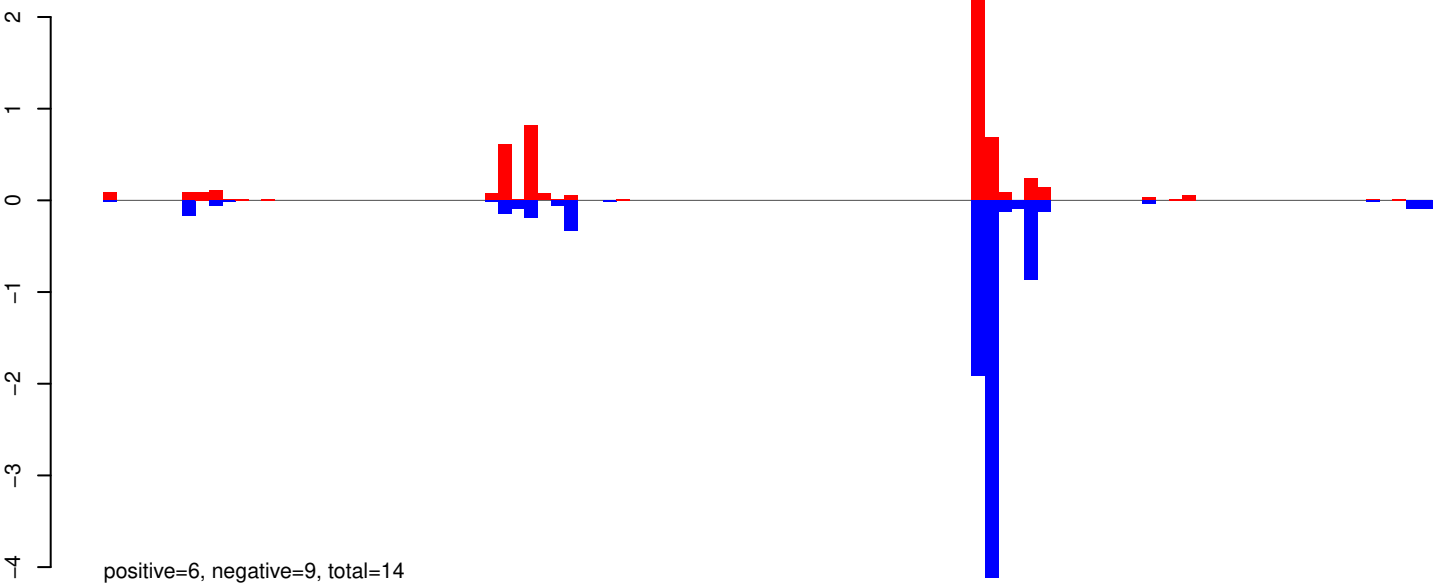

AeAeg_Aag2_R3D1B_r123_ZA.24_35.rep

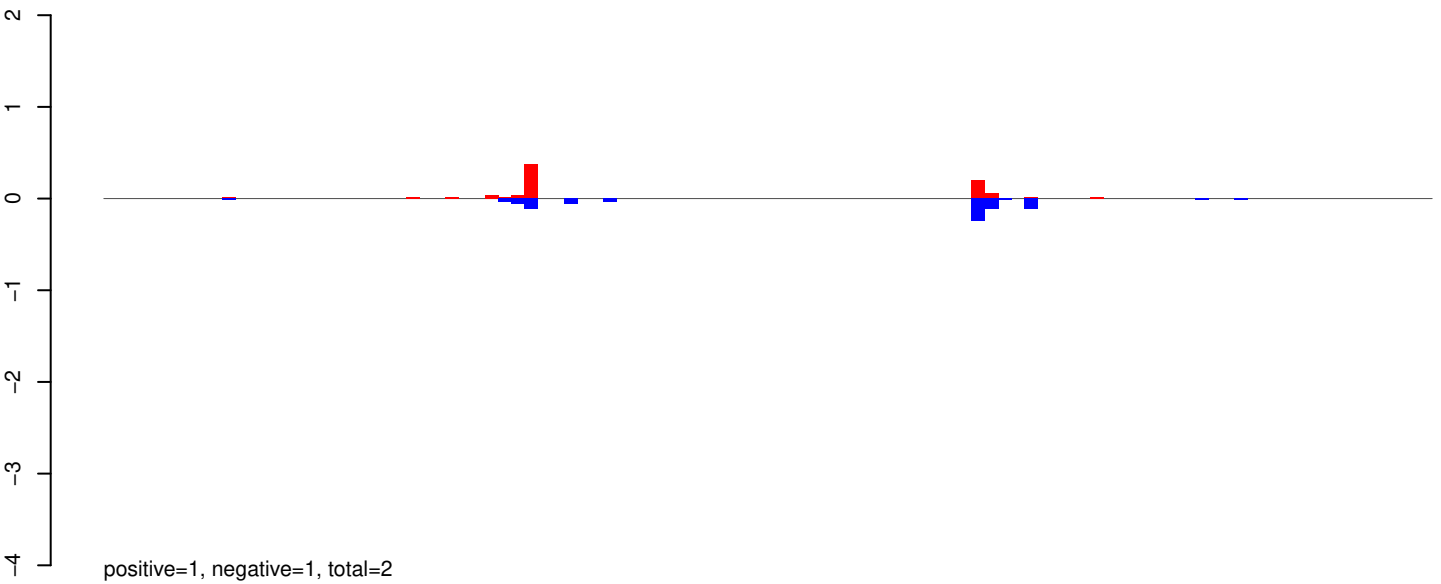

AeAeg_Aag2_R3D1B_r123_ZA.rep

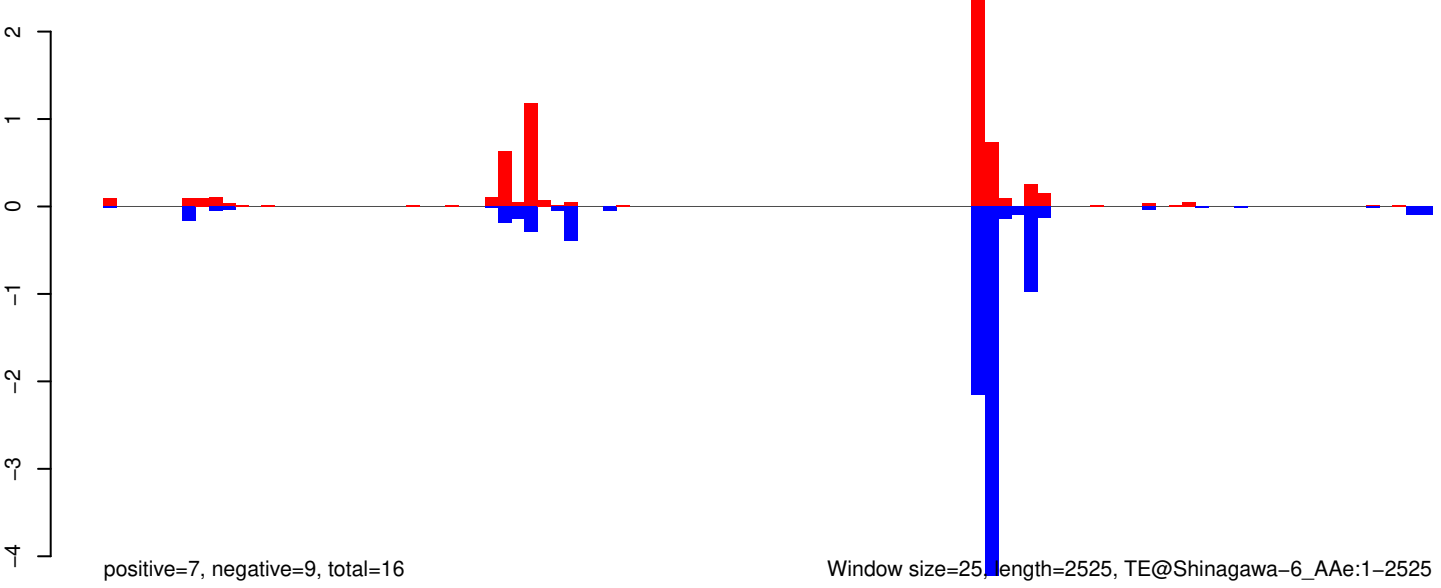

Window size=25, length=2525, TE@Shinagawa-6_AAe:1-2525

AeAeg_Aag2_R3D1B_r123_ZA.18_23.rep

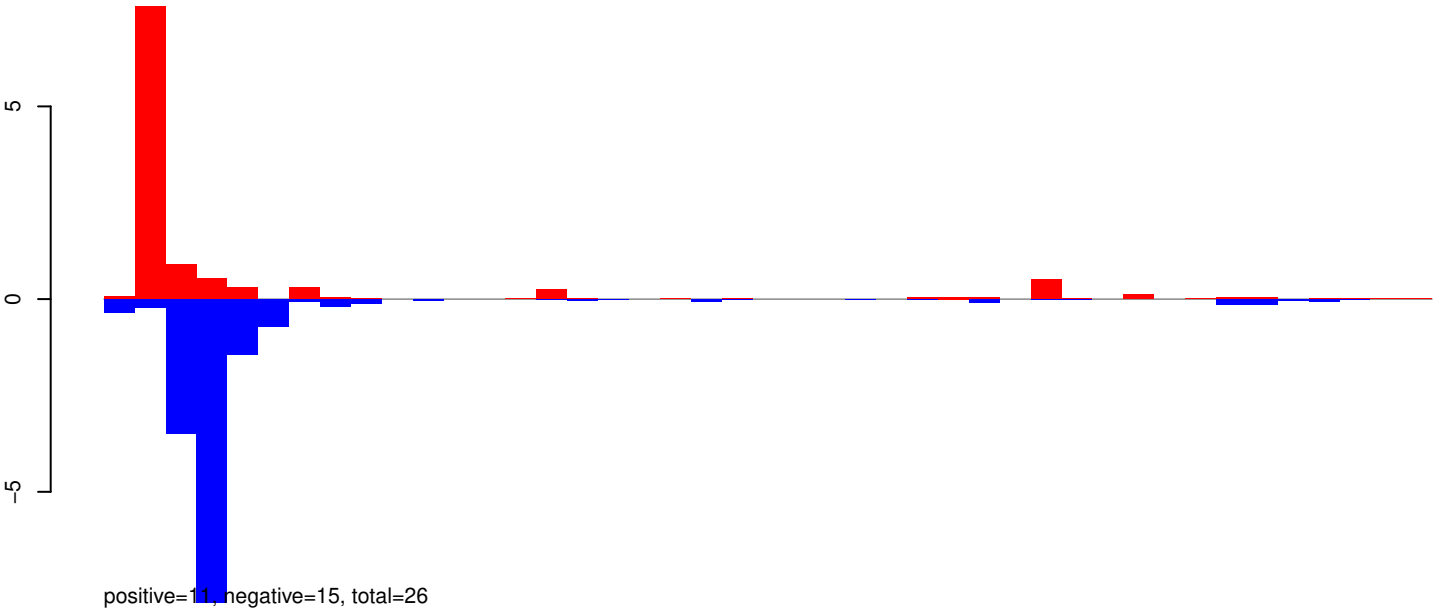

AeAeg_Aag2_R3D1B_r123_ZA.24_35.rep

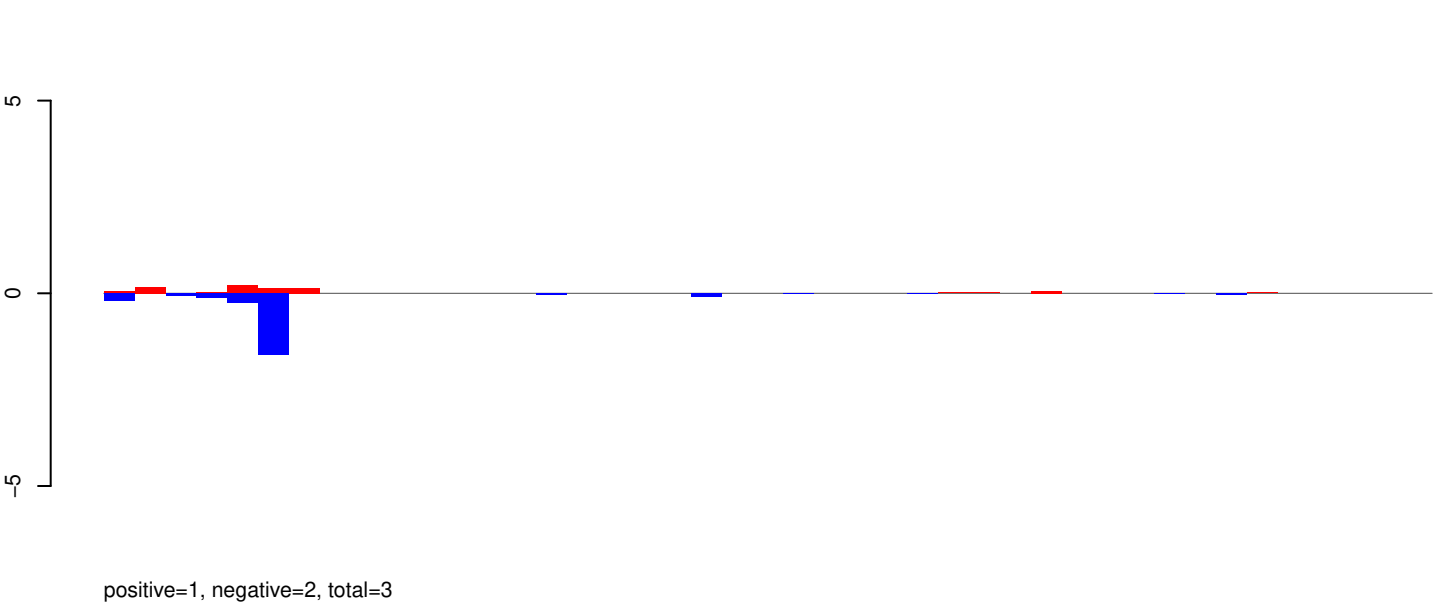

AeAeg_Aag2_R3D1B_r123_ZA.rep

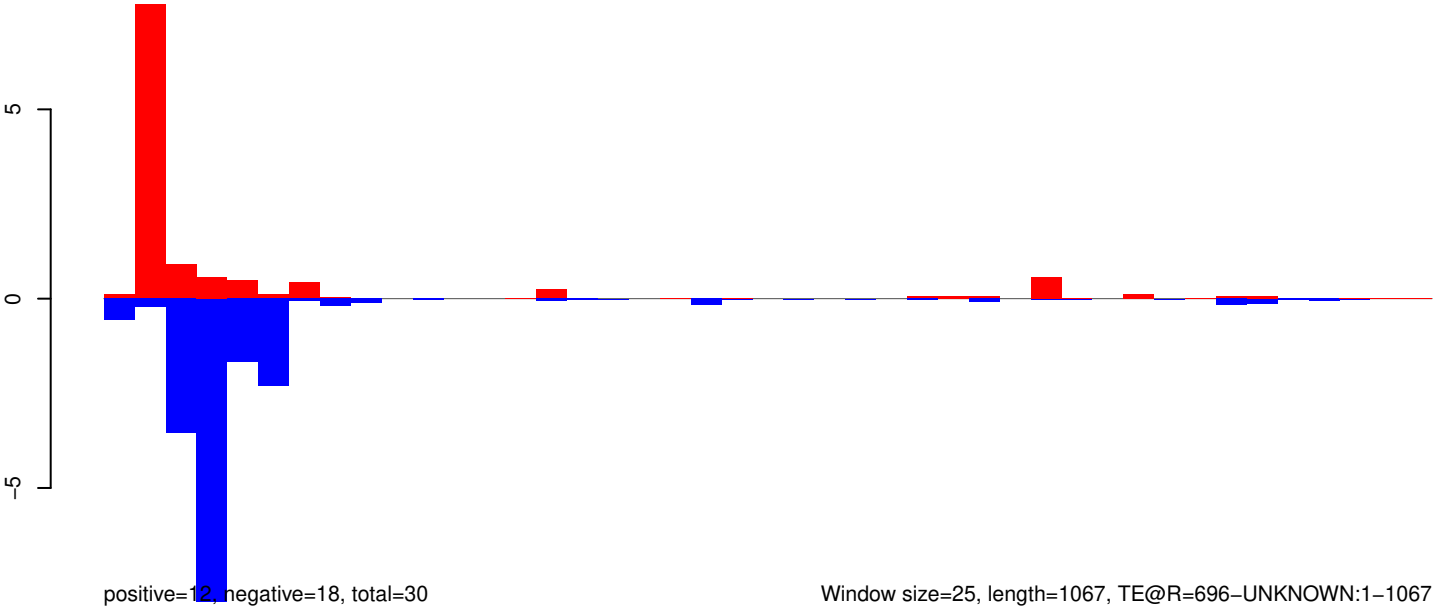

Window size=25, length=1067, TE@R=696-UNKNOWN:1-1067

0 200 400 600 800 1000

AeAeg_Aag2_R3D1B_r123_ZA.18_23.rep

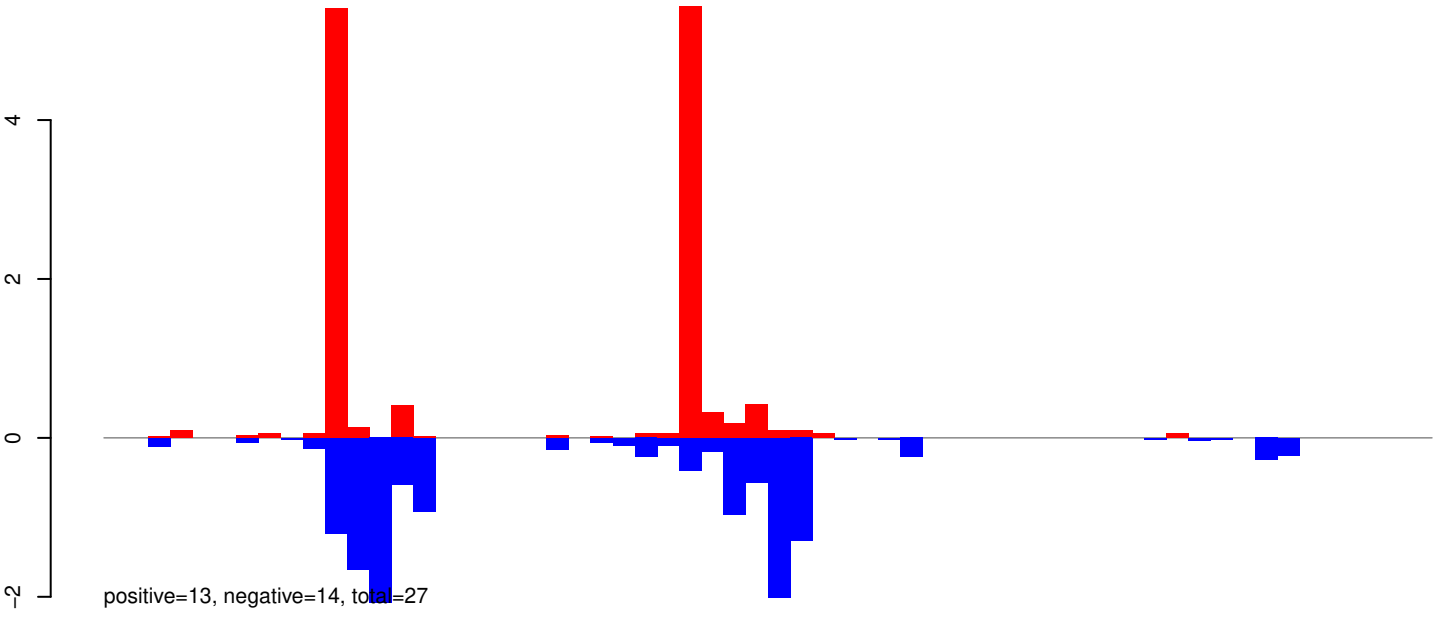

AeAeg_Aag2_R3D1B_r123_ZA.24_35.rep

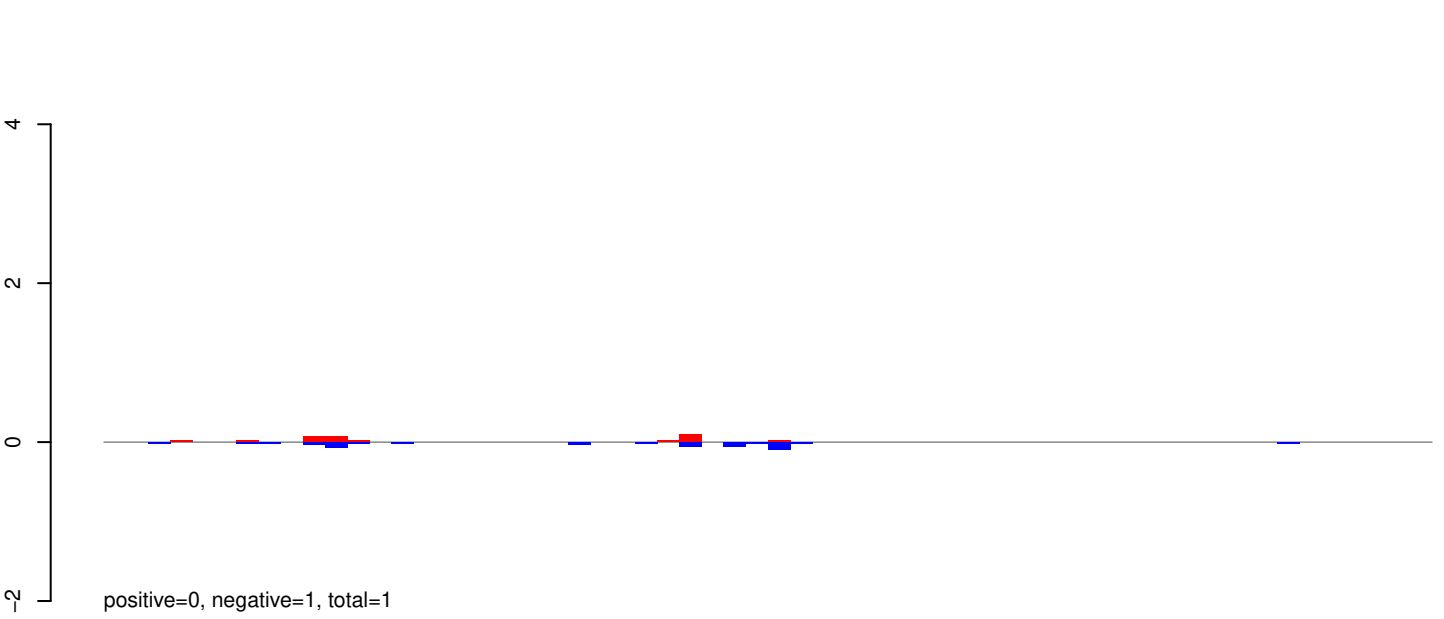

AeAeg_Aag2_R3D1B_r123_ZA.rep

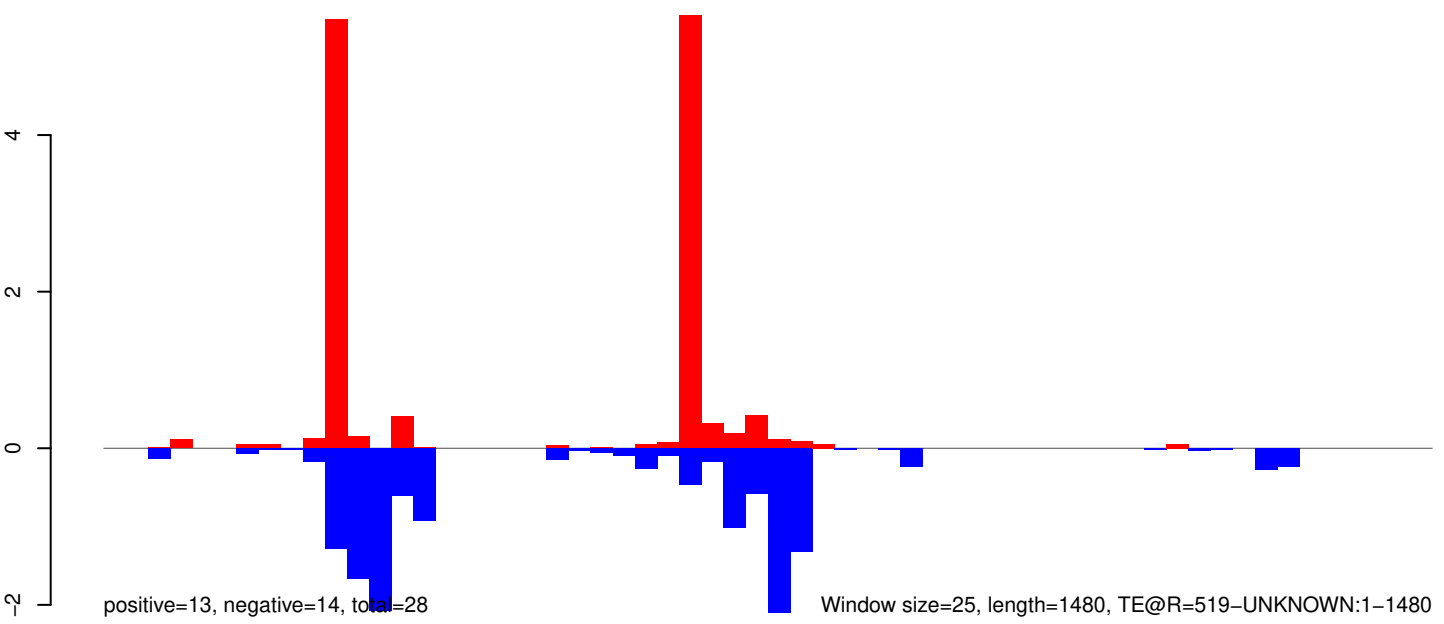

AeAeg_Aag2_R3D1B_r123_ZA.18_23.rep

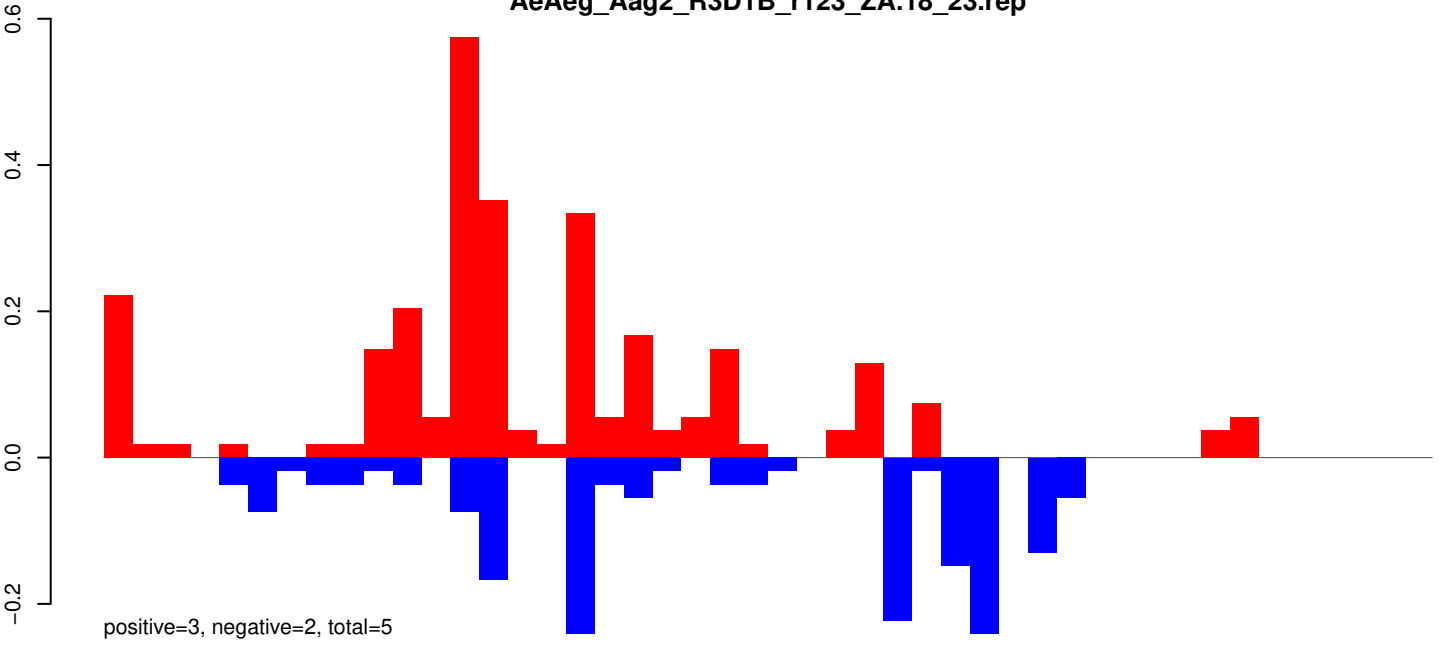

AeAeg_Aag2_R3D1B_r123_ZA.24_35.rep

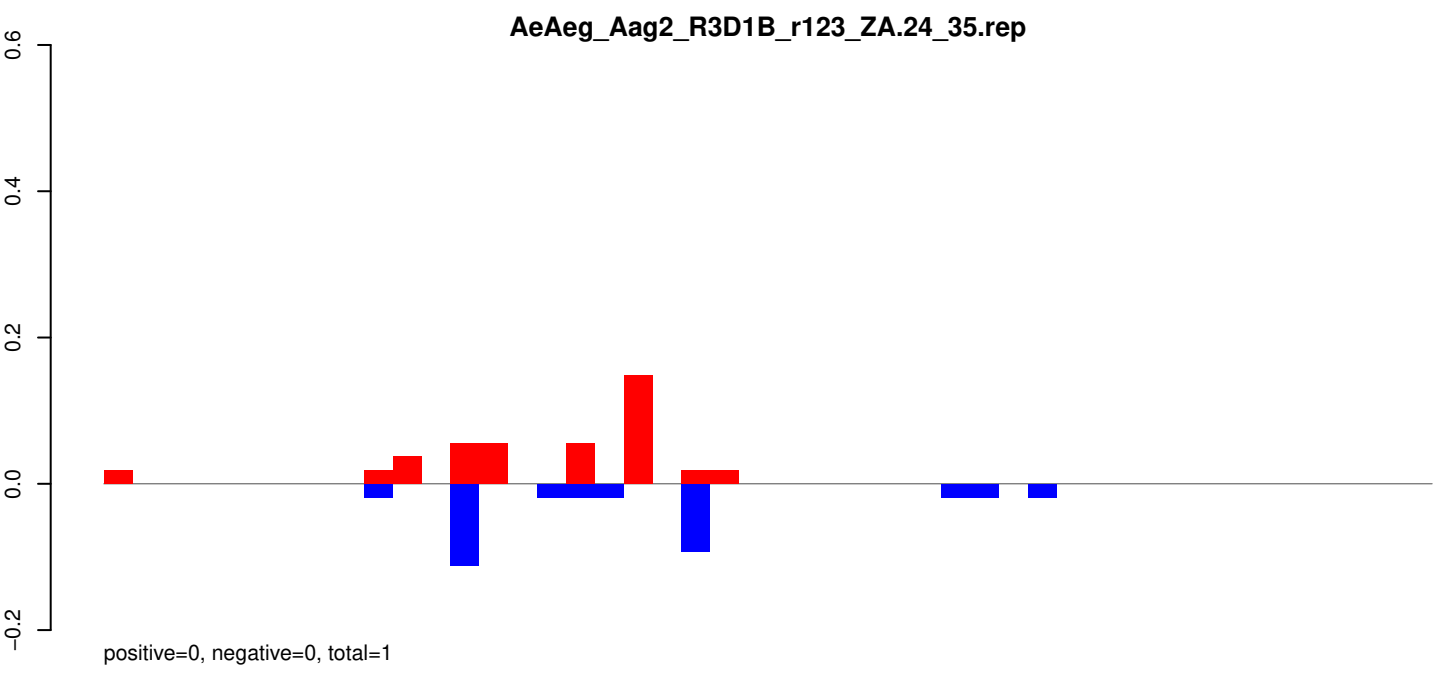

AeAeg_Aag2_R3D1B_r123_ZA.rep

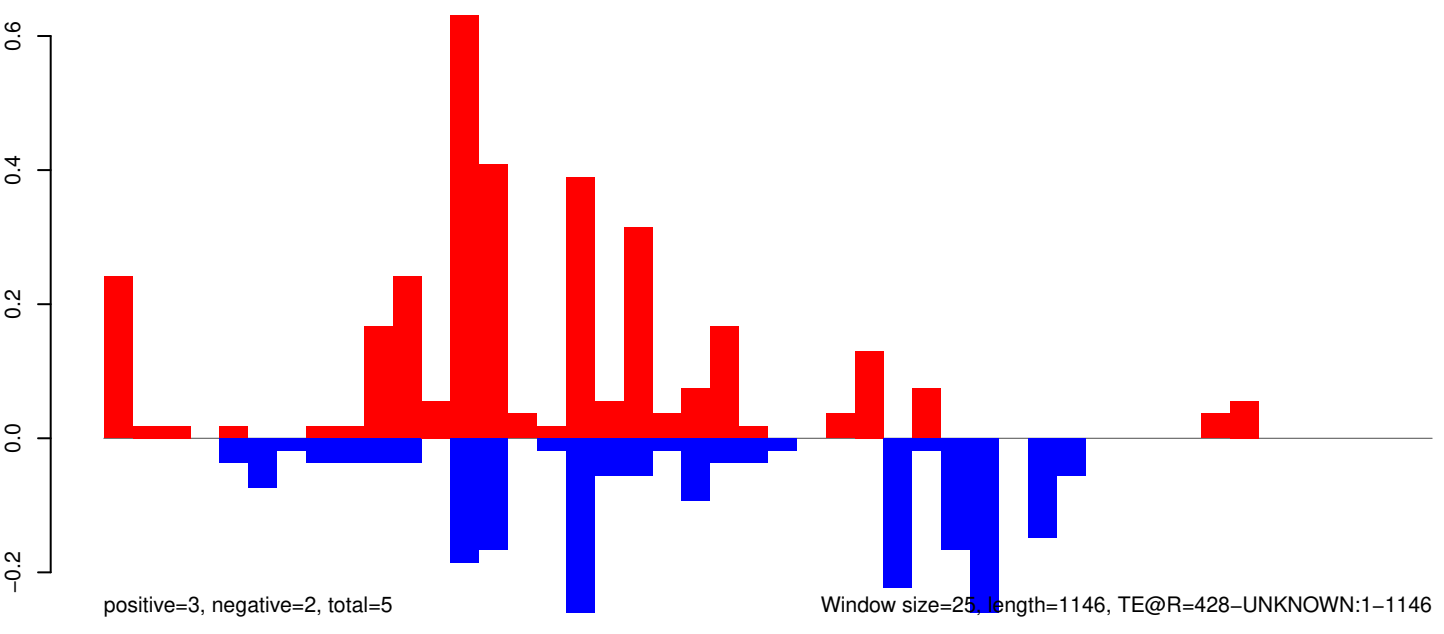

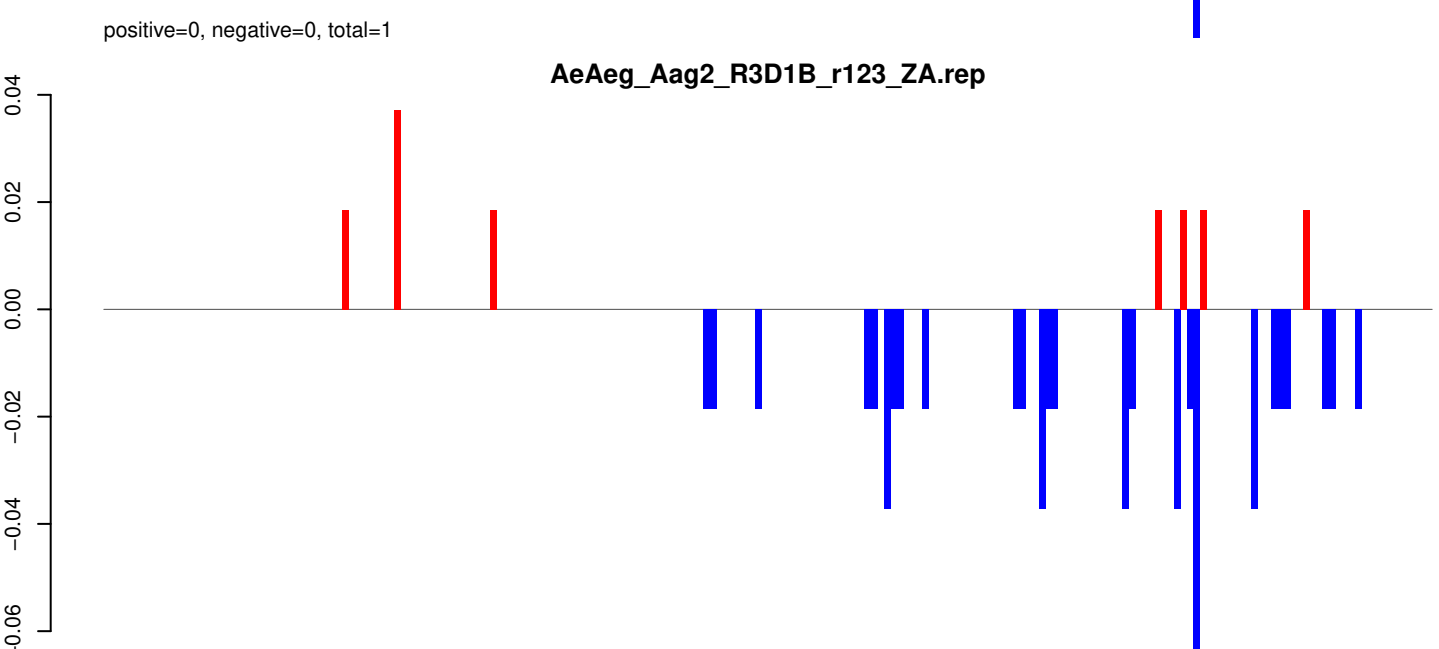
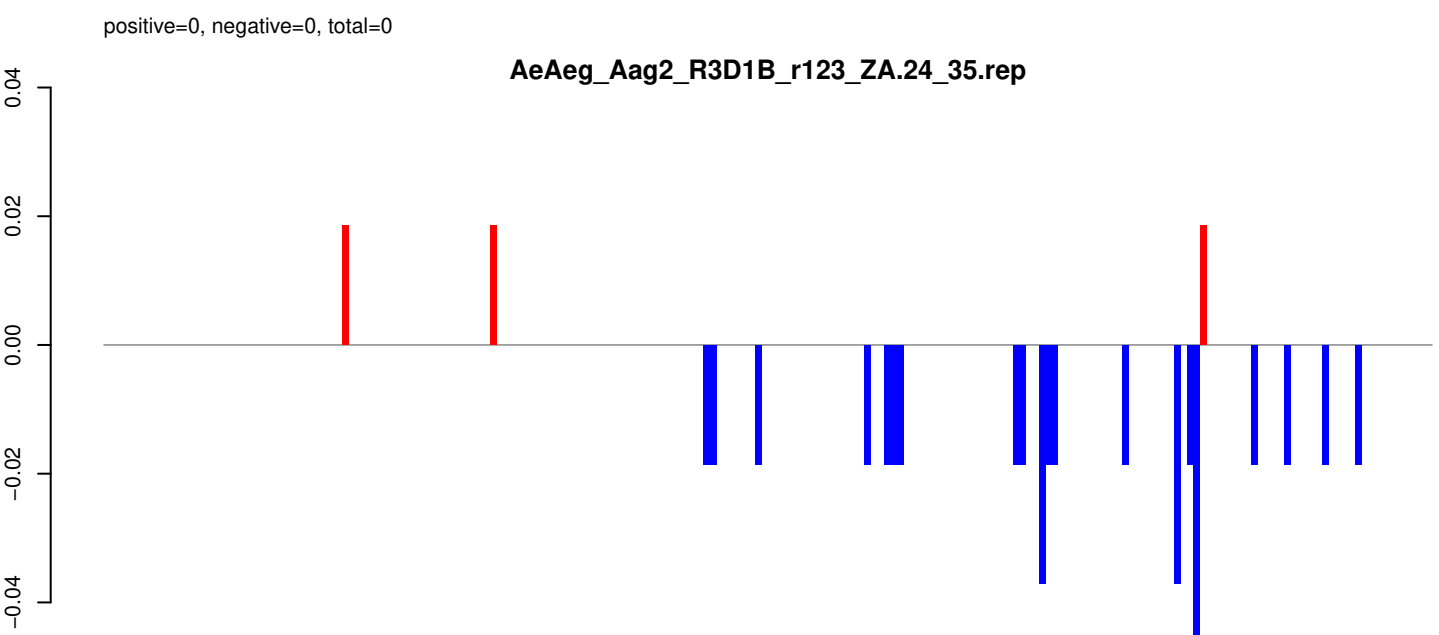
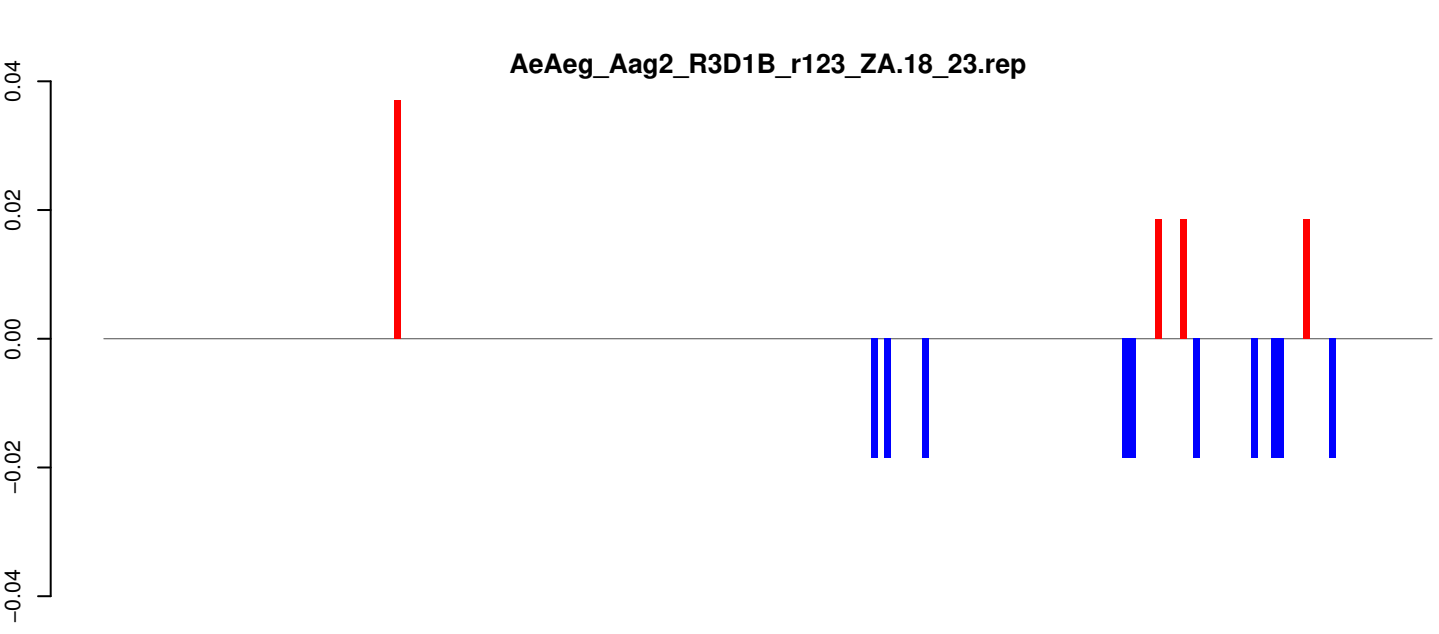

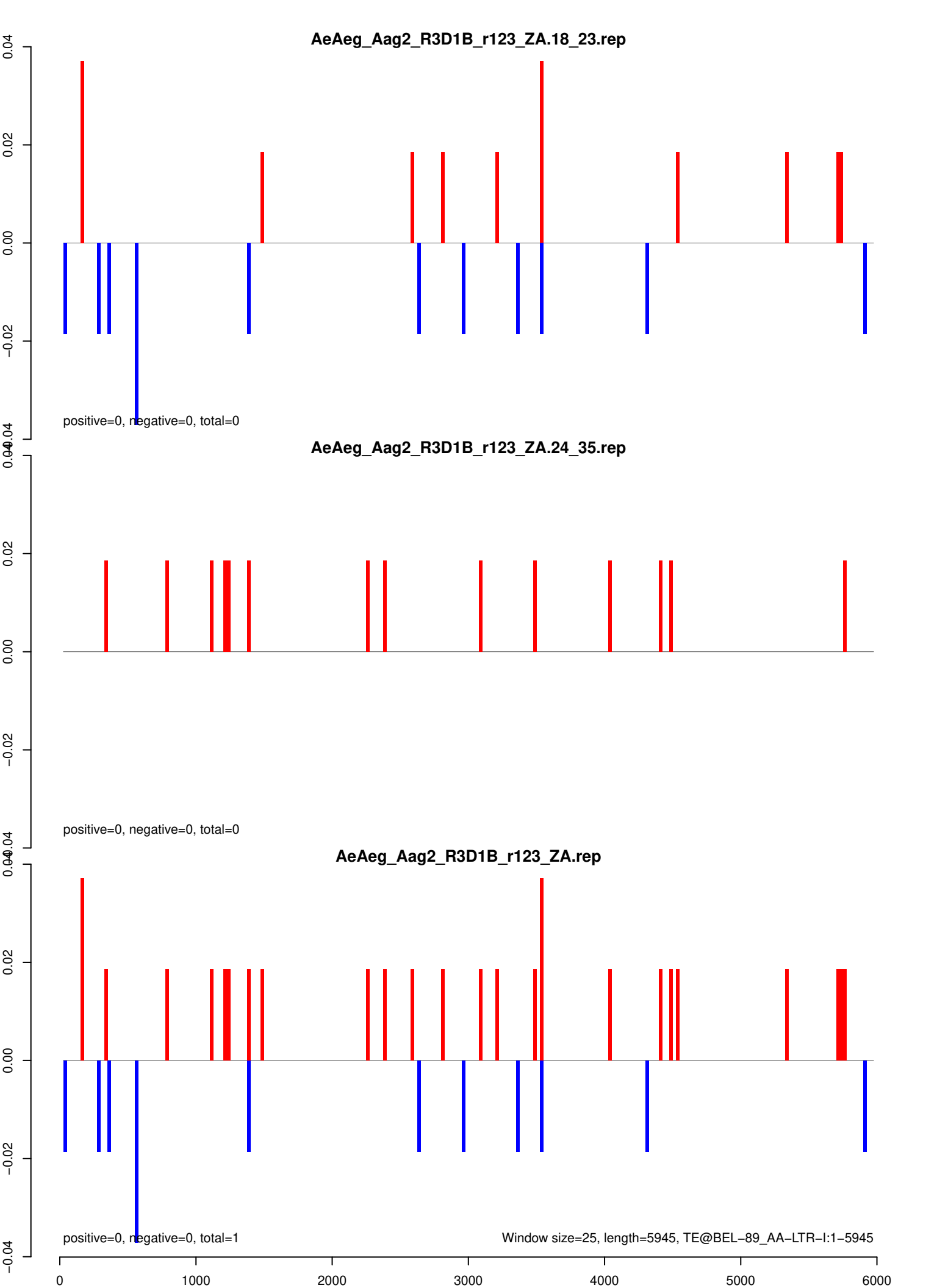

AeAeg_Aag2_R3D1B_r123_ZA.18_23.rep

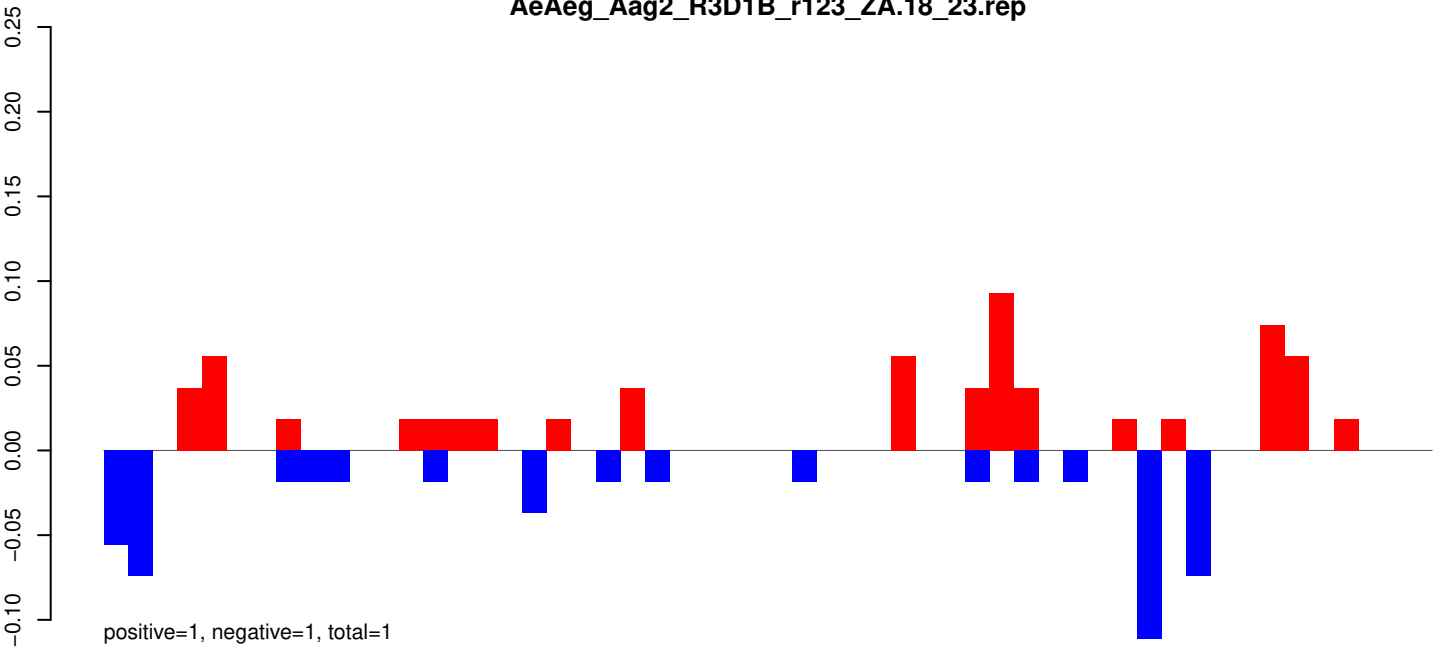

AeAeg_Aag2_R3D1B_r123_ZA.24_35.rep

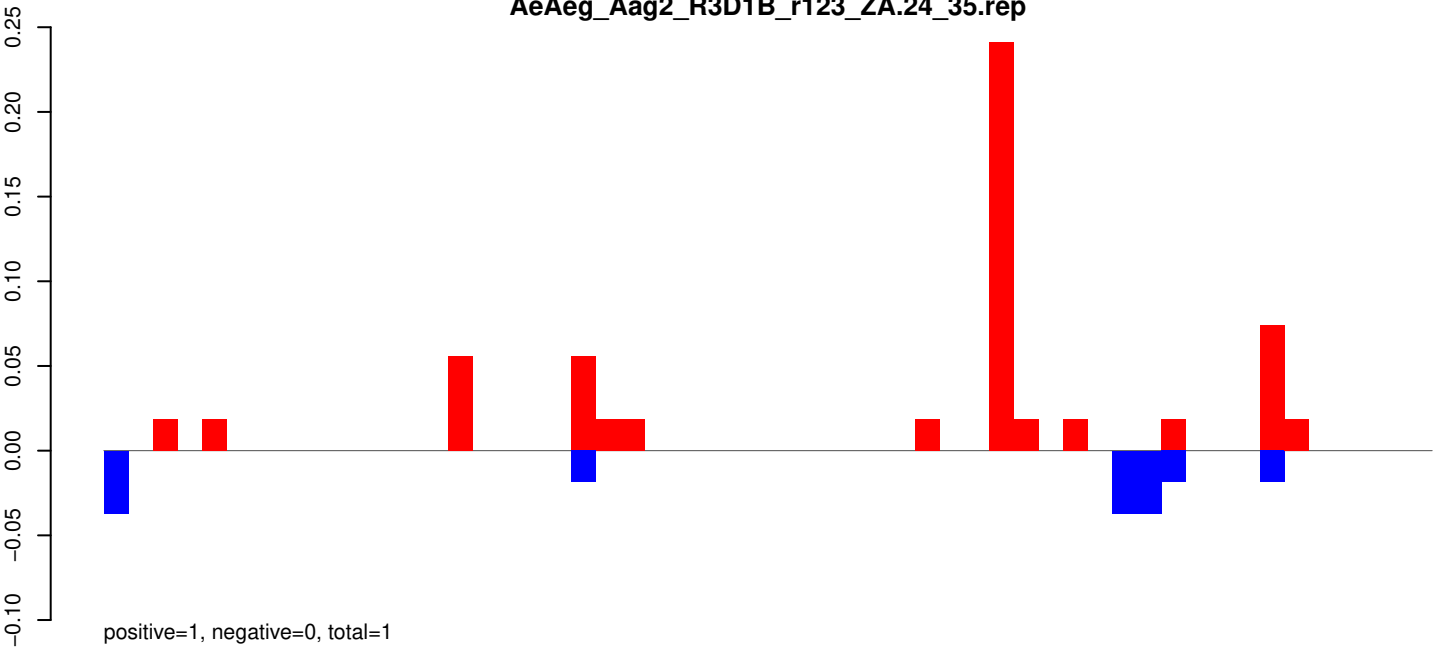

AeAeg_Aag2_R3D1B_r123_ZA.rep

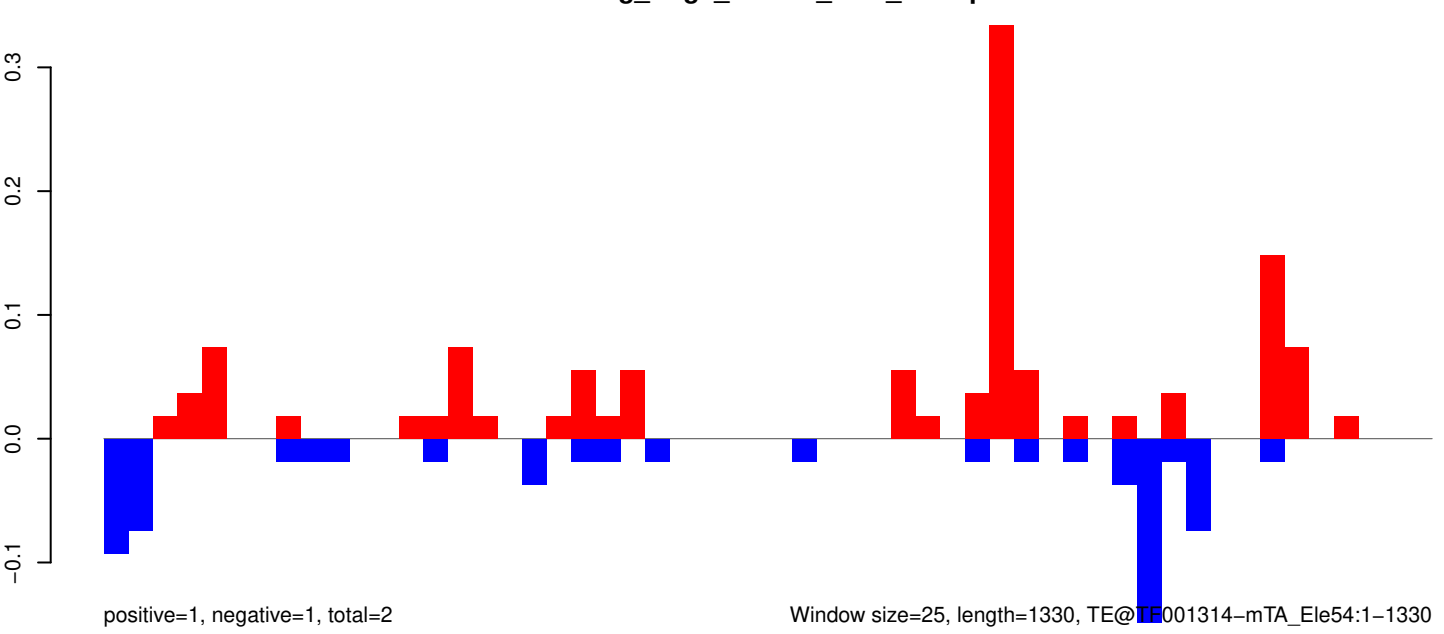

AeAeg_Aag2_R3D1B_r123_ZA.18_23.rep

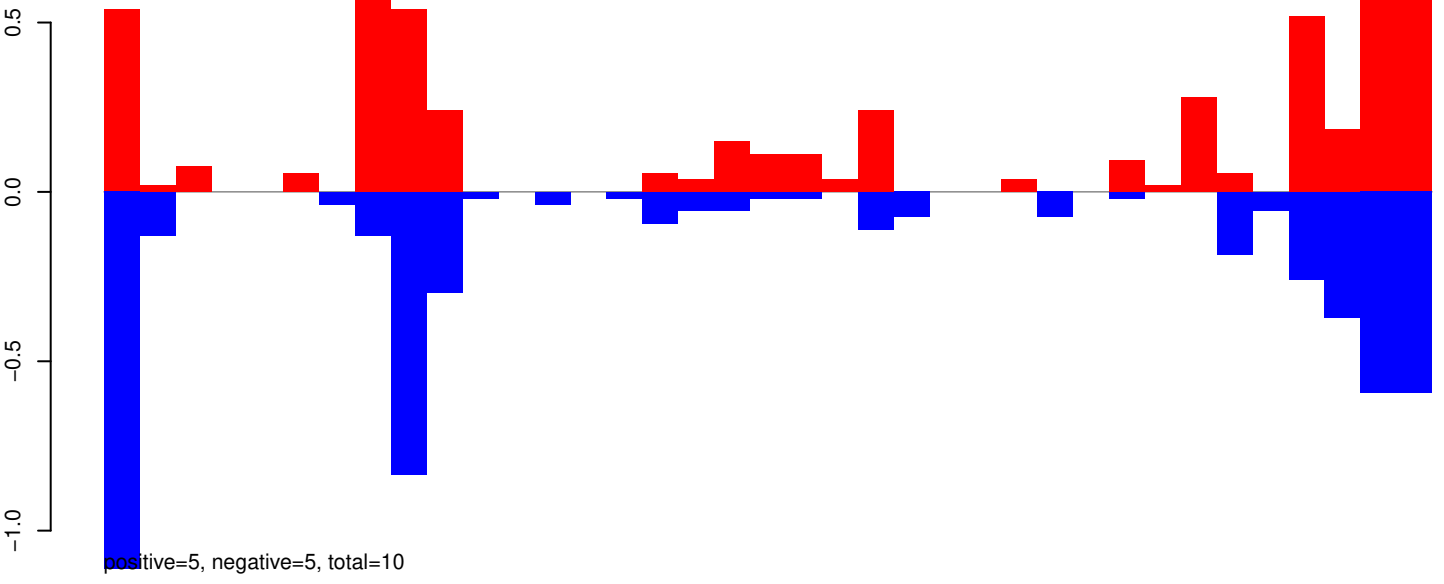

AeAeg_Aag2_R3D1B_r123_ZA.24_35.rep

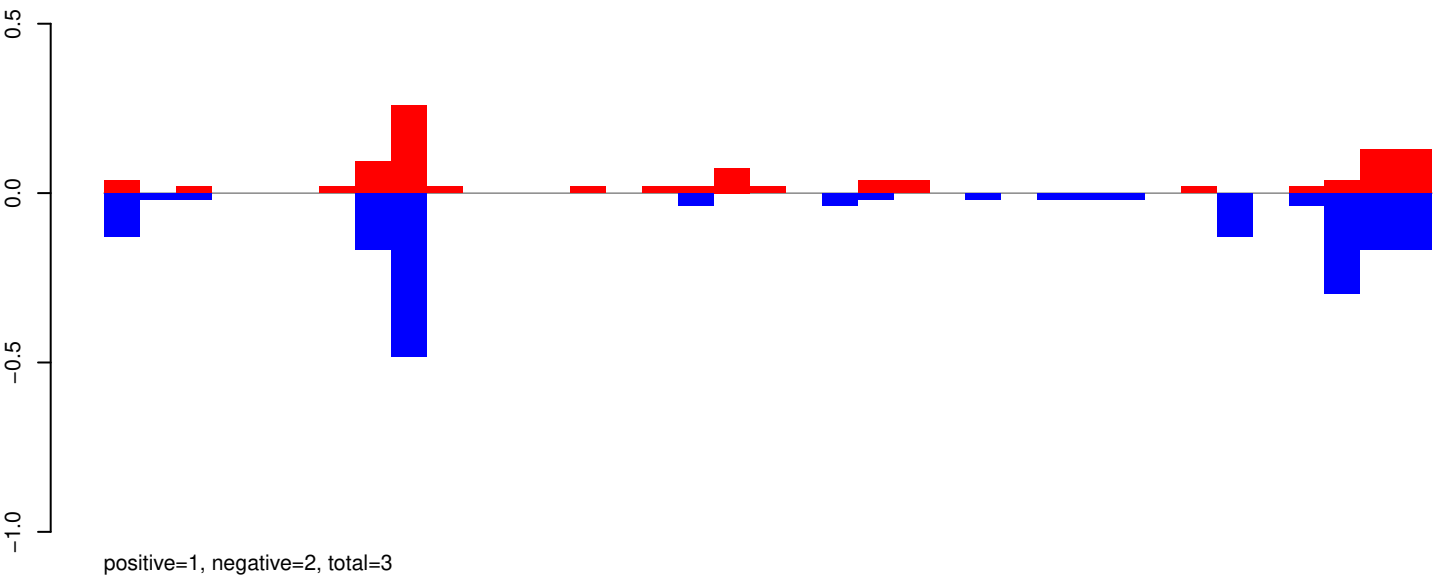

AeAeg_Aag2_R3D1B_r123_ZA.rep

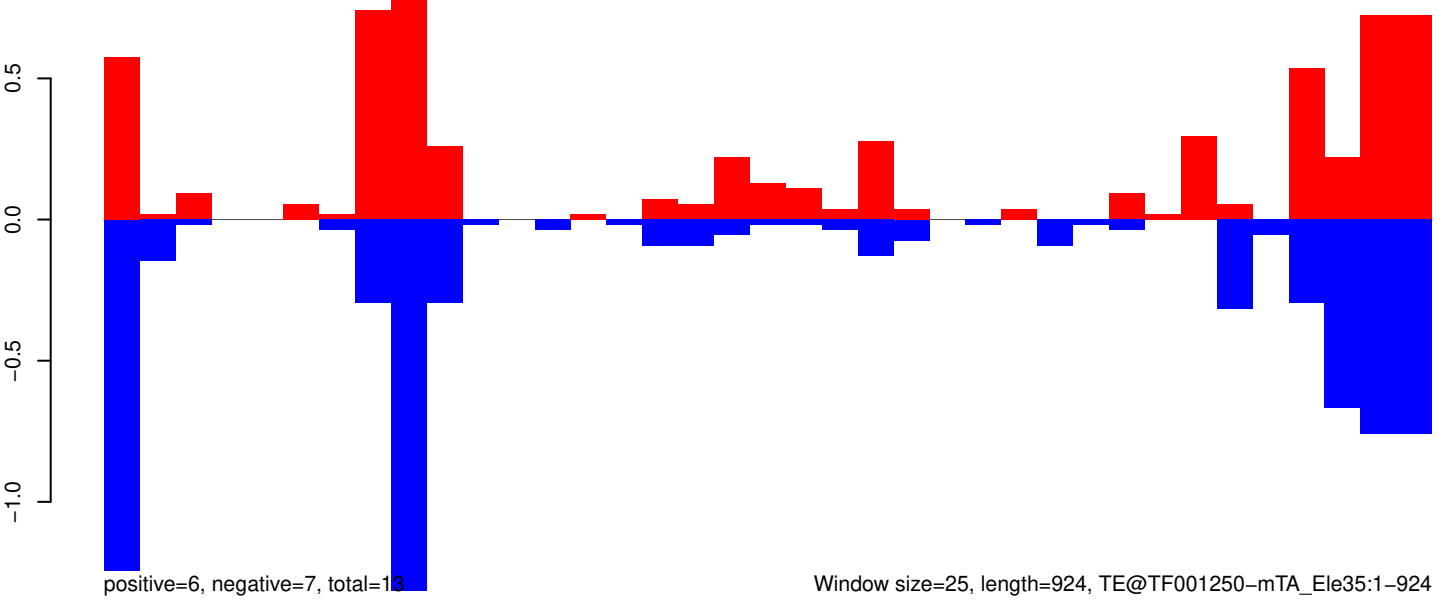

AeAeg_Aag2_R3D1B_r123_ZA.18_23.rep

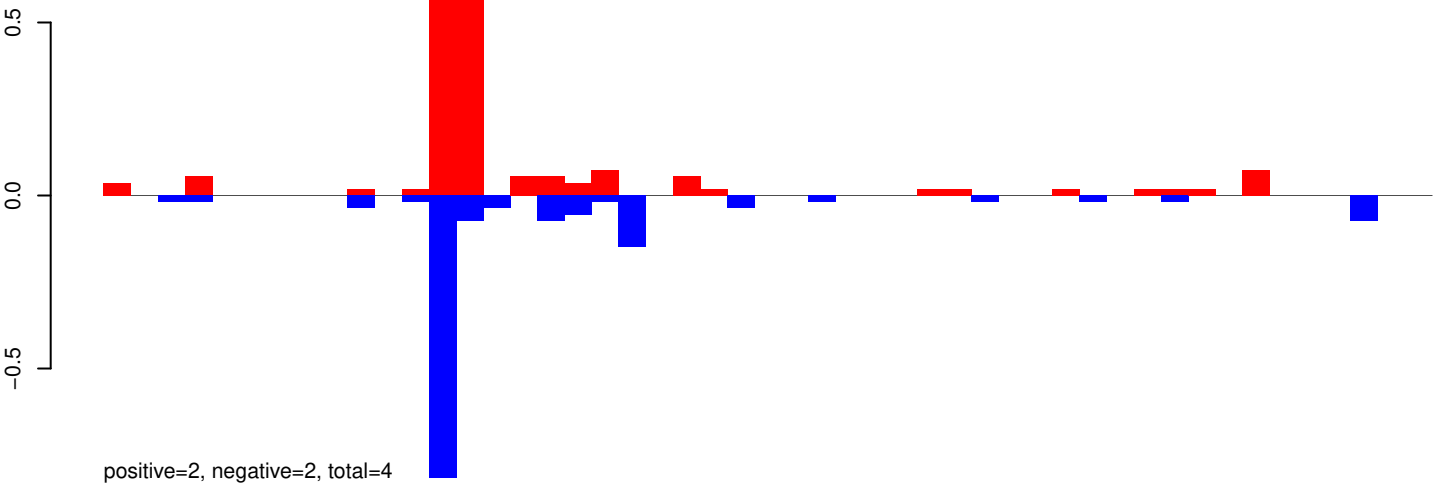

AeAeg_Aag2_R3D1B_r123_ZA.24_35.rep

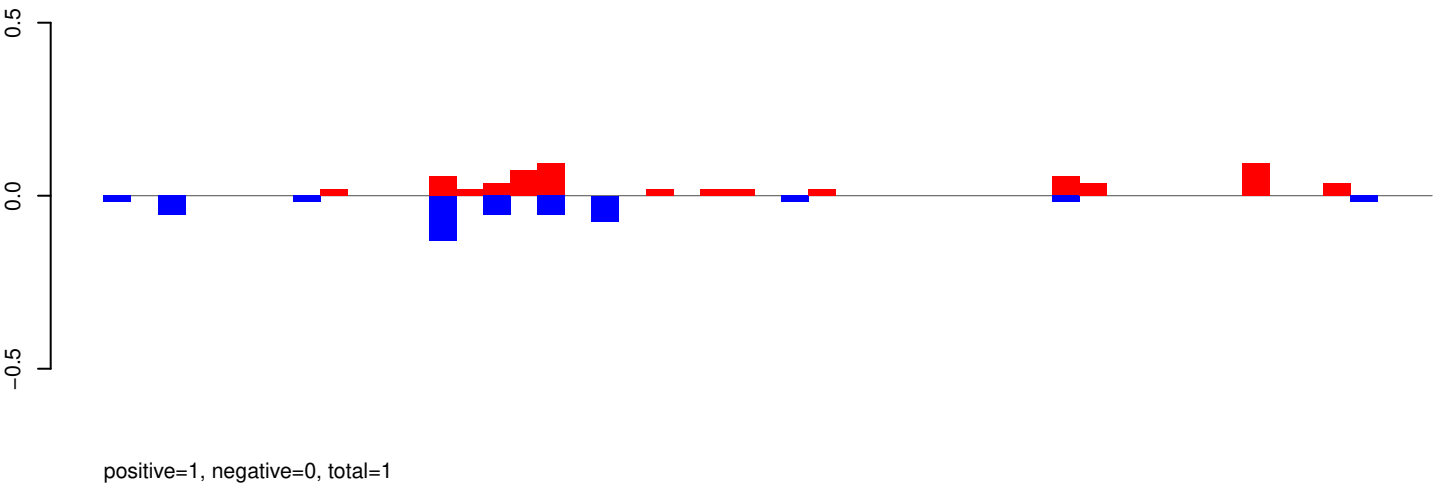

AeAeg_Aag2_R3D1B_r123_ZA.rep

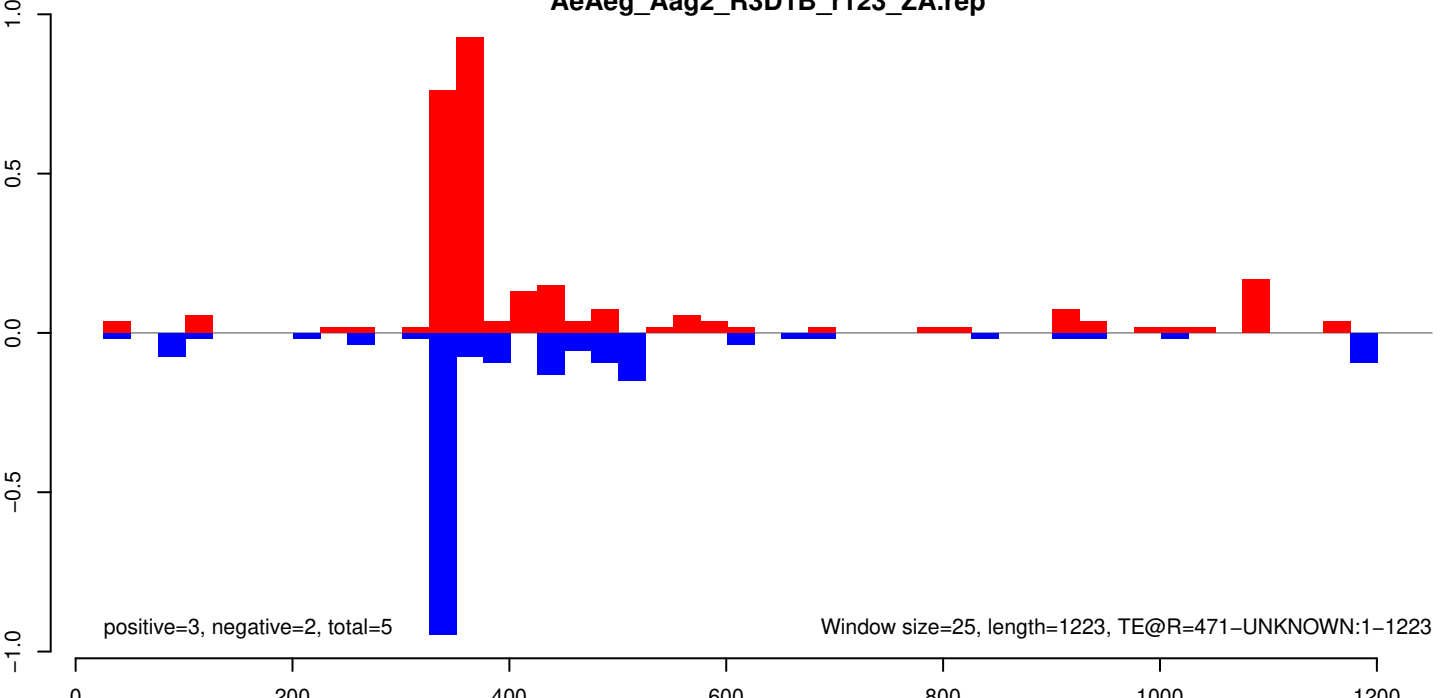

AeAeg_Aag2_R3D1B_r123_ZA.18_23.rep

0.4
0.2
0.0
-0.2

positive=2, negative=1, total=3

AeAeg_Aag2_R3D1B_r123_ZA.24_35.rep

0.4
0.2
0.0
-0.2

positive=1, negative=0, total=1

AeAeg_Aag2_R3D1B_r123_ZA.rep

0.4
0.2
0.0
-0.2

positive=3, negative=1, total=4

Window size=25, length=1433, TE@R=1380-UNKNOWN:1-1433

0 500 1000 1500

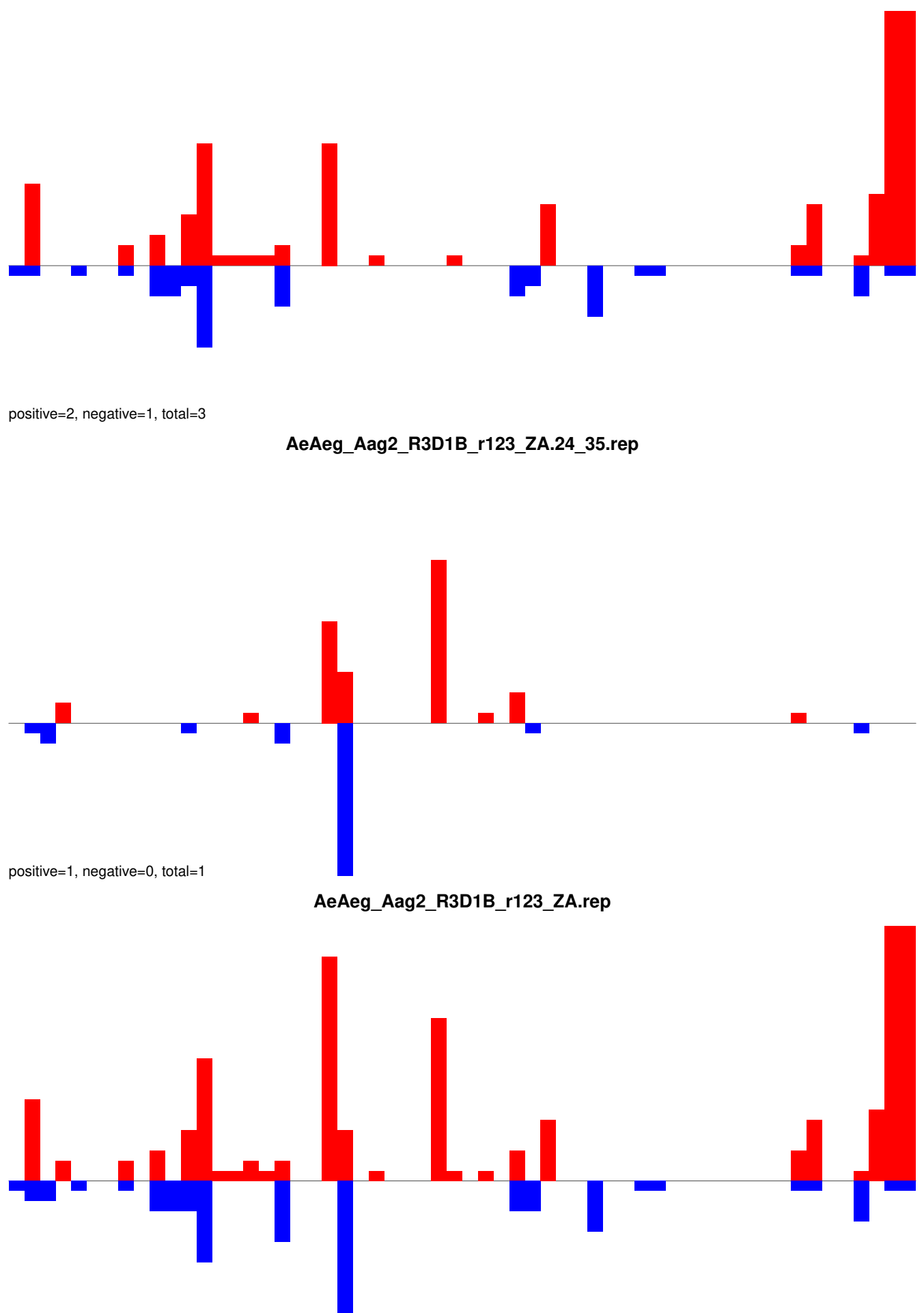

AeAeg_Aag2_R3D1B_r123_ZA.18_23.rep



AeAeg_Aag2_R3D1B_r123_ZA.24_35.rep

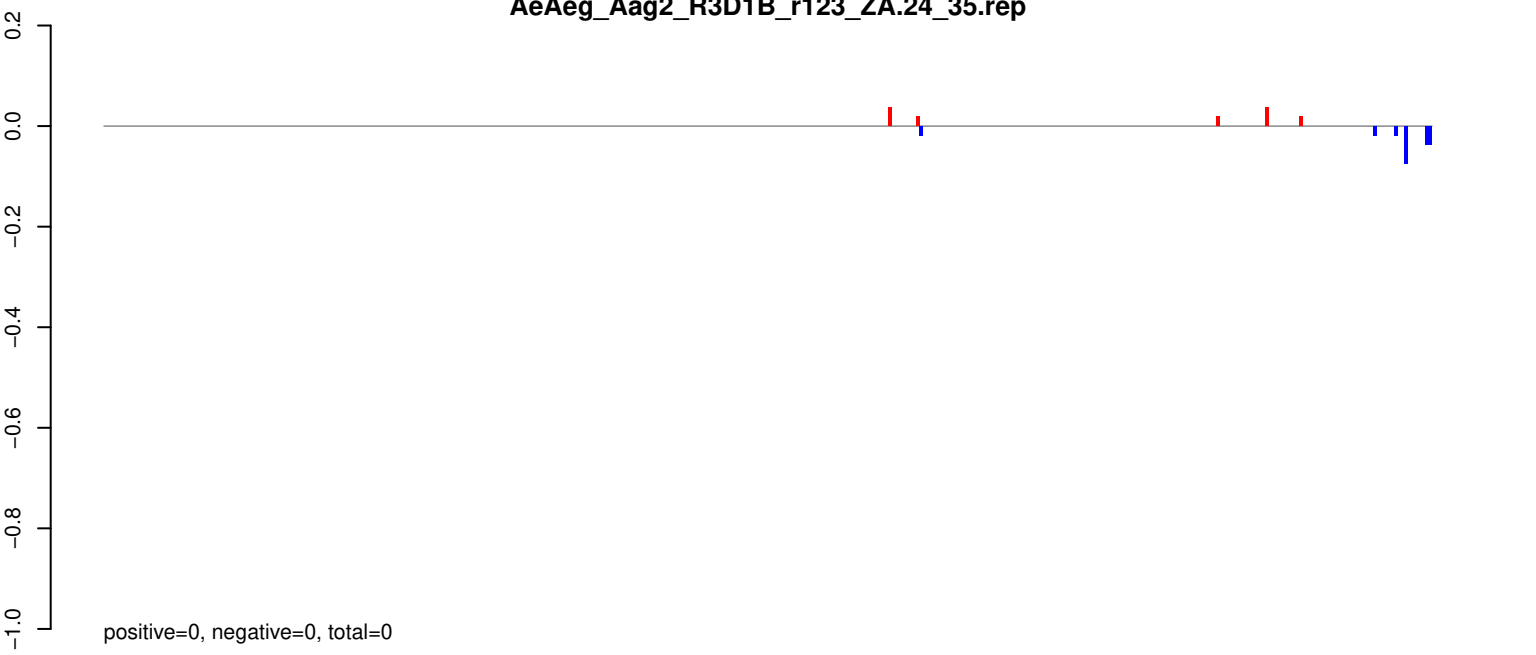

AeAeg_Aag2_R3D1B_r123_ZA.rep

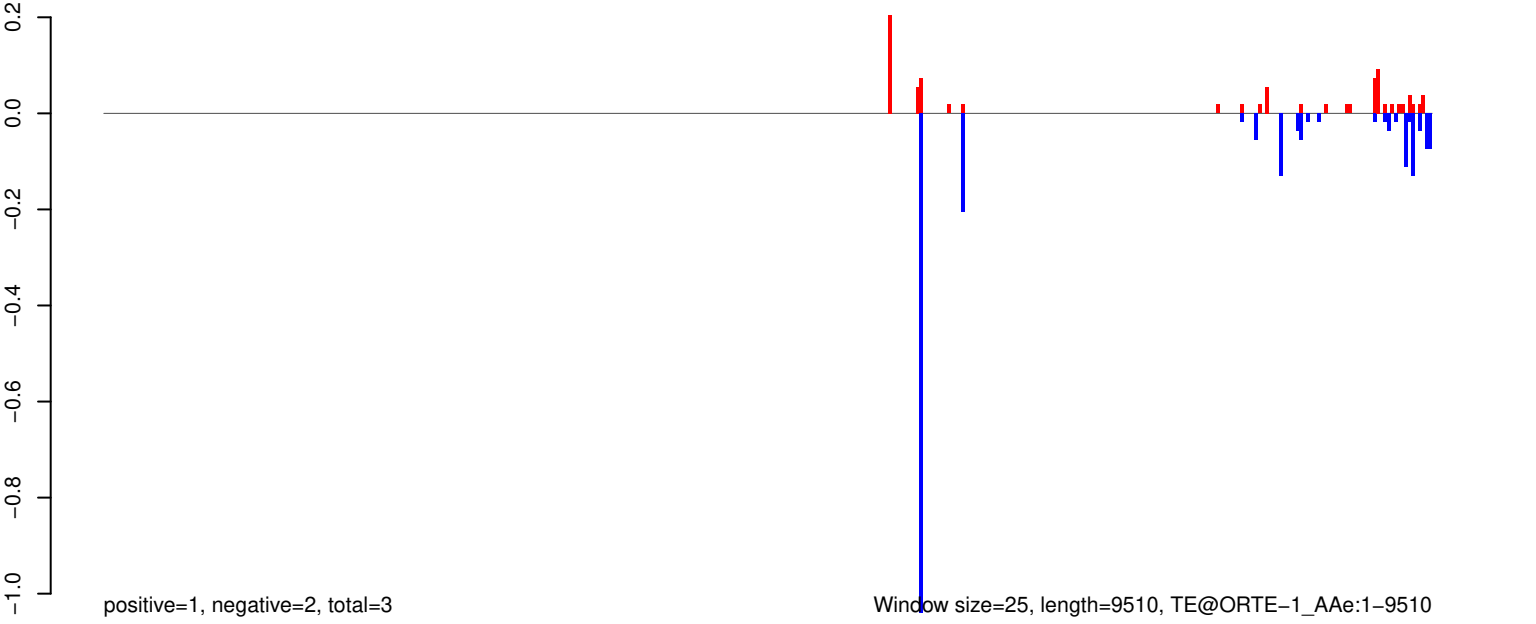

Window size=25, length=9510, TE@ORTE-1_A Ae:1-9510

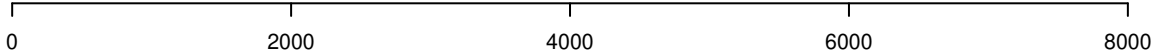

AeAeg_Aag2_R3D1B_r123_ZA.18_23.rep

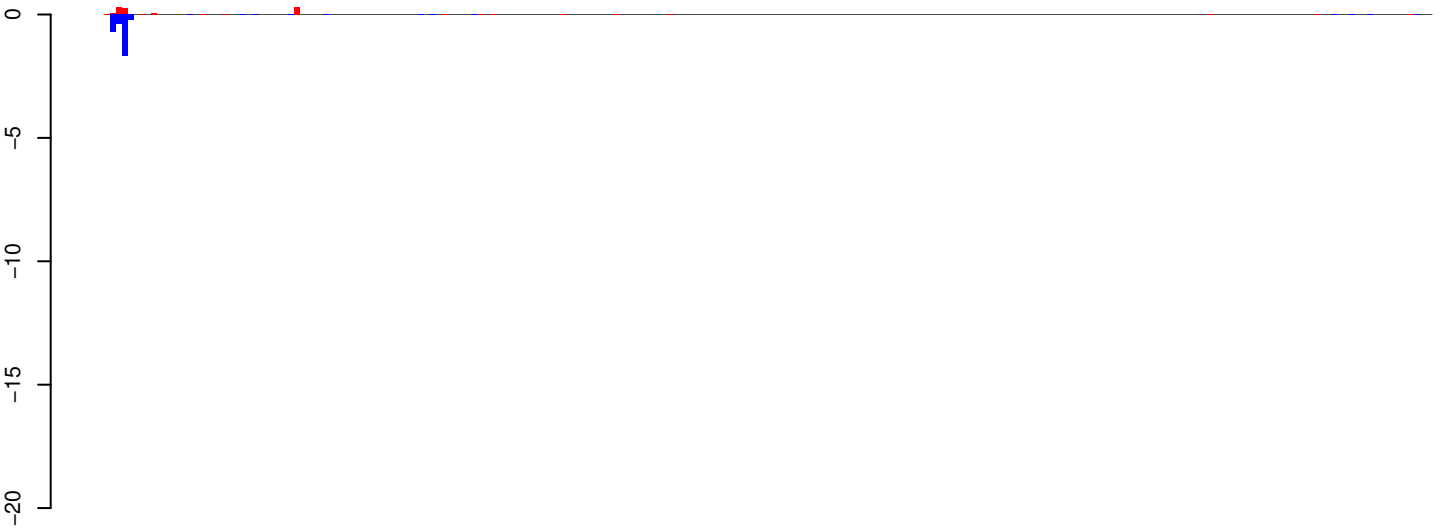

positive=1, negative=3, total=5

AeAeg_Aag2_R3D1B_r123_ZA.24_35.rep

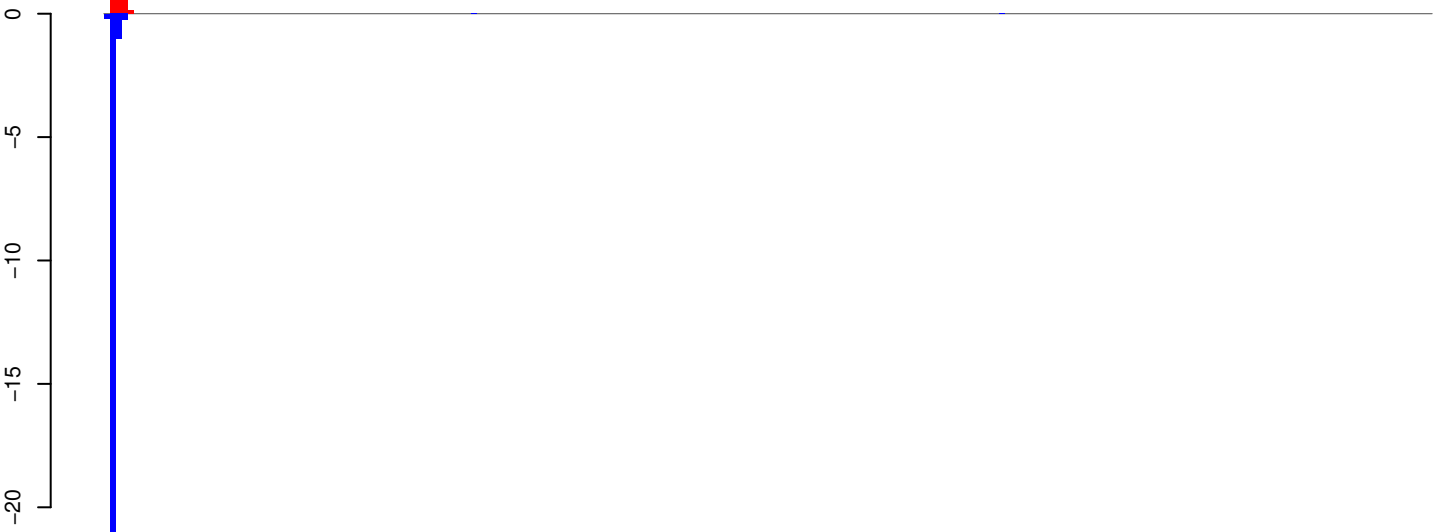

positive=3, negative=24, total=27

AeAeg_Aag2_R3D1B_r123_ZA.rep



positive=4, negative=27, total=32

Window size=25, length=5578, TE@CR1-98_AAe:1-5578

0 1000 2000 3000 4000 5000

AeAeg_Aag2_R3D1B_r123_ZA.18_23.rep

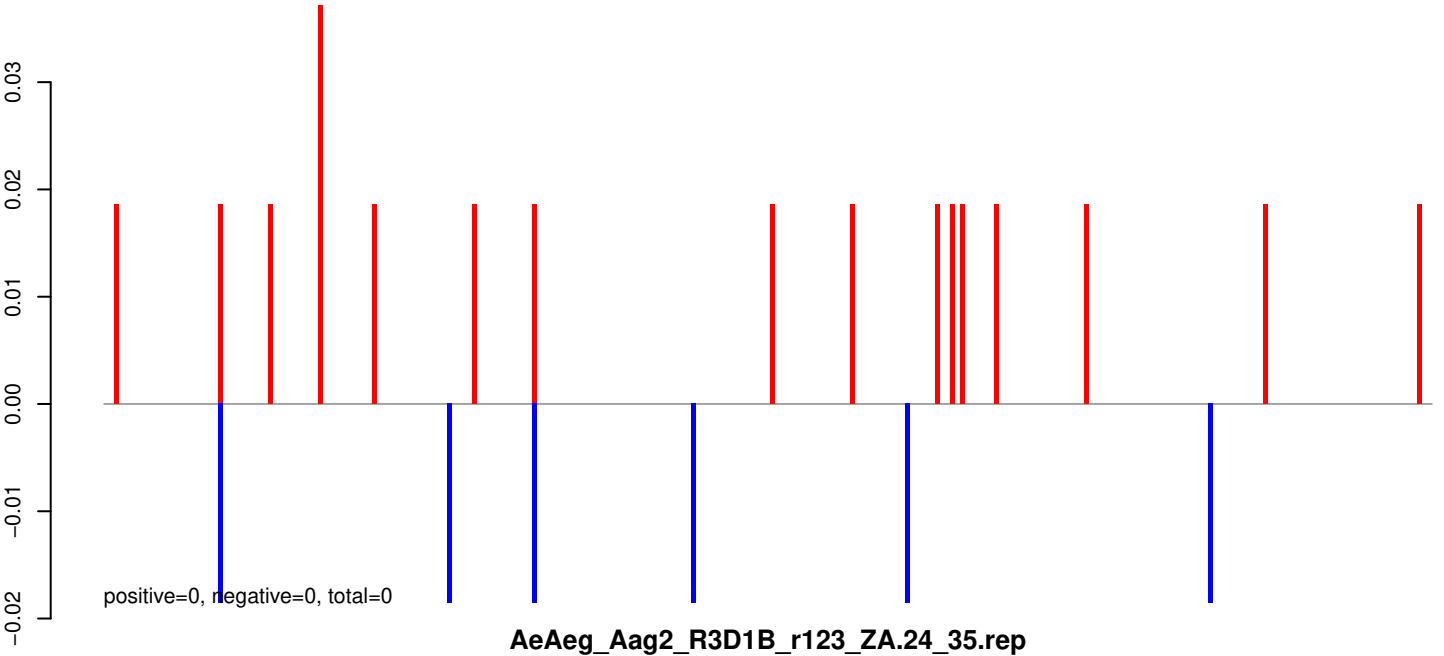

AeAeg_Aag2_R3D1B_r123_ZA.24_35.rep

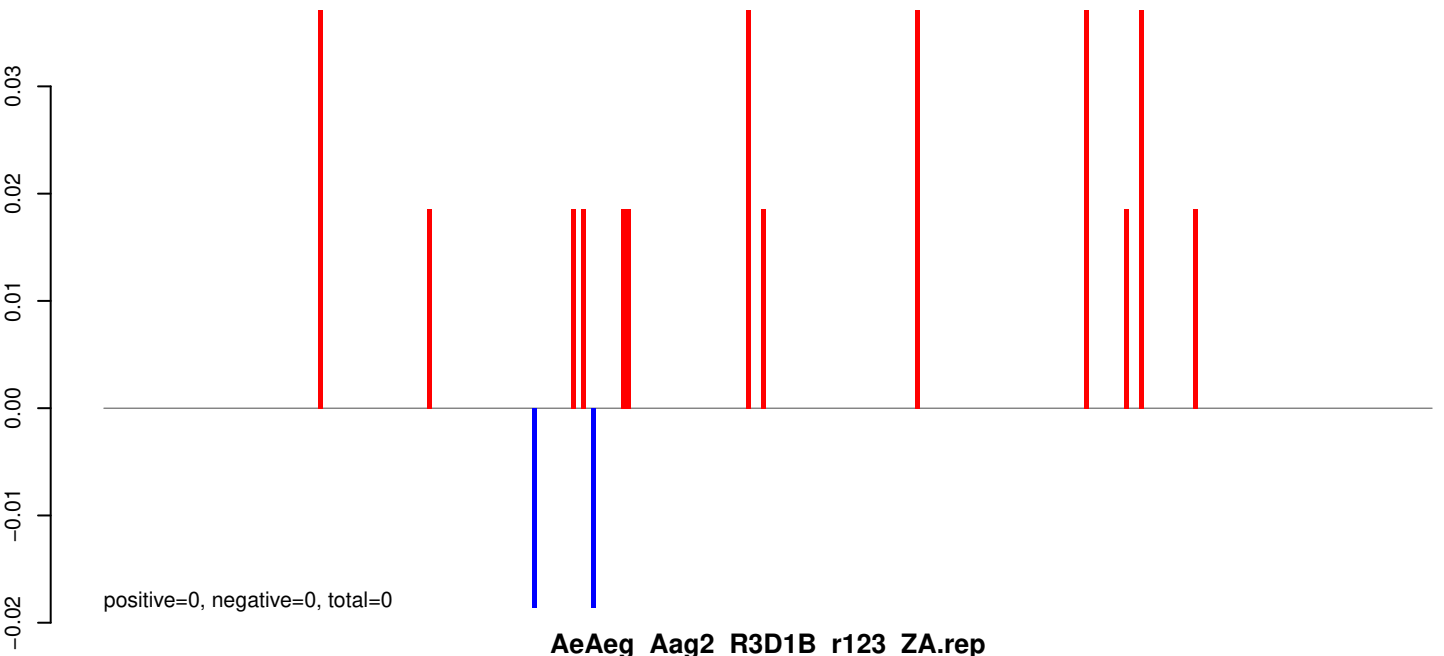

AeAeg_Aag2_R3D1B_r123_ZA.rep

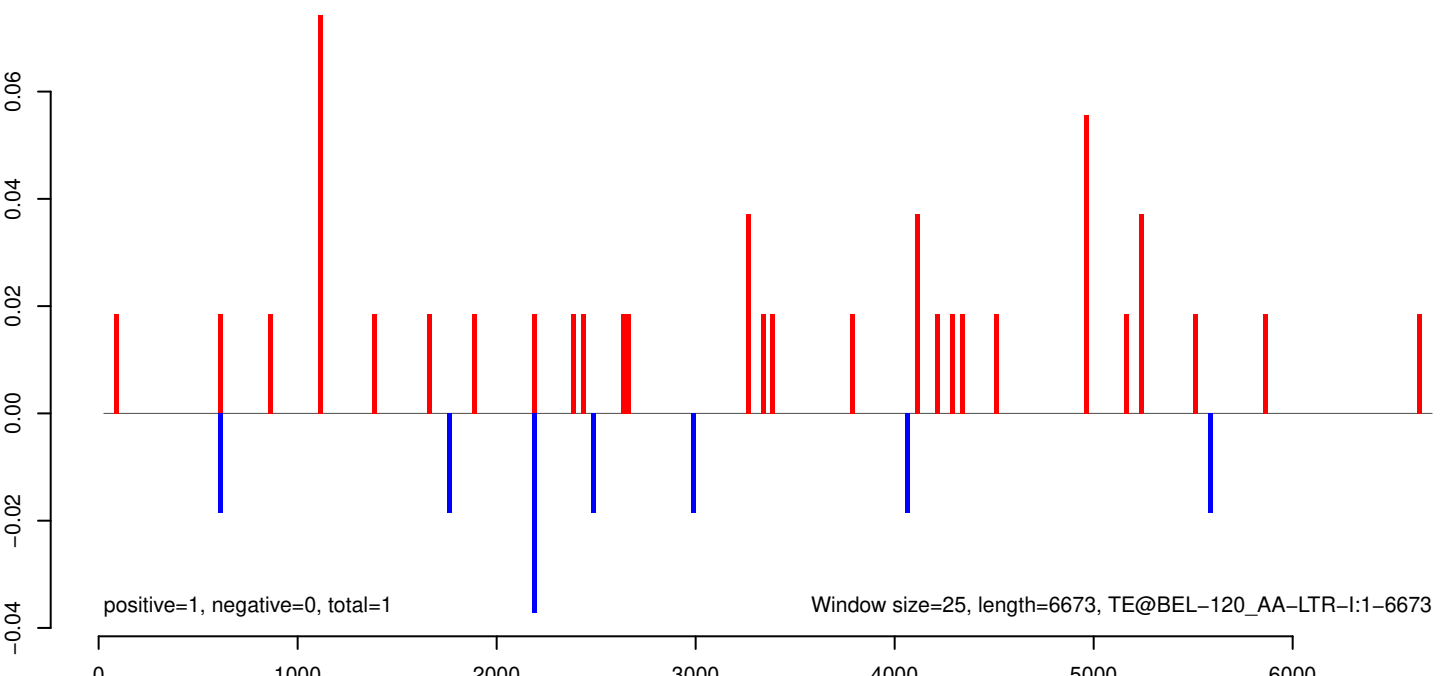

AeAeg_Aag2_R3D1B_r123_ZA.18_23.rep

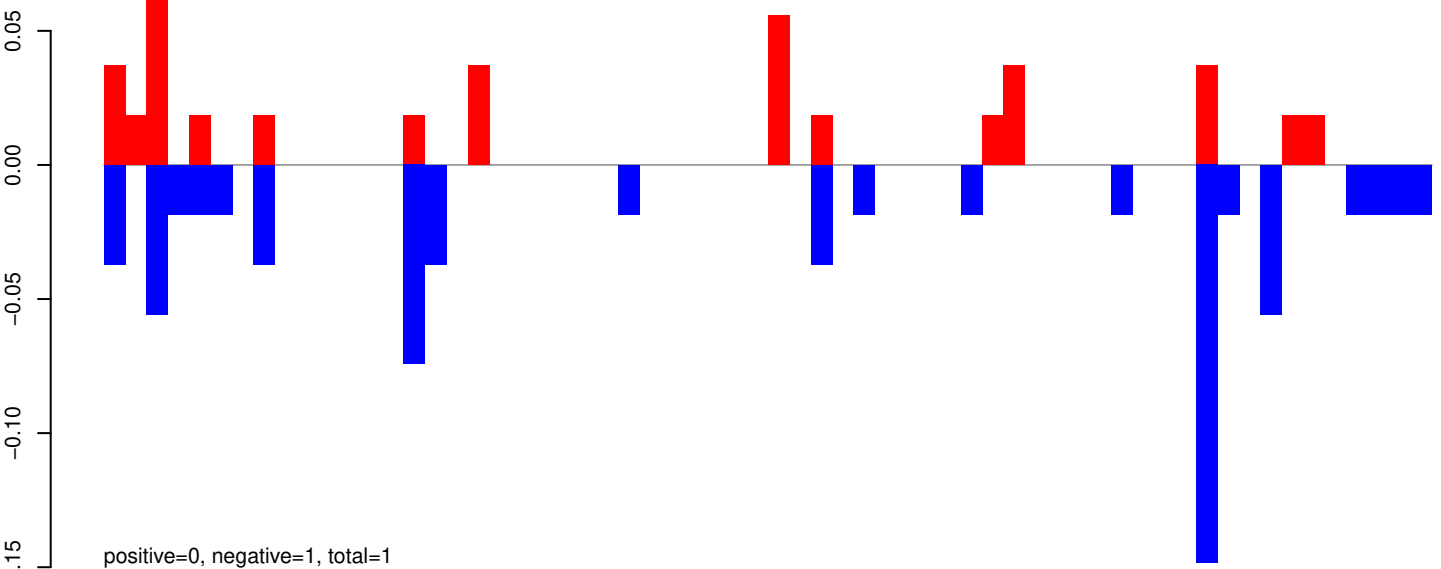

AeAeg_Aag2_R3D1B_r123_ZA.24_35.rep

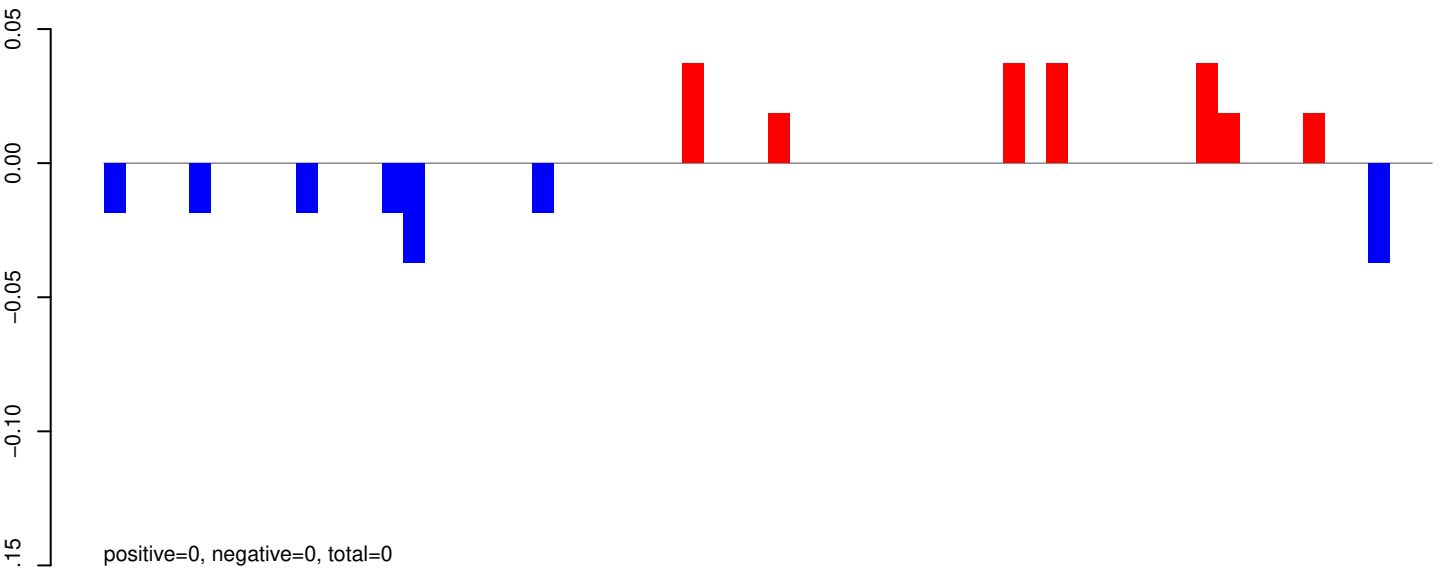

AeAeg_Aag2_R3D1B_r123_ZA.rep

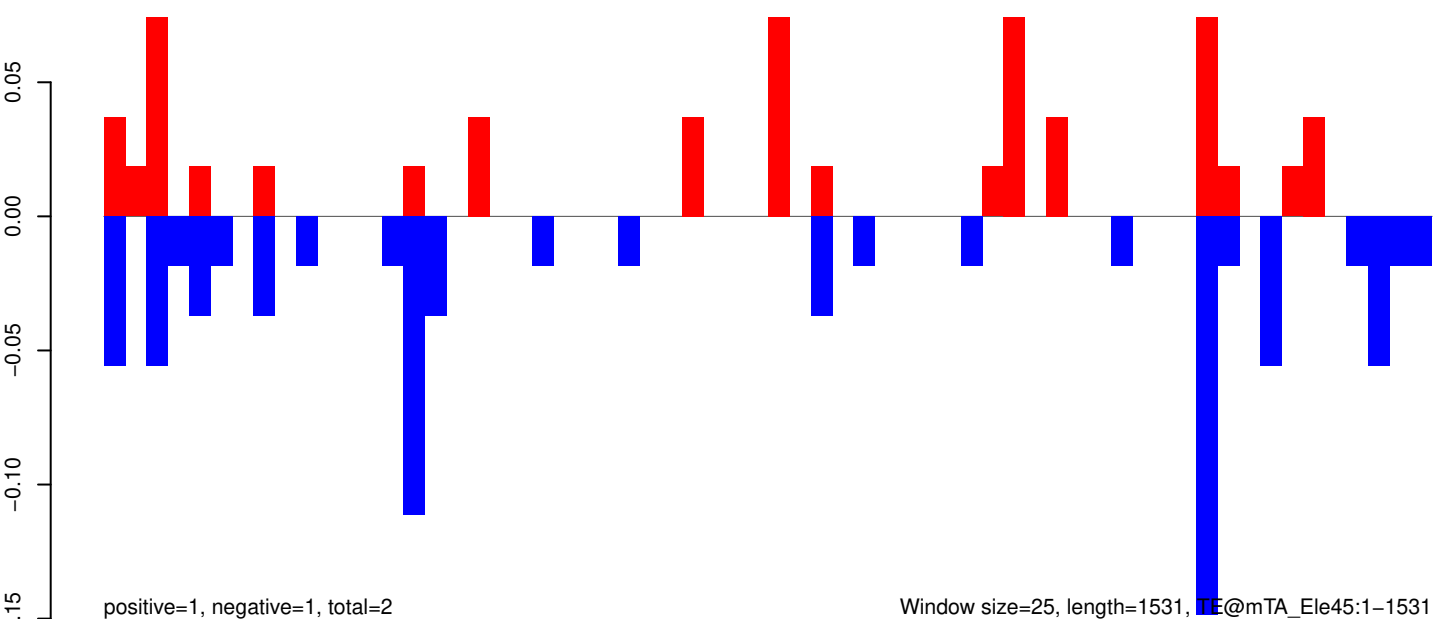

Window size=25, length=1531, TE@mTA_Ele45:1-1531

0 500 1000 1500

AeAeg_Aag2_R3D1B_r123_ZA.18_23.rep

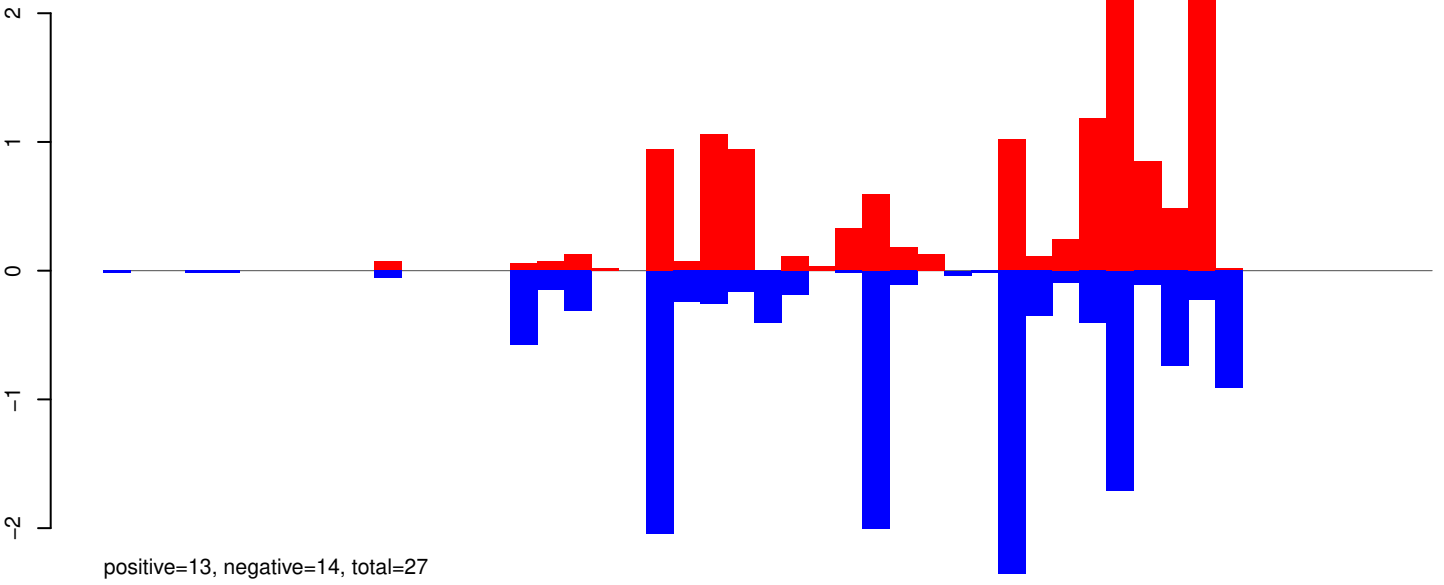

AeAeg_Aag2_R3D1B_r123_ZA.24_35.rep

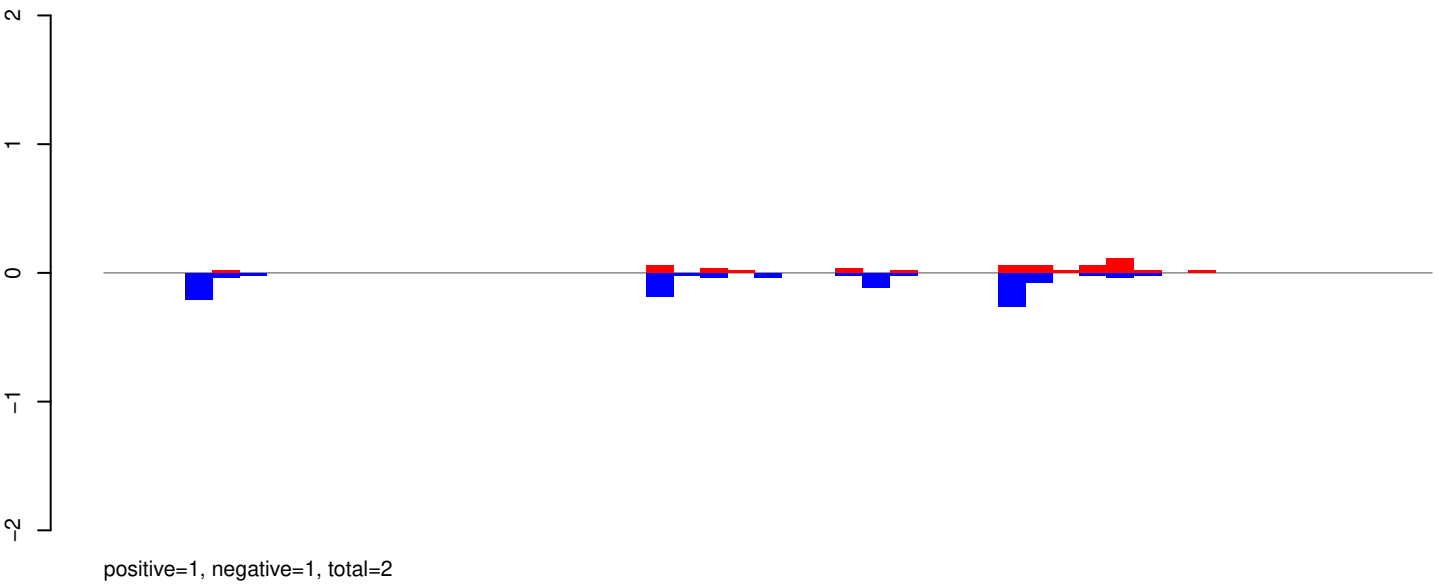

AeAeg_Aag2_R3D1B_r123_ZA.rep

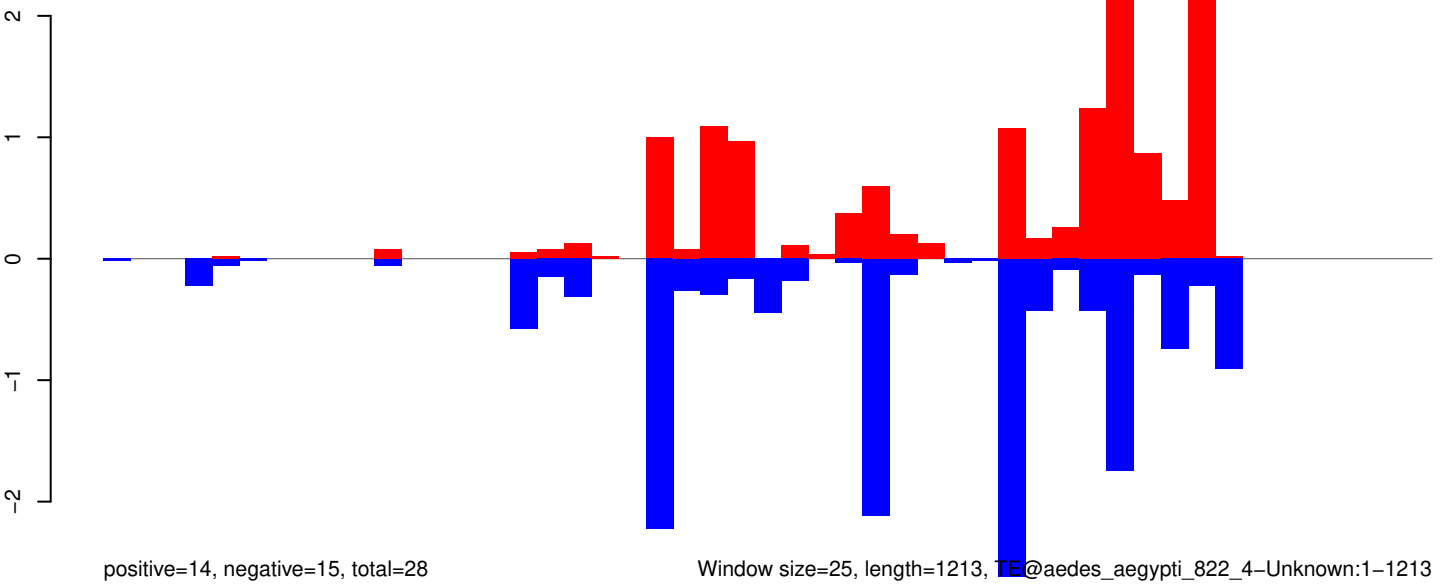

Window size=25, length=1213, TE@aedes_aegypti_822_4-Unknown:1-1213

0 200 400 600 800 1000 1200

AeAeg_Aag2_R3D1B_r123_ZA.18_23.rep

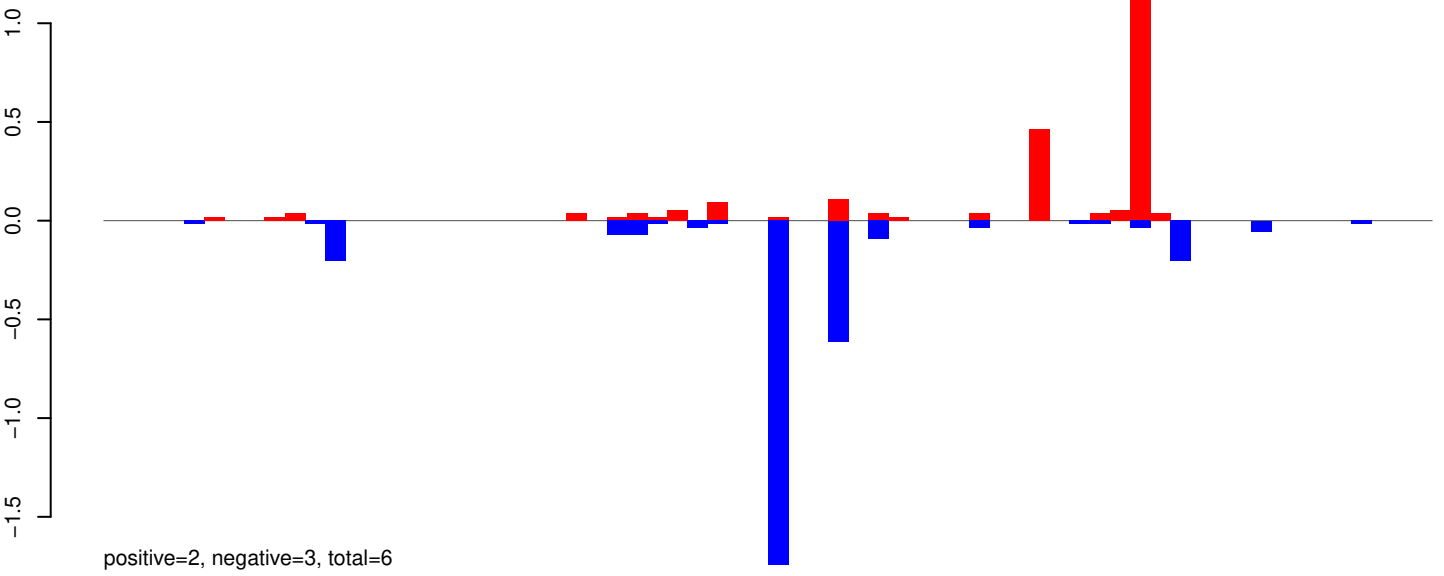

AeAeg_Aag2_R3D1B_r123_ZA.24_35.rep

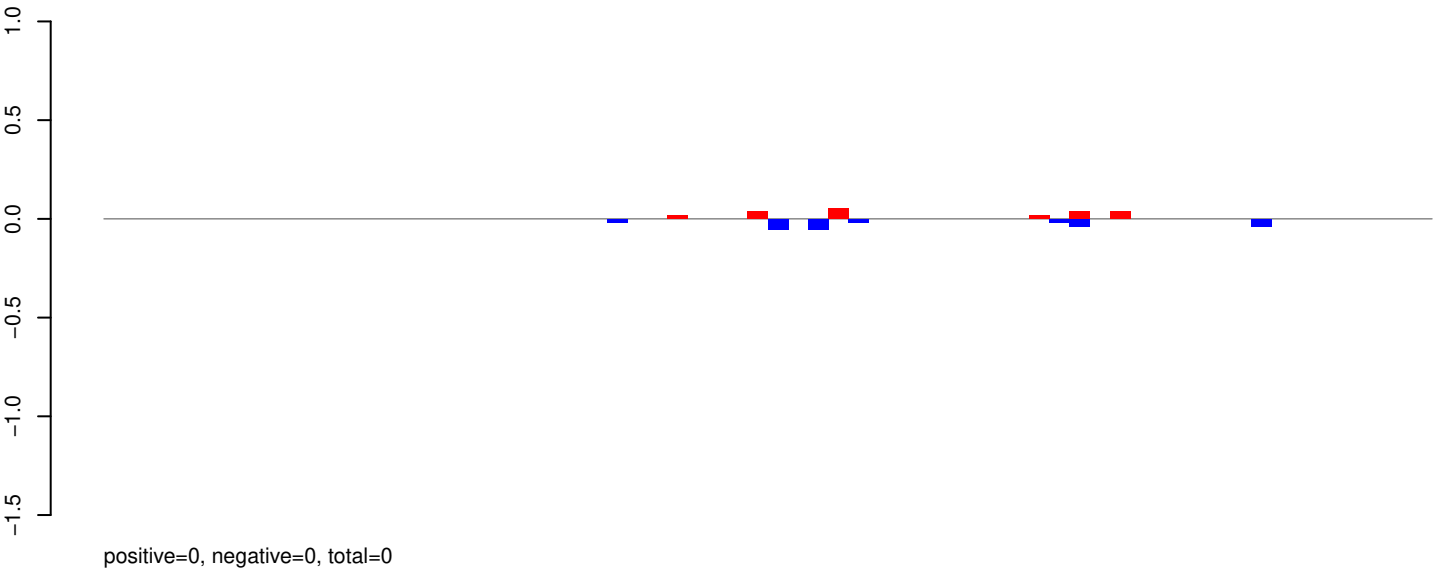

AeAeg_Aag2_R3D1B_r123_ZA.rep

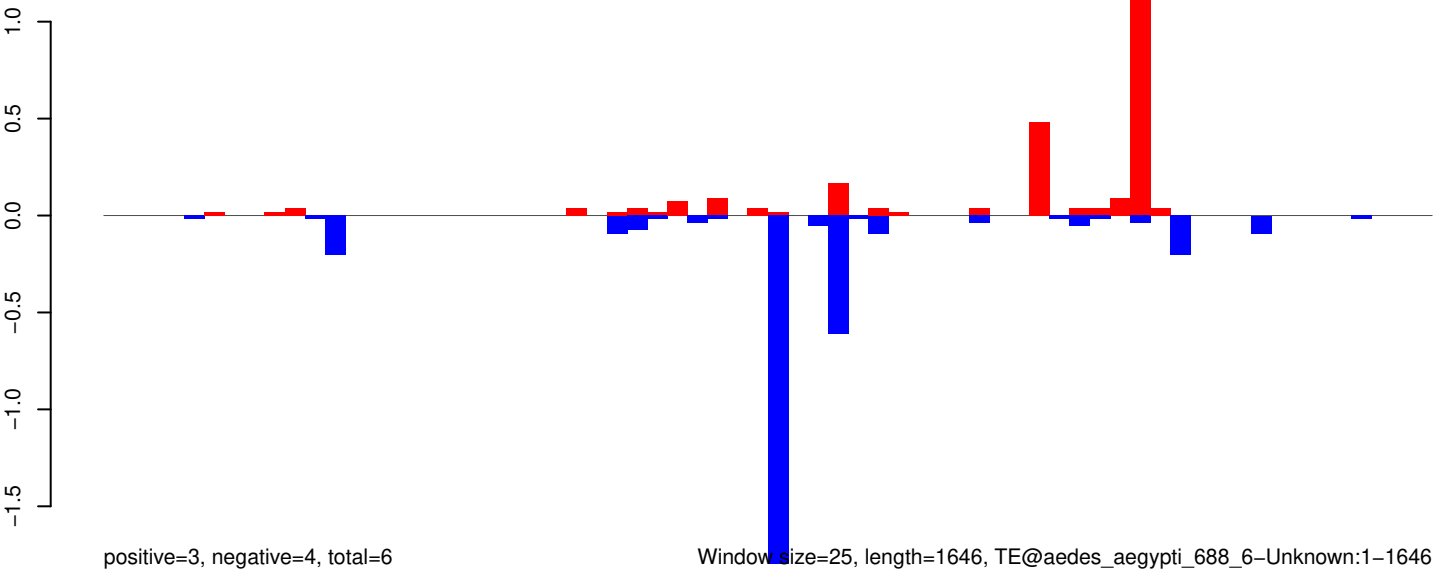

Window size=25, length=1646, TE@aedes_aegypti_688_6-Unknown:1-1646

AeAeg_Aag2_R3D1B_r123_ZA.18_23.rep

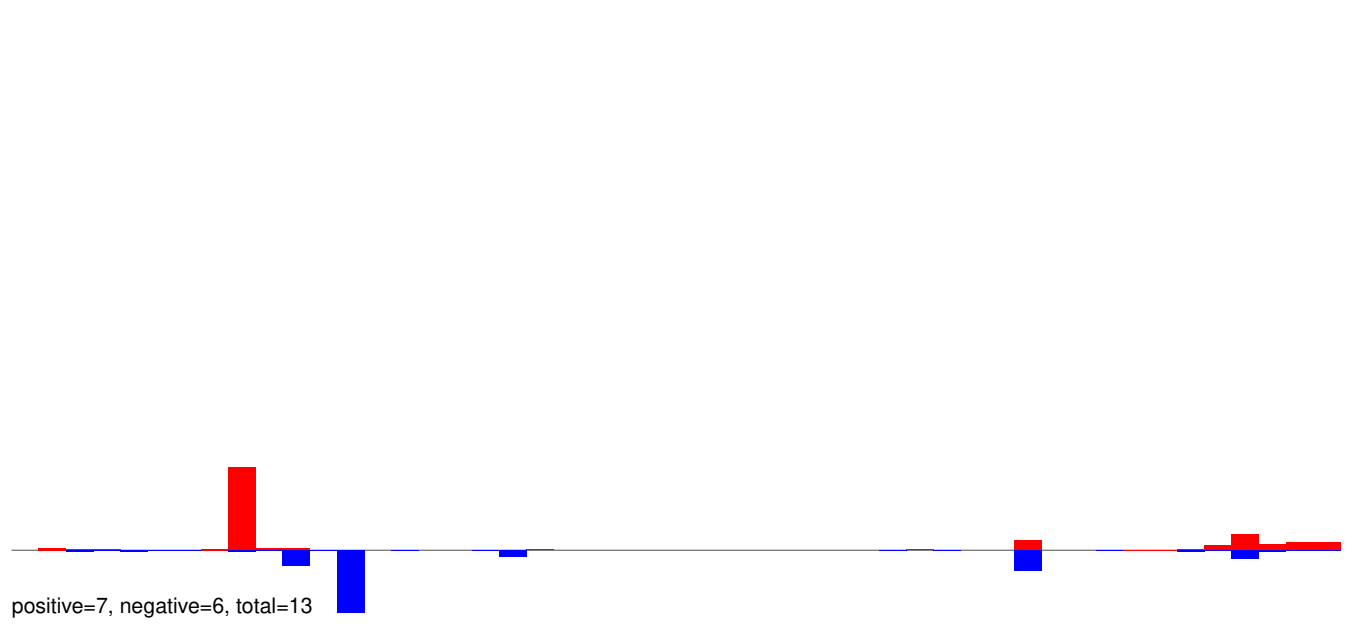

AeAeg_Aag2_R3D1B_r123_ZA.24_35.rep

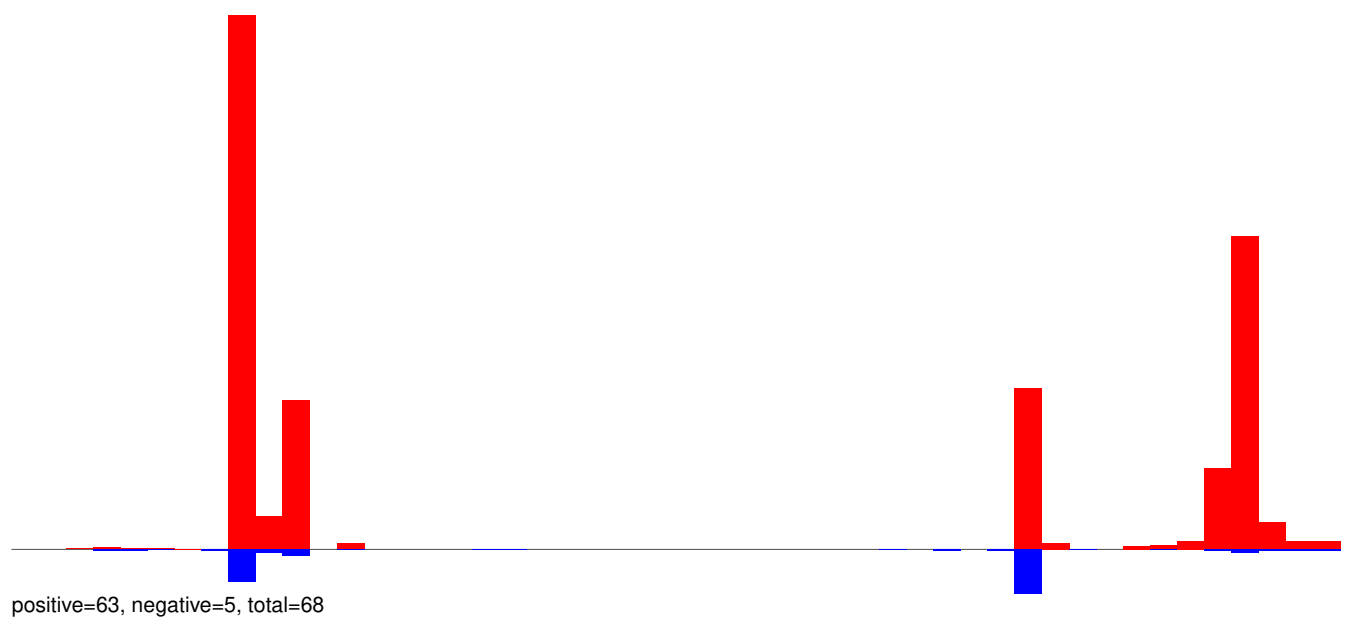

AeAeg_Aag2_R3D1B_r123_ZA.rep

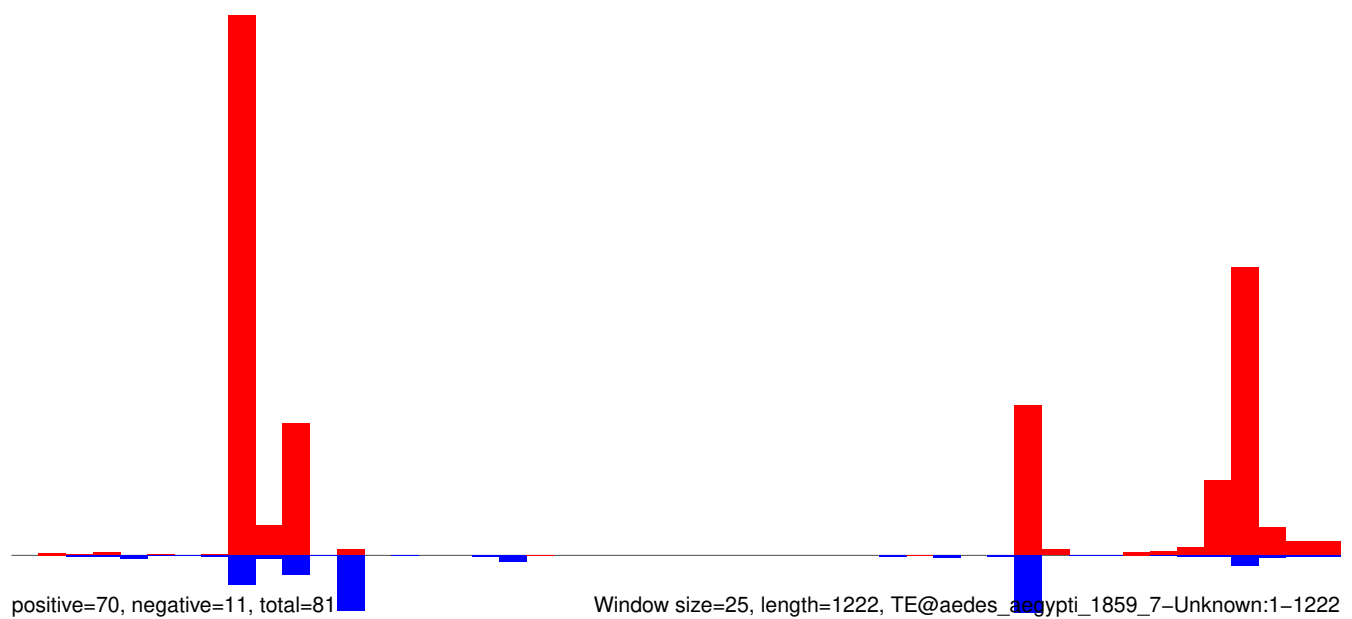

AeAeg_Aag2_R3D1B_r123_ZA.18_23.rep

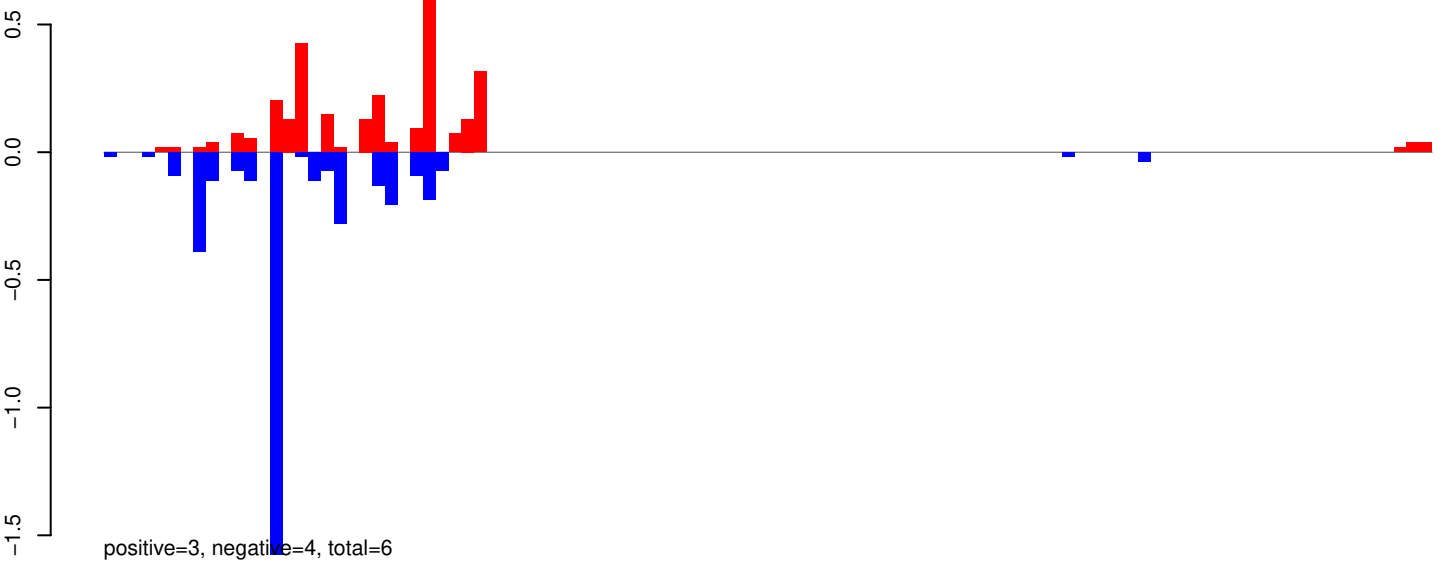

AeAeg_Aag2_R3D1B_r123_ZA.24_35.rep



AeAeg_Aag2_R3D1B_r123_ZA.rep

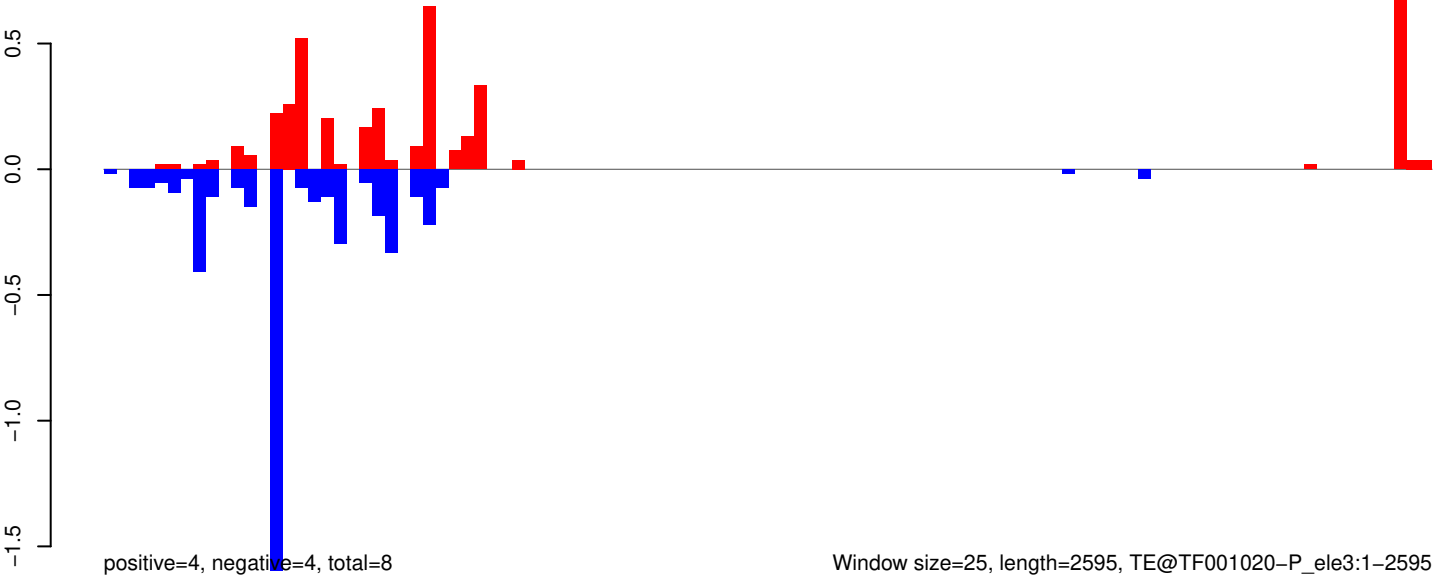

AeAeg_Aag2_R3D1B_r123_ZA.18_23.rep

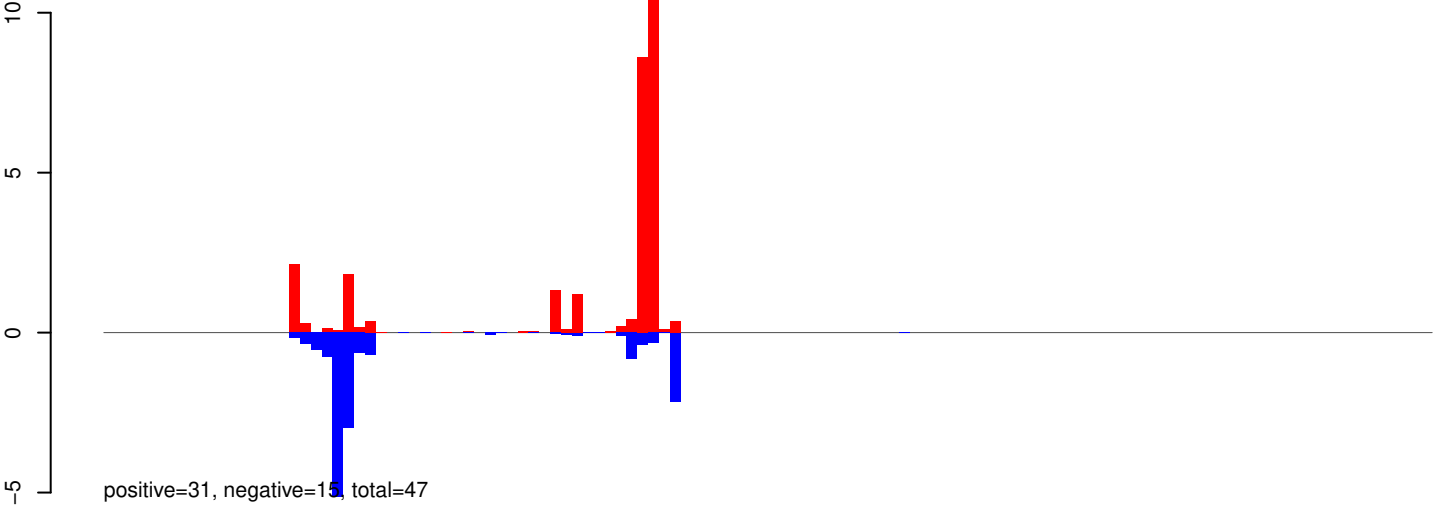

AeAeg_Aag2_R3D1B_r123_ZA.24_35.rep

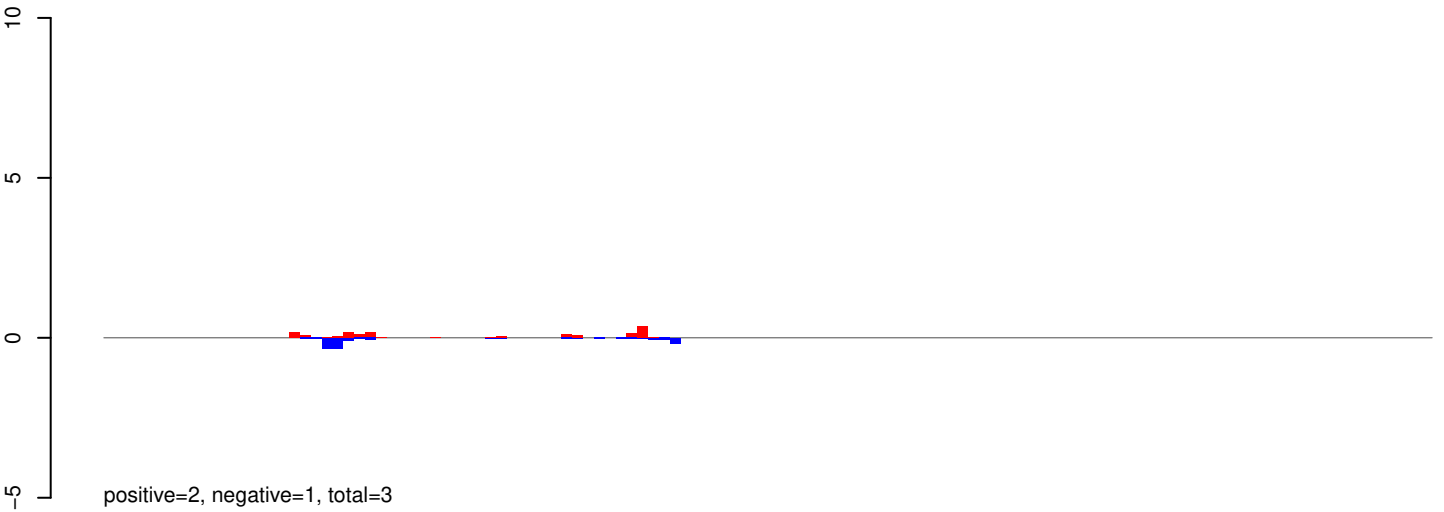

AeAeg_Aag2_R3D1B_r123_ZA.rep

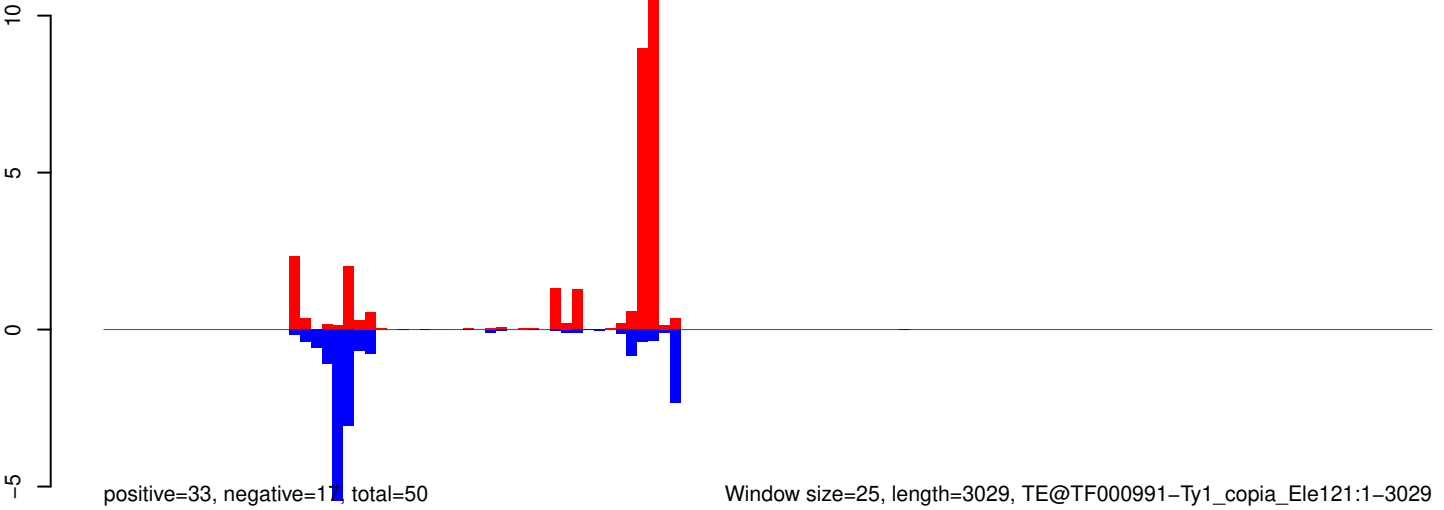

Window size=25, length=3029, TE@TF000991-Ty1_copia_Ele121:1-3029

AeAeg_Aag2_R3D1B_r123_ZA.18_23.rep

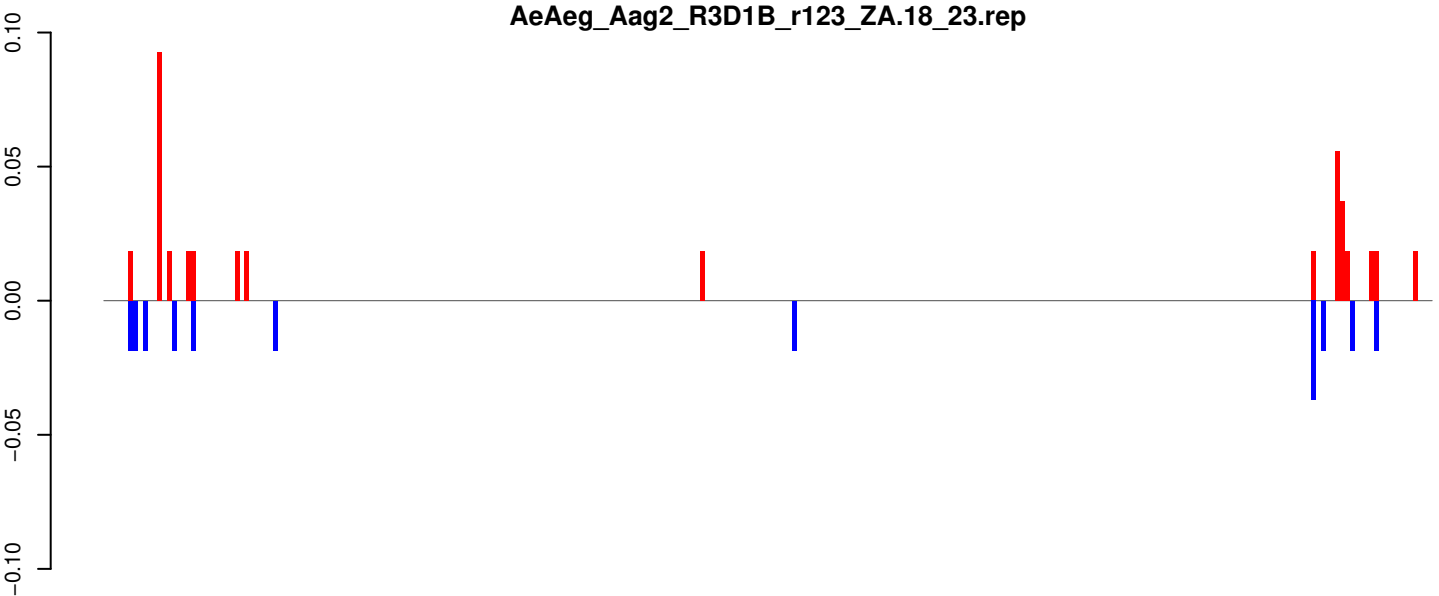

positive=0, negative=0, total=1

AeAeg_Aag2_R3D1B_r123_ZA.24_35.rep

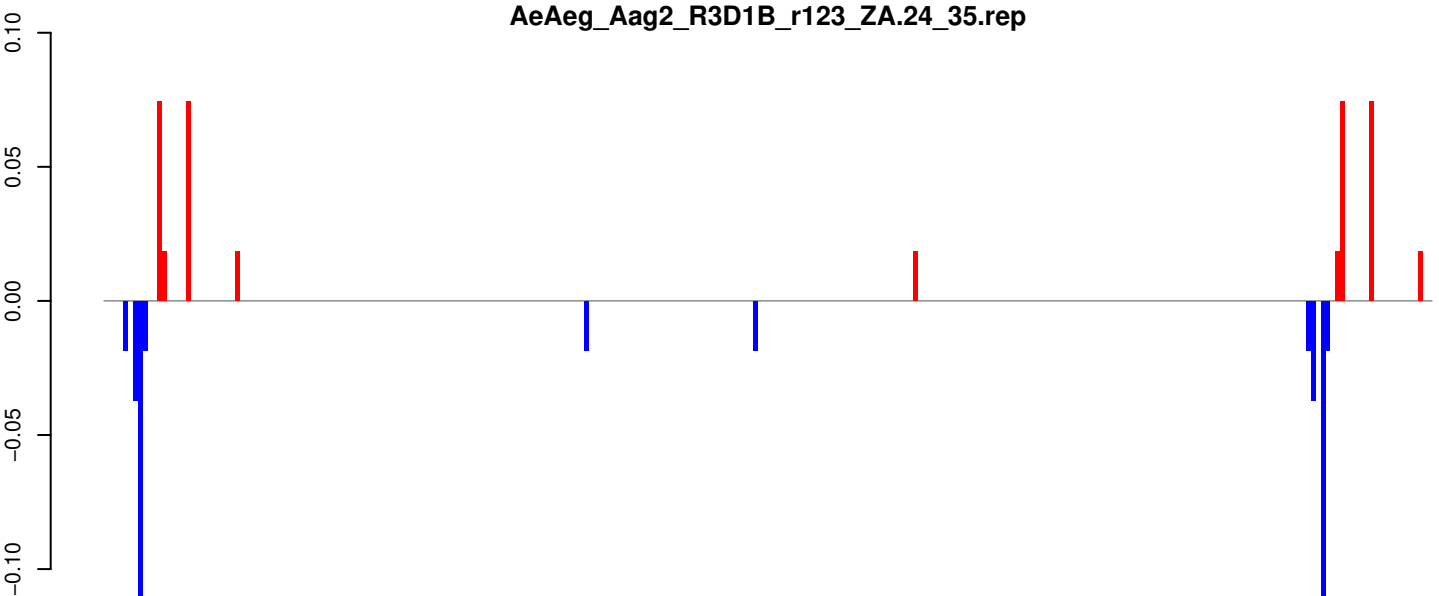

positive=0, negative=0, total=1

AeAeg_Aag2_R3D1B_r123_ZA.rep

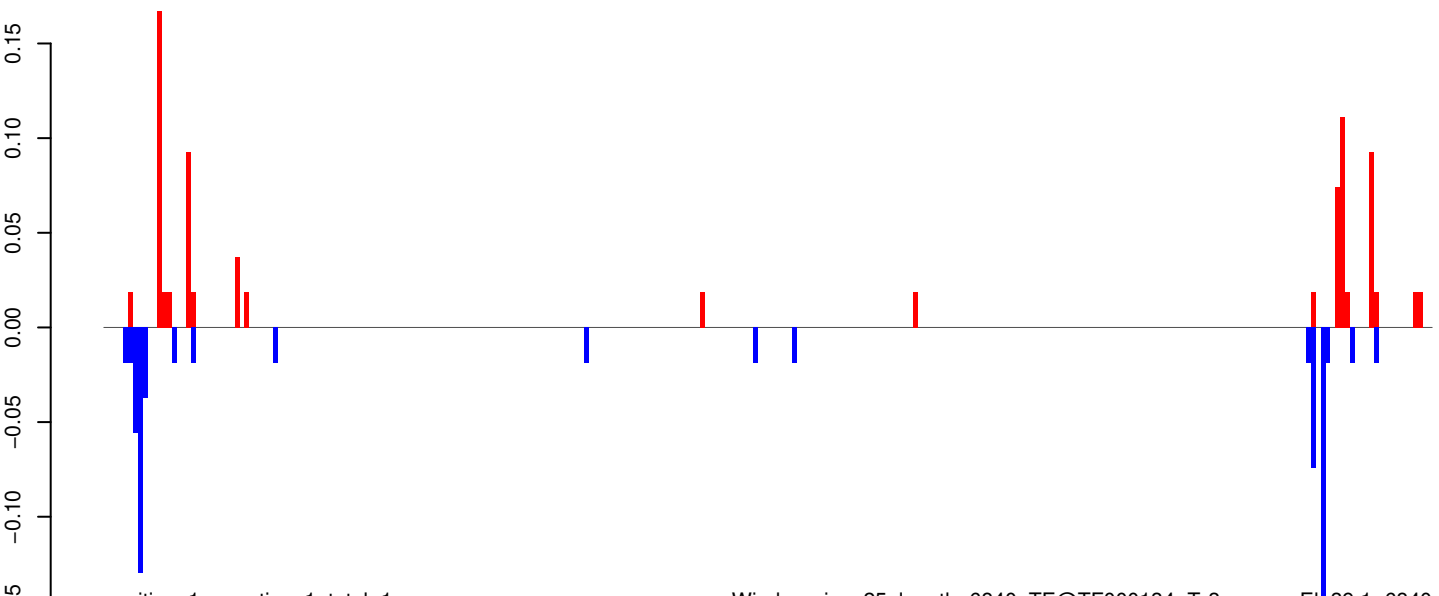

positive=1, negative=1, total=1

Window size=25, length=6840, TE@TF000134-Ty3_gypsy_Element39:1-6840

0 1000 2000 3000 4000 5000 6000 7000

AeAeg_Aag2_R3D1B_r123_ZA.18_23.rep

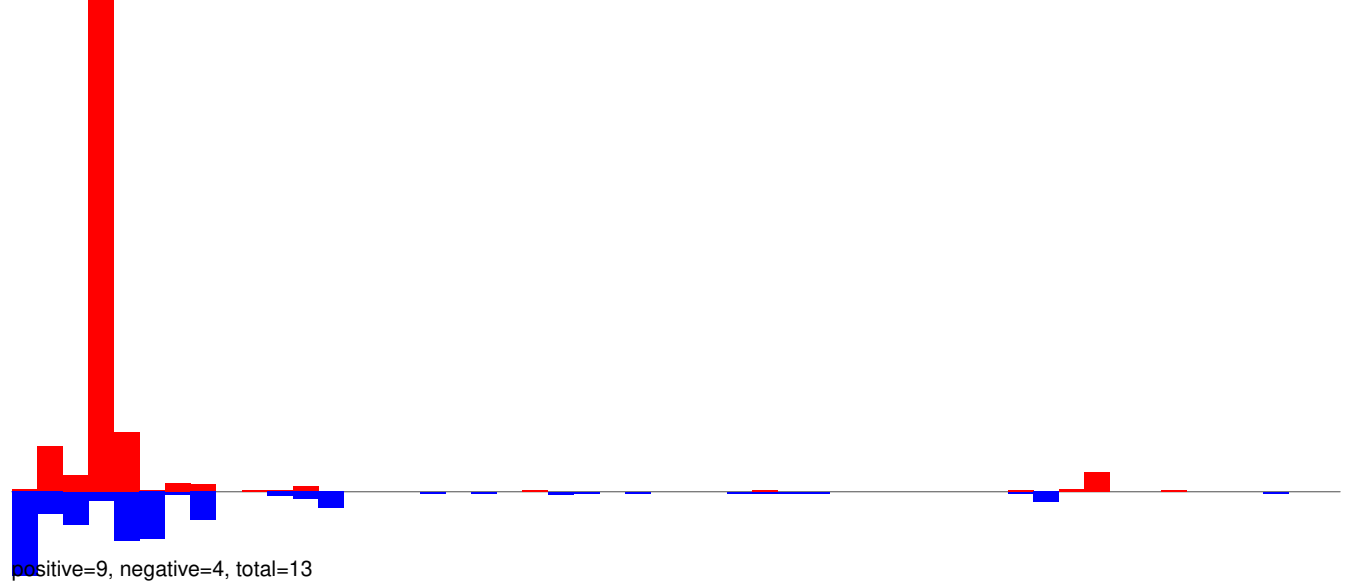

AeAeg_Aag2_R3D1B_r123_ZA.24_35.rep

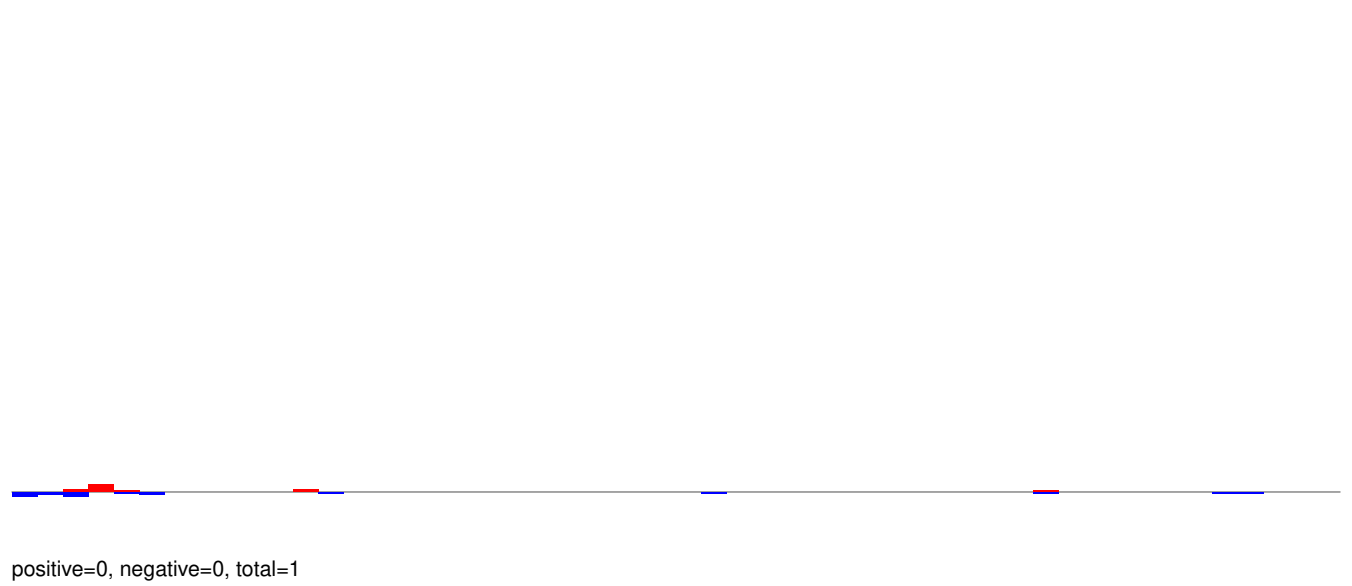

AeAeg_Aag2_R3D1B_r123_ZA.rep

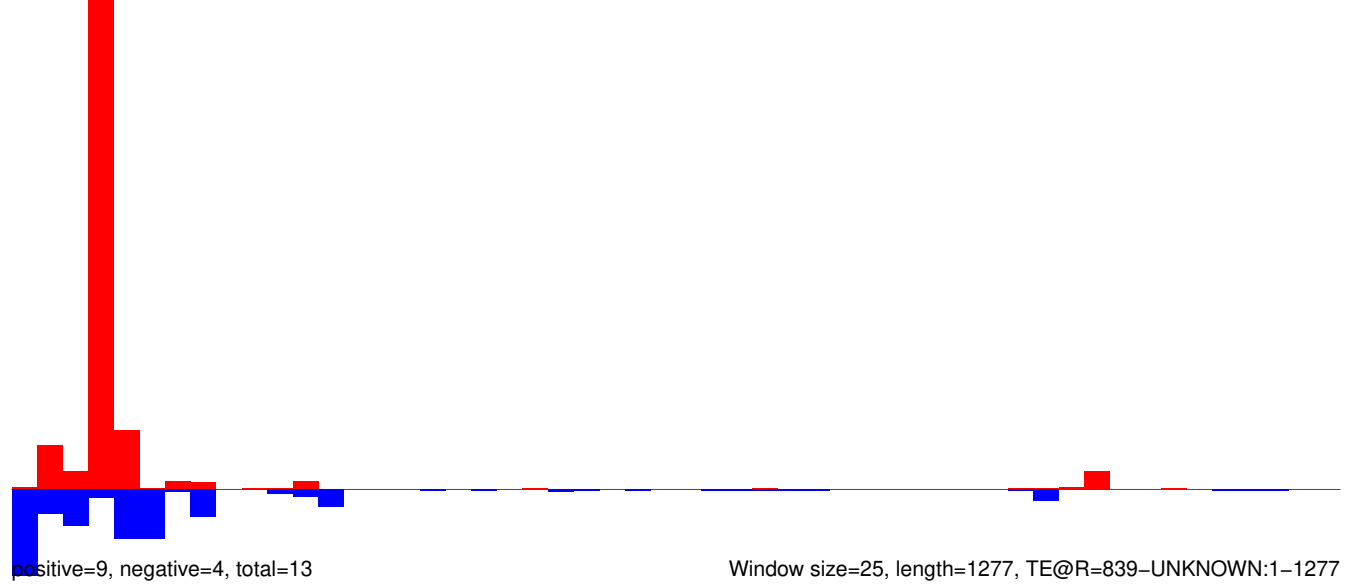

Window size=25, length=1277, TE@R=839-UNKNOWN:1-1277

AeAeg_Aag2_R3D1B_r123_ZA.18_23.rep

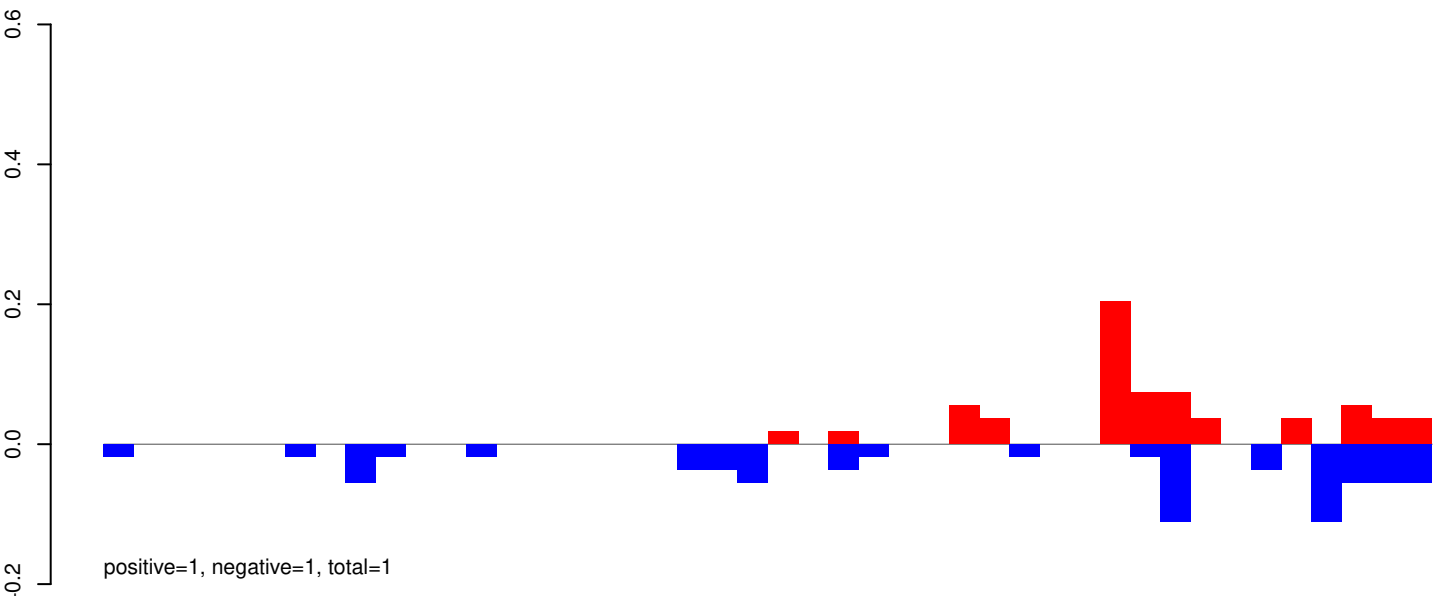

AeAeg_Aag2_R3D1B_r123_ZA.24_35.rep

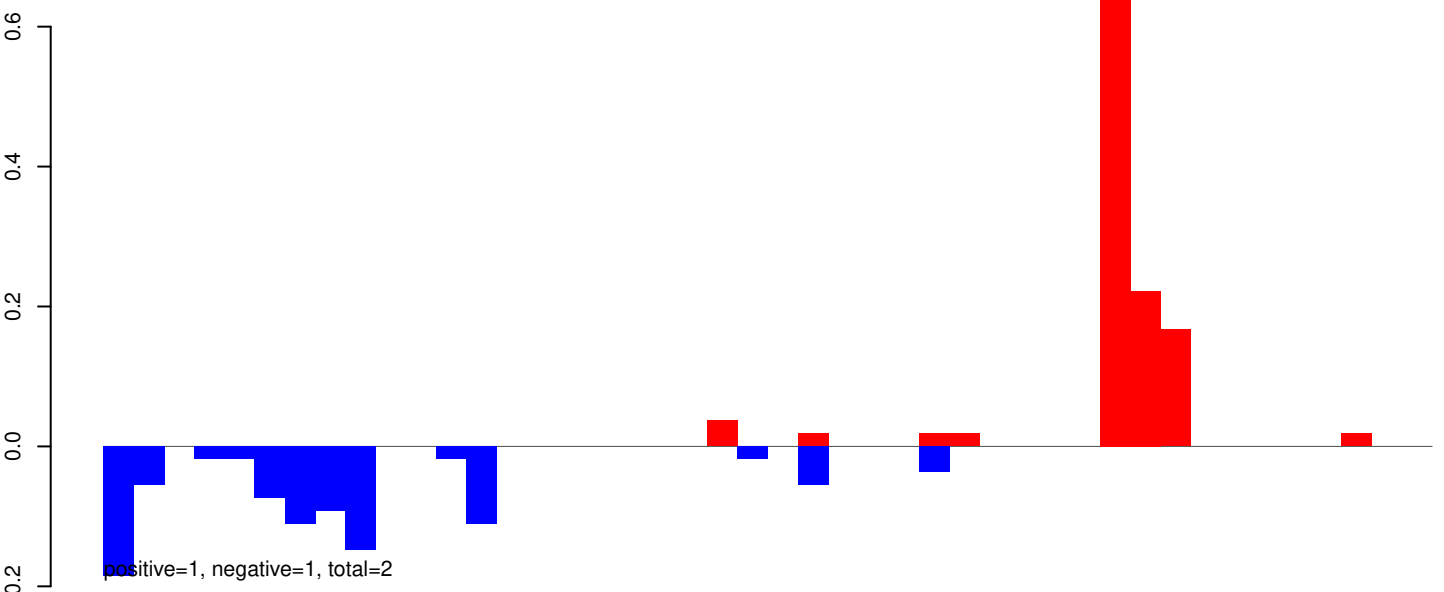

AeAeg_Aag2_R3D1B_r123_ZA.rep

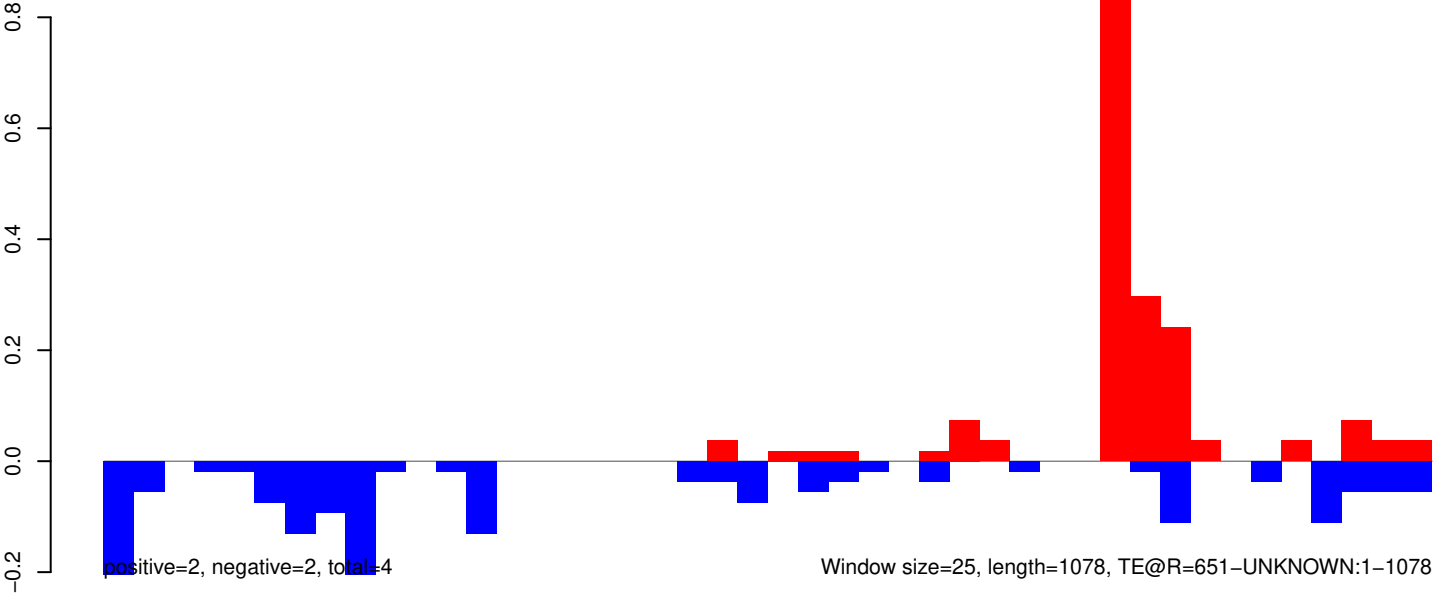

AeAeg_Aag2_R3D1B_r123_ZA.18_23.rep

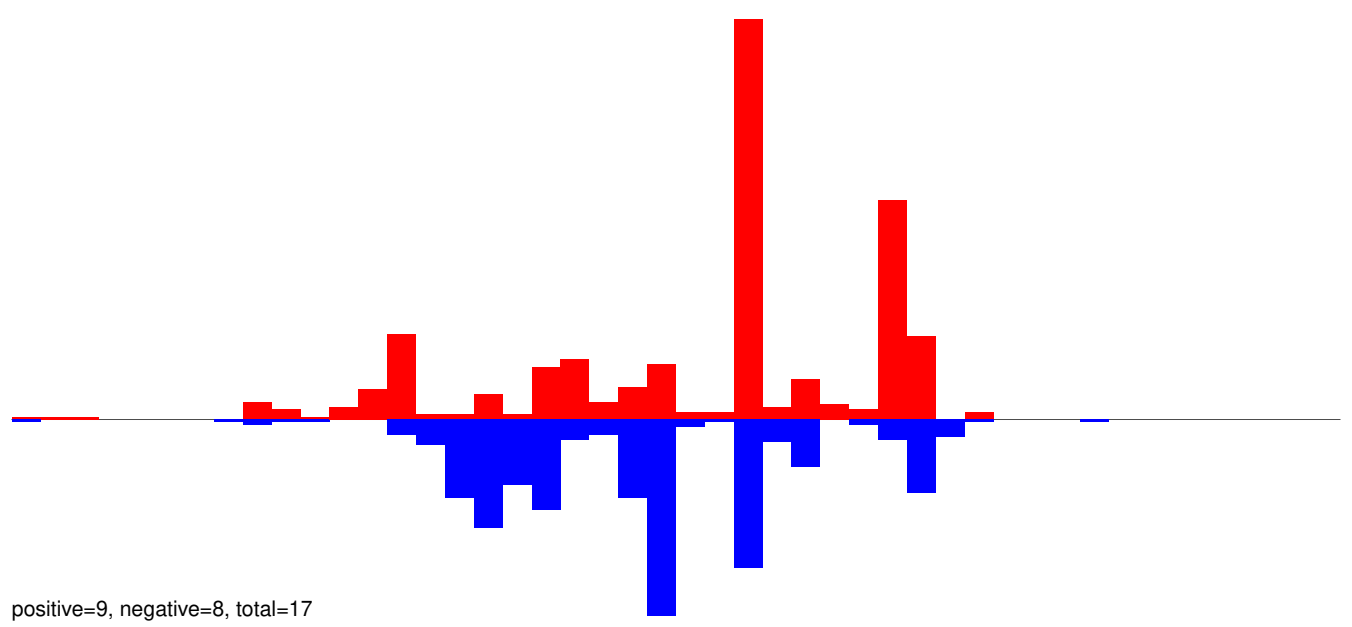

AeAeg_Aag2_R3D1B_r123_ZA.24_35.rep

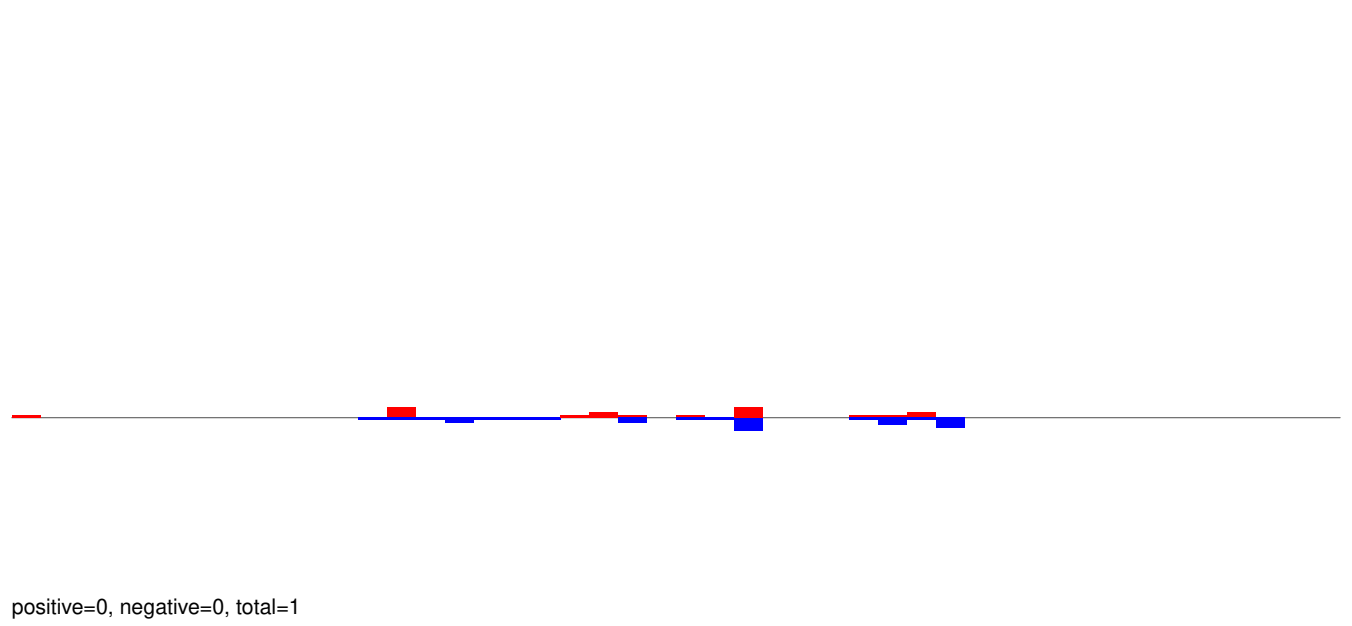

AeAeg_Aag2_R3D1B_r123_ZA.rep

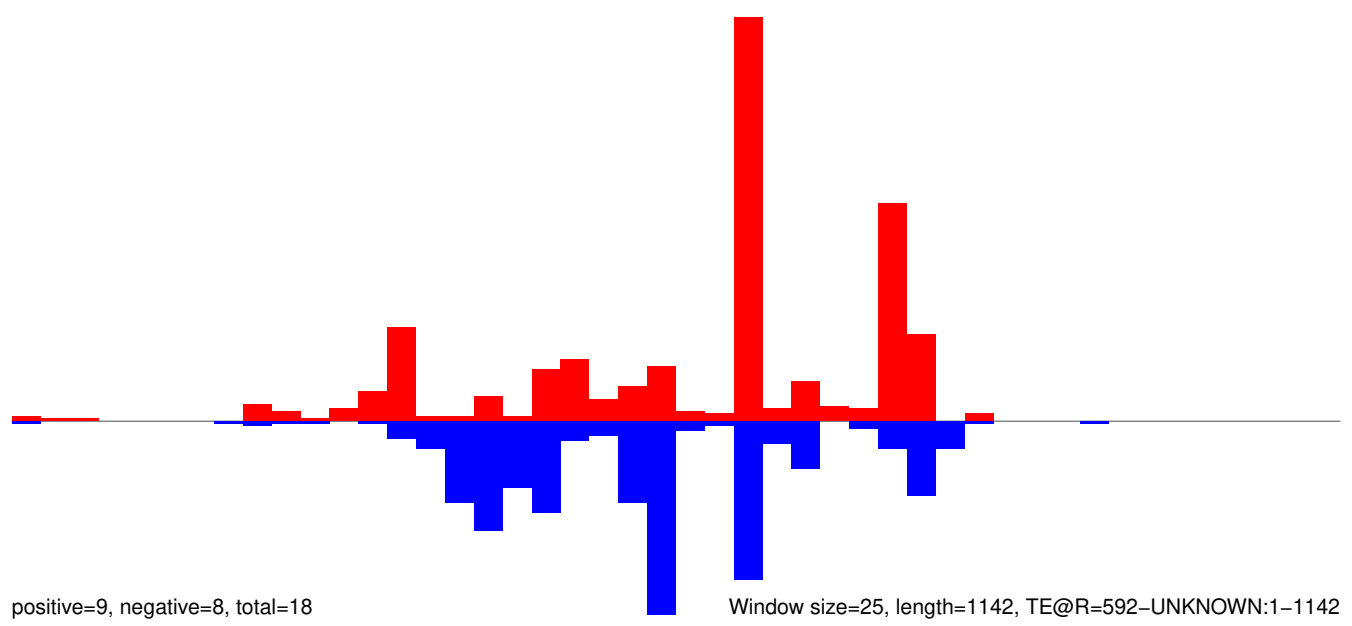

AeAeg_Aag2_R3D1B_r123_ZA.18_23.rep

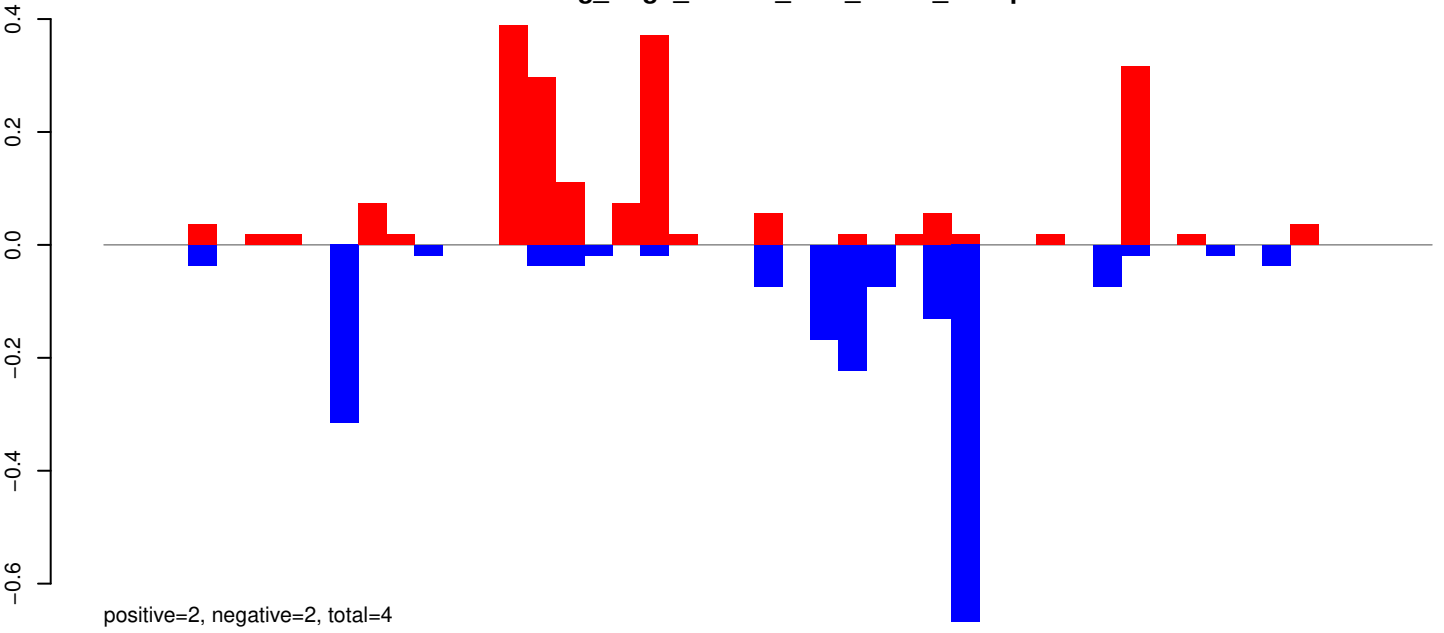

AeAeg_Aag2_R3D1B_r123_ZA.24_35.rep

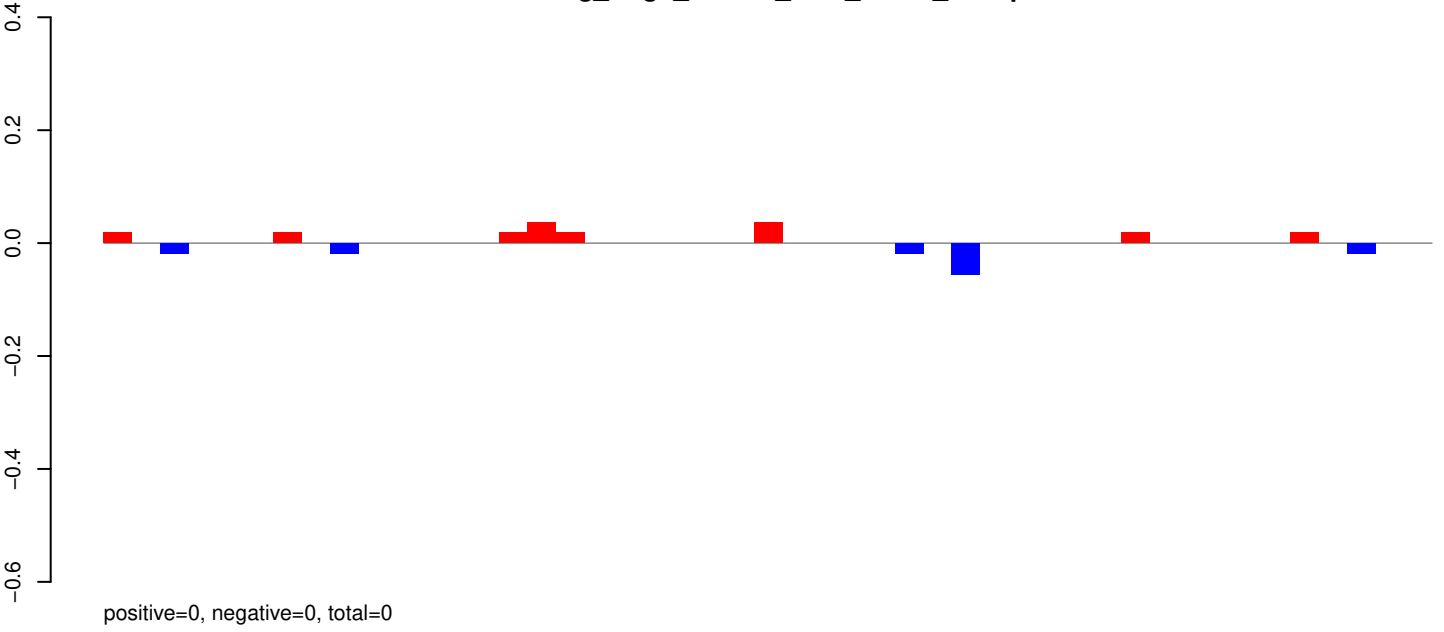

AeAeg_Aag2_R3D1B_r123_ZA.rep

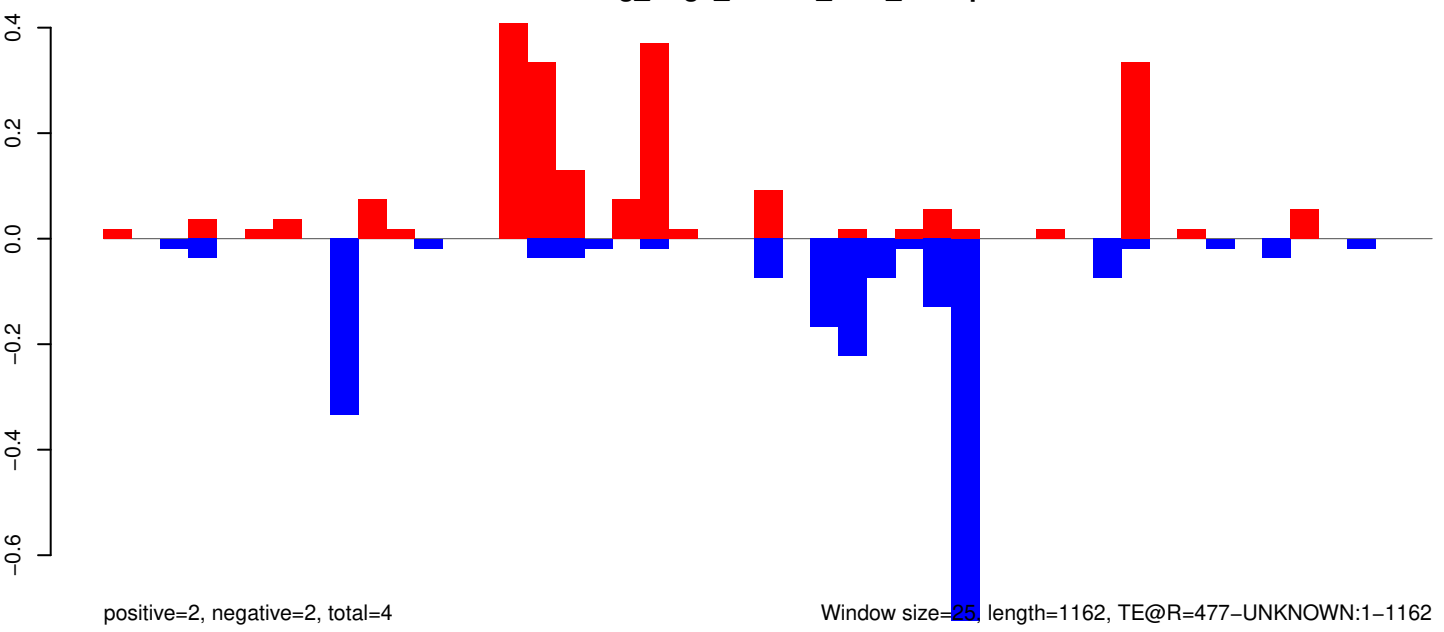

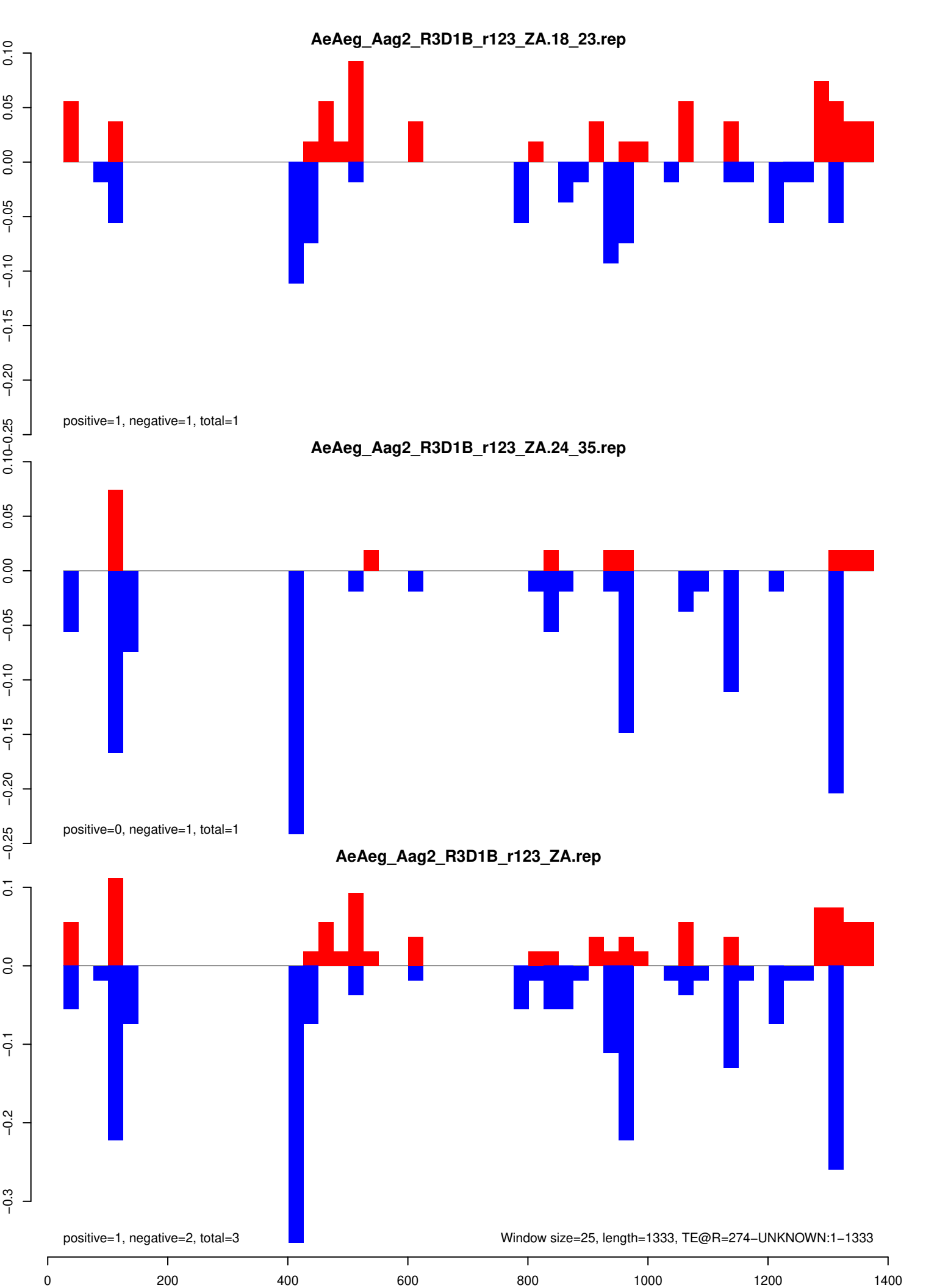

AeAeg_Aag2_R3D1B_r123_ZA.18_23.rep

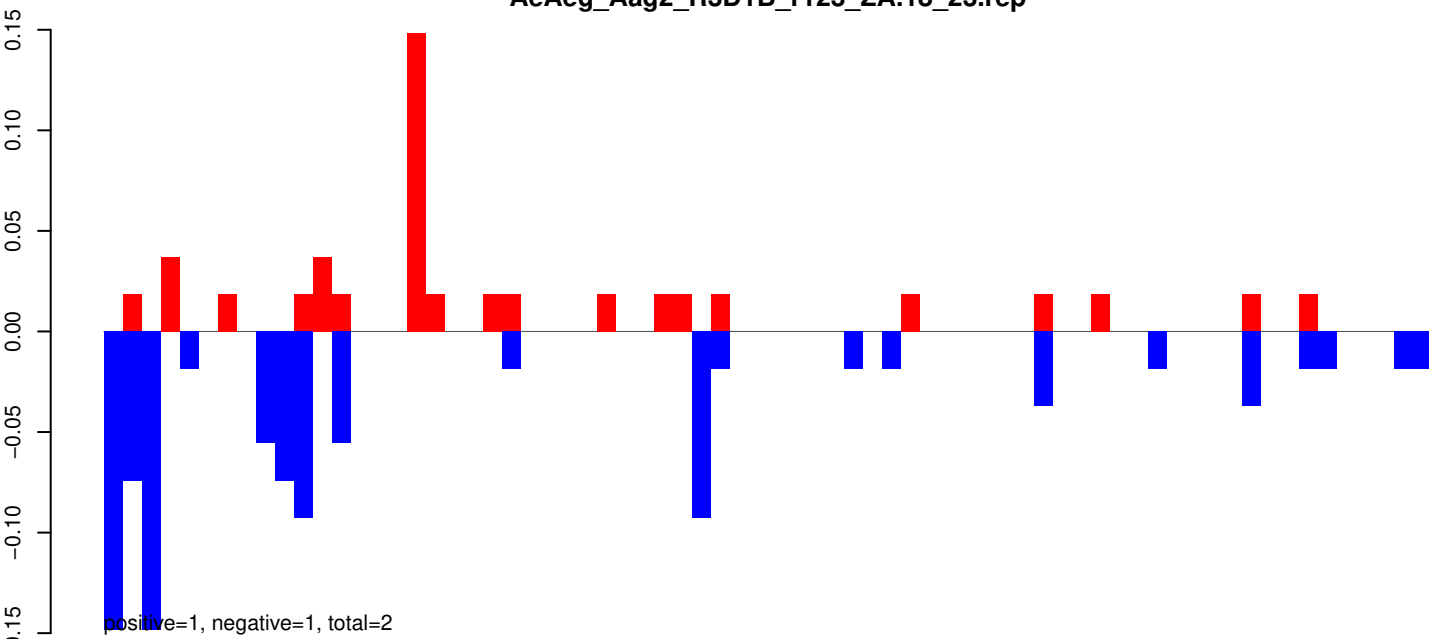

AeAeg_Aag2_R3D1B_r123_ZA.24_35.rep



AeAeg_Aag2_R3D1B_r123_ZA.rep

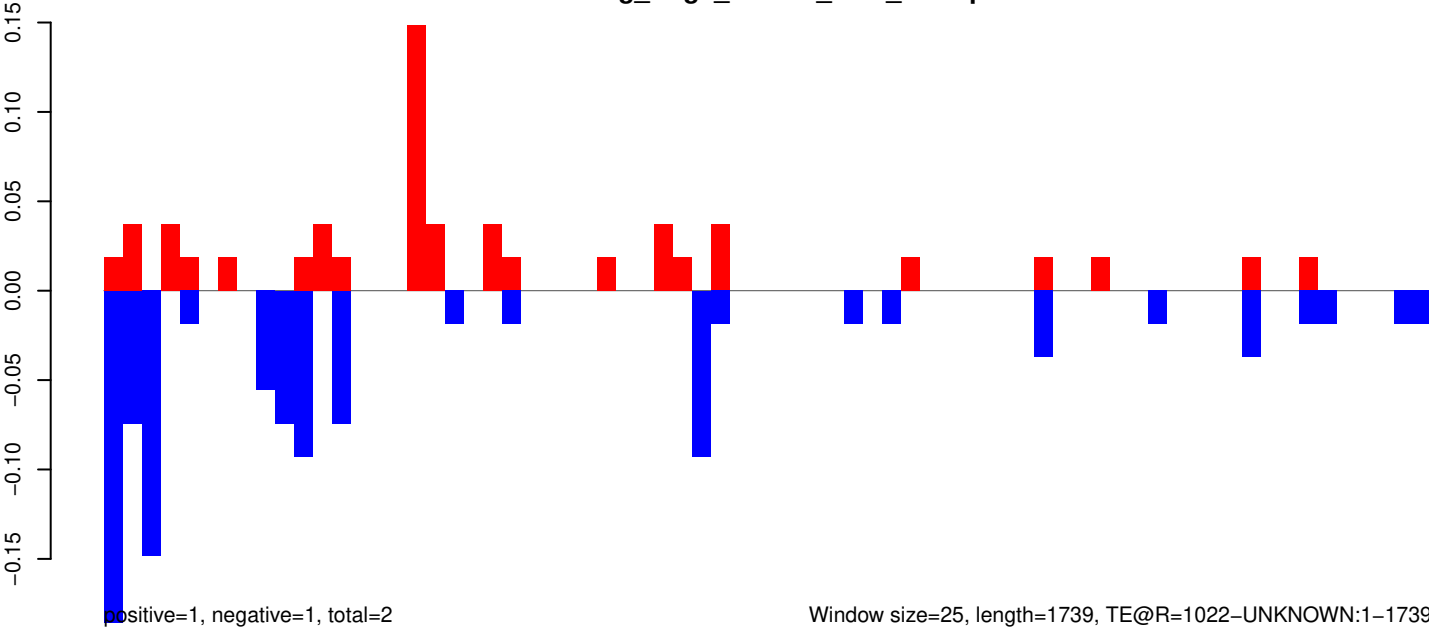

AeAeg_Aag2_R3D1B_r123_ZA.18_23.rep

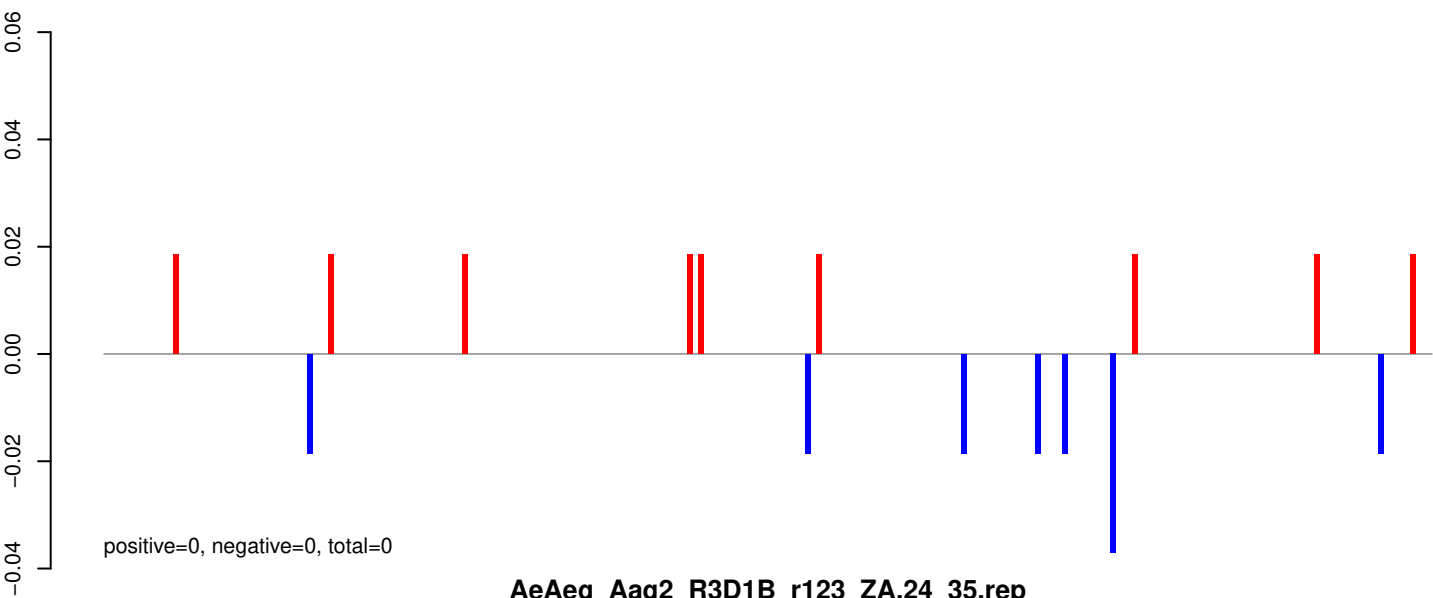

AeAeg_Aag2_R3D1B_r123_ZA.24_35.rep

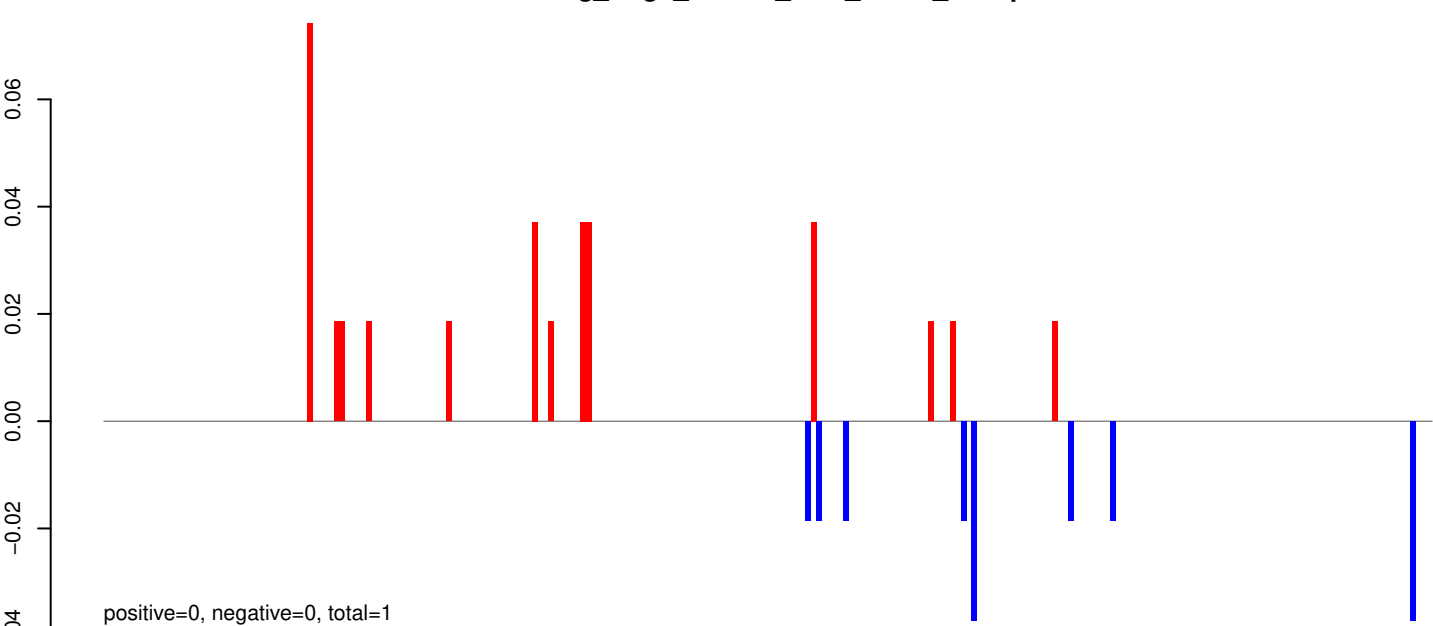

AeAeg_Aag2_R3D1B_r123_ZA.rep

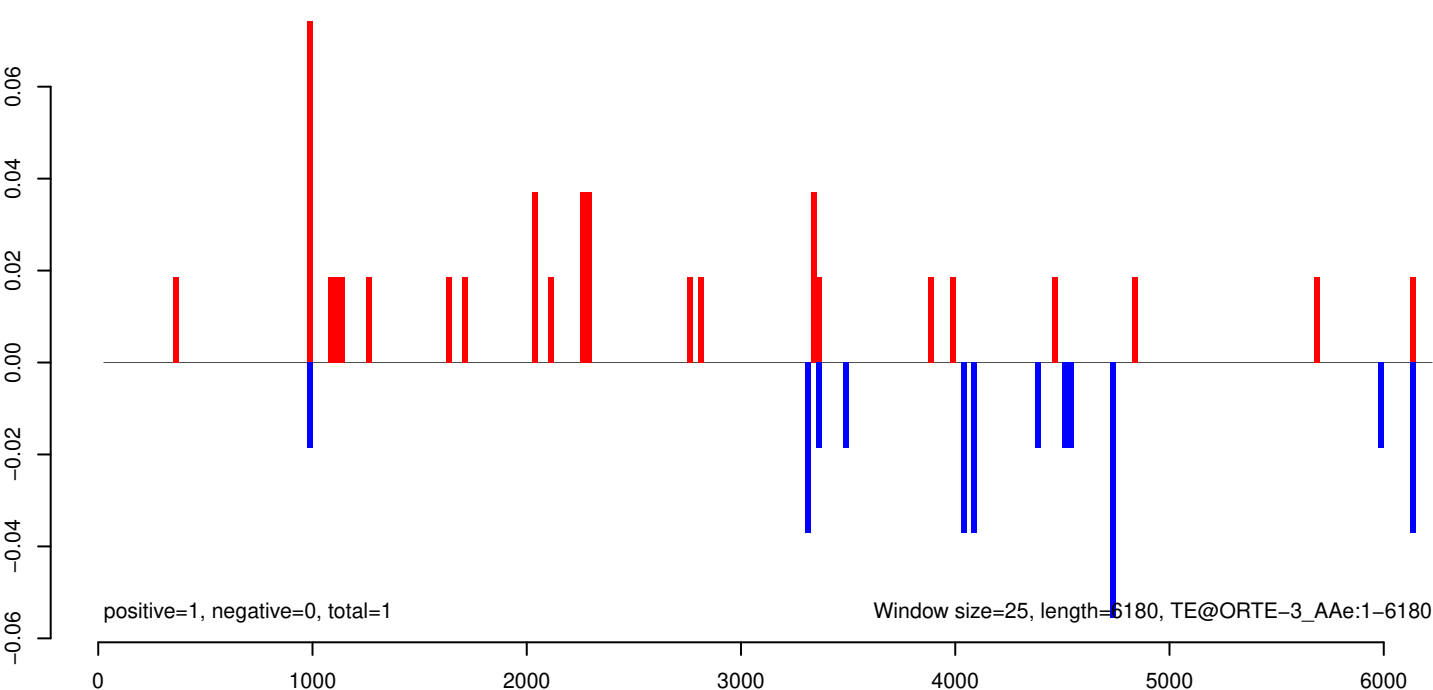

AeAeg_Aag2_R3D1B_r123_ZA.18_23.rep

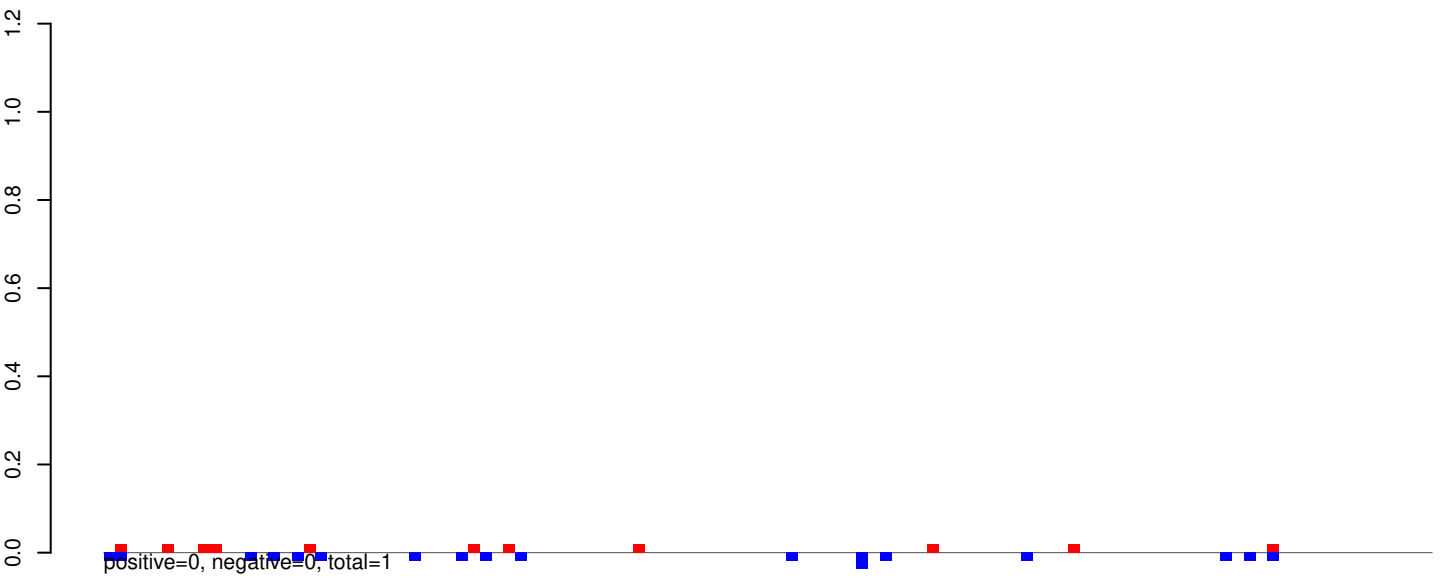

AeAeg_Aag2_R3D1B_r123_ZA.24_35.rep

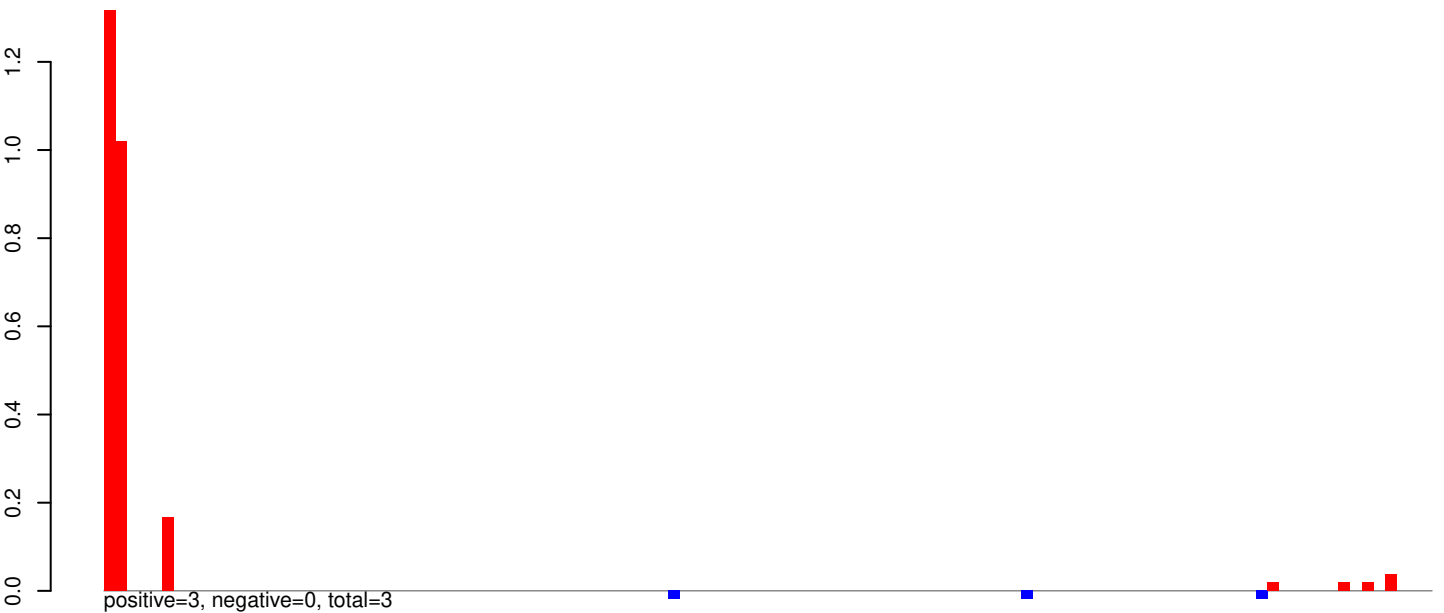

AeAeg_Aag2_R3D1B_r123_ZA.rep

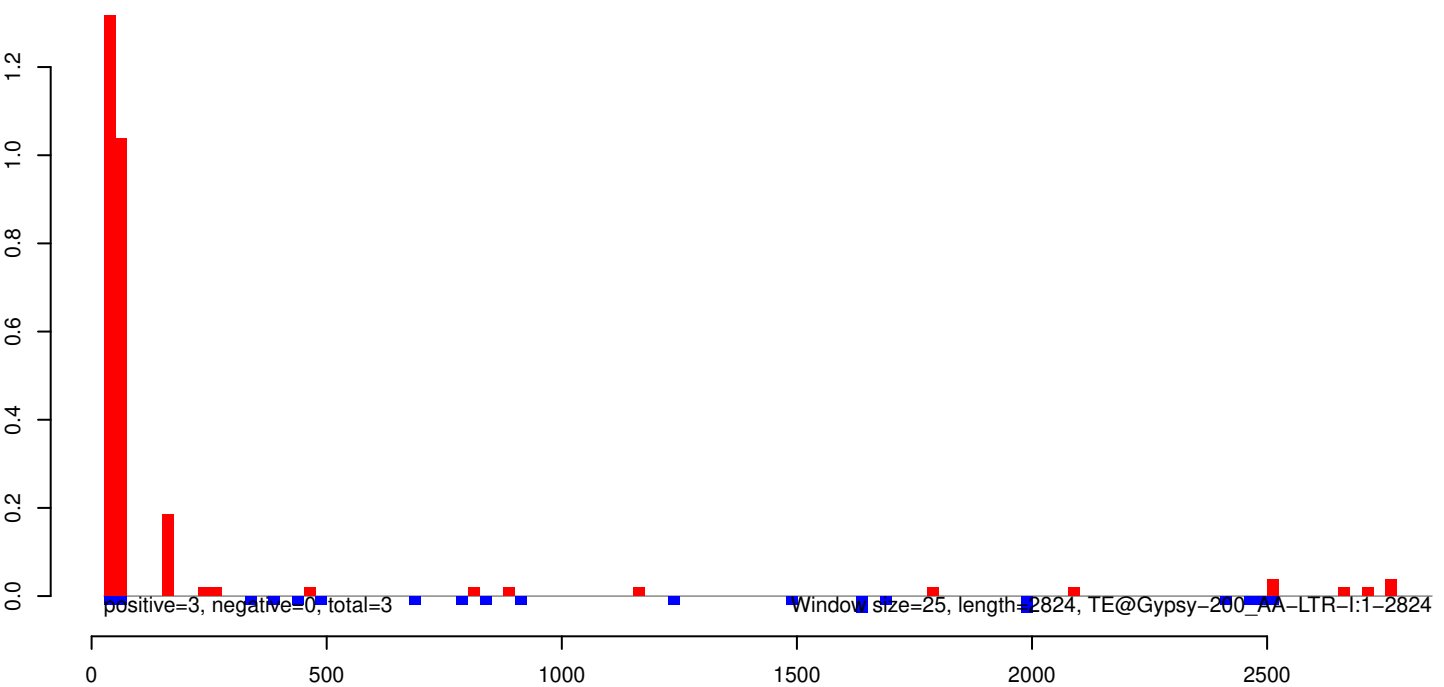

AeAeg_Aag2_R3D1B_r123_ZA.18_23.rep

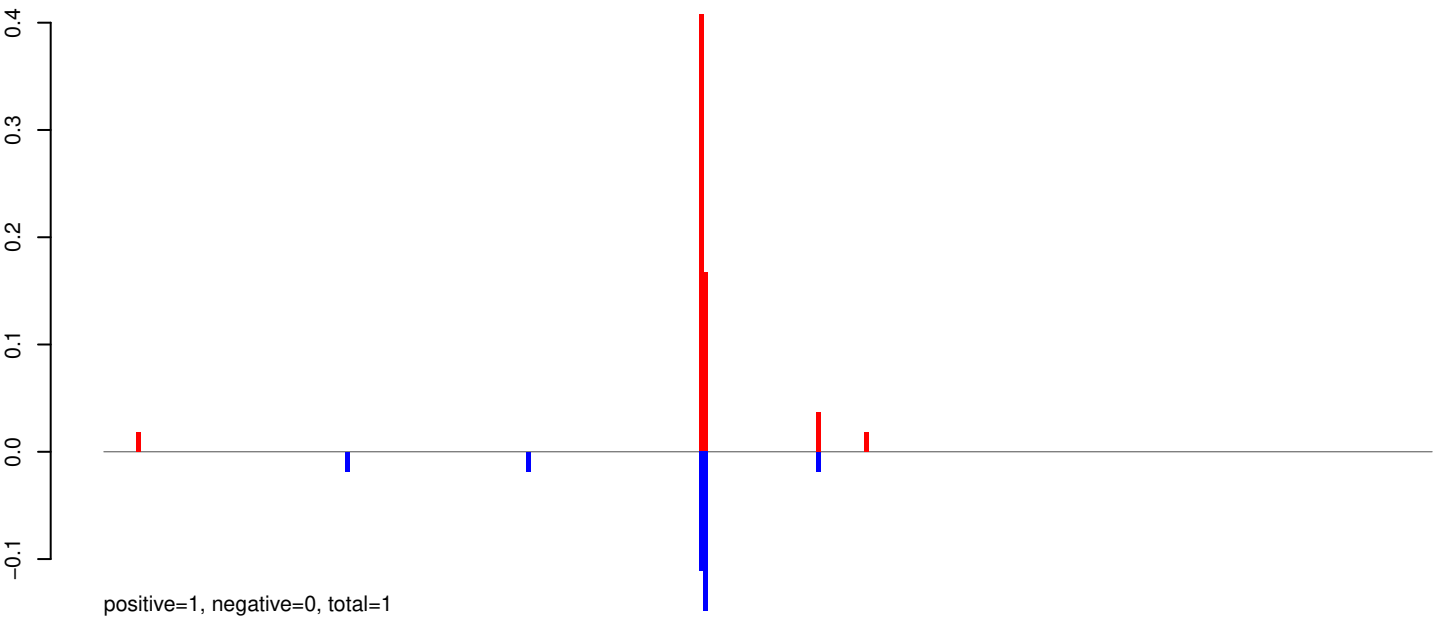

AeAeg_Aag2_R3D1B_r123_ZA.24_35.rep

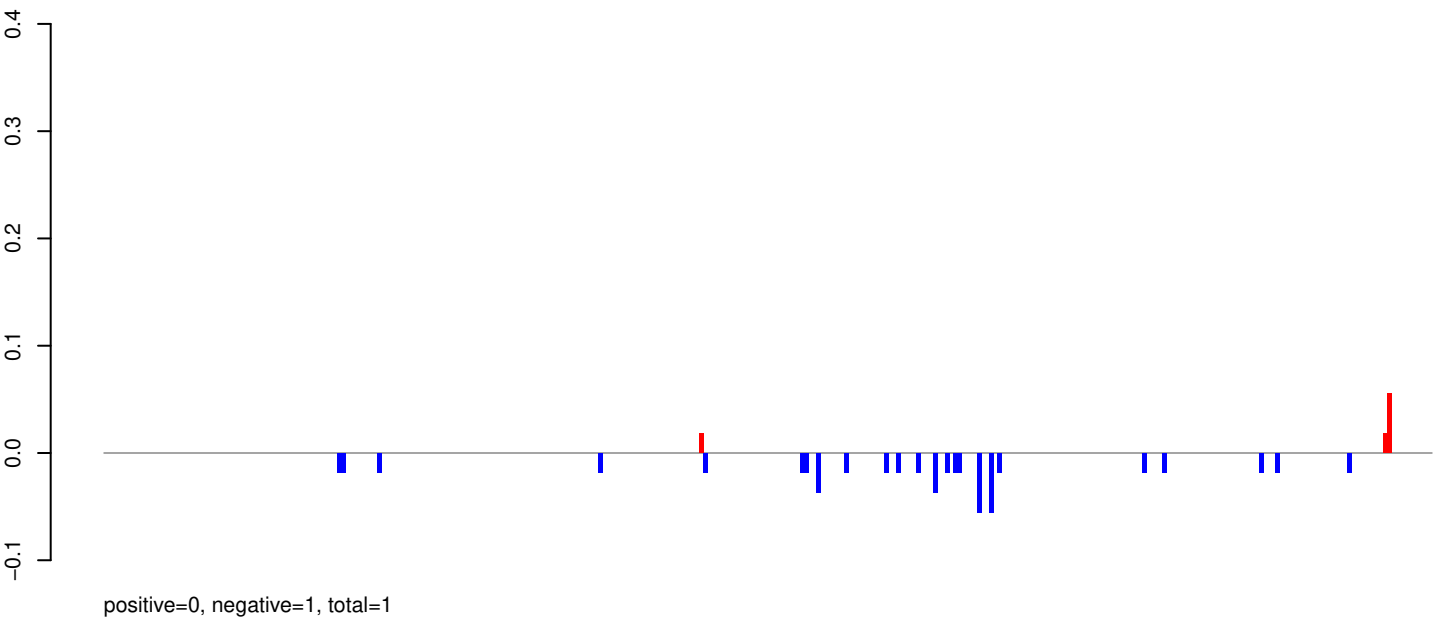

AeAeg_Aag2_R3D1B_r123_ZA.rep

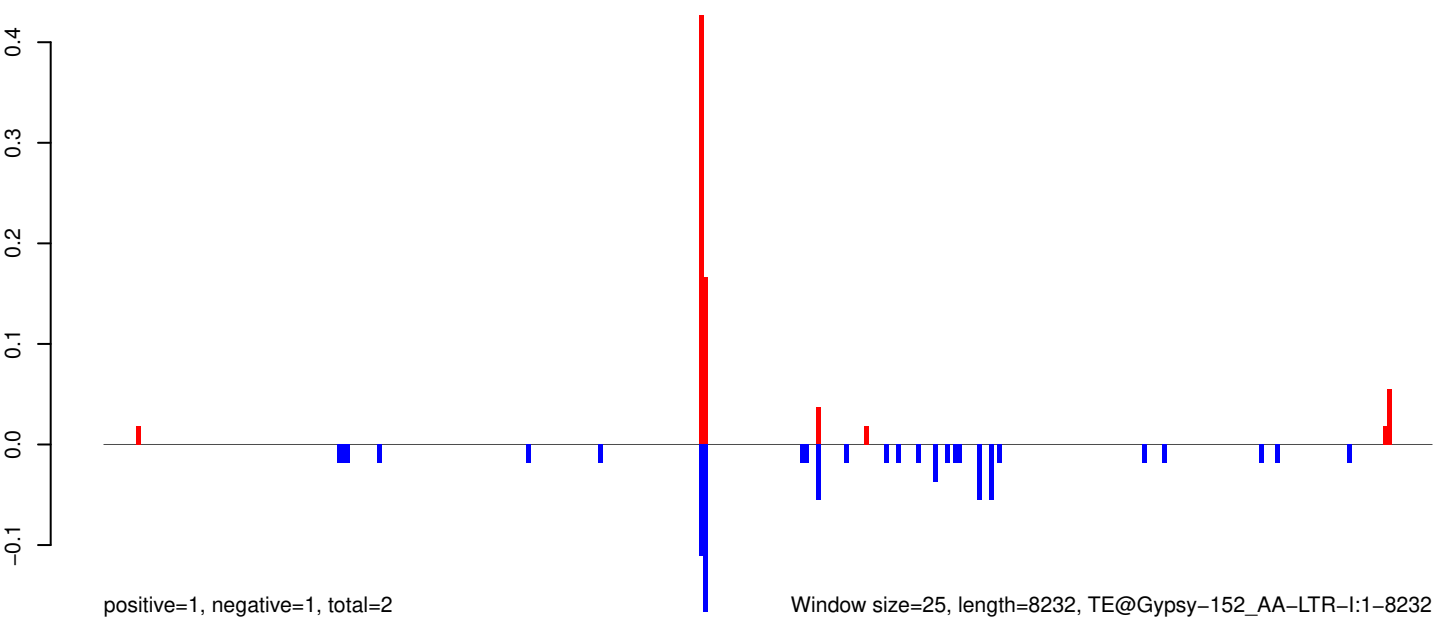

Window size=25, length=8232, TE@Gypsy-152_AA-LTR-I:1-8232

0 2000 4000 6000 8000

AeAeg_Aag2_R3D1B_r123_ZA.18_23.rep

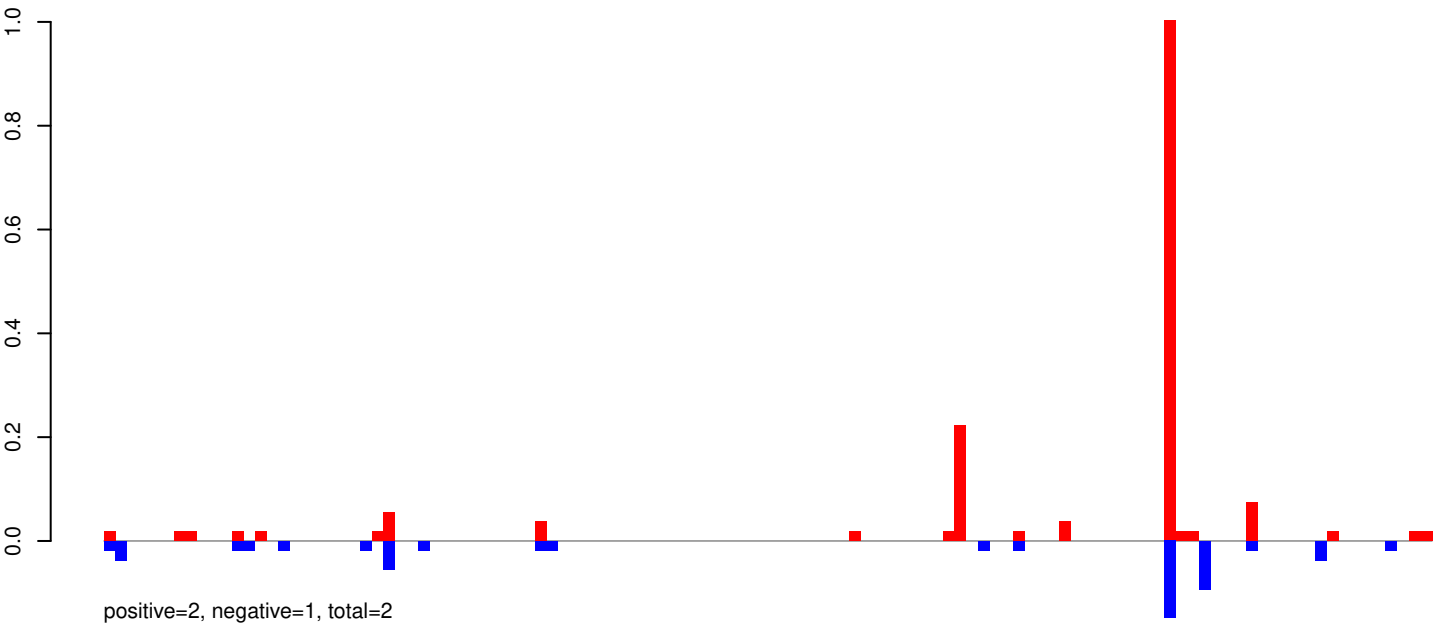

AeAeg_Aag2_R3D1B_r123_ZA.24_35.rep



AeAeg_Aag2_R3D1B_r123_ZA.rep

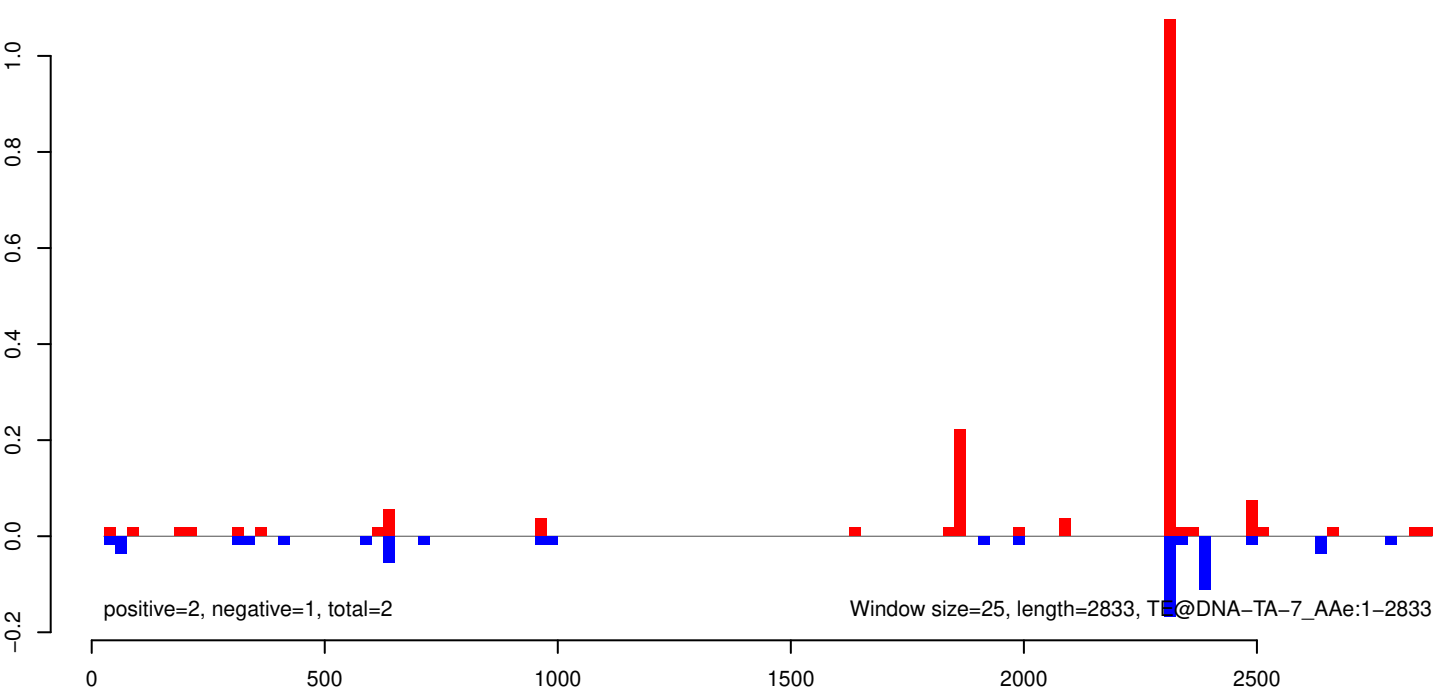

AeAeg_Aag2_R3D1B_r123_ZA.18_23.rep

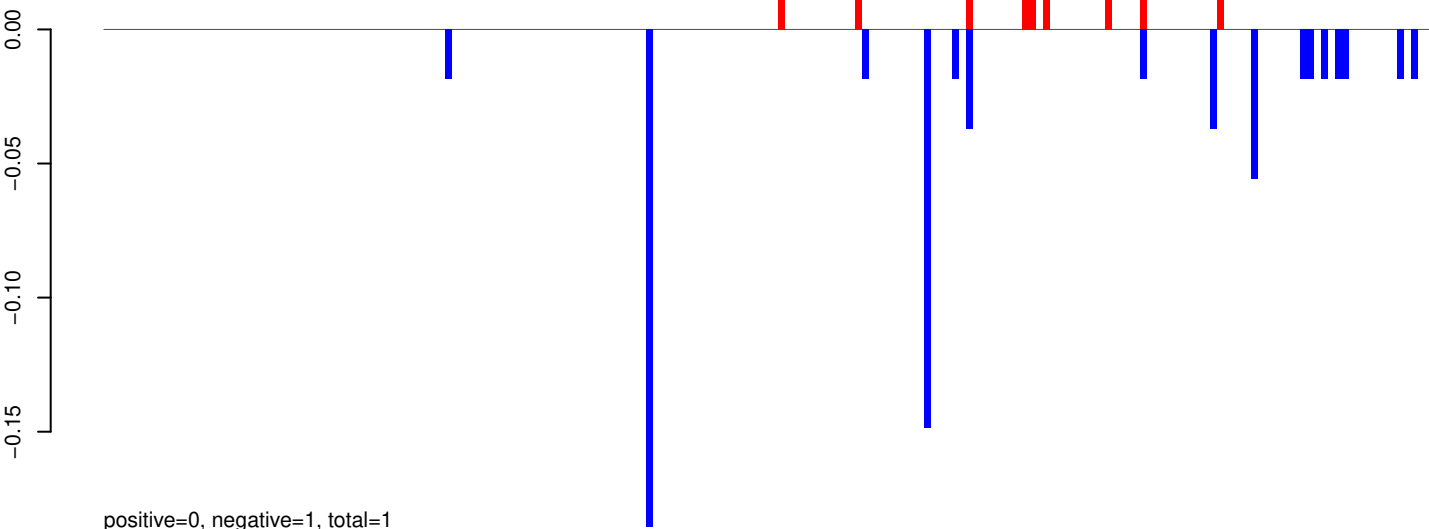

AeAeg_Aag2_R3D1B_r123_ZA.24_35.rep

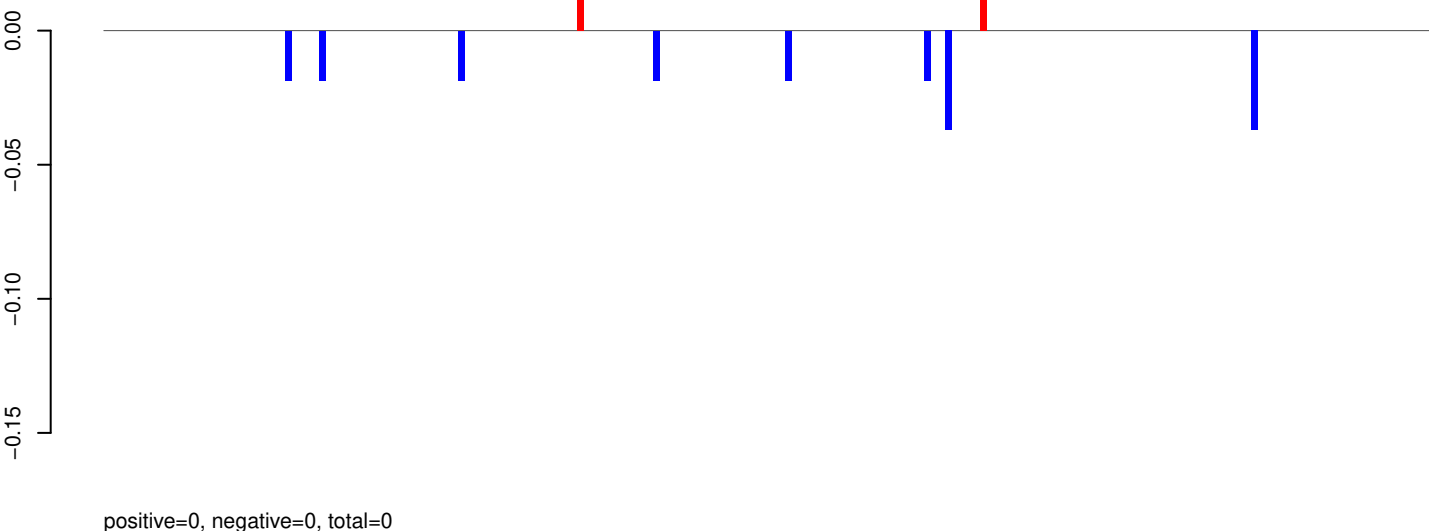

AeAeg_Aag2_R3D1B_r123_ZA.rep

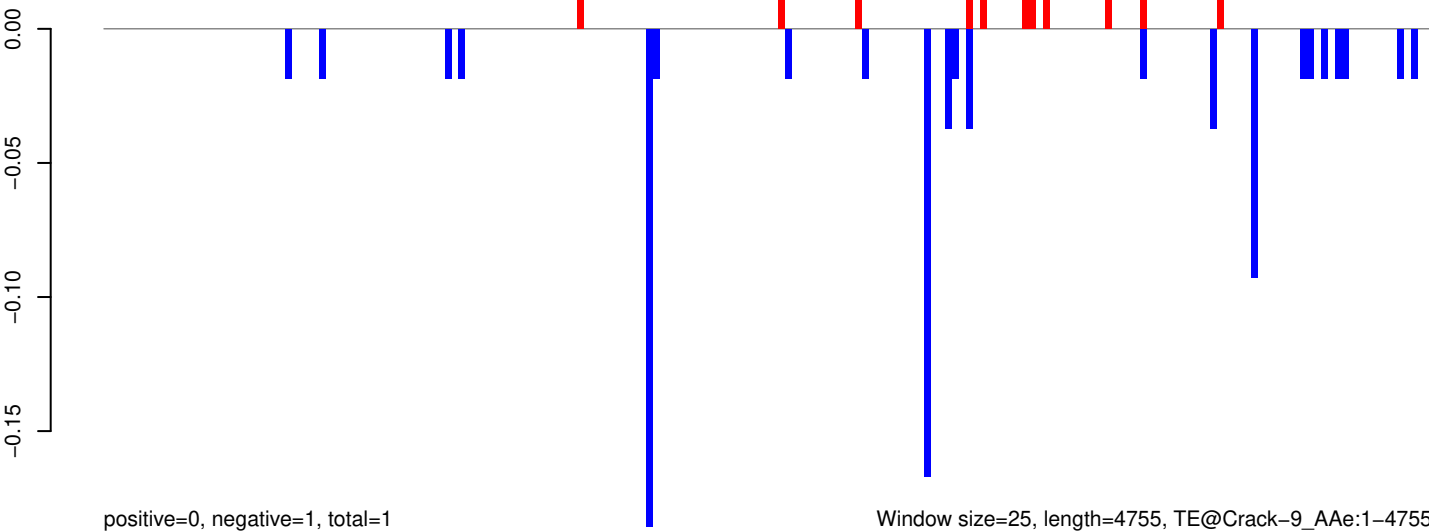

Window size=25, length=4755, TE@Crack-9_A Ae:1-4755

0 1000 2000 3000 4000

AeAeg_Aag2_R3D1B_r123_ZA.18_23.rep

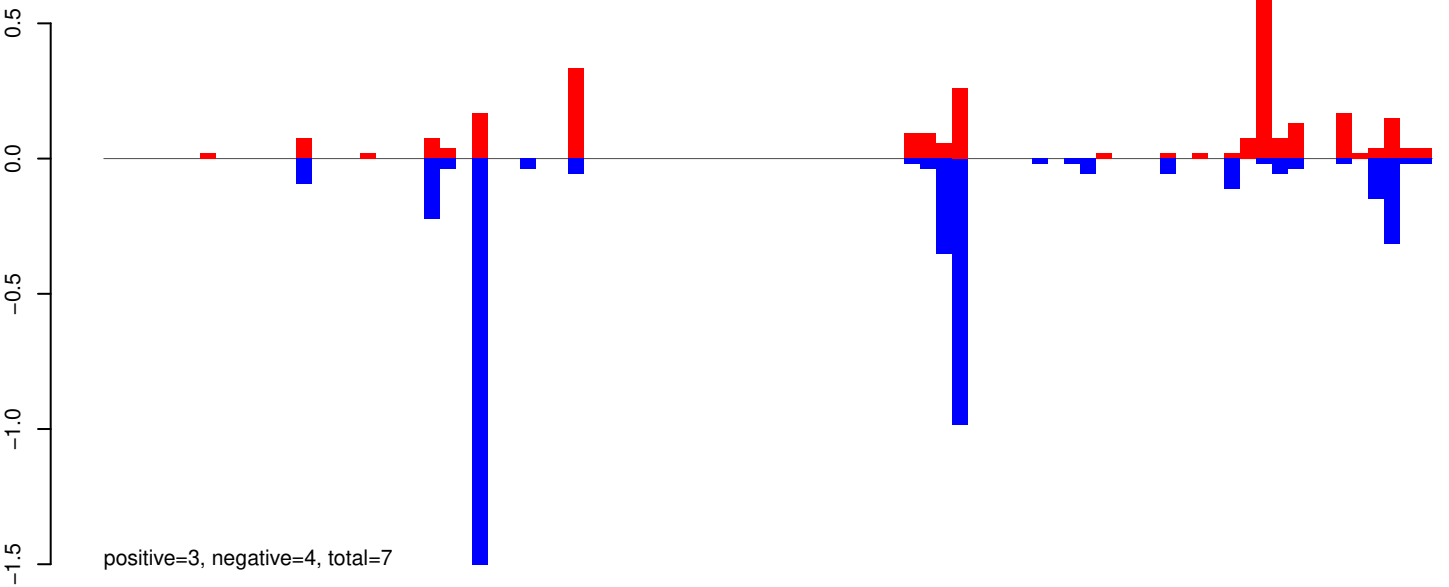

AeAeg_Aag2_R3D1B_r123_ZA.24_35.rep

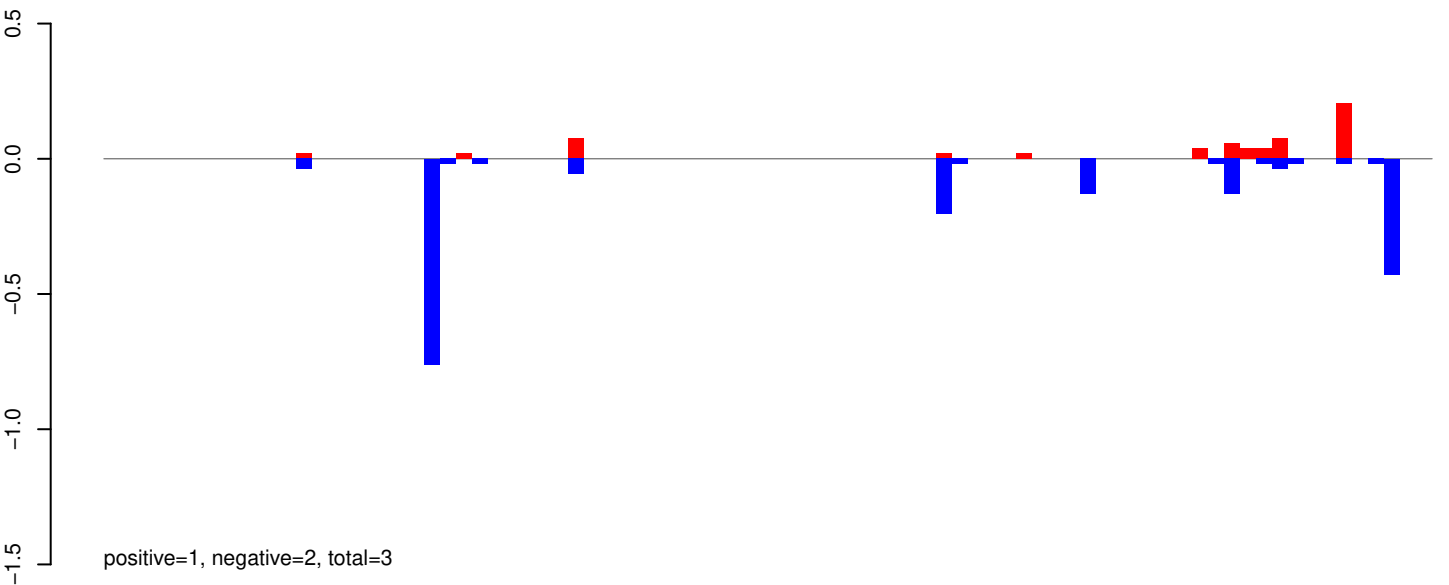

AeAeg_Aag2_R3D1B_r123_ZA.rep

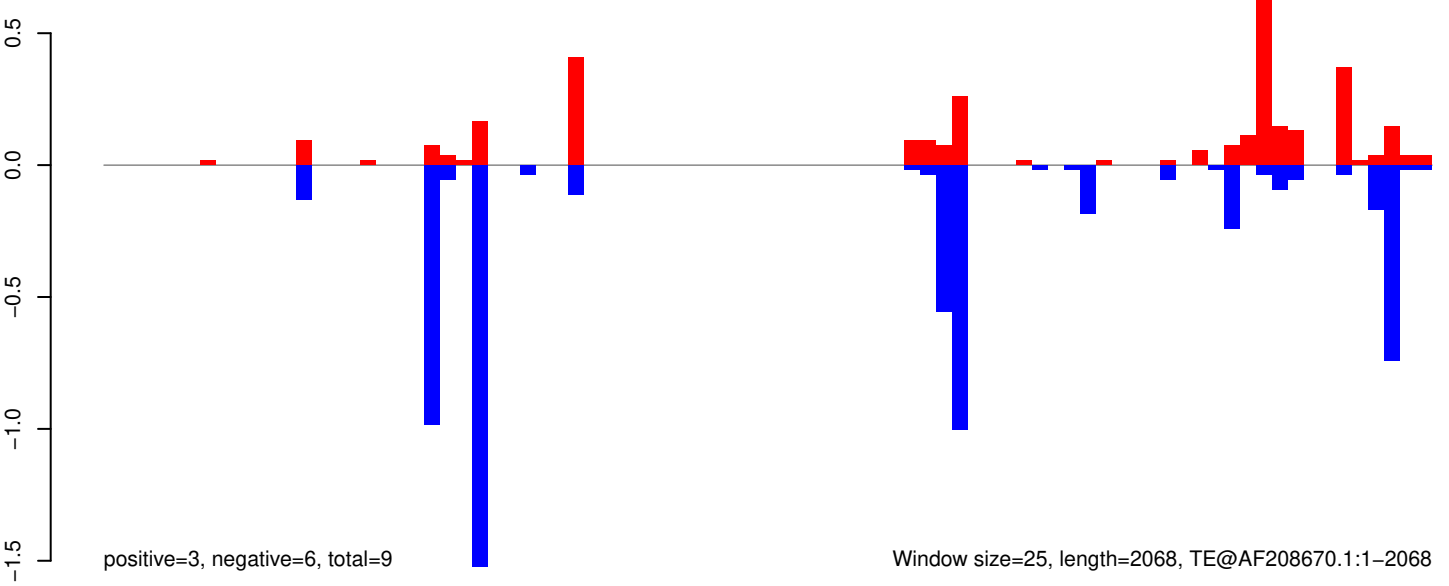

AeAeg_Aag2_R3D1B_r123_ZA.18_23.rep

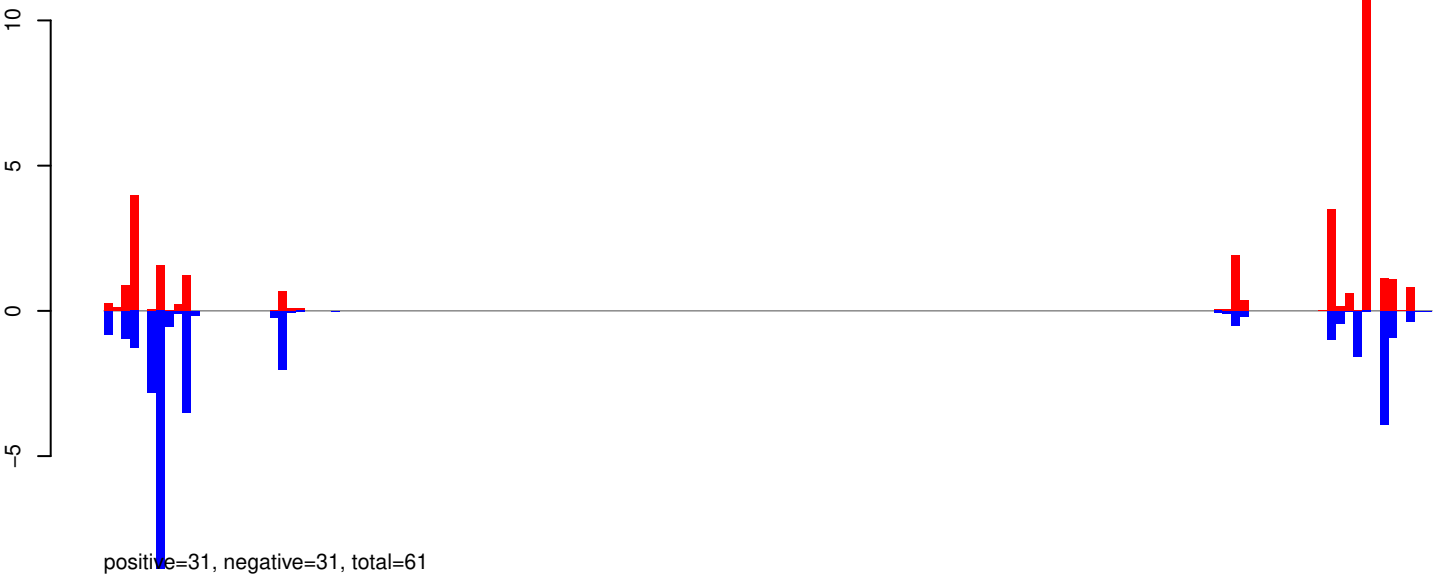

AeAeg_Aag2_R3D1B_r123_ZA.24_35.rep

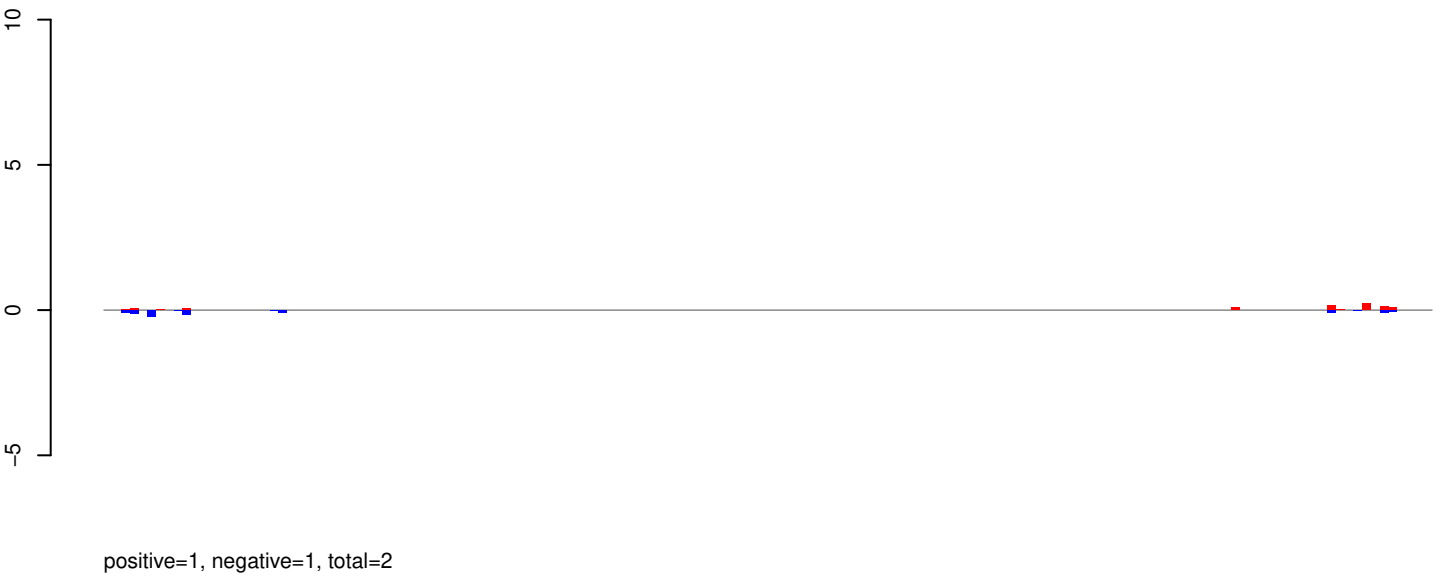

AeAeg_Aag2_R3D1B_r123_ZA.rep



AeAeg_Aag2_R3D1B_r123_ZA.18_23.rep

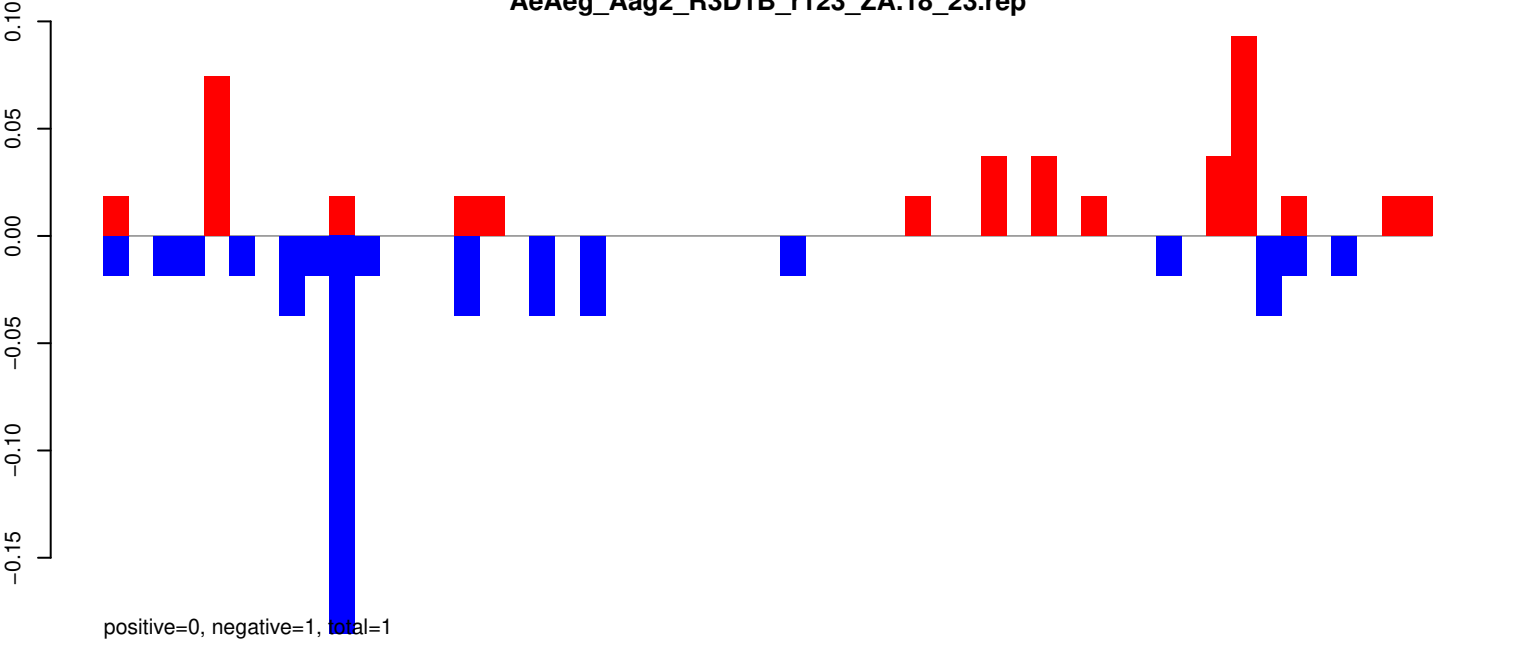

AeAeg_Aag2_R3D1B_r123_ZA.24_35.rep

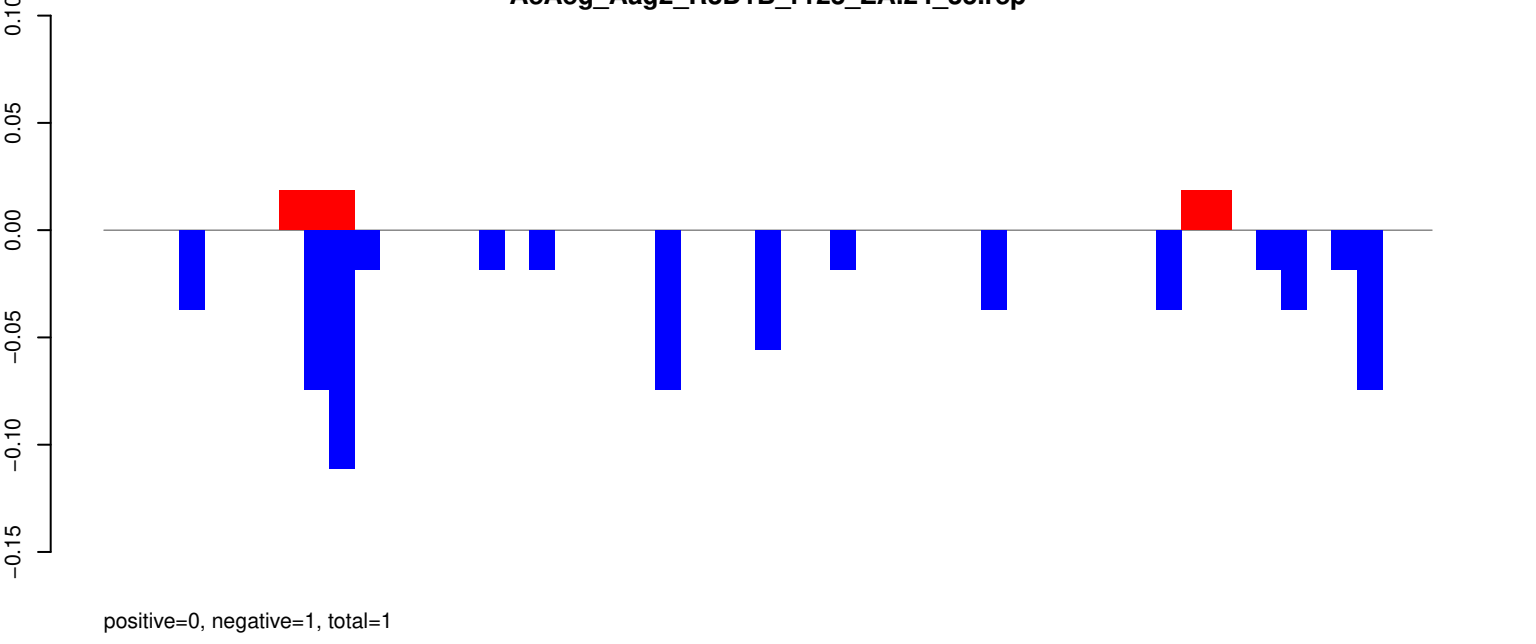

AeAeg_Aag2_R3D1B_r123_ZA.rep

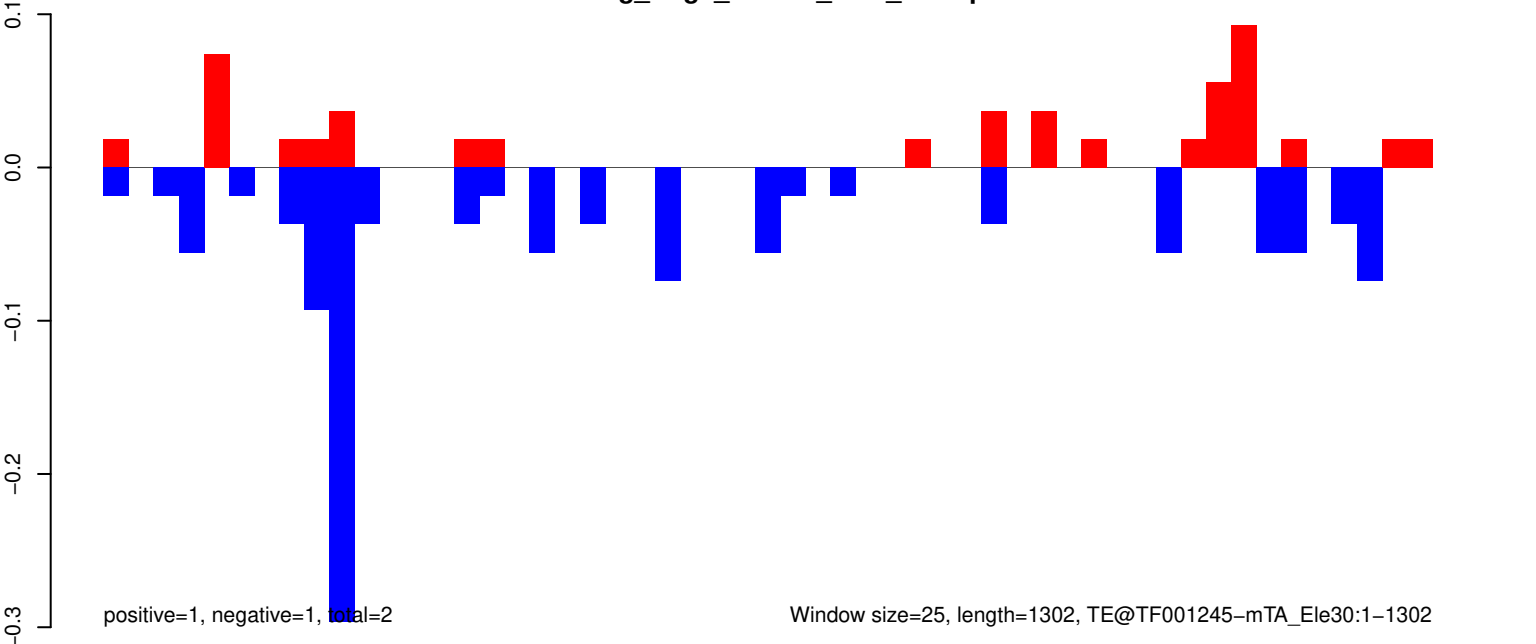

Window size=25, length=1302, TE@TF001245-mTA_Ele30:1-1302

AeAeg_Aag2_R3D1B_r123_ZA.18_23.rep

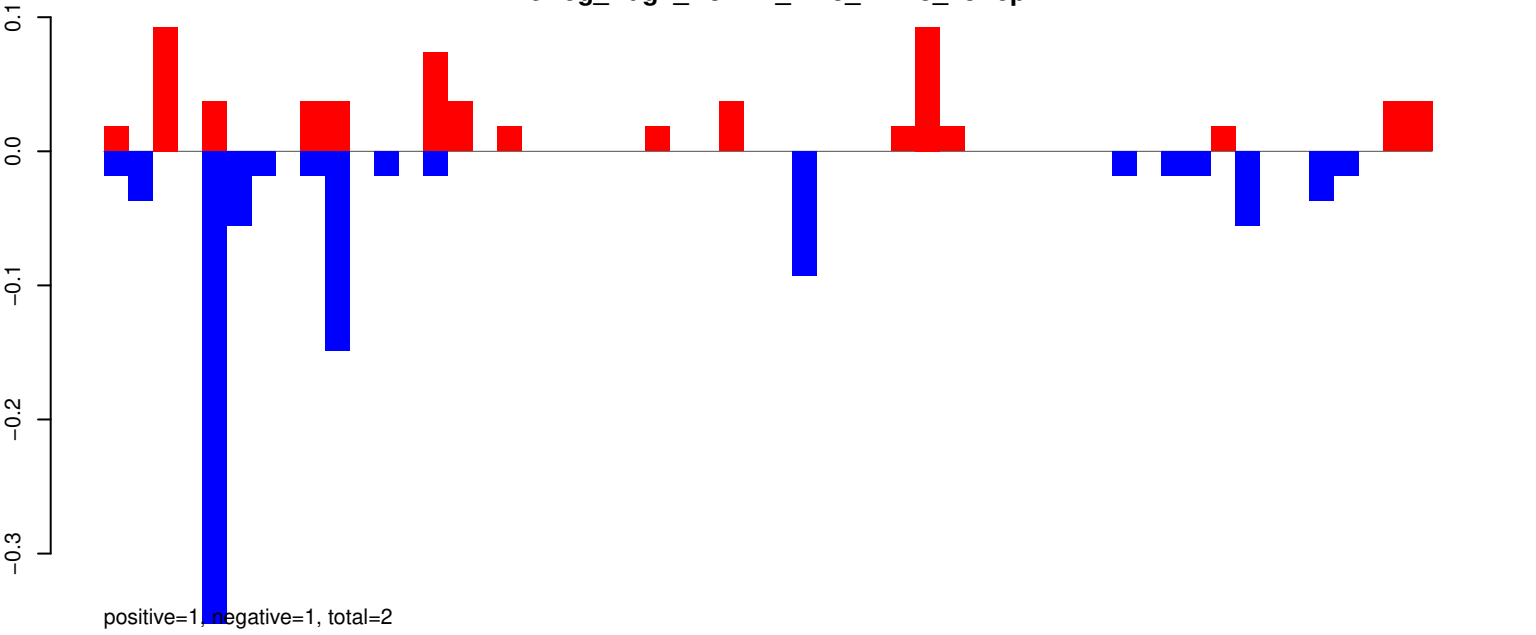

AeAeg_Aag2_R3D1B_r123_ZA.24_35.rep

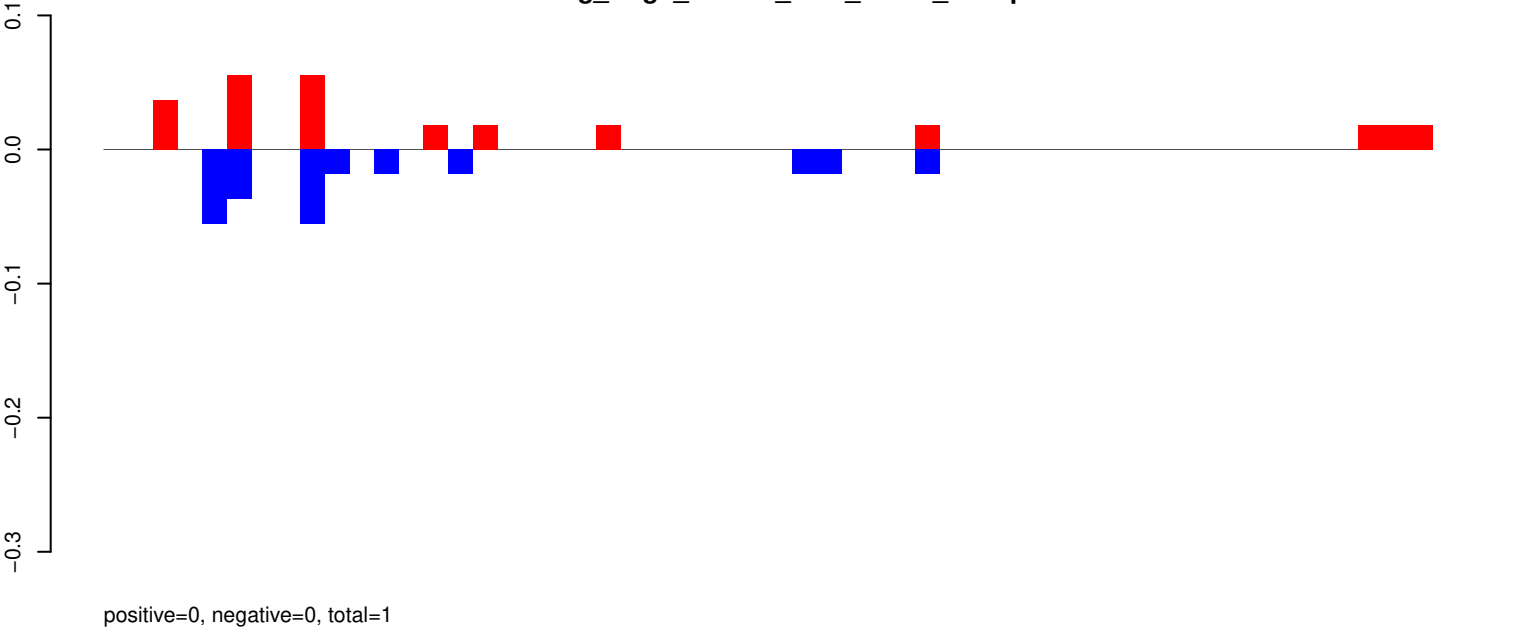

AeAeg_Aag2_R3D1B_r123_ZA.rep

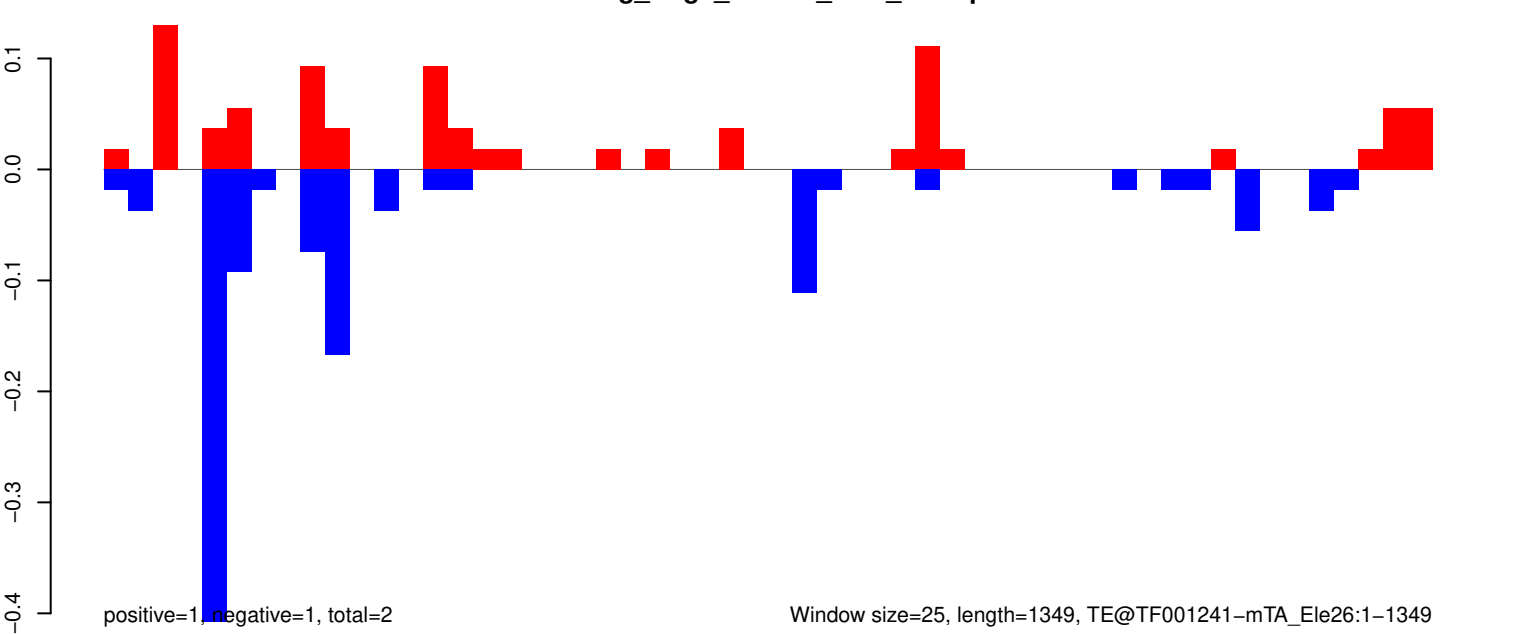

AeAeg_Aag2_R3D1B_r123_ZA.18_23.rep

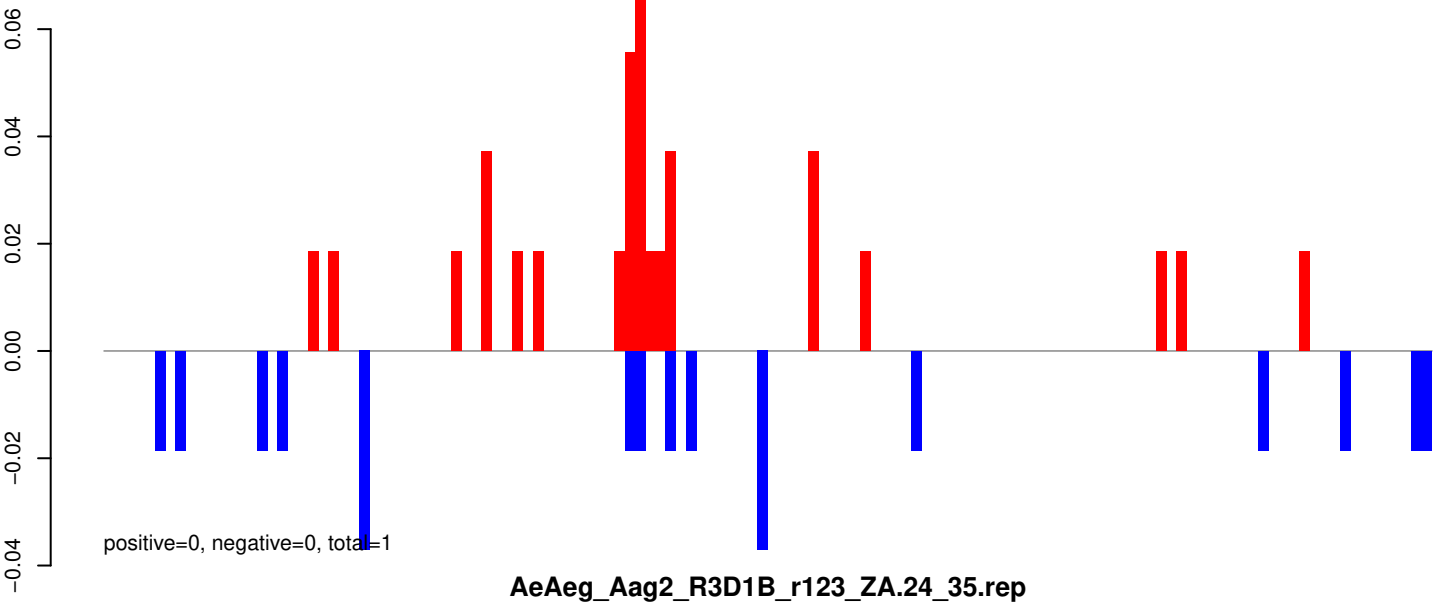

AeAeg_Aag2_R3D1B_r123_ZA.24_35.rep

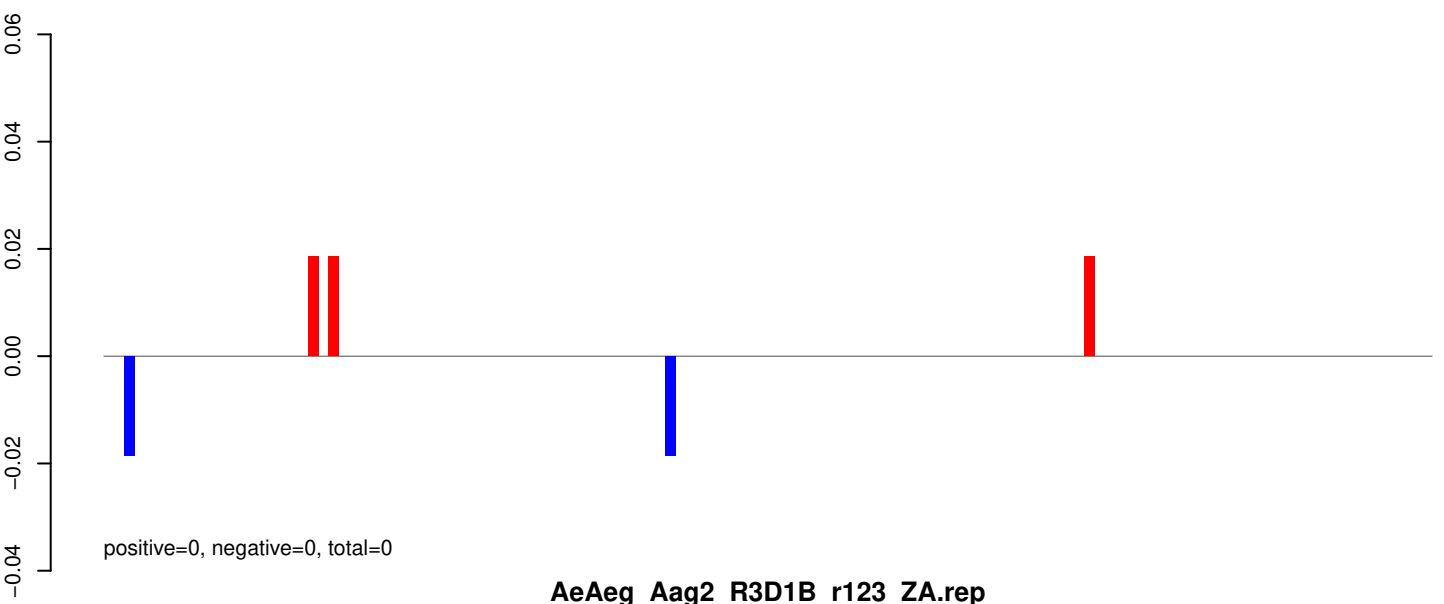

AeAeg_Aag2_R3D1B_r123_ZA.rep

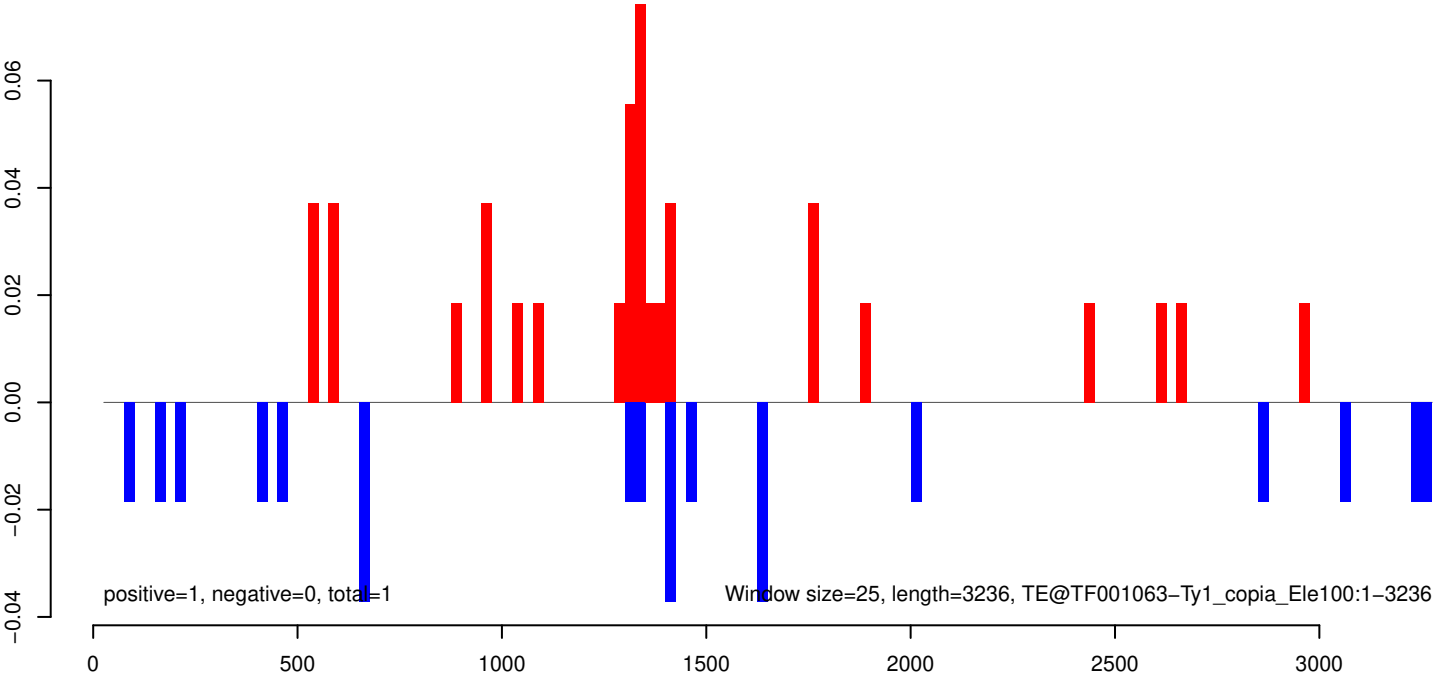

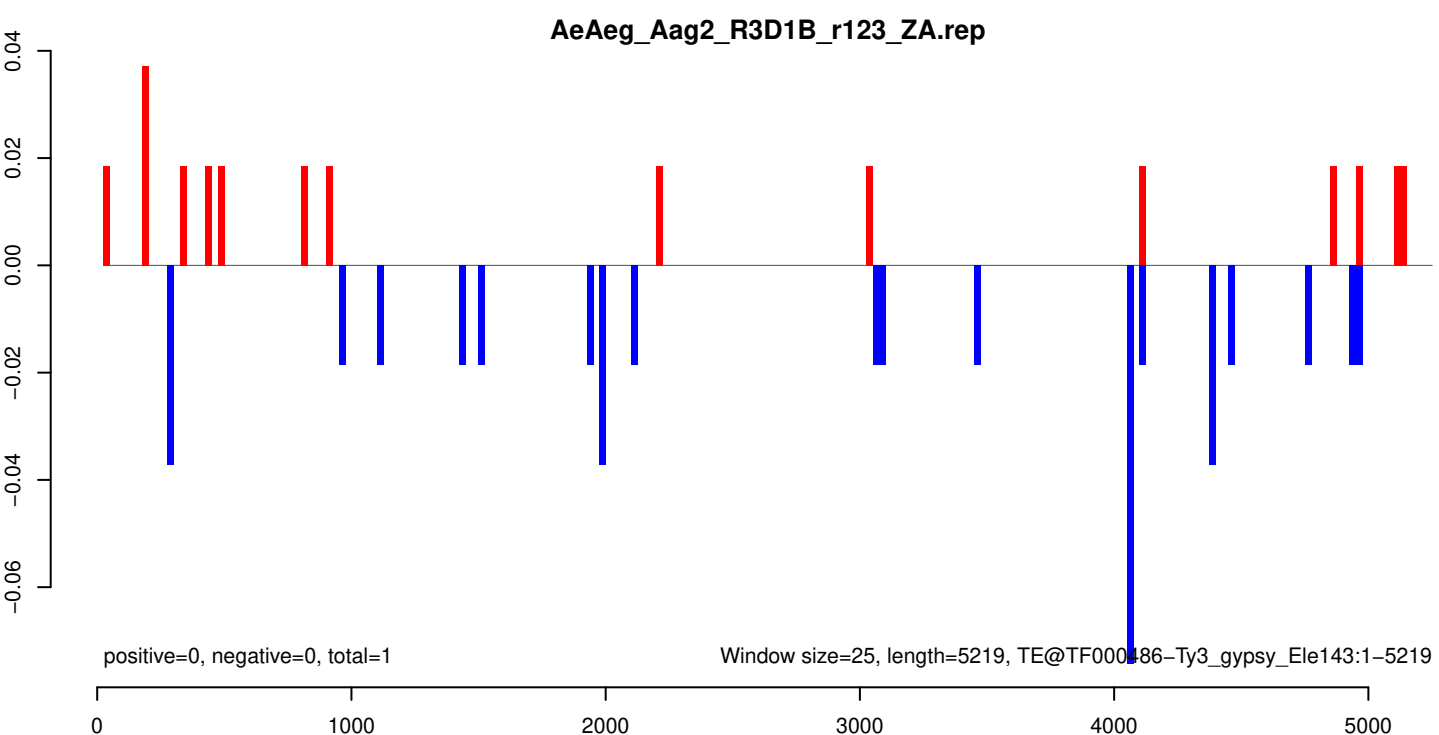
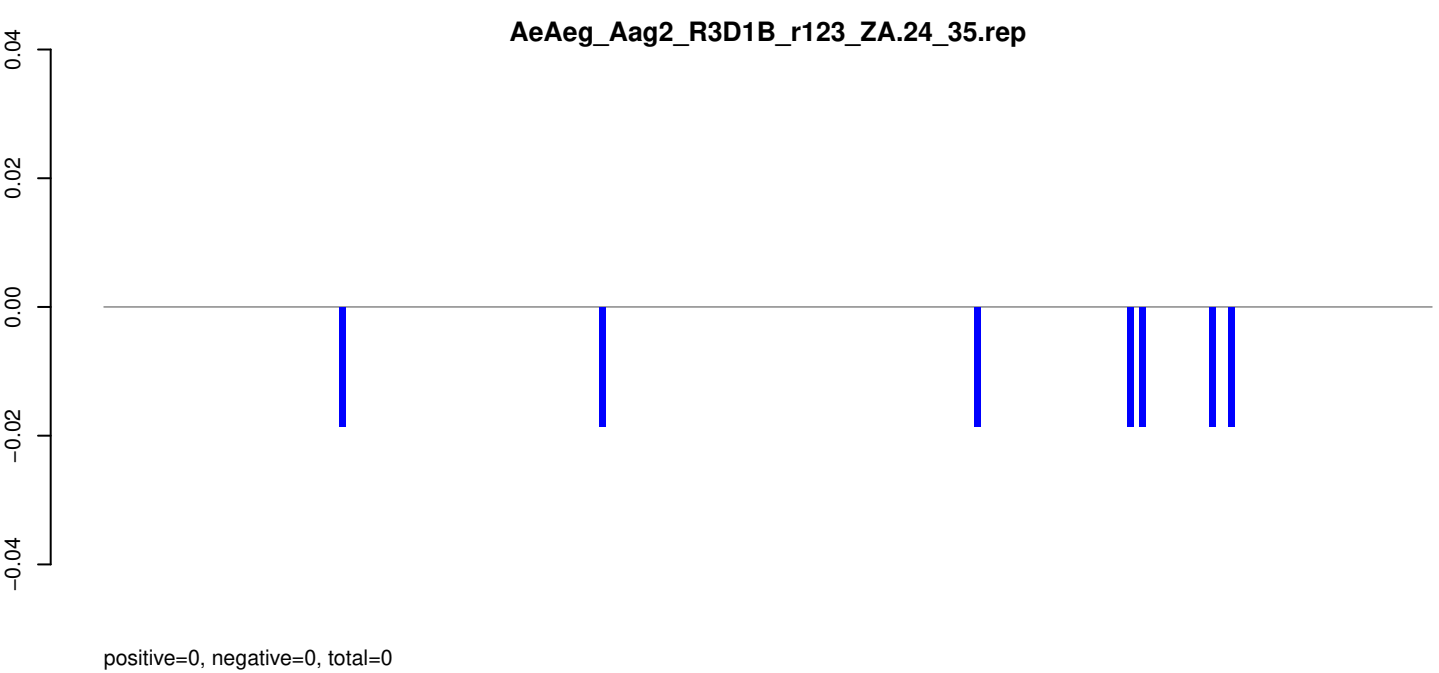
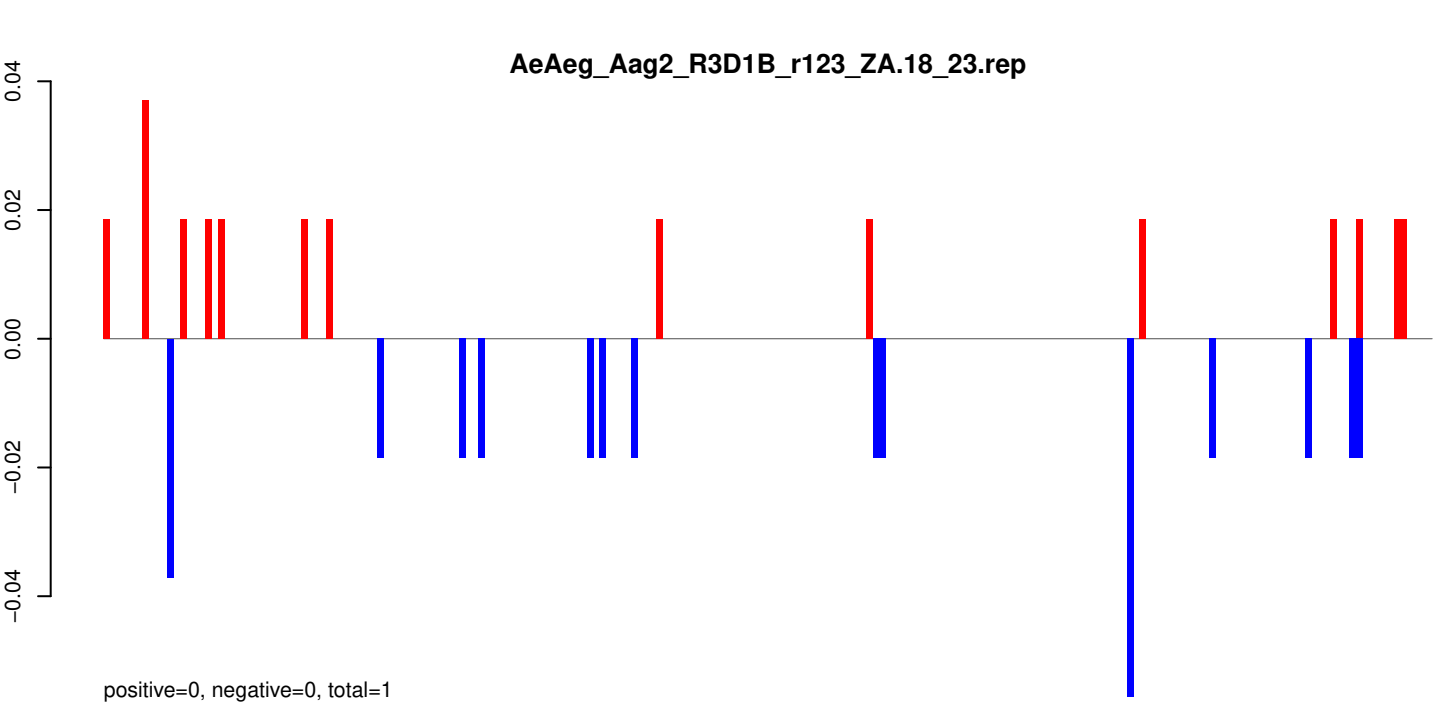

AeAeg_Aag2_R3D1B_r123_ZA.18_23.rep

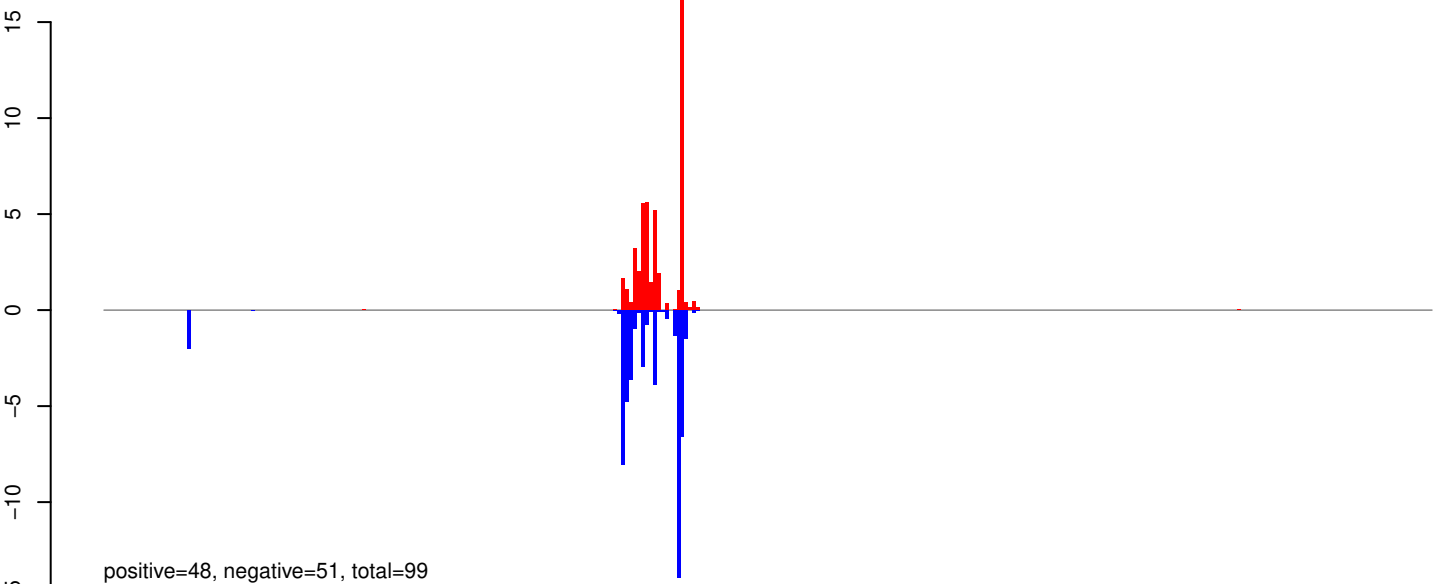

AeAeg_Aag2_R3D1B_r123_ZA.24_35.rep

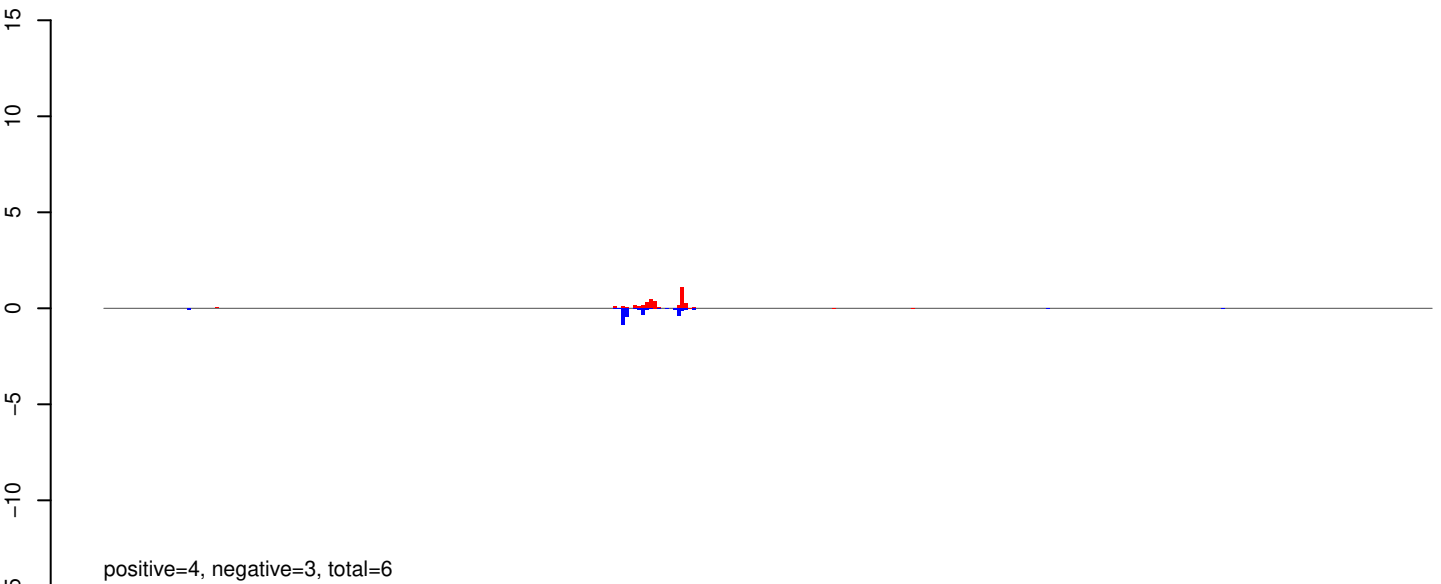

AeAeg_Aag2_R3D1B_r123_ZA.rep

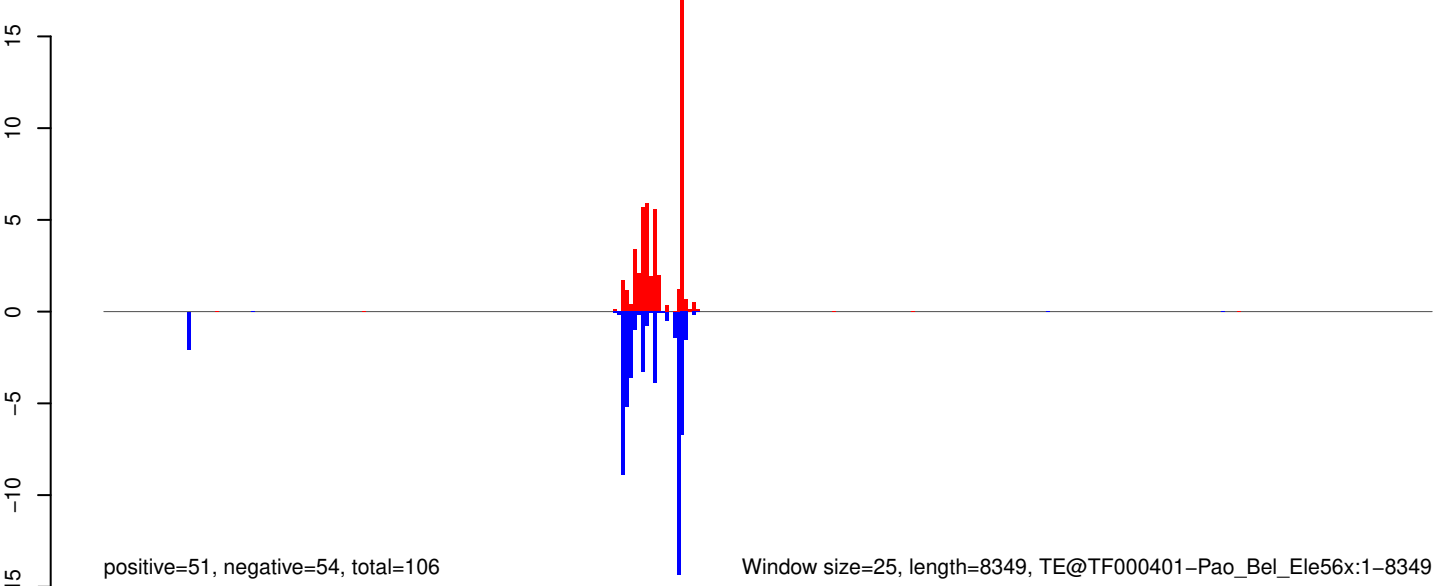

AeAeg_Aag2_R3D1B_r123_ZA.18_23.rep

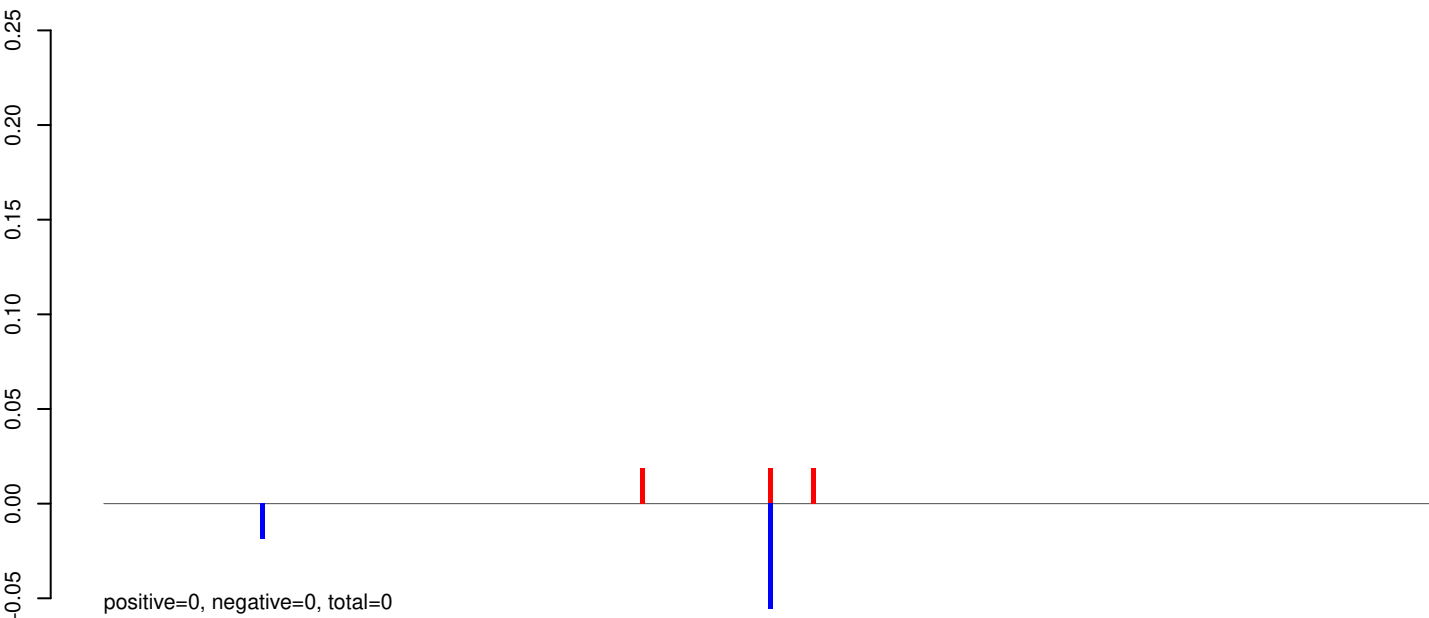

AeAeg_Aag2_R3D1B_r123_ZA.24_35.rep

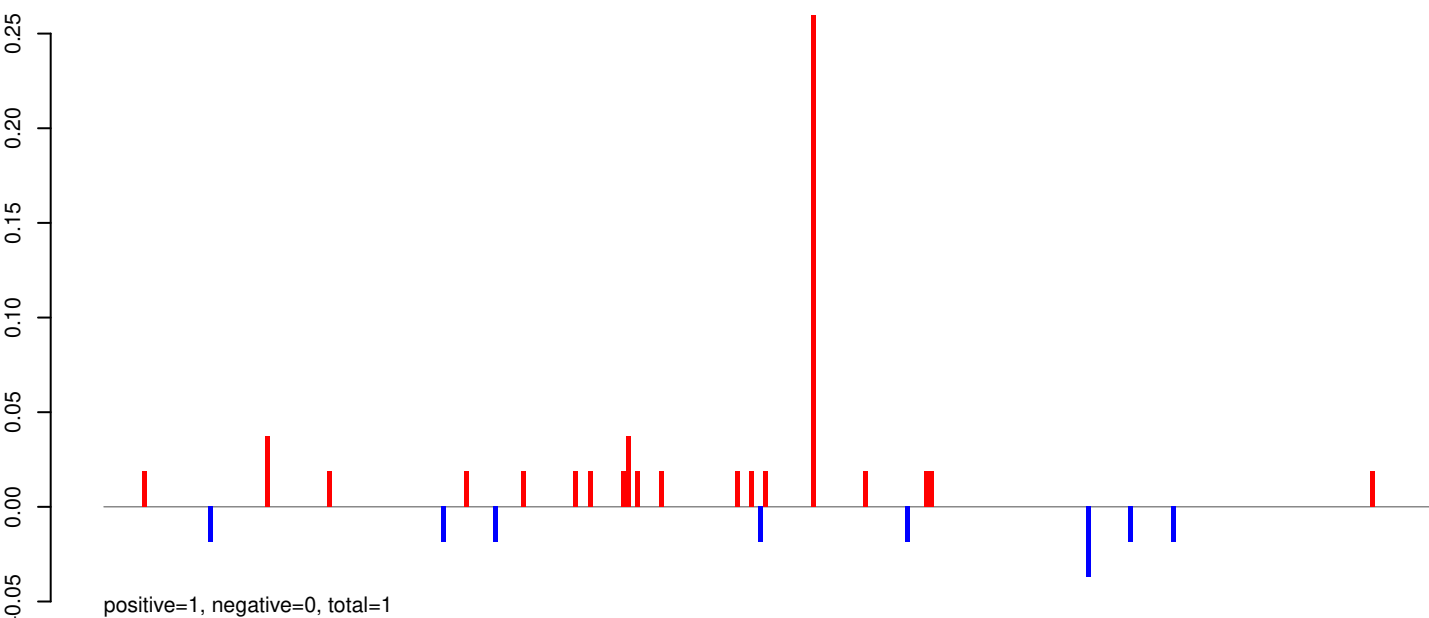

AeAeg_Aag2_R3D1B_r123_ZA.rep

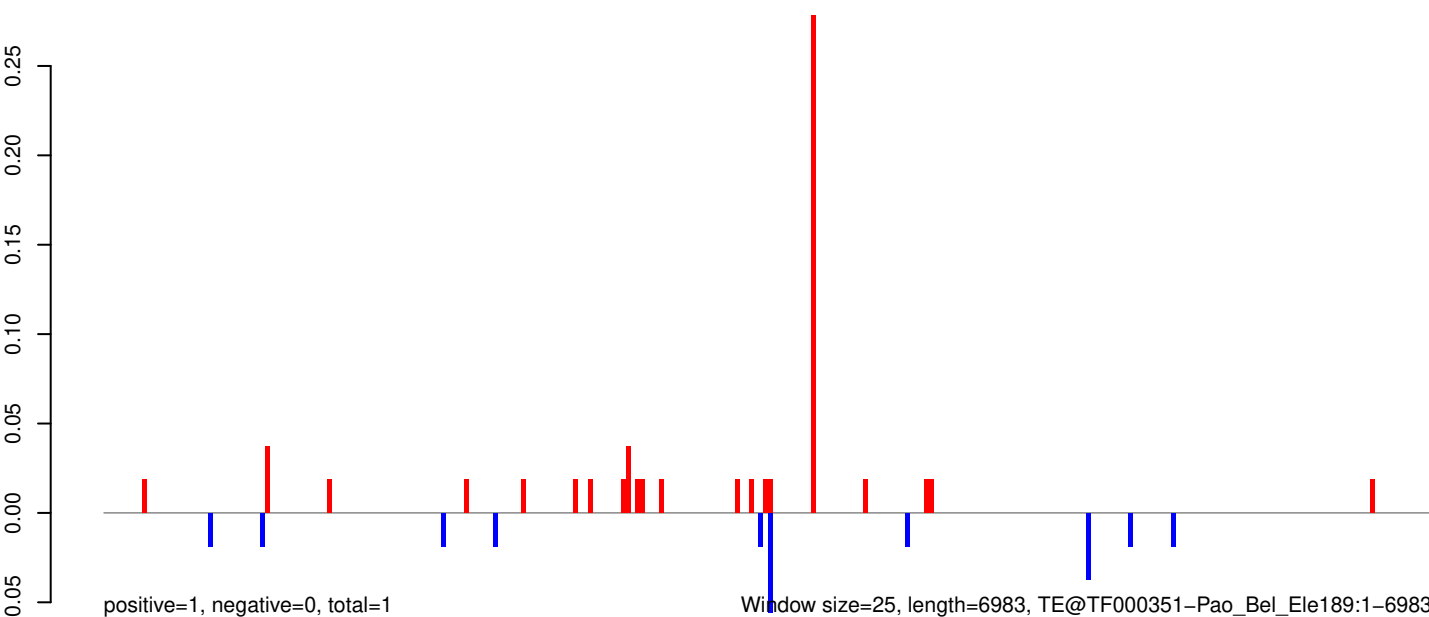

AeAeg_Aag2_R3D1B_r123_ZA.18_23.rep

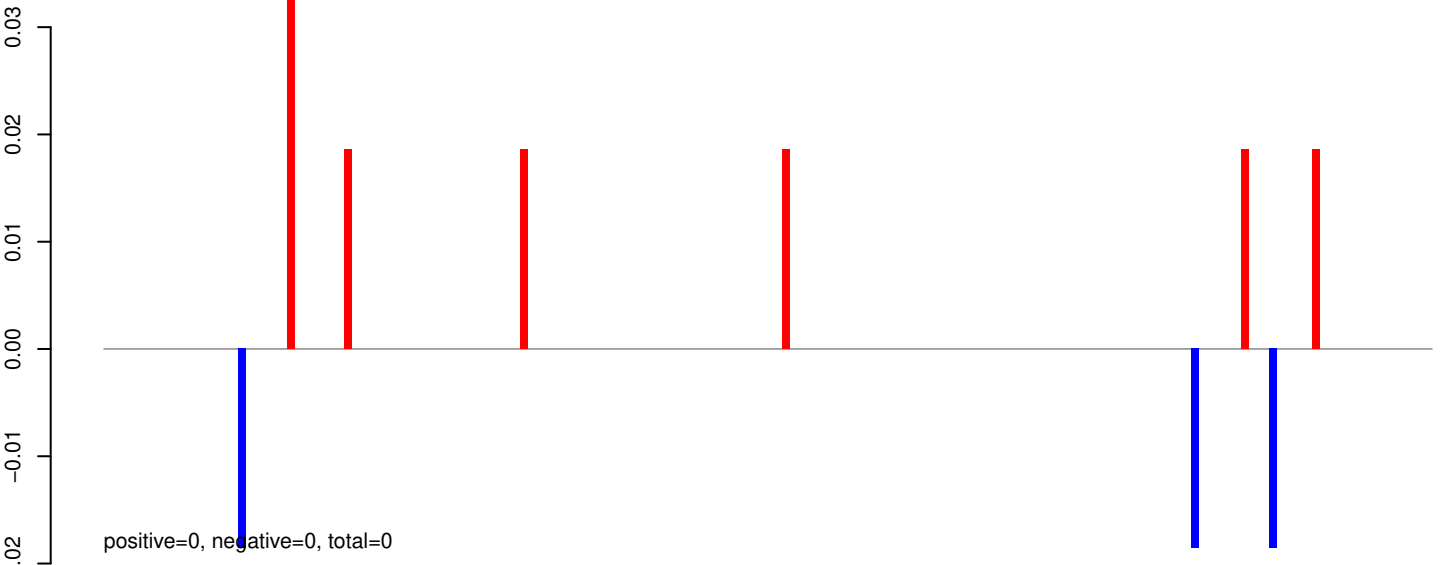

AeAeg_Aag2_R3D1B_r123_ZA.24_35.rep

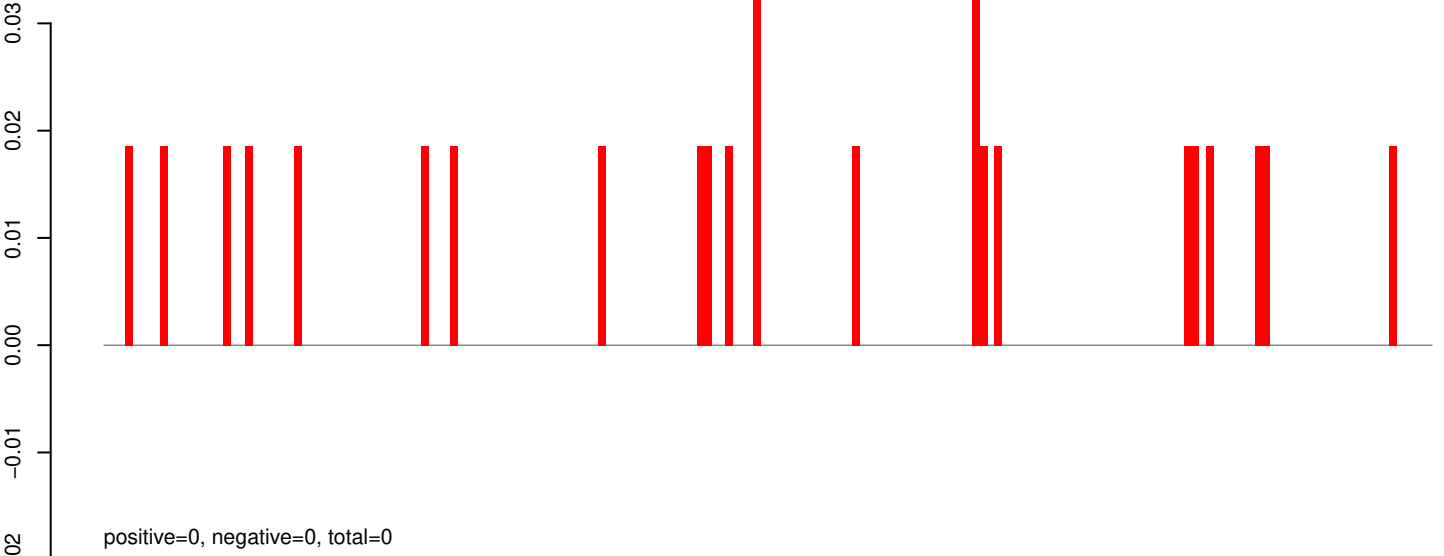

AeAeg_Aag2_R3D1B_r123_ZA.rep

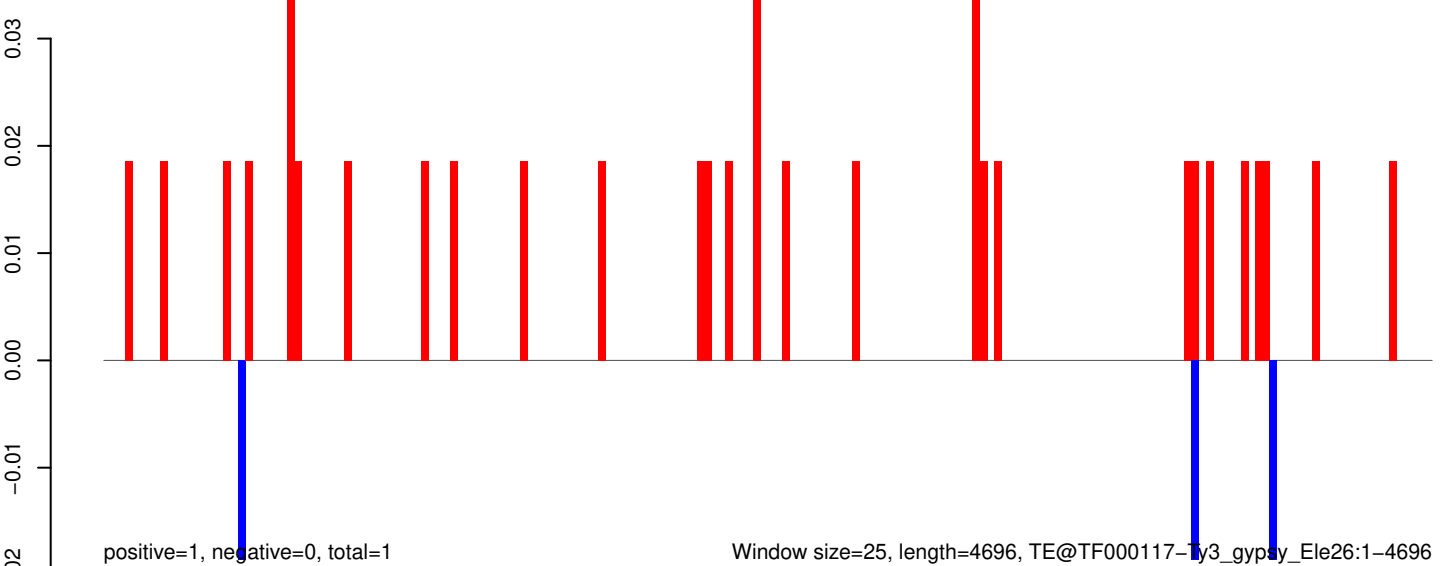

AeAeg_Aag2_R3D1B_r123_ZA.18_23.rep

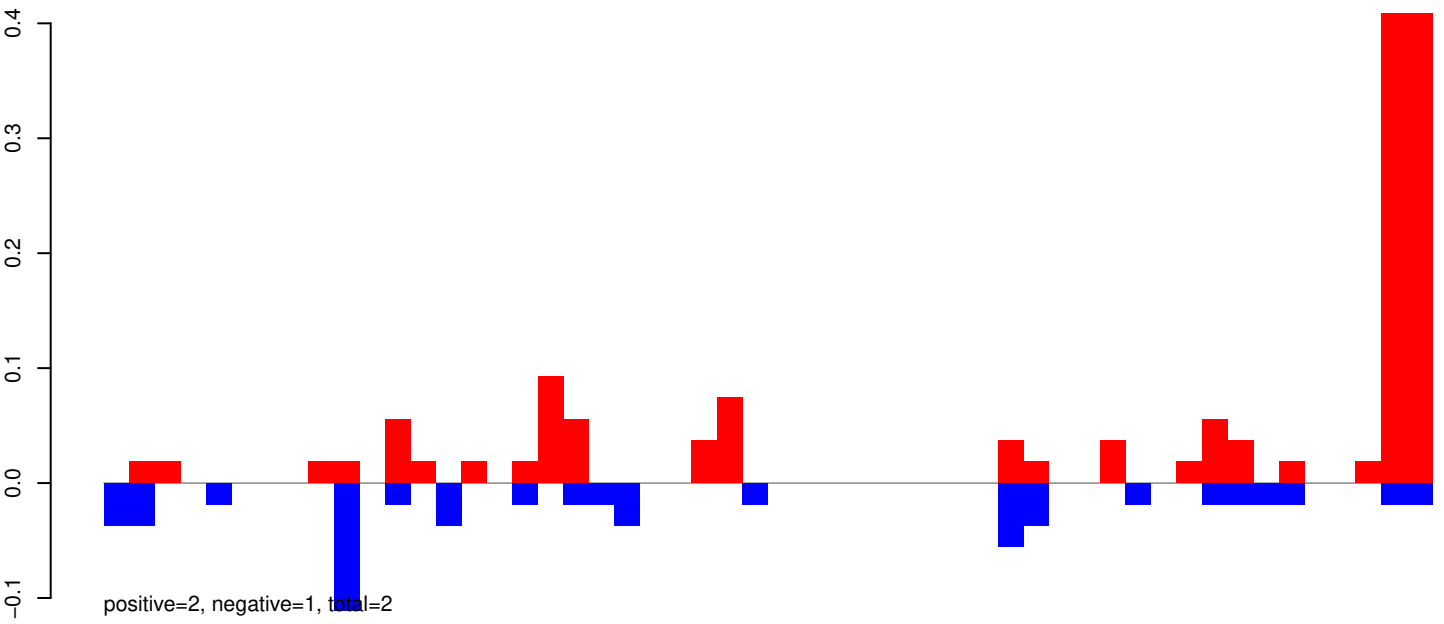

AeAeg_Aag2_R3D1B_r123_ZA.24_35.rep

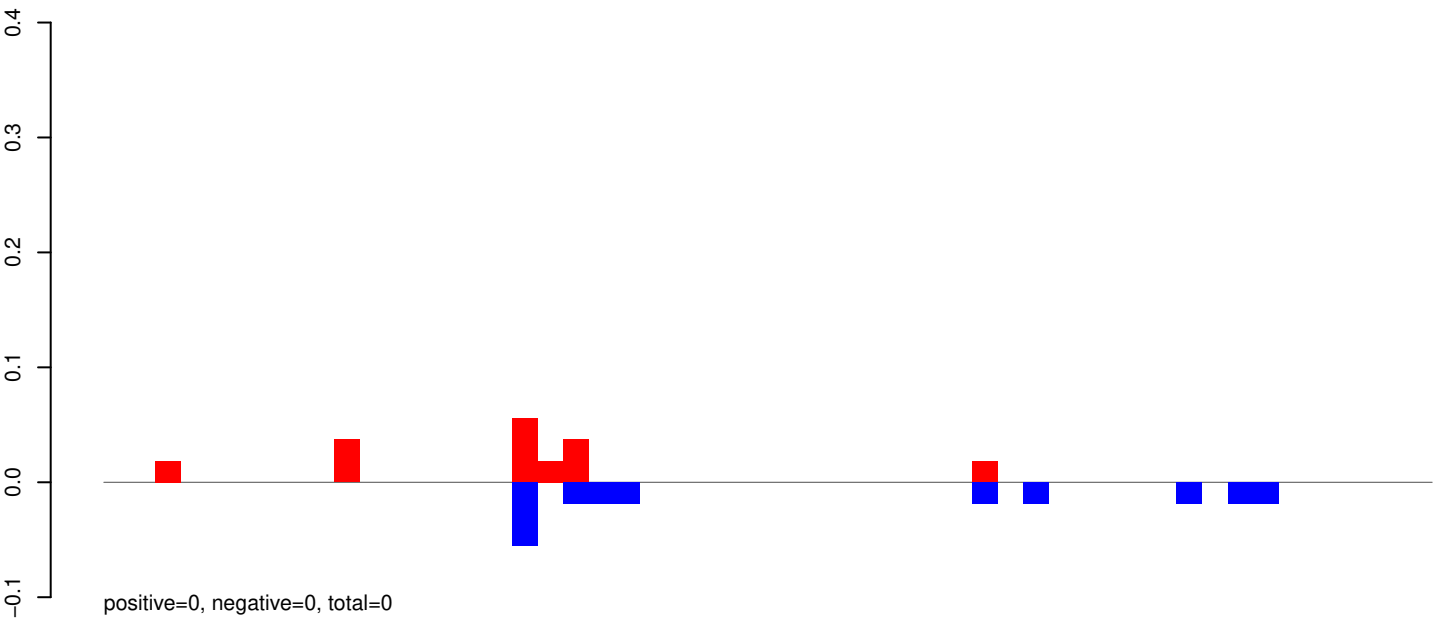

AeAeg_Aag2_R3D1B_r123_ZA.rep

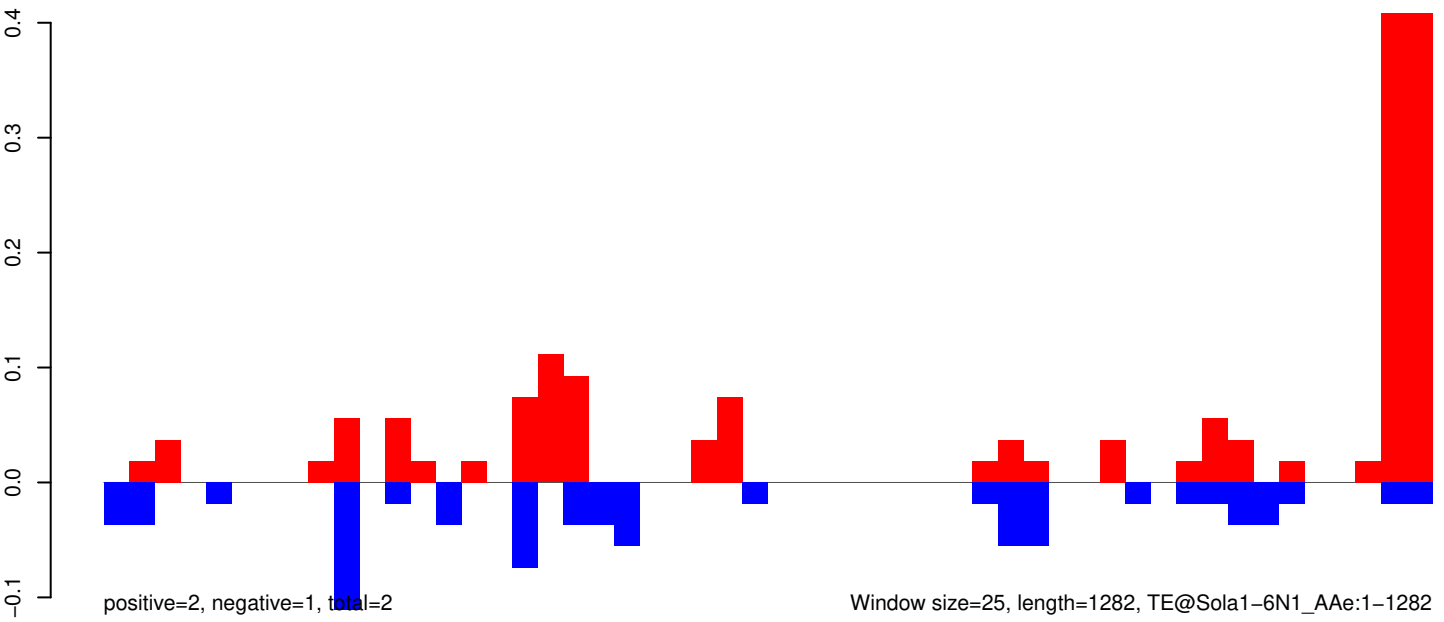

AeAeg_Aag2_R3D1B_r123_ZA.18_23.rep

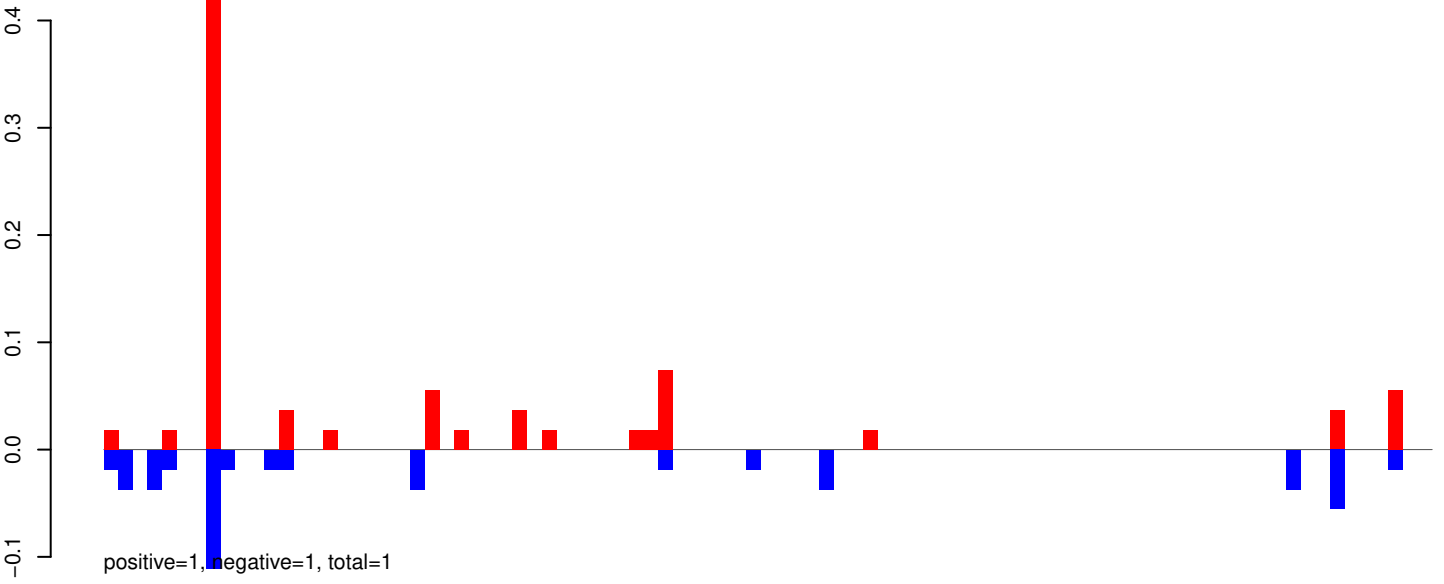

AeAeg_Aag2_R3D1B_r123_ZA.24_35.rep

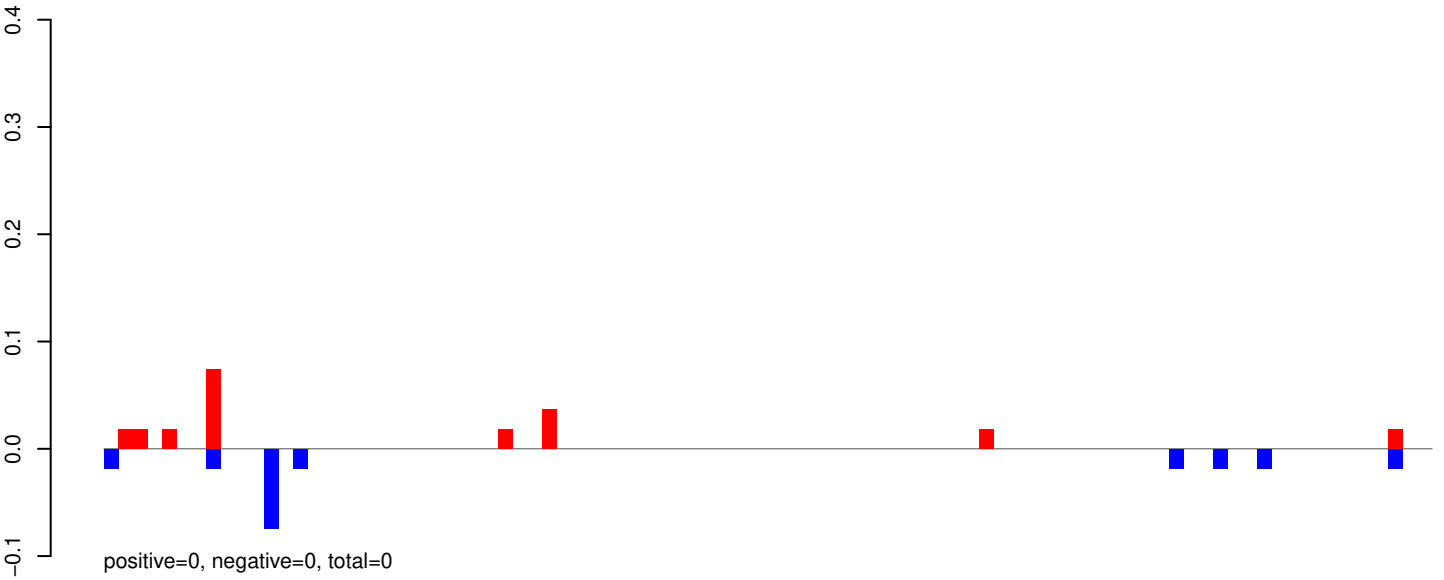

AeAeg_Aag2_R3D1B_r123_ZA.rep

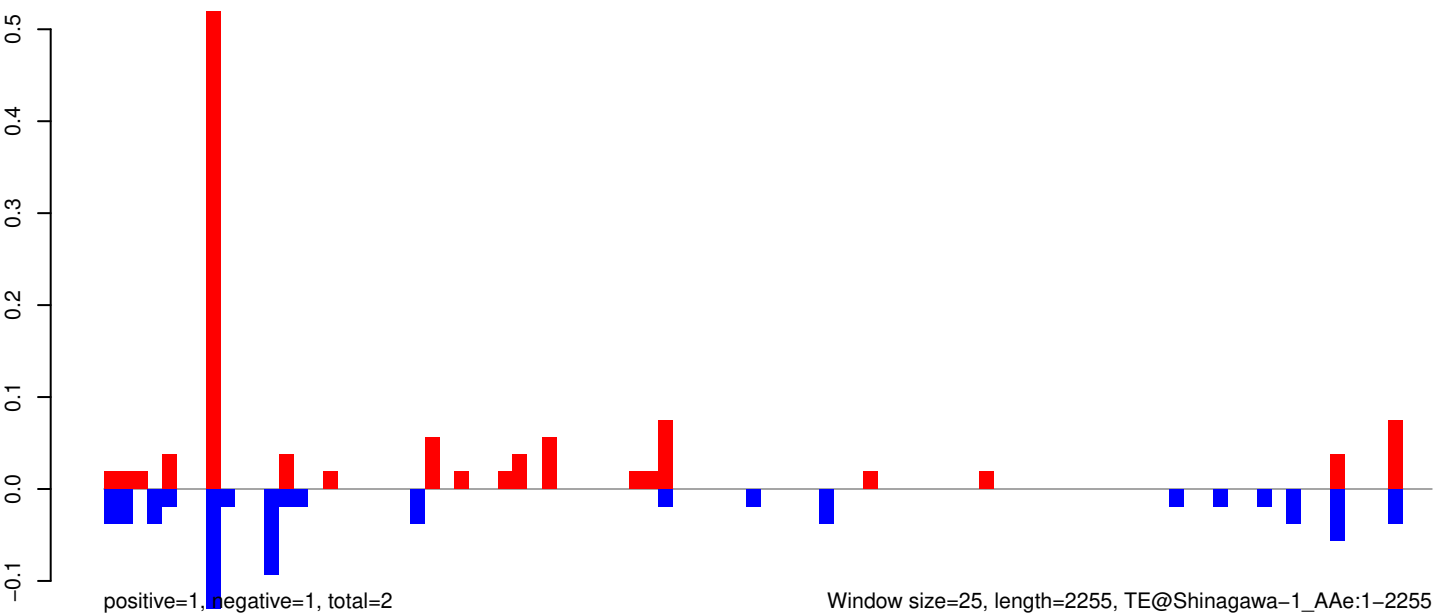

AeAeg_Aag2_R3D1B_r123_ZA.18_23.rep

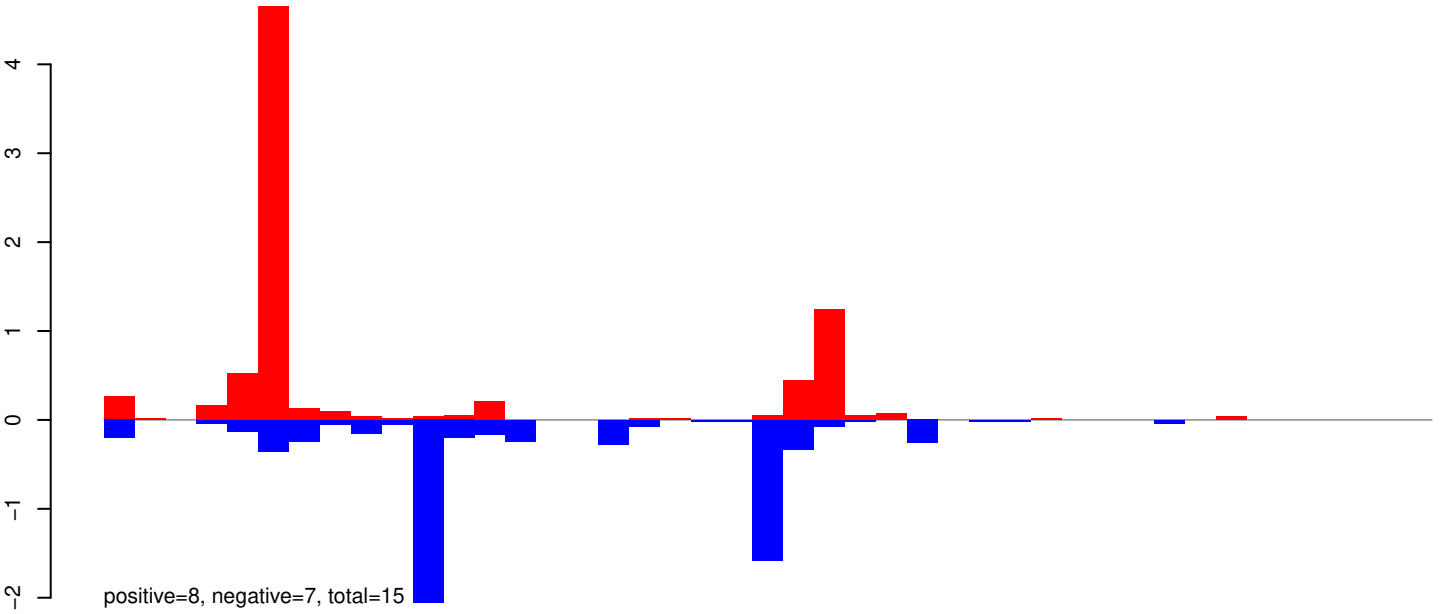

AeAeg_Aag2_R3D1B_r123_ZA.24_35.rep

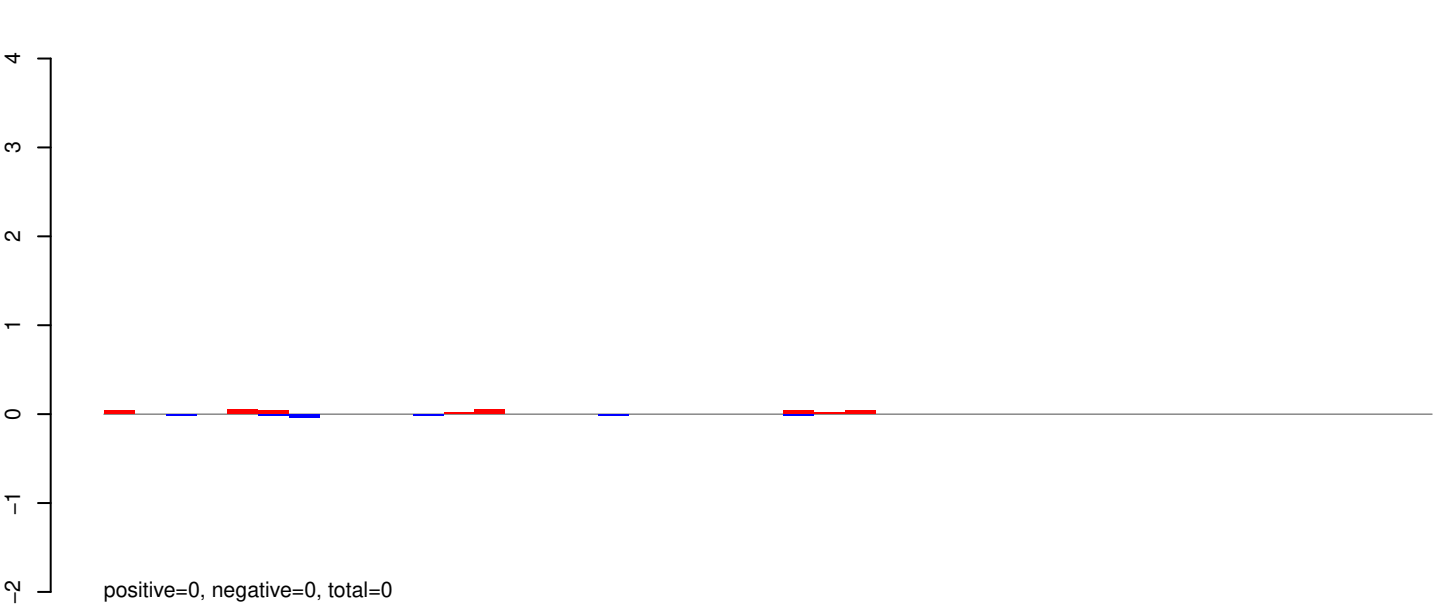

AeAeg_Aag2_R3D1B_r123_ZA.rep

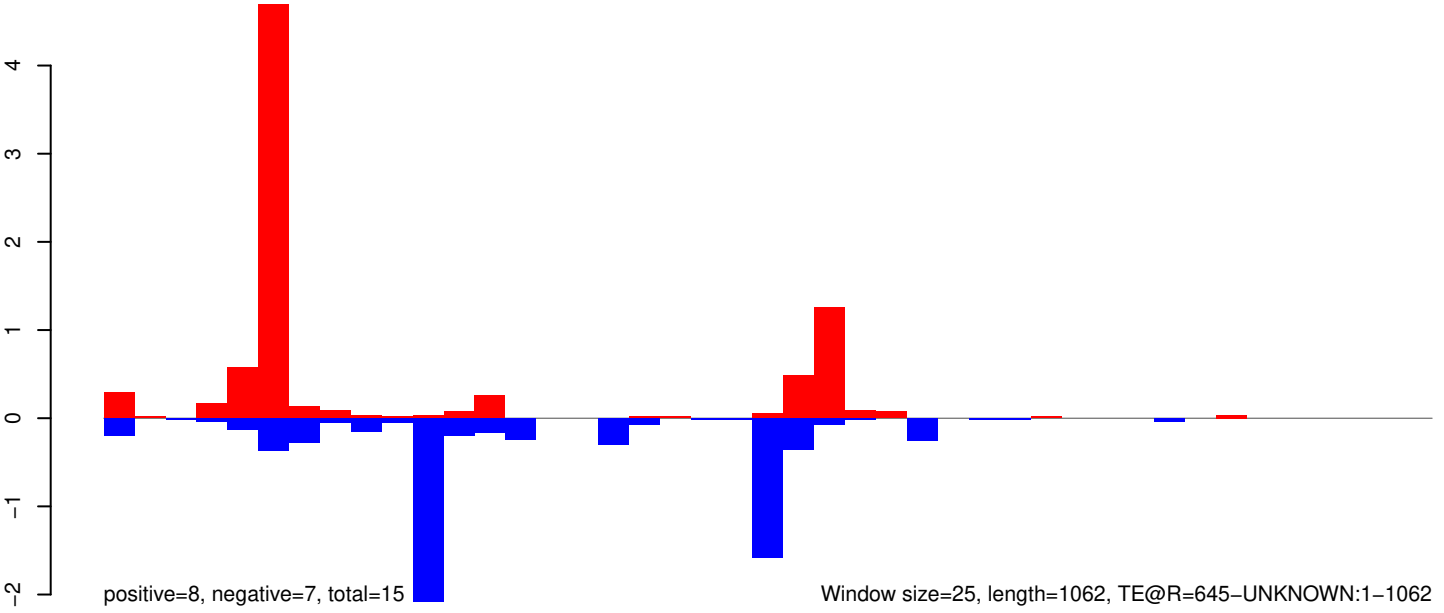

AeAeg_Aag2_R3D1B_r123_ZA.18_23.rep

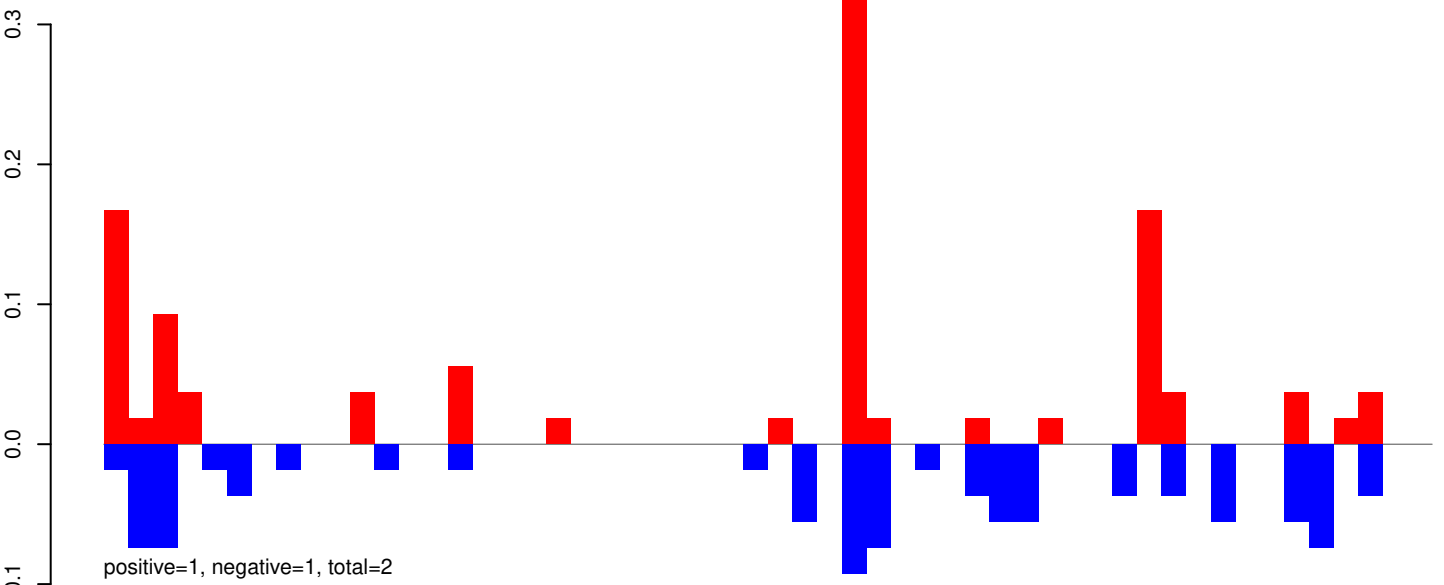

AeAeg_Aag2_R3D1B_r123_ZA.24_35.rep

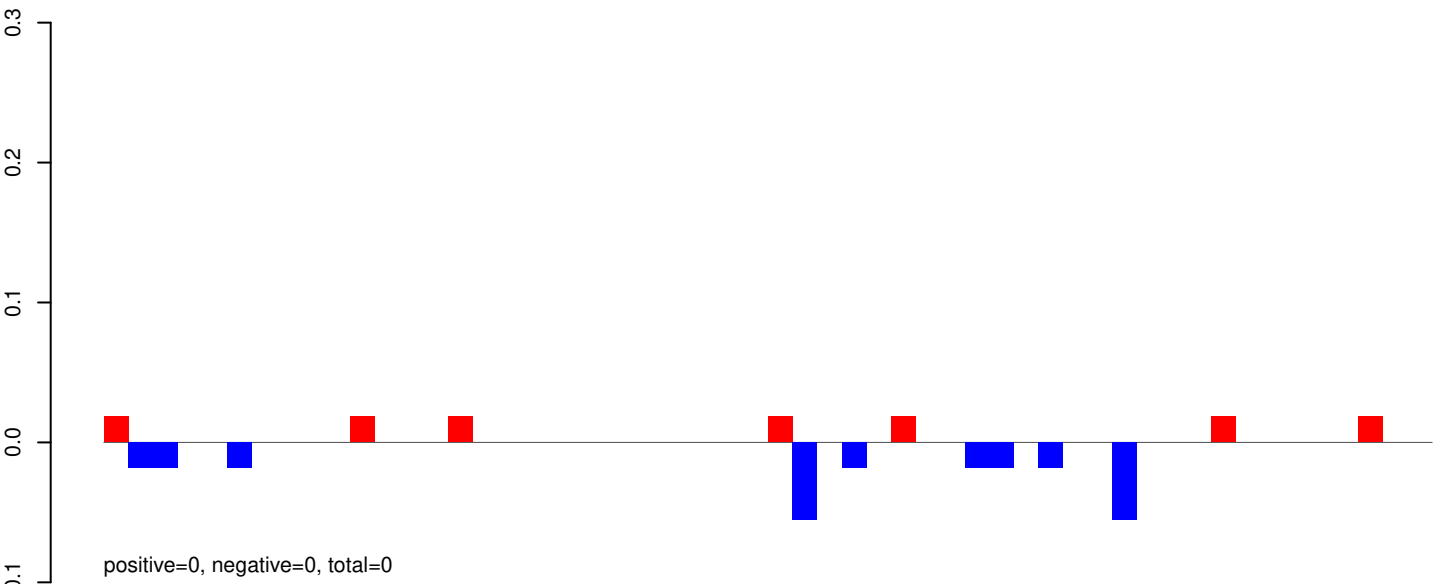

AeAeg_Aag2_R3D1B_r123_ZA.rep

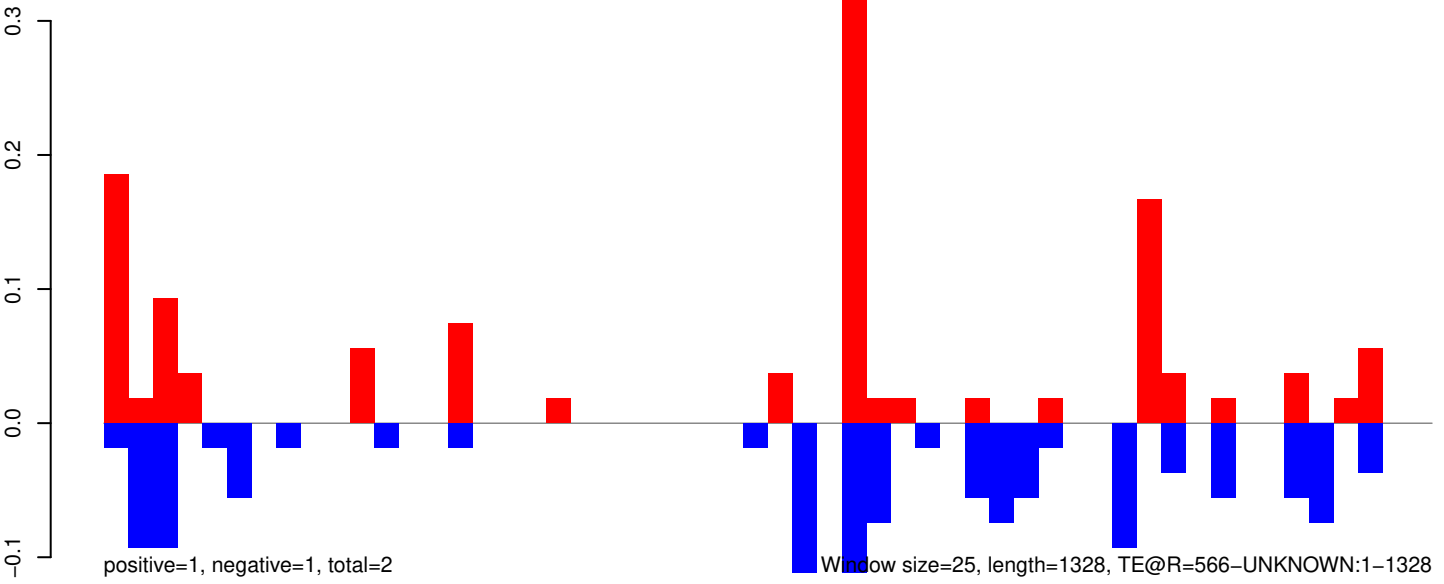

AeAeg_Aag2_R3D1B_r123_ZA.18_23.rep

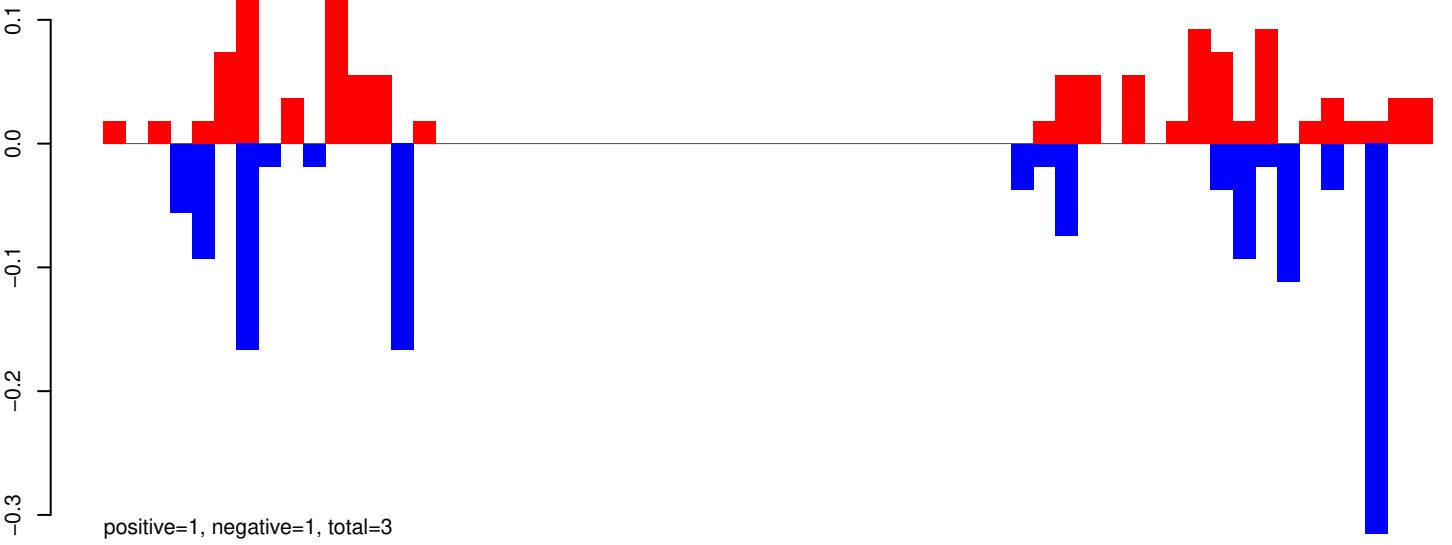

AeAeg_Aag2_R3D1B_r123_ZA.24_35.rep

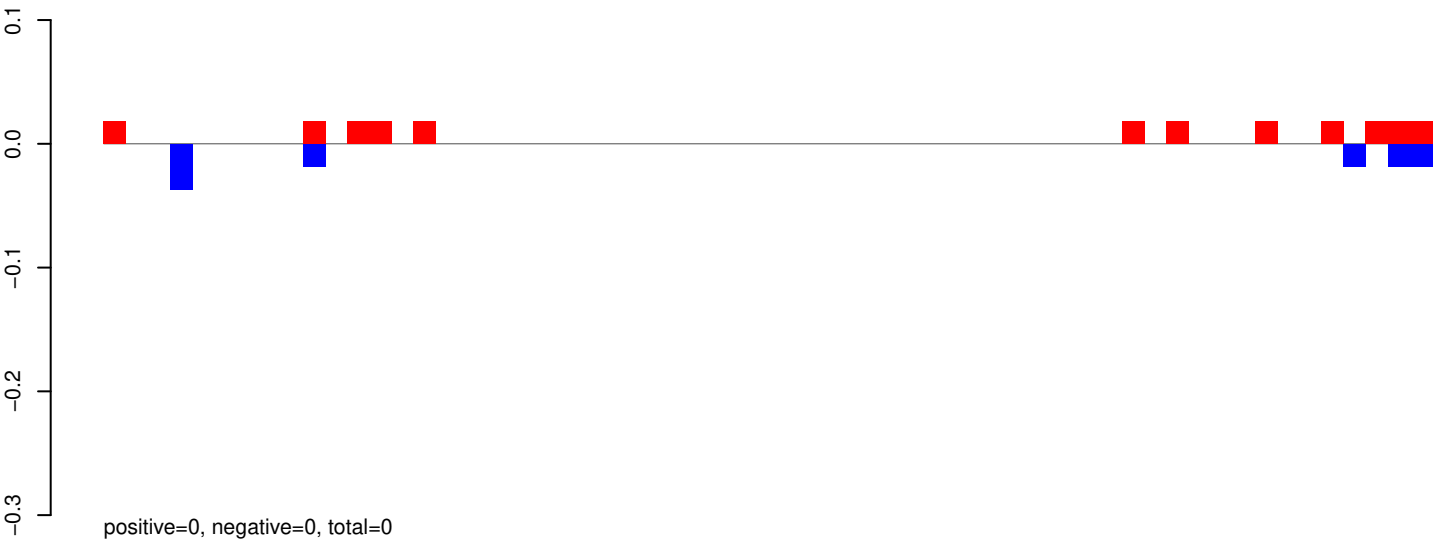

AeAeg_Aag2_R3D1B_r123_ZA.rep



Window size=25, length=1497, TE@R=151-UNKNOWN:1-1497

AeAeg_Aag2_R3D1B_r123_ZA.18_23.rep

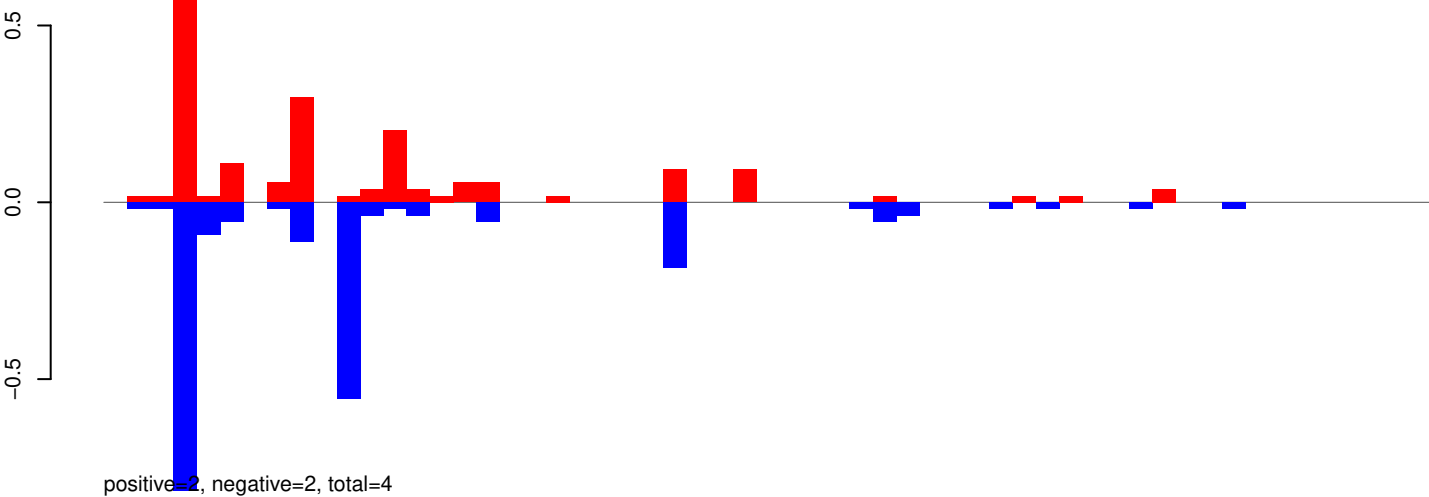

AeAeg_Aag2_R3D1B_r123_ZA.24_35.rep

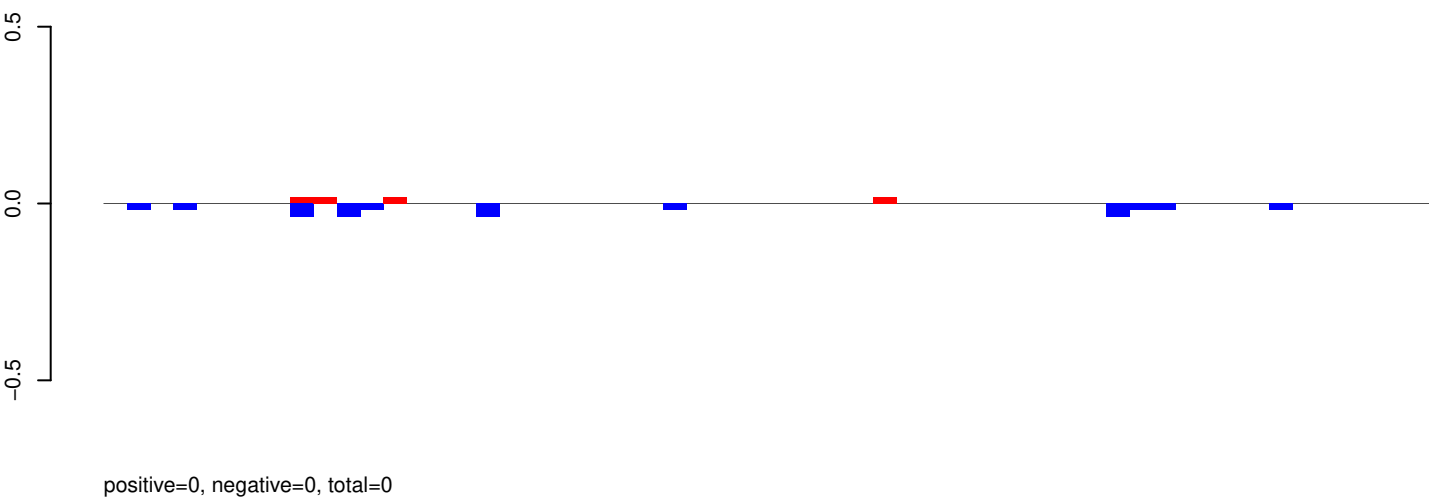

AeAeg_Aag2_R3D1B_r123_ZA.rep

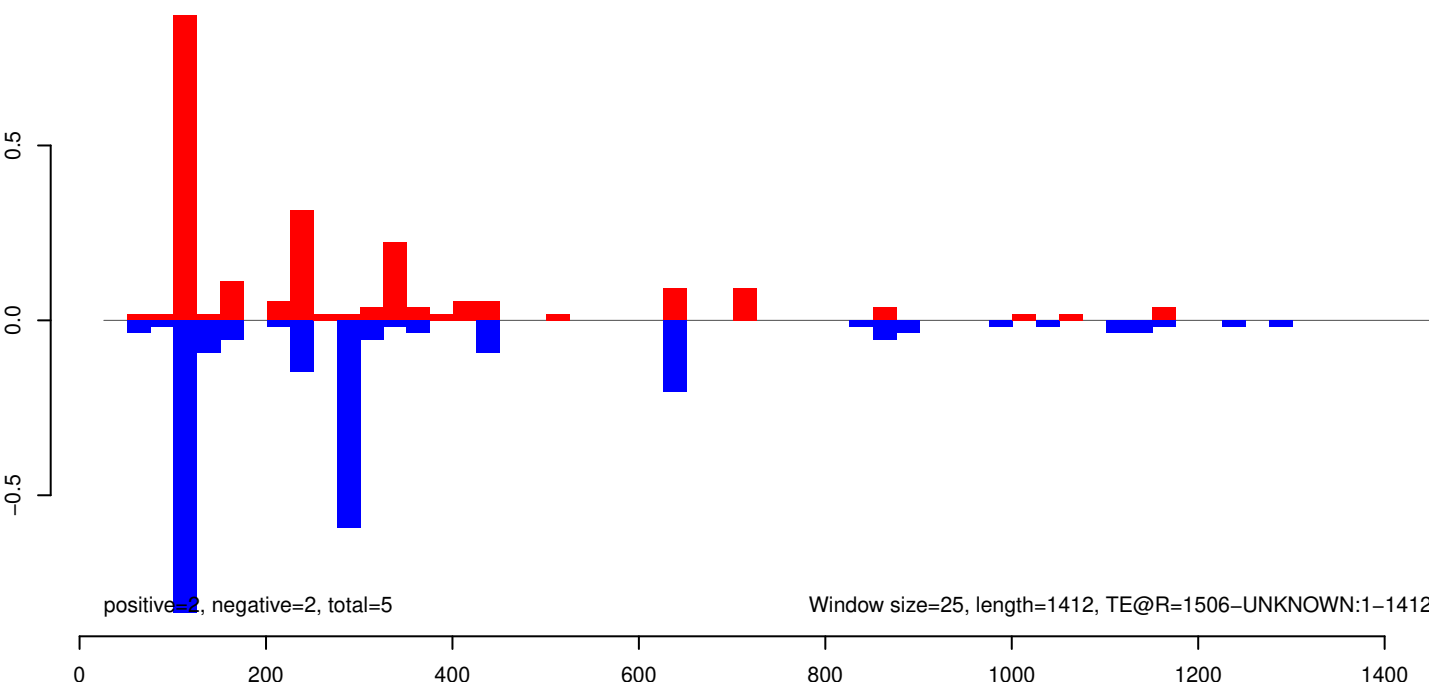

AeAeg_Aag2_R3D1B_r123_ZA.18_23.rep

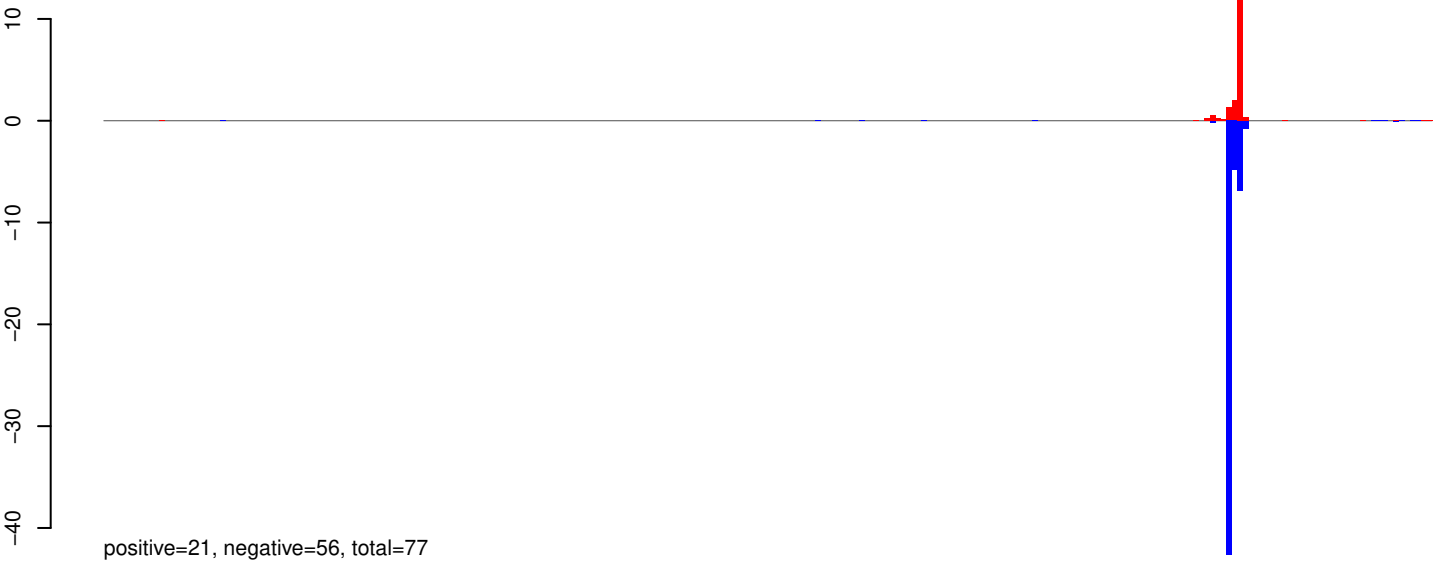

AeAeg_Aag2_R3D1B_r123_ZA.24_35.rep

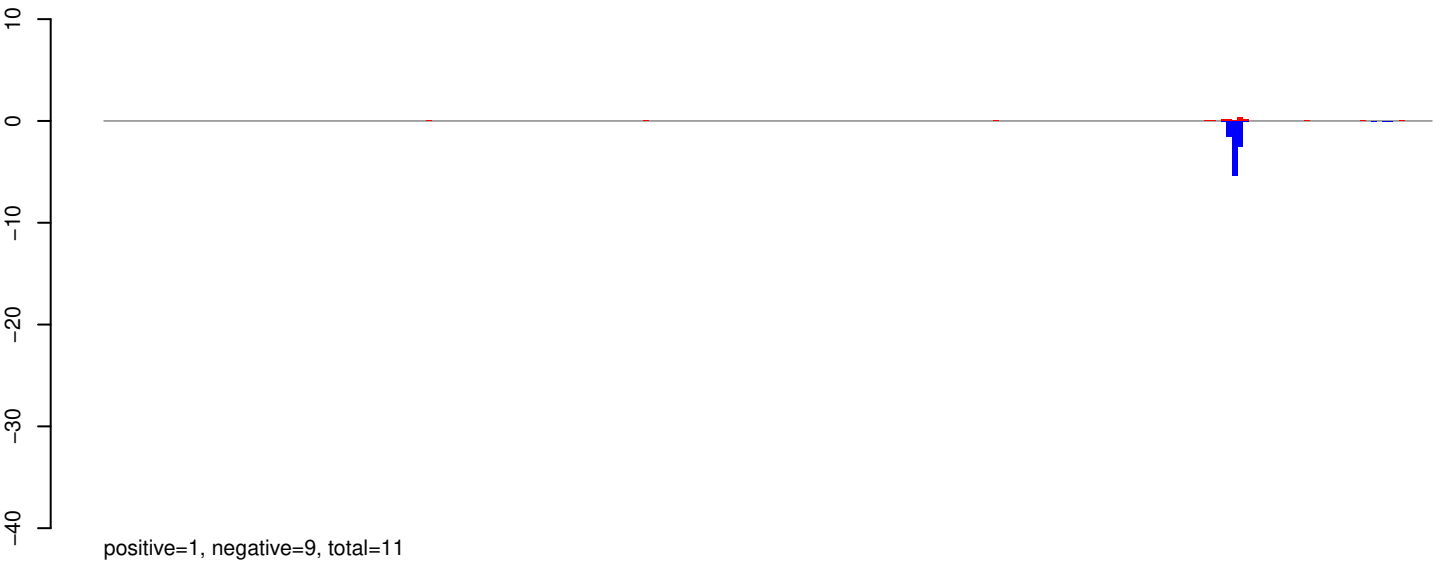

AeAeg_Aag2_R3D1B_r123_ZA.rep

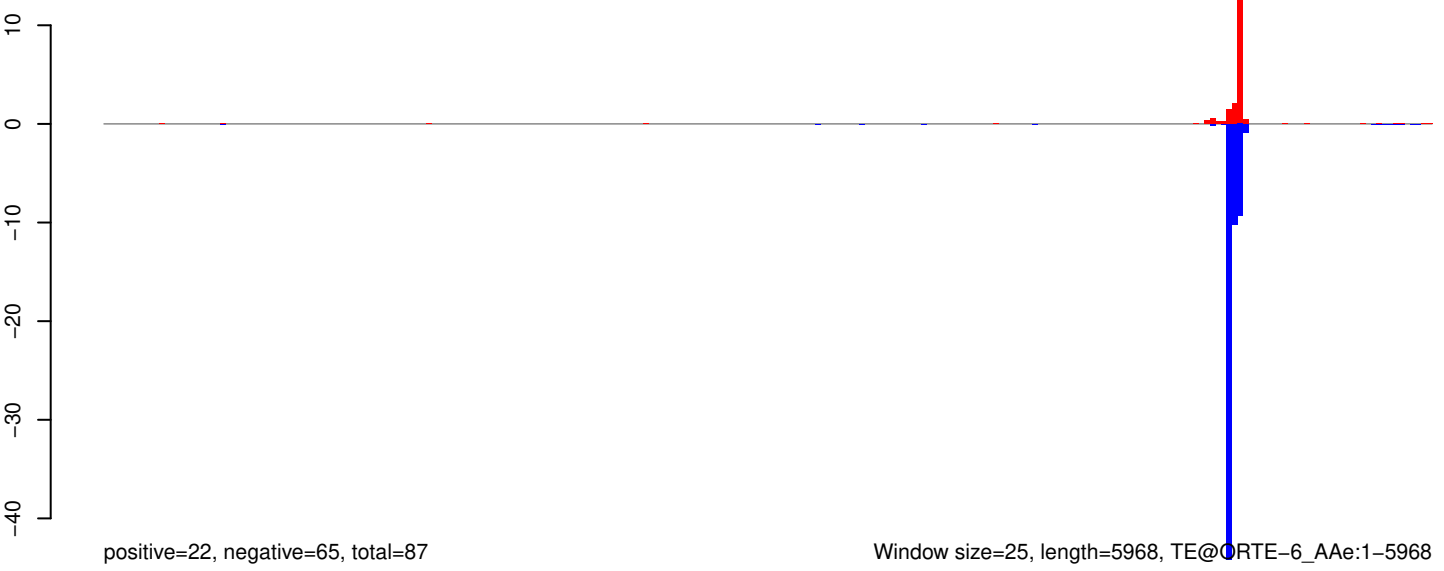

AeAeg_Aag2_R3D1B_r123_ZA.18_23.rep

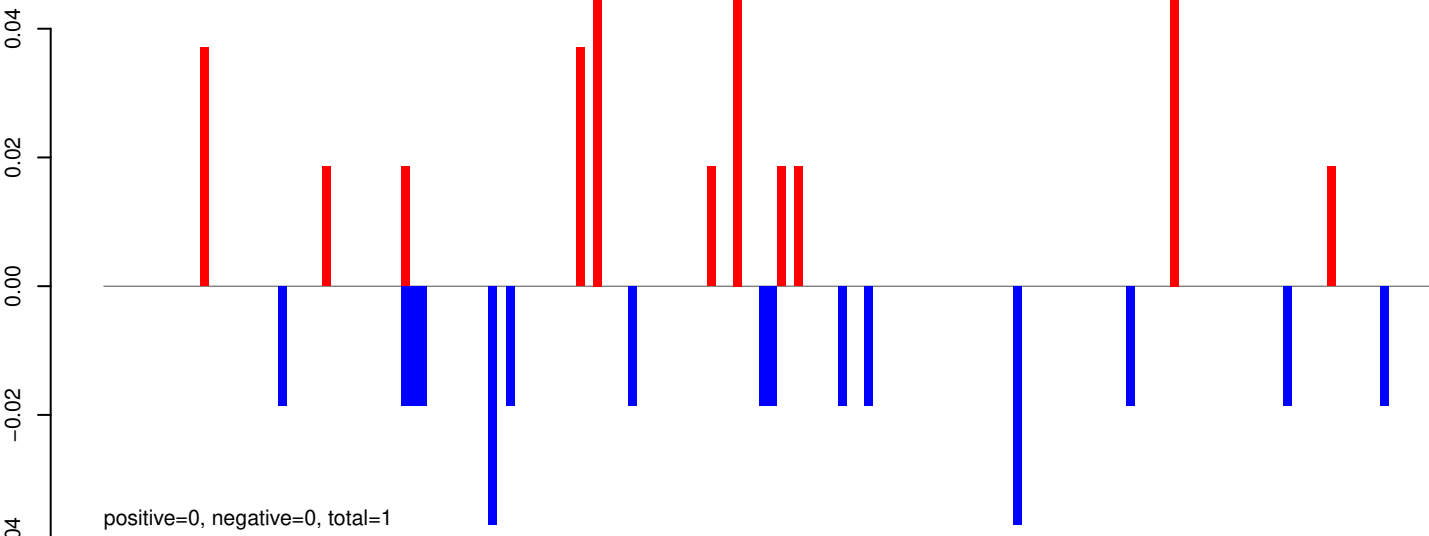

AeAeg_Aag2_R3D1B_r123_ZA.24_35.rep

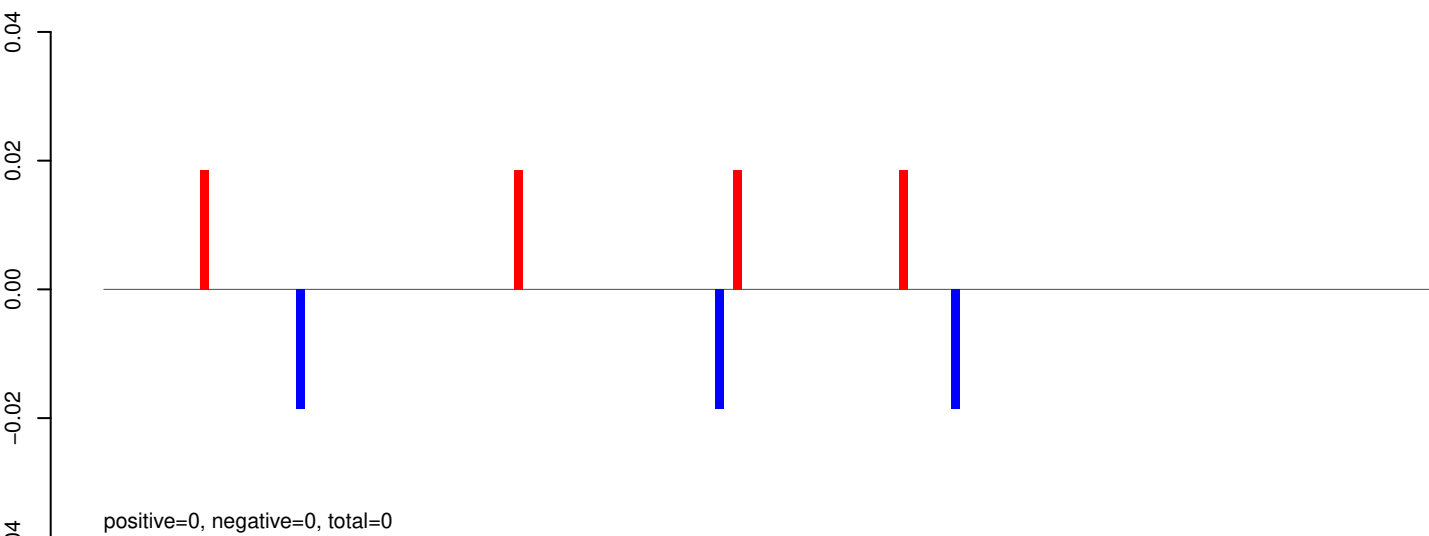

AeAeg_Aag2_R3D1B_r123_ZA.rep

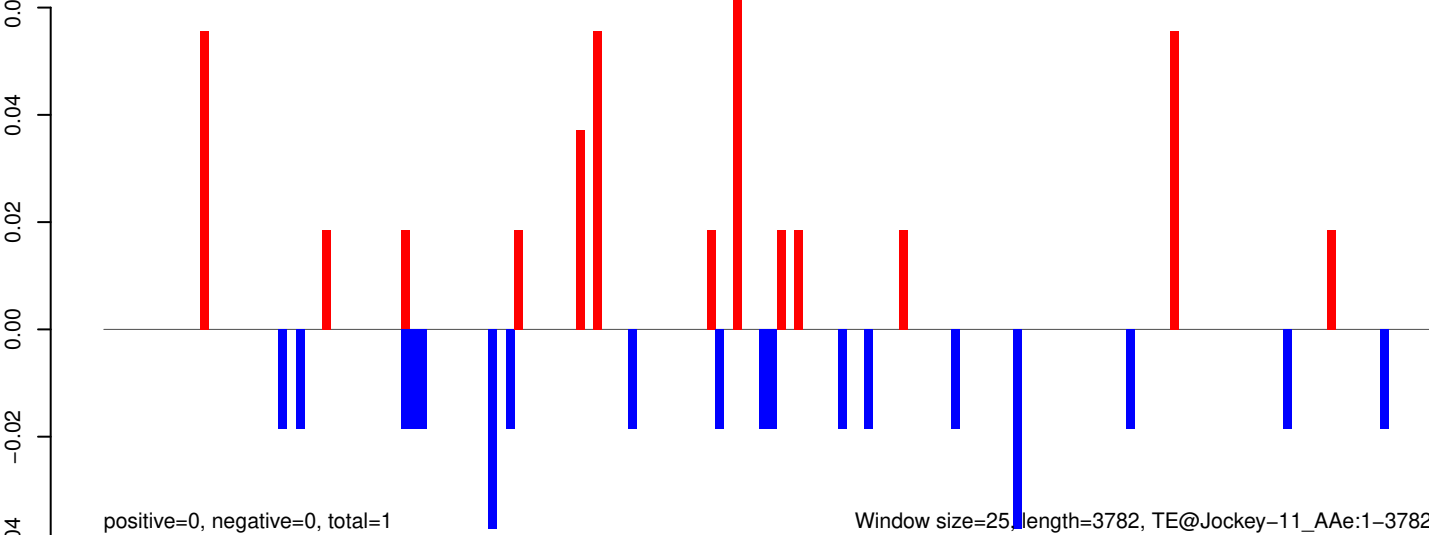

AeAeg_Aag2_R3D1B_r123_ZA.18_23.rep

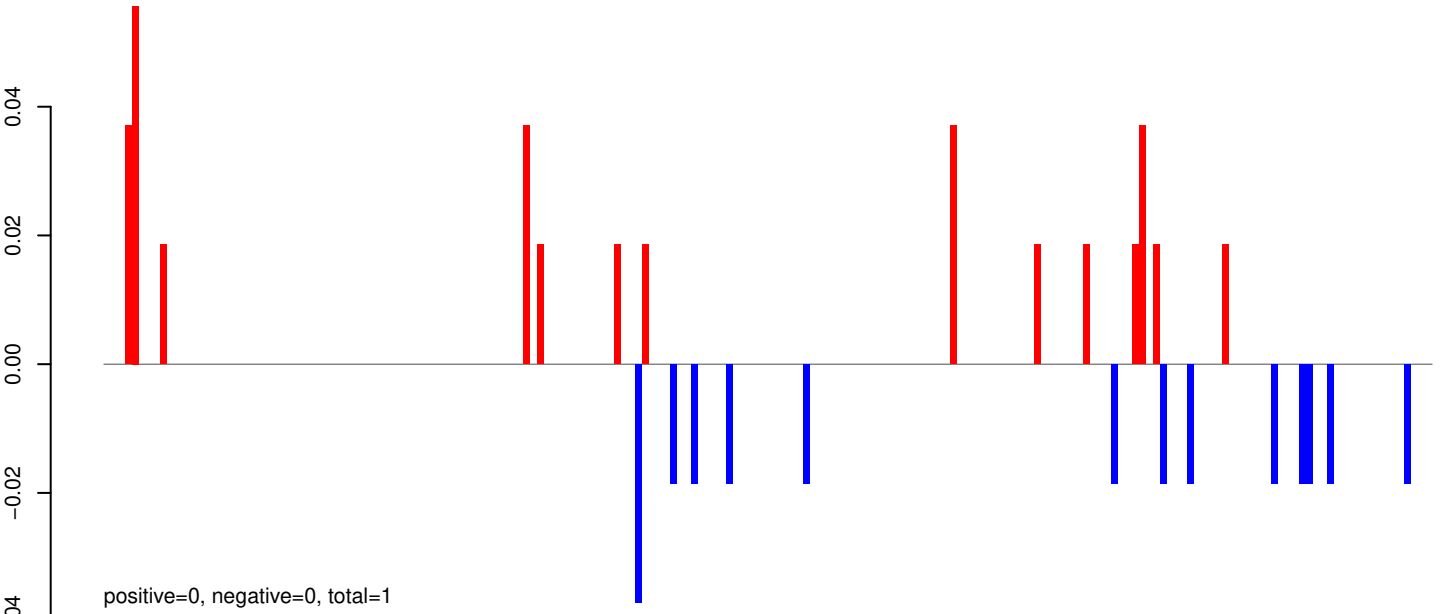

AeAeg_Aag2_R3D1B_r123_ZA.24_35.rep



AeAeg_Aag2_R3D1B_r123_ZA.rep

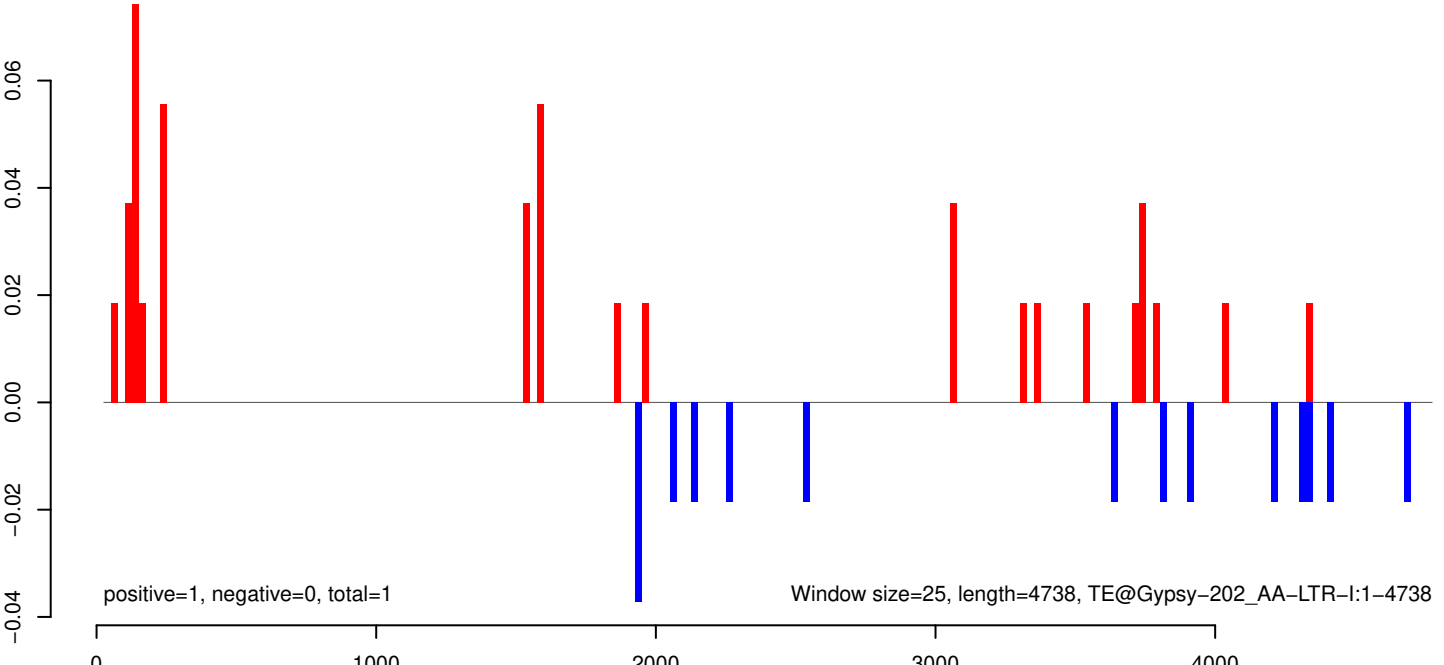

AeAeg_Aag2_R3D1B_r123_ZA.18_23.rep

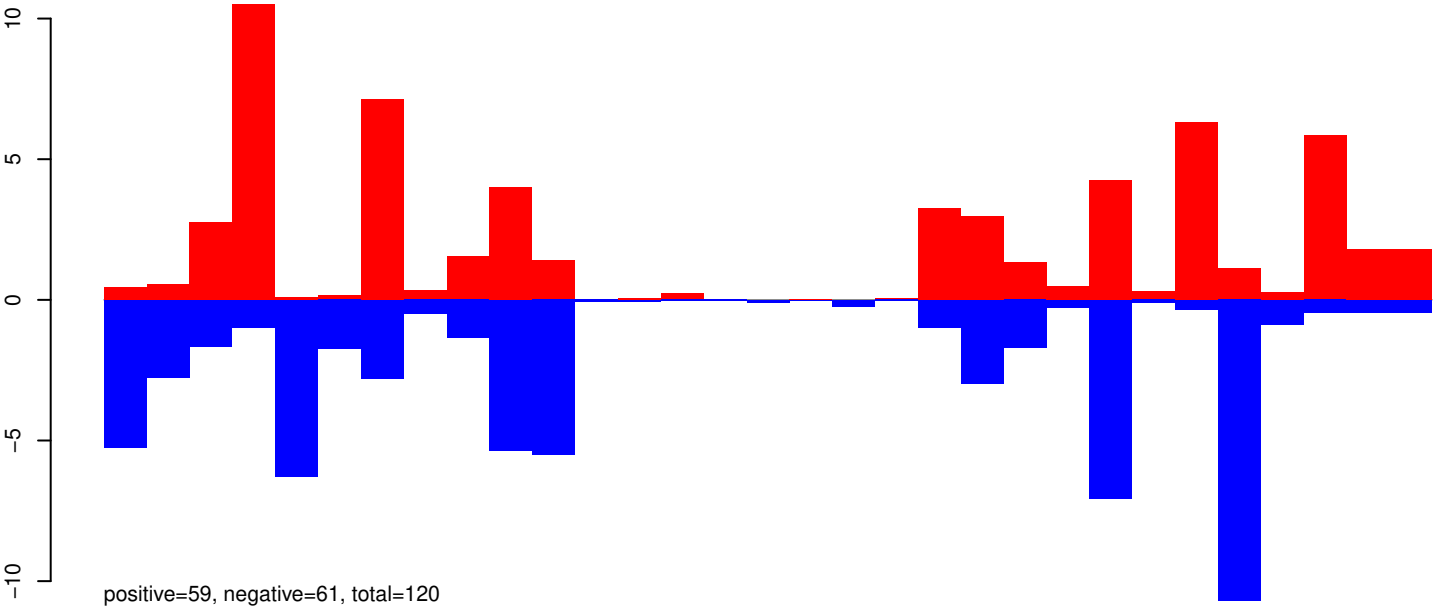

AeAeg_Aag2_R3D1B_r123_ZA.24_35.rep

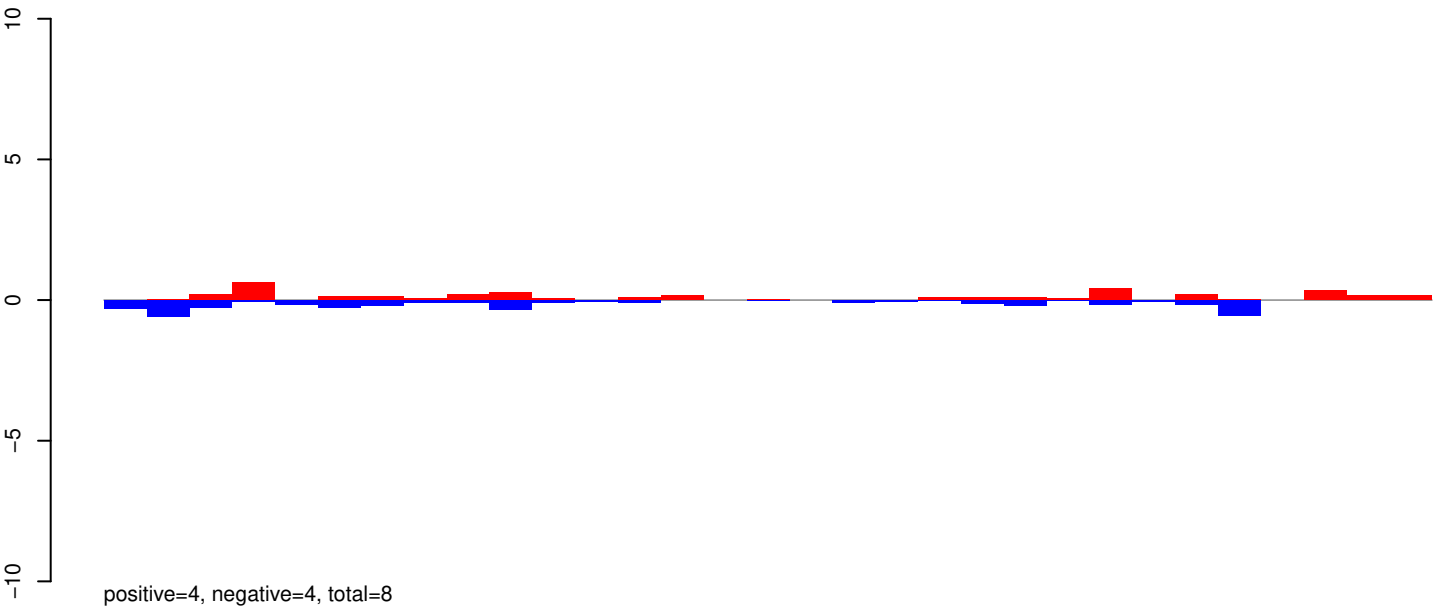

AeAeg_Aag2_R3D1B_r123_ZA.rep

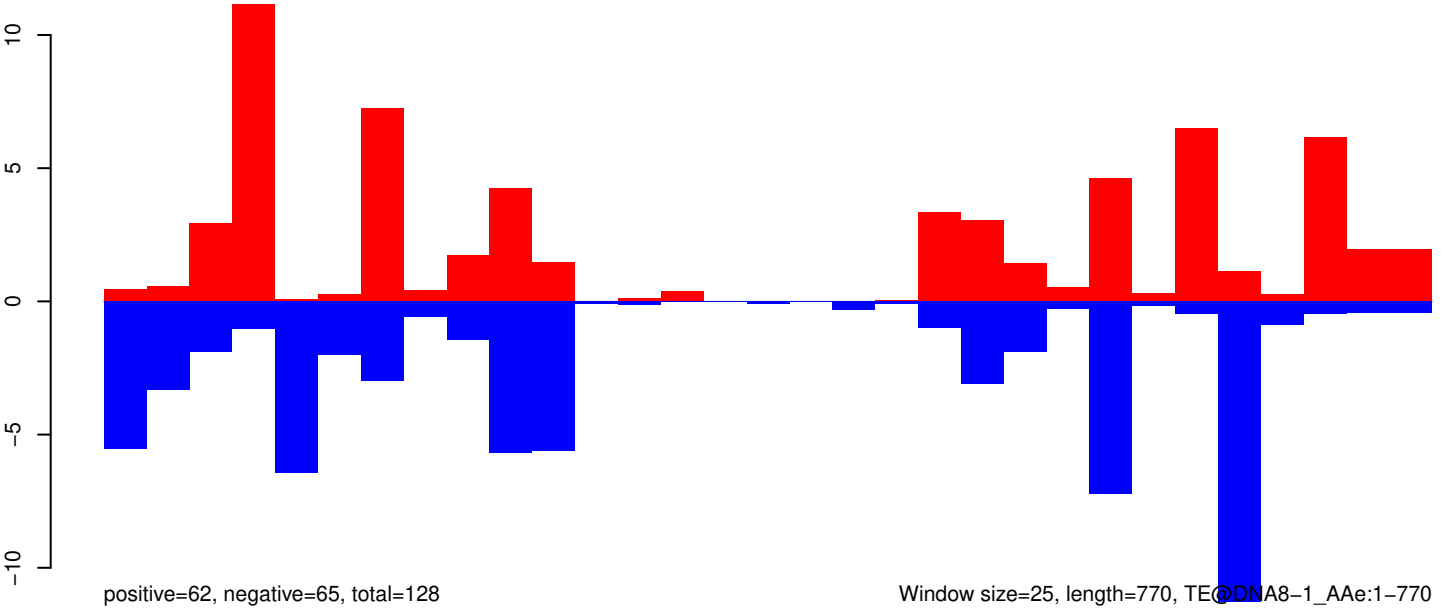

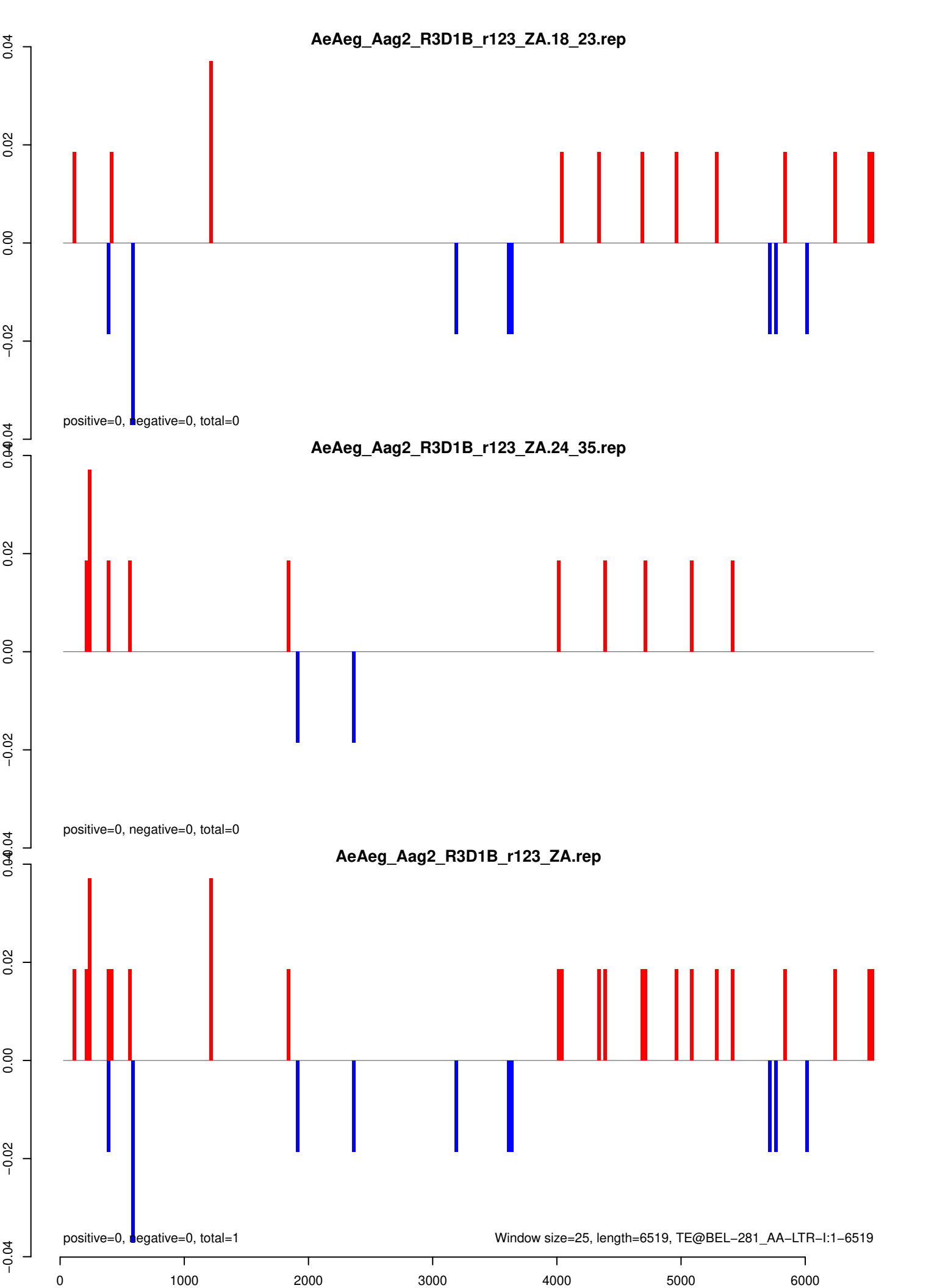

AeAeg_Aag2_R3D1B_r123_ZA.18_23.rep

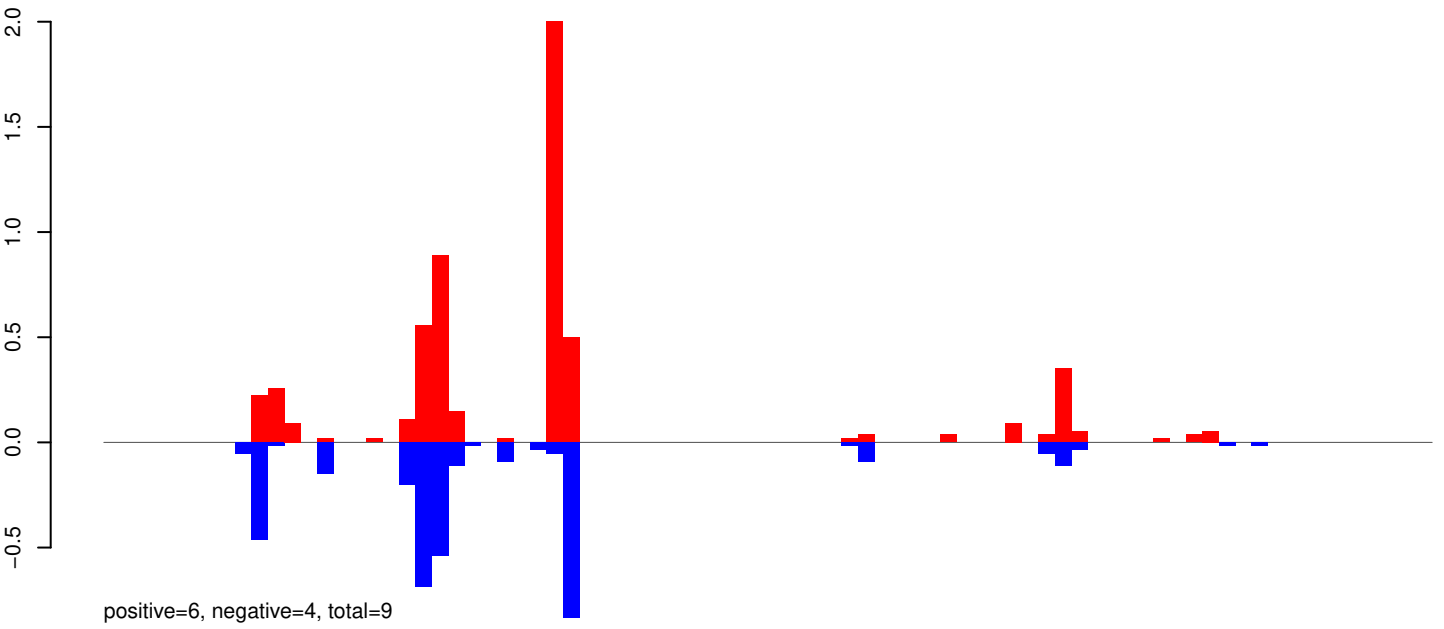

AeAeg_Aag2_R3D1B_r123_ZA.24_35.rep

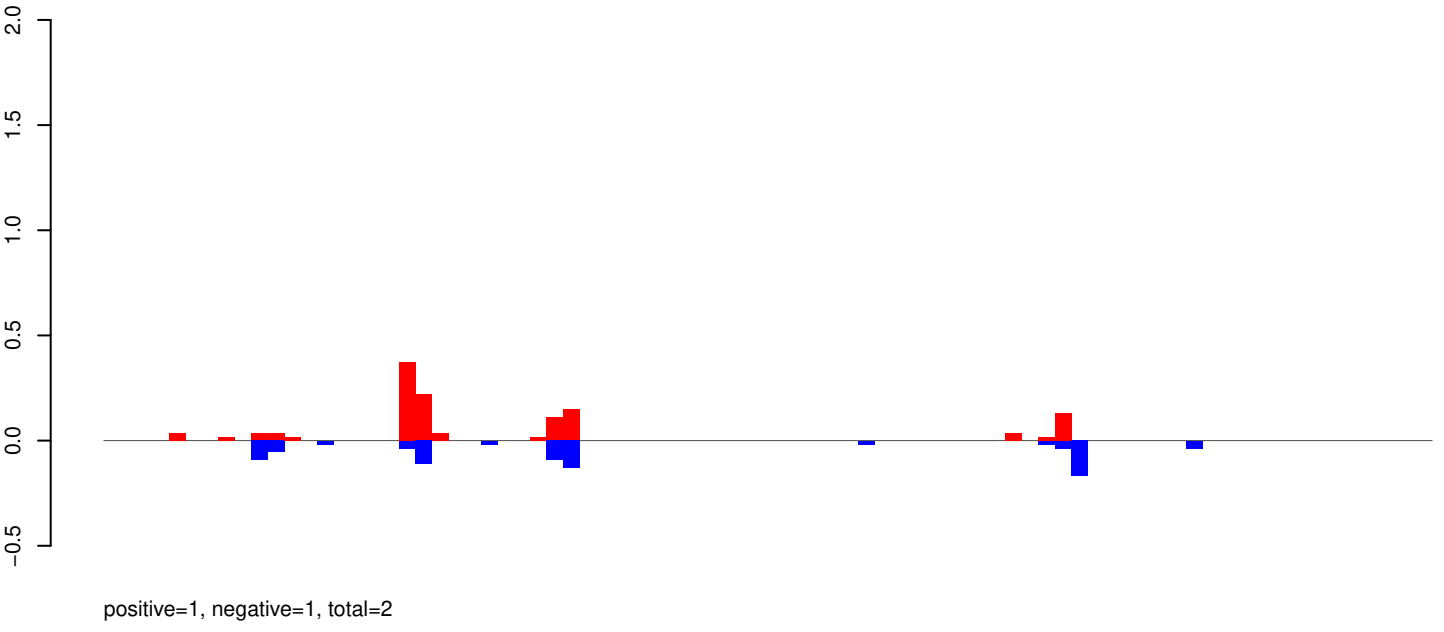

AeAeg_Aag2_R3D1B_r123_ZA.rep

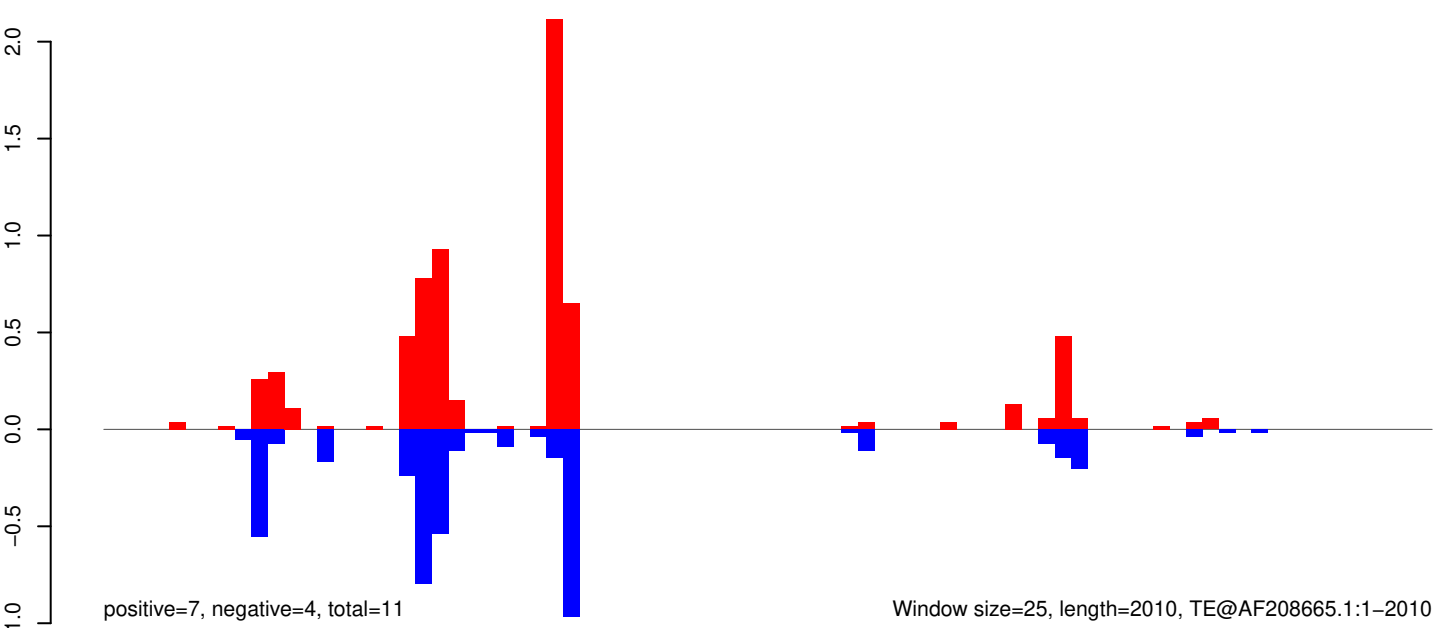

Window size=25, length=2010, TE@AF208665.1:1-2010

0 500 1000 1500 2000

AeAeg_Aag2_R3D1B_r123_ZA.18_23.rep

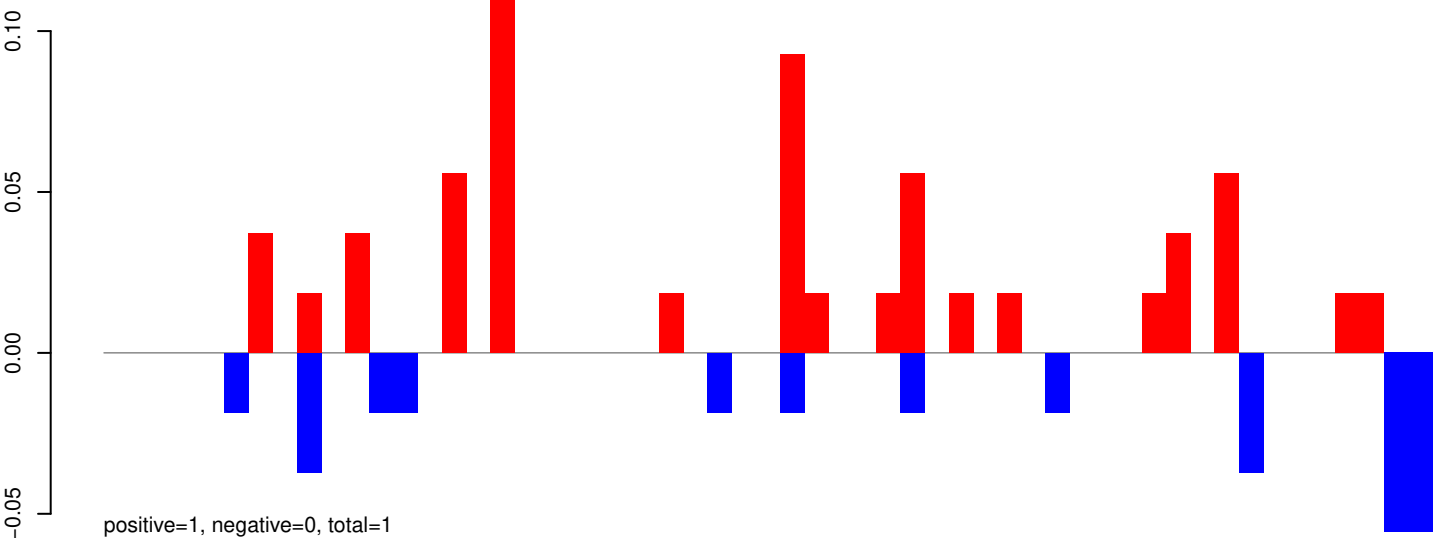

AeAeg_Aag2_R3D1B_r123_ZA.24_35.rep

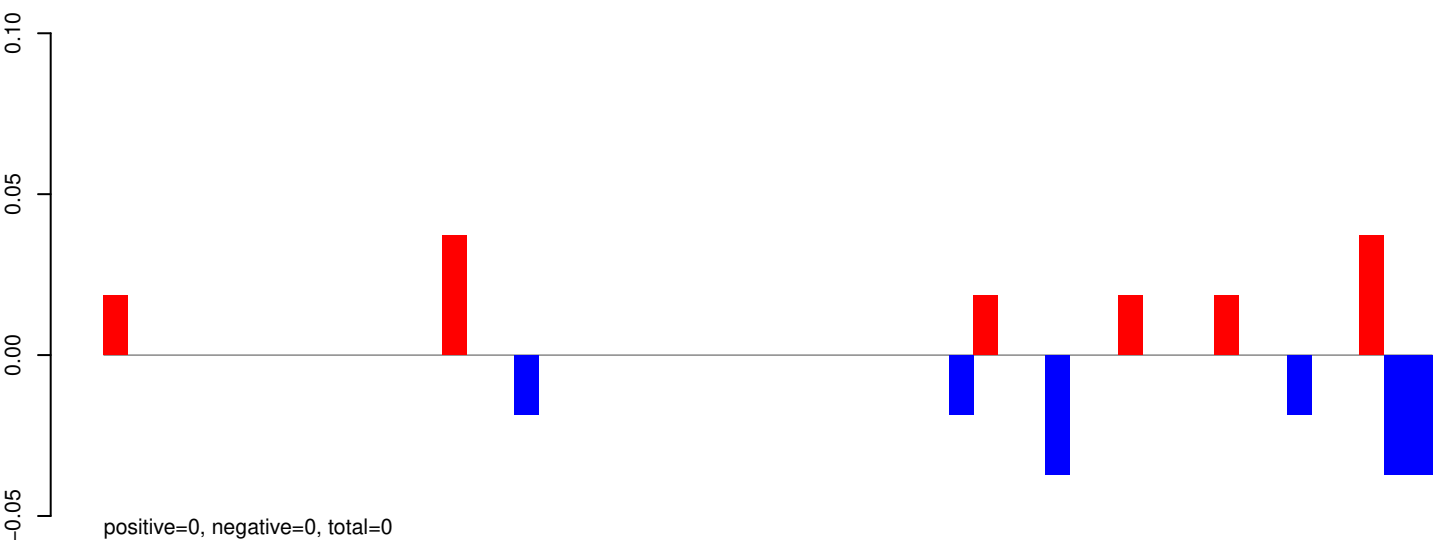

AeAeg_Aag2_R3D1B_r123_ZA.rep

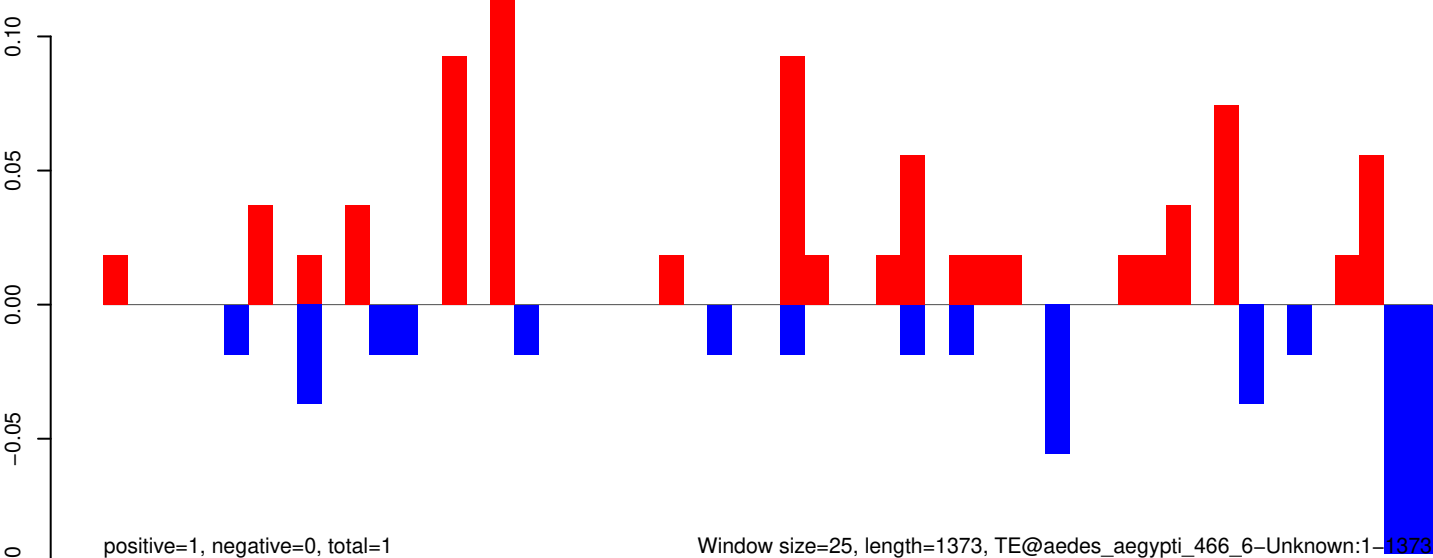

Window size=25, length=1373, TE@aedes_aegypti_466_6-Unknown:1-1373

AeAeg_Aag2_R3D1B_r123_ZA.18_23.rep

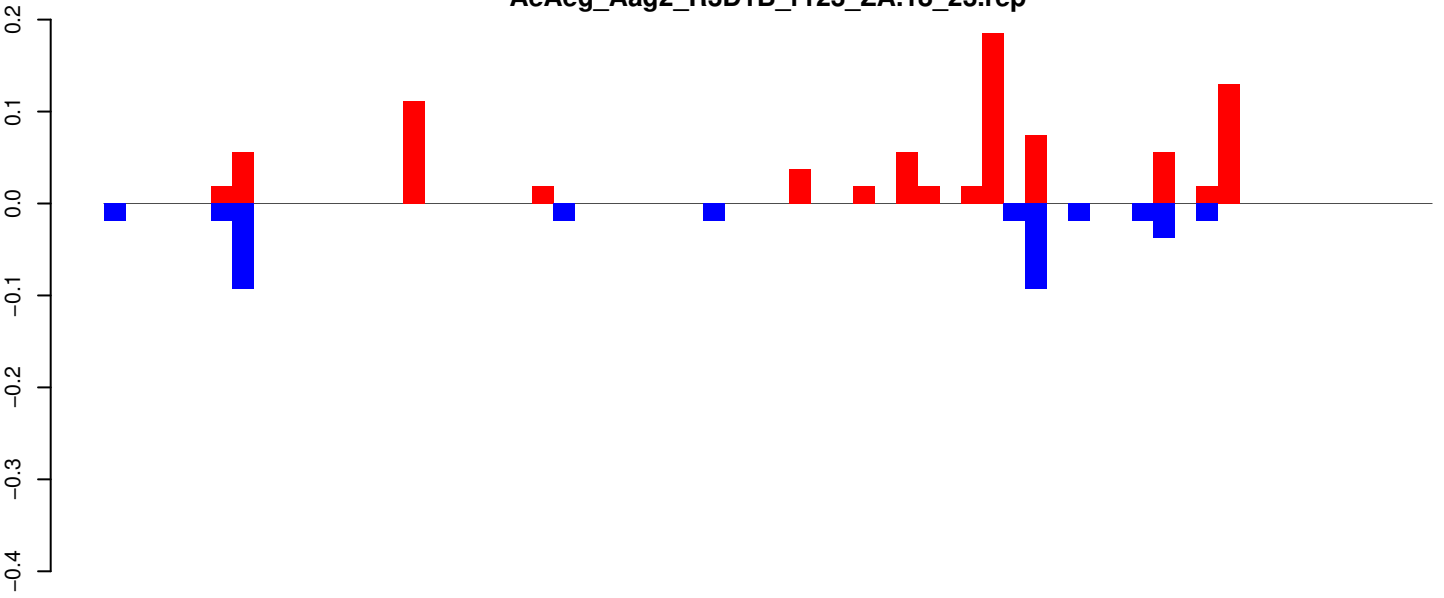

positive=1, negative=0, total=1

AeAeg_Aag2_R3D1B_r123_ZA.24_35.rep

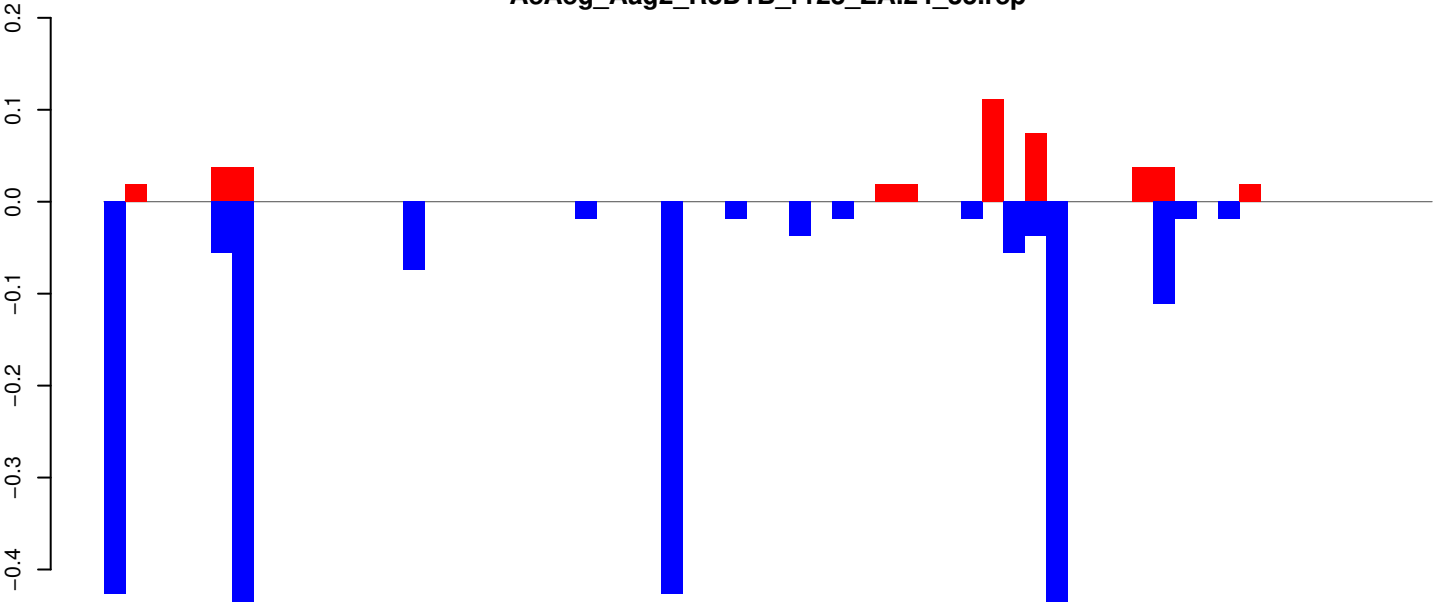

positive=0, negative=2, total=3

AeAeg_Aag2_R3D1B_r123_ZA.rep

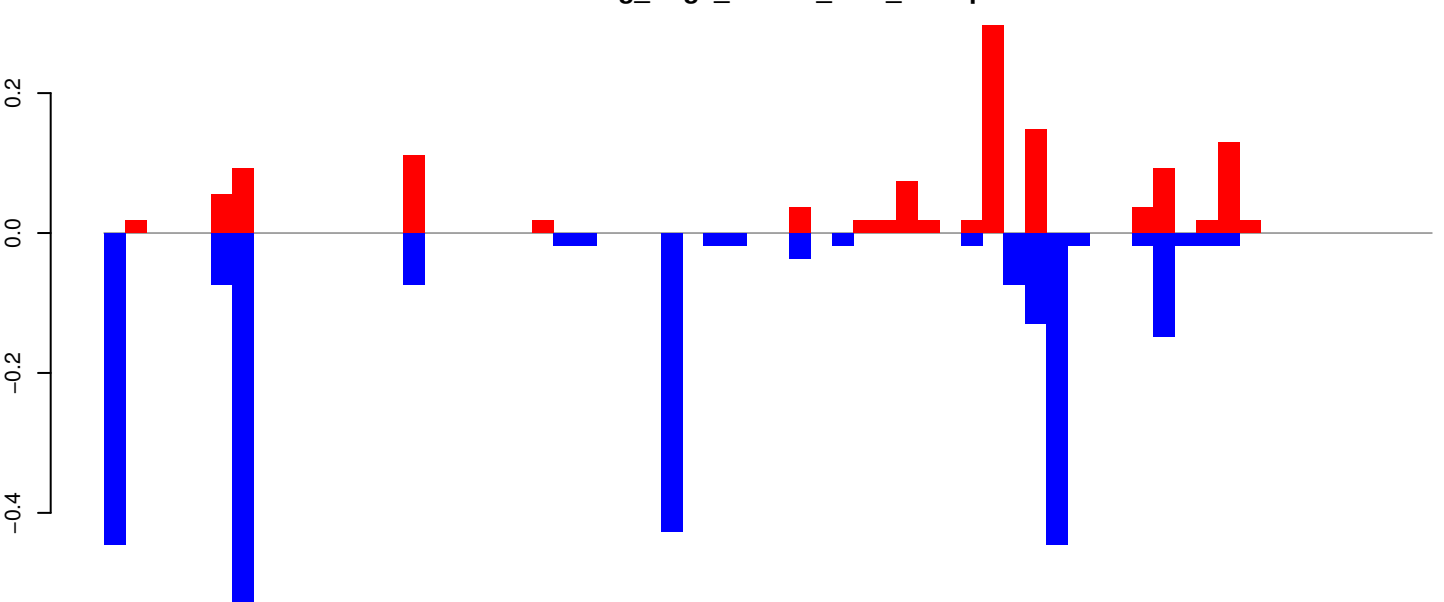

positive=1, negative=3, total=4

Window size=25, length=1536, TE@aedes_aegypti_44_5-Unknown:1-1536

AeAeg_Aag2_R3D1B_r123_ZA.18_23.rep

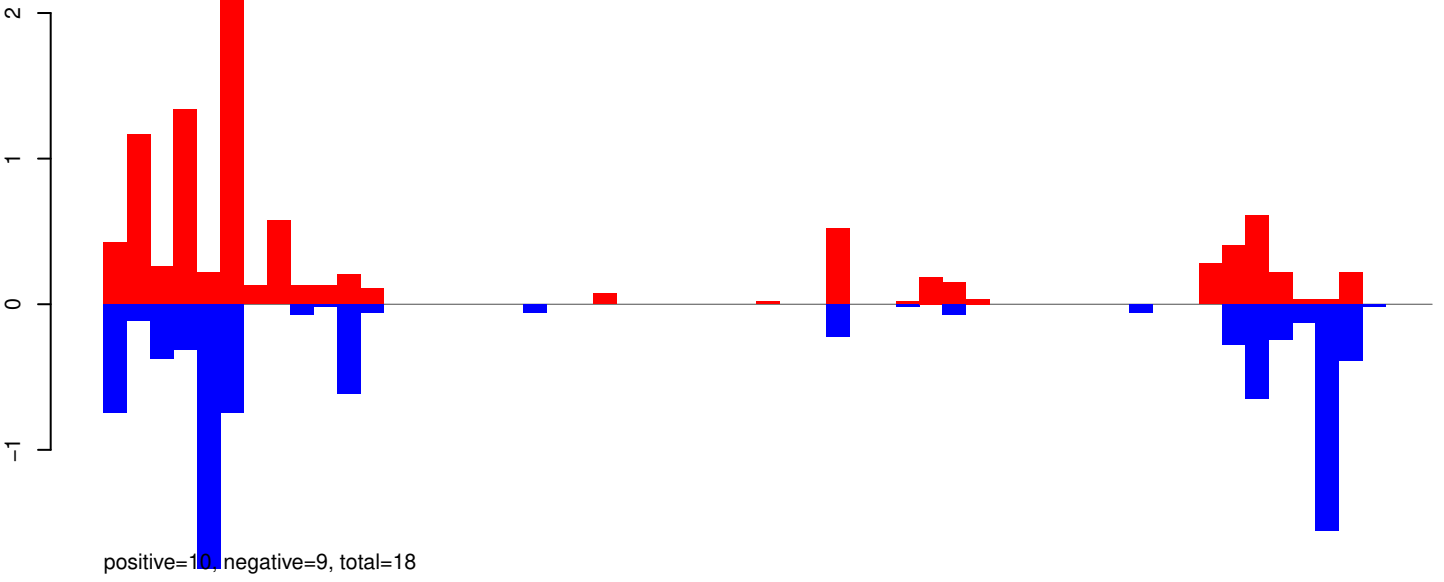

AeAeg_Aag2_R3D1B_r123_ZA.24_35.rep

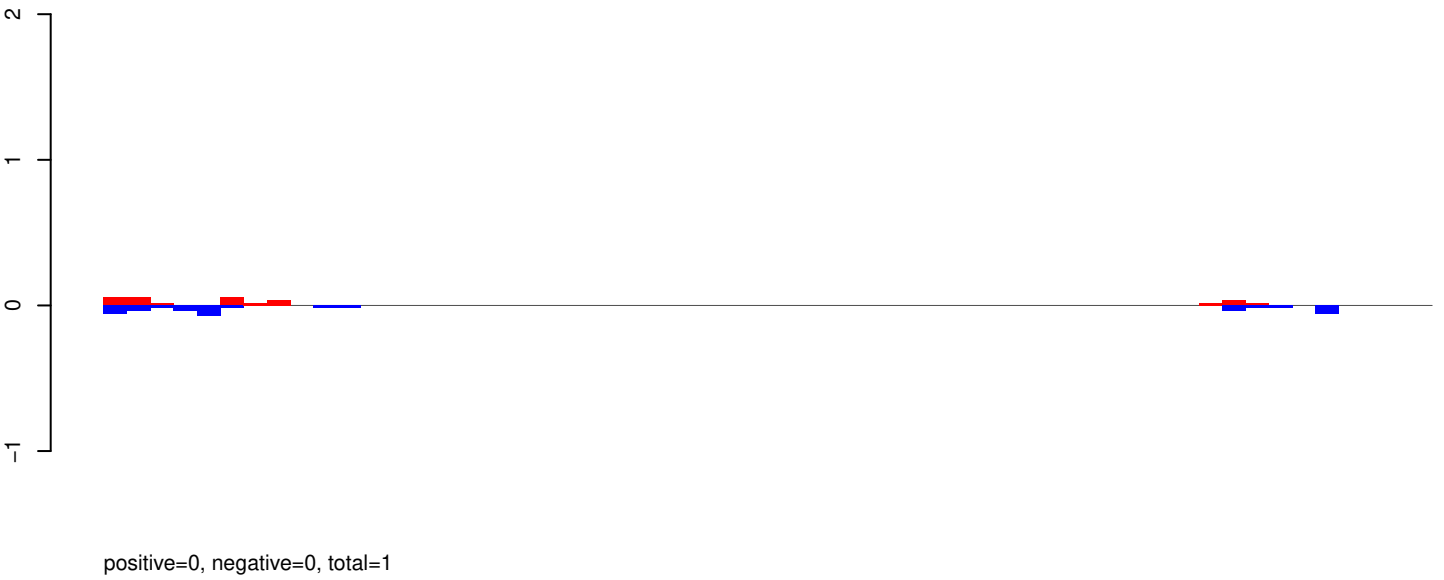

AeAeg_Aag2_R3D1B_r123_ZA.rep

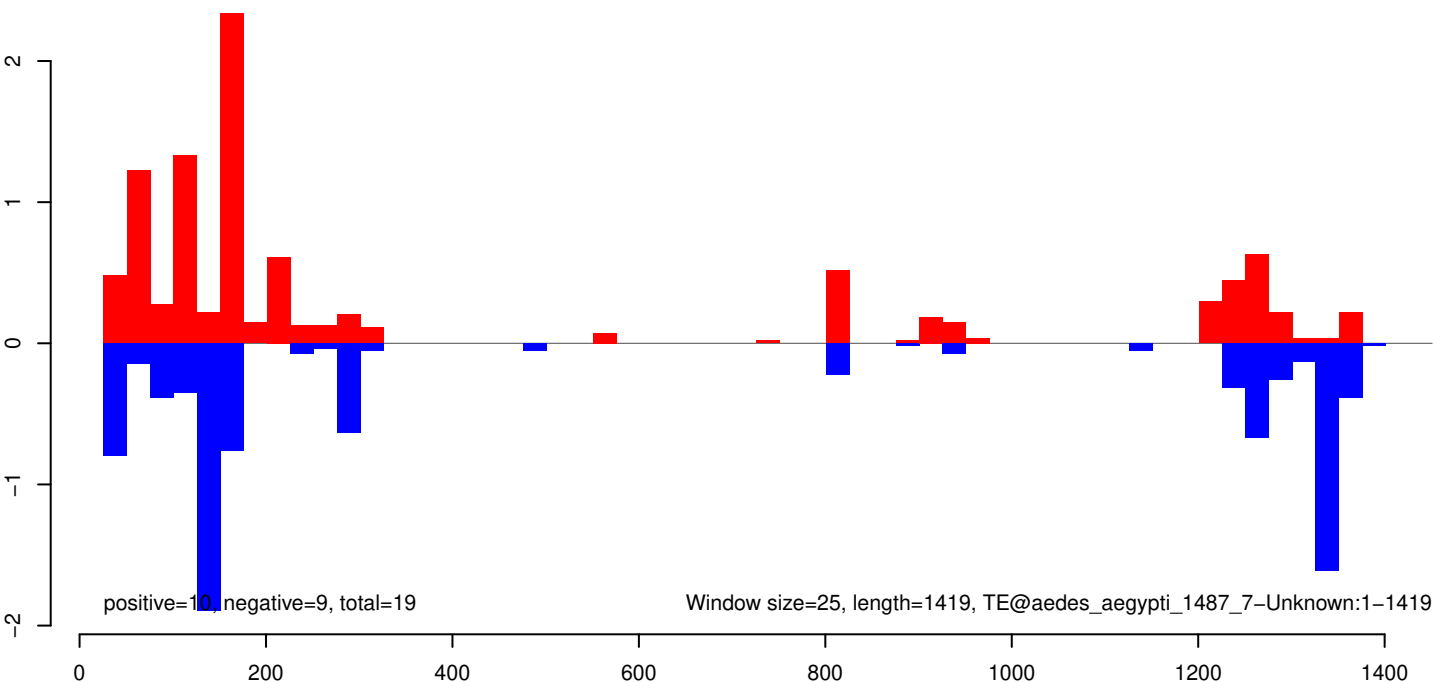

AeAeg_Aag2_R3D1B_r123_ZA.18_23.rep

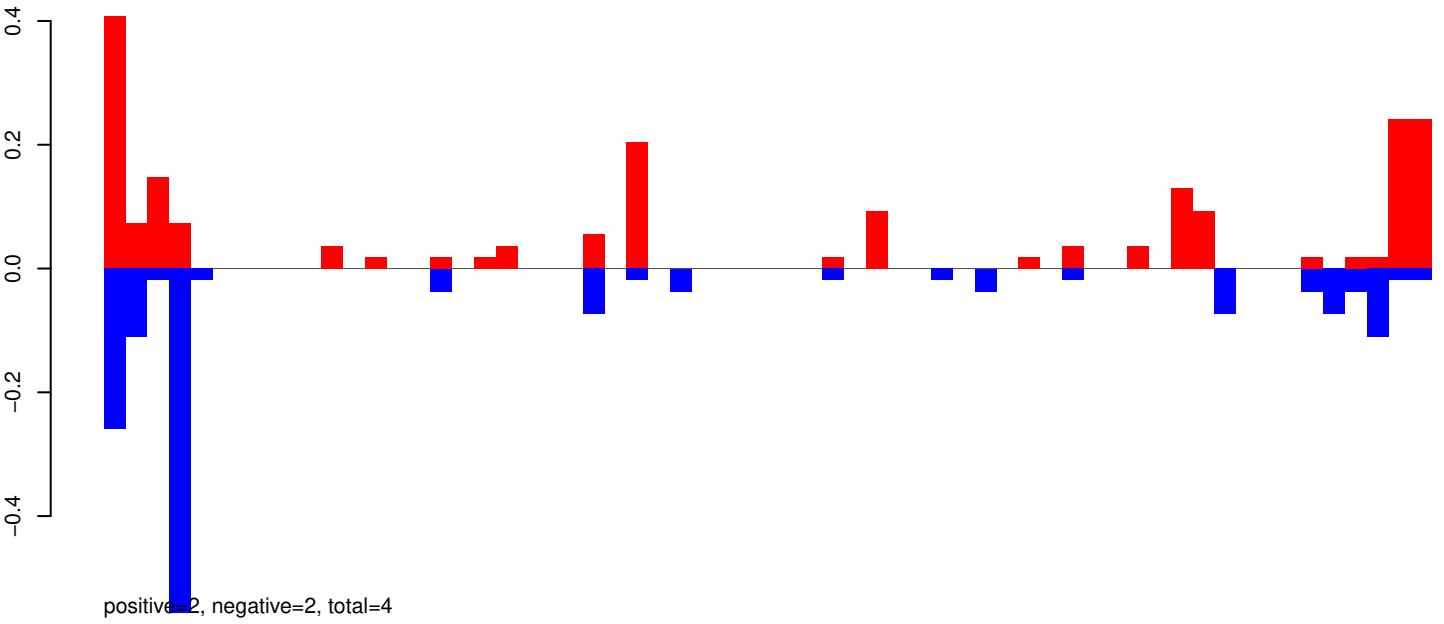

AeAeg_Aag2_R3D1B_r123_ZA.24_35.rep

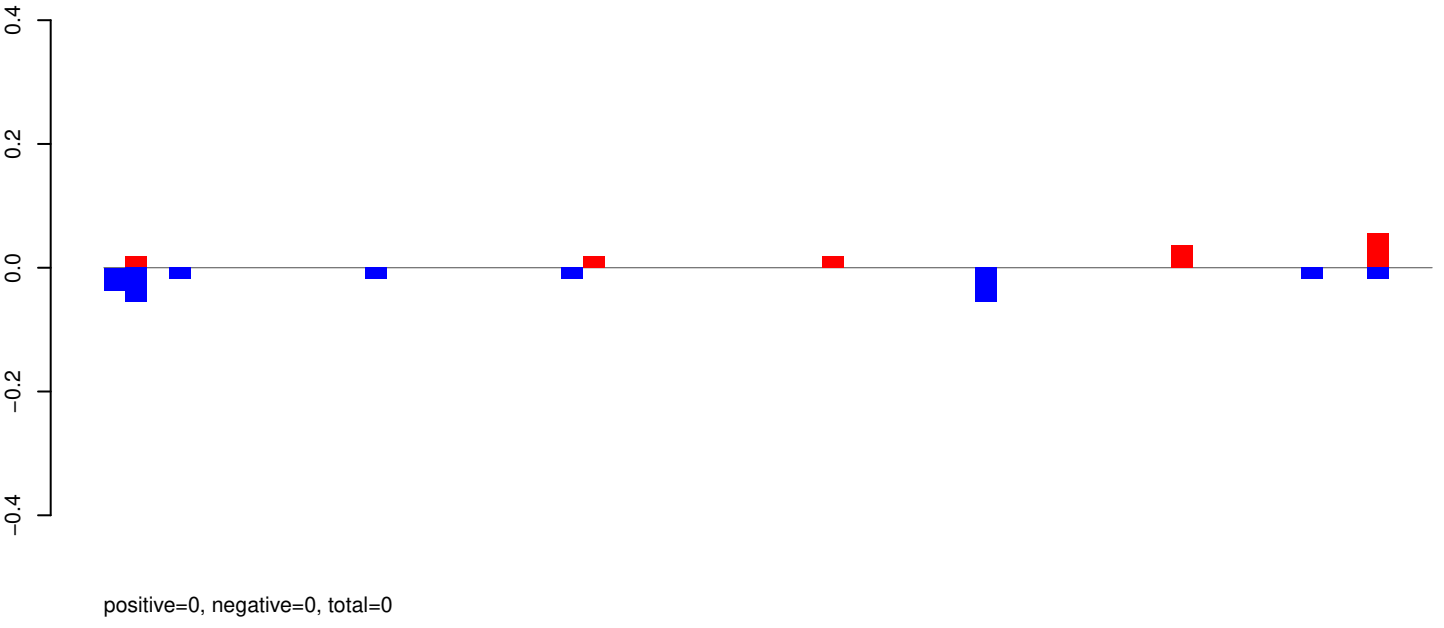

AeAeg_Aag2_R3D1B_r123_ZA.rep

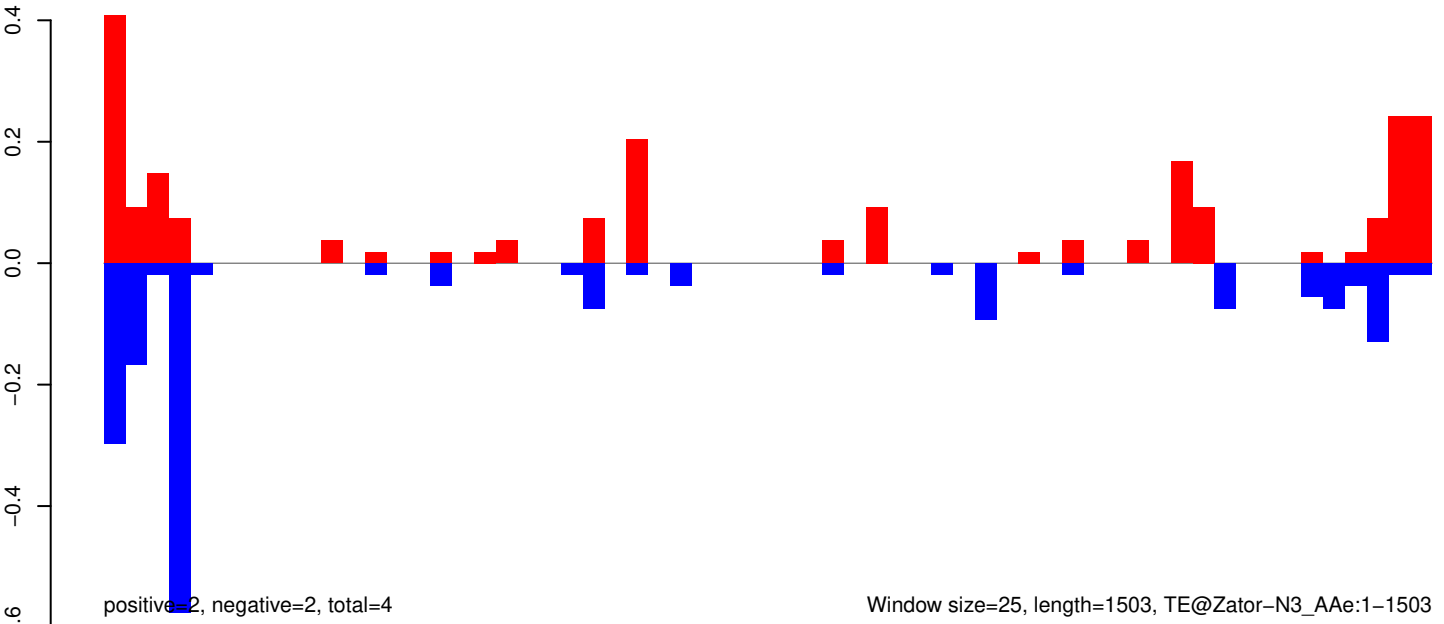

AeAeg_Aag2_R3D1B_r123_ZA.18_23.rep

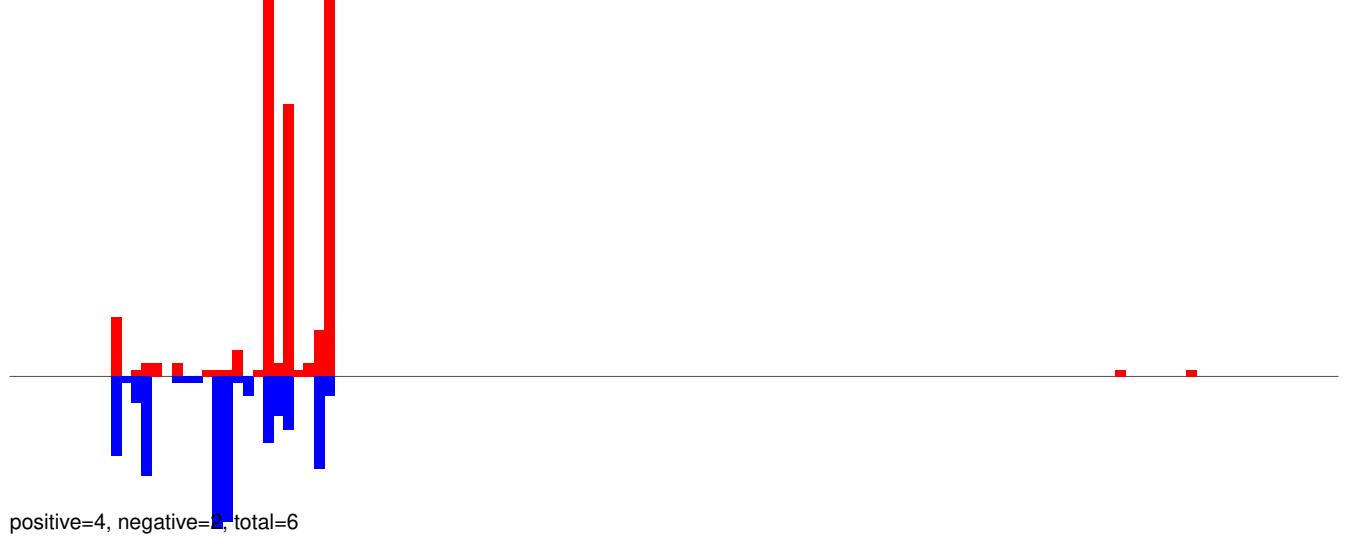

AeAeg_Aag2_R3D1B_r123_ZA.24_35.rep

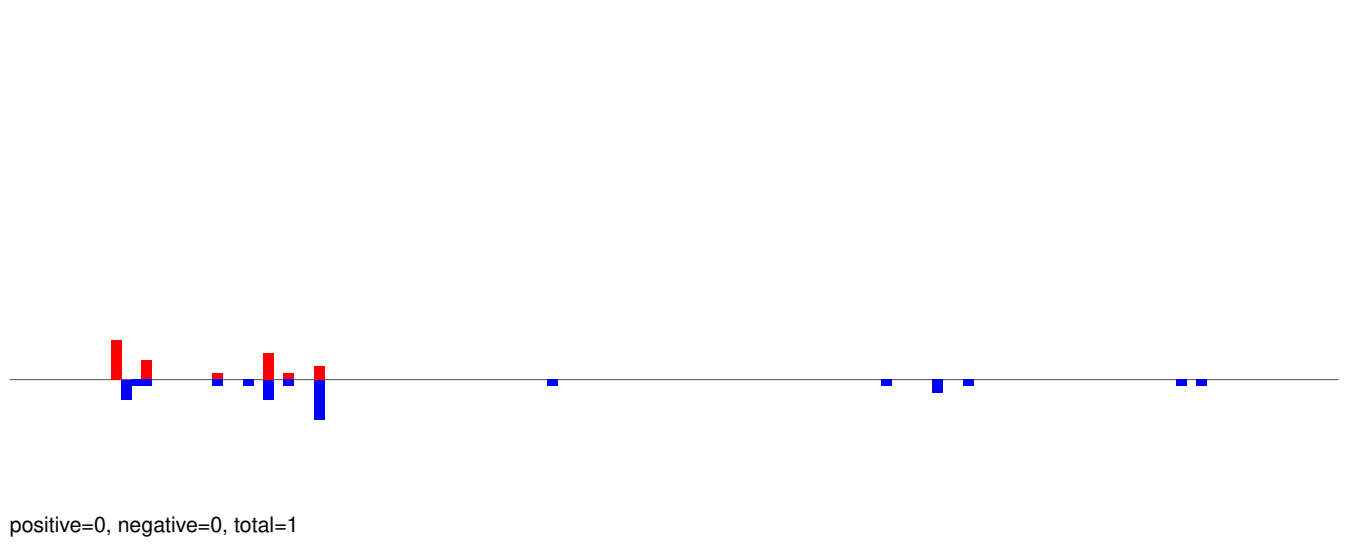

AeAeg_Aag2_R3D1B_r123_ZA.rep

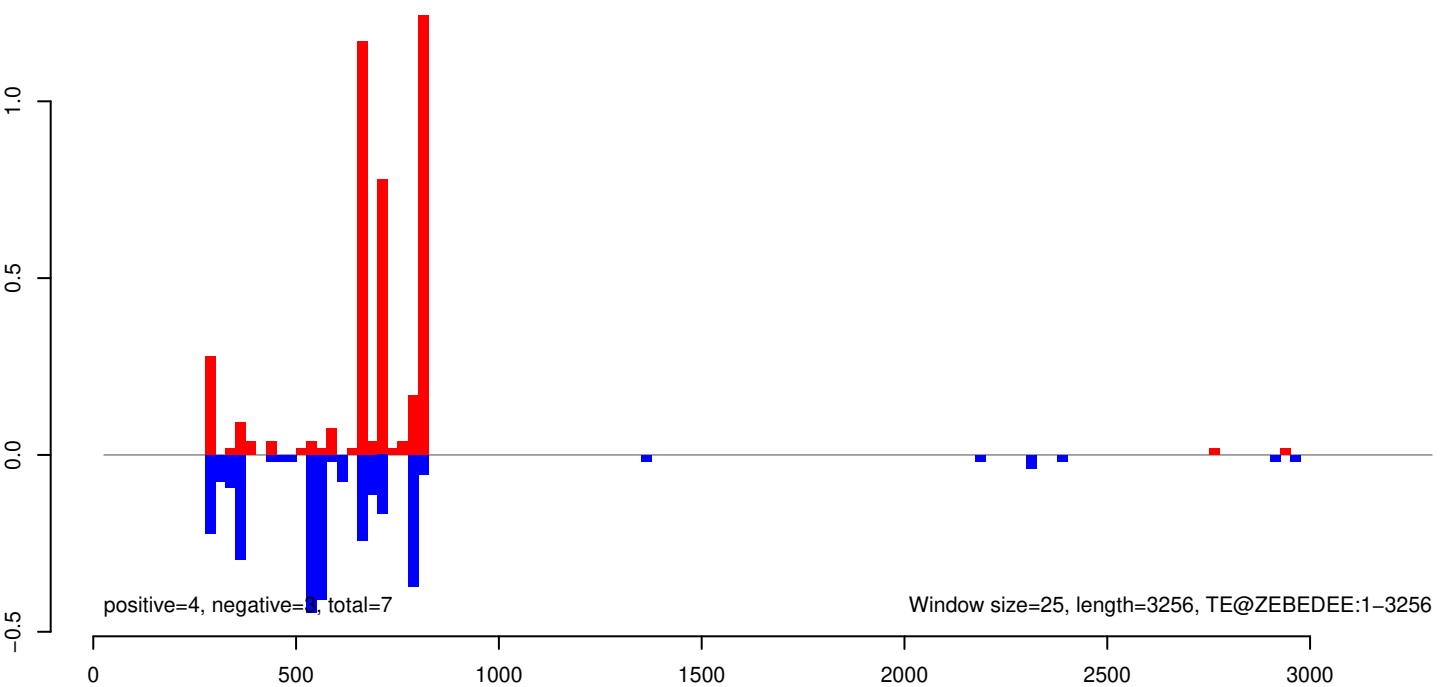

AeAeg_Aag2_R3D1B_r123_ZA.18_23.rep

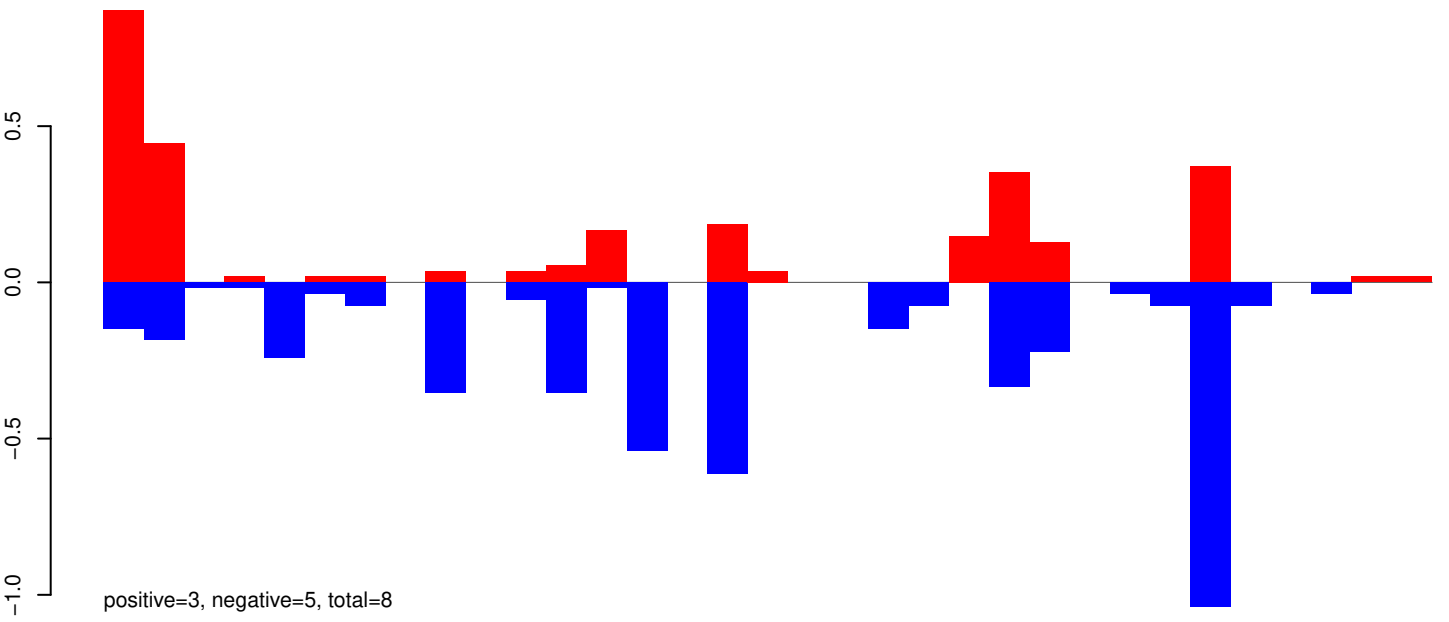

AeAeg_Aag2_R3D1B_r123_ZA.24_35.rep

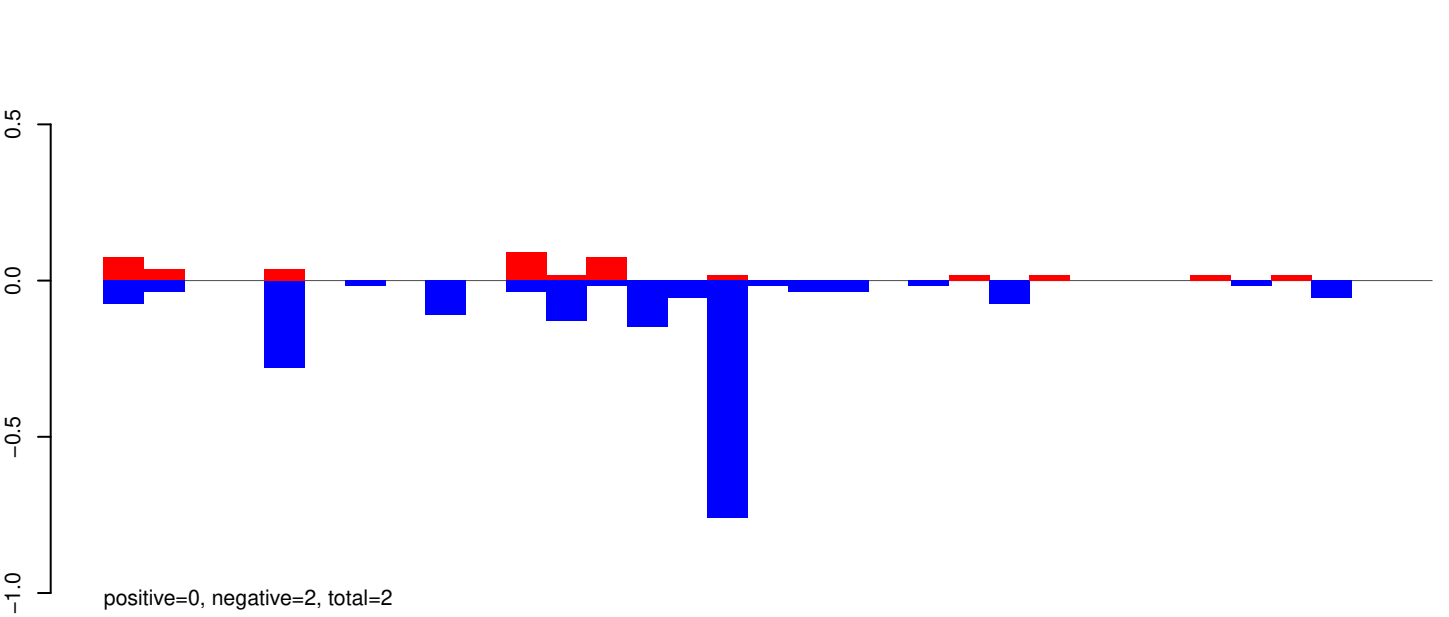

AeAeg_Aag2_R3D1B_r123_ZA.rep

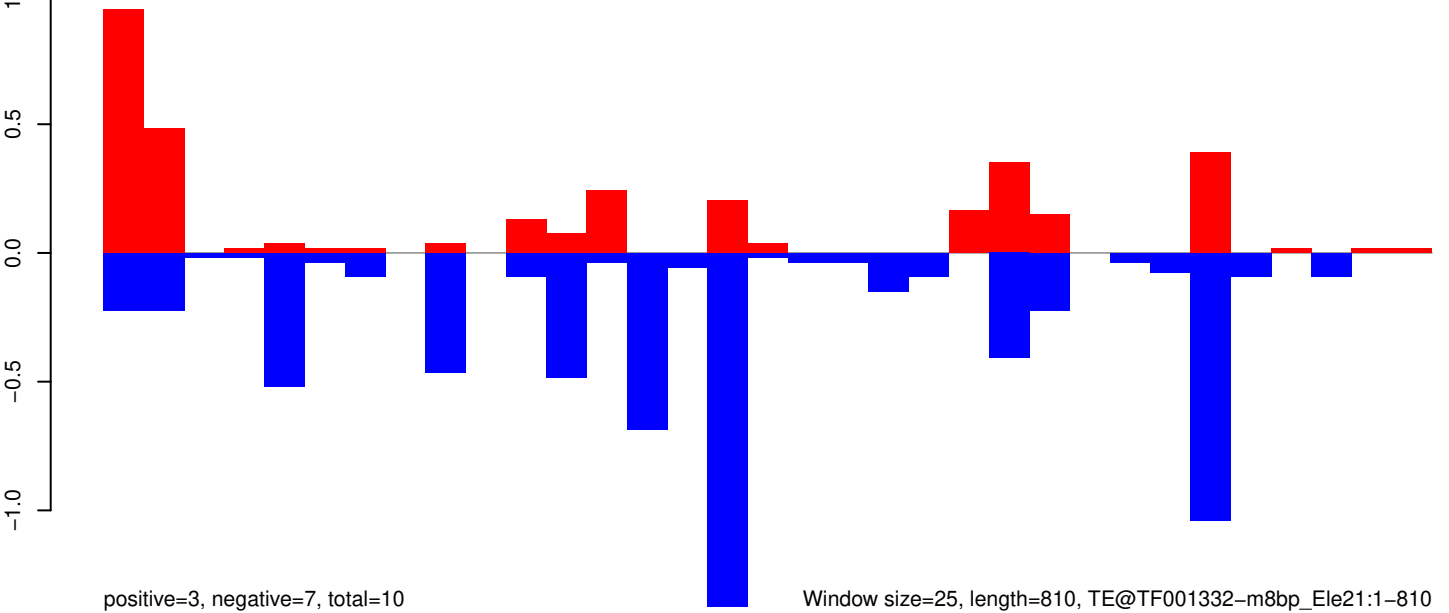

0

200

400

600

800

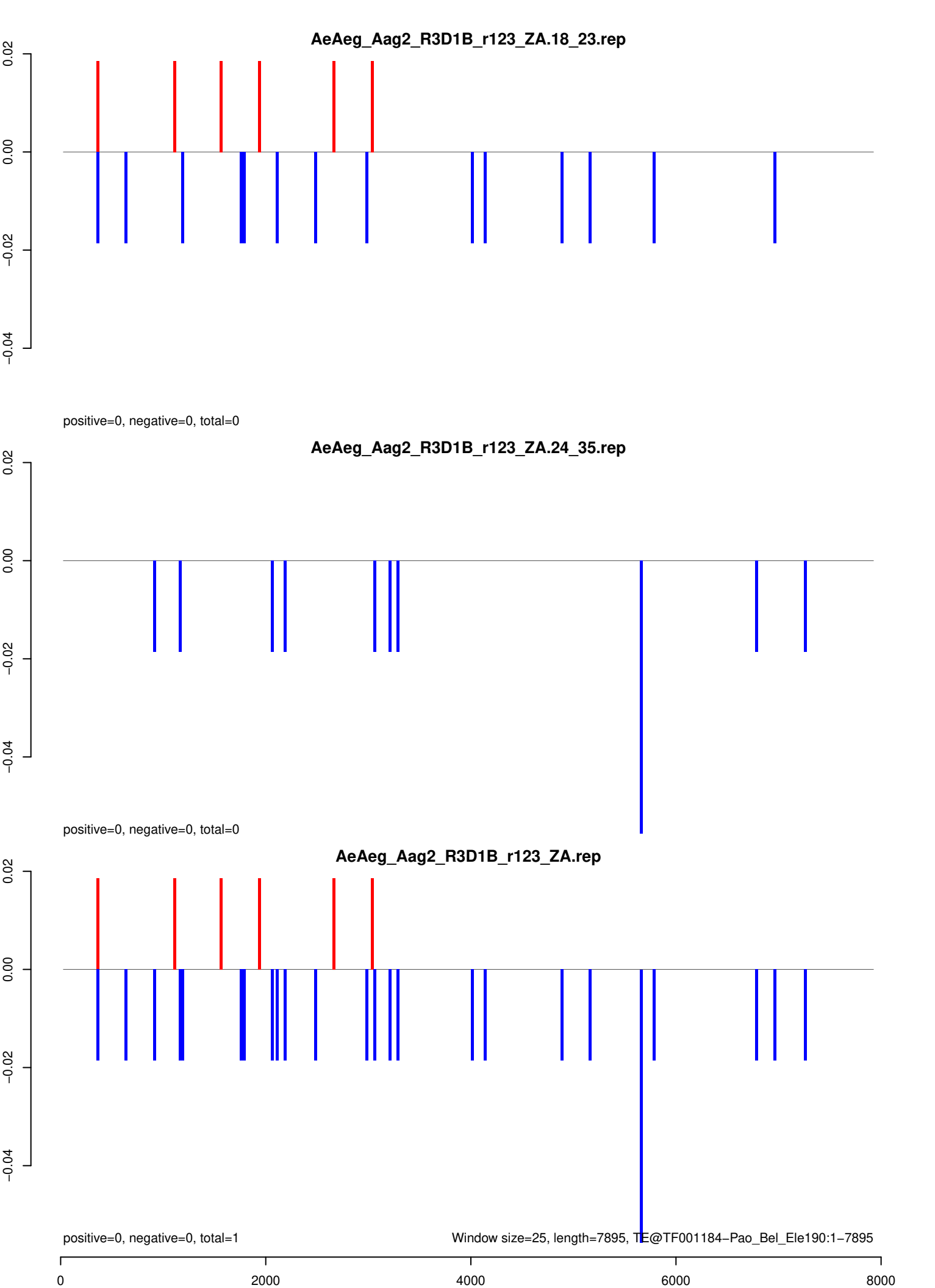

AeAeg_Aag2_R3D1B_r123_ZA.18_23.rep

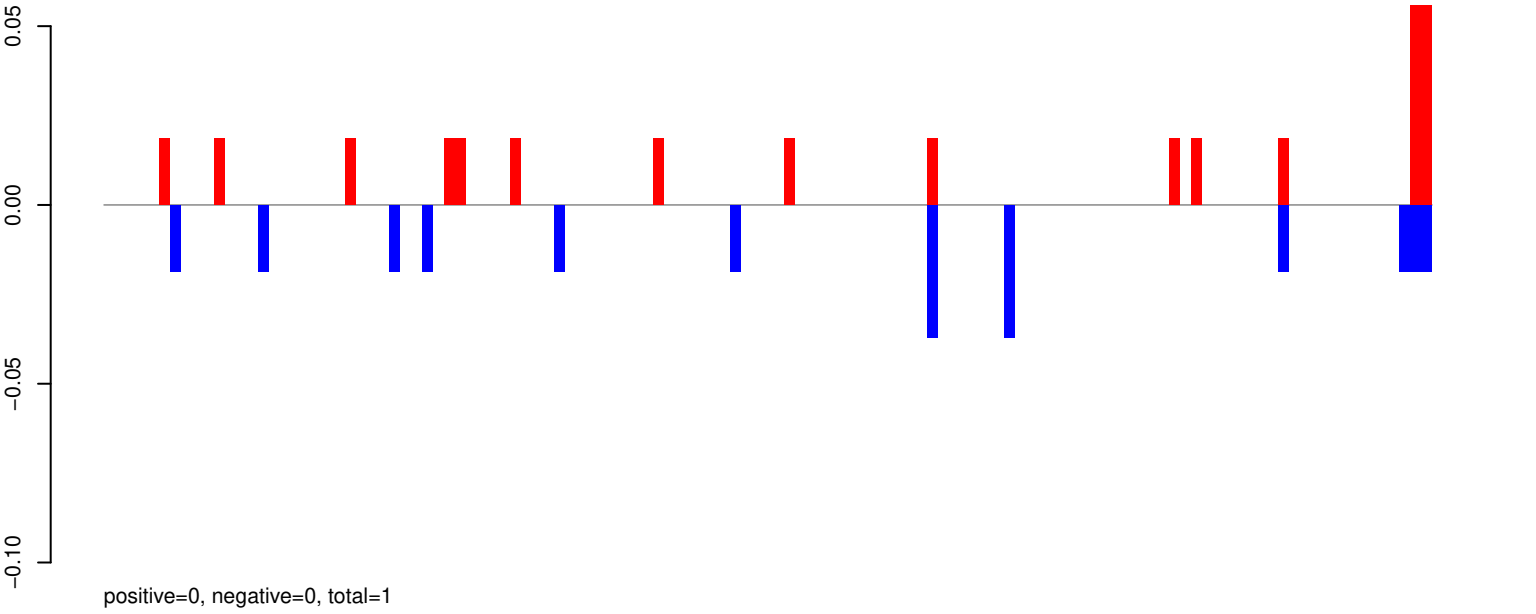

AeAeg_Aag2_R3D1B_r123_ZA.24_35.rep

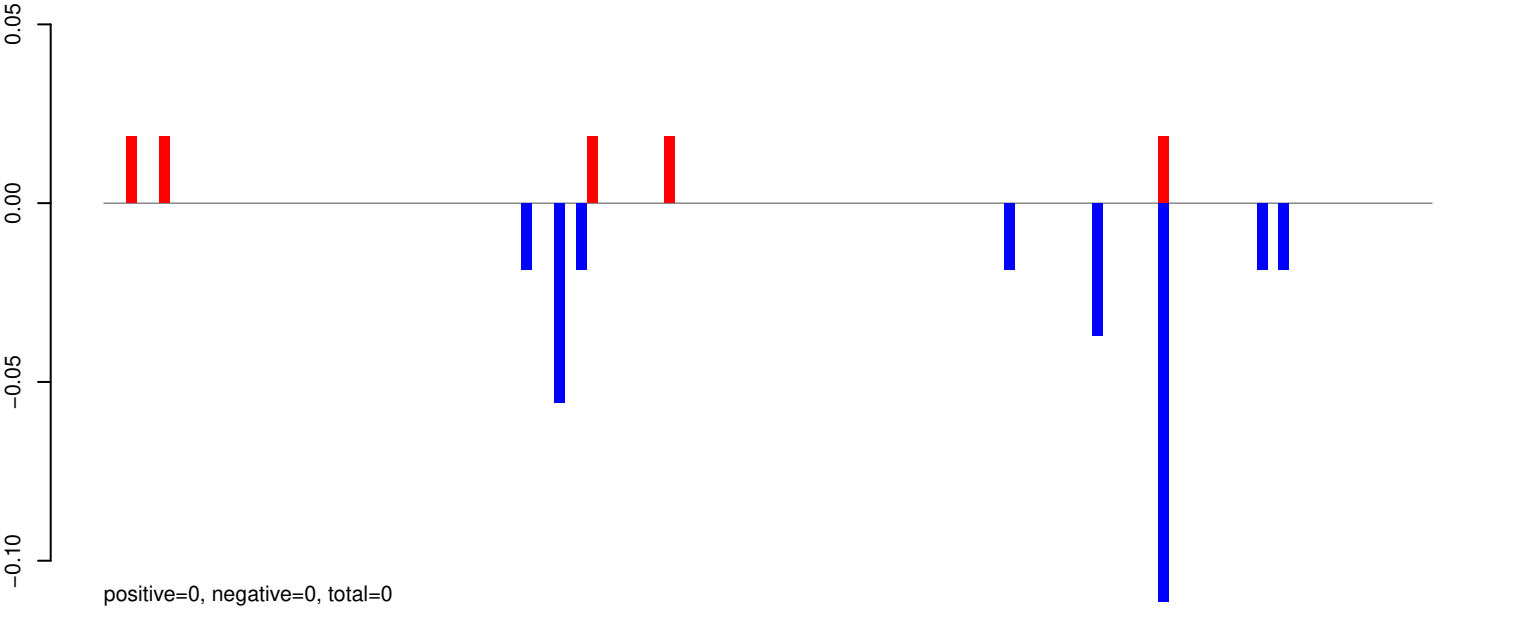

AeAeg_Aag2_R3D1B_r123_ZA.rep

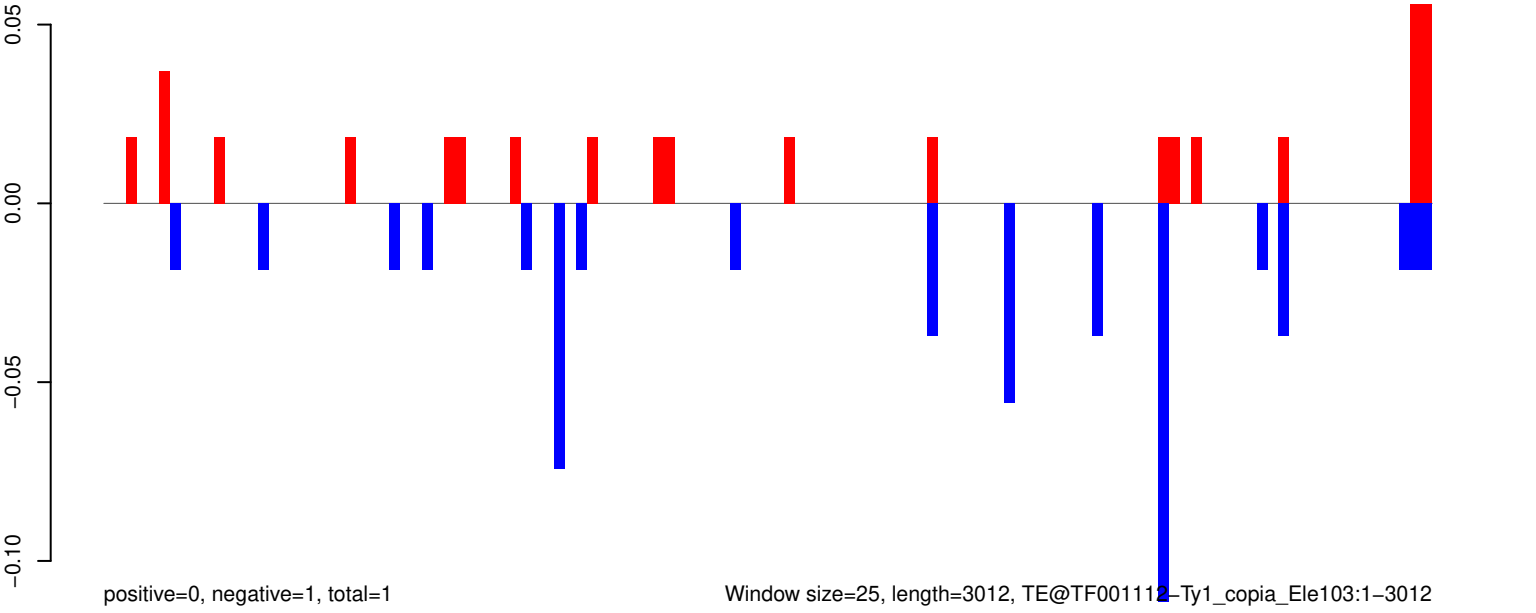

Window size=25, length=3012, TE@TF001112-Ty1_copia_Ele103:1-3012

AeAeg_Aag2_R3D1B_r123_ZA.18_23.rep

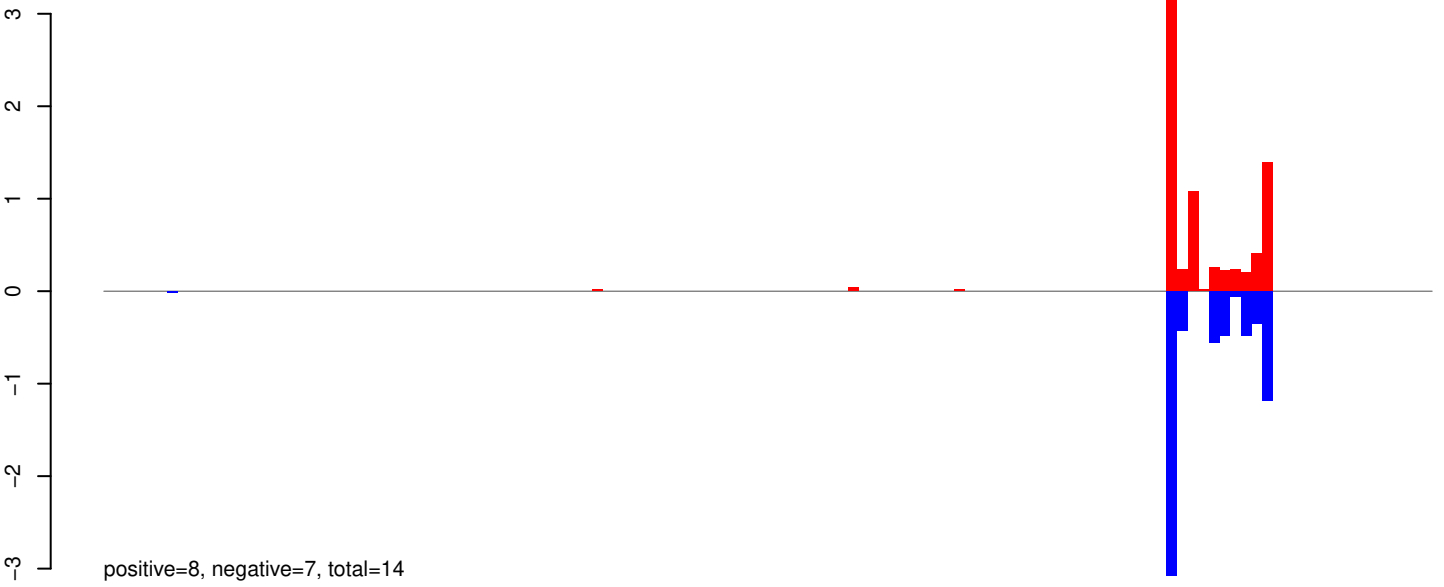

AeAeg_Aag2_R3D1B_r123_ZA.24_35.rep

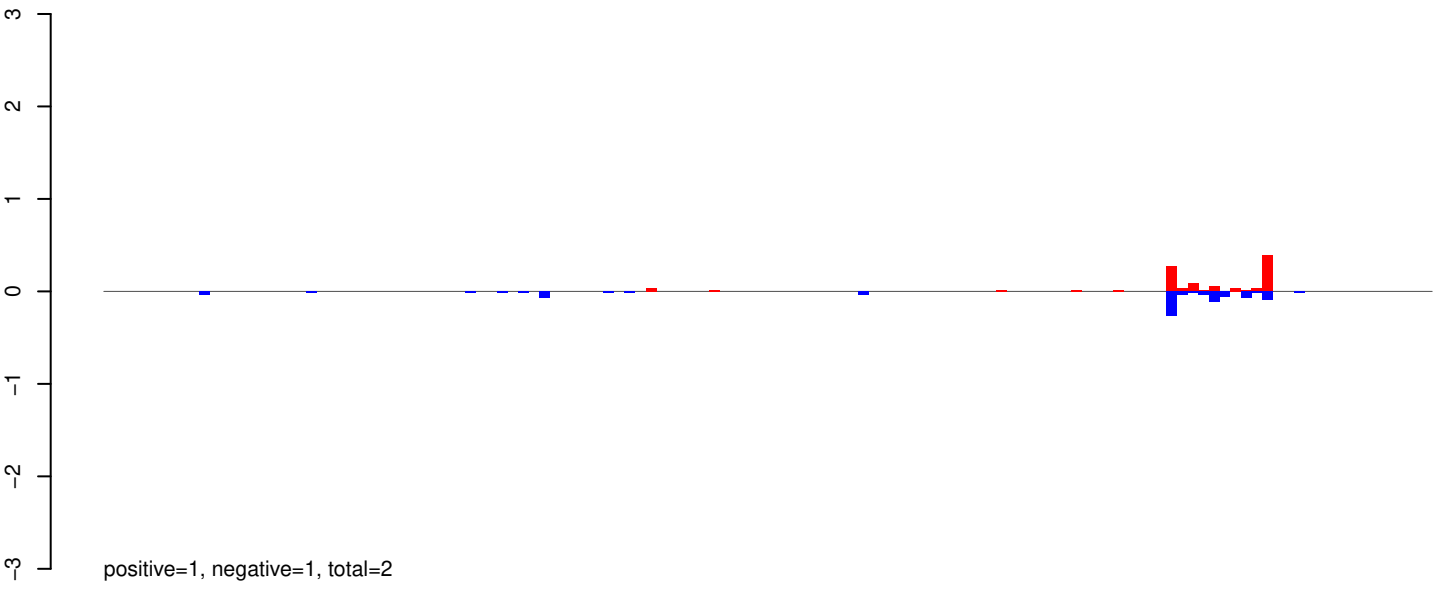

AeAeg_Aag2_R3D1B_r123_ZA.rep

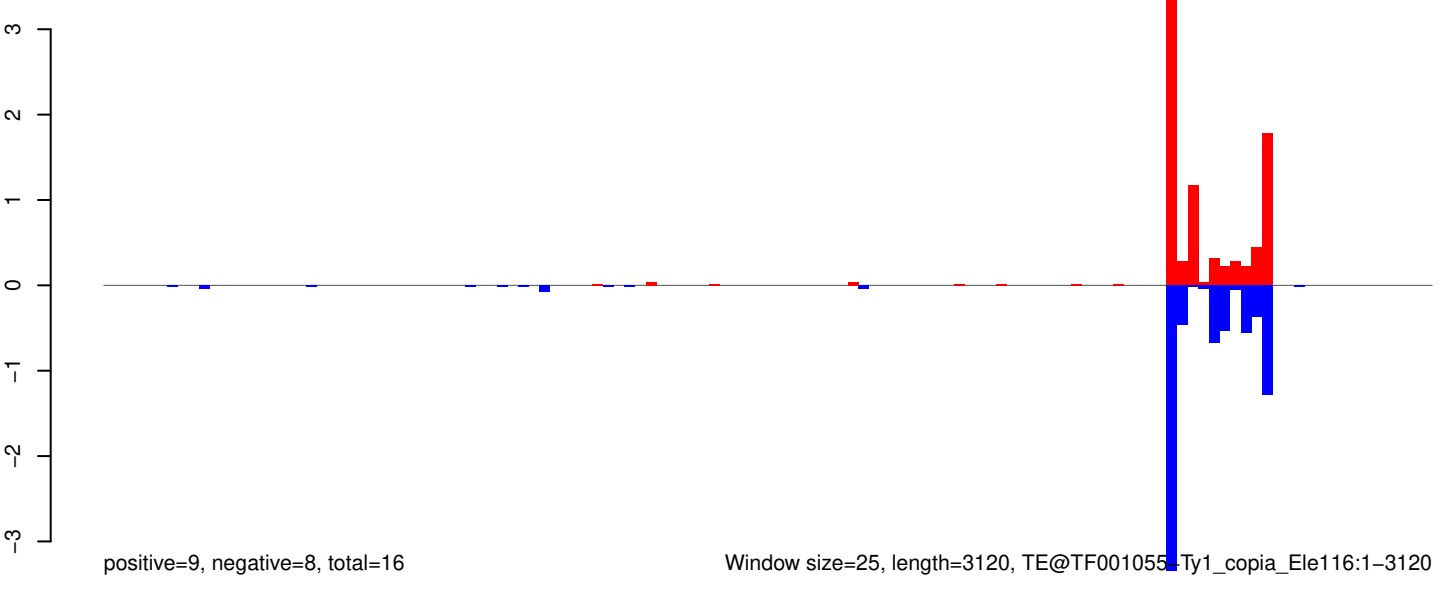

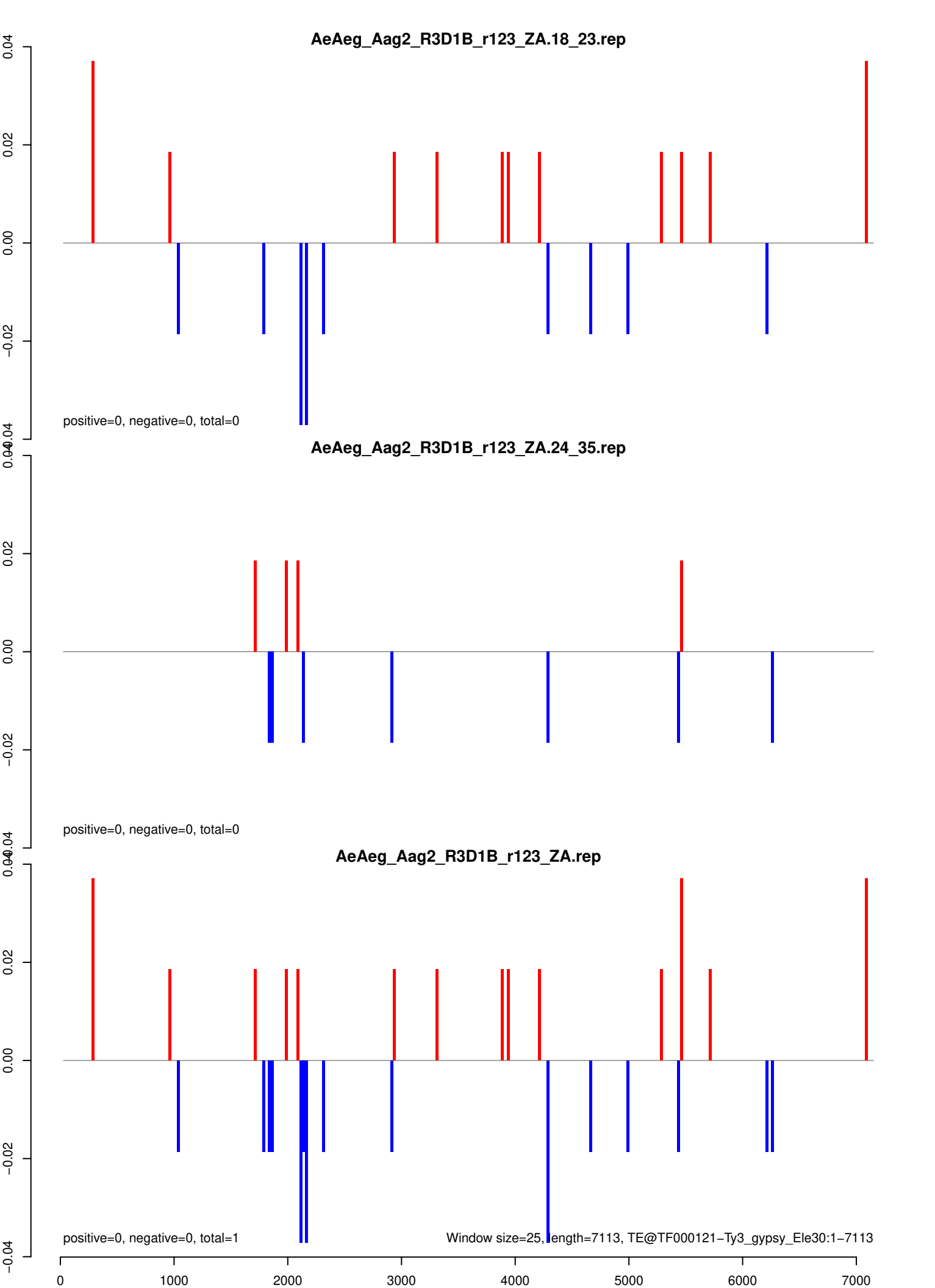

AeAeg_Aag2_R3D1B_r123_ZA.18_23.rep

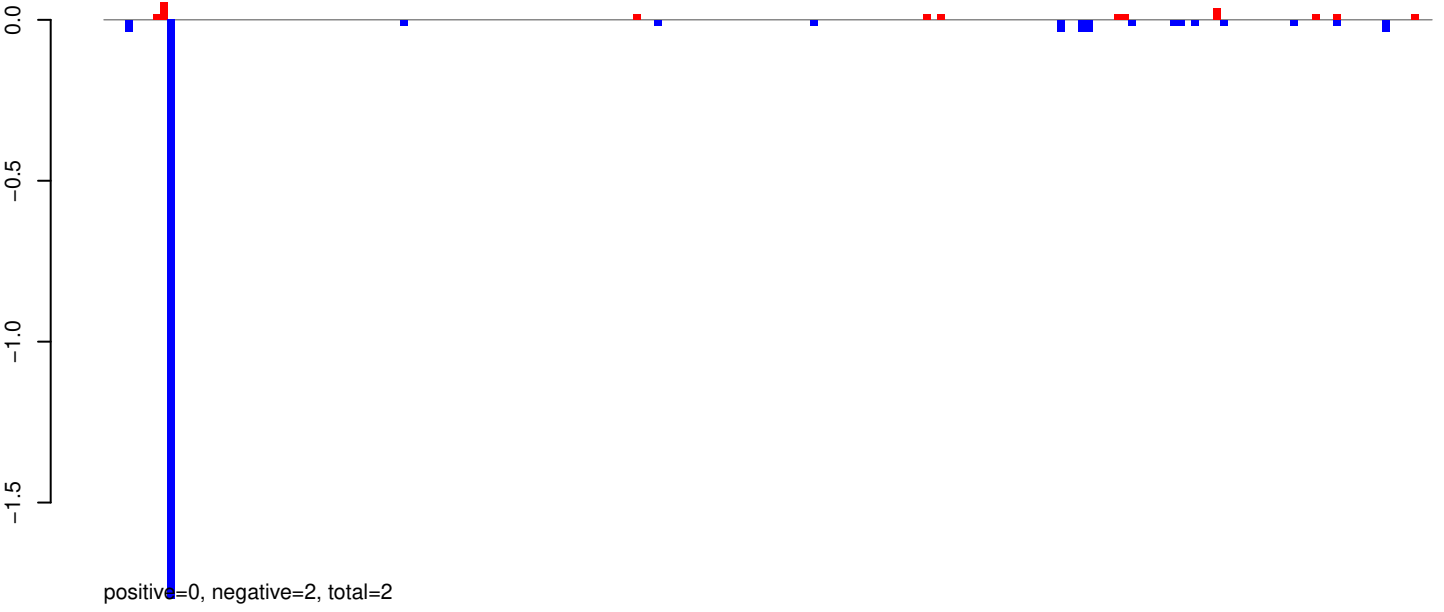

AeAeg_Aag2_R3D1B_r123_ZA.24_35.rep

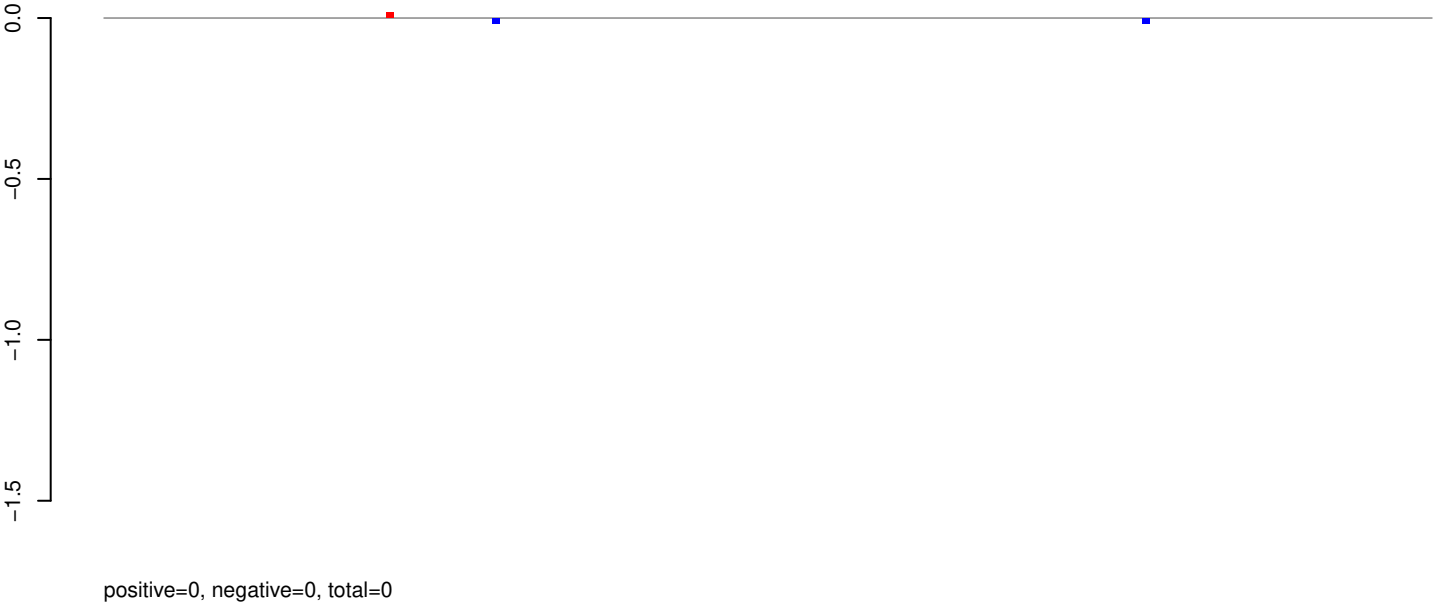

AeAeg_Aag2_R3D1B_r123_ZA.rep

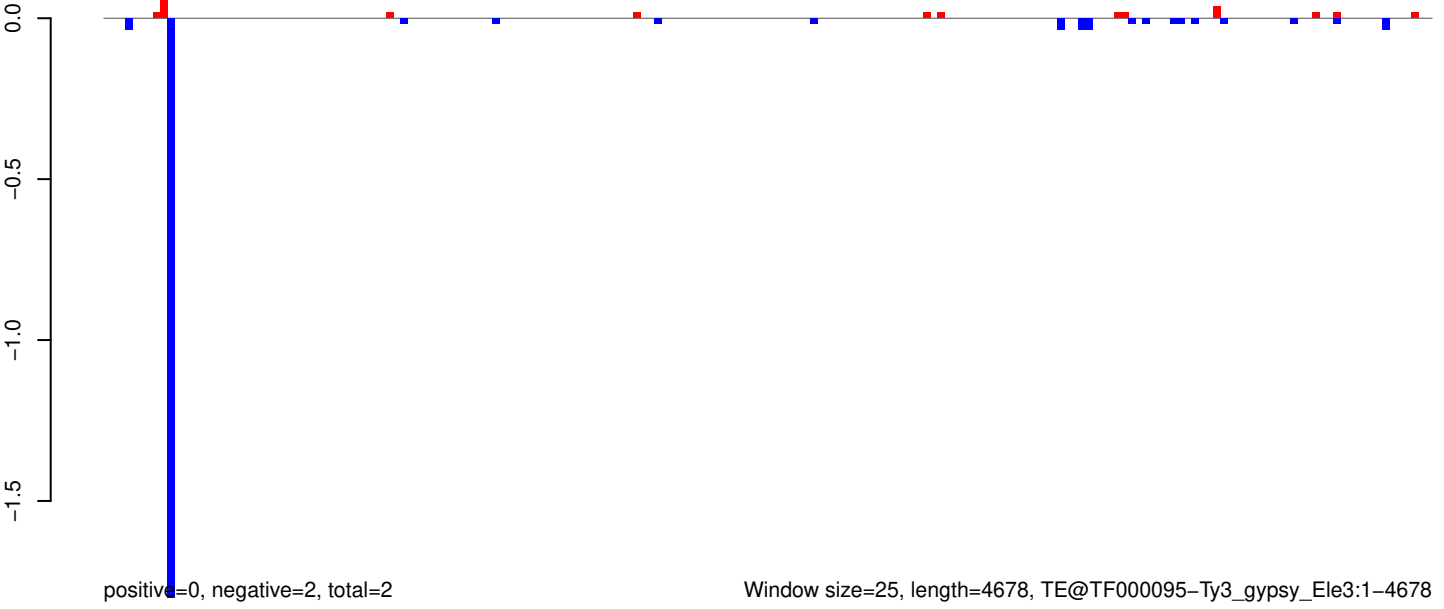

AeAeg_Aag2_R3D1B_r123_ZA.18_23.rep

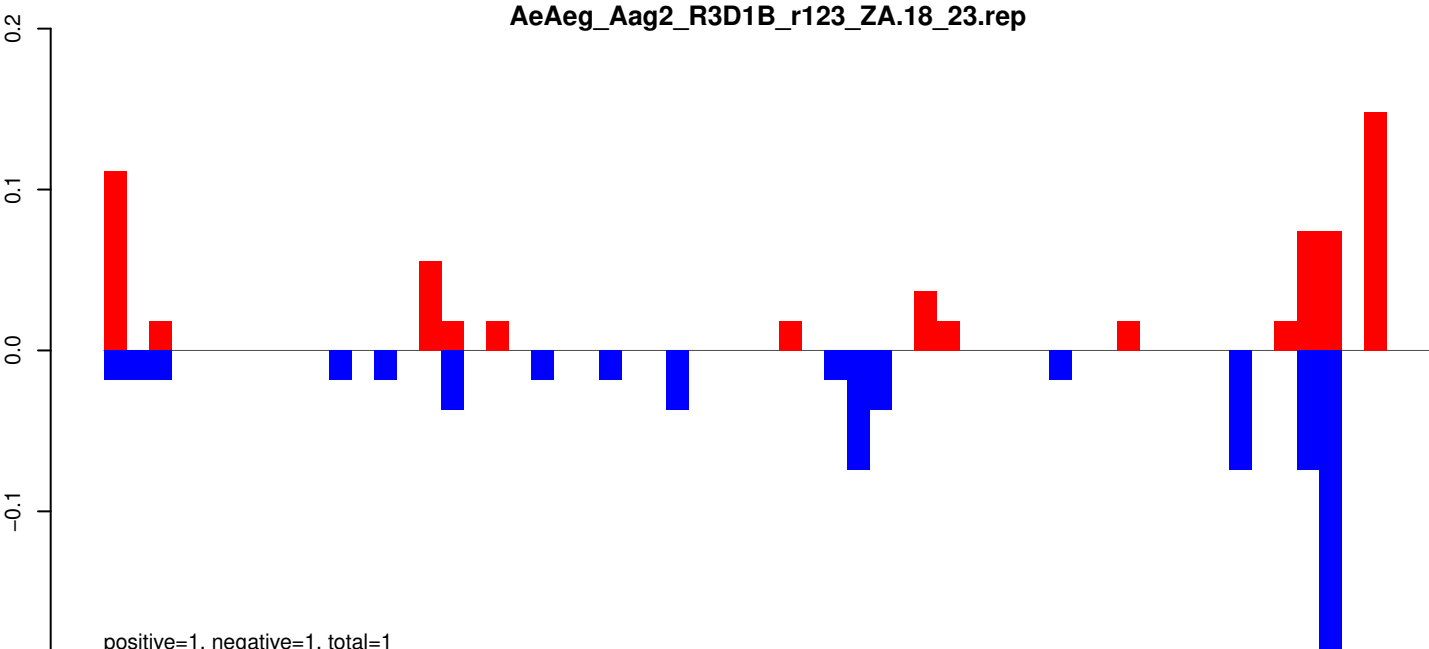

AeAeg_Aag2_R3D1B_r123_ZA.24_35.rep

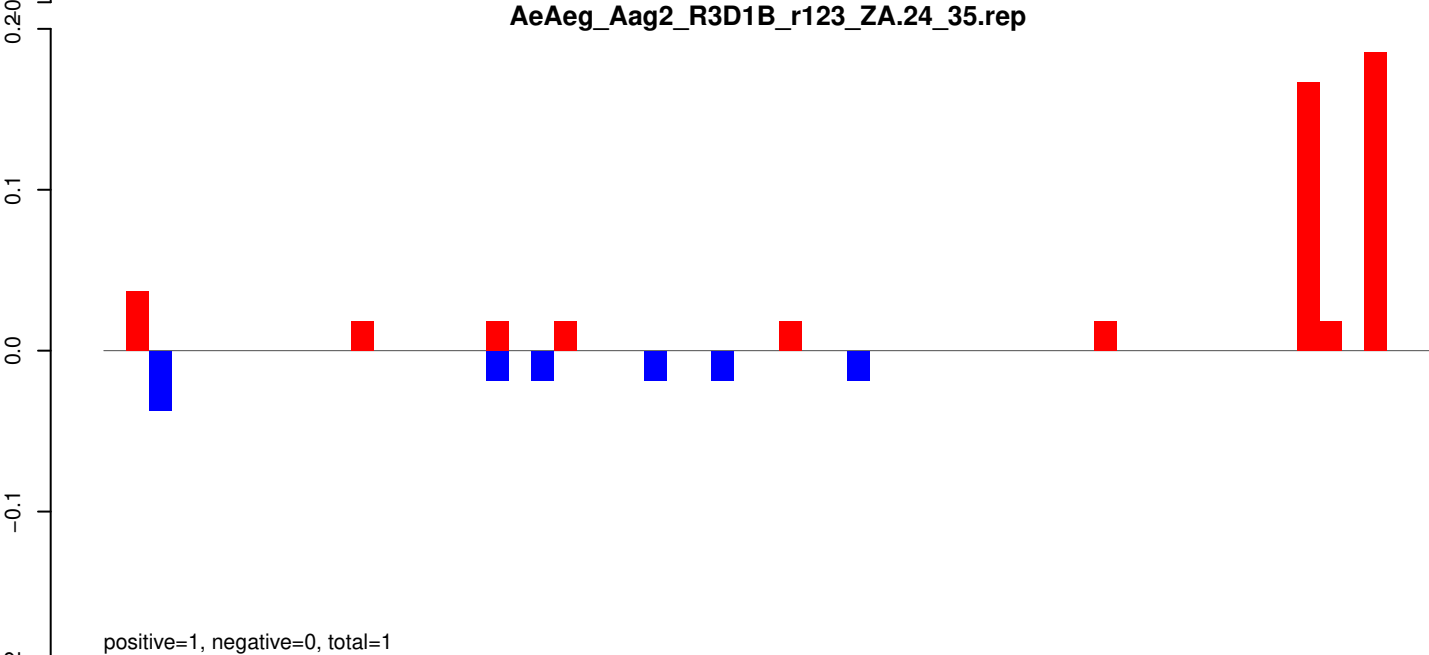

AeAeg_Aag2_R3D1B_r123_ZA.rep

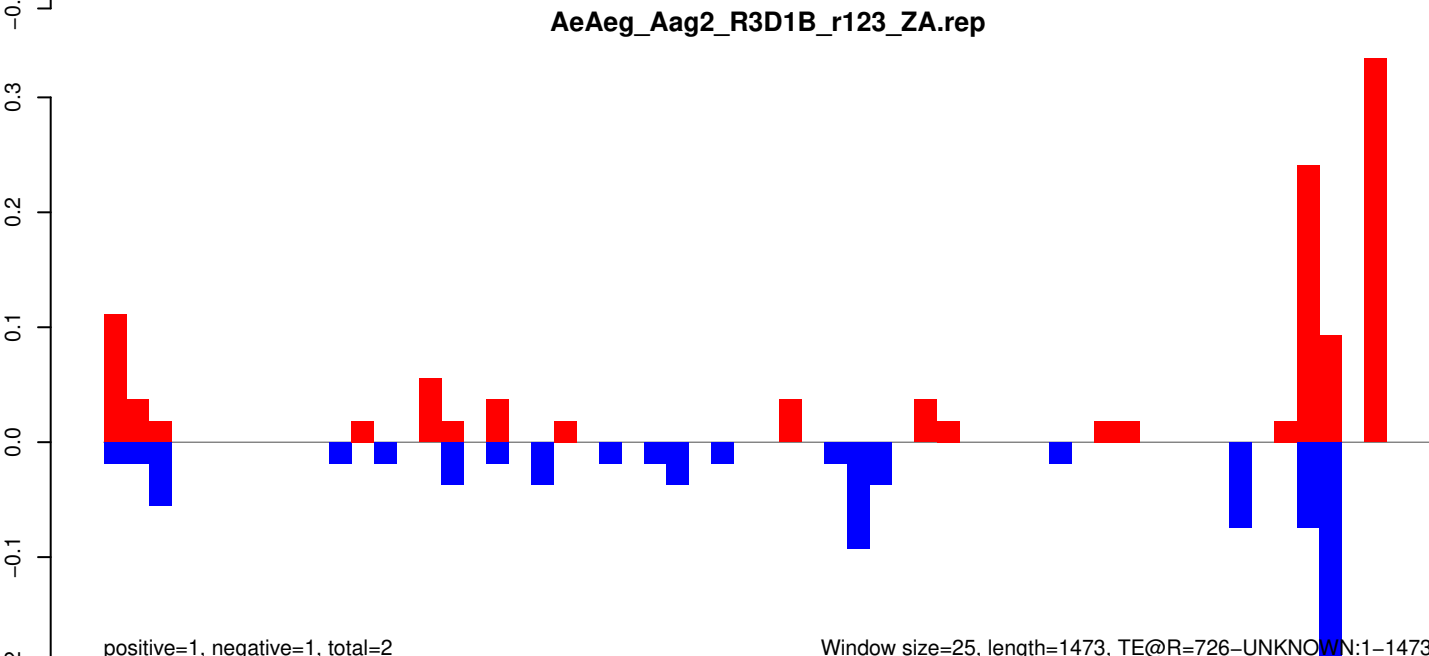

Window size=25, length=1473, TE@R=726-UNKNOWN:1-1473

AeAeg_Aag2_R3D1B_r123_ZA.18_23.rep

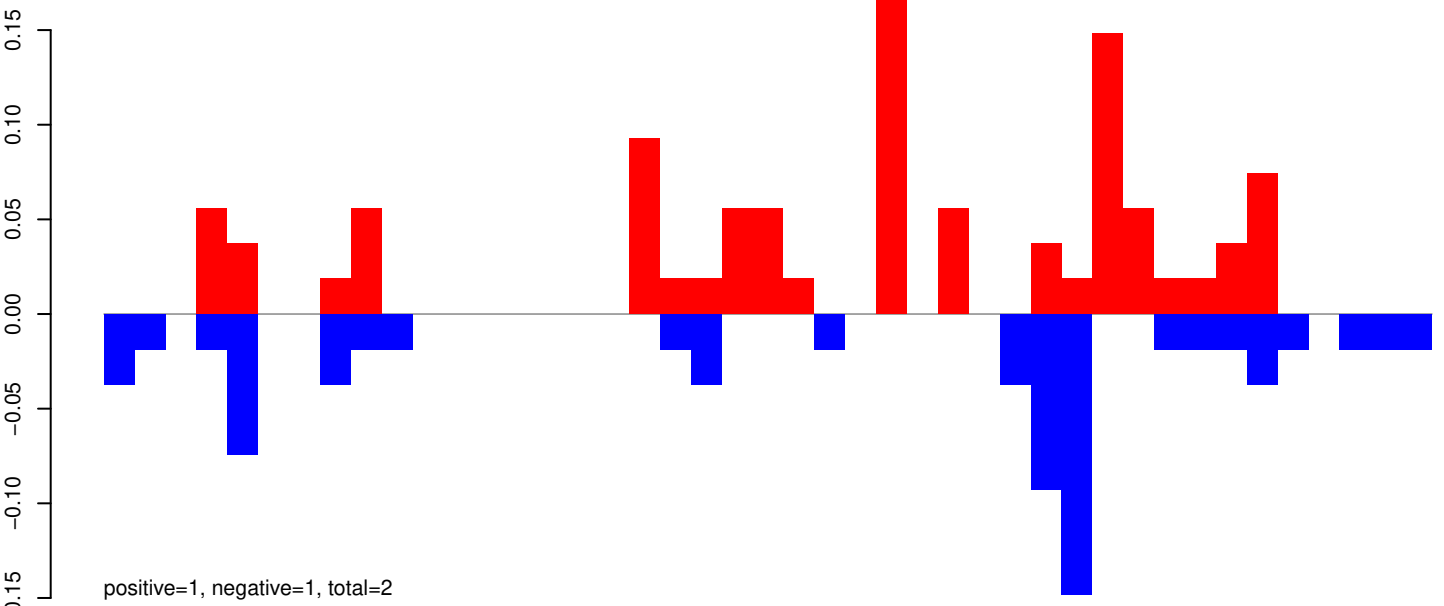

AeAeg_Aag2_R3D1B_r123_ZA.24_35.rep

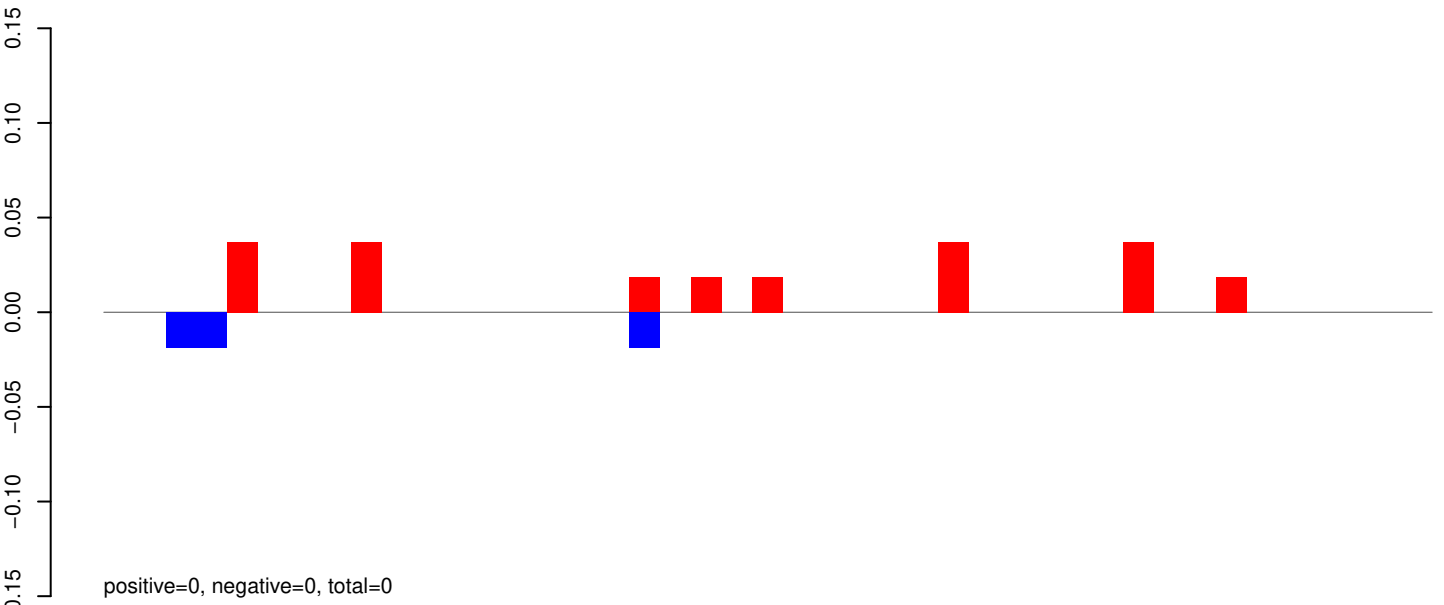

AeAeg_Aag2_R3D1B_r123_ZA.rep

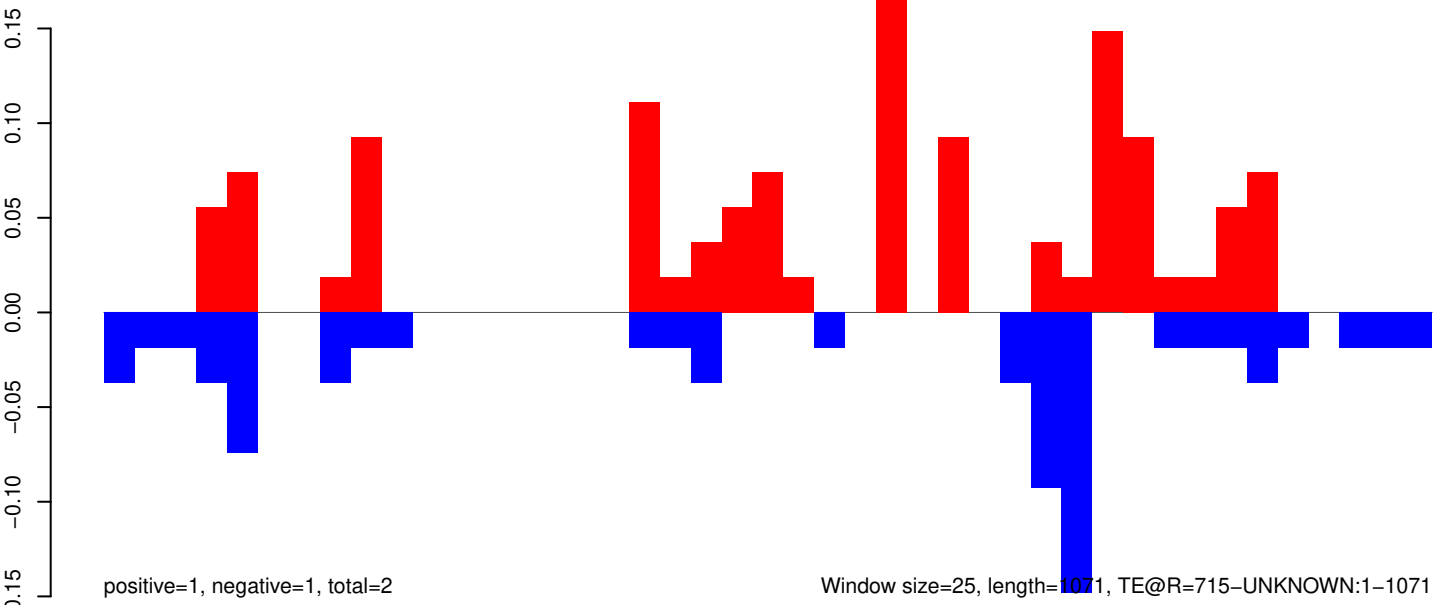

AeAeg_Aag2_R3D1B_r123_ZA.18_23.rep

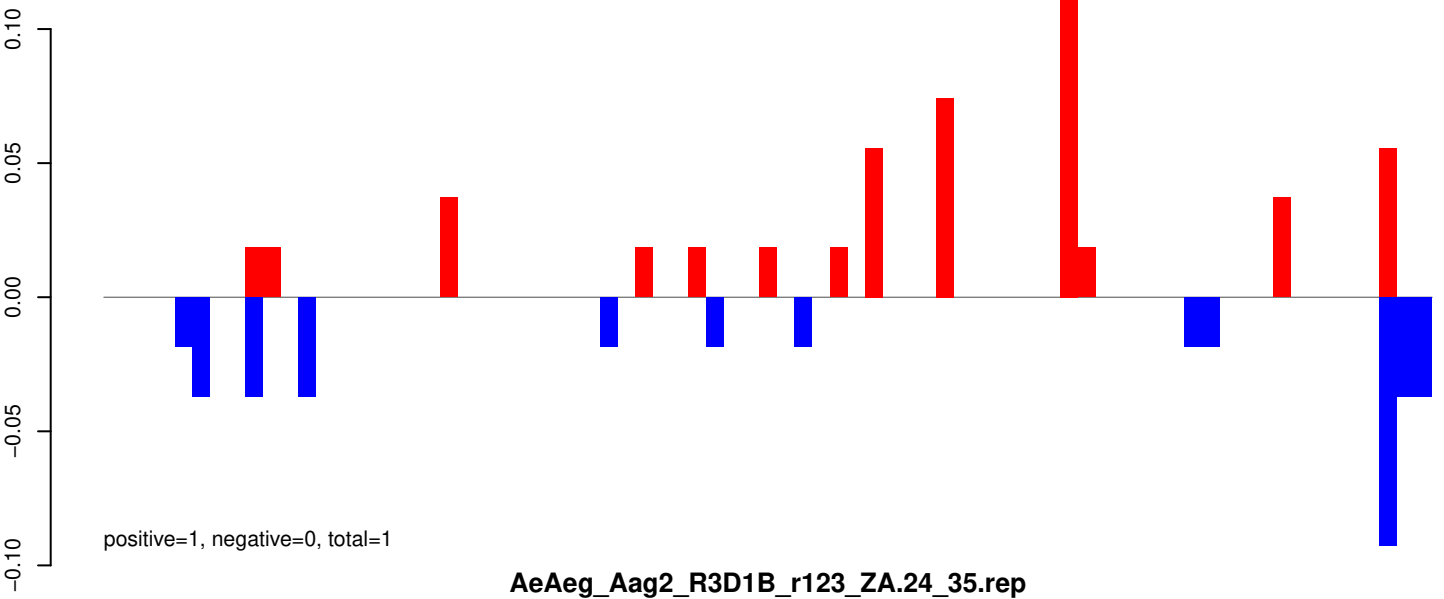

AeAeg_Aag2_R3D1B_r123_ZA.24_35.rep

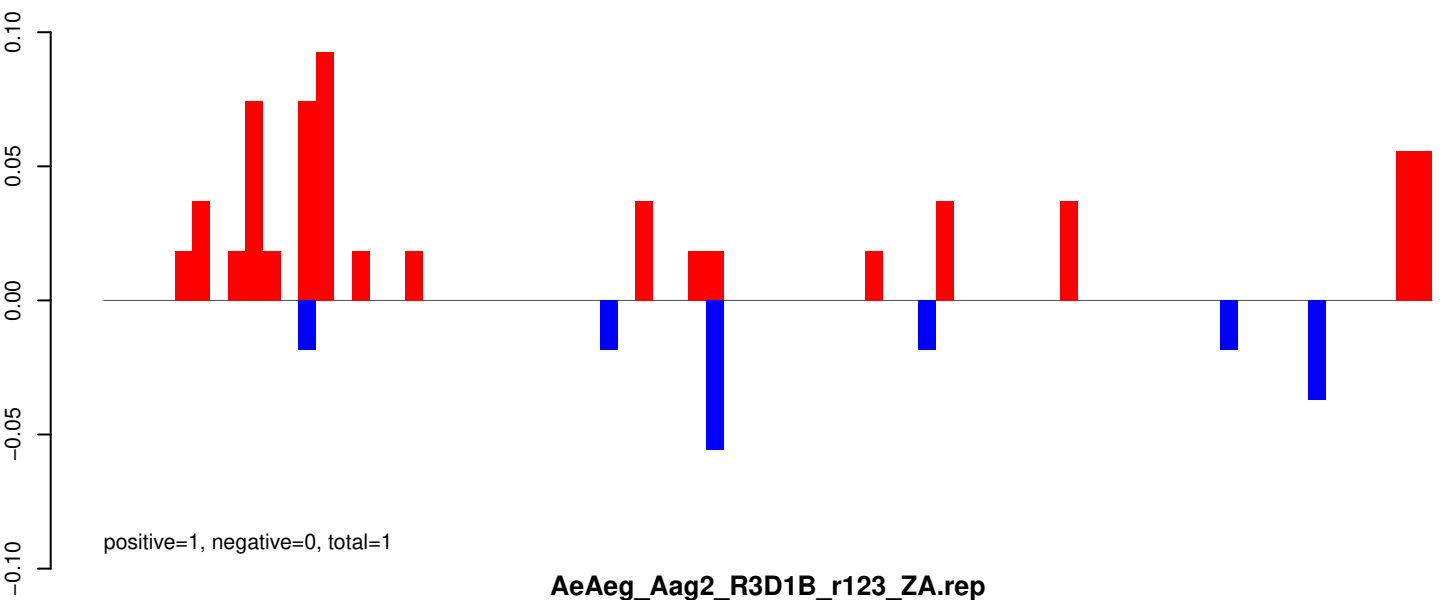

AeAeg_Aag2_R3D1B_r123_ZA.rep

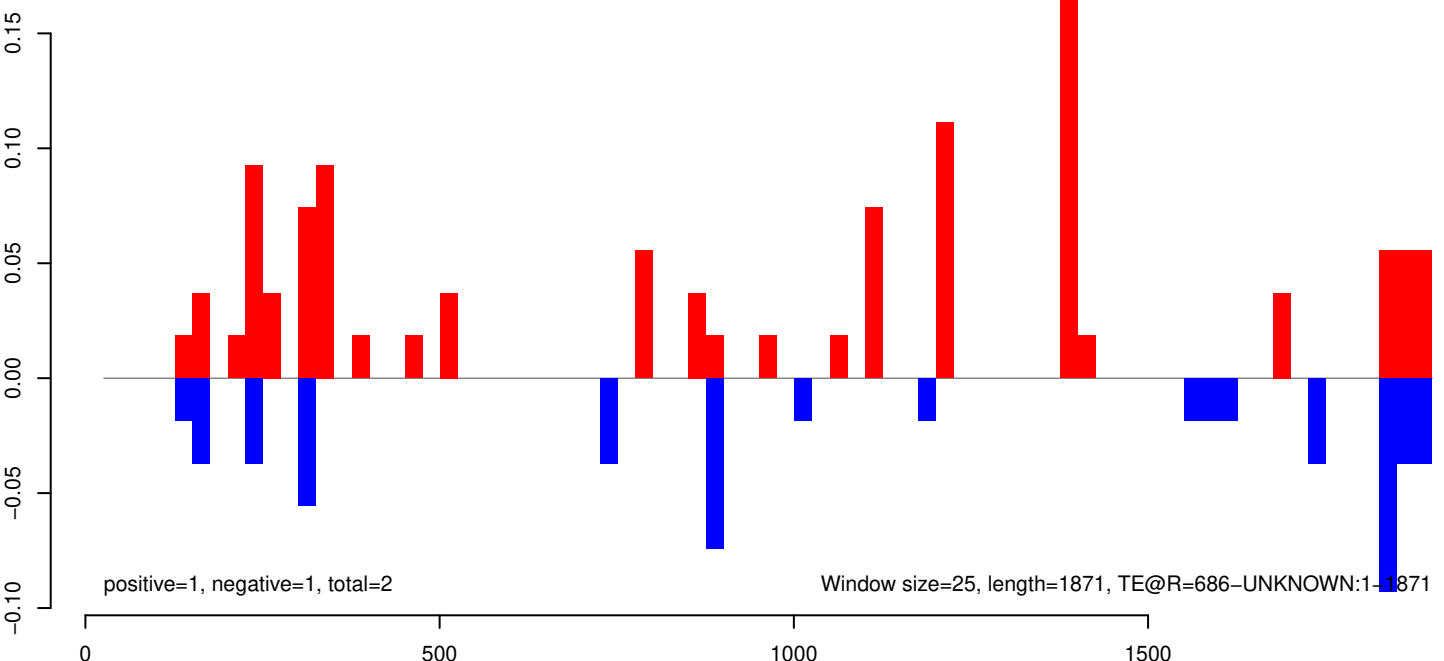

AeAeg_Aag2_R3D1B_r123_ZA.18_23.rep

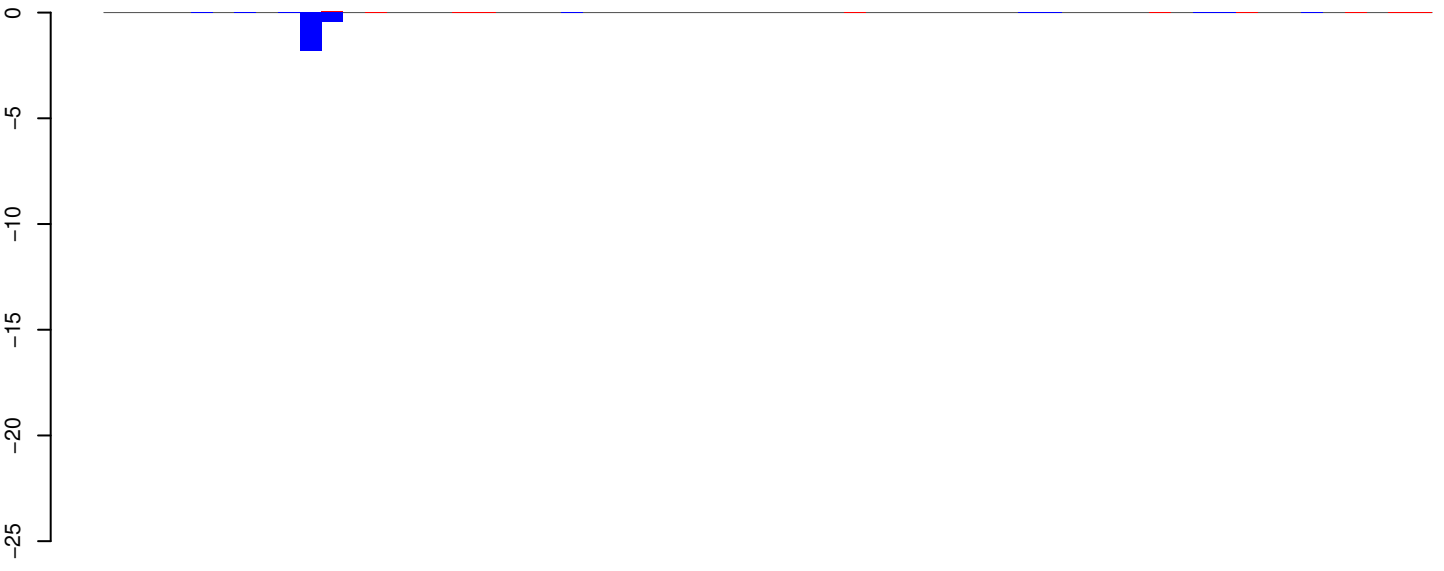

positive=0, negative=2, total=3

AeAeg_Aag2_R3D1B_r123_ZA.24_35.rep

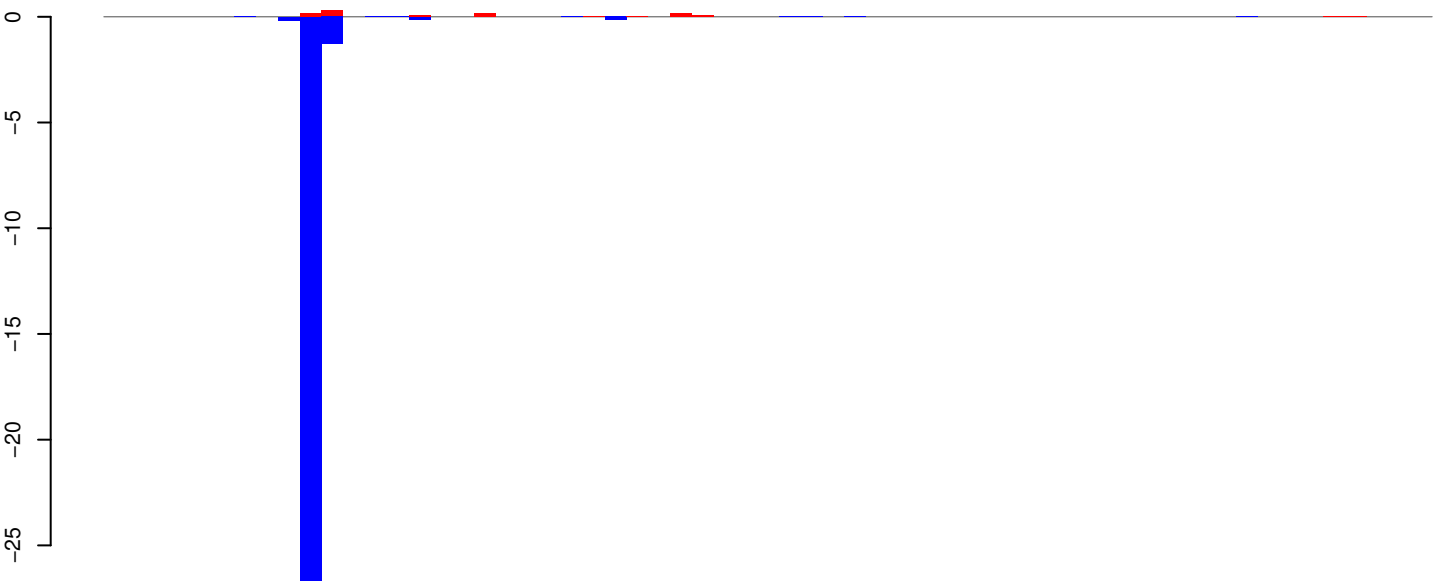

positive=1, negative=30, total=31

AeAeg_Aag2_R3D1B_r123_ZA.rep

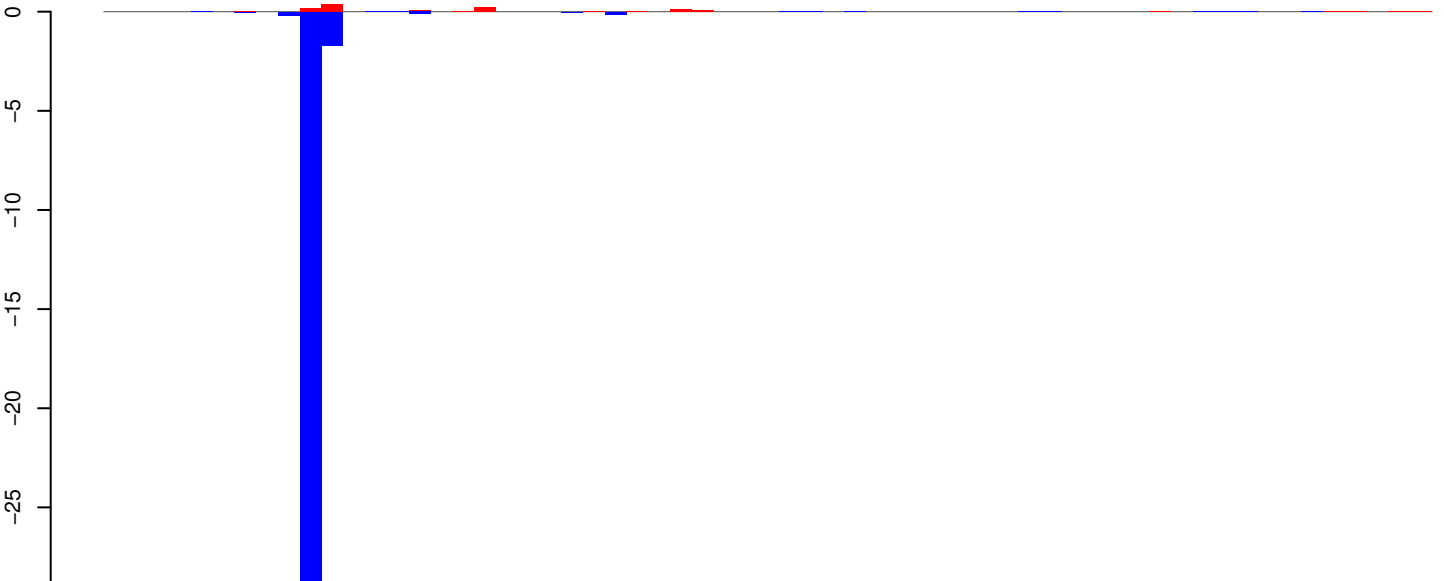

positive=1, negative=32, total=34

Window size=25, length=1512, TE@R=1426-UNKNOWN:1-1512

AeAeg_Aag2_R3D1B_r123_ZA.18_23.rep

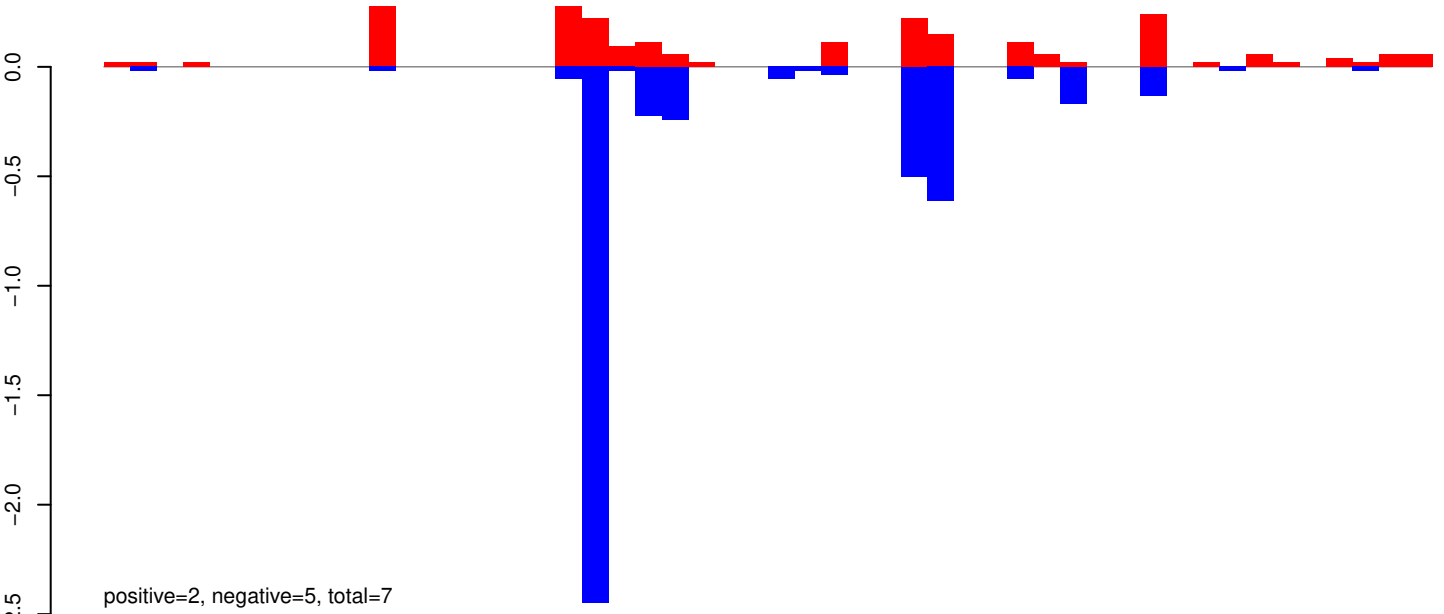

AeAeg_Aag2_R3D1B_r123_ZA.24_35.rep

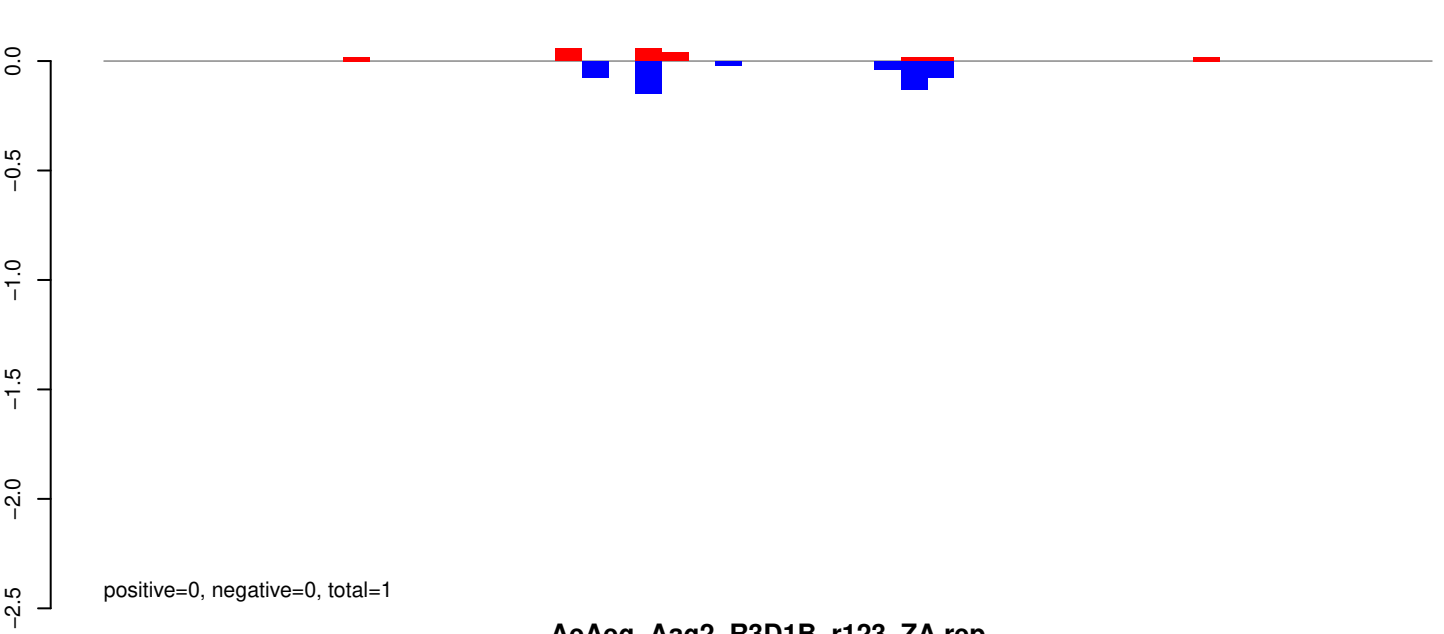

AeAeg_Aag2_R3D1B_r123_ZA.rep

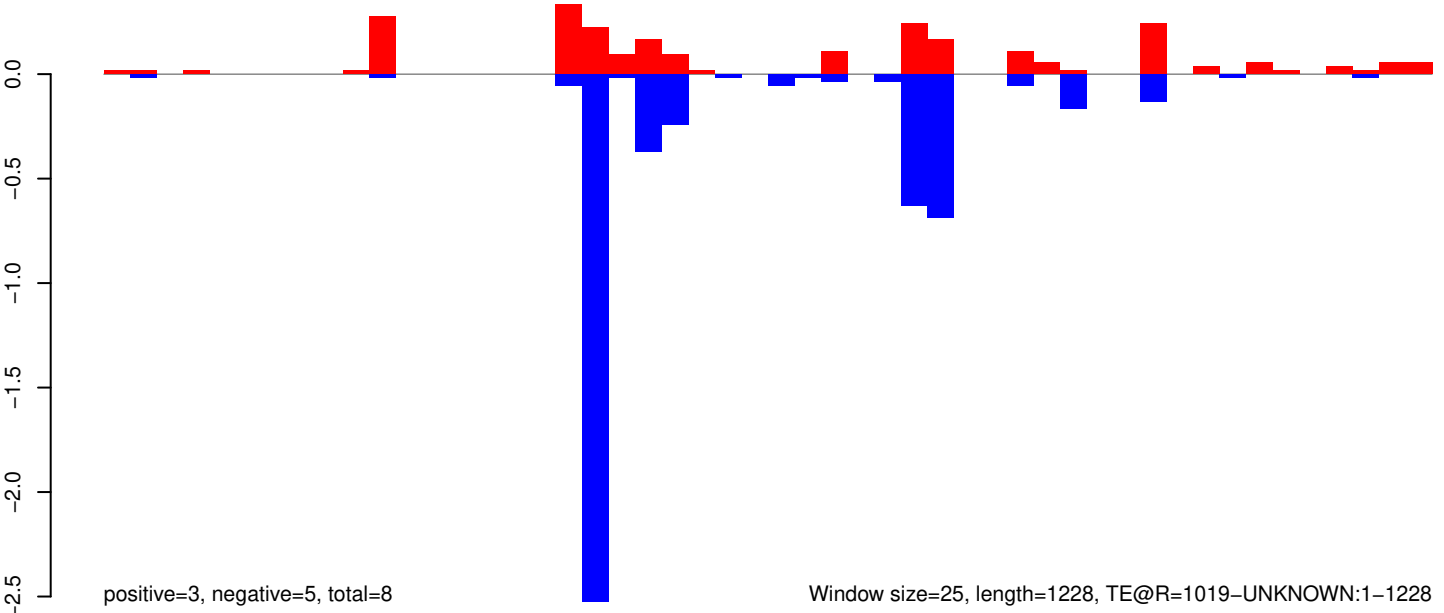

AeAeg_Aag2_R3D1B_r123_ZA.18_23.rep

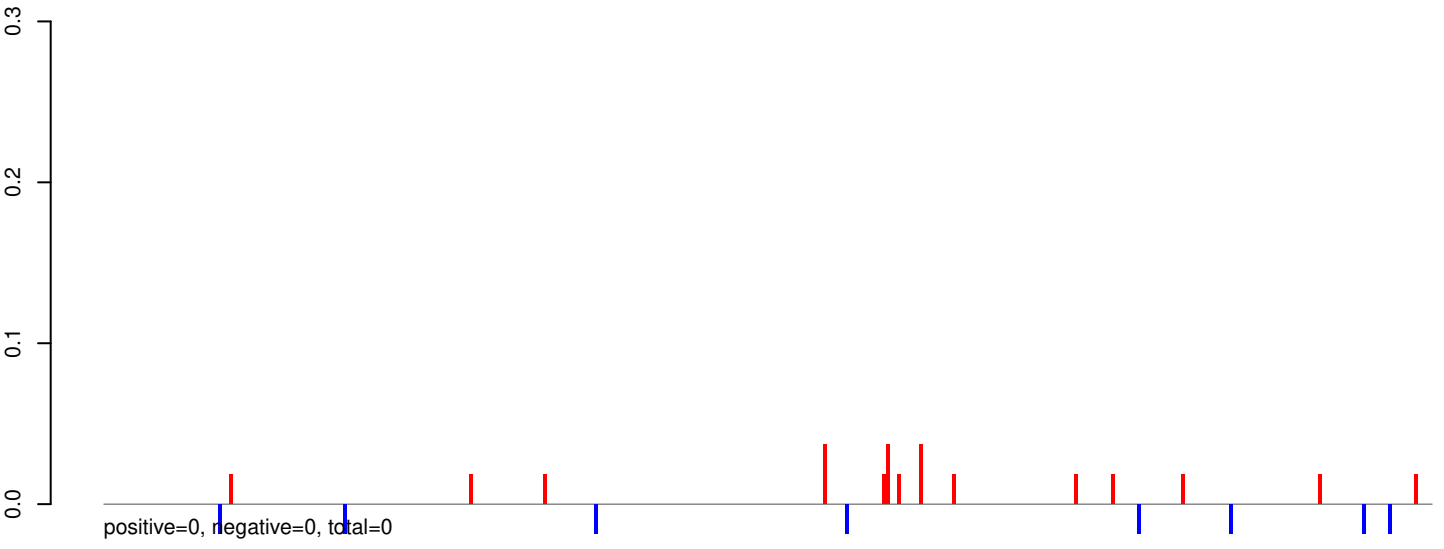

AeAeg_Aag2_R3D1B_r123_ZA.24_35.rep

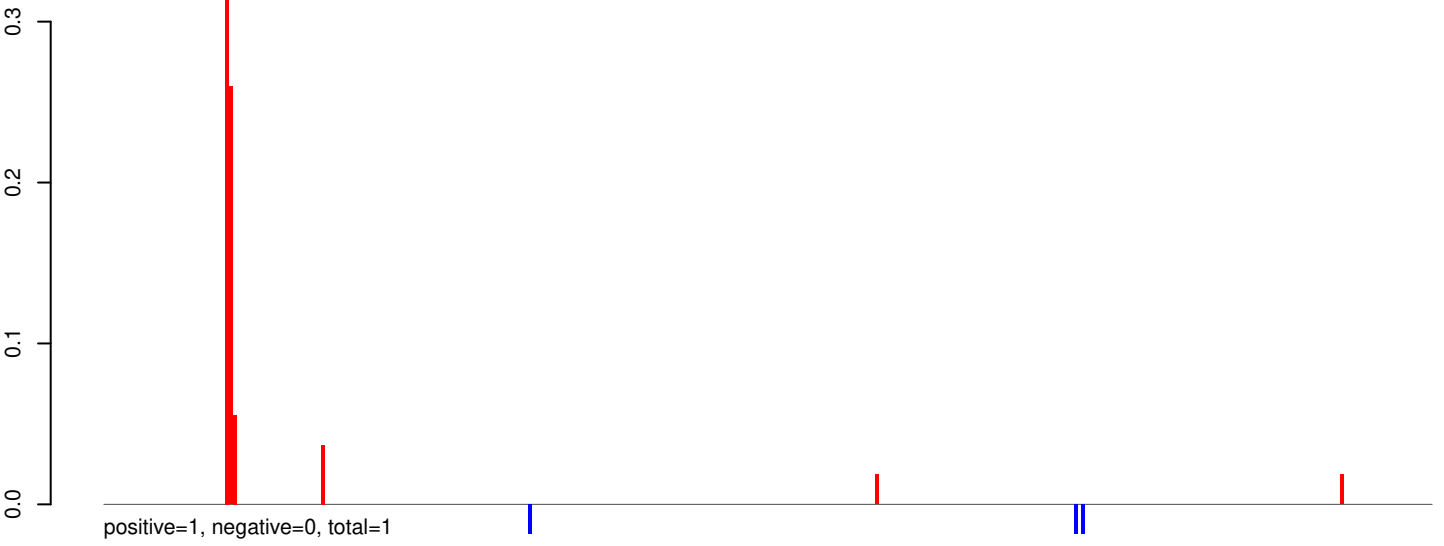

AeAeg_Aag2_R3D1B_r123_ZA.rep

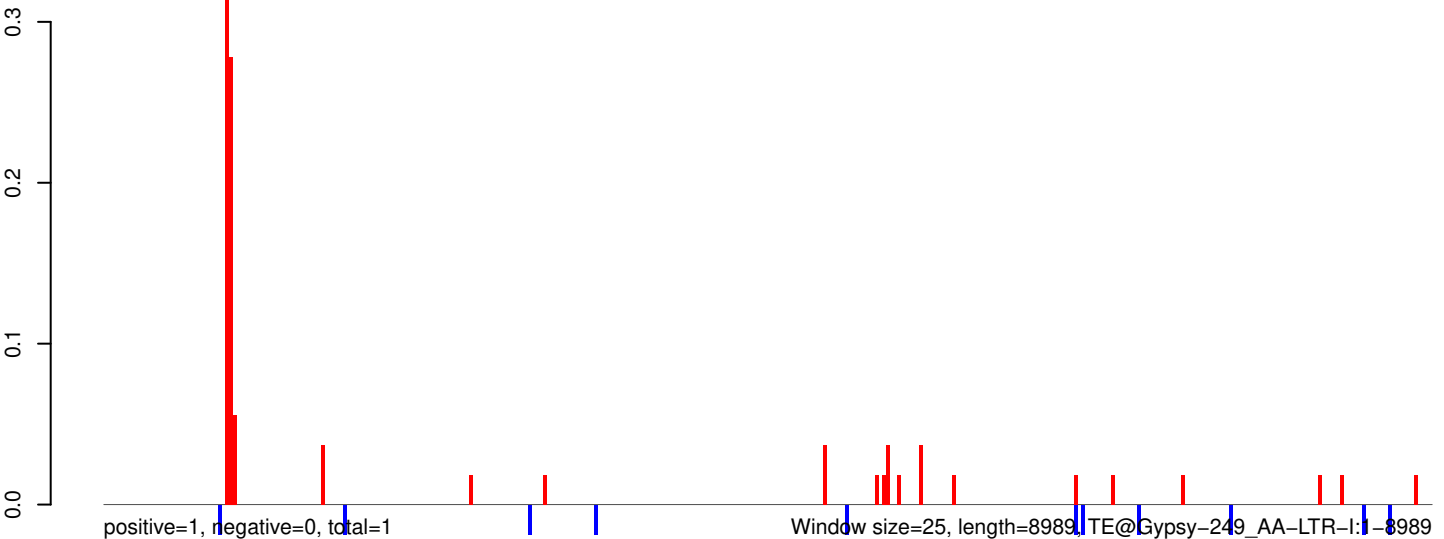

0 2000 4000 6000 8000

AeAeg_Aag2_R3D1B_r123_ZA.18_23.rep

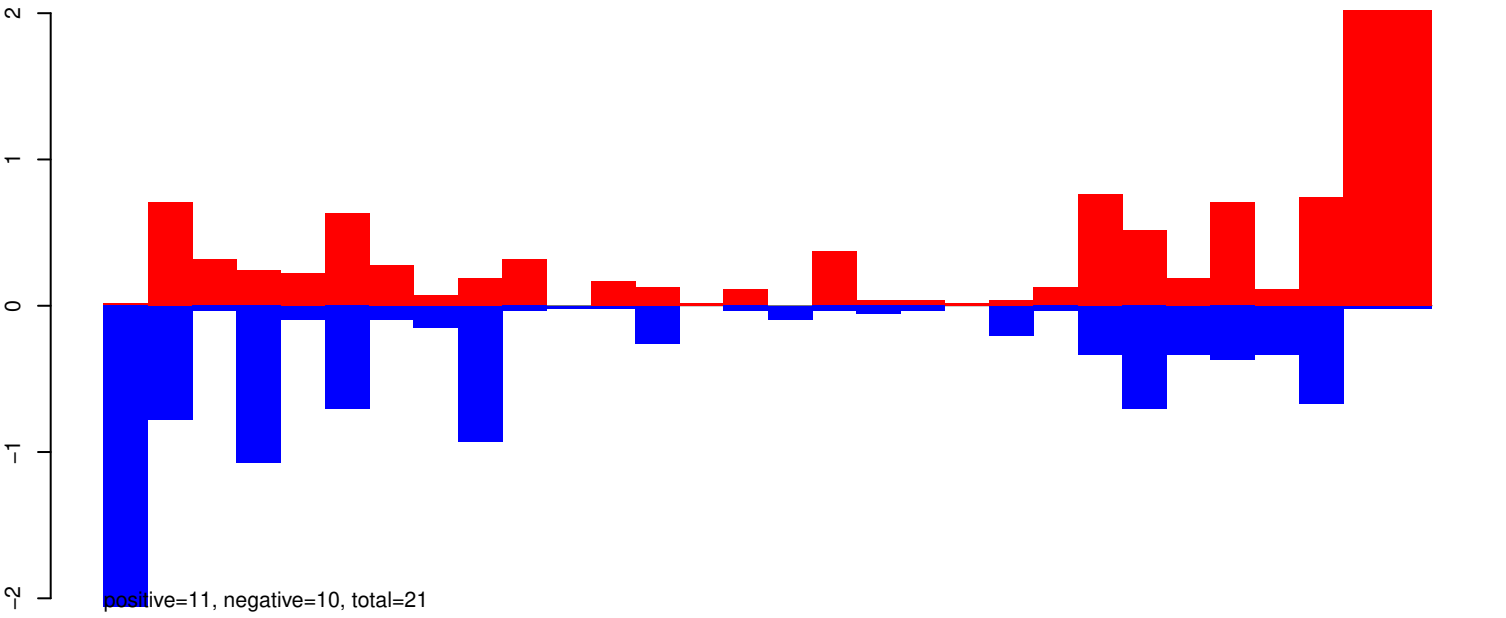

AeAeg_Aag2_R3D1B_r123_ZA.24_35.rep

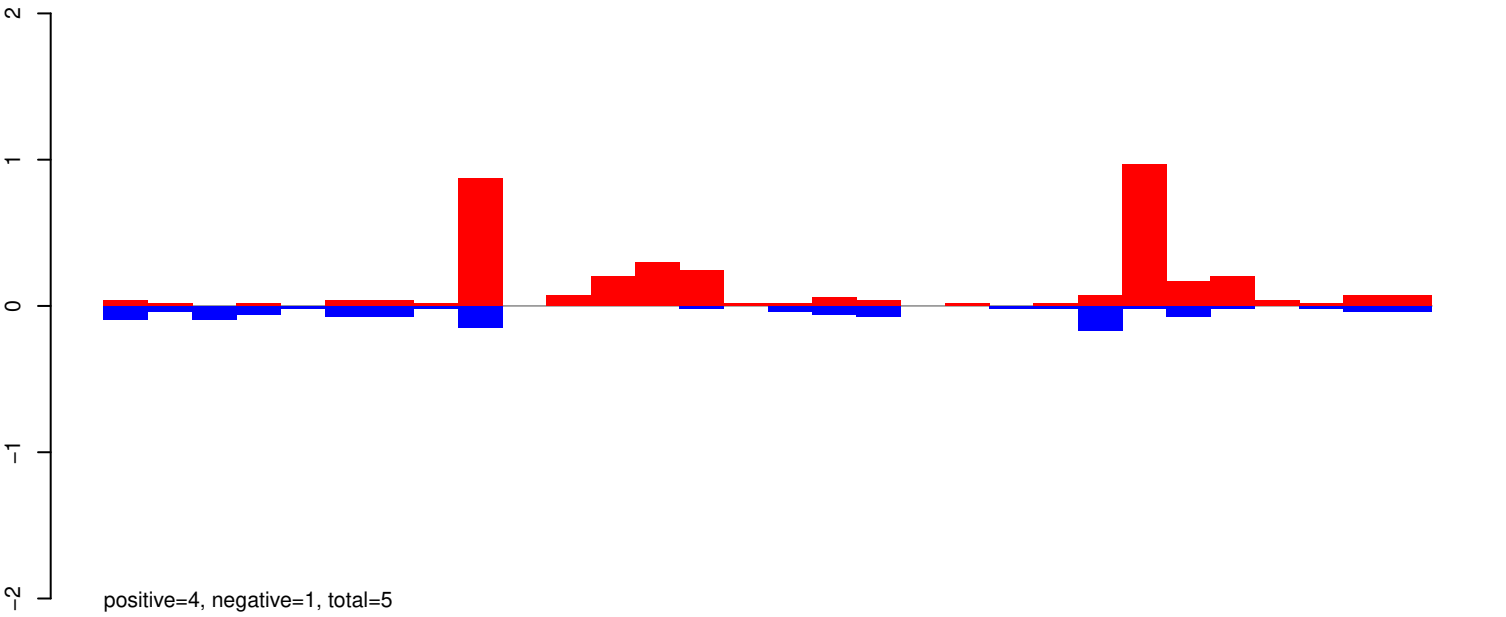

AeAeg_Aag2_R3D1B_r123_ZA.rep

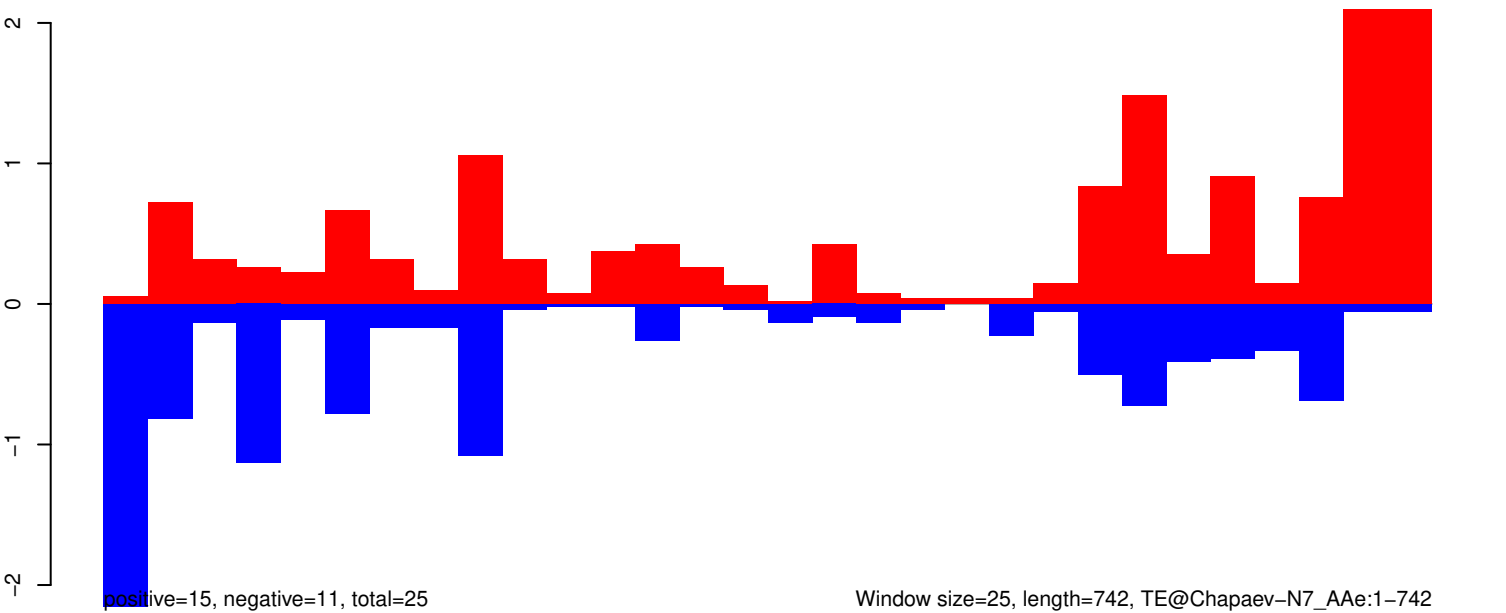

AeAeg_Aag2_R3D1B_r123_ZA.18_23.rep

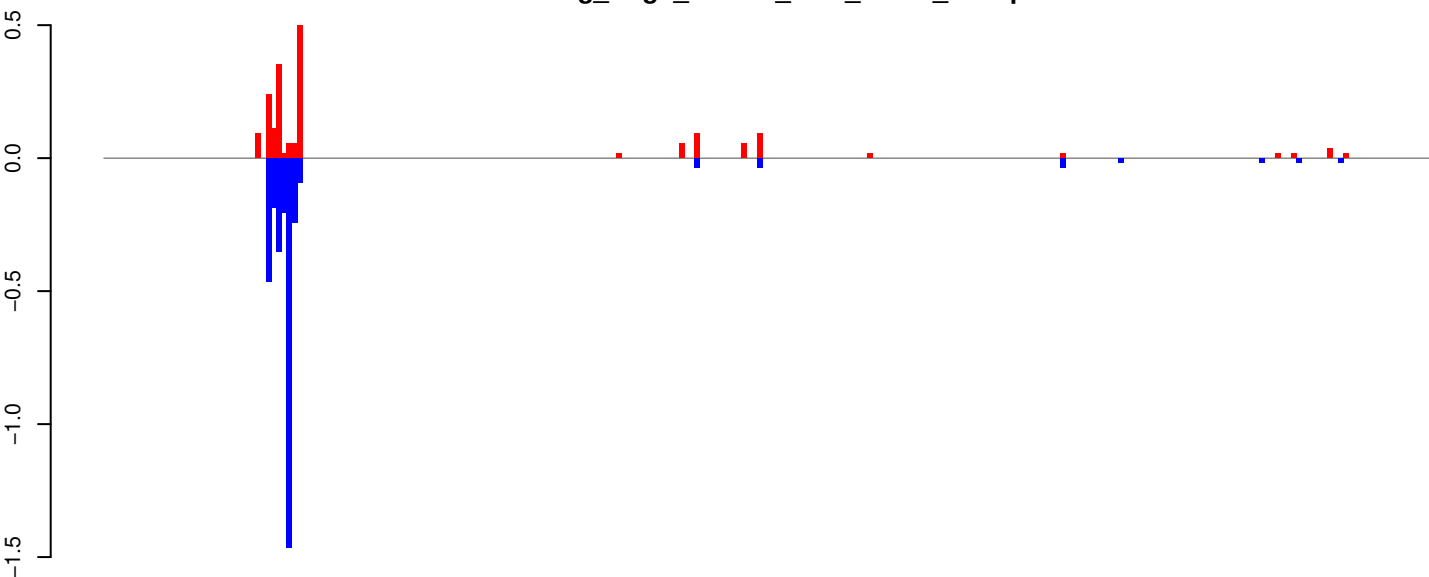

positive=2, negative=3, total=5

AeAeg_Aag2_R3D1B_r123_ZA.24_35.rep

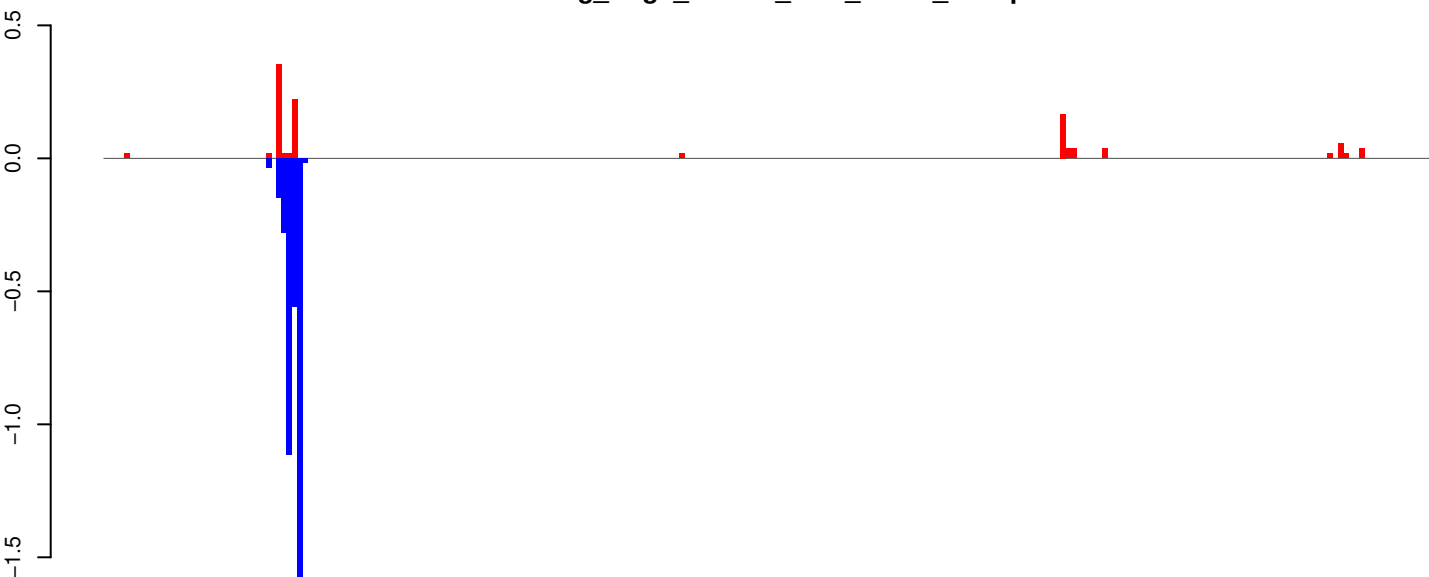

positive=1, negative=4, total=5

AeAeg_Aag2_R3D1B_r123_ZA.rep

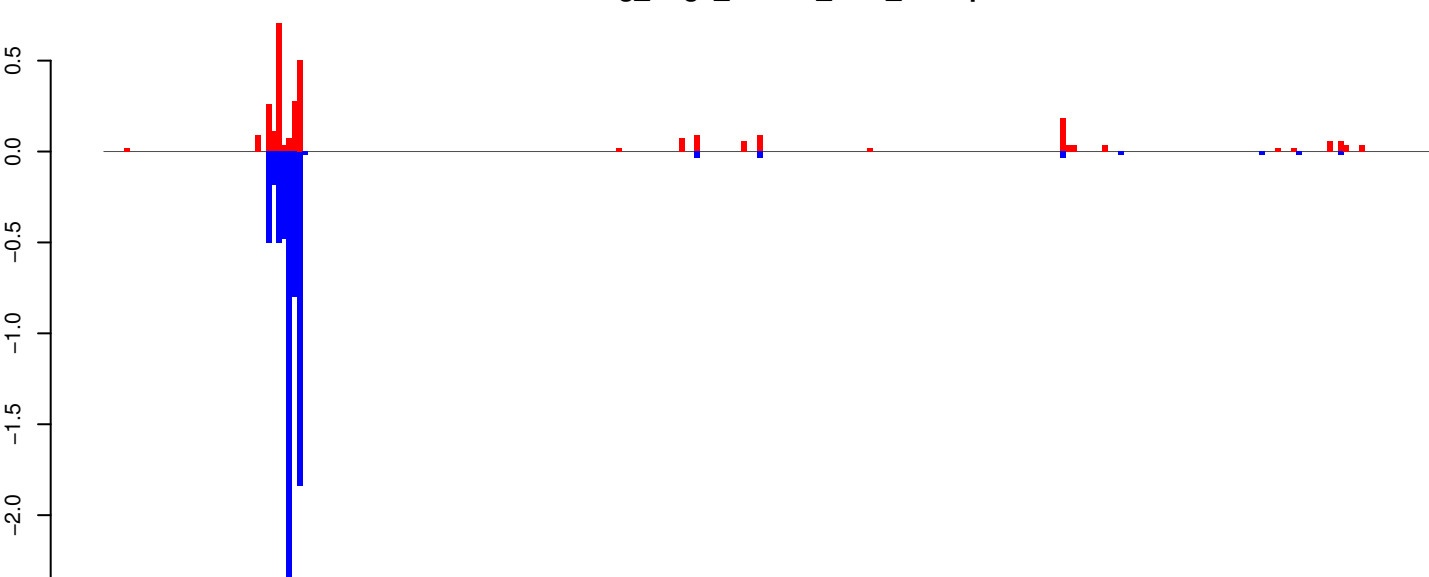

positive=3, negative=7, total=10

Window size=25, length=6333, TE@CR1_Ele23:1-6333

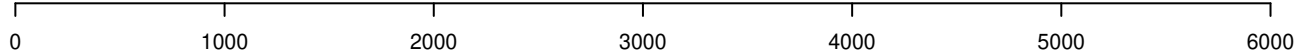

AeAeg_Aag2_R3D1B_r123_ZA.18_23.rep

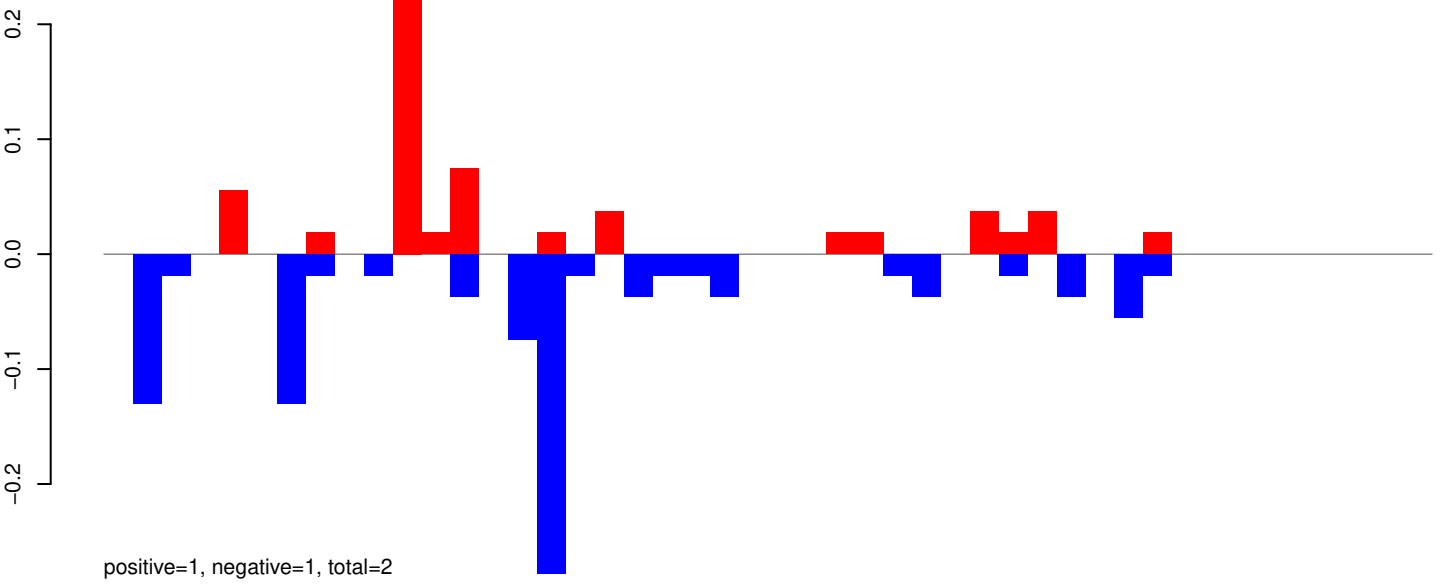

AeAeg_Aag2_R3D1B_r123_ZA.24_35.rep



AeAeg_Aag2_R3D1B_r123_ZA.rep

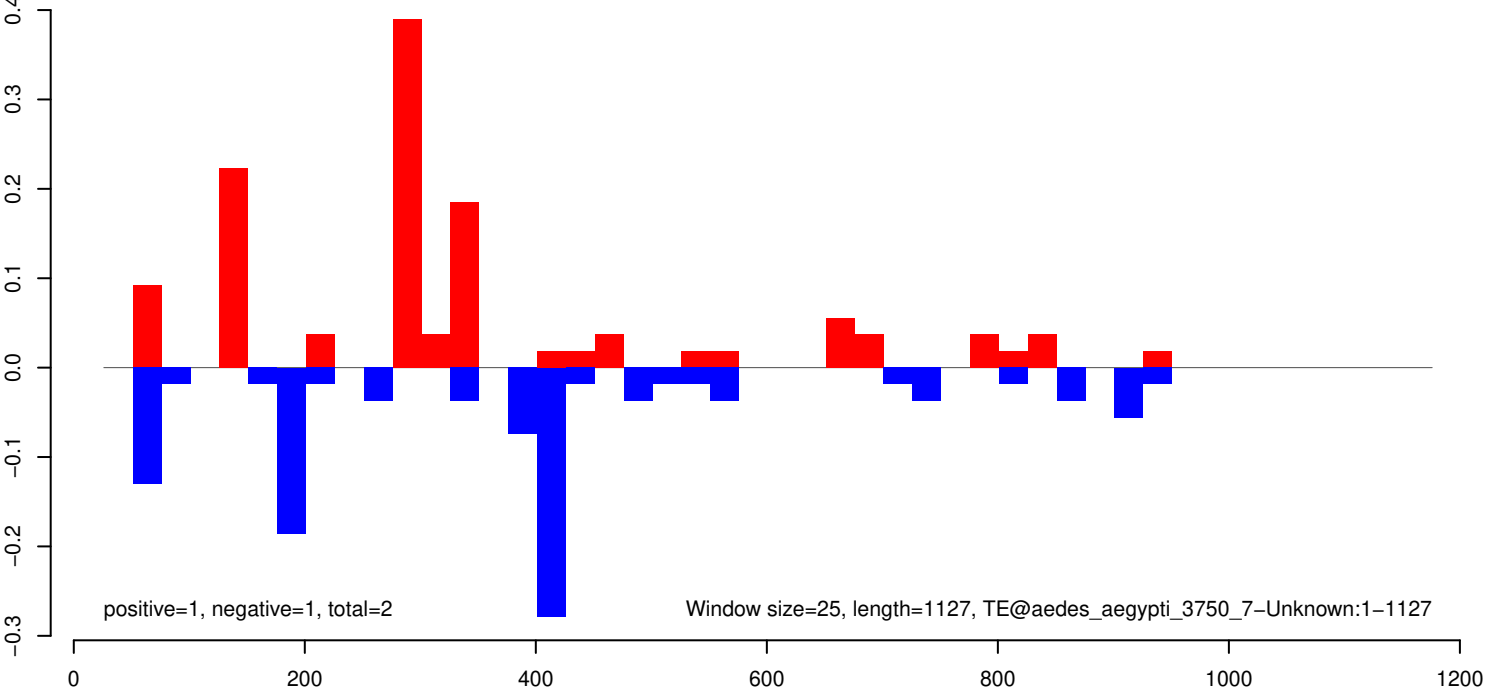

AeAeg_Aag2_R3D1B_r123_ZA.18_23.rep

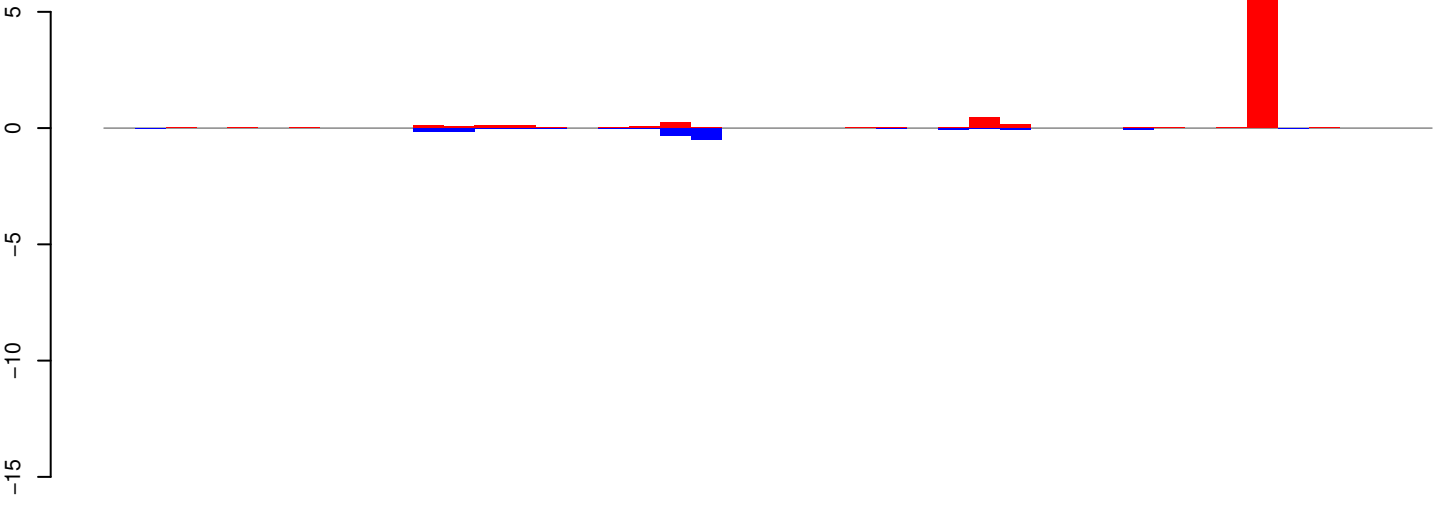

positive=8, negative=1, total=10

AeAeg_Aag2_R3D1B_r123_ZA.24_35.rep

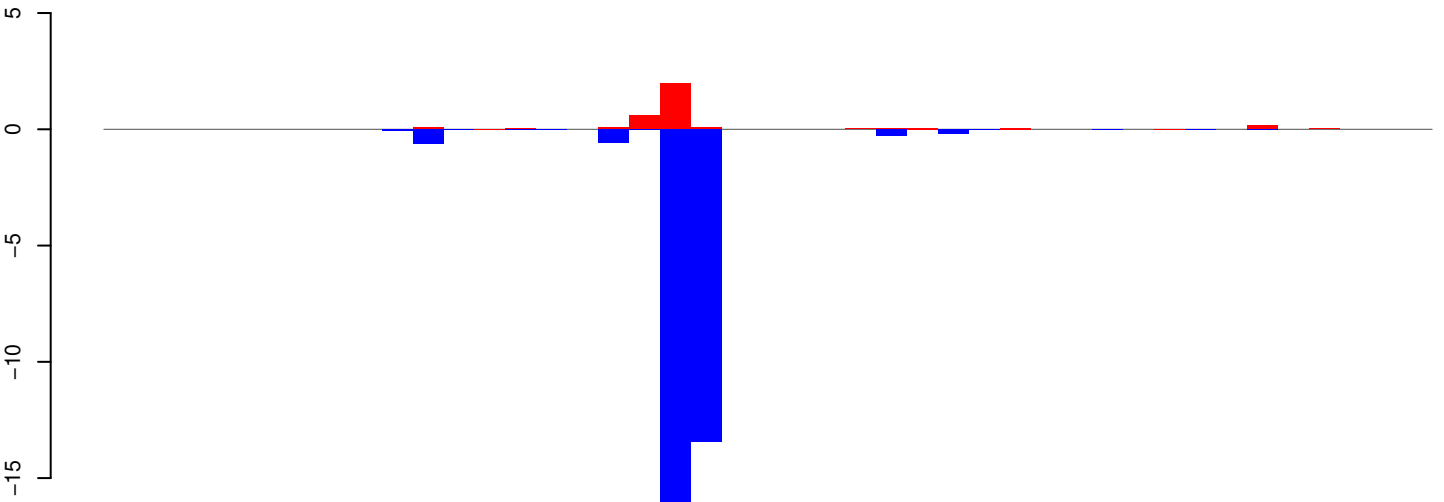

positive=3, negative=34, total=38

AeAeg_Aag2_R3D1B_r123_ZA.rep

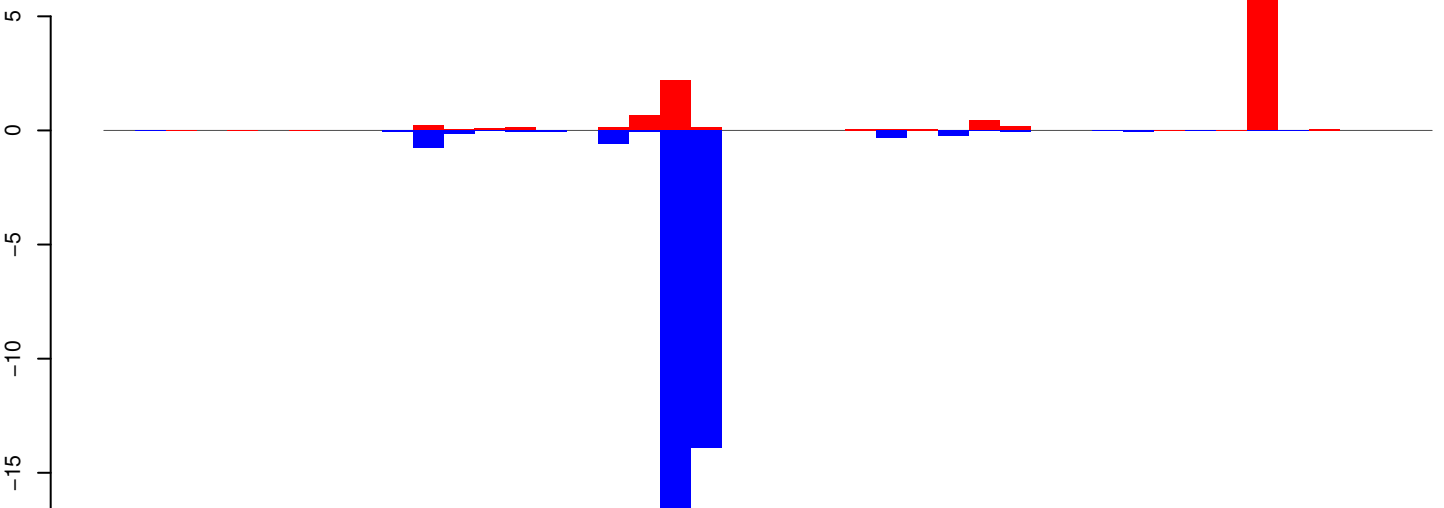

positive=12, negative=36, total=48

Window size=25, length=1057, TE@aedes_aegypti_214_6-Unknown:1-1057

AeAeg_Aag2_R3D1B_r123_ZA.18_23.rep



AeAeg_Aag2_R3D1B_r123_ZA.24_35.rep

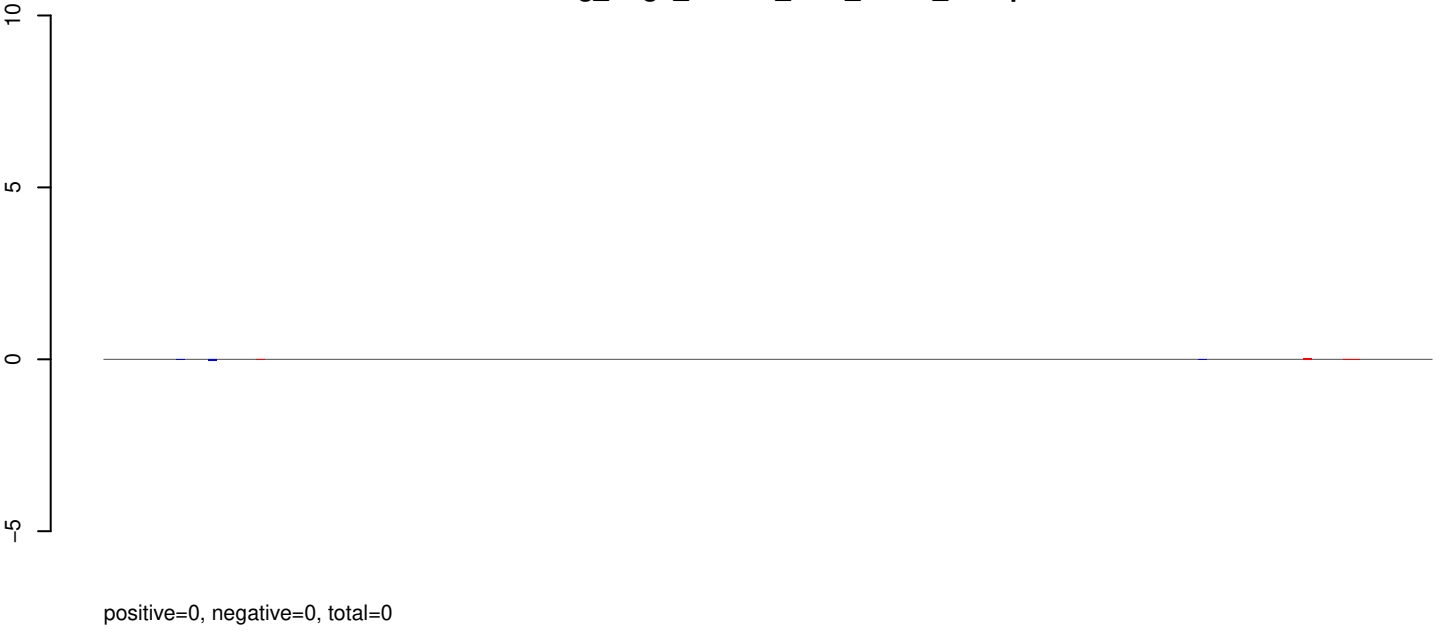

AeAeg_Aag2_R3D1B_r123_ZA.rep

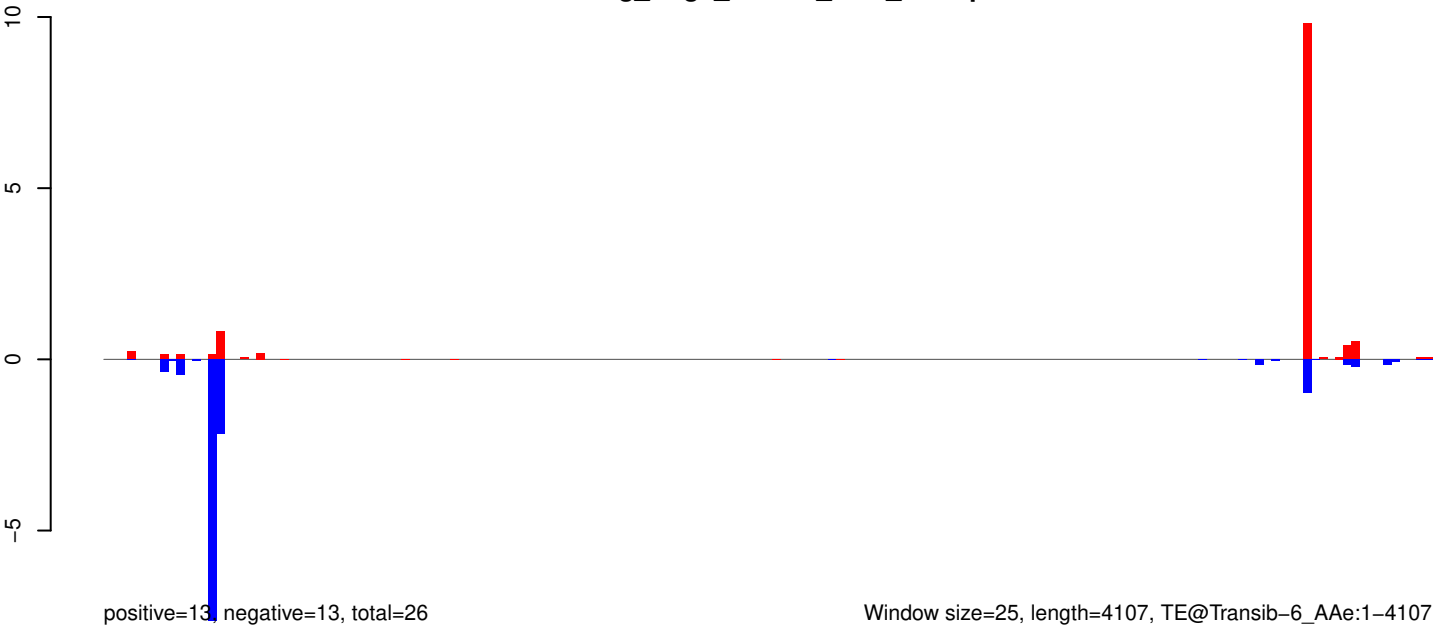

AeAeg_Aag2_R3D1B_r123_ZA.18_23.rep



AeAeg_Aag2_R3D1B_r123_ZA.24_35.rep



AeAeg_Aag2_R3D1B_r123_ZA.rep

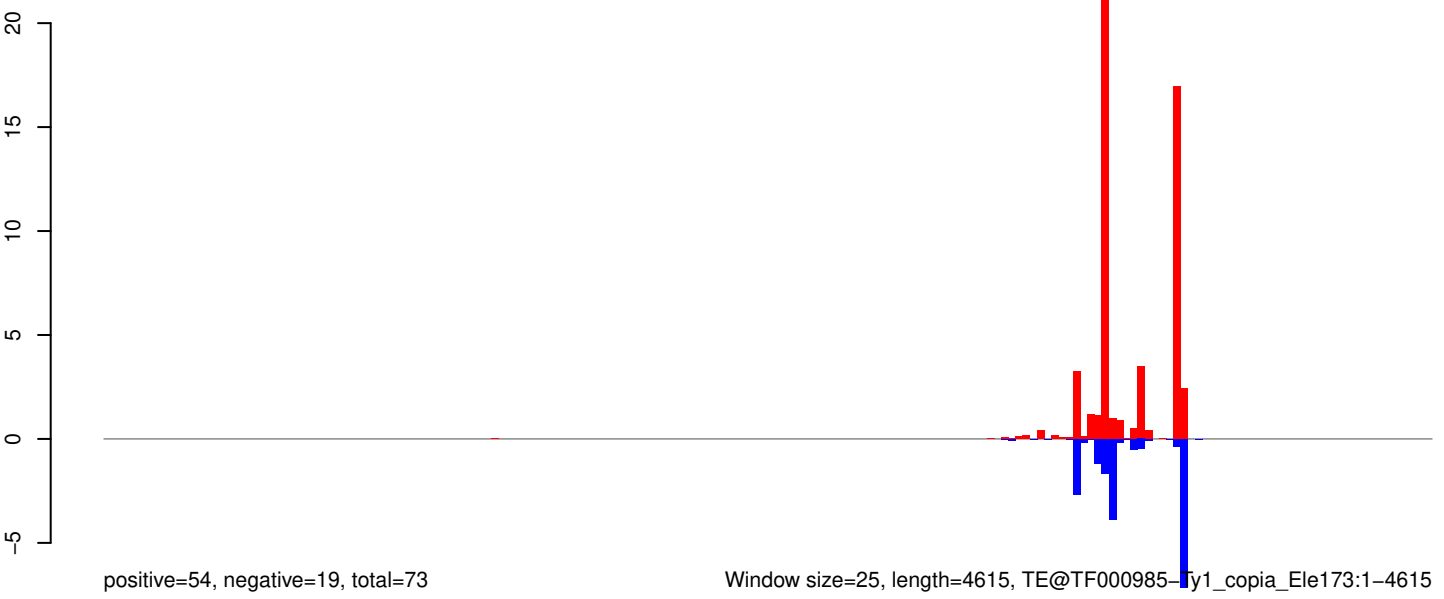

Window size=25, length=4615, TE@TF000985-Ty1_copia_Ele173:1-4615

0 1000 2000 3000 4000

AeAeg_Aag2_R3D1B_r123_ZA.18_23.rep



AeAeg_Aag2_R3D1B_r123_ZA.24_35.rep

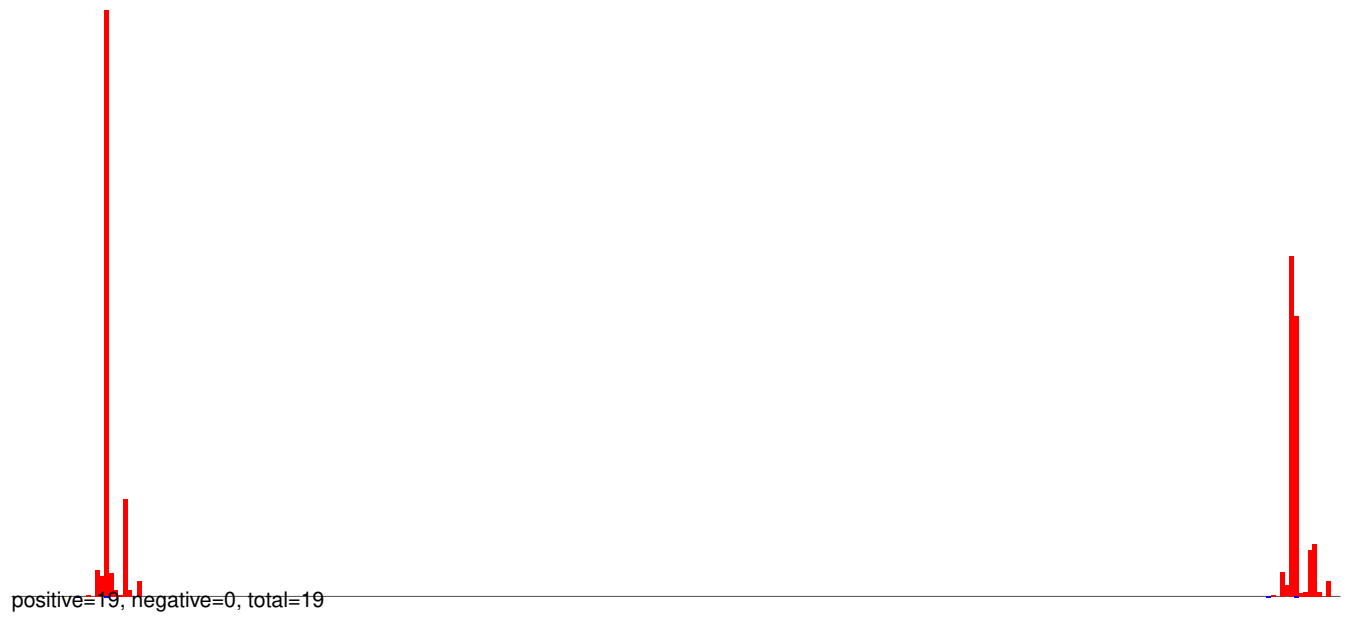

AeAeg_Aag2_R3D1B_r123_ZA.rep

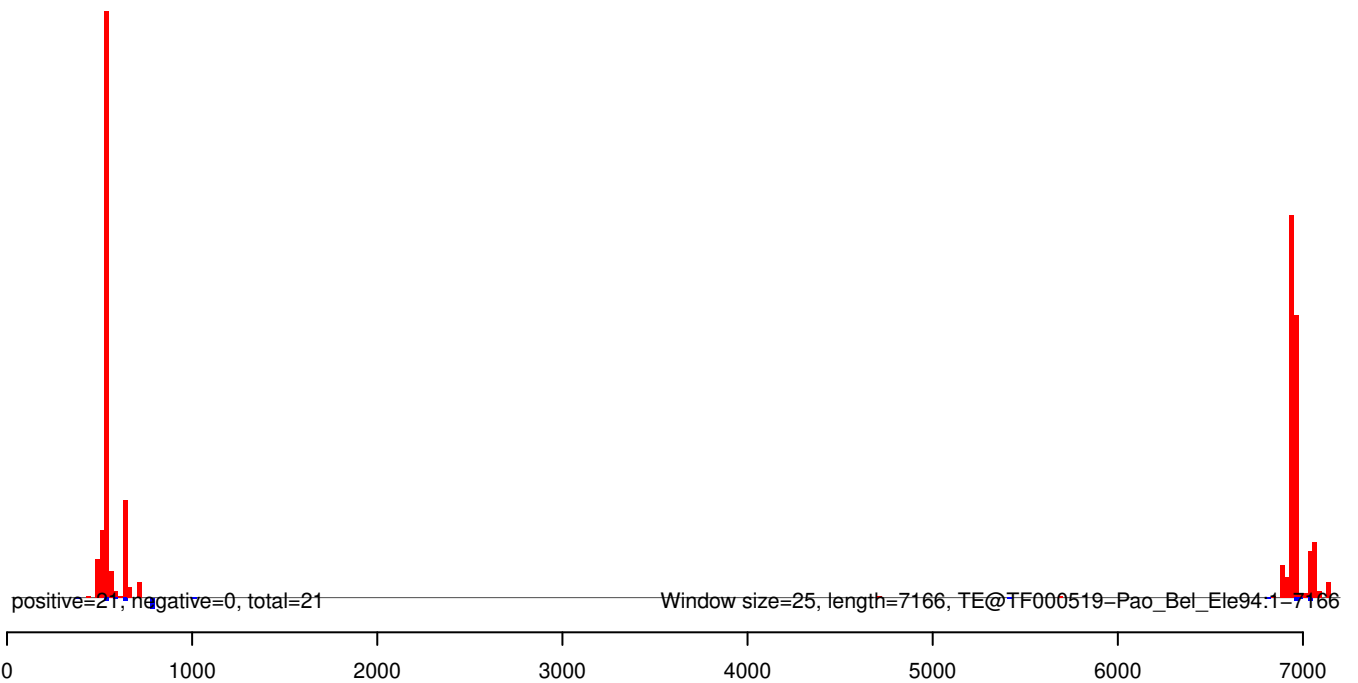

AeAeg_Aag2_R3D1B_r123_ZA.18_23.rep

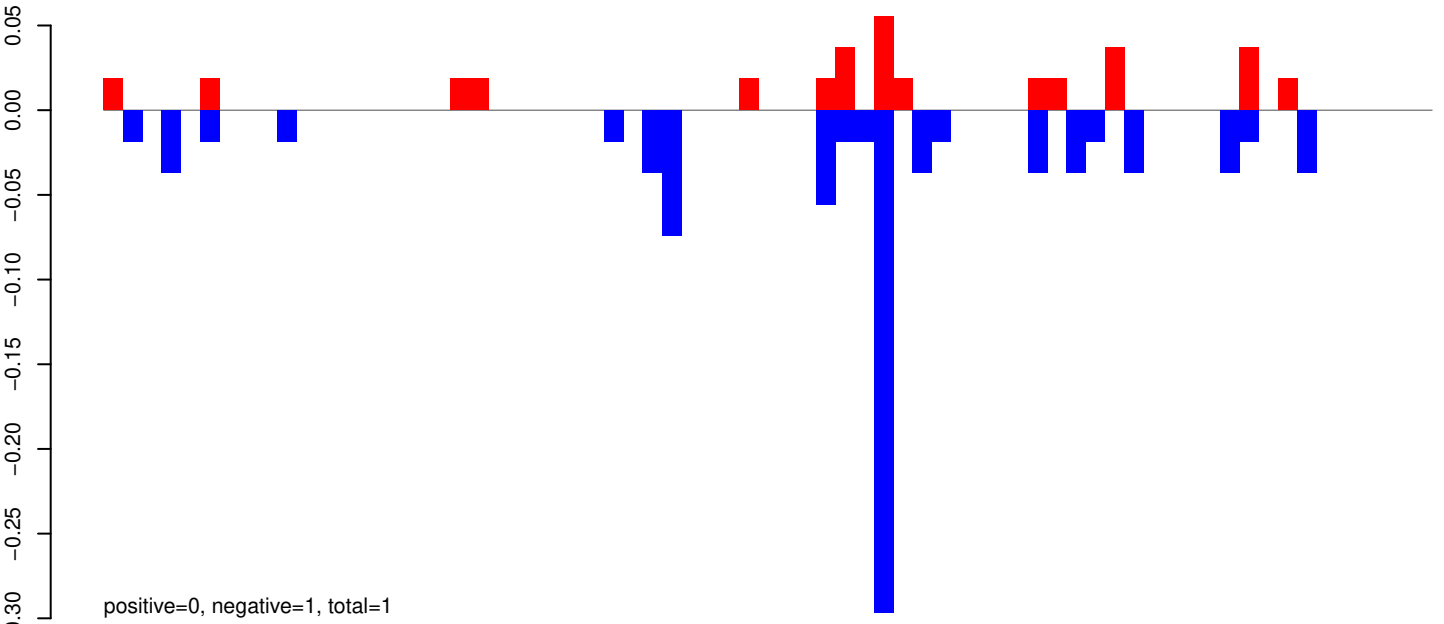

AeAeg_Aag2_R3D1B_r123_ZA.24_35.rep

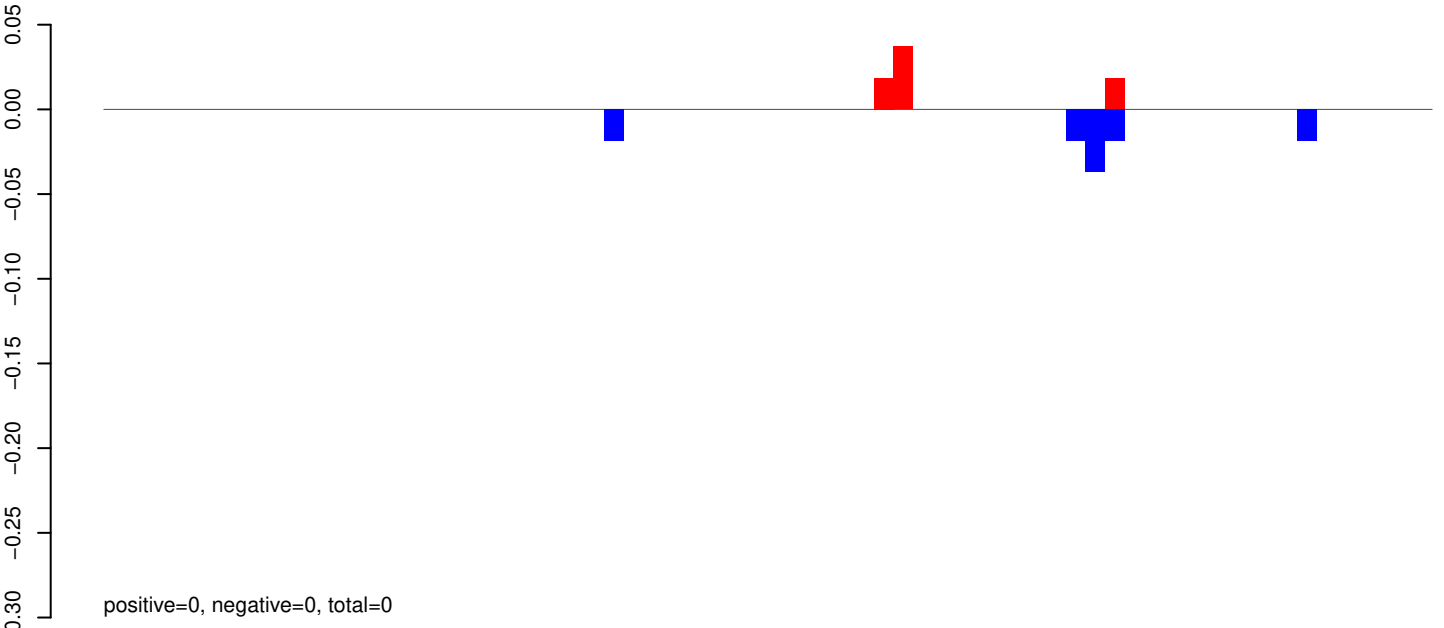

AeAeg_Aag2_R3D1B_r123_ZA.rep

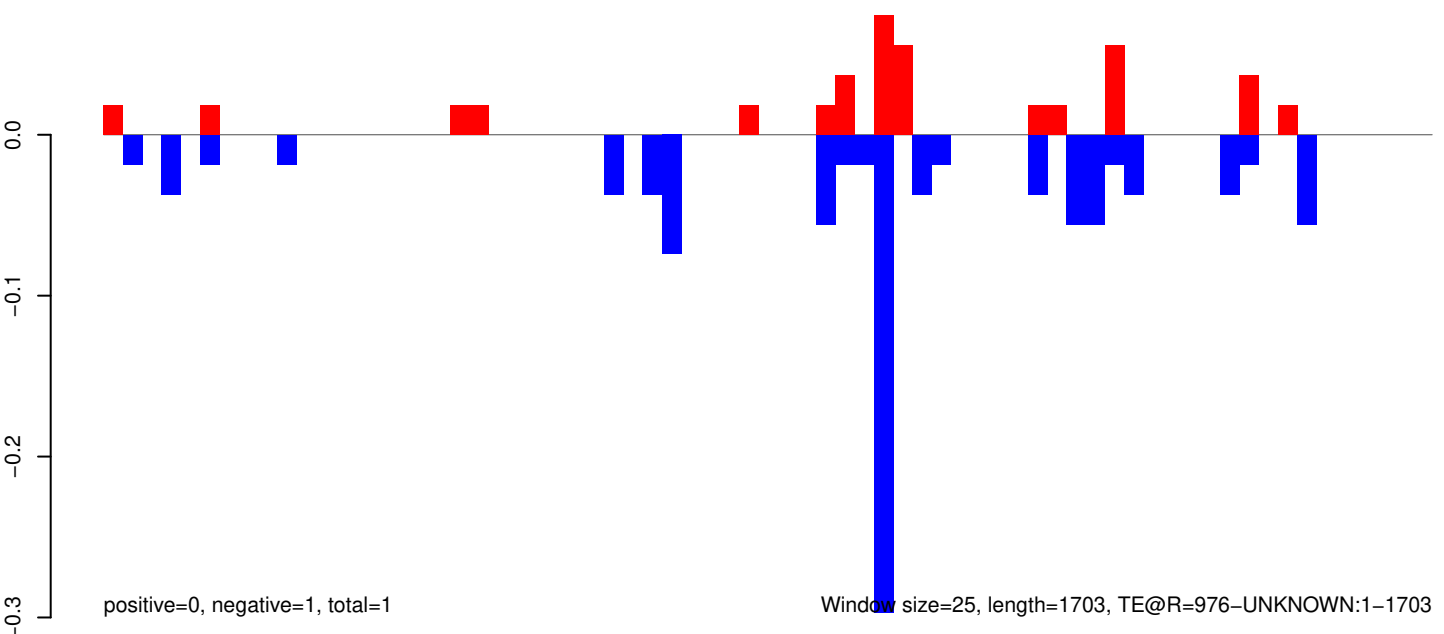

Window size=25, length=1703, TE@R=976-UNKNOWN:1-1703

AeAeg_Aag2_R3D1B_r123_ZA.18_23.rep

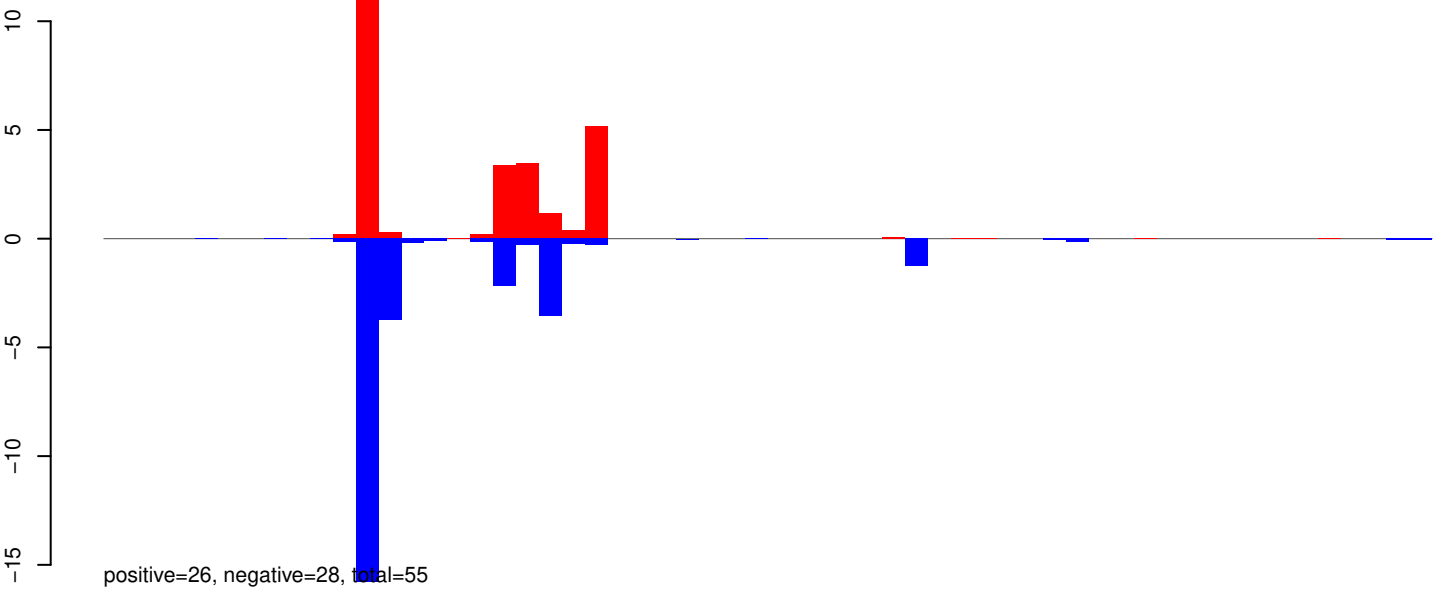

AeAeg_Aag2_R3D1B_r123_ZA.24_35.rep

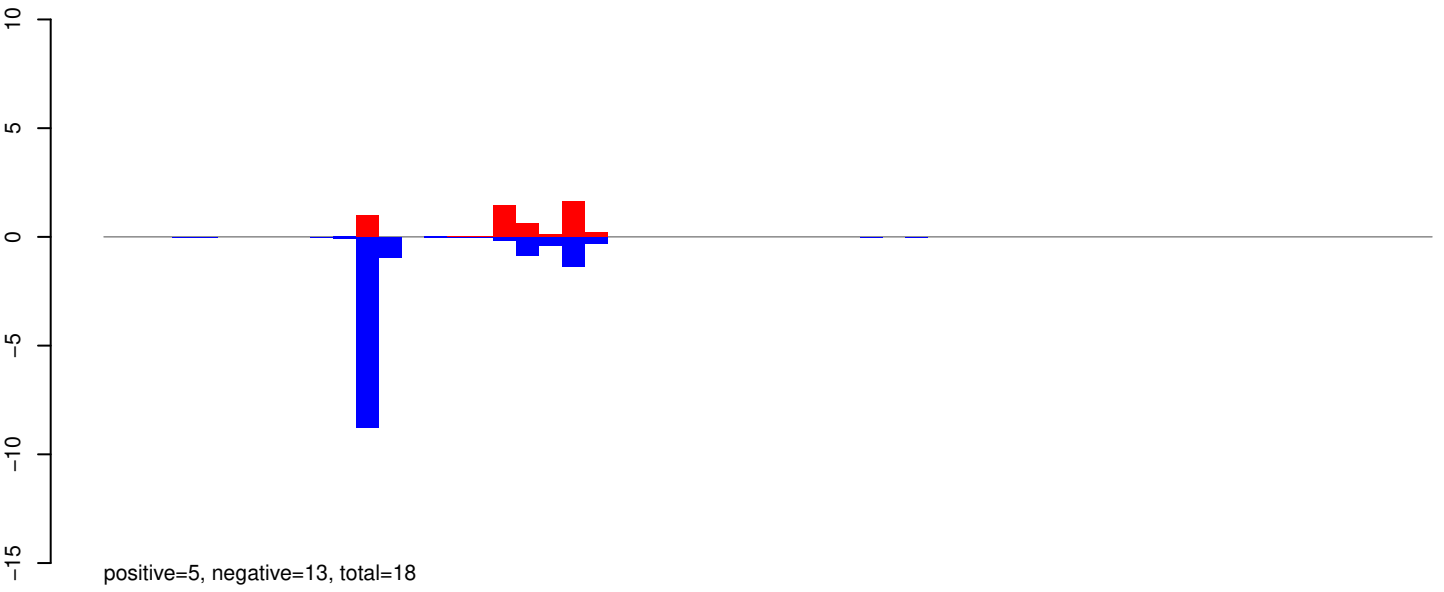

AeAeg_Aag2_R3D1B_r123_ZA.rep

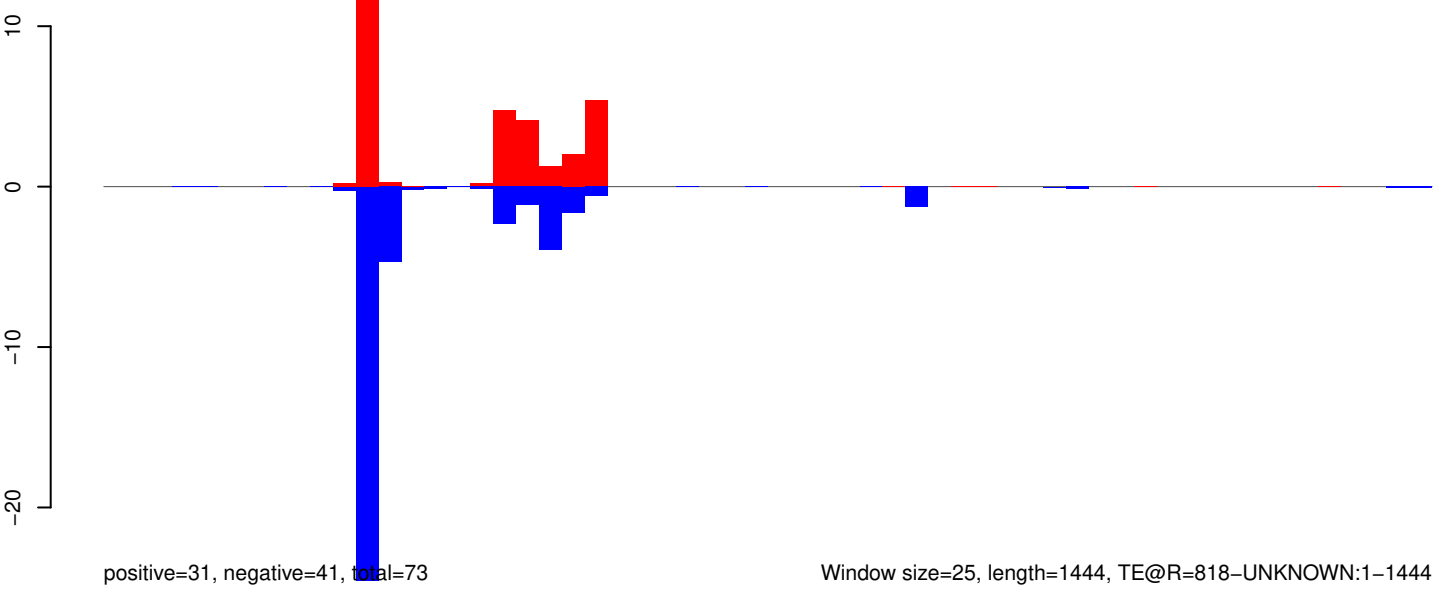

Window size=25, length=1444, TE@R=818-UNKNOWN:1-1444

AeAeg_Aag2_R3D1B_r123_ZA.18_23.rep

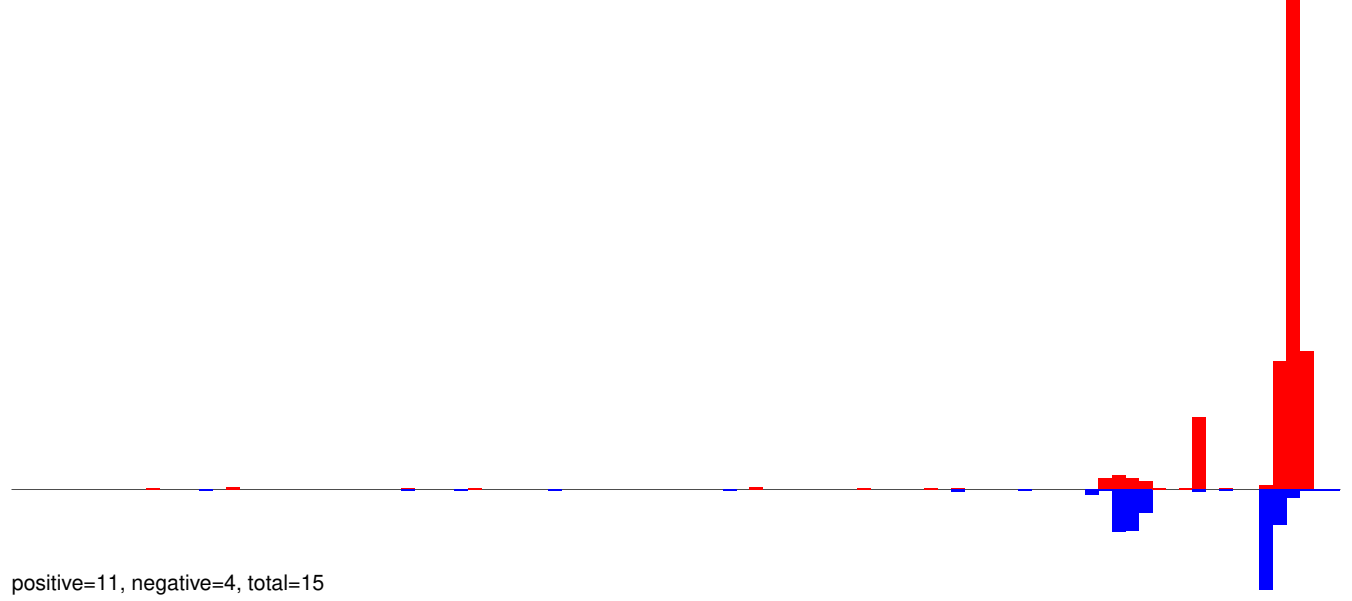

AeAeg_Aag2_R3D1B_r123_ZA.24_35.rep

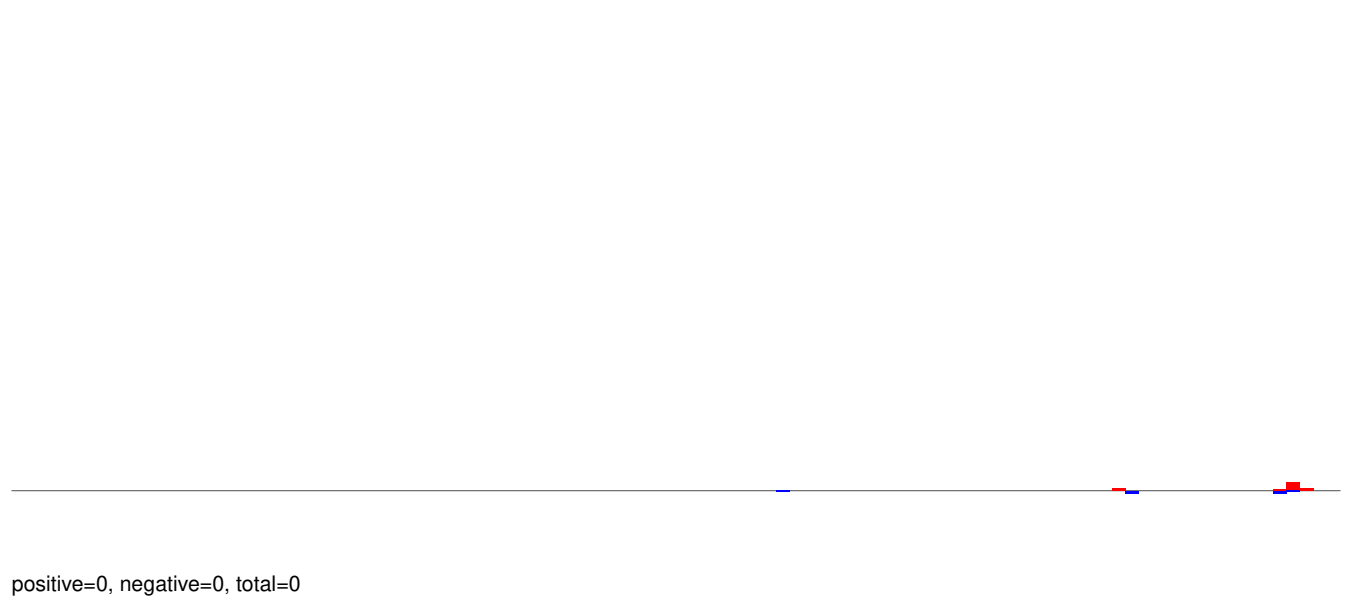

AeAeg_Aag2_R3D1B_r123_ZA.rep

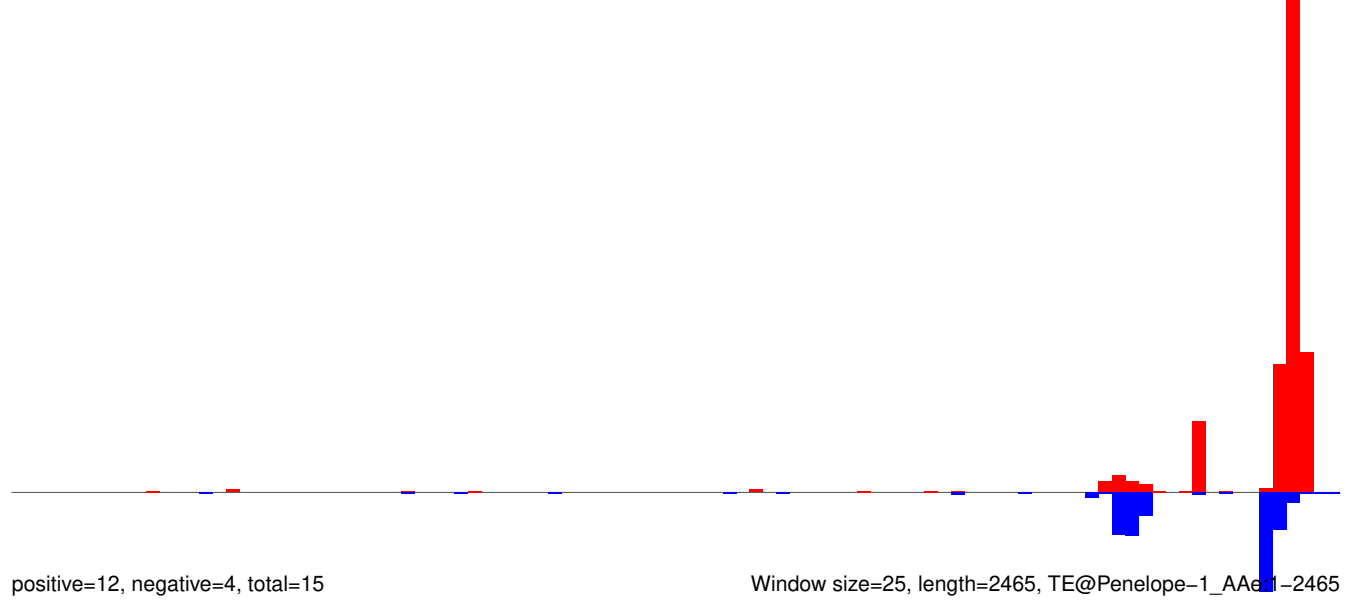

AeAeg_Aag2_R3D1B_r123_ZA.18_23.rep

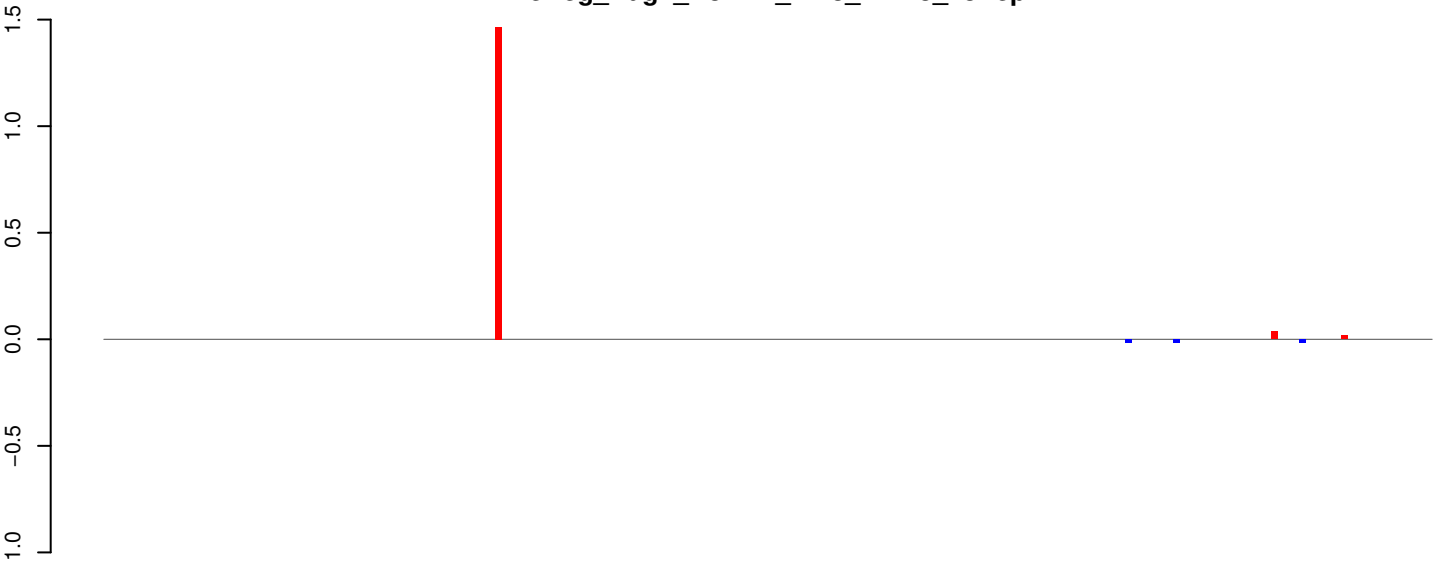

positive=2, negative=0, total=2

AeAeg_Aag2_R3D1B_r123_ZA.24_35.rep

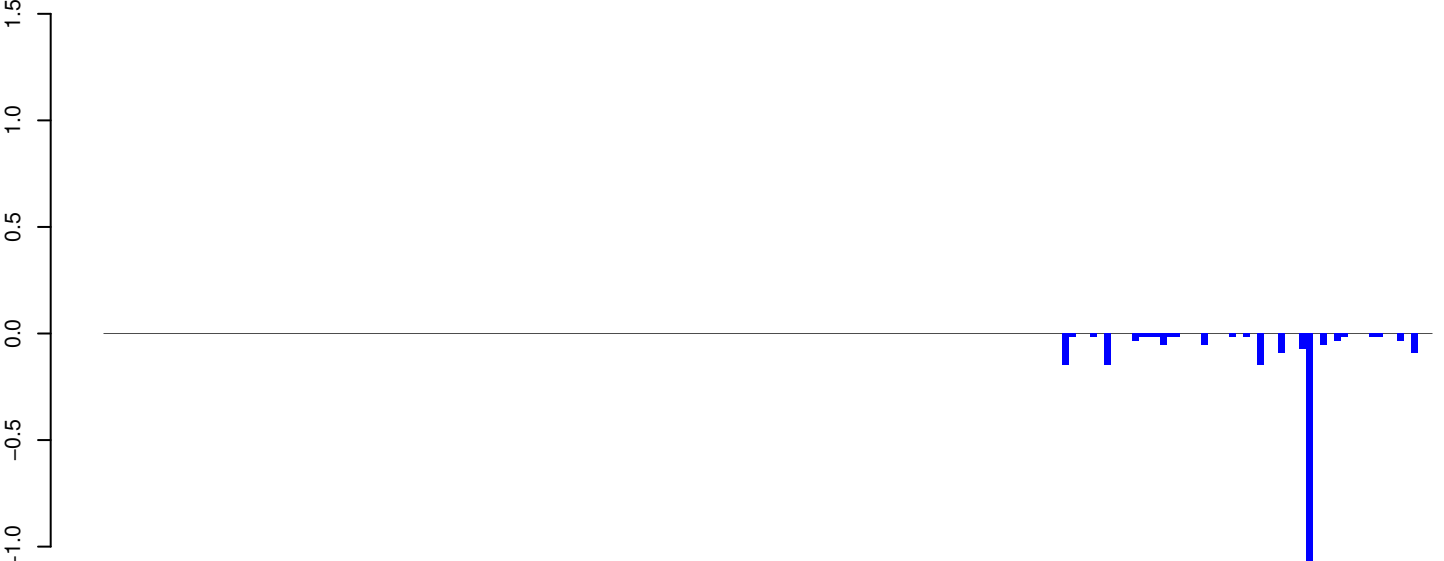

positive=0, negative=3, total=3

AeAeg_Aag2_R3D1B_r123_ZA.rep

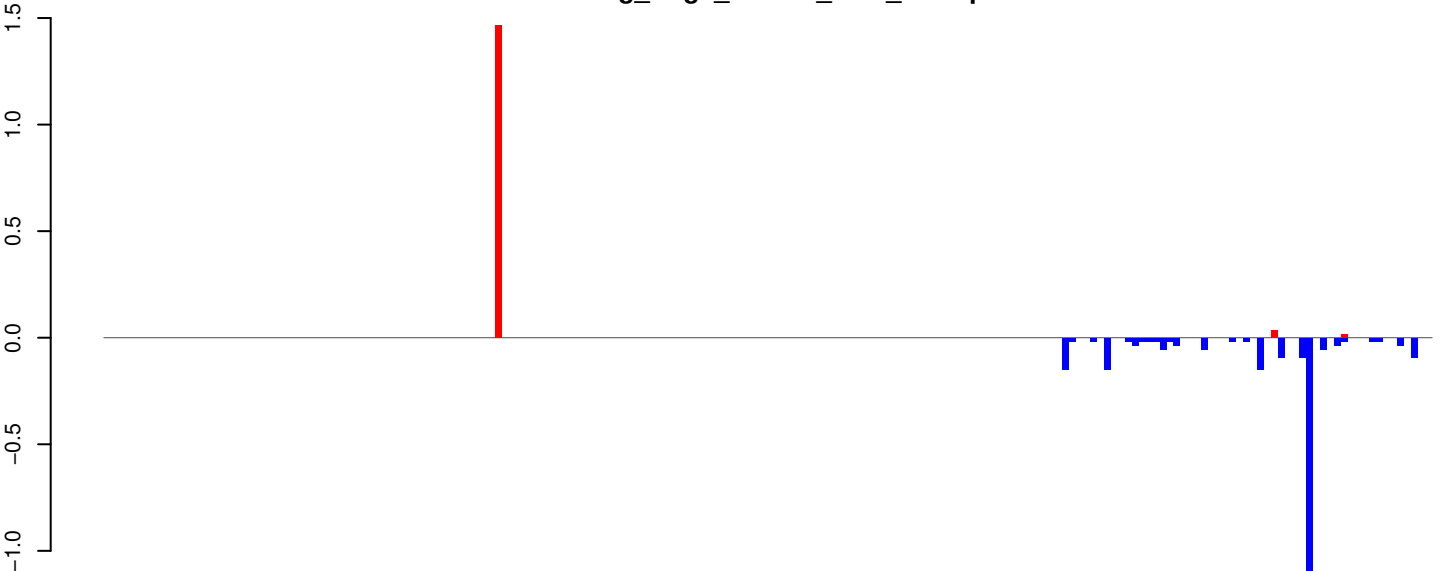

positive=2, negative=3, total=4

Window size=25, length=4747, TE@Kiri-6_AAe:1-4747

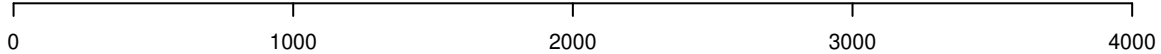

AeAeg_Aag2_R3D1B_r123_ZA.18_23.rep

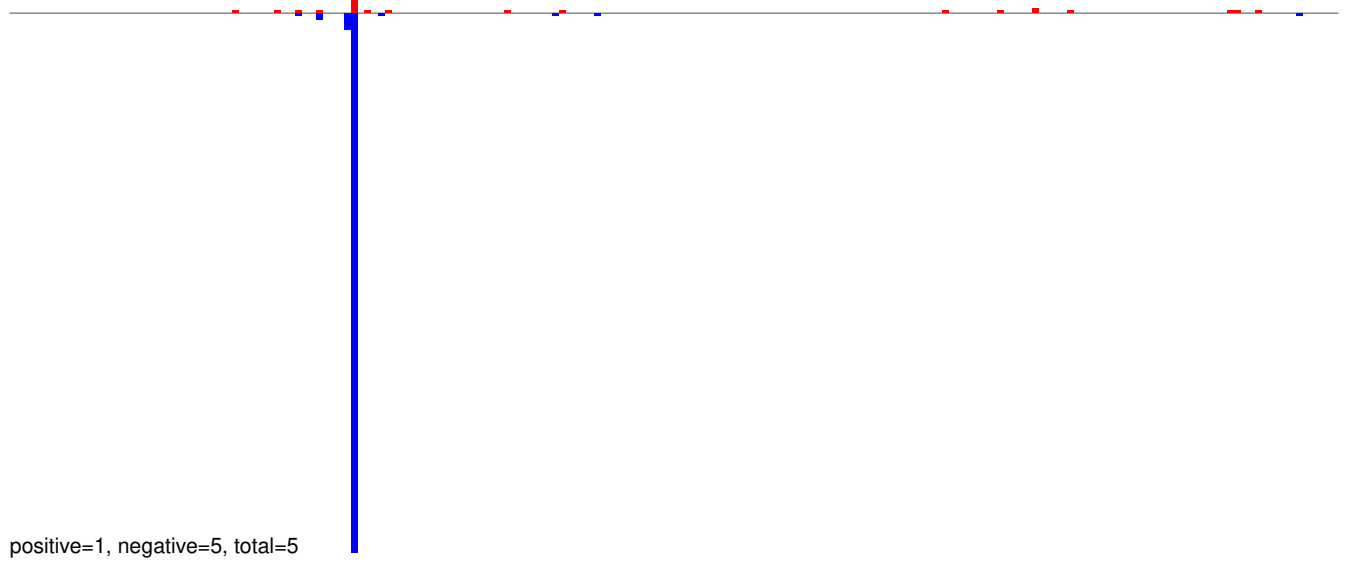

AeAeg_Aag2_R3D1B_r123_ZA.24_35.rep

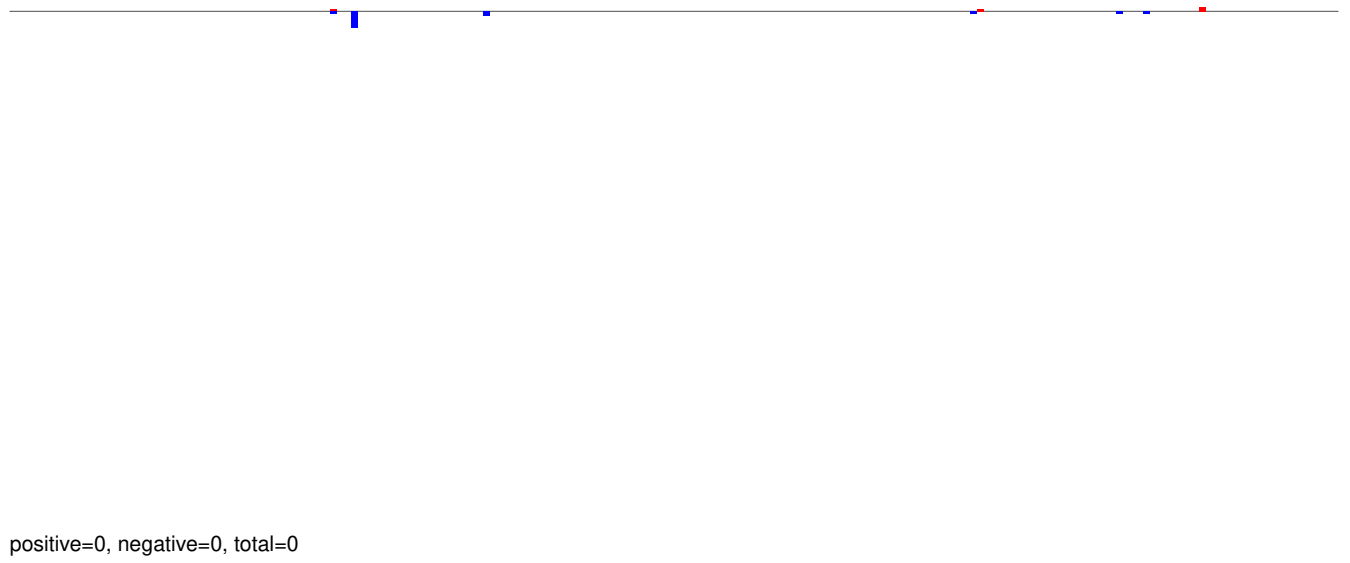

AeAeg_Aag2_R3D1B_r123_ZA.rep

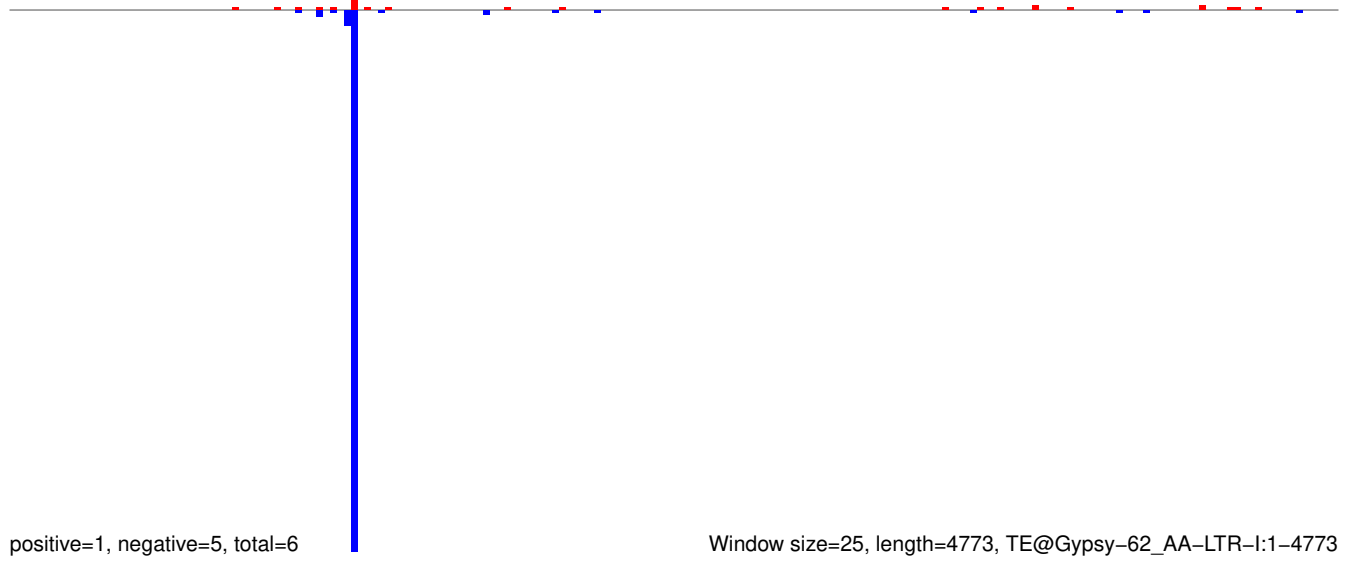

AeAeg_Aag2_R3D1B_r123_ZA.18_23.rep

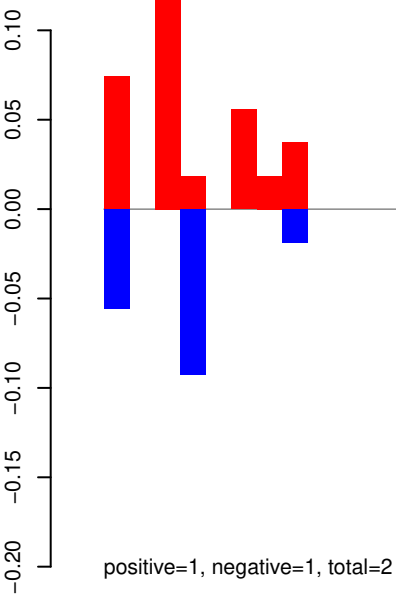

AeAeg_Aag2_R3D1B_r123_ZA.24_35.rep

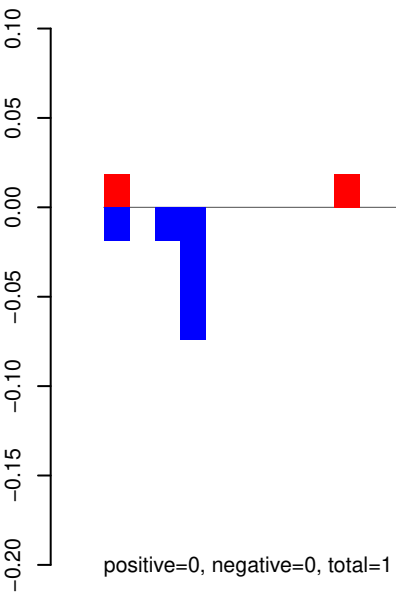

AeAeg_Aag2_R3D1B_r123_ZA.rep

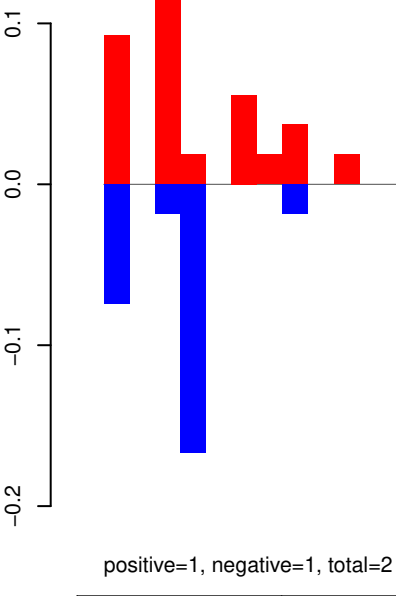

AeAeg_Aag2_R3D1B_r123_ZA.18_23.rep

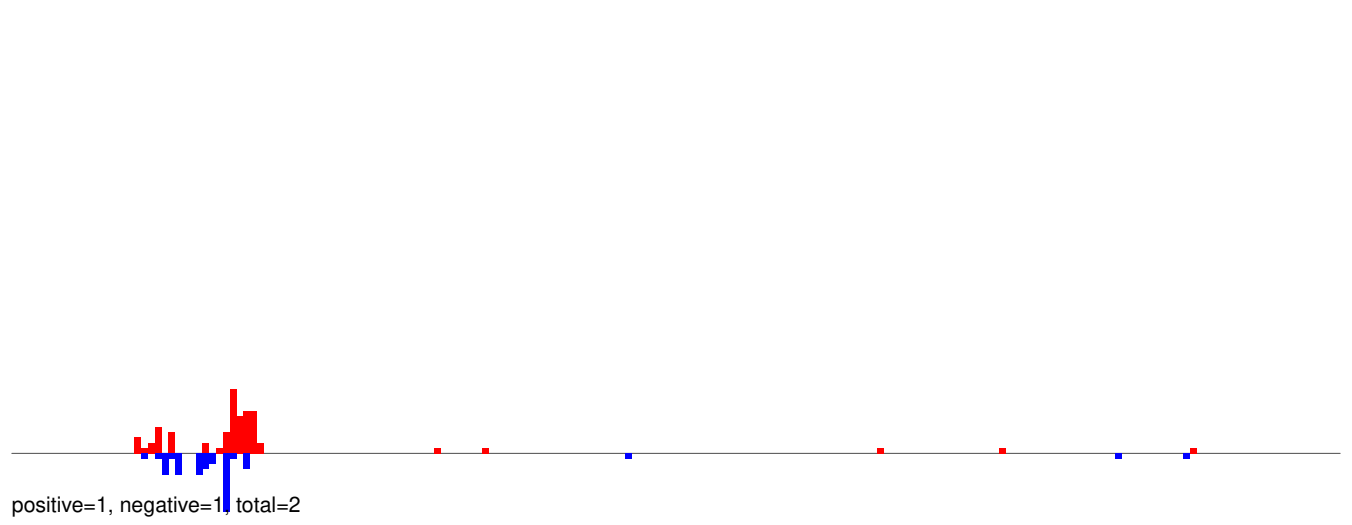

AeAeg_Aag2_R3D1B_r123_ZA.24_35.rep

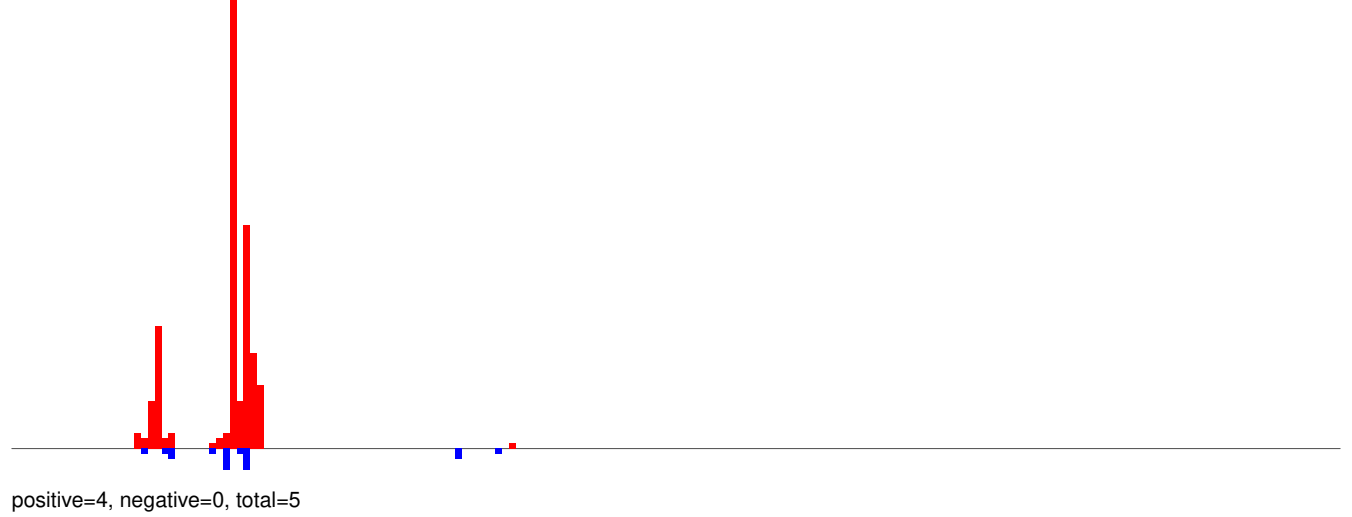

AeAeg_Aag2_R3D1B_r123_ZA.rep

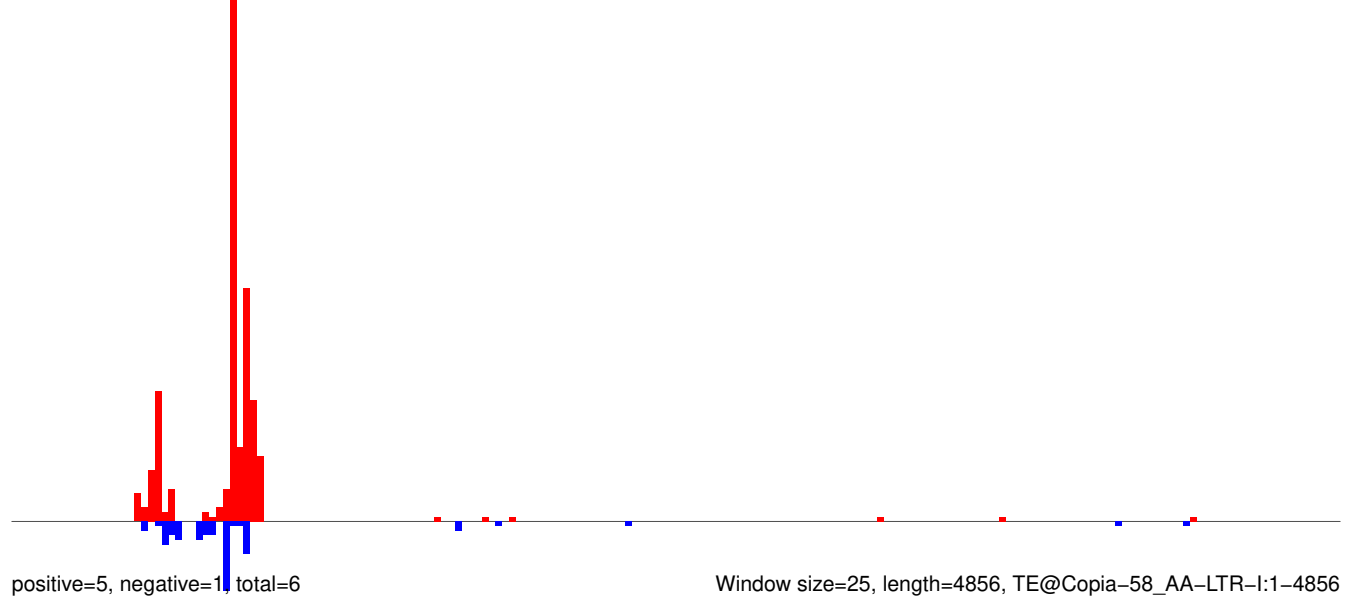

Window size=25, length=4856, TE@Copia-58_AA-LTR-I:1-4856

0 1000 2000 3000 4000 5000

AeAeg_Aag2_R3D1B_r123_ZA.18_23.rep

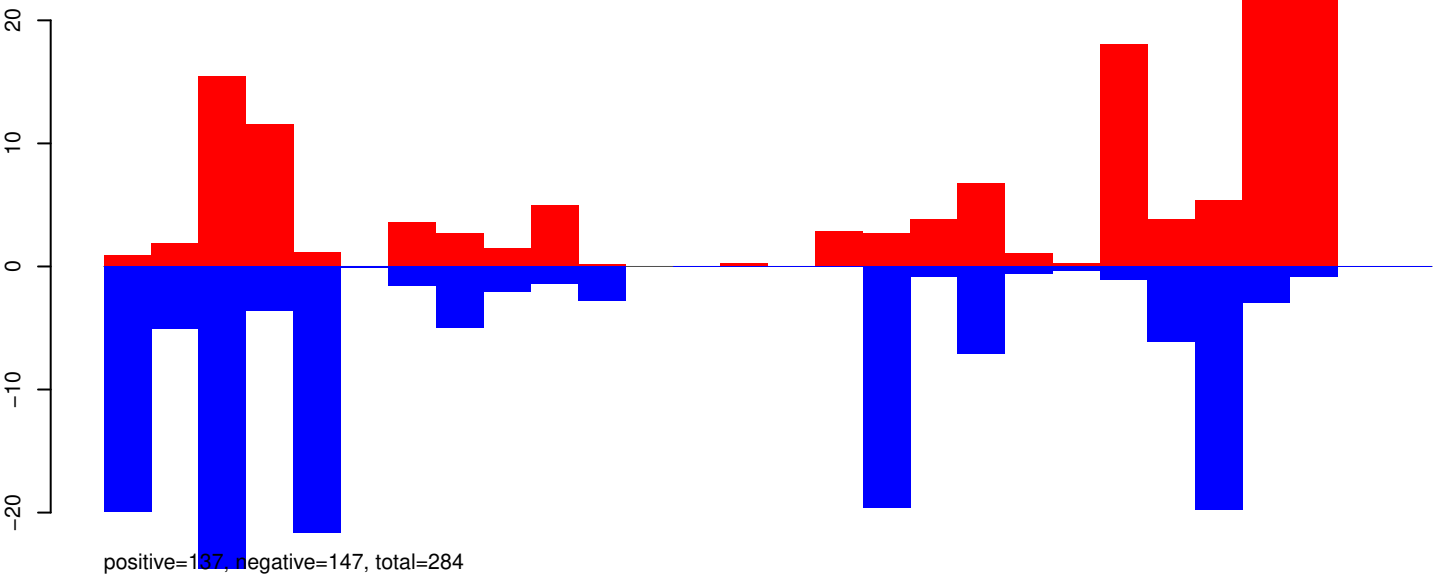

AeAeg_Aag2_R3D1B_r123_ZA.24_35.rep

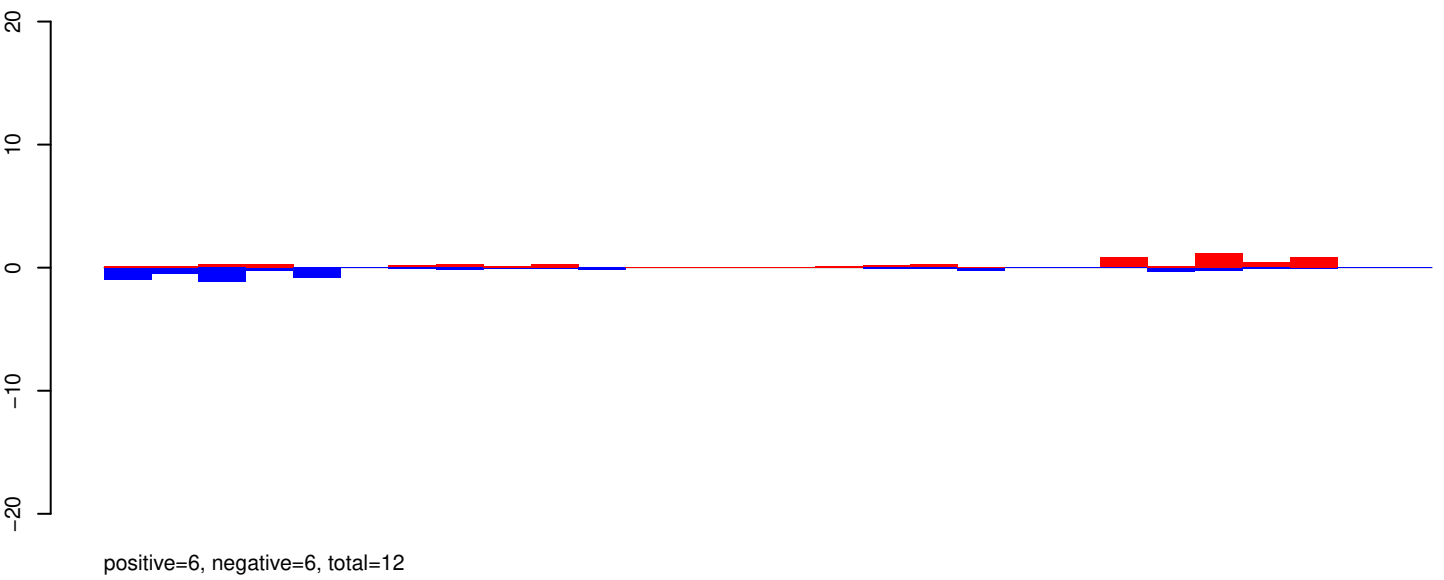

AeAeg_Aag2_R3D1B_r123_ZA.rep

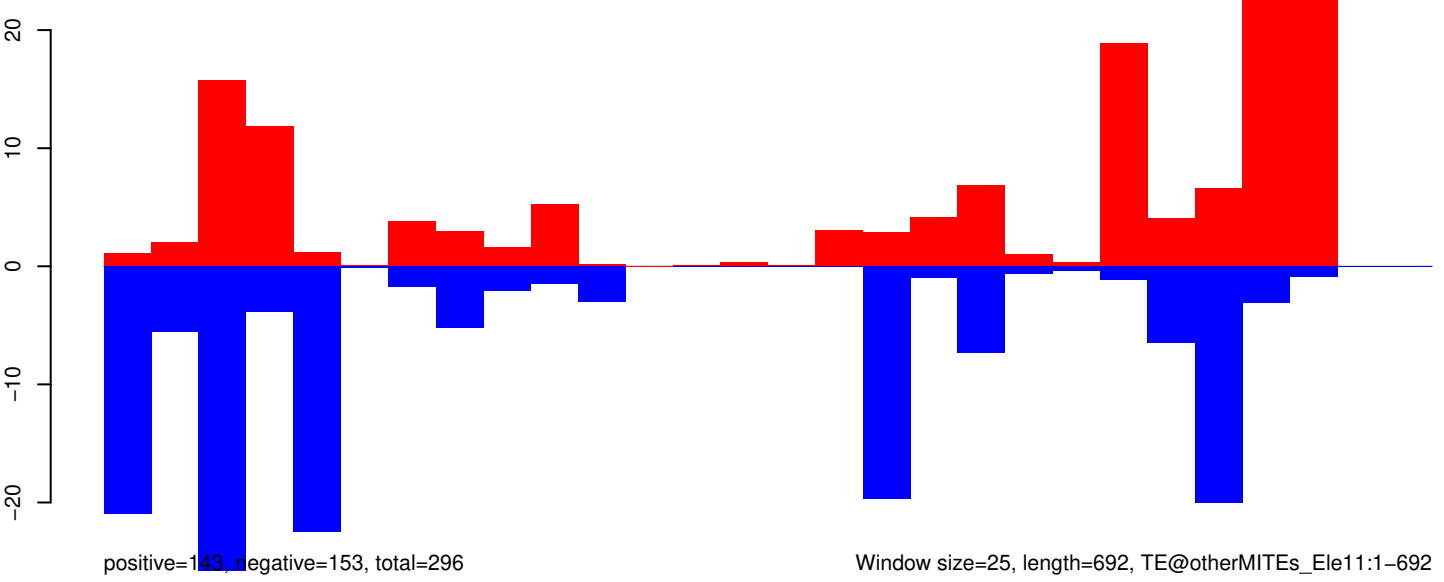

Window size=25, length=692, TE@otherMITEs_Ele11:1-692

AeAeg_Aag2_R3D1B_r123_ZA.18_23.rep

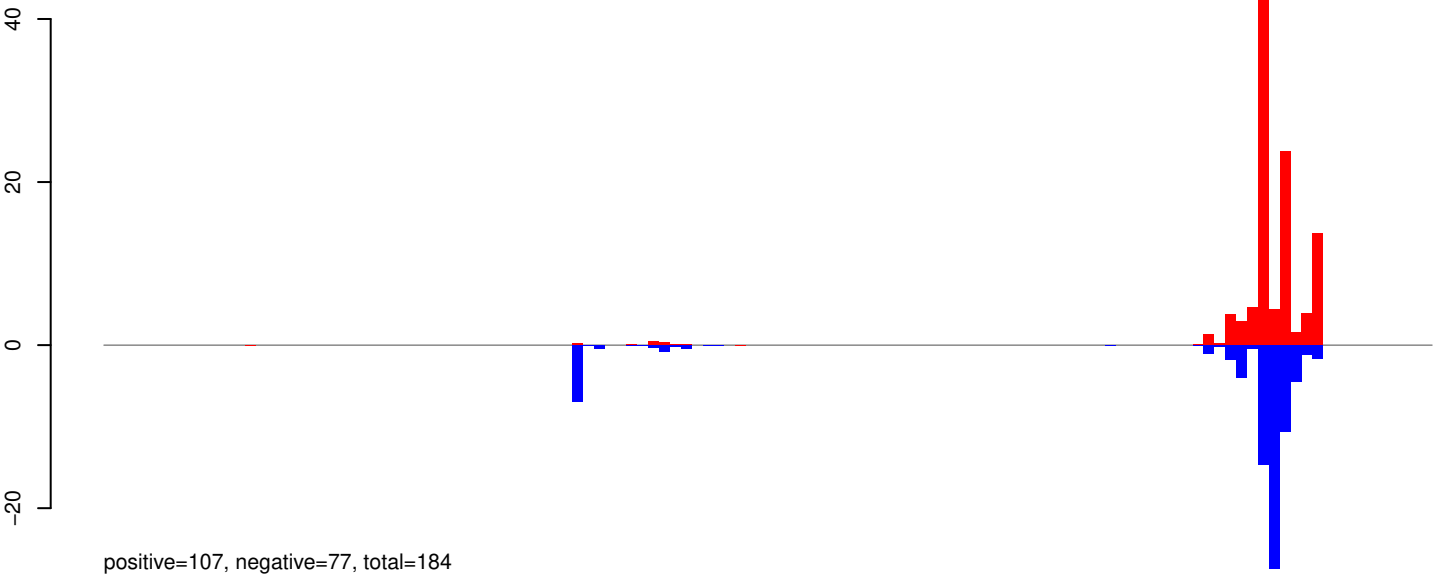

AeAeg_Aag2_R3D1B_r123_ZA.24_35.rep

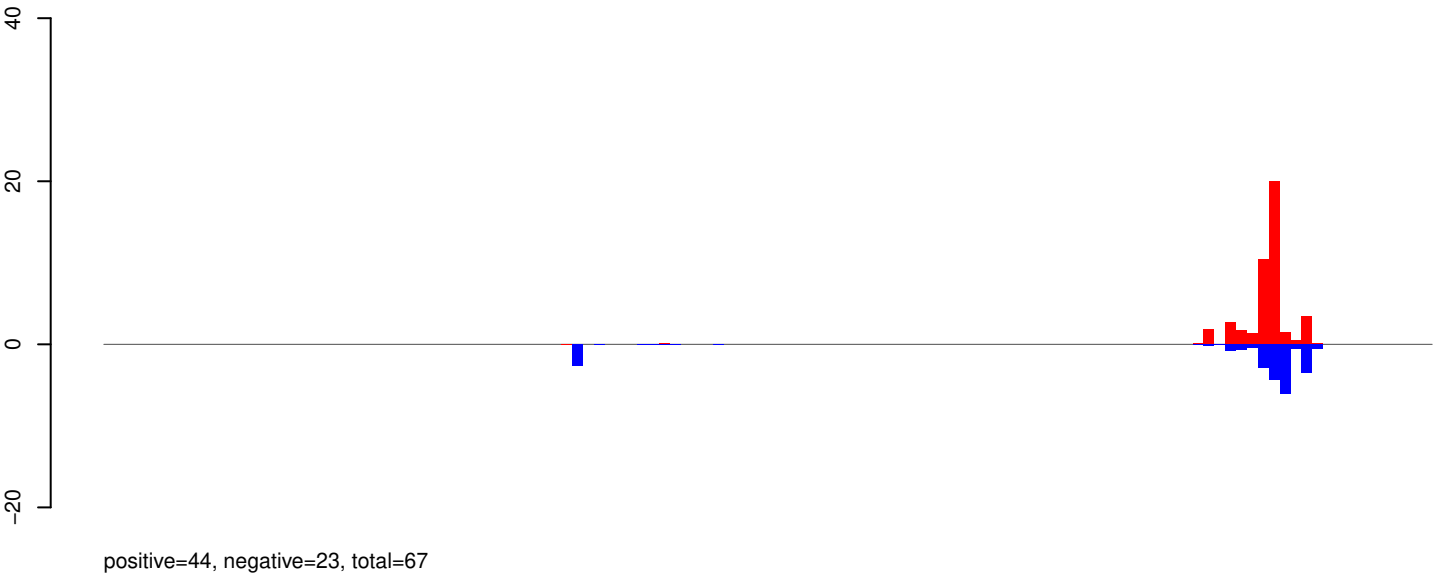

AeAeg_Aag2_R3D1B_r123_ZA.rep

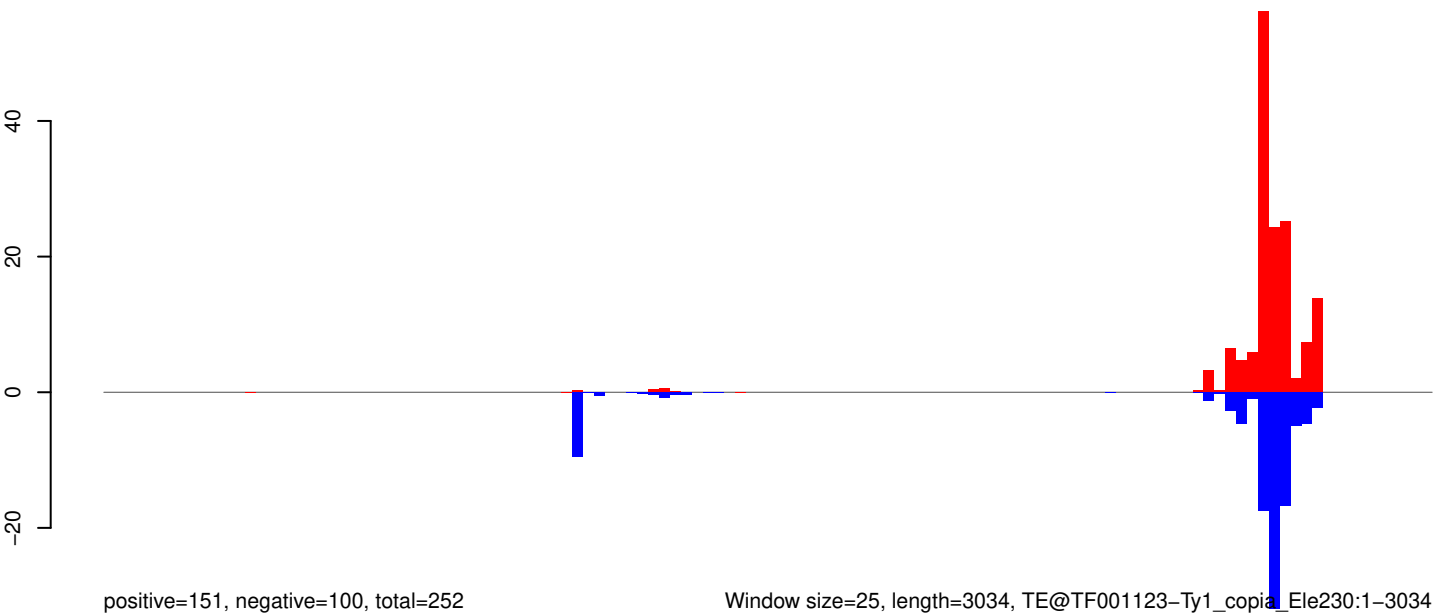

Window size=25, length=3034, TE@TF001123-Ty1_copia_Ele230:1-3034

0 500 1000 1500 2000 2500 3000

AeAeg_Aag2_R3D1B_r123_ZA.18_23.rep

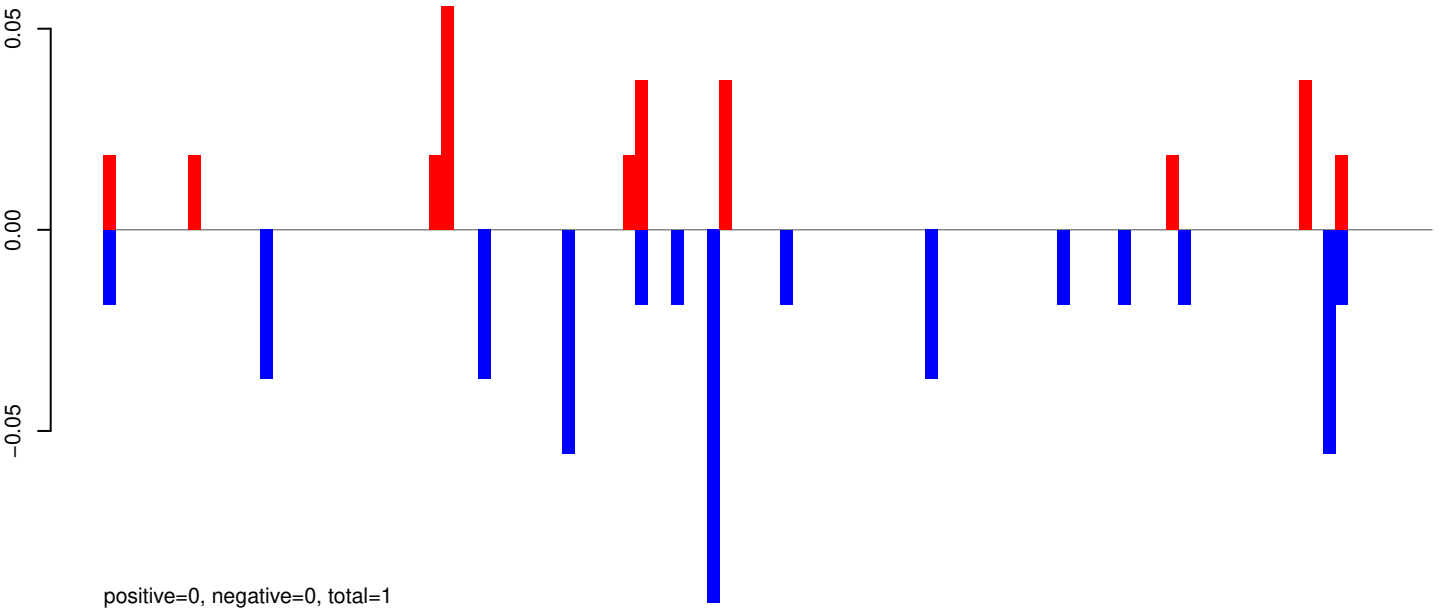

AeAeg_Aag2_R3D1B_r123_ZA.24_35.rep

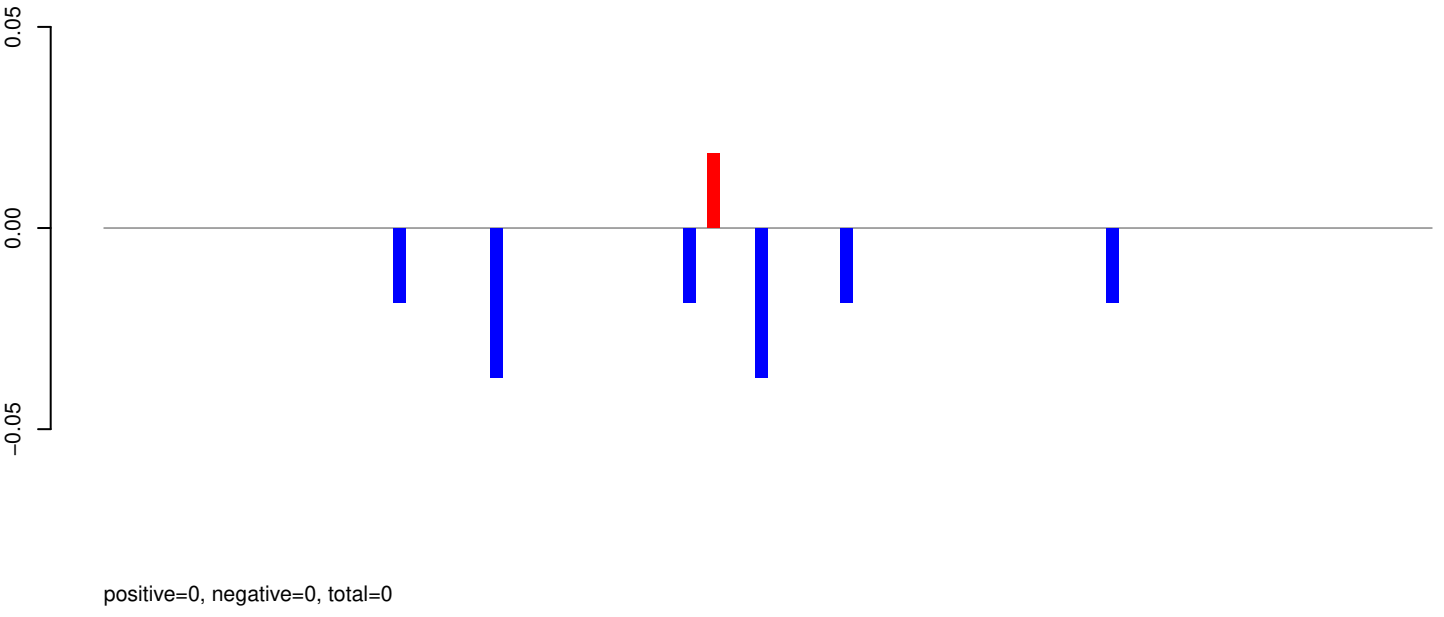

AeAeg_Aag2_R3D1B_r123_ZA.rep

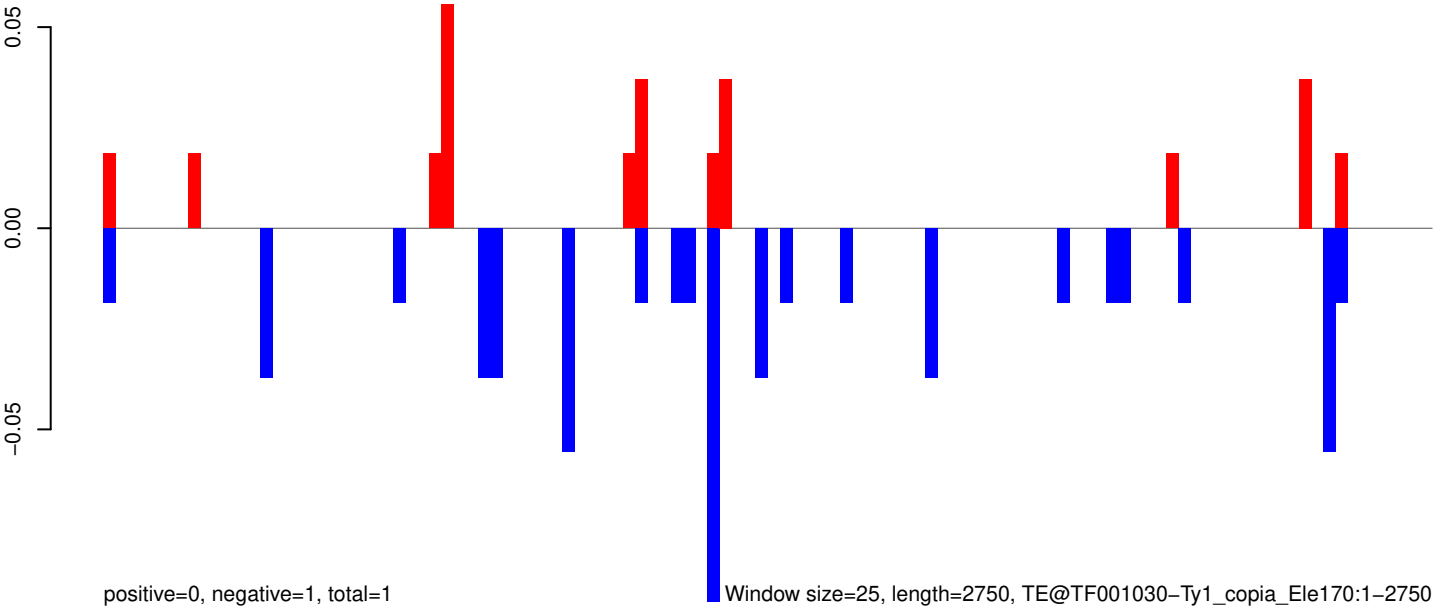

0 500 1000 1500 2000 2500

AeAeg_Aag2_R3D1B_r123_ZA.18_23.rep

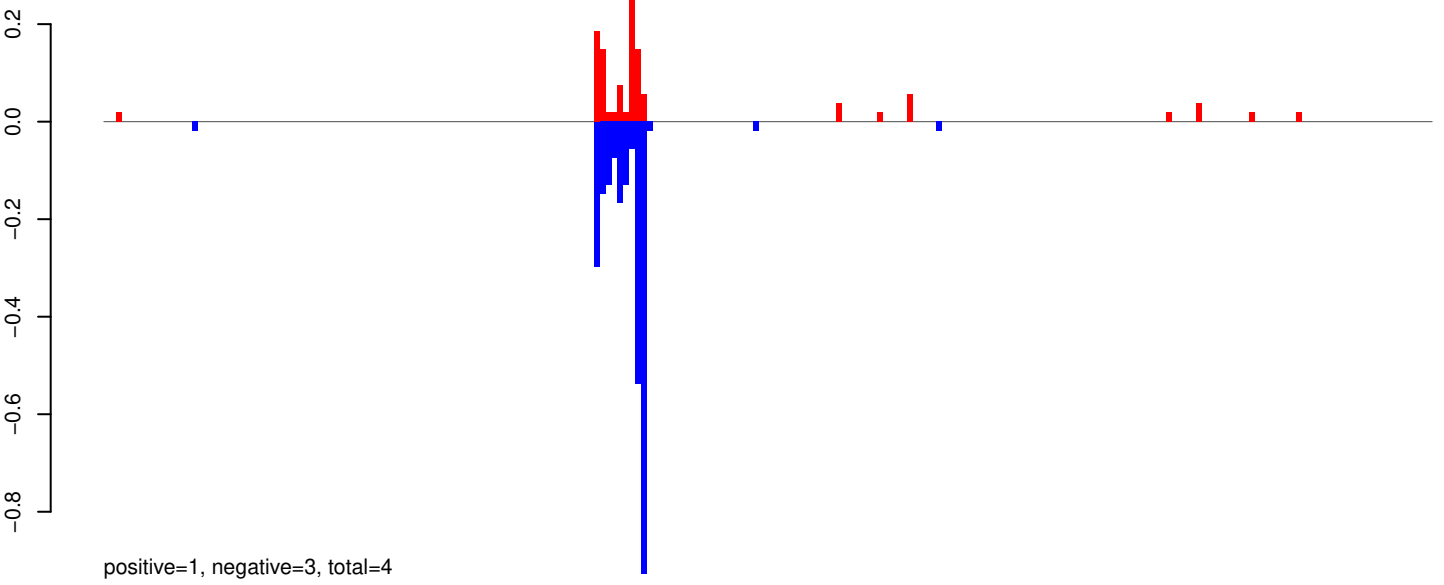

AeAeg_Aag2_R3D1B_r123_ZA.24_35.rep

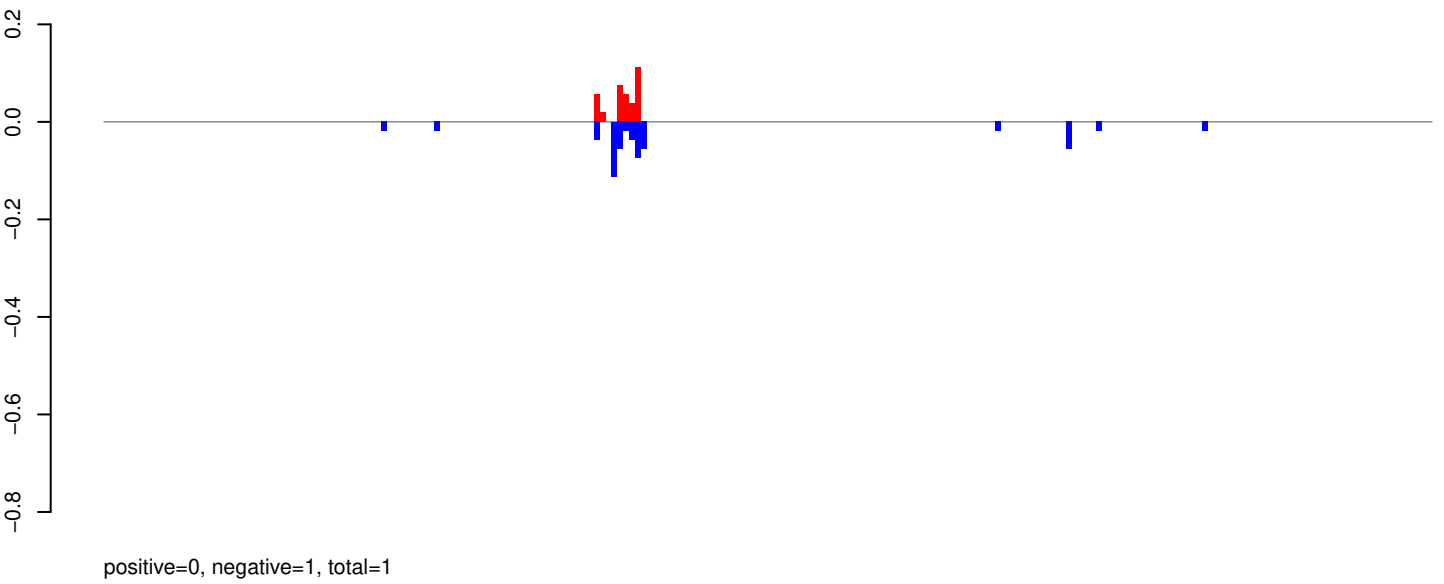

AeAeg_Aag2_R3D1B_r123_ZA.rep

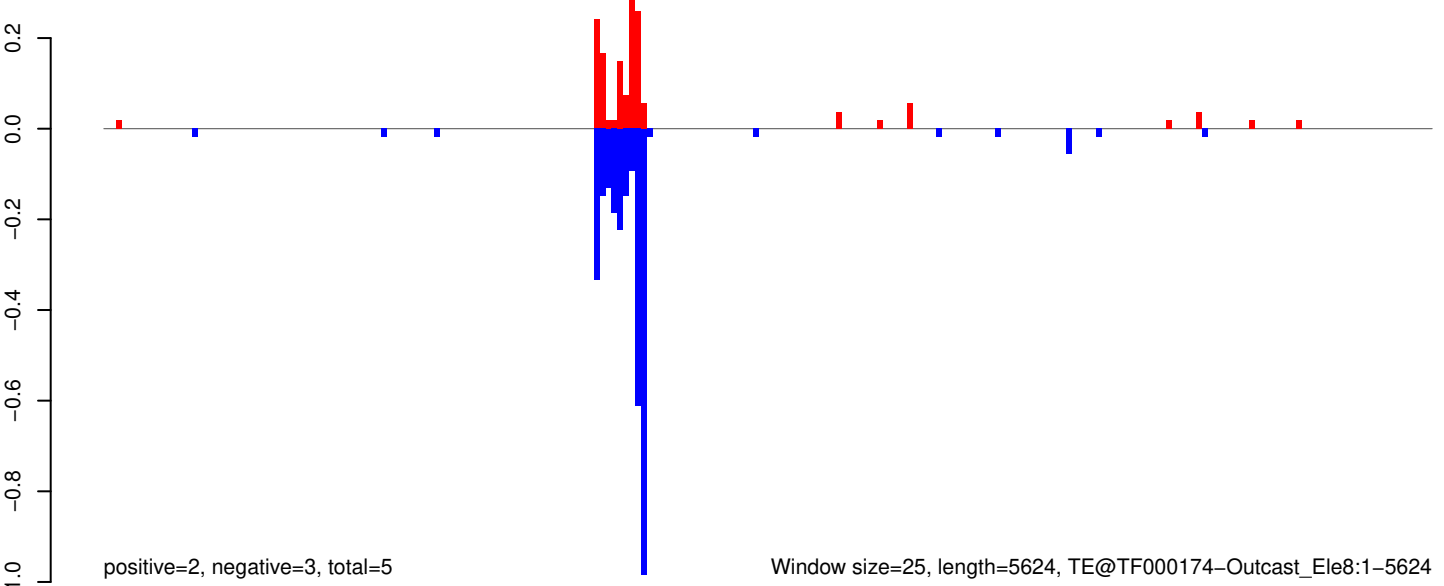

0 1000 2000 3000 4000 5000

AeAeg_Aag2_R3D1B_r123_ZA.18_23.rep

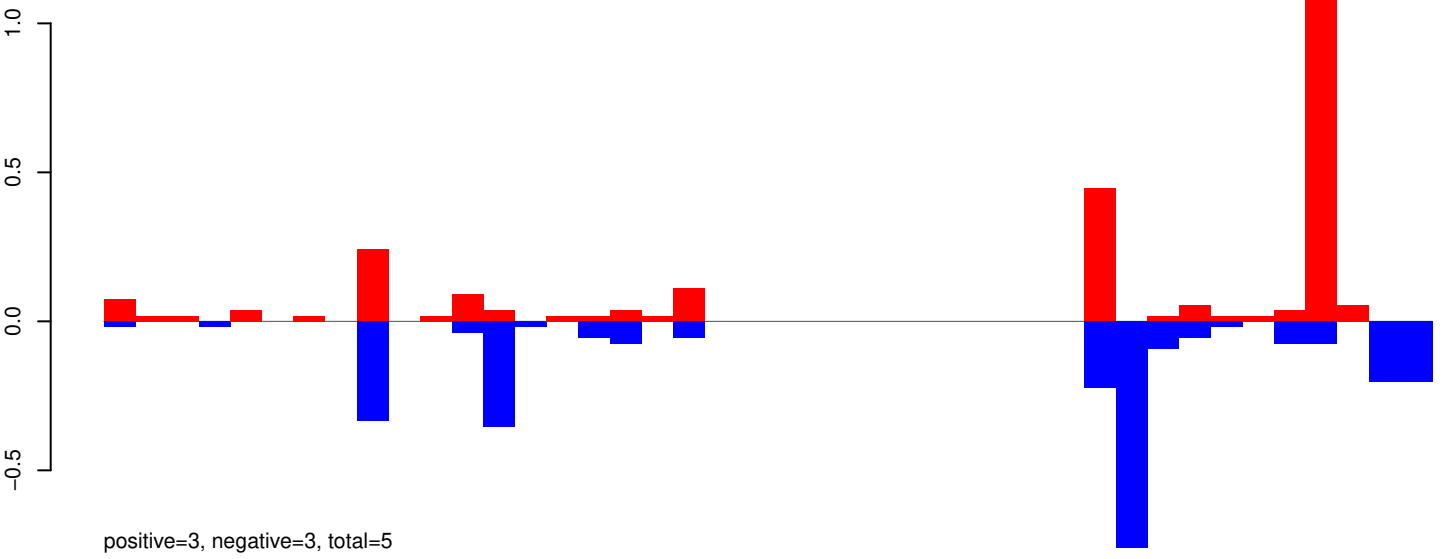

AeAeg_Aag2_R3D1B_r123_ZA.24_35.rep

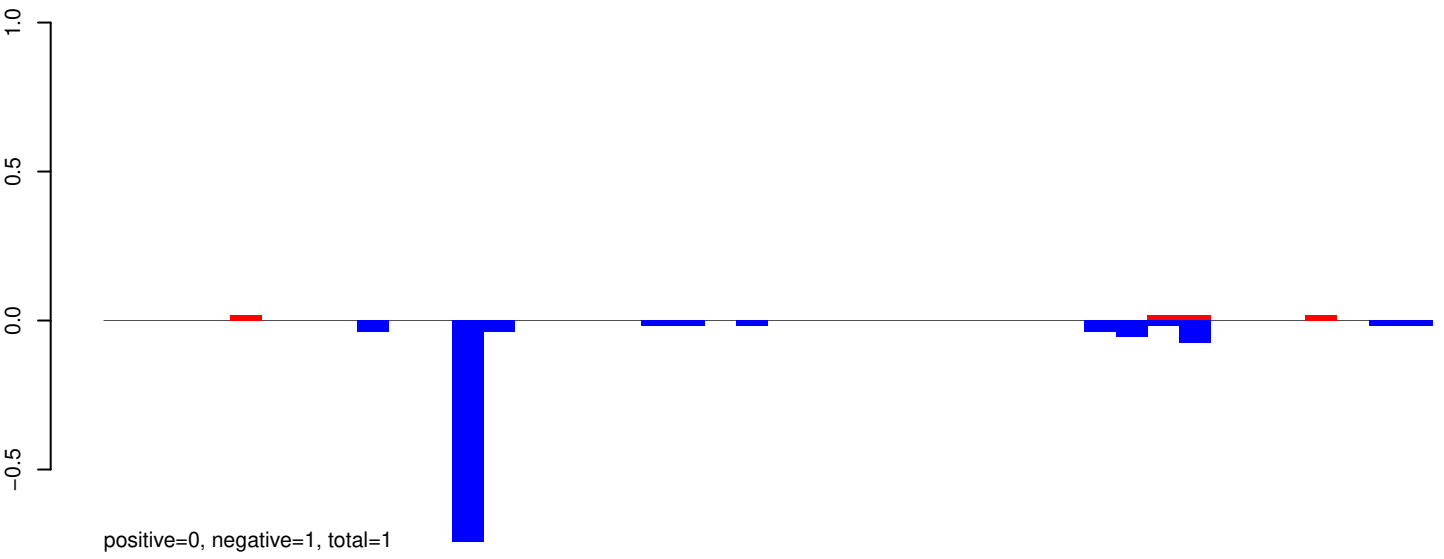

AeAeg_Aag2_R3D1B_r123_ZA.rep

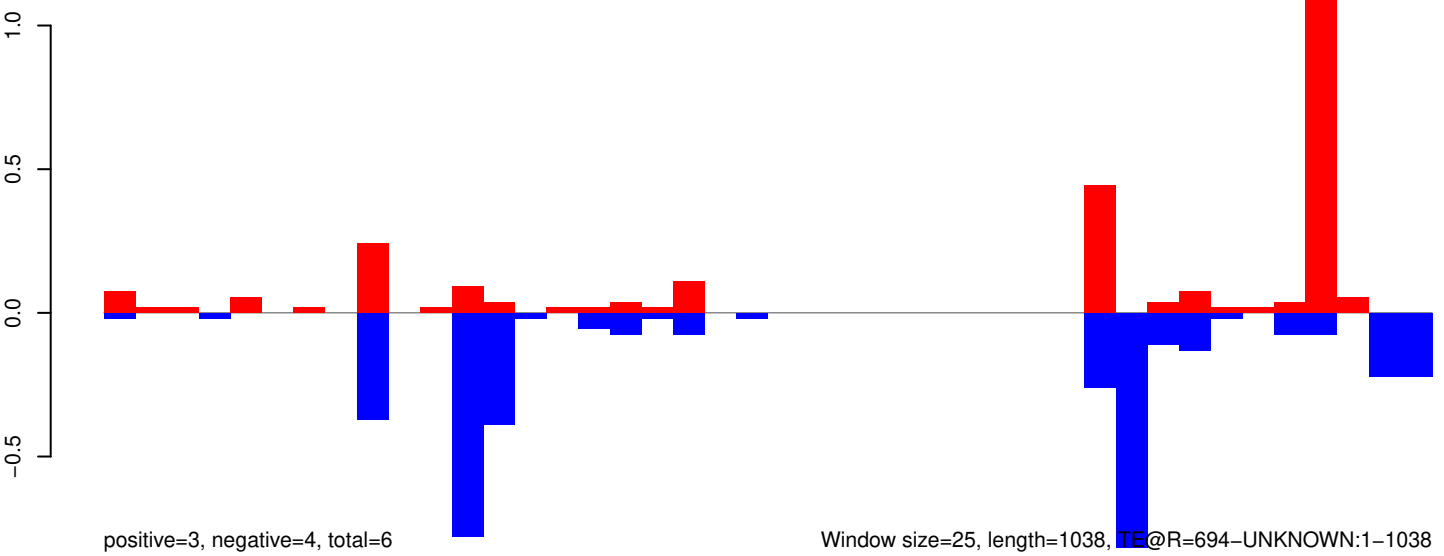

Window size=25, length=1038, TE@R=694-UNKNOWN:1-1038

0 200 400 600 800 1000

AeAeg_Aag2_R3D1B_r123_ZA.18_23.rep

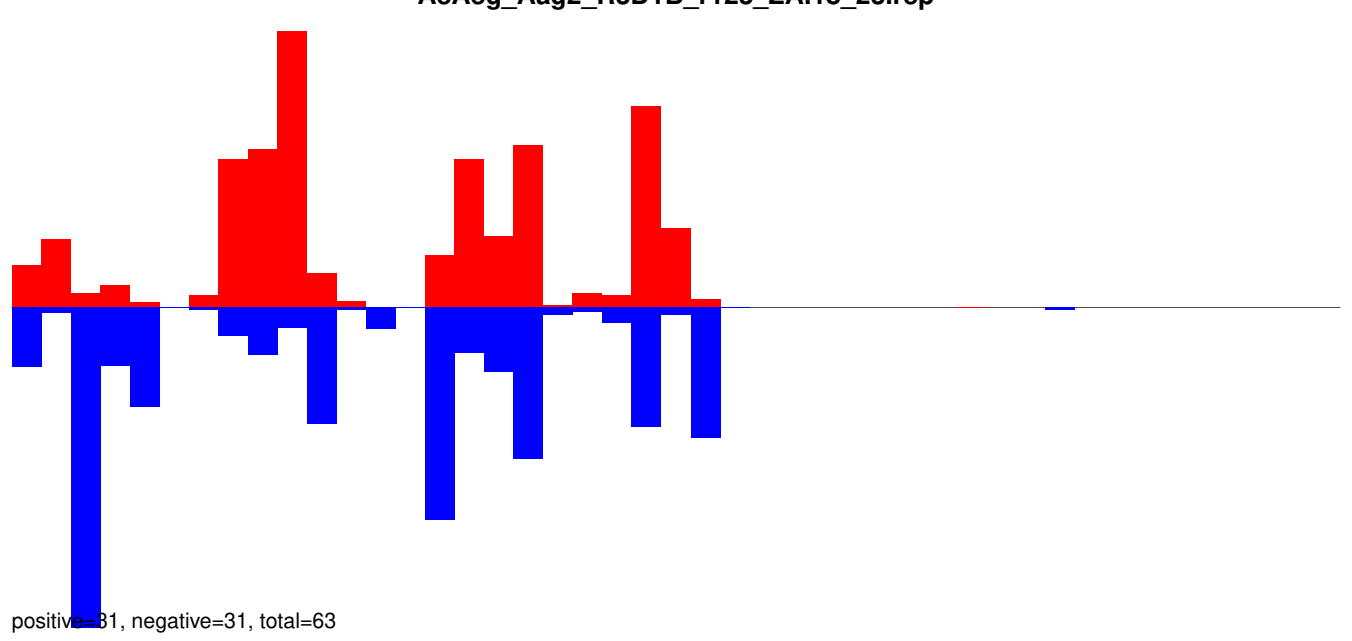

AeAeg_Aag2_R3D1B_r123_ZA.24_35.rep

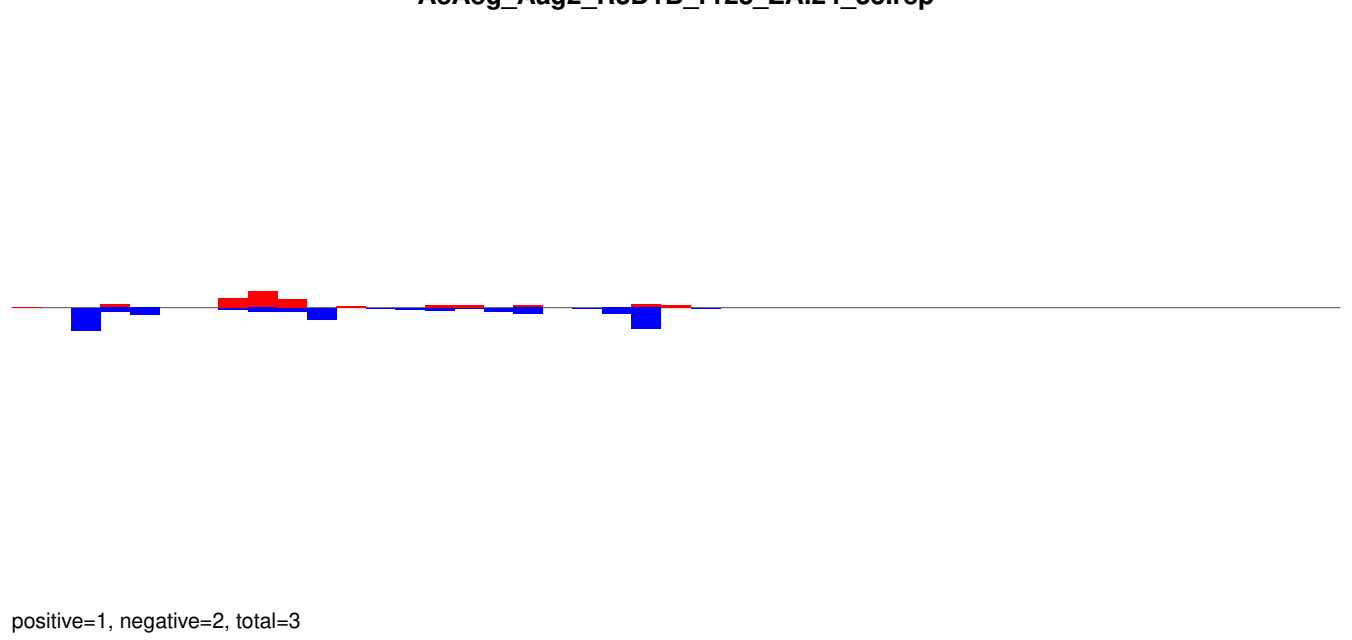

AeAeg_Aag2_R3D1B_r123_ZA.rep

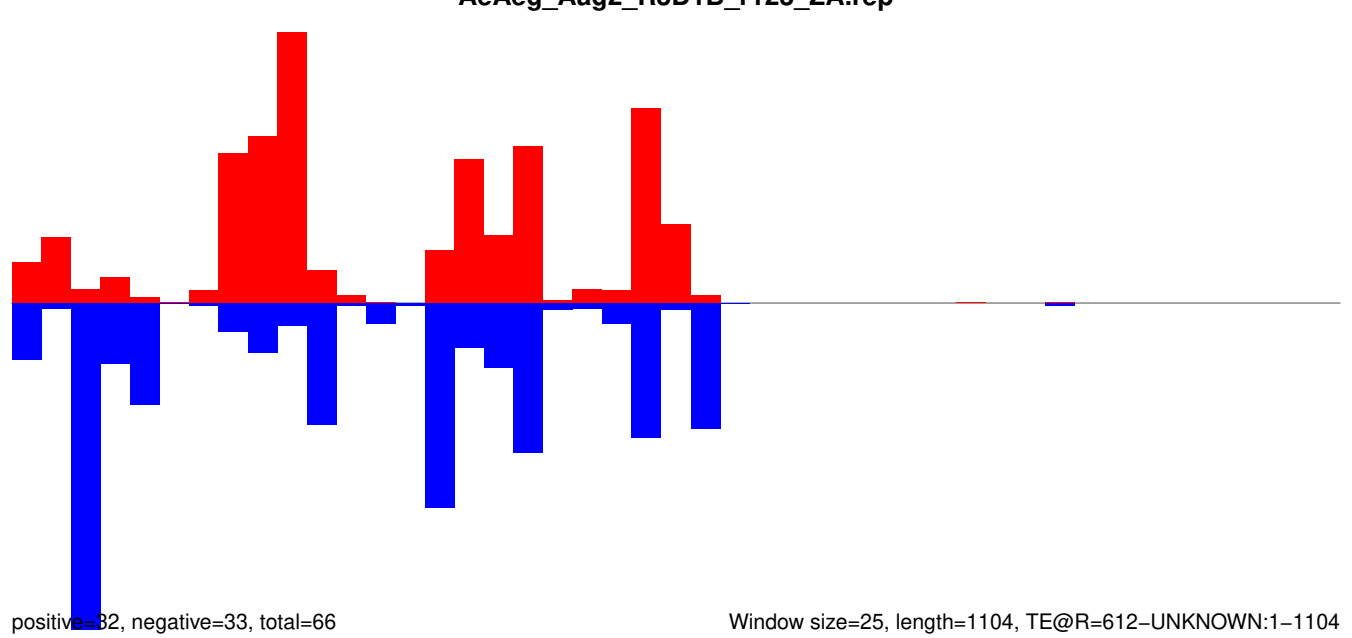

Window size=25, length=1104, TE@R=612-UNKNOWN:1-1104

0 200 400 600 800 1000

AeAeg_Aag2_R3D1B_r123_ZA.18_23.rep

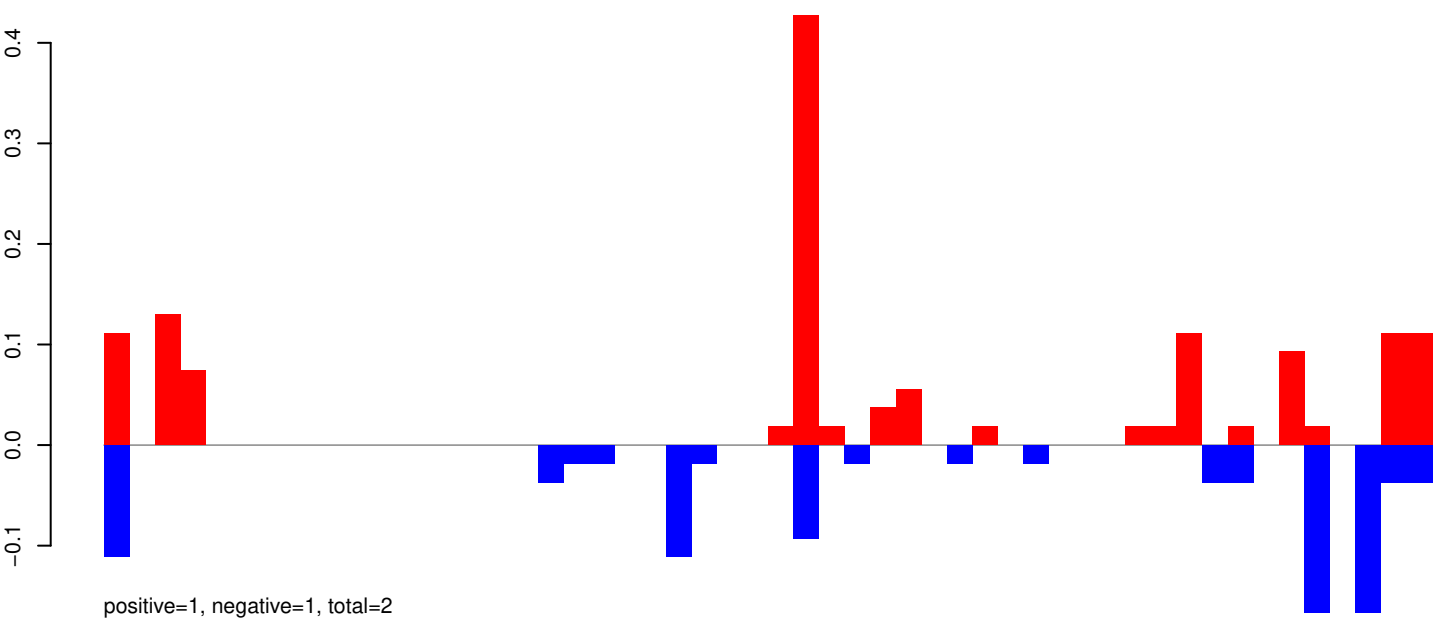

AeAeg_Aag2_R3D1B_r123_ZA.24_35.rep

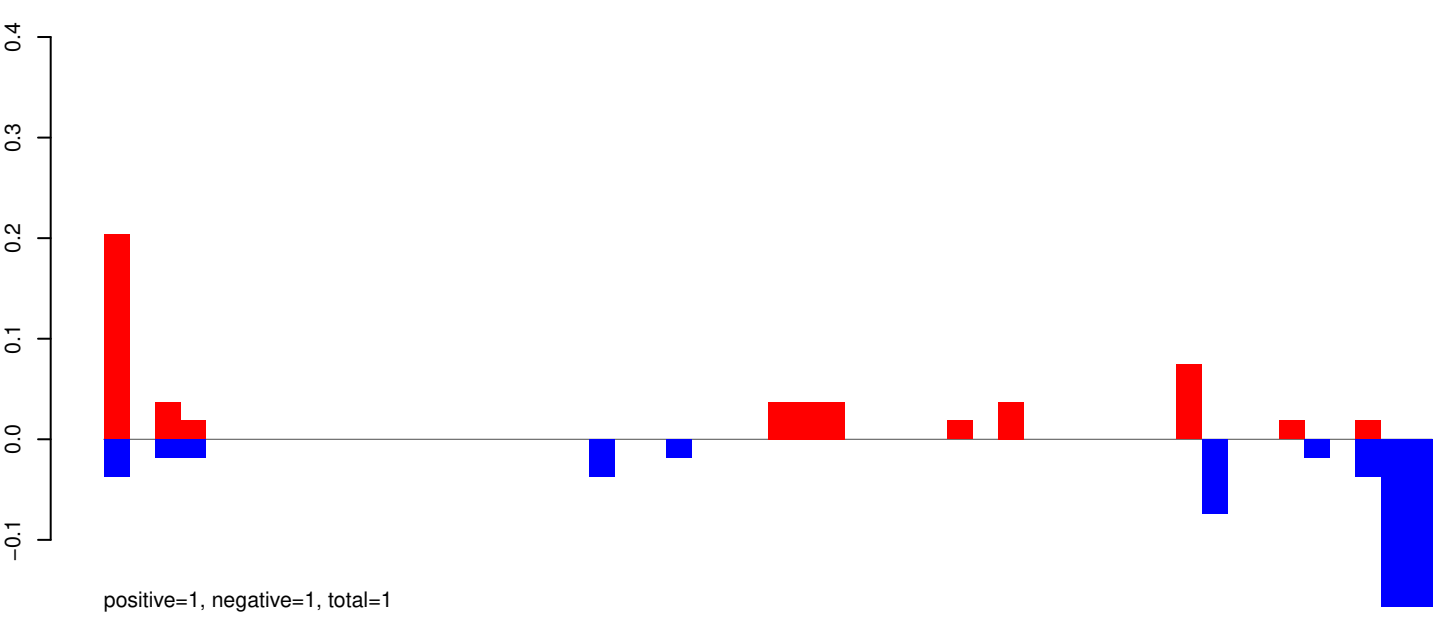

AeAeg_Aag2_R3D1B_r123_ZA.rep

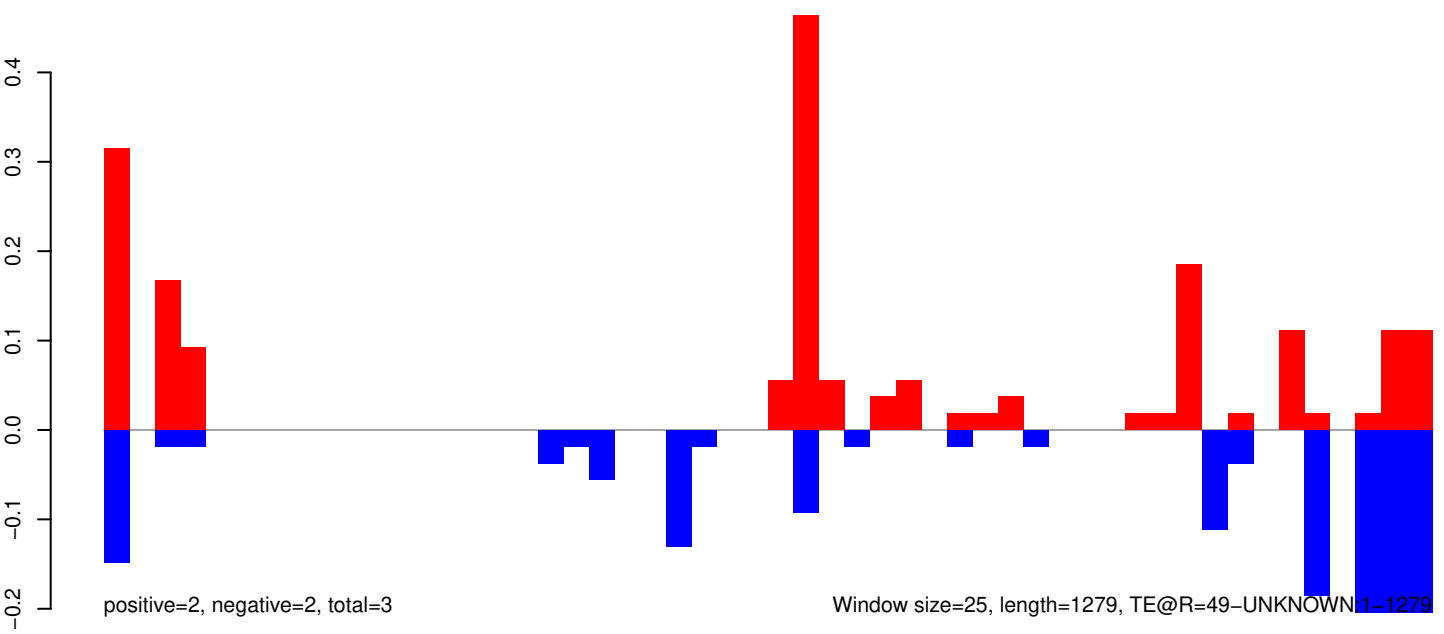

AeAeg_Aag2_R3D1B_r123_ZA.18_23.rep

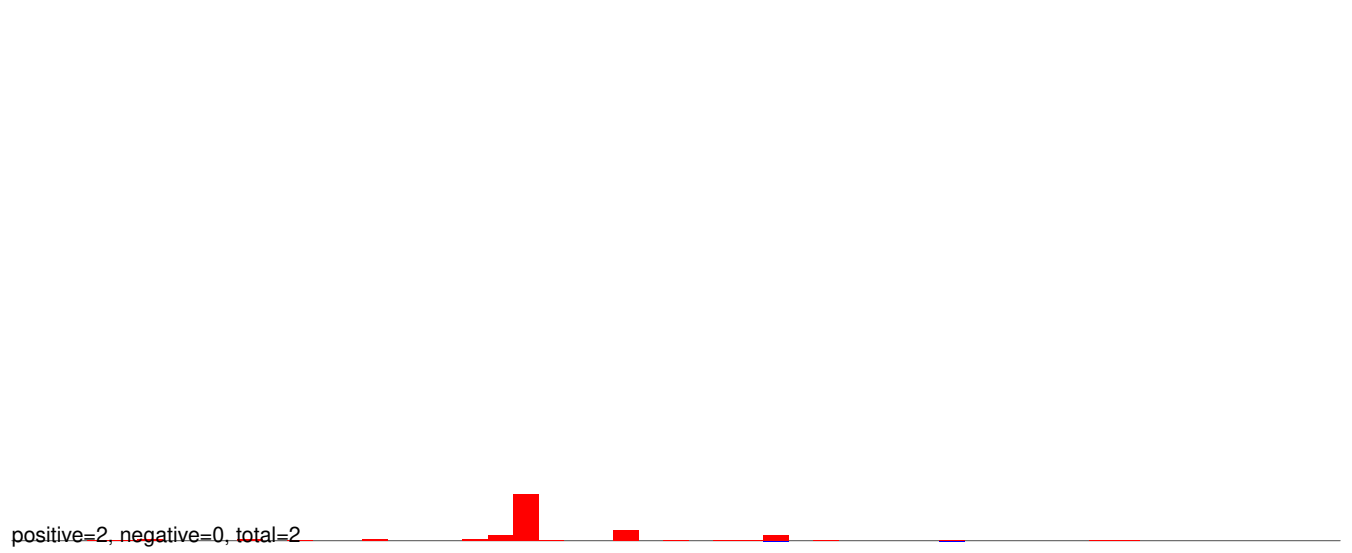

AeAeg_Aag2_R3D1B_r123_ZA.24_35.rep

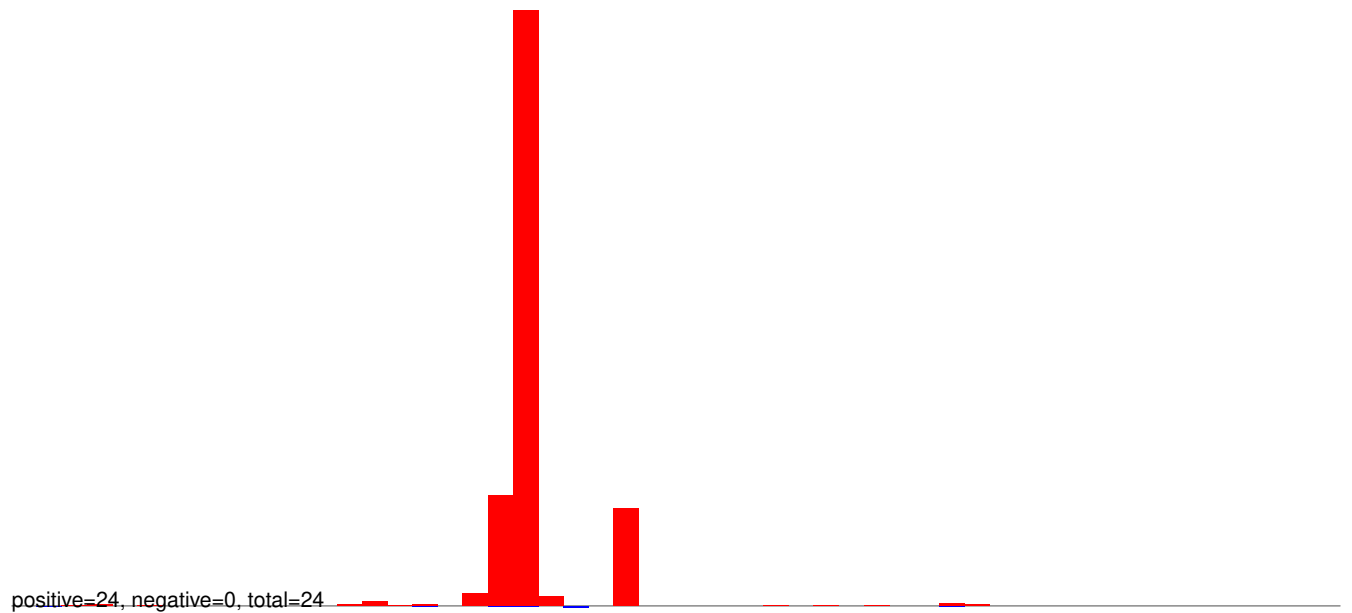

AeAeg_Aag2_R3D1B_r123_ZA.rep

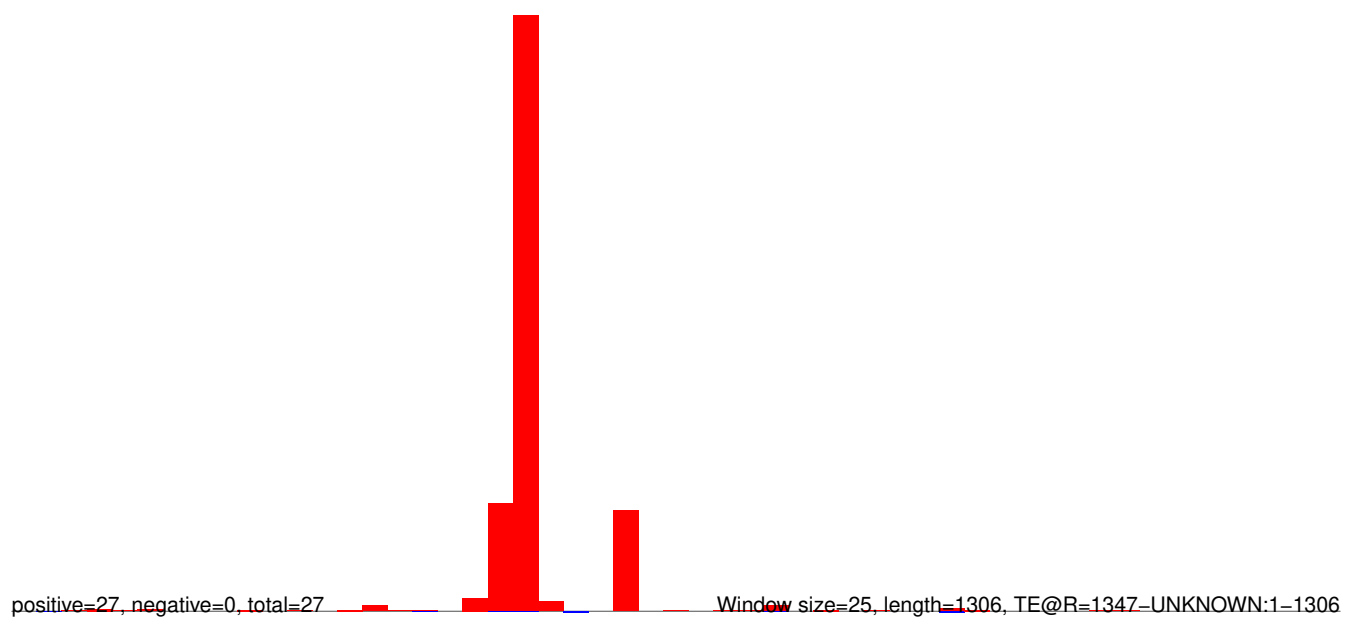

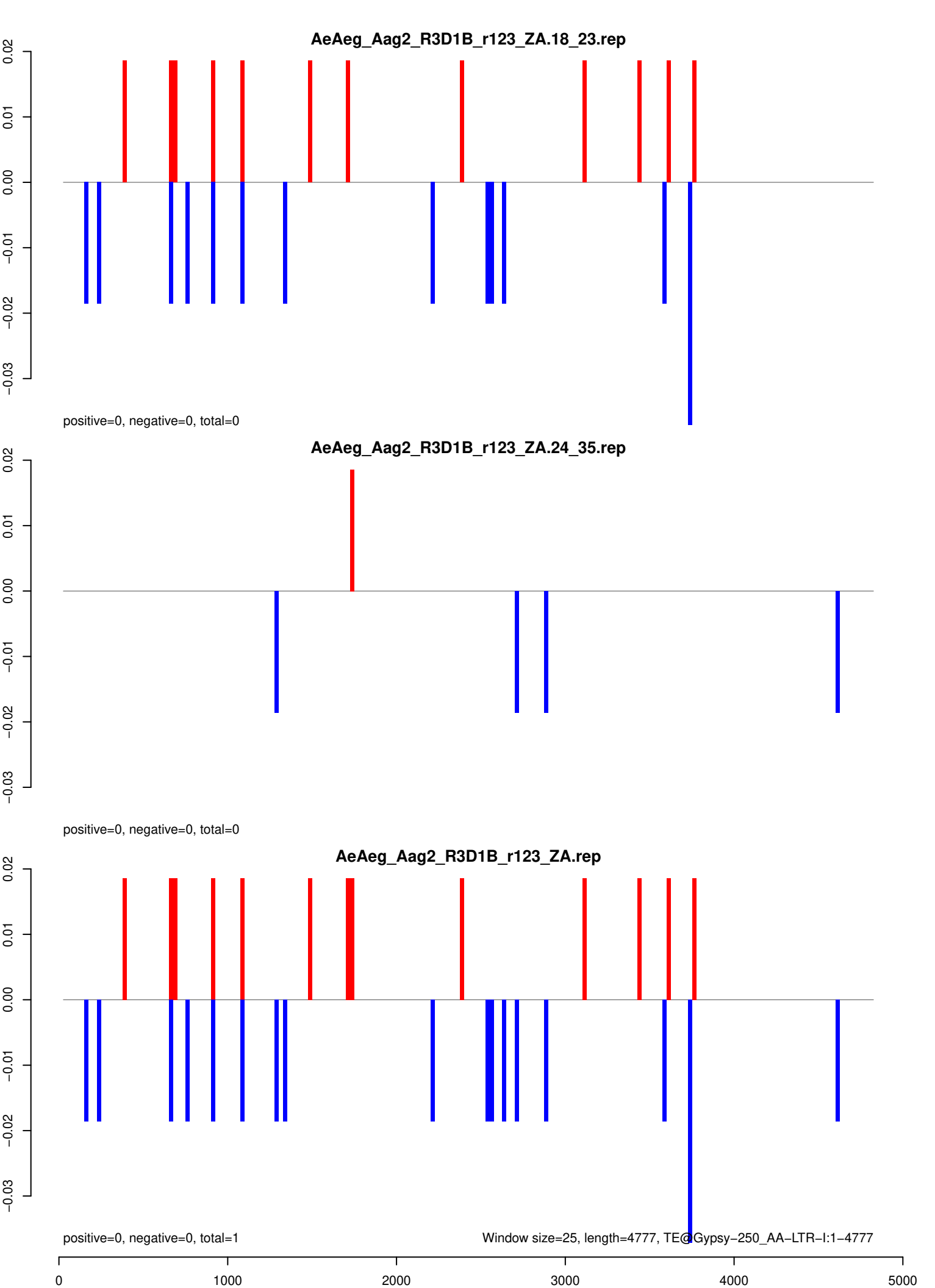

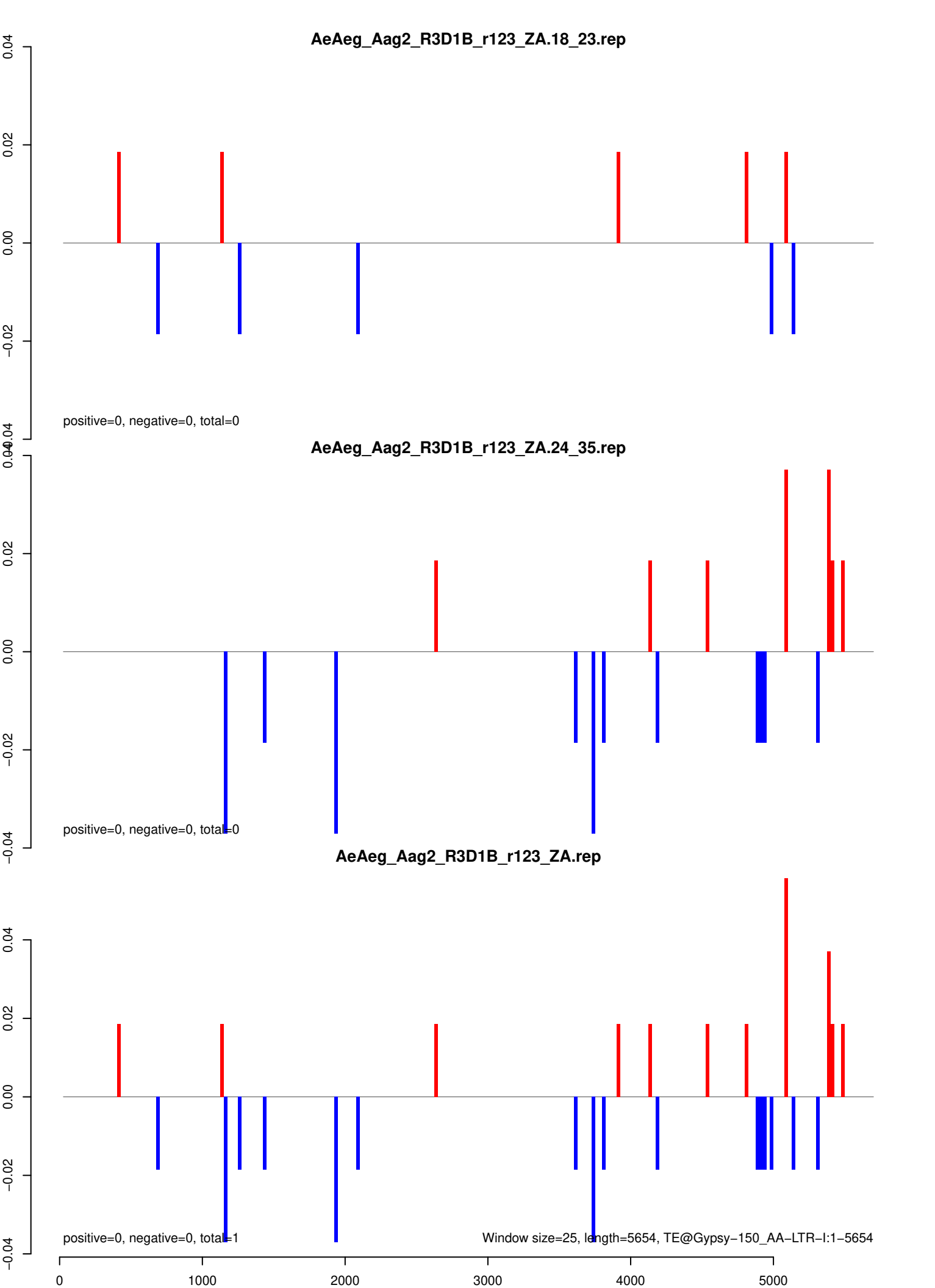

AeAeg_Aag2_R3D1B_r123_ZA.18_23.rep

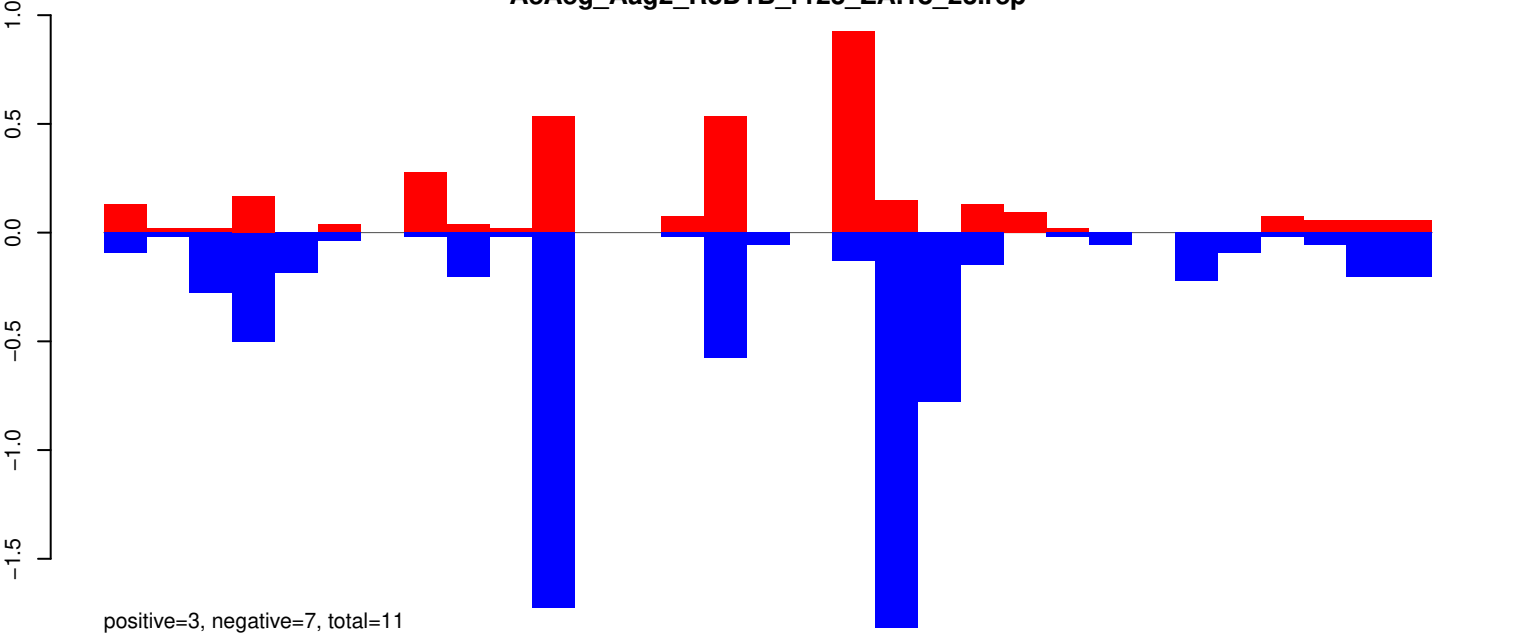

AeAeg_Aag2_R3D1B_r123_ZA.24_35.rep

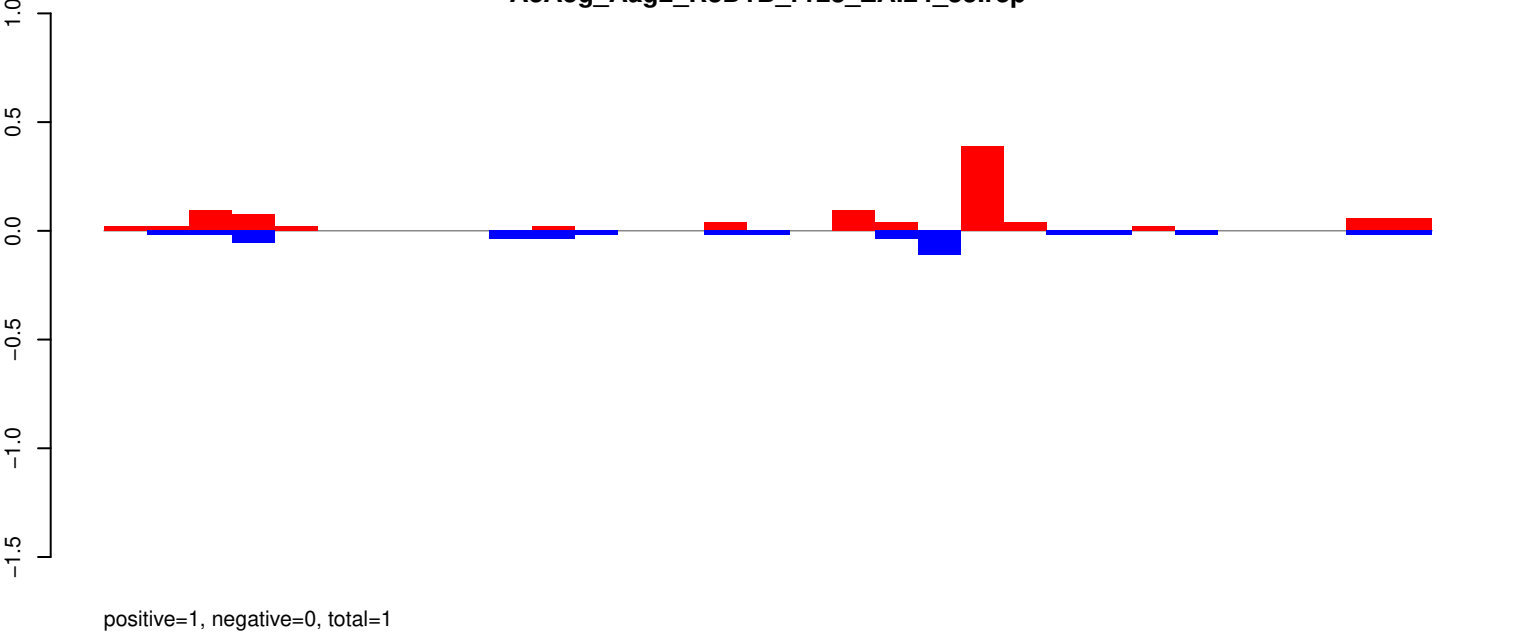

AeAeg_Aag2_R3D1B_r123_ZA.rep

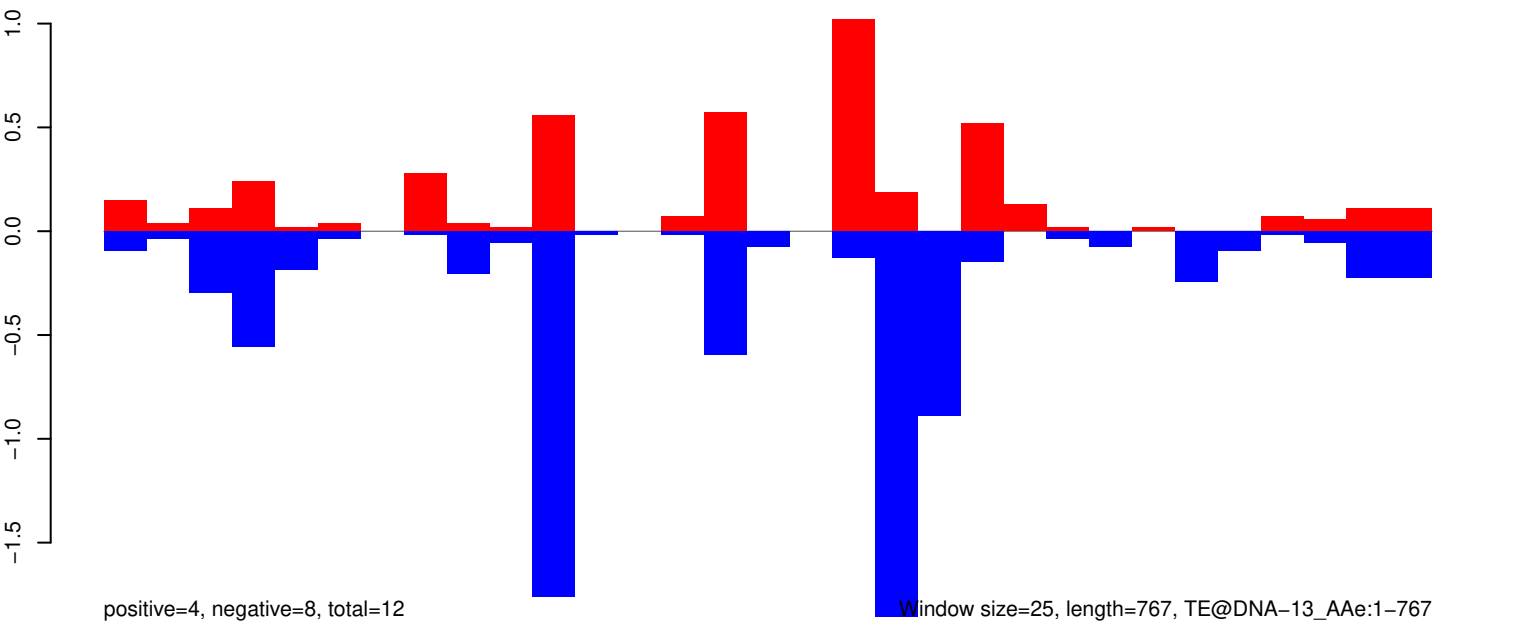

AeAeg_Aag2_R3D1B_r123_ZA.18_23.rep

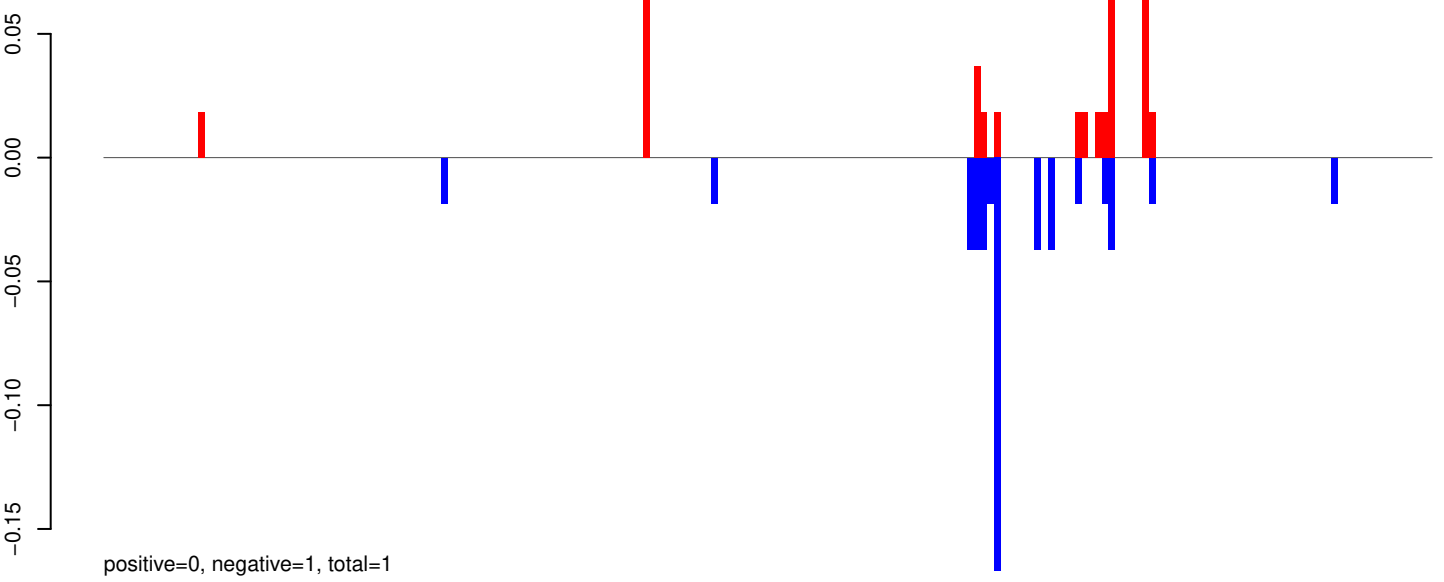

AeAeg_Aag2_R3D1B_r123_ZA.24_35.rep

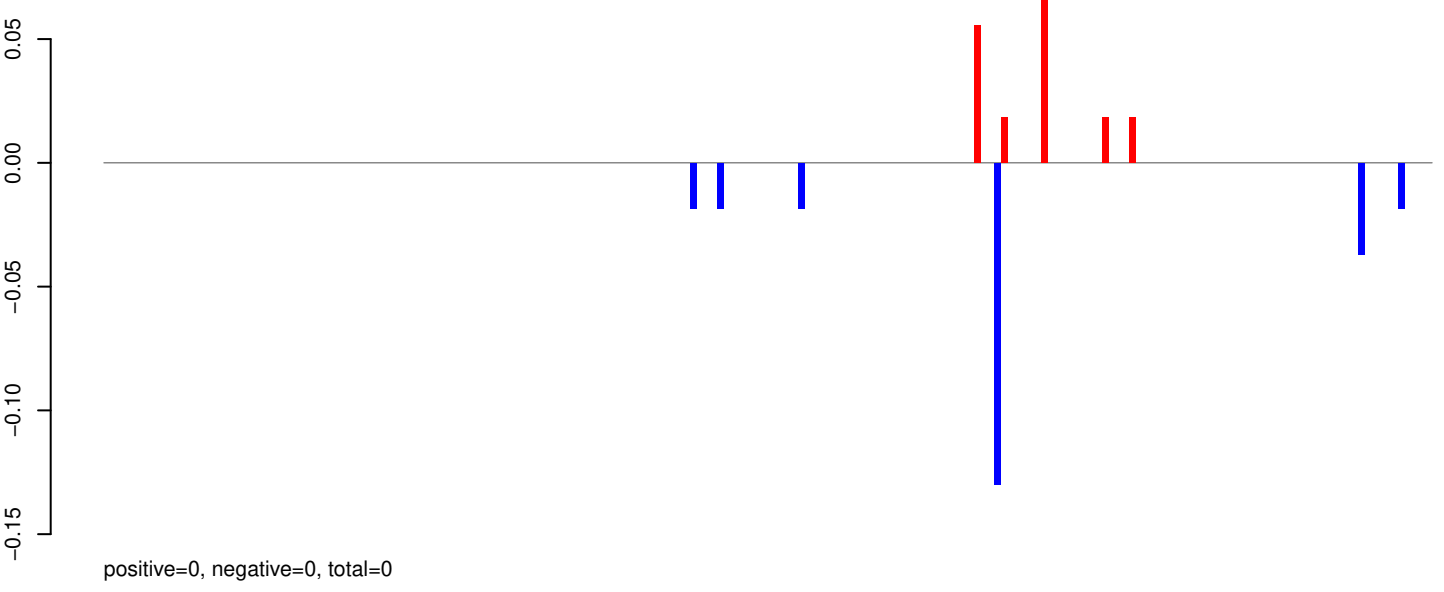

AeAeg_Aag2_R3D1B_r123_ZA.rep

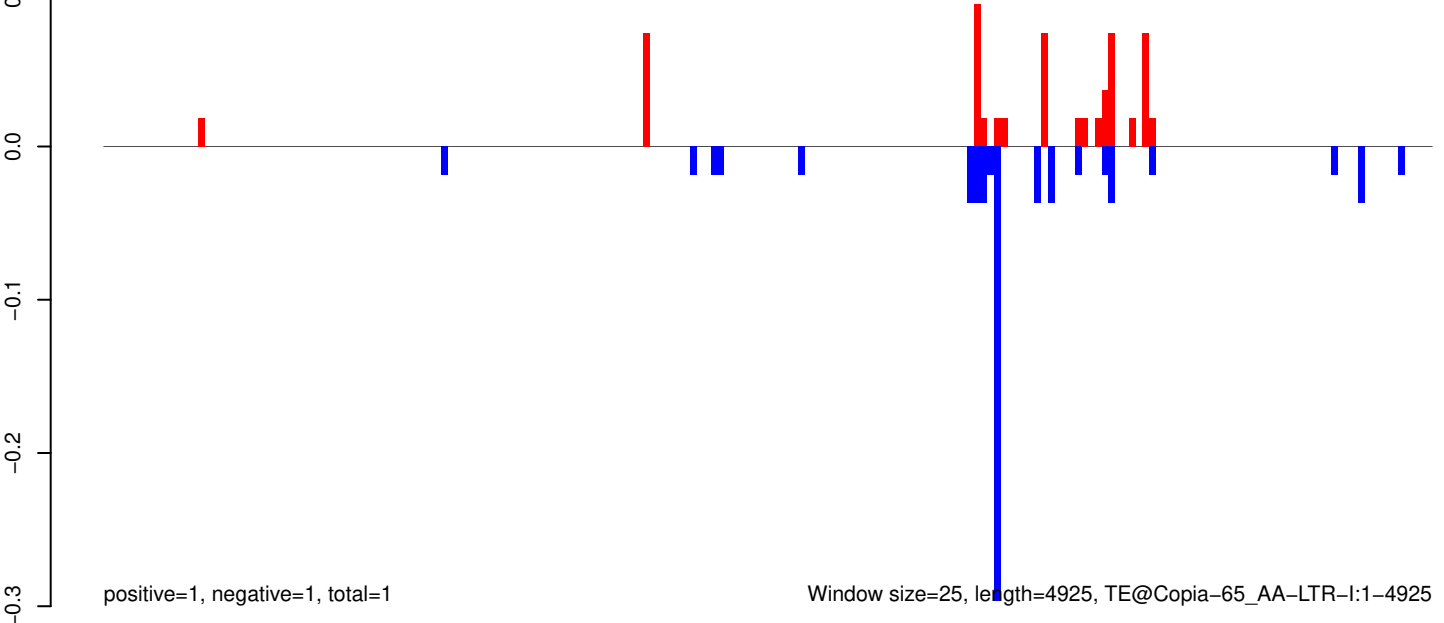

Window size=25, length=4925, TE@Copia-65_AA-LTR-I:1-4925

AeAeg_Aag2_R3D1B_r123_ZA.18_23.rep

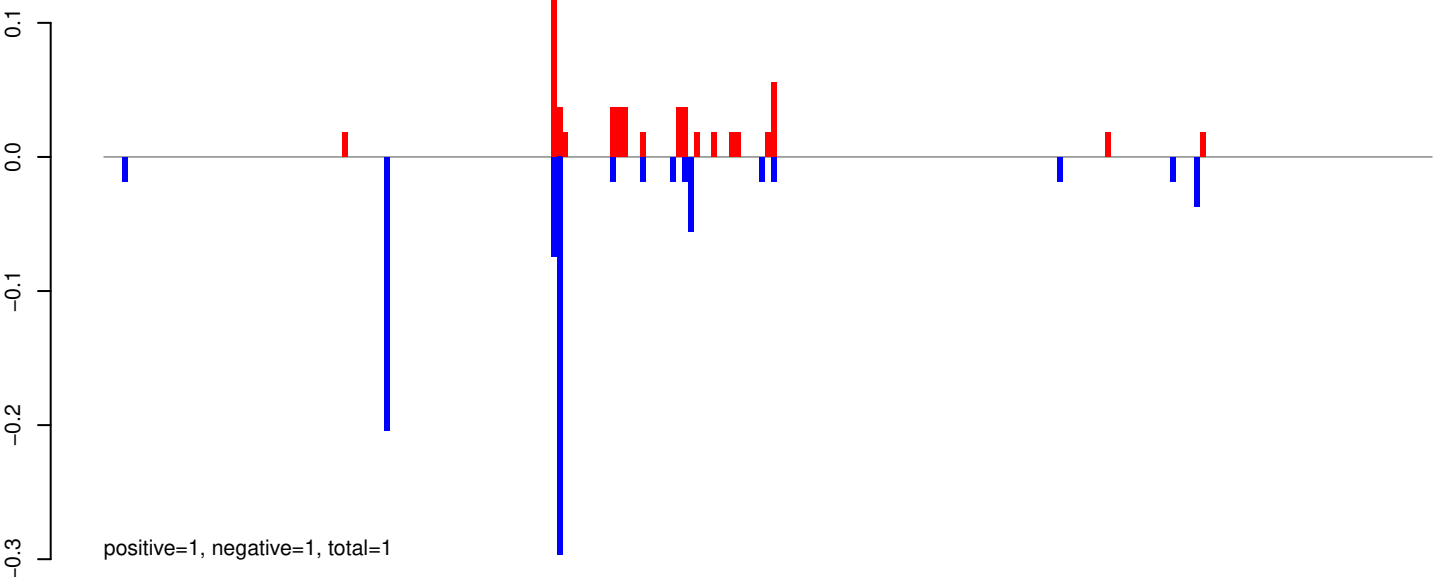

AeAeg_Aag2_R3D1B_r123_ZA.24_35.rep

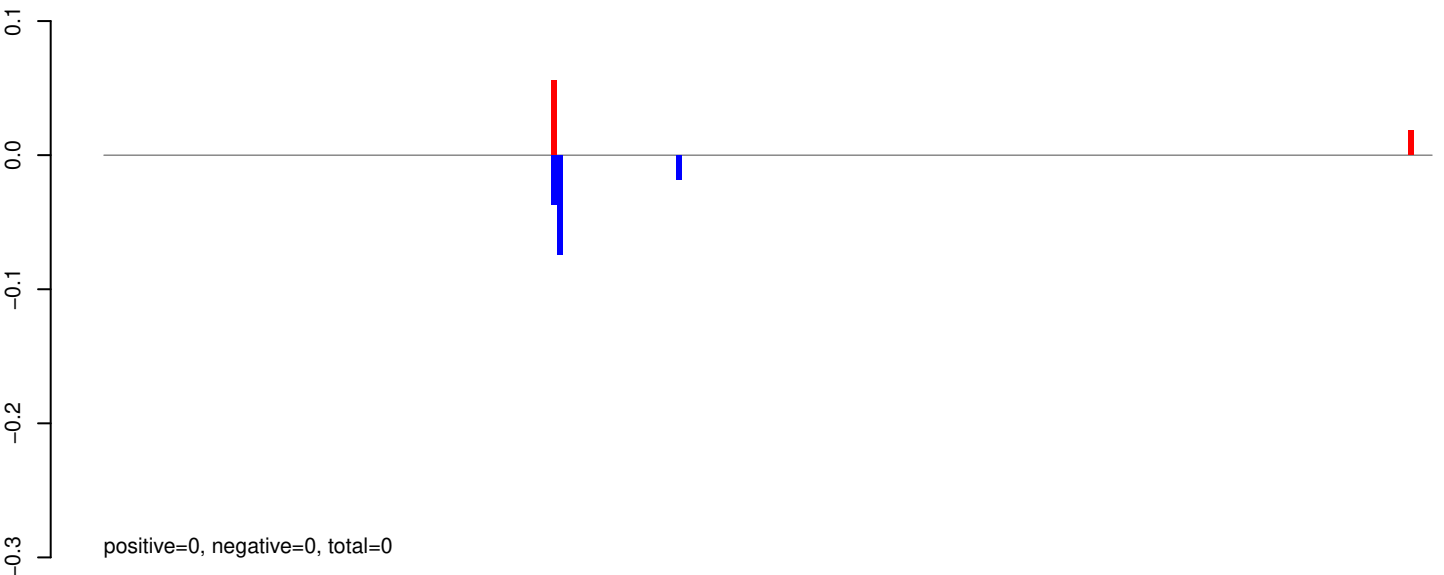

AeAeg_Aag2_R3D1B_r123_ZA.rep

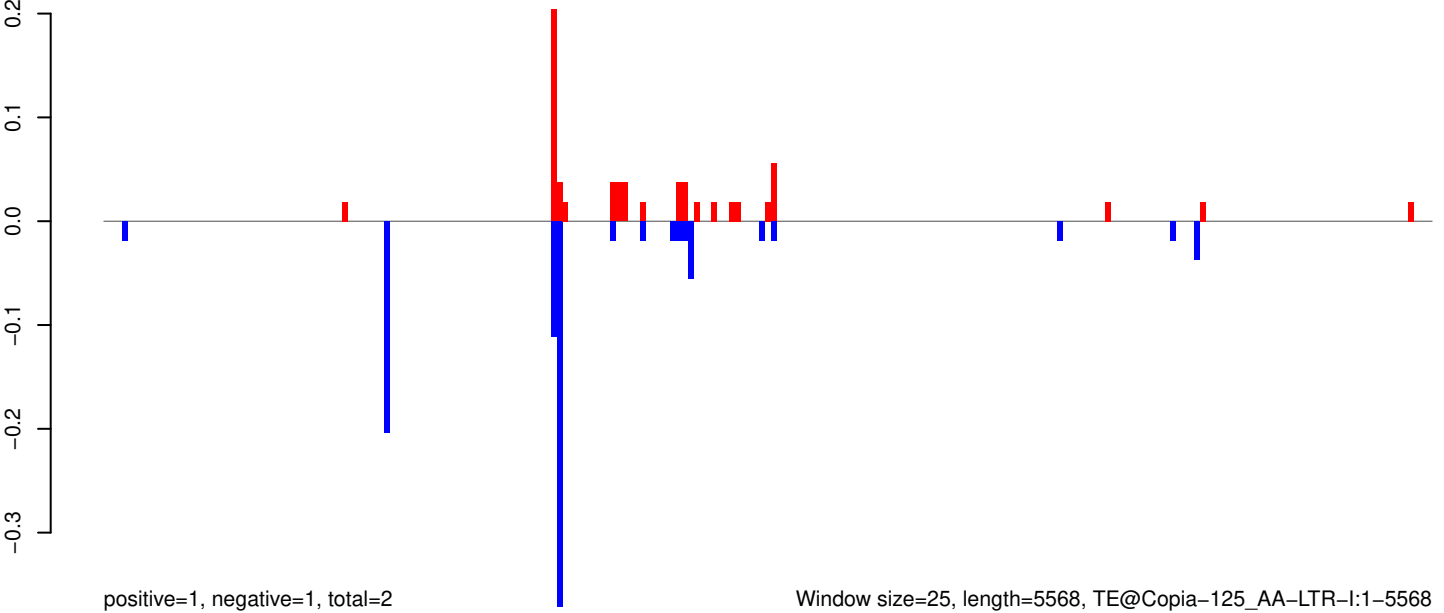

Window size=25, length=5568, TE@Copia-125_AA-LTR-I:1-5568

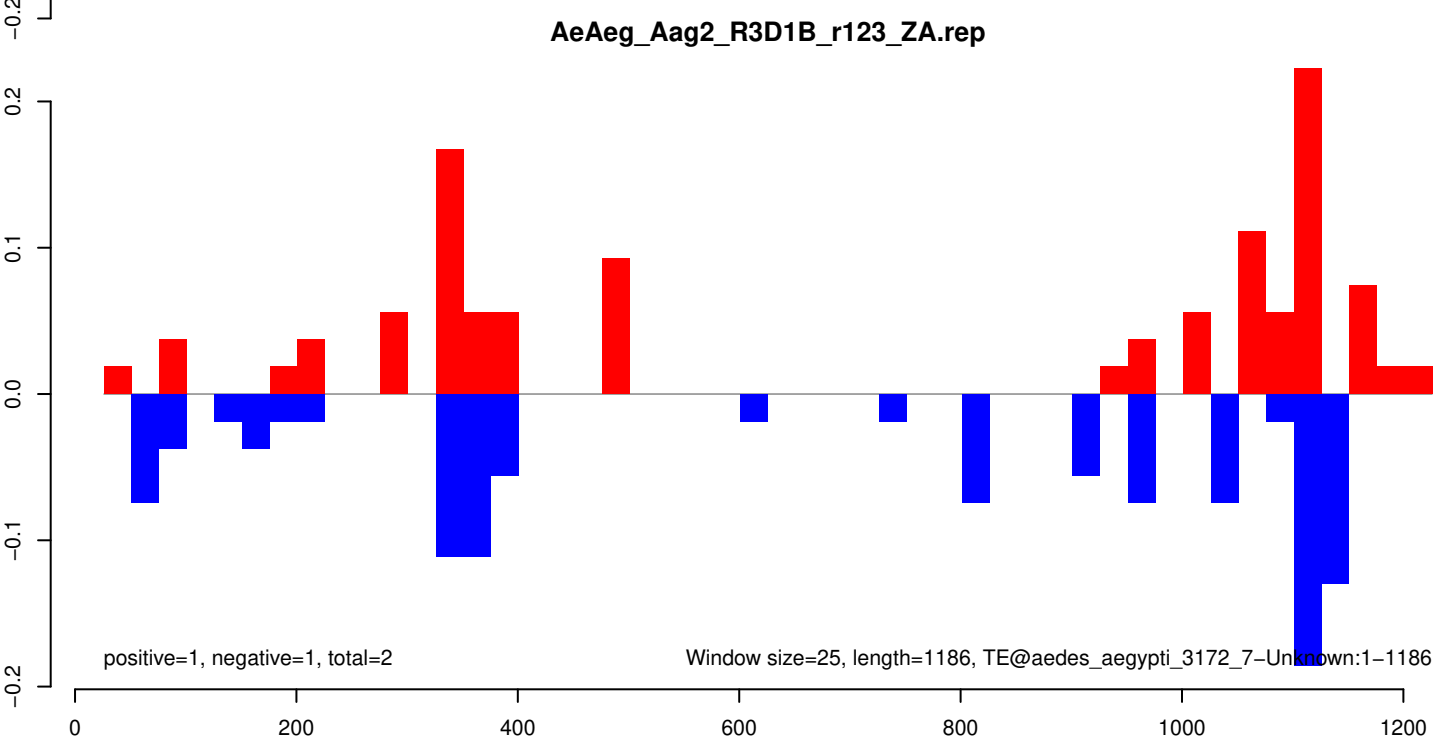
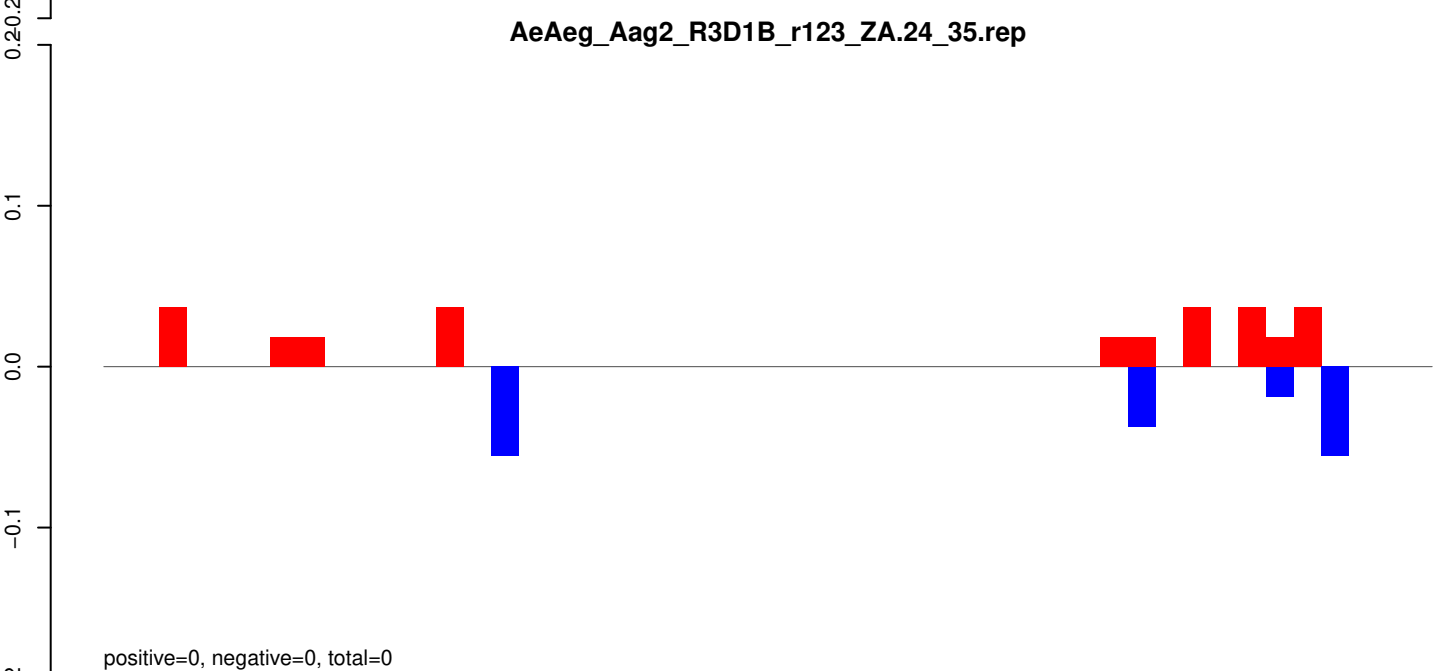
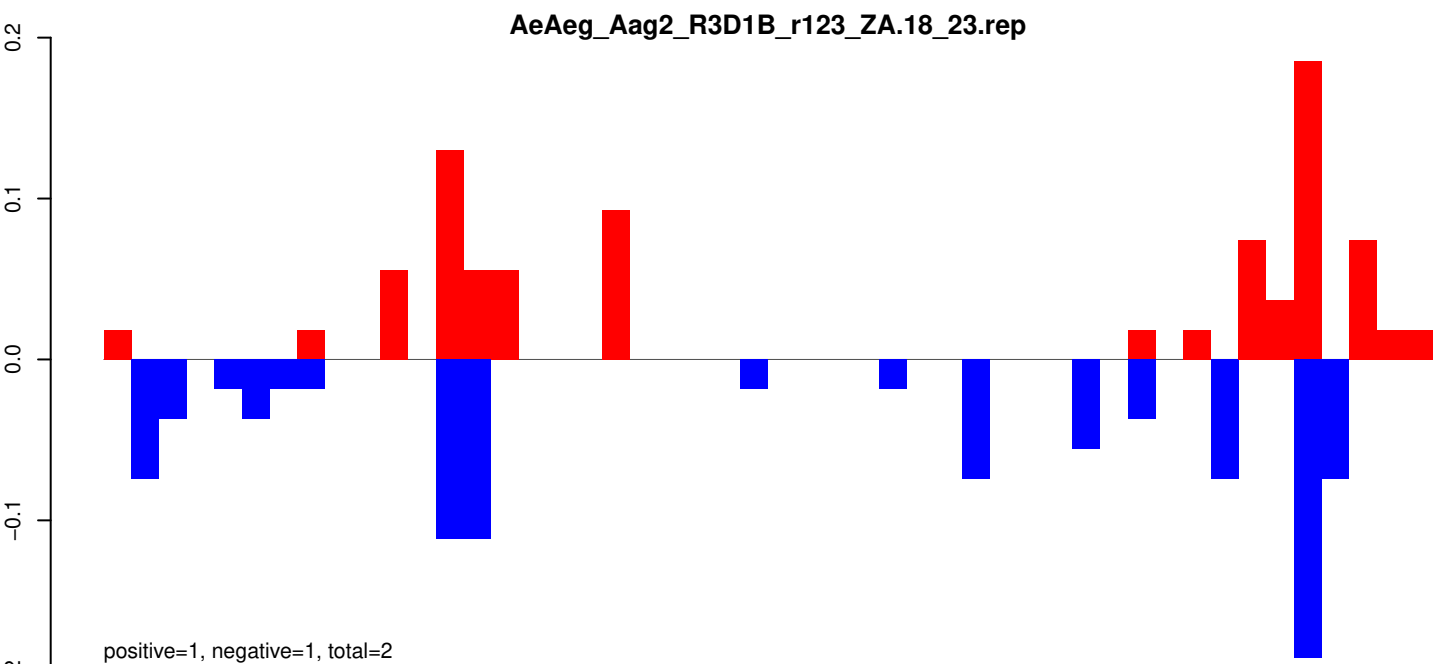

AeAeg_Aag2_R3D1B_r123_ZA.18_23.rep

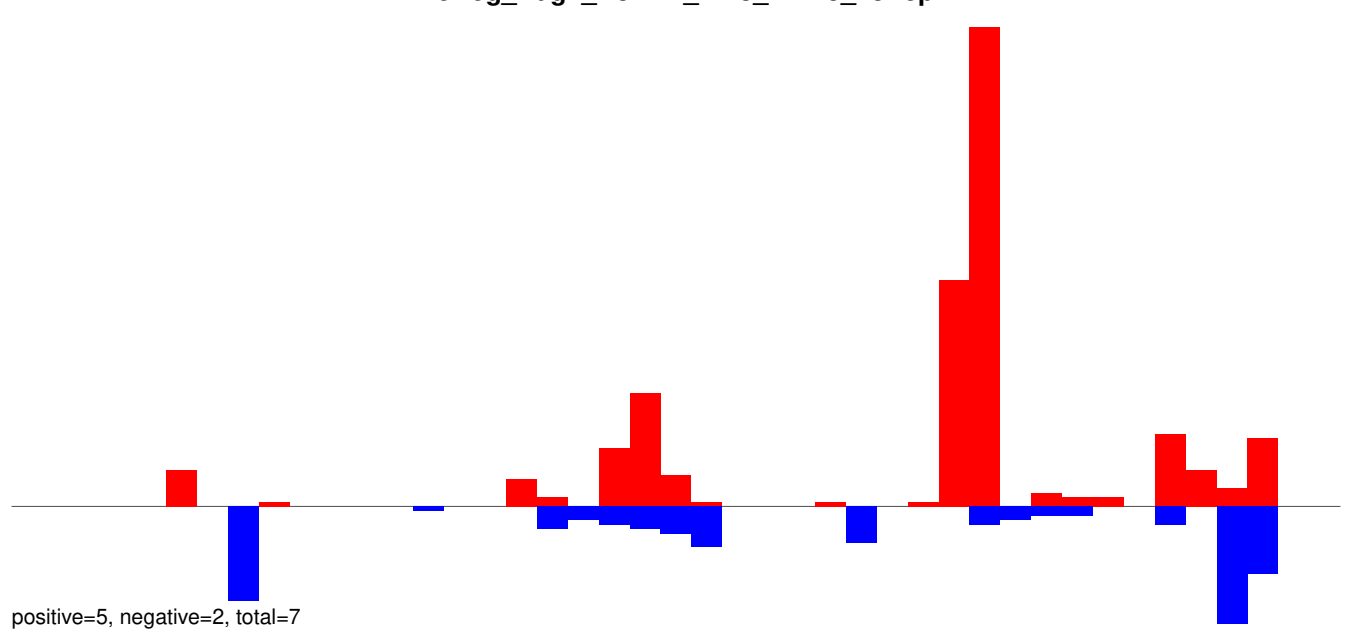

AeAeg_Aag2_R3D1B_r123_ZA.24_35.rep

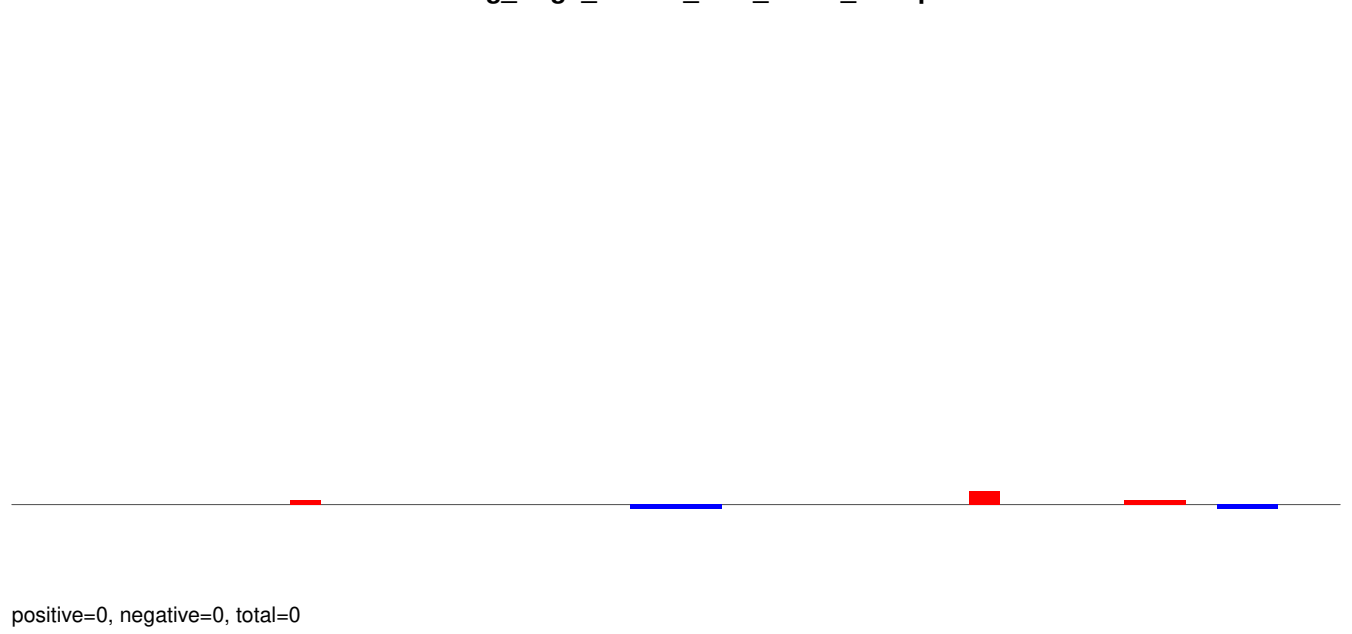

AeAeg_Aag2_R3D1B_r123_ZA.rep

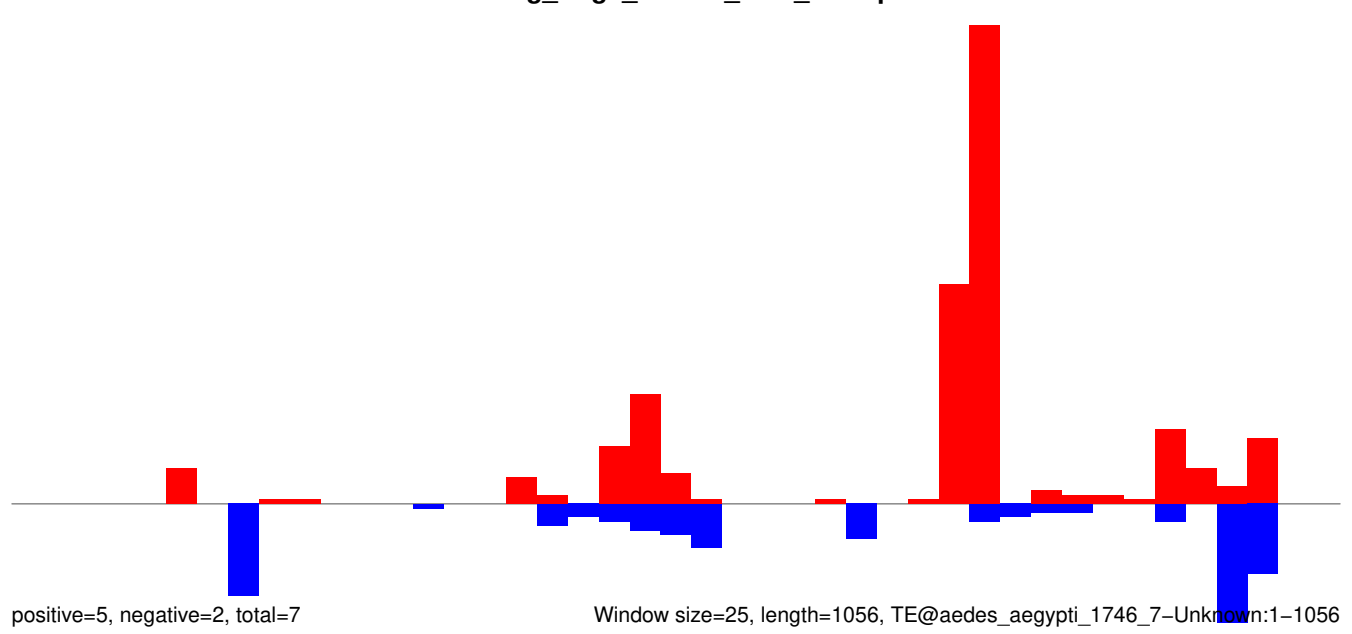

Window size=25, length=1056, TE@aedes_aegypti_1746_7-Unknown:1-1056

AeAeg_Aag2_R3D1B_r123_ZA.18_23.rep

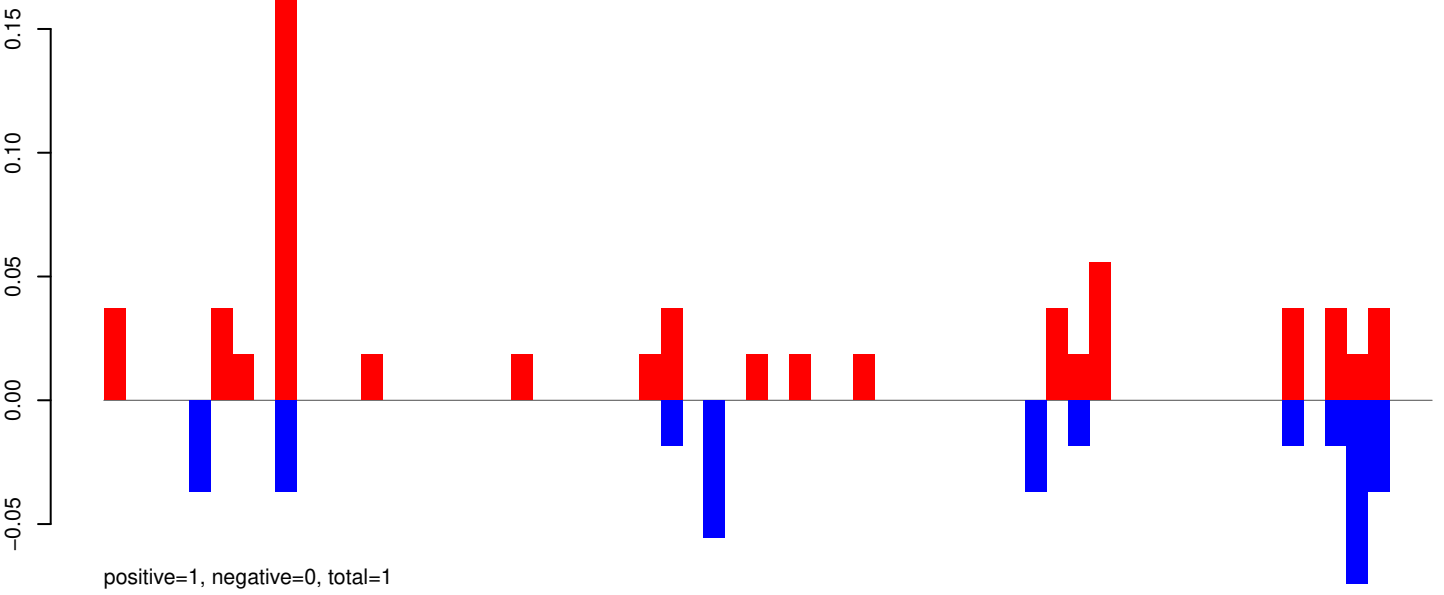

AeAeg_Aag2_R3D1B_r123_ZA.24_35.rep

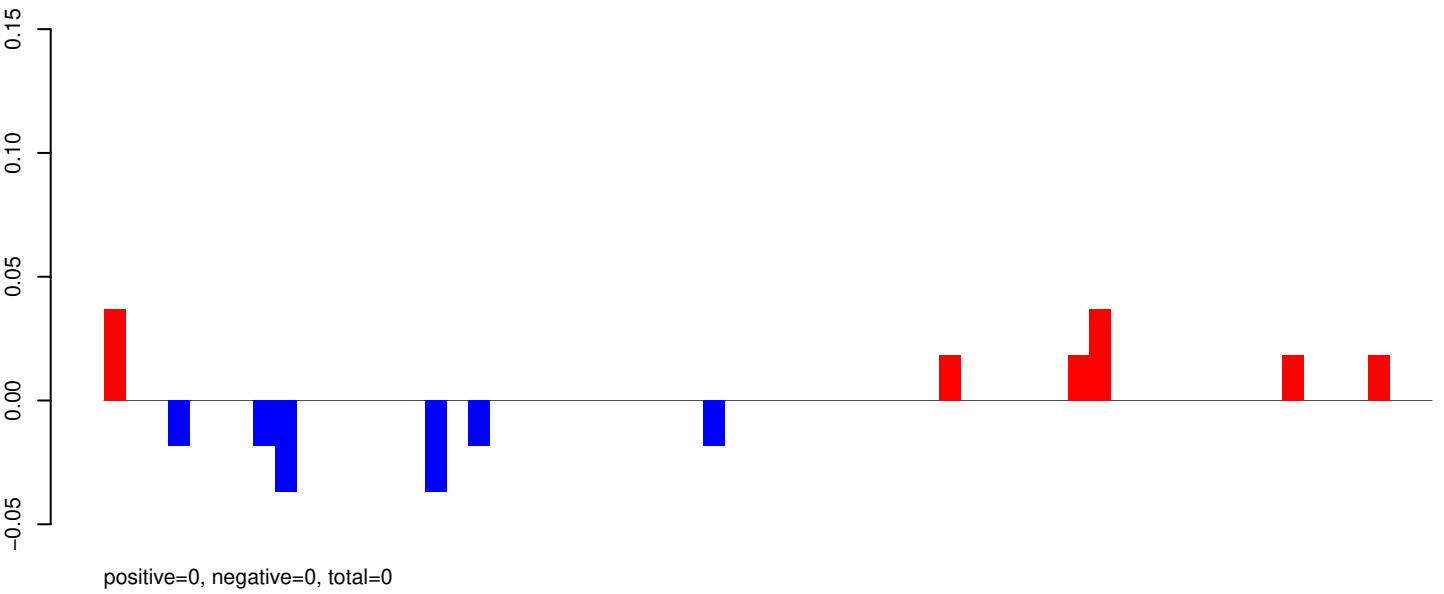

AeAeg_Aag2_R3D1B_r123_ZA.rep

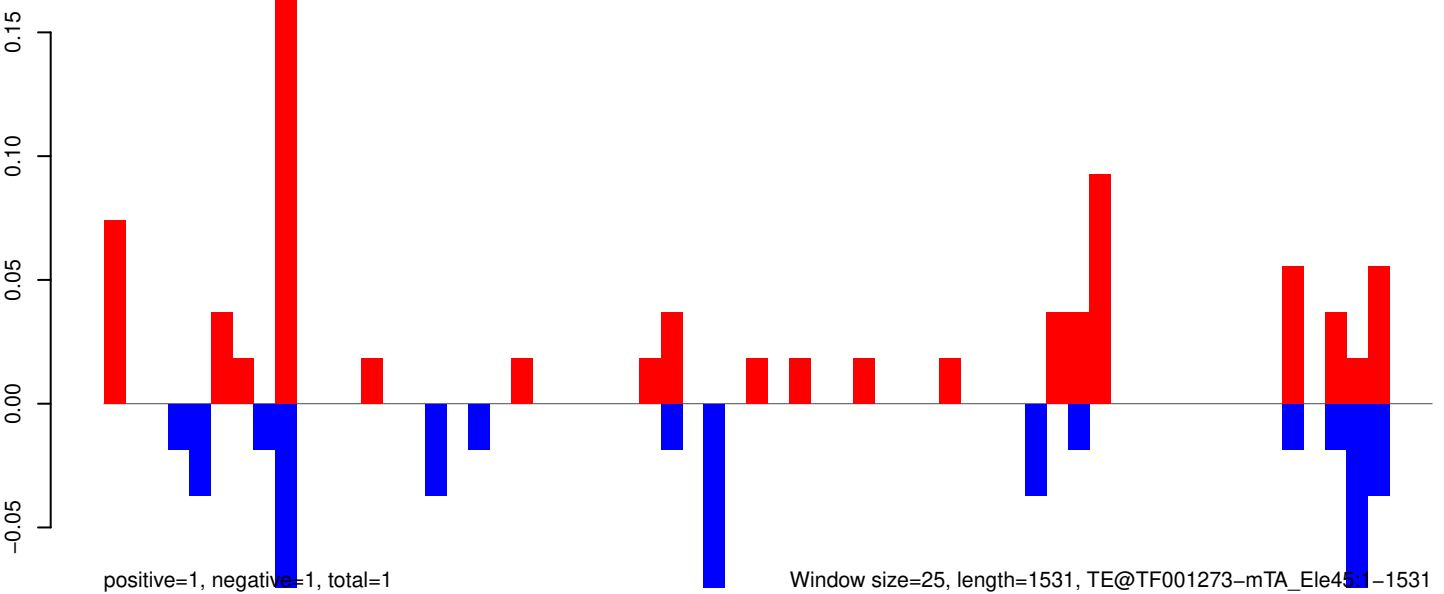

AeAeg_Aag2_R3D1B_r123_ZA.18_23.rep

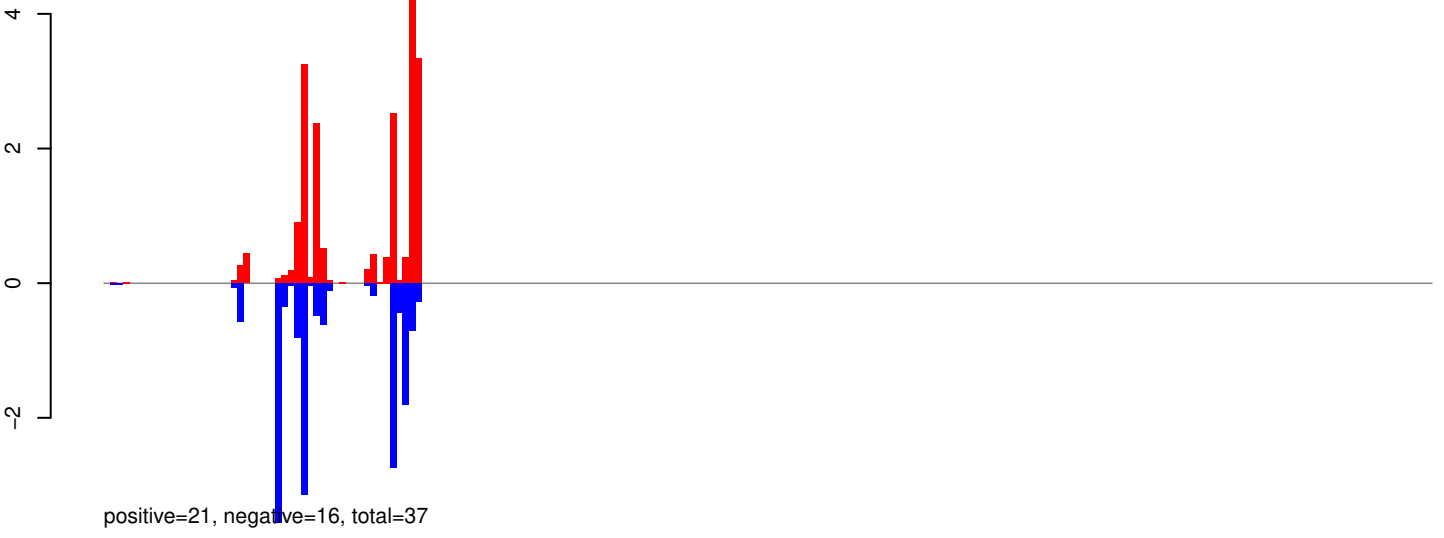

AeAeg_Aag2_R3D1B_r123_ZA.24_35.rep



AeAeg_Aag2_R3D1B_r123_ZA.rep

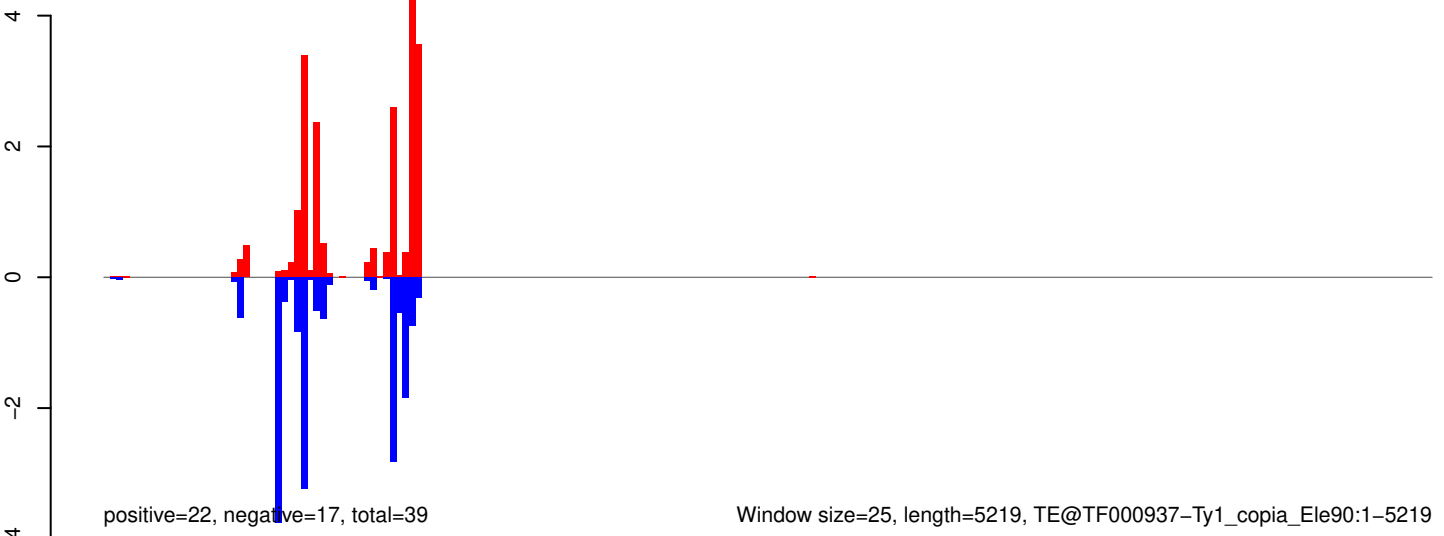

Window size=25, length=5219, TE@TF000937-Ty1_copia_Ele90:1-5219

AeAeg_Aag2_R3D1B_r123_ZA.18_23.rep



AeAeg_Aag2_R3D1B_r123_ZA.24_35.rep

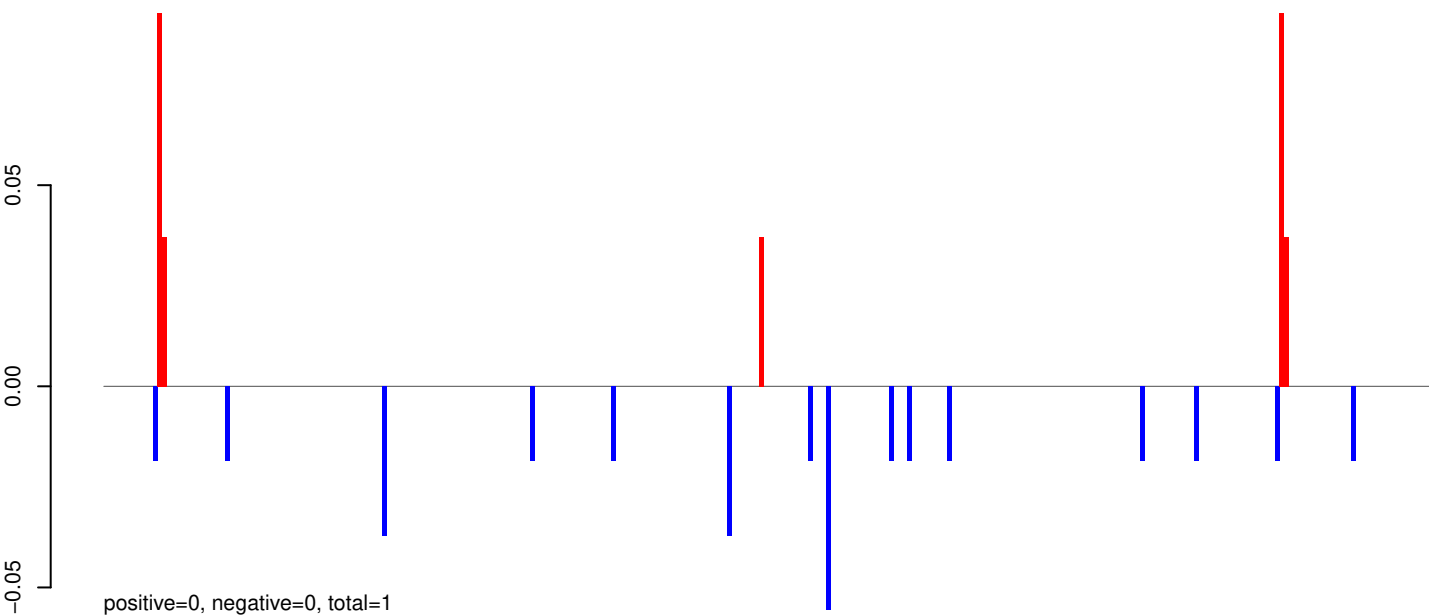

AeAeg_Aag2_R3D1B_r123_ZA.rep

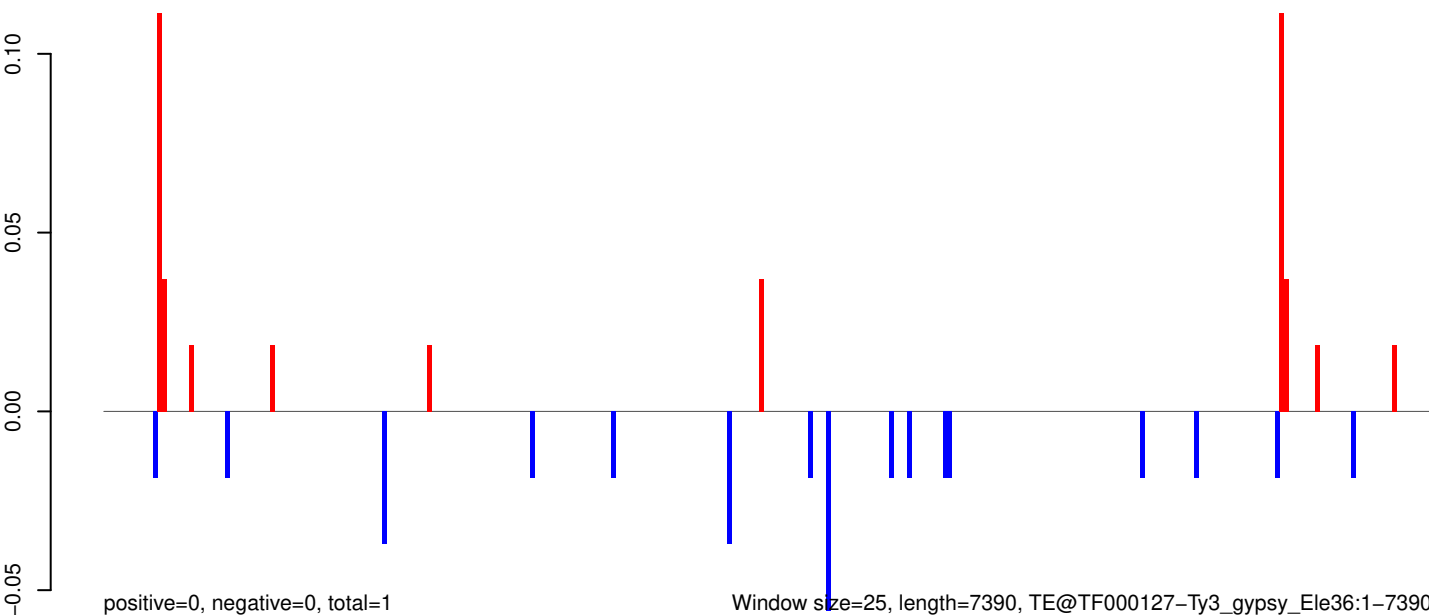

Window size=25, length=7390, TE@TF000127-Ty3_gypsy_Ele36:1-7390

0 2000 4000 6000

AeAeg_Aag2_R3D1B_r123_ZA.18_23.rep

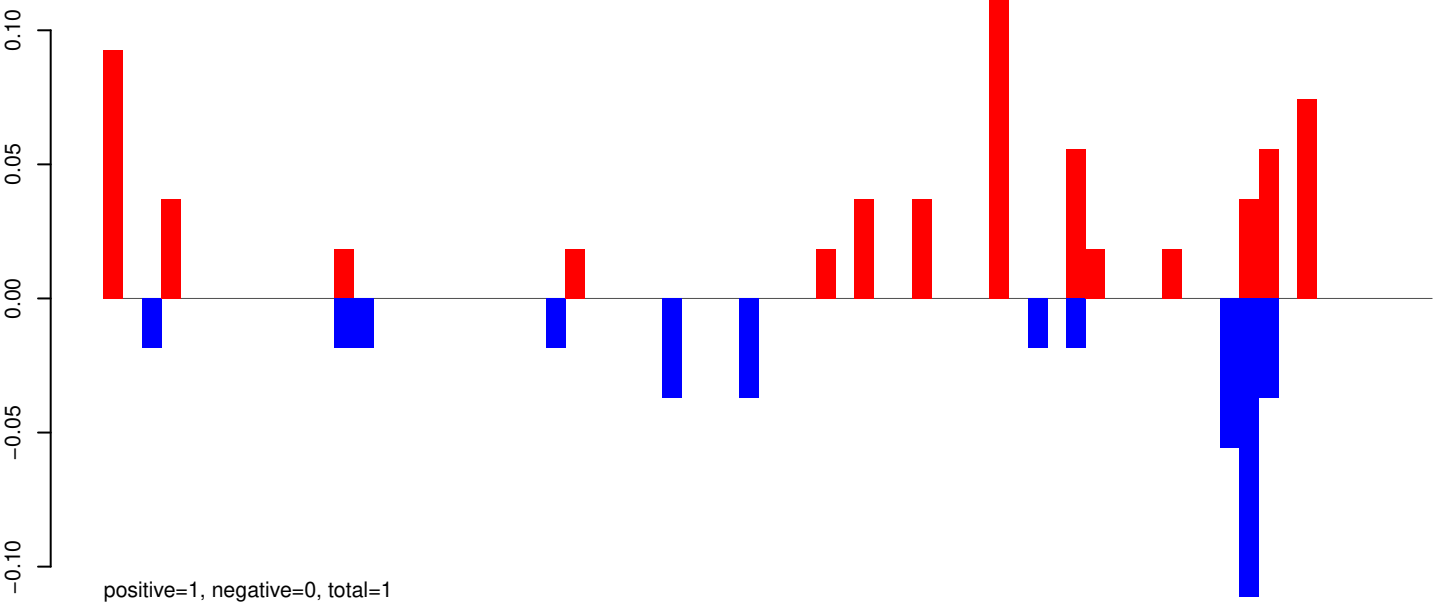

AeAeg_Aag2_R3D1B_r123_ZA.24_35.rep

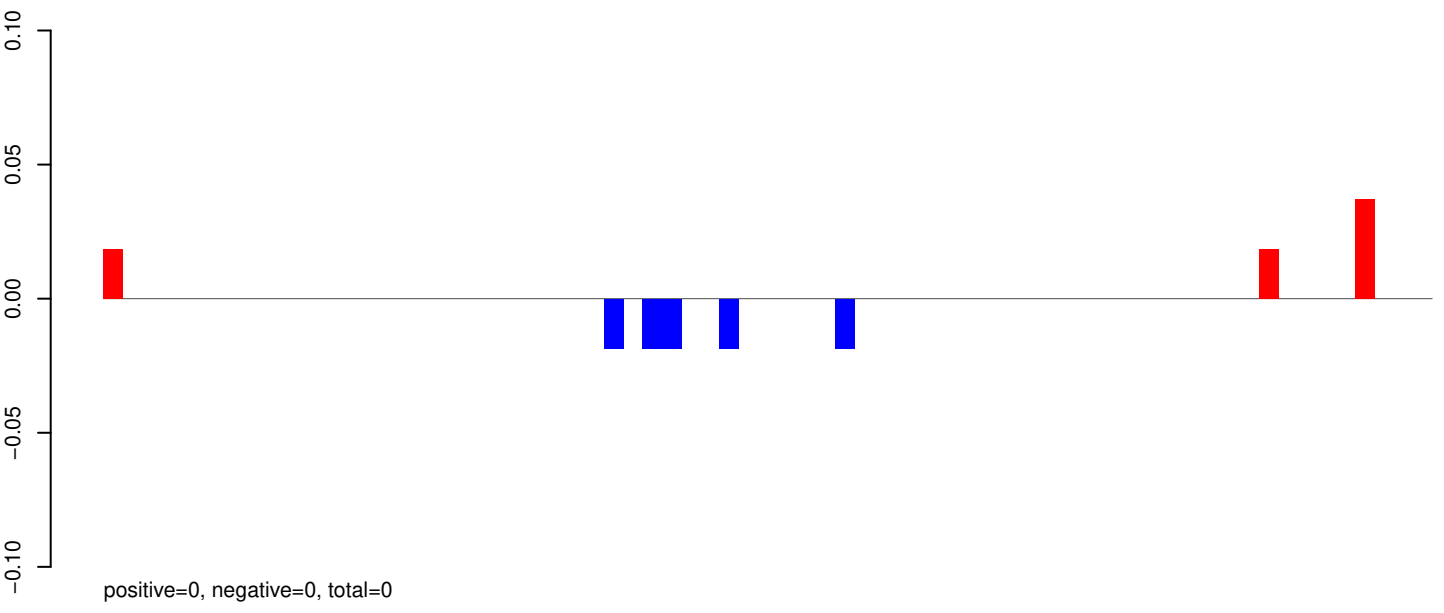

AeAeg_Aag2_R3D1B_r123_ZA.rep

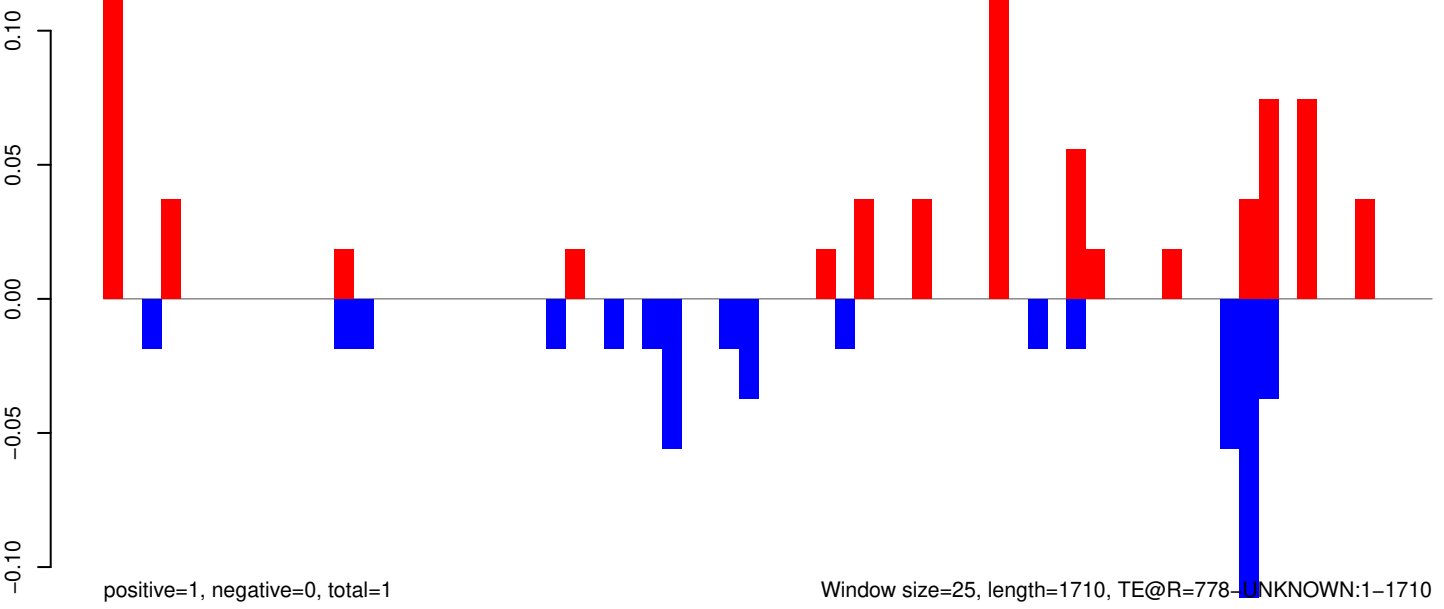

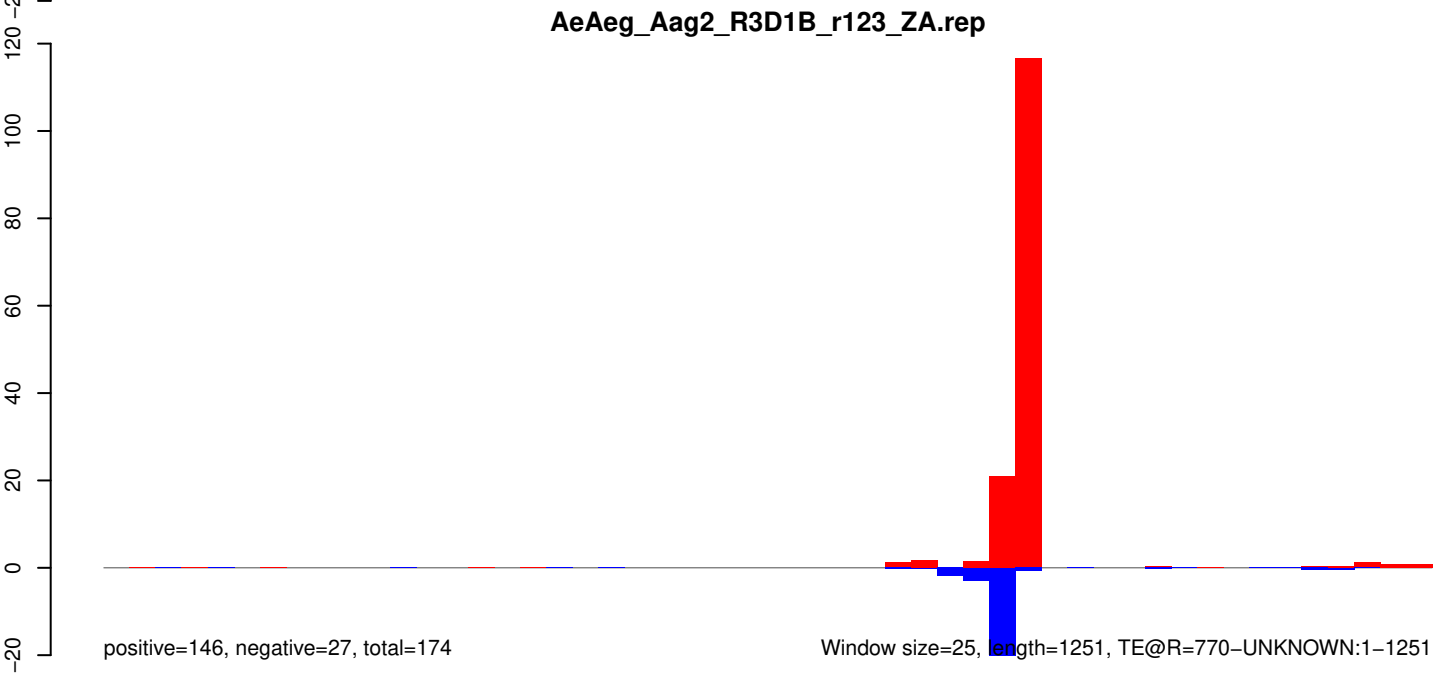
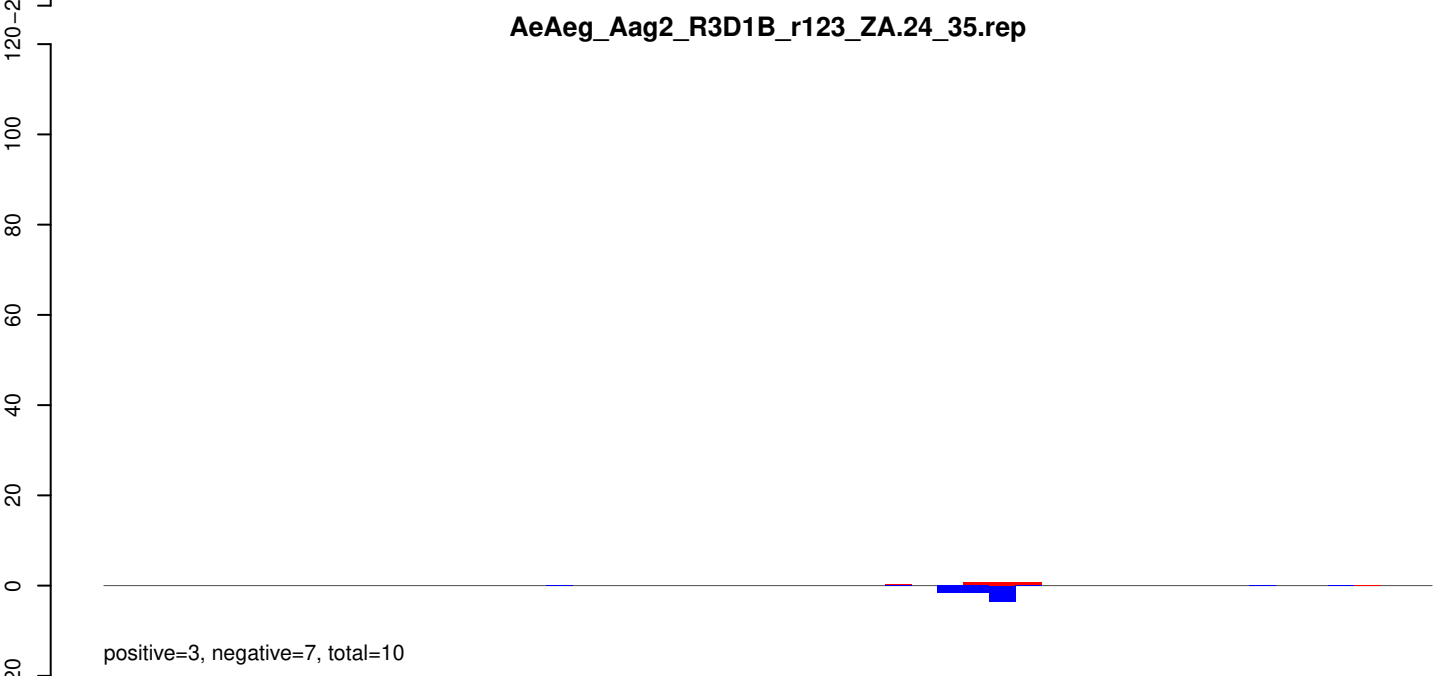
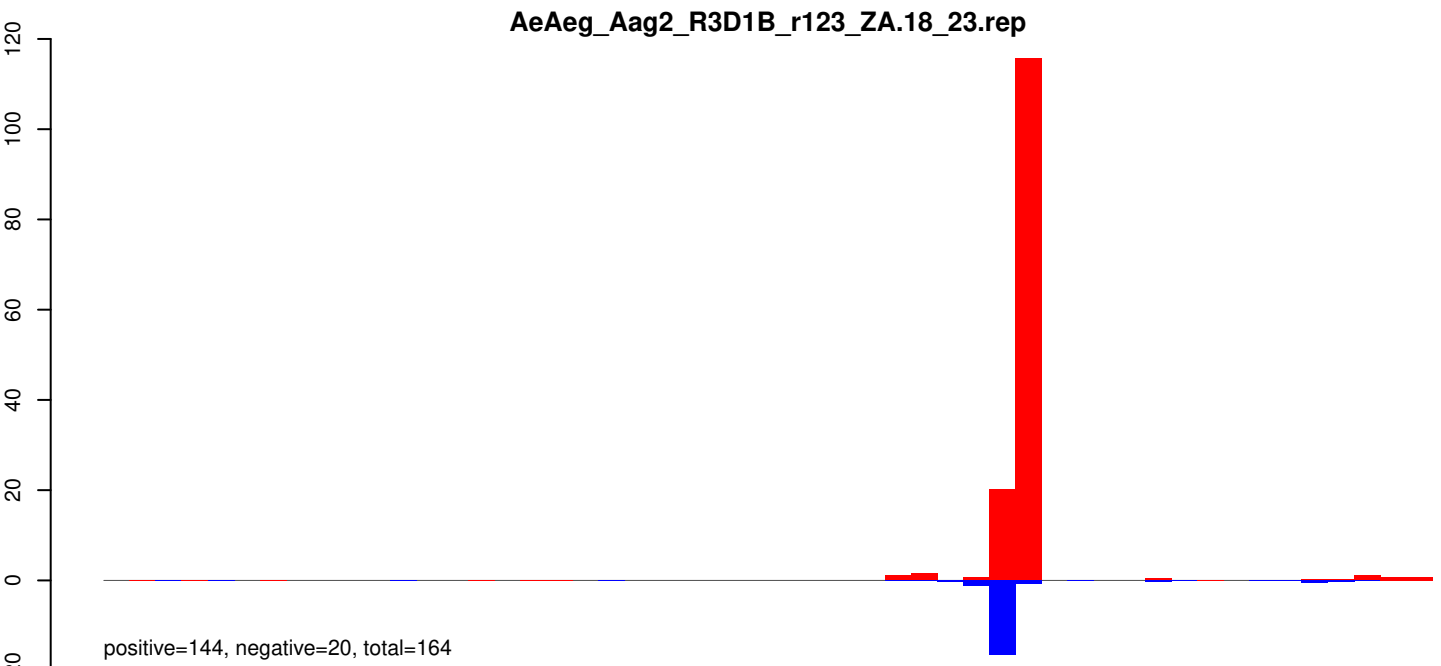

AeAeg_Aag2_R3D1B_r123_ZA.18_23.rep

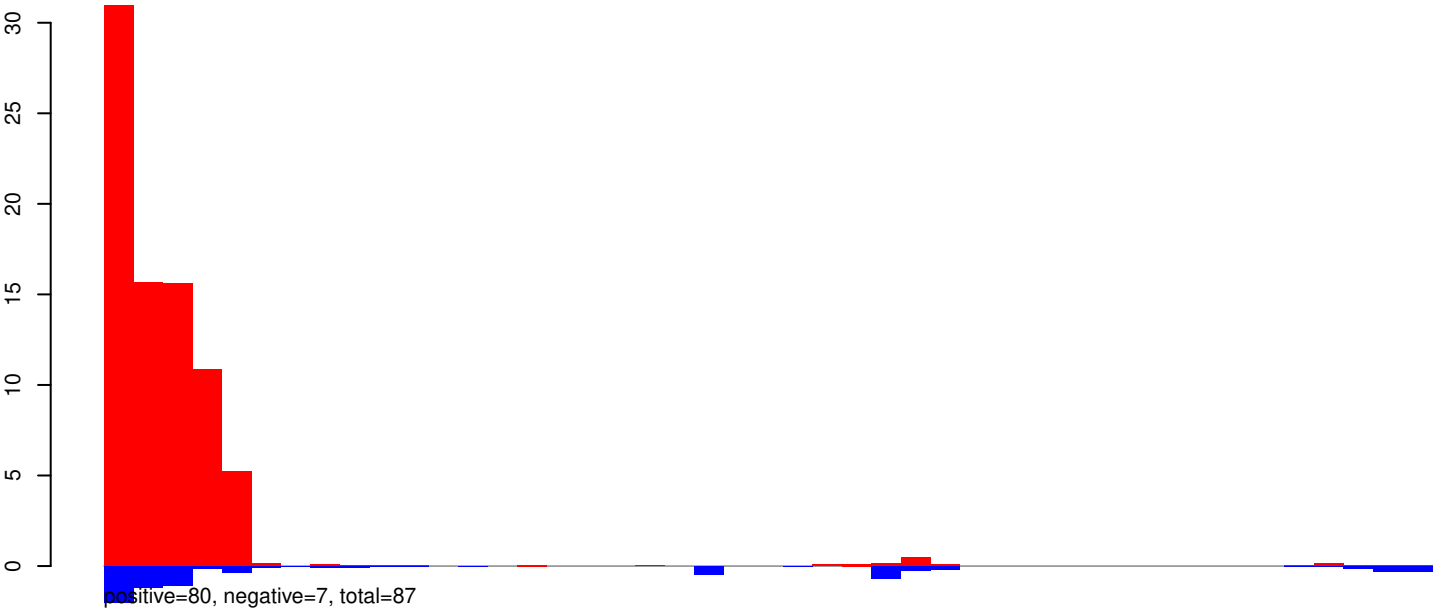

AeAeg_Aag2_R3D1B_r123_ZA.24_35.rep

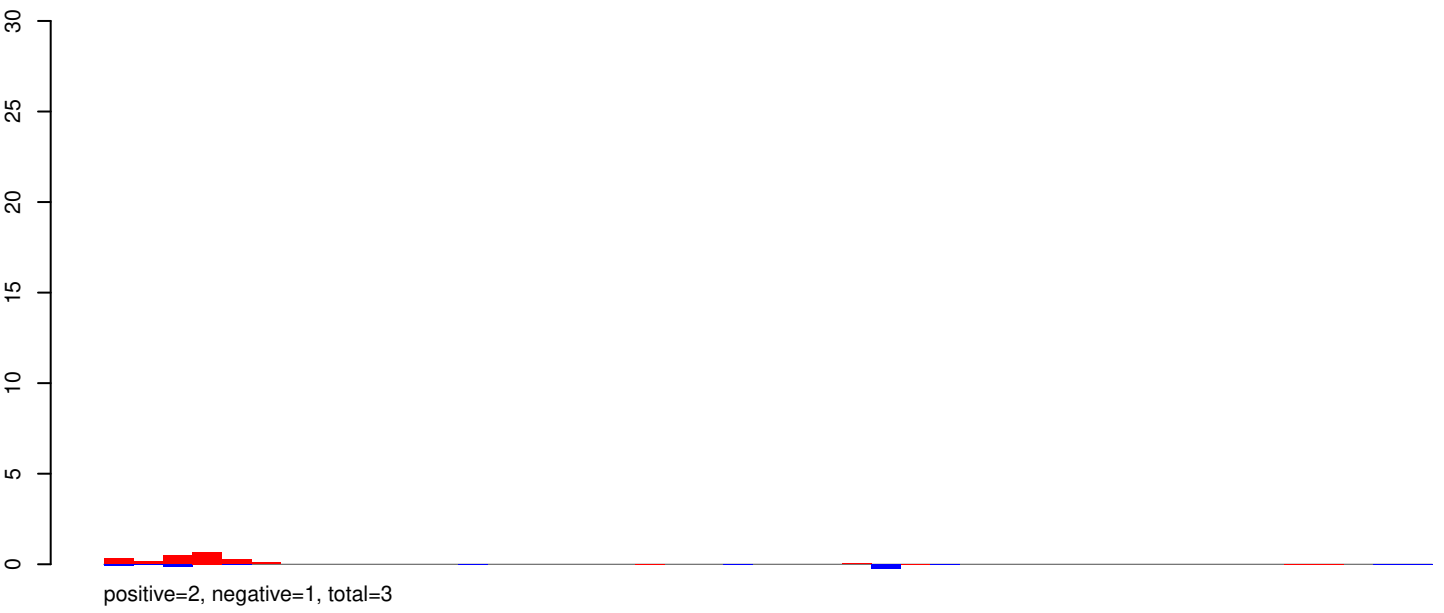

AeAeg_Aag2_R3D1B_r123_ZA.rep

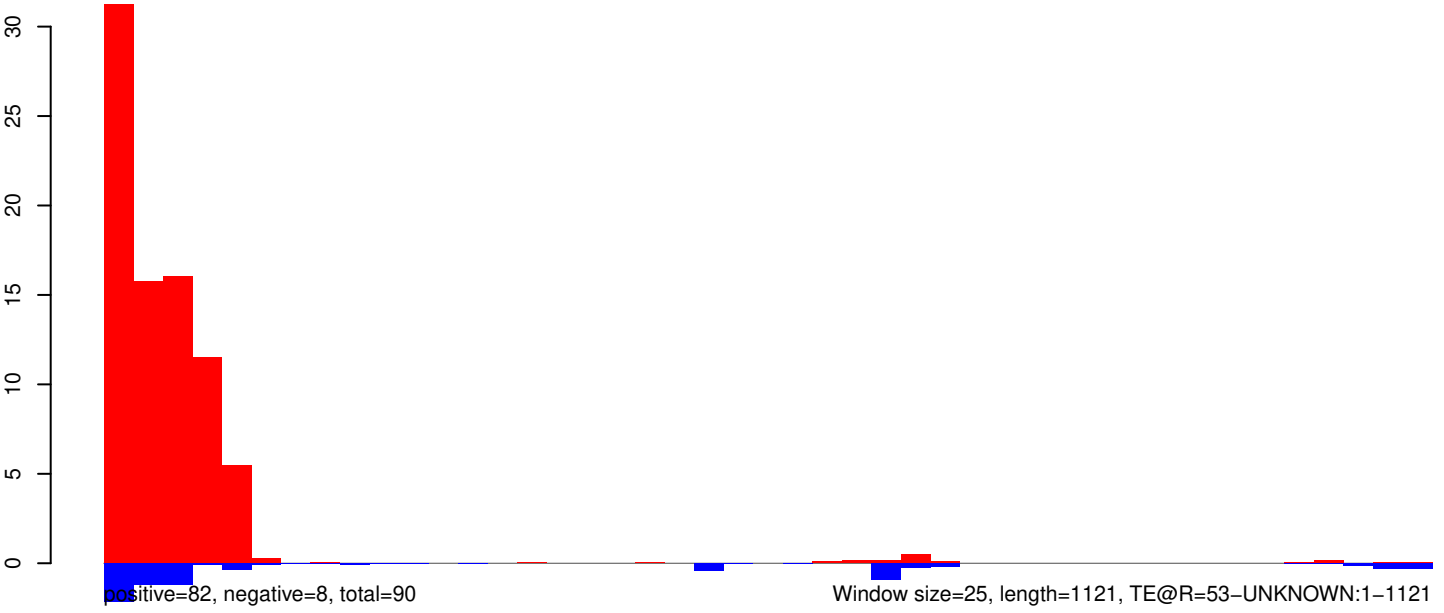

AeAeg_Aag2_R3D1B_r123_ZA.18_23.rep

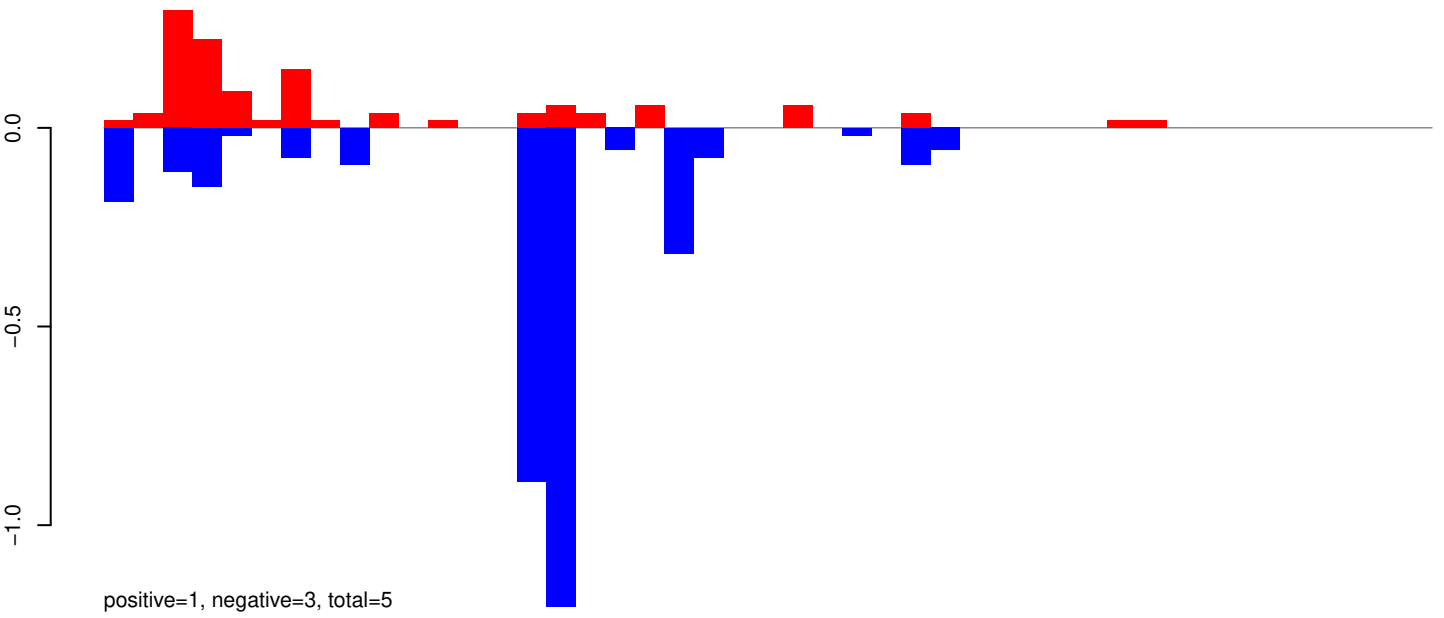

AeAeg_Aag2_R3D1B_r123_ZA.24_35.rep

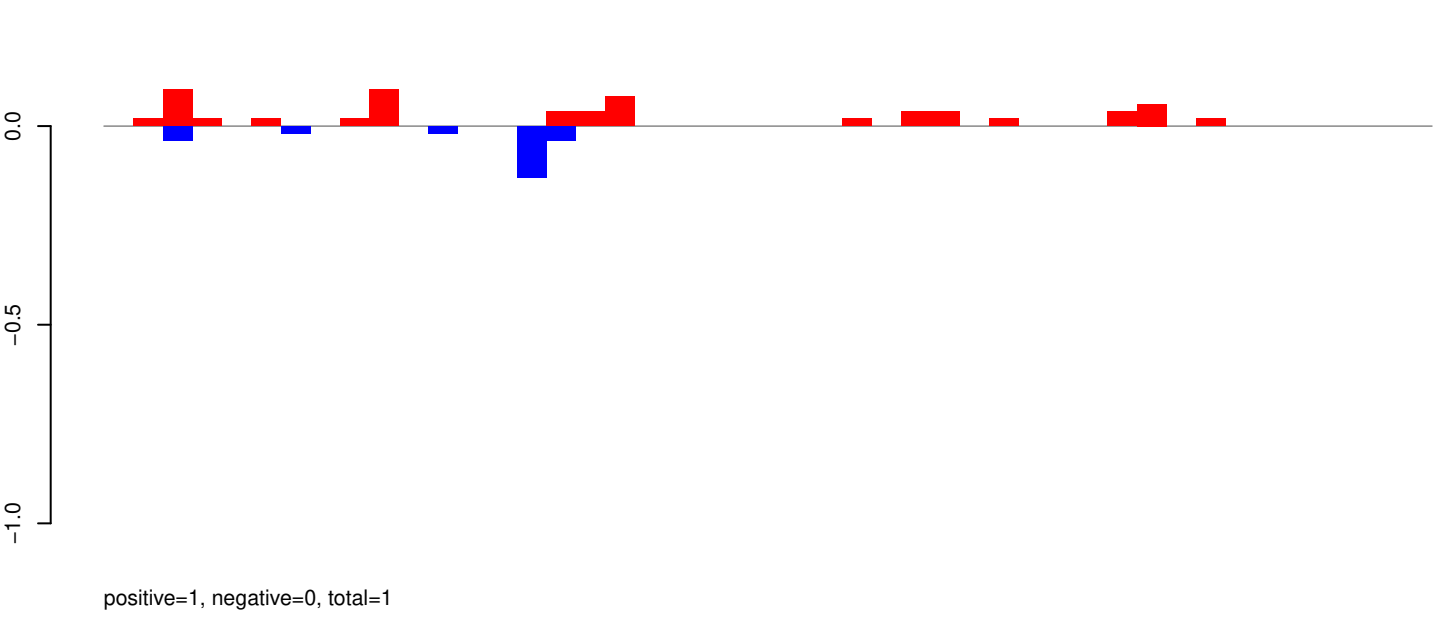

AeAeg_Aag2_R3D1B_r123_ZA.rep

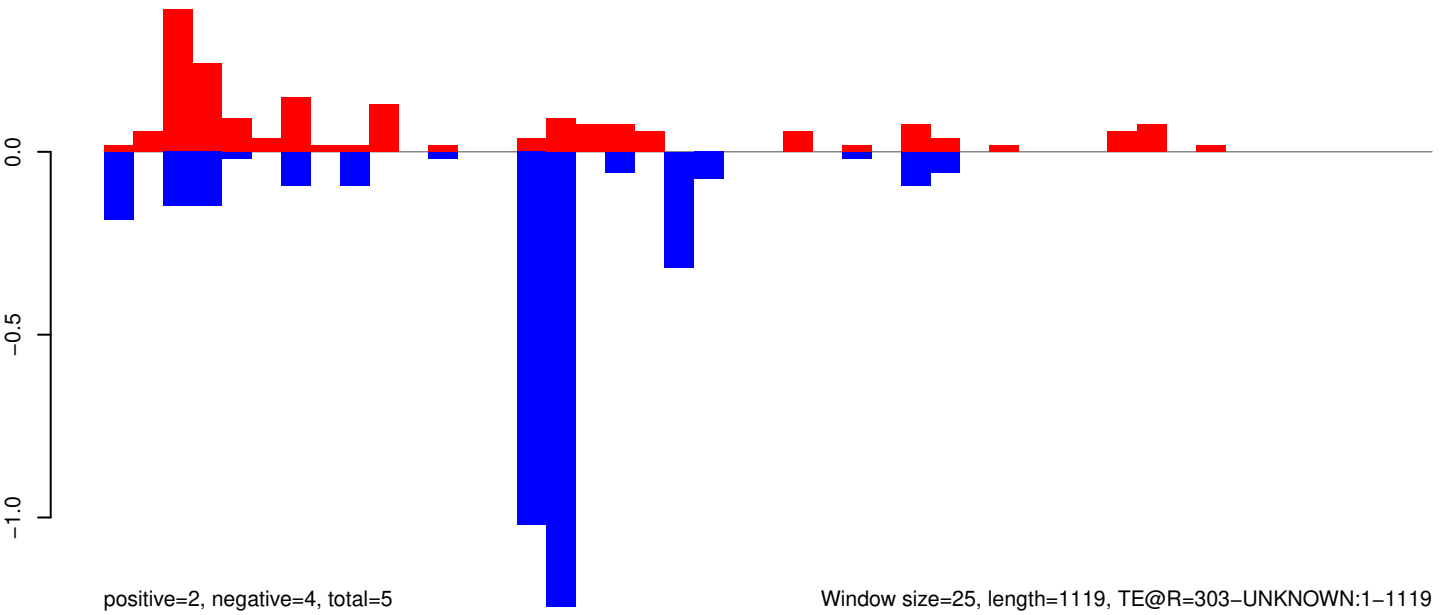

AeAeg_Aag2_R3D1B_r123_ZA.18_23.rep

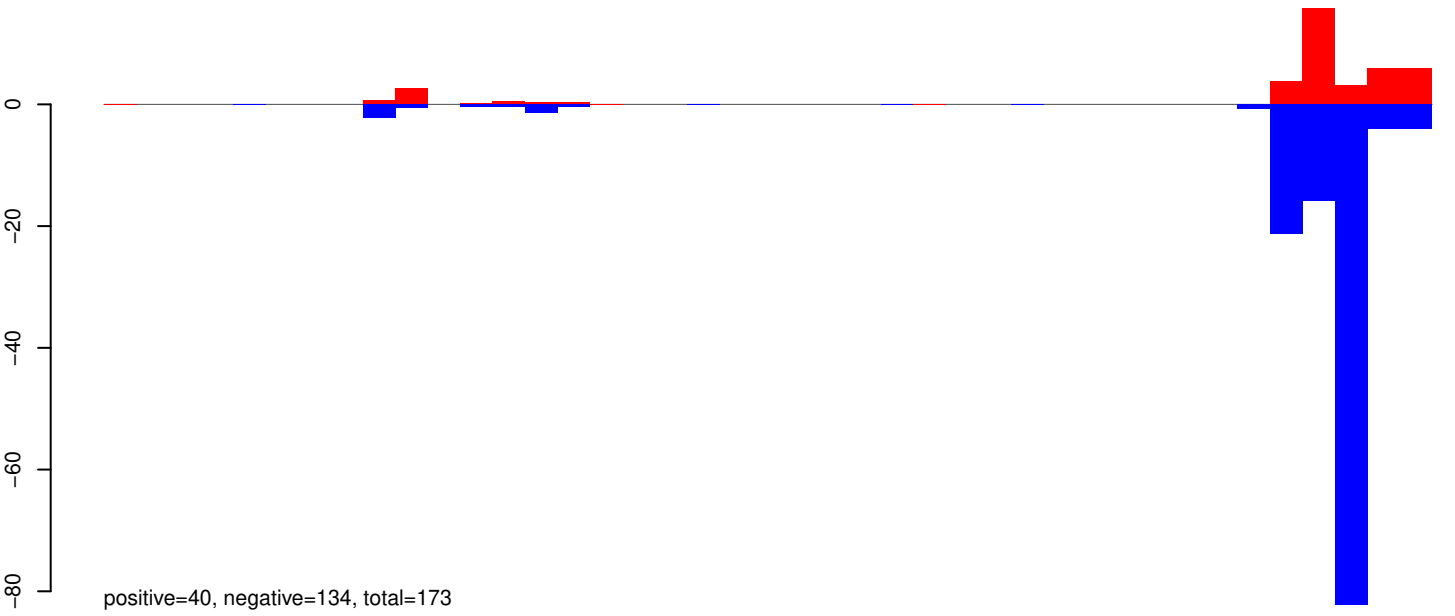

AeAeg_Aag2_R3D1B_r123_ZA.24_35.rep

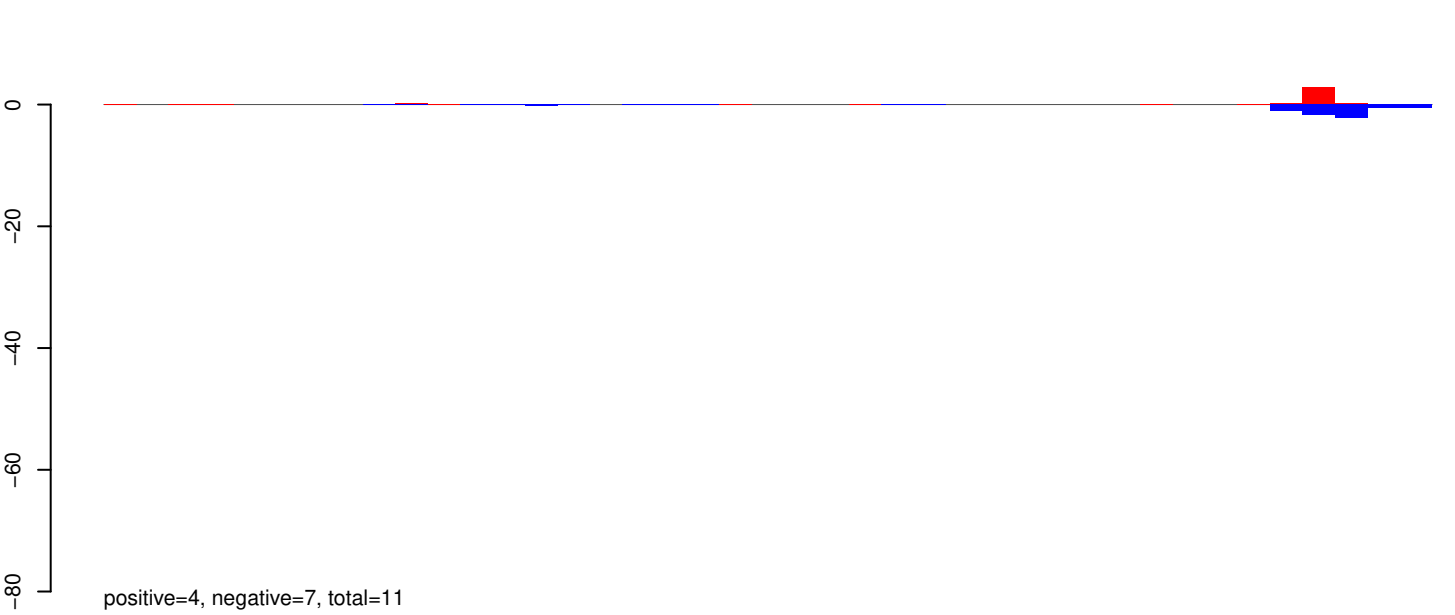

AeAeg_Aag2_R3D1B_r123_ZA.rep

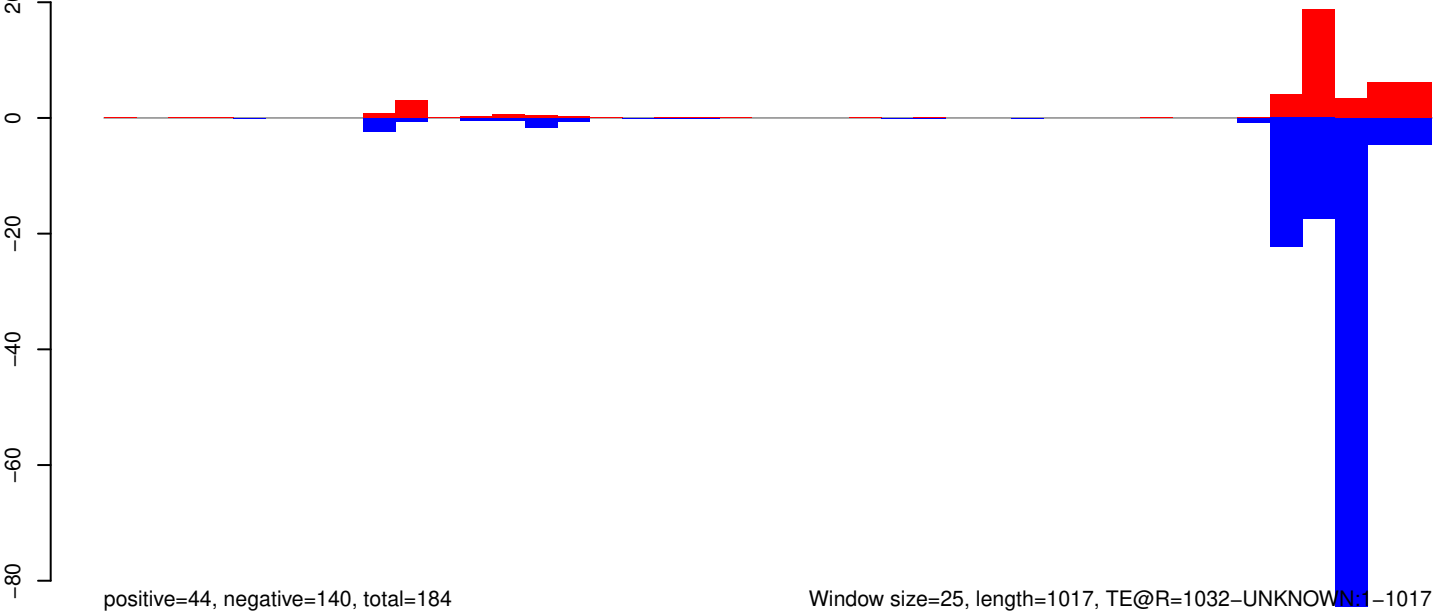

AeAeg_Aag2_R3D1B_r123_ZA.18_23.rep

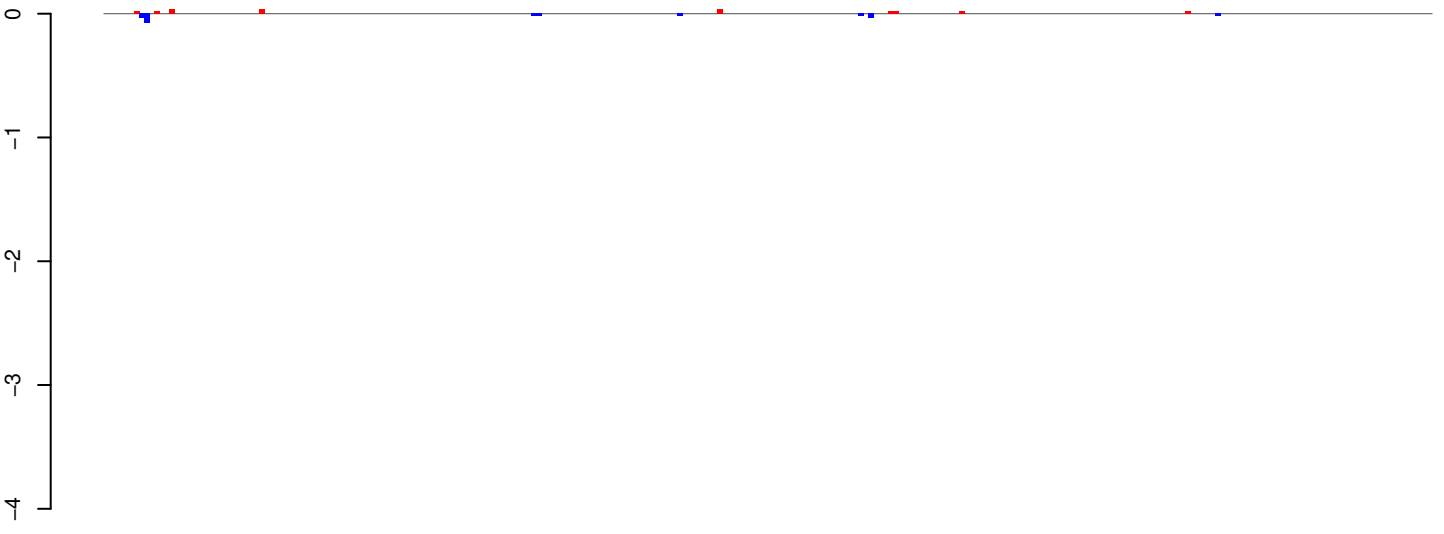

positive=0, negative=0, total=0

AeAeg_Aag2_R3D1B_r123_ZA.24_35.rep

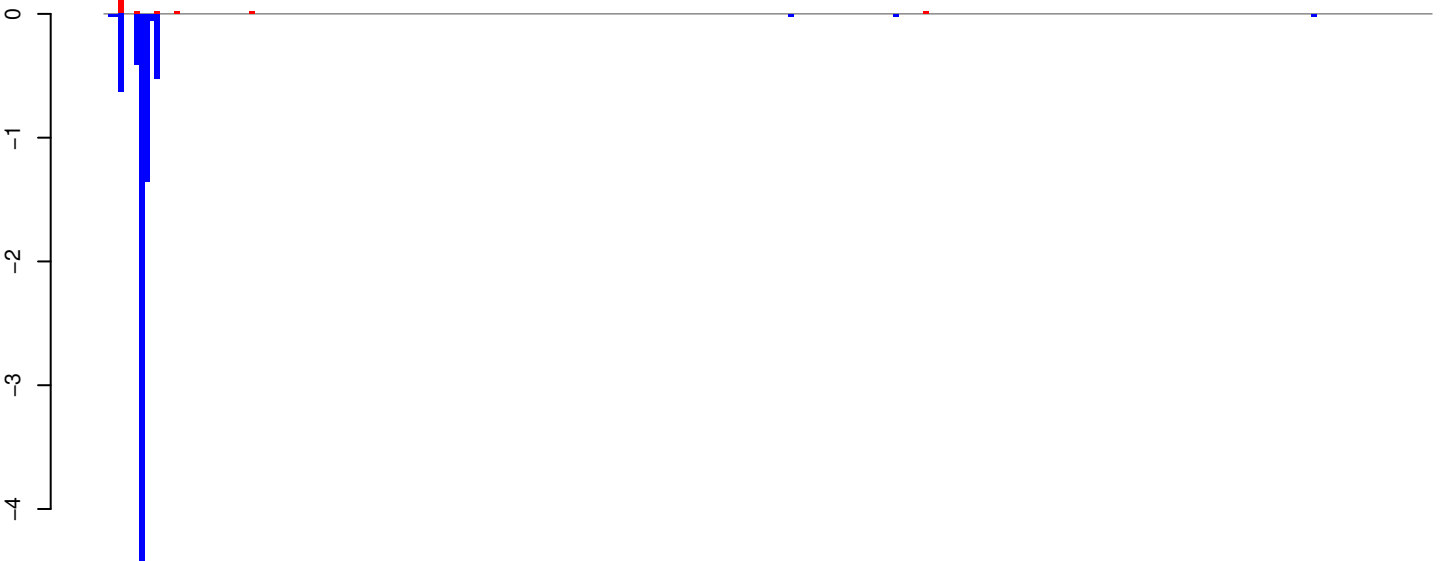

positive=0, negative=8, total=8

AeAeg_Aag2_R3D1B_r123_ZA.rep

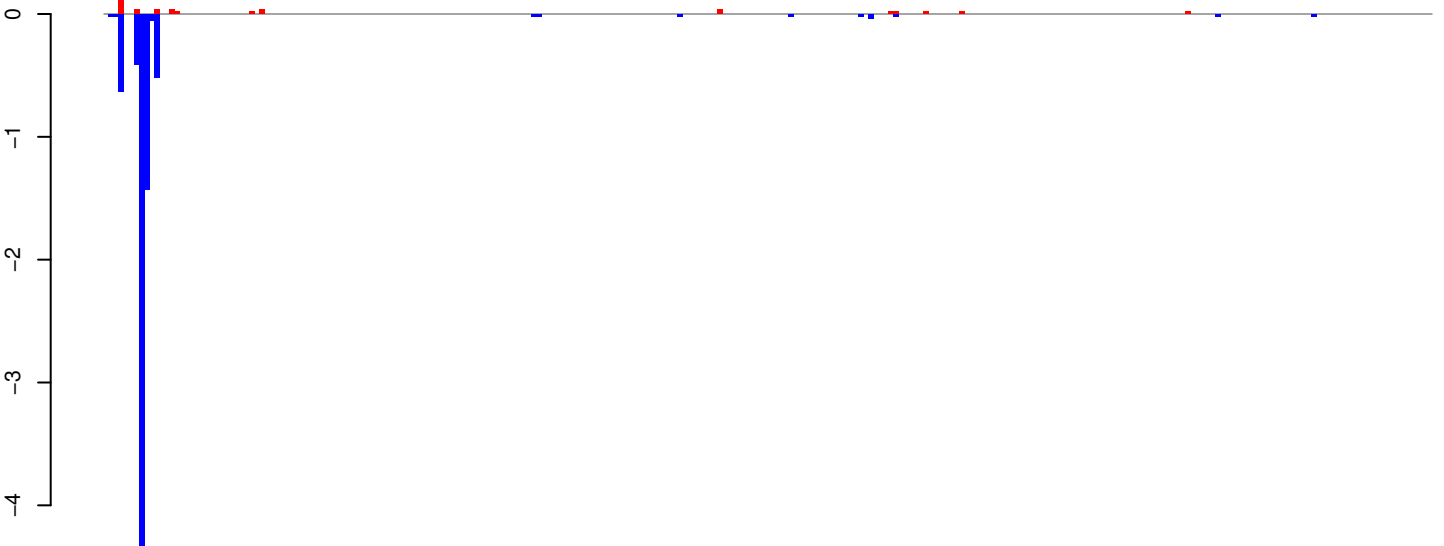

positive=0, negative=8, total=8

Window size=25, length=6584, TE@BEL-5_AA-LTR-I:1-6584

0 1000 2000 3000 4000 5000 6000

AeAeg_Aag2_R3D1B_r123_ZA.18_23.rep

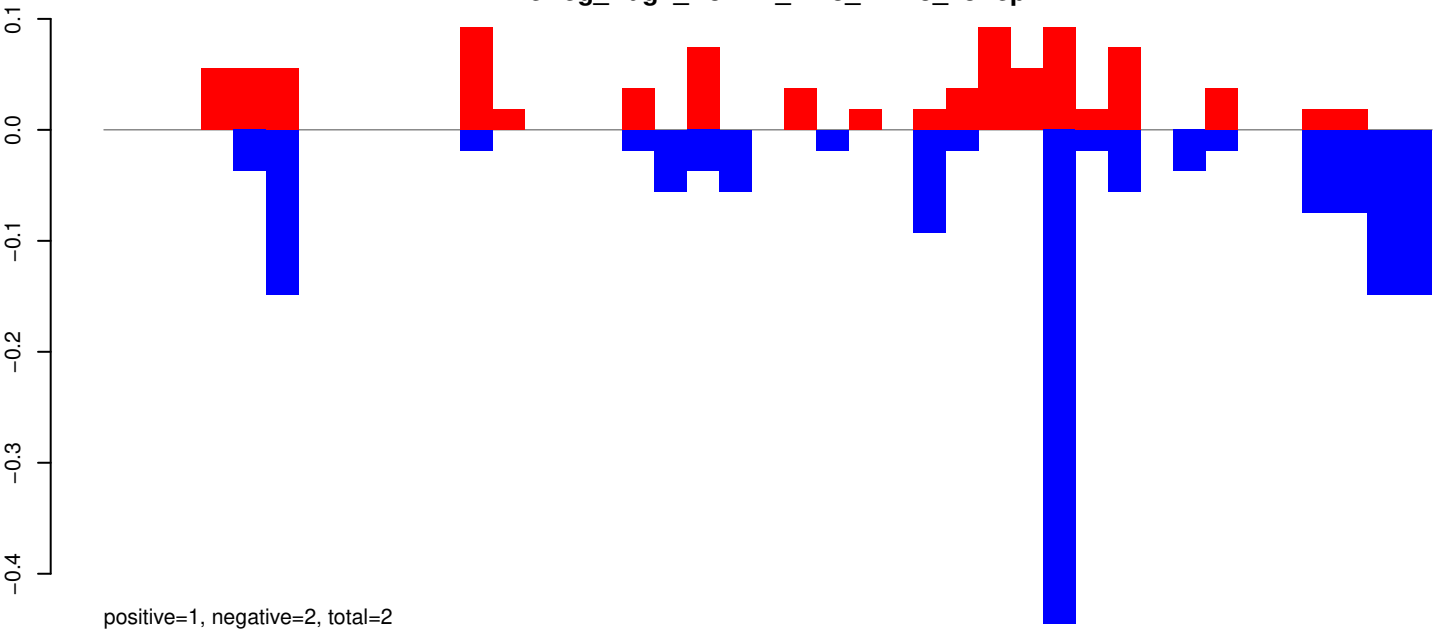

AeAeg_Aag2_R3D1B_r123_ZA.24_35.rep

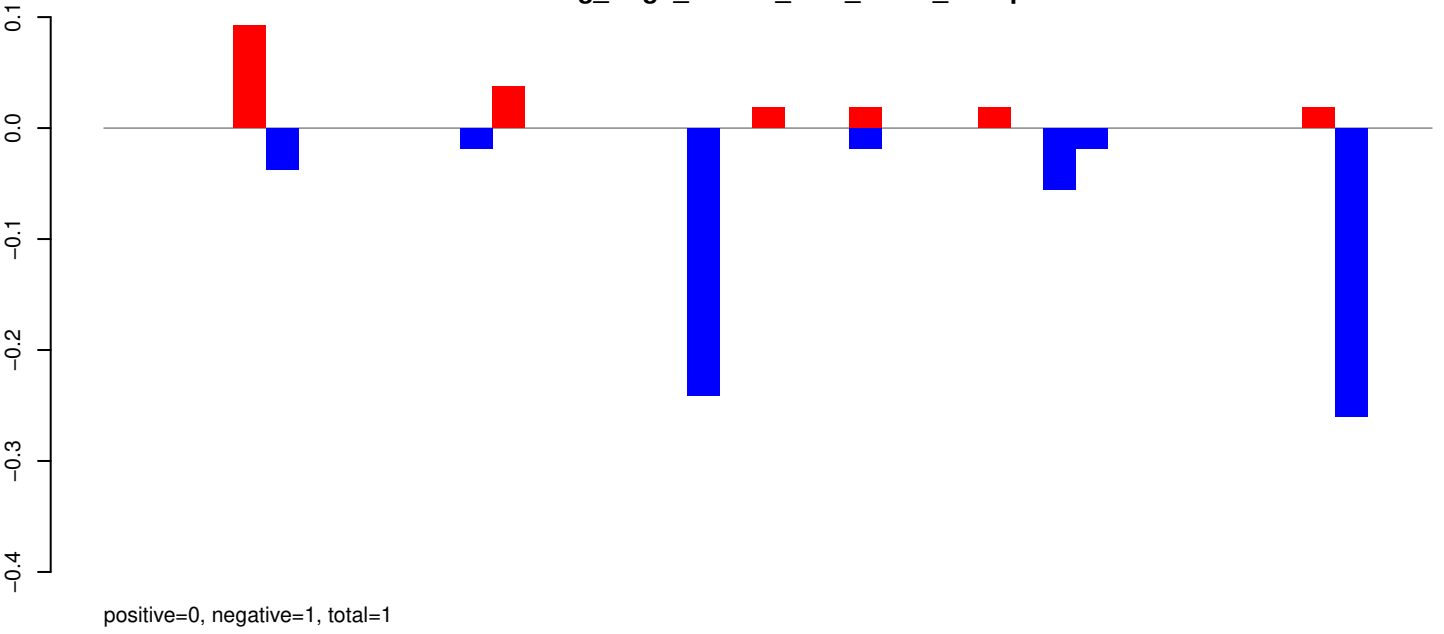

AeAeg_Aag2_R3D1B_r123_ZA.rep

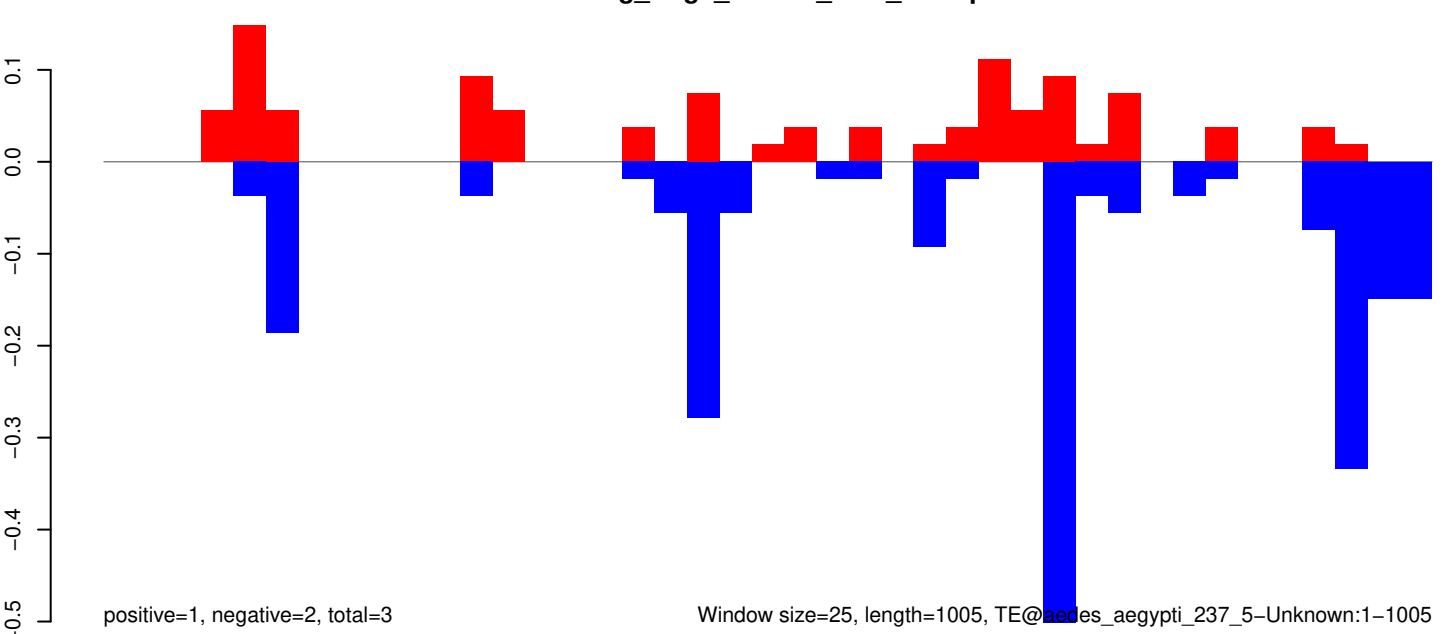

Window size=25, length=1005, TE@aedes_aegypti_237_5-Unknown:1-1005

AeAeg_Aag2_R3D1B_r123_ZA.18_23.rep

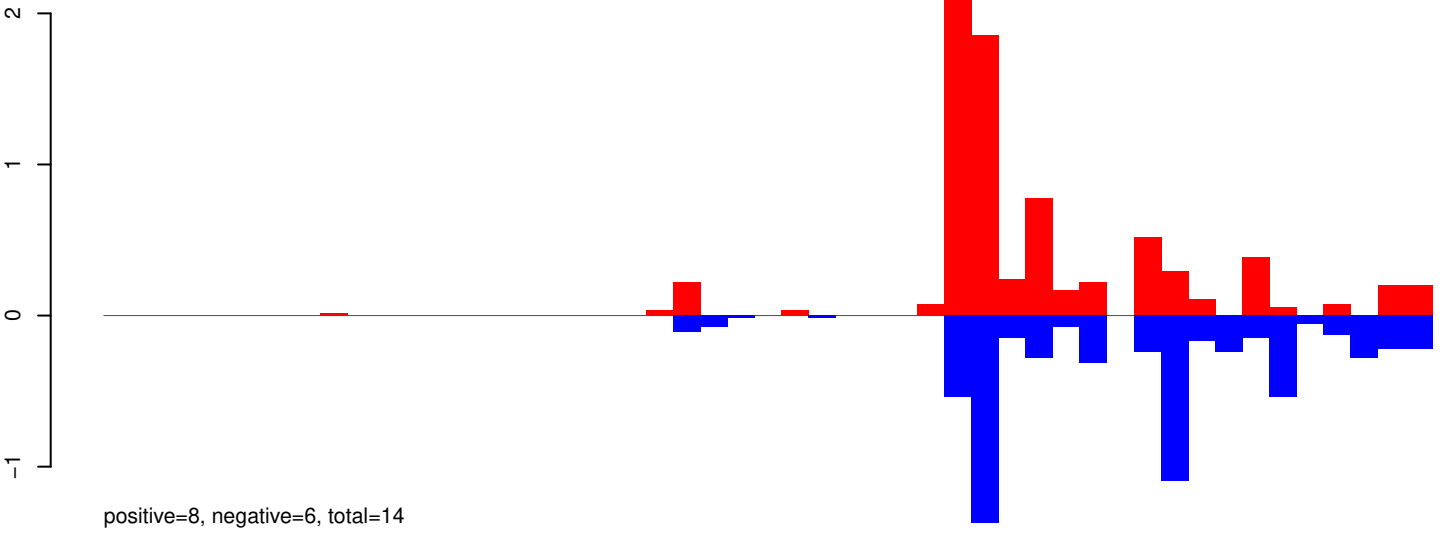

AeAeg_Aag2_R3D1B_r123_ZA.24_35.rep

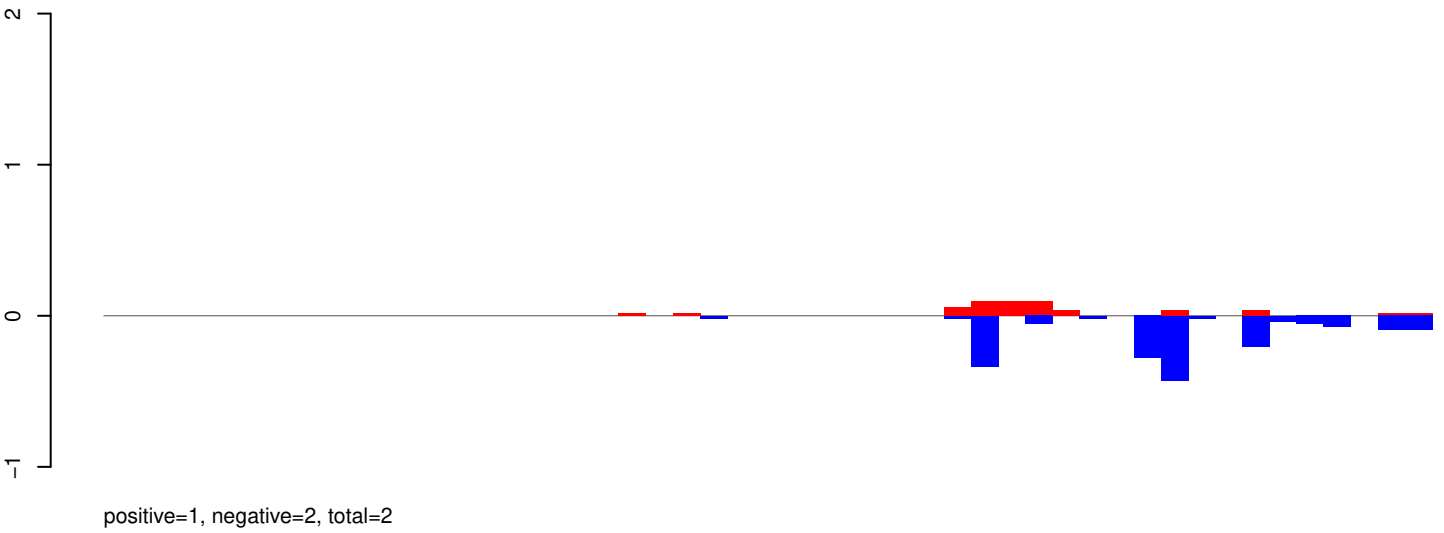

AeAeg_Aag2_R3D1B_r123_ZA.rep

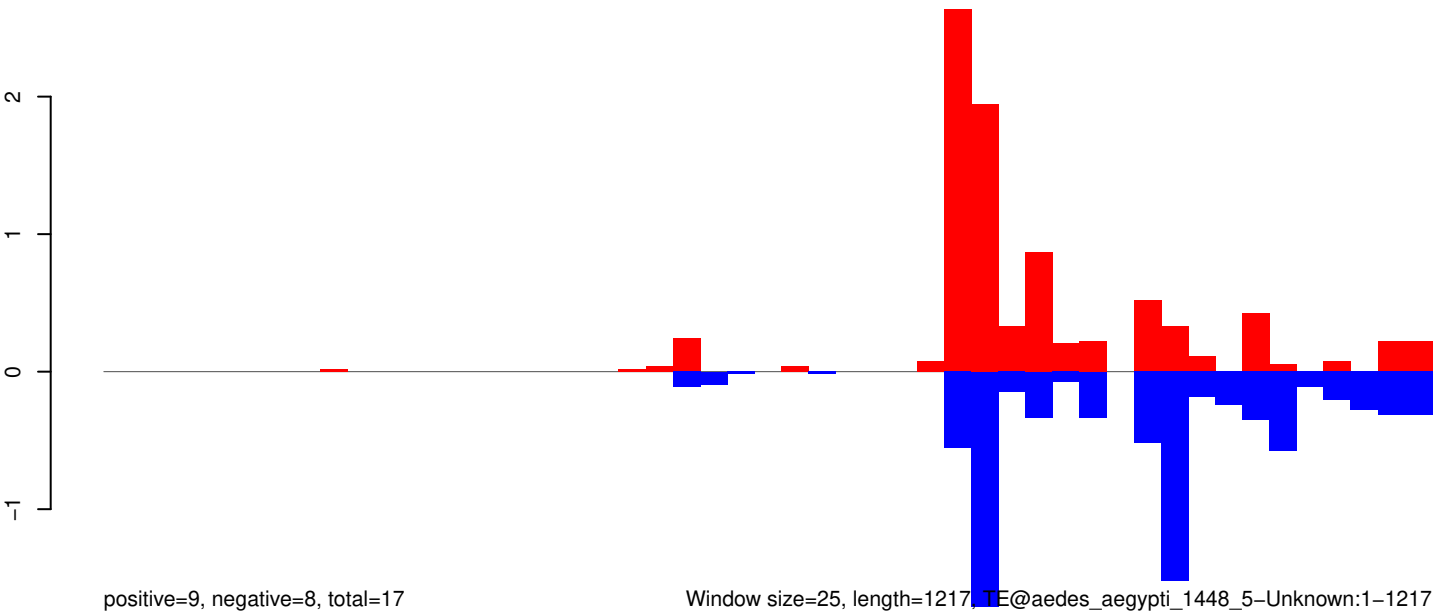

Window size=25, length=1217, TE@aedes_aegypti_1448_5-Unknown:1-1217

0 200 400 600 800 1000 1200

AeAeg_Aag2_R3D1B_r123_ZA.18_23.rep

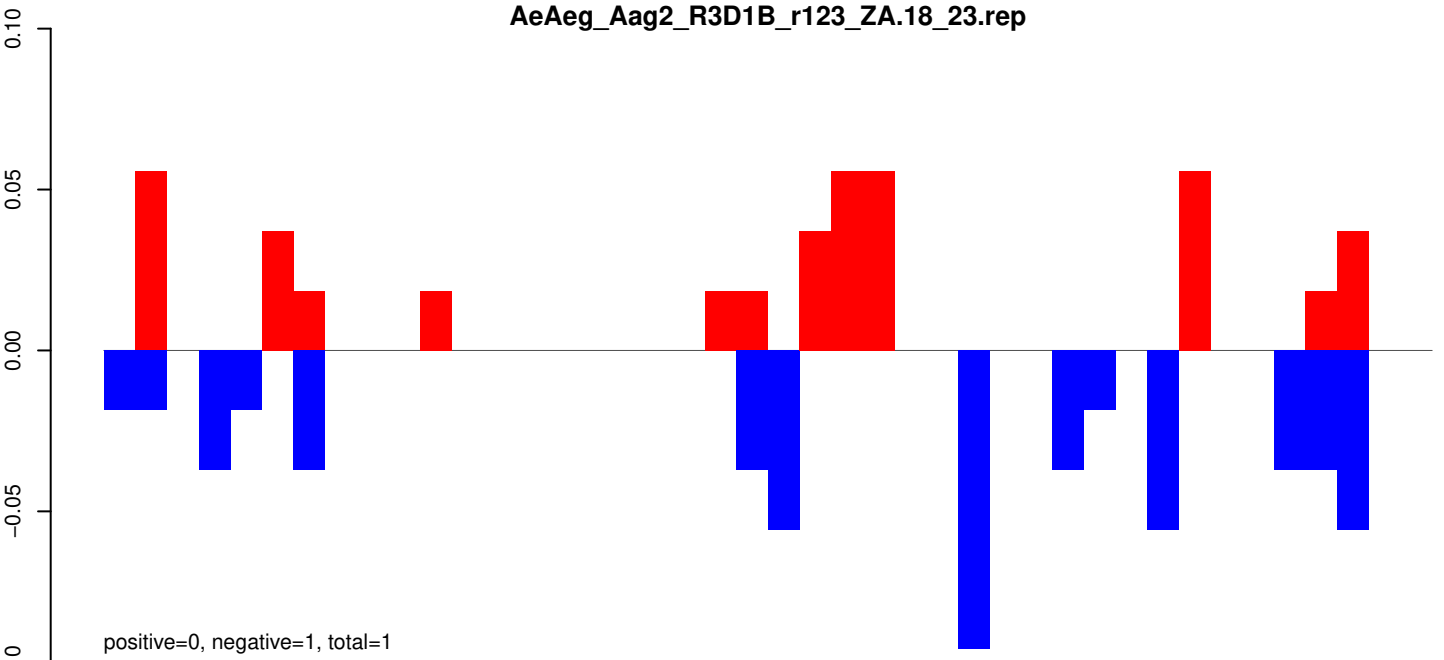

AeAeg_Aag2_R3D1B_r123_ZA.24_35.rep

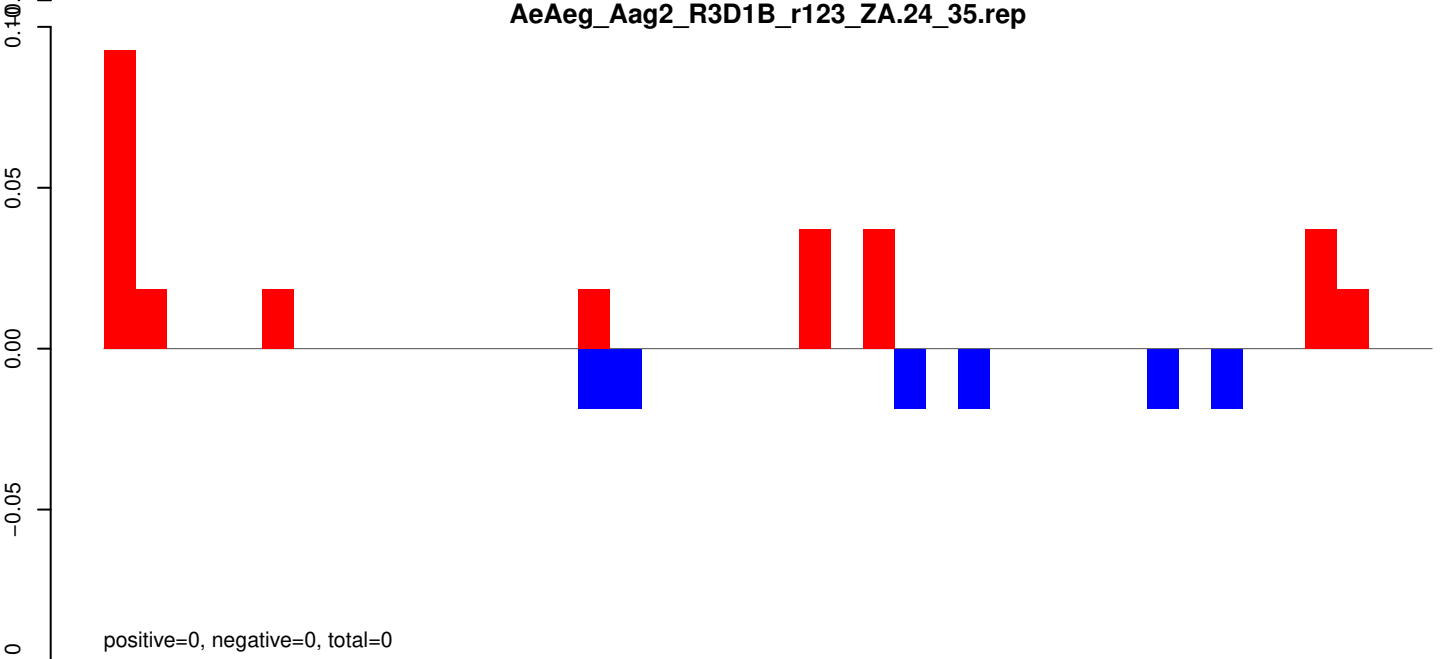

AeAeg_Aag2_R3D1B_r123_ZA.rep

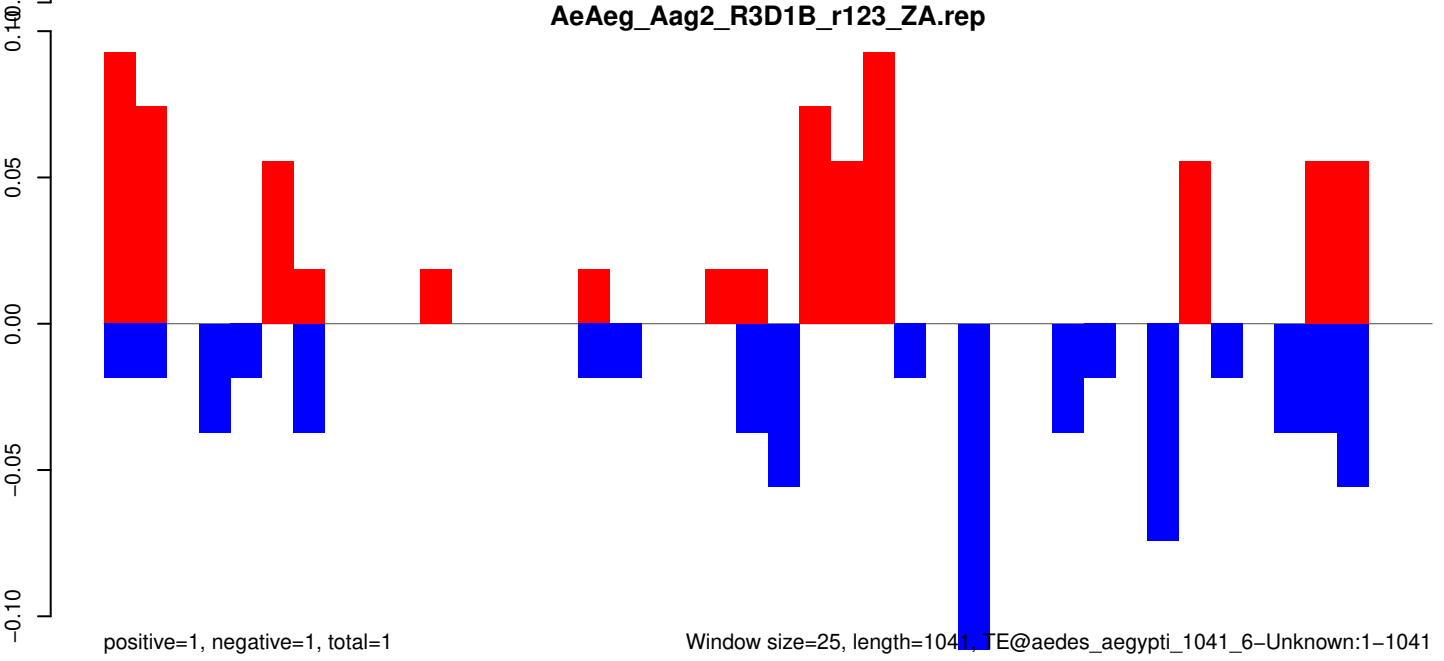

Window size=25, length=1041, TE@aedes_aegypti_1041_6-Unknown:1-1041

AeAeg_Aag2_R3D1B_r123_ZA.18_23.rep

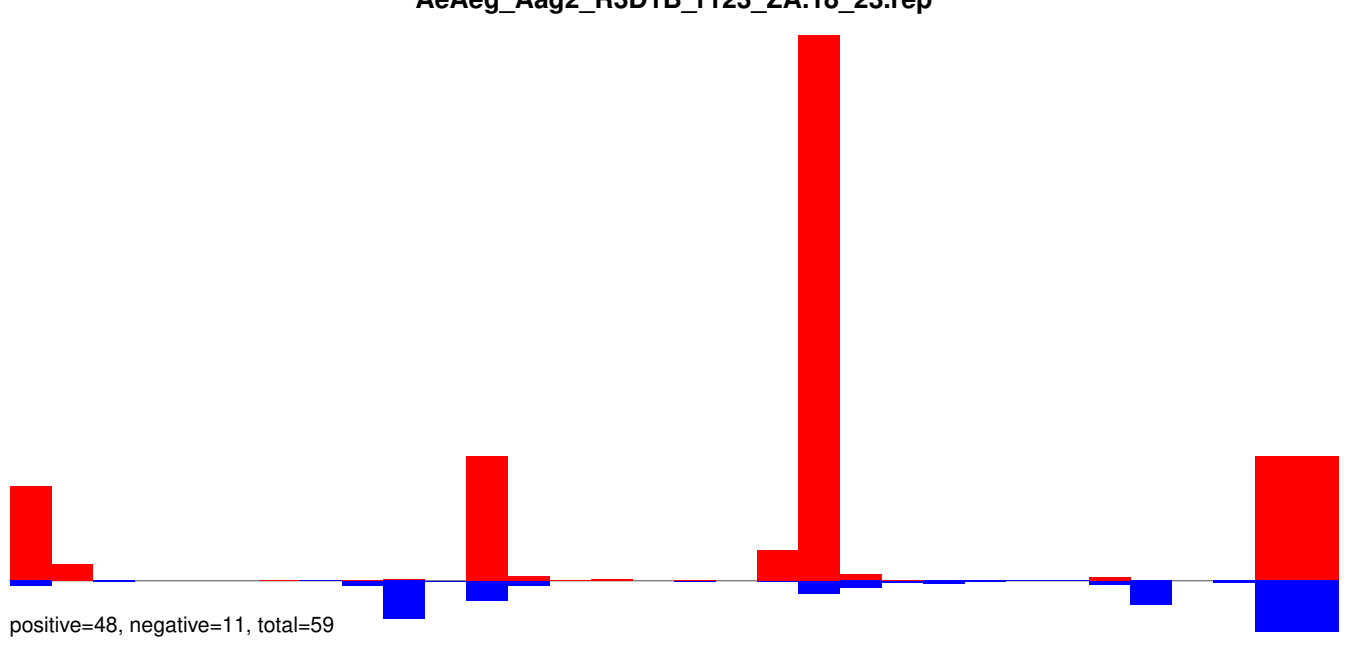

AeAeg_Aag2_R3D1B_r123_ZA.24_35.rep

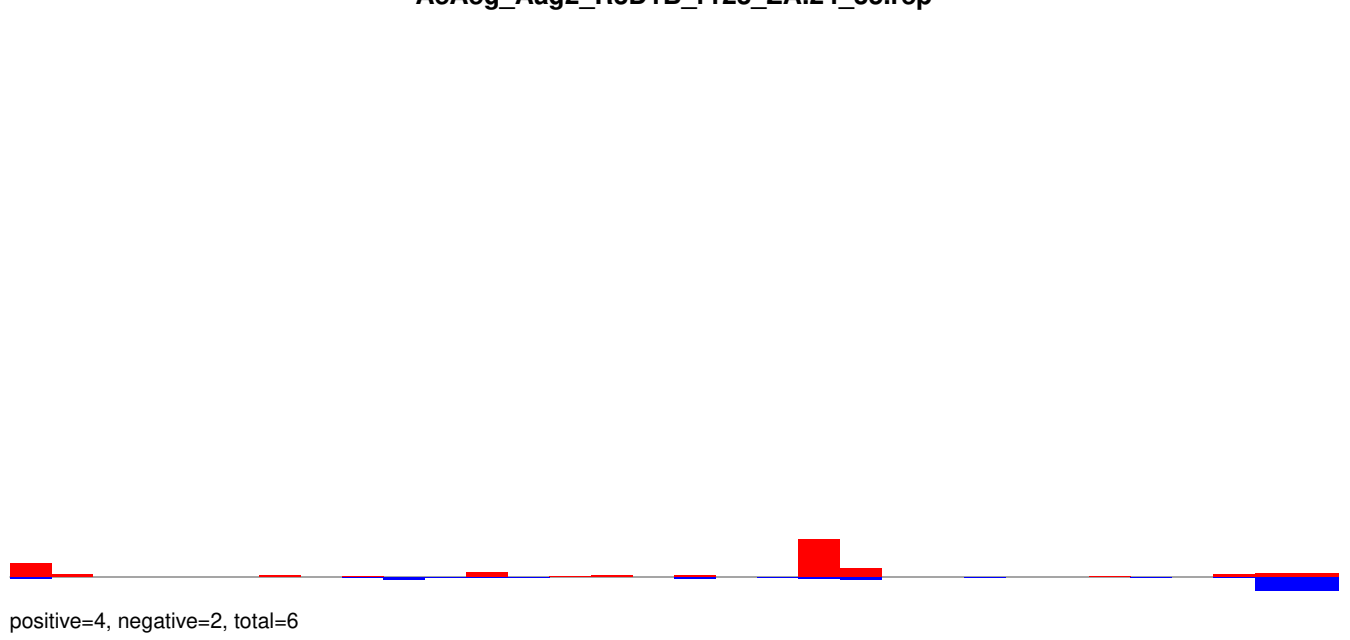

AeAeg_Aag2_R3D1B_r123_ZA.rep

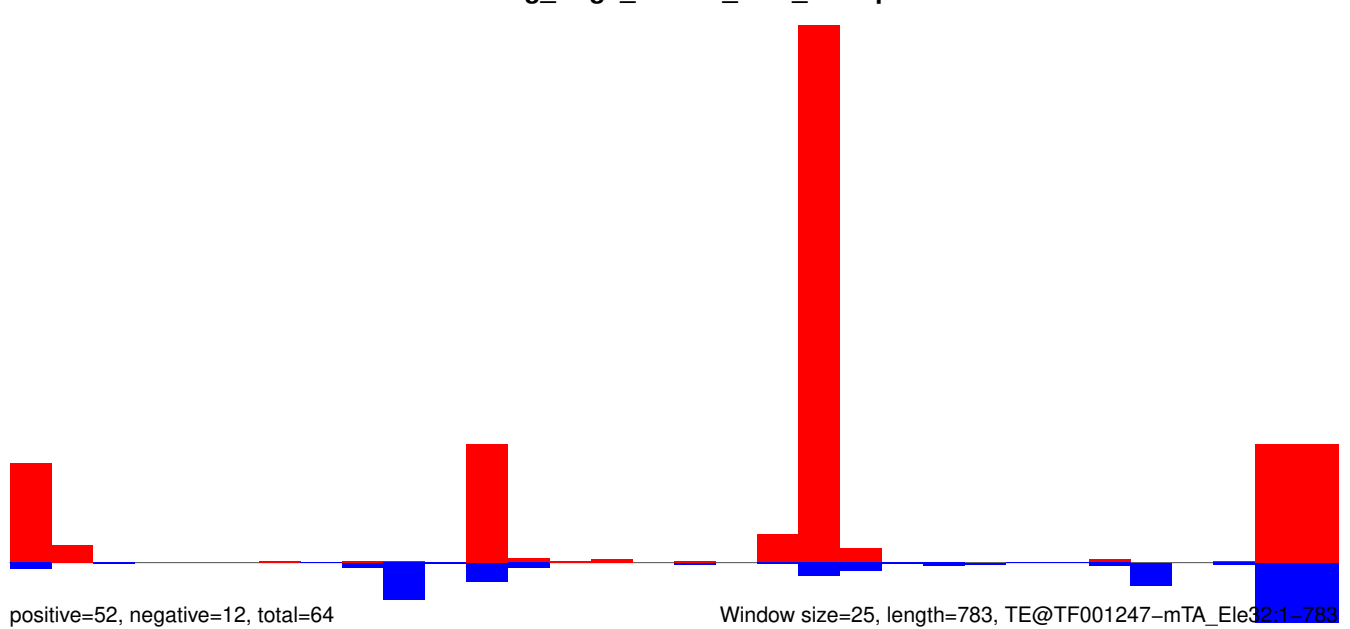

Window size=25, length=783, TE@TF001247-mTA_Ele32:1-783

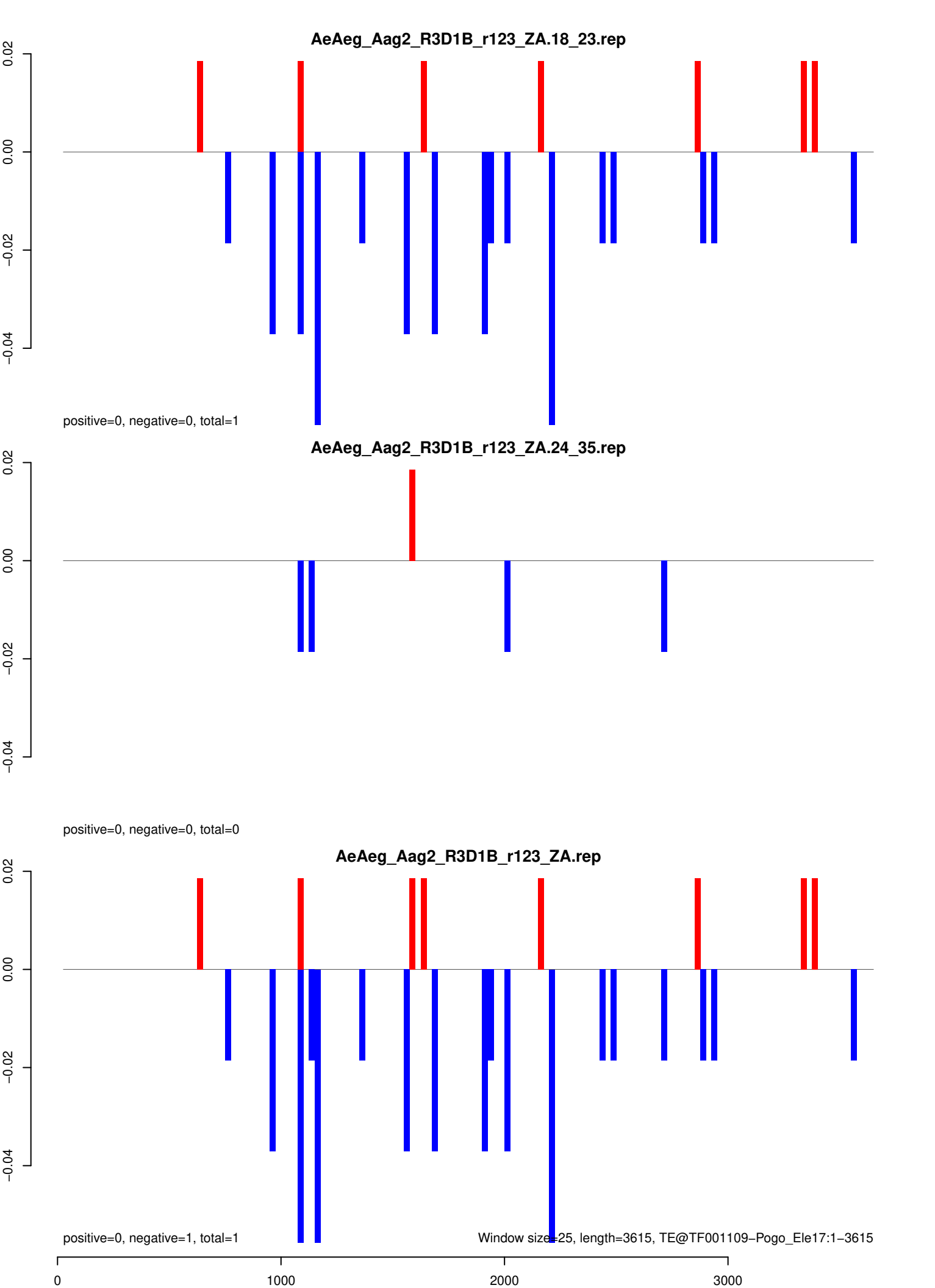

AeAeg_Aag2_R3D1B_r123_ZA.18_23.rep

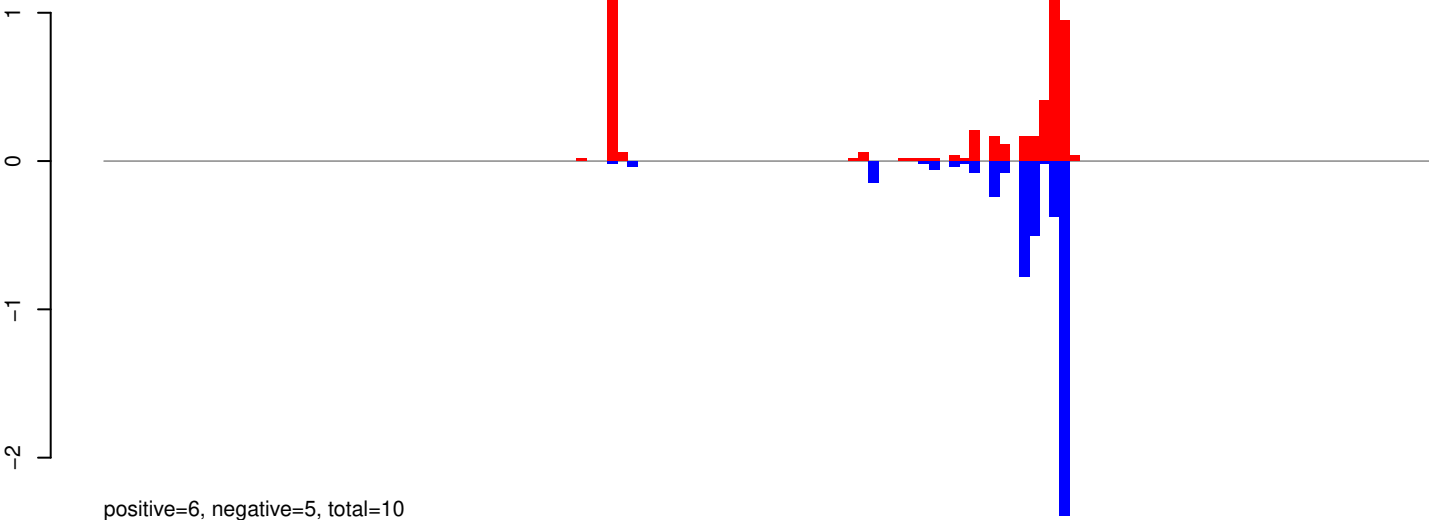

AeAeg_Aag2_R3D1B_r123_ZA.24_35.rep

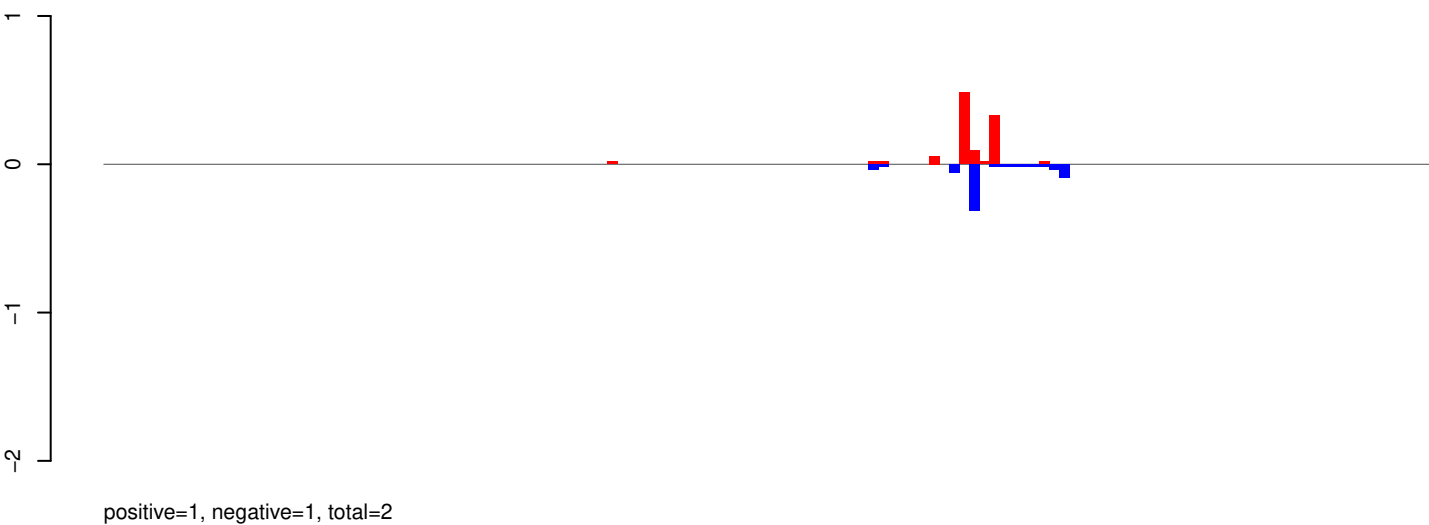

AeAeg_Aag2_R3D1B_r123_ZA.rep

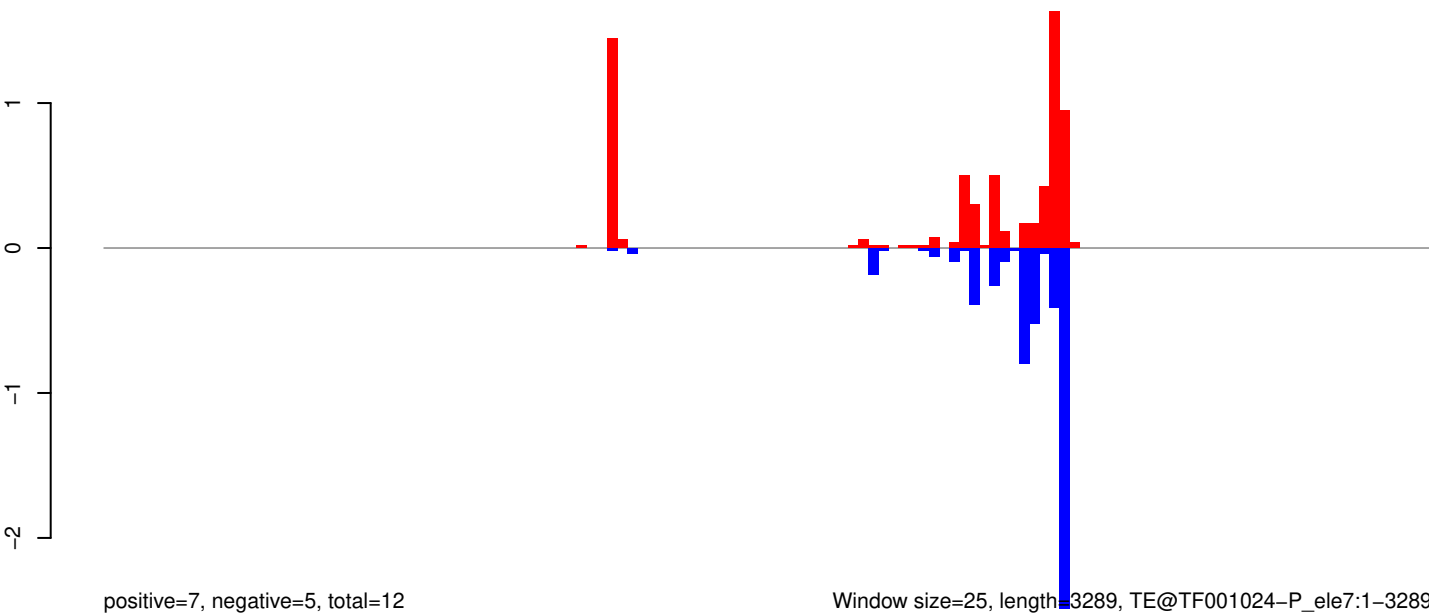

Window size=25, length=3289, TE@TF001024-P_ele7:1-3289

0 500 1000 1500 2000 2500 3000

AeAeg_Aag2_R3D1B_r123_ZA.18_23.rep

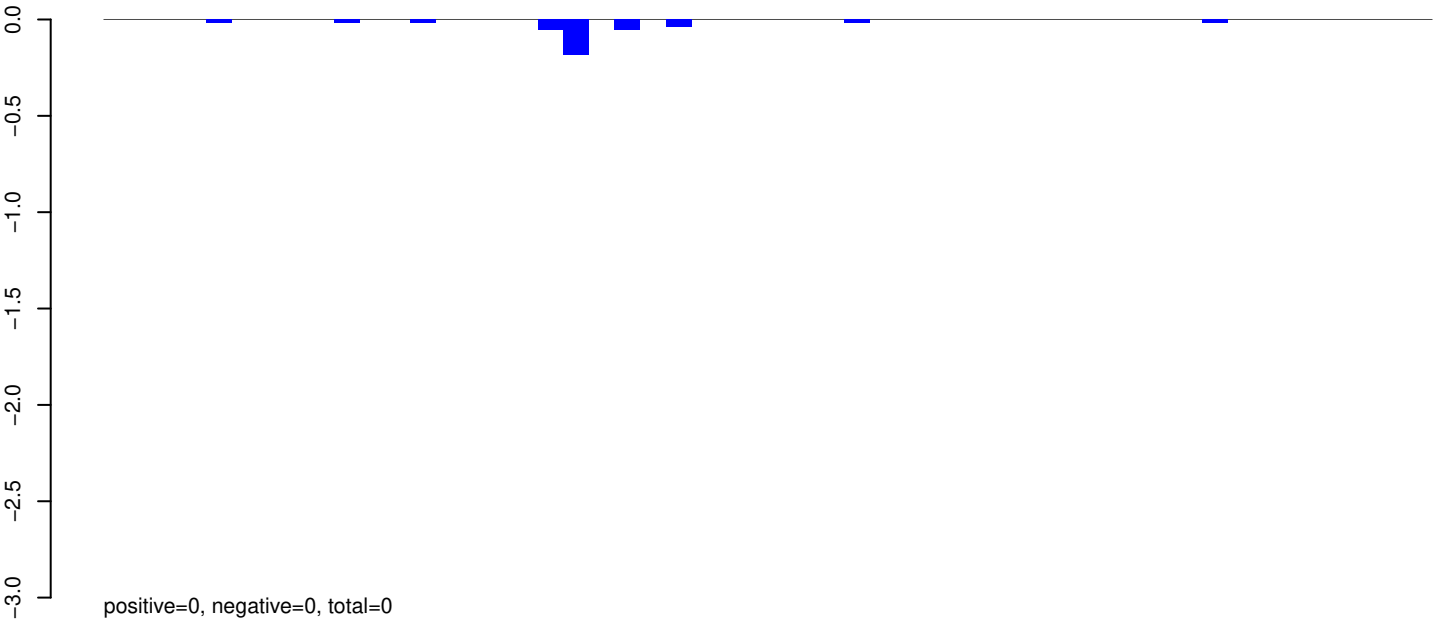

AeAeg_Aag2_R3D1B_r123_ZA.24_35.rep

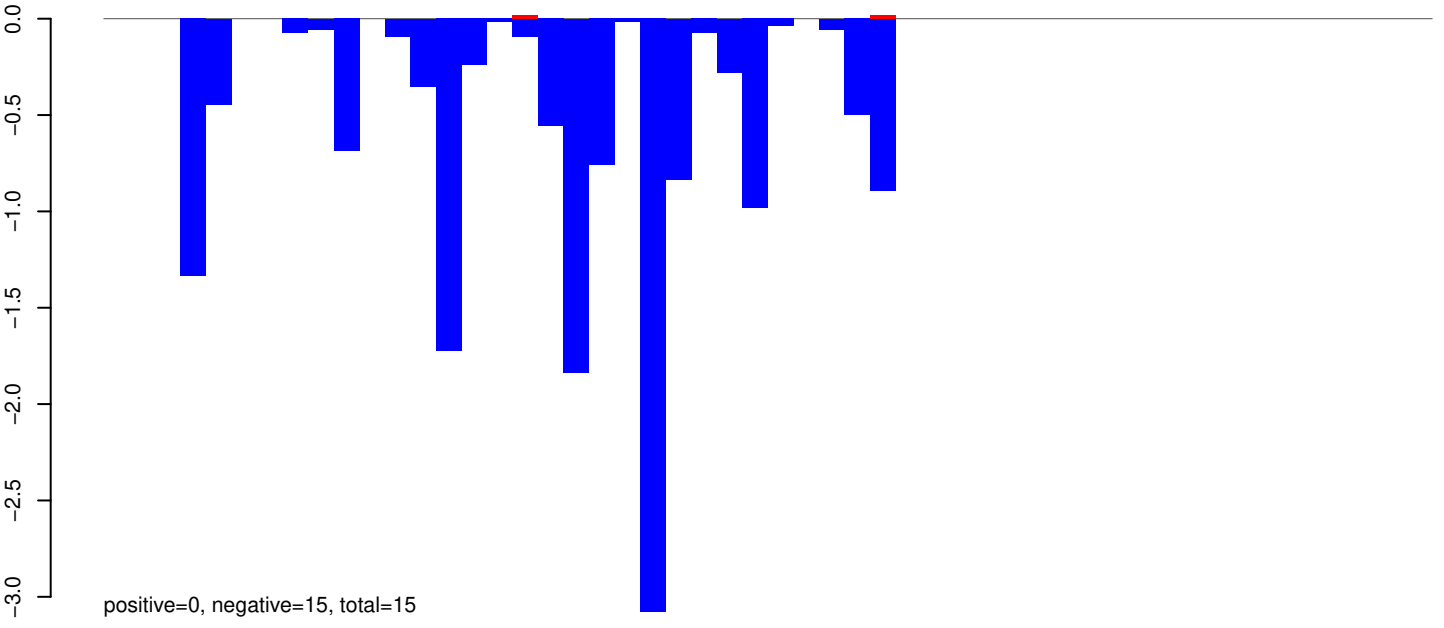

AeAeg_Aag2_R3D1B_r123_ZA.rep

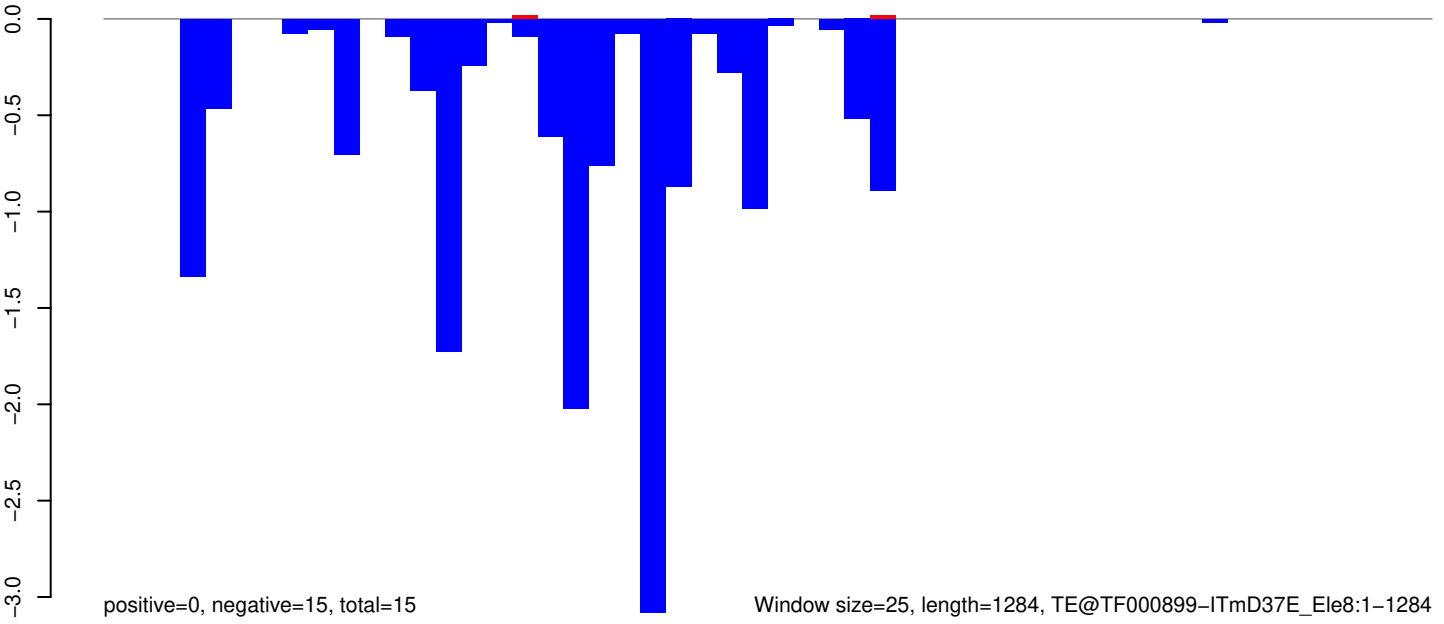

AeAeg_Aag2_R3D1B_r123_ZA.18_23.rep

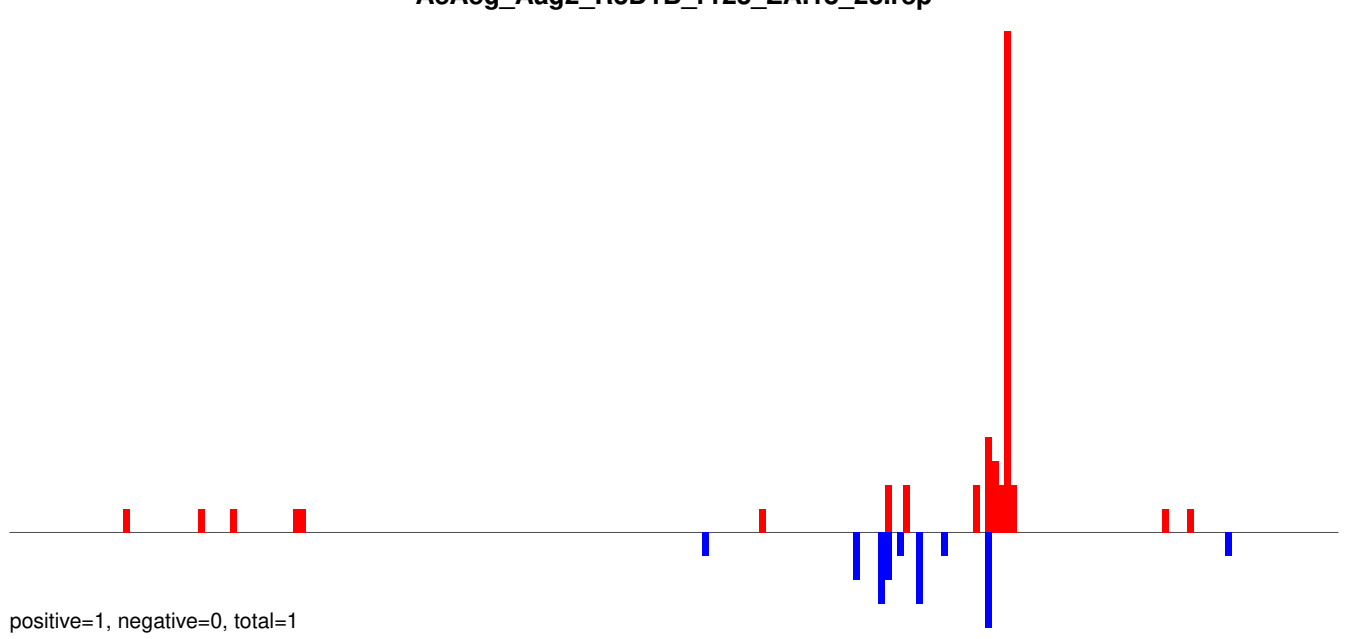

AeAeg_Aag2_R3D1B_r123_ZA.24_35.rep

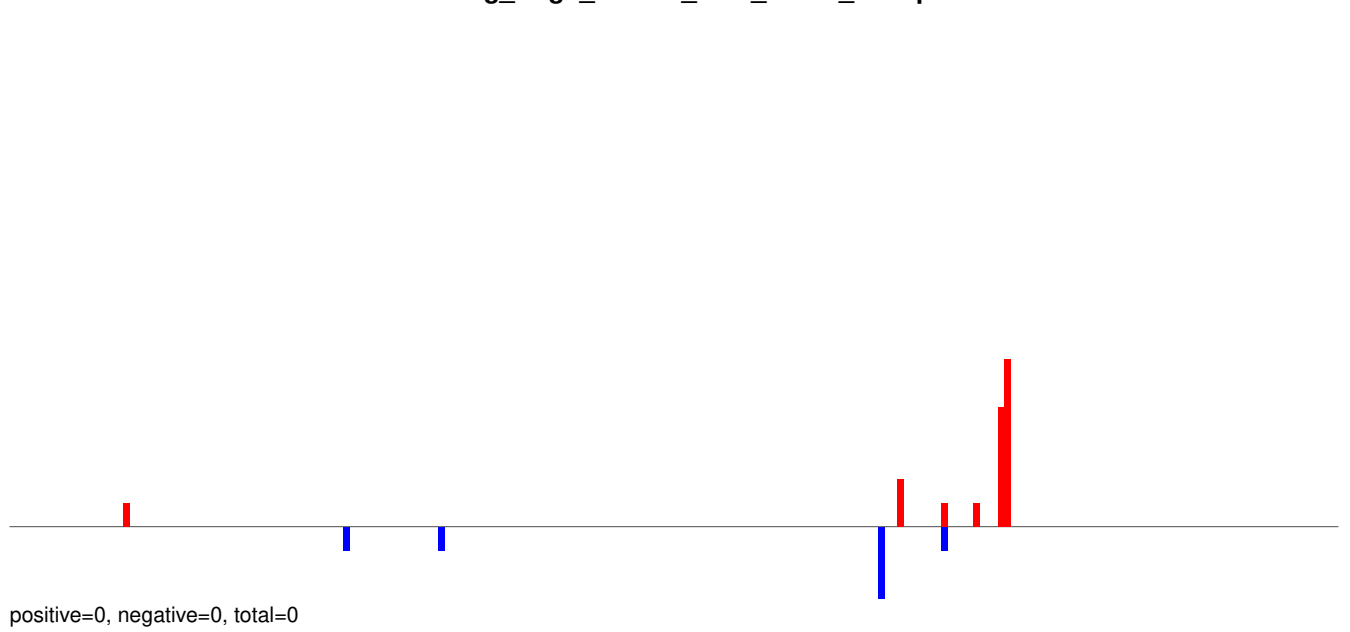

AeAeg_Aag2_R3D1B_r123_ZA.rep

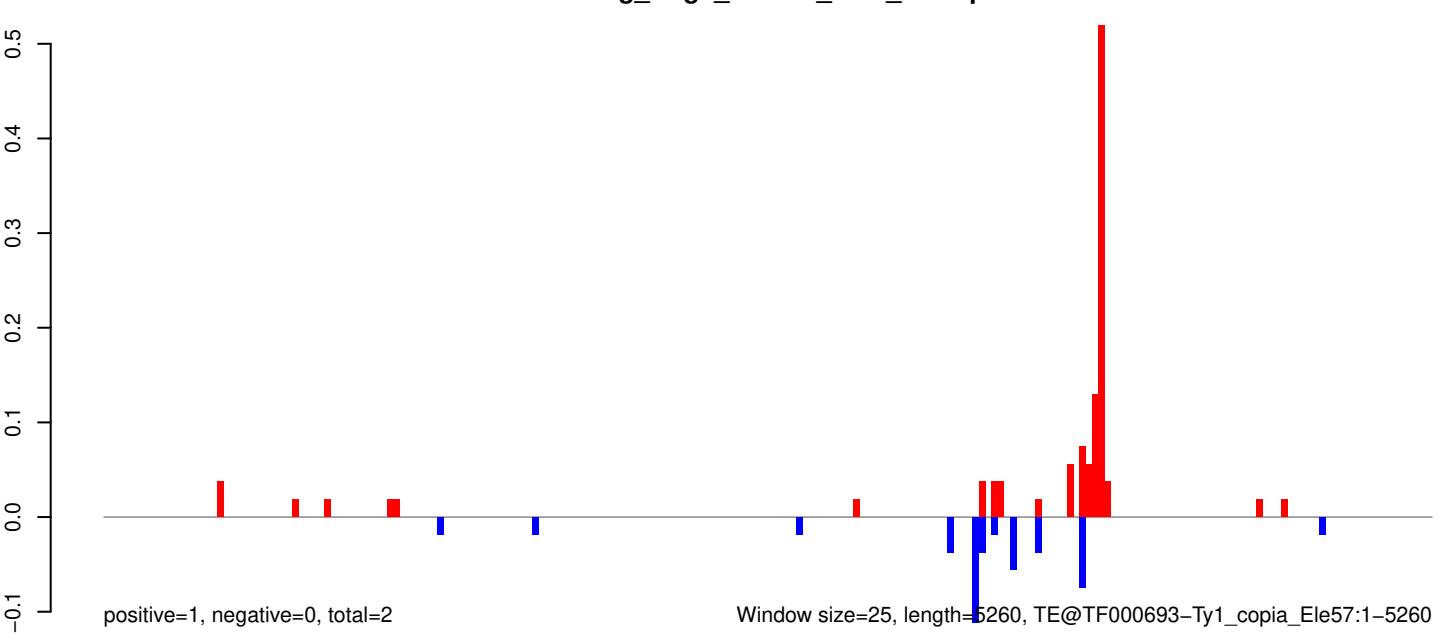

Window size=25, length=5260, TE@TF000693-Ty1_copia_Ele57:1-5260

0 1000 2000 3000 4000 5000

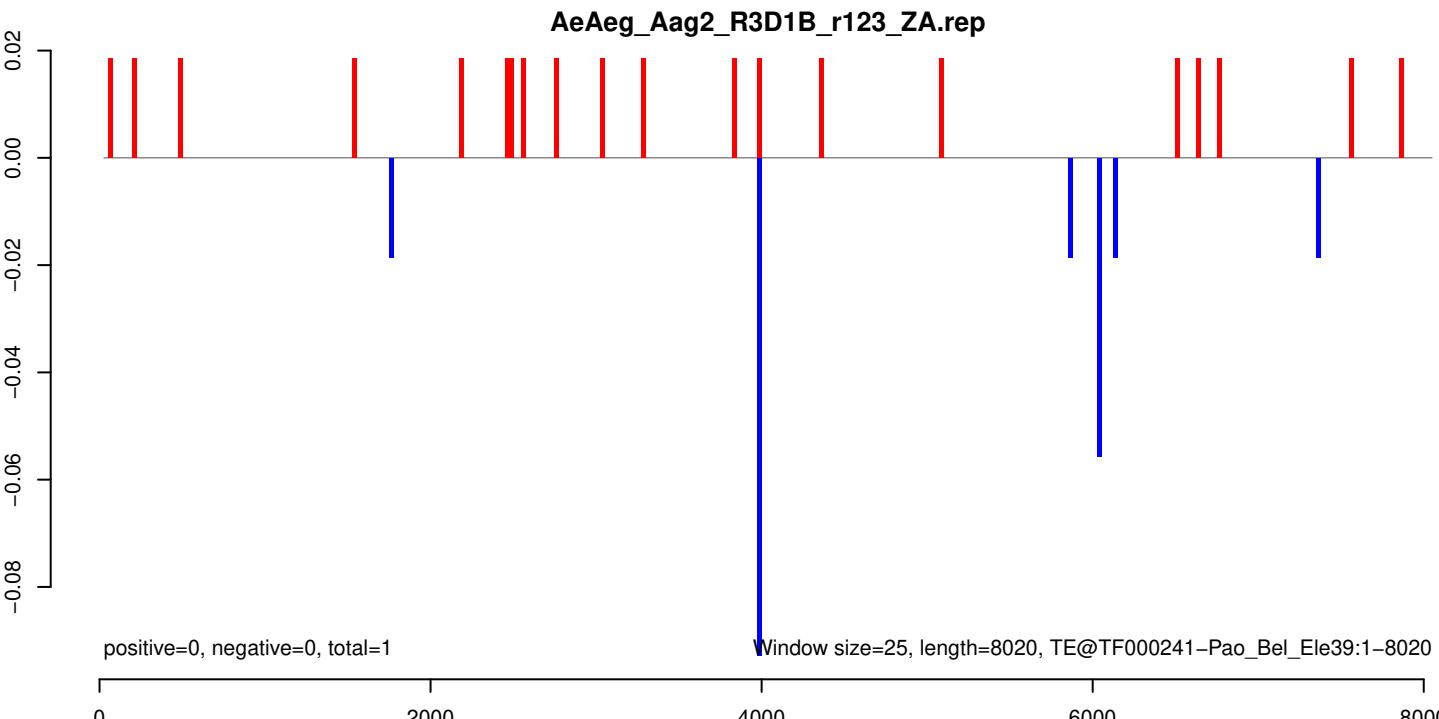
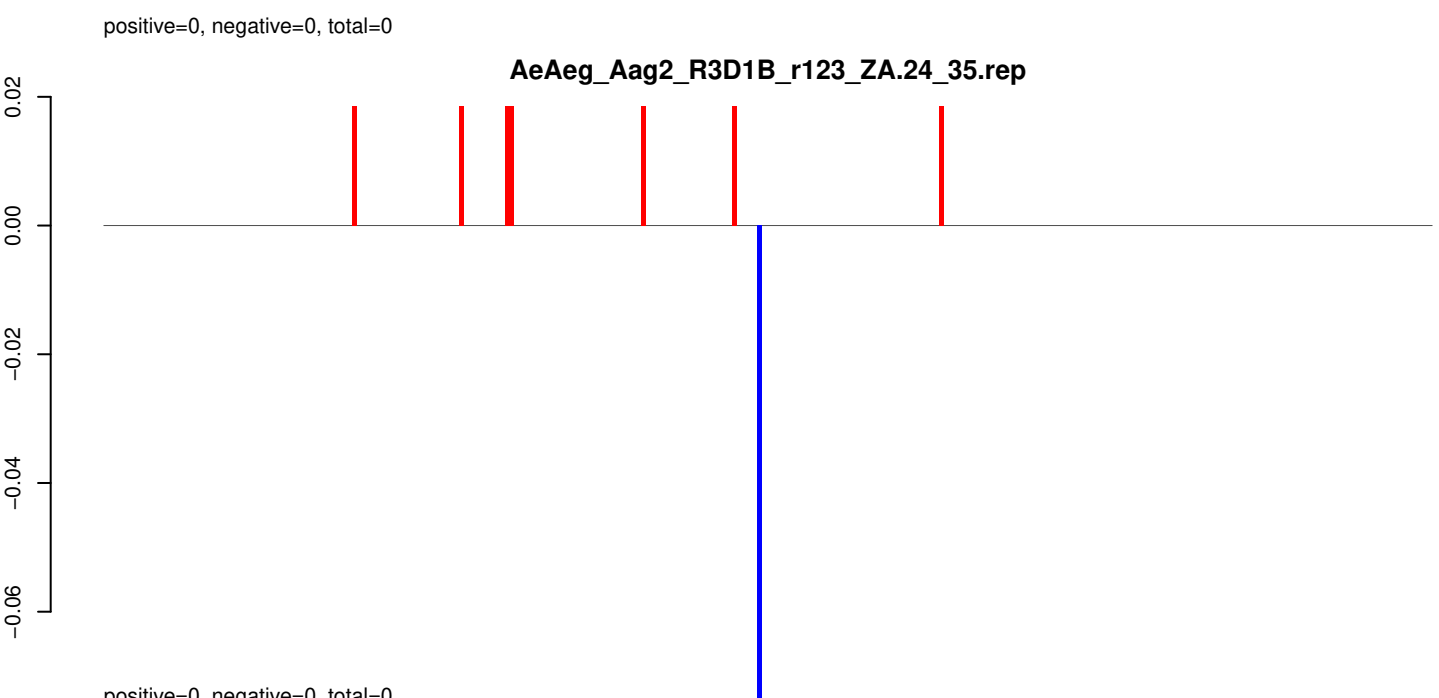
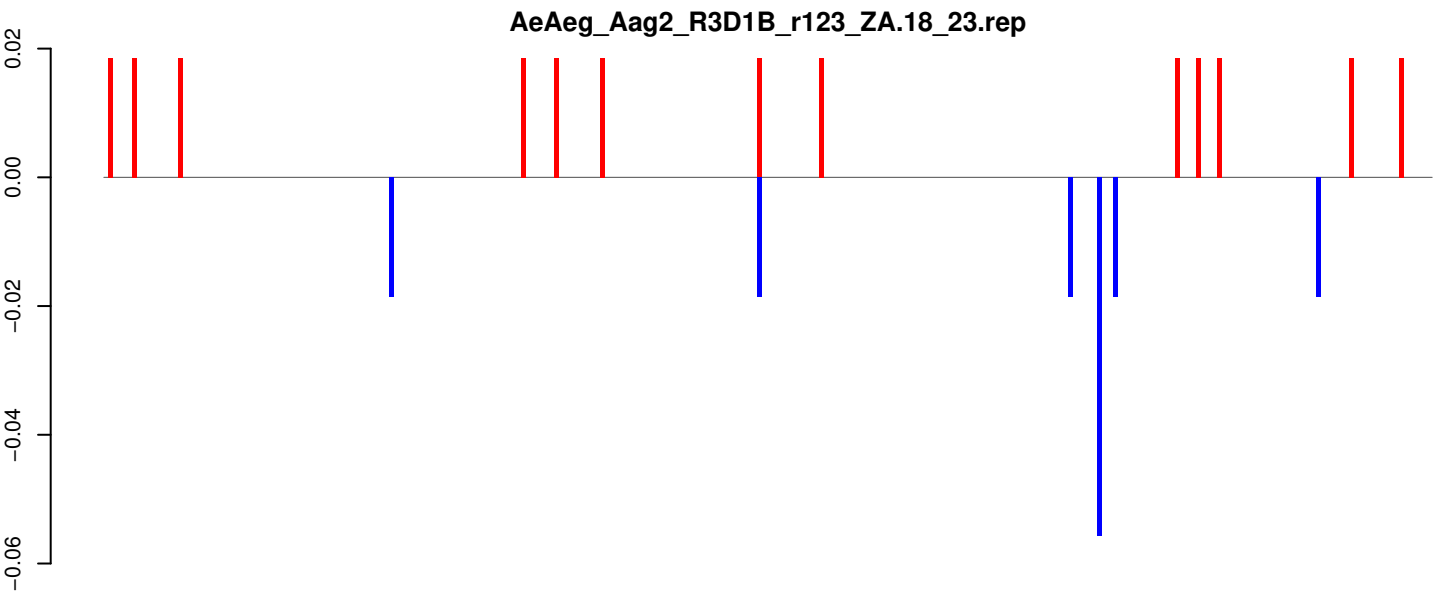

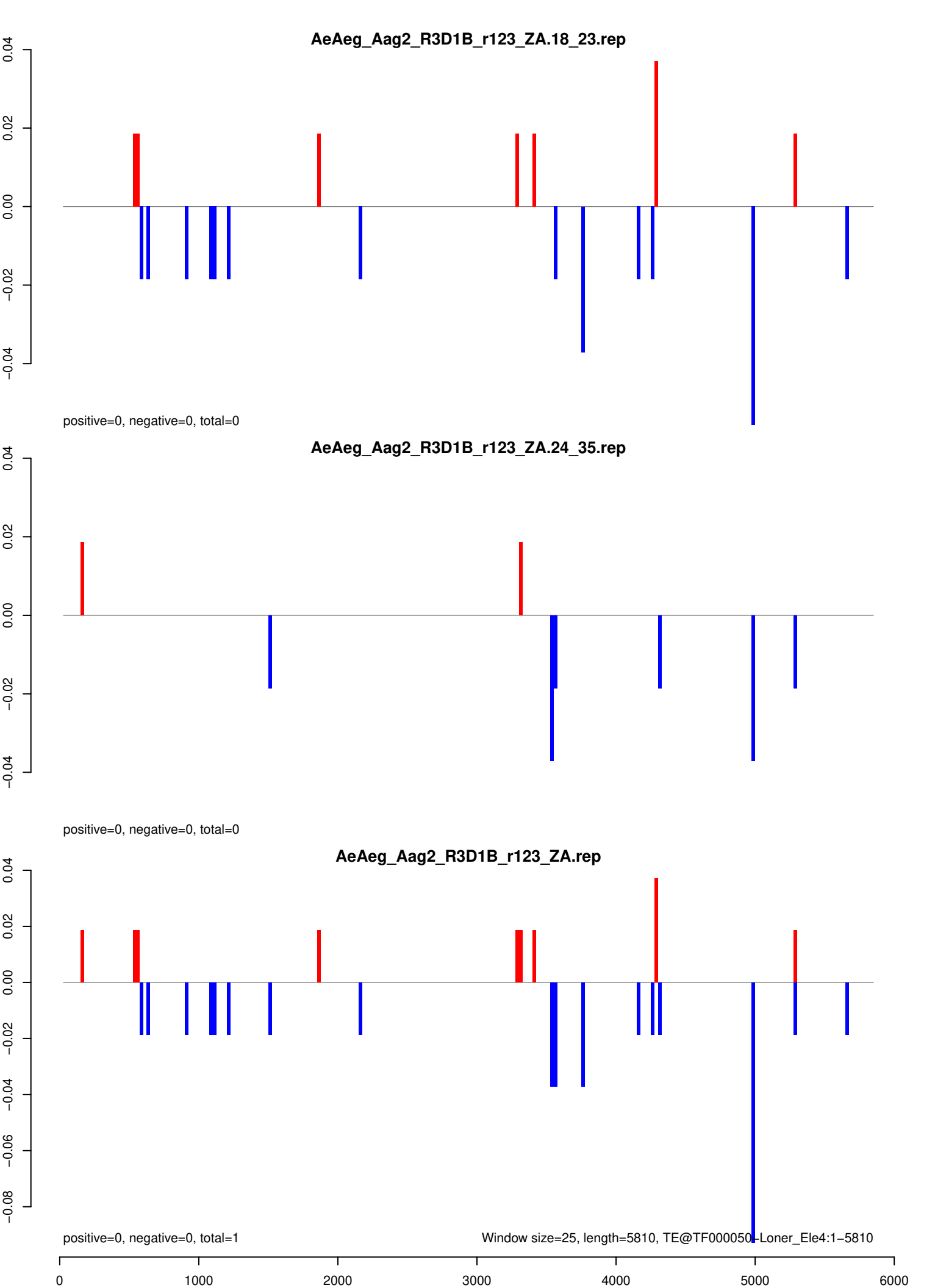

AeAeg_Aag2_R3D1B_r123_ZA.18_23.rep

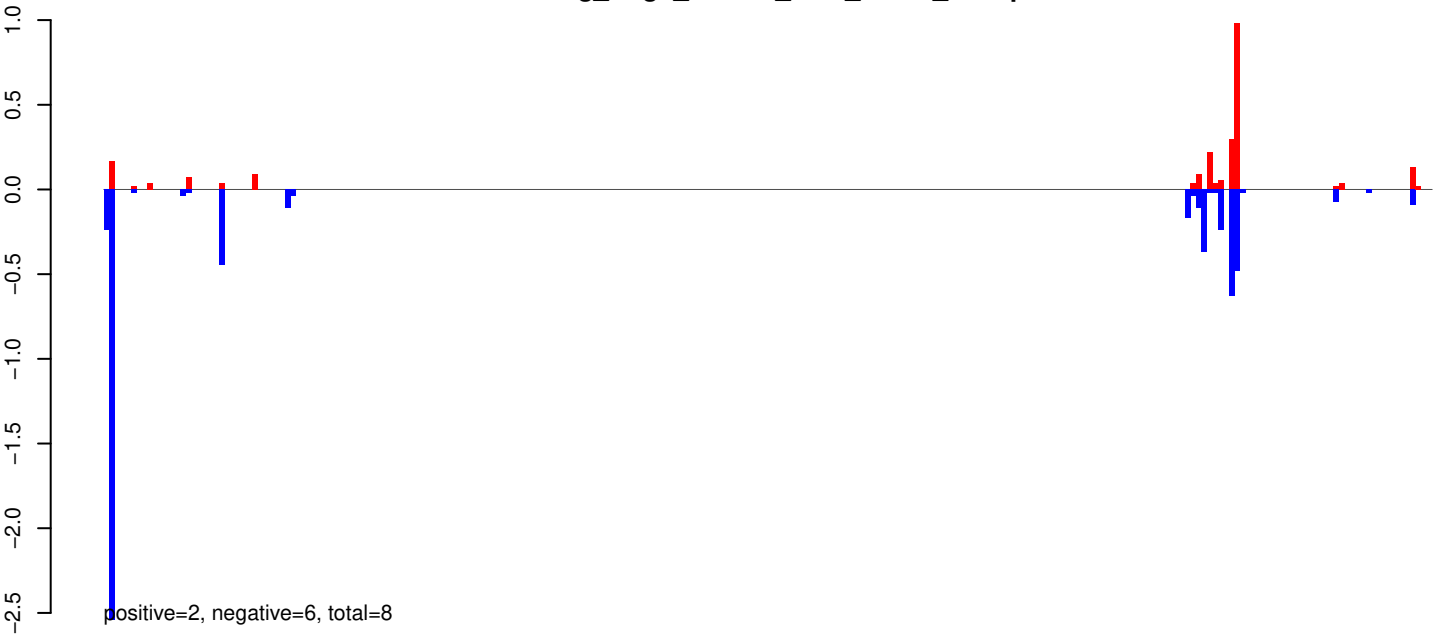

AeAeg_Aag2_R3D1B_r123_ZA.24_35.rep

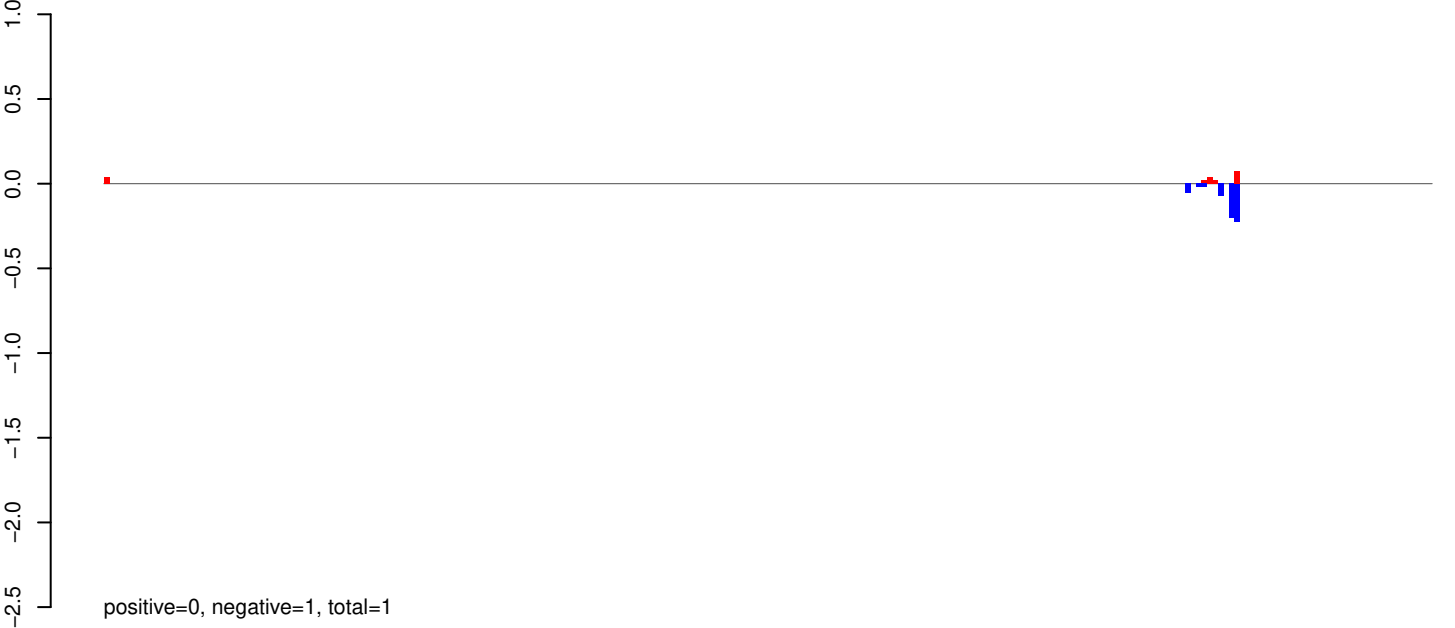

AeAeg_Aag2_R3D1B_r123_ZA.rep



AeAeg_Aag2_R3D1B_r123_ZA.18_23.rep

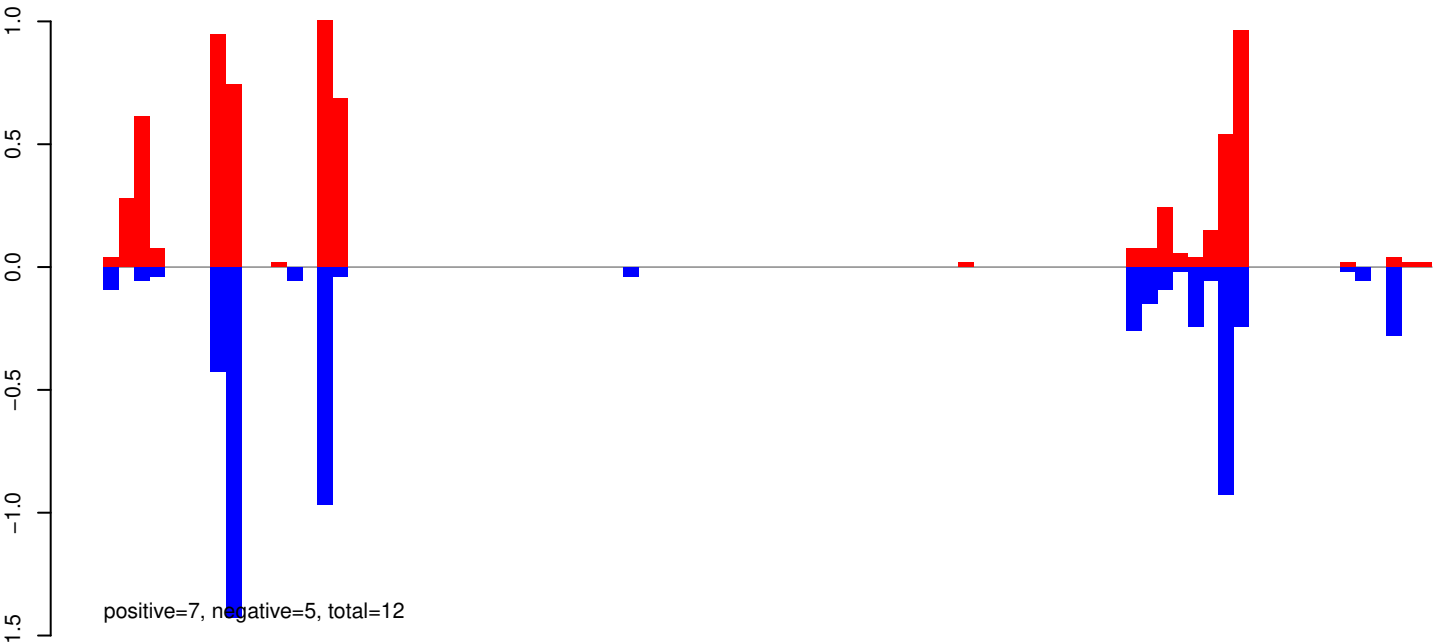

AeAeg_Aag2_R3D1B_r123_ZA.24_35.rep

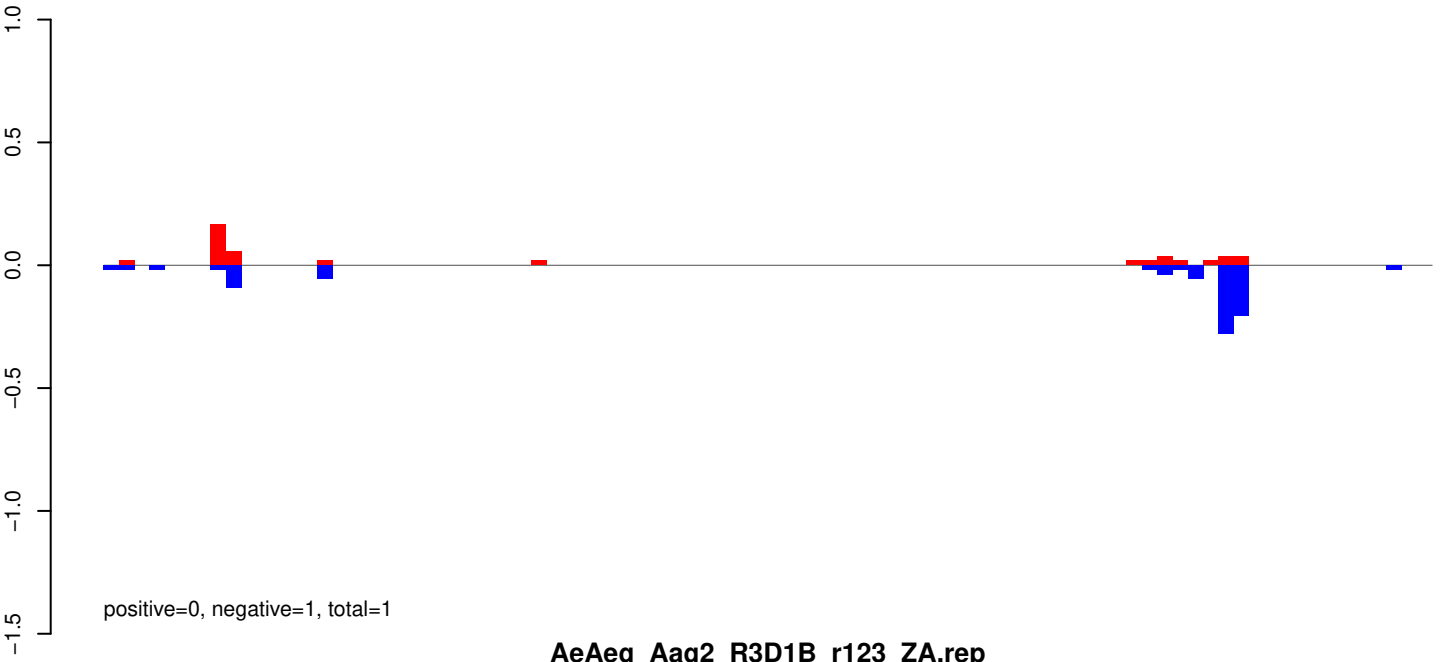

AeAeg_Aag2_R3D1B_r123_ZA.rep

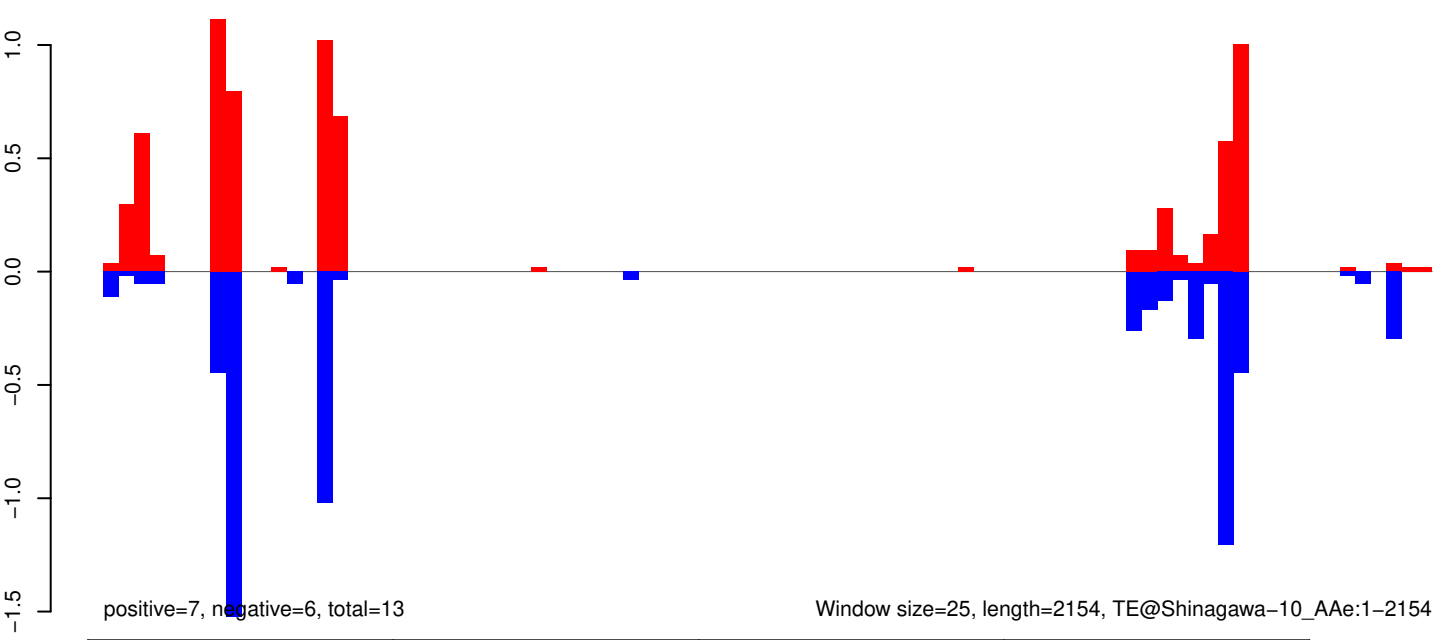

AeAeg_Aag2_R3D1B_r123_ZA.18_23.rep

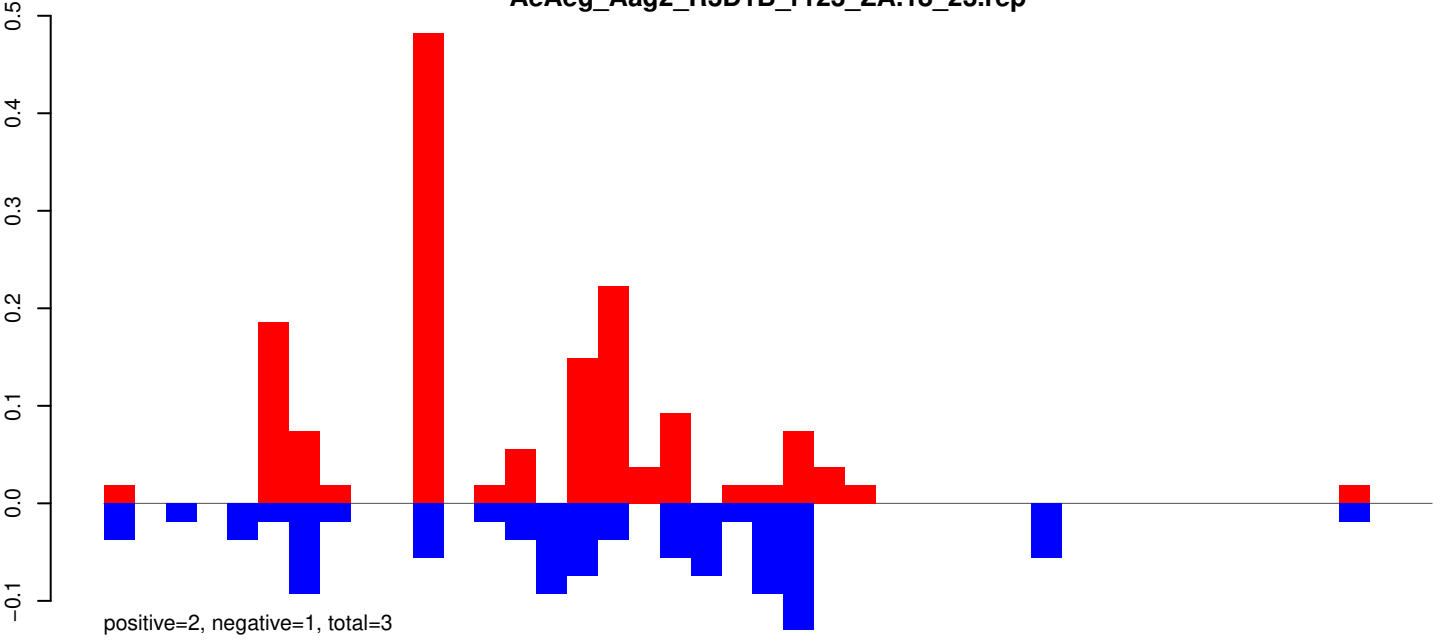

AeAeg_Aag2_R3D1B_r123_ZA.24_35.rep

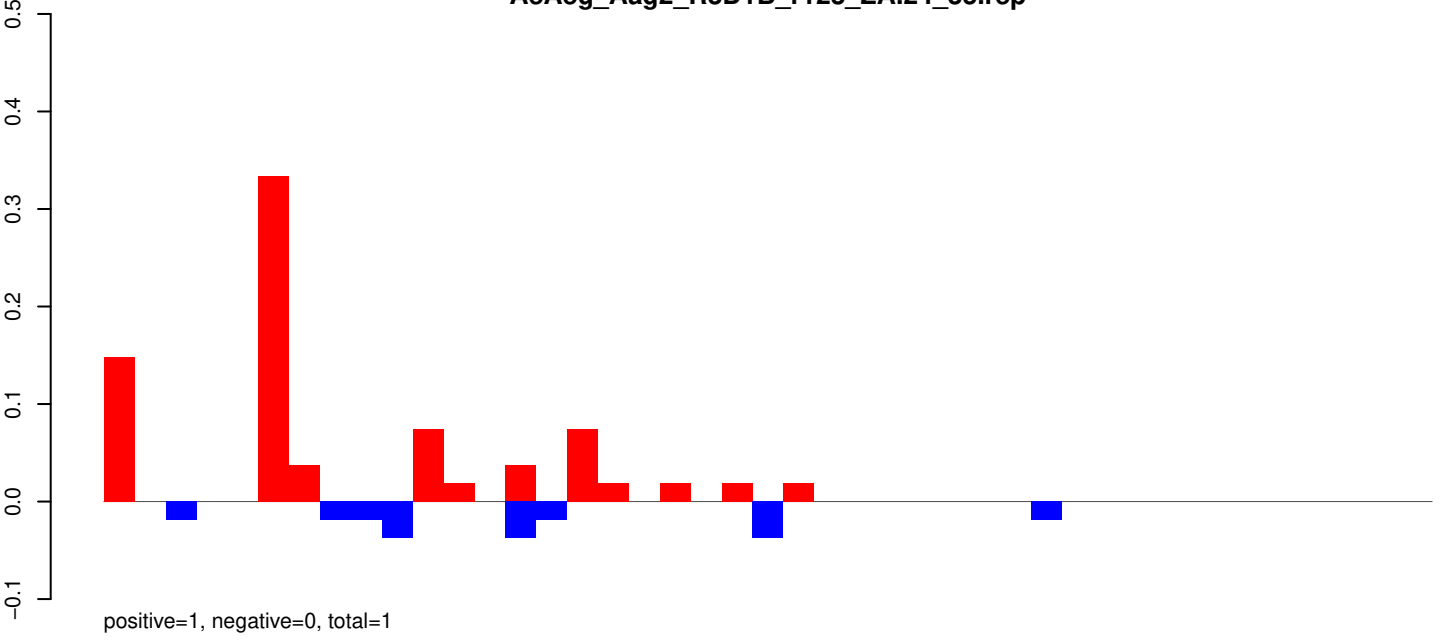

AeAeg_Aag2_R3D1B_r123_ZA.rep

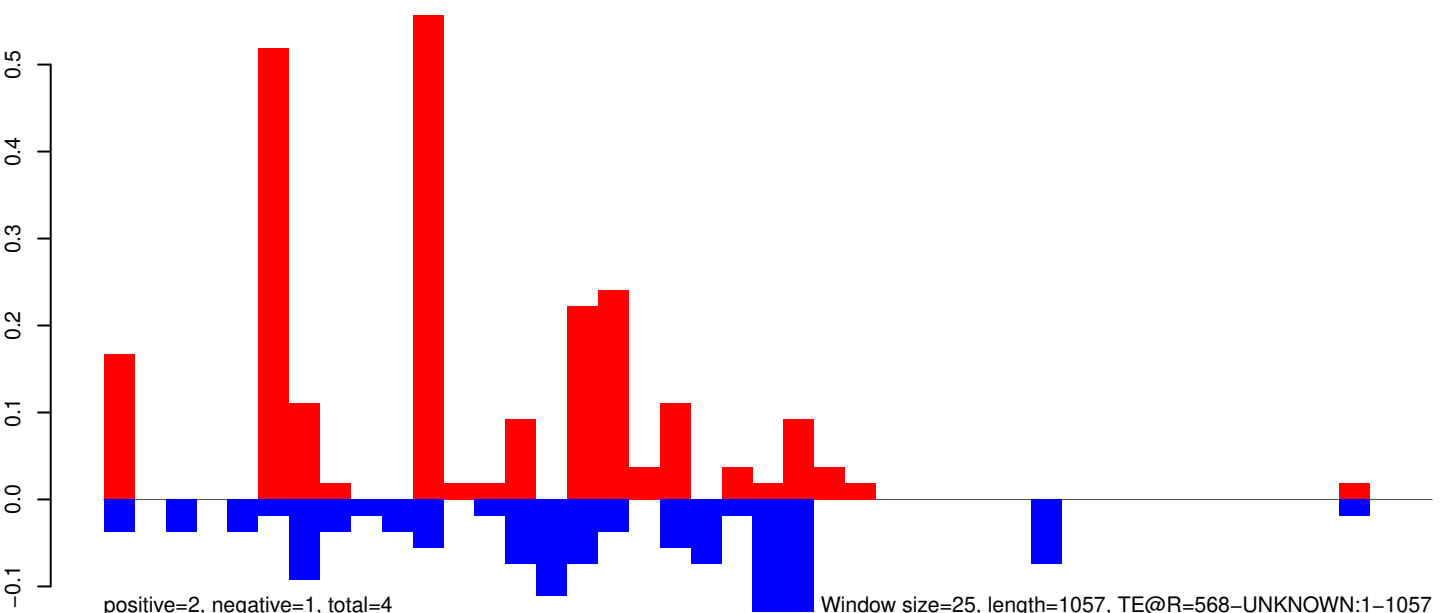

0 200 400 600 800 1000

AeAeg_Aag2_R3D1B_r123_ZA.18_23.rep

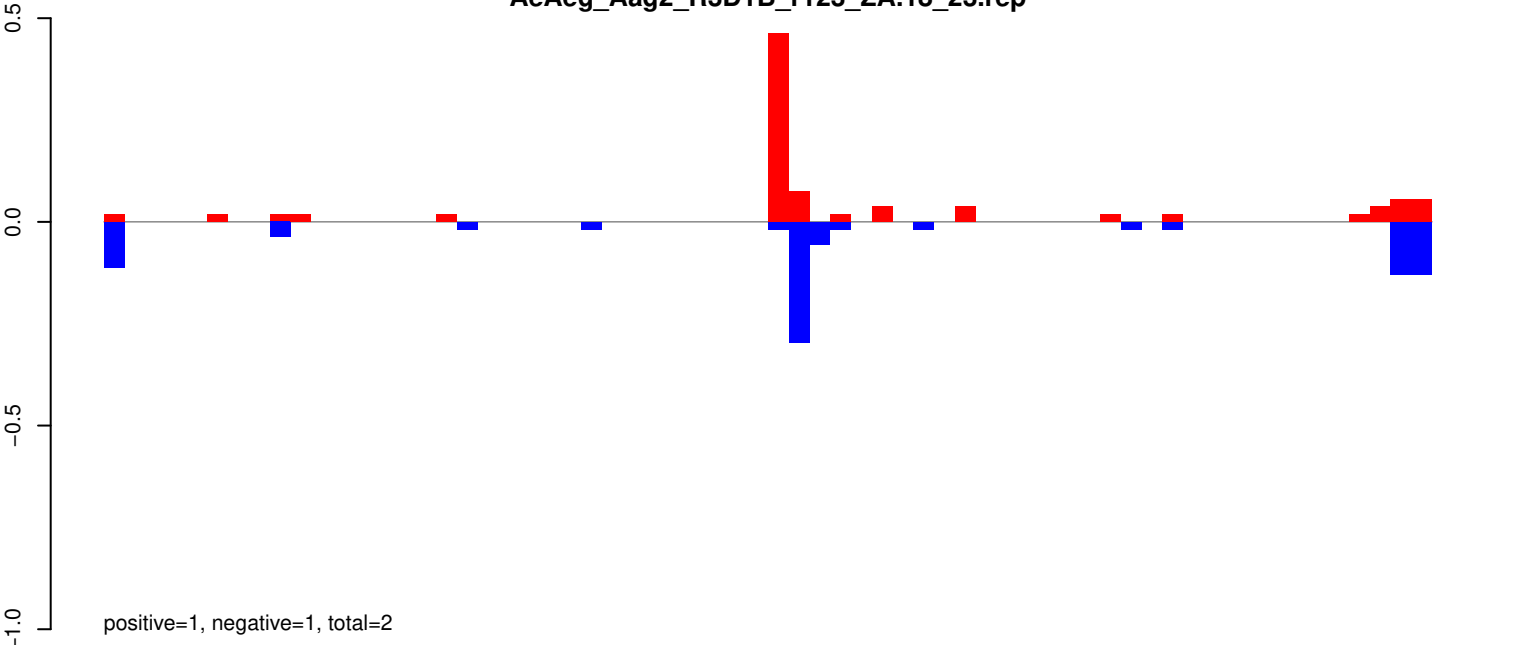

AeAeg_Aag2_R3D1B_r123_ZA.24_35.rep

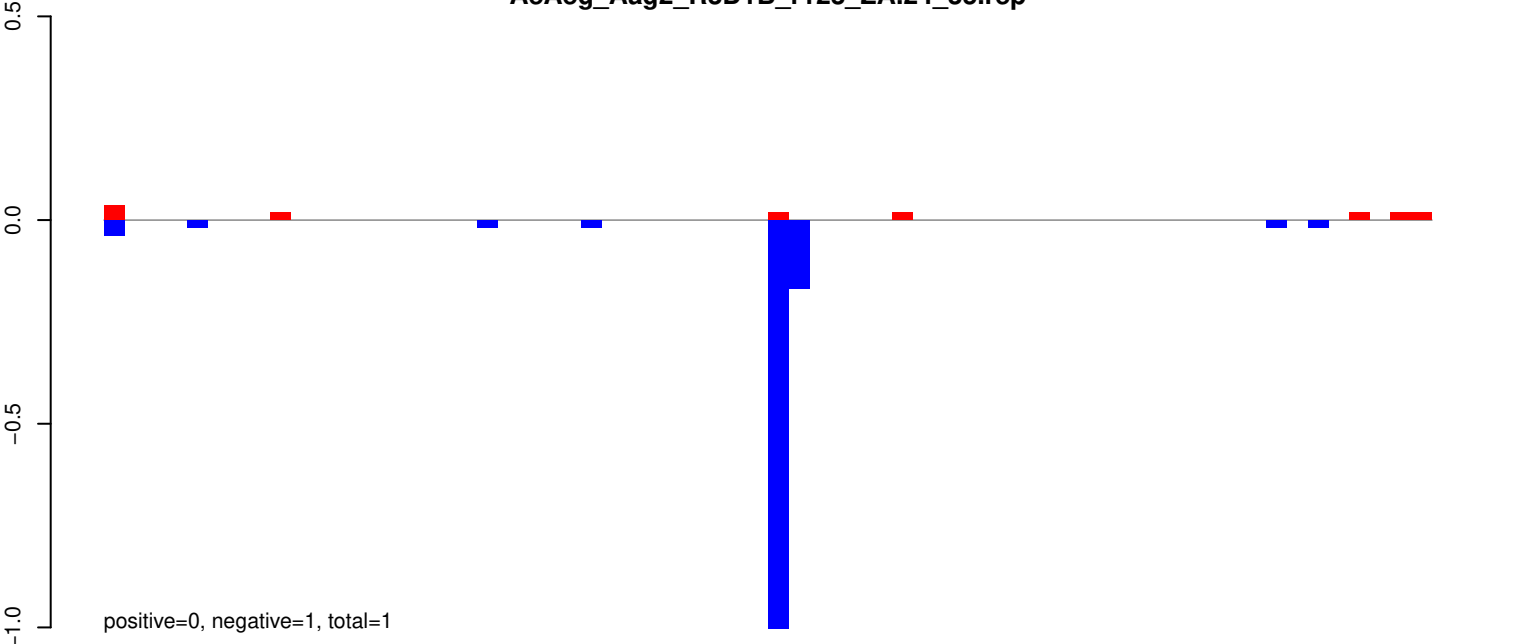

AeAeg_Aag2_R3D1B_r123_ZA.rep

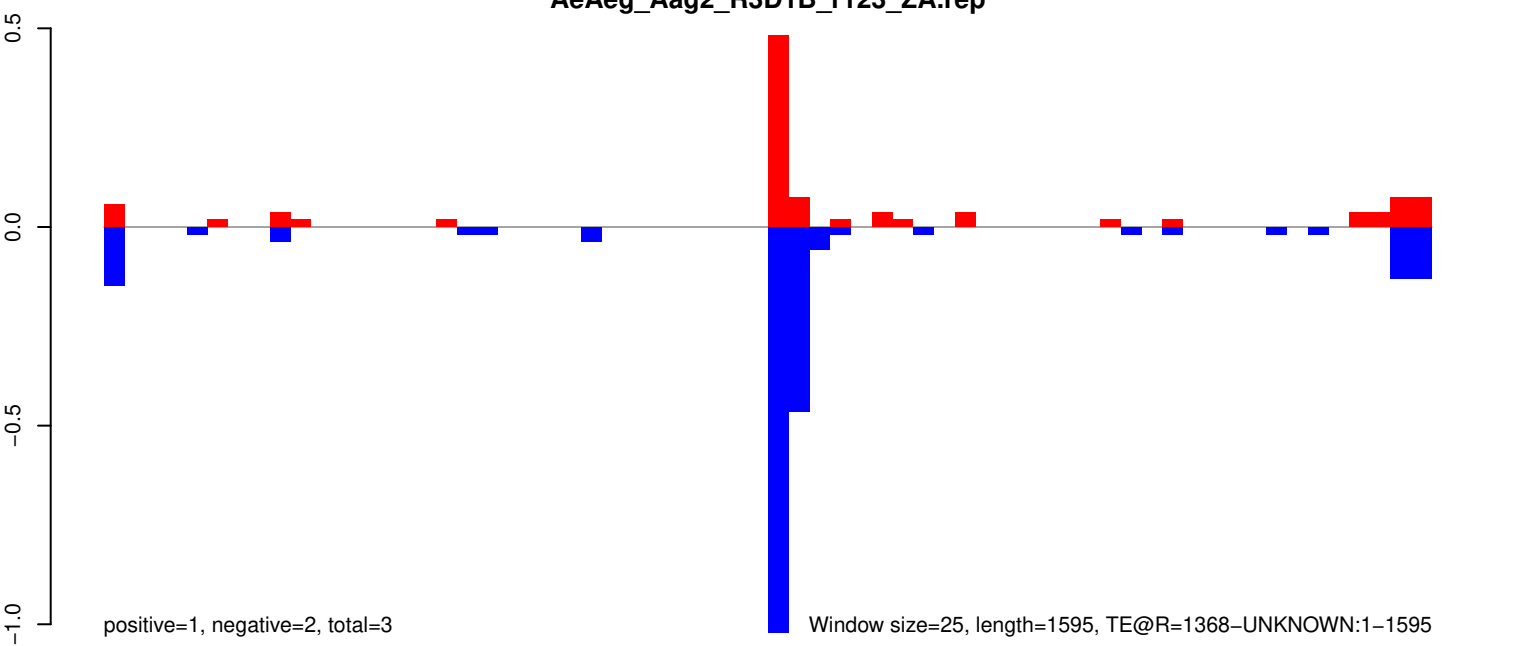

AeAeg_Aag2_R3D1B_r123_ZA.18_23.rep

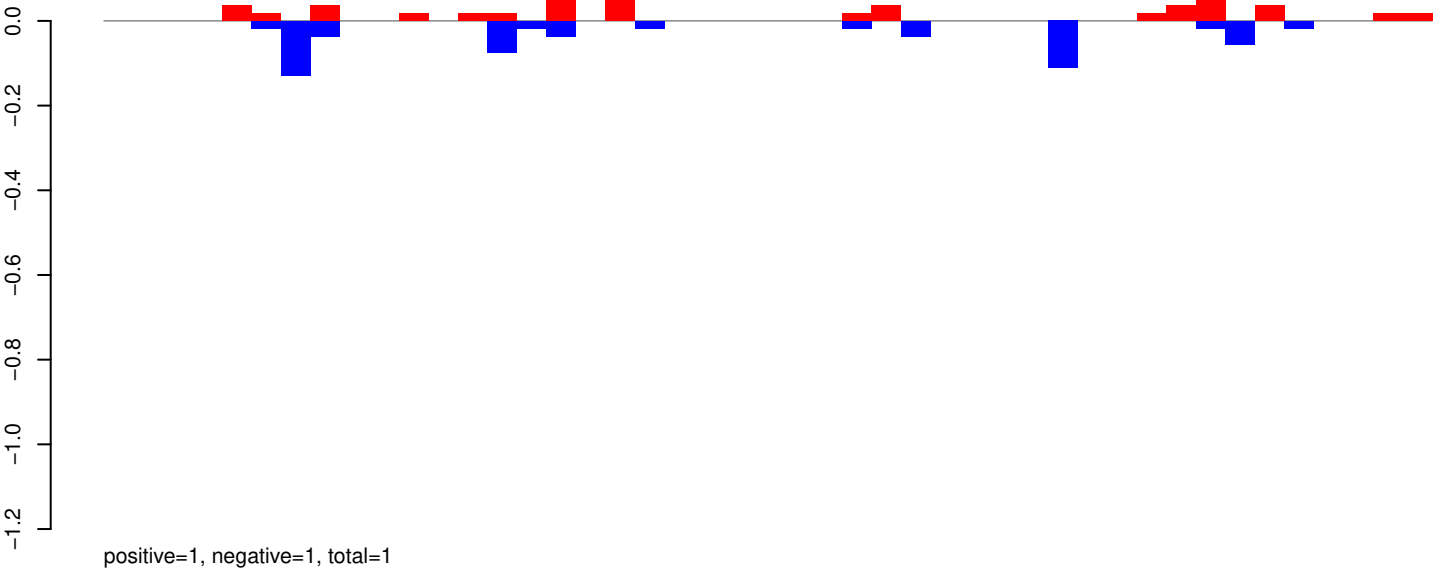

AeAeg_Aag2_R3D1B_r123_ZA.24_35.rep

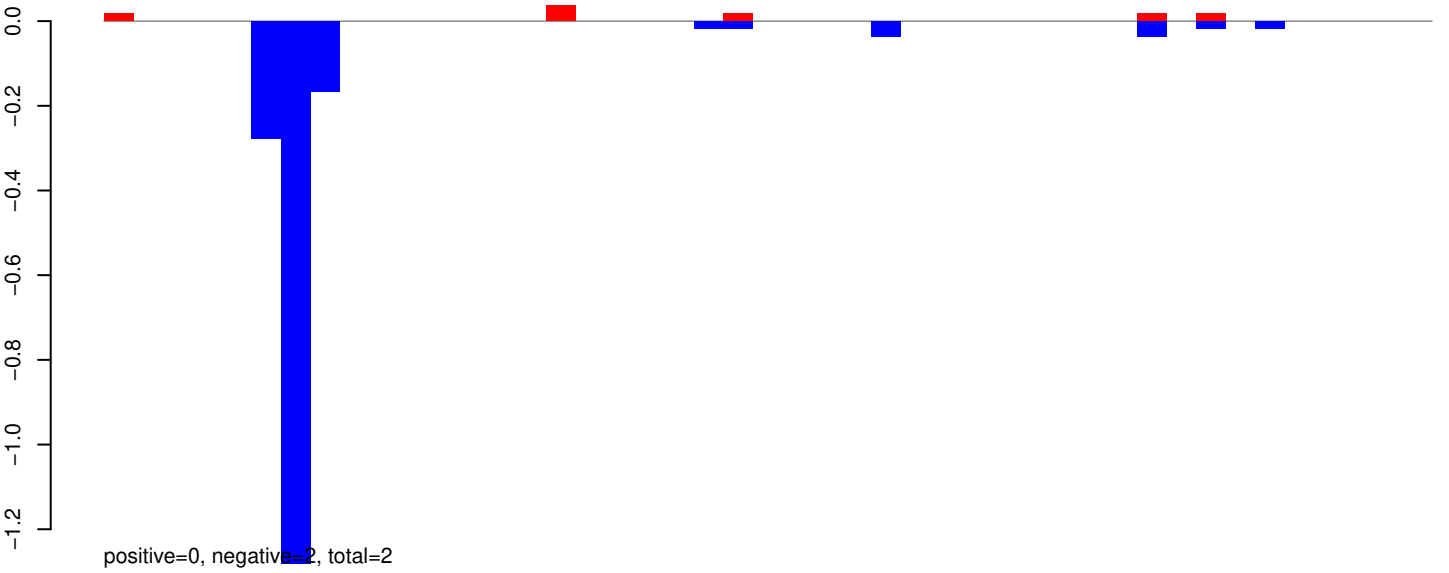

AeAeg_Aag2_R3D1B_r123_ZA.rep

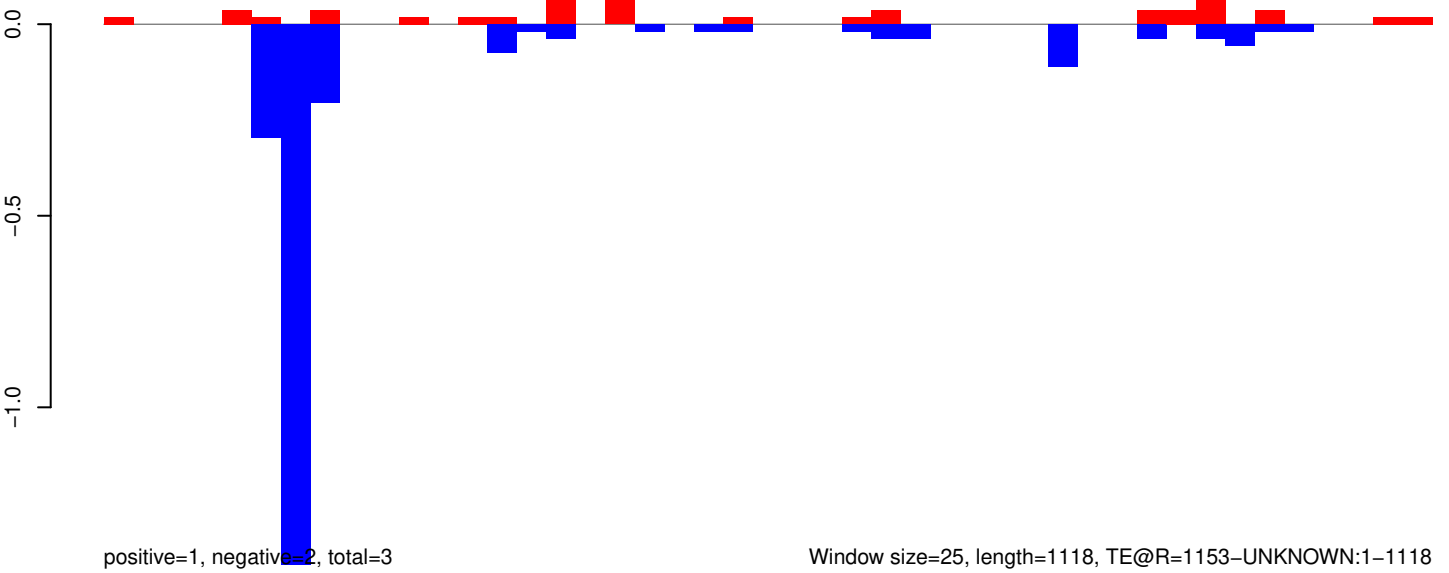

AeAeg_Aag2_R3D1B_r123_ZA.18_23.rep

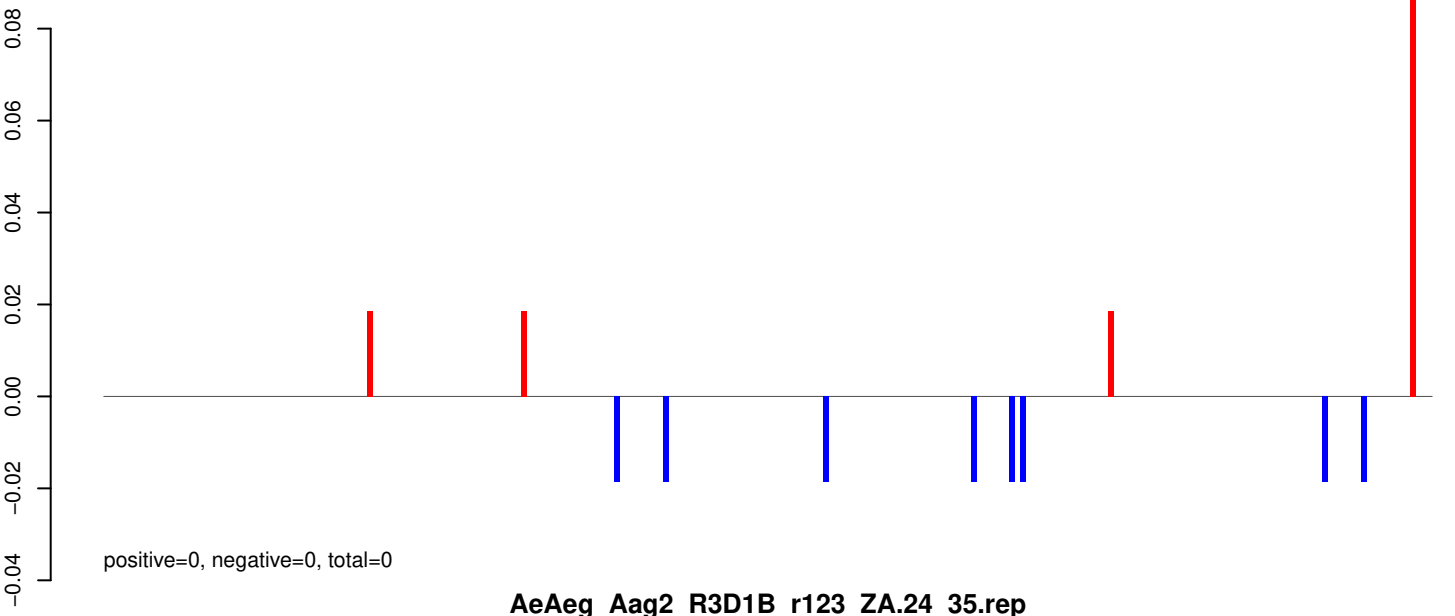

AeAeg_Aag2_R3D1B_r123_ZA.24_35.rep

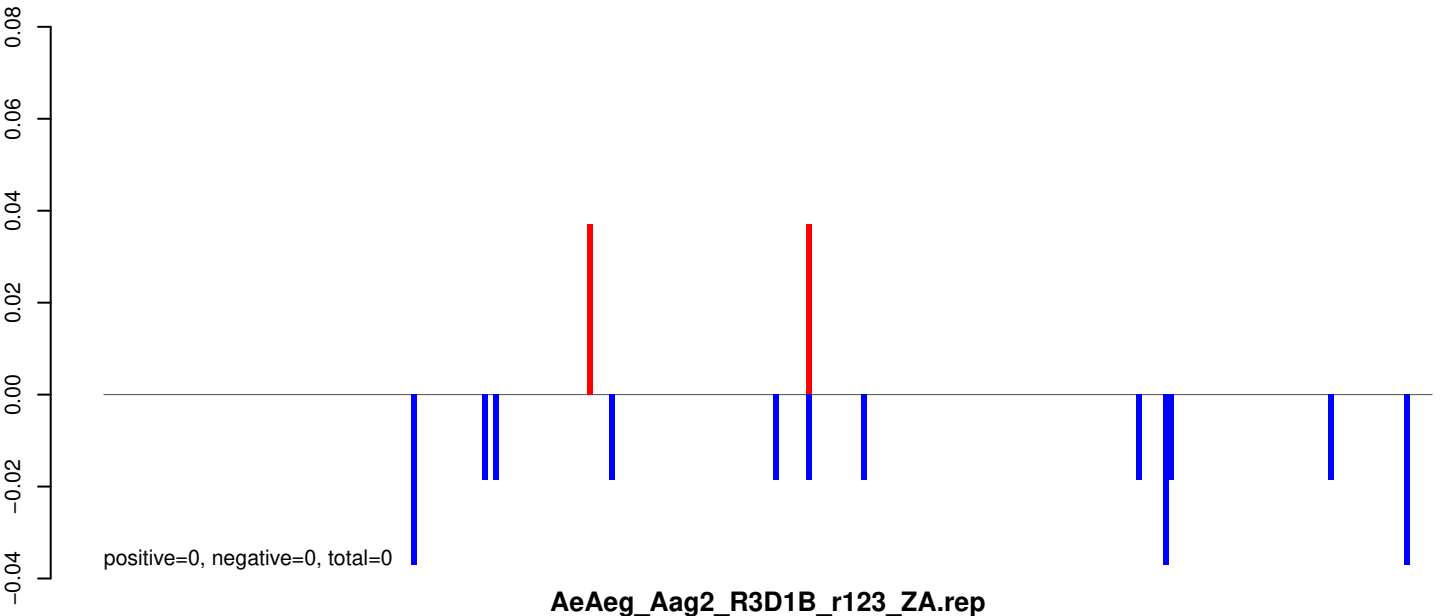

AeAeg_Aag2_R3D1B_r123_ZA.rep

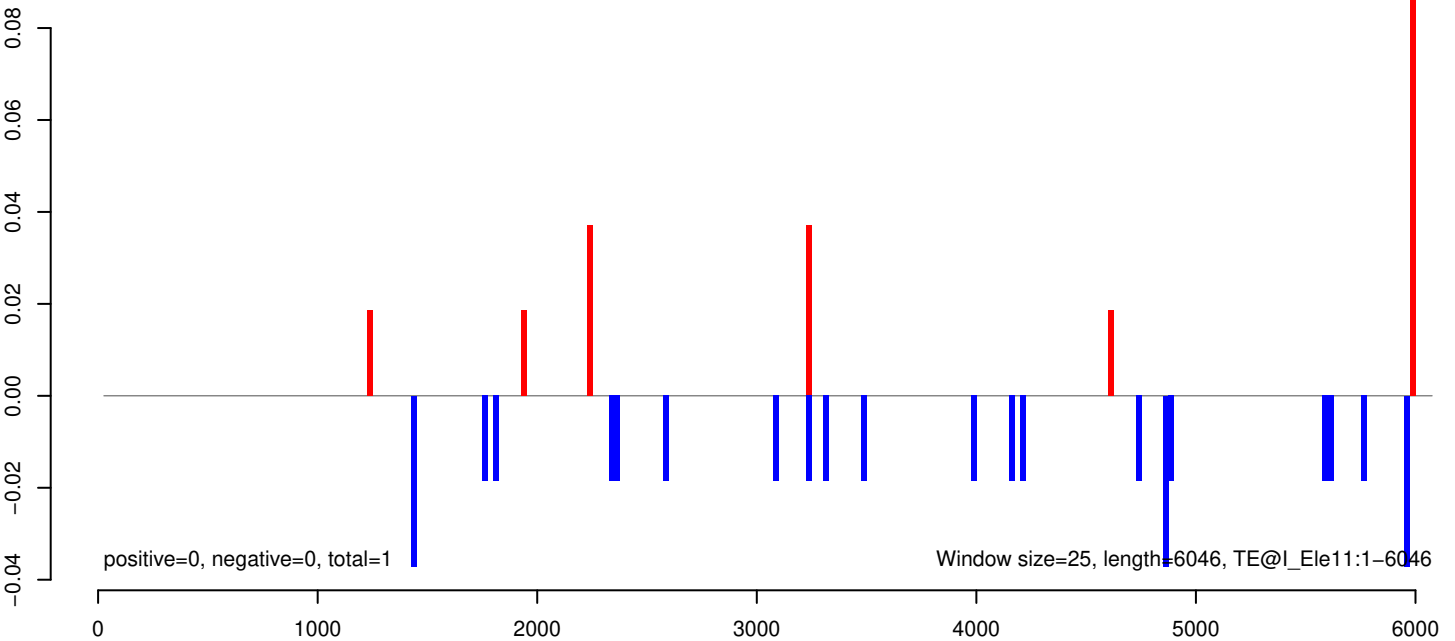

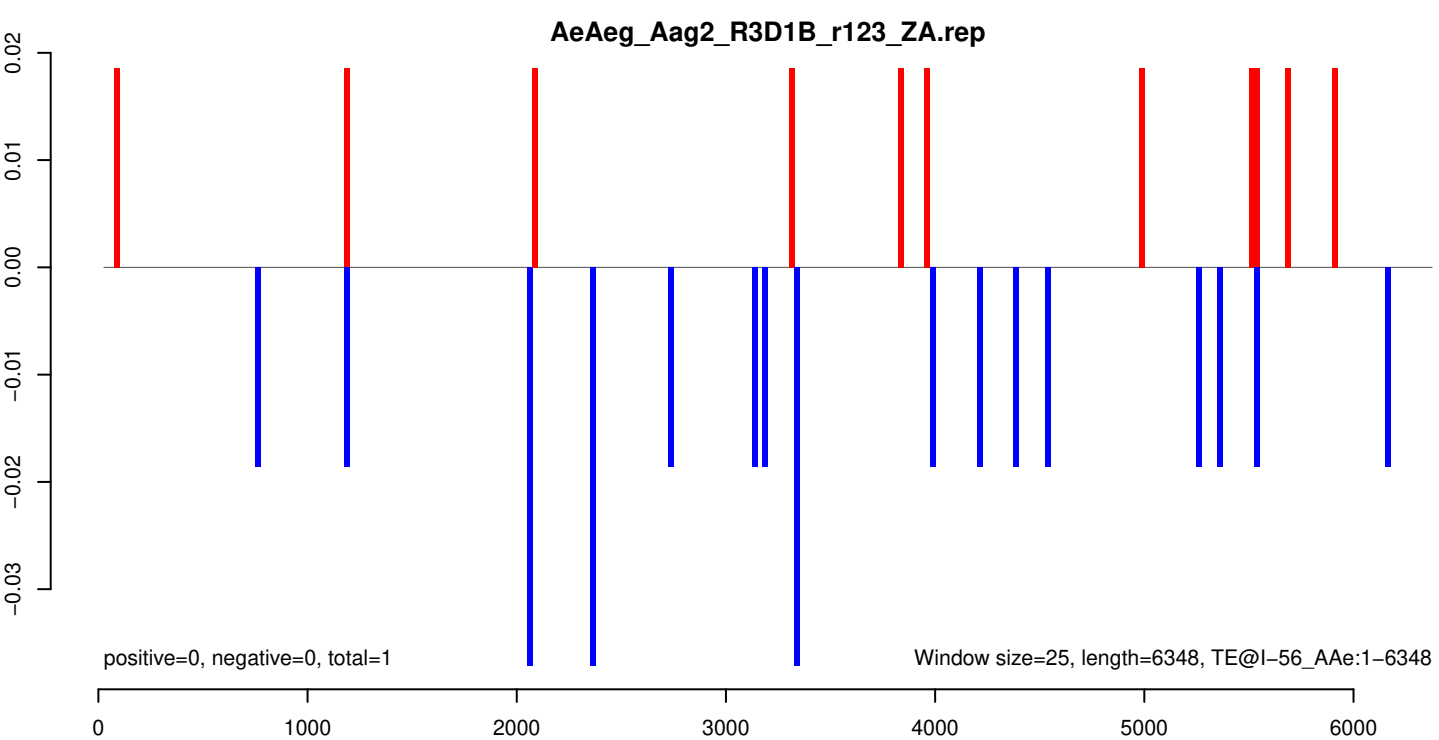
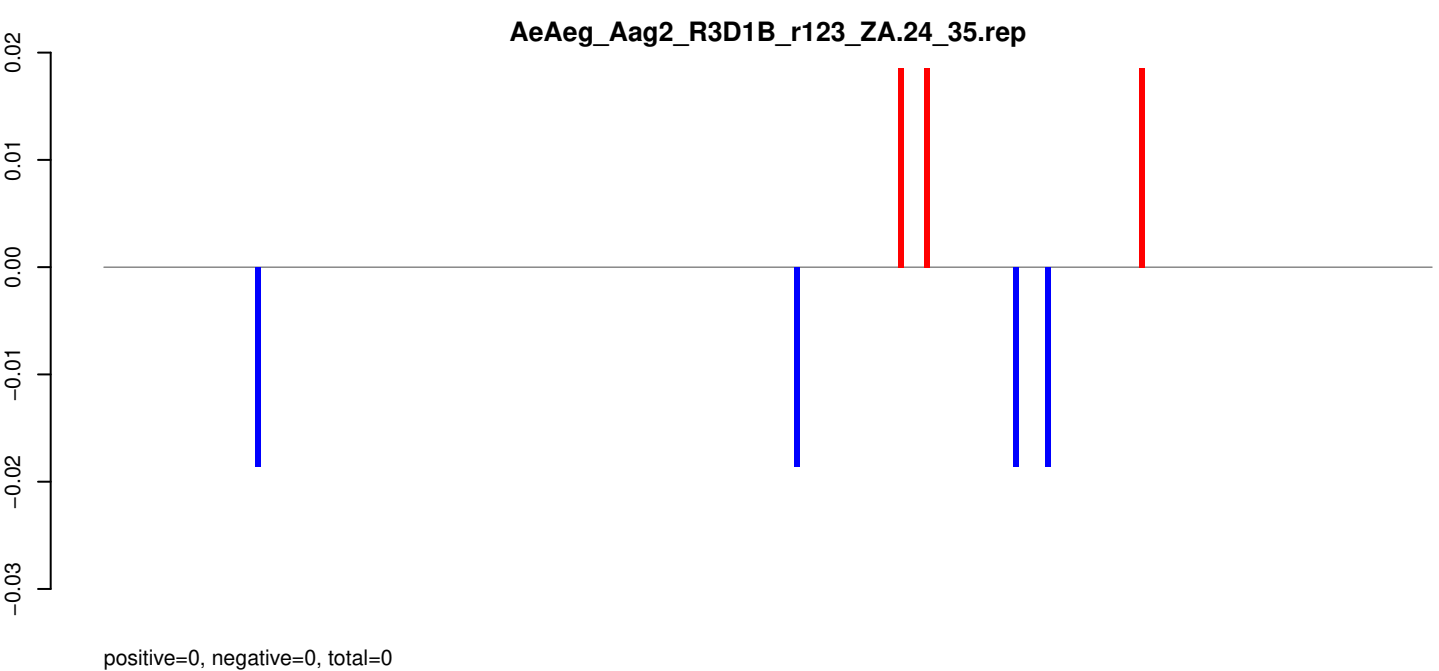
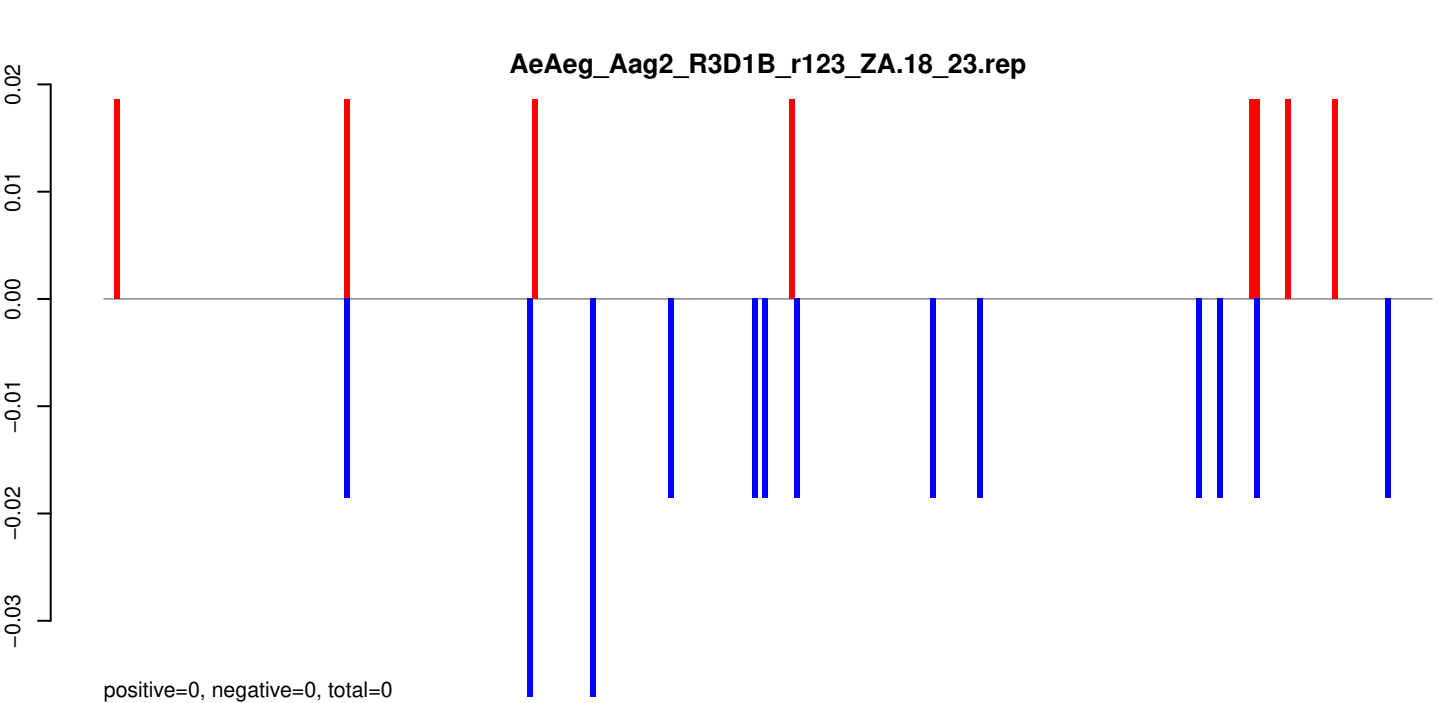

AeAeg_Aag2_R3D1B_r123_ZA.18_23.rep

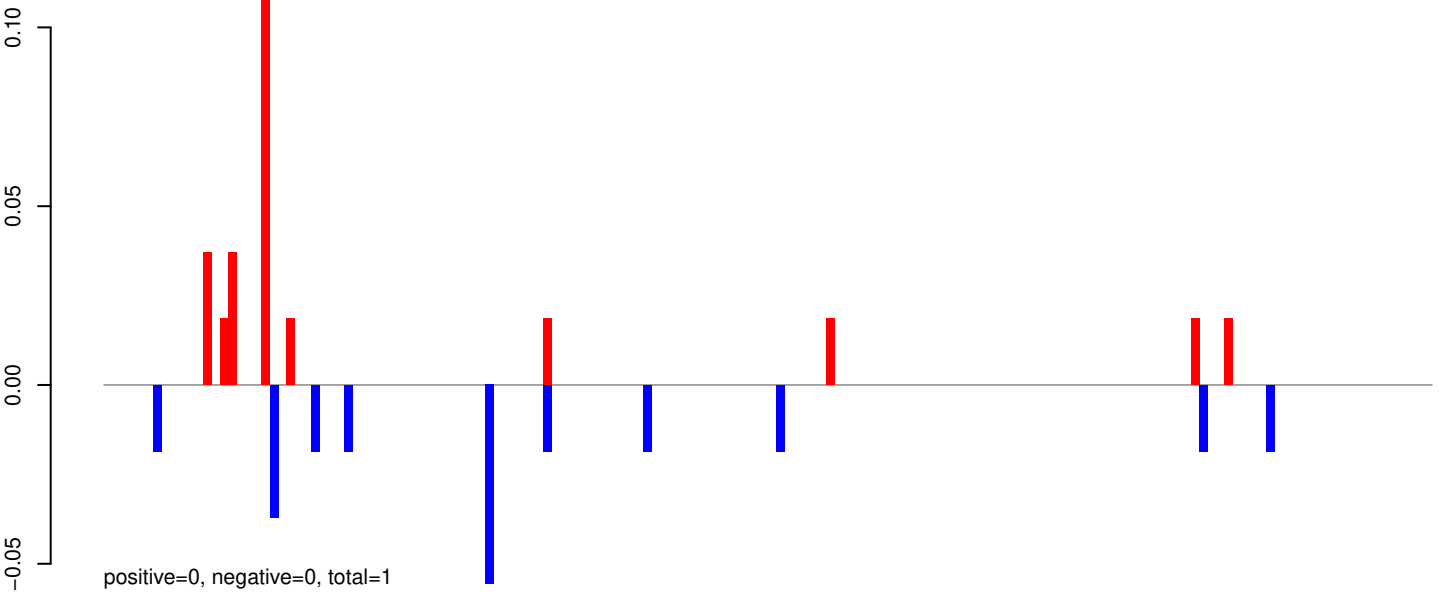

AeAeg_Aag2_R3D1B_r123_ZA.24_35.rep

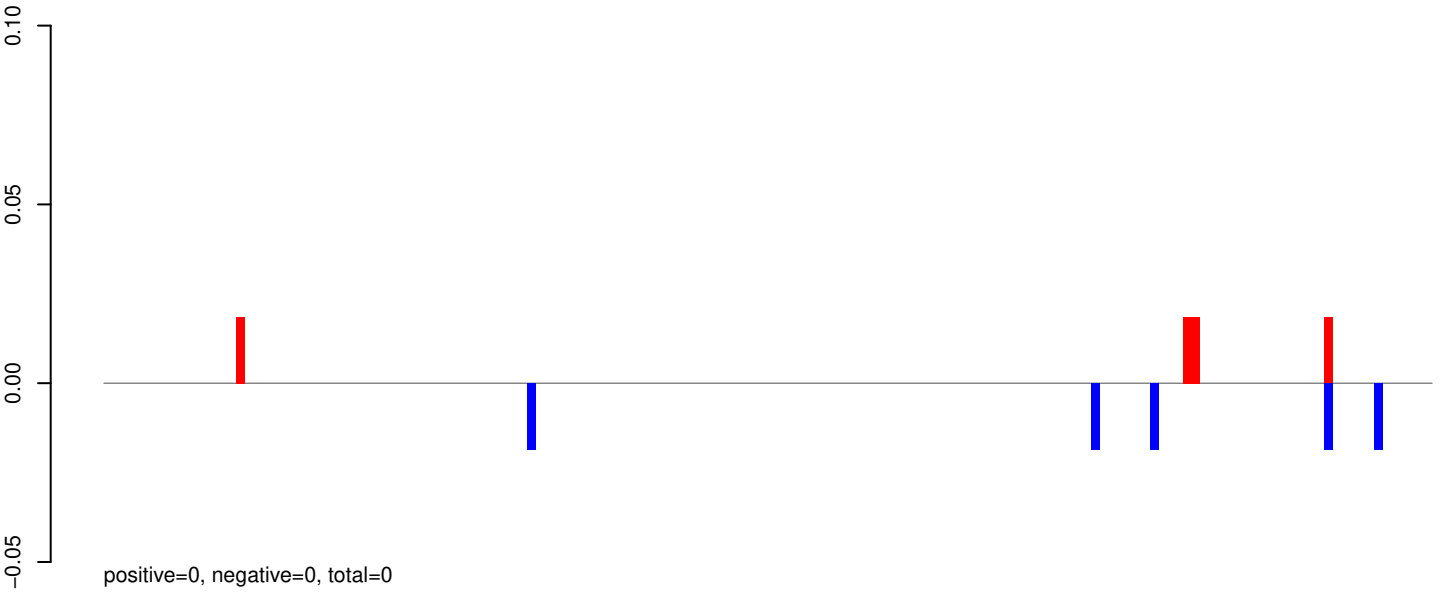

AeAeg_Aag2_R3D1B_r123_ZA.rep

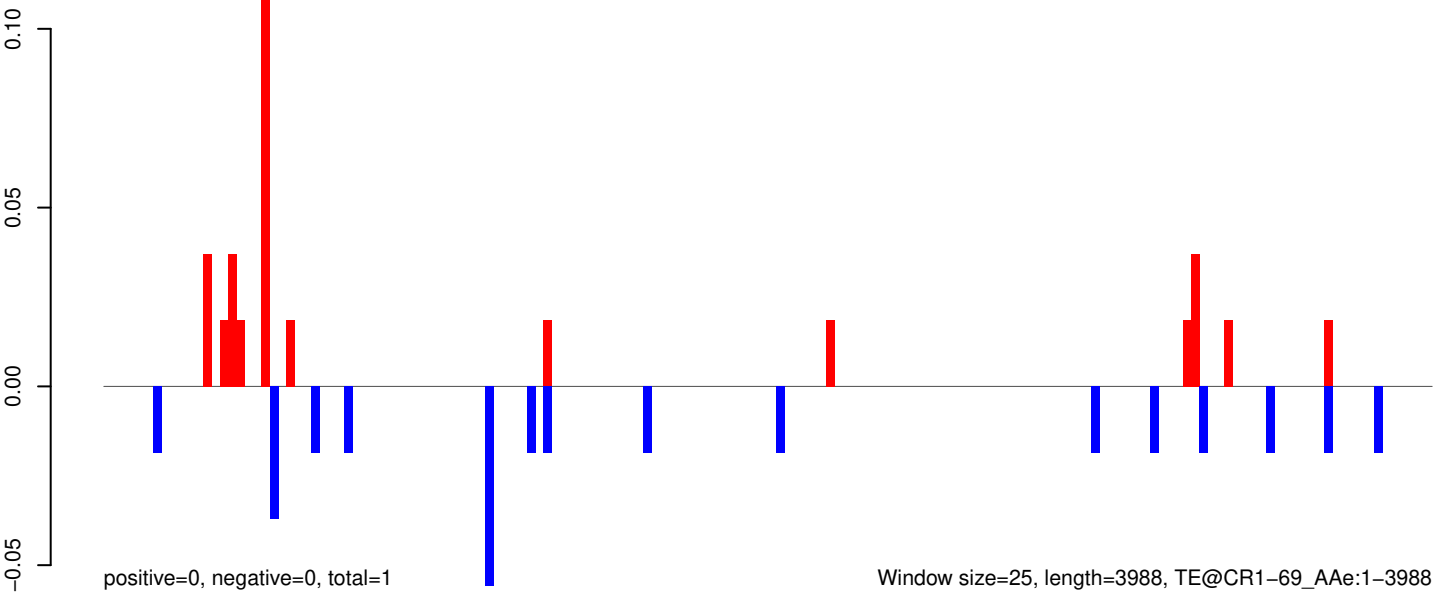

AeAeg_Aag2_R3D1B_r123_ZA.18_23.rep

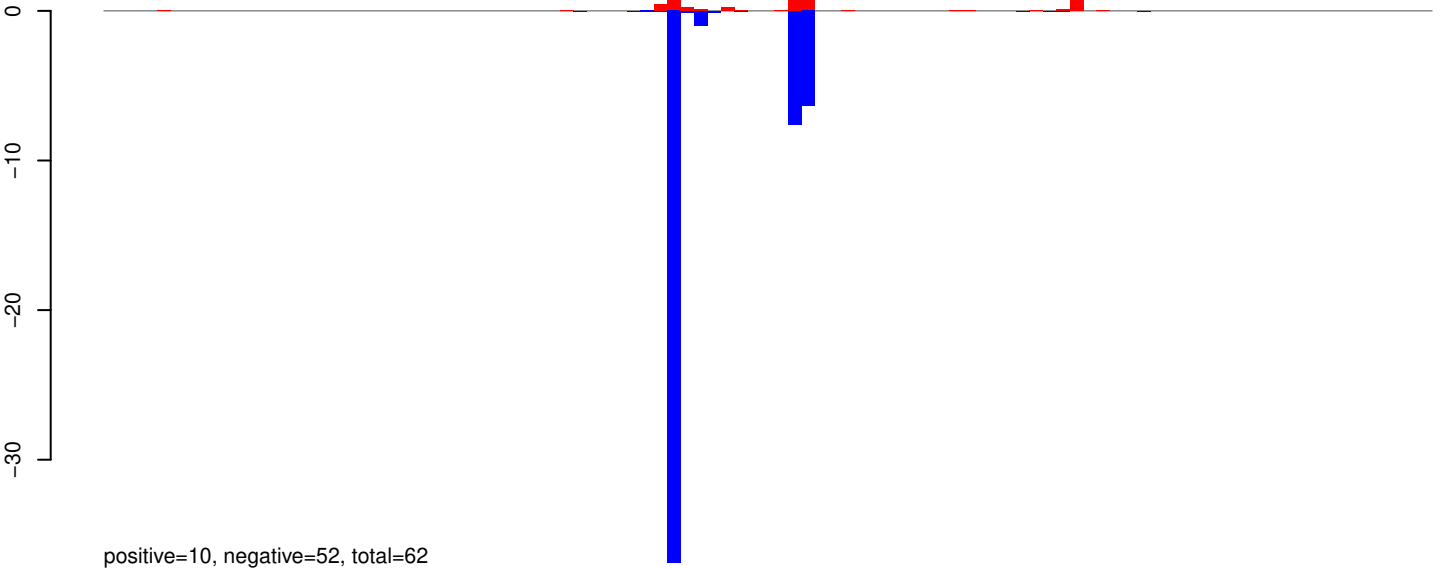

AeAeg_Aag2_R3D1B_r123_ZA.24_35.rep

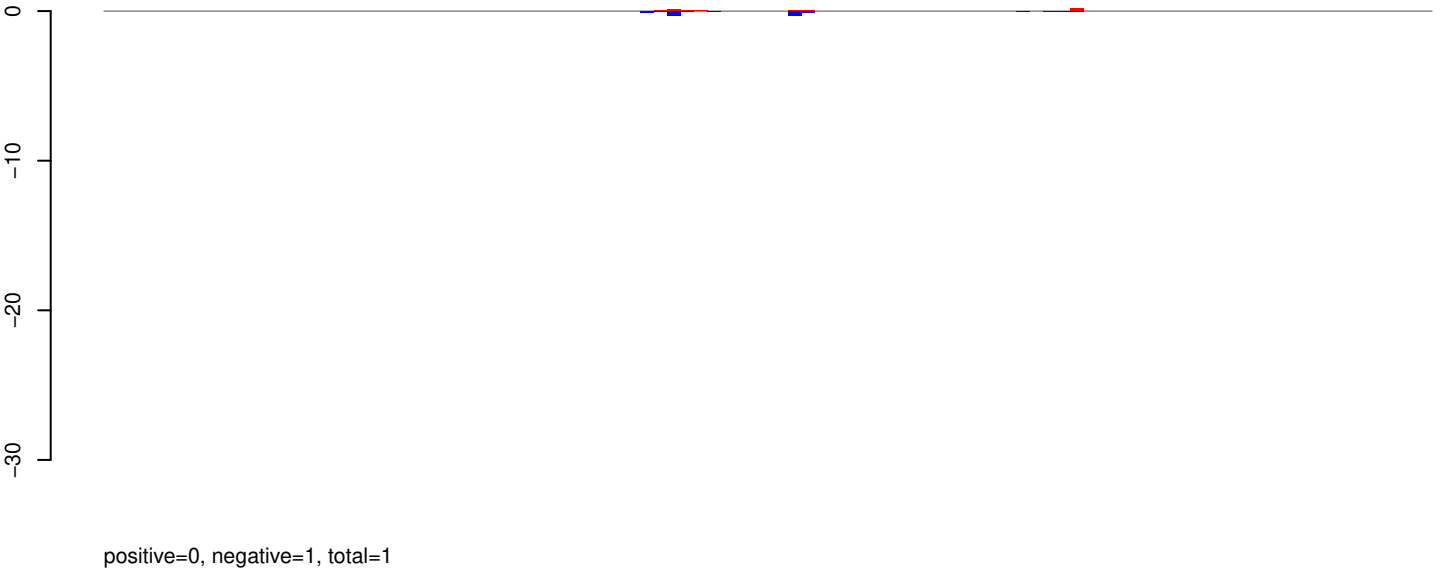

AeAeg_Aag2_R3D1B_r123_ZA.rep

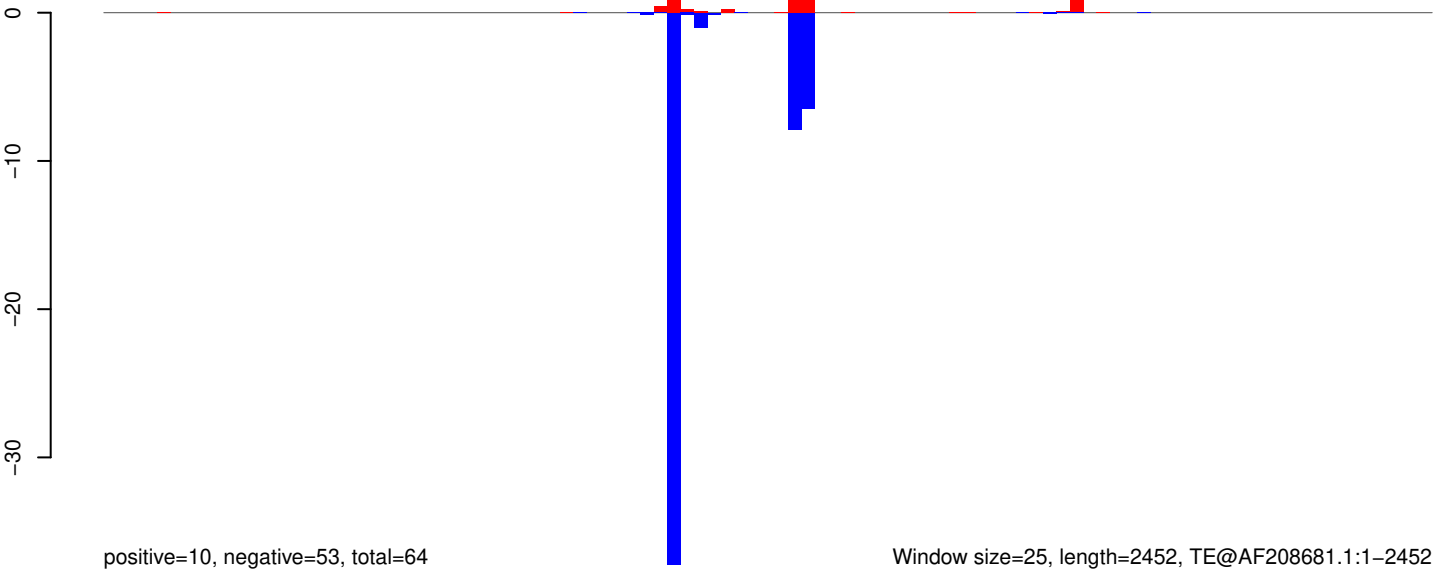

Window size=25, length=2452, TE@AF208681.1:1-2452

0 500 1000 1500 2000 2500

AeAeg_Aag2_R3D1B_r123_ZA.18_23.rep

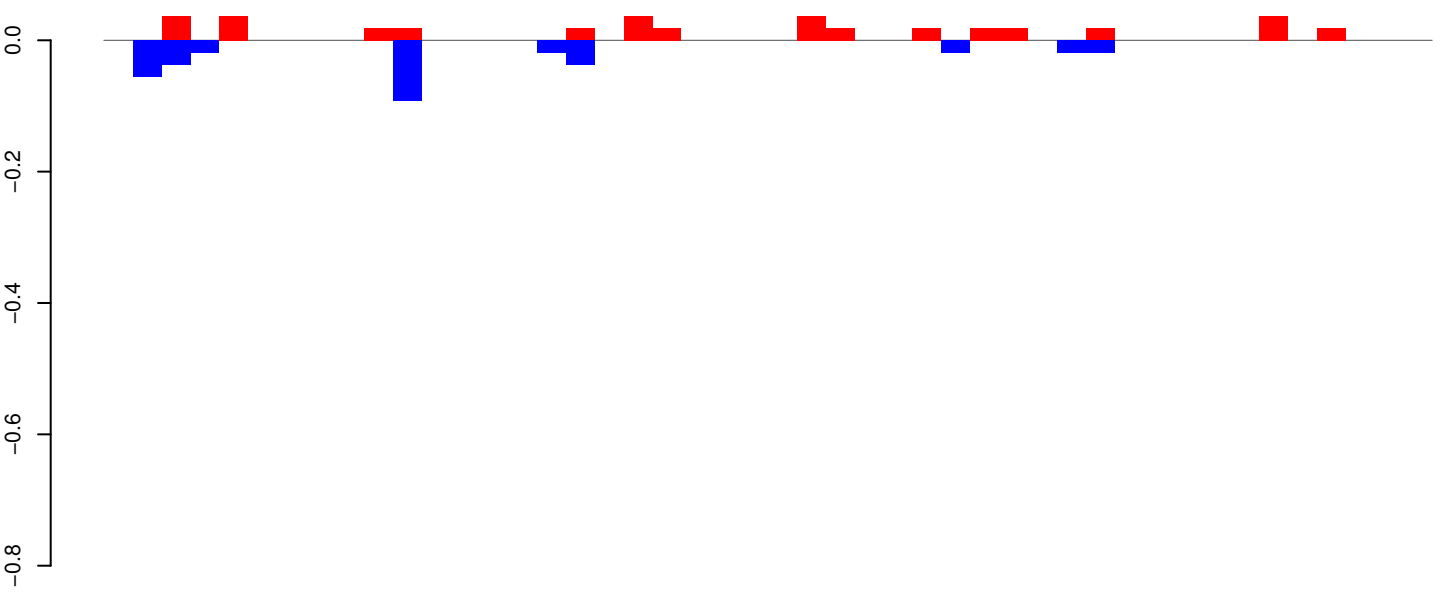

AeAeg_Aag2_R3D1B_r123_ZA.24_35.rep

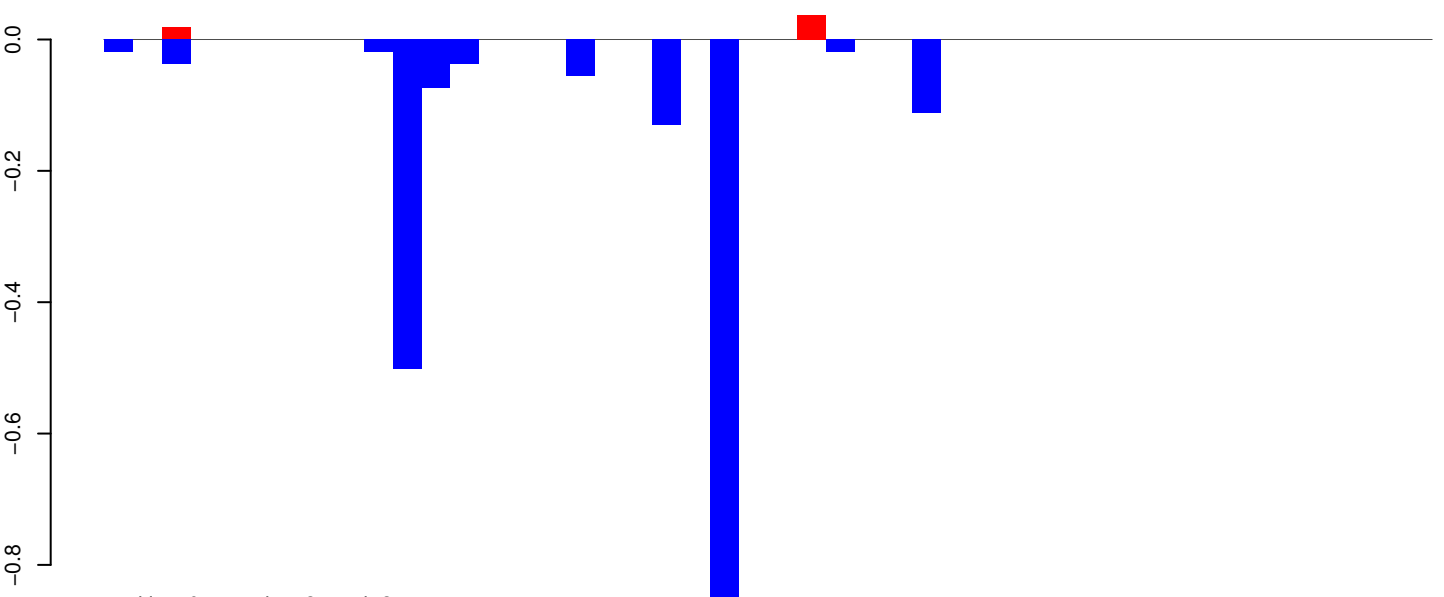

AeAeg_Aag2_R3D1B_r123_ZA.rep

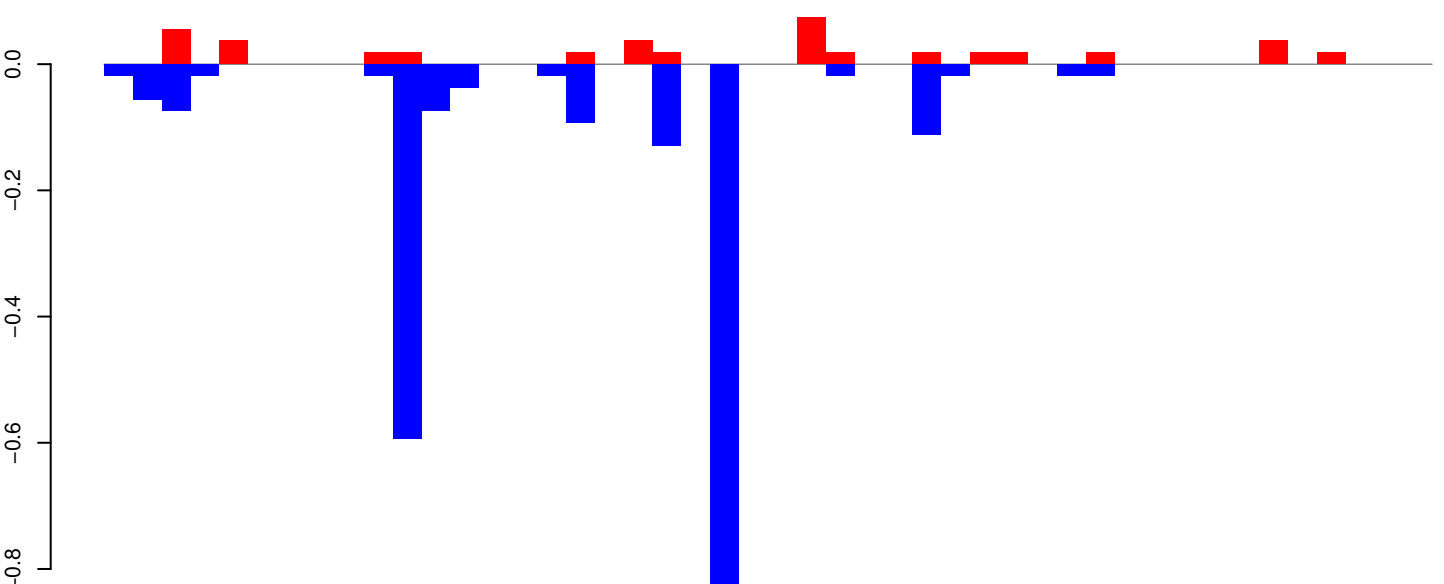

Window size=25, length=1127, TE@aedes_aegypti_4777_7-Unknown:1-1127

0 200 400 600 800 1000 1200

AeAeg_Aag2_R3D1B_r123_ZA.18_23.rep

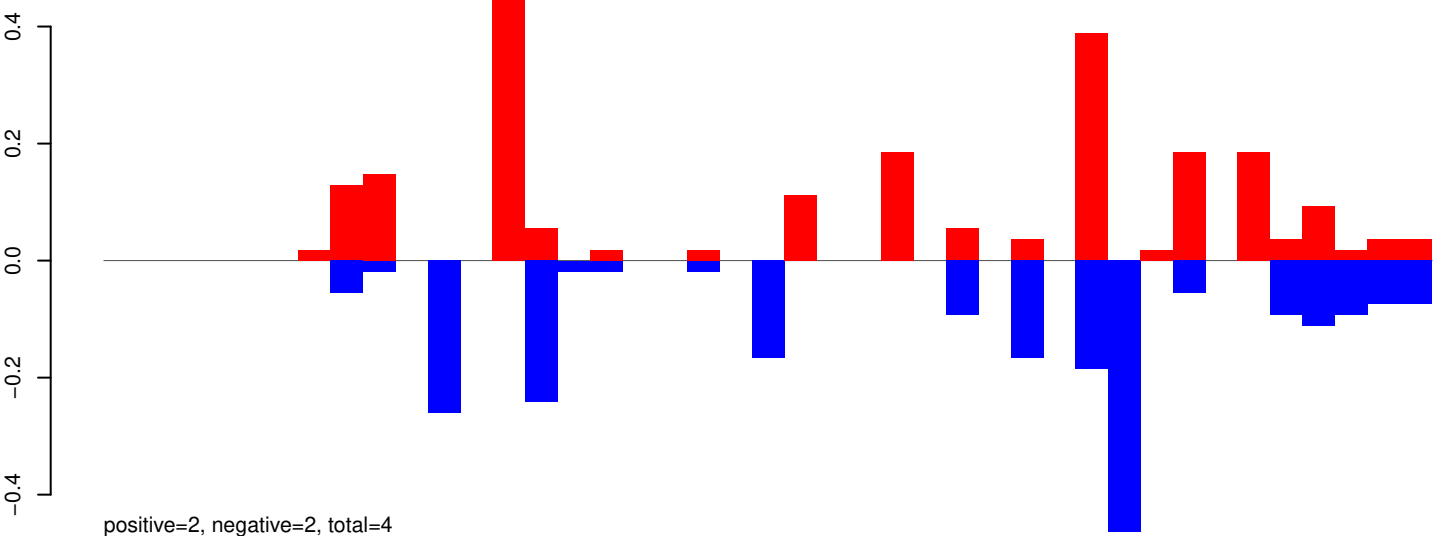

AeAeg_Aag2_R3D1B_r123_ZA.24_35.rep

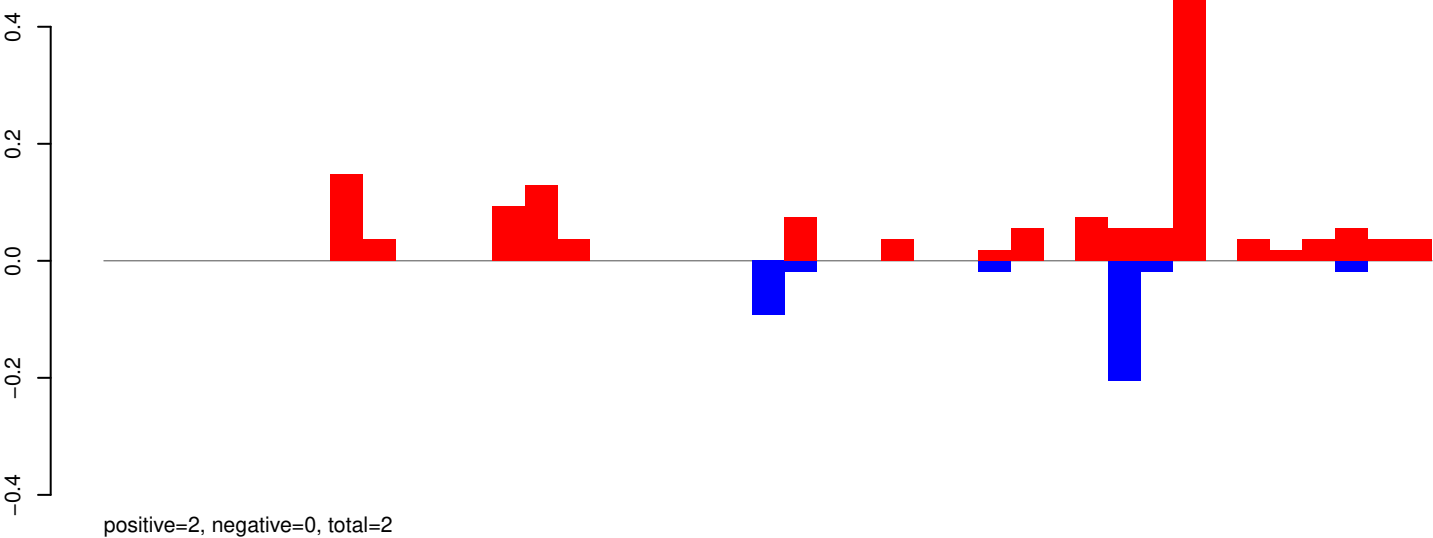

AeAeg_Aag2_R3D1B_r123_ZA.rep

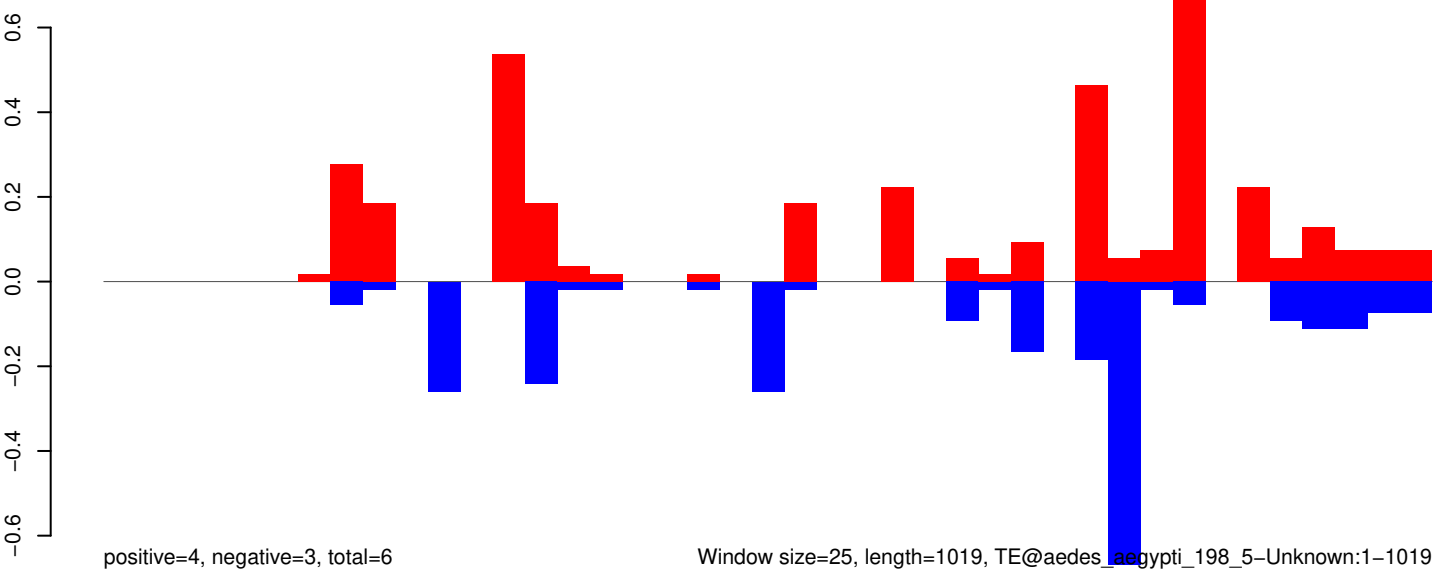

Window size=25, length=1019, TE@aedes_laegypti_198_5-Unknown:1-1019

0 200 400 600 800 1000

AeAeg_Aag2_R3D1B_r123_ZA.18_23.rep

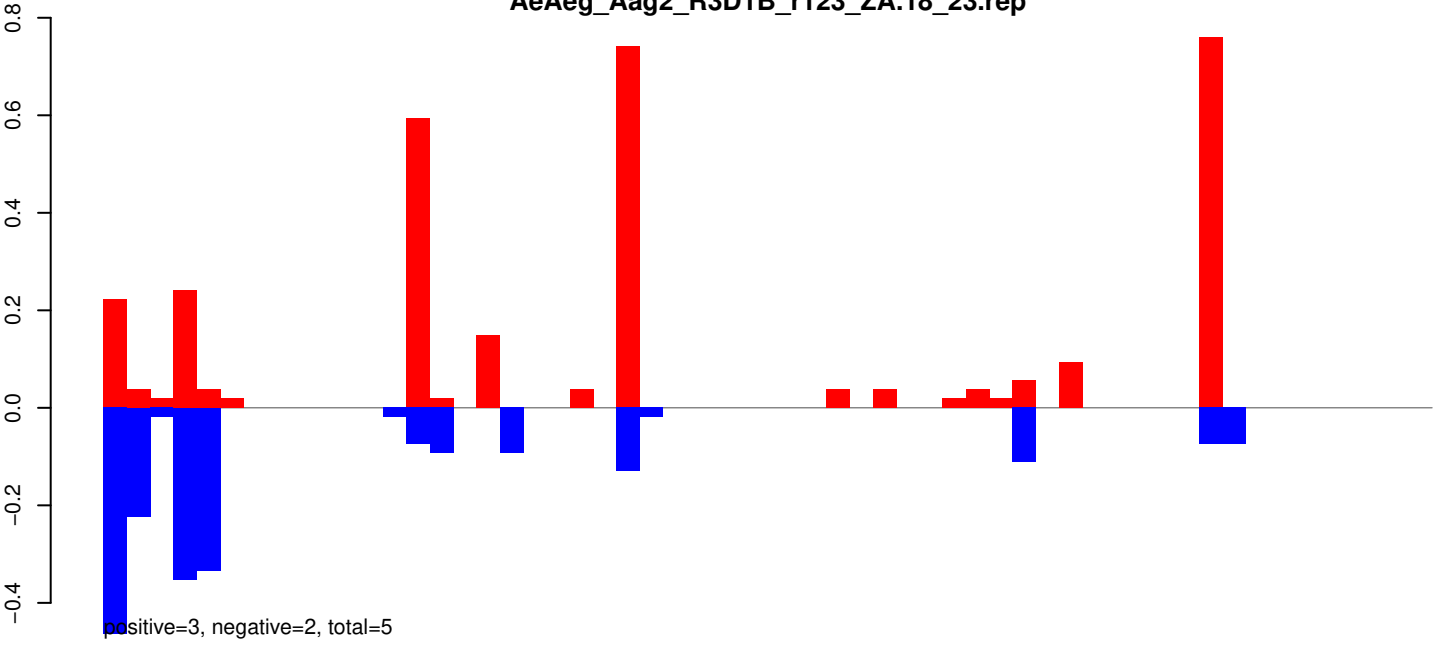

AeAeg_Aag2_R3D1B_r123_ZA.24_35.rep

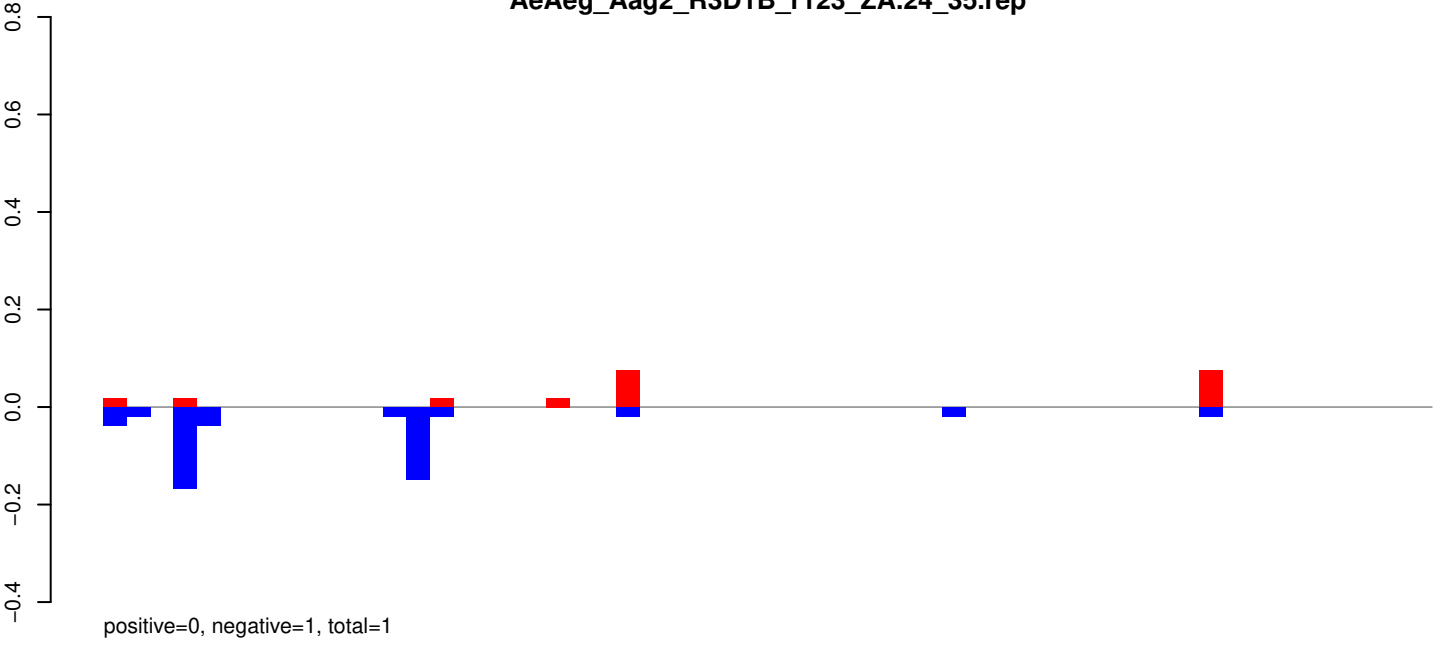

AeAeg_Aag2_R3D1B_r123_ZA.rep

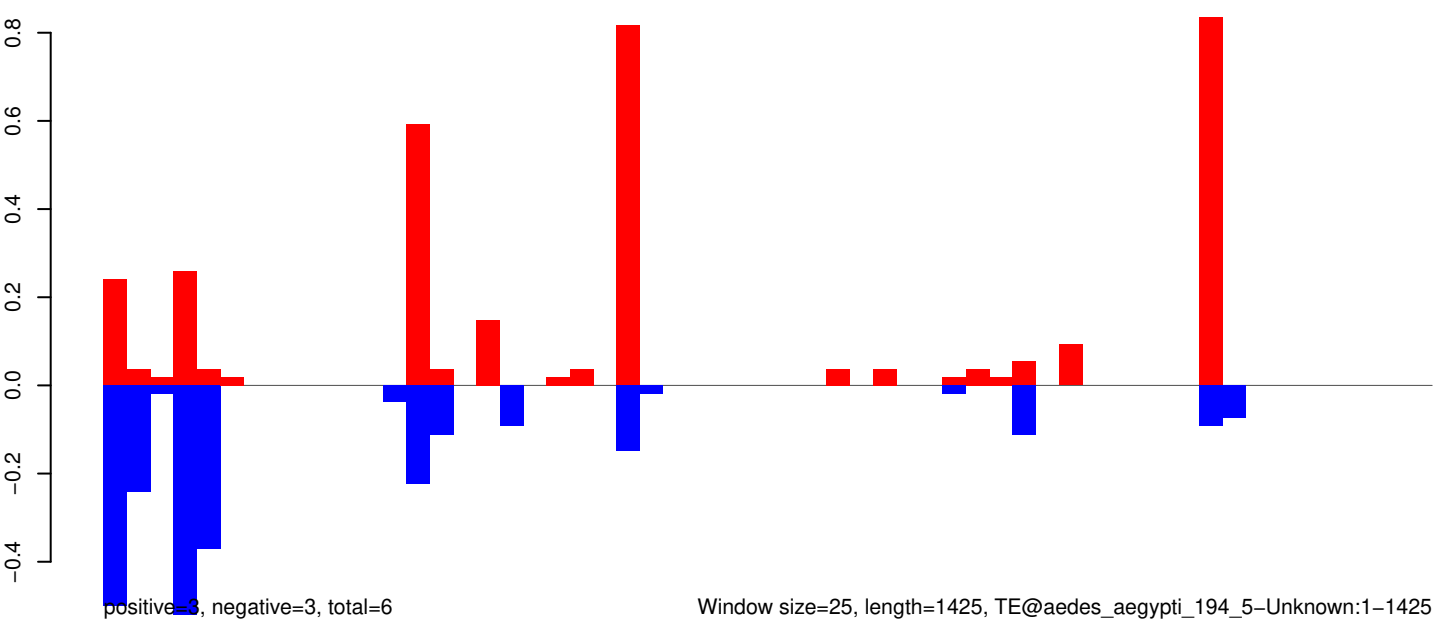

AeAeg_Aag2_R3D1B_r123_ZA.18_23.rep

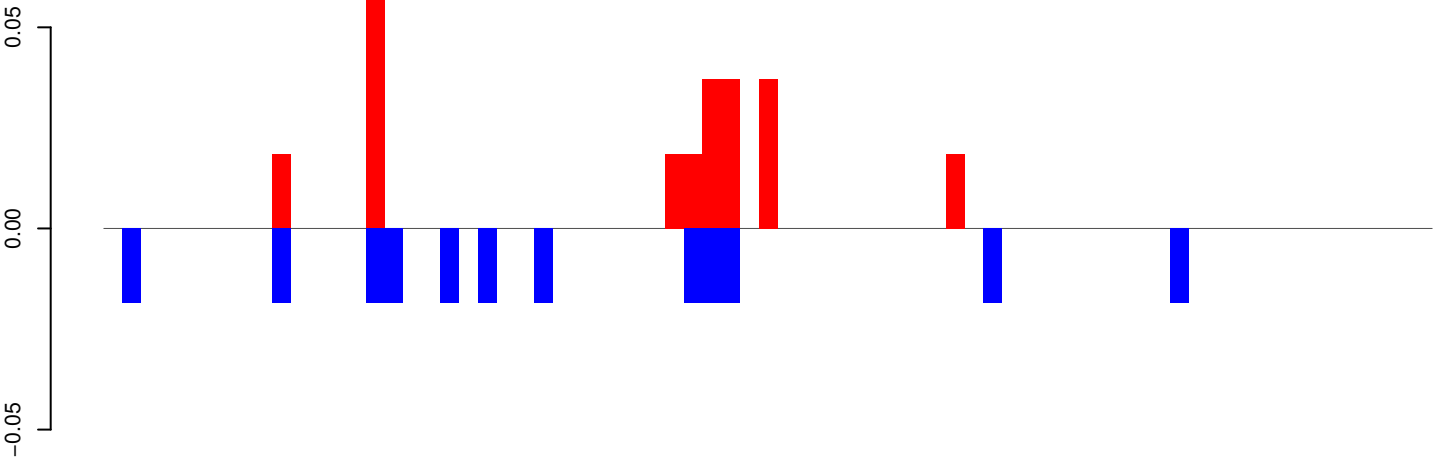

positive=0, negative=0, total=0

AeAeg_Aag2_R3D1B_r123_ZA.24_35.rep

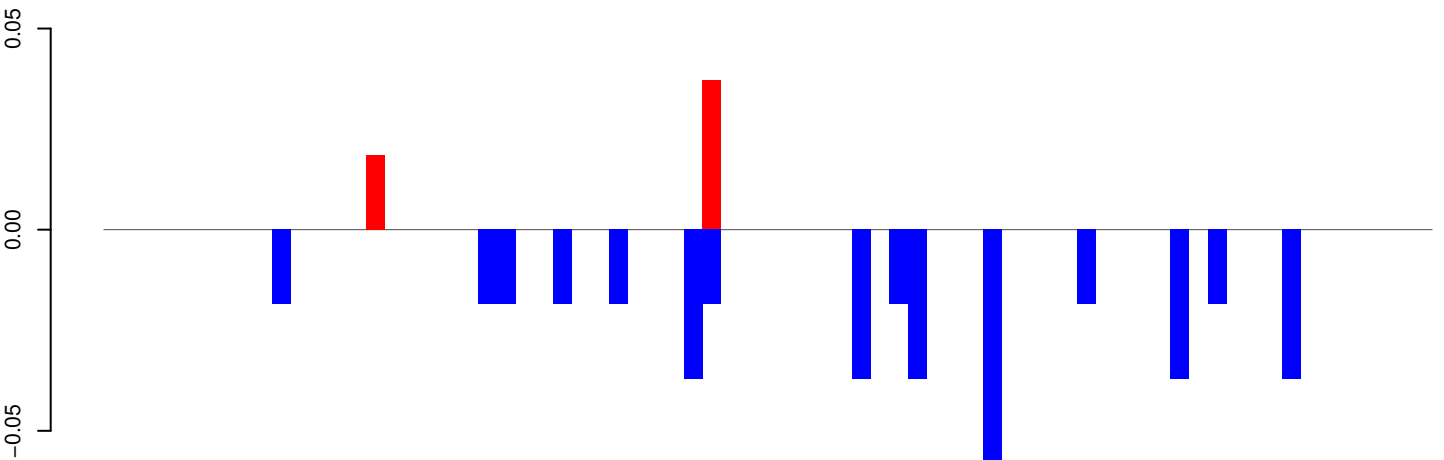

positive=0, negative=0, total=0

AeAeg_Aag2_R3D1B_r123_ZA.rep

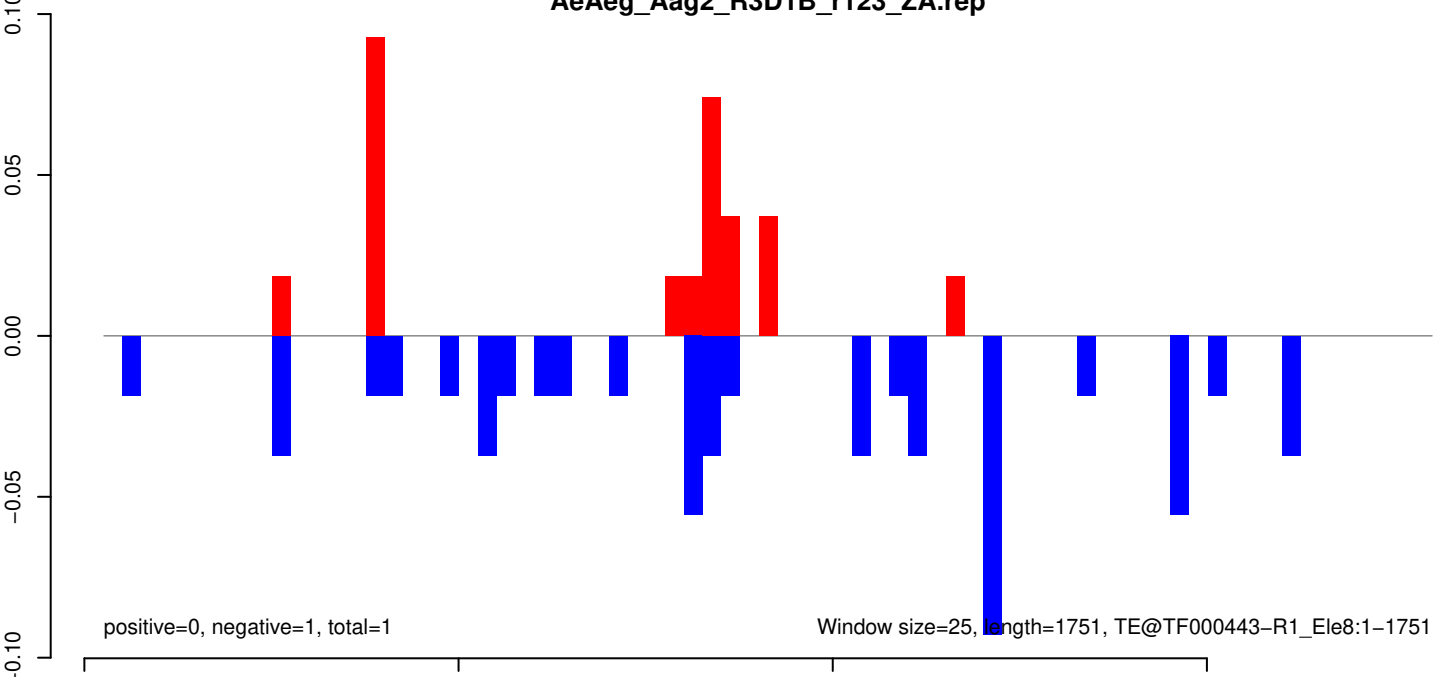

positive=0, negative=1, total=1

Window size=25, length=1751, TE@TF000443-R1_Ele8:1-1751

AeAeg_Aag2_R3D1B_r123_ZA.18_23.rep

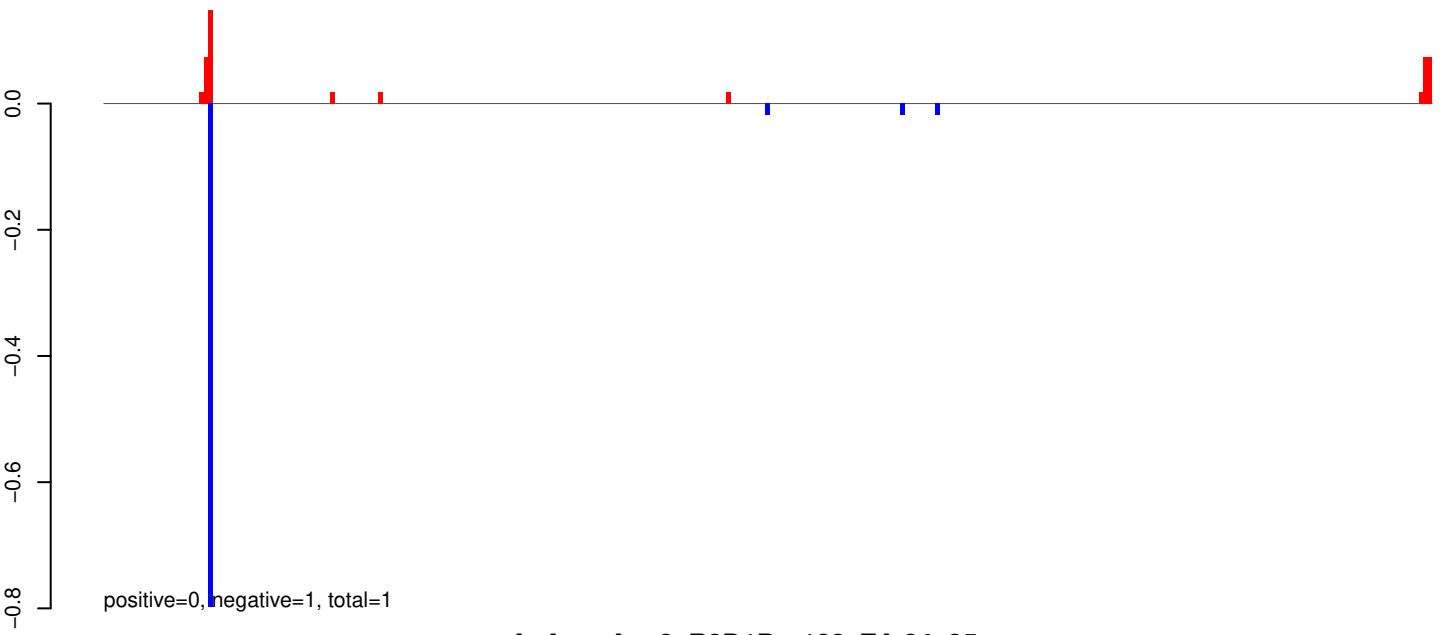

AeAeg_Aag2_R3D1B_r123_ZA.24_35.rep

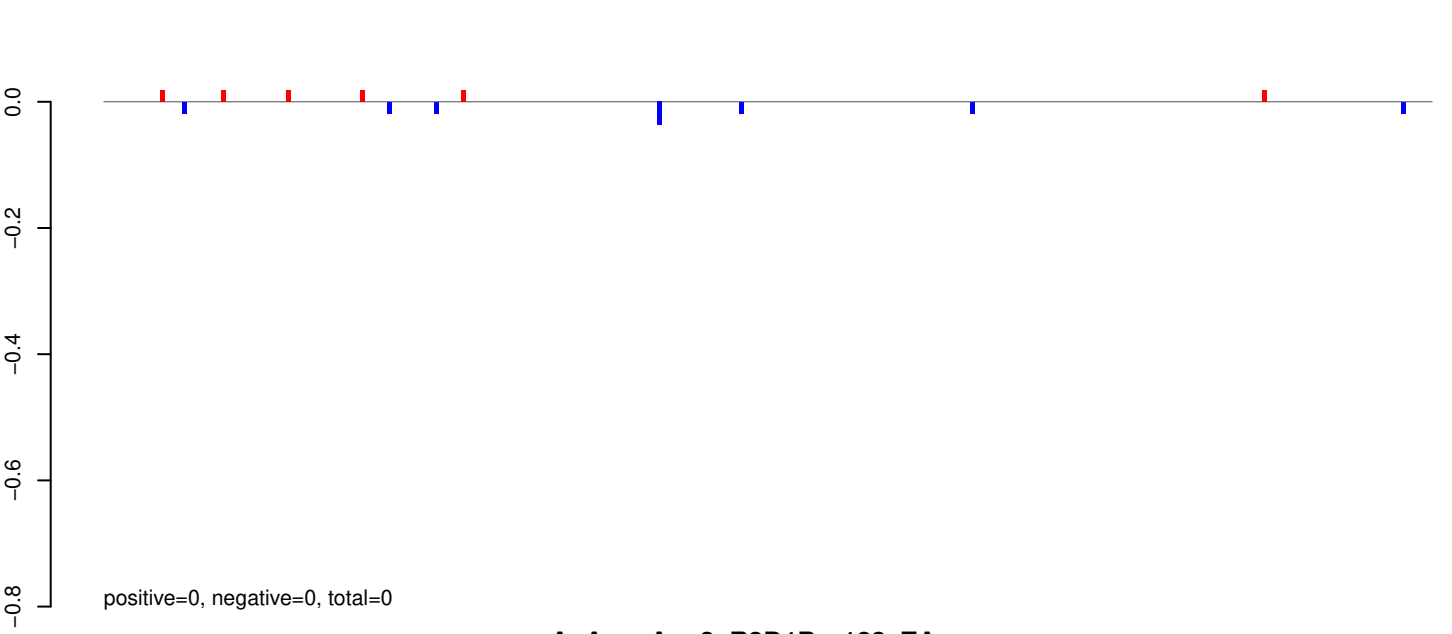

AeAeg_Aag2_R3D1B_r123_ZA.rep

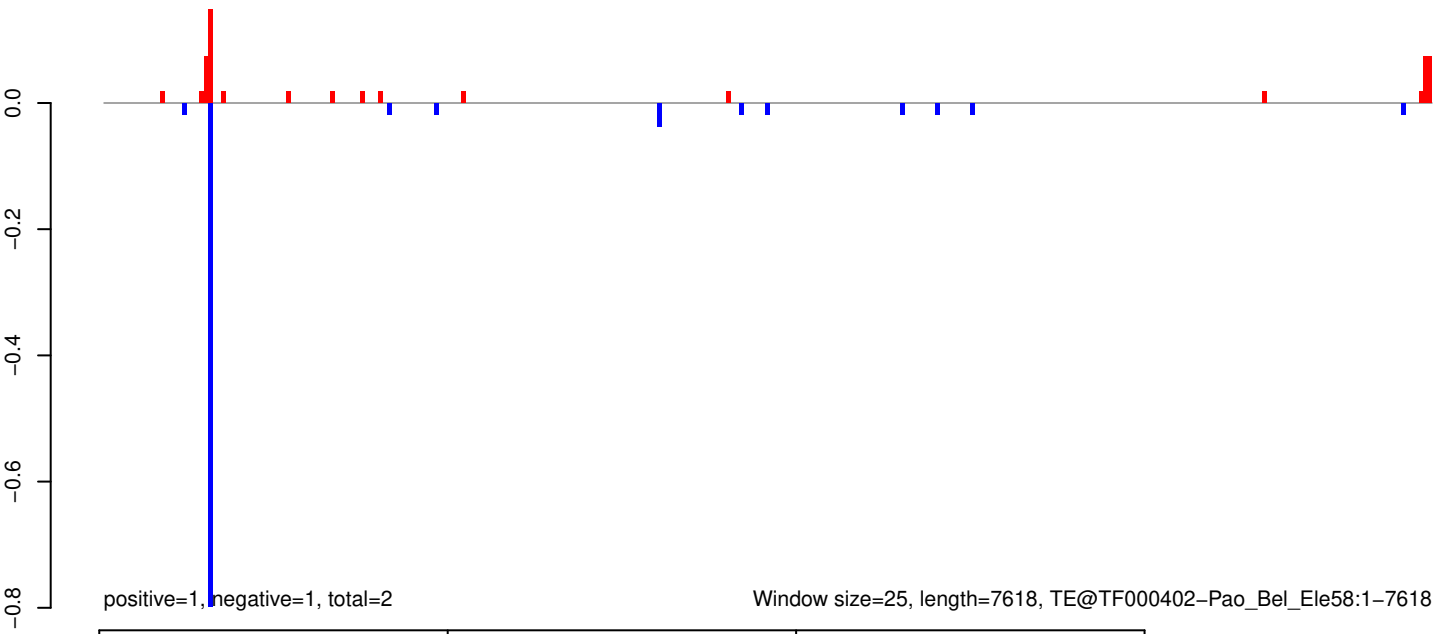

Window size=25, length=7618, TE@TF000402-Pao_Bel_Ele58:1-7618

0 2000 4000 6000

AeAeg_Aag2_R3D1B_r123_ZA.18_23.rep

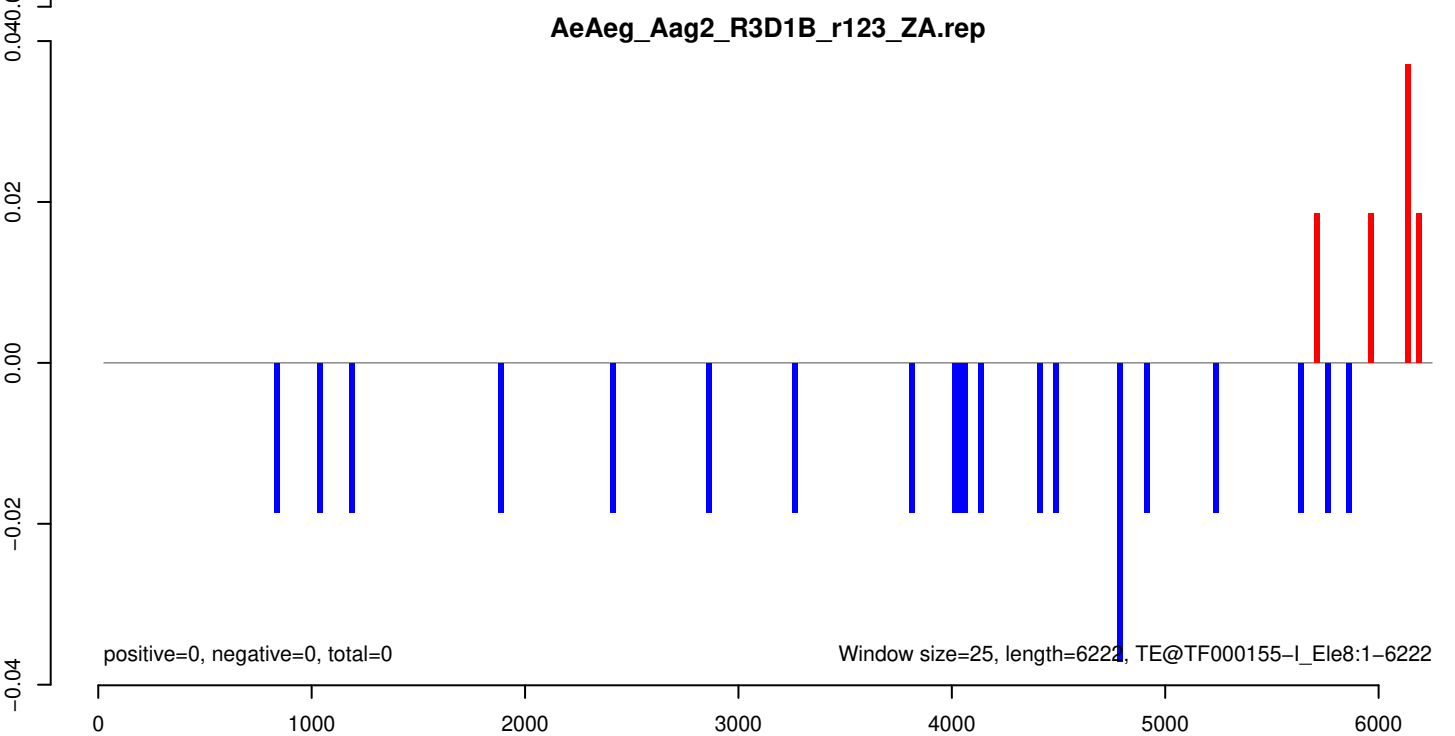
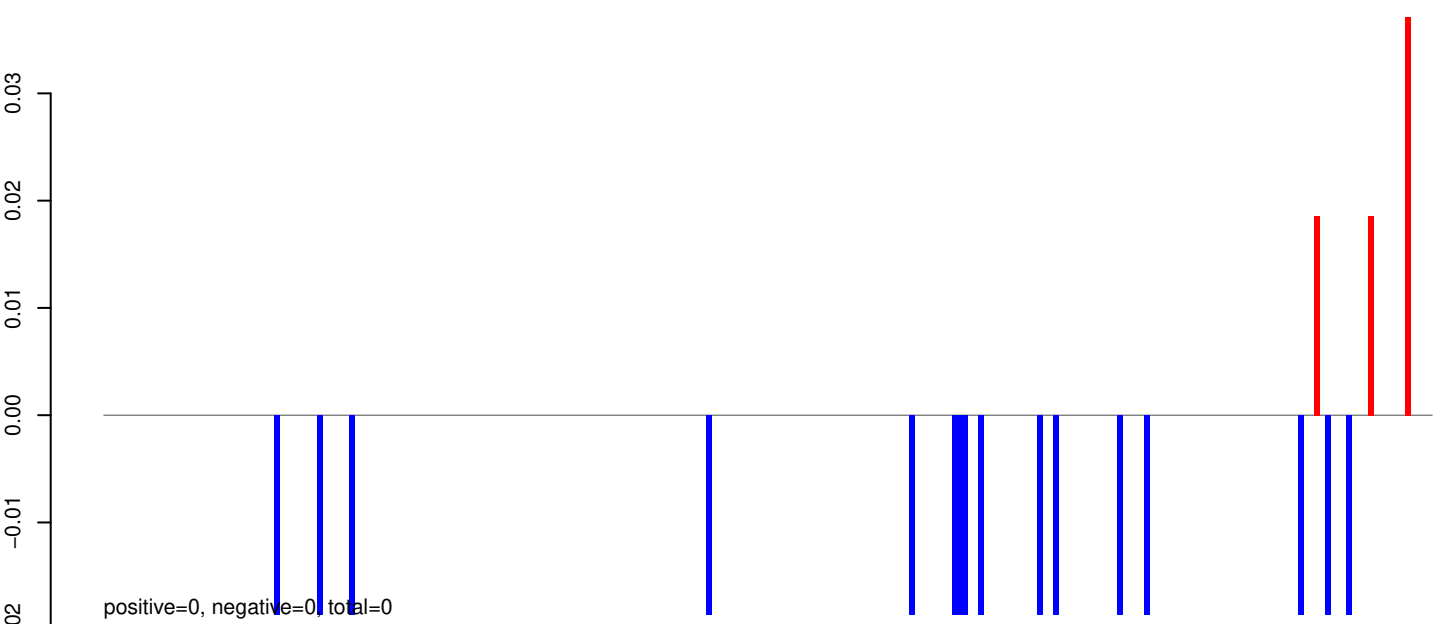
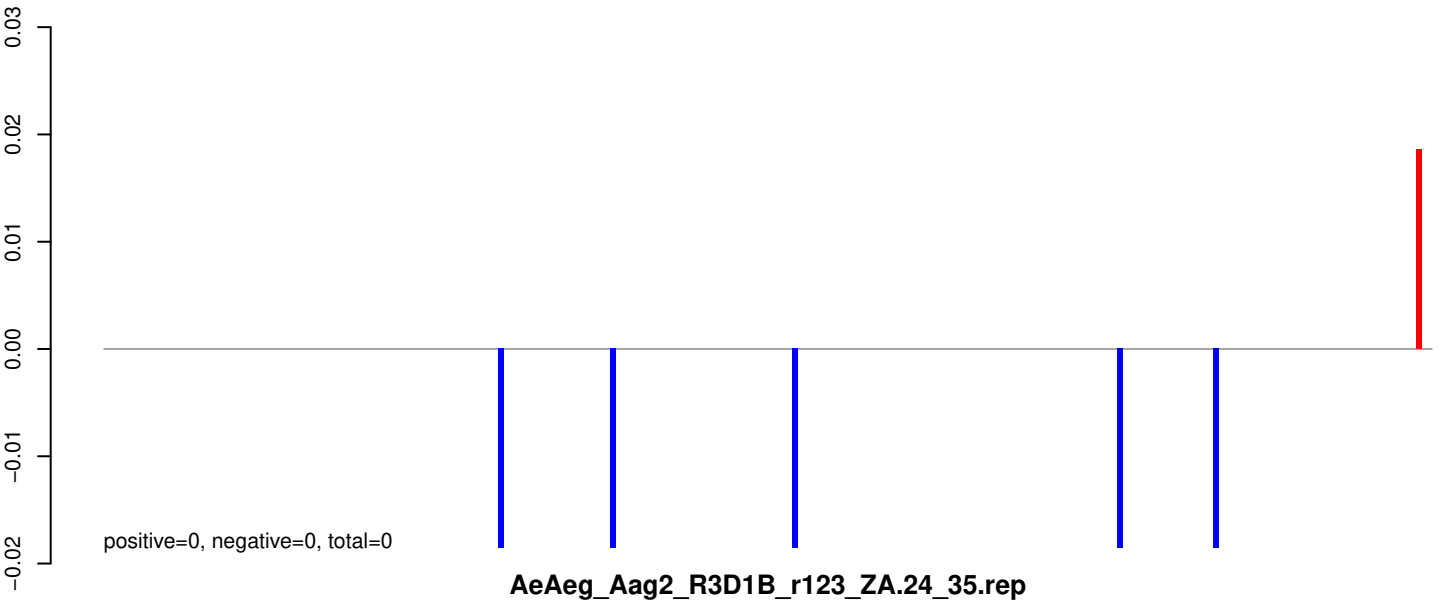

AeAeg_Aag2_R3D1B_r123_ZA.18_23.rep

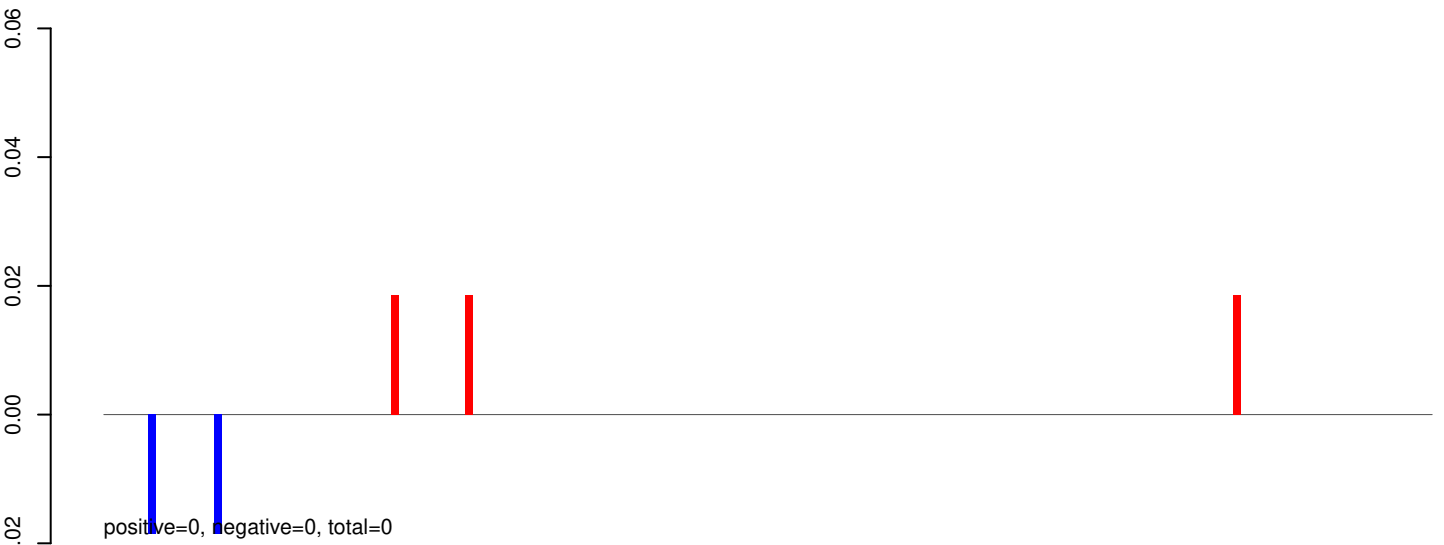

AeAeg_Aag2_R3D1B_r123_ZA.24_35.rep

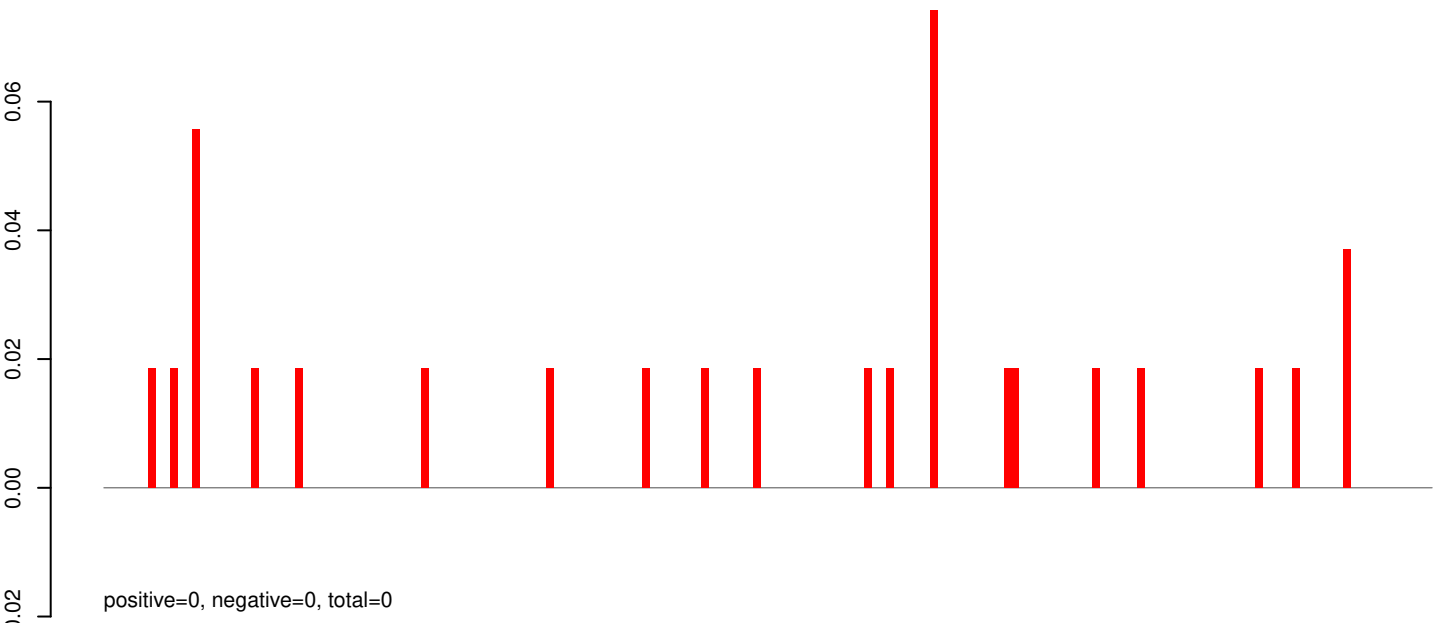

AeAeg_Aag2_R3D1B_r123_ZA.rep

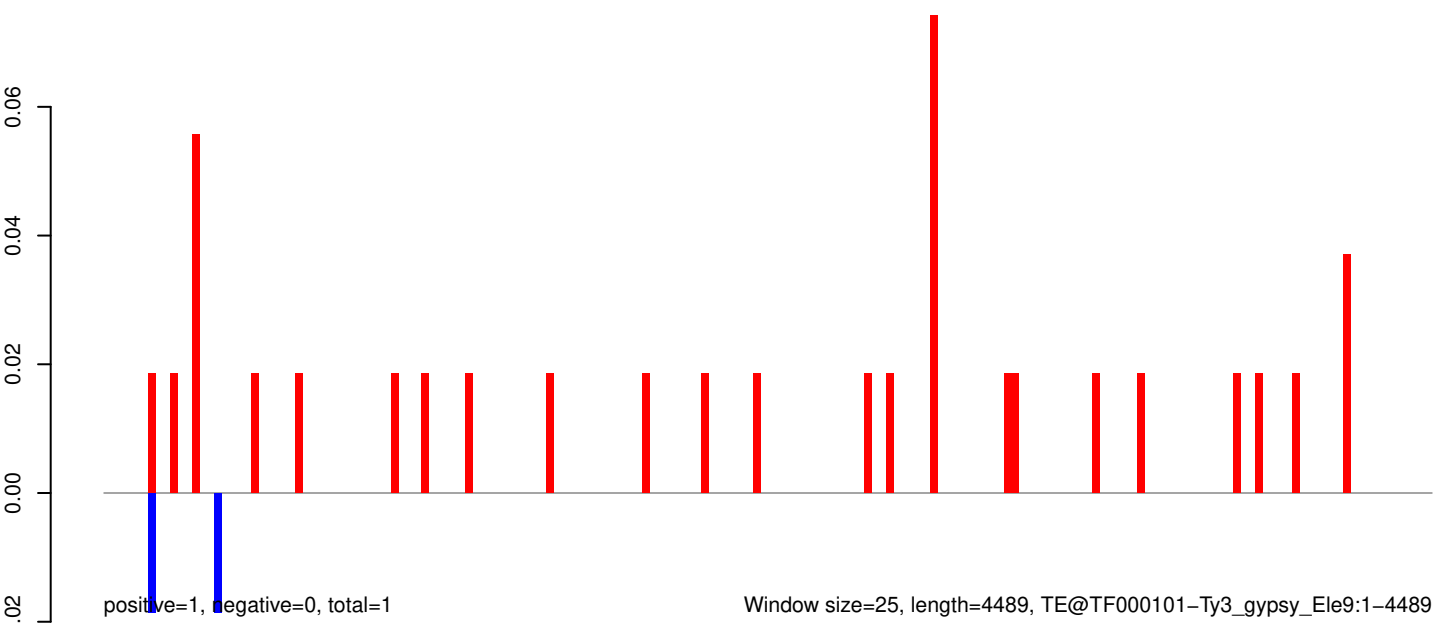

Window size=25, length=4489, TE@TF000101-Ty3_gypsy_Ele9:1-4489

AeAeg_Aag2_R3D1B_r123_ZA.18_23.rep

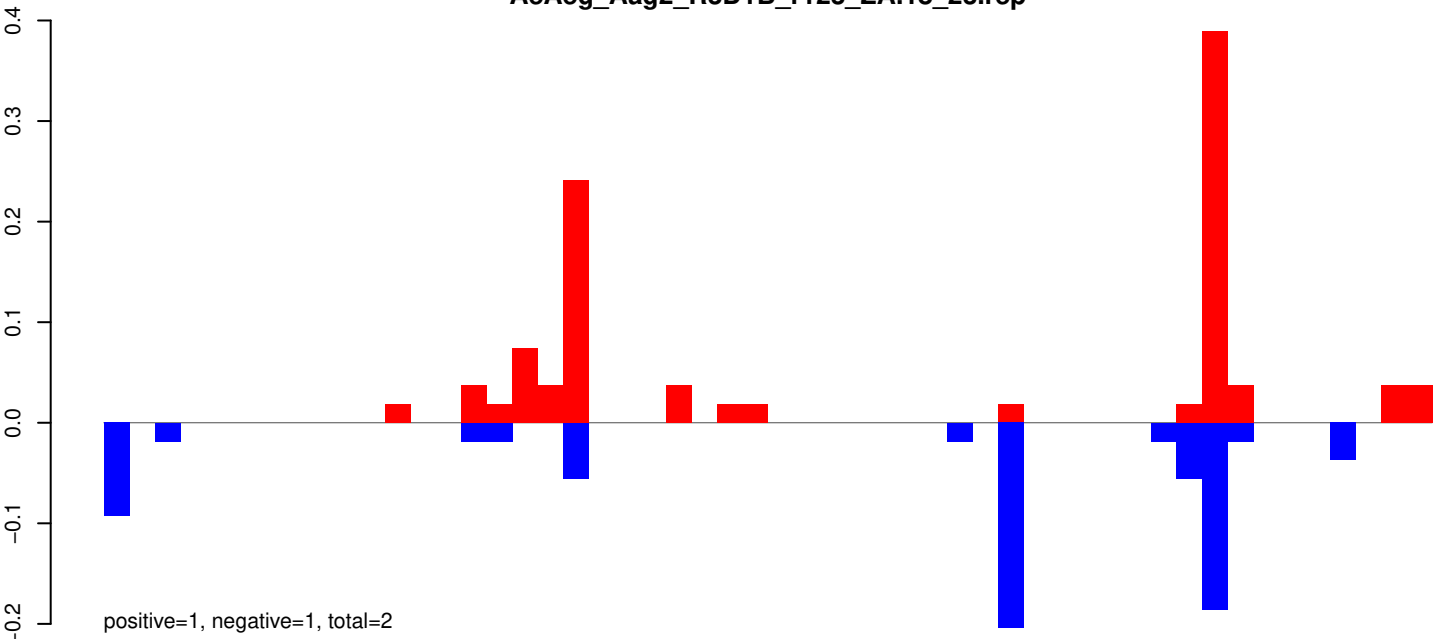

AeAeg_Aag2_R3D1B_r123_ZA.24_35.rep

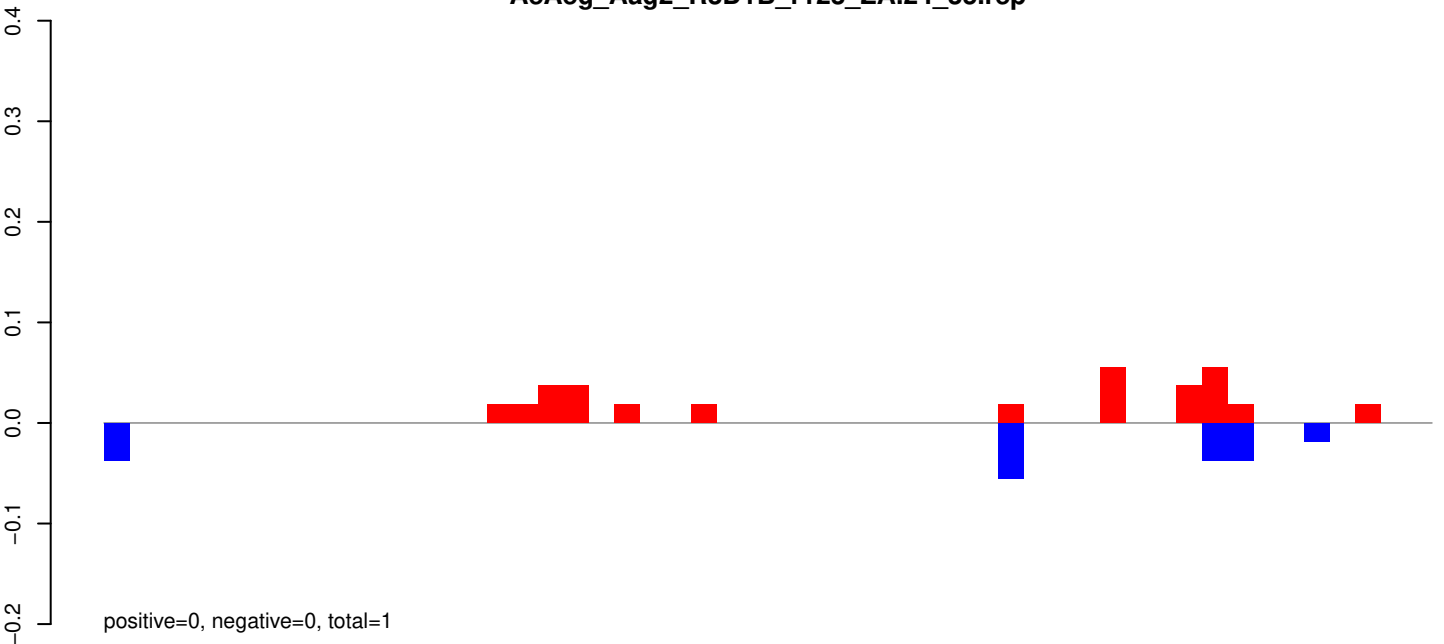

AeAeg_Aag2_R3D1B_r123_ZA.rep

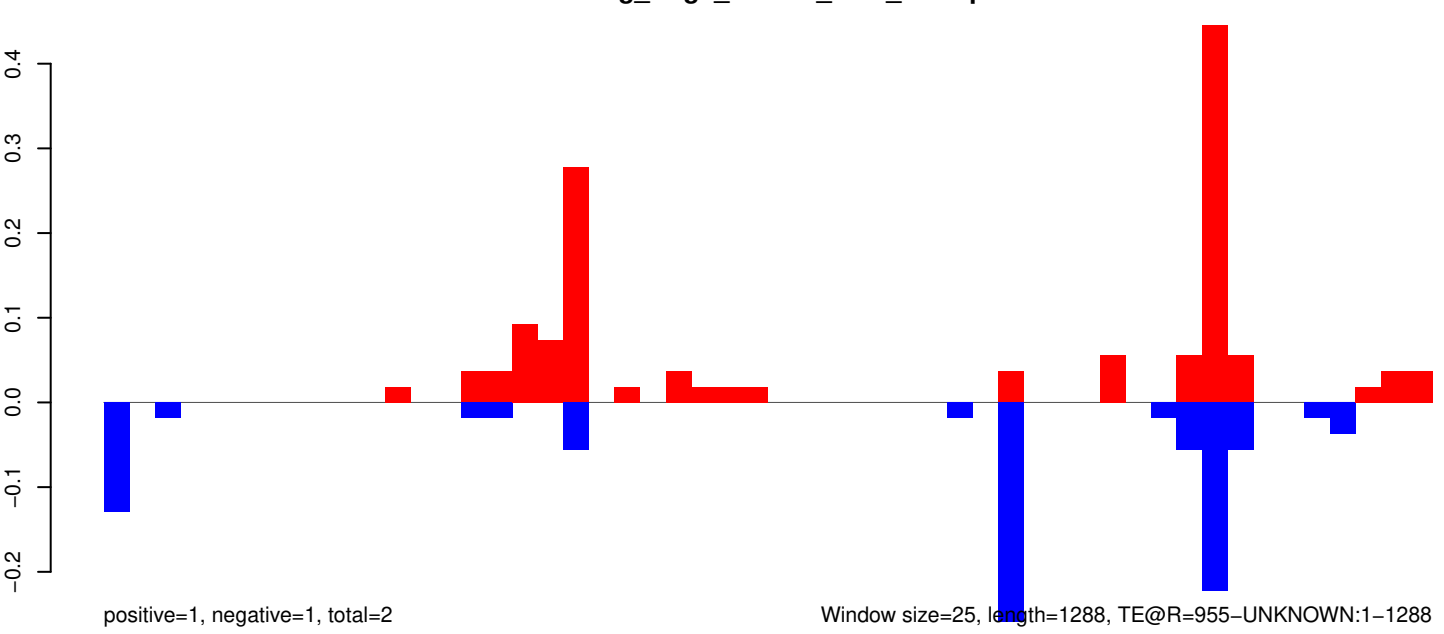

AeAeg_Aag2_R3D1B_r123_ZA.18_23.rep

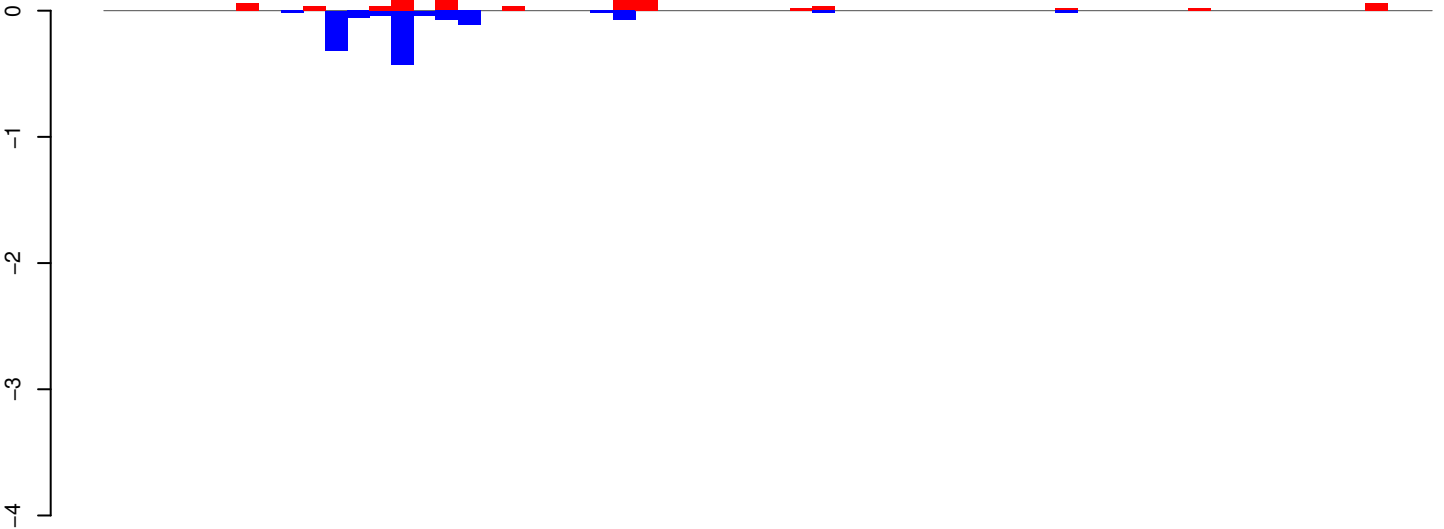

positive=1, negative=1, total=2

AeAeg_Aag2_R3D1B_r123_ZA.24_35.rep



positive=0, negative=5, total=5

AeAeg_Aag2_R3D1B_r123_ZA.rep

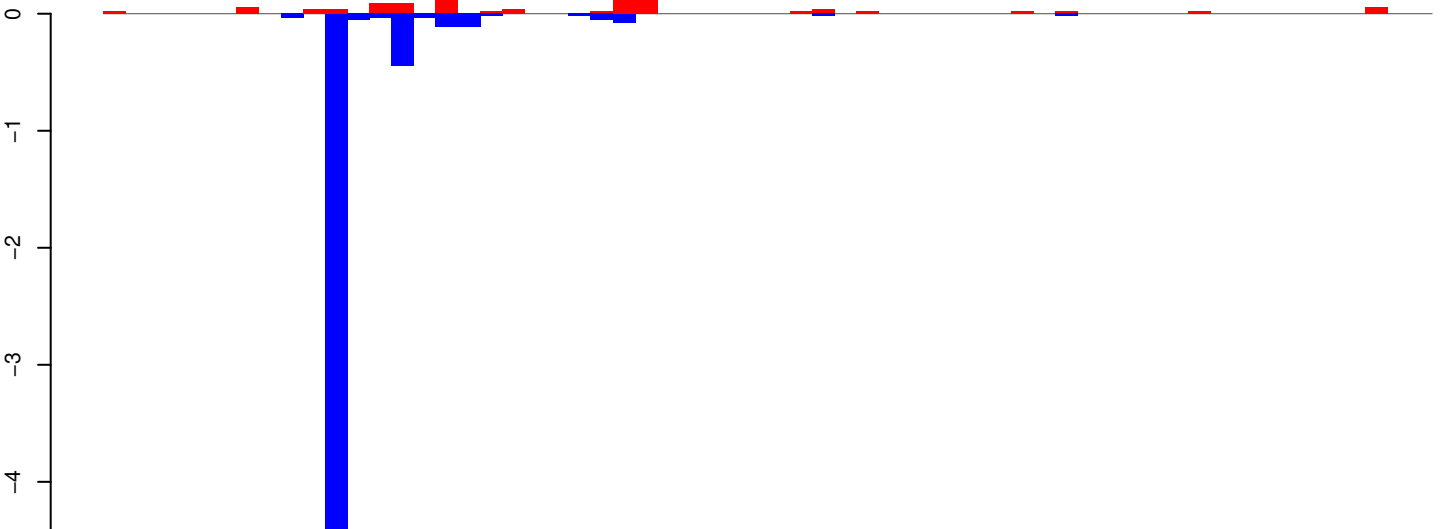

positive=1, negative=6, total=7

Window size=25, length=1488, TE@R=725-UNKNOWN:1-1488

AeAeg_Aag2_R3D1B_r123_ZA.18_23.rep

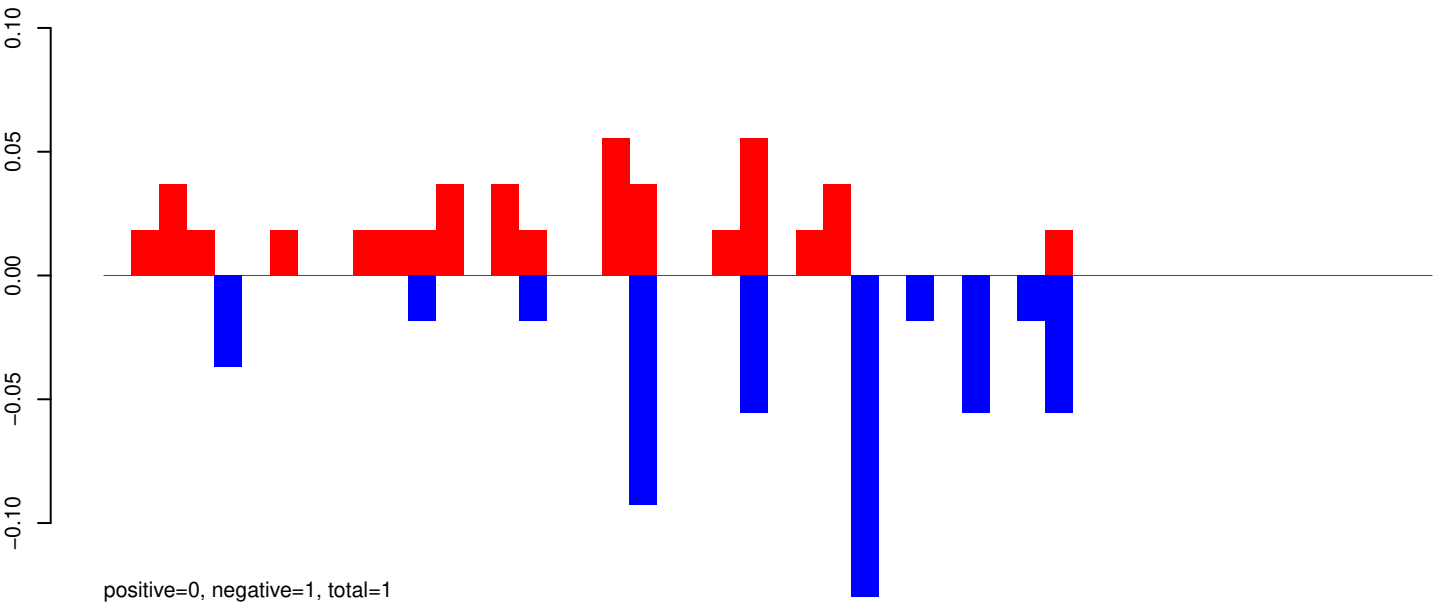

AeAeg_Aag2_R3D1B_r123_ZA.24_35.rep

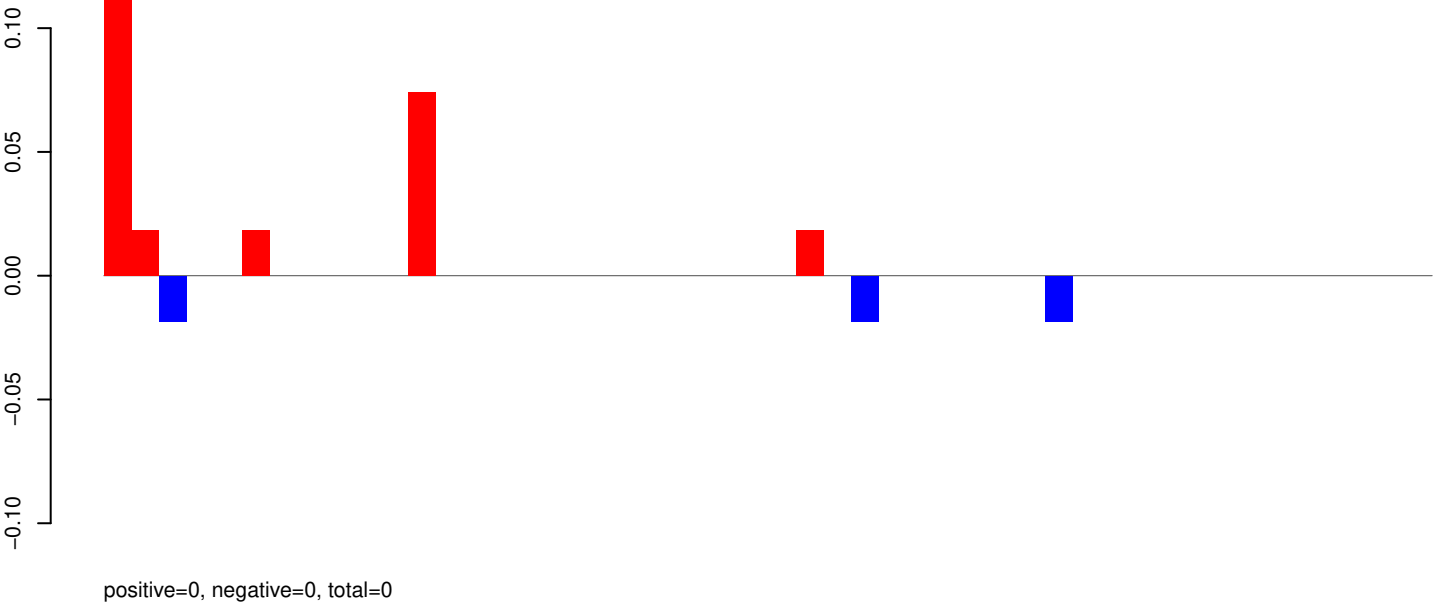

AeAeg_Aag2_R3D1B_r123_ZA.rep

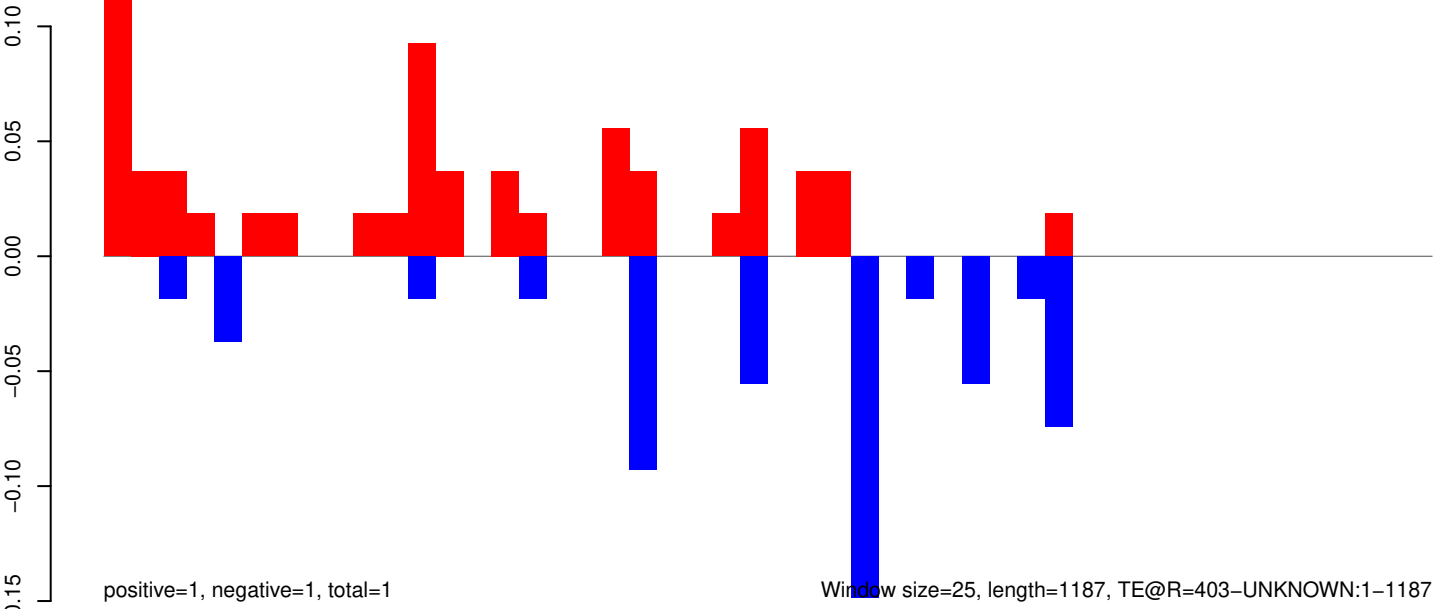

AeAeg_Aag2_R3D1B_r123_ZA.18_23.rep

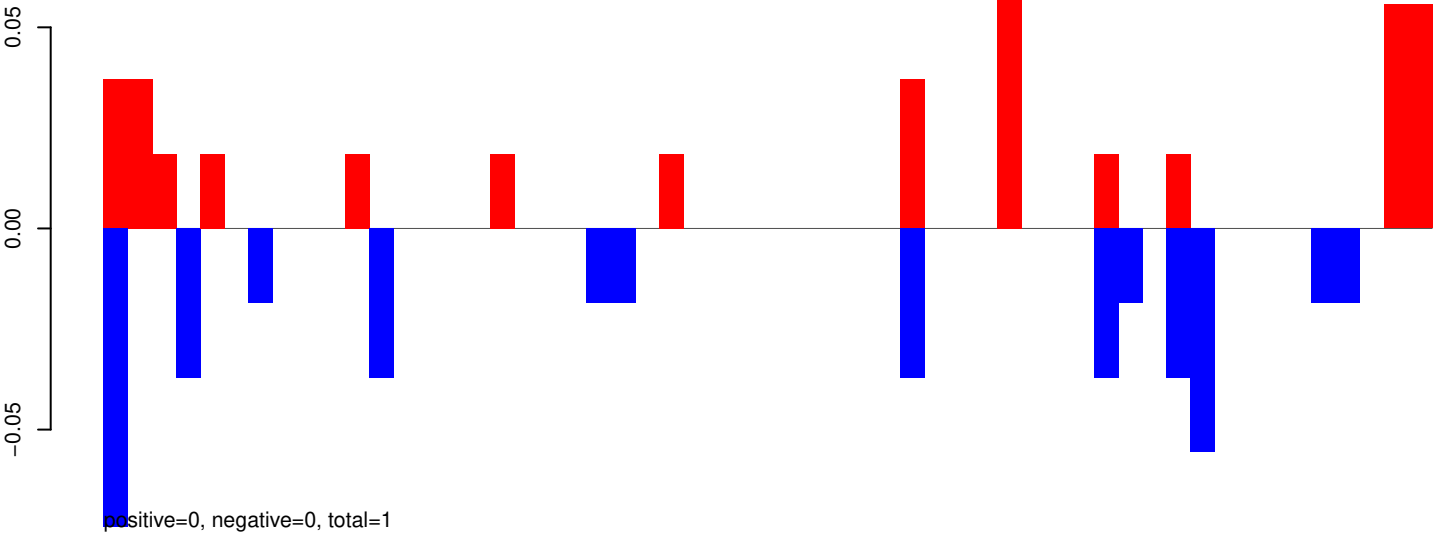

AeAeg_Aag2_R3D1B_r123_ZA.24_35.rep

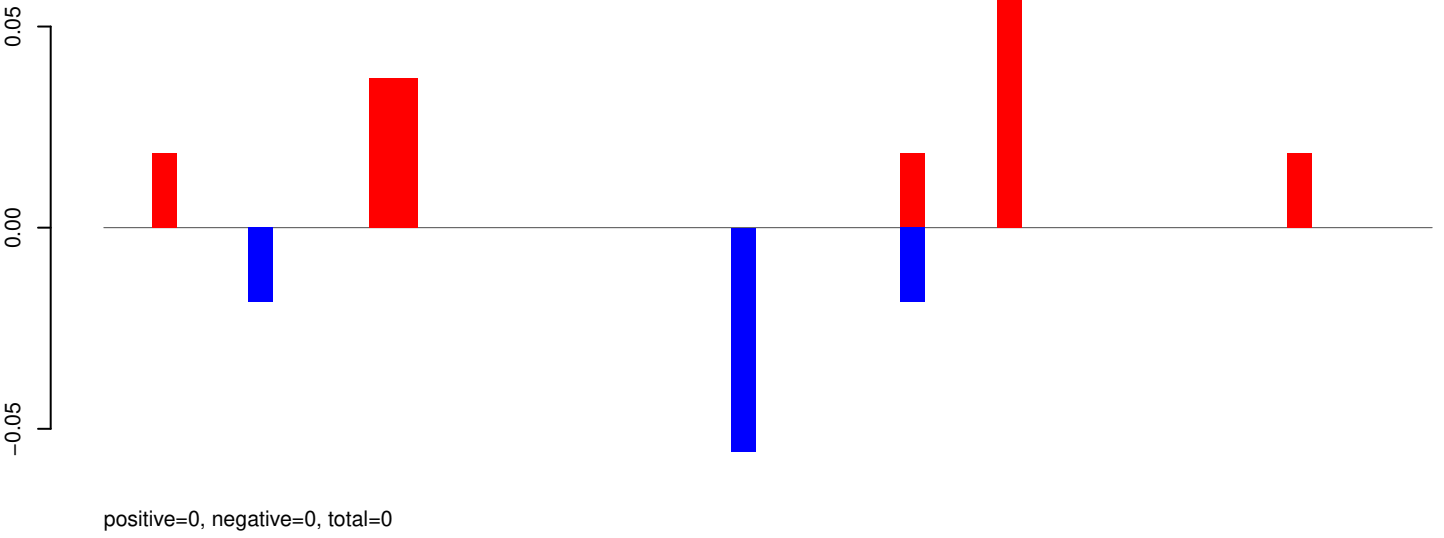

AeAeg_Aag2_R3D1B_r123_ZA.rep

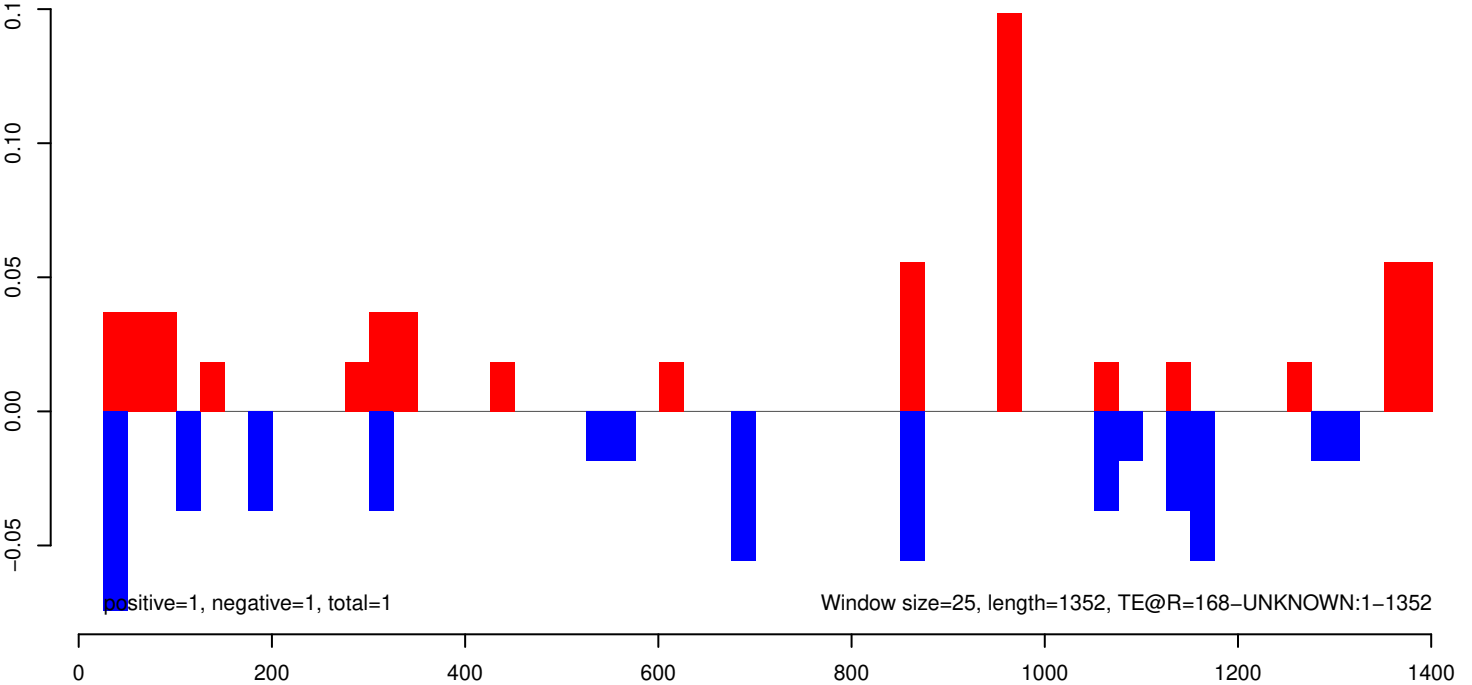

AeAeg_Aag2_R3D1B_r123_ZA.18_23.rep

positive=3, negative=3, total=6

AeAeg_Aag2_R3D1B_r123_ZA.24_35.rep

positive=0, negative=0, total=1

AeAeg_Aag2_R3D1B_r123_ZA.rep

positive=3, negative=3, total=6

Window size=25, length=1251, TE@R=1301-UNKNOWN:1-1251

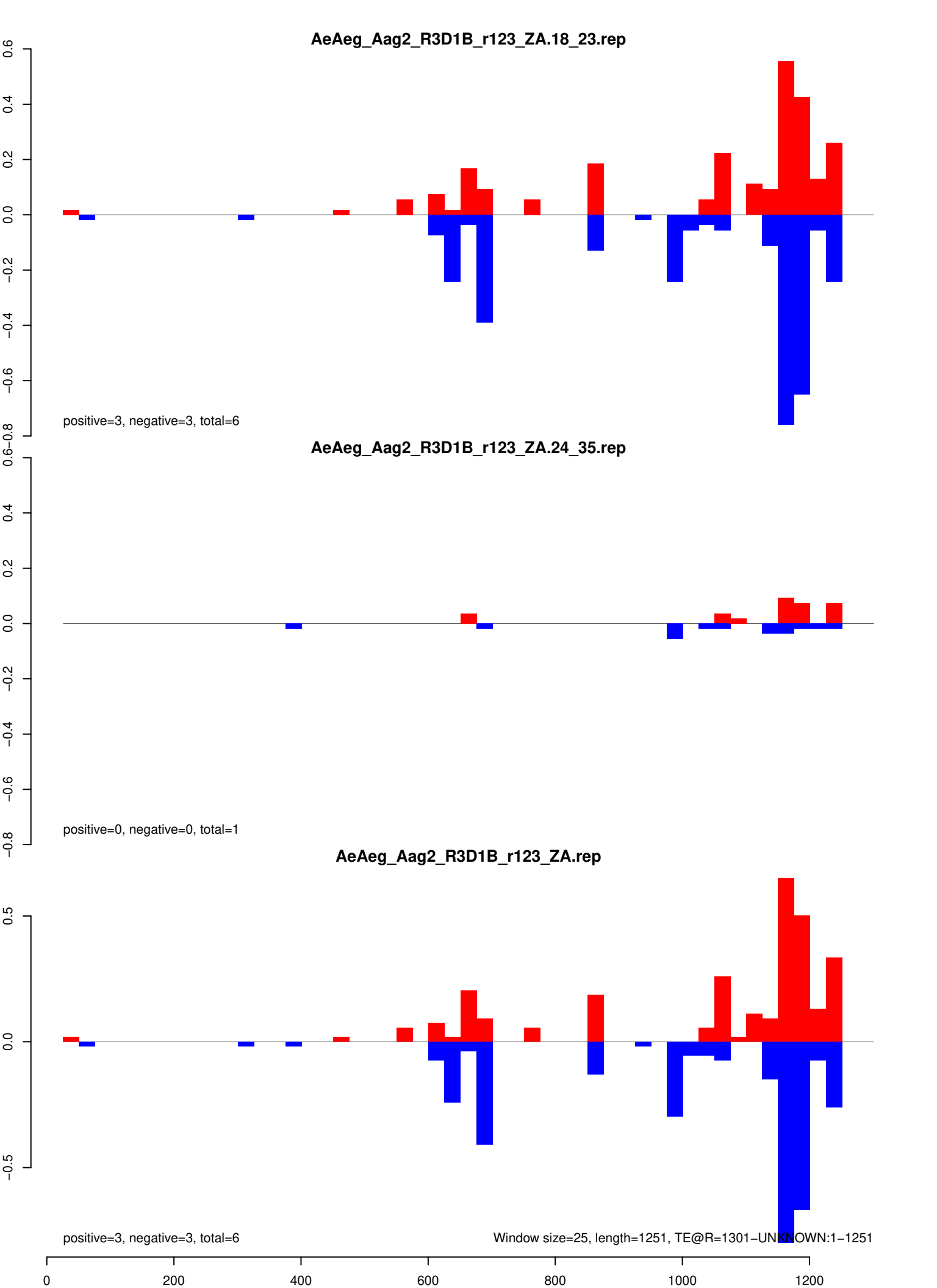

AeAeg_Aag2_R3D1B_r123_ZA.18_23.rep

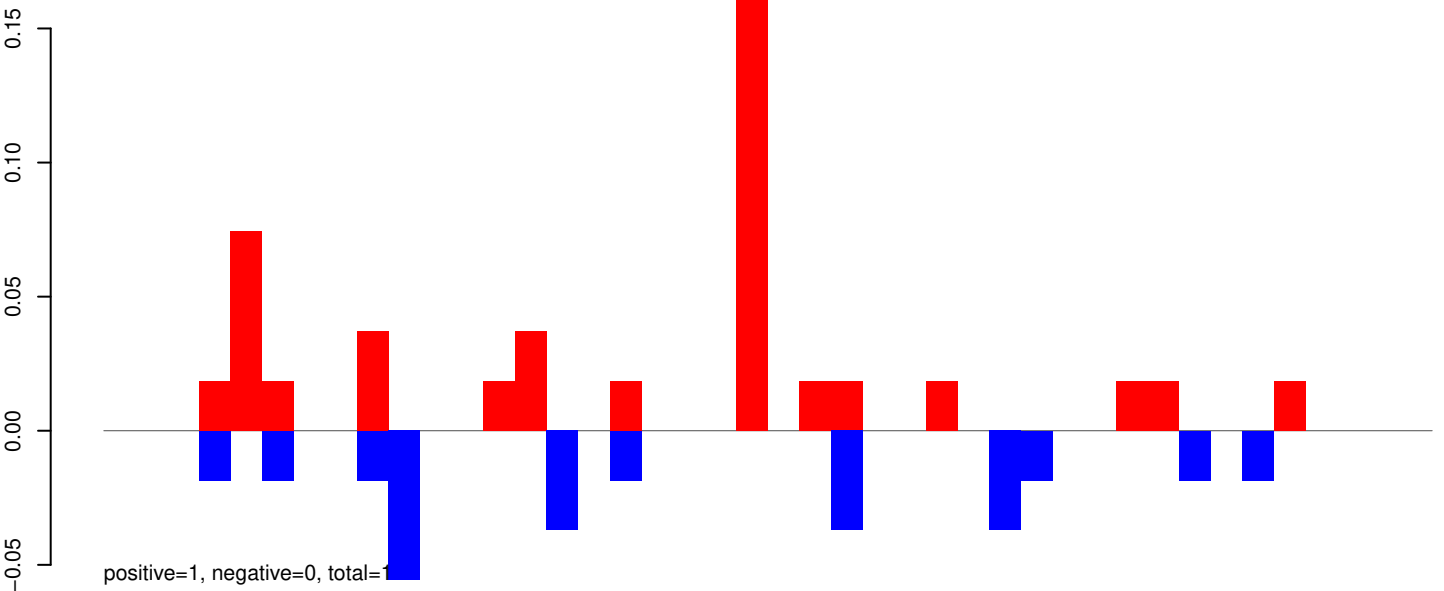

AeAeg_Aag2_R3D1B_r123_ZA.24_35.rep

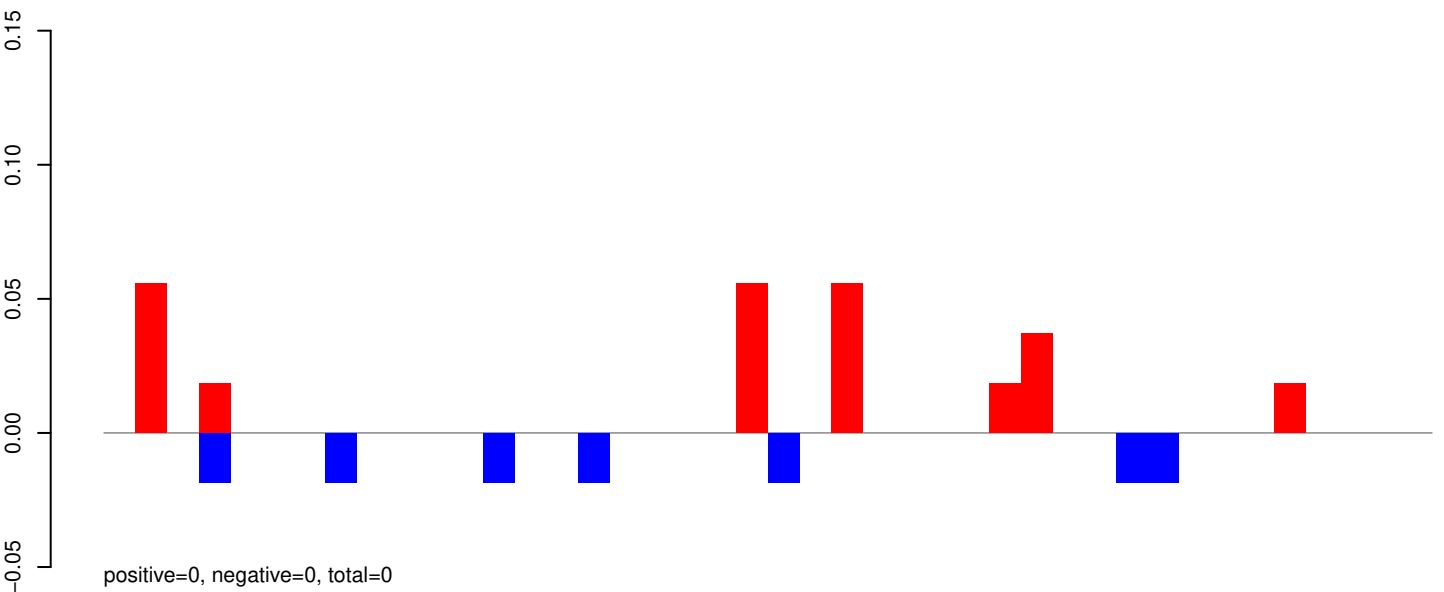

AeAeg_Aag2_R3D1B_r123_ZA.rep

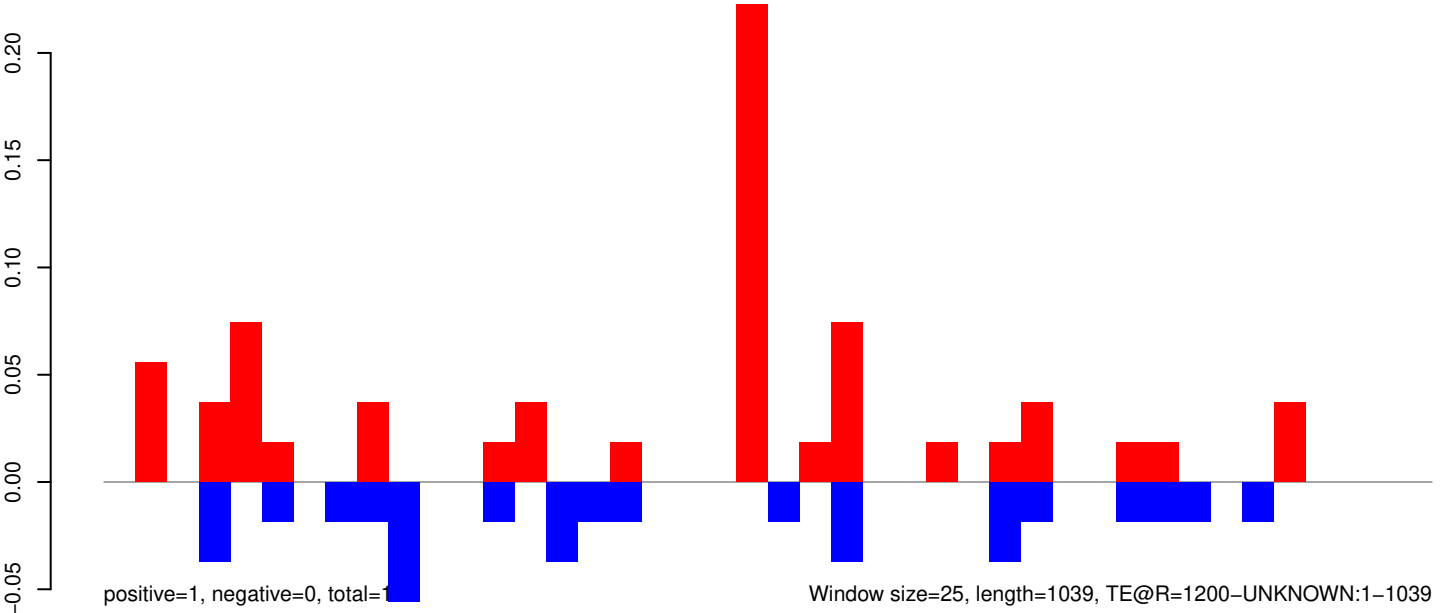

AeAeg_Aag2_R3D1B_r123_ZA.18_23.rep

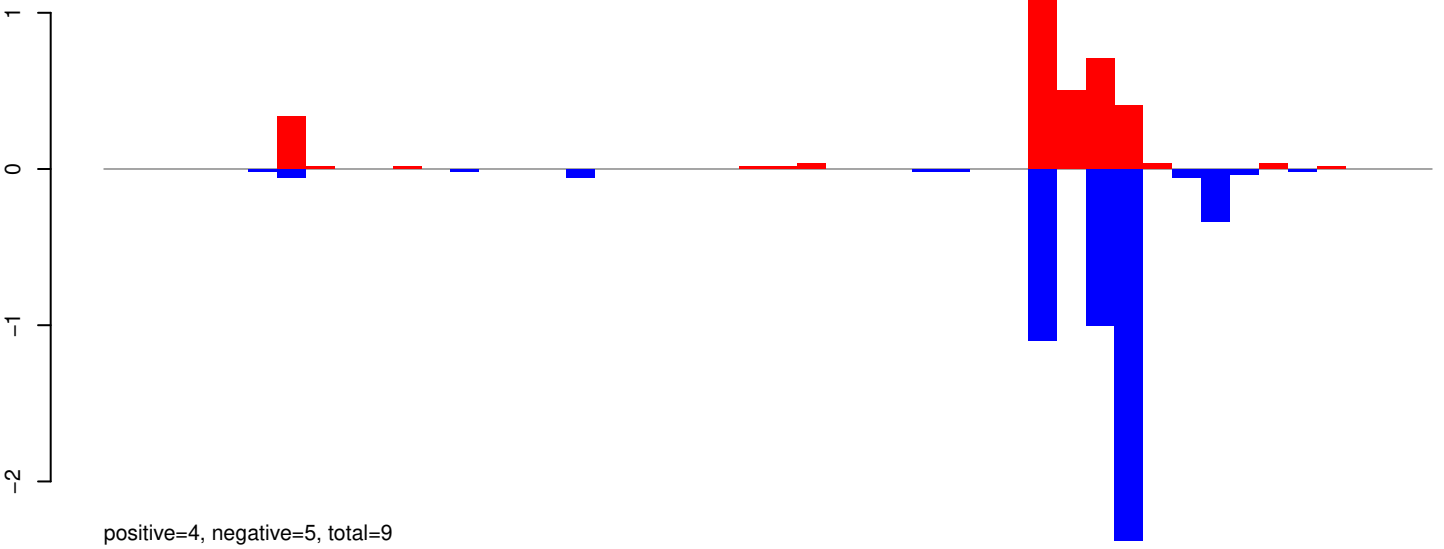

AeAeg_Aag2_R3D1B_r123_ZA.24_35.rep

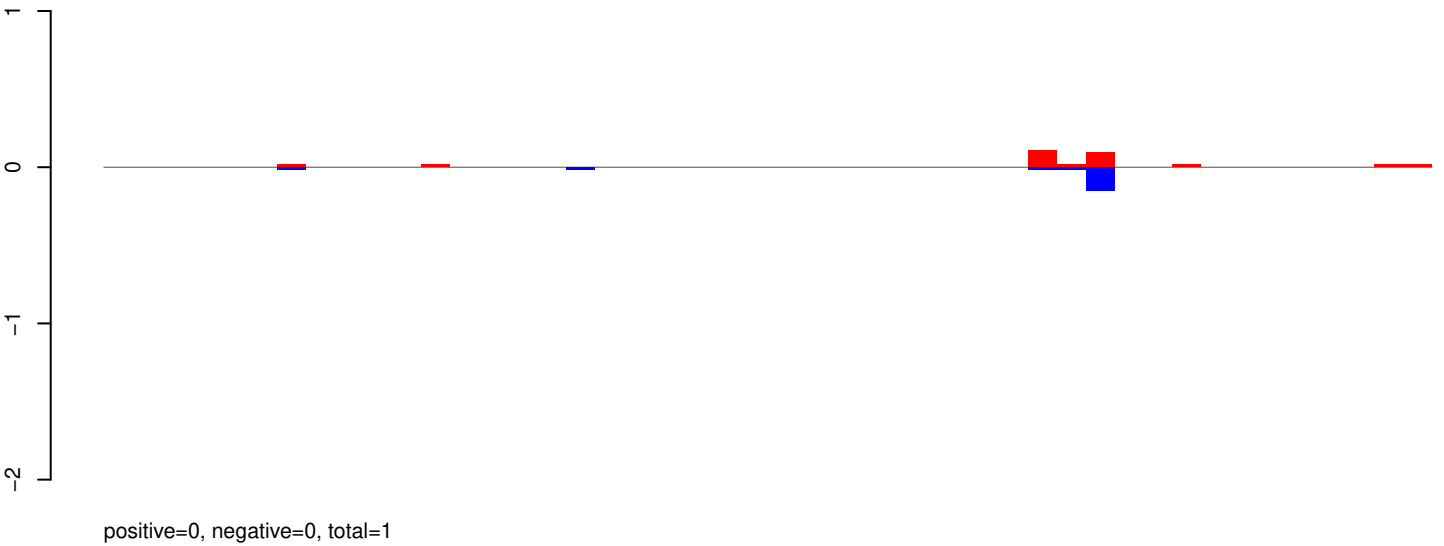

AeAeg_Aag2_R3D1B_r123_ZA.rep

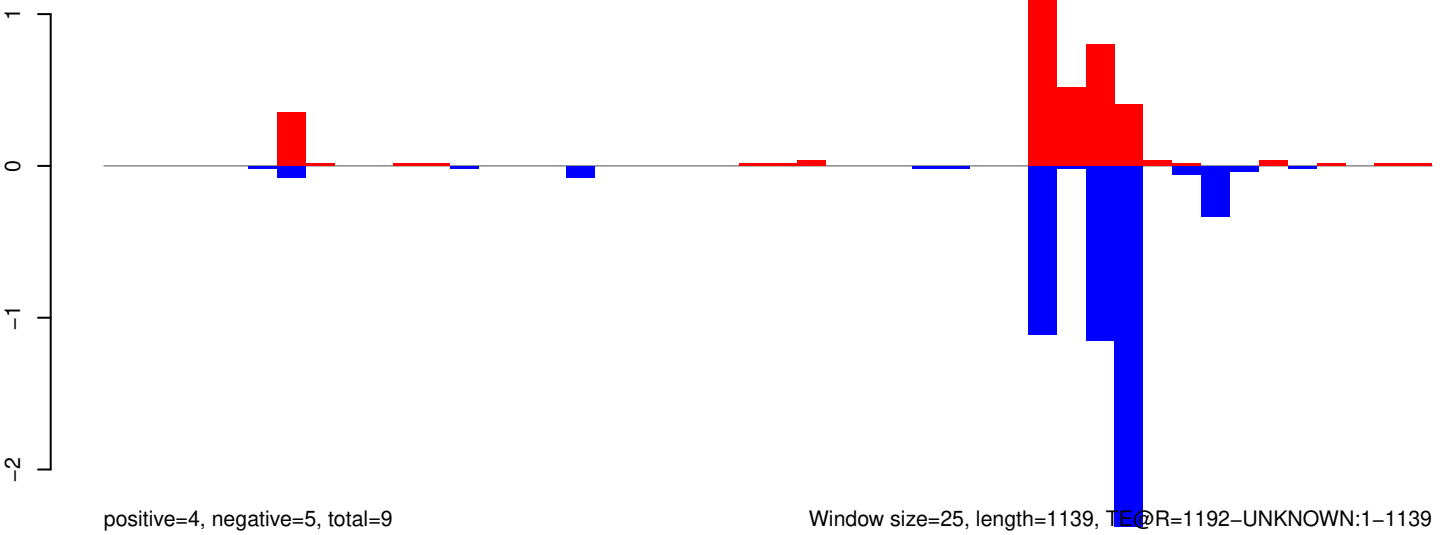

Window size=25, length=1139, TEOR=1192-UNKNOWN:1-1139

AeAeg_Aag2_R3D1B_r123_ZA.18_23.rep

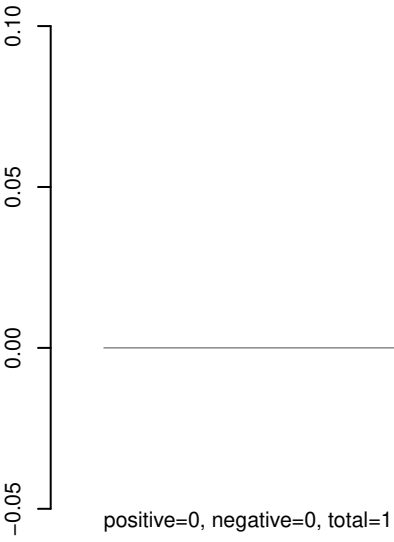

AeAeg_Aag2_R3D1B_r123_ZA.24_35.rep

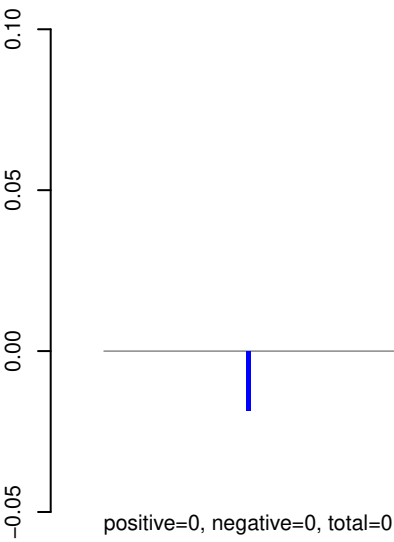

AeAeg_Aag2_R3D1B_r123_ZA.rep

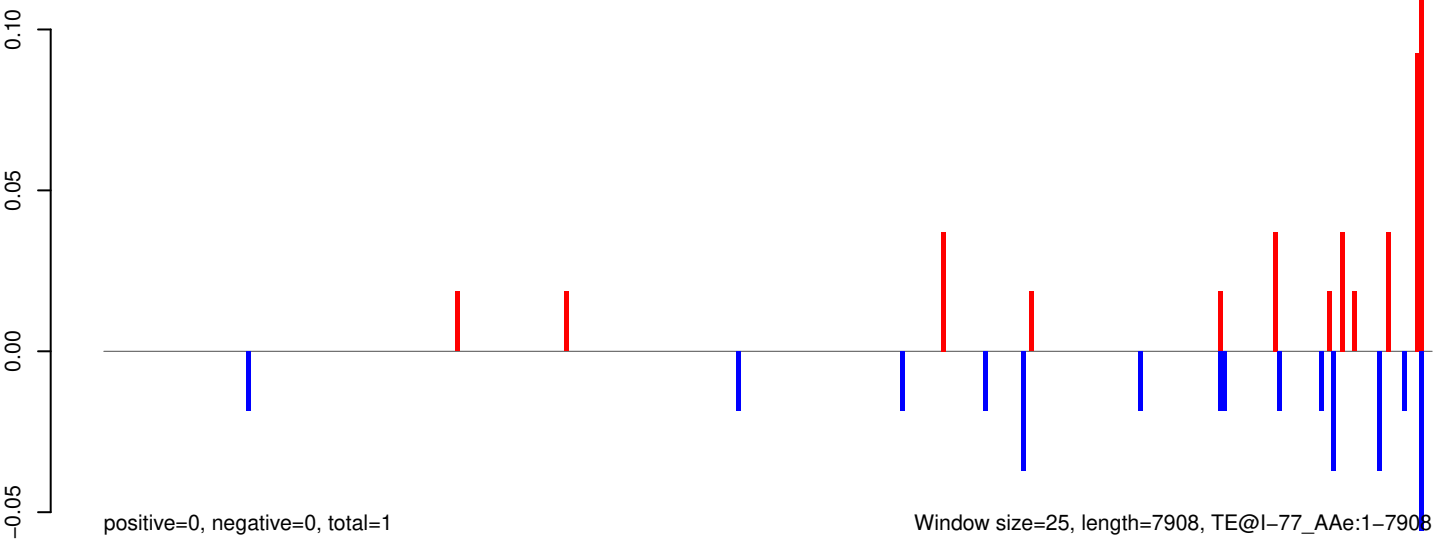

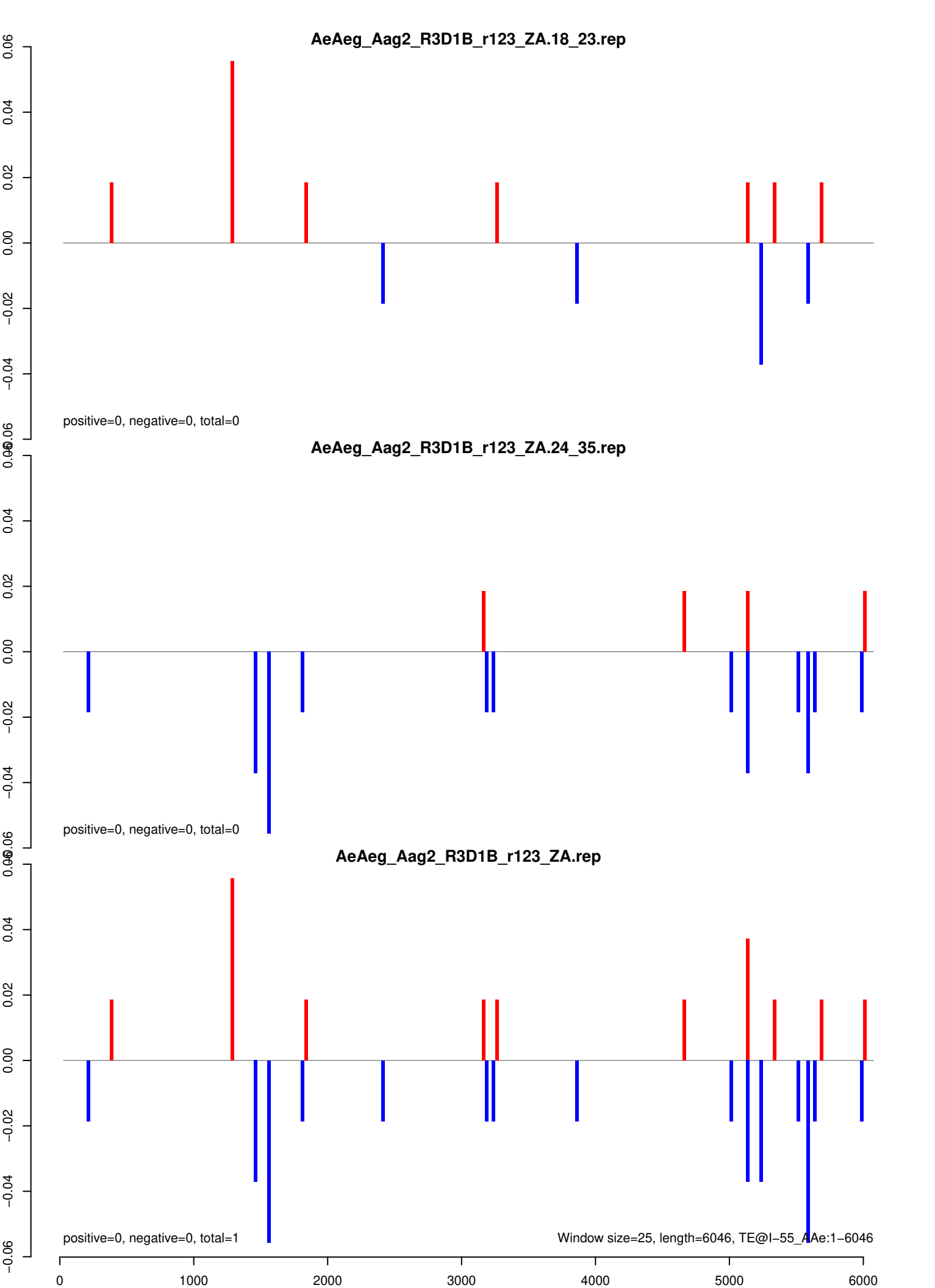

AeAeg_Aag2_R3D1B_r123_ZA.18_23.rep

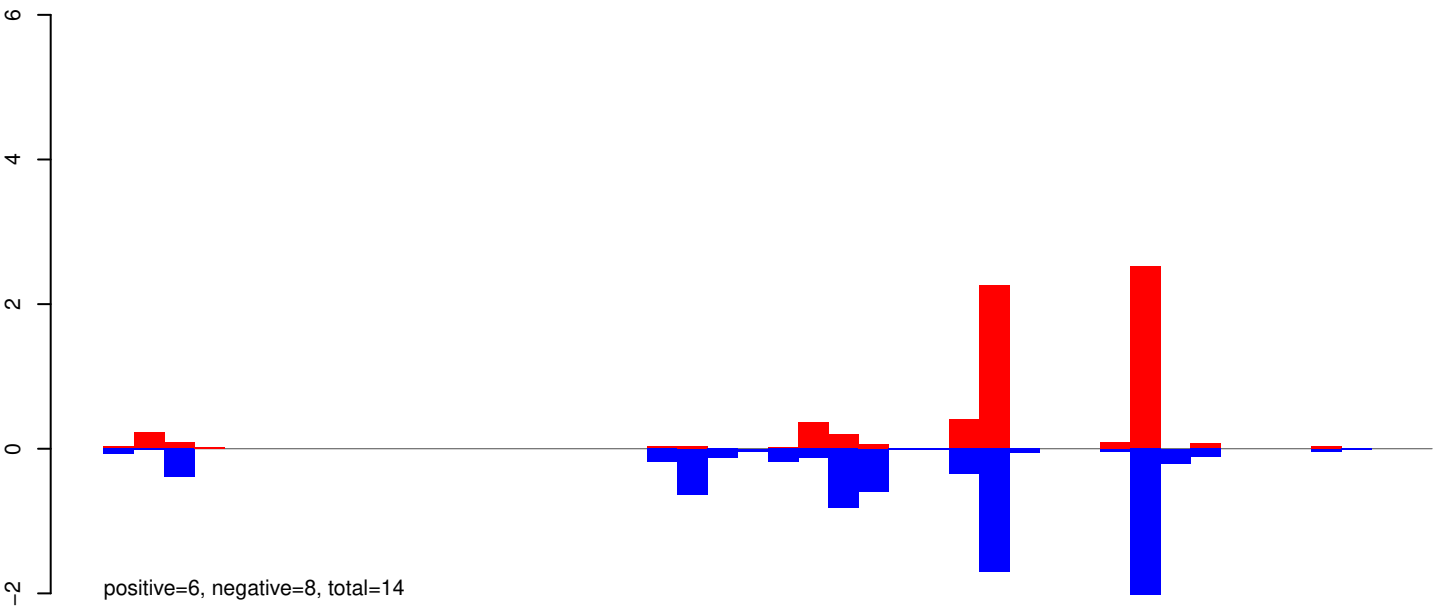

AeAeg_Aag2_R3D1B_r123_ZA.24_35.rep

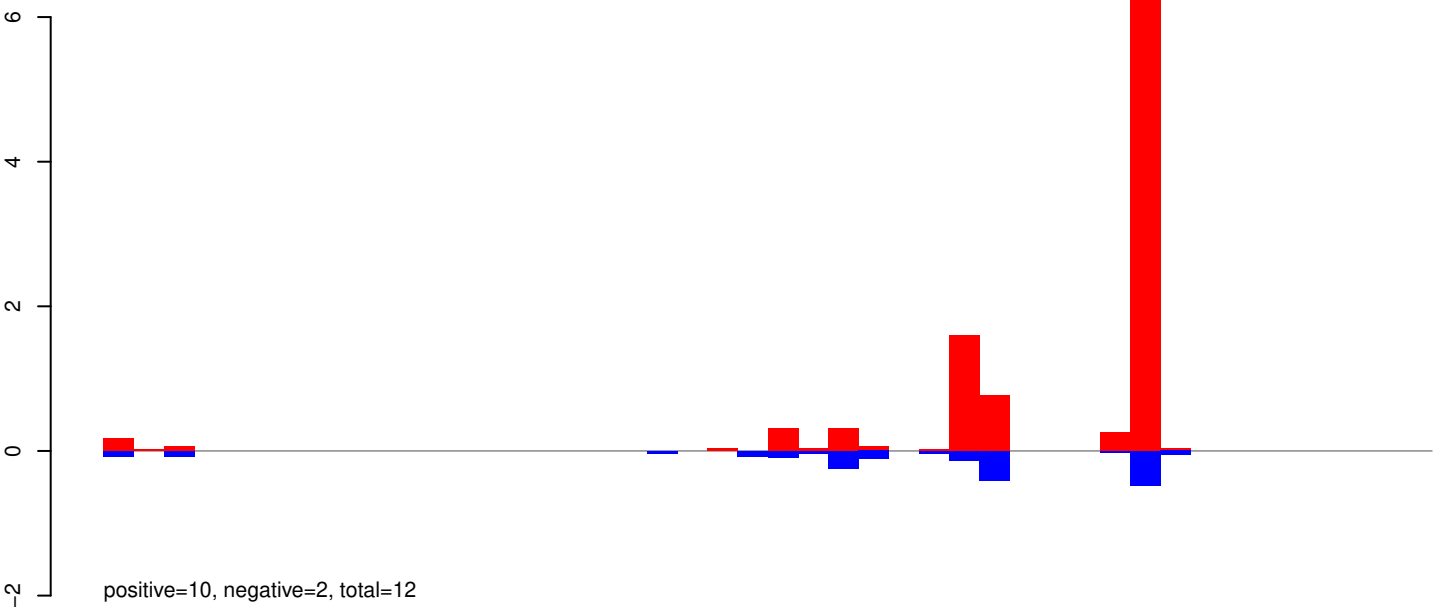

AeAeg_Aag2_R3D1B_r123_ZA.rep

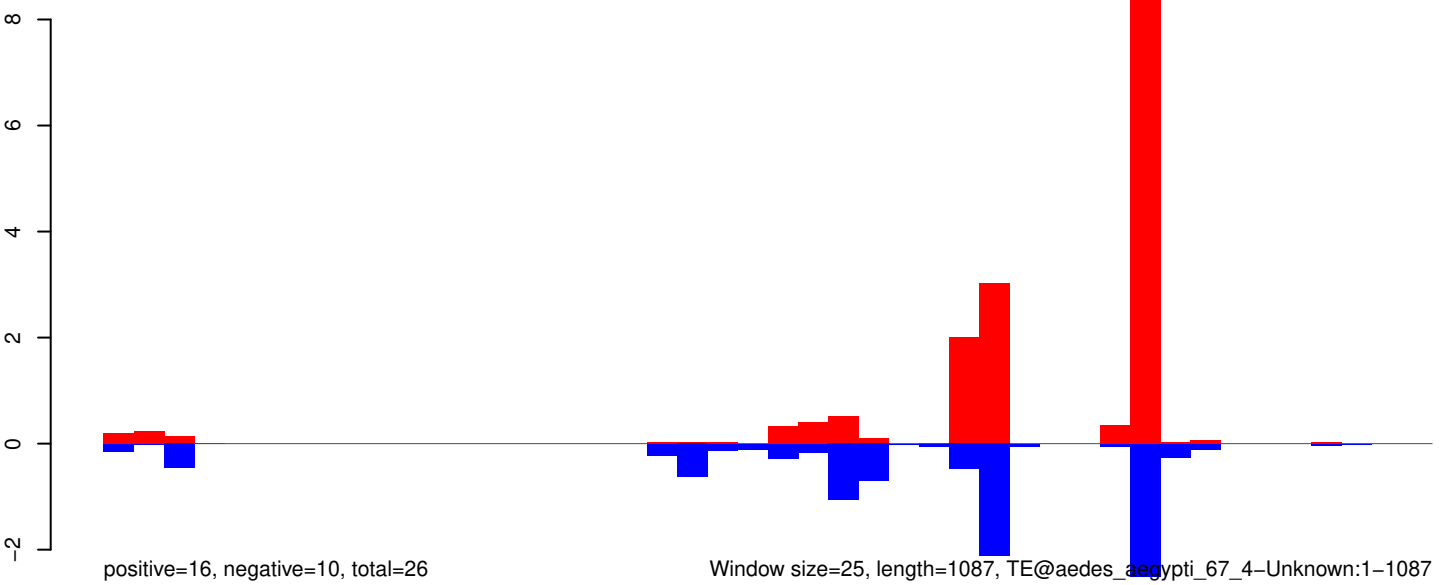

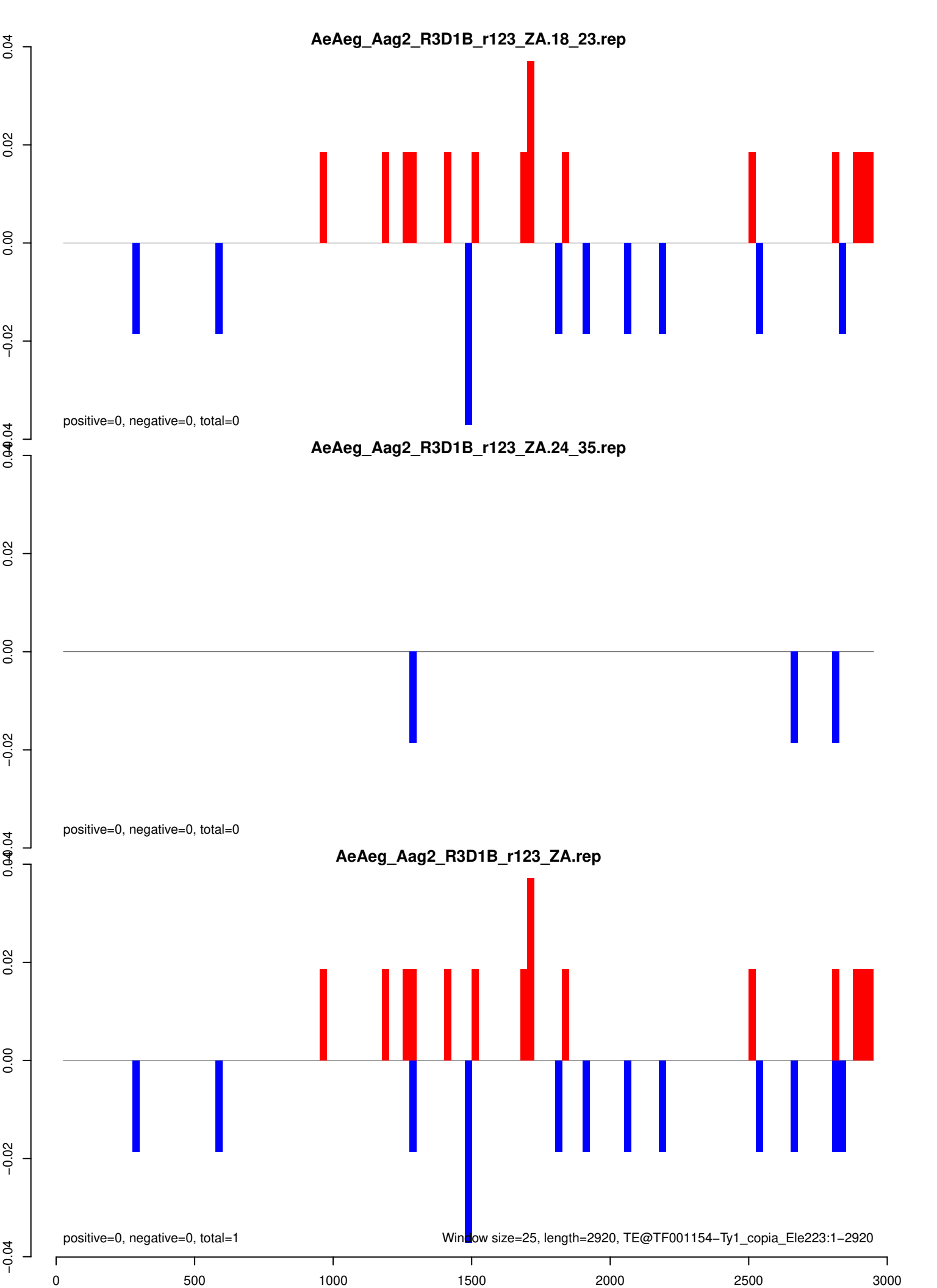

AeAeg_Aag2_R3D1B_r123_ZA.18_23.rep

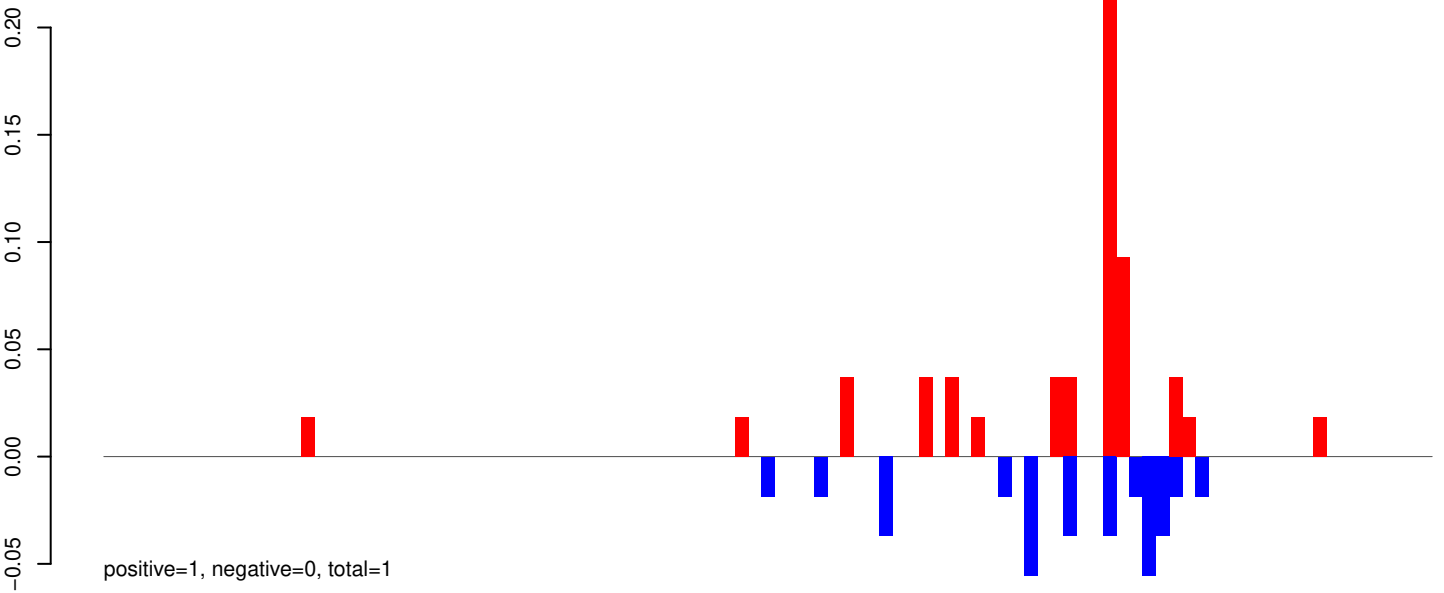

AeAeg_Aag2_R3D1B_r123_ZA.24_35.rep

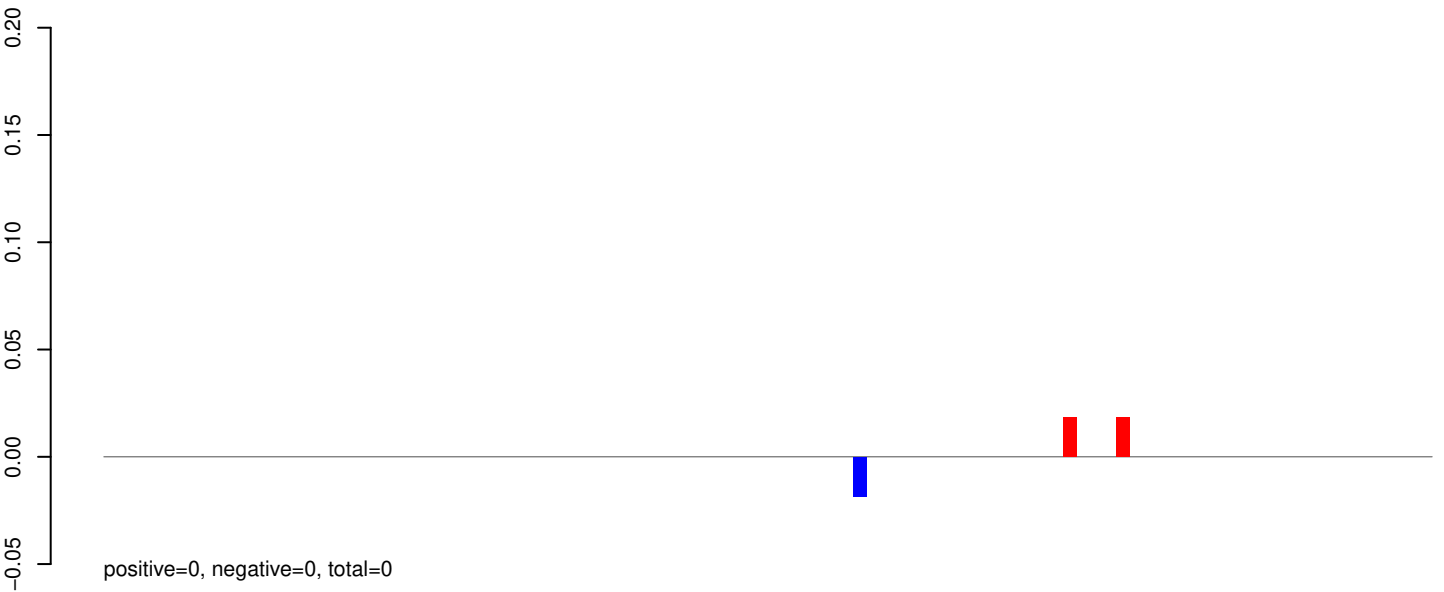

AeAeg_Aag2_R3D1B_r123_ZA.rep

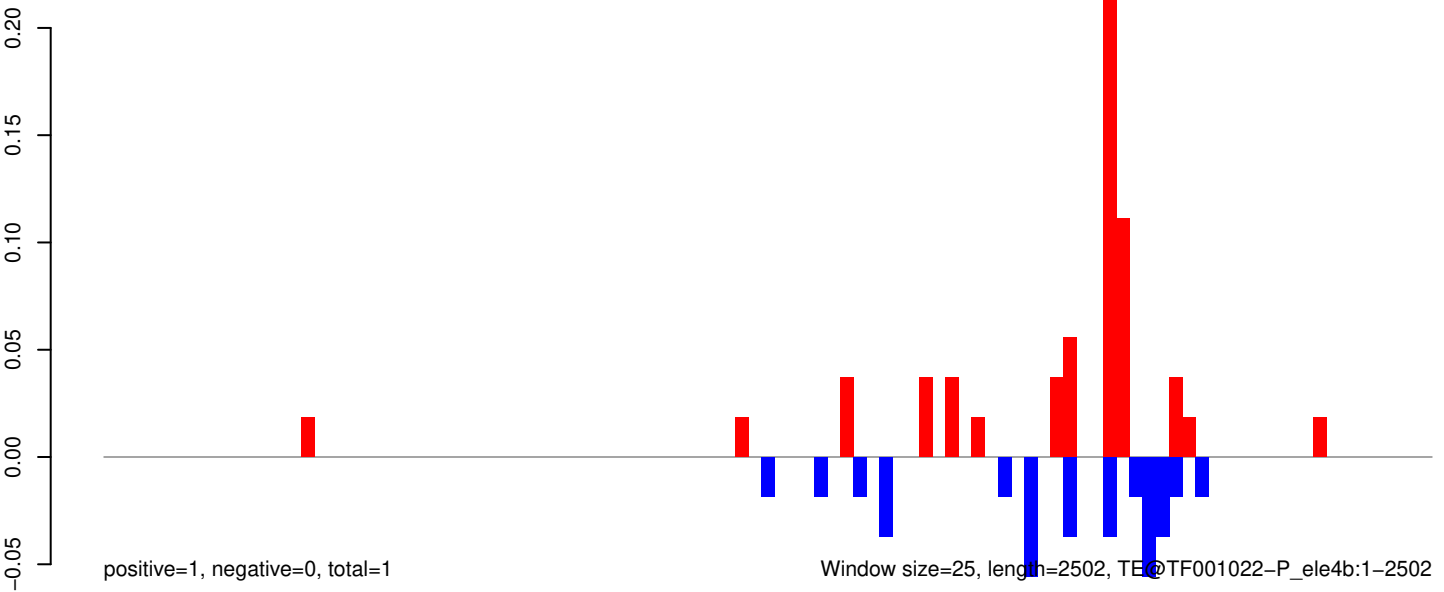

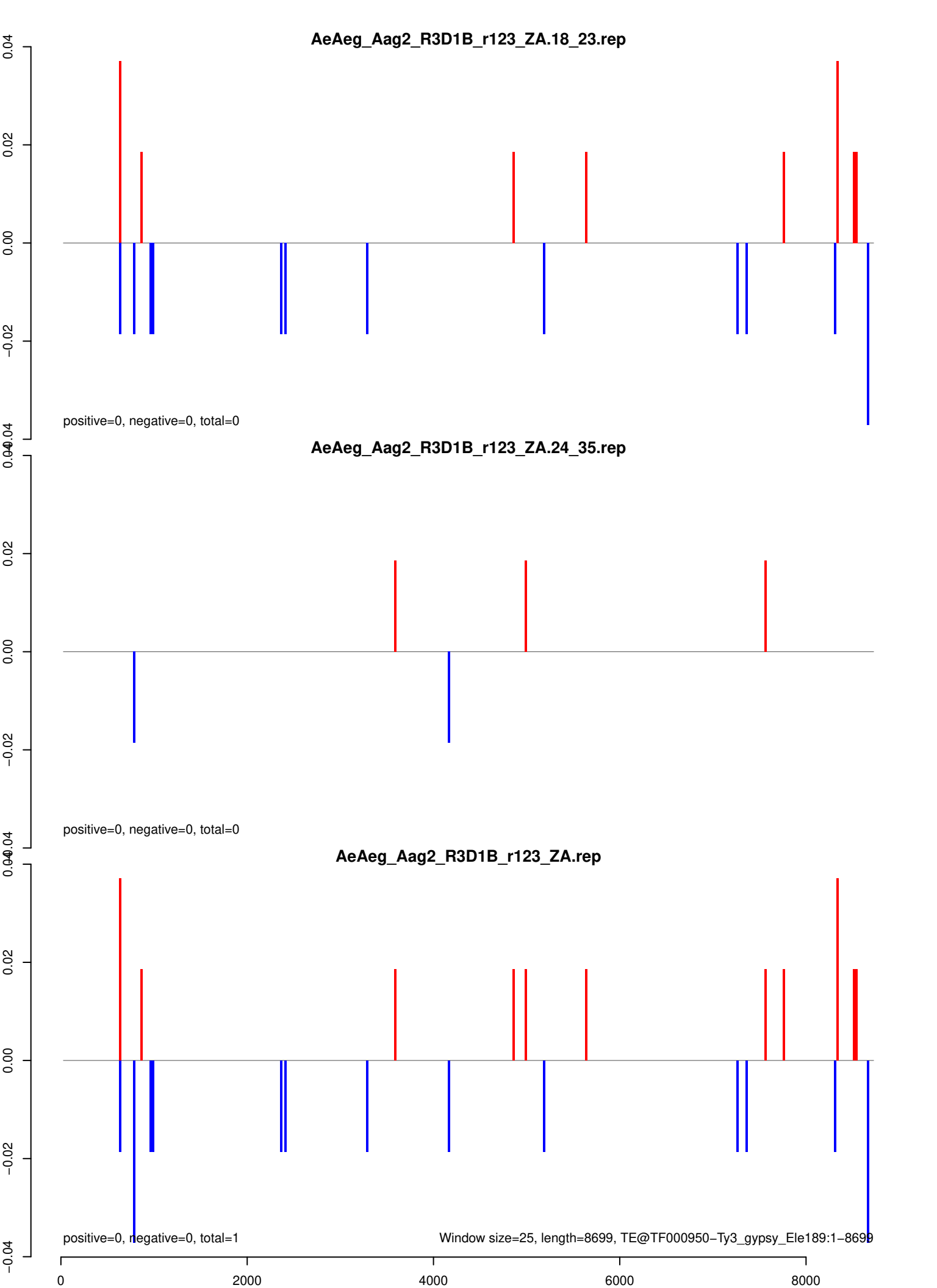

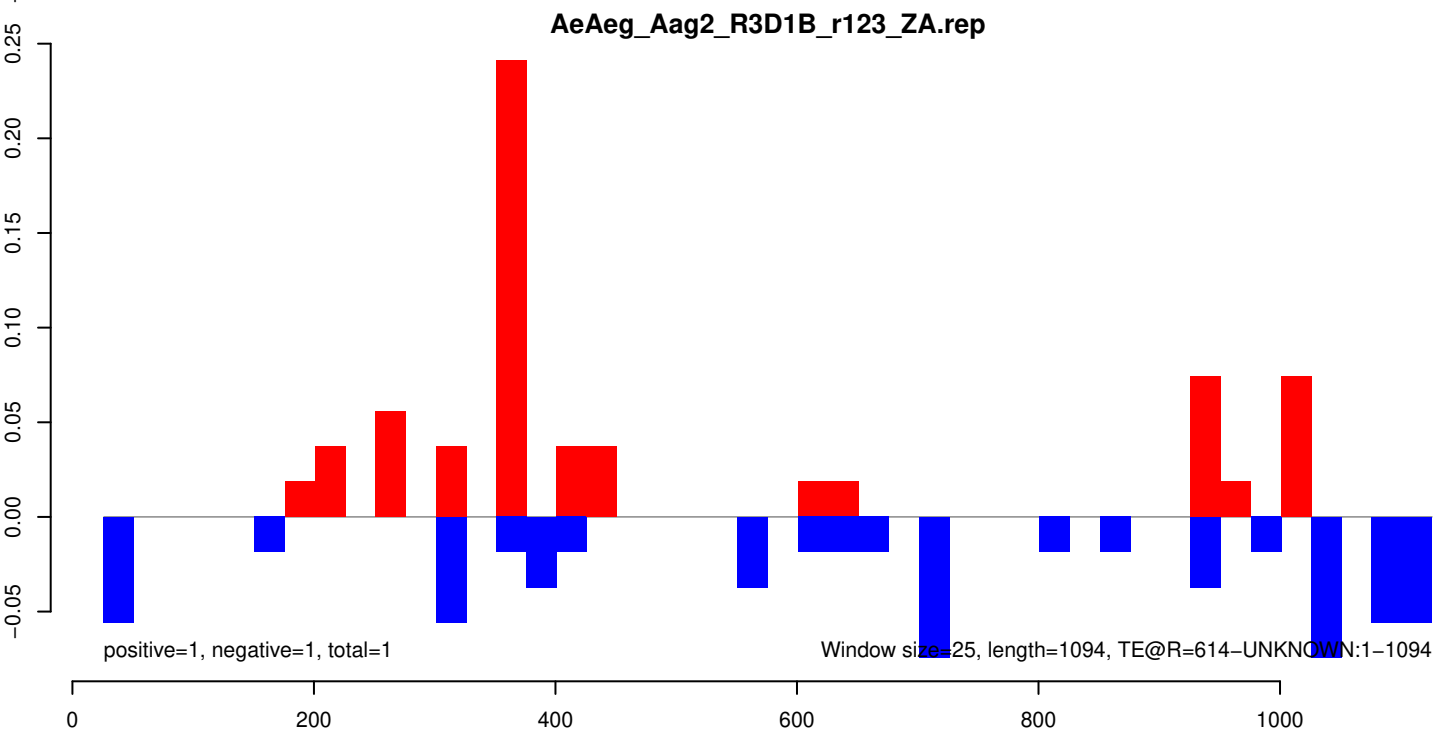
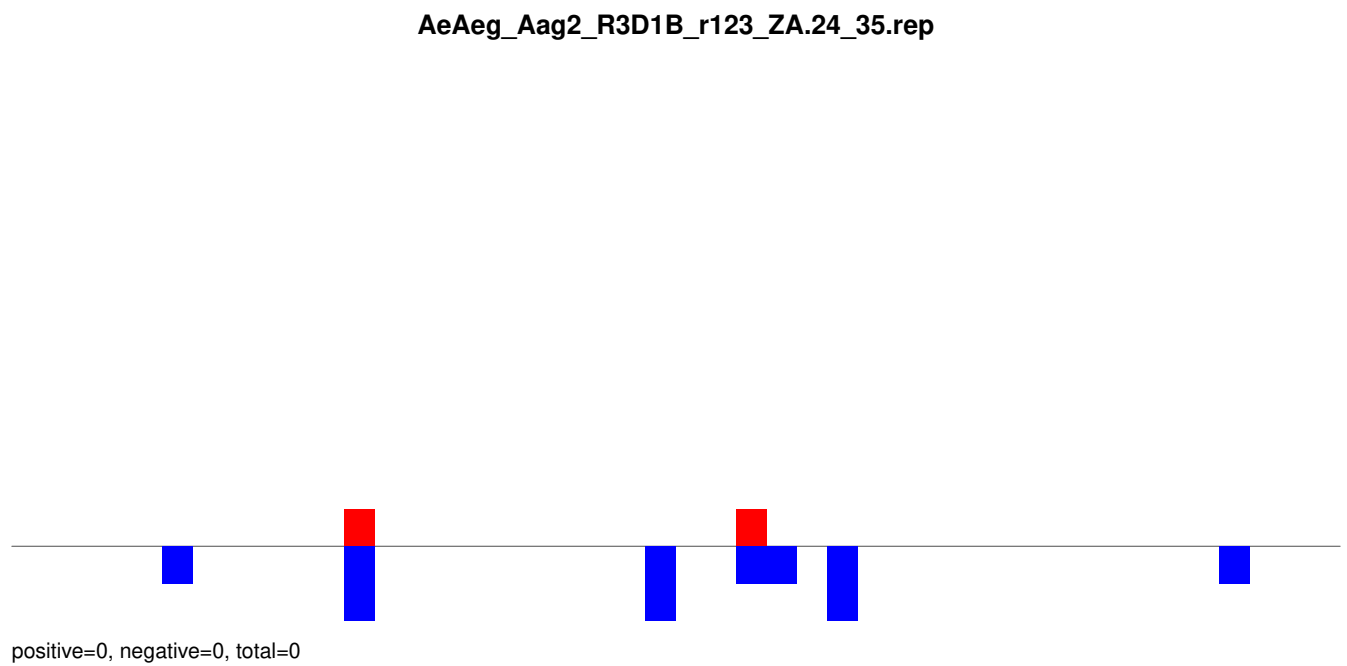
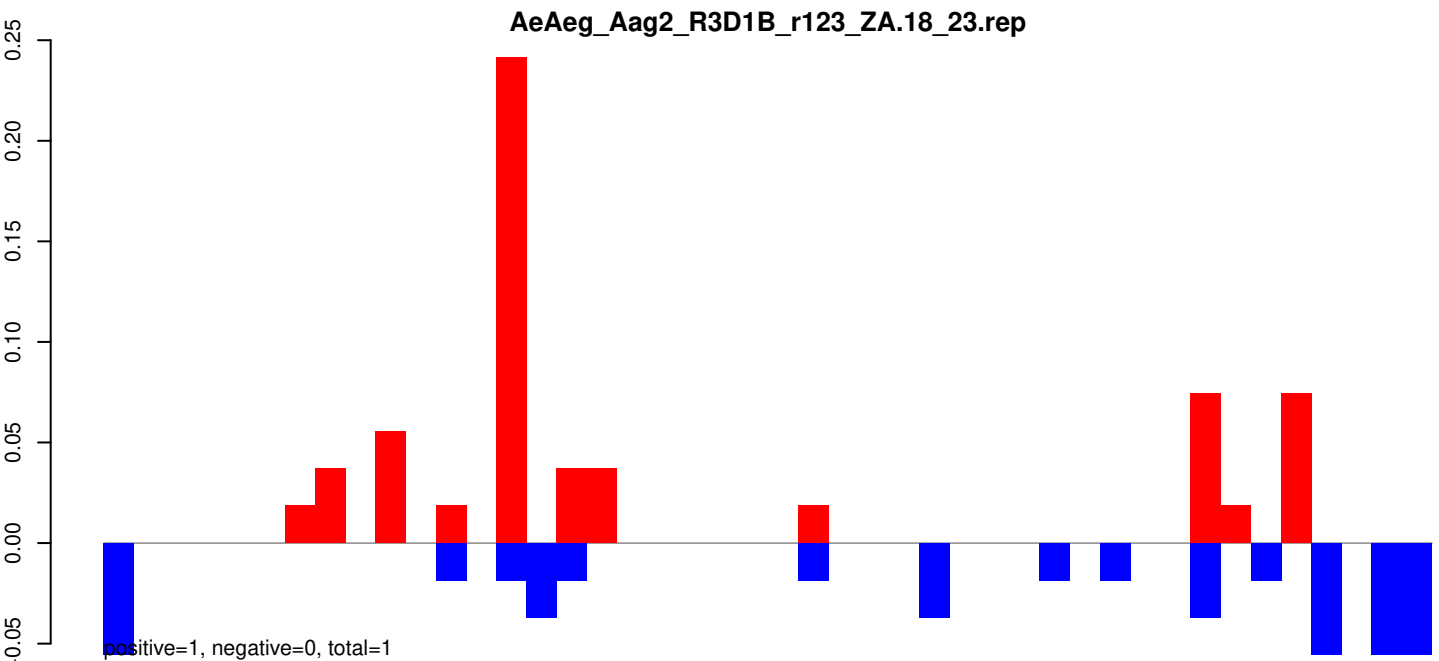

AeAeg_Aag2_R3D1B_r123_ZA.18_23.rep

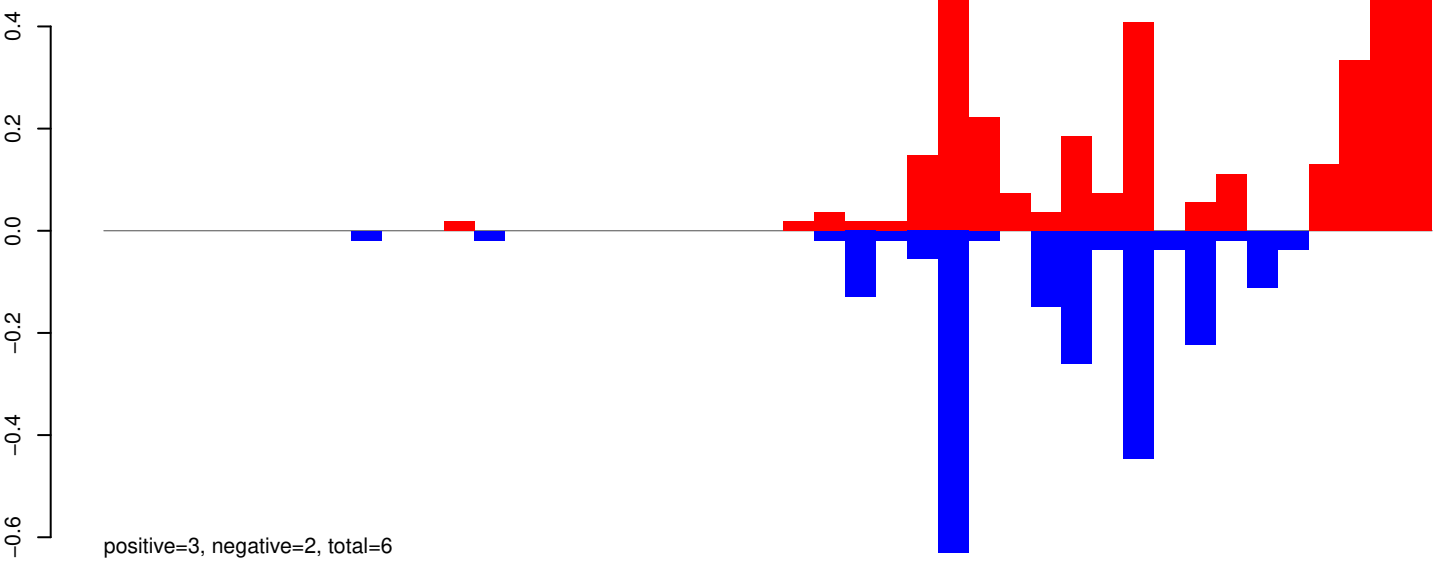

AeAeg_Aag2_R3D1B_r123_ZA.24_35.rep



AeAeg_Aag2_R3D1B_r123_ZA.rep

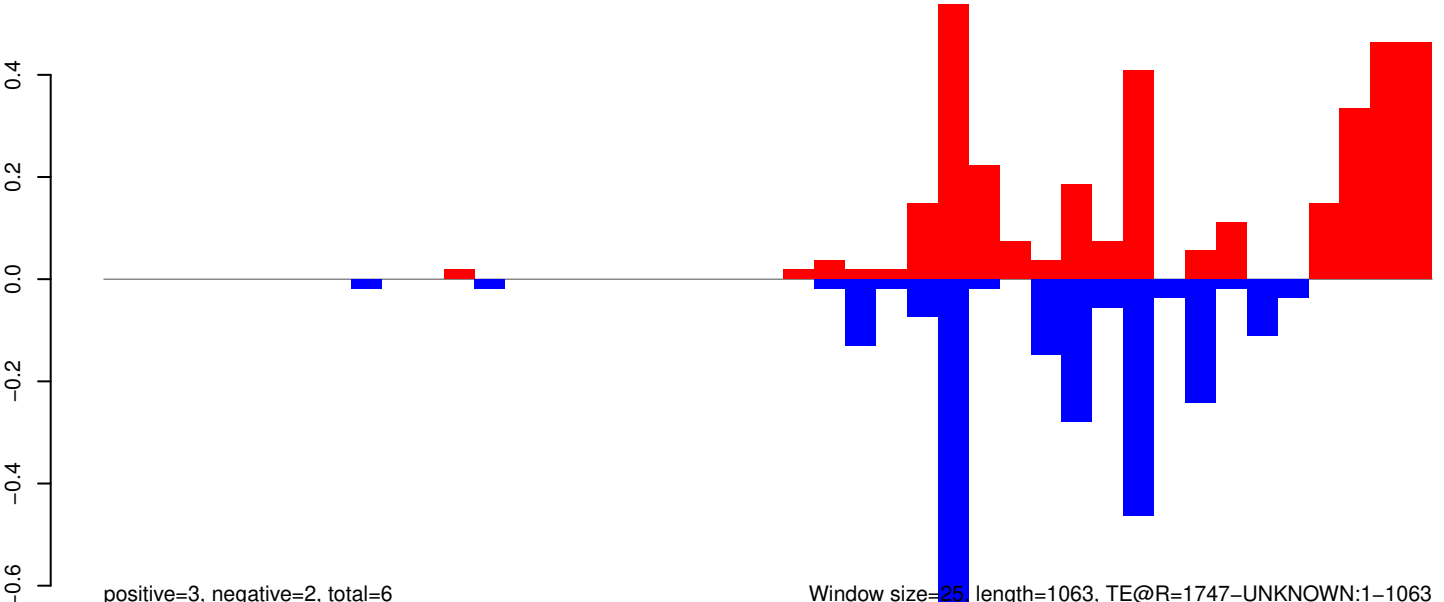

Window size=25, length=1063, TE@R=1747-UNKNOWN:1-1063

0 200 400 600 800 1000

AeAeg_Aag2_R3D1B_r123_ZA.18_23.rep

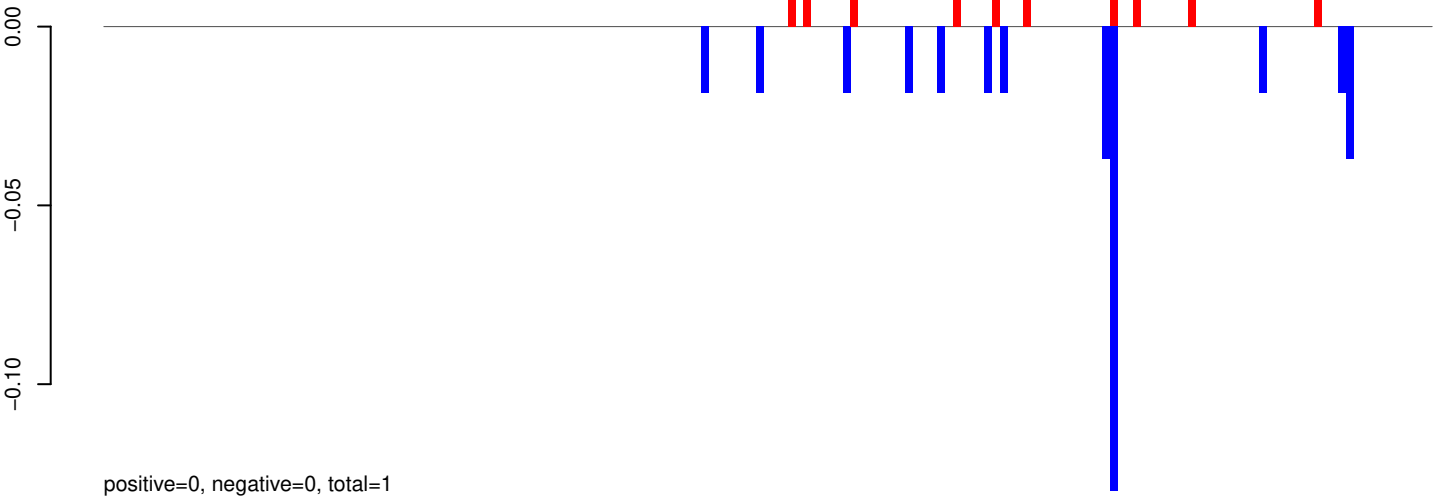

AeAeg_Aag2_R3D1B_r123_ZA.24_35.rep



AeAeg_Aag2_R3D1B_r123_ZA.rep

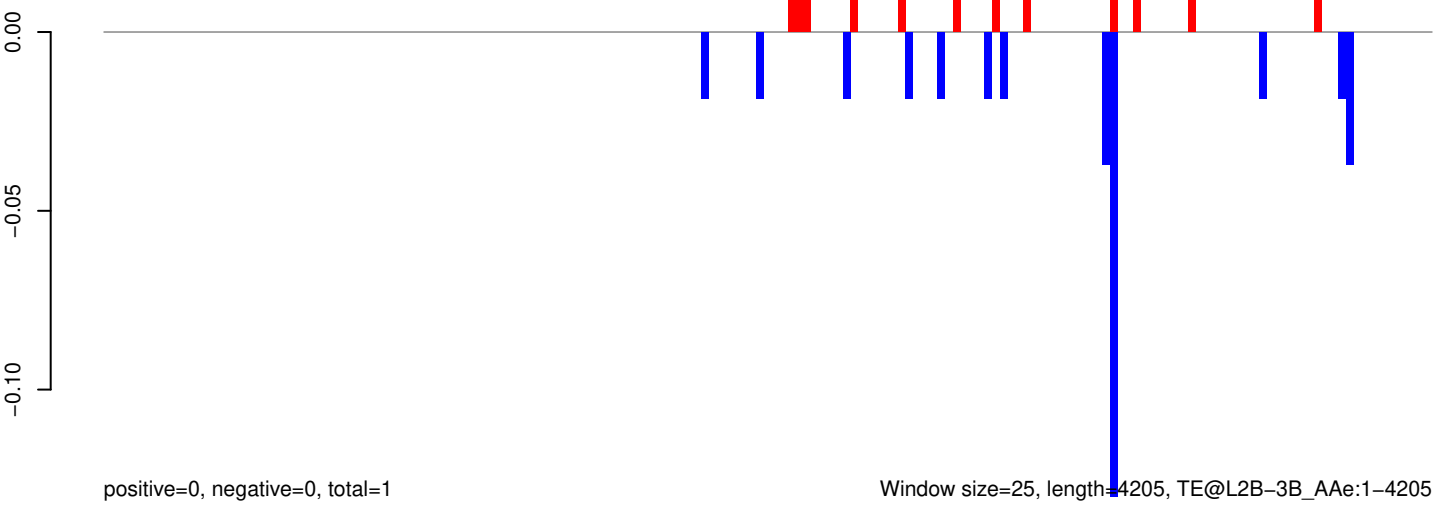

Window size=25, length=4205, TE@L2B-3B_A Ae:1-4205

0 1000 2000 3000 4000

AeAeg_Aag2_R3D1B_r123_ZA.18_23.rep

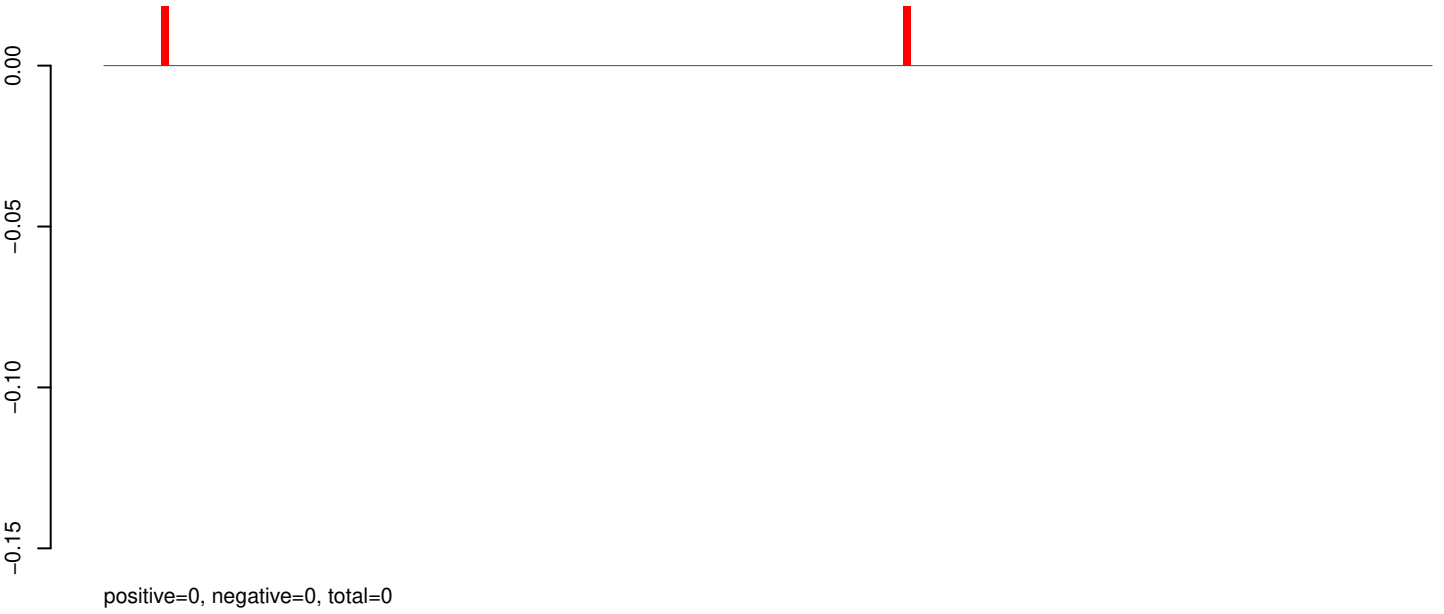

AeAeg_Aag2_R3D1B_r123_ZA.24_35.rep

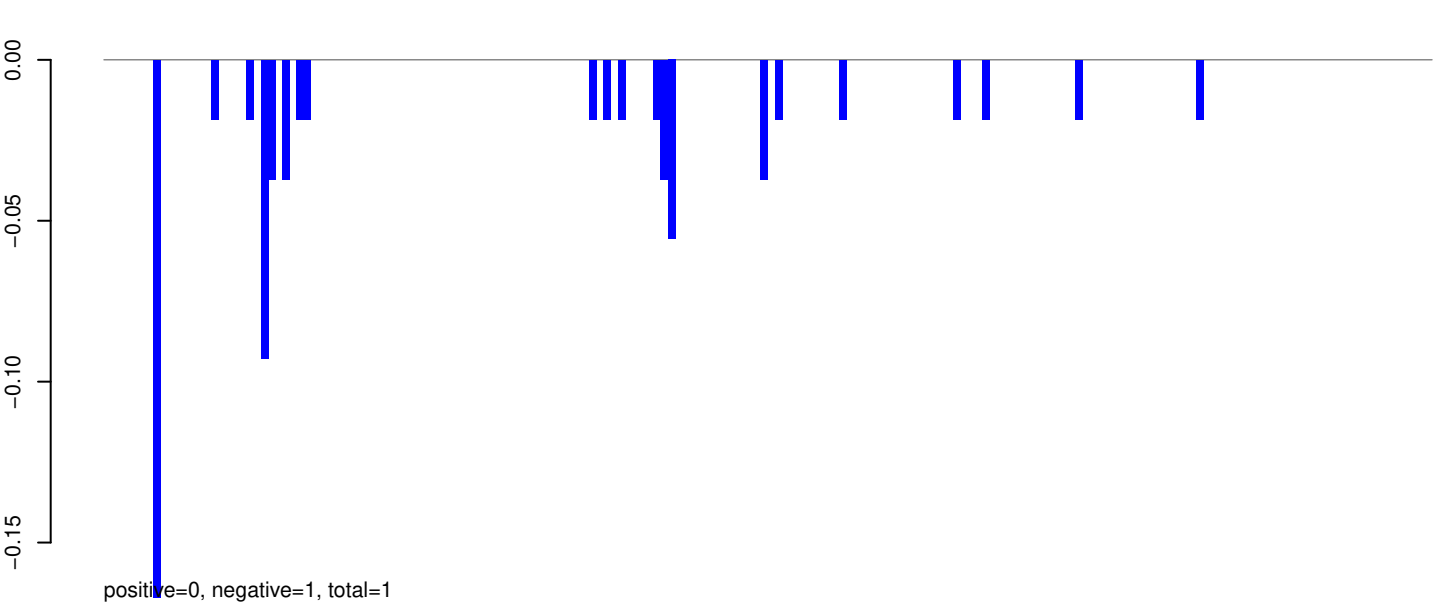

AeAeg_Aag2_R3D1B_r123_ZA.rep

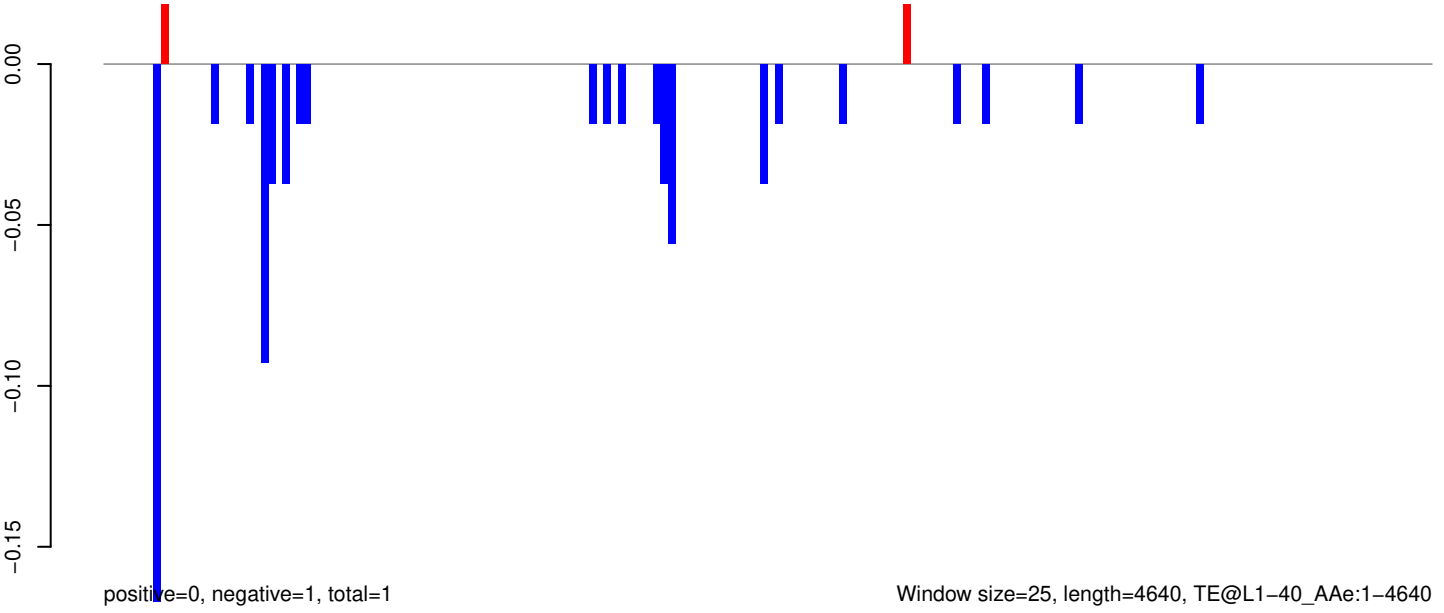

AeAeg_Aag2_R3D1B_r123_ZA.18_23.rep

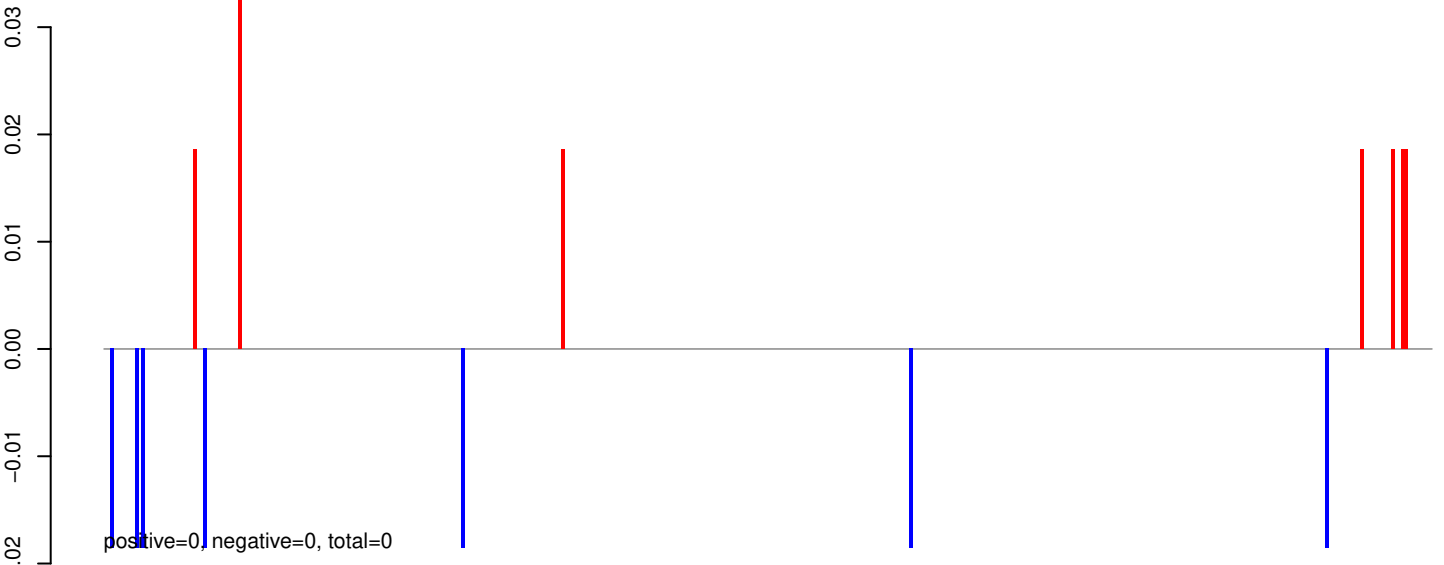

AeAeg_Aag2_R3D1B_r123_ZA.24_35.rep

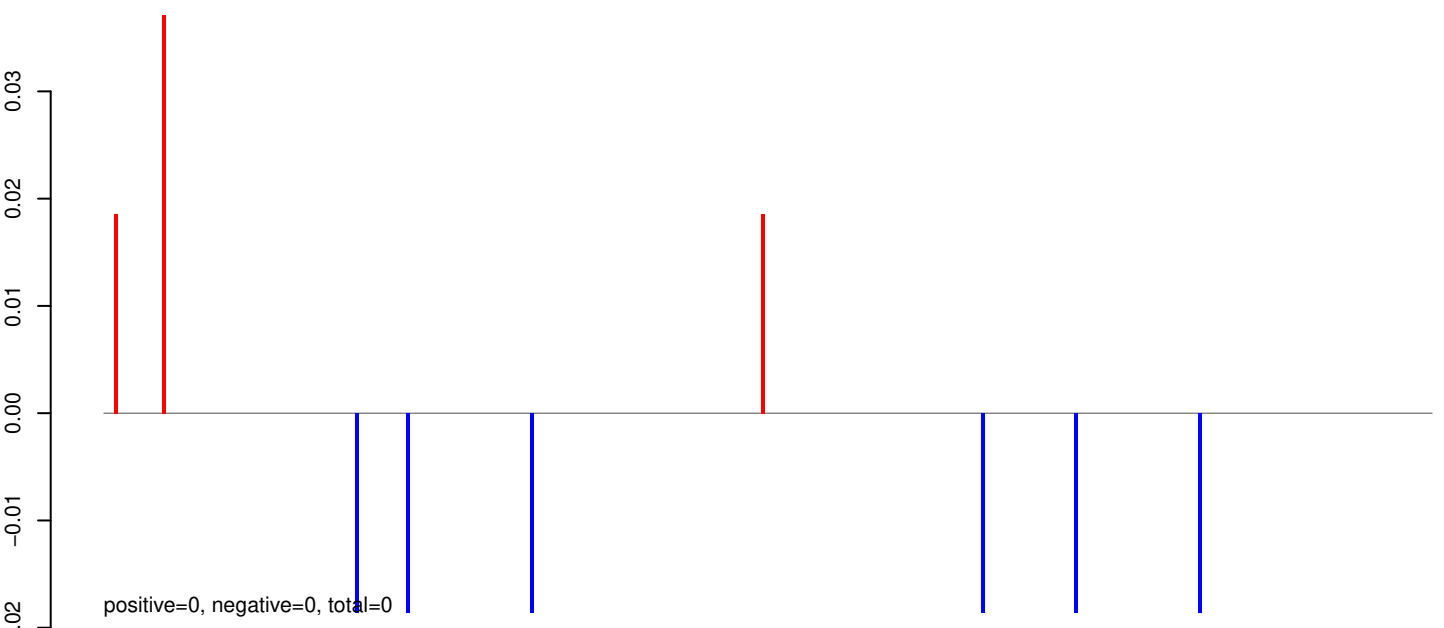

AeAeg_Aag2_R3D1B_r123_ZA.rep

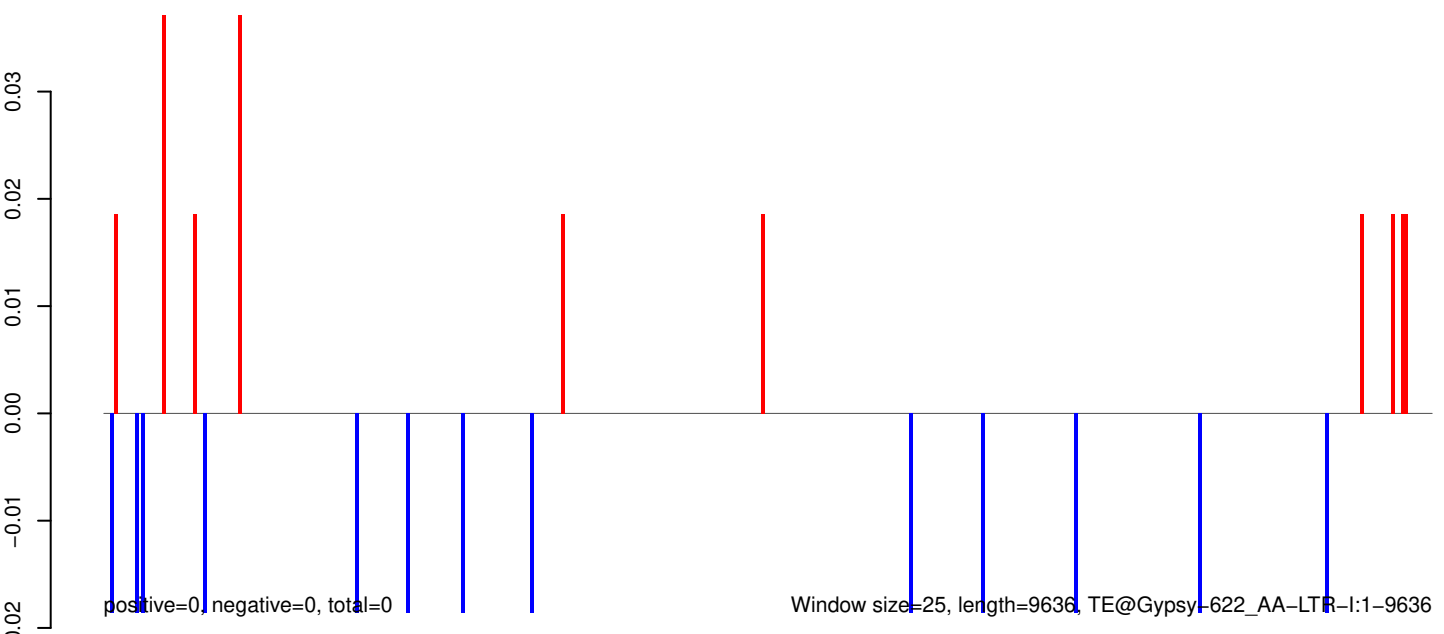

AeAeg_Aag2_R3D1B_r123_ZA.18_23.rep

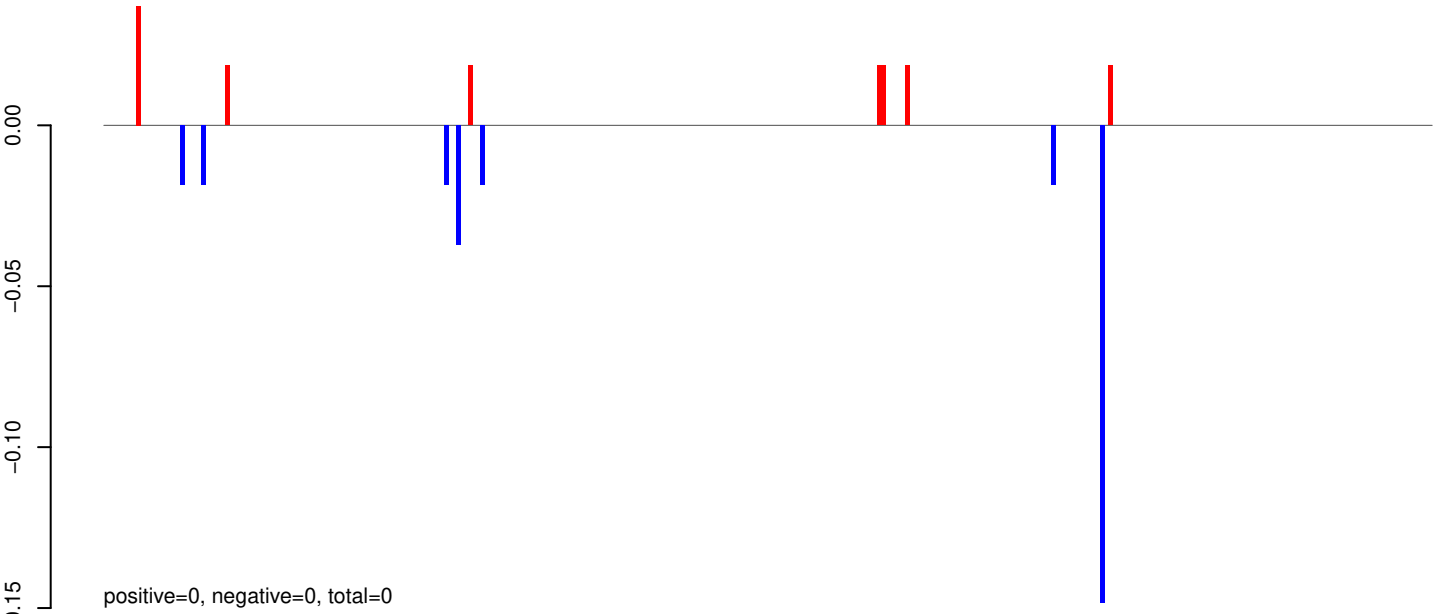

AeAeg_Aag2_R3D1B_r123_ZA.24_35.rep

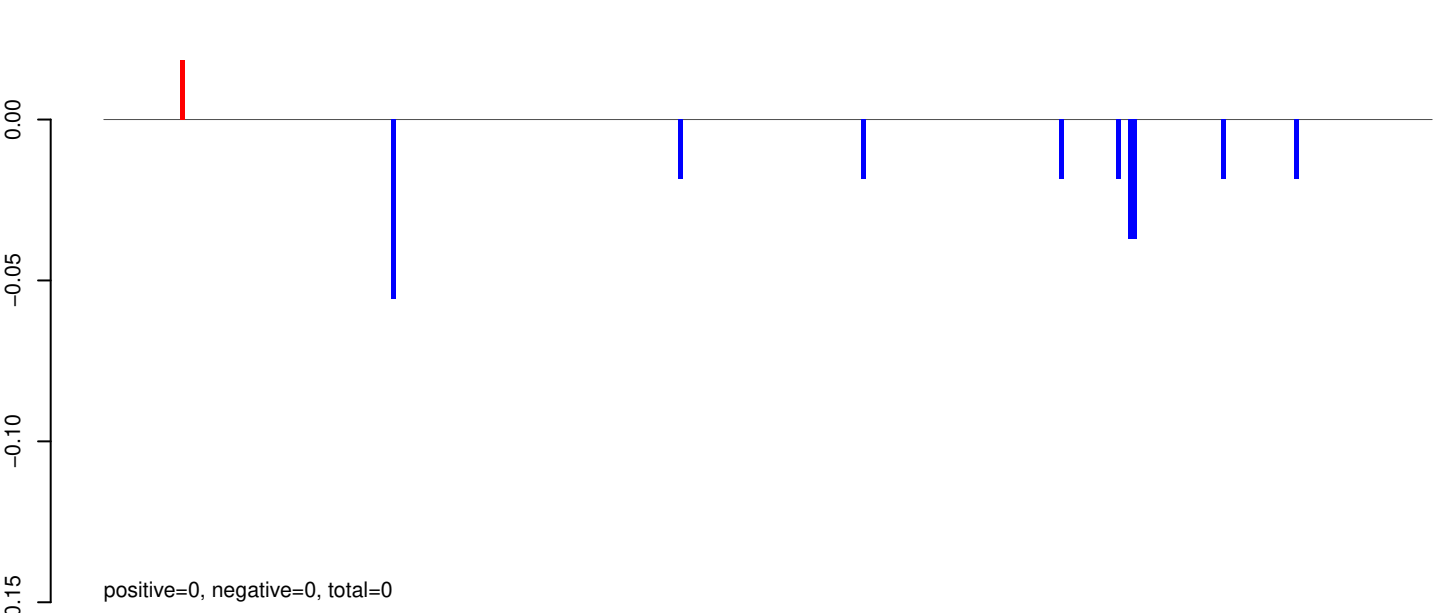

AeAeg_Aag2_R3D1B_r123_ZA.rep

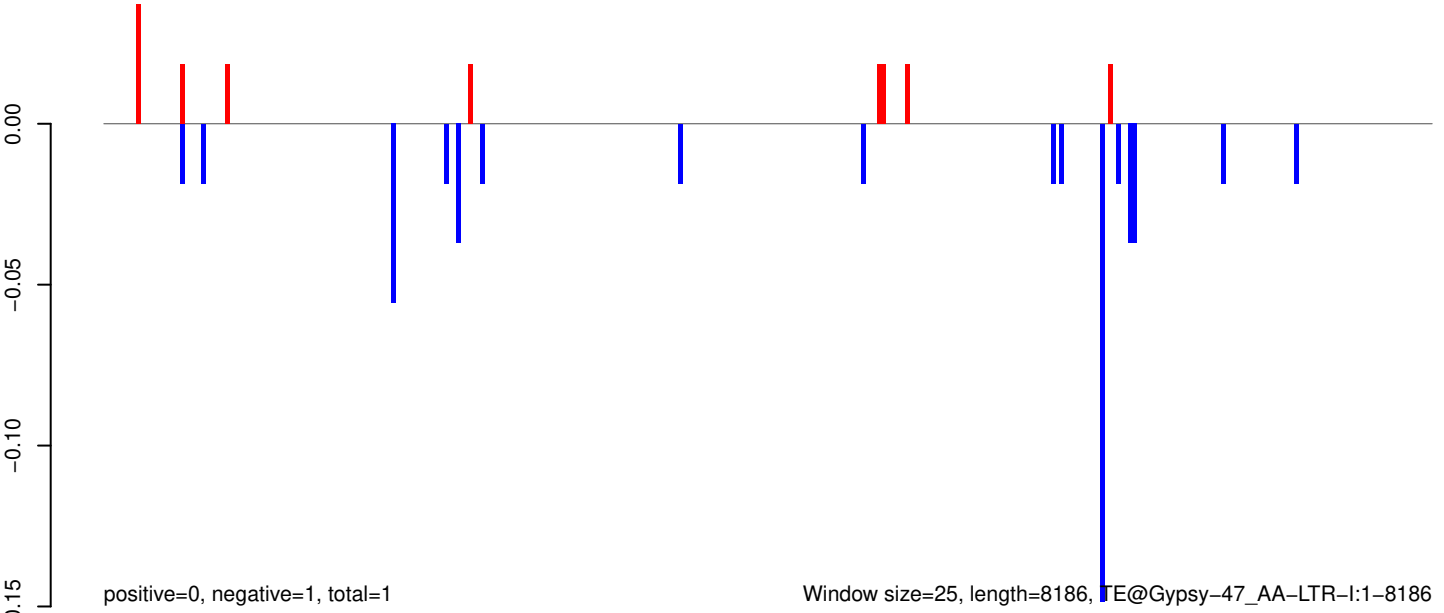

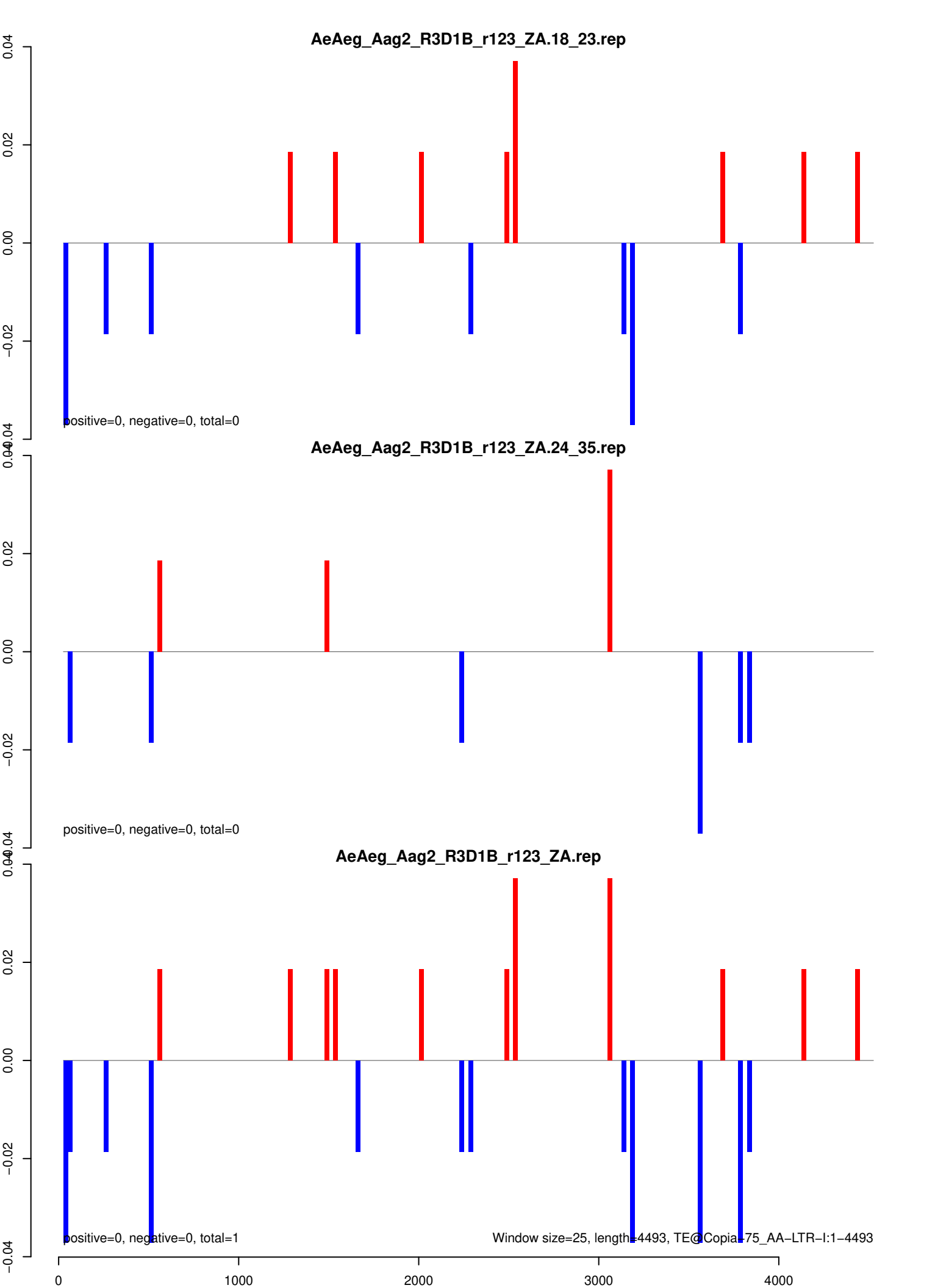

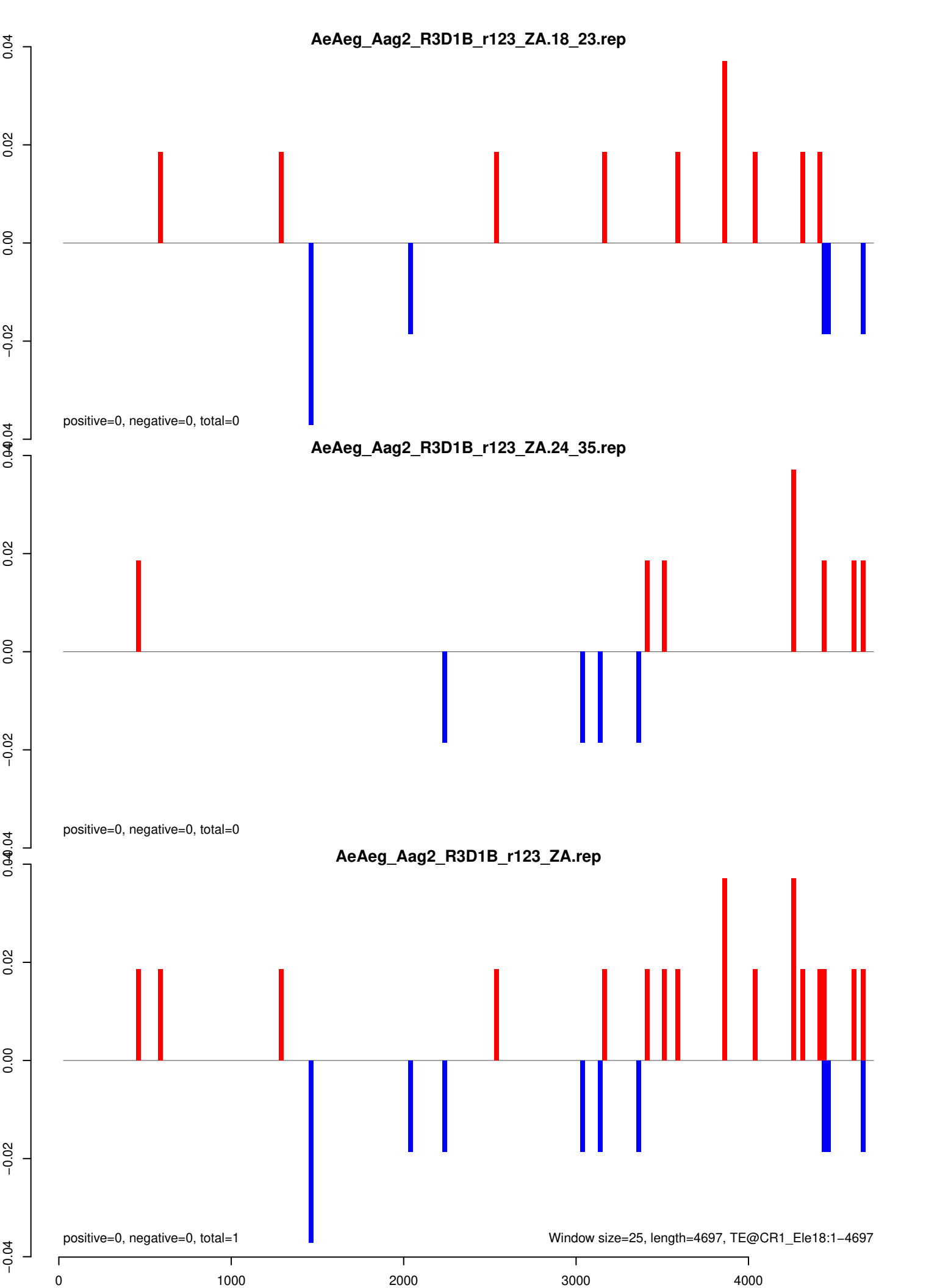

AeAeg_Aag2_R3D1B_r123_ZA.18_23.rep

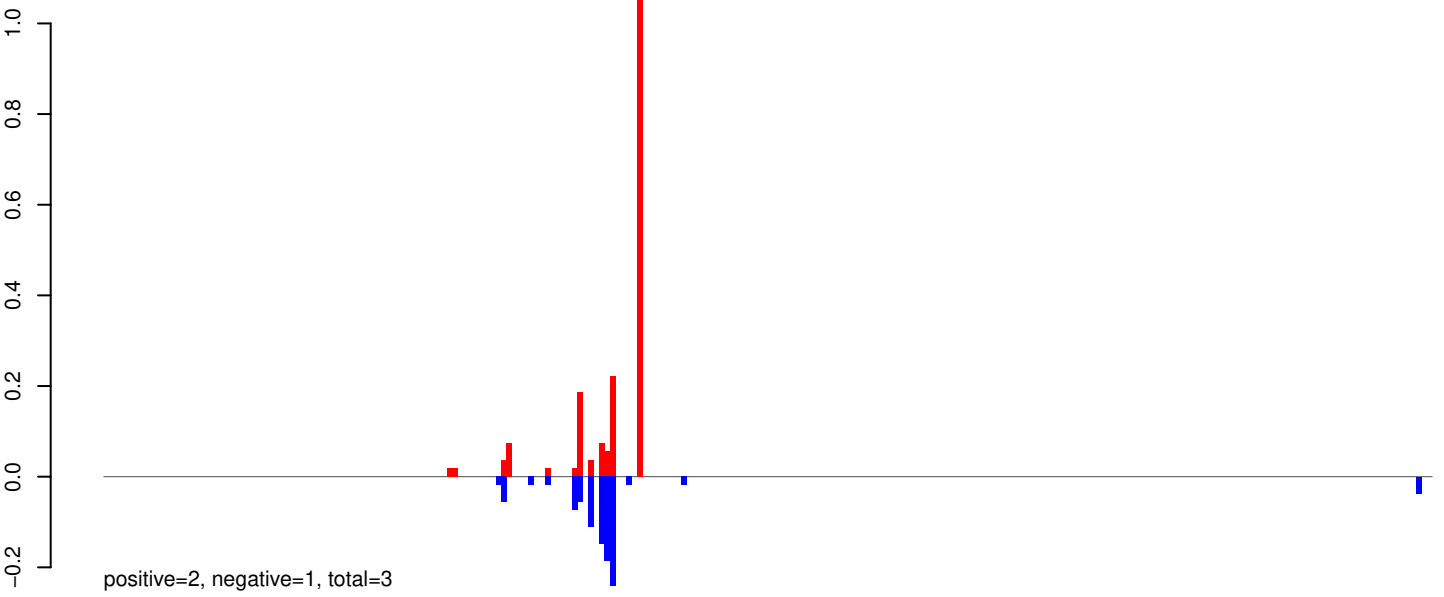

AeAeg_Aag2_R3D1B_r123_ZA.24_35.rep

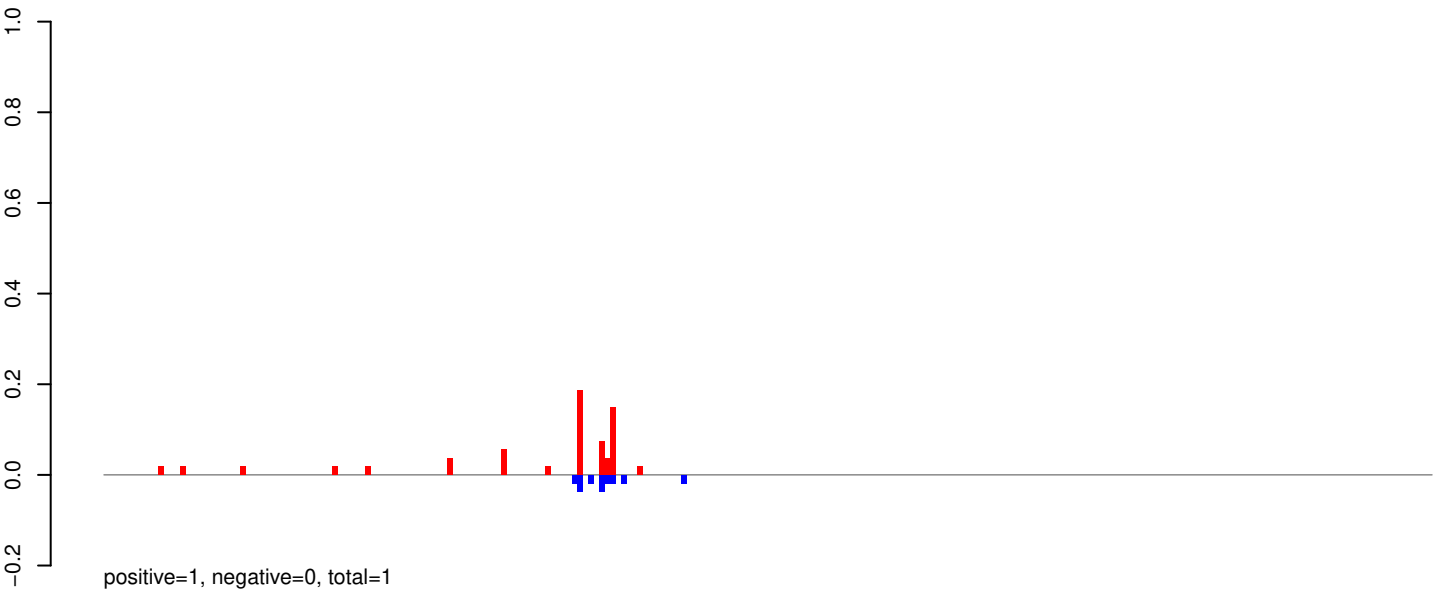

AeAeg_Aag2_R3D1B_r123_ZA.rep

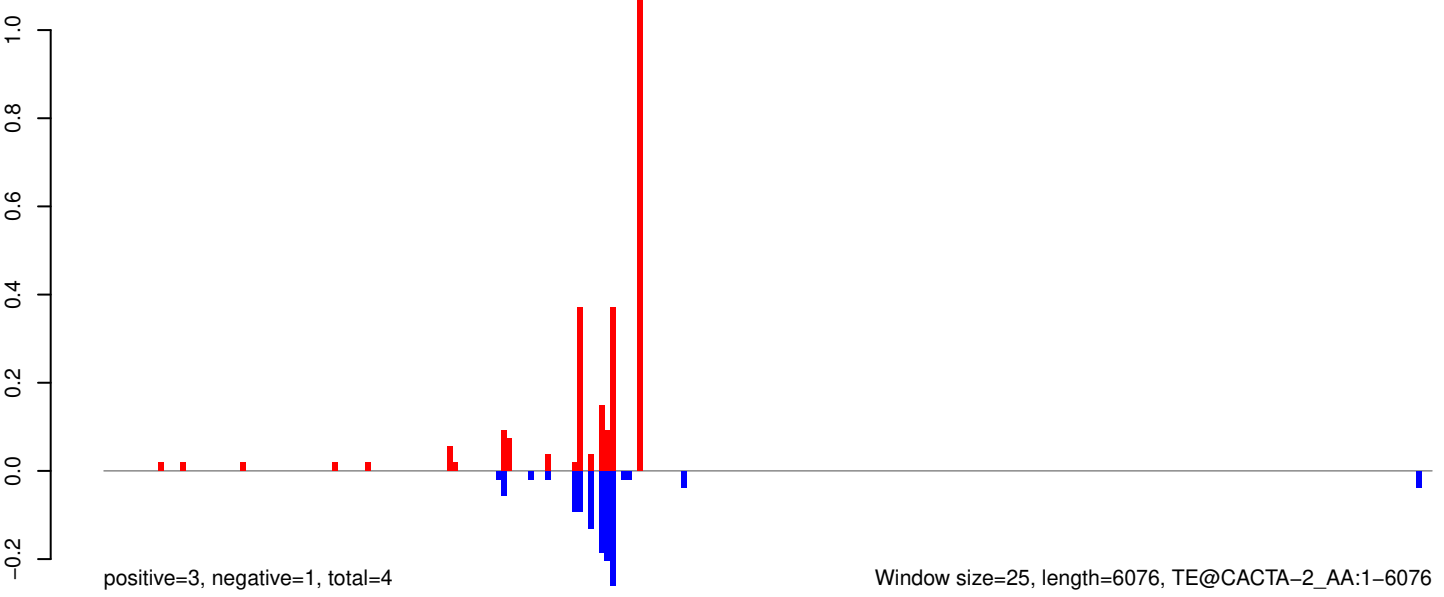

AeAeg_Aag2_R3D1B_r123_ZA.18_23.rep

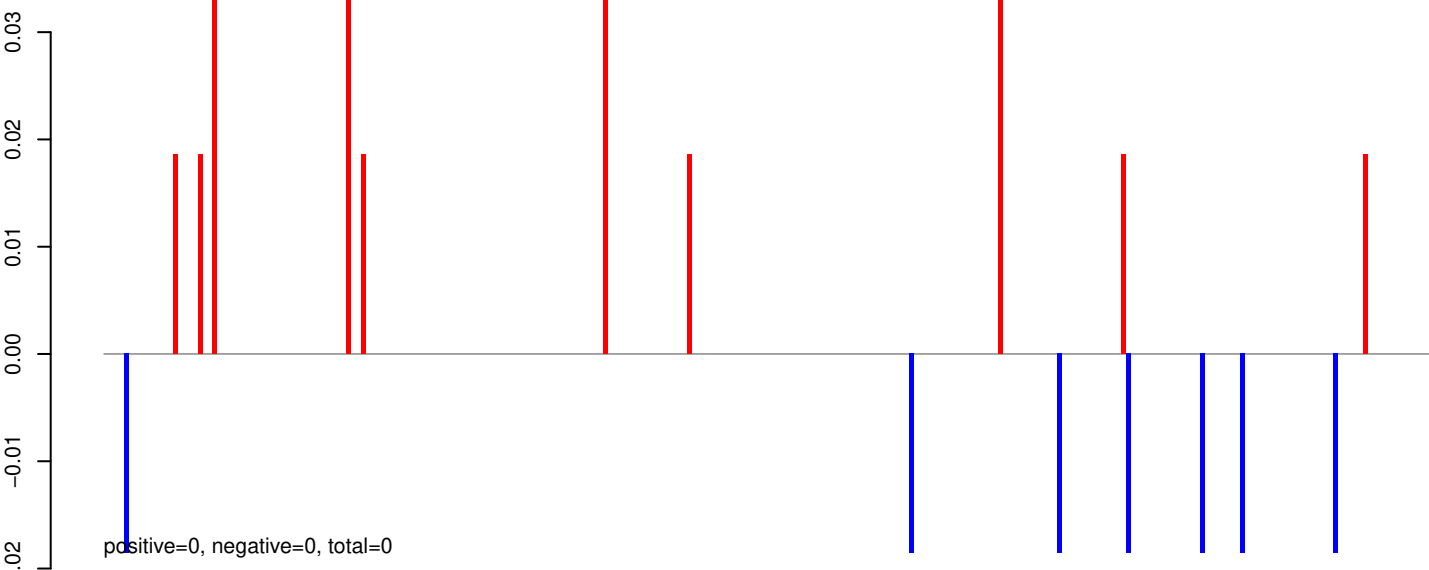

AeAeg_Aag2_R3D1B_r123_ZA.24_35.rep

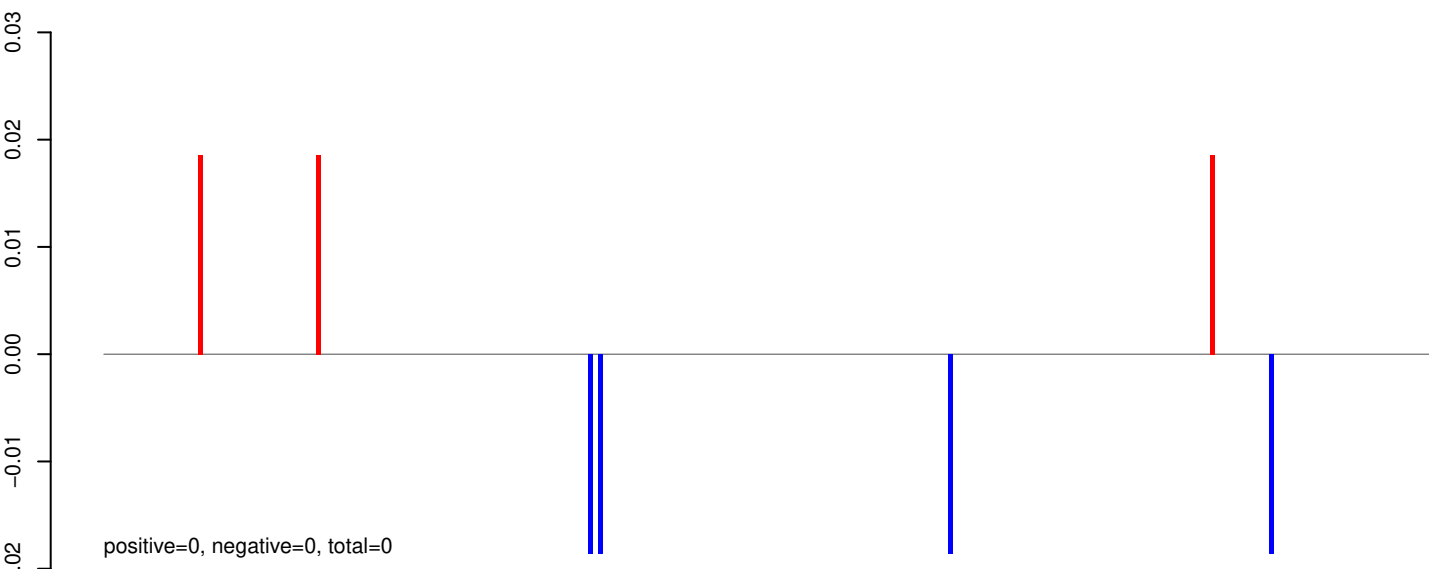

AeAeg_Aag2_R3D1B_r123_ZA.rep

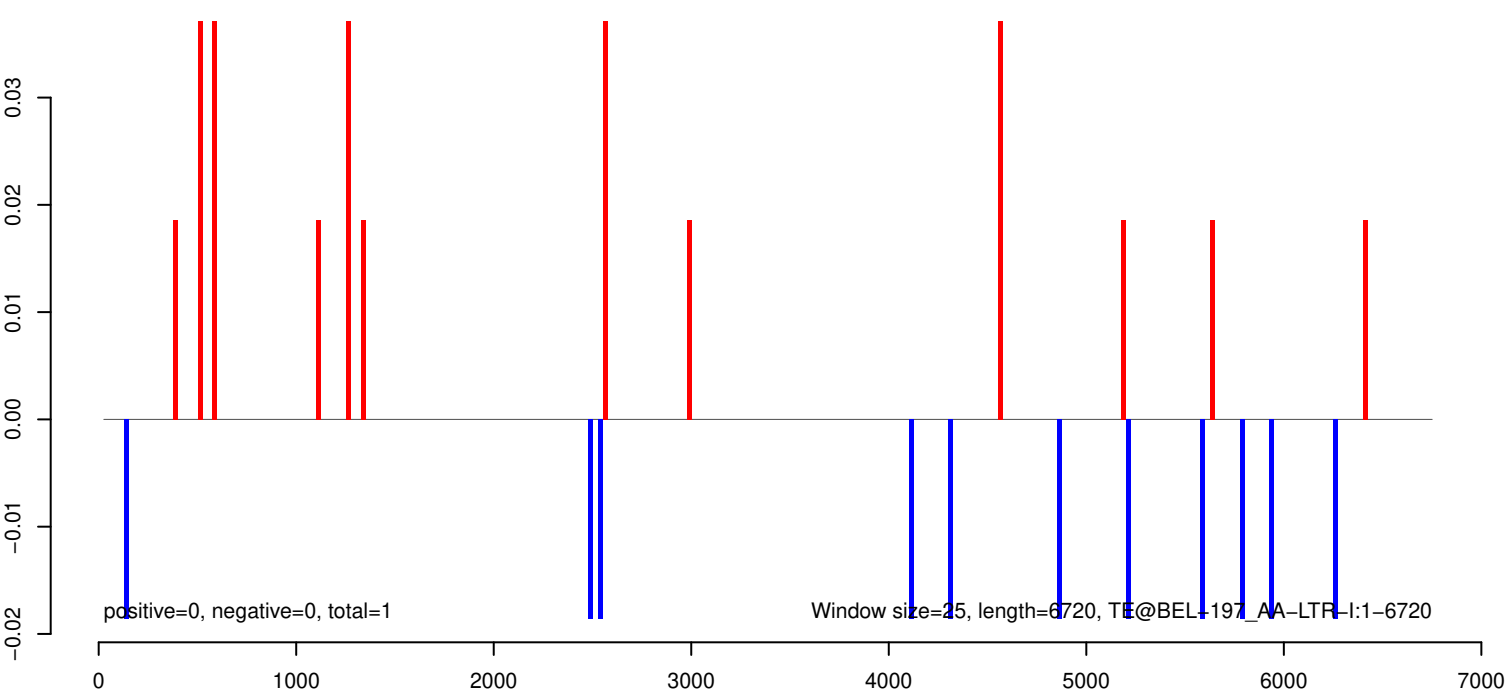

AeAeg_Aag2_R3D1B_r123_ZA.18_23.rep

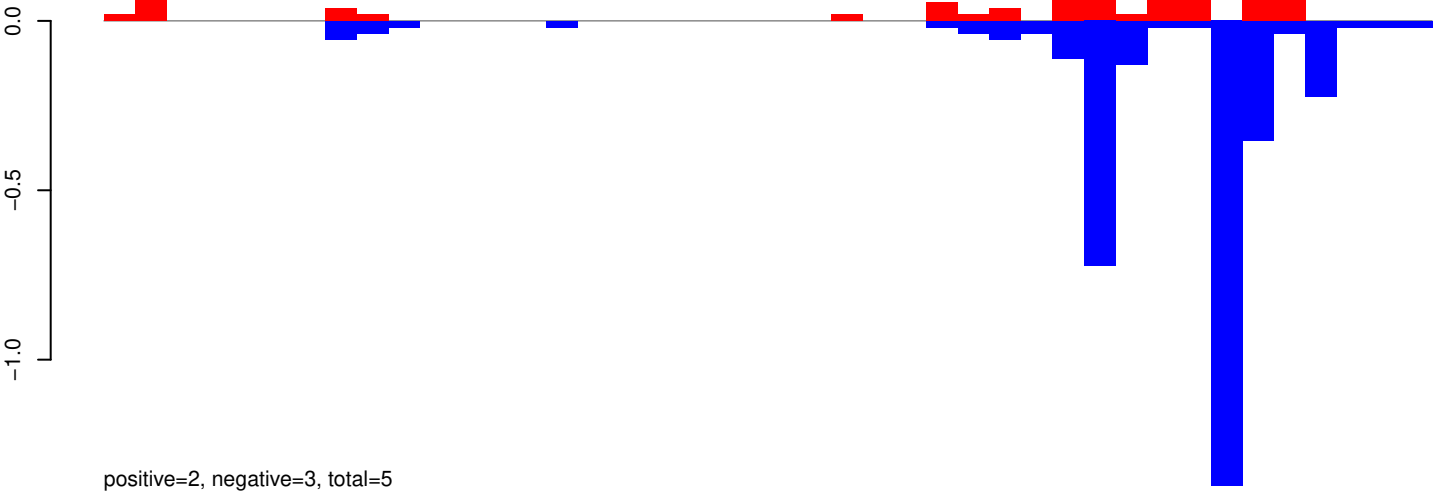

AeAeg_Aag2_R3D1B_r123_ZA.24_35.rep

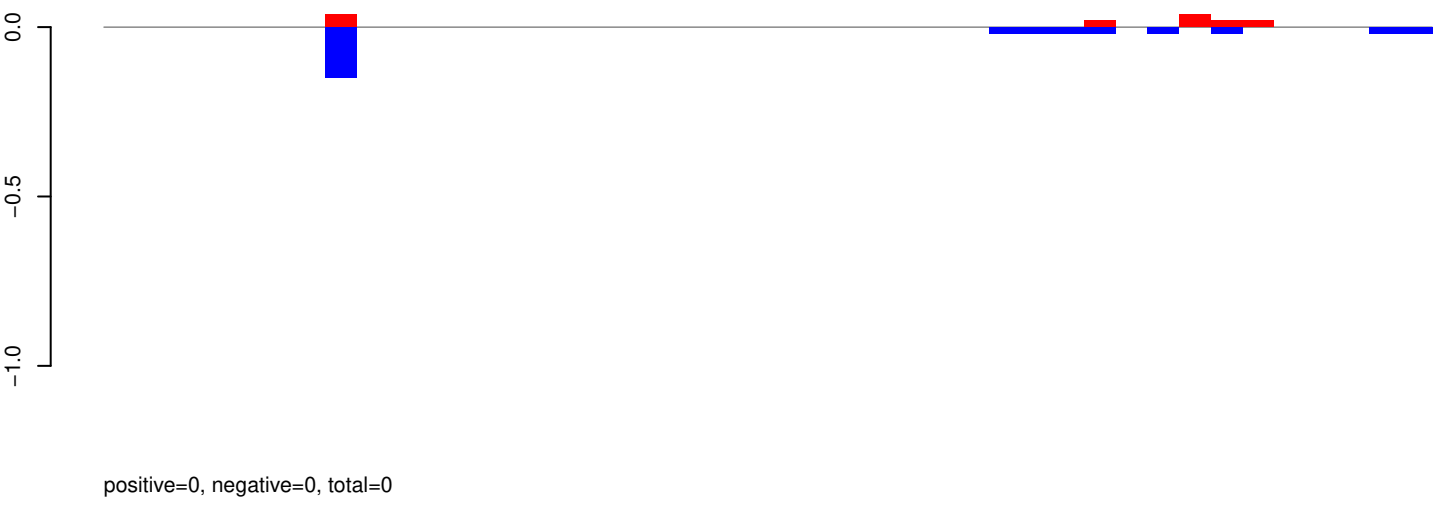

AeAeg_Aag2_R3D1B_r123_ZA.rep

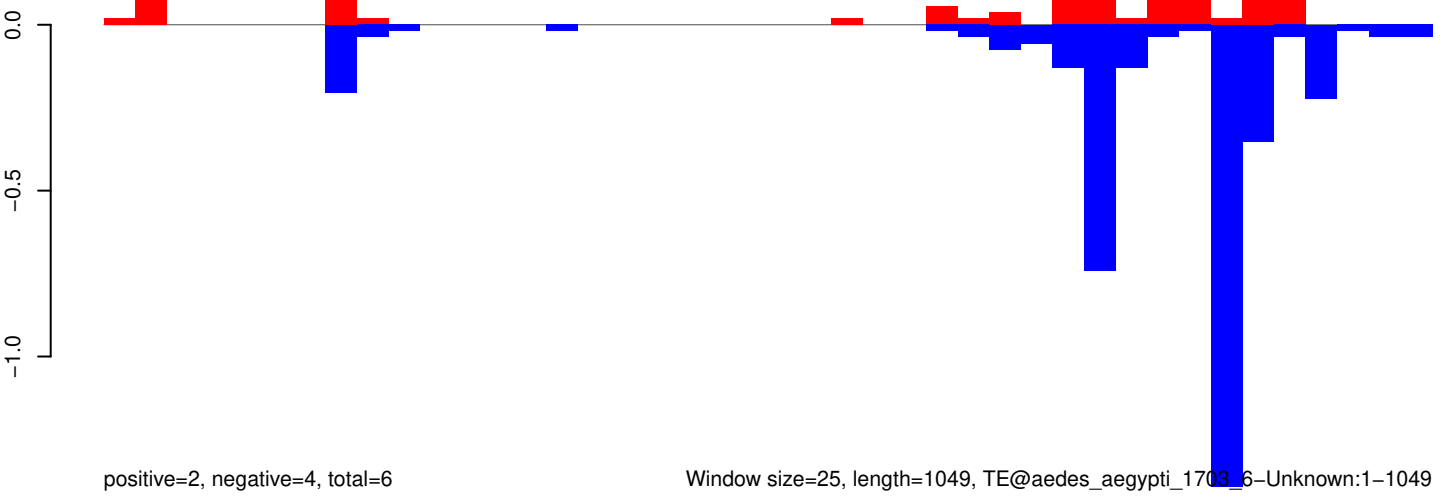

AeAeg_Aag2_R3D1B_r123_ZA.18_23.rep

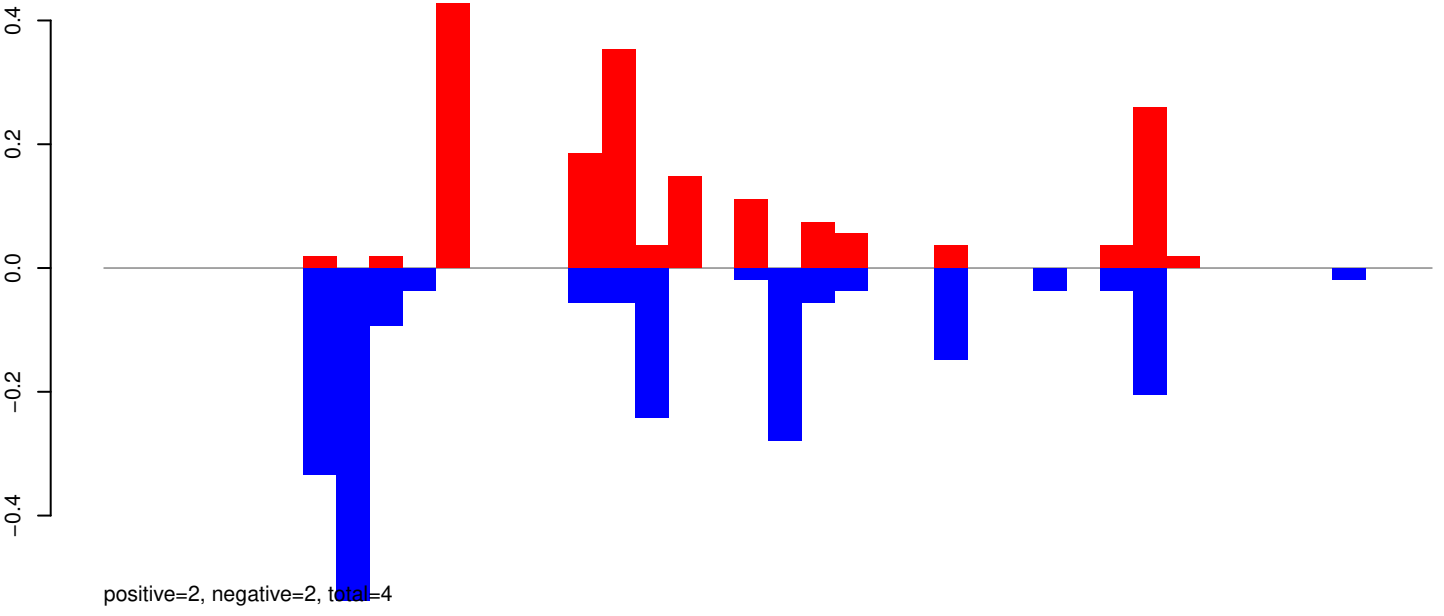

AeAeg_Aag2_R3D1B_r123_ZA.24_35.rep

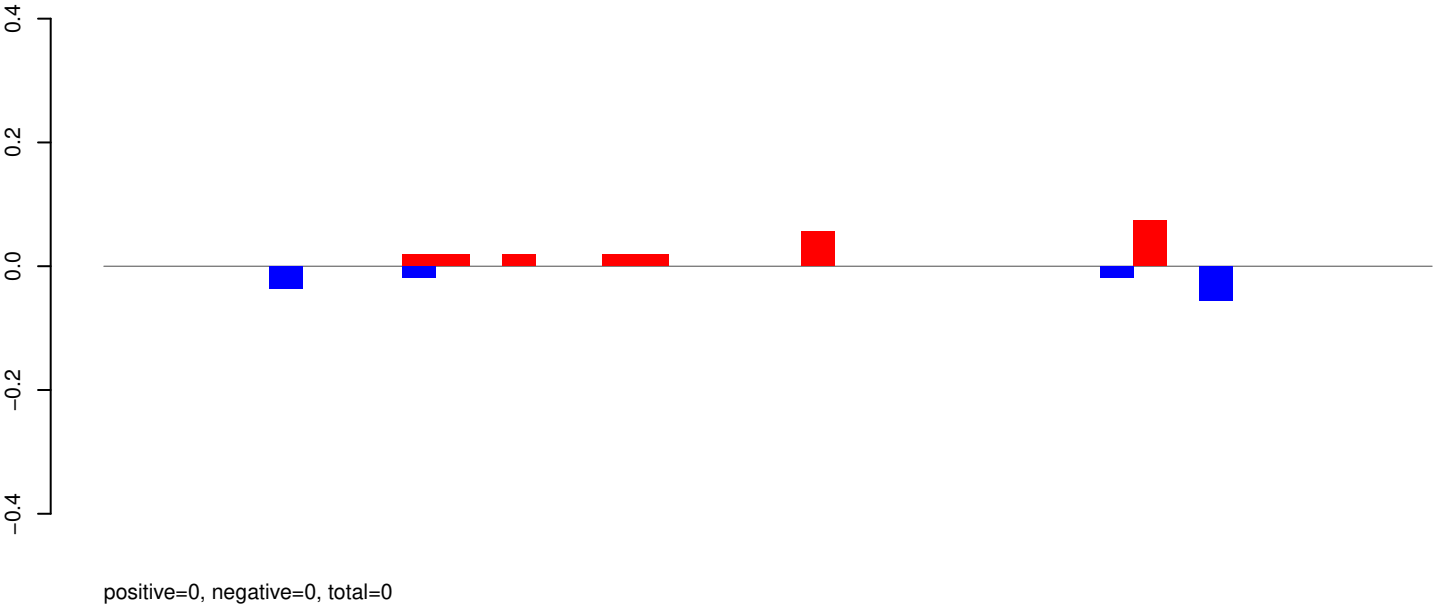

AeAeg_Aag2_R3D1B_r123_ZA.rep

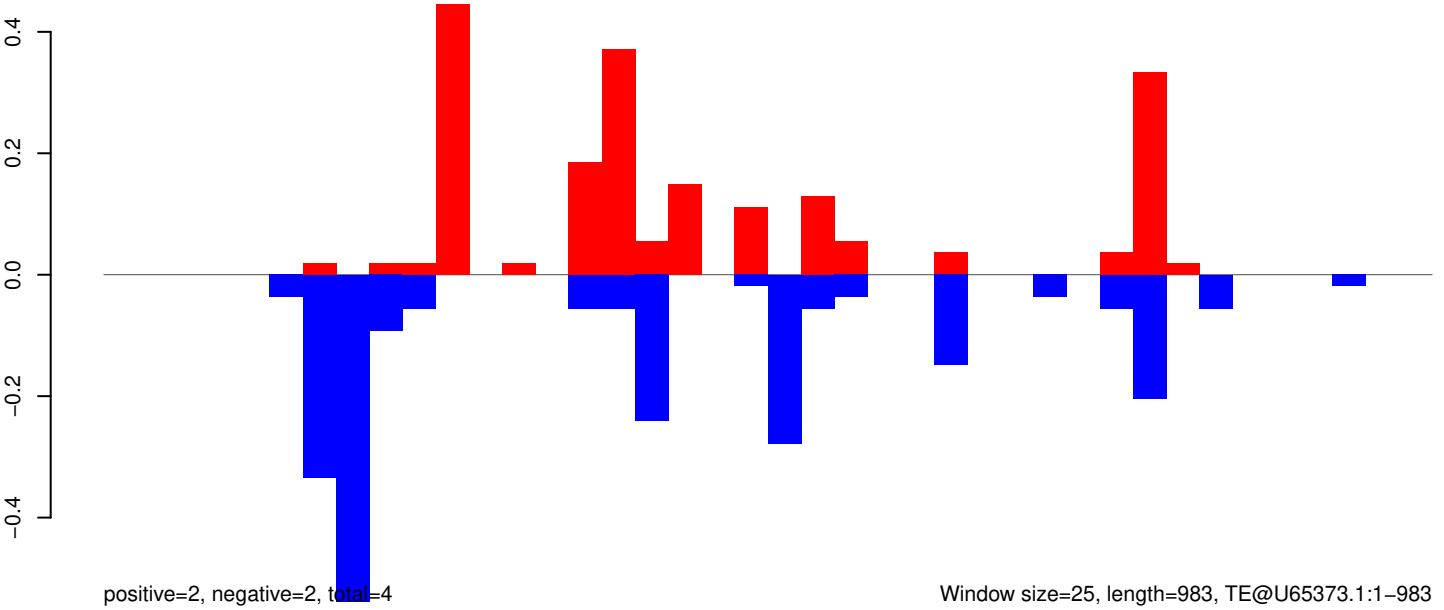

Window size=25, length=983, TE@U65373.1:1-983

0 200 400 600 800 1000

AeAeg_Aag2_R3D1B_r123_ZA.18_23.rep

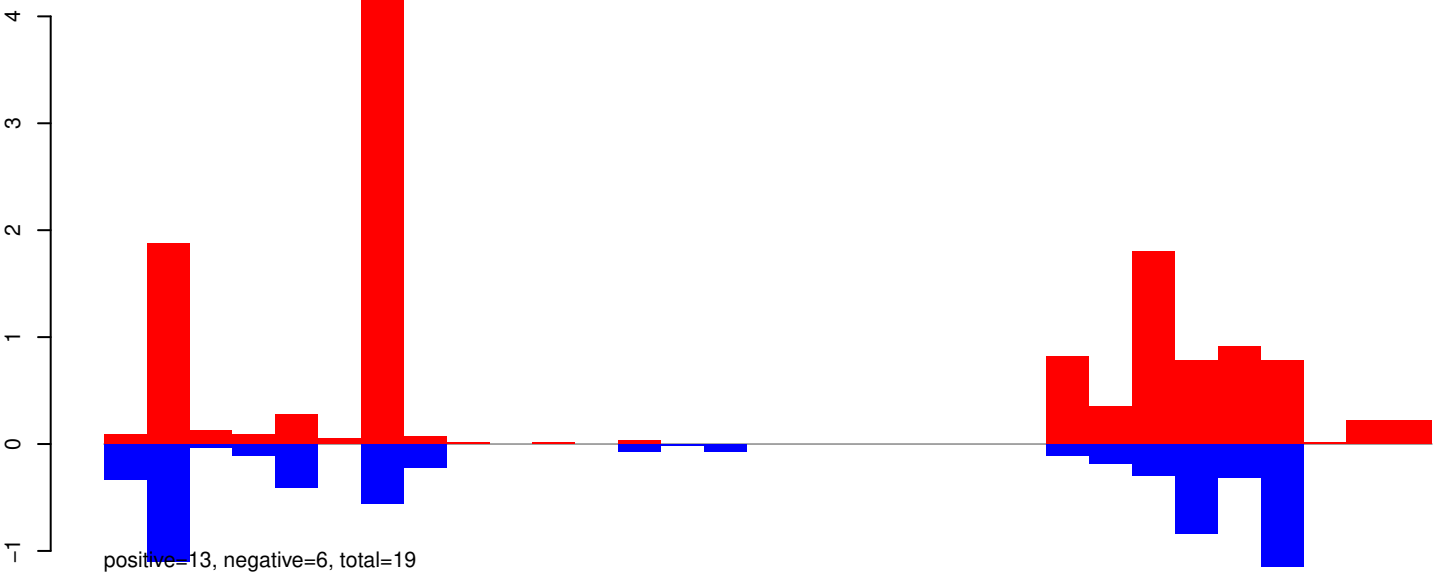

AeAeg_Aag2_R3D1B_r123_ZA.24_35.rep

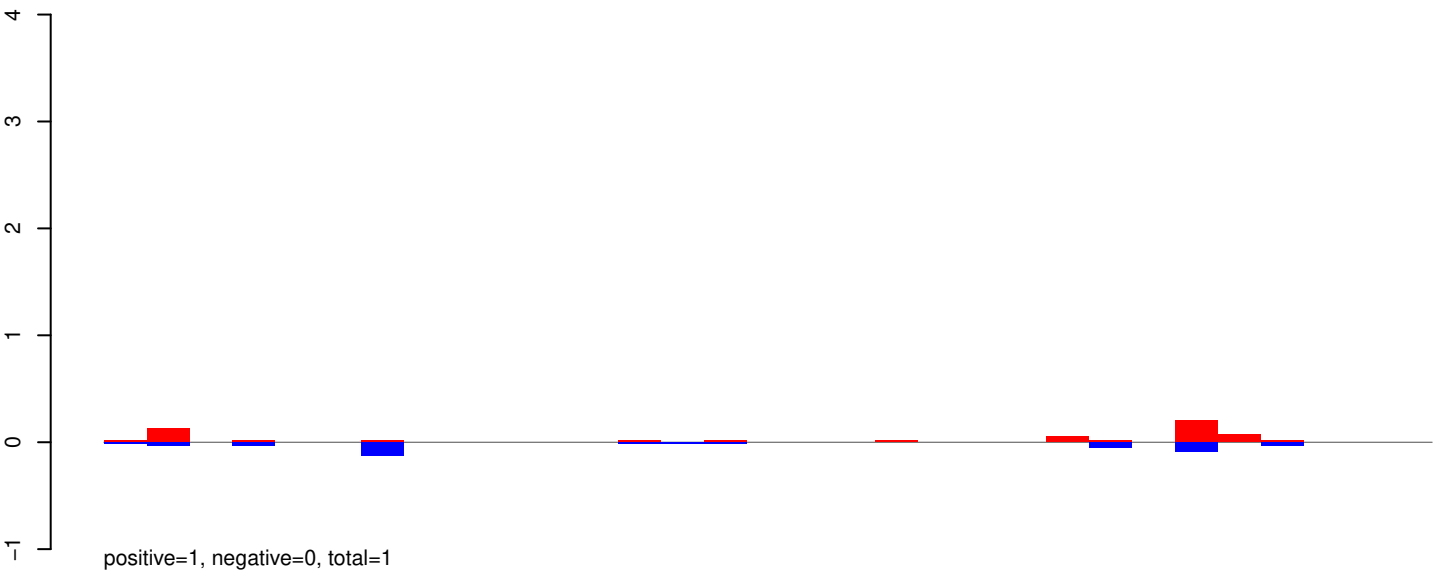

AeAeg_Aag2_R3D1B_r123_ZA.rep

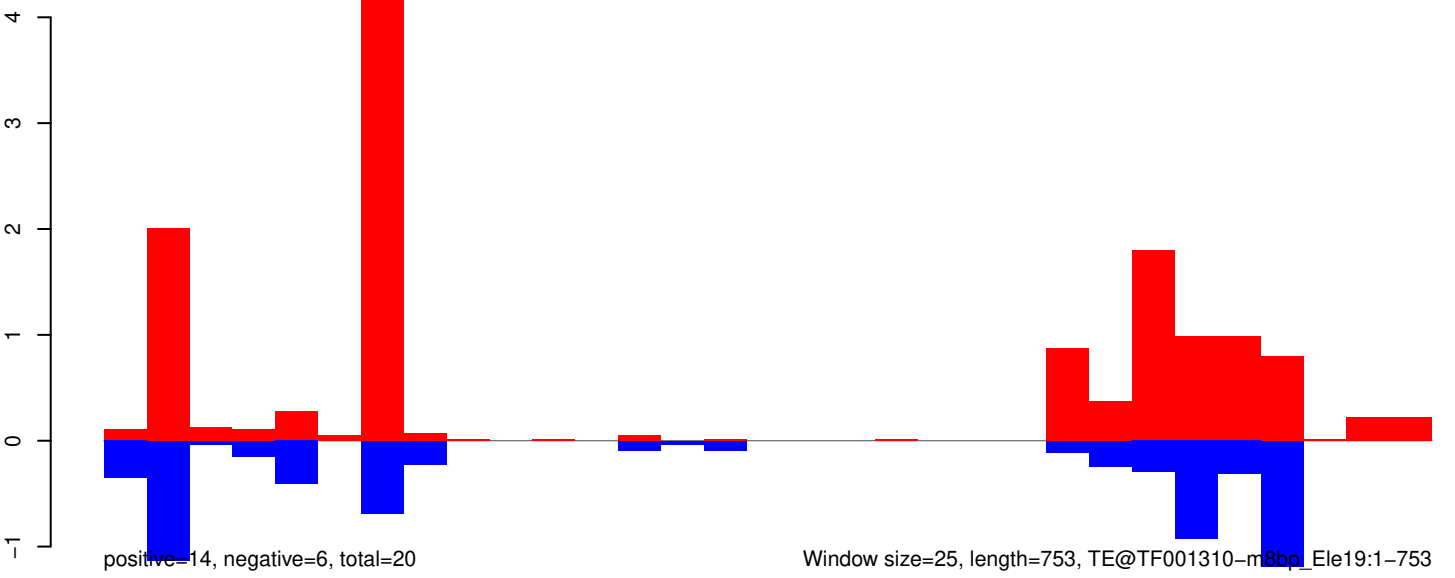

AeAeg_Aag2_R3D1B_r123_ZA.18_23.rep

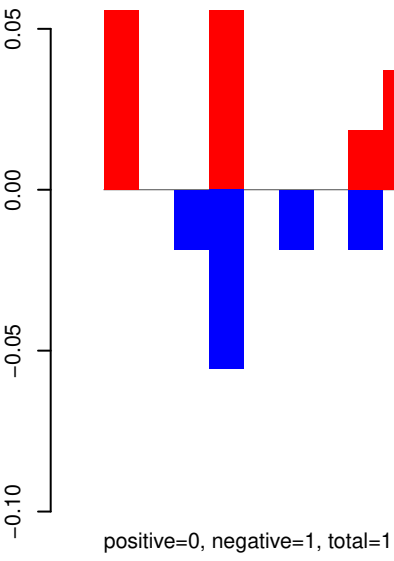

AeAeg_Aag2_R3D1B_r123_ZA.24_35.rep

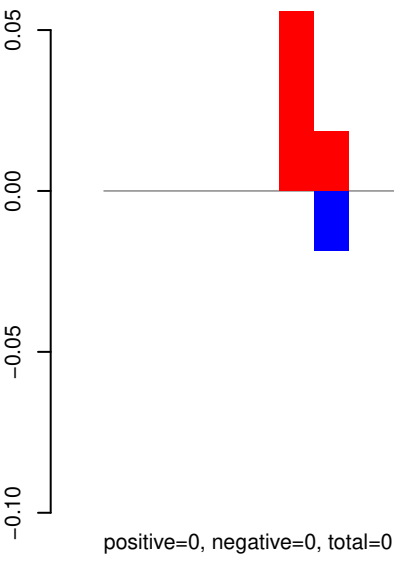

AeAeg_Aag2_R3D1B_r123_ZA.rep

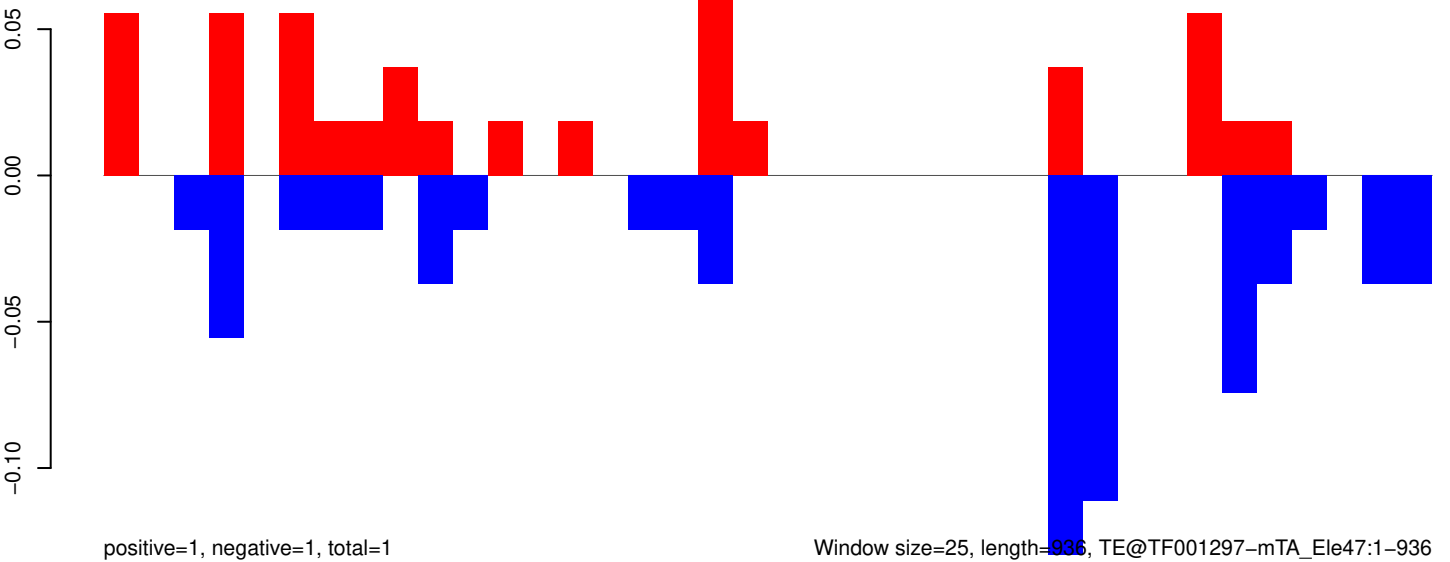

AeAeg_Aag2_R3D1B_r123_ZA.18_23.rep

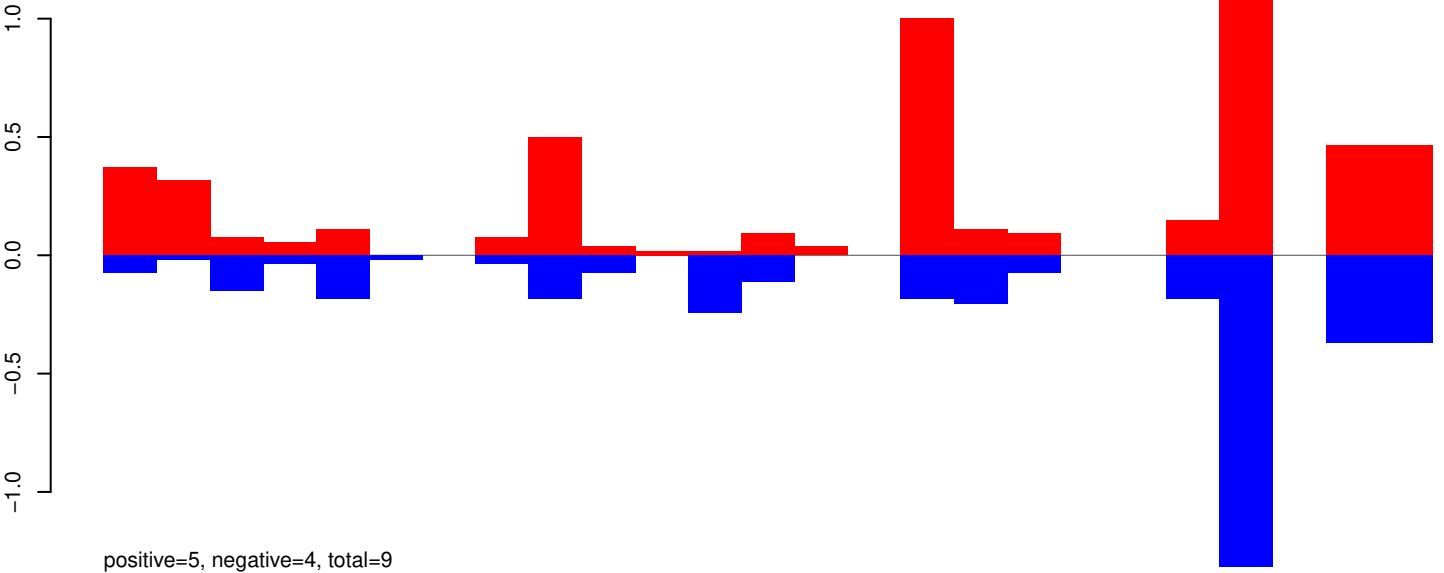

AeAeg_Aag2_R3D1B_r123_ZA.24_35.rep

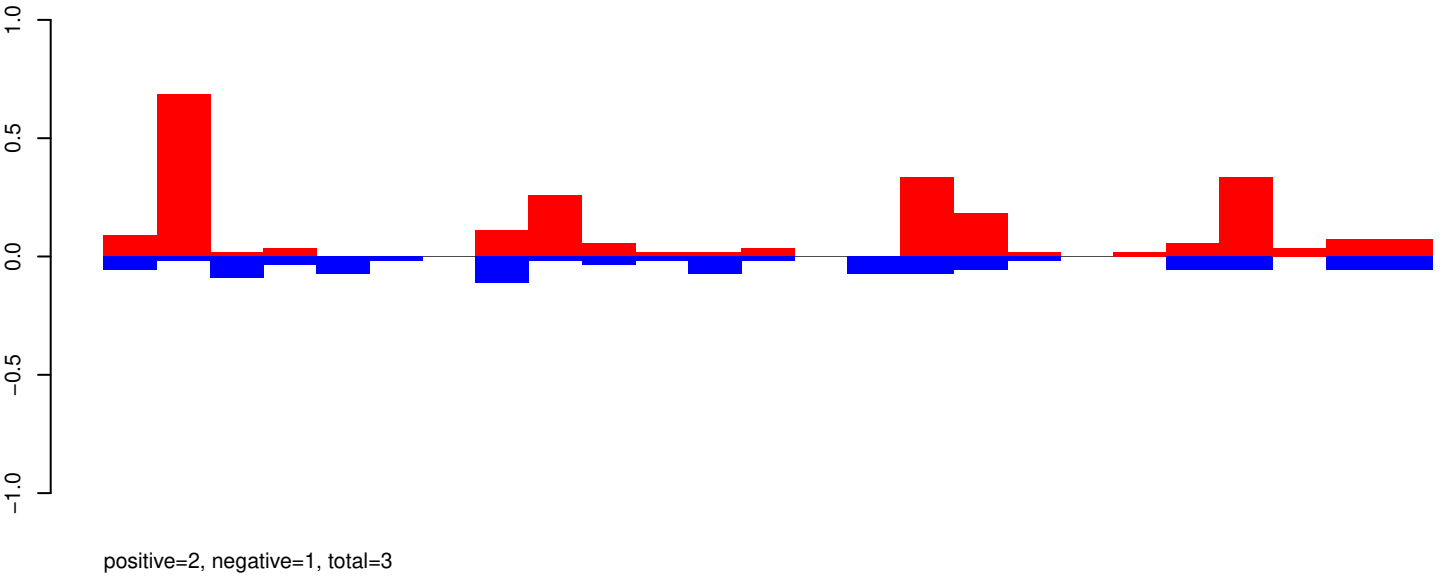

AeAeg_Aag2_R3D1B_r123_ZA.rep

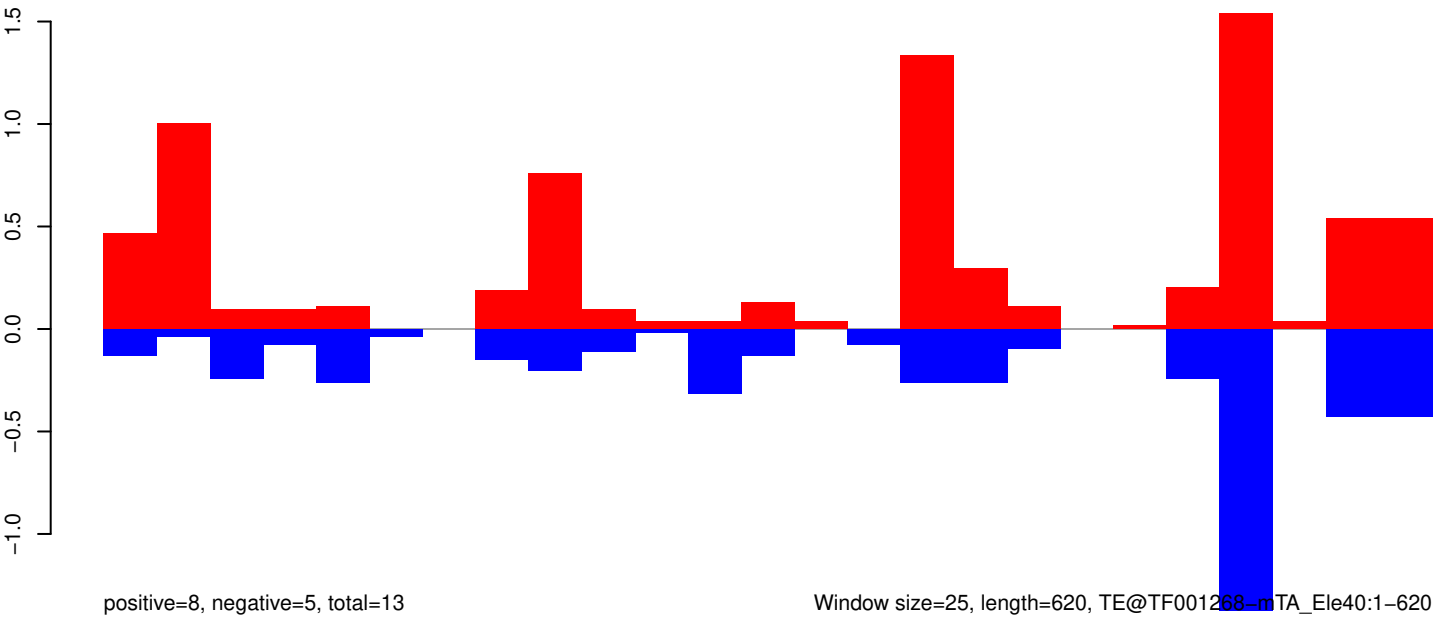

Window size=25, length=620, TE@TF001268-mTA_Ele40:1-620

AeAeg_Aag2_R3D1B_r123_ZA.18_23.rep

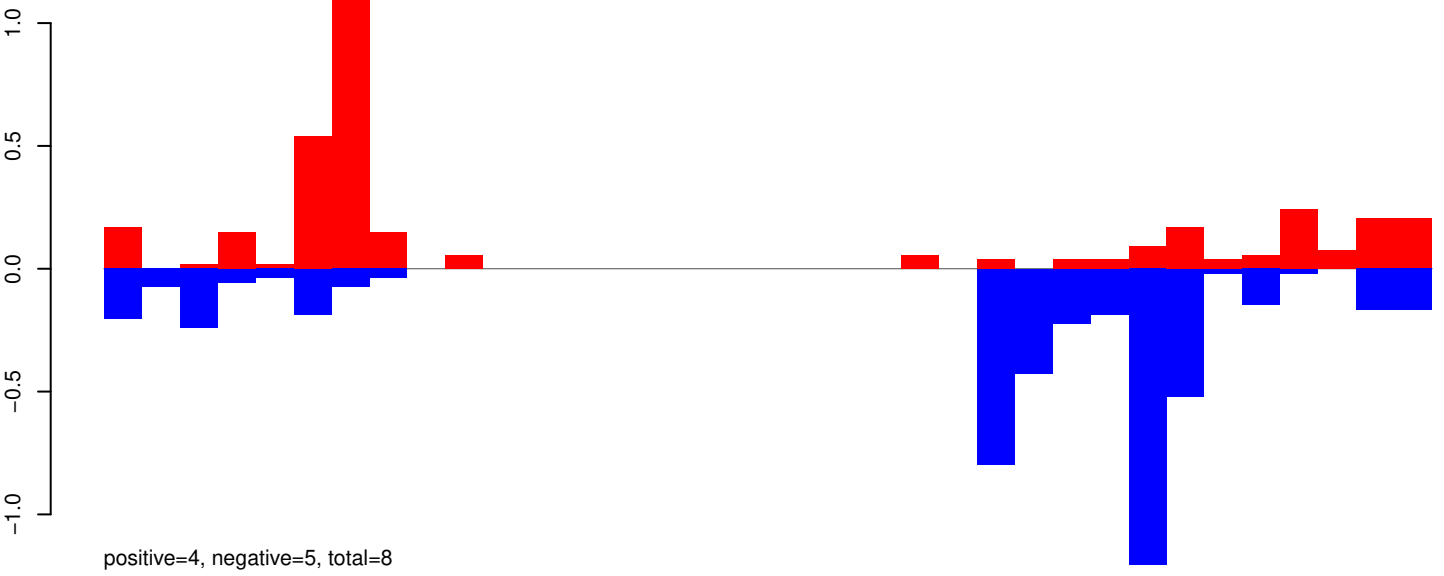

AeAeg_Aag2_R3D1B_r123_ZA.24_35.rep

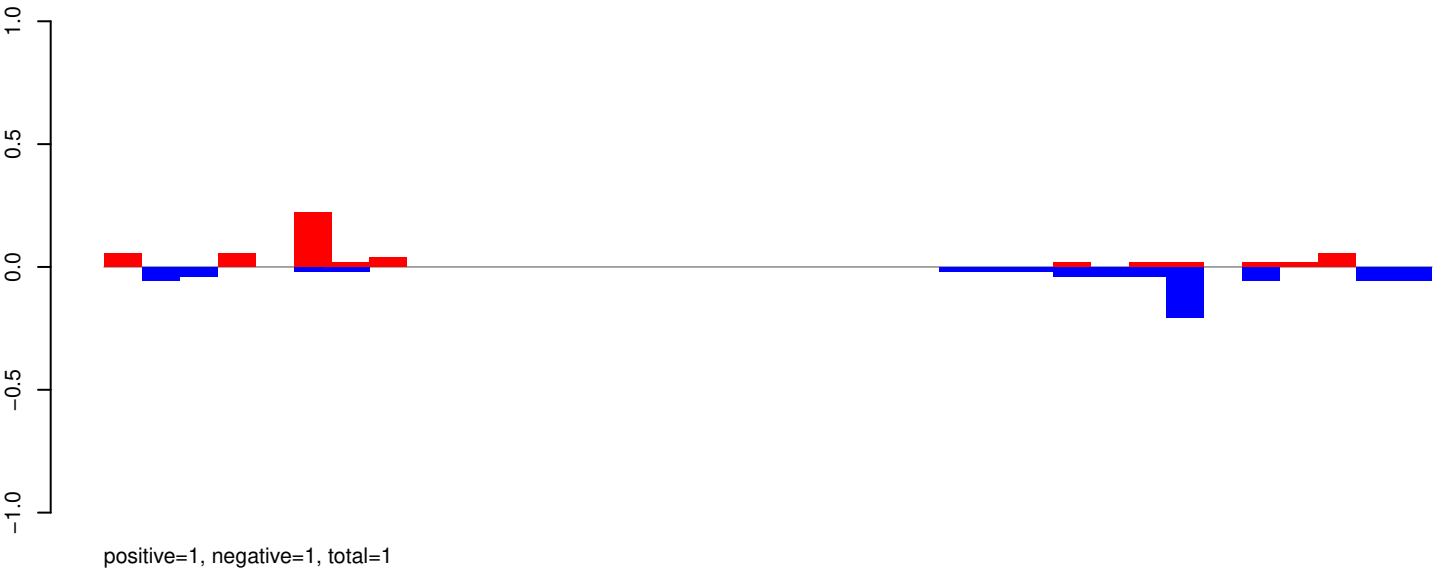

AeAeg_Aag2_R3D1B_r123_ZA.rep

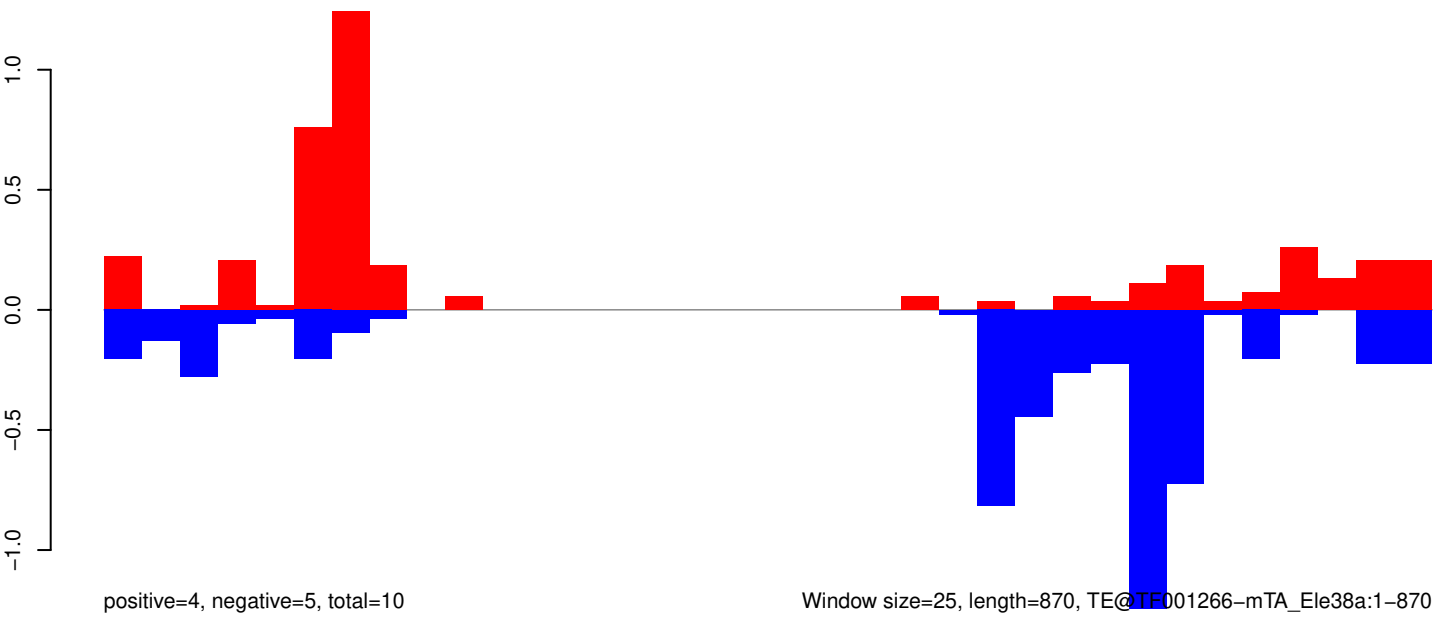

Window size=25, length=870, TE@TE001266-mTA_Ele38a:1-870

AeAeg_Aag2_R3D1B_r123_ZA.18_23.rep

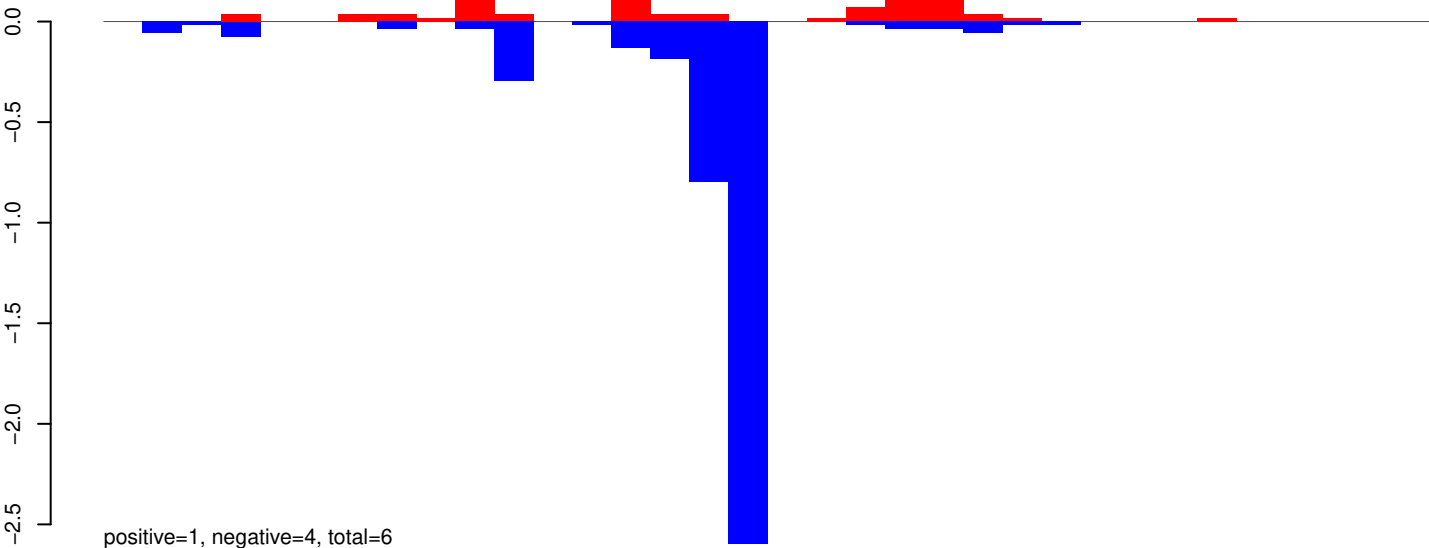

AeAeg_Aag2_R3D1B_r123_ZA.24_35.rep

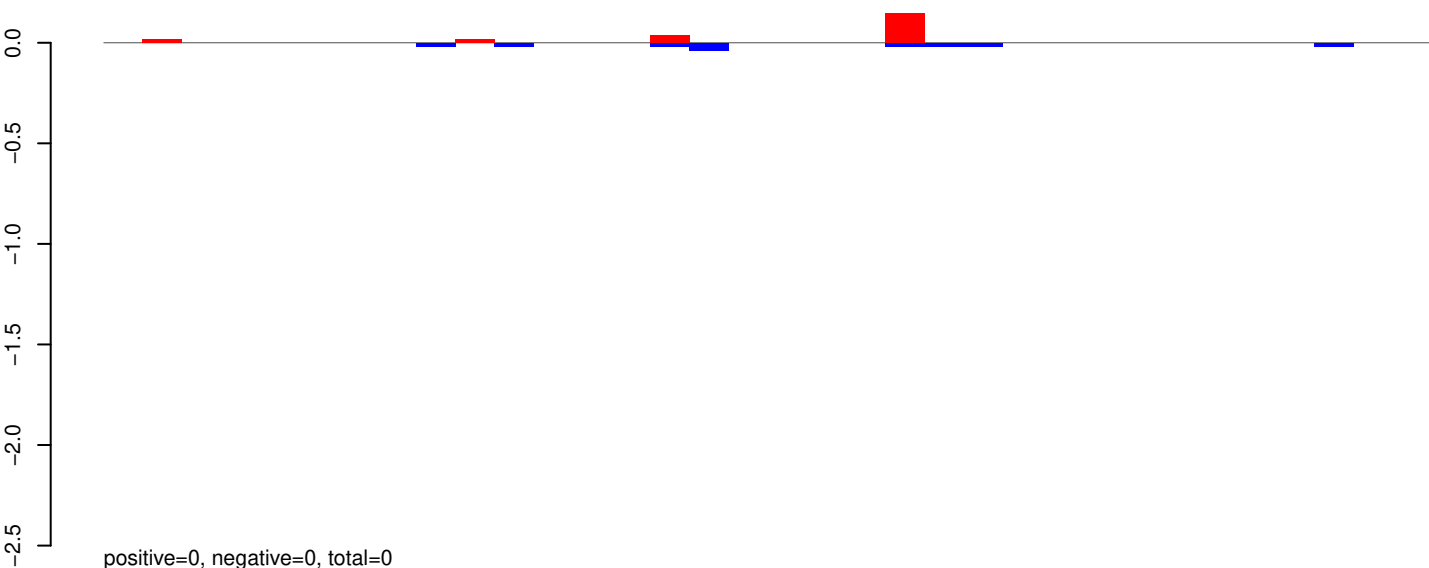

AeAeg_Aag2_R3D1B_r123_ZA.rep

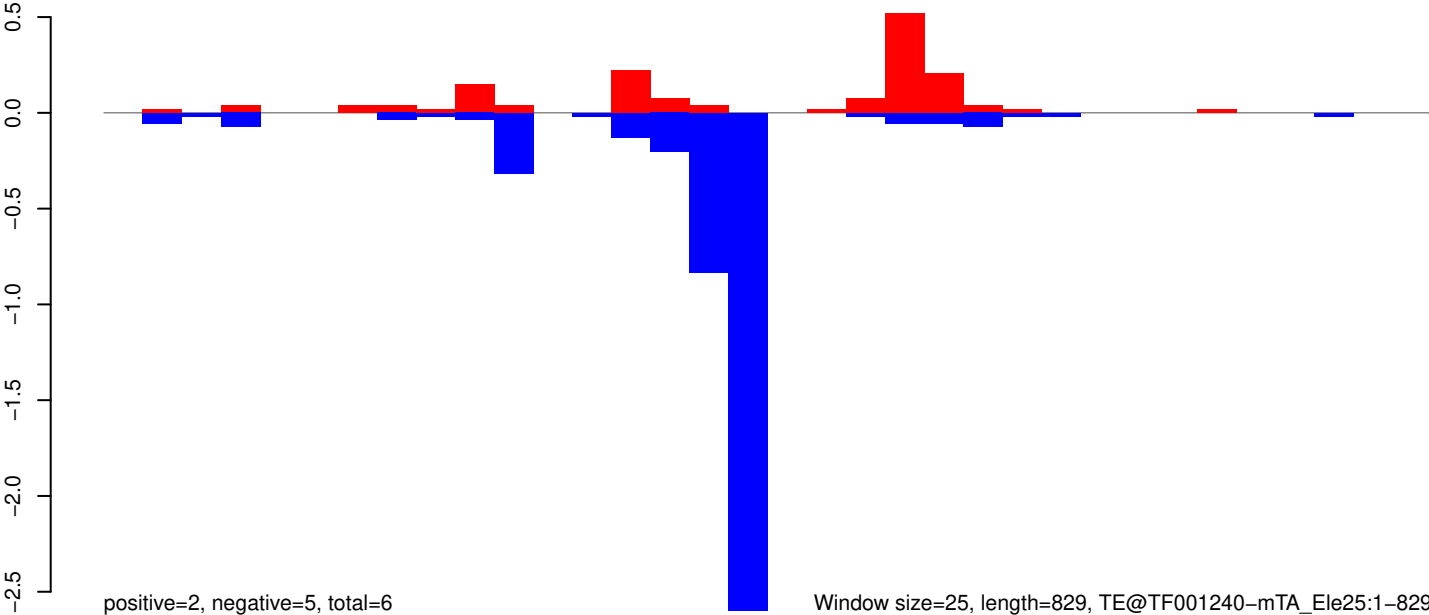

AeAeg_Aag2_R3D1B_r123_ZA.18_23.rep

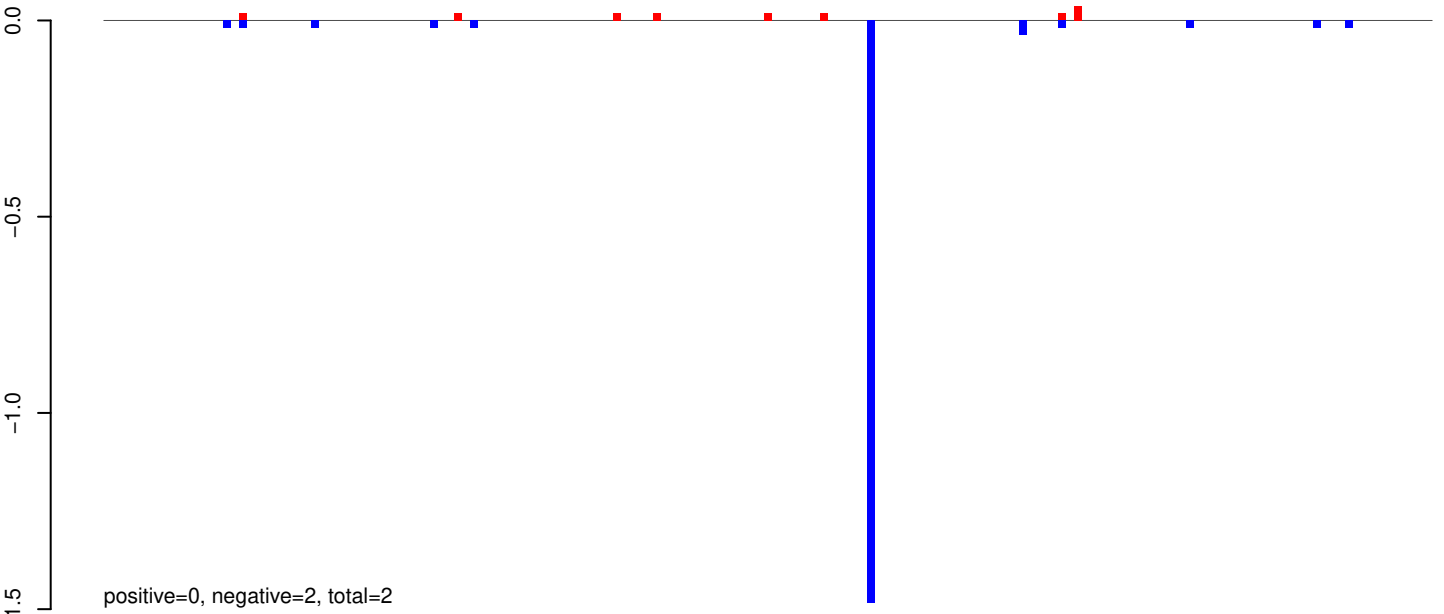

AeAeg_Aag2_R3D1B_r123_ZA.24_35.rep

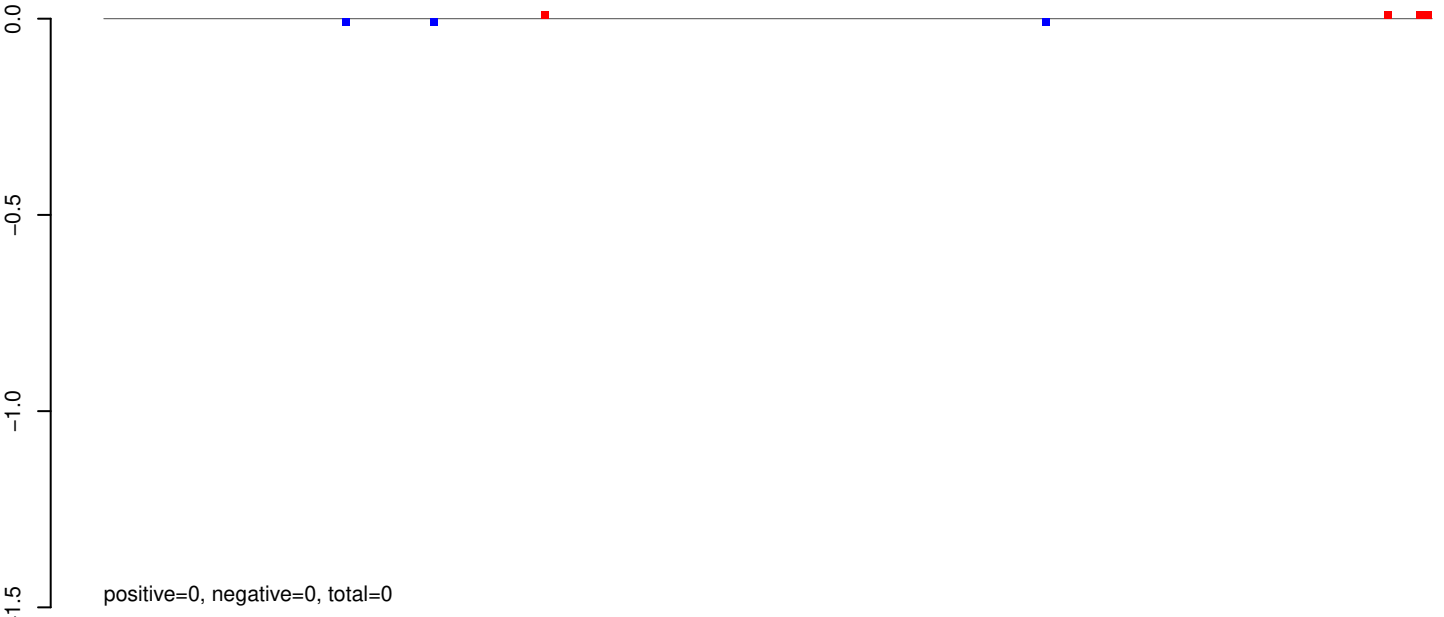

AeAeg_Aag2_R3D1B_r123_ZA.rep

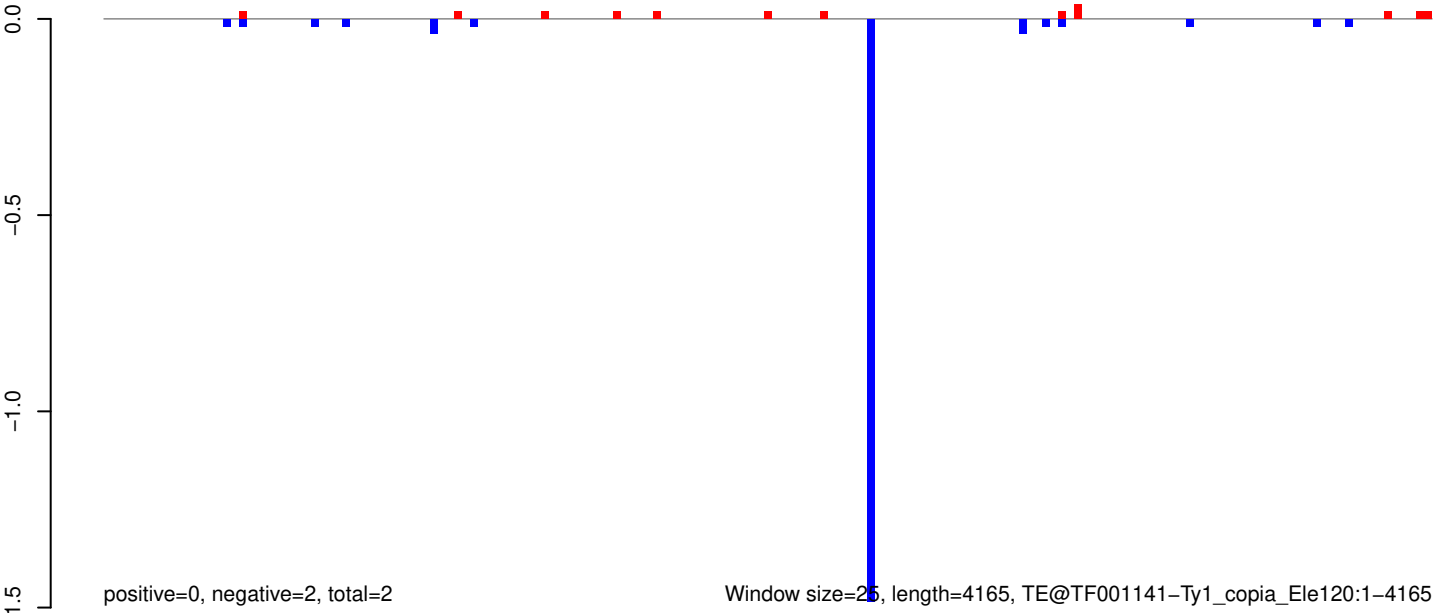

AeAeg_Aag2_R3D1B_r123_ZA.18_23.rep

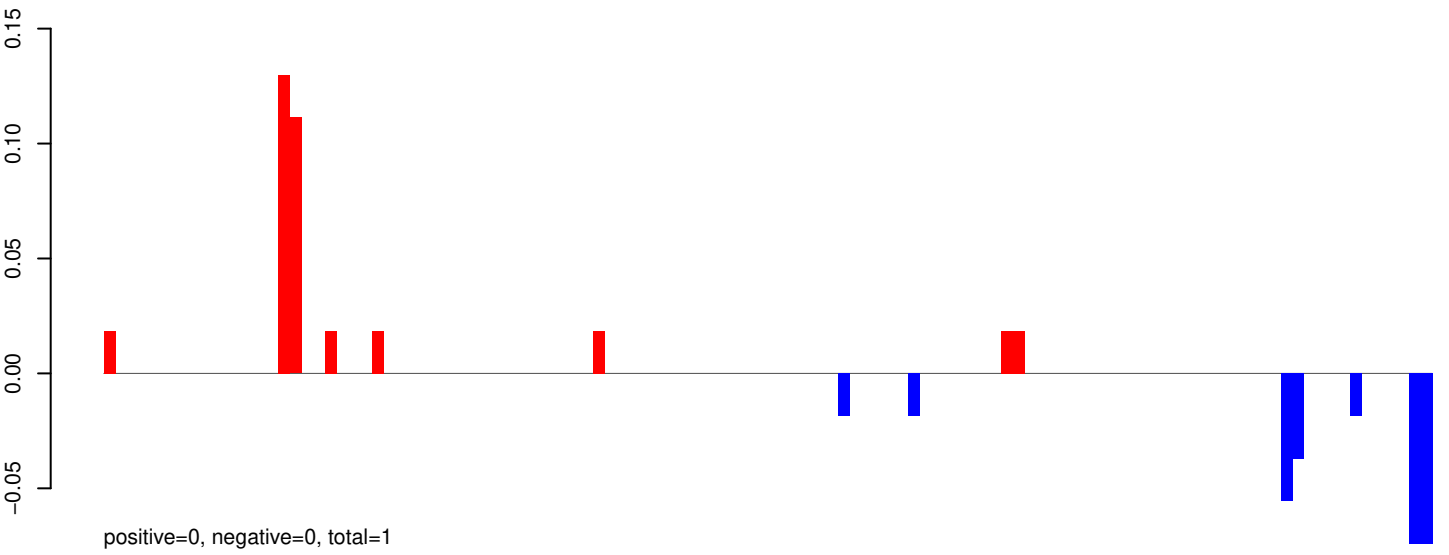

AeAeg_Aag2_R3D1B_r123_ZA.24_35.rep

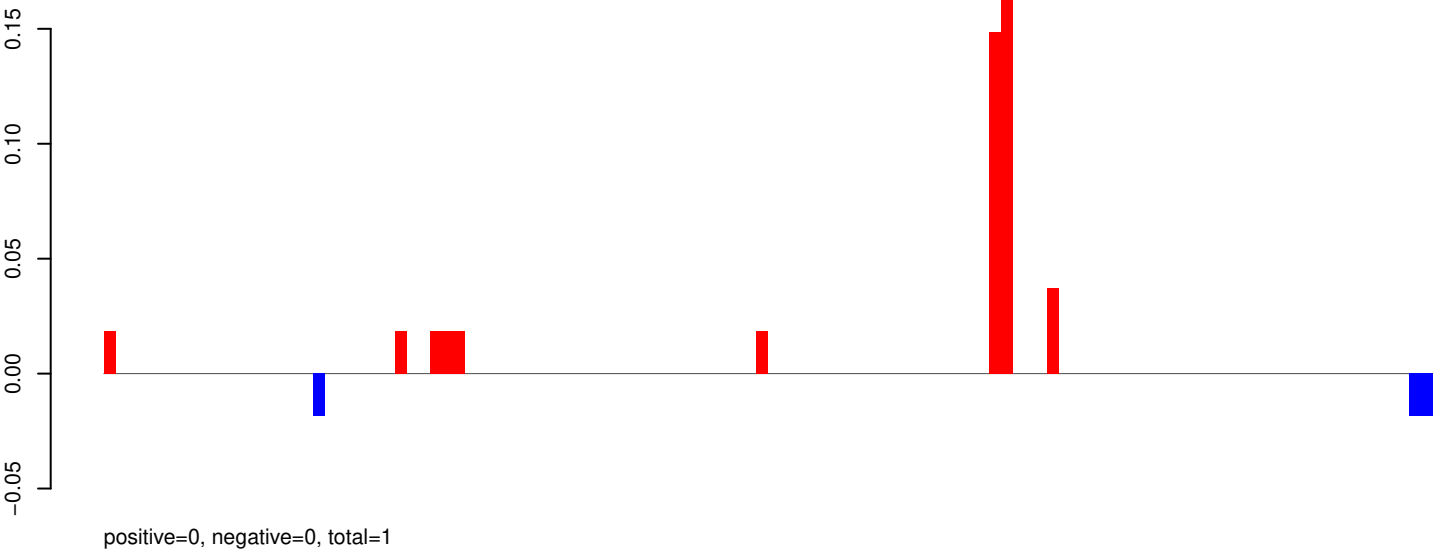

AeAeg_Aag2_R3D1B_r123_ZA.rep

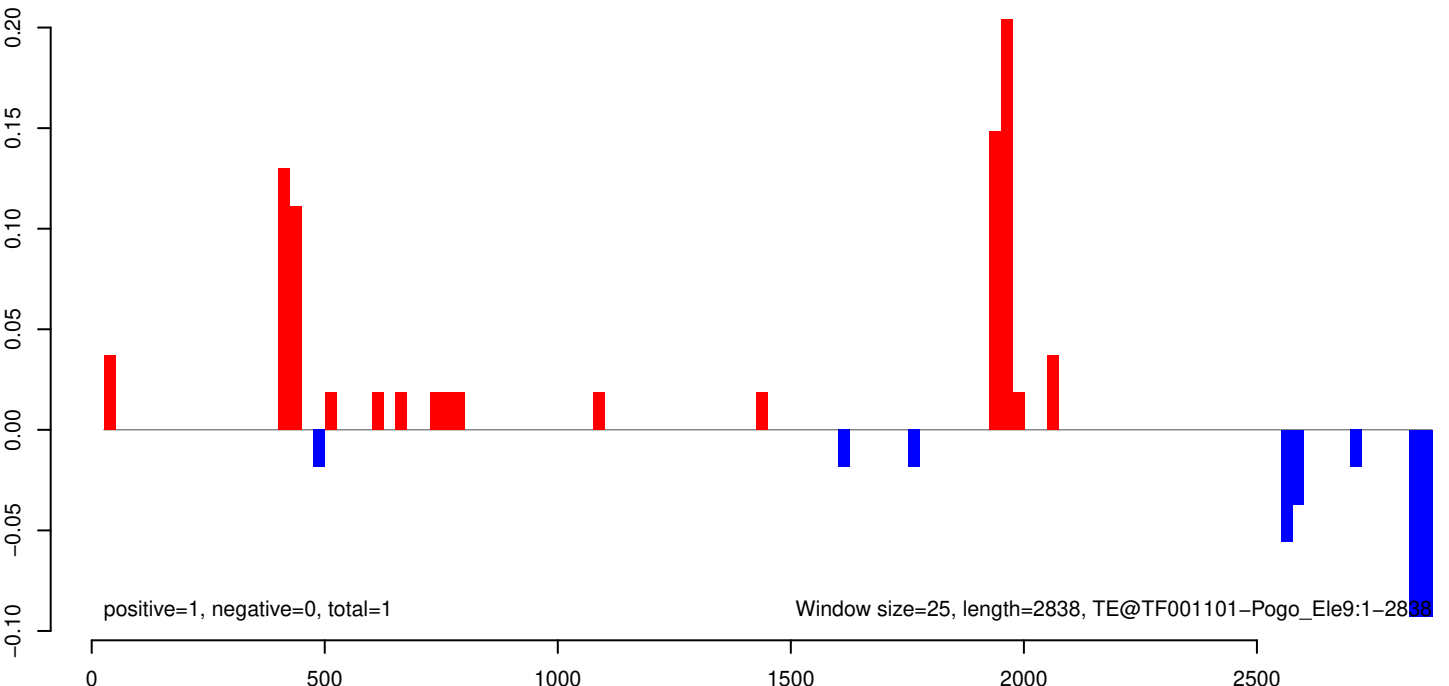

AeAeg_Aag2_R3D1B_r123_ZA.18_23.rep

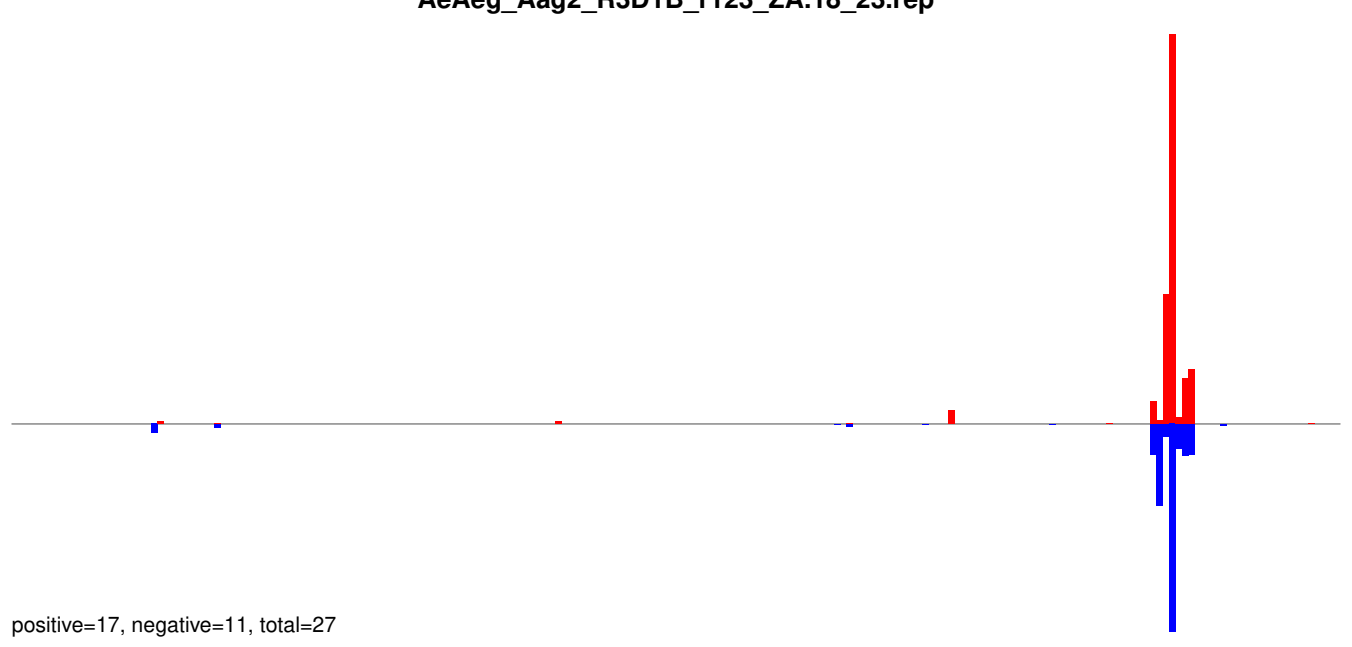

AeAeg_Aag2_R3D1B_r123_ZA.24_35.rep

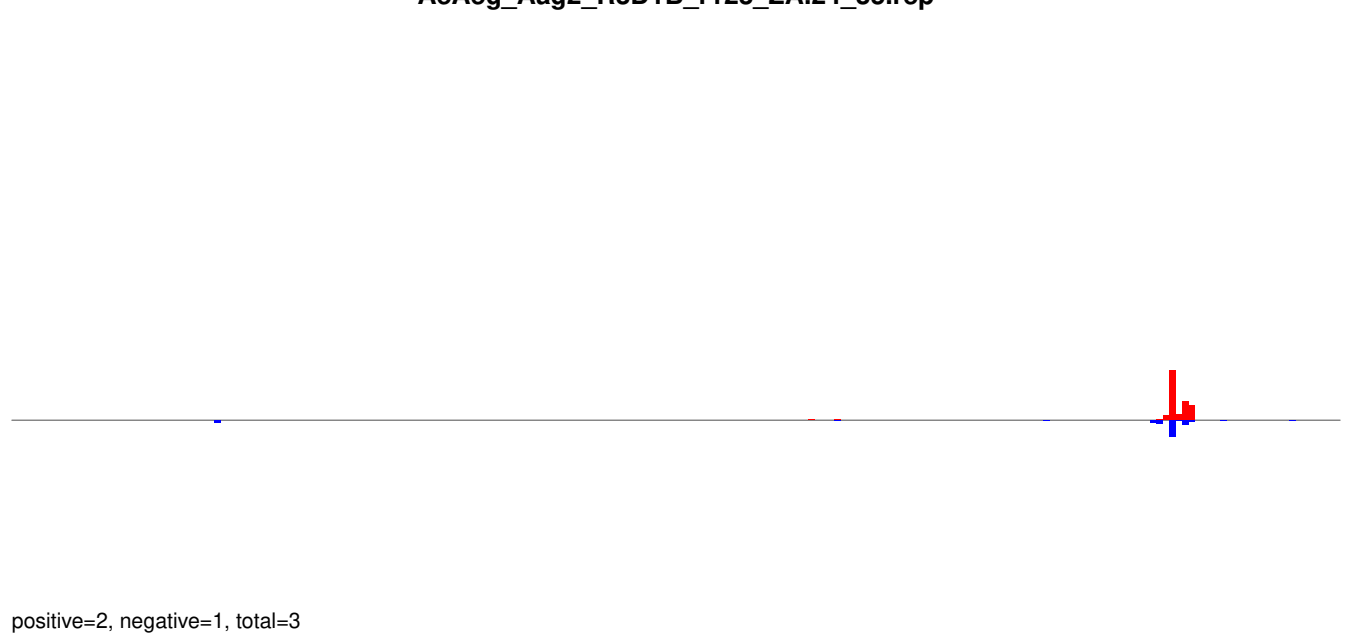

AeAeg_Aag2_R3D1B_r123_ZA.rep

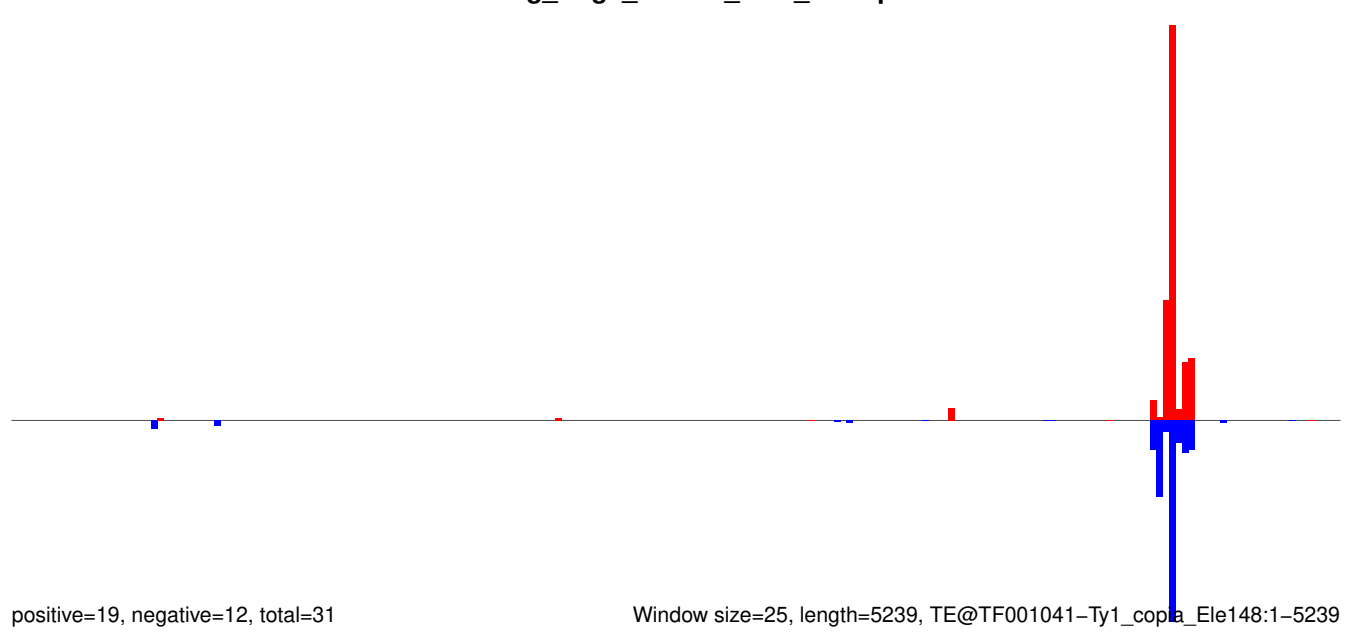

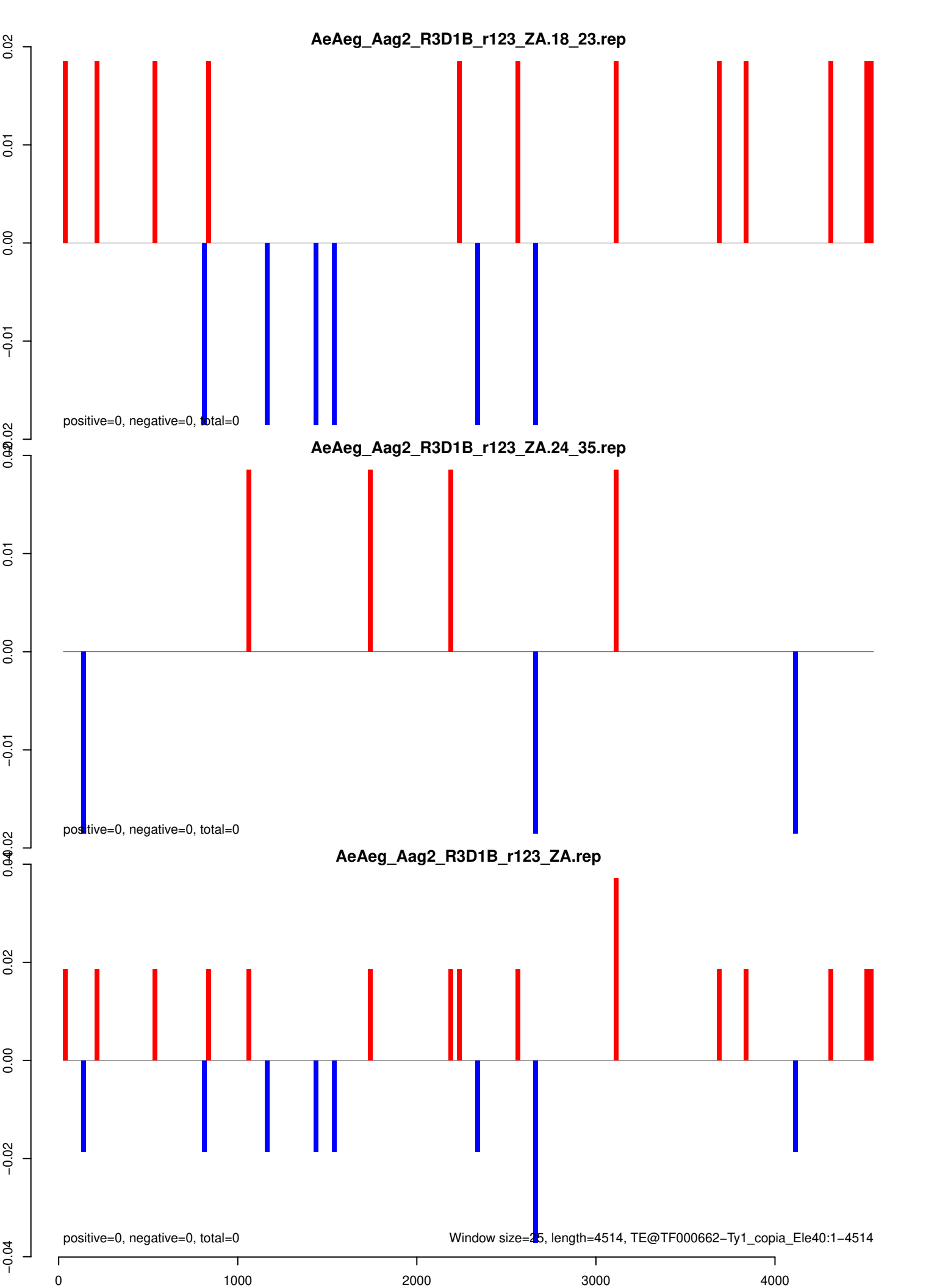

AeAeg_Aag2_R3D1B_r123_ZA.18_23.rep

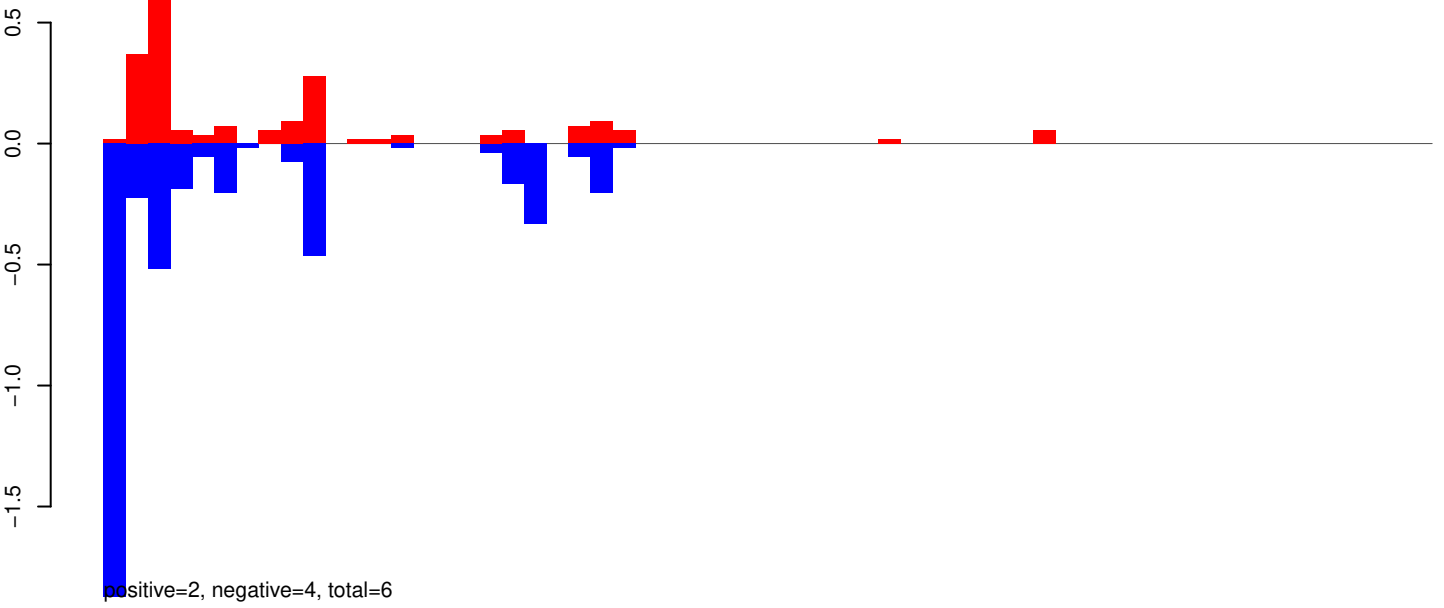

AeAeg_Aag2_R3D1B_r123_ZA.24_35.rep

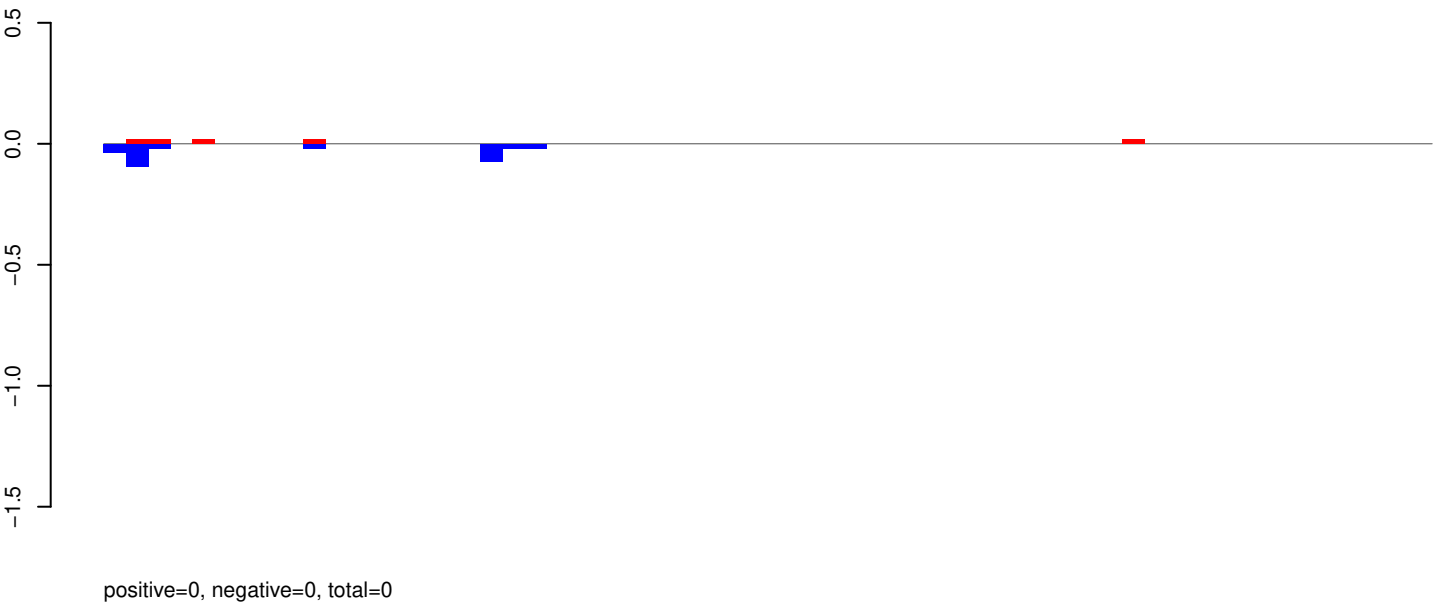

AeAeg_Aag2_R3D1B_r123_ZA.rep

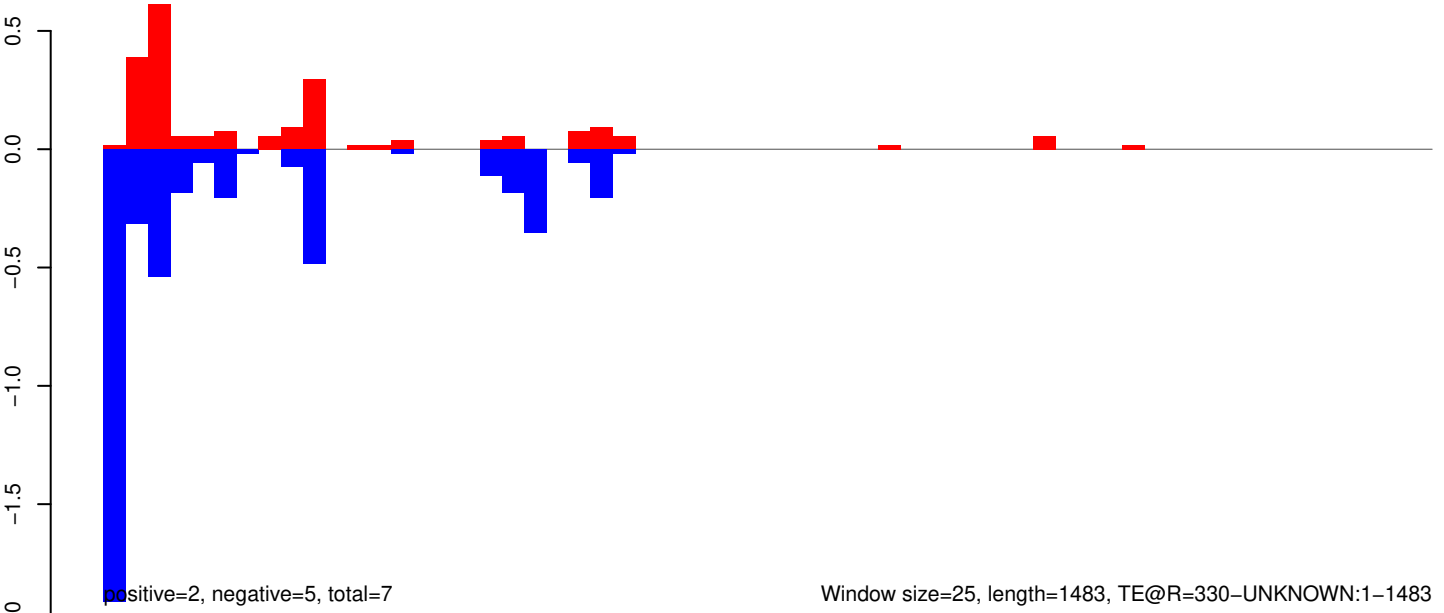

AeAeg_Aag2_R3D1B_r123_ZA.18_23.rep

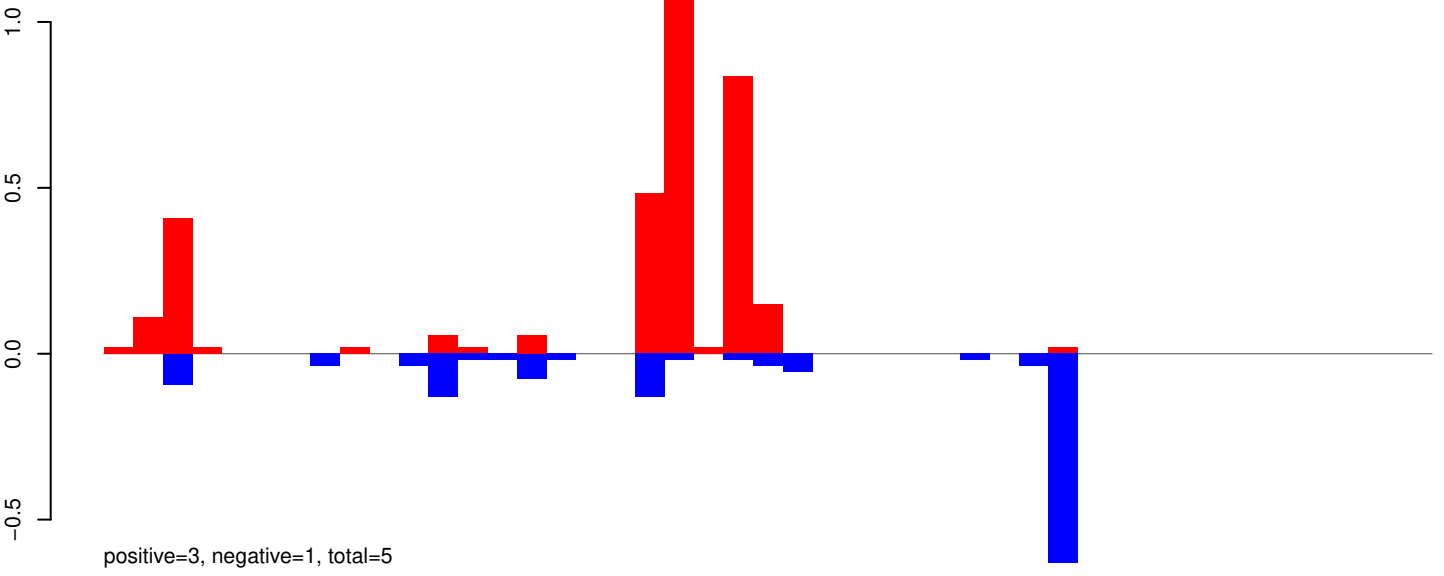

AeAeg_Aag2_R3D1B_r123_ZA.24_35.rep

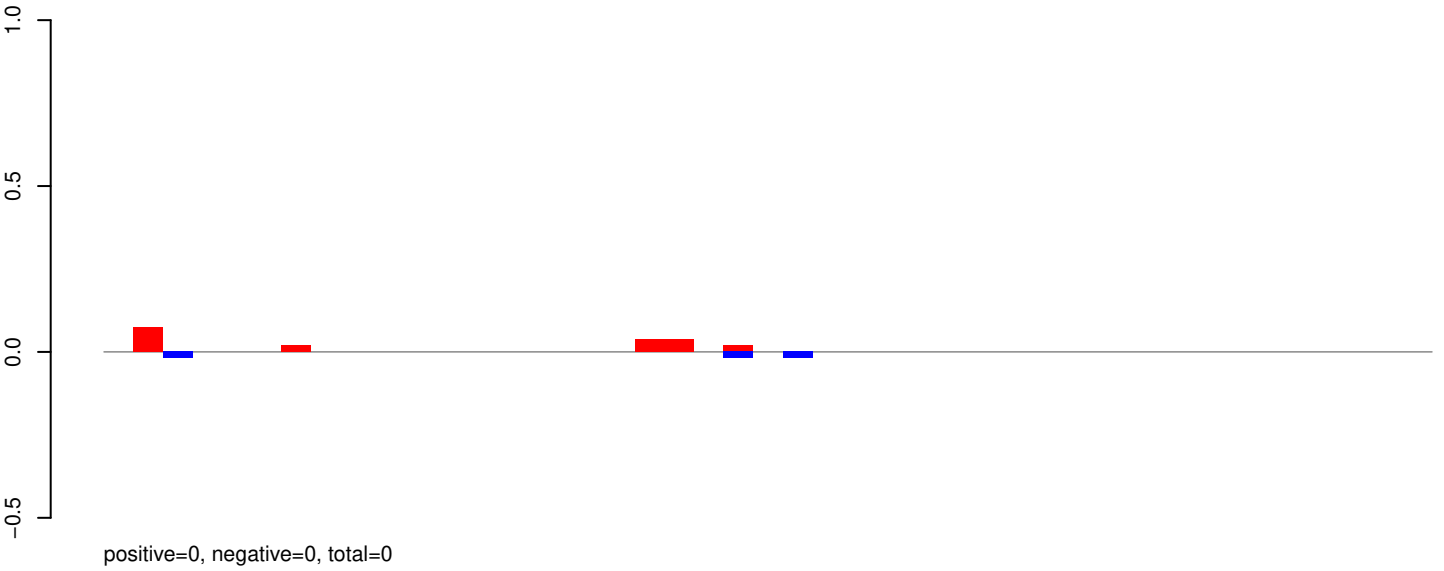

AeAeg_Aag2_R3D1B_r123_ZA.rep

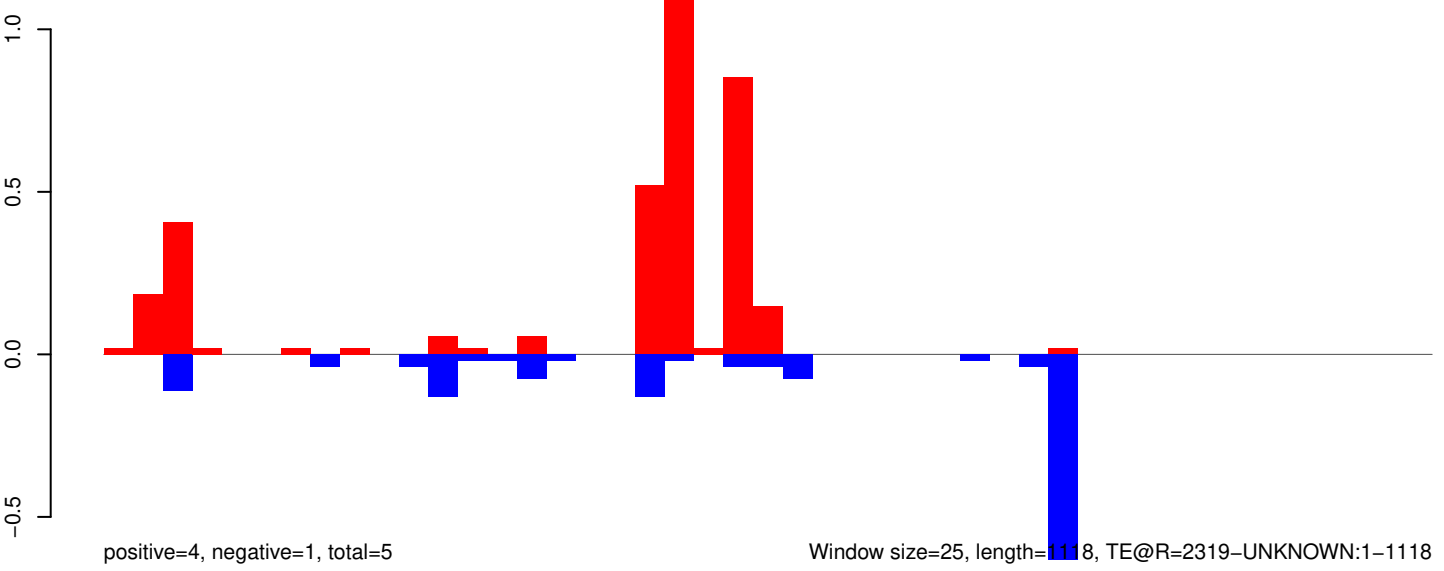

Window size=25, length=1118, TE@R=2319-UNKNOWN:1-1118

AeAeg_Aag2_R3D1B_r123_ZA.18_23.rep

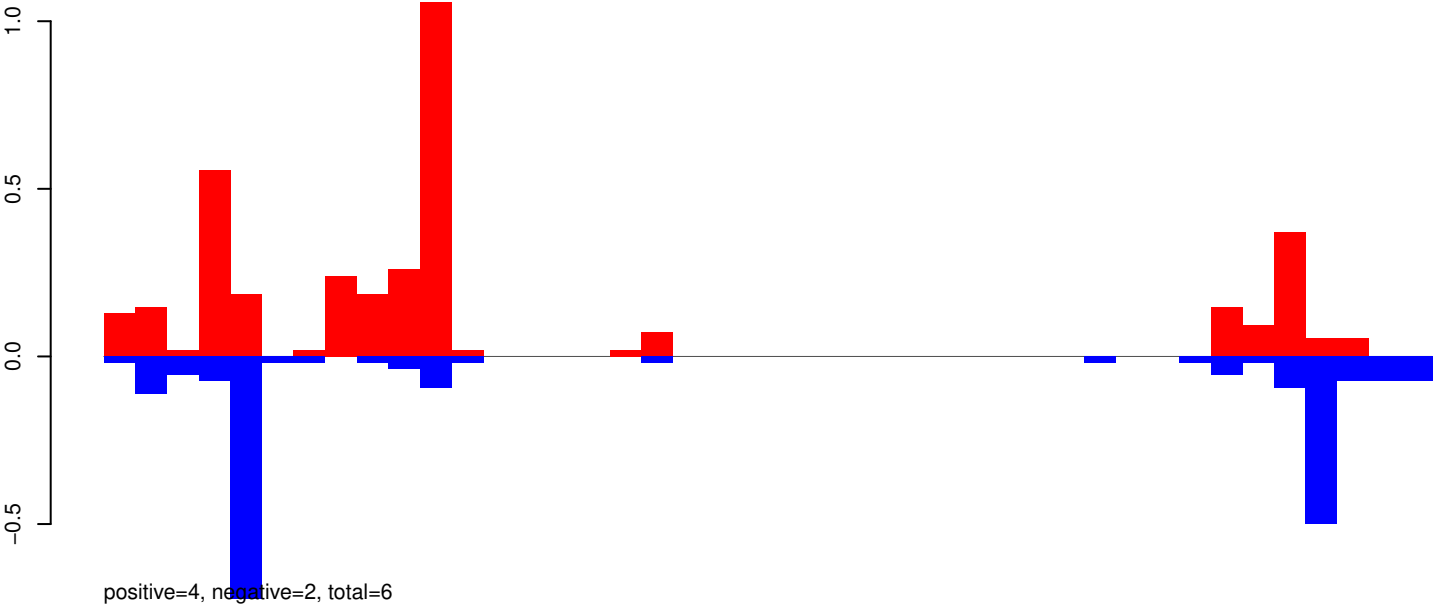

AeAeg_Aag2_R3D1B_r123_ZA.24_35.rep

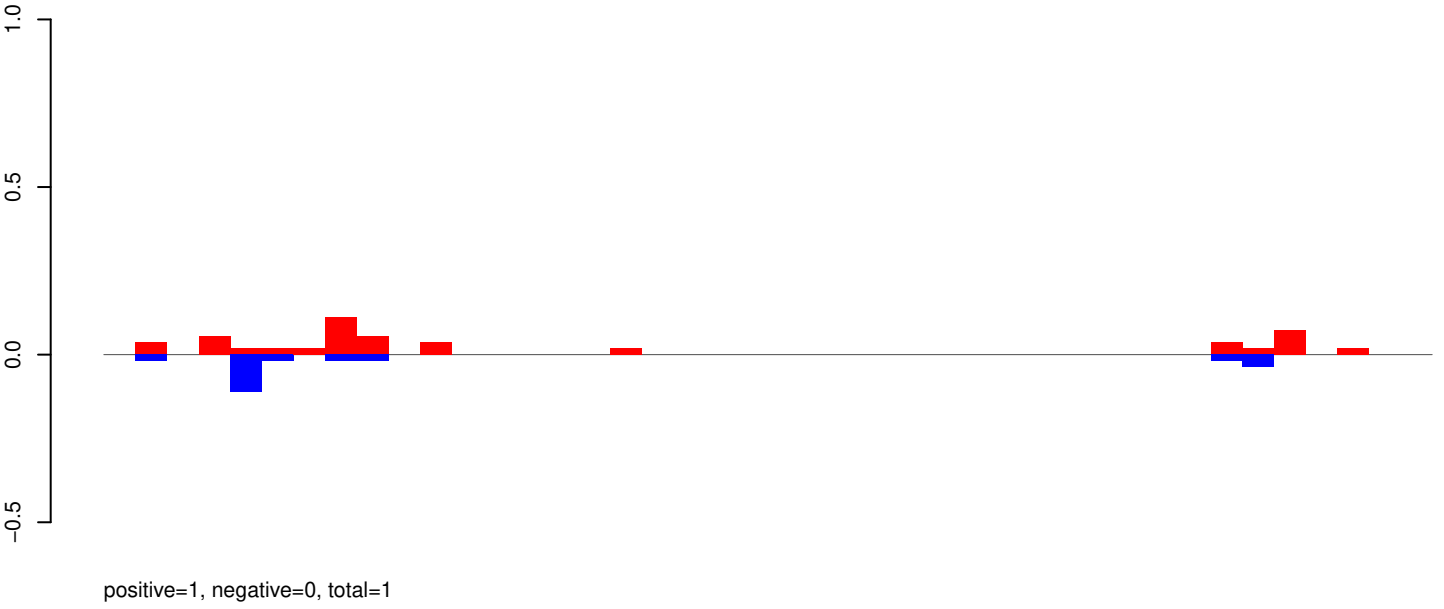

AeAeg_Aag2_R3D1B_r123_ZA.rep

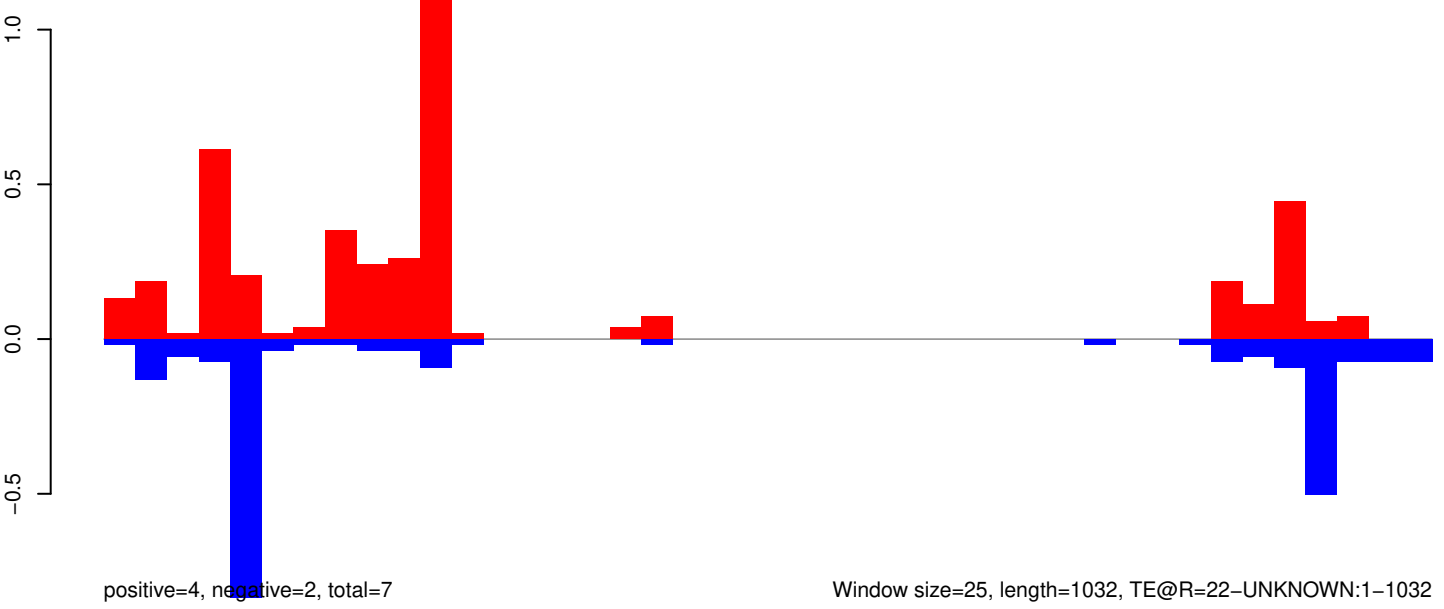

AeAeg_Aag2_R3D1B_r123_ZA.18_23.rep

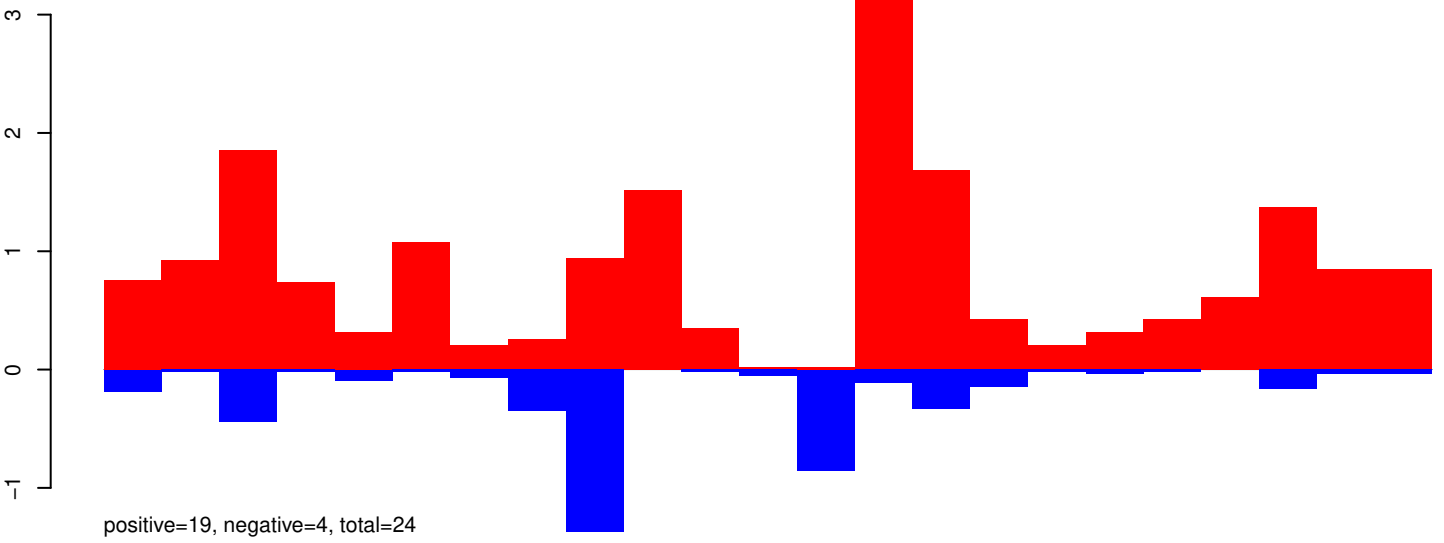

AeAeg_Aag2_R3D1B_r123_ZA.24_35.rep

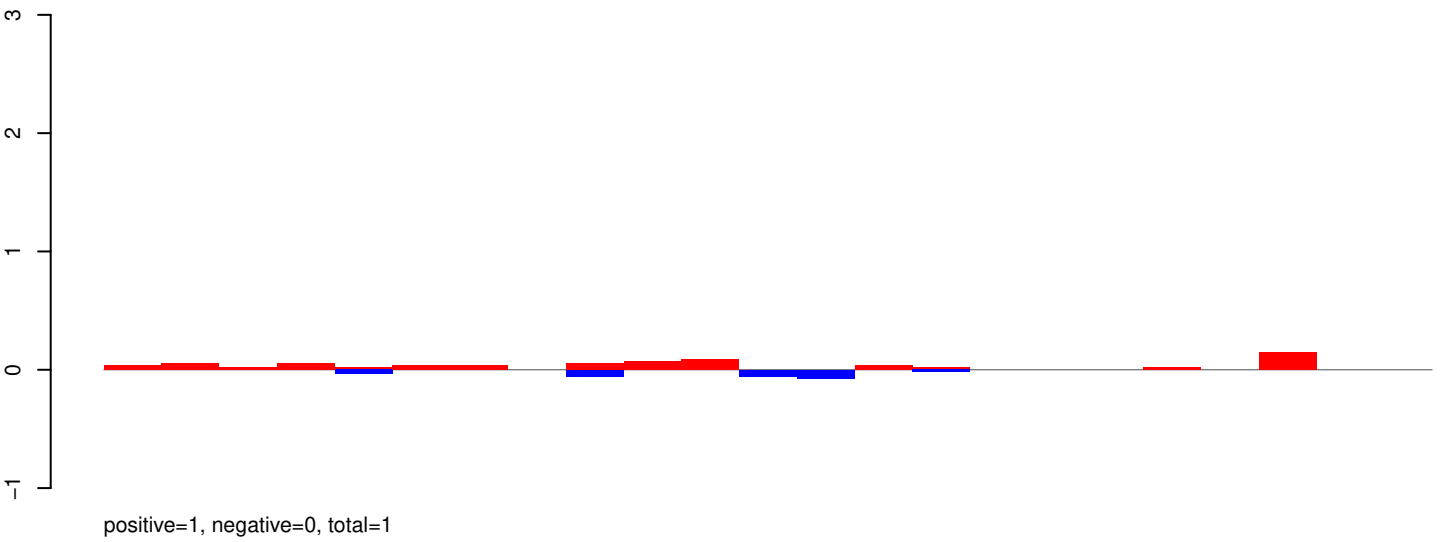

AeAeg_Aag2_R3D1B_r123_ZA.rep

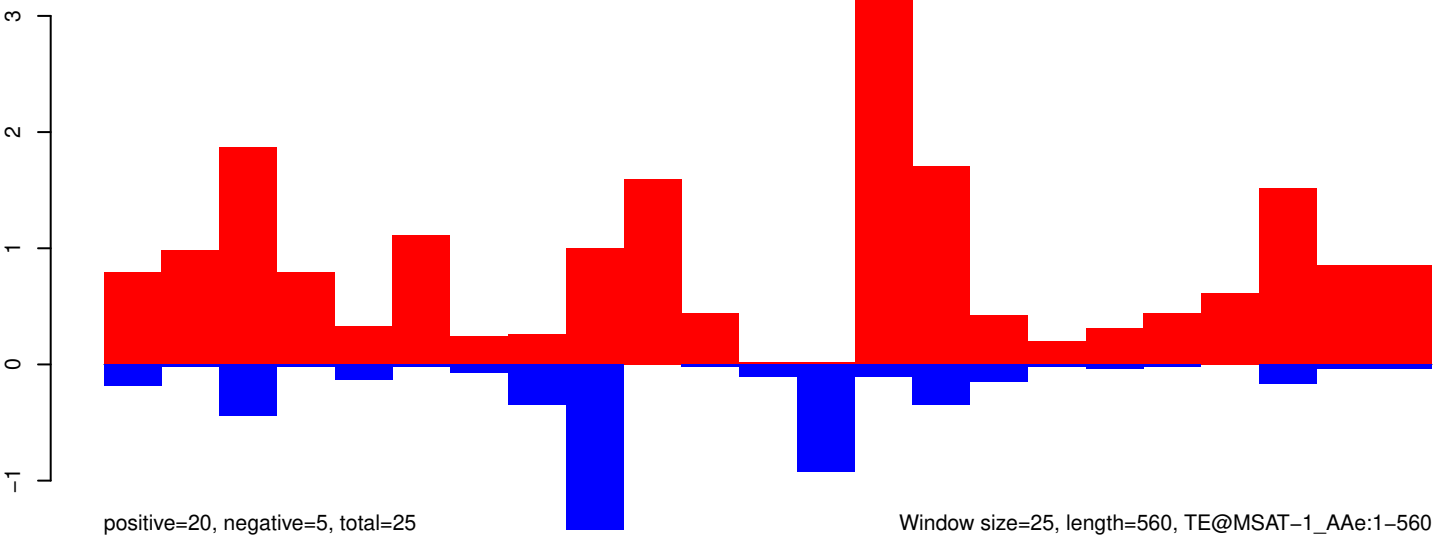

AeAeg_Aag2_R3D1B_r123_ZA.18_23.rep

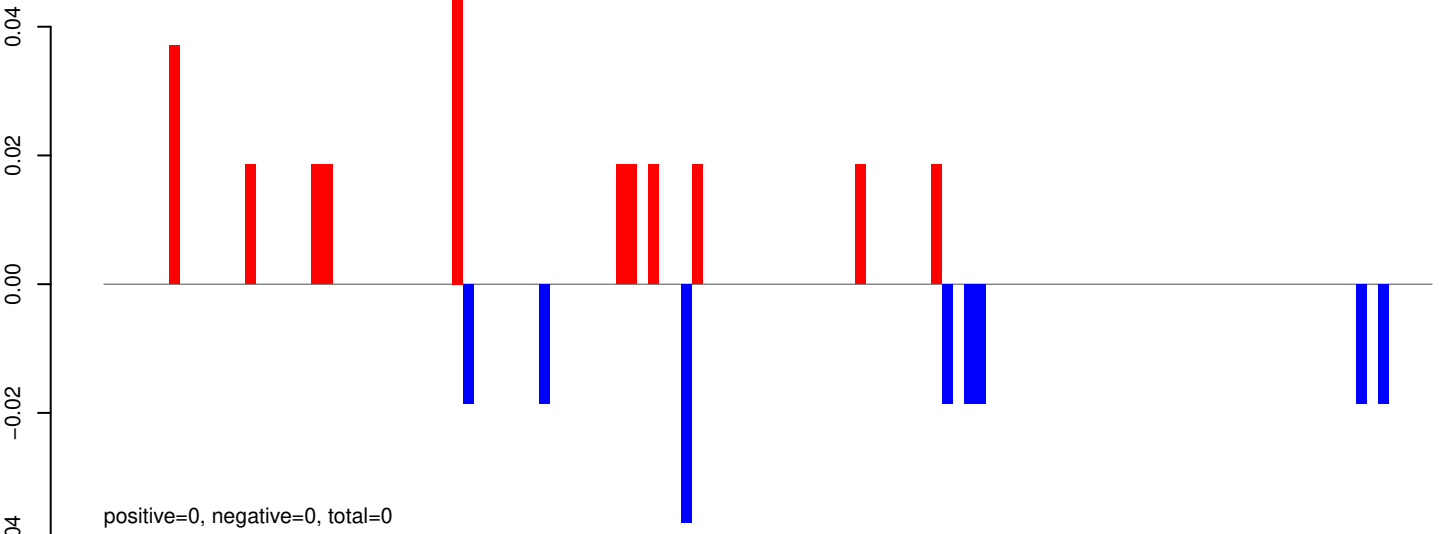

AeAeg_Aag2_R3D1B_r123_ZA.24_35.rep

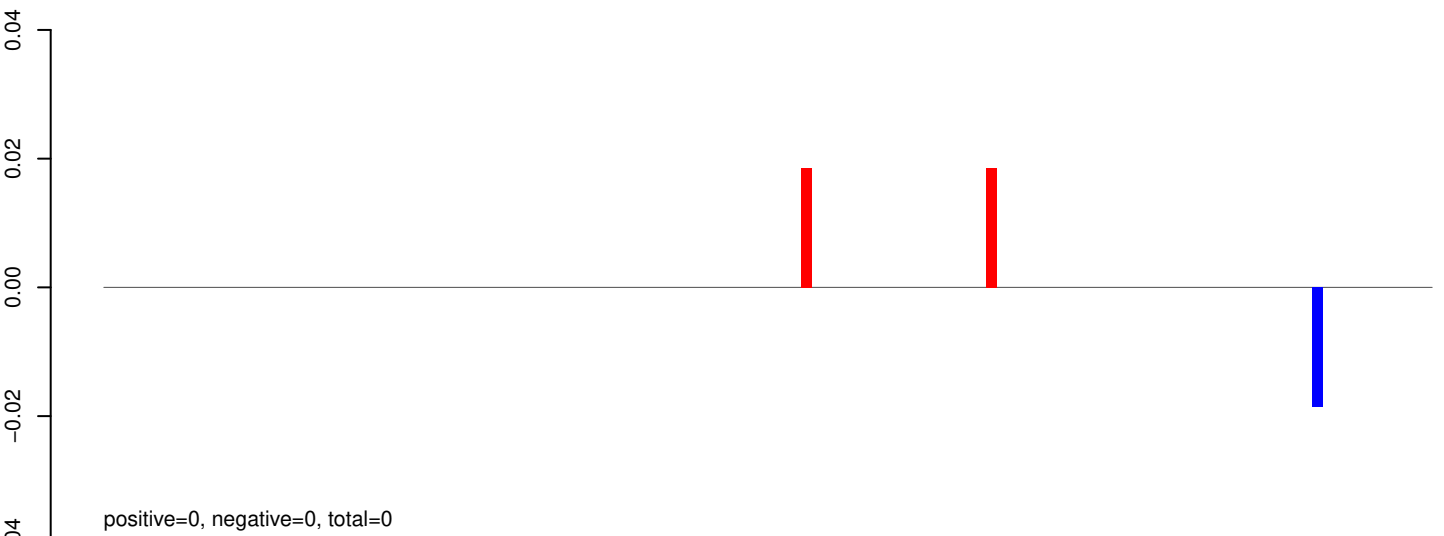

AeAeg_Aag2_R3D1B_r123_ZA.rep

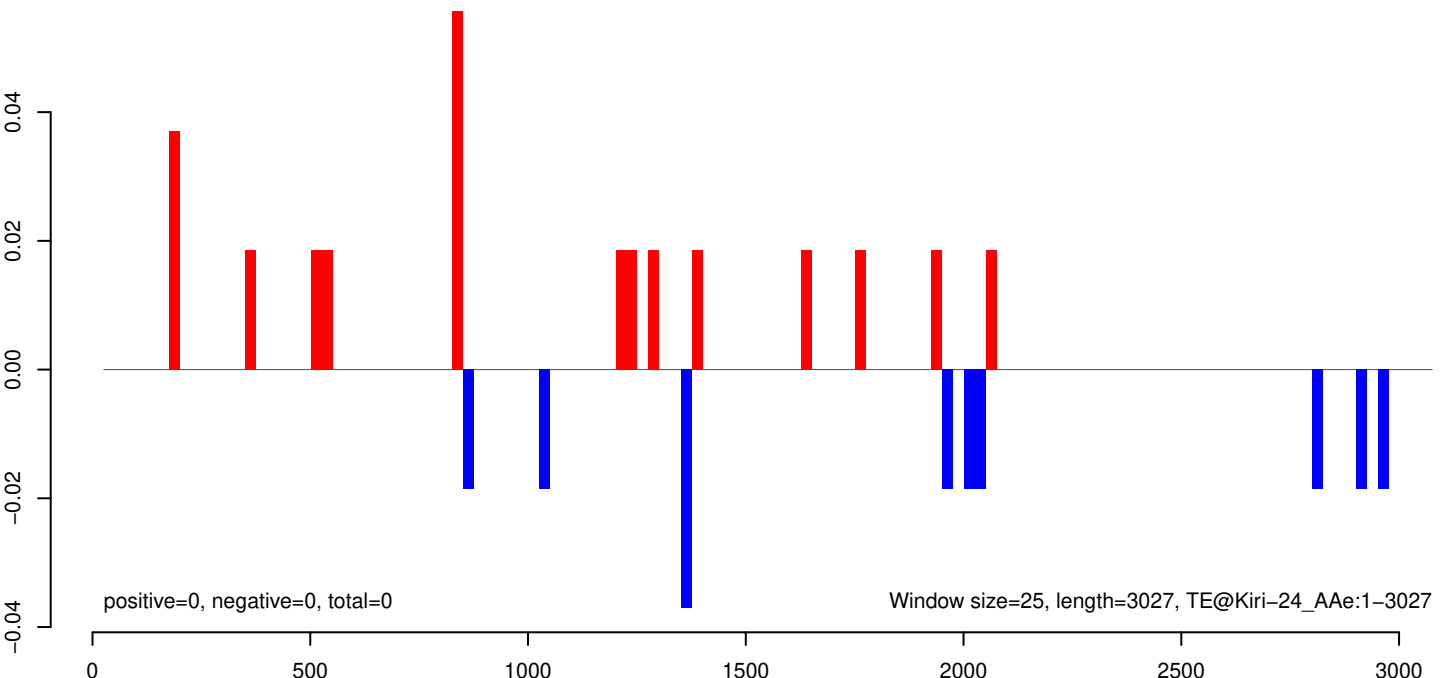

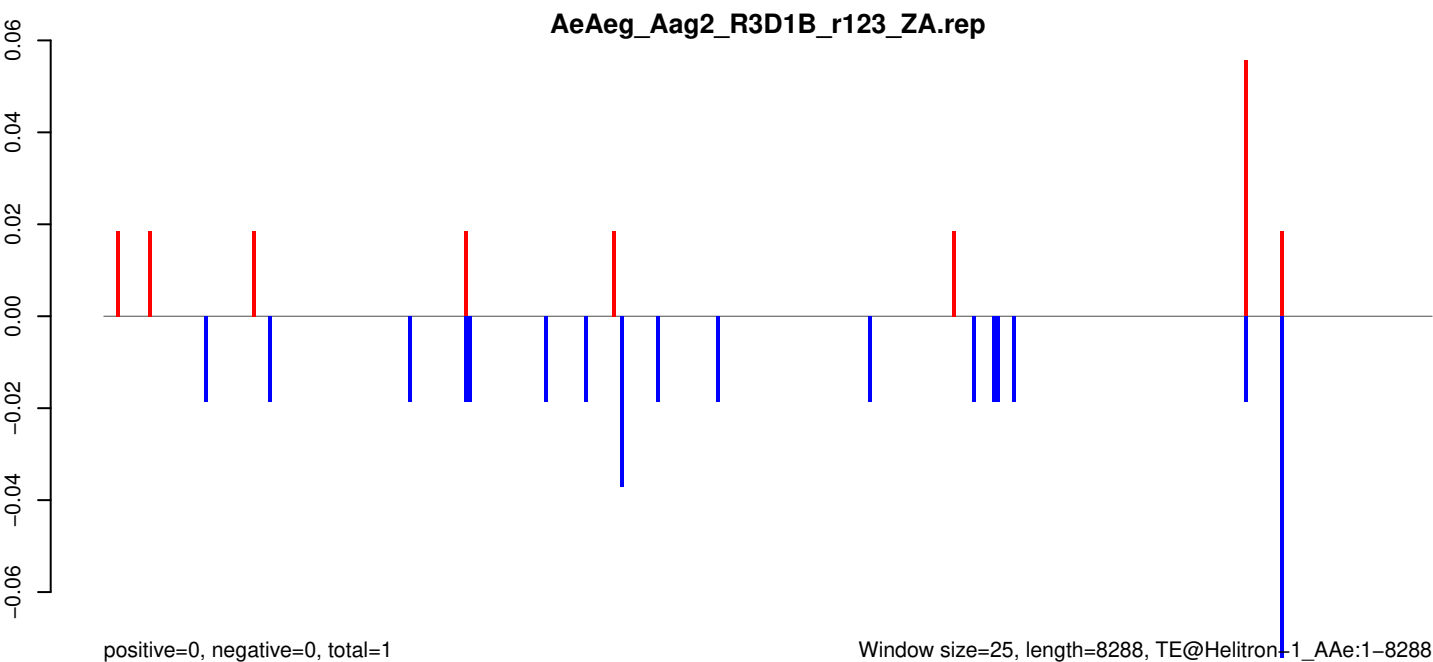
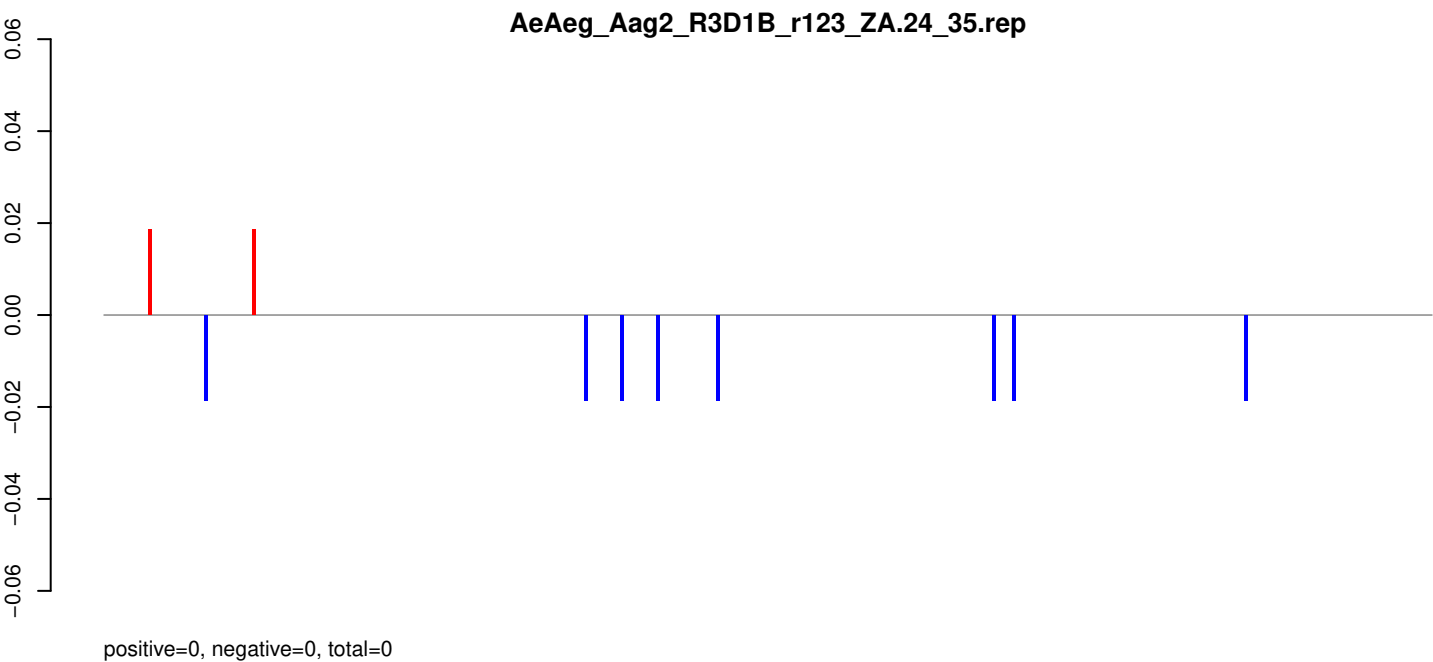
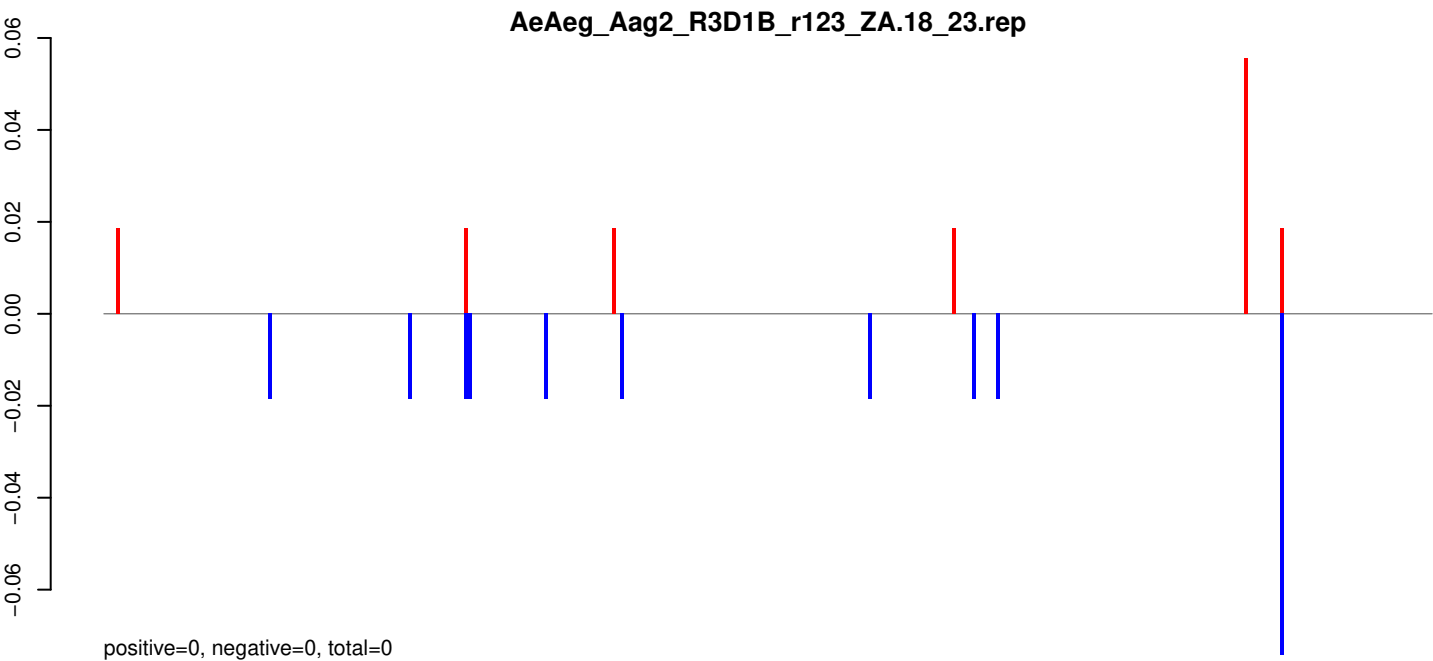

AeAeg_Aag2_R3D1B_r123_ZA.18_23.rep

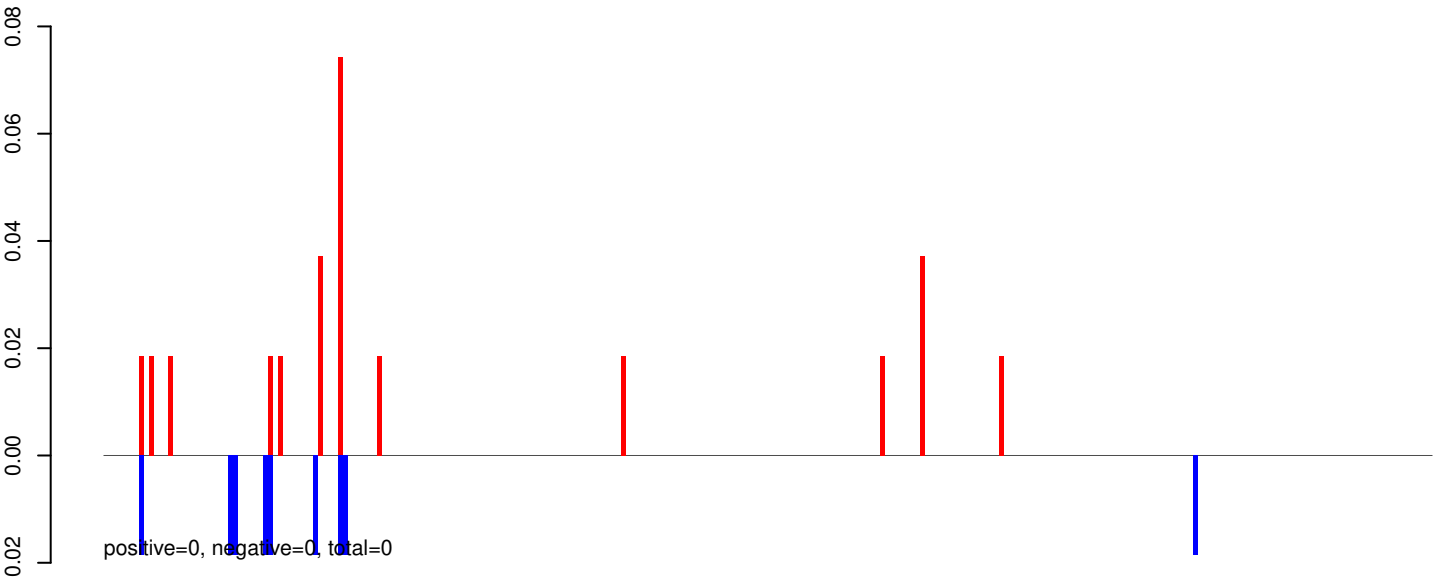

AeAeg_Aag2_R3D1B_r123_ZA.24_35.rep

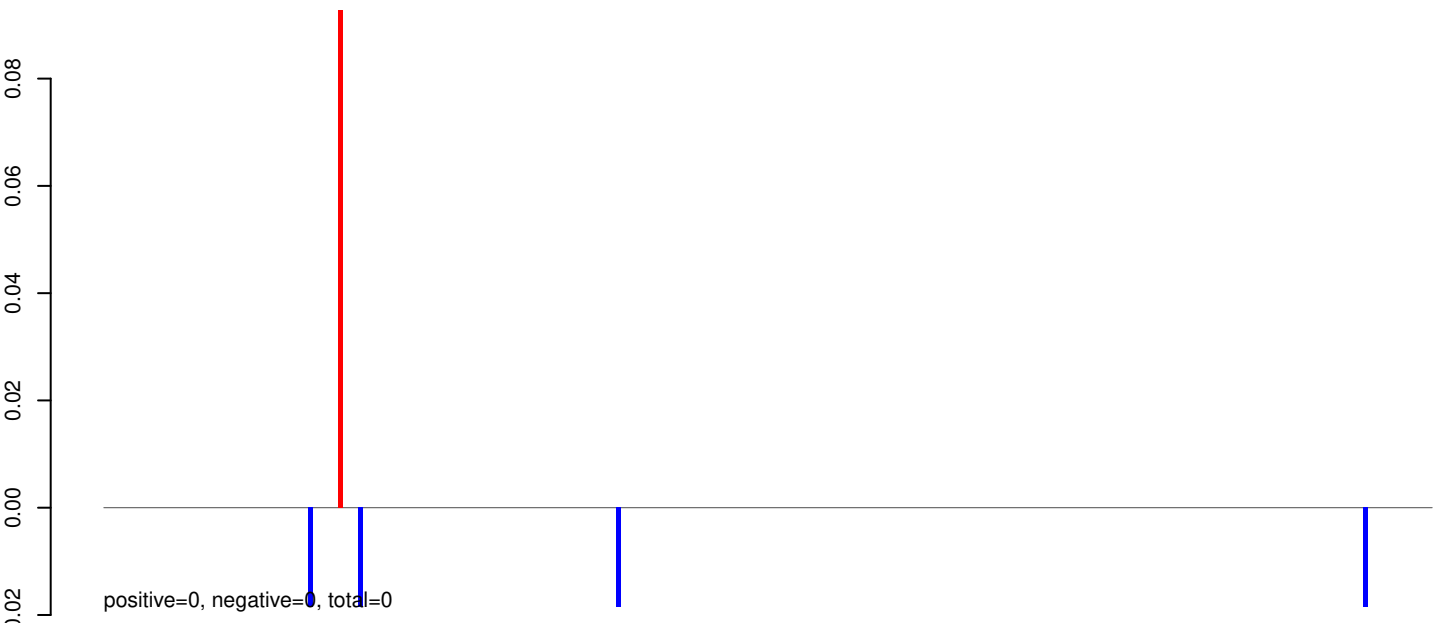

AeAeg_Aag2_R3D1B_r123_ZA.rep

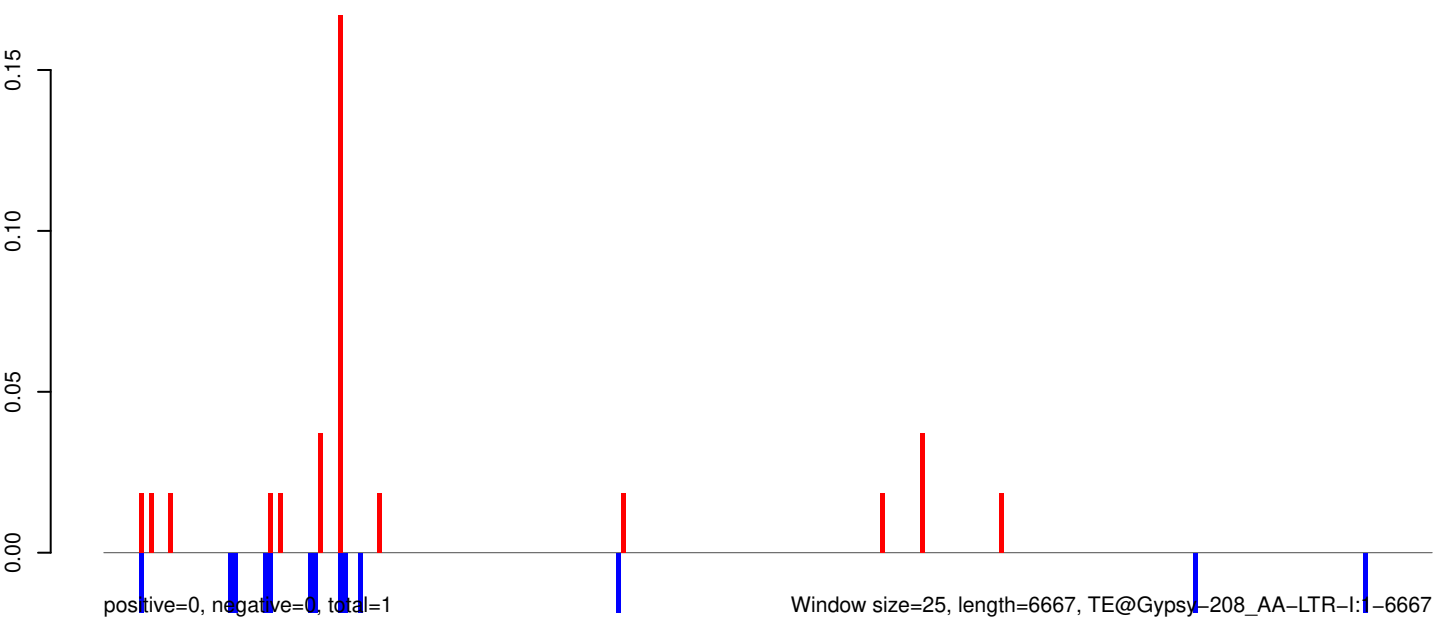

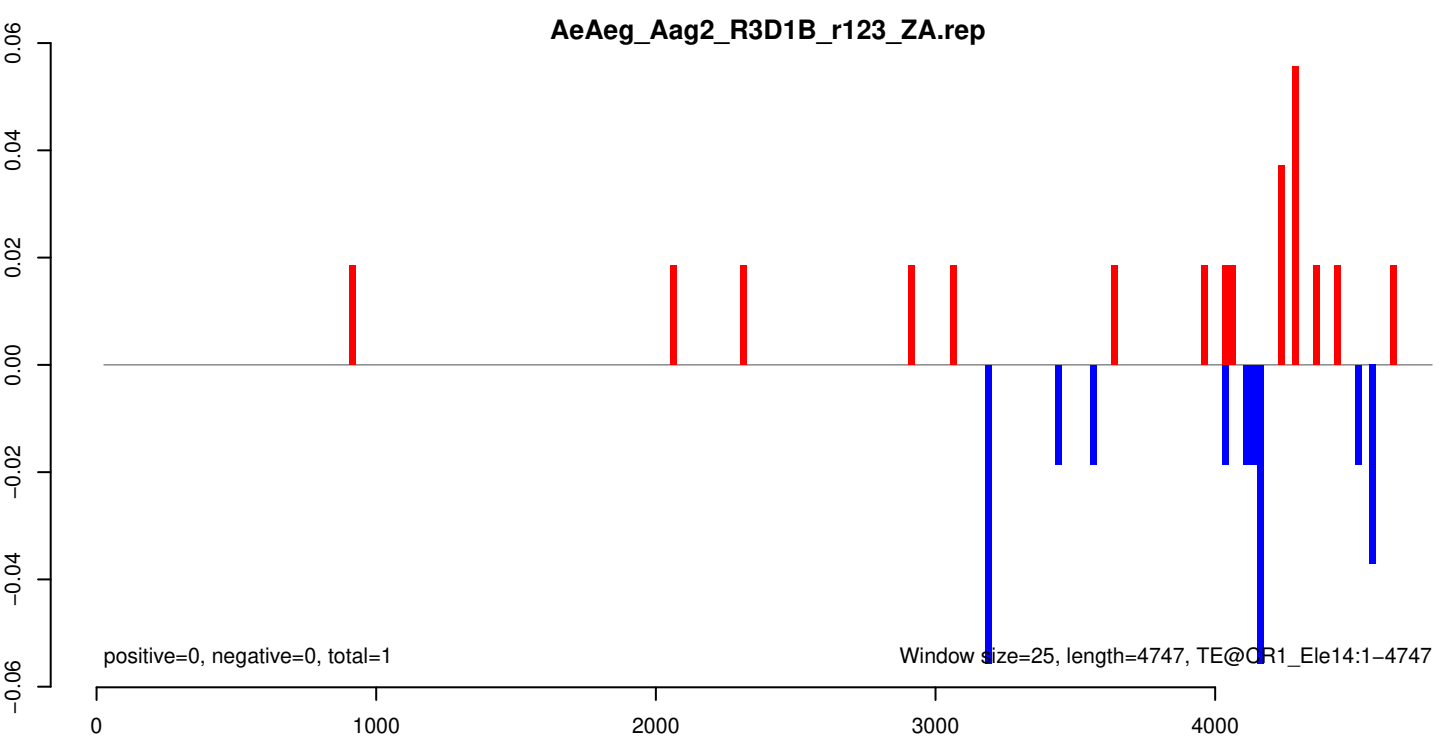
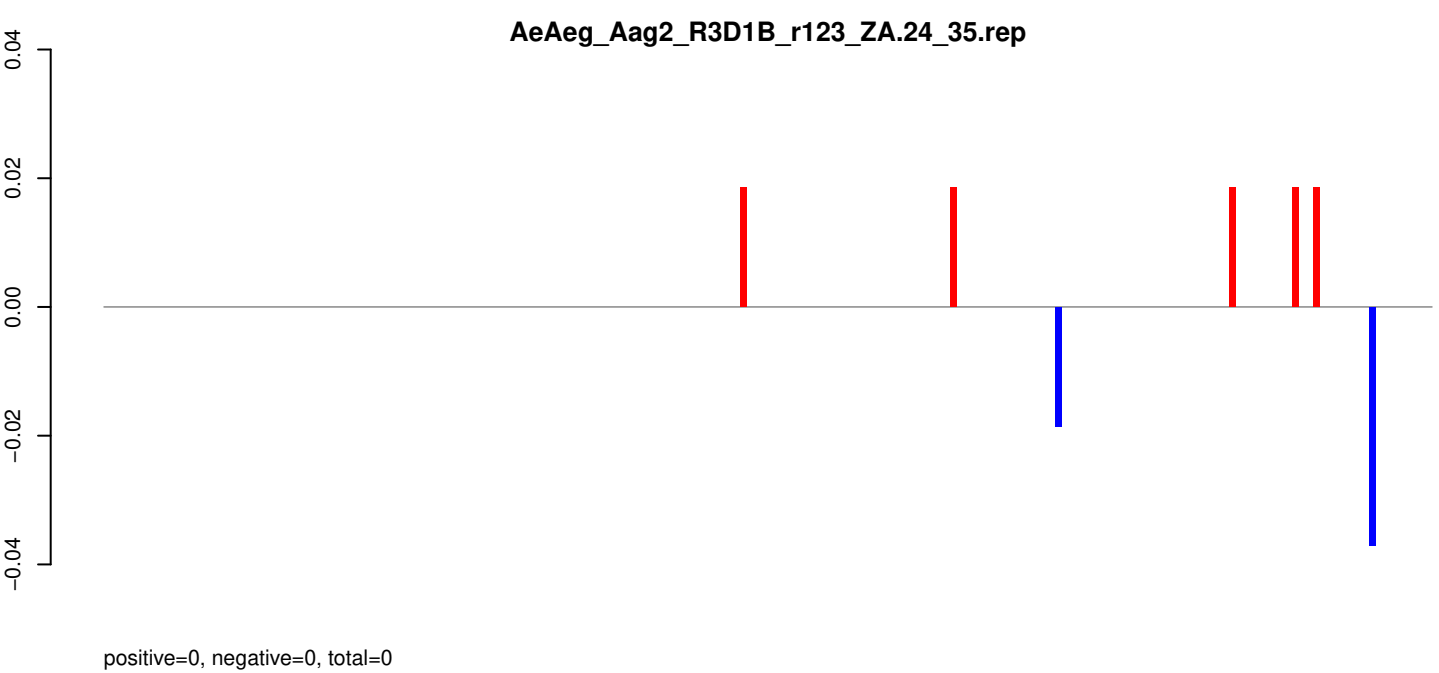
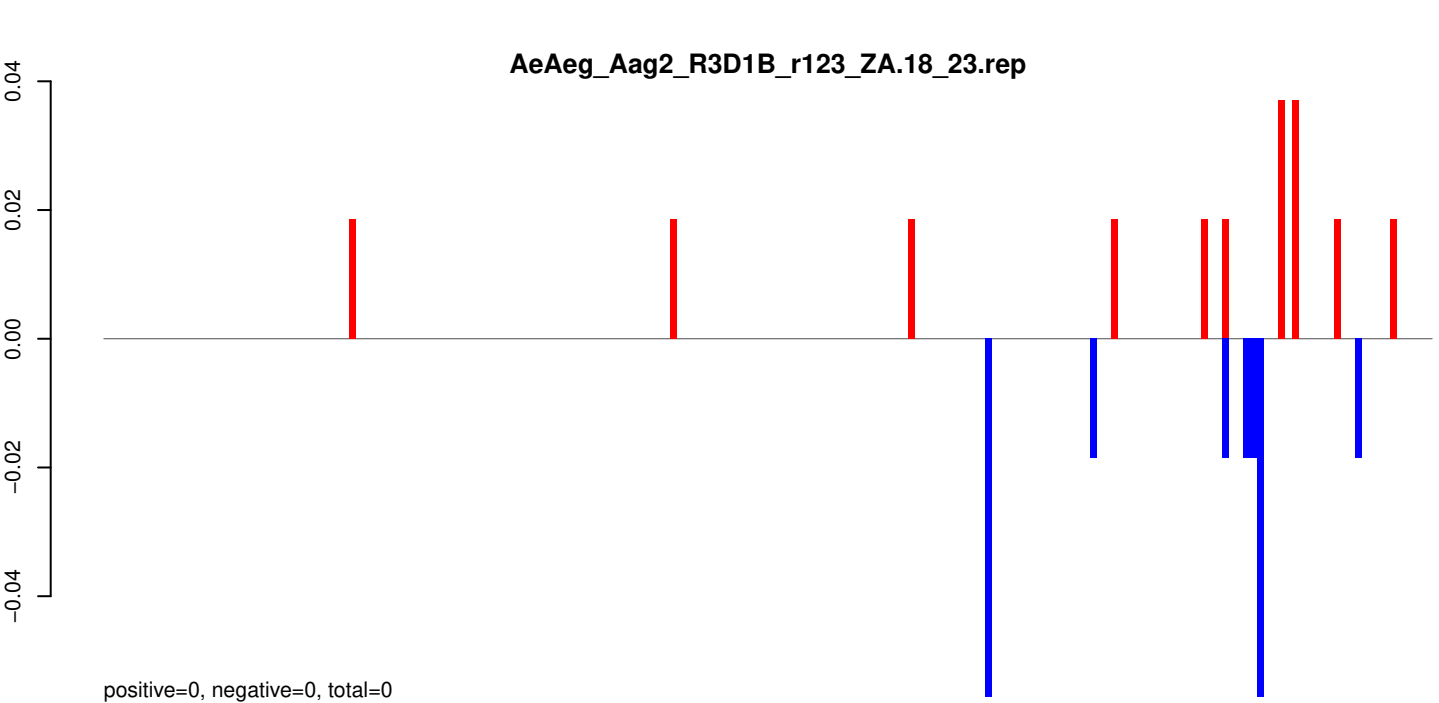

AeAeg_Aag2_R3D1B_r123_ZA.18_23.rep

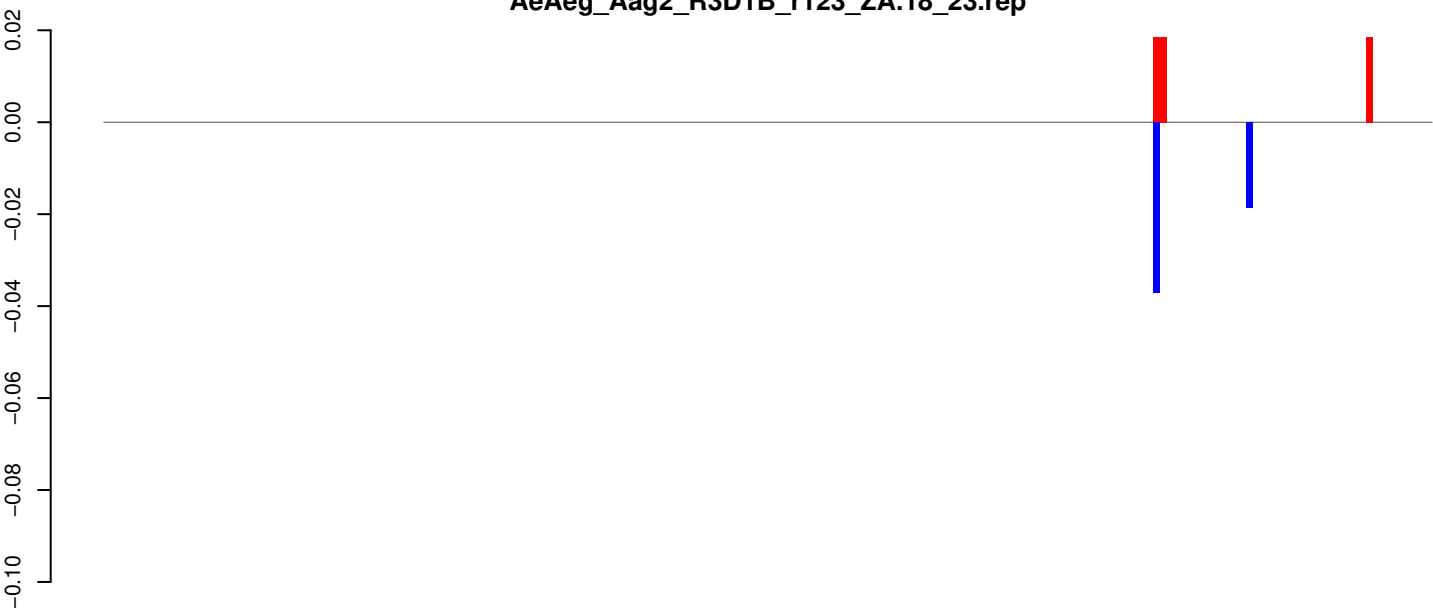

positive=0, negative=0, total=0

AeAeg_Aag2_R3D1B_r123_ZA.24_35.rep

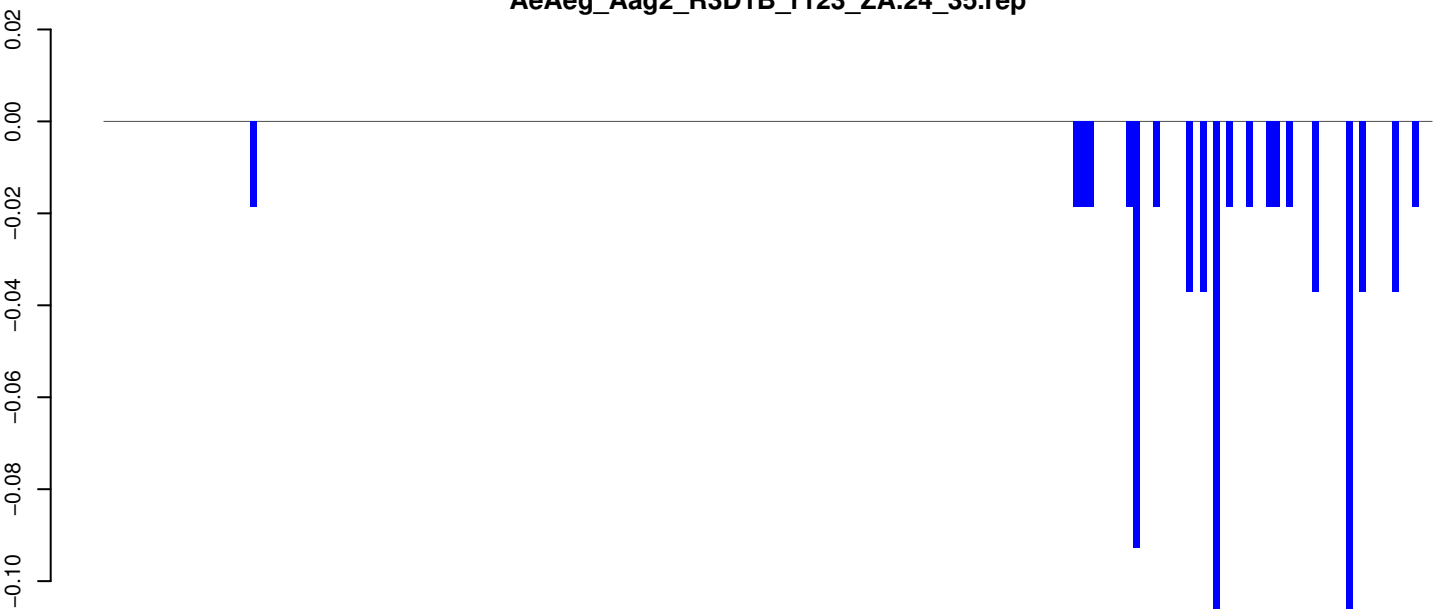

positive=0, negative=1, total=1

AeAeg_Aag2_R3D1B_r123_ZA.rep

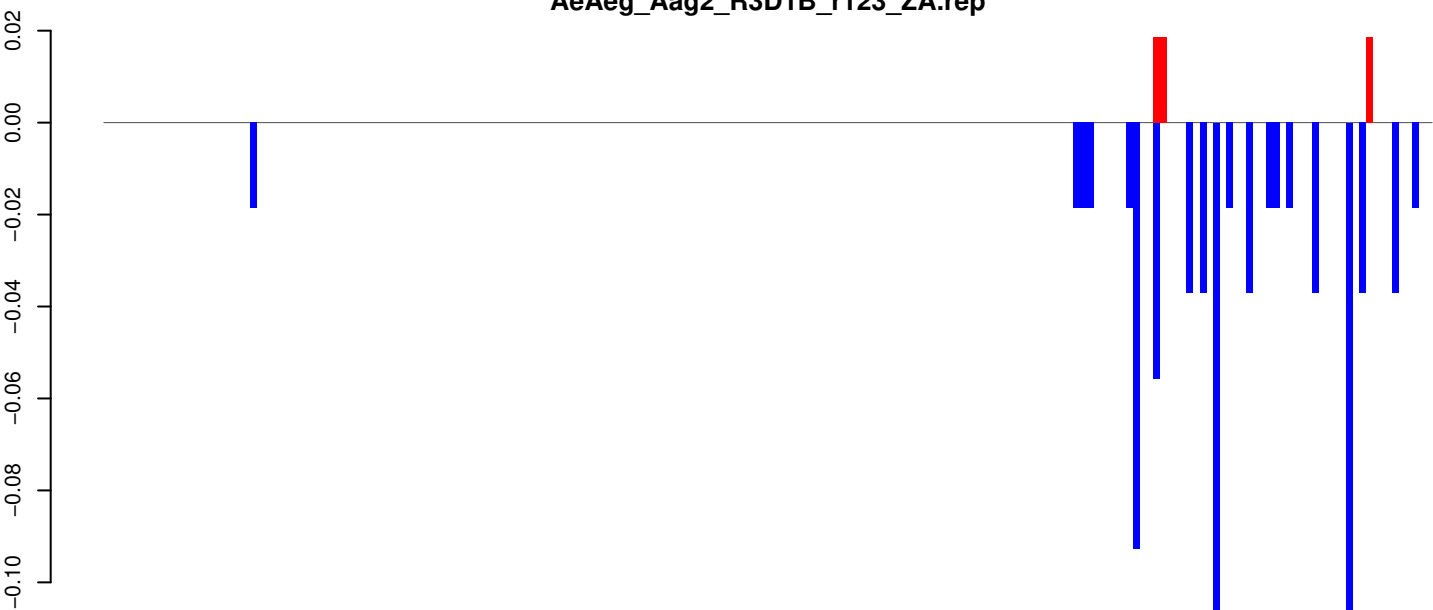

positive=0, negative=1, total=1

Window size=25, length=4978, TE@CR1-114_AAe:1-4978

0 1000 2000 3000 4000 5000

AeAeg_Aag2_R3D1B_r123_ZA.18_23.rep

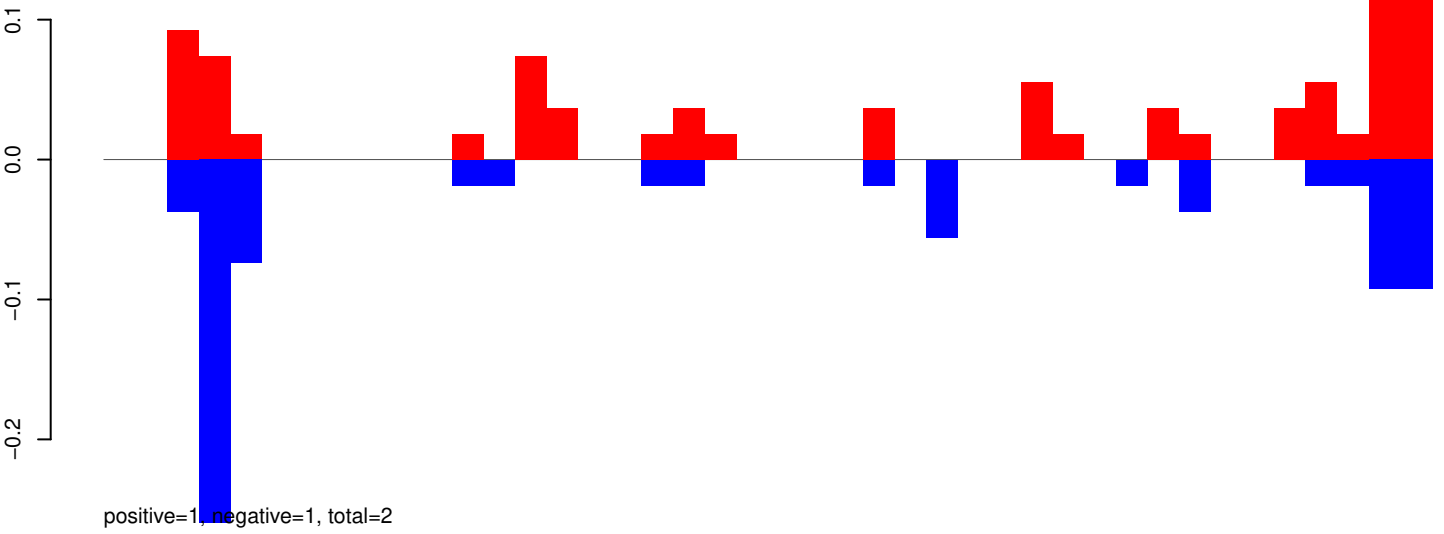

AeAeg_Aag2_R3D1B_r123_ZA.24_35.rep

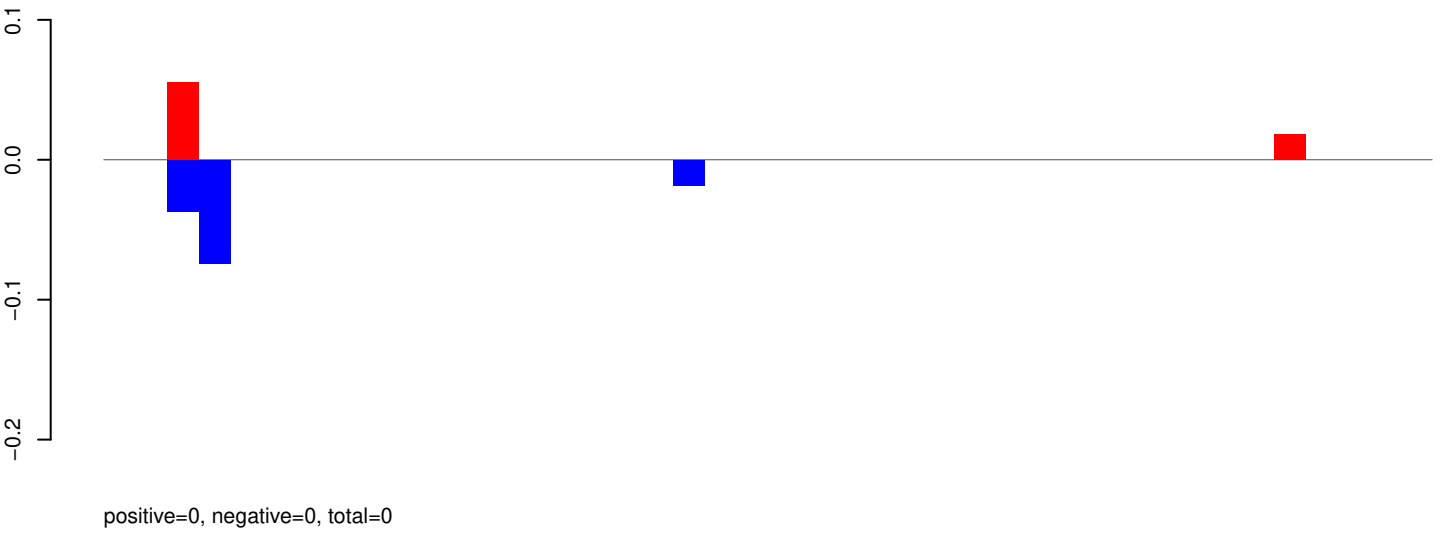

AeAeg_Aag2_R3D1B_r123_ZA.rep

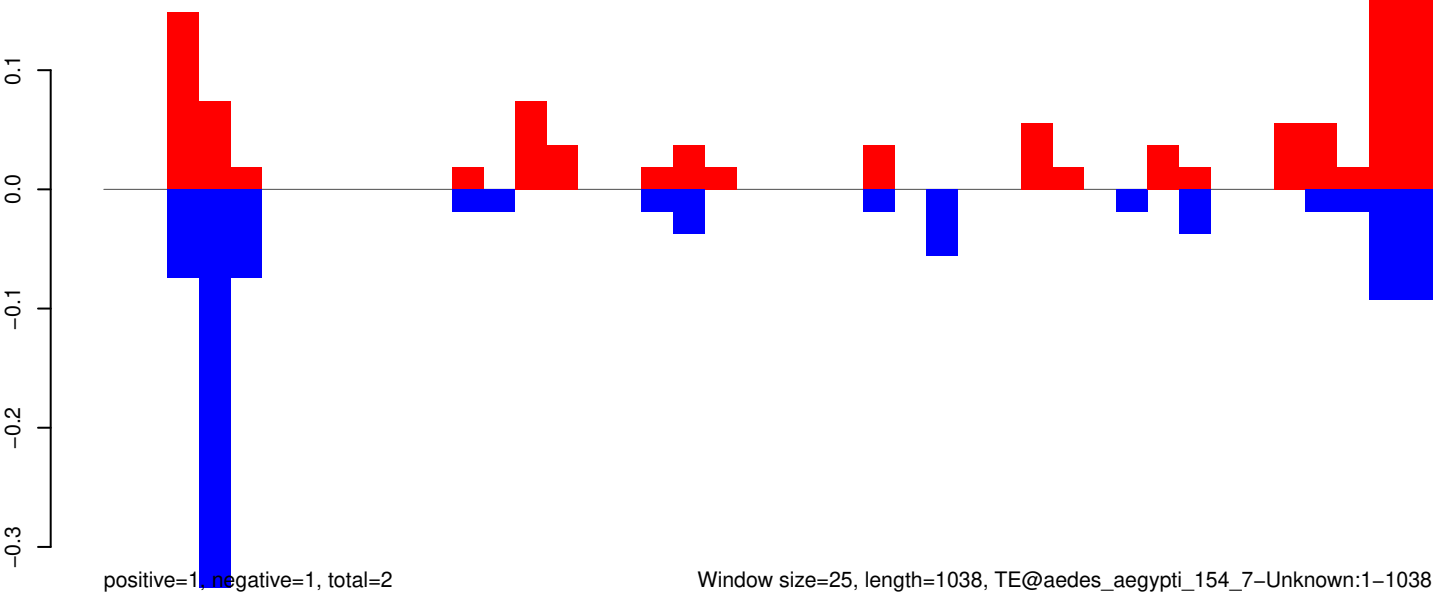

Window size=25, length=1038, TE@aedes_aegypti_154_7-Unknown:1-1038

AeAeg_Aag2_R3D1B_r123_ZA.18_23.rep

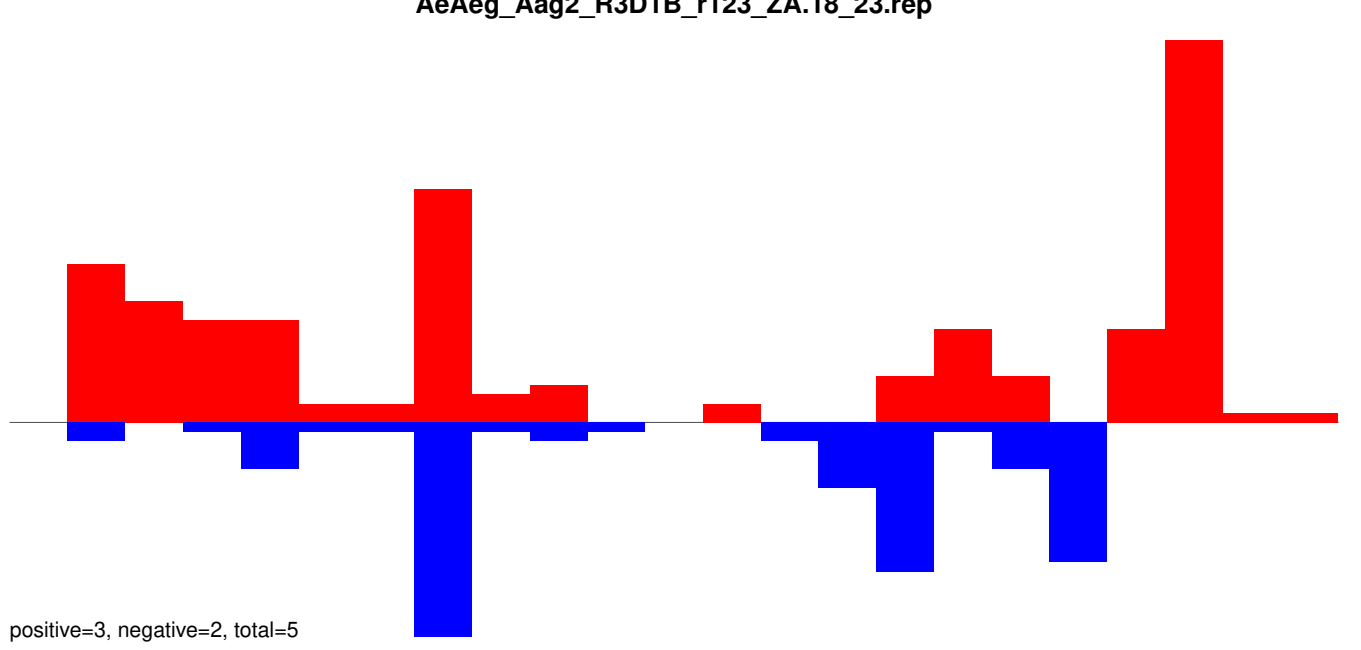

AeAeg_Aag2_R3D1B_r123_ZA.24_35.rep

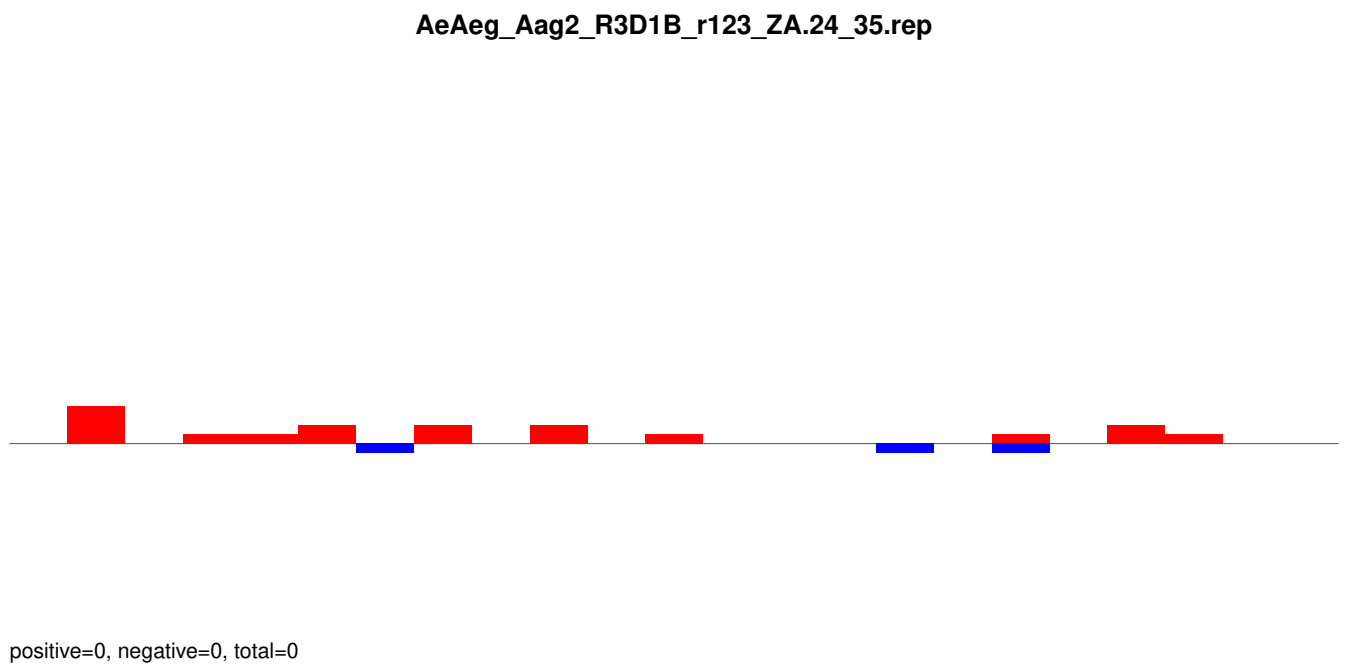

AeAeg_Aag2_R3D1B_r123_ZA.rep

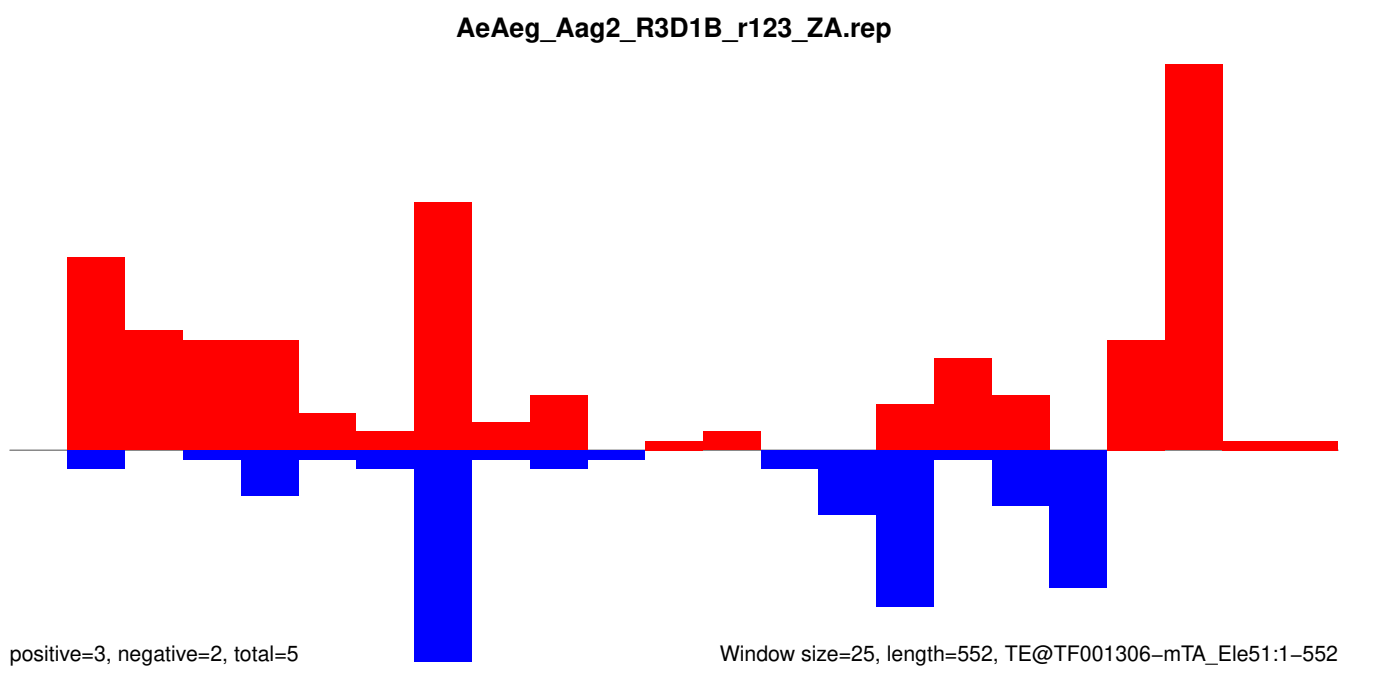

AeAeg_Aag2_R3D1B_r123_ZA.18_23.rep

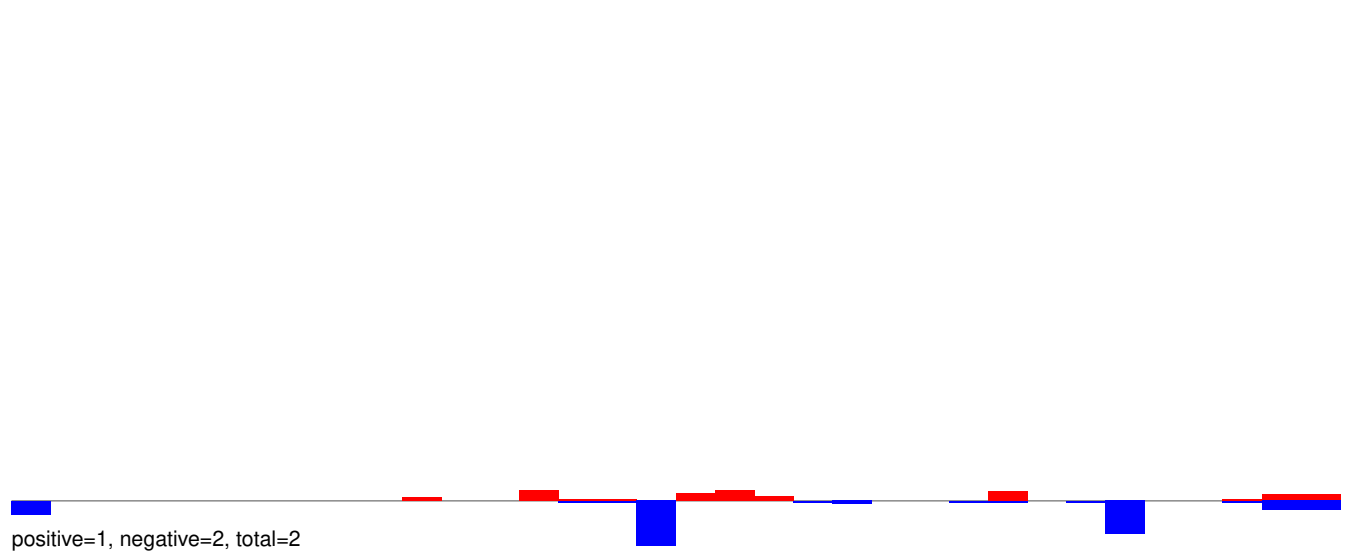

AeAeg_Aag2_R3D1B_r123_ZA.24_35.rep

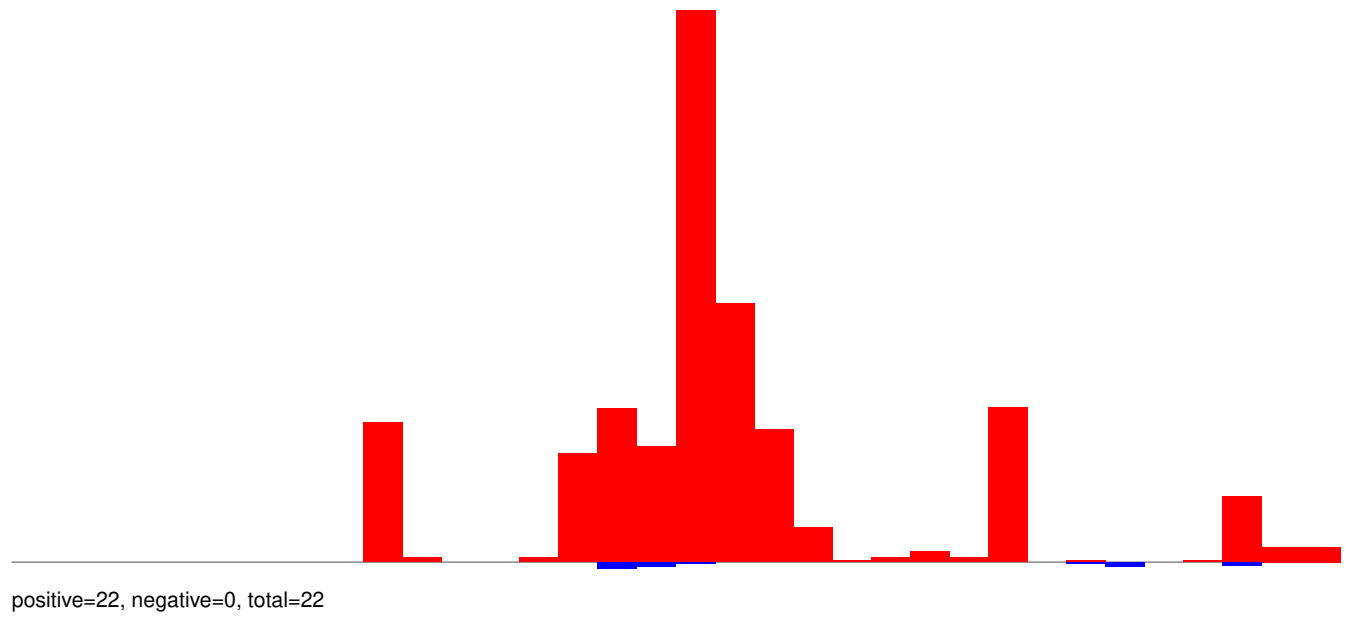

AeAeg_Aag2_R3D1B_r123_ZA.rep

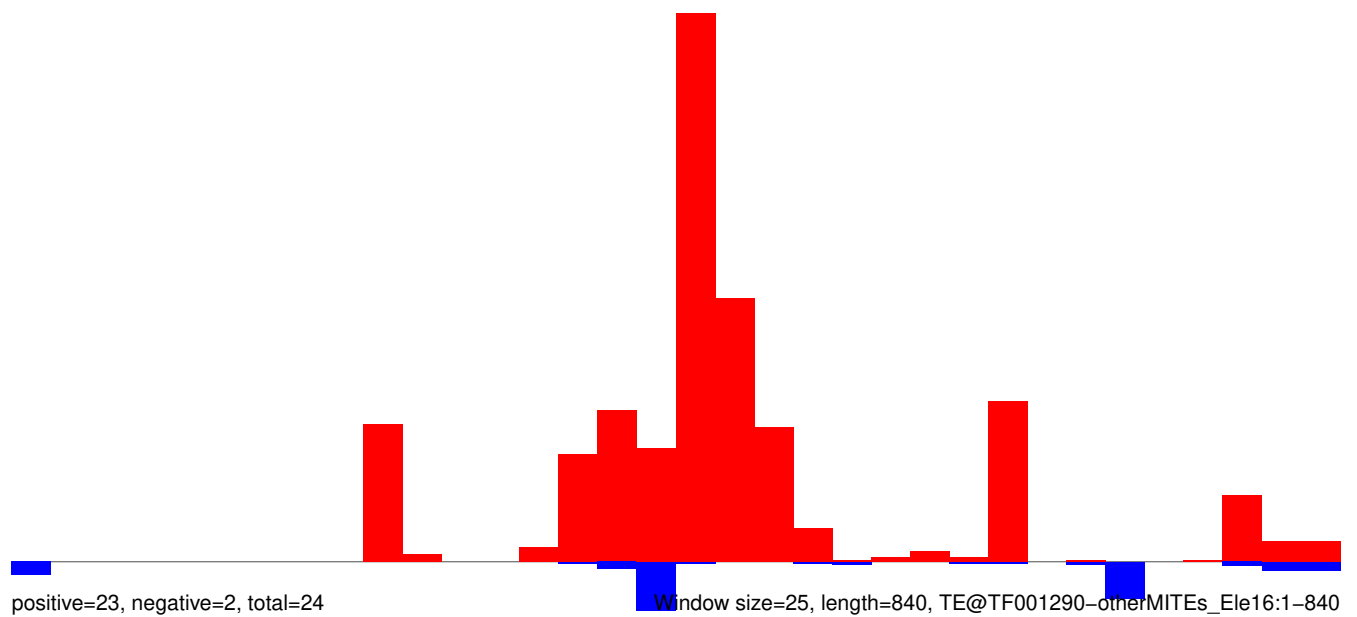

AeAeg_Aag2_R3D1B_r123_ZA.18_23.rep

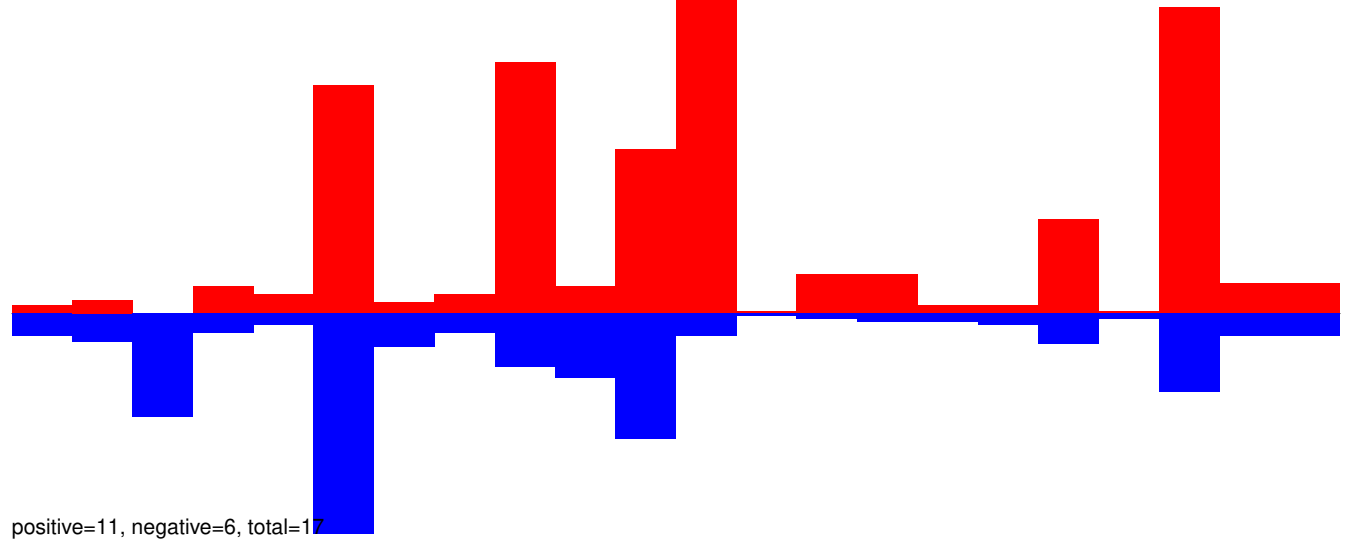

AeAeg_Aag2_R3D1B_r123_ZA.24_35.rep

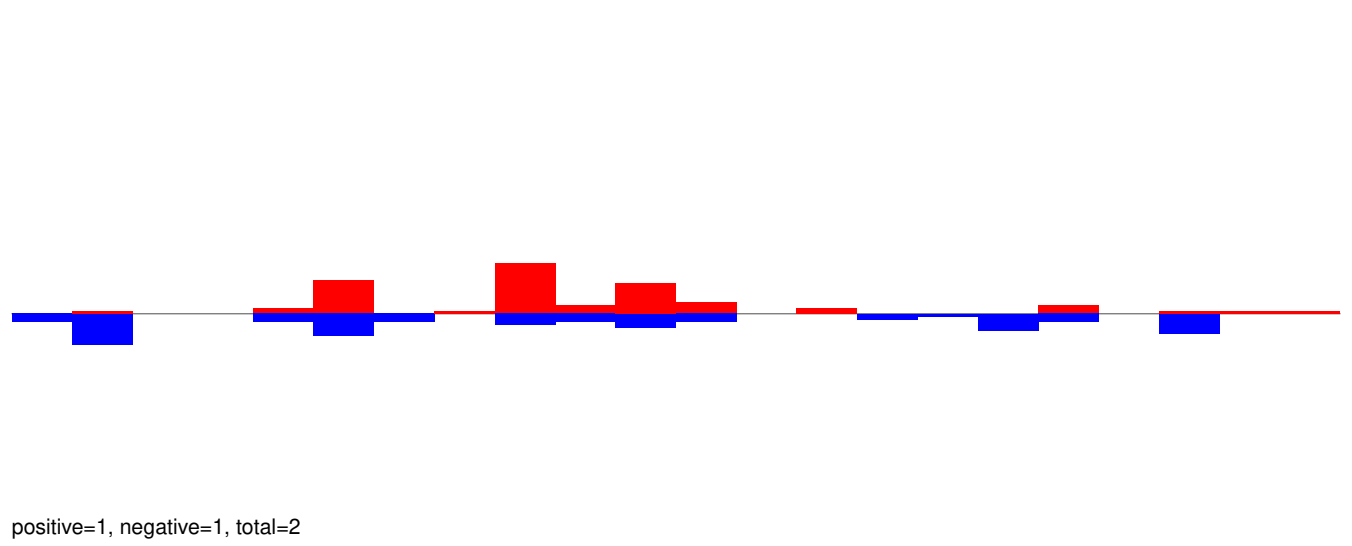

AeAeg_Aag2_R3D1B_r123_ZA.rep

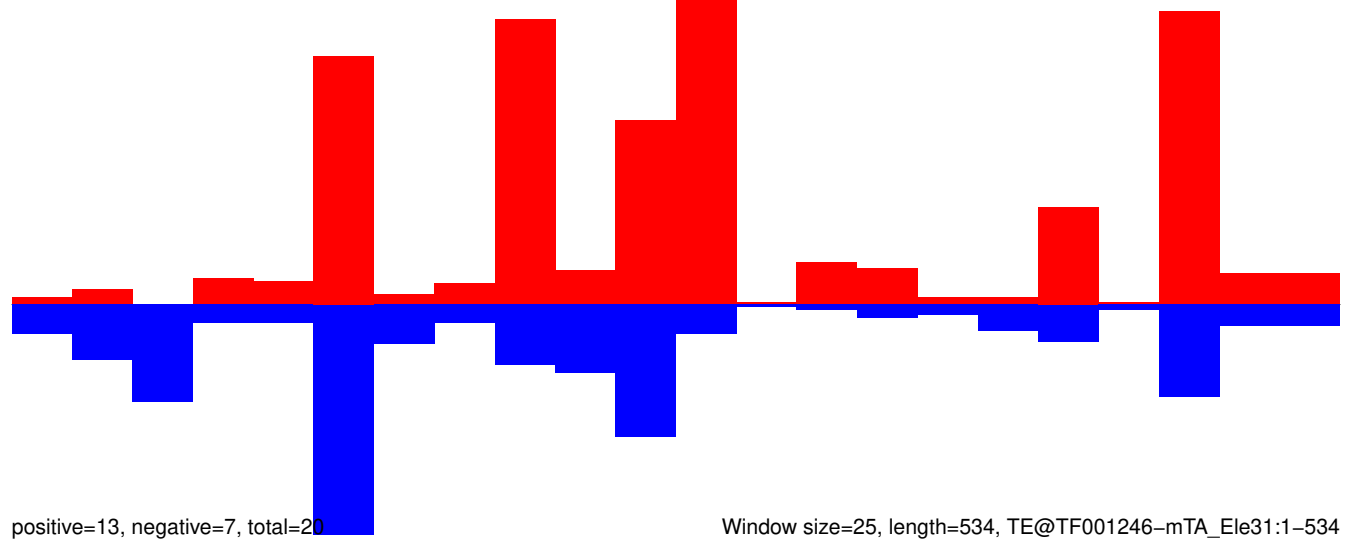

AeAeg_Aag2_R3D1B_r123_ZA.18_23.rep

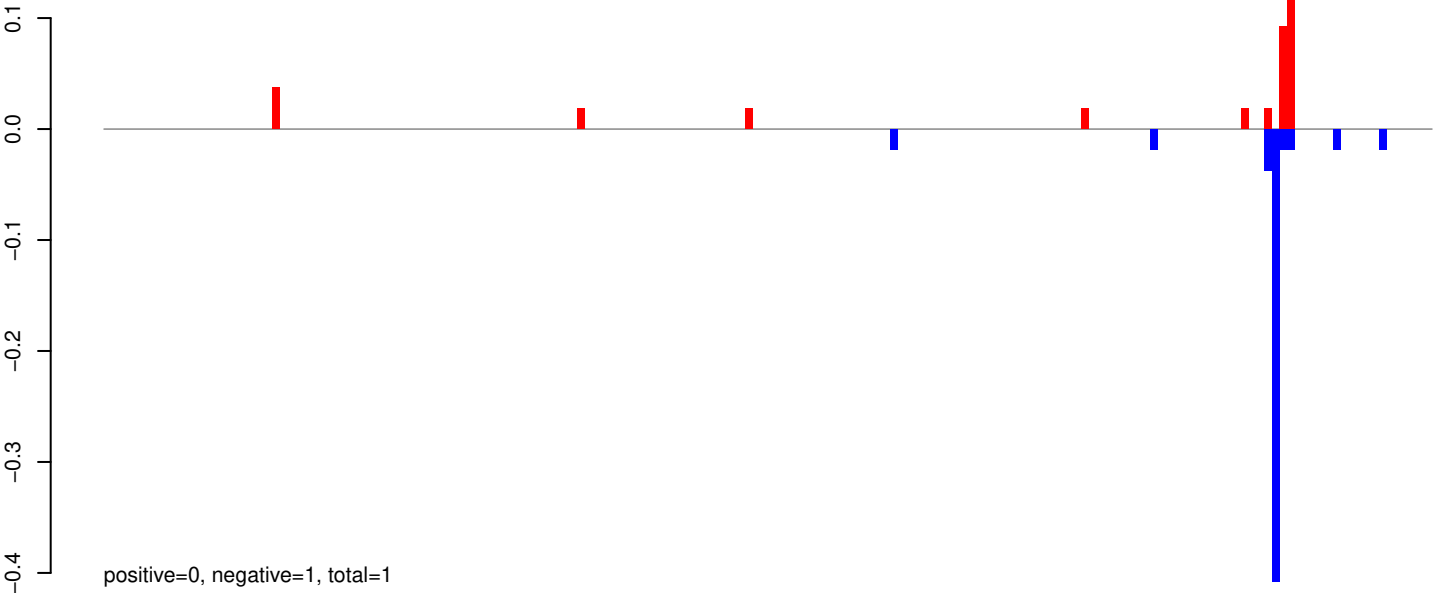

AeAeg_Aag2_R3D1B_r123_ZA.24_35.rep

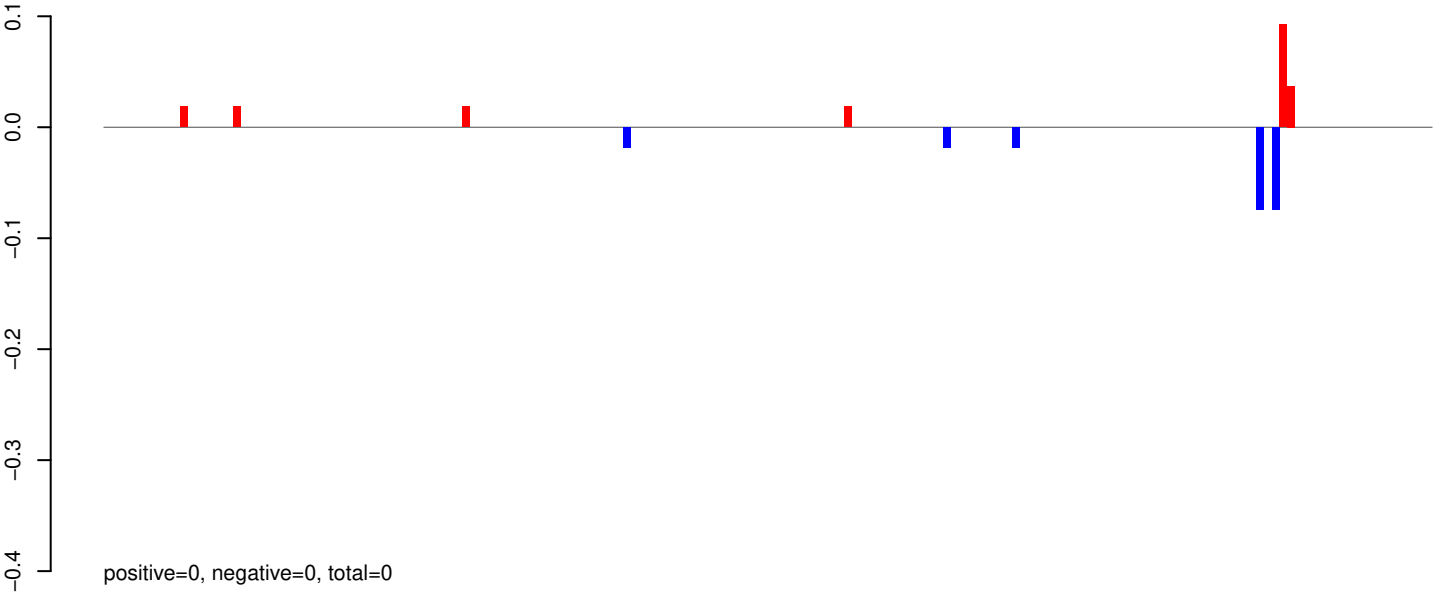

AeAeg_Aag2_R3D1B_r123_ZA.rep

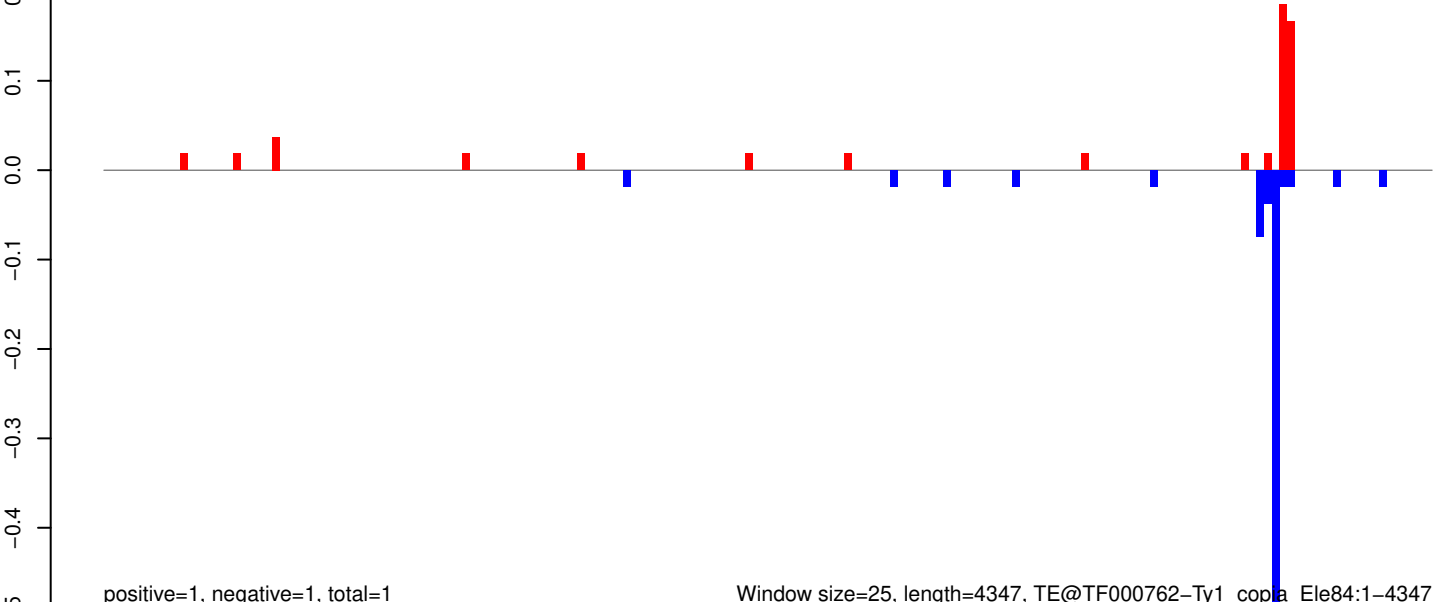

Window size=25, length=4347, TE@TF000762-Ty1_copa_Ele84:1-4347

AeAeg_Aag2_R3D1B_r123_ZA.18_23.rep

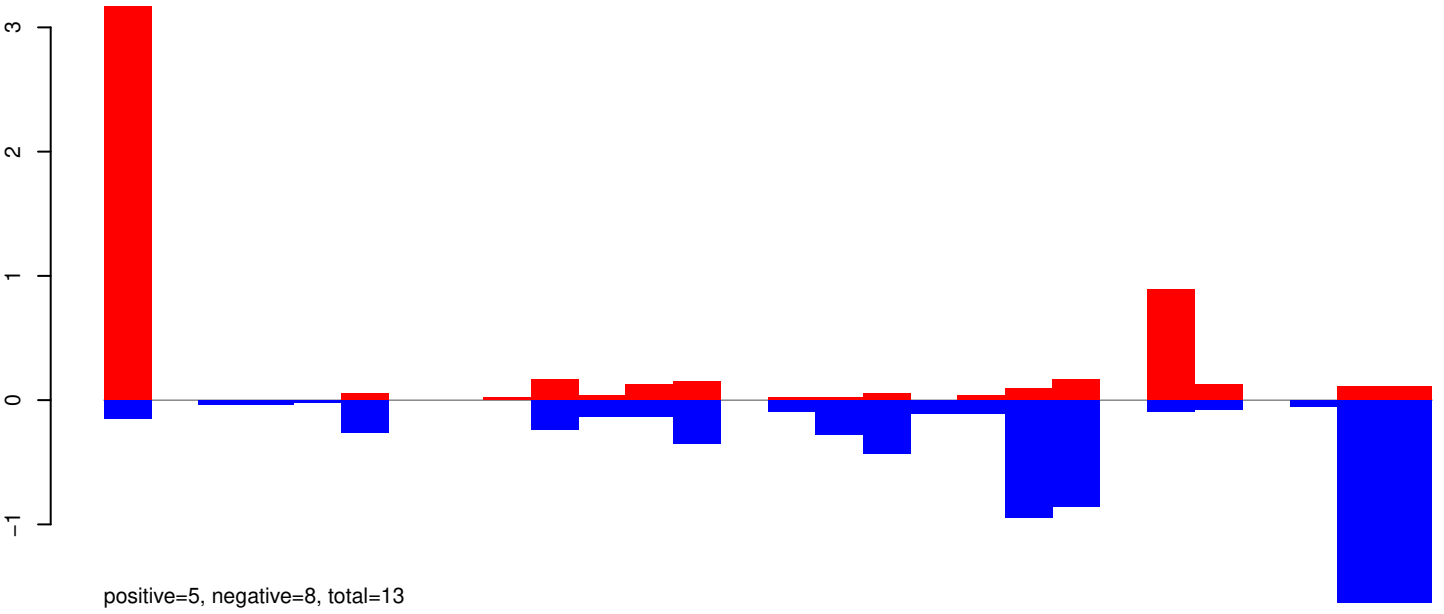

AeAeg_Aag2_R3D1B_r123_ZA.24_35.rep

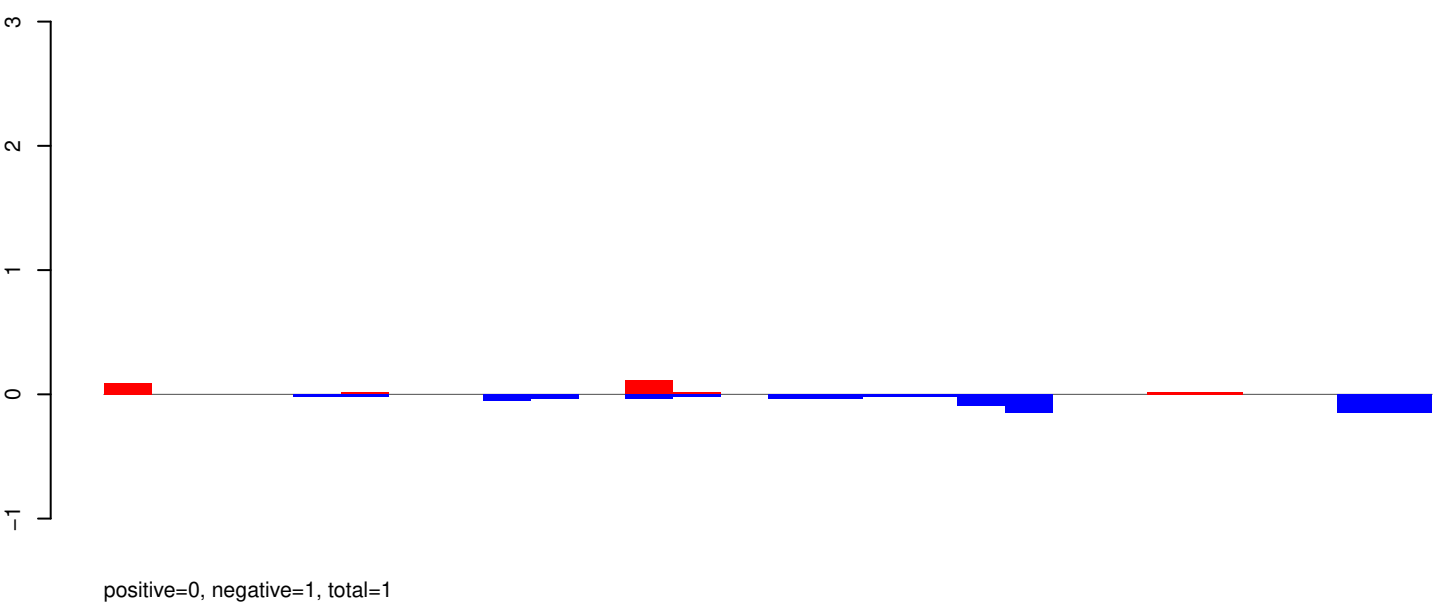

AeAeg_Aag2_R3D1B_r123_ZA.rep

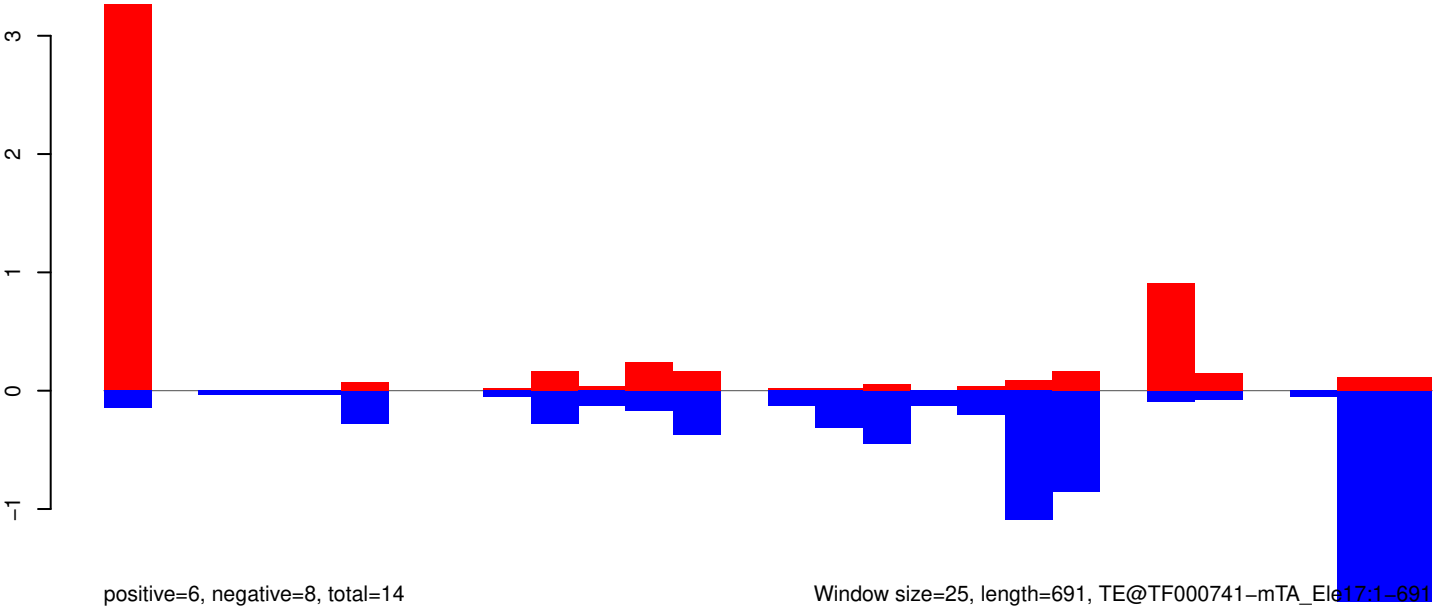

AeAeg_Aag2_R3D1B_r123_ZA.18_23.rep

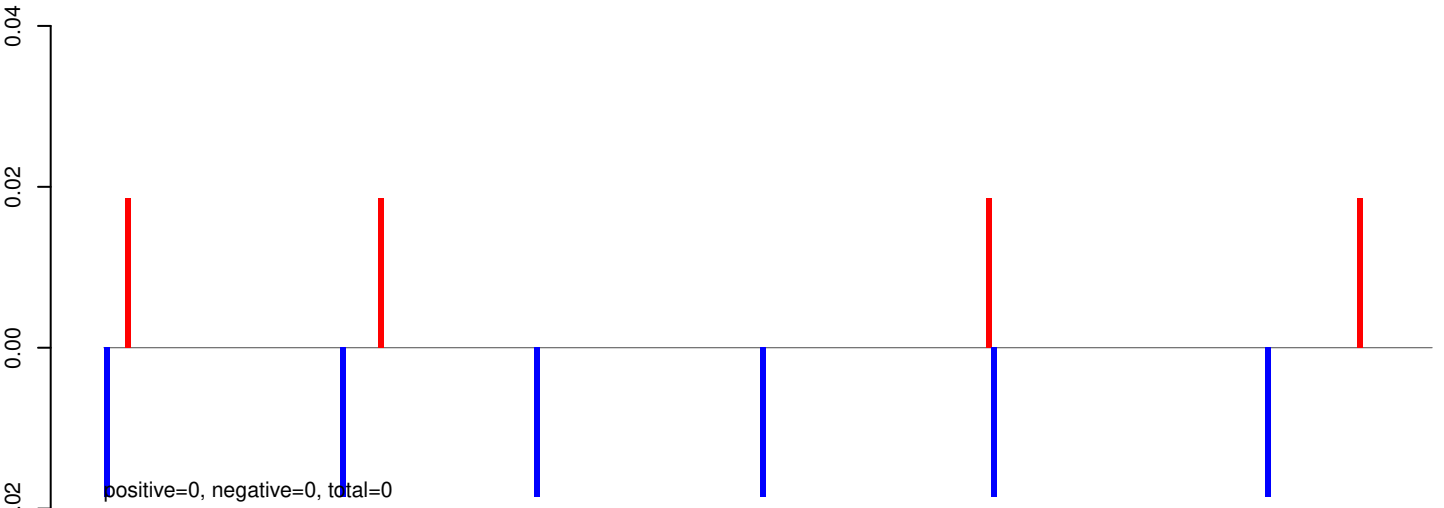

AeAeg_Aag2_R3D1B_r123_ZA.24_35.rep

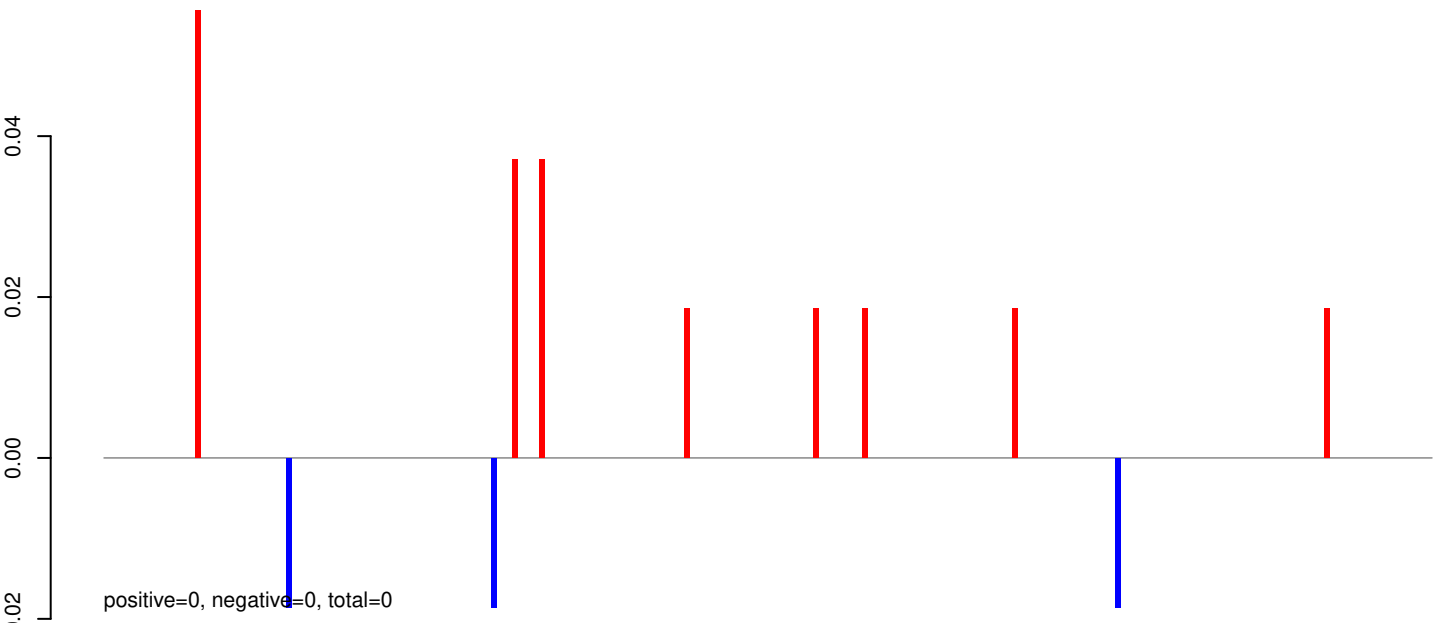

AeAeg_Aag2_R3D1B_r123_ZA.rep

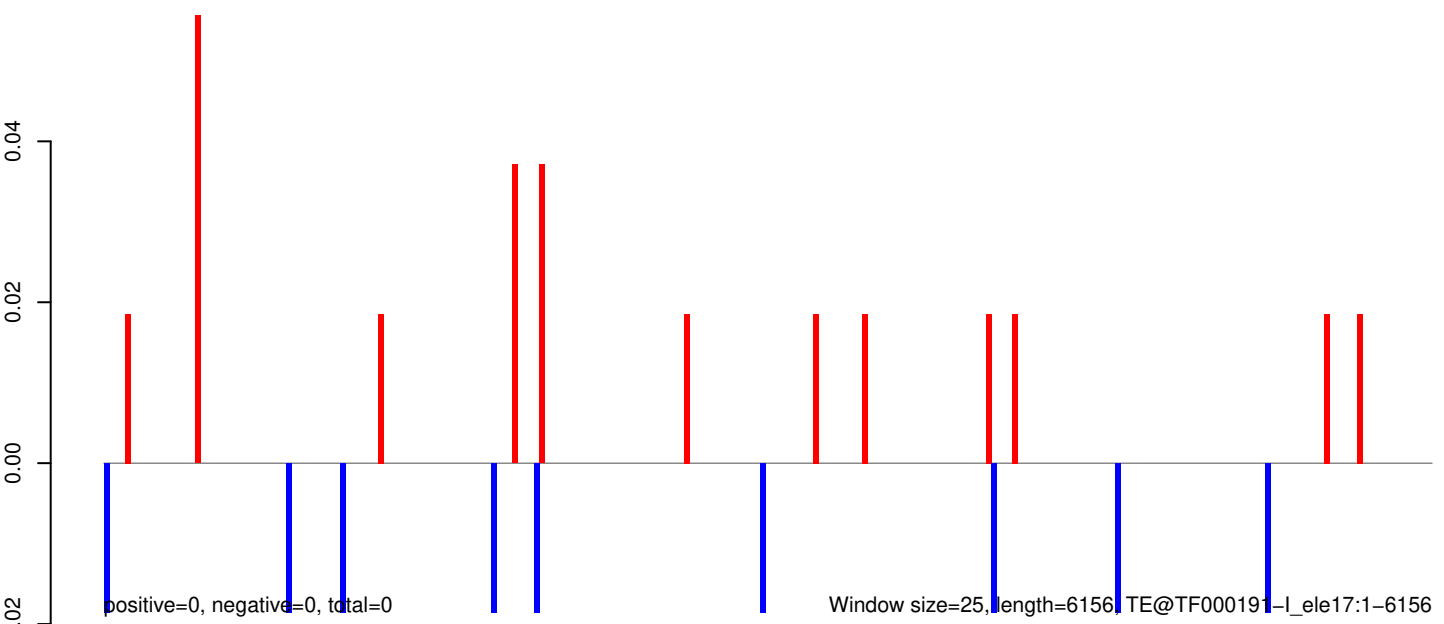

0 1000 2000 3000 4000 5000 6000

AeAeg_Aag2_R3D1B_r123_ZA.18_23.rep

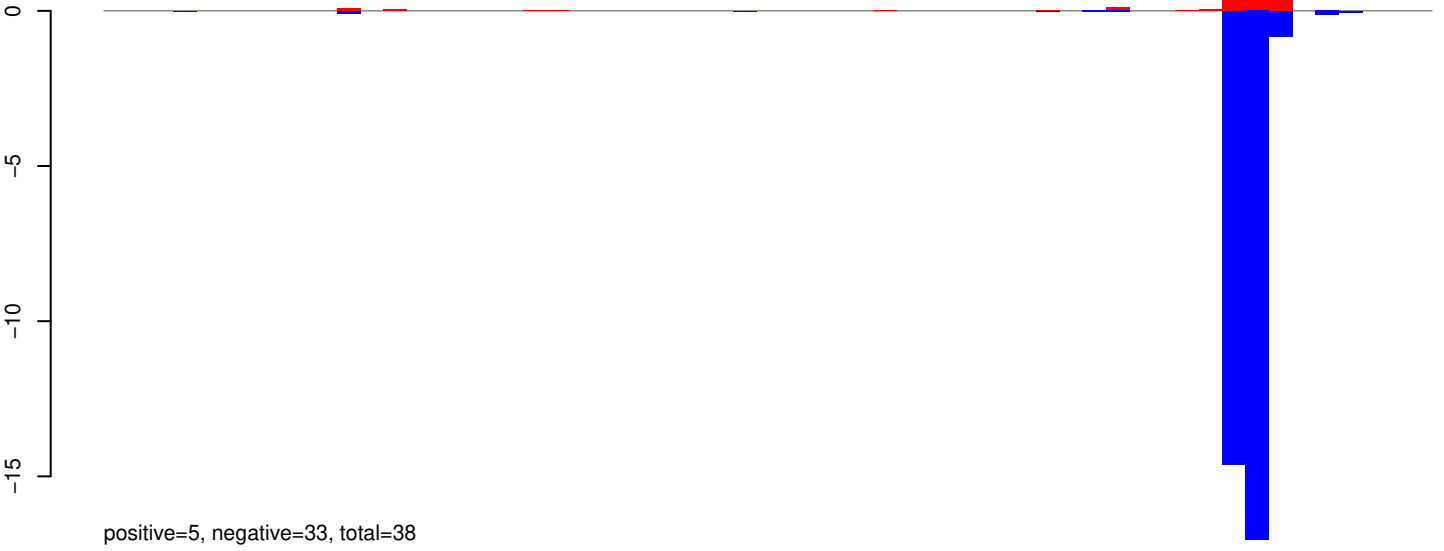

AeAeg_Aag2_R3D1B_r123_ZA.24_35.rep

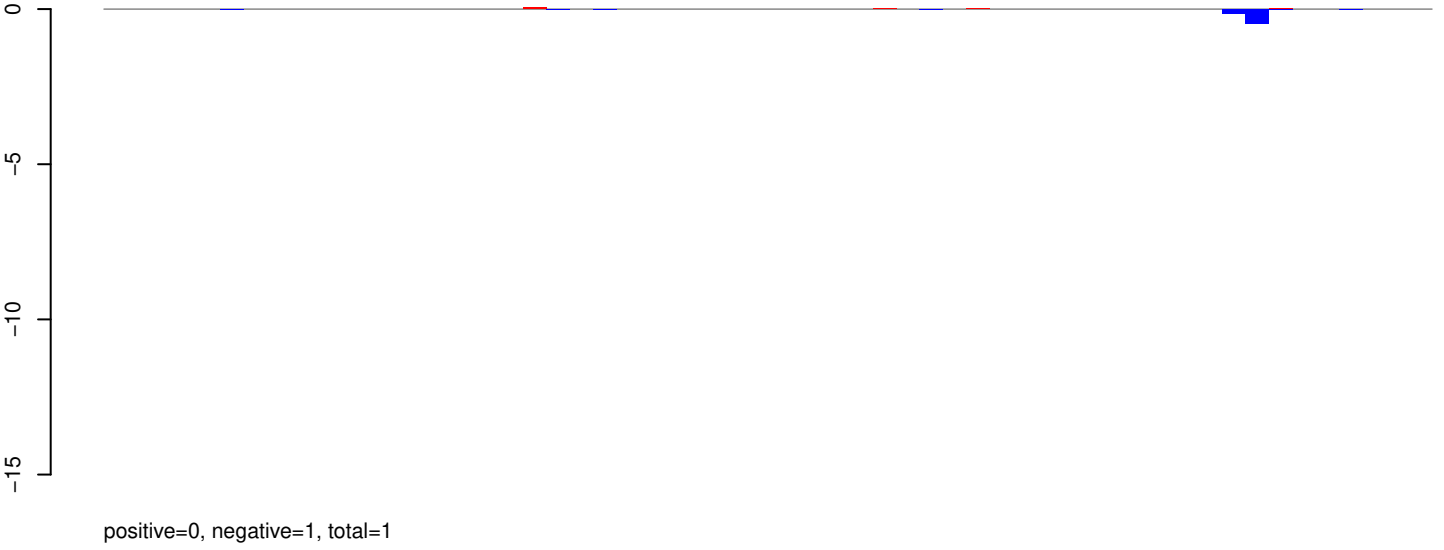

AeAeg_Aag2_R3D1B_r123_ZA.rep

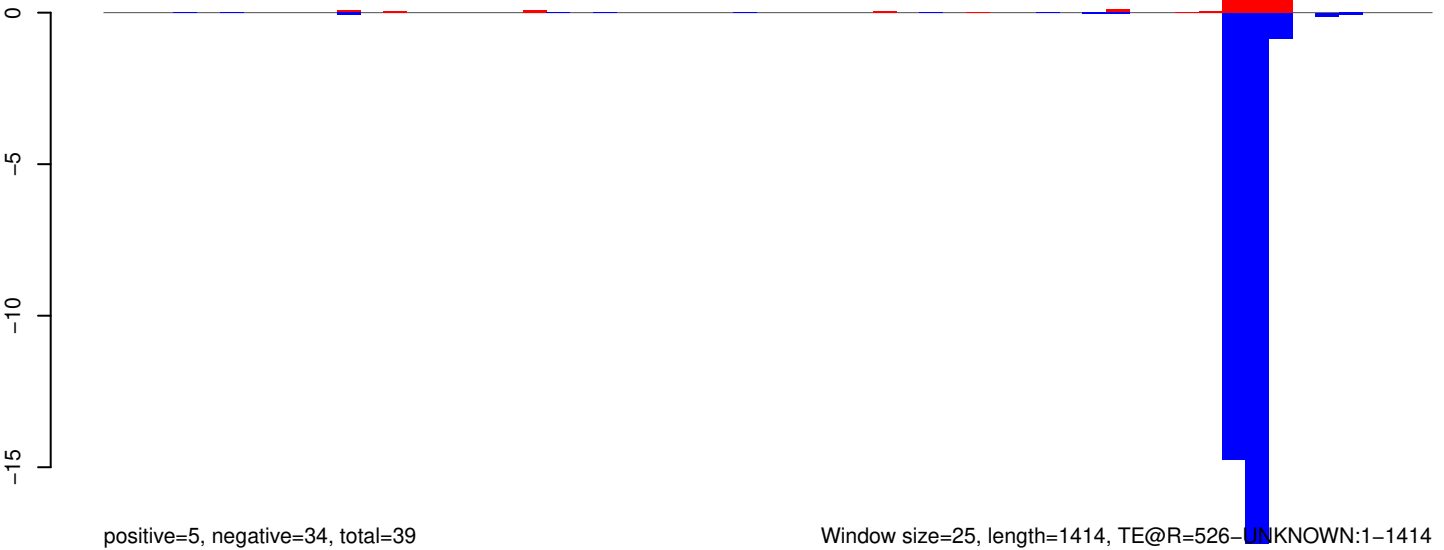

Window size=25, length=1414, TE@R=526-UNKNOWN:1-1414

0 200 400 600 800 1000 1200 1400

AeAeg_Aag2_R3D1B_r123_ZA.18_23.rep

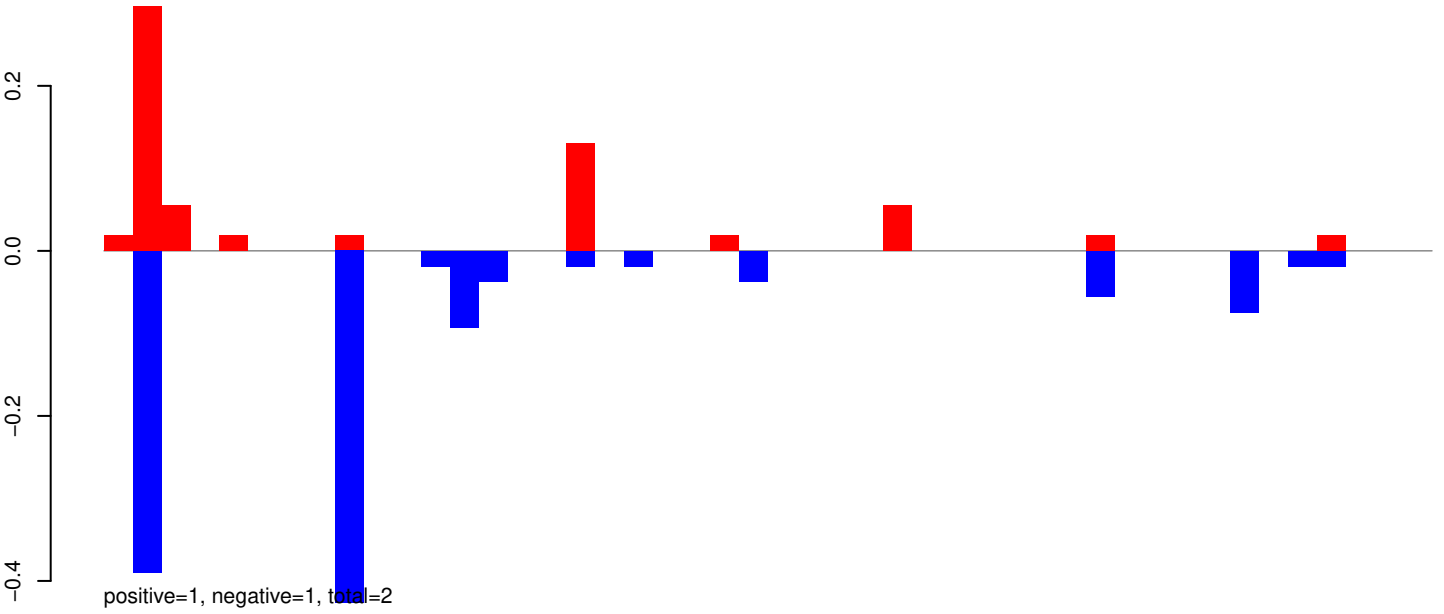

AeAeg_Aag2_R3D1B_r123_ZA.24_35.rep

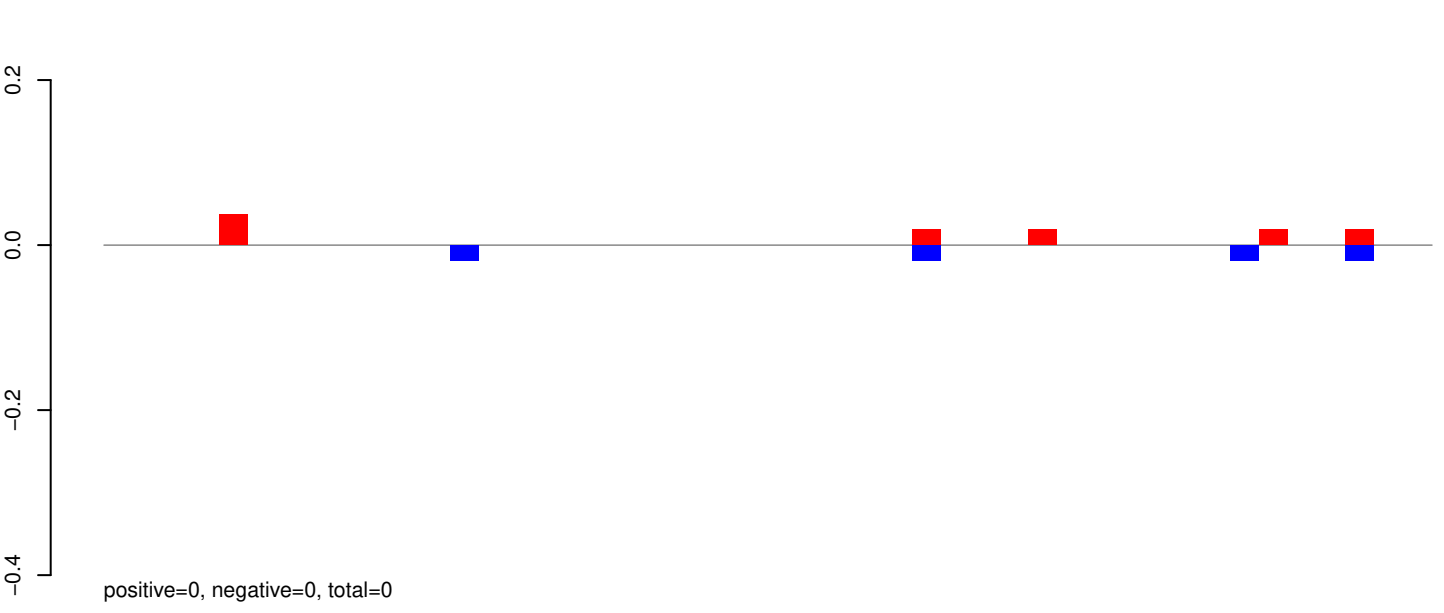

AeAeg_Aag2_R3D1B_r123_ZA.rep

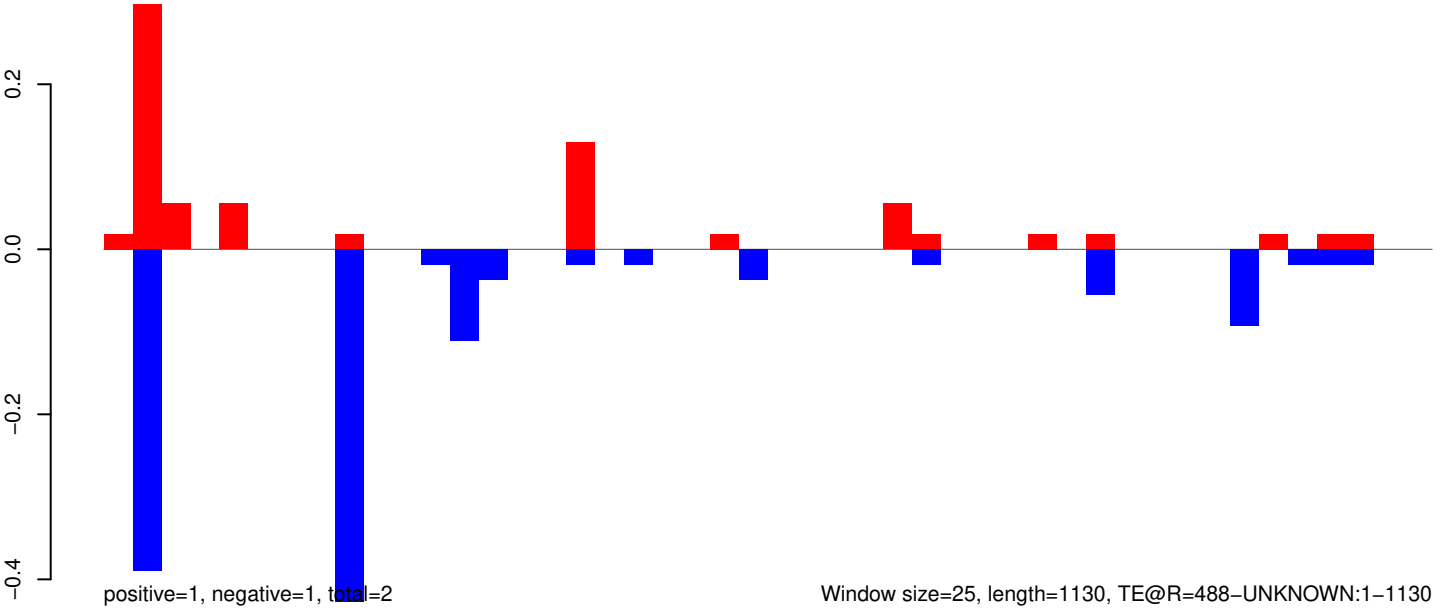

AeAeg_Aag2_R3D1B_r123_ZA.18_23.rep

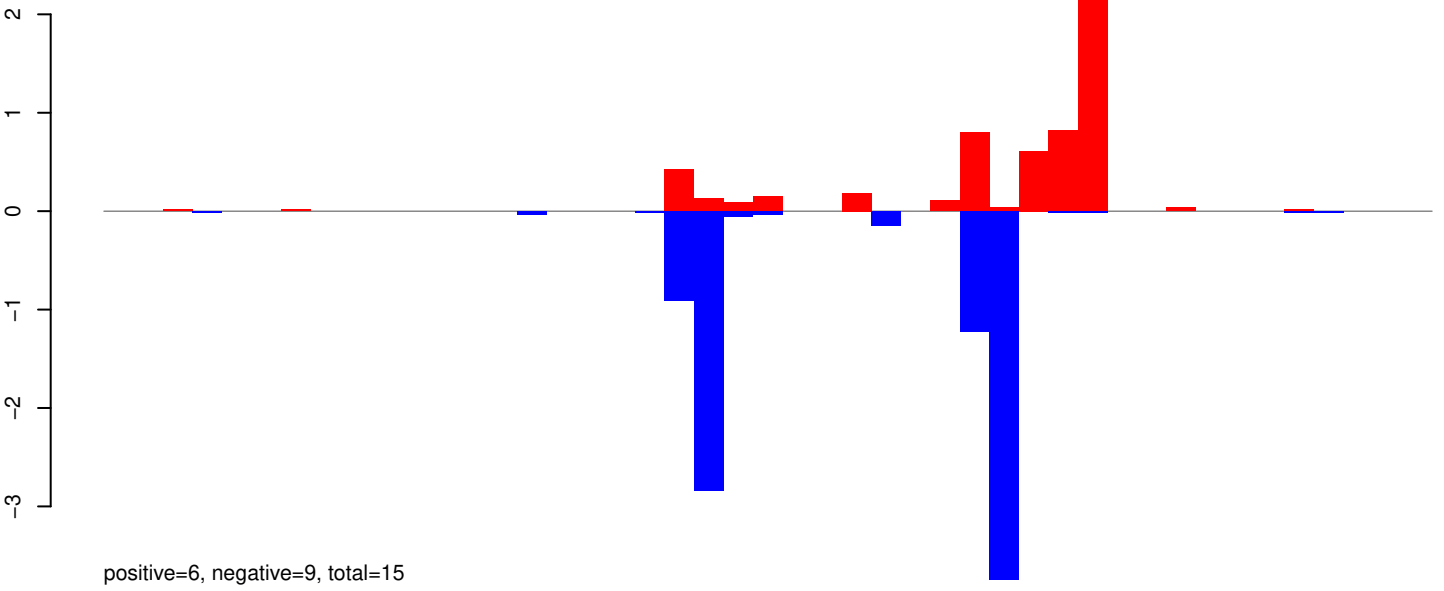

AeAeg_Aag2_R3D1B_r123_ZA.24_35.rep

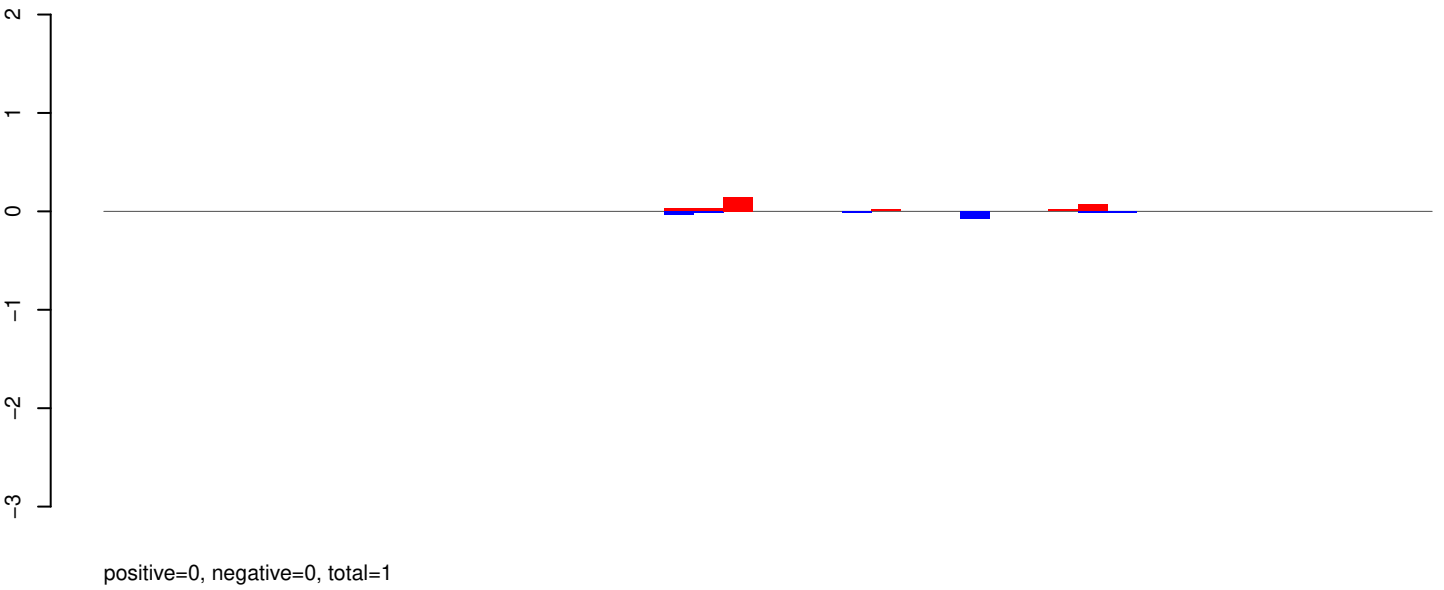

AeAeg_Aag2_R3D1B_r123_ZA.rep

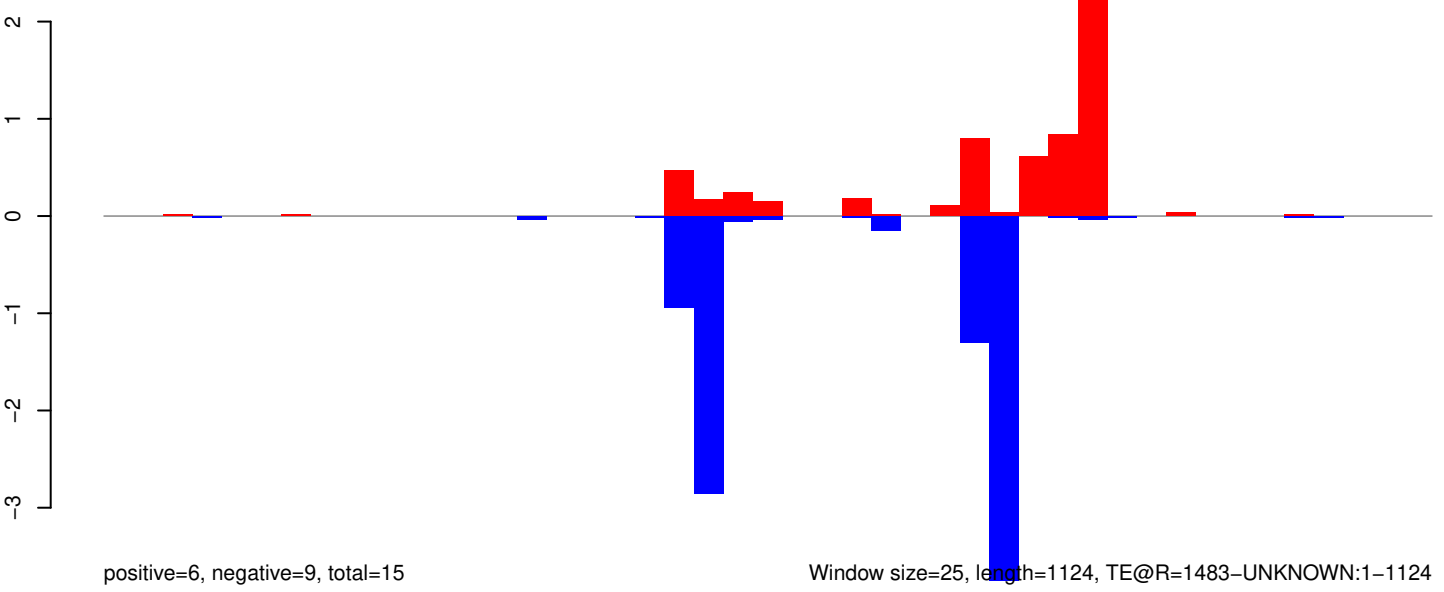

AeAeg_Aag2_R3D1B_r123_ZA.18_23.rep

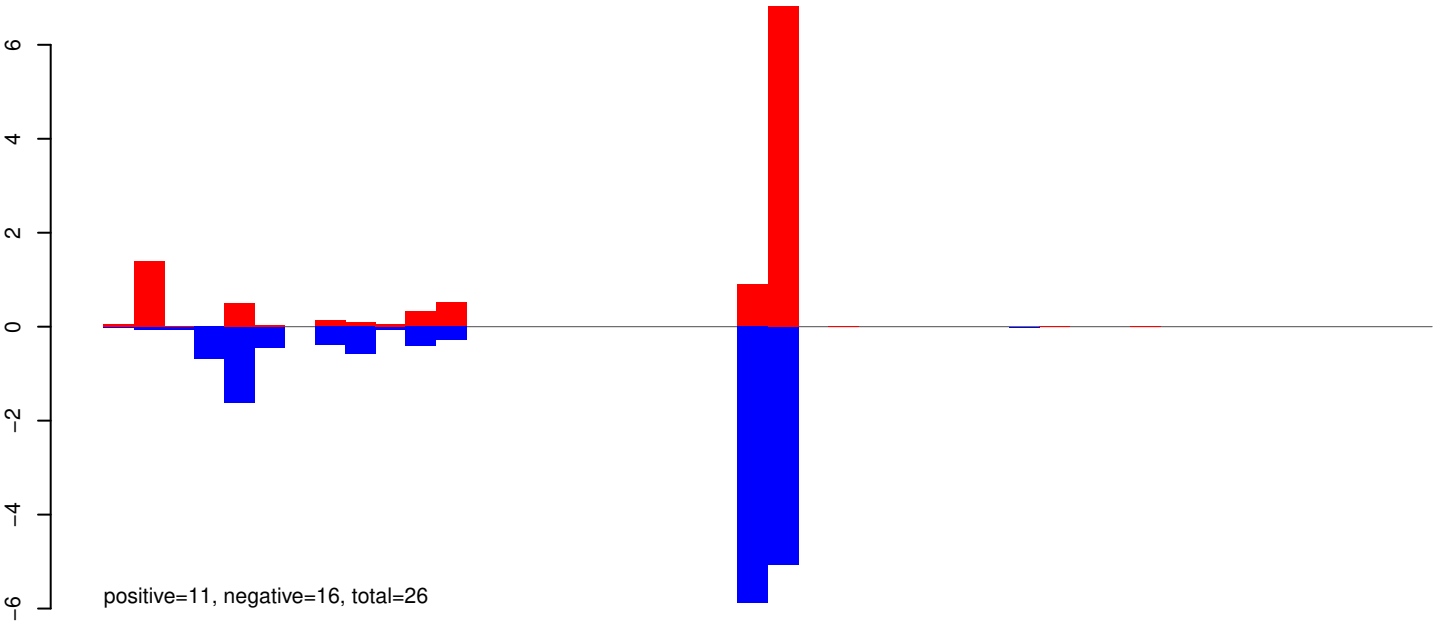

AeAeg_Aag2_R3D1B_r123_ZA.24_35.rep

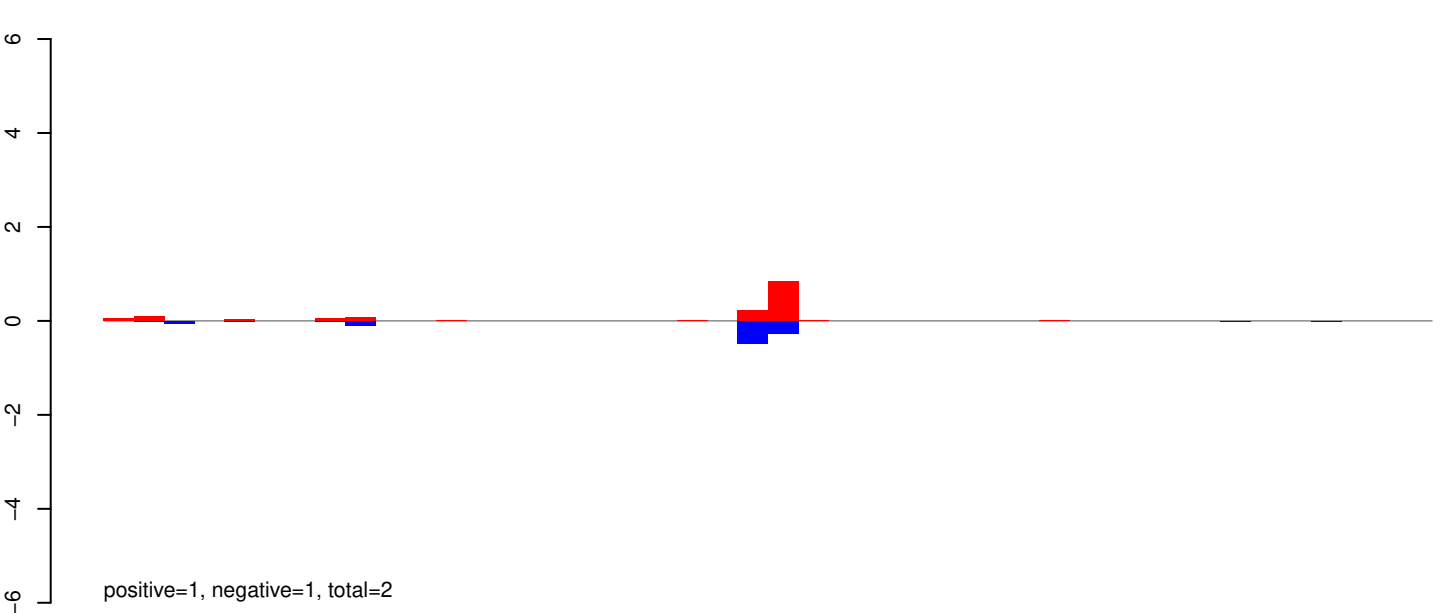

AeAeg_Aag2_R3D1B_r123_ZA.rep

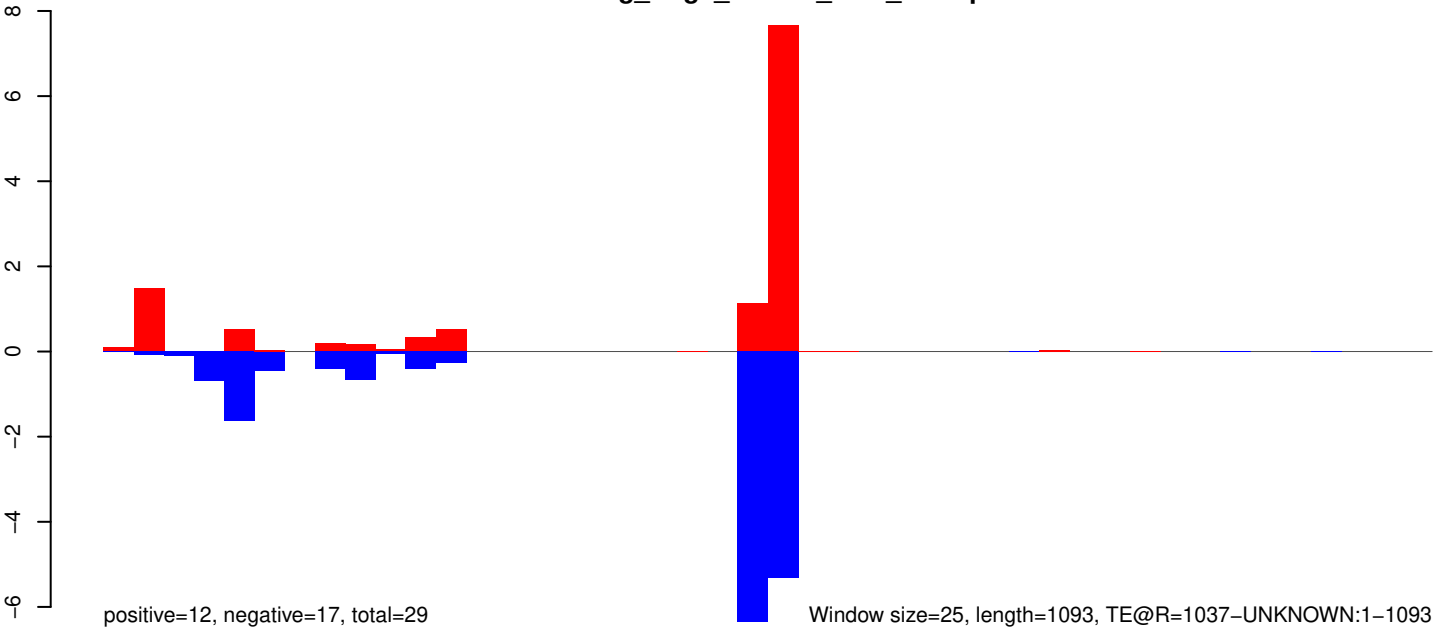

AeAeg_Aag2_R3D1B_r123_ZA.18_23.rep

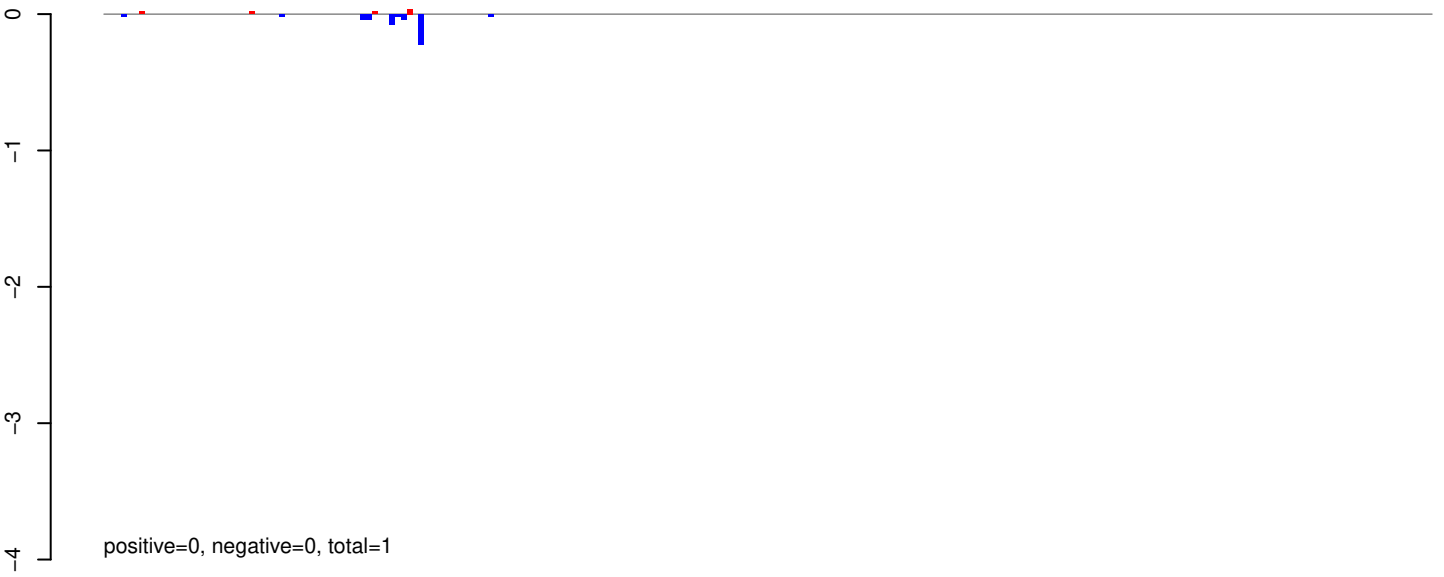

AeAeg_Aag2_R3D1B_r123_ZA.24_35.rep



AeAeg_Aag2_R3D1B_r123_ZA.rep

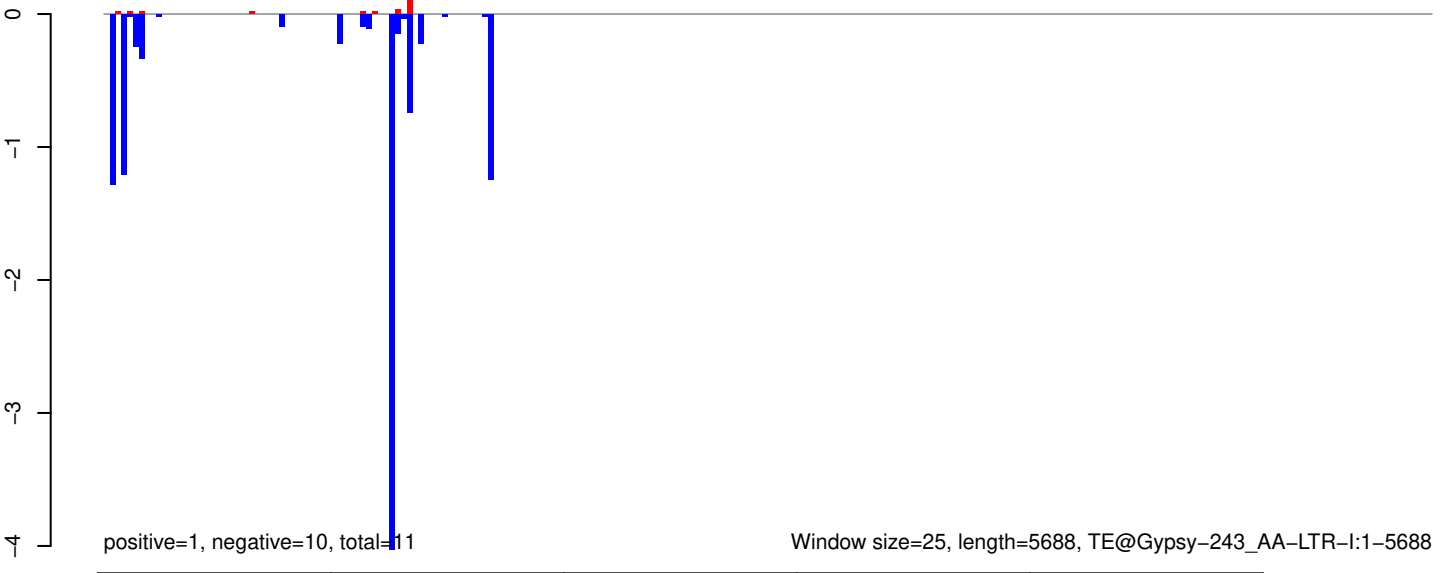

AeAeg_Aag2_R3D1B_r123_ZA.18_23.rep

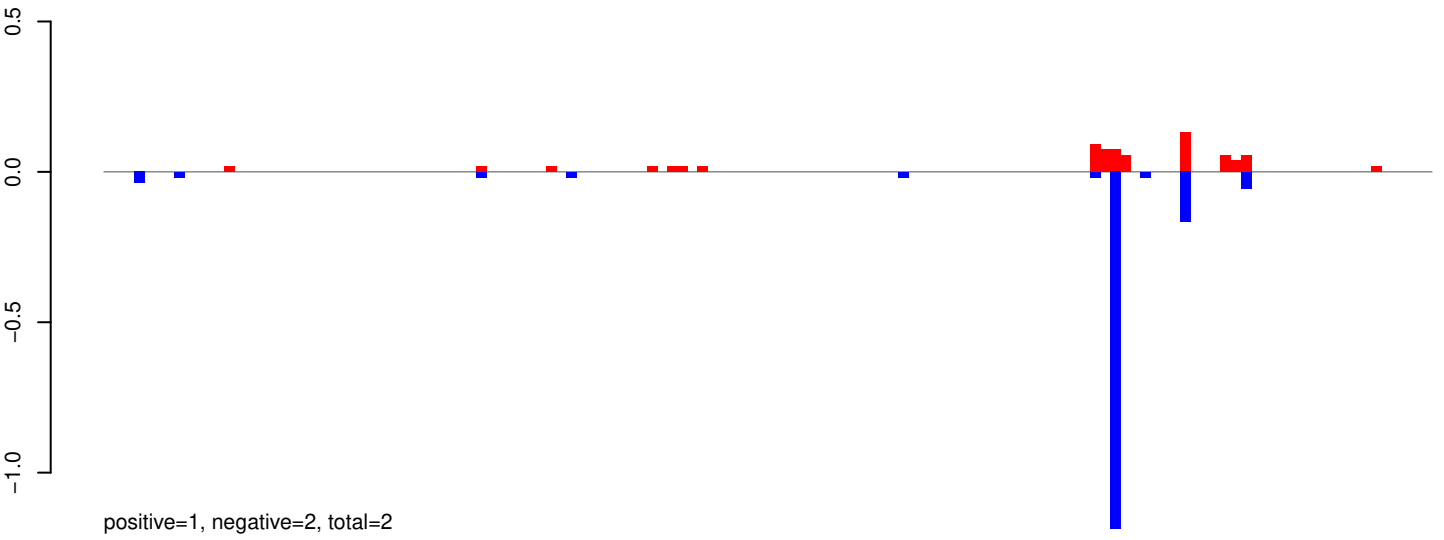

AeAeg_Aag2_R3D1B_r123_ZA.24_35.rep

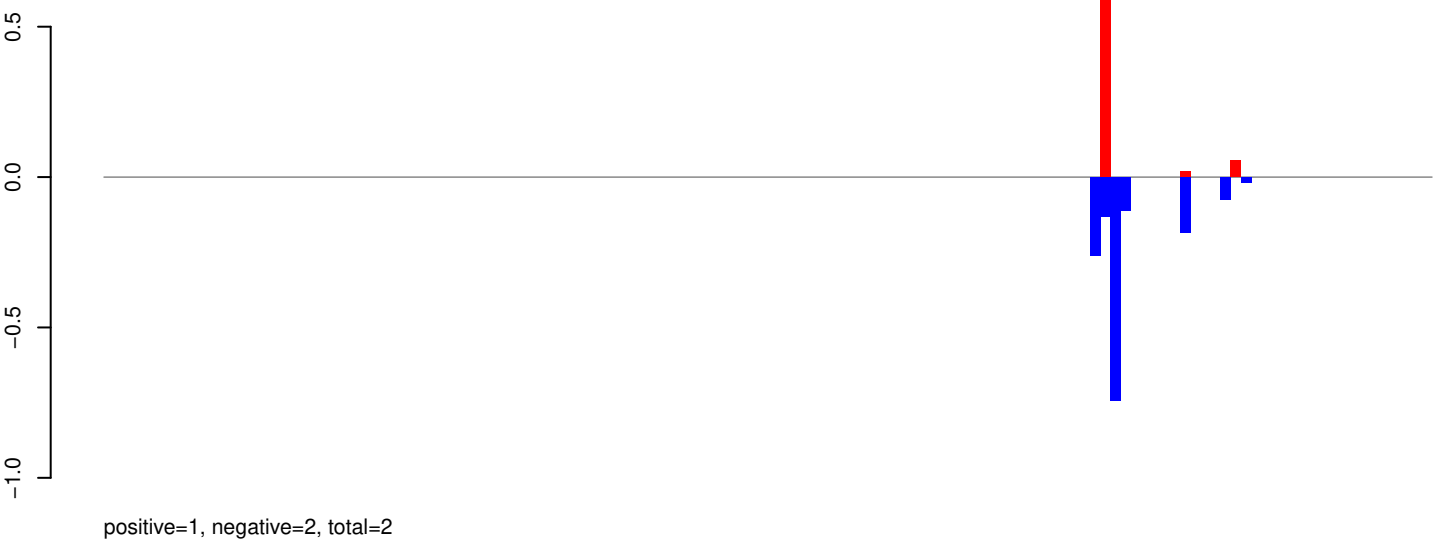

AeAeg_Aag2_R3D1B_r123_ZA.rep

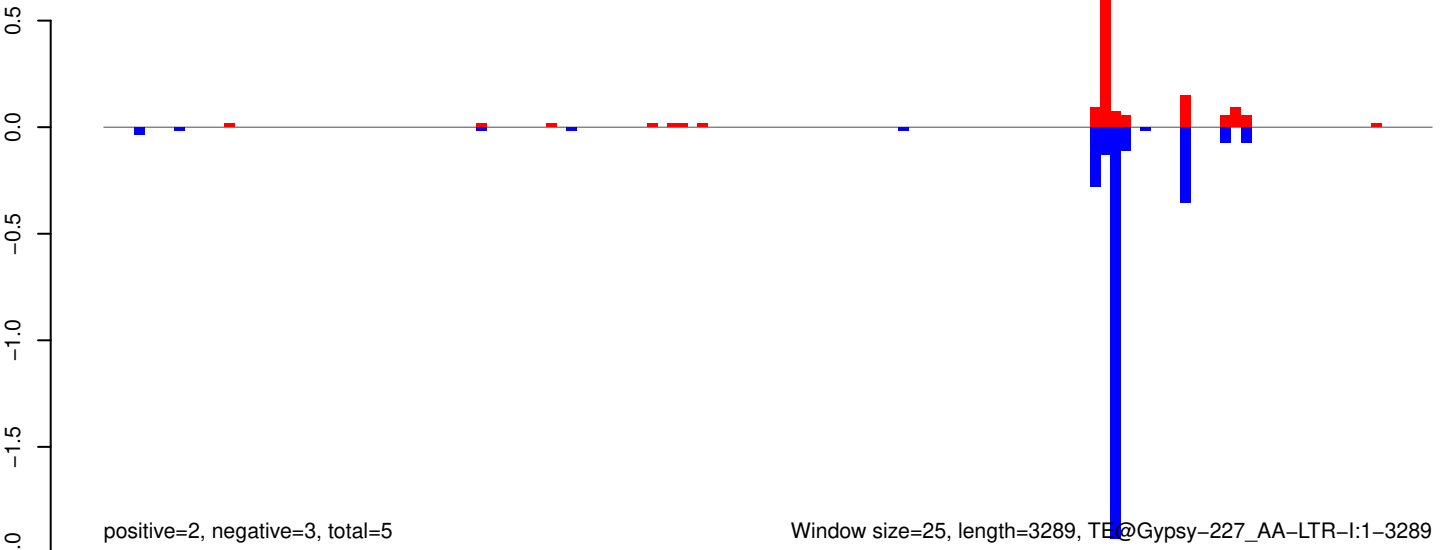

Window size=25, length=3289, TE@Gypsy-227_AA-LTR-I:1-3289

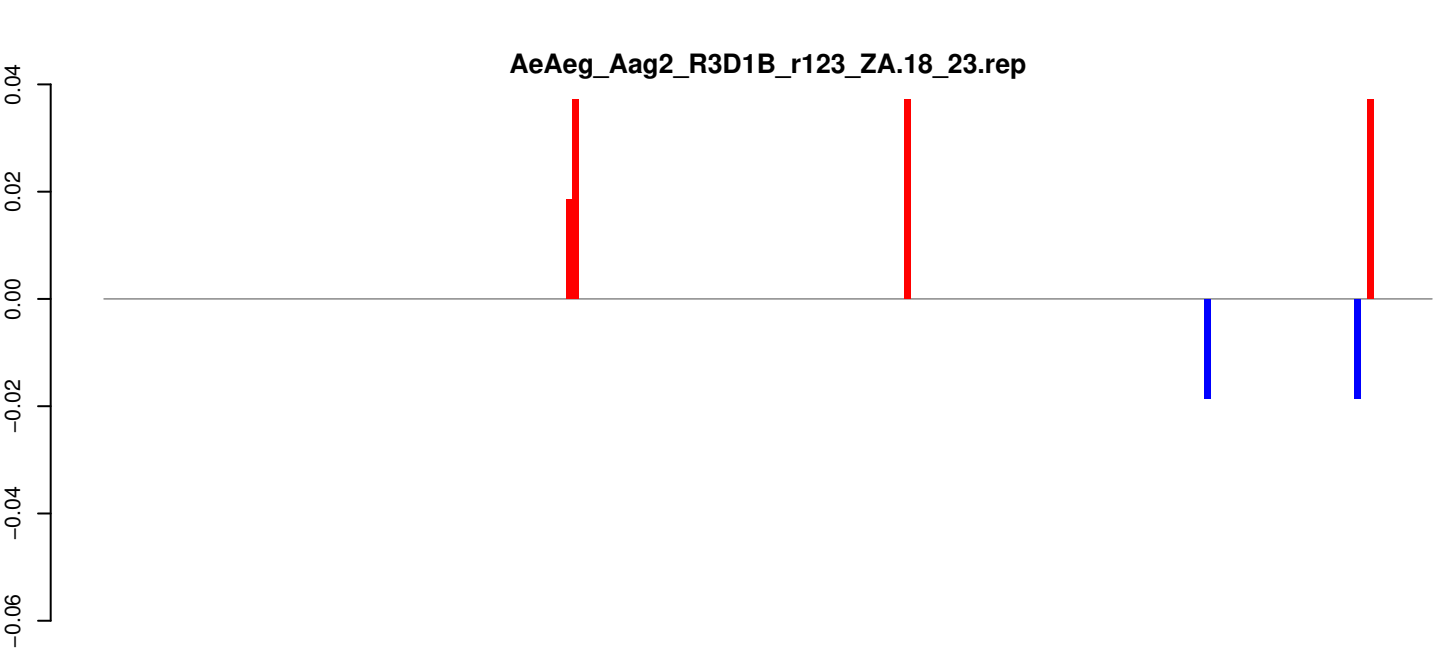

positive=0, negative=0, total=0

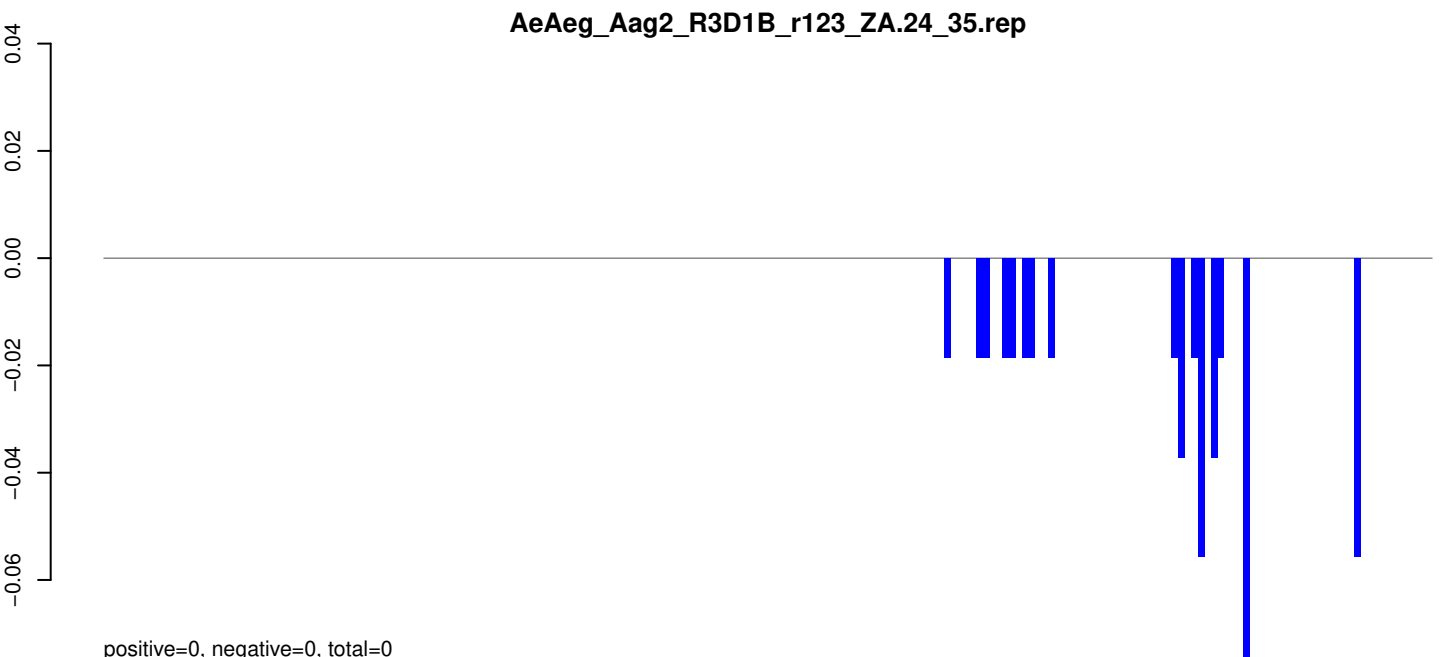

positive=0, negative=0, total=0

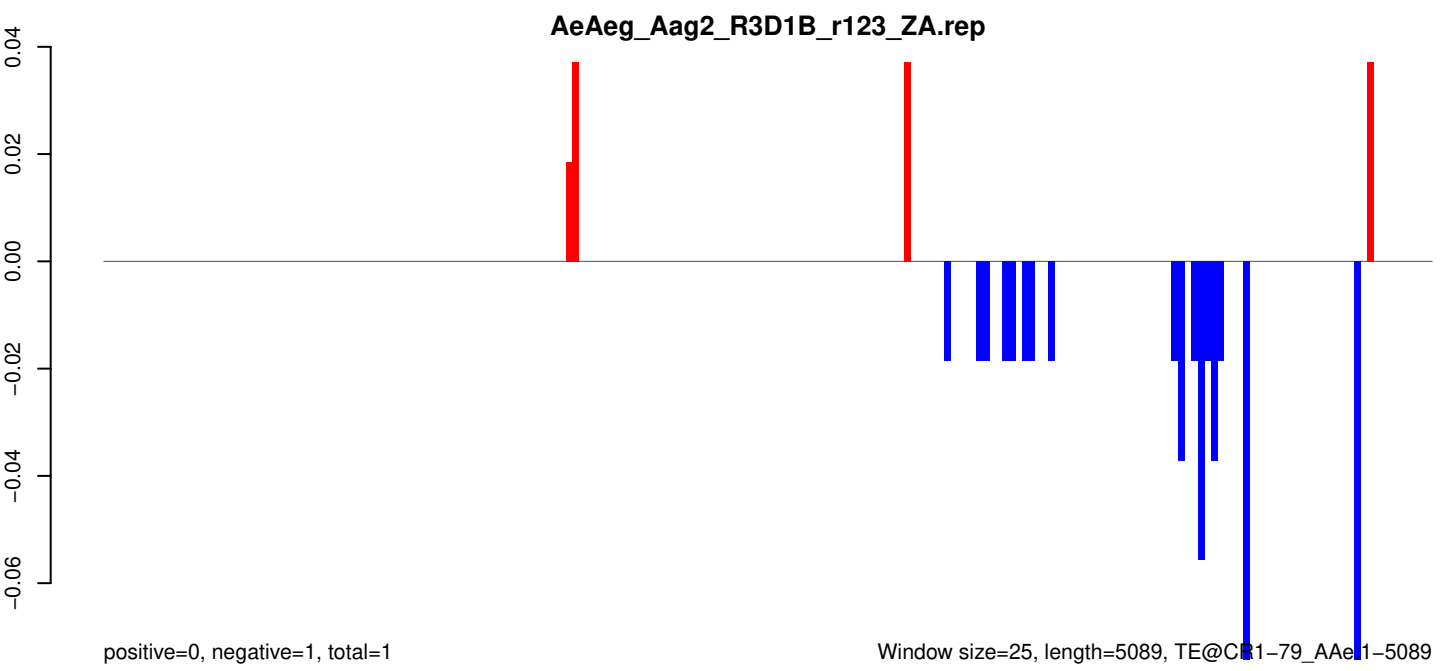

positive=0, negative=1, total=1

Window size=25, length=5089, TE@CR1-79_AAg1-5089

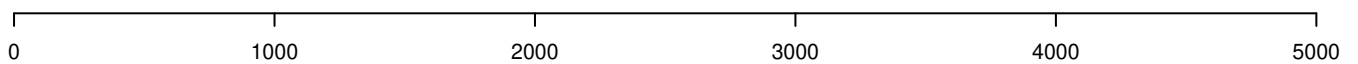

AeAeg_Aag2_R3D1B_r123_ZA.18_23.rep

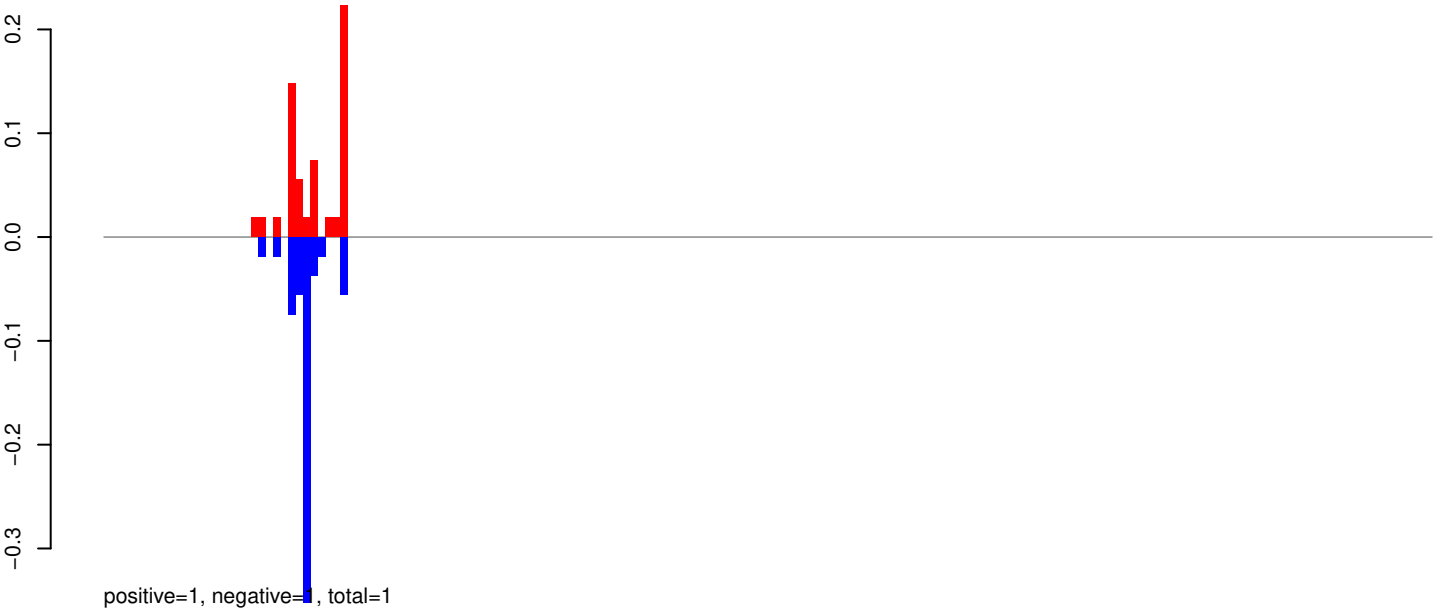

AeAeg_Aag2_R3D1B_r123_ZA.24_35.rep



AeAeg_Aag2_R3D1B_r123_ZA.rep

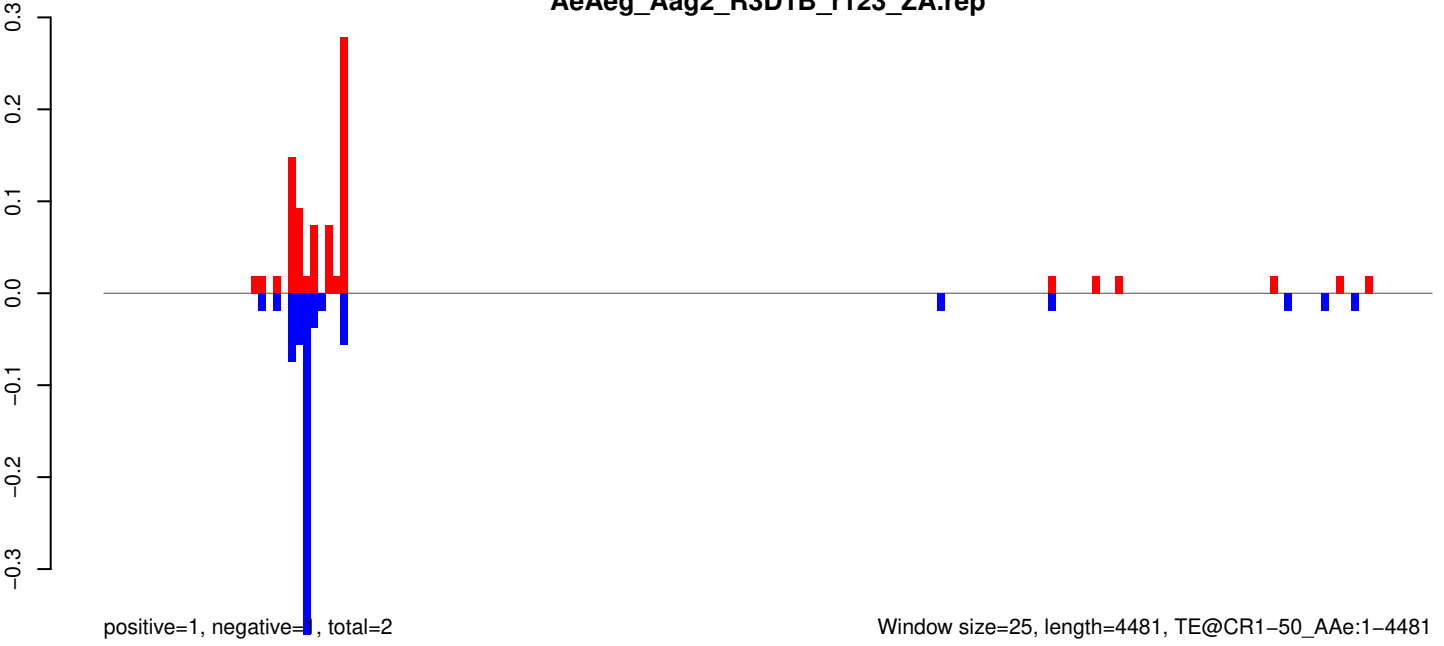

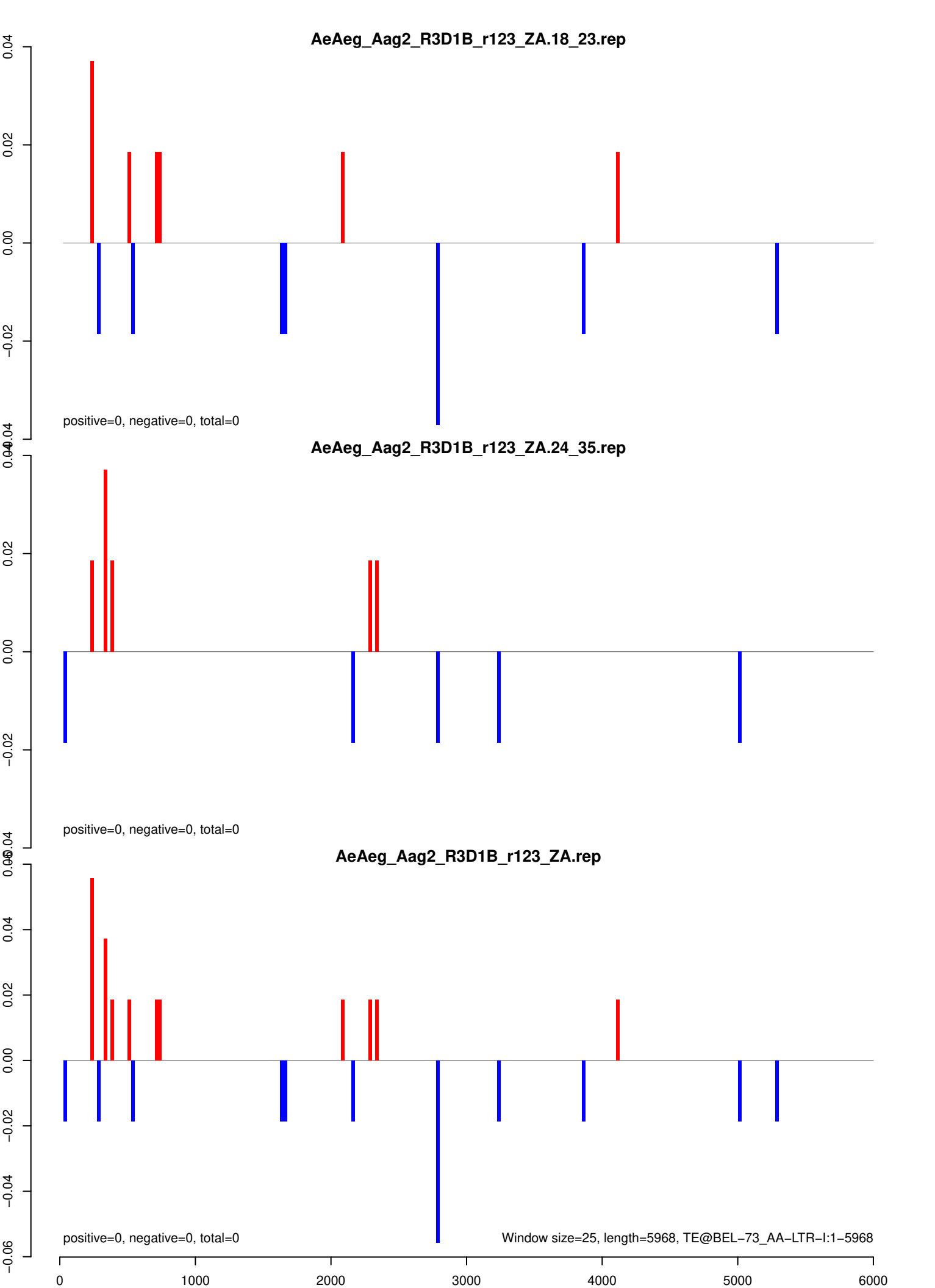

AeAeg_Aag2_R3D1B_r123_ZA.18_23.rep

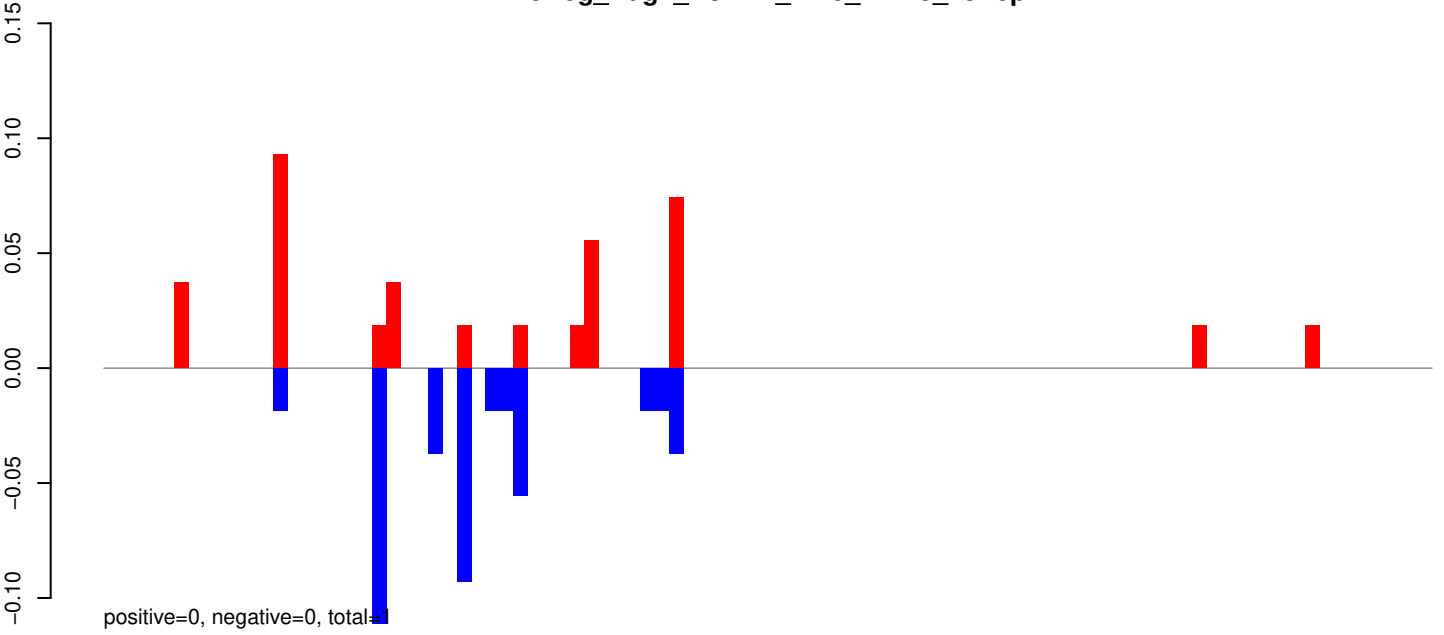

AeAeg_Aag2_R3D1B_r123_ZA.24_35.rep

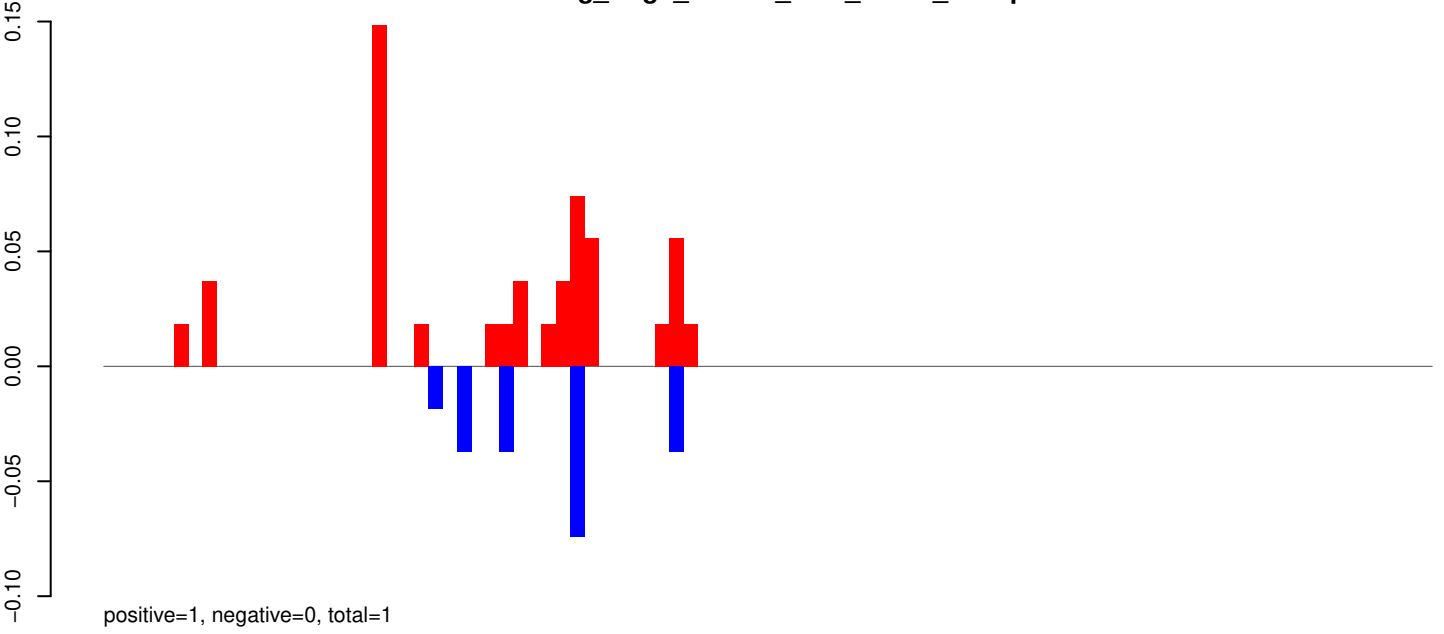

AeAeg_Aag2_R3D1B_r123_ZA.rep

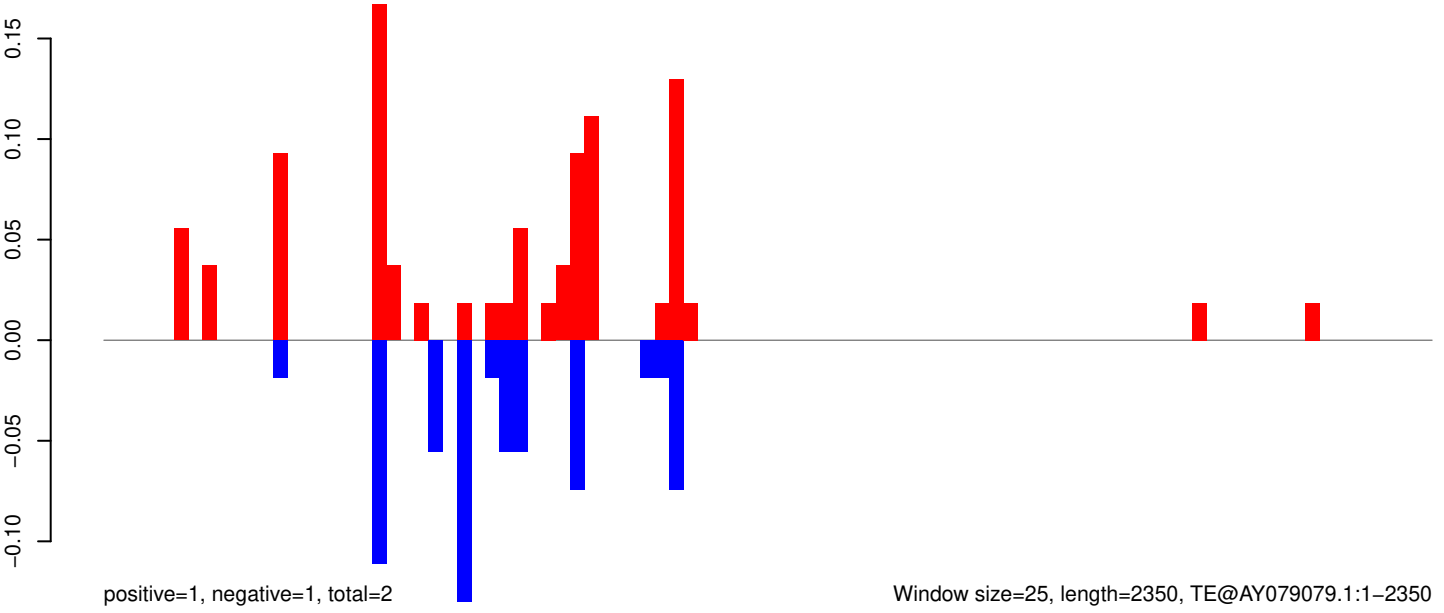

AeAeg_Aag2_R3D1B_r123_ZA.18_23.rep

positive=34, negative=3, total=37

AeAeg_Aag2_R3D1B_r123_ZA.24_35.rep

positive=0, negative=1, total=1

AeAeg_Aag2_R3D1B_r123_ZA.rep

positive=34, negative=4, total=38

Window size=25, length=1191, TE@AF208679.1:1-1191

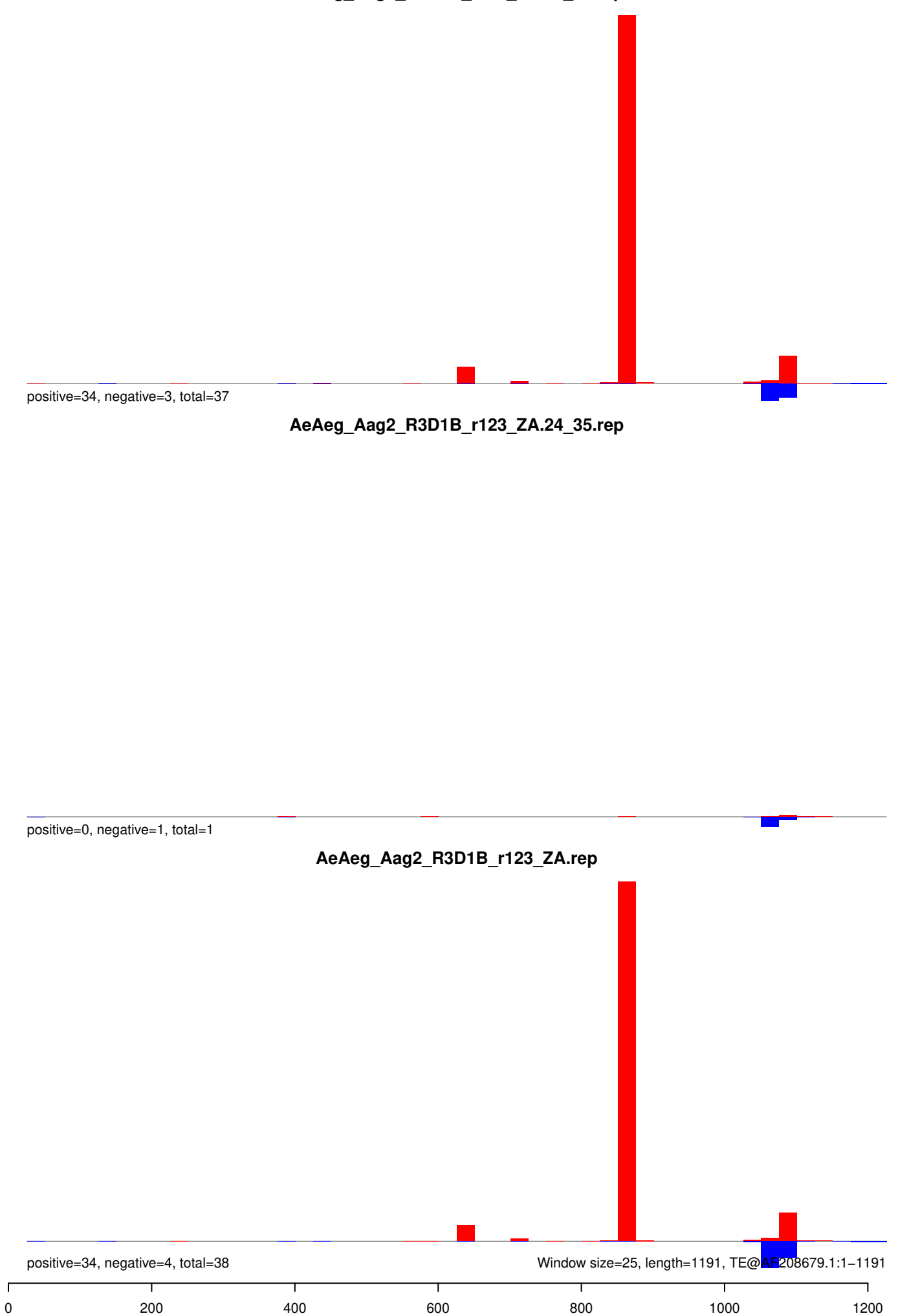

AeAeg_Aag2_R3D1B_r123_ZA.18_23.rep

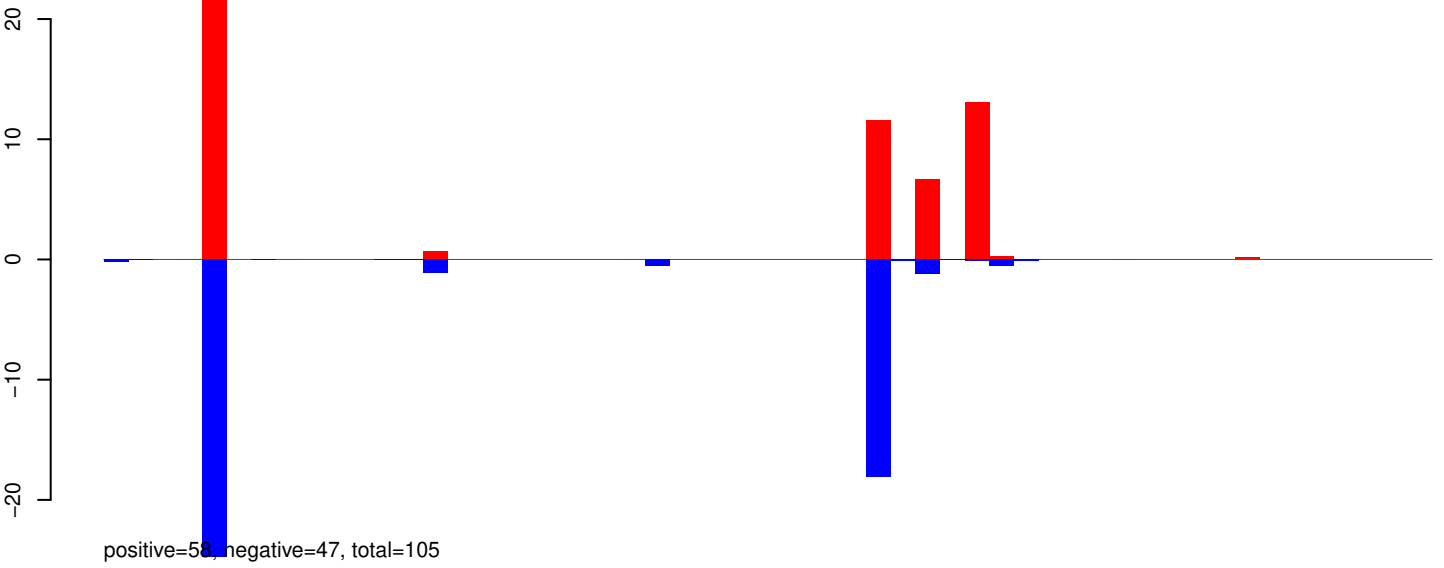

AeAeg_Aag2_R3D1B_r123_ZA.24_35.rep

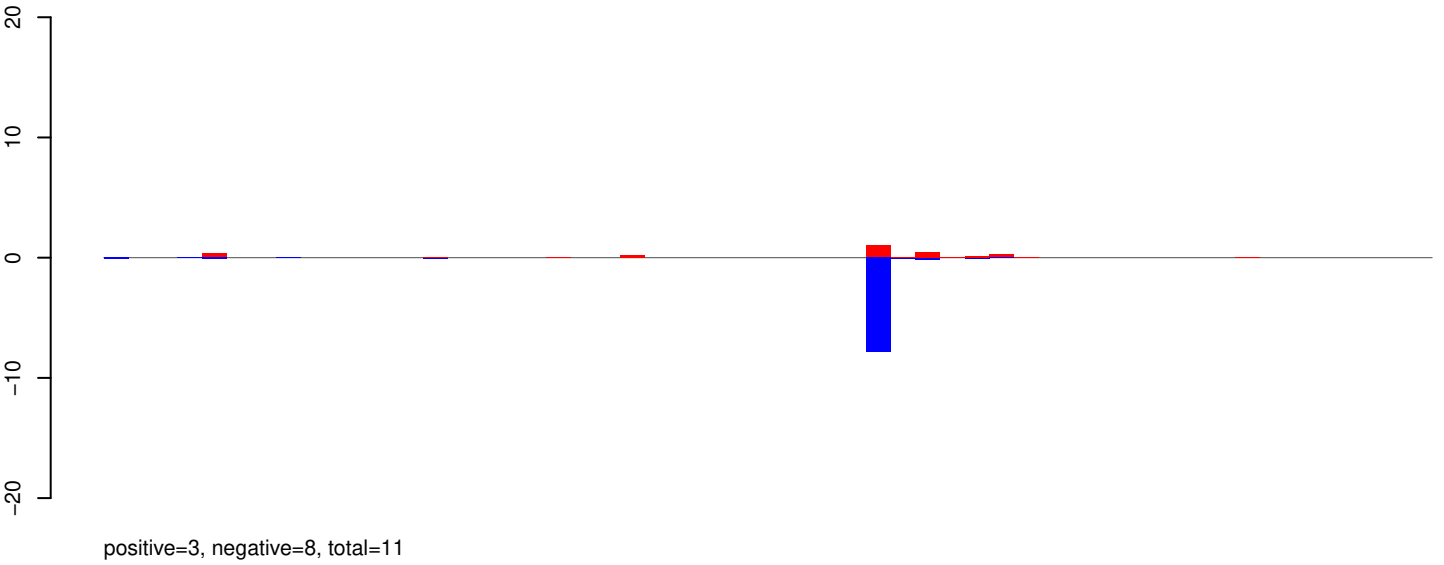

AeAeg_Aag2_R3D1B_r123_ZA.rep

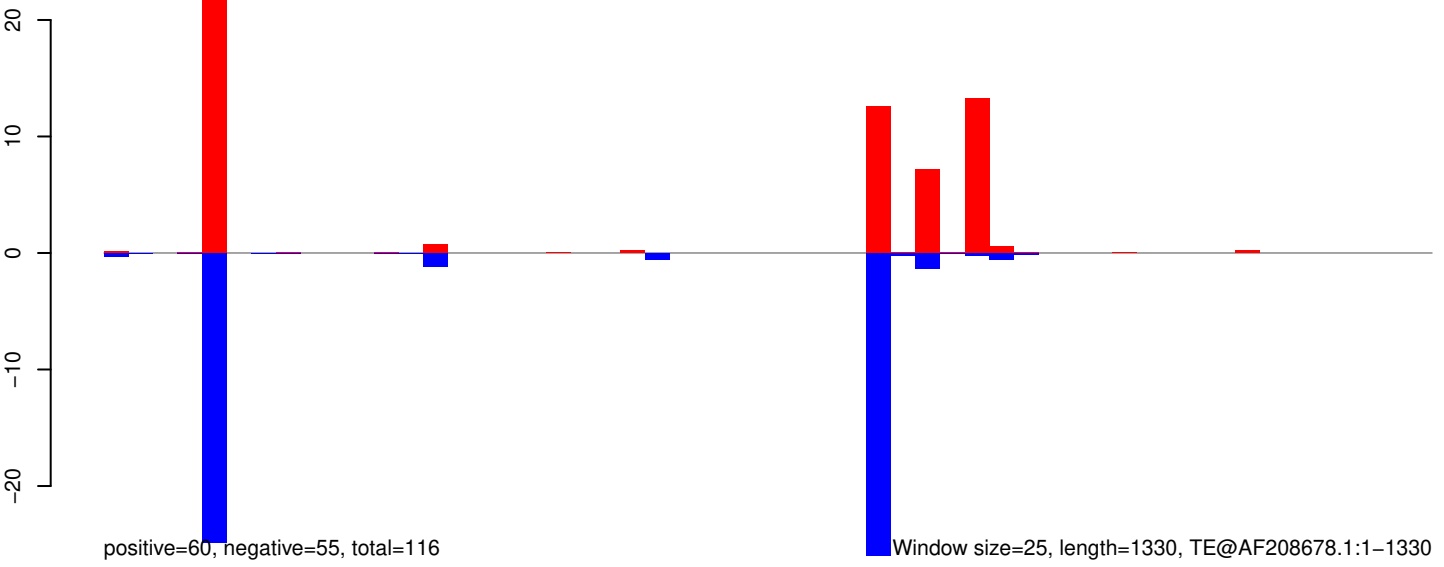

AeAeg_Aag2_R3D1B_r123_ZA.18_23.rep

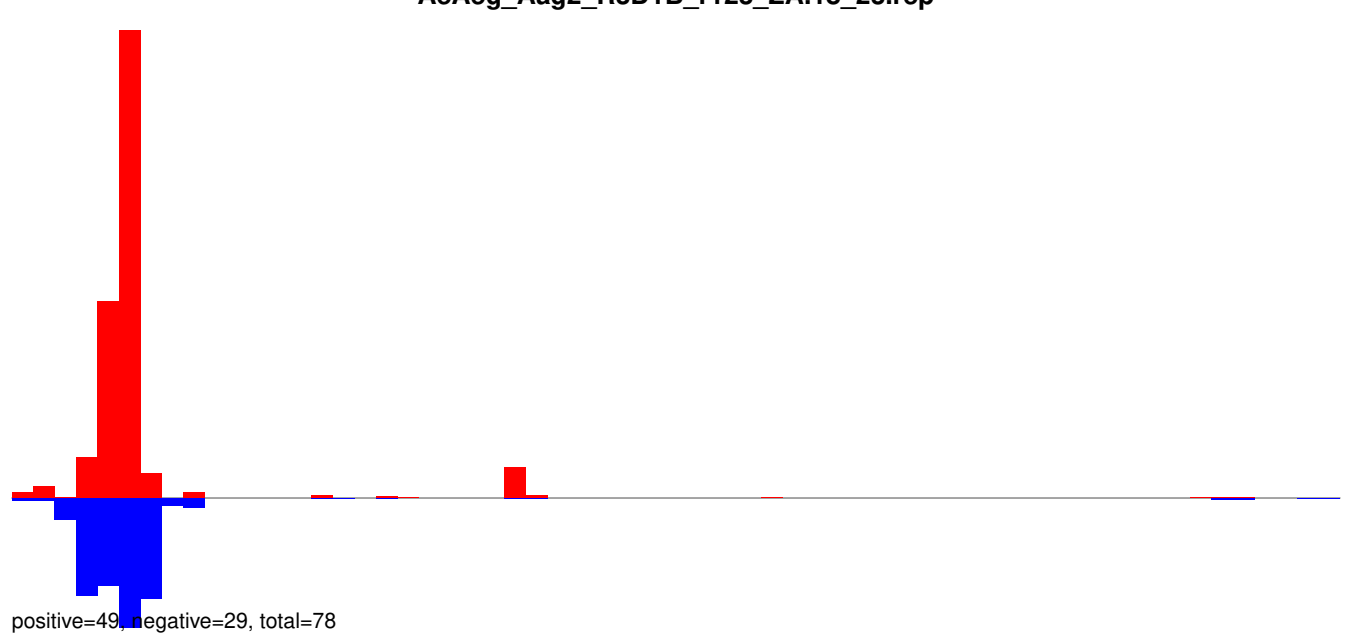

AeAeg_Aag2_R3D1B_r123_ZA.24_35.rep

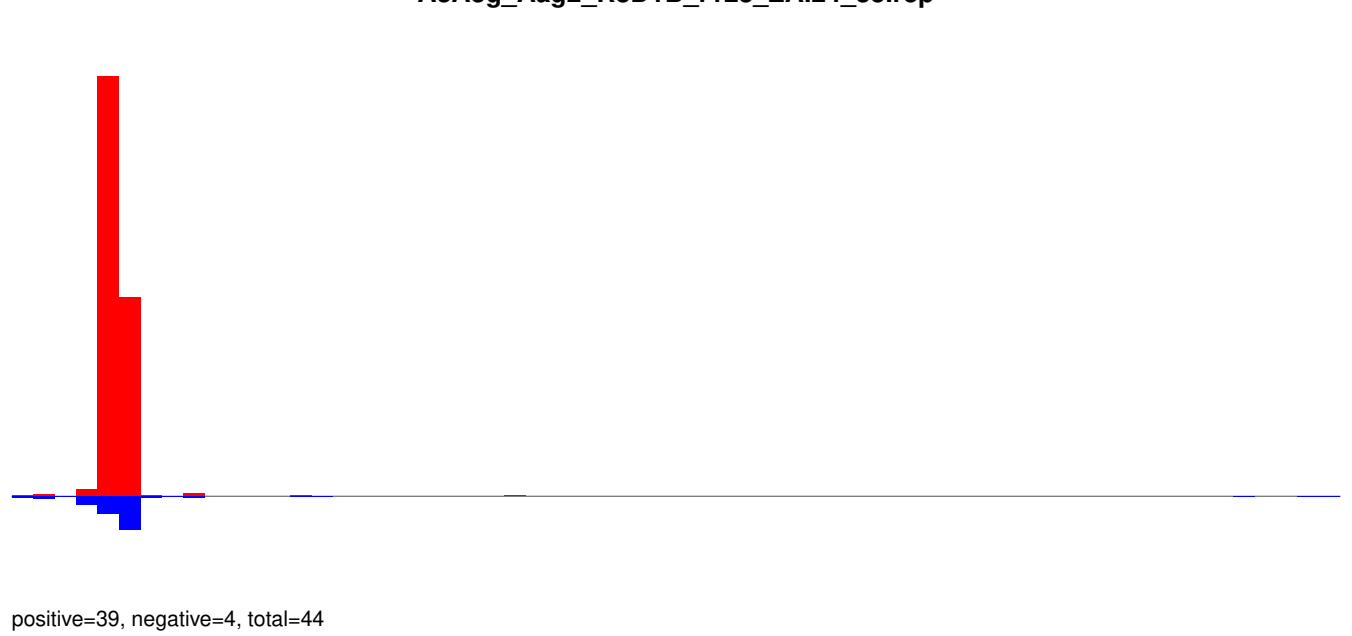

AeAeg_Aag2_R3D1B_r123_ZA.rep

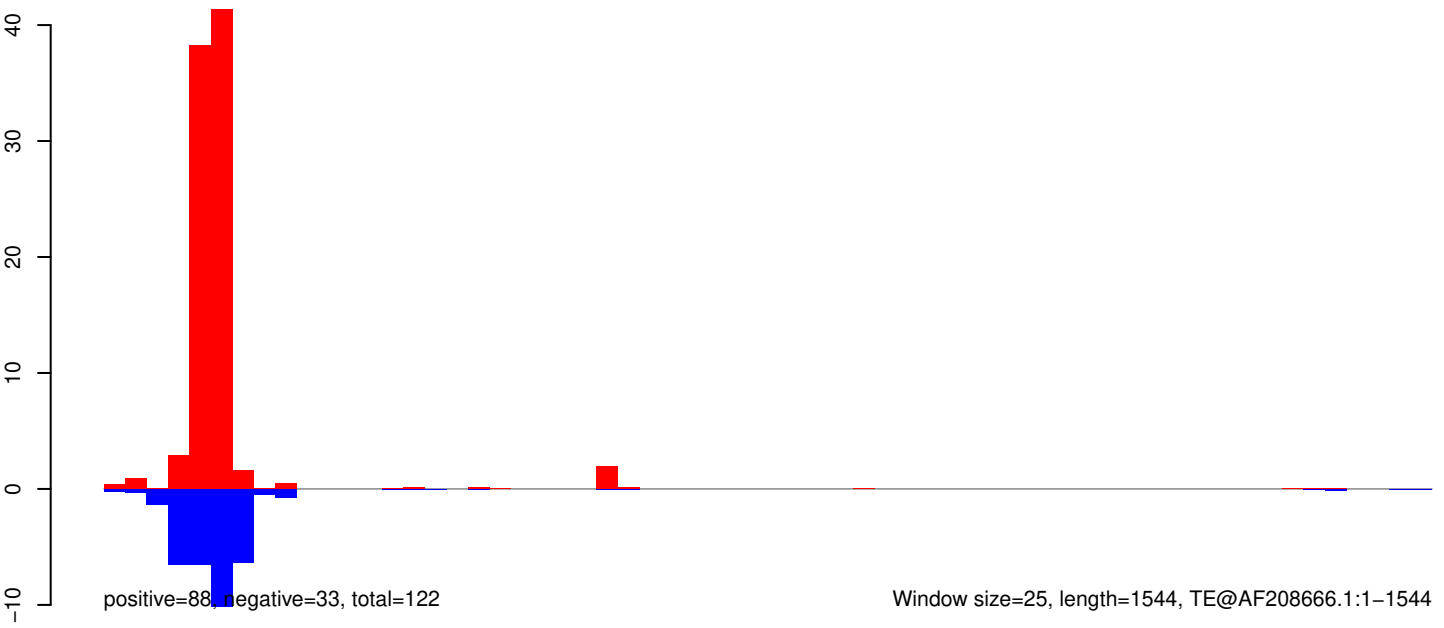

Window size=25, length=1544, TE@AF208666.1:1-1544

0 500 1000 1500

AeAeg_Aag2_R3D1B_r123_ZA.18_23.rep

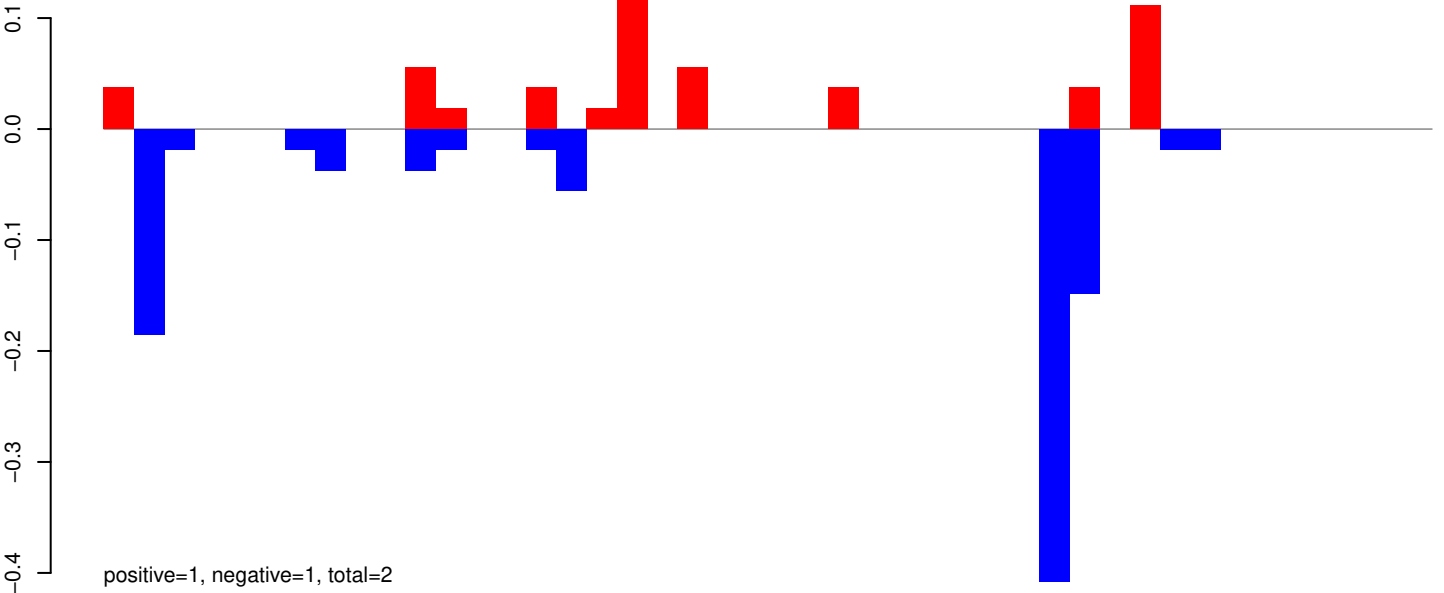

AeAeg_Aag2_R3D1B_r123_ZA.24_35.rep

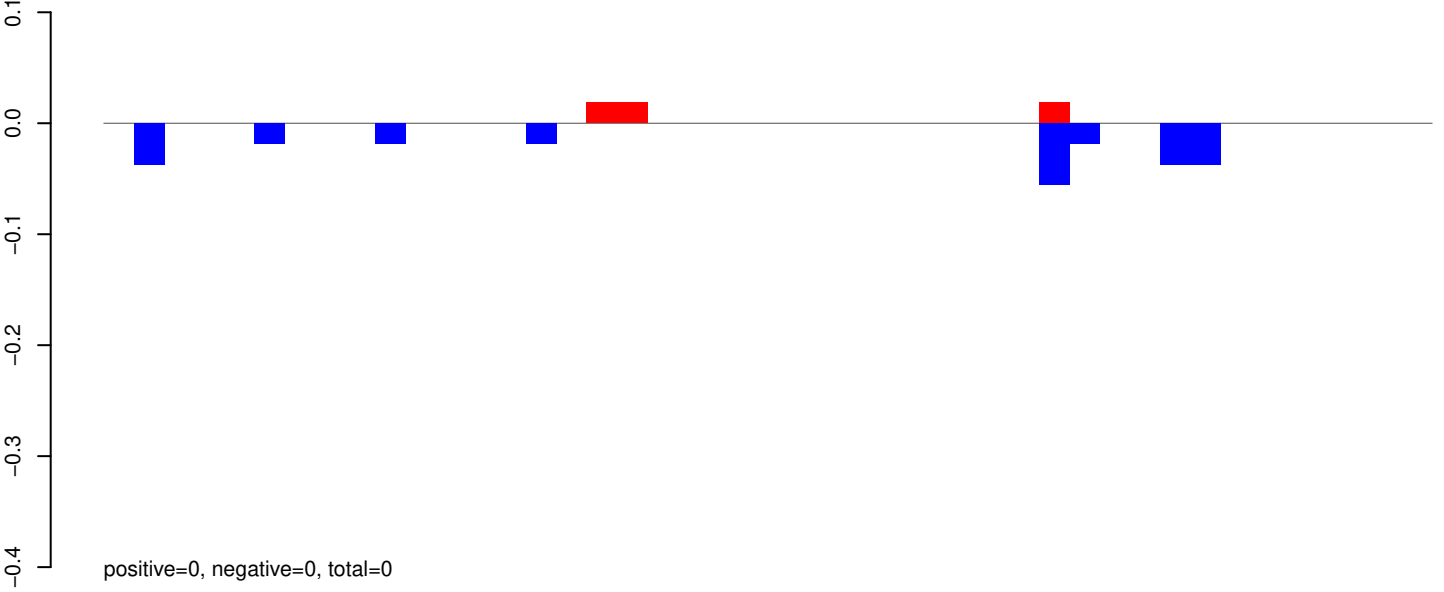

AeAeg_Aag2_R3D1B_r123_ZA.rep

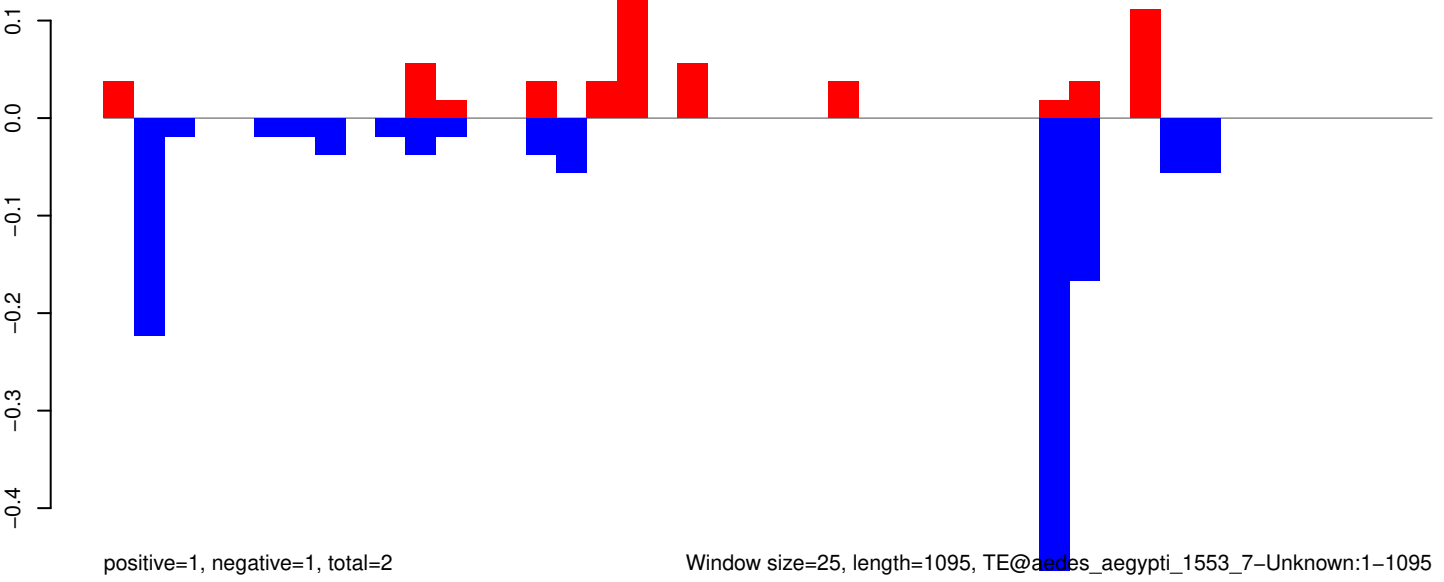

Window size=25, length=1095, TE@aedes_aegypti_1553_7-Unknown:1-1095

0 200 400 600 800 1000

AeAeg_Aag2_R3D1B_r123_ZA.18_23.rep

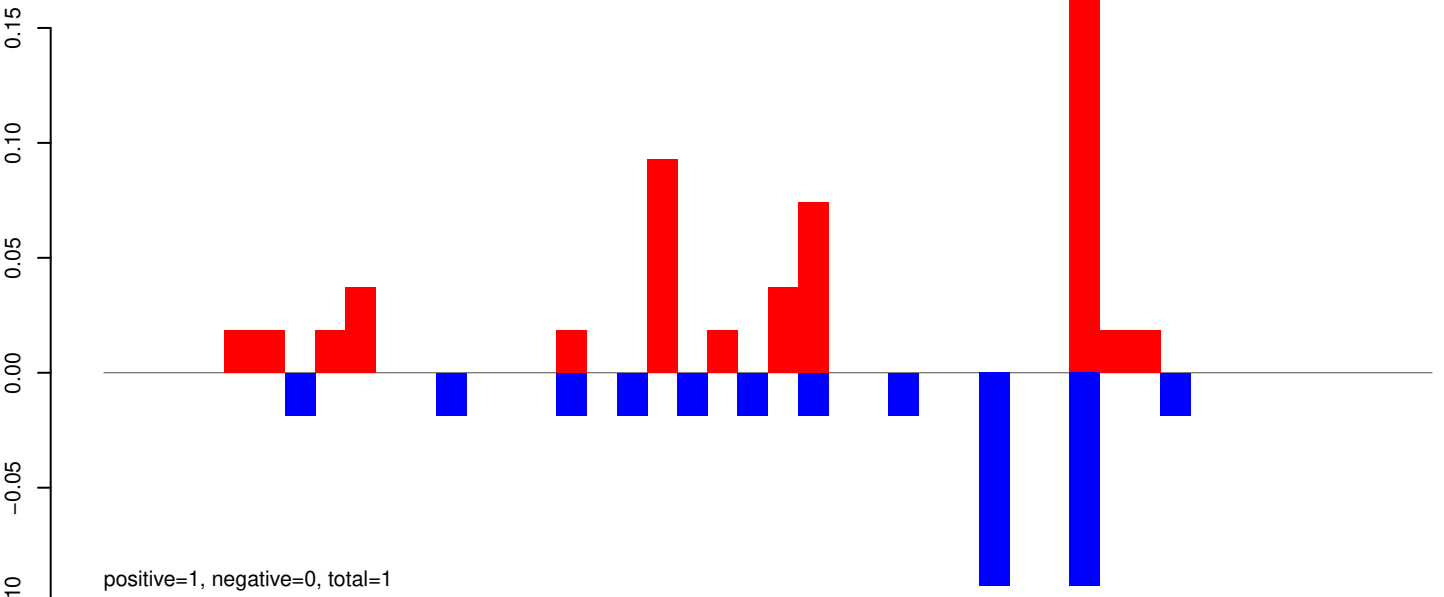

AeAeg_Aag2_R3D1B_r123_ZA.24_35.rep

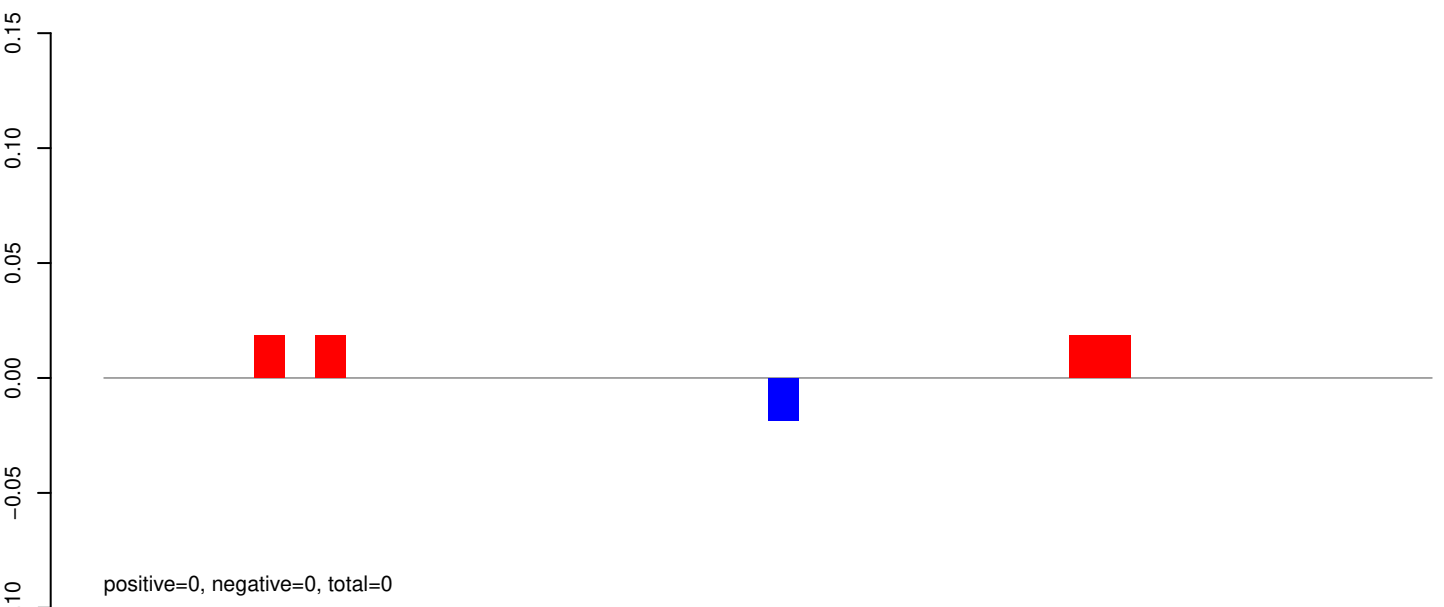

AeAeg_Aag2_R3D1B_r123_ZA.rep

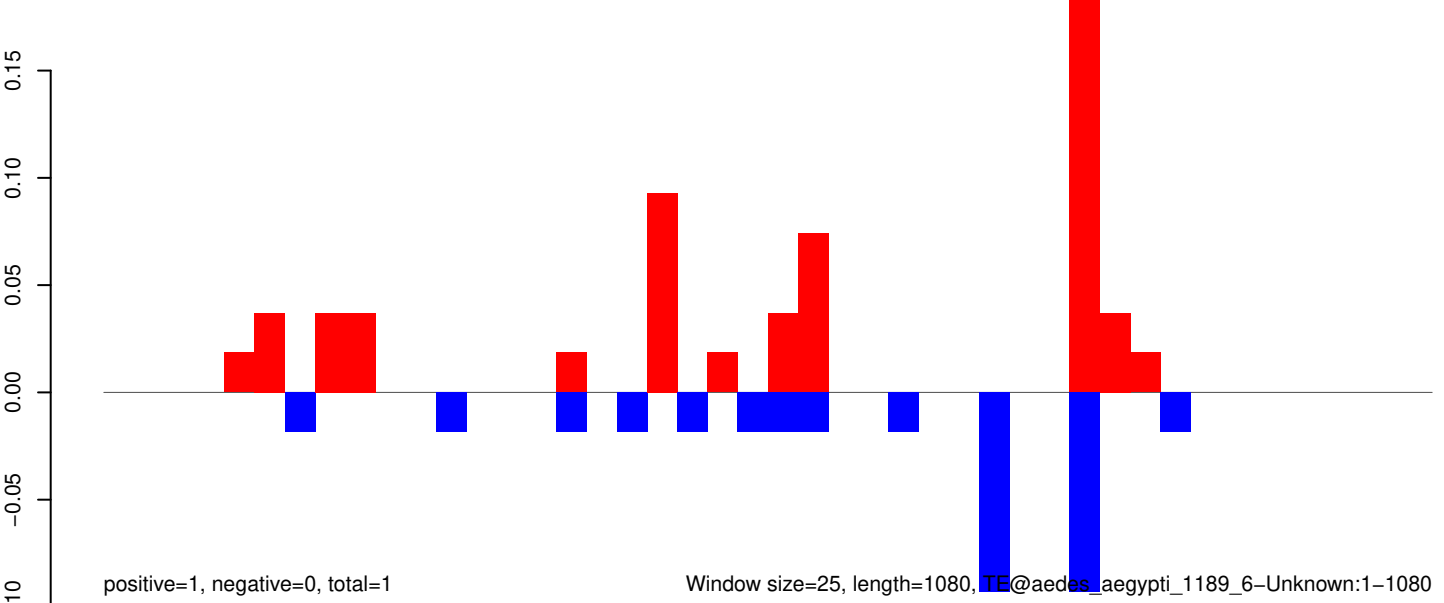

AeAeg_Aag2_R3D1B_r123_ZA.18_23.rep

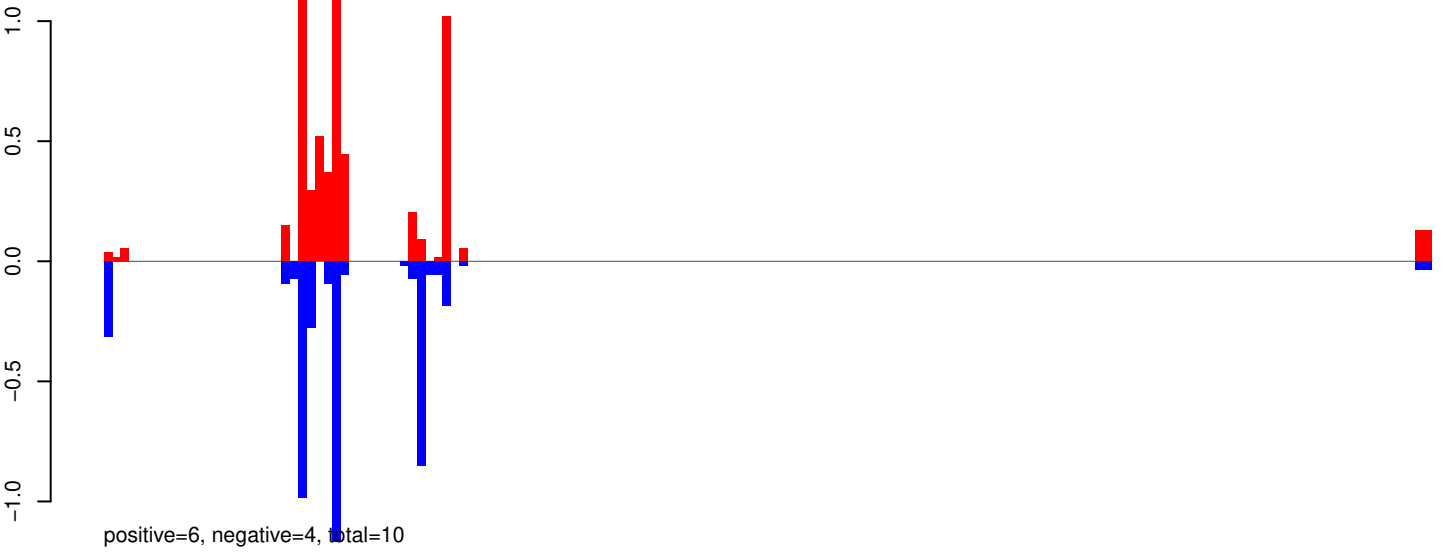

AeAeg_Aag2_R3D1B_r123_ZA.24_35.rep

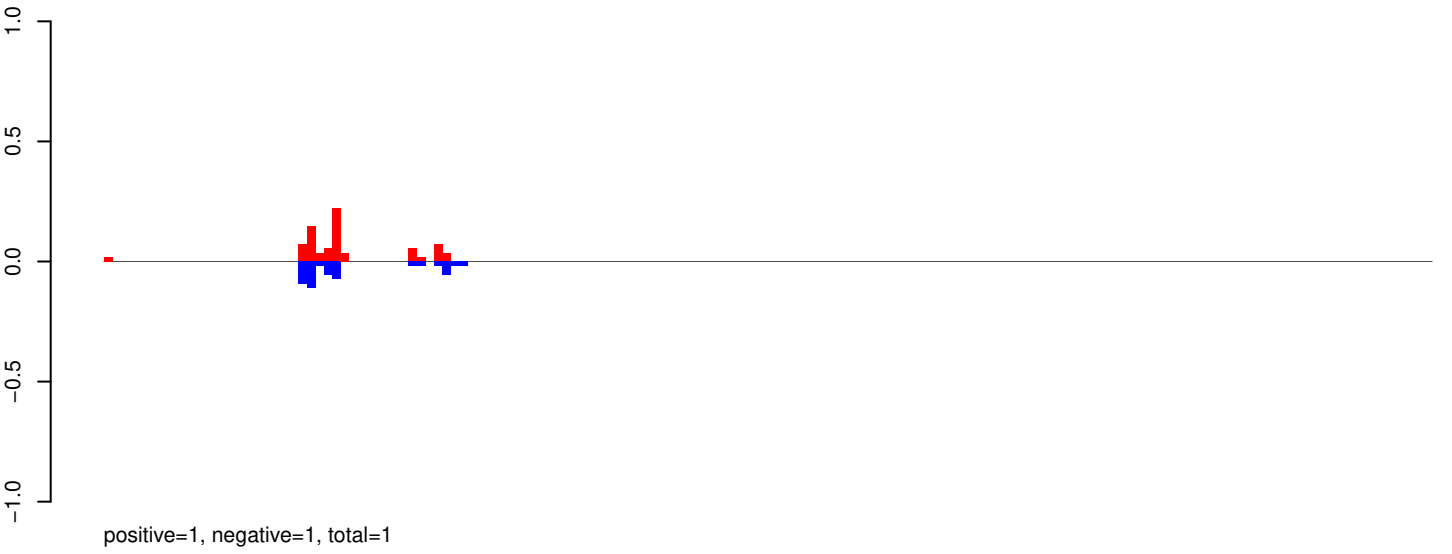

AeAeg_Aag2_R3D1B_r123_ZA.rep

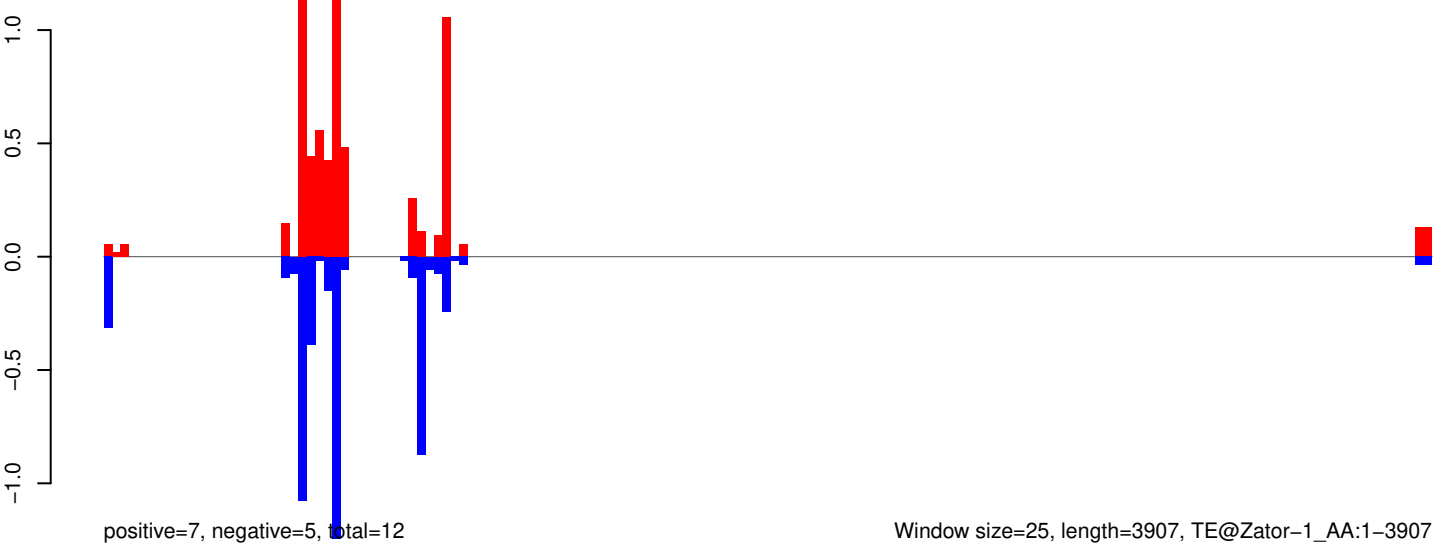

AeAeg_Aag2_R3D1B_r123_ZA.18_23.rep

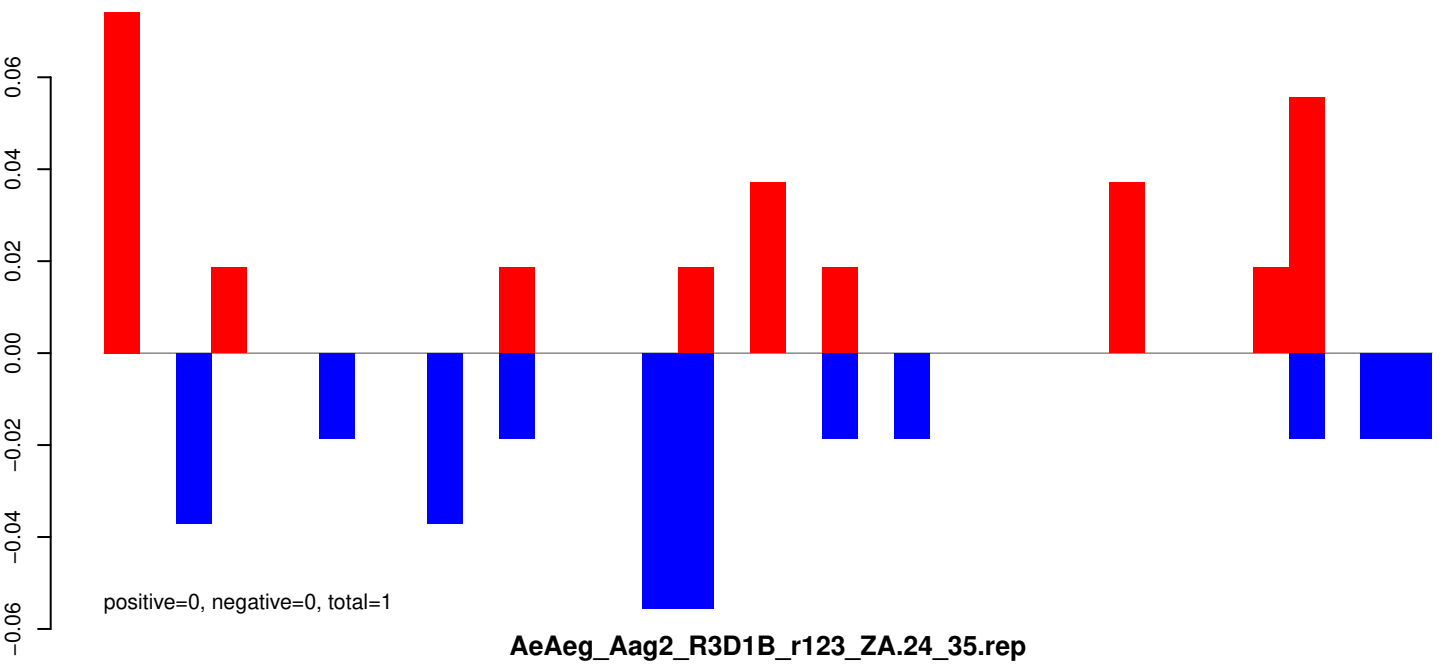

AeAeg_Aag2_R3D1B_r123_ZA.24_35.rep

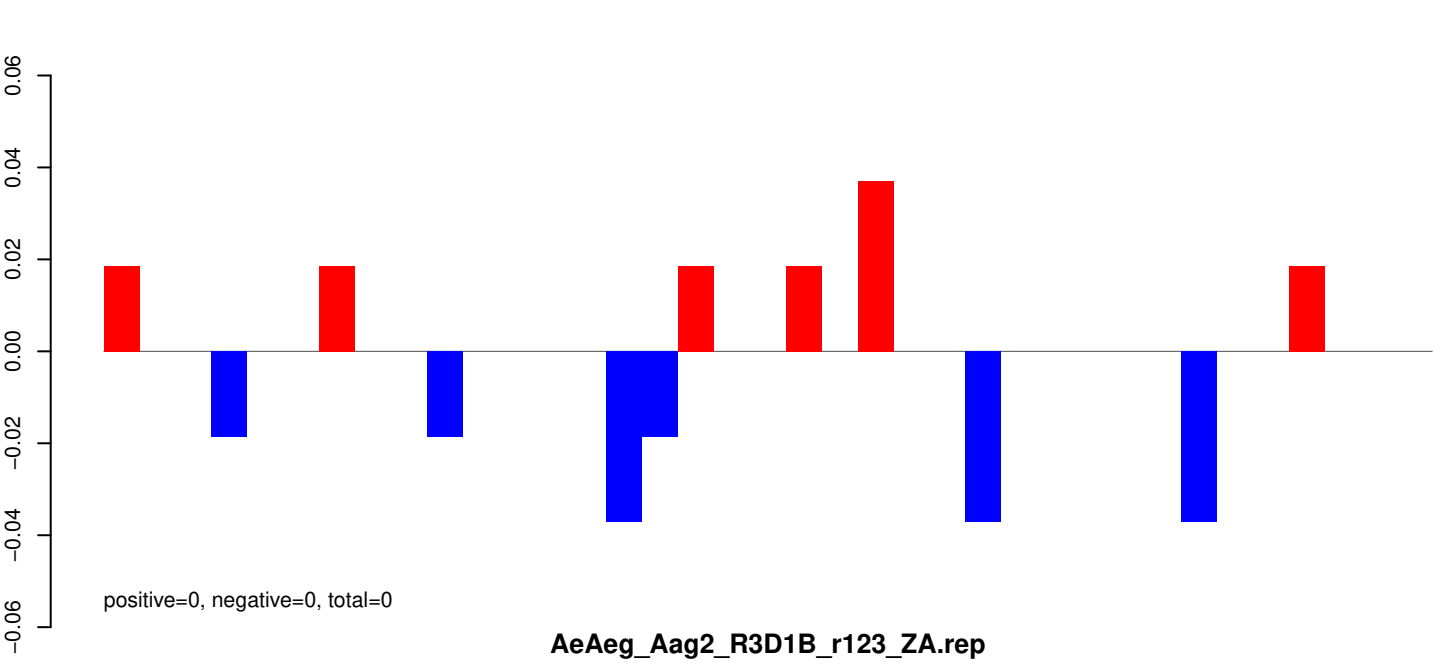

AeAeg_Aag2_R3D1B_r123_ZA.rep

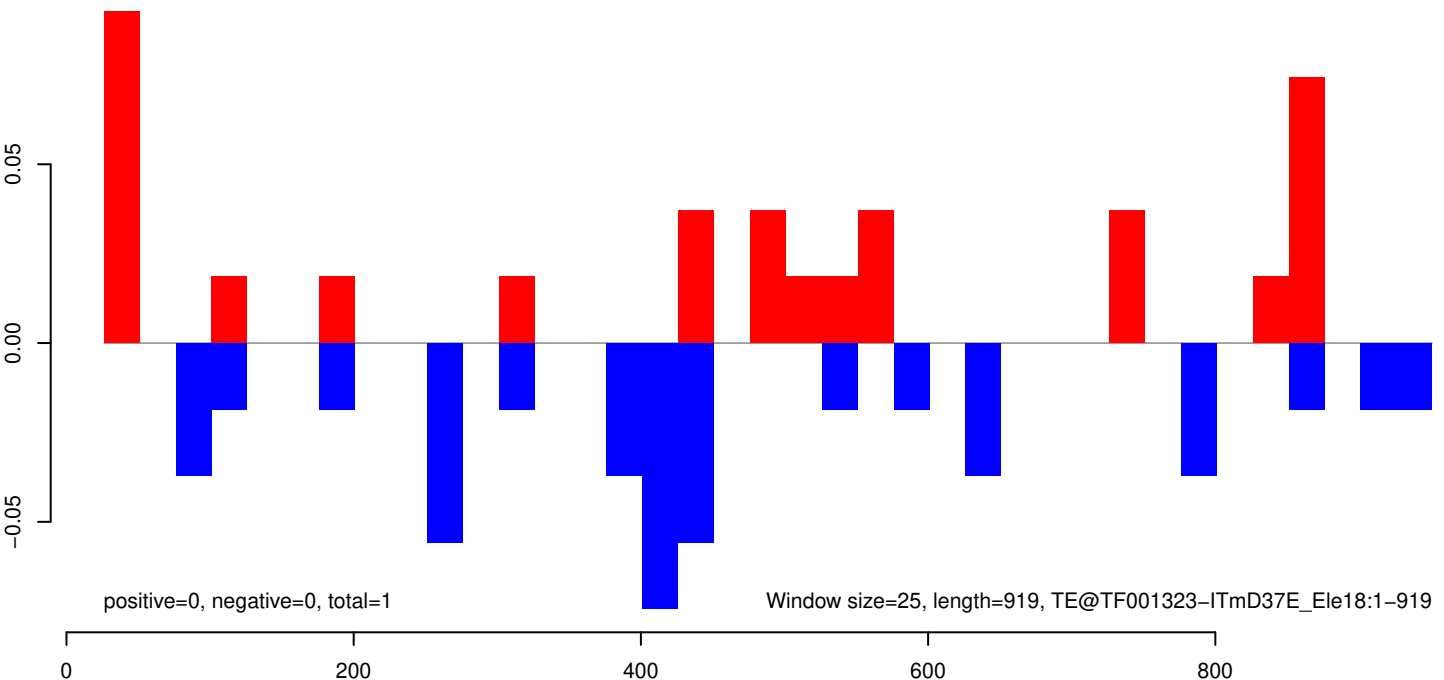

AeAeg_Aag2_R3D1B_r123_ZA.18_23.rep

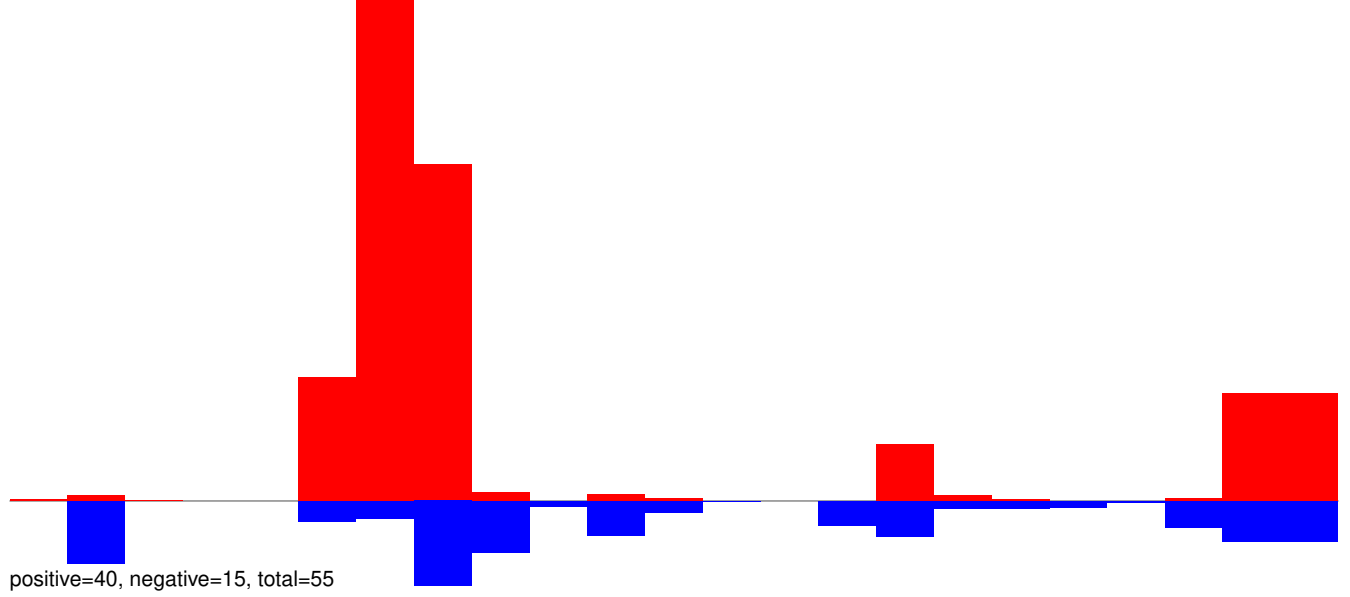

AeAeg_Aag2_R3D1B_r123_ZA.24_35.rep

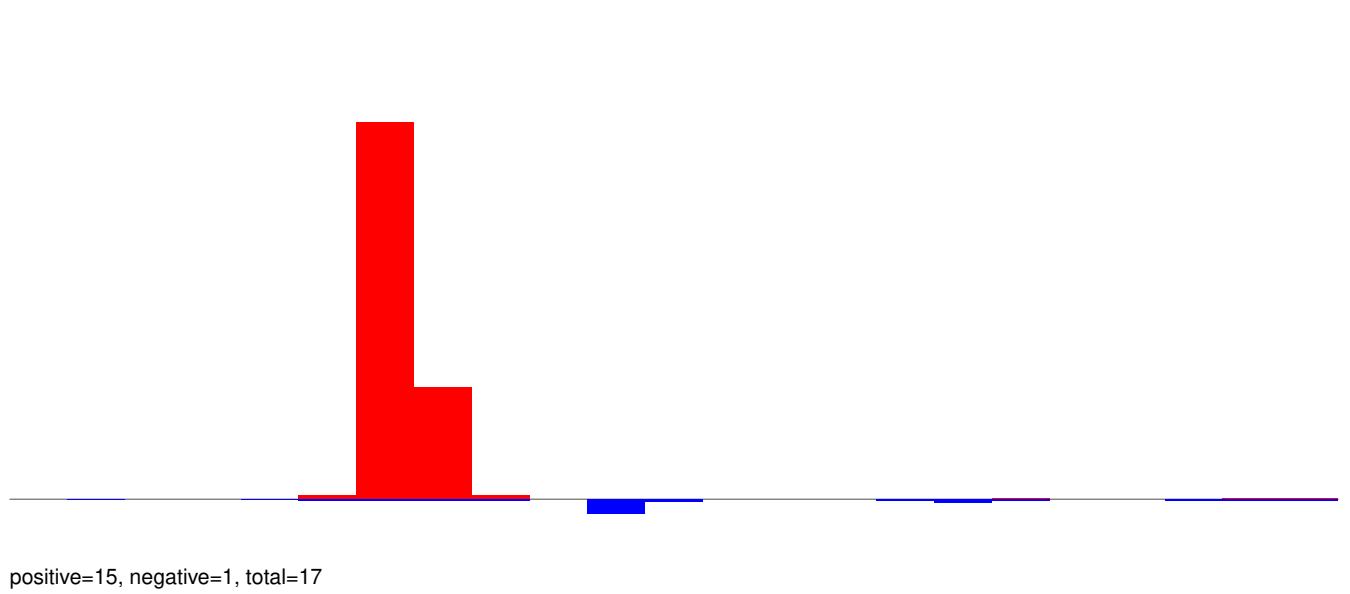

AeAeg_Aag2_R3D1B_r123_ZA.rep

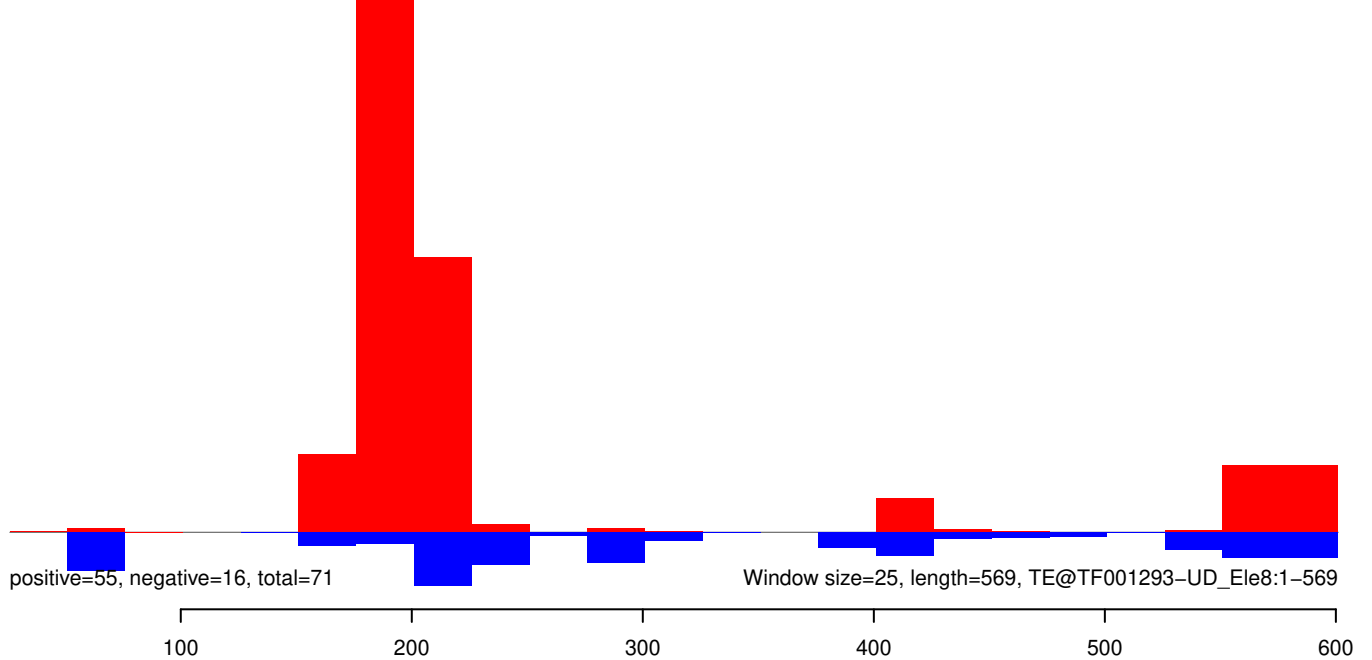

AeAeg_Aag2_R3D1B_r123_ZA.18_23.rep

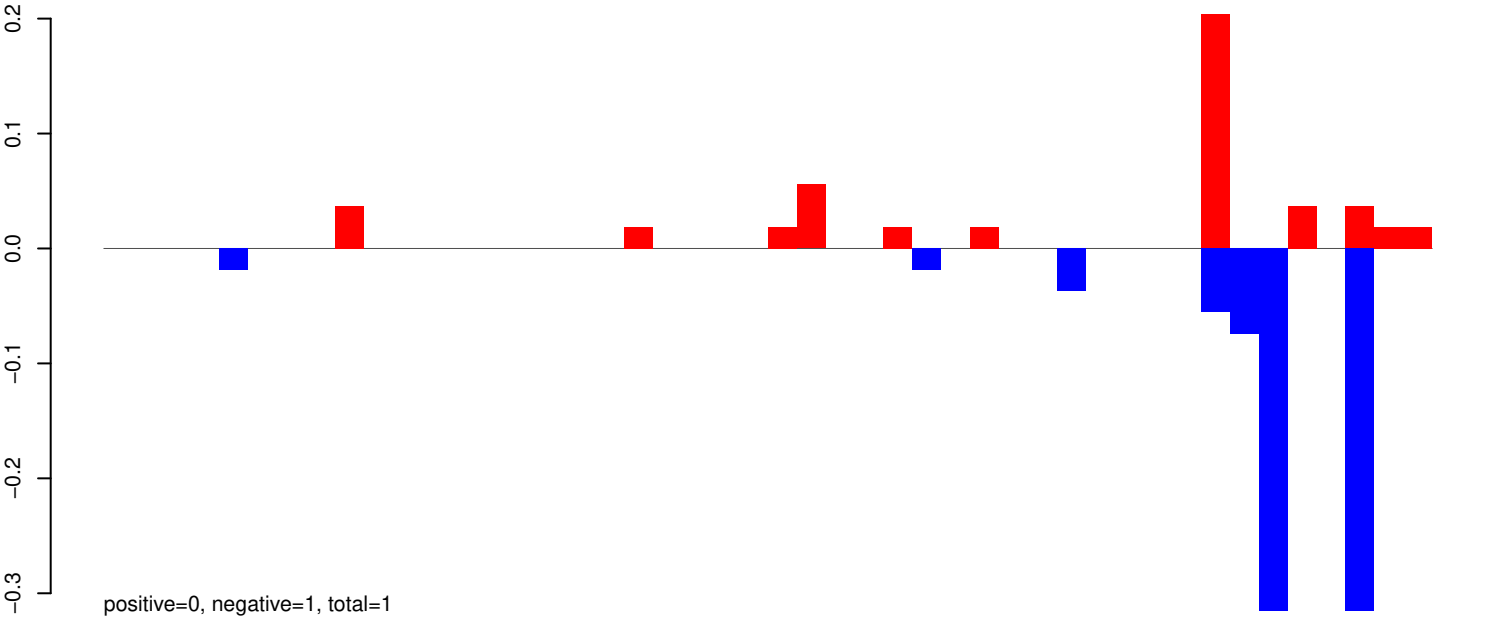

AeAeg_Aag2_R3D1B_r123_ZA.24_35.rep

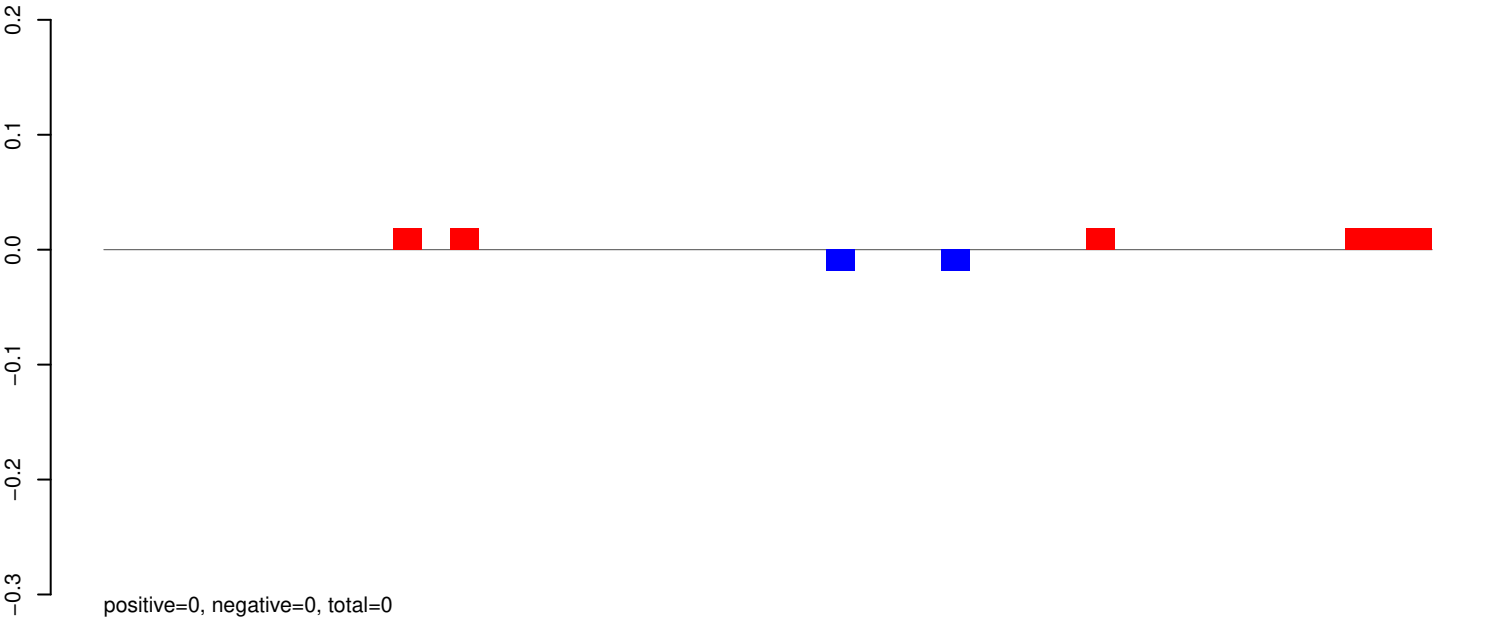

AeAeg_Aag2_R3D1B_r123_ZA.rep

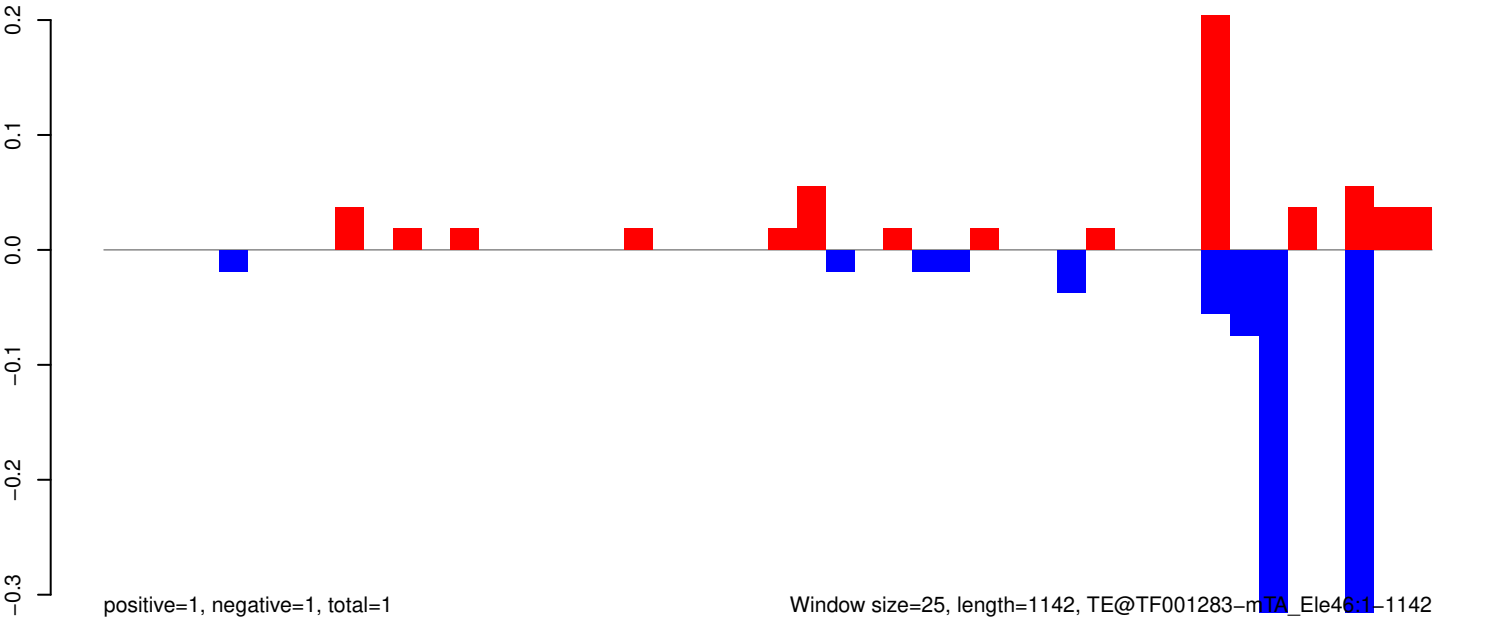

AeAeg_Aag2_R3D1B_r123_ZA.18_23.rep

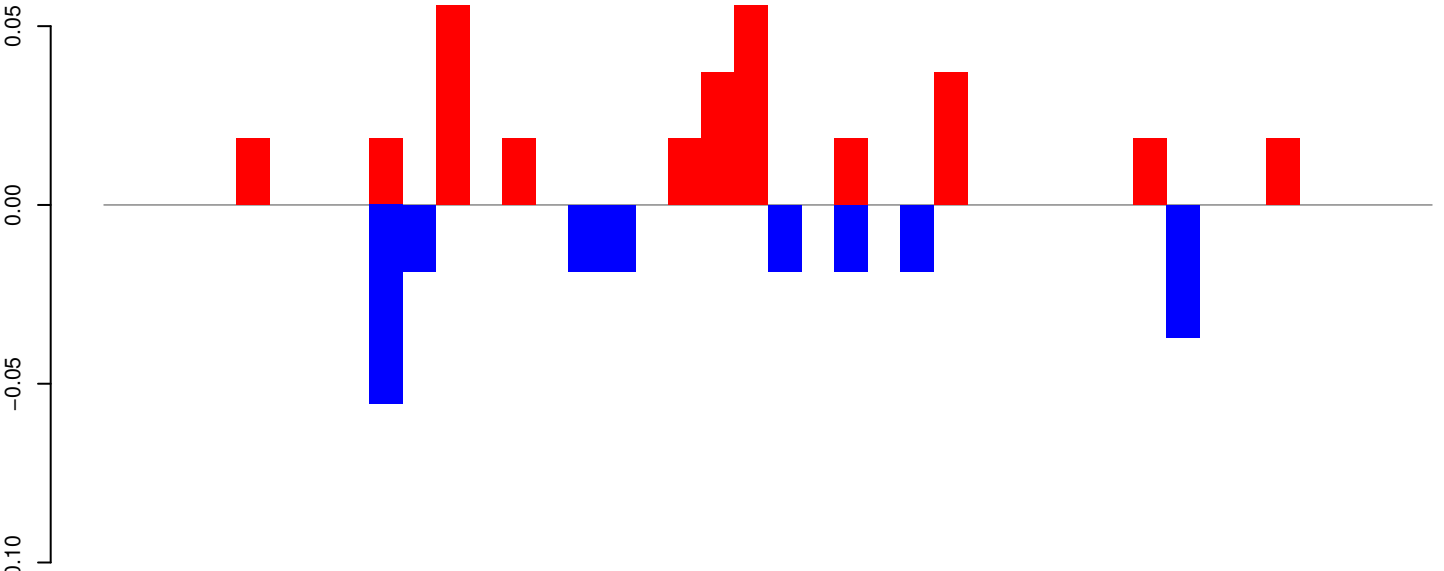

AeAeg_Aag2_R3D1B_r123_ZA.24_35.rep

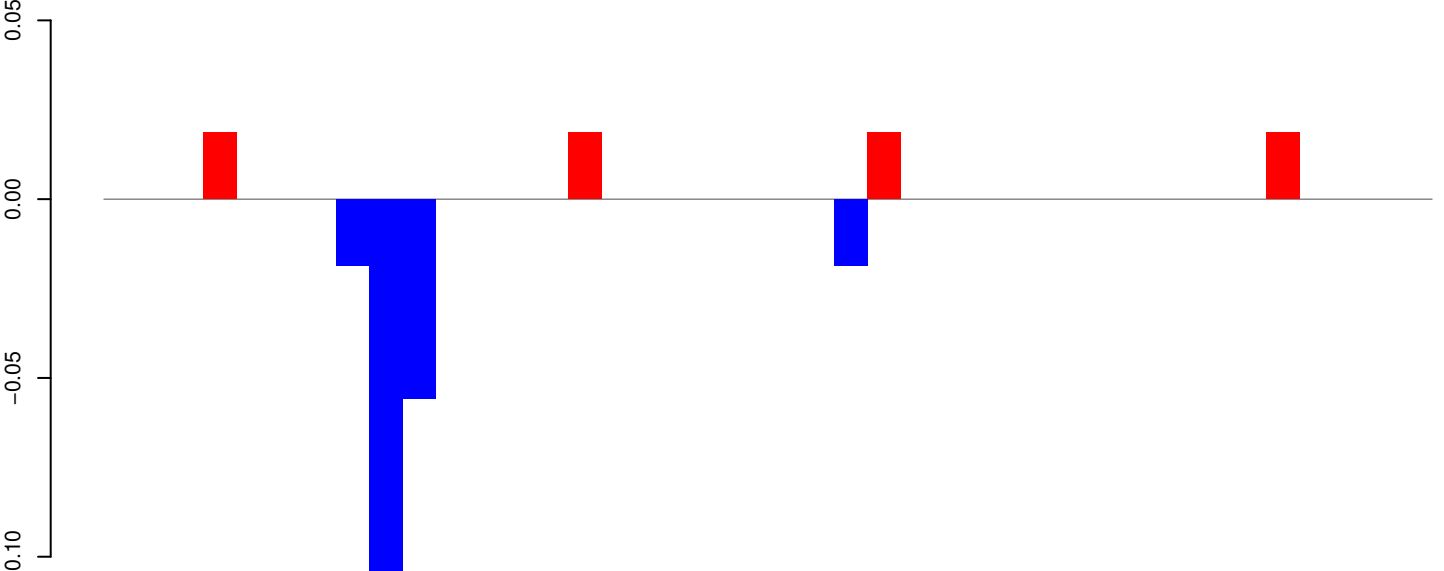

AeAeg_Aag2_R3D1B_r123_ZA.rep

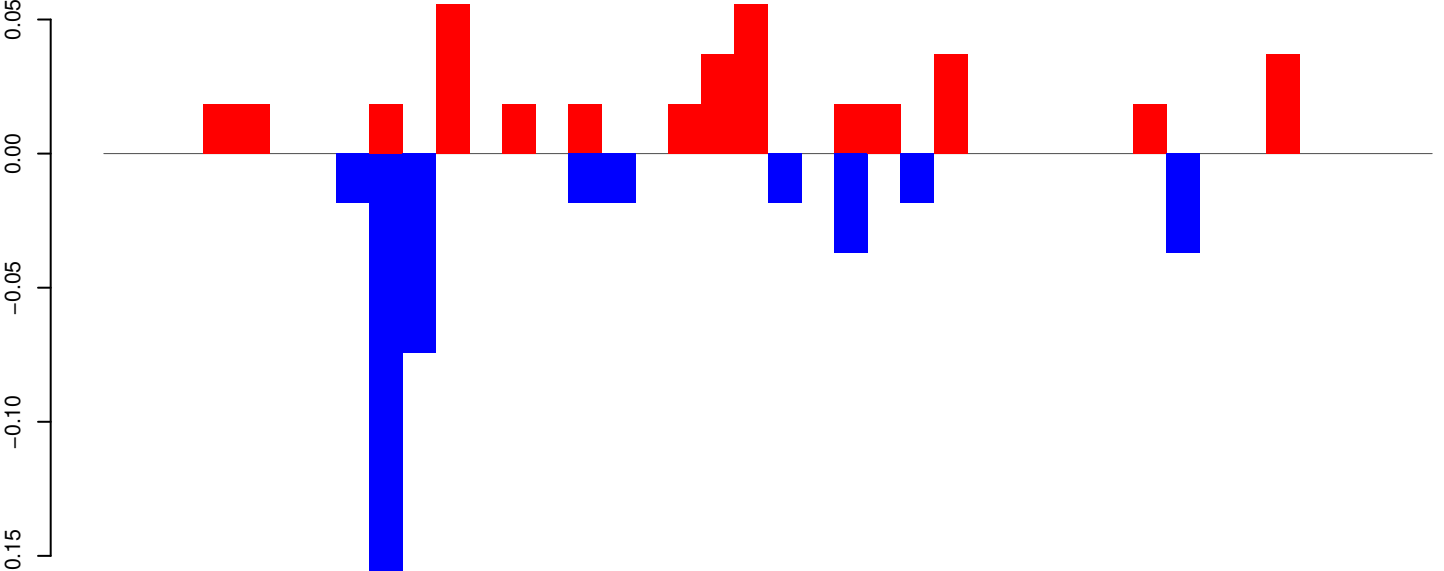

Window size=25, length=997, TE@TF001279-otherMITEs_Ele6:1-997

0 200 400 600 800 1000

AeAeg_Aag2_R3D1B_r123_ZA.18_23.rep

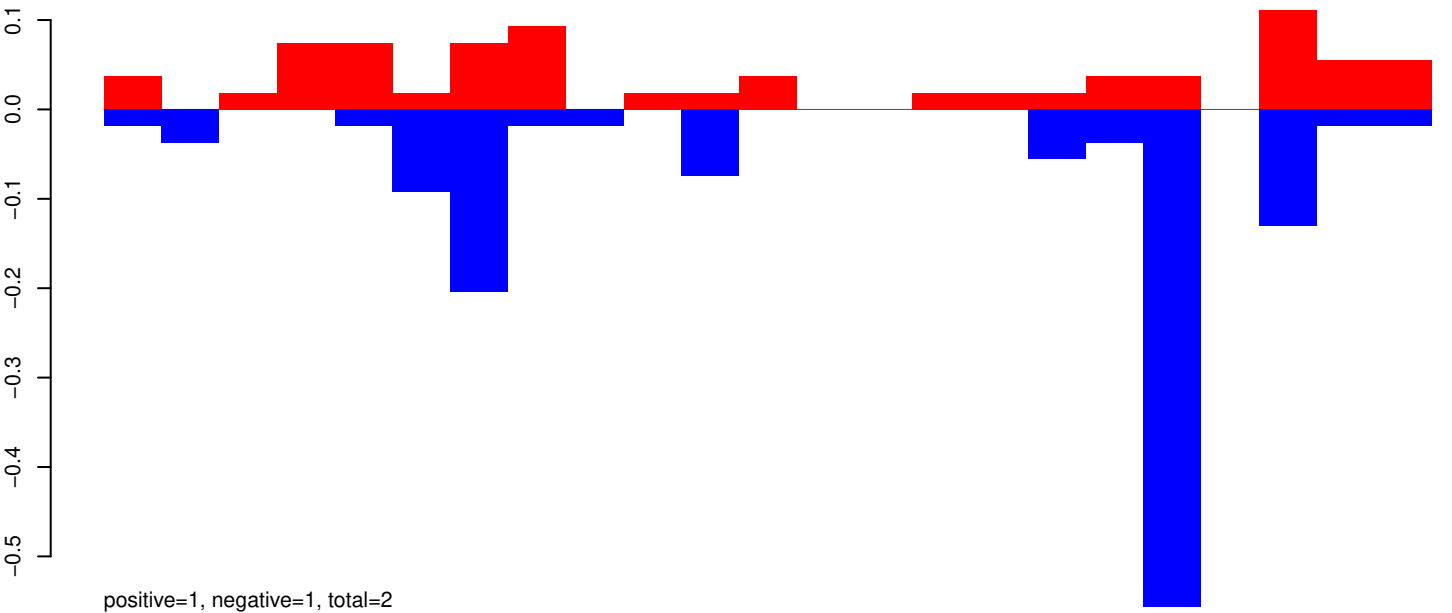

AeAeg_Aag2_R3D1B_r123_ZA.24_35.rep

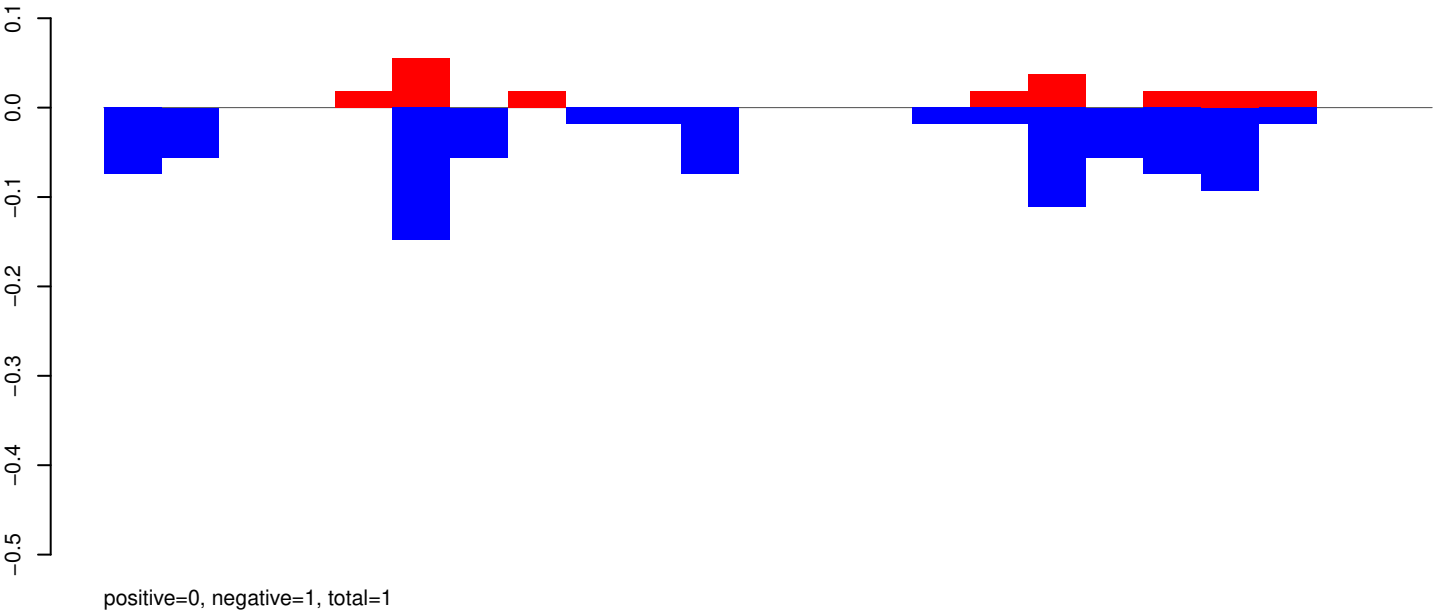

AeAeg_Aag2_R3D1B_r123_ZA.rep

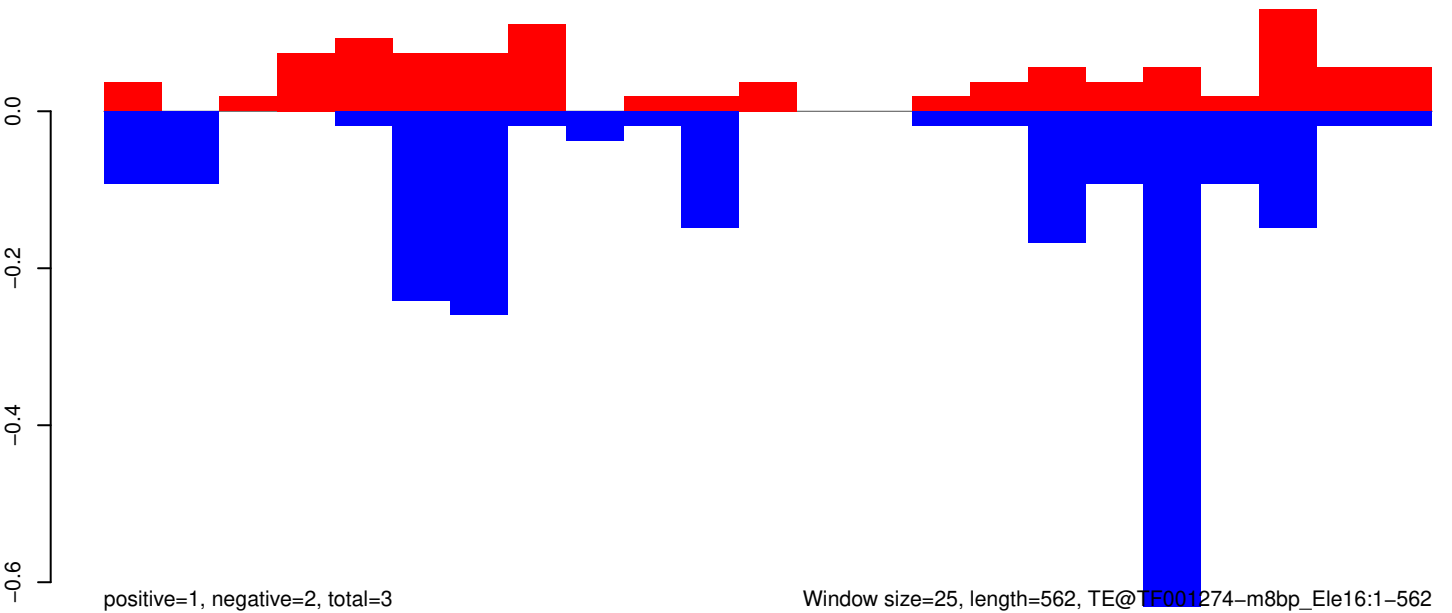

Window size=25, length=562, TE@TE001274-m8bp_Le16:1-562

AeAeg_Aag2_R3D1B_r123_ZA.18_23.rep

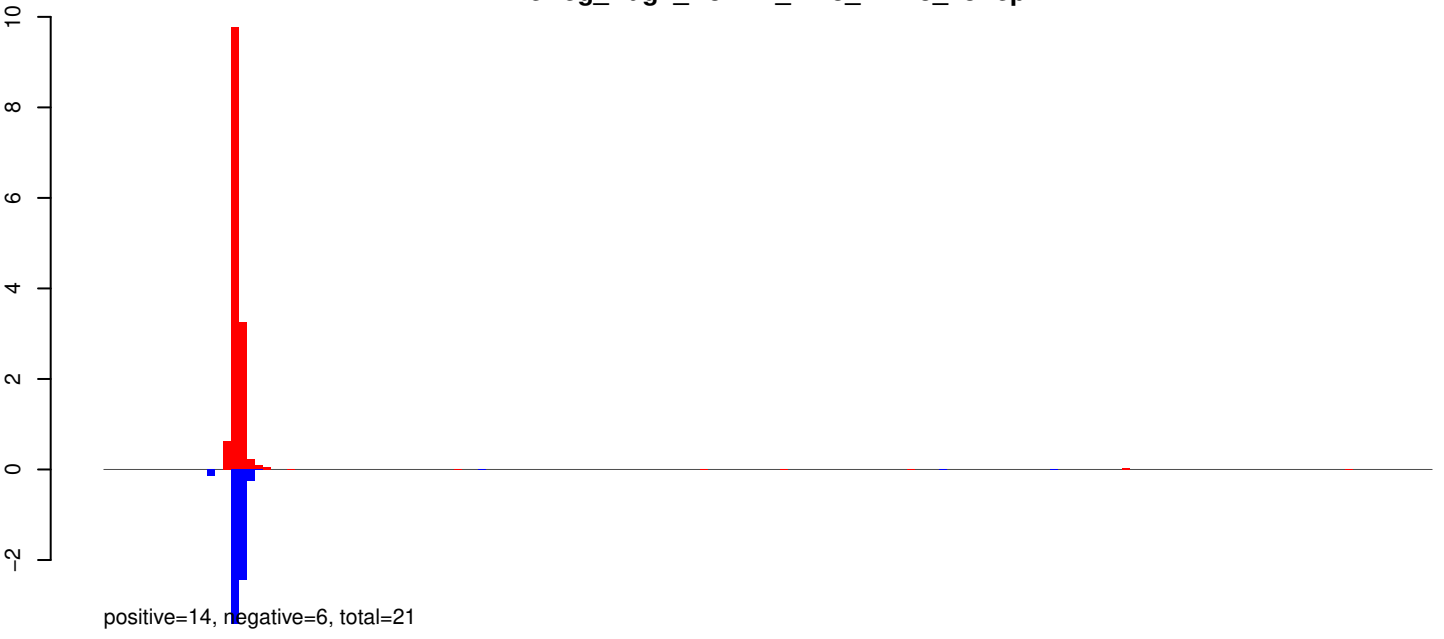

AeAeg_Aag2_R3D1B_r123_ZA.24_35.rep

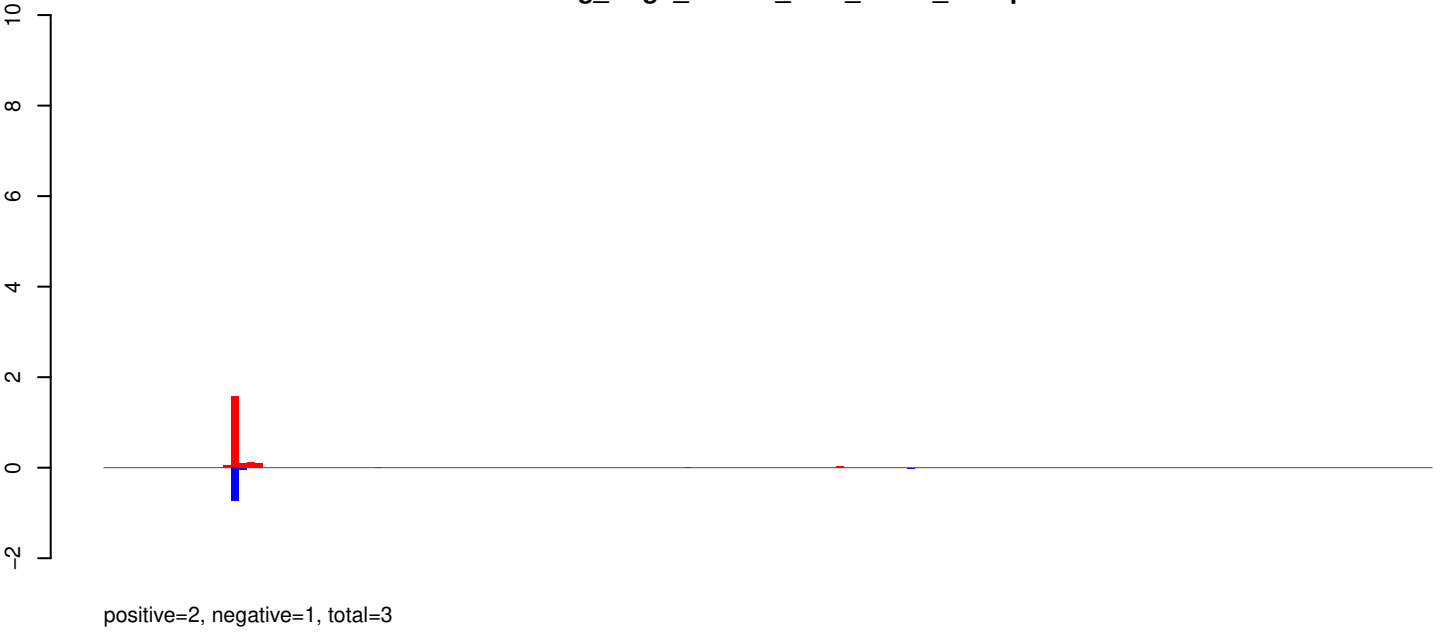

AeAeg_Aag2_R3D1B_r123_ZA.rep

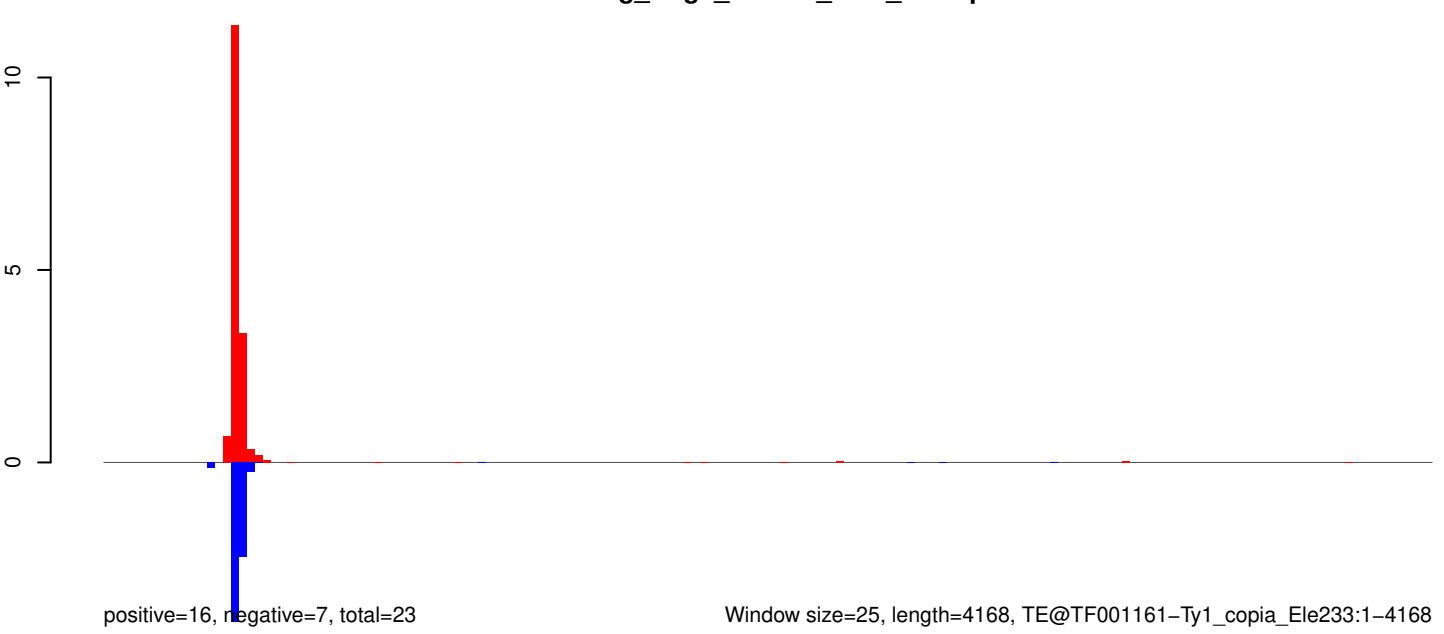

Window size=25, length=4168, TE@TF001161-Ty1_copia_Ele233:1-4168

0 1000 2000 3000 4000

AeAeg_Aag2_R3D1B_r123_ZA.18_23.rep

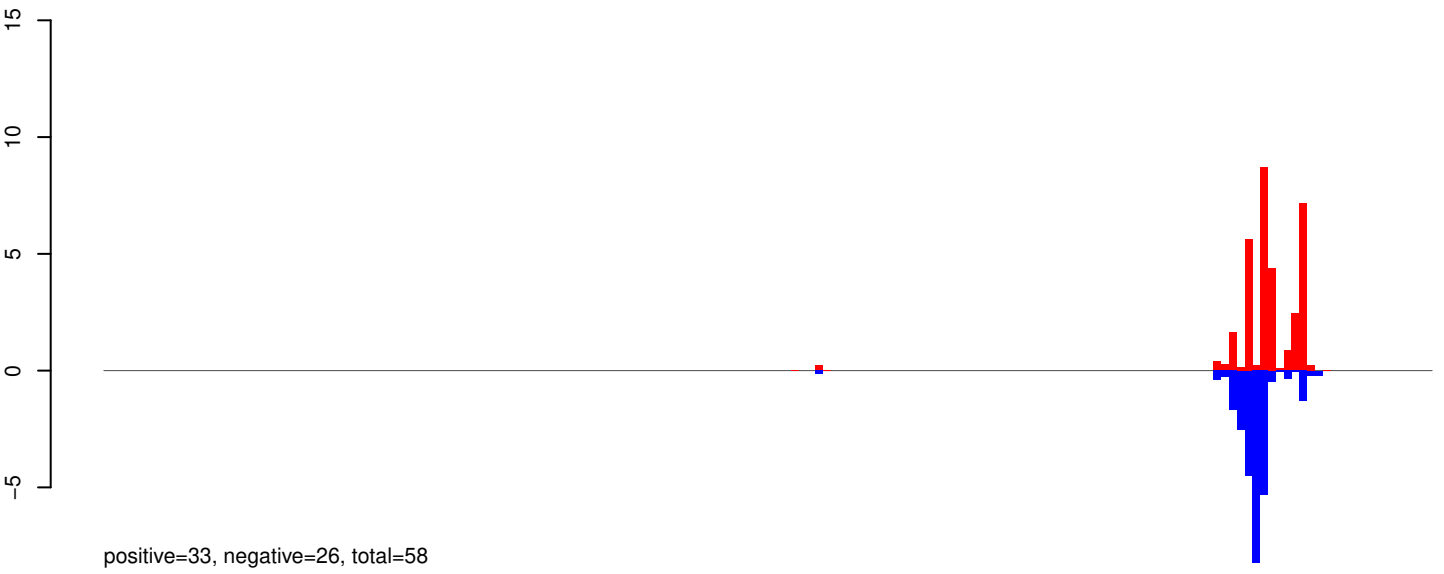

AeAeg_Aag2_R3D1B_r123_ZA.24_35.rep



AeAeg_Aag2_R3D1B_r123_ZA.rep

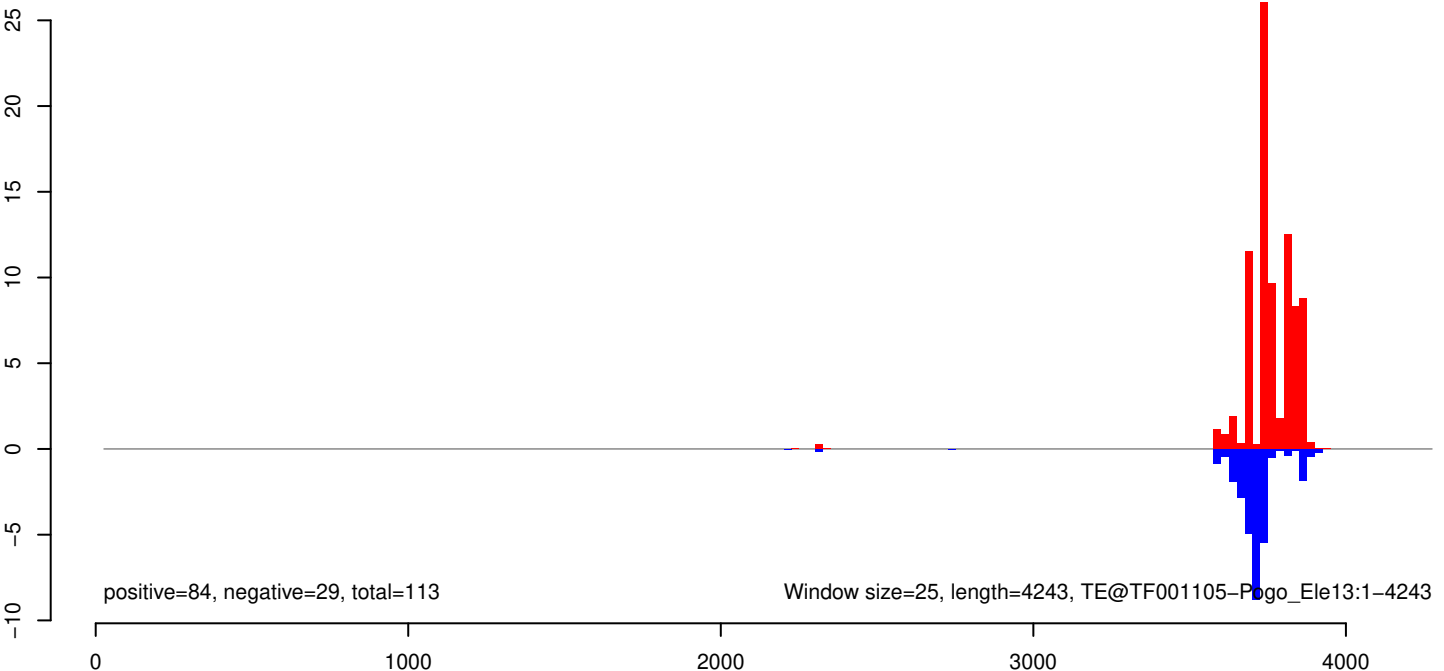

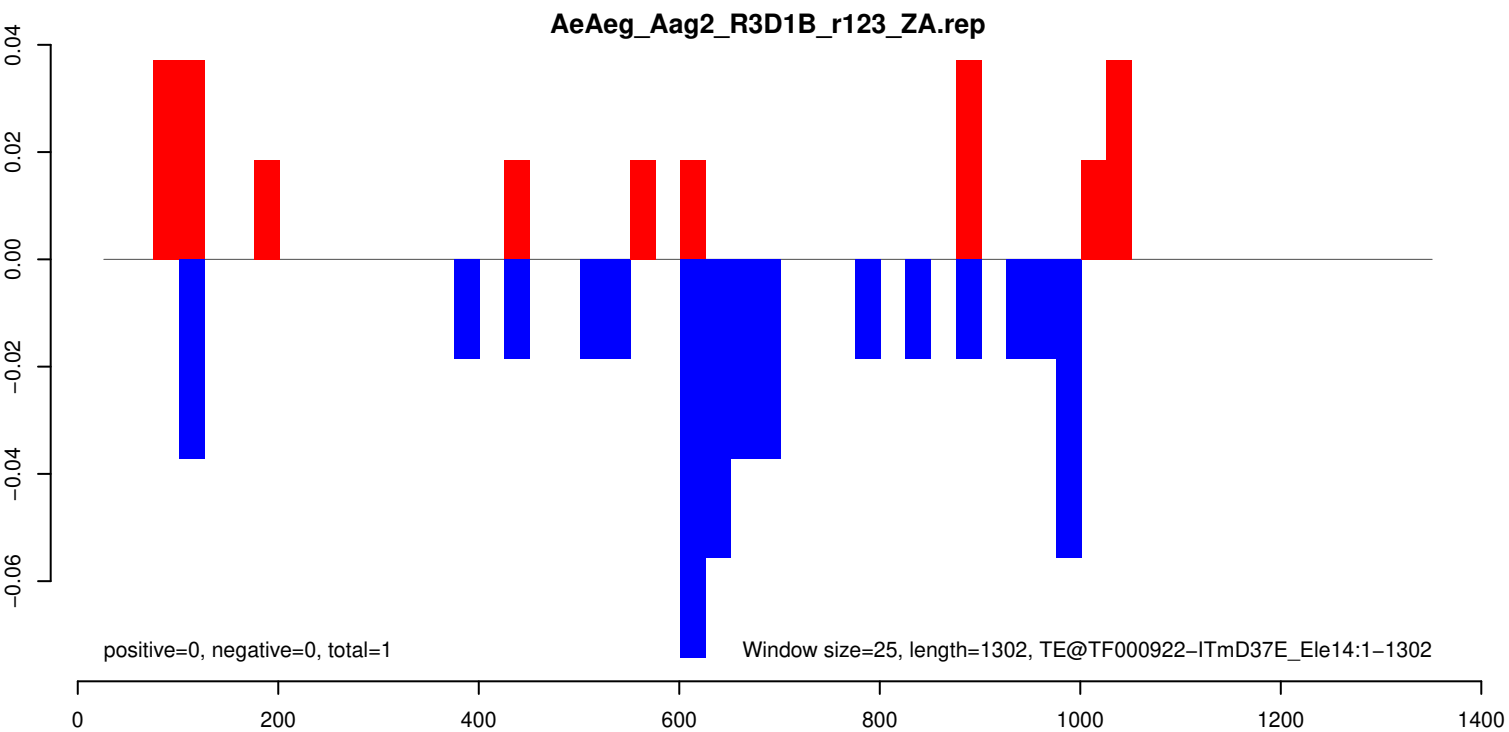
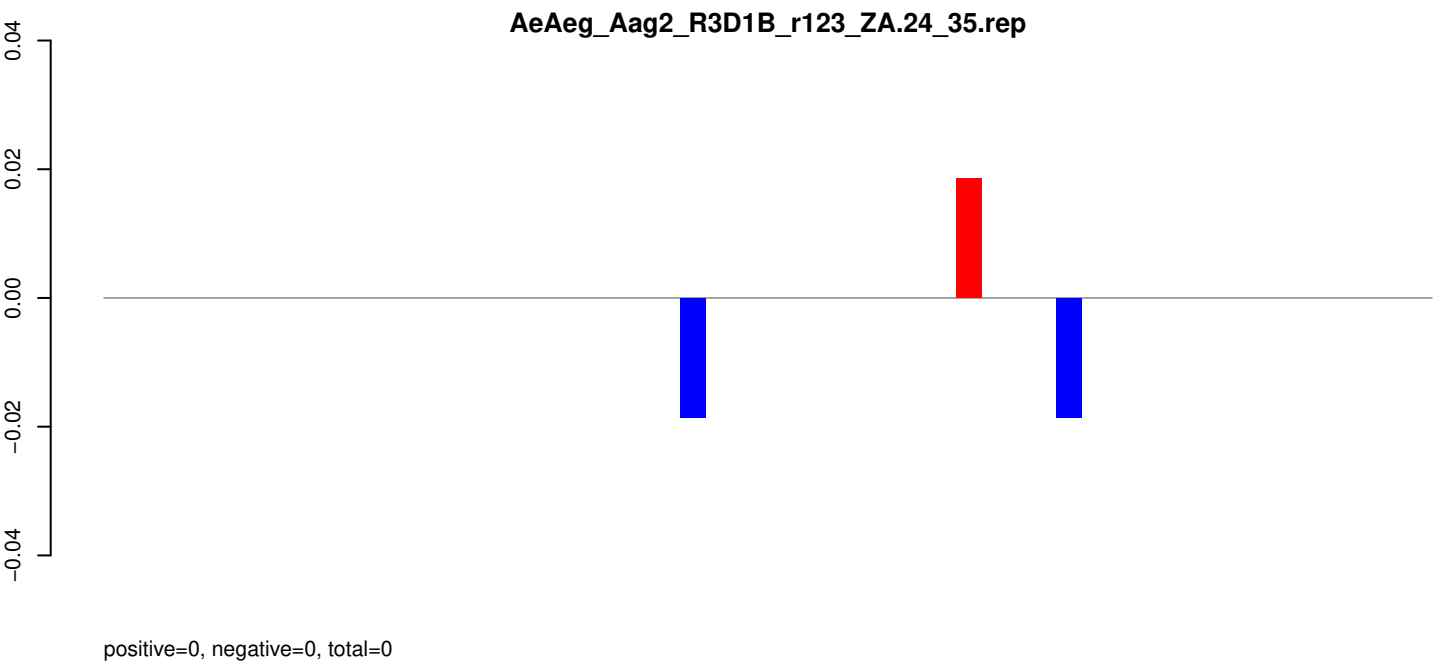
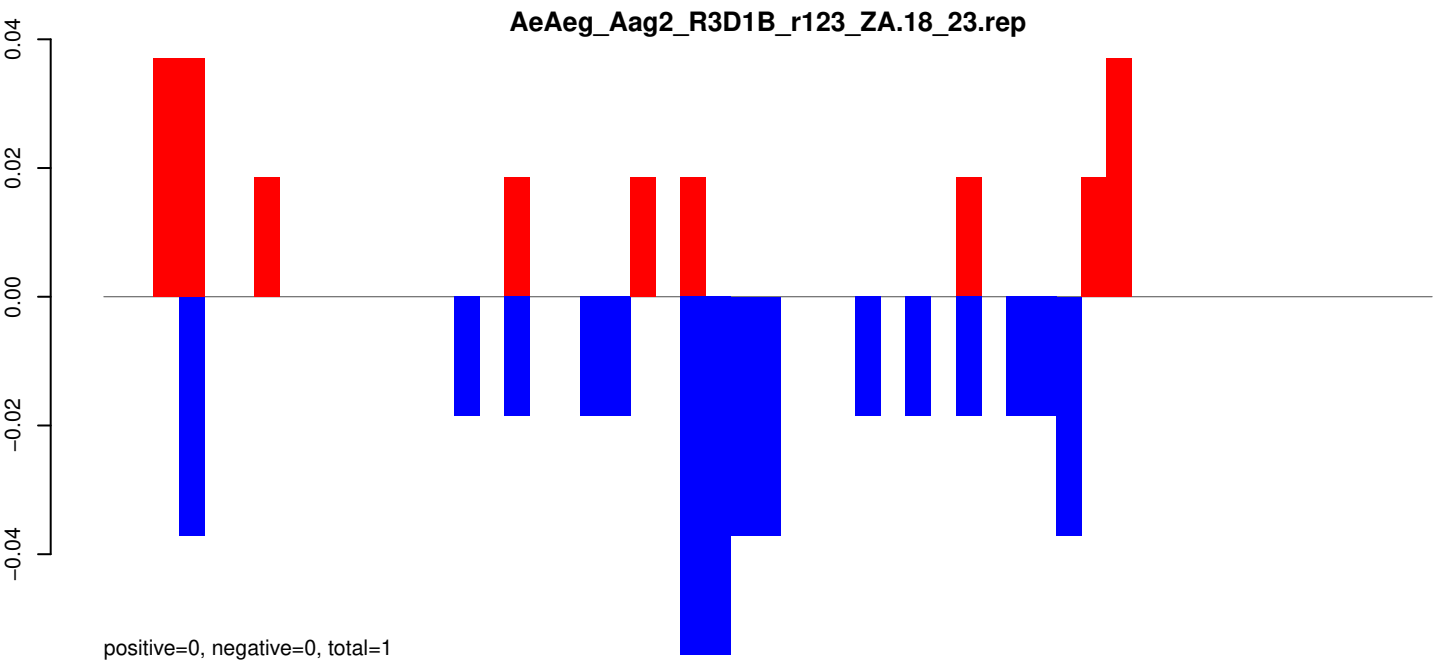

AeAeg_Aag2_R3D1B_r123_ZA.18_23.rep

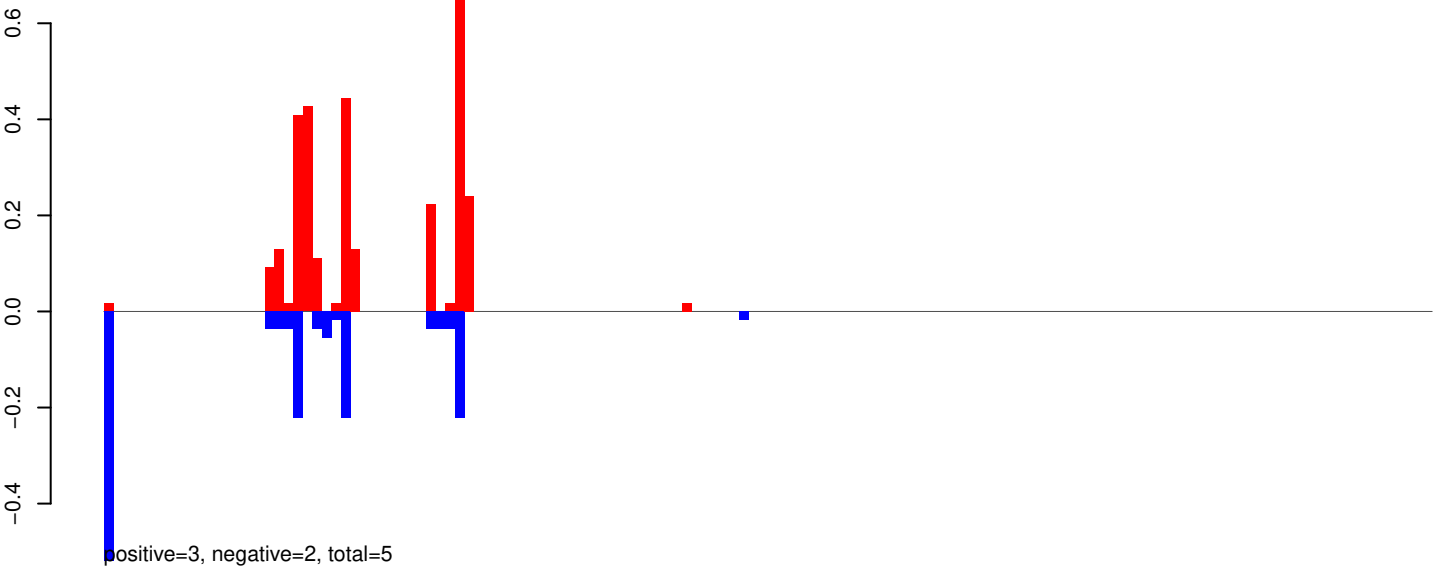

AeAeg_Aag2_R3D1B_r123_ZA.24_35.rep

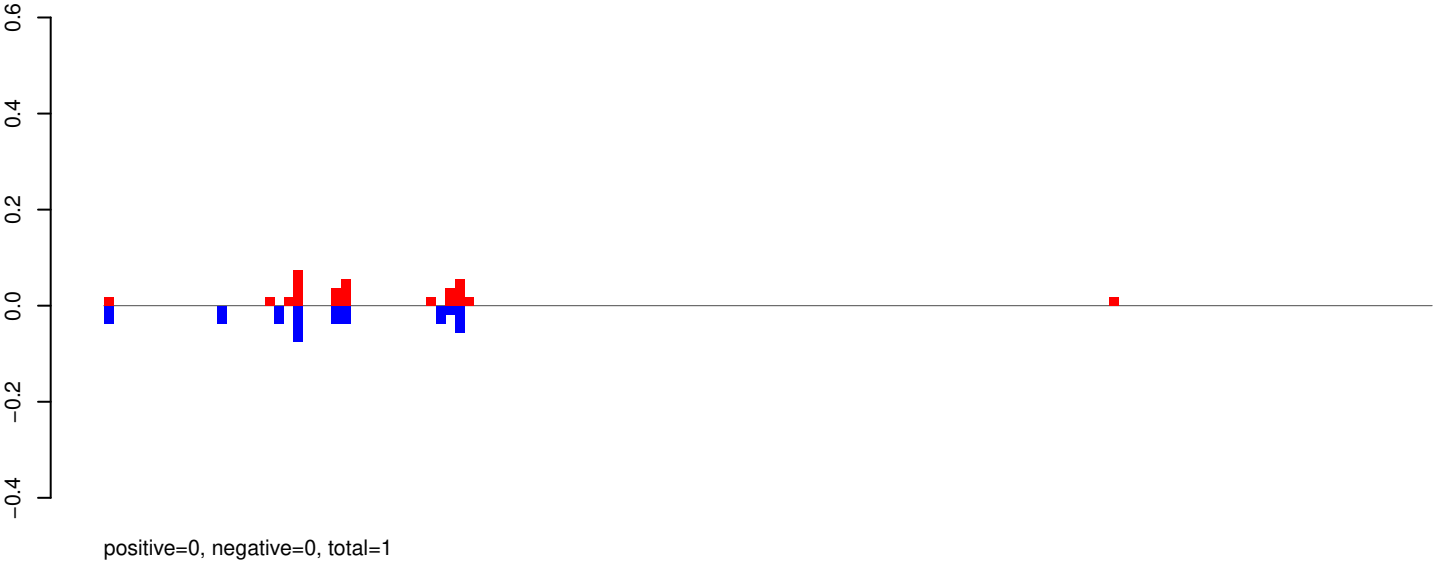

AeAeg_Aag2_R3D1B_r123_ZA.rep

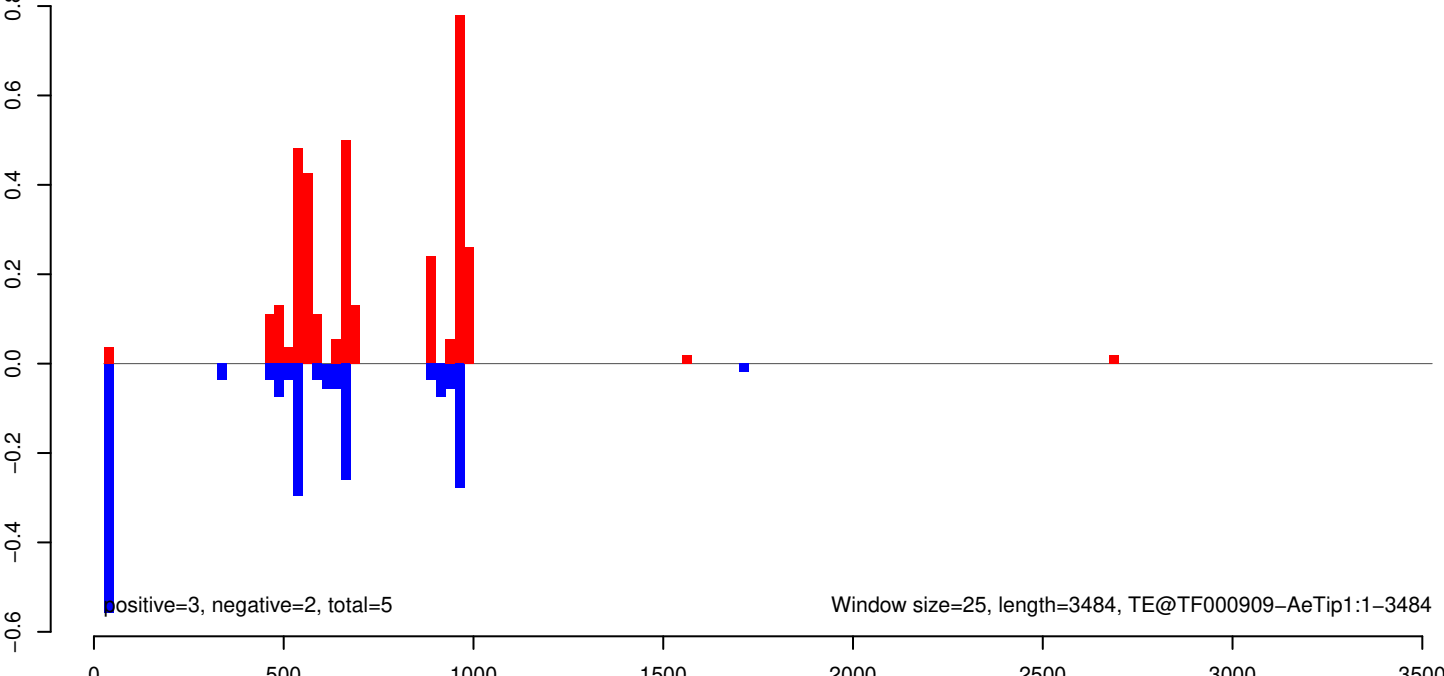

AeAeg_Aag2_R3D1B_r123_ZA.18_23.rep

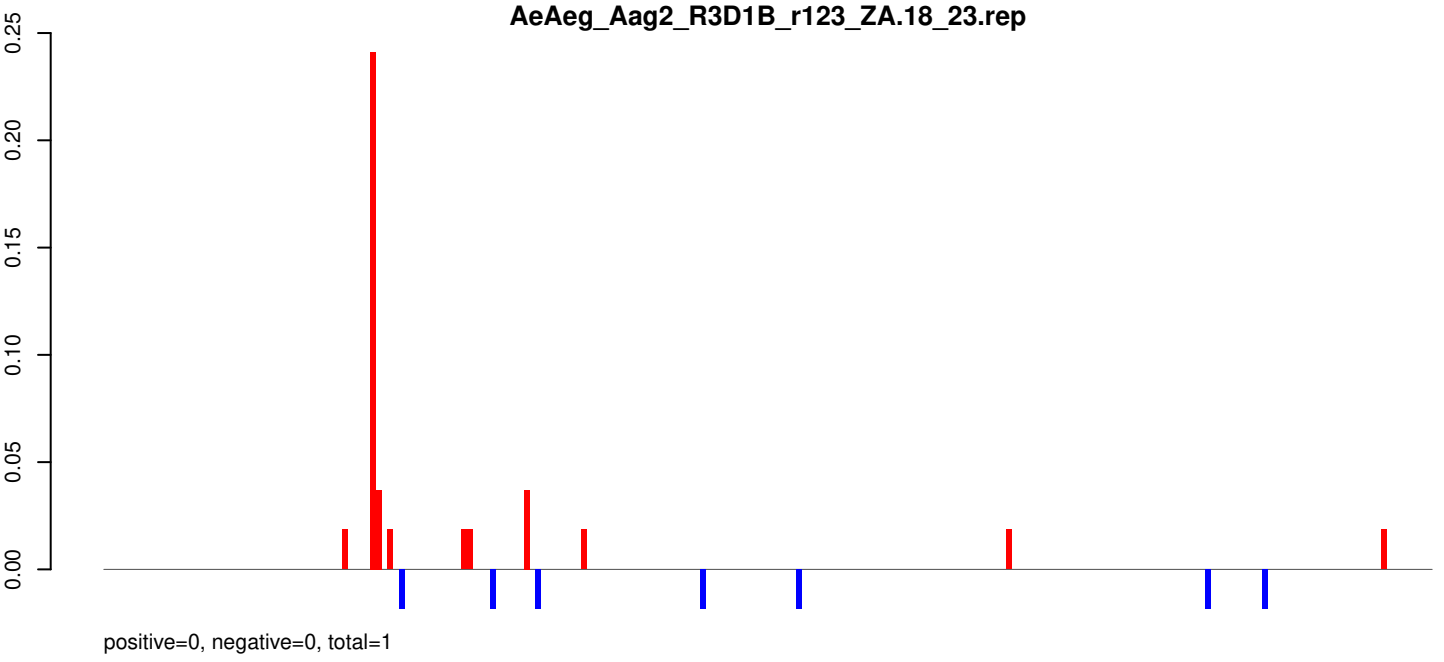

AeAeg_Aag2_R3D1B_r123_ZA.24_35.rep



AeAeg_Aag2_R3D1B_r123_ZA.rep

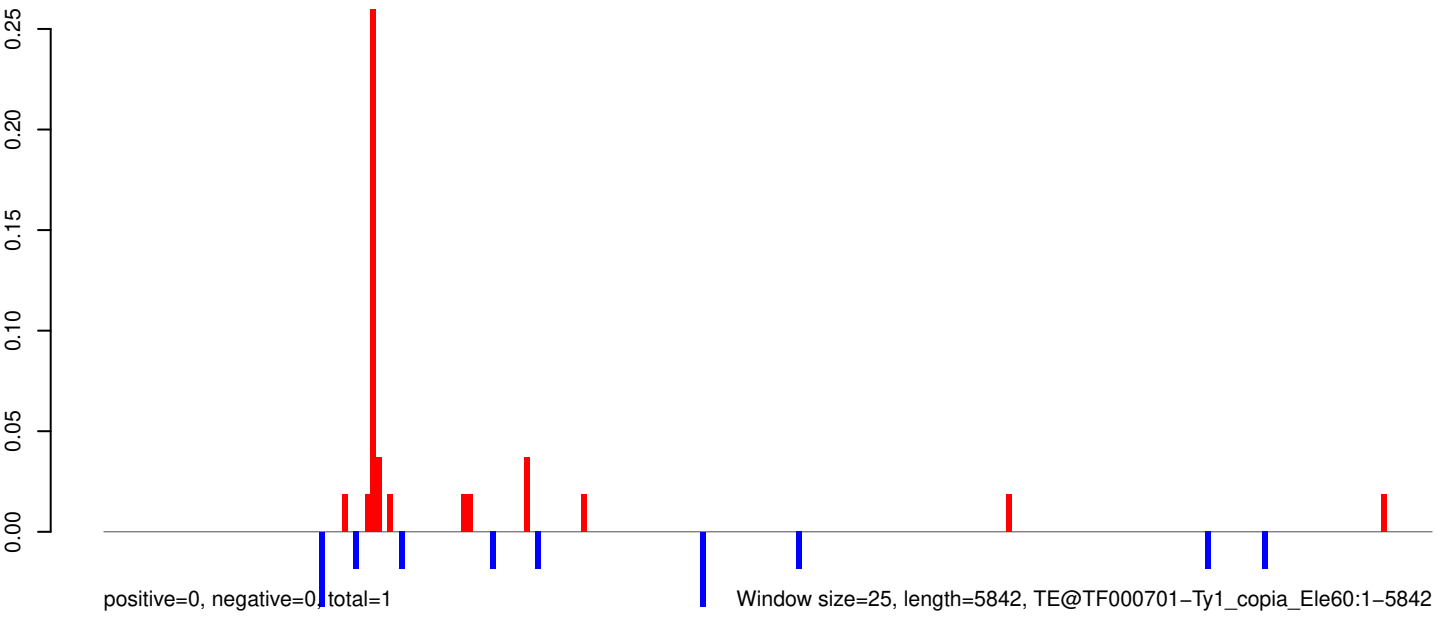

0 1000 2000 3000 4000 5000 6000

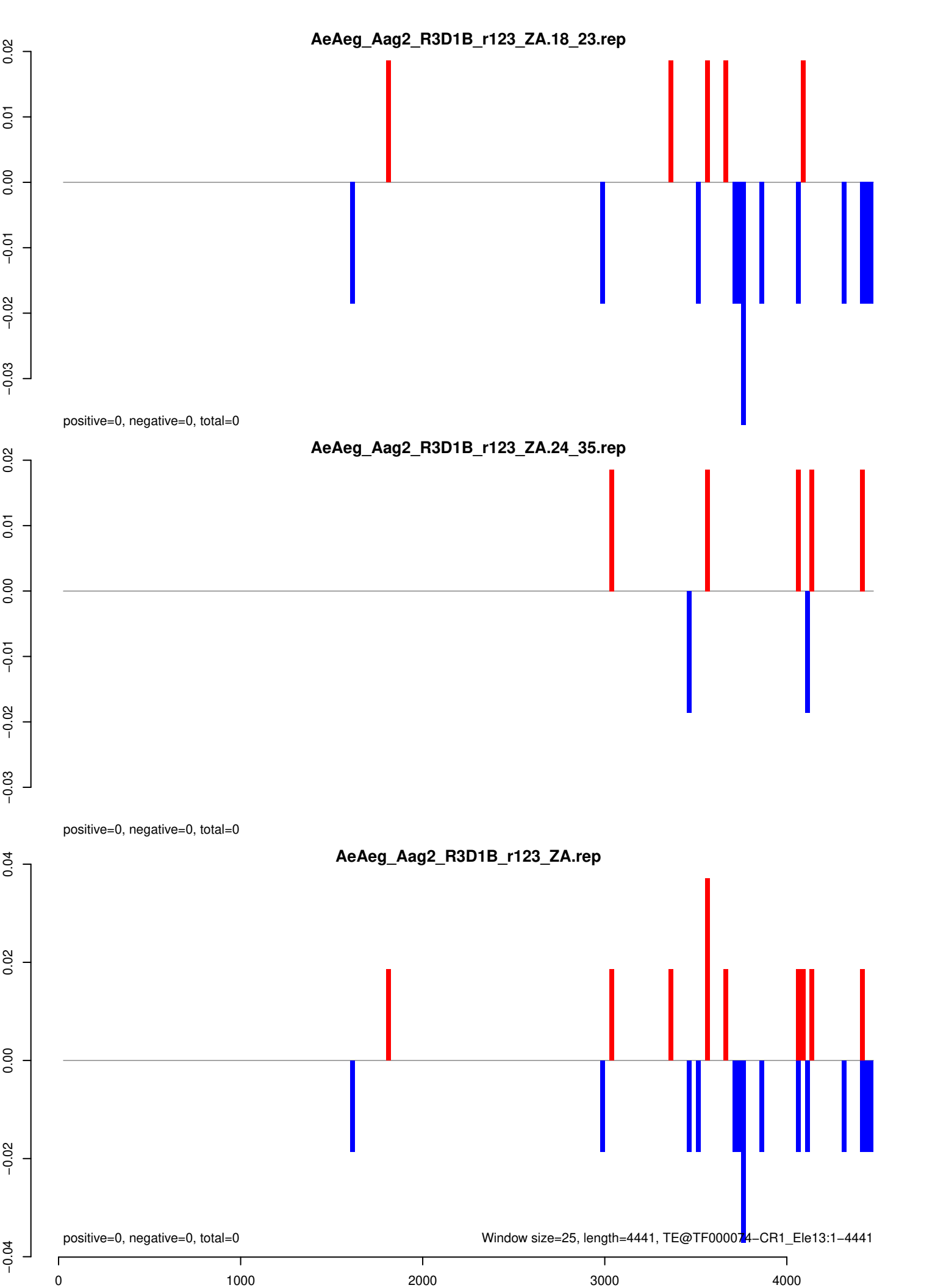

AeAeg_Aag2_R3D1B_r123_ZA.18_23.rep

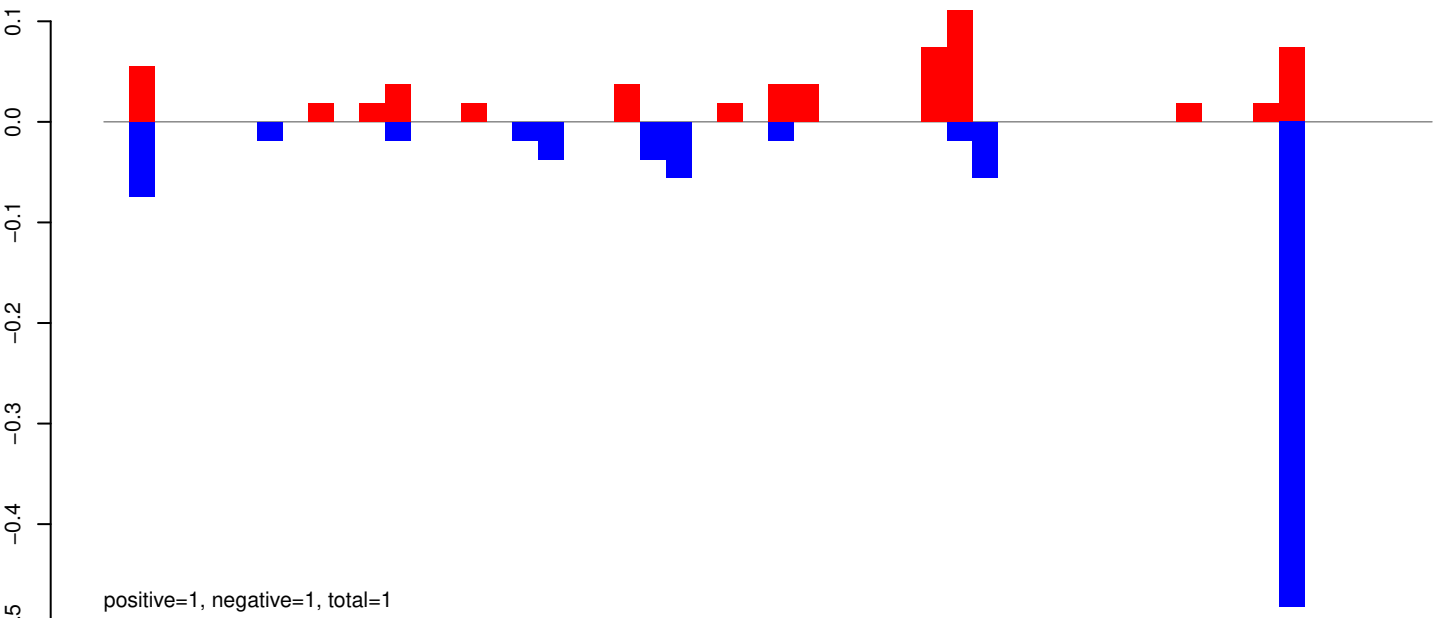

AeAeg_Aag2_R3D1B_r123_ZA.24_35.rep

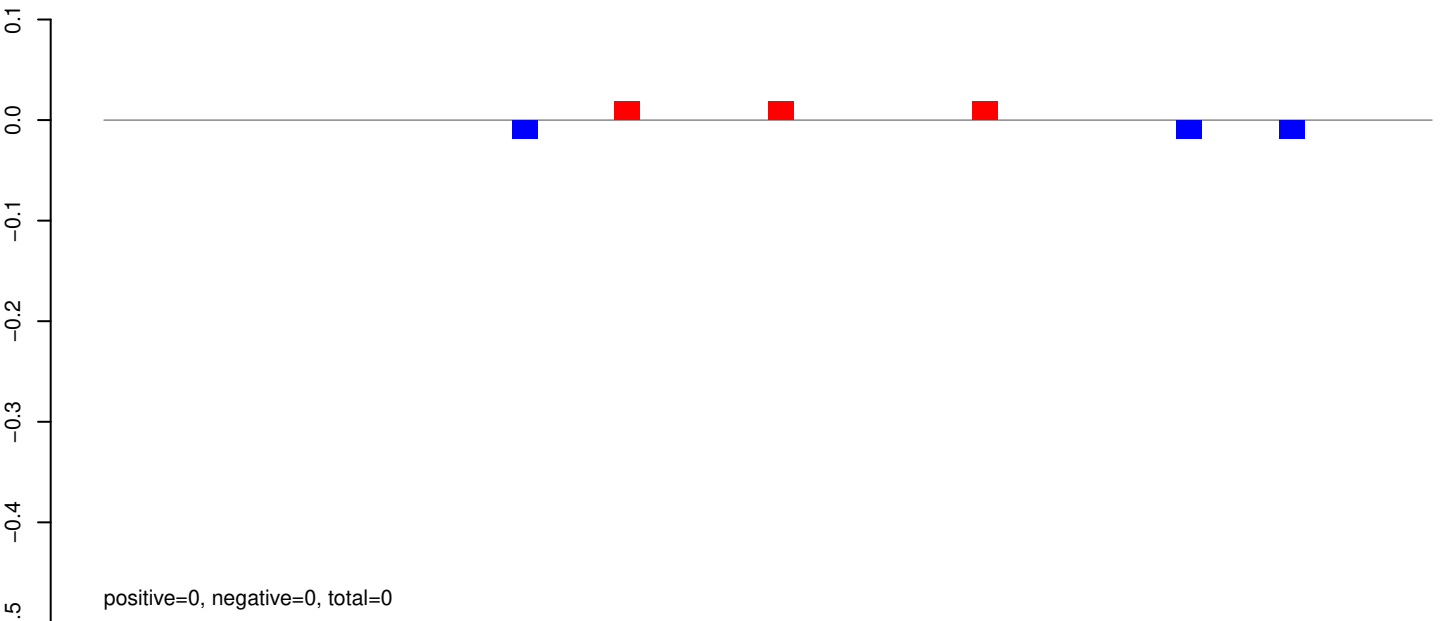

AeAeg_Aag2_R3D1B_r123_ZA.rep

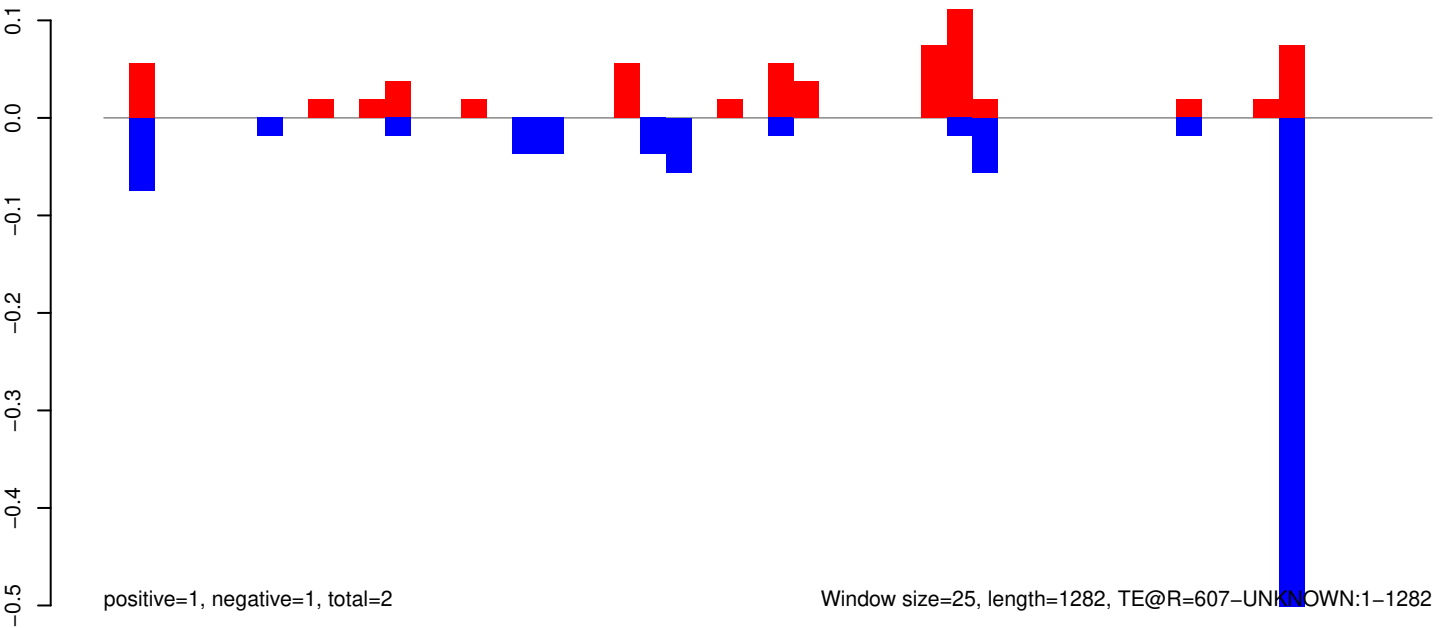

Window size=25, length=1282, TE@R=607-UNKNOWN:1-1282

AeAeg_Aag2_R3D1B_r123_ZA.18_23.rep

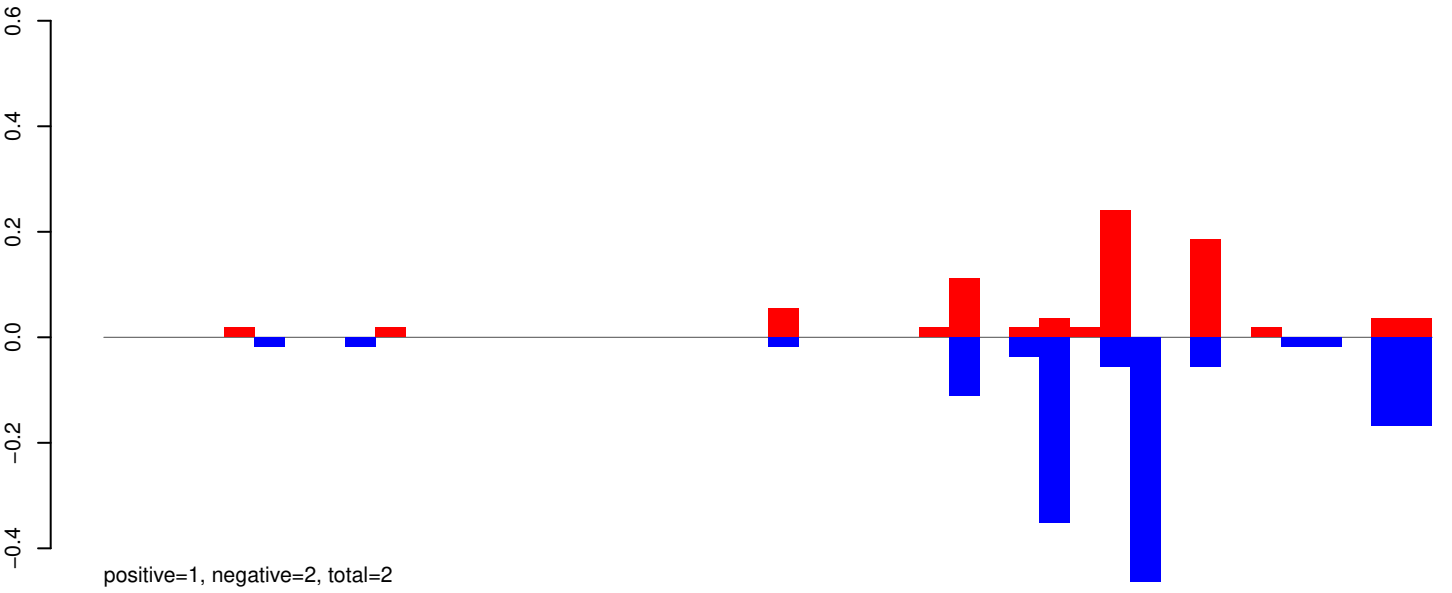

AeAeg_Aag2_R3D1B_r123_ZA.24_35.rep

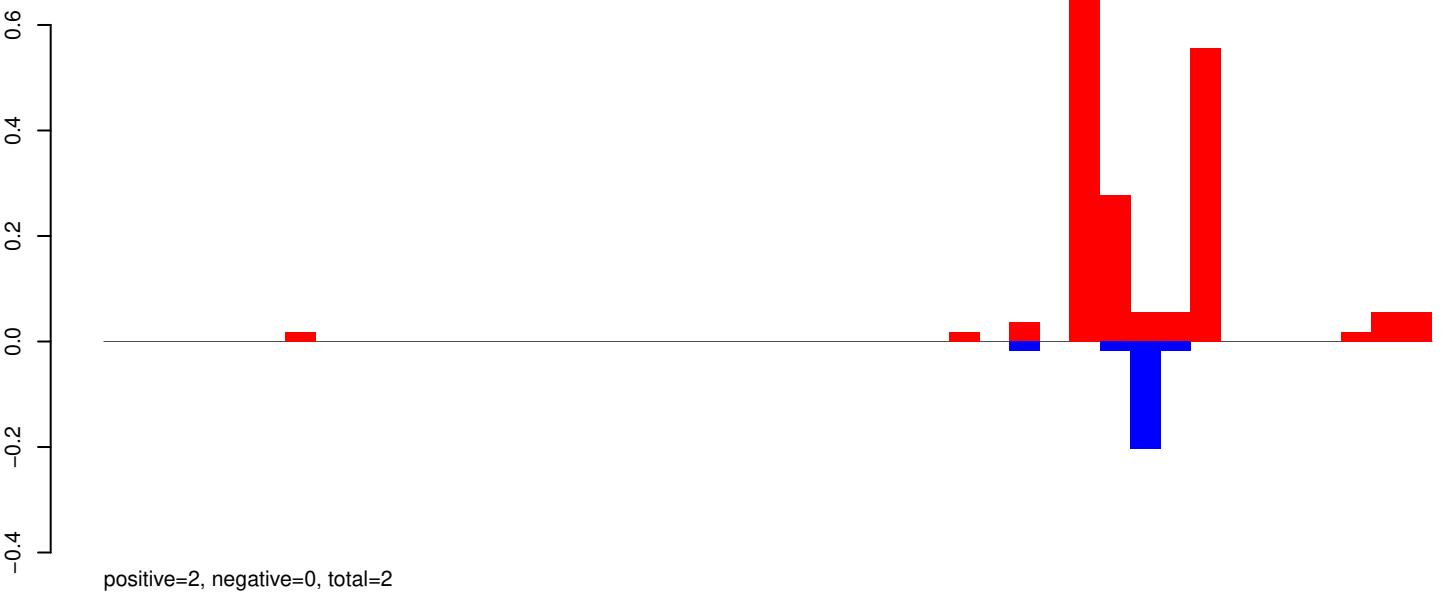

AeAeg_Aag2_R3D1B_r123_ZA.rep

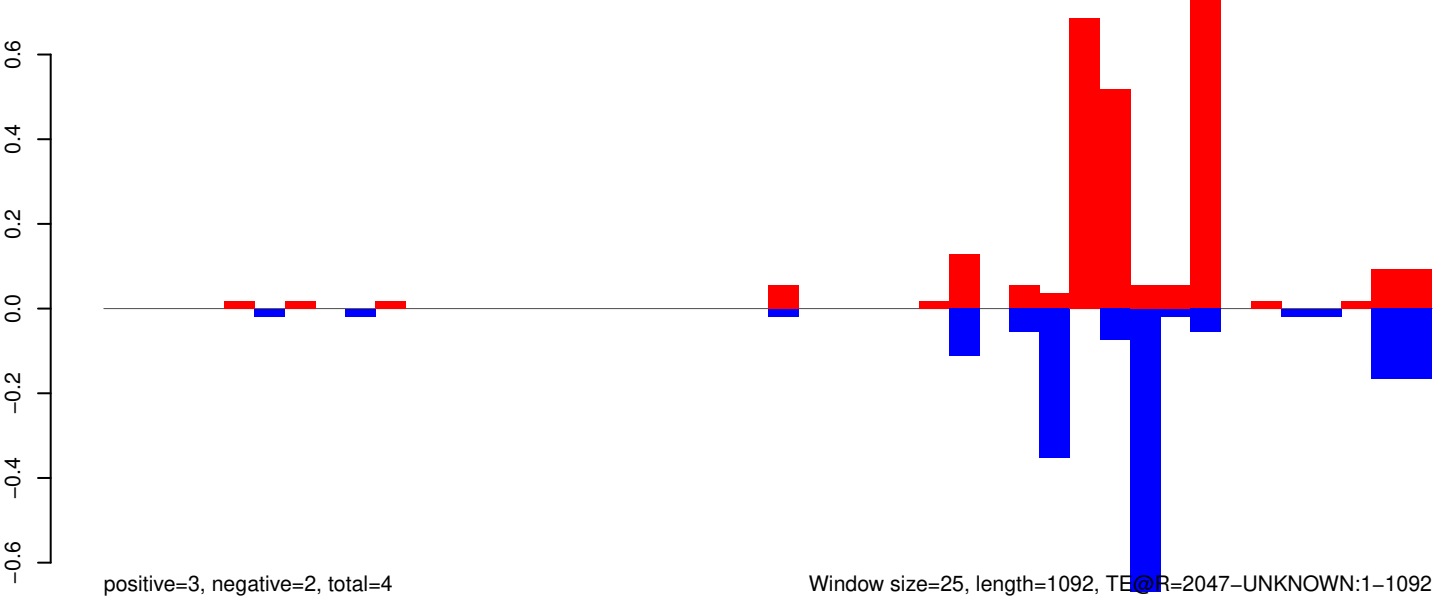

Window size=25, length=1092, TE@R=2047-UNKNOWN:1-1092

AeAeg_Aag2_R3D1B_r123_ZA.18_23.rep

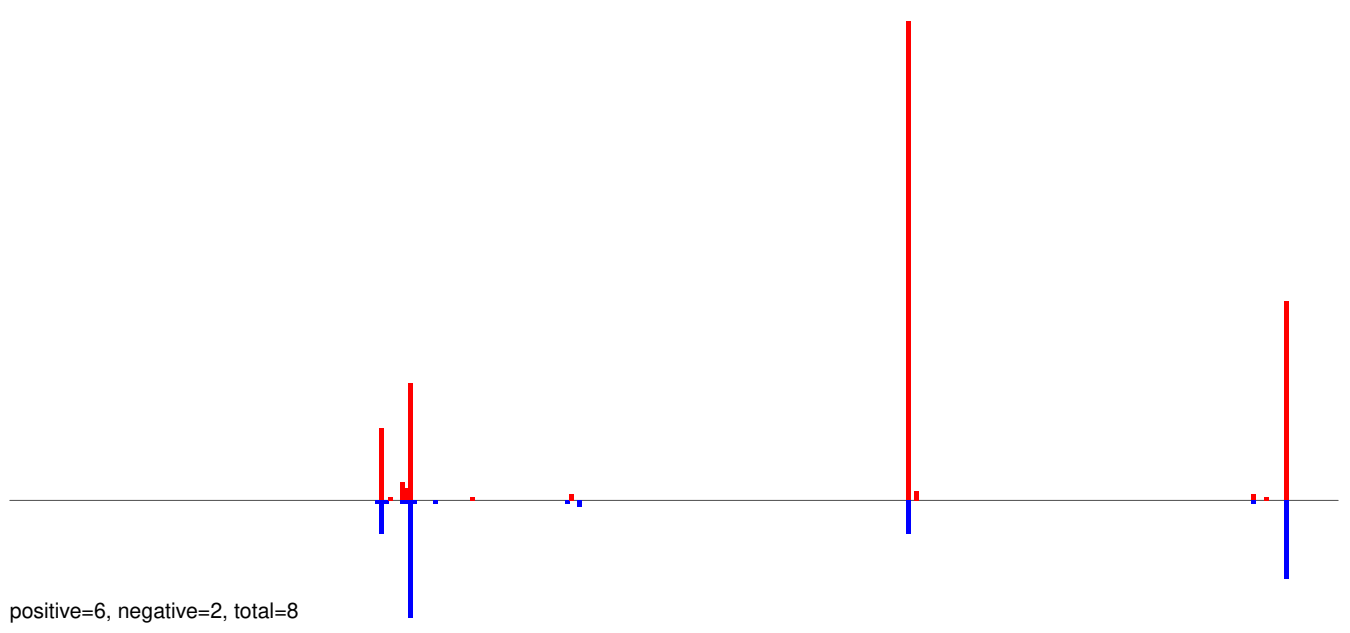

AeAeg_Aag2_R3D1B_r123_ZA.24_35.rep

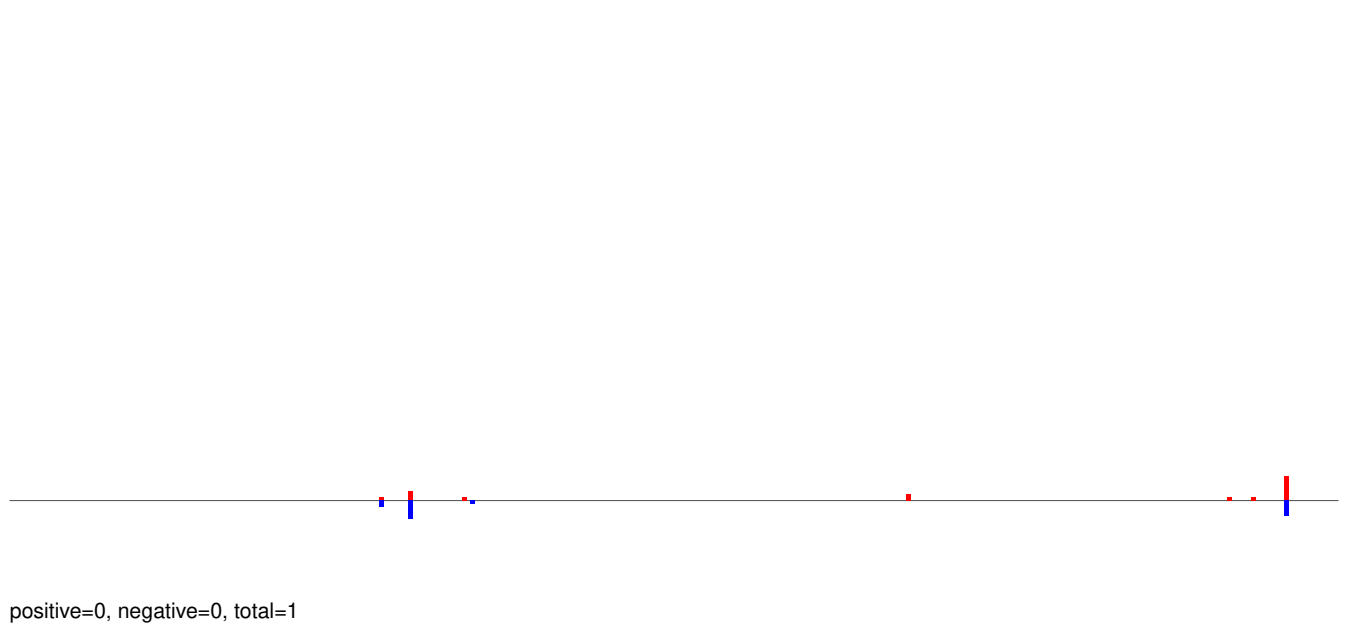

AeAeg_Aag2_R3D1B_r123_ZA.rep

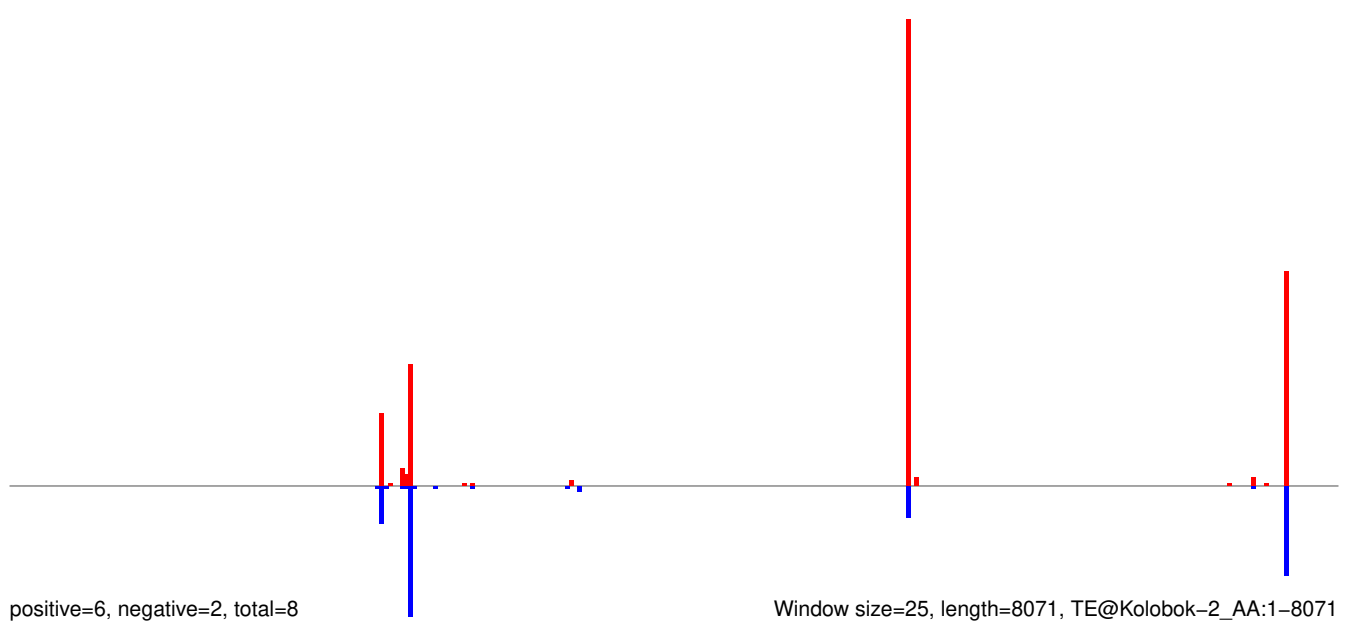

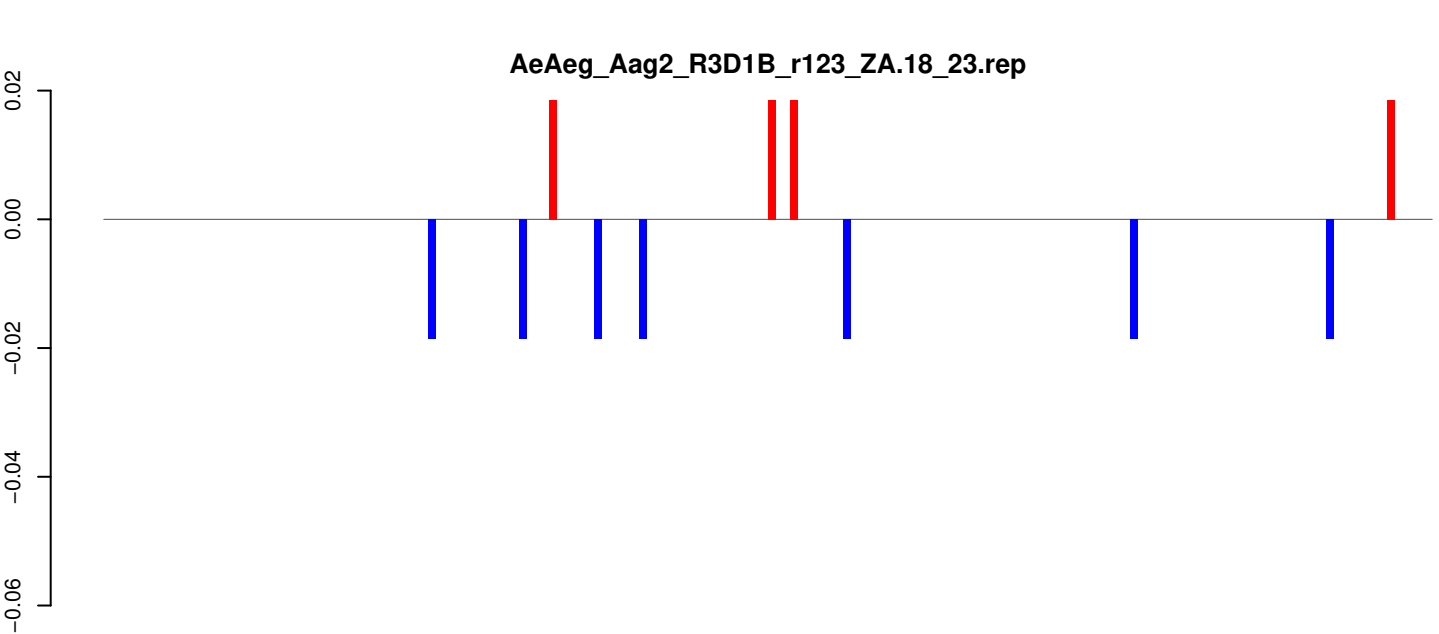

positive=0, negative=0, total=0

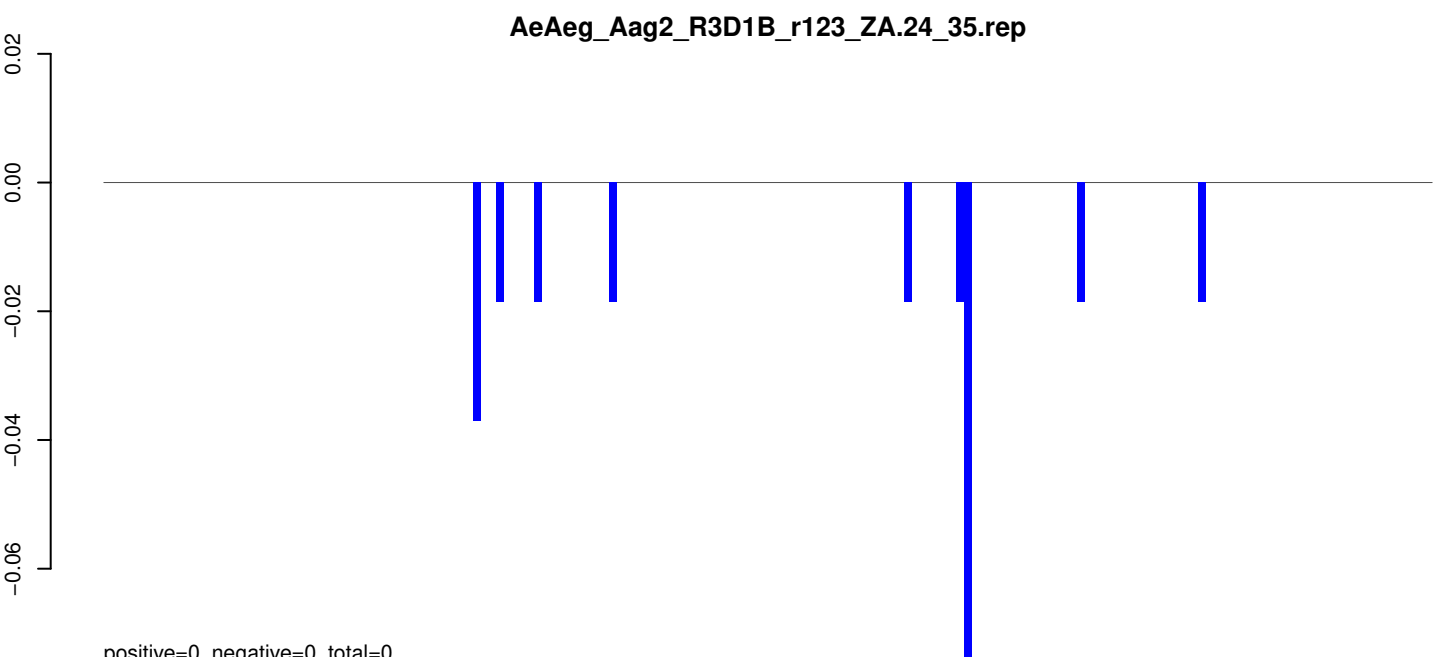

positive=0, negative=0, total=0

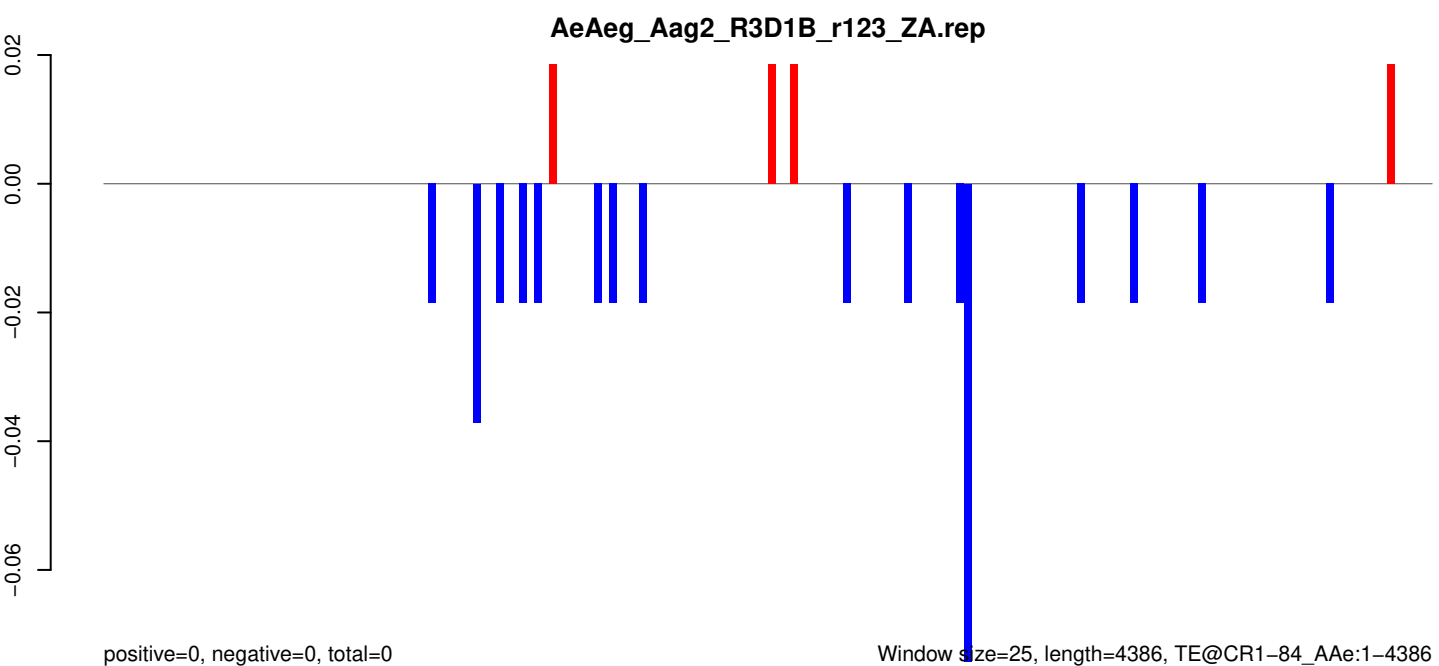

positive=0, negative=0, total=0

Window size=25, length=4386, TE@CR1-84_AAe:1-4386

0 1000 2000 3000 4000

AeAeg_Aag2_R3D1B_r123_ZA.18_23.rep



AeAeg_Aag2_R3D1B_r123_ZA.24_35.rep

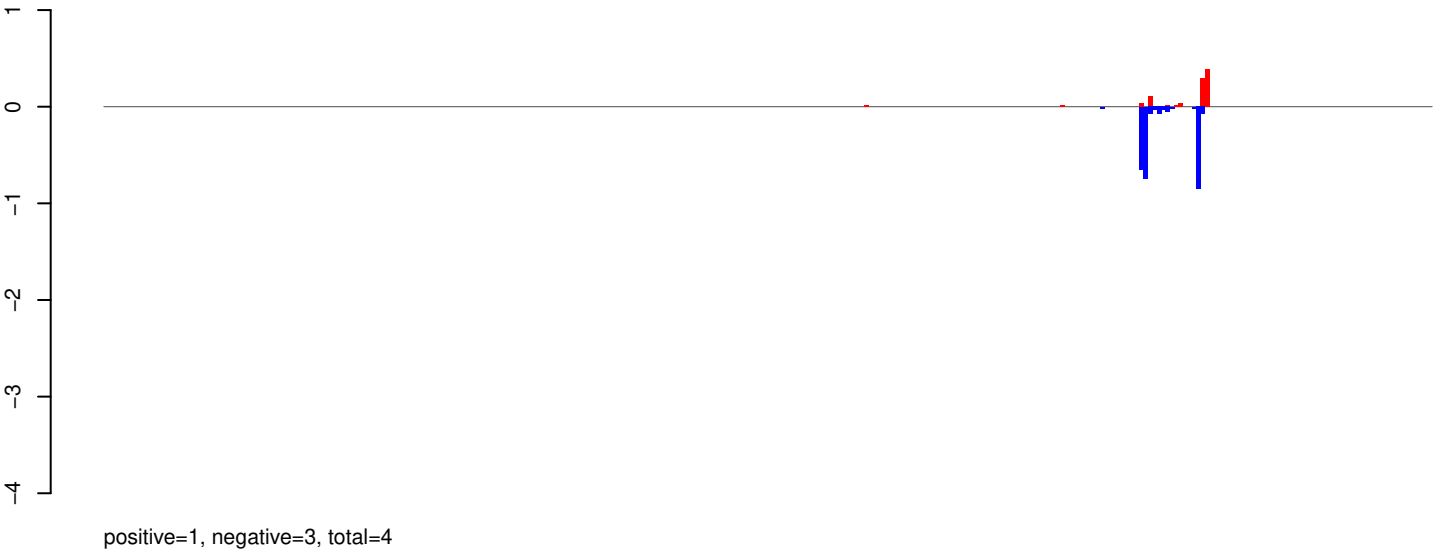

AeAeg_Aag2_R3D1B_r123_ZA.rep

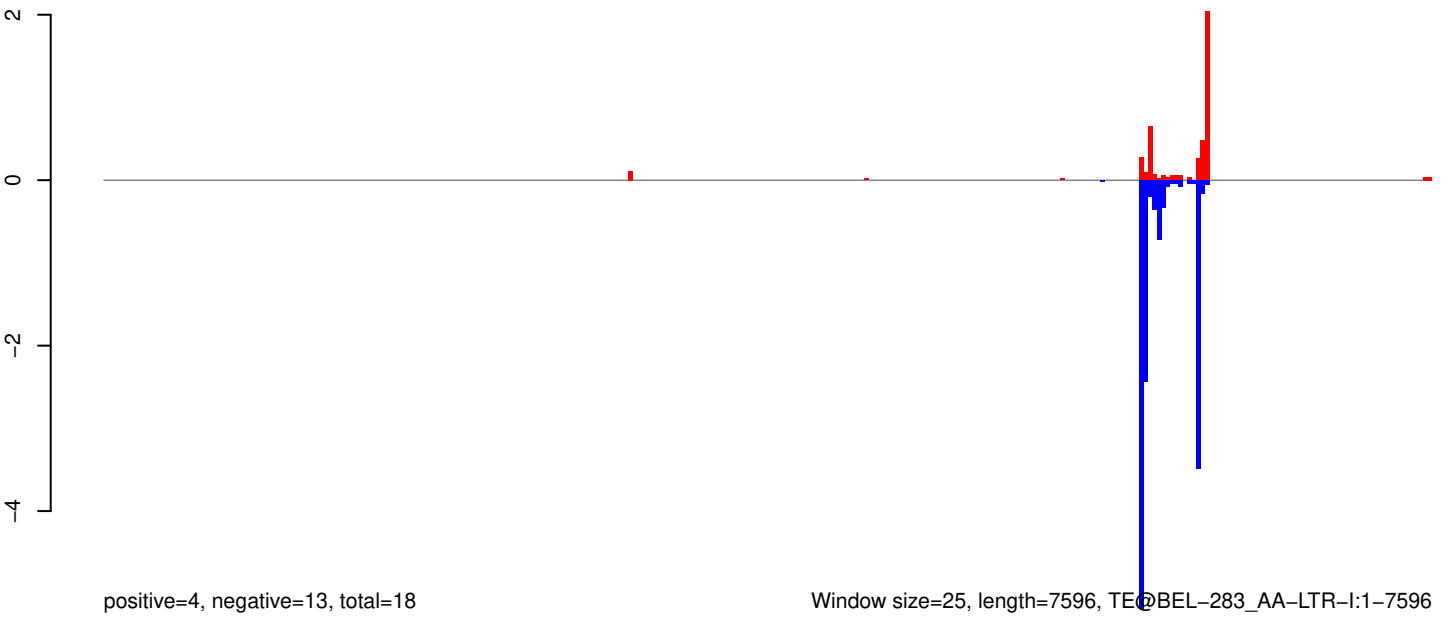

Window size=25, length=7596, TE@BEL-283_AA-LTR-I:1-7596

0 2000 4000 6000

AeAeg_Aag2_R3D1B_r123_ZA.18_23.rep

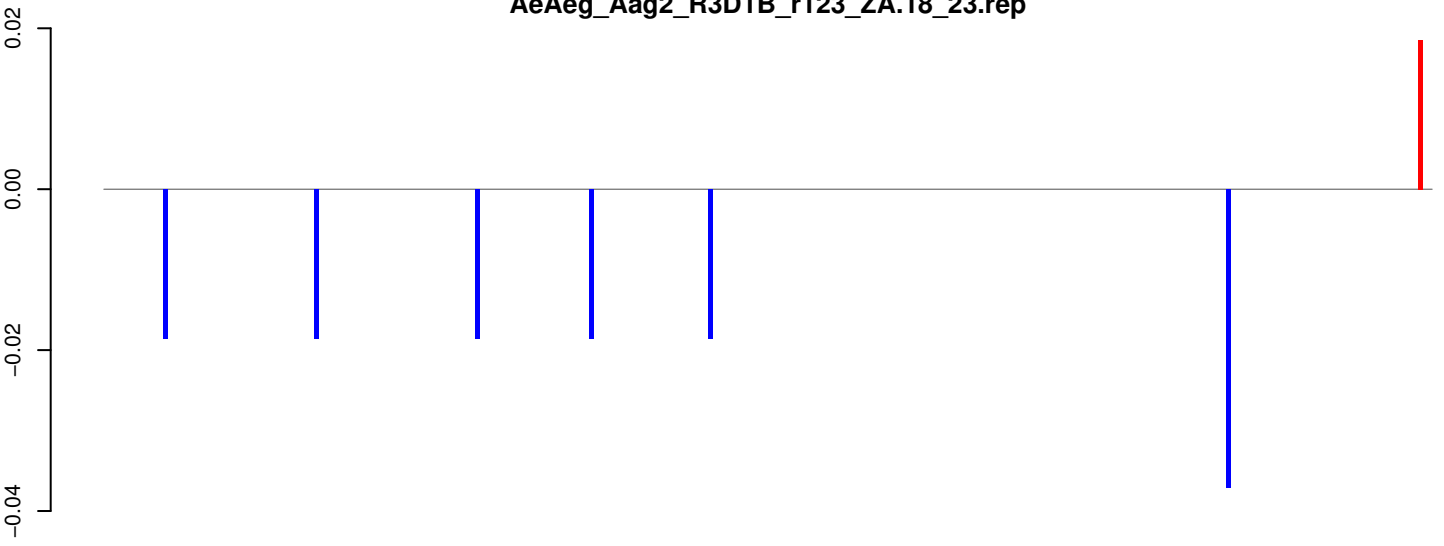

positive=0, negative=0, total=0

AeAeg_Aag2_R3D1B_r123_ZA.24_35.rep

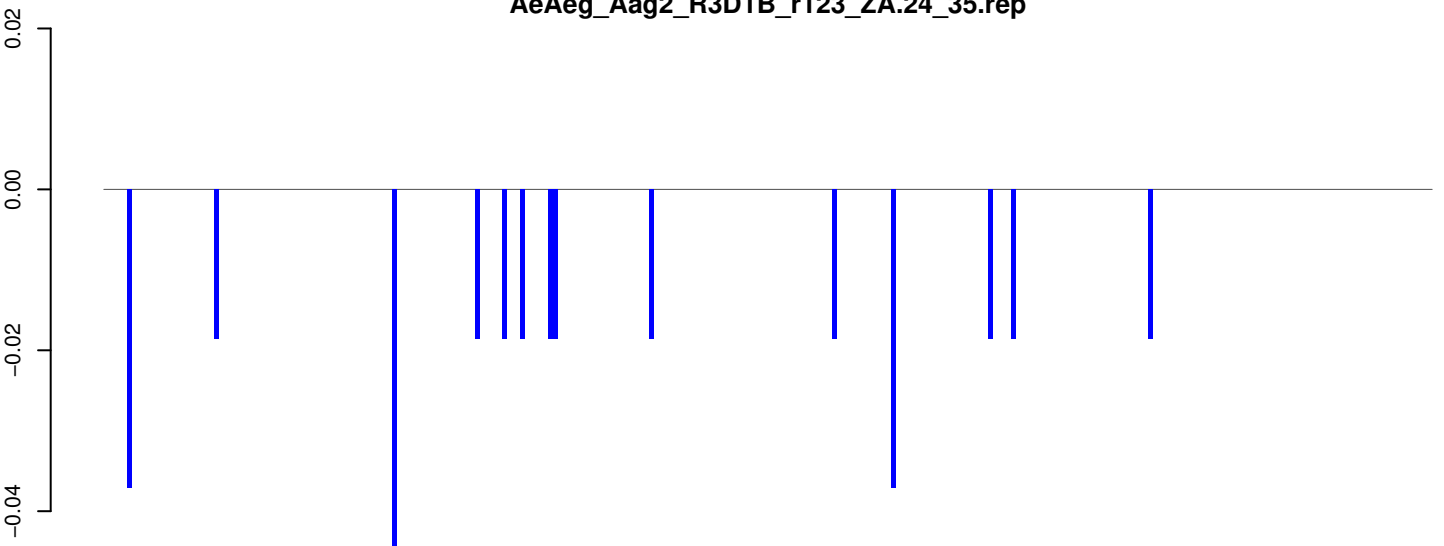

positive=0, negative=0, total=0

AeAeg_Aag2_R3D1B_r123_ZA.rep

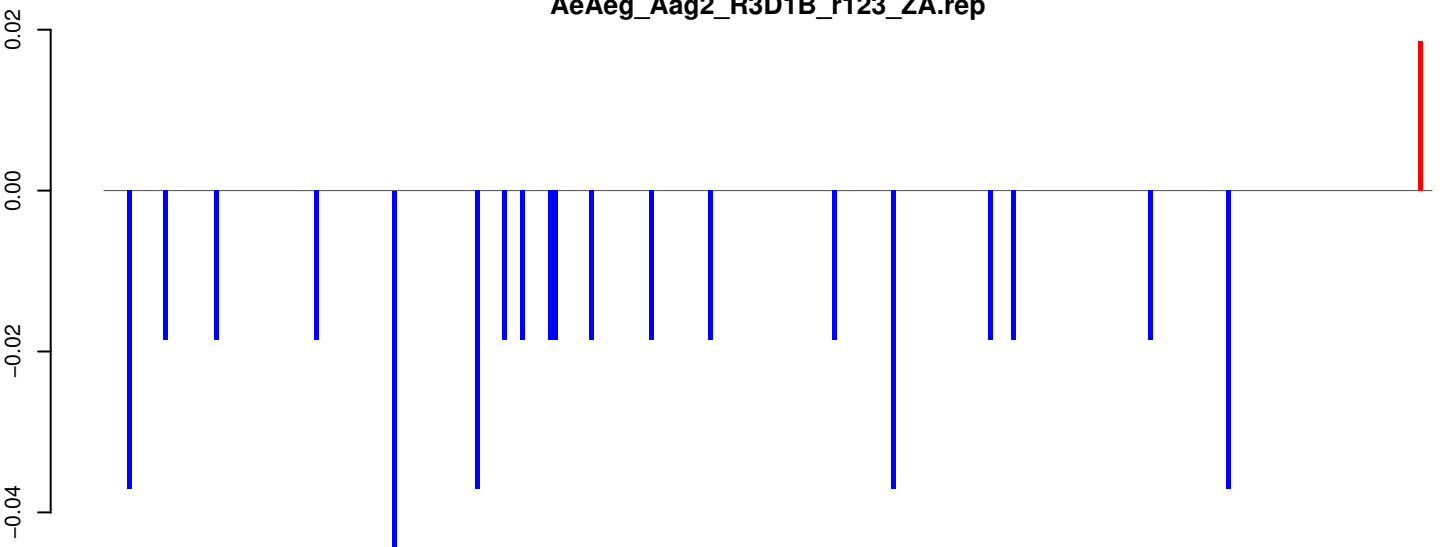

positive=0, negative=0, total=0

Window size=25, length=7245, TE@BEL-243_AA-LTR-I:1-7245

0 2000 4000 6000

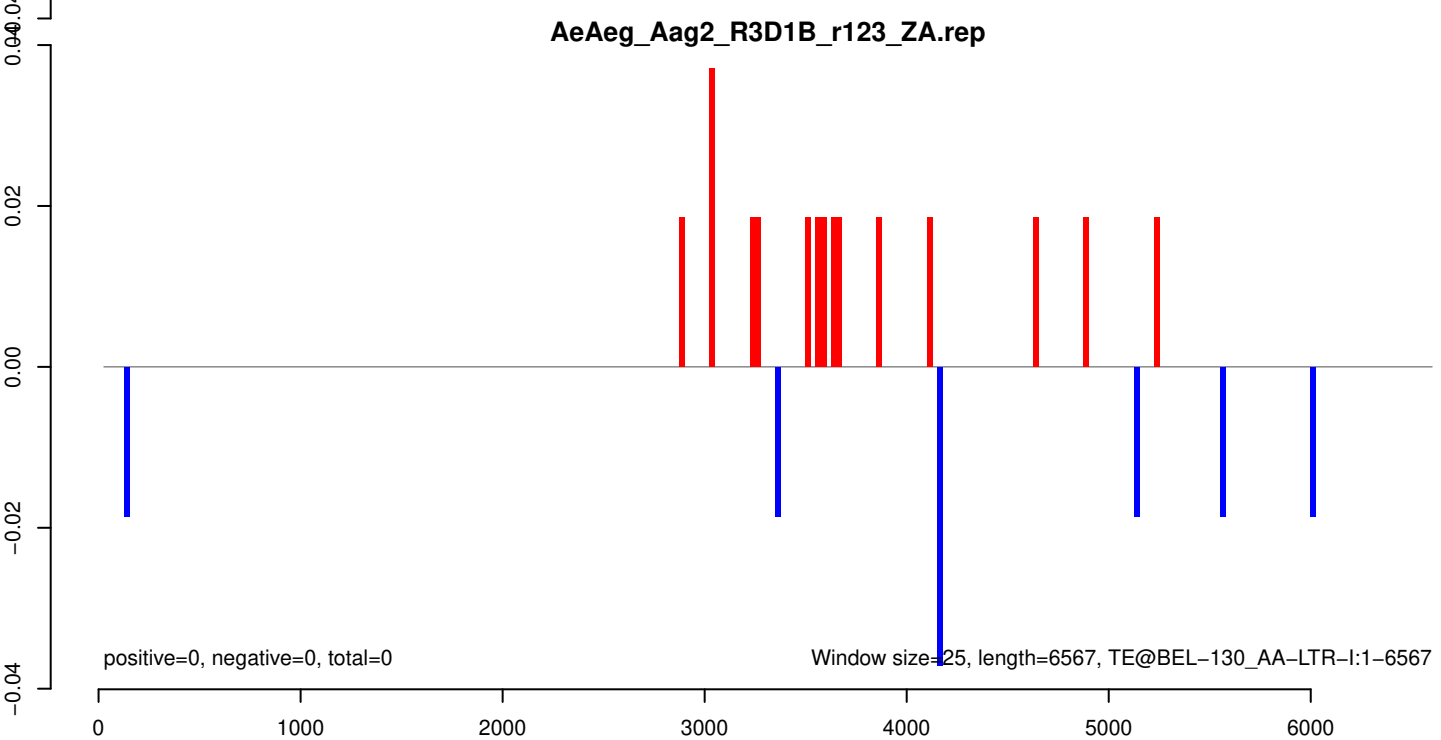
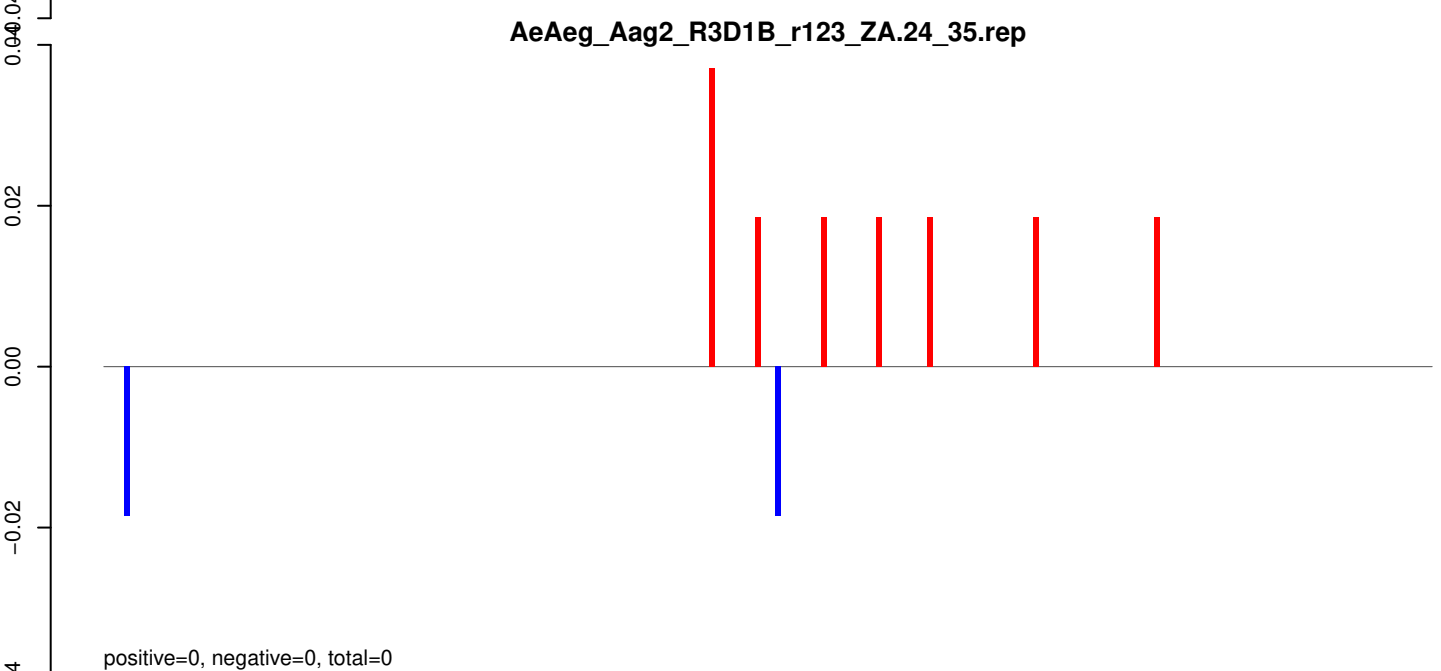
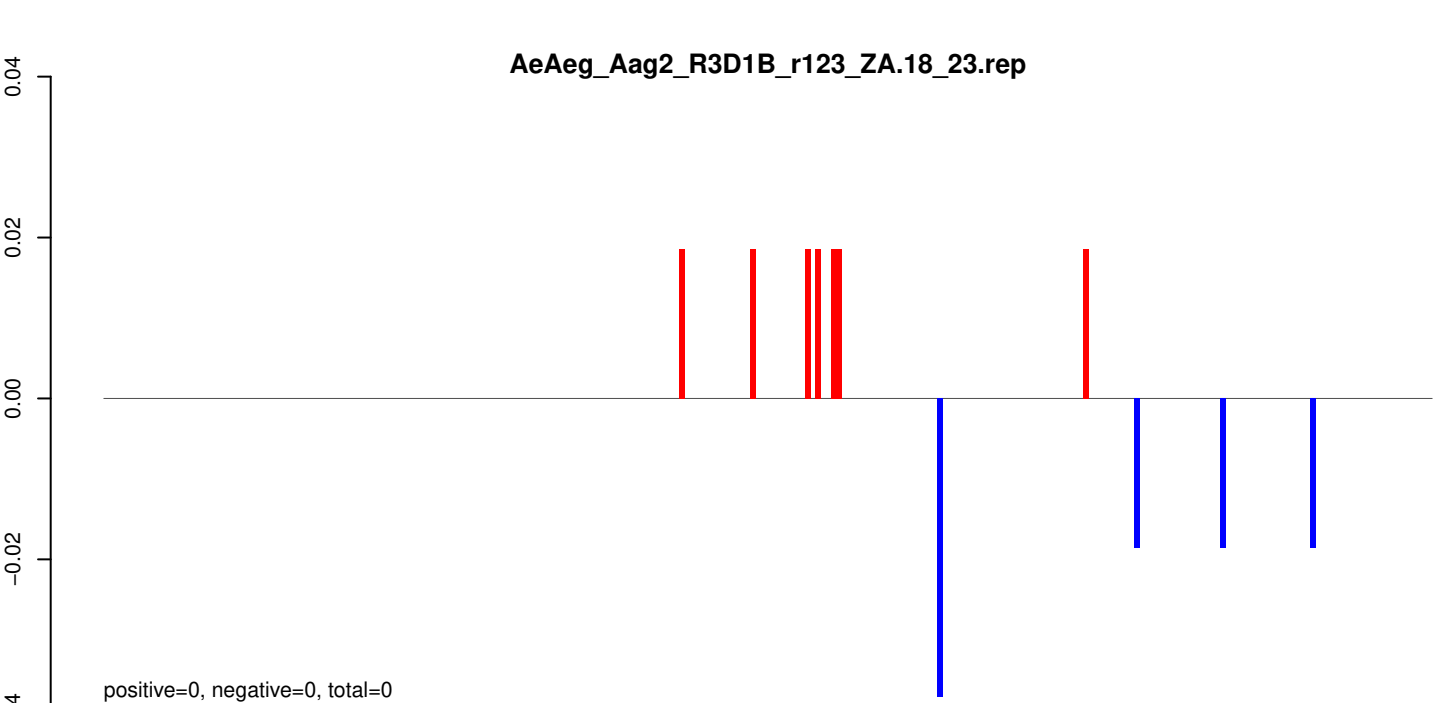

AeAeg_Aag2_R3D1B_r123_ZA.18_23.rep

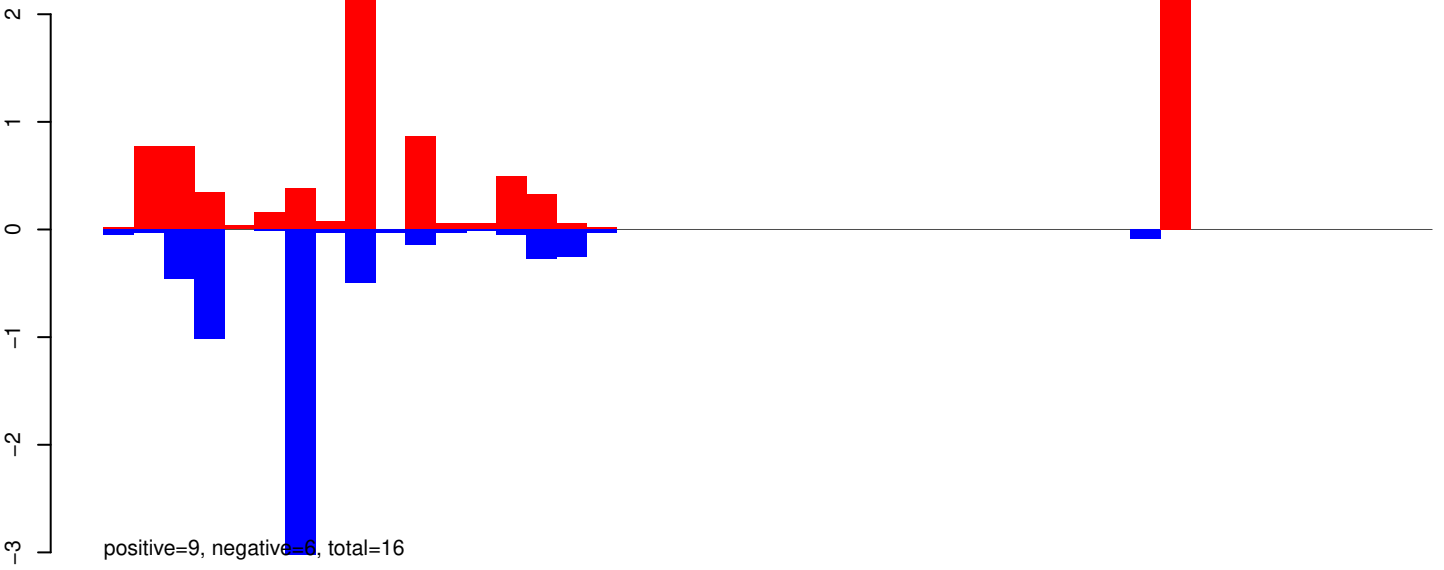

AeAeg_Aag2_R3D1B_r123_ZA.24_35.rep

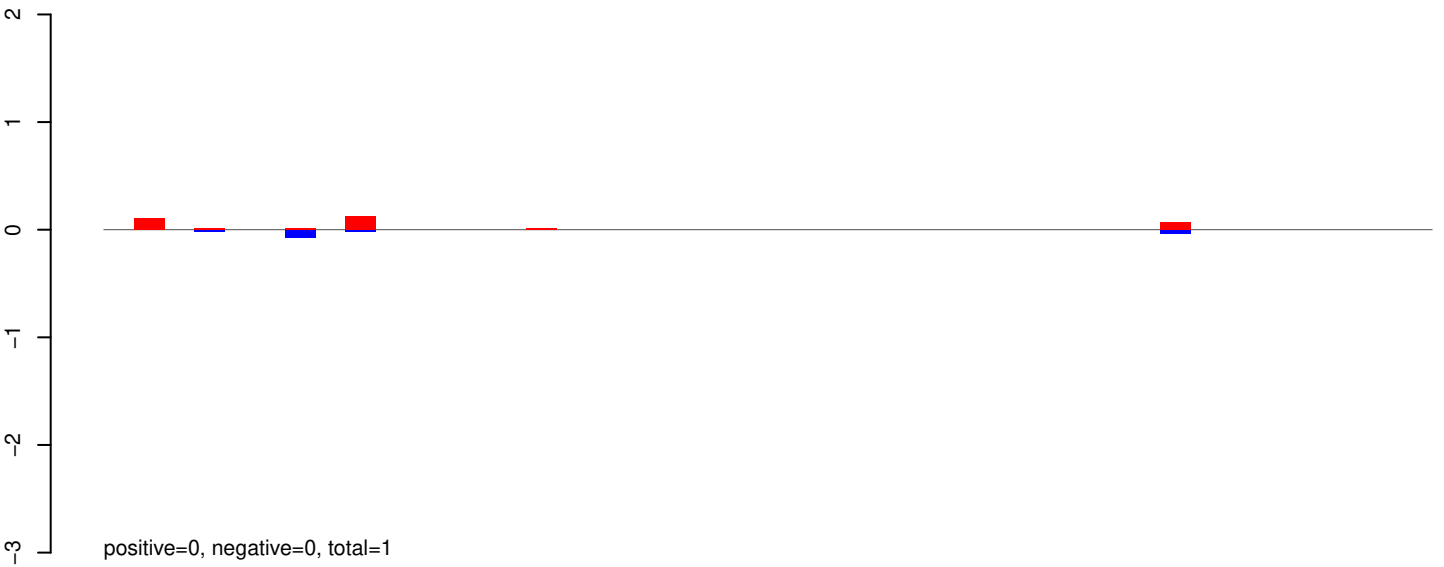

AeAeg_Aag2_R3D1B_r123_ZA.rep

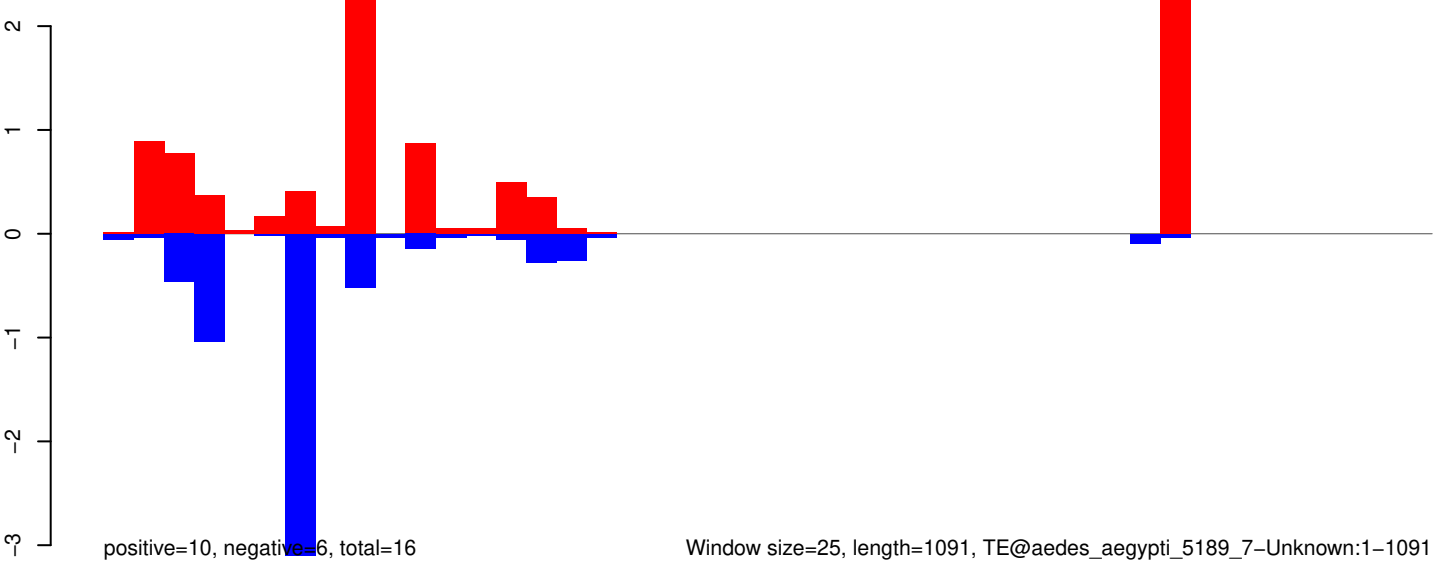

AeAeg_Aag2_R3D1B_r123_ZA.18_23.rep

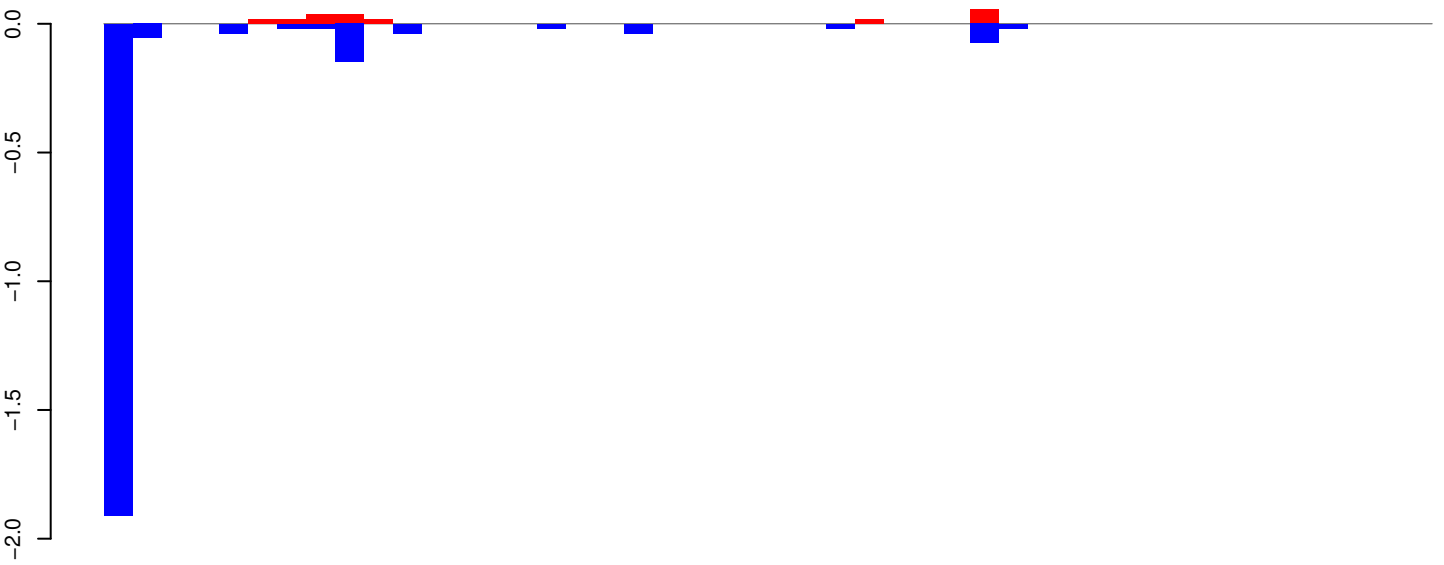

positive=0, negative=2, total=3

AeAeg_Aag2_R3D1B_r123_ZA.24_35.rep

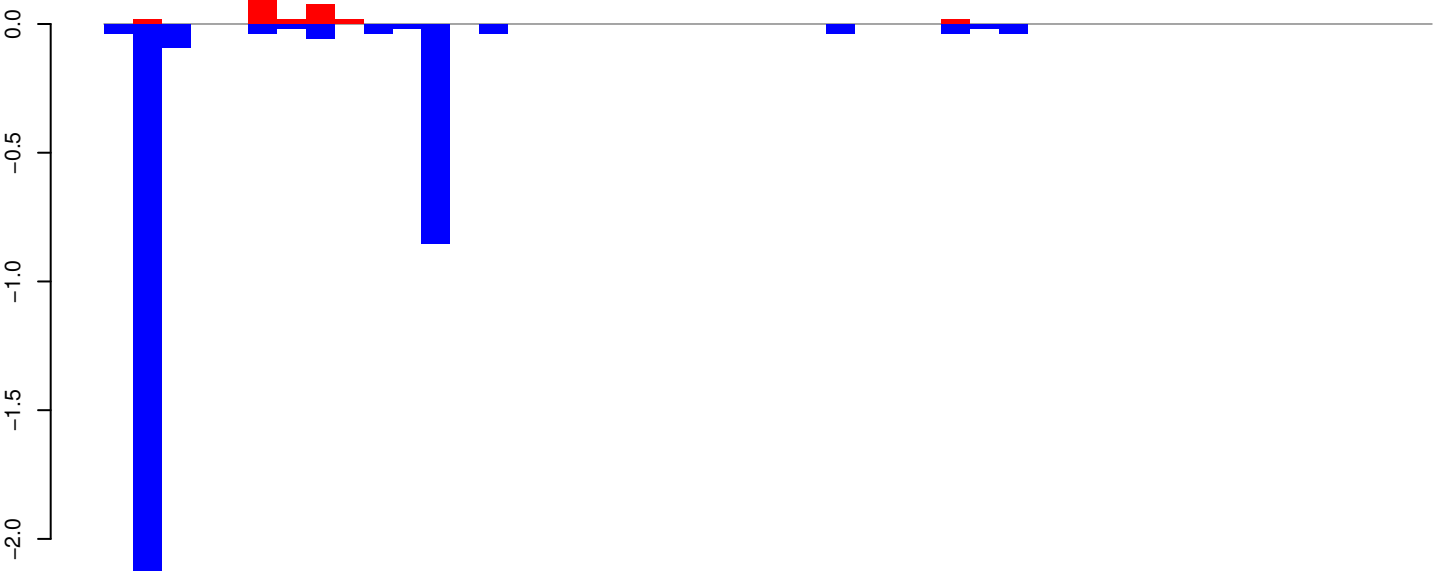

positive=0, negative=4, total=4

AeAeg_Aag2_R3D1B_r123_ZA.rep

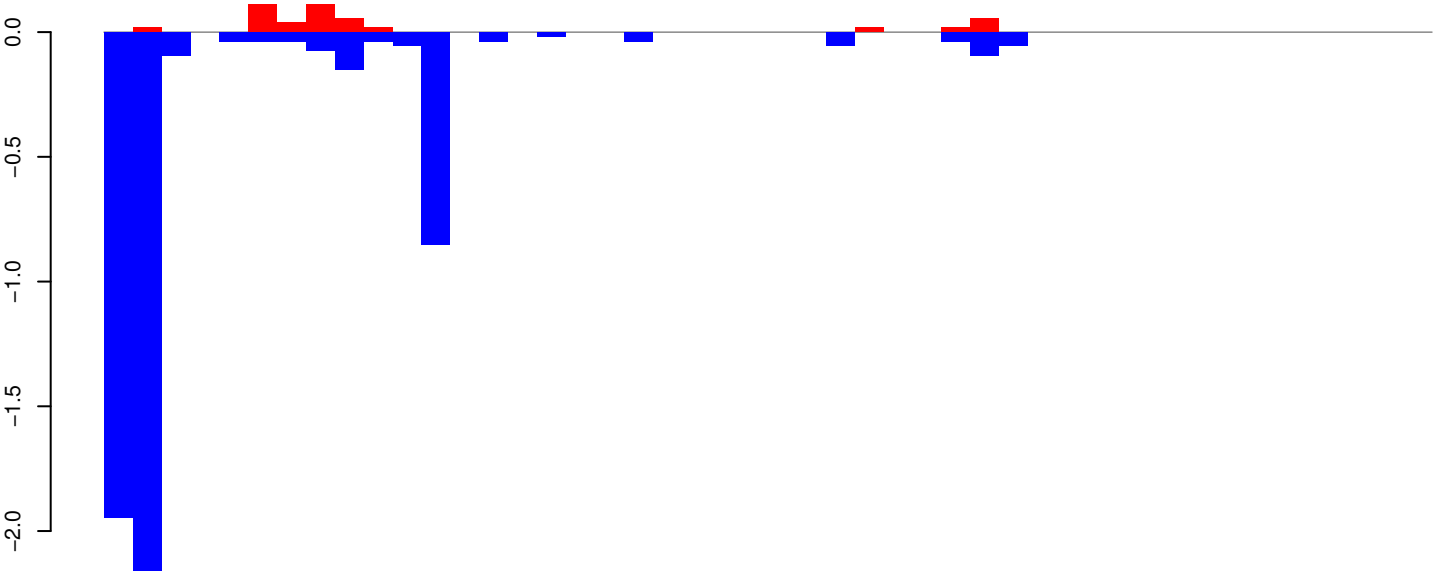

positive=0, negative=6, total=6

Window size=25, length=1130, TE@aedes_aegypti_223_4-Unknown:1-1130

0 200 400 600 800 1000 1200

AeAeg_Aag2_R3D1B_r123_ZA.18_23.rep



AeAeg_Aag2_R3D1B_r123_ZA.24_35.rep

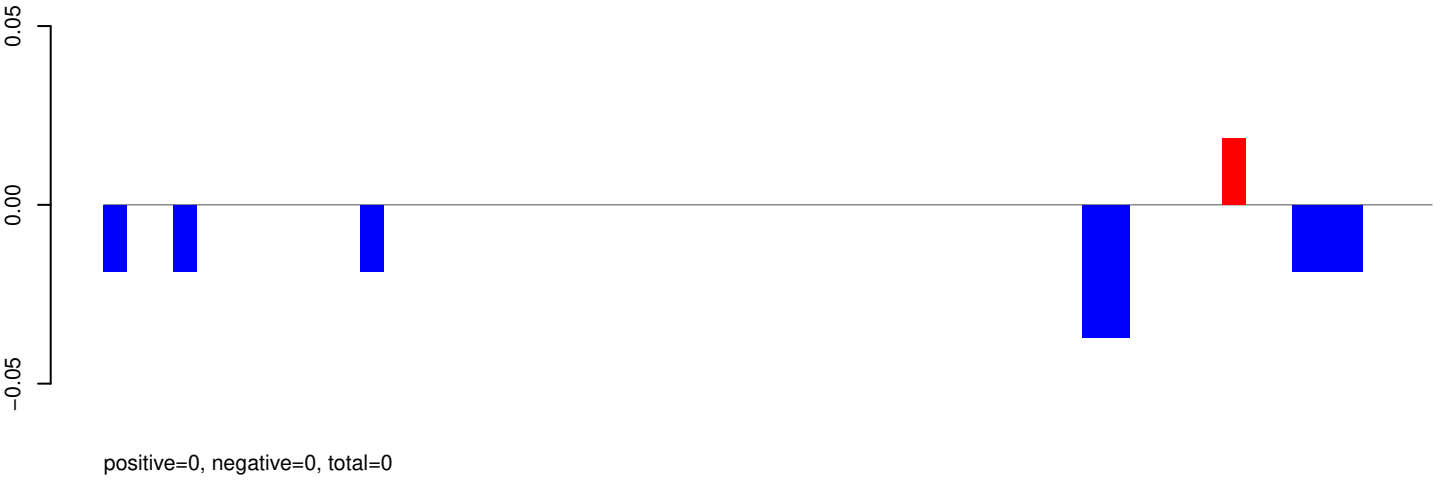

AeAeg_Aag2_R3D1B_r123_ZA.rep

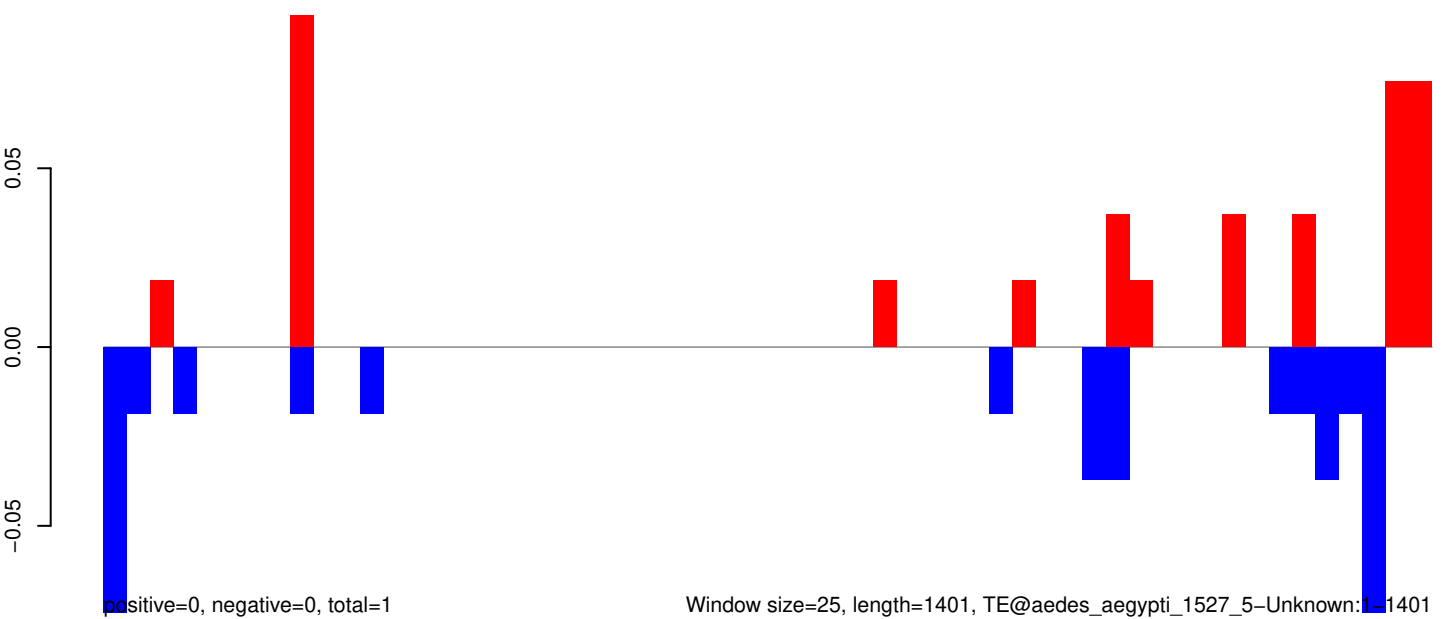

AeAeg_Aag2_R3D1B_r123_ZA.18_23.rep

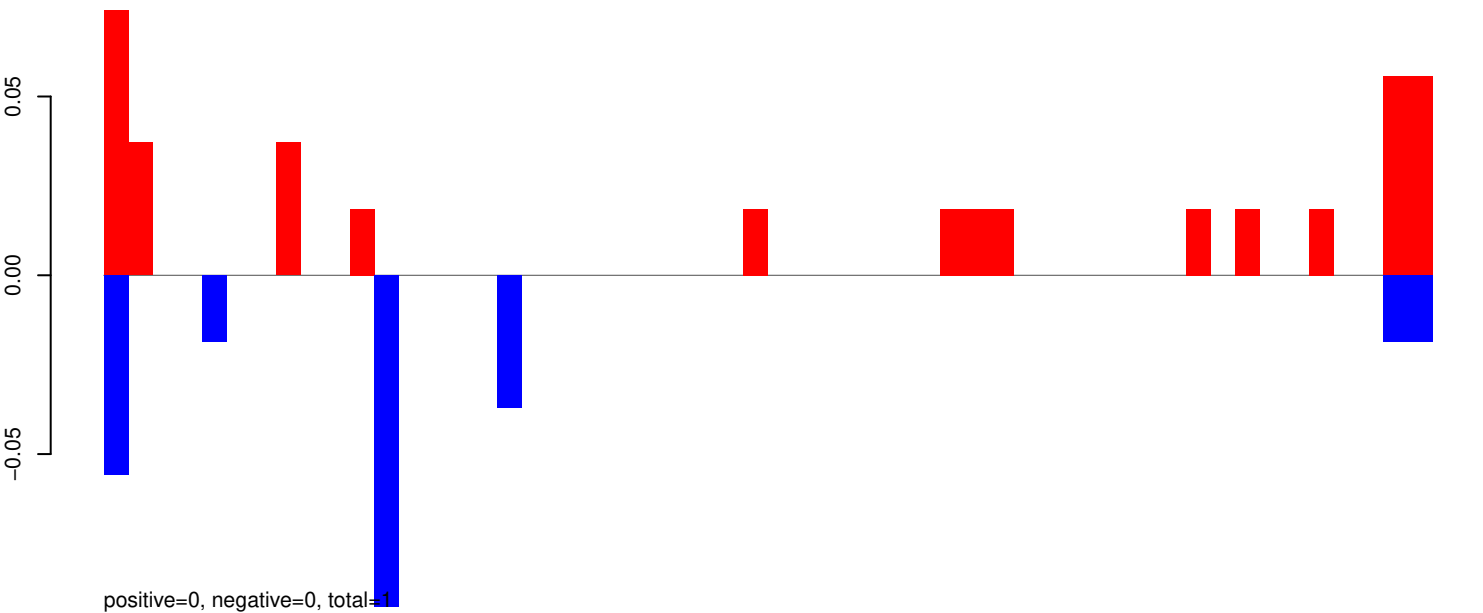

AeAeg_Aag2_R3D1B_r123_ZA.24_35.rep

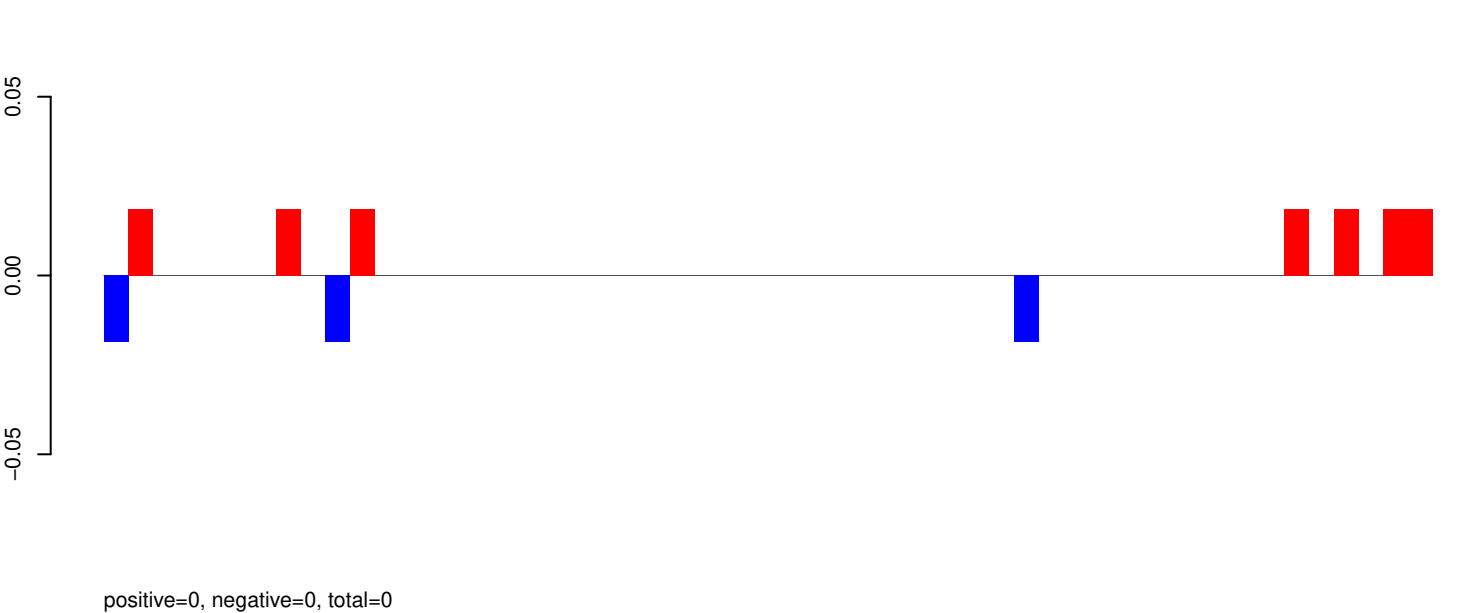

AeAeg_Aag2_R3D1B_r123_ZA.rep

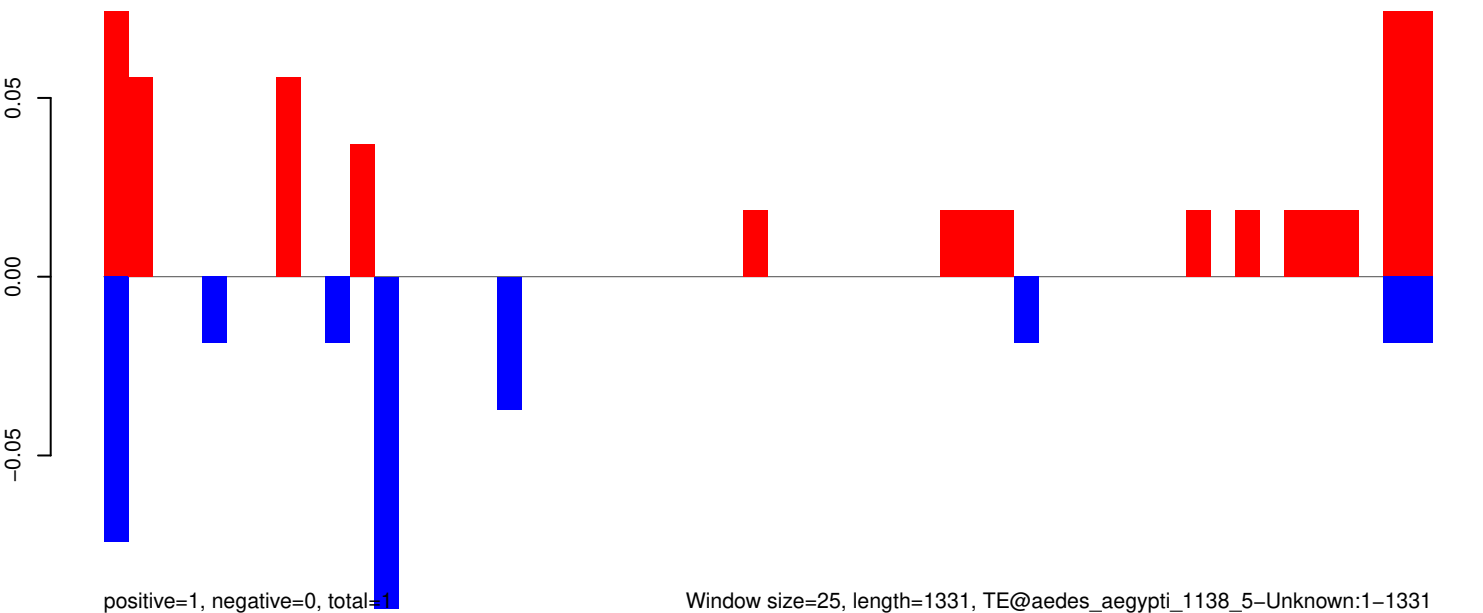

AeAeg_Aag2_R3D1B_r123_ZA.18_23.rep

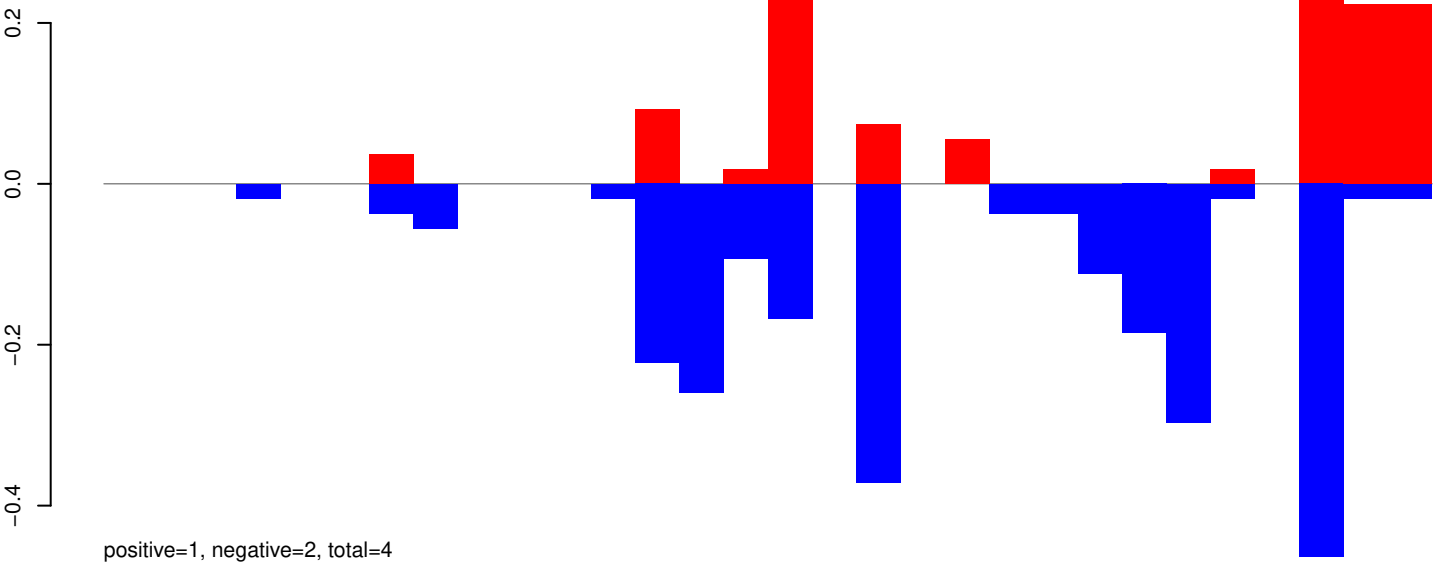

AeAeg_Aag2_R3D1B_r123_ZA.24_35.rep

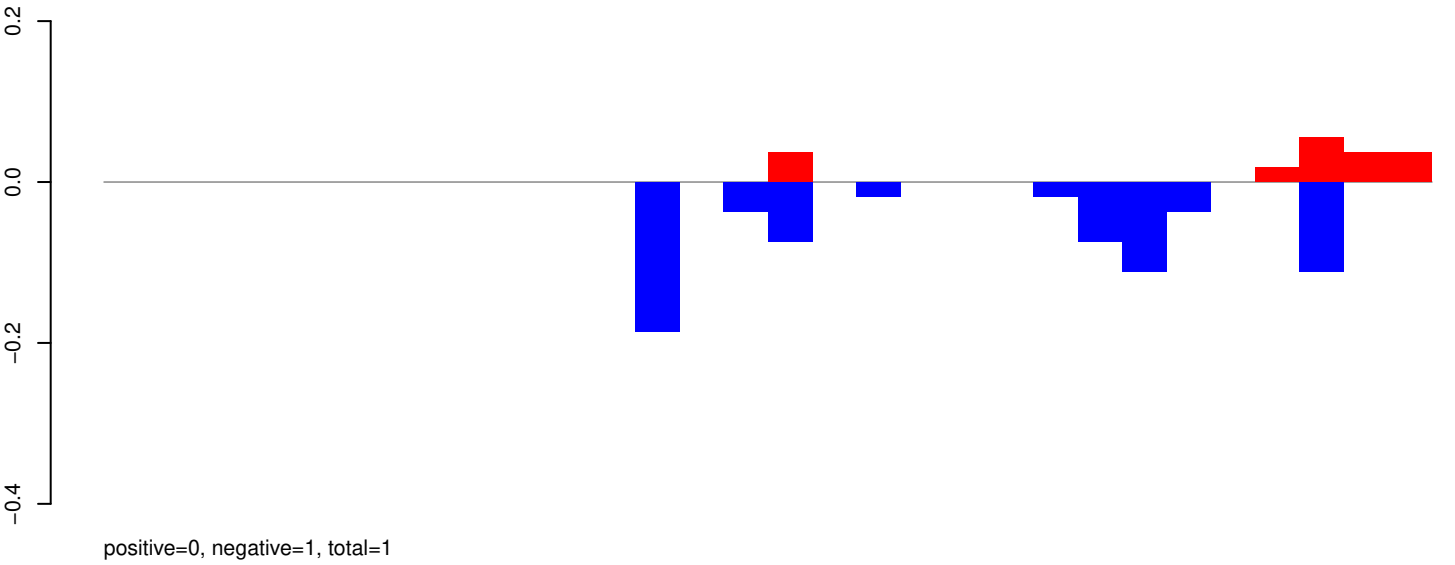

AeAeg_Aag2_R3D1B_r123_ZA.rep

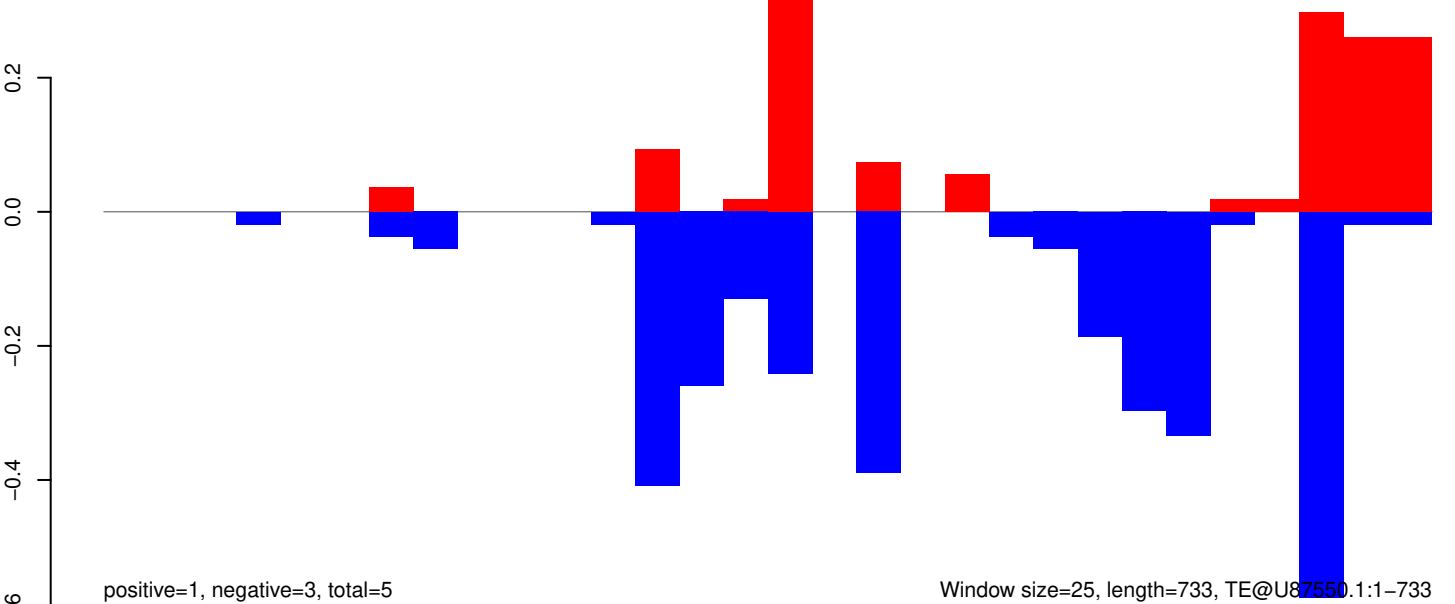

AeAeg_Aag2_R3D1B_r123_ZA.18_23.rep

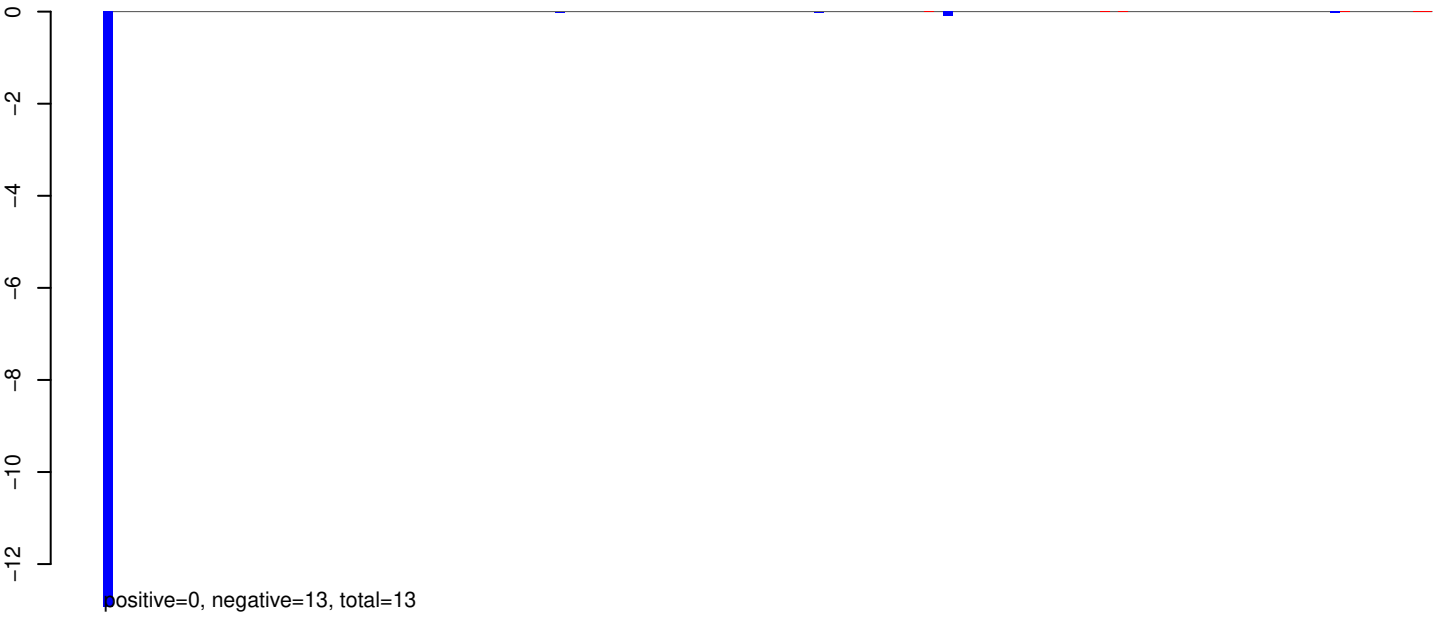

AeAeg_Aag2_R3D1B_r123_ZA.24_35.rep

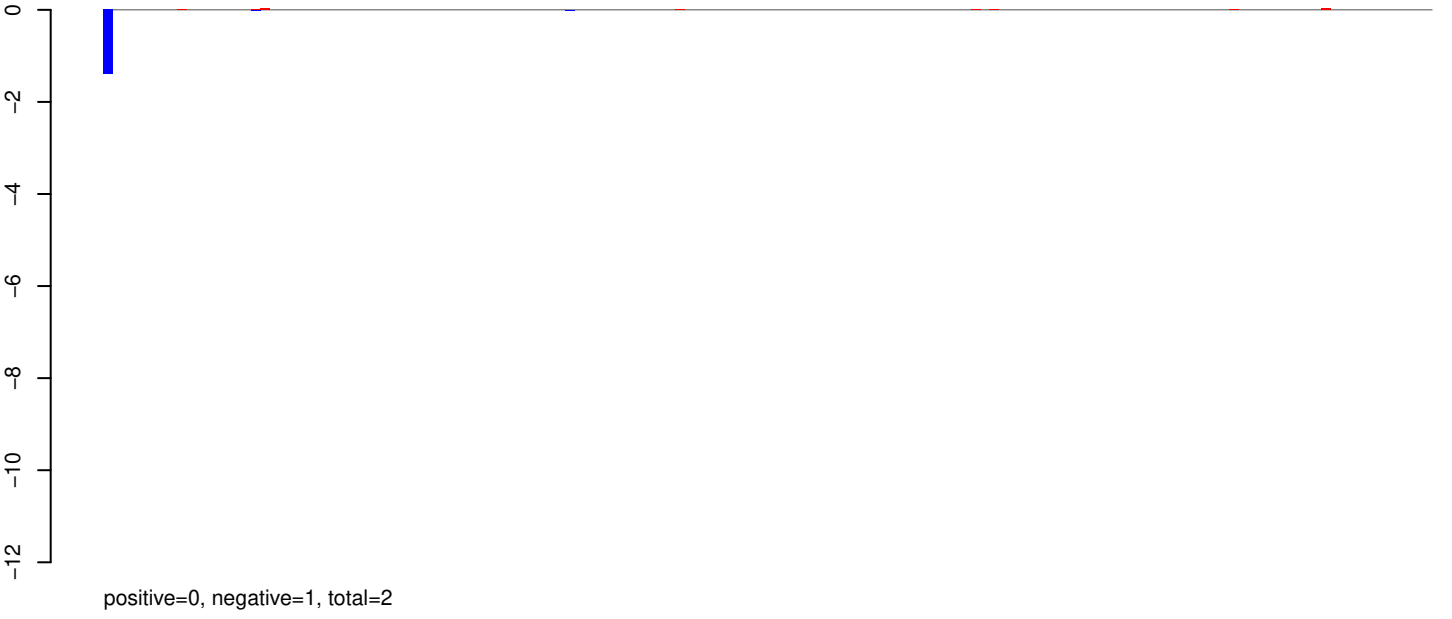

AeAeg_Aag2_R3D1B_r123_ZA.rep

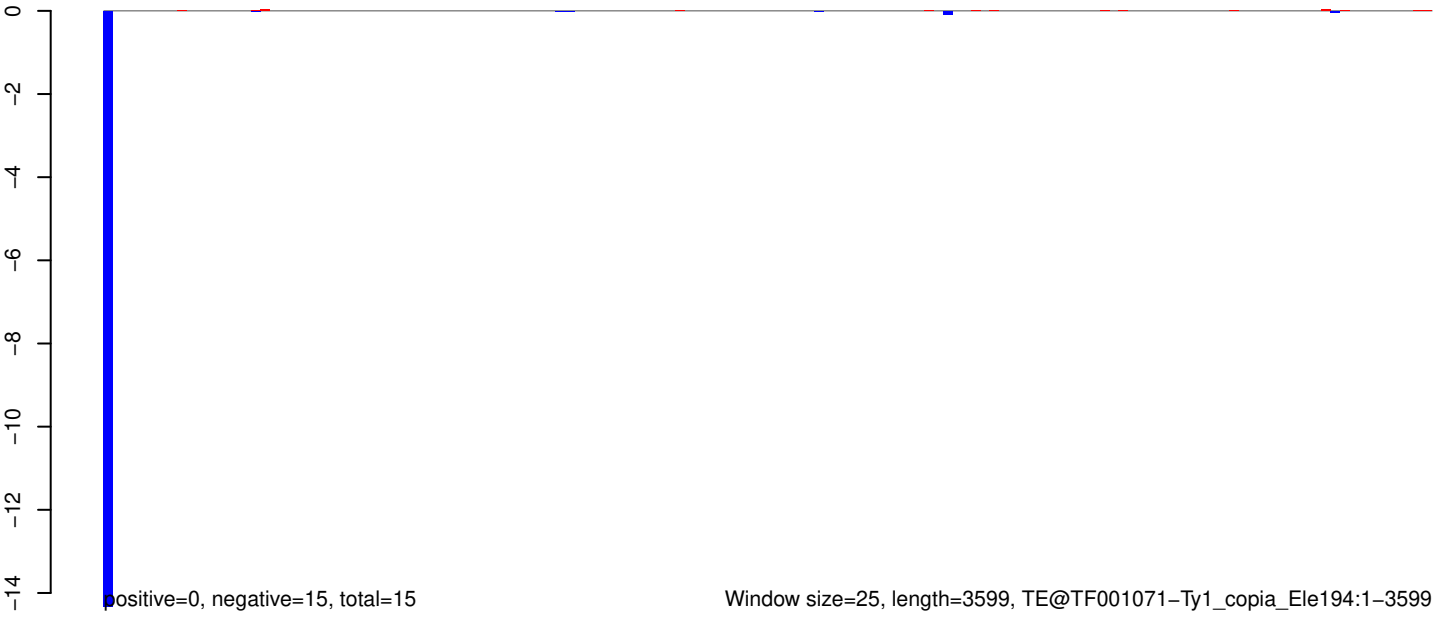

Window size=25, length=3599, TE@TF001071-Ty1_copia_Ele194:1-3599

0 500 1000 1500 2000 2500 3000 3500

AeAeg_Aag2_R3D1B_r123_ZA.18_23.rep

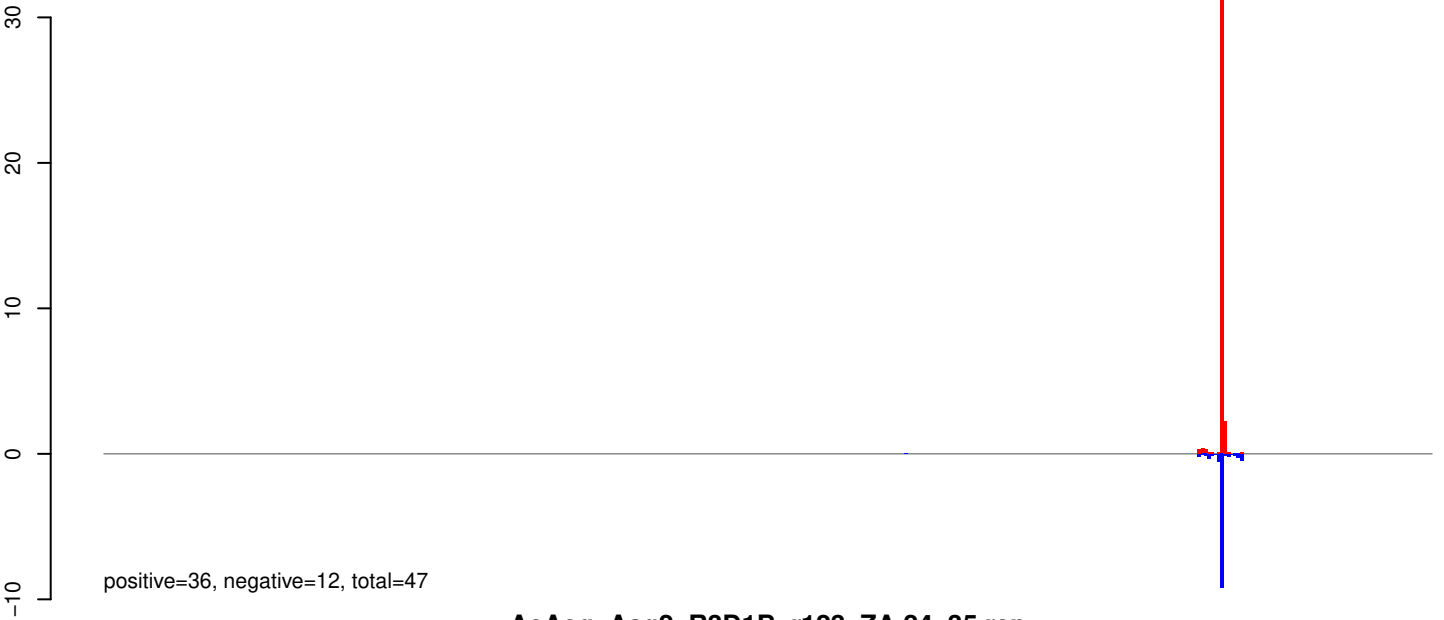

AeAeg_Aag2_R3D1B_r123_ZA.24_35.rep

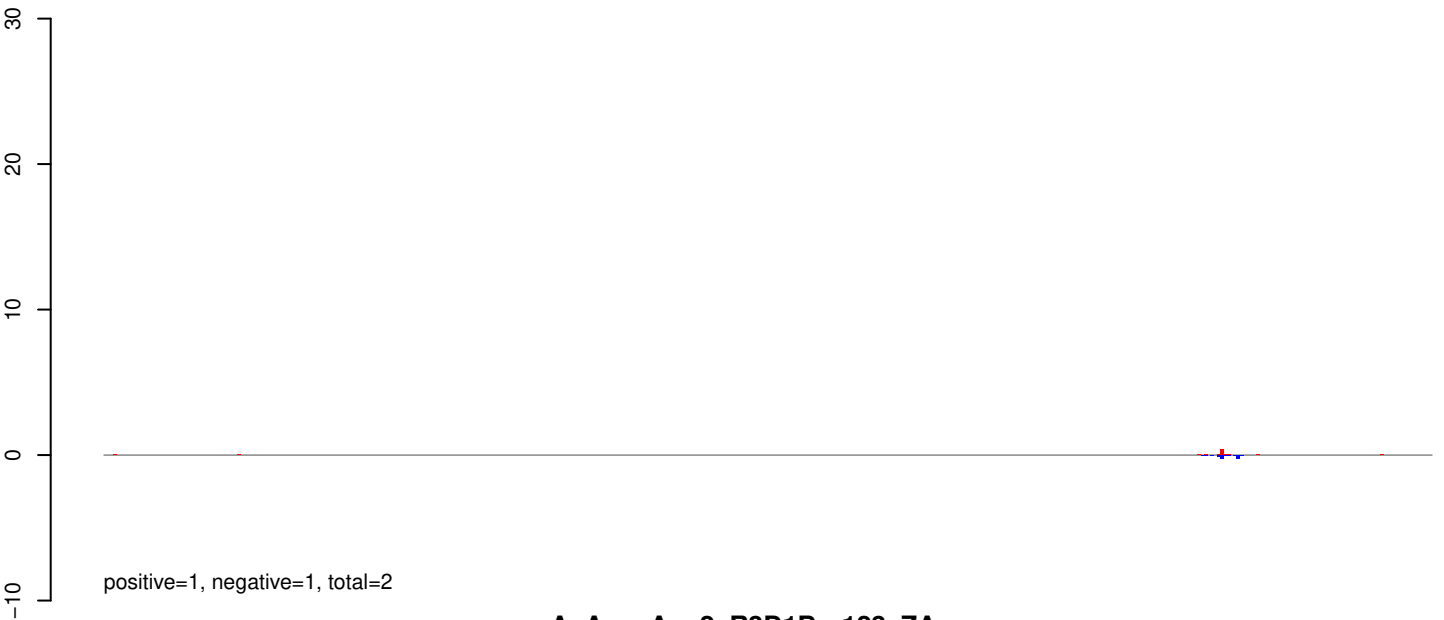

AeAeg_Aag2_R3D1B_r123_ZA.rep

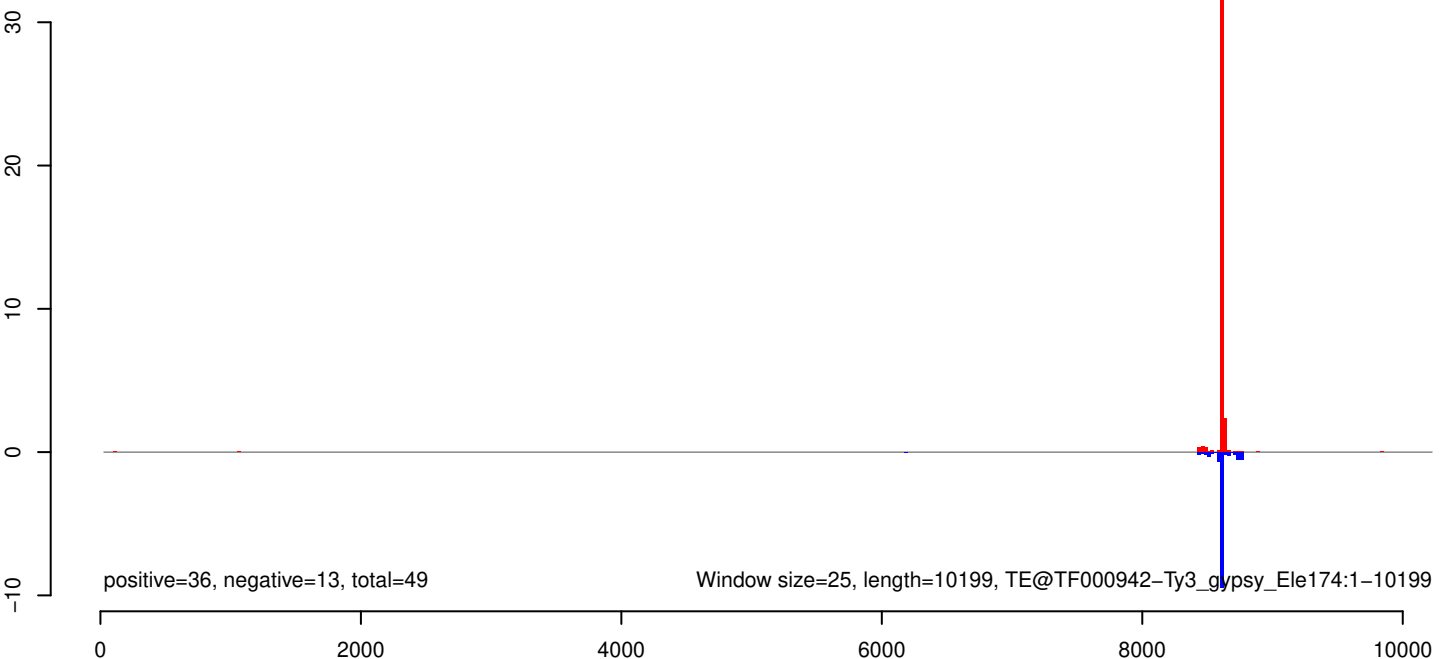

AeAeg_Aag2_R3D1B_r123_ZA.18_23.rep

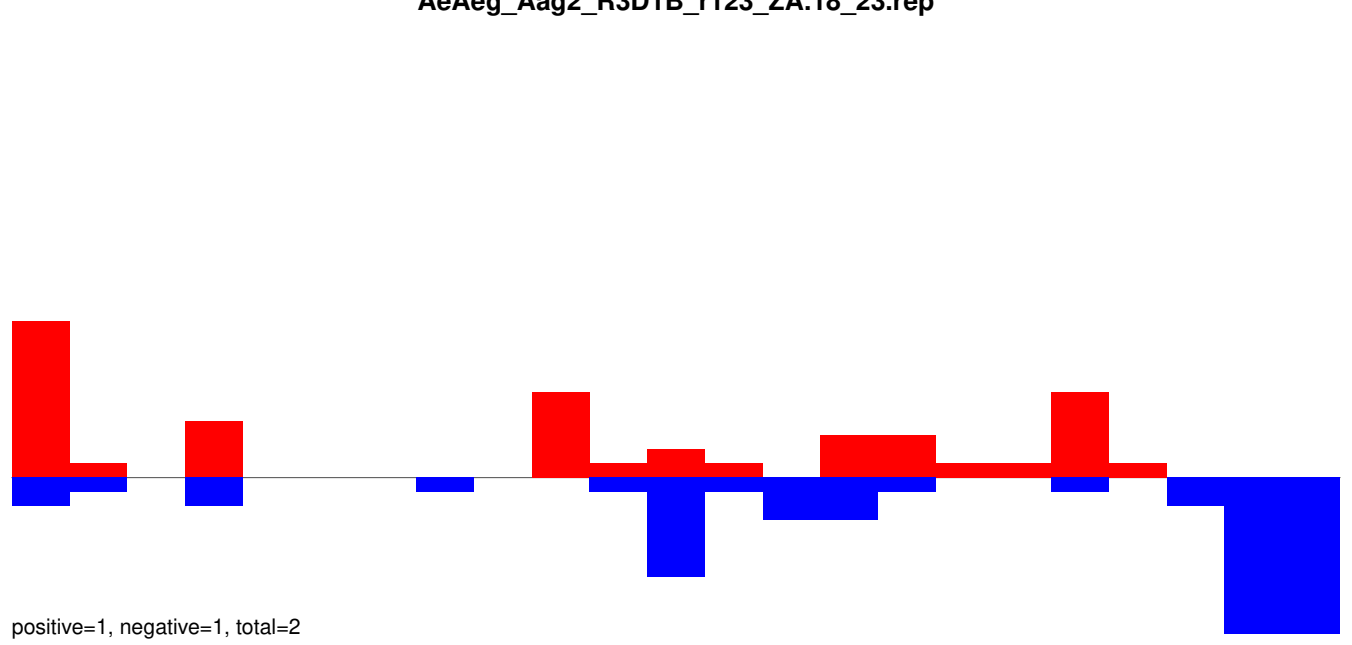

AeAeg_Aag2_R3D1B_r123_ZA.24_35.rep

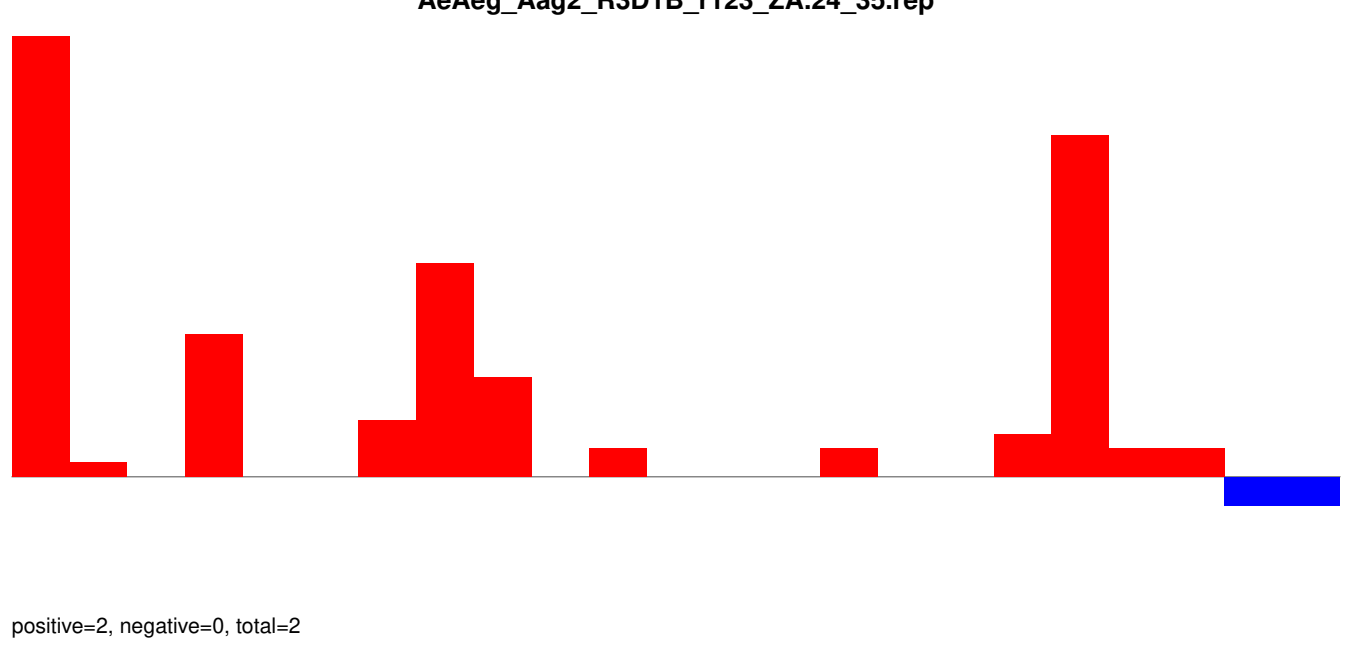

AeAeg_Aag2_R3D1B_r123_ZA.rep

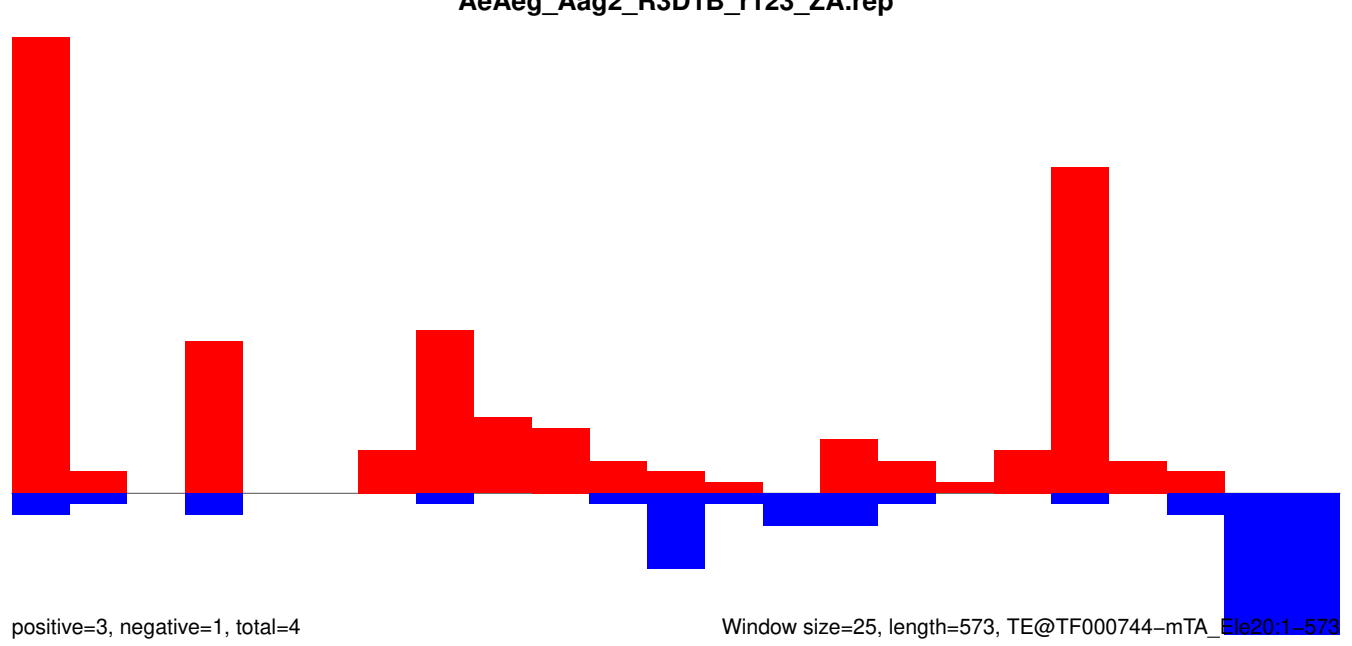

AeAeg_Aag2_R3D1B_r123_ZA.18_23.rep

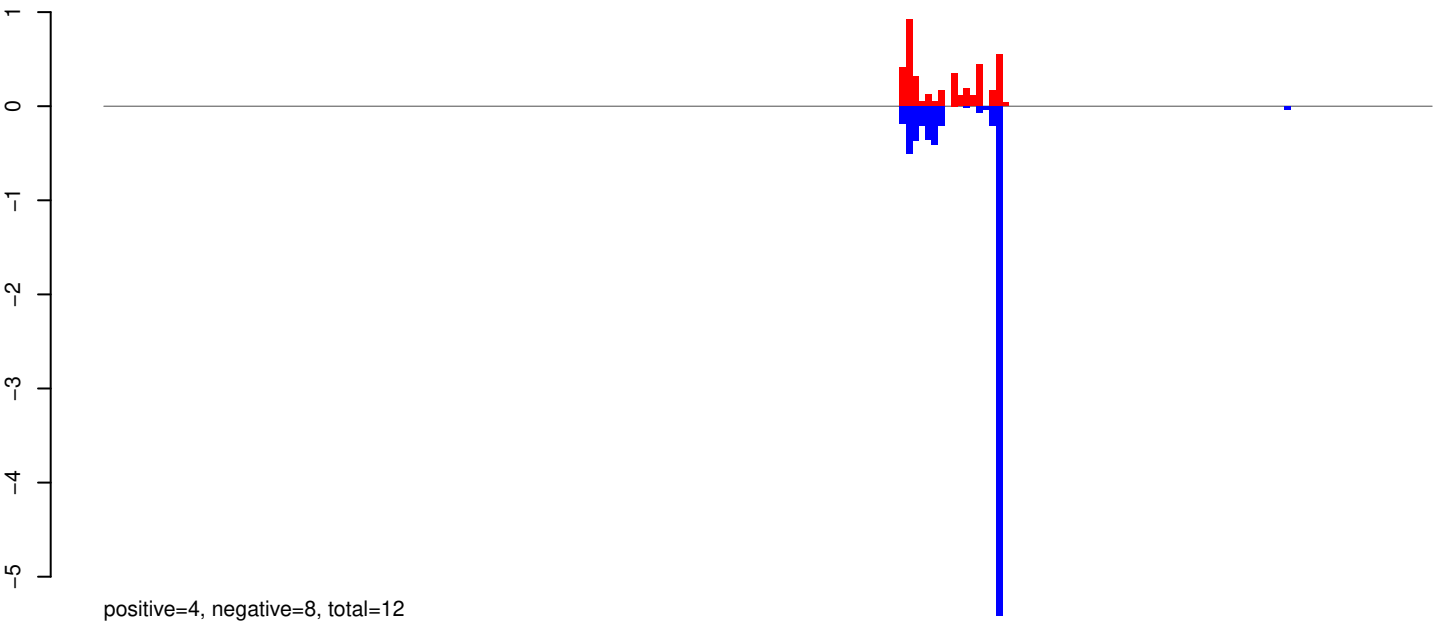

AeAeg_Aag2_R3D1B_r123_ZA.24_35.rep



AeAeg_Aag2_R3D1B_r123_ZA.rep

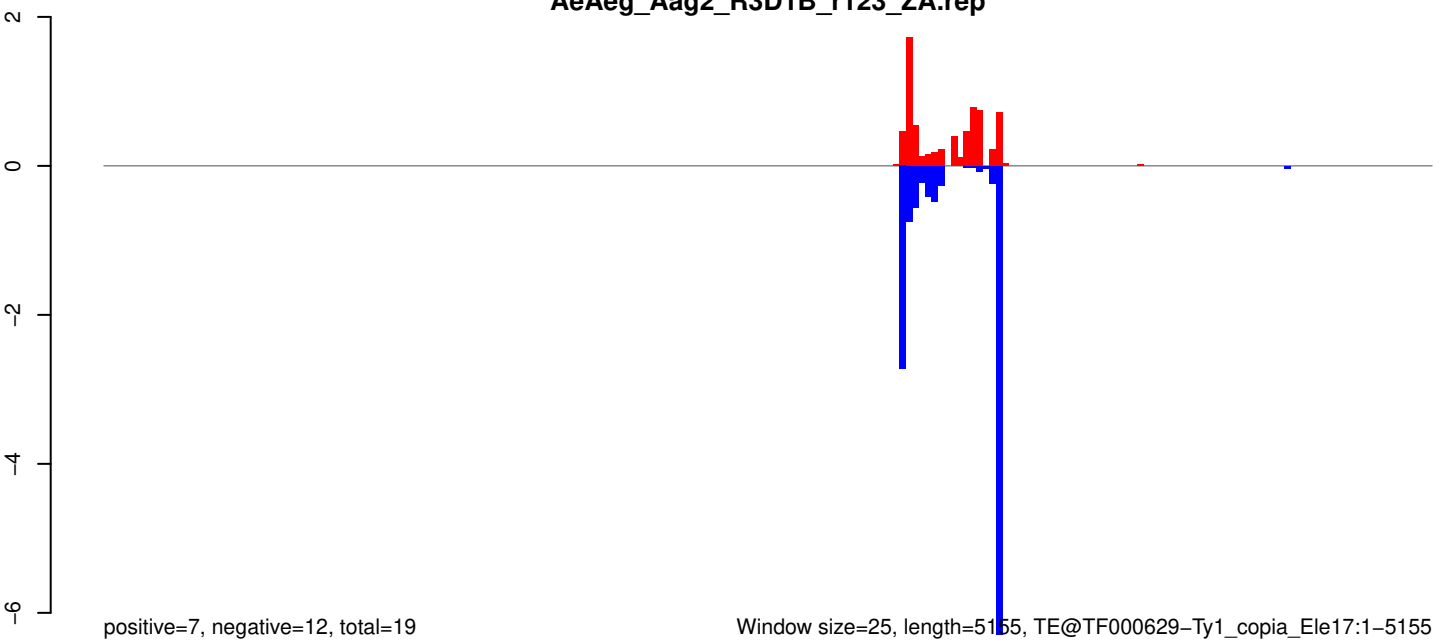

Window size=25, length=5155, TE@TF000629-Ty1_copia_Ele17:1-5155

AeAeg_Aag2_R3D1B_r123_ZA.18_23.rep

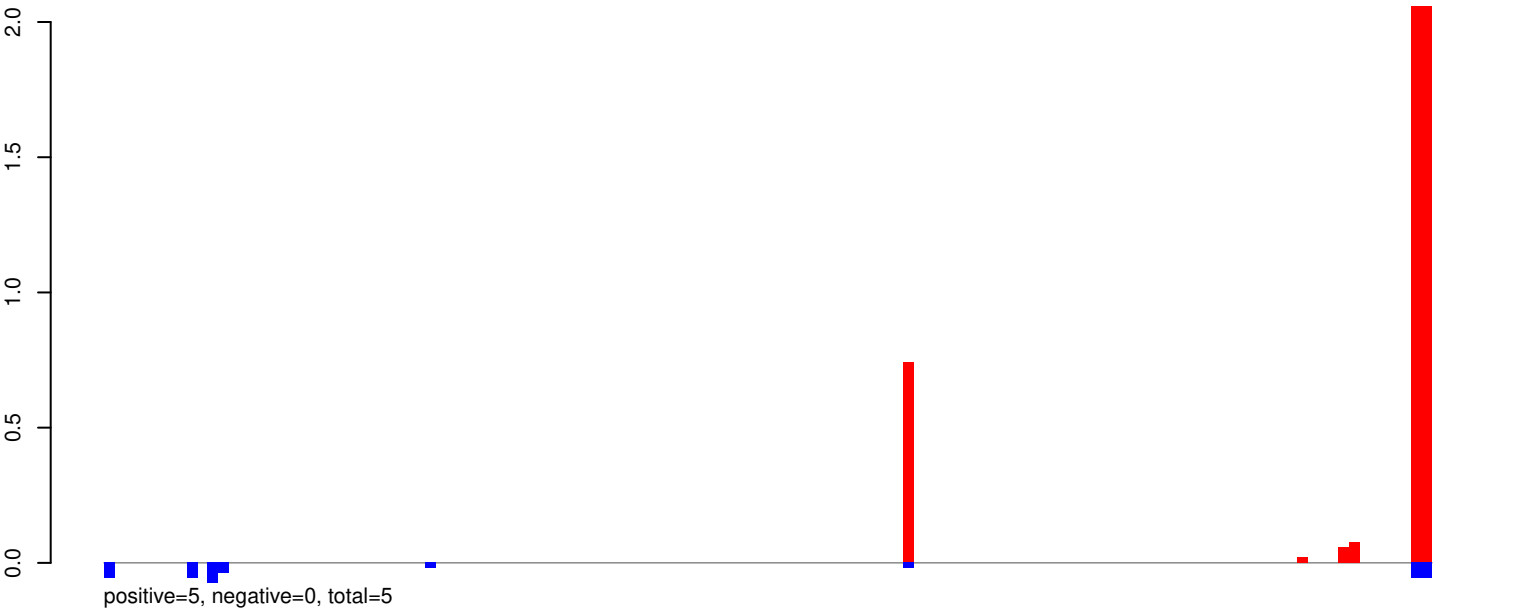

AeAeg_Aag2_R3D1B_r123_ZA.24_35.rep



AeAeg_Aag2_R3D1B_r123_ZA.rep

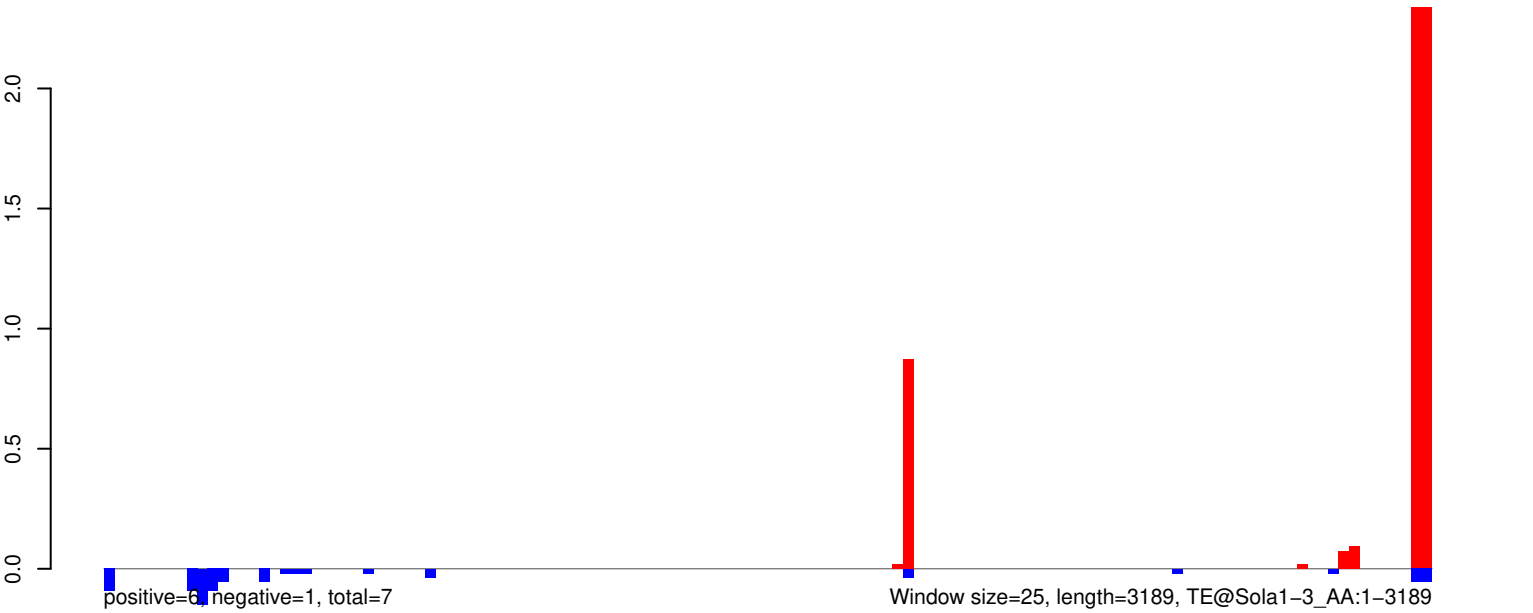

AeAeg_Aag2_R3D1B_r123_ZA.18_23.rep

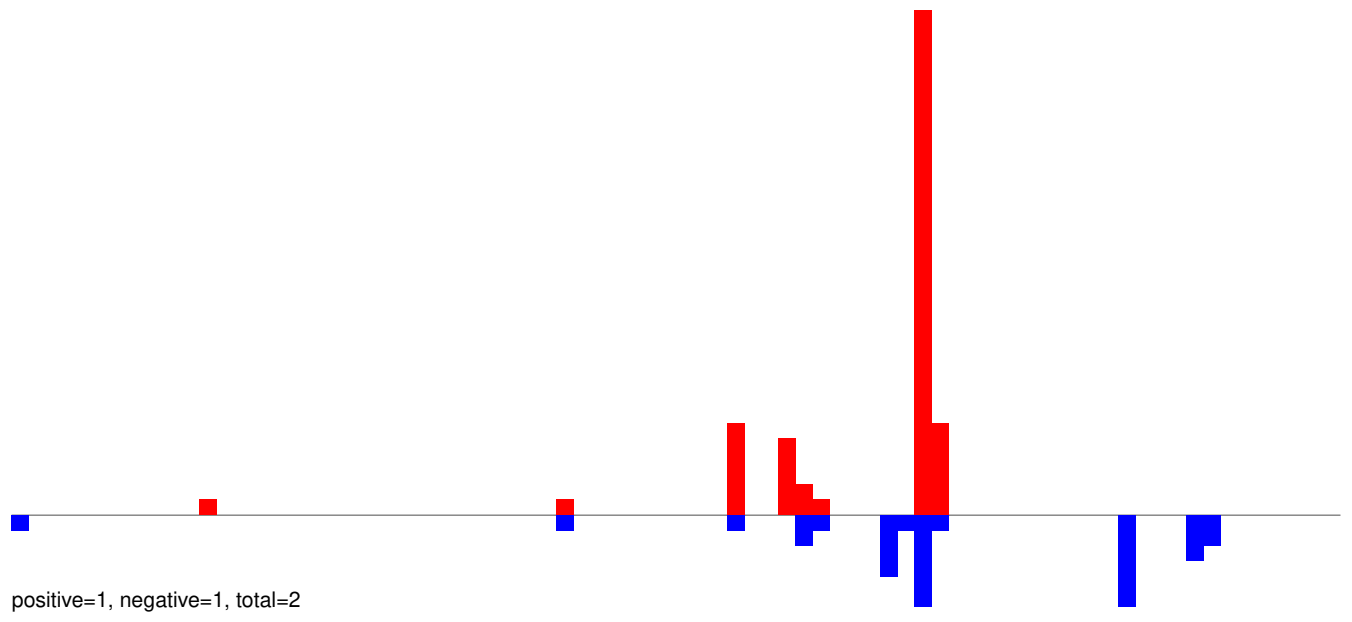

AeAeg_Aag2_R3D1B_r123_ZA.24_35.rep

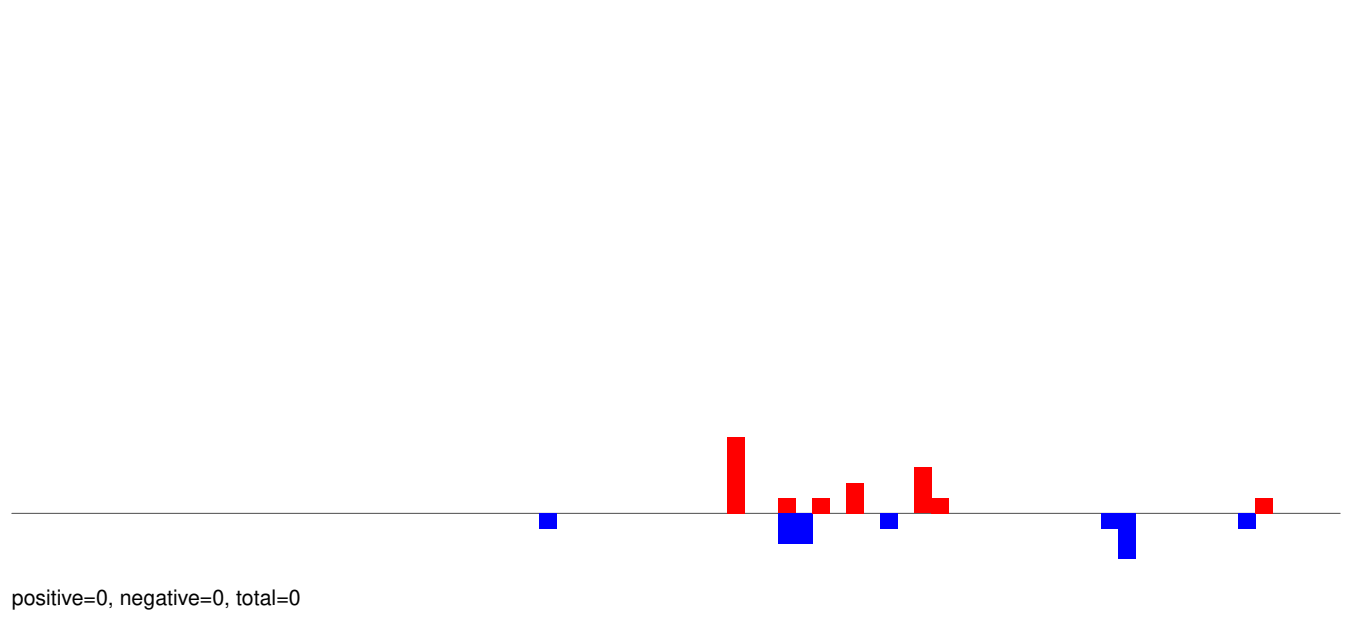

AeAeg_Aag2_R3D1B_r123_ZA.rep

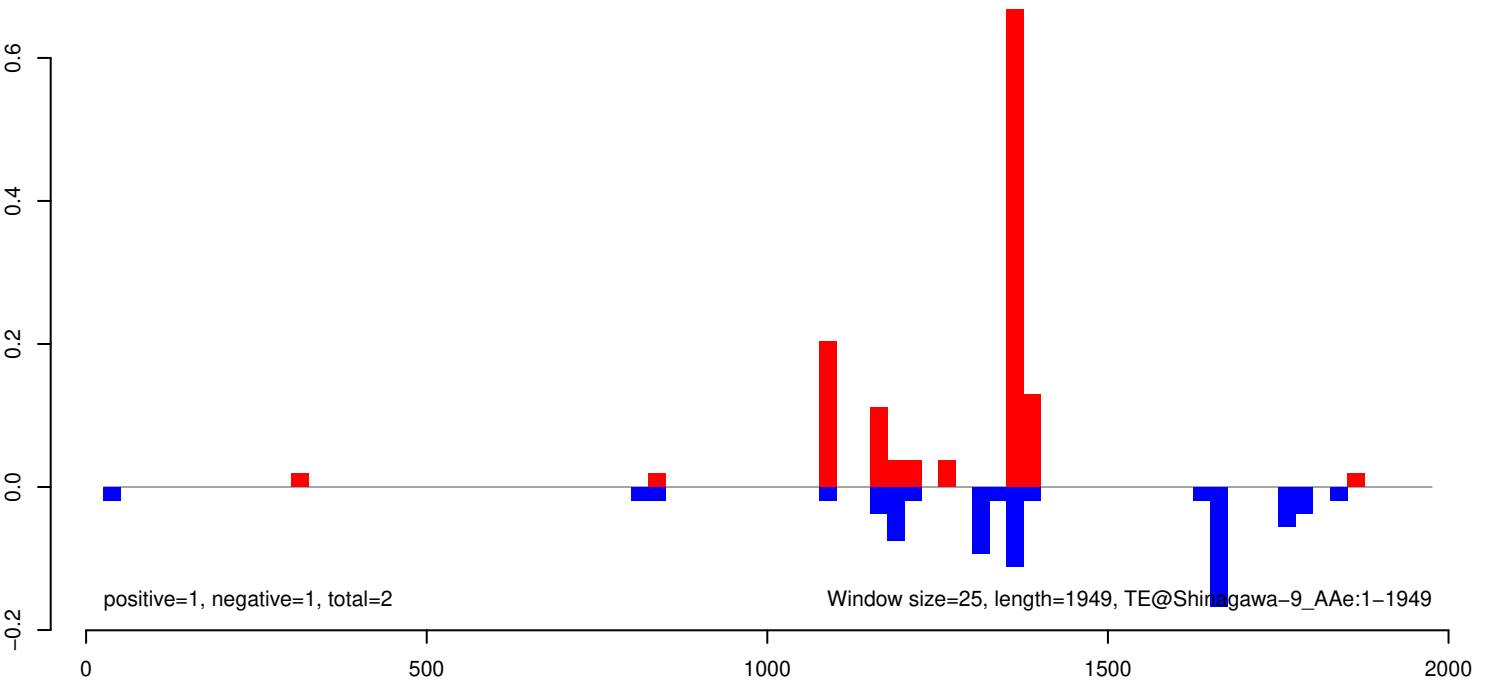

AeAeg_Aag2_R3D1B_r123_ZA.18_23.rep

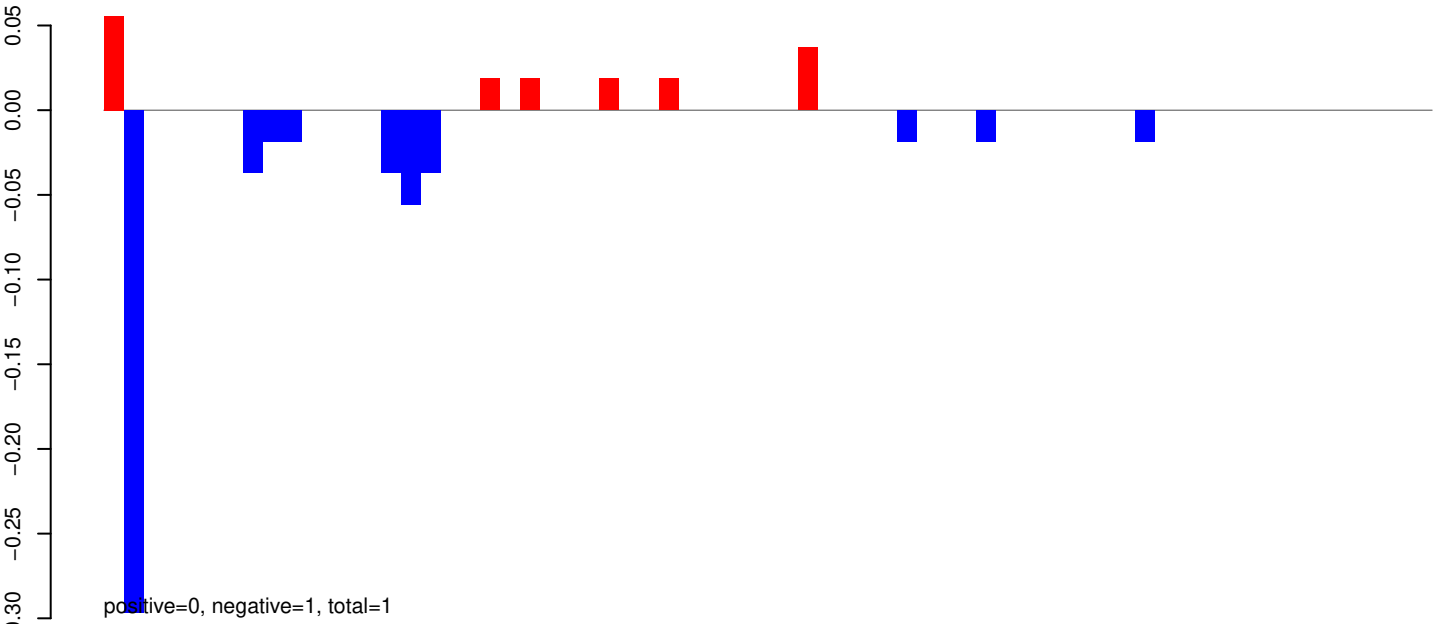

AeAeg_Aag2_R3D1B_r123_ZA.24_35.rep

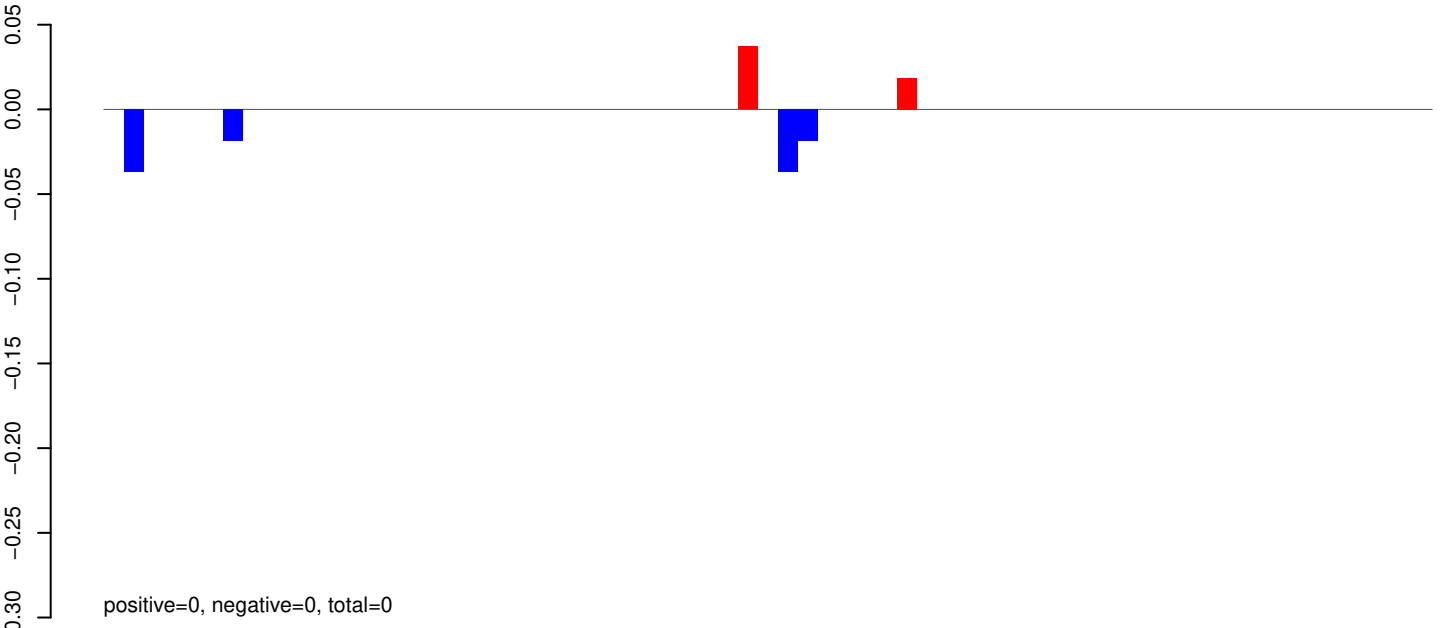

AeAeg_Aag2_R3D1B_r123_ZA.rep

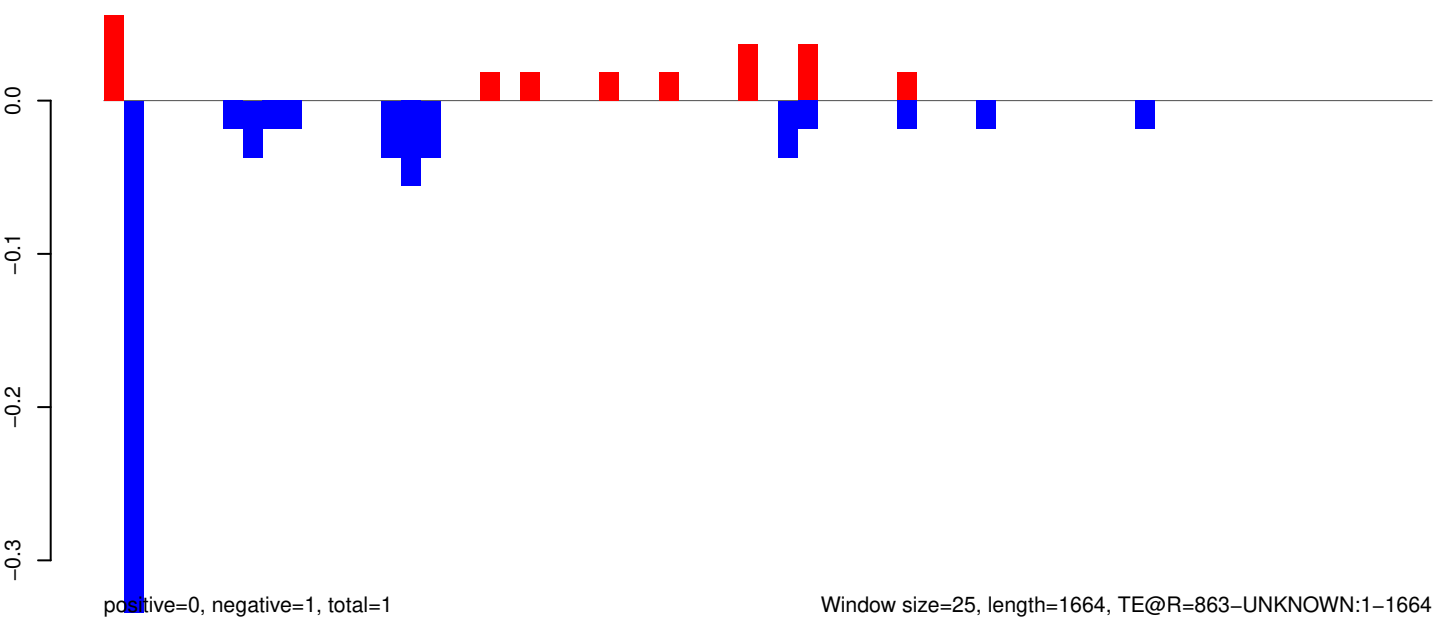

AeAeg_Aag2_R3D1B_r123_ZA.18_23.rep

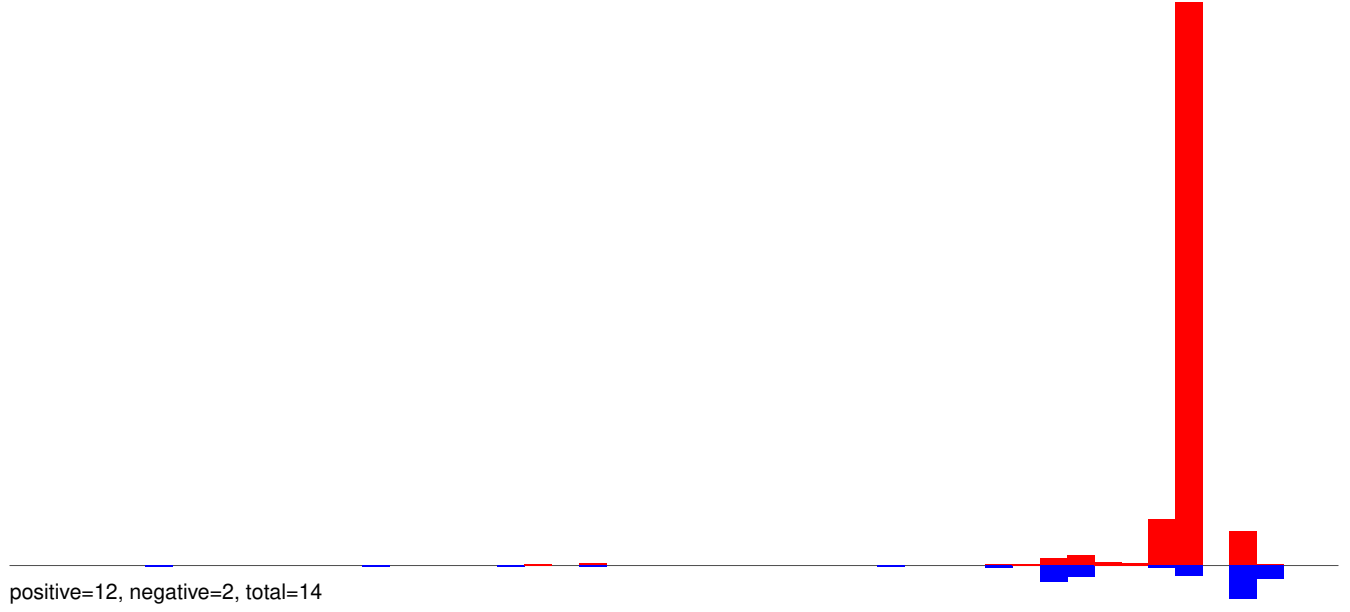

AeAeg_Aag2_R3D1B_r123_ZA.24_35.rep

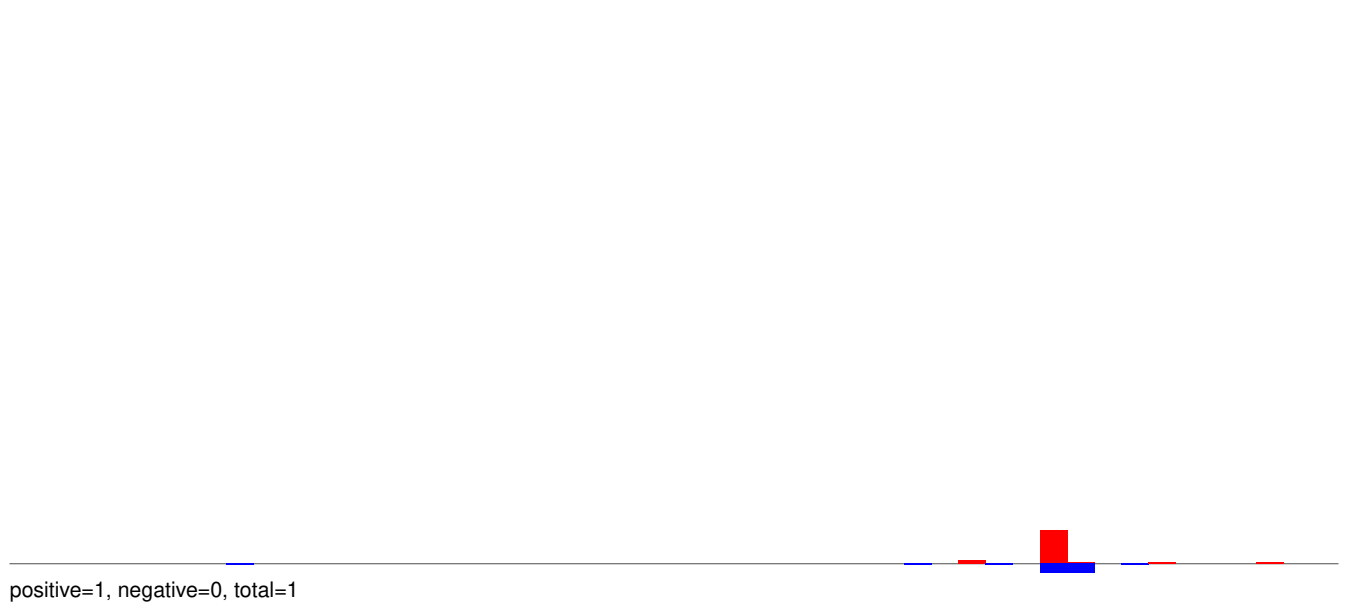

AeAeg_Aag2_R3D1B_r123_ZA.rep

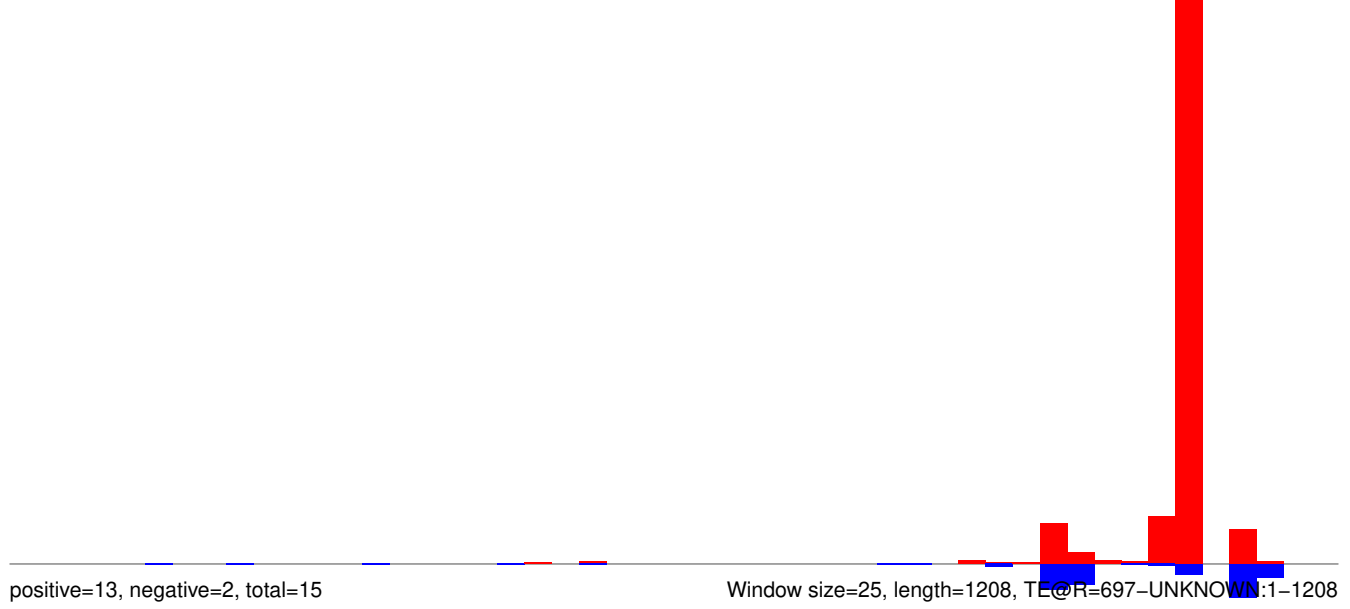

AeAeg_Aag2_R3D1B_r123_ZA.18_23.rep

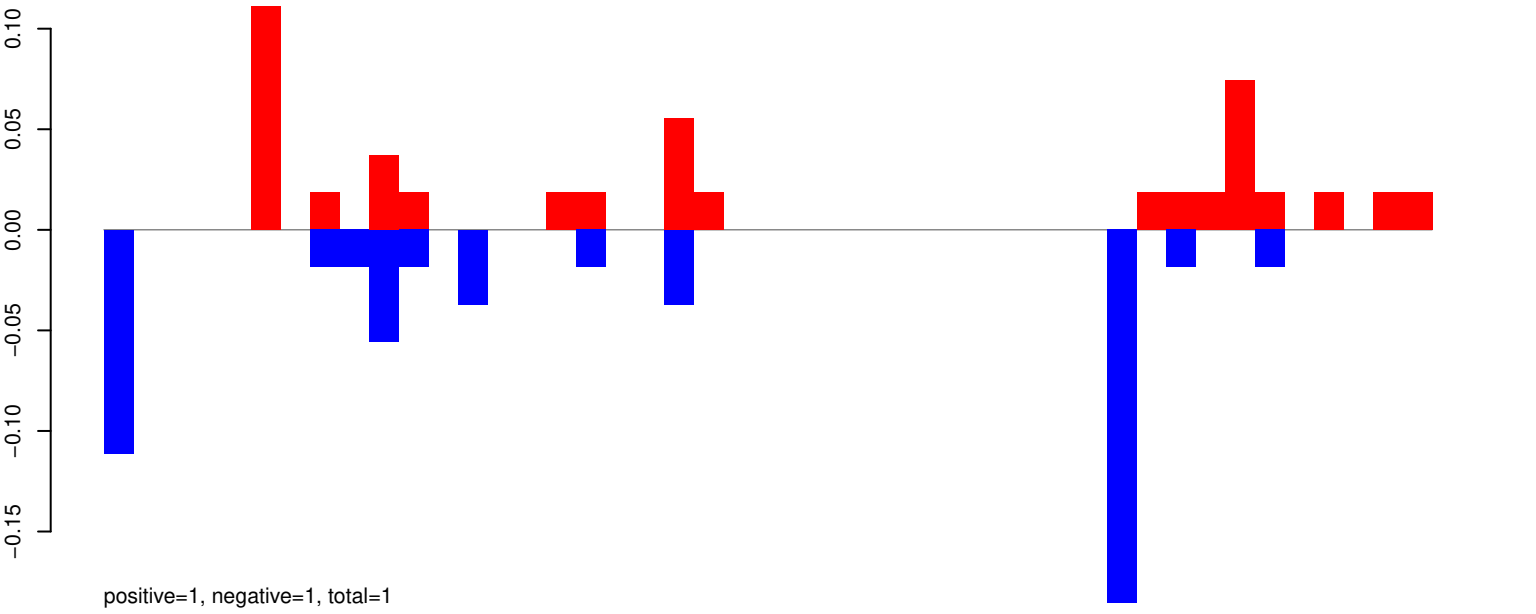

AeAeg_Aag2_R3D1B_r123_ZA.24_35.rep

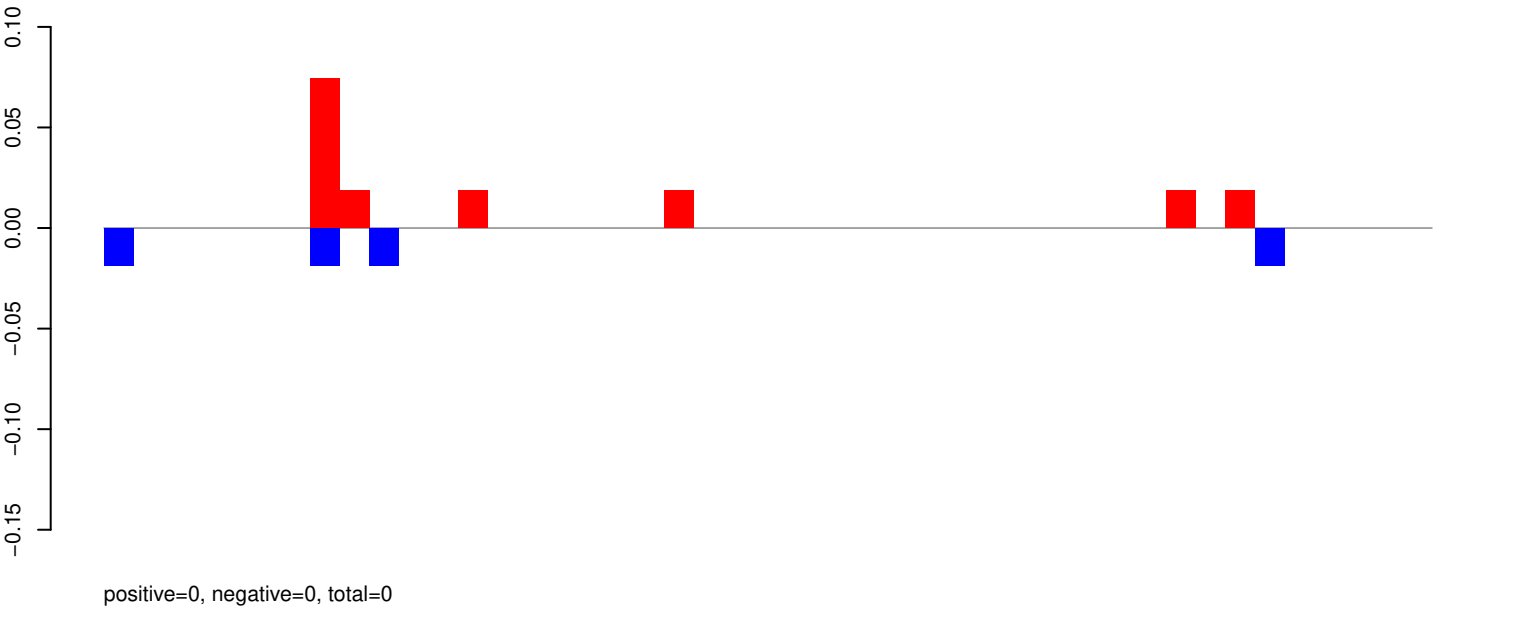

AeAeg_Aag2_R3D1B_r123_ZA.rep

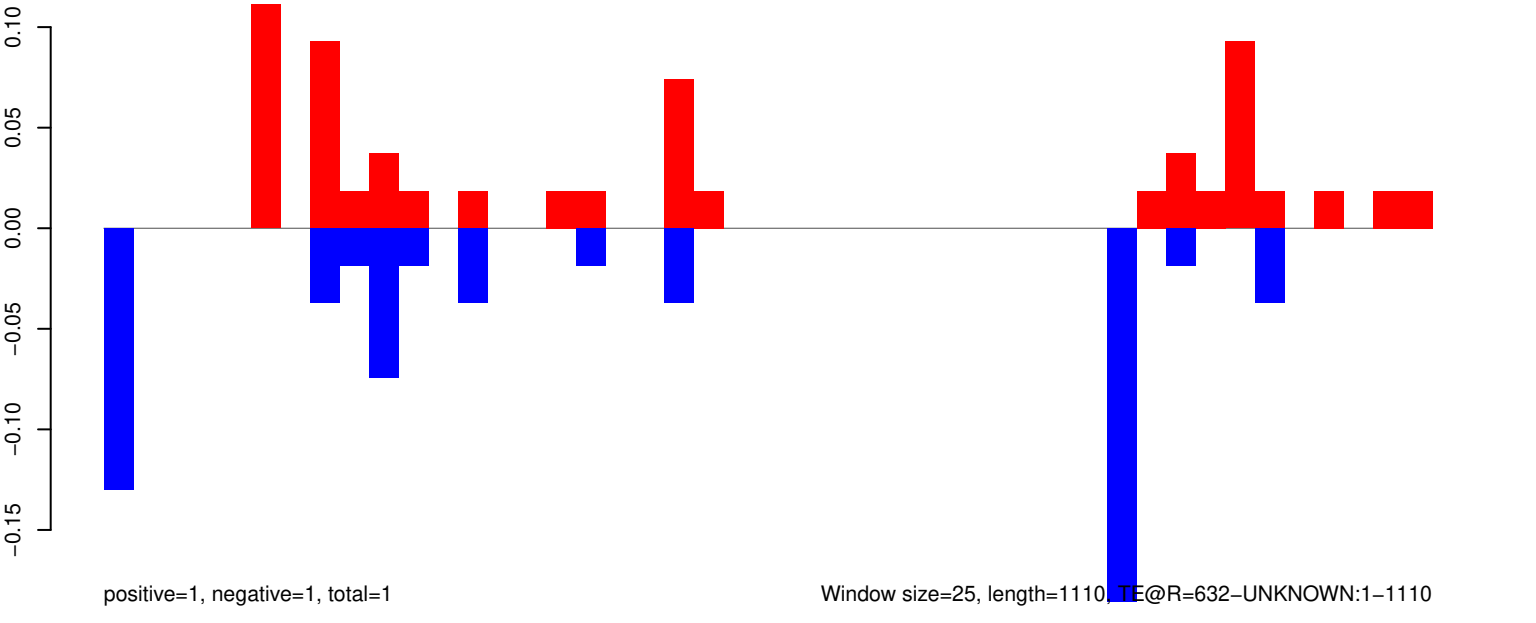

TE@R=632-UNKNOWN:1-1110

AeAeg_Aag2_R3D1B_r123_ZA.18_23.rep

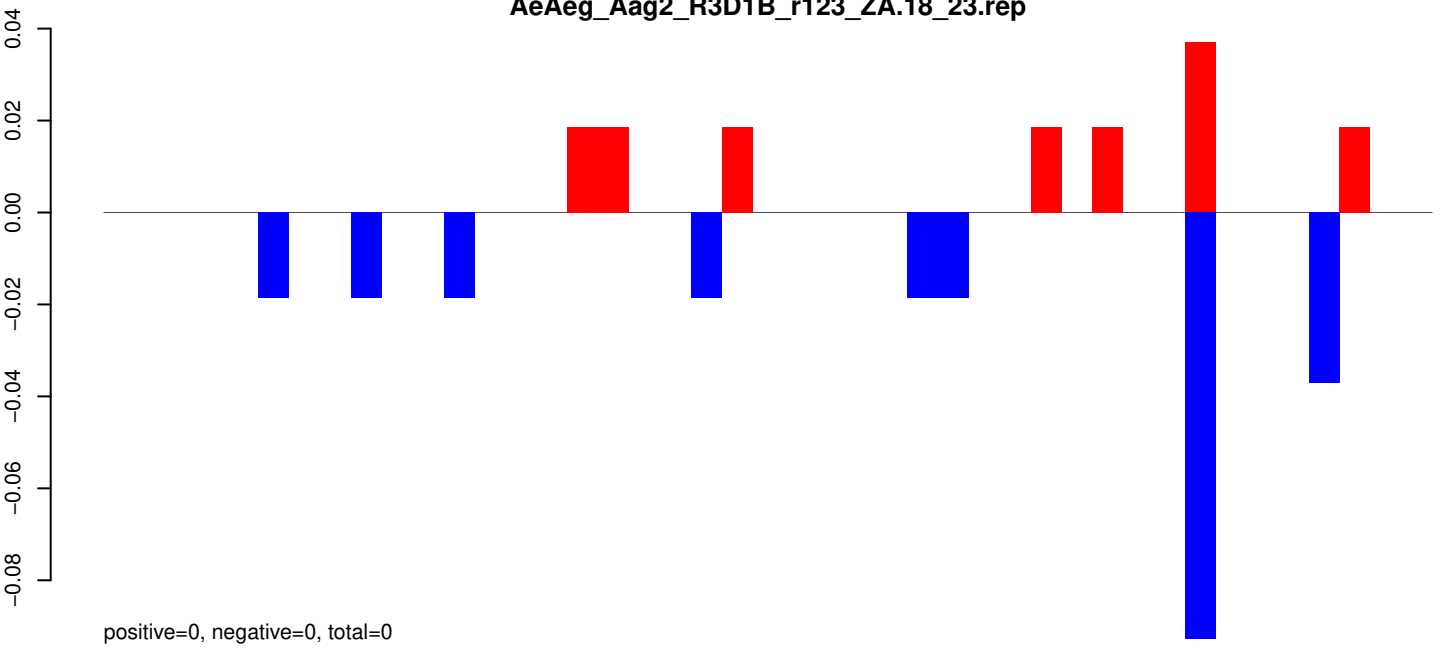

AeAeg_Aag2_R3D1B_r123_ZA.24_35.rep

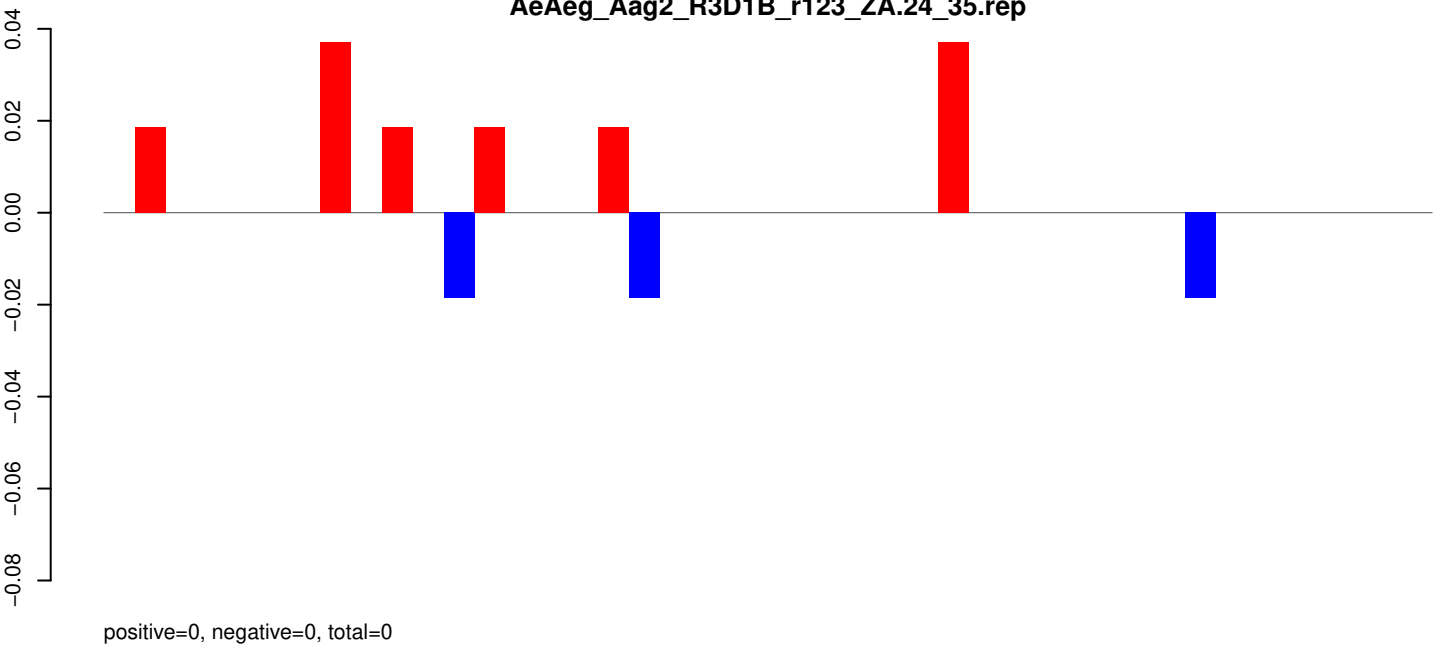

AeAeg_Aag2_R3D1B_r123_ZA.rep

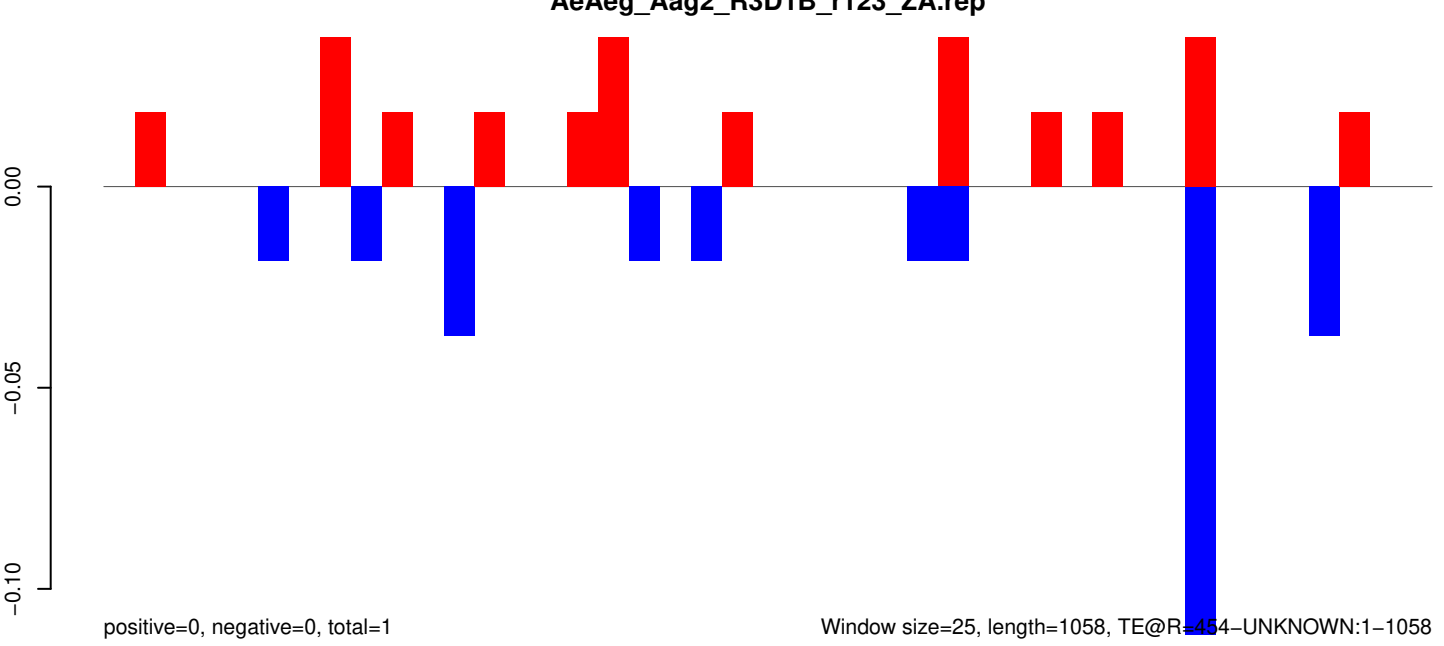

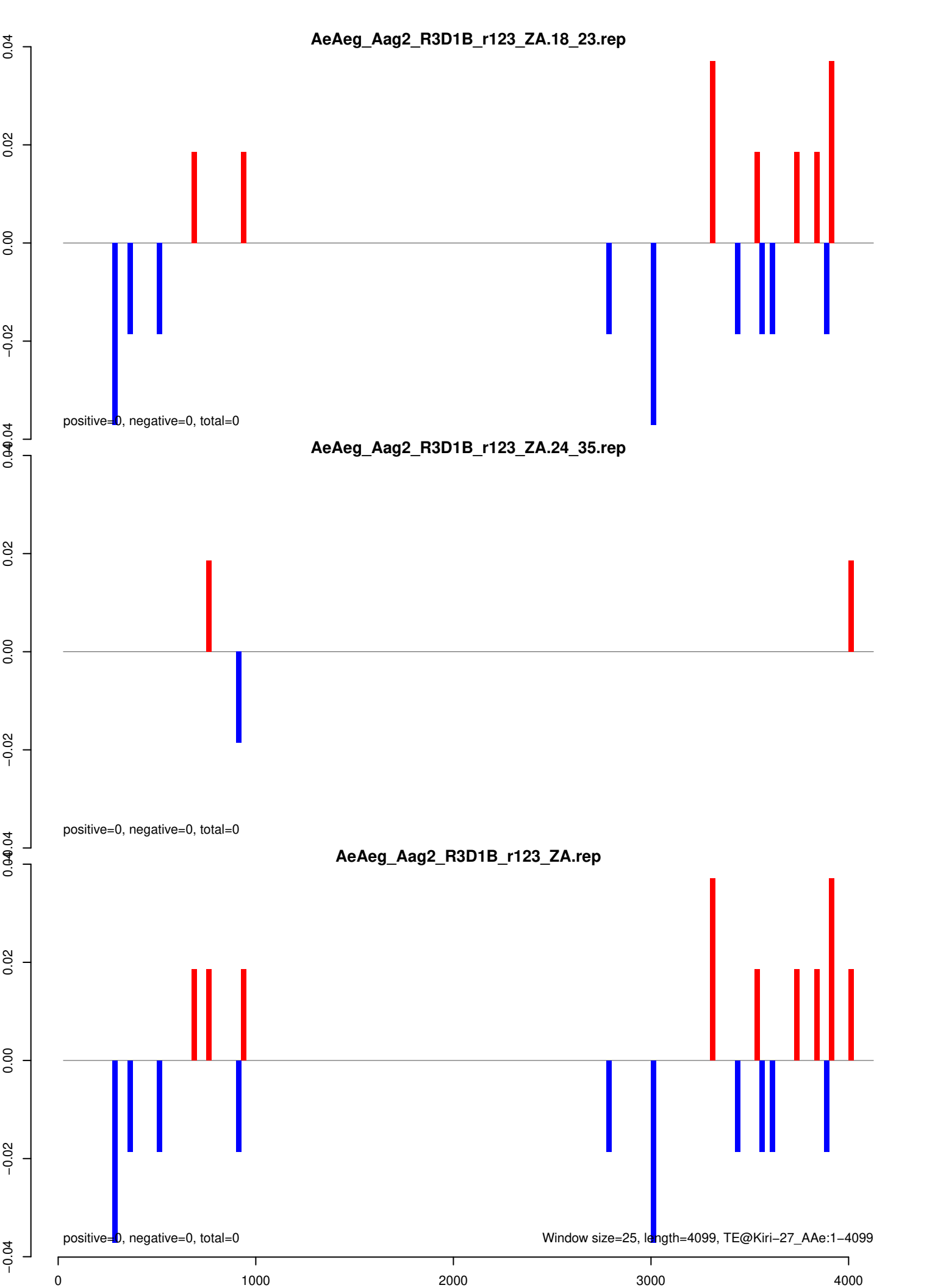

AeAeg_Aag2_R3D1B_r123_ZA.18_23.rep

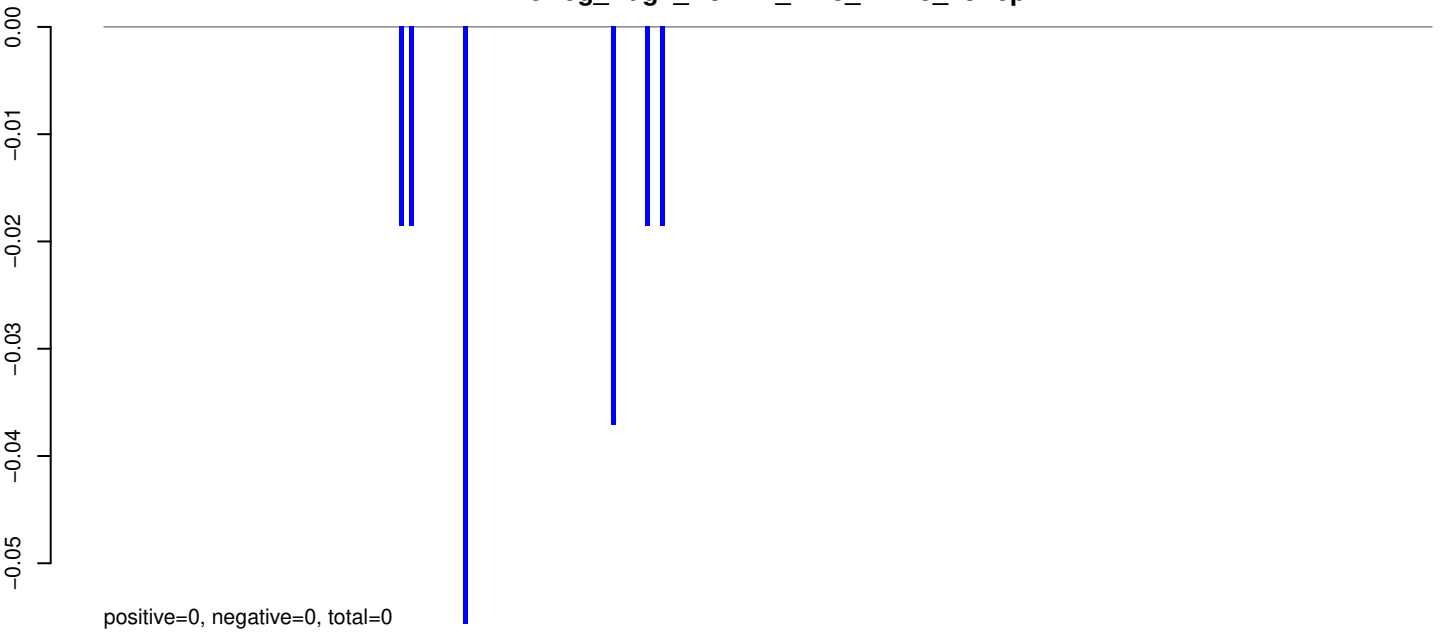

AeAeg_Aag2_R3D1B_r123_ZA.24_35.rep

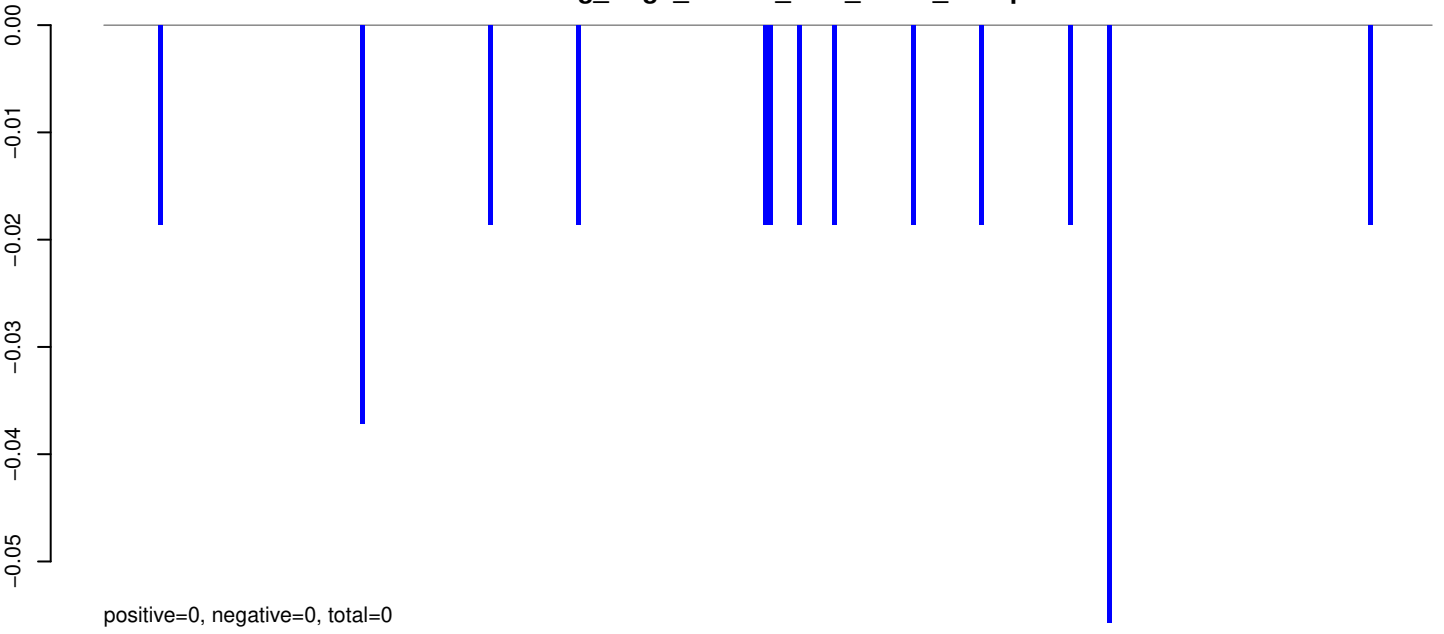

AeAeg_Aag2_R3D1B_r123_ZA.rep

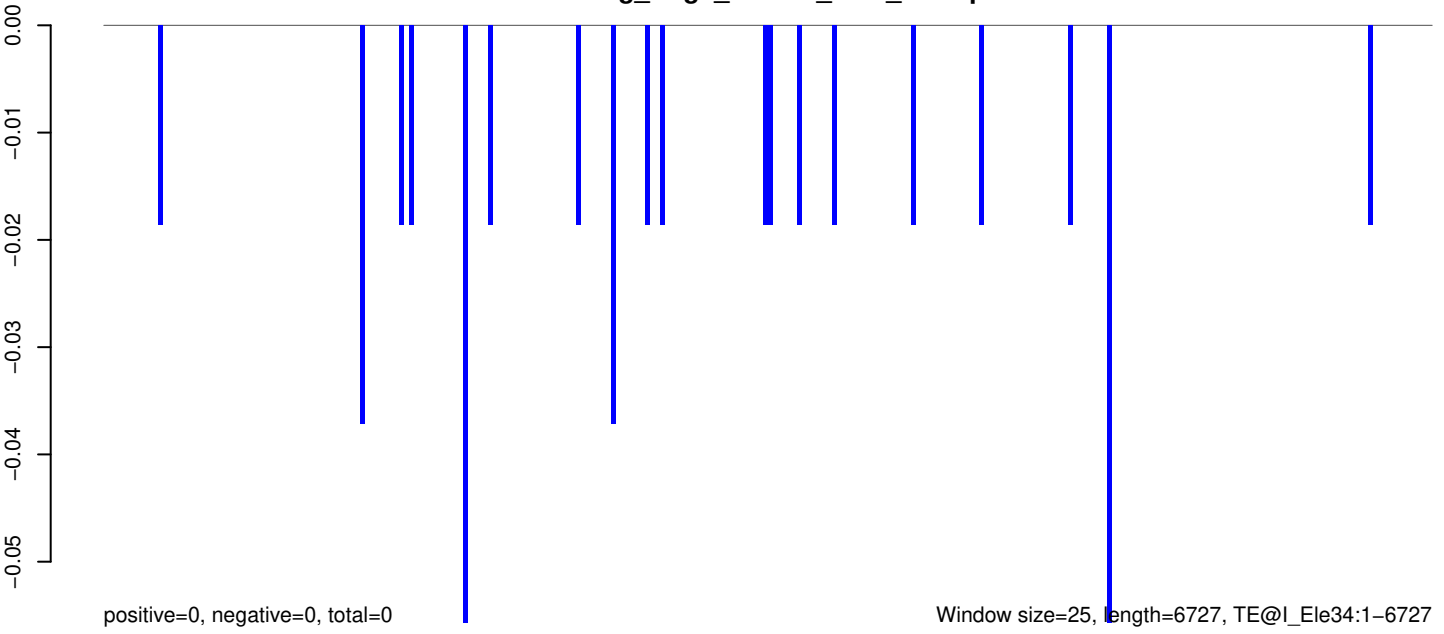

AeAeg_Aag2_R3D1B_r123_ZA.18_23.rep

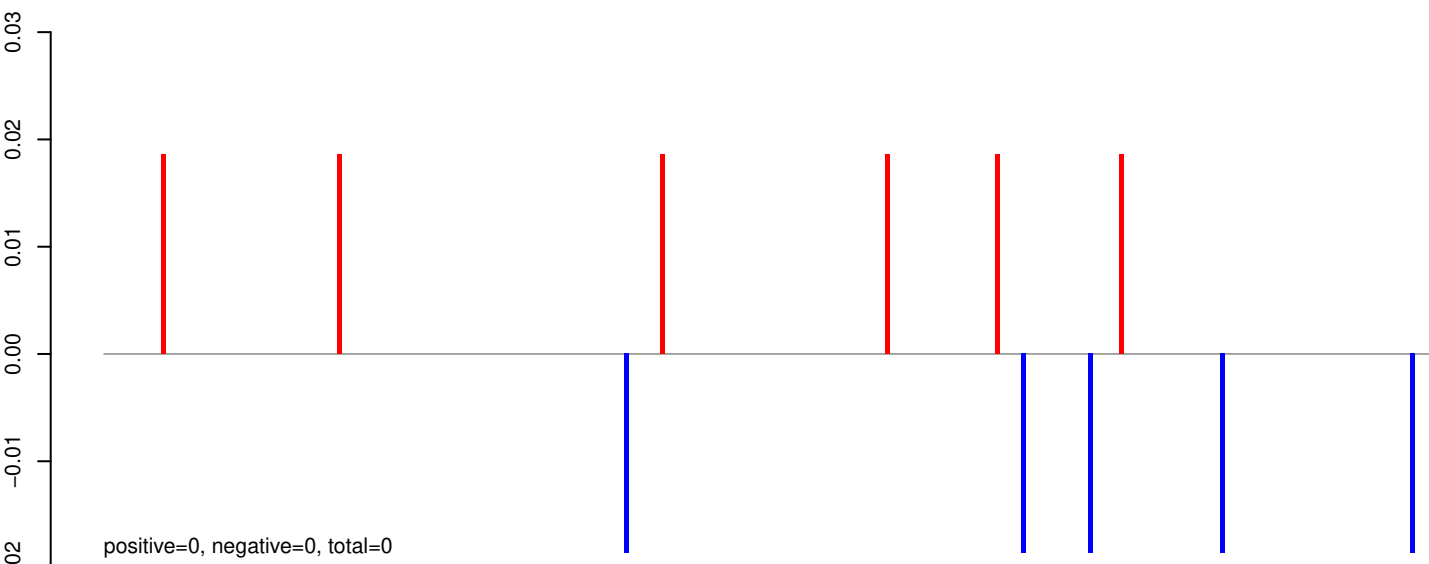

AeAeg_Aag2_R3D1B_r123_ZA.24_35.rep

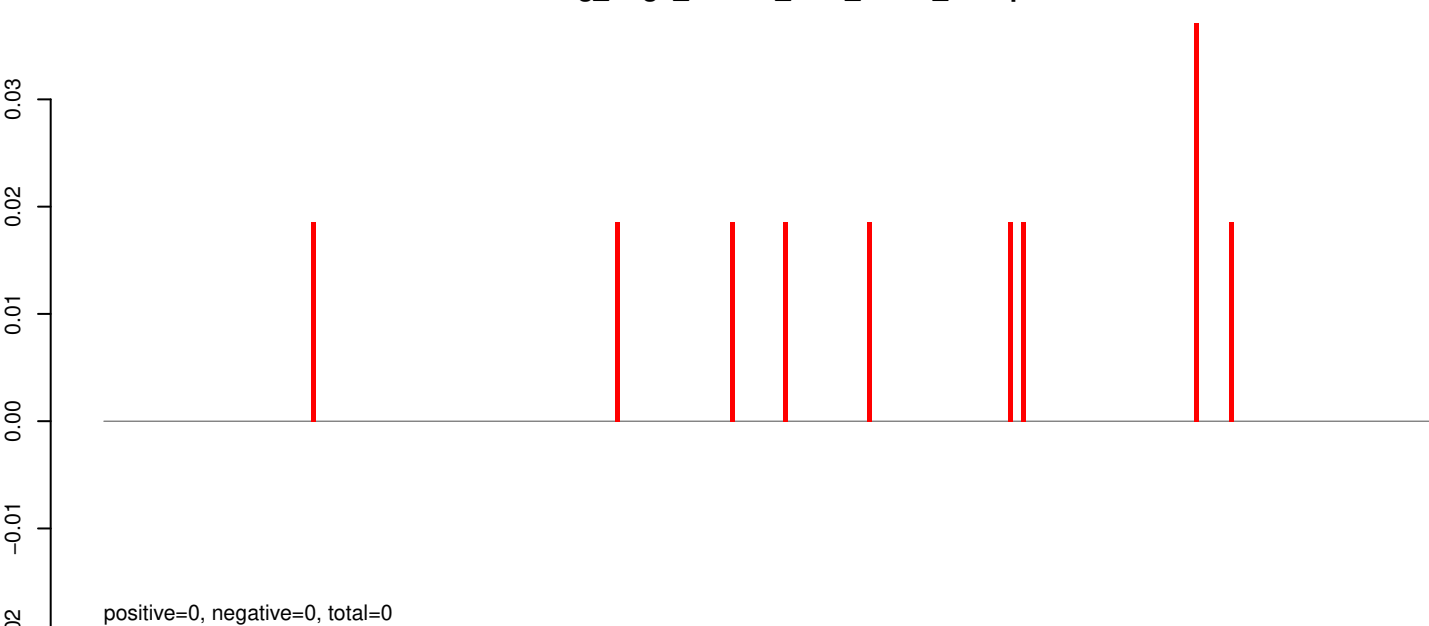

AeAeg_Aag2_R3D1B_r123_ZA.rep

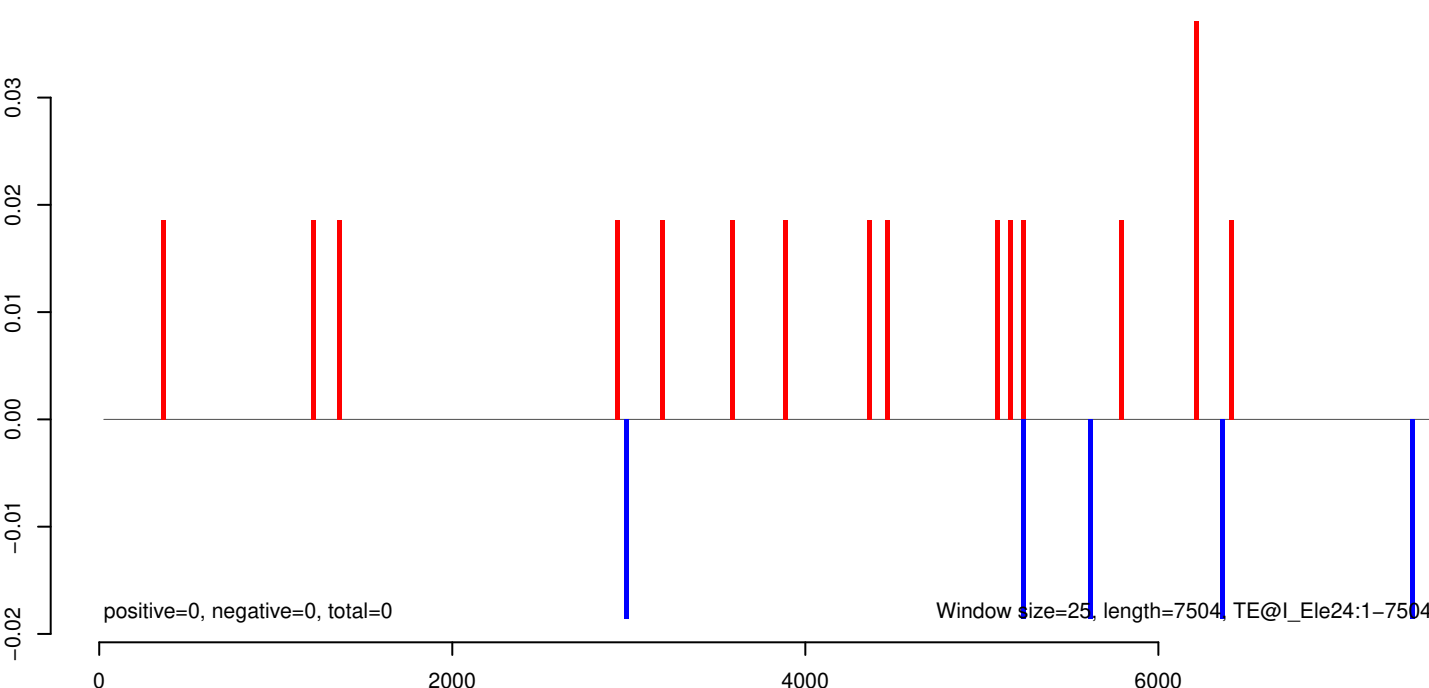

AeAeg_Aag2_R3D1B_r123_ZA.18_23.rep

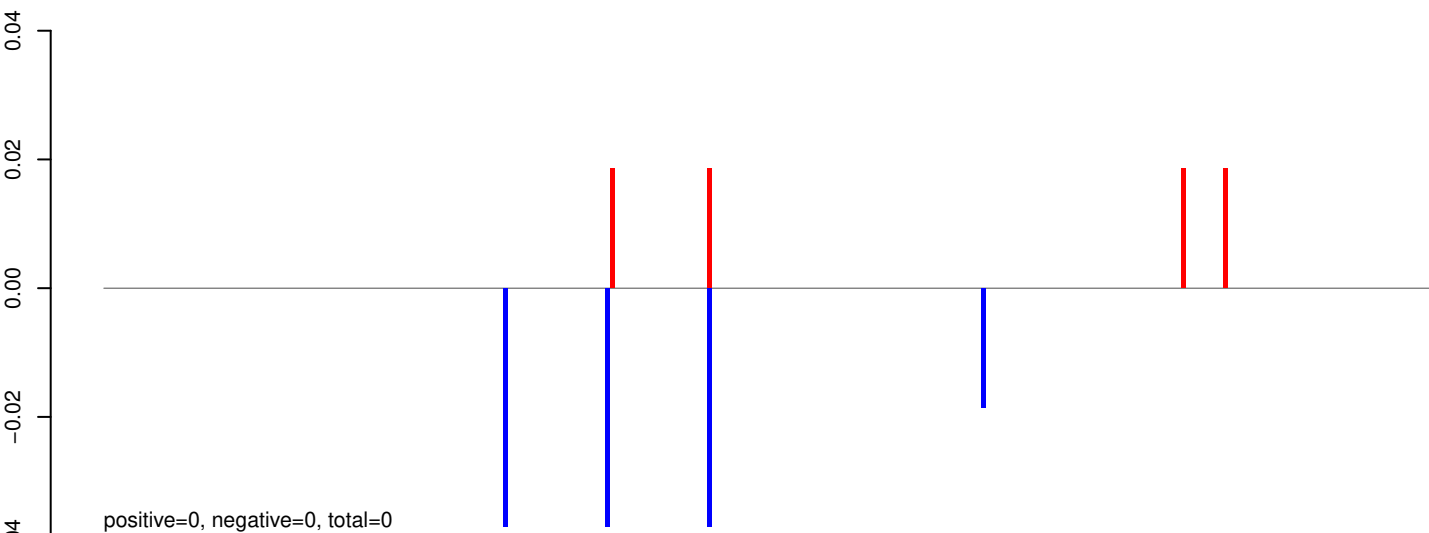

AeAeg_Aag2_R3D1B_r123_ZA.24_35.rep

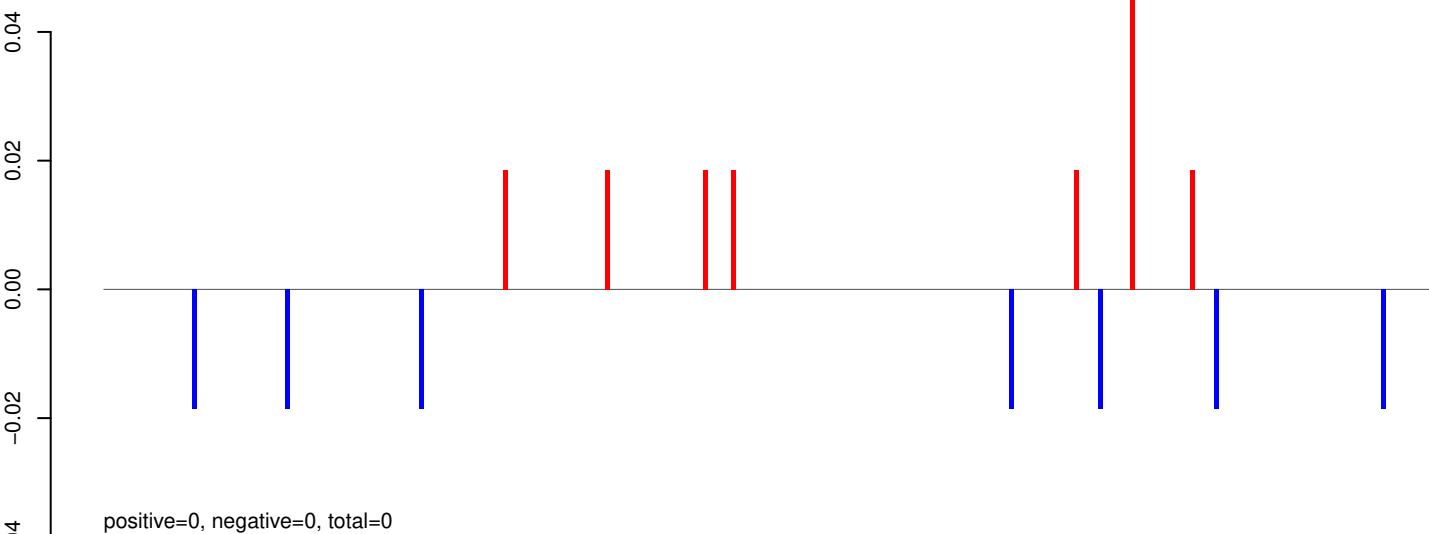

AeAeg_Aag2_R3D1B_r123_ZA.rep

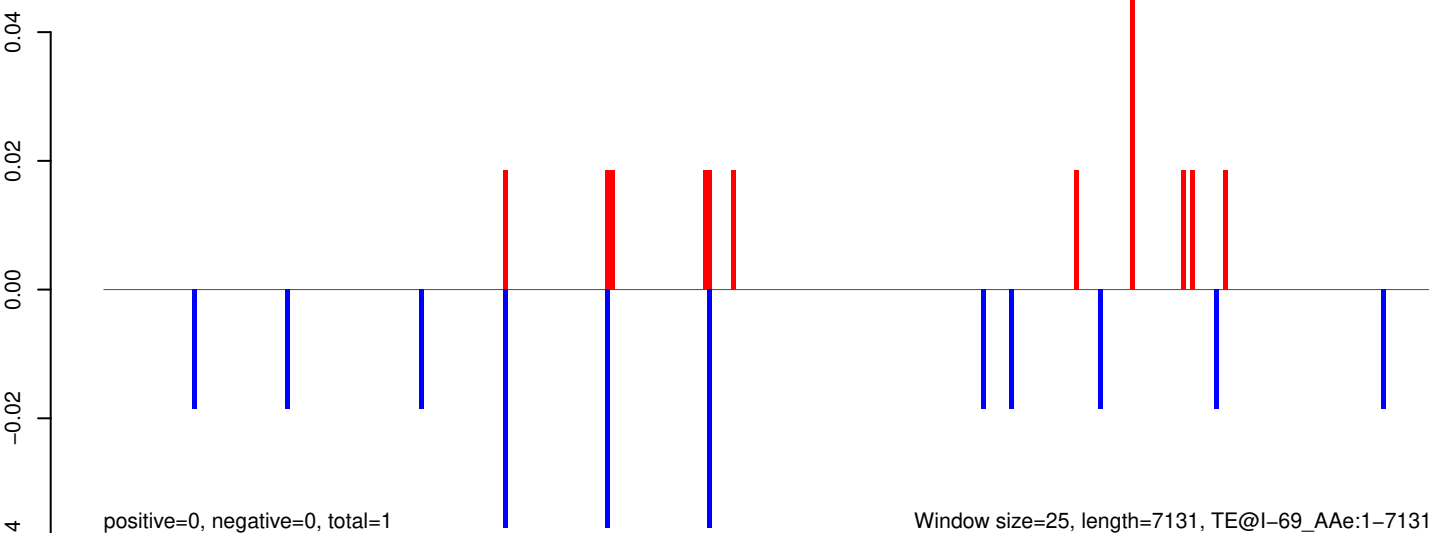

AeAeg_Aag2_R3D1B_r123_ZA.18_23.rep

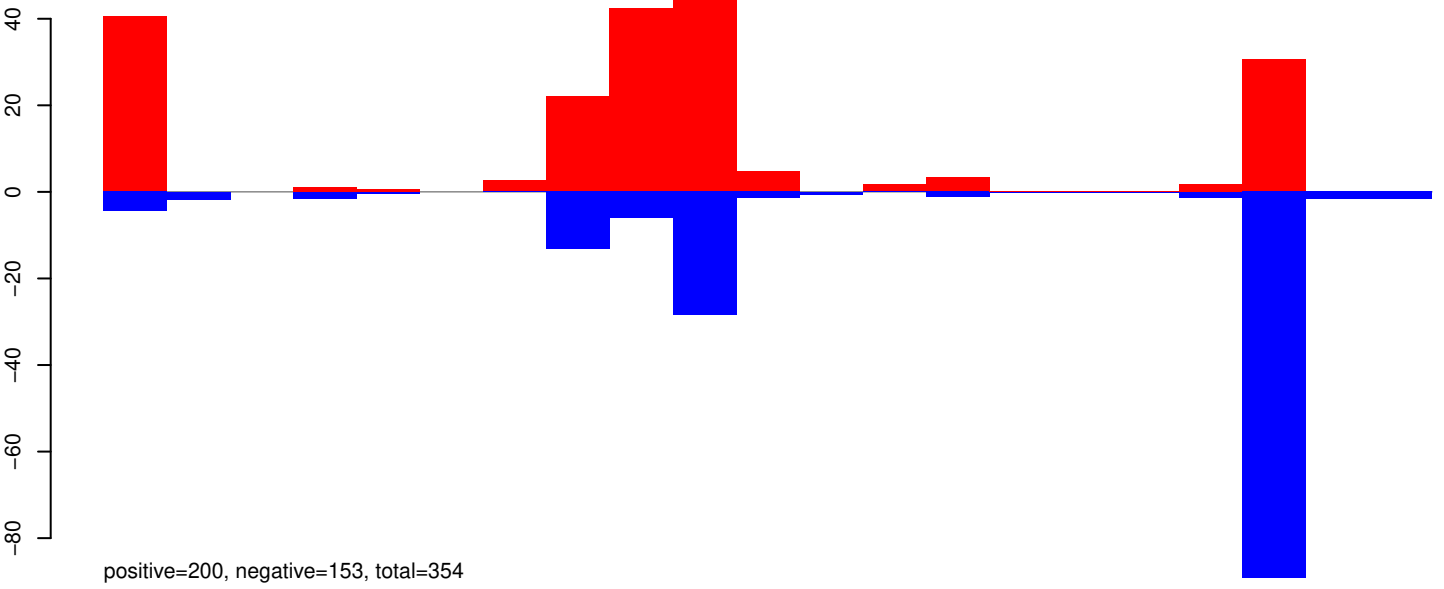

AeAeg_Aag2_R3D1B_r123_ZA.24_35.rep

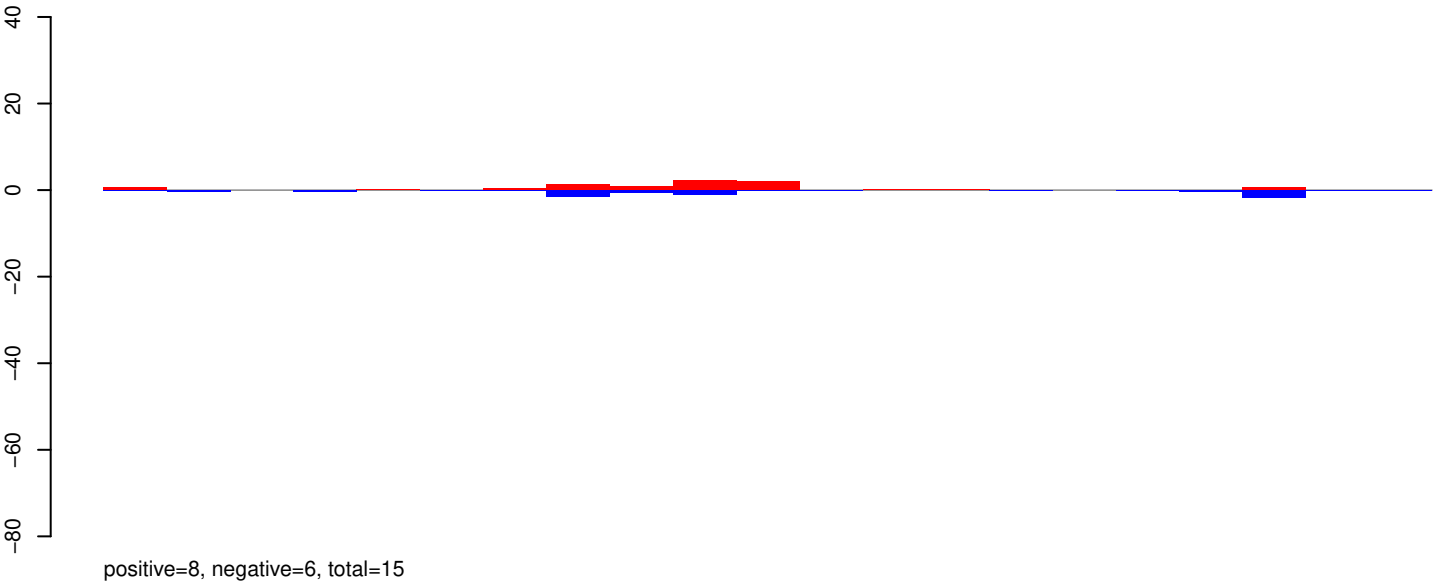

AeAeg_Aag2_R3D1B_r123_ZA.rep

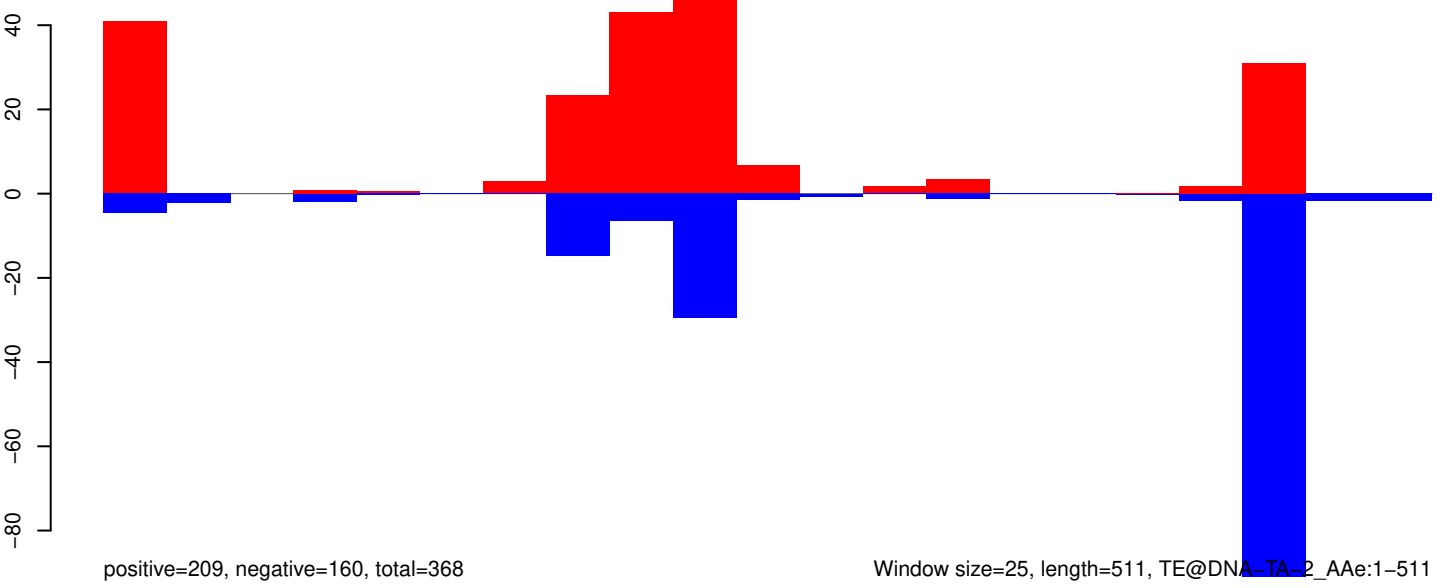

Window size=25, length=511, TE@DNA-TA-2_AAe:1-511

100 200 300 400 500

AeAeg_Aag2_R3D1B_r123_ZA.18_23.rep

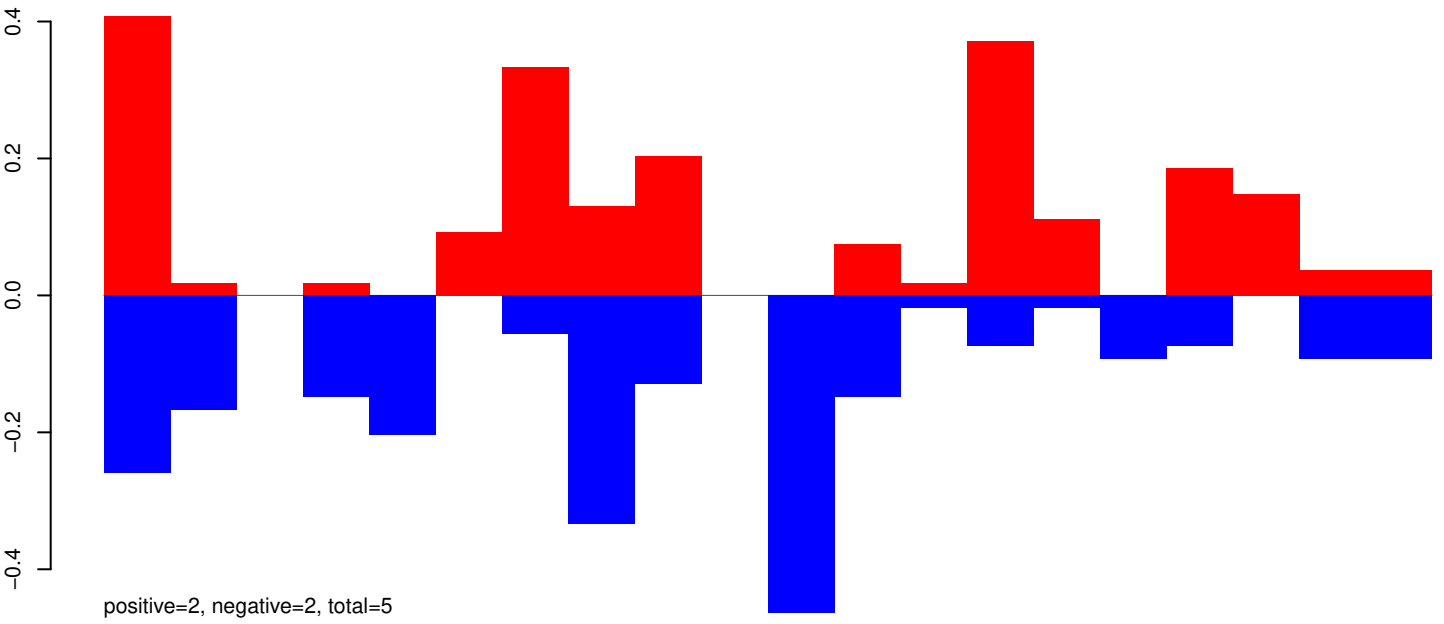

AeAeg_Aag2_R3D1B_r123_ZA.24_35.rep

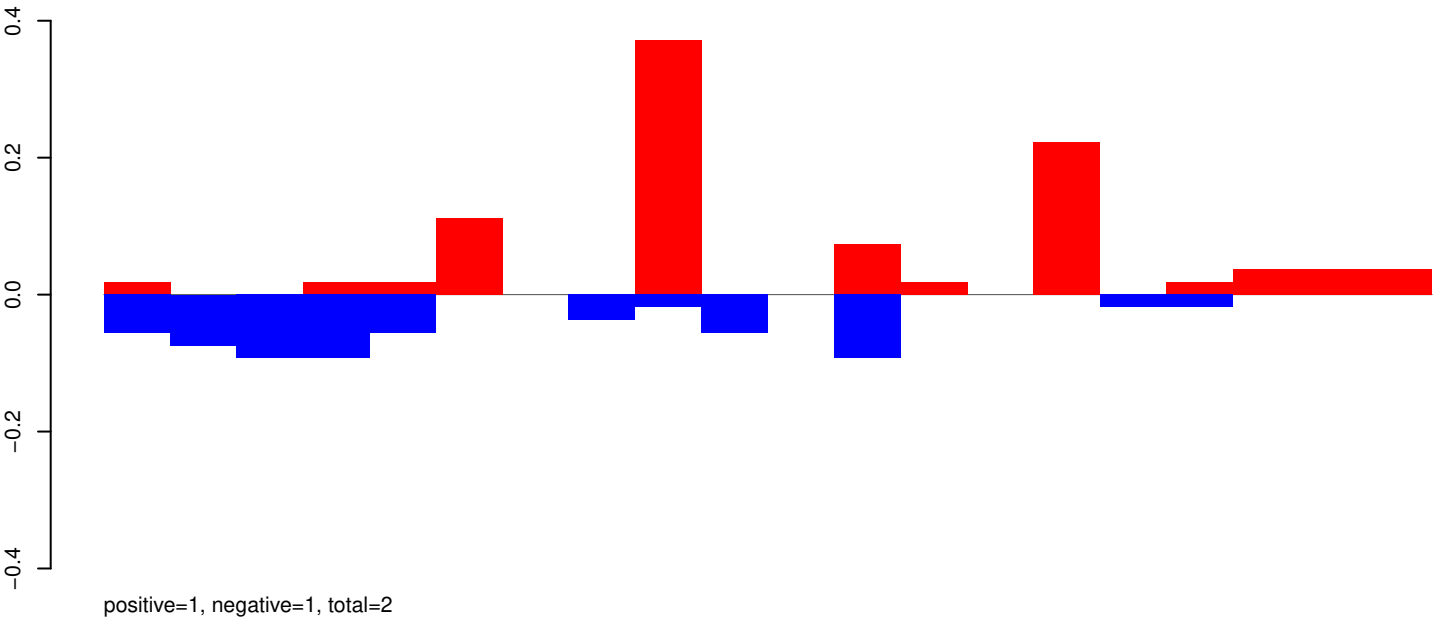

AeAeg_Aag2_R3D1B_r123_ZA.rep

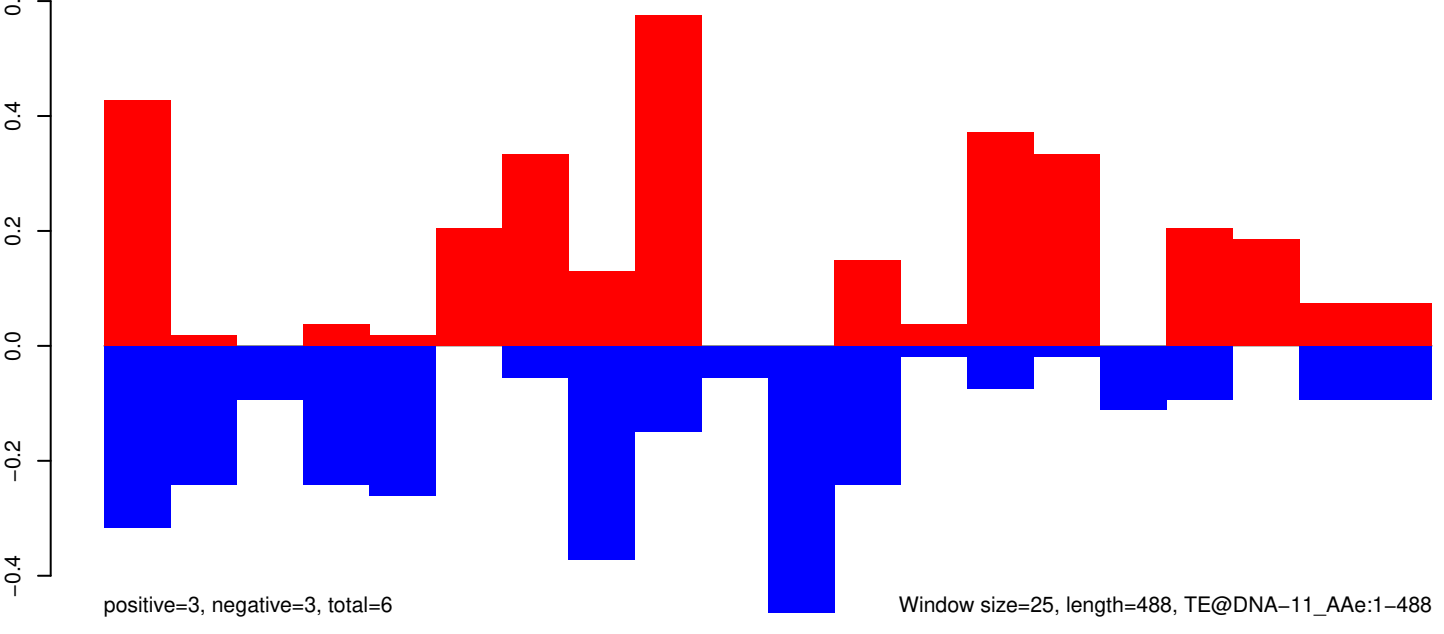

Window size=25, length=488, TE@DNA-11_AAe:1-488

AeAeg_Aag2_R3D1B_r123_ZA.18_23.rep



AeAeg_Aag2_R3D1B_r123_ZA.24_35.rep

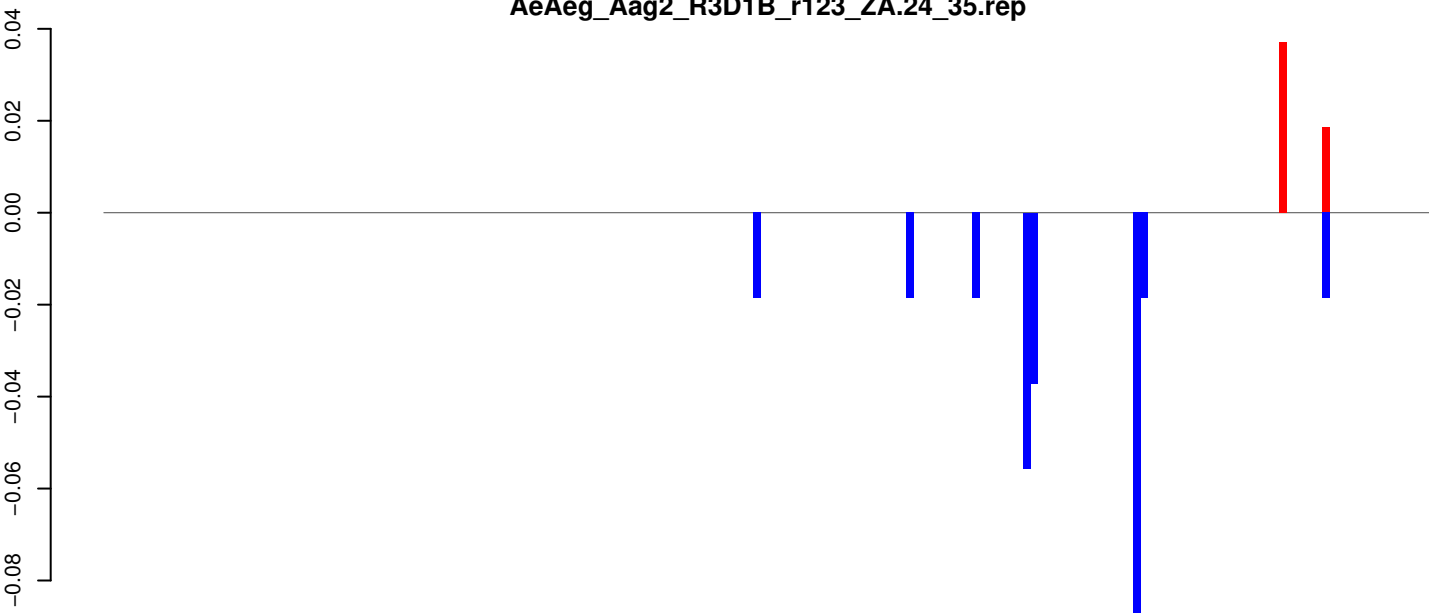

AeAeg_Aag2_R3D1B_r123_ZA.rep

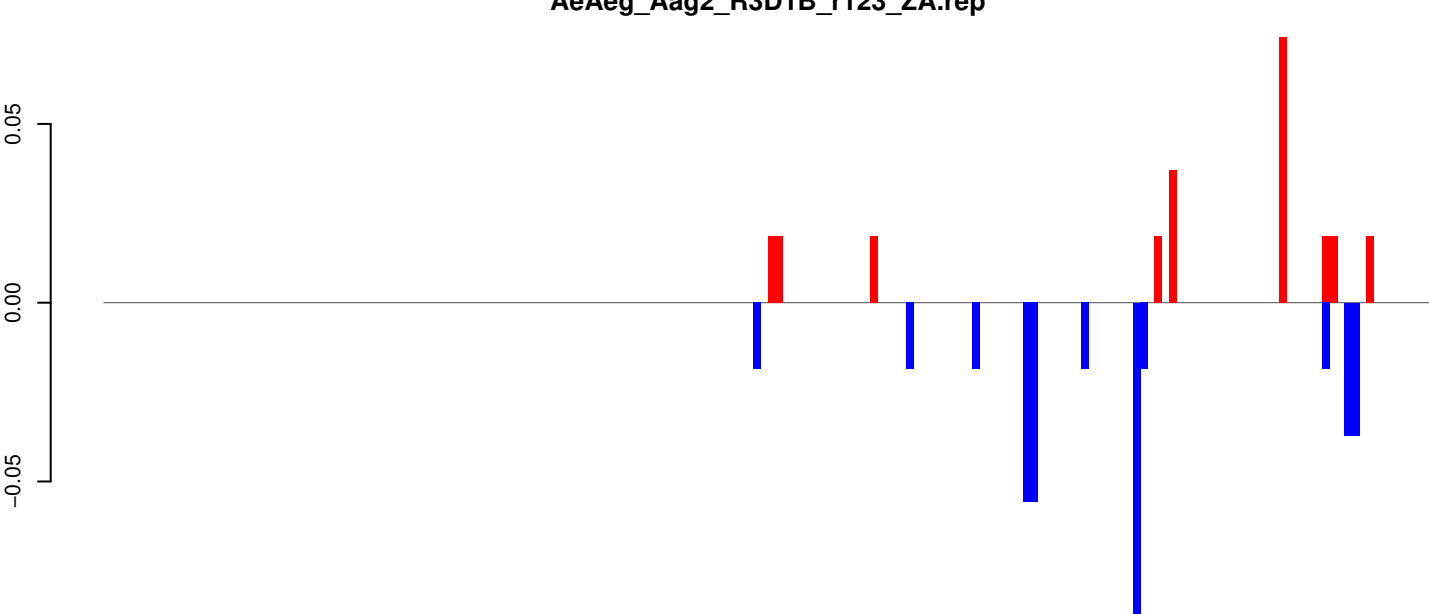

Window size=25, length=4543, TE@CR1-119_AAe:1-4543

AeAeg_Aag2_R3D1B_r123_ZA.18_23.rep

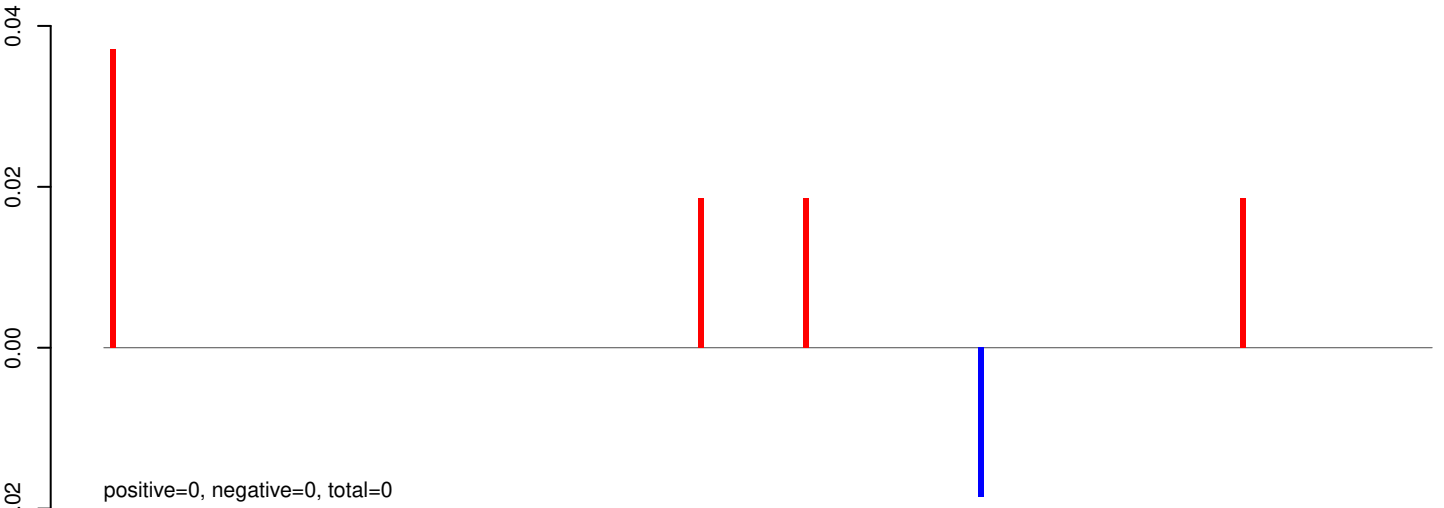

AeAeg_Aag2_R3D1B_r123_ZA.24_35.rep

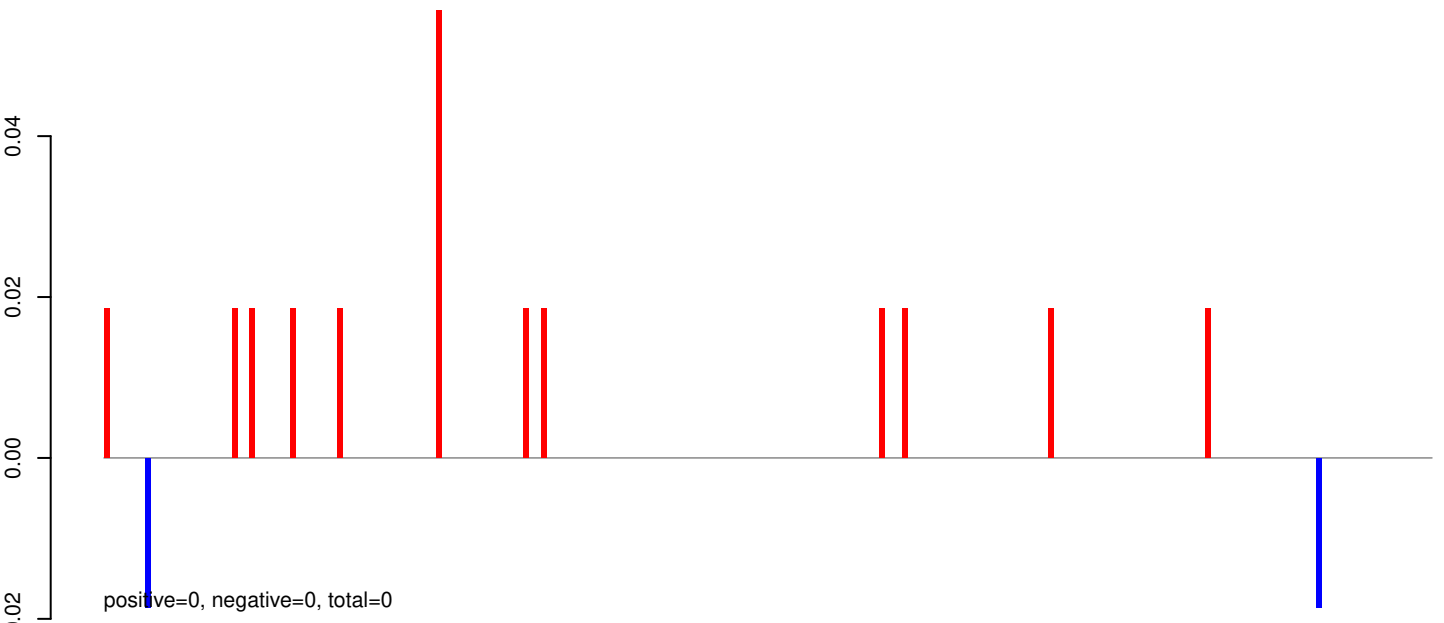

AeAeg_Aag2_R3D1B_r123_ZA.rep

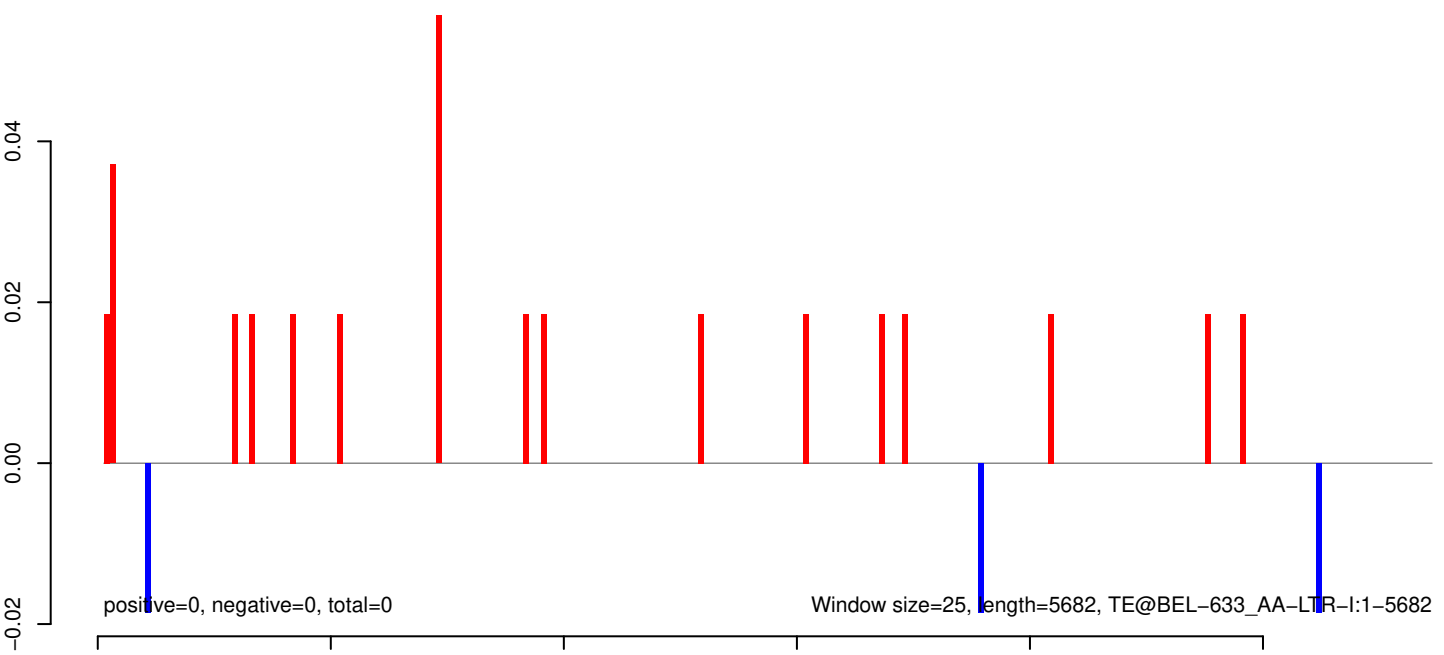

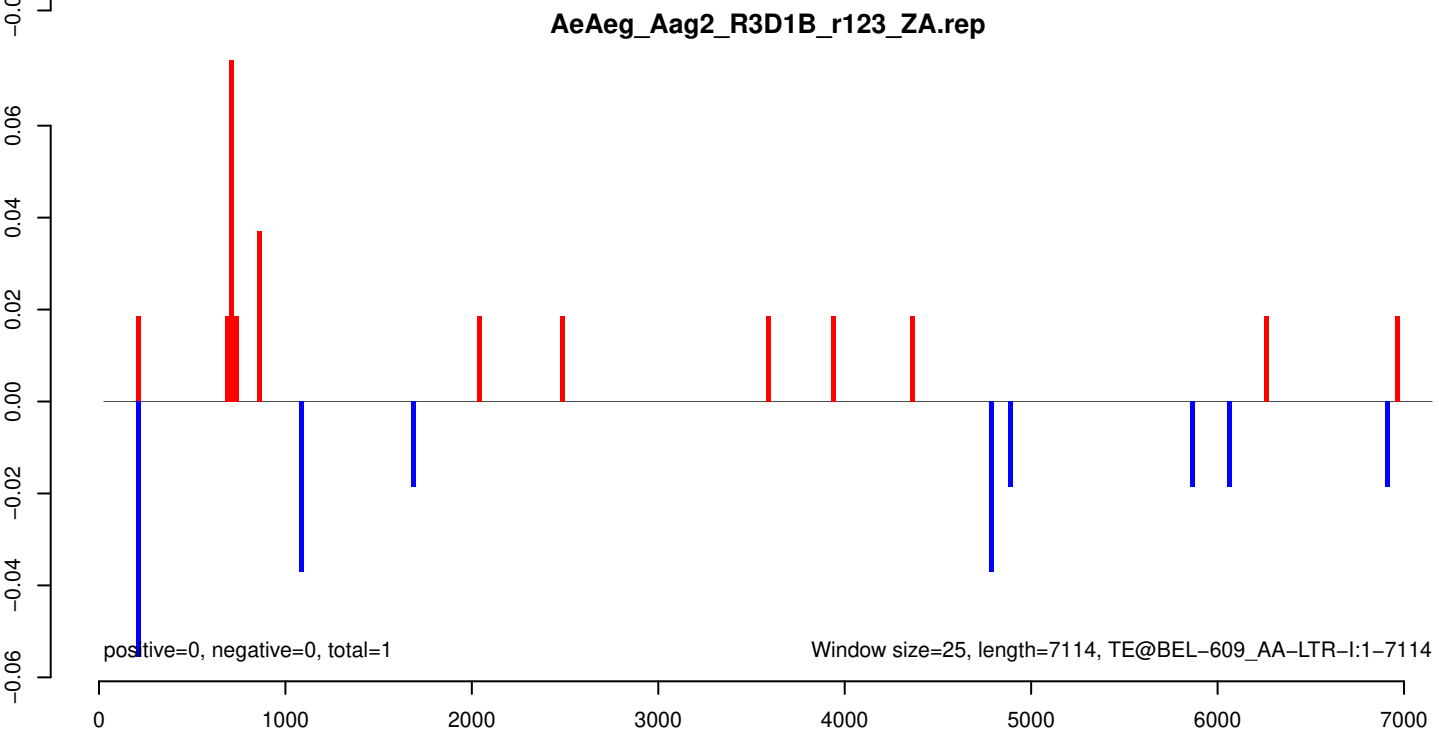
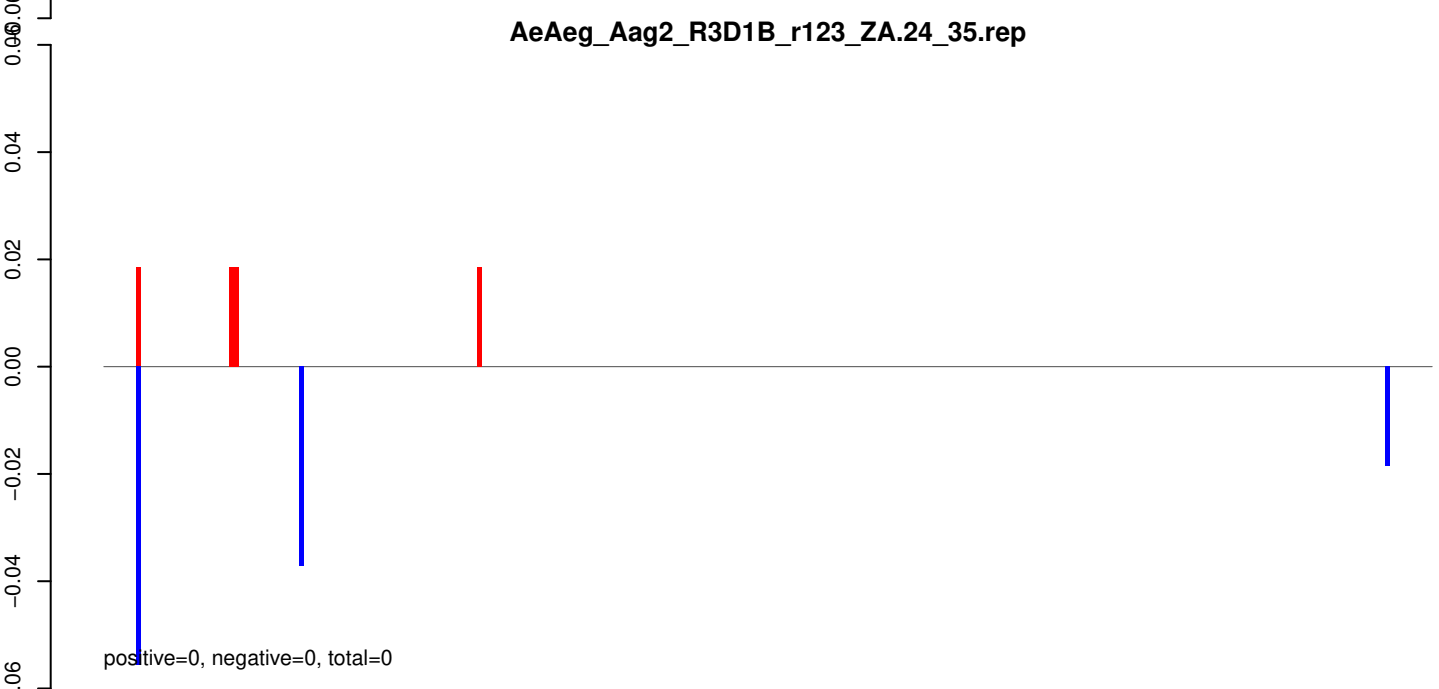
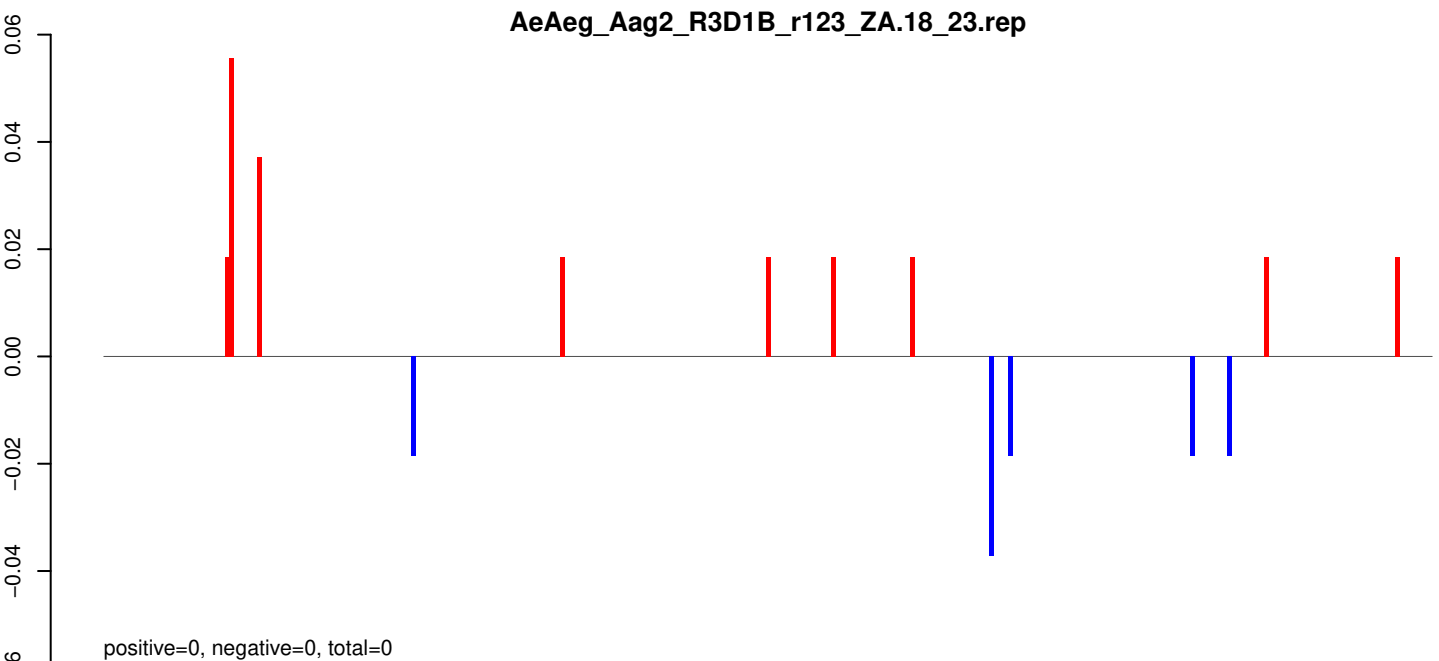

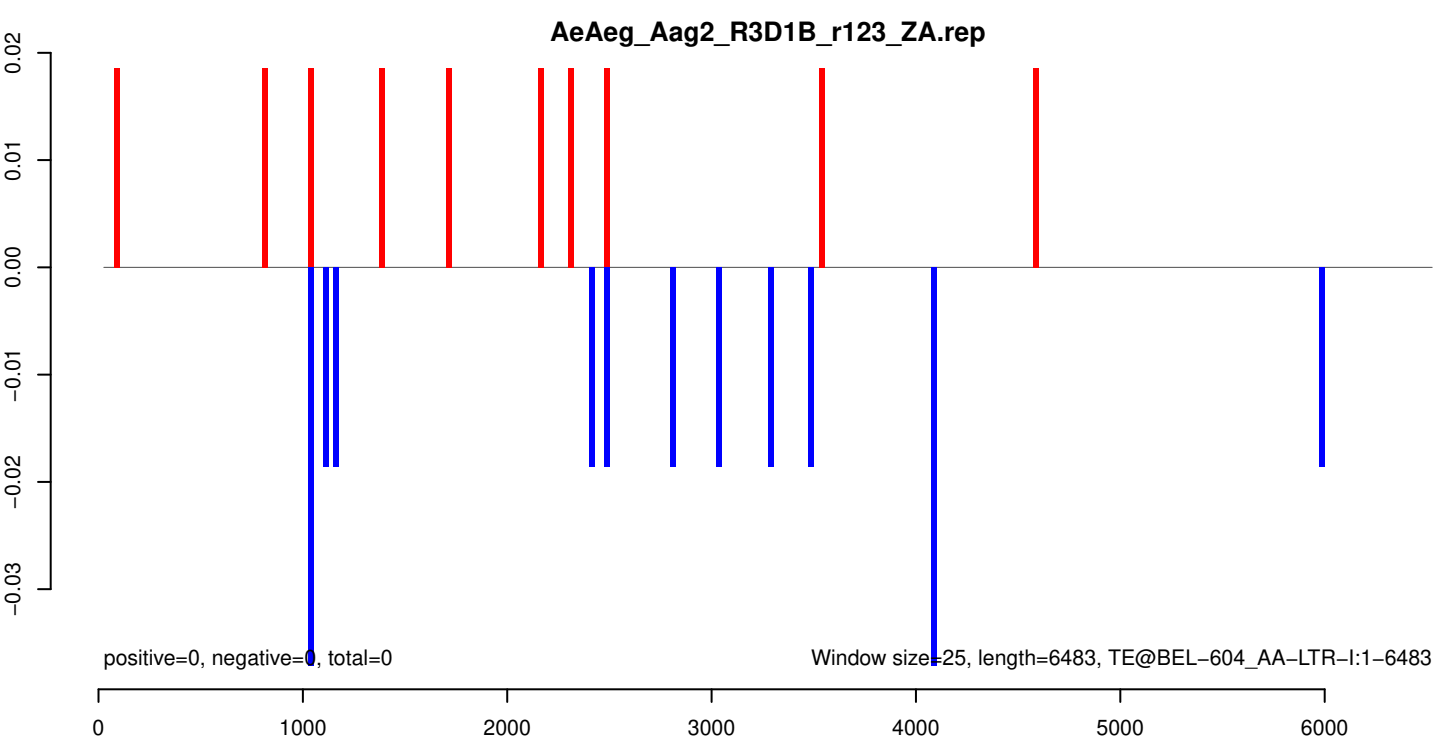
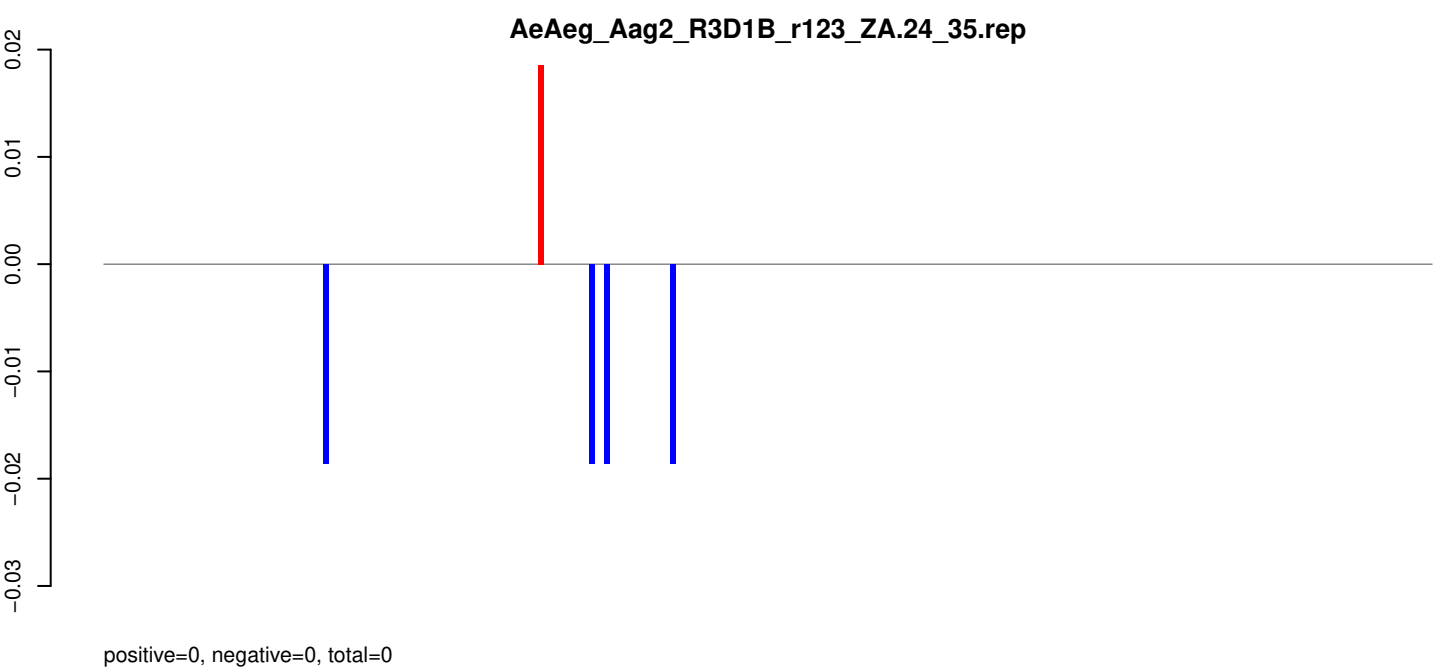
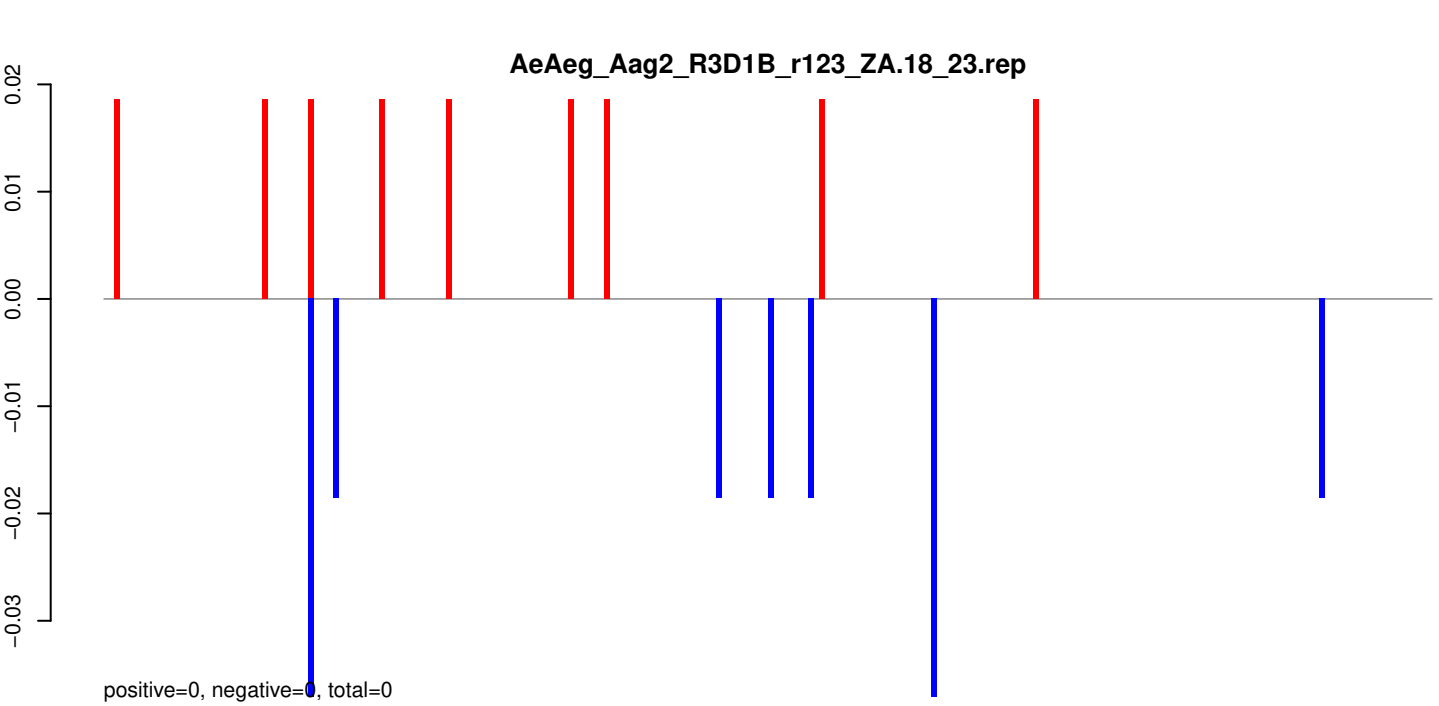

AeAeg_Aag2_R3D1B_r123_ZA.18_23.rep

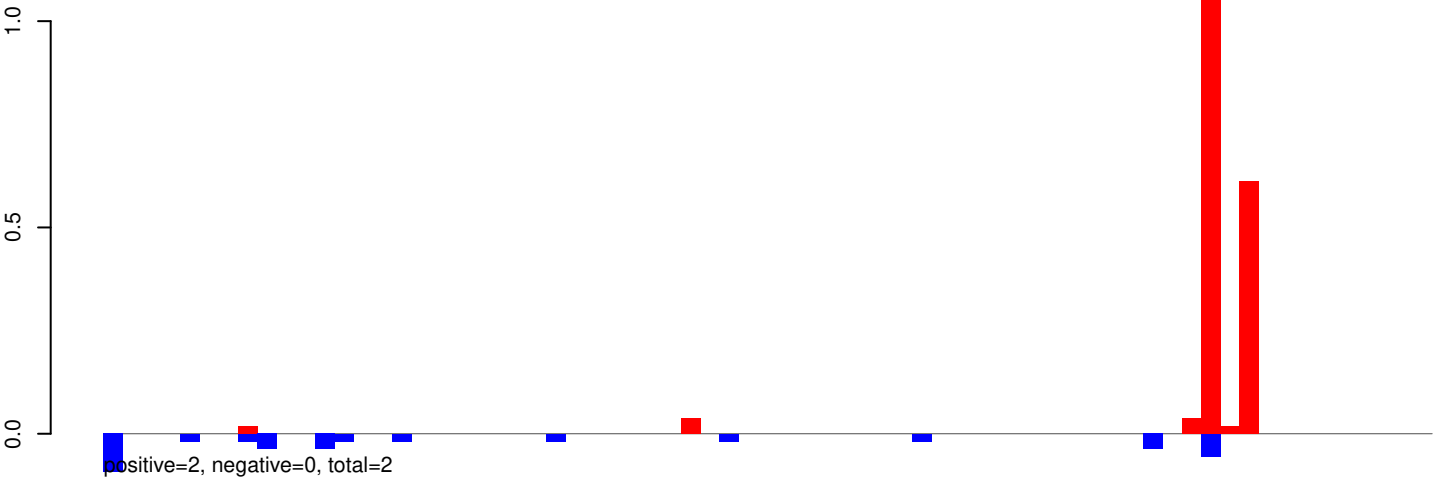

AeAeg_Aag2_R3D1B_r123_ZA.24_35.rep

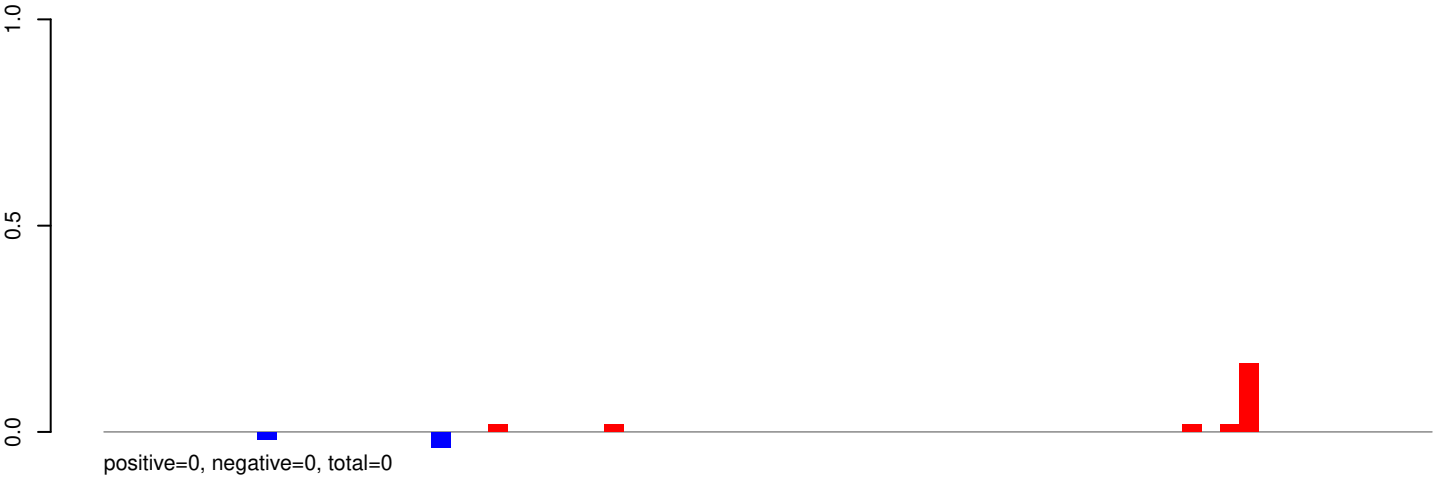

AeAeg_Aag2_R3D1B_r123_ZA.rep

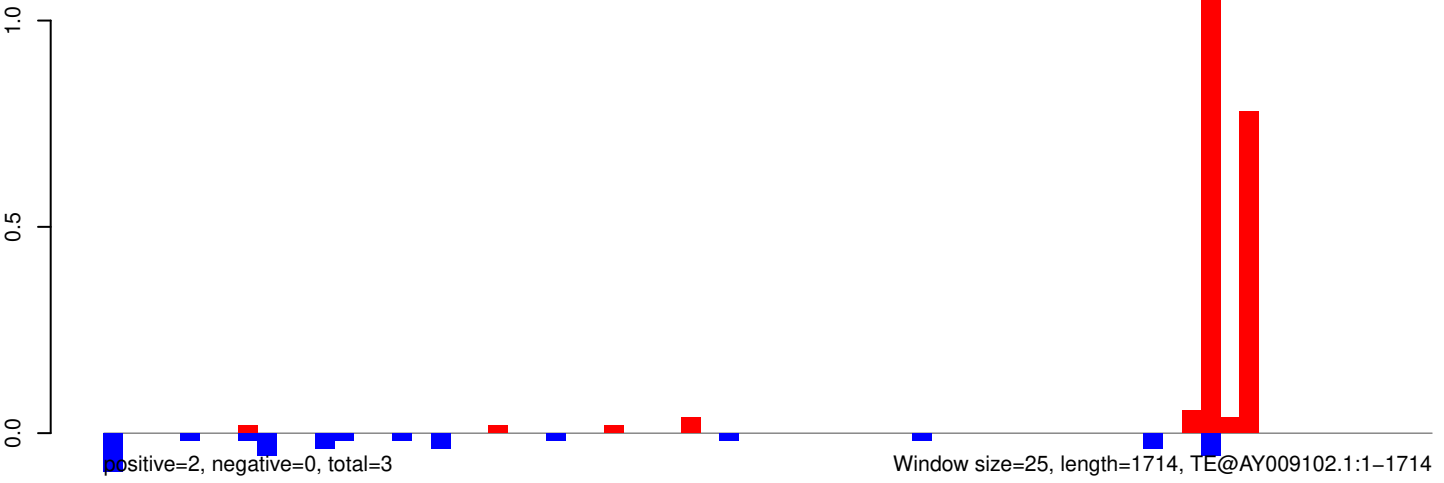

0

500

1000

1500

AeAeg_Aag2_R3D1B_r123_ZA.18_23.rep

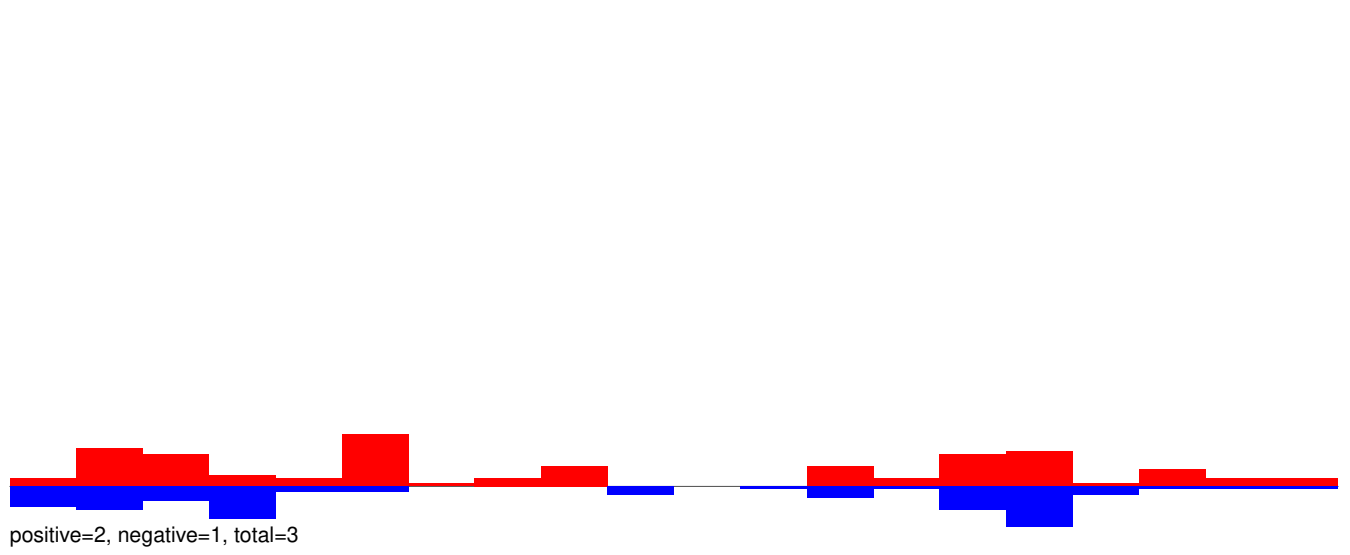

AeAeg_Aag2_R3D1B_r123_ZA.24_35.rep

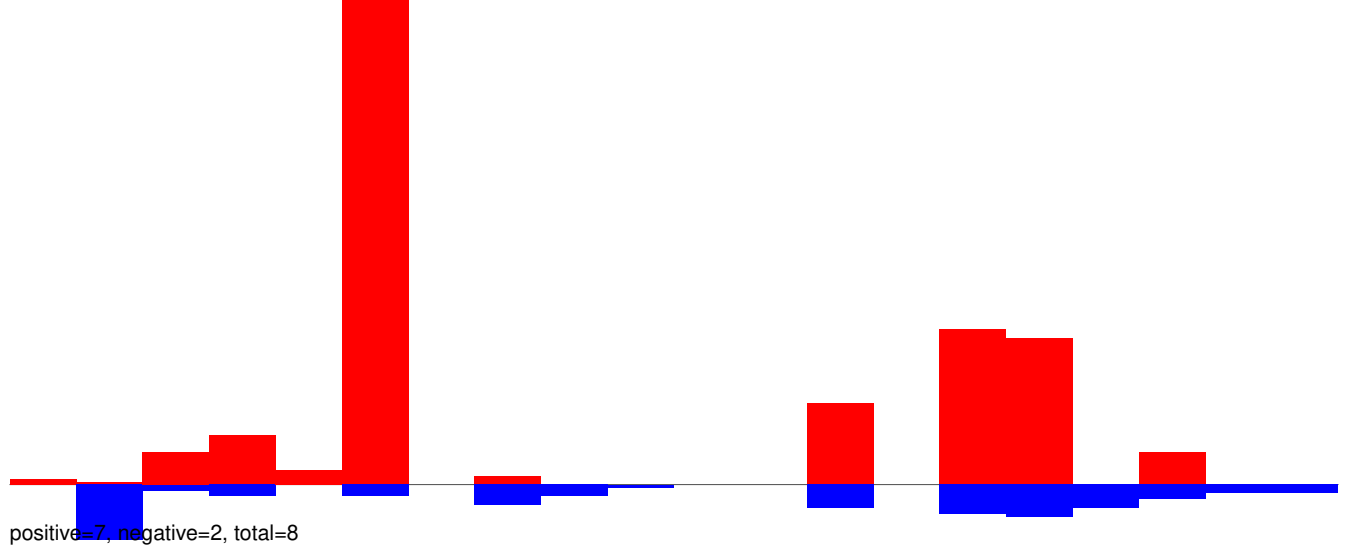

AeAeg_Aag2_R3D1B_r123_ZA.rep

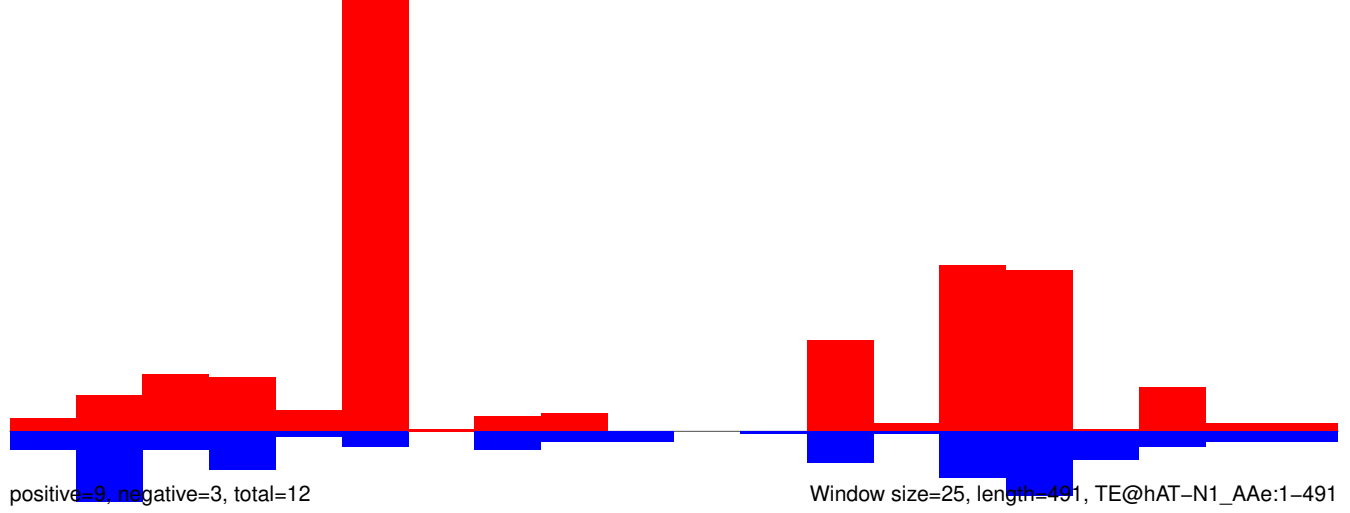

AeAeg_Aag2_R3D1B_r123_ZA.18_23.rep

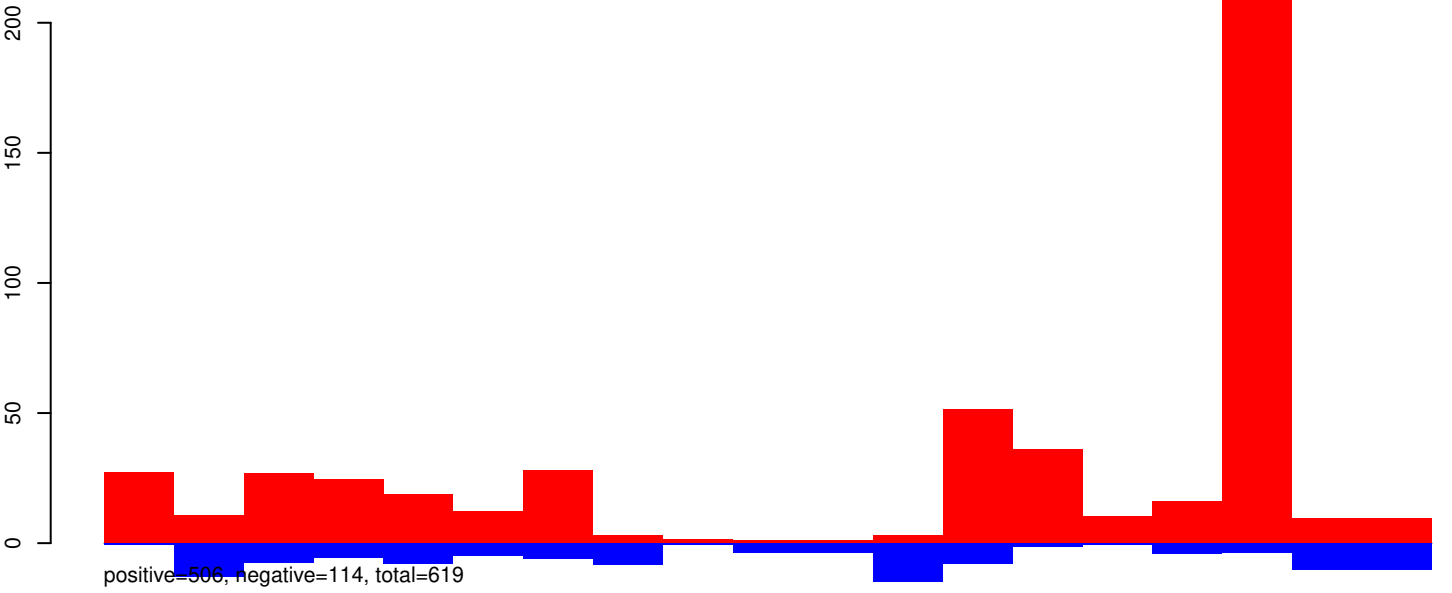

AeAeg_Aag2_R3D1B_r123_ZA.24_35.rep

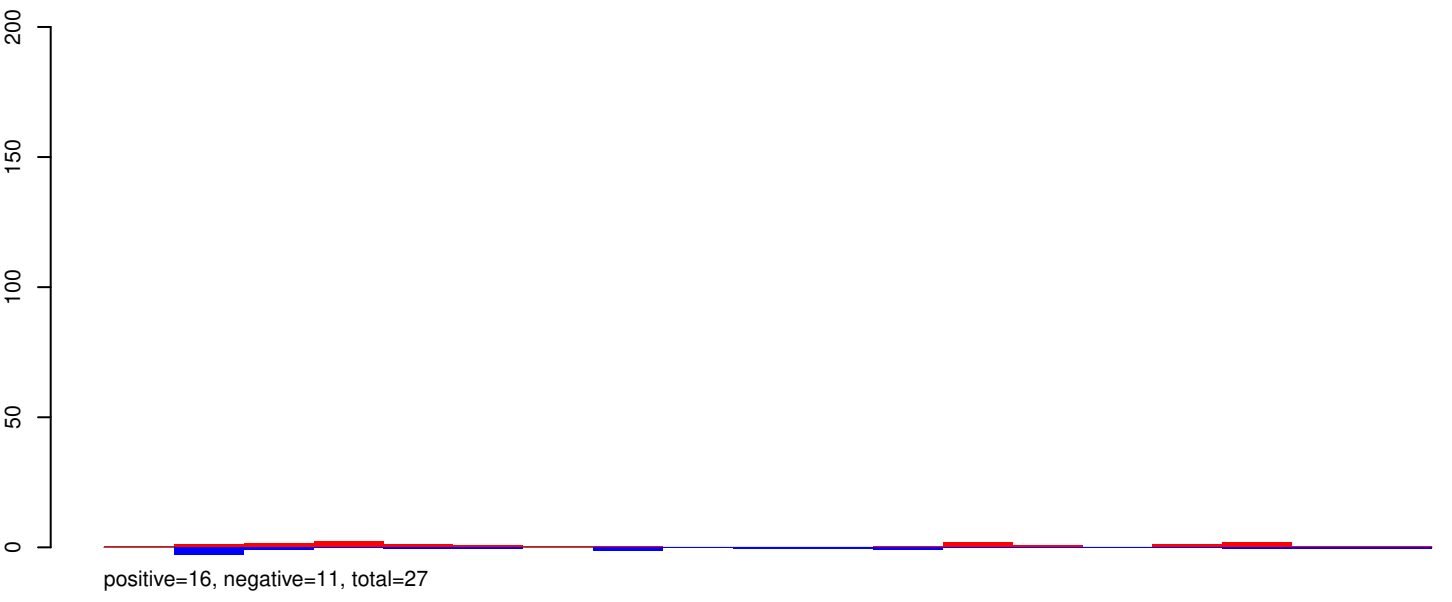

AeAeg_Aag2_R3D1B_r123_ZA.rep

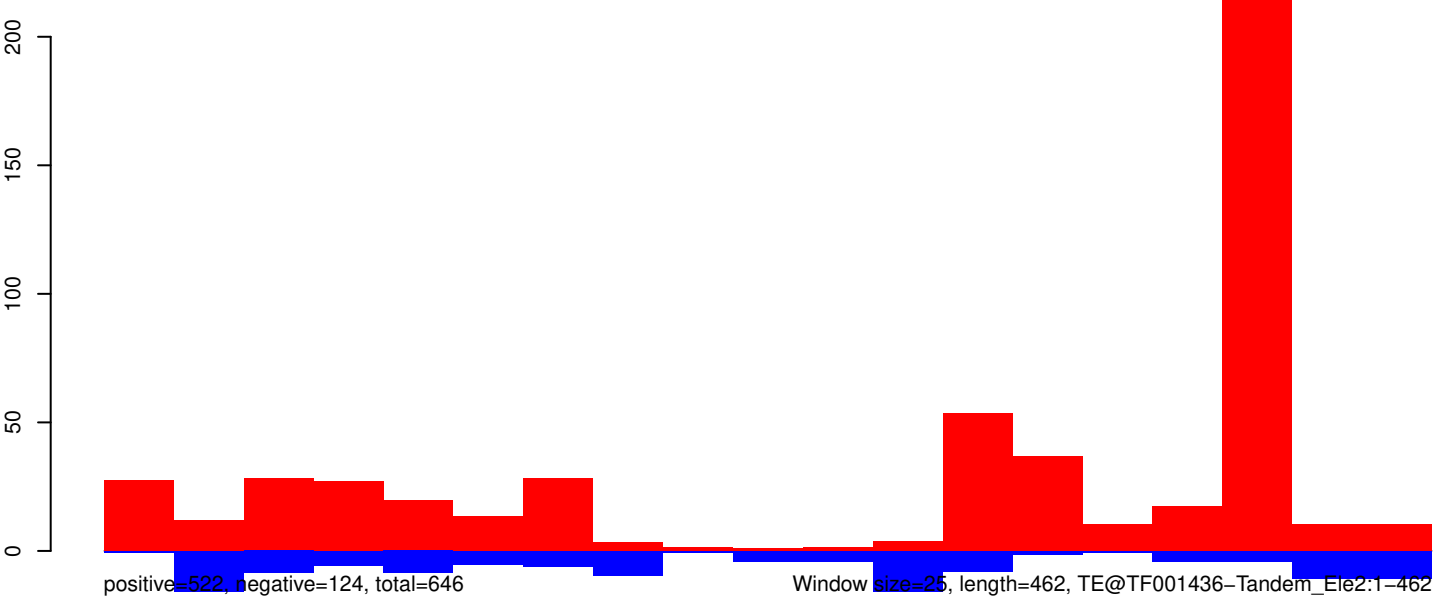

AeAeg_Aag2_R3D1B_r123_ZA.18_23.rep

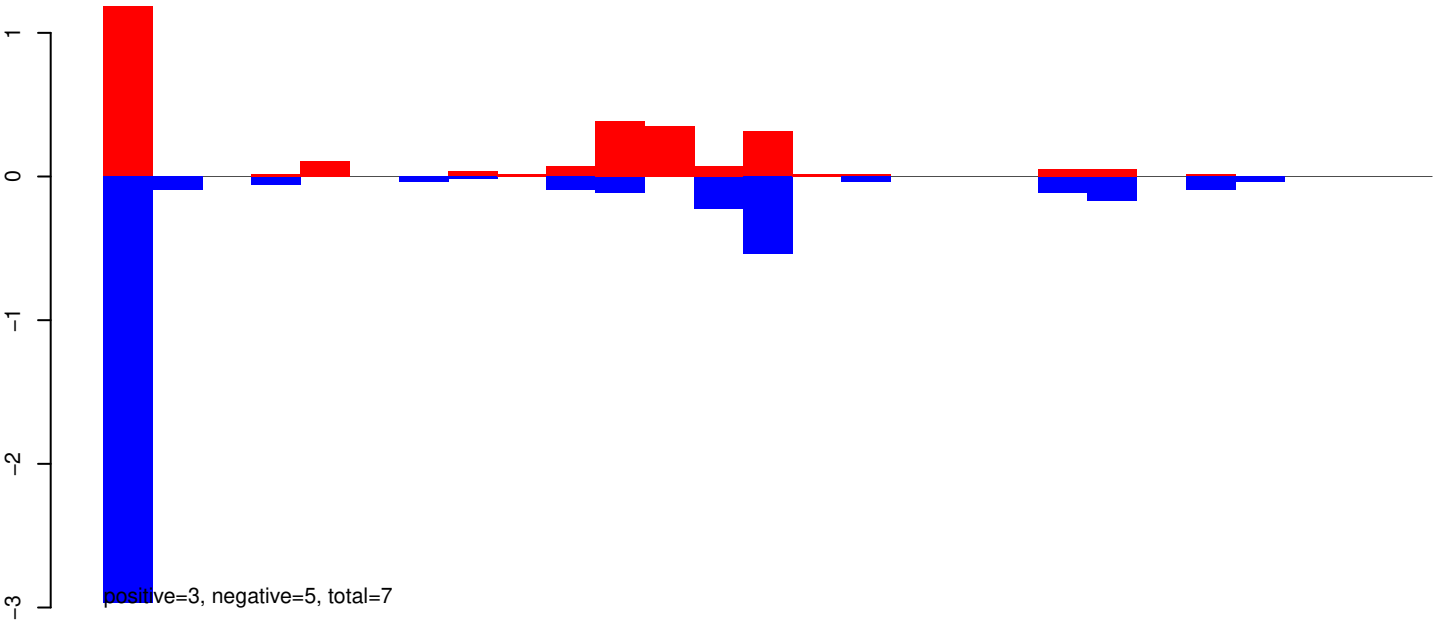

AeAeg_Aag2_R3D1B_r123_ZA.24_35.rep

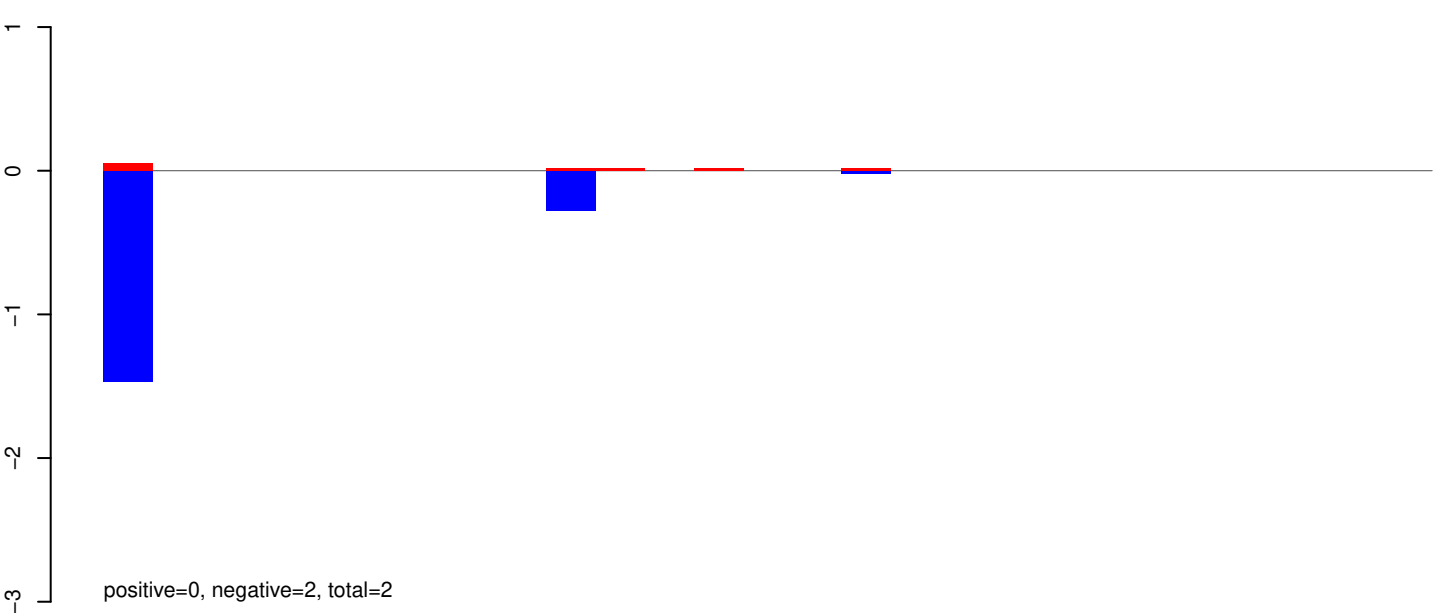

AeAeg_Aag2_R3D1B_r123_ZA.rep

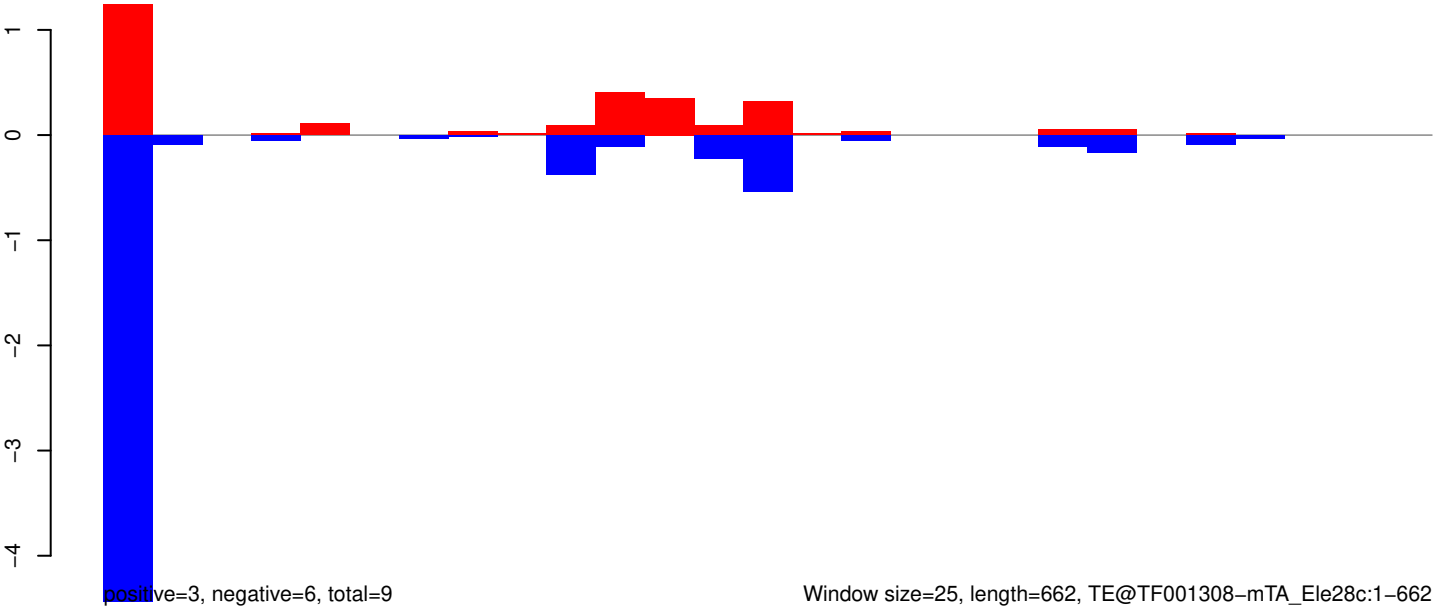

AeAeg_Aag2_R3D1B_r123_ZA.18_23.rep

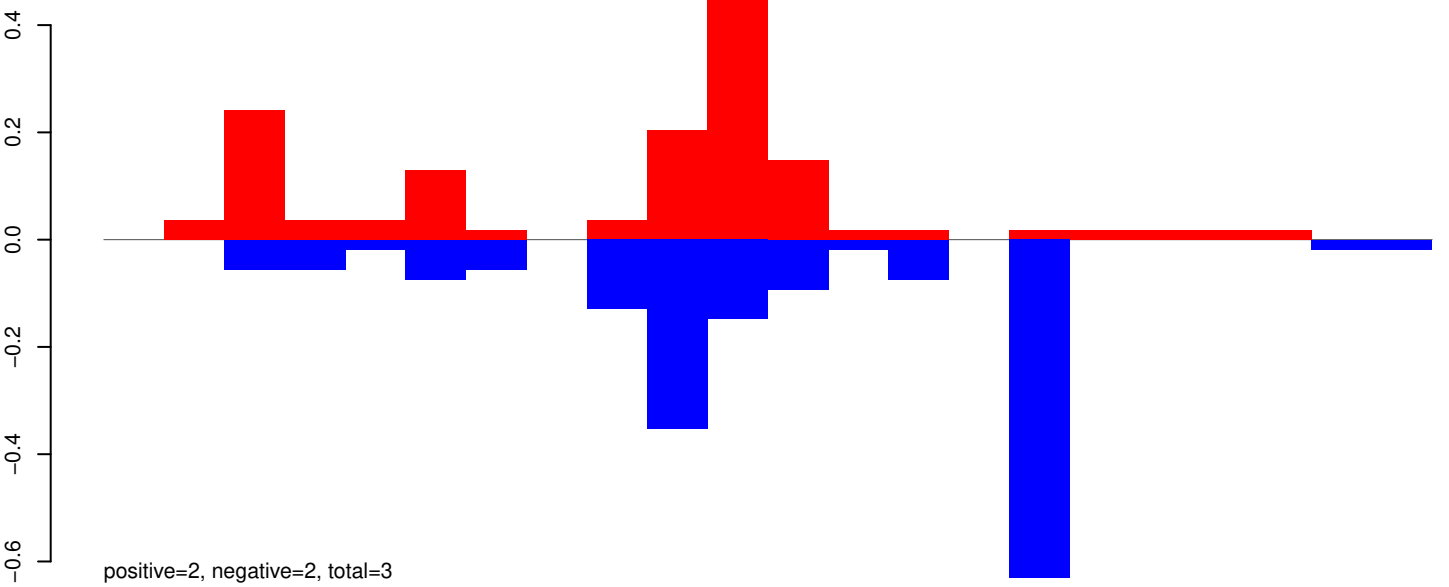

AeAeg_Aag2_R3D1B_r123_ZA.24_35.rep

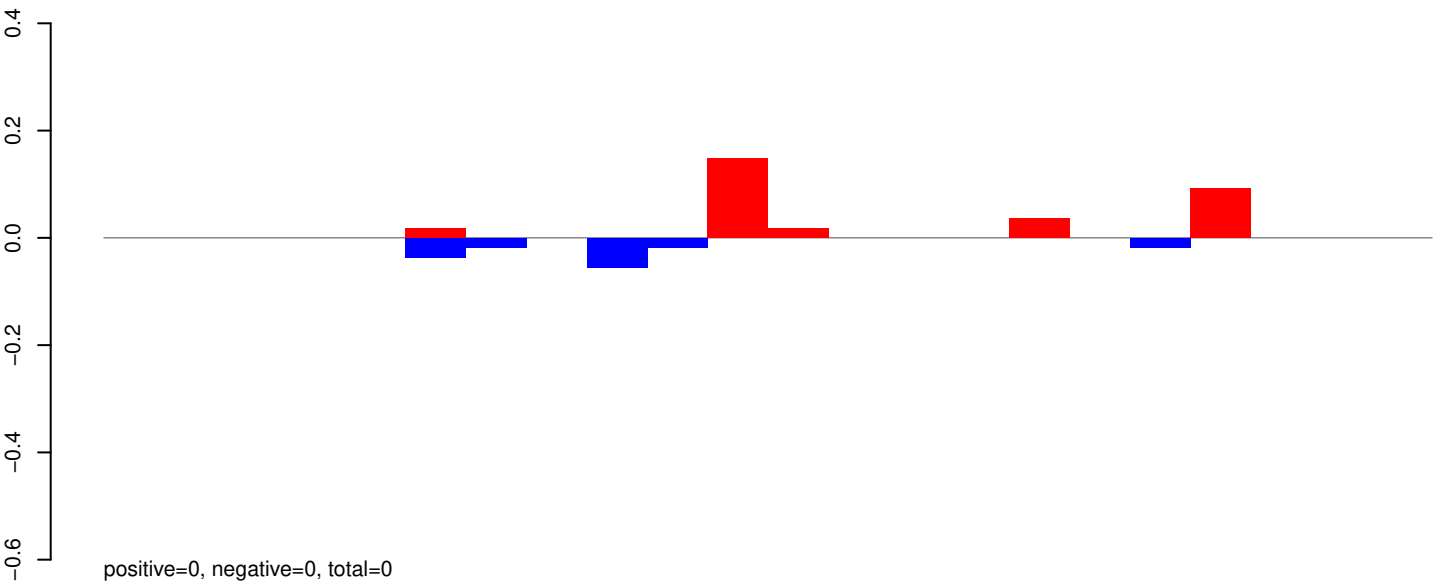

AeAeg_Aag2_R3D1B_r123_ZA.rep

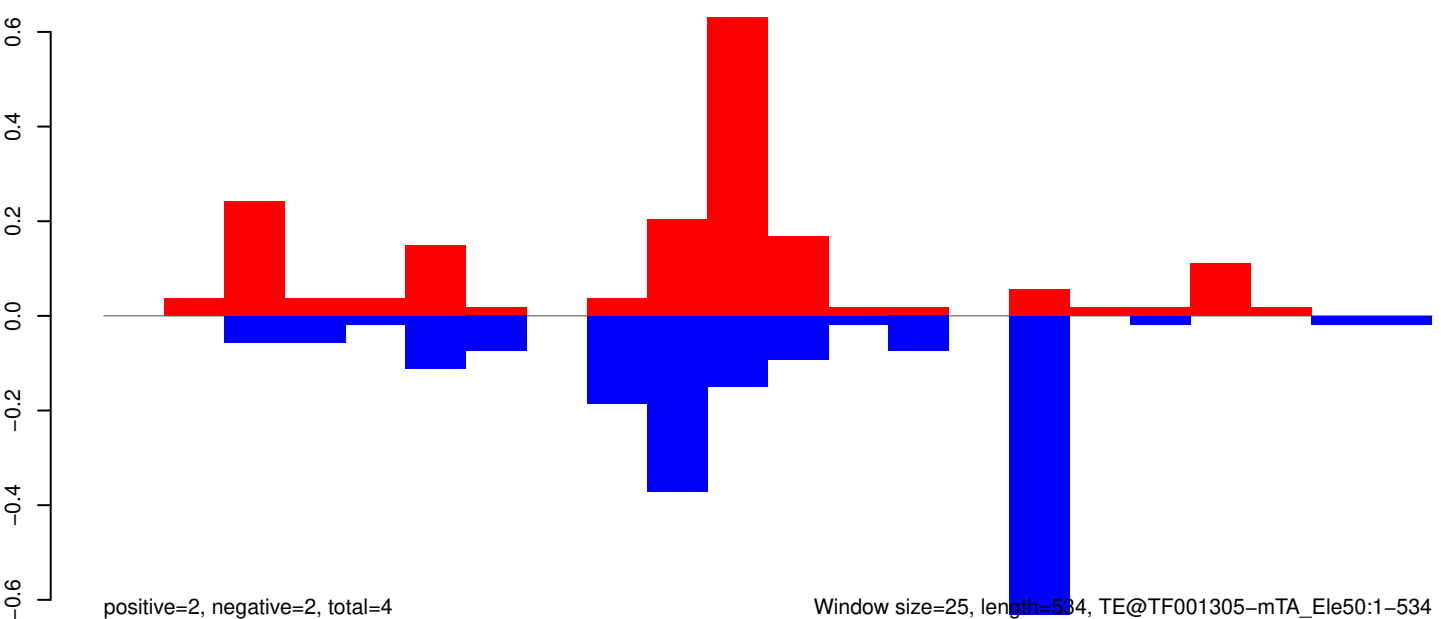

AeAeg_Aag2_R3D1B_r123_ZA.18_23.rep

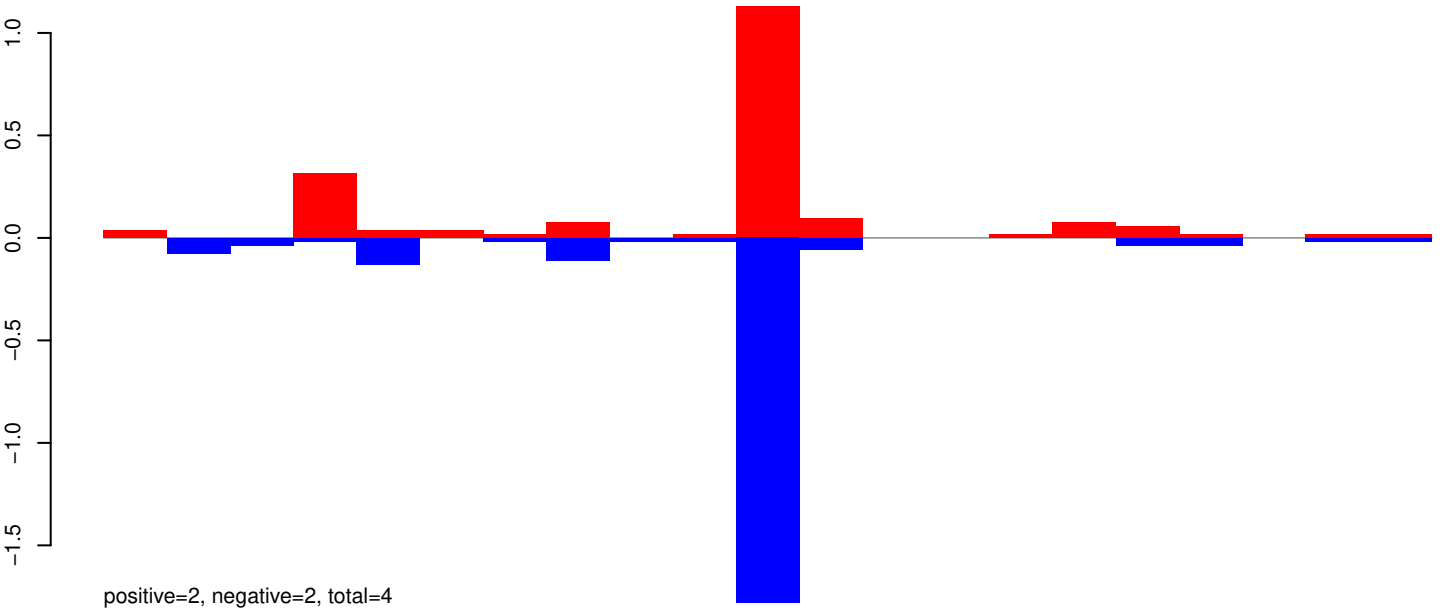

AeAeg_Aag2_R3D1B_r123_ZA.24_35.rep

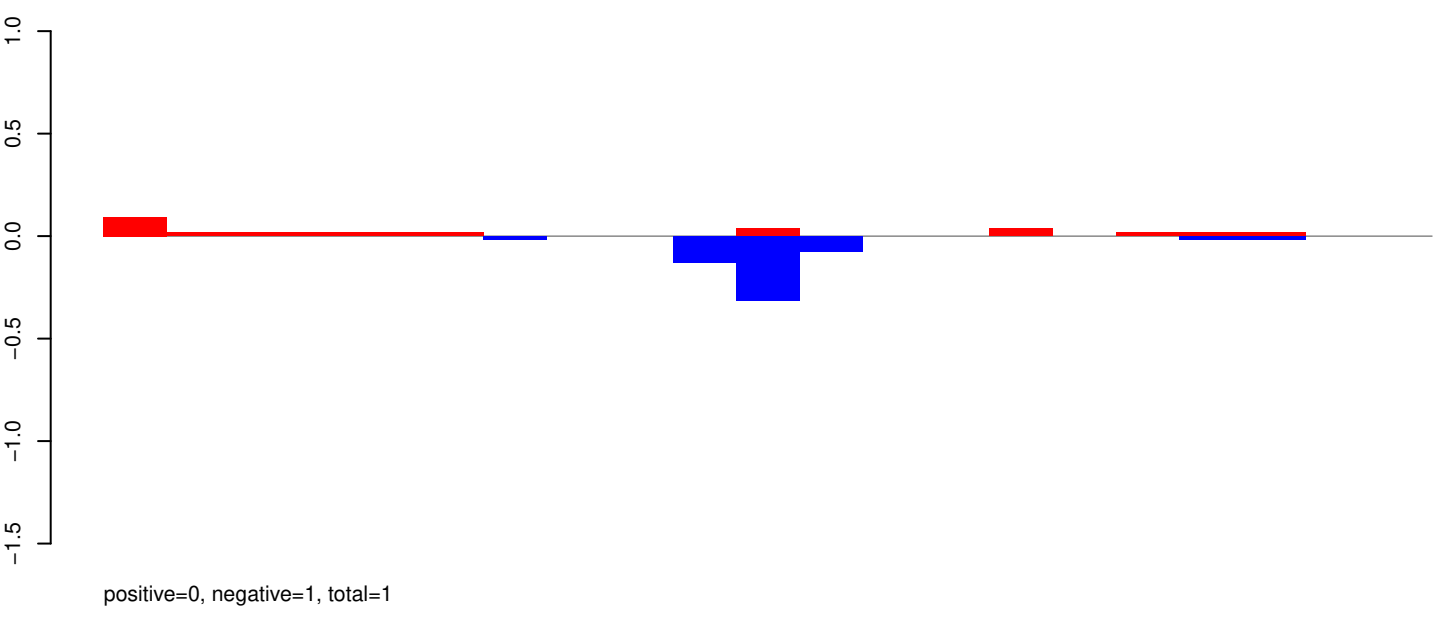

AeAeg_Aag2_R3D1B_r123_ZA.rep

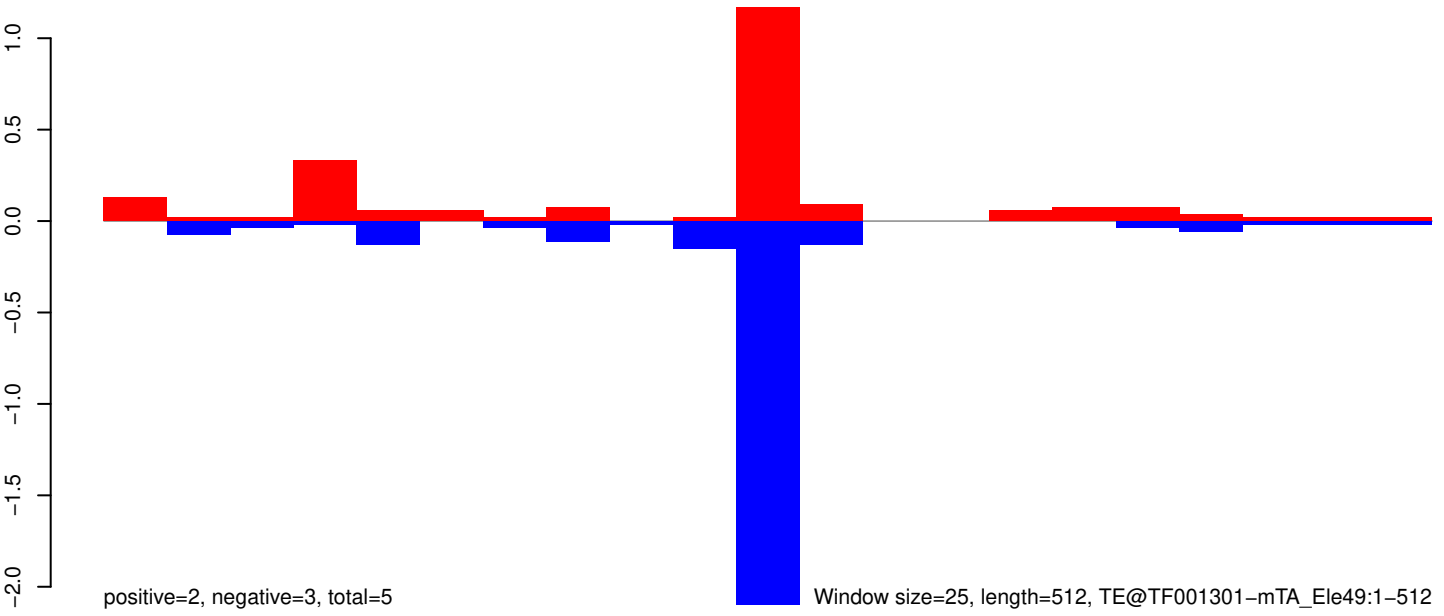

Window size=25, length=512, TE@TF001301-mTA_Ele49:1-512

AeAeg_Aag2_R3D1B_r123_ZA.18_23.rep

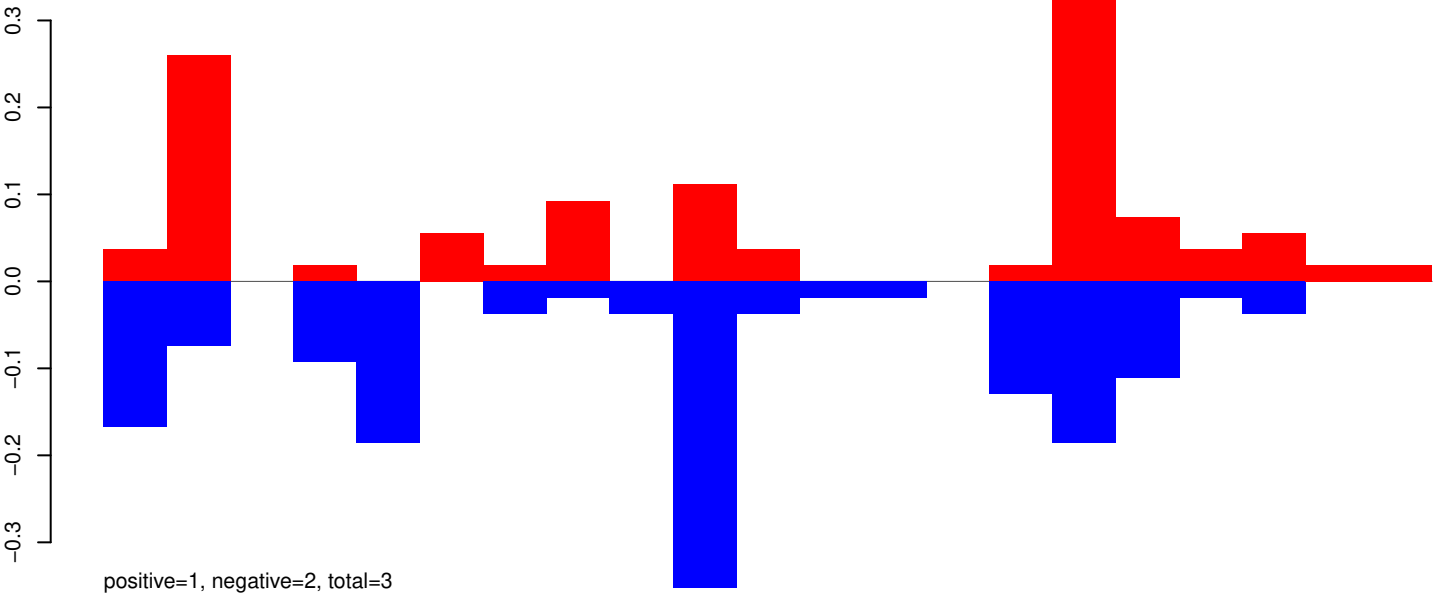

AeAeg_Aag2_R3D1B_r123_ZA.24_35.rep

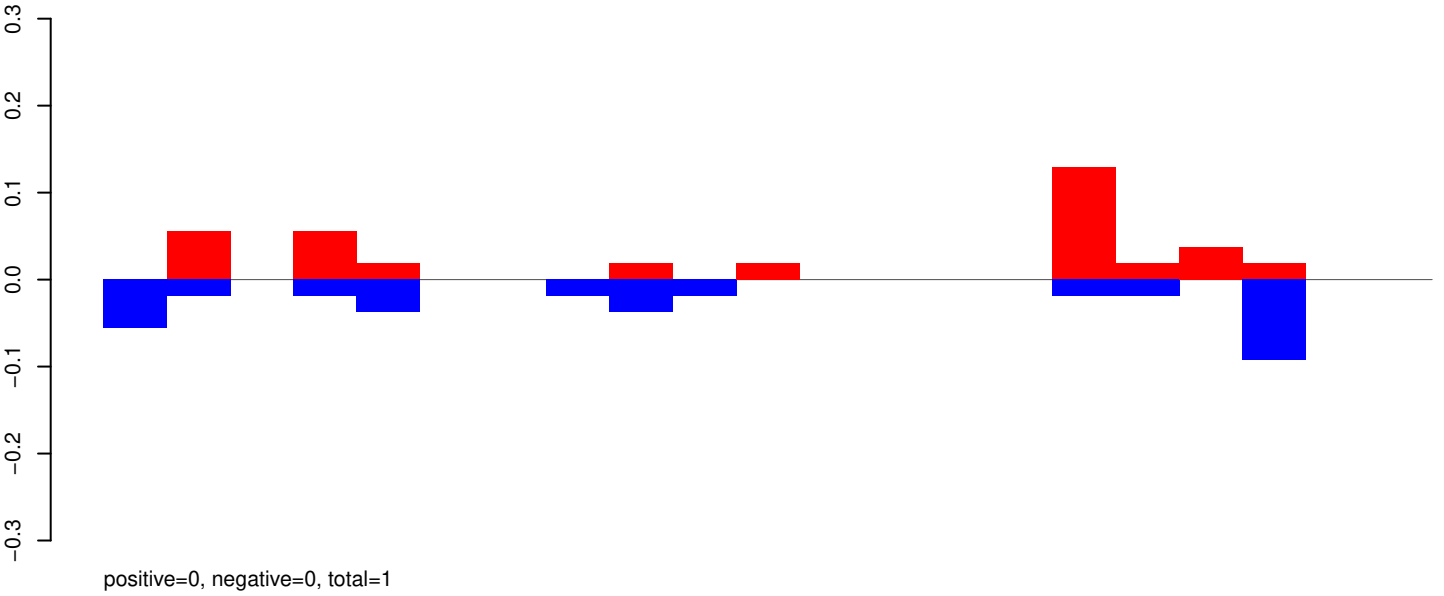

AeAeg_Aag2_R3D1B_r123_ZA.rep

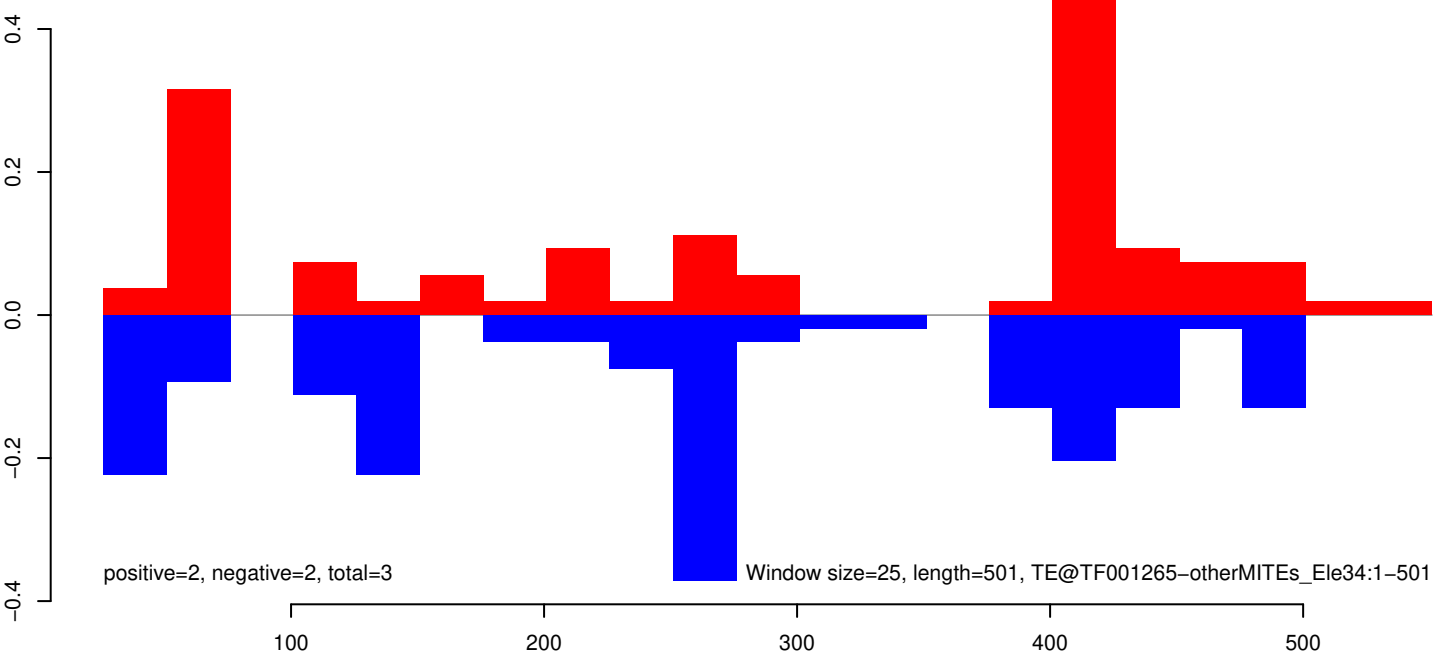

AeAeg_Aag2_R3D1B_r123_ZA.18_23.rep

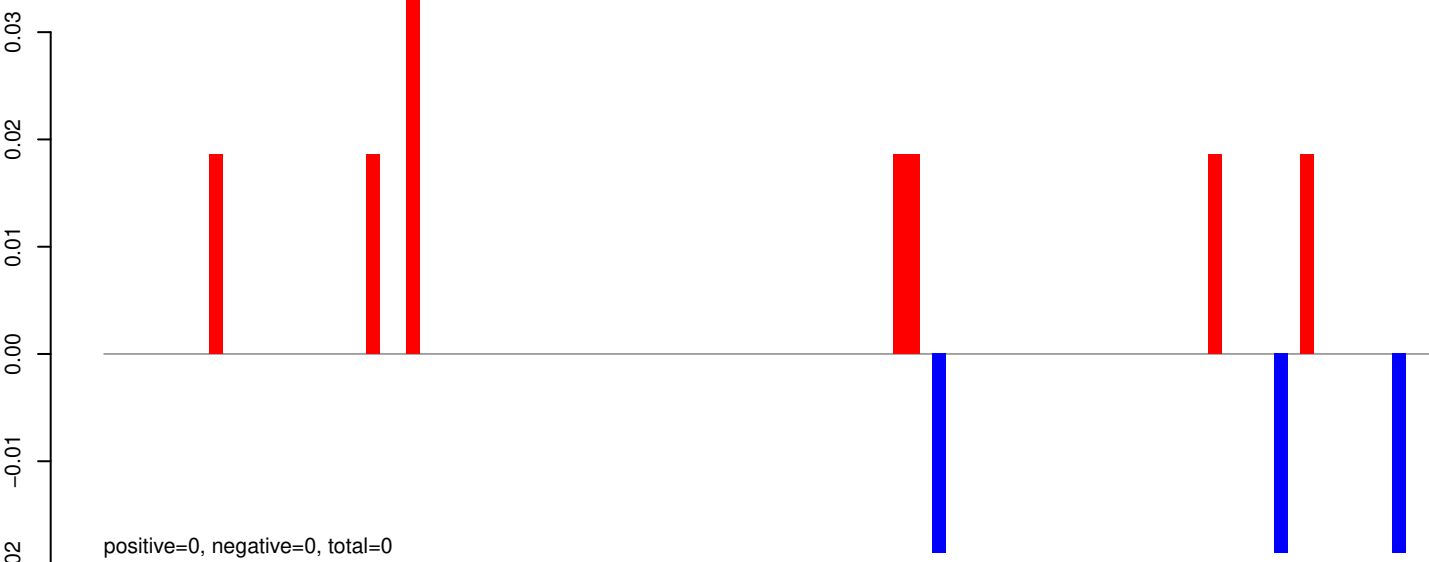

AeAeg_Aag2_R3D1B_r123_ZA.24_35.rep

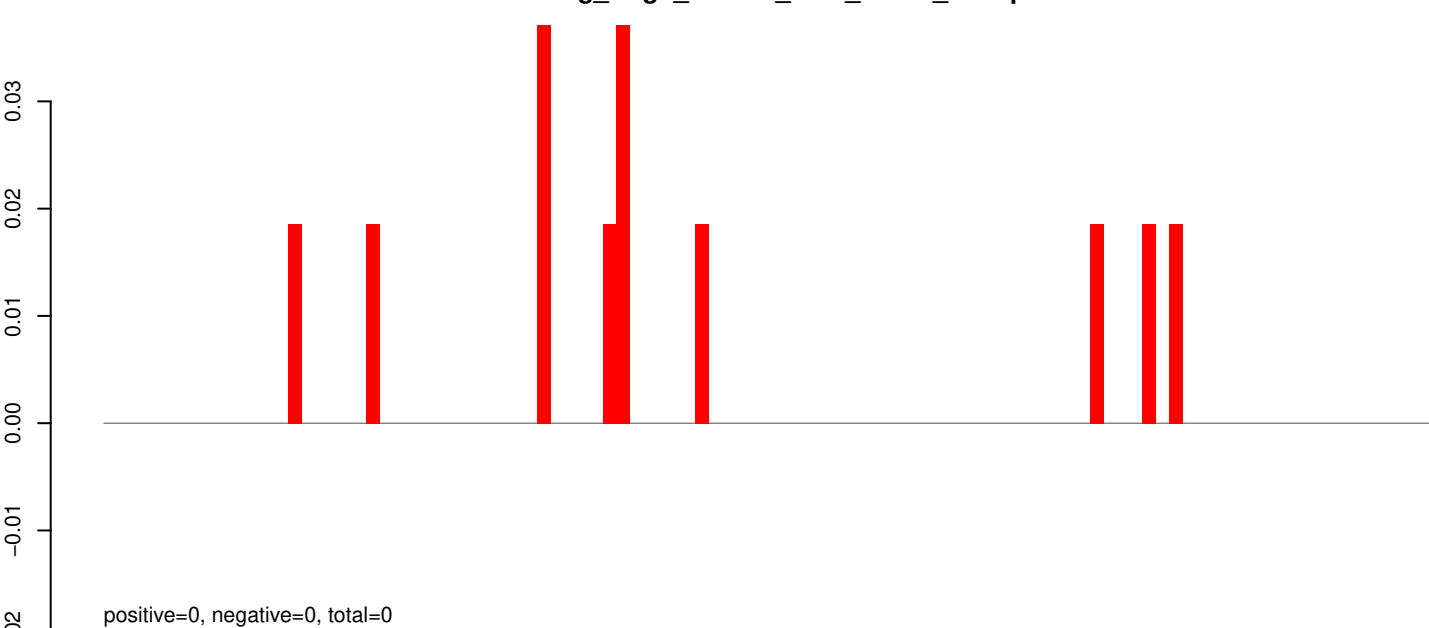

AeAeg_Aag2_R3D1B_r123_ZA.rep

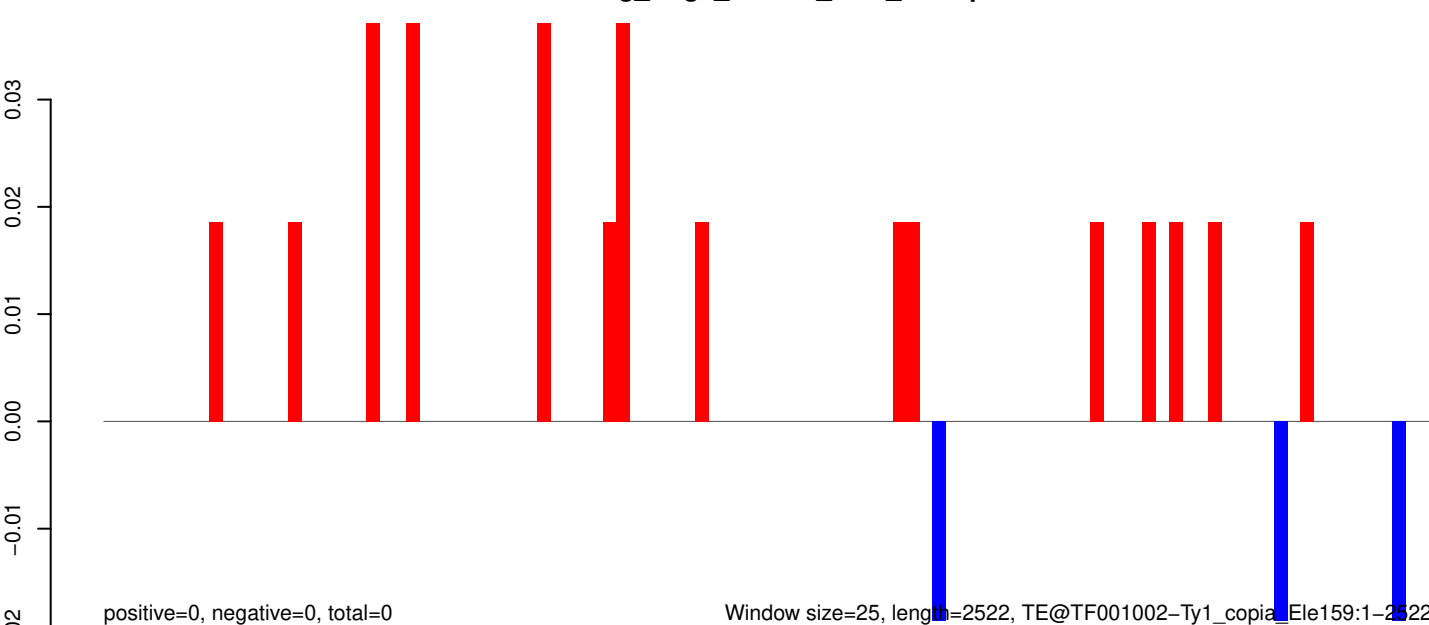

0 500 1000 1500 2000 2500

AeAeg_Aag2_R3D1B_r123_ZA.18_23.rep

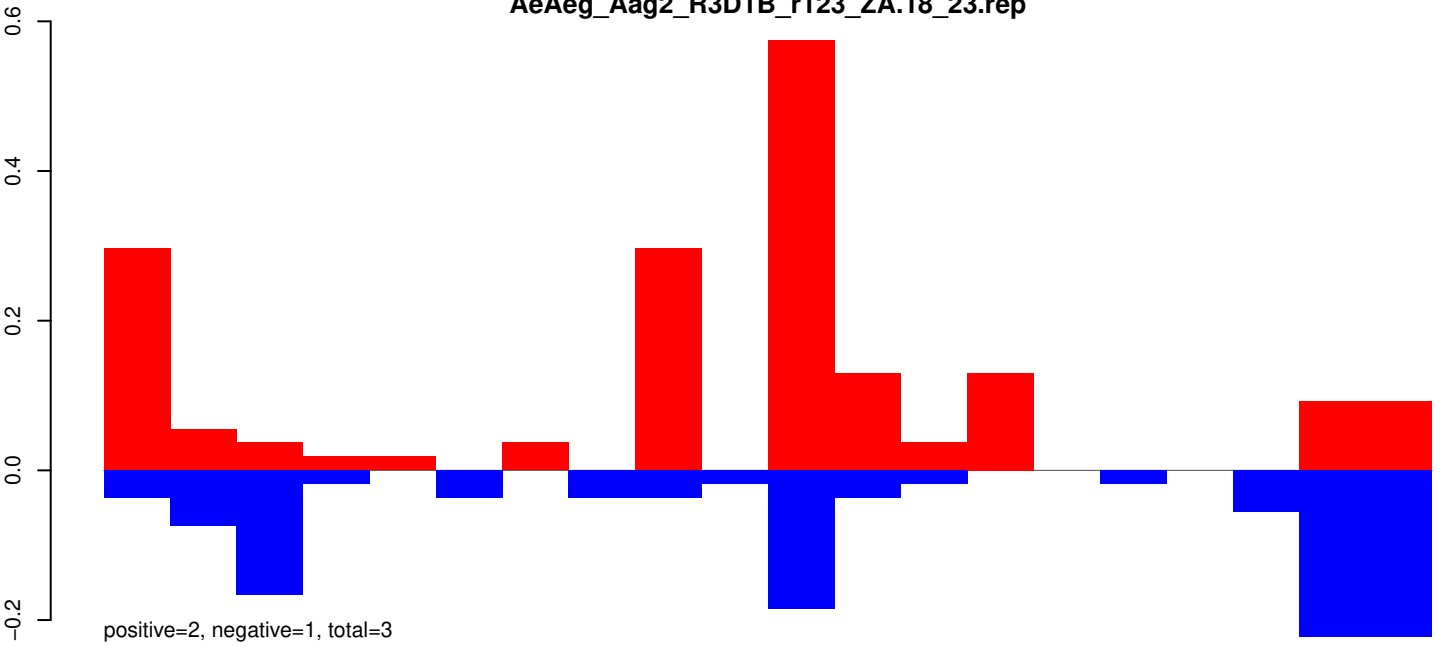

AeAeg_Aag2_R3D1B_r123_ZA.24_35.rep

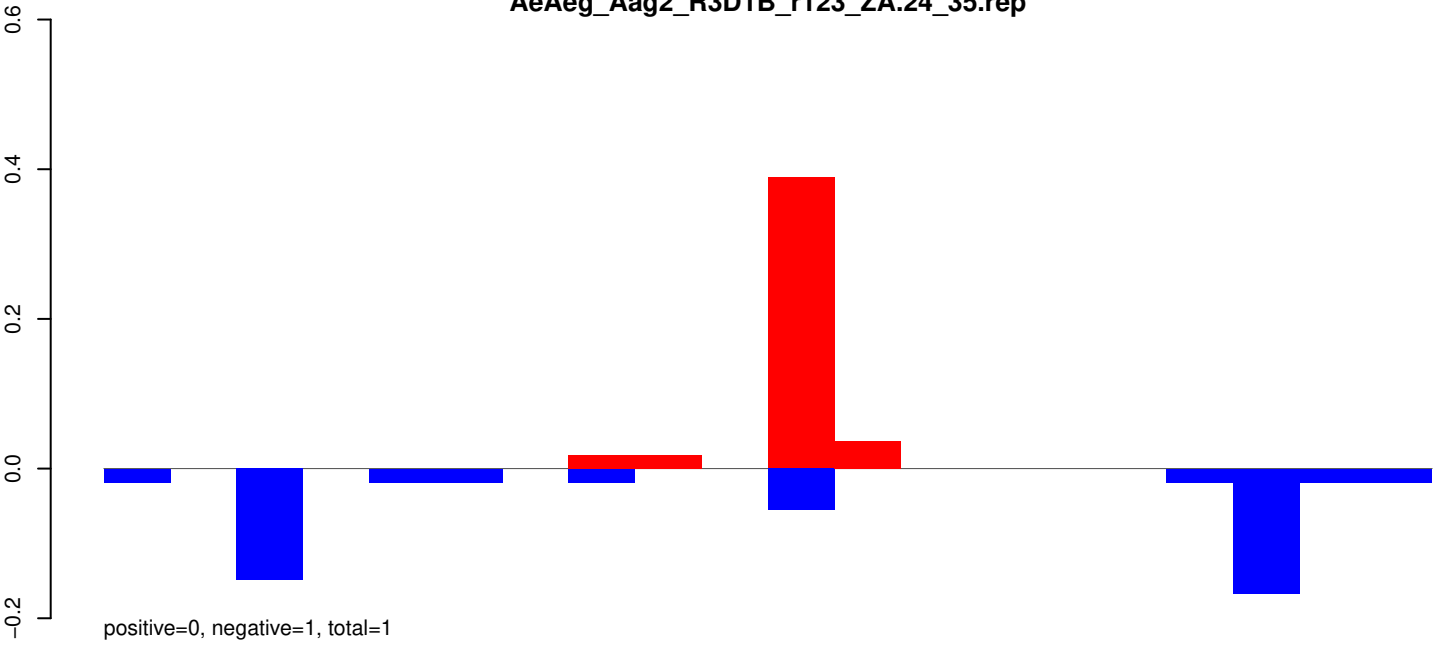

AeAeg_Aag2_R3D1B_r123_ZA.rep

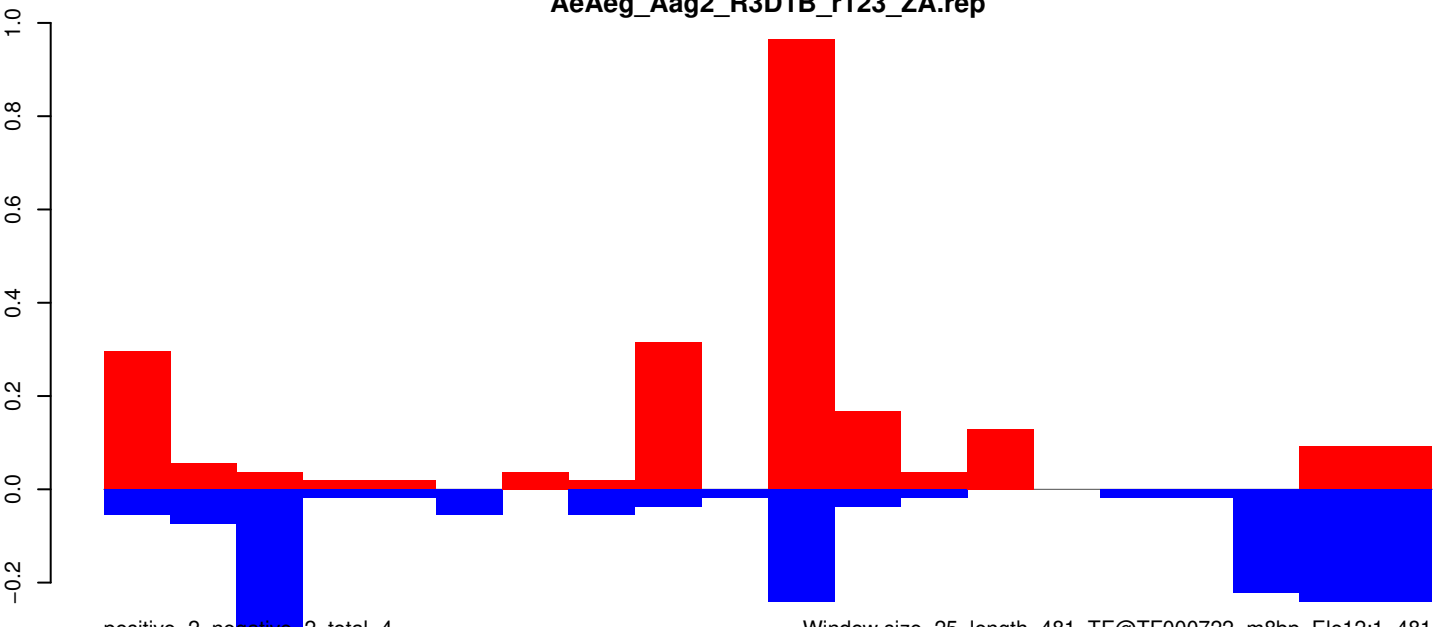

AeAeg_Aag2_R3D1B_r123_ZA.18_23.rep

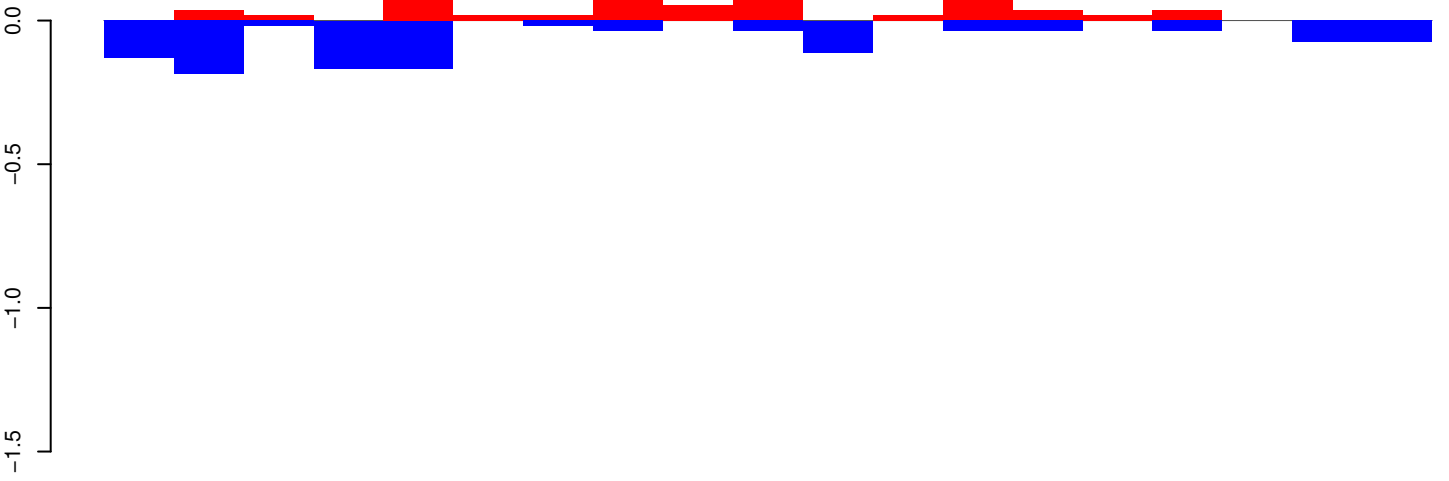

positive=1, negative=1, total=2

AeAeg_Aag2_R3D1B_r123_ZA.24_35.rep

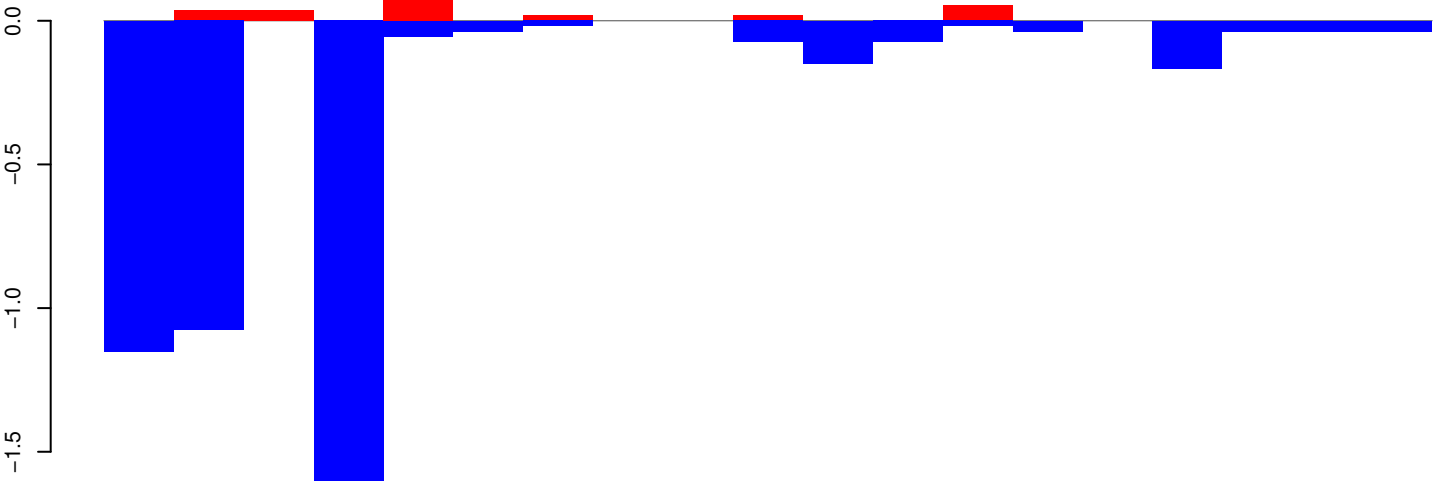

positive=0, negative=5, total=5

AeAeg_Aag2_R3D1B_r123_ZA.rep

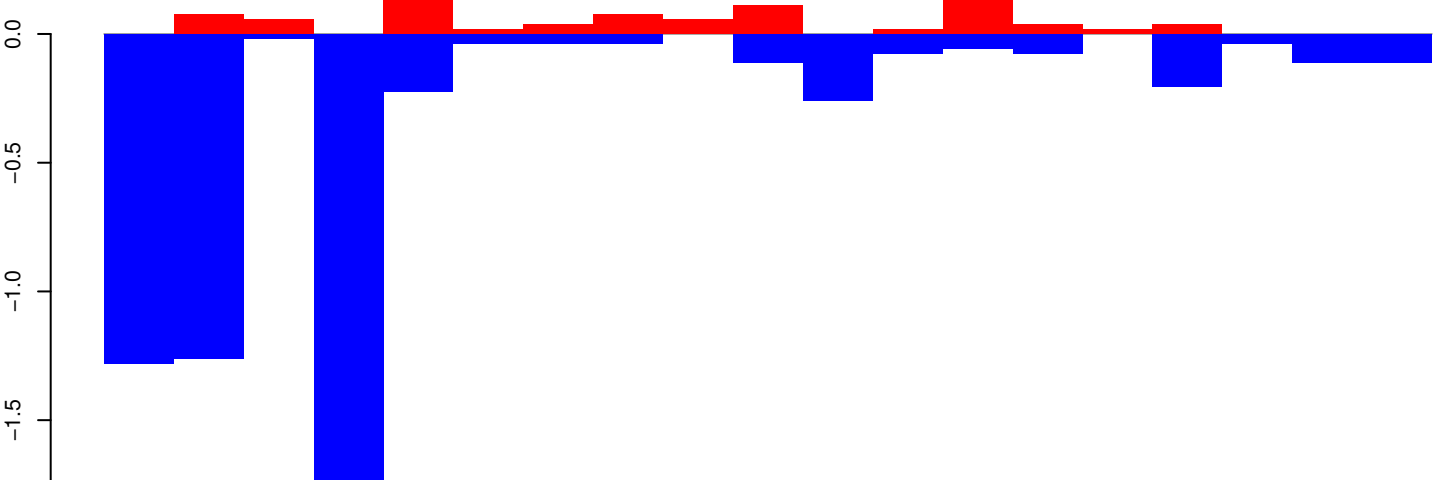

positive=1, negative=6, total=7

Window size=25, length=472, TE@TF000715-m8bp_Ele7:1-472

100

200

300

400

500

AeAeg_Aag2_R3D1B_r123_ZA.18_23.rep

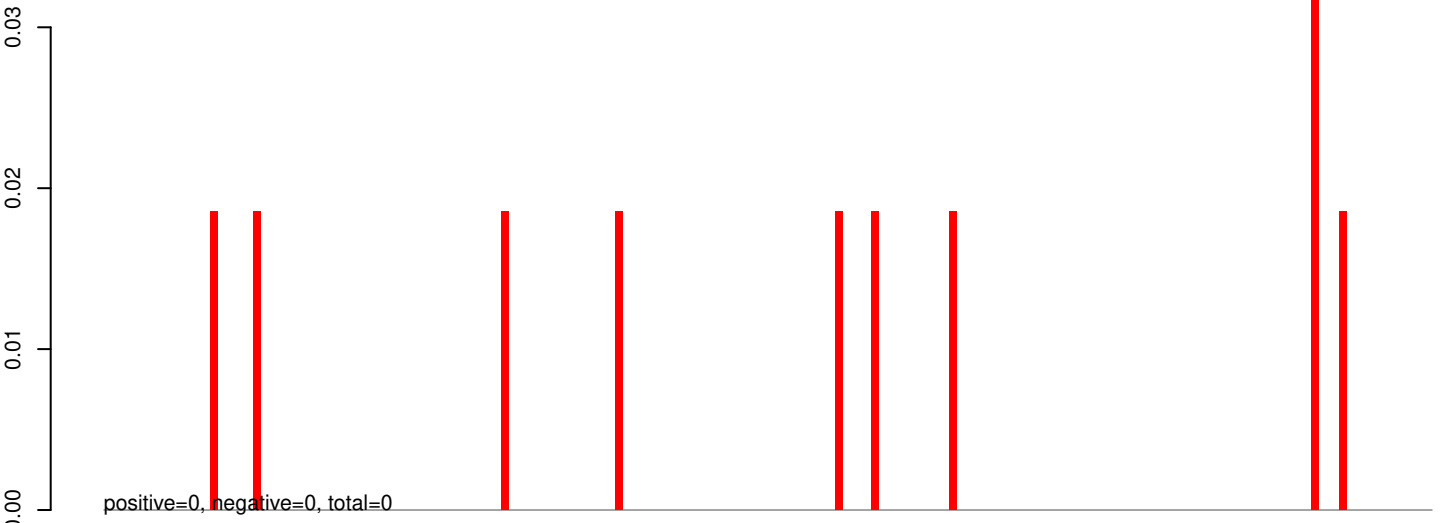

AeAeg_Aag2_R3D1B_r123_ZA.24_35.rep

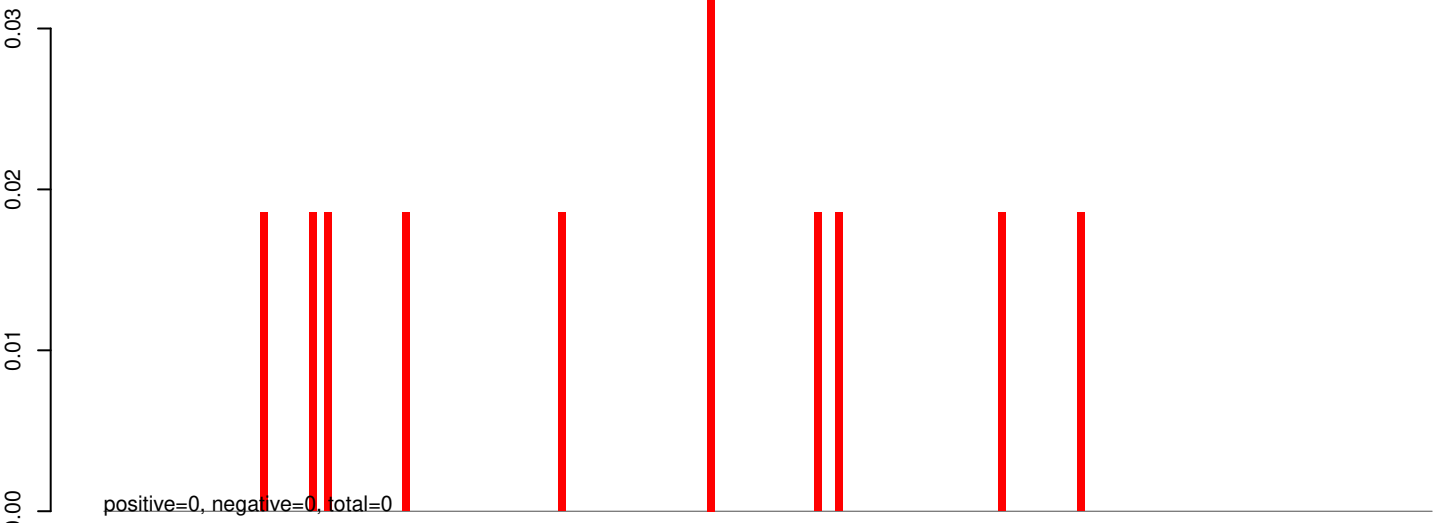

AeAeg_Aag2_R3D1B_r123_ZA.rep

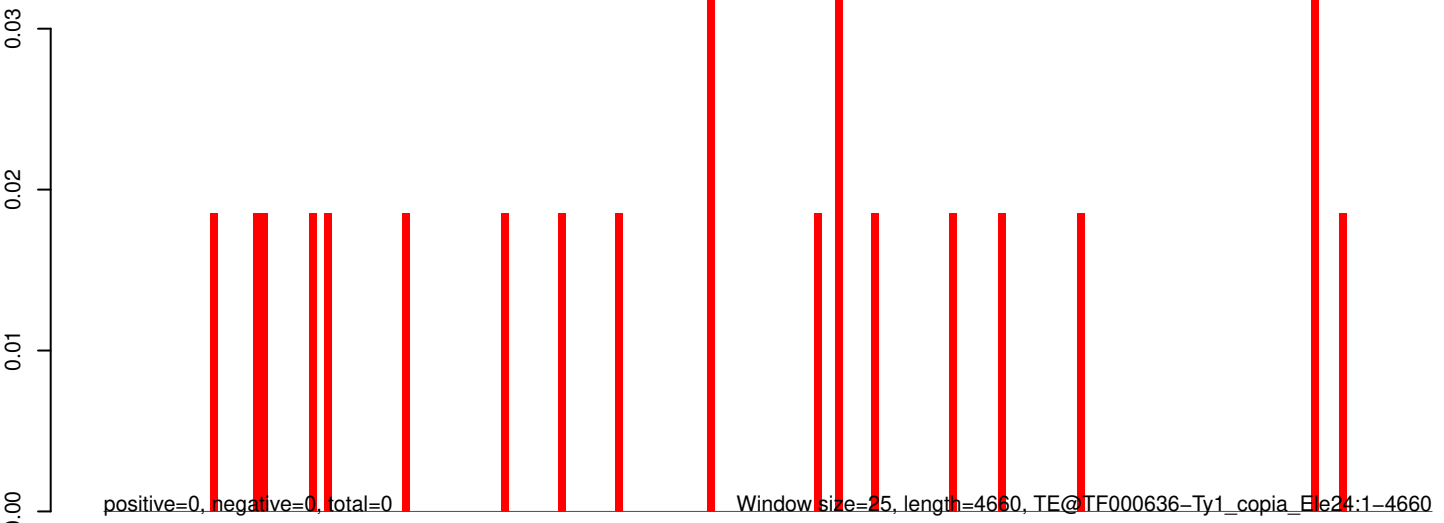

0 1000 2000 3000 4000

AeAeg_Aag2_R3D1B_r123_ZA.18_23.rep

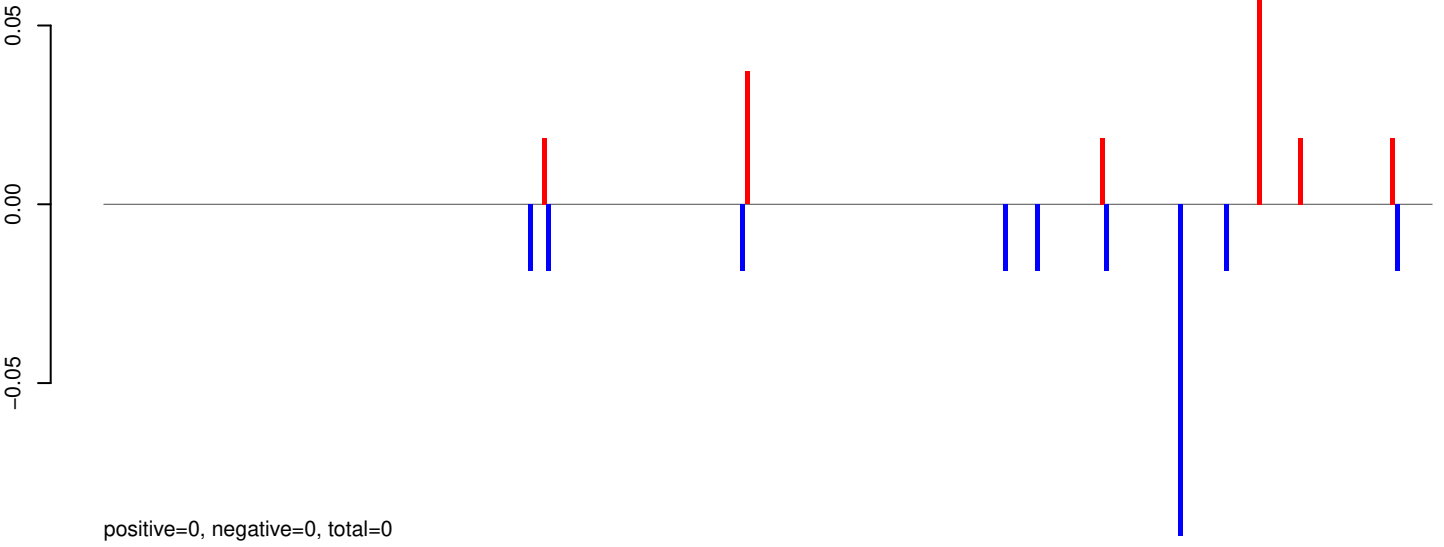

AeAeg_Aag2_R3D1B_r123_ZA.24_35.rep

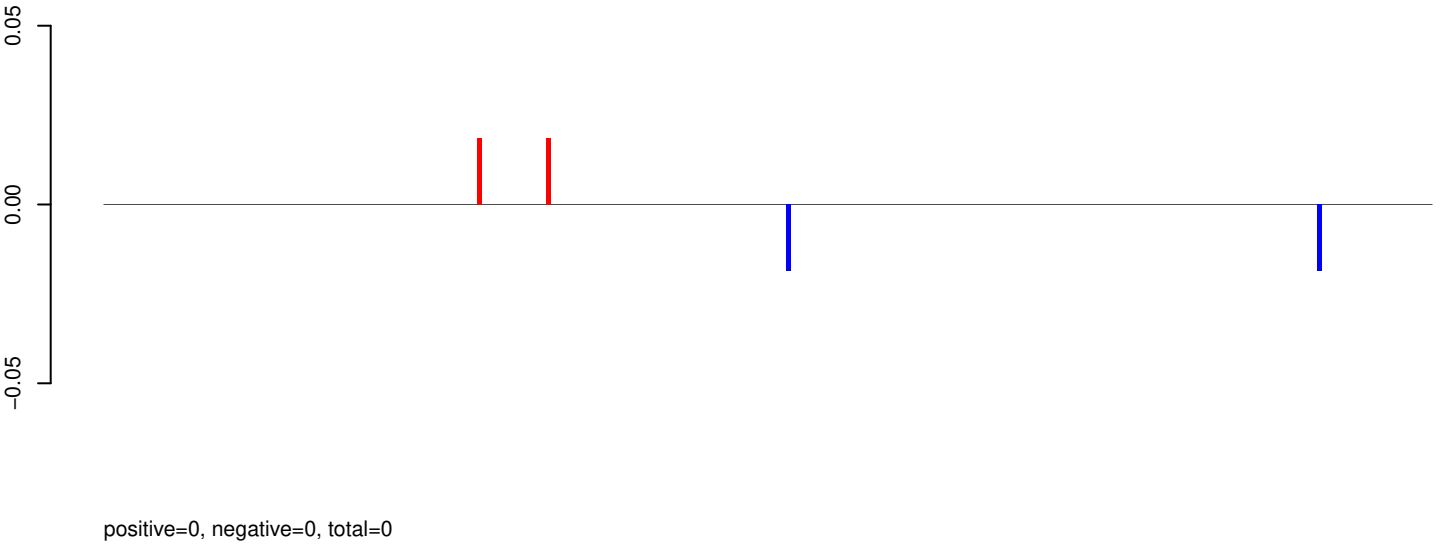

AeAeg_Aag2_R3D1B_r123_ZA.rep

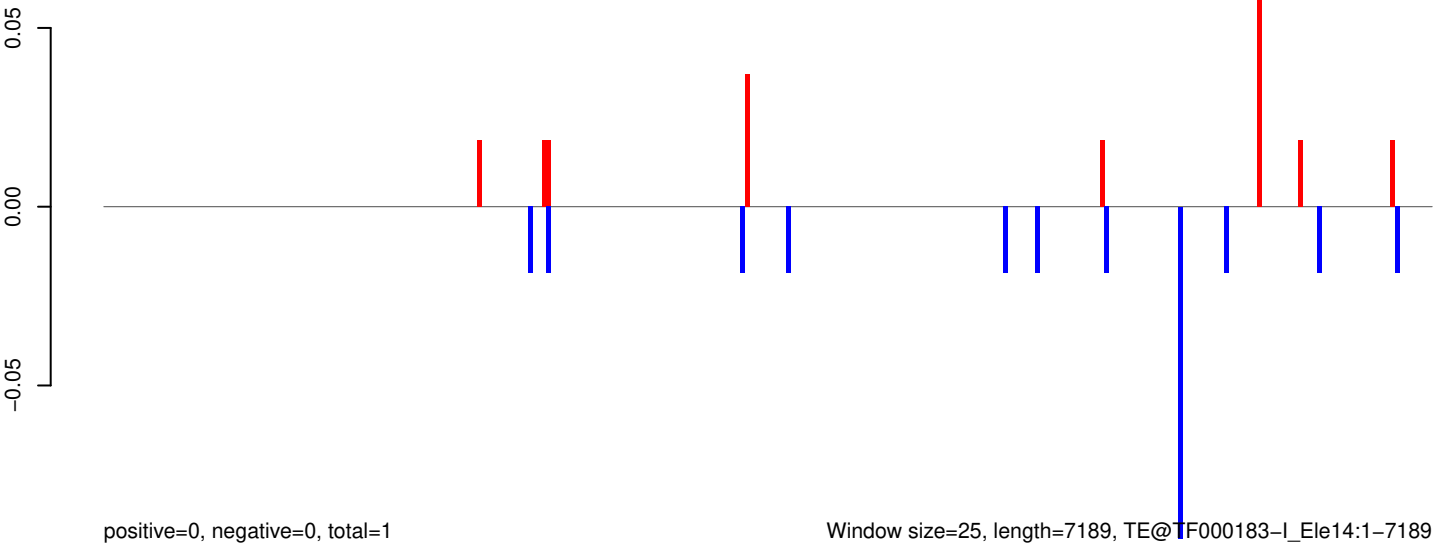

Window size=25, length=7189, TE@TF000183-I_Ele14:1-7189

AeAeg_Aag2_R3D1B_r123_ZA.18_23.rep

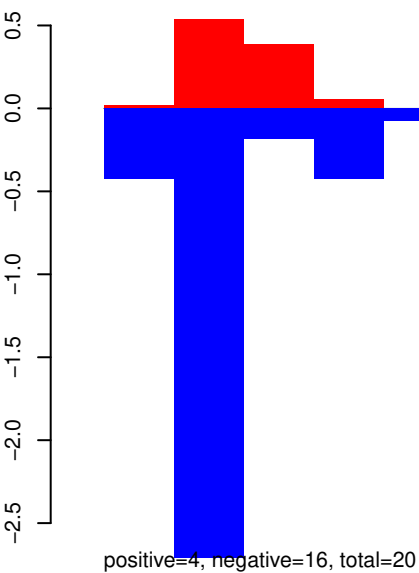

AeAeg_Aag2_R3D1B_r123_ZA.24_35.rep

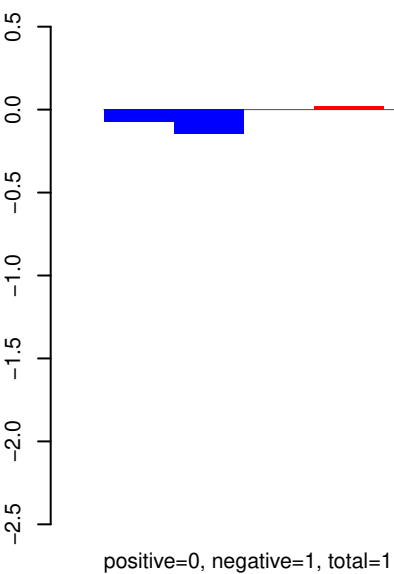

AeAeg_Aag2_R3D1B_r123_ZA.rep

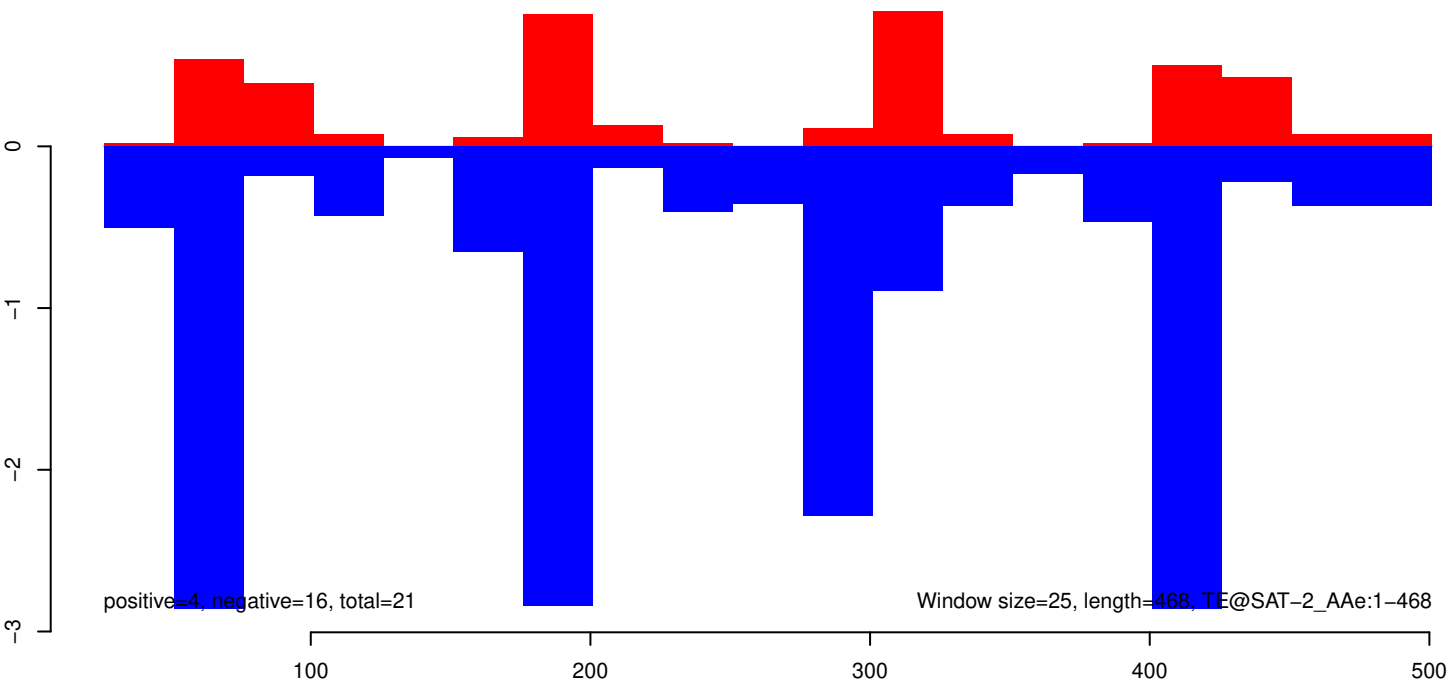

AeAeg_Aag2_R3D1B_r123_ZA.18_23.rep

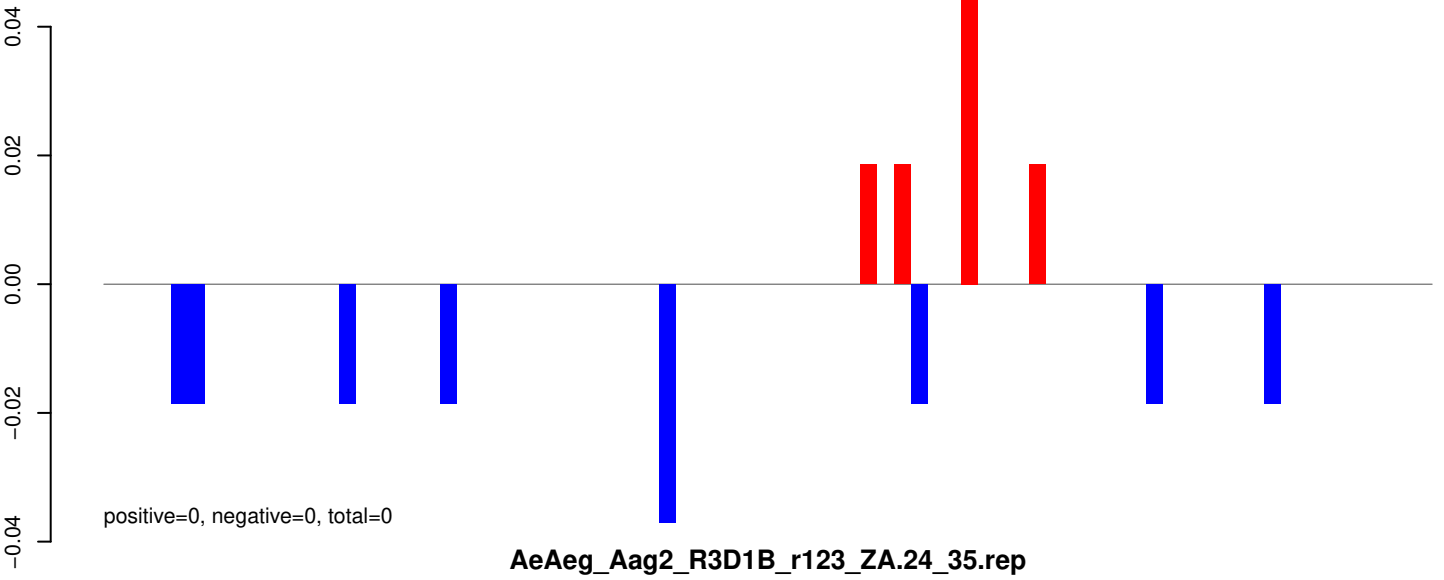

AeAeg_Aag2_R3D1B_r123_ZA.24_35.rep

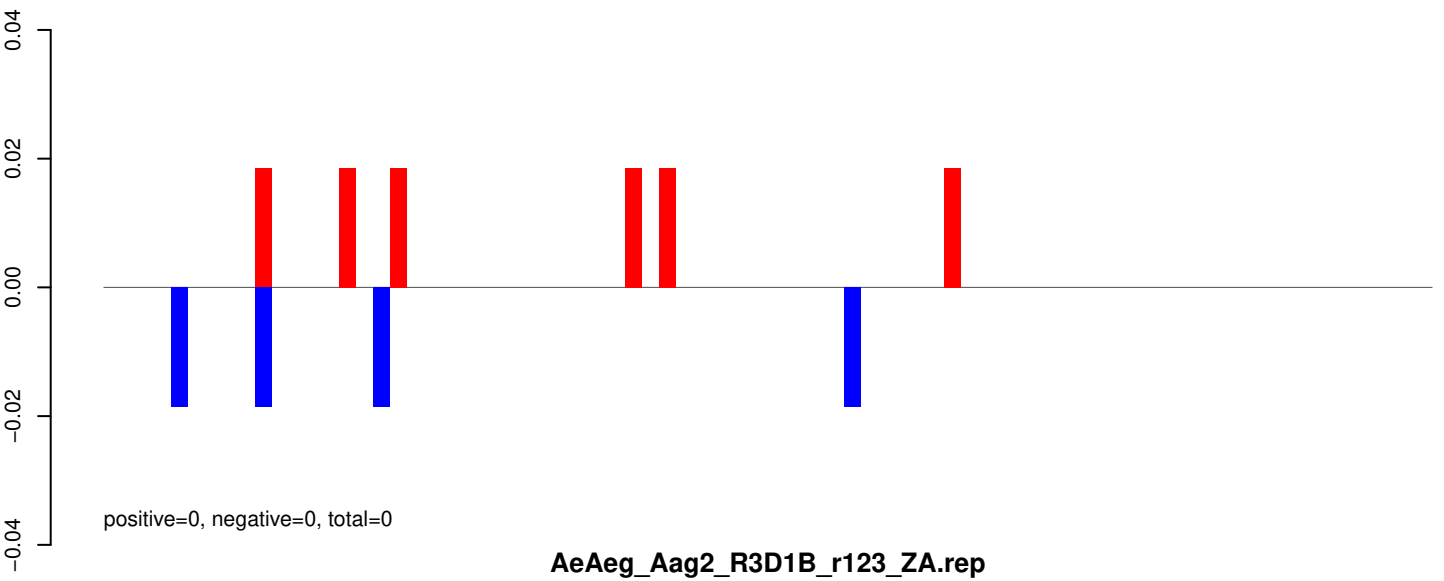

AeAeg_Aag2_R3D1B_r123_ZA.rep

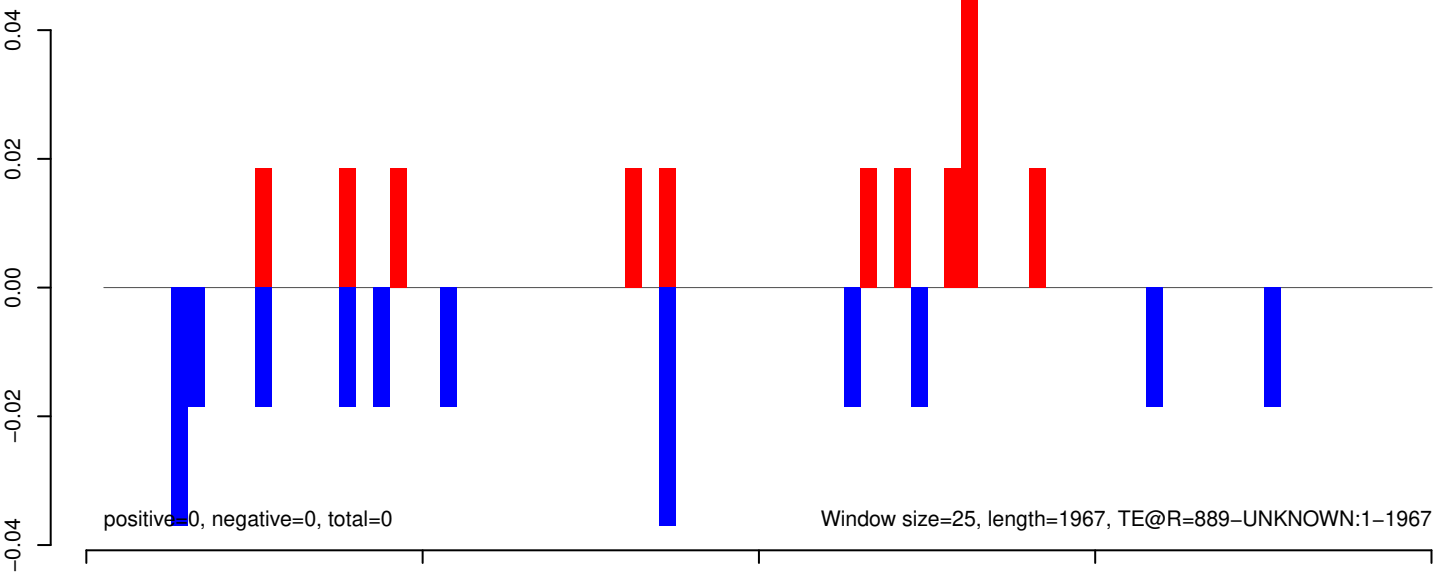

AeAeg_Aag2_R3D1B_r123_ZA.18_23.rep

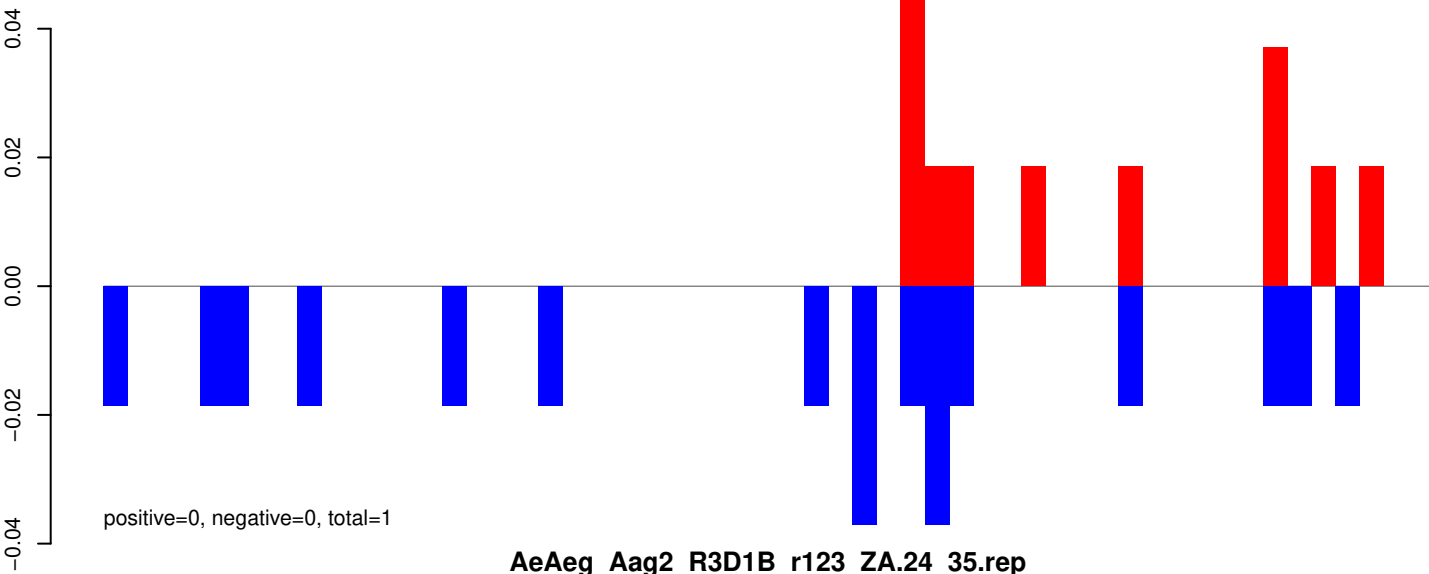

AeAeg_Aag2_R3D1B_r123_ZA.24_35.rep

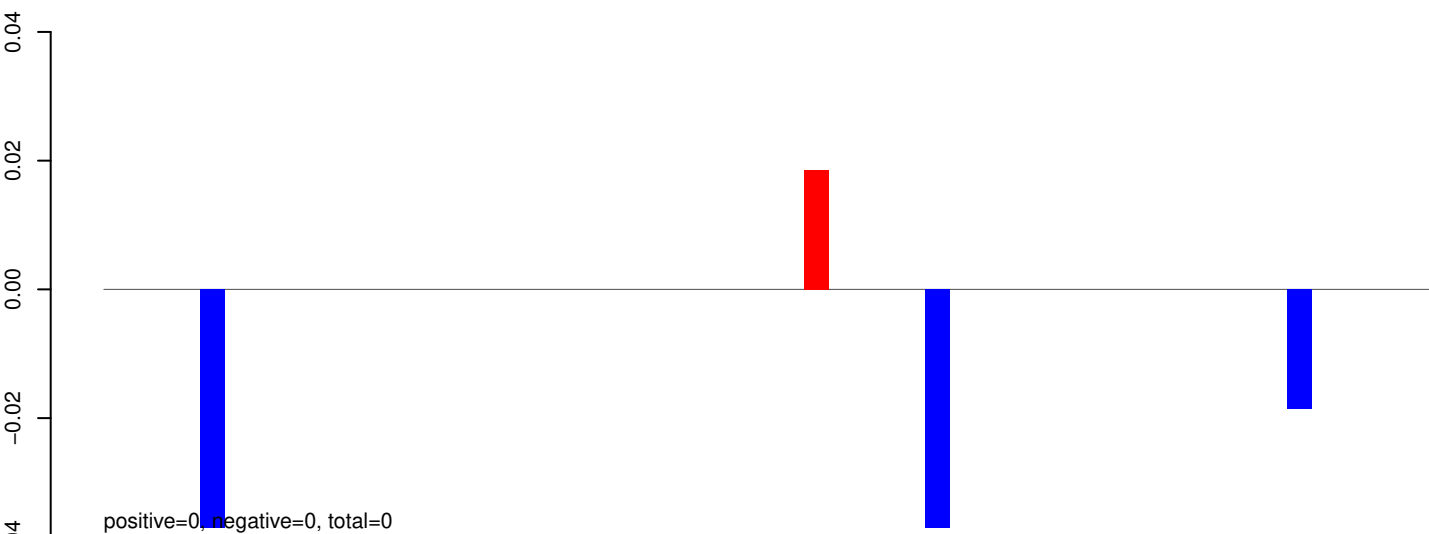

AeAeg_Aag2_R3D1B_r123_ZA.rep

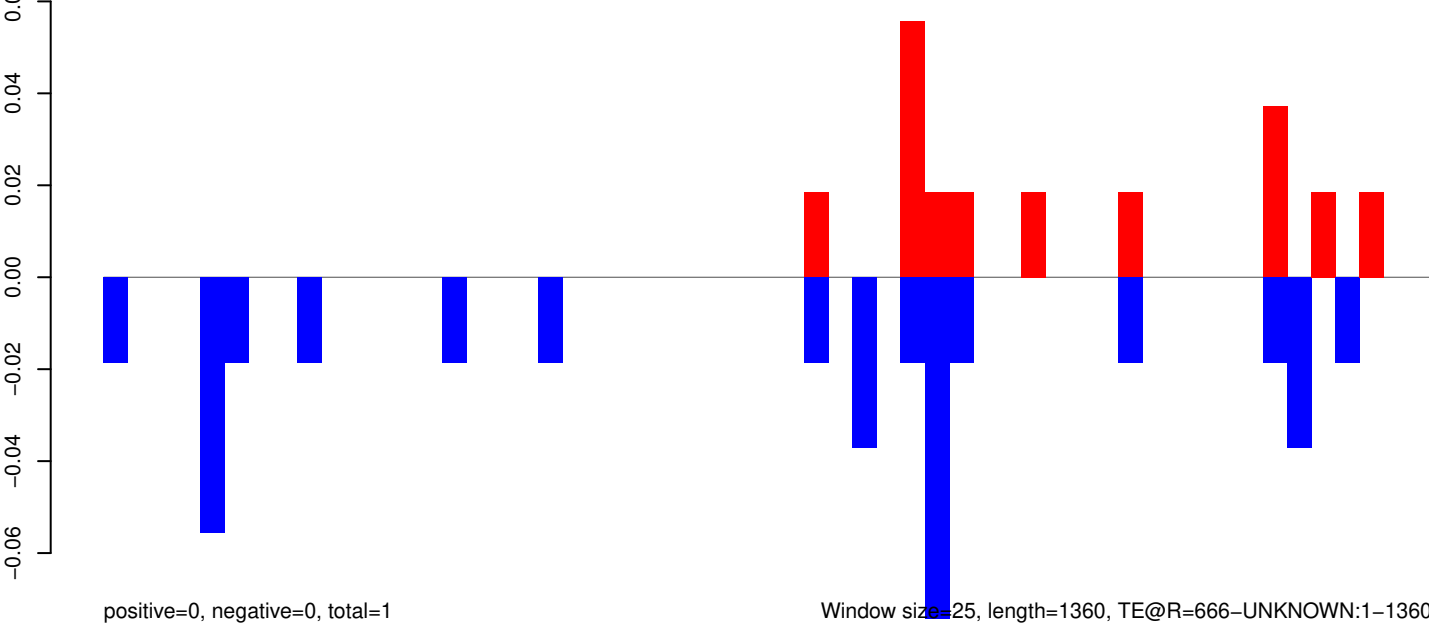

AeAeg_Aag2_R3D1B_r123_ZA.18_23.rep

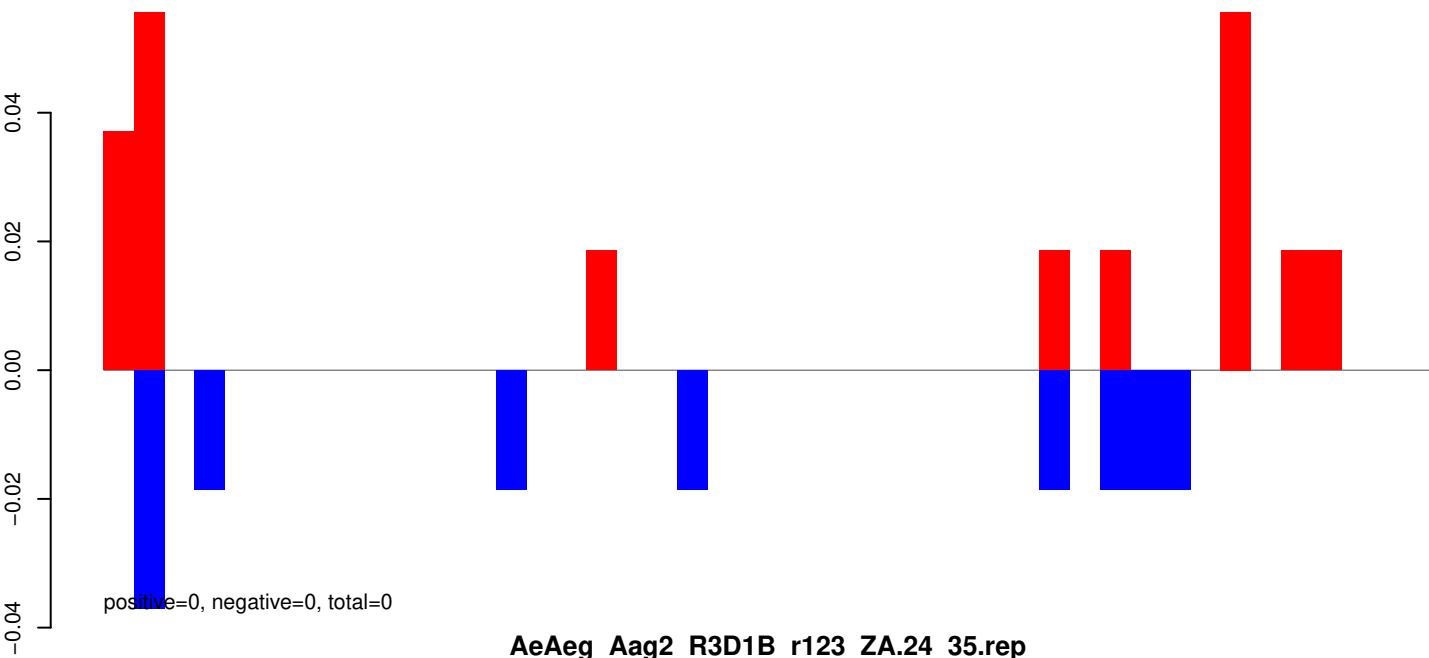

AeAeg_Aag2_R3D1B_r123_ZA.24_35.rep

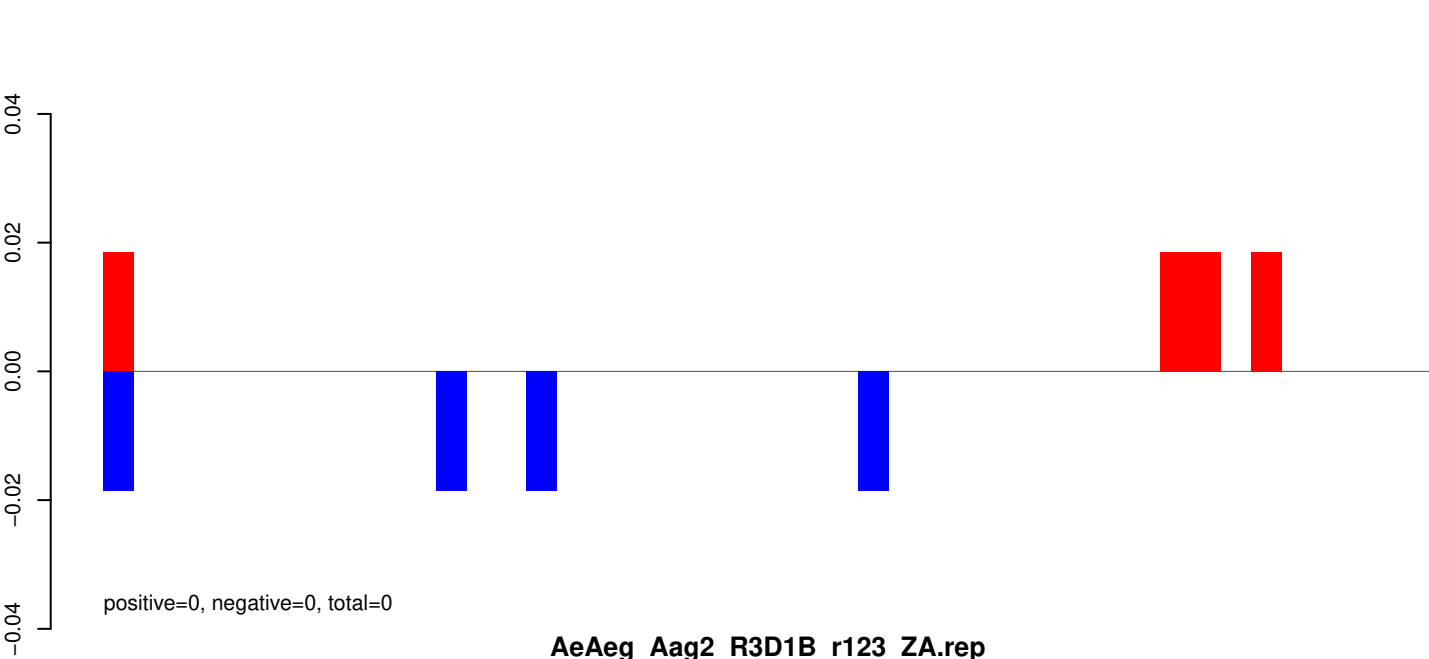

AeAeg_Aag2_R3D1B_r123_ZA.rep

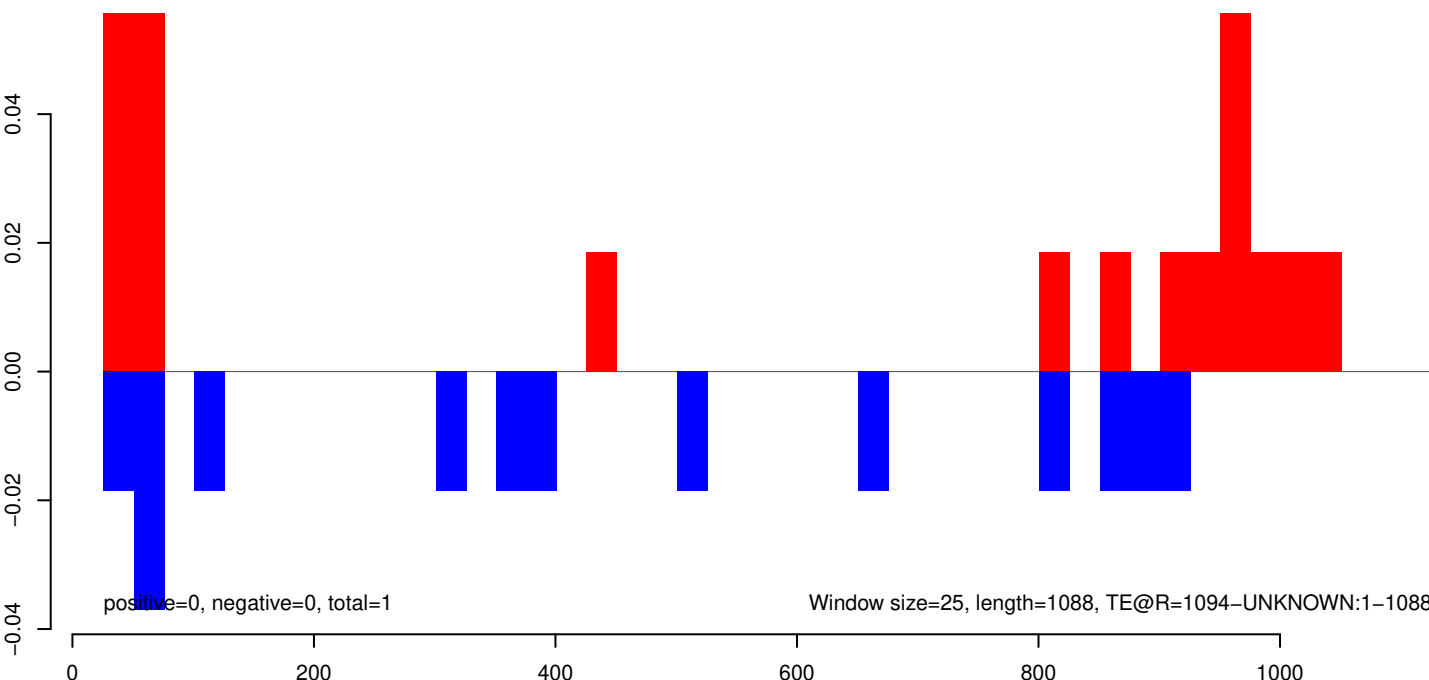

AeAeg_Aag2_R3D1B_r123_ZA.18_23.rep

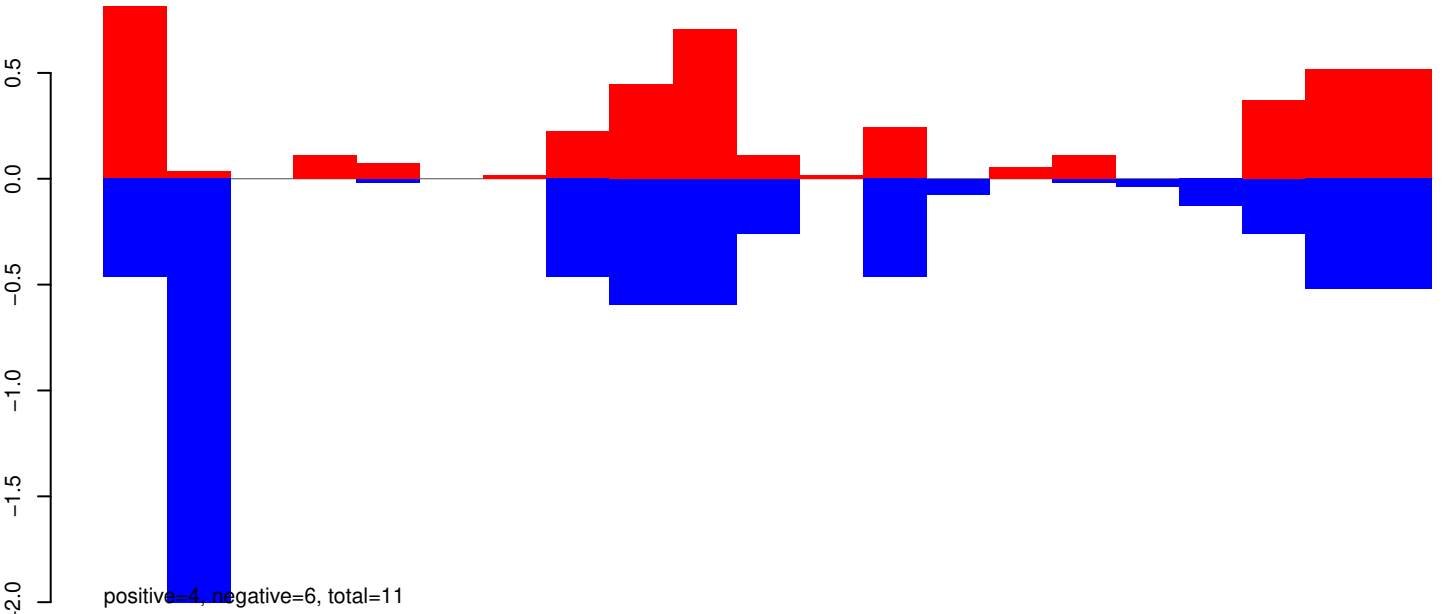

AeAeg_Aag2_R3D1B_r123_ZA.24_35.rep

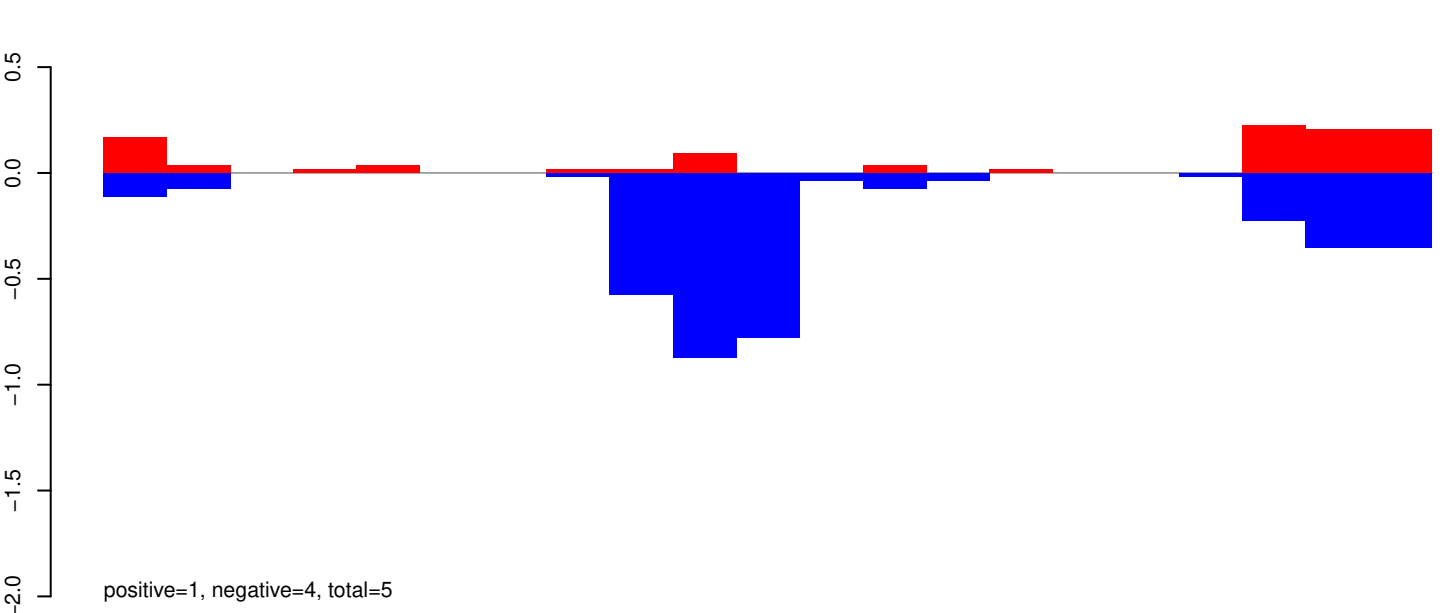

AeAeg_Aag2_R3D1B_r123_ZA.rep

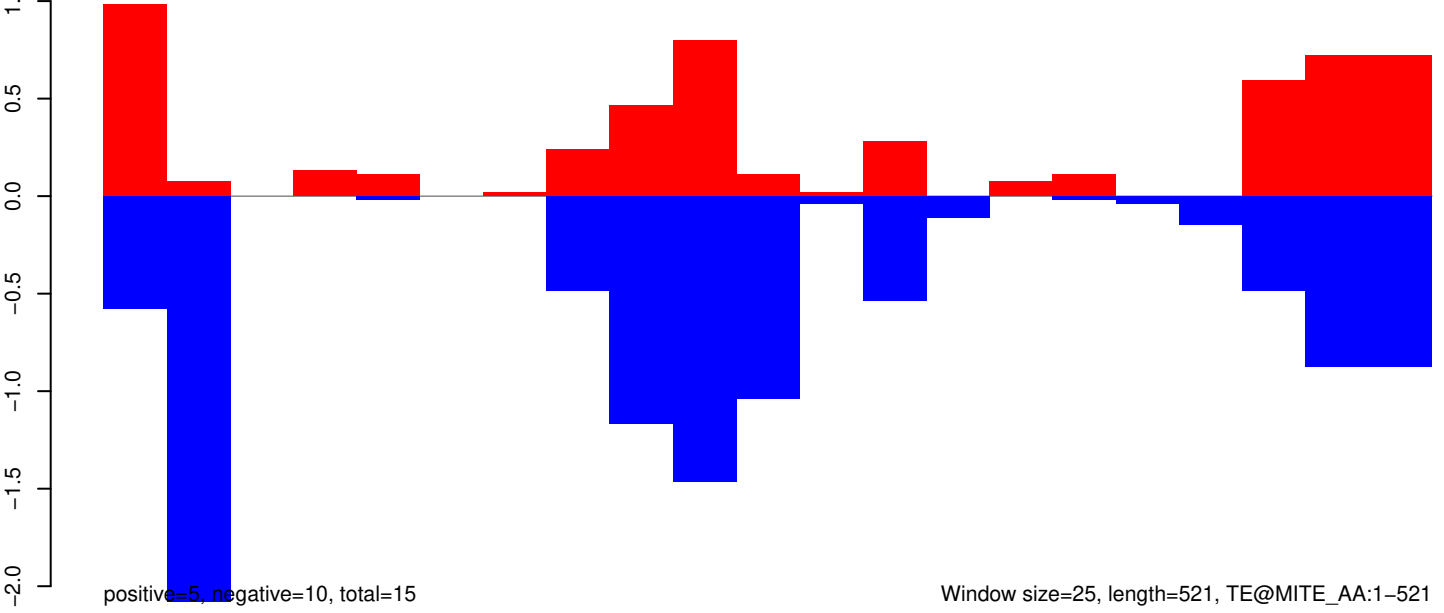

Window size=25, length=521, TE@MITE_AA:1-521

100 200 300 400 500

AeAeg_Aag2_R3D1B_r123_ZA.18_23.rep



AeAeg_Aag2_R3D1B_r123_ZA.24_35.rep



AeAeg_Aag2_R3D1B_r123_ZA.rep

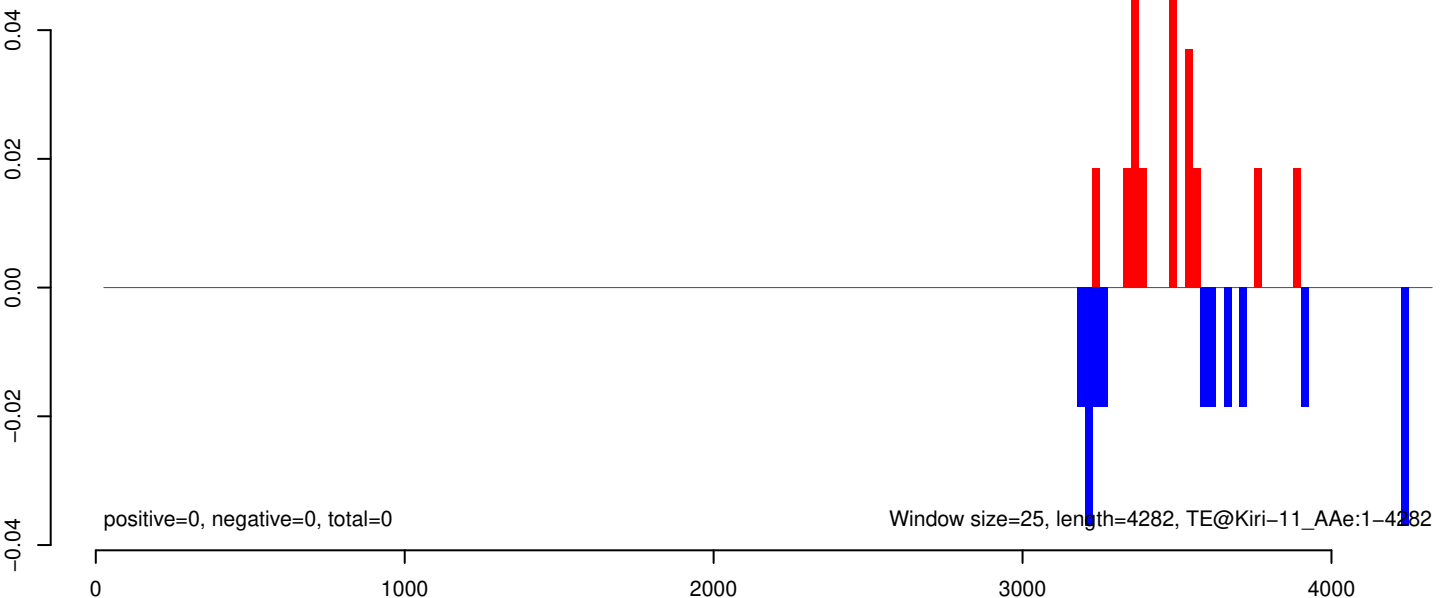

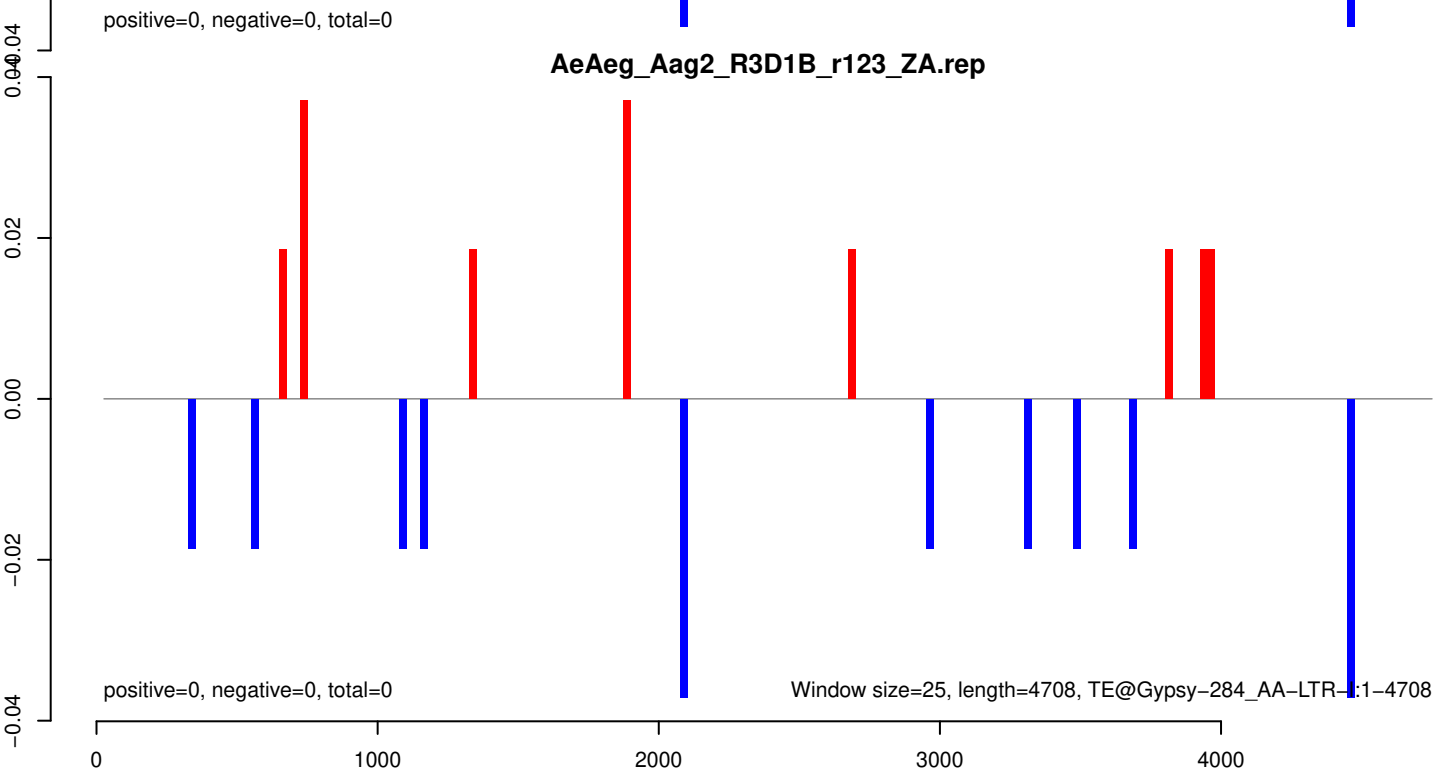
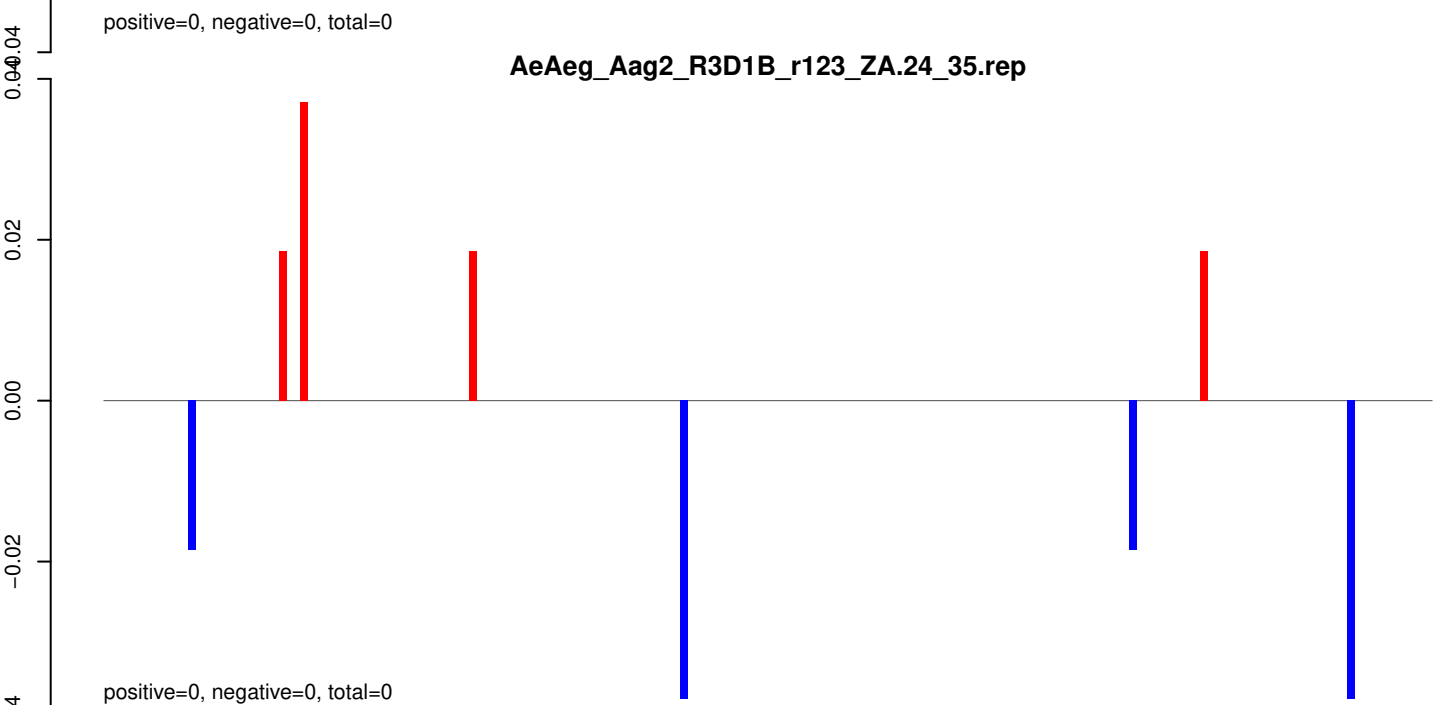
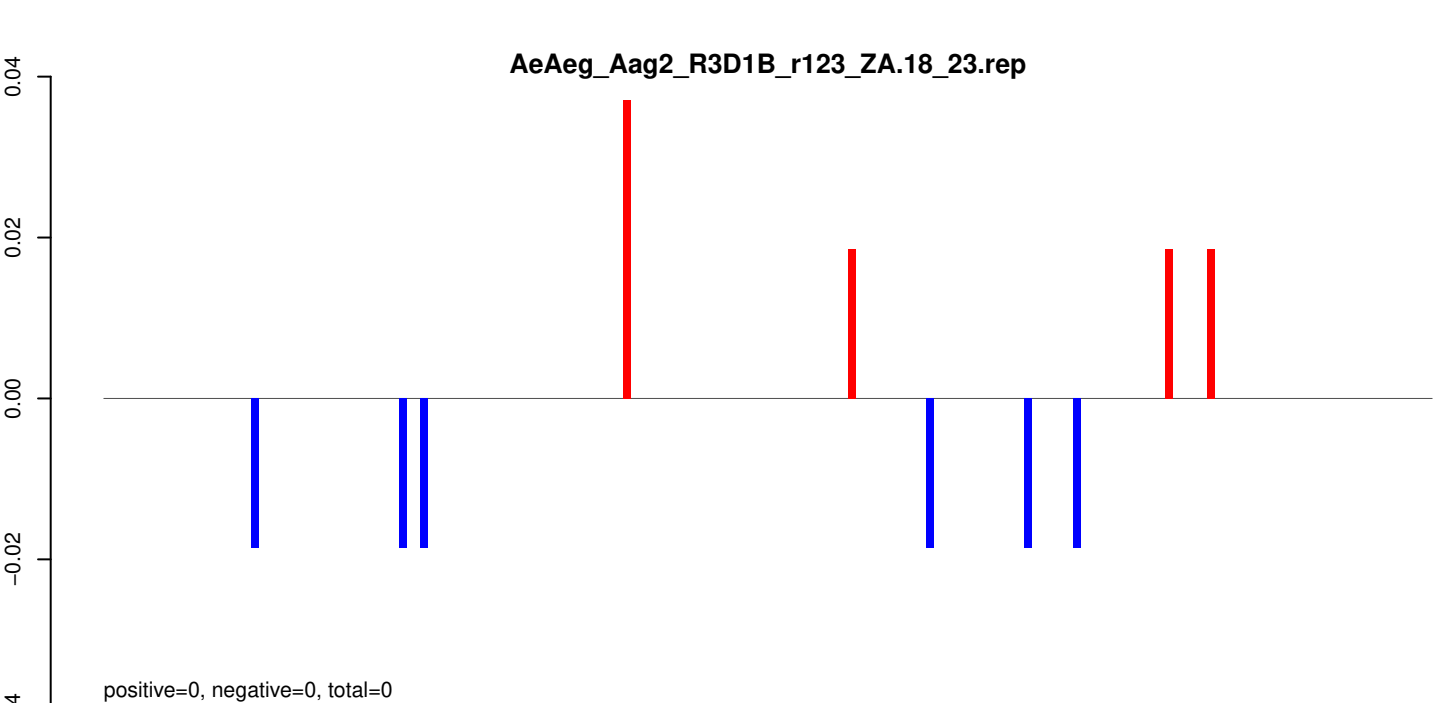

AeAeg_Aag2_R3D1B_r123_ZA.18_23.rep

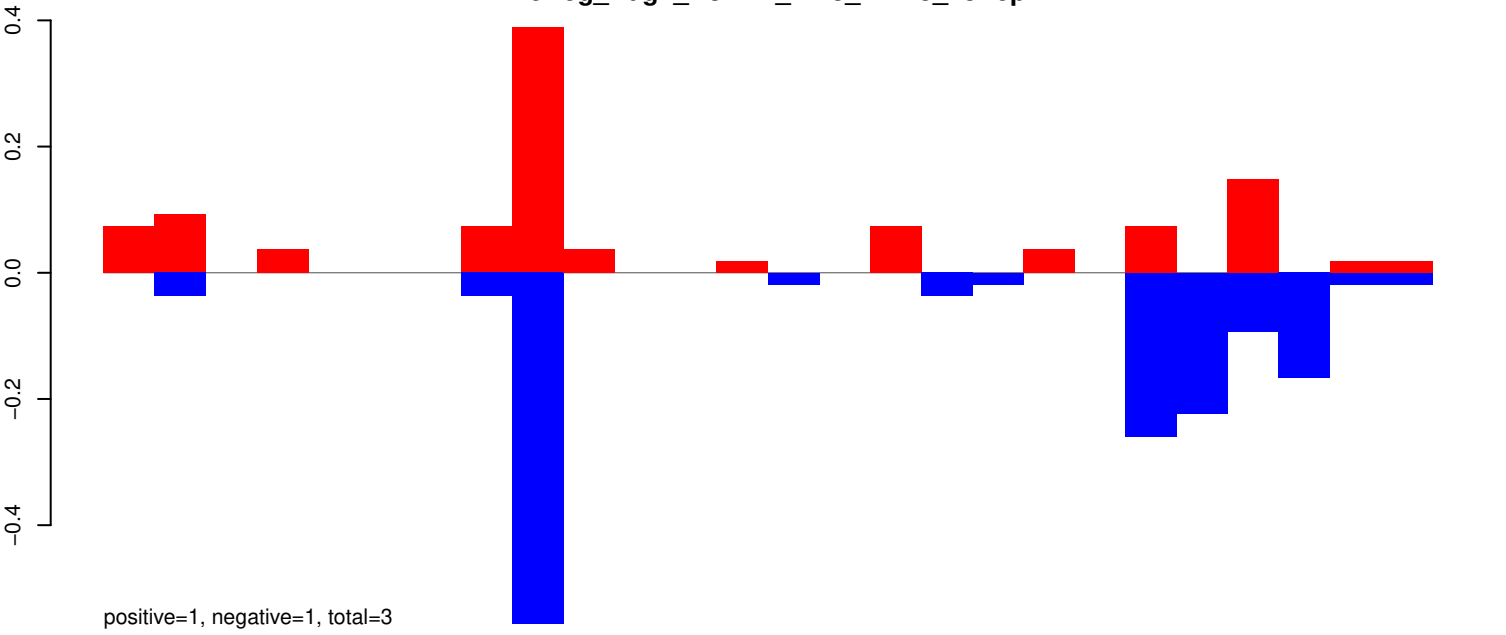

AeAeg_Aag2_R3D1B_r123_ZA.24_35.rep

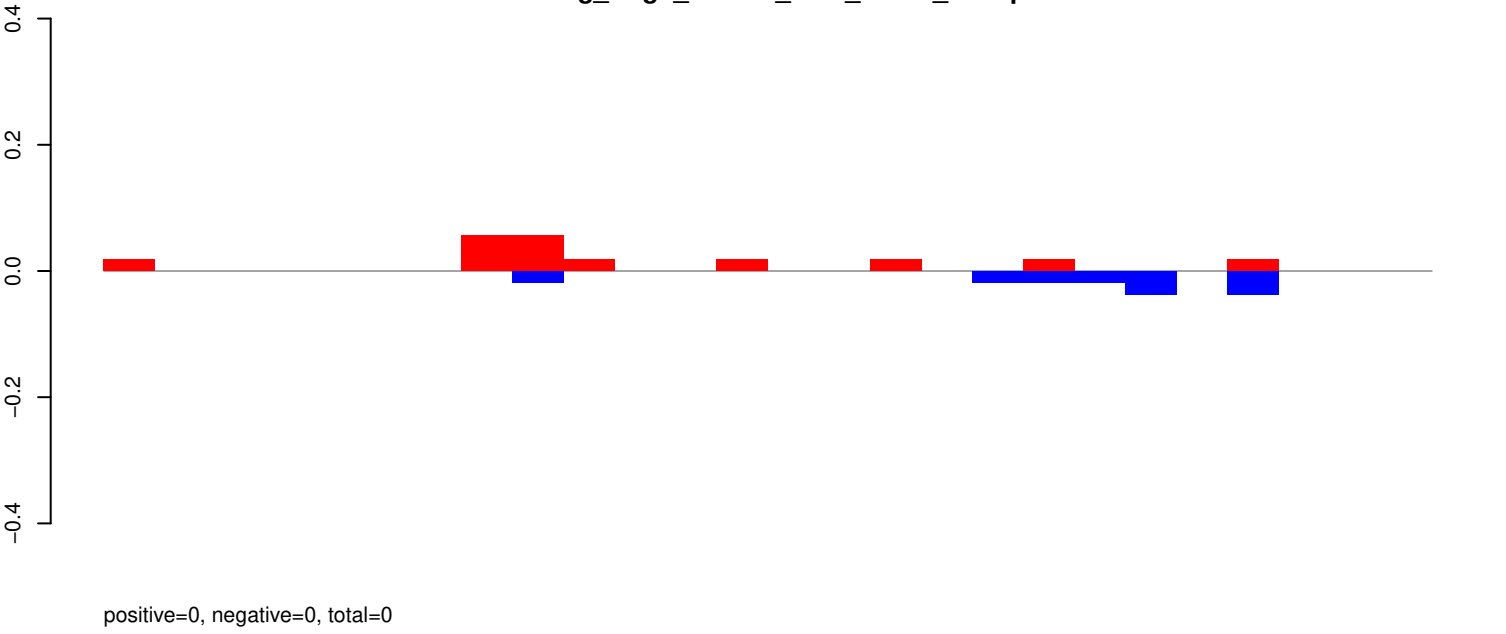

AeAeg_Aag2_R3D1B_r123_ZA.rep

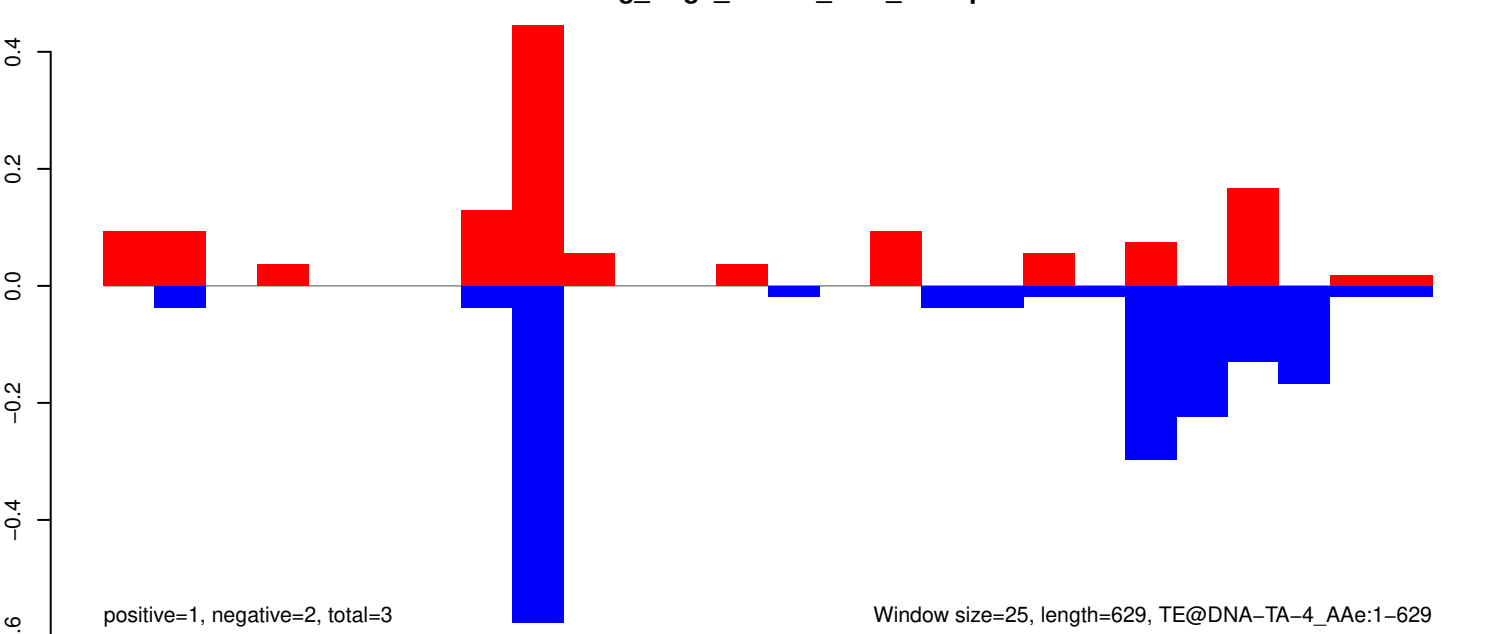

AeAeg_Aag2_R3D1B_r123_ZA.18_23.rep

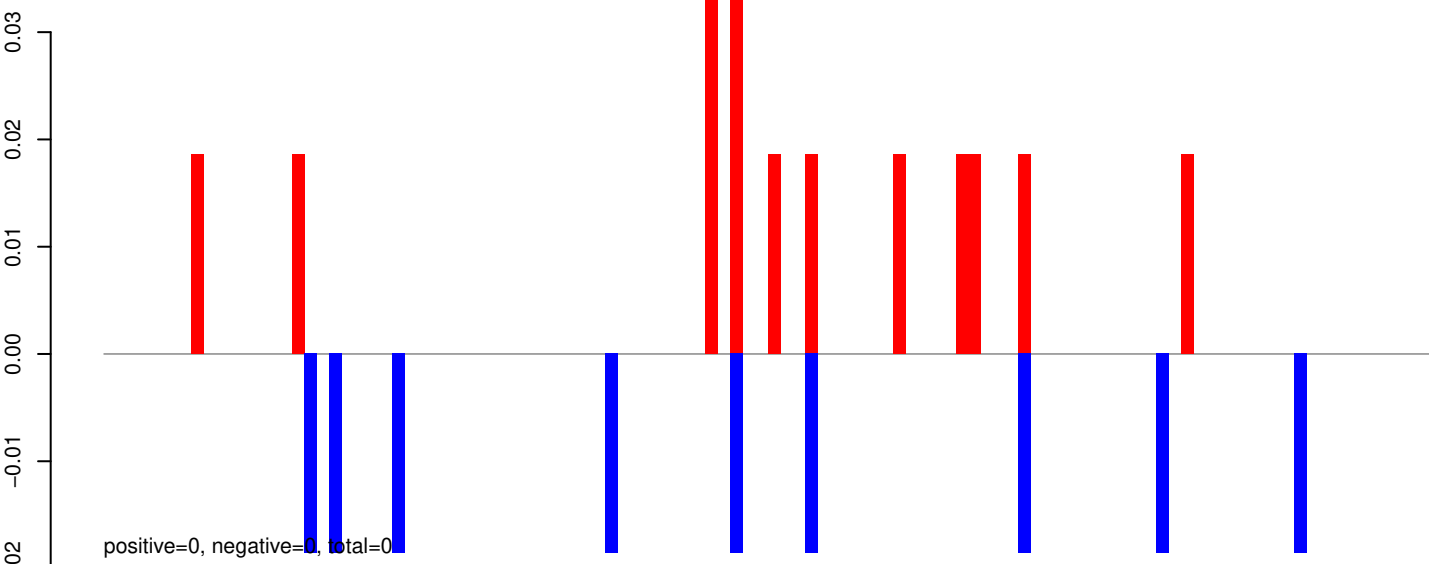

AeAeg_Aag2_R3D1B_r123_ZA.24_35.rep

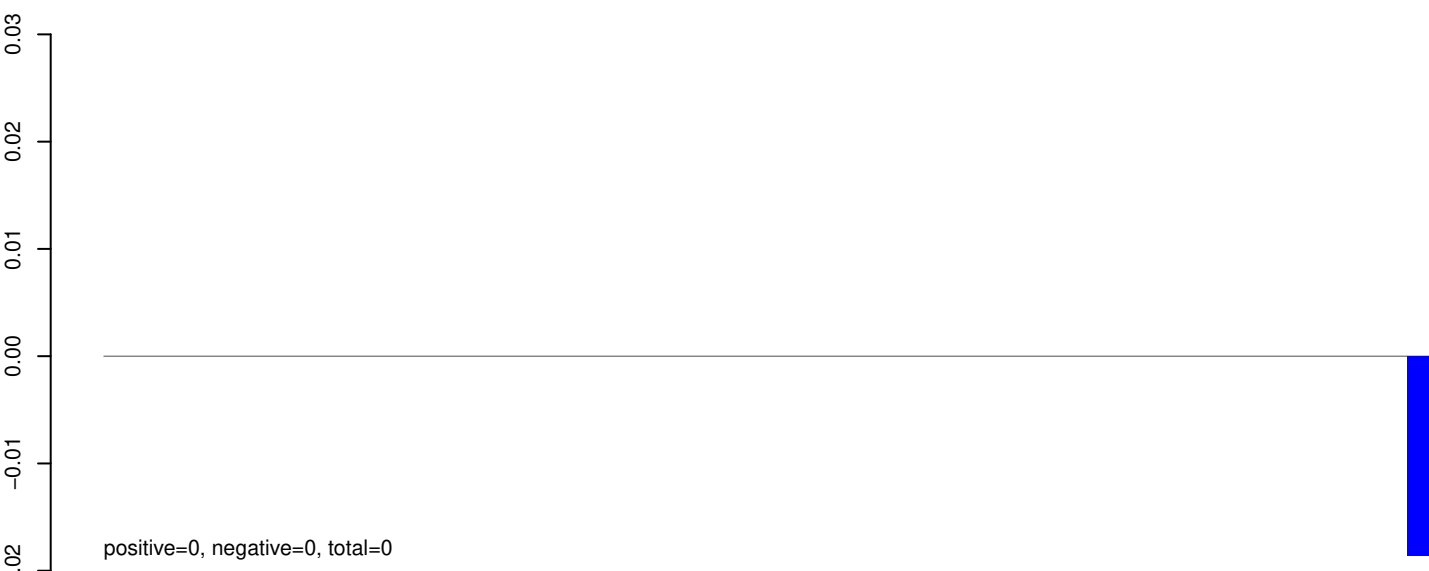

AeAeg_Aag2_R3D1B_r123_ZA.rep

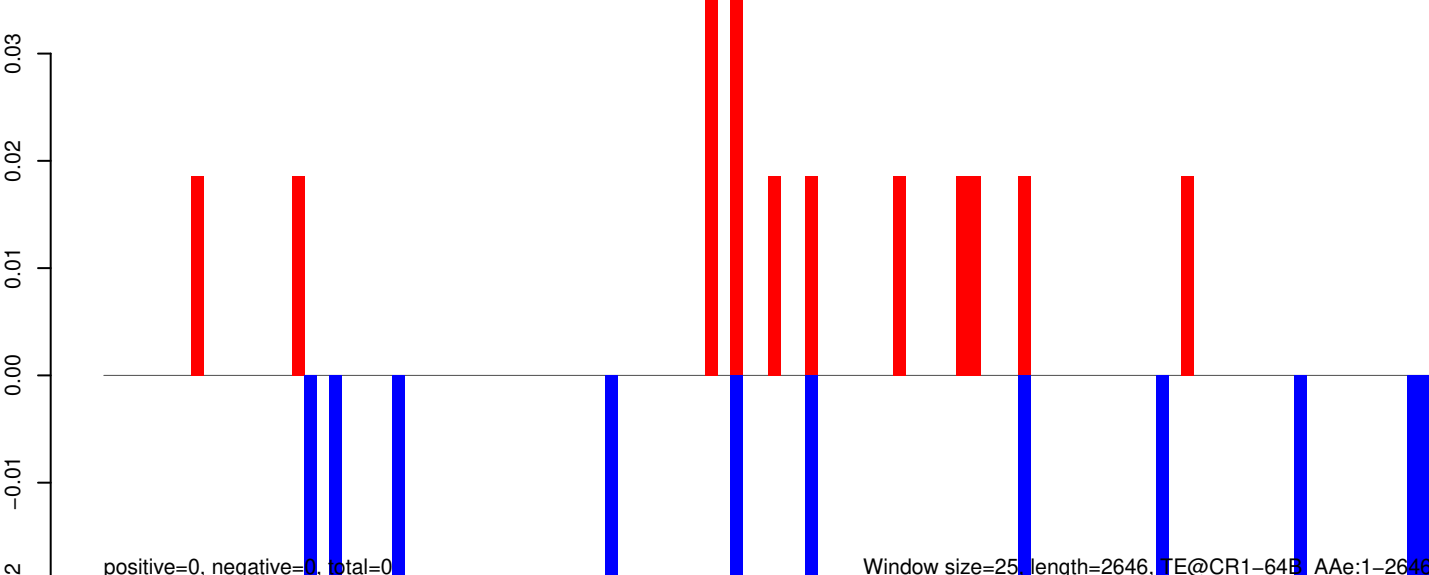

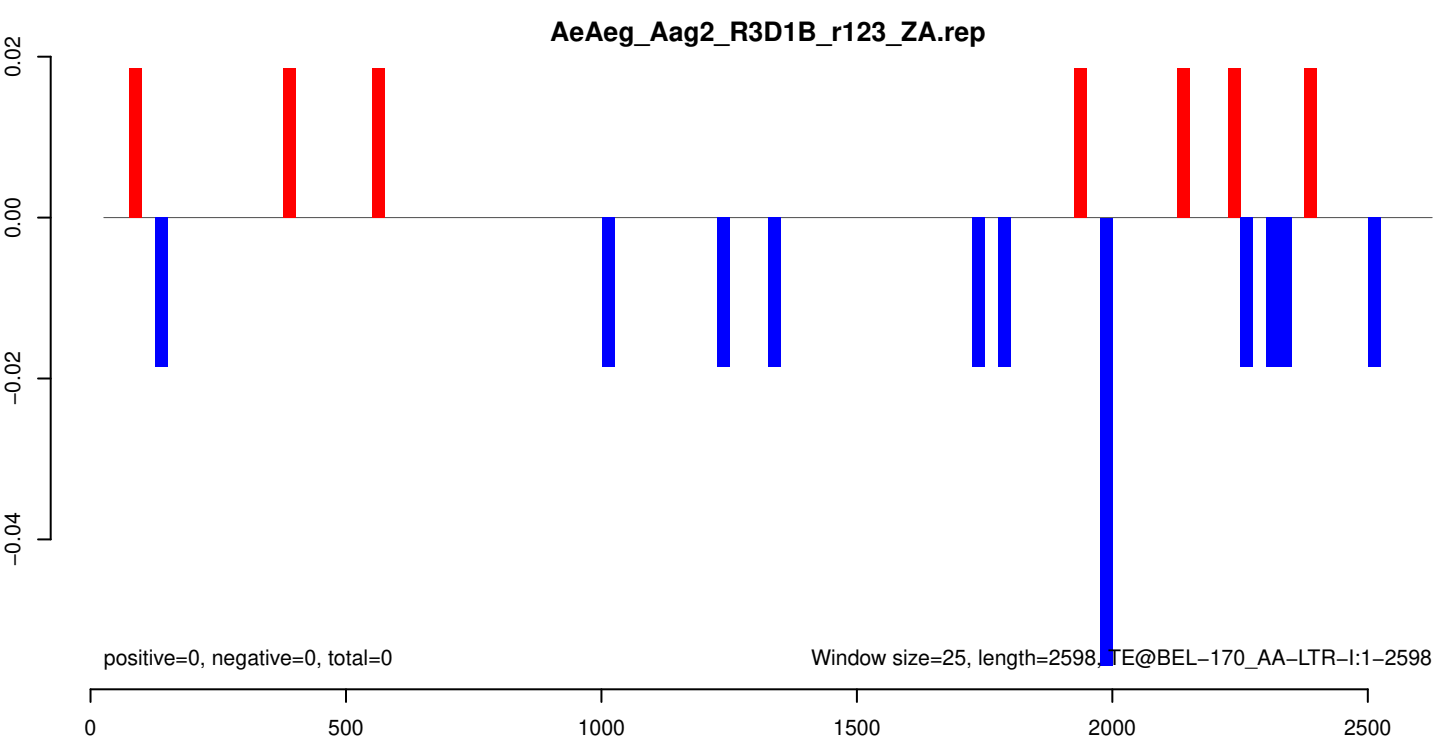
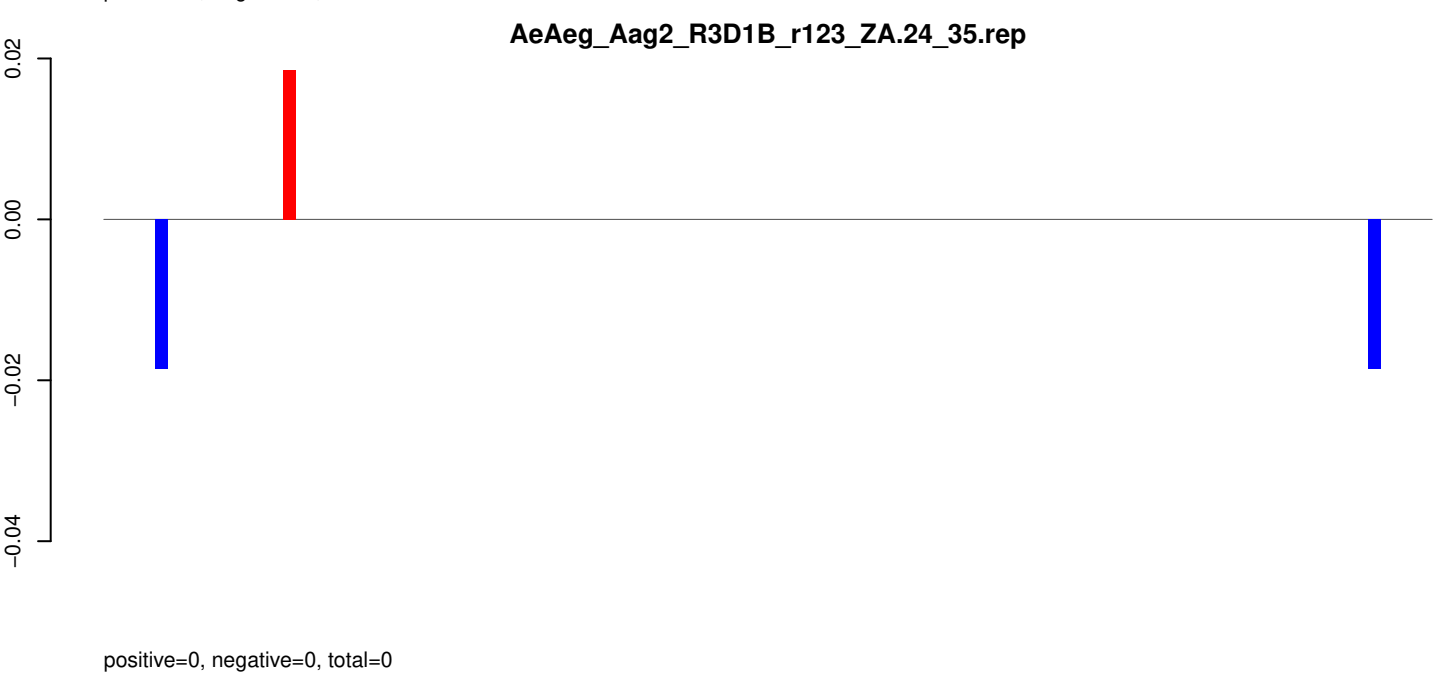
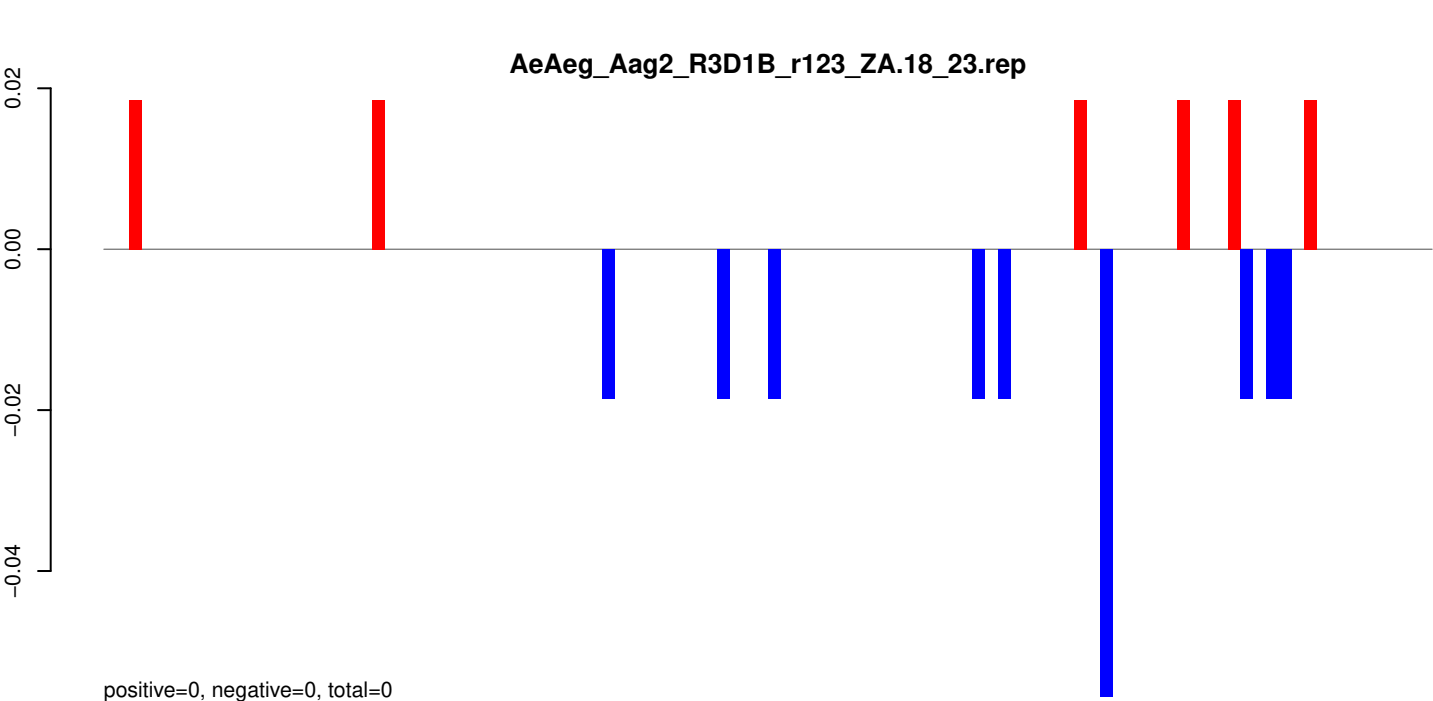

AeAeg_Aag2_R3D1B_r123_ZA.18_23.rep

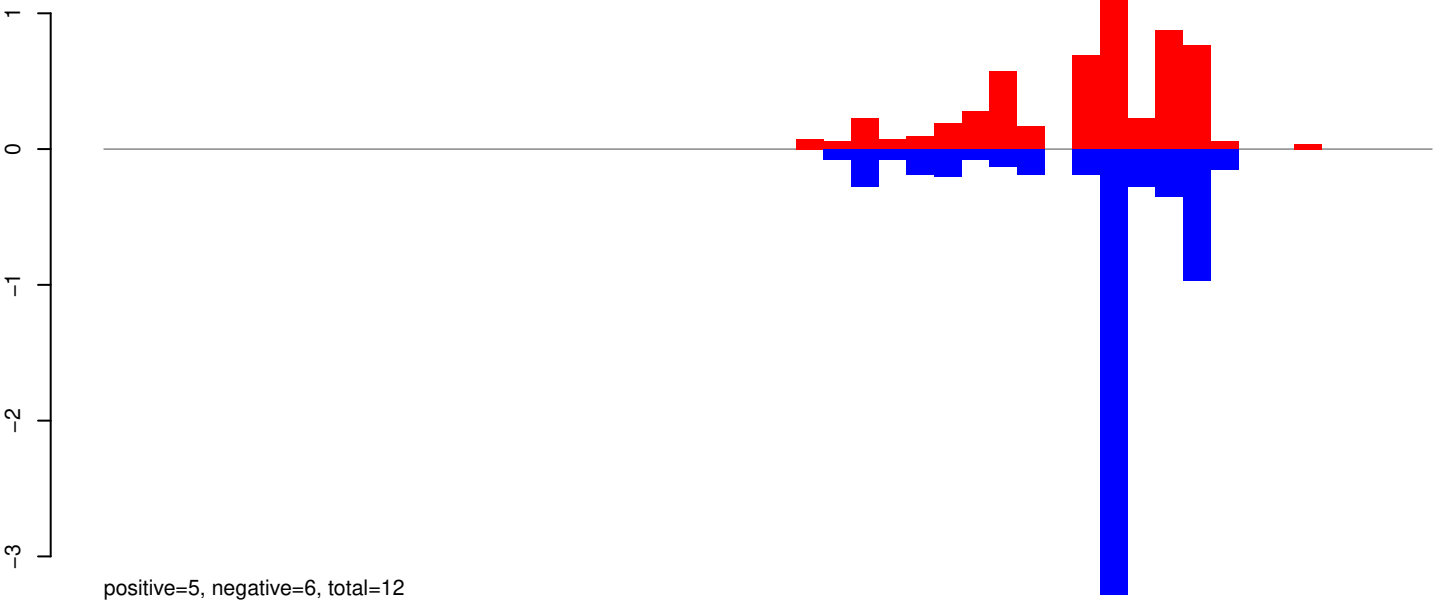

AeAeg_Aag2_R3D1B_r123_ZA.24_35.rep

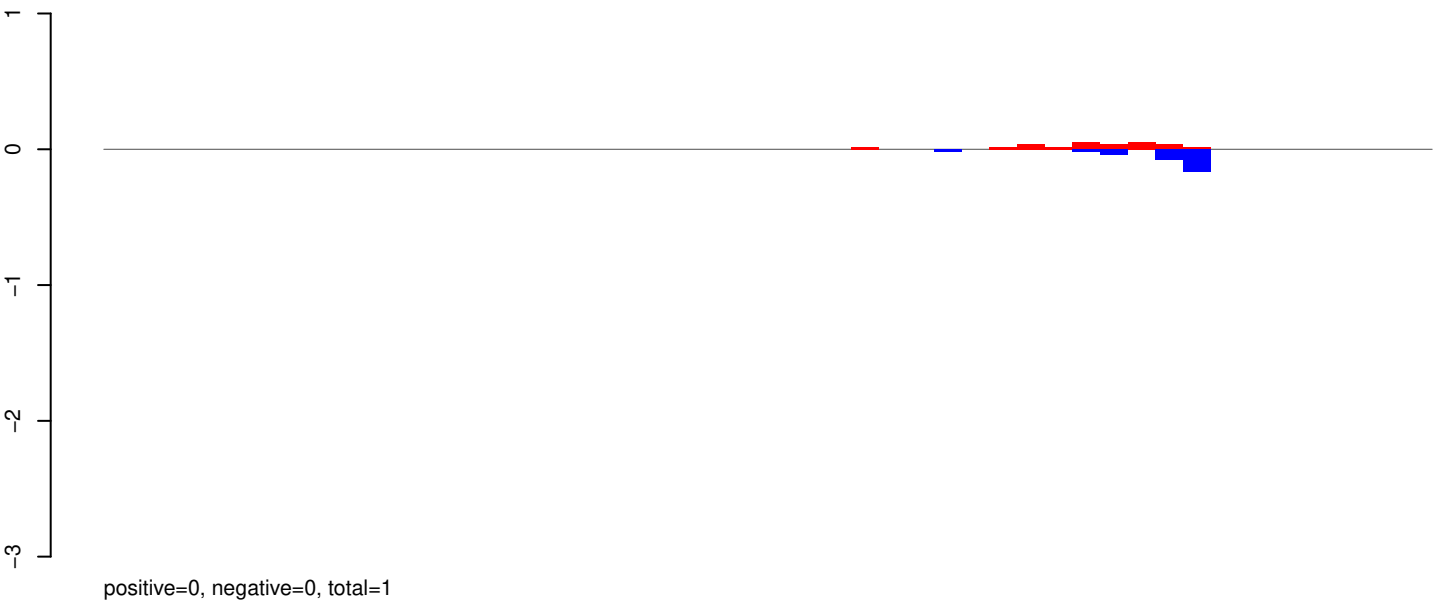

AeAeg_Aag2_R3D1B_r123_ZA.rep

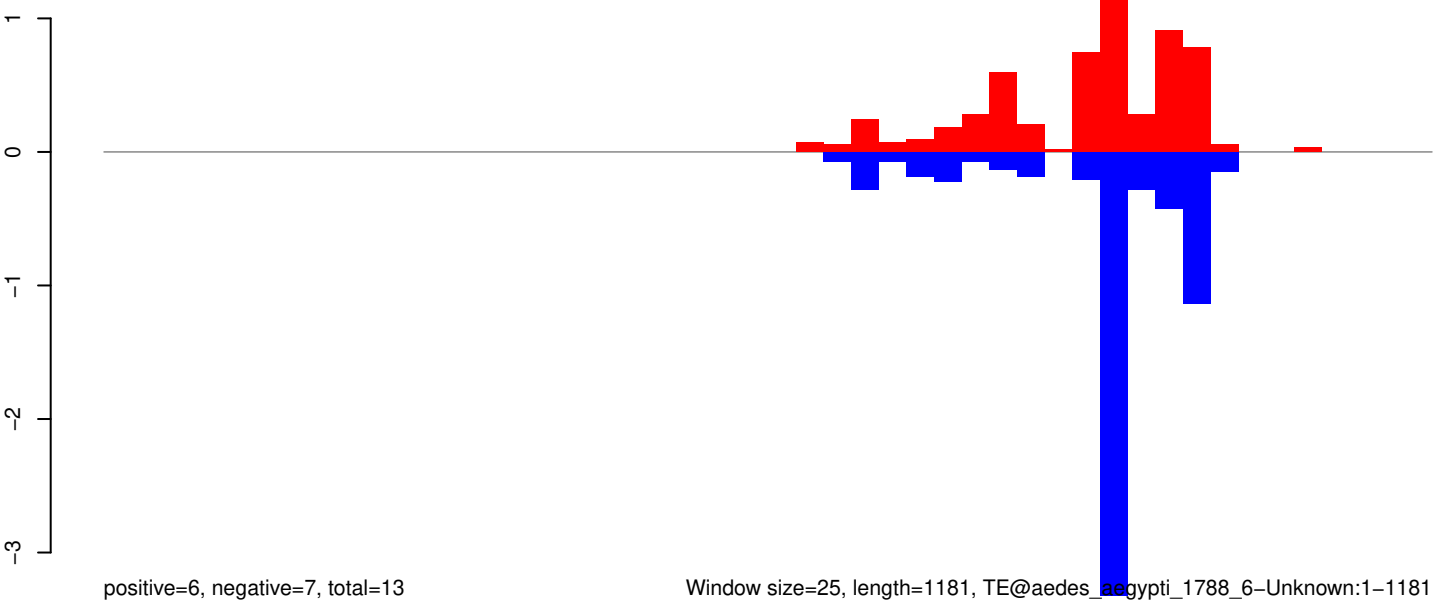

Window size=25, length=1181, TE@aedes_aegypti_1788_6-Unknown:1-1181

0 200 400 600 800 1000 1200

AeAeg_Aag2_R3D1B_r123_ZA.18_23.rep

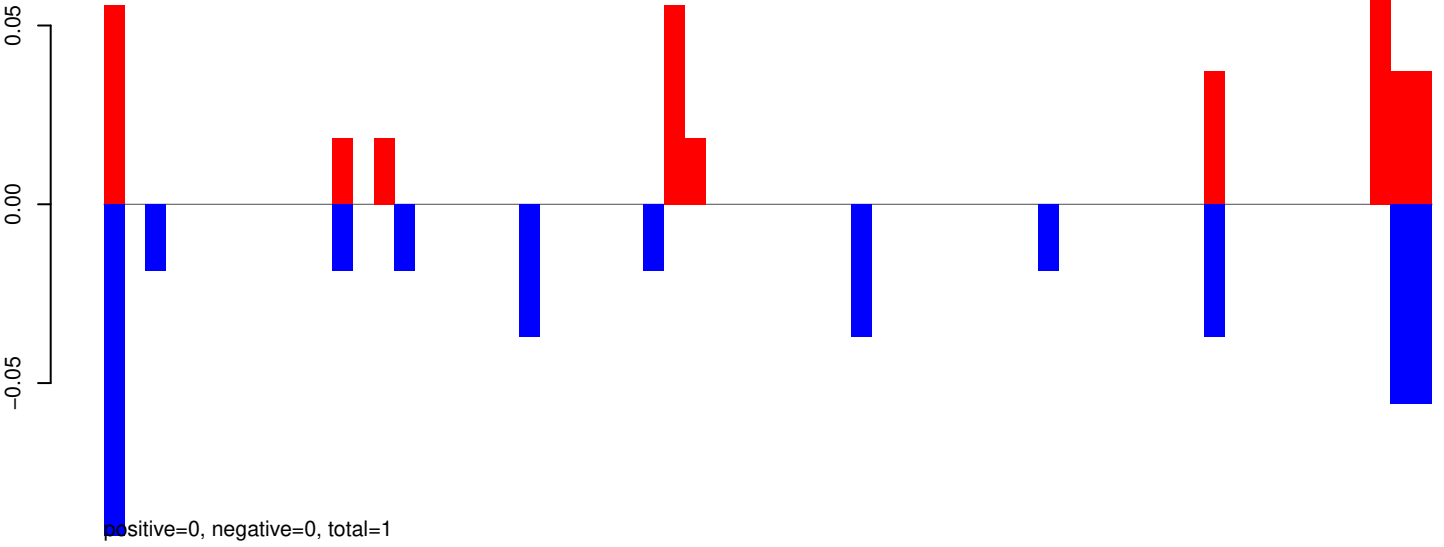

AeAeg_Aag2_R3D1B_r123_ZA.24_35.rep

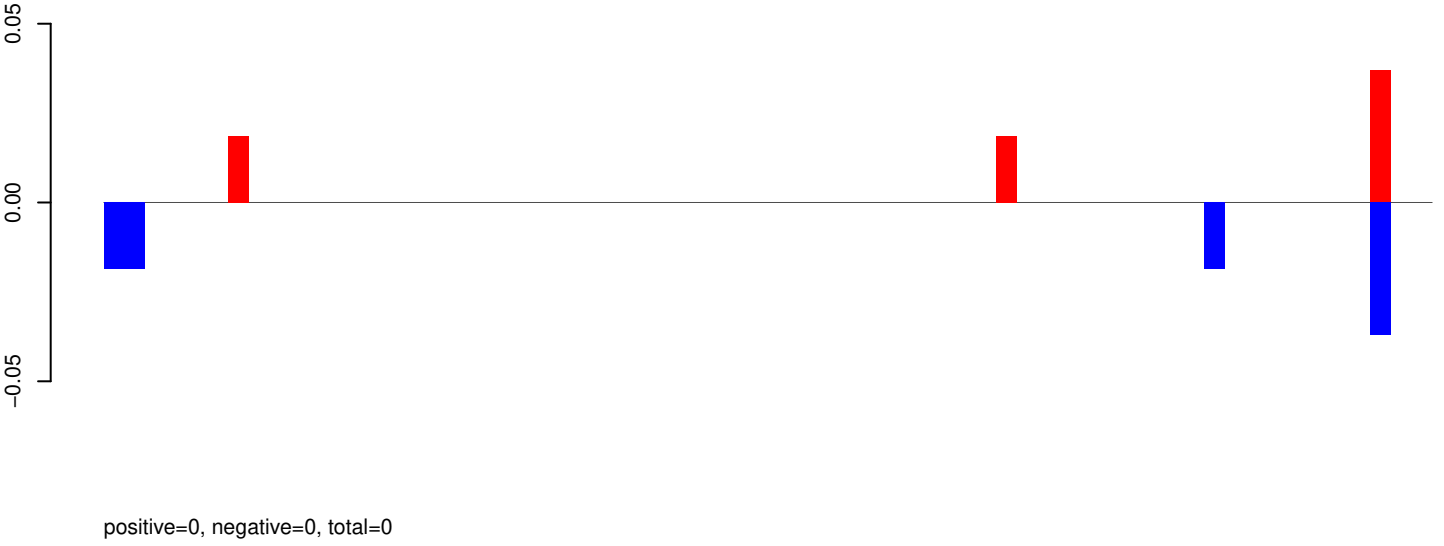

AeAeg_Aag2_R3D1B_r123_ZA.rep

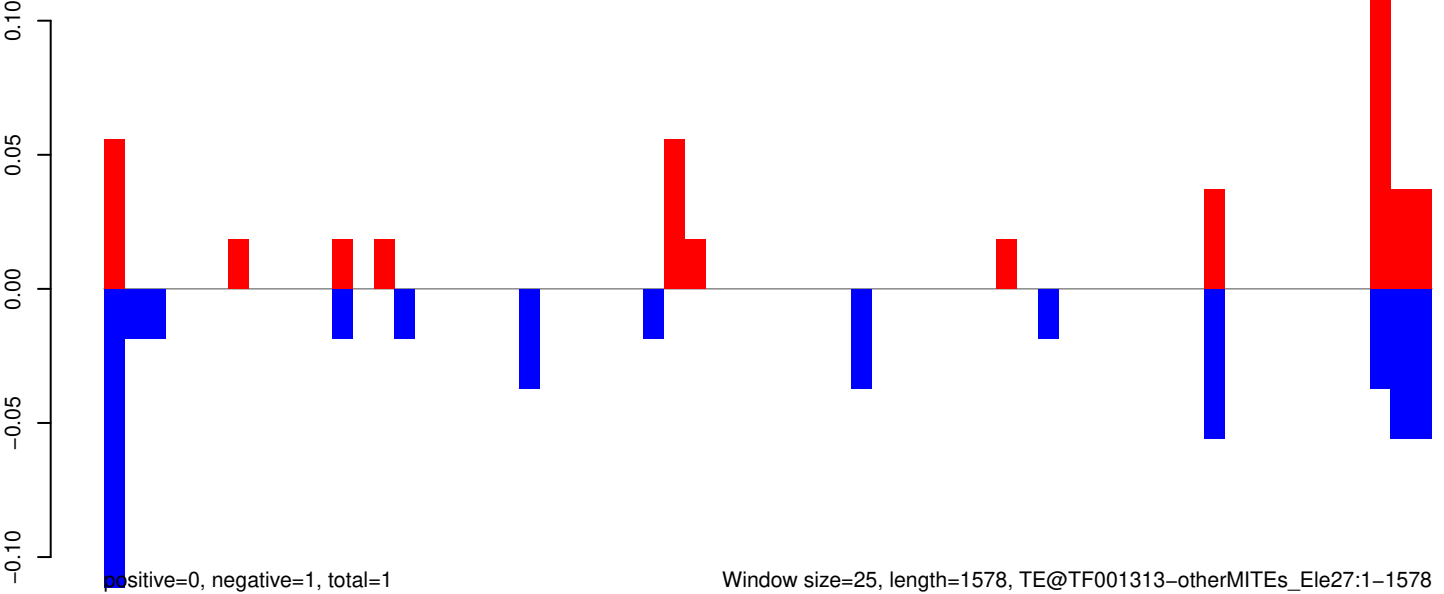

AeAeg_Aag2_R3D1B_r123_ZA.18_23.rep

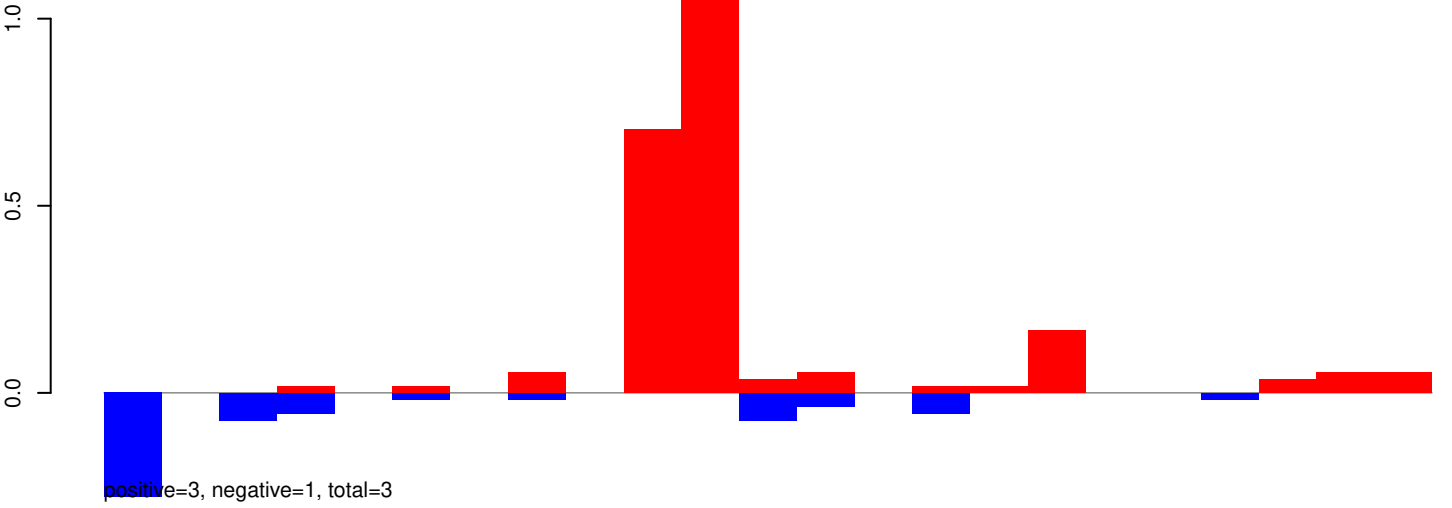

AeAeg_Aag2_R3D1B_r123_ZA.24_35.rep

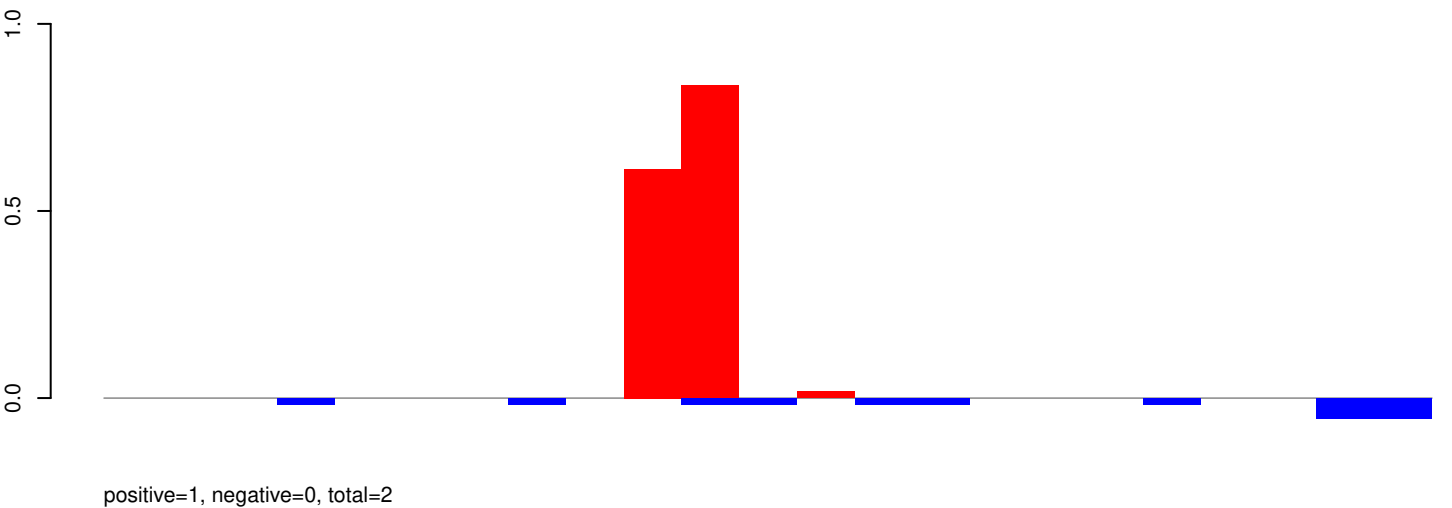

AeAeg_Aag2_R3D1B_r123_ZA.rep

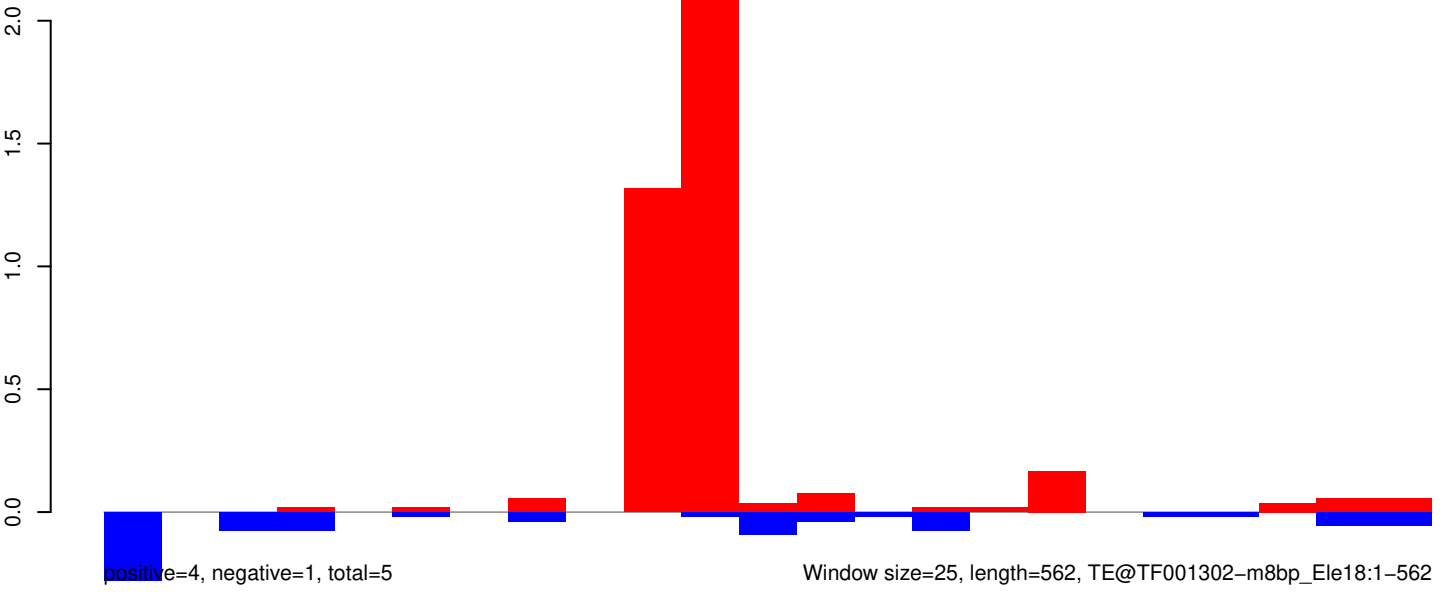

AeAeg_Aag2_R3D1B_r123_ZA.18_23.rep

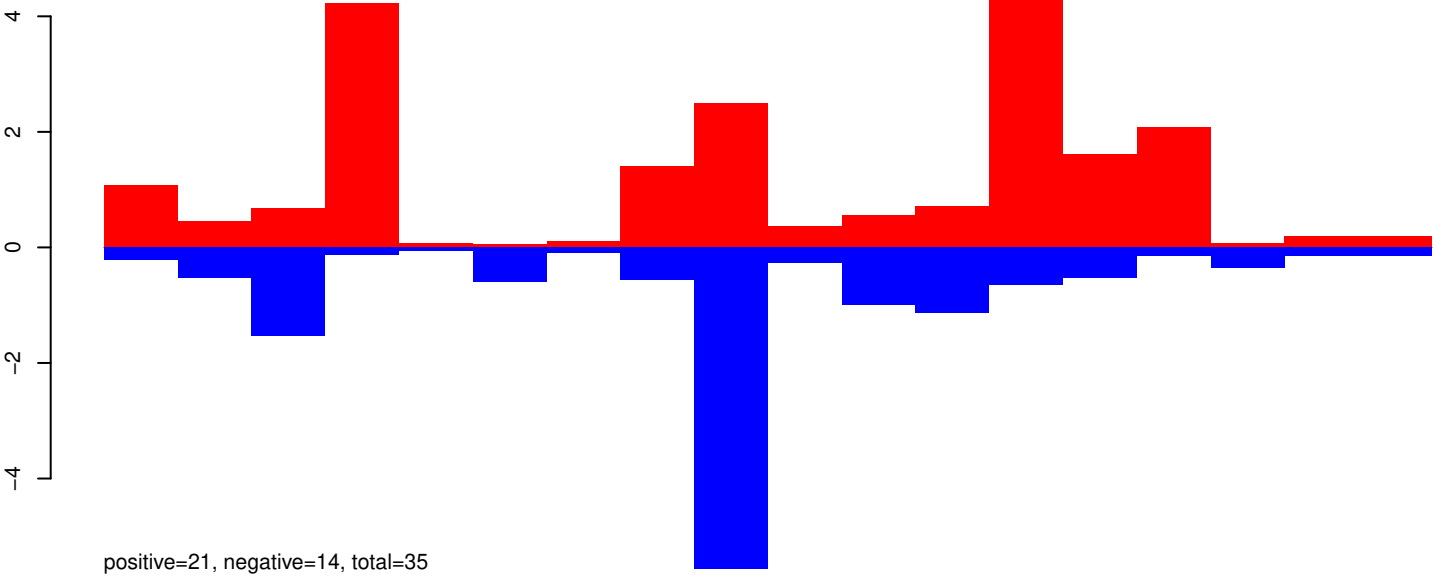

AeAeg_Aag2_R3D1B_r123_ZA.24_35.rep

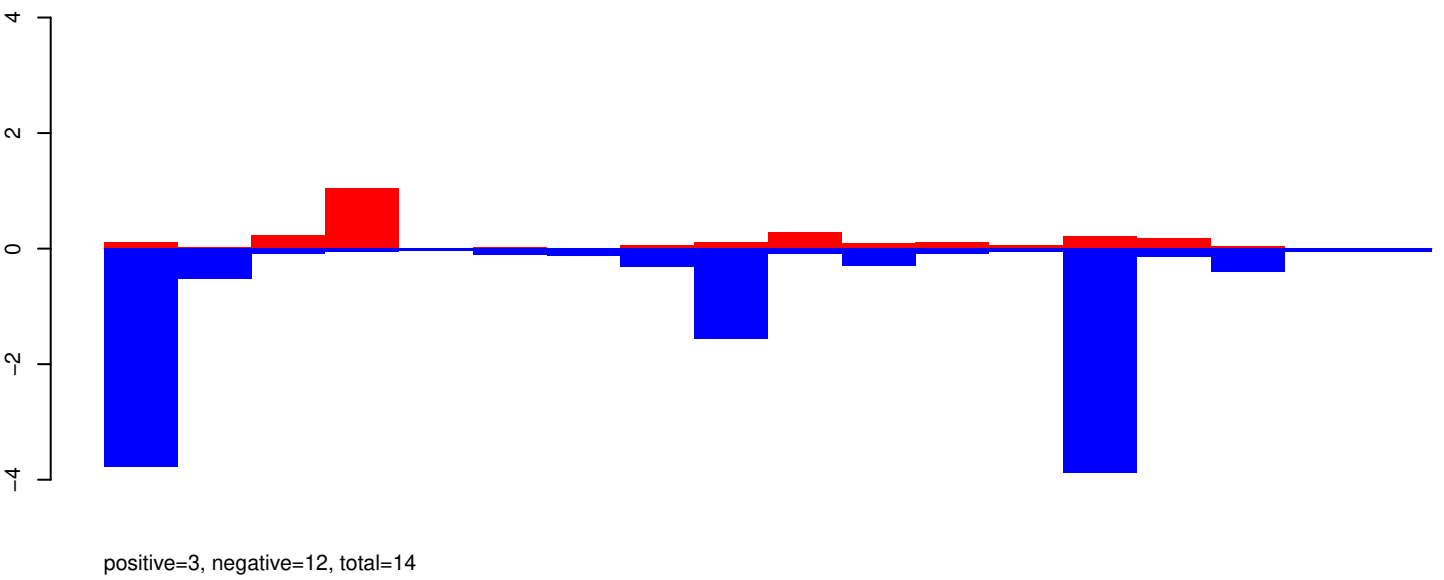

AeAeg_Aag2_R3D1B_r123_ZA.rep

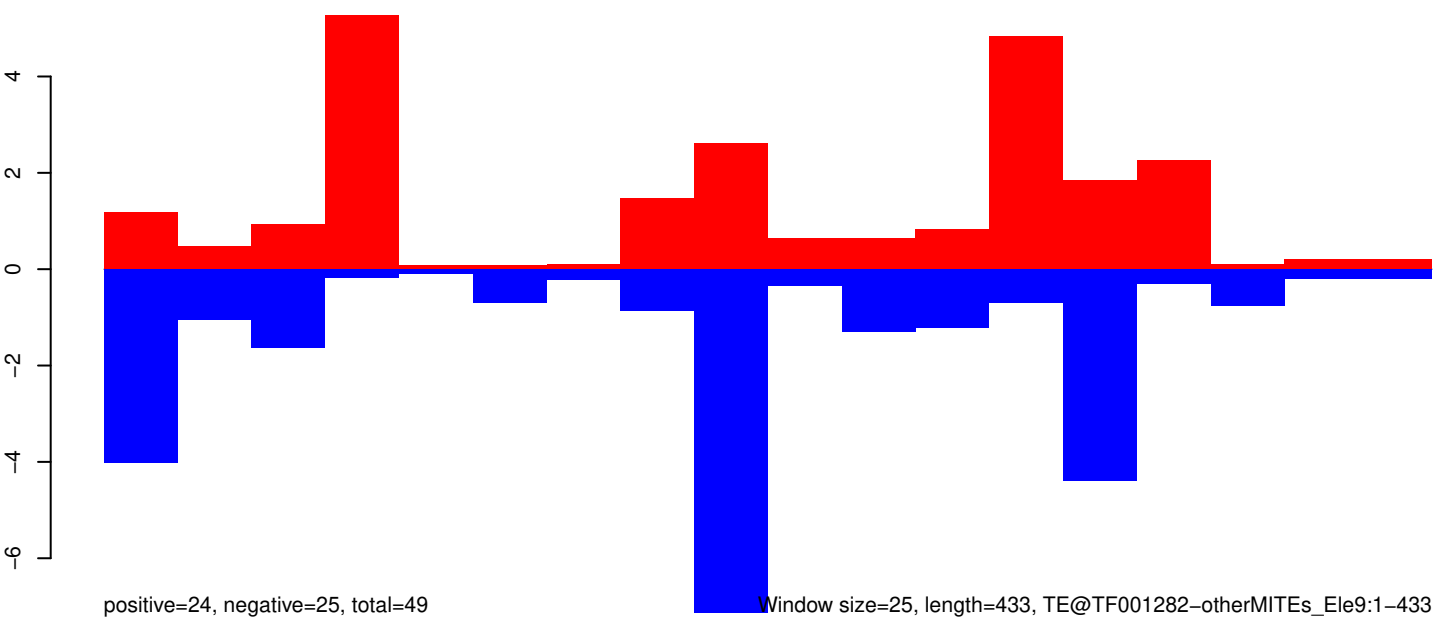

AeAeg_Aag2_R3D1B_r123_ZA.18_23.rep

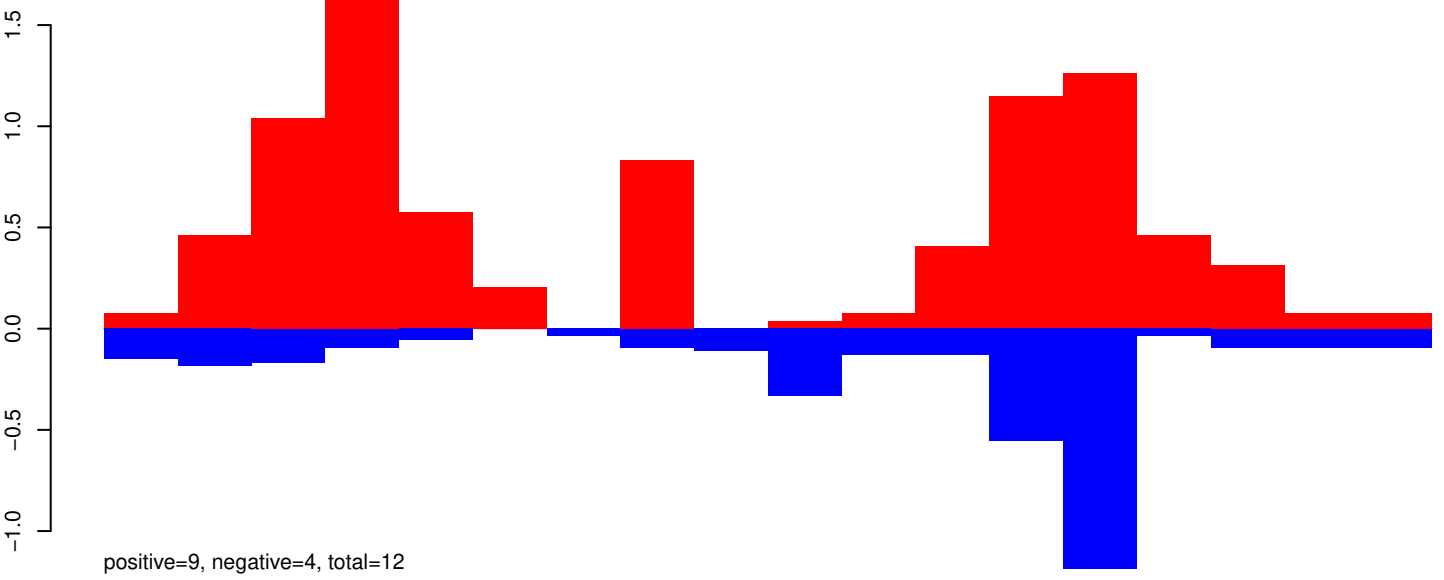

AeAeg_Aag2_R3D1B_r123_ZA.24_35.rep

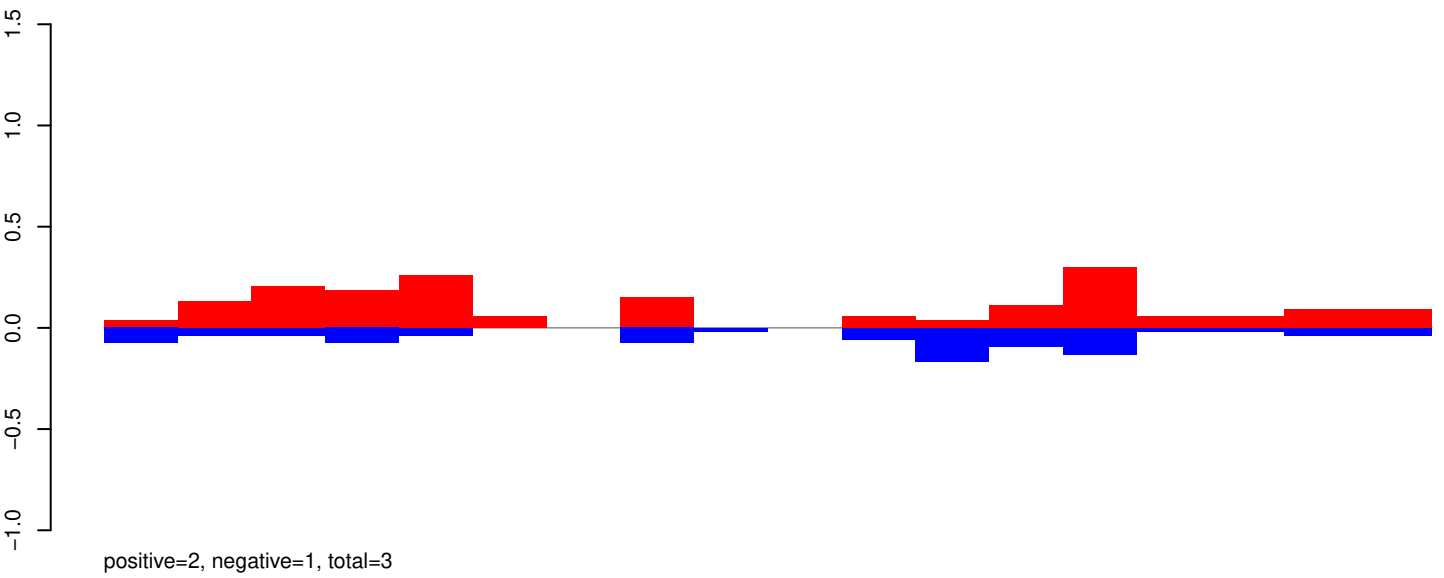

AeAeg_Aag2_R3D1B_r123_ZA.rep

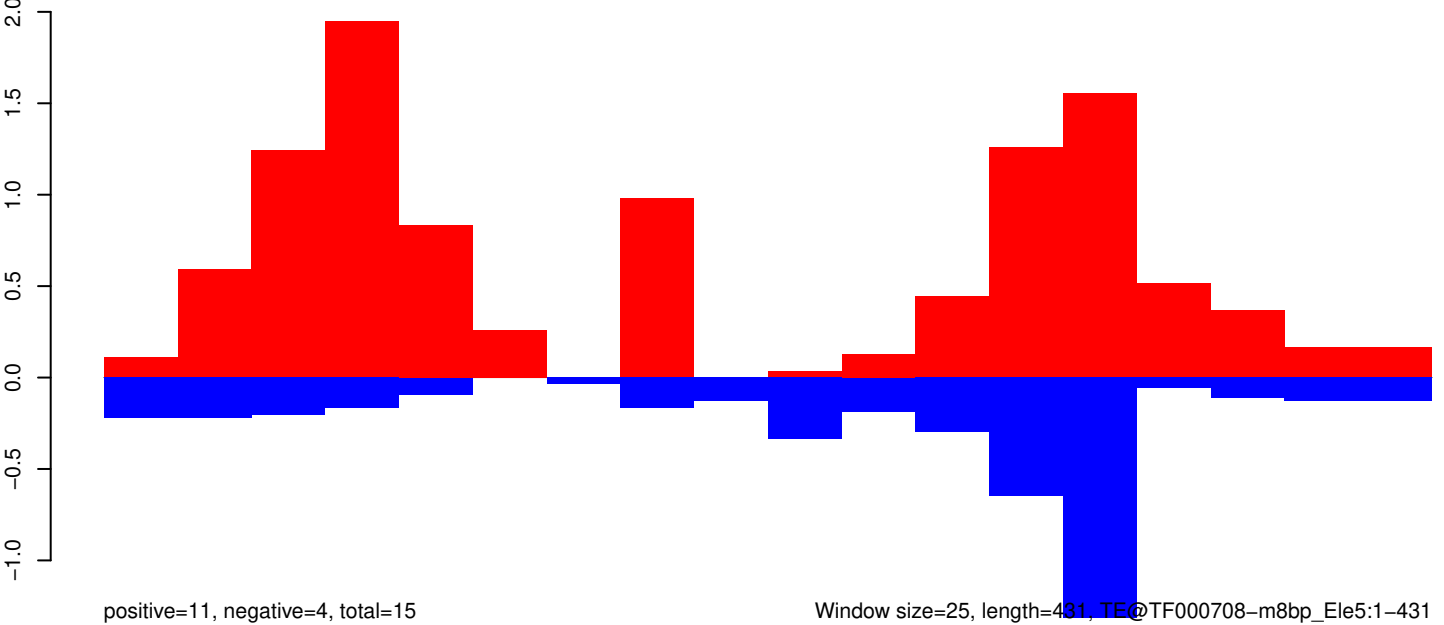

Window size=25, length=431, TE@TF000708-m8bp_Ele5:1-431

AeAeg_Aag2_R3D1B_r123_ZA.18_23.rep

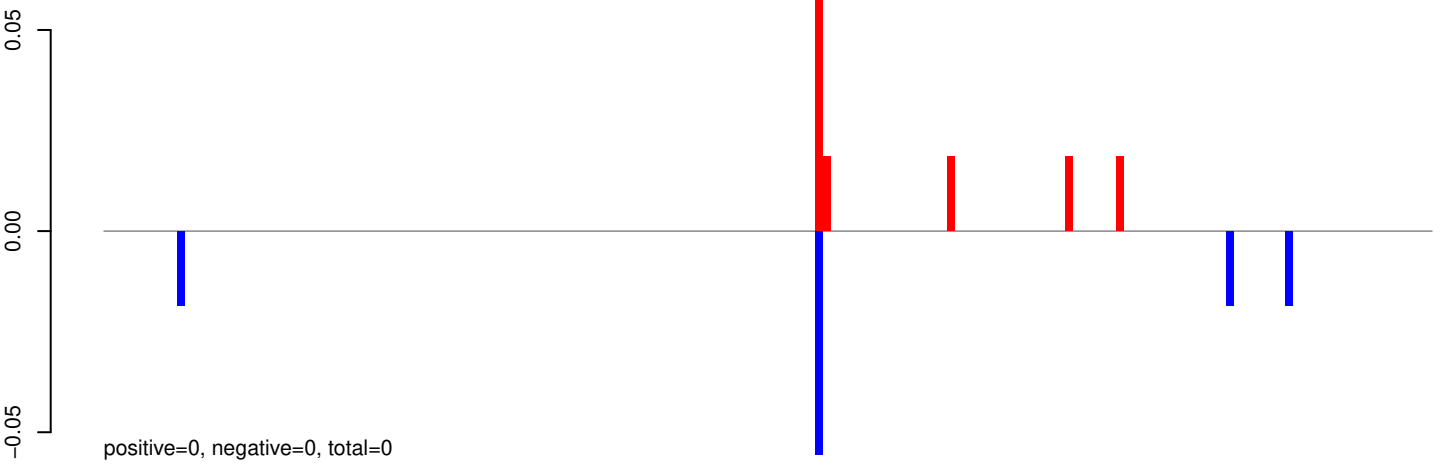

AeAeg_Aag2_R3D1B_r123_ZA.24_35.rep

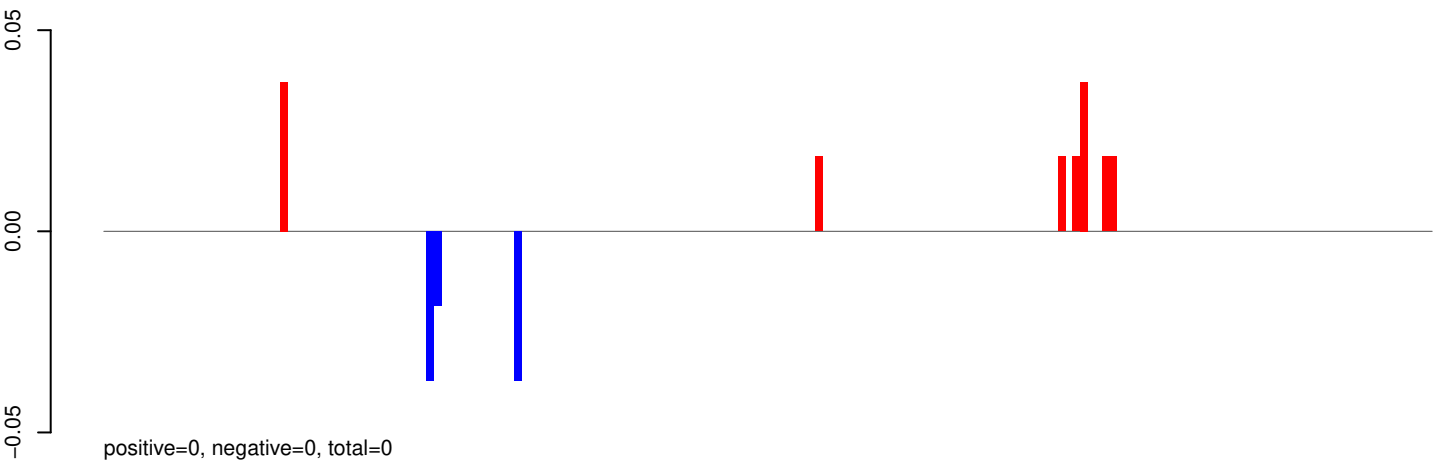

AeAeg_Aag2_R3D1B_r123_ZA.rep

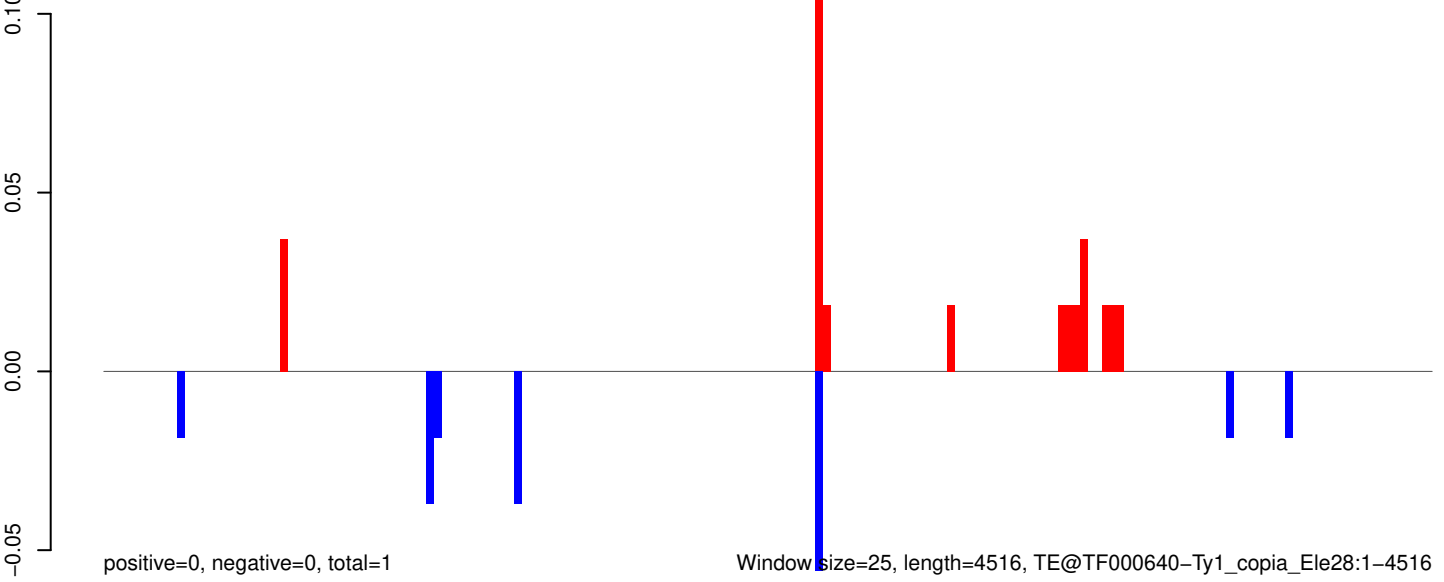

AeAeg_Aag2_R3D1B_r123_ZA.18_23.rep

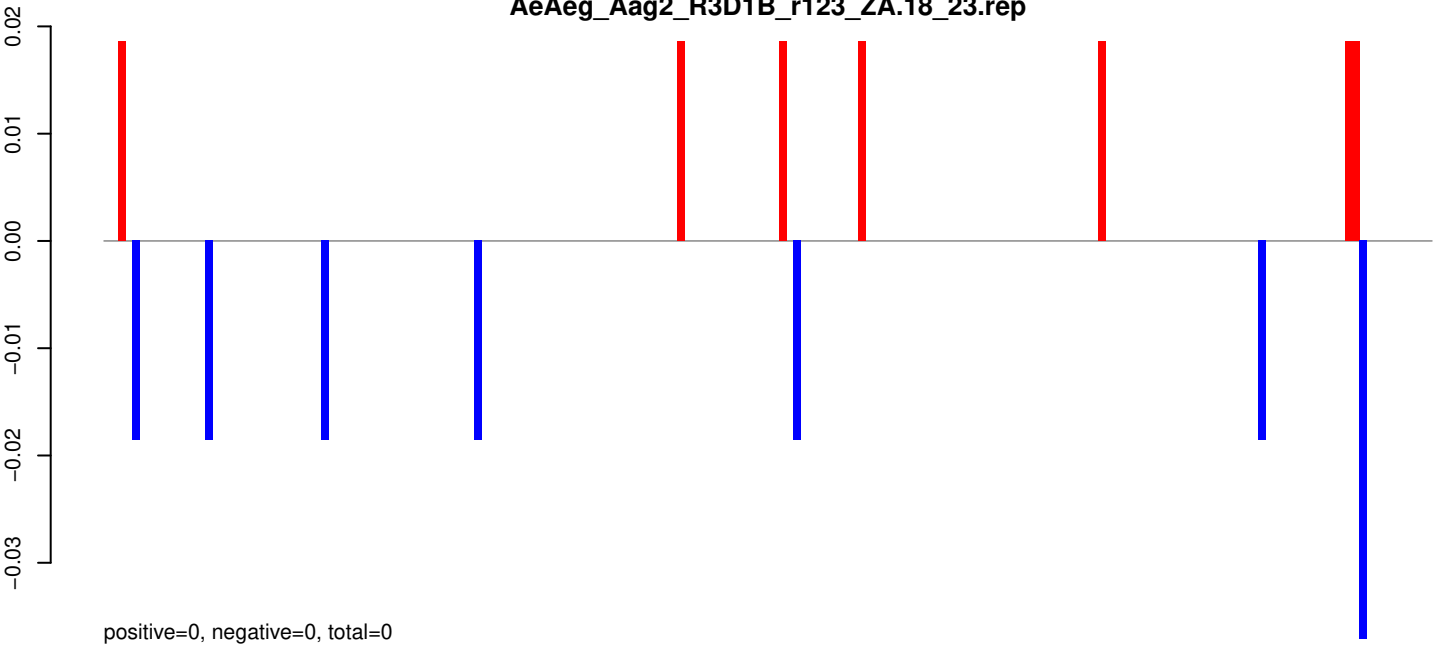

AeAeg_Aag2_R3D1B_r123_ZA.24_35.rep

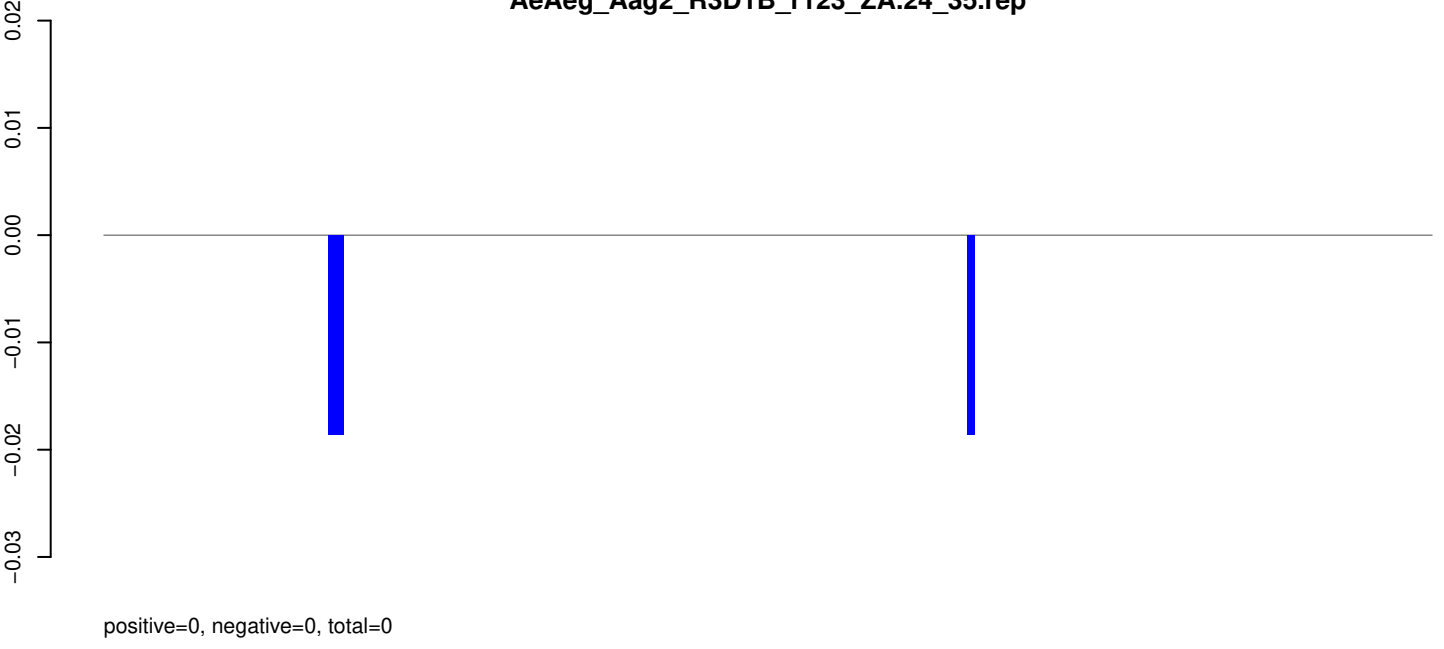

AeAeg_Aag2_R3D1B_r123_ZA.rep

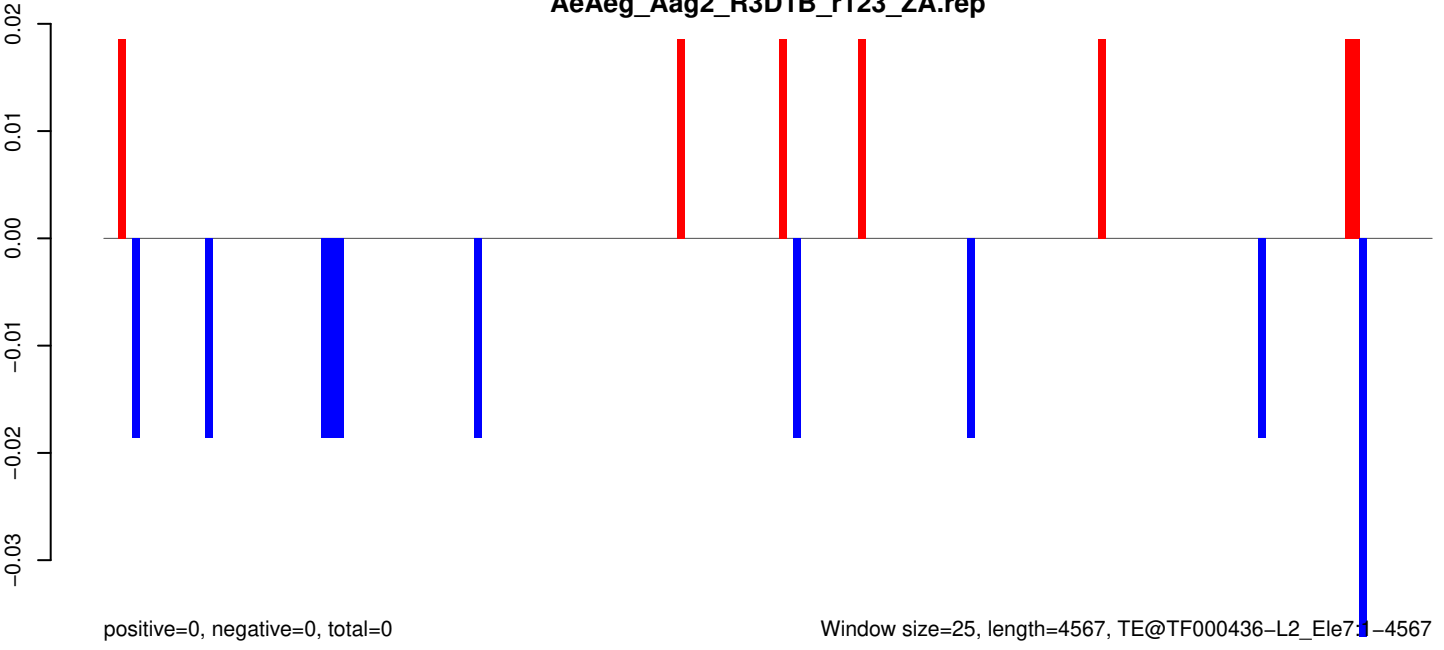

AeAeg_Aag2_R3D1B_r123_ZA.18_23.rep

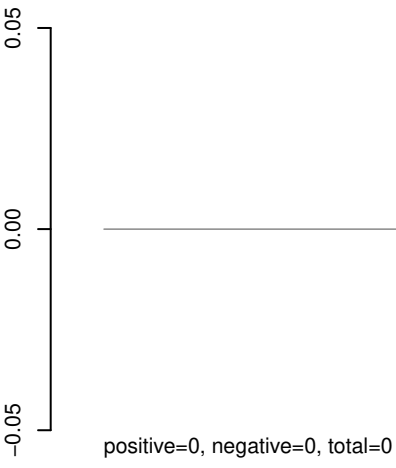

AeAeg_Aag2_R3D1B_r123_ZA.24_35.rep

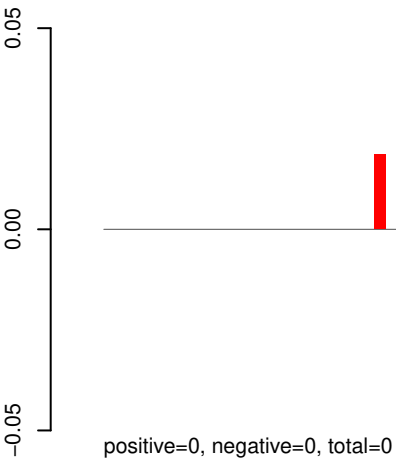

AeAeg_Aag2_R3D1B_r123_ZA.rep

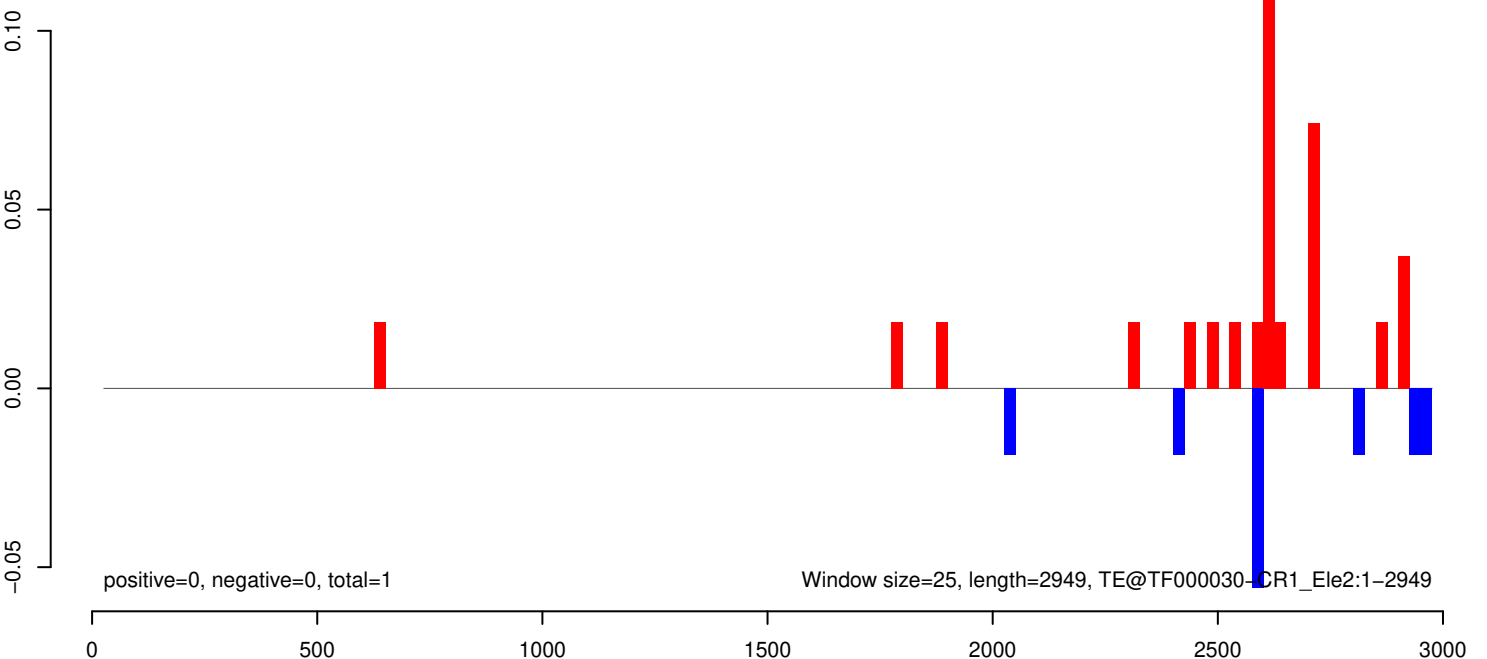

AeAeg_Aag2_R3D1B_r123_ZA.18_23.rep

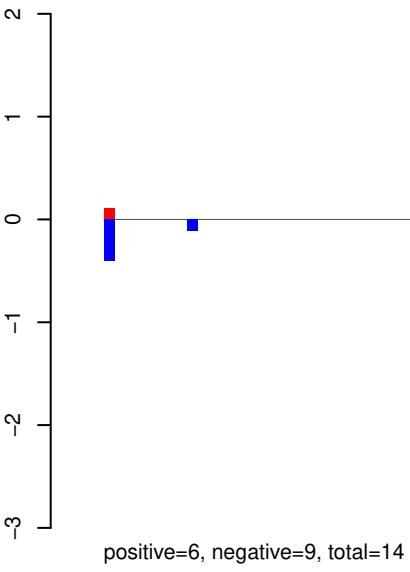

AeAeg_Aag2_R3D1B_r123_ZA.24_35.rep

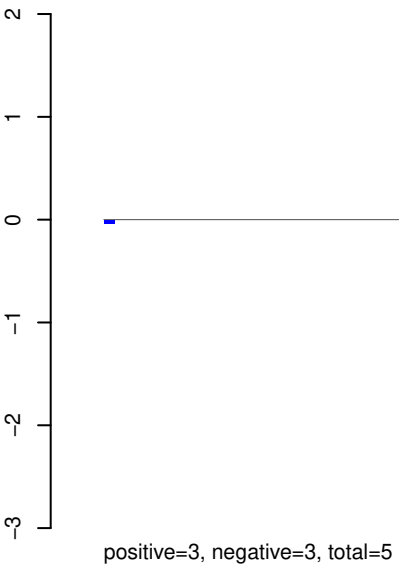

AeAeg_Aag2_R3D1B_r123_ZA.rep

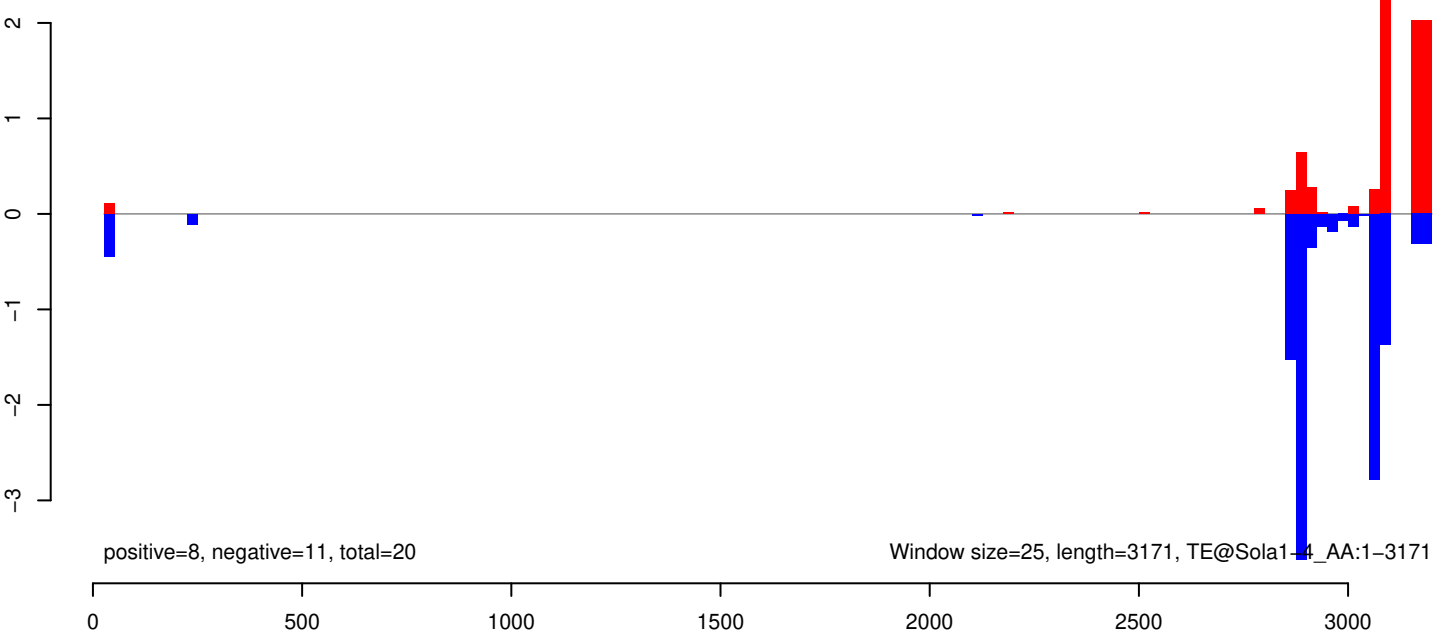

AeAeg_Aag2_R3D1B_r123_ZA.18_23.rep

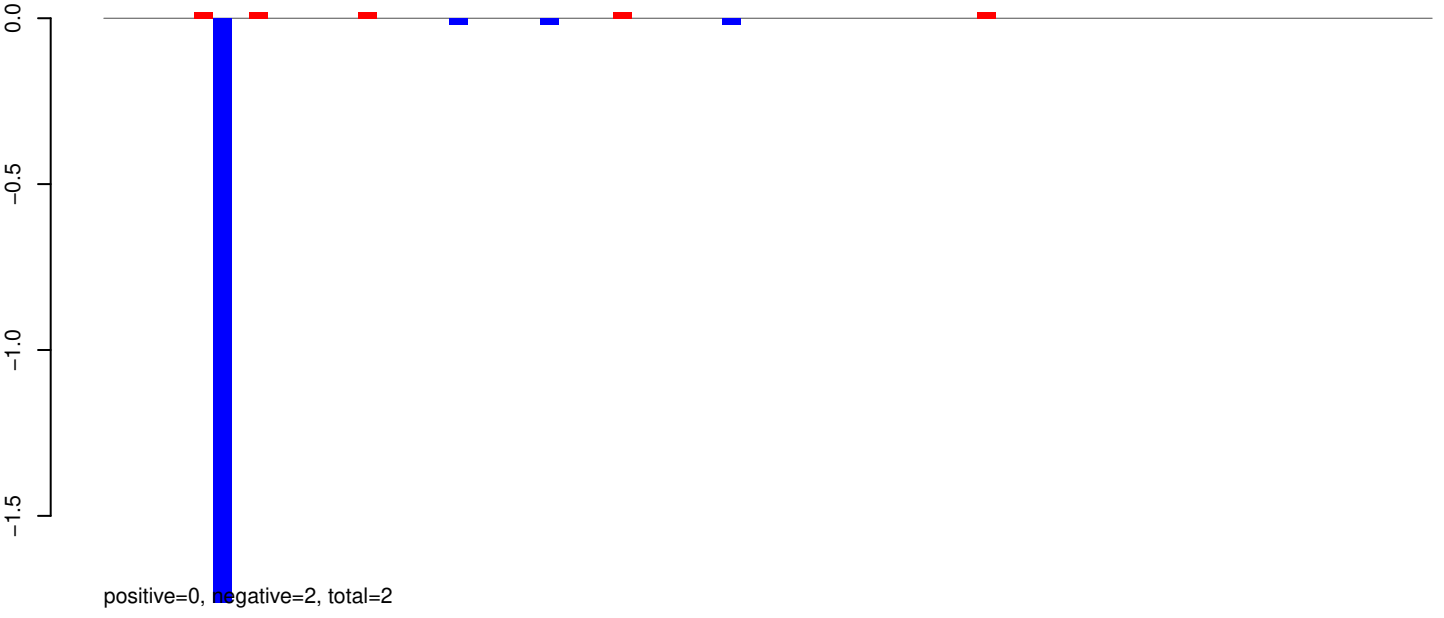

AeAeg_Aag2_R3D1B_r123_ZA.24_35.rep

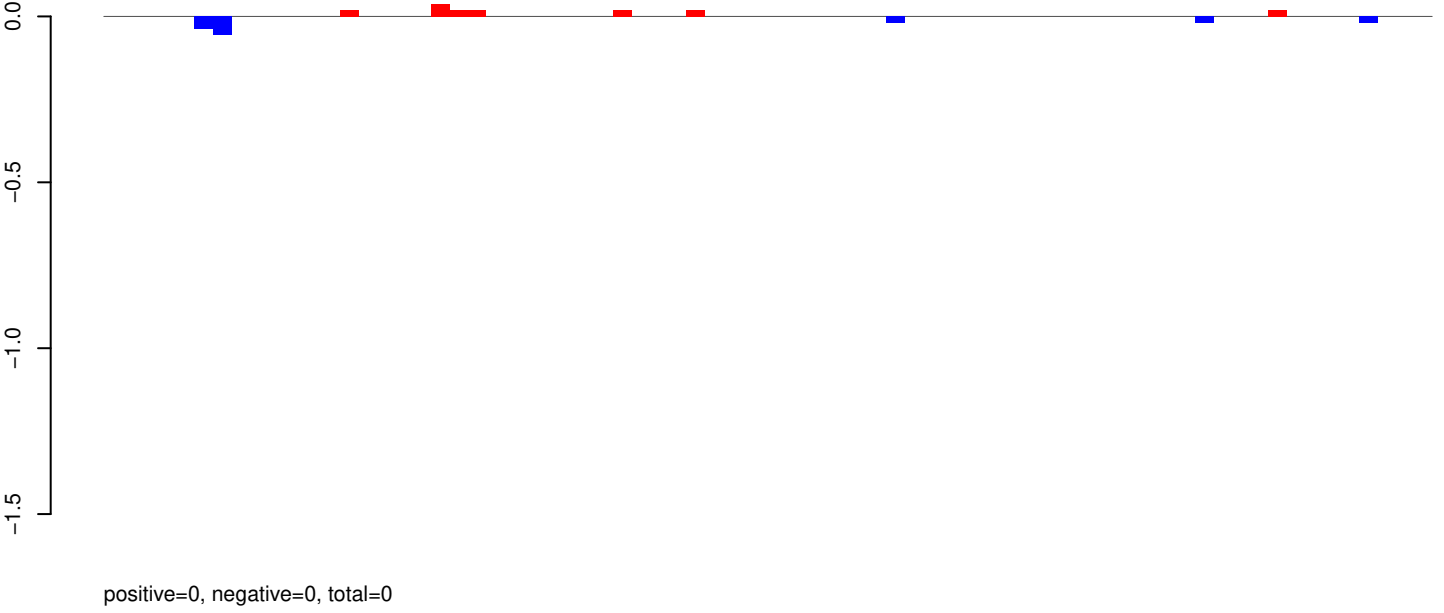

AeAeg_Aag2_R3D1B_r123_ZA.rep

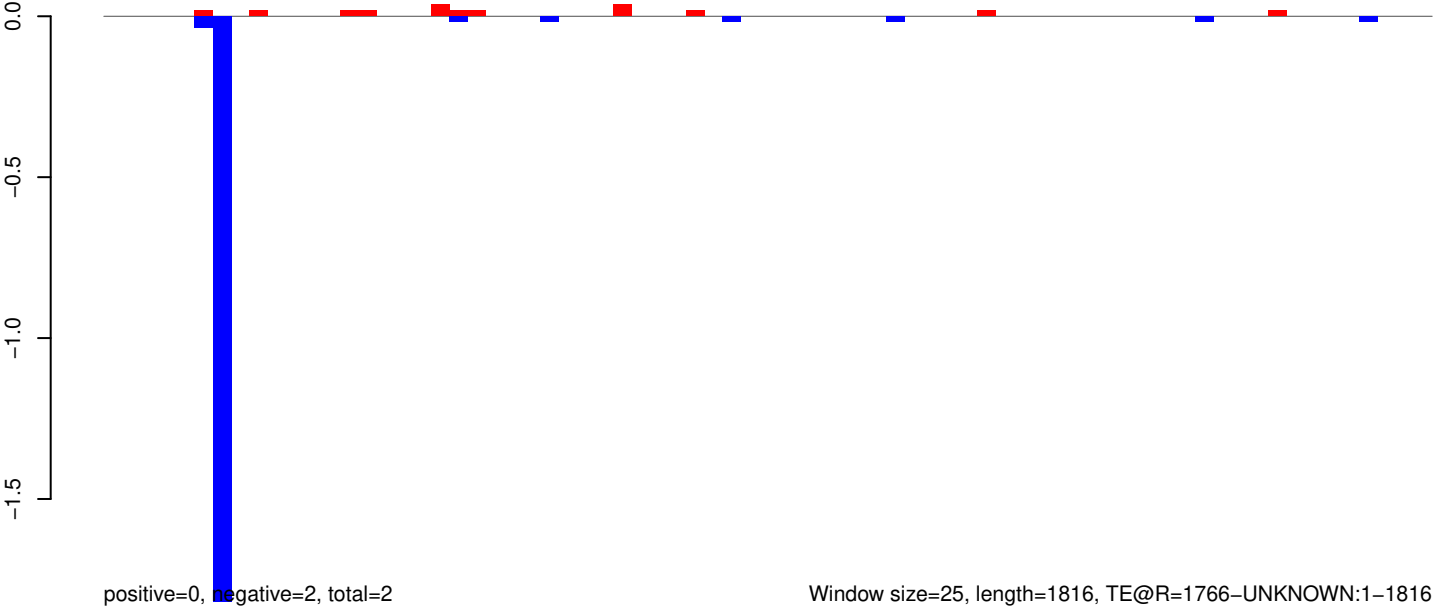

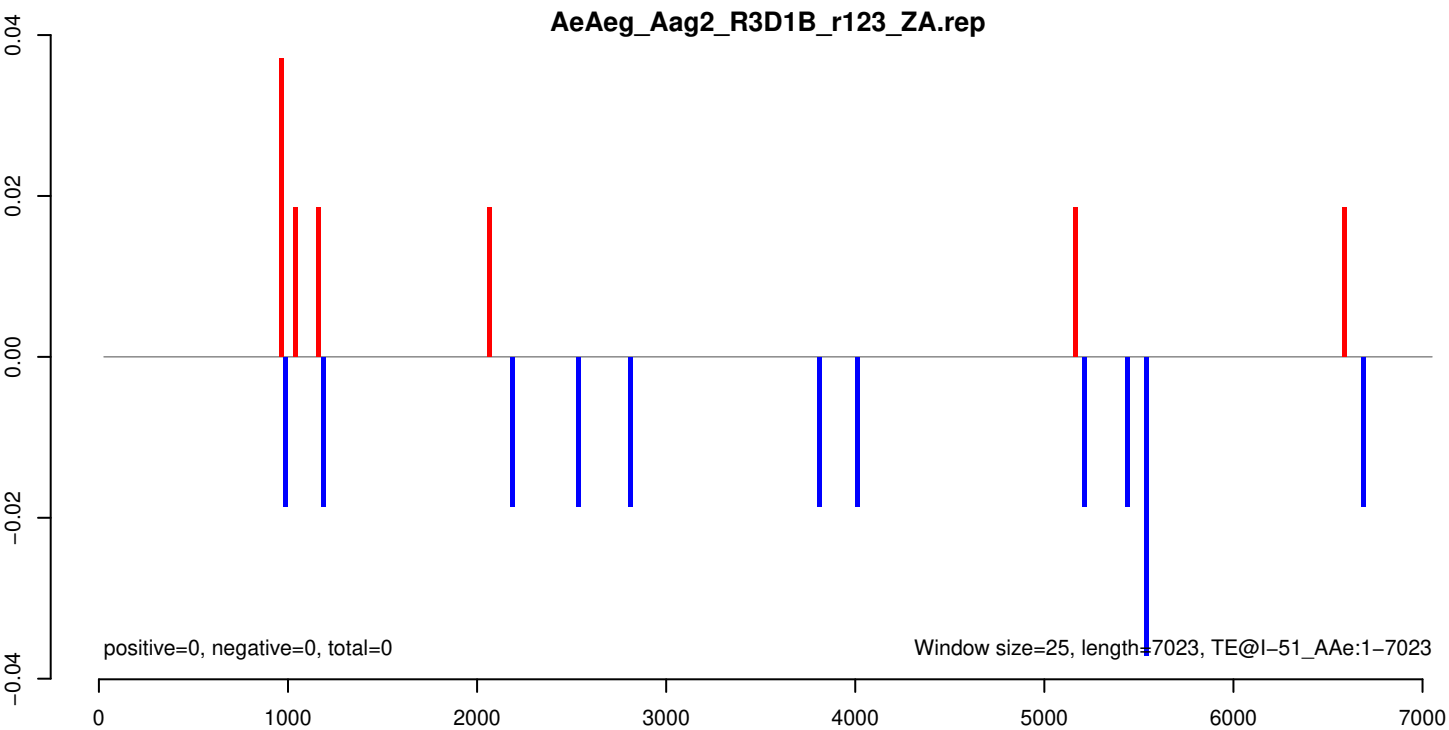
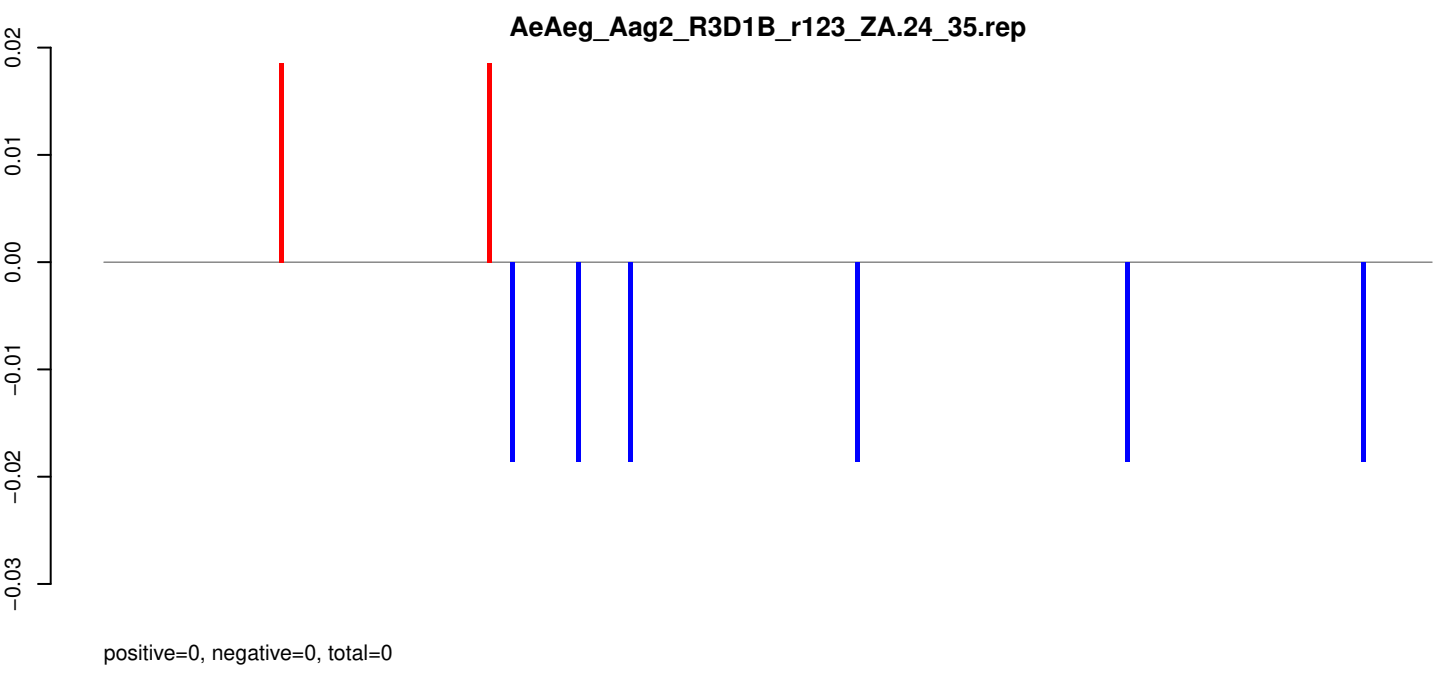
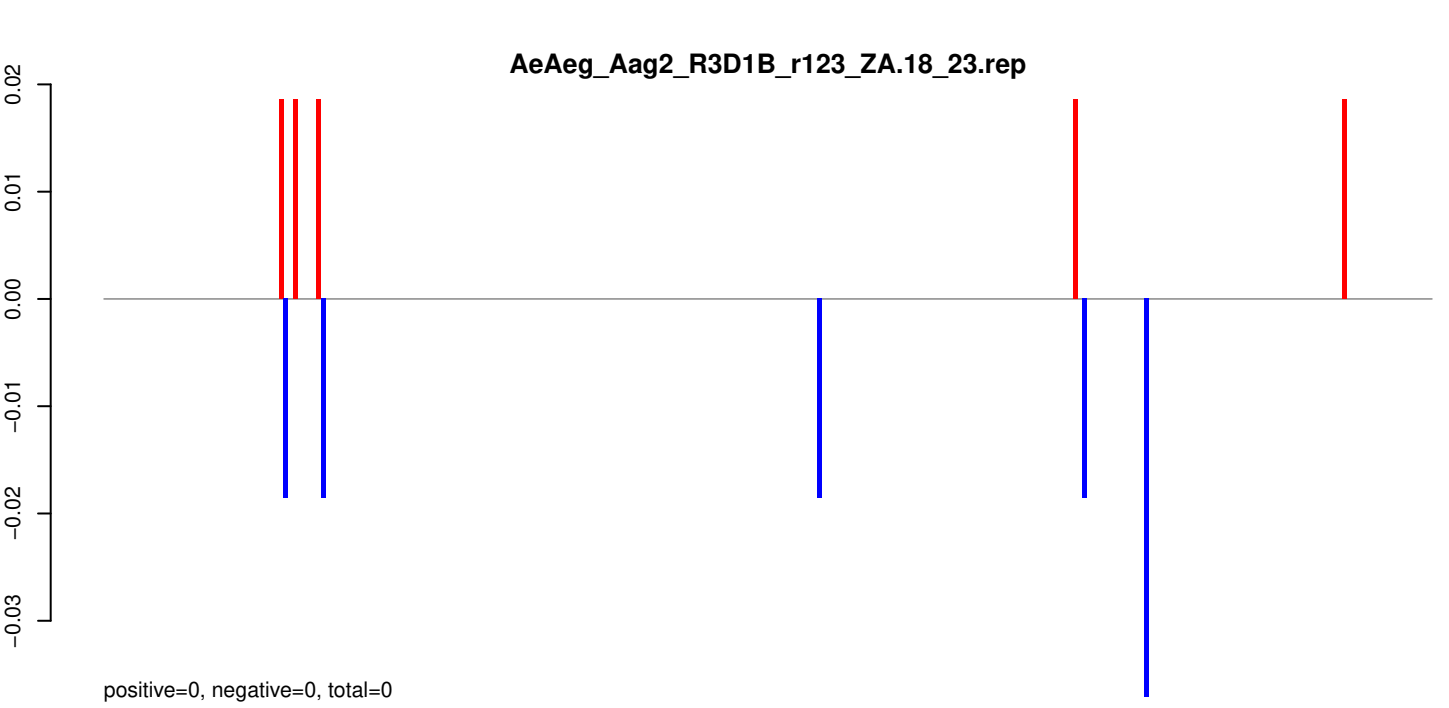

AeAeg_Aag2_R3D1B_r123_ZA.18_23.rep

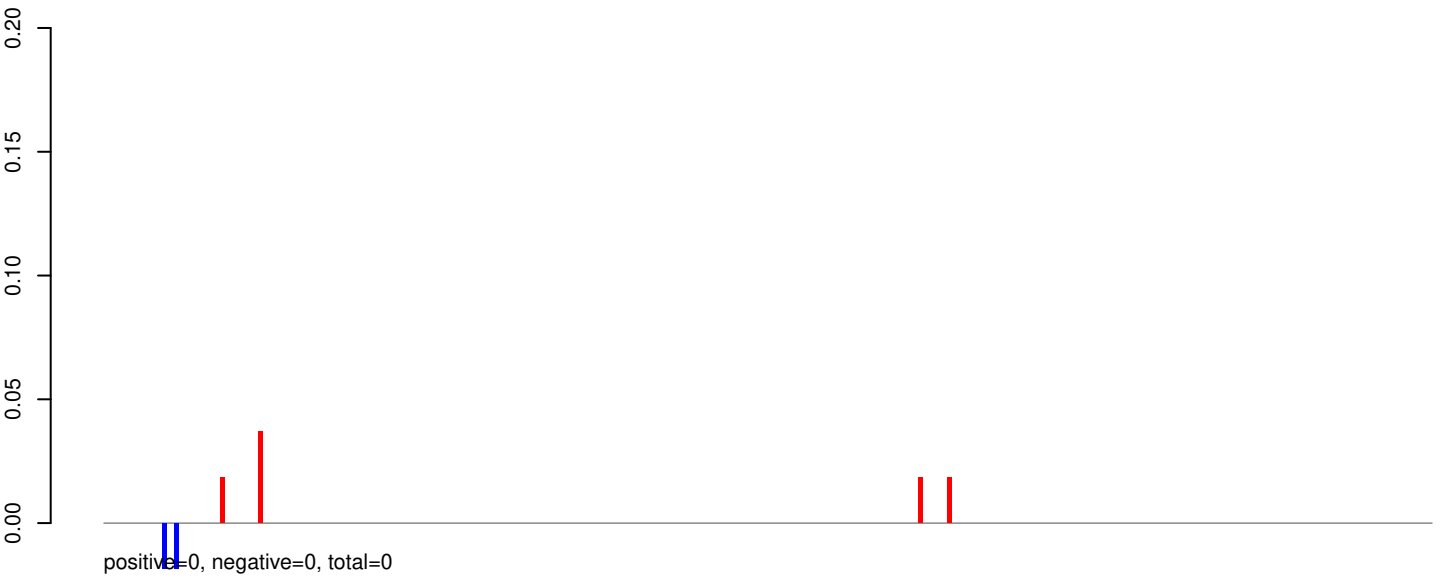

AeAeg_Aag2_R3D1B_r123_ZA.24_35.rep

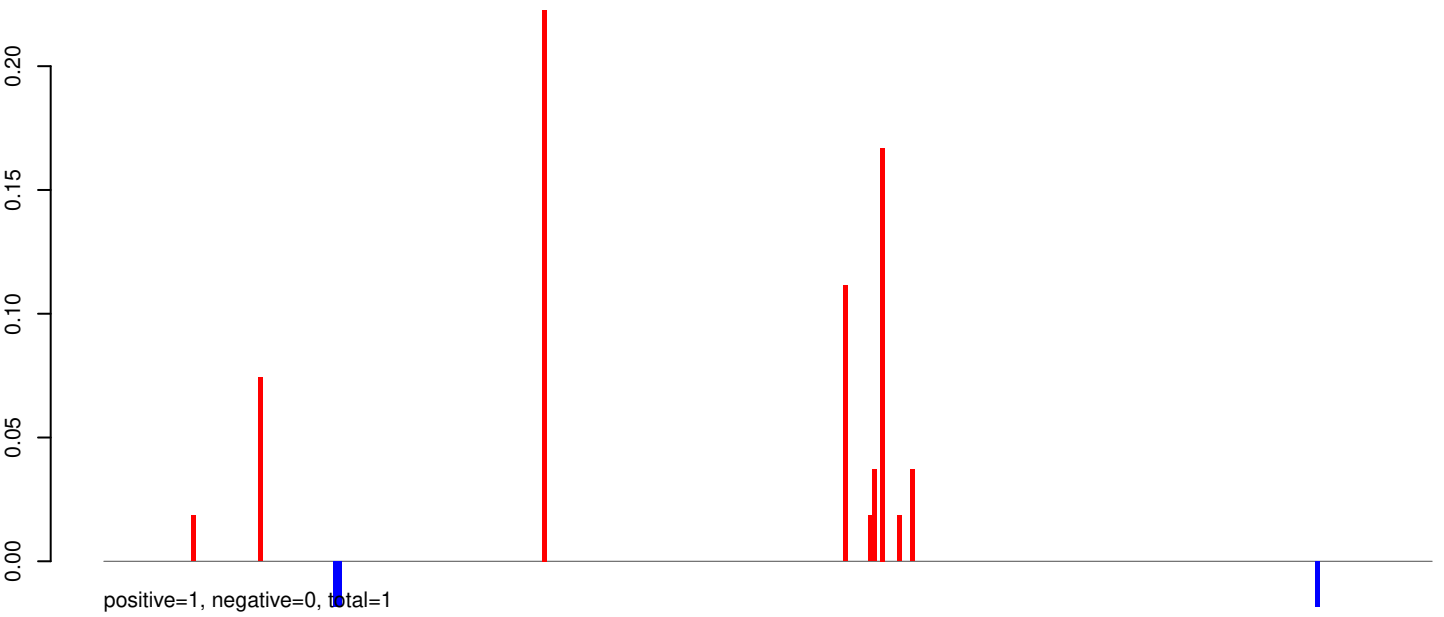

AeAeg_Aag2_R3D1B_r123_ZA.rep

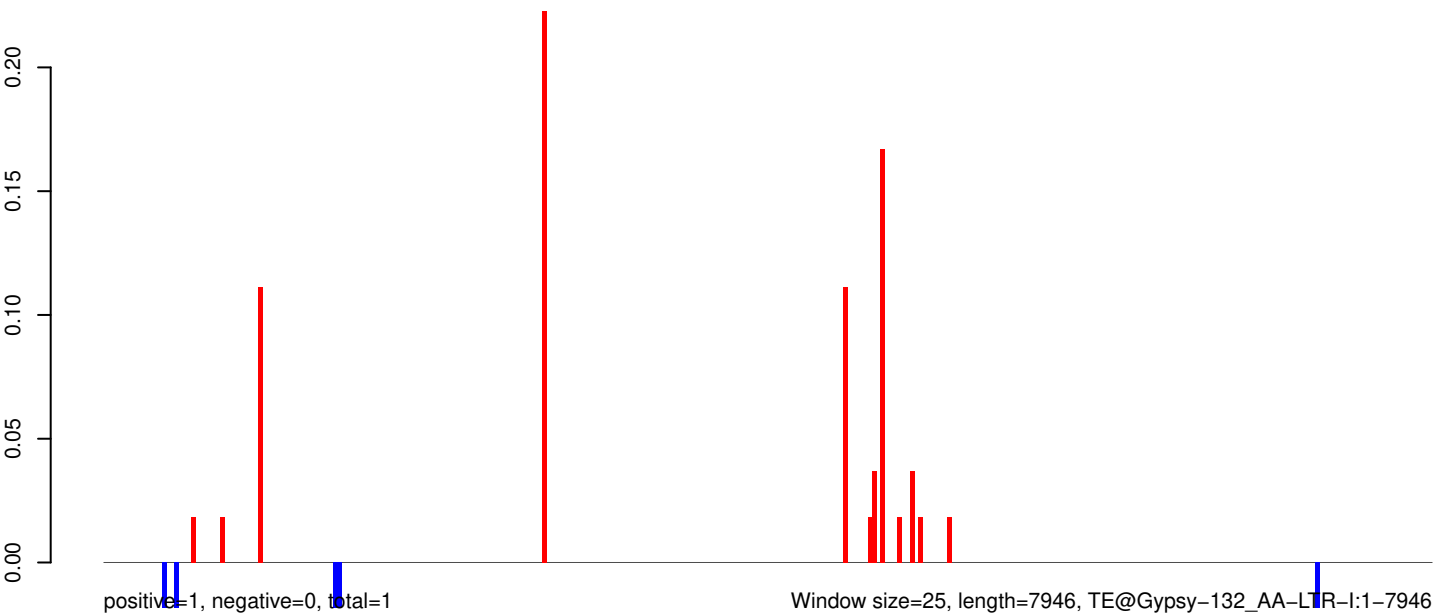

0 2000 4000 6000 8000

AeAeg_Aag2_R3D1B_r123_ZA.18_23.rep

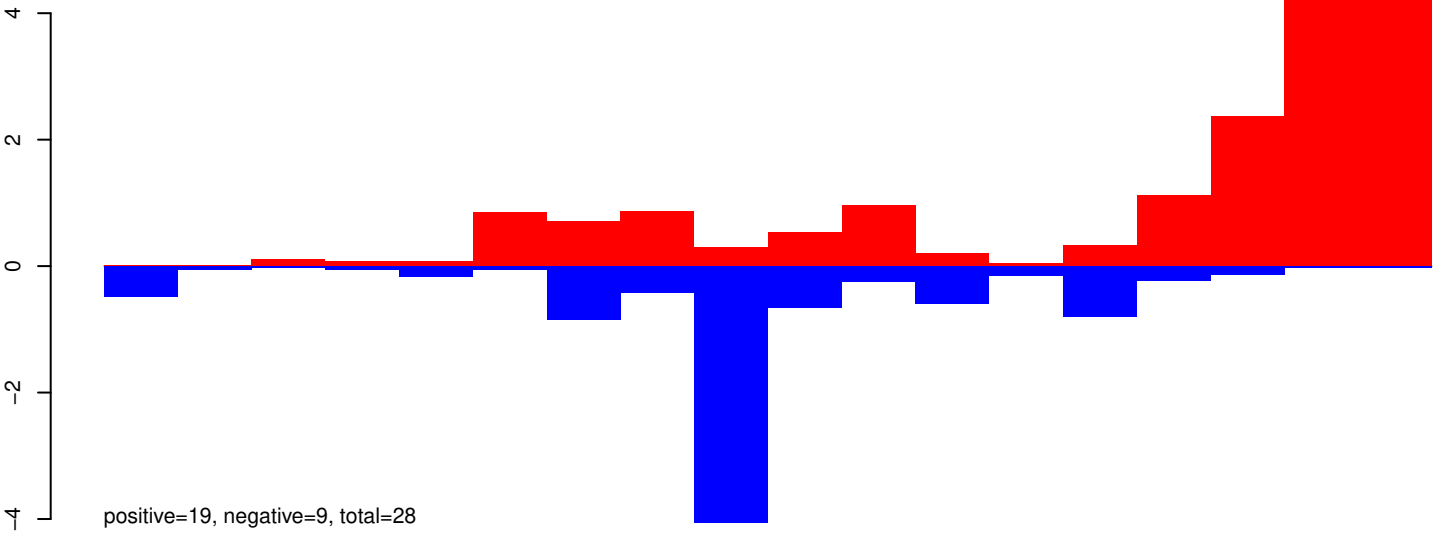

AeAeg_Aag2_R3D1B_r123_ZA.24_35.rep

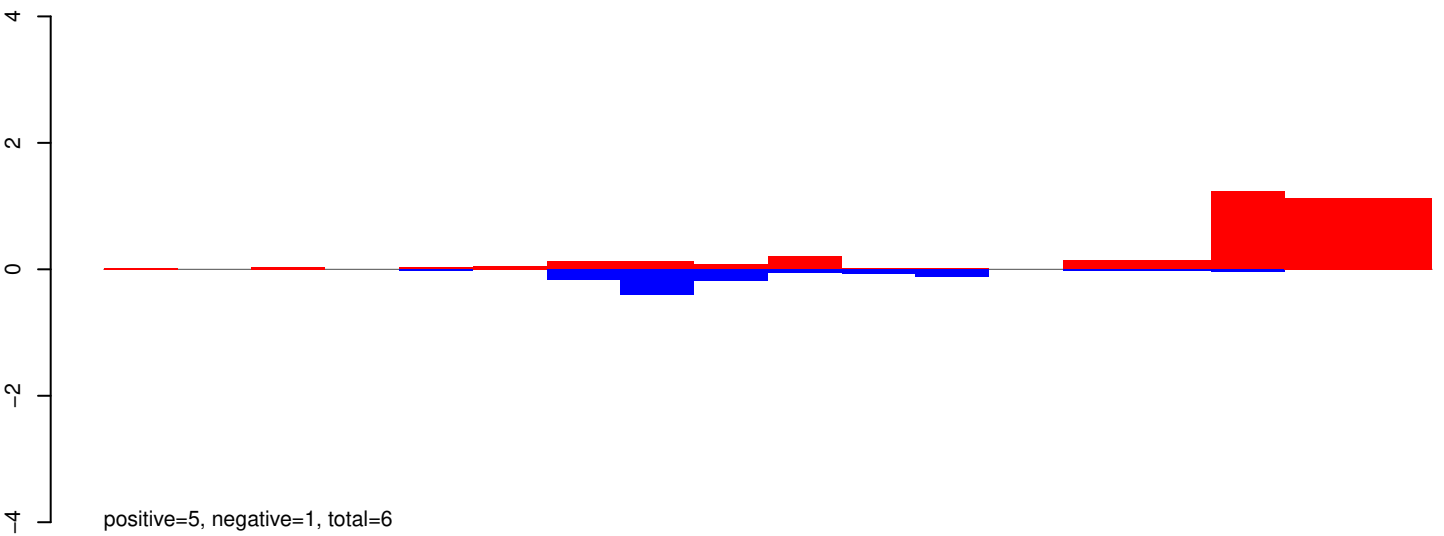

AeAeg_Aag2_R3D1B_r123_ZA.rep

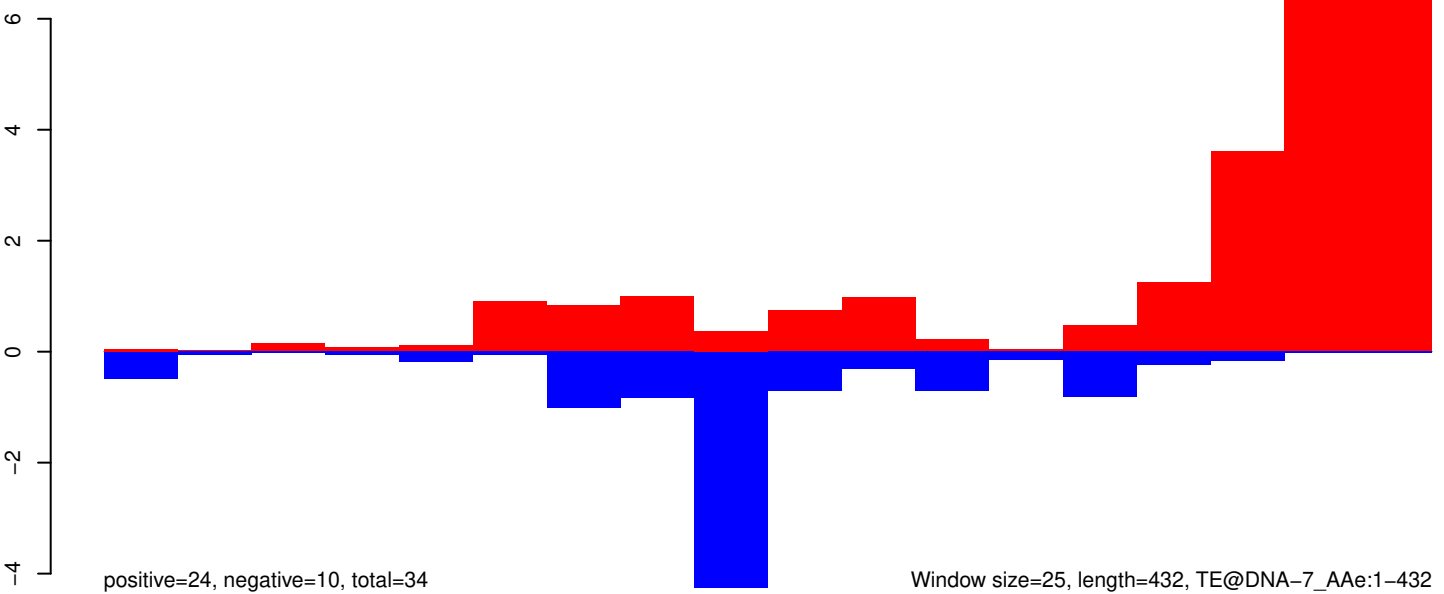

AeAeg_Aag2_R3D1B_r123_ZA.18_23.rep

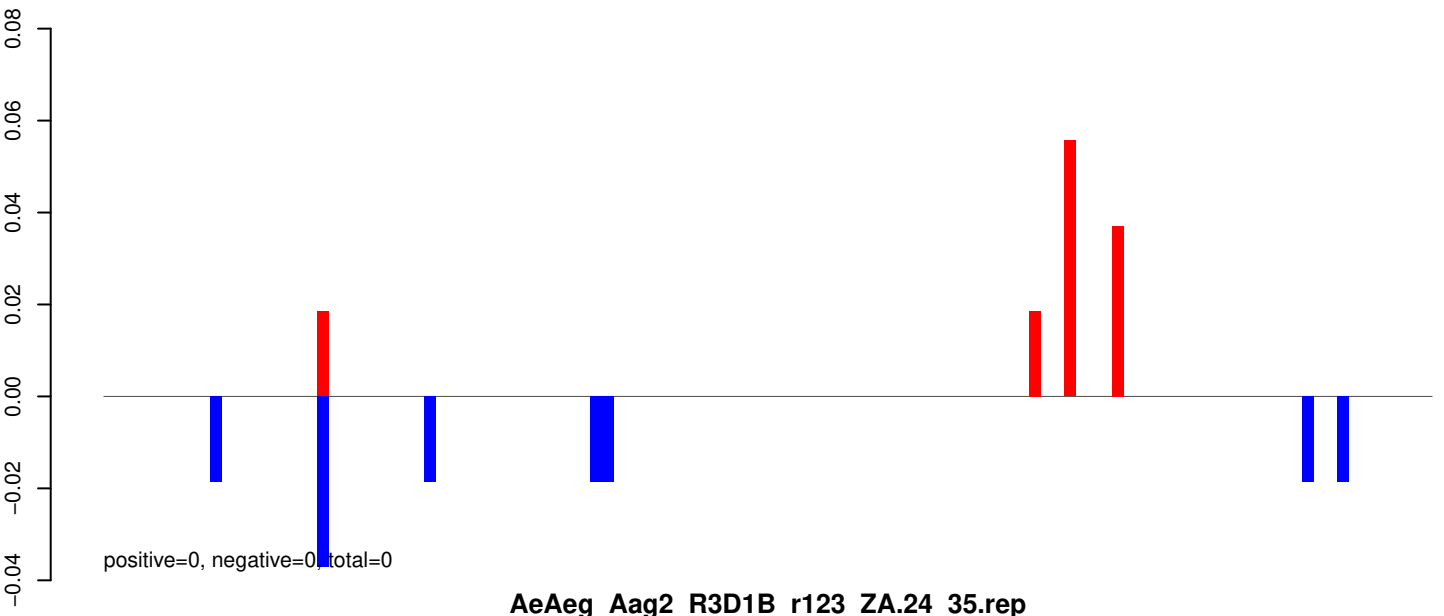

AeAeg_Aag2_R3D1B_r123_ZA.24_35.rep

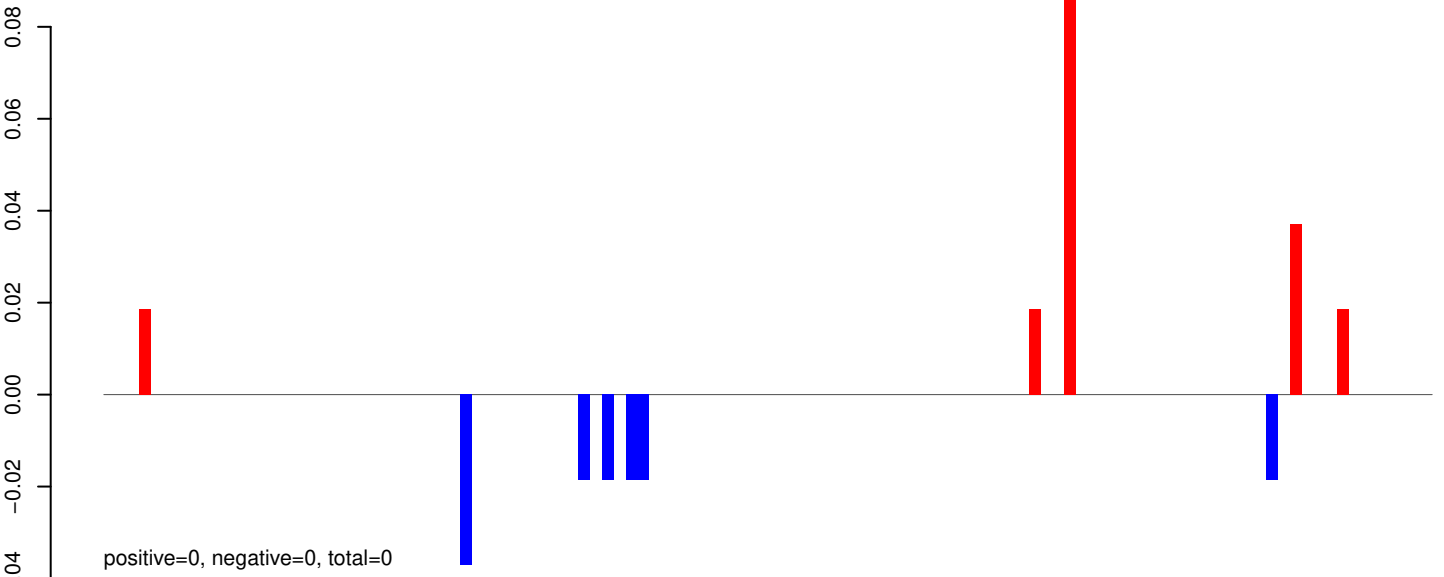

AeAeg_Aag2_R3D1B_r123_ZA.rep

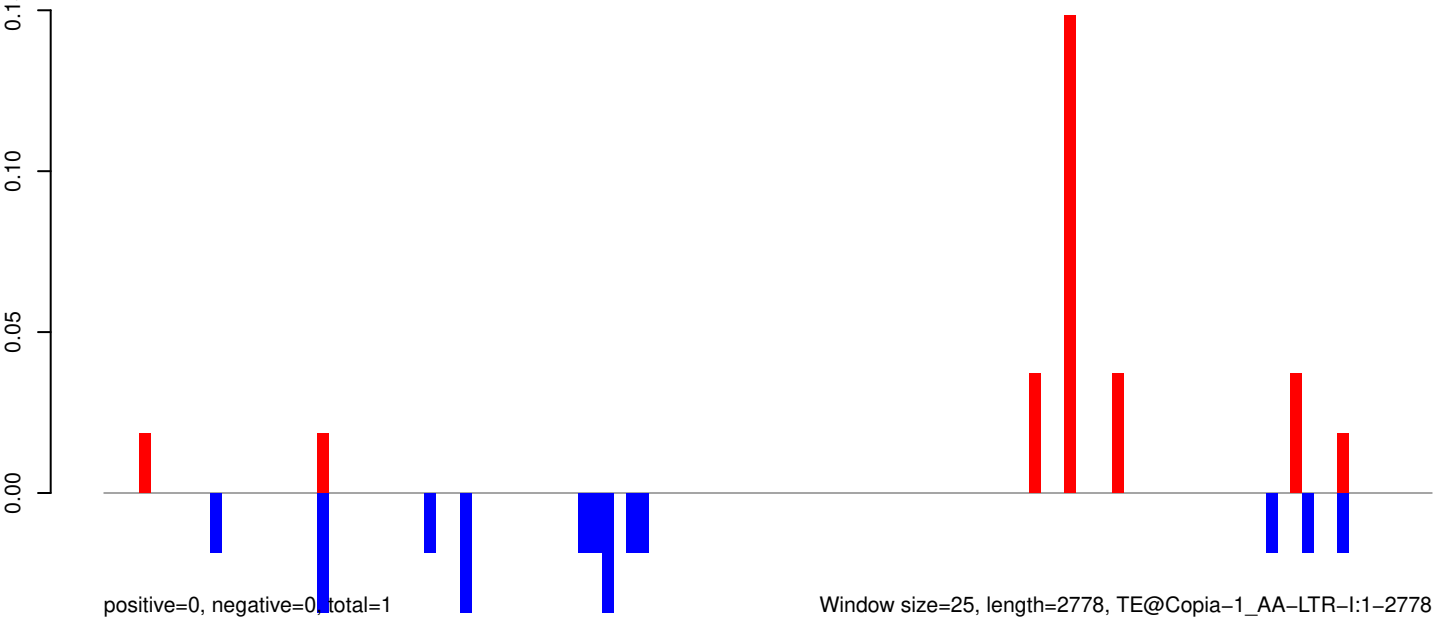

AeAeg_Aag2_R3D1B_r123_ZA.18_23.rep

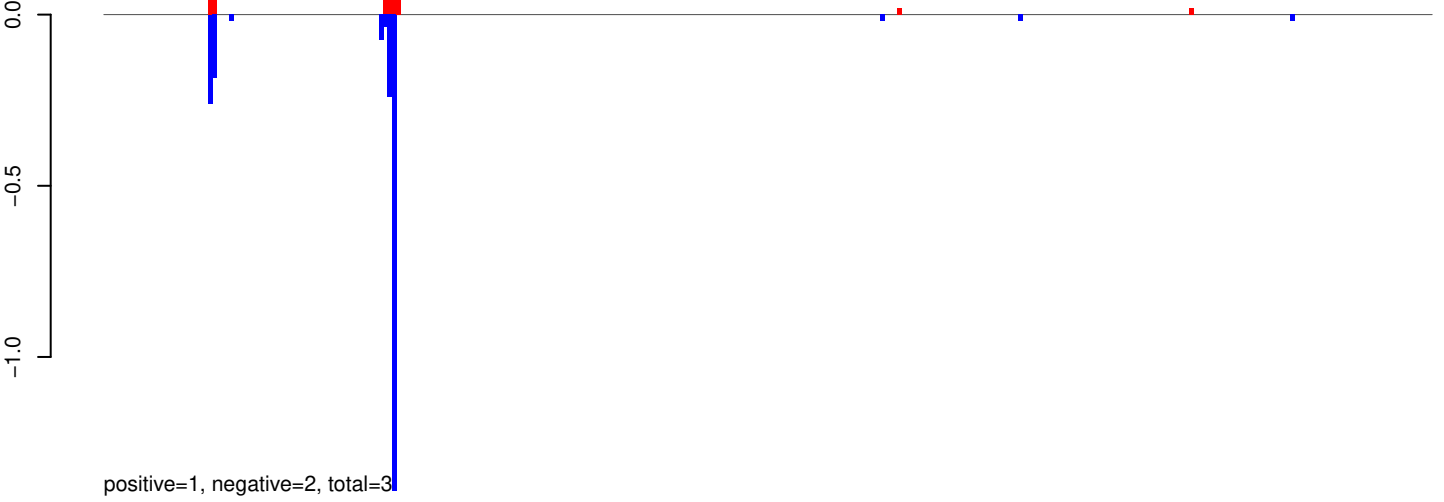

AeAeg_Aag2_R3D1B_r123_ZA.24_35.rep

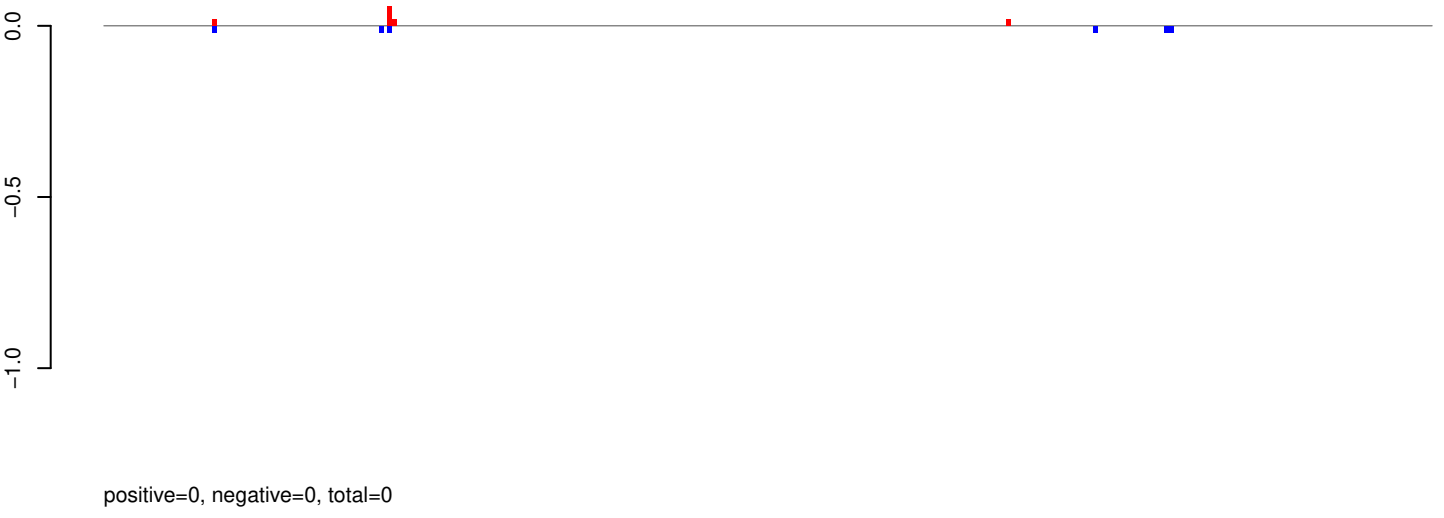

AeAeg_Aag2_R3D1B_r123_ZA.rep

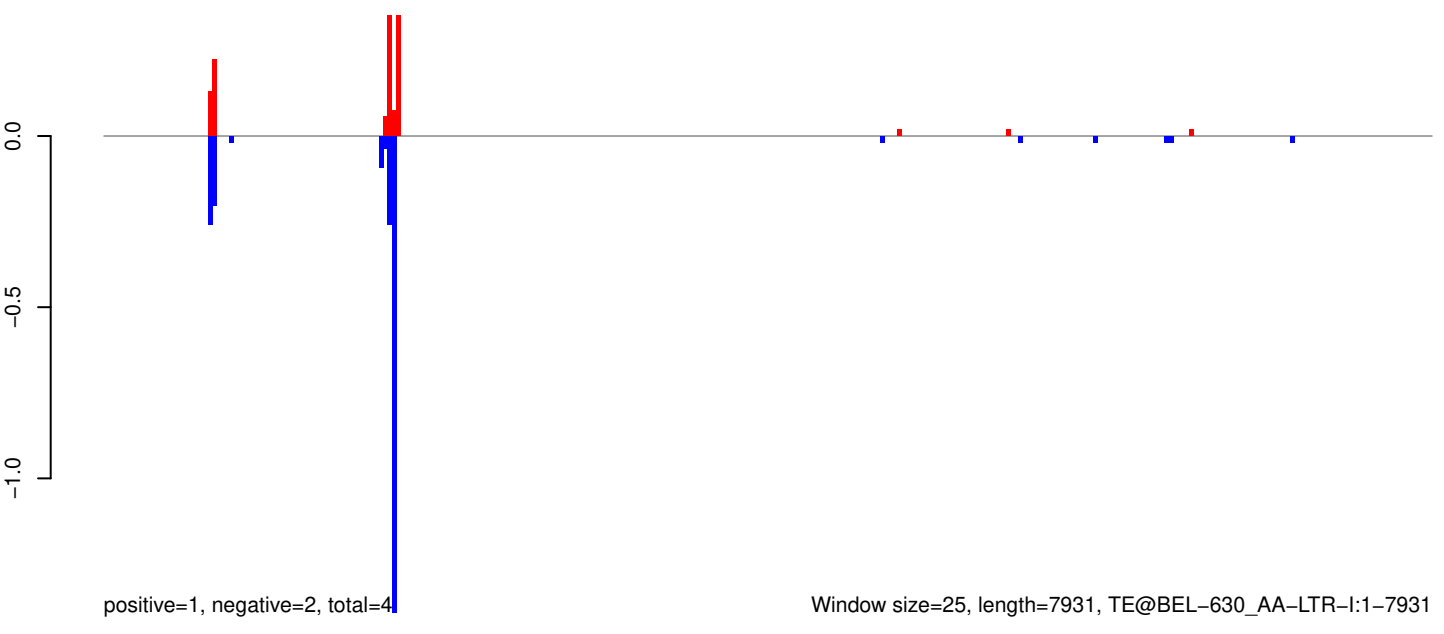

AeAeg_Aag2_R3D1B_r123_ZA.18_23.rep

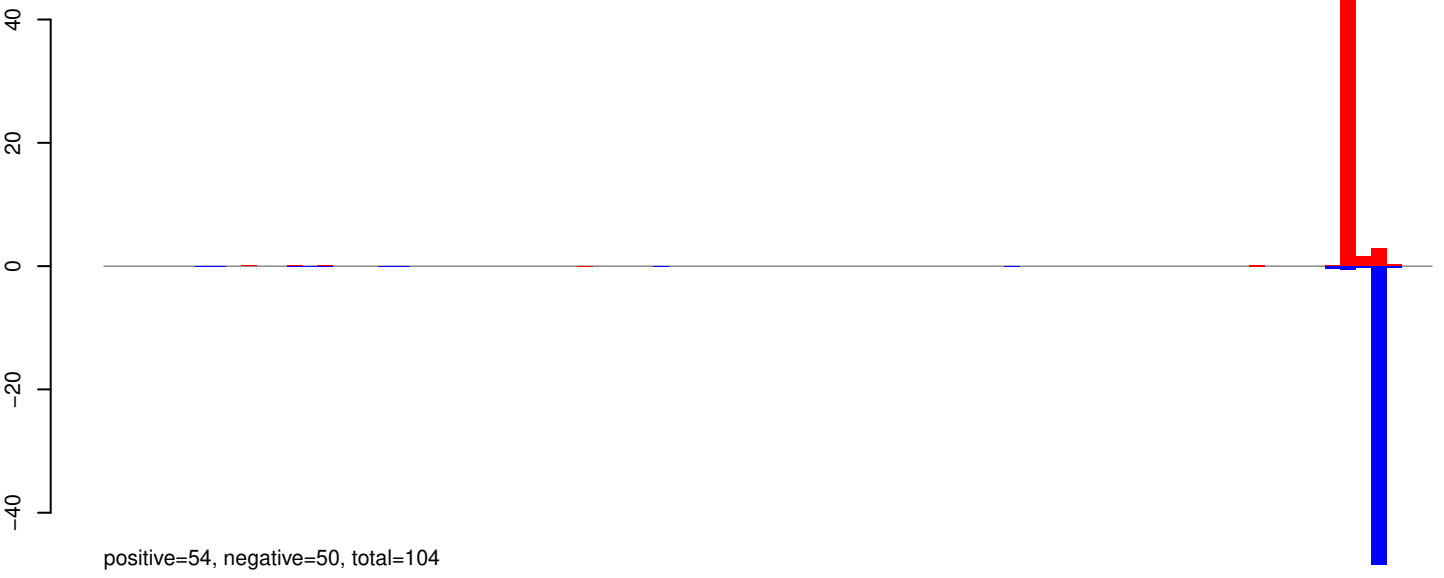

AeAeg_Aag2_R3D1B_r123_ZA.24_35.rep

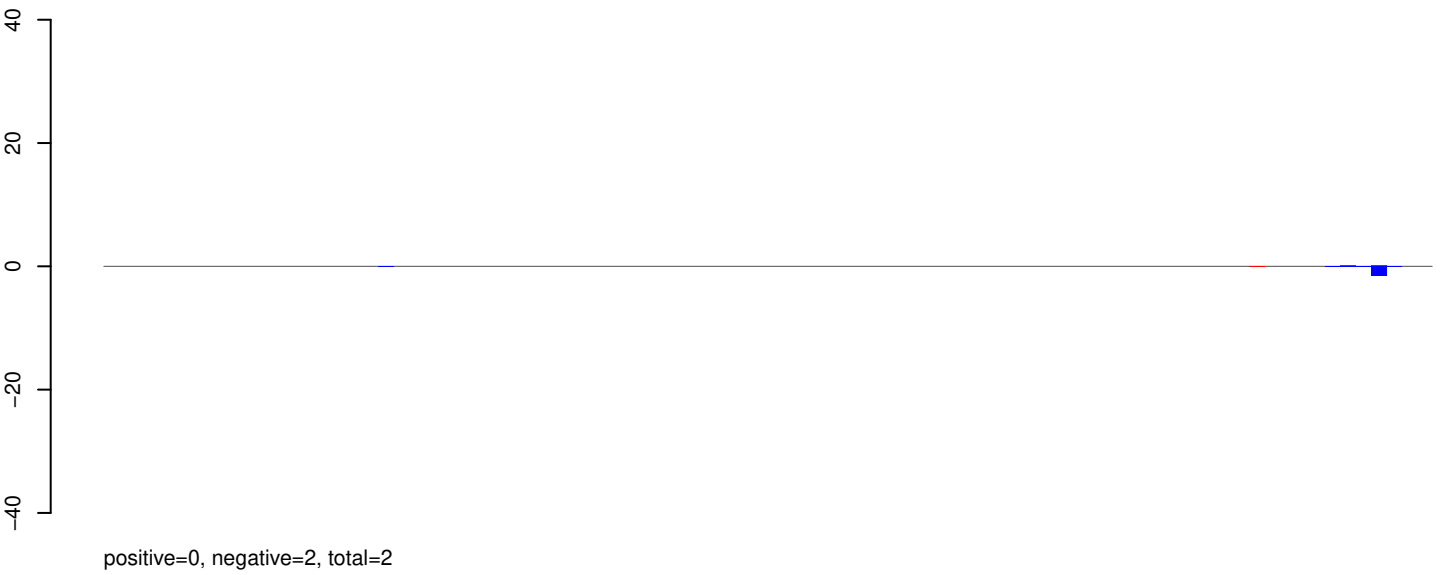

AeAeg_Aag2_R3D1B_r123_ZA.rep



AeAeg_Aag2_R3D1B_r123_ZA.18_23.rep

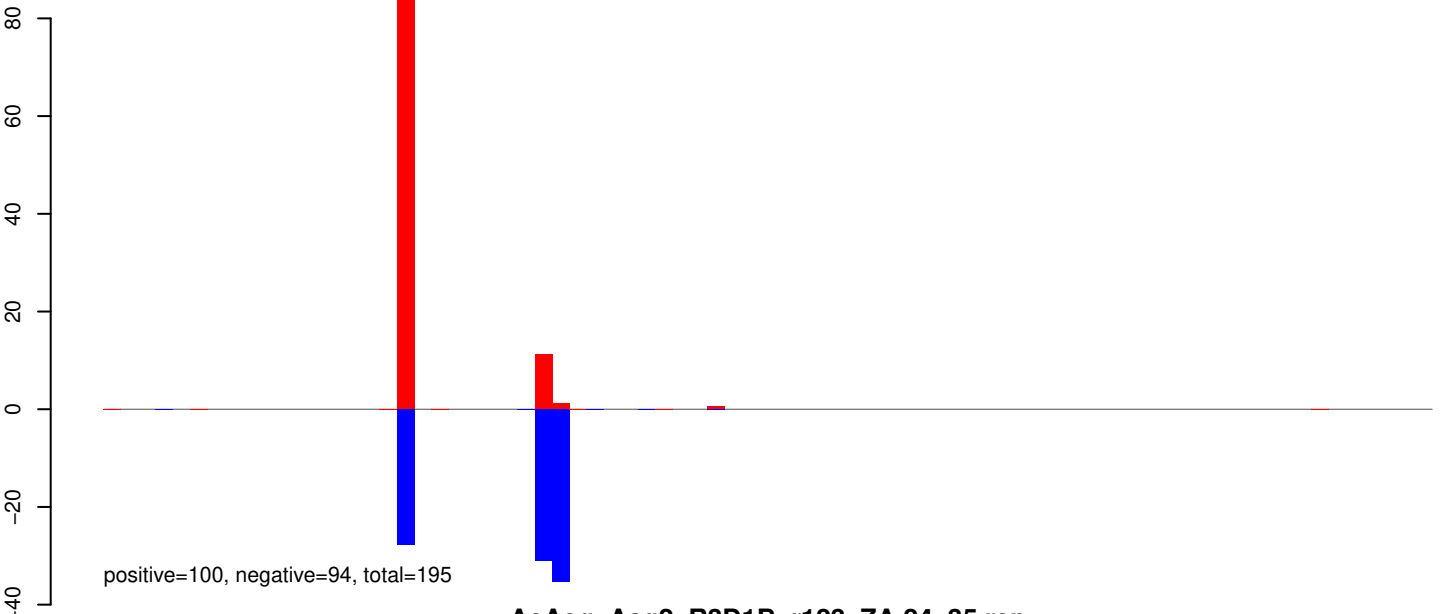

AeAeg_Aag2_R3D1B_r123_ZA.24_35.rep

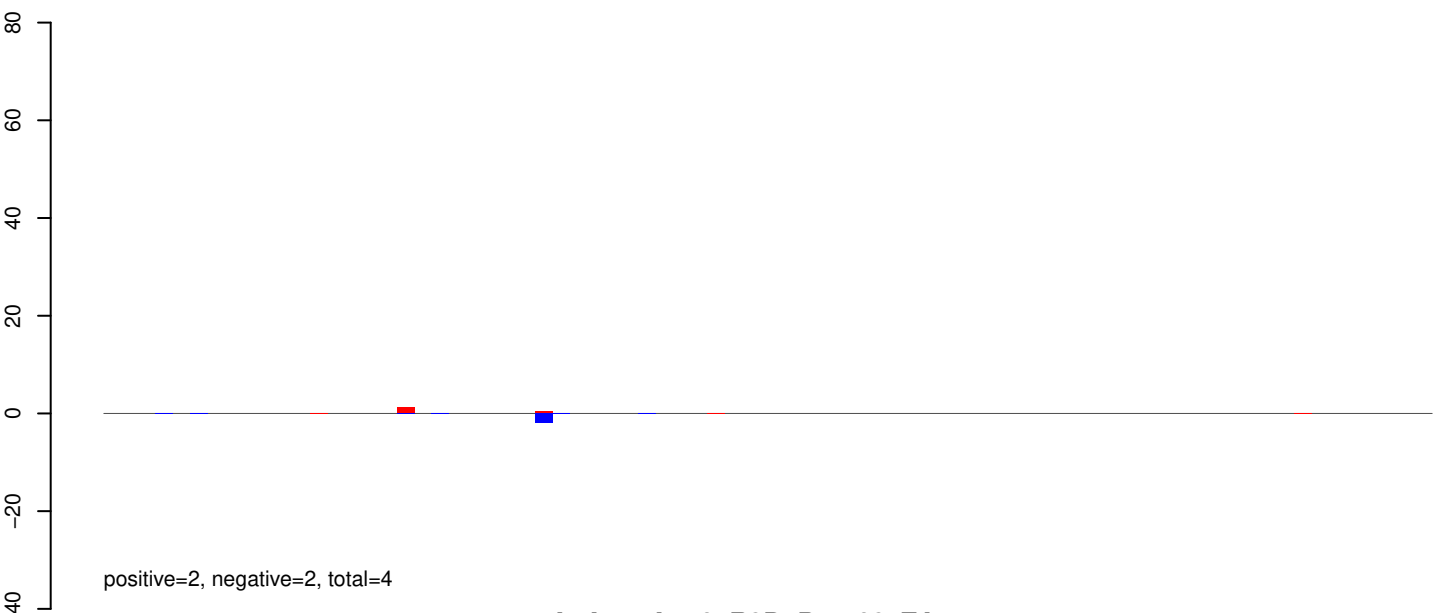

AeAeg_Aag2_R3D1B_r123_ZA.rep

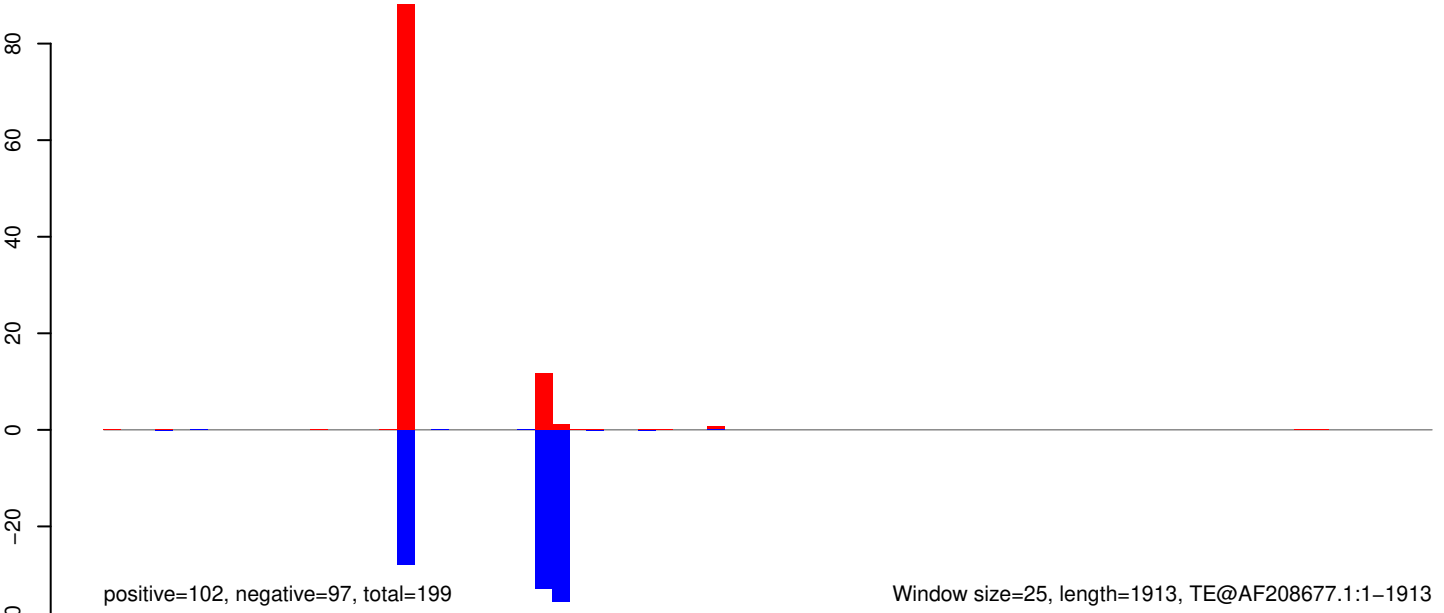

AeAeg_Aag2_R3D1B_r123_ZA.18_23.rep

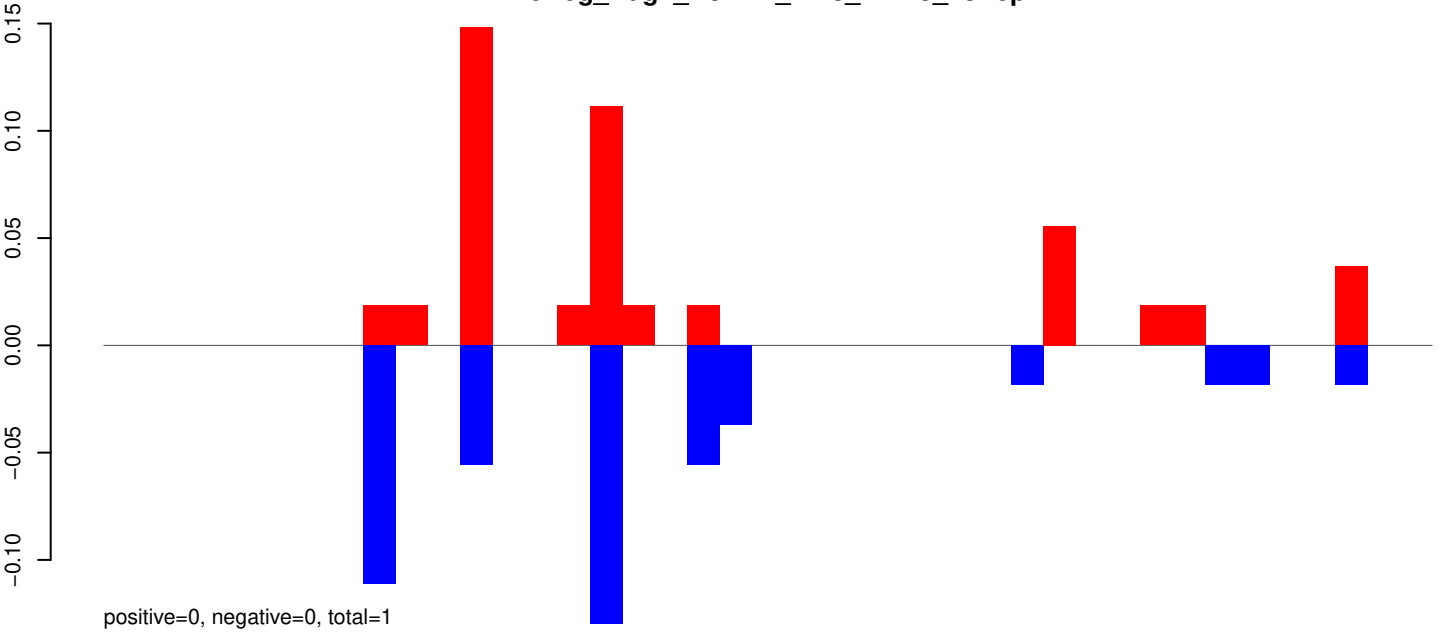

AeAeg_Aag2_R3D1B_r123_ZA.24_35.rep

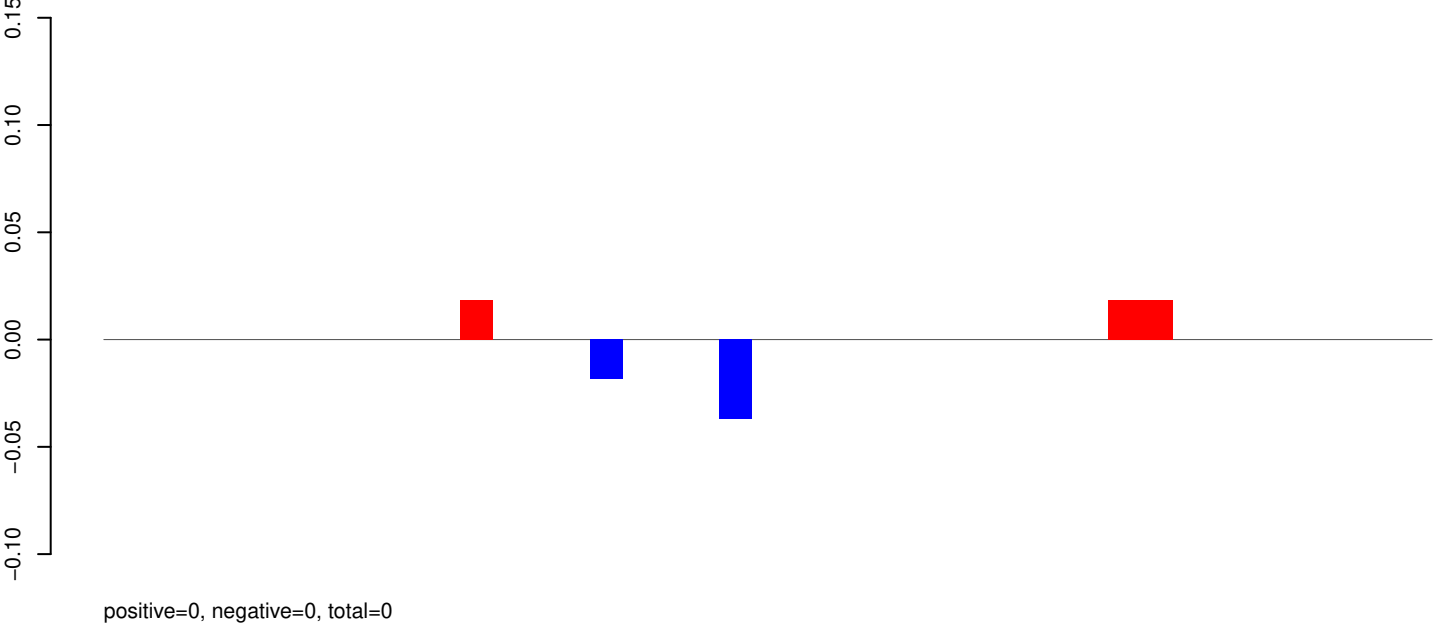

AeAeg_Aag2_R3D1B_r123_ZA.rep

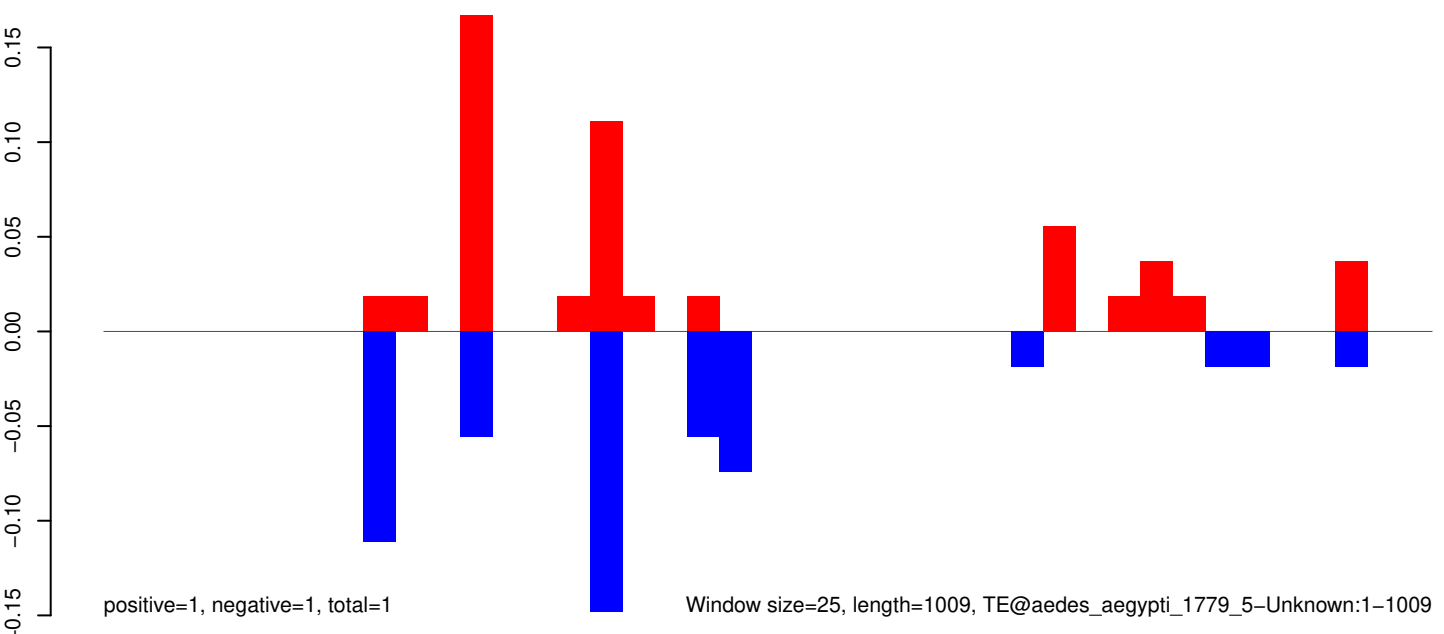

AeAeg_Aag2_R3D1B_r123_ZA.18_23.rep

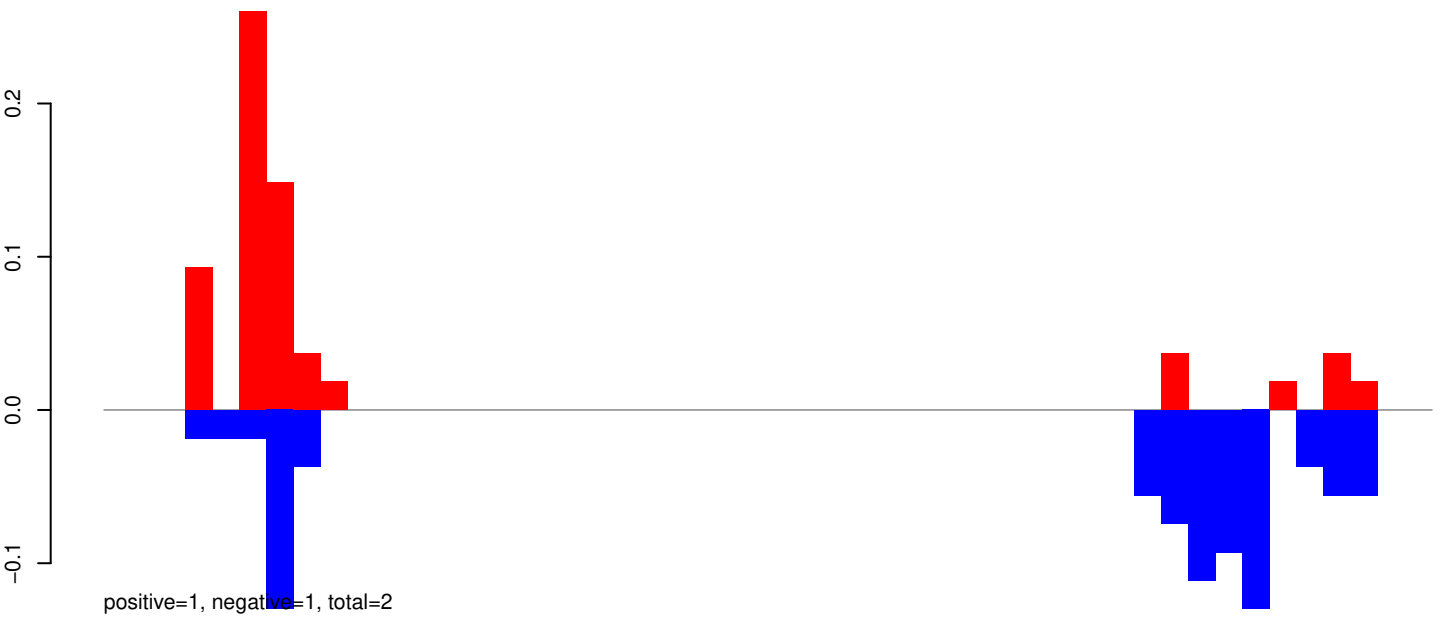

AeAeg_Aag2_R3D1B_r123_ZA.24_35.rep

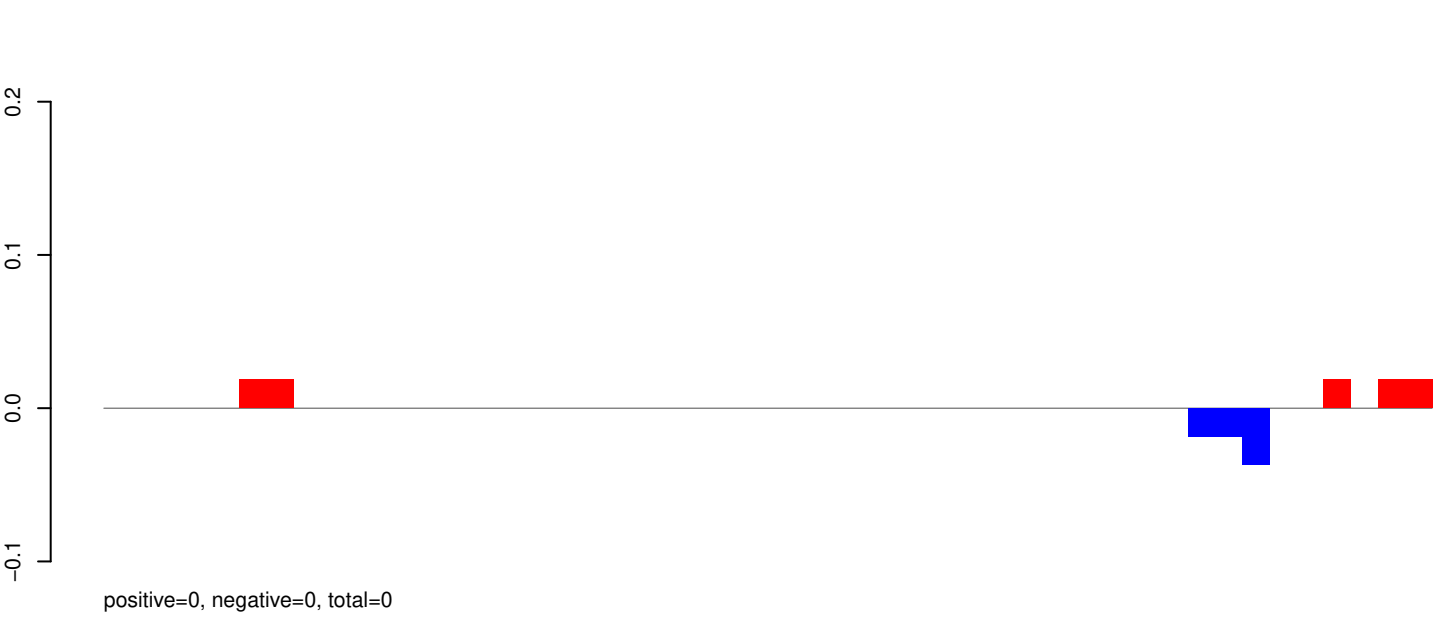

AeAeg_Aag2_R3D1B_r123_ZA.rep



Window size=25, length=1202, TE@aedes_aegypti_1511_7-Unknown:1-1202

0 200 400 600 800 1000 1200

AeAeg_Aag2_R3D1B_r123_ZA.18_23.rep

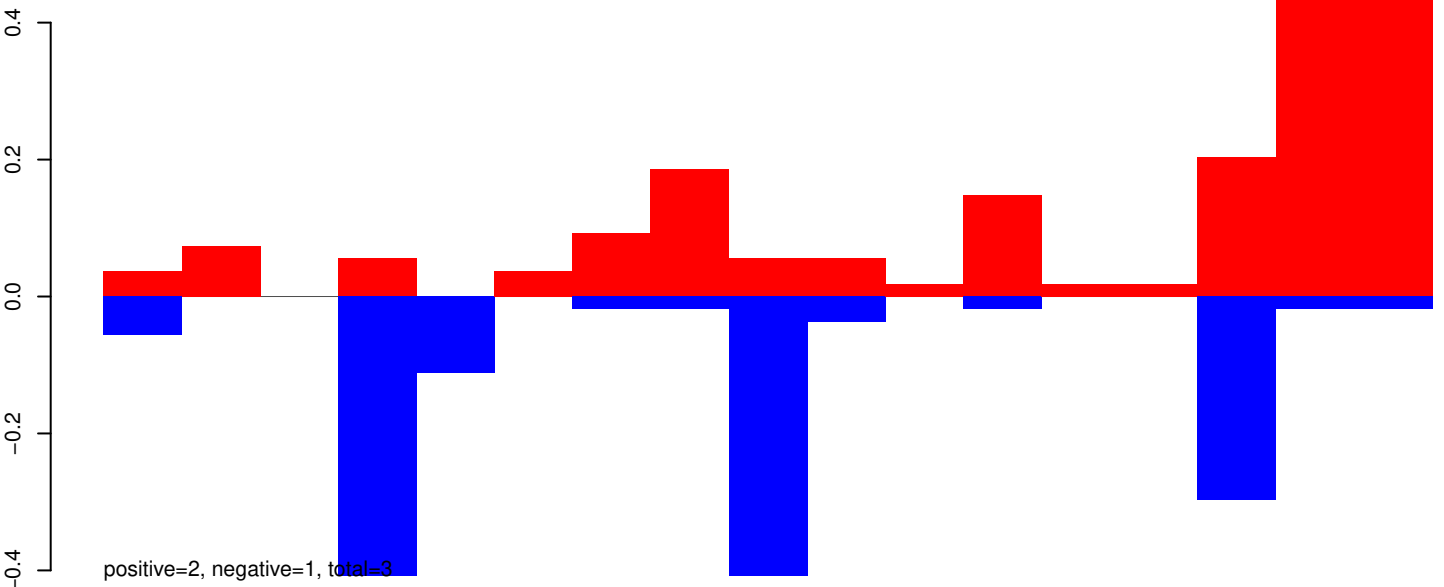

AeAeg_Aag2_R3D1B_r123_ZA.24_35.rep

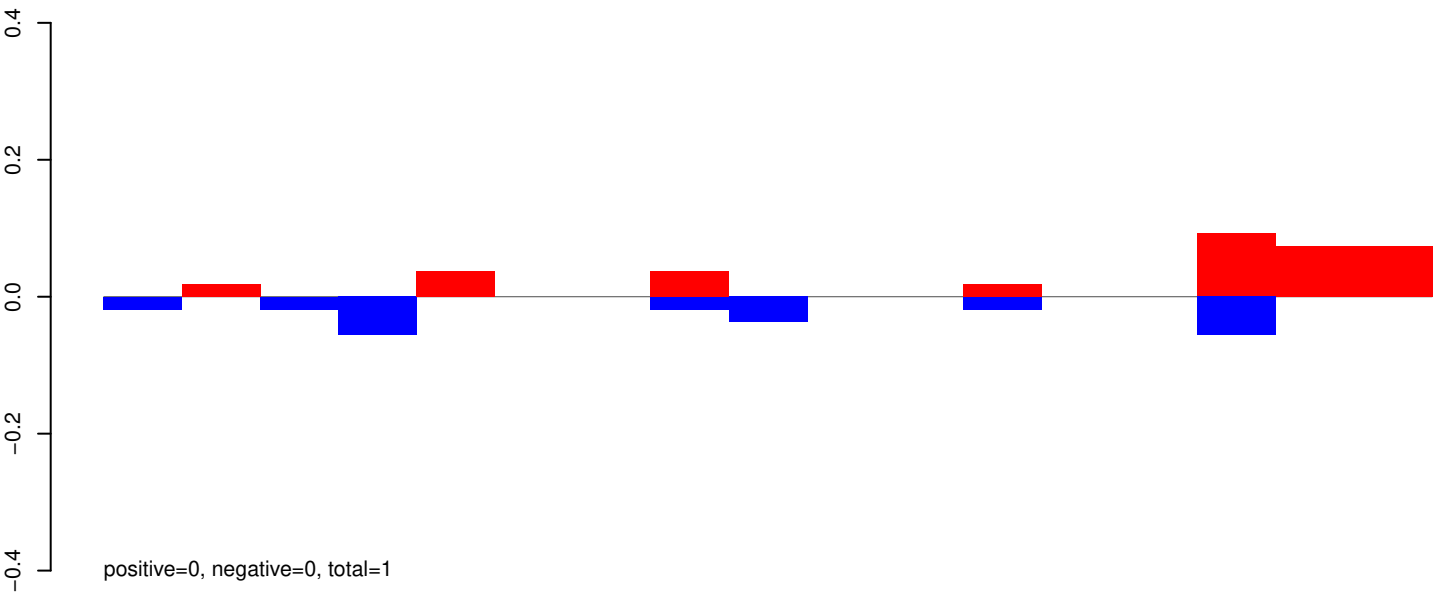

AeAeg_Aag2_R3D1B_r123_ZA.rep

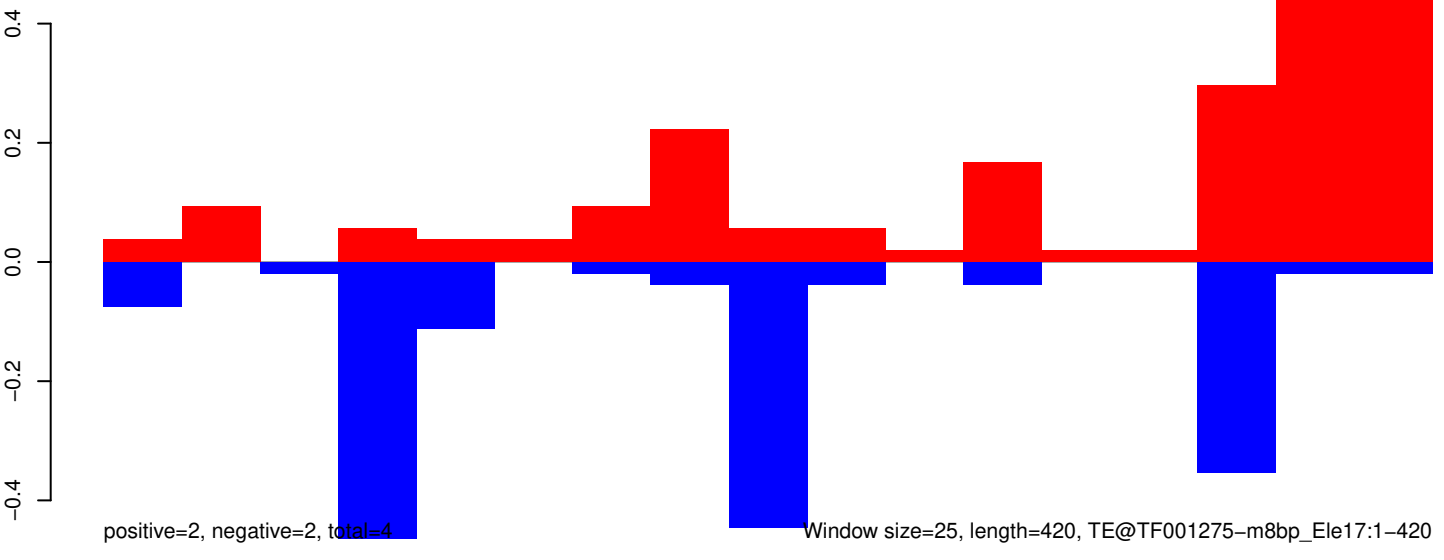

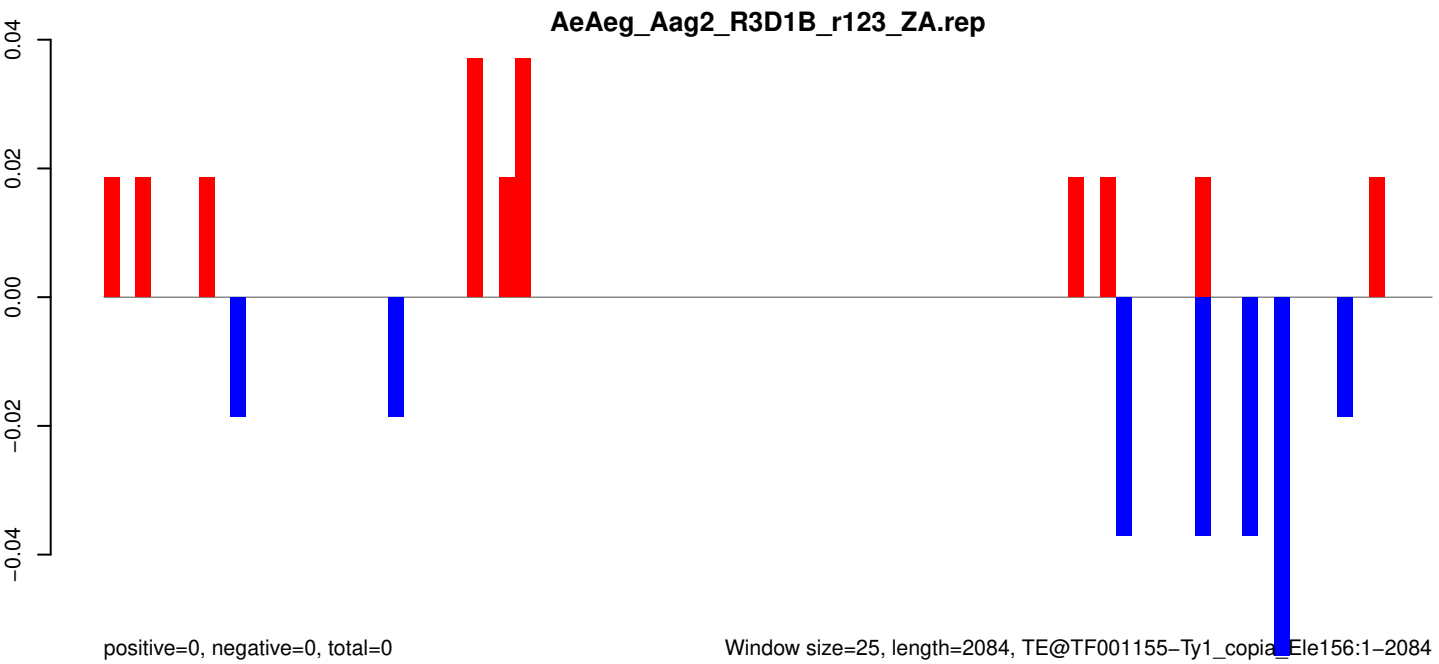
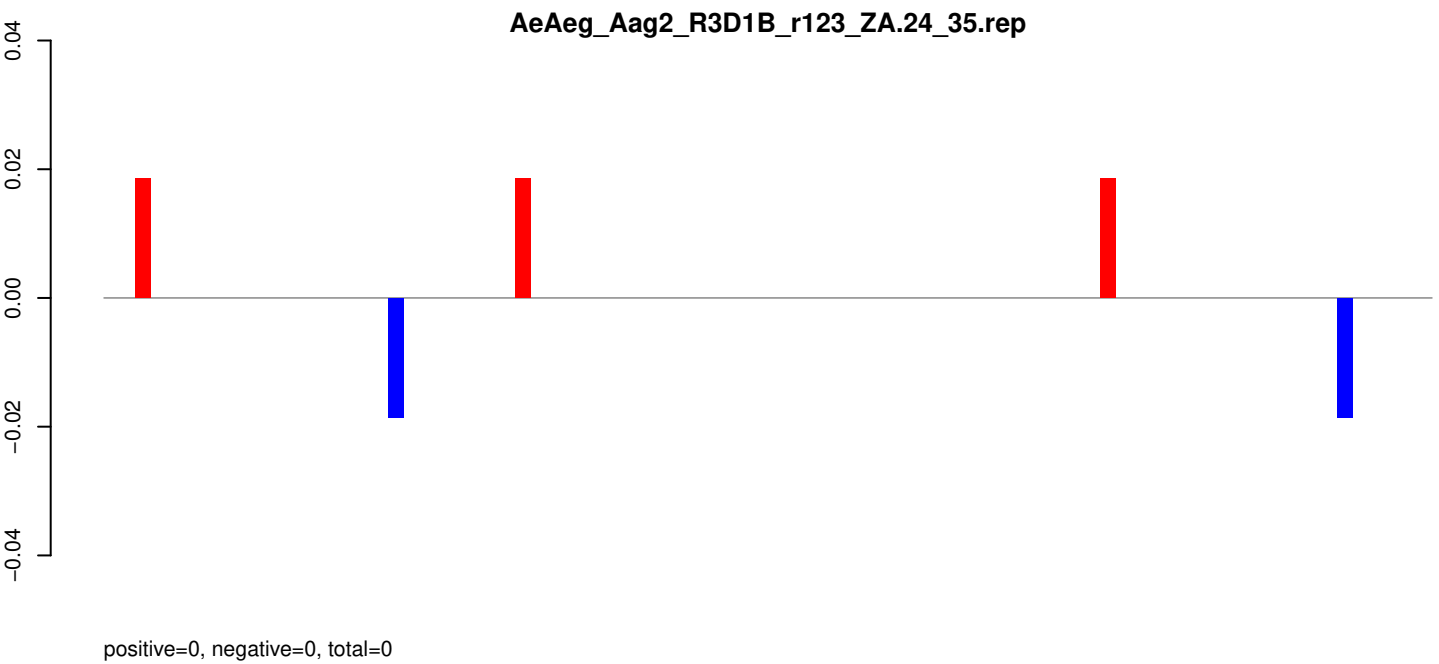
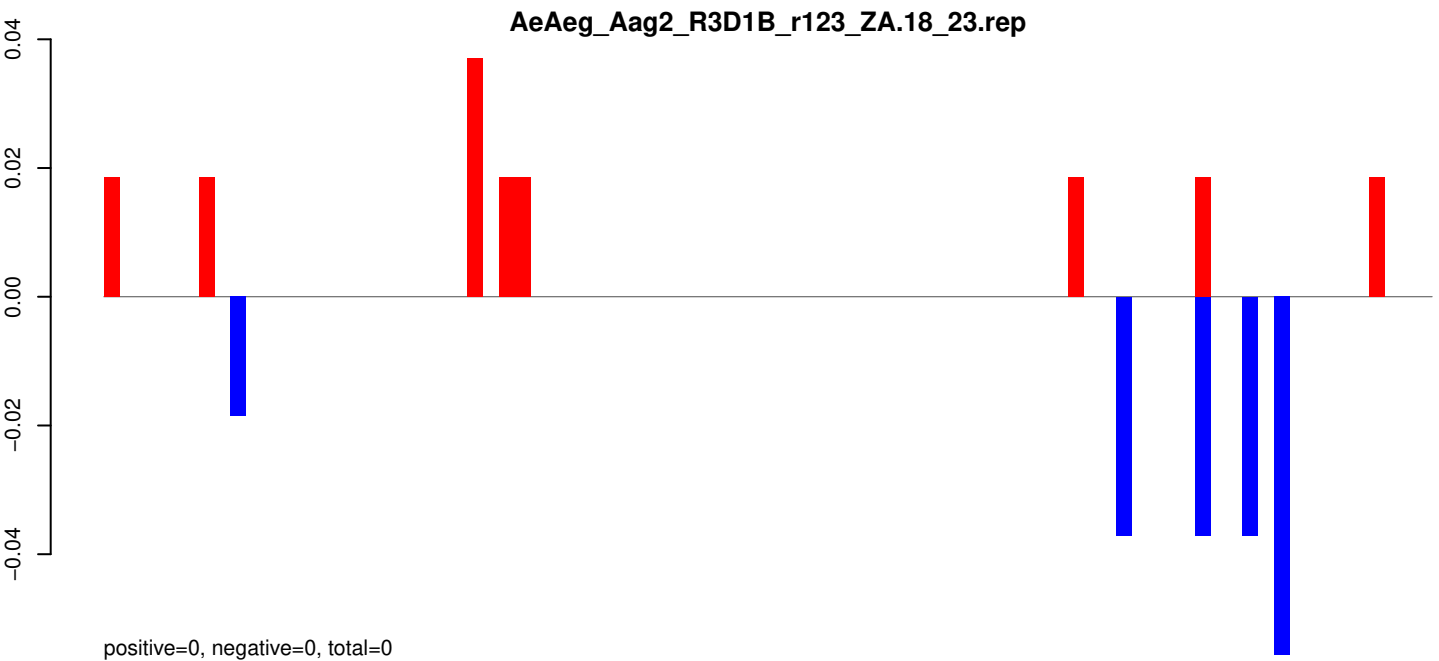

Window size=25, length=2084, TE@TF001155-Ty1_copia_Ele156:1-2084

AeAeg_Aag2_R3D1B_r123_ZA.18_23.rep

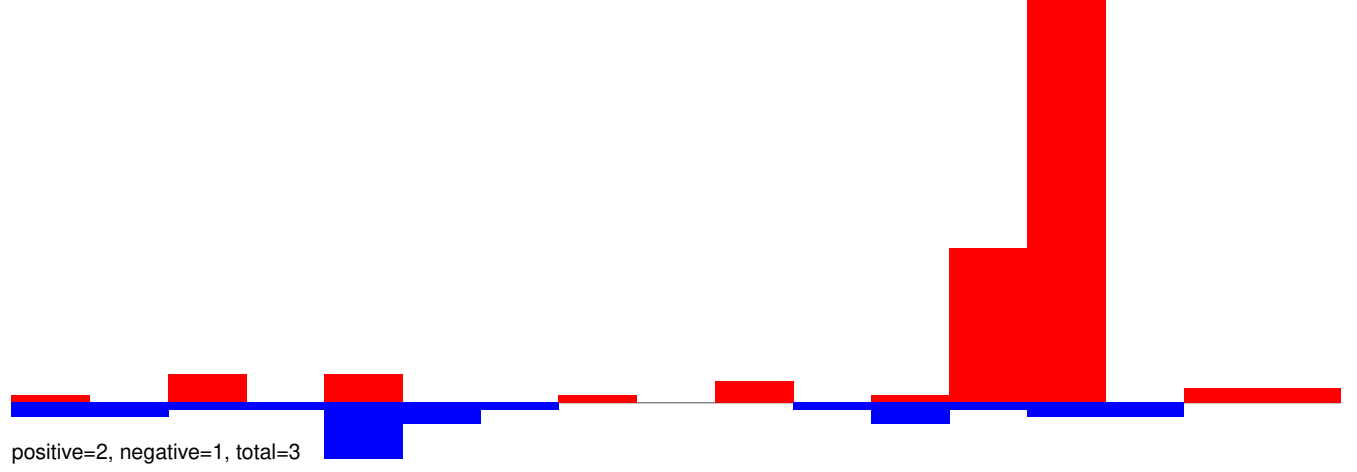

AeAeg_Aag2_R3D1B_r123_ZA.24_35.rep

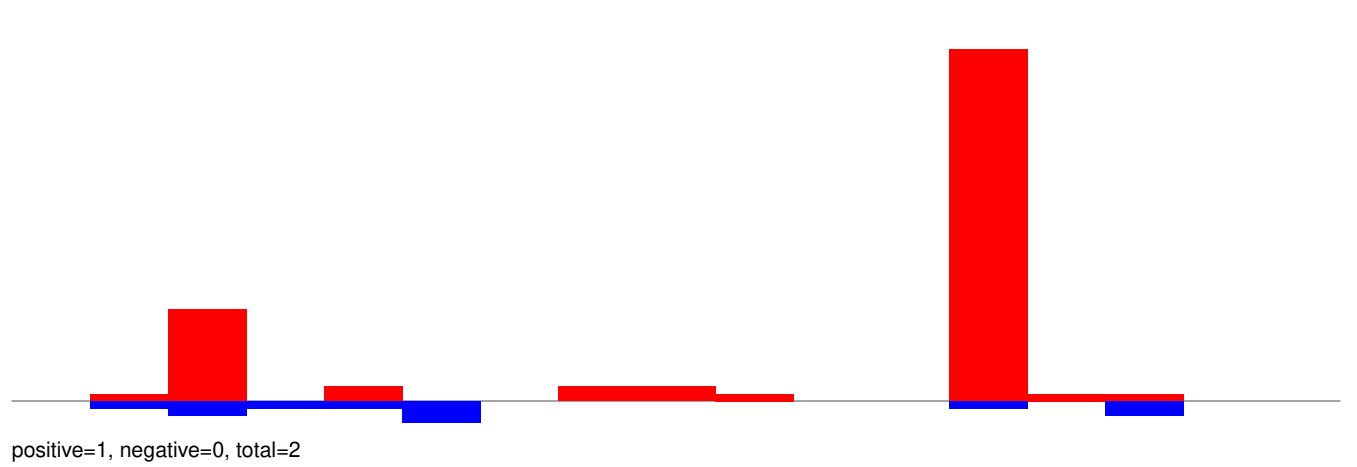

AeAeg_Aag2_R3D1B_r123_ZA.rep

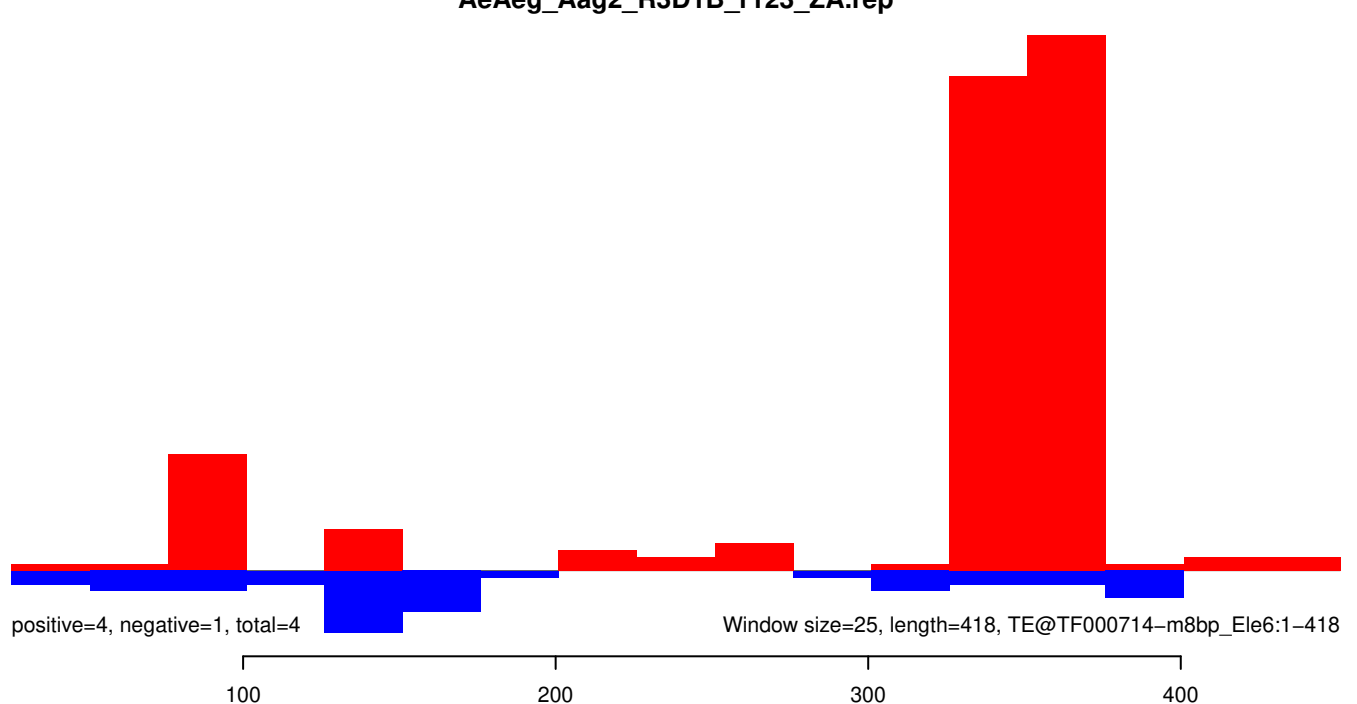

AeAeg_Aag2_R3D1B_r123_ZA.18_23.rep

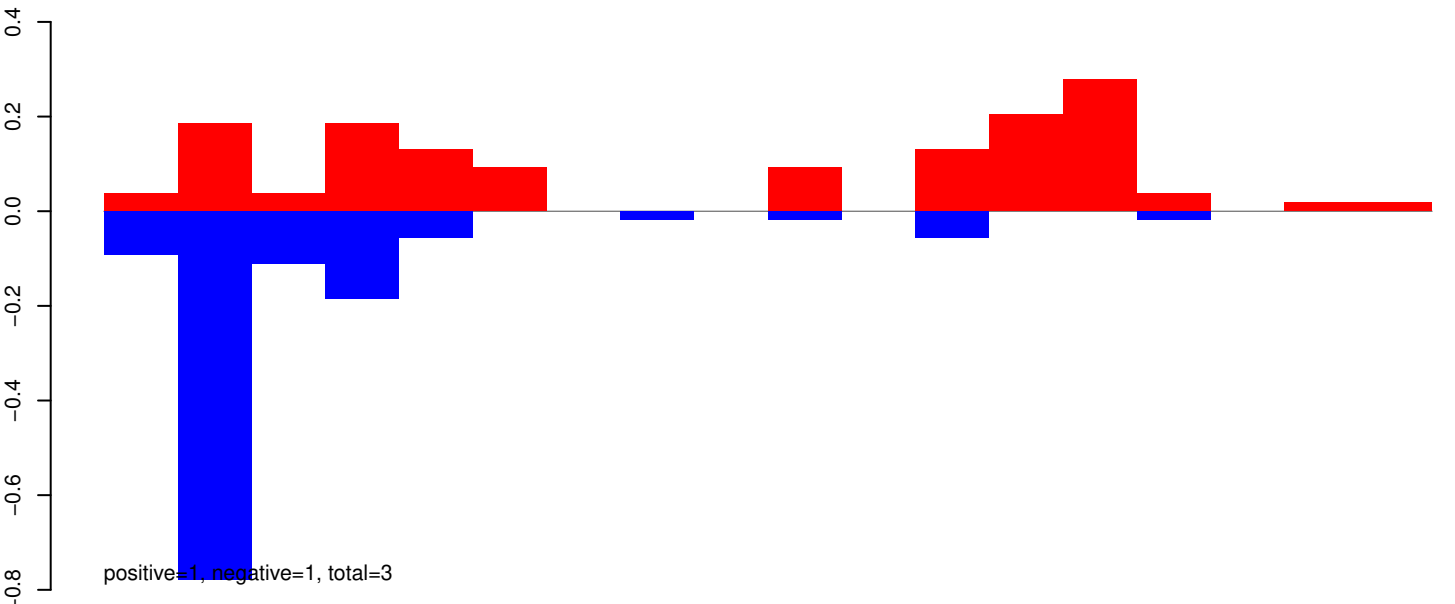

AeAeg_Aag2_R3D1B_r123_ZA.24_35.rep

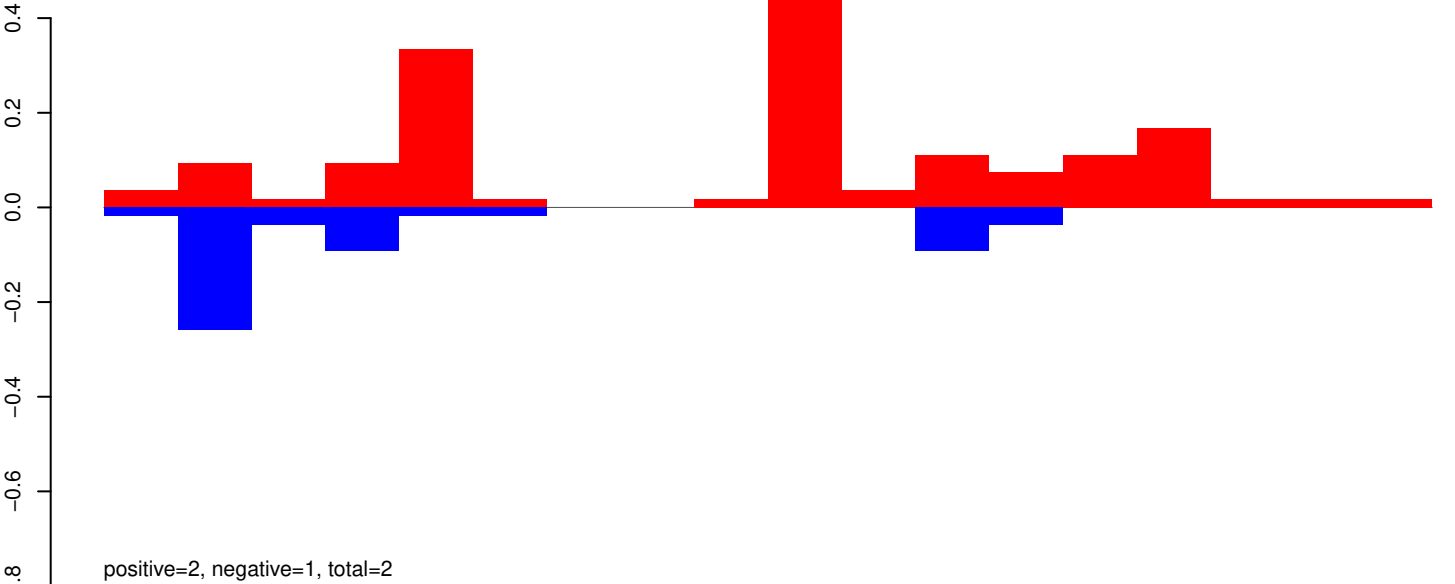

AeAeg_Aag2_R3D1B_r123_ZA.rep

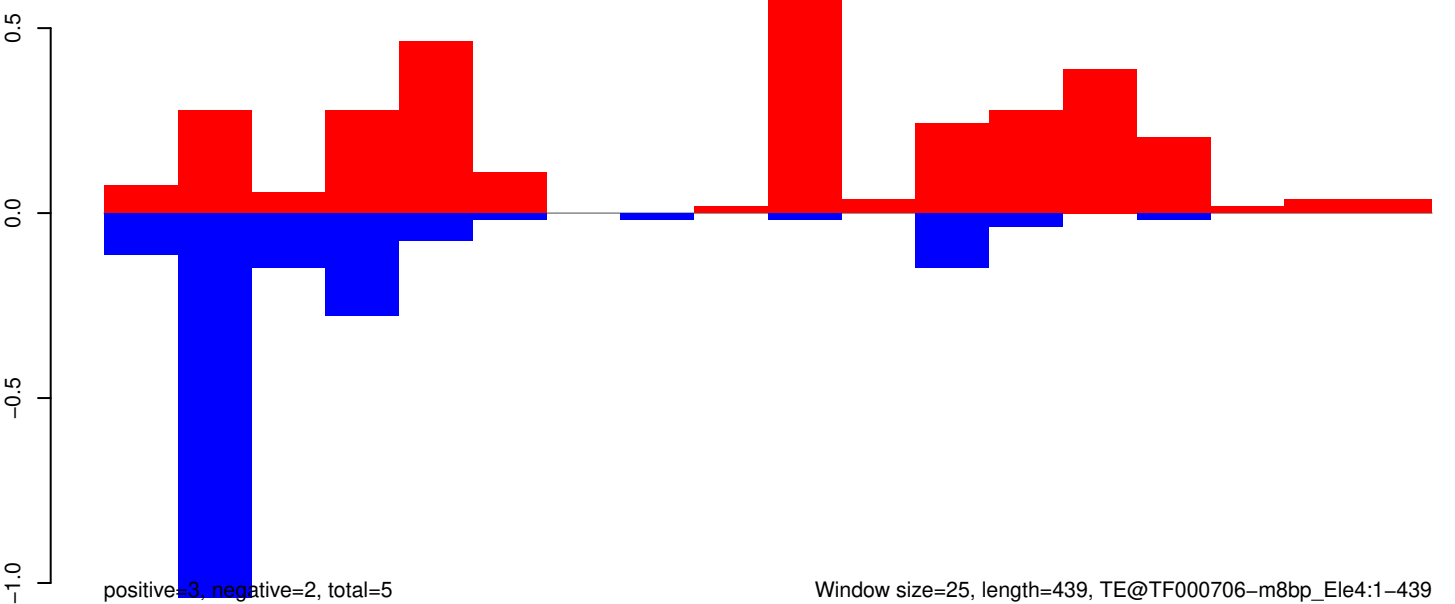

AeAeg_Aag2_R3D1B_r123_ZA.18_23.rep

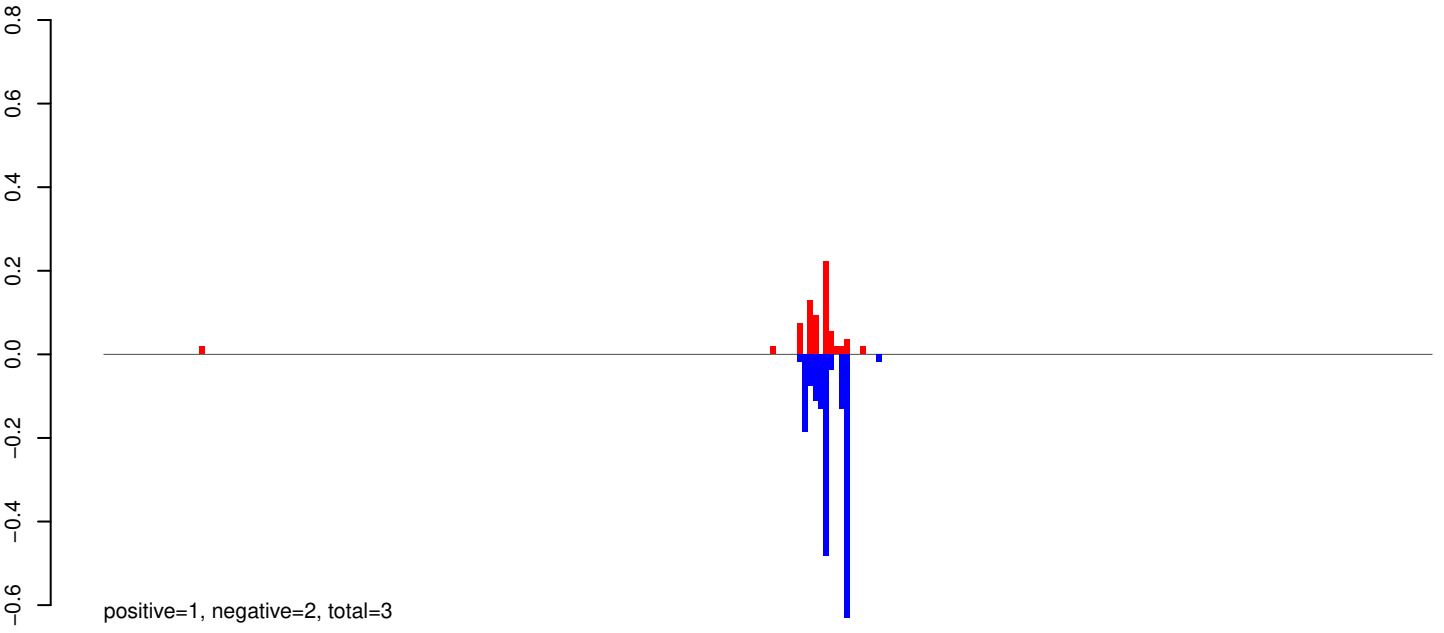

AeAeg_Aag2_R3D1B_r123_ZA.24_35.rep

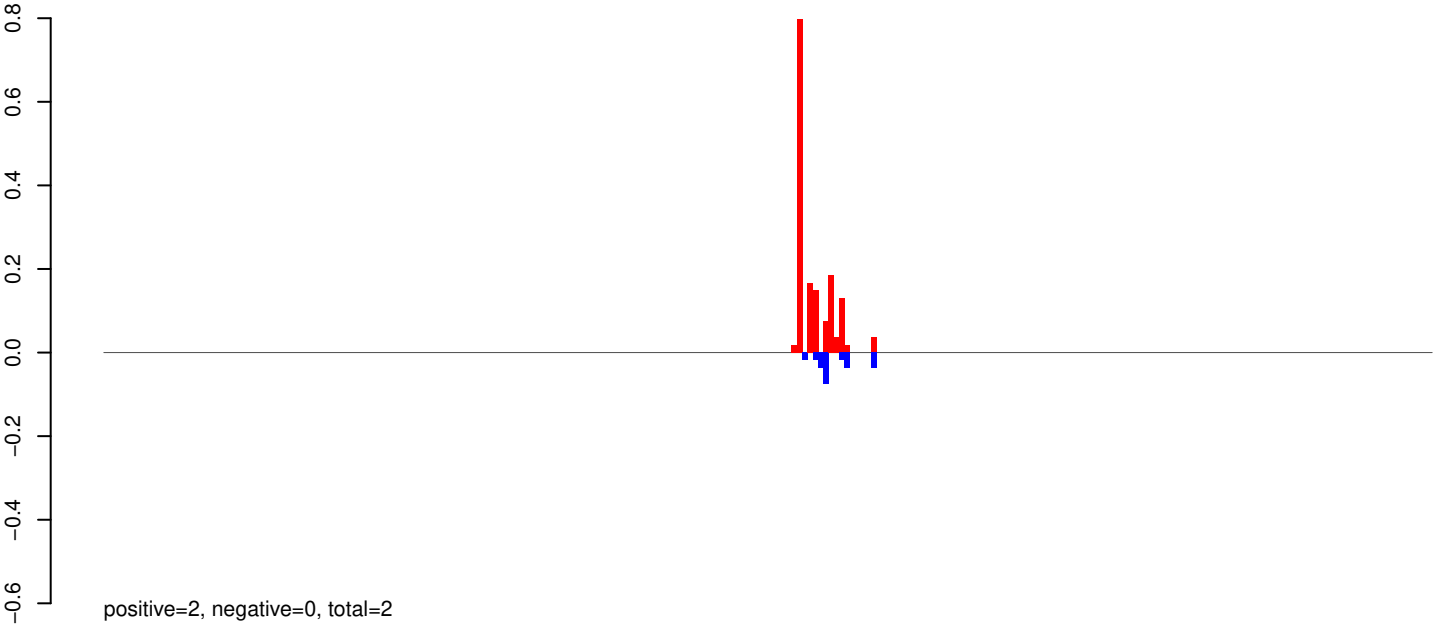

AeAeg_Aag2_R3D1B_r123_ZA.rep

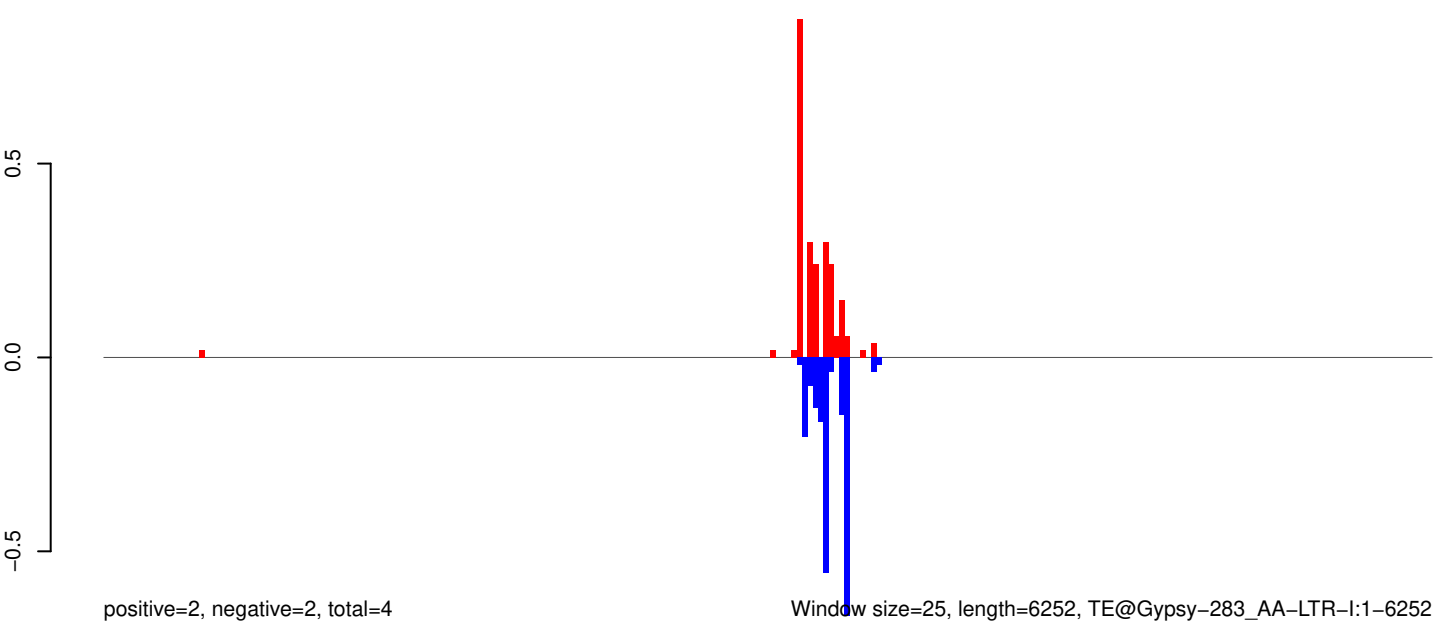

Window size=25, length=6252, TE@Gypsy-283_AA-LTR-I:1-6252

0 1000 2000 3000 4000 5000 6000

AeAeg_Aag2_R3D1B_r123_ZA.18_23.rep



AeAeg_Aag2_R3D1B_r123_ZA.24_35.rep

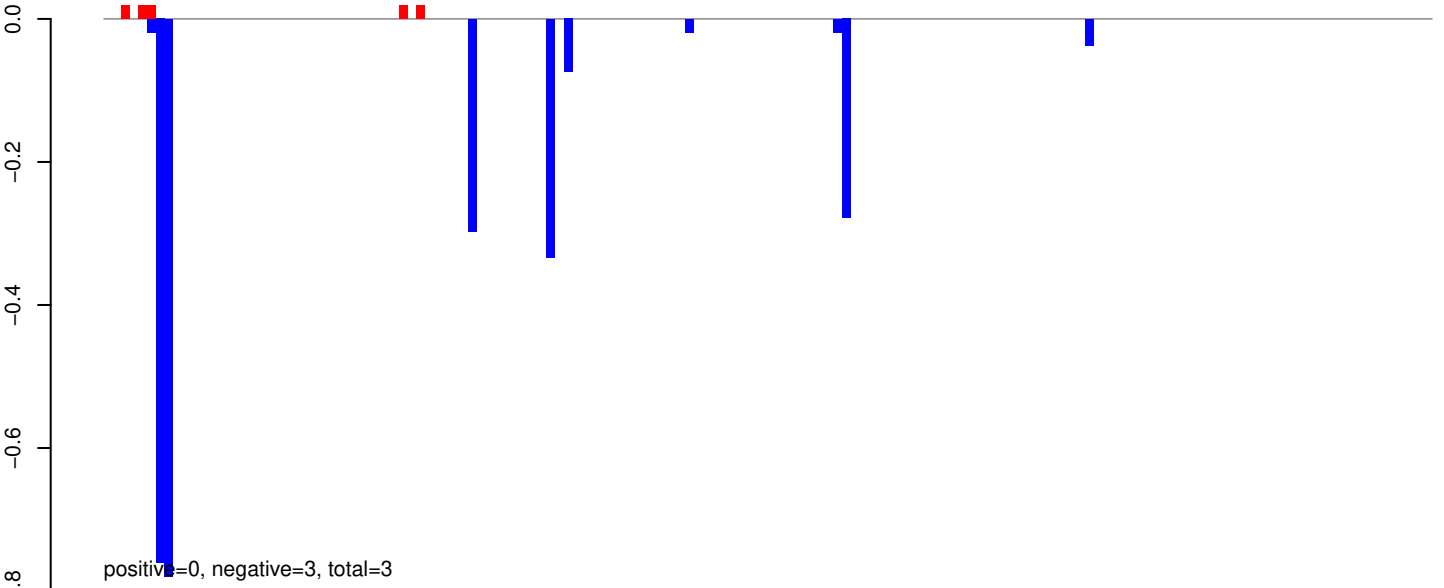

AeAeg_Aag2_R3D1B_r123_ZA.rep

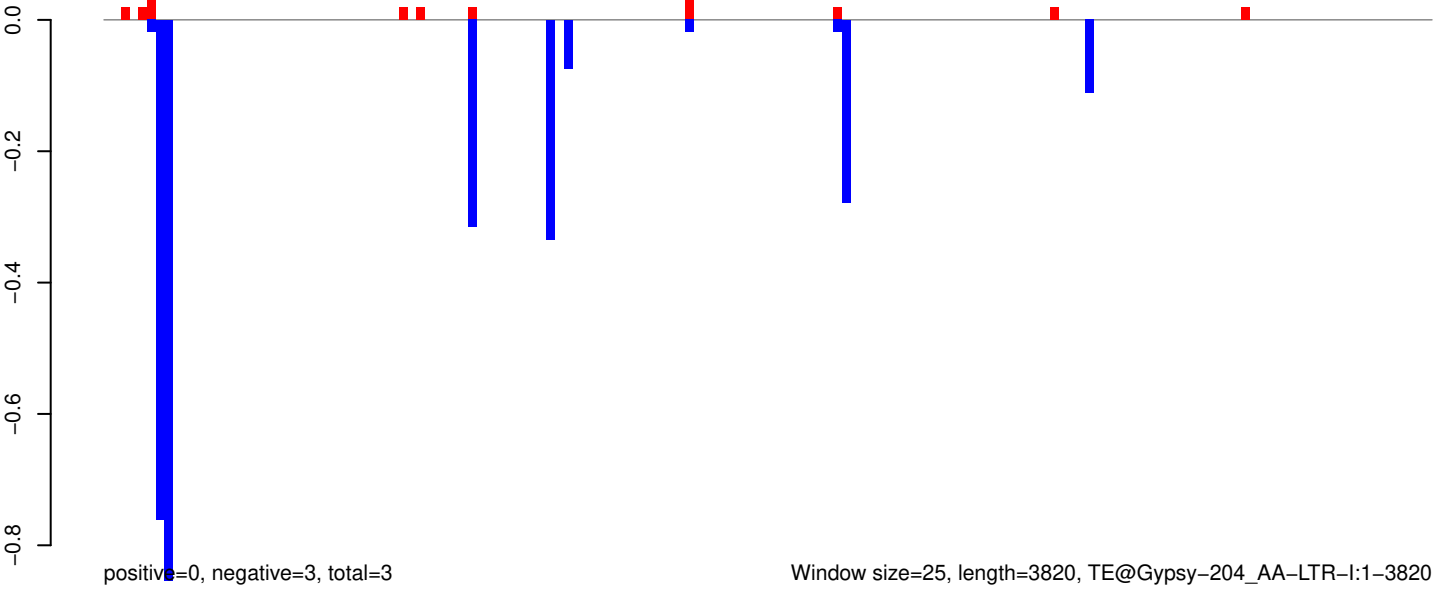

Window size=25, length=3820, TE@Gypsy-204_AA-LTR-I:1-3820

0 1000 2000 3000 4000

AeAeg_Aag2_R3D1B_r123_ZA.18_23.rep

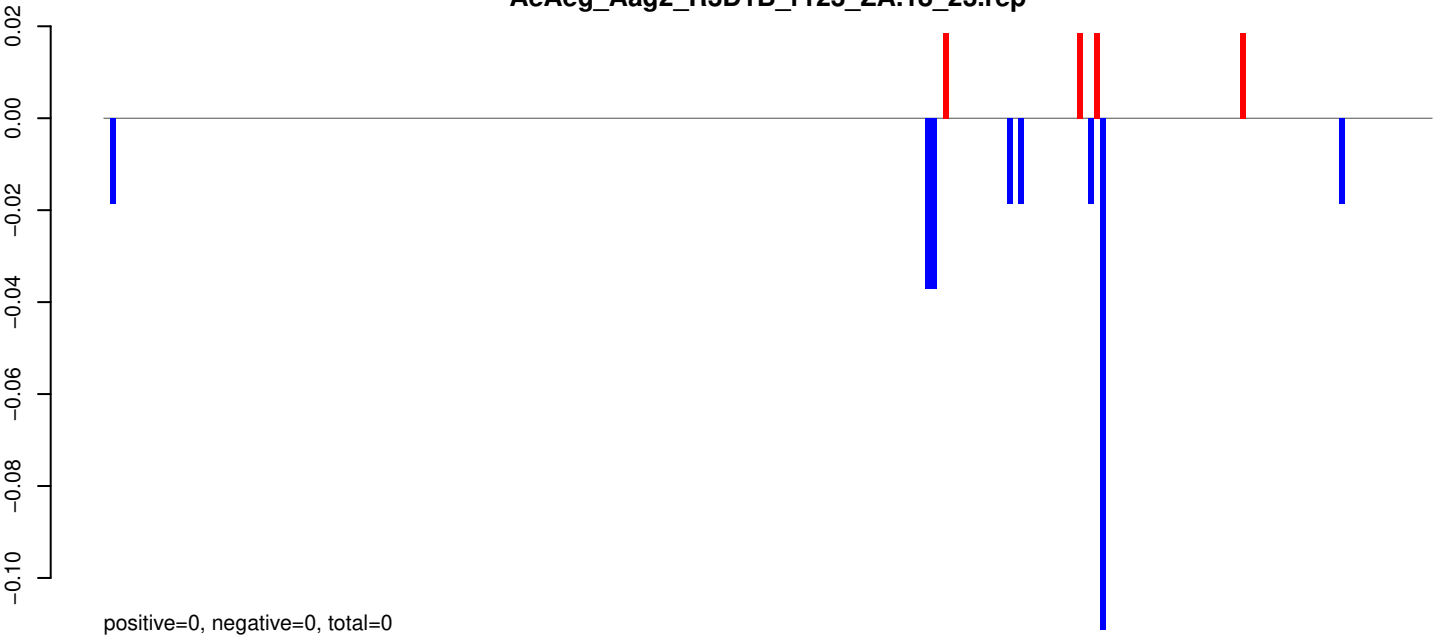

AeAeg_Aag2_R3D1B_r123_ZA.24_35.rep

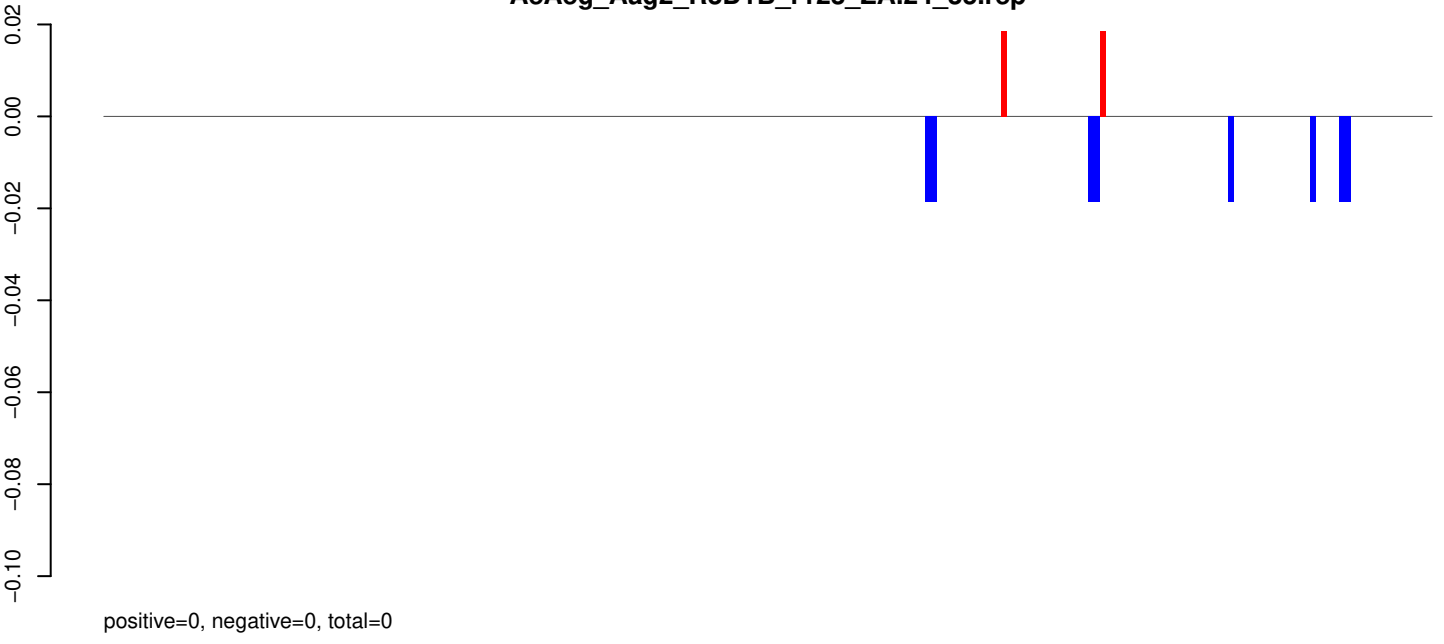

AeAeg_Aag2_R3D1B_r123_ZA.rep

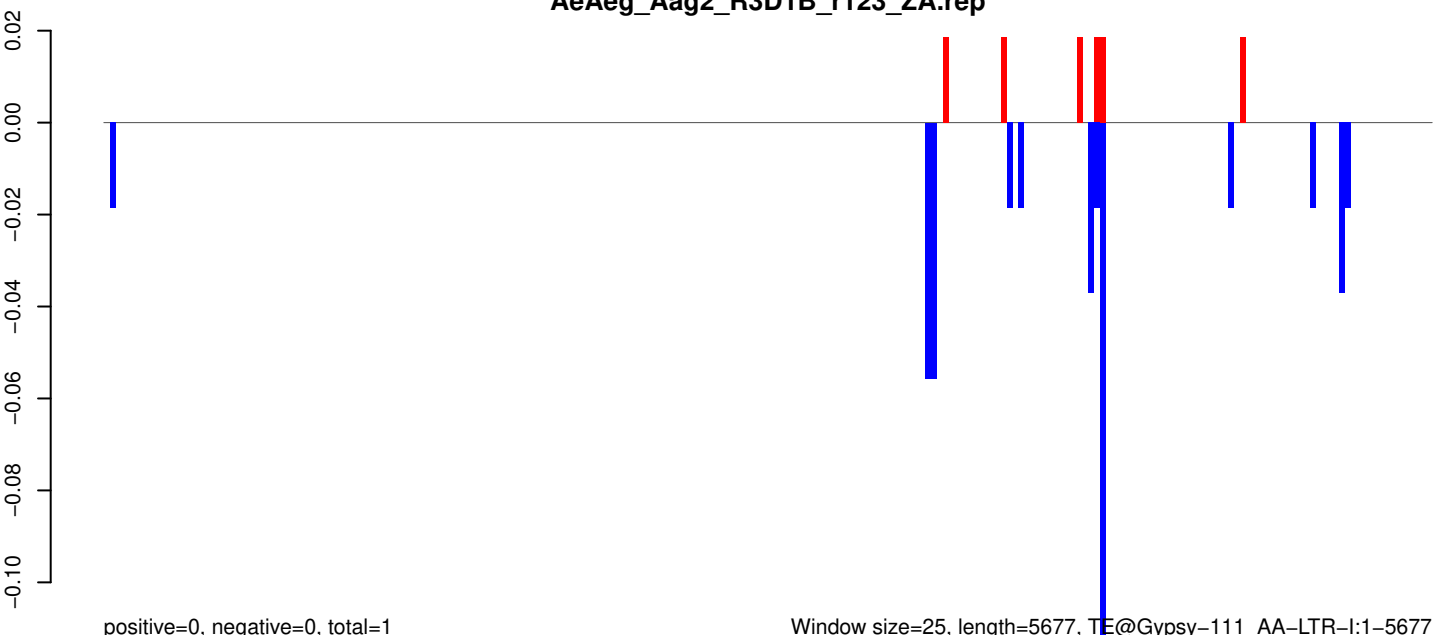

Window size=25, length=5677, TE@Gypsy-111_AA-LTR-I:1-5677

0 1000 2000 3000 4000 5000

AeAeg_Aag2_R3D1B_r123_ZA.18_23.rep

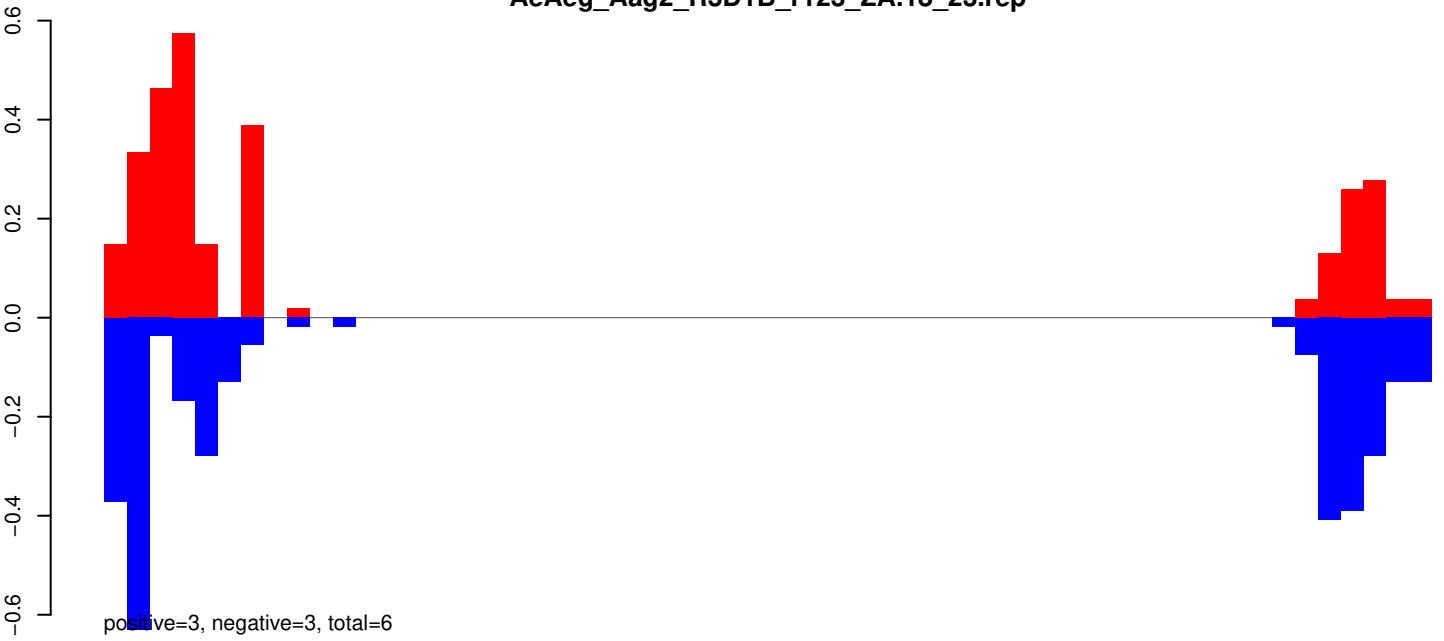

AeAeg_Aag2_R3D1B_r123_ZA.24_35.rep

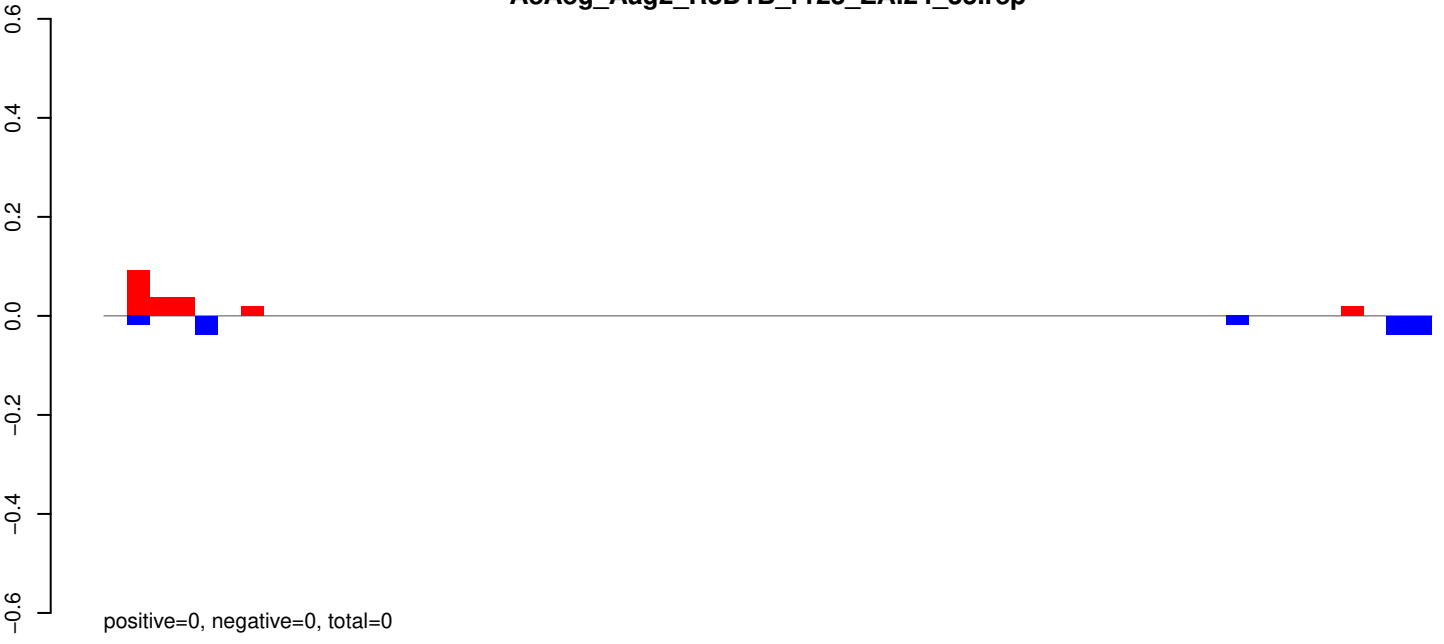

AeAeg_Aag2_R3D1B_r123_ZA.rep



Window size=25, length=1443, TE@DNA9-2_AAe:1-1443

AeAeg_Aag2_R3D1B_r123_ZA.18_23.rep

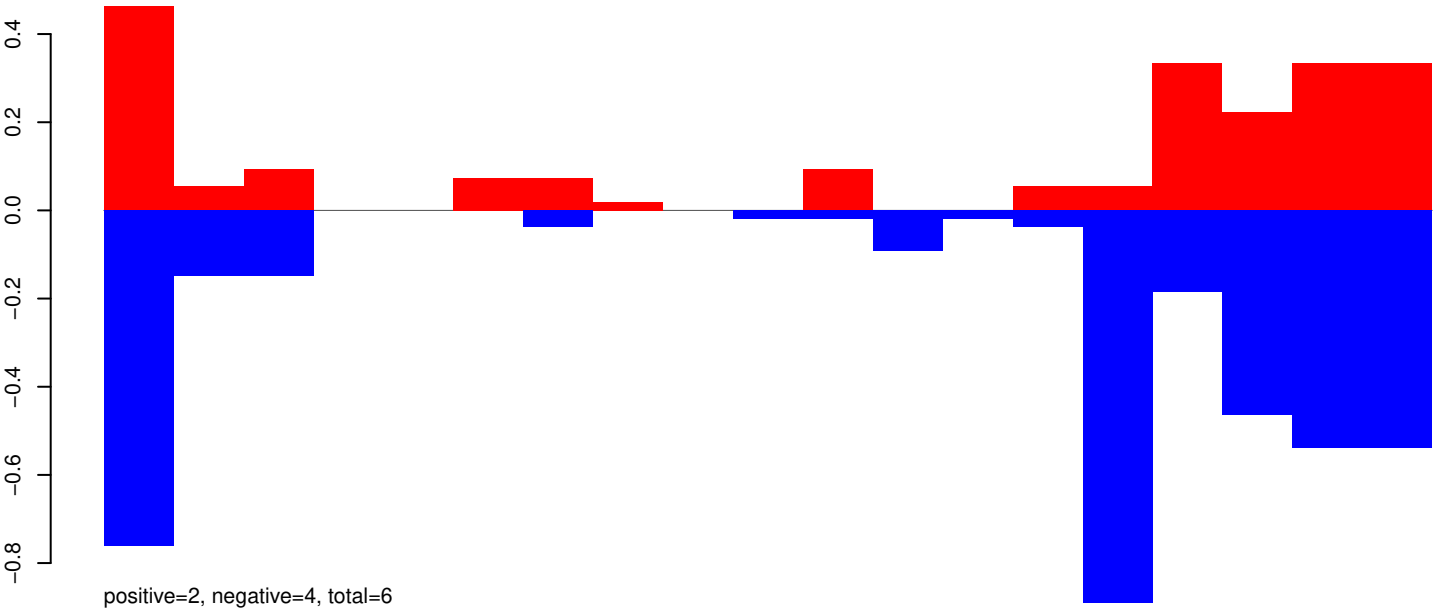

AeAeg_Aag2_R3D1B_r123_ZA.24_35.rep

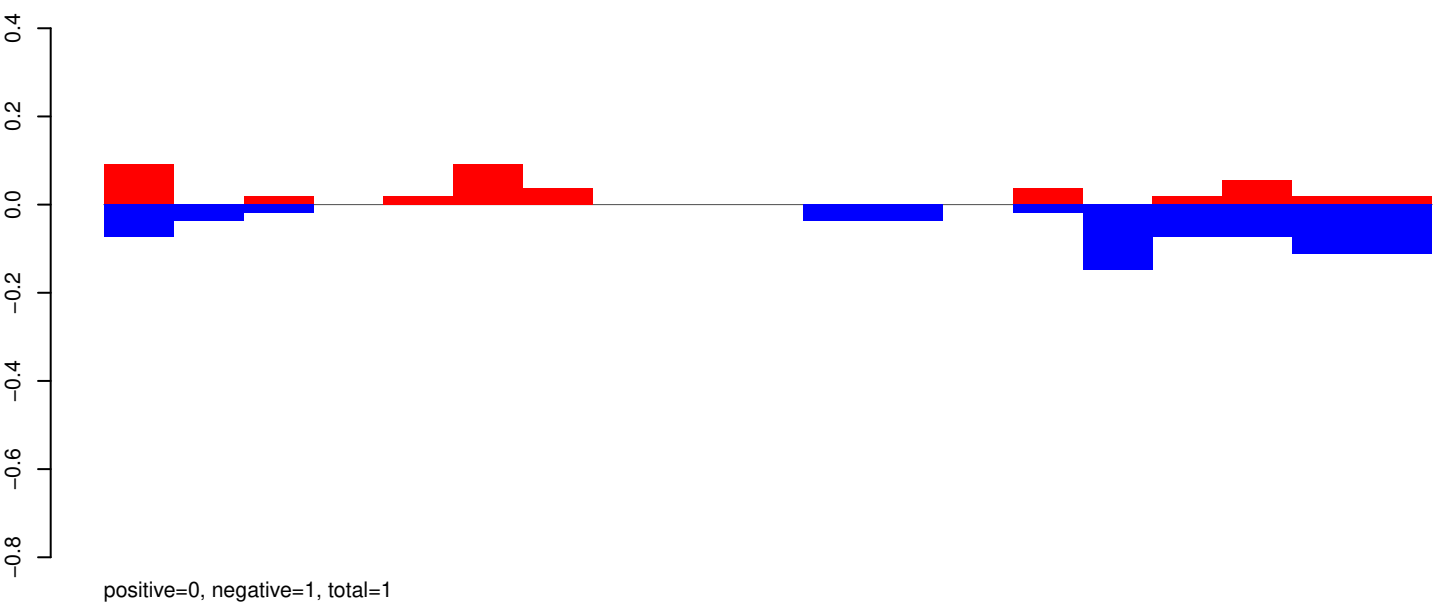

AeAeg_Aag2_R3D1B_r123_ZA.rep

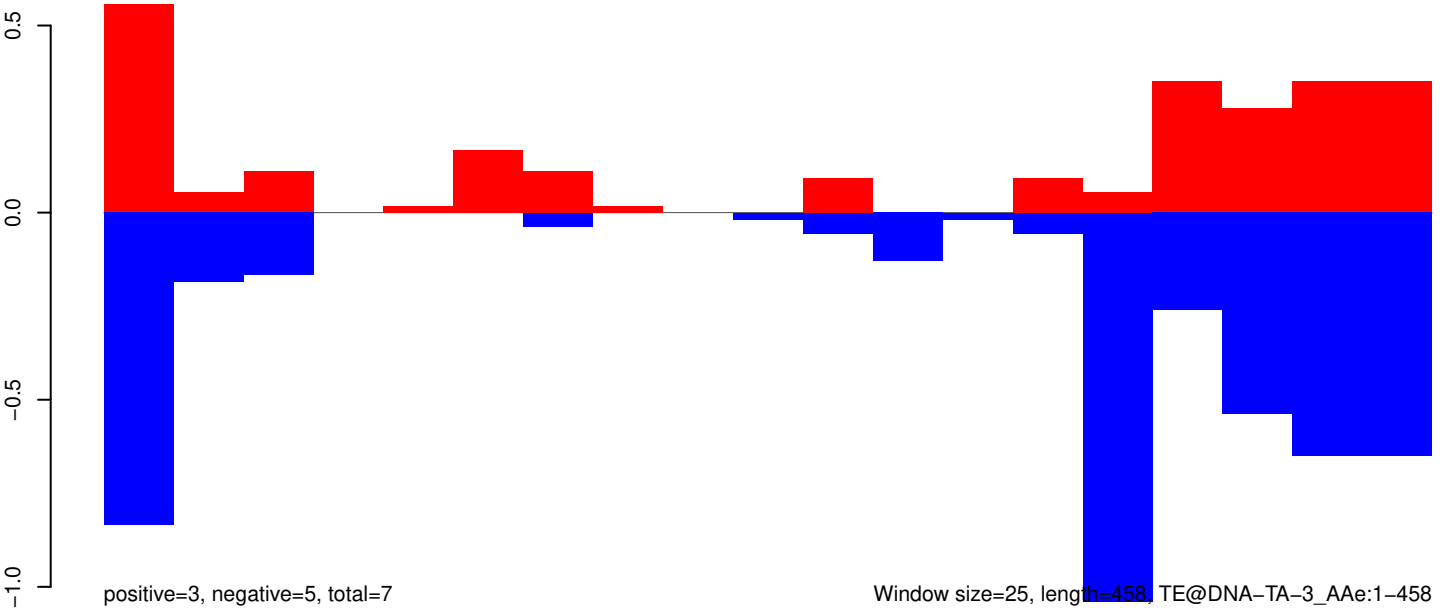

Window size=25, length=458, TE@DNA-TA-3_AAe:1-458

100 200 300 400 500

AeAeg_Aag2_R3D1B_r123_ZA.18_23.rep

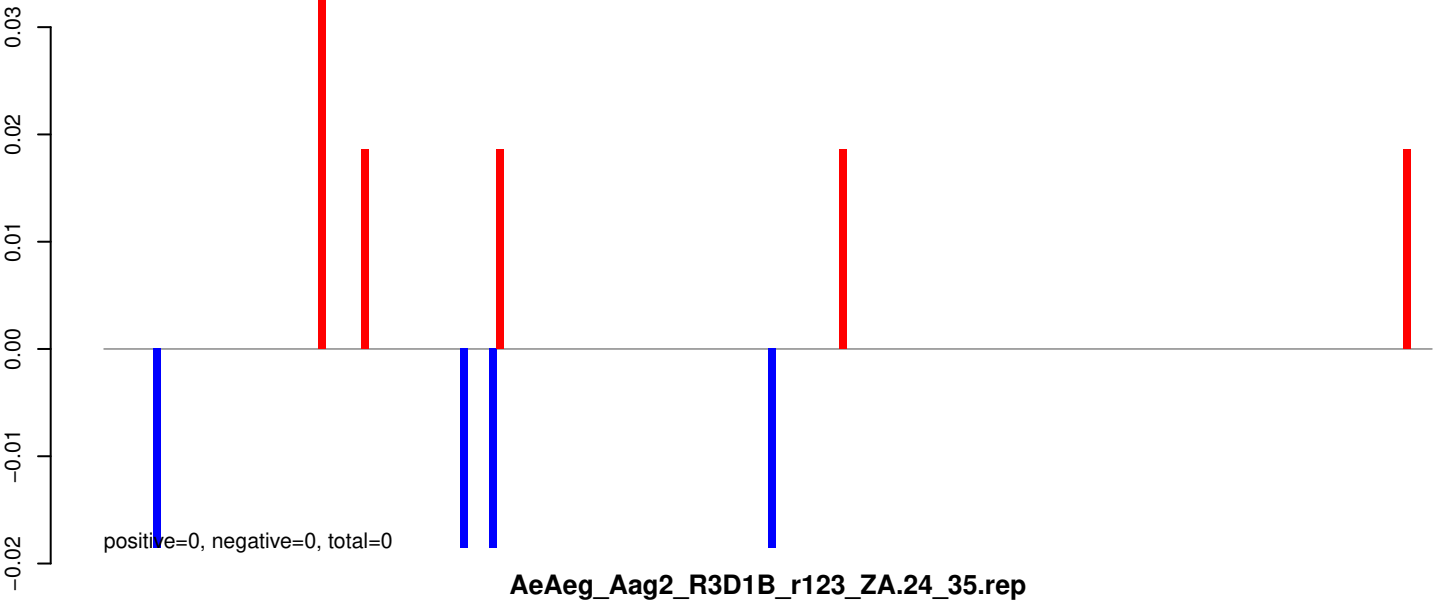

AeAeg_Aag2_R3D1B_r123_ZA.24_35.rep

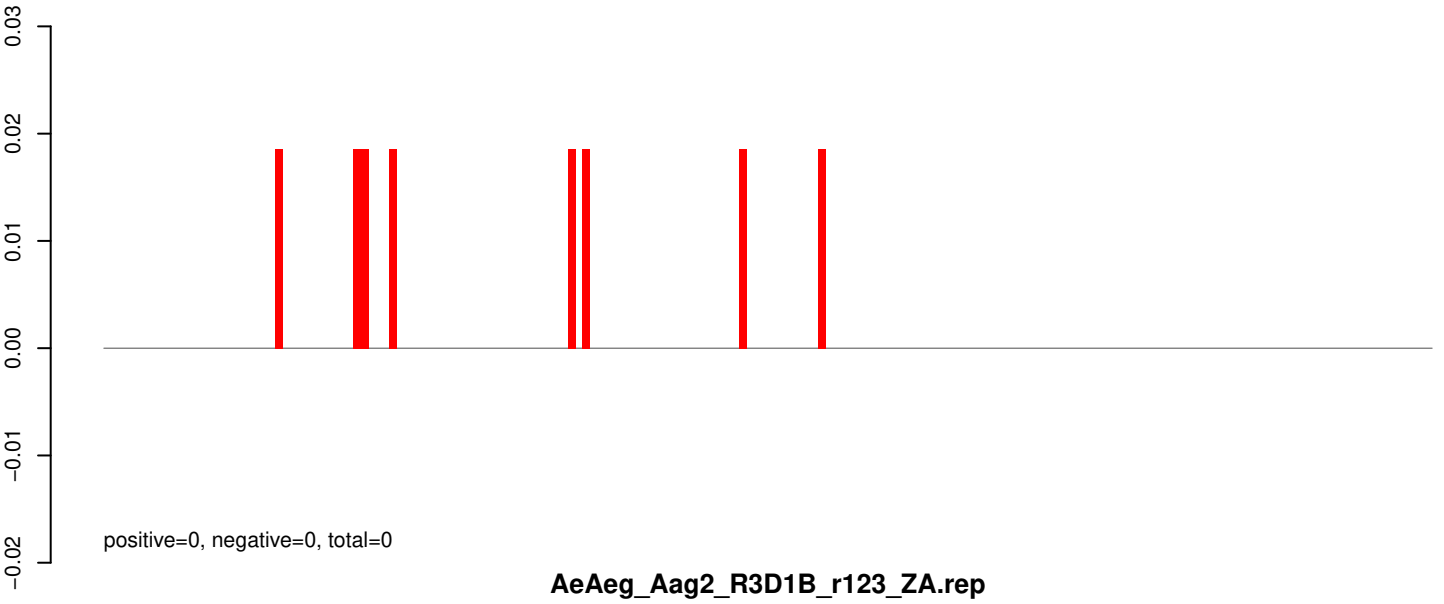

AeAeg_Aag2_R3D1B_r123_ZA.rep

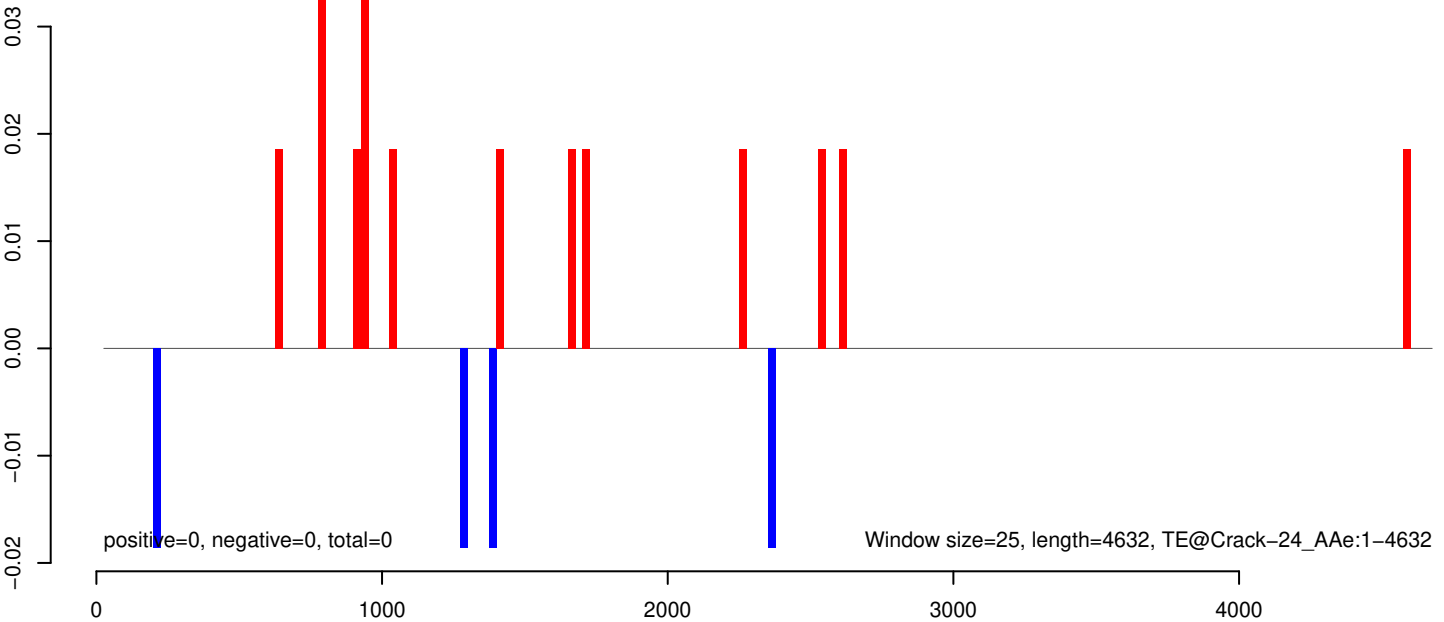

AeAeg_Aag2_R3D1B_r123_ZA.18_23.rep

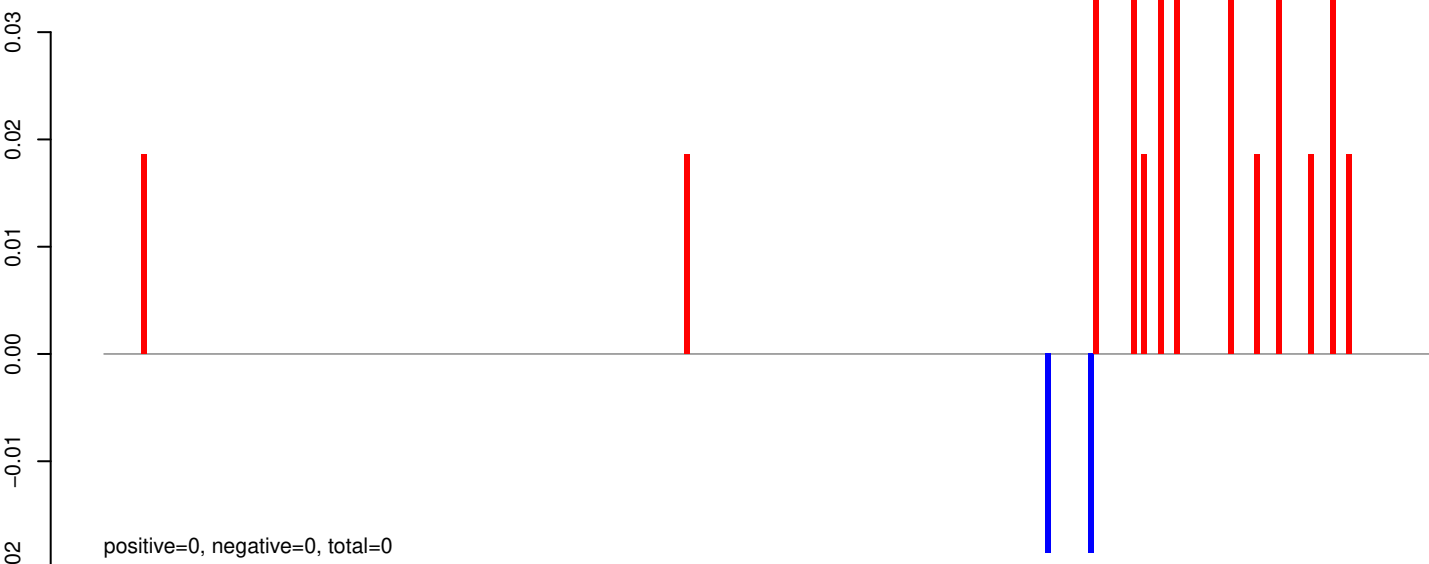

AeAeg_Aag2_R3D1B_r123_ZA.24_35.rep



AeAeg_Aag2_R3D1B_r123_ZA.rep

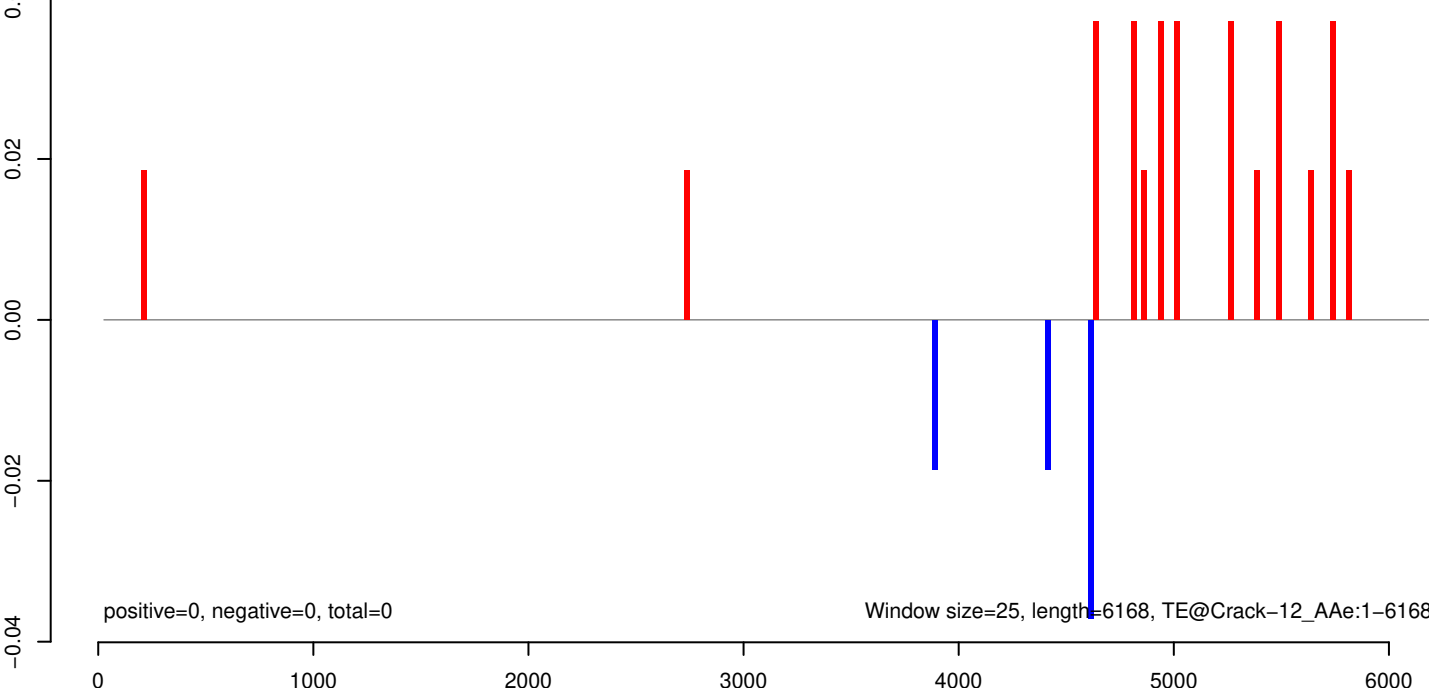

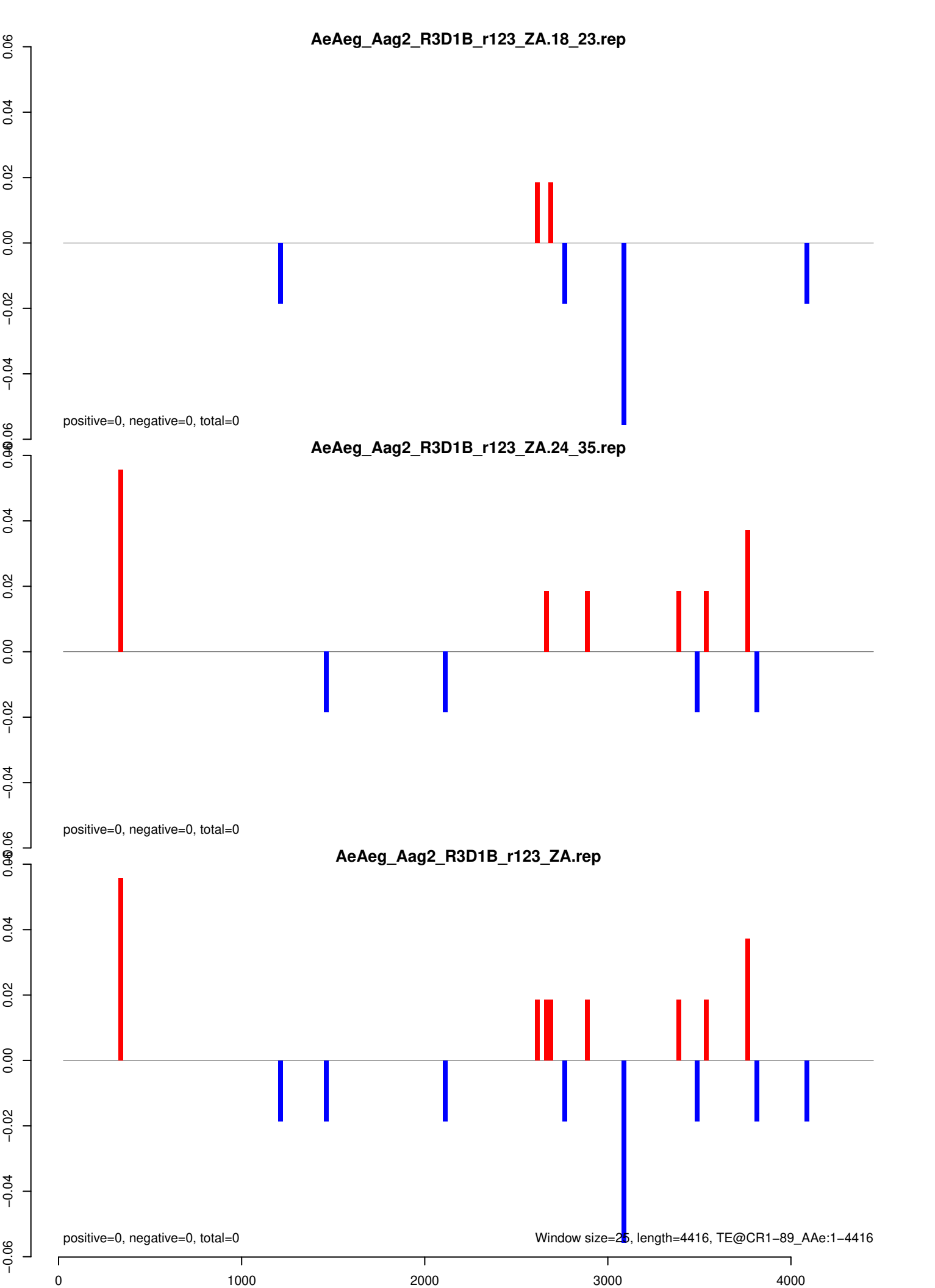

AeAeg_Aag2_R3D1B_r123_ZA.18_23.rep

positive=5, negative=1, total=6

AeAeg_Aag2_R3D1B_r123_ZA.24_35.rep

positive=0, negative=0, total=1

AeAeg_Aag2_R3D1B_r123_ZA.rep

positive=5, negative=2, total=7

Window size=25, length=2119, TE@AY079060.1:1-2119

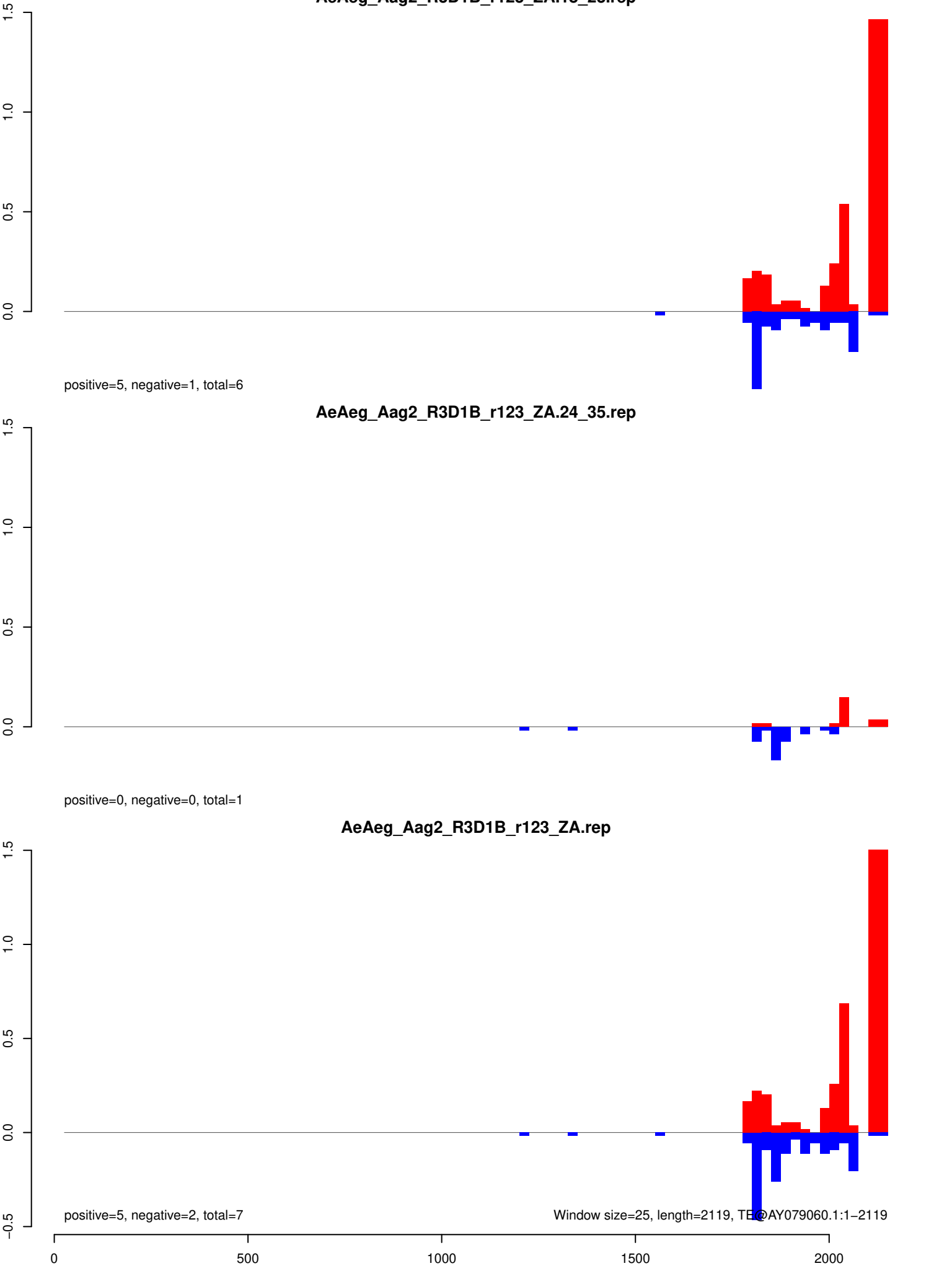

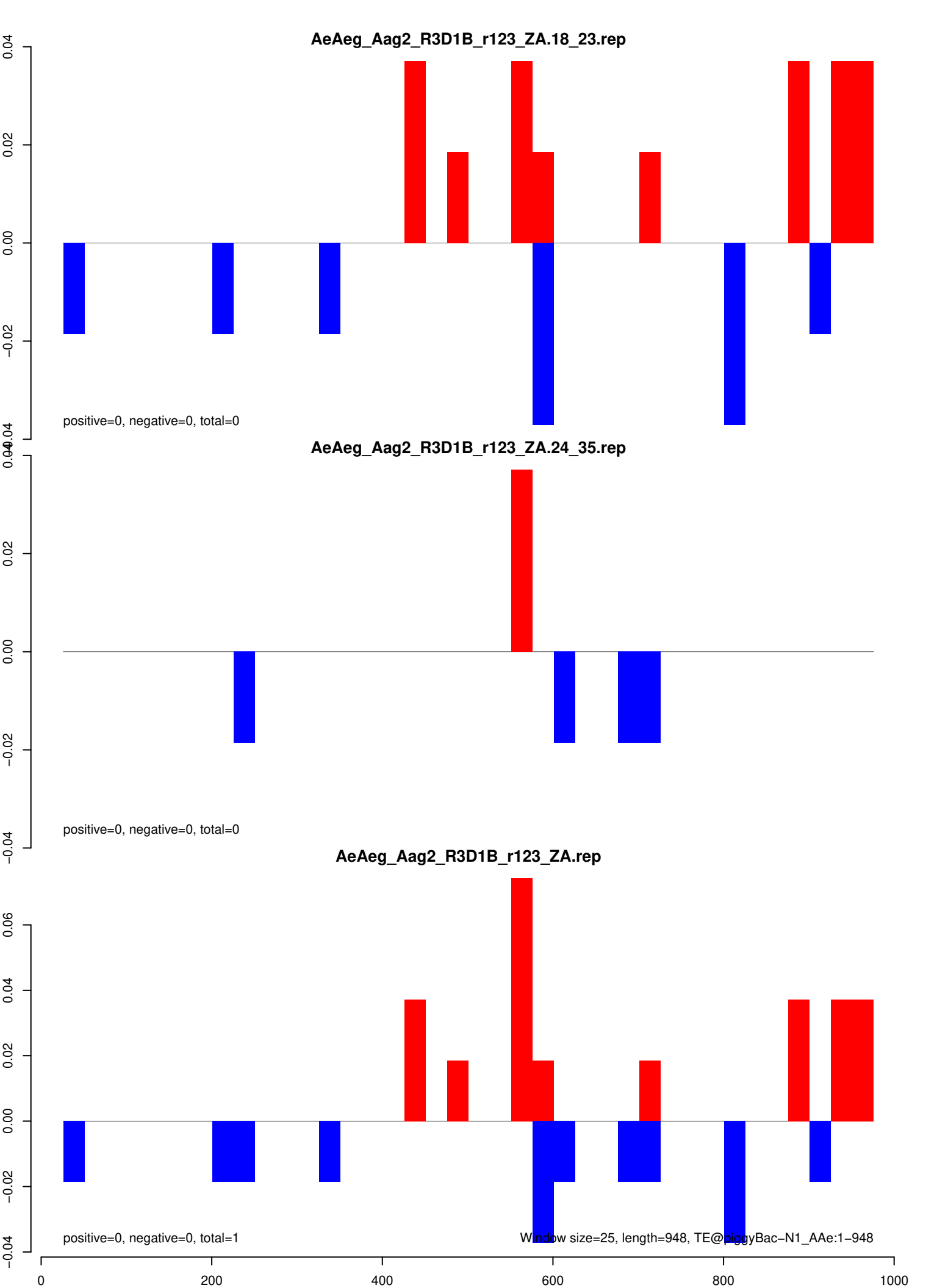

AeAeg_Aag2_R3D1B_r123_ZA.18_23.rep

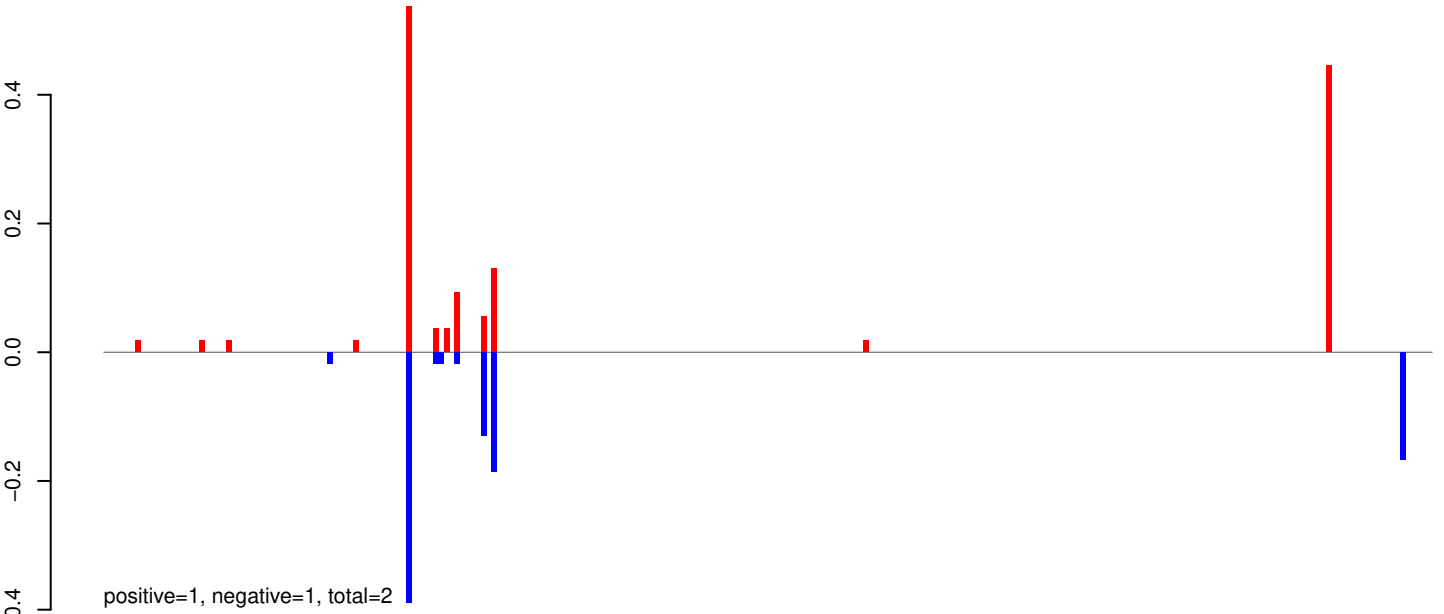

AeAeg_Aag2_R3D1B_r123_ZA.24_35.rep

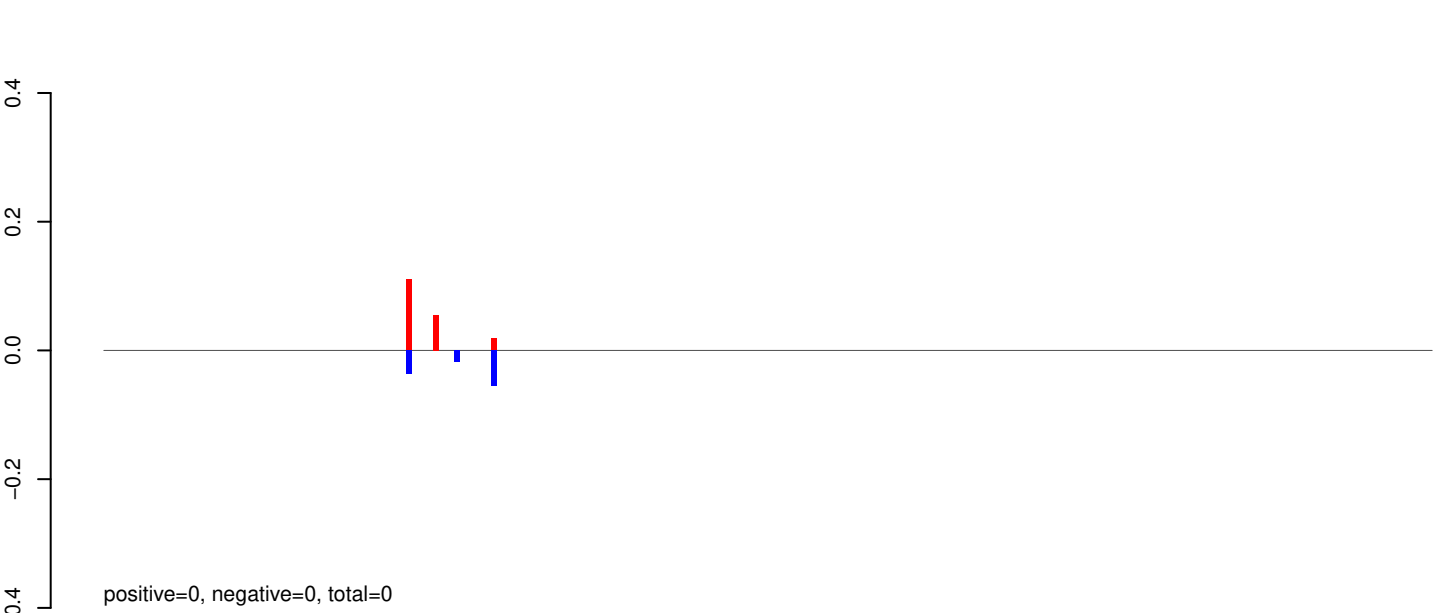

AeAeg_Aag2_R3D1B_r123_ZA.rep

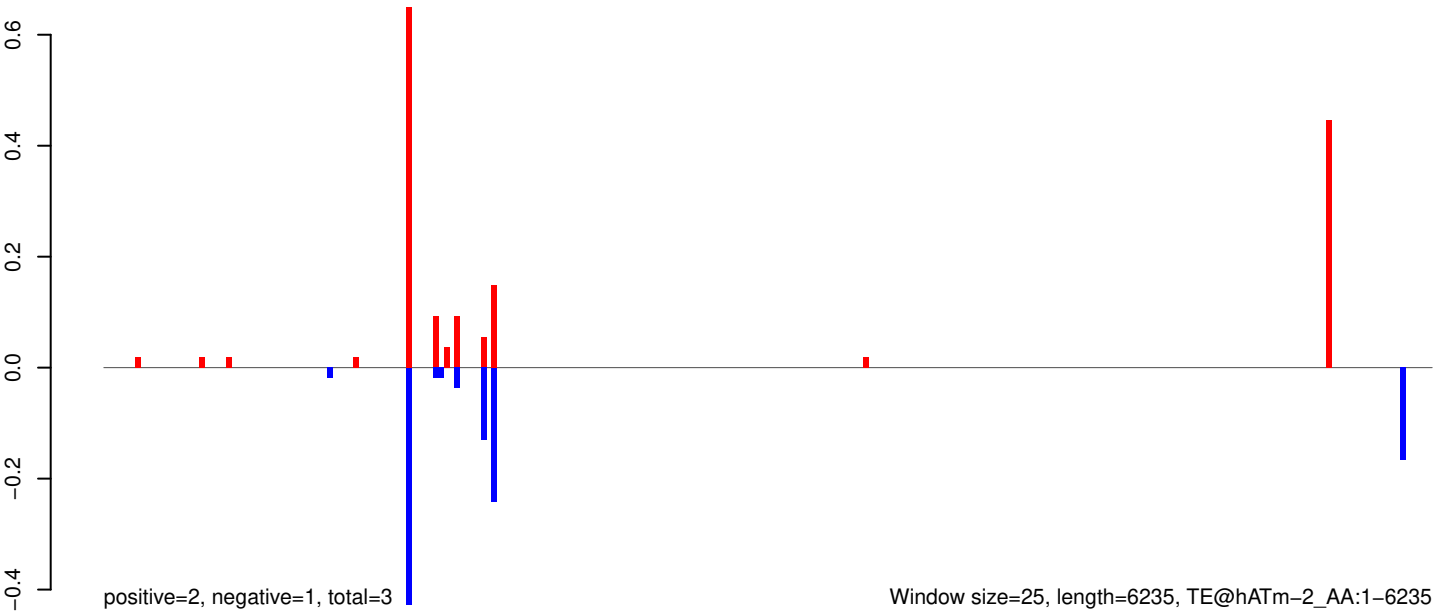

Window size=25, length=6235, TE@hATm-2_AA:1-6235

AeAeg_Aag2_R3D1B_r123_ZA.18_23.rep

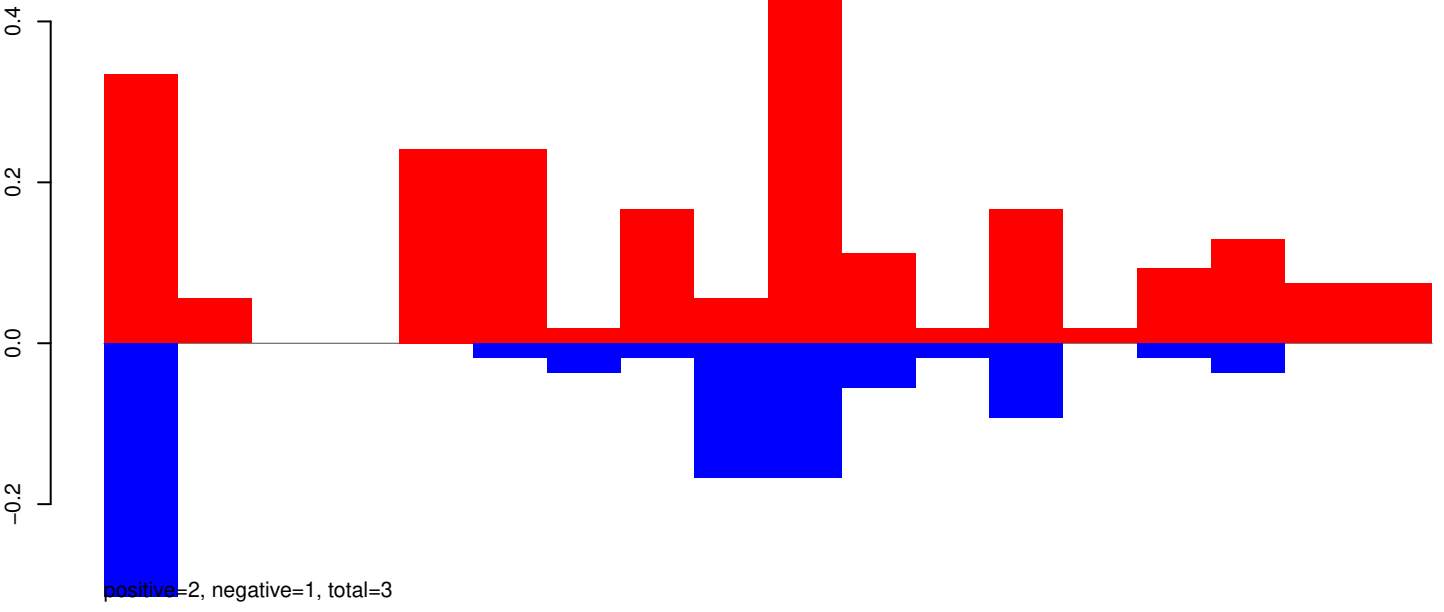

AeAeg_Aag2_R3D1B_r123_ZA.24_35.rep

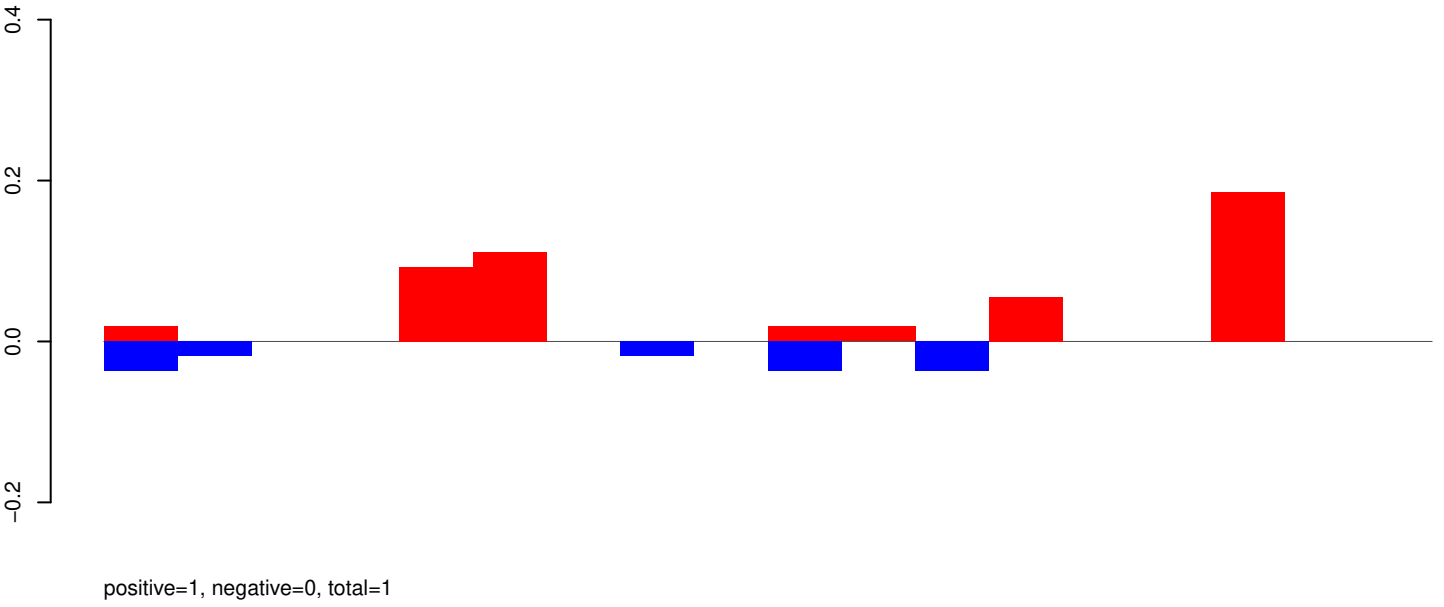

AeAeg_Aag2_R3D1B_r123_ZA.rep

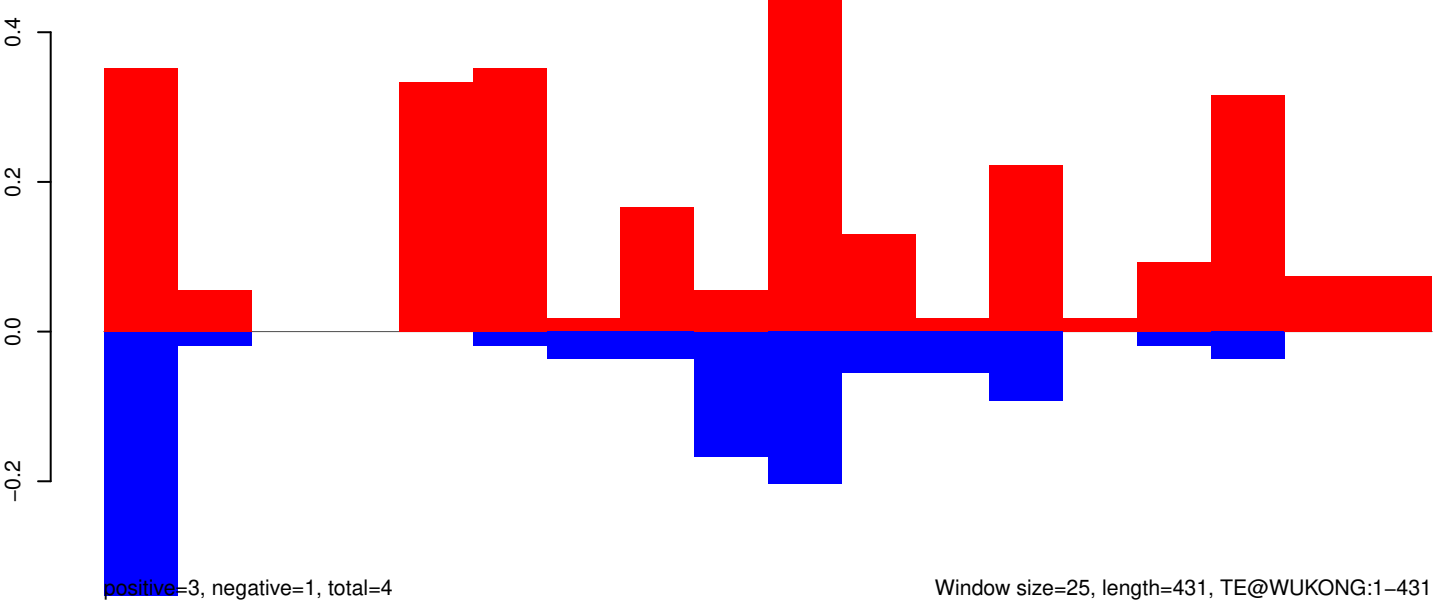

AeAeg_Aag2_R3D1B_r123_ZA.18_23.rep

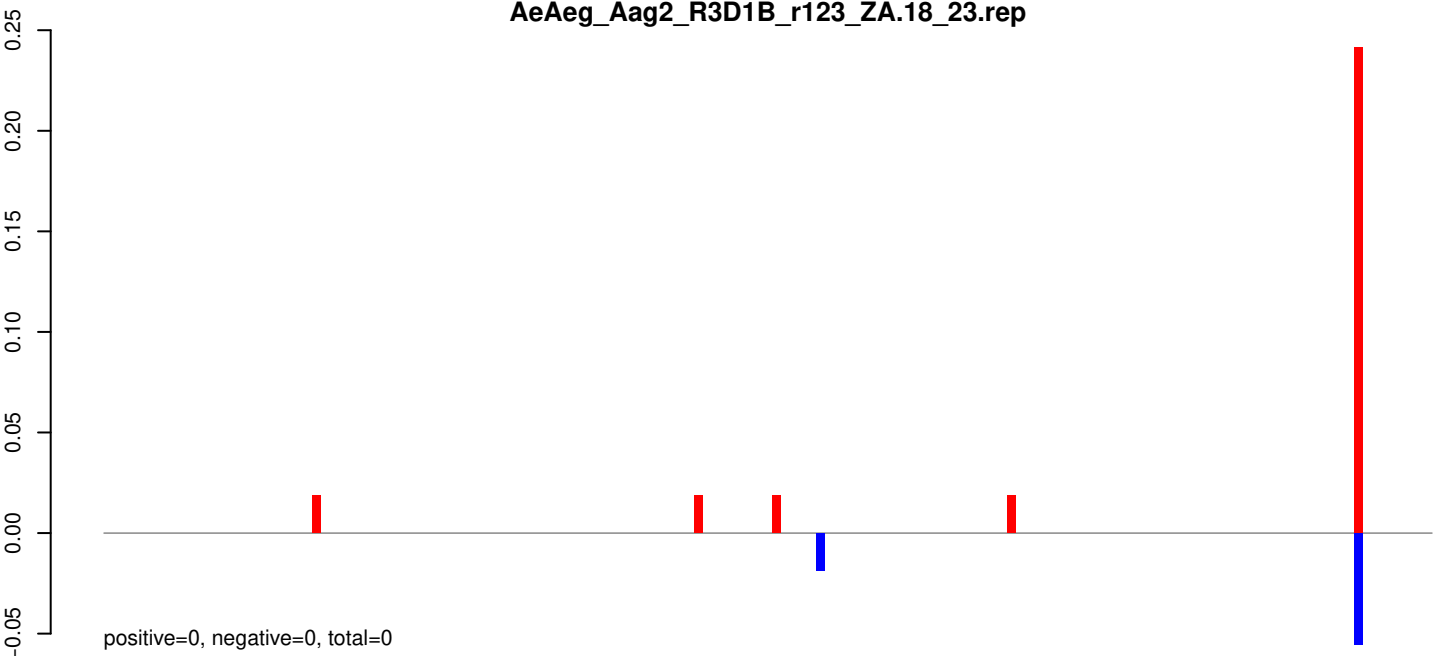

AeAeg_Aag2_R3D1B_r123_ZA.24_35.rep

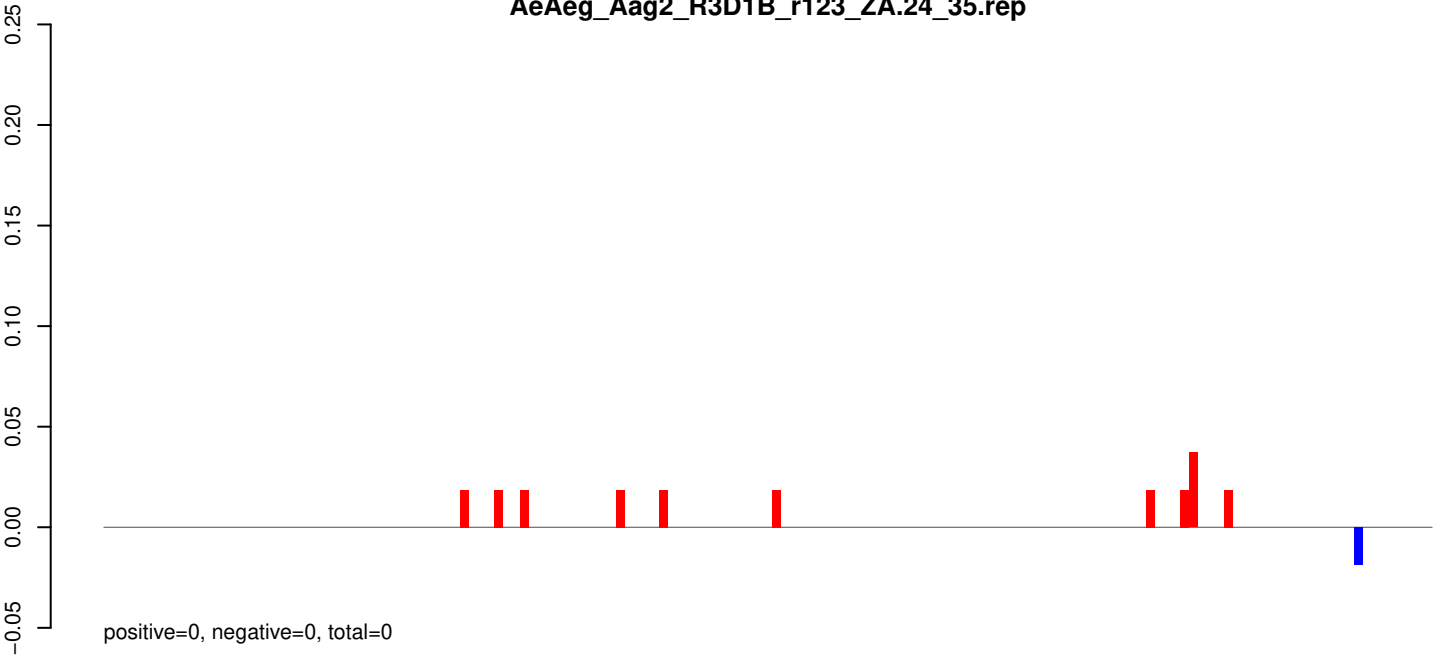

AeAeg_Aag2_R3D1B_r123_ZA.rep

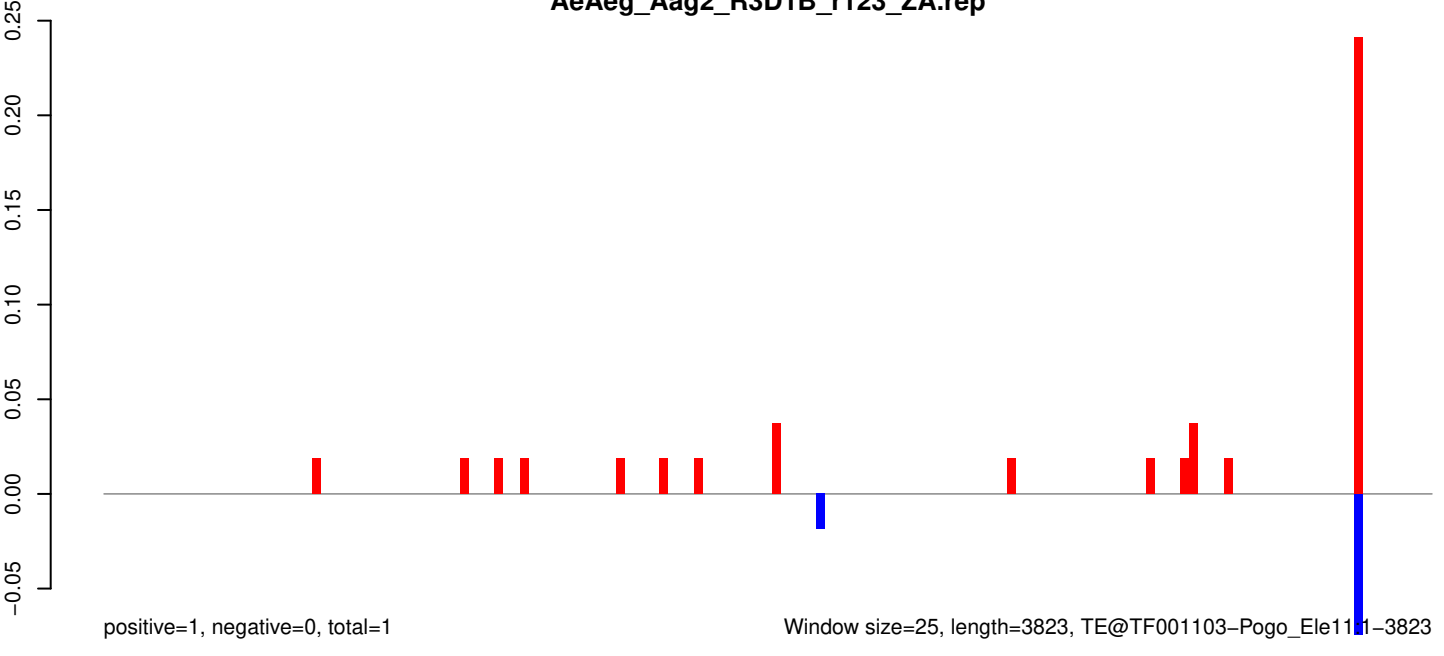

Window size=25, length=3823, TE@TF001103-Pogo_Ele111-3823

0 1000 2000 3000 4000

AeAeg_Aag2_R3D1B_r123_ZA.18_23.rep

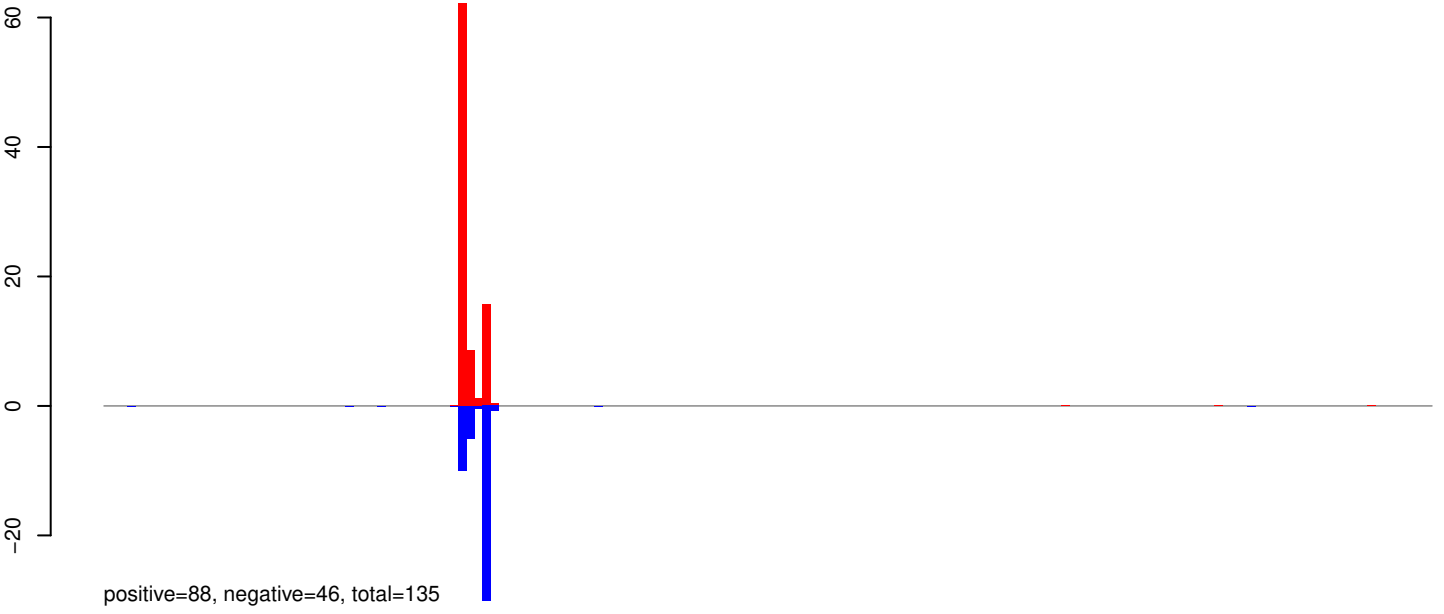

AeAeg_Aag2_R3D1B_r123_ZA.24_35.rep

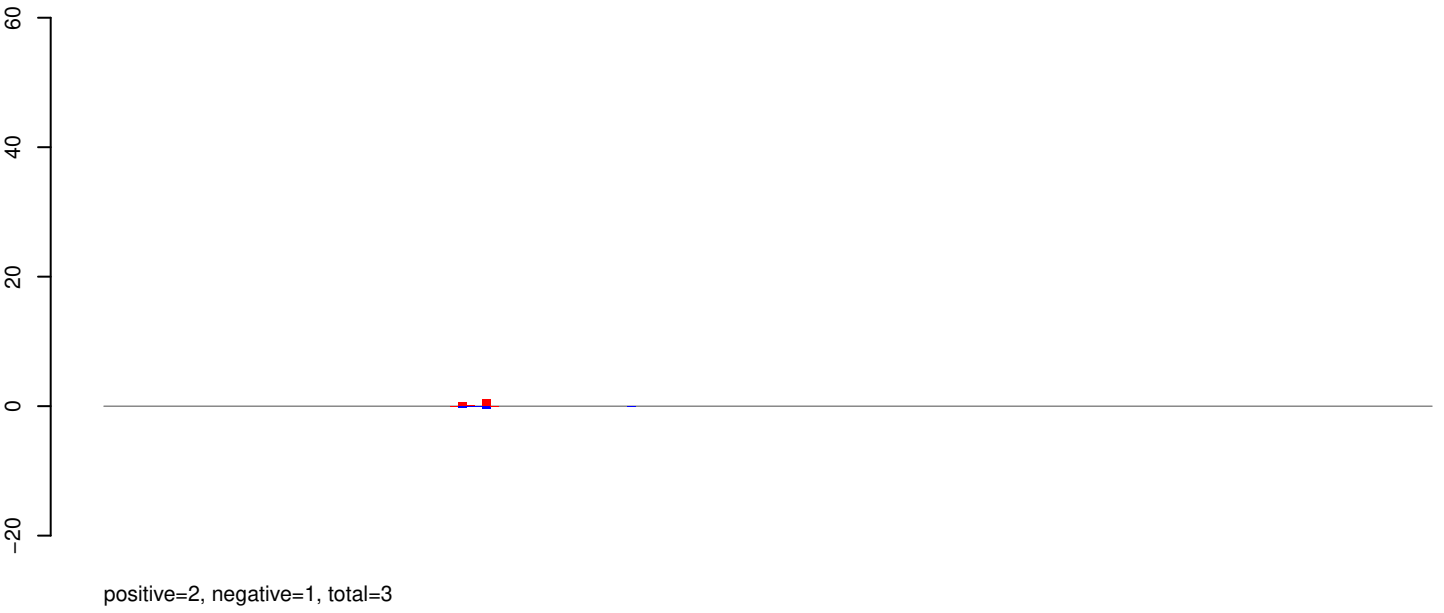

AeAeg_Aag2_R3D1B_r123_ZA.rep

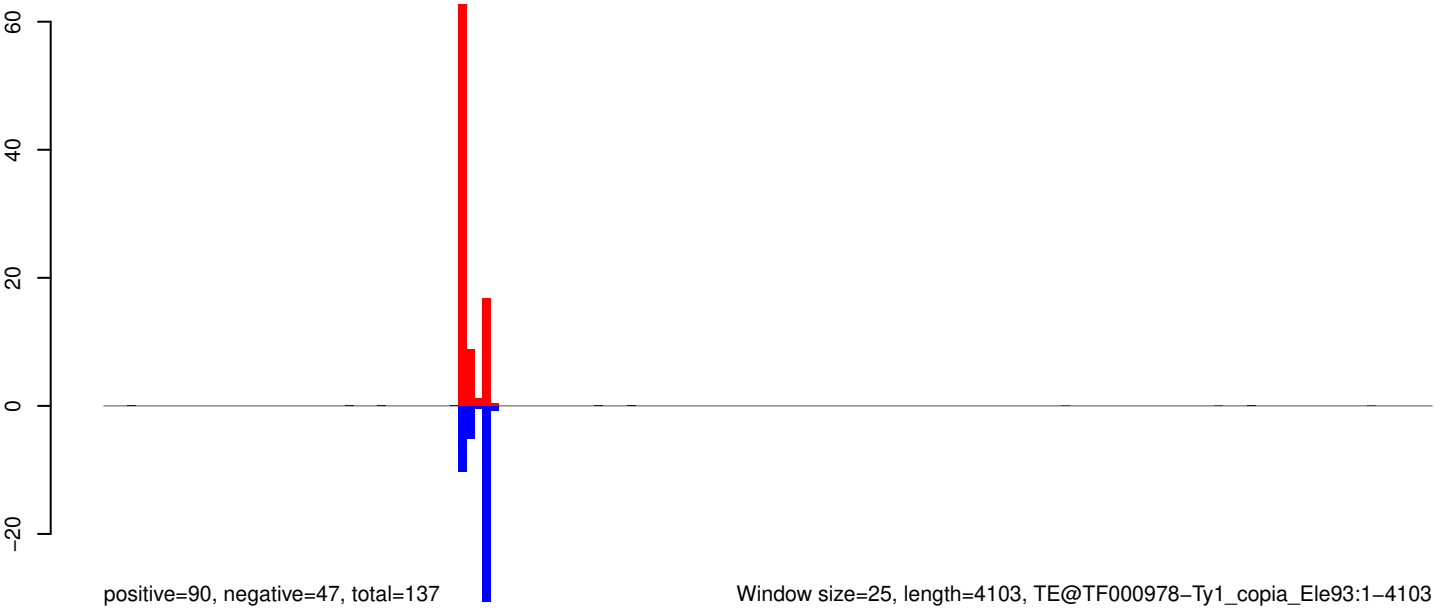

Window size=25, length=4103, TE@TF000978-Ty1_copia_Ele93:1-4103

0 1000 2000 3000 4000

AeAeg_Aag2_R3D1B_r123_ZA.18_23.rep

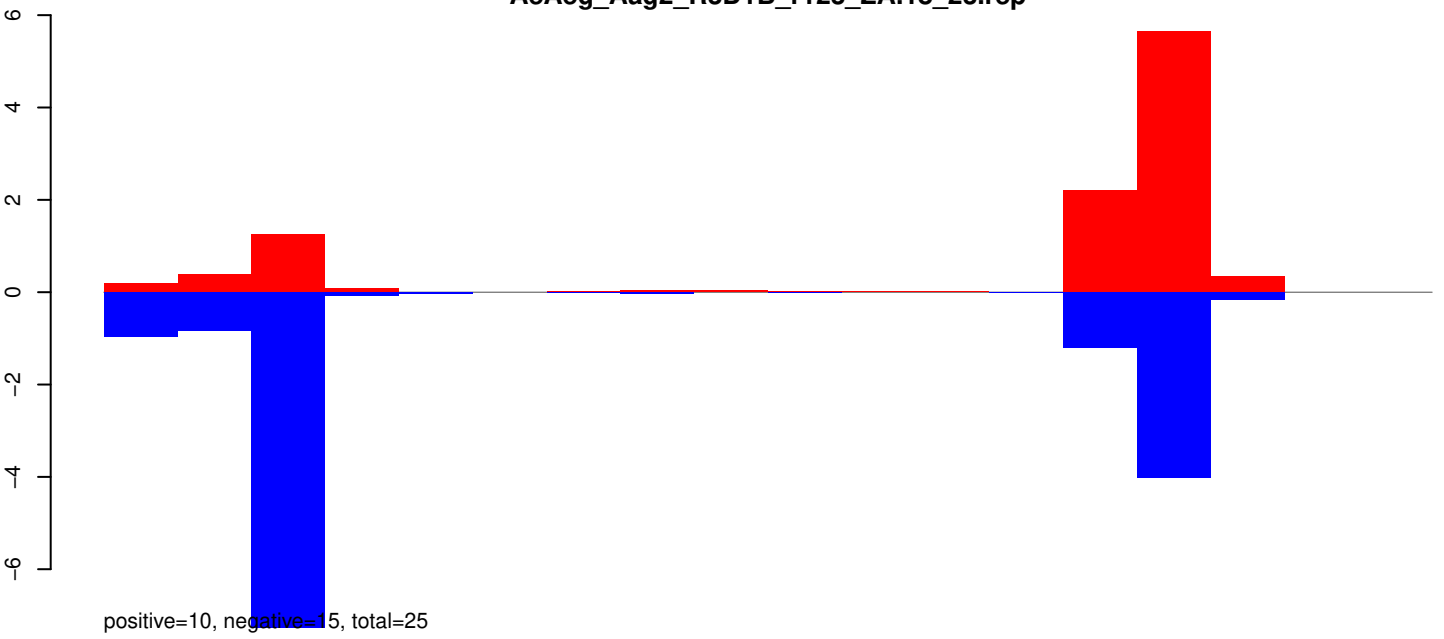

AeAeg_Aag2_R3D1B_r123_ZA.24_35.rep

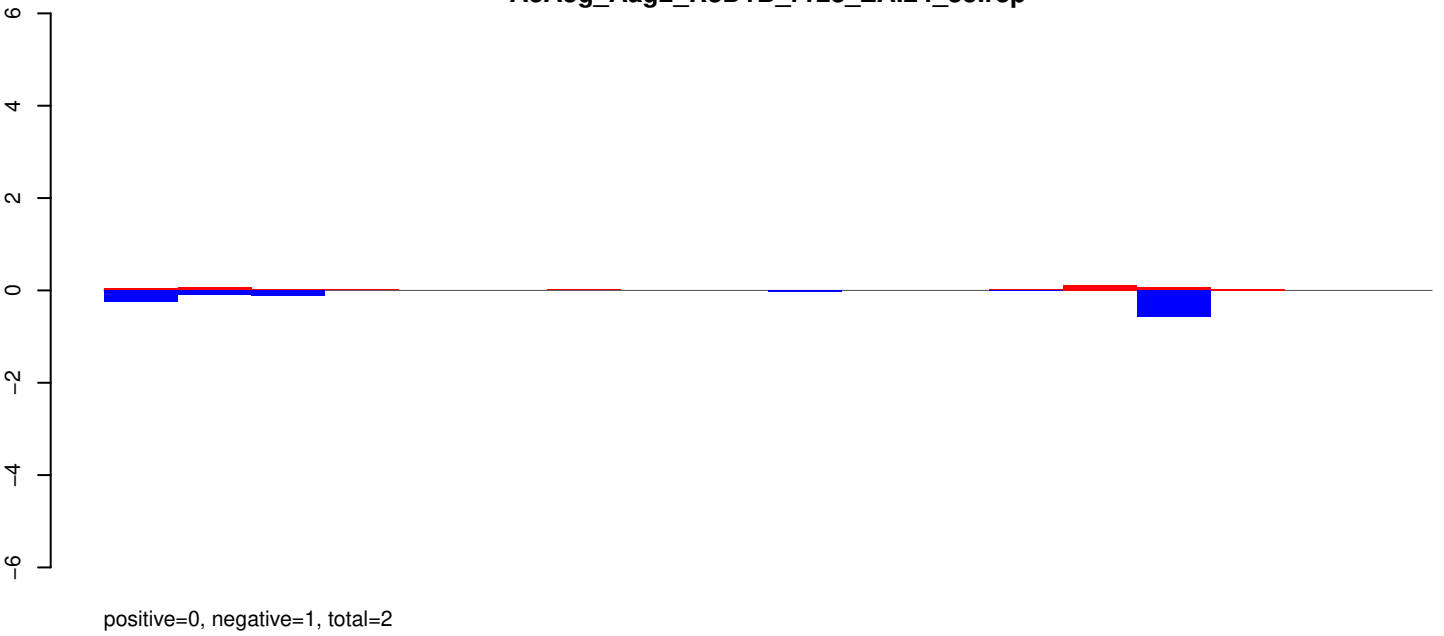

AeAeg_Aag2_R3D1B_r123_ZA.rep

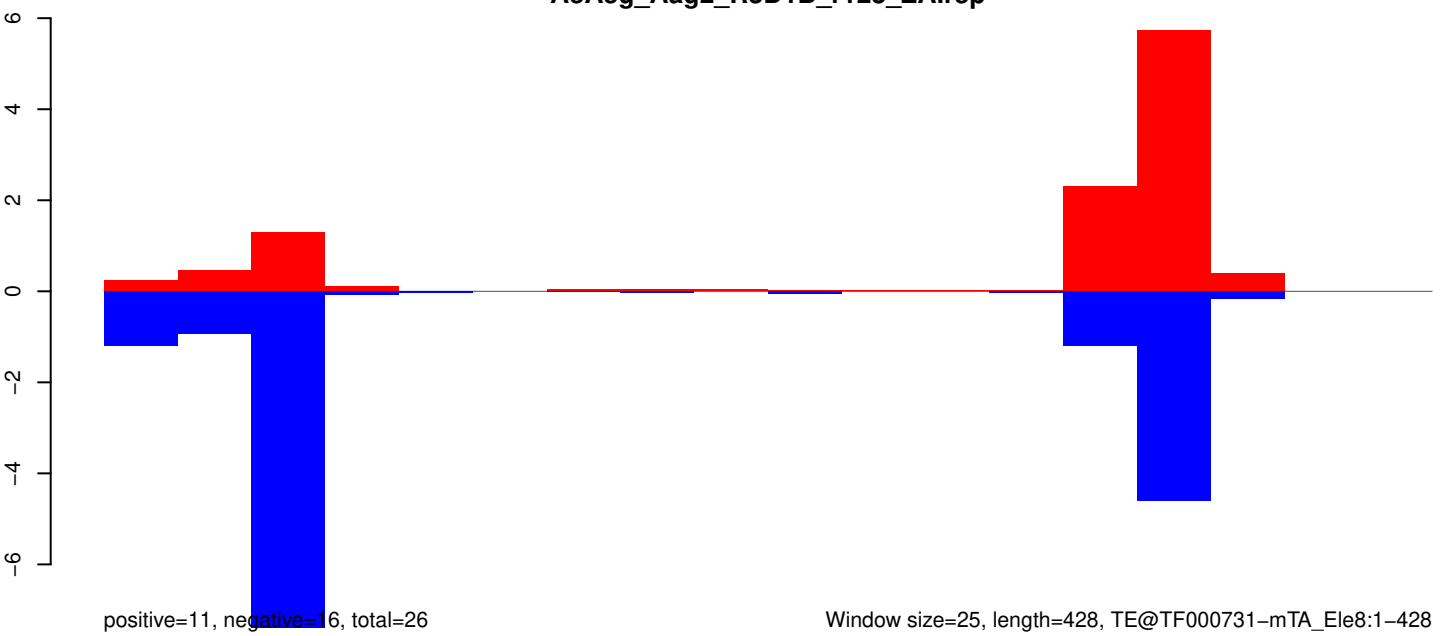

Window size=25, length=428, TE@TF000731-mTA_Ele8:1-428

100

200

300

400

AeAeg_Aag2_R3D1B_r123_ZA.18_23.rep

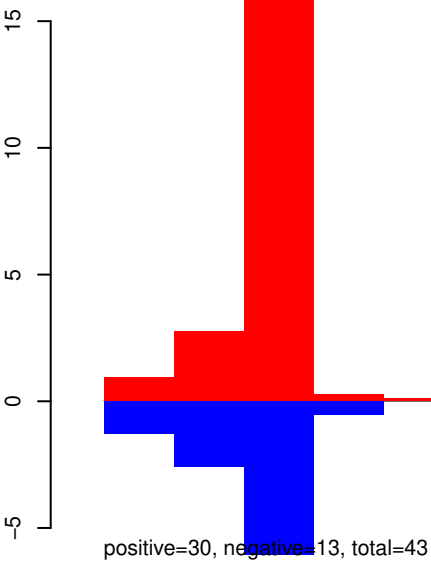

AeAeg_Aag2_R3D1B_r123_ZA.24_35.rep

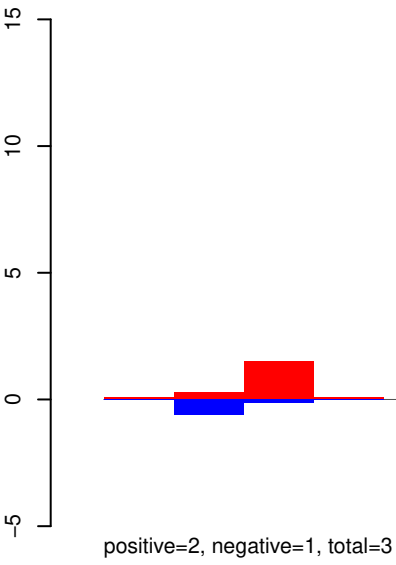

AeAeg_Aag2_R3D1B_r123_ZA.rep

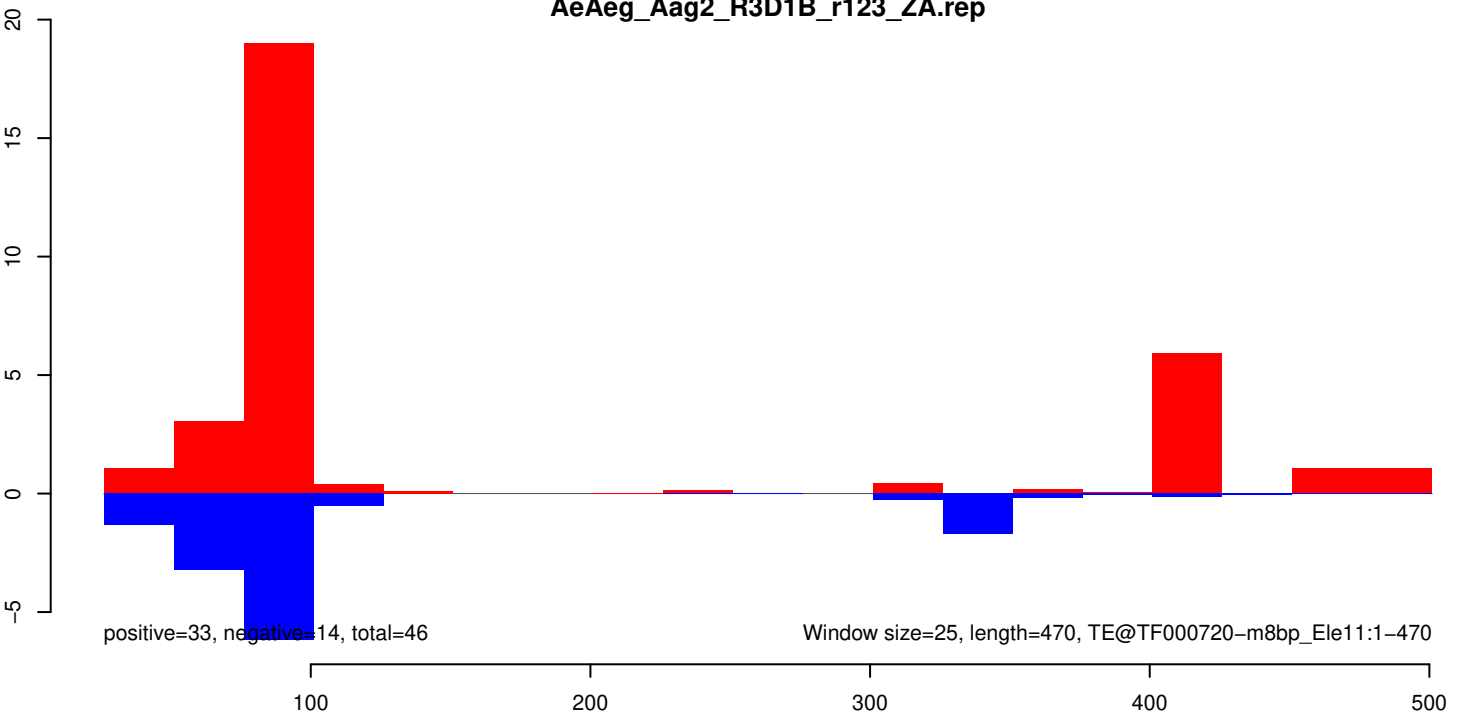

AeAeg_Aag2_R3D1B_r123_ZA.18_23.rep

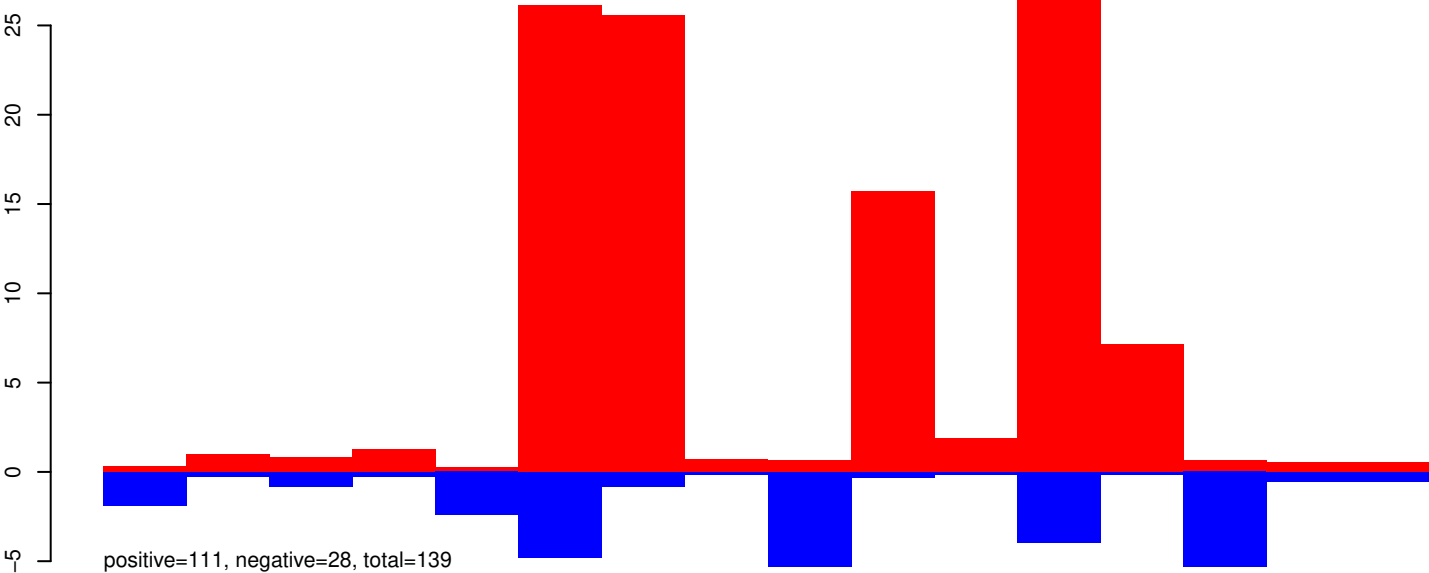

AeAeg_Aag2_R3D1B_r123_ZA.24_35.rep

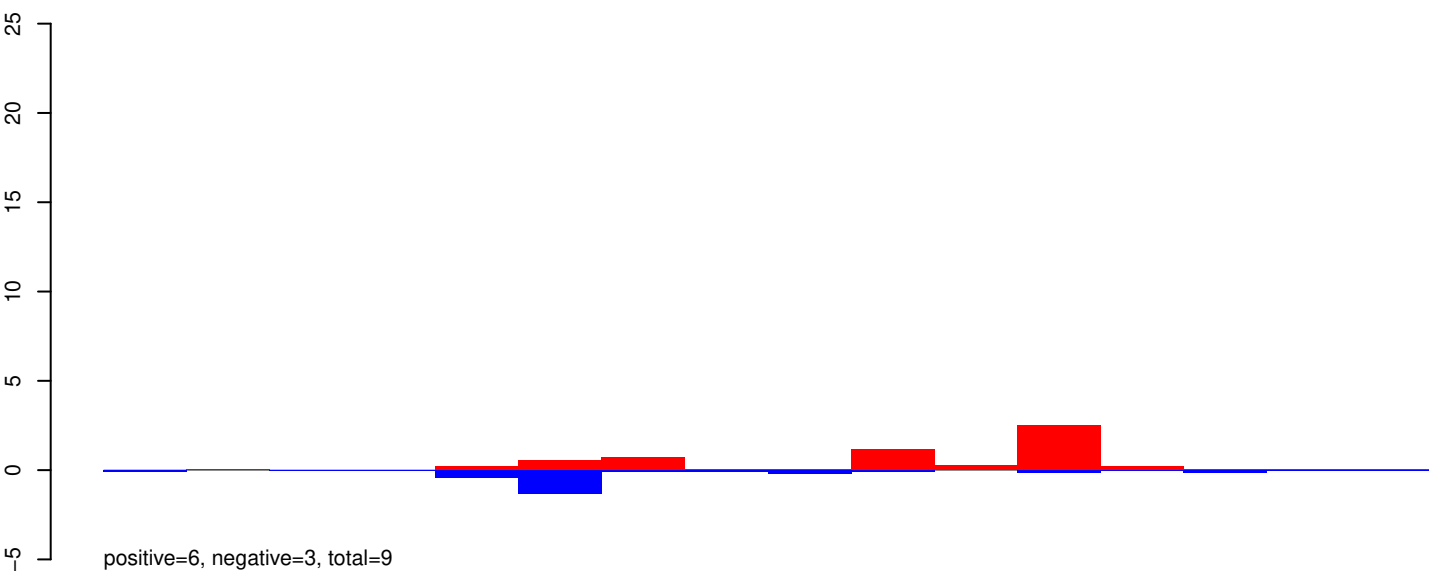

AeAeg_Aag2_R3D1B_r123_ZA.rep

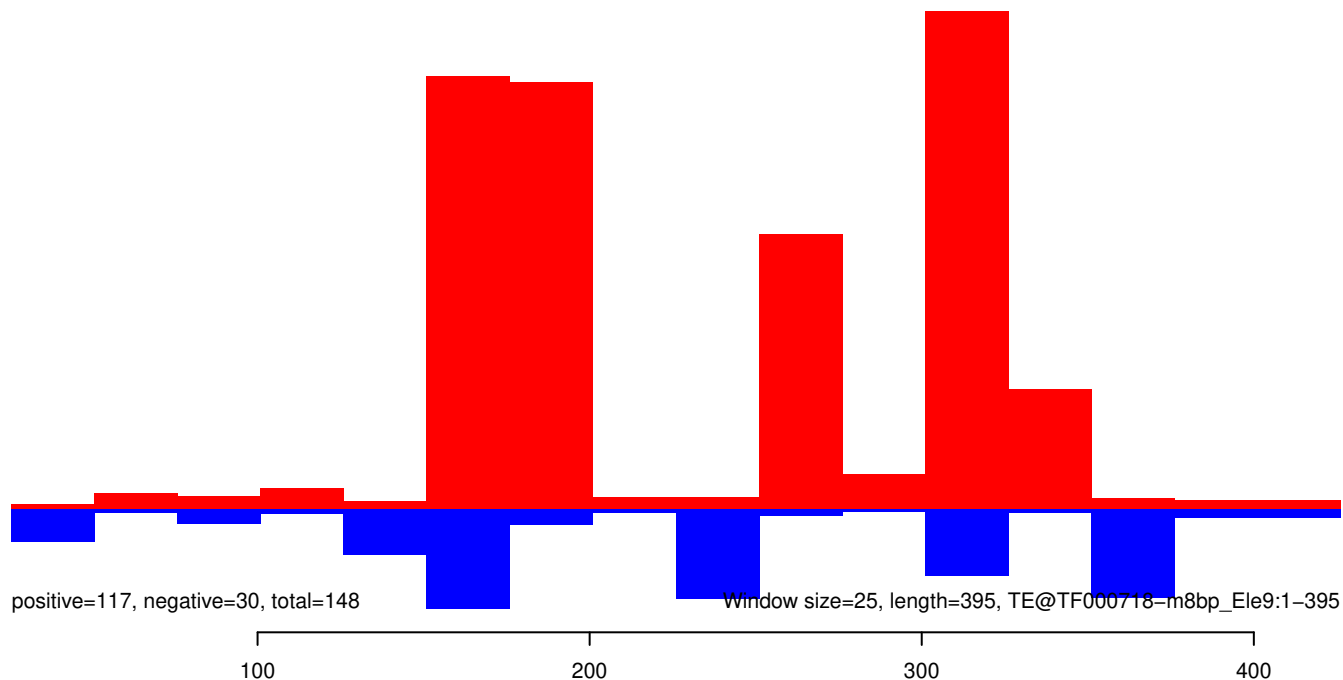

AeAeg_Aag2_R3D1B_r123_ZA.18_23.rep

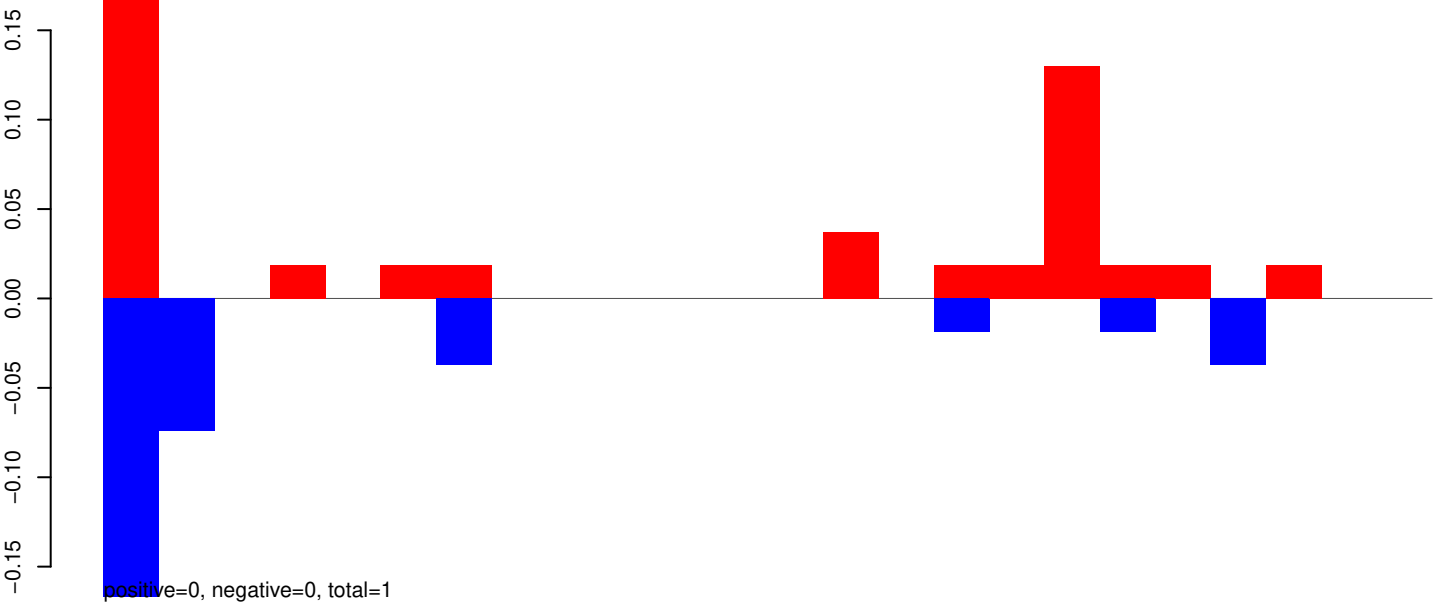

AeAeg_Aag2_R3D1B_r123_ZA.24_35.rep

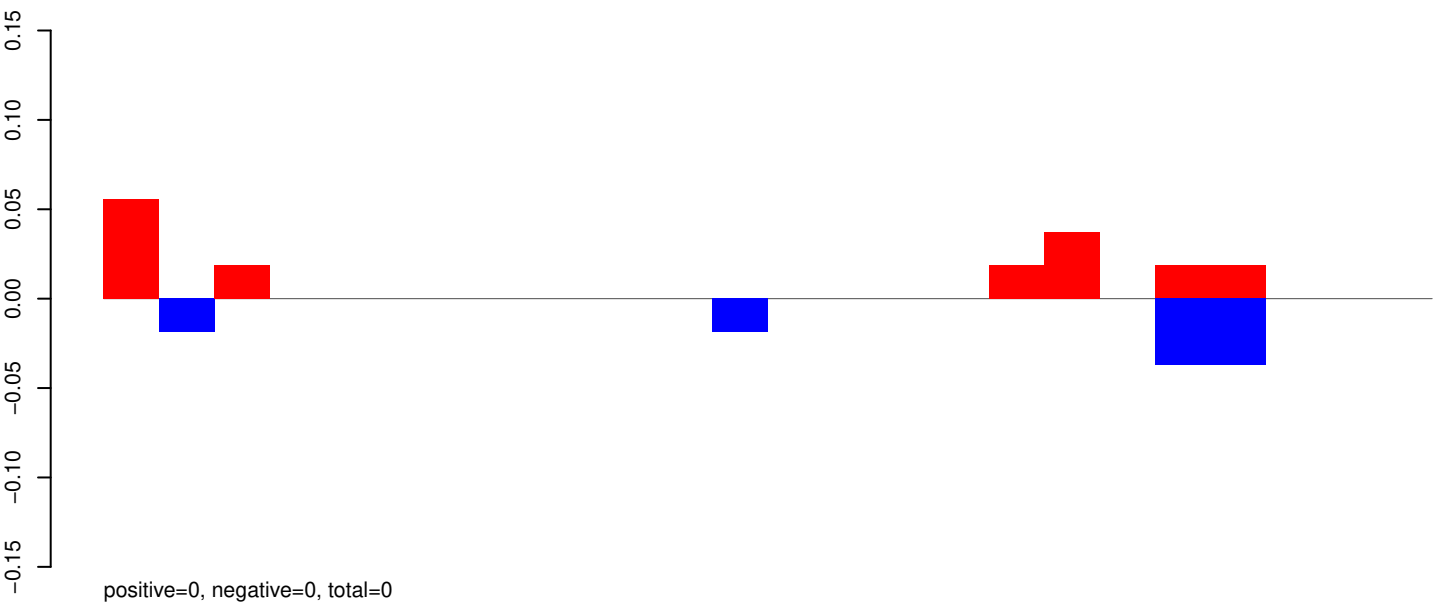

AeAeg_Aag2_R3D1B_r123_ZA.rep

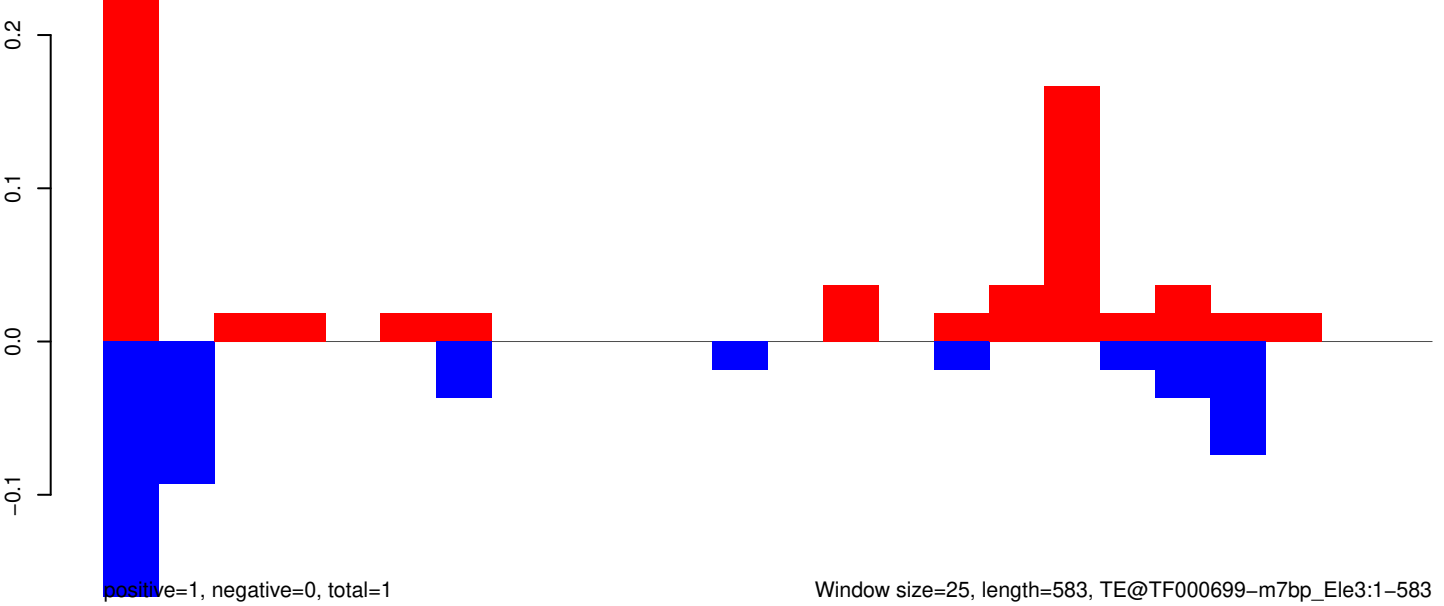

Window size=25, length=583, TE@TF000699-m7bp_Ele3:1-583

AeAeg_Aag2_R3D1B_r123_ZA.18_23.rep



AeAeg_Aag2_R3D1B_r123_ZA.24_35.rep

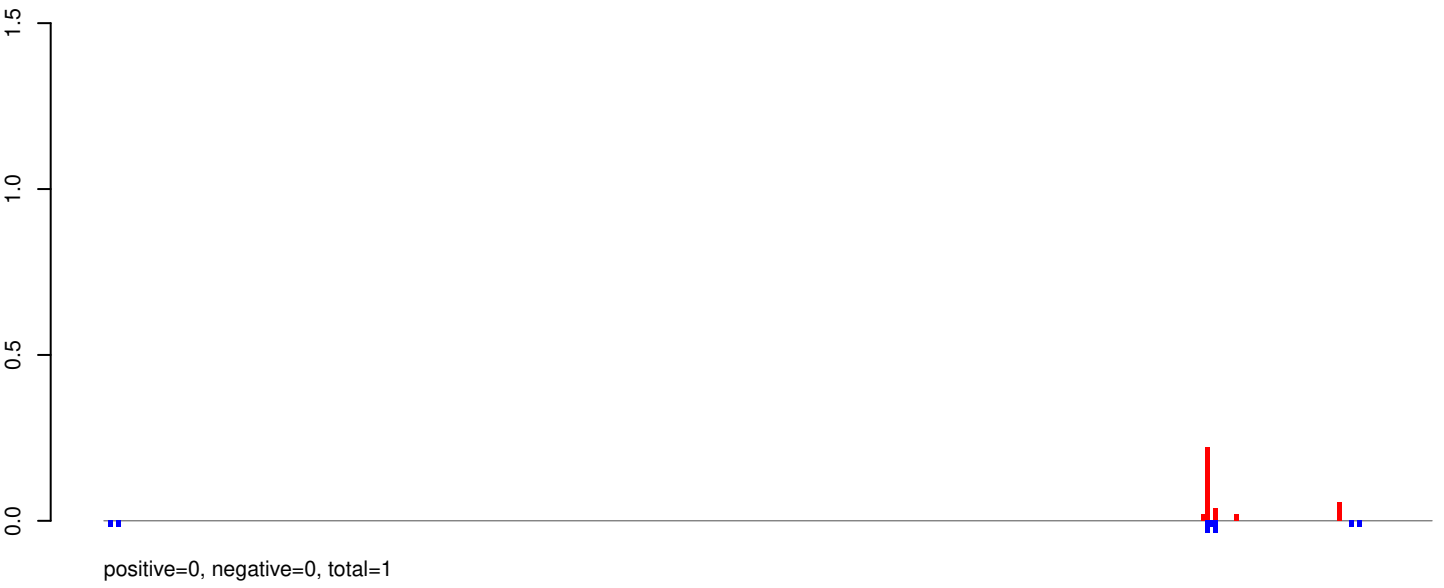

AeAeg_Aag2_R3D1B_r123_ZA.rep

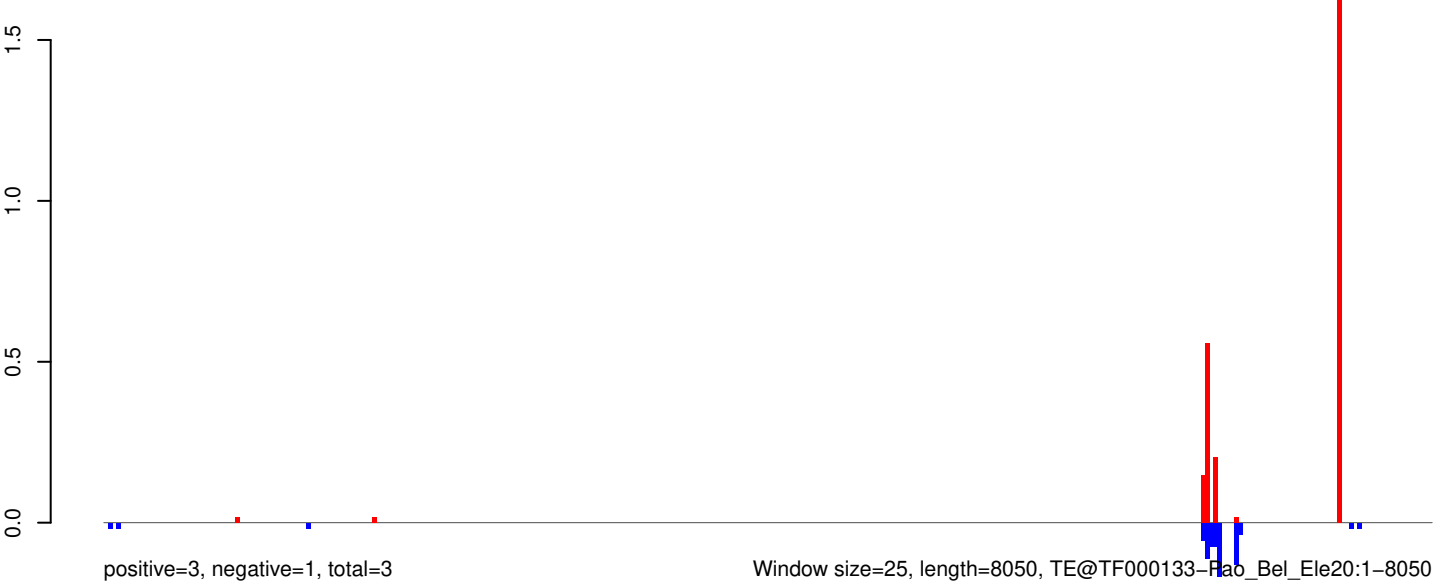

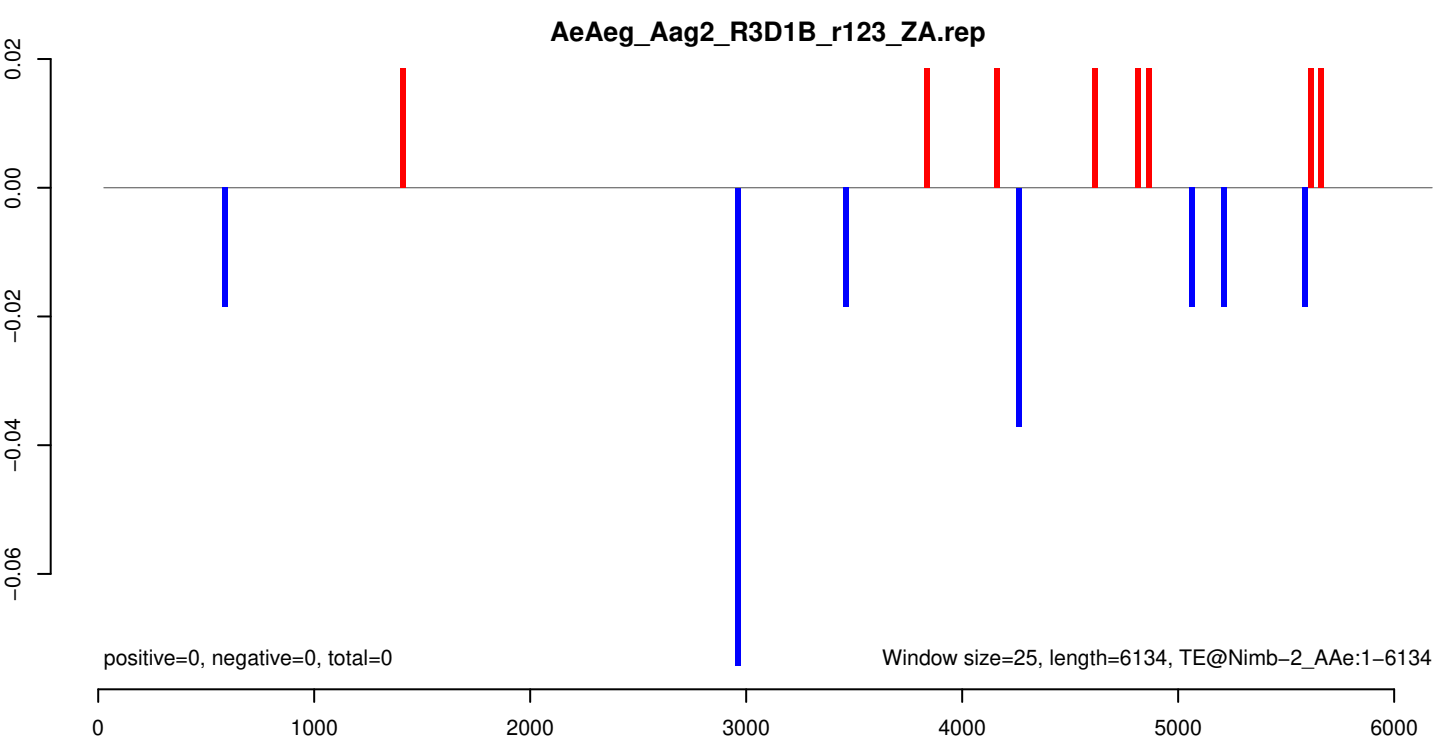
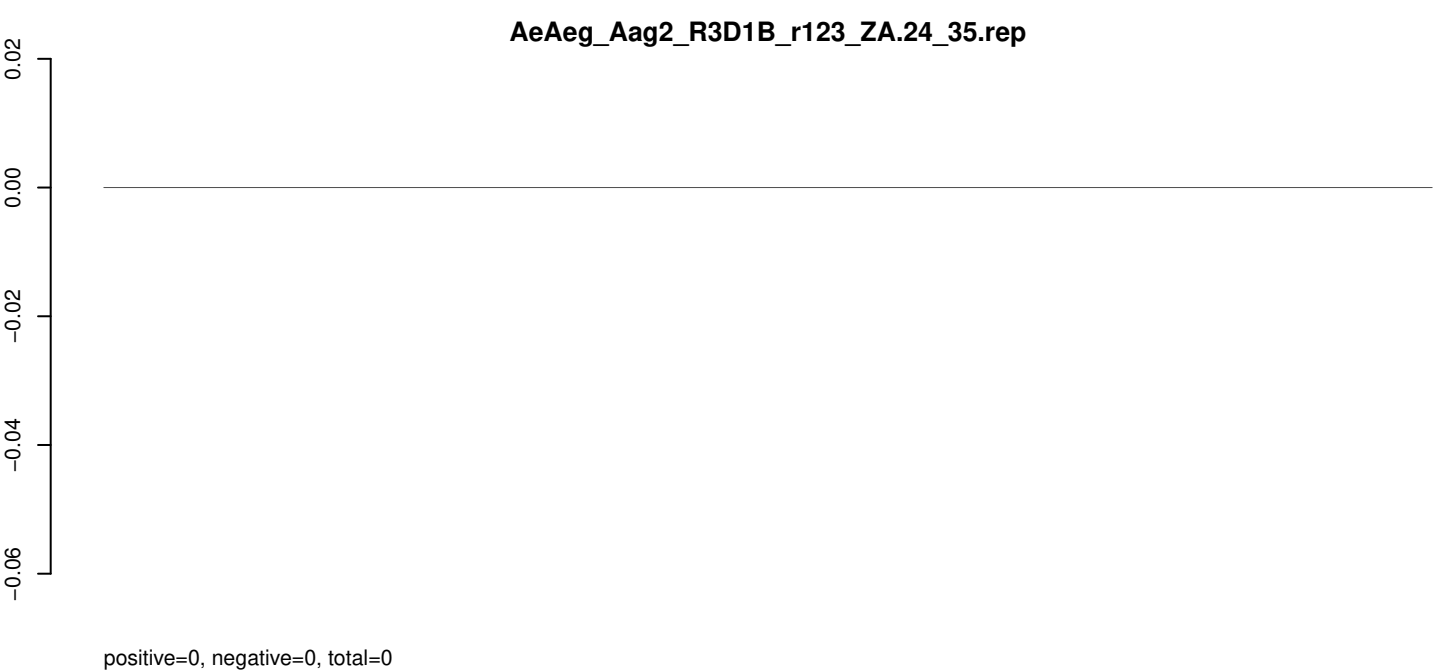
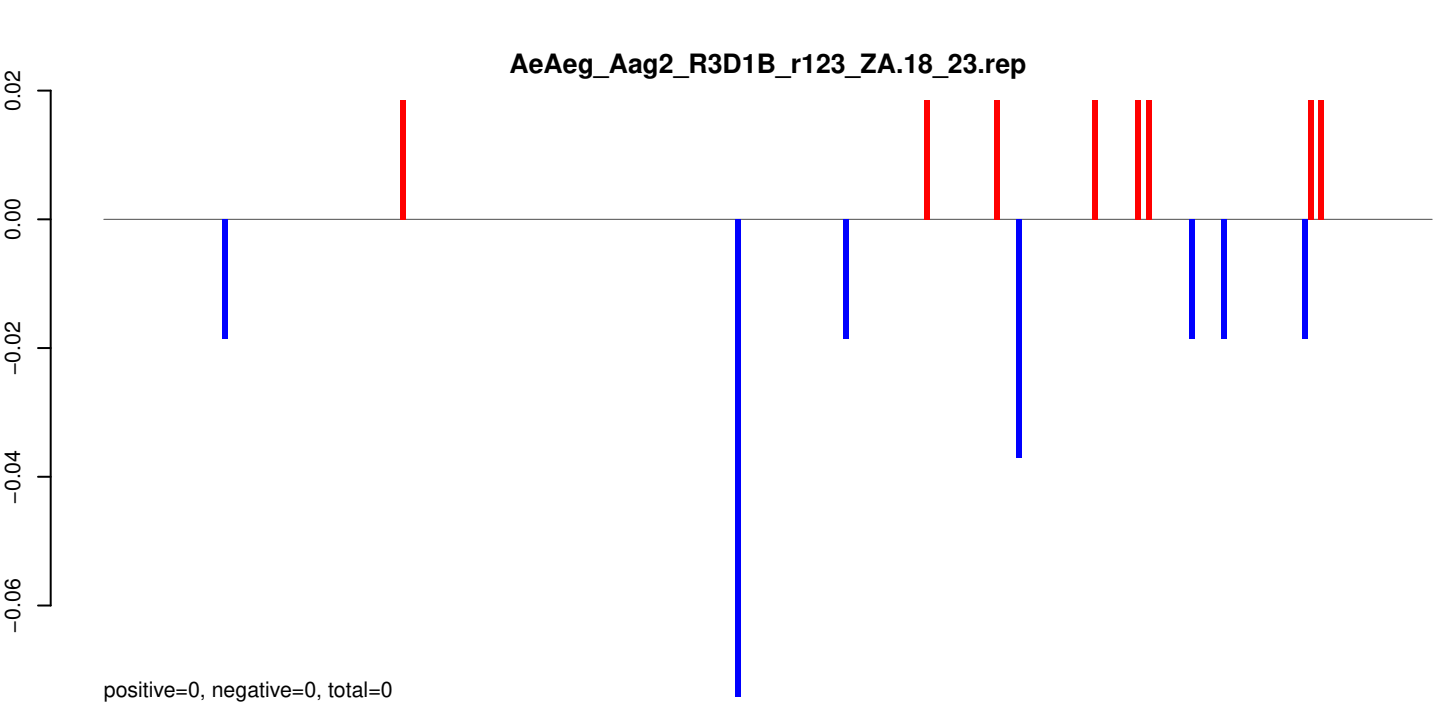

AeAeg_Aag2_R3D1B_r123_ZA.18_23.rep

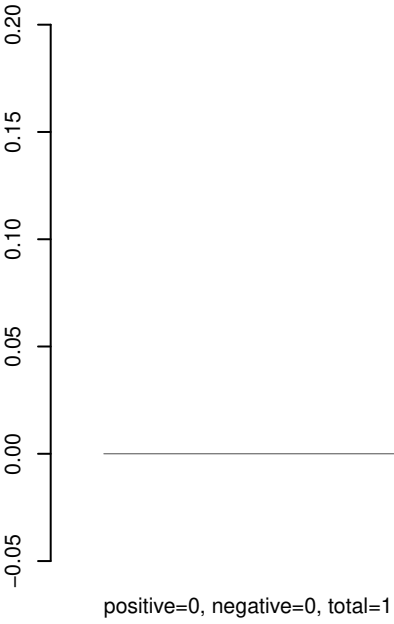

AeAeg_Aag2_R3D1B_r123_ZA.24_35.rep

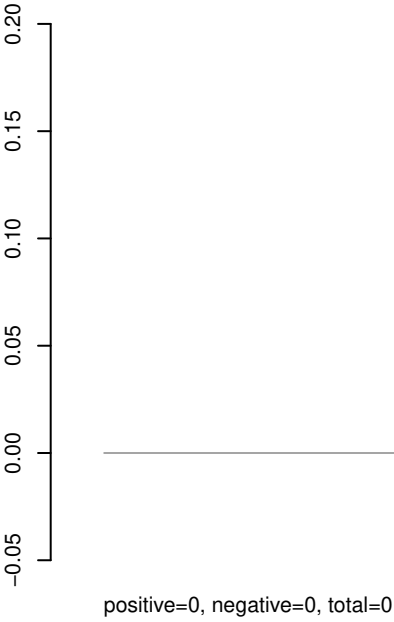

AeAeg_Aag2_R3D1B_r123_ZA.rep

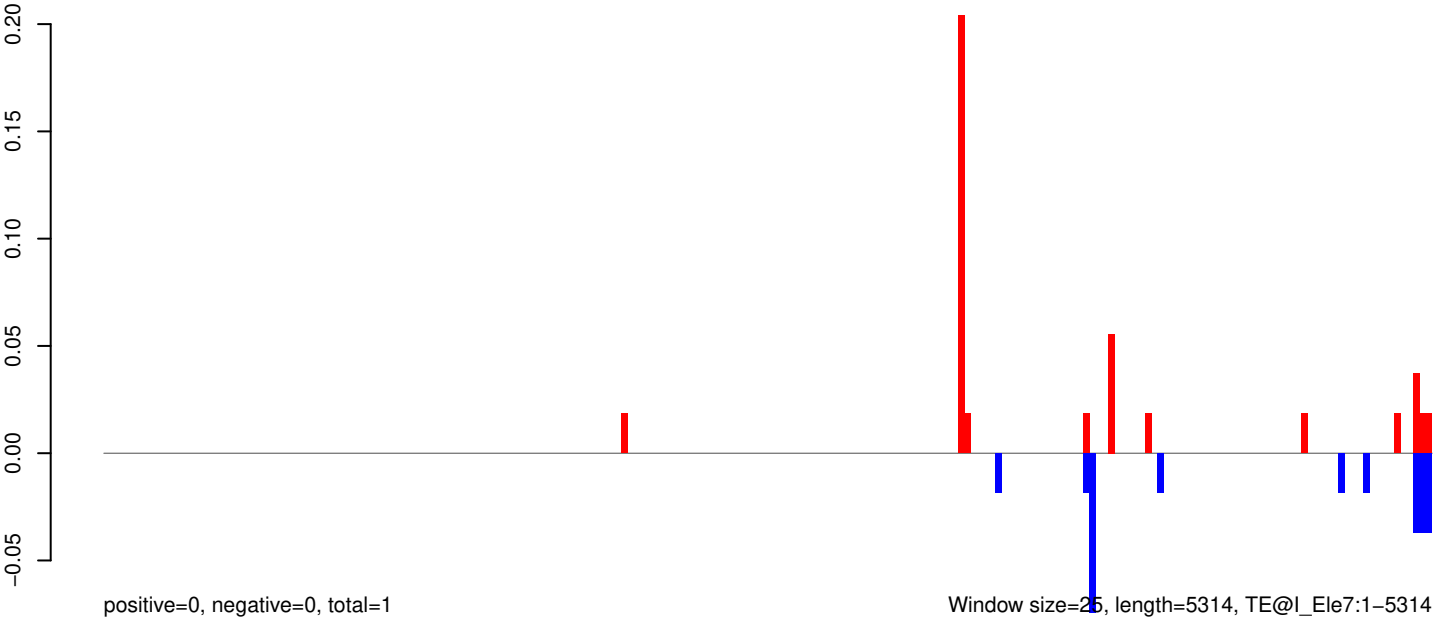

Window size=25, length=5314, TE@l_Ele7:1-5314



AeAeg_Aag2_R3D1B_r123_ZA.18_23.rep

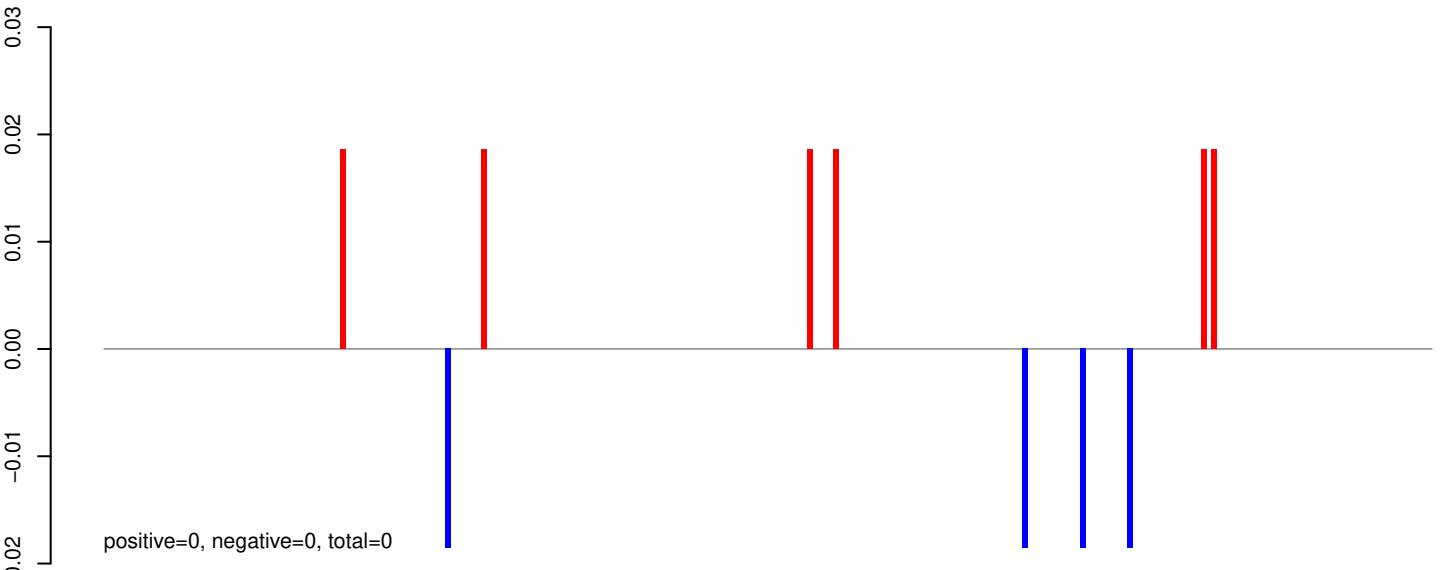

AeAeg_Aag2_R3D1B_r123_ZA.24_35.rep

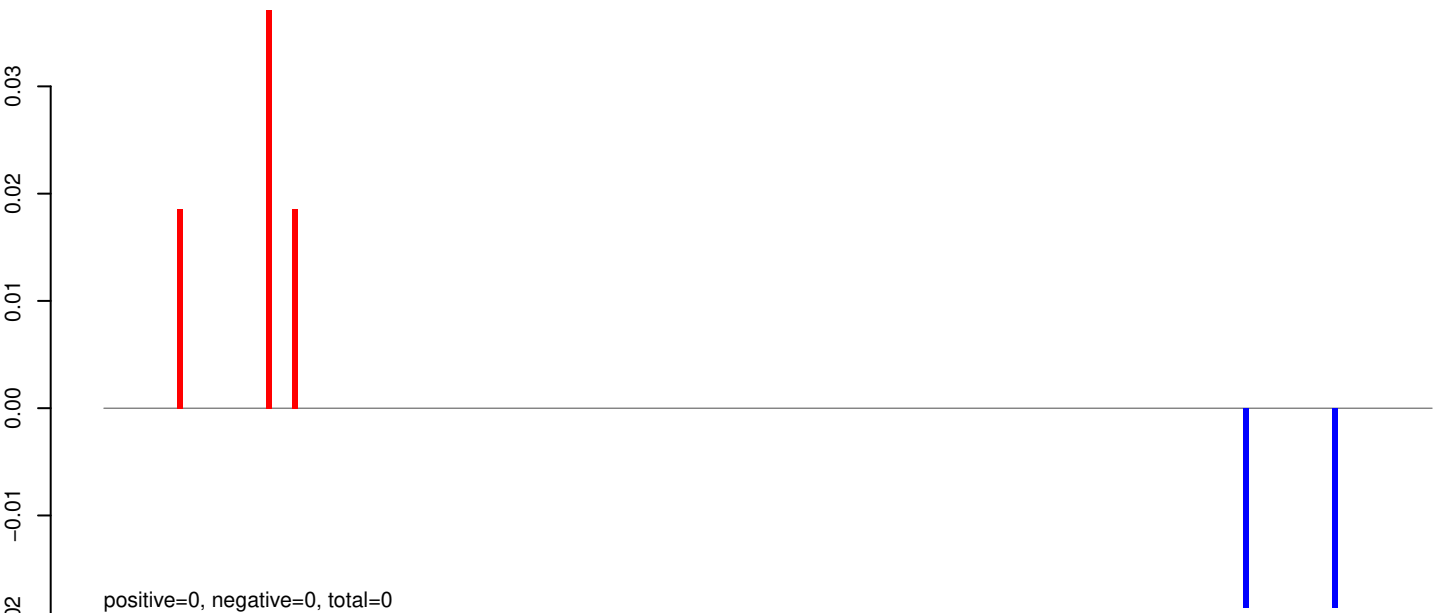

AeAeg_Aag2_R3D1B_r123_ZA.rep

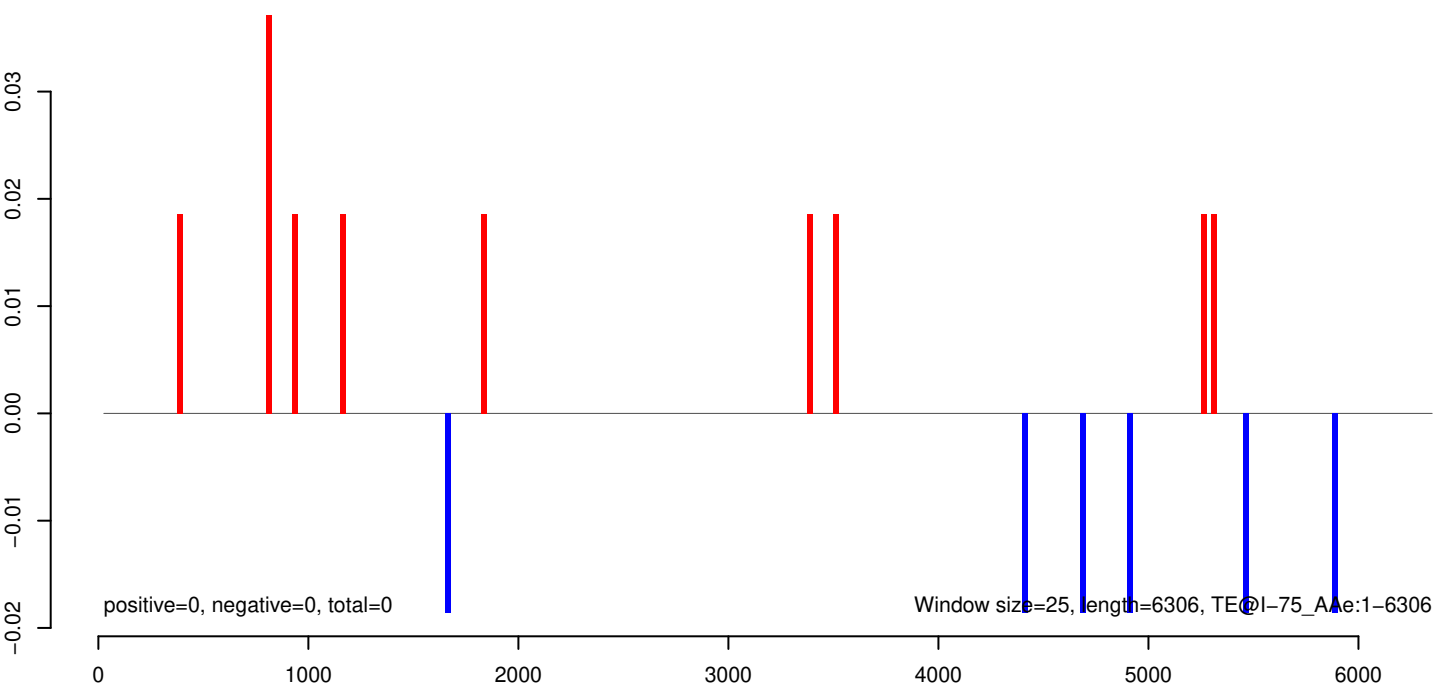

AeAeg_Aag2_R3D1B_r123_ZA.18_23.rep

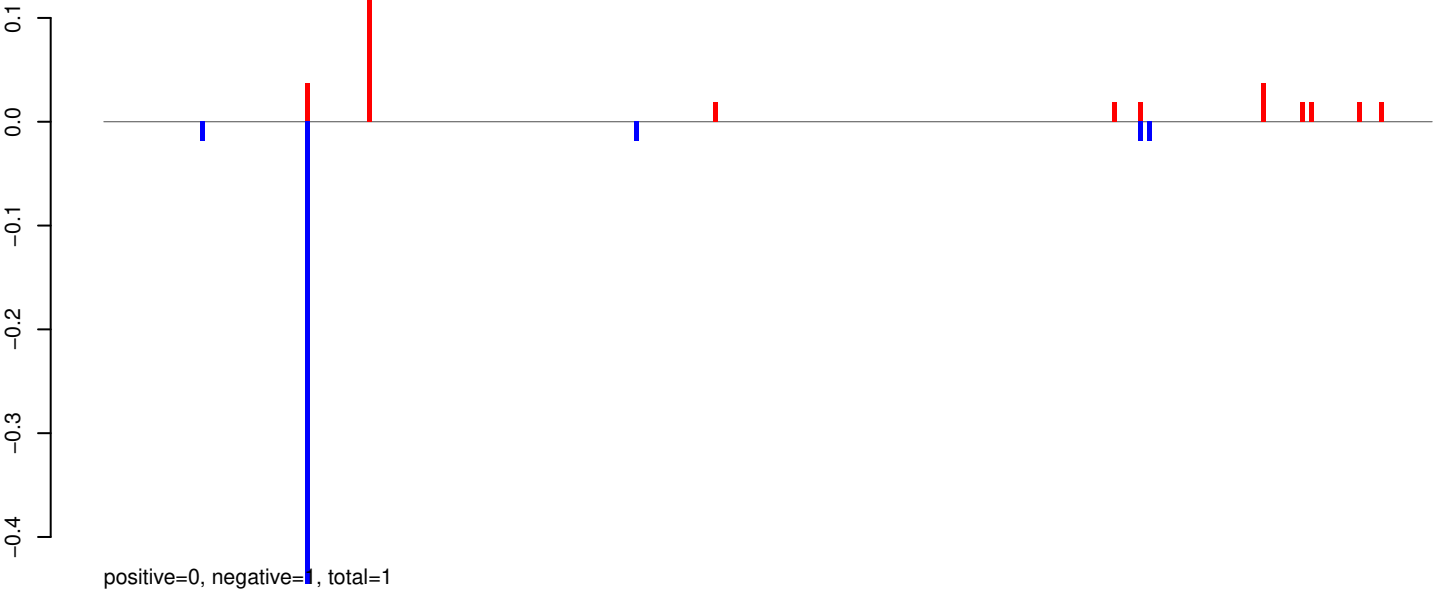

AeAeg_Aag2_R3D1B_r123_ZA.24_35.rep

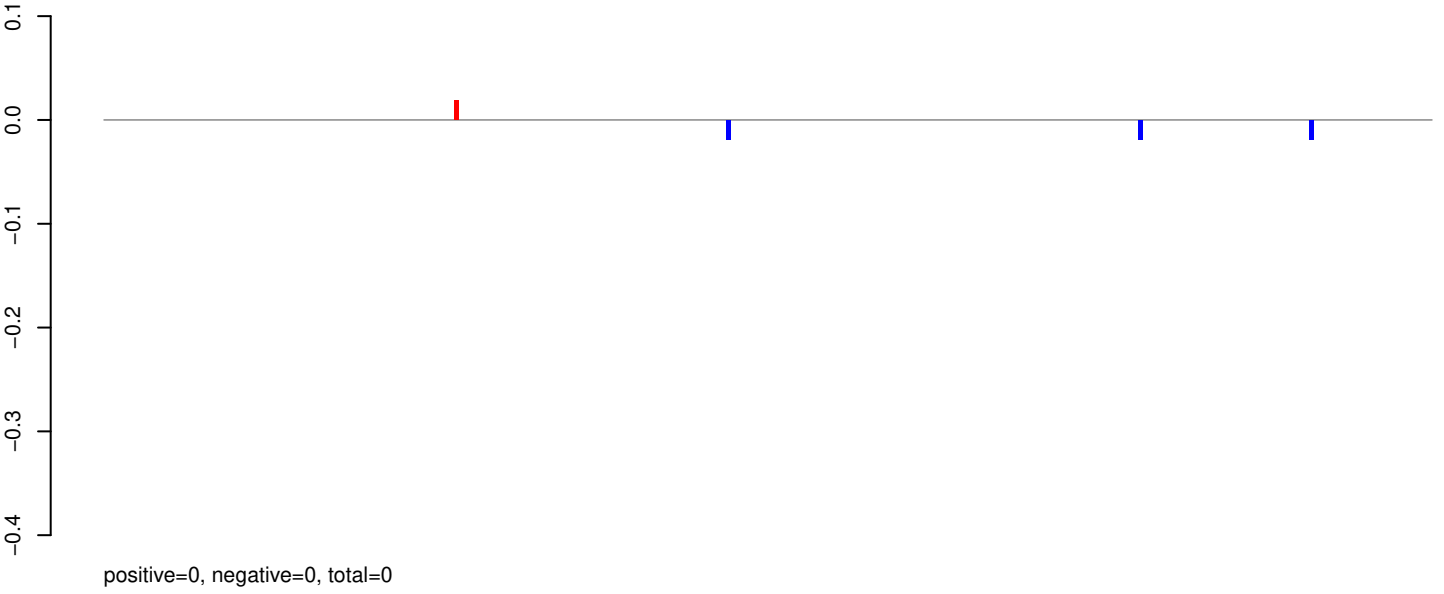

AeAeg_Aag2_R3D1B_r123_ZA.rep

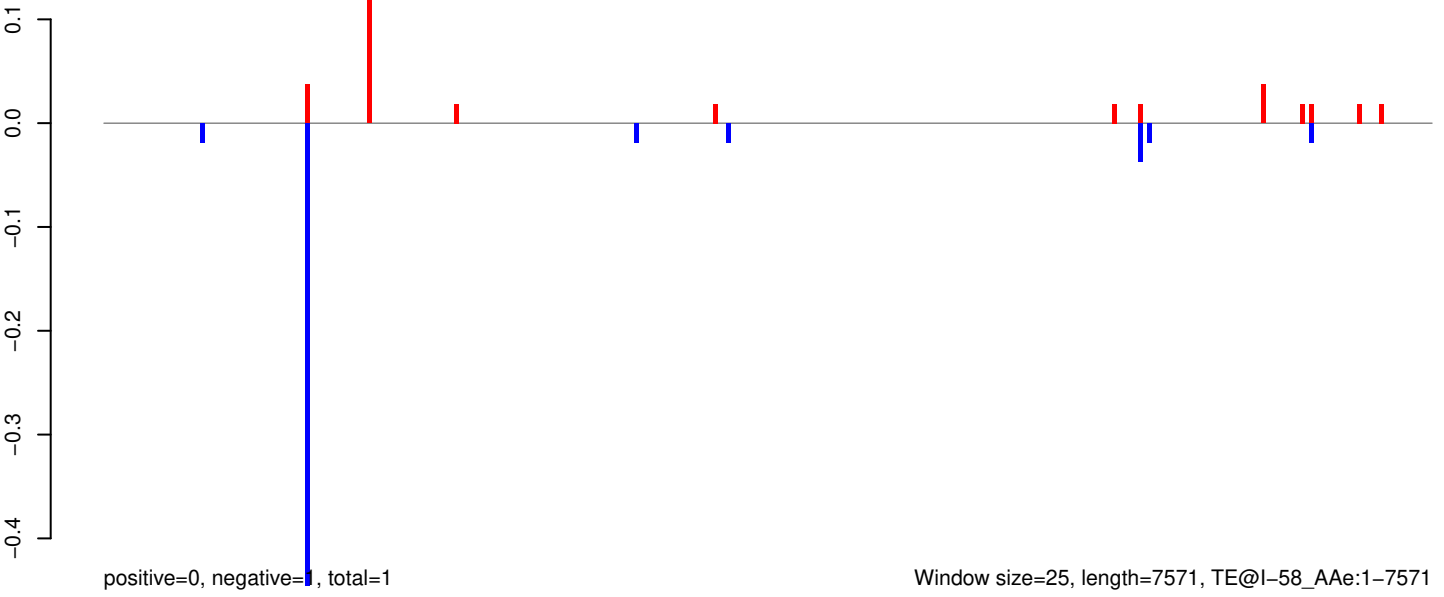

Window size=25, length=7571, TE@l-58_AAg:1-7571

0 2000 4000 6000

AeAeg_Aag2_R3D1B_r123_ZA.18_23.rep

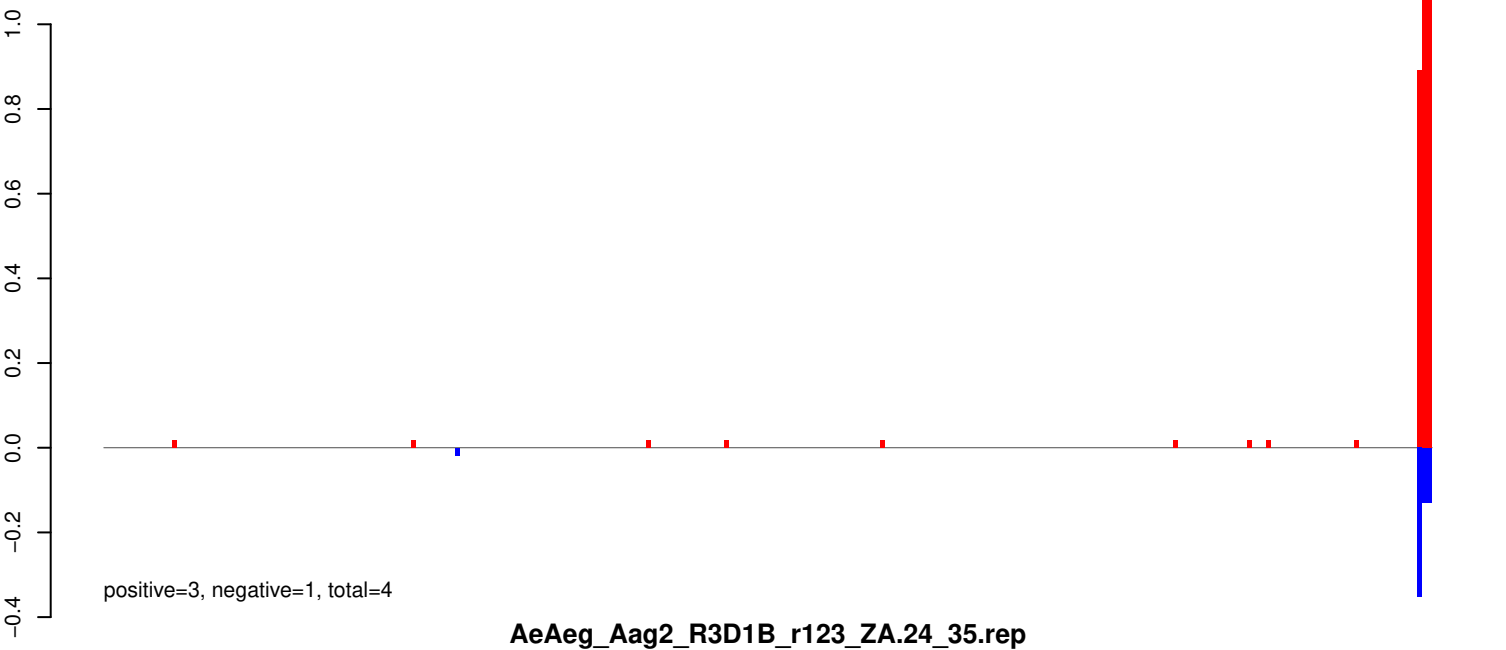

AeAeg_Aag2_R3D1B_r123_ZA.24_35.rep

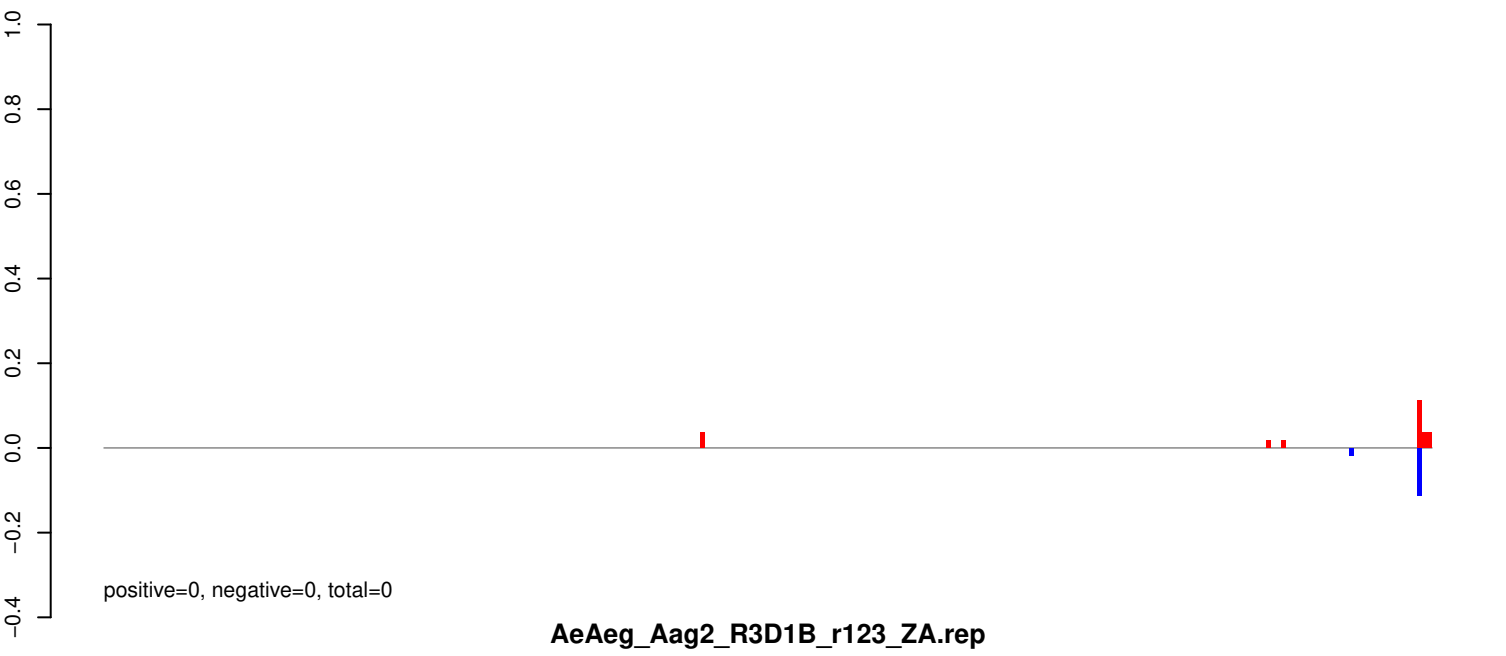

AeAeg_Aag2_R3D1B_r123_ZA.rep

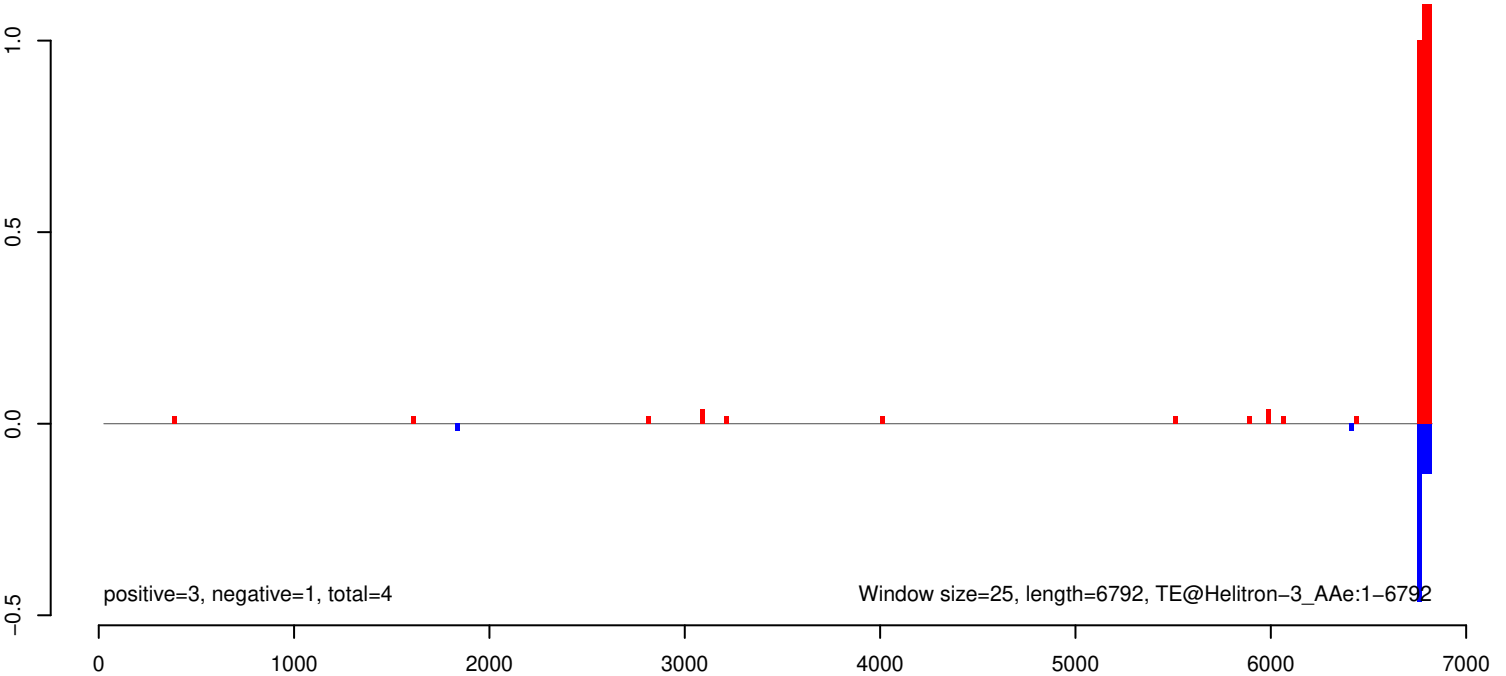

AeAeg_Aag2_R3D1B_r123_ZA.18_23.rep

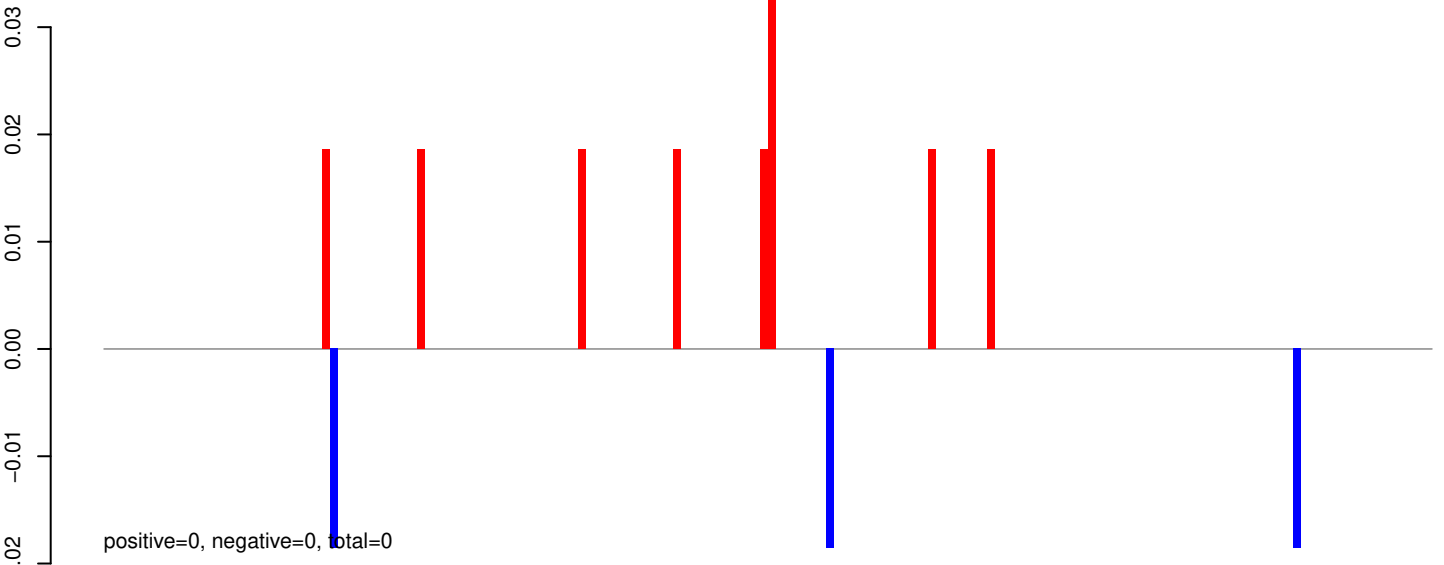

AeAeg_Aag2_R3D1B_r123_ZA.24_35.rep

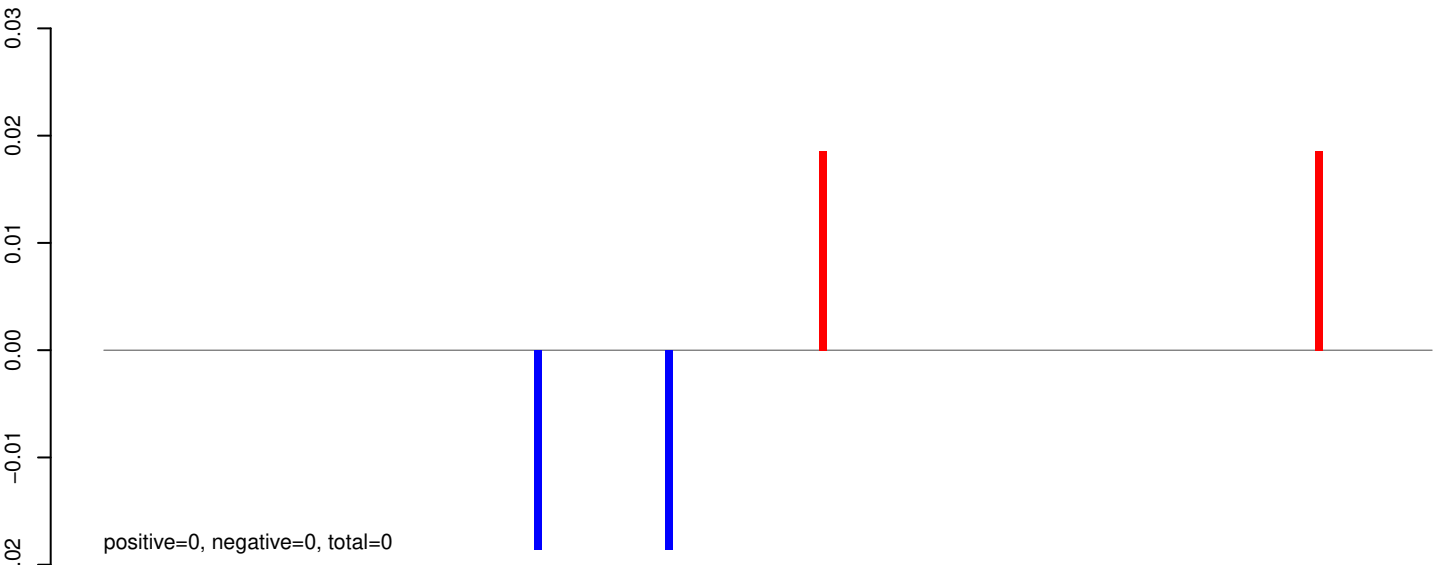

AeAeg_Aag2_R3D1B_r123_ZA.rep

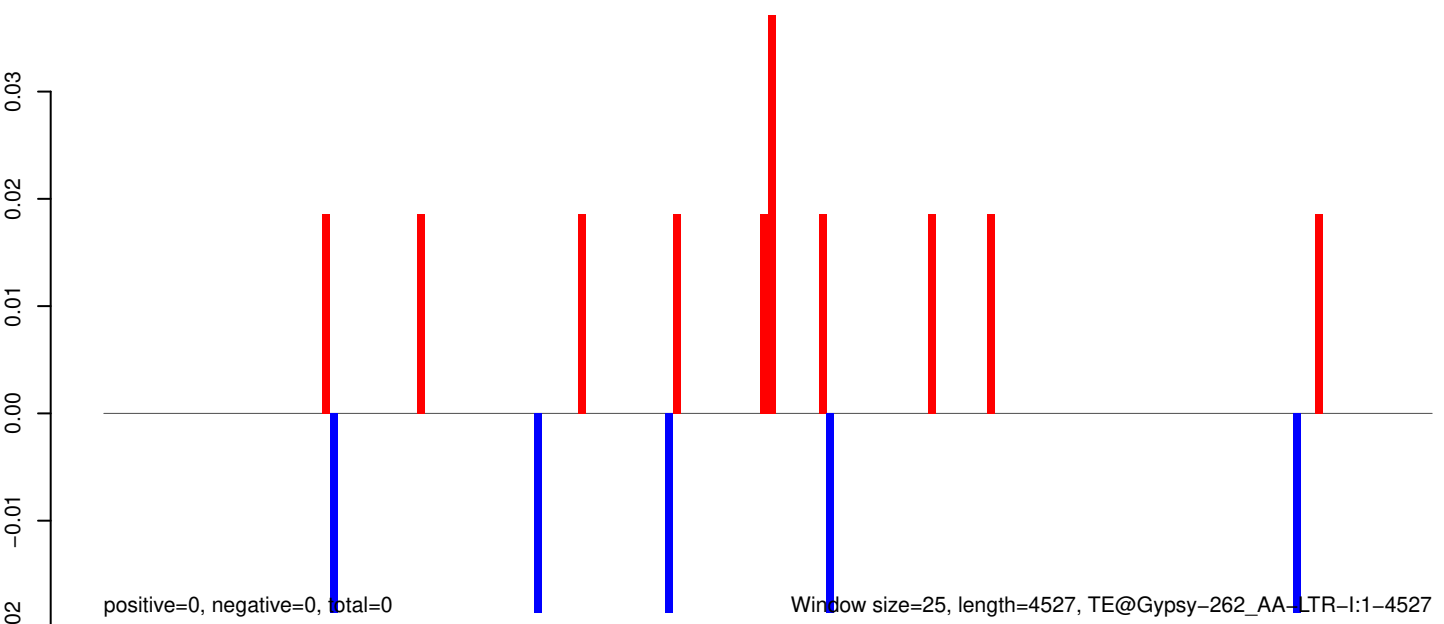

AeAeg_Aag2_R3D1B_r123_ZA.18_23.rep

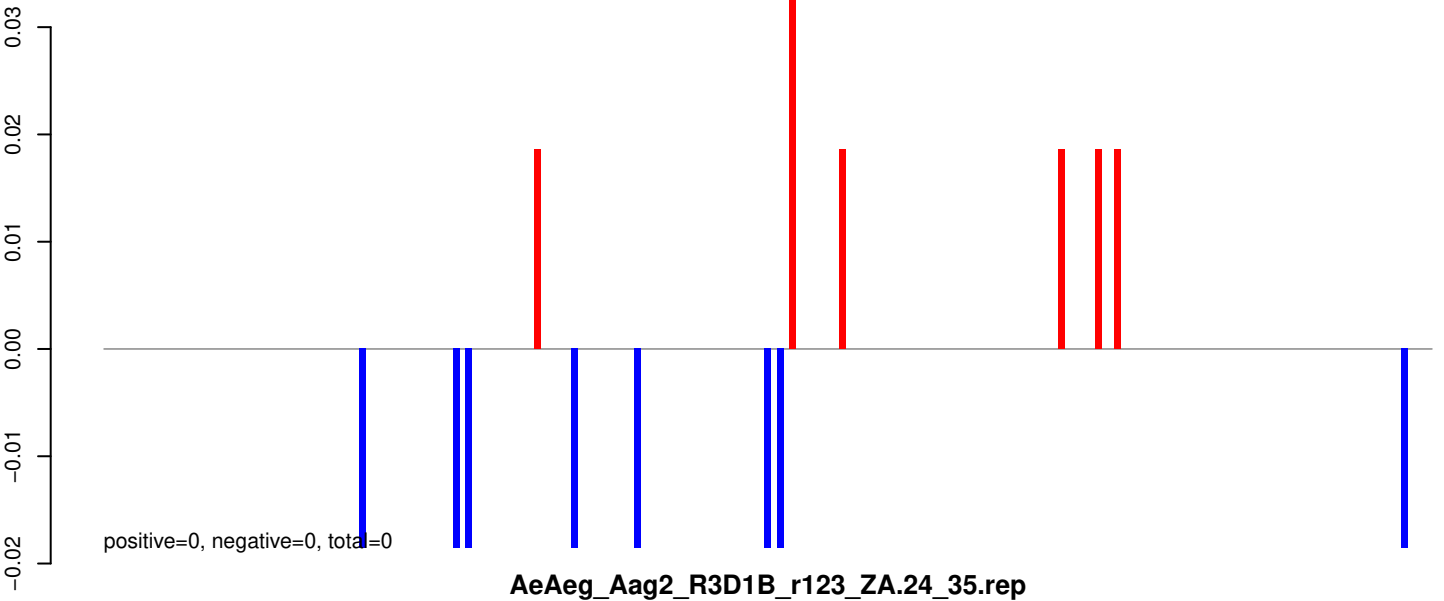

AeAeg_Aag2_R3D1B_r123_ZA.24_35.rep



AeAeg_Aag2_R3D1B_r123_ZA.rep

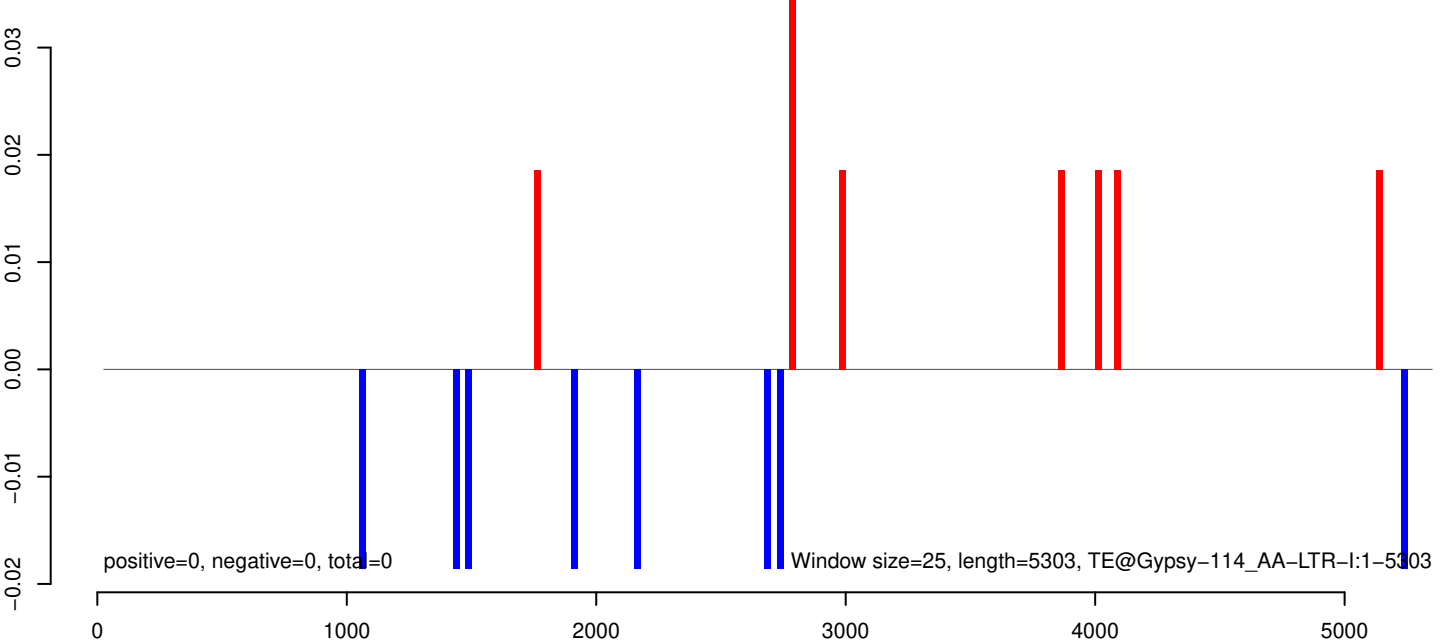

AeAeg_Aag2_R3D1B_r123_ZA.18_23.rep

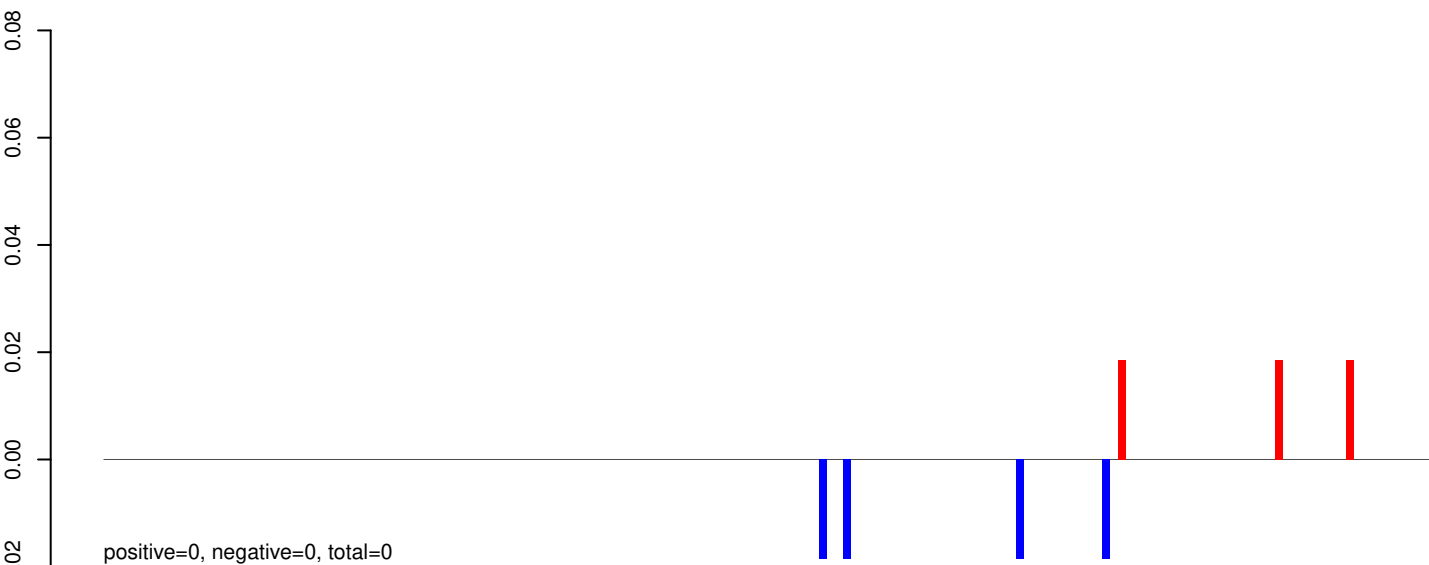

AeAeg_Aag2_R3D1B_r123_ZA.24_35.rep

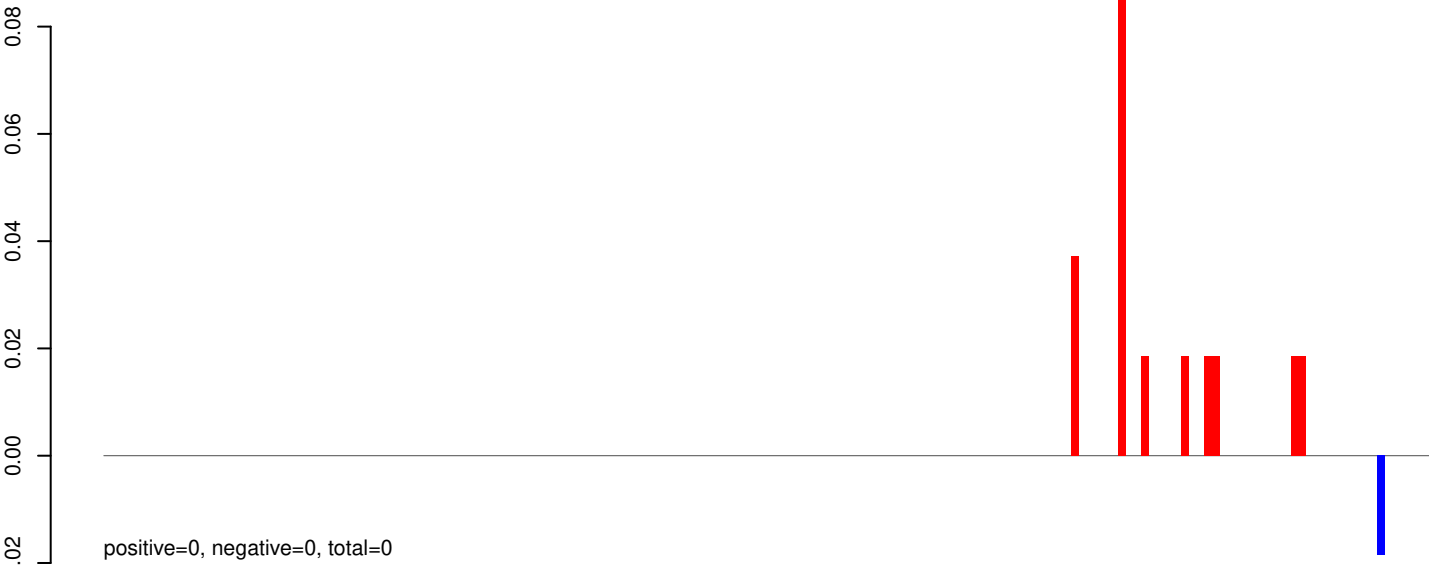

AeAeg_Aag2_R3D1B_r123_ZA.rep

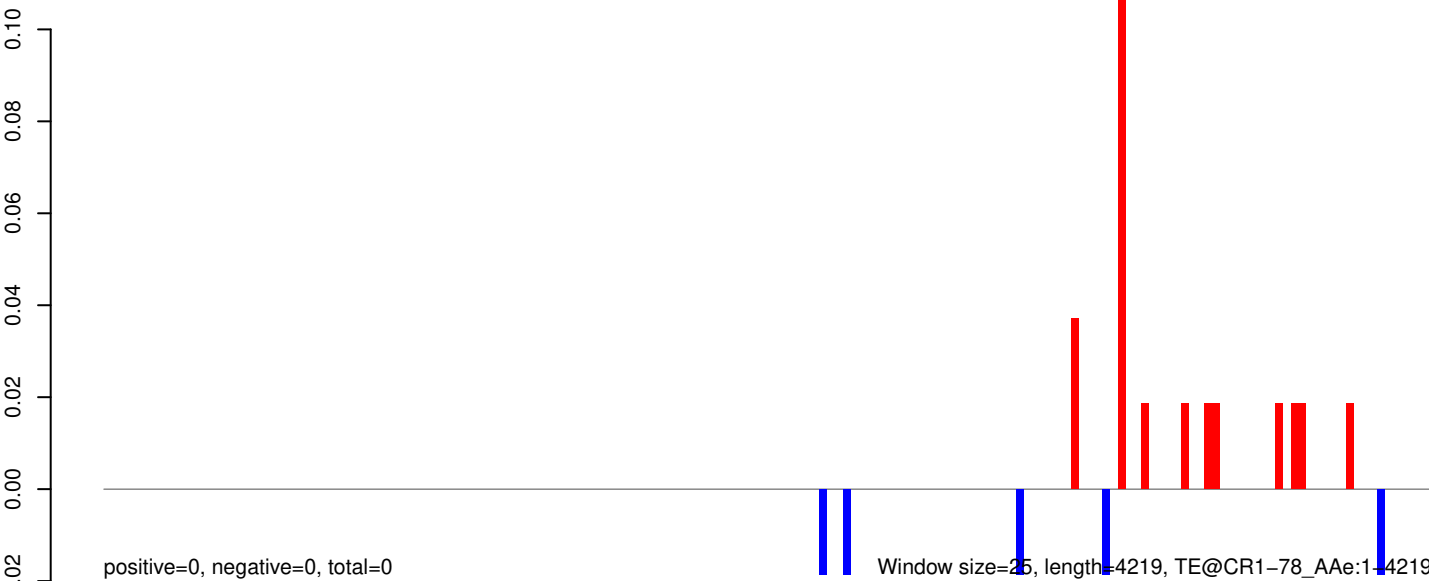

AeAeg_Aag2_R3D1B_r123_ZA.18_23.rep

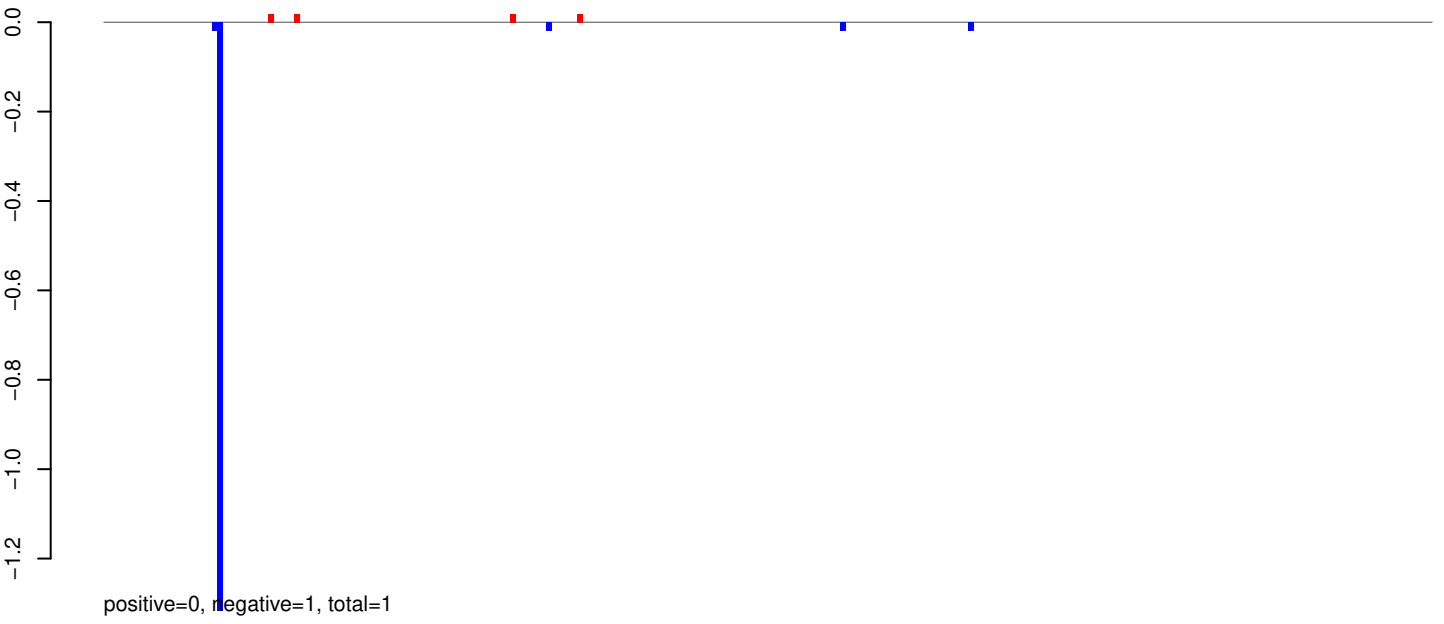

AeAeg_Aag2_R3D1B_r123_ZA.24_35.rep

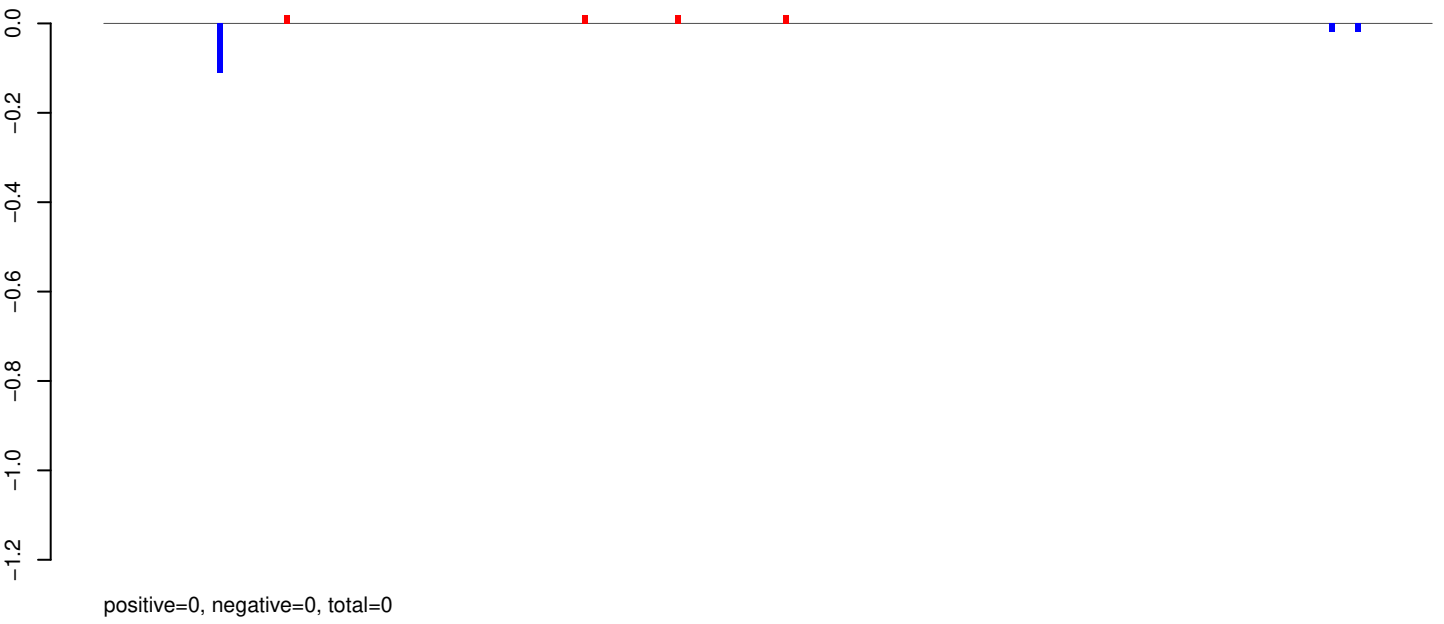

AeAeg_Aag2_R3D1B_r123_ZA.rep

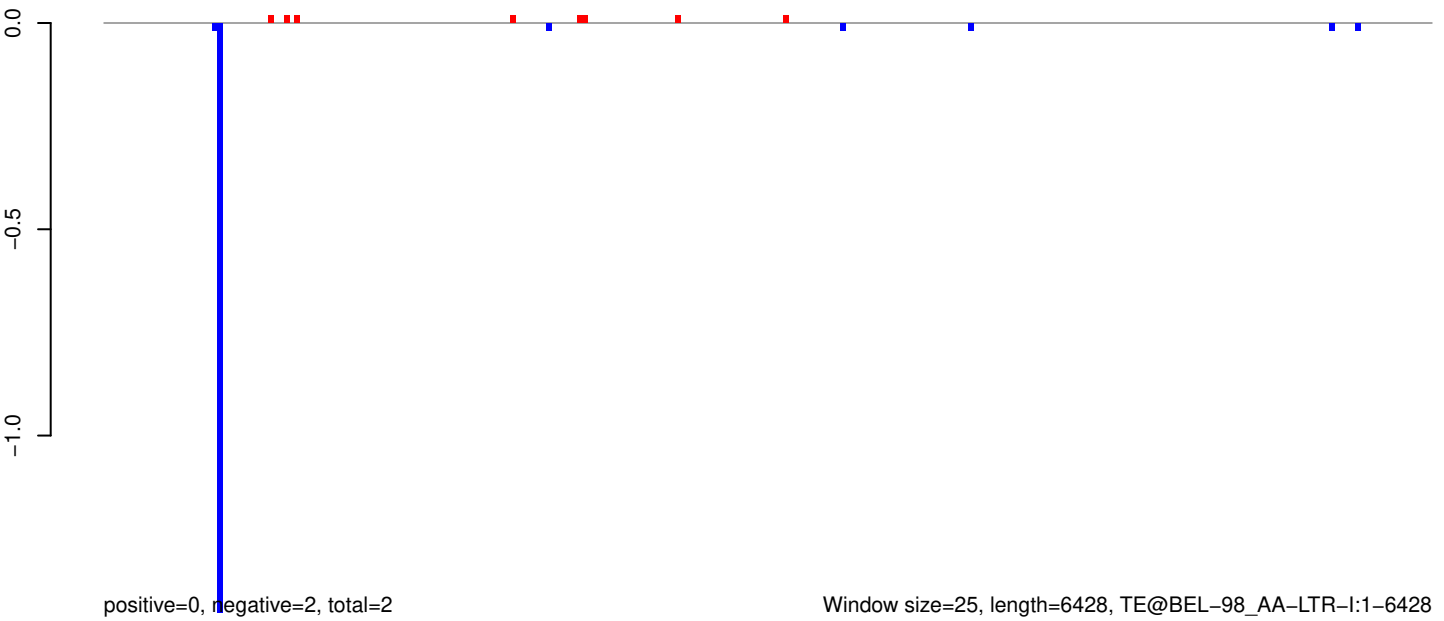

AeAeg_Aag2_R3D1B_r123_ZA.18_23.rep

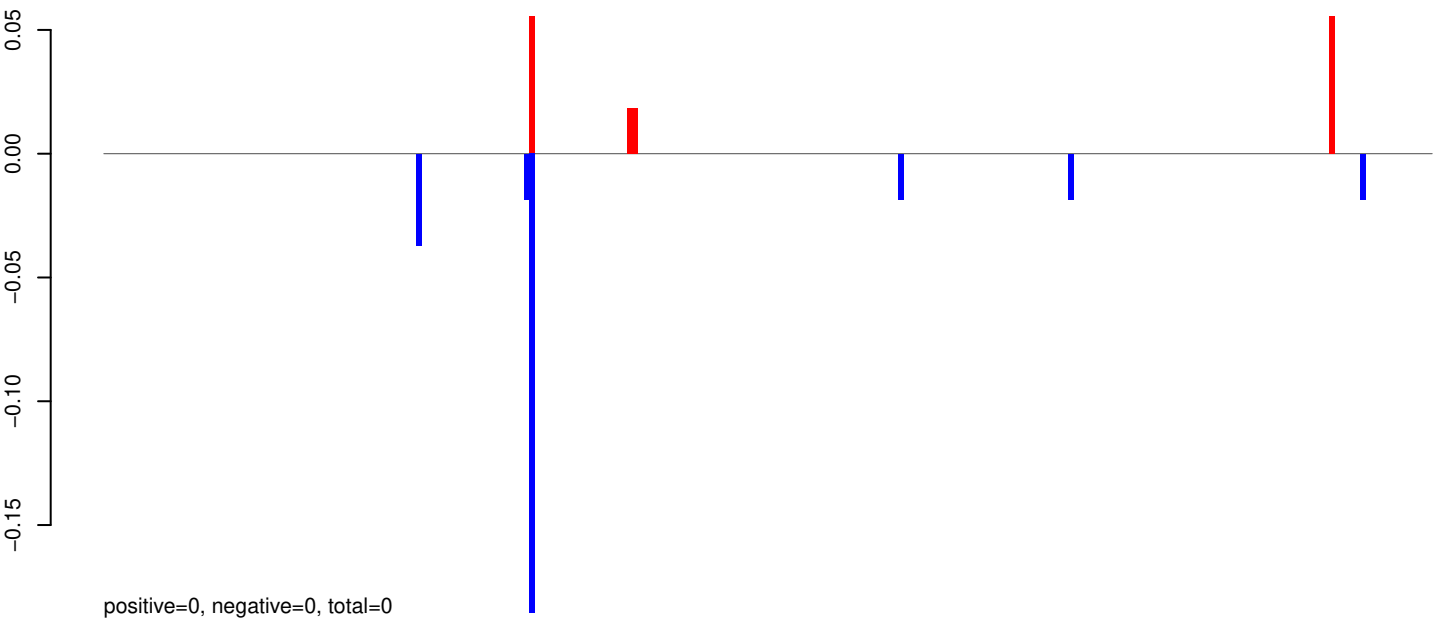

AeAeg_Aag2_R3D1B_r123_ZA.24_35.rep

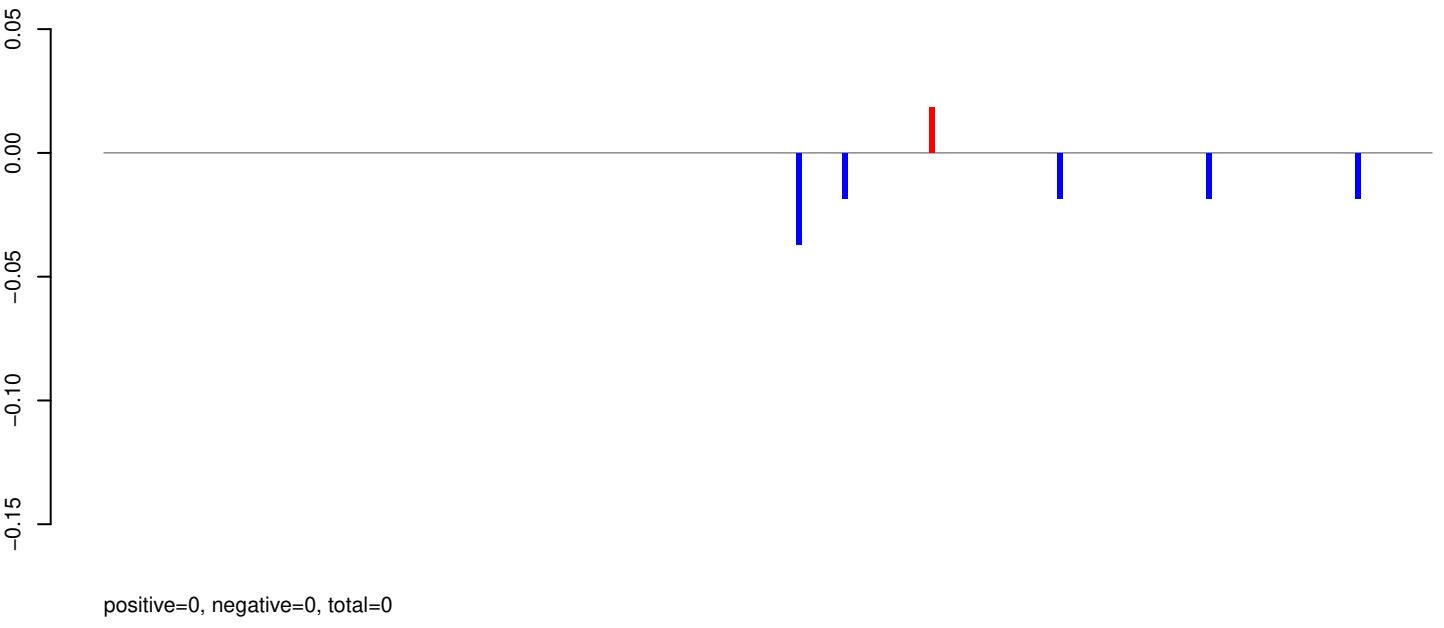

AeAeg_Aag2_R3D1B_r123_ZA.rep

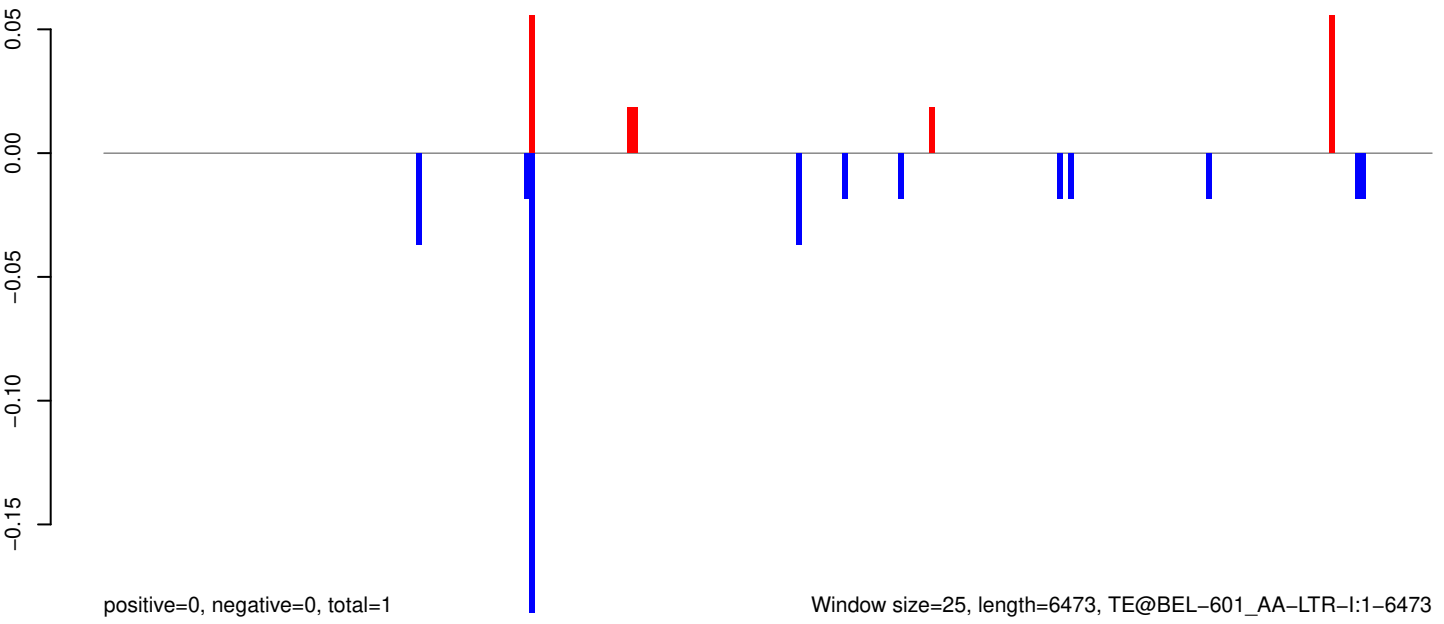

Window size=25, length=6473, TE@BEL-601_AA-LTR-I:1-6473

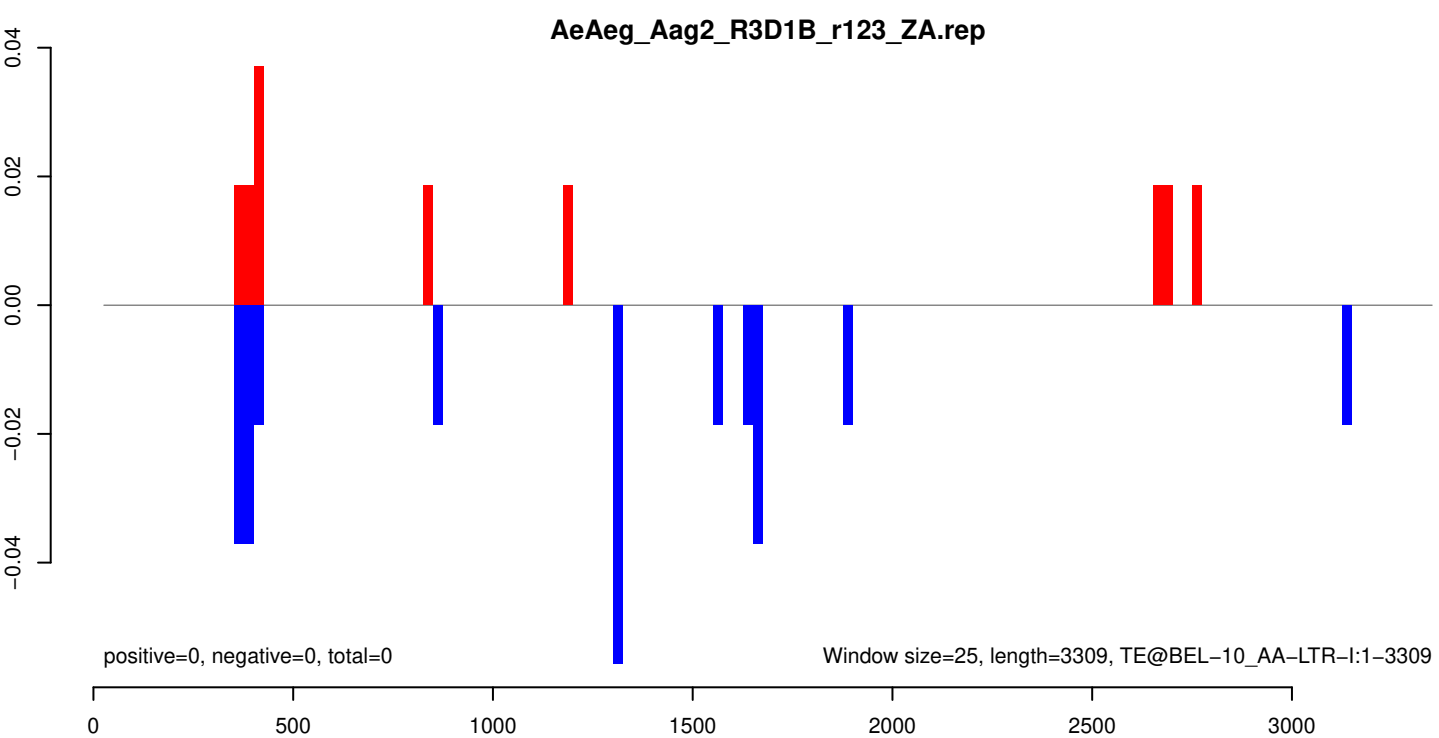
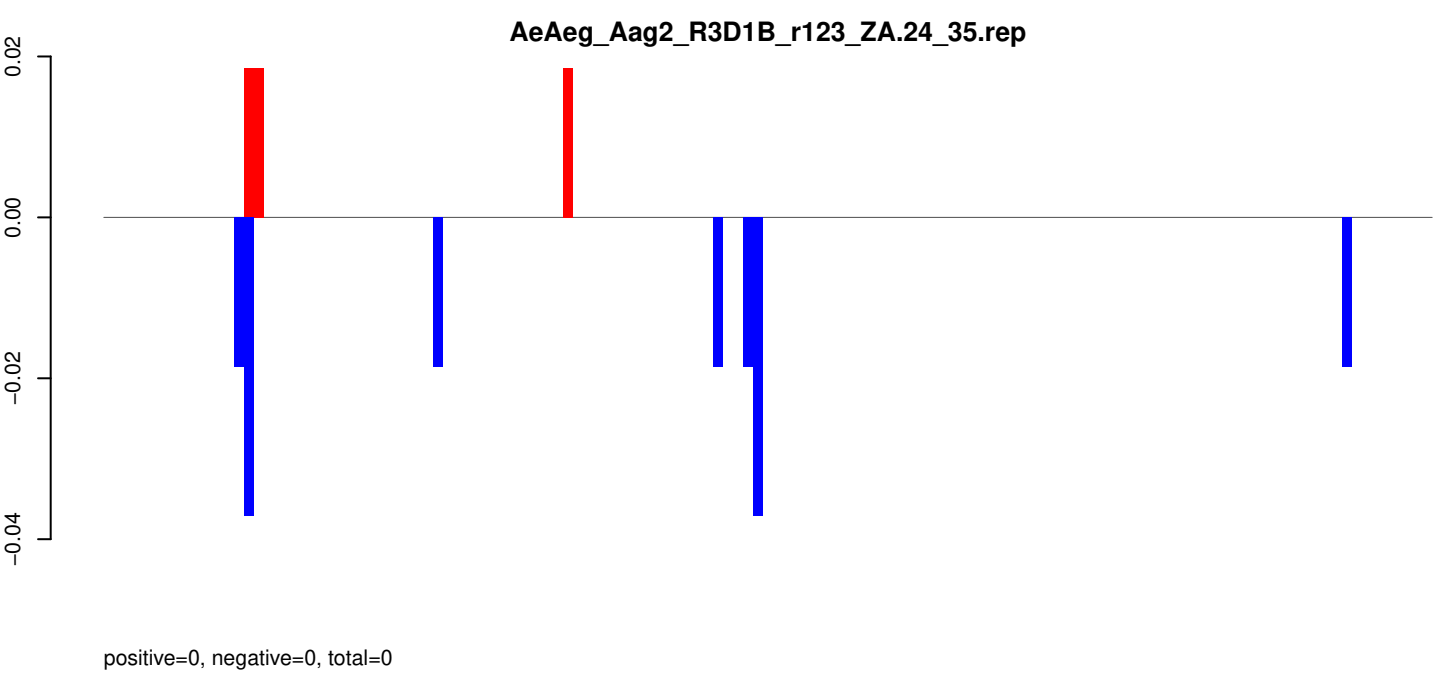
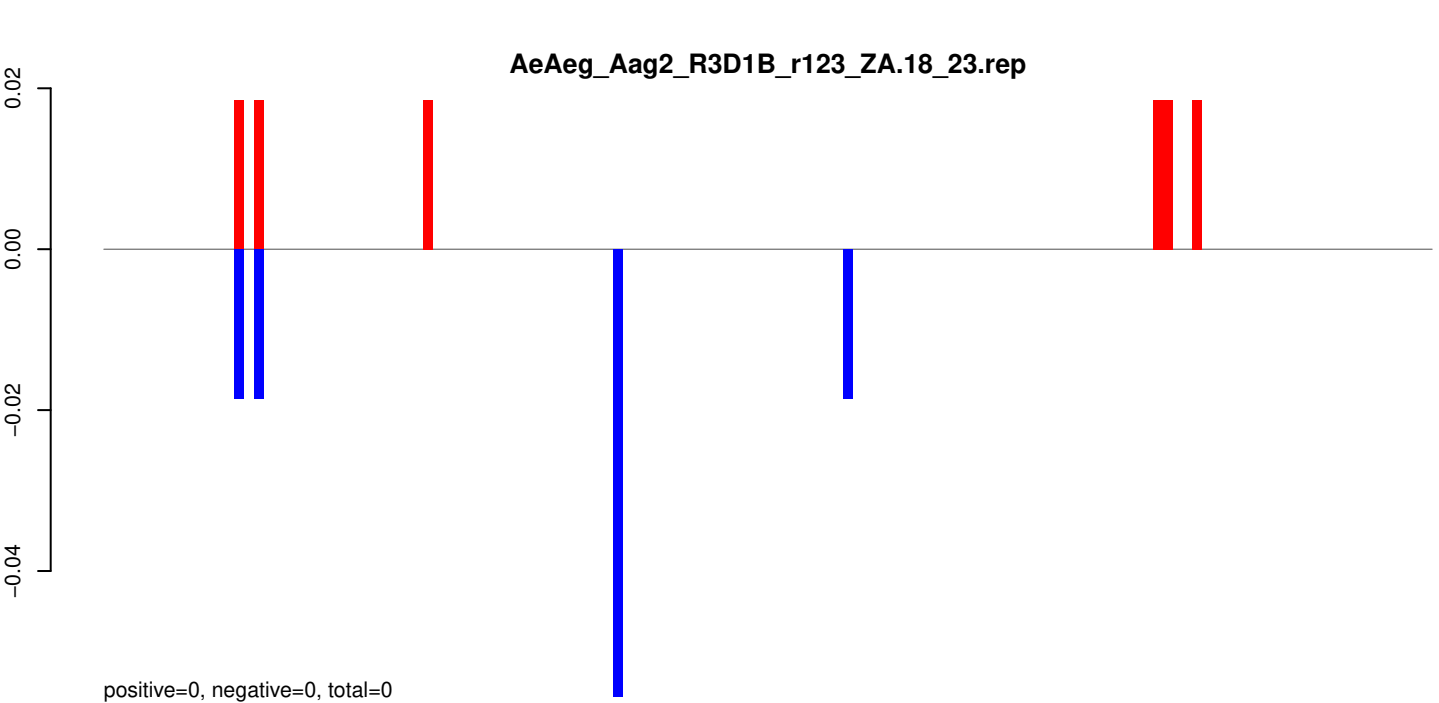

AeAeg_Aag2_R3D1B_r123_ZA.18_23.rep

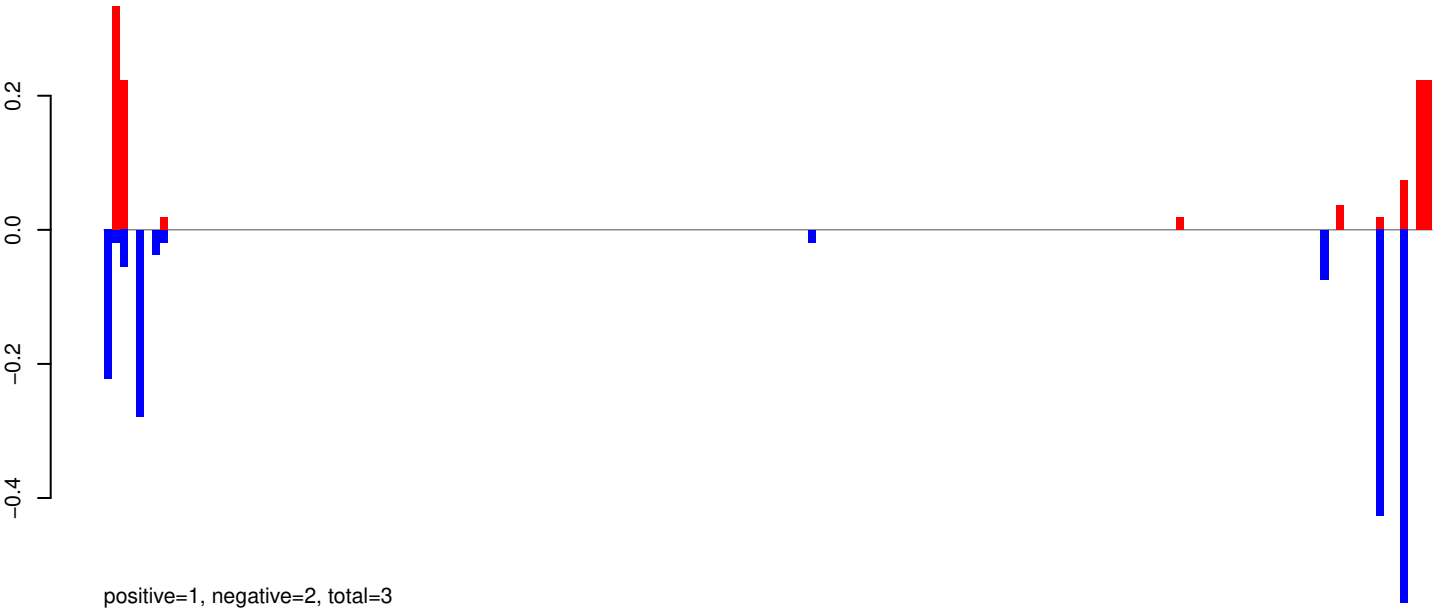

AeAeg_Aag2_R3D1B_r123_ZA.24_35.rep

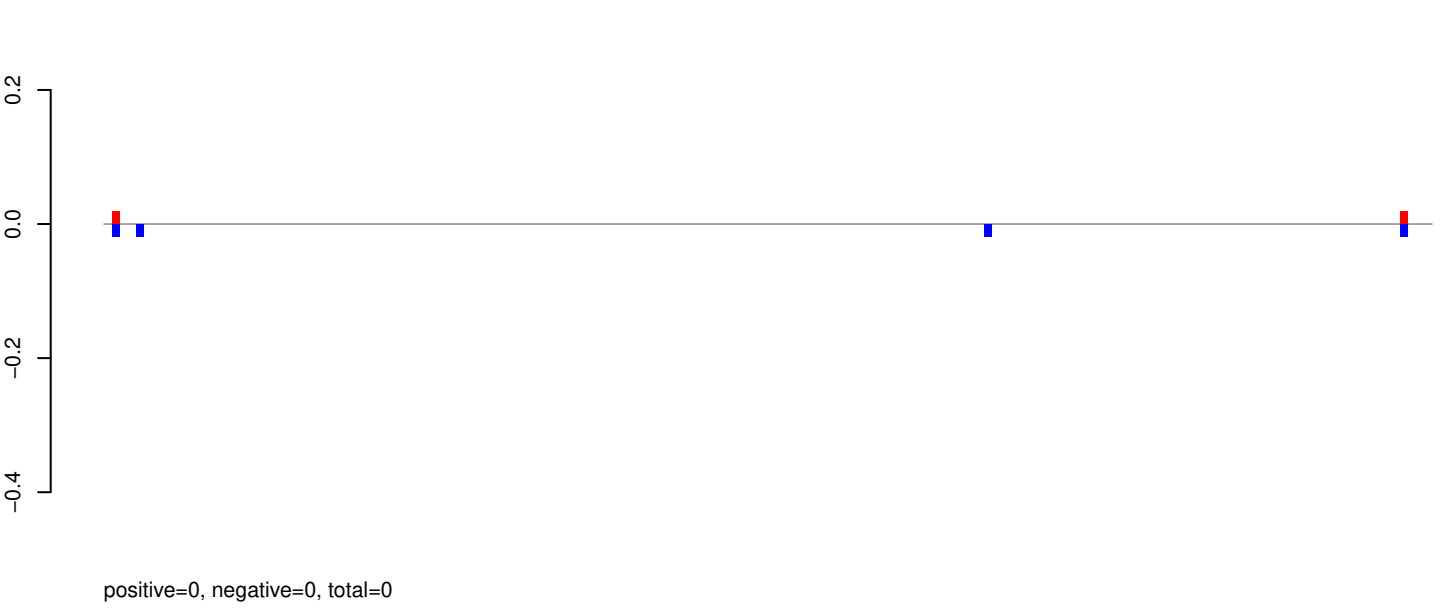

AeAeg_Aag2_R3D1B_r123_ZA.rep

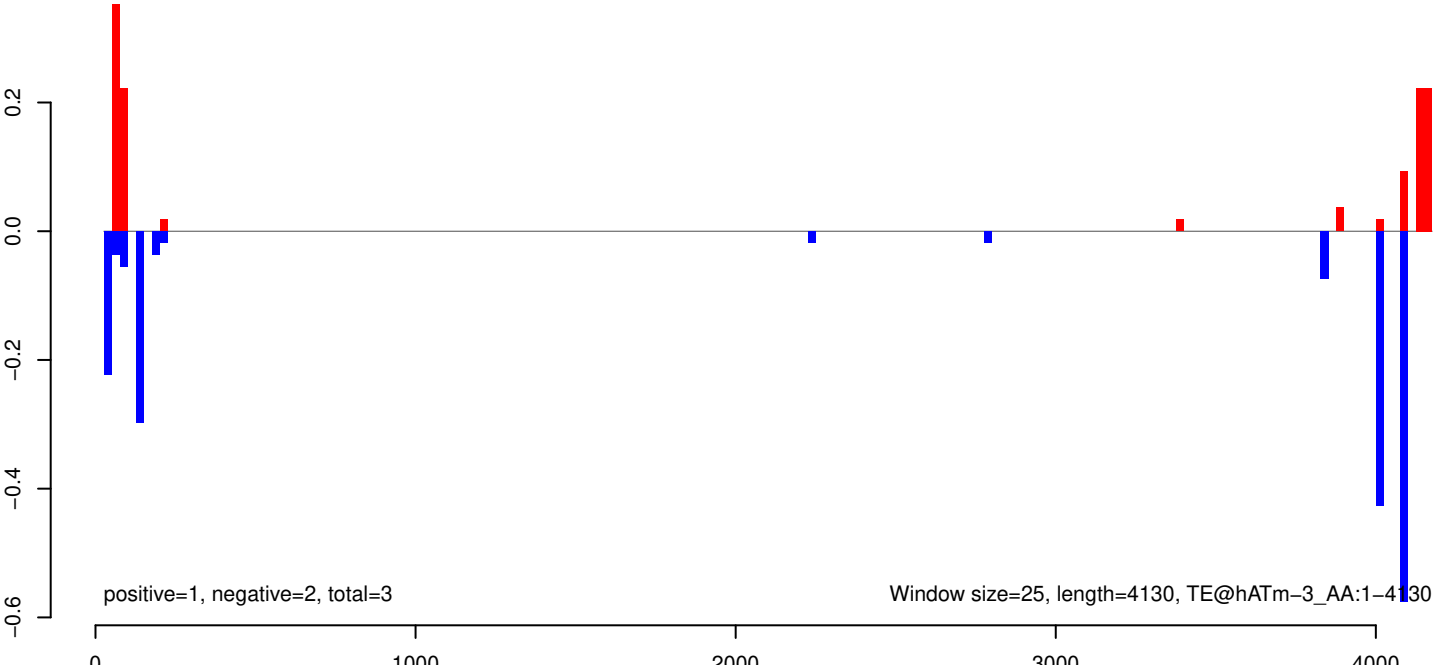

AeAeg_Aag2_R3D1B_r123_ZA.18_23.rep



AeAeg_Aag2_R3D1B_r123_ZA.24_35.rep

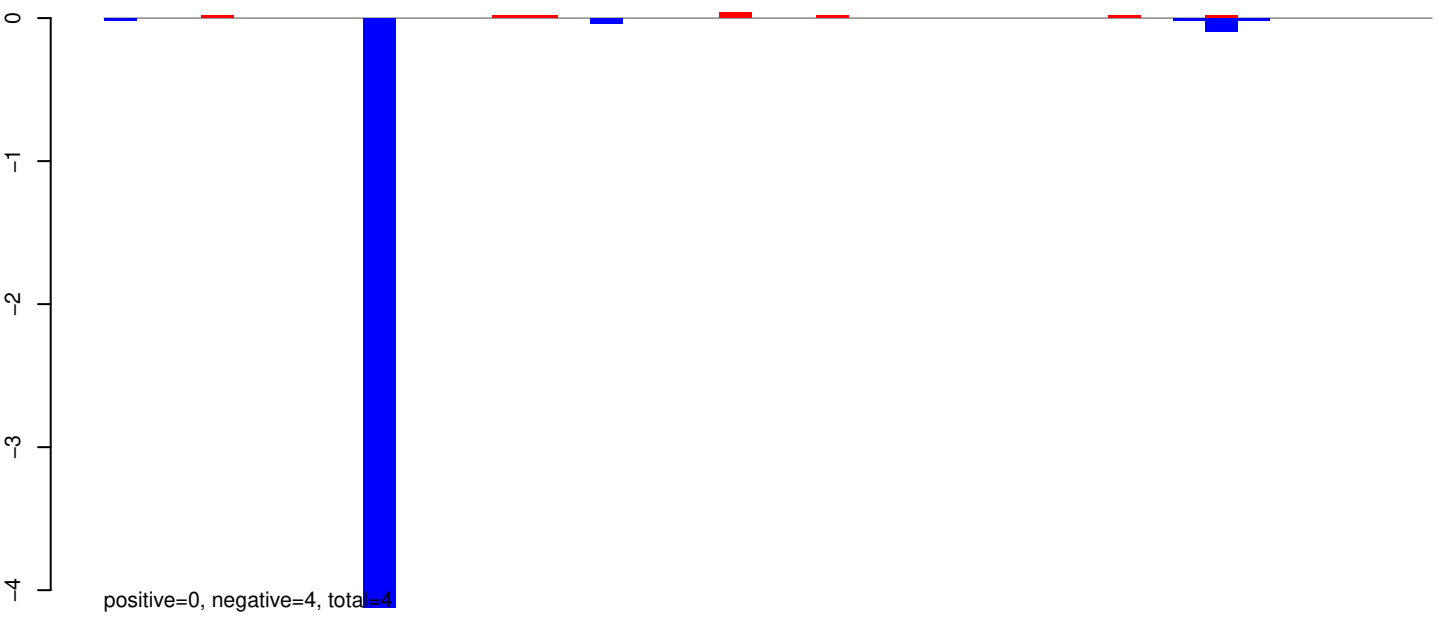

AeAeg_Aag2_R3D1B_r123_ZA.rep

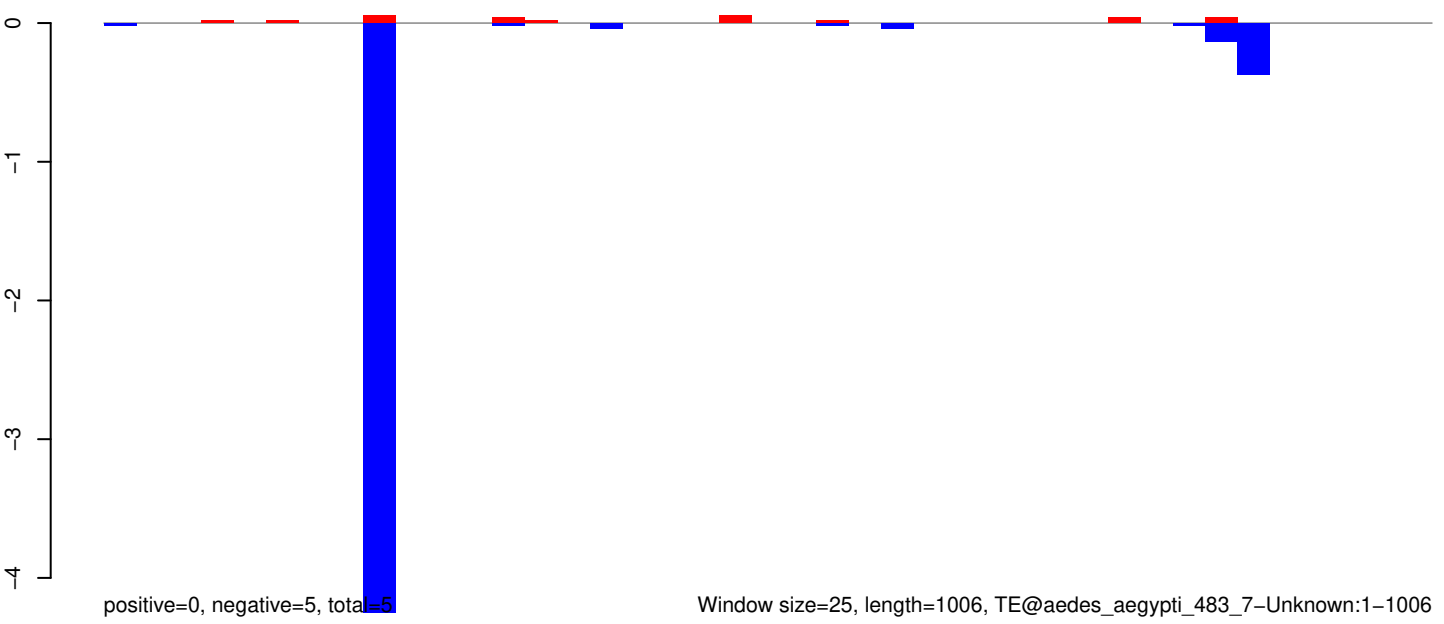

AeAeg_Aag2_R3D1B_r123_ZA.18_23.rep

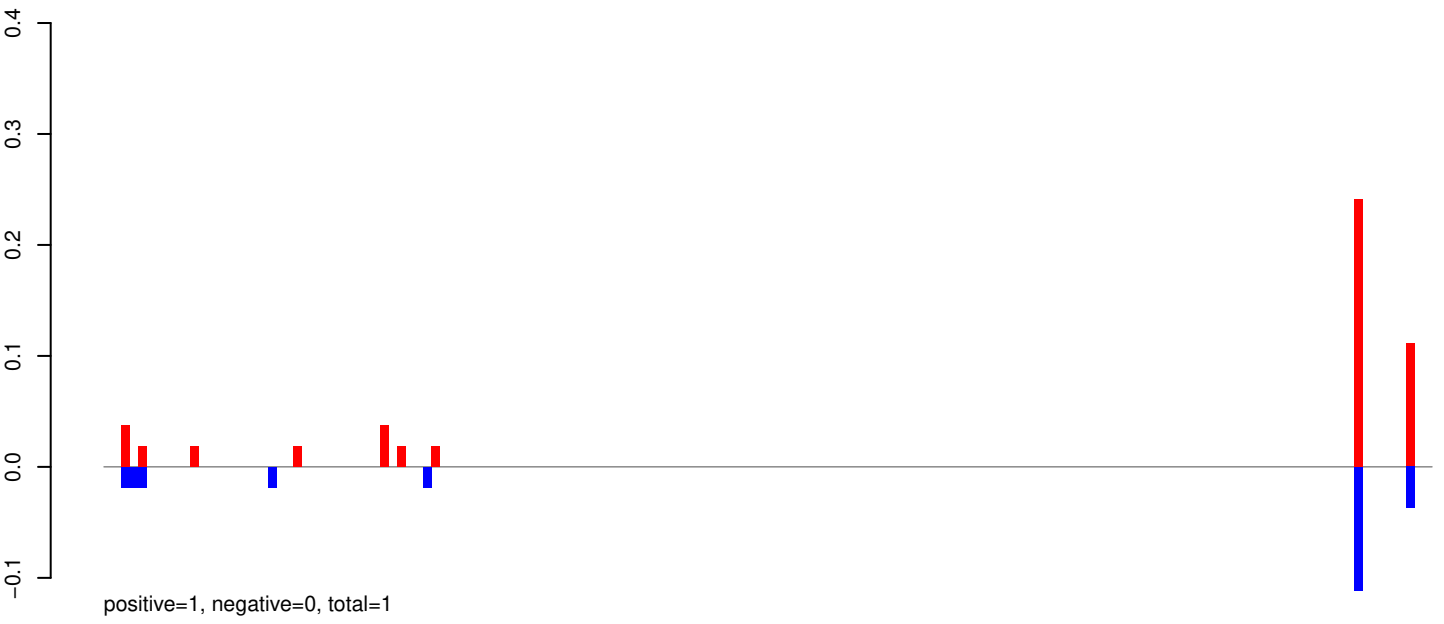

AeAeg_Aag2_R3D1B_r123_ZA.24_35.rep

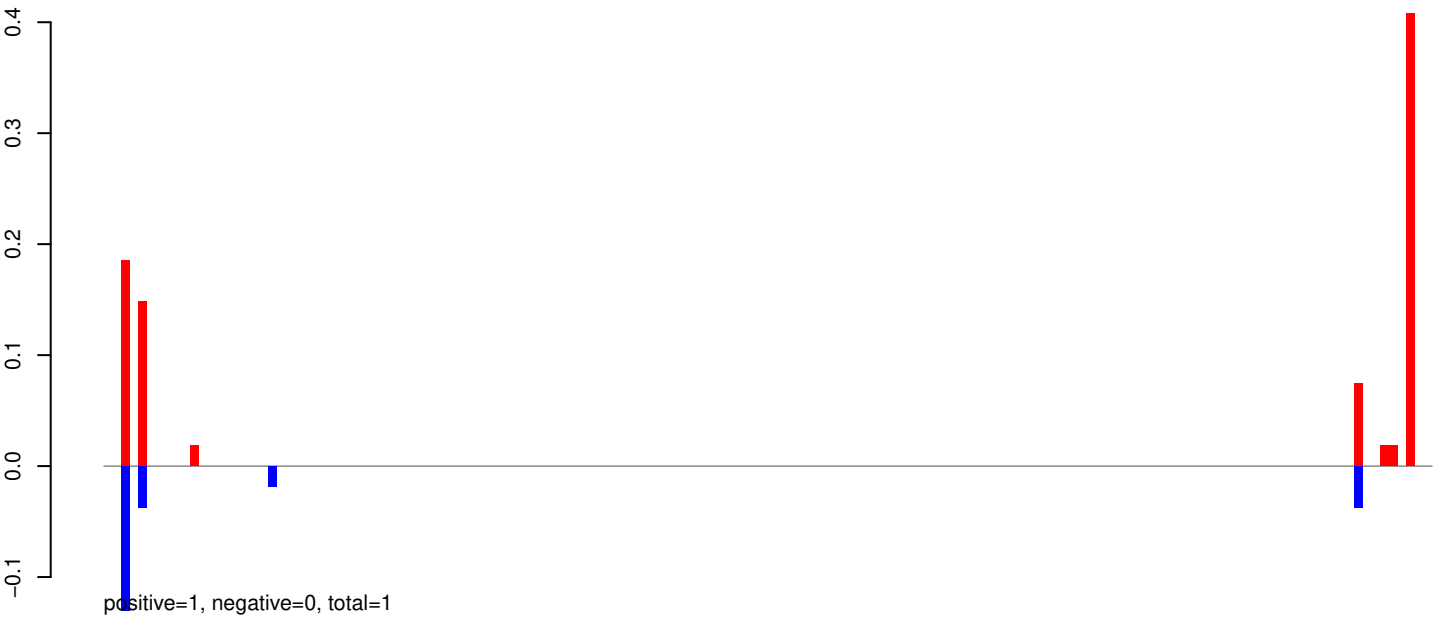

AeAeg_Aag2_R3D1B_r123_ZA.rep

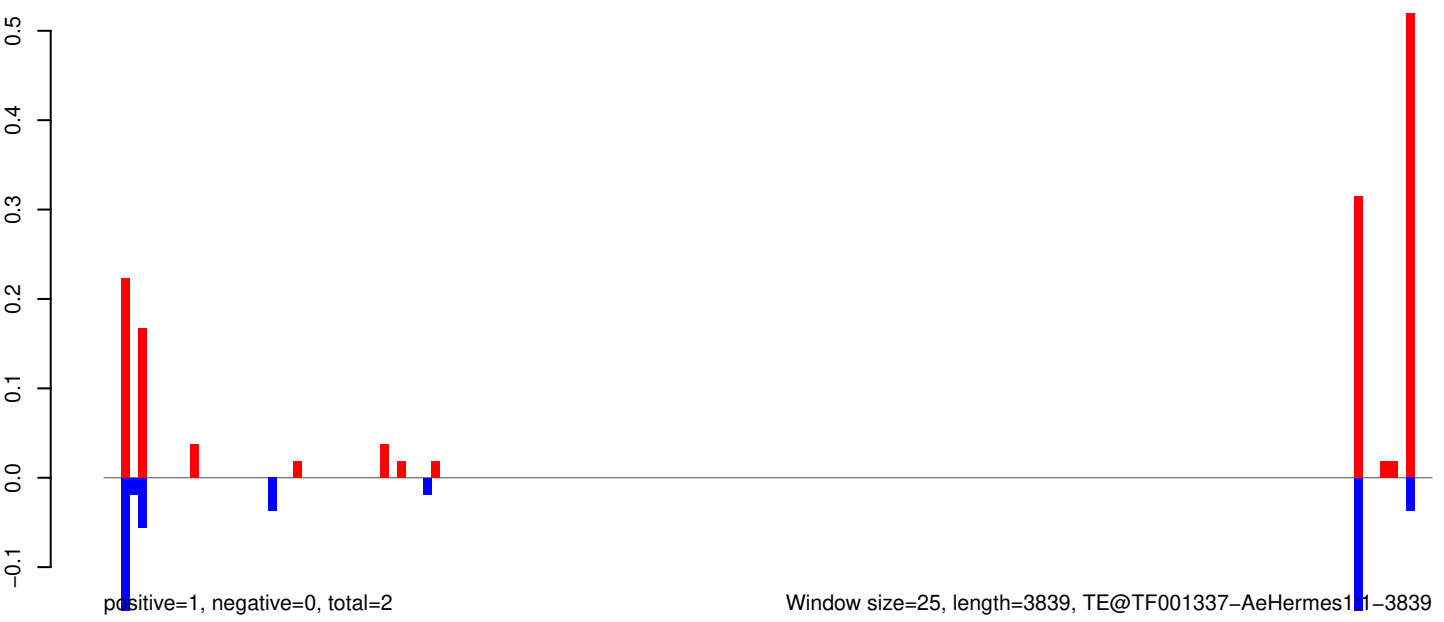

AeAeg_Aag2_R3D1B_r123_ZA.18_23.rep

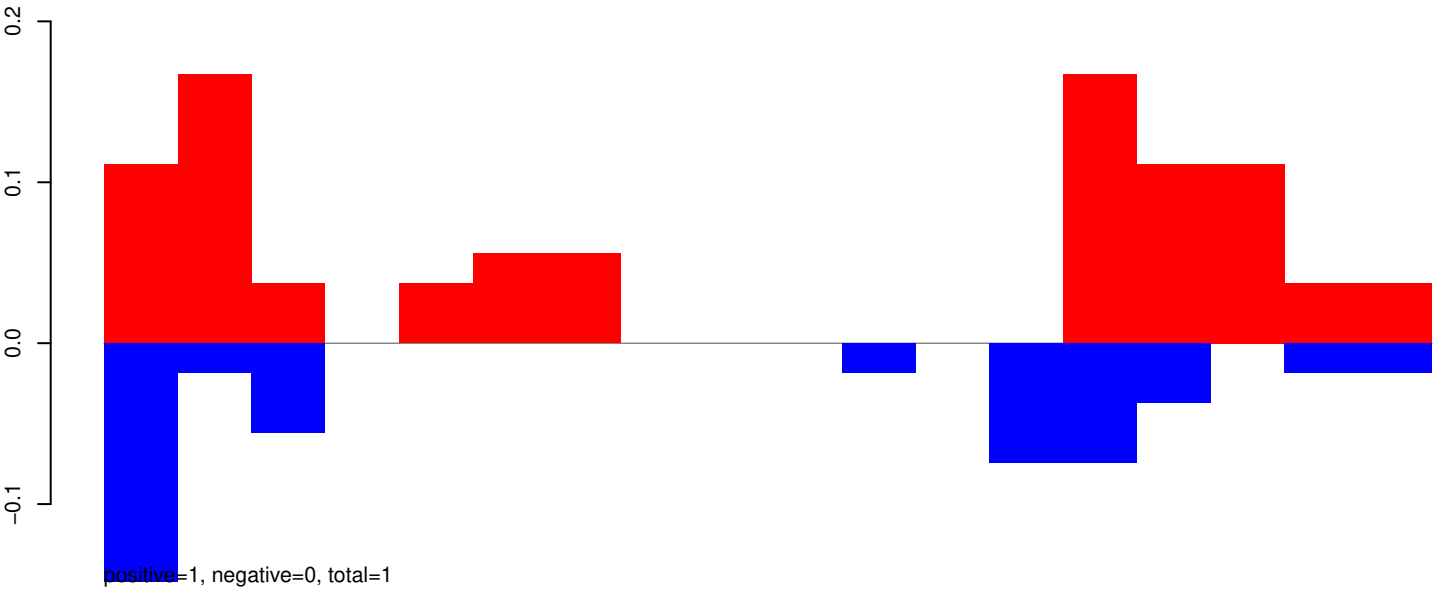

AeAeg_Aag2_R3D1B_r123_ZA.24_35.rep

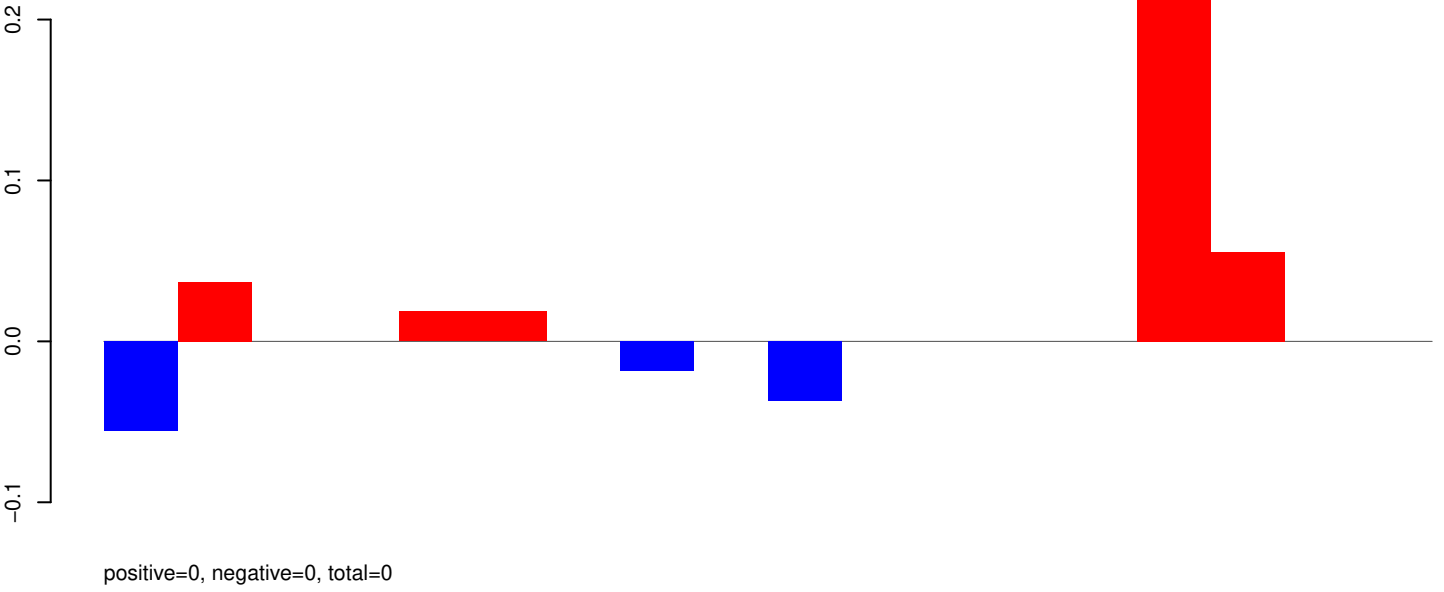

AeAeg_Aag2_R3D1B_r123_ZA.rep

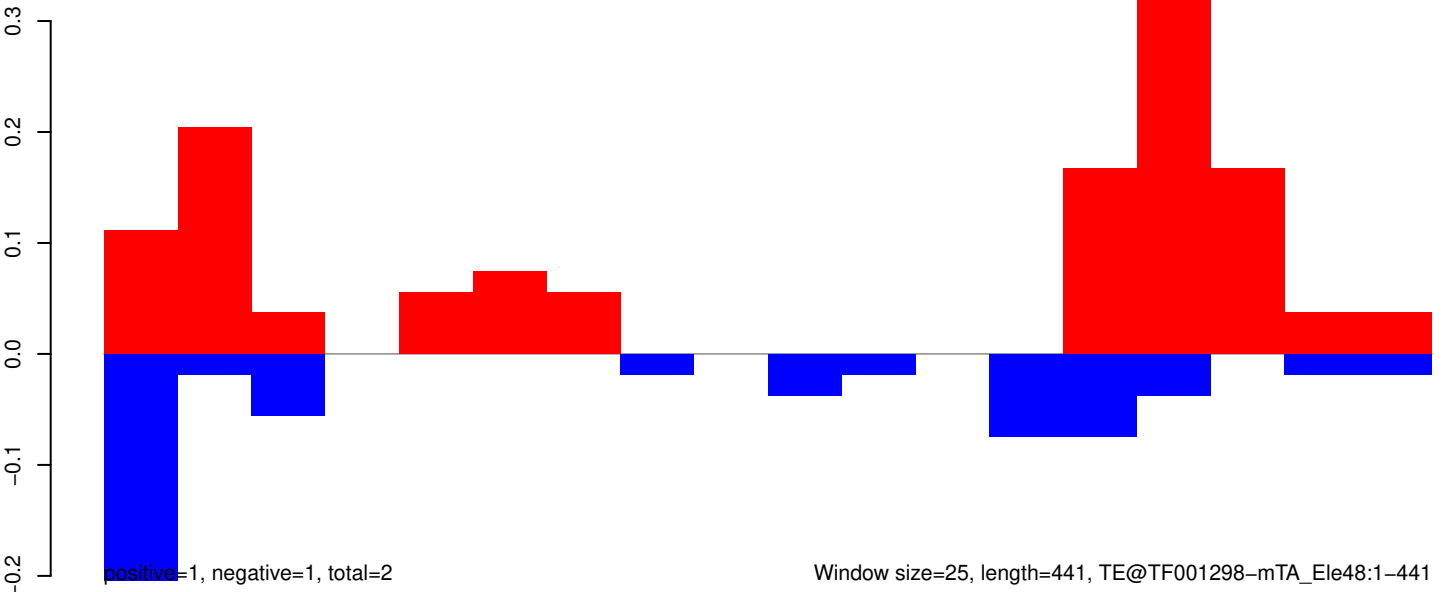

AeAeg_Aag2_R3D1B_r123_ZA.18_23.rep

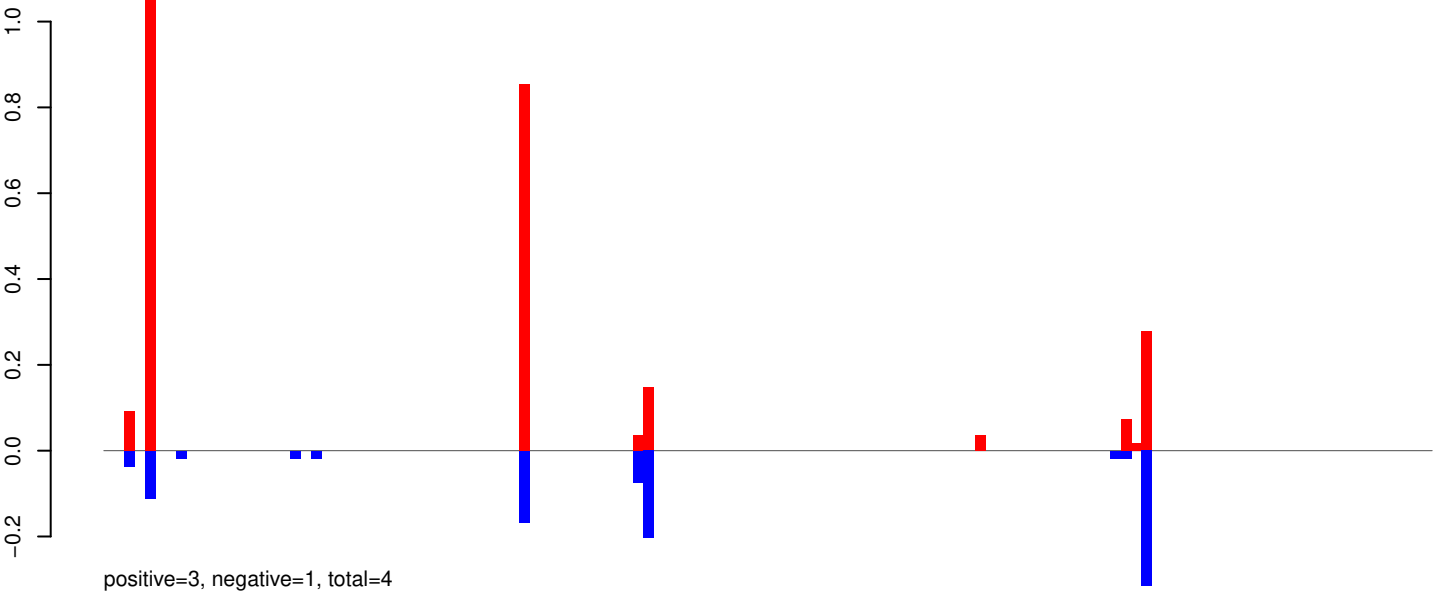

AeAeg_Aag2_R3D1B_r123_ZA.24_35.rep

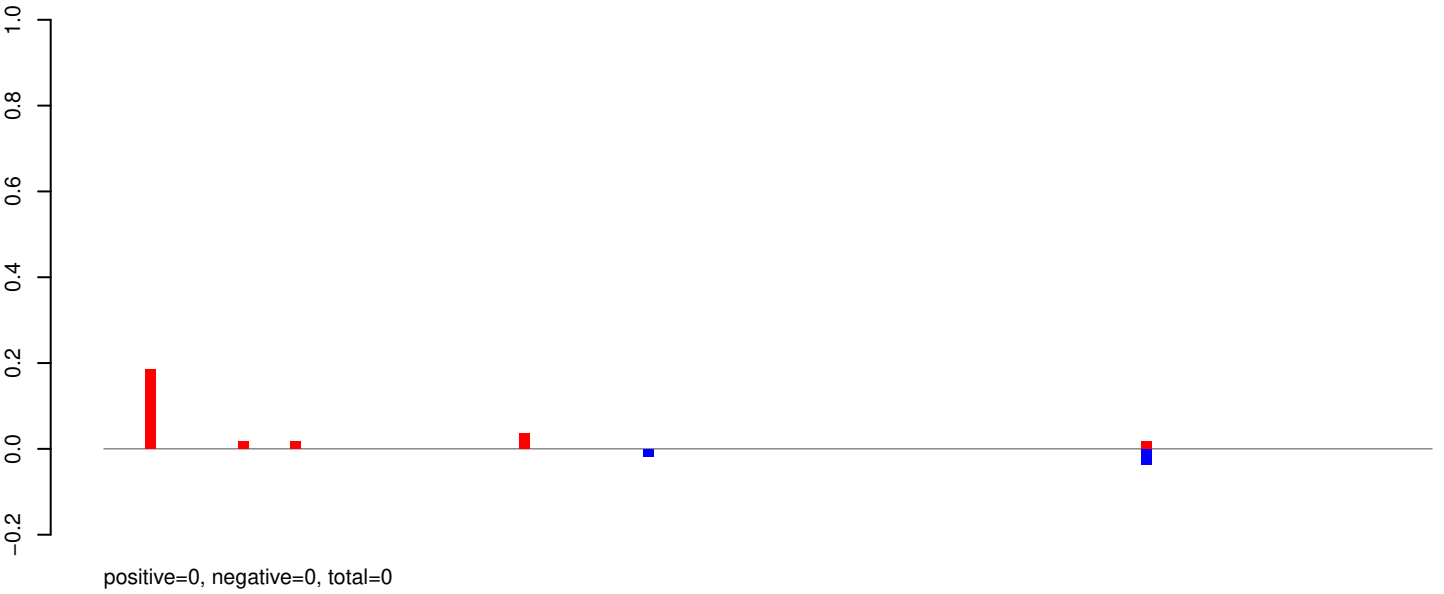

AeAeg_Aag2_R3D1B_r123_ZA.rep

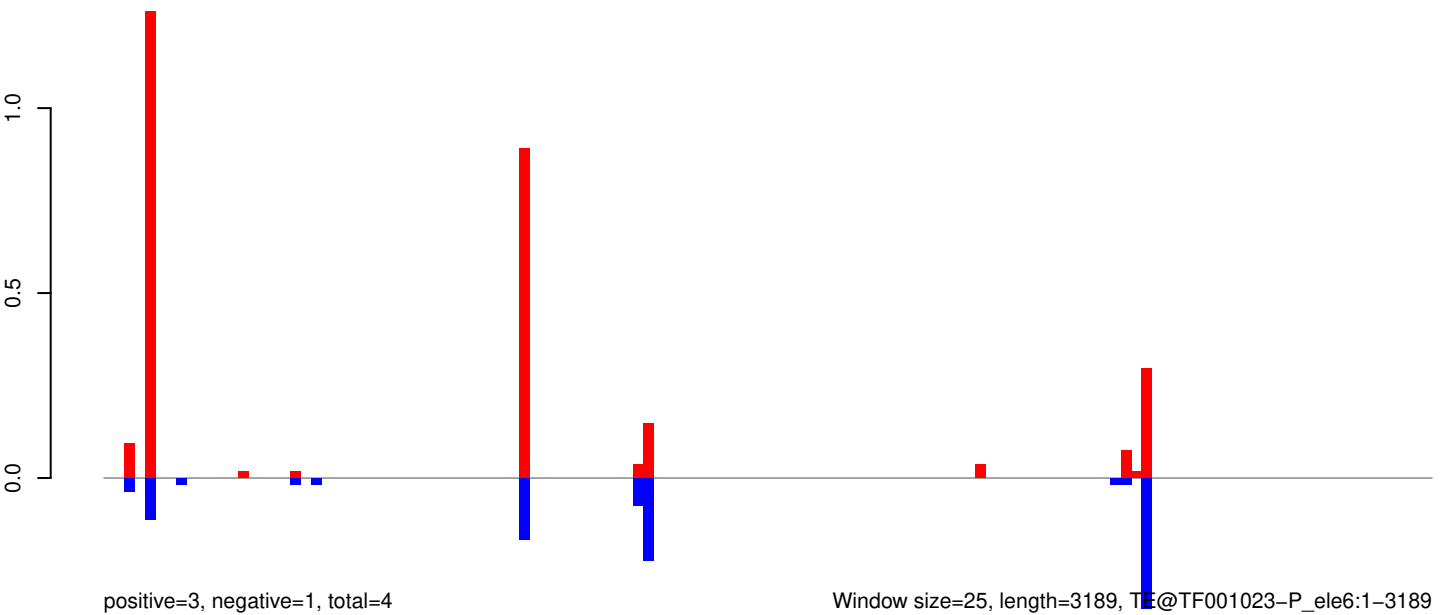

AeAeg_Aag2_R3D1B_r123_ZA.18_23.rep

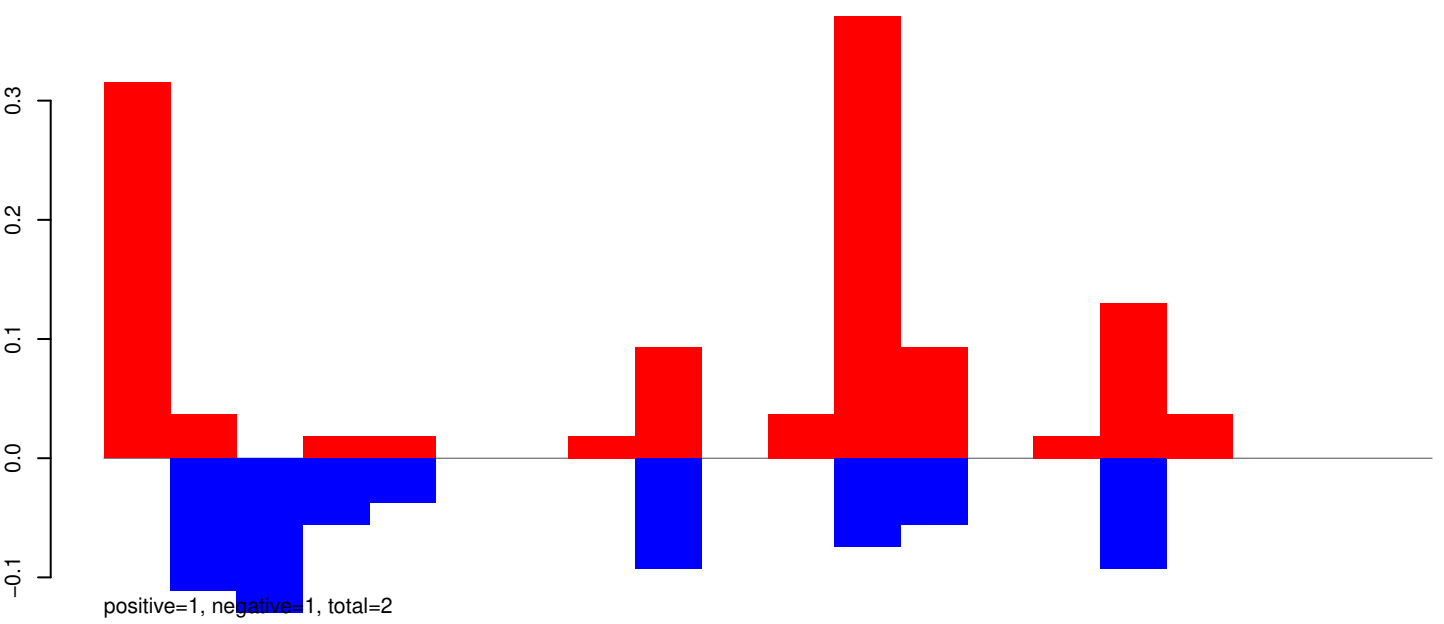

AeAeg_Aag2_R3D1B_r123_ZA.24_35.rep

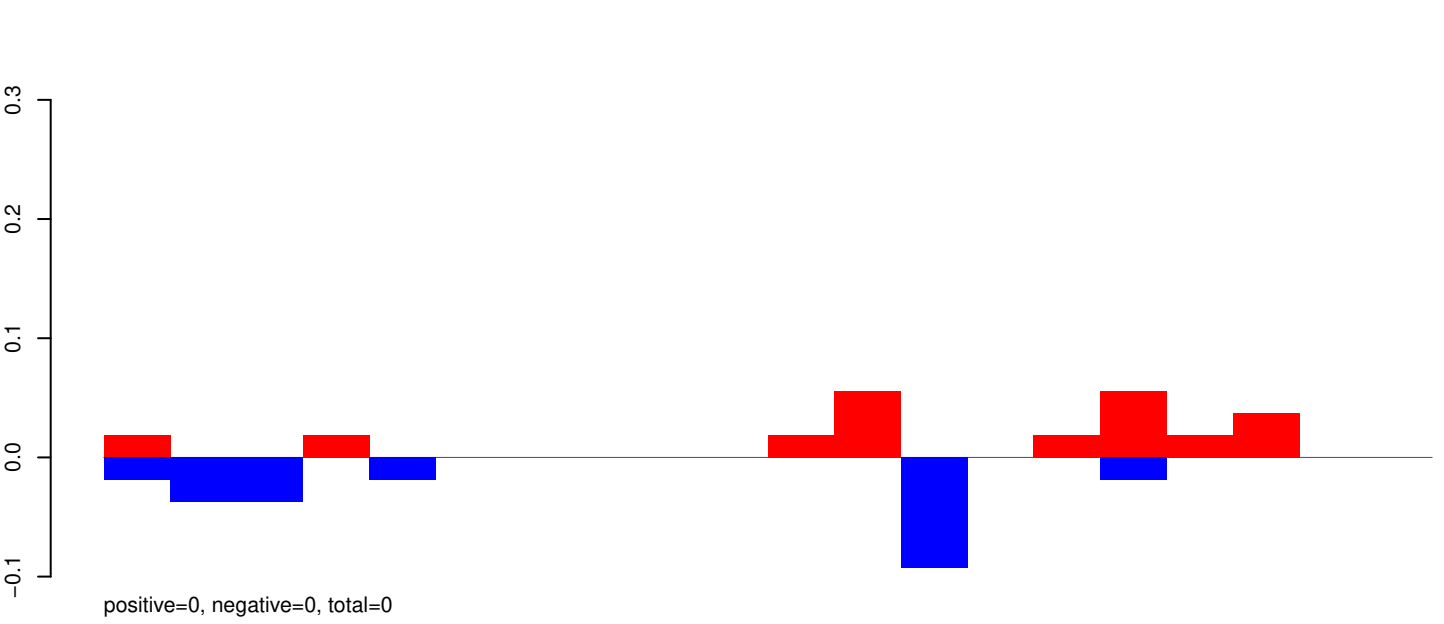

AeAeg_Aag2_R3D1B_r123_ZA.rep

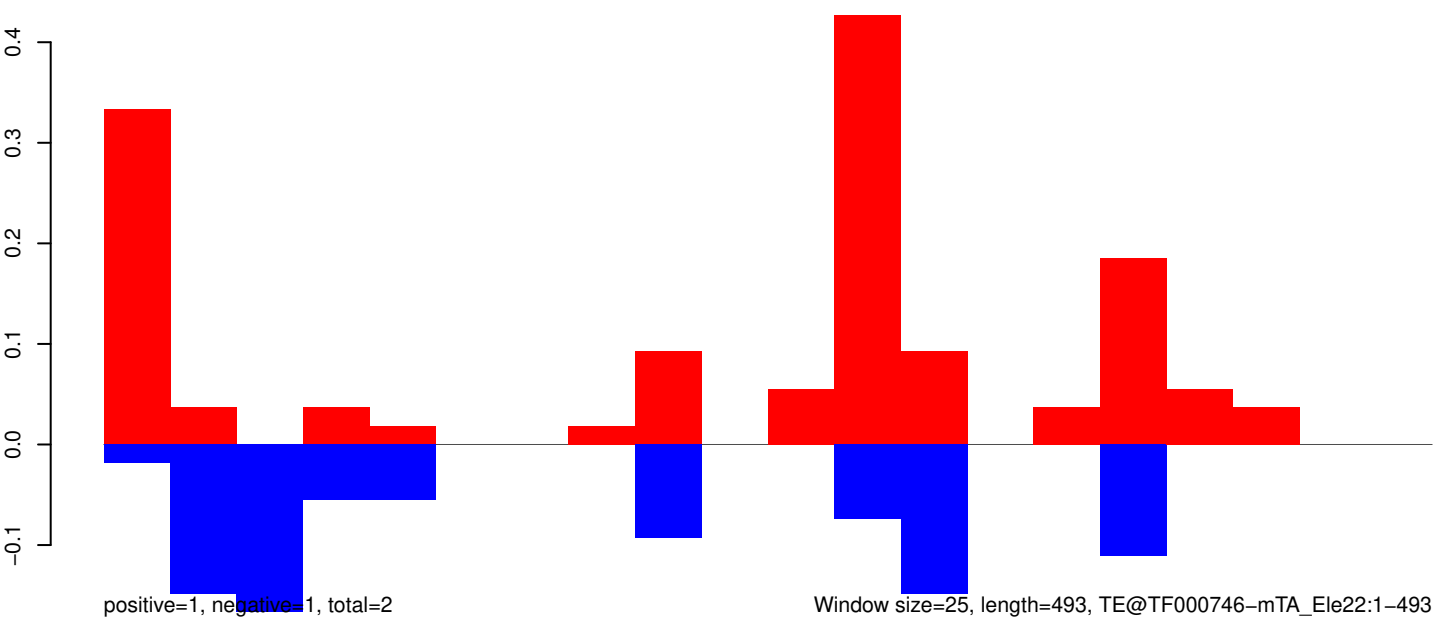

Window size=25, length=493, TE@TF000746-mTA_Ele22:1-493

AeAeg_Aag2_R3D1B_r123_ZA.18_23.rep

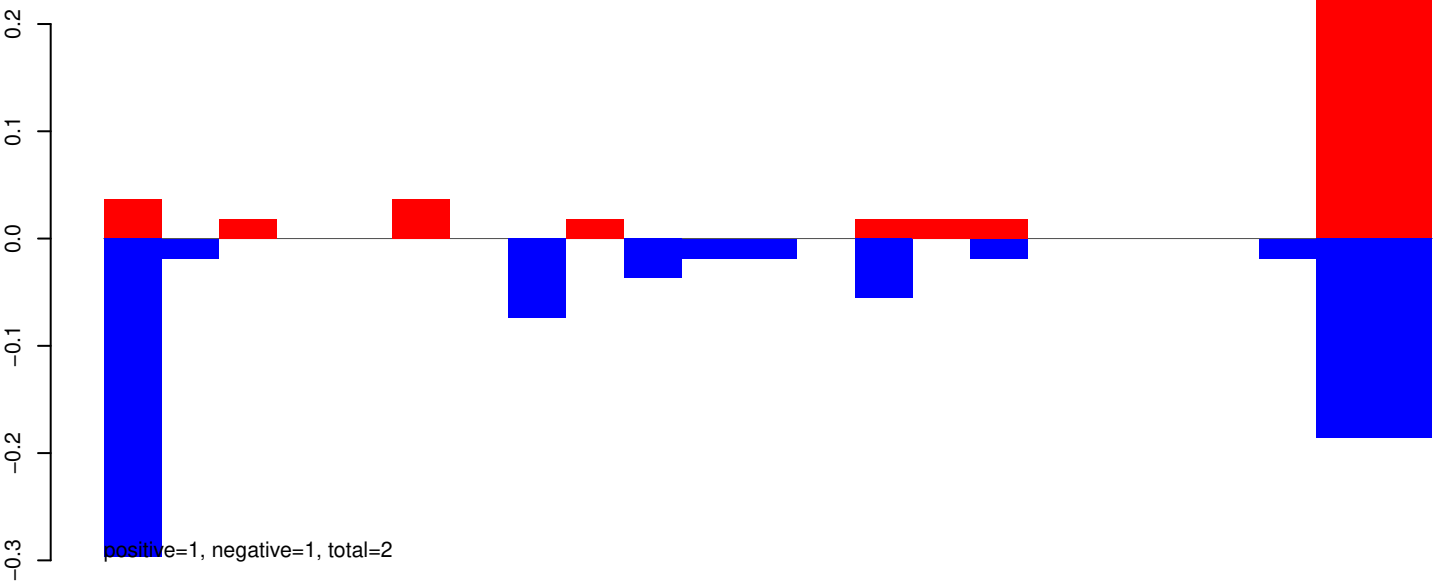

AeAeg_Aag2_R3D1B_r123_ZA.24_35.rep

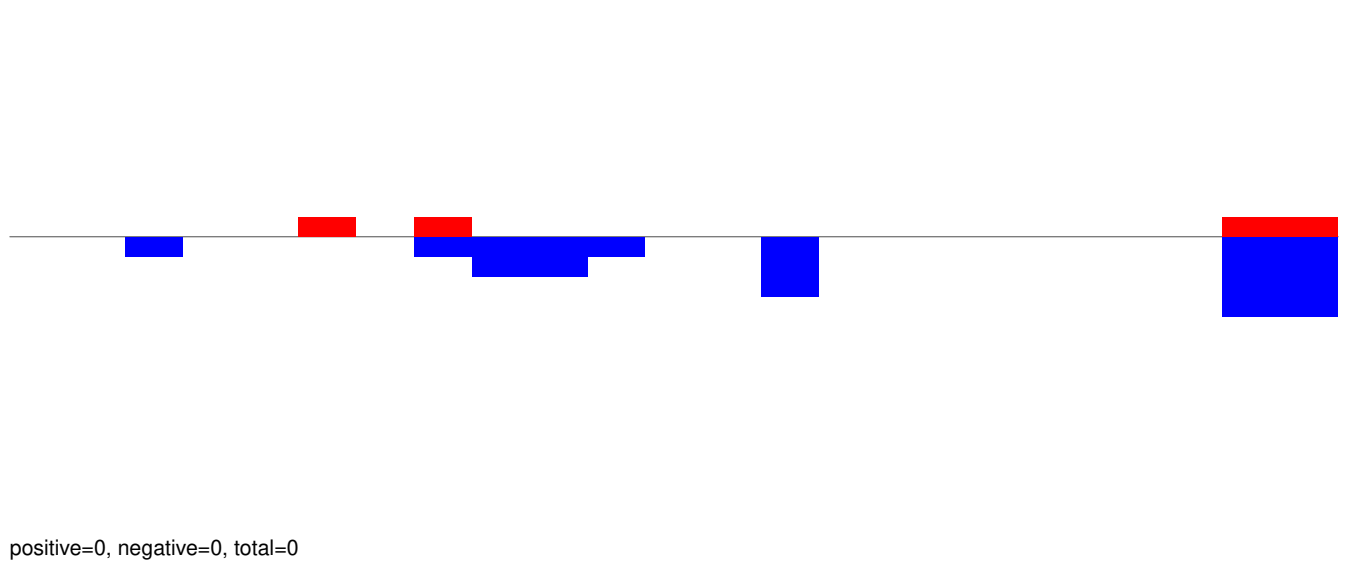

AeAeg_Aag2_R3D1B_r123_ZA.rep

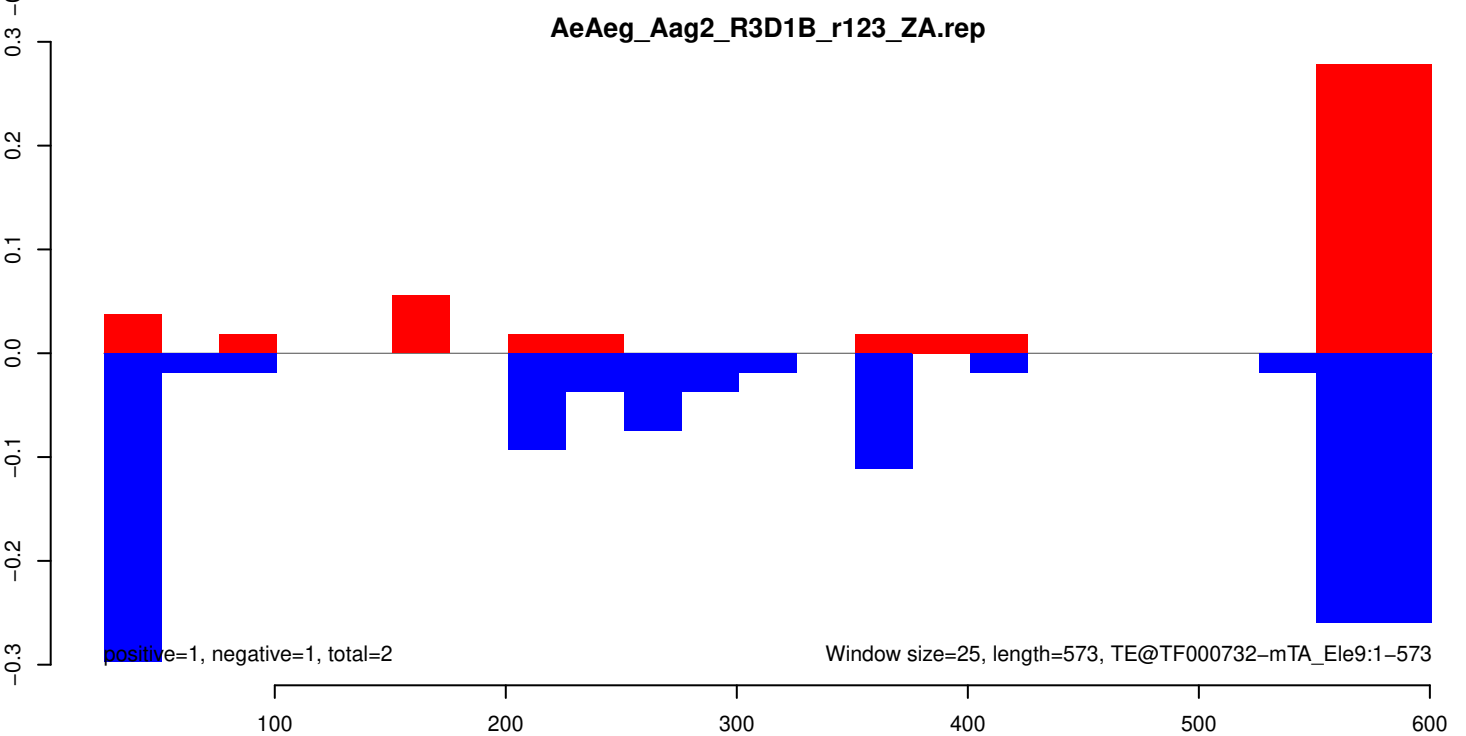

AeAeg_Aag2_R3D1B_r123_ZA.18_23.rep

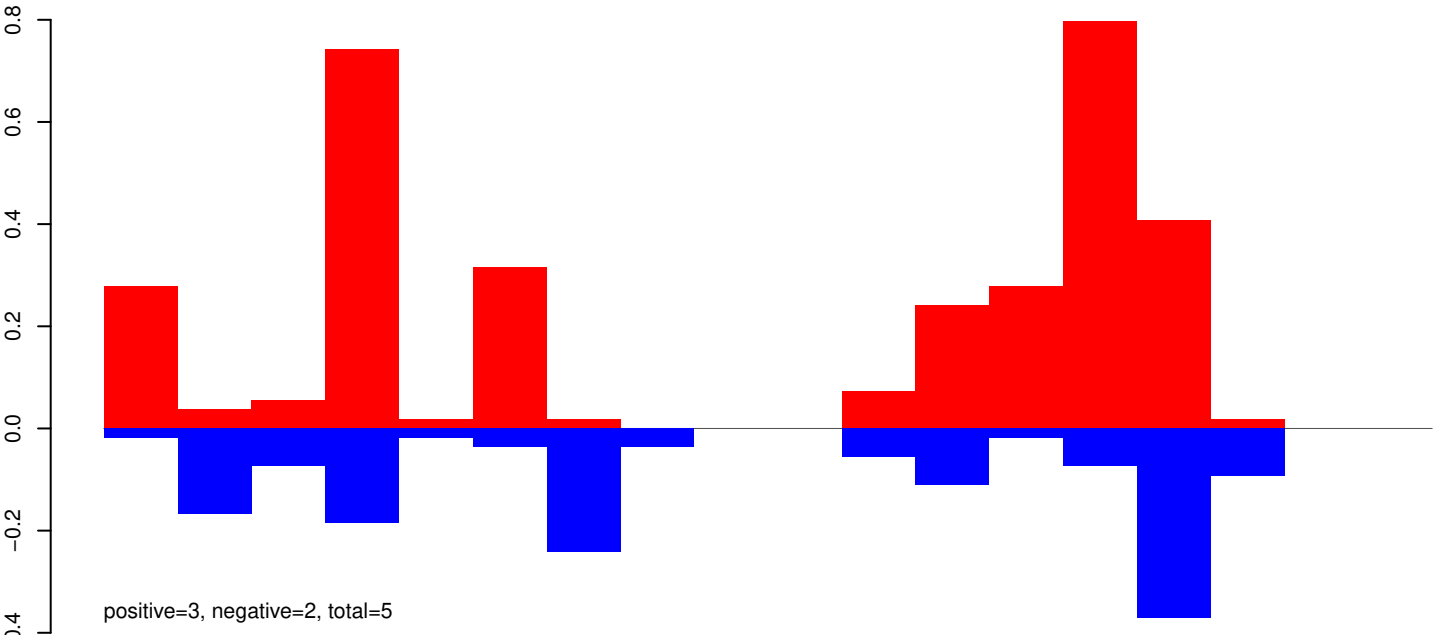

AeAeg_Aag2_R3D1B_r123_ZA.24_35.rep

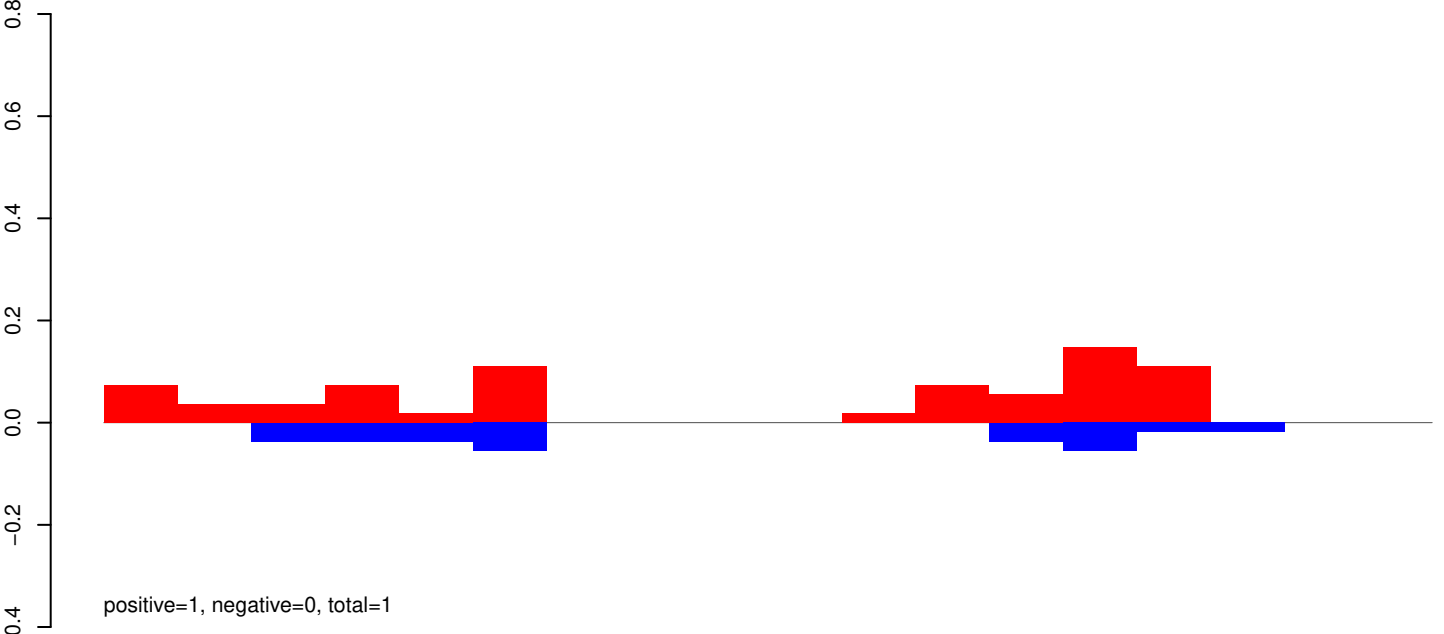

AeAeg_Aag2_R3D1B_r123_ZA.rep

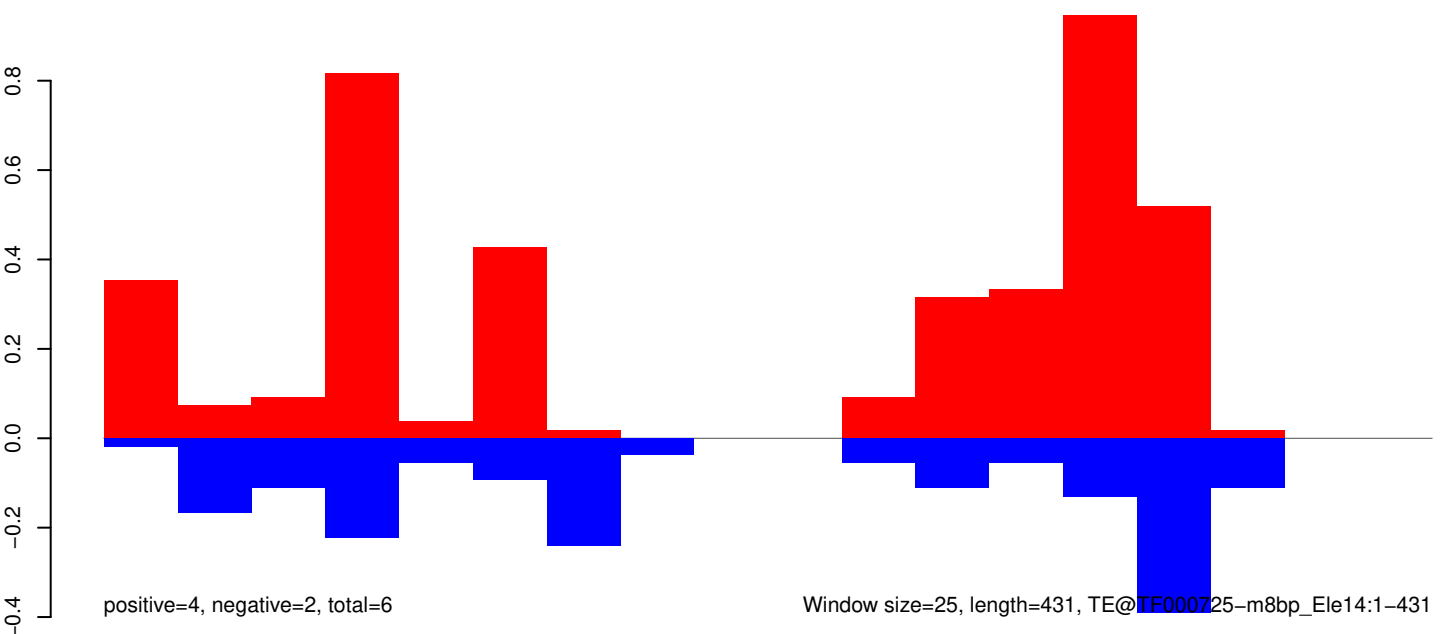

AeAeg_Aag2_R3D1B_r123_ZA.18_23.rep

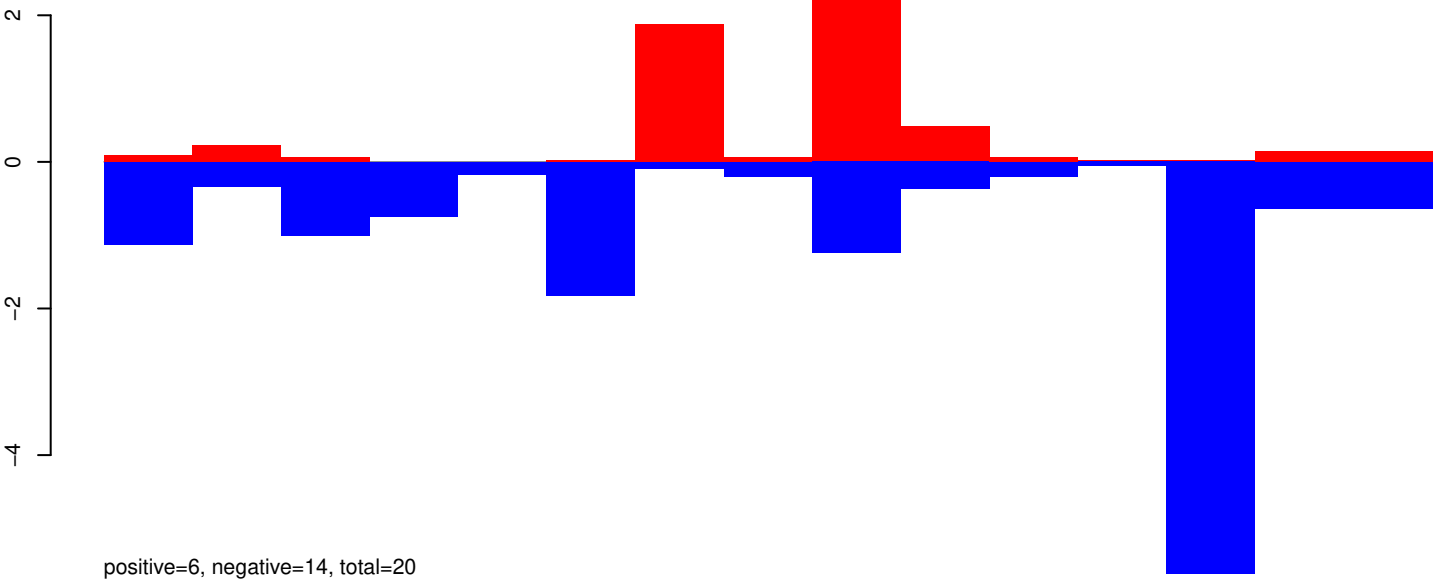

AeAeg_Aag2_R3D1B_r123_ZA.24_35.rep

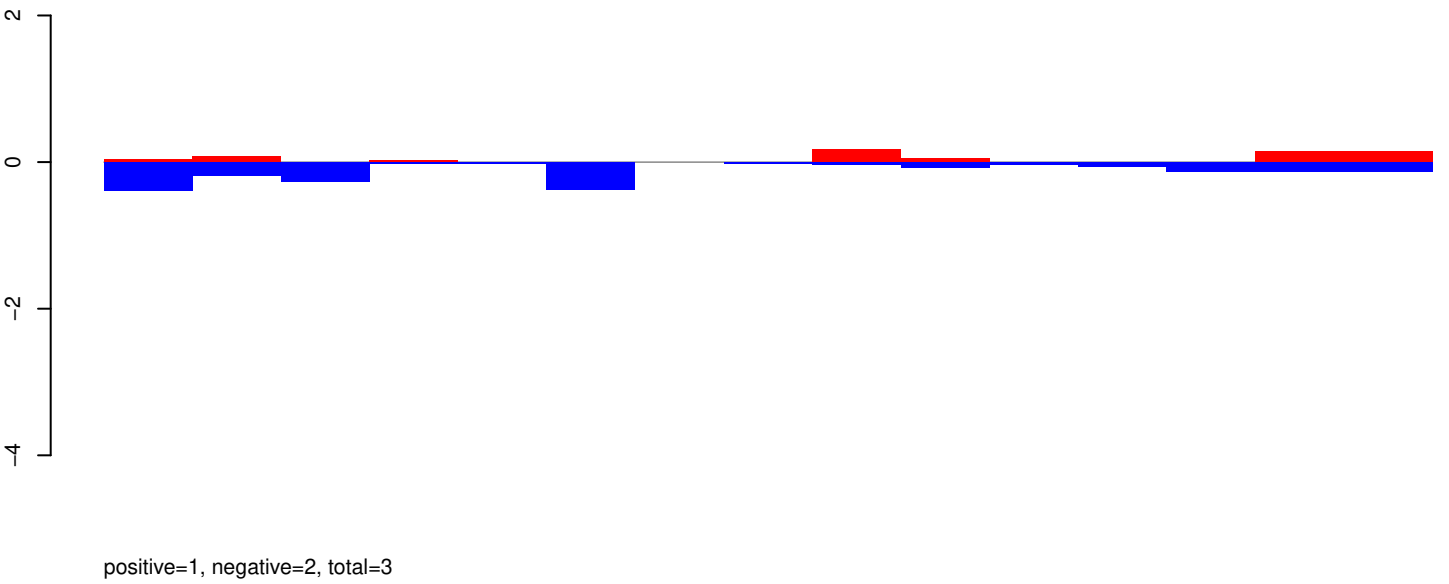

AeAeg_Aag2_R3D1B_r123_ZA.rep

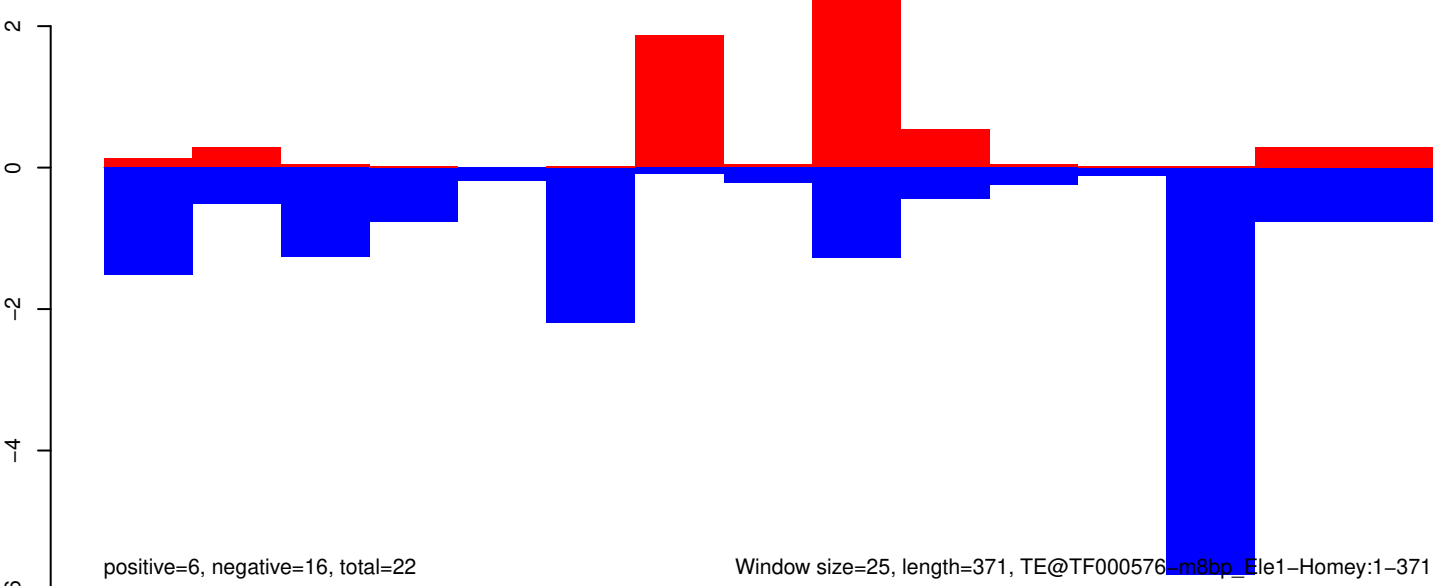

Window size=25, length=371, TE@TF000576_m8bp_Ele1-Homey:1-371

AeAeg_Aag2_R3D1B_r123_ZA.18_23.rep

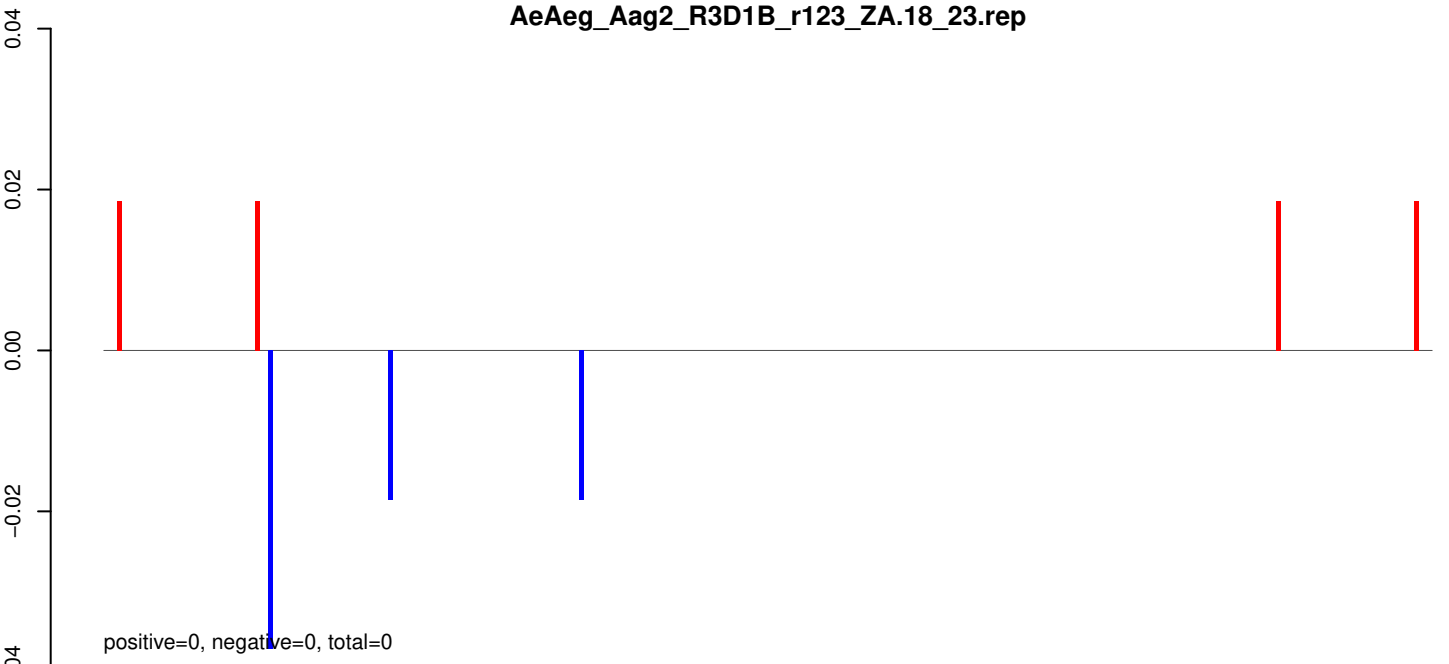

AeAeg_Aag2_R3D1B_r123_ZA.24_35.rep



AeAeg_Aag2_R3D1B_r123_ZA.rep

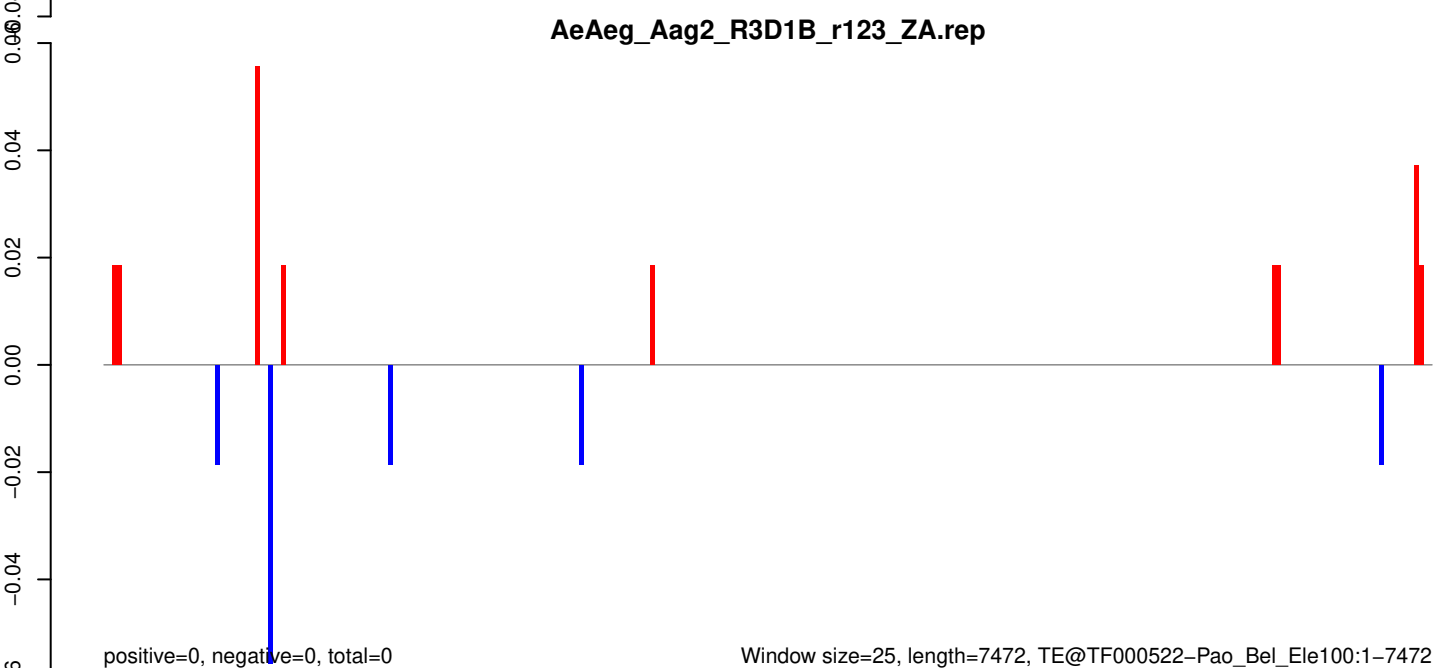

AeAeg_Aag2_R3D1B_r123_ZA.18_23.rep

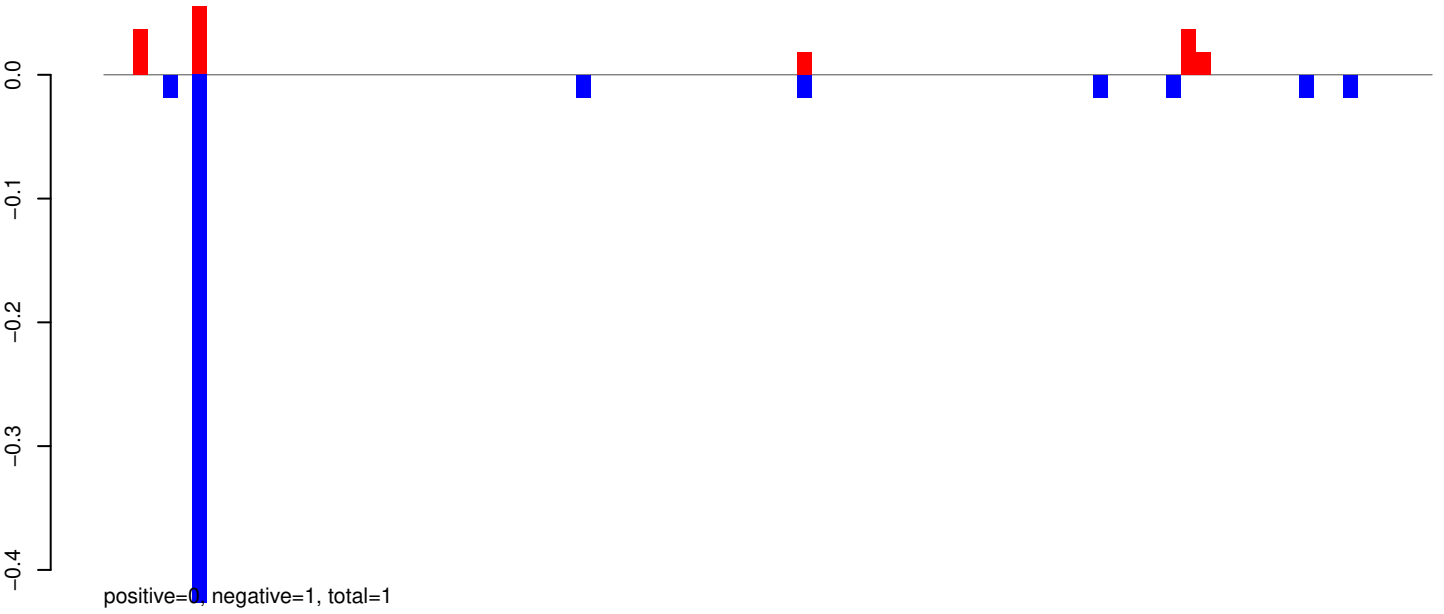

AeAeg_Aag2_R3D1B_r123_ZA.24_35.rep

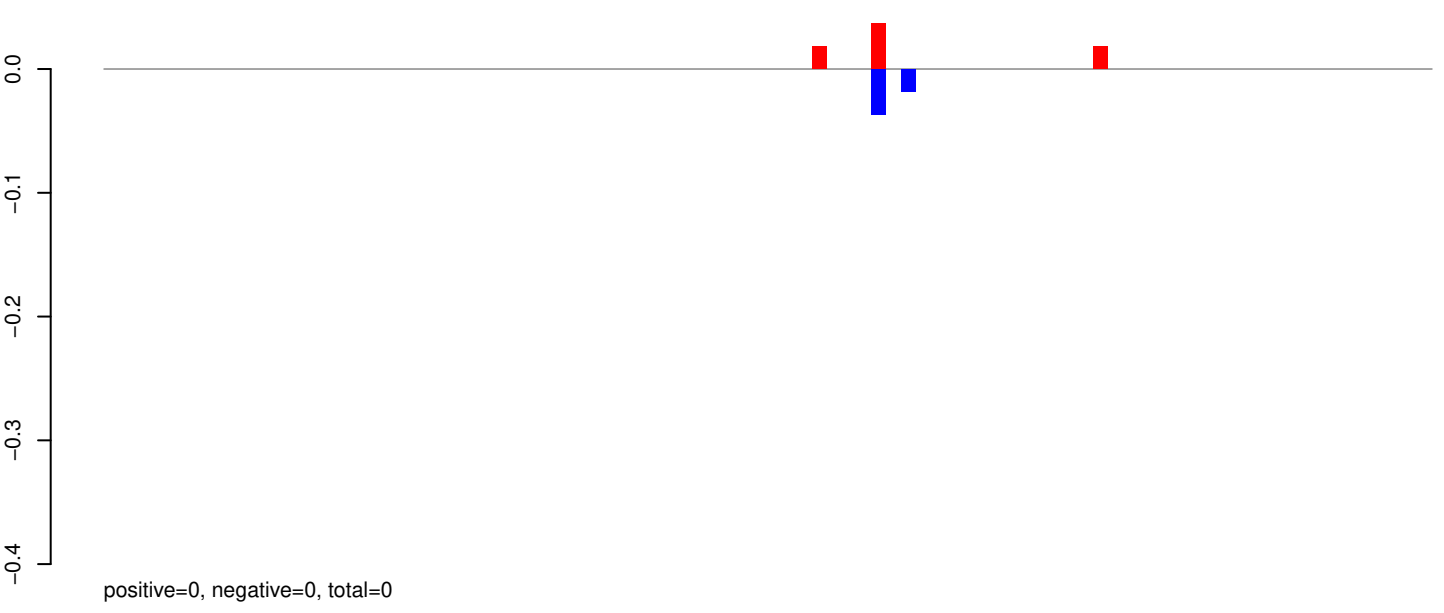

AeAeg_Aag2_R3D1B_r123_ZA.rep

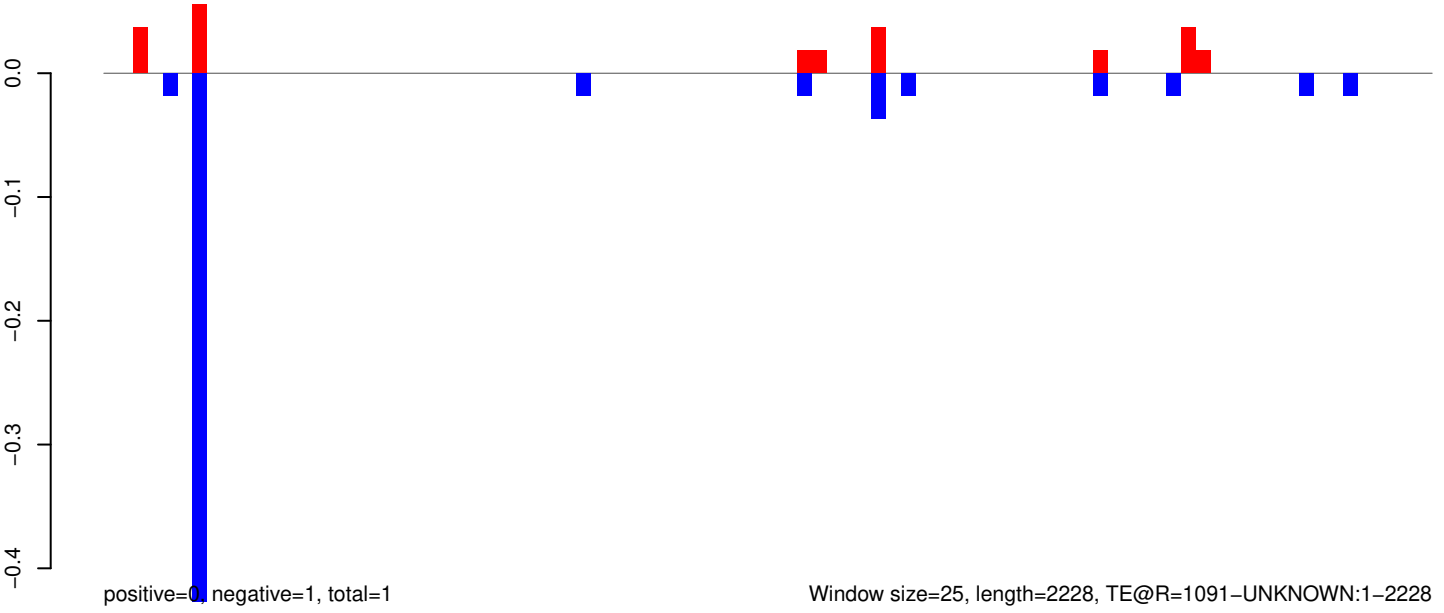

AeAeg_Aag2_R3D1B_r123_ZA.18_23.rep

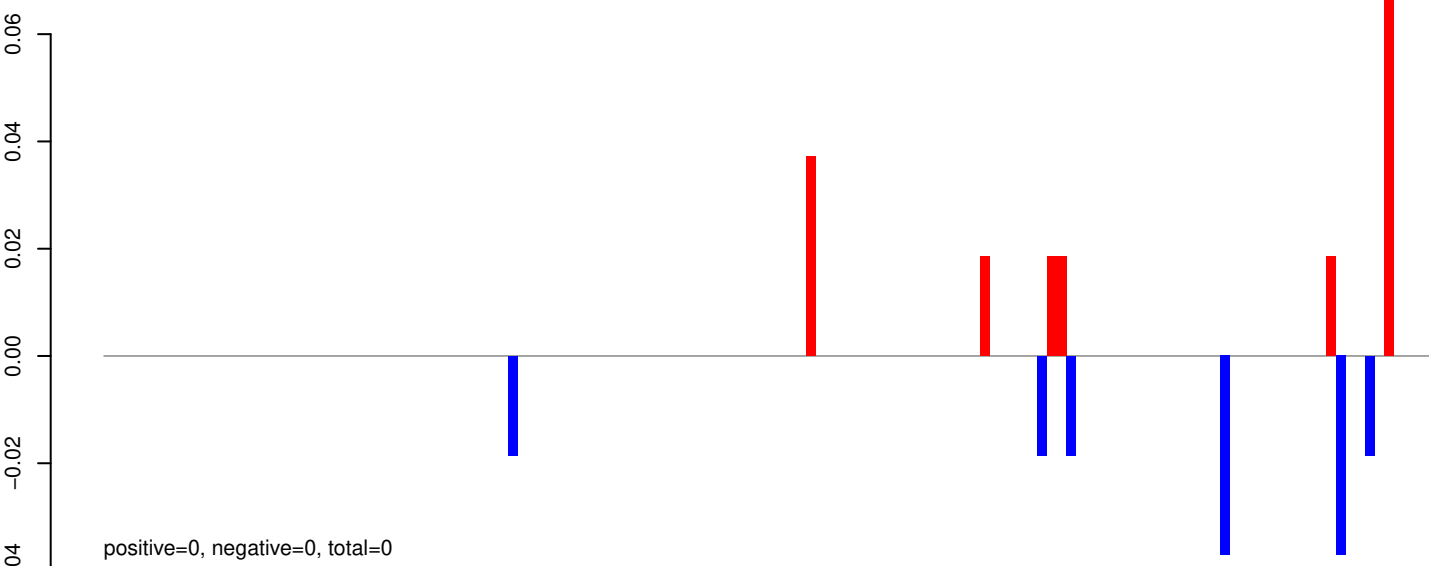

AeAeg_Aag2_R3D1B_r123_ZA.24_35.rep



AeAeg_Aag2_R3D1B_r123_ZA.rep

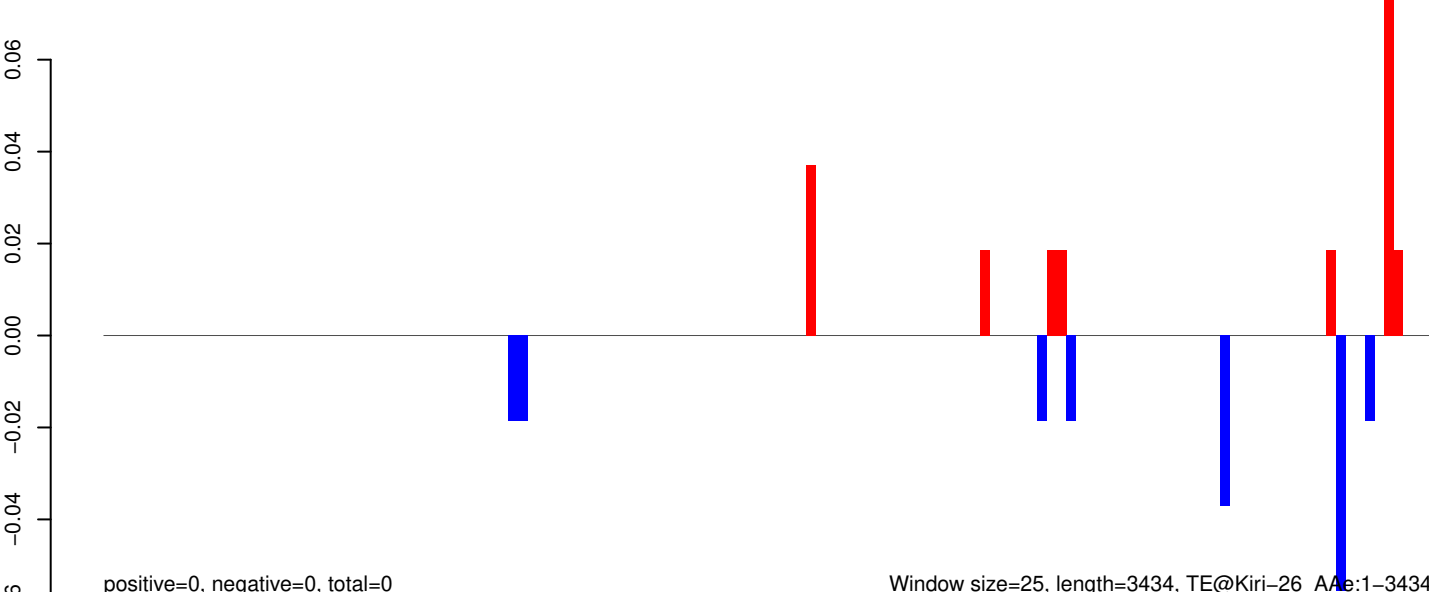

Window size=25, length=3434, TE@Kiri-26_AAg:1-3434

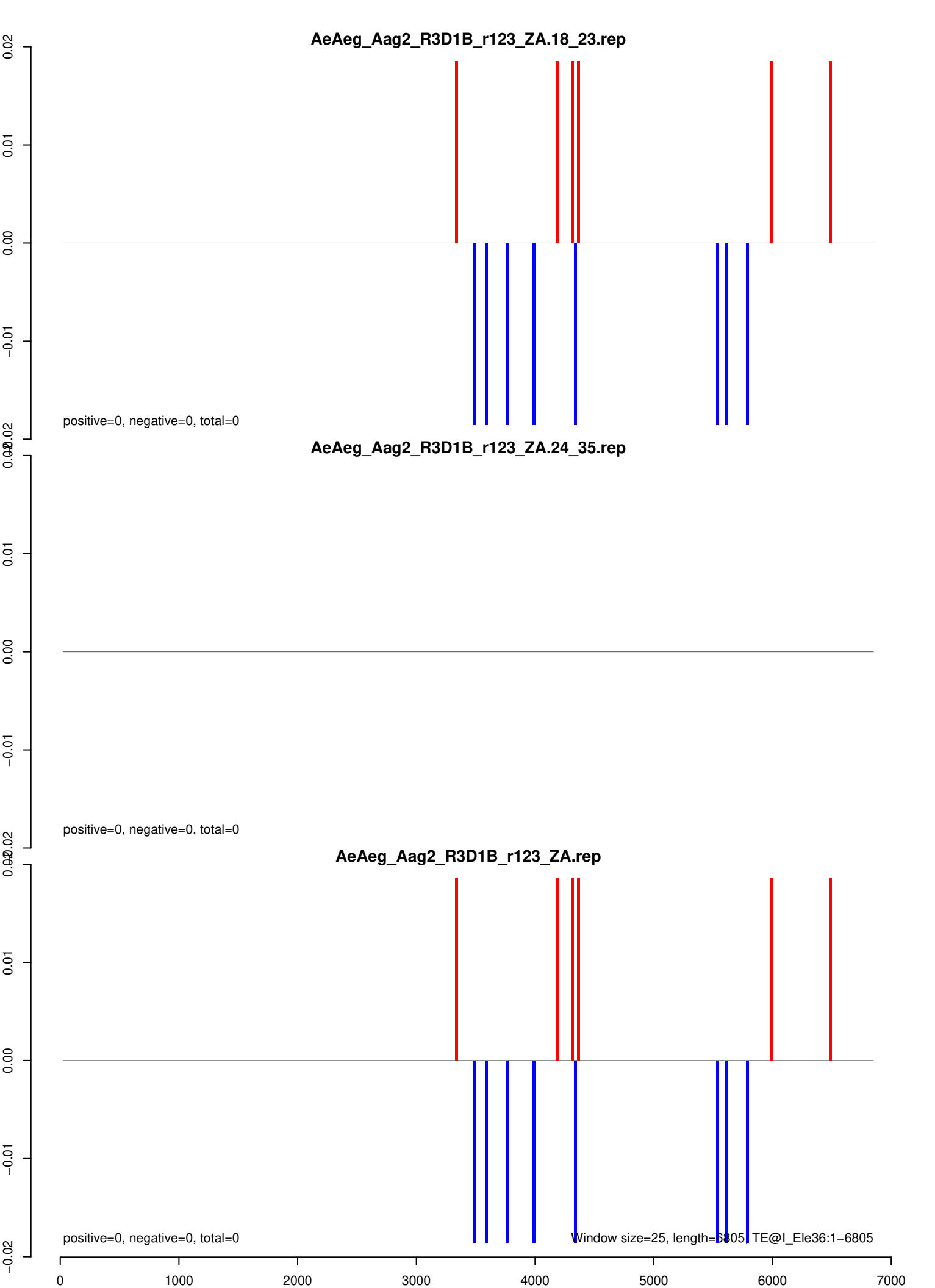

AeAeg_Aag2_R3D1B_r123_ZA.18_23.rep

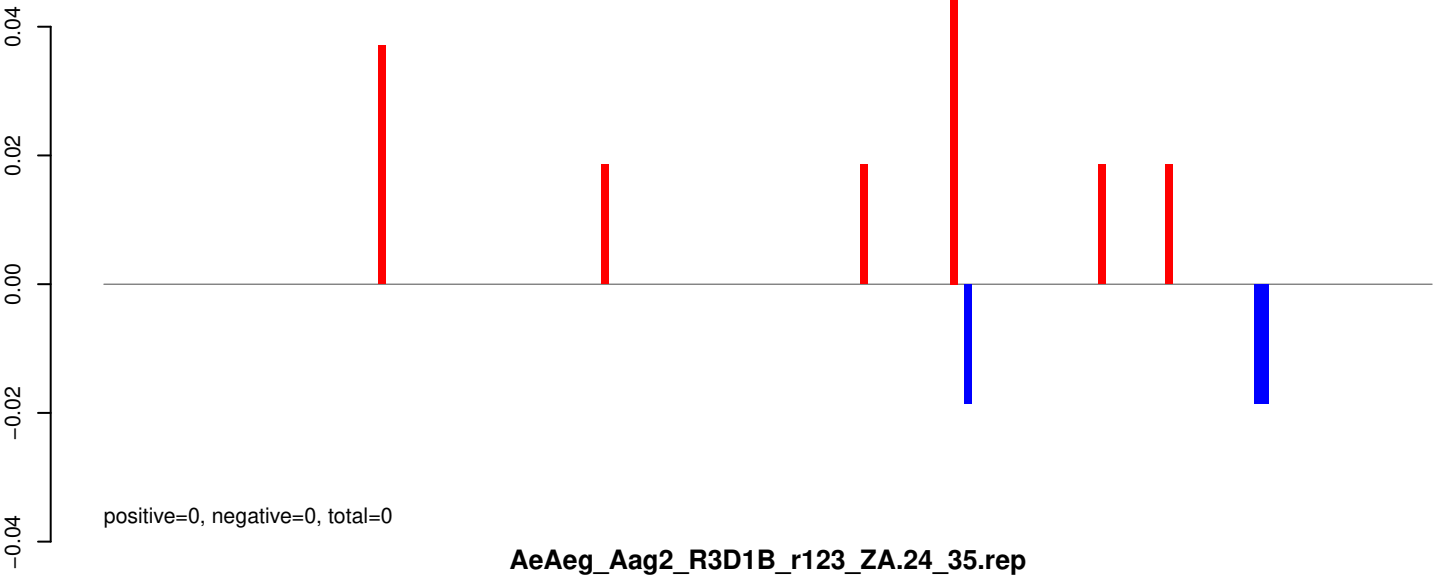

AeAeg_Aag2_R3D1B_r123_ZA.24_35.rep

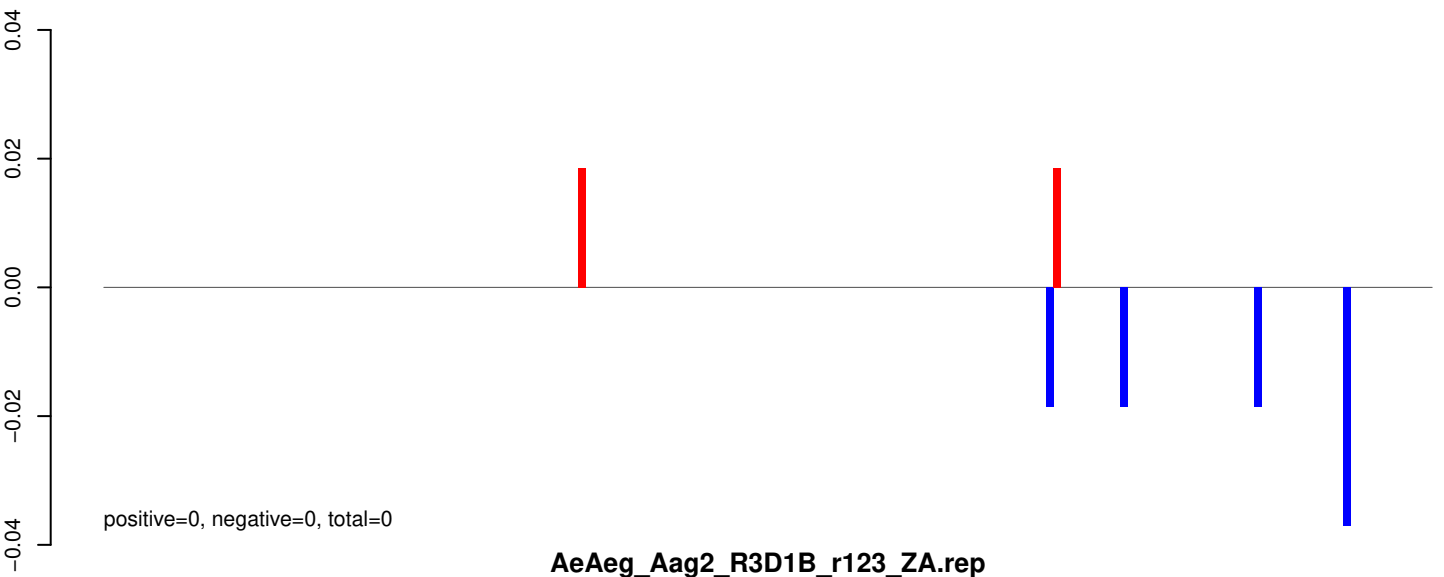

AeAeg_Aag2_R3D1B_r123_ZA.rep

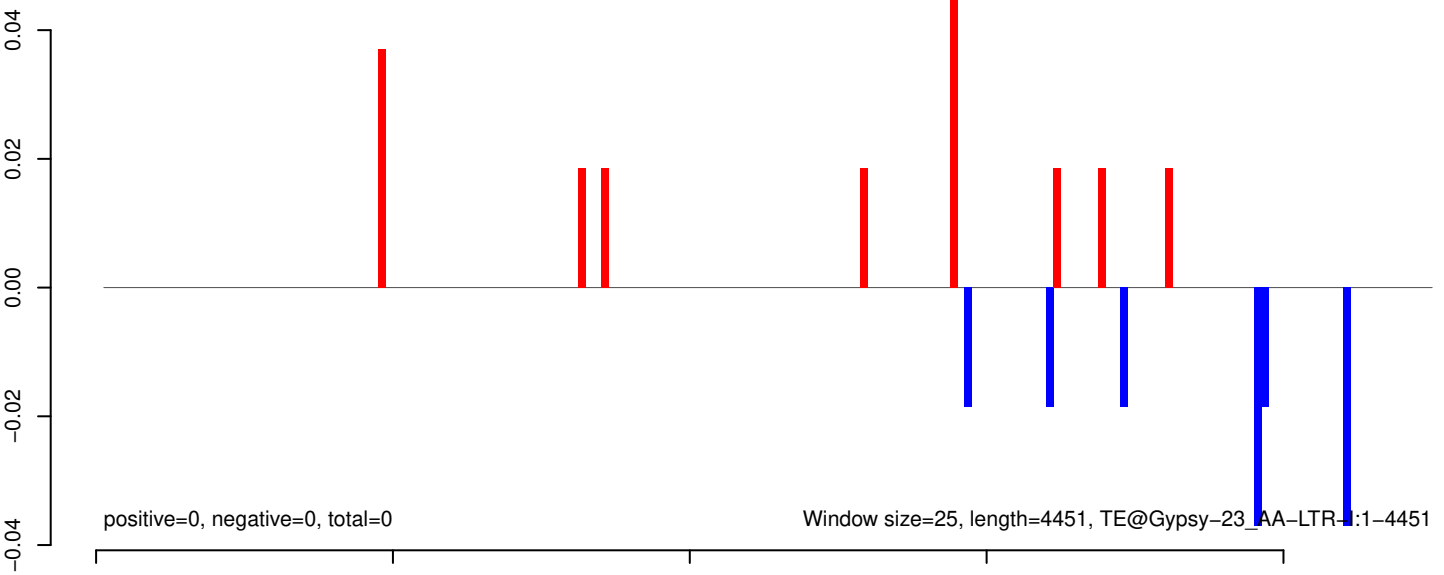

Window size=25, length=4451, TE@Gypsy-23_AA-LTR-1:1-4451

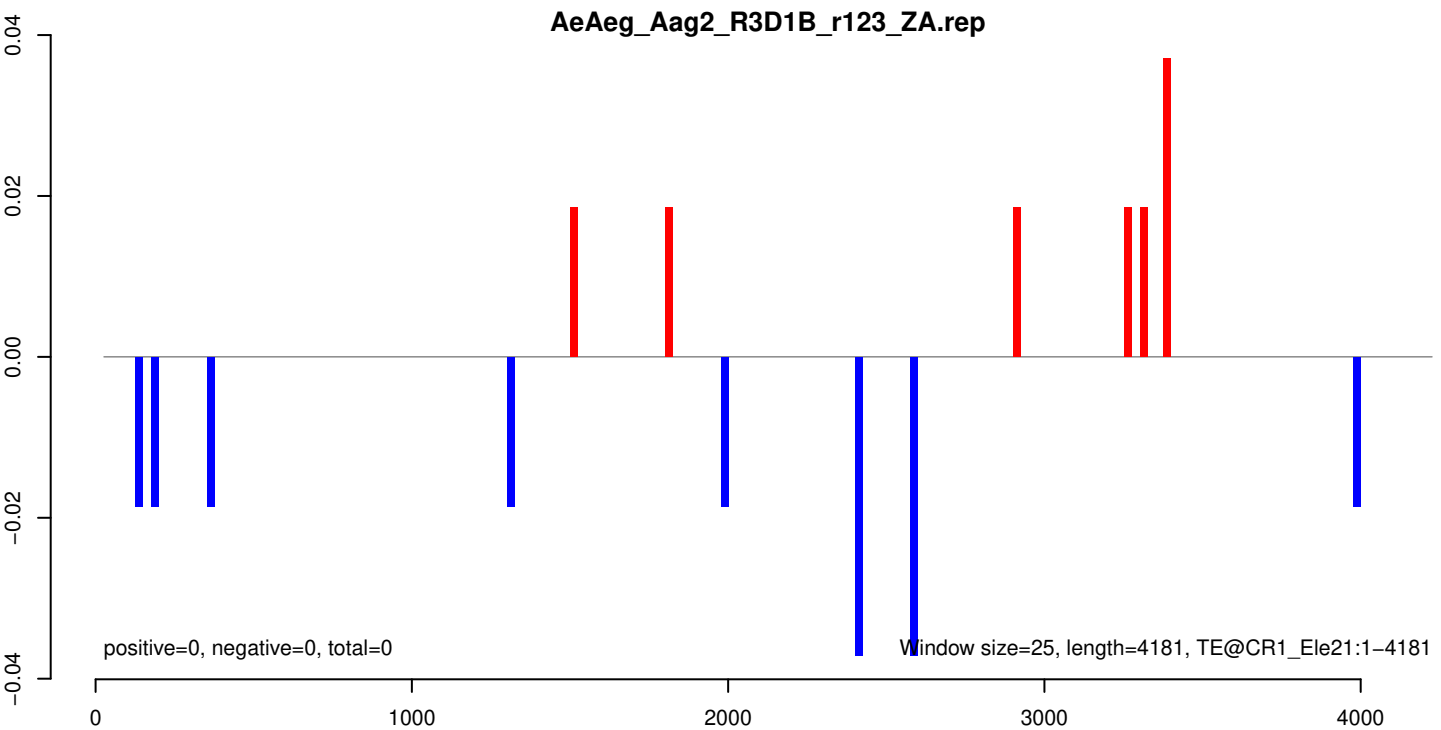
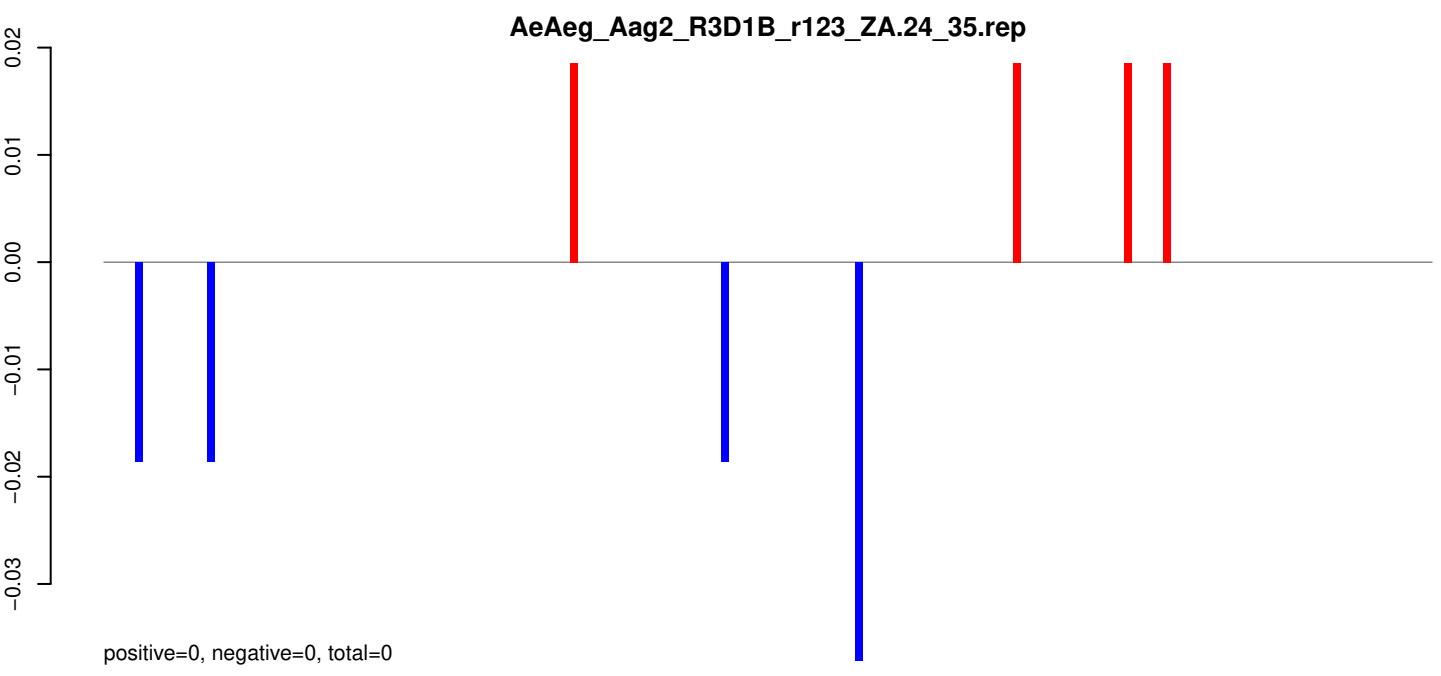
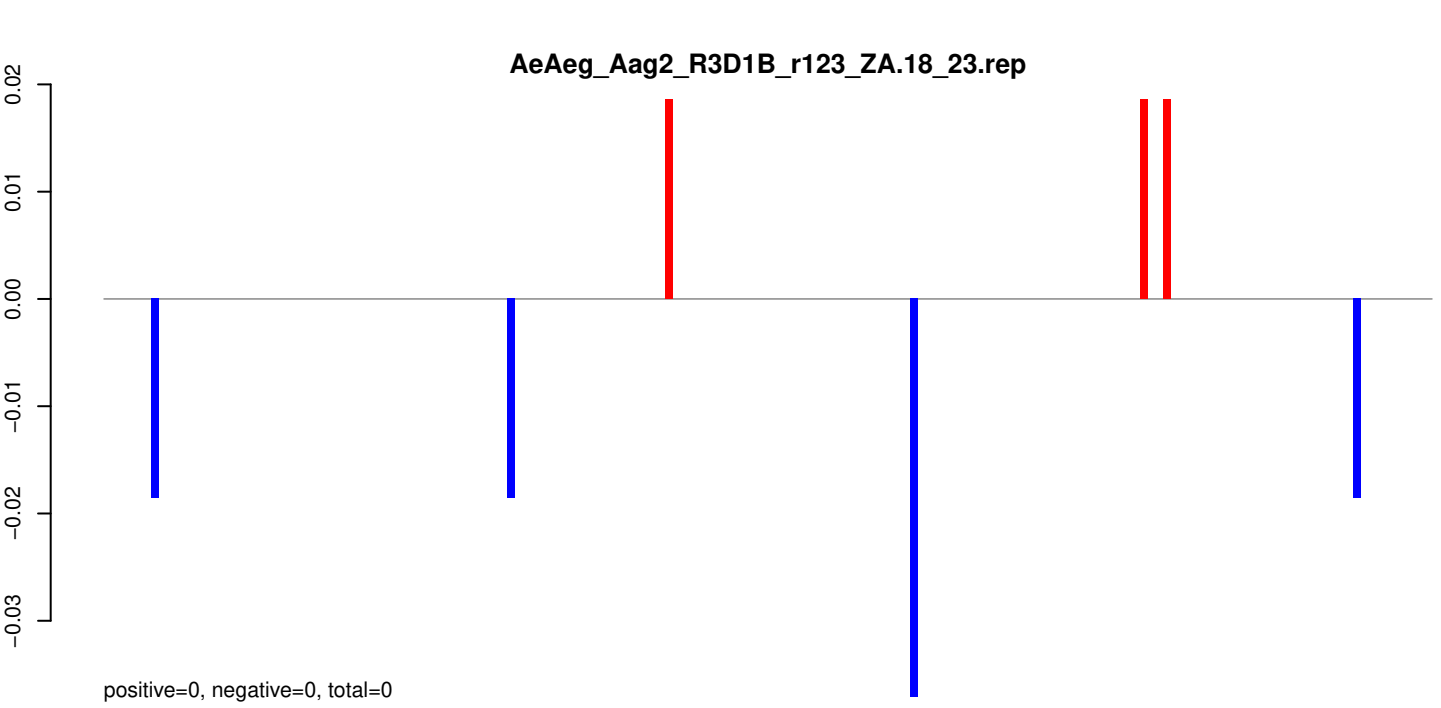

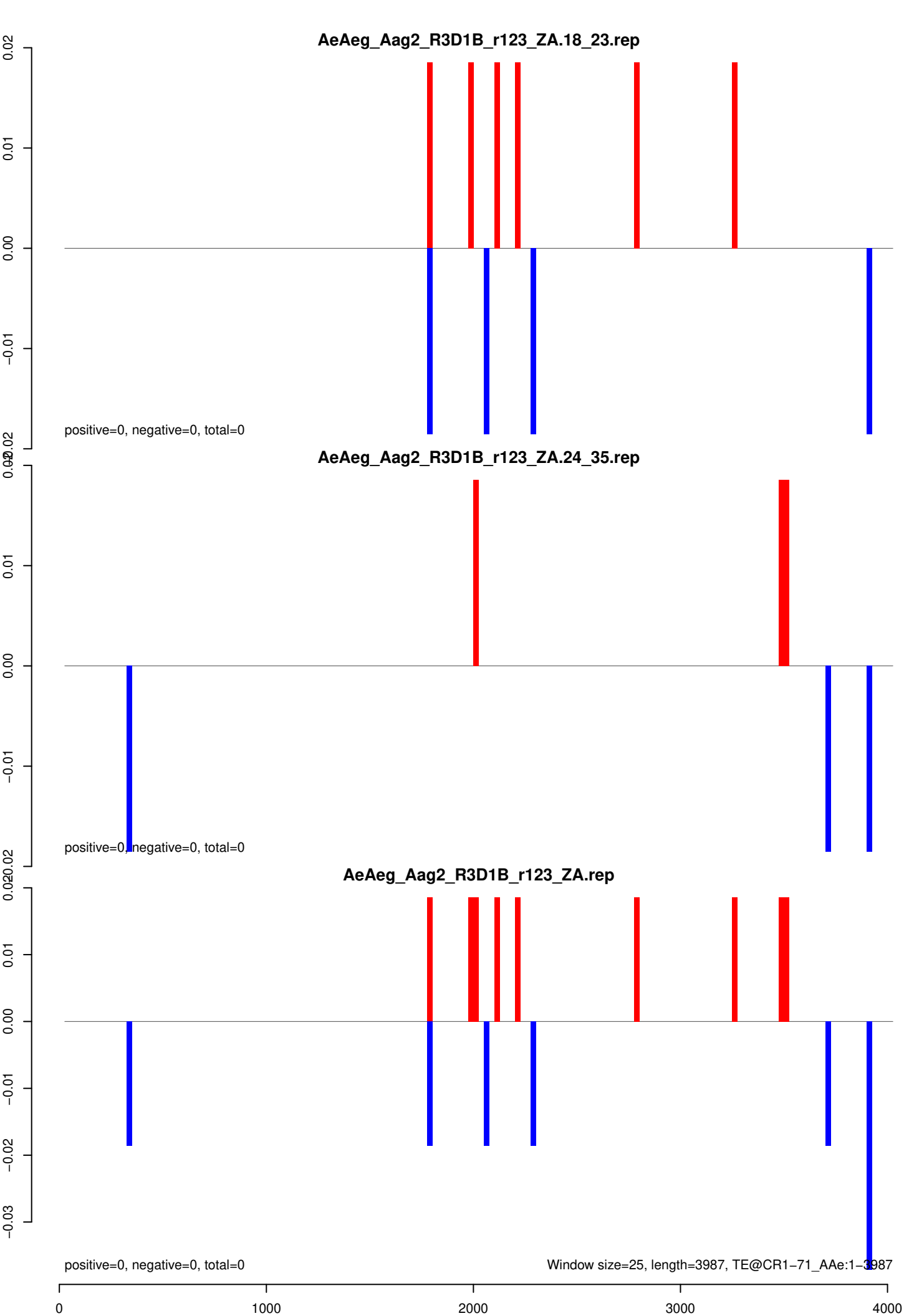

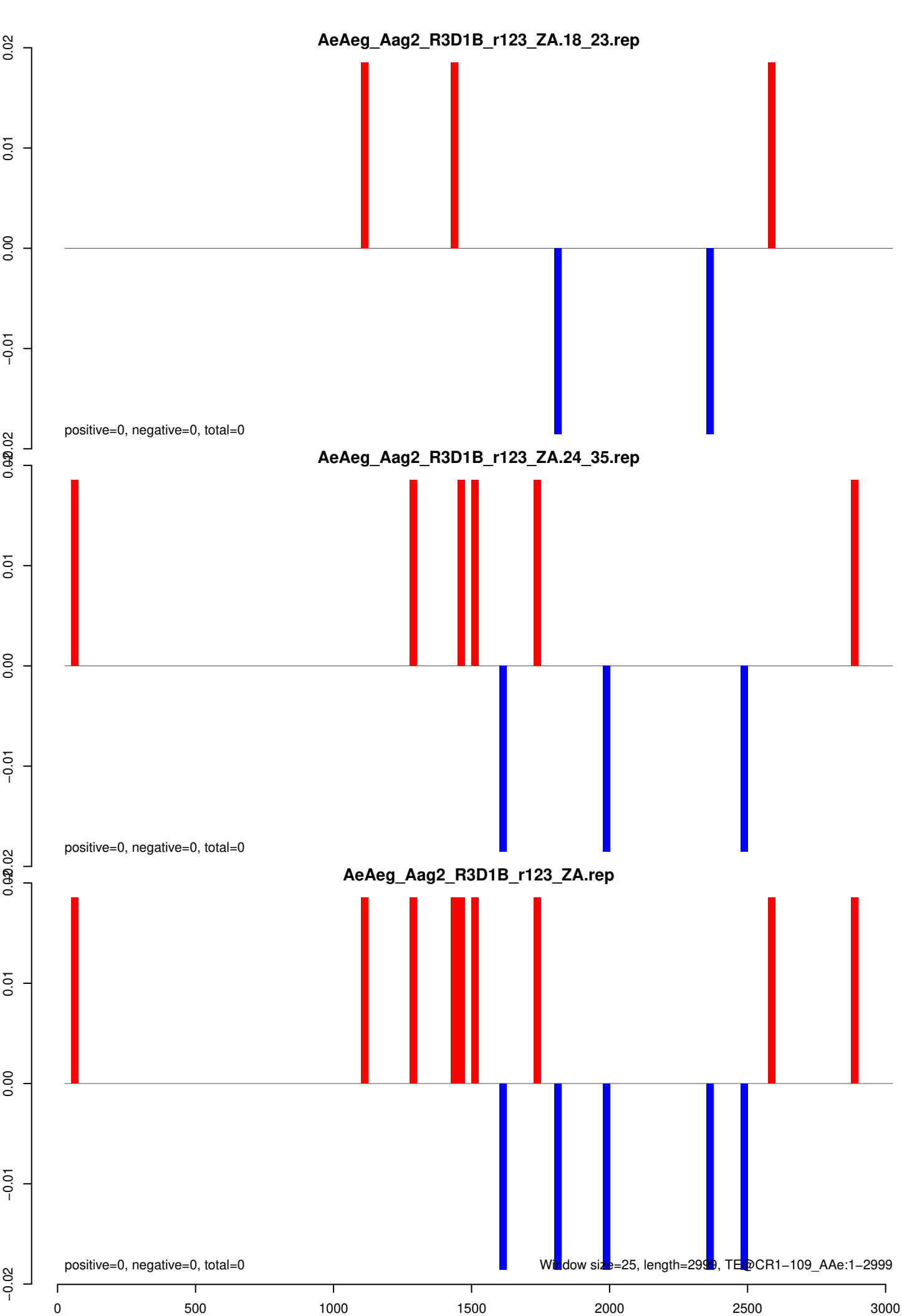

AeAeg_Aag2_R3D1B_r123_ZA.18_23.rep

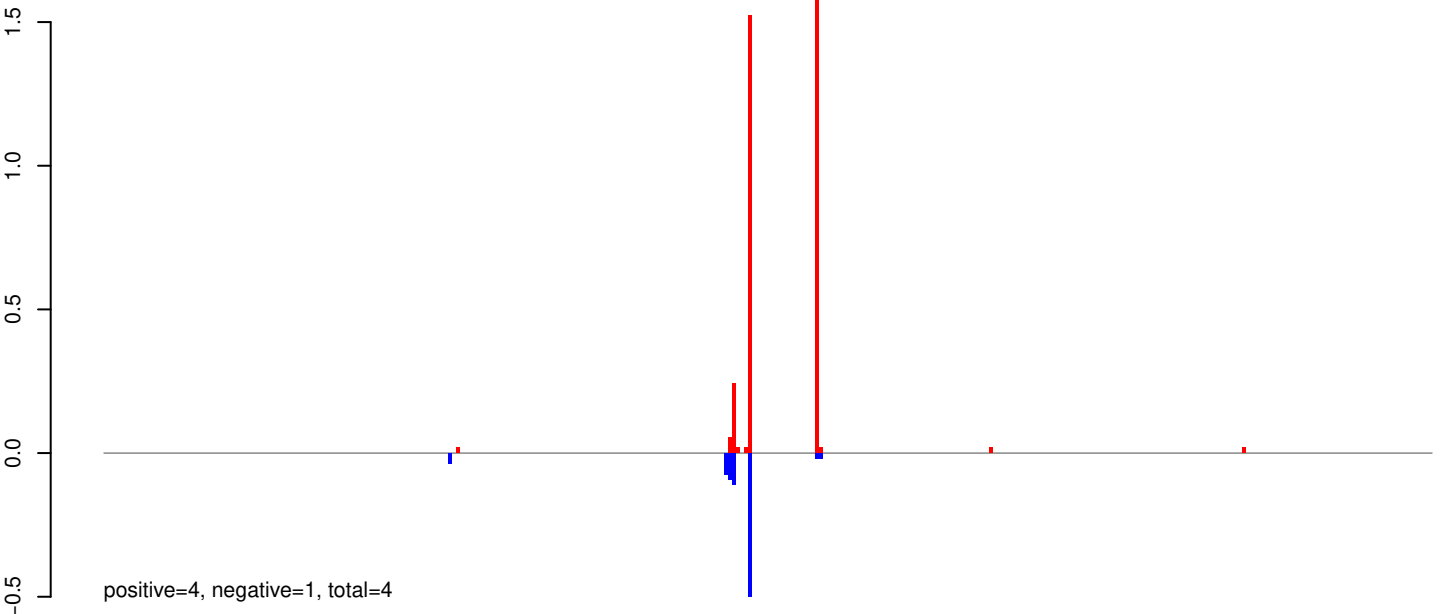

AeAeg_Aag2_R3D1B_r123_ZA.24_35.rep

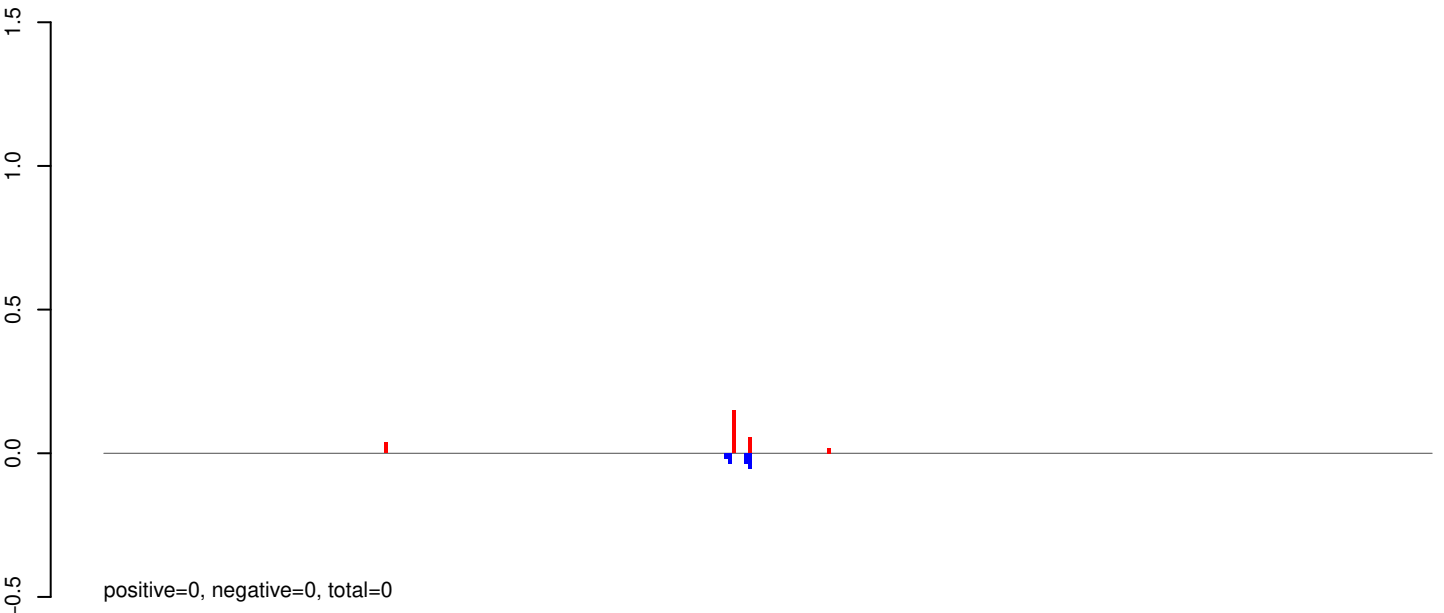

AeAeg_Aag2_R3D1B_r123_ZA.rep

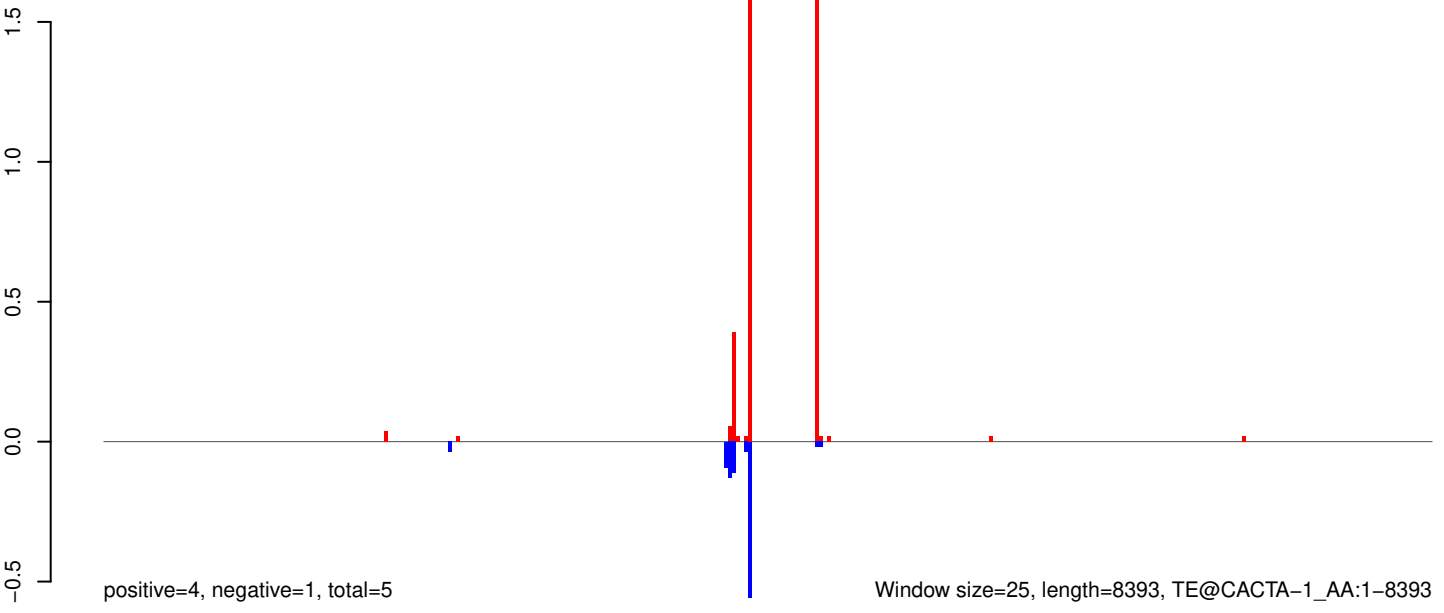

0 2000 4000 6000 8000

AeAeg_Aag2_R3D1B_r123_ZA.18_23.rep

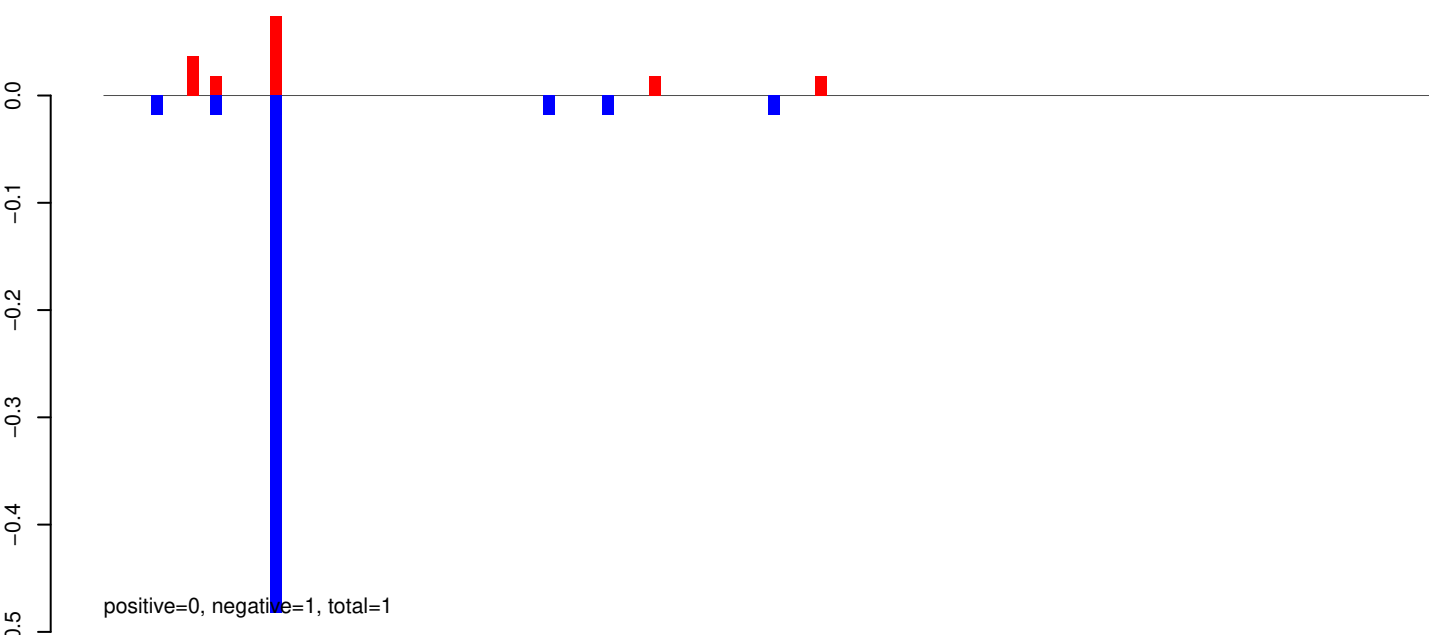

AeAeg_Aag2_R3D1B_r123_ZA.24_35.rep



AeAeg_Aag2_R3D1B_r123_ZA.rep

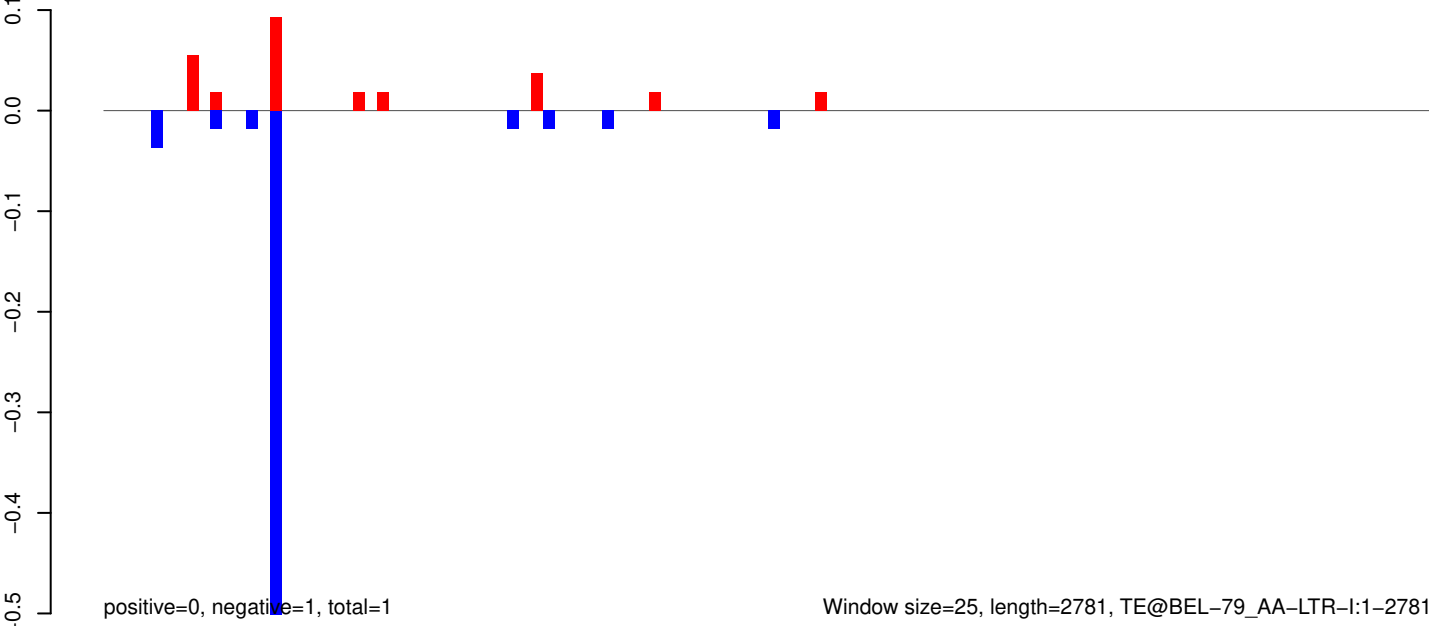

AeAeg_Aag2_R3D1B_r123_ZA.18_23.rep

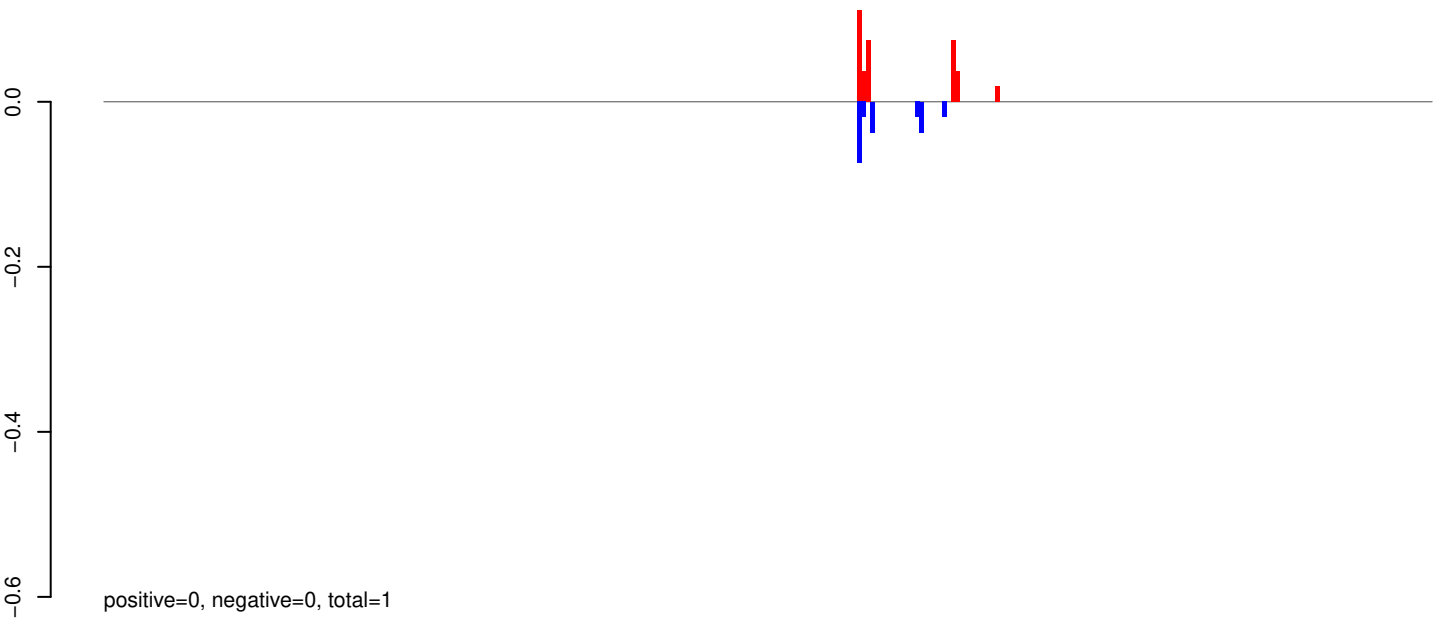

AeAeg_Aag2_R3D1B_r123_ZA.24_35.rep

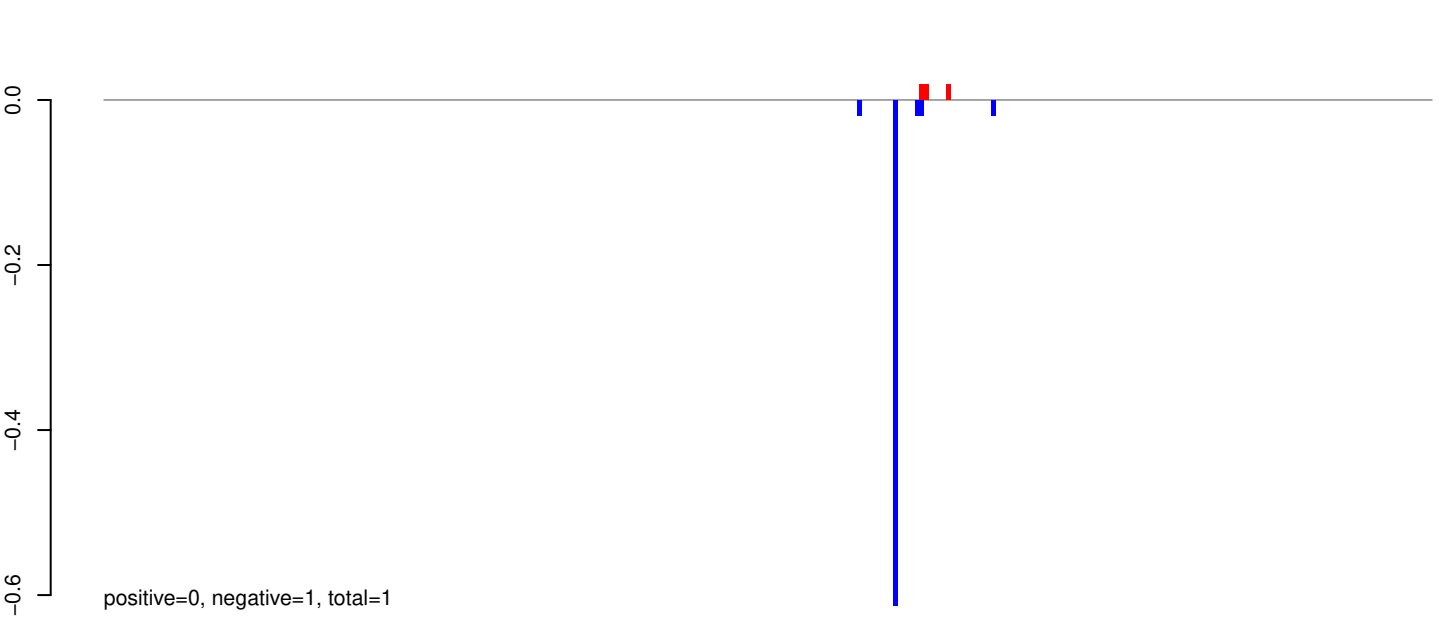

AeAeg_Aag2_R3D1B_r123_ZA.rep

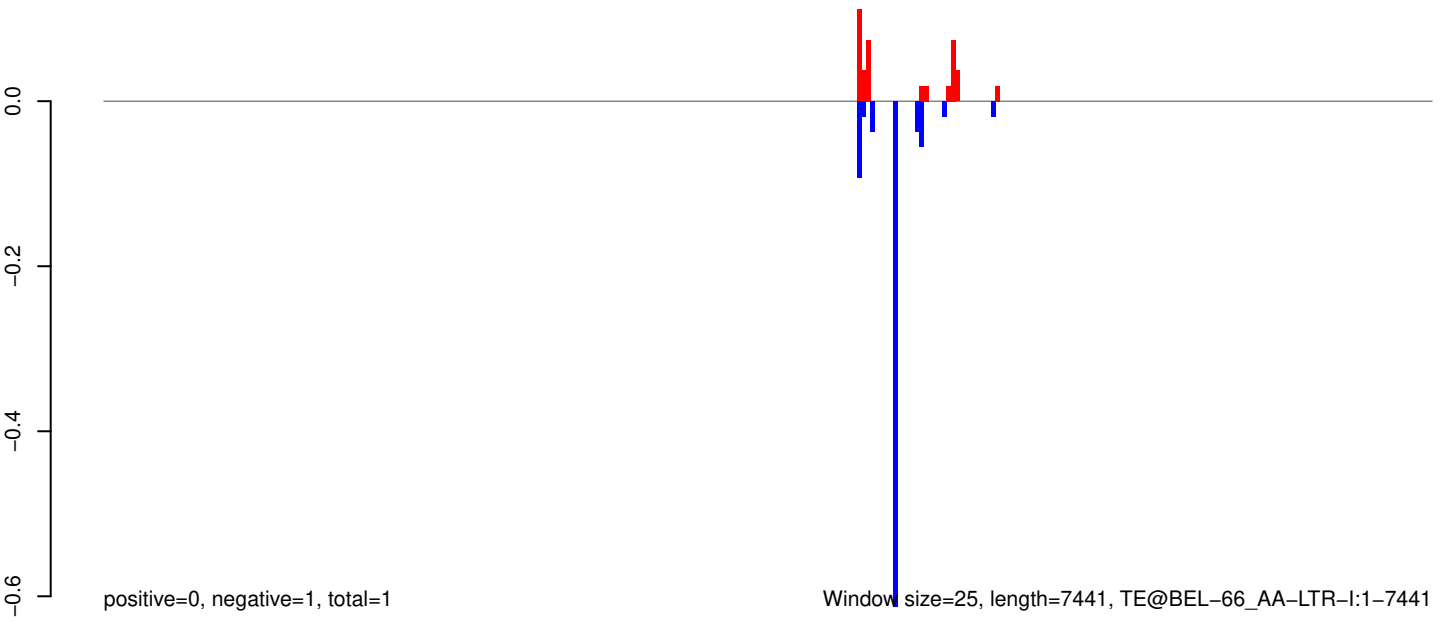

Window size=25, length=7441, TE@BEL-66_AA-LTR-I:1-7441

0 2000 4000 6000

AeAeg_Aag2_R3D1B_r123_ZA.18_23.rep

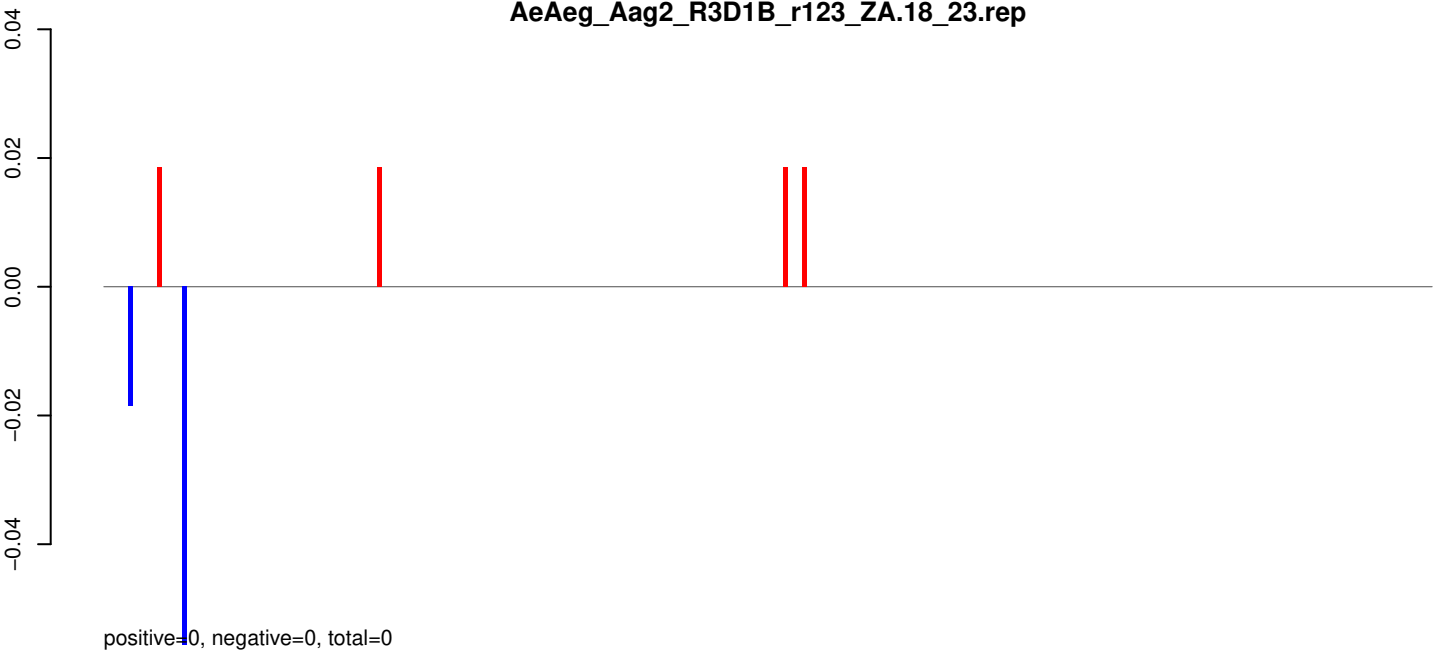

AeAeg_Aag2_R3D1B_r123_ZA.24_35.rep

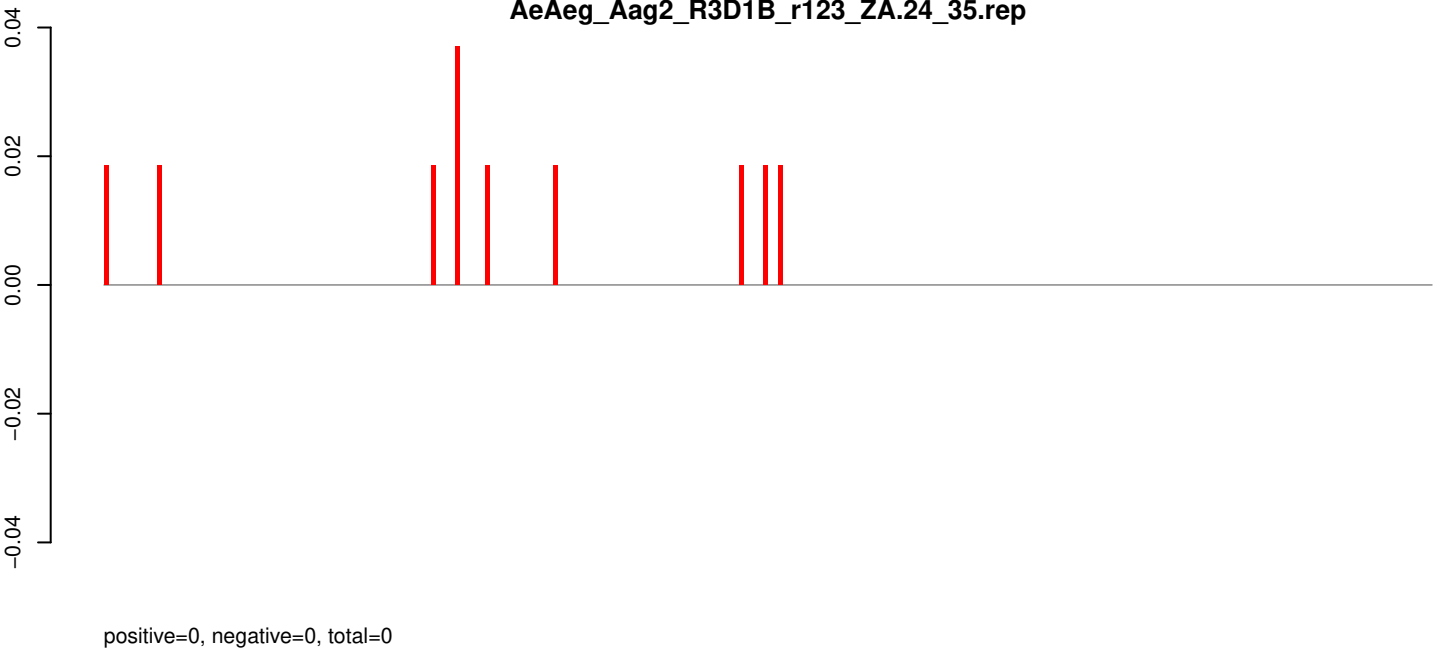

AeAeg_Aag2_R3D1B_r123_ZA.rep

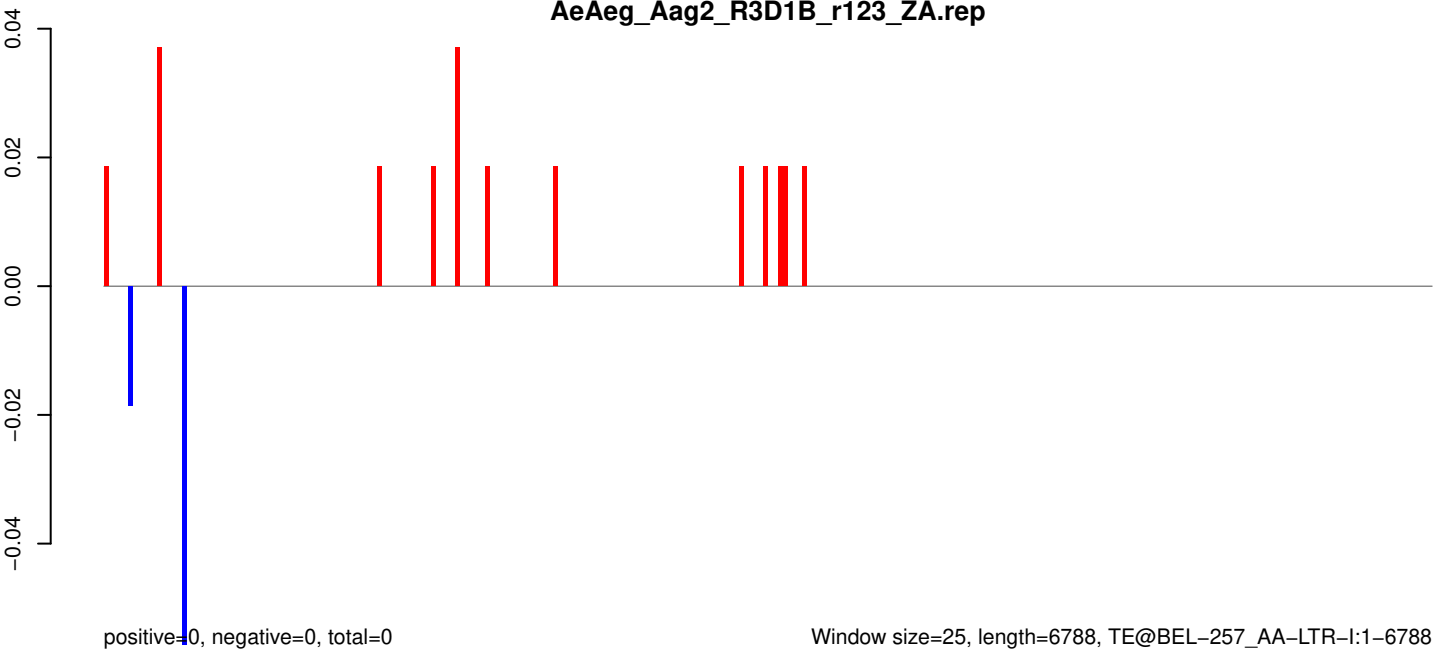

AeAeg_Aag2_R3D1B_r123_ZA.18_23.rep

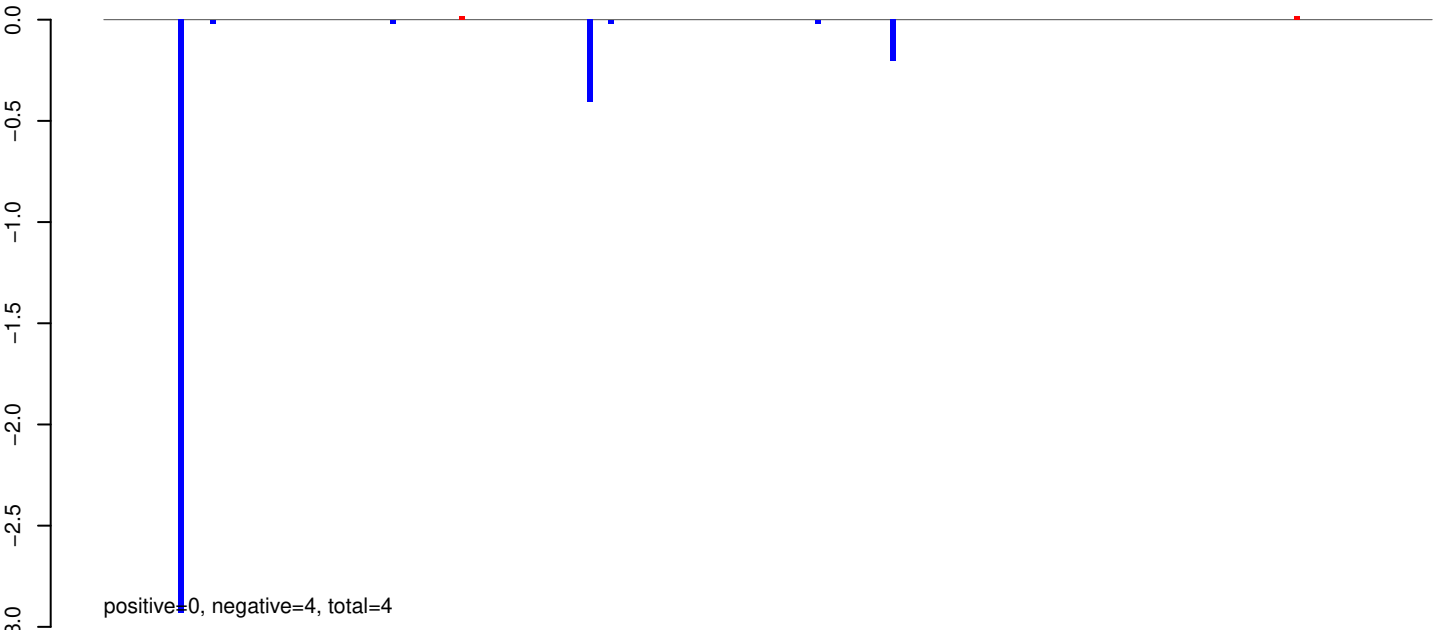

AeAeg_Aag2_R3D1B_r123_ZA.24_35.rep

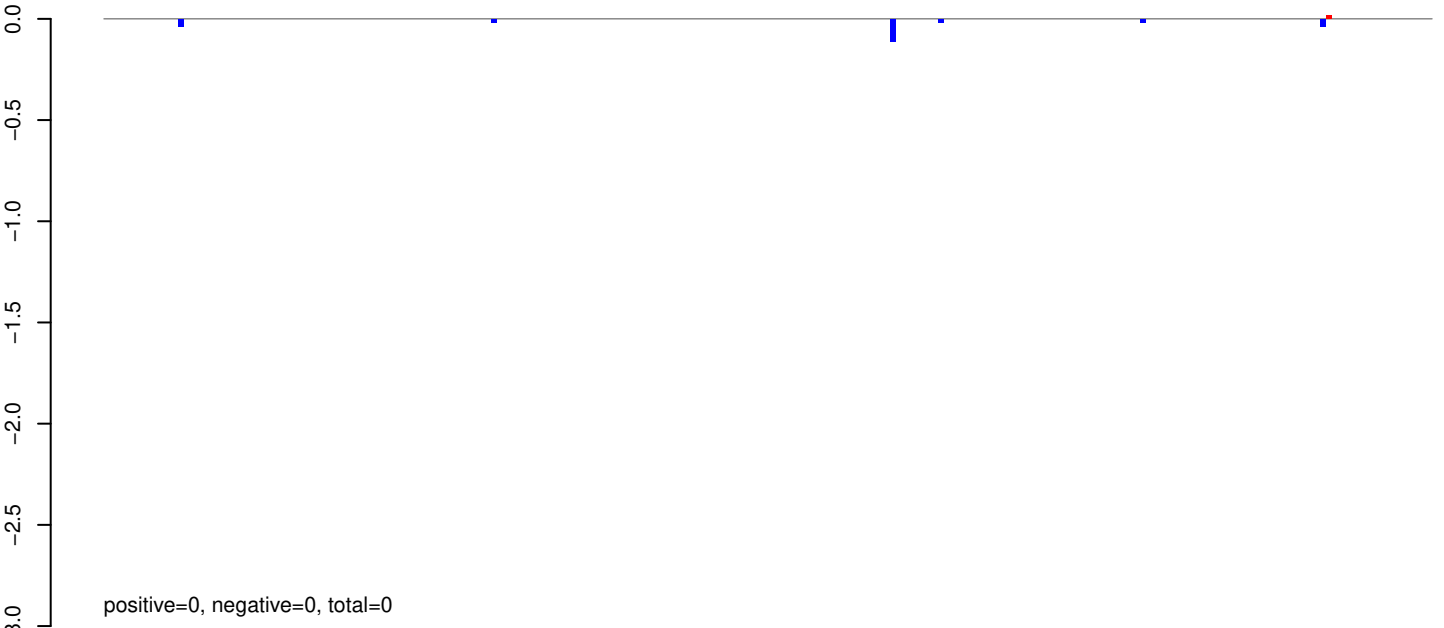

AeAeg_Aag2_R3D1B_r123_ZA.rep

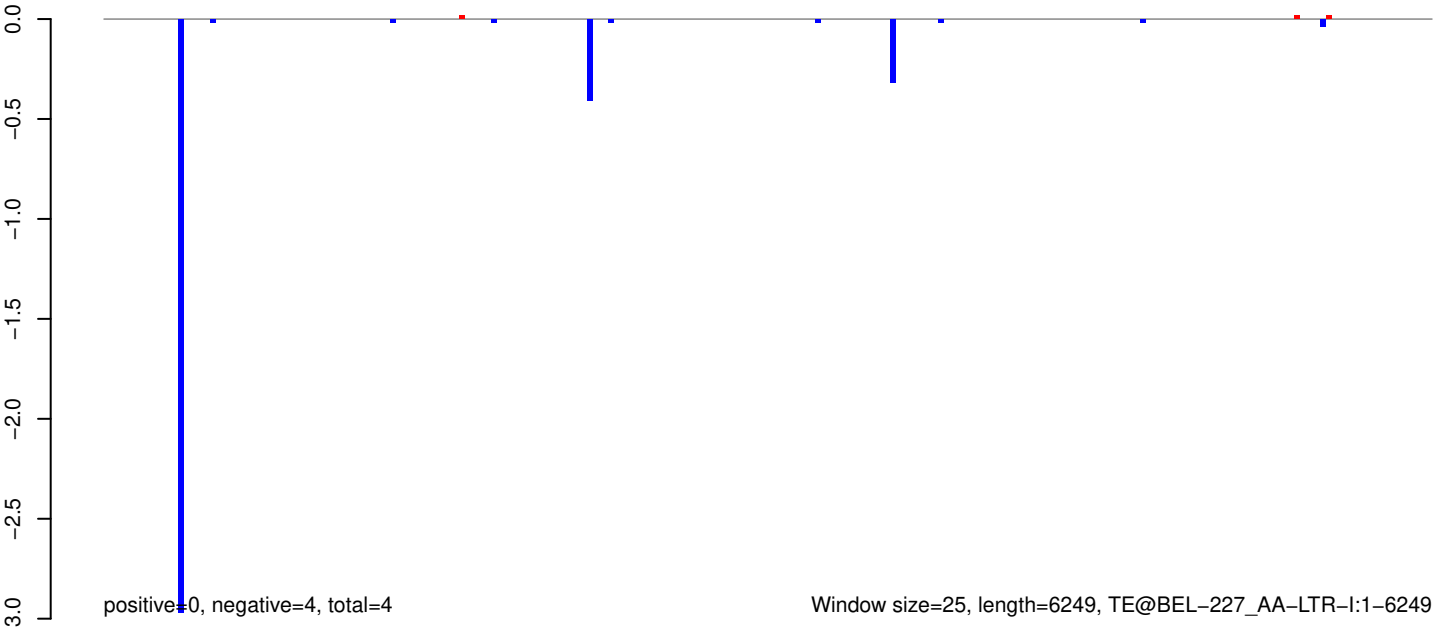

AeAeg_Aag2_R3D1B_r123_ZA.18_23.rep

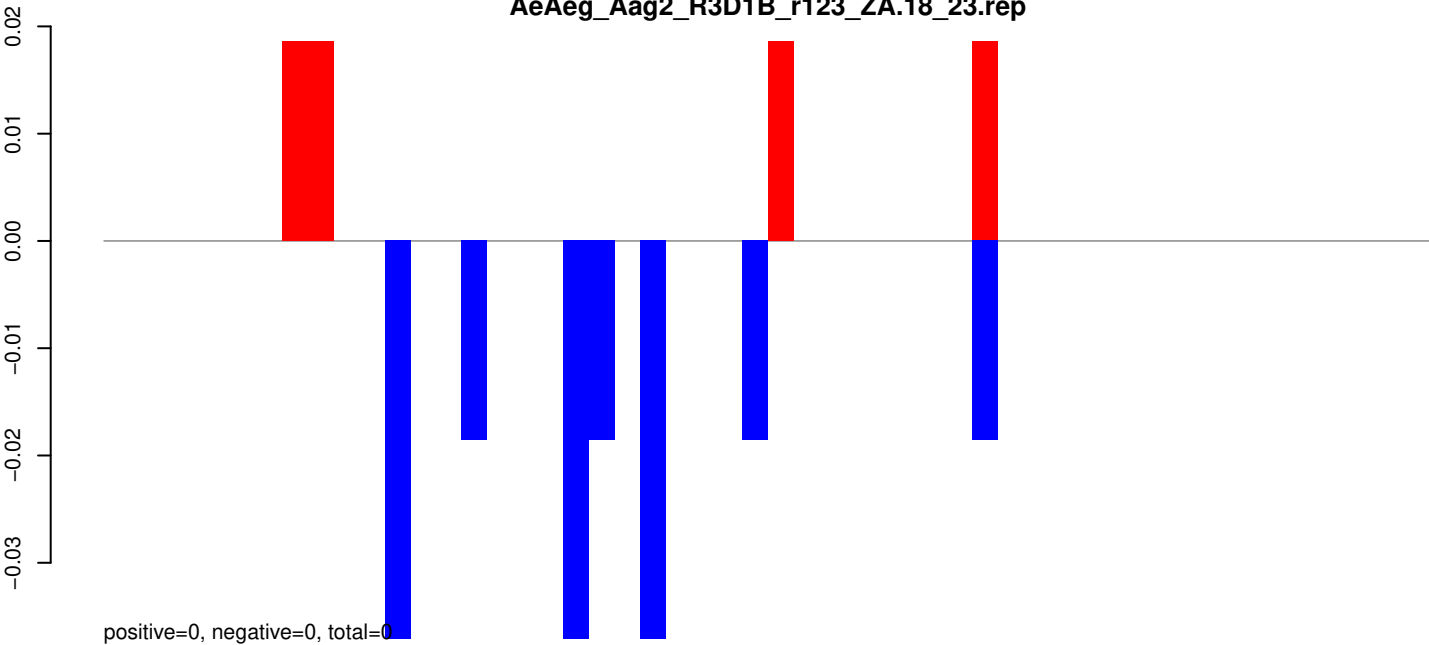

AeAeg_Aag2_R3D1B_r123_ZA.24_35.rep



AeAeg_Aag2_R3D1B_r123_ZA.rep

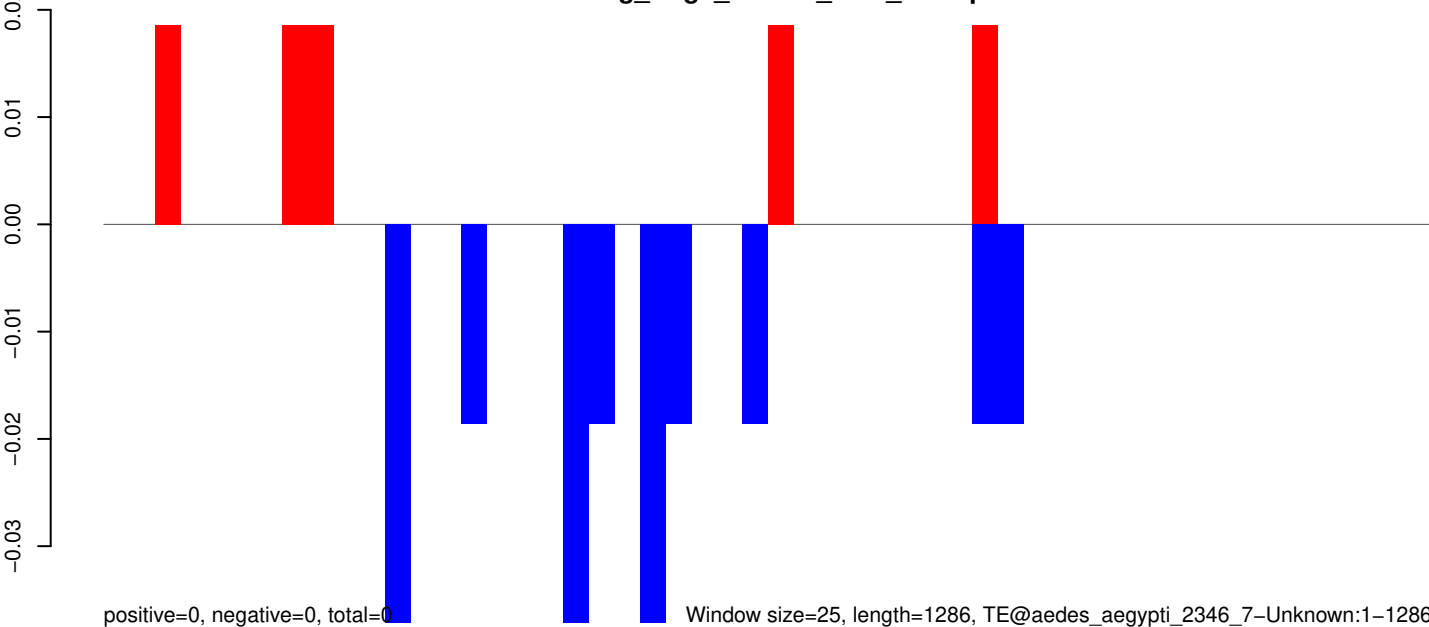

Window size=25, length=1286, TE@aedes_aegypti_2346_7-Unknown:1-1286

AeAeg_Aag2_R3D1B_r123_ZA.18_23.rep

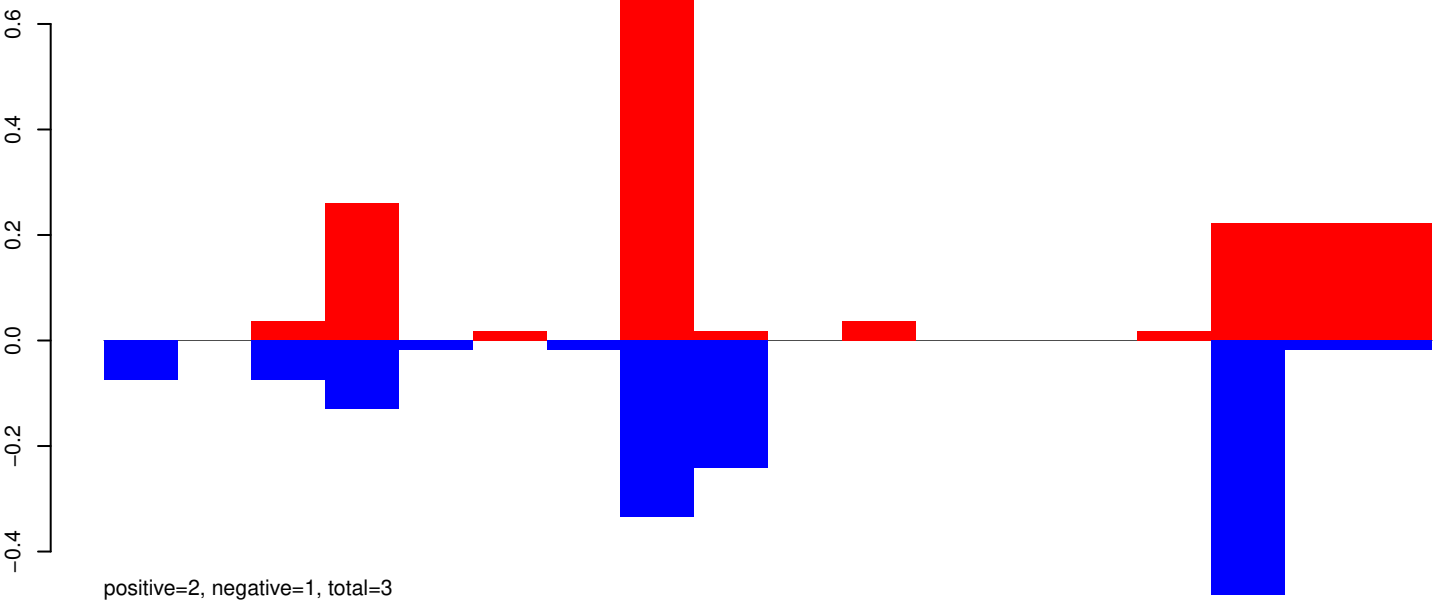

AeAeg_Aag2_R3D1B_r123_ZA.24_35.rep

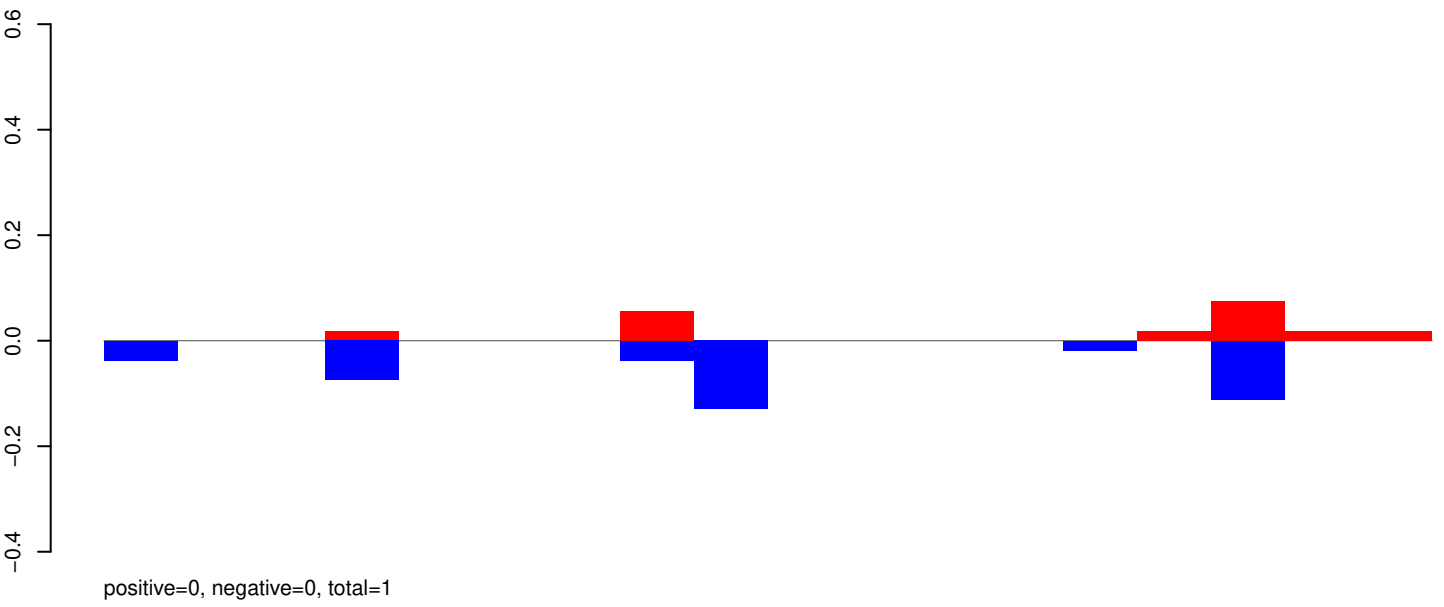

AeAeg_Aag2_R3D1B_r123_ZA.rep

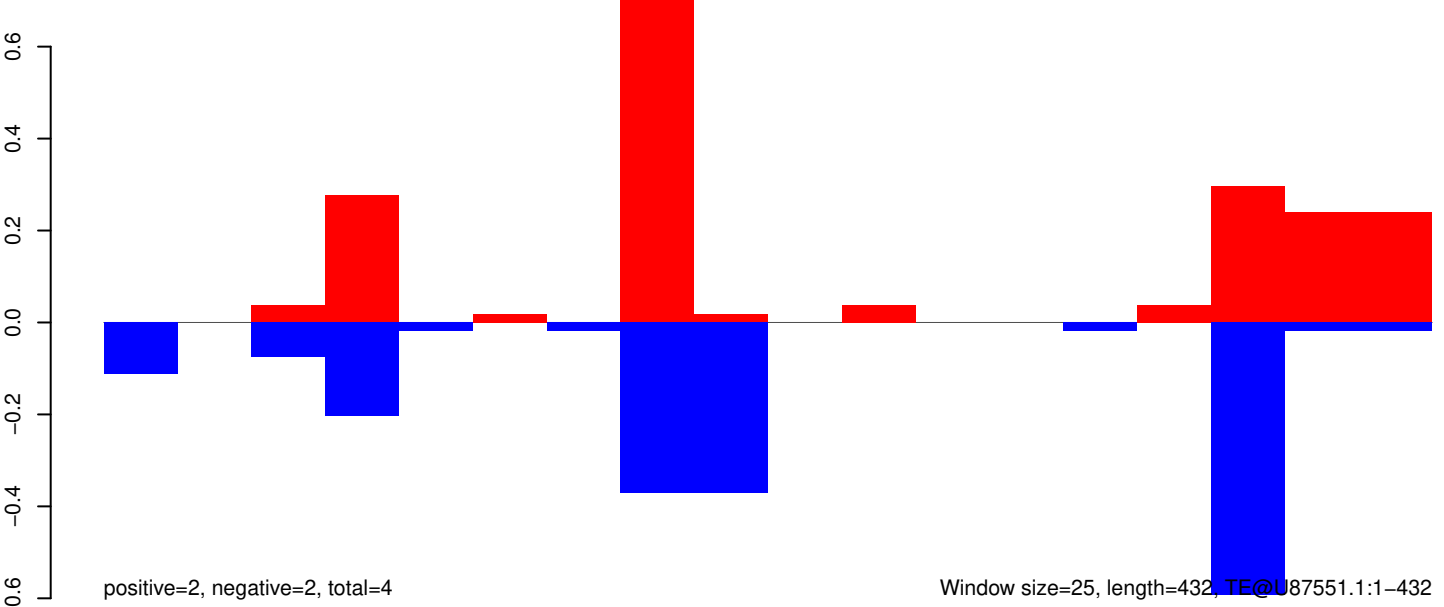

AeAeg_Aag2_R3D1B_r123_ZA.18_23.rep

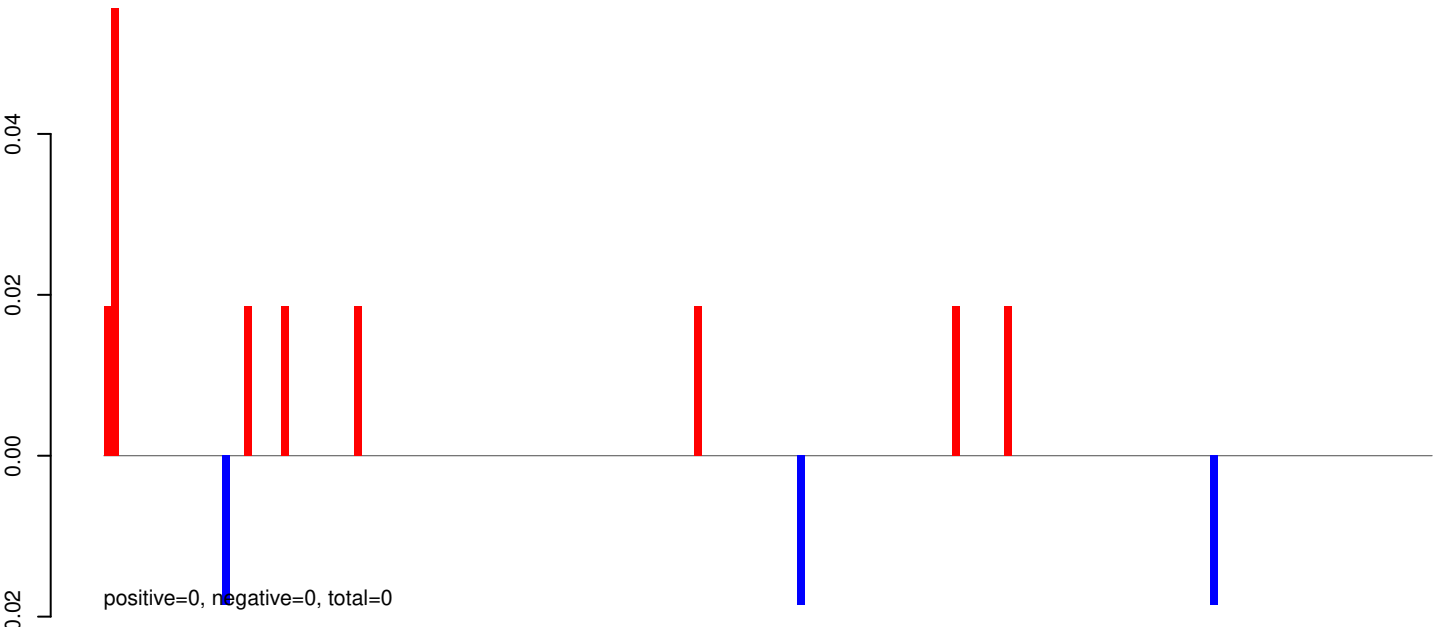

AeAeg_Aag2_R3D1B_r123_ZA.24_35.rep

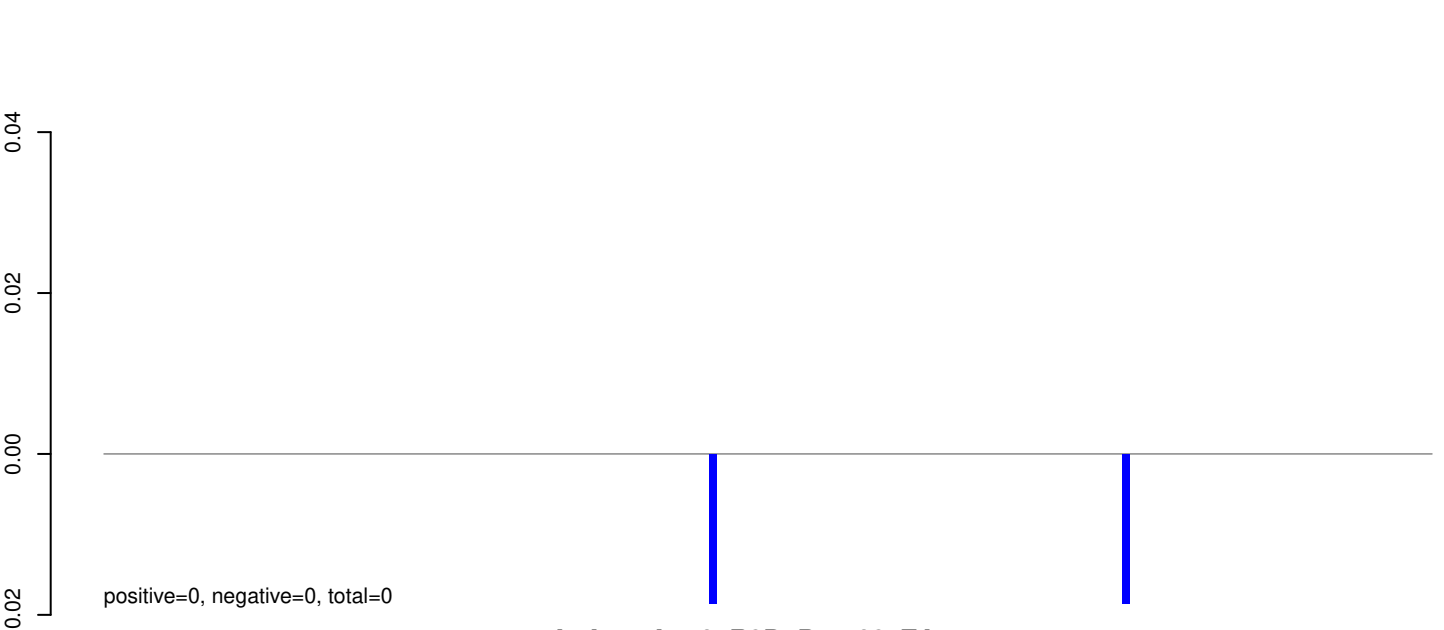

AeAeg_Aag2_R3D1B_r123_ZA.rep

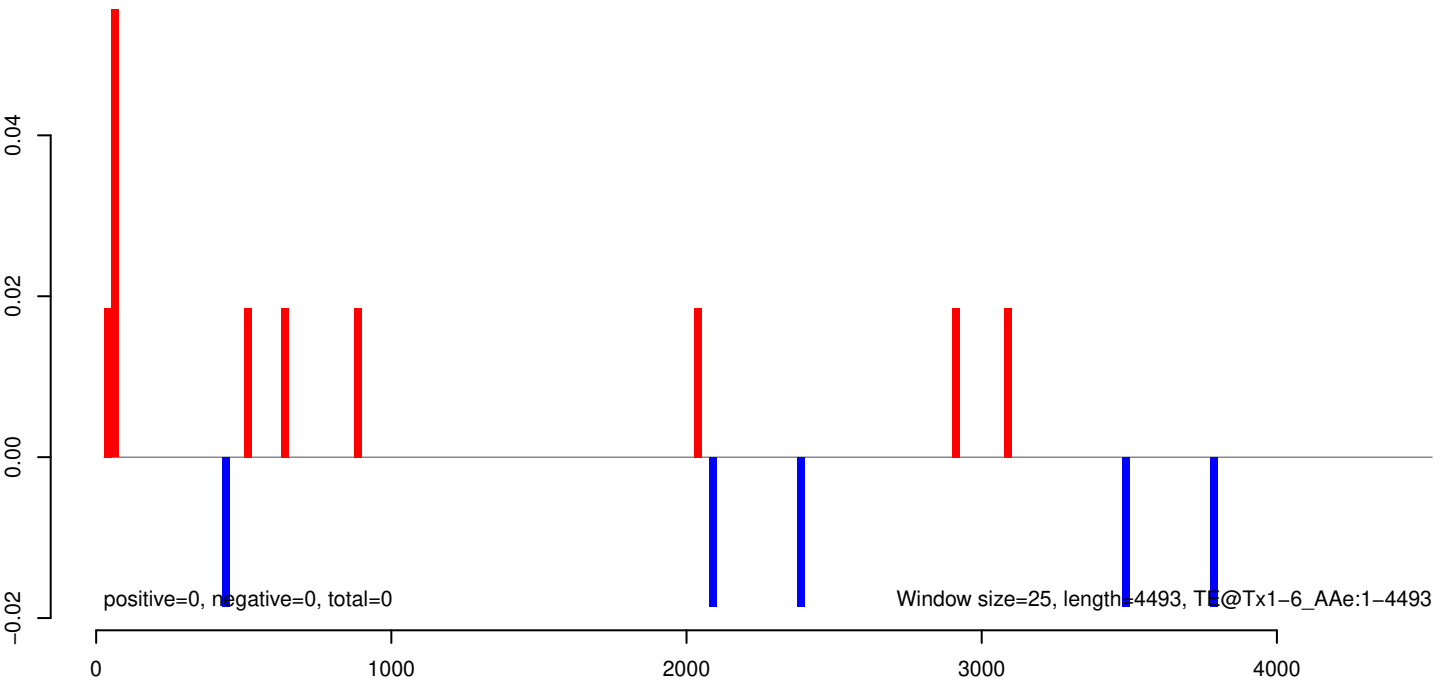

AeAeg_Aag2_R3D1B_r123_ZA.18_23.rep

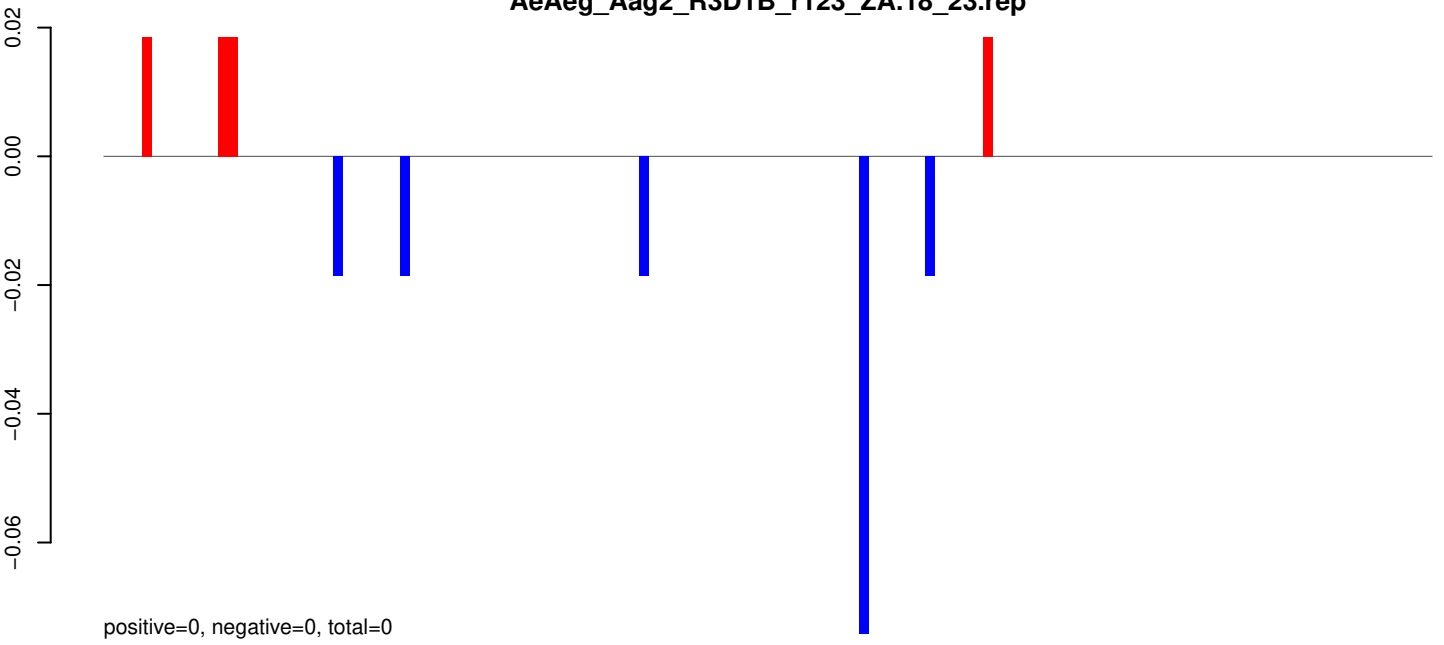

AeAeg_Aag2_R3D1B_r123_ZA.24_35.rep

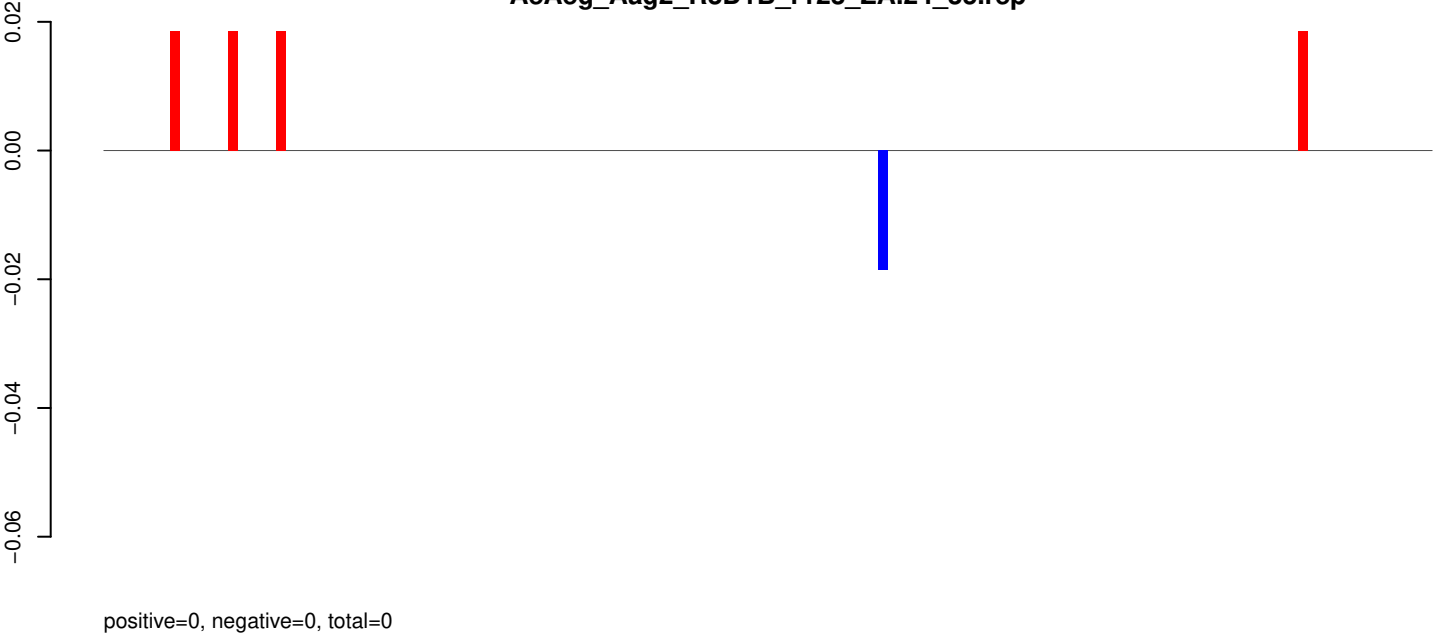

AeAeg_Aag2_R3D1B_r123_ZA.rep

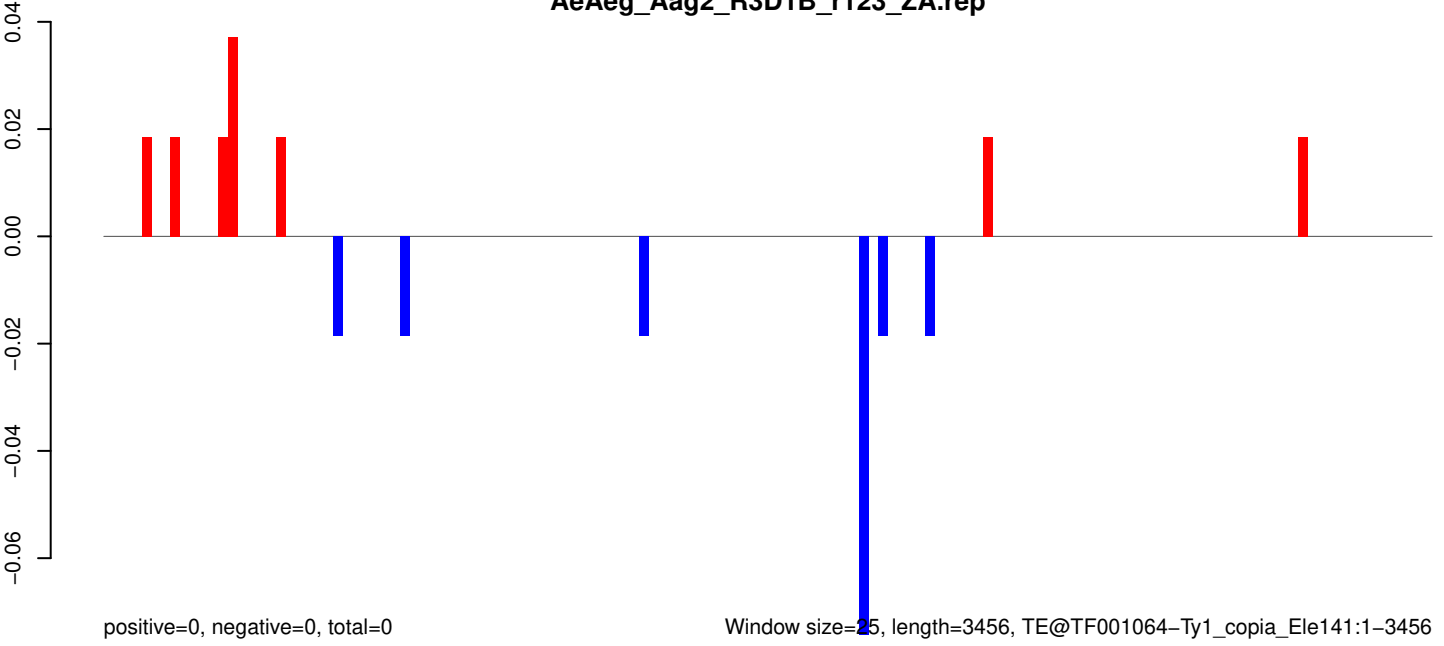

Window size=25, length=3456, TE@TF001064-Ty1_copia_Ele141:1-3456

AeAeg_Aag2_R3D1B_r123_ZA.18_23.rep

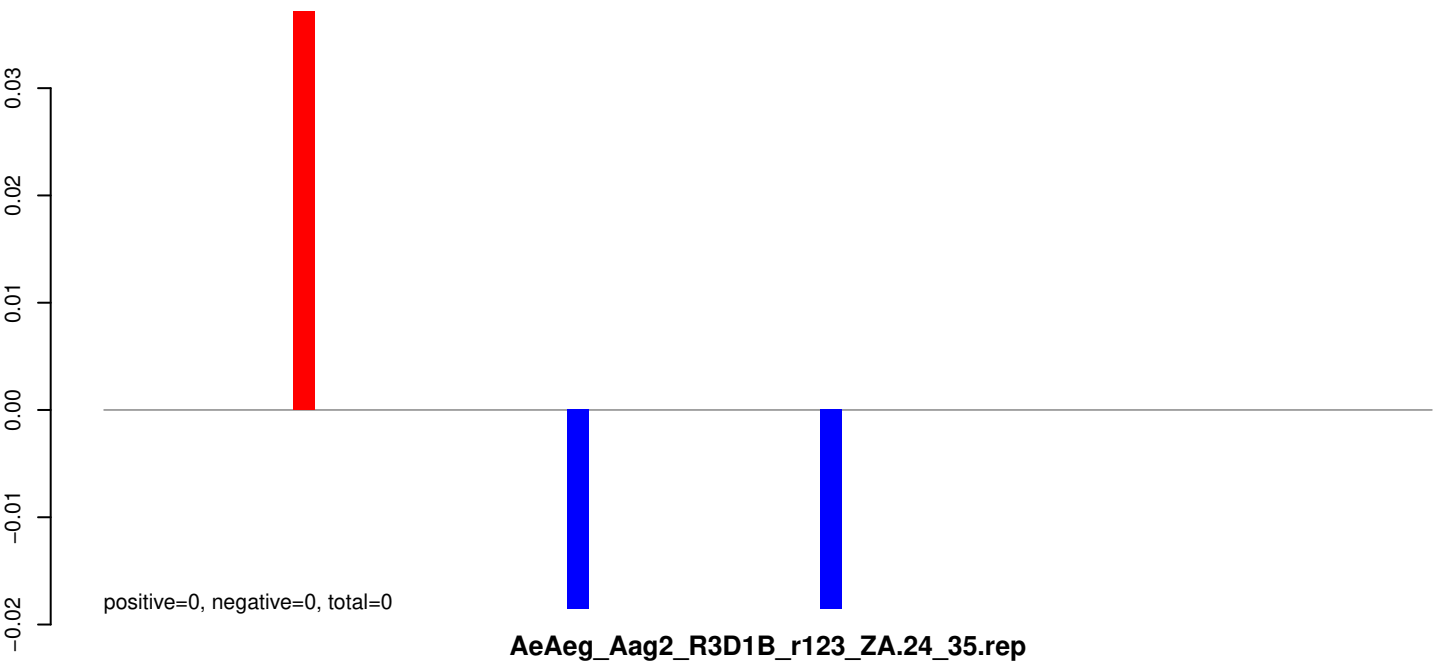

AeAeg_Aag2_R3D1B_r123_ZA.24_35.rep

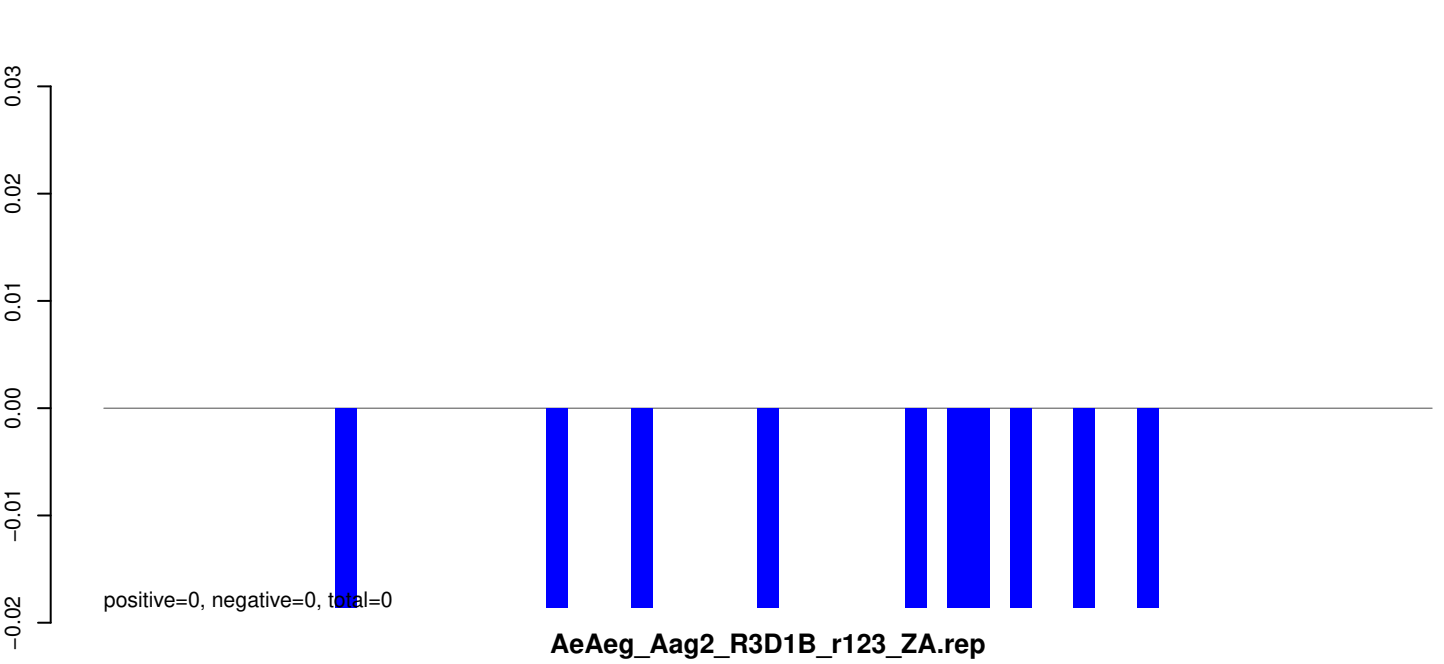

AeAeg_Aag2_R3D1B_r123_ZA.rep

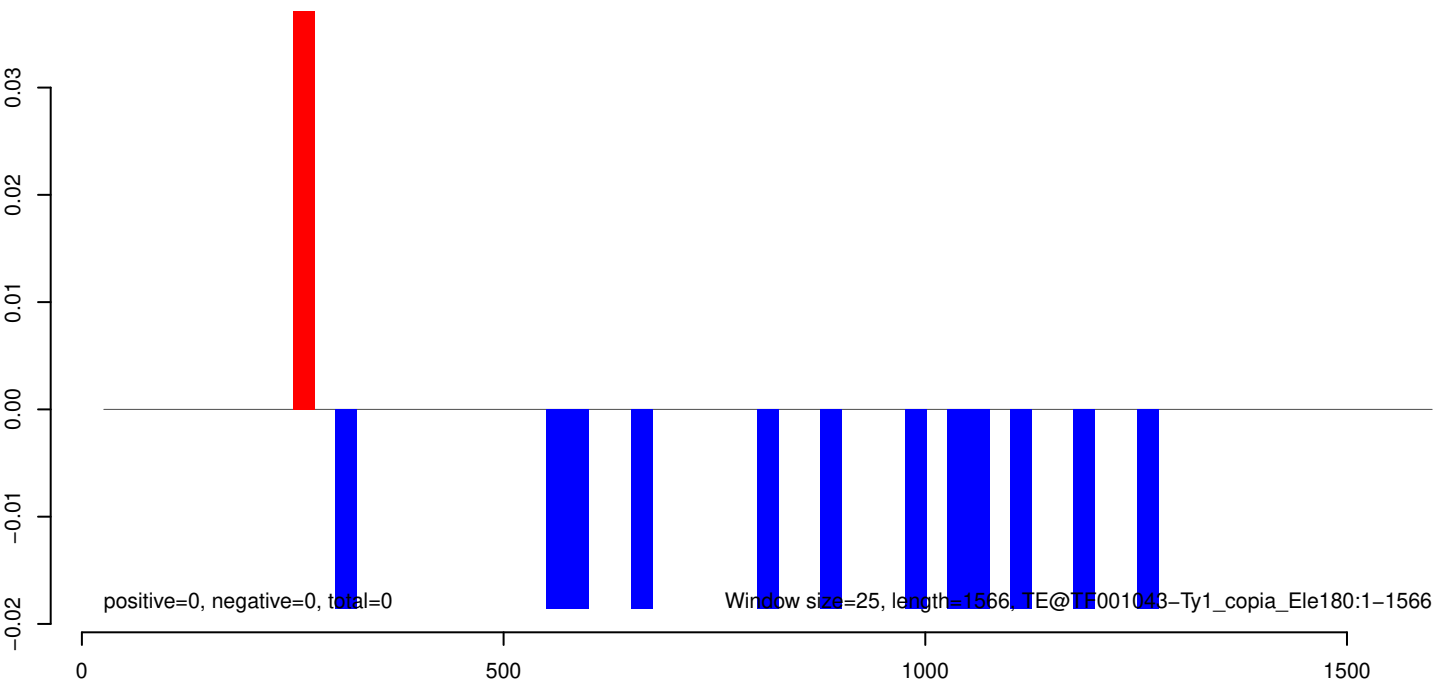

AeAeg_Aag2_R3D1B_r123_ZA.18_23.rep

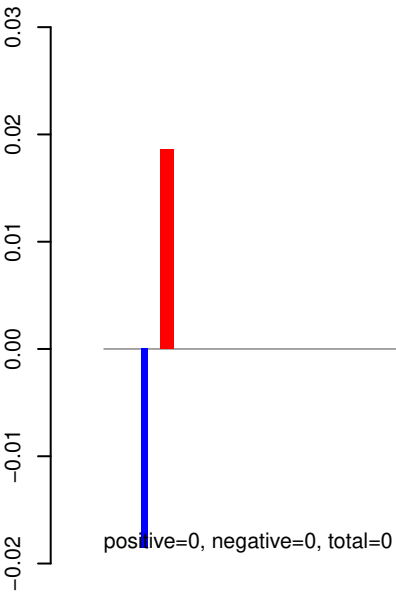

AeAeg_Aag2_R3D1B_r123_ZA.24_35.rep

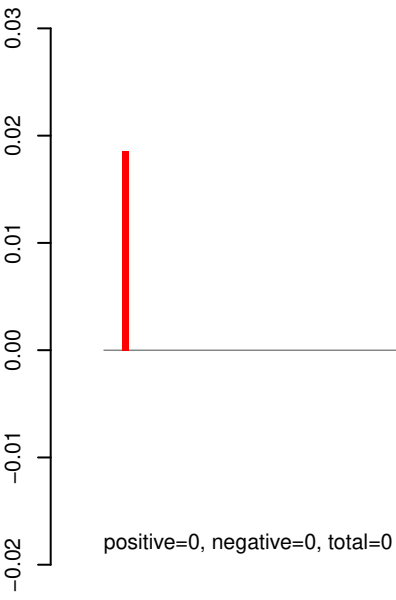

AeAeg_Aag2_R3D1B_r123_ZA.rep

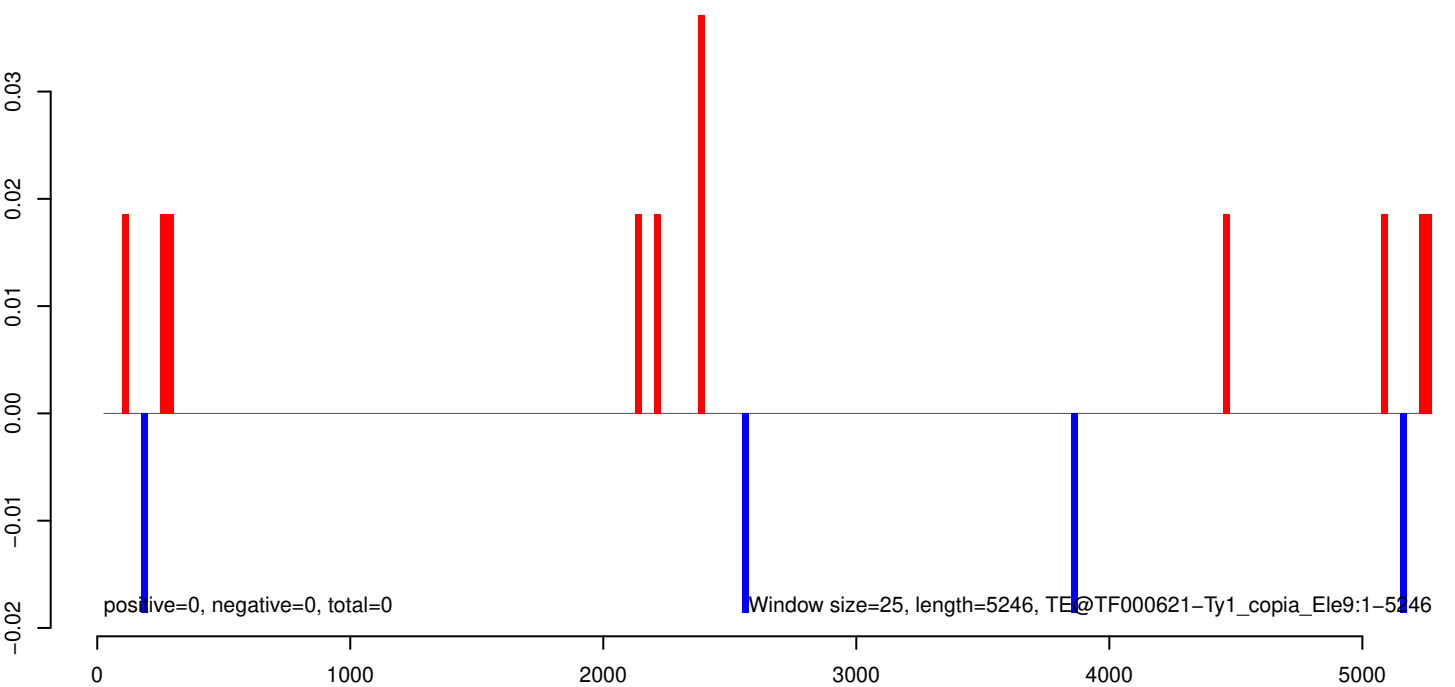

AeAeg_Aag2_R3D1B_r123_ZA.18_23.rep



AeAeg_Aag2_R3D1B_r123_ZA.24_35.rep

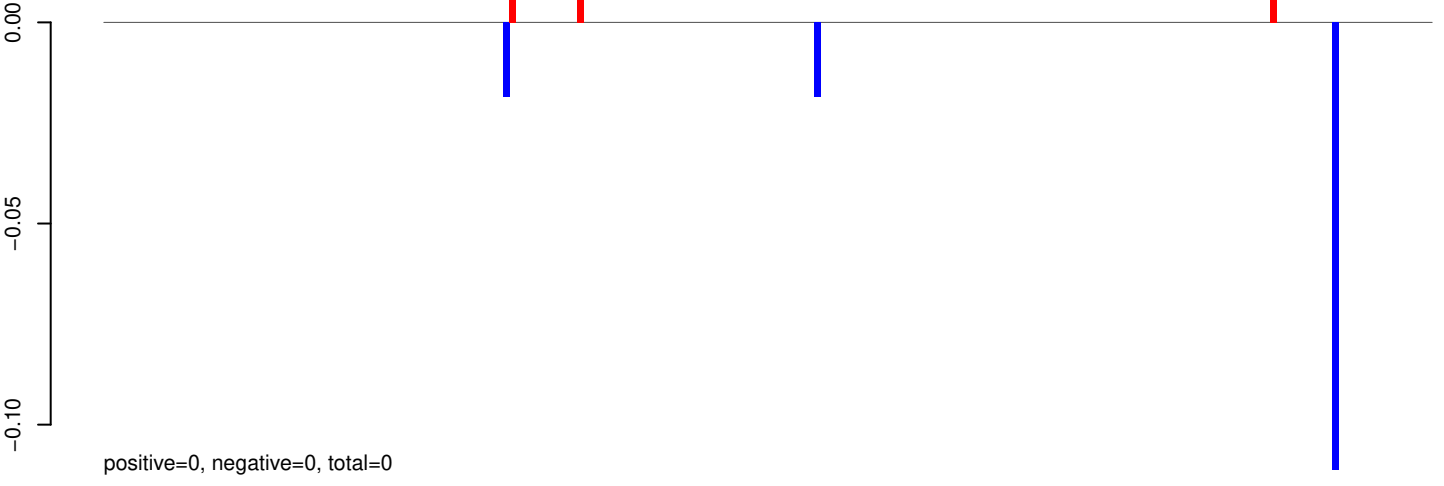

AeAeg_Aag2_R3D1B_r123_ZA.rep

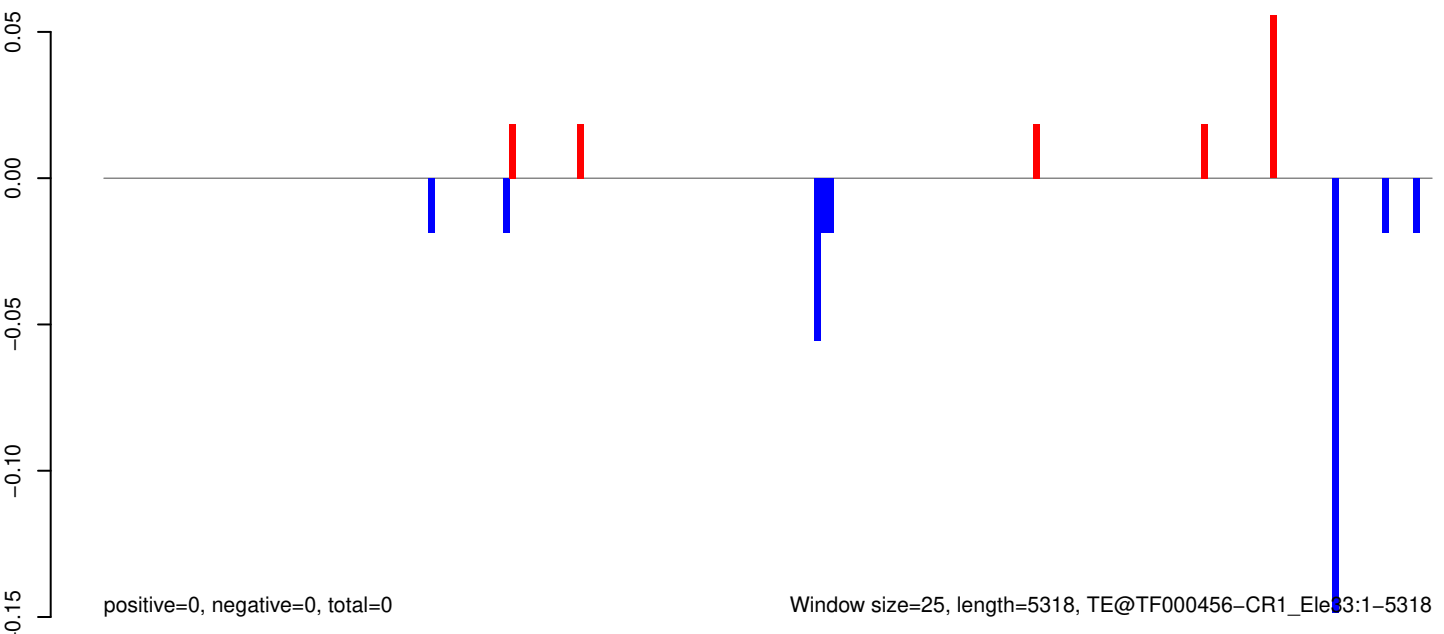

0 1000 2000 3000 4000 5000

AeAeg_Aag2_R3D1B_r123_ZA.18_23.rep

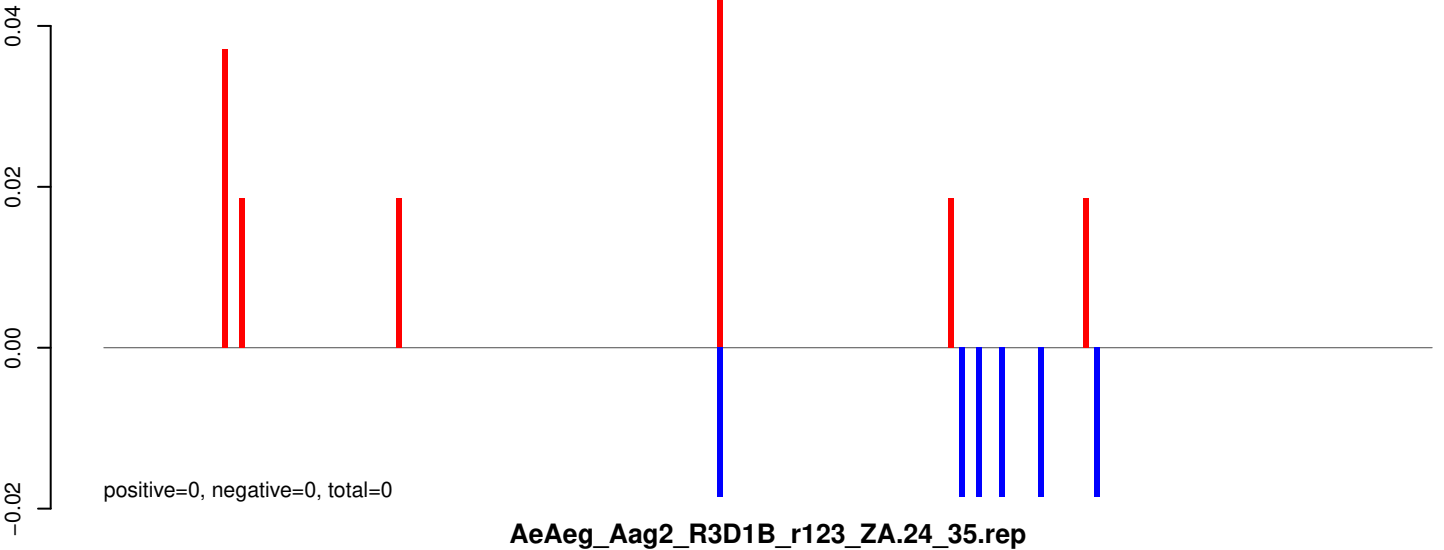

AeAeg_Aag2_R3D1B_r123_ZA.24_35.rep

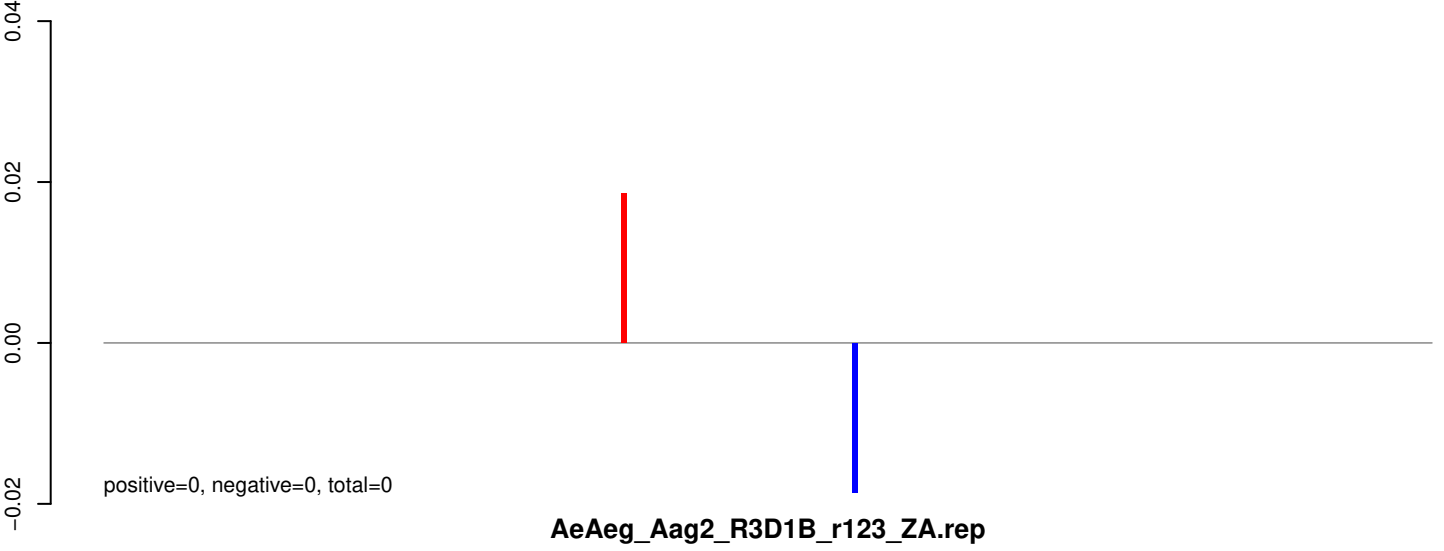

AeAeg_Aag2_R3D1B_r123_ZA.rep

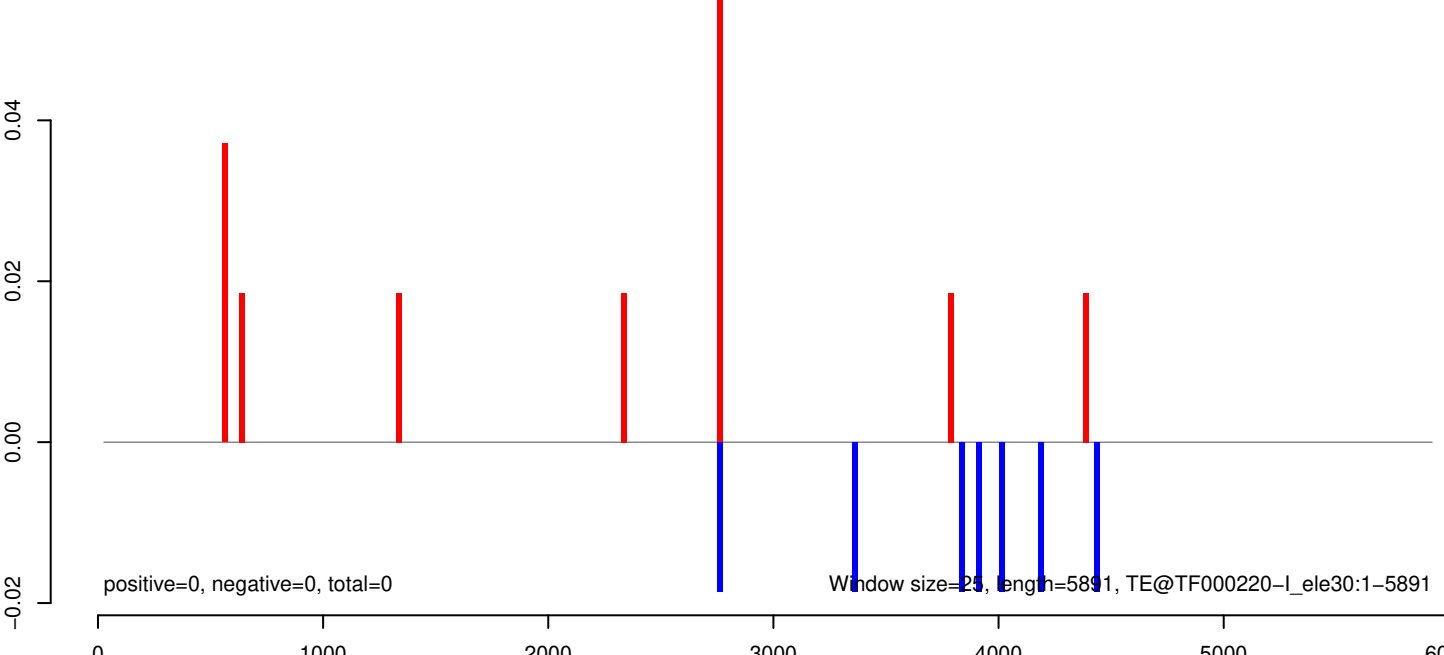

AeAeg_Aag2_R3D1B_r123_ZA.18_23.rep

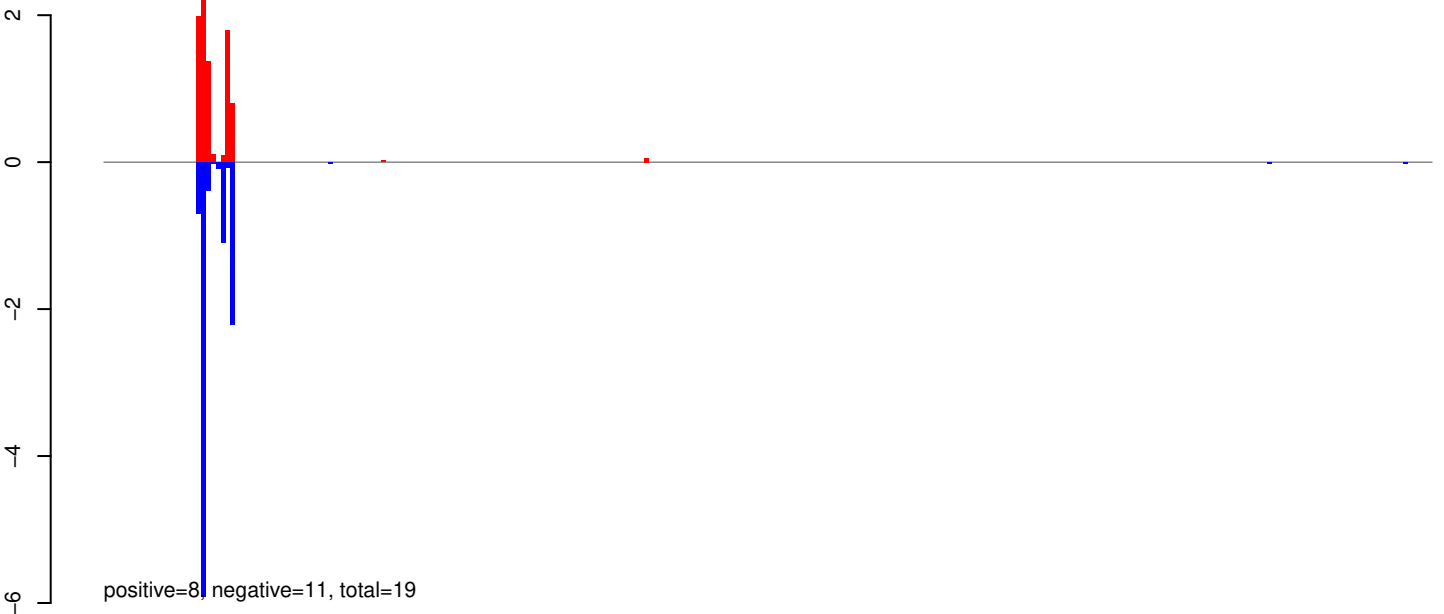

AeAeg_Aag2_R3D1B_r123_ZA.24_35.rep

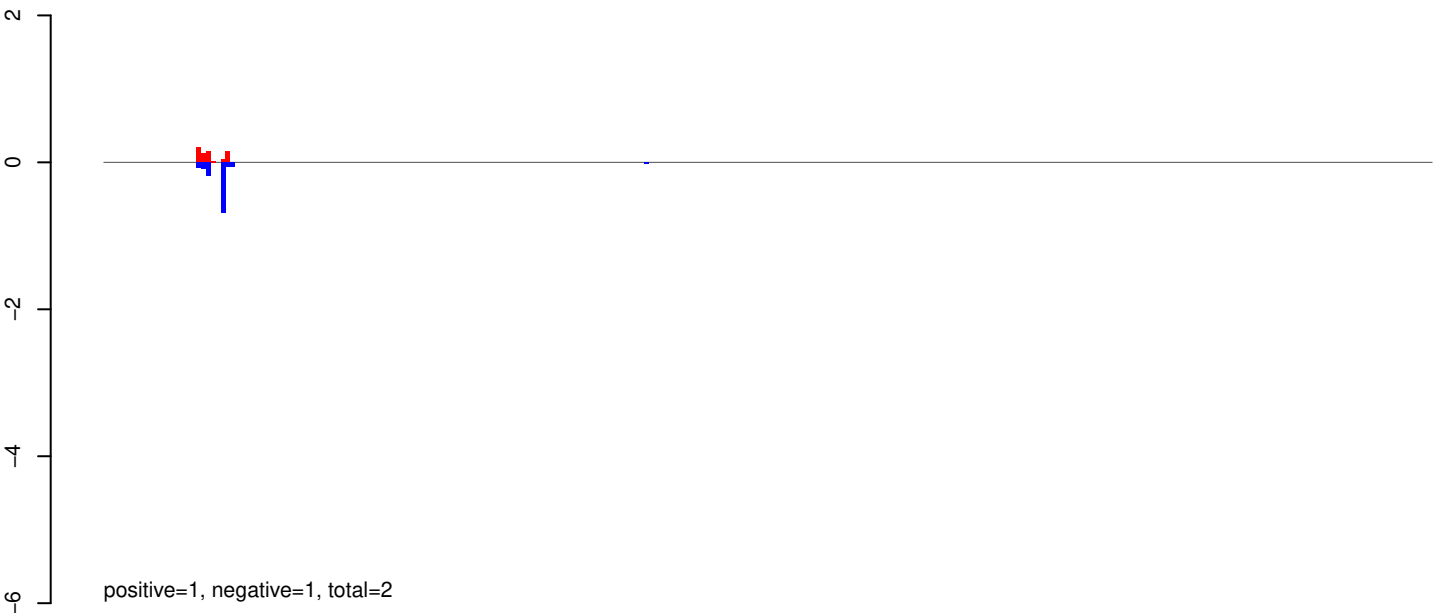

AeAeg_Aag2_R3D1B_r123_ZA.rep



Window size=25, length=6803, TE@TF000164-I_Ele9:1-6803

0 1000 2000 3000 4000 5000 6000 7000

AeAeg_Aag2_R3D1B_r123_ZA.18_23.rep

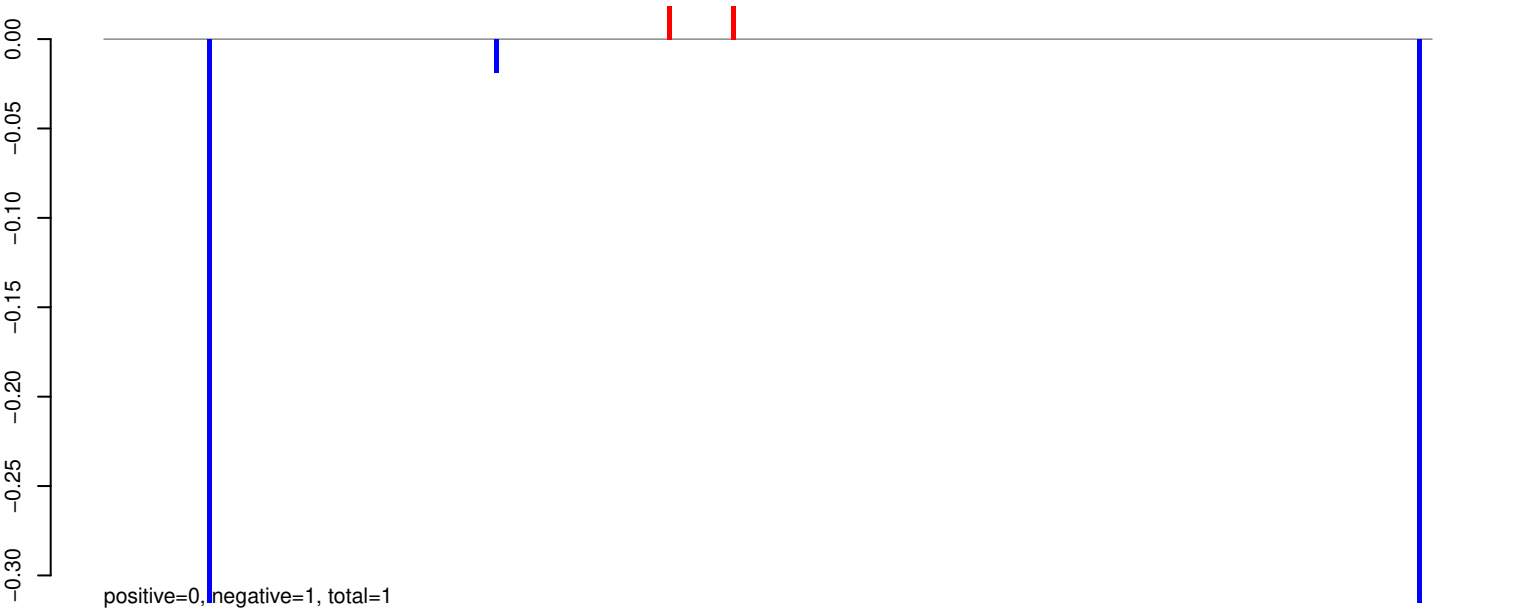

AeAeg_Aag2_R3D1B_r123_ZA.24_35.rep

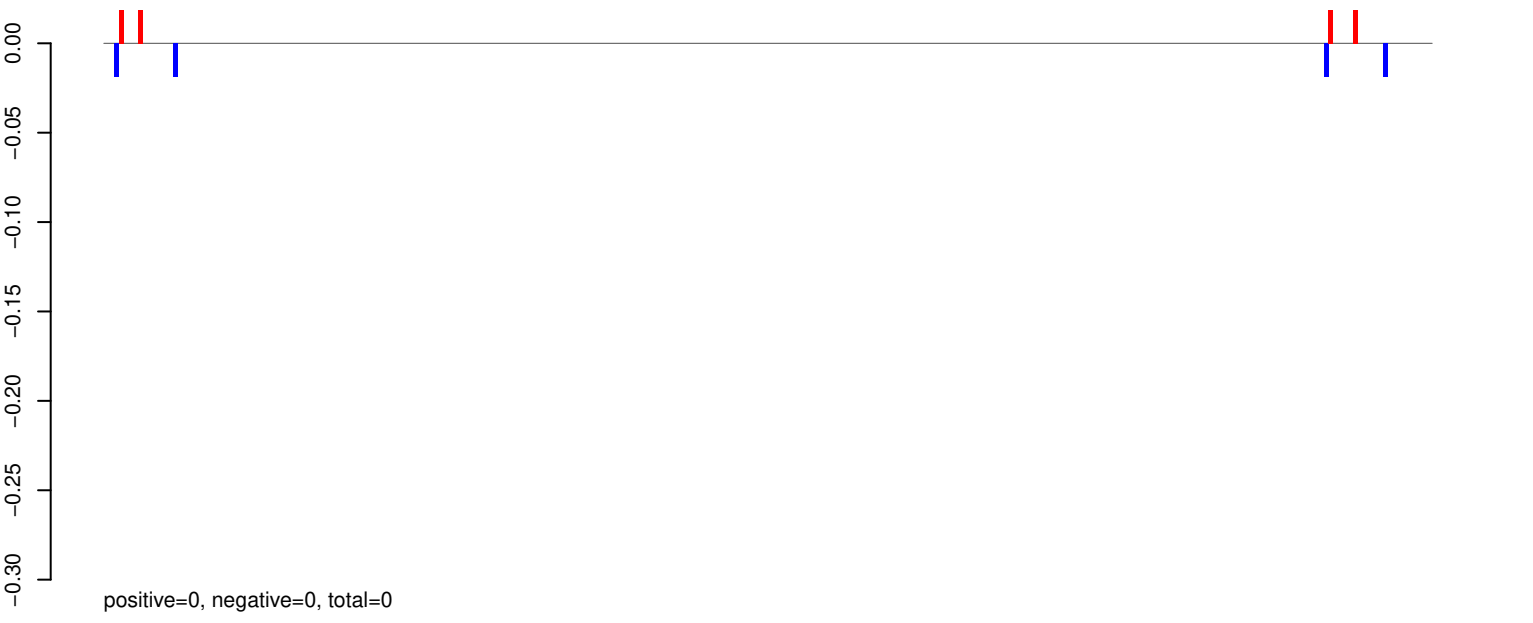

AeAeg_Aag2_R3D1B_r123_ZA.rep

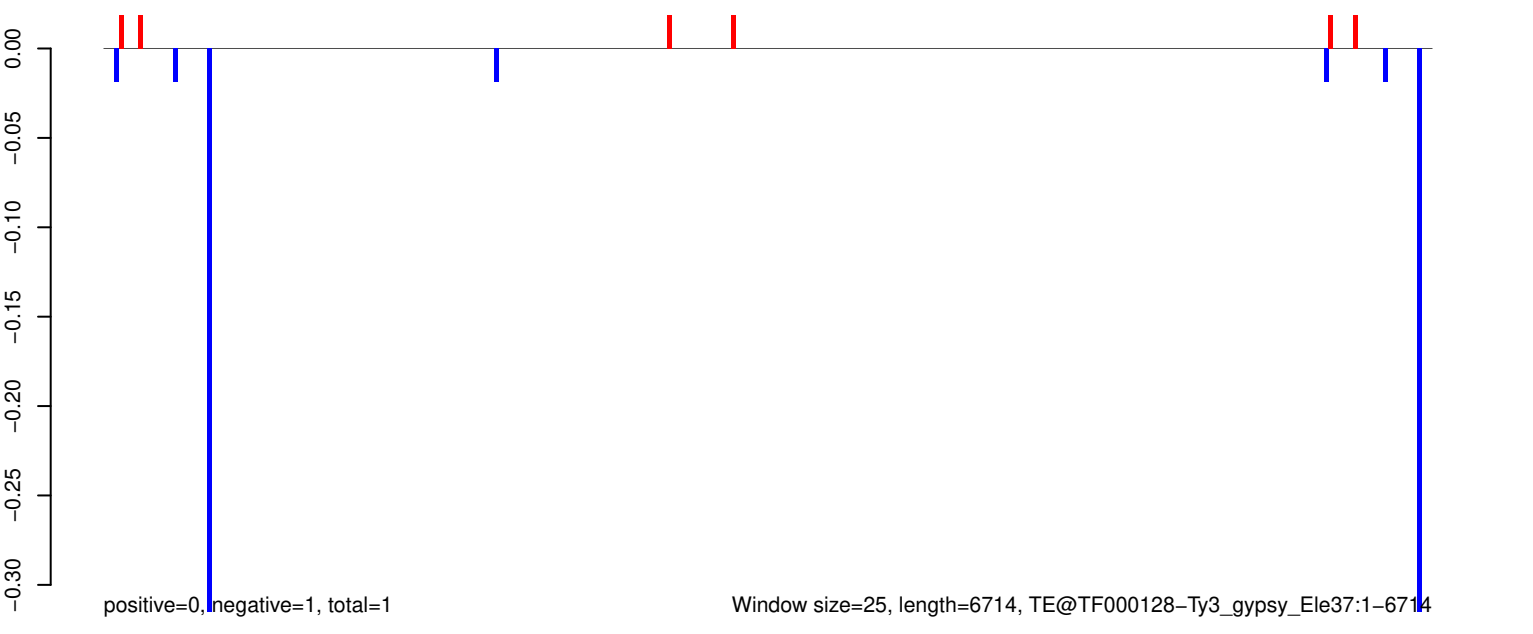

AeAeg_Aag2_R3D1B_r123_ZA.18_23.rep

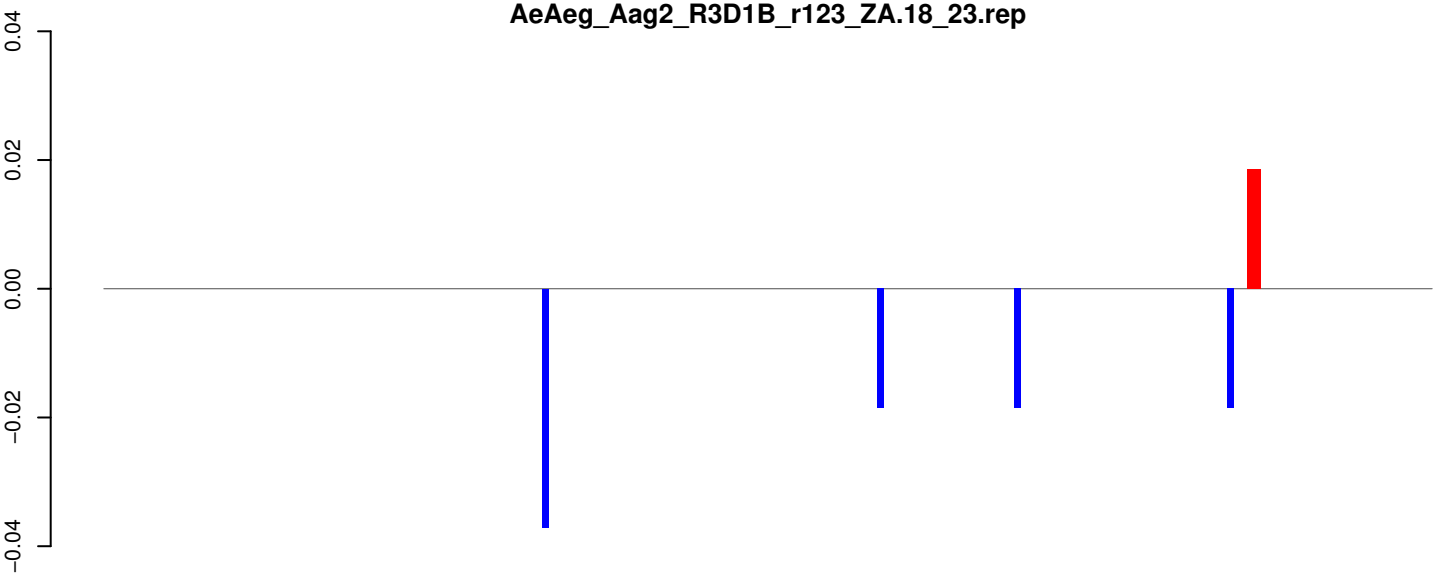

positive=0, negative=0, total=0

AeAeg_Aag2_R3D1B_r123_ZA.24_35.rep

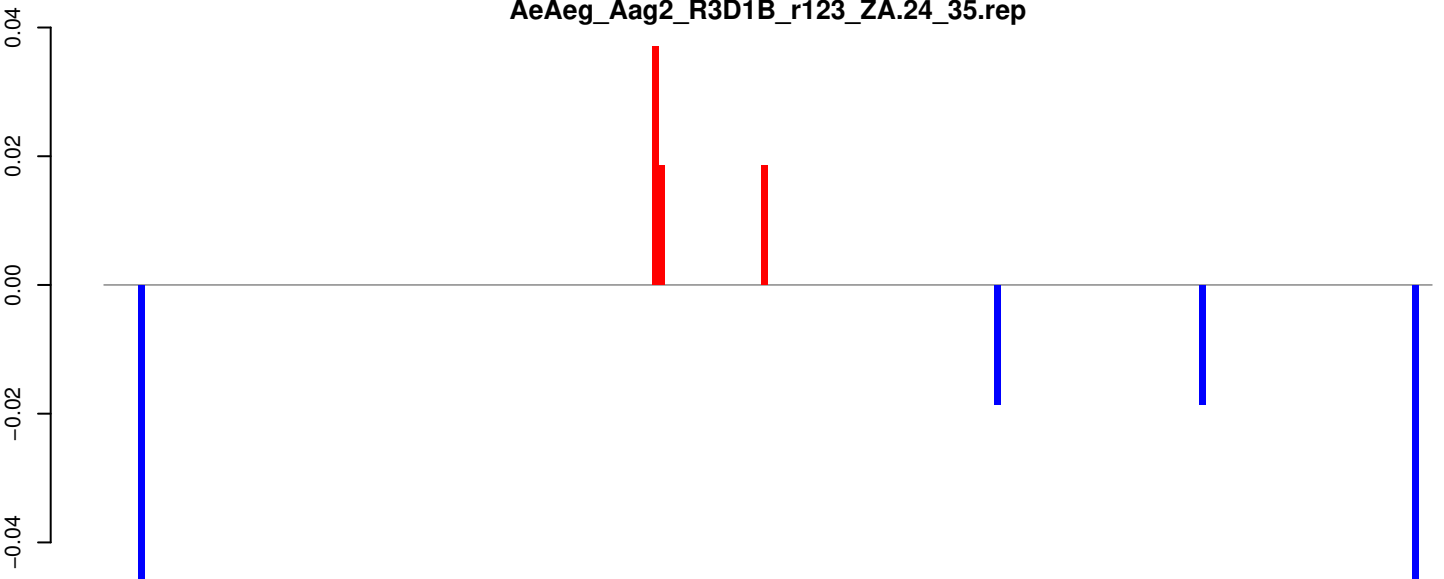

positive=0, negative=0, total=0

AeAeg_Aag2_R3D1B_r123_ZA.rep

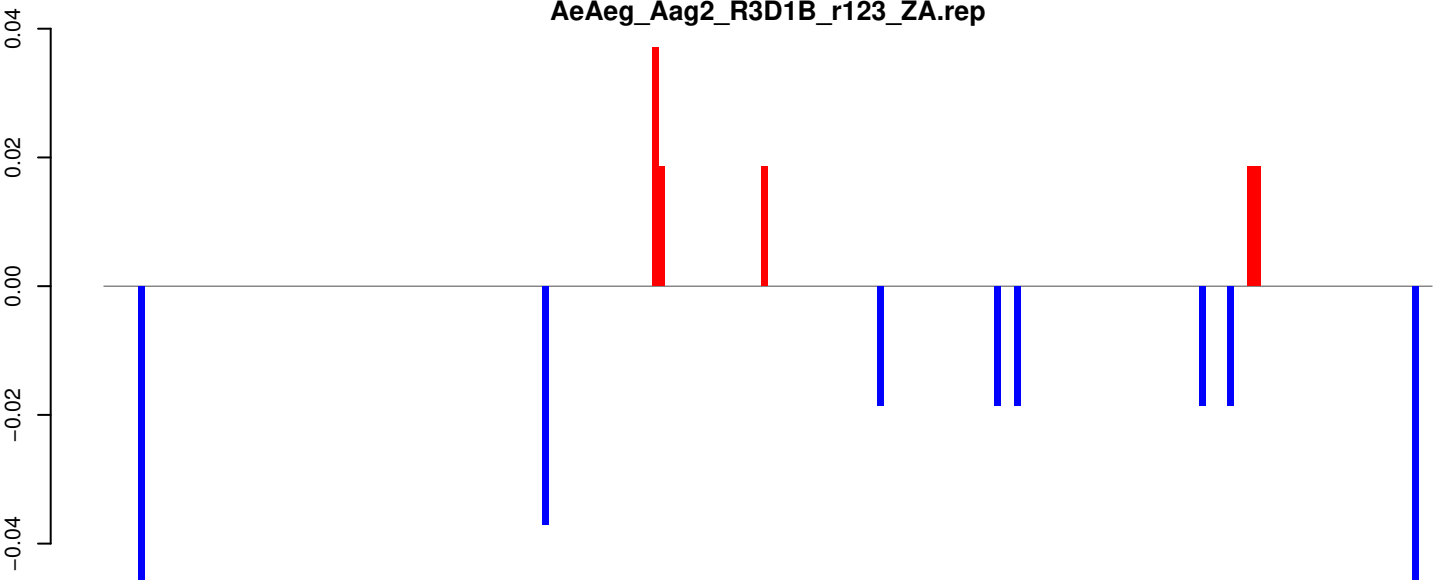

positive=0, negative=0, total=0

Window size=25, length=4846, TE@TF000119-Ty3_gypsy_Elements:1-4846

0 1000 2000 3000 4000 5000

AeAeg_Aag2_R3D1B_r123_ZA.18_23.rep



AeAeg_Aag2_R3D1B_r123_ZA.24_35.rep

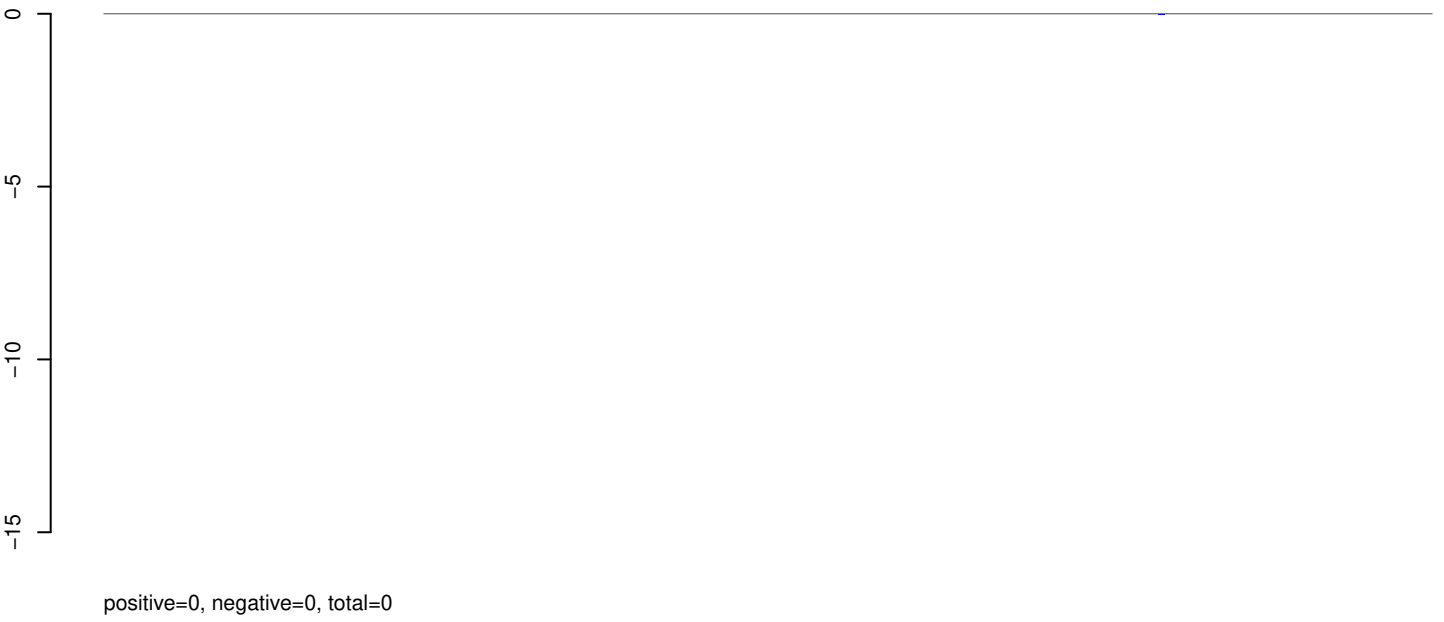

AeAeg_Aag2_R3D1B_r123_ZA.rep

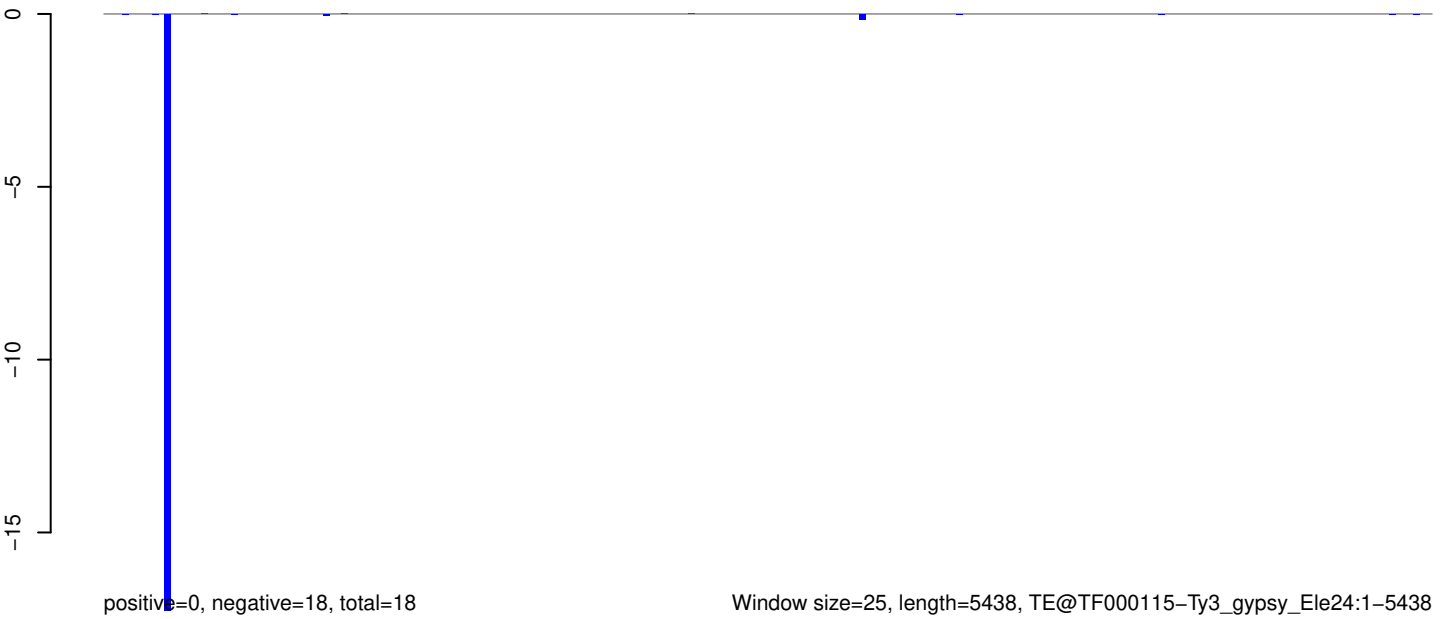

0.06
0.04
0.02
0.00
-0.02
-0.04
-0.06

AeAeg_Aag2_R3D1B_r123_ZA.18_23.rep

positive=0, negative=0, total=1

AeAeg_Aag2_R3D1B_r123_ZA.24_35.rep

positive=0, negative=0, total=0

AeAeg_Aag2_R3D1B_r123_ZA.rep

0.05
0.00
-0.05

positive=0, negative=0, total=1

Window size=25, length=2009, TE@TF000077-Penelope_Ele7:1-2009

0 500 1000 1500 2000

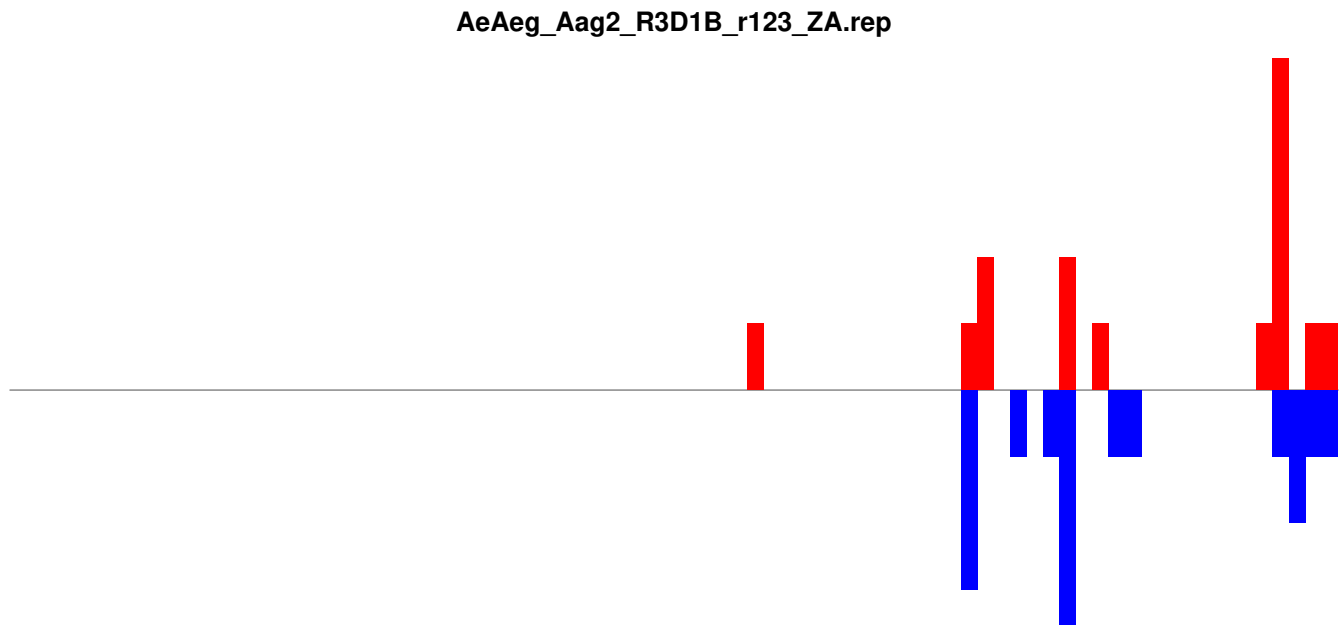
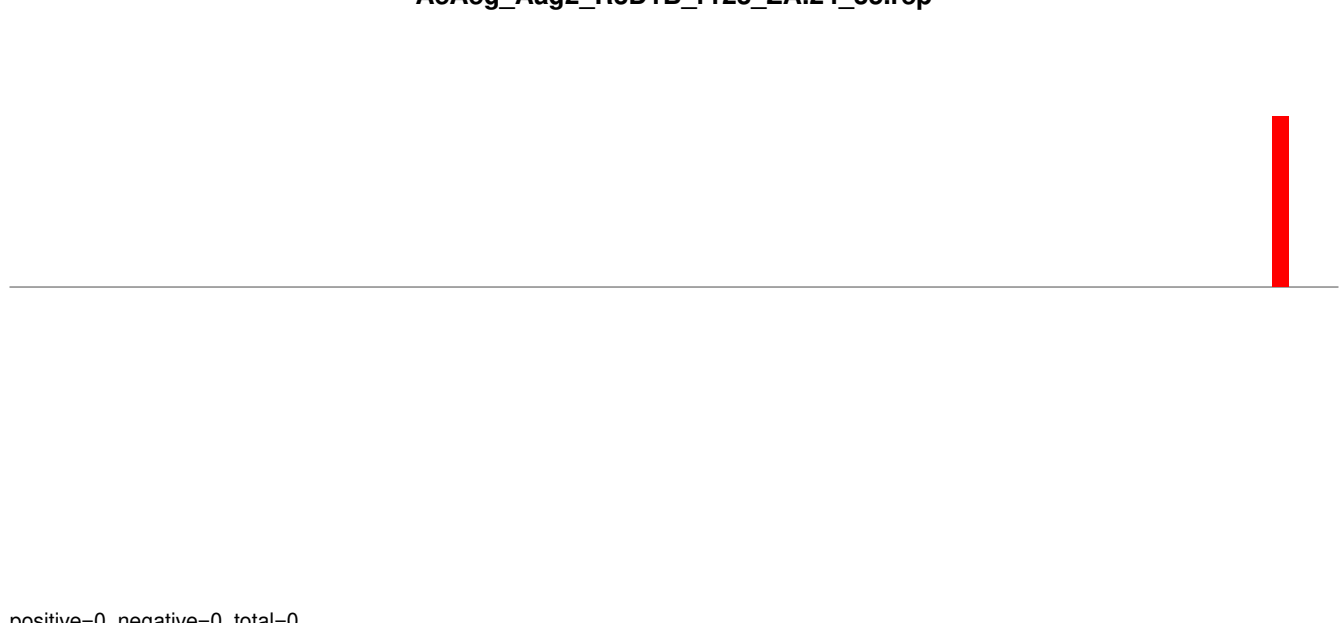
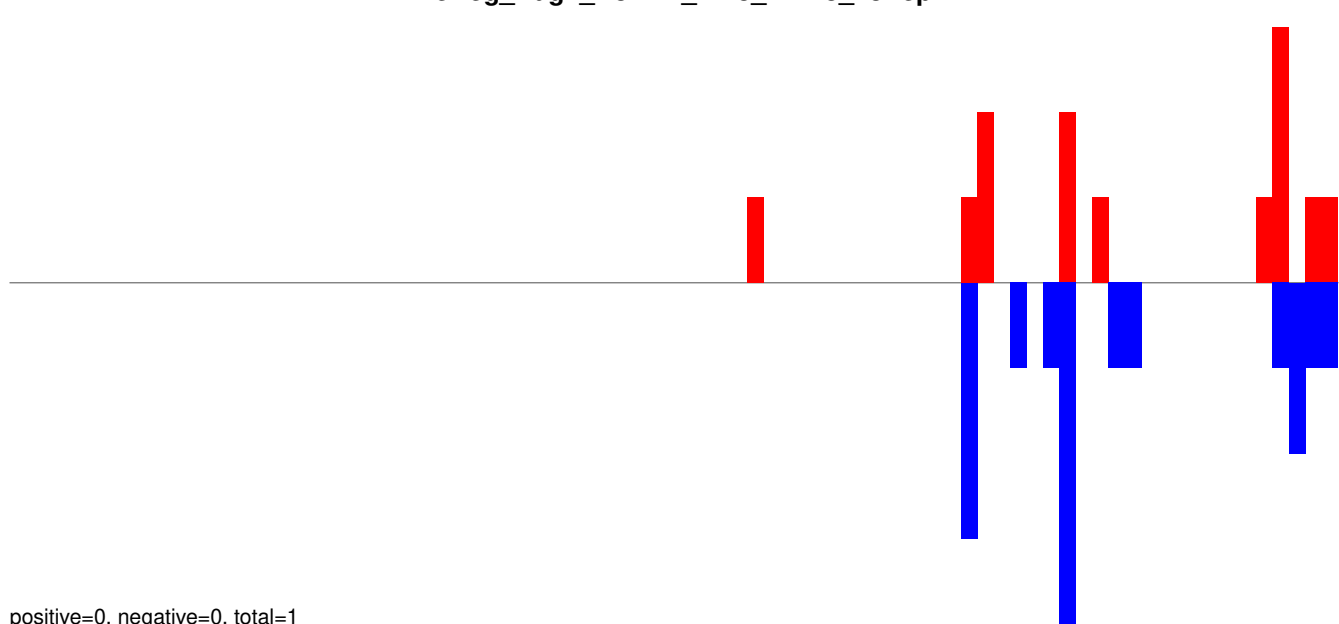

AeAeg_Aag2_R3D1B_r123_ZA.18_23.rep

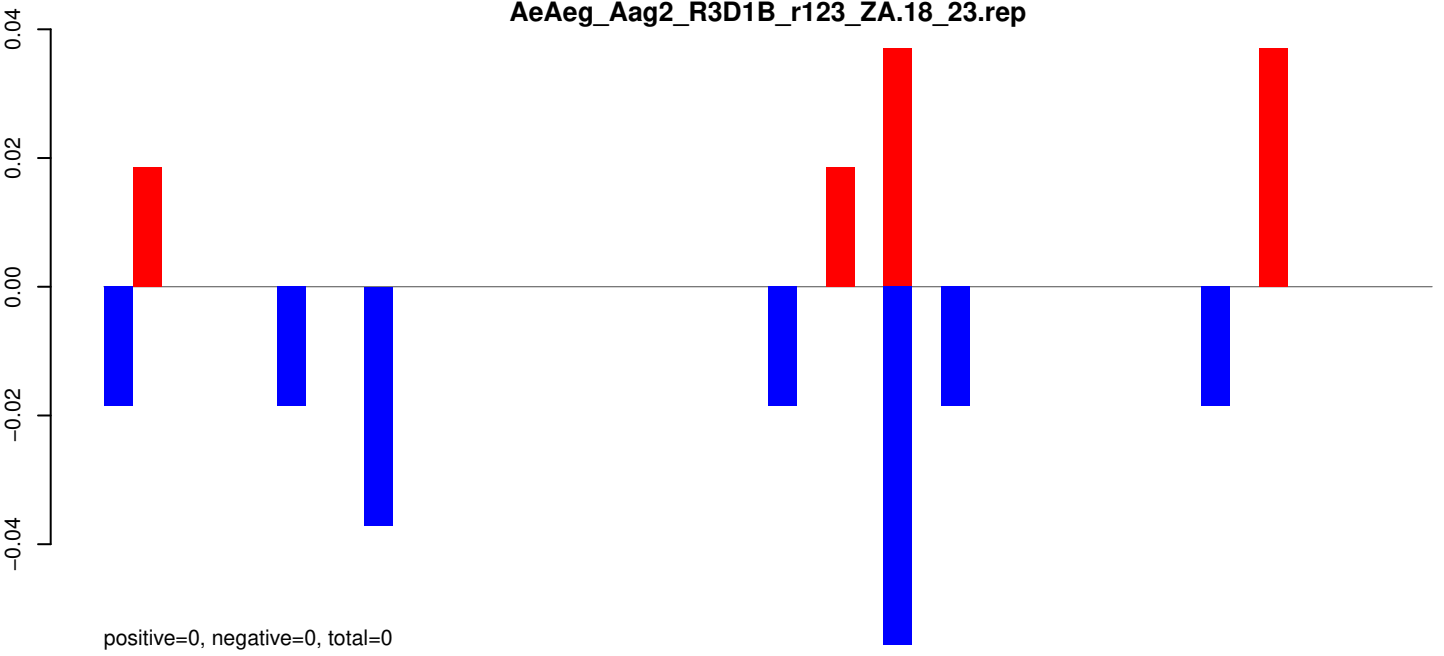

AeAeg_Aag2_R3D1B_r123_ZA.24_35.rep

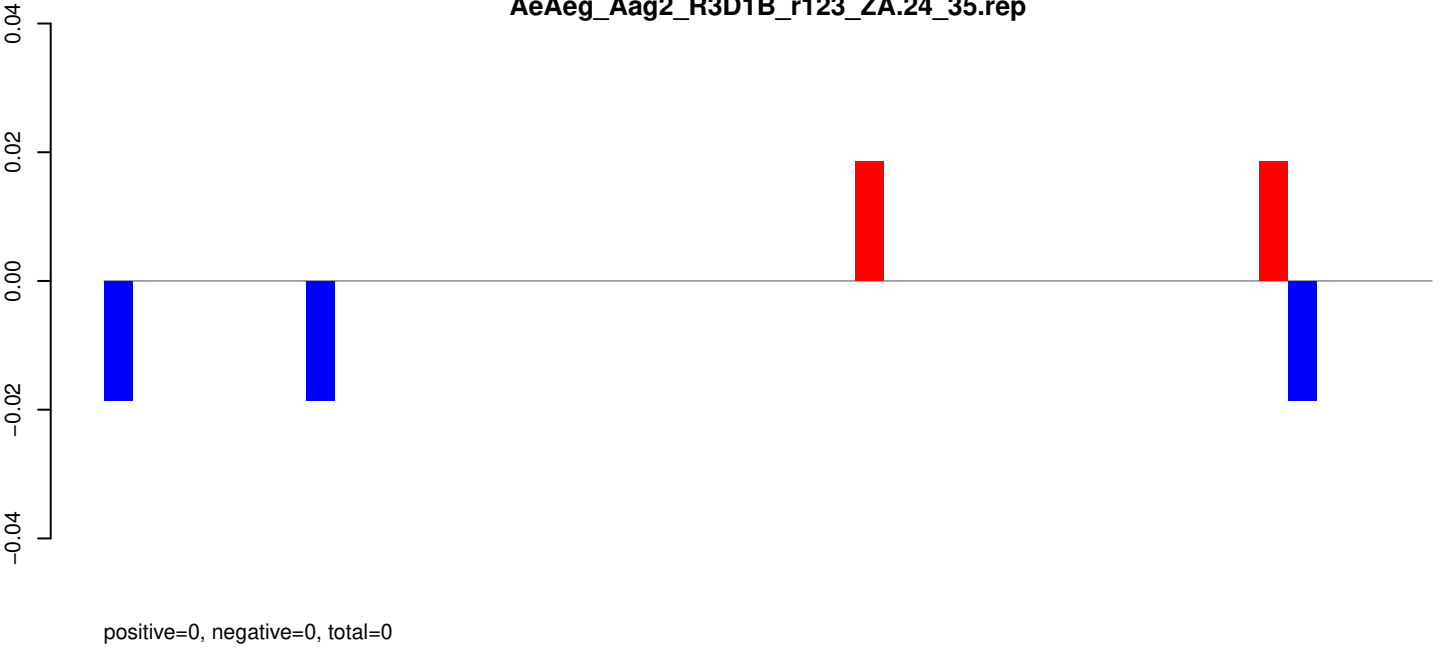

AeAeg_Aag2_R3D1B_r123_ZA.rep

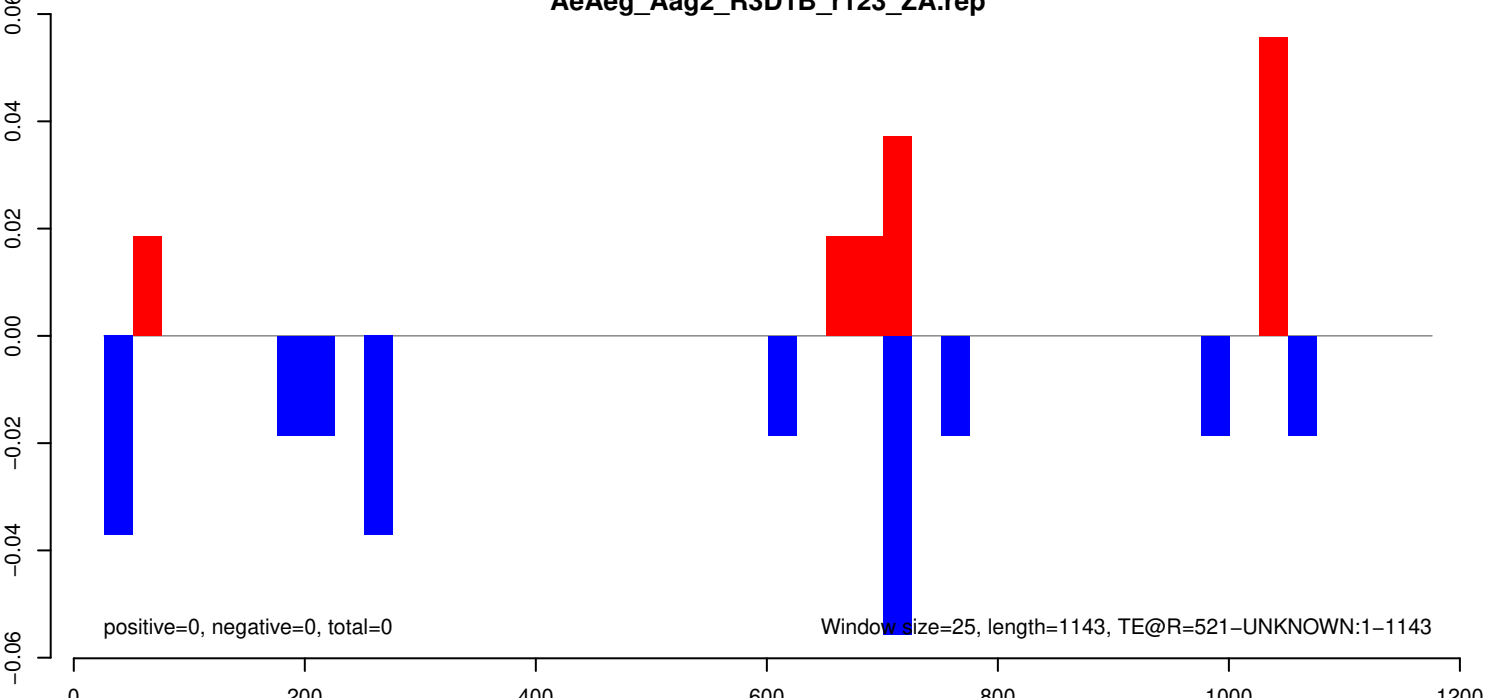

AeAeg_Aag2_R3D1B_r123_ZA.18_23.rep

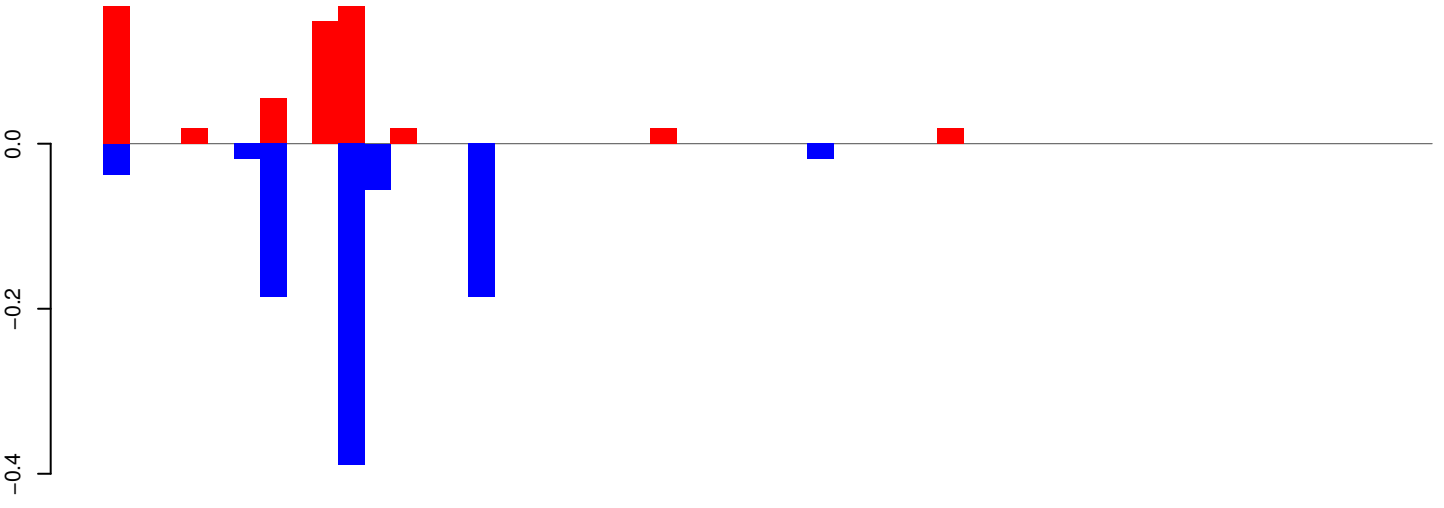

positive=1, negative=1, total=2

AeAeg_Aag2_R3D1B_r123_ZA.24_35.rep



positive=0, negative=1, total=1

AeAeg_Aag2_R3D1B_r123_ZA.rep

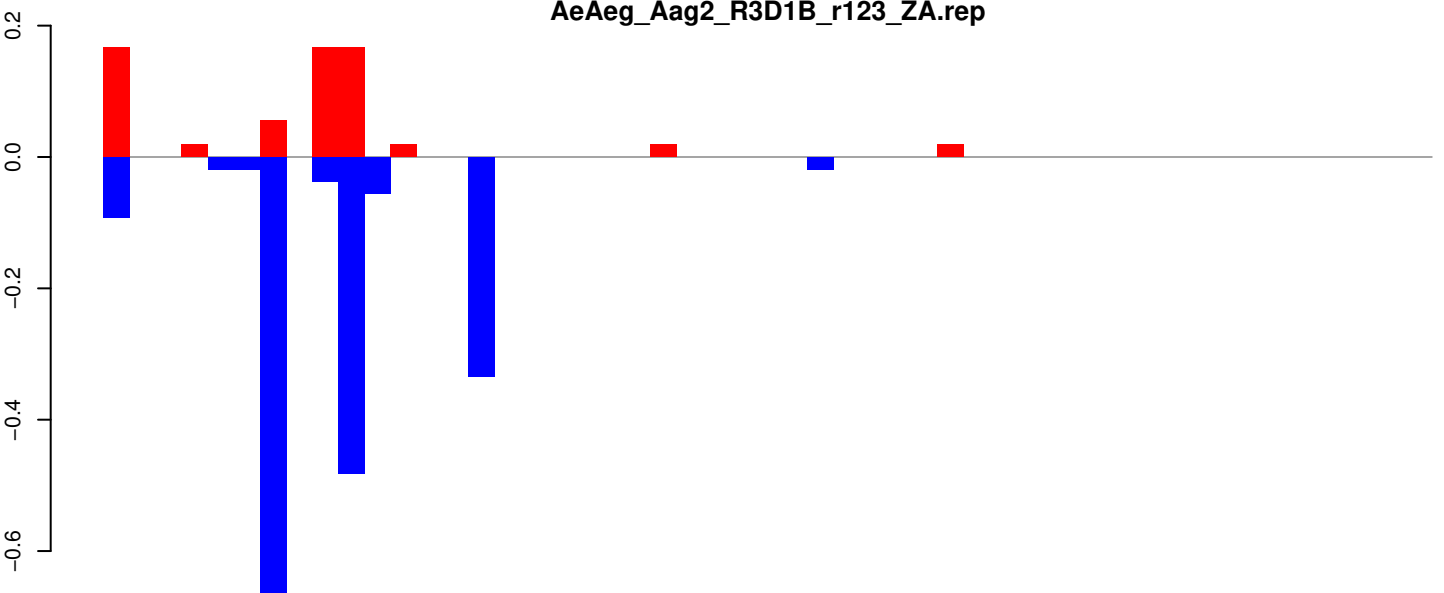

positive=1, negative=2, total=2

Window size=25, length=1261, TE@R=2174-UNKNOWN:1-1261

0 200 400 600 800 1000 1200

AeAeg_Aag2_R3D1B_r123_ZA.18_23.rep

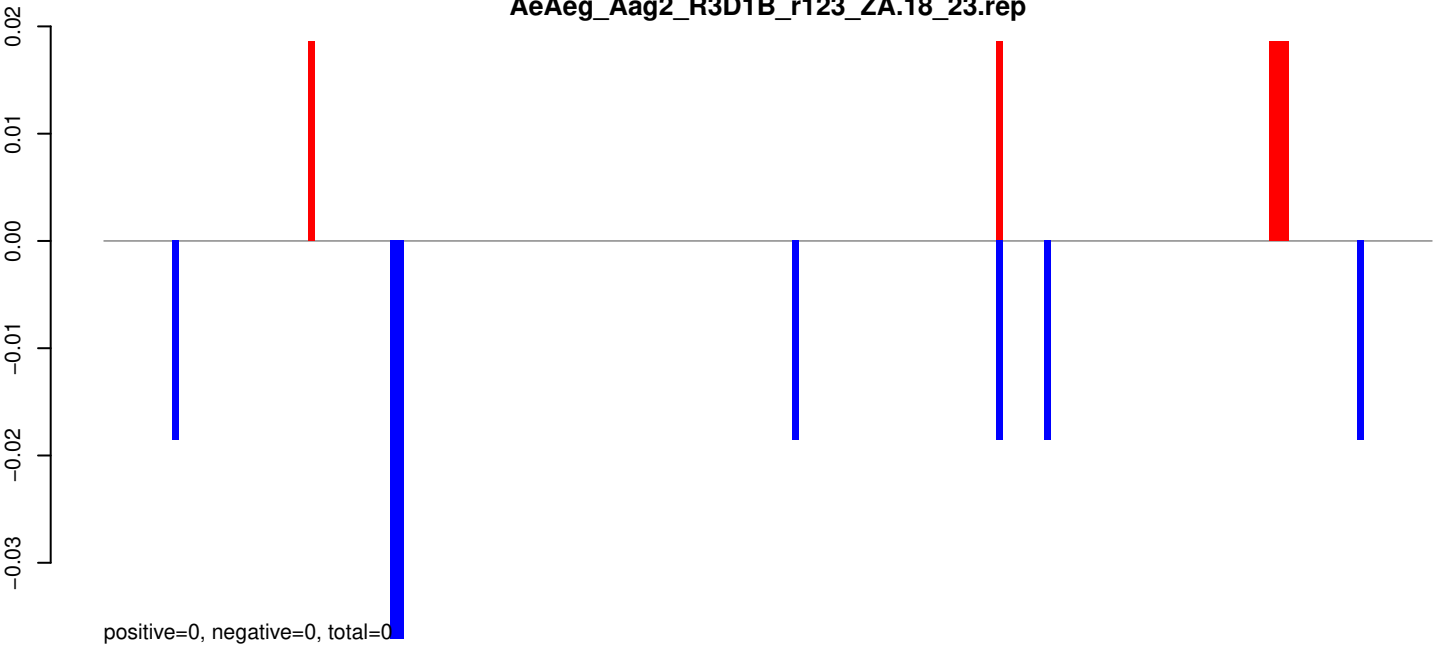

AeAeg_Aag2_R3D1B_r123_ZA.24_35.rep

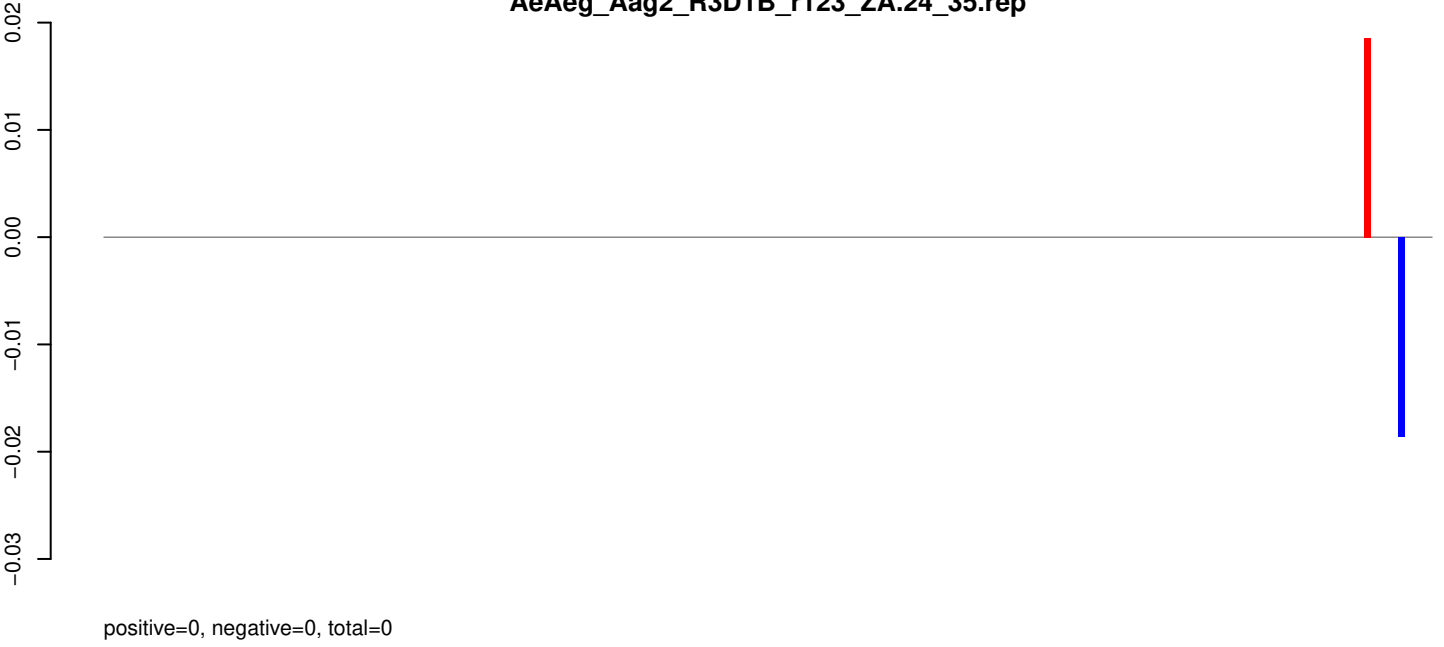

AeAeg_Aag2_R3D1B_r123_ZA.rep

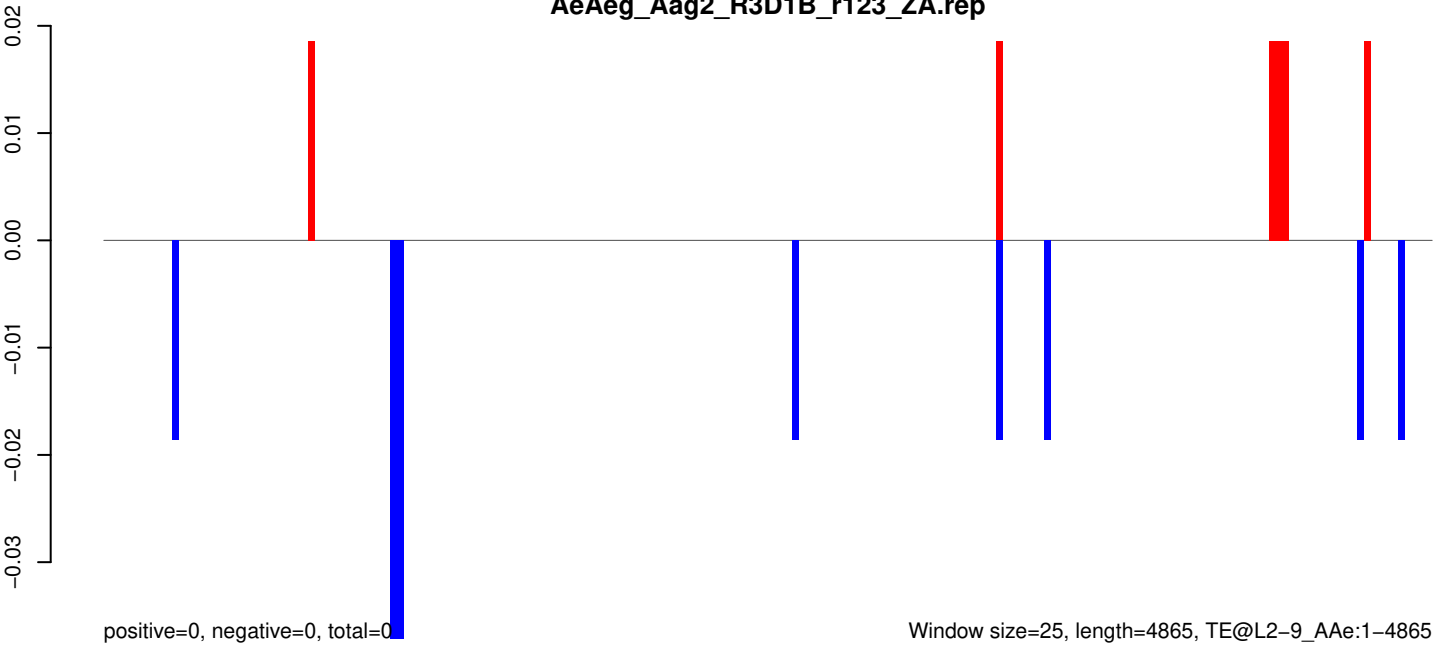

AeAeg_Aag2_R3D1B_r123_ZA.18_23.rep

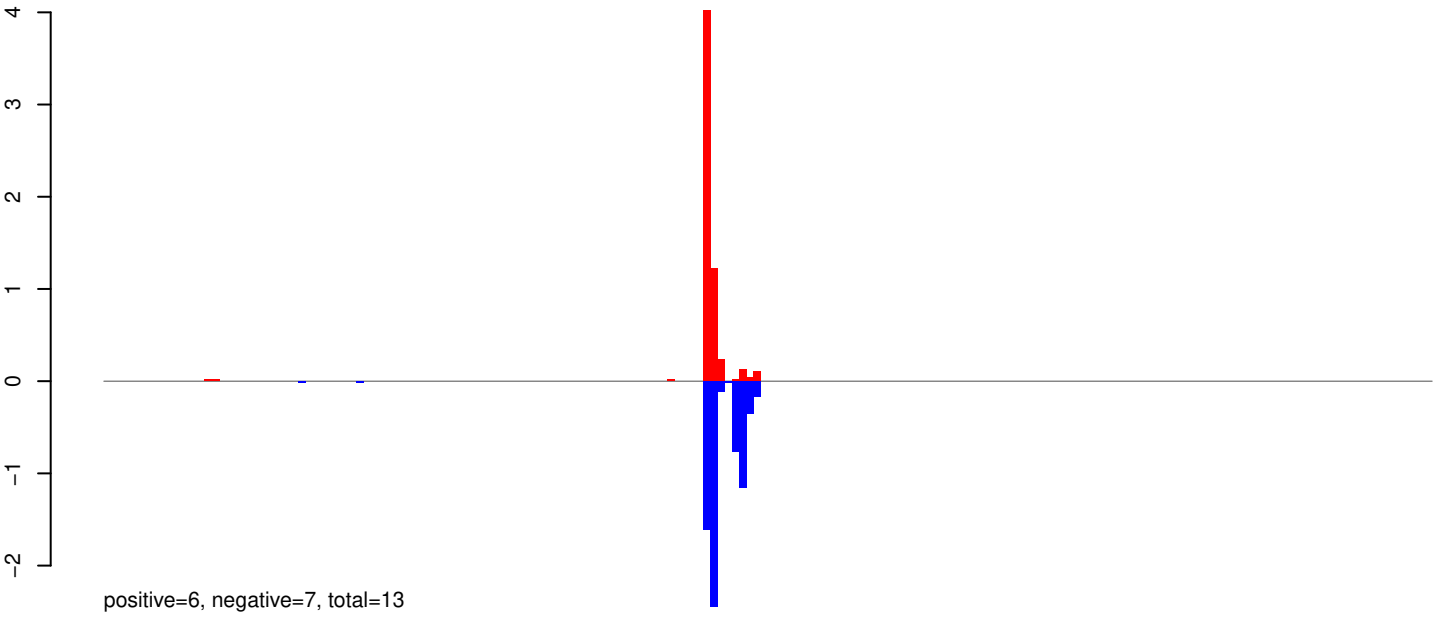

AeAeg_Aag2_R3D1B_r123_ZA.24_35.rep

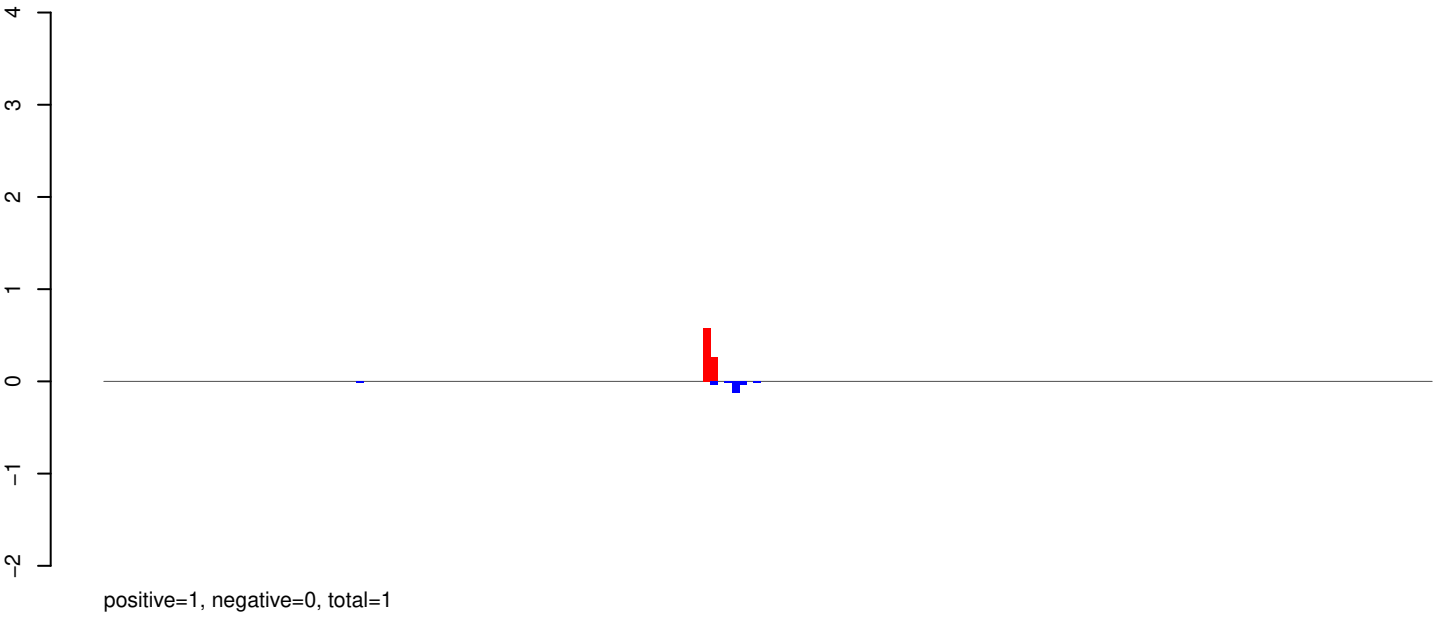

AeAeg_Aag2_R3D1B_r123_ZA.rep

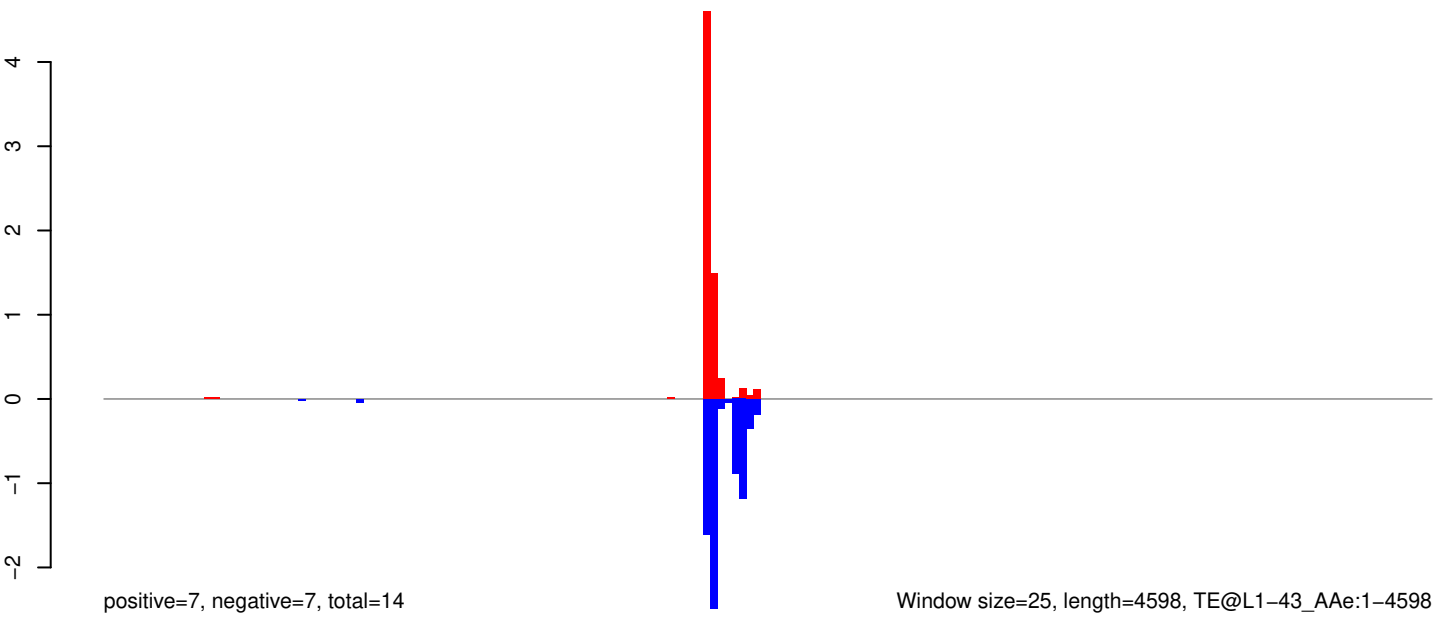

Window size=25, length=4598, TE@L1-43_A Ae:1-4598

0 1000 2000 3000 4000

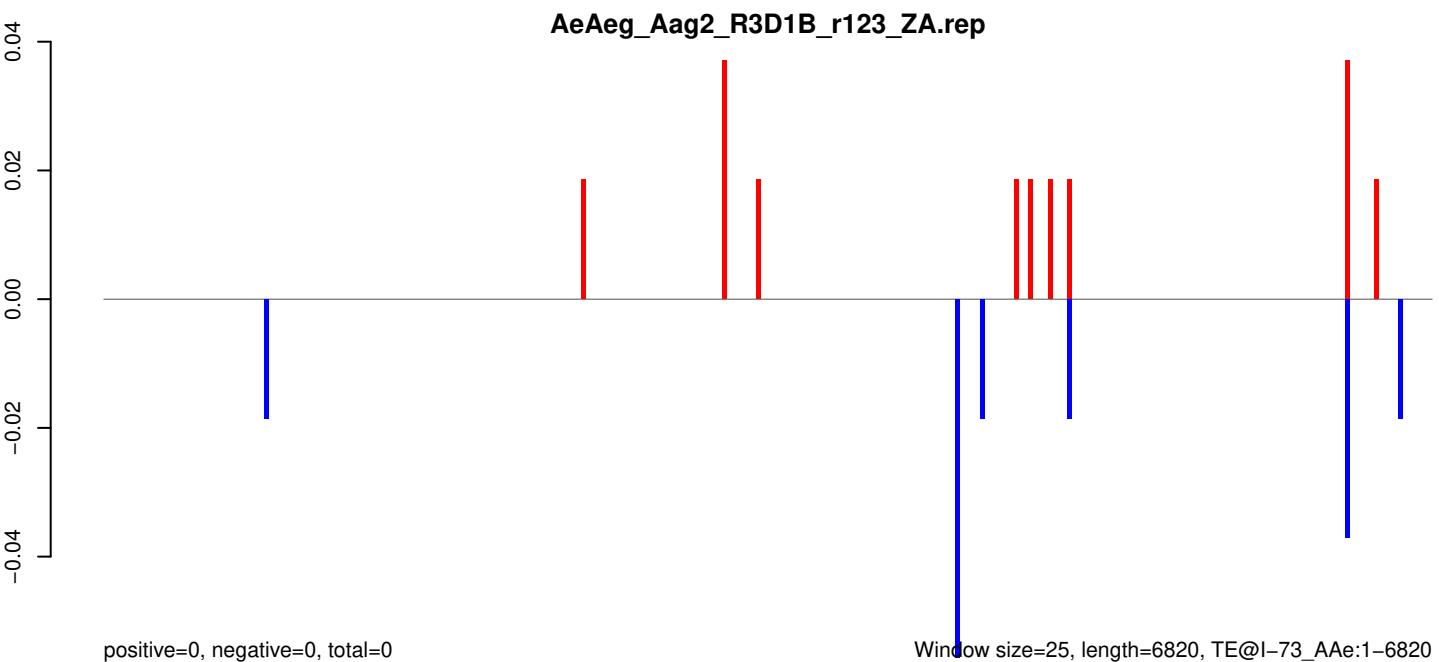
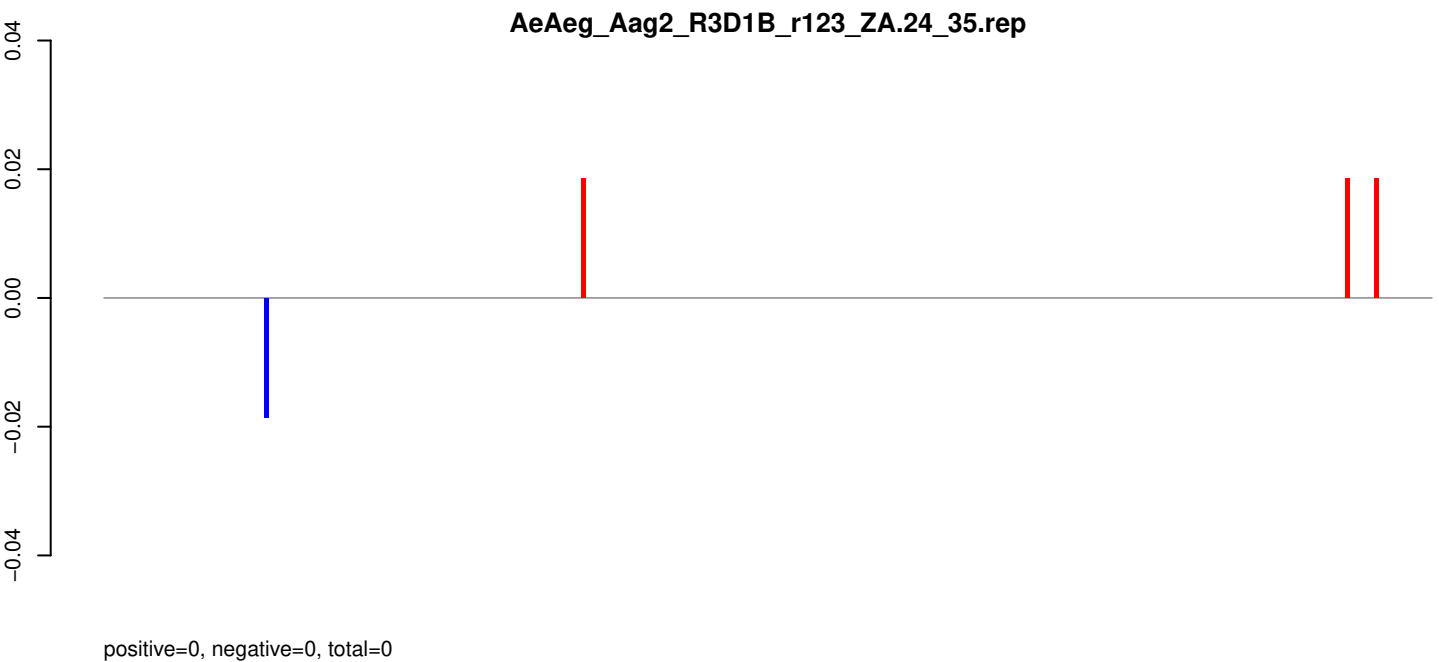
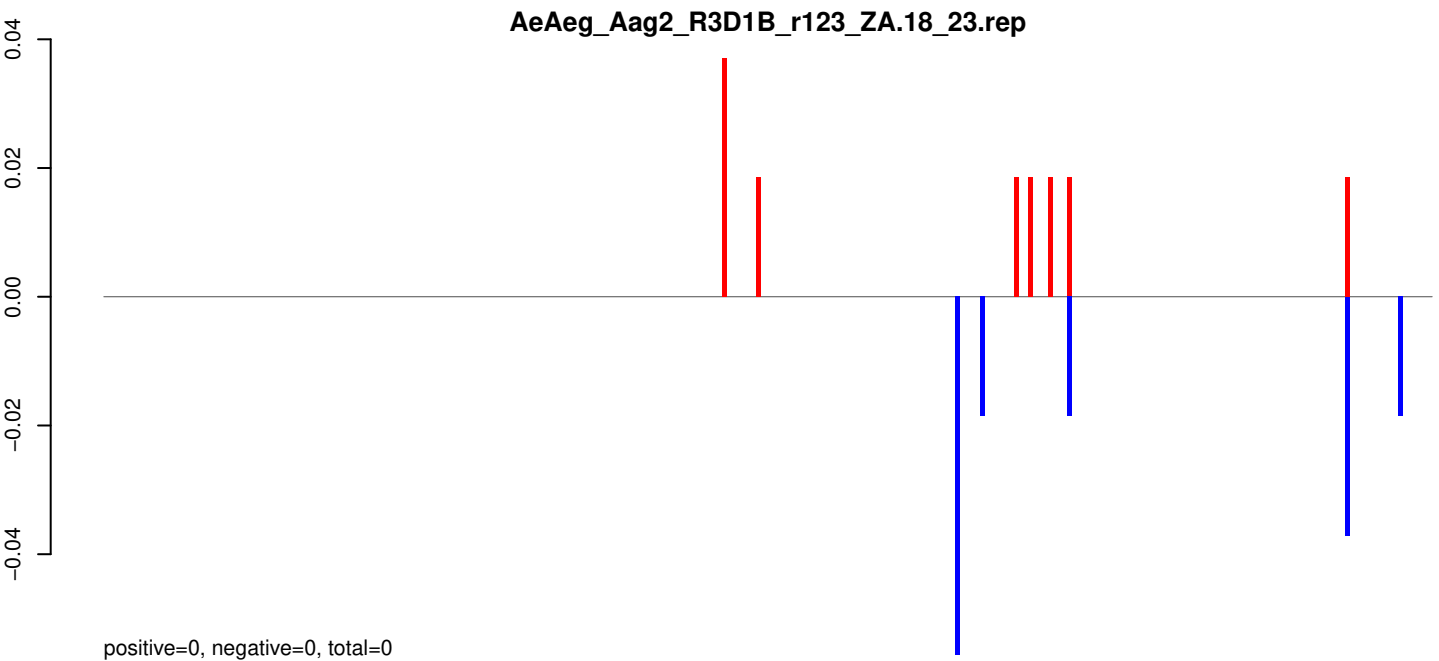

Window size=25, length=6820, TE@I-73_AAe:1-6820

0 1000 2000 3000 4000 5000 6000 7000

AeAeg_Aag2_R3D1B_r123_ZA.18_23.rep

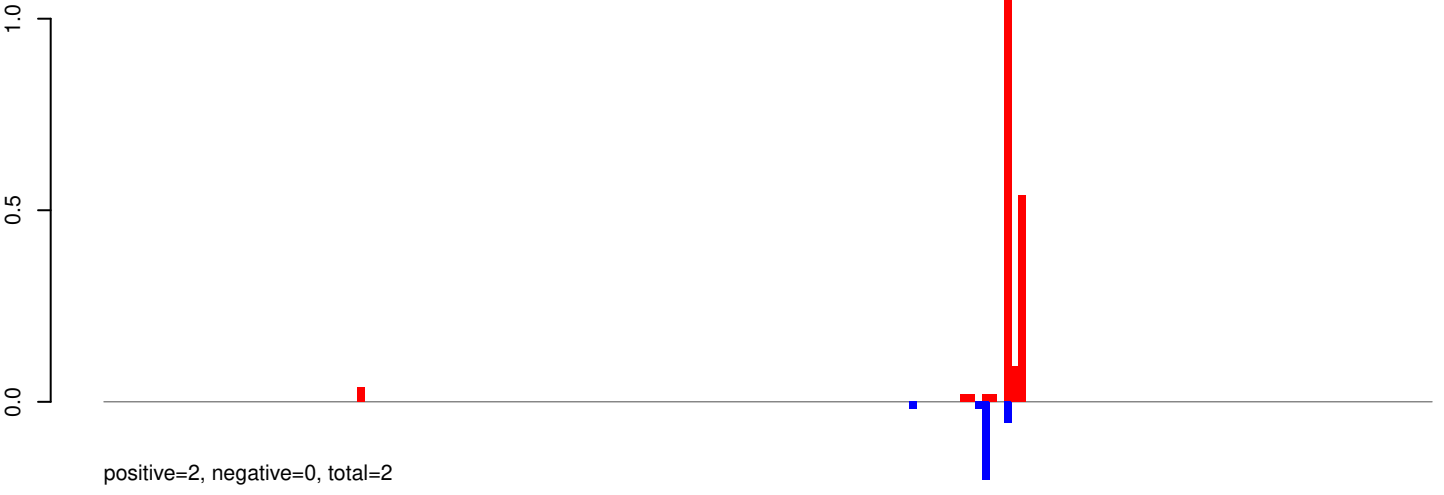

AeAeg_Aag2_R3D1B_r123_ZA.24_35.rep

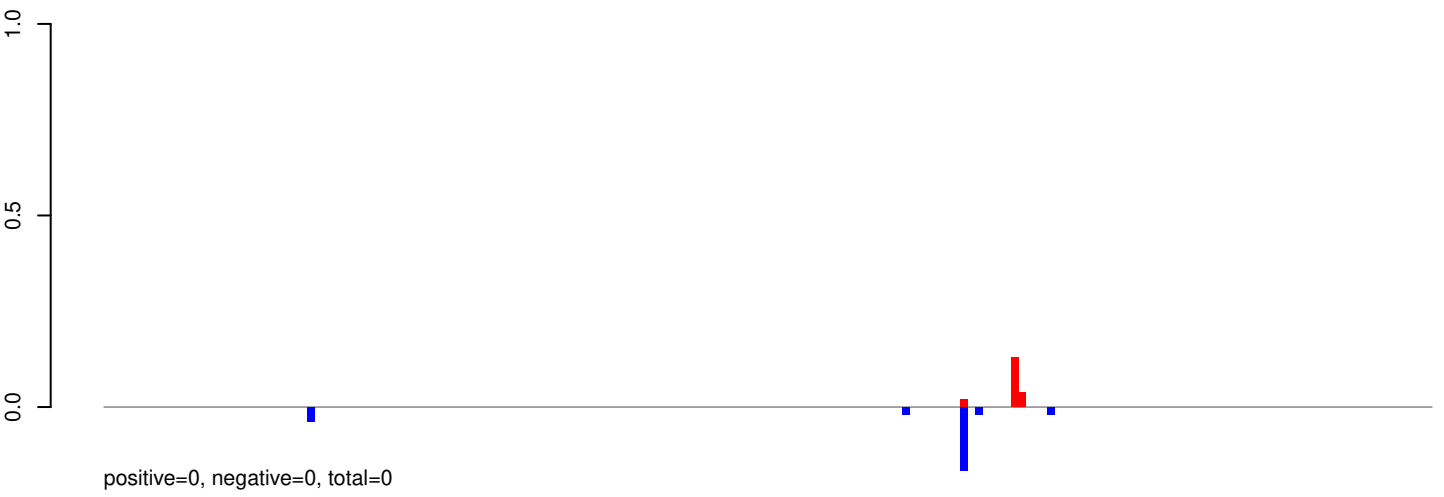

AeAeg_Aag2_R3D1B_r123_ZA.rep

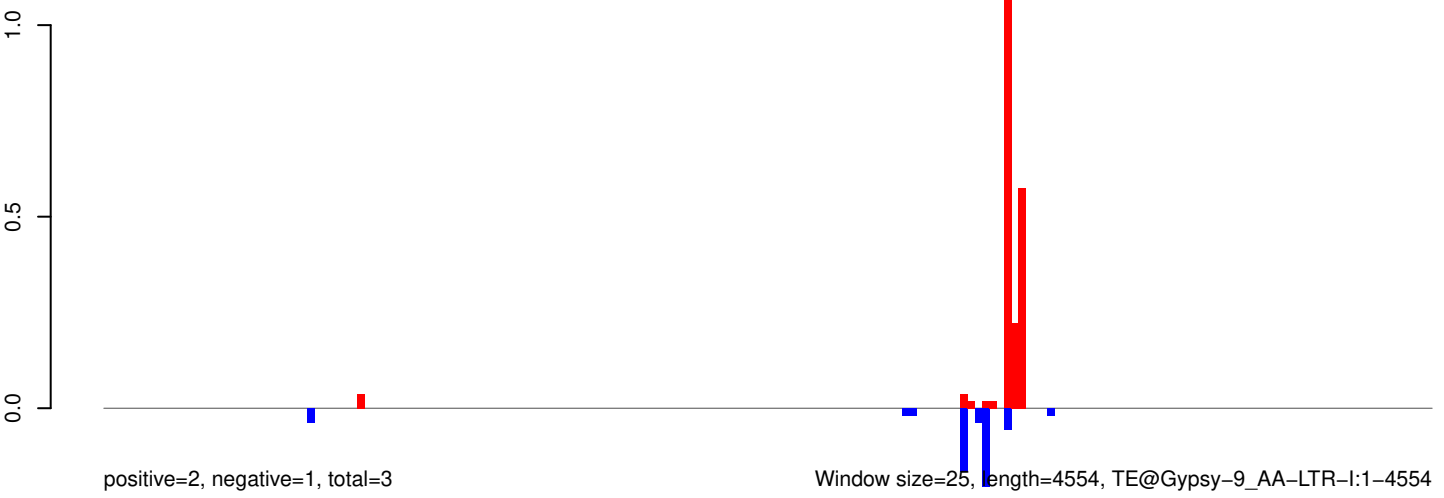

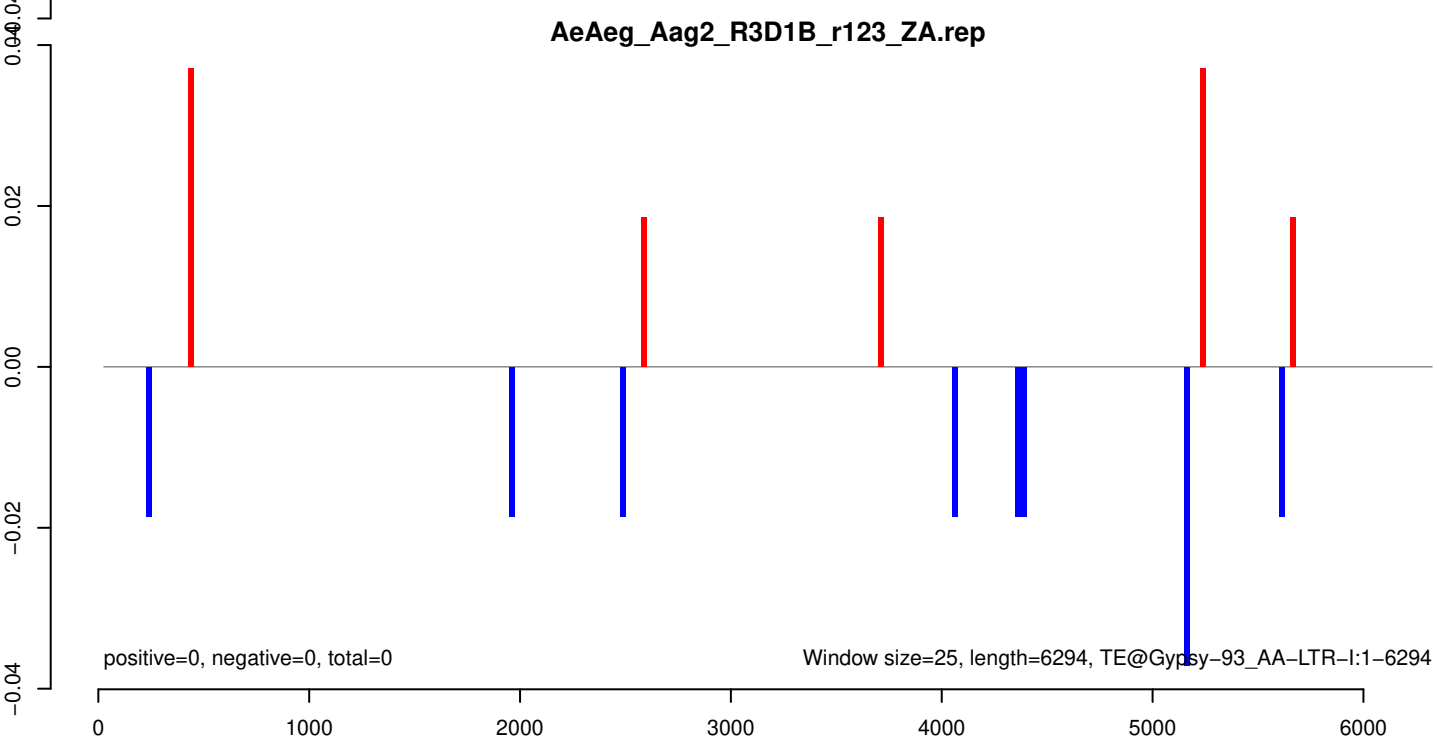
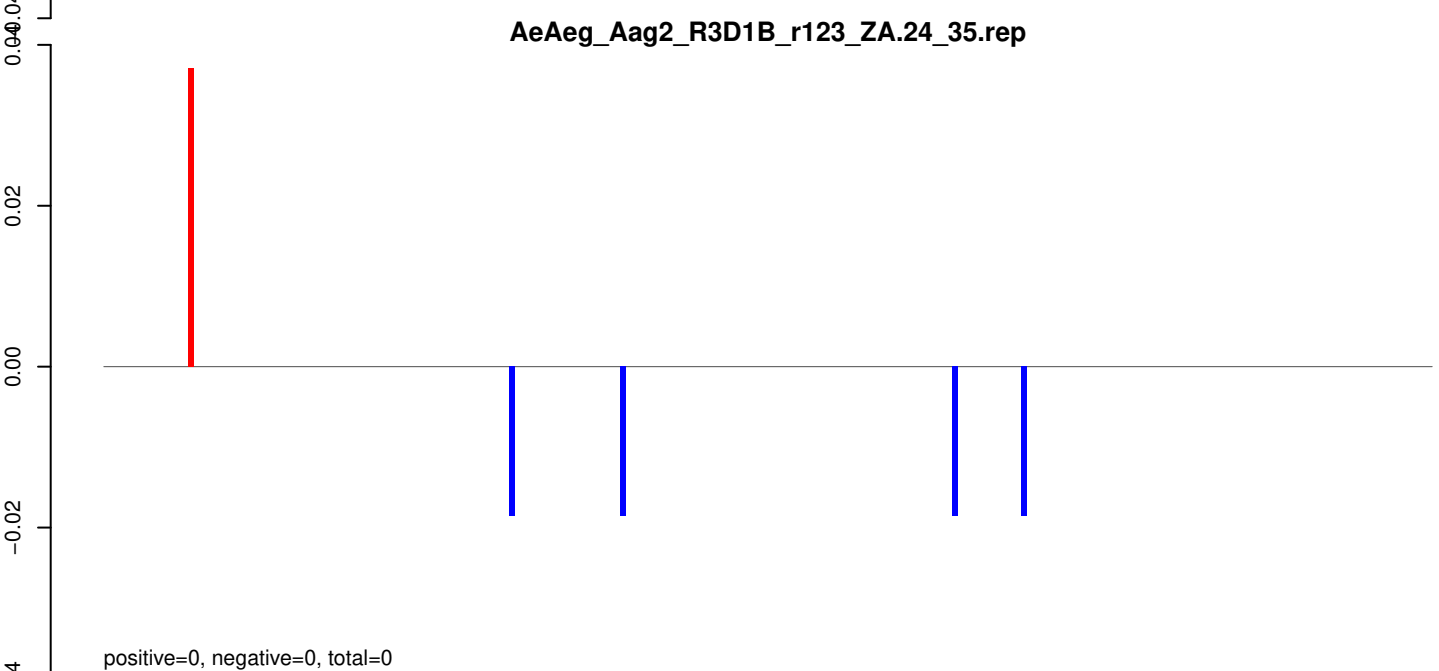
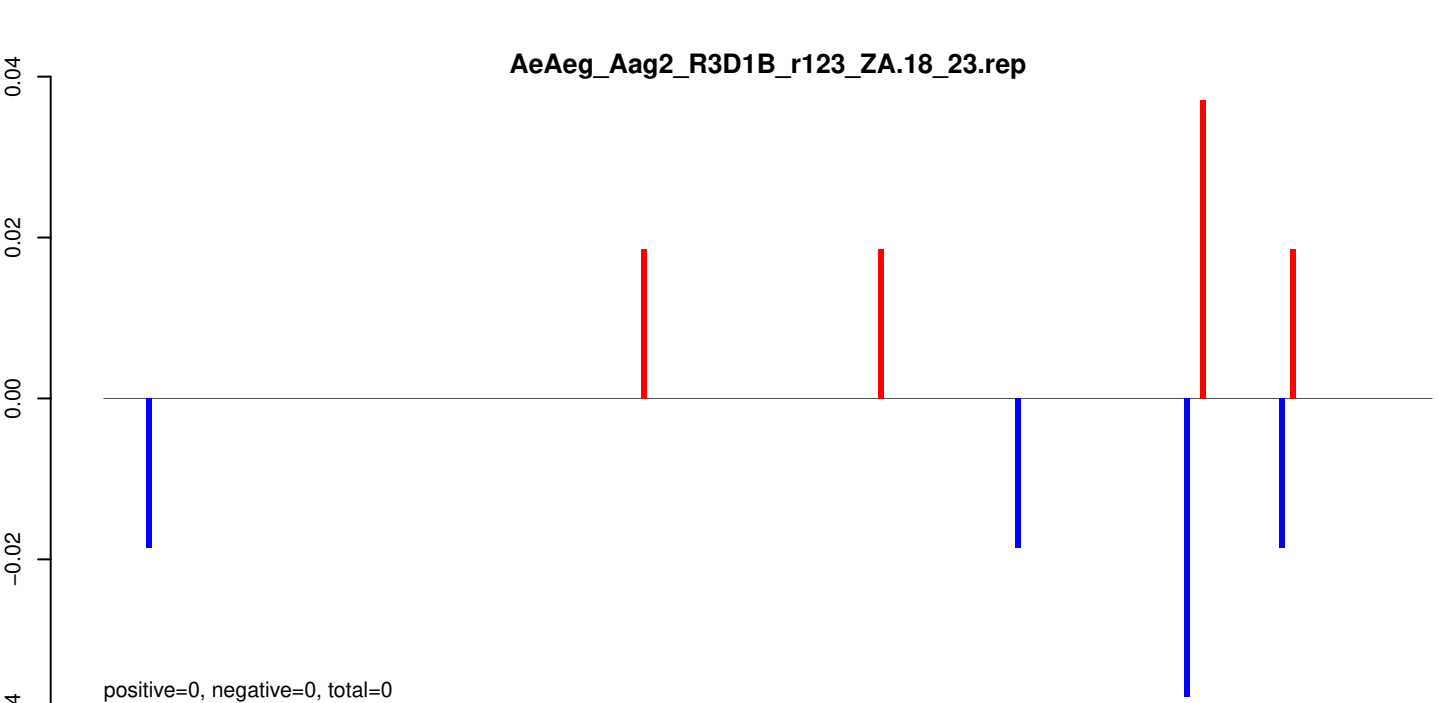

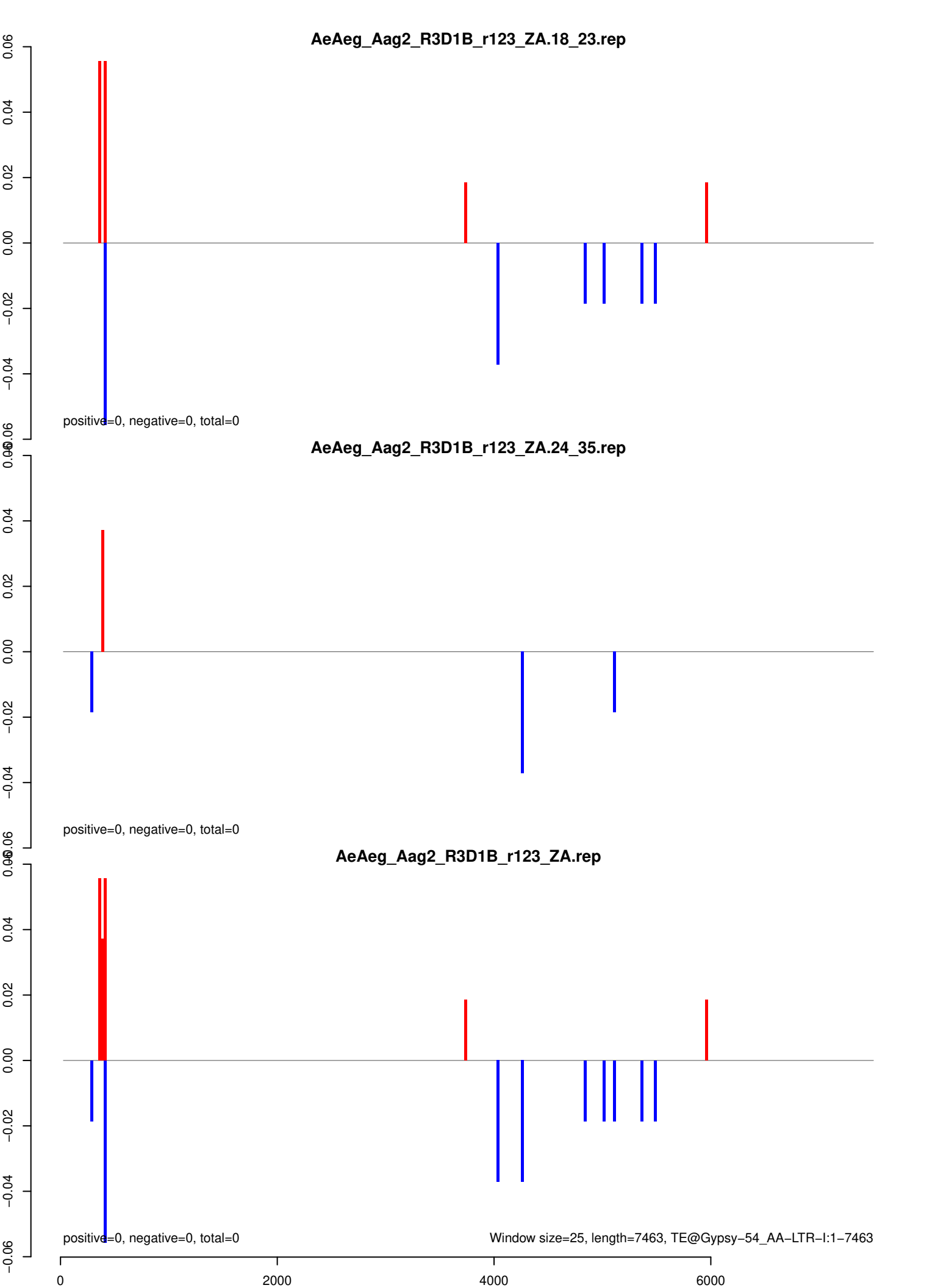

AeAeg_Aag2_R3D1B_r123_ZA.18_23.rep

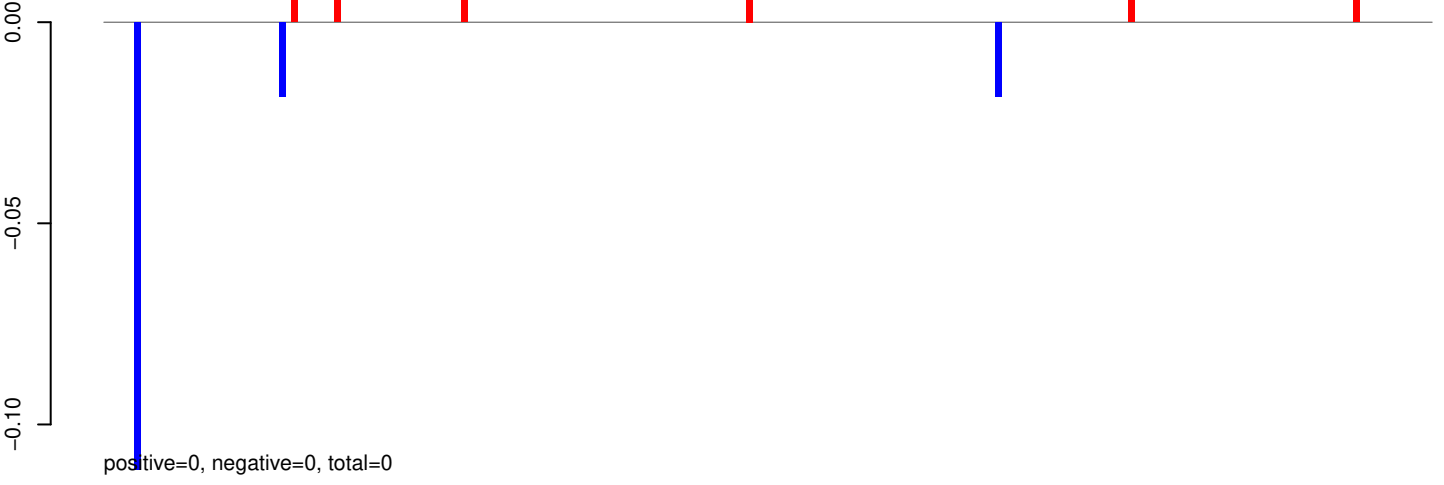

AeAeg_Aag2_R3D1B_r123_ZA.24_35.rep

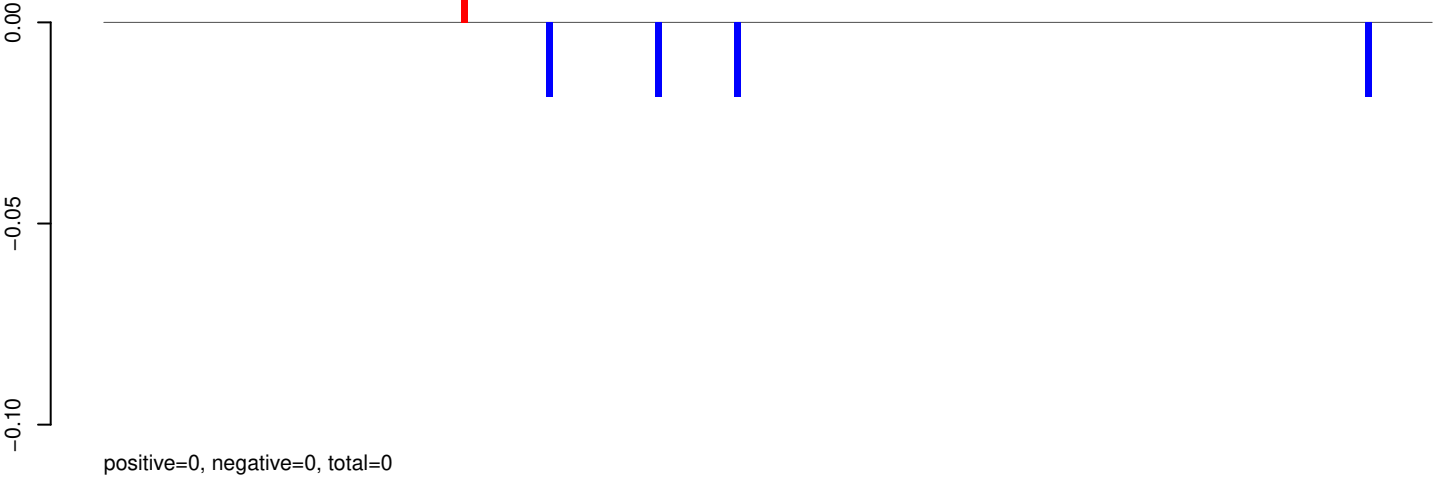

AeAeg_Aag2_R3D1B_r123_ZA.rep

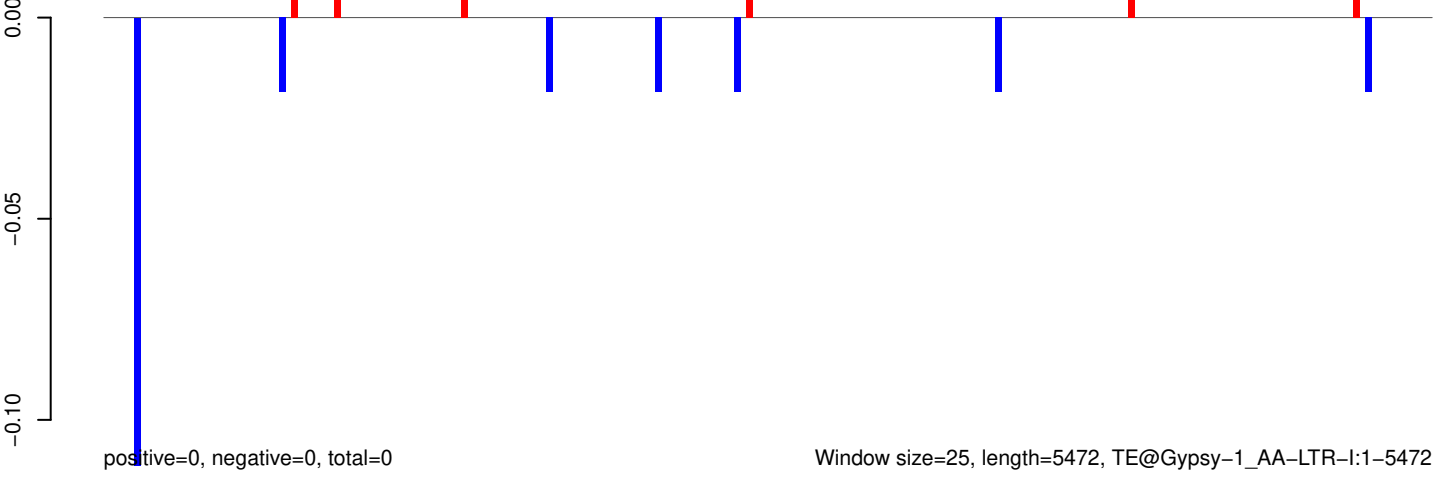

Window size=25, length=5472, TE@Gypsy-1_AA-LTR-I:1-5472

0 1000 2000 3000 4000 5000

AeAeg_Aag2_R3D1B_r123_ZA.18_23.rep

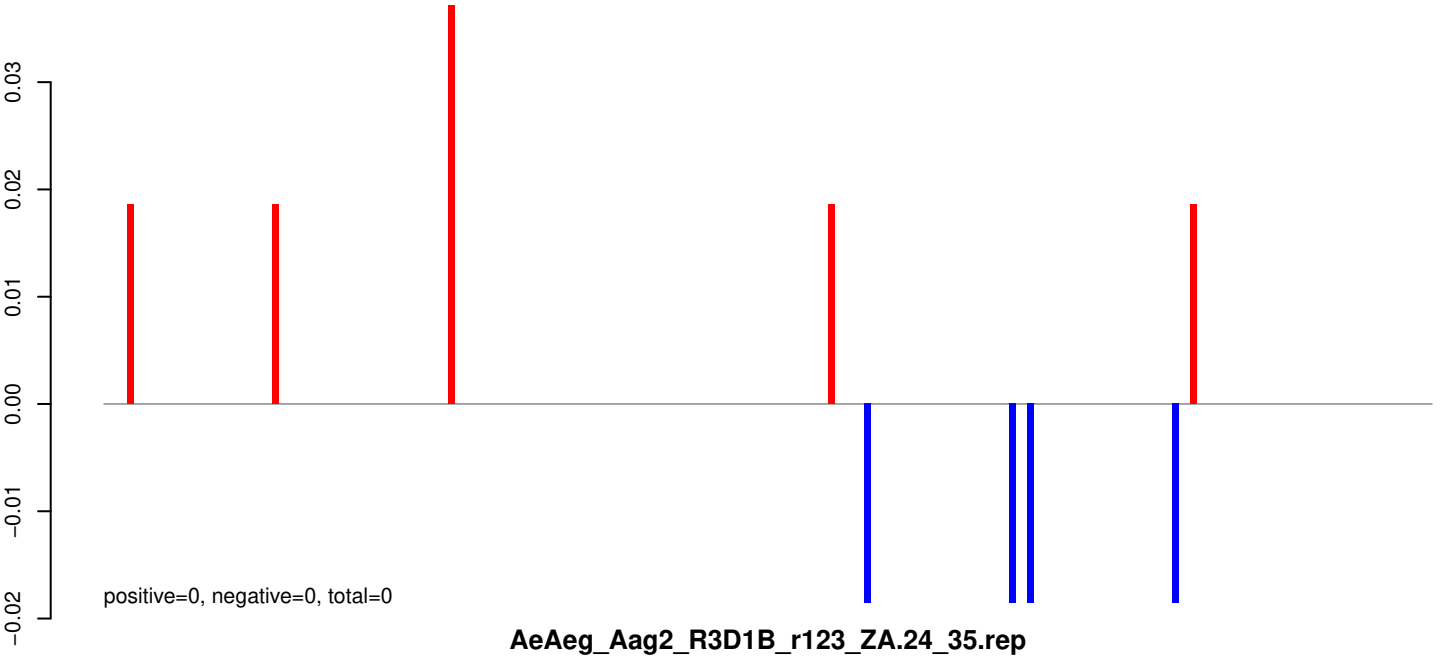

AeAeg_Aag2_R3D1B_r123_ZA.24_35.rep



AeAeg_Aag2_R3D1B_r123_ZA.rep

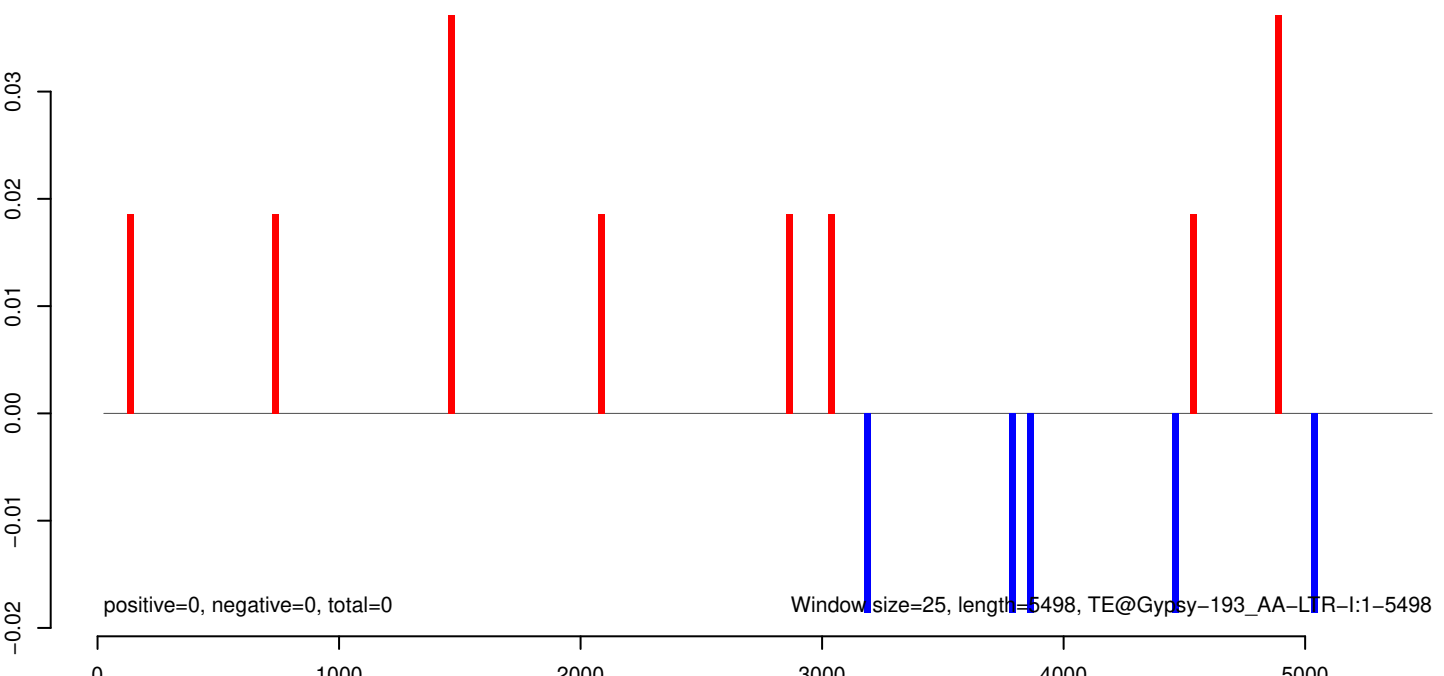

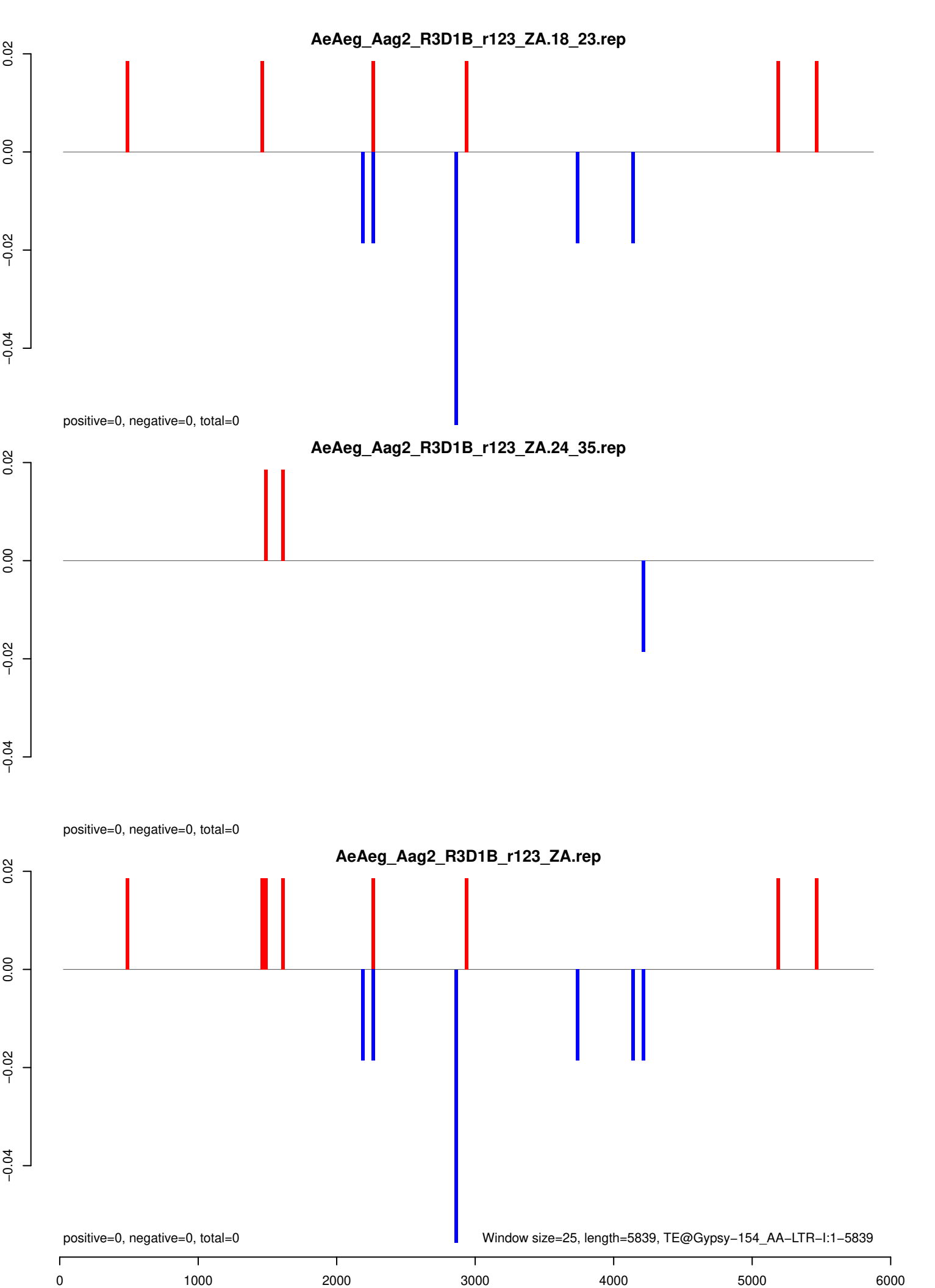

AeAeg_Aag2_R3D1B_r123_ZA.18_23.rep



AeAeg_Aag2_R3D1B_r123_ZA.24_35.rep

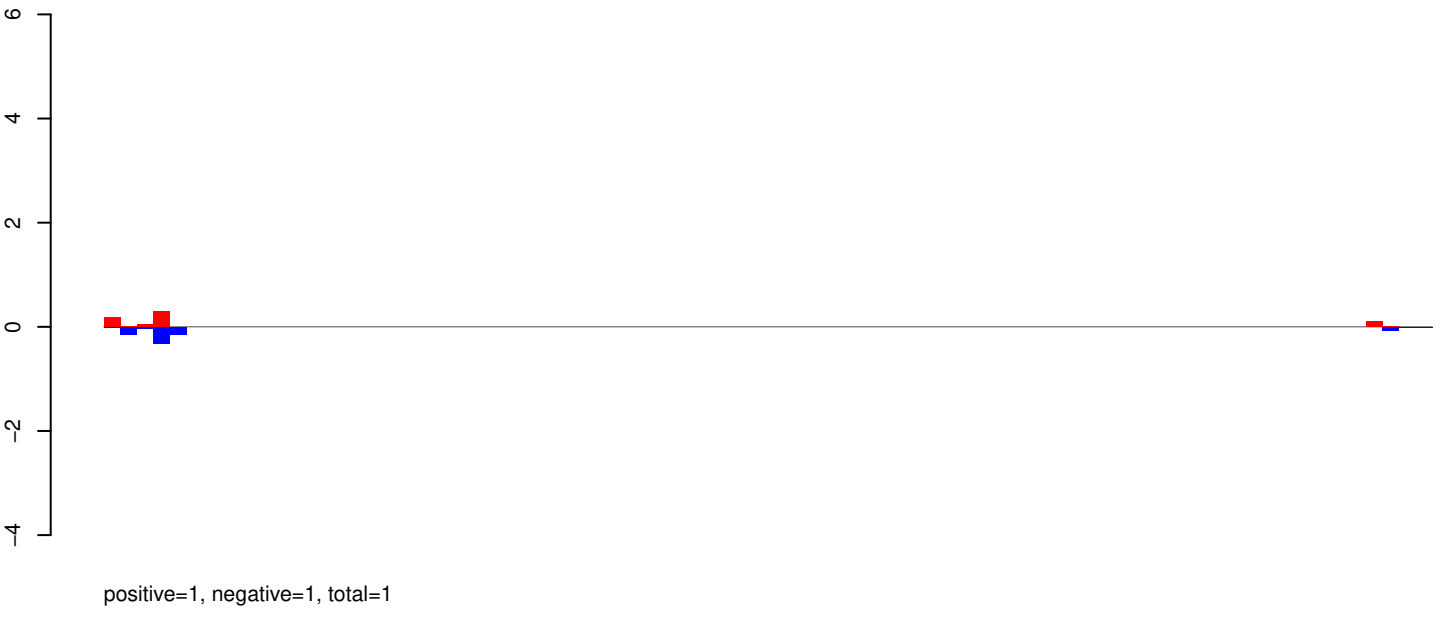

AeAeg_Aag2_R3D1B_r123_ZA.rep



AeAeg_Aag2_R3D1B_r123_ZA.18_23.rep

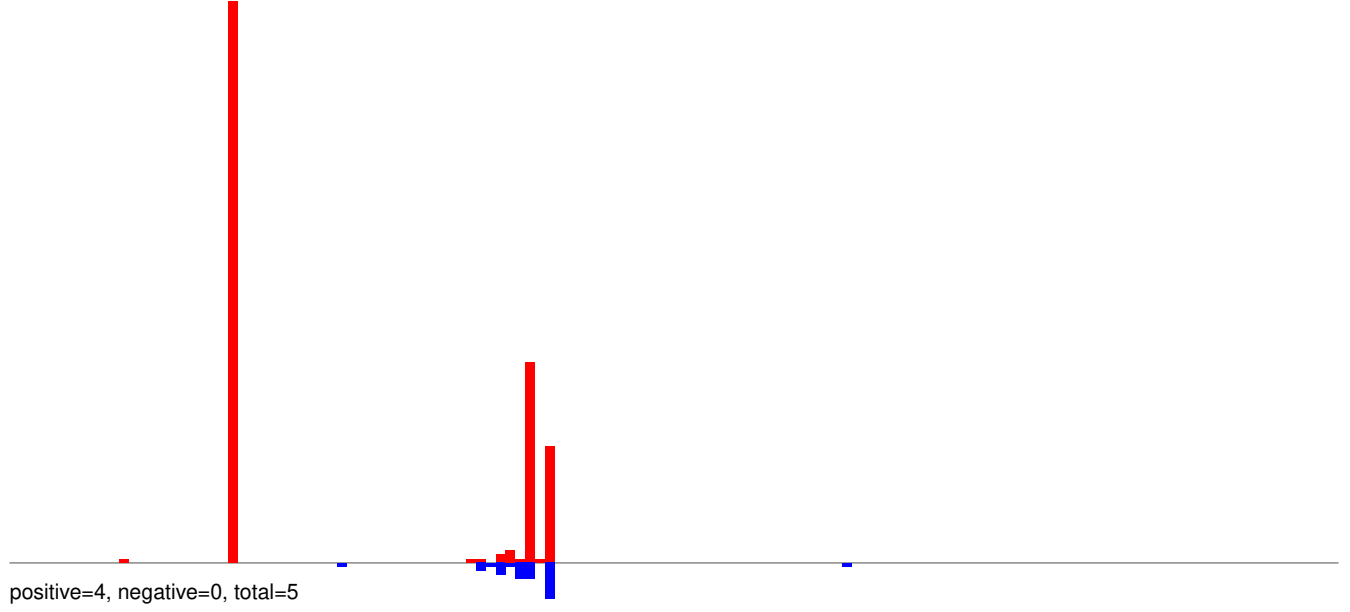

AeAeg_Aag2_R3D1B_r123_ZA.24_35.rep

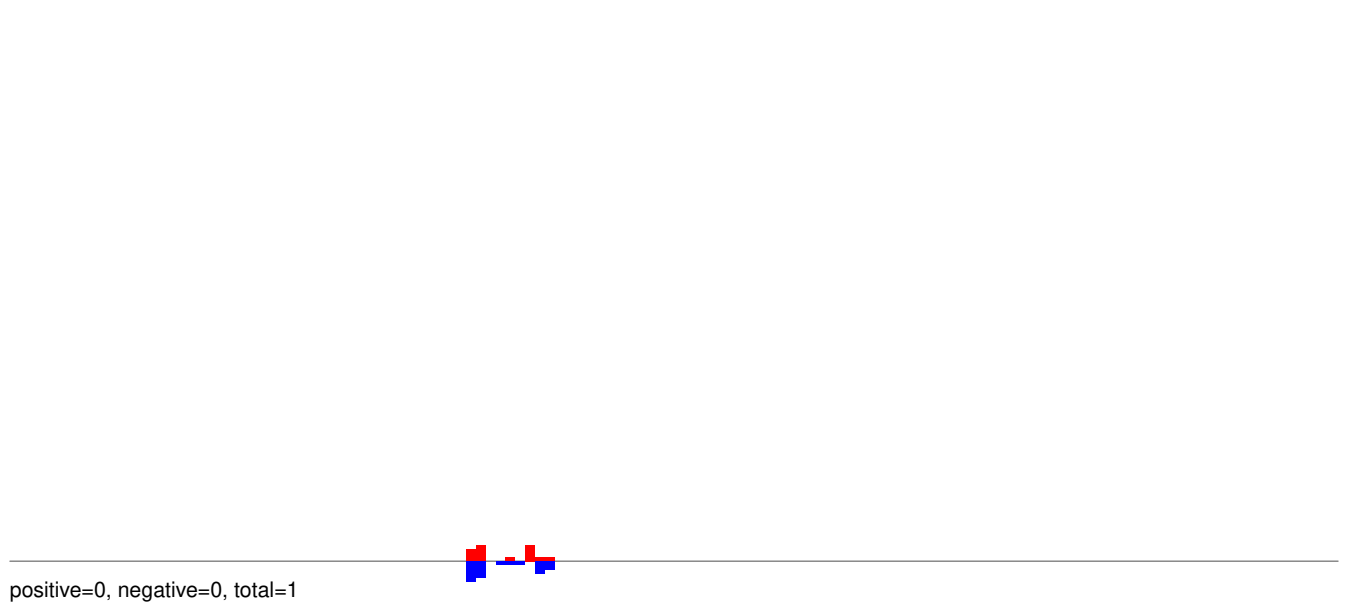

AeAeg_Aag2_R3D1B_r123_ZA.rep

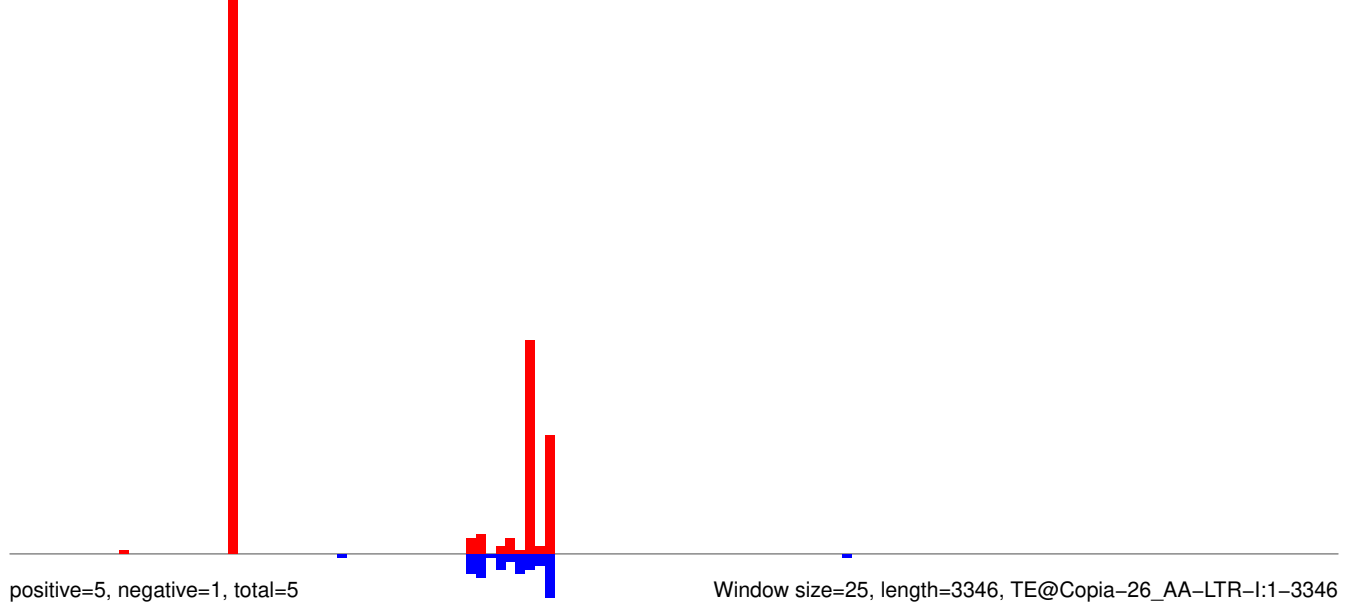

Window size=25, length=3346, TE@Copia-26_AA-LTR-I:1-3346

0 500 1000 1500 2000 2500 3000 3500

AeAeg_Aag2_R3D1B_r123_ZA.18_23.rep

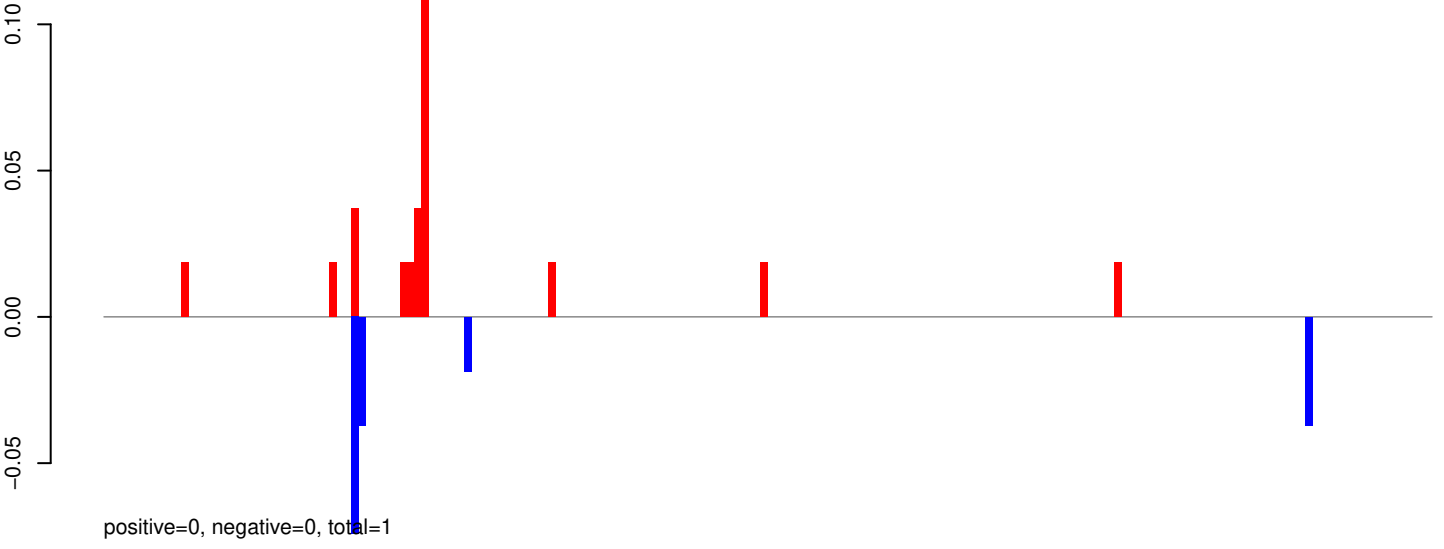

AeAeg_Aag2_R3D1B_r123_ZA.24_35.rep

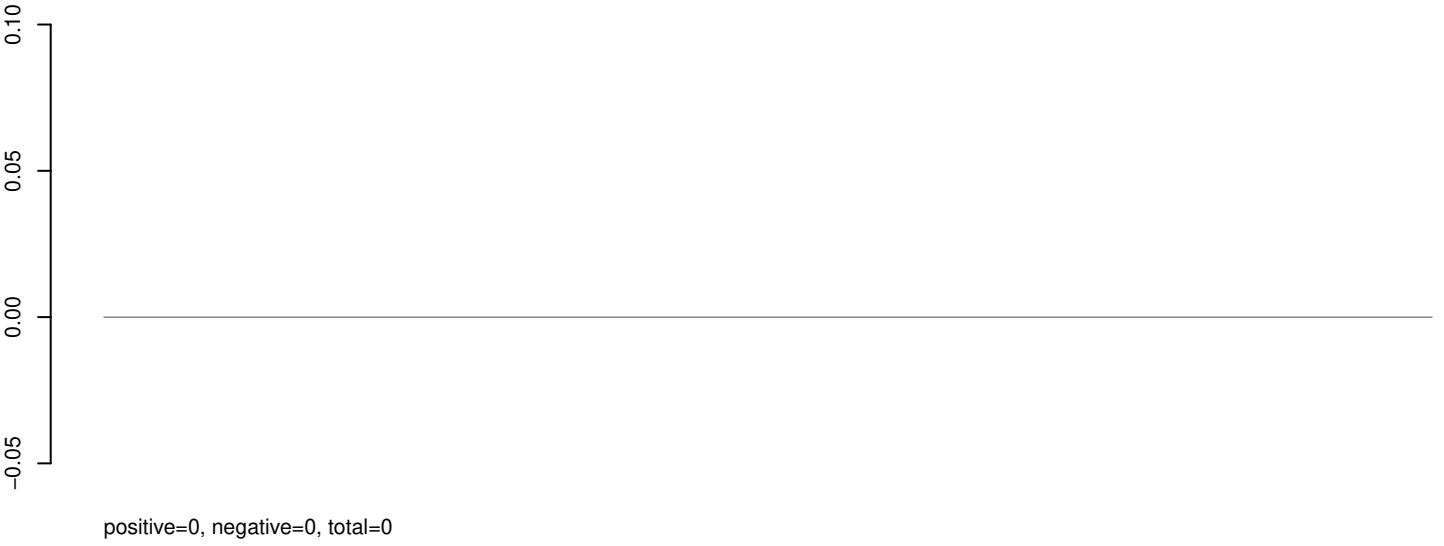

AeAeg_Aag2_R3D1B_r123_ZA.rep

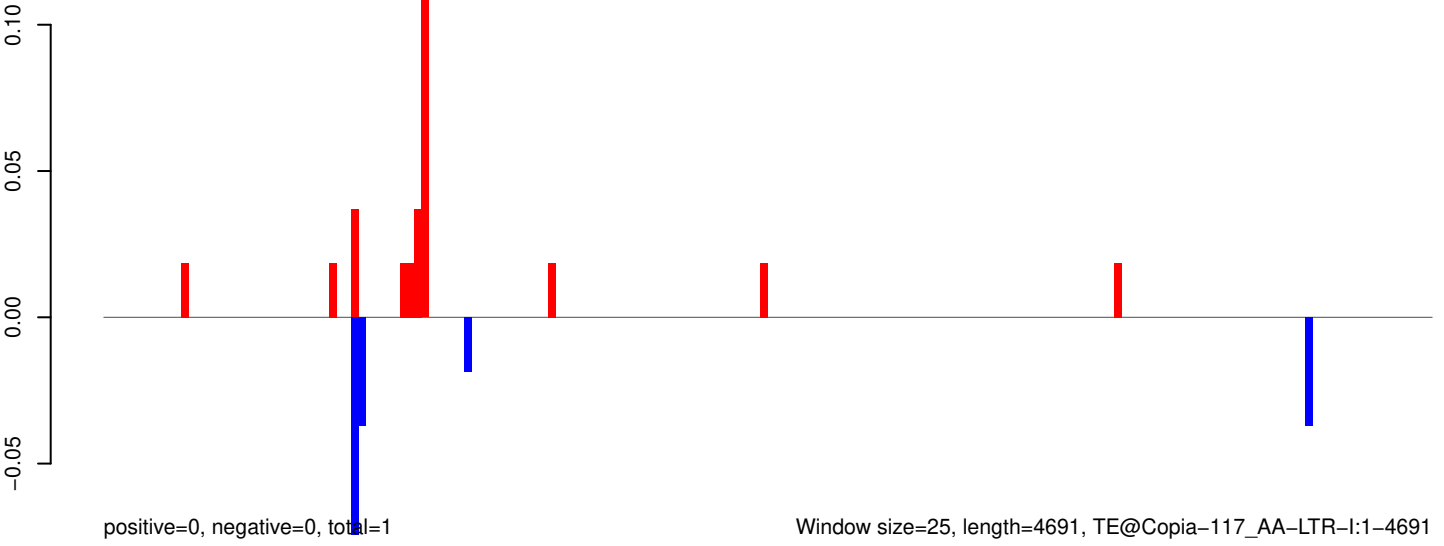

AeAeg_Aag2_R3D1B_r123_ZA.18_23.rep

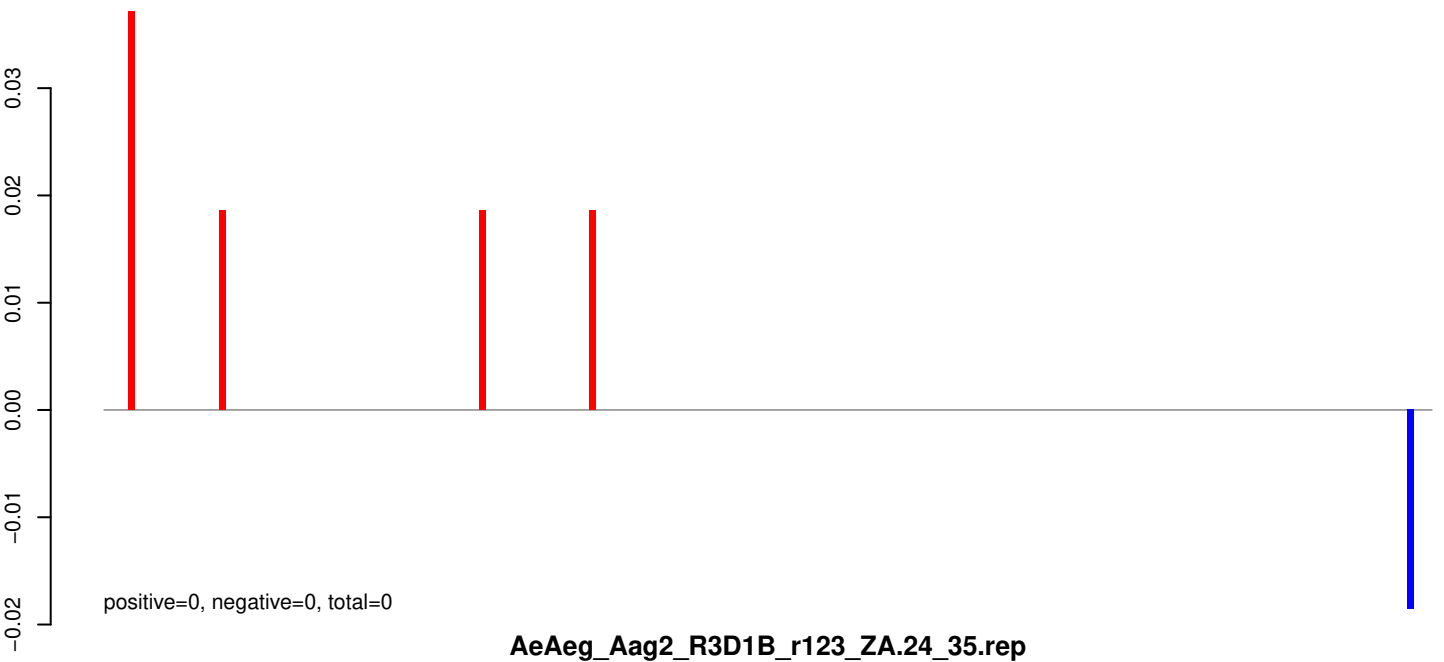

AeAeg_Aag2_R3D1B_r123_ZA.24_35.rep

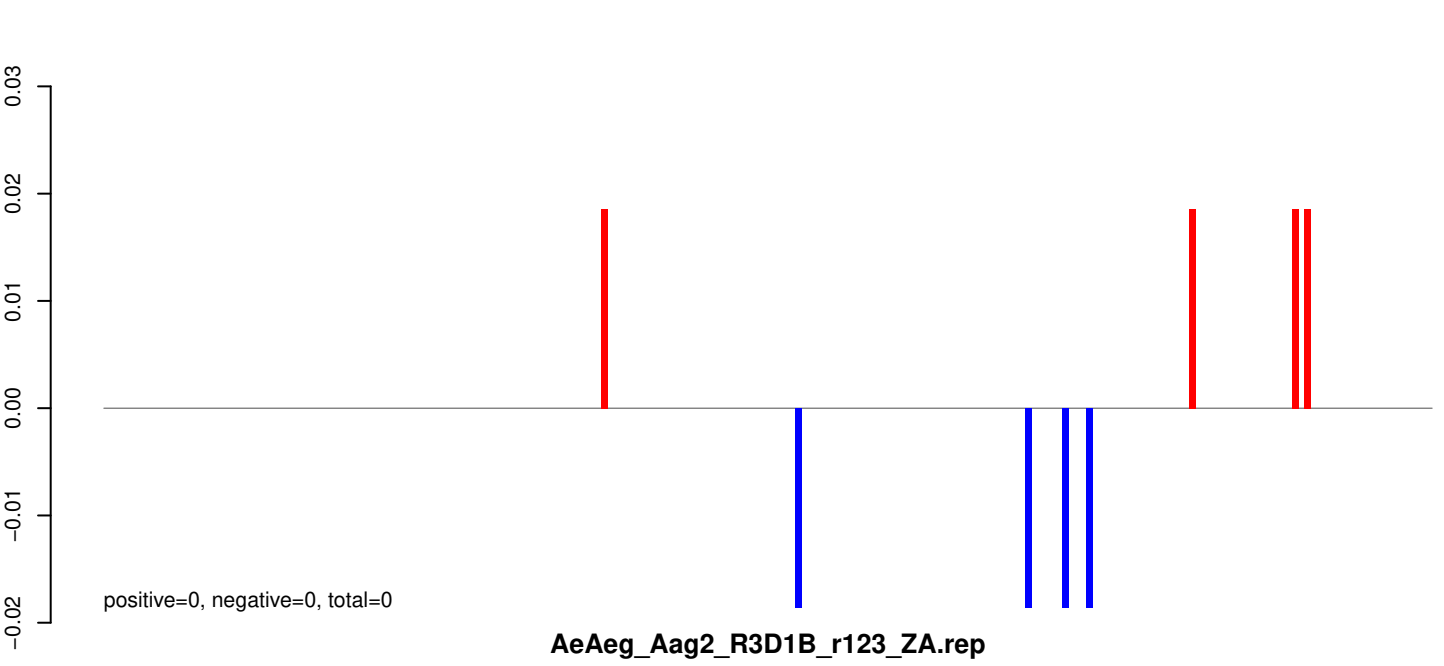

AeAeg_Aag2_R3D1B_r123_ZA.rep

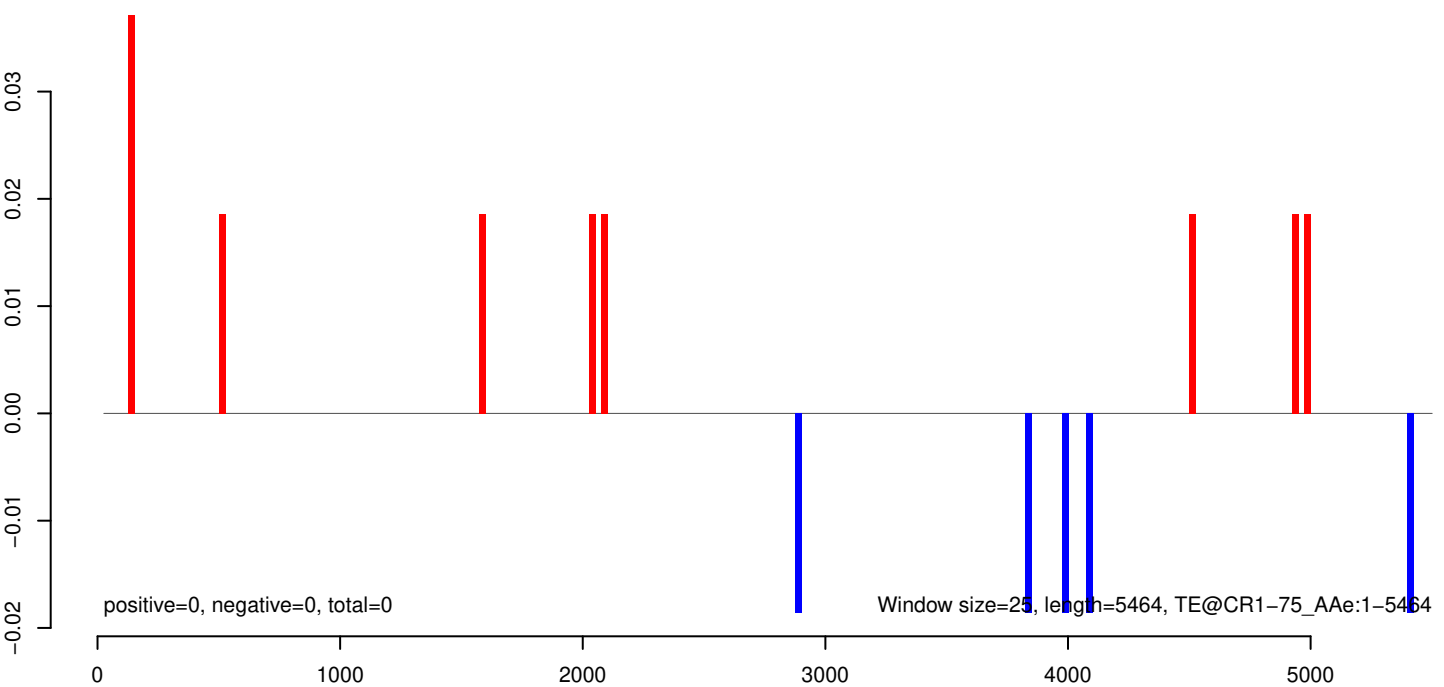

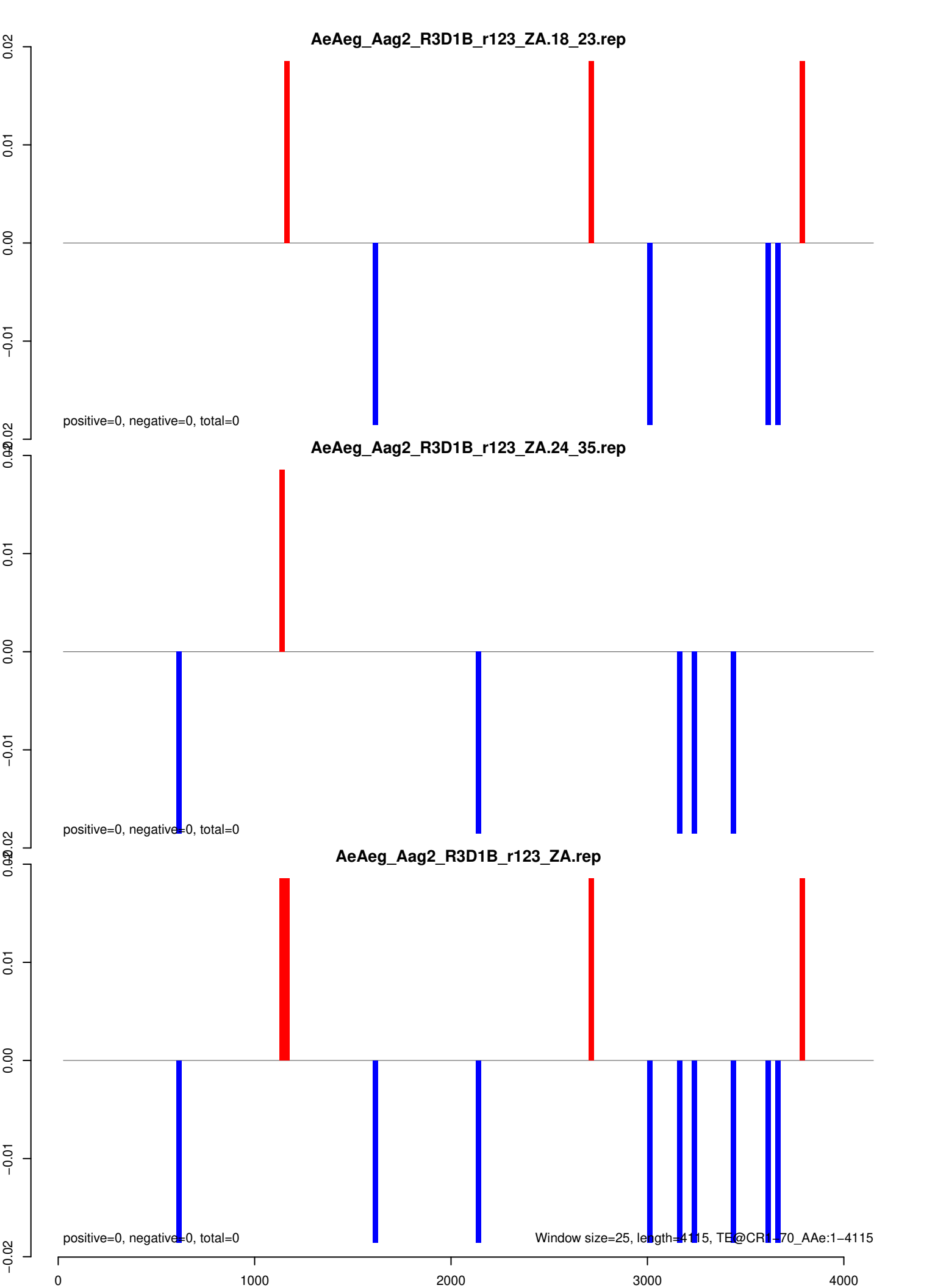

AeAeg_Aag2_R3D1B_r123_ZA.18_23.rep

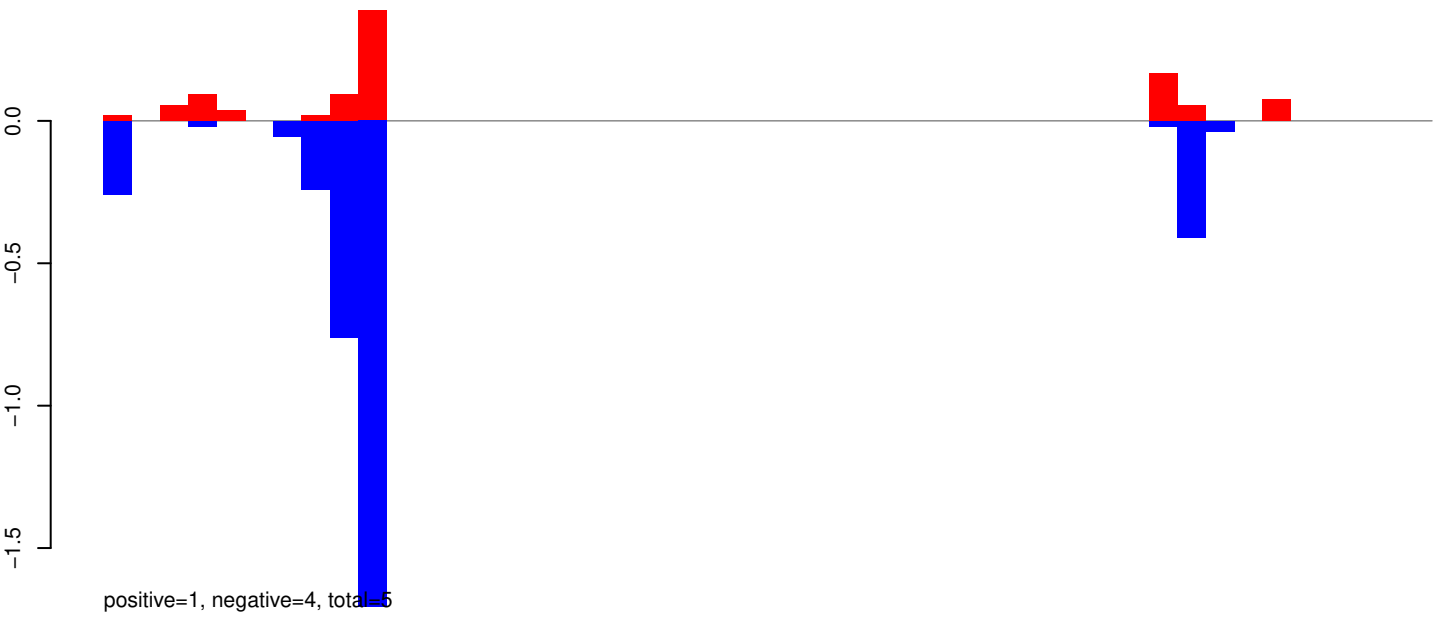

AeAeg_Aag2_R3D1B_r123_ZA.24_35.rep

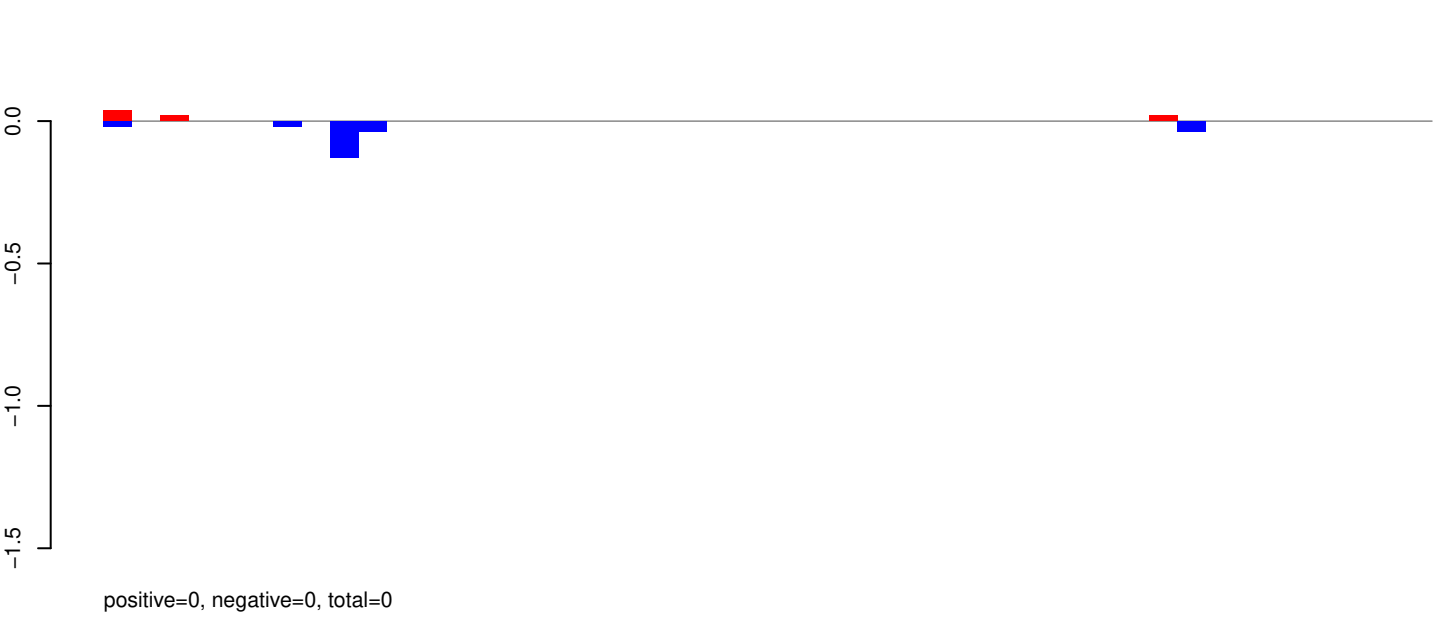

AeAeg_Aag2_R3D1B_r123_ZA.rep

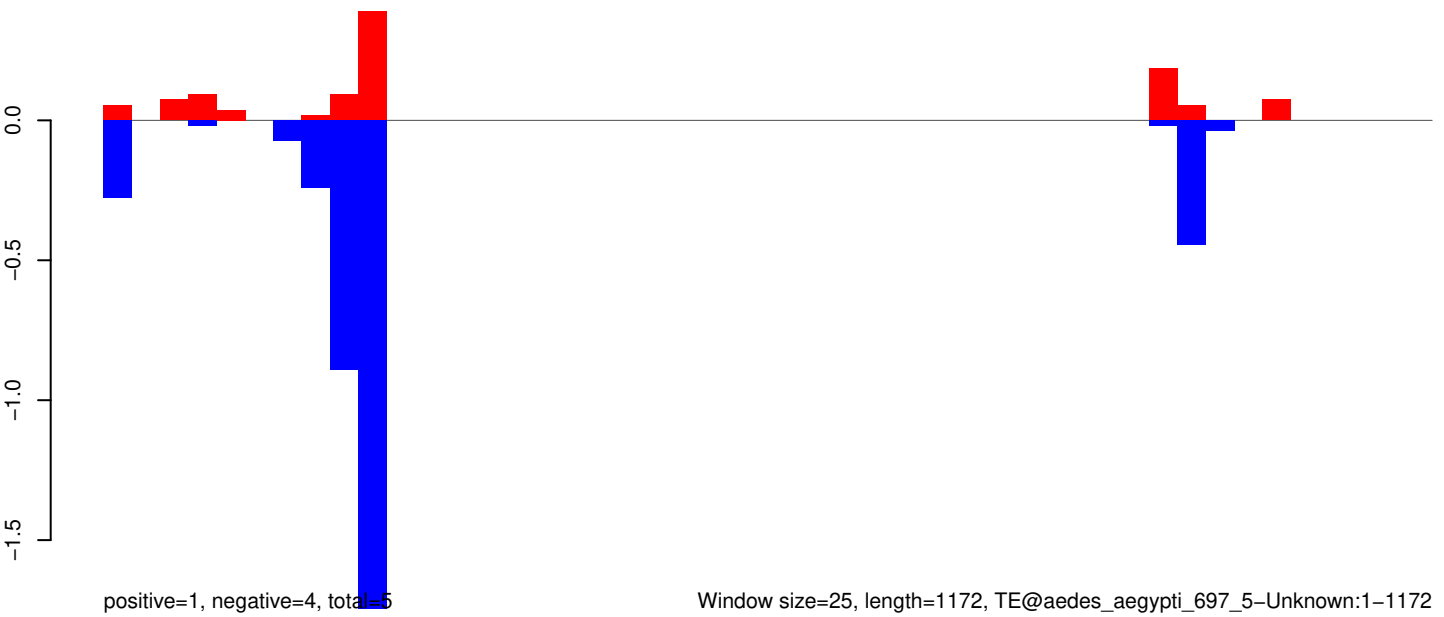

AeAeg_Aag2_R3D1B_r123_ZA.18_23.rep

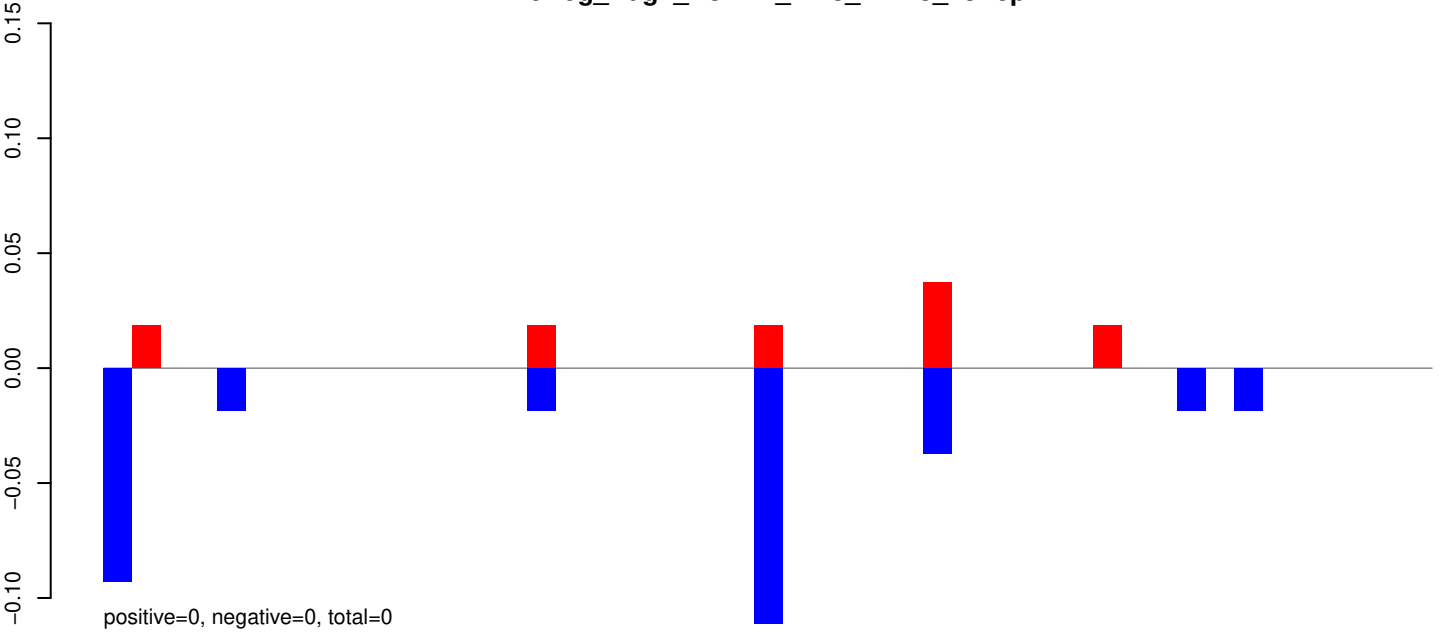

AeAeg_Aag2_R3D1B_r123_ZA.24_35.rep

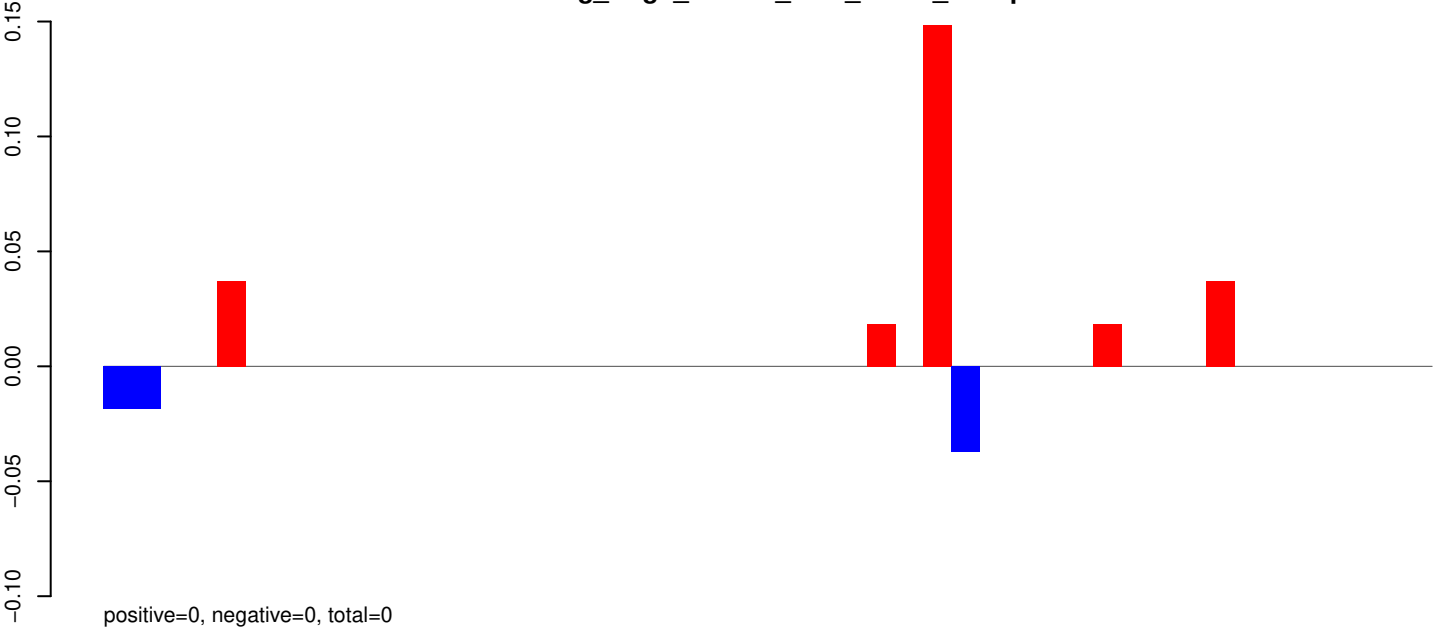

AeAeg_Aag2_R3D1B_r123_ZA.rep

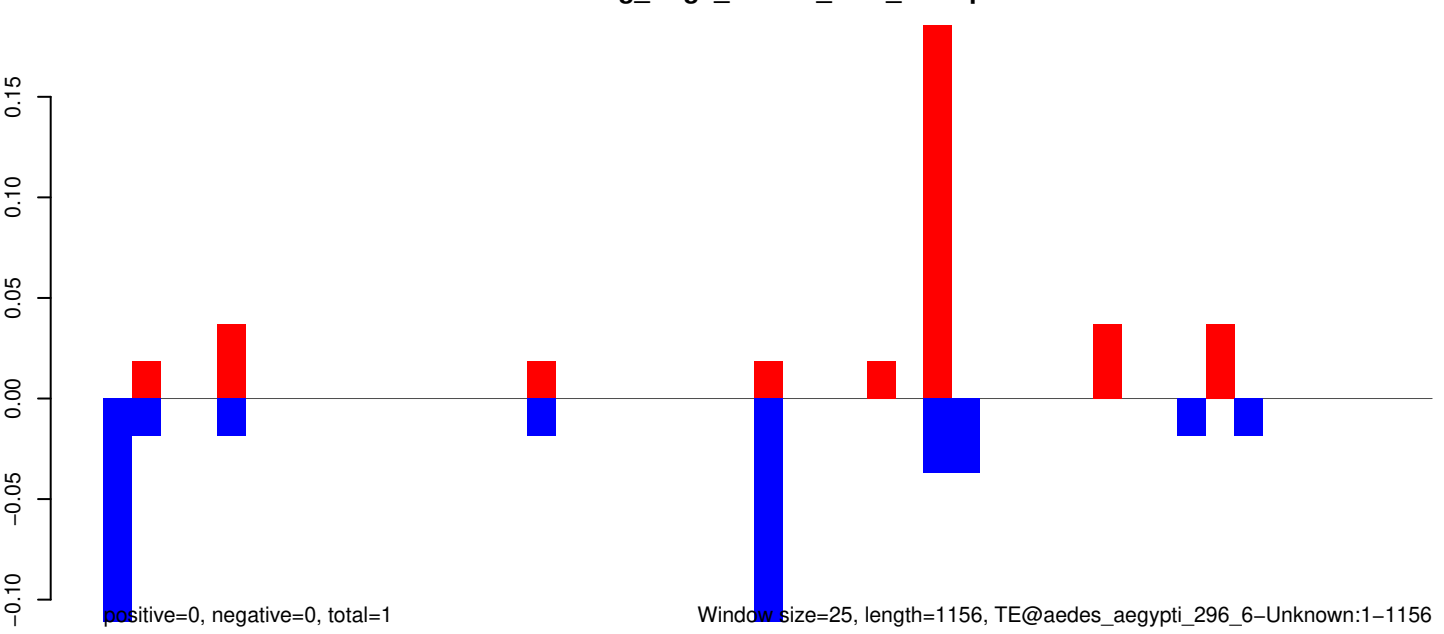

AeAeg_Aag2_R3D1B_r123_ZA.18_23.rep

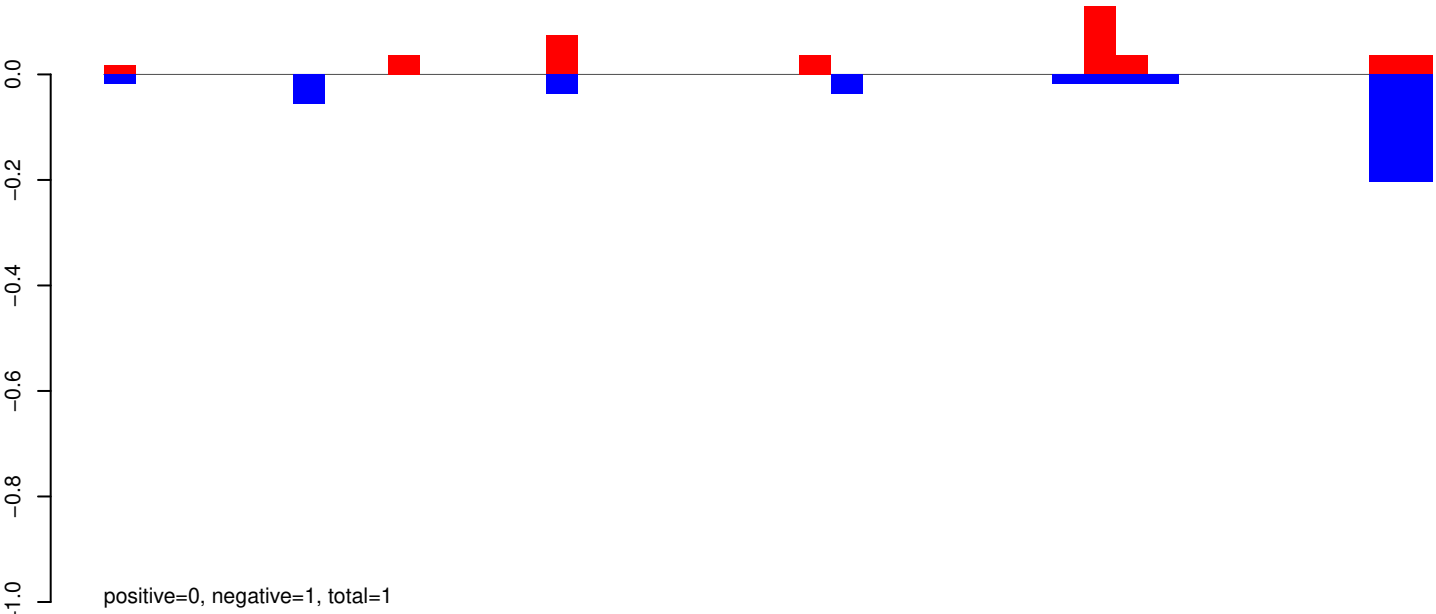

AeAeg_Aag2_R3D1B_r123_ZA.24_35.rep



AeAeg_Aag2_R3D1B_r123_ZA.rep

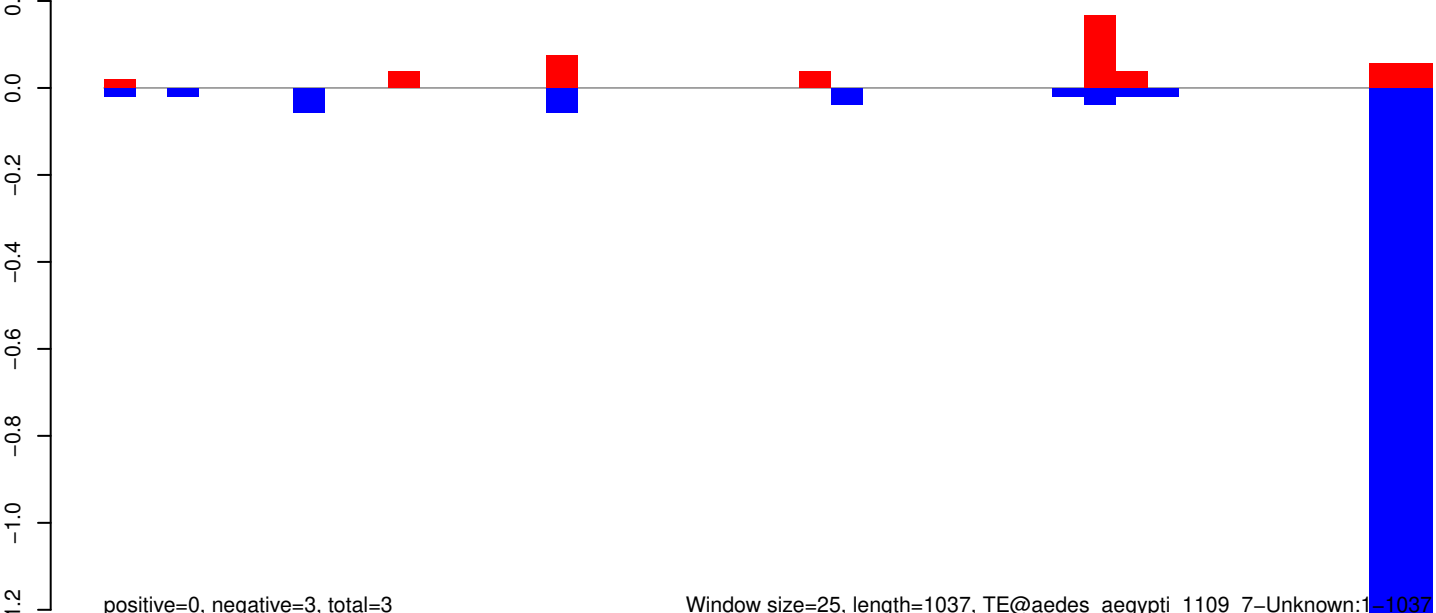

AeAeg_Aag2_R3D1B_r123_ZA.18_23.rep

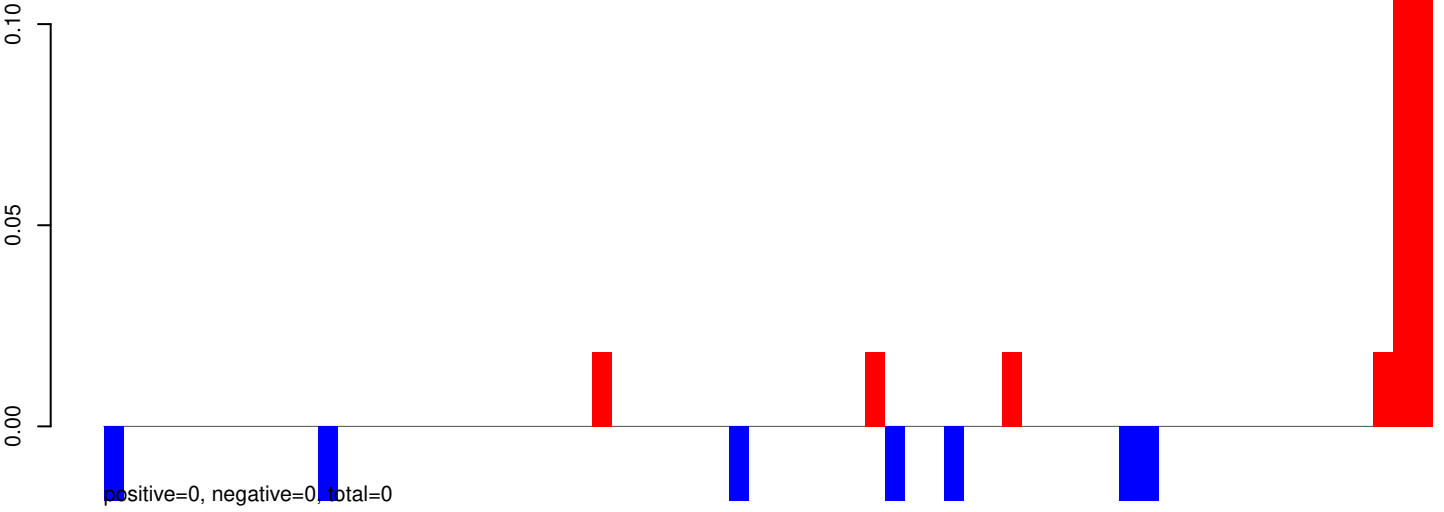

AeAeg_Aag2_R3D1B_r123_ZA.24_35.rep

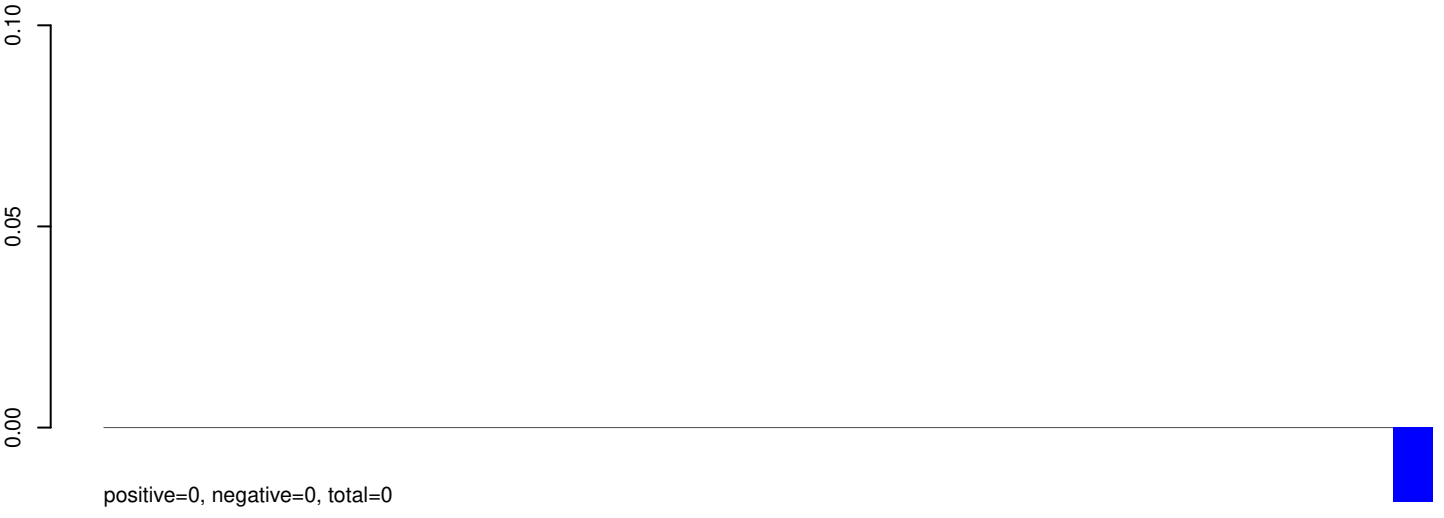

AeAeg_Aag2_R3D1B_r123_ZA.rep

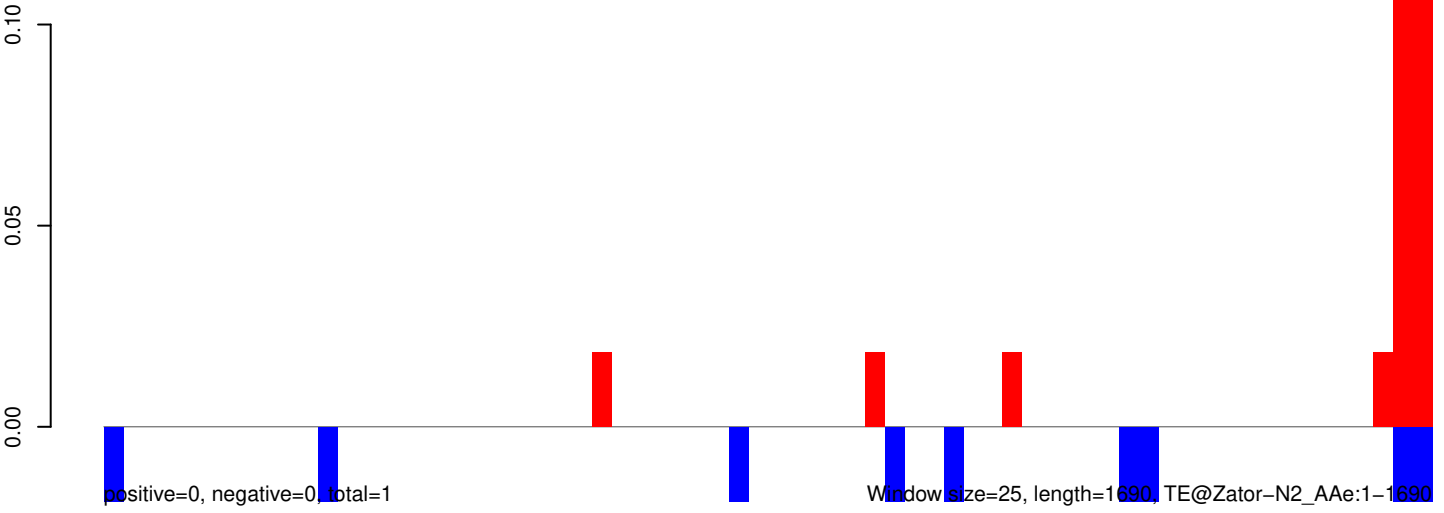

AeAeg_Aag2_R3D1B_r123_ZA.18_23.rep



AeAeg_Aag2_R3D1B_r123_ZA.24_35.rep

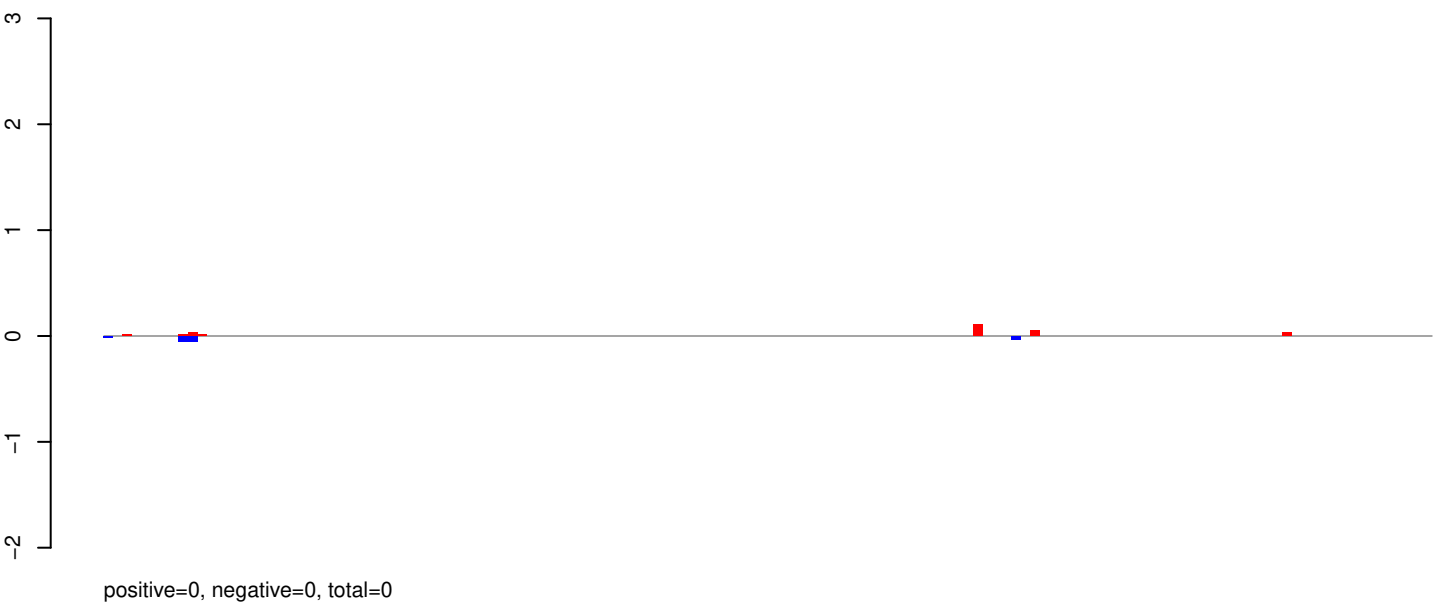

AeAeg_Aag2_R3D1B_r123_ZA.rep

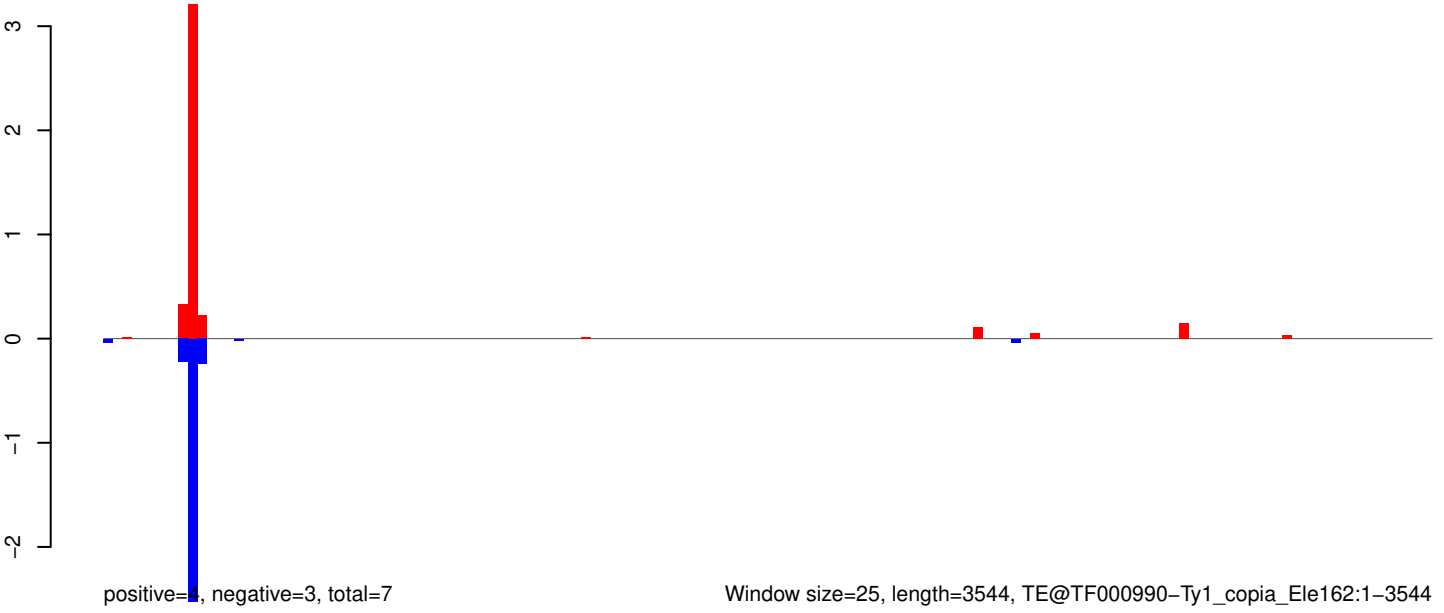

Window size=25, length=3544, TE@TF000990-Ty1_copia_Ele162:1-3544

0 500 1000 1500 2000 2500 3000 3500

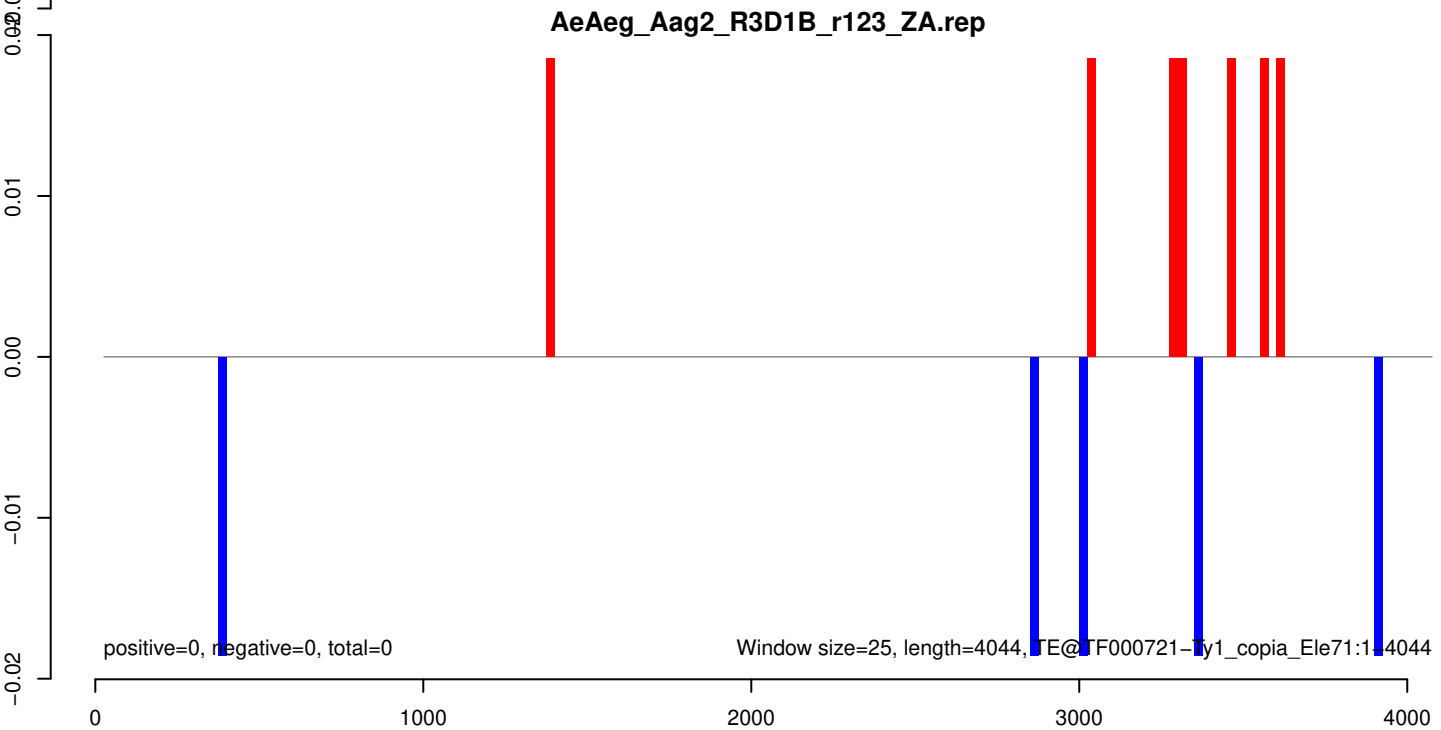
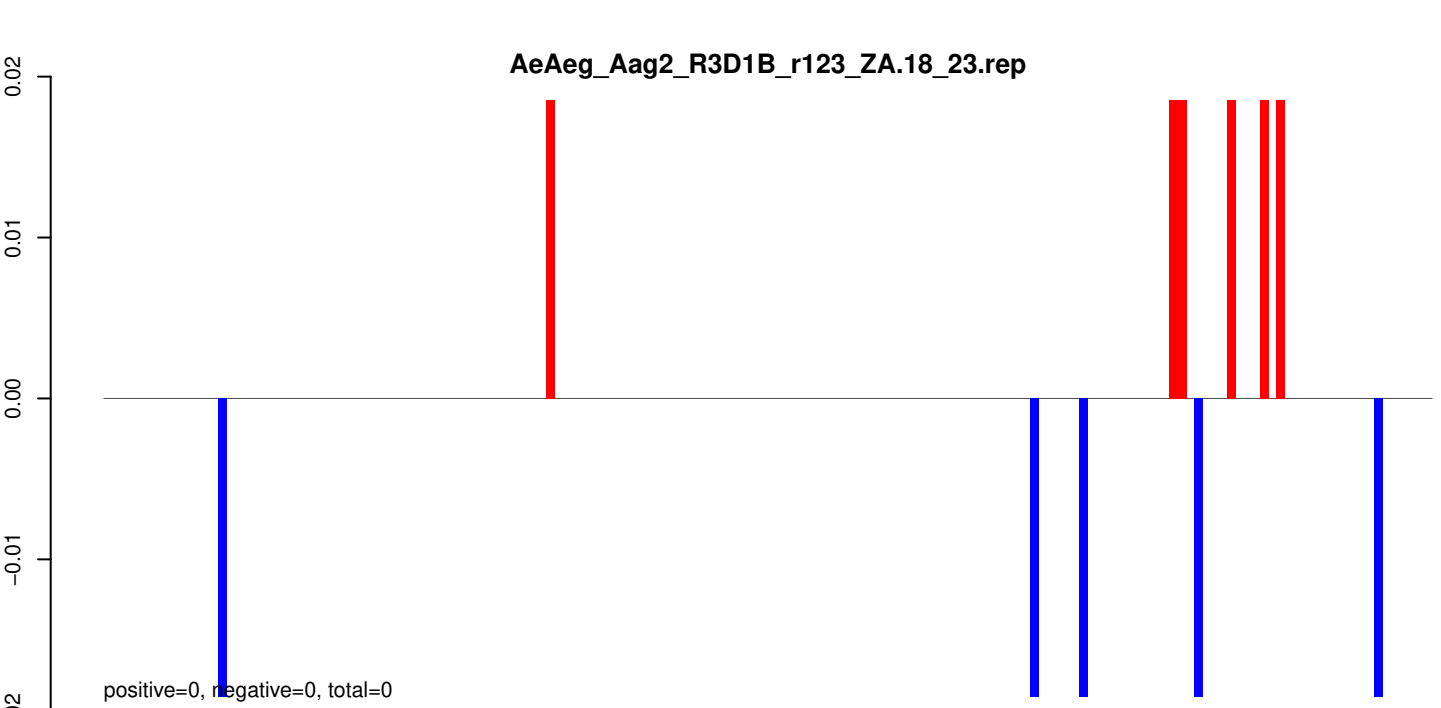

AeAeg_Aag2_R3D1B_r123_ZA.18_23.rep

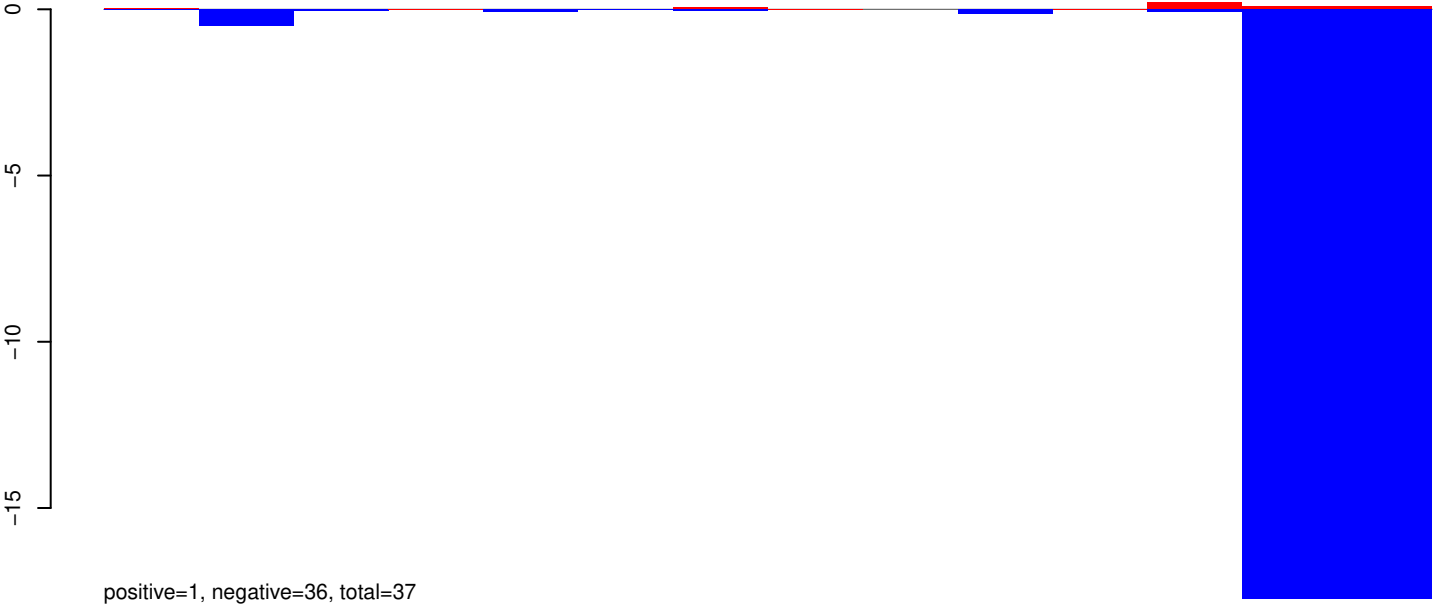

AeAeg_Aag2_R3D1B_r123_ZA.24_35.rep

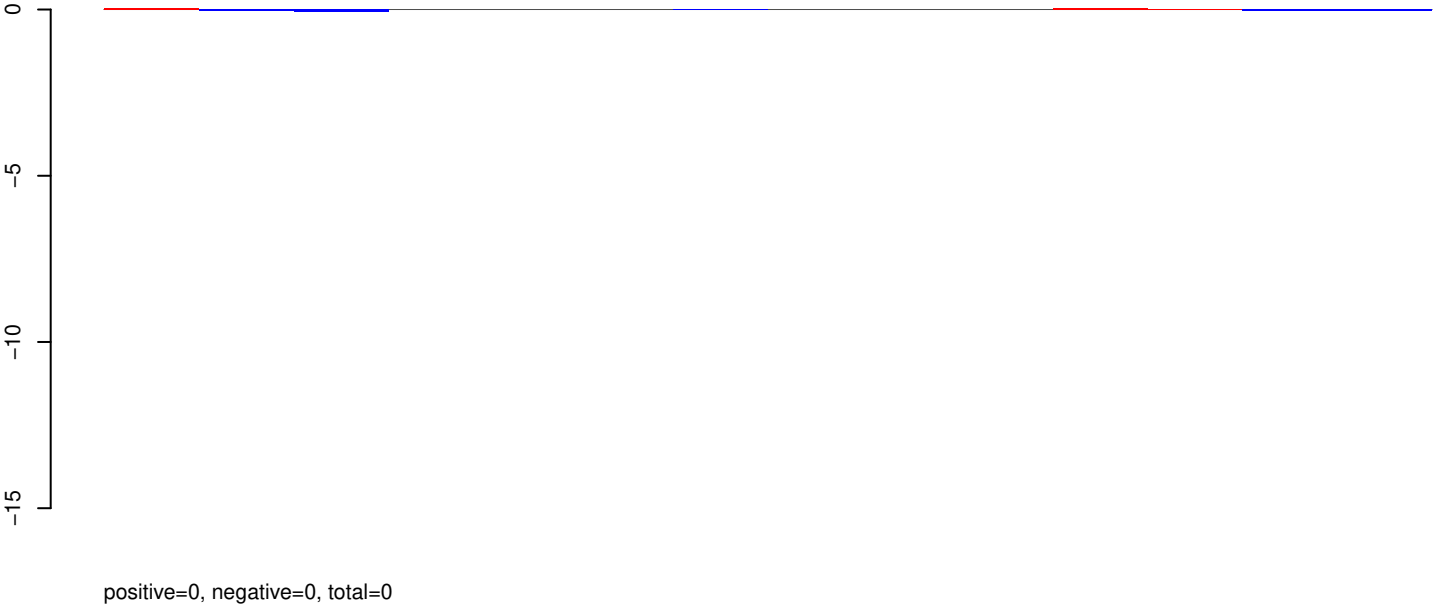

AeAeg_Aag2_R3D1B_r123_ZA.rep

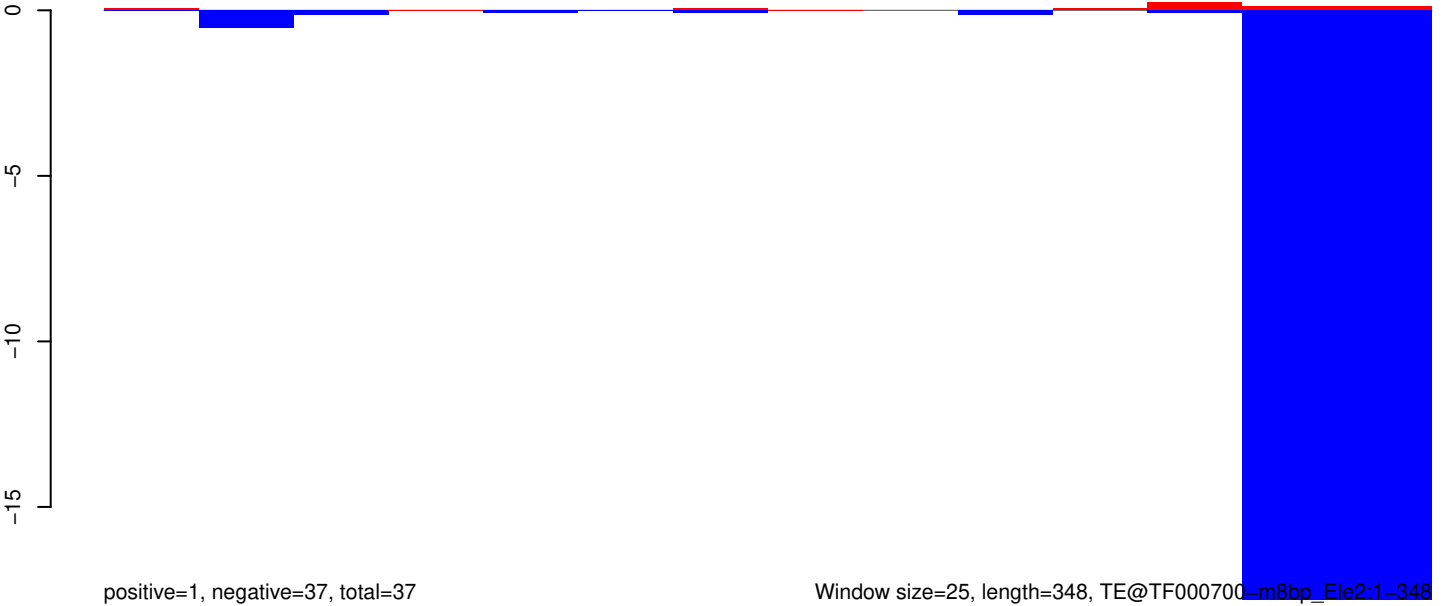

AeAeg_Aag2_R3D1B_r123_ZA.18_23.rep

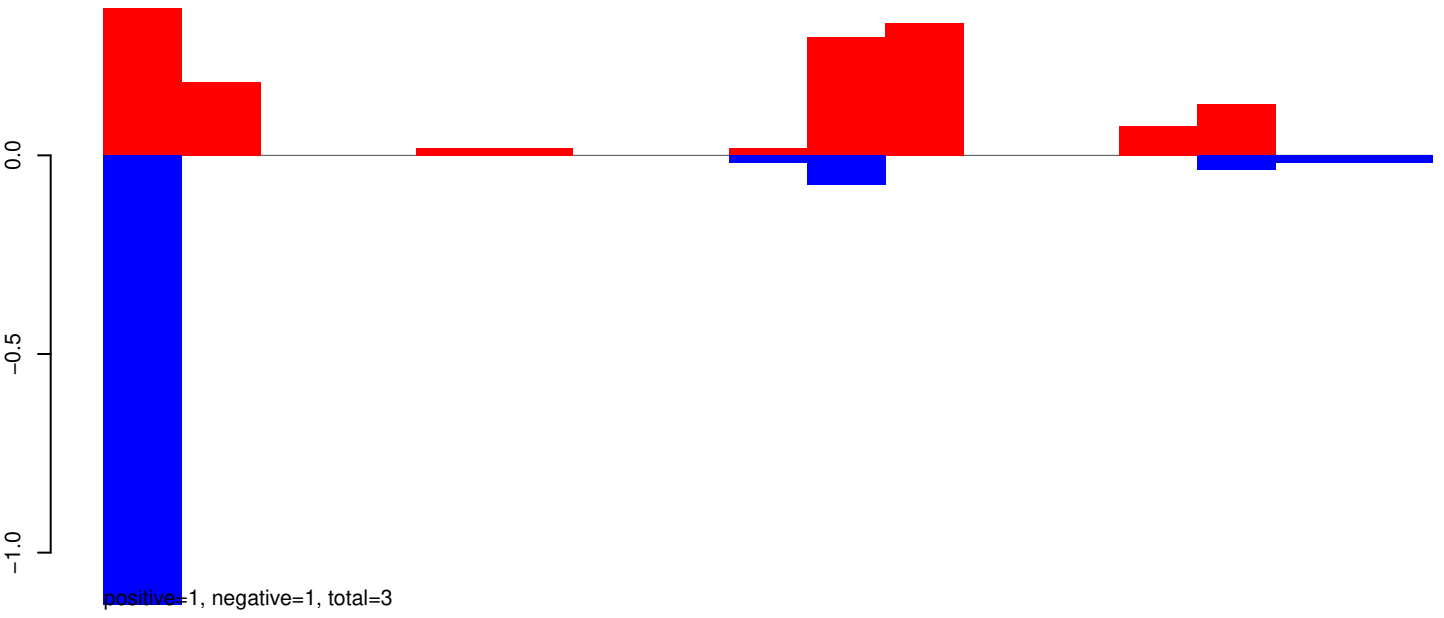

AeAeg_Aag2_R3D1B_r123_ZA.24_35.rep

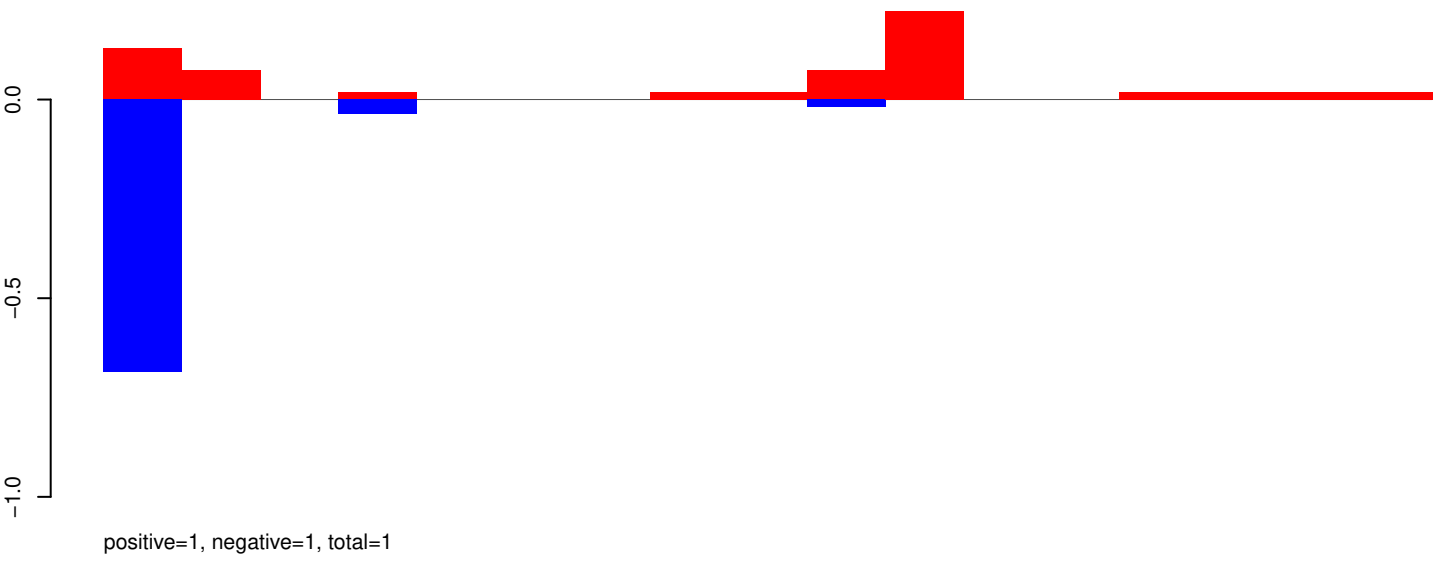

AeAeg_Aag2_R3D1B_r123_ZA.rep

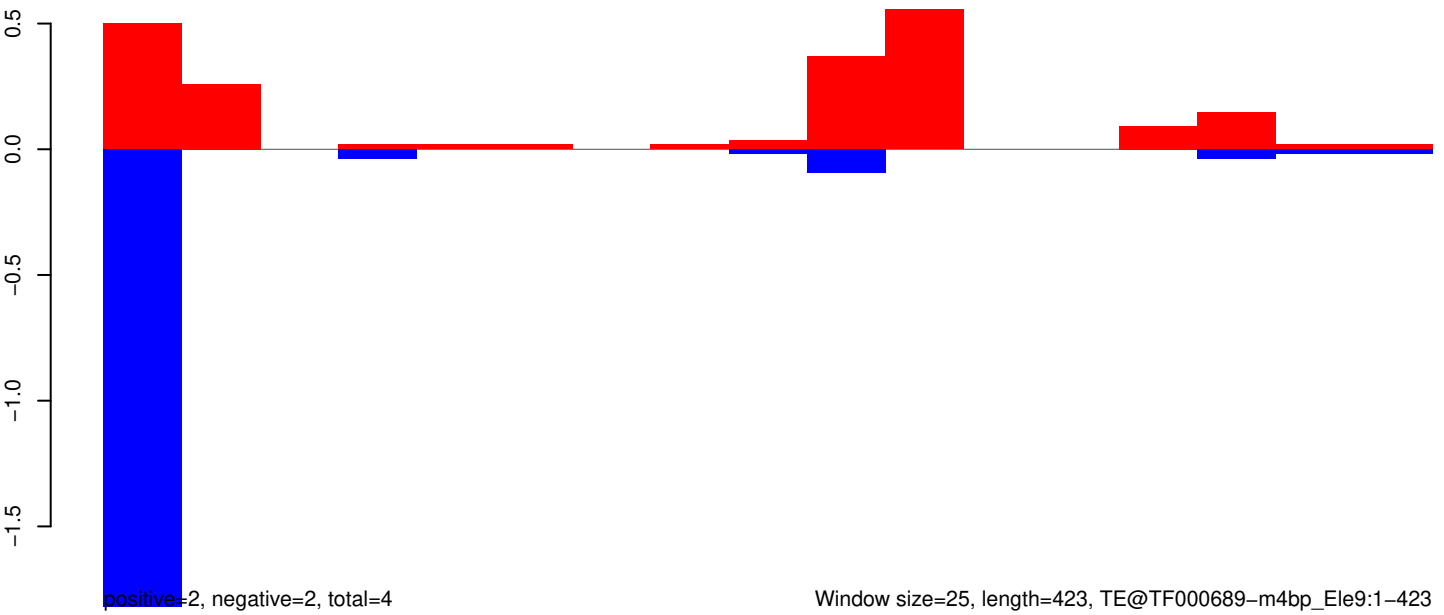

AeAeg_Aag2_R3D1B_r123_ZA.18_23.rep

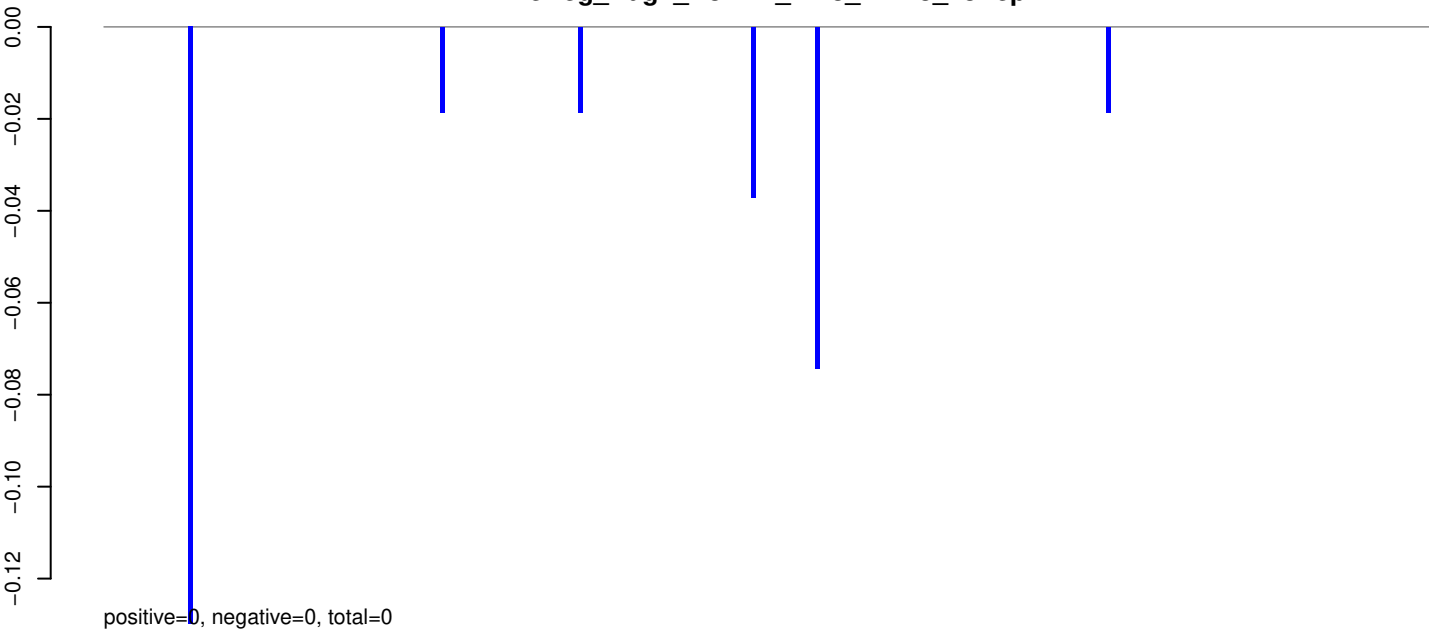

AeAeg_Aag2_R3D1B_r123_ZA.24_35.rep

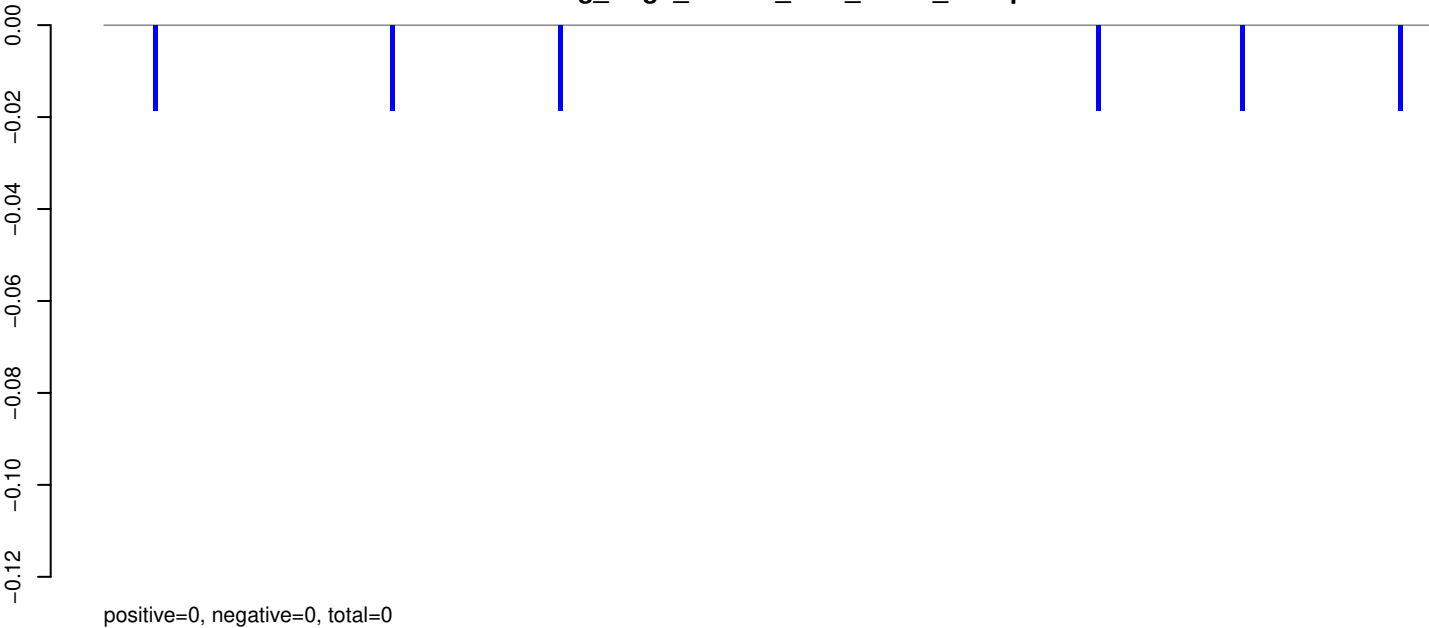

AeAeg_Aag2_R3D1B_r123_ZA.rep

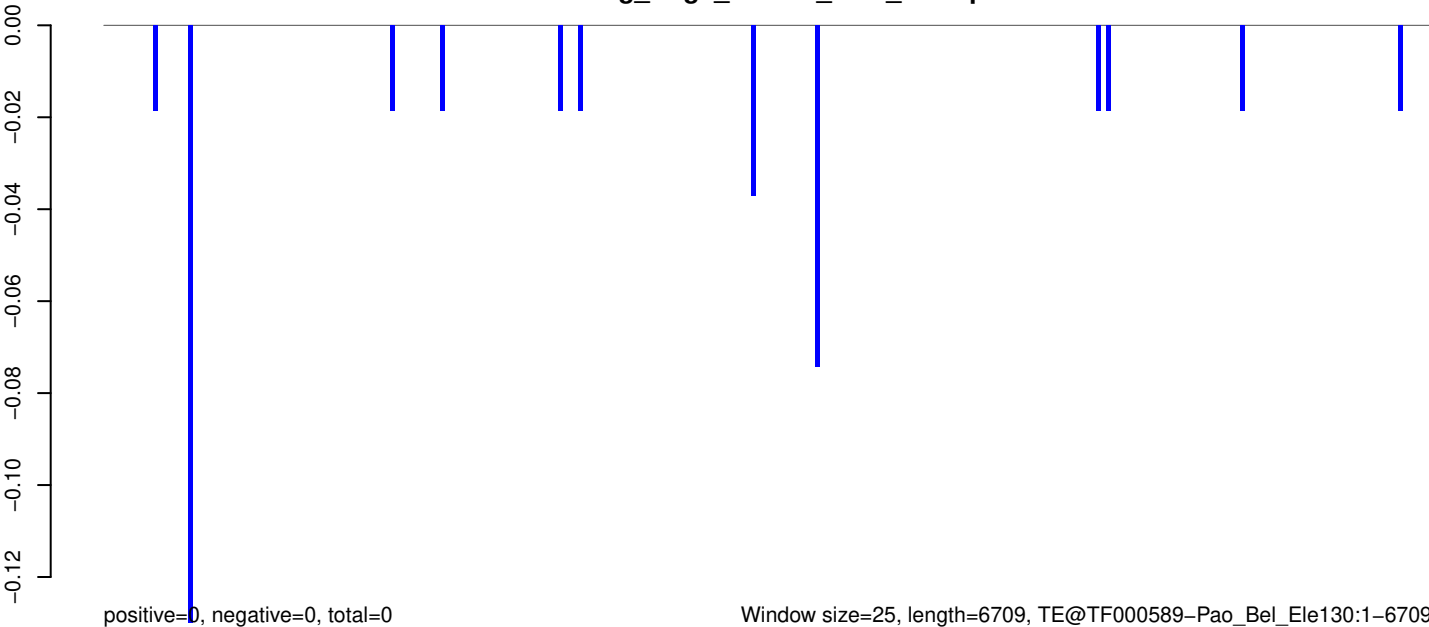

AeAeg_Aag2_R3D1B_r123_ZA.18_23.rep



AeAeg_Aag2_R3D1B_r123_ZA.24_35.rep

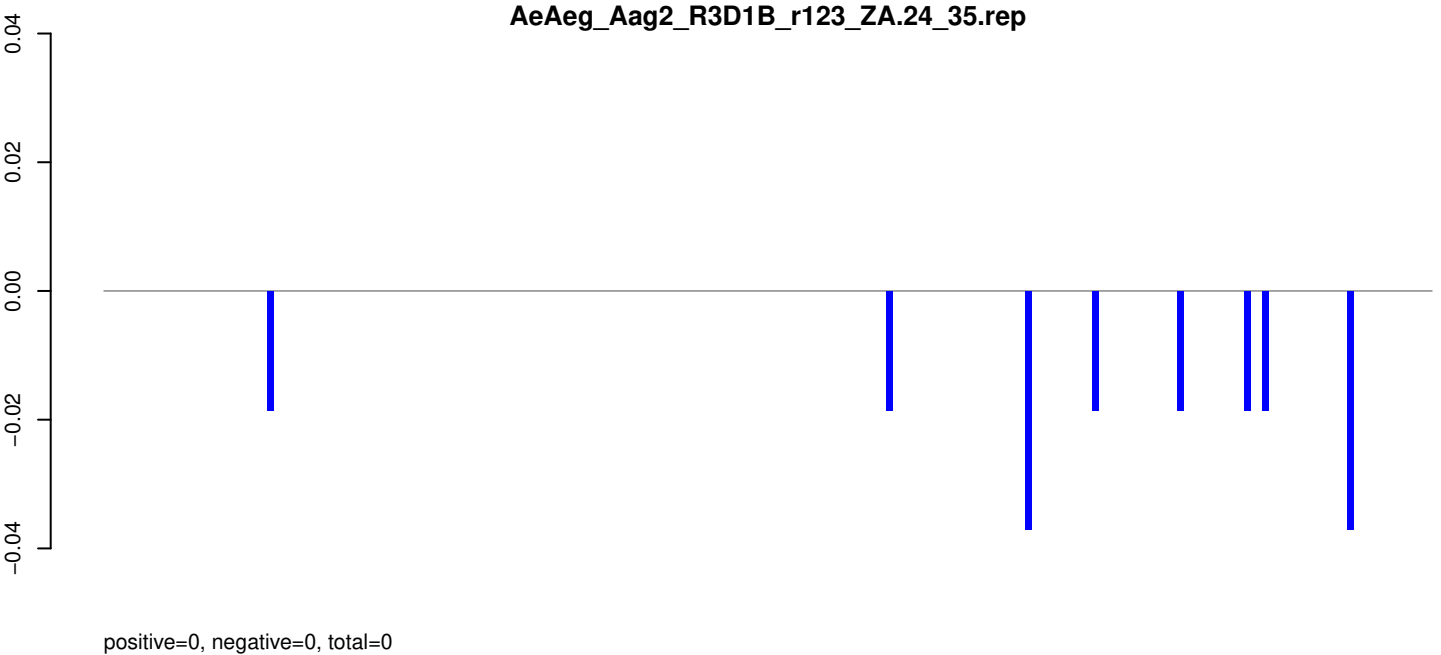

AeAeg_Aag2_R3D1B_r123_ZA.rep

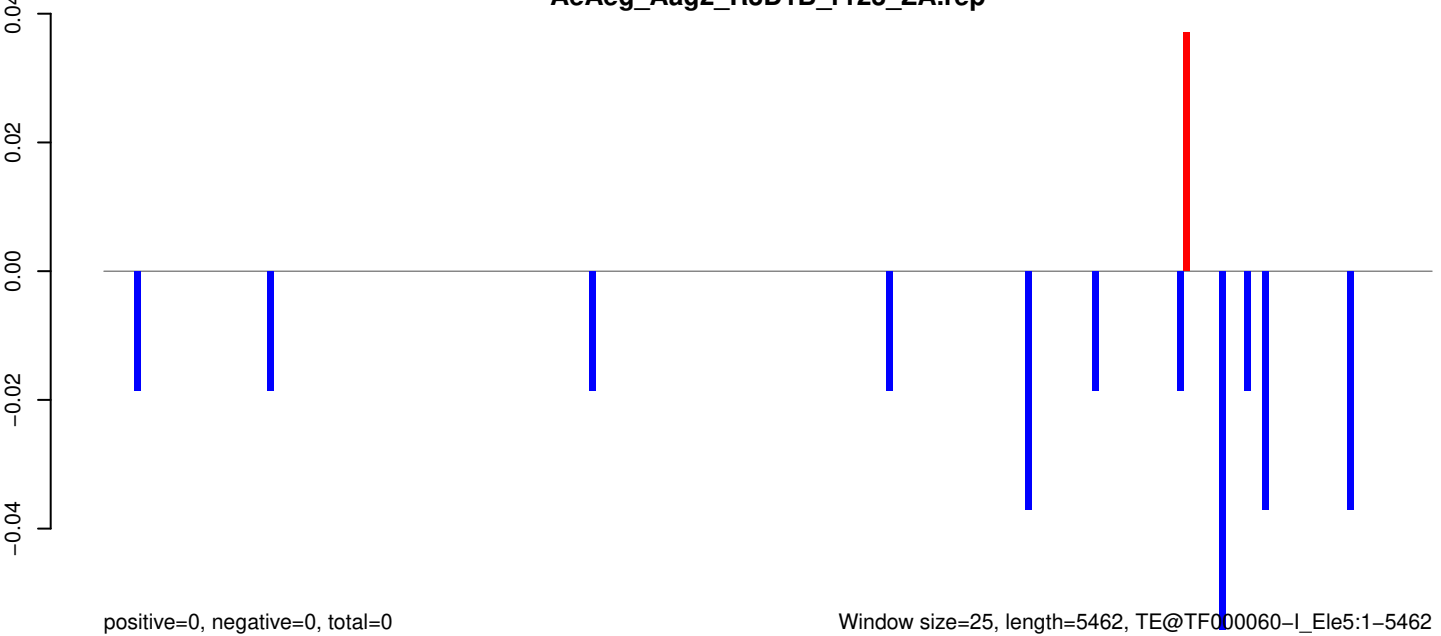

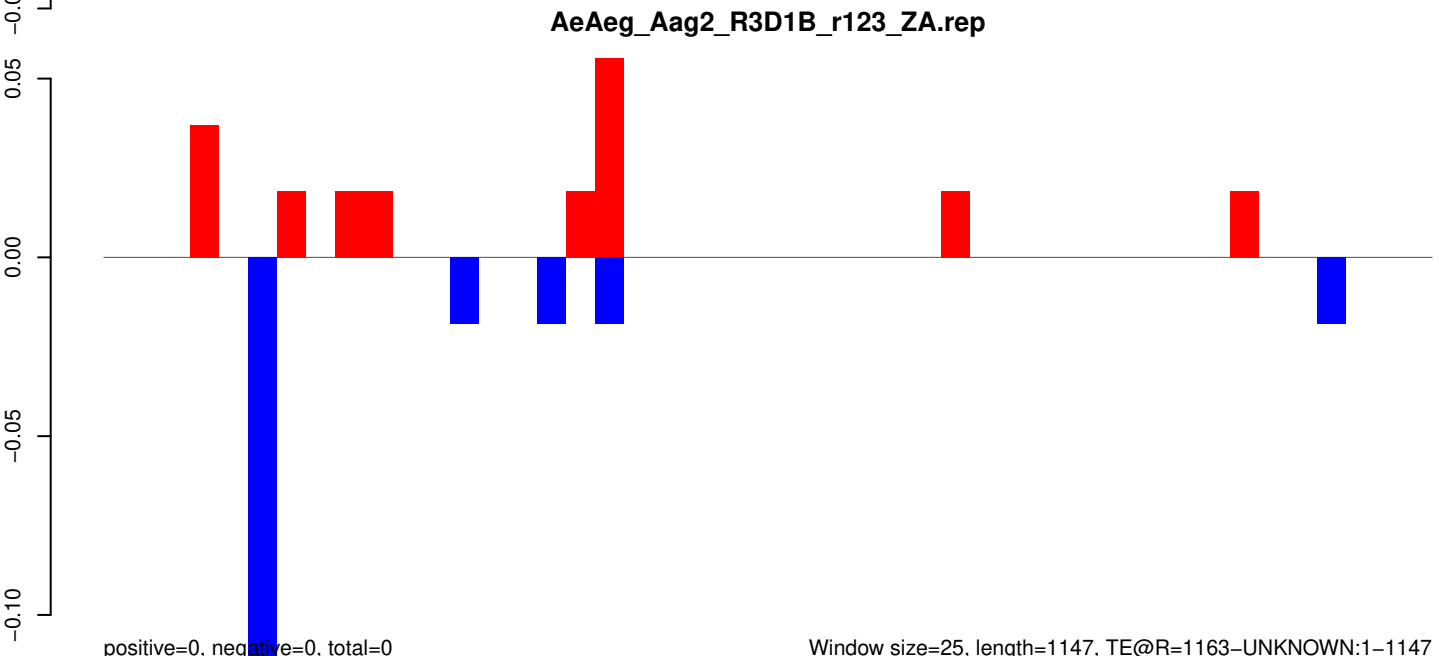
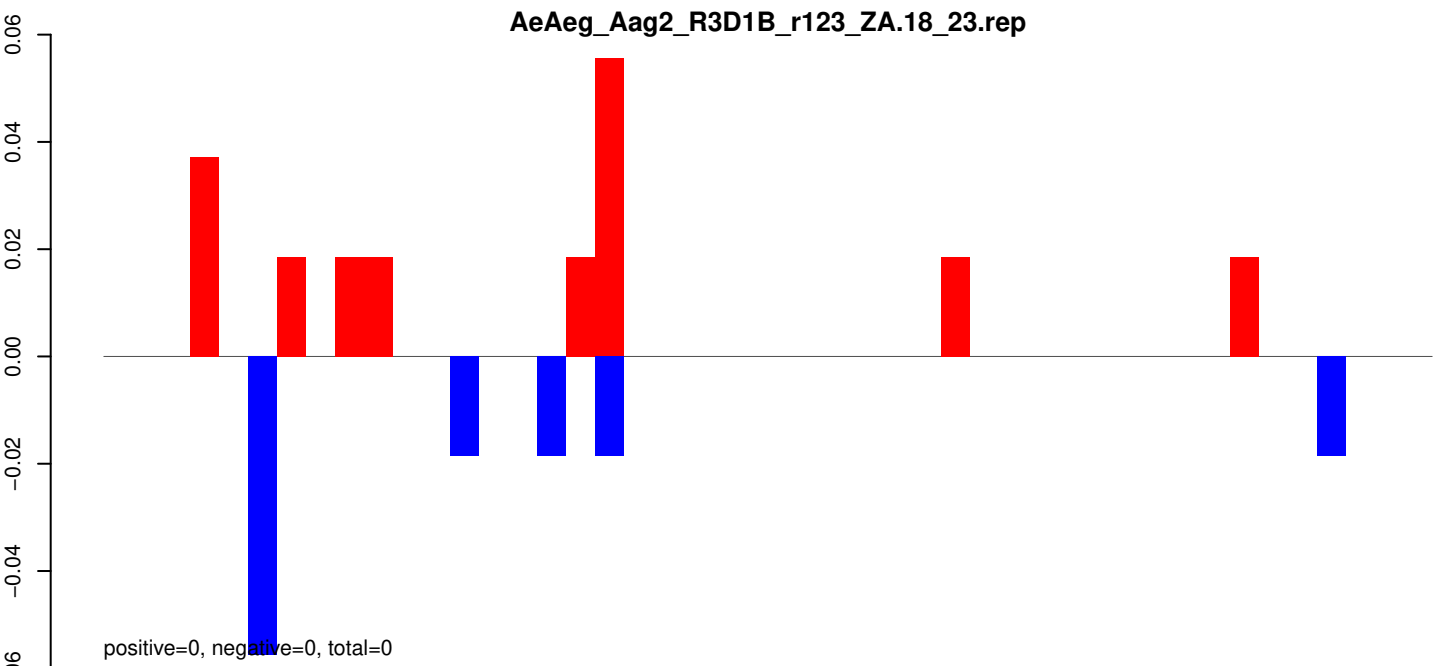

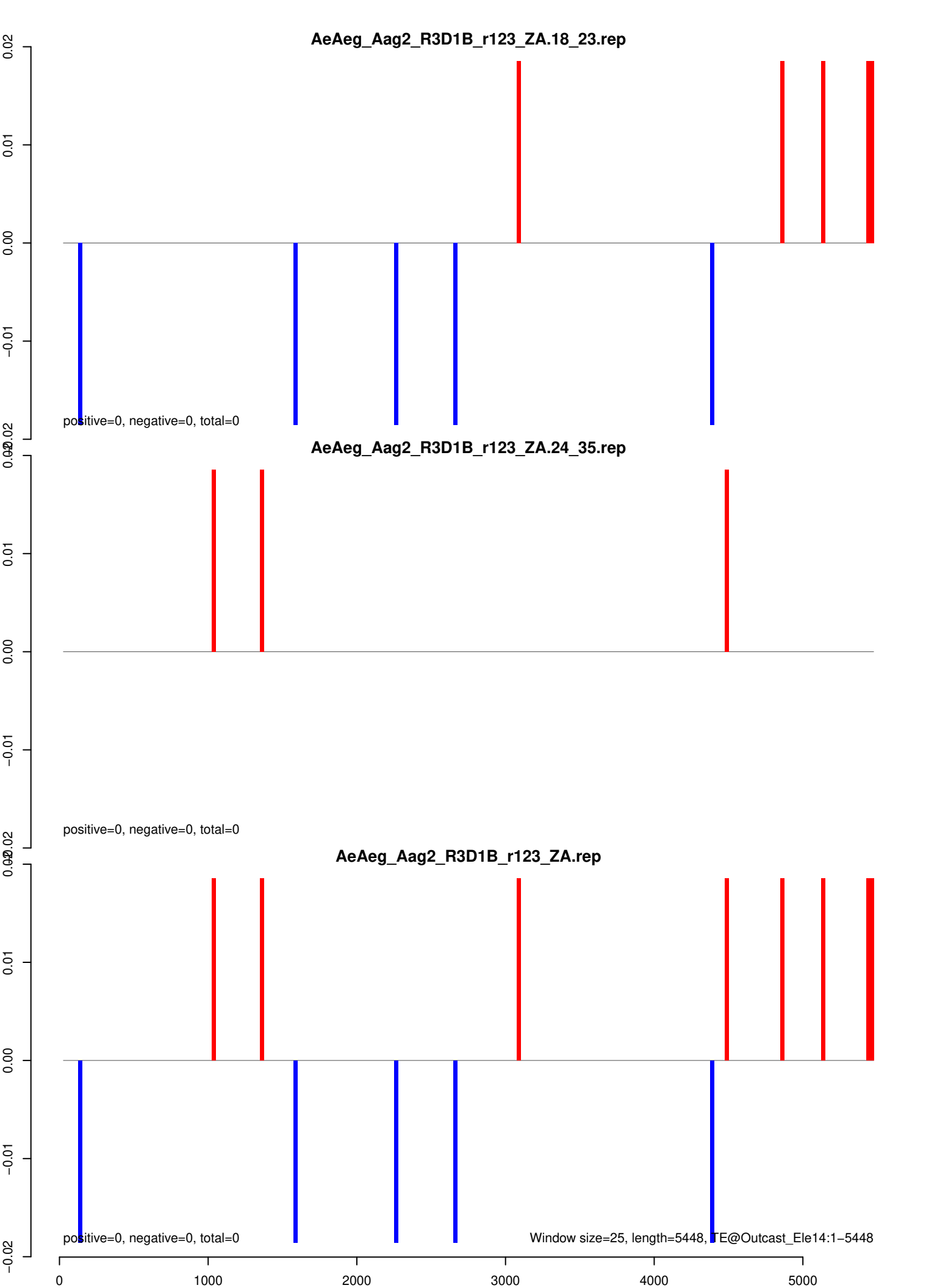

AeAeg_Aag2_R3D1B_r123_ZA.18_23.rep

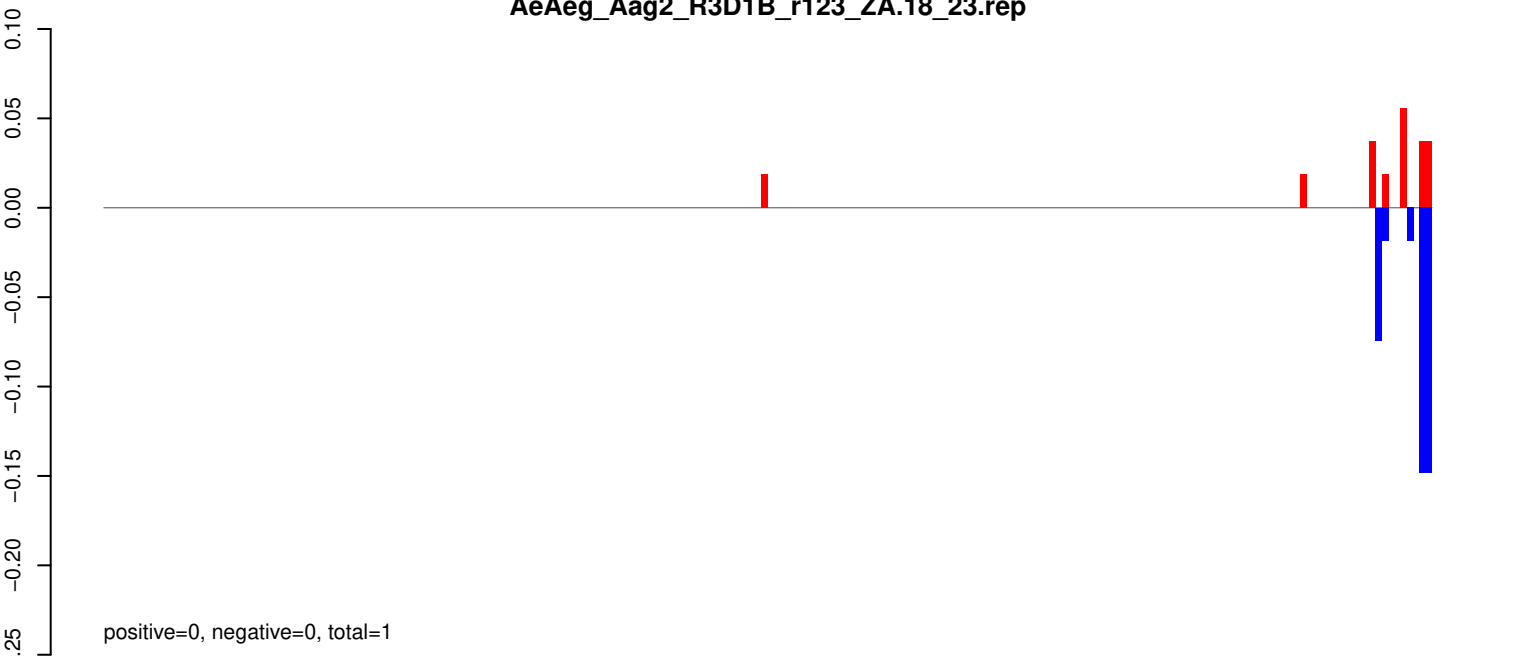

AeAeg_Aag2_R3D1B_r123_ZA.24_35.rep

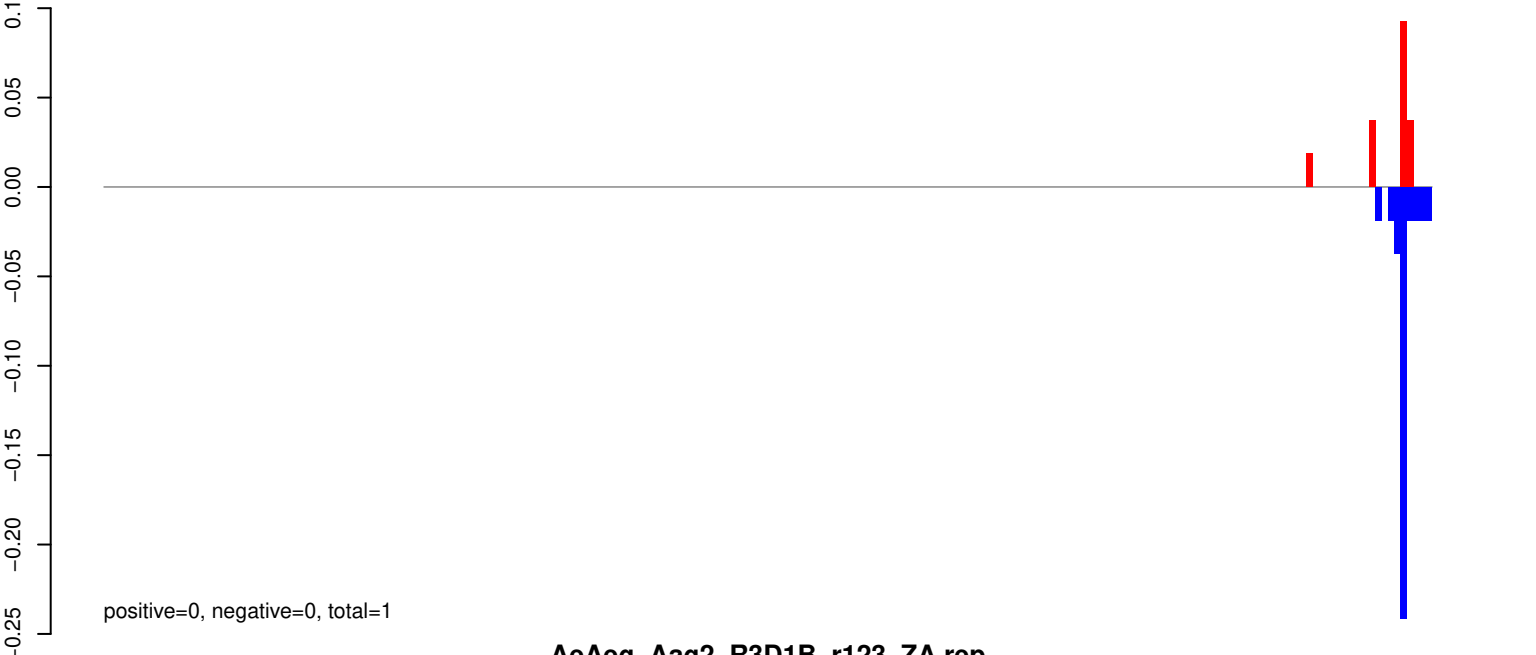

AeAeg_Aag2_R3D1B_r123_ZA.rep

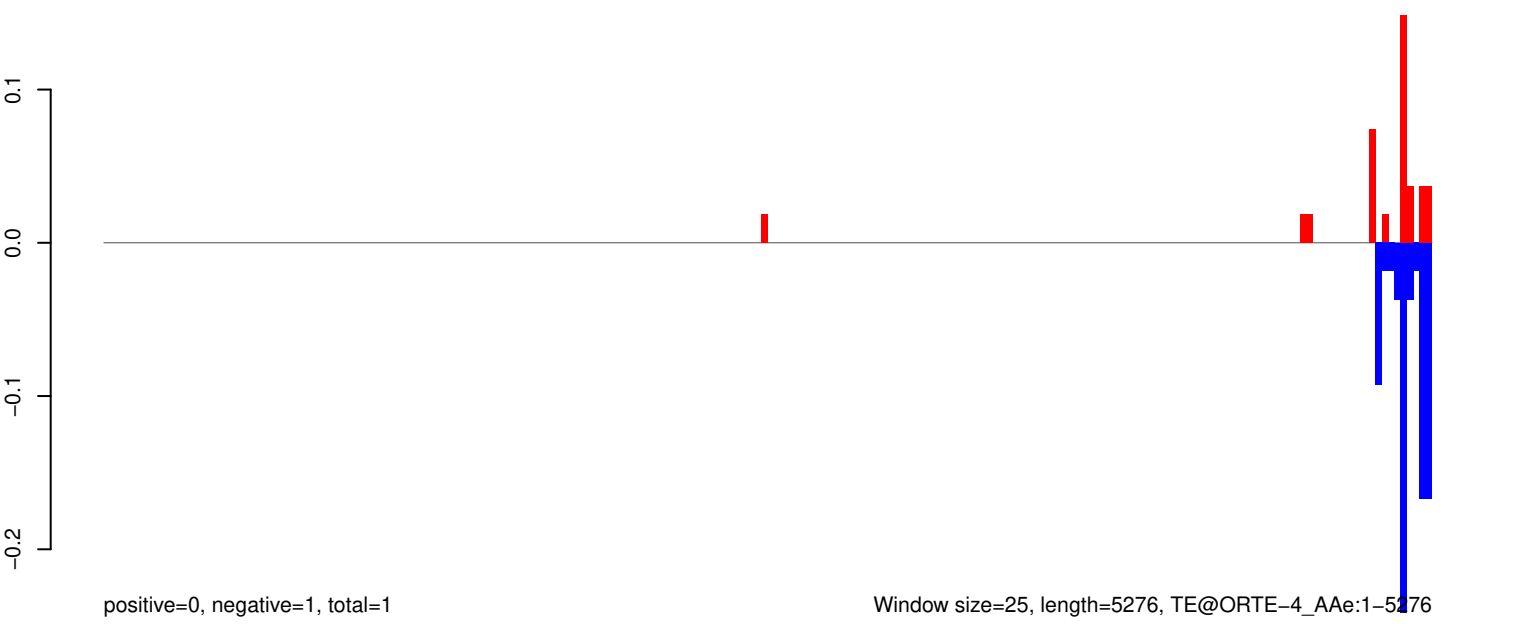

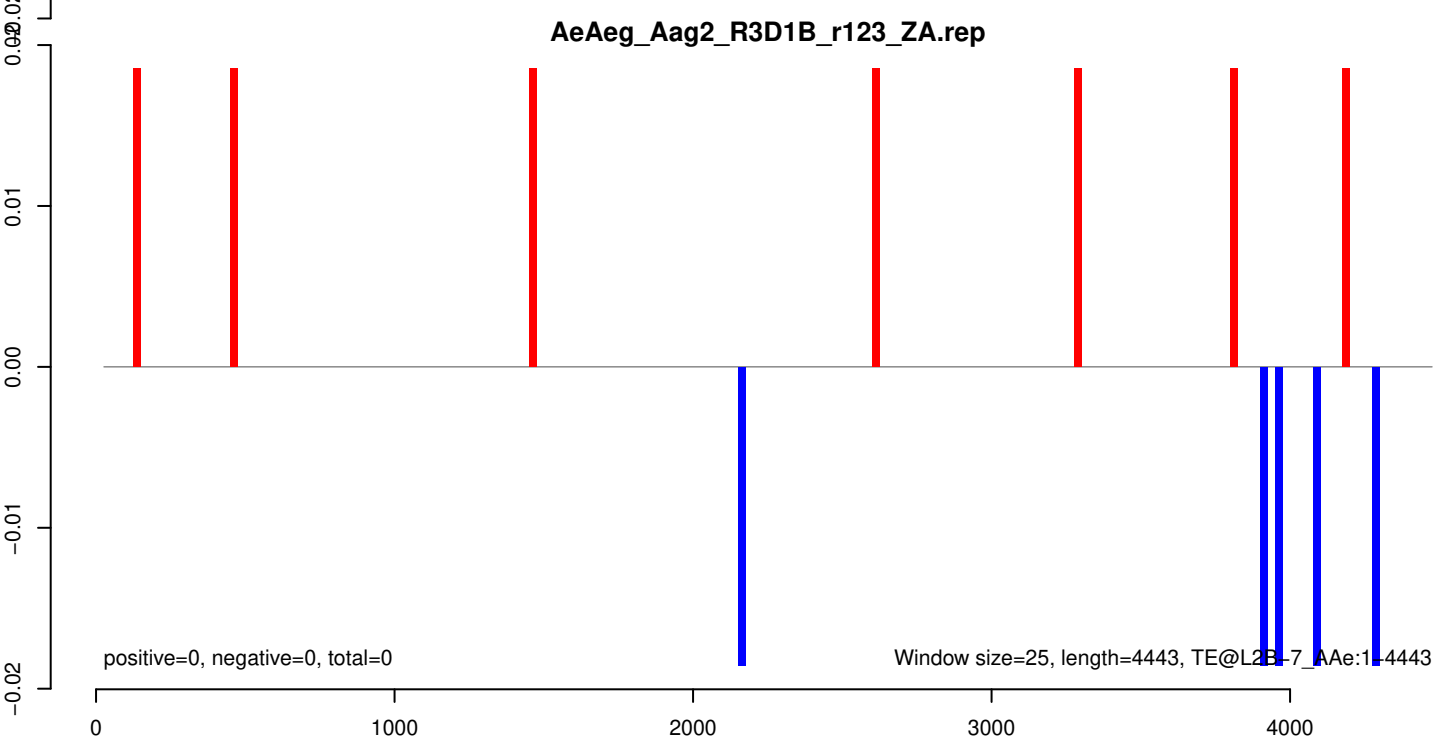
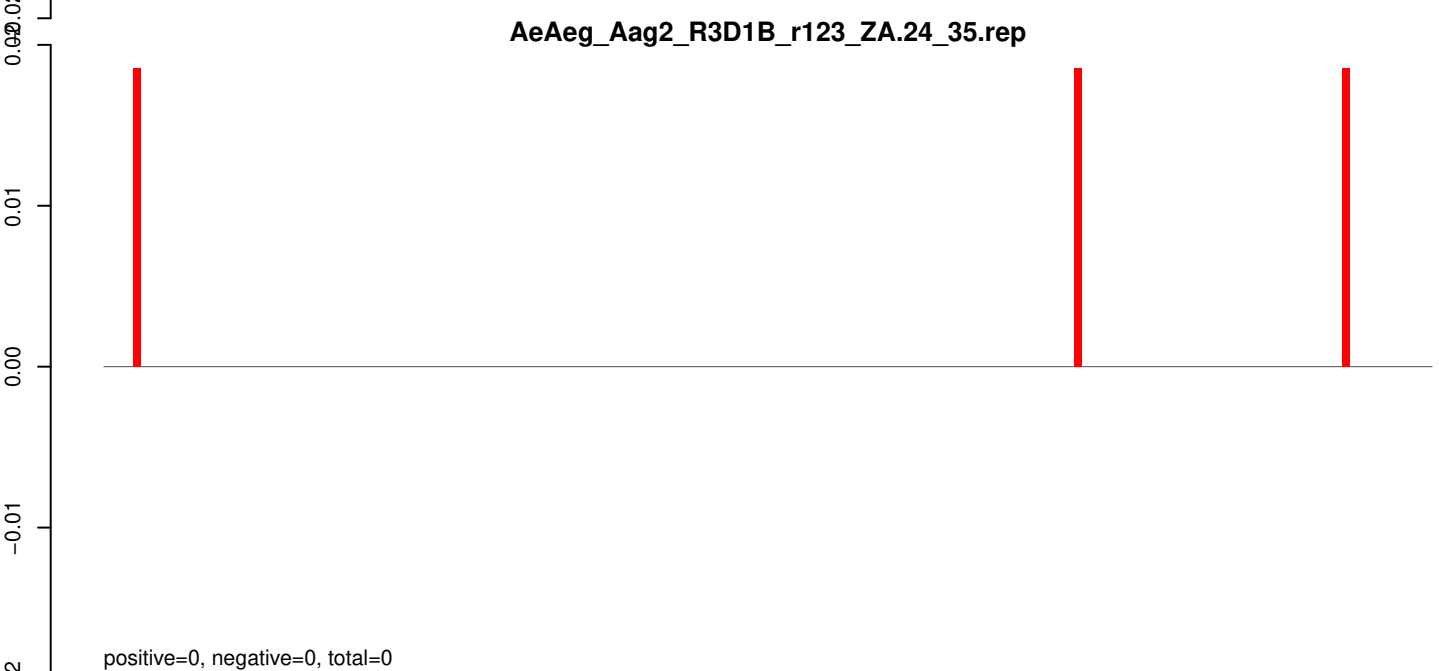
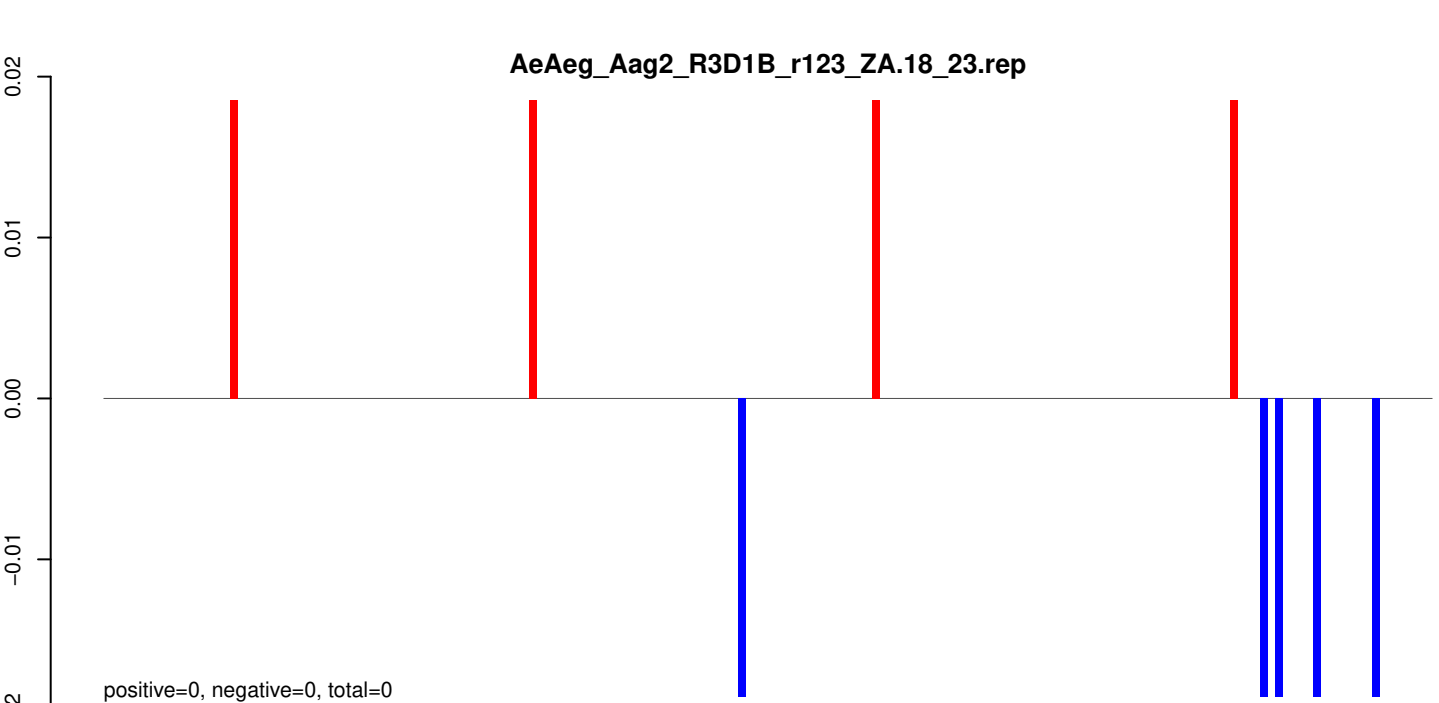

AeAeg_Aag2_R3D1B_r123_ZA.18_23.rep

0.02
0.01
0.00
-0.01
-0.02
-0.03

positive=0, negative=0, total=0

AeAeg_Aag2_R3D1B_r123_ZA.24_35.rep

0.02
0.01
0.00
-0.01
-0.02
-0.03

positive=0, negative=0, total=0

AeAeg_Aag2_R3D1B_r123_ZA.rep

0.02
0.01
0.00
-0.01
-0.02
-0.03

positive=0, negative=0, total=0

Window size=25, length=5990, TE@I_Ele42:1-5990

0 1000 2000 3000 4000 5000 6000

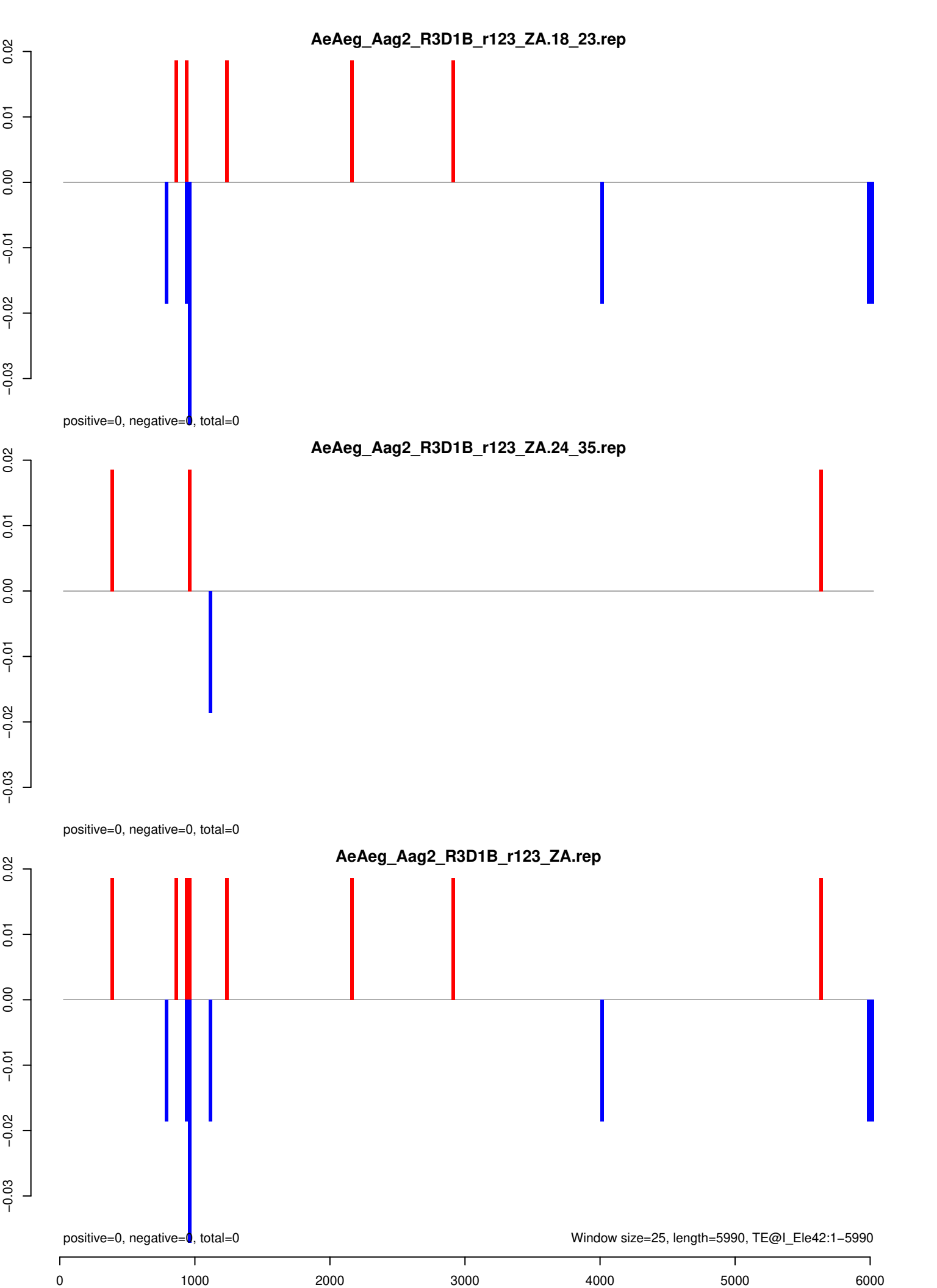

AeAeg_Aag2_R3D1B_r123_ZA.18_23.rep

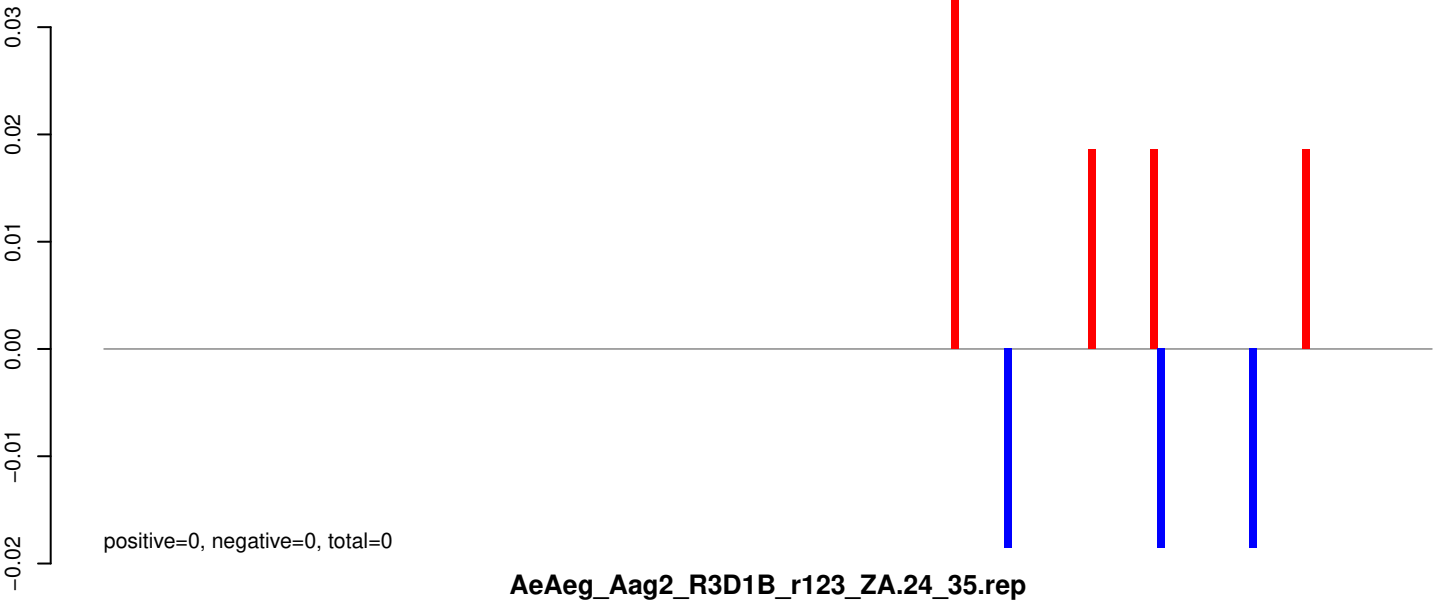

AeAeg_Aag2_R3D1B_r123_ZA.24_35.rep

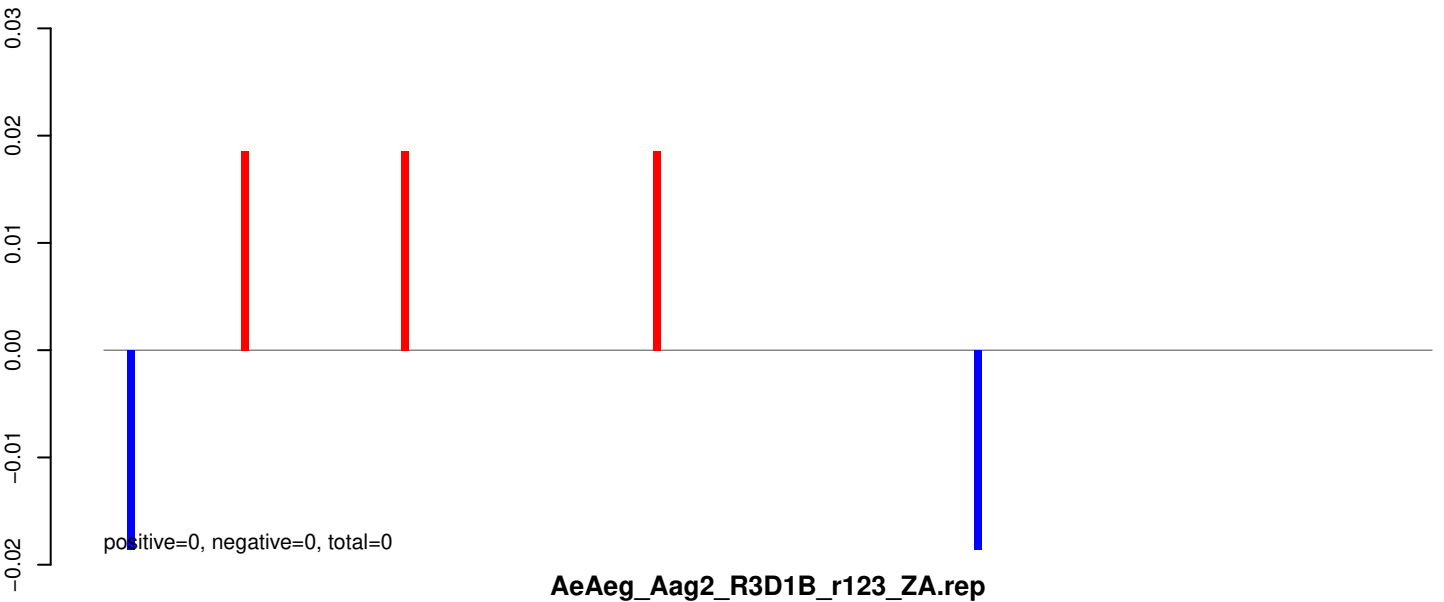

AeAeg_Aag2_R3D1B_r123_ZA.rep

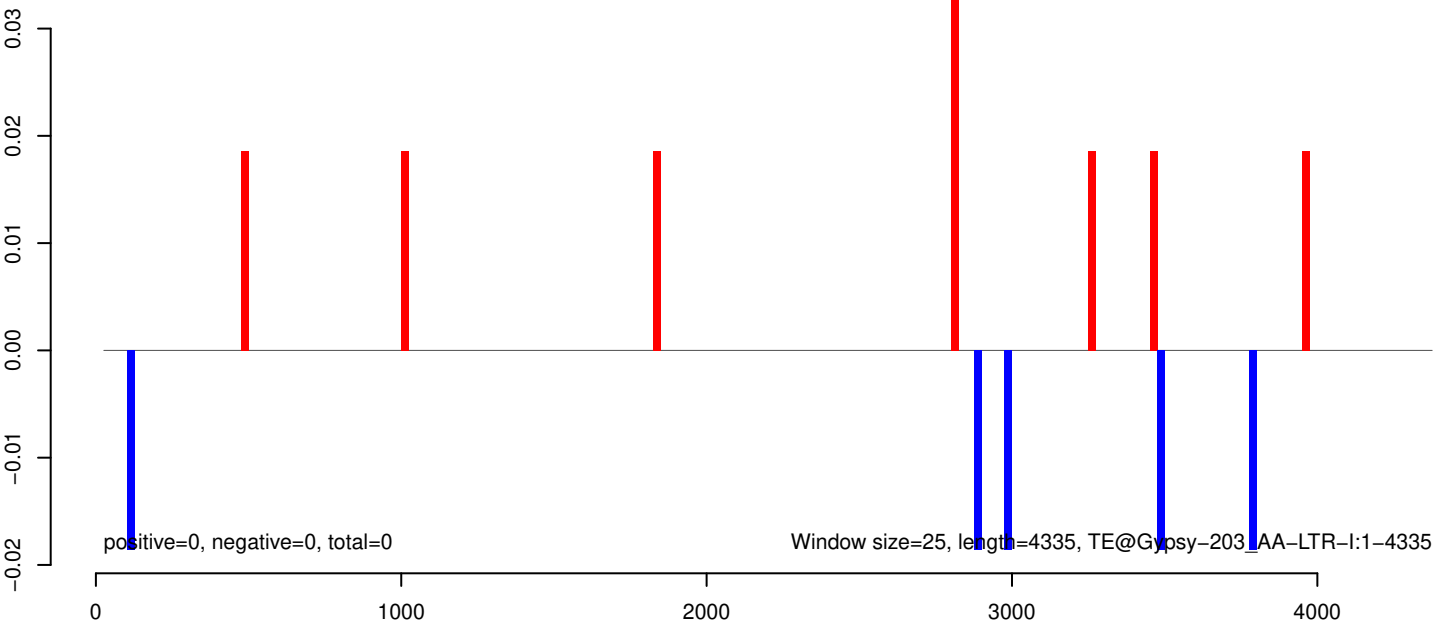

AeAeg_Aag2_R3D1B_r123_ZA.18_23.rep

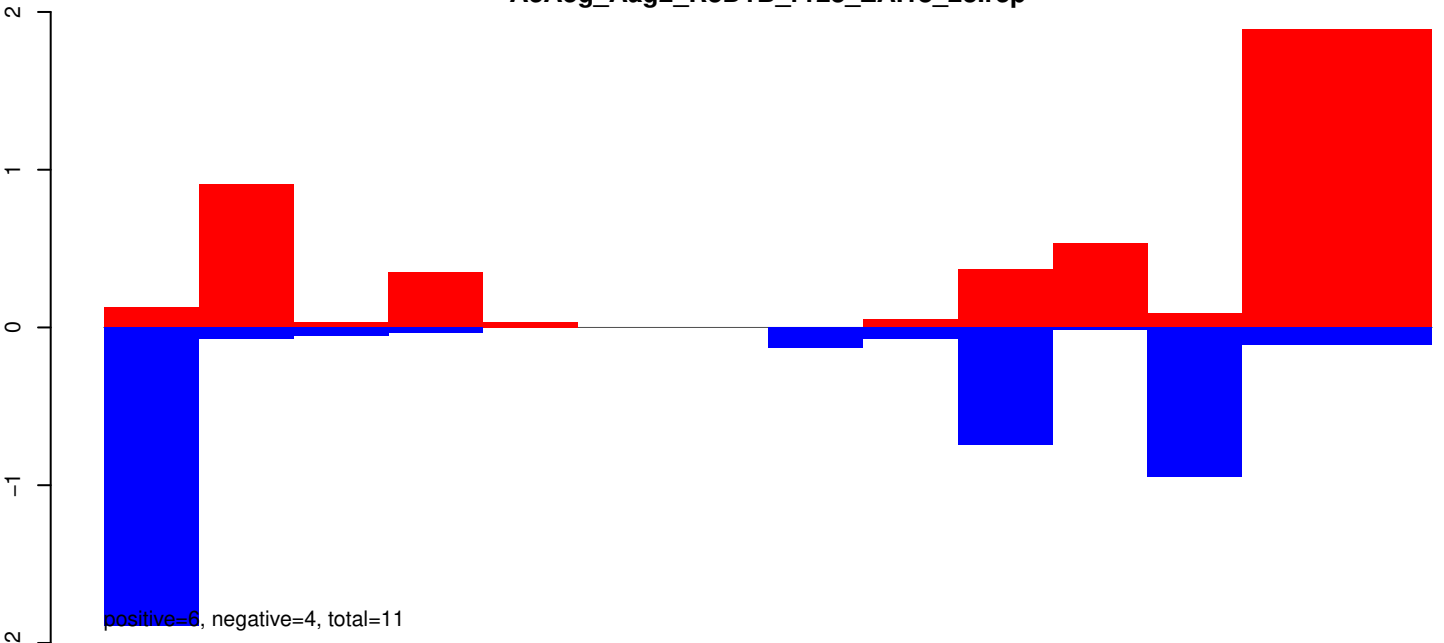

AeAeg_Aag2_R3D1B_r123_ZA.24_35.rep

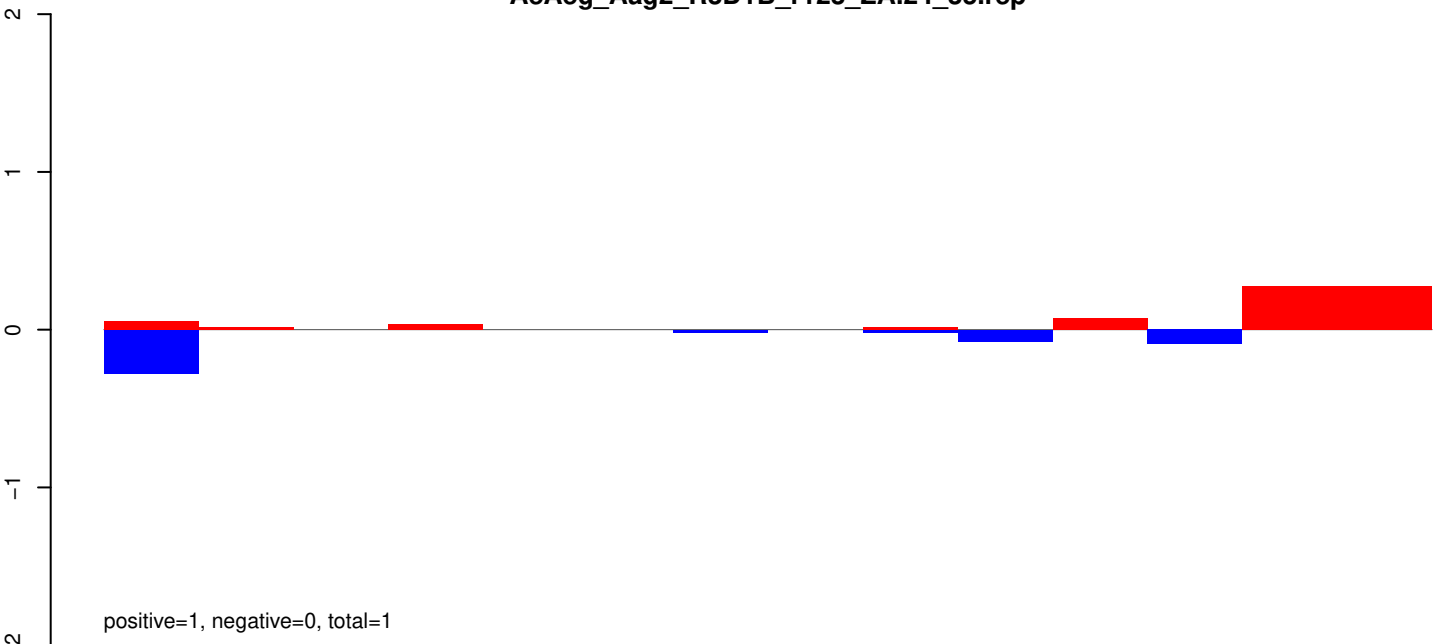

AeAeg_Aag2_R3D1B_r123_ZA.rep

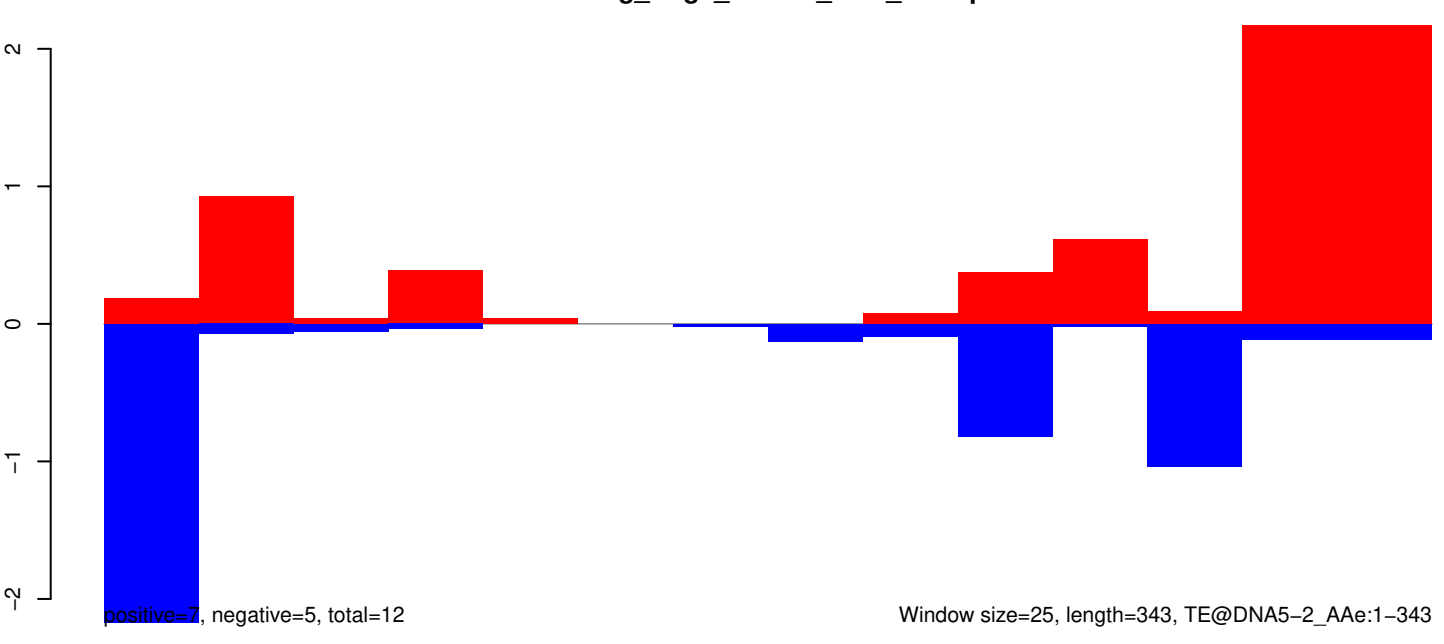

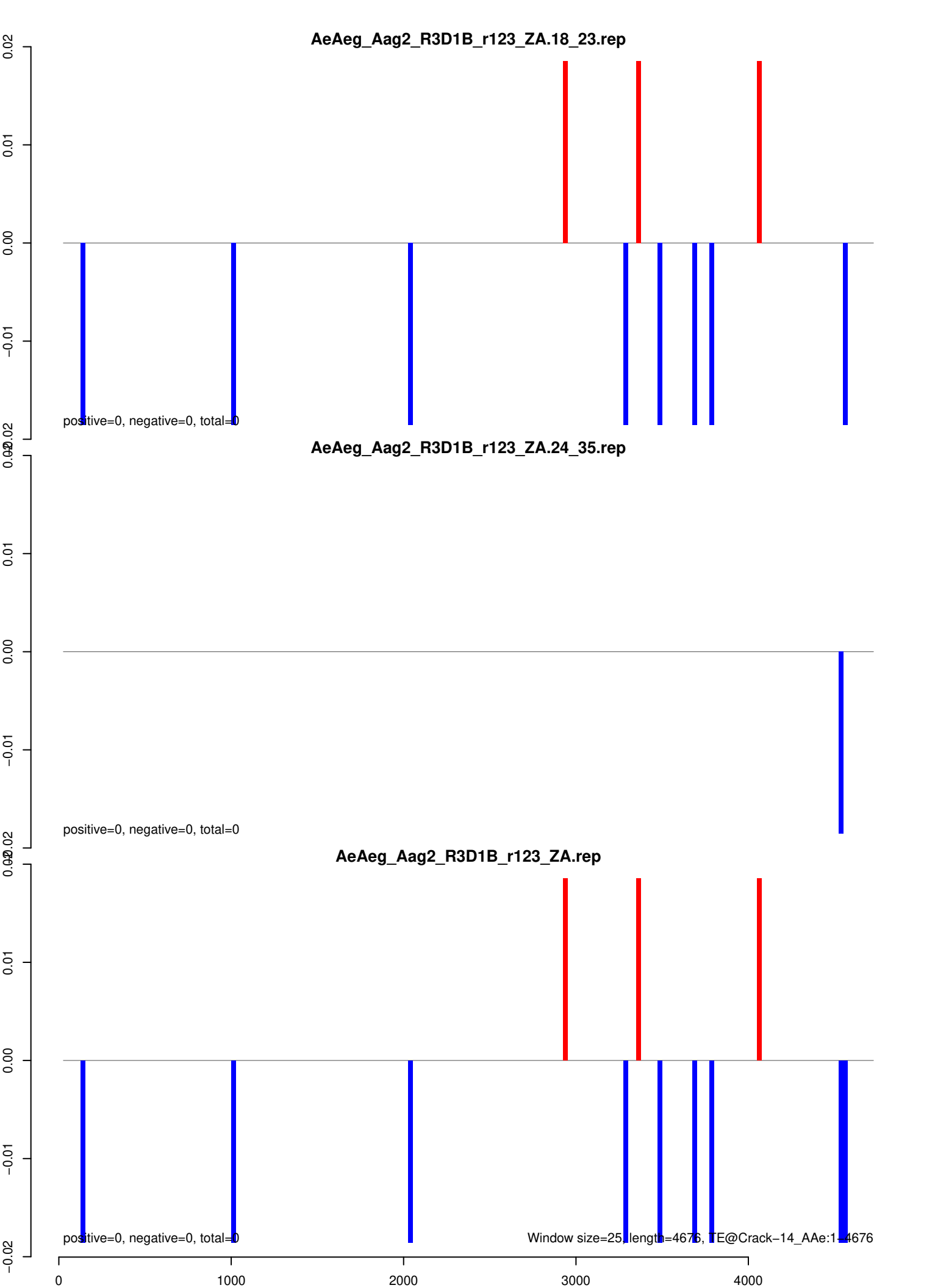

AeAeg_Aag2_R3D1B_r123_ZA.18_23.rep

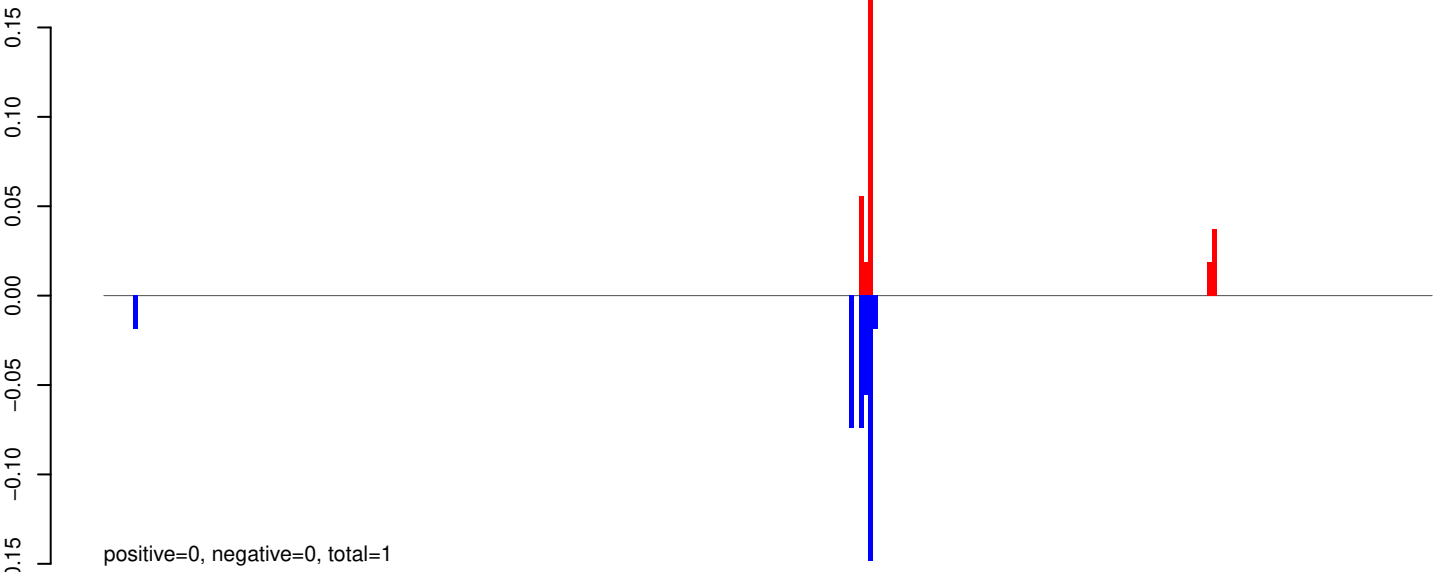

AeAeg_Aag2_R3D1B_r123_ZA.24_35.rep

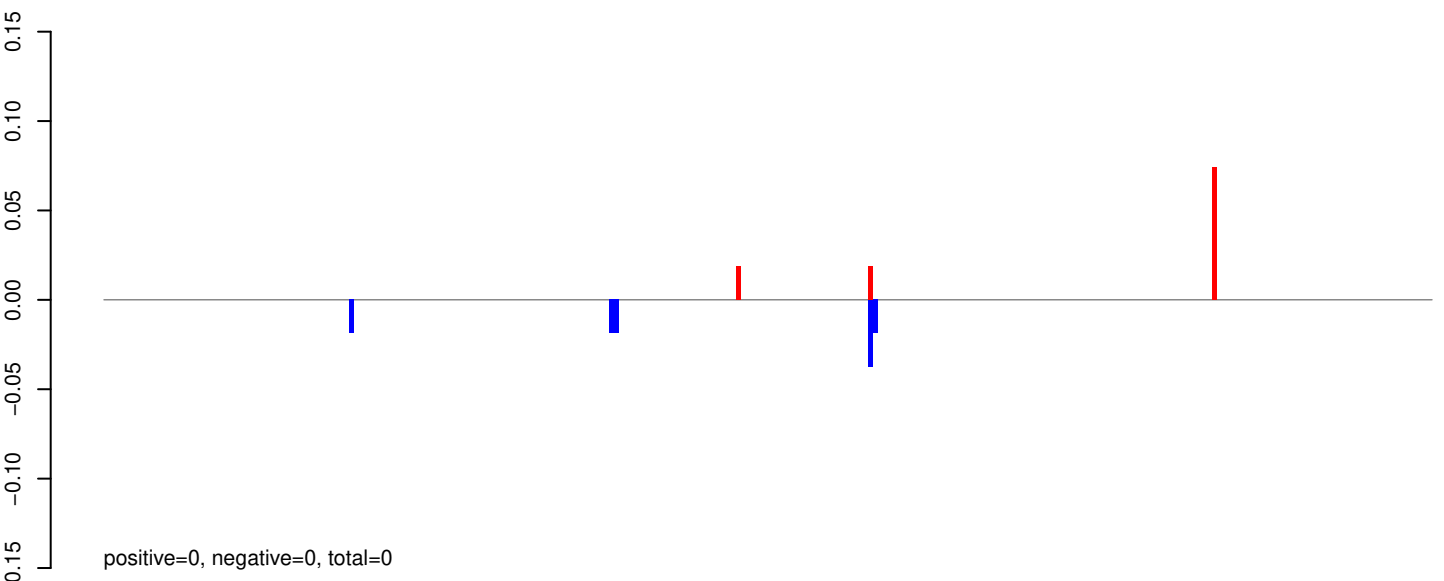

AeAeg_Aag2_R3D1B_r123_ZA.rep

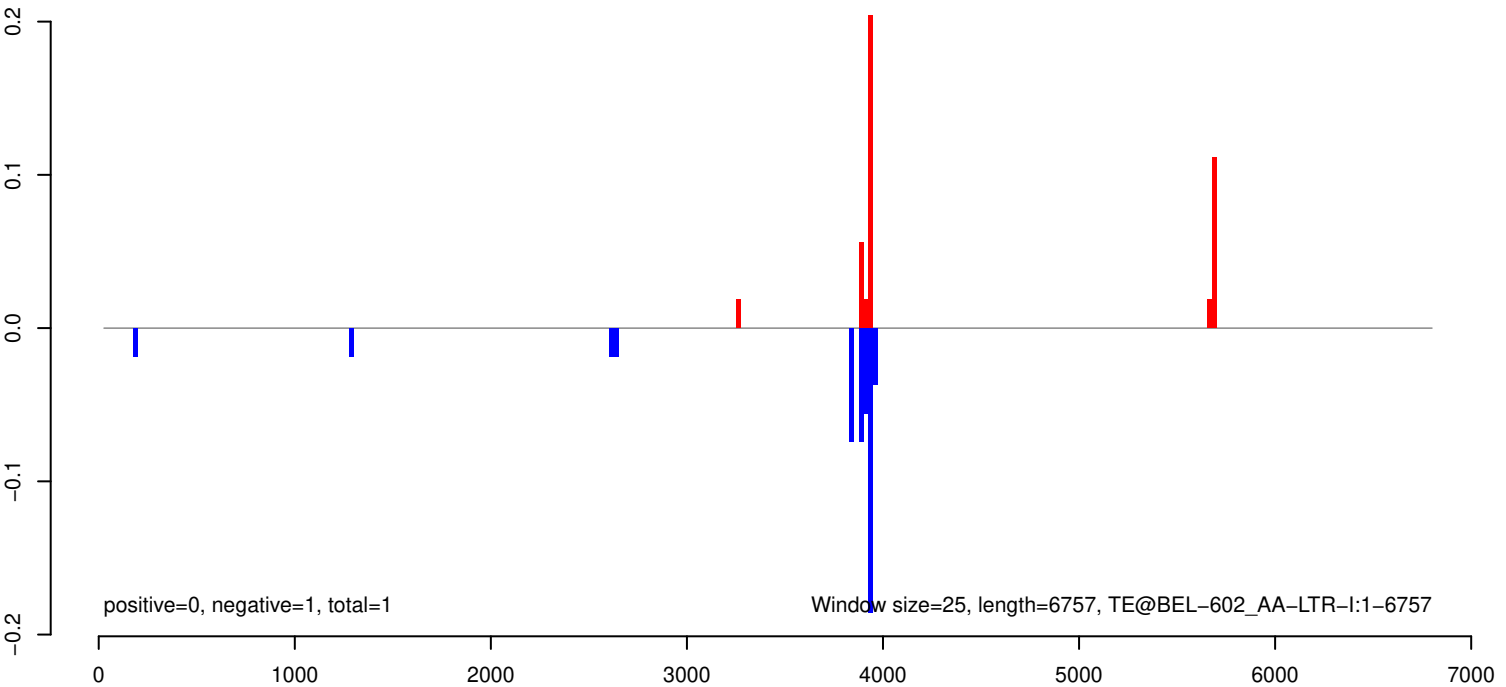

AeAeg_Aag2_R3D1B_r123_ZA.18_23.rep



AeAeg_Aag2_R3D1B_r123_ZA.24_35.rep



AeAeg_Aag2_R3D1B_r123_ZA.rep



AeAeg_Aag2_R3D1B_r123_ZA.18_23.rep

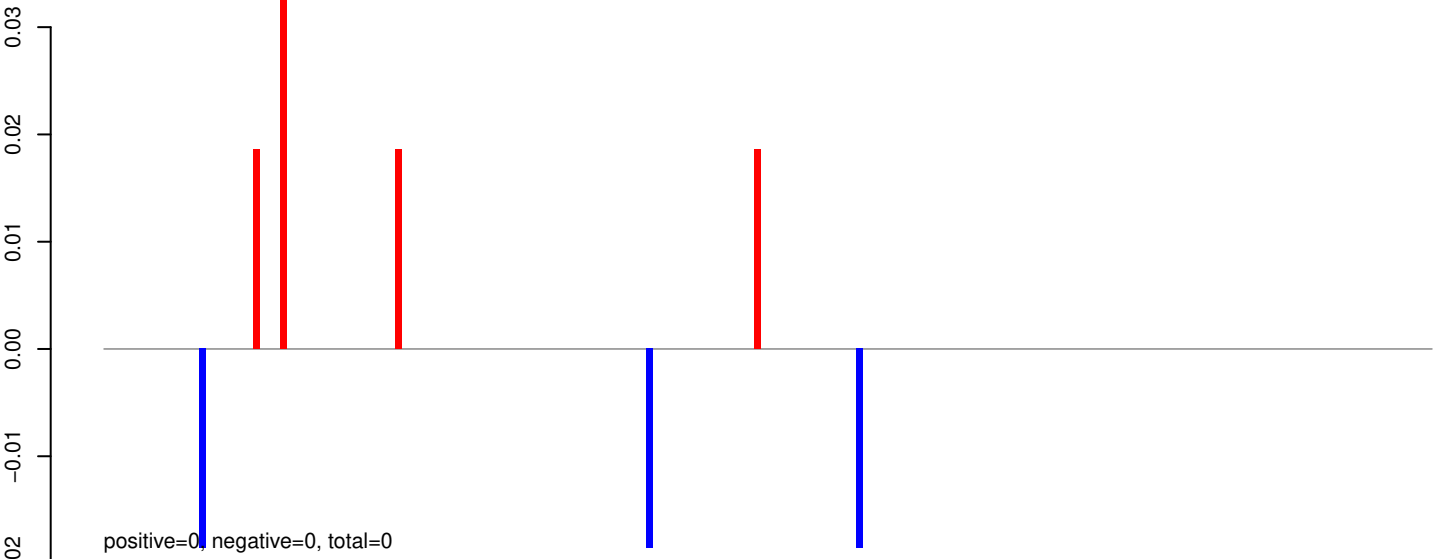

AeAeg_Aag2_R3D1B_r123_ZA.24_35.rep

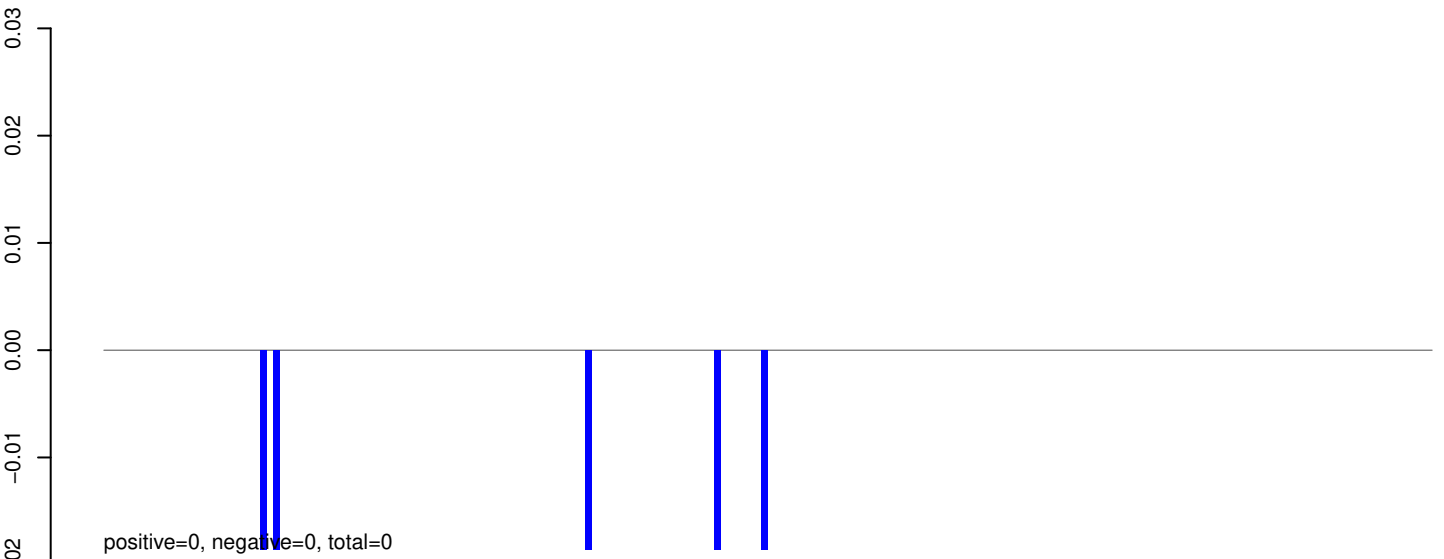

AeAeg_Aag2_R3D1B_r123_ZA.rep

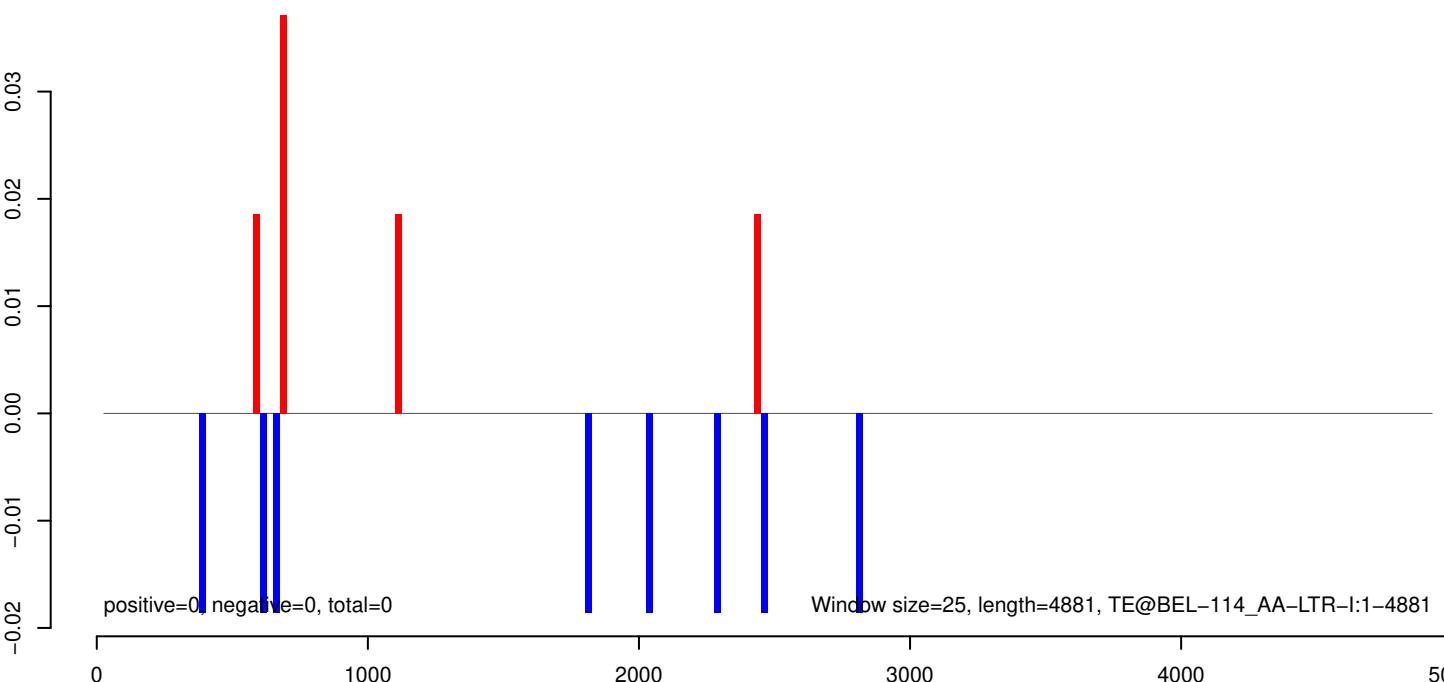

AeAeg_Aag2_R3D1B_r123_ZA.18_23.rep

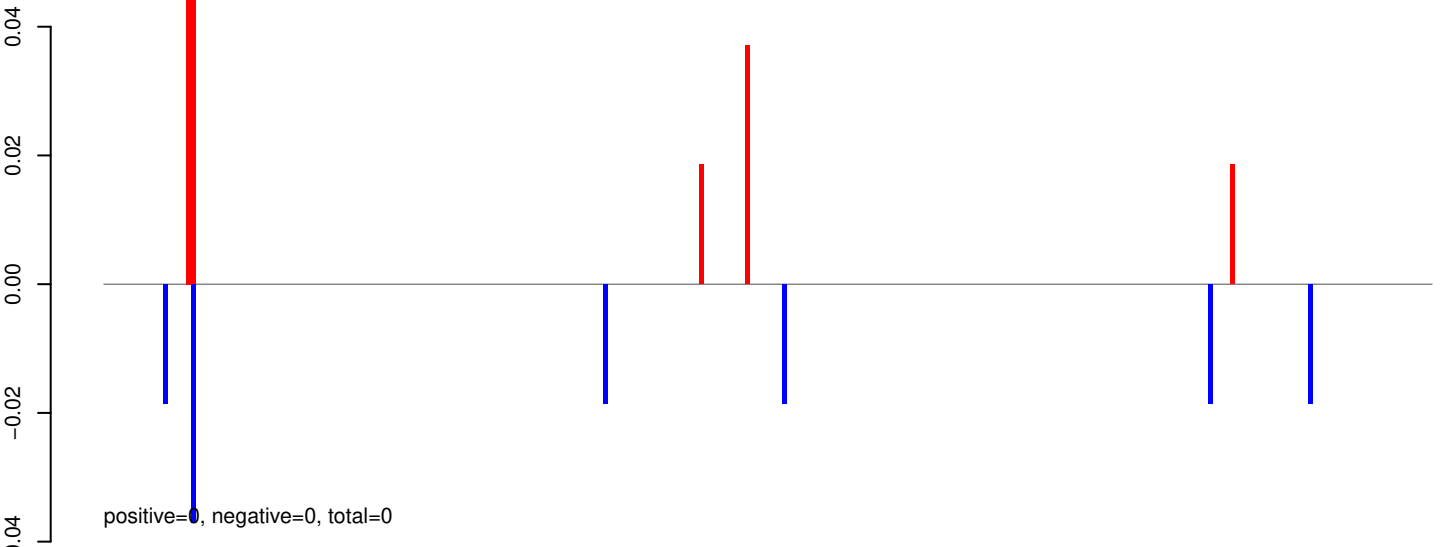

AeAeg_Aag2_R3D1B_r123_ZA.24_35.rep

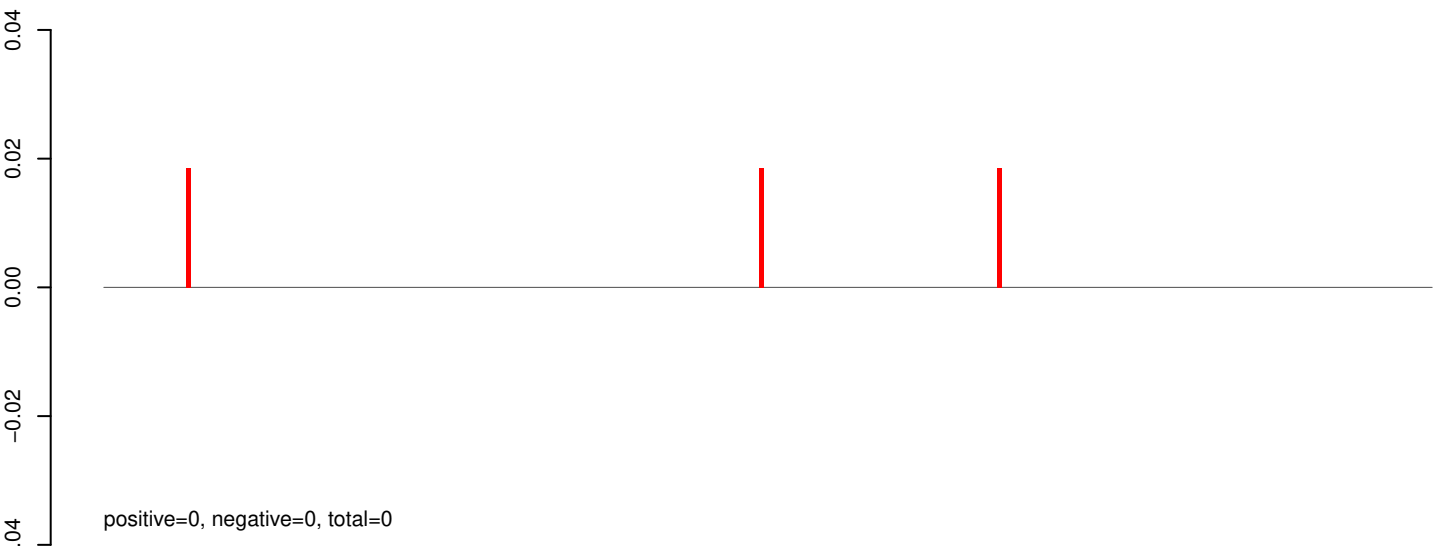

AeAeg_Aag2_R3D1B_r123_ZA.rep

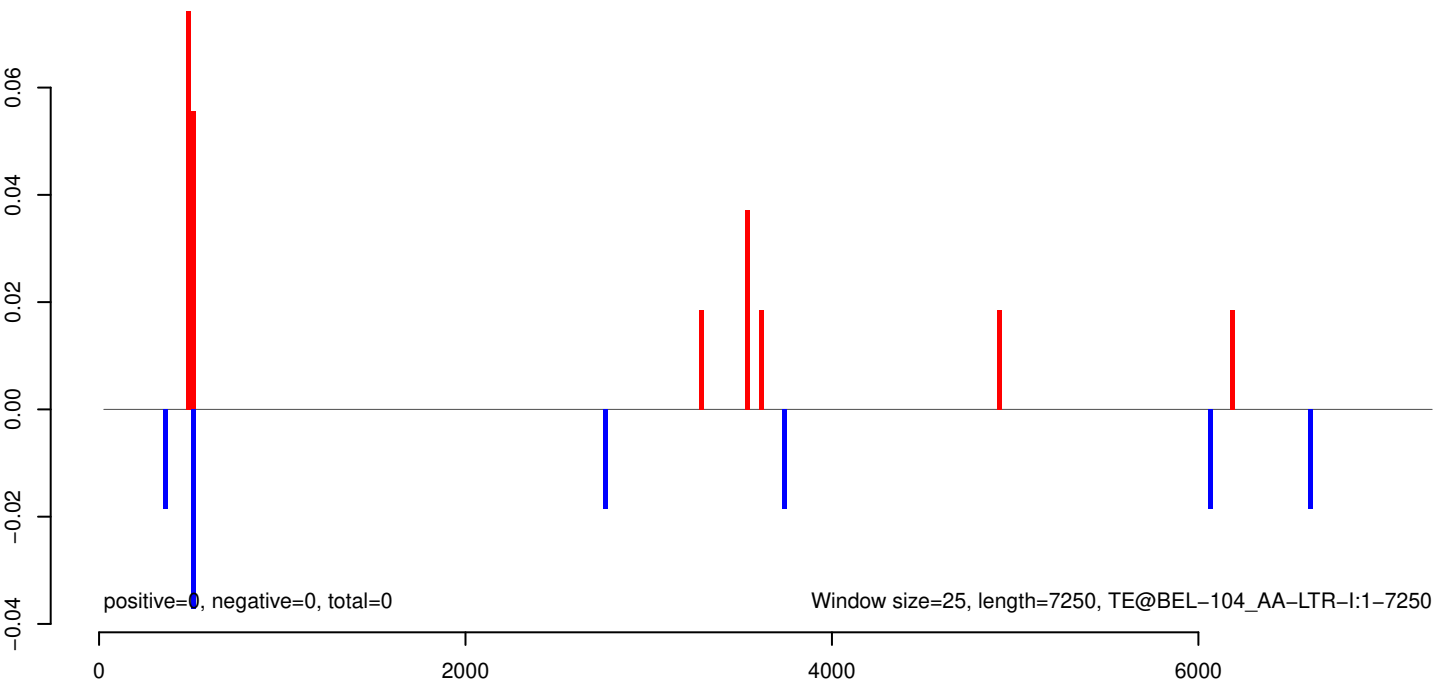

AeAeg_Aag2_R3D1B_r123_ZA.18_23.rep

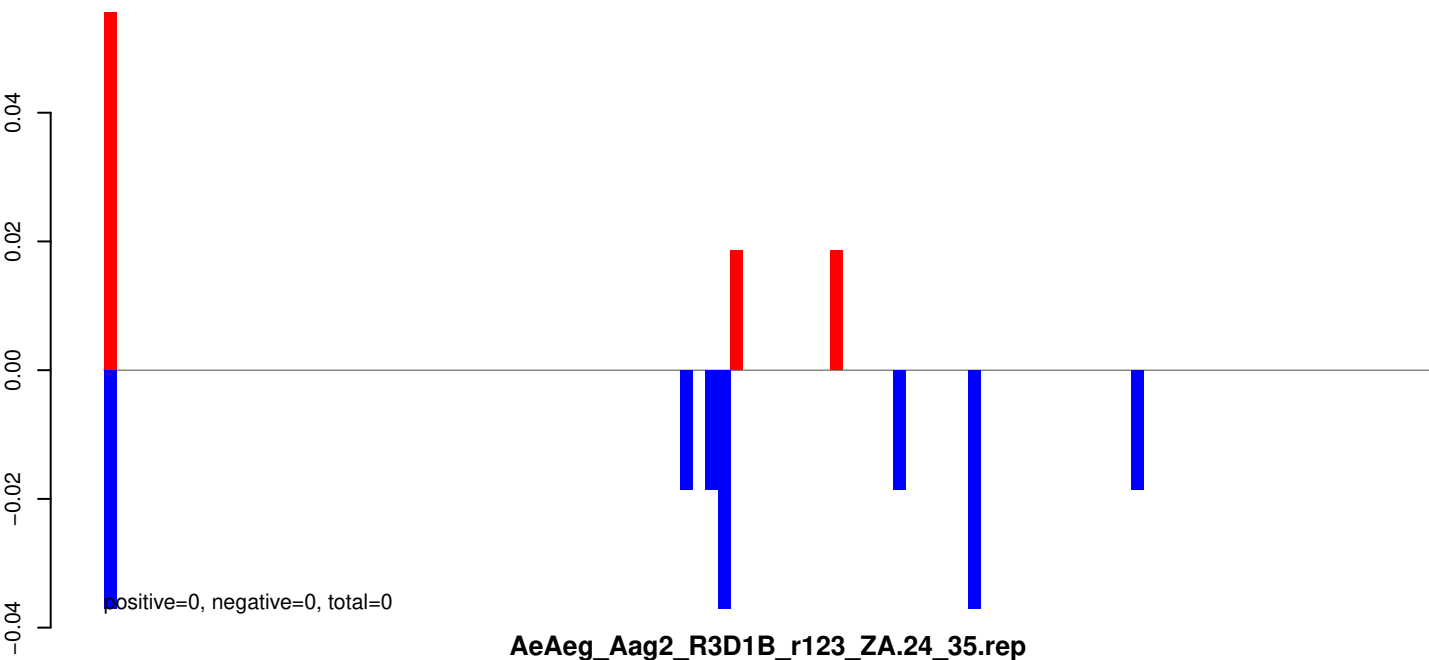

AeAeg_Aag2_R3D1B_r123_ZA.24_35.rep

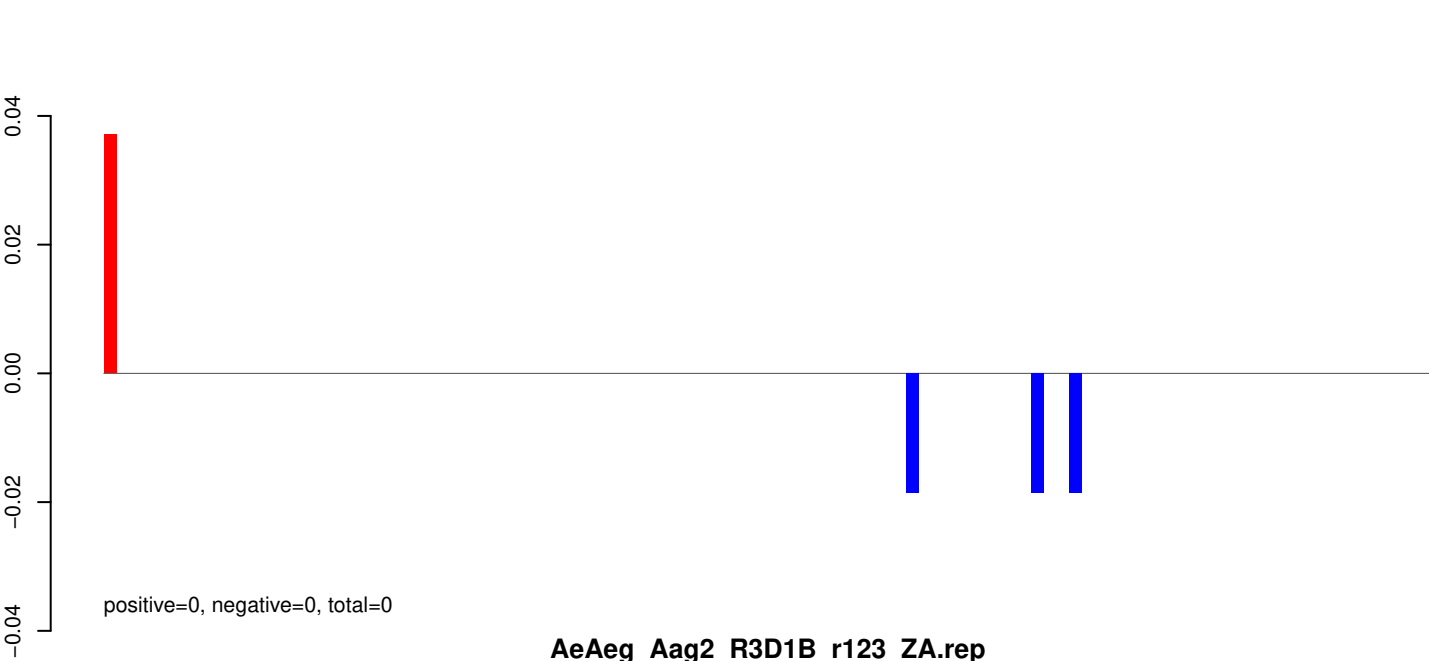

AeAeg_Aag2_R3D1B_r123_ZA.rep

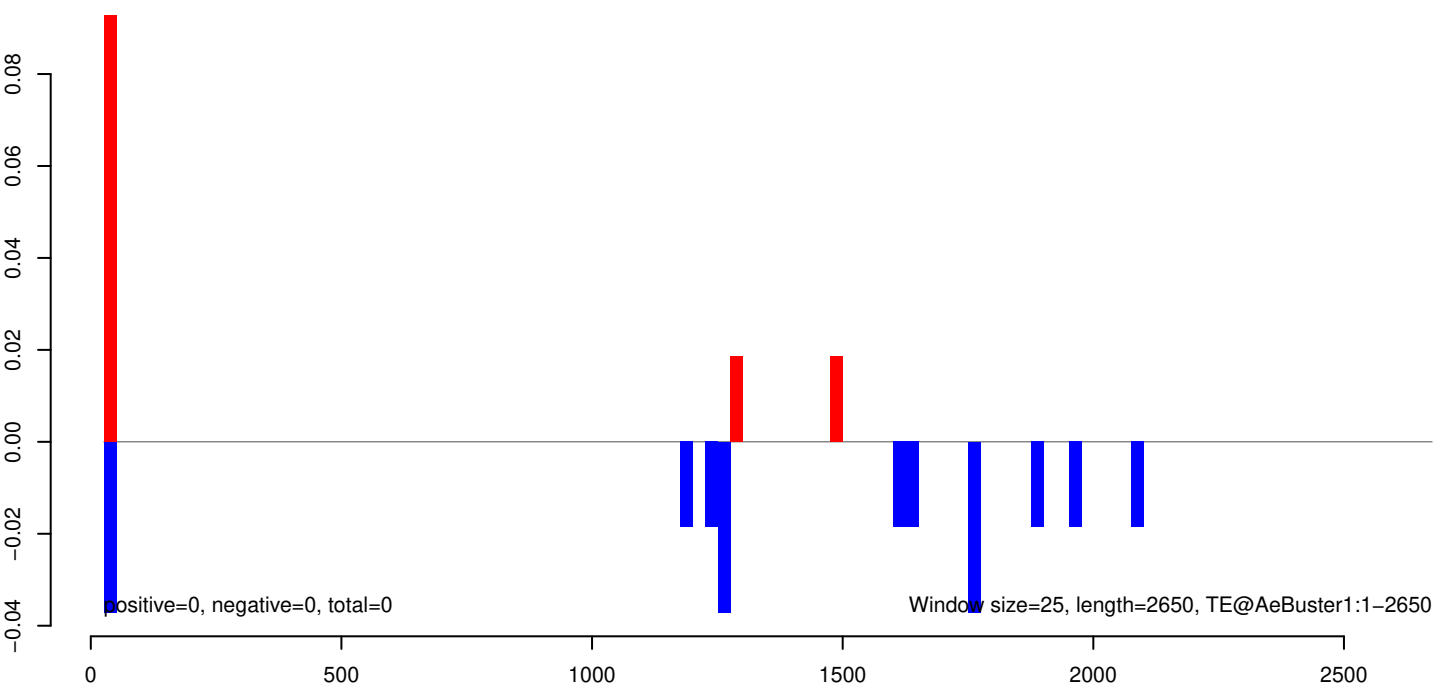

AeAeg_Aag2_R3D1B_r123_ZA.18_23.rep



positive=1, negative=0, total=1

AeAeg_Aag2_R3D1B_r123_ZA.24_35.rep

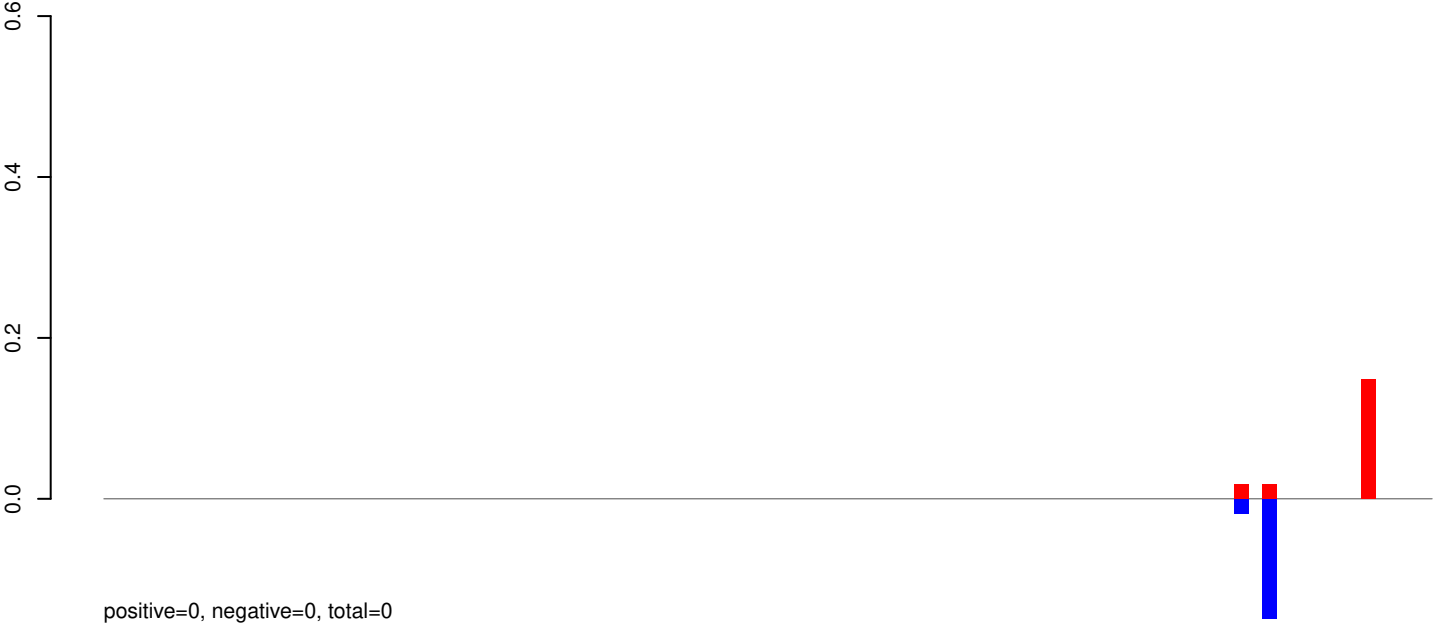

positive=0, negative=0, total=0

AeAeg_Aag2_R3D1B_r123_ZA.rep

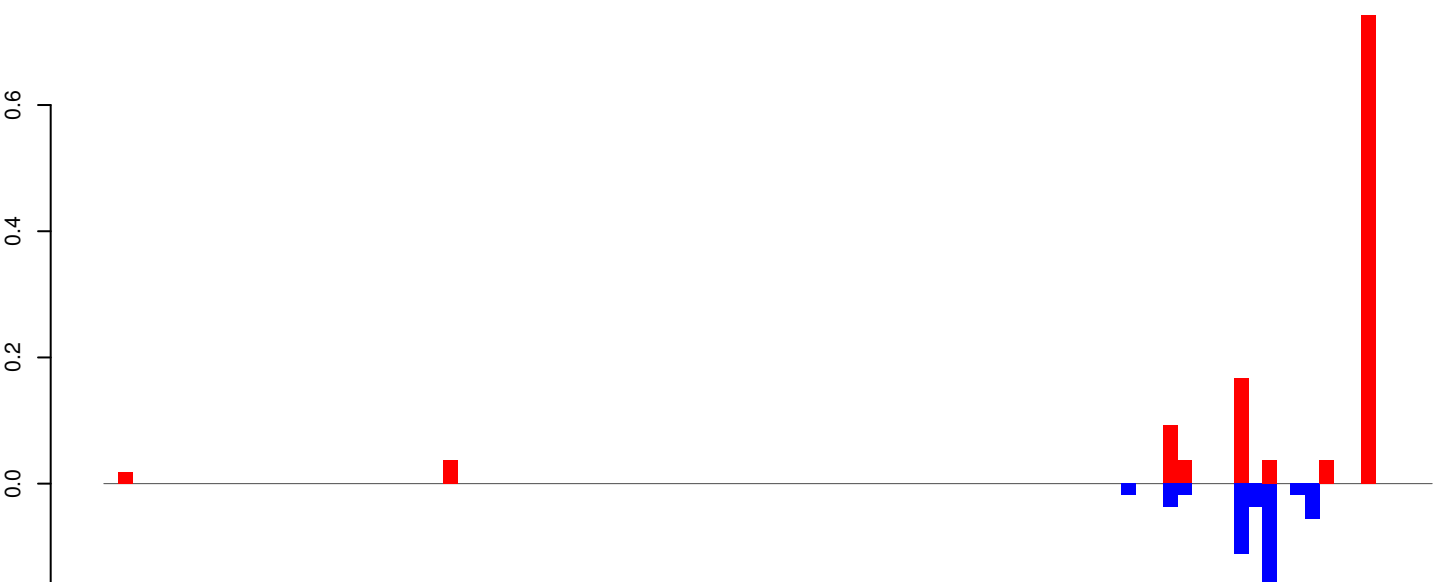

positive=1, negative=1, total=2

Window size=25, length=2333, TE@AY009104.1:1-2333

AeAeg_Aag2_R3D1B_r123_ZA.18_23.rep

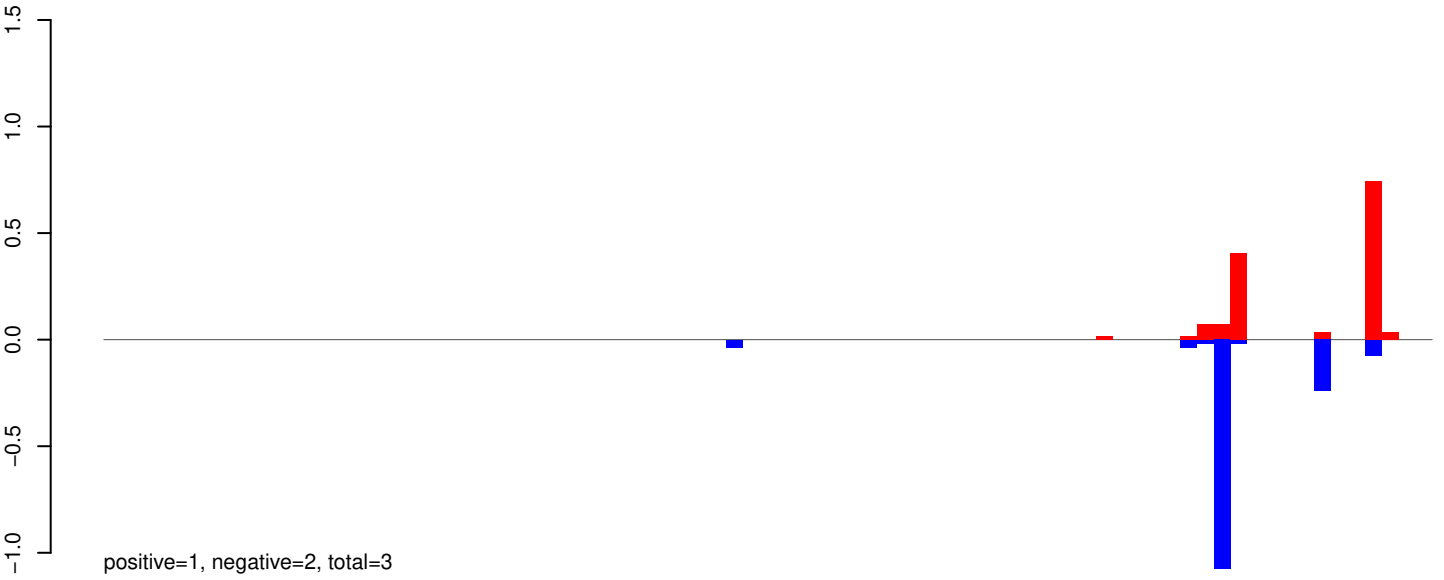

AeAeg_Aag2_R3D1B_r123_ZA.24_35.rep

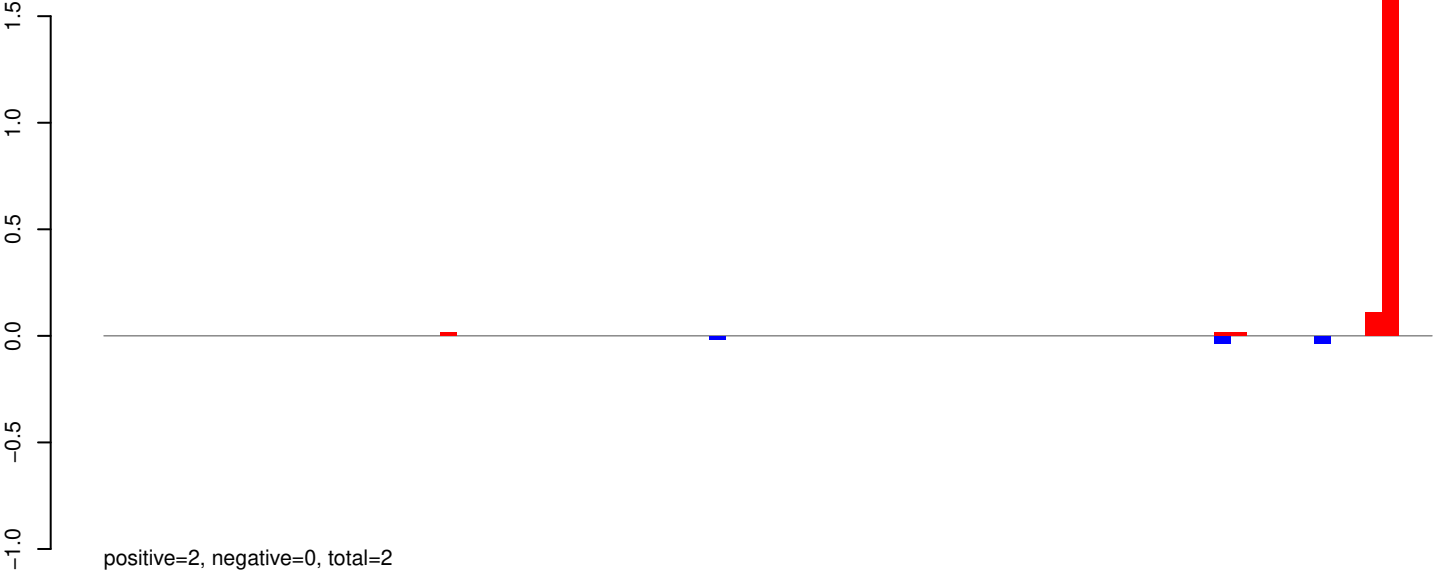

AeAeg_Aag2_R3D1B_r123_ZA.rep

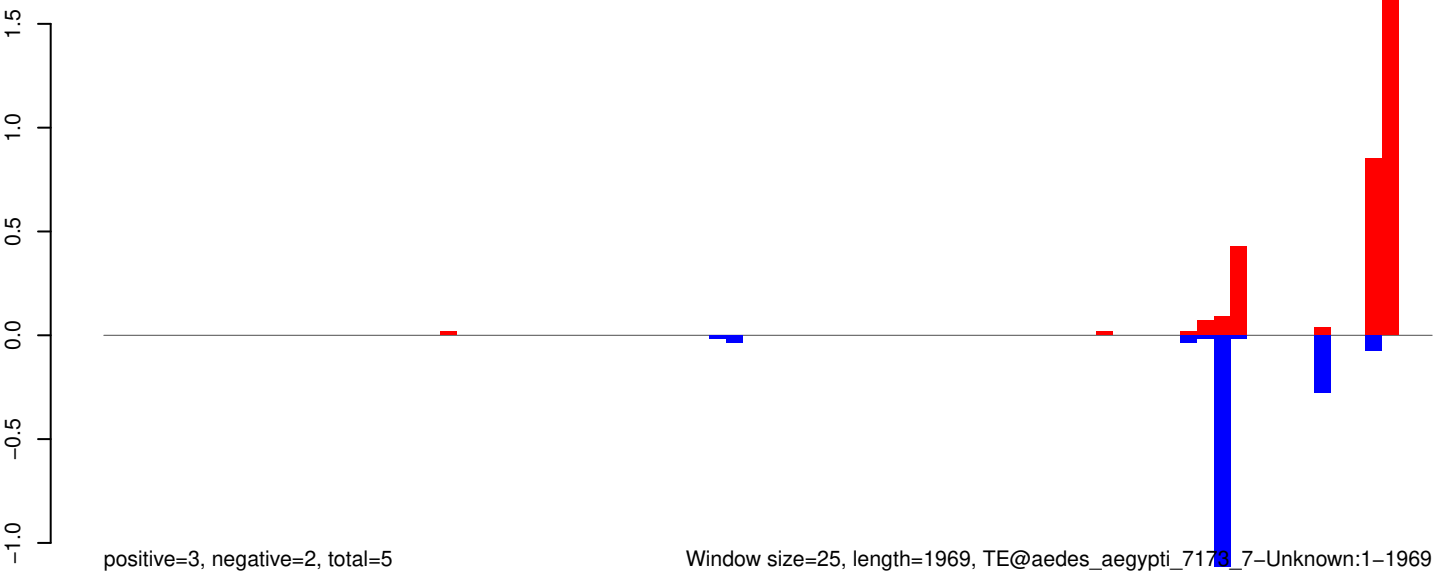

AeAeg_Aag2_R3D1B_r123_ZA.18_23.rep

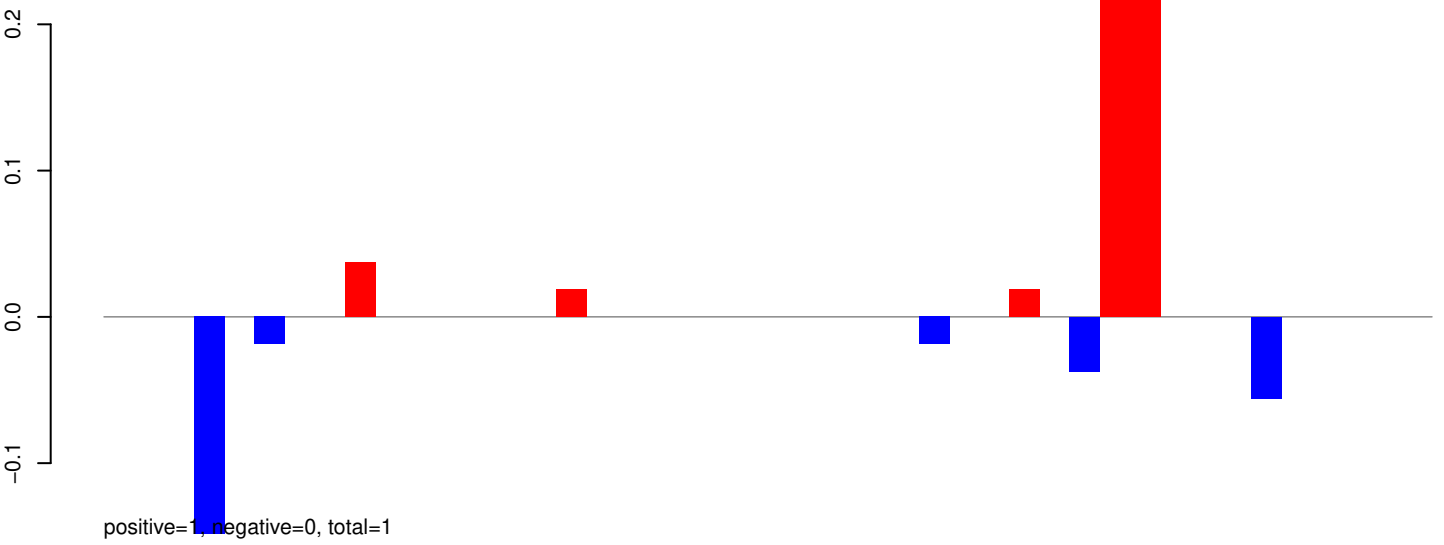

AeAeg_Aag2_R3D1B_r123_ZA.24_35.rep

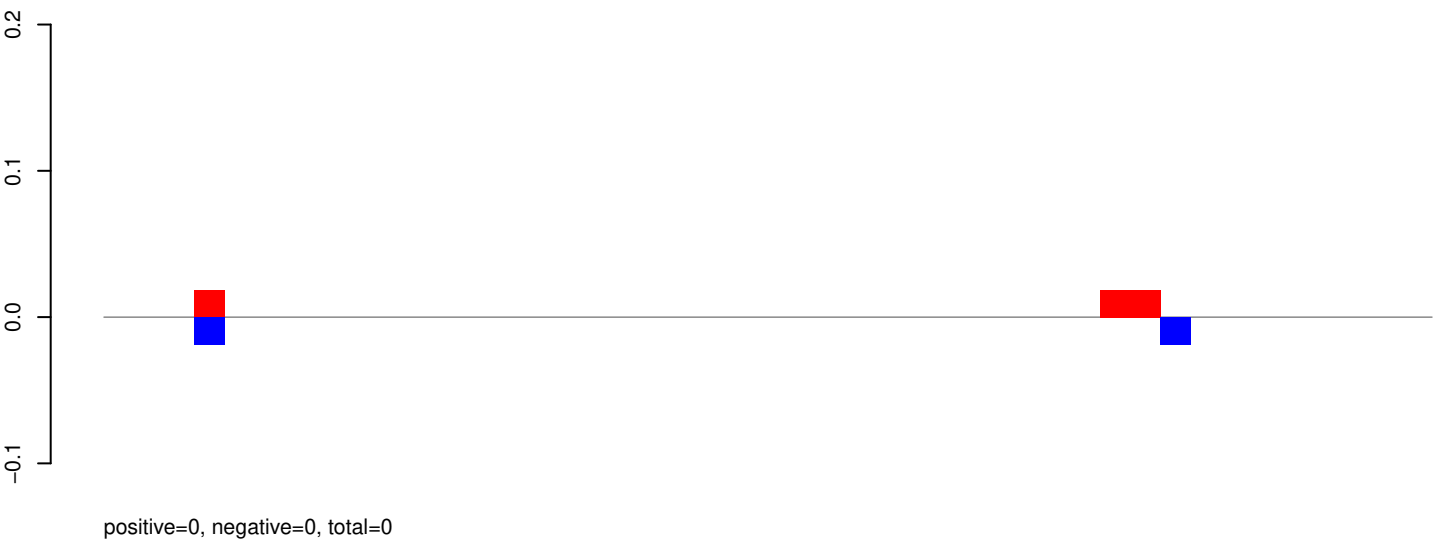

AeAeg_Aag2_R3D1B_r123_ZA.rep

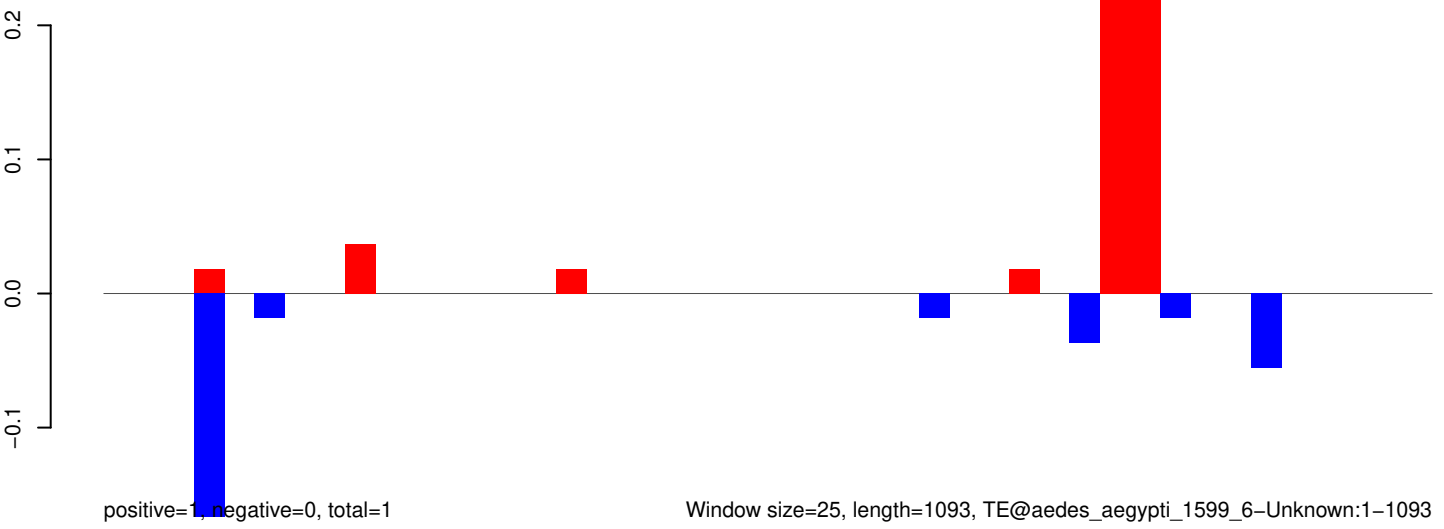

Window size=25, length=1093, TE@aedes_aegypti_1599_6-Unknown:1-1093

AeAeg_Aag2_R3D1B_r123_ZA.18_23.rep

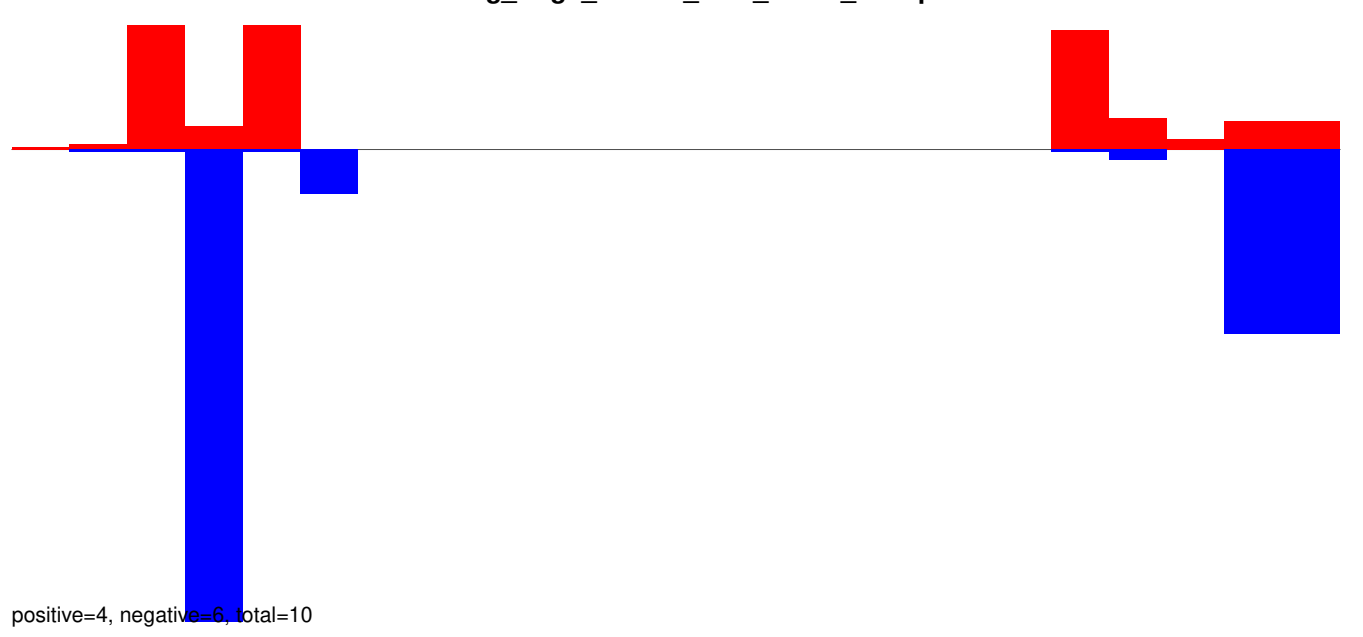

AeAeg_Aag2_R3D1B_r123_ZA.24_35.rep

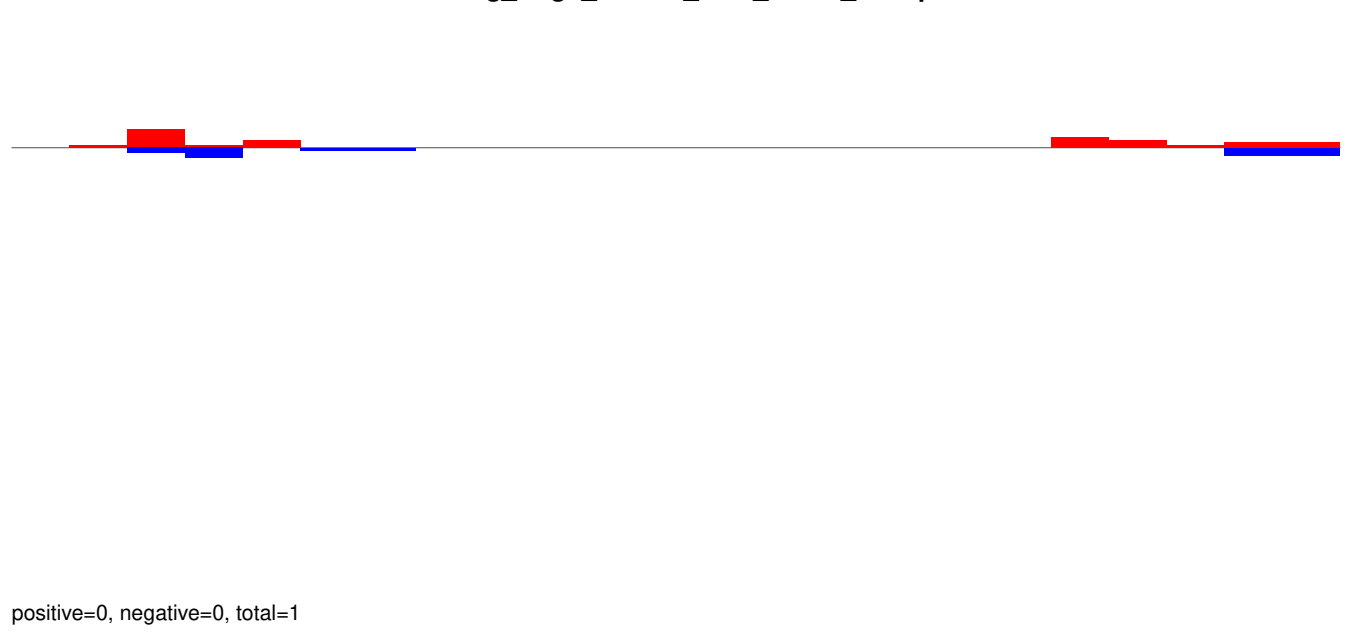

AeAeg_Aag2_R3D1B_r123_ZA.rep

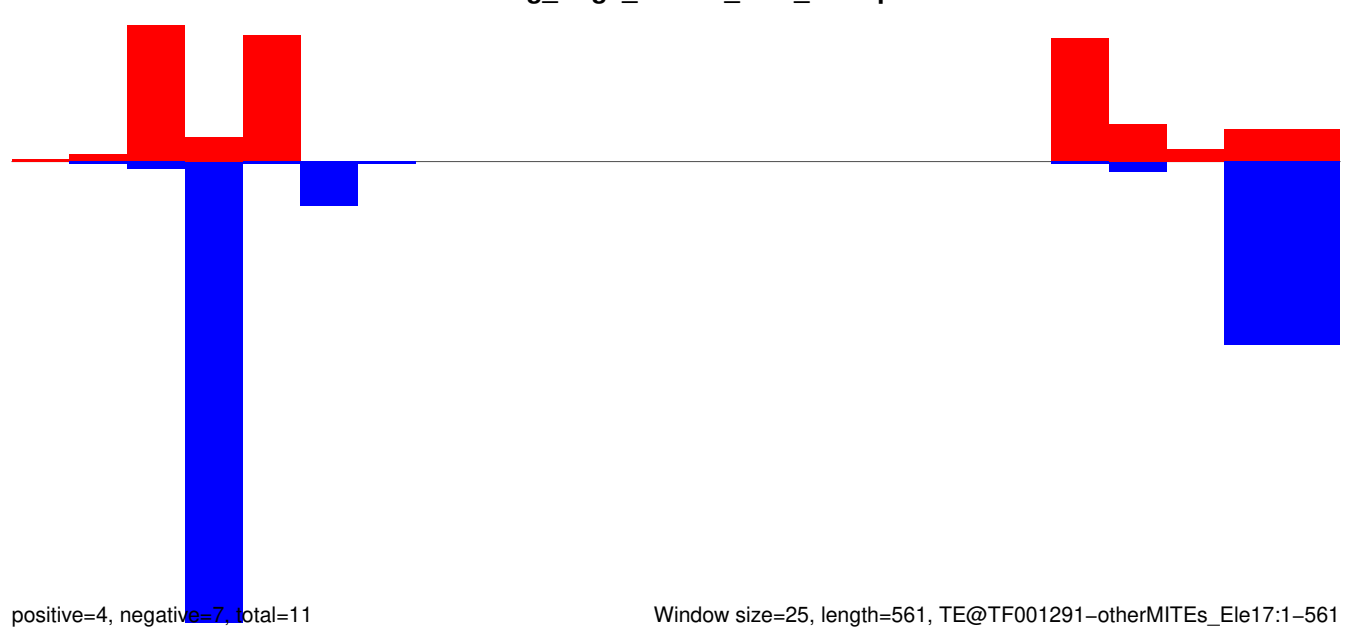

AeAeg_Aag2_R3D1B_r123_ZA.18_23.rep

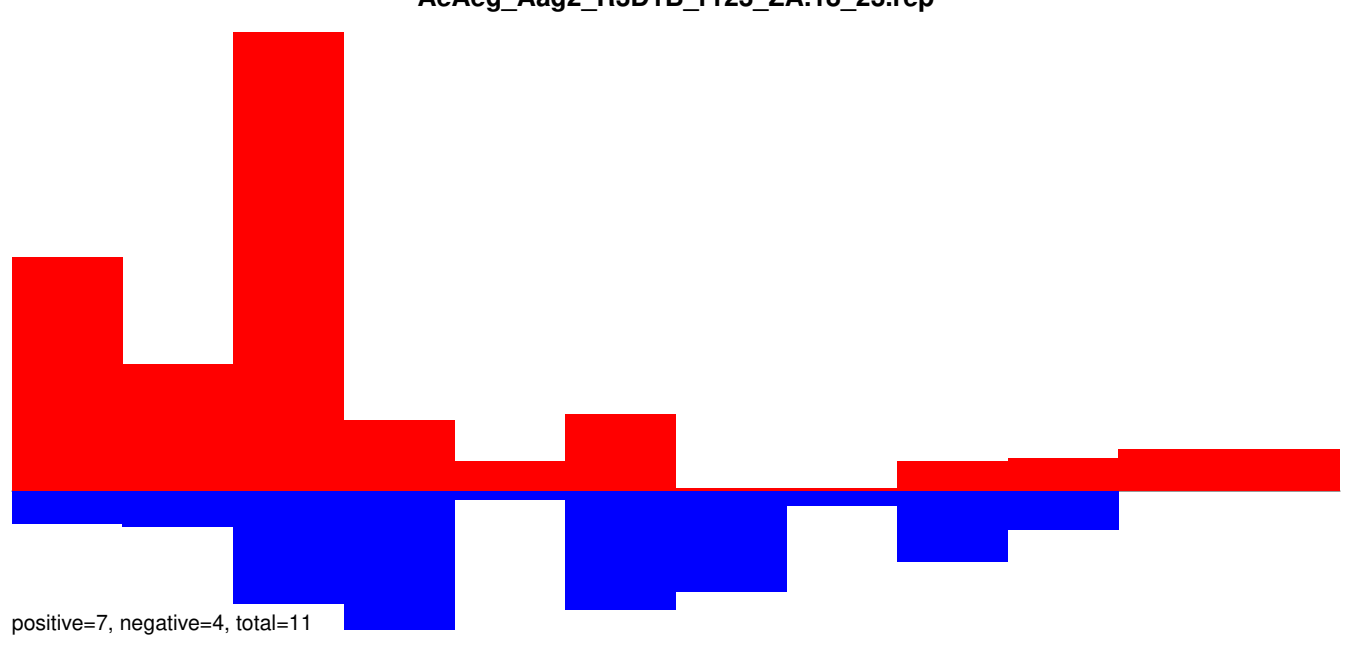

AeAeg_Aag2_R3D1B_r123_ZA.24_35.rep

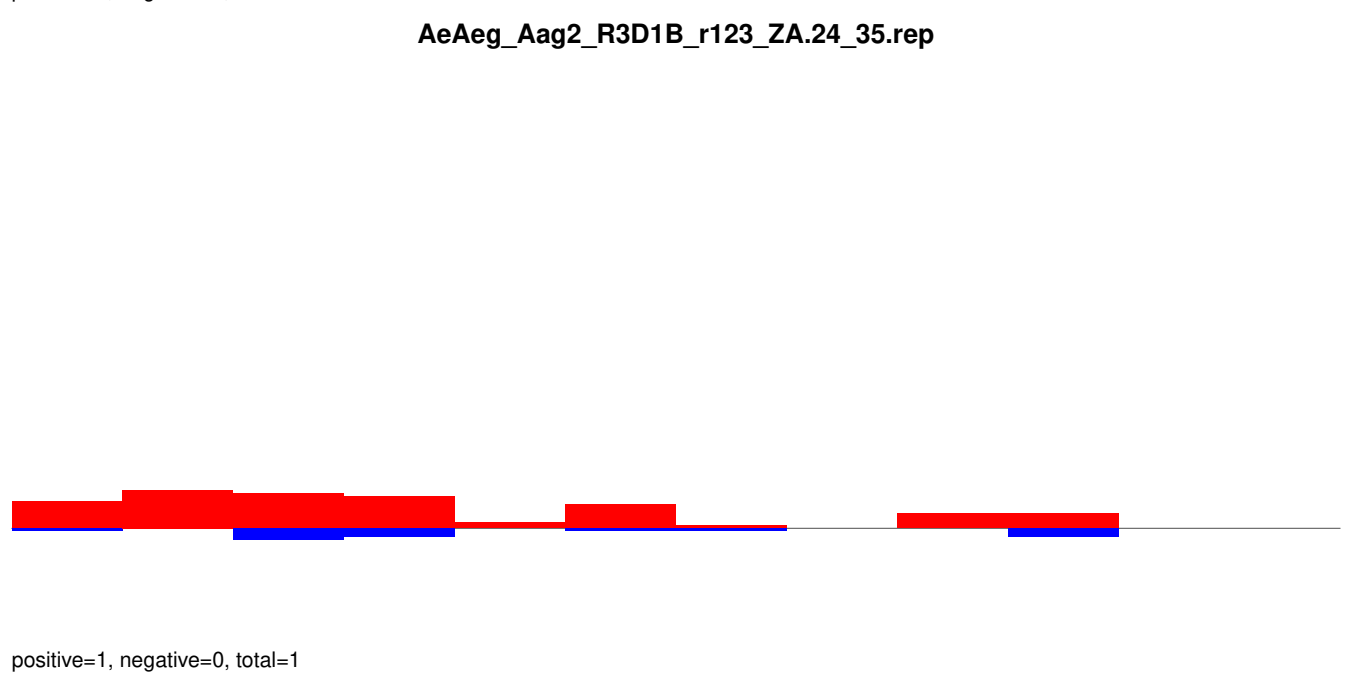

AeAeg_Aag2_R3D1B_r123_ZA.rep

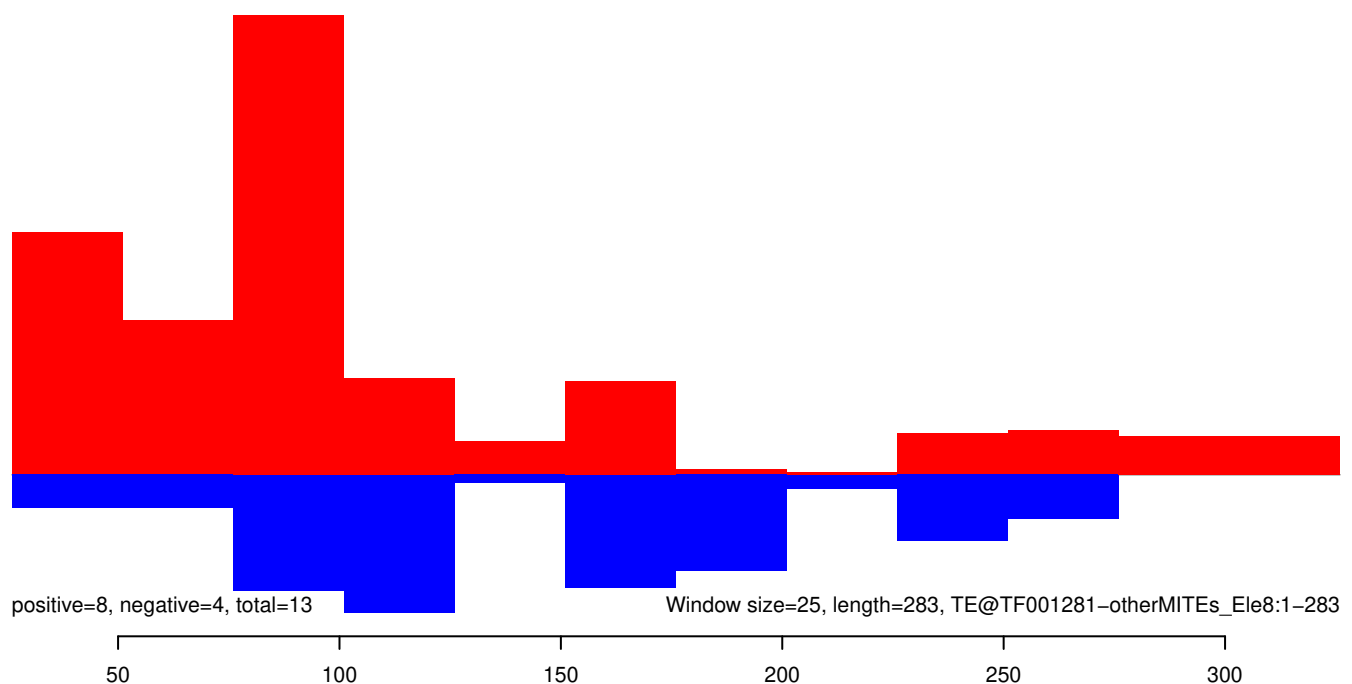

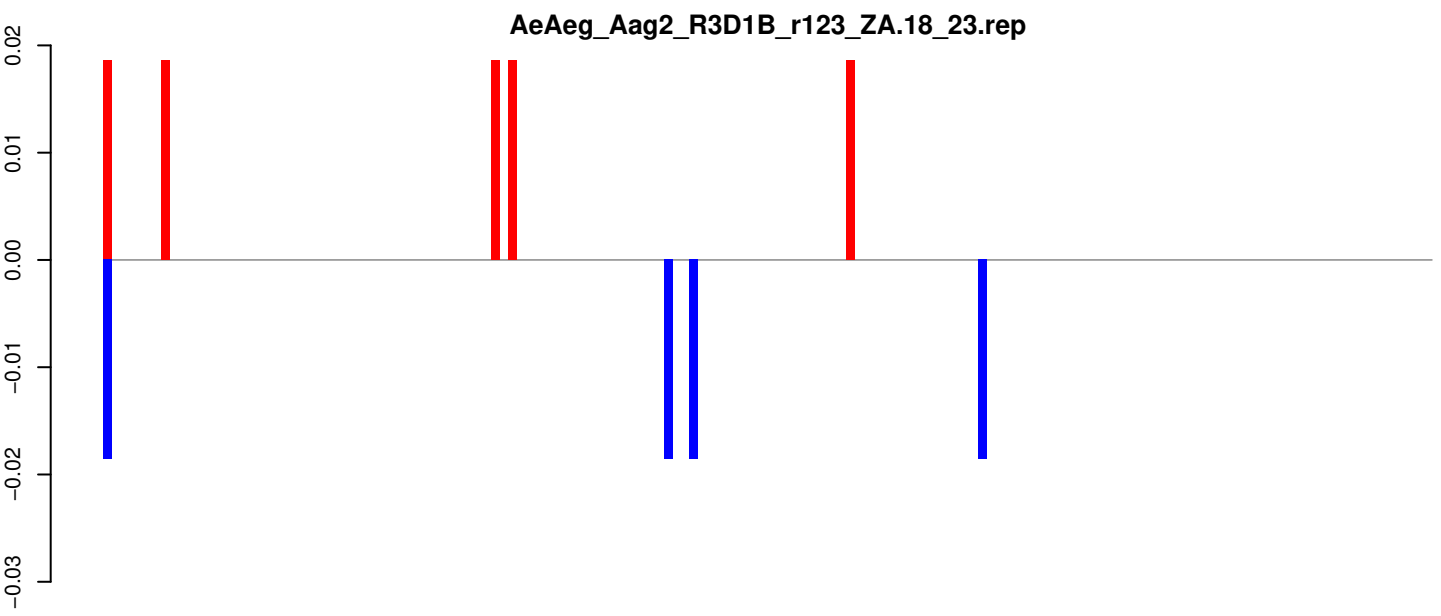

positive=0, negative=0, total=0

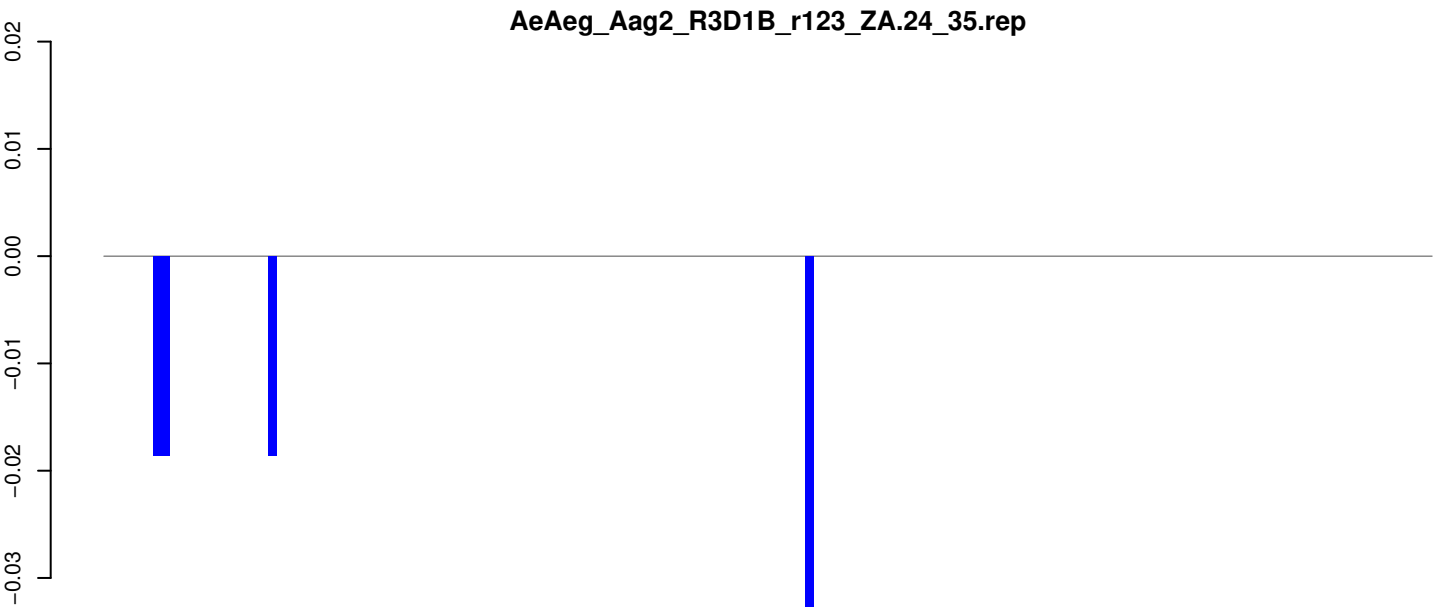

positive=0, negative=0, total=0

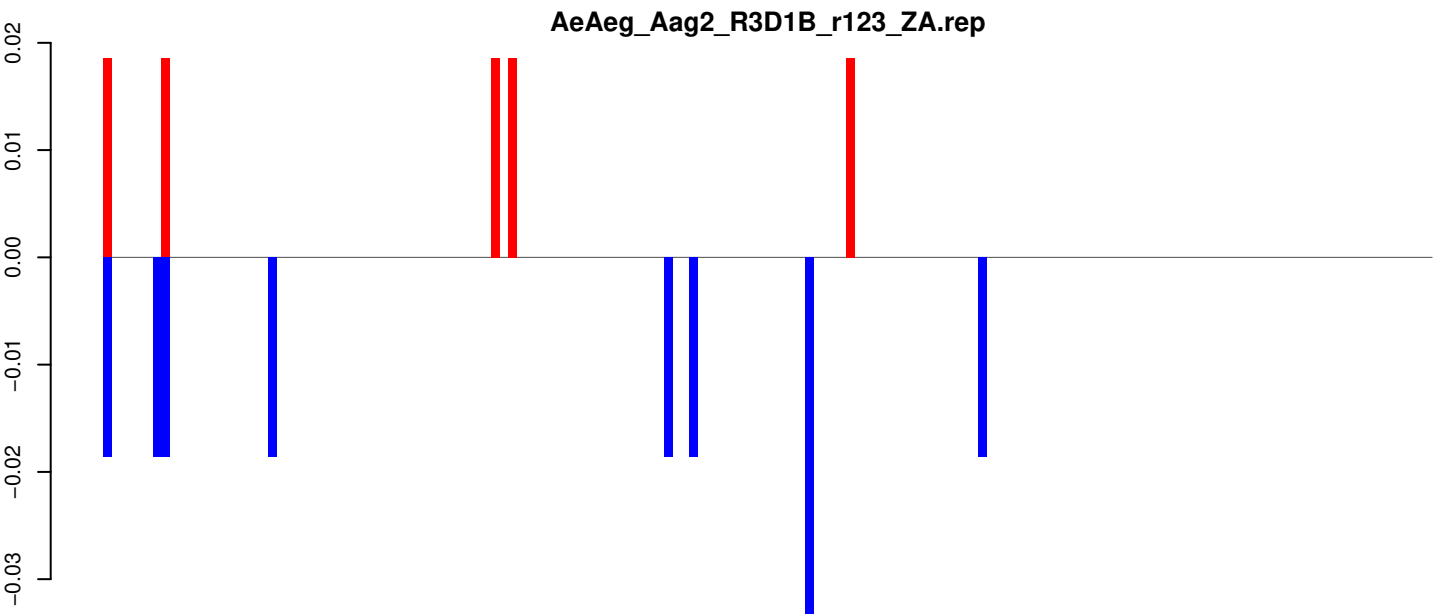

positive=0, negative=0, total=0

Window size=25, length=4001, TE@TF001134-Ty1_copia_Ele129:1-4001

0 1000 2000 3000 4000

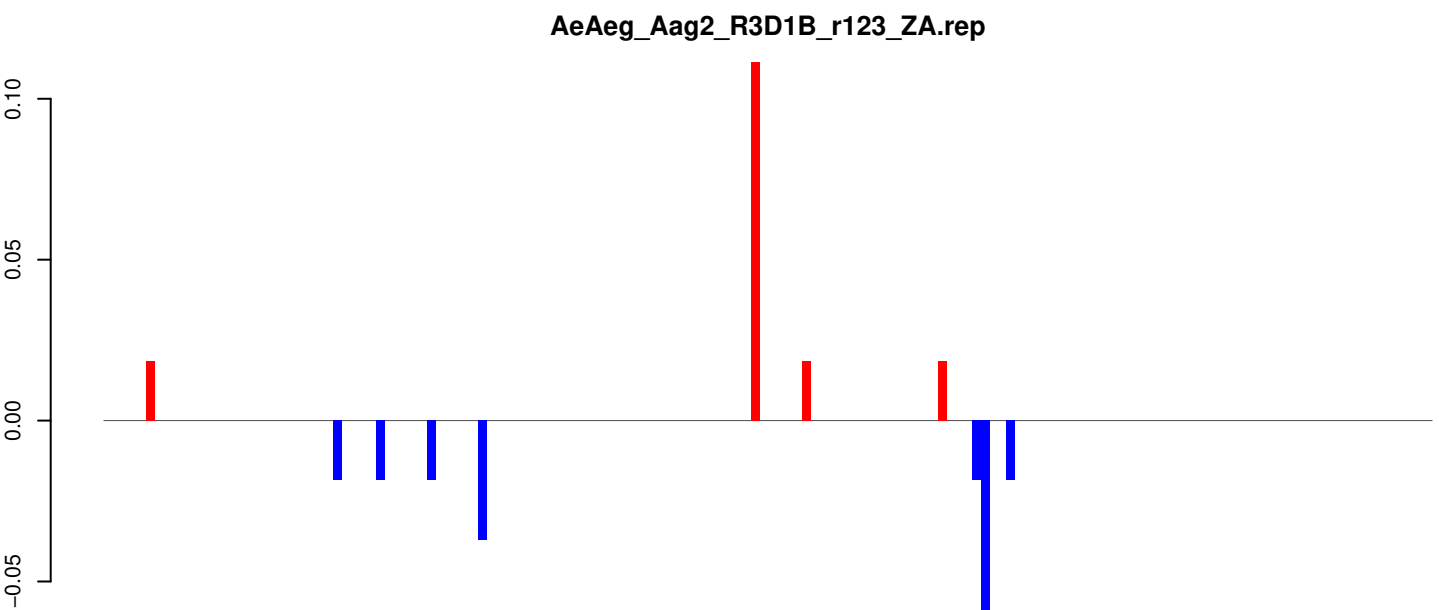
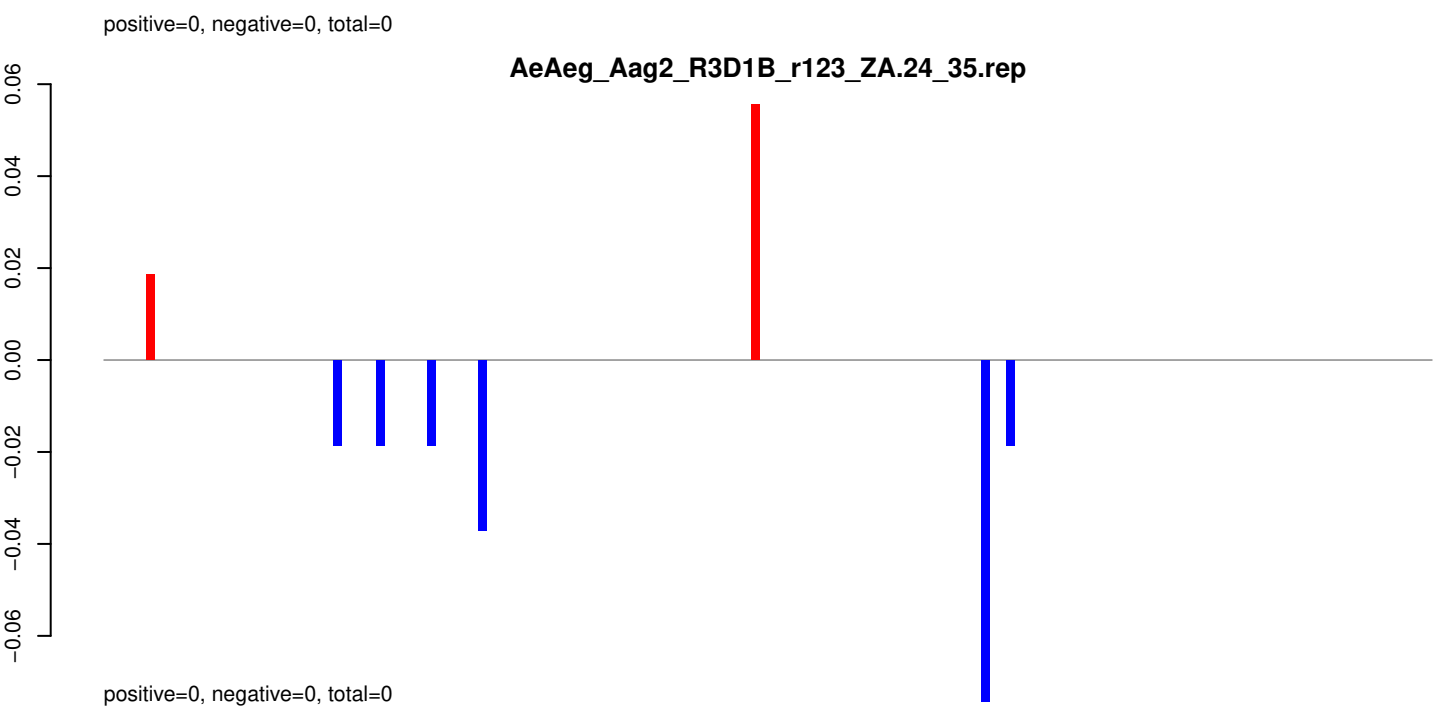
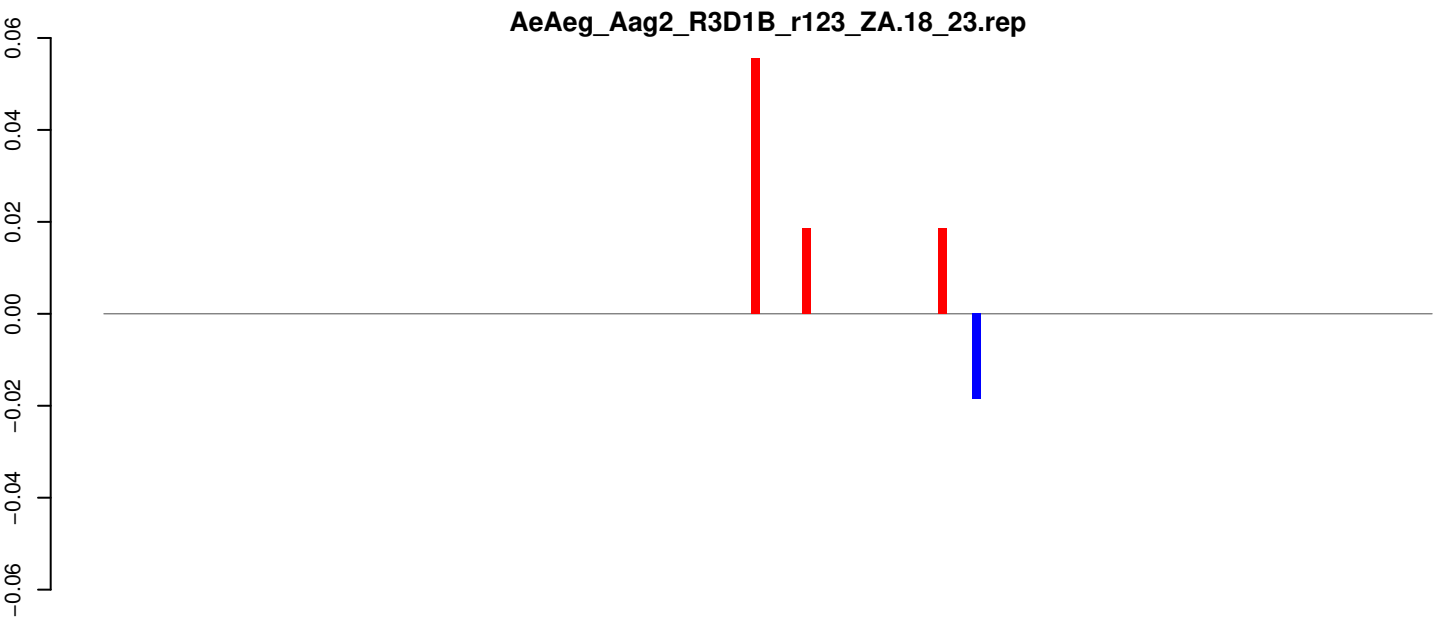

Window size=25, length=3879, TE@TF001116-Ty1_copia_Ele134:1-3879

0 1000 2000 3000 4000

AeAeg_Aag2_R3D1B_r123_ZA.18_23.rep

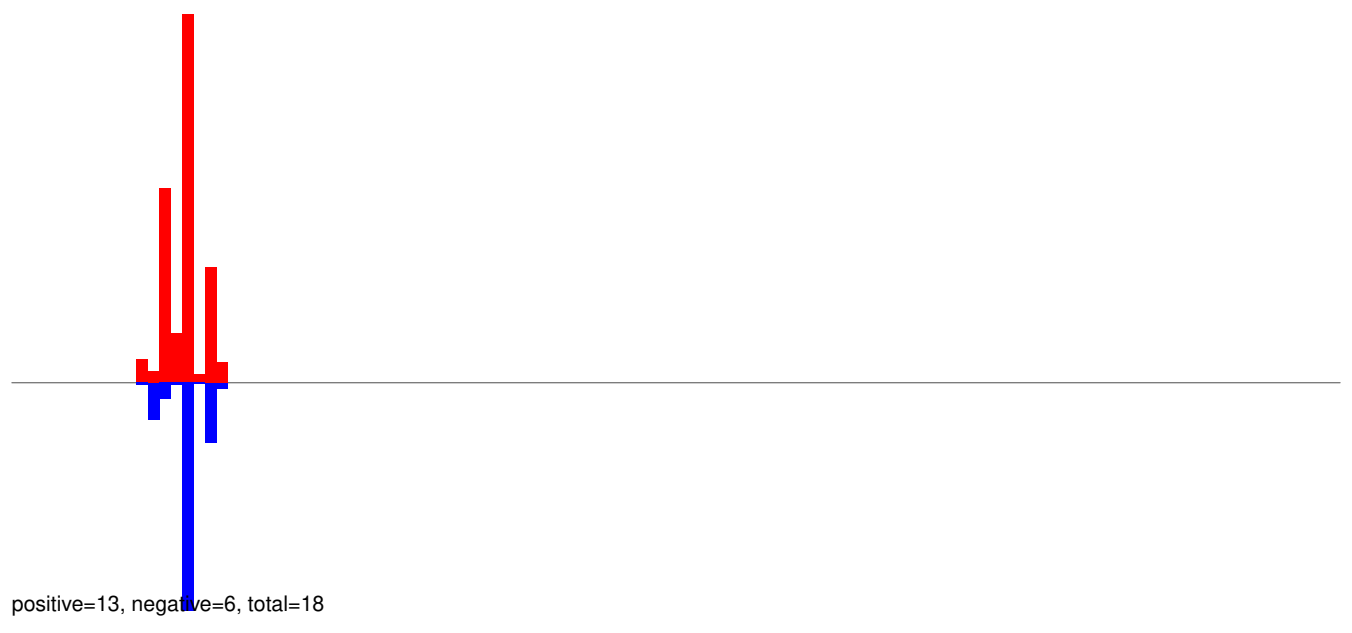

AeAeg_Aag2_R3D1B_r123_ZA.24_35.rep



AeAeg_Aag2_R3D1B_r123_ZA.rep

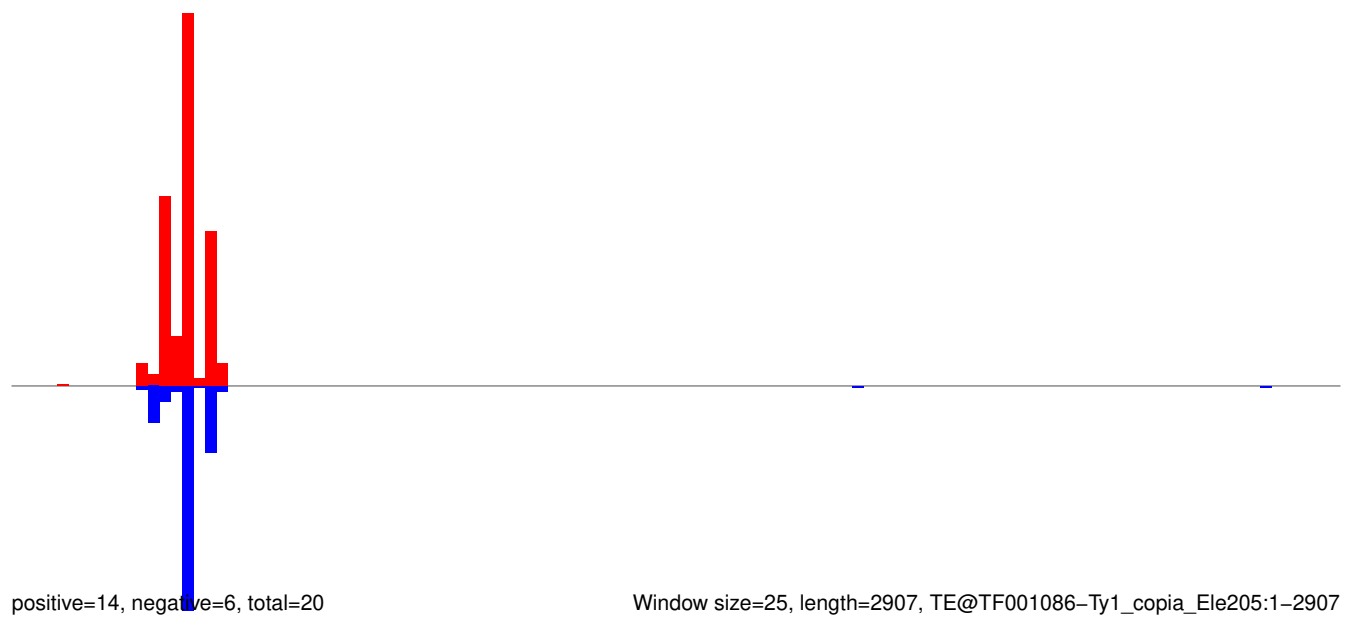

Window size=25, length=2907, TE@TF001086-Ty1_copia_Ele205:1-2907

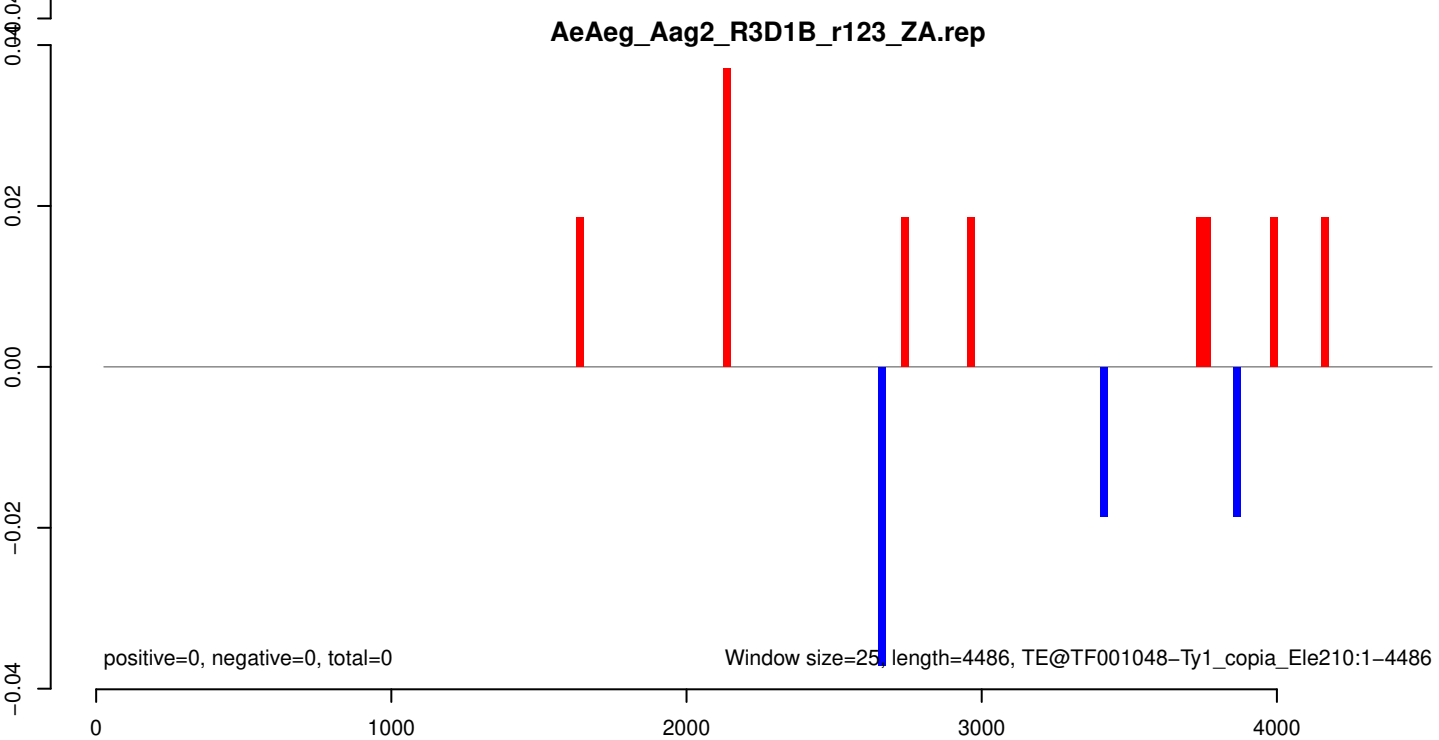
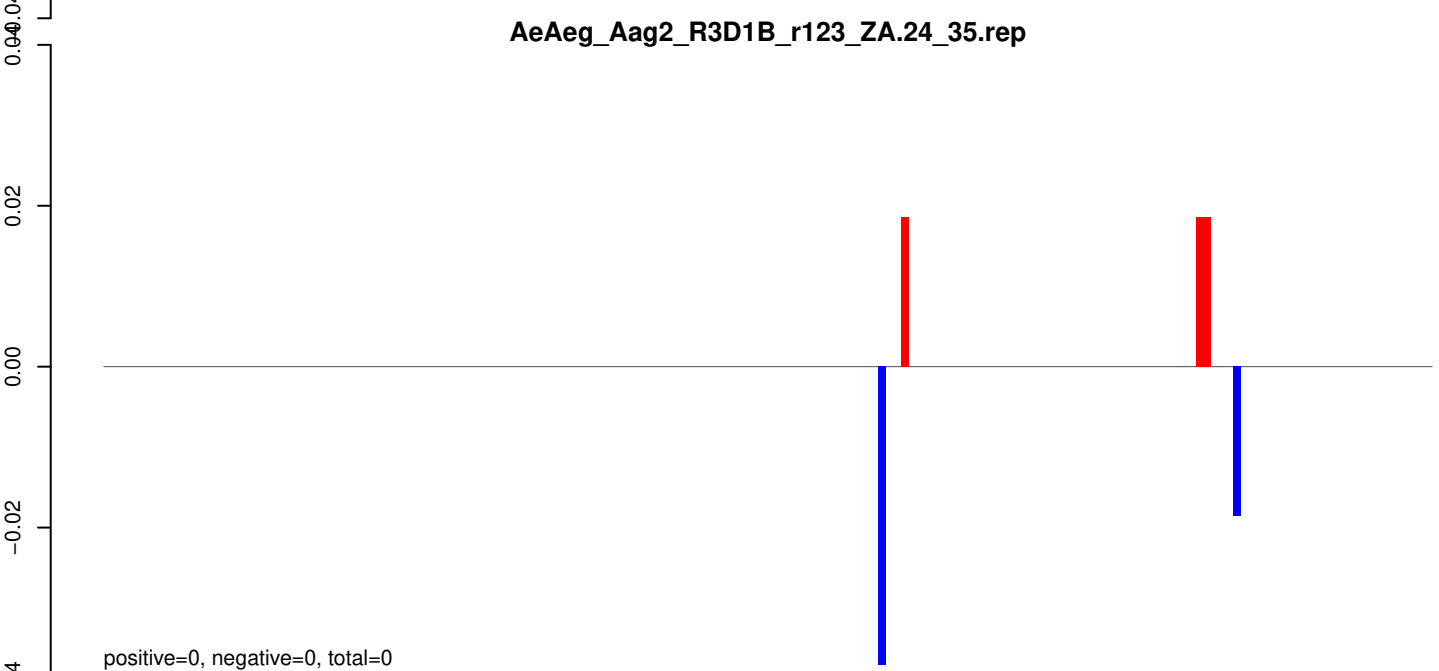
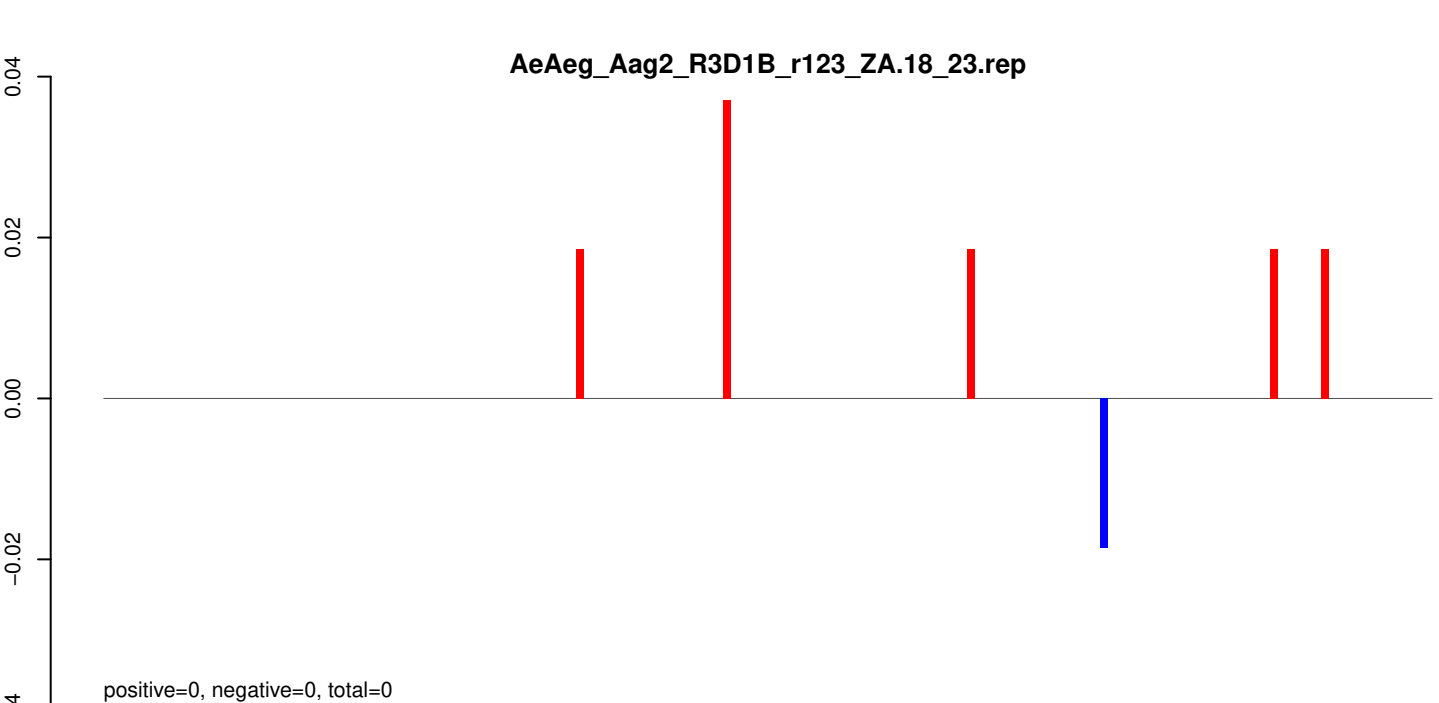

AeAeg_Aag2_R3D1B_r123_ZA.18_23.rep



AeAeg_Aag2_R3D1B_r123_ZA.24_35.rep



AeAeg_Aag2_R3D1B_r123_ZA.rep

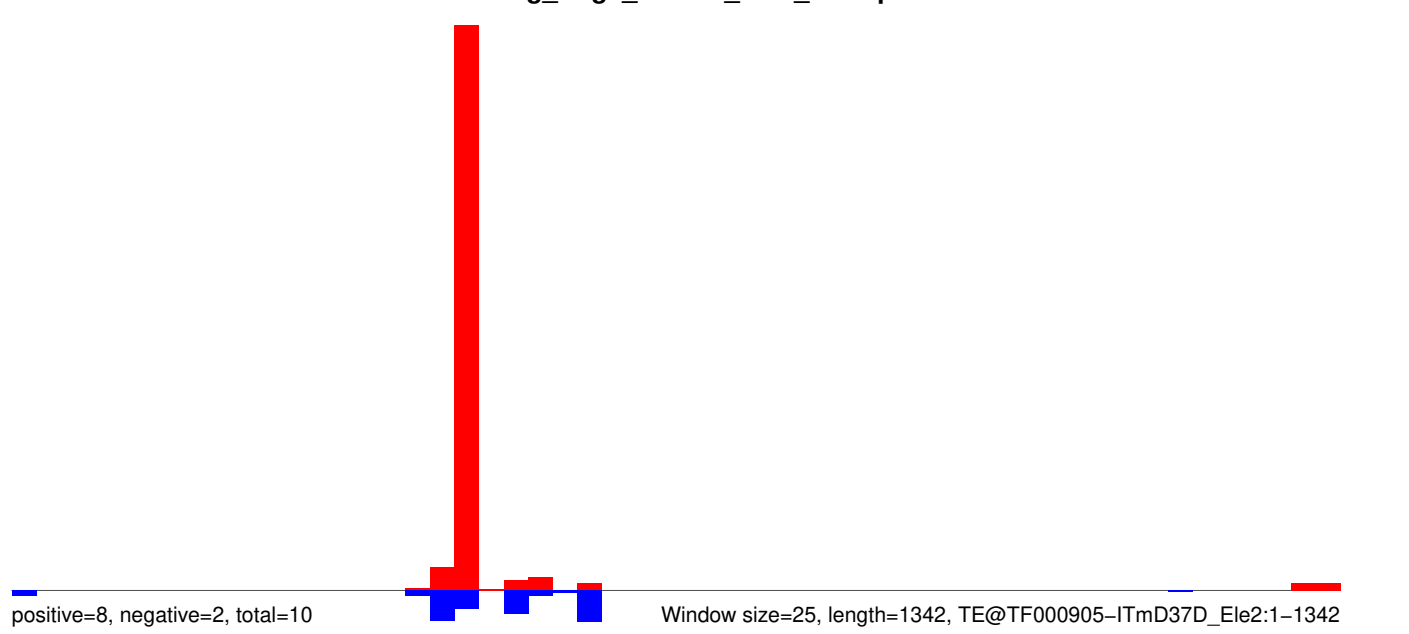

AeAeg_Aag2_R3D1B_r123_ZA.18_23.rep

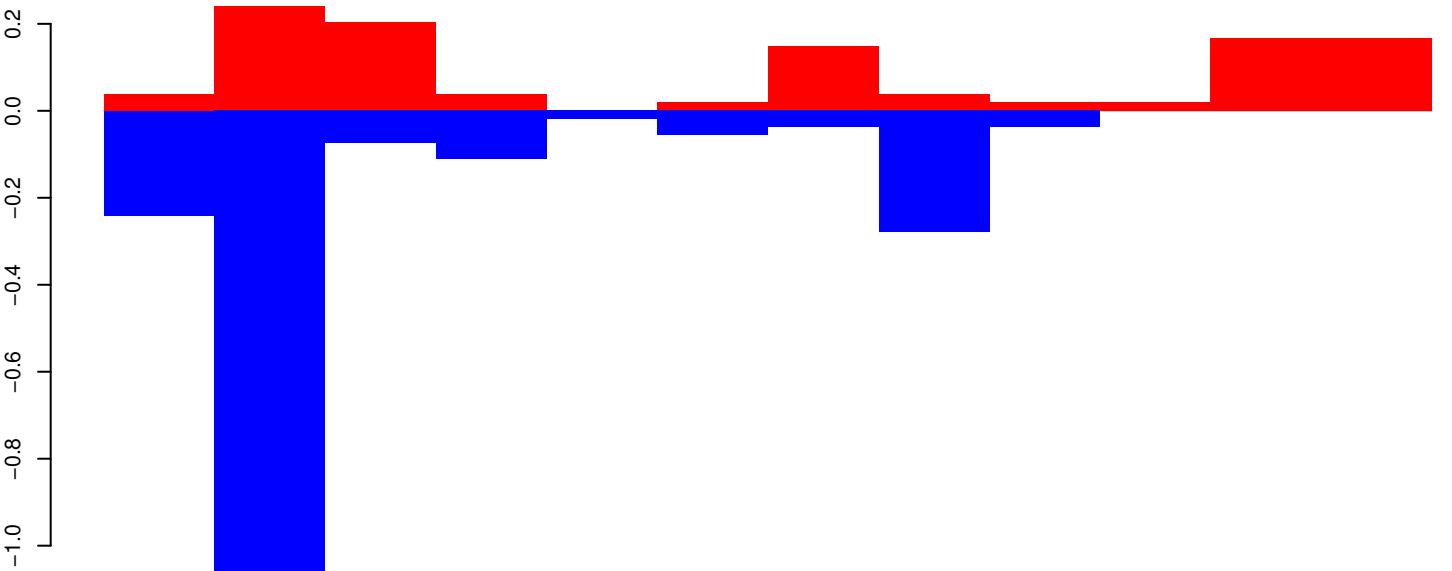

AeAeg_Aag2_R3D1B_r123_ZA.24_35.rep

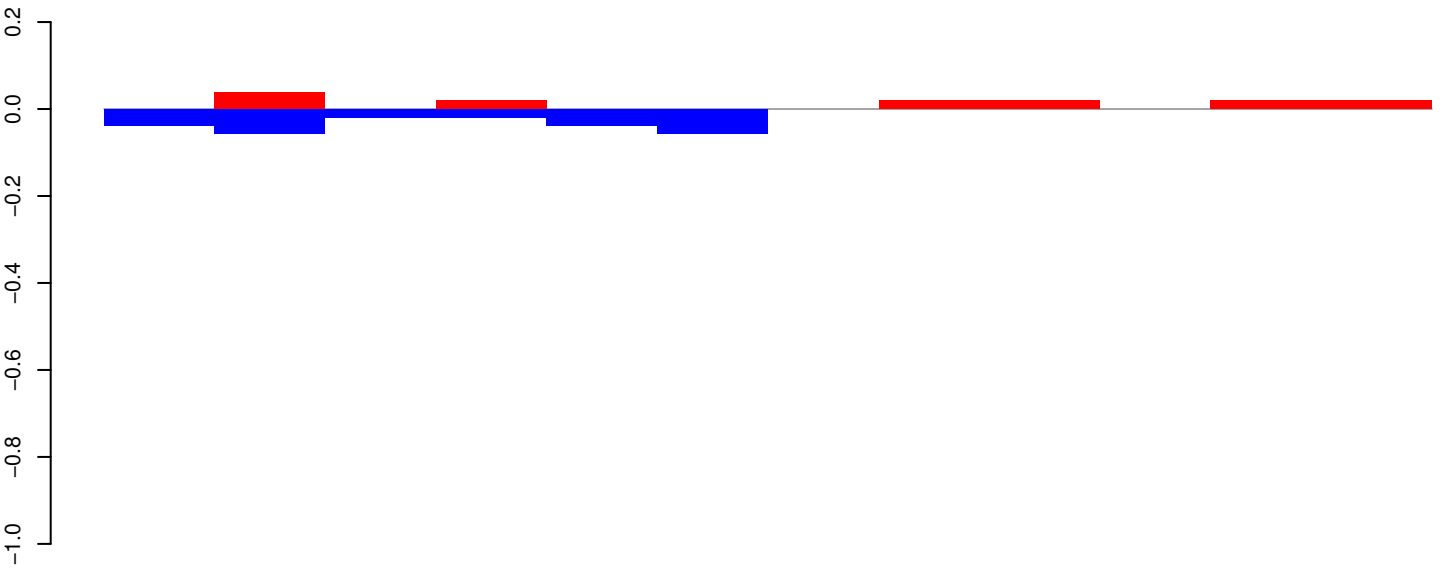

AeAeg_Aag2_R3D1B_r123_ZA.rep

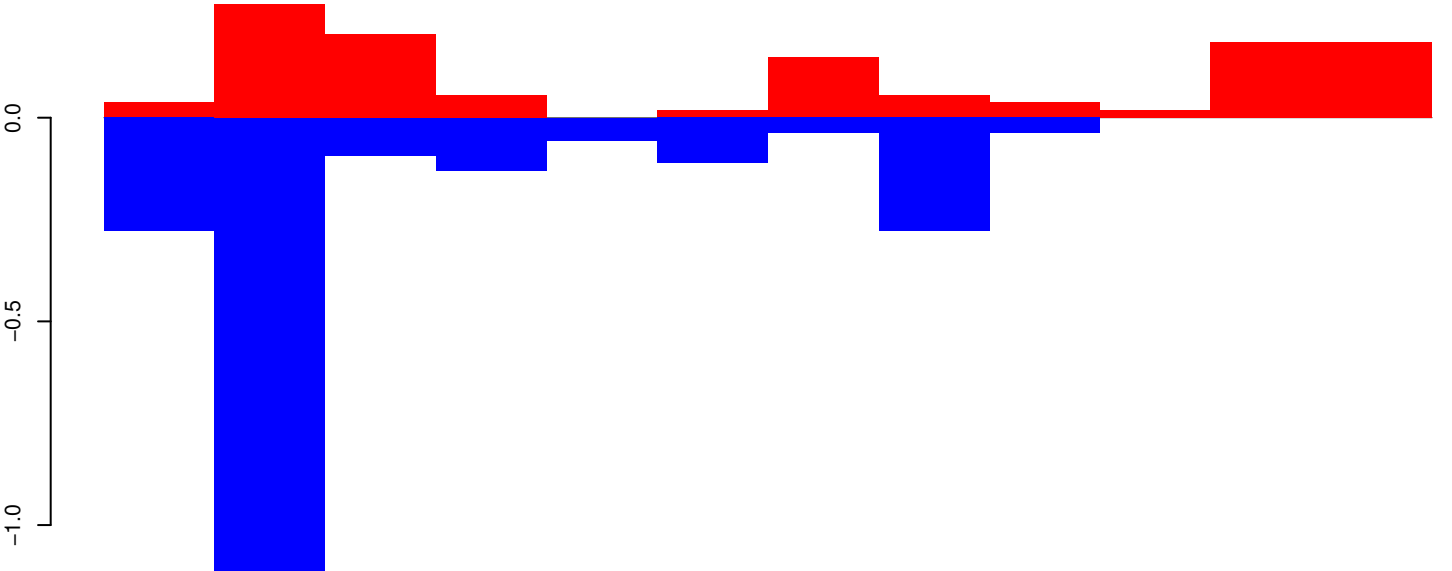

Window size=25, length=282, TE@TF000727-m9bp_Ele2:1-282

50 100 150 200 250 300

AeAeg_Aag2_R3D1B_r123_ZA.18_23.rep

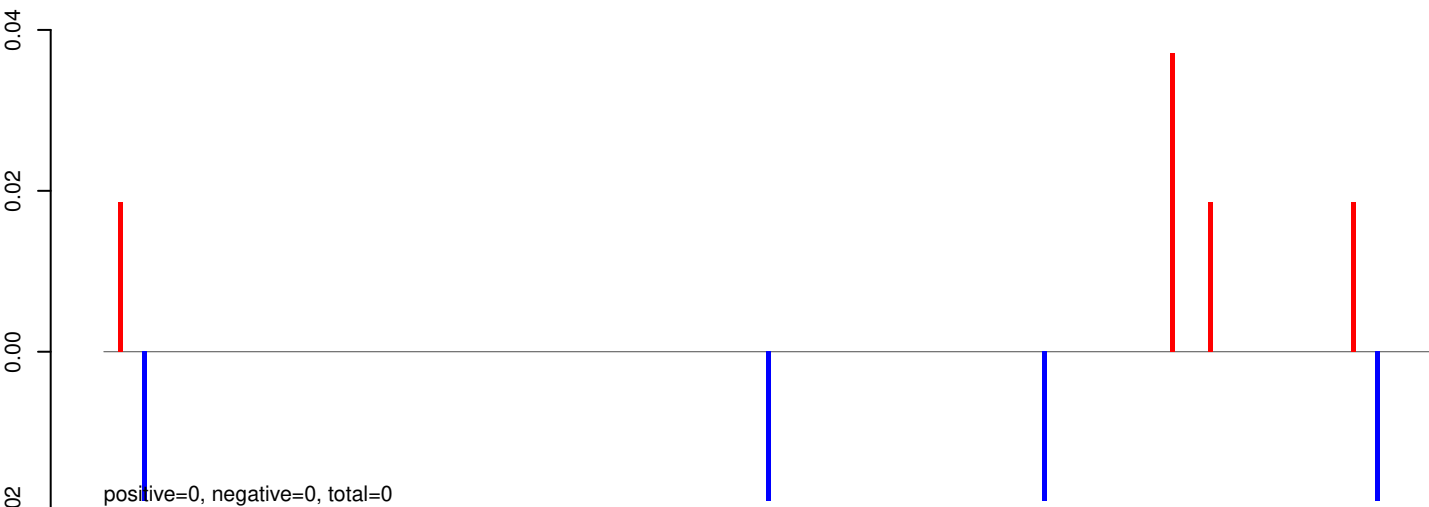

AeAeg_Aag2_R3D1B_r123_ZA.24_35.rep

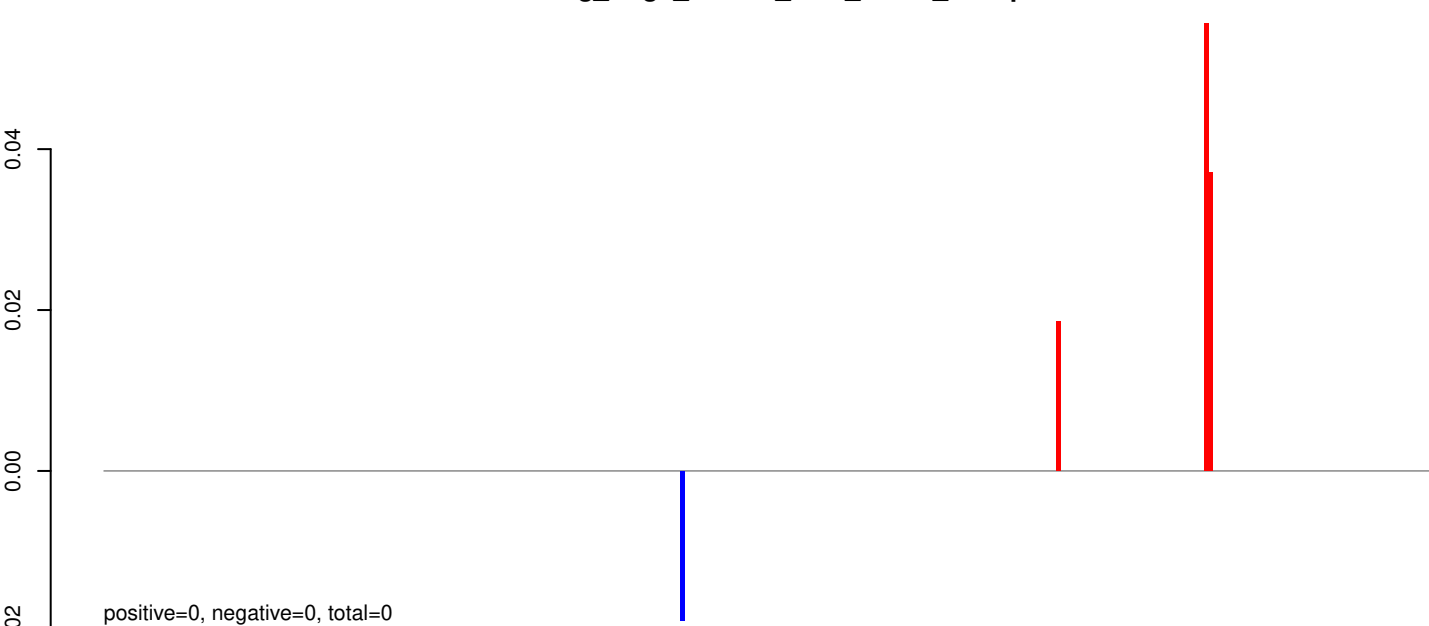

AeAeg_Aag2_R3D1B_r123_ZA.rep

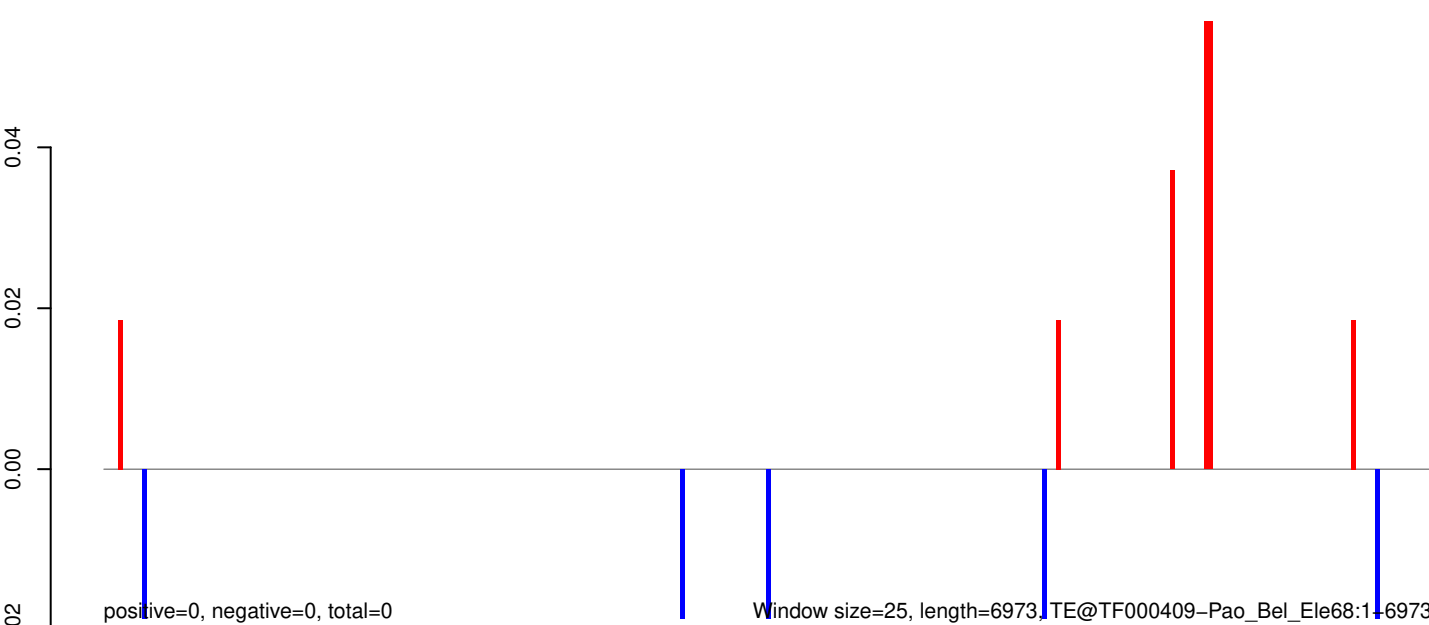

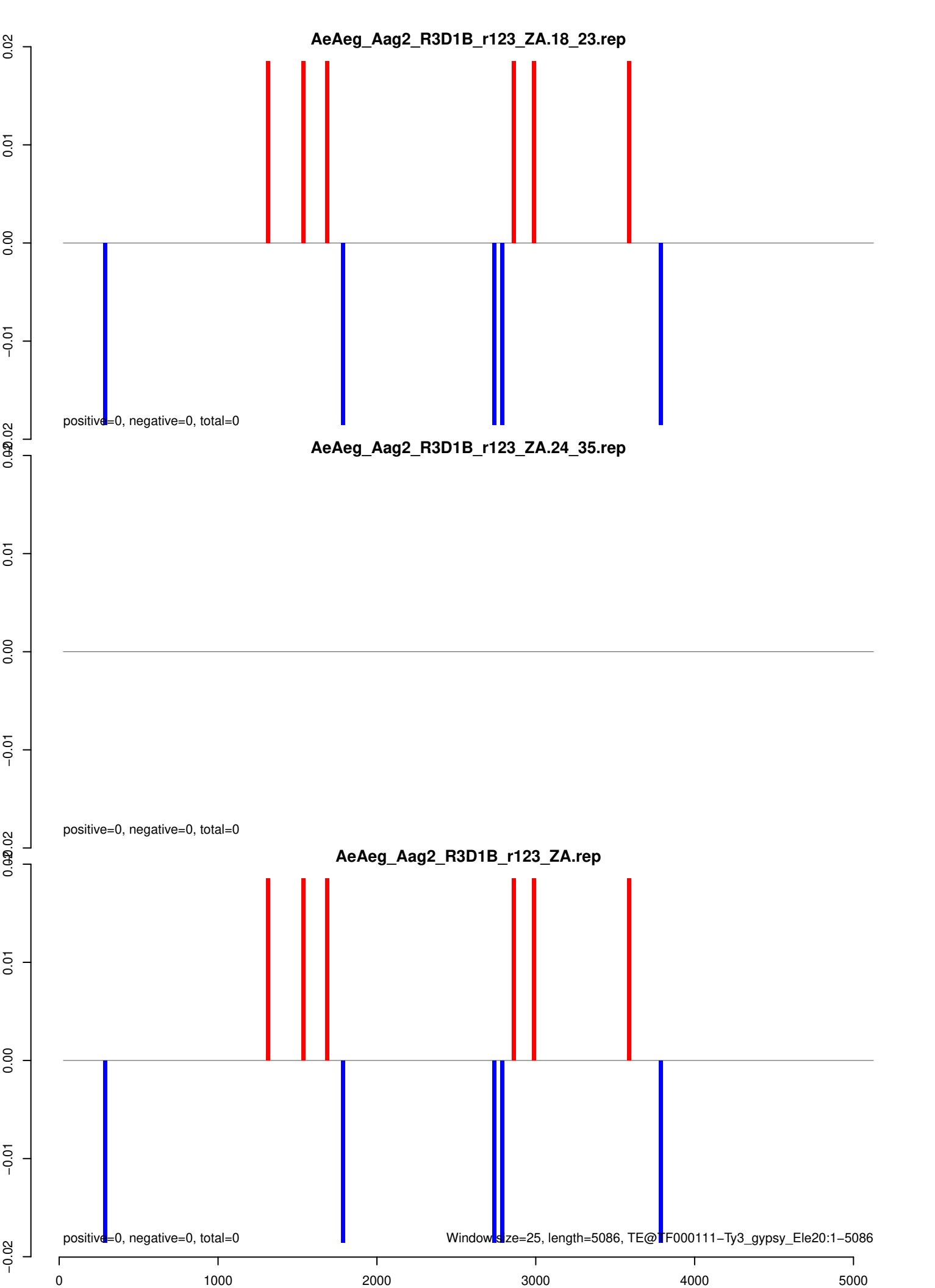

AeAeg_Aag2_R3D1B_r123_ZA.18_23.rep

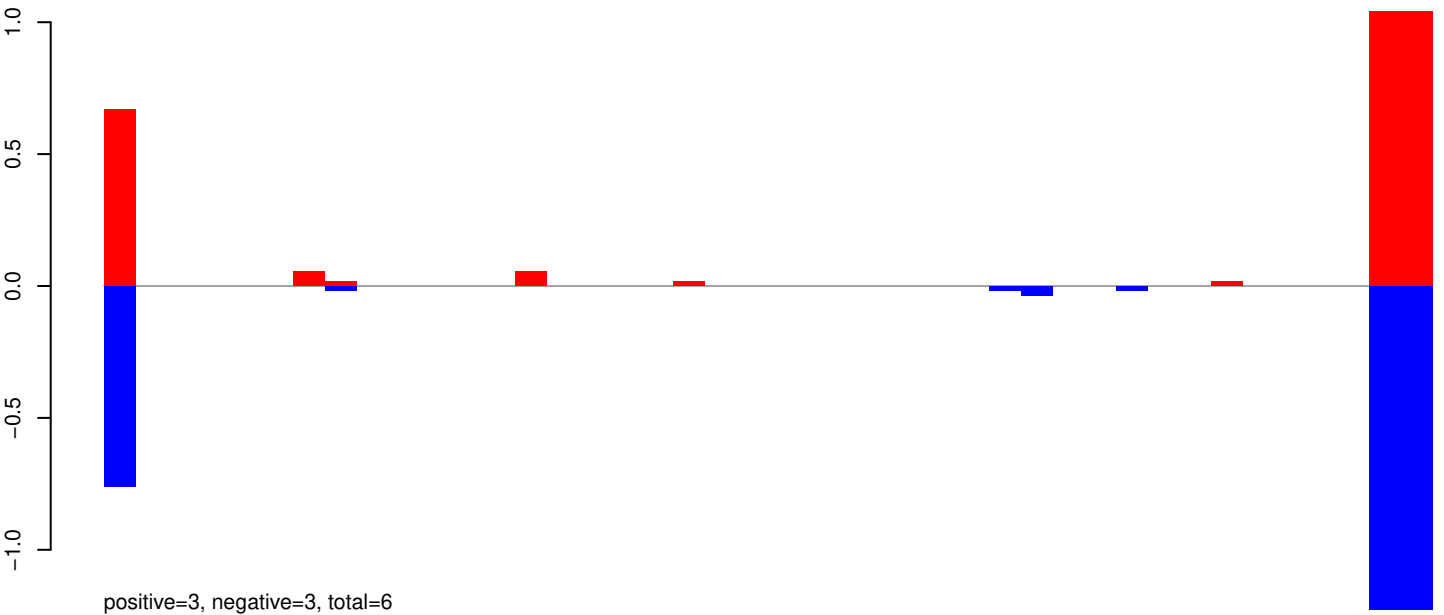

AeAeg_Aag2_R3D1B_r123_ZA.24_35.rep

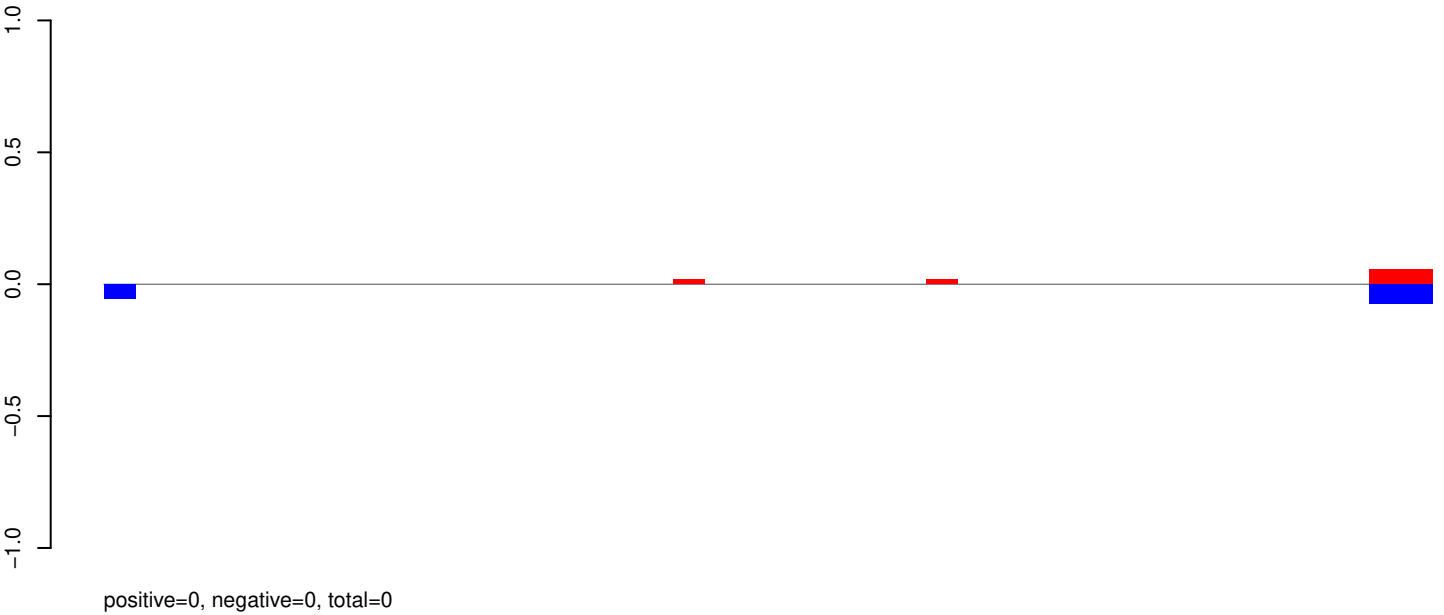

AeAeg_Aag2_R3D1B_r123_ZA.rep

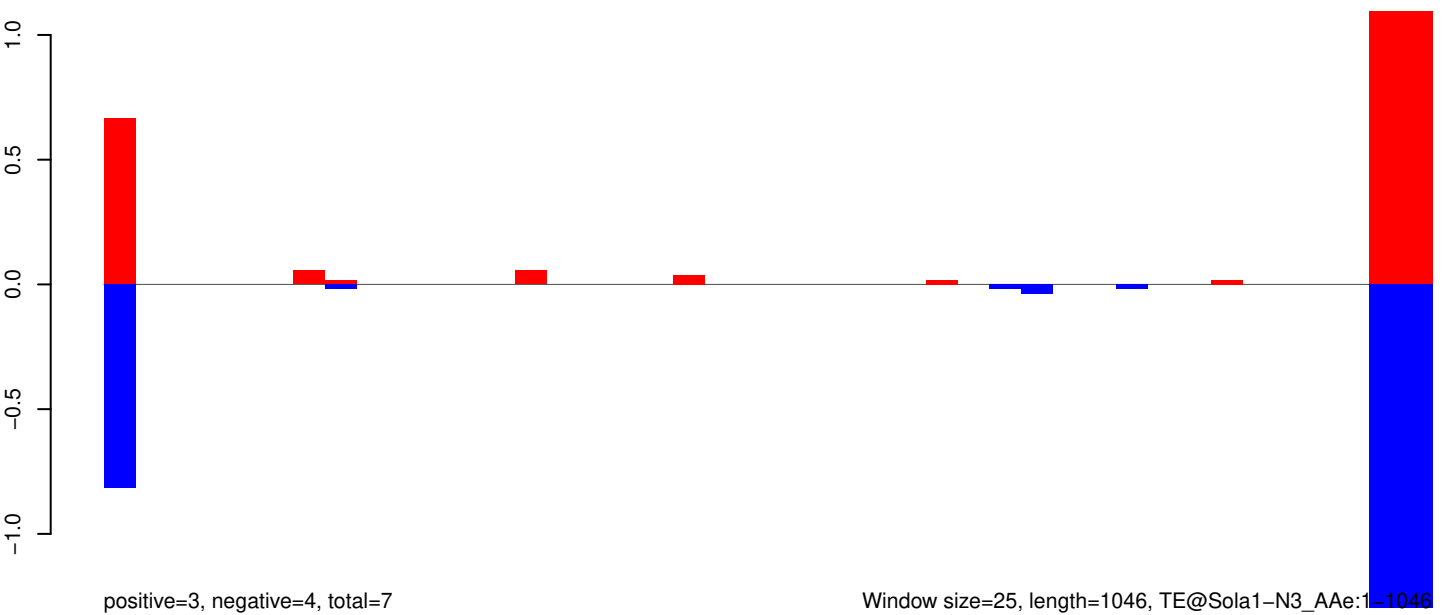

AeAeg_Aag2_R3D1B_r123_ZA.18_23.rep

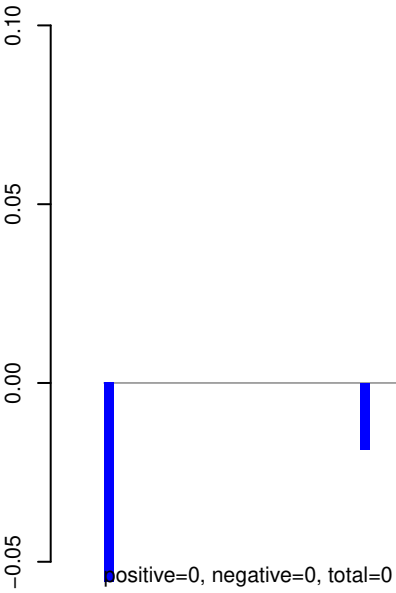

AeAeg_Aag2_R3D1B_r123_ZA.24_35.rep

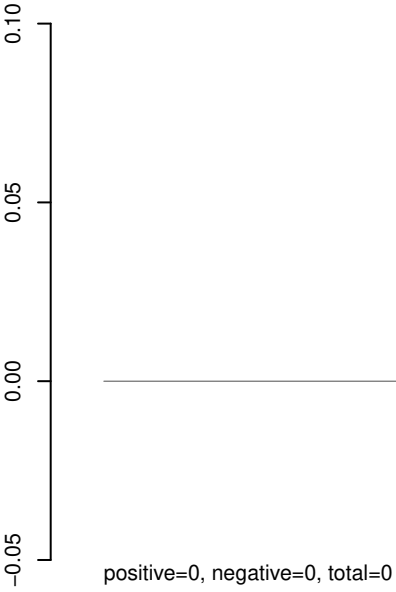

AeAeg_Aag2_R3D1B_r123_ZA.rep

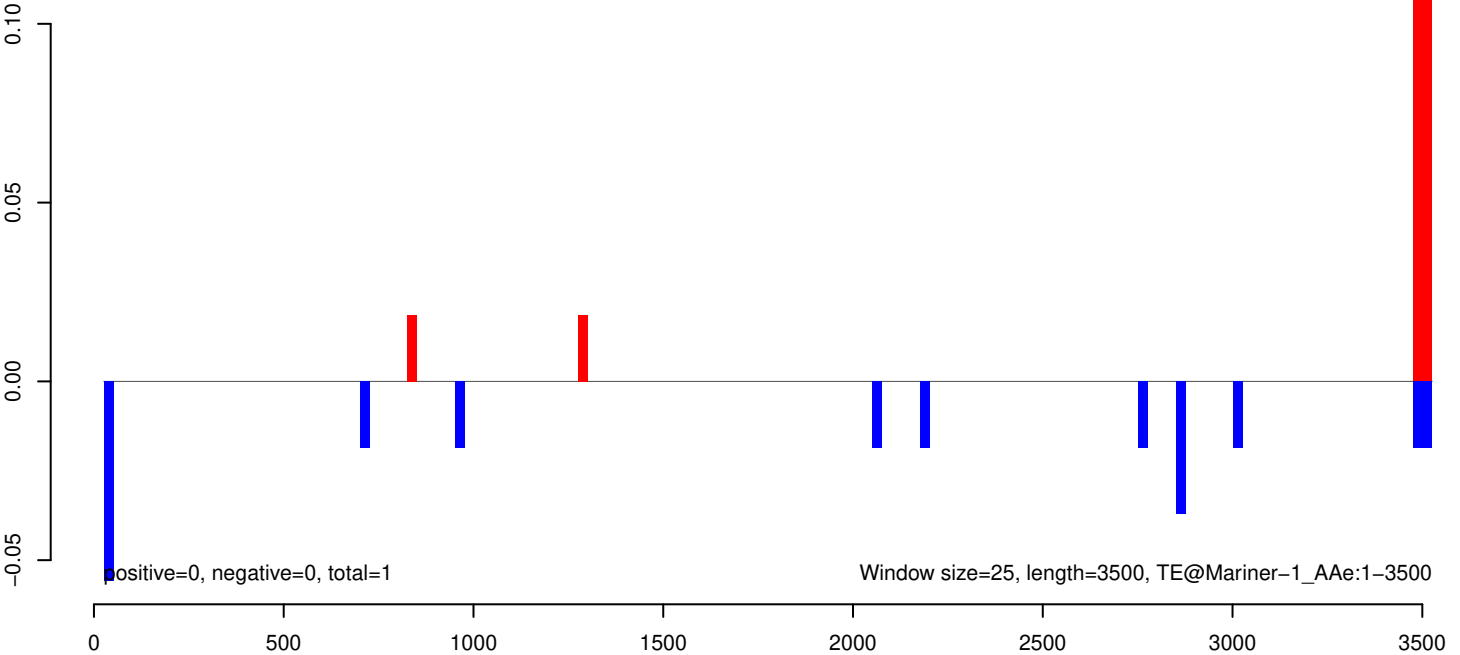

AeAeg_Aag2_R3D1B_r123_ZA.18_23.rep

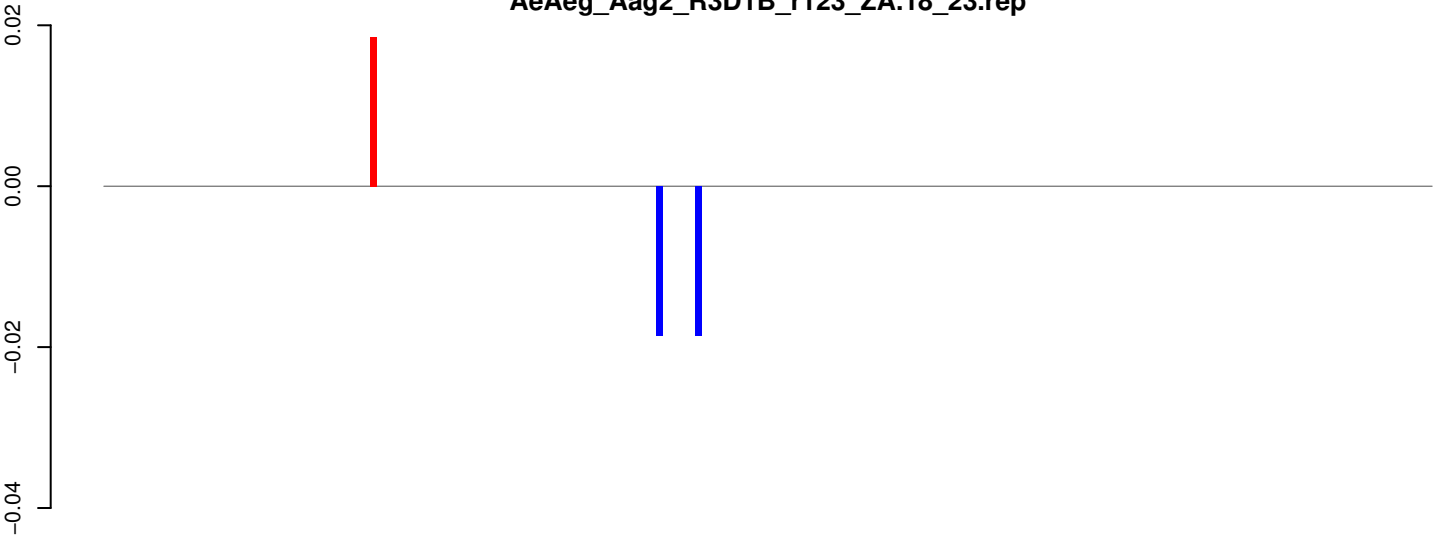

positive=0, negative=0, total=0

AeAeg_Aag2_R3D1B_r123_ZA.24_35.rep

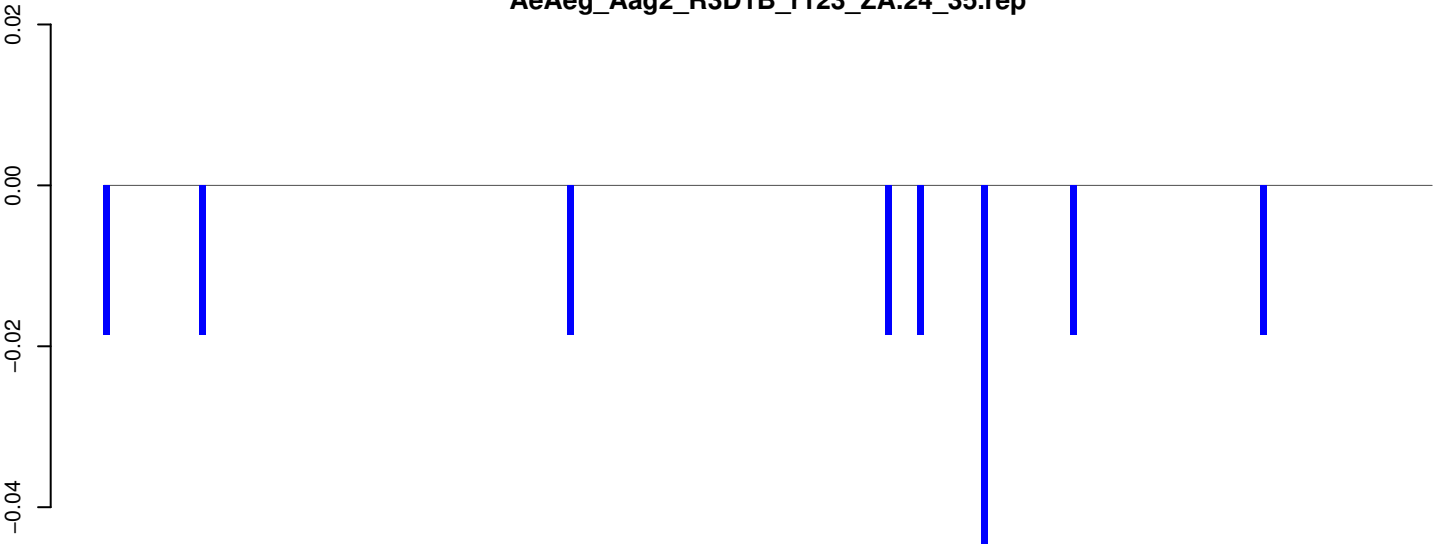

positive=0, negative=0, total=0

AeAeg_Aag2_R3D1B_r123_ZA.rep

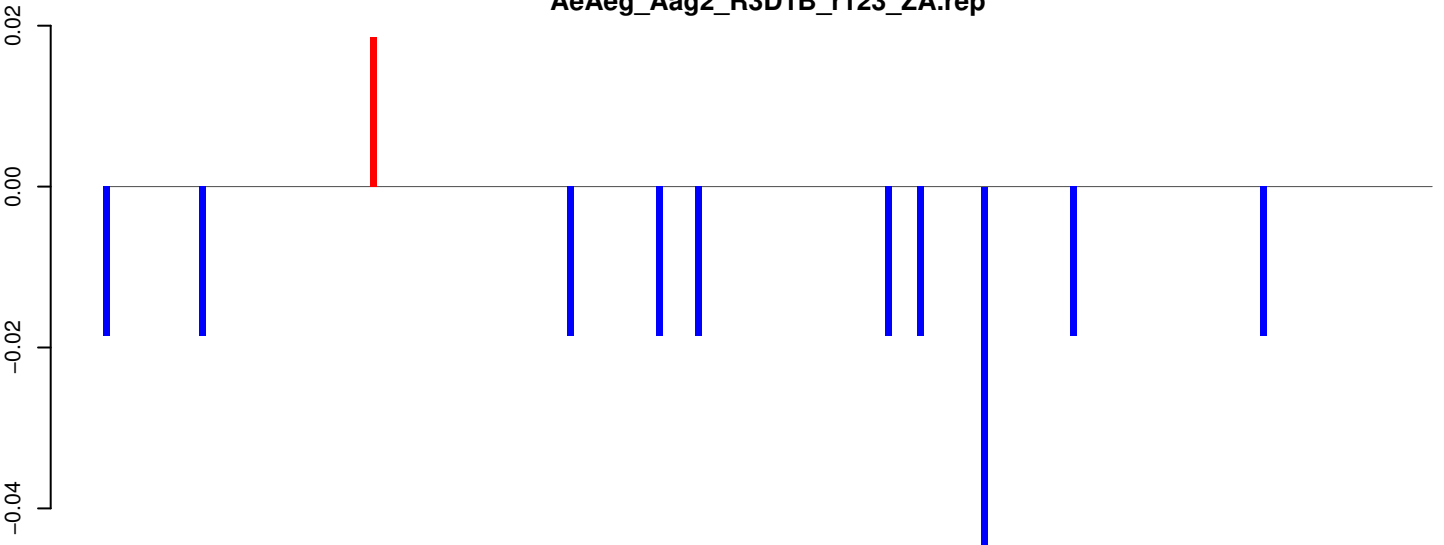

positive=0, negative=0, total=0

Window size=25, length=5209, TE@L1-31_A Ae:1-5209

0 1000 2000 3000 4000 5000

AeAeg_Aag2_R3D1B_r123_ZA.18_23.rep

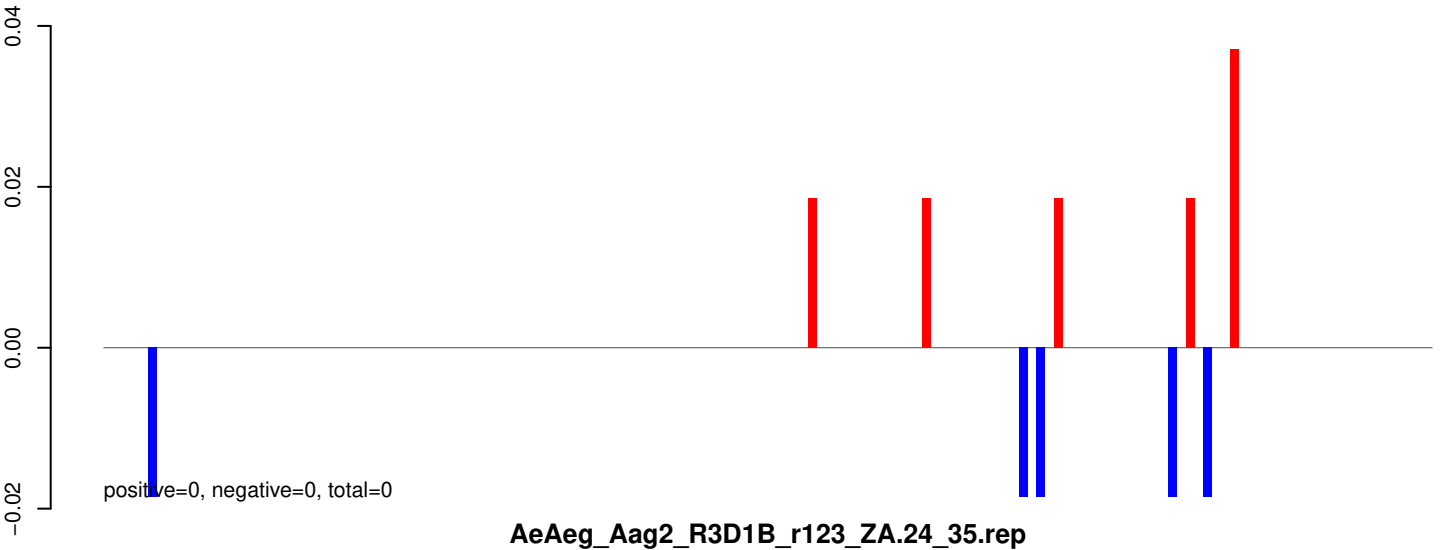

AeAeg_Aag2_R3D1B_r123_ZA.24_35.rep



AeAeg_Aag2_R3D1B_r123_ZA.rep

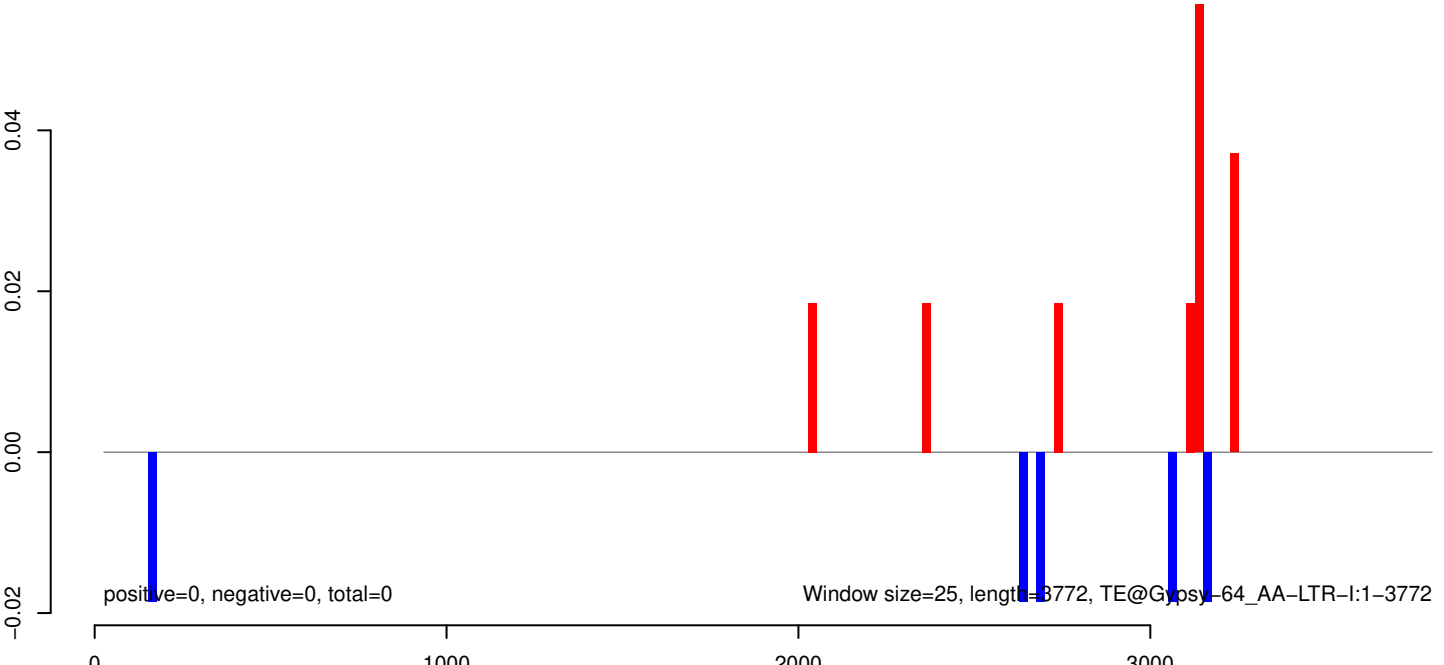

AeAeg_Aag2_R3D1B_r123_ZA.18_23.rep

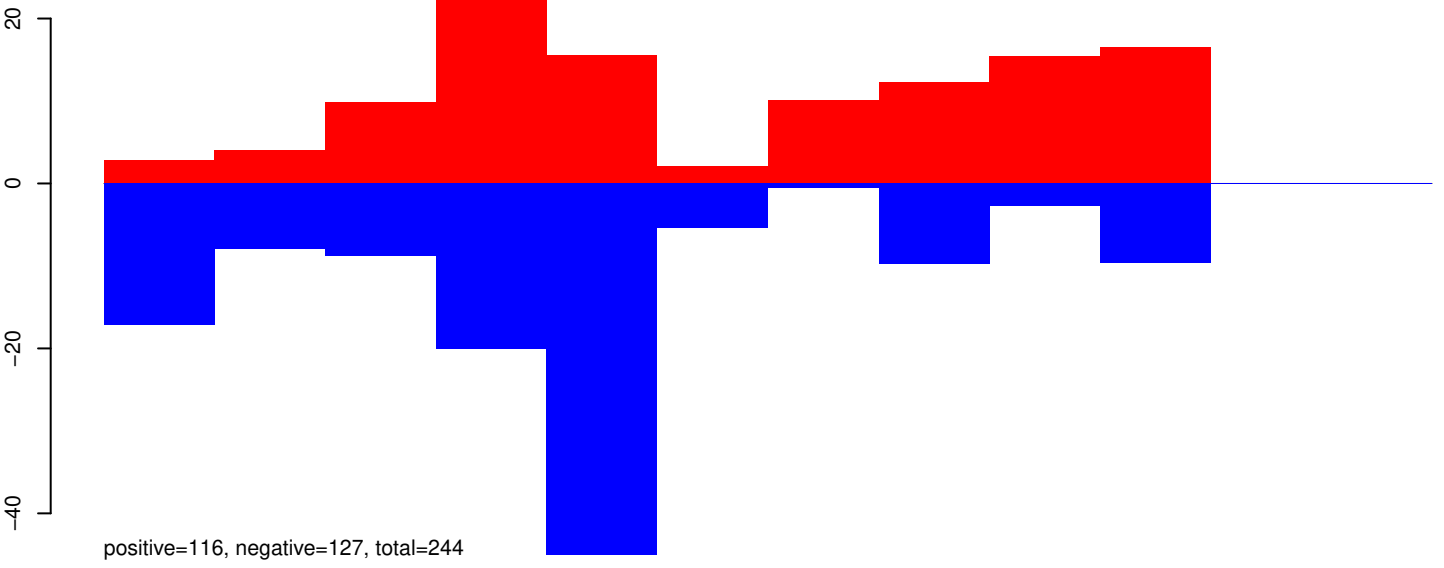

AeAeg_Aag2_R3D1B_r123_ZA.24_35.rep

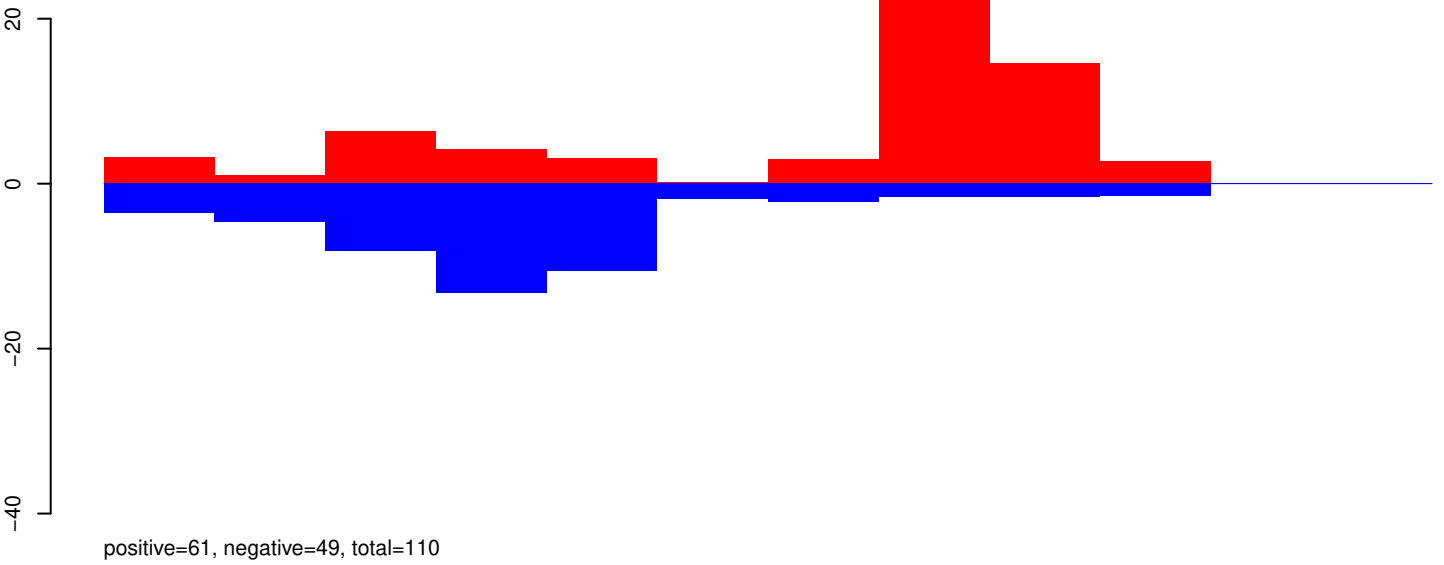

AeAeg_Aag2_R3D1B_r123_ZA.rep

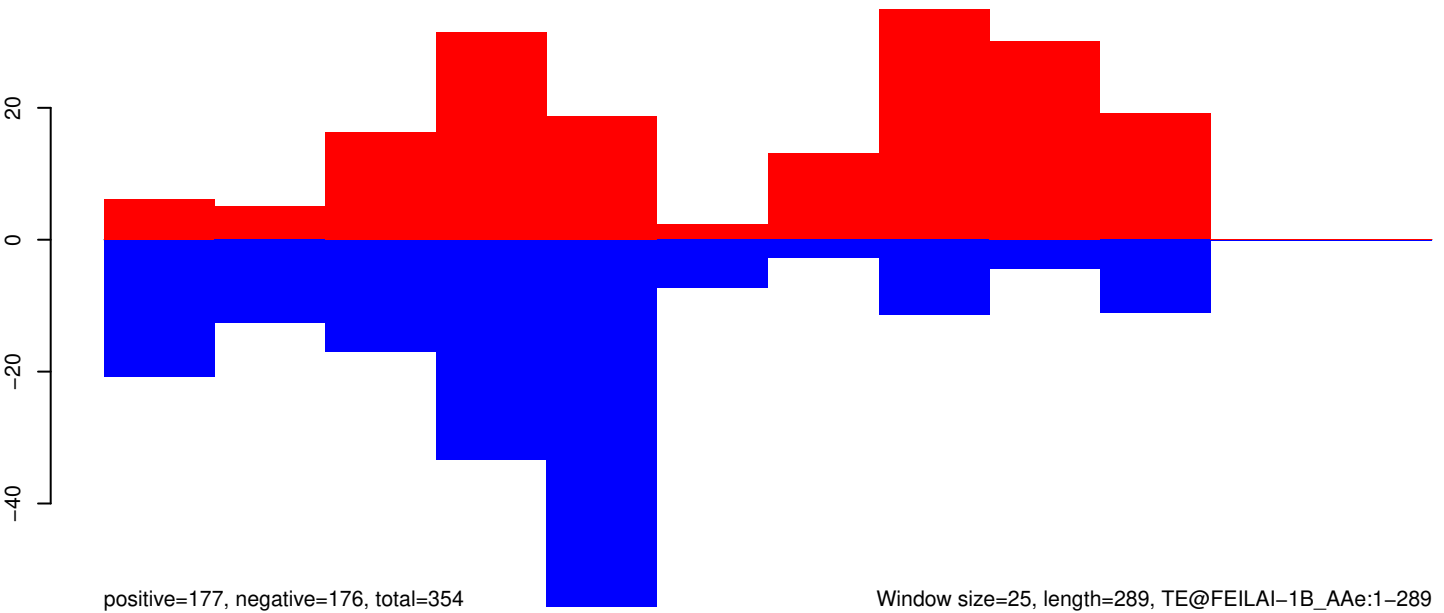

Window size=25, length=289, TE@FEILAI-1B_AAe:1-289

50 100 150 200 250 300

AeAeg_Aag2_R3D1B_r123_ZA.18_23.rep

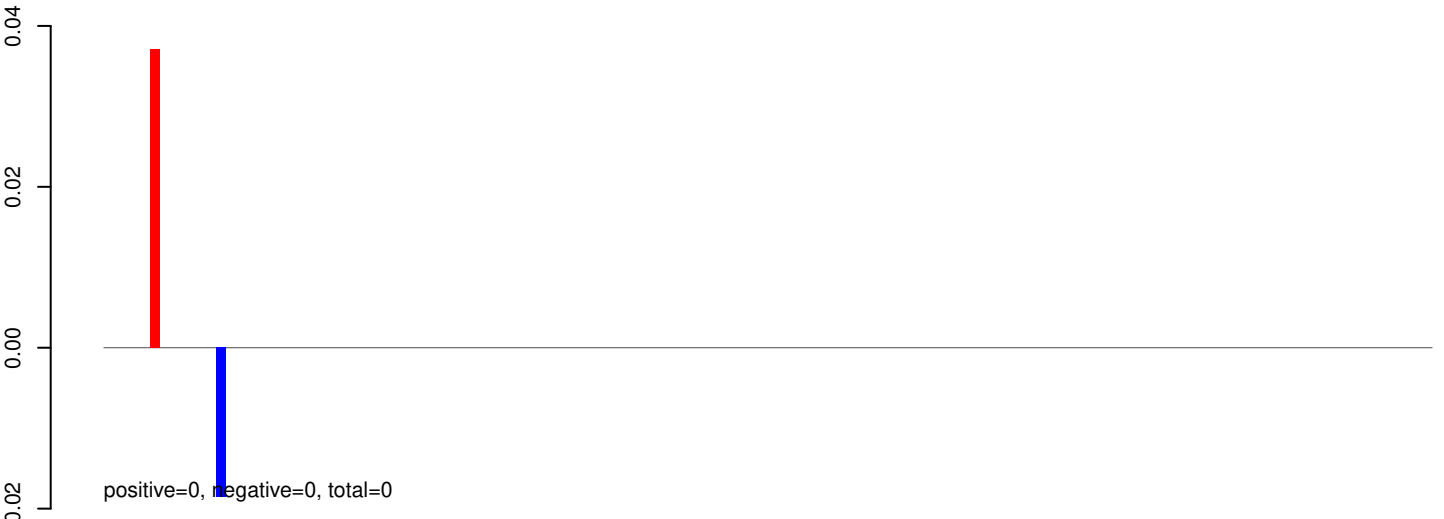

AeAeg_Aag2_R3D1B_r123_ZA.24_35.rep

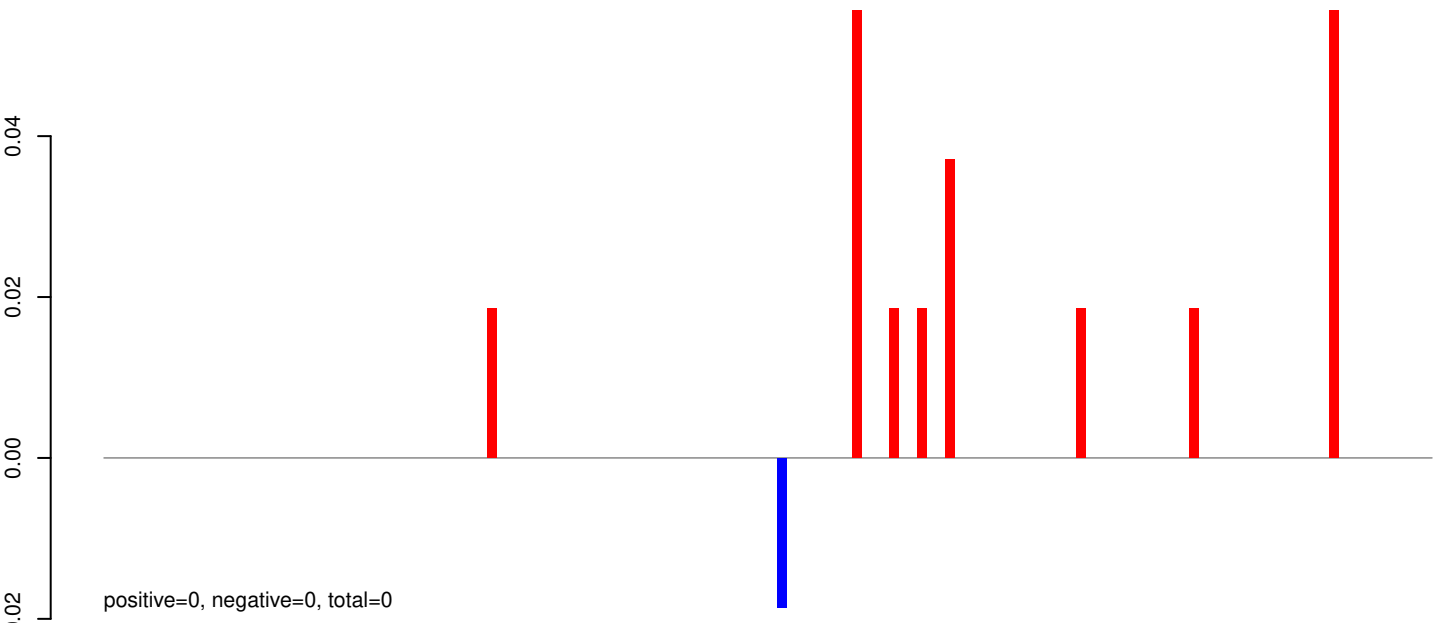

AeAeg_Aag2_R3D1B_r123_ZA.rep

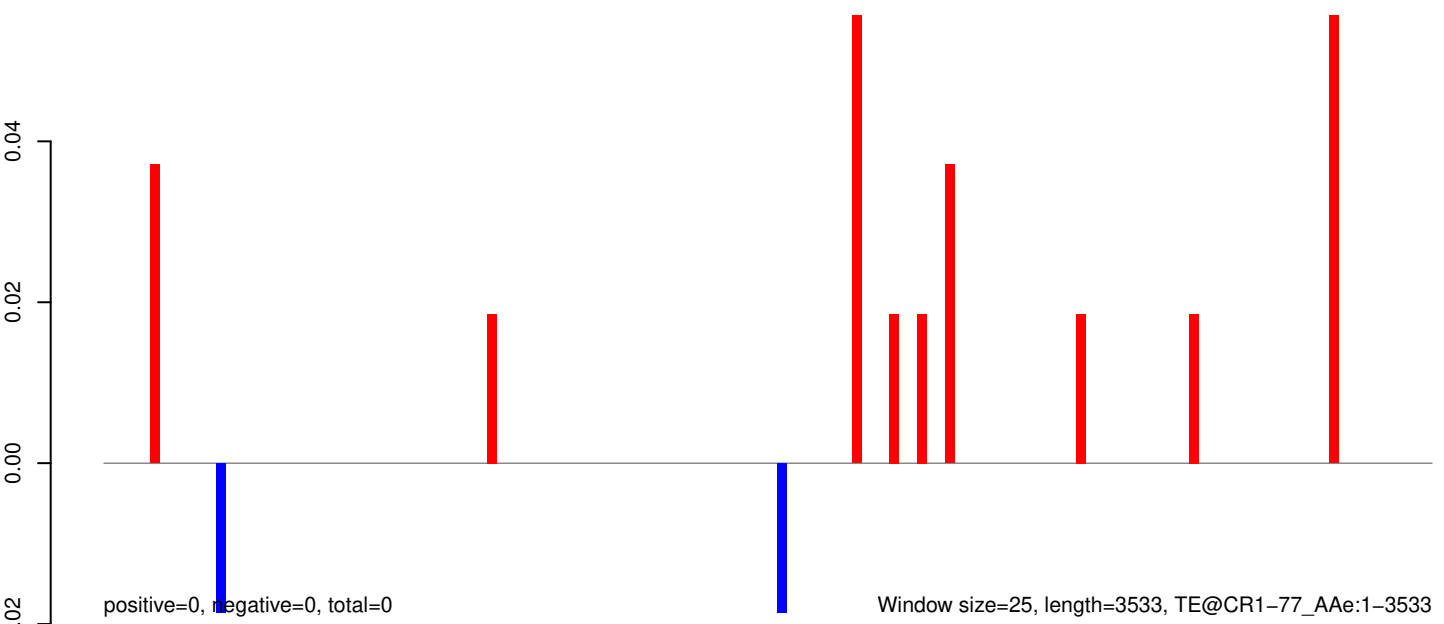

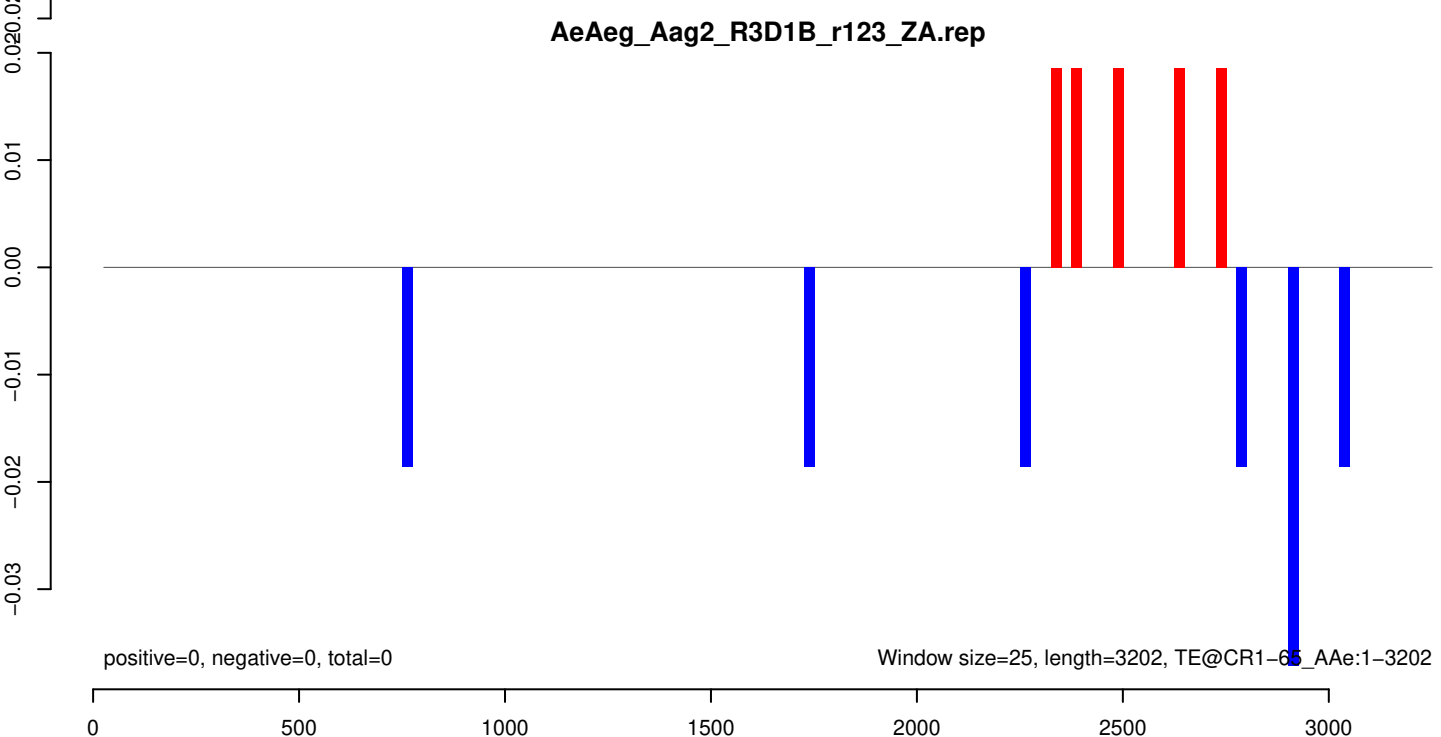
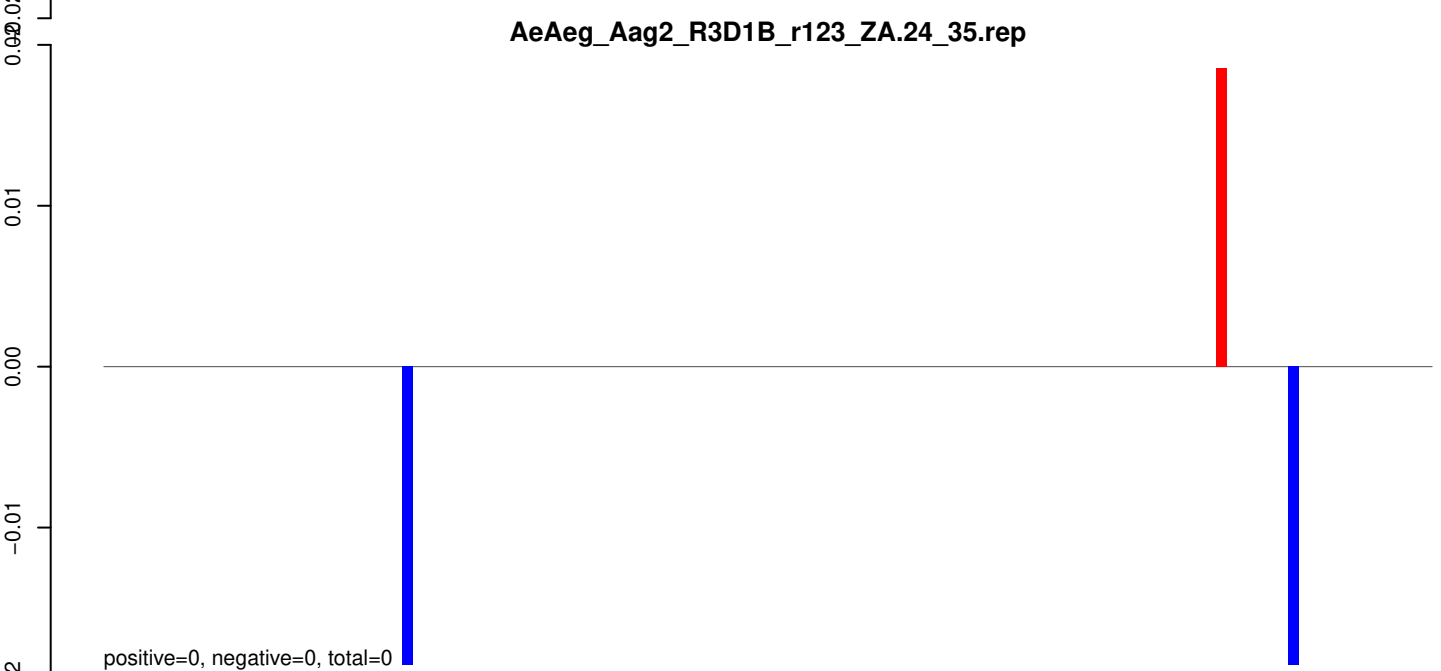
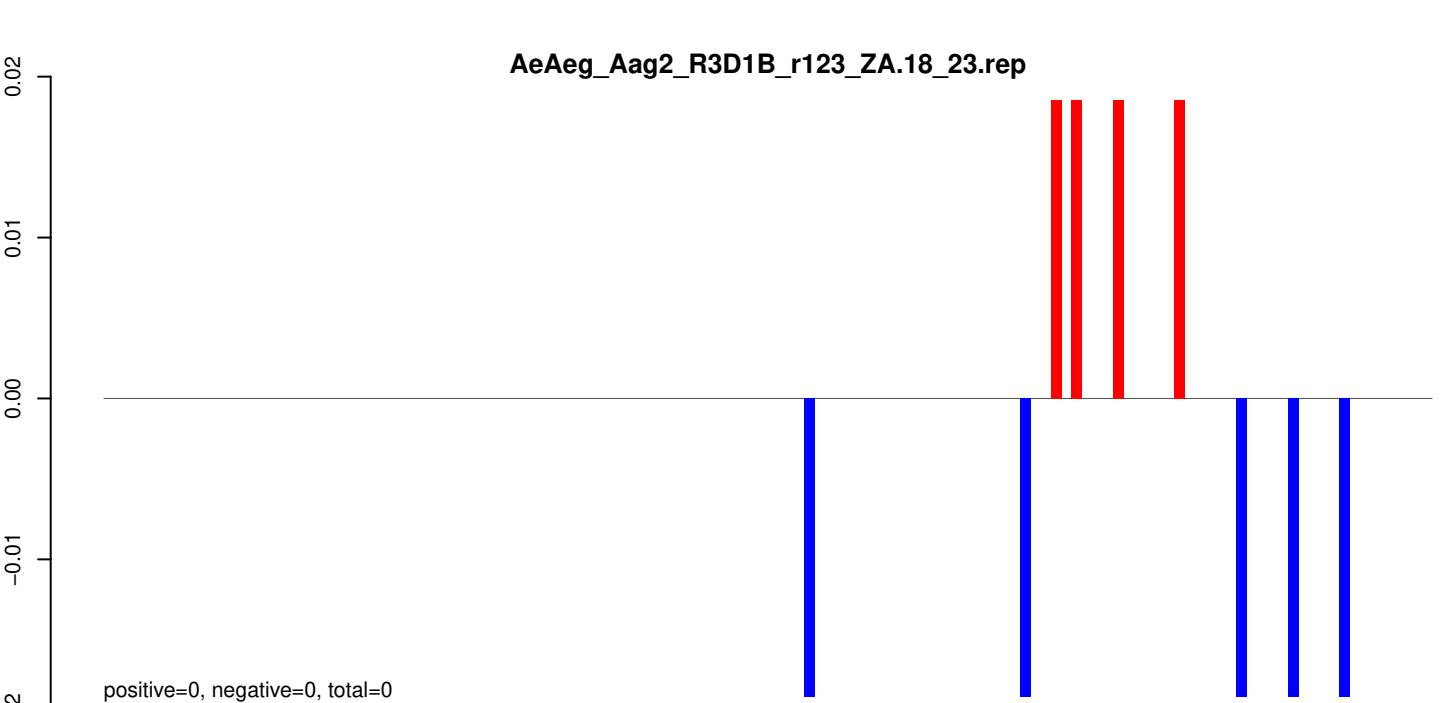

AeAeg_Aag2_R3D1B_r123_ZA.18_23.rep



AeAeg_Aag2_R3D1B_r123_ZA.24_35.rep

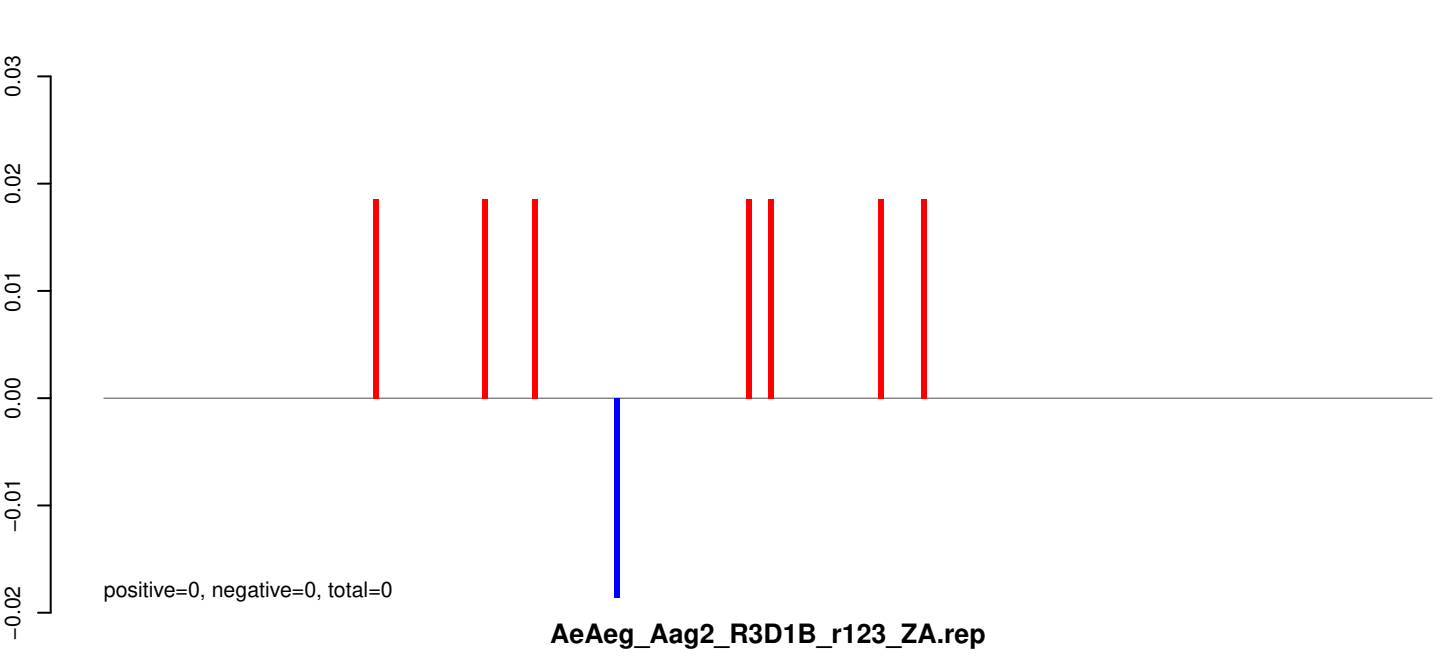

AeAeg_Aag2_R3D1B_r123_ZA.rep

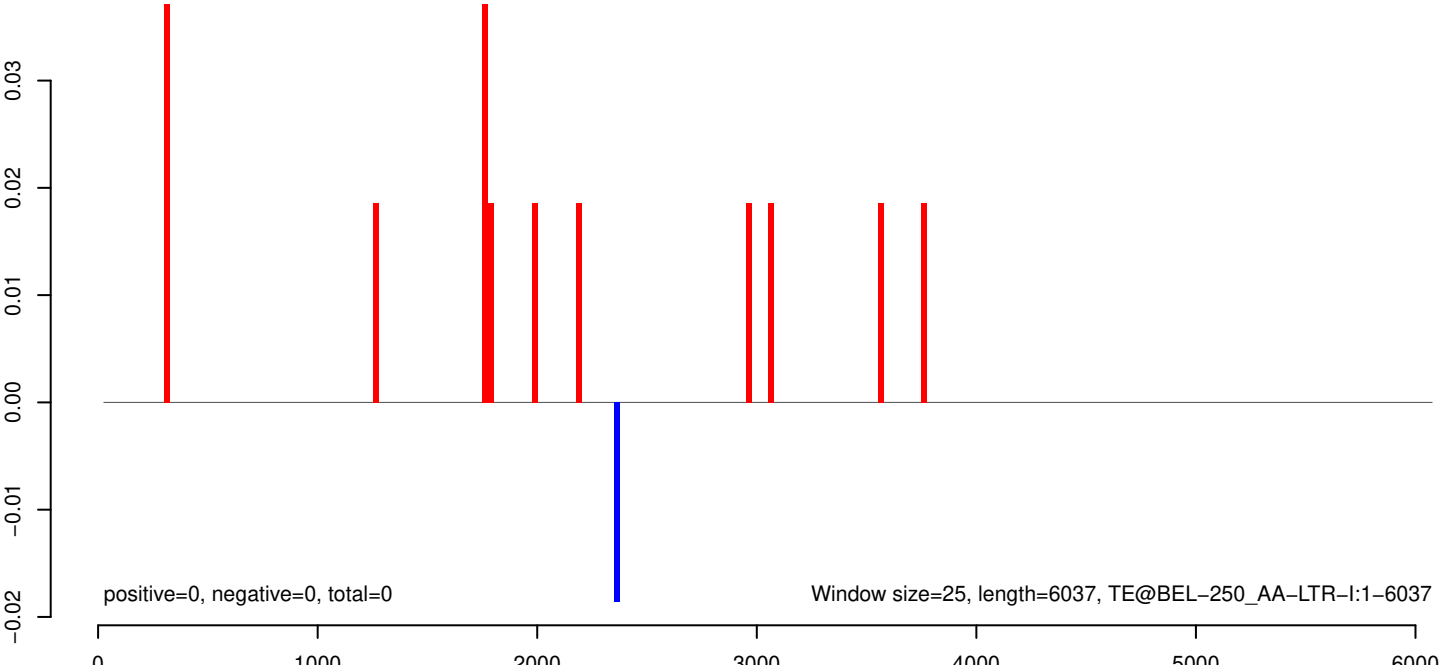

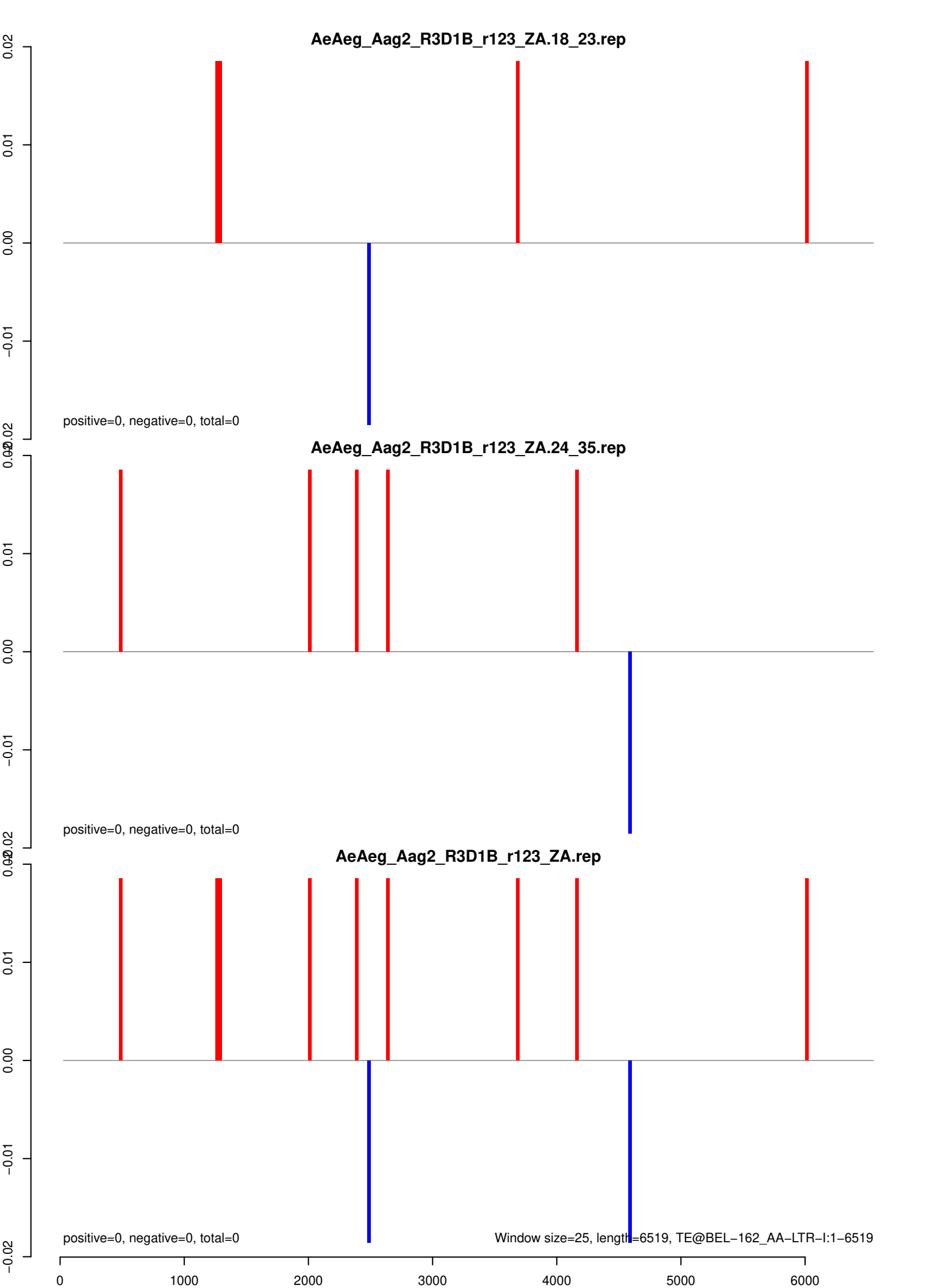

AeAeg_Aag2_R3D1B_r123_ZA.18_23.rep

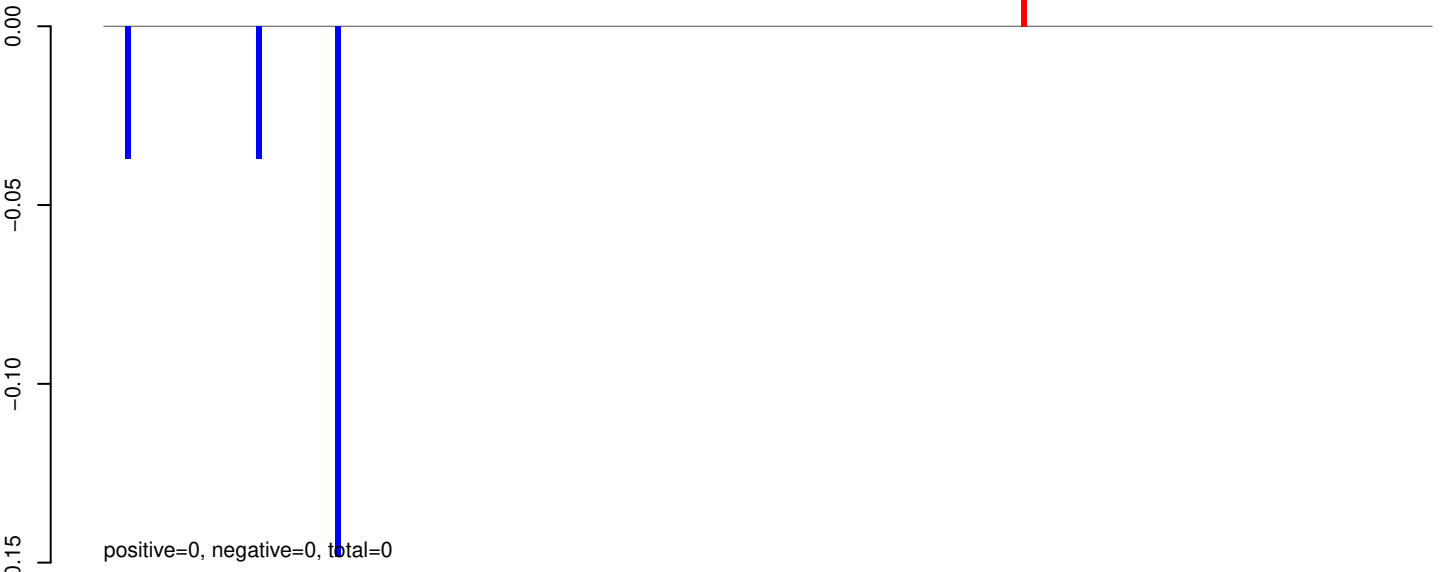

AeAeg_Aag2_R3D1B_r123_ZA.24_35.rep

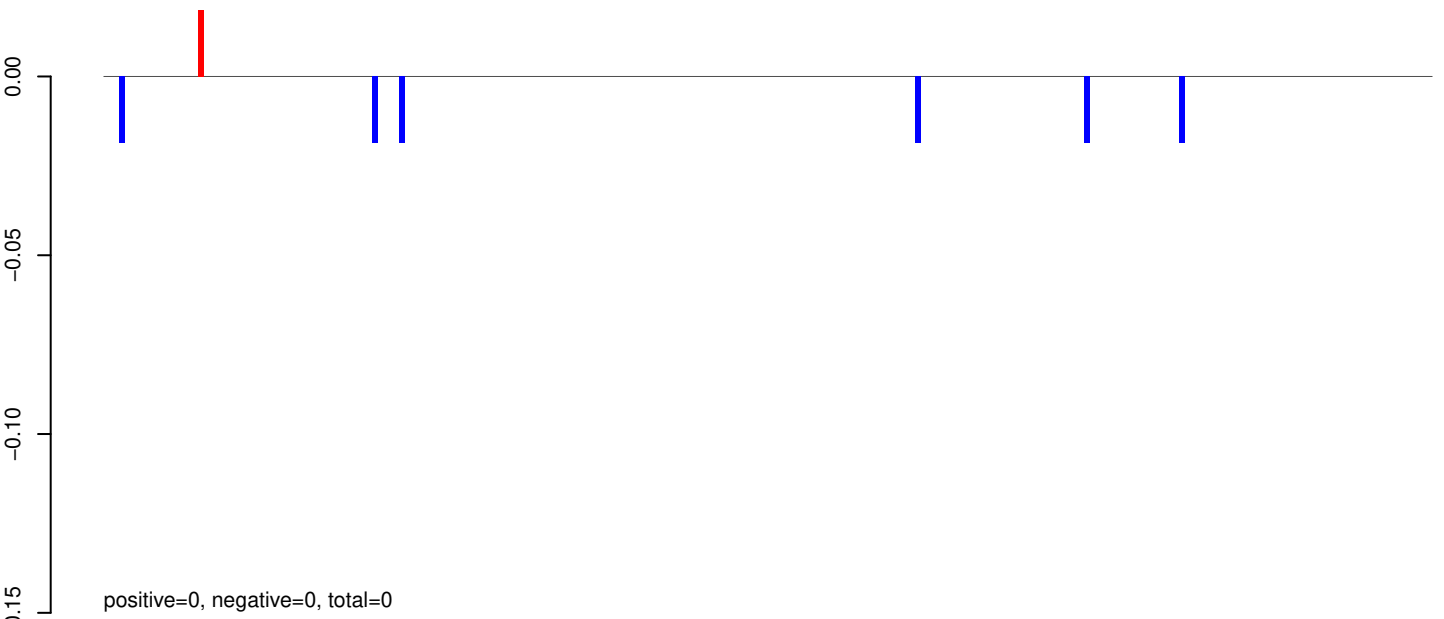

AeAeg_Aag2_R3D1B_r123_ZA.rep

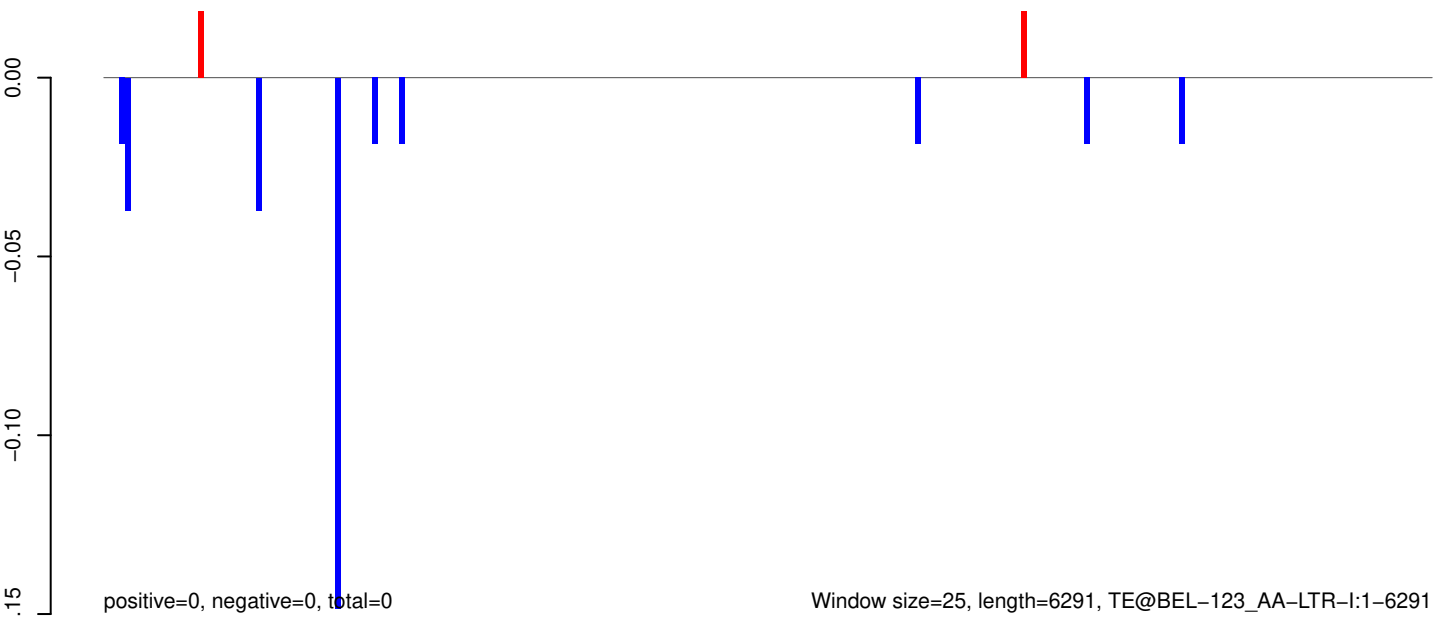

AeAeg_Aag2_R3D1B_r123_ZA.18_23.rep

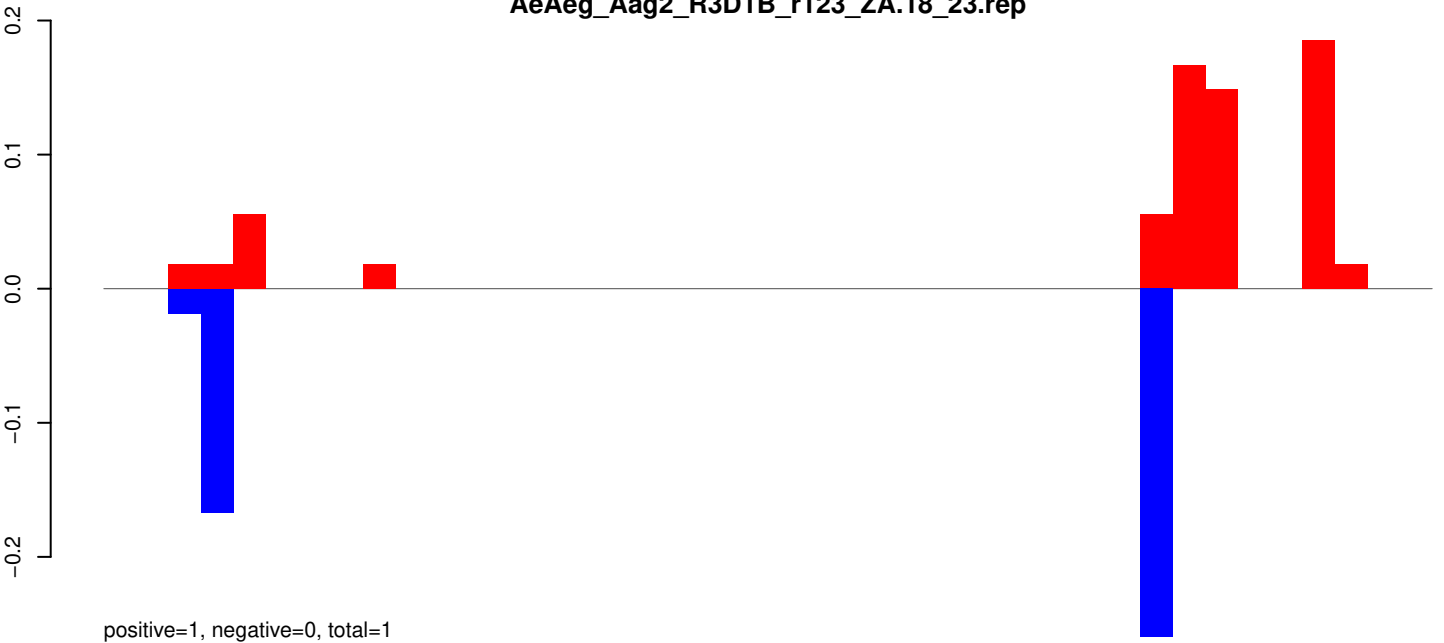

AeAeg_Aag2_R3D1B_r123_ZA.24_35.rep

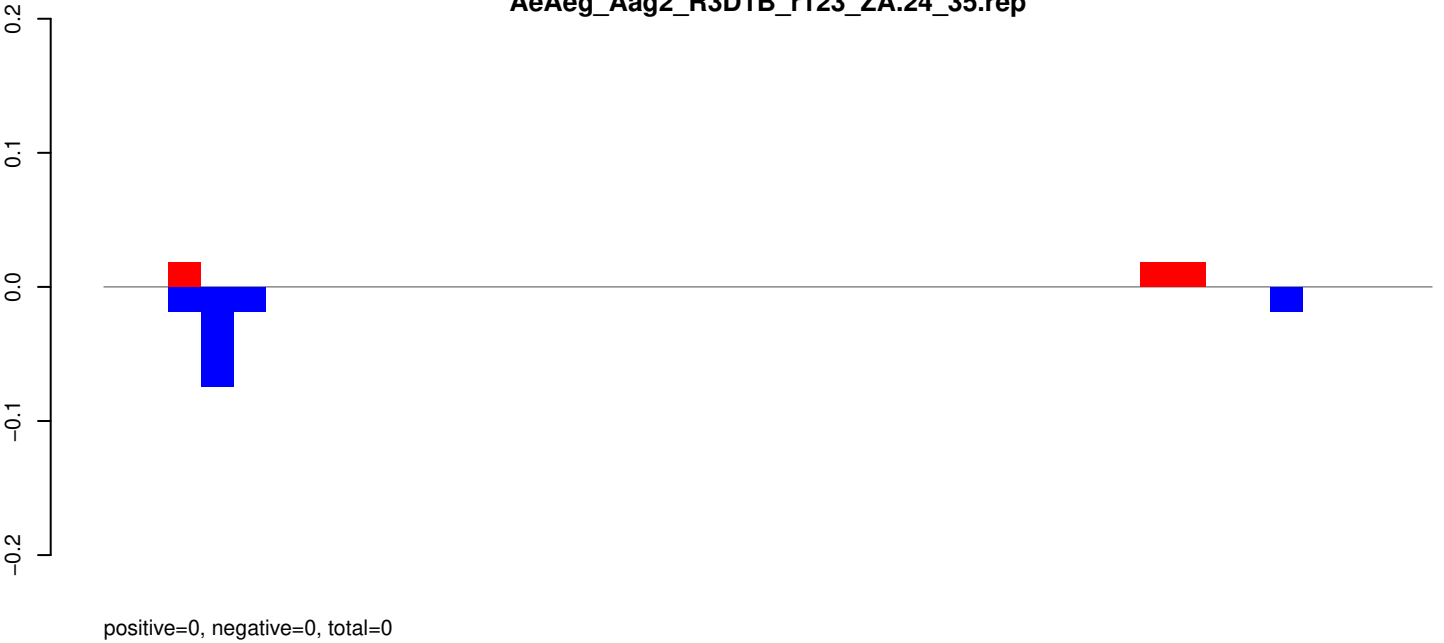

AeAeg_Aag2_R3D1B_r123_ZA.rep

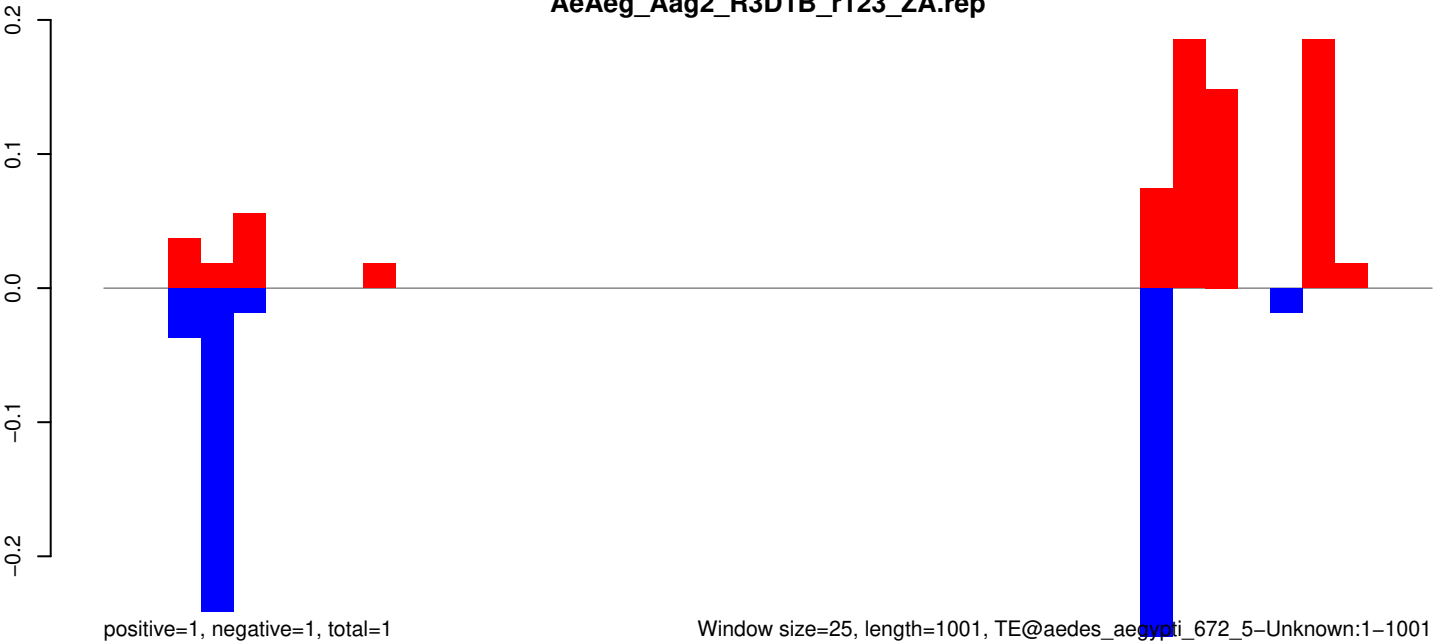

Window size=25, length=1001, TE@aedes_aegypti_672_5-Unknown:1-1001

AeAeg_Aag2_R3D1B_r123_ZA.18_23.rep

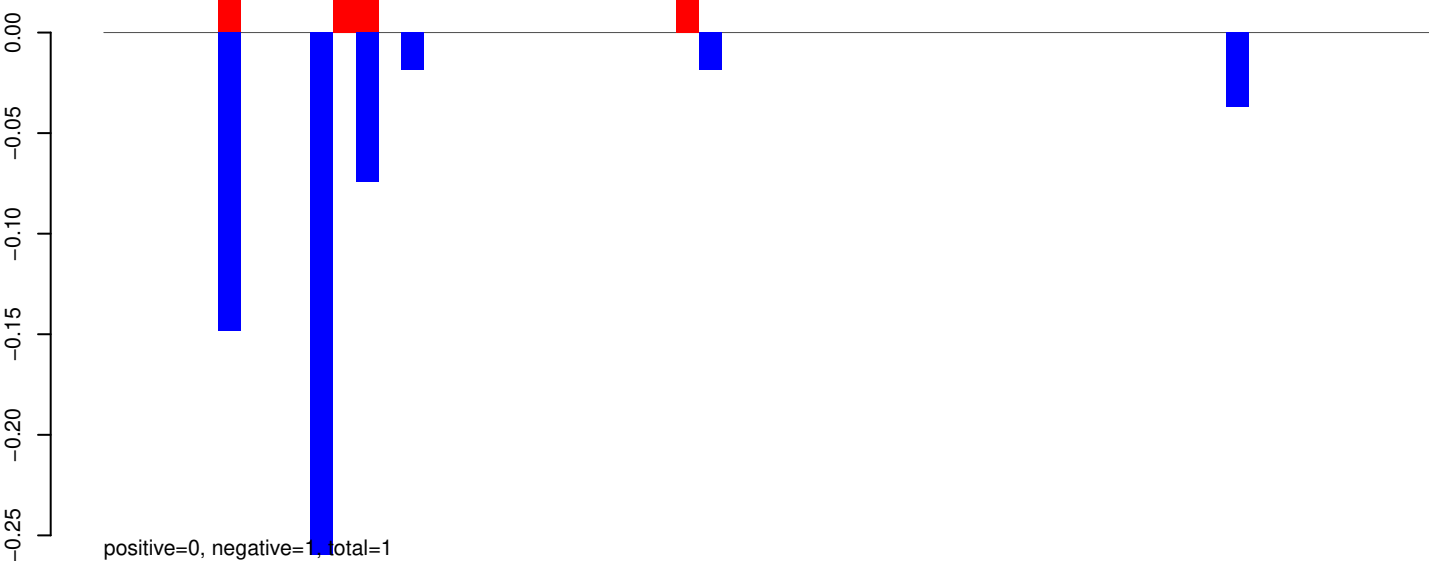

AeAeg_Aag2_R3D1B_r123_ZA.24_35.rep

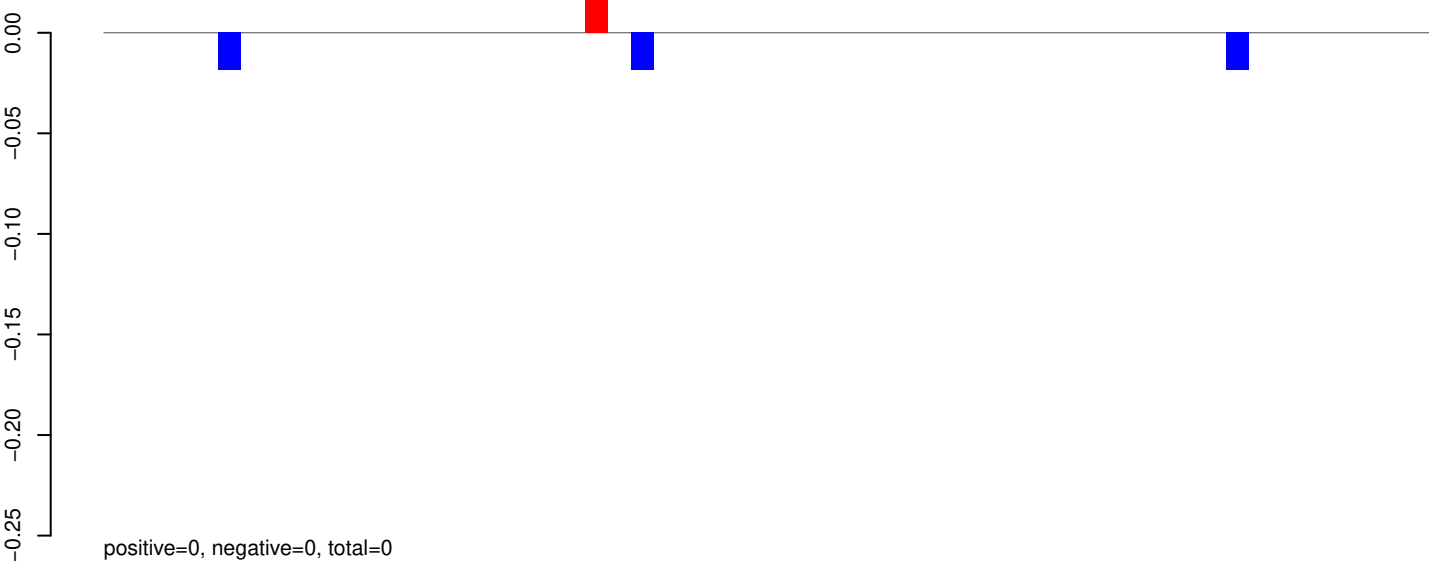

AeAeg_Aag2_R3D1B_r123_ZA.rep

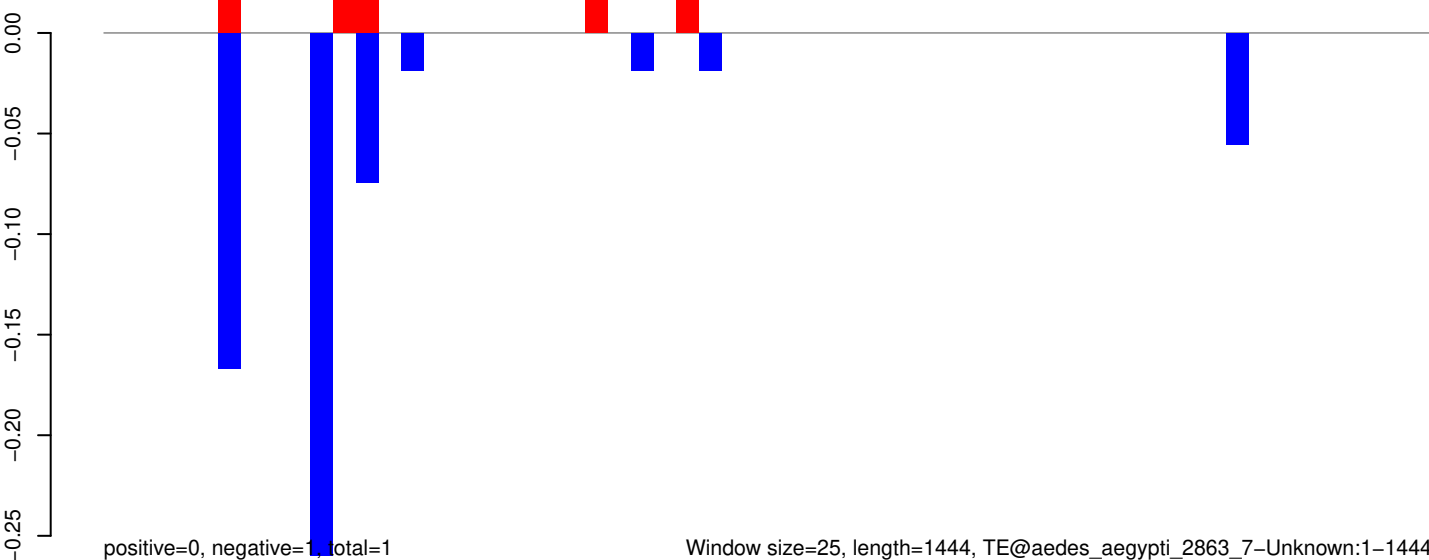

AeAeg_Aag2_R3D1B_r123_ZA.18_23.rep

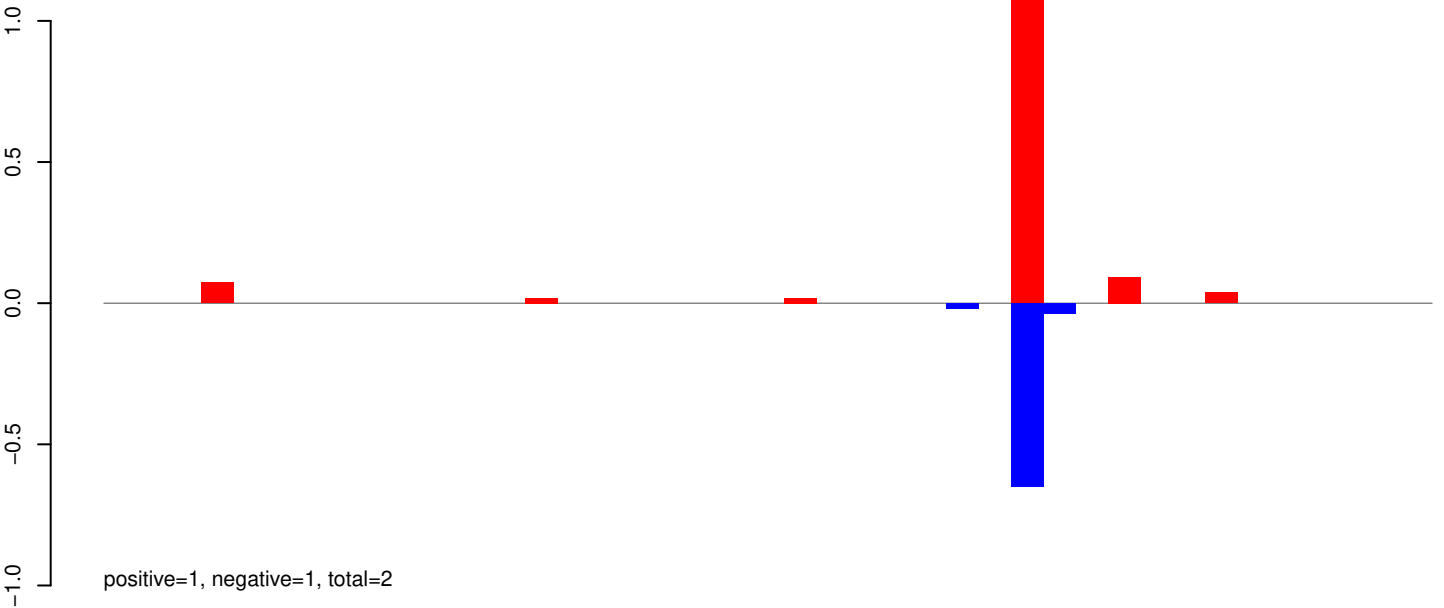

AeAeg_Aag2_R3D1B_r123_ZA.24_35.rep

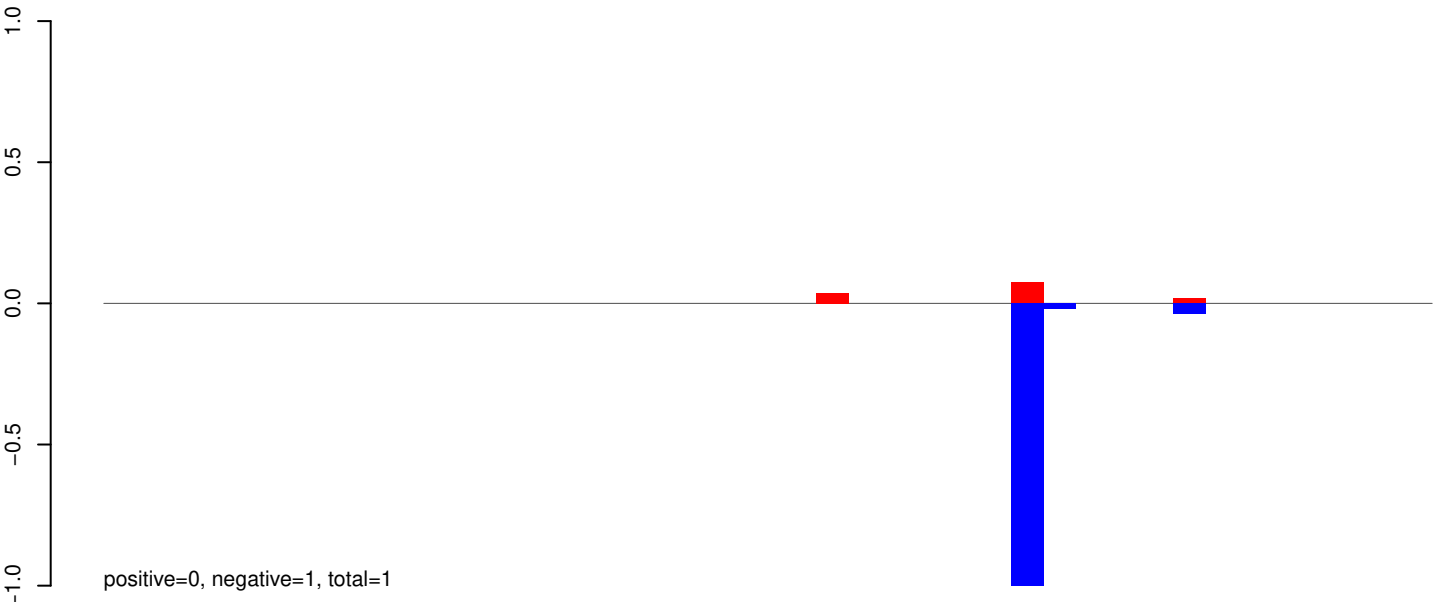

AeAeg_Aag2_R3D1B_r123_ZA.rep

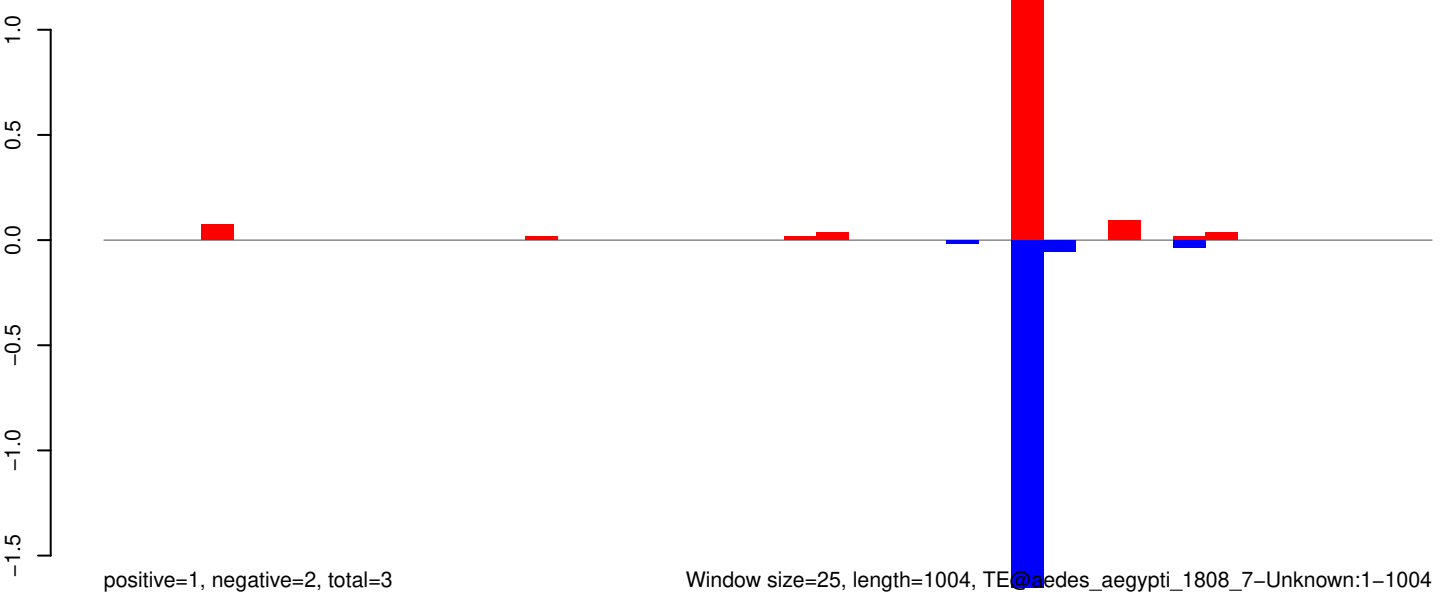

Window size=25, length=1004, TE@Aedes_aegypti_1808_7-Unknown:1-1004

AeAeg_Aag2_R3D1B_r123_ZA.18_23.rep

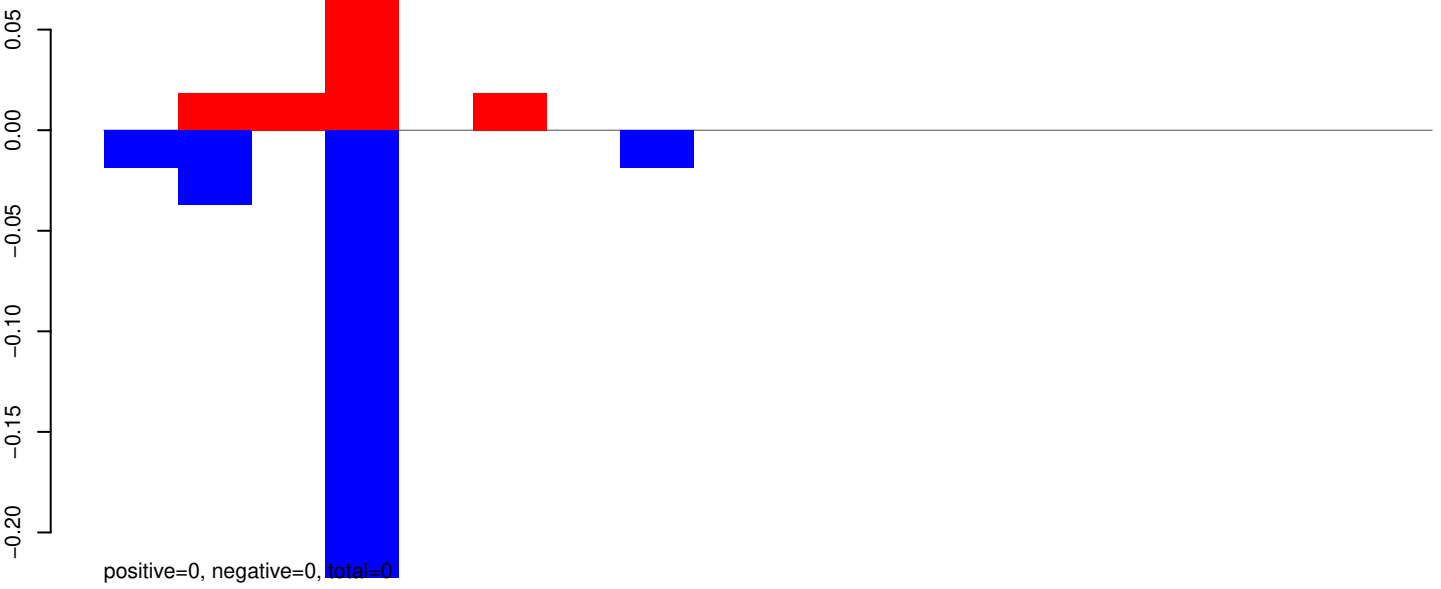

AeAeg_Aag2_R3D1B_r123_ZA.24_35.rep

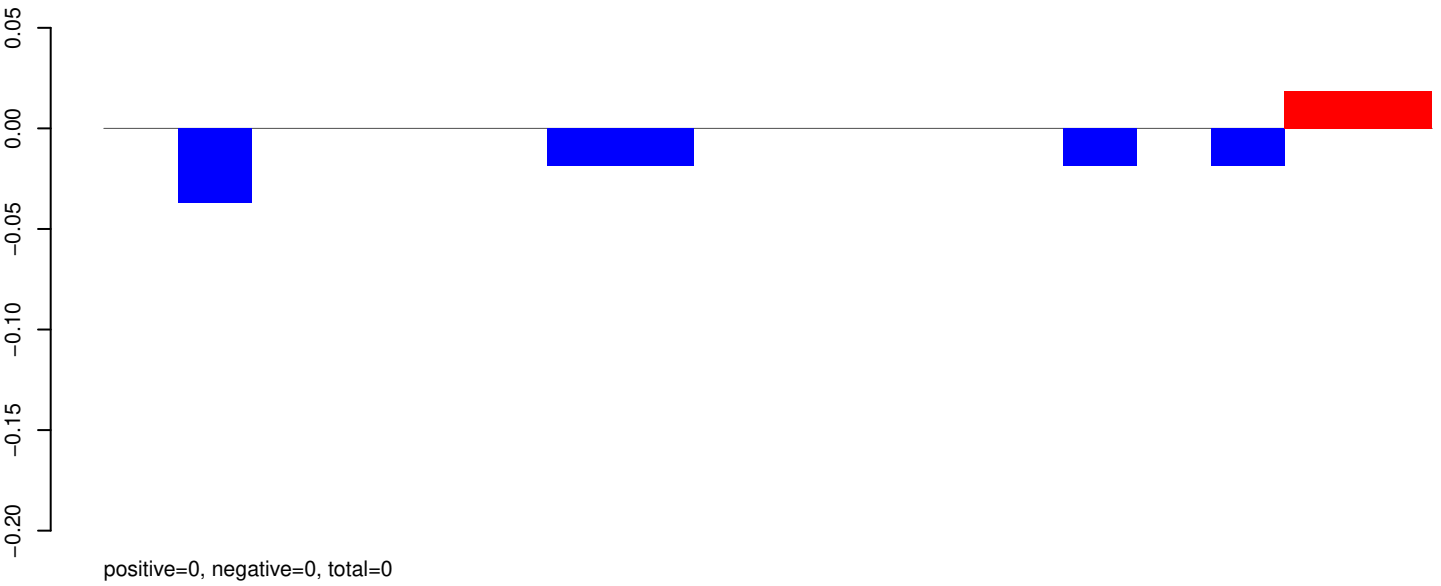

AeAeg_Aag2_R3D1B_r123_ZA.rep

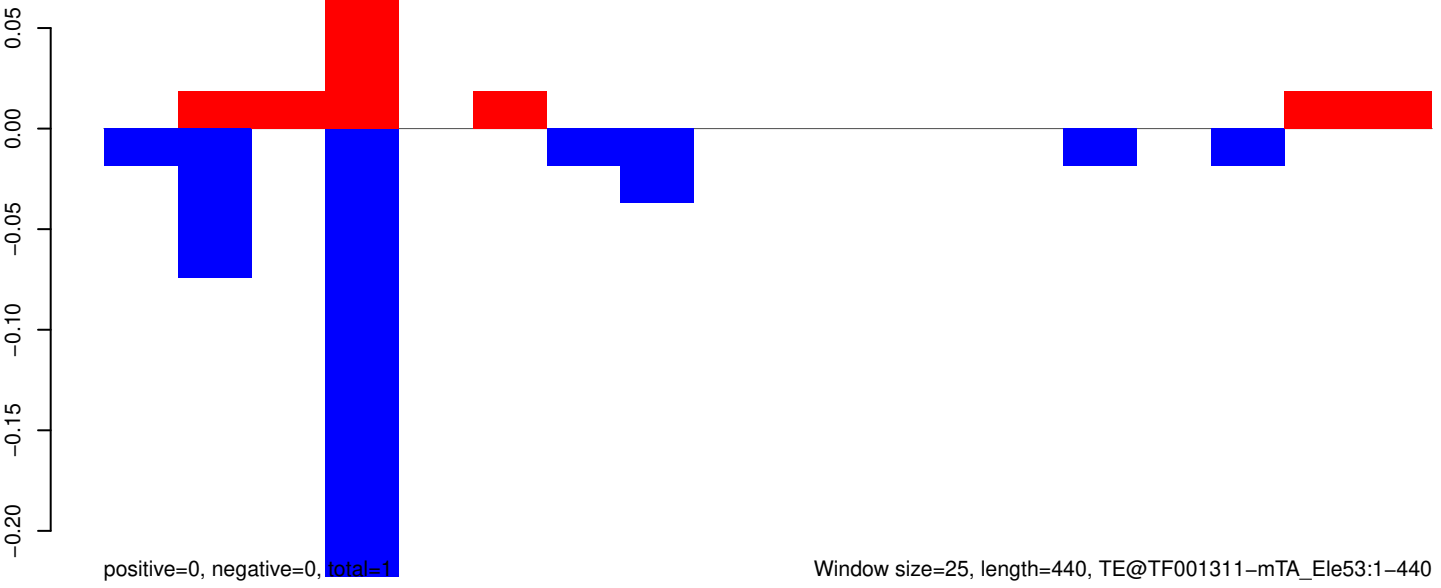

AeAeg_Aag2_R3D1B_r123_ZA.18_23.rep

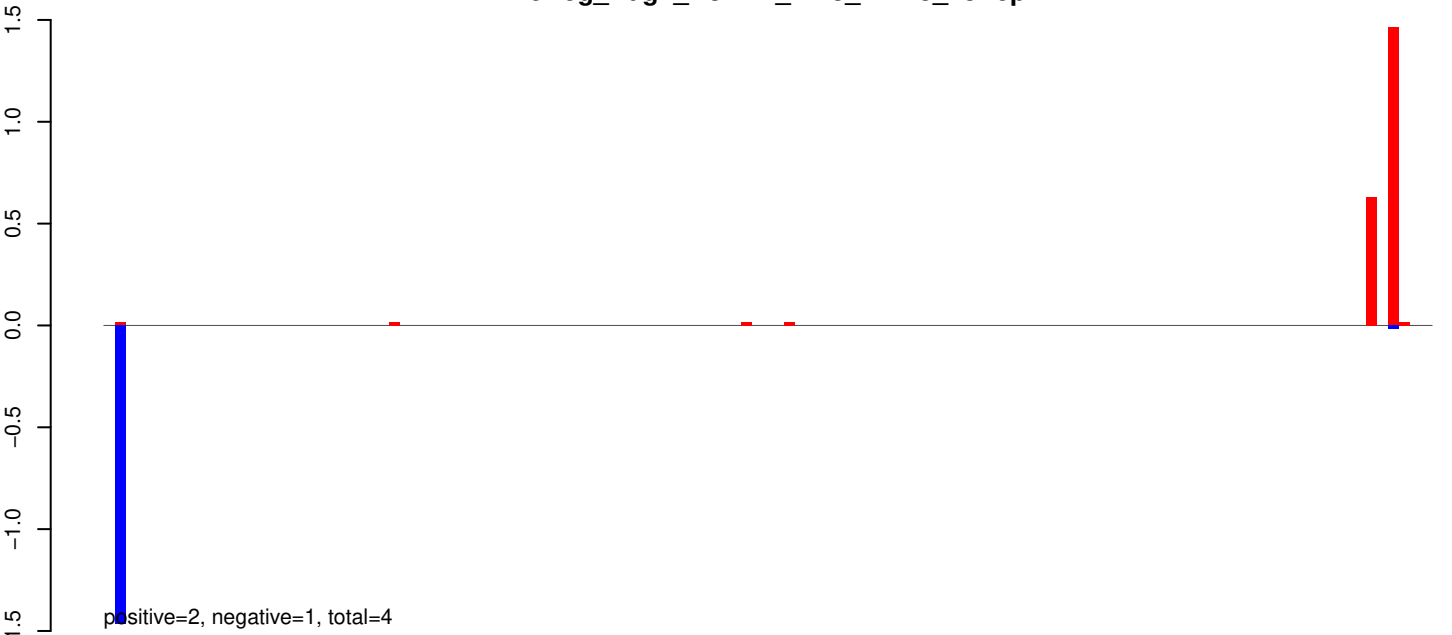

AeAeg_Aag2_R3D1B_r123_ZA.24_35.rep

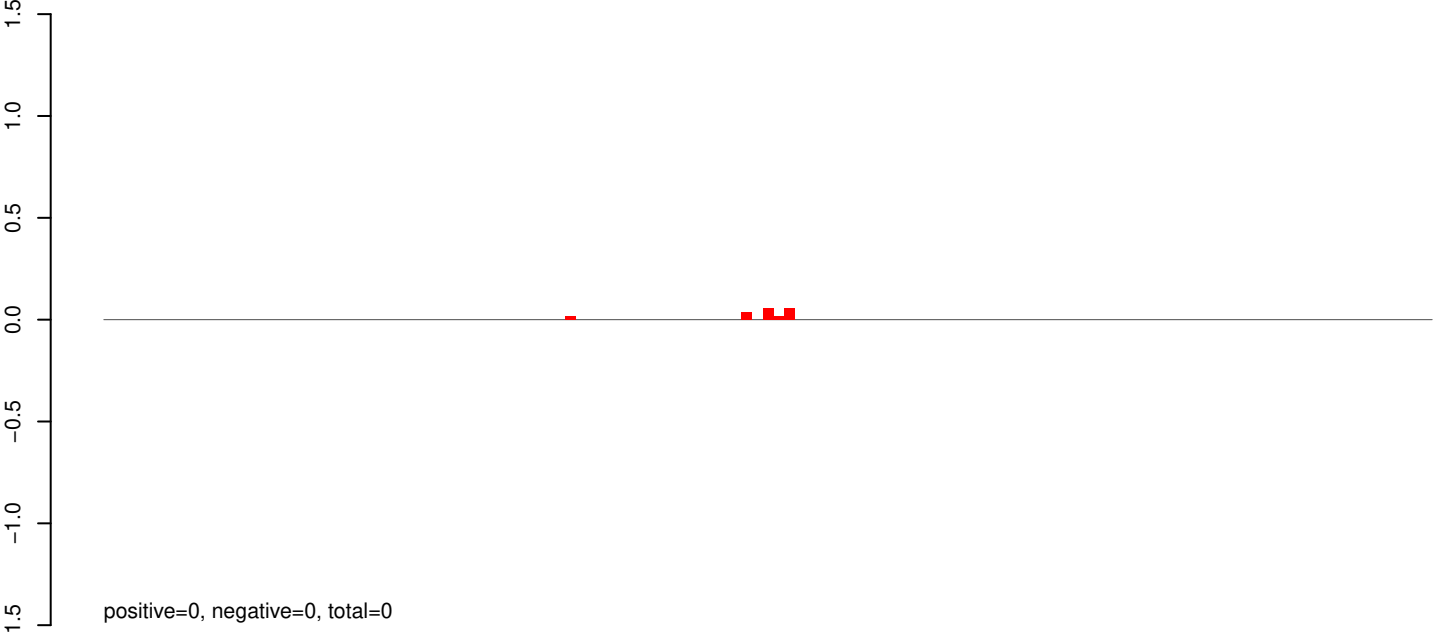

AeAeg_Aag2_R3D1B_r123_ZA.rep

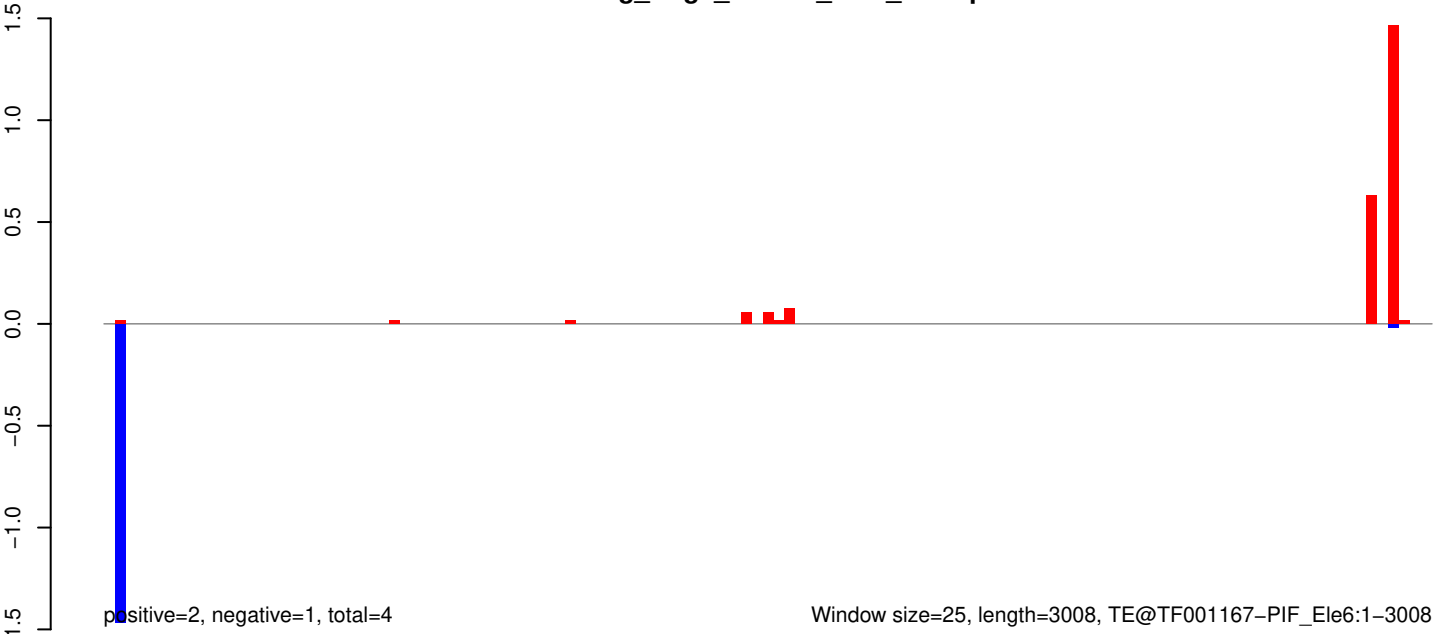

AeAeg_Aag2_R3D1B_r123_ZA.18_23.rep

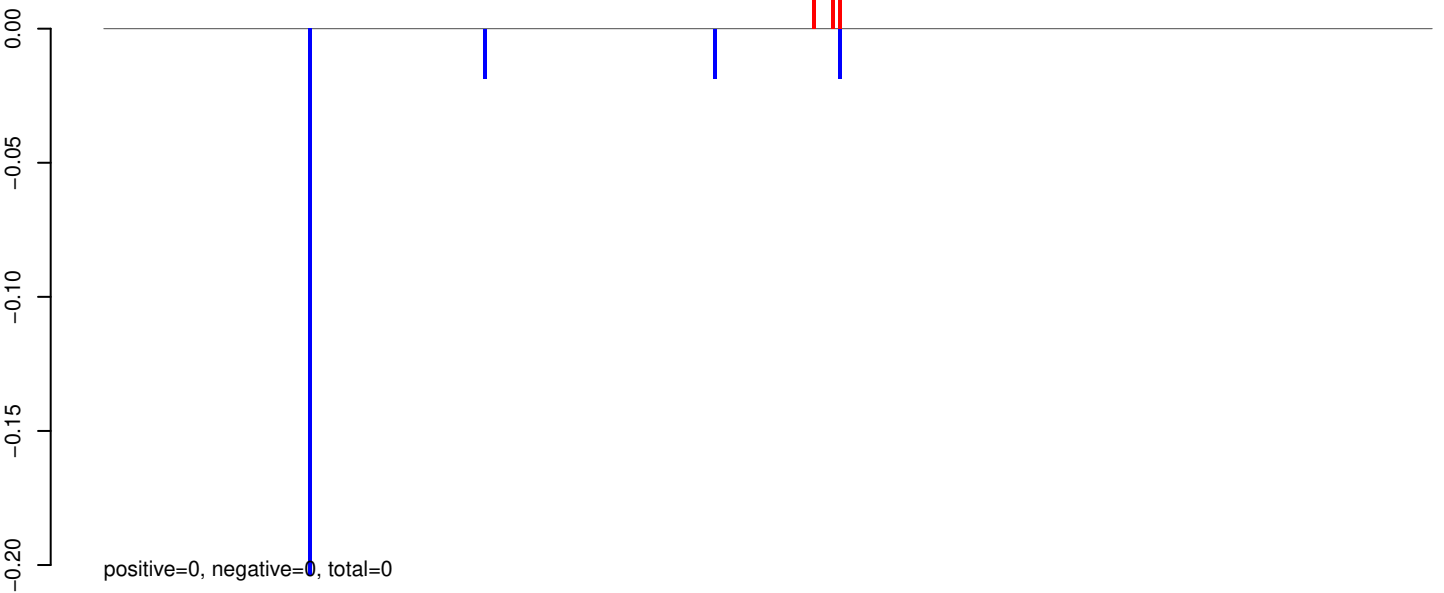

AeAeg_Aag2_R3D1B_r123_ZA.24_35.rep

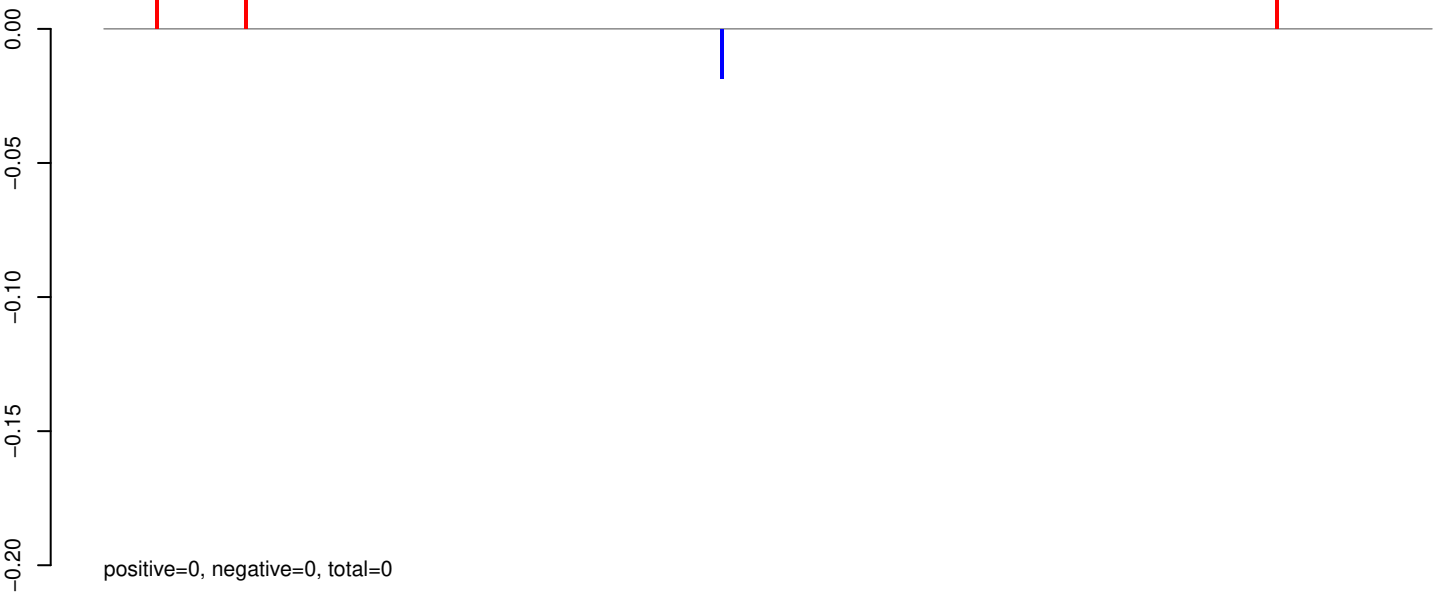

AeAeg_Aag2_R3D1B_r123_ZA.rep

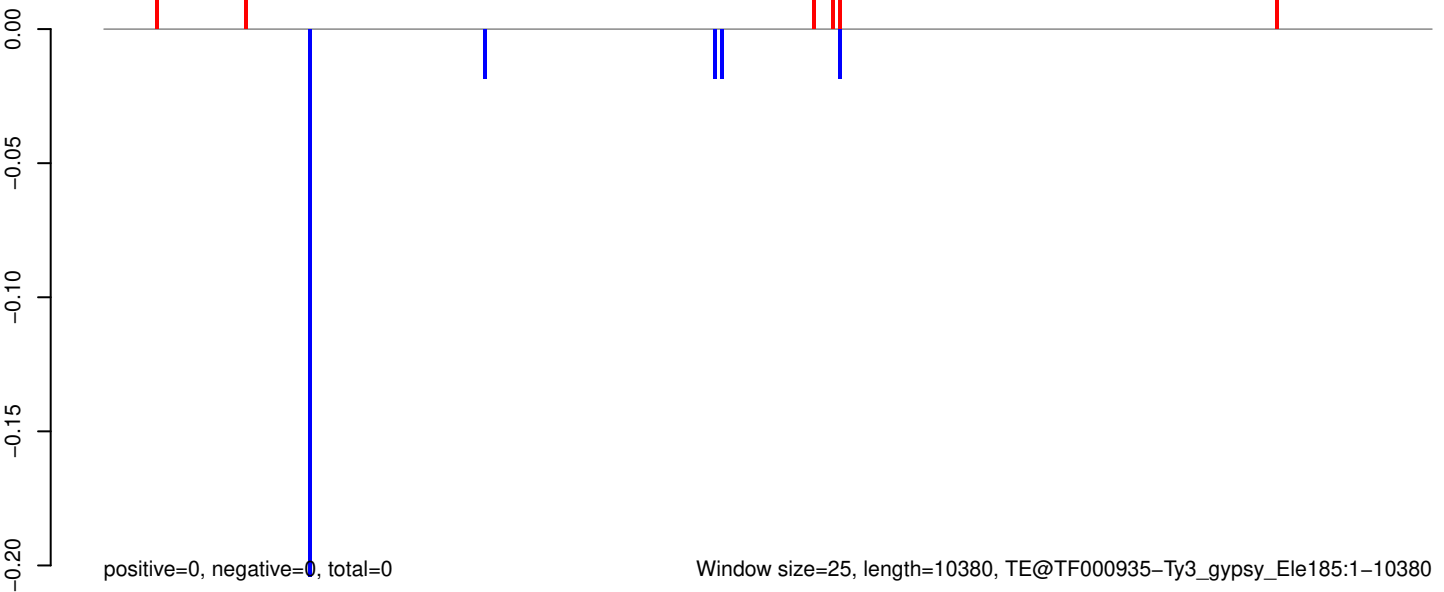

AeAeg_Aag2_R3D1B_r123_ZA.18_23.rep

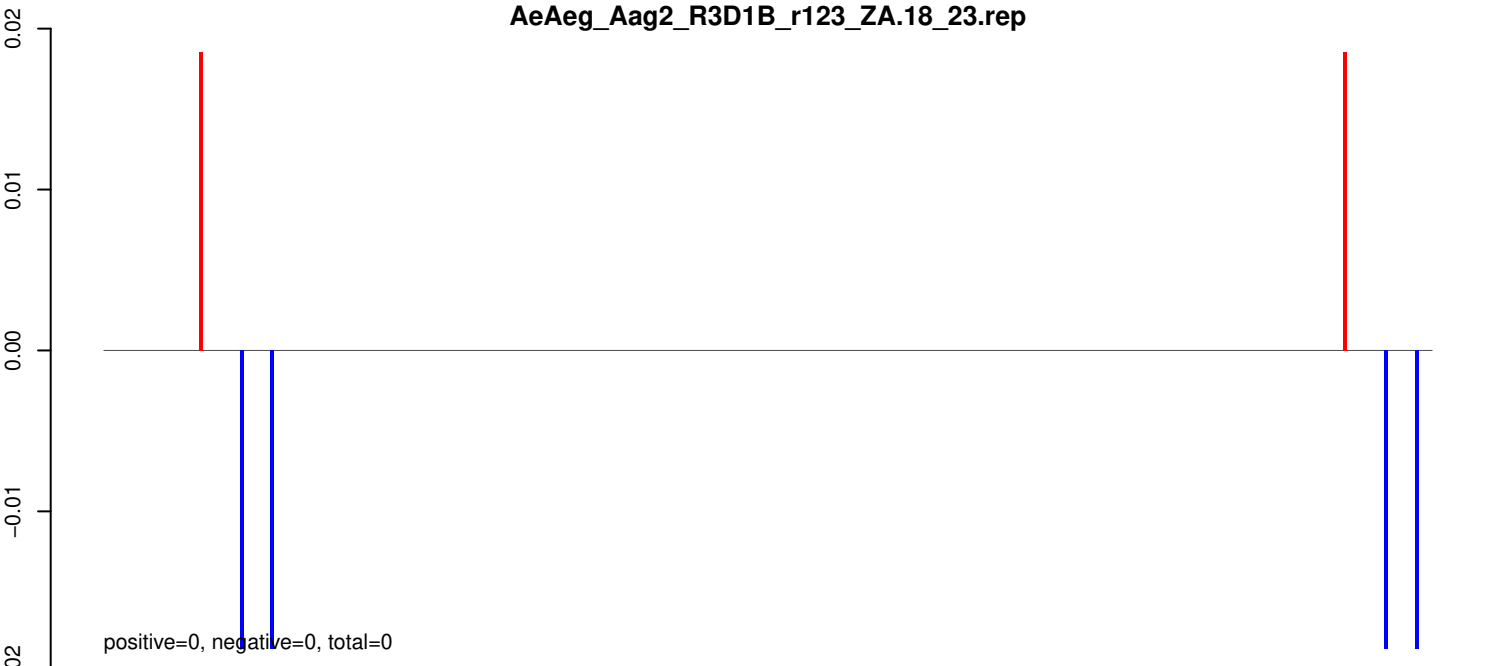

AeAeg_Aag2_R3D1B_r123_ZA.24_35.rep



AeAeg_Aag2_R3D1B_r123_ZA.rep



AeAeg_Aag2_R3D1B_r123_ZA.18_23.rep

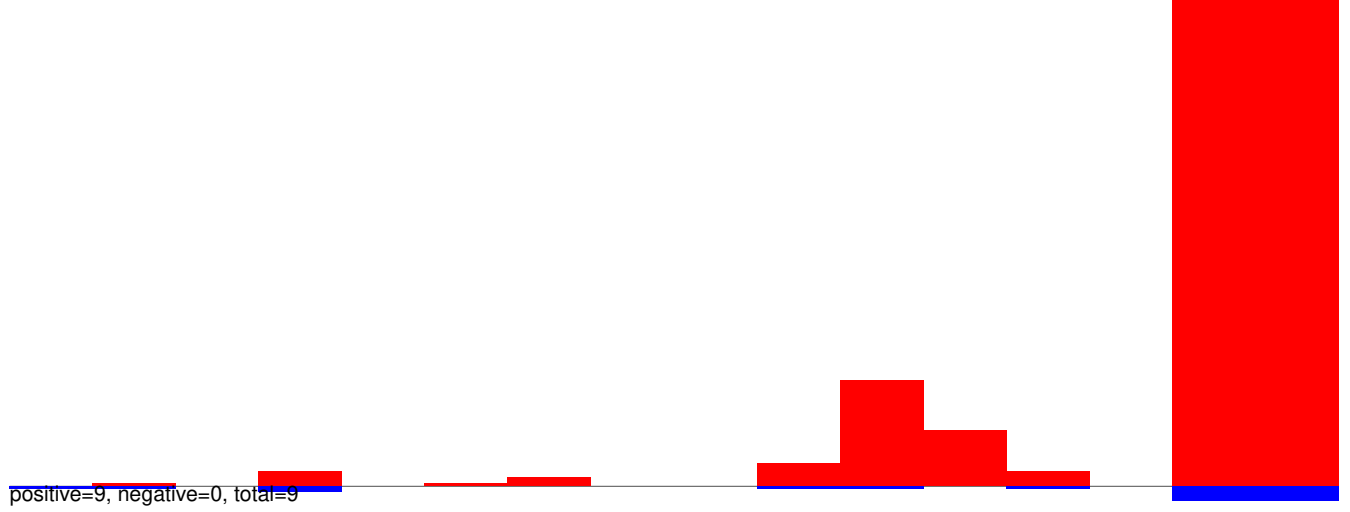

AeAeg_Aag2_R3D1B_r123_ZA.24_35.rep

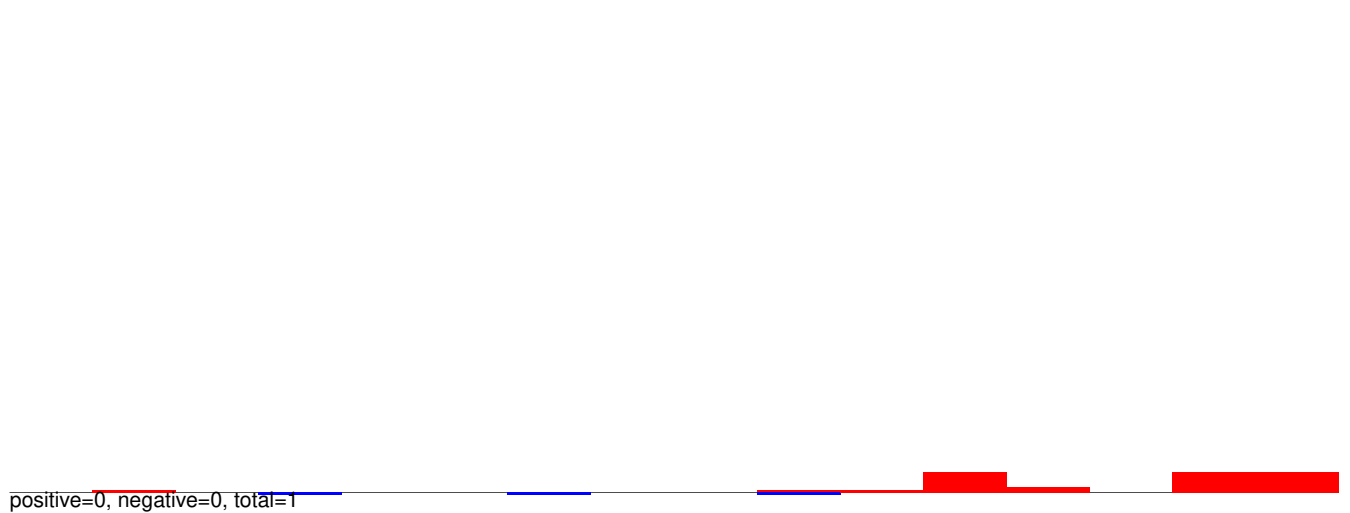

AeAeg_Aag2_R3D1B_r123_ZA.rep

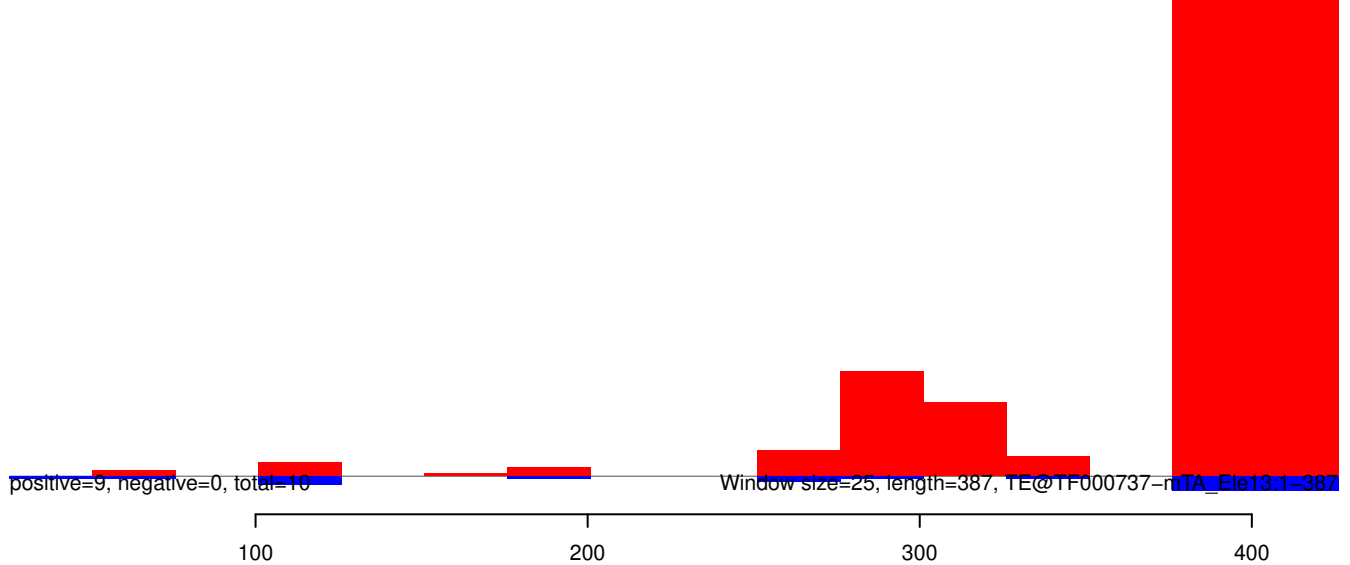

AeAeg_Aag2_R3D1B_r123_ZA.18_23.rep

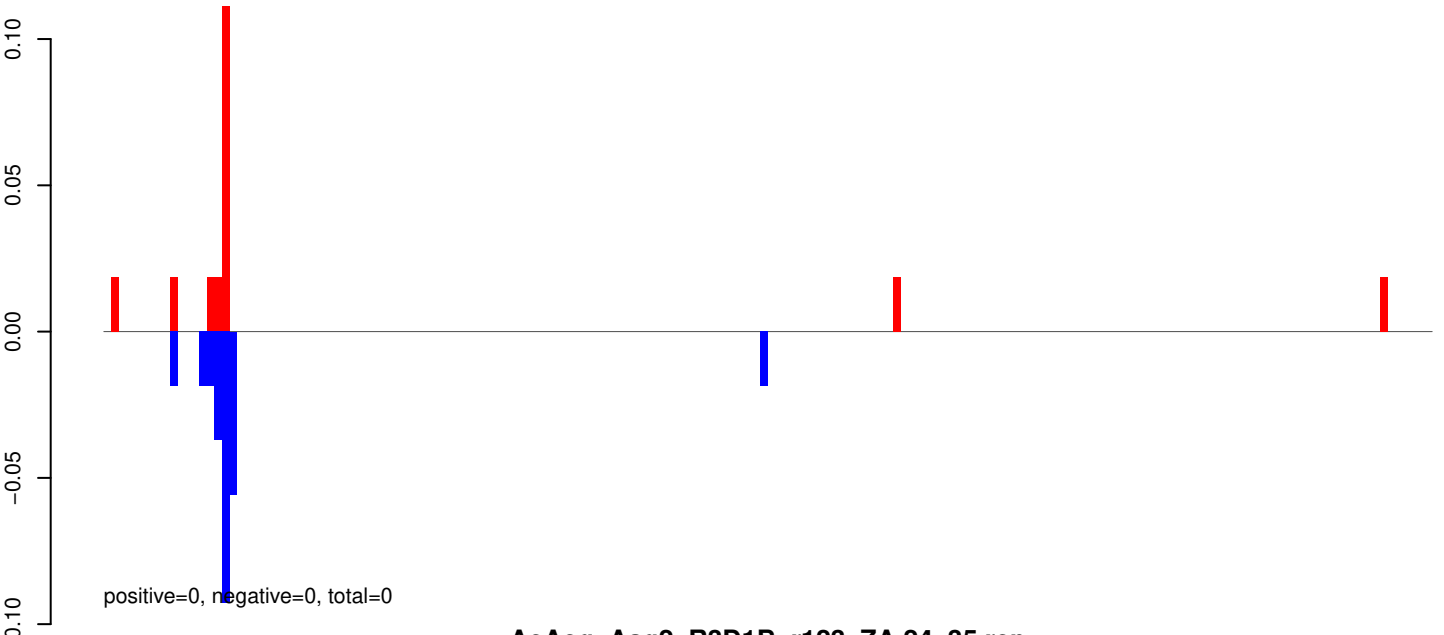

AeAeg_Aag2_R3D1B_r123_ZA.24_35.rep

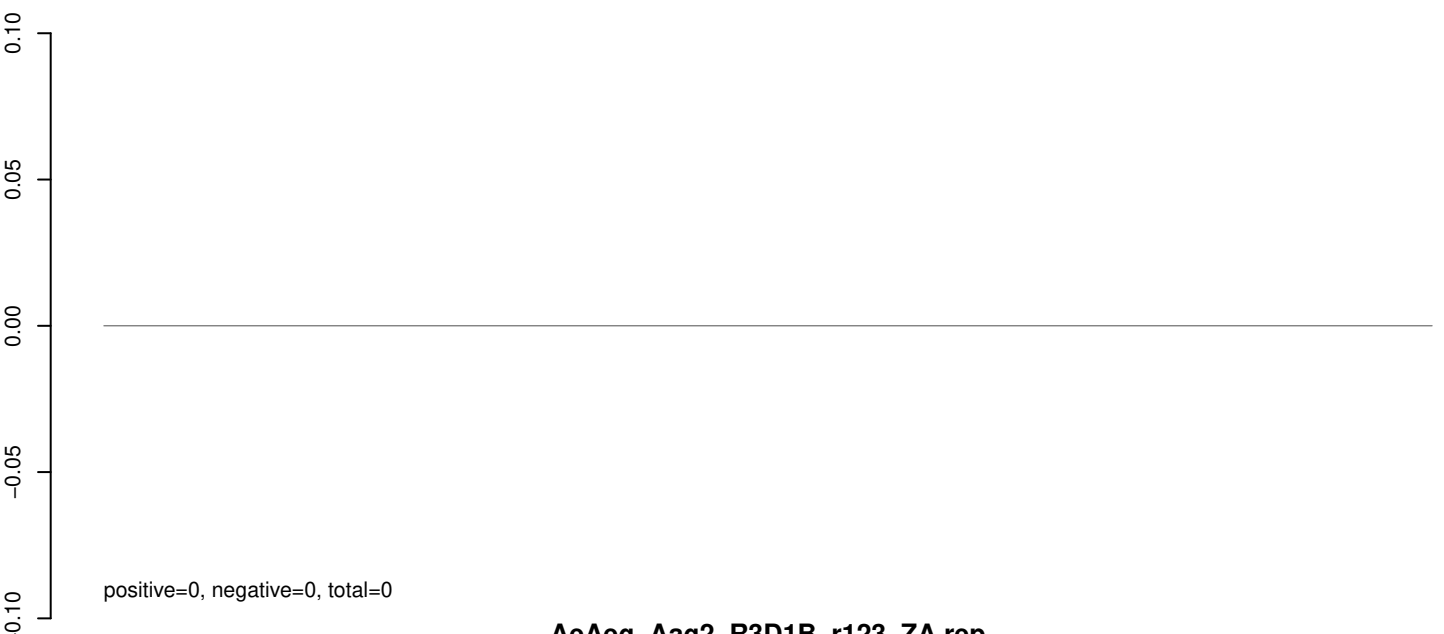

AeAeg_Aag2_R3D1B_r123_ZA.rep

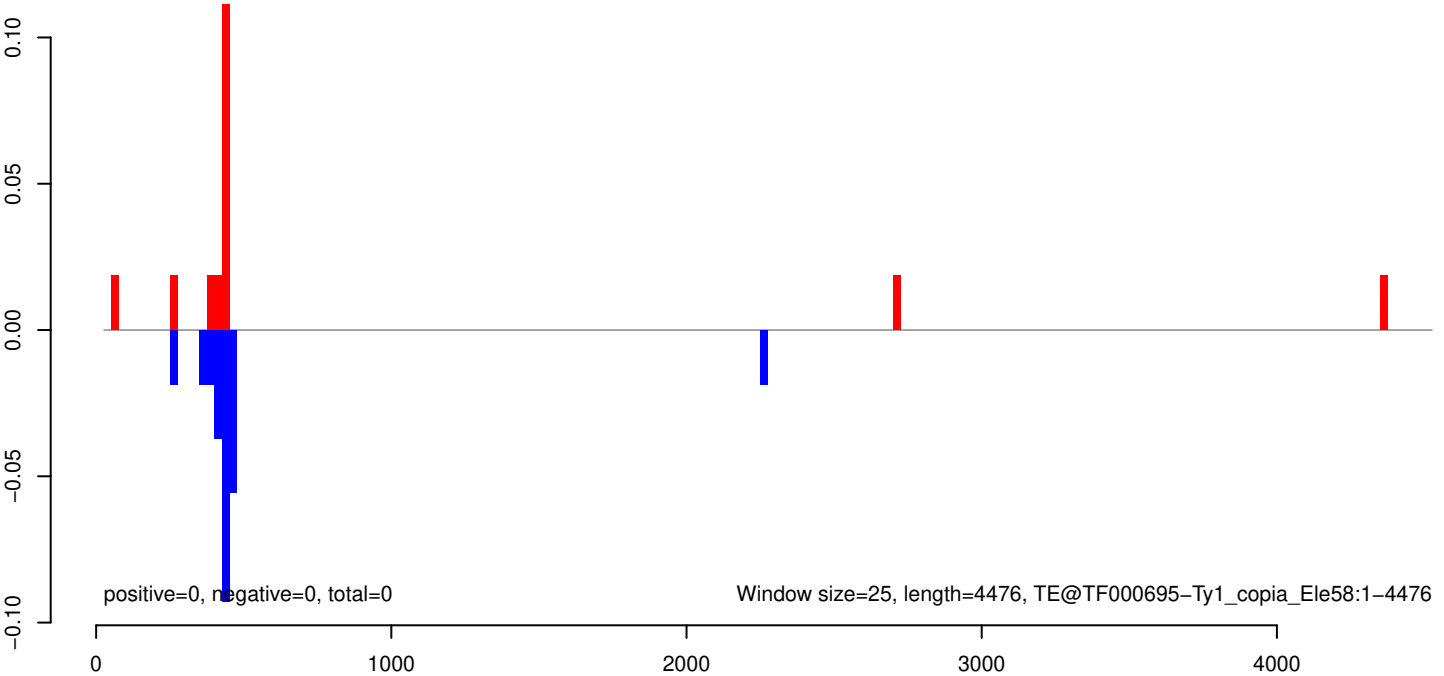

AeAeg_Aag2_R3D1B_r123_ZA.18_23.rep

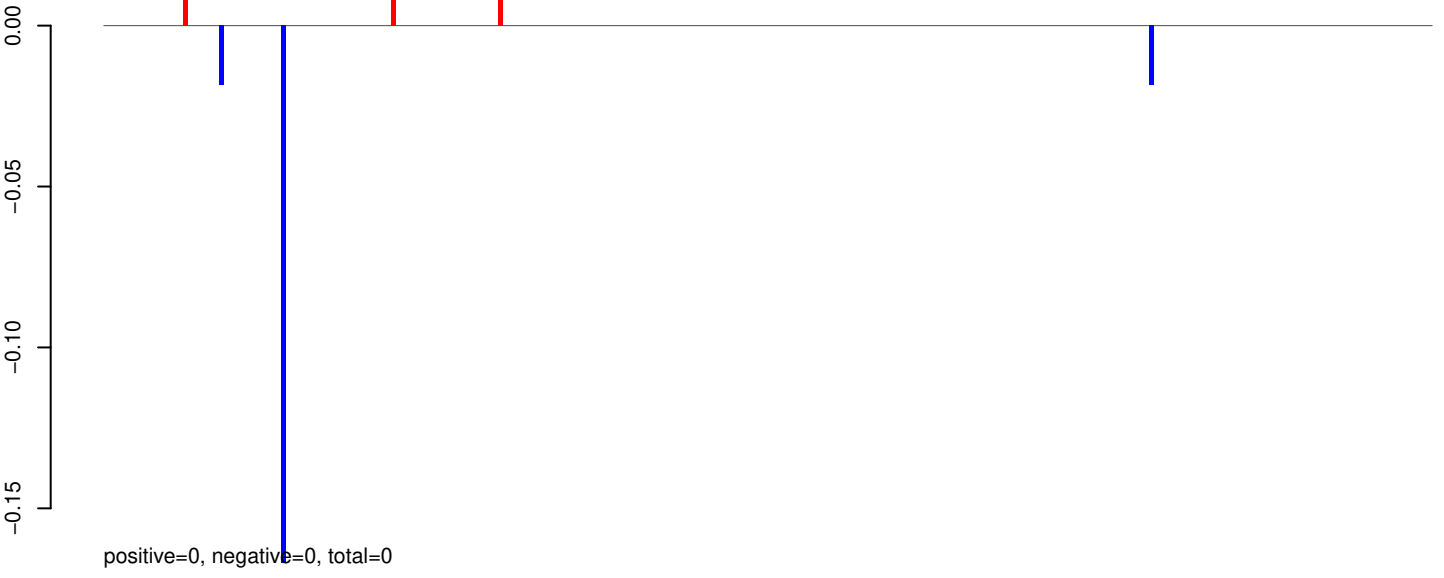

AeAeg_Aag2_R3D1B_r123_ZA.24_35.rep

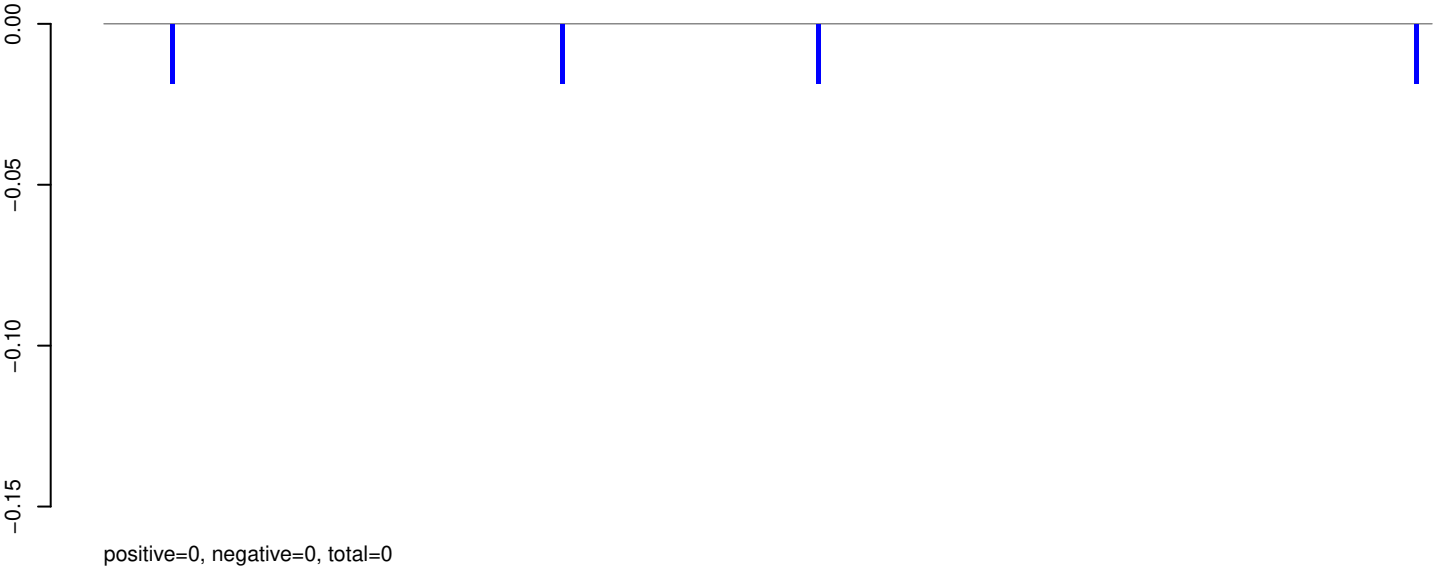

AeAeg_Aag2_R3D1B_r123_ZA.rep

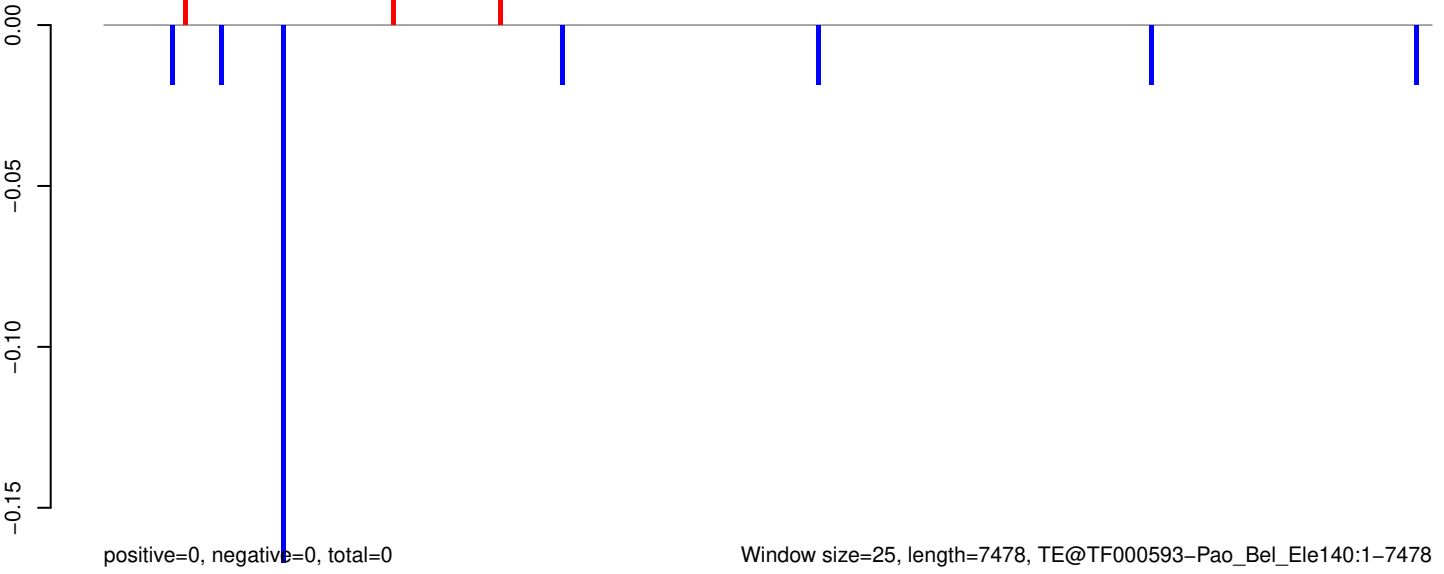

AeAeg_Aag2_R3D1B_r123_ZA.18_23.rep

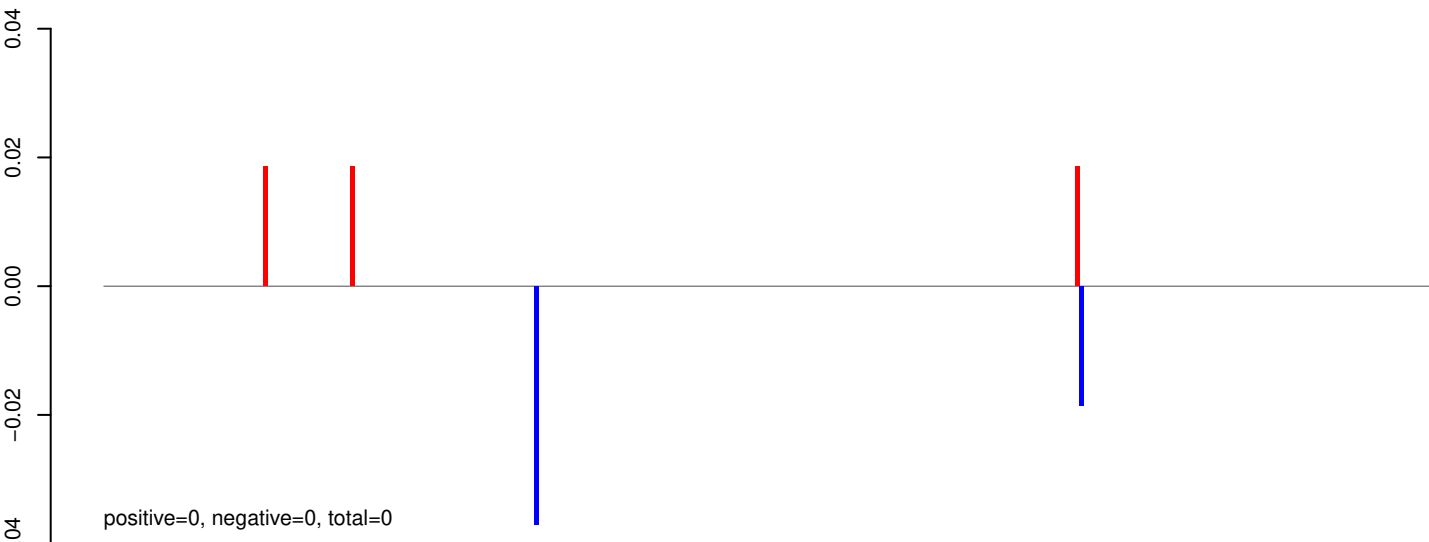

AeAeg_Aag2_R3D1B_r123_ZA.24_35.rep

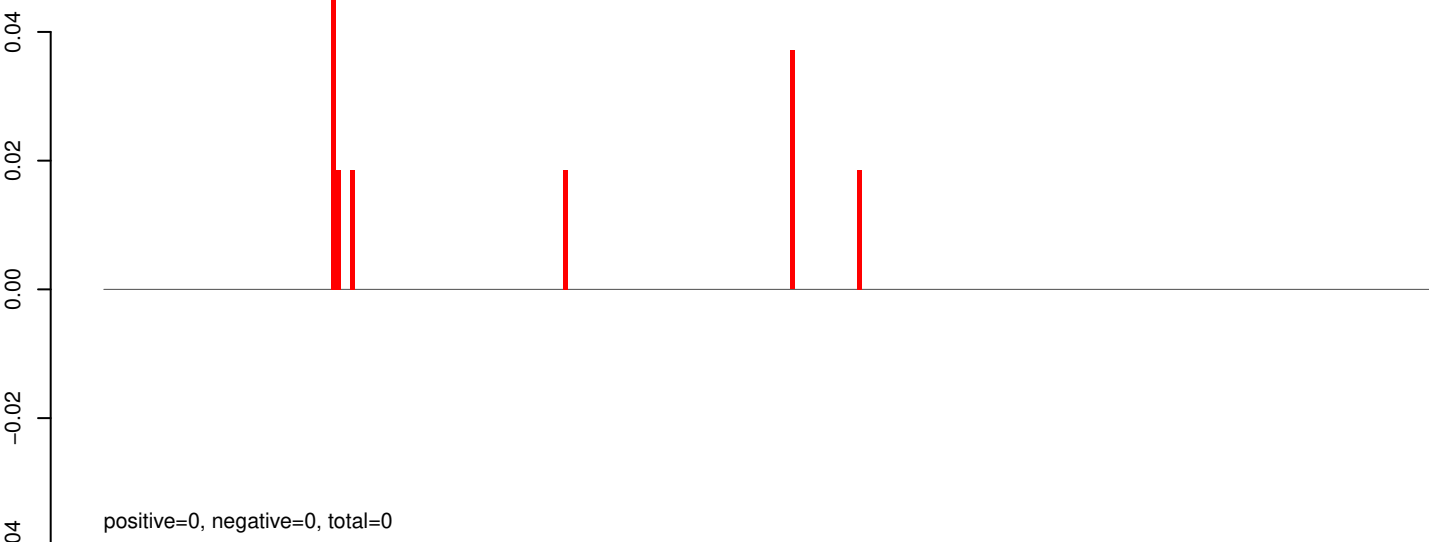

AeAeg_Aag2_R3D1B_r123_ZA.rep

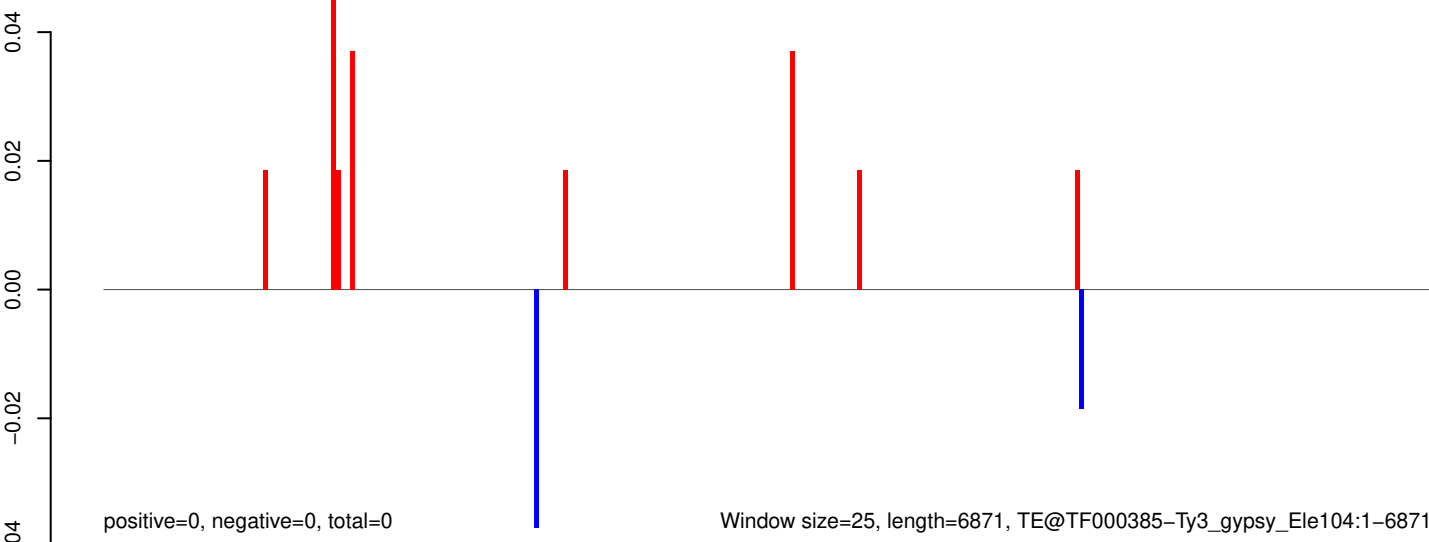

AeAeg_Aag2_R3D1B_r123_ZA.18_23.rep

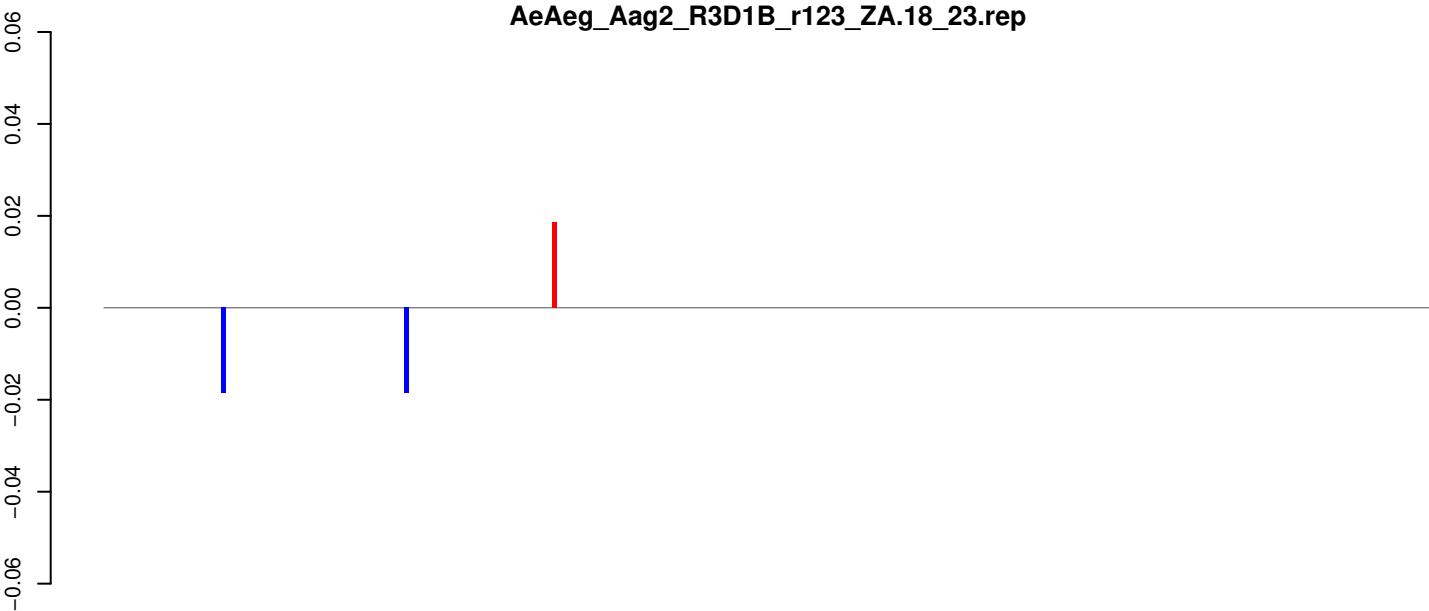

positive=0, negative=0, total=0

AeAeg_Aag2_R3D1B_r123_ZA.24_35.rep

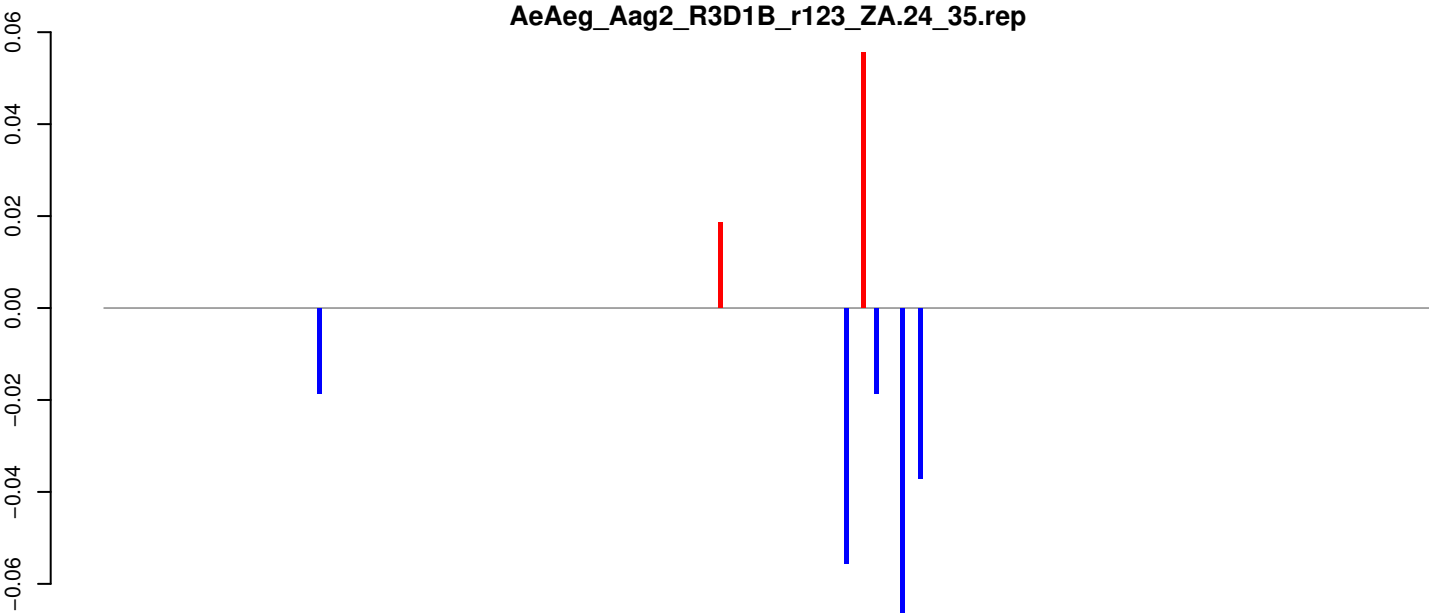

positive=0, negative=0, total=0

AeAeg_Aag2_R3D1B_r123_ZA.rep

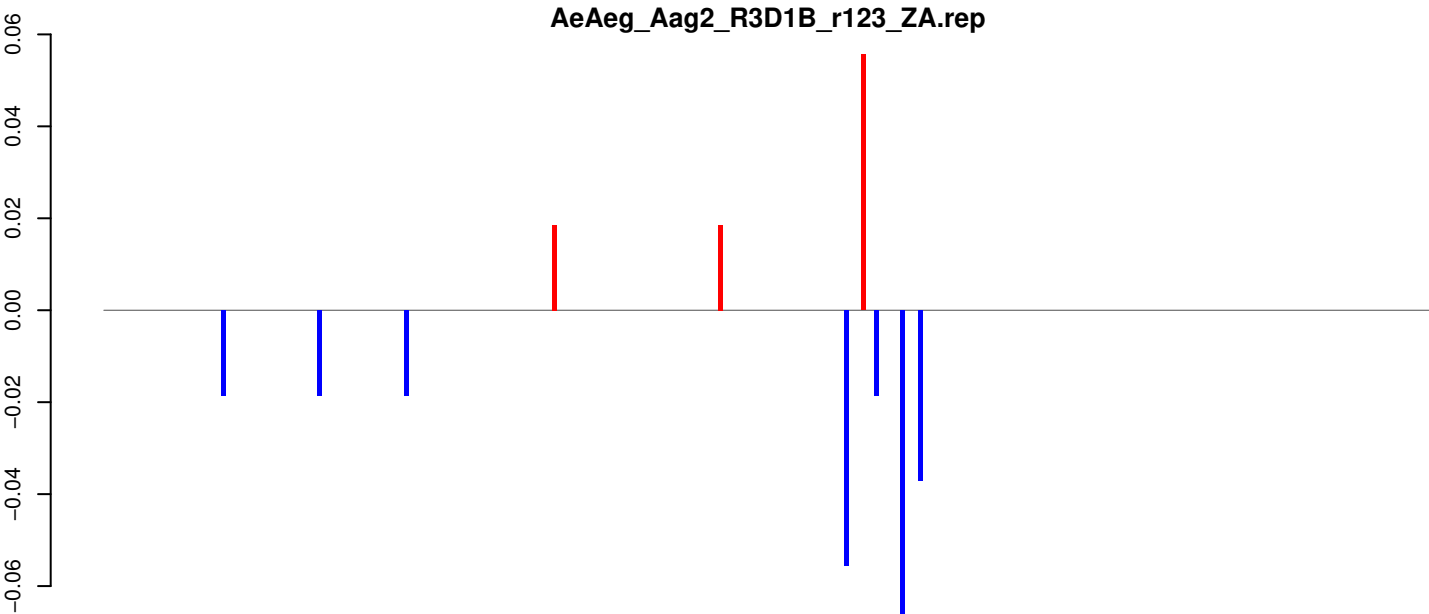

positive=0, negative=0, total=0

Window size=25, length=7601, TE@TF000313-Pao_Bel_Ele181:1-7601

AeAeg_Aag2_R3D1B_r123_ZA.18_23.rep

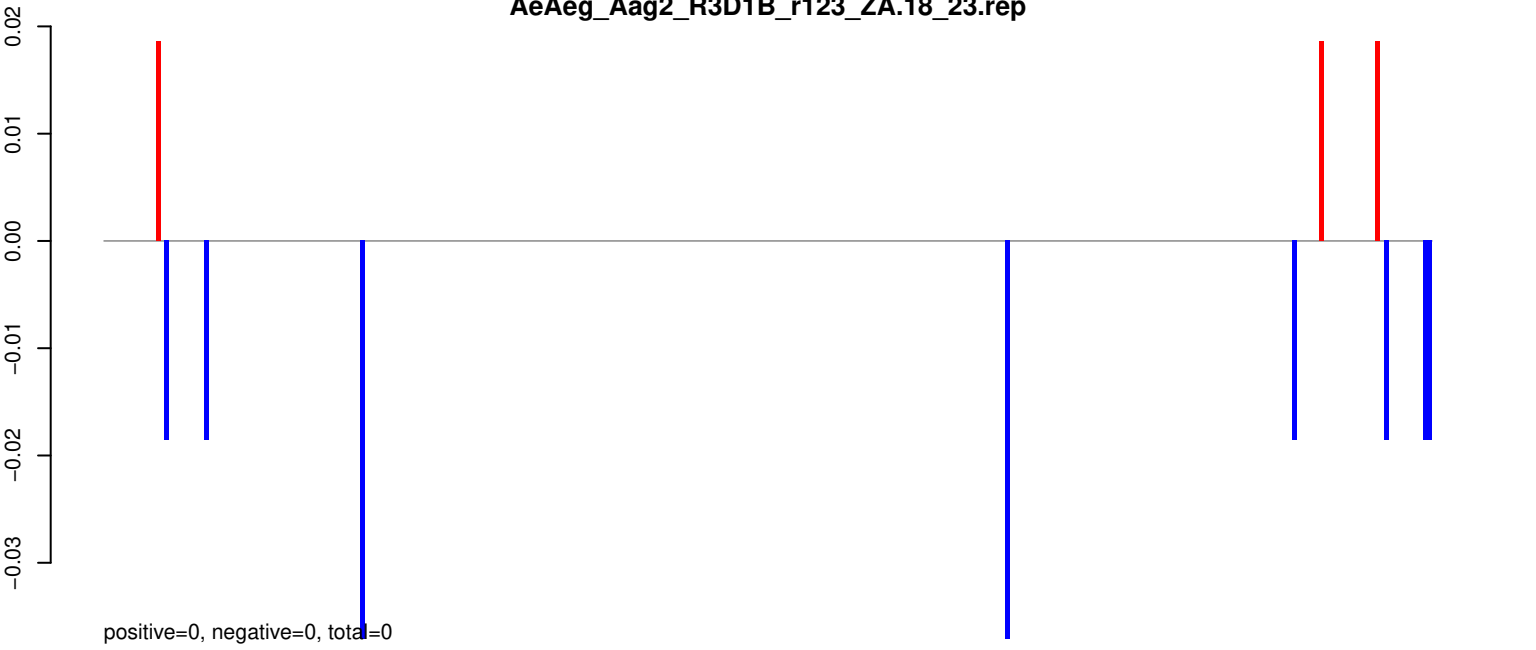

AeAeg_Aag2_R3D1B_r123_ZA.24_35.rep

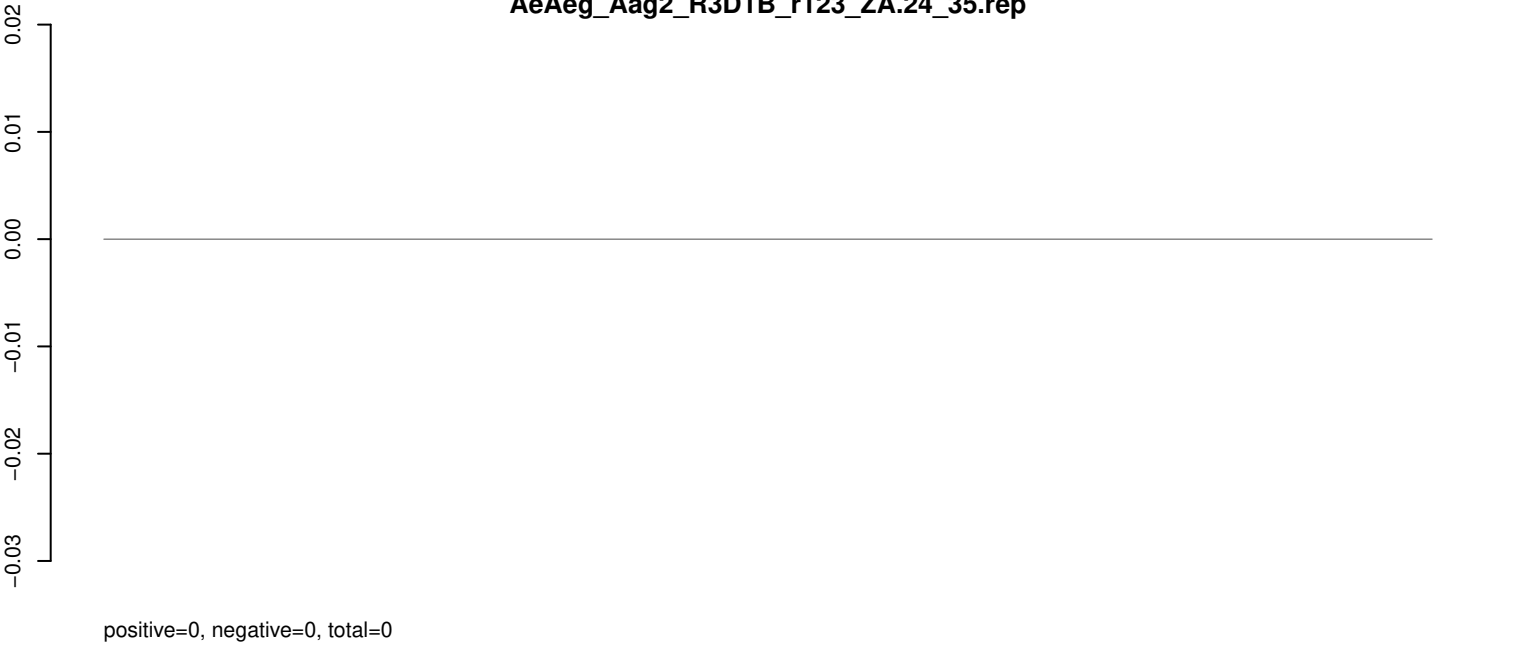

AeAeg_Aag2_R3D1B_r123_ZA.rep

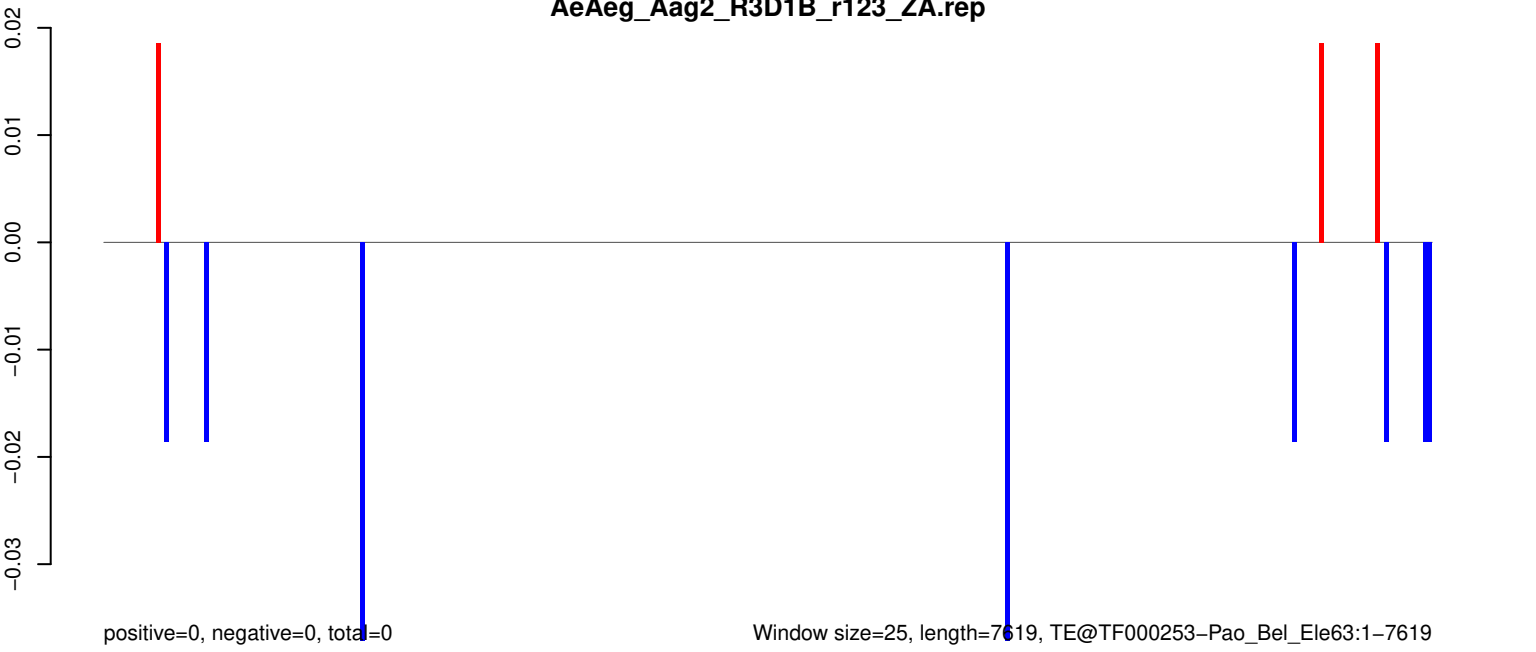

Window size=25, length=7619, TE@TF000253-Pao_Bel_Ele63:1-7619

0 2000 4000 6000

AeAeg_Aag2_R3D1B_r123_ZA.18_23.rep

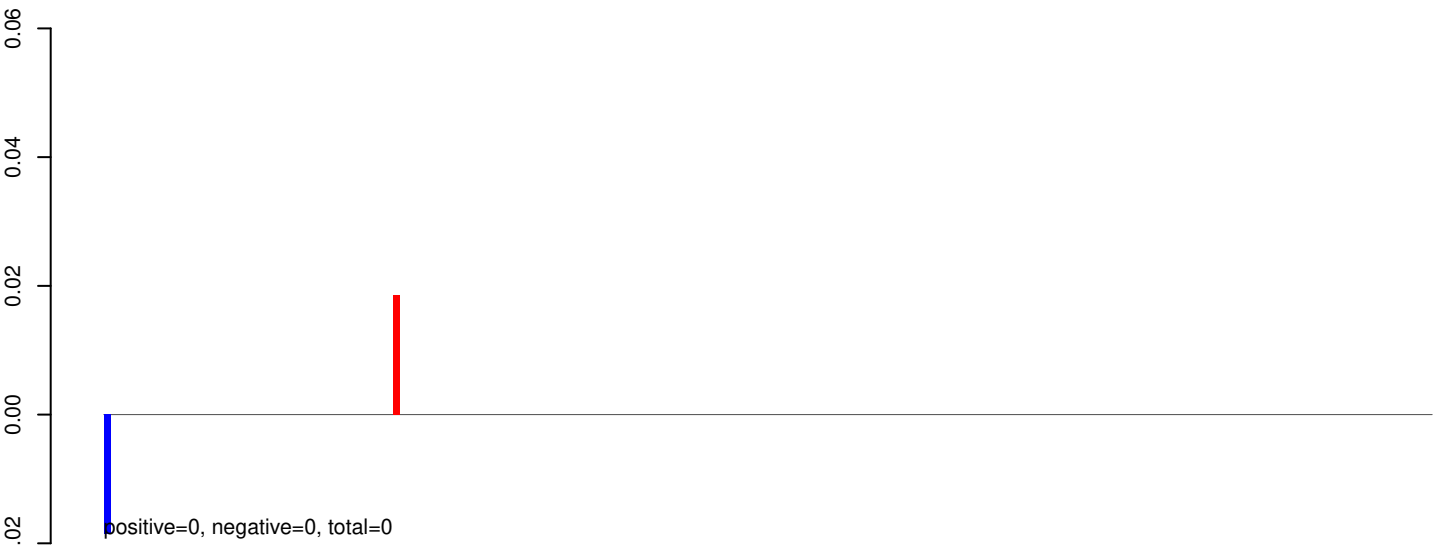

AeAeg_Aag2_R3D1B_r123_ZA.24_35.rep

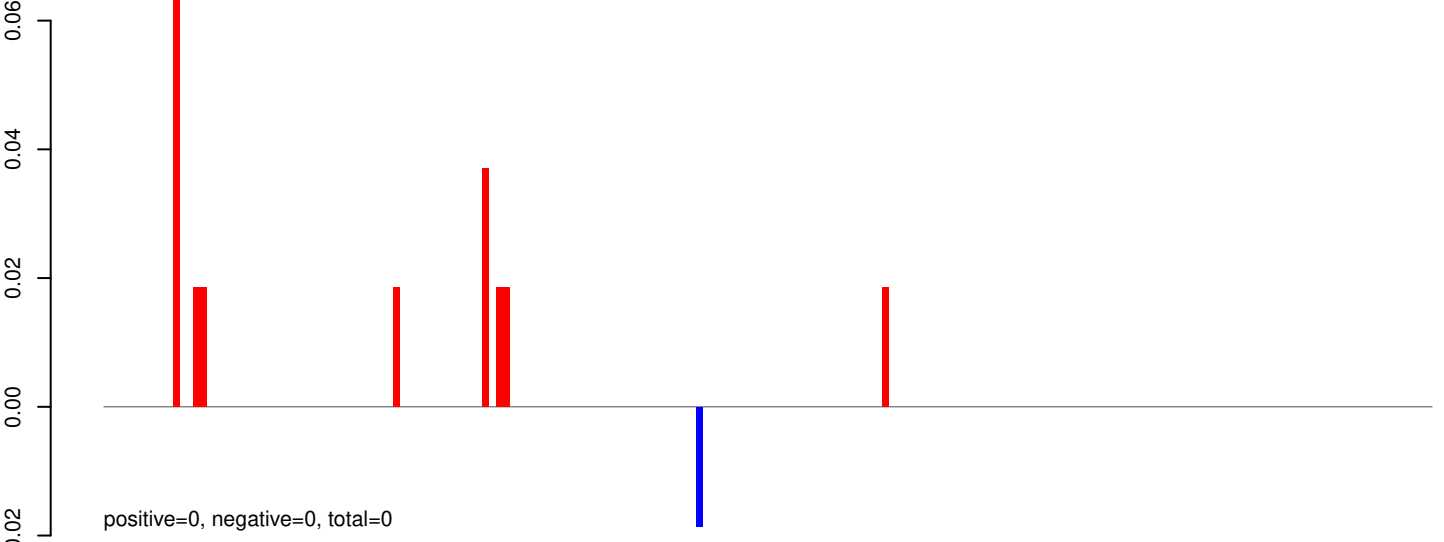

AeAeg_Aag2_R3D1B_r123_ZA.rep

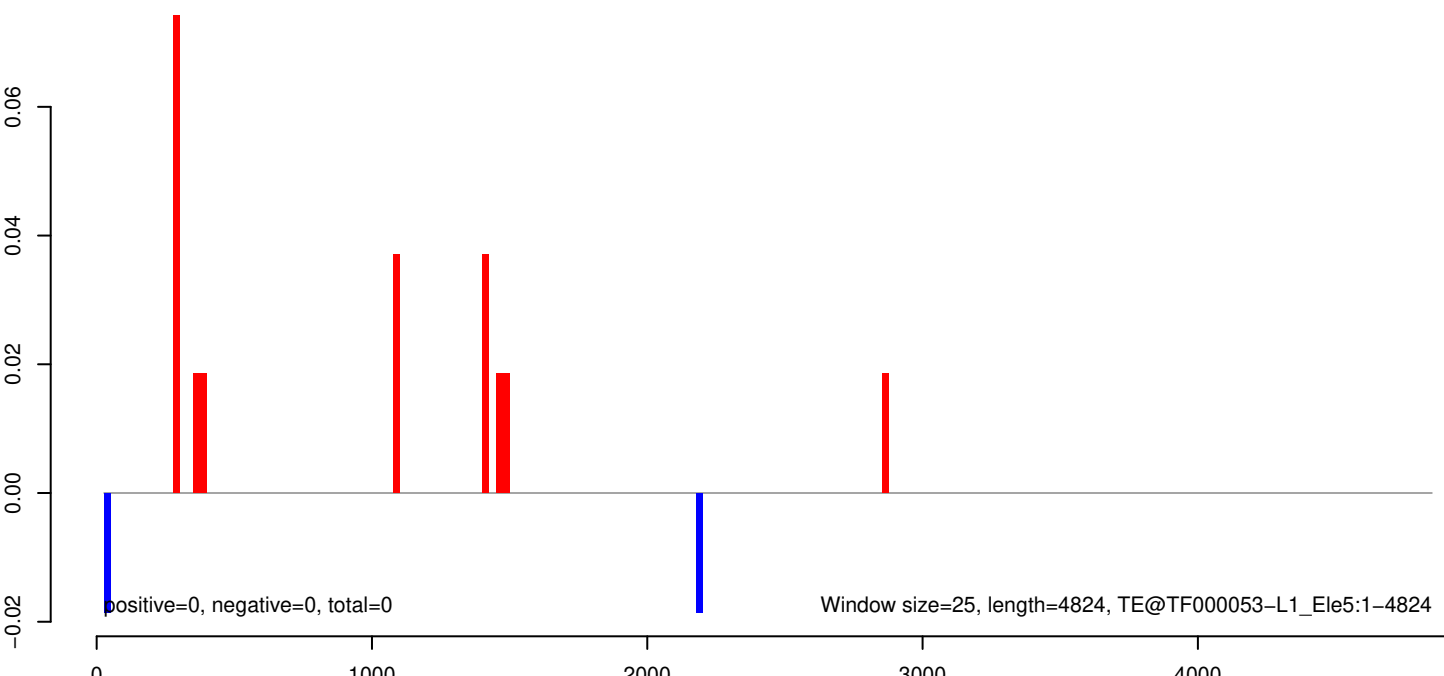

AeAeg_Aag2_R3D1B_r123_ZA.18_23.rep

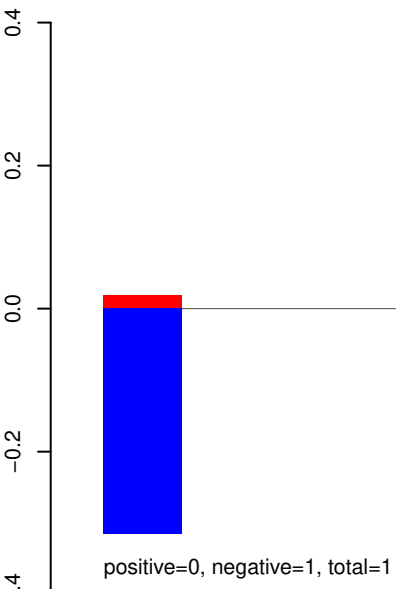

AeAeg_Aag2_R3D1B_r123_ZA.24_35.rep

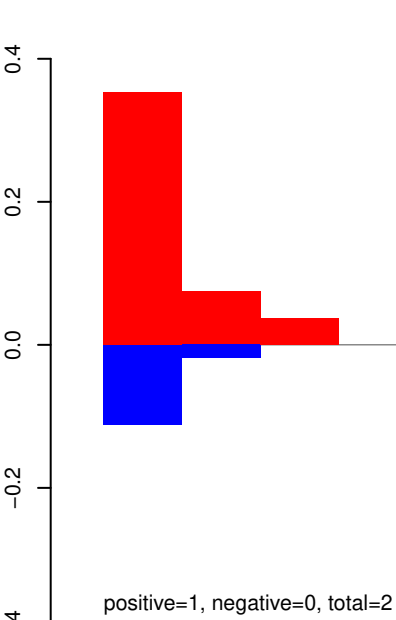

AeAeg_Aag2_R3D1B_r123_ZA.rep

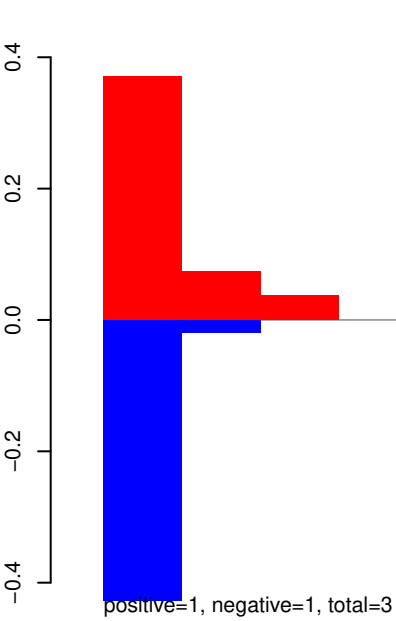

AeAeg_Aag2_R3D1B_r123_ZA.18_23.rep

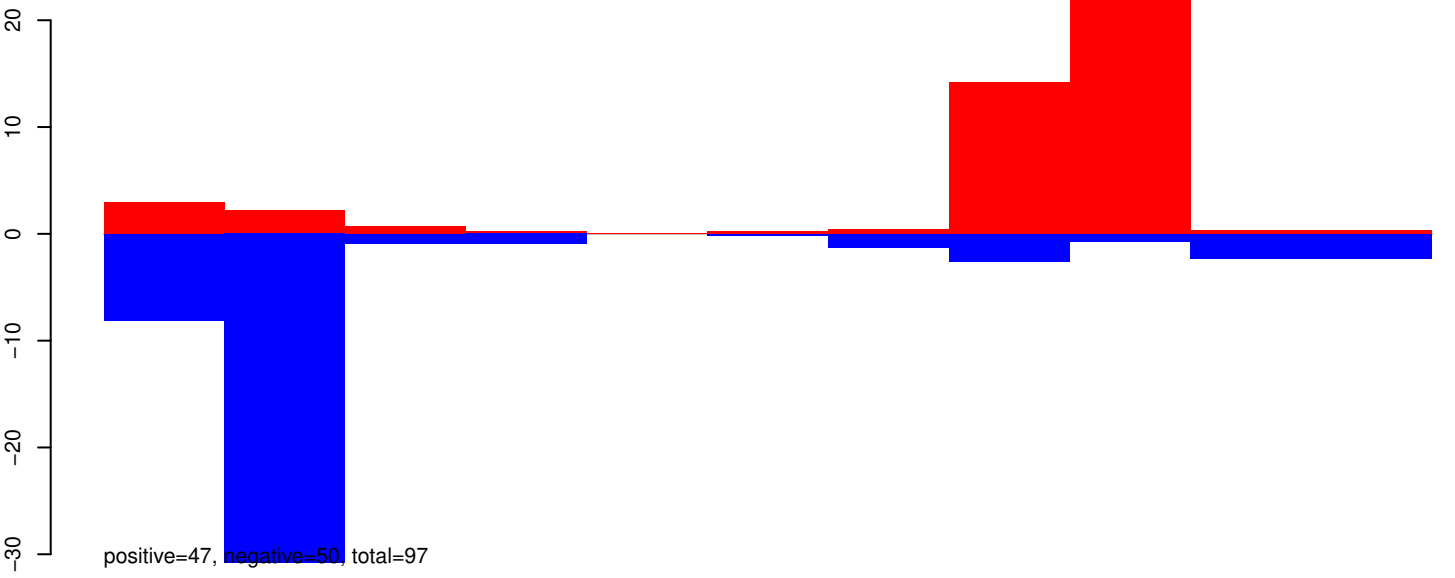

AeAeg_Aag2_R3D1B_r123_ZA.24_35.rep

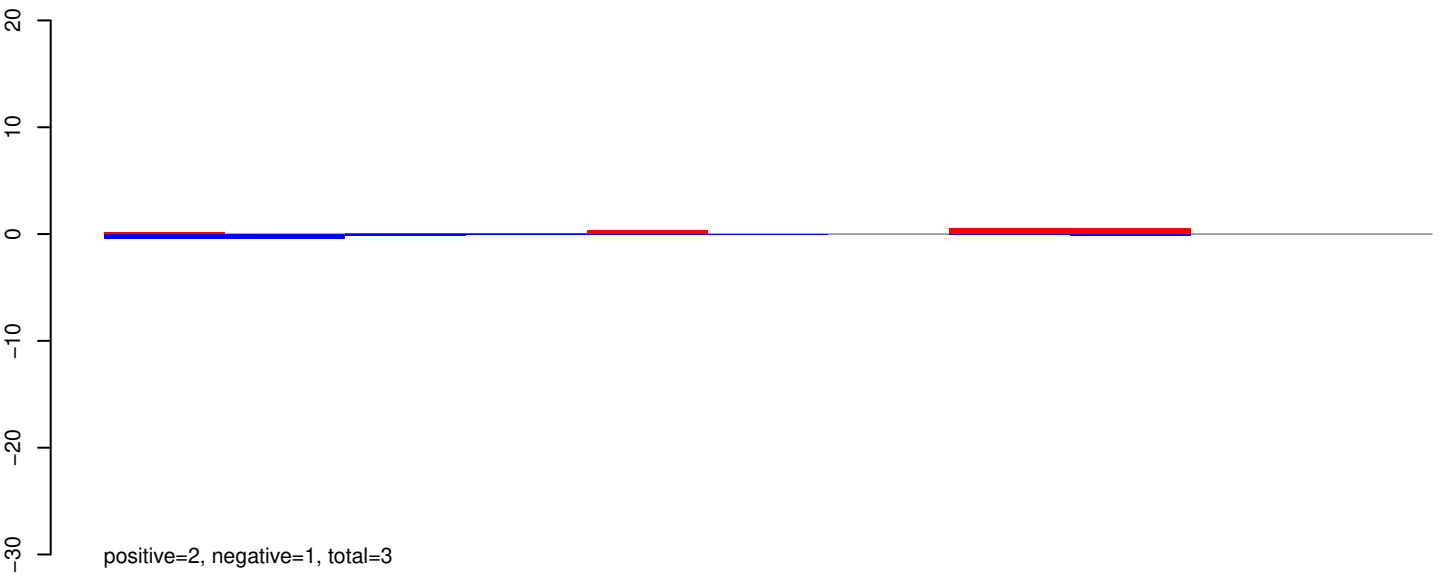

AeAeg_Aag2_R3D1B_r123_ZA.rep

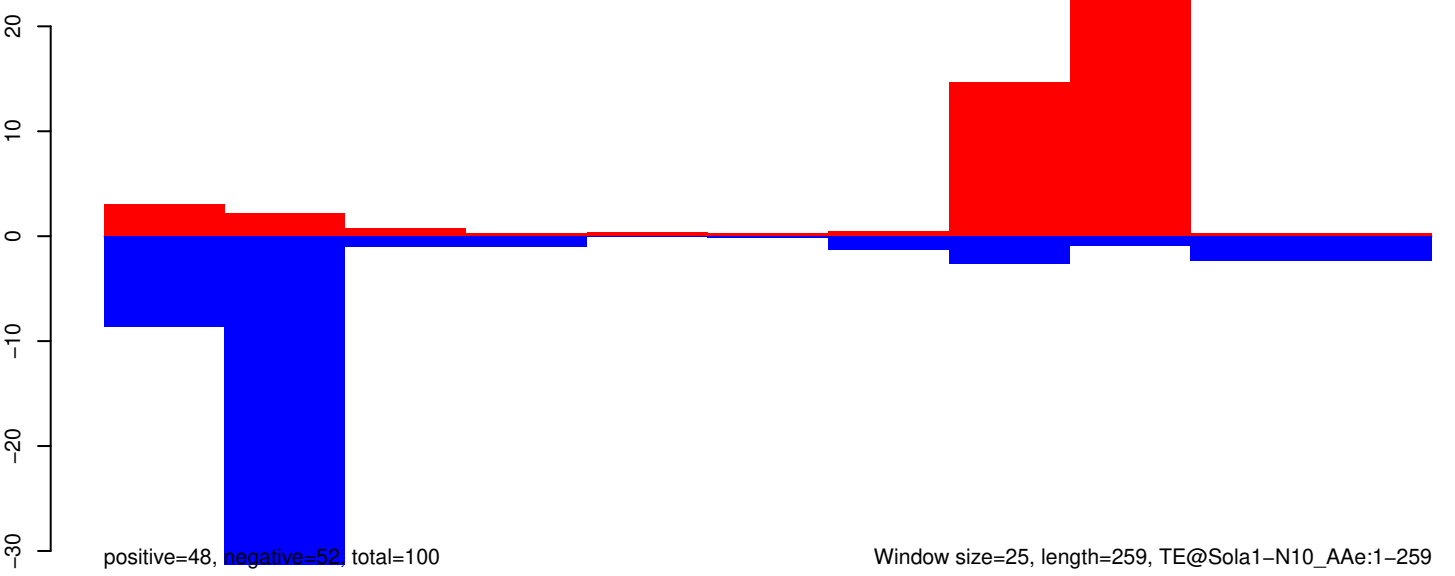

AeAeg_Aag2_R3D1B_r123_ZA.18_23.rep

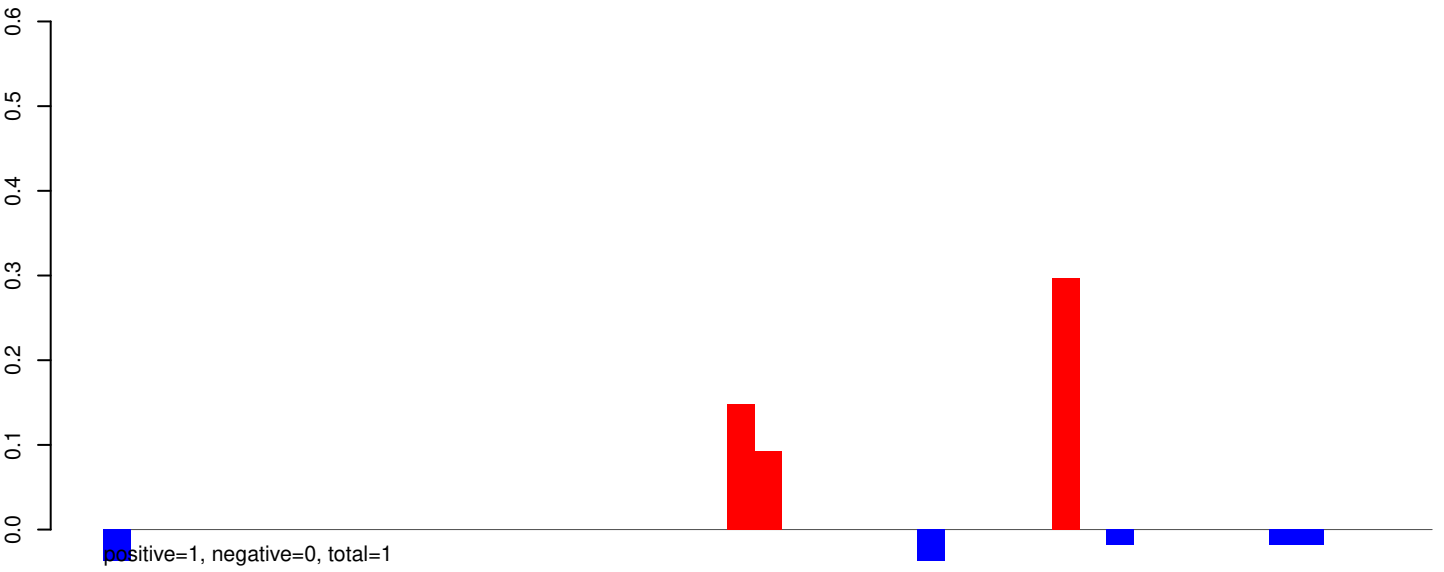

AeAeg_Aag2_R3D1B_r123_ZA.24_35.rep

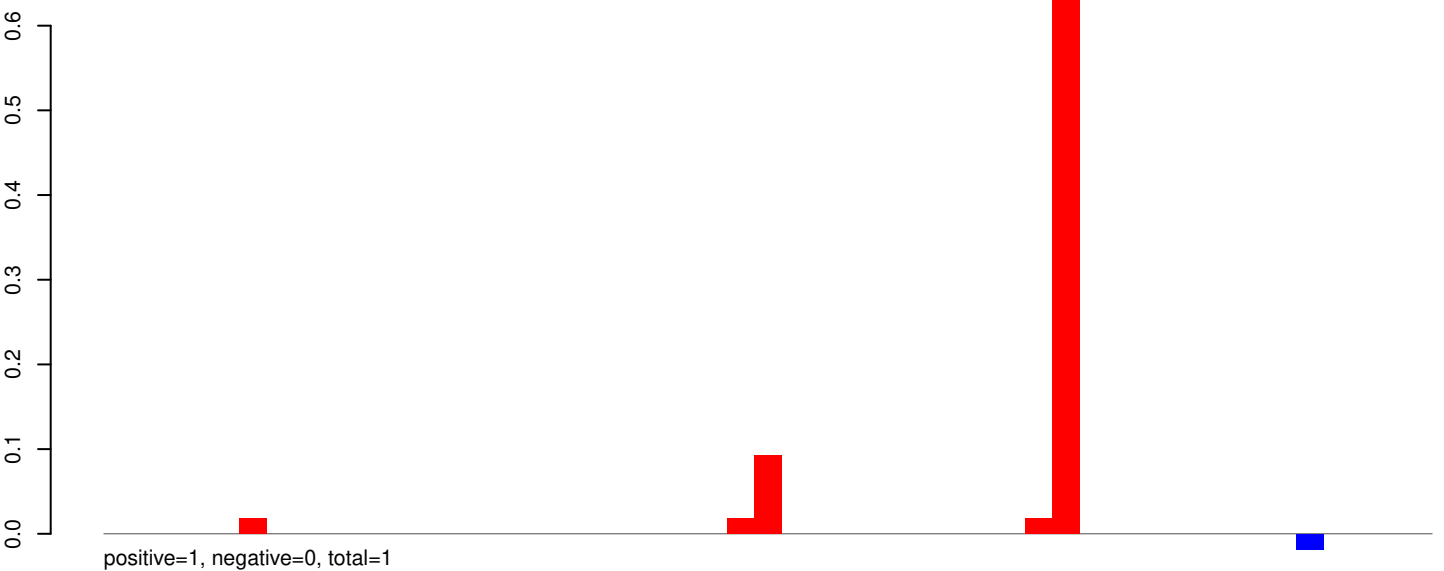

AeAeg_Aag2_R3D1B_r123_ZA.rep

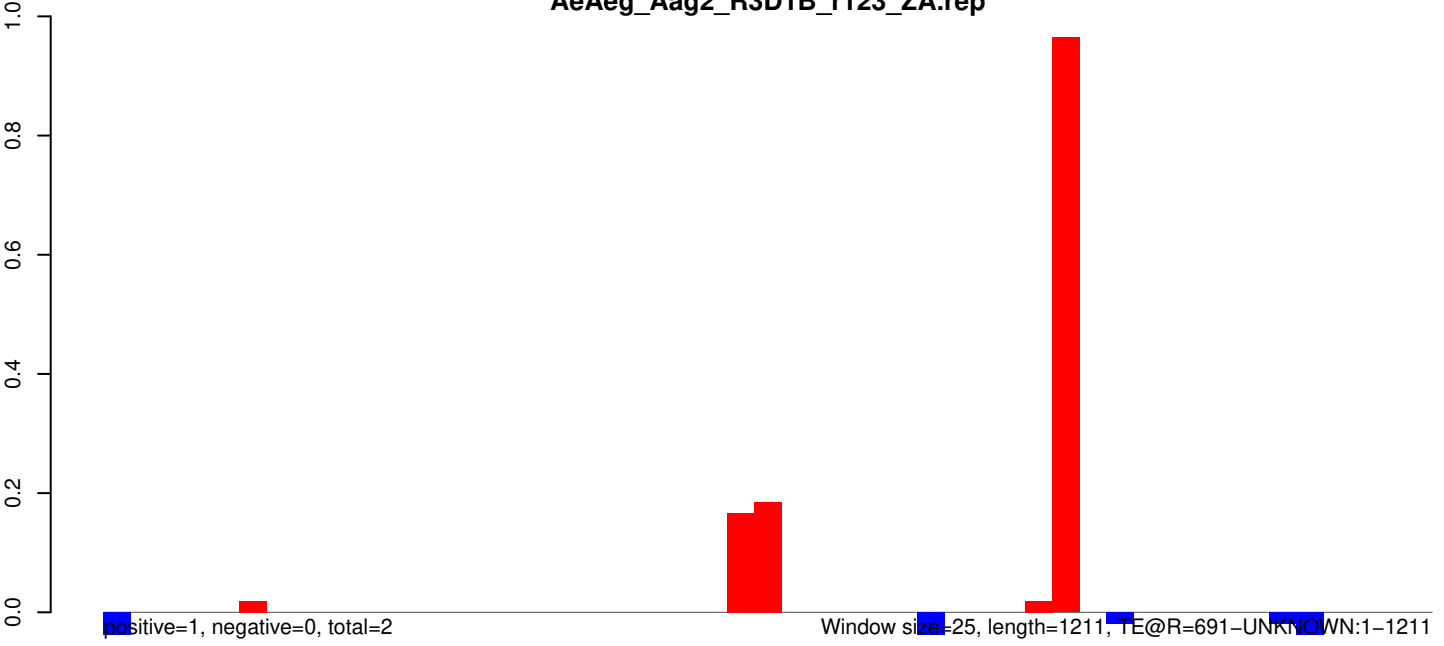

AeAeg_Aag2_R3D1B_r123_ZA.18_23.rep



AeAeg_Aag2_R3D1B_r123_ZA.24_35.rep

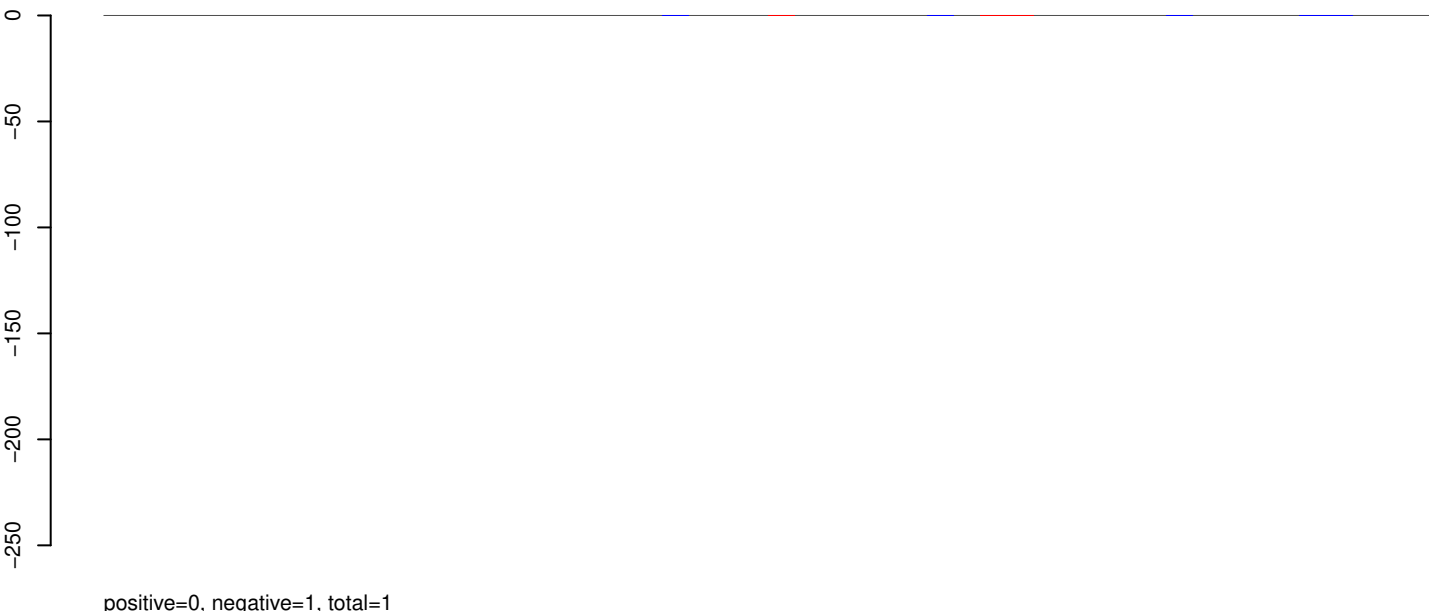

AeAeg_Aag2_R3D1B_r123_ZA.rep



Window size=25, length=1234, TE@R=1003-UNKNOWN:1-1234

0 200 400 600 800 1000 1200

AeAeg_Aag2_R3D1B_r123_ZA.18_23.rep

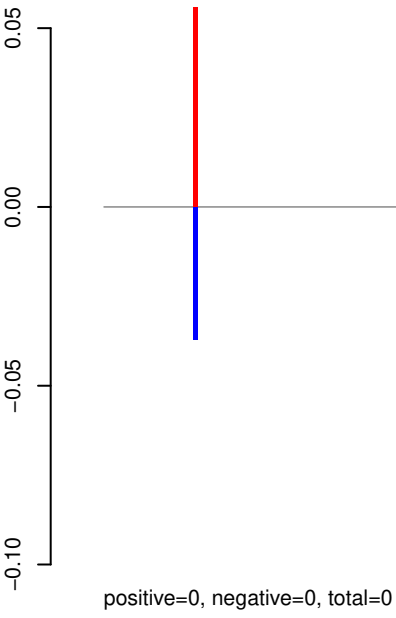

AeAeg_Aag2_R3D1B_r123_ZA.24_35.rep

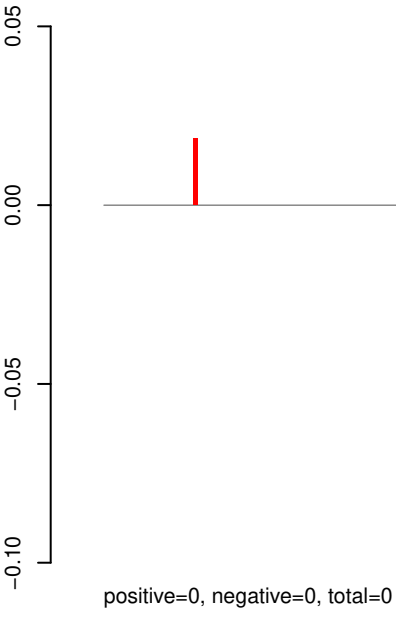

AeAeg_Aag2_R3D1B_r123_ZA.rep

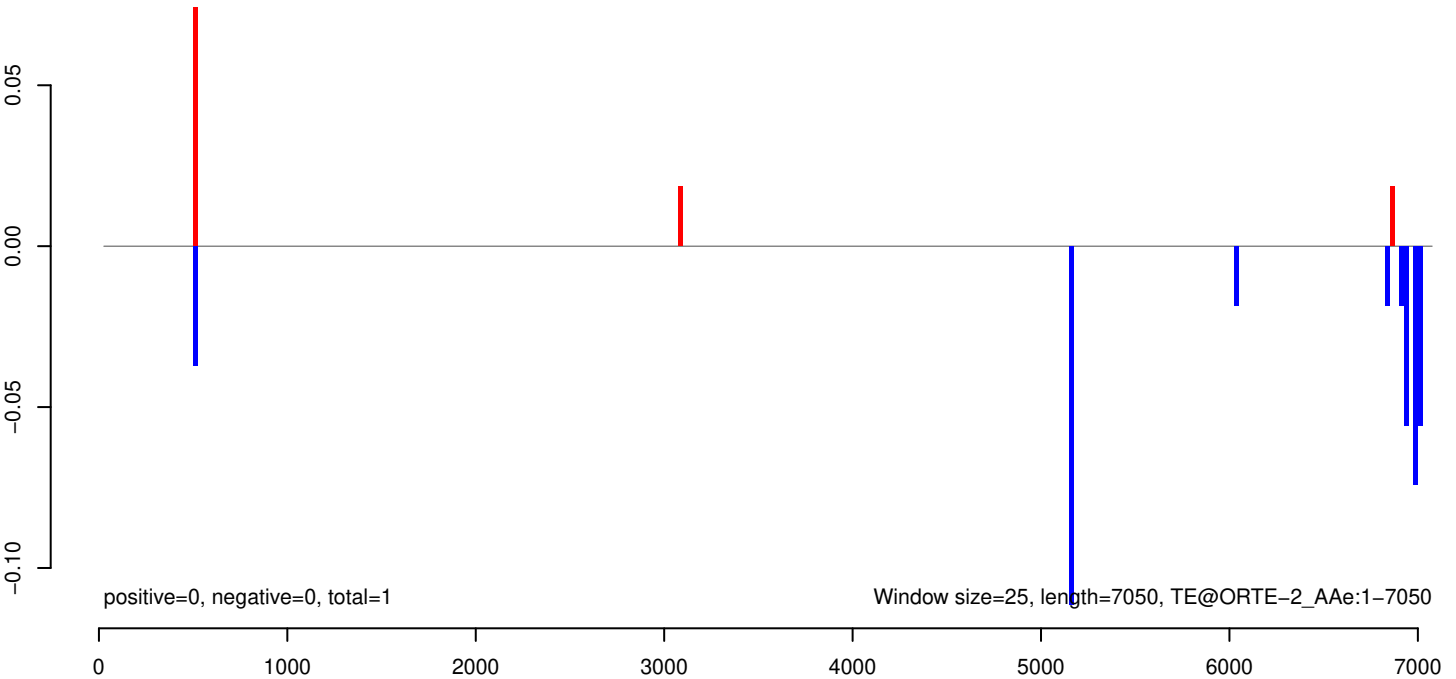

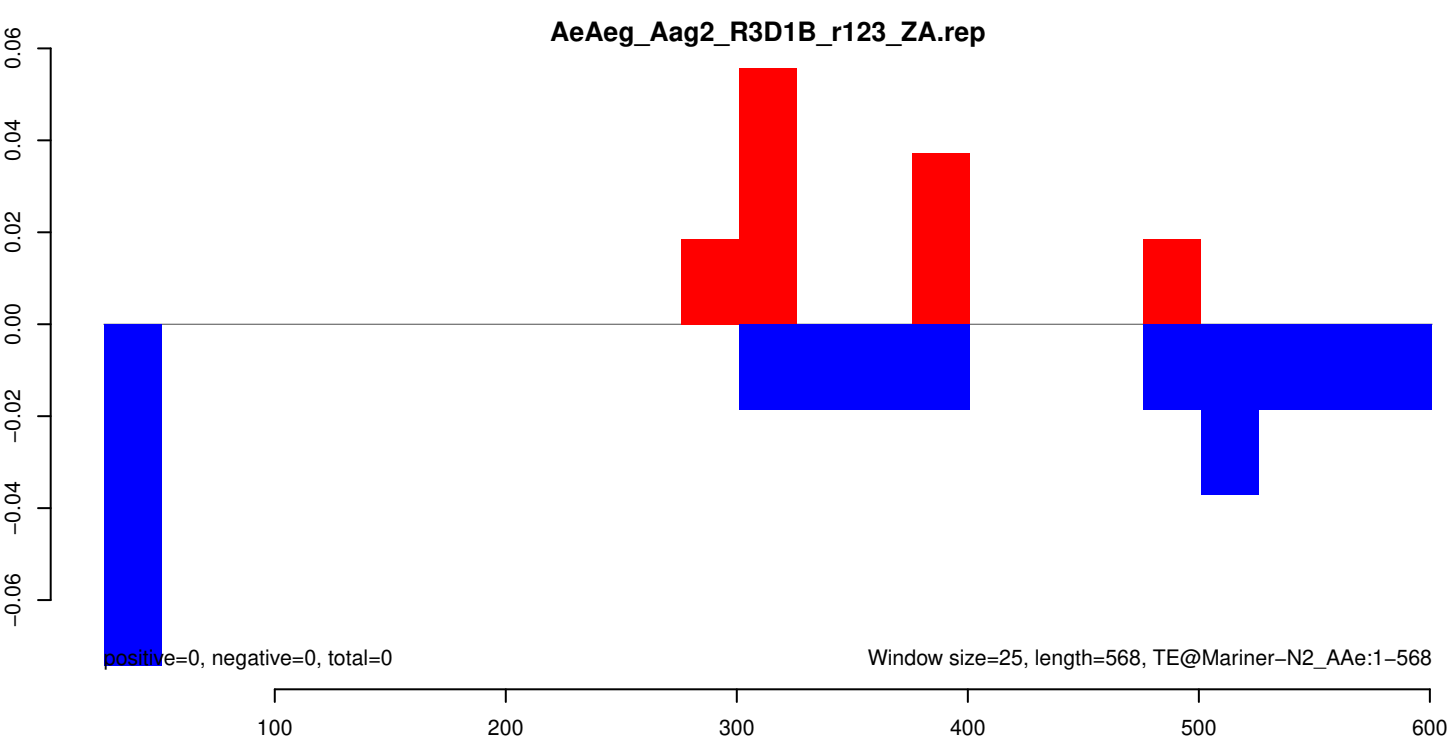
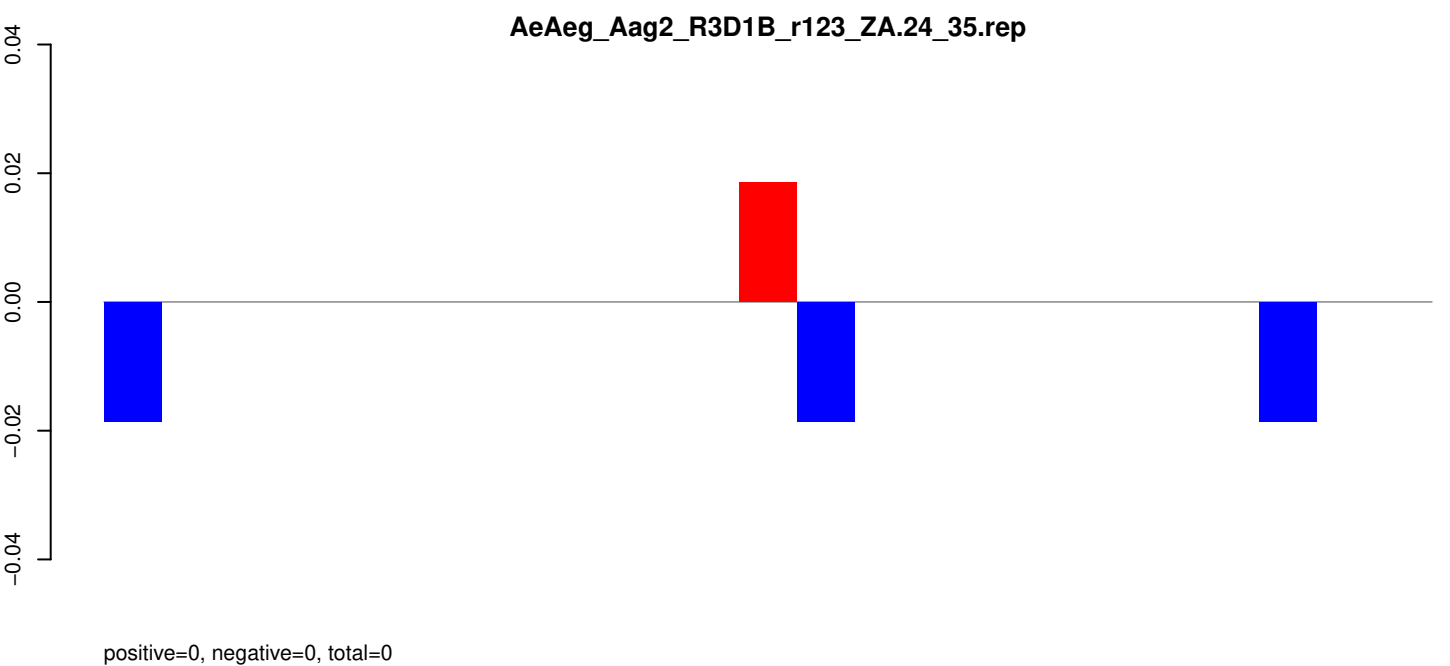
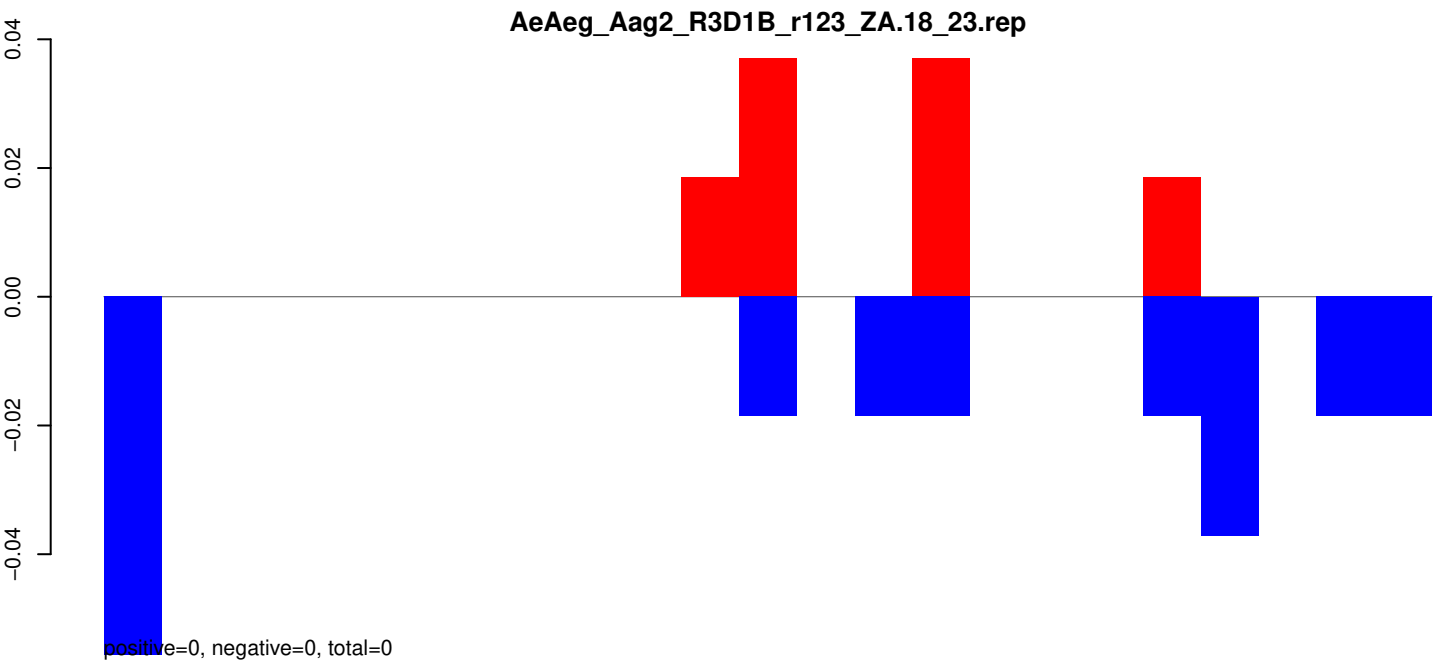

AeAeg_Aag2_R3D1B_r123_ZA.18_23.rep

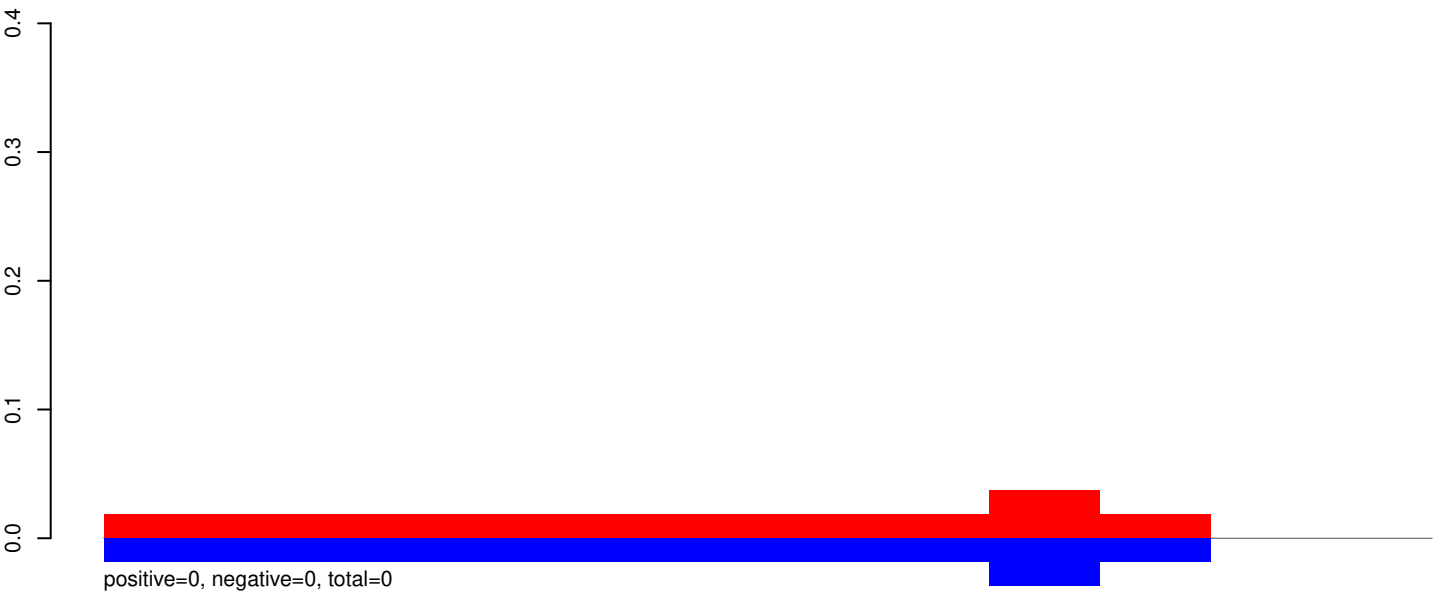

AeAeg_Aag2_R3D1B_r123_ZA.24_35.rep

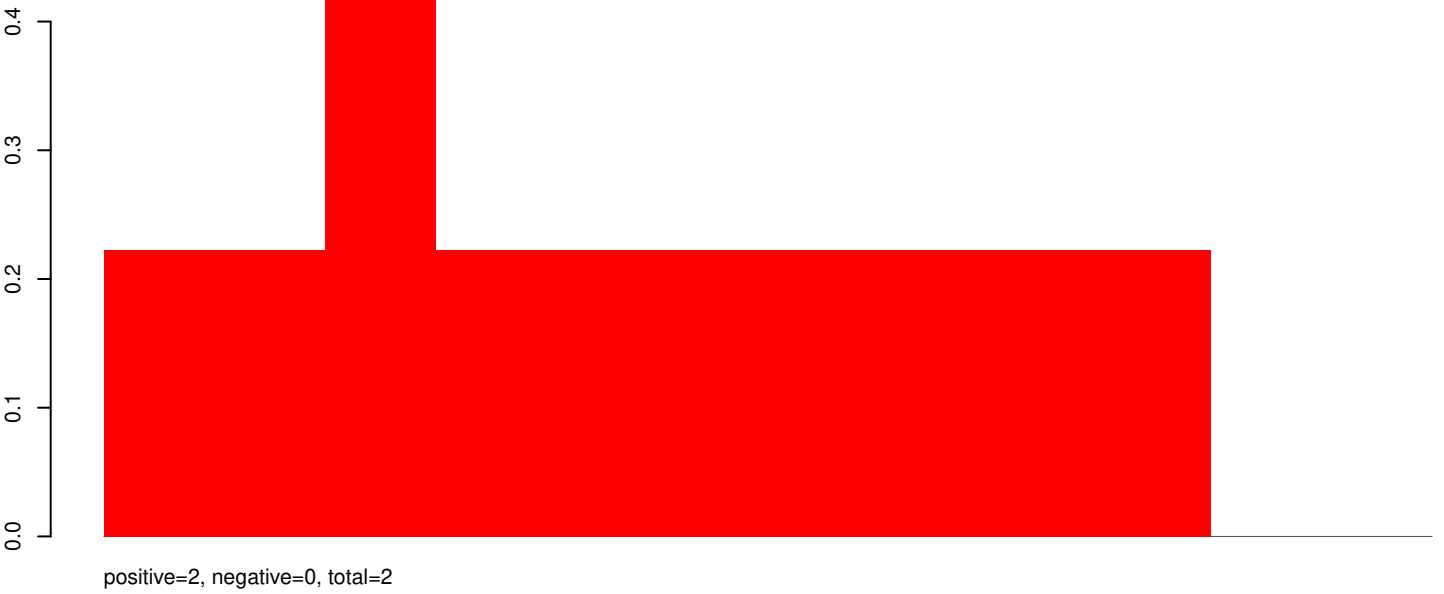

AeAeg_Aag2_R3D1B_r123_ZA.rep

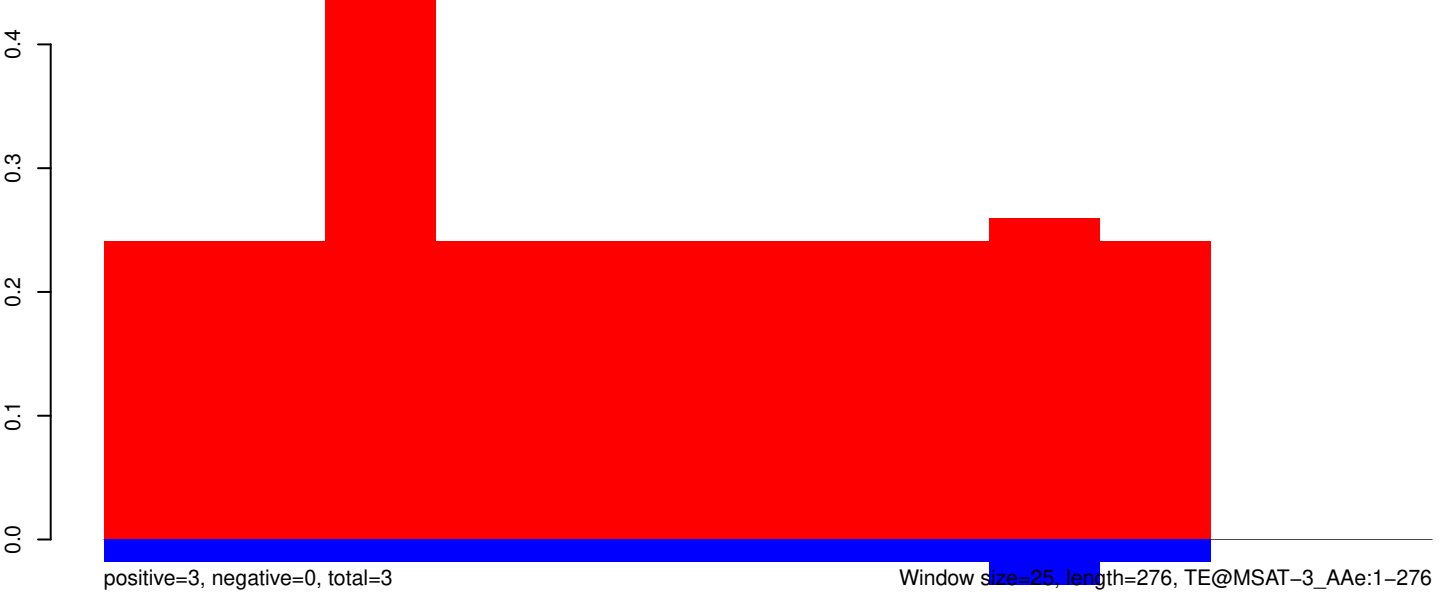

Window size=25, length=276, TE@MSAT-3_AAe:1-276

50 100 150 200 250 300

AeAeg_Aag2_R3D1B_r123_ZA.18_23.rep

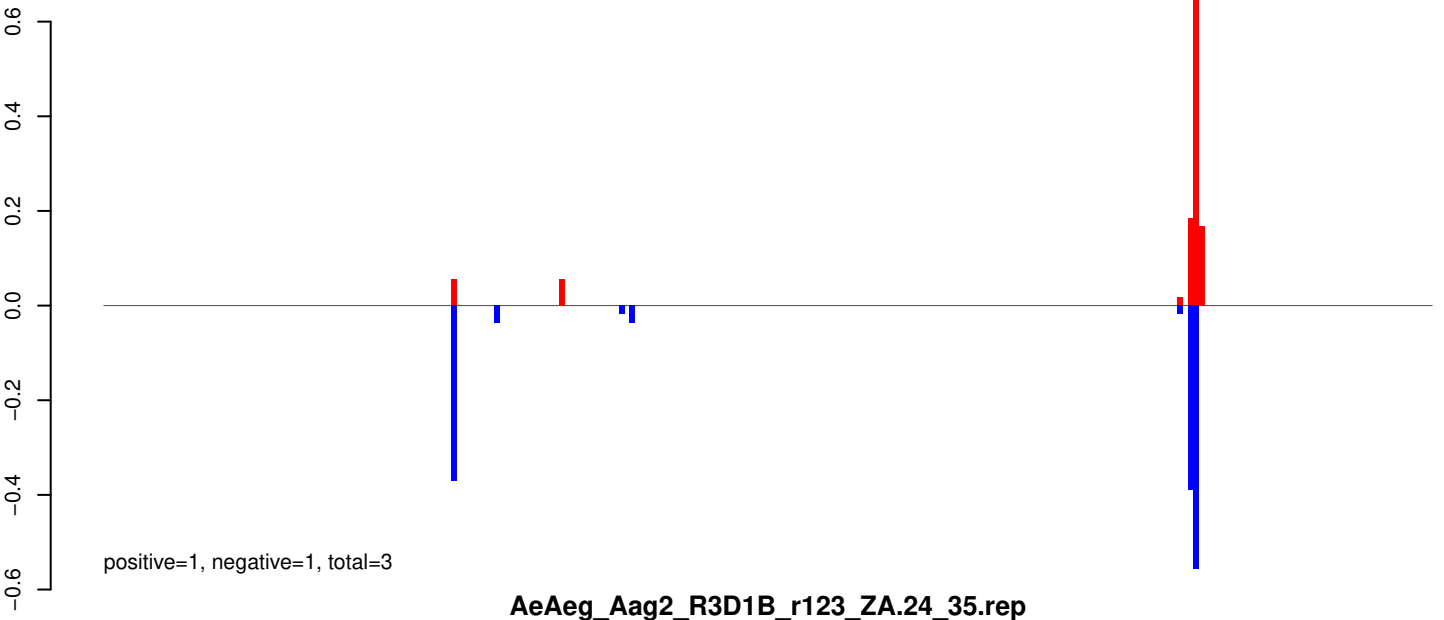

AeAeg_Aag2_R3D1B_r123_ZA.24_35.rep

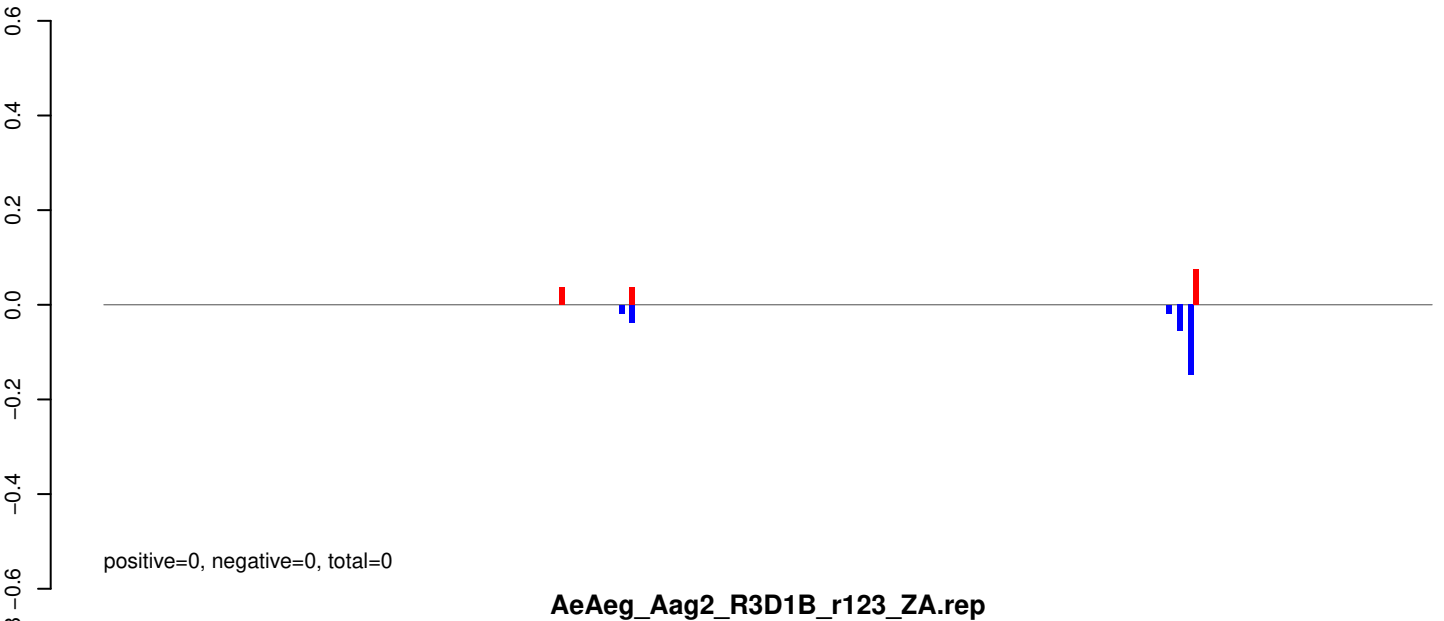

AeAeg_Aag2_R3D1B_r123_ZA.rep

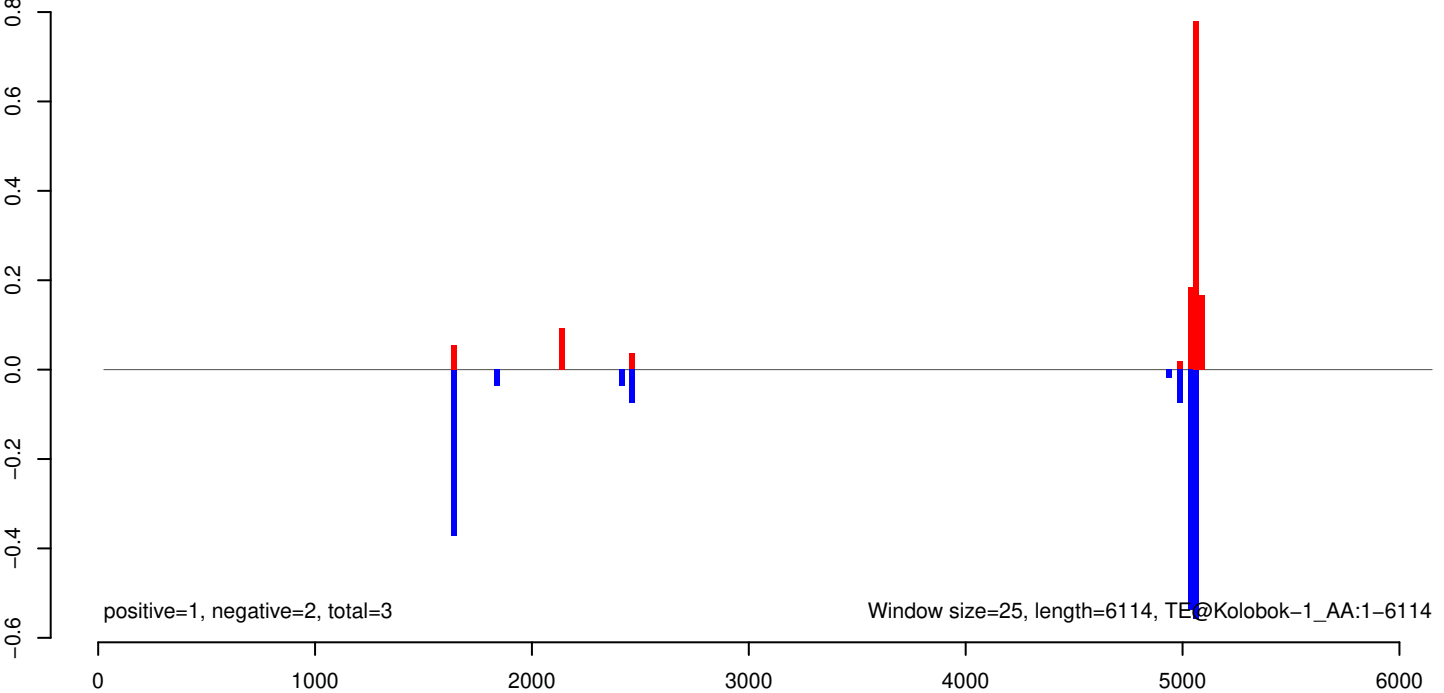

AeAeg_Aag2_R3D1B_r123_ZA.18_23.rep

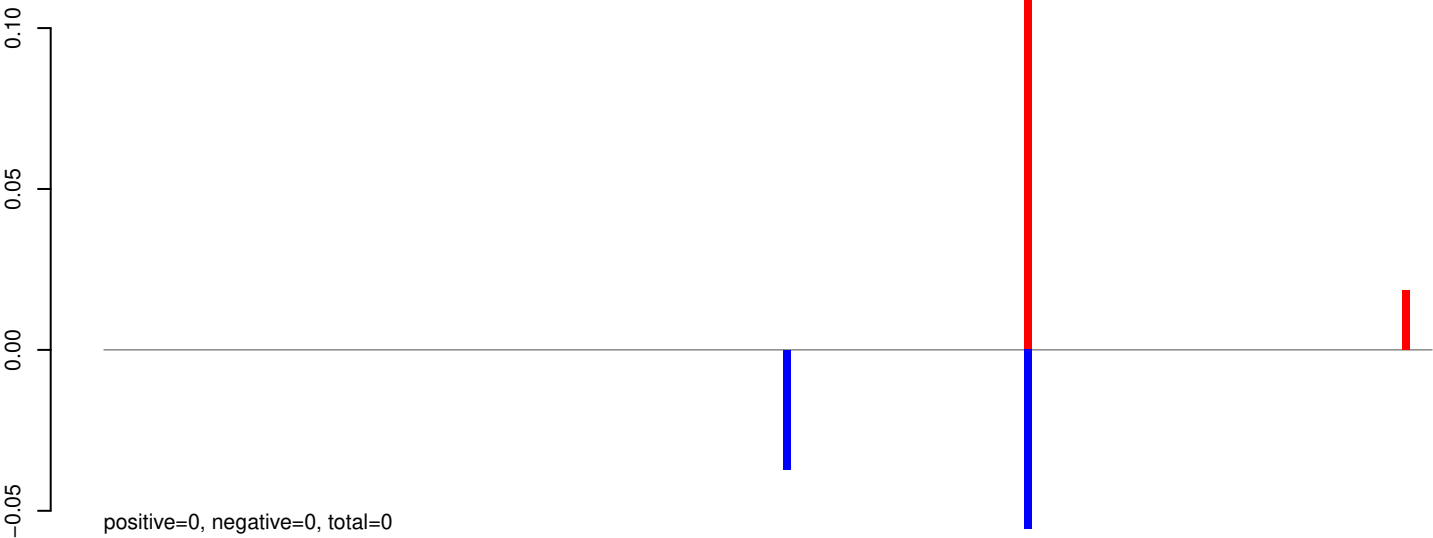

AeAeg_Aag2_R3D1B_r123_ZA.24_35.rep

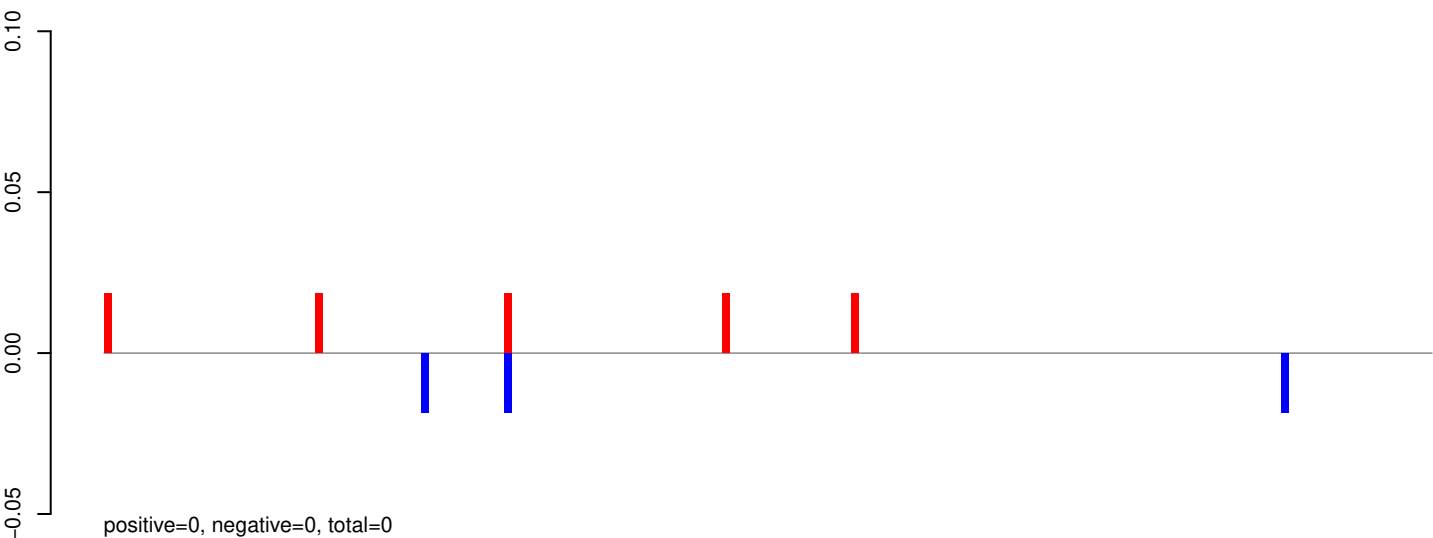

AeAeg_Aag2_R3D1B_r123_ZA.rep

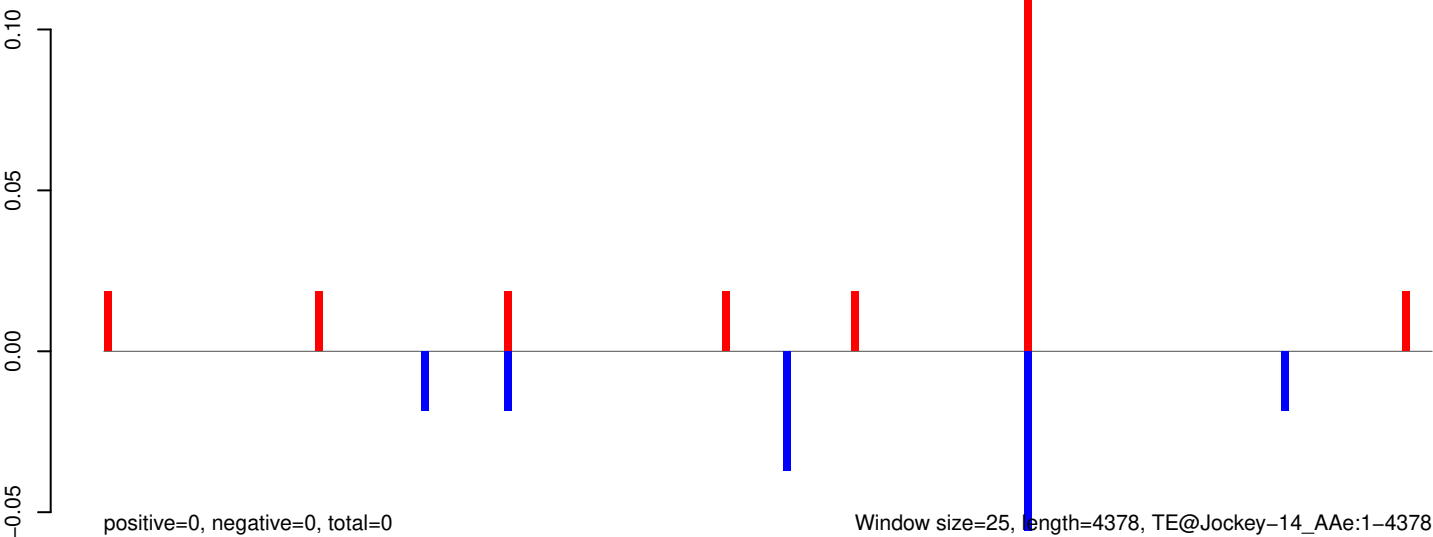

Window size=25, length=4378, TE@Jockey-14_AAg:1-4378

AeAeg_Aag2_R3D1B_r123_ZA.18_23.rep

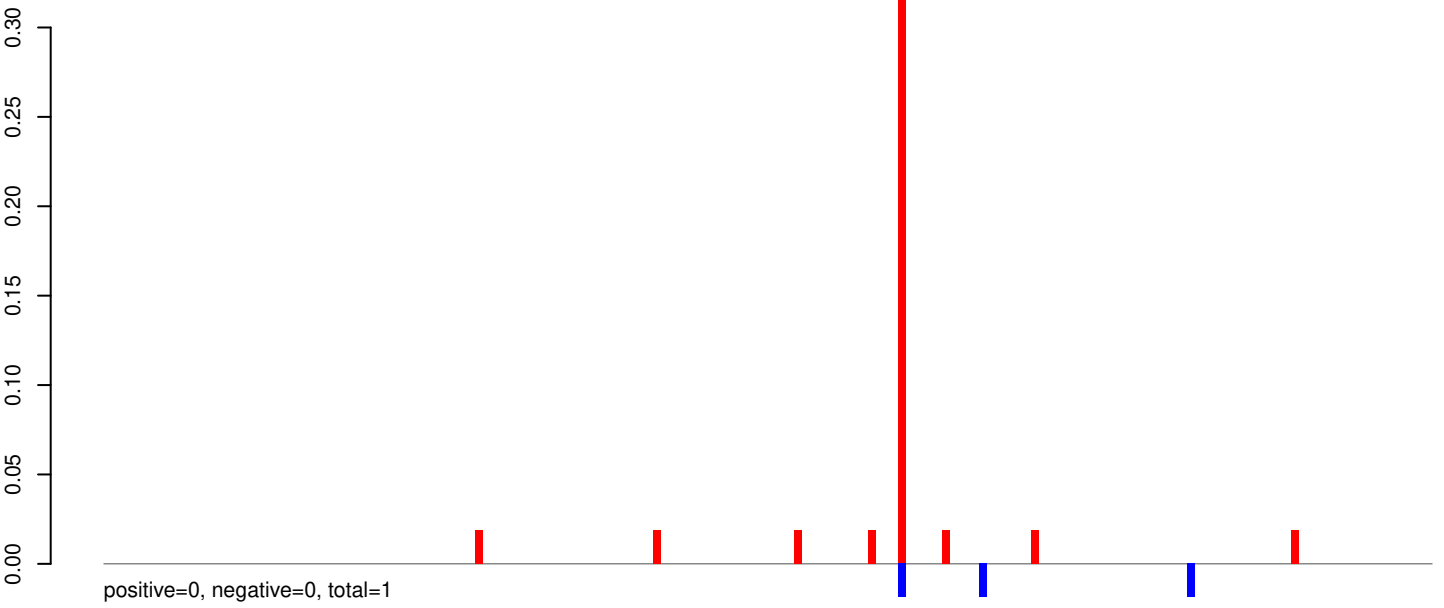

AeAeg_Aag2_R3D1B_r123_ZA.24_35.rep

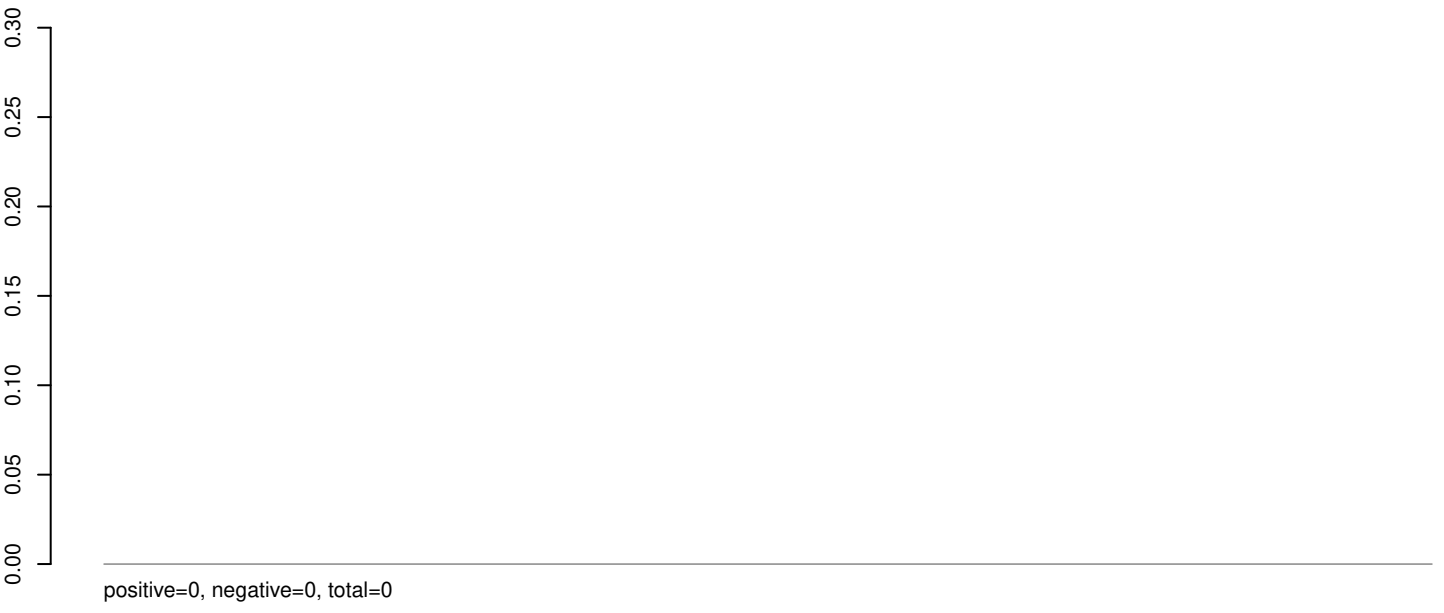

AeAeg_Aag2_R3D1B_r123_ZA.rep

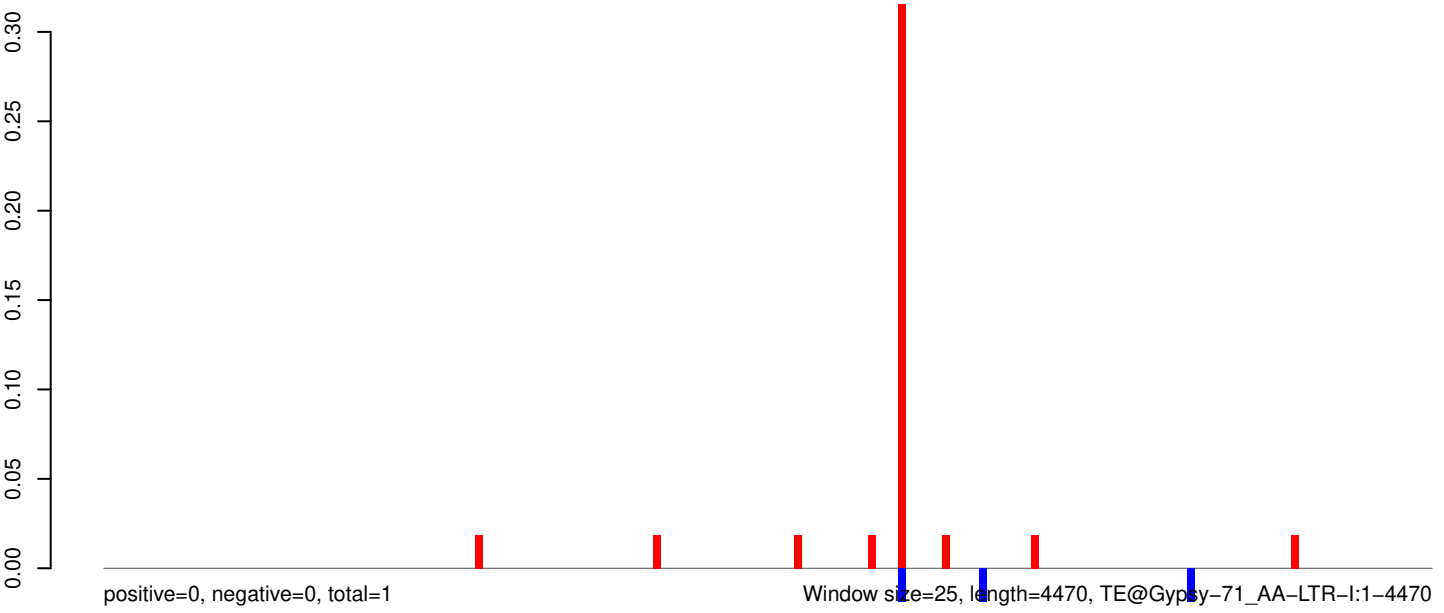

Window size=25, length=4470, TE@Gypsy-71_AA-LTR-I:1-4470

0 1000 2000 3000 4000

AeAeg_Aag2_R3D1B_r123_ZA.18_23.rep

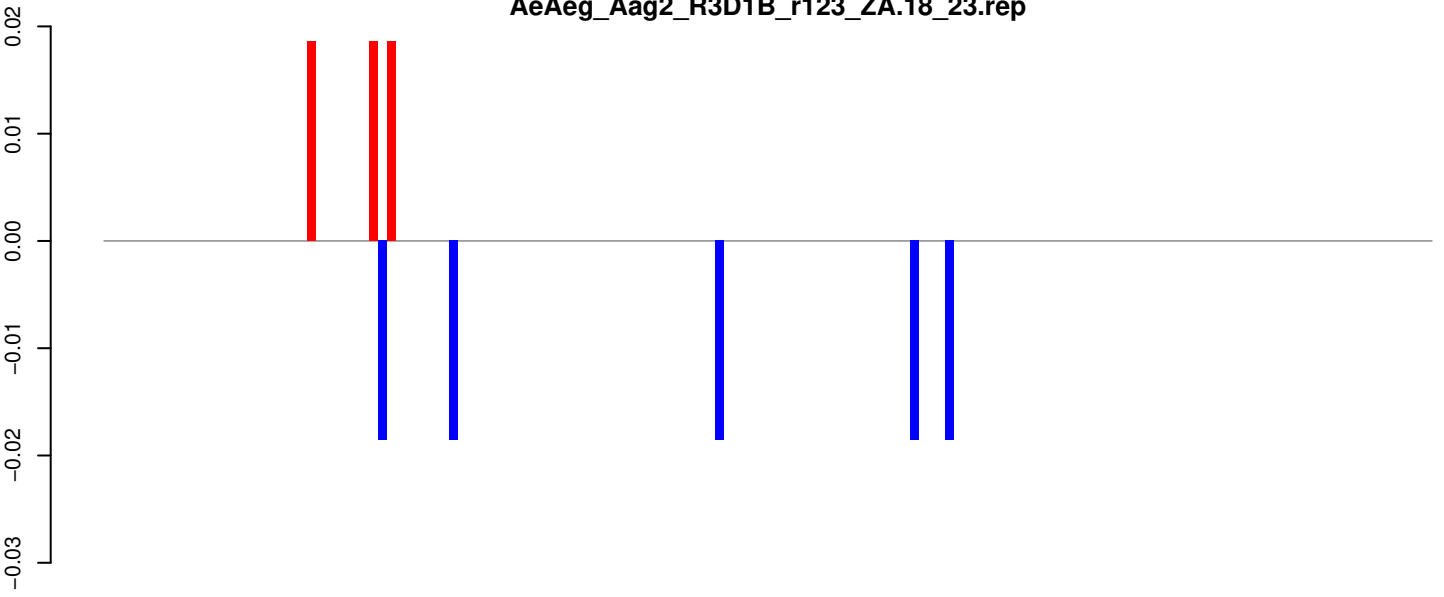

positive=0, negative=0, total=0

AeAeg_Aag2_R3D1B_r123_ZA.24_35.rep



positive=0, negative=0, total=0

AeAeg_Aag2_R3D1B_r123_ZA.rep

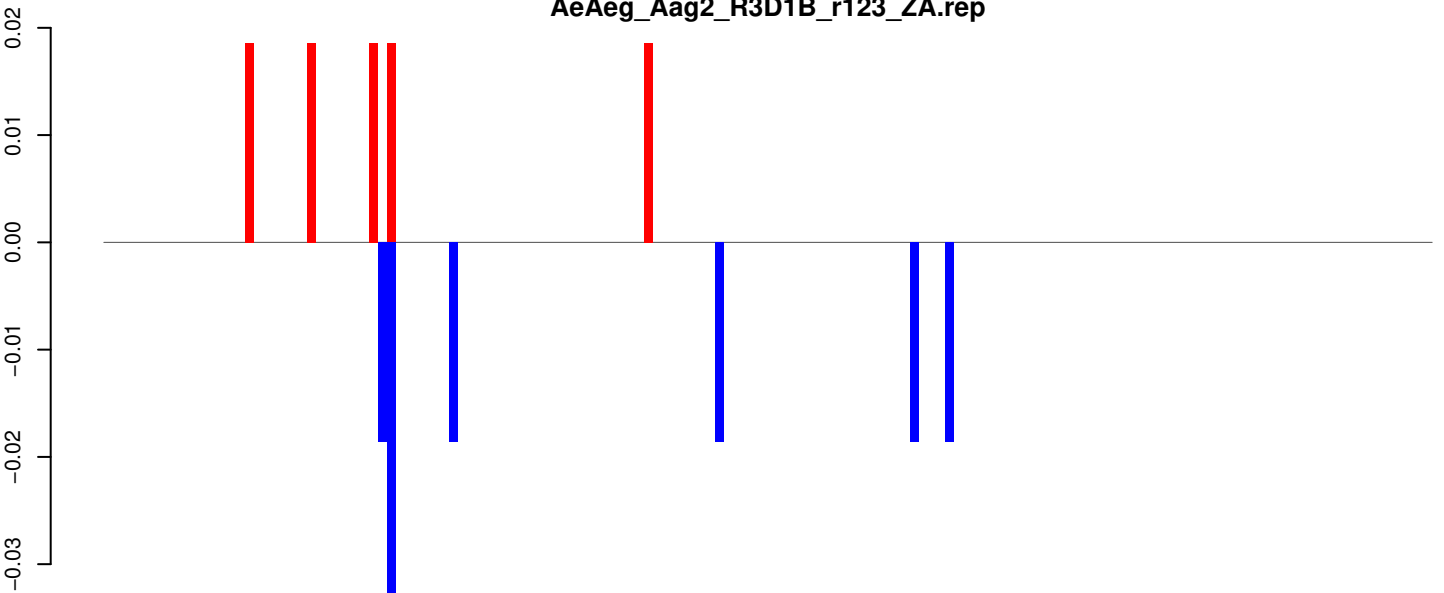

positive=0, negative=0, total=0

Window size=25, length=3739, TE@Gypsy-4_AA-LTR-I:1-3739

0 1000 2000 3000

AeAeg_Aag2_R3D1B_r123_ZA.18_23.rep

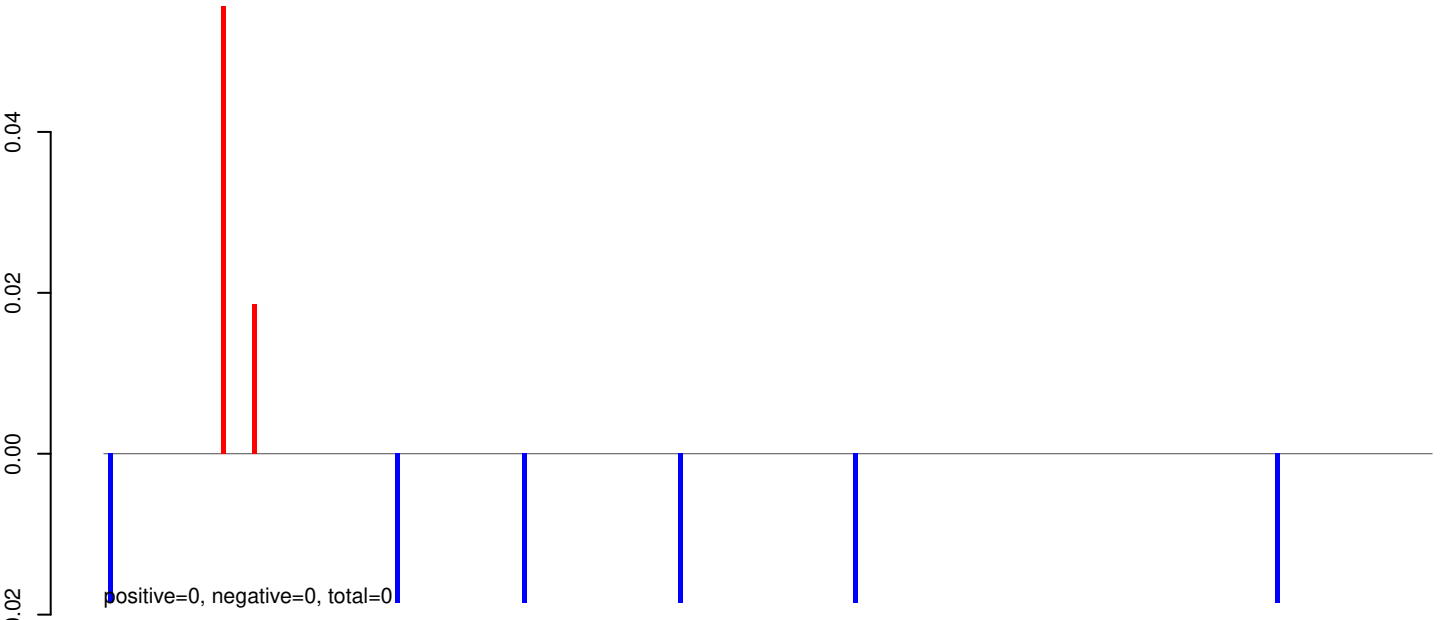

AeAeg_Aag2_R3D1B_r123_ZA.24_35.rep

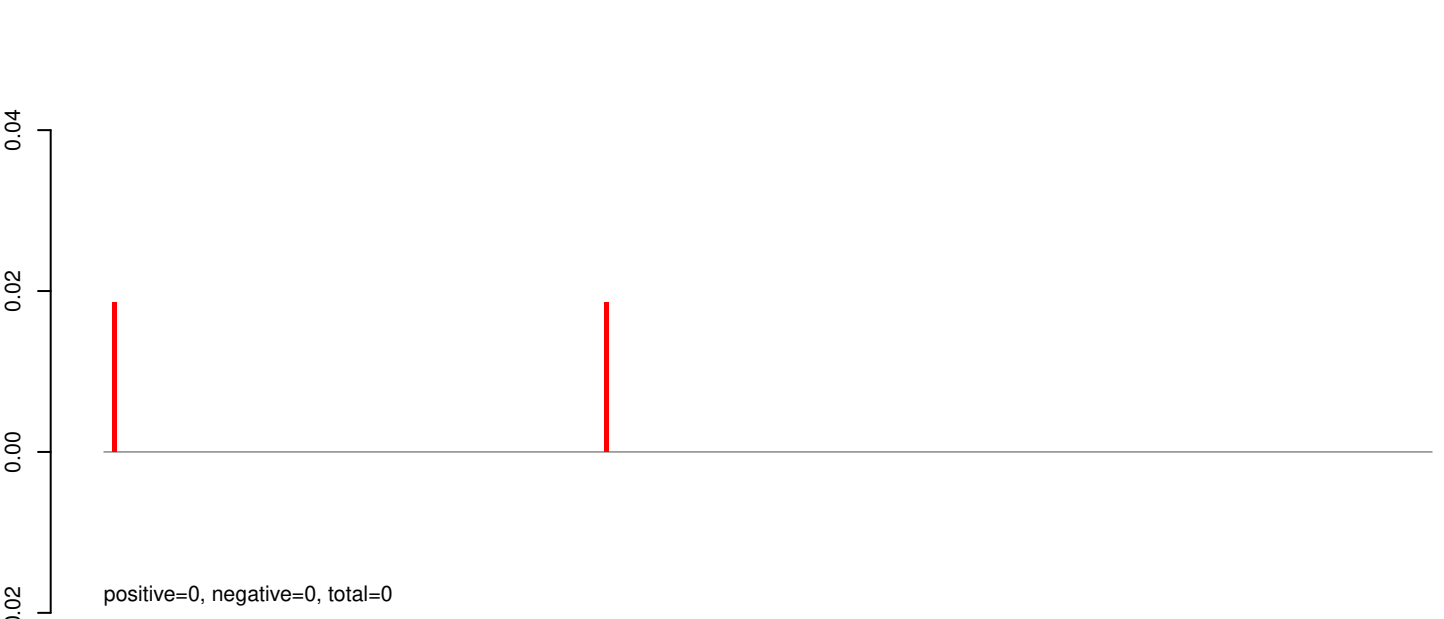

AeAeg_Aag2_R3D1B_r123_ZA.rep

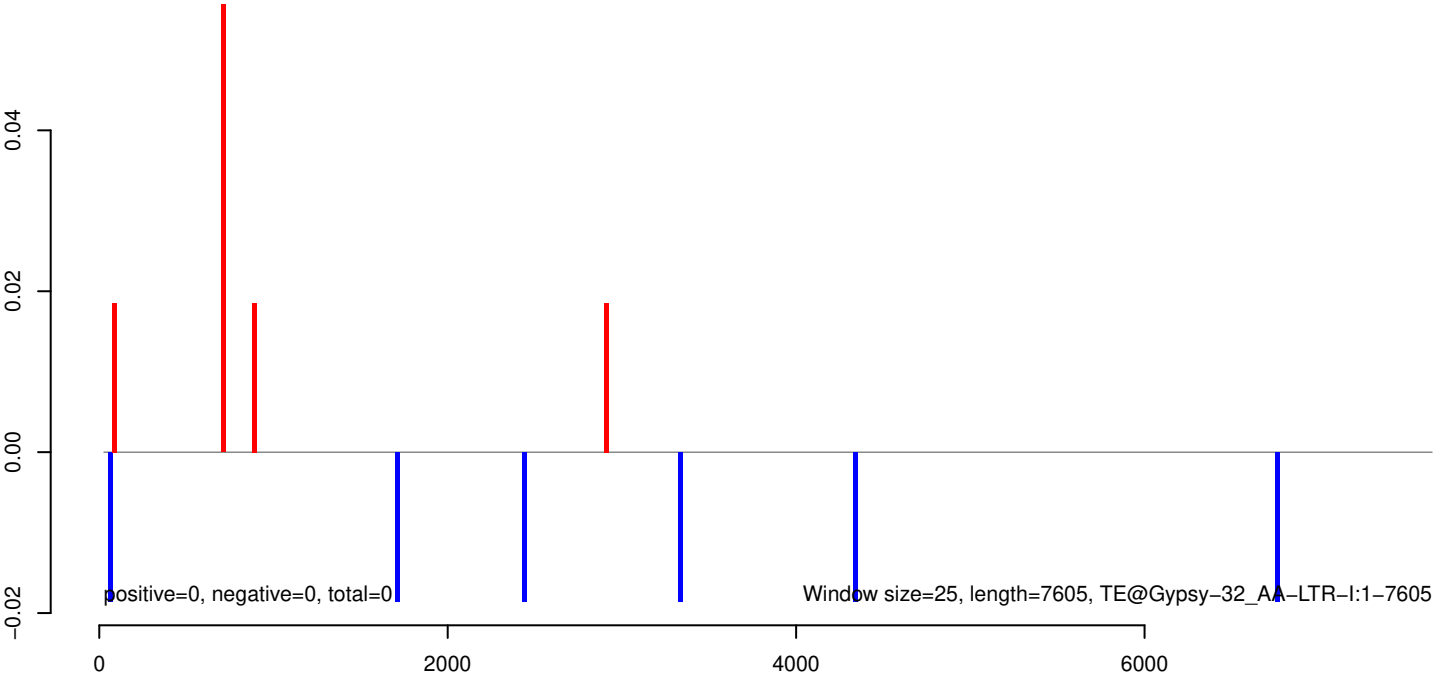

AeAeg_Aag2_R3D1B_r123_ZA.18_23.rep

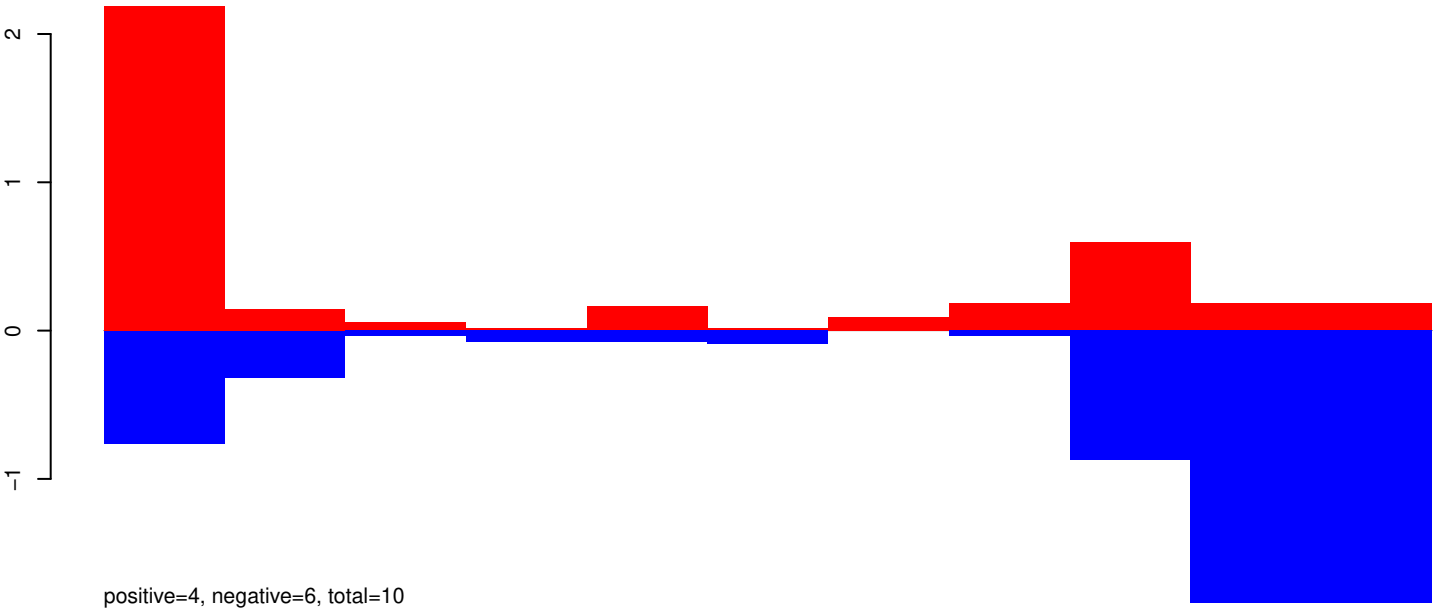

AeAeg_Aag2_R3D1B_r123_ZA.24_35.rep

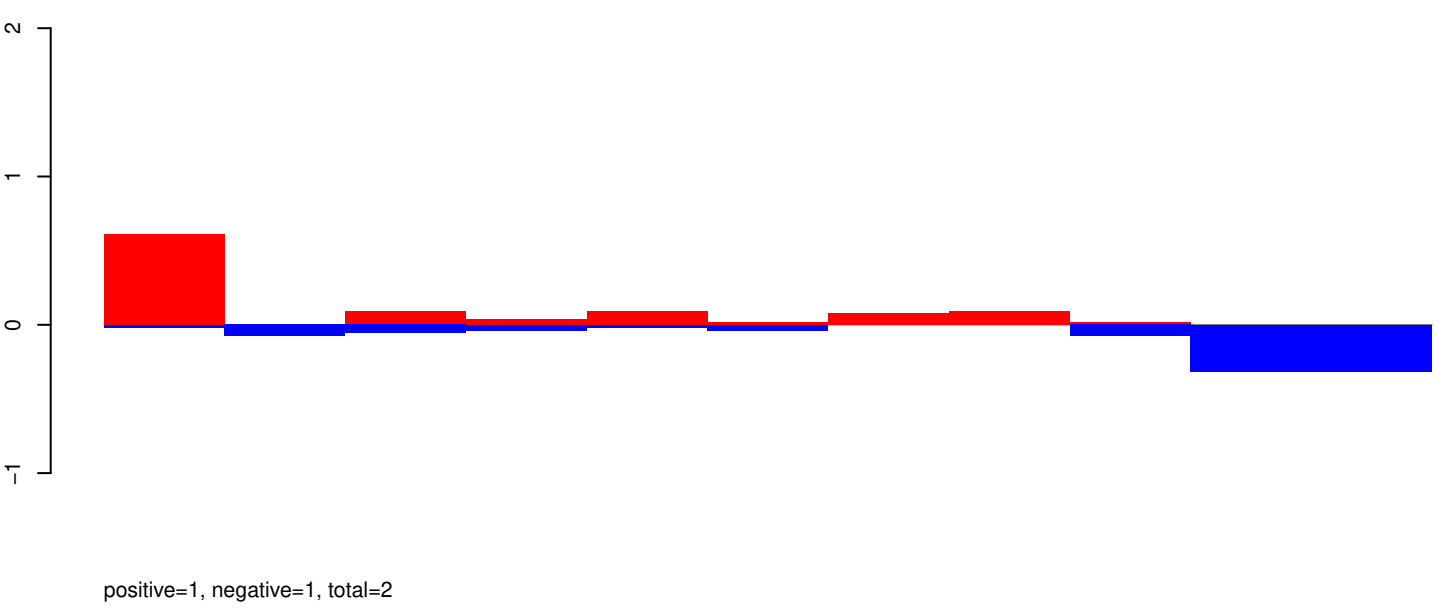

AeAeg_Aag2_R3D1B_r123_ZA.rep

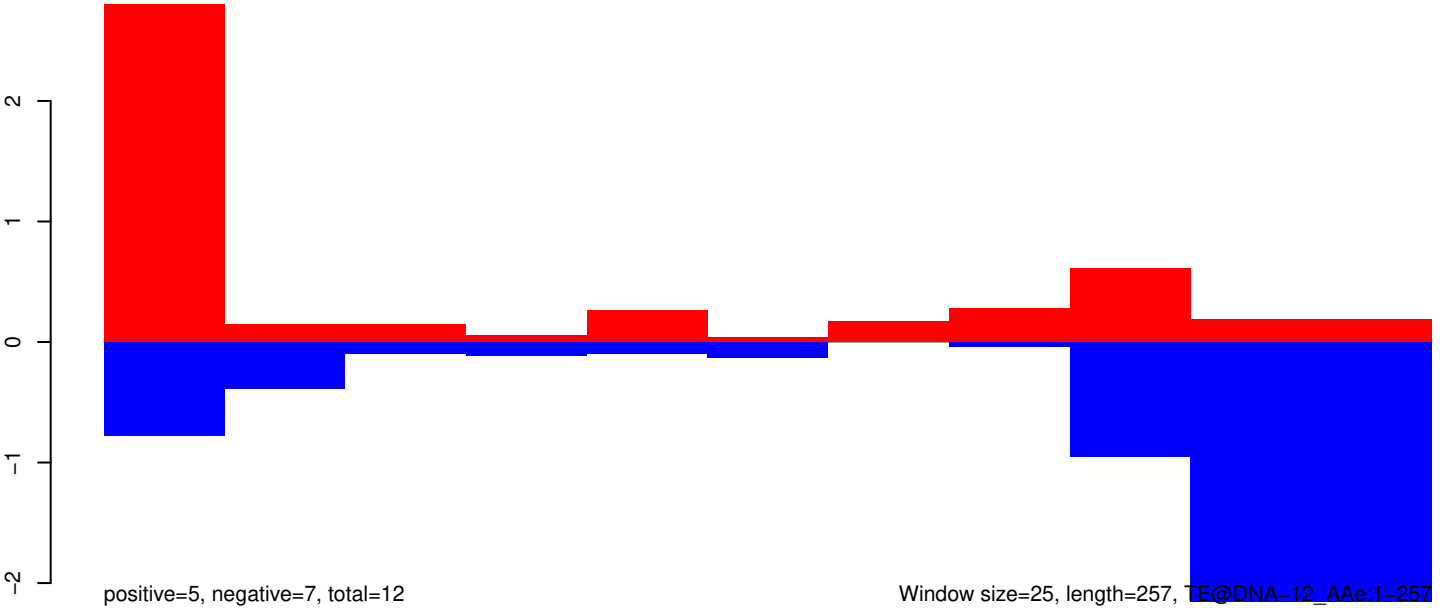

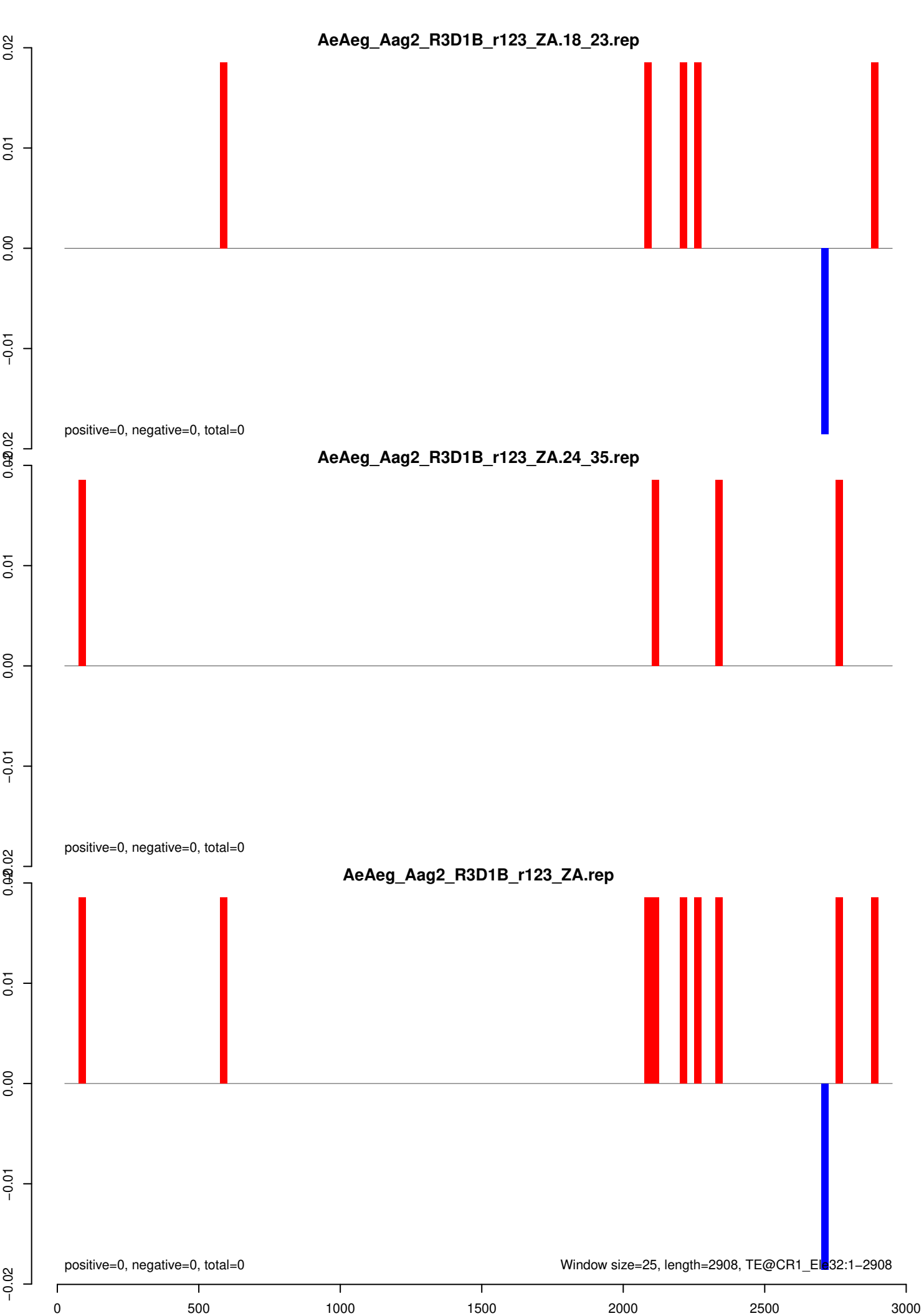

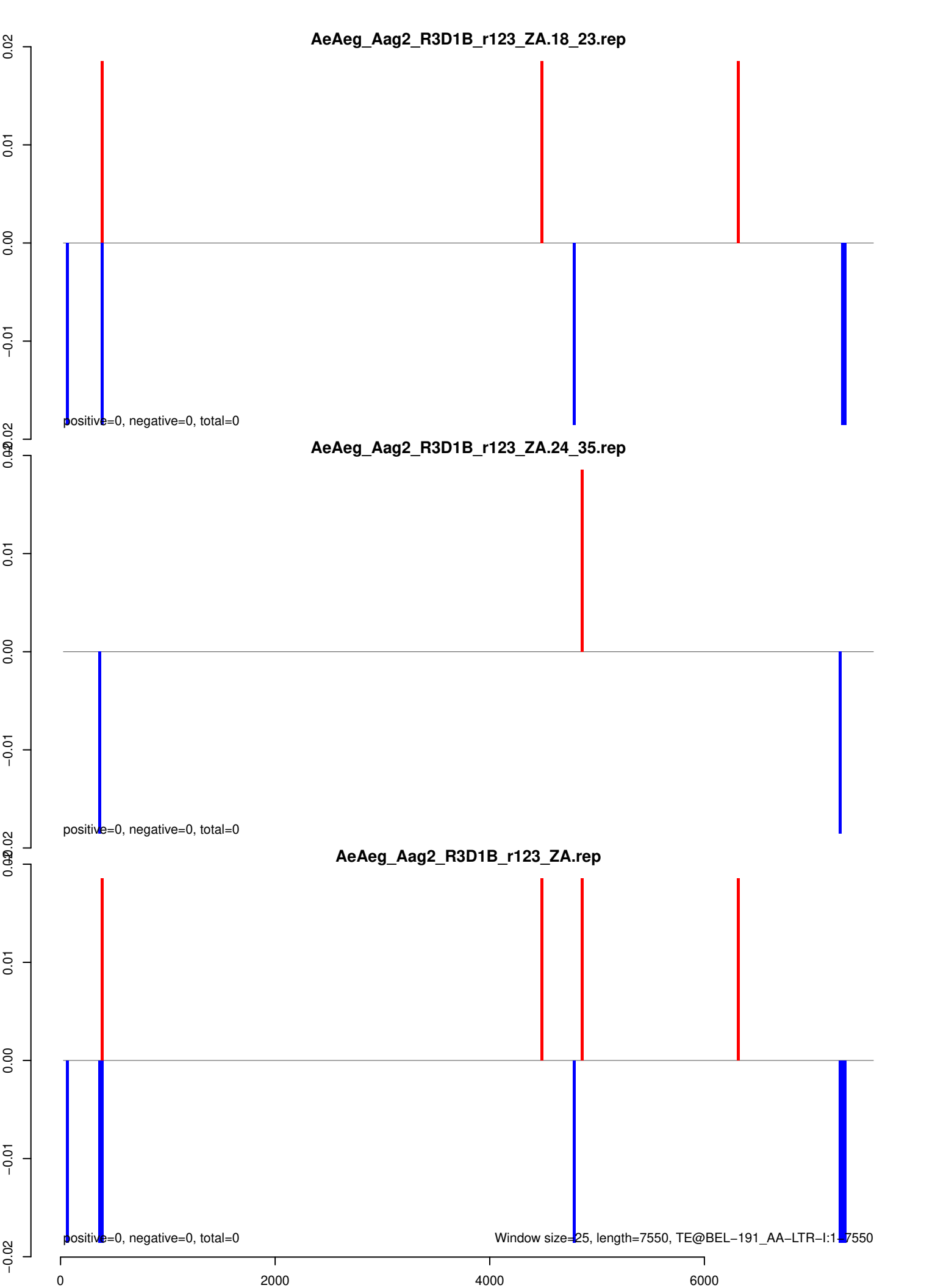

AeAeg_Aag2_R3D1B_r123_ZA.18_23.rep

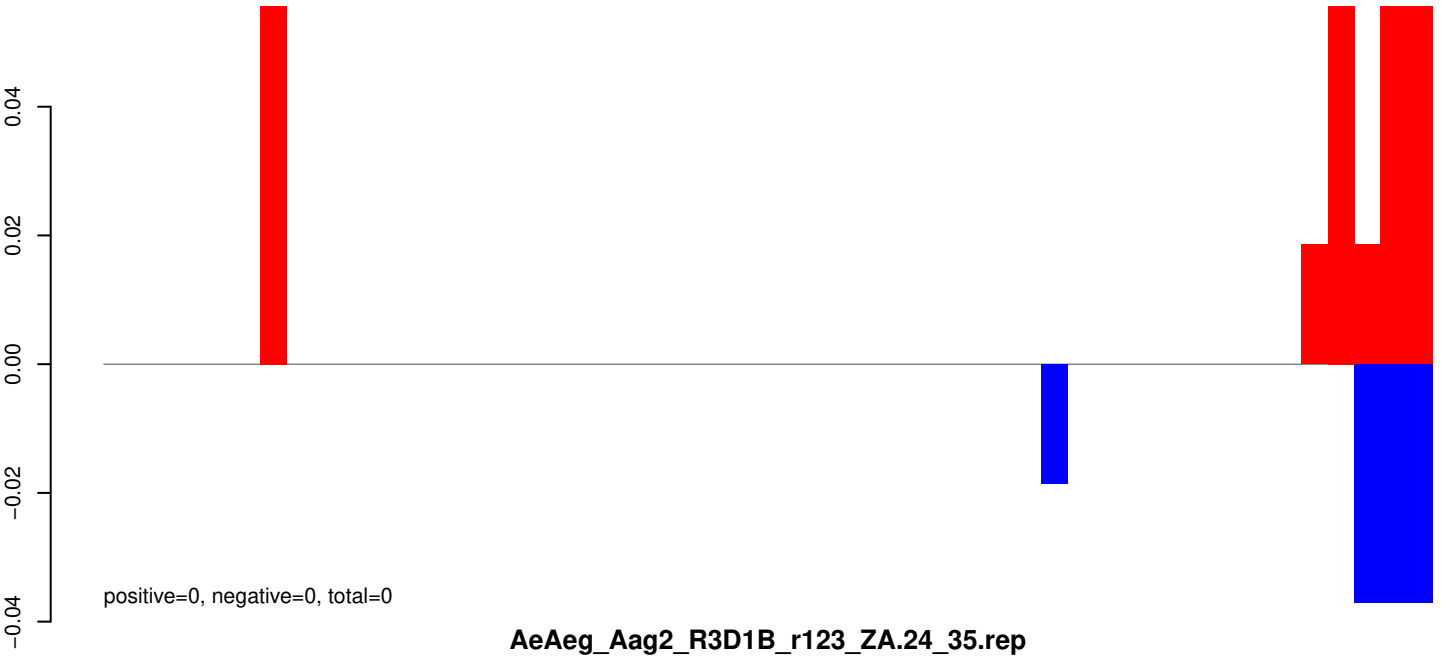

AeAeg_Aag2_R3D1B_r123_ZA.24_35.rep

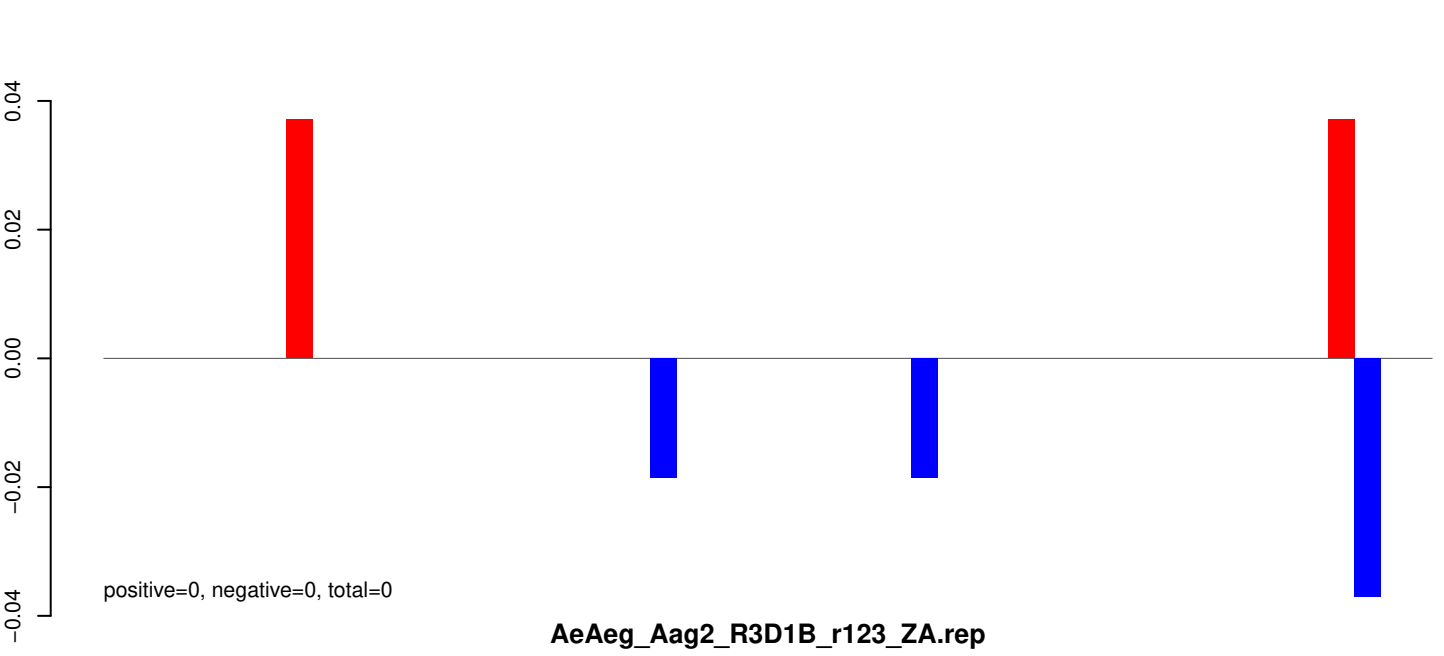

AeAeg_Aag2_R3D1B_r123_ZA.rep

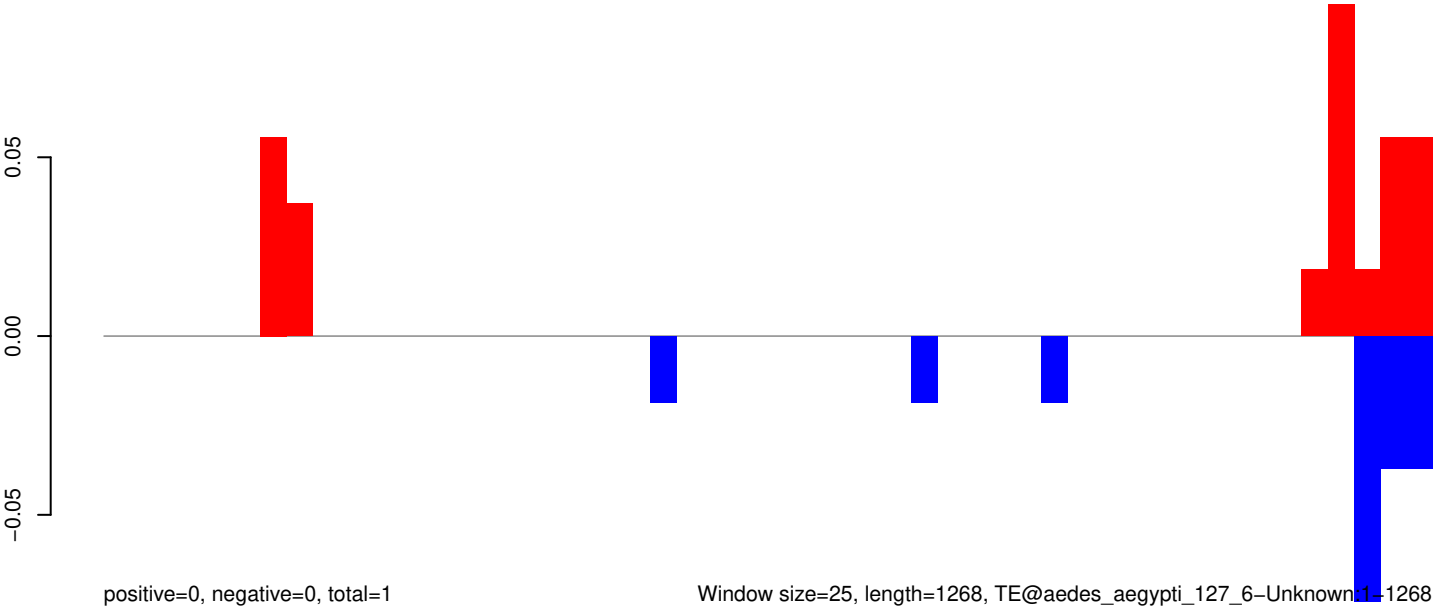

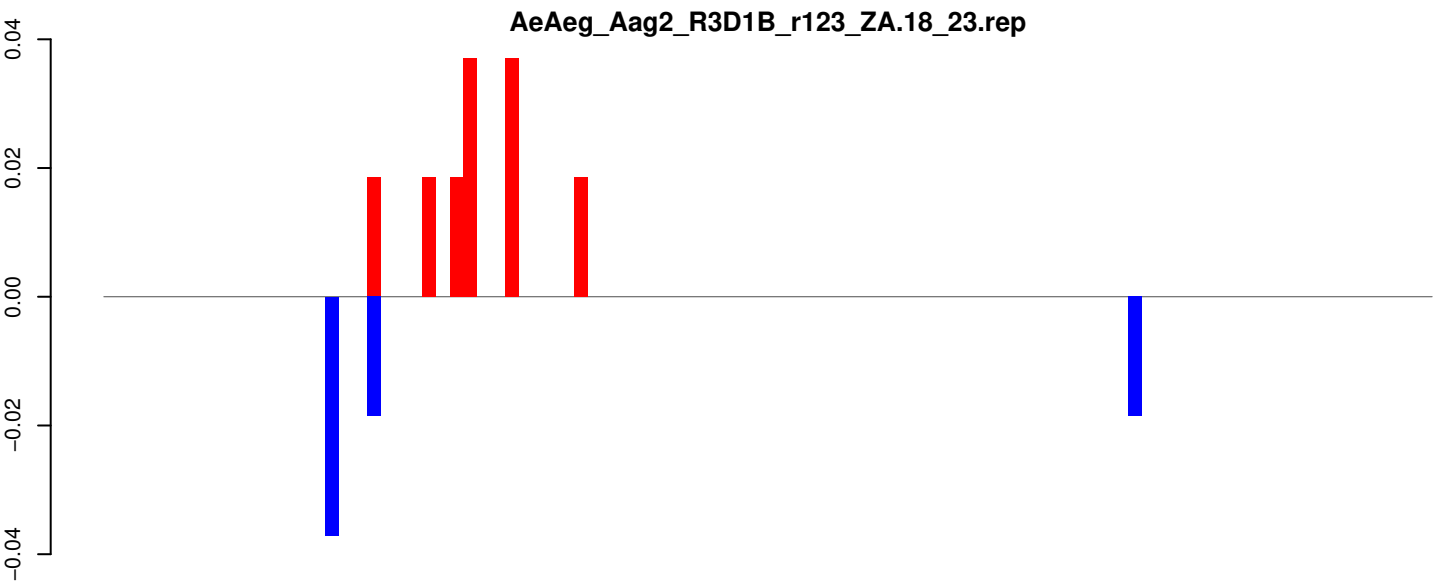

positive=0, negative=0, total=0

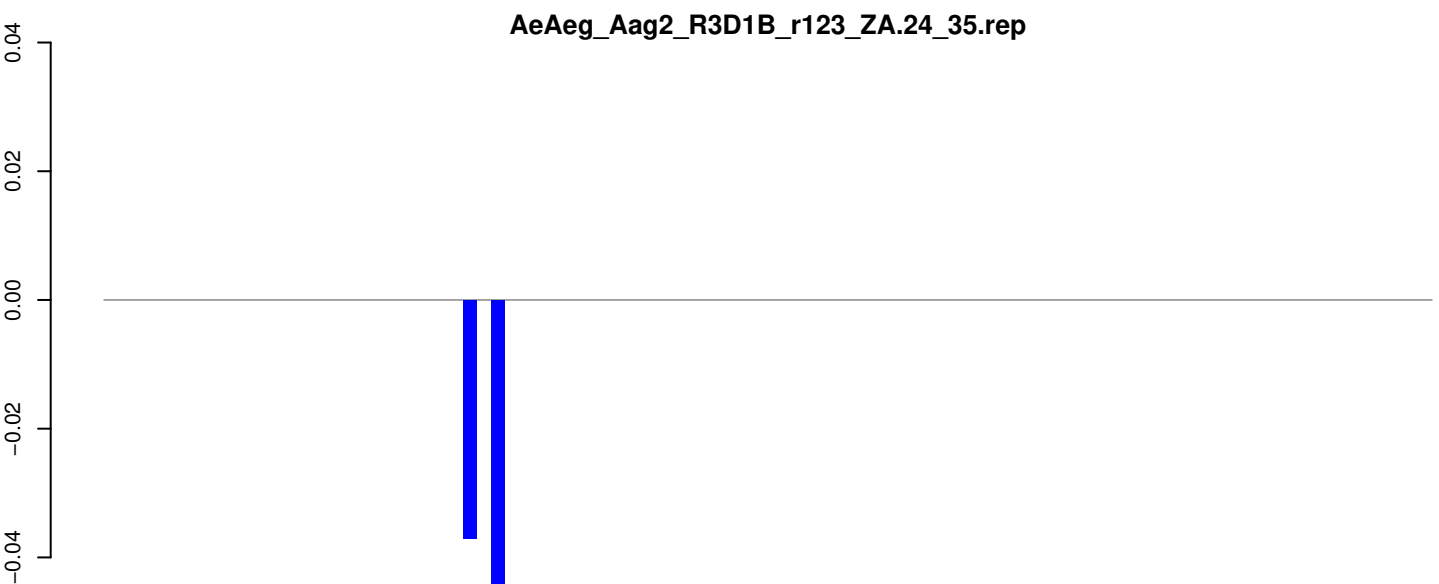

positive=0, negative=0, total=0

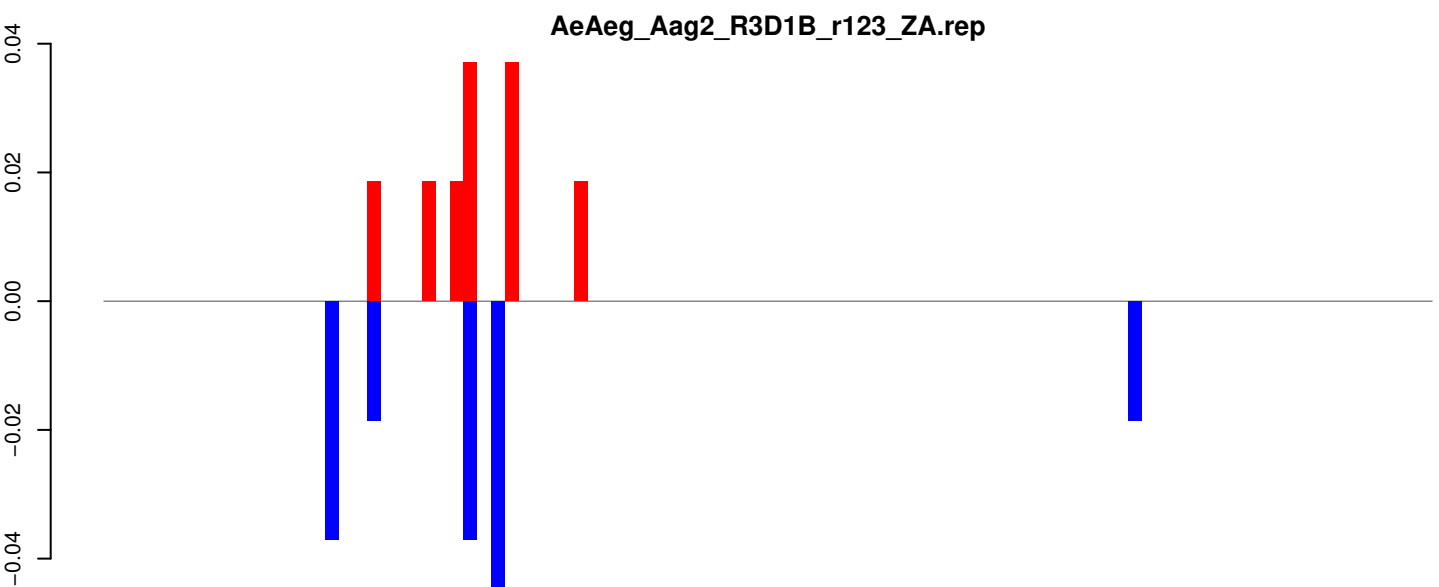

positive=0, negative=0, total=0

Window size=25, length=2385, TE@TF001187-AeBuster4:1-2385

0 500 1000 1500 2000 2500

AeAeg_Aag2_R3D1B_r123_ZA.18_23.rep

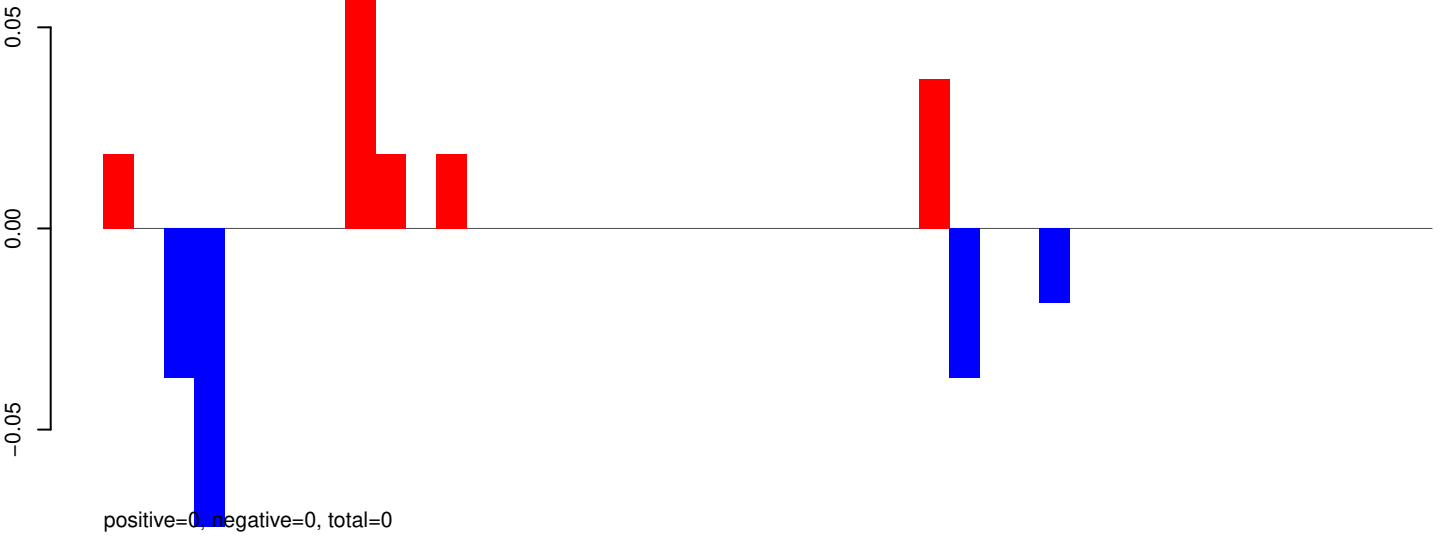

AeAeg_Aag2_R3D1B_r123_ZA.24_35.rep

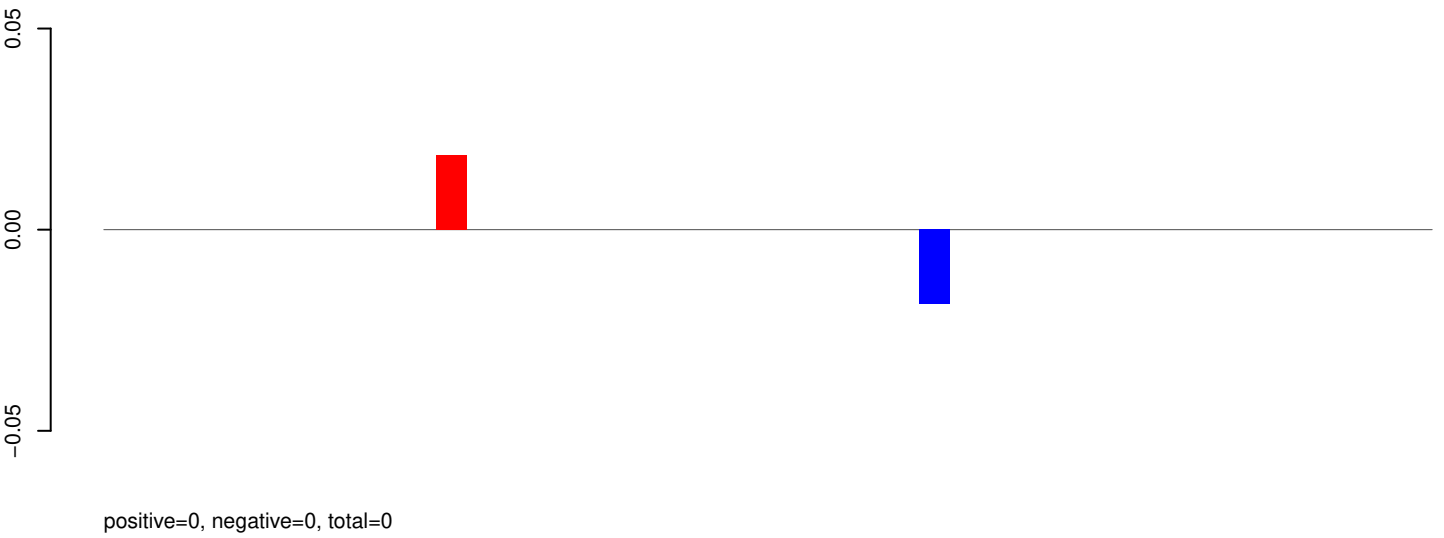

AeAeg_Aag2_R3D1B_r123_ZA.rep

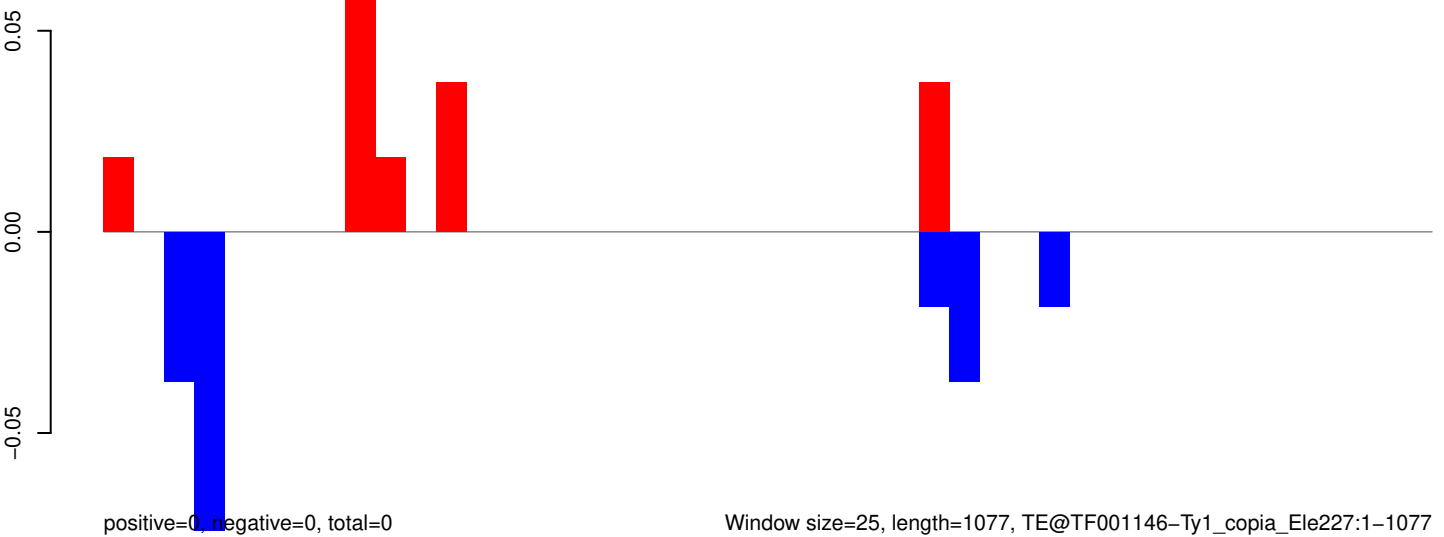

AeAeg_Aag2_R3D1B_r123_ZA.18_23.rep

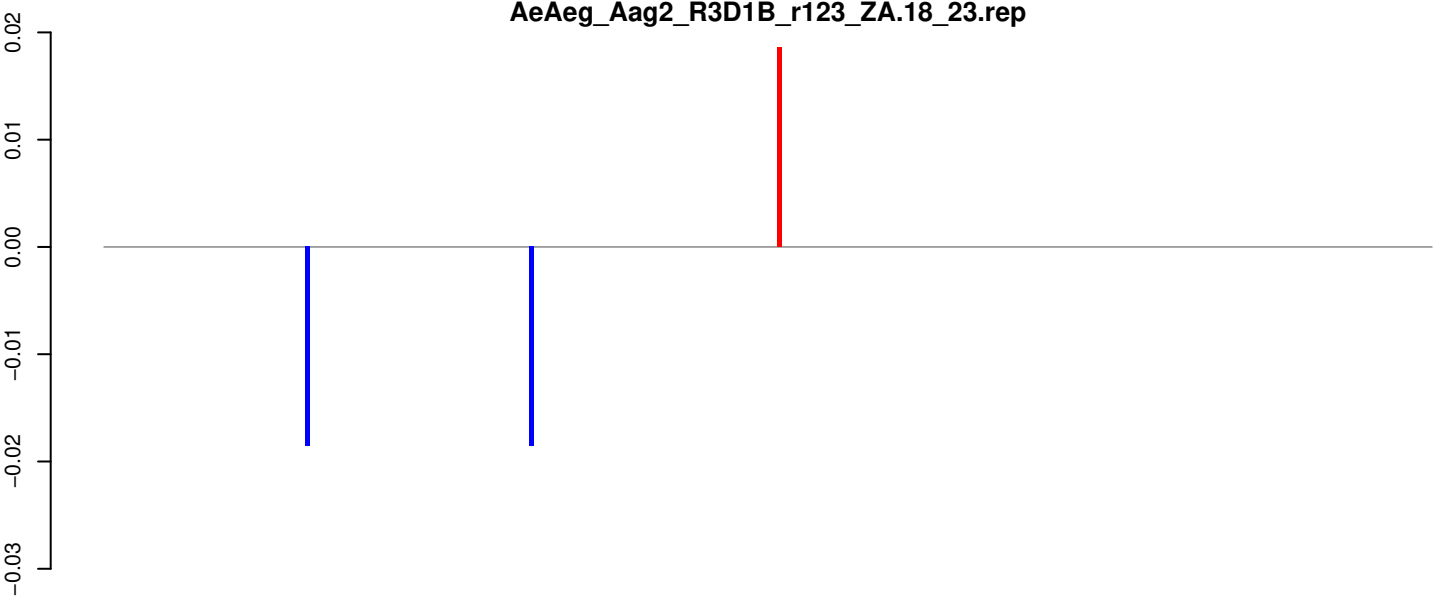

positive=0, negative=0, total=0

AeAeg_Aag2_R3D1B_r123_ZA.24_35.rep

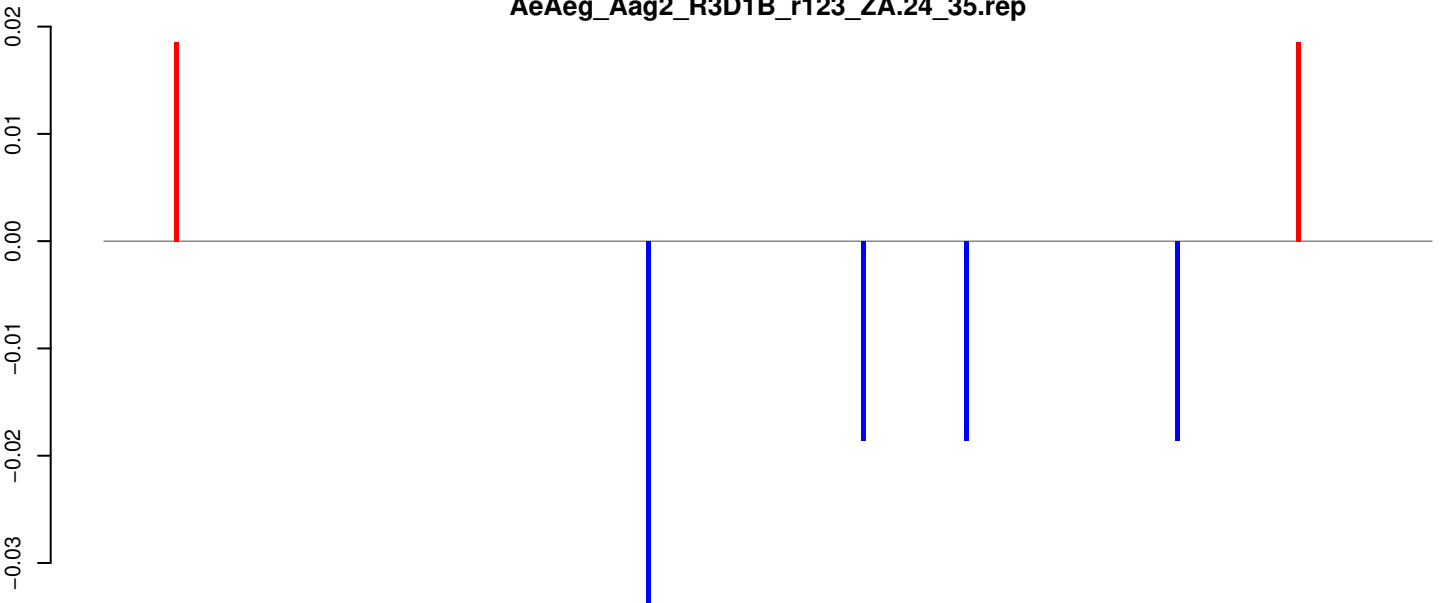

positive=0, negative=0, total=0

AeAeg_Aag2_R3D1B_r123_ZA.rep

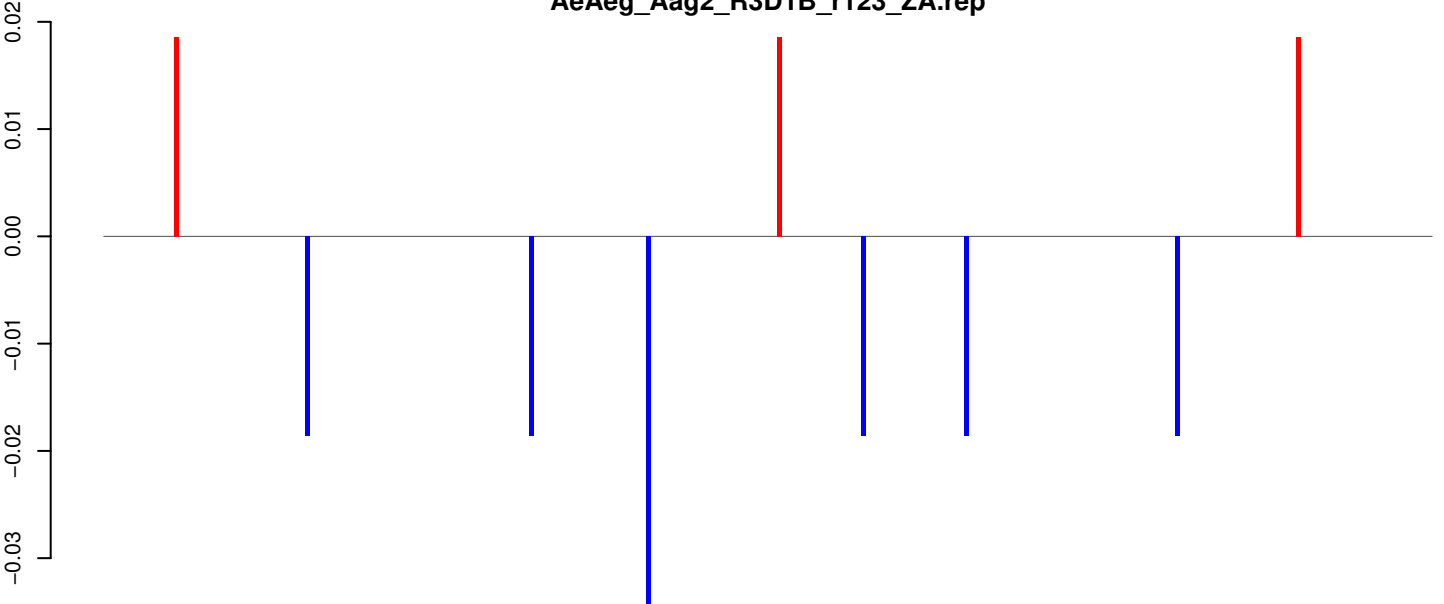

positive=0, negative=0, total=0

Window size=25, length=7088, TE@TF000934-Ty3_gypsy_Ele187:1-7088

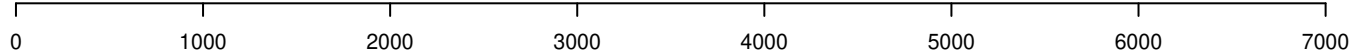

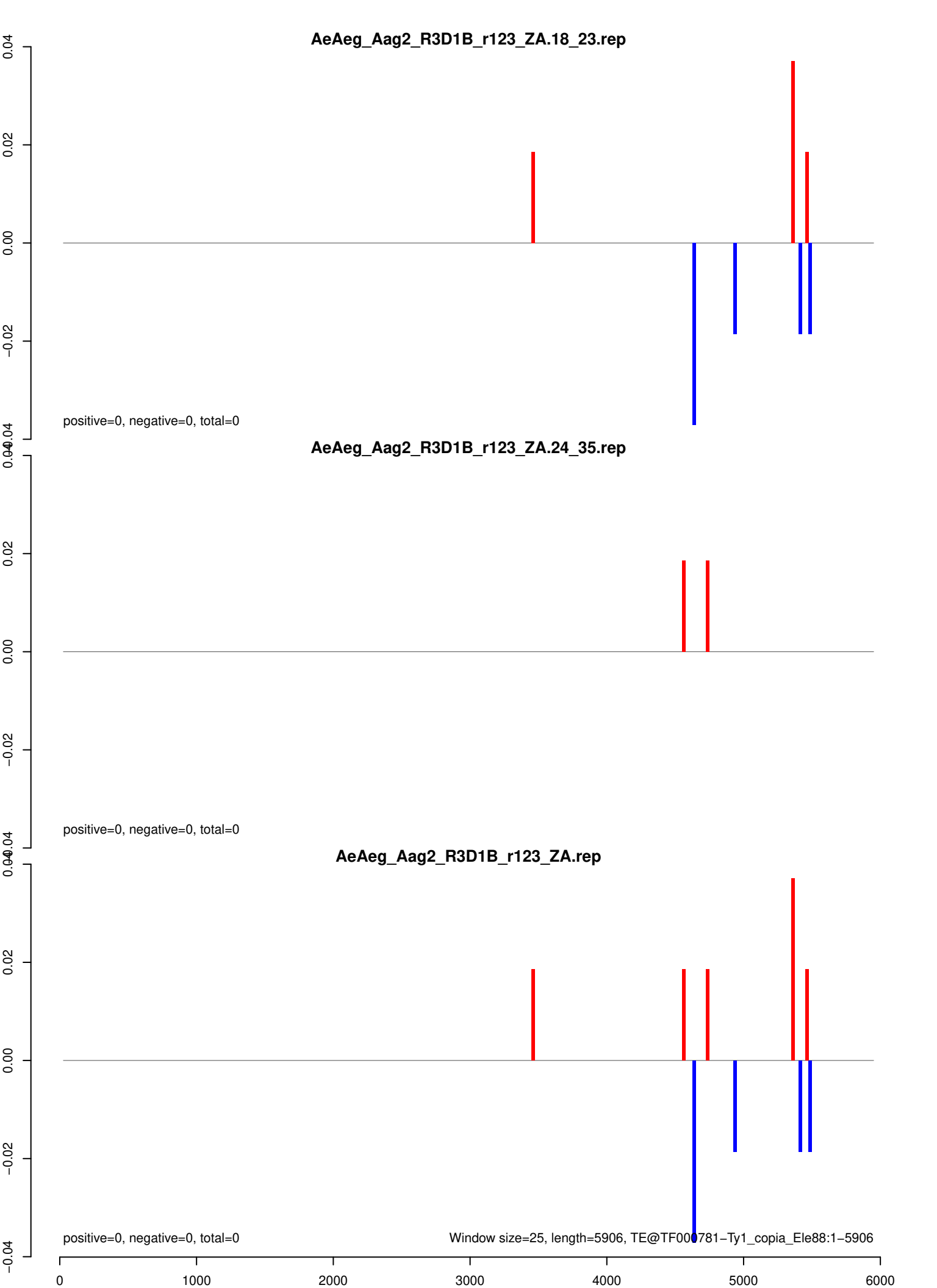

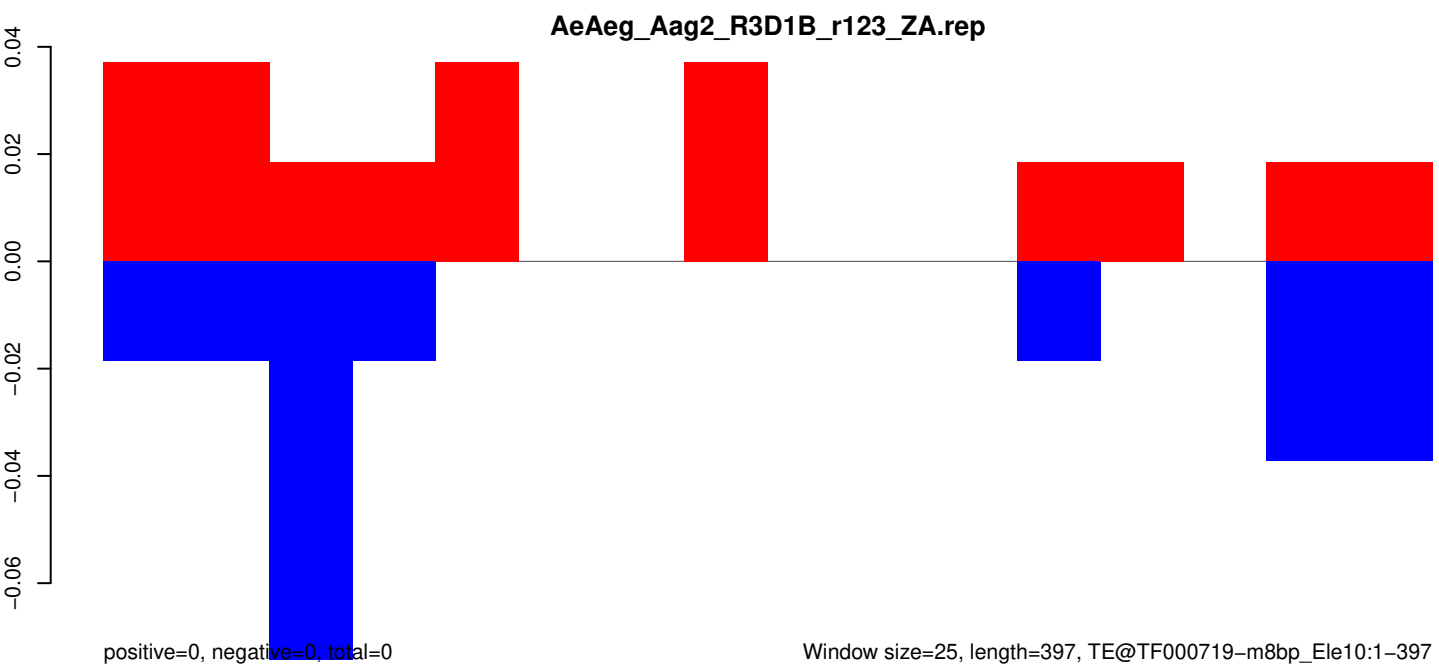
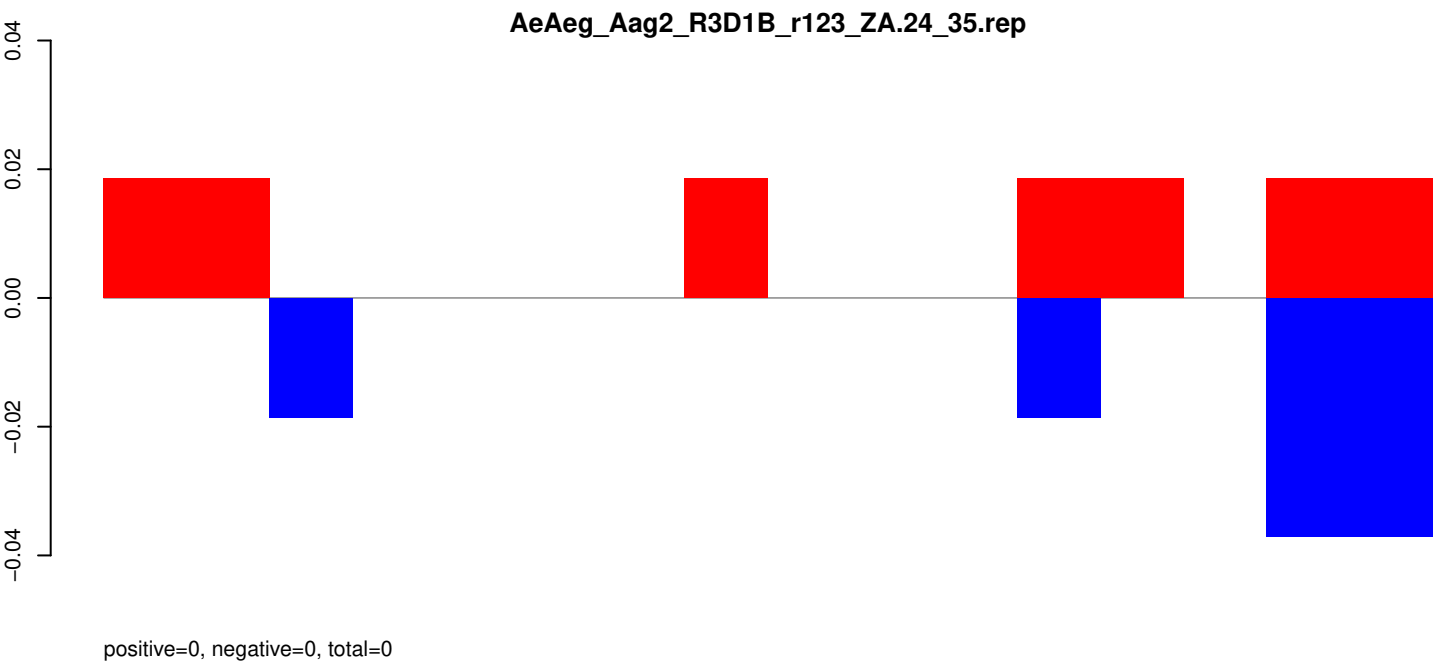
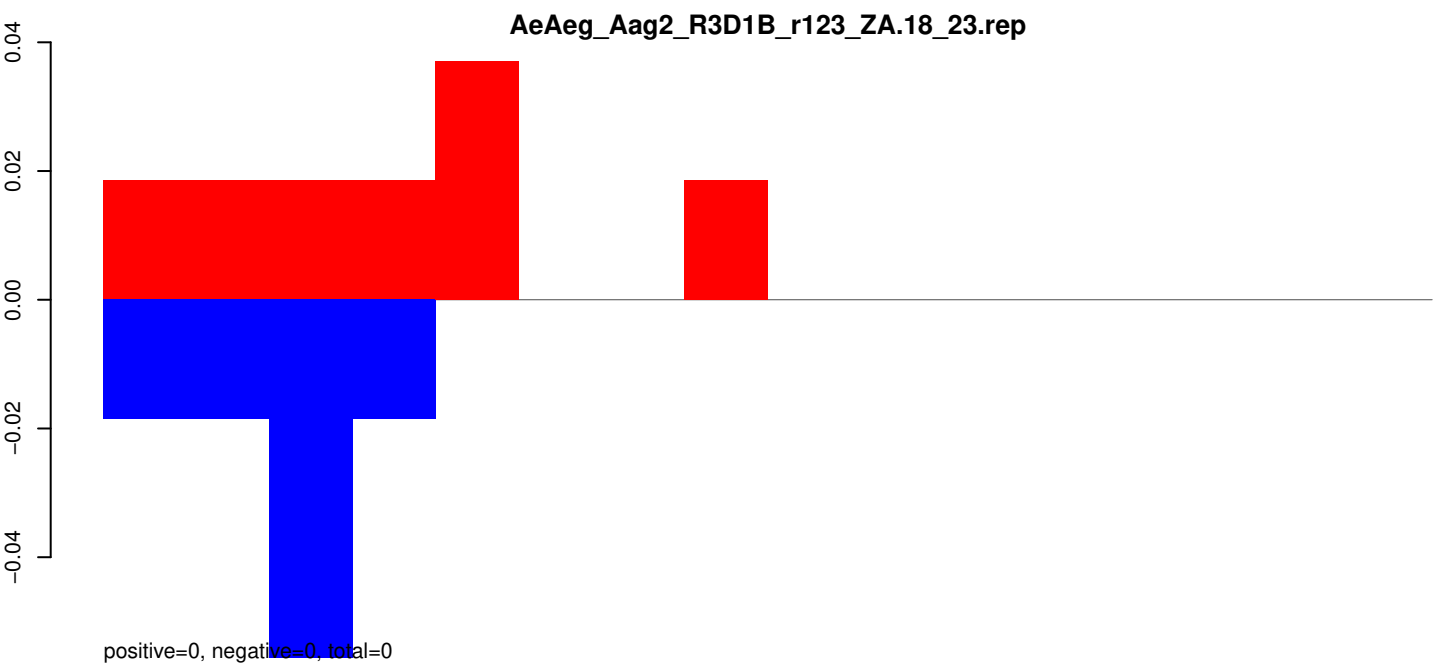

AeAeg_Aag2_R3D1B_r123_ZA.18_23.rep

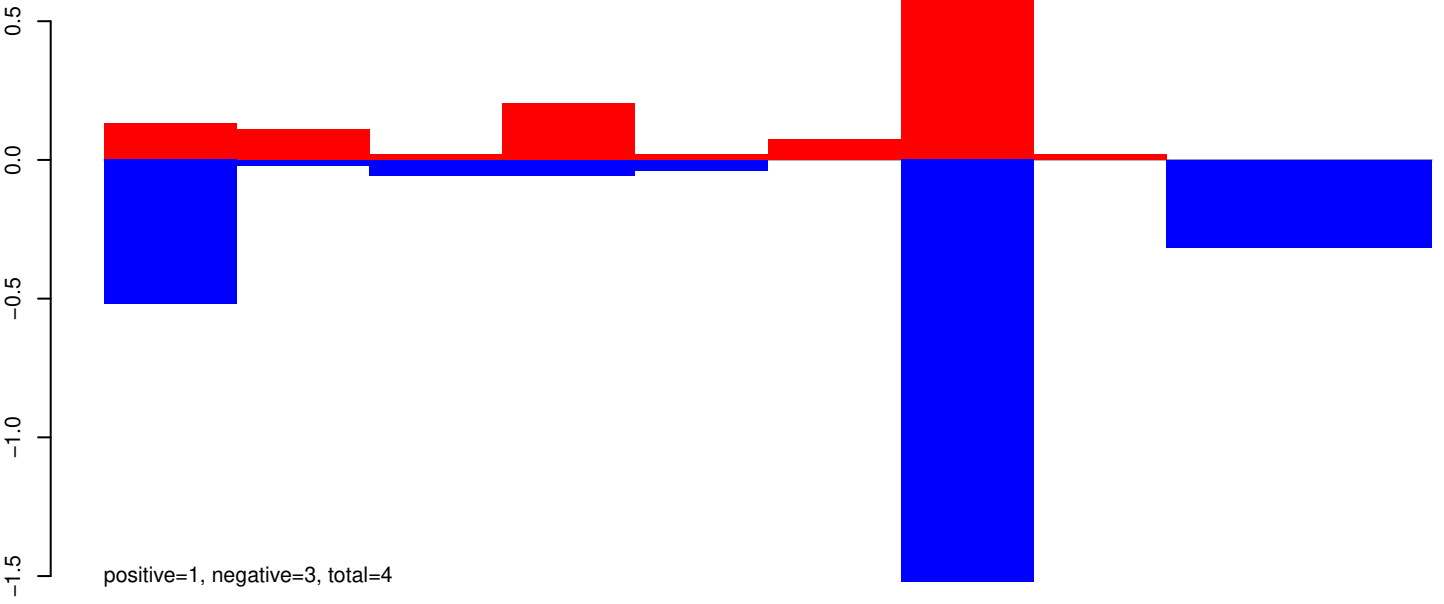

AeAeg_Aag2_R3D1B_r123_ZA.24_35.rep

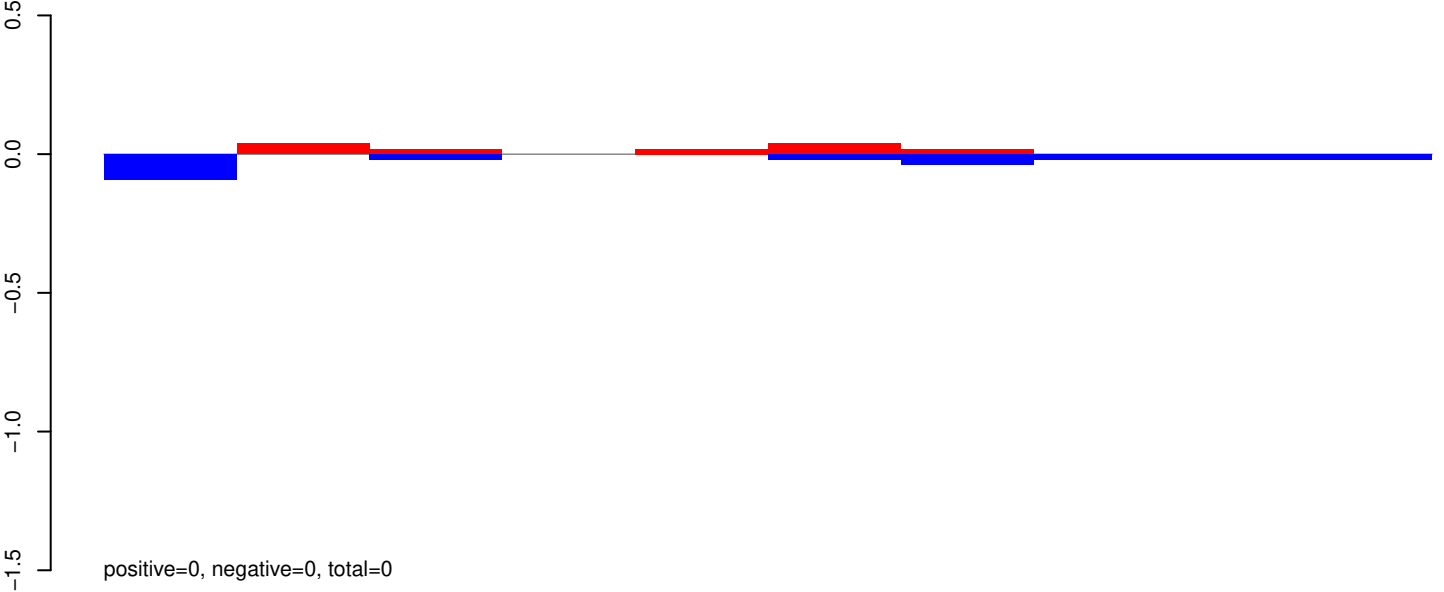

AeAeg_Aag2_R3D1B_r123_ZA.rep

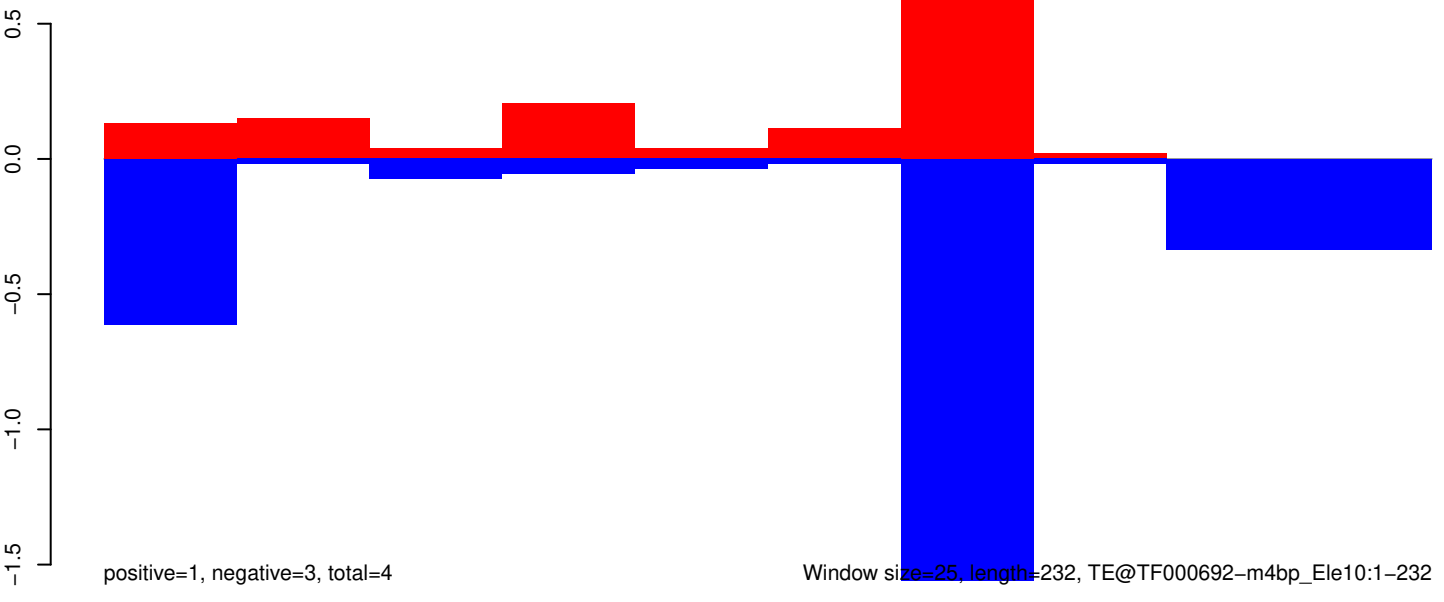

Window size=25, length=232, TE@TF000692-m4bp_Ele10:1-232

AeAeg_Aag2_R3D1B_r123_ZA.18_23.rep

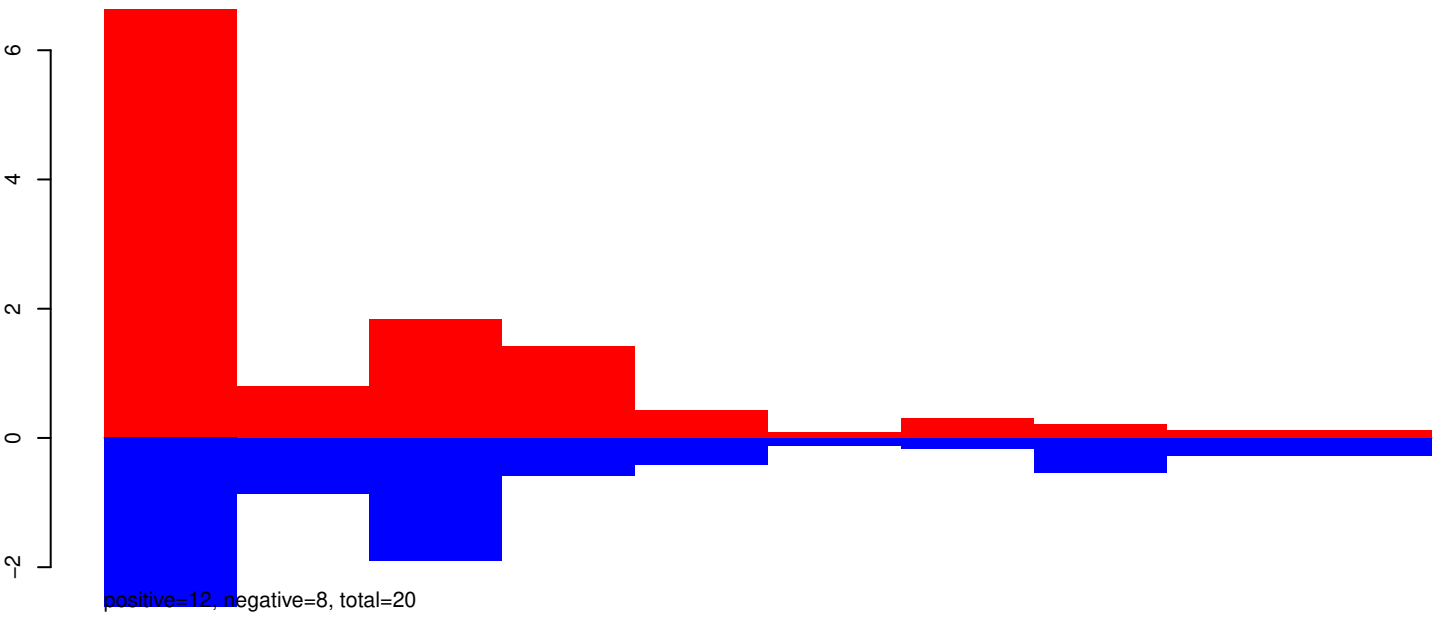

AeAeg_Aag2_R3D1B_r123_ZA.24_35.rep

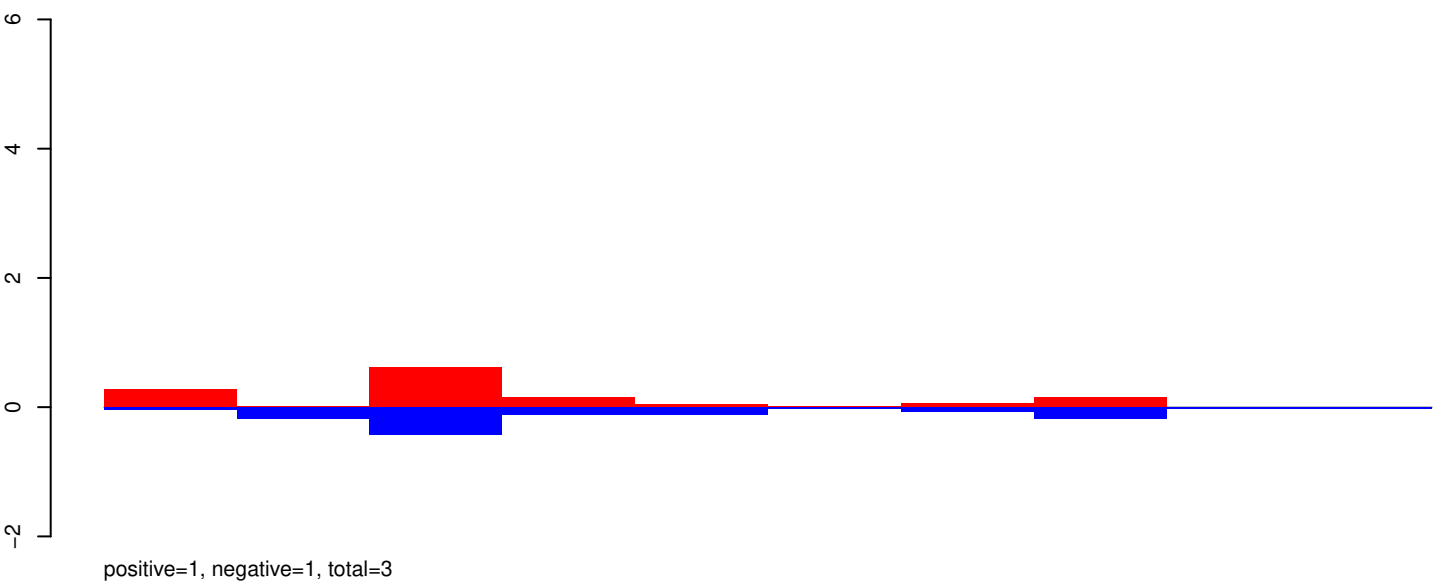

AeAeg_Aag2_R3D1B_r123_ZA.rep

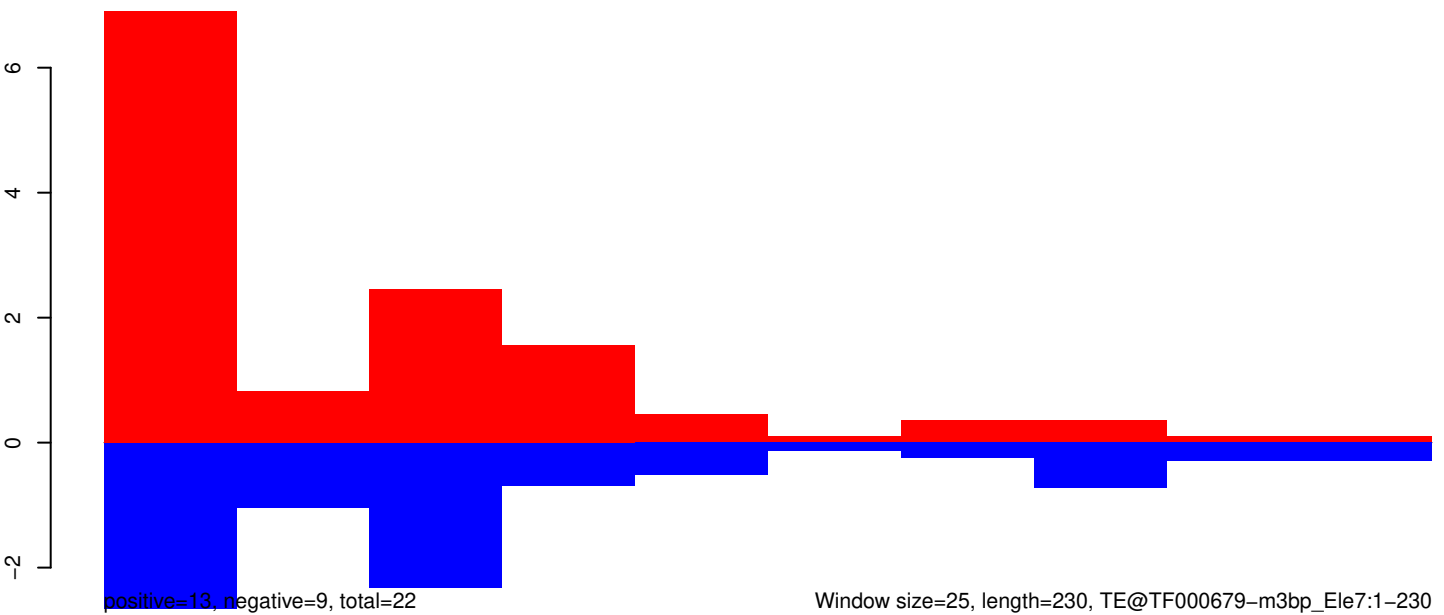

Window size=25, length=230, TE@TF000679-m3bp_Ele7:1-230

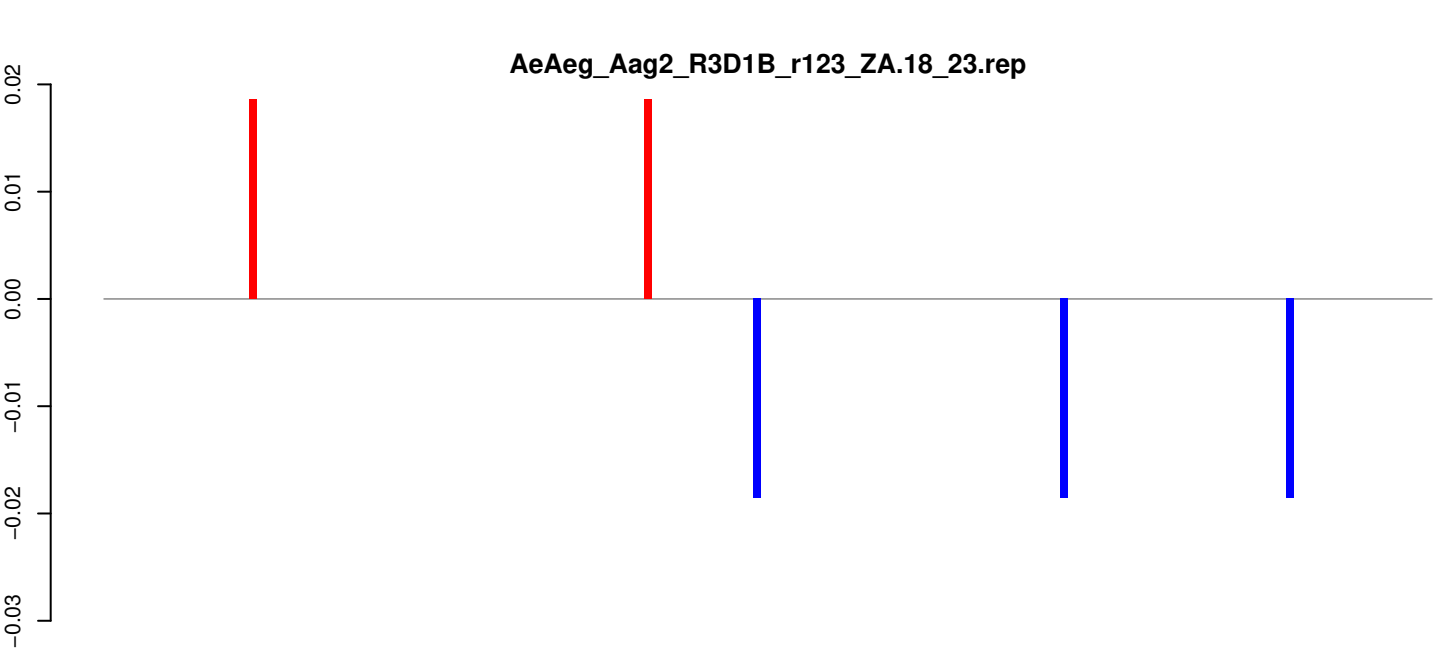

positive=0, negative=0, total=0

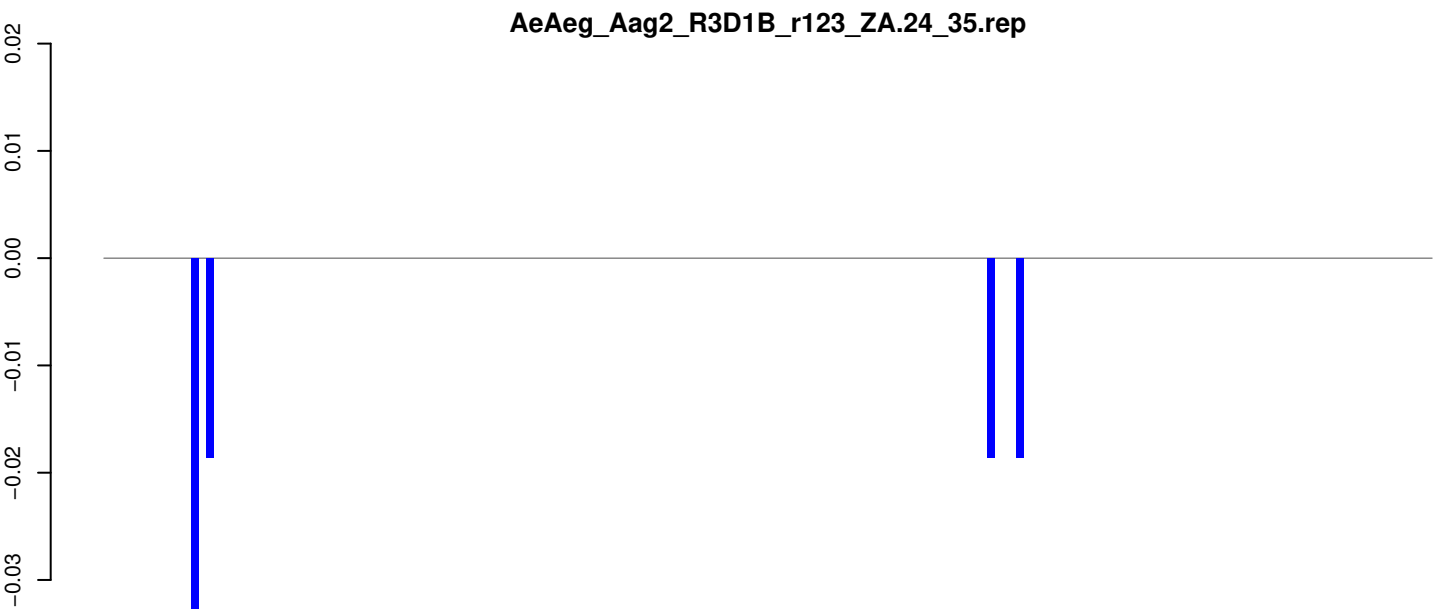

positive=0, negative=0, total=0

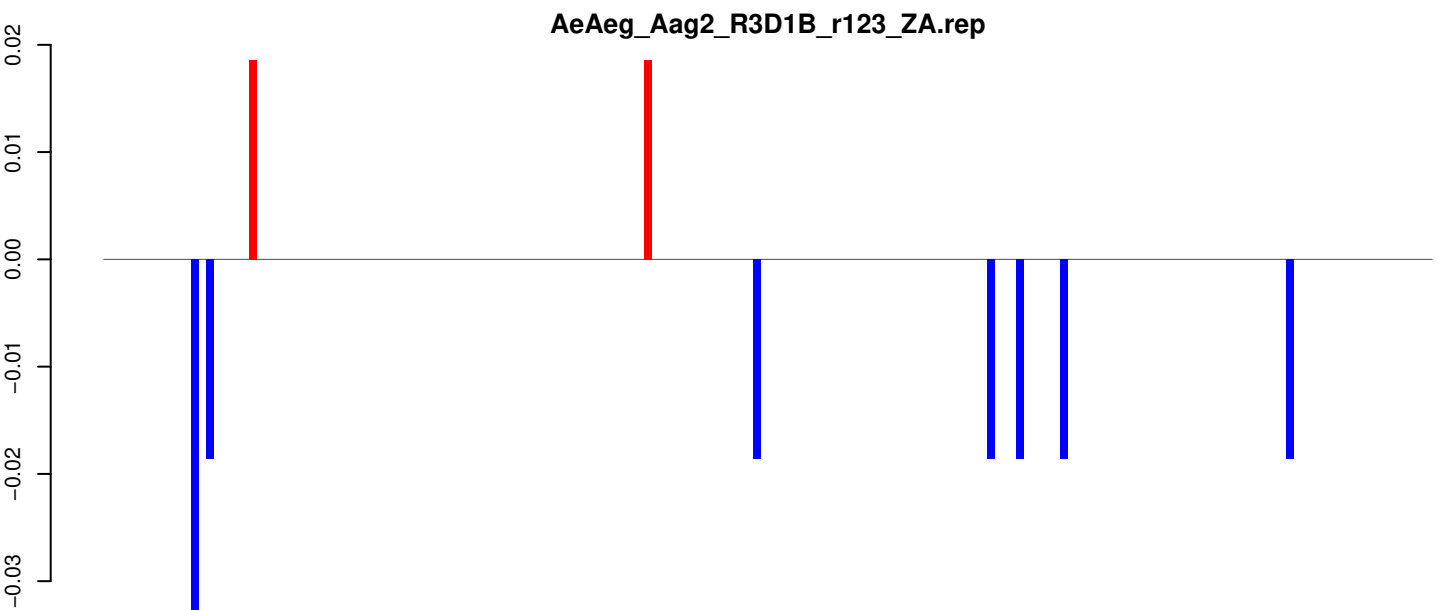

positive=0, negative=0, total=0

Window size=25, length=4548, TE@TF000630-Ty1_copia_Ele18:1-4548

0 1000 2000 3000 4000

AeAeg_Aag2_R3D1B_r123_ZA.18_23.rep

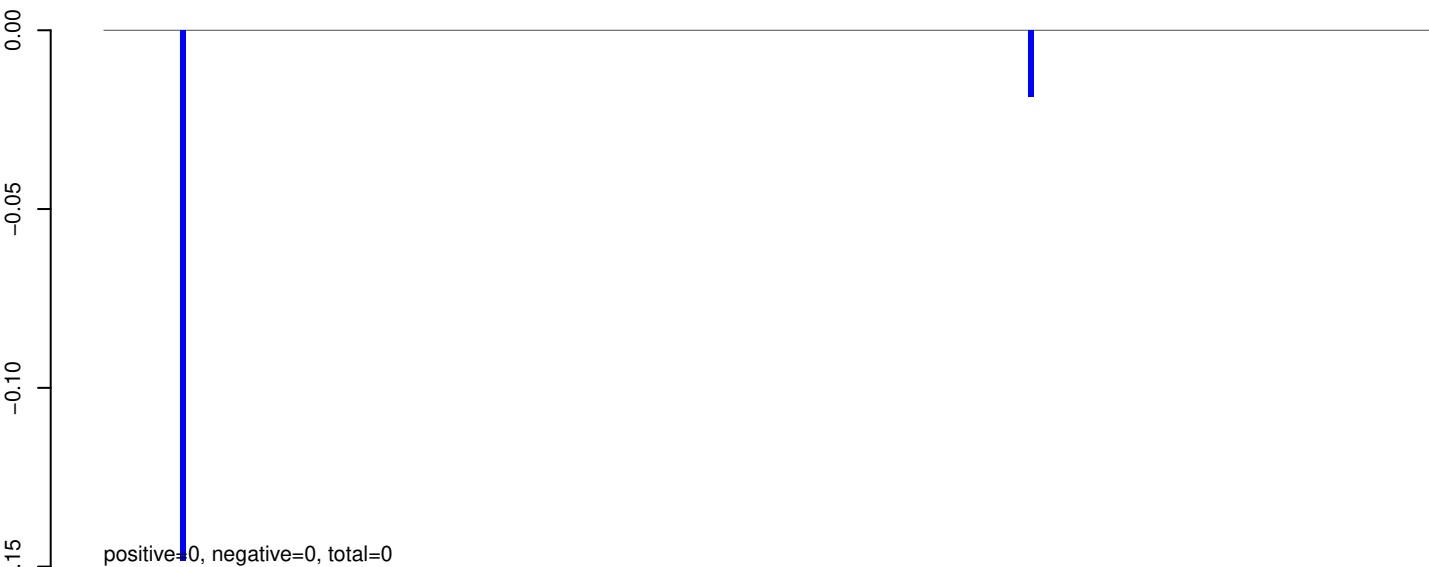

AeAeg_Aag2_R3D1B_r123_ZA.24_35.rep

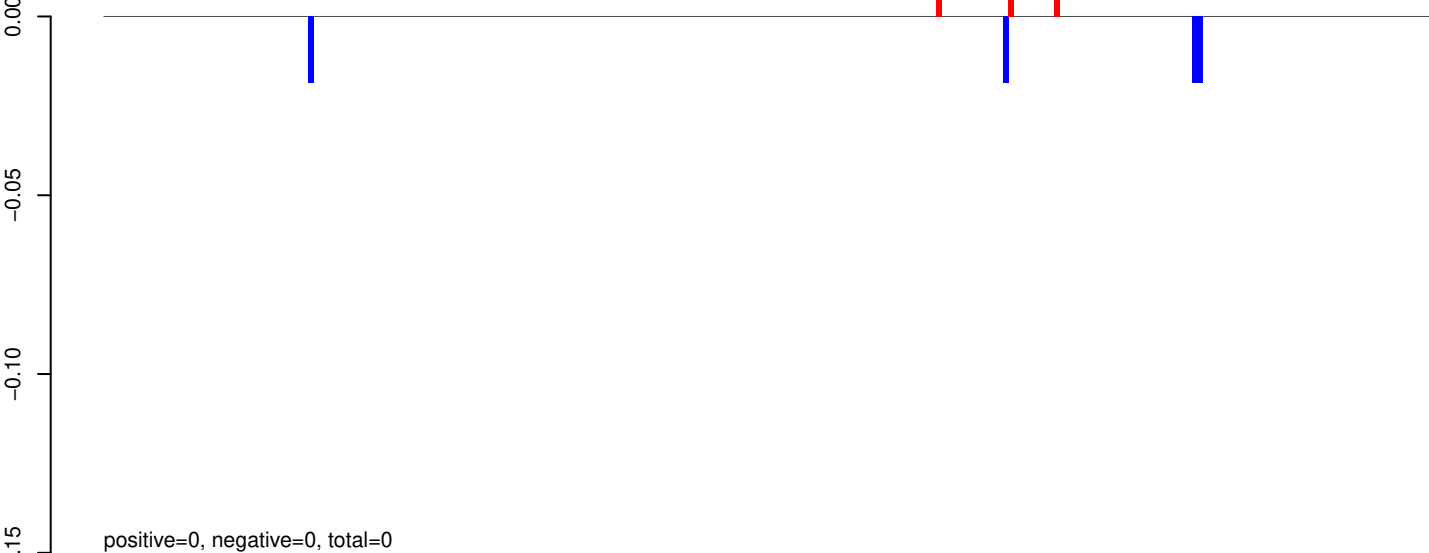

AeAeg_Aag2_R3D1B_r123_ZA.rep



AeAeg_Aag2_R3D1B_r123_ZA.18_23.rep

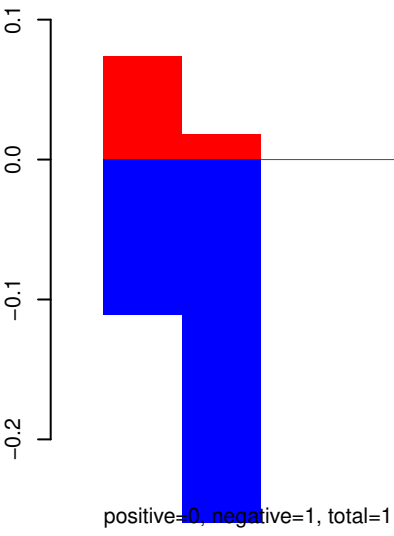

AeAeg_Aag2_R3D1B_r123_ZA.24_35.rep

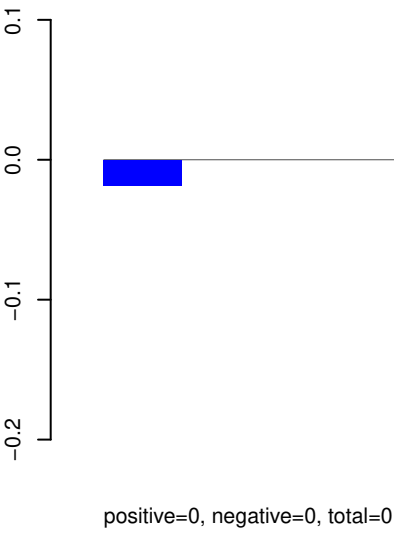

AeAeg_Aag2_R3D1B_r123_ZA.rep

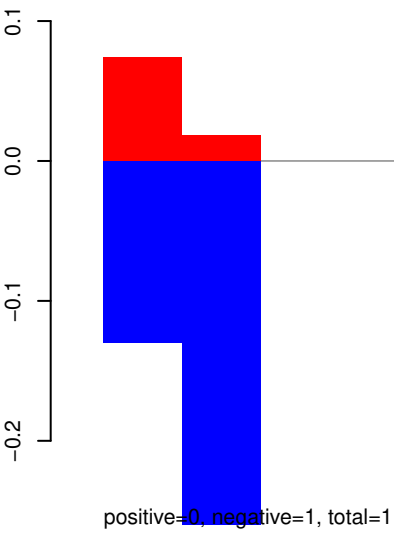

AeAeg_Aag2_R3D1B_r123_ZA.18_23.rep



AeAeg_Aag2_R3D1B_r123_ZA.24_35.rep

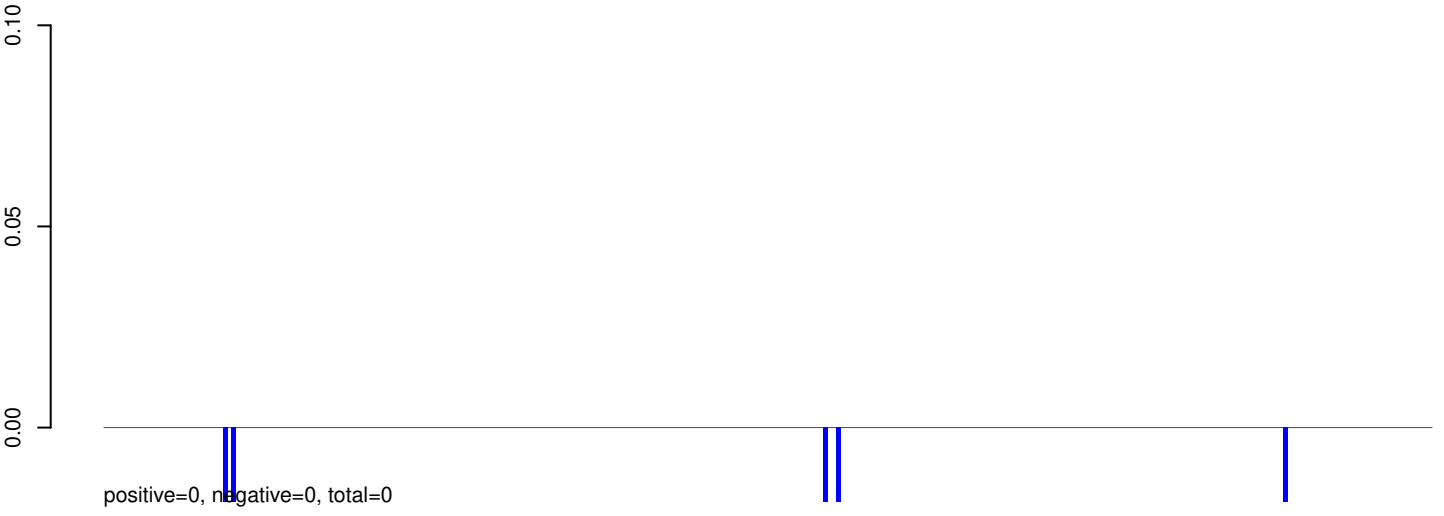

AeAeg_Aag2_R3D1B_r123_ZA.rep

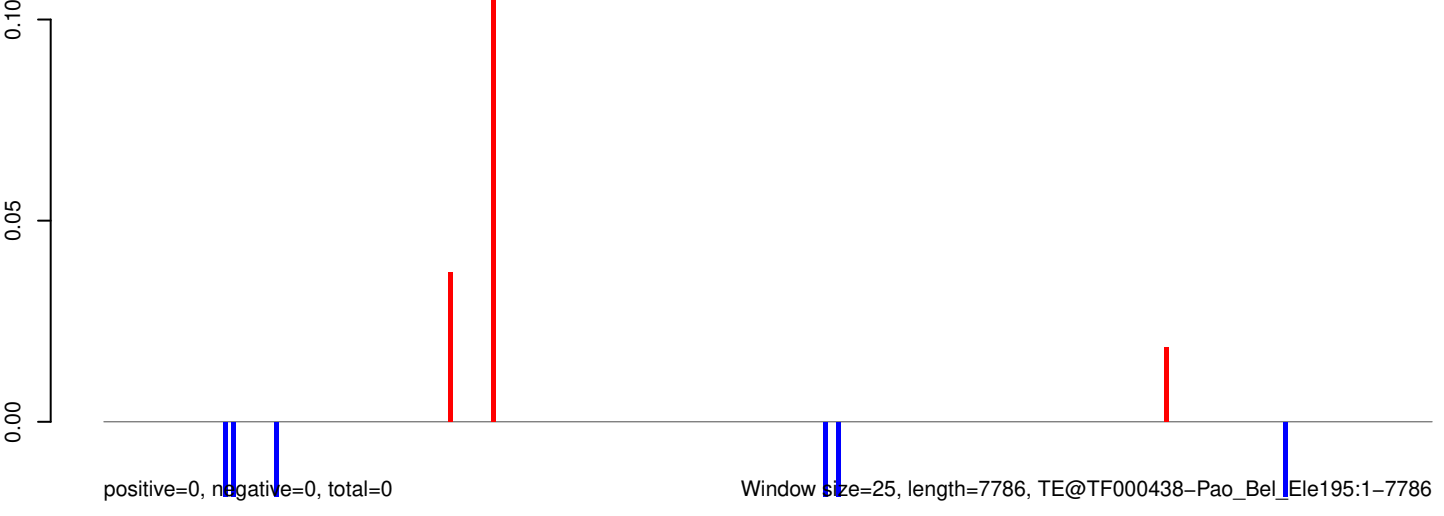

AeAeg_Aag2_R3D1B_r123_ZA.18_23.rep

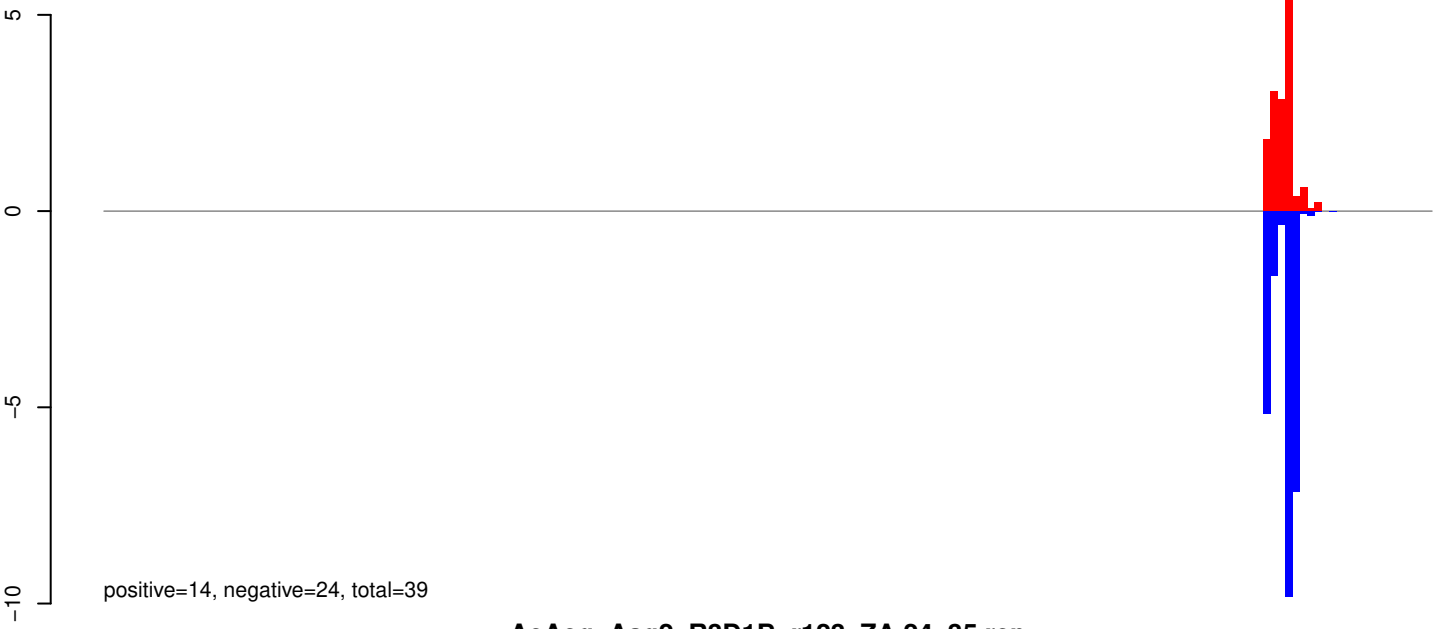

AeAeg_Aag2_R3D1B_r123_ZA.24_35.rep

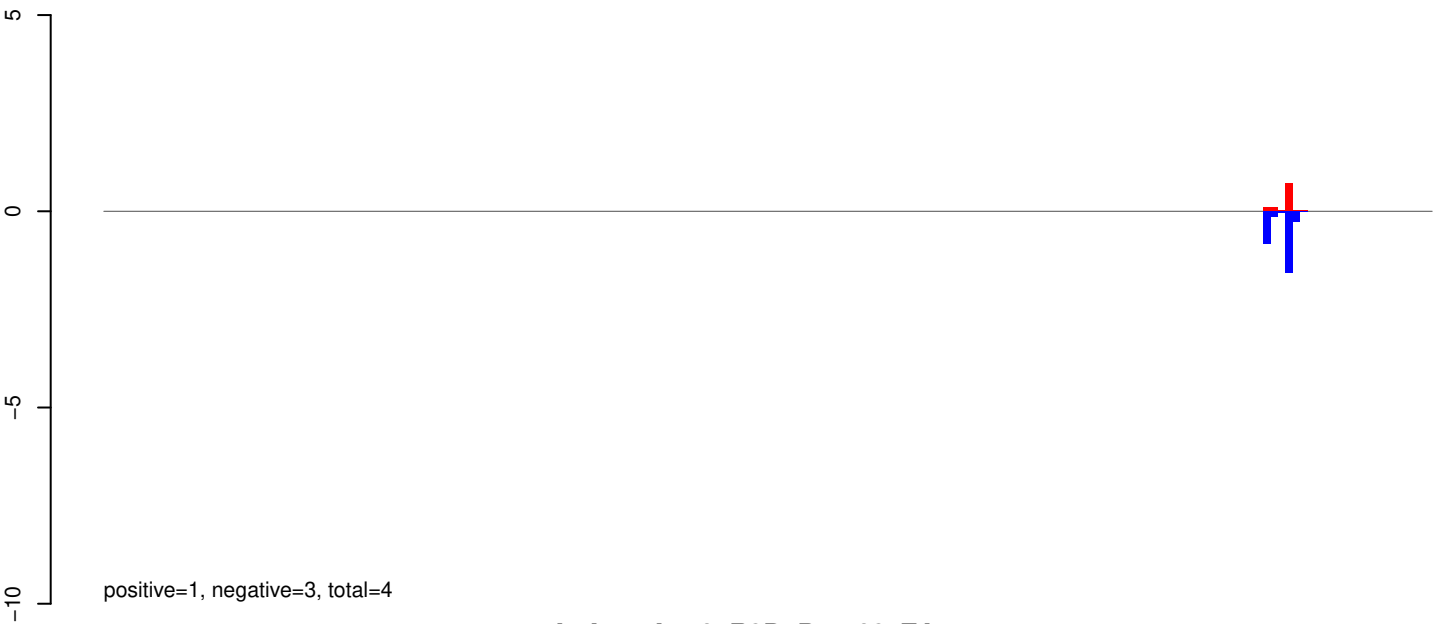

AeAeg_Aag2_R3D1B_r123_ZA.rep



Window size=25, length=4519, TE@TF000390-Ty3_gypsy_Ele109:1-4519

AeAeg_Aag2_R3D1B_r123_ZA.18_23.rep

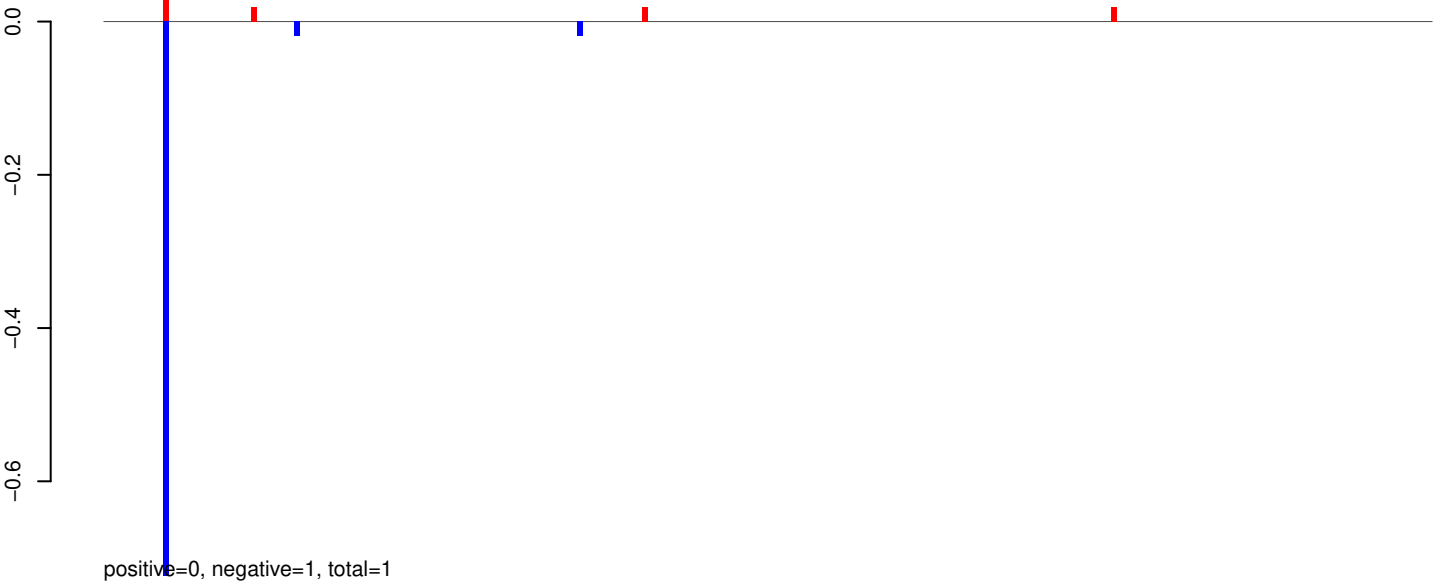

AeAeg_Aag2_R3D1B_r123_ZA.24_35.rep

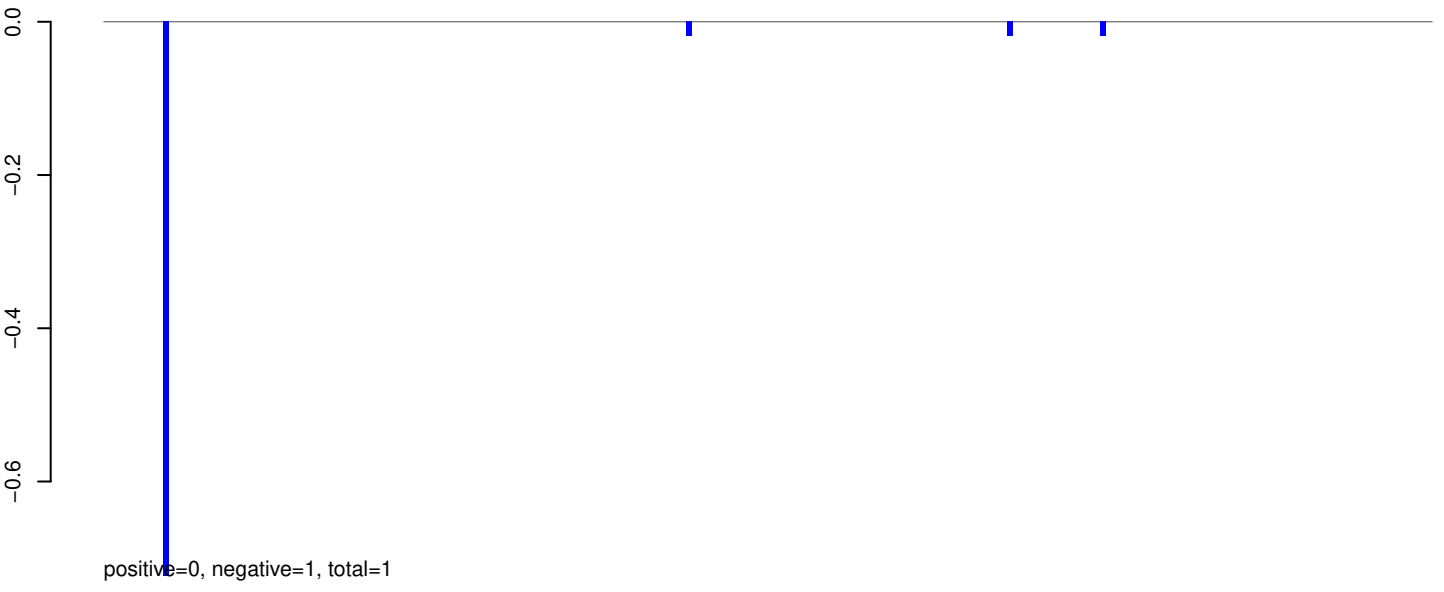

AeAeg_Aag2_R3D1B_r123_ZA.rep

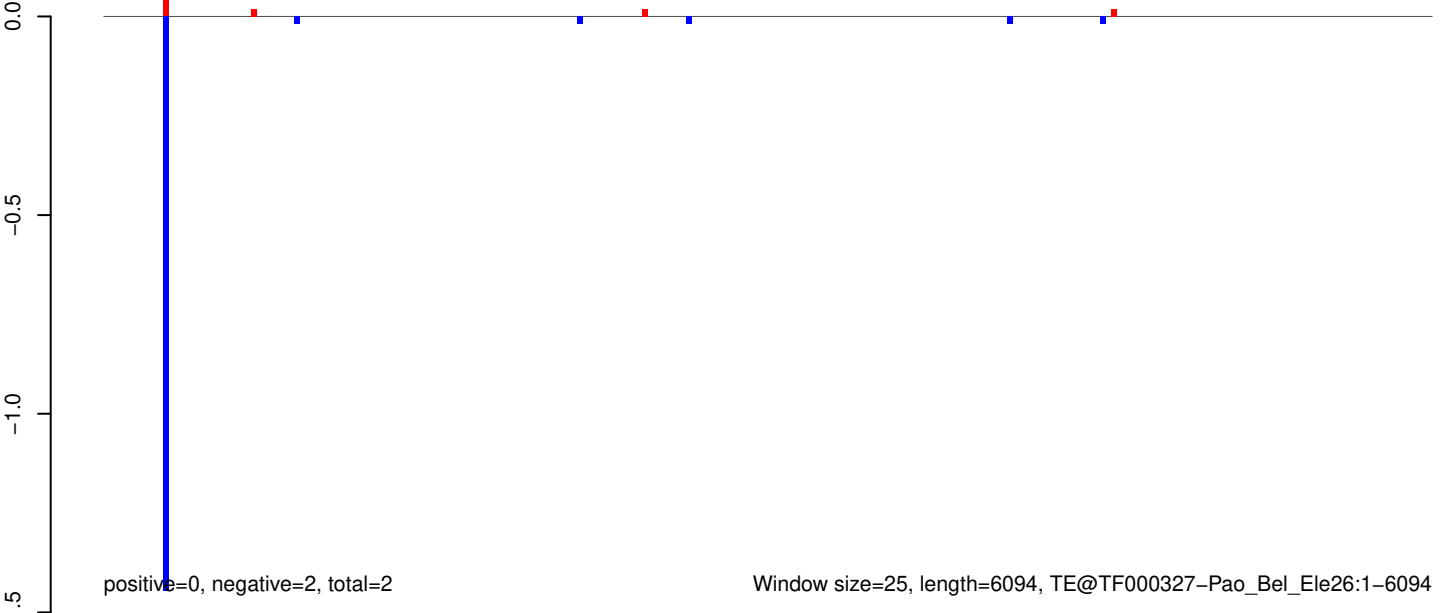

AeAeg_Aag2_R3D1B_r123_ZA.18_23.rep

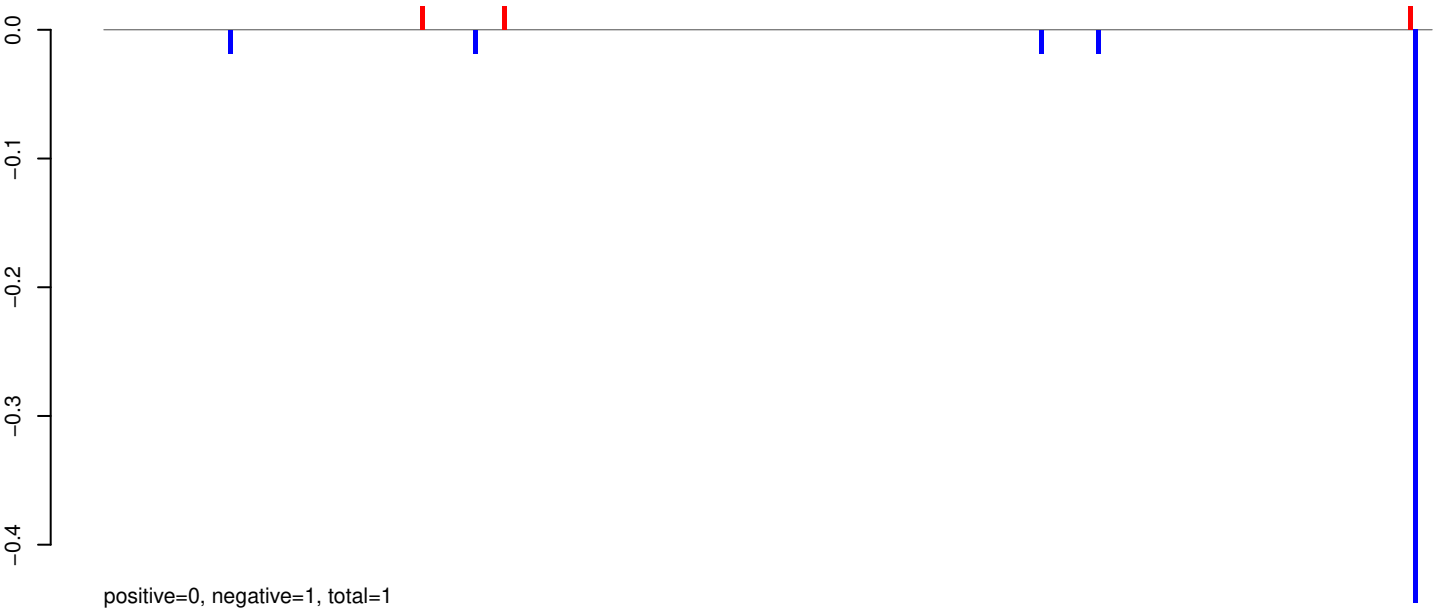

AeAeg_Aag2_R3D1B_r123_ZA.24_35.rep

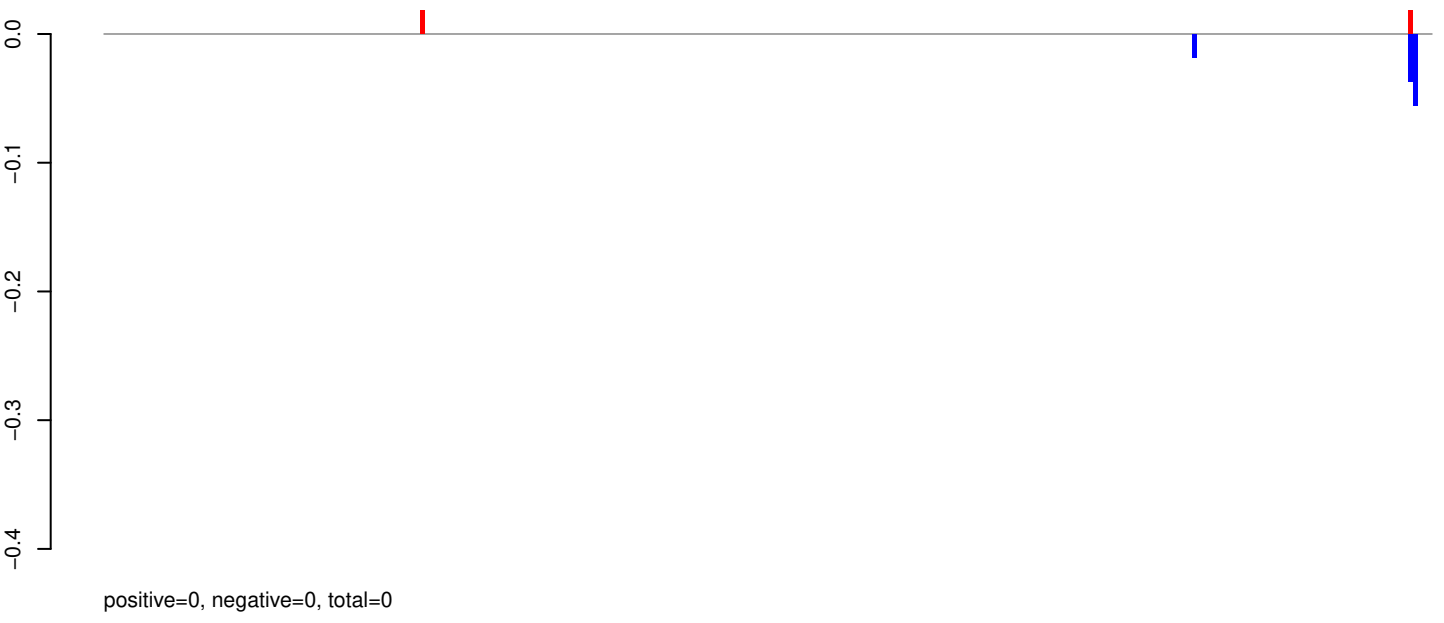

AeAeg_Aag2_R3D1B_r123_ZA.rep

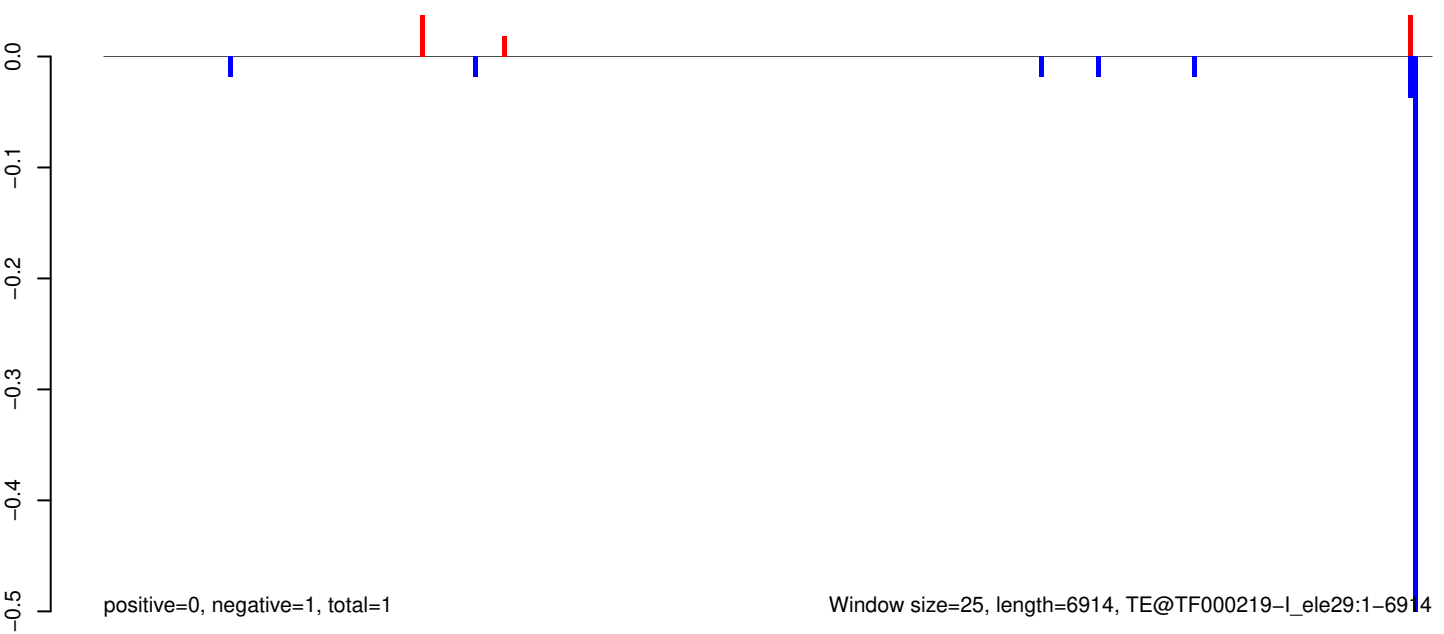

AeAeg_Aag2_R3D1B_r123_ZA.18_23.rep

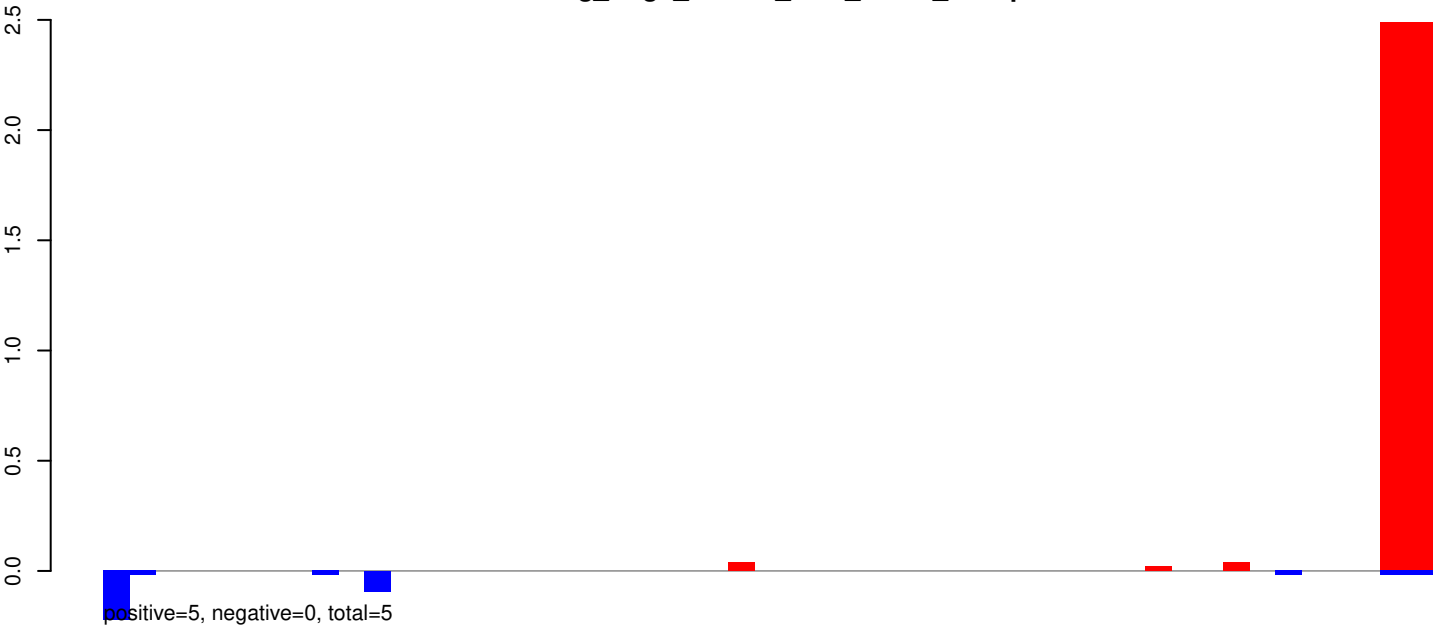

AeAeg_Aag2_R3D1B_r123_ZA.24_35.rep



AeAeg_Aag2_R3D1B_r123_ZA.rep

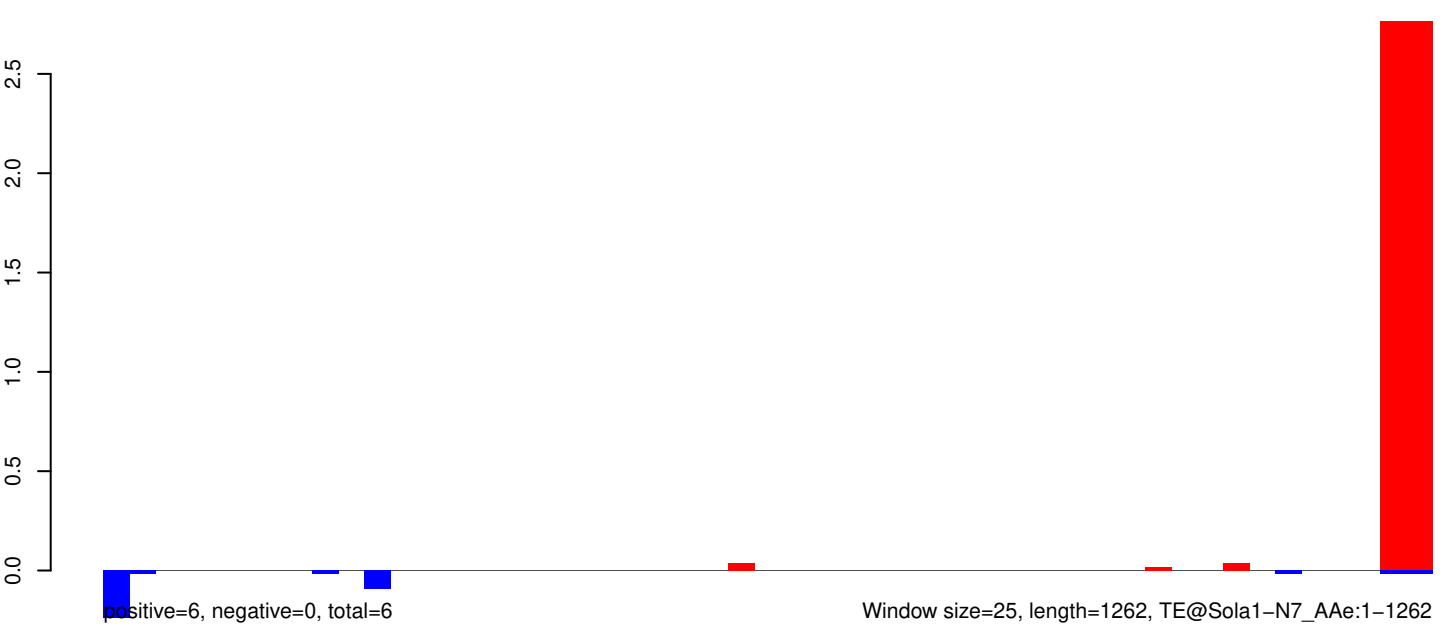

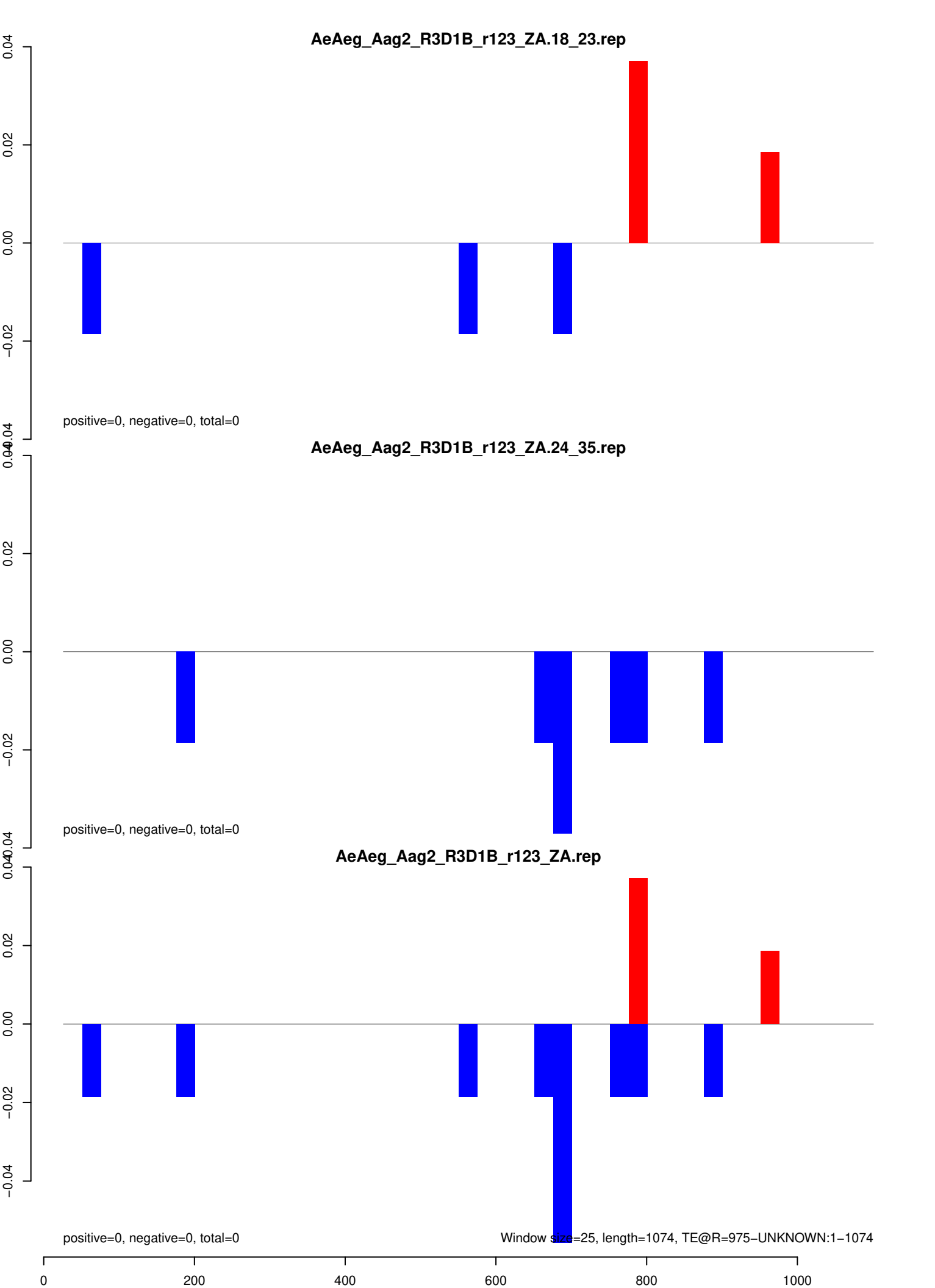

AeAeg_Aag2_R3D1B_r123_ZA.18_23.rep

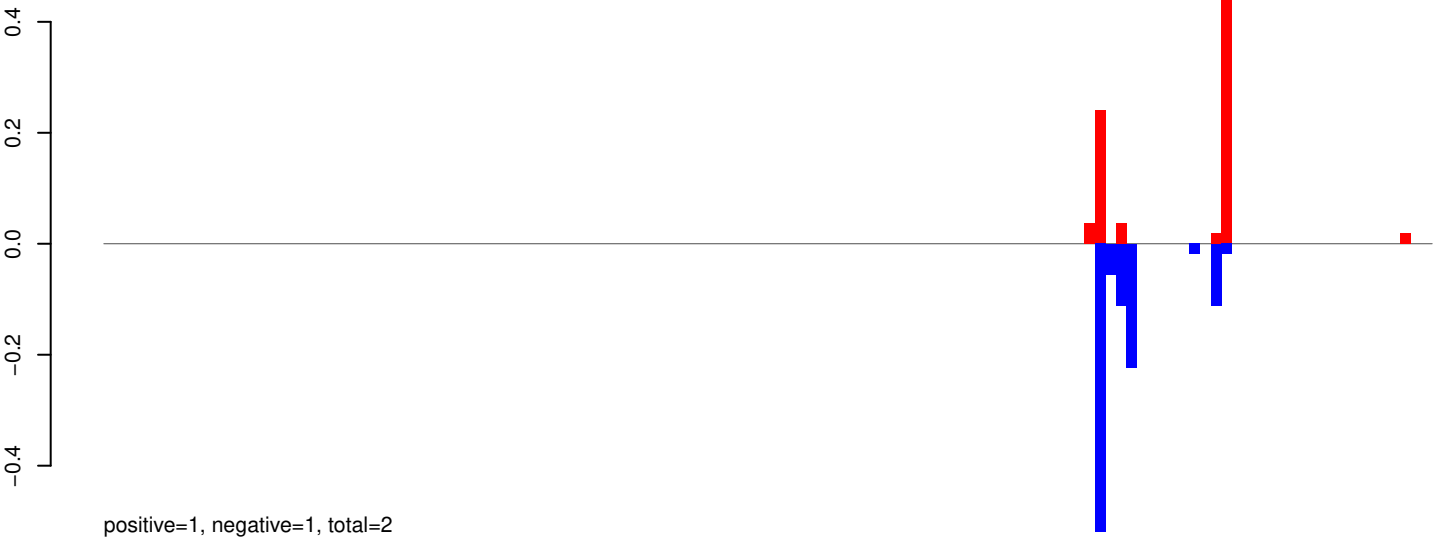

AeAeg_Aag2_R3D1B_r123_ZA.24_35.rep

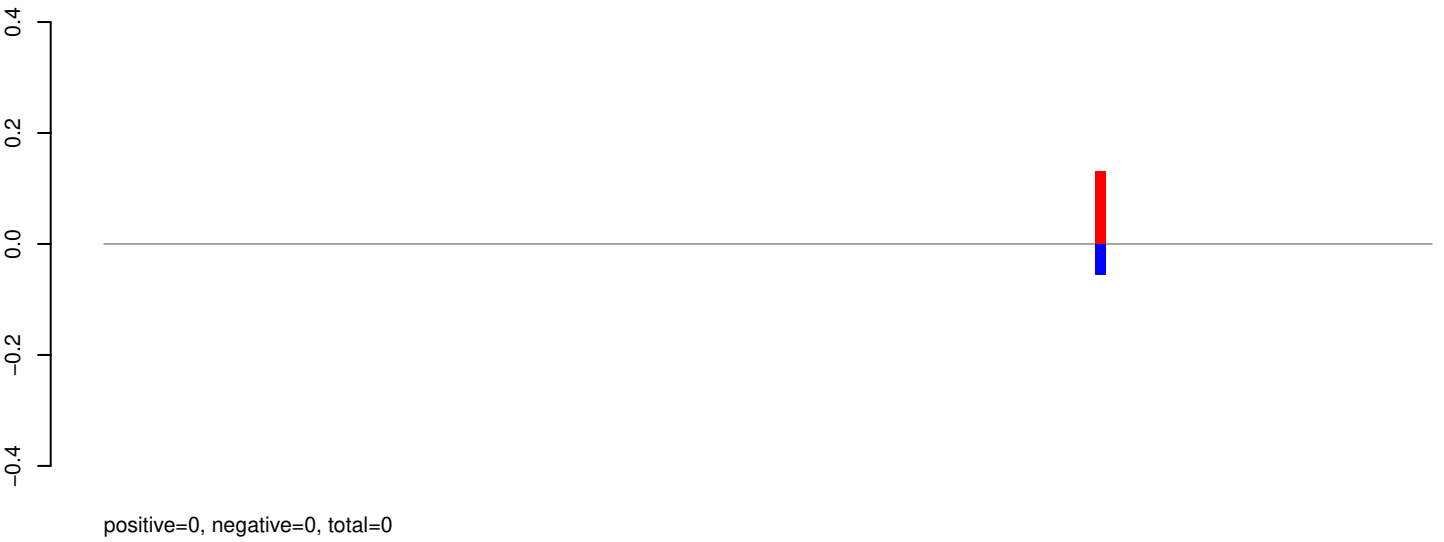

AeAeg_Aag2_R3D1B_r123_ZA.rep

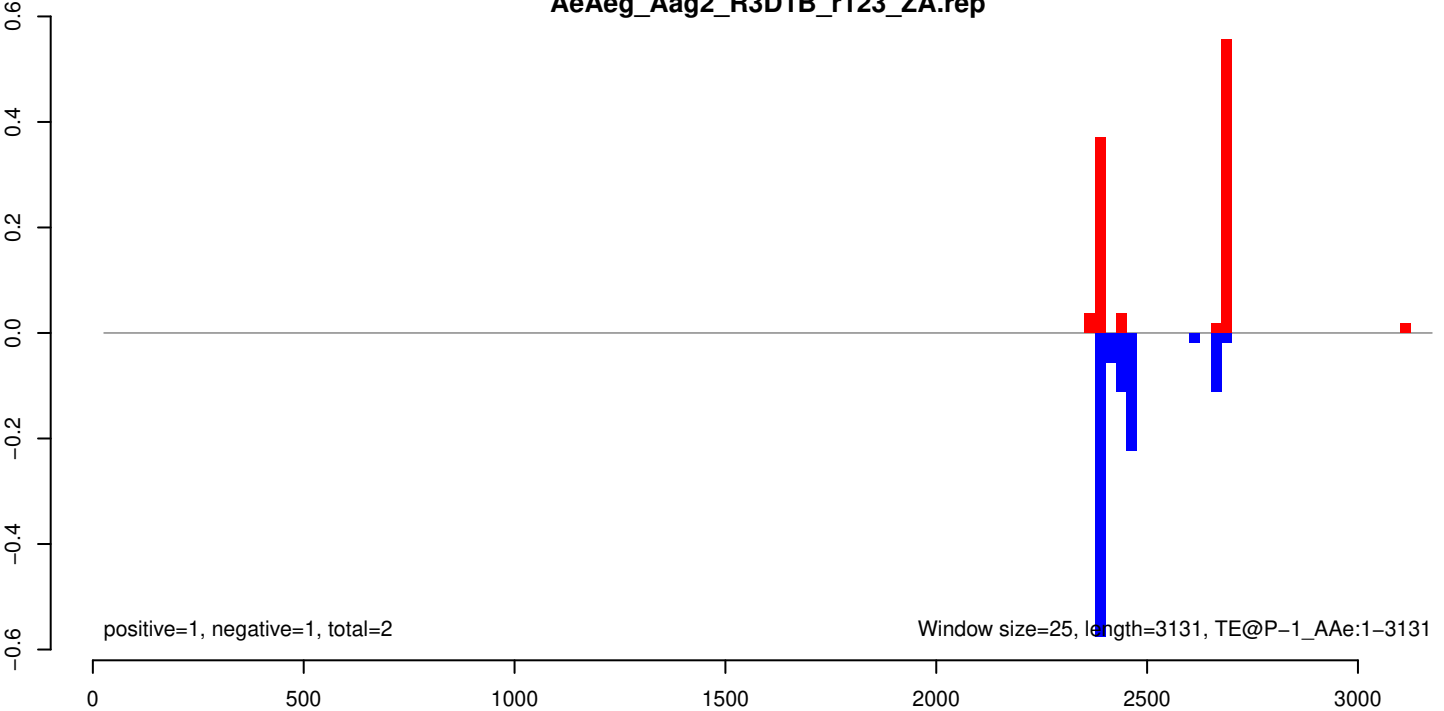

AeAeg_Aag2_R3D1B_r123_ZA.18_23.rep



AeAeg_Aag2_R3D1B_r123_ZA.24_35.rep

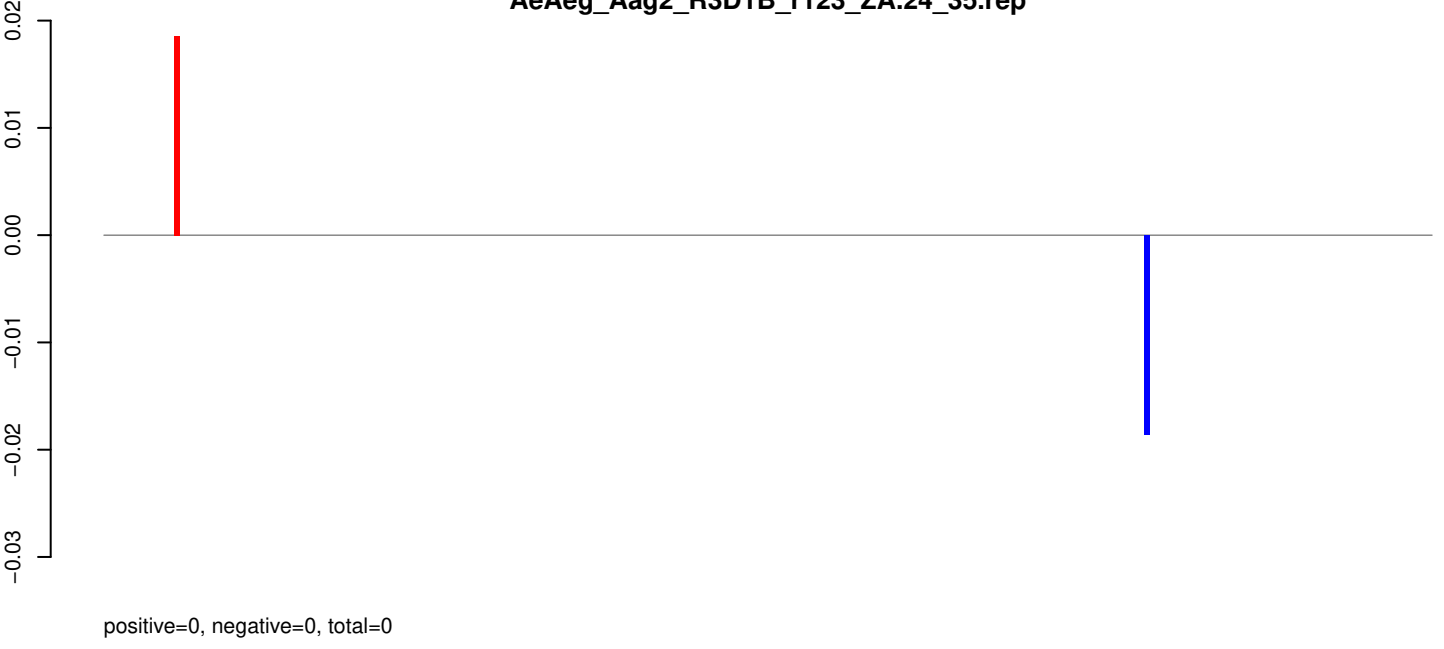

AeAeg_Aag2_R3D1B_r123_ZA.rep

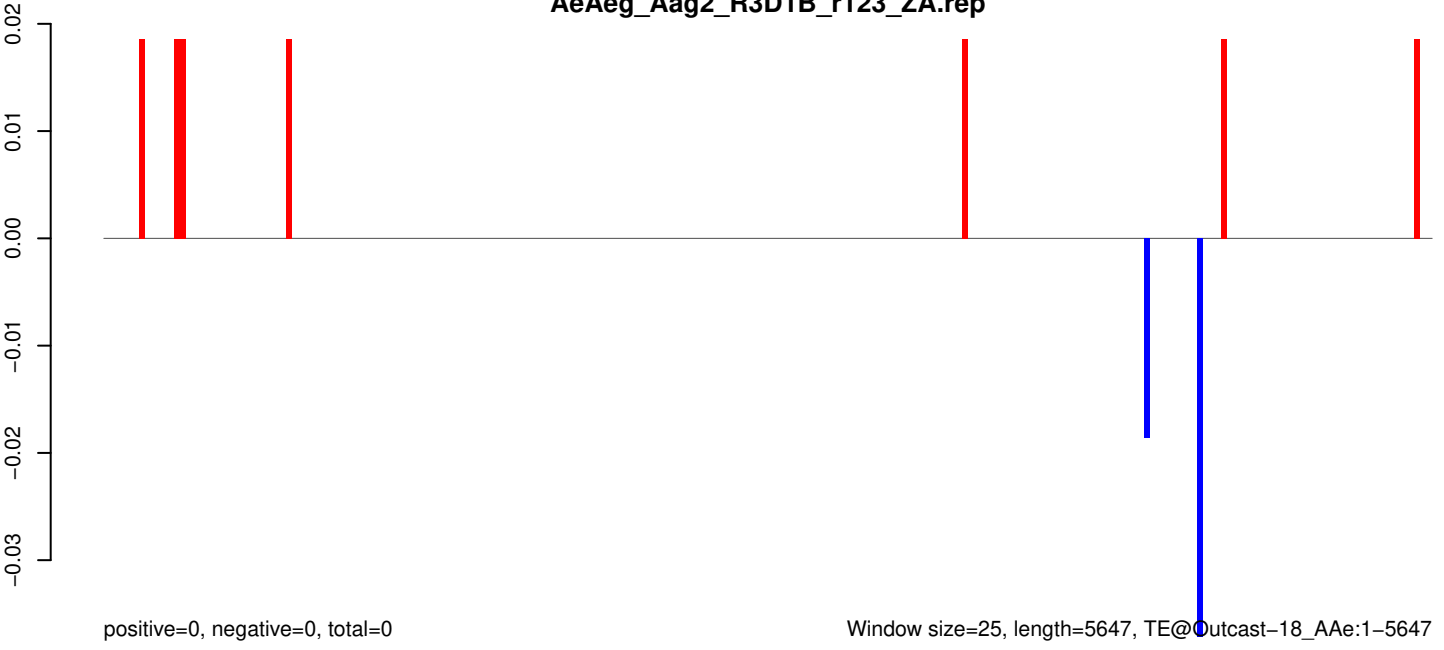

AeAeg_Aag2_R3D1B_r123_ZA.18_23.rep

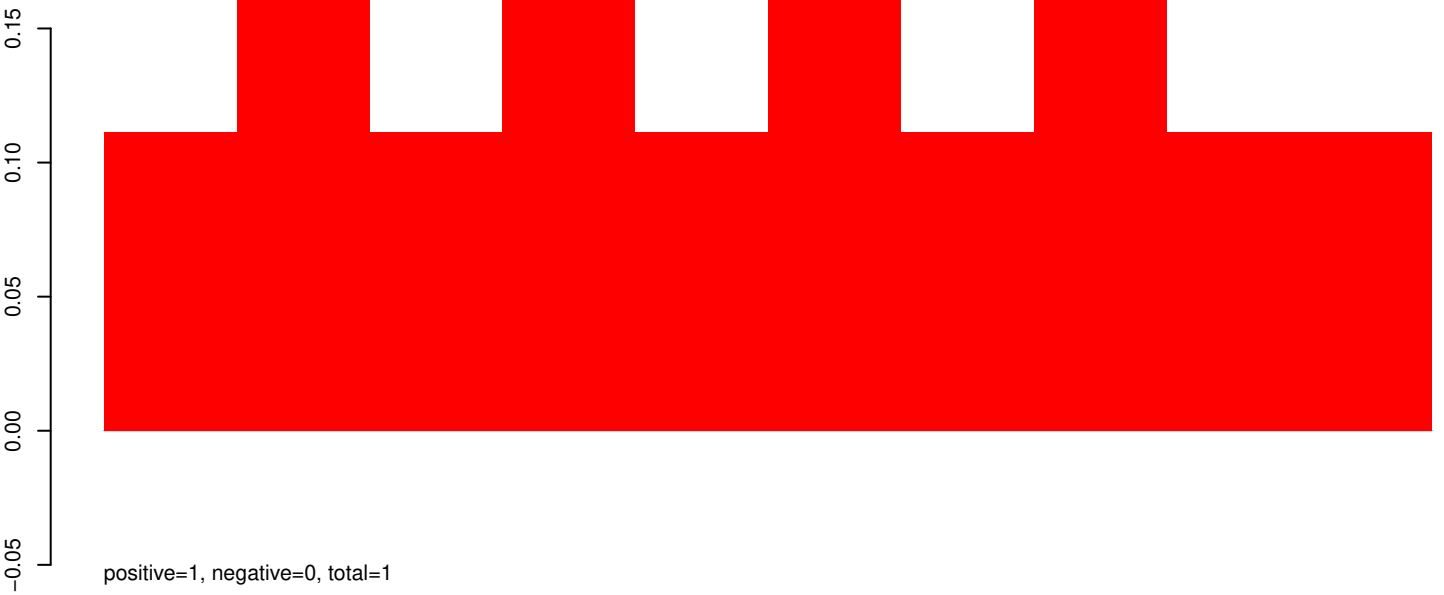

AeAeg_Aag2_R3D1B_r123_ZA.24_35.rep



AeAeg_Aag2_R3D1B_r123_ZA.rep

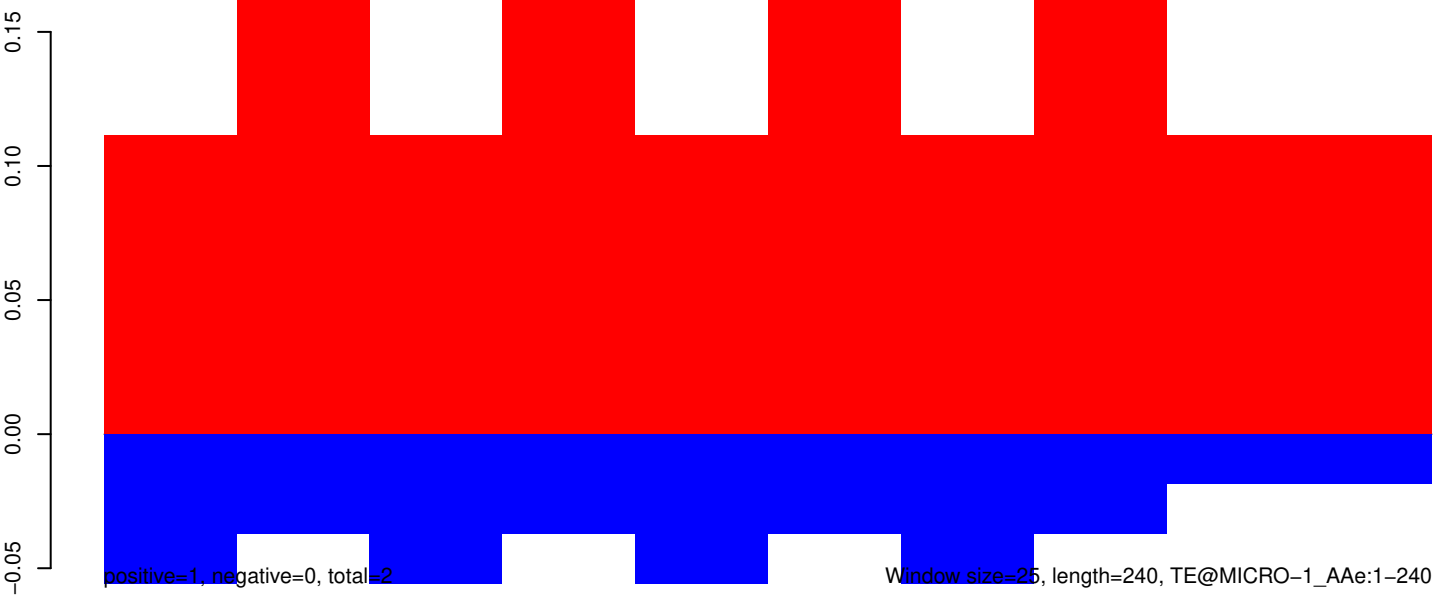

Window size=25, length=240, TE@MICRO-1_AAe:1-240

50 100 150 200 250

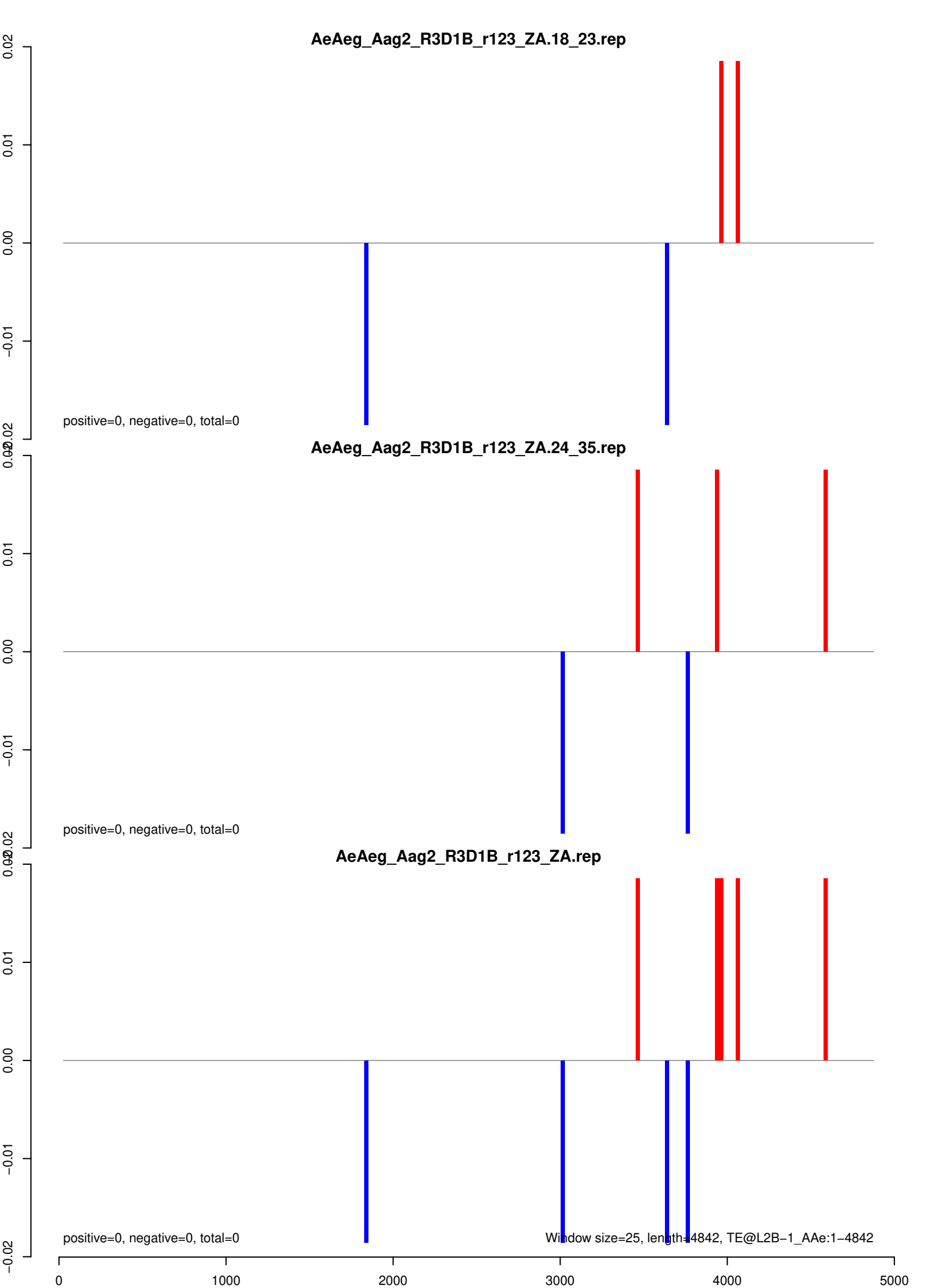

AeAeg_Aag2_R3D1B_r123_ZA.18_23.rep

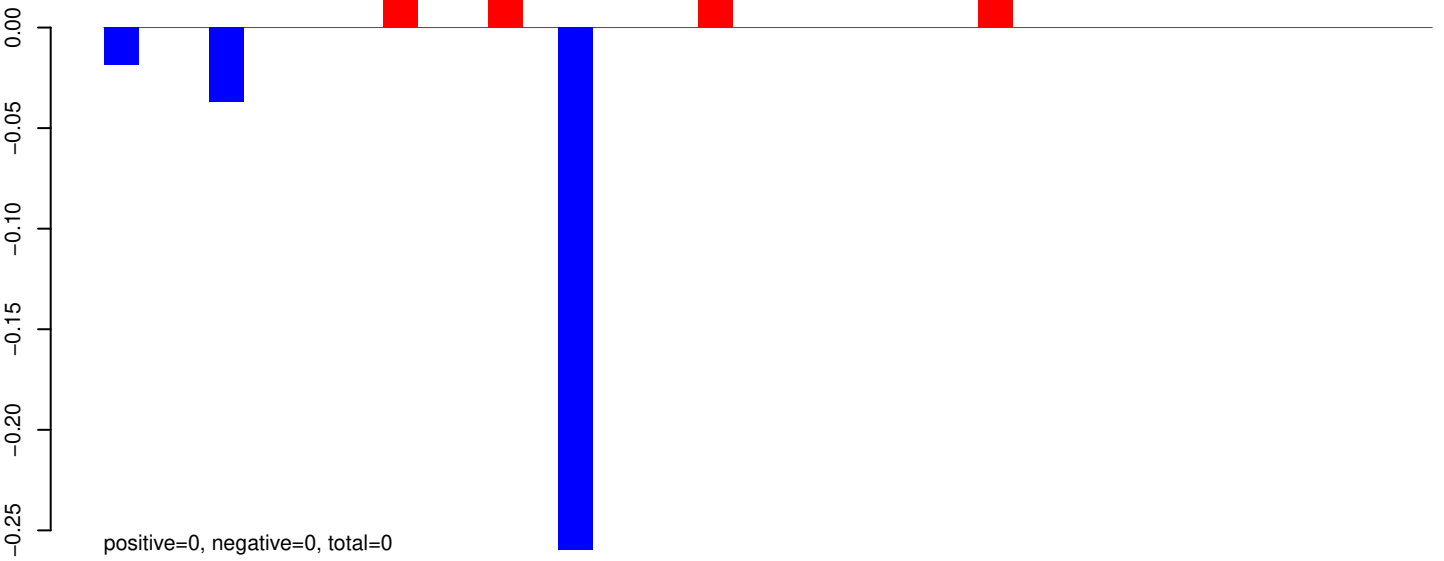

AeAeg_Aag2_R3D1B_r123_ZA.24_35.rep

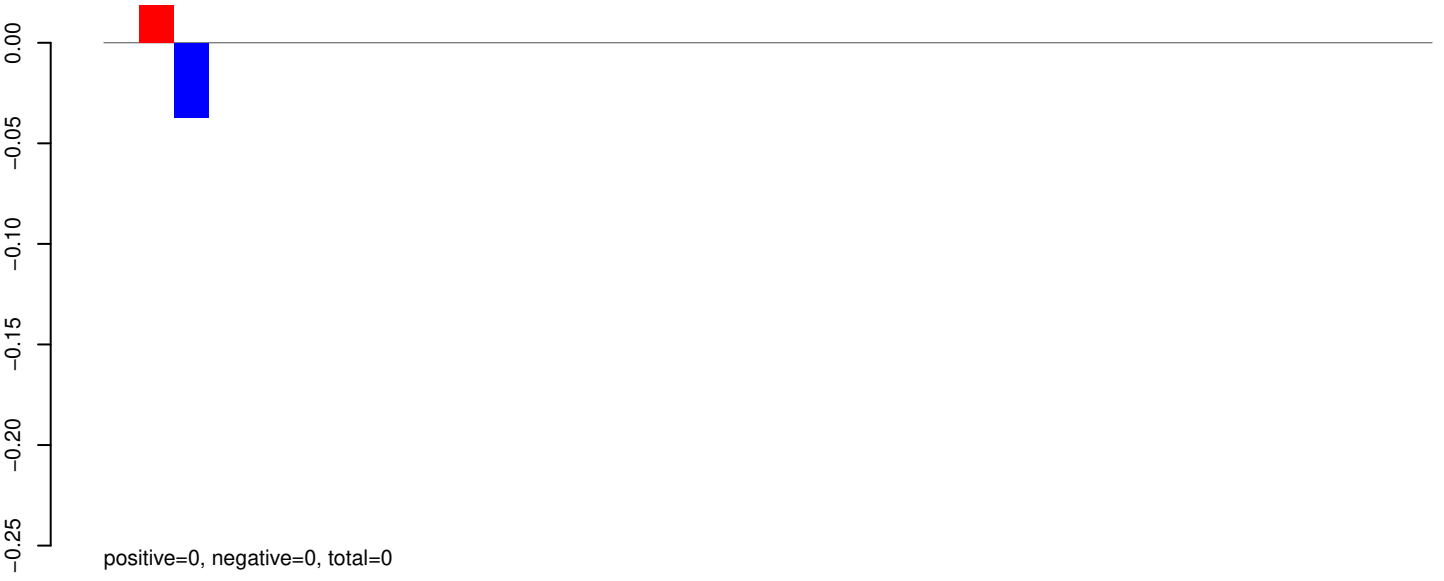

AeAeg_Aag2_R3D1B_r123_ZA.rep

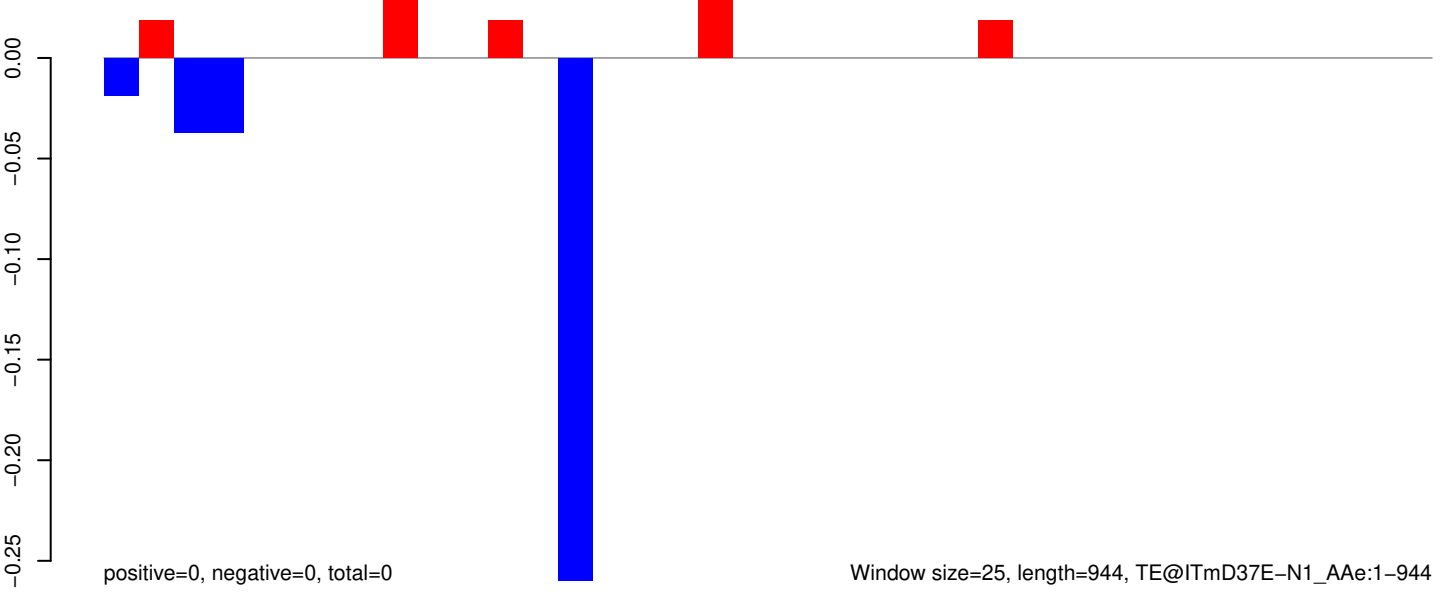

AeAeg_Aag2_R3D1B_r123_ZA.18_23.rep

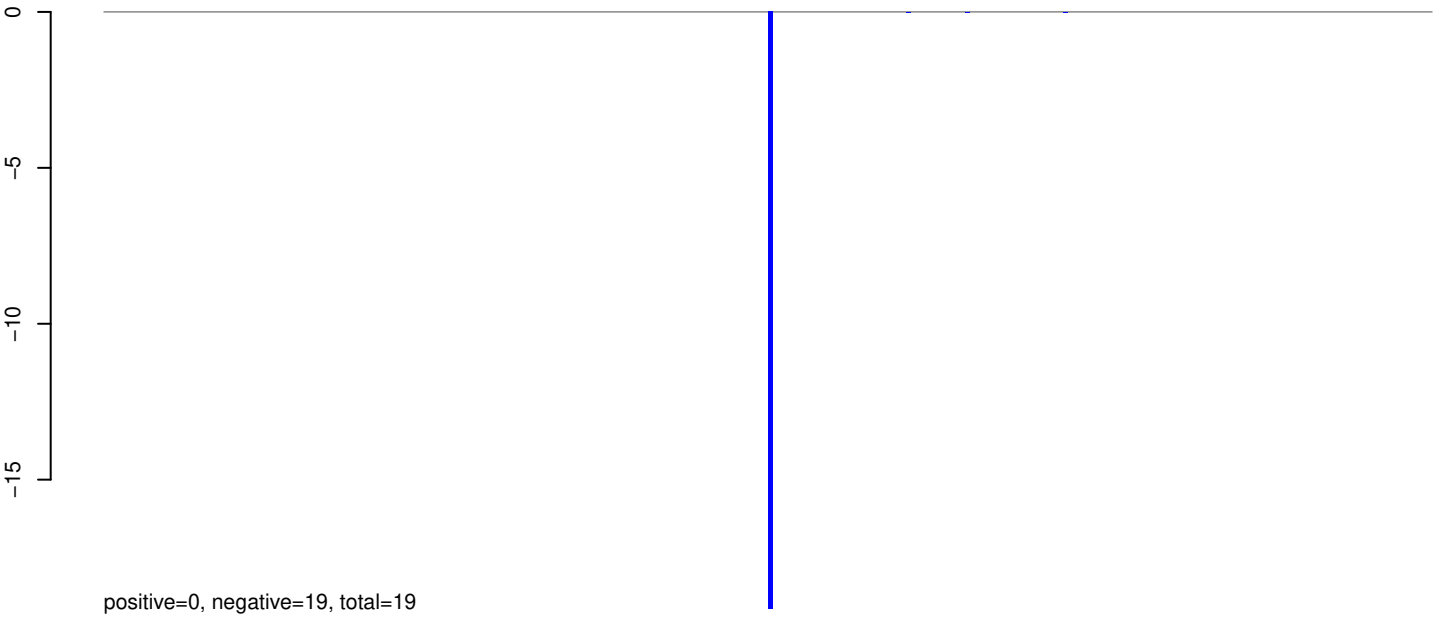

AeAeg_Aag2_R3D1B_r123_ZA.24_35.rep

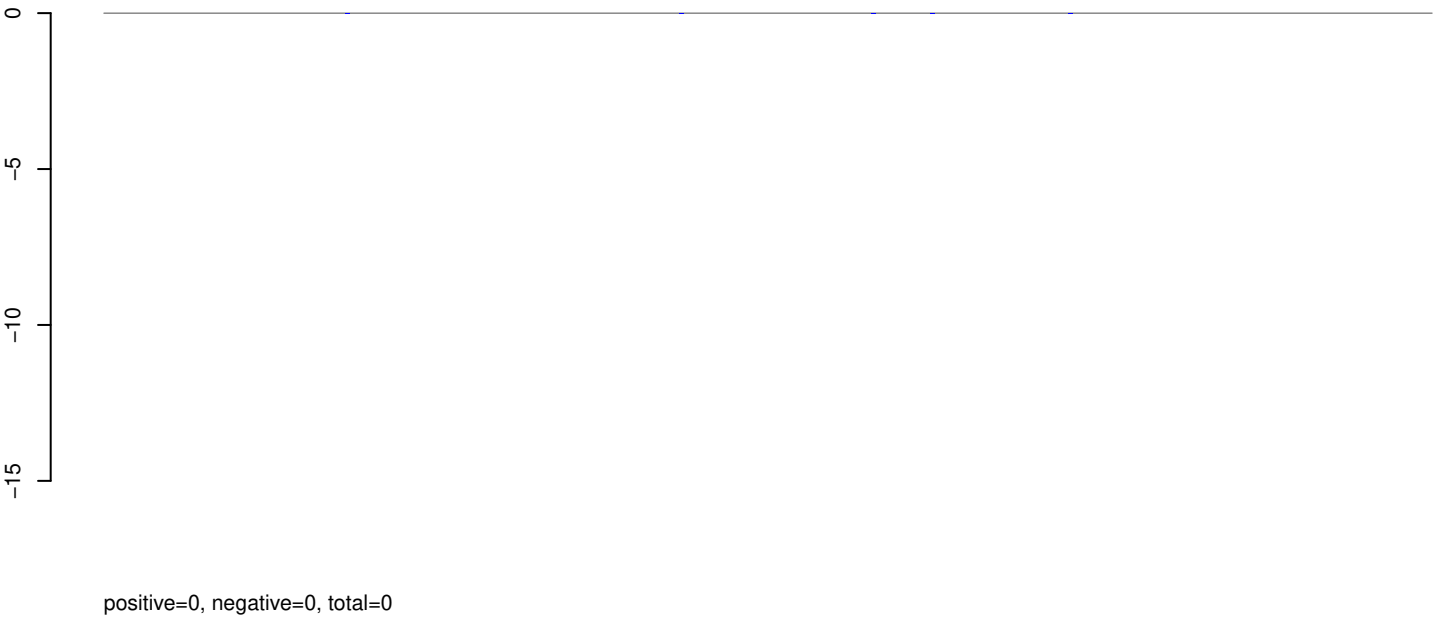

AeAeg_Aag2_R3D1B_r123_ZA.rep

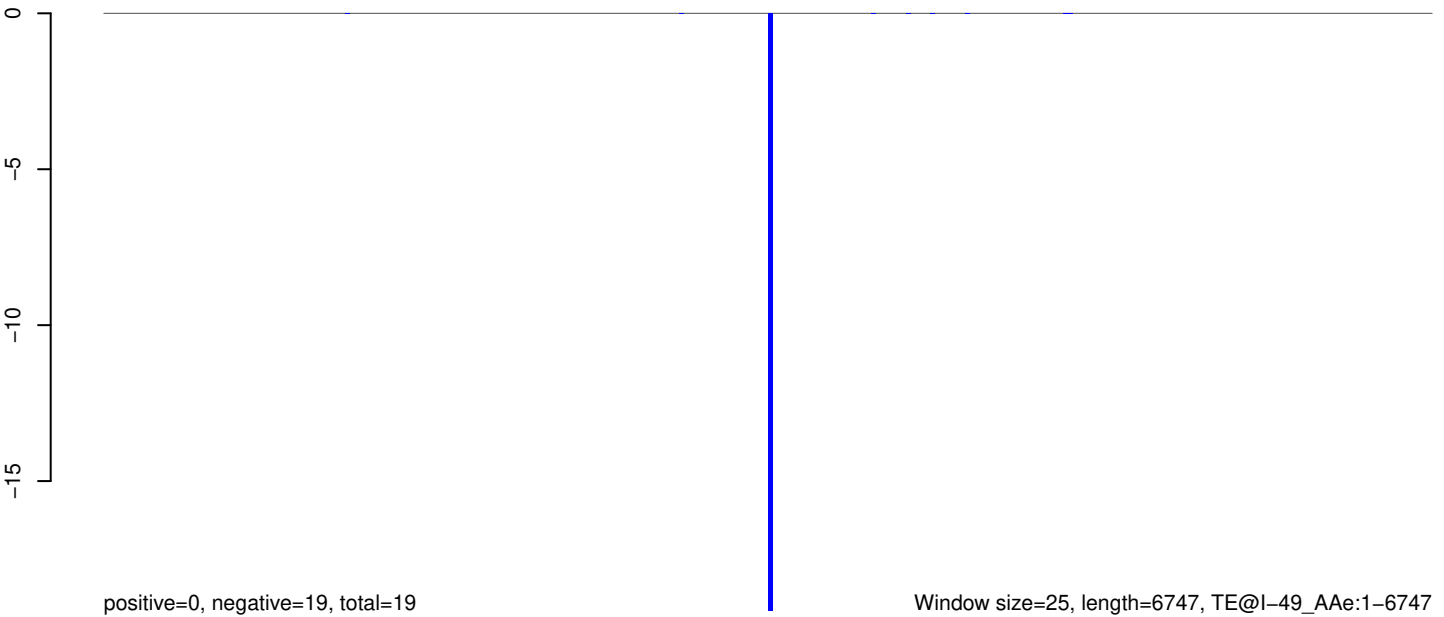

Window size=25, length=6747, TE@l-49_A Ae:1-6747

0 1000 2000 3000 4000 5000 6000 7000

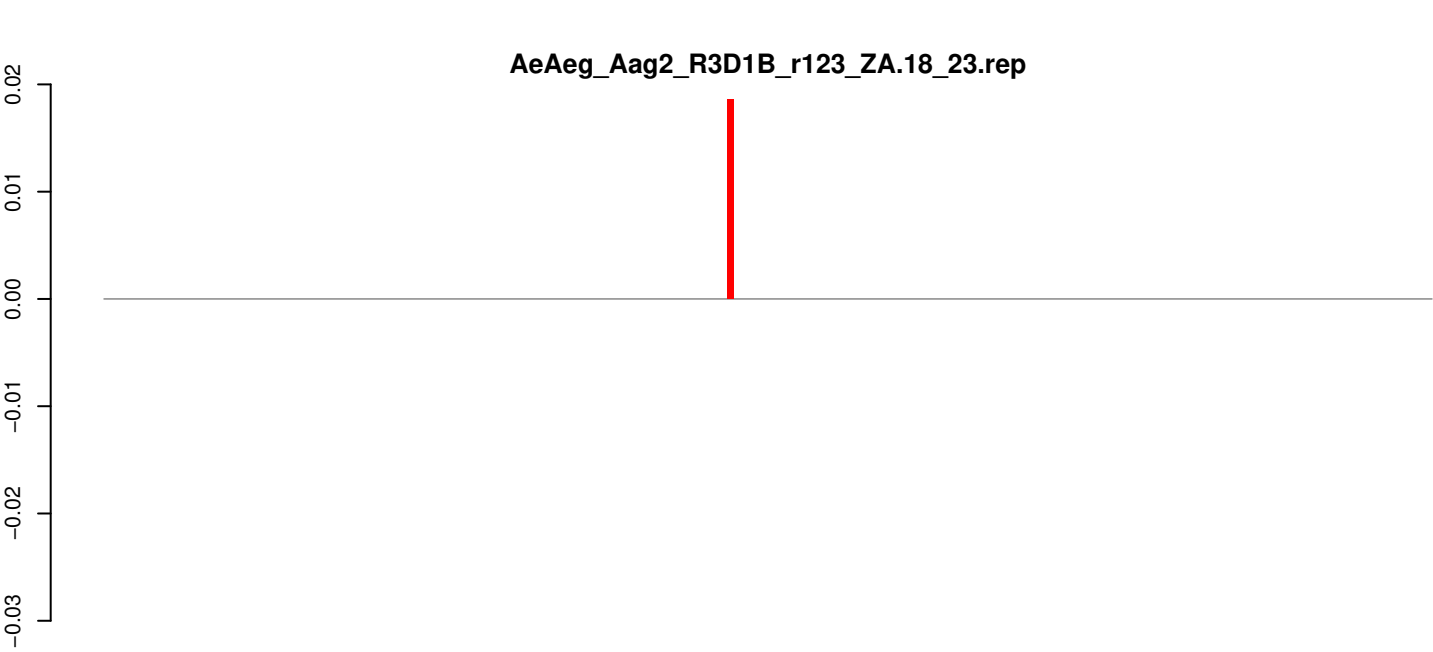

positive=0, negative=0, total=0

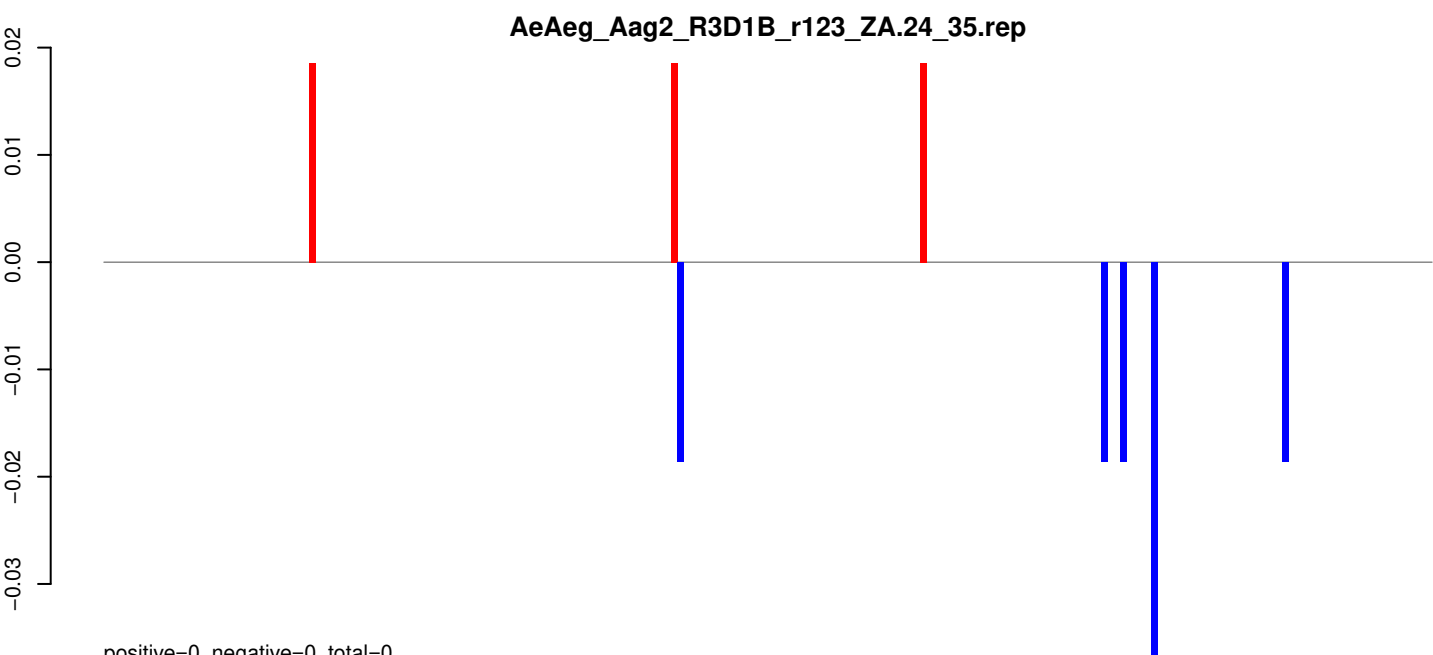

positive=0, negative=0, total=0

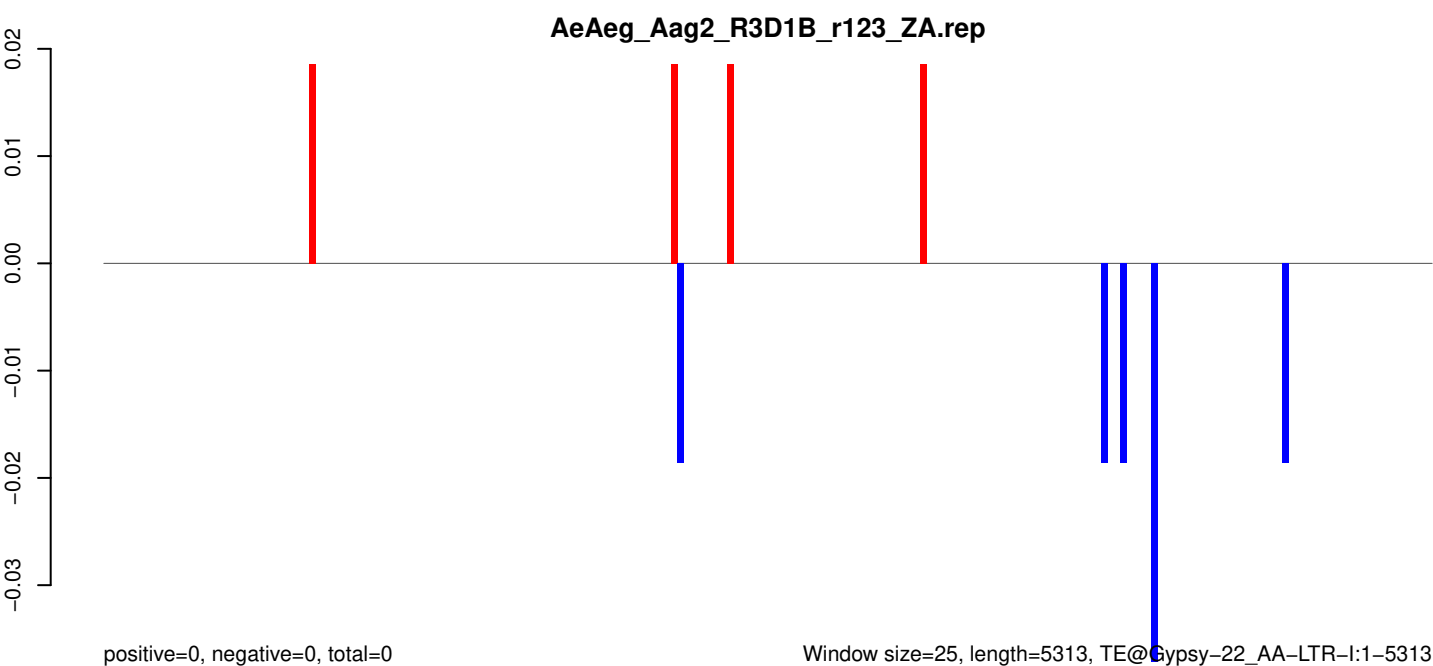

positive=0, negative=0, total=0

Window size=25, length=5313, TE@Gypsy-22_AA-LTR-I:1-5313

0 1000 2000 3000 4000 5000

AeAeg_Aag2_R3D1B_r123_ZA.18_23.rep

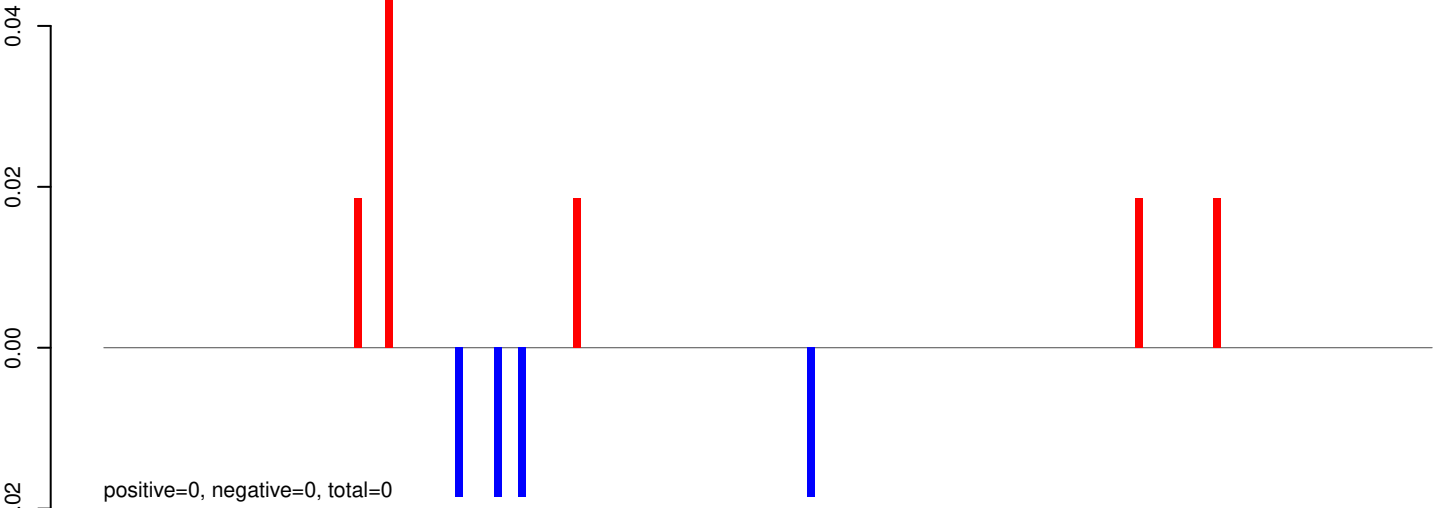

AeAeg_Aag2_R3D1B_r123_ZA.24_35.rep

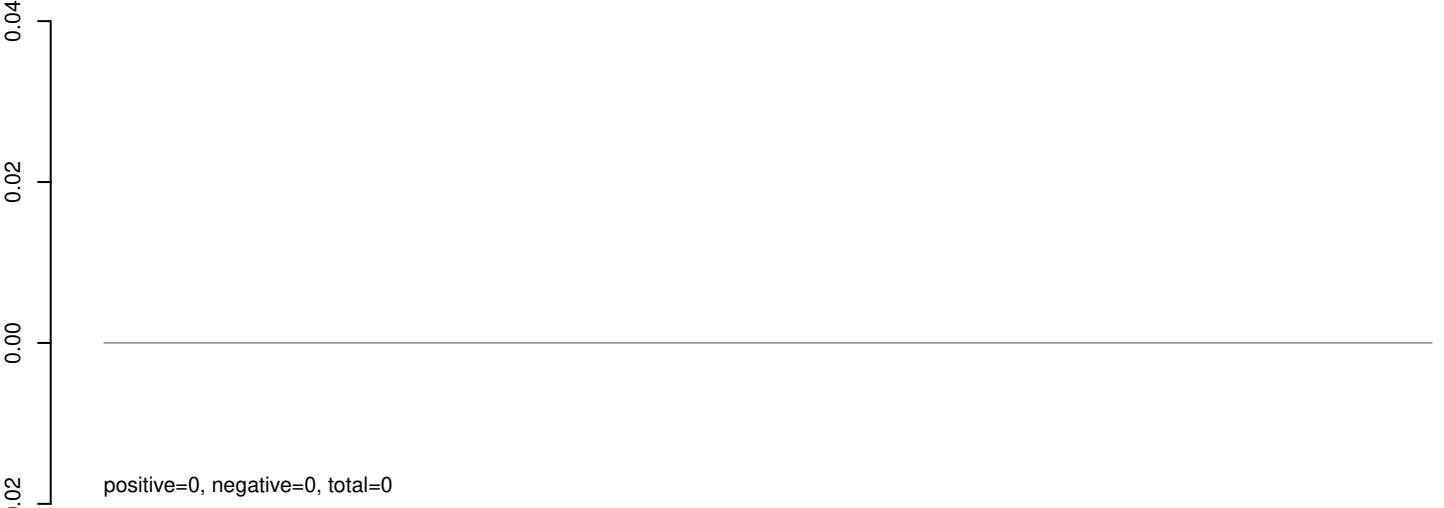

AeAeg_Aag2_R3D1B_r123_ZA.rep

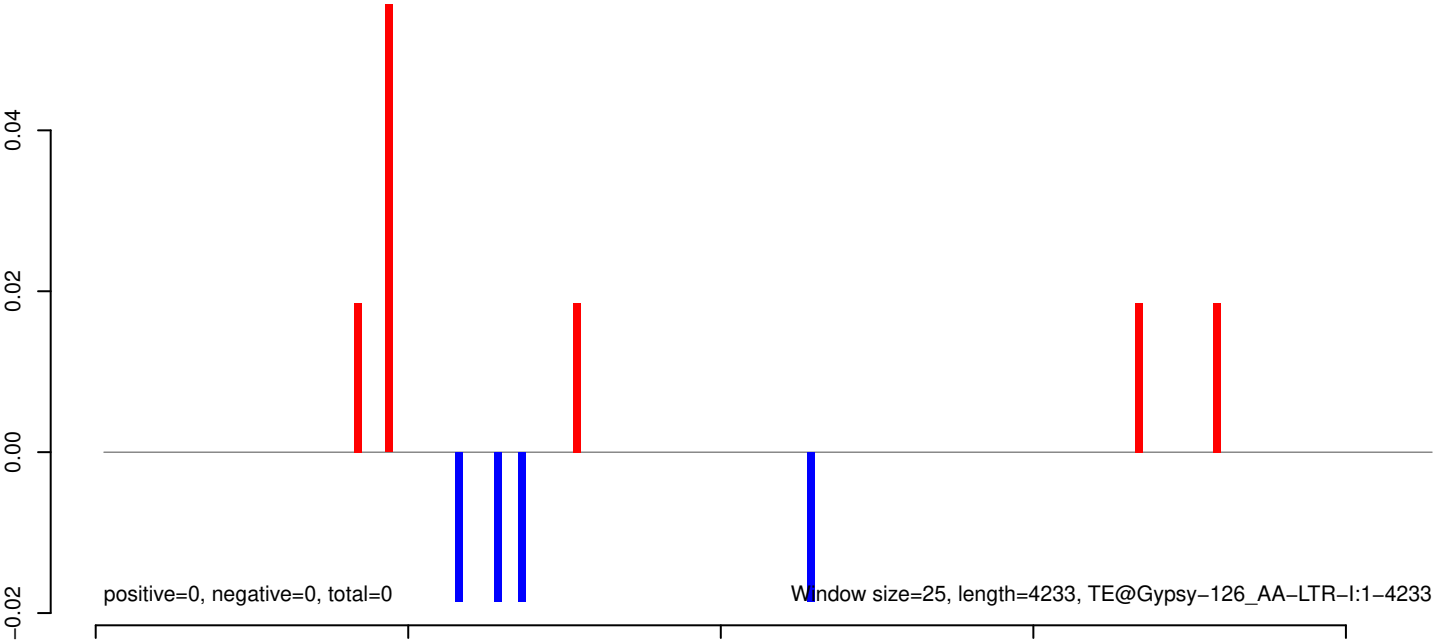

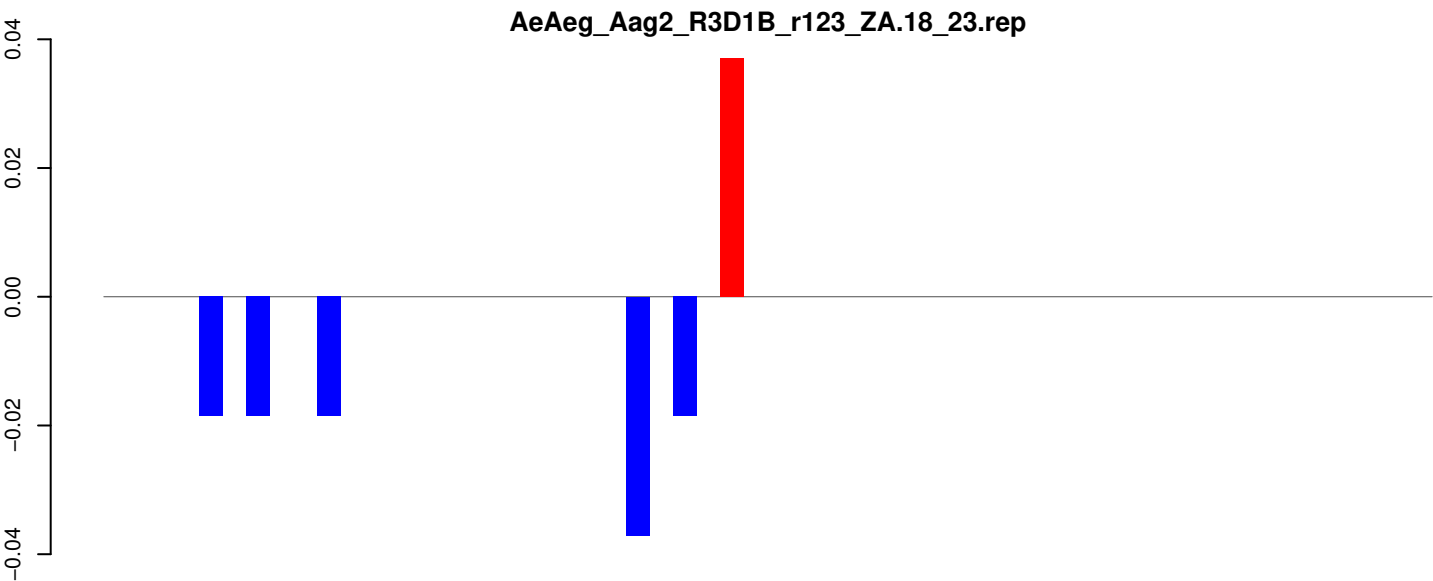

positive=0, negative=0, total=0

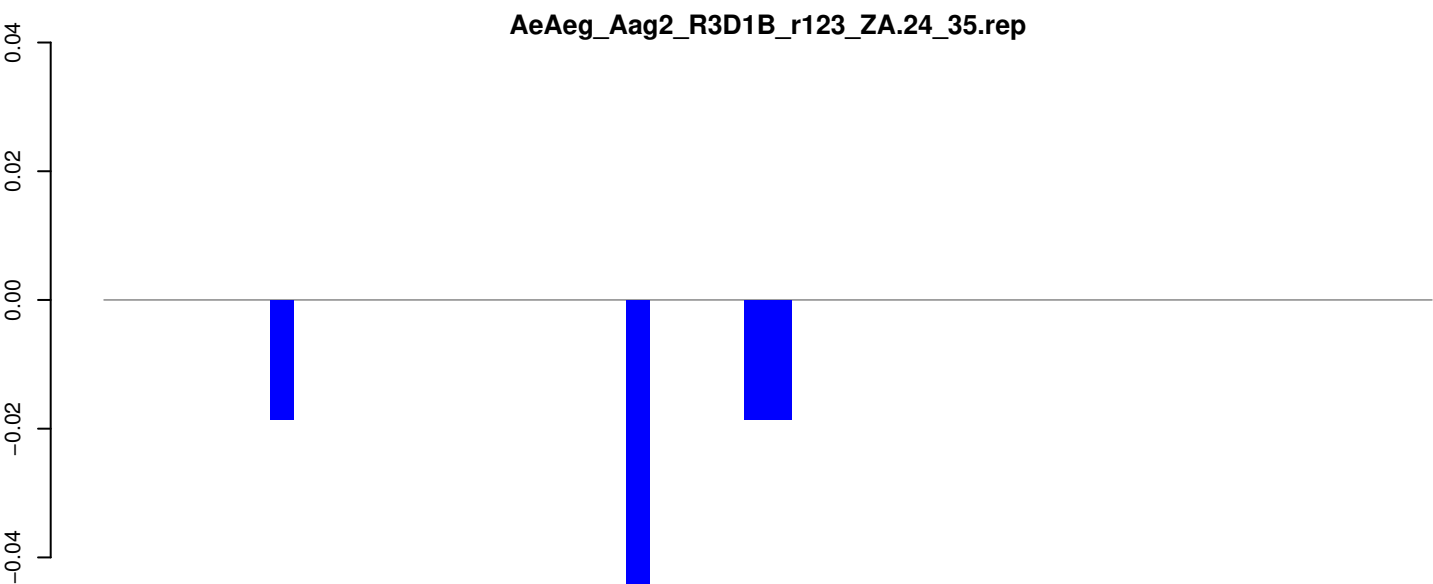

positive=0, negative=0, total=0

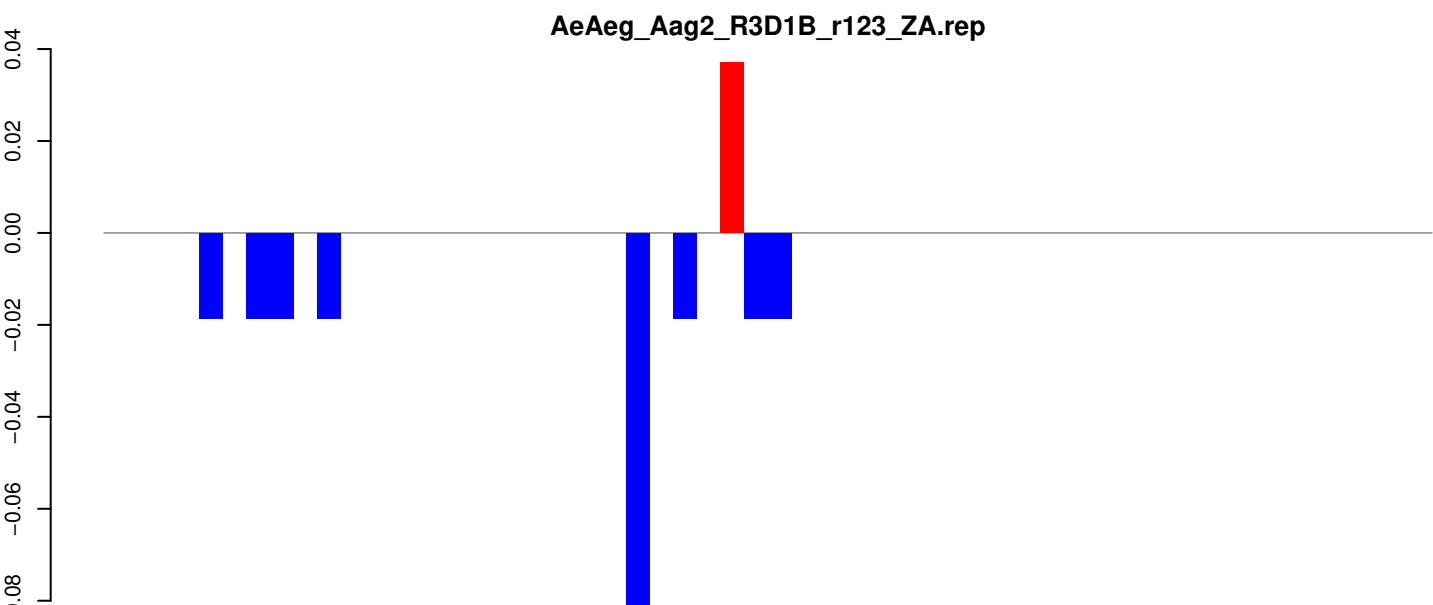

positive=0, negative=0, total=0

Window size=25, length=1396, TE@EnSpm-N1_AAe:1-1396

0 200 400 600 800 1000 1200 1400

AeAeg_Aag2_R3D1B_r123_ZA.18_23.rep

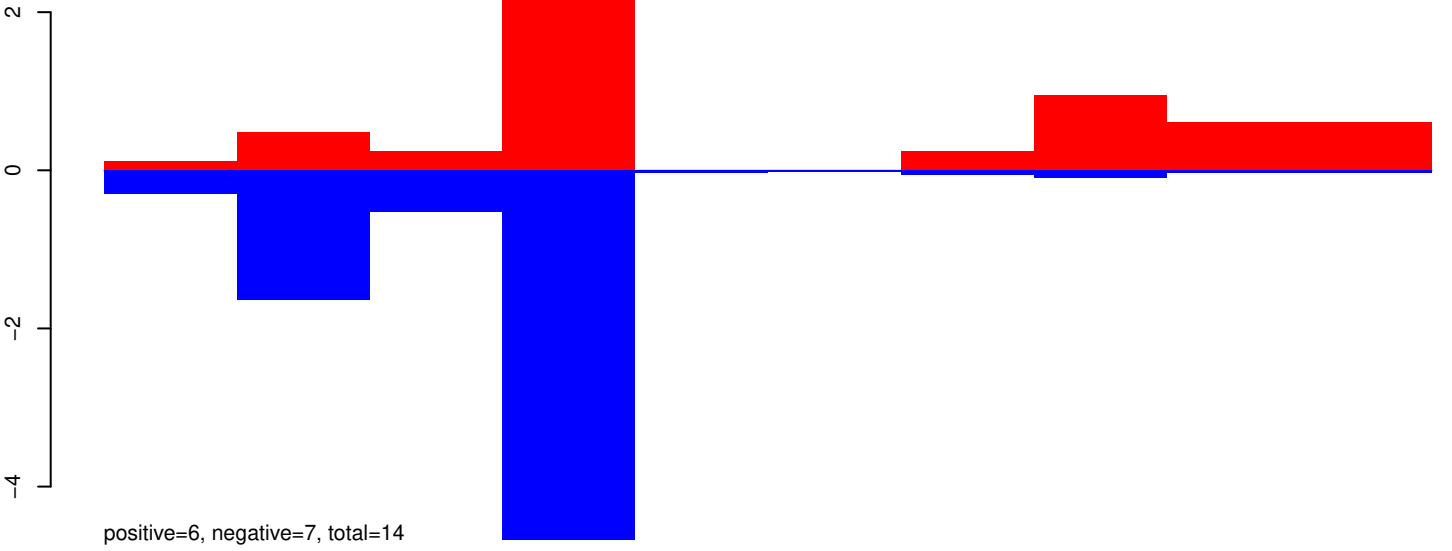

AeAeg_Aag2_R3D1B_r123_ZA.24_35.rep

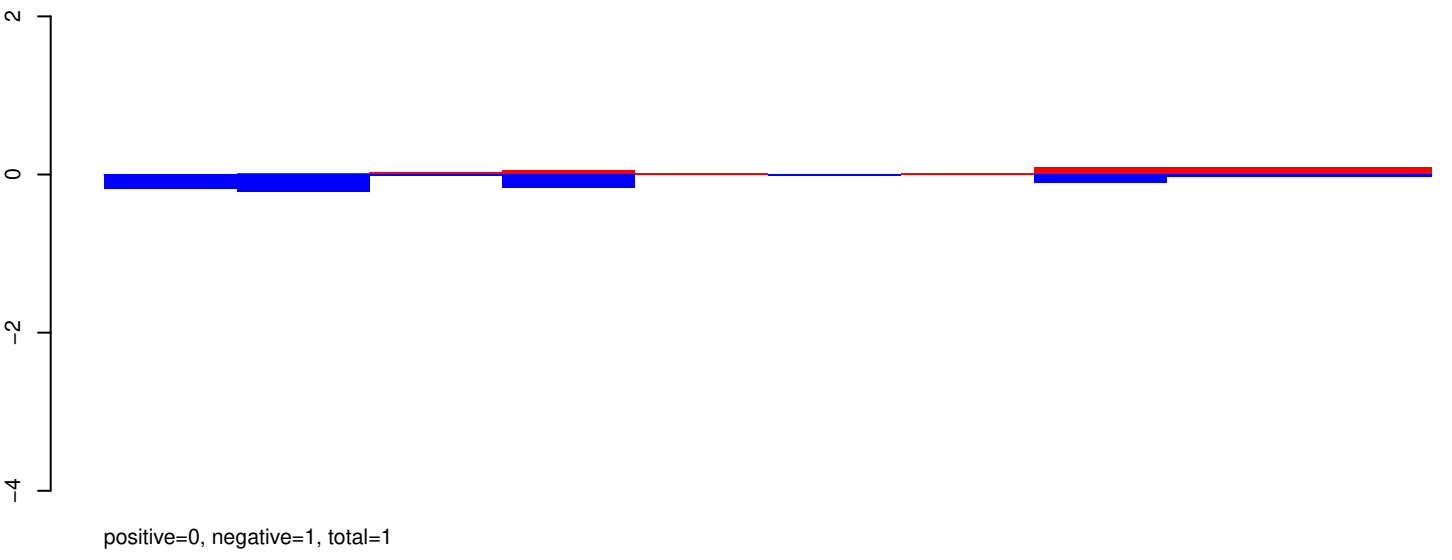

AeAeg_Aag2_R3D1B_r123_ZA.rep

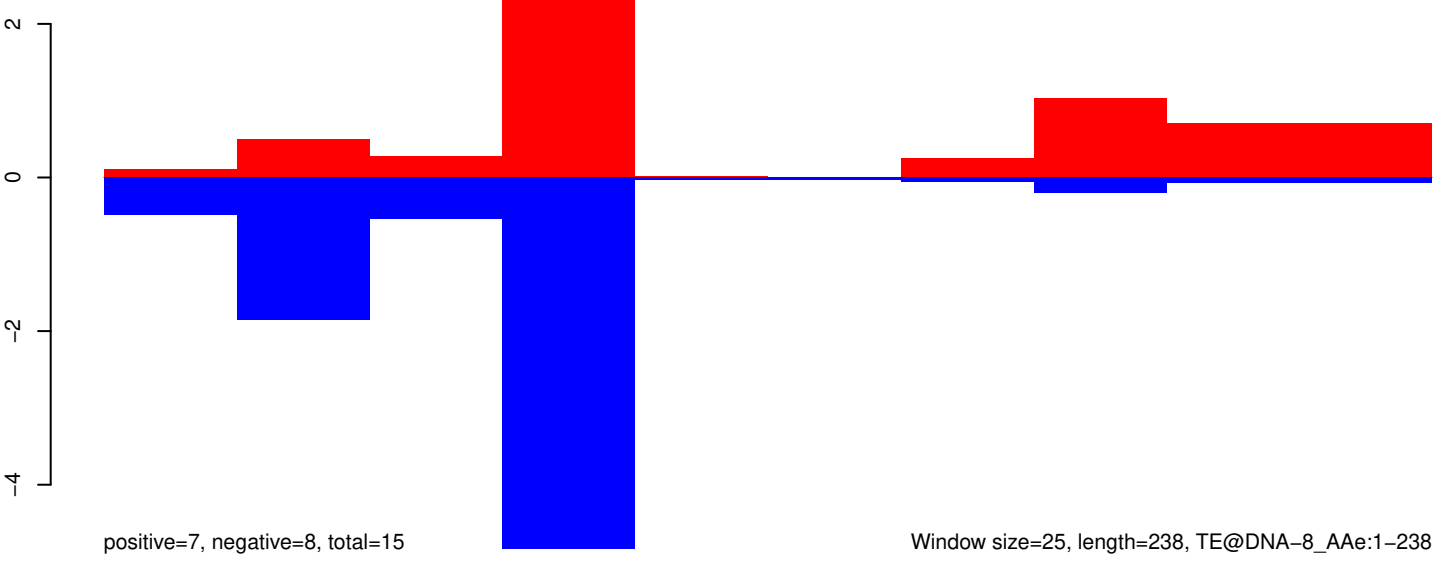

Window size=25, length=238, TE@DNA-8_AAe:1-238

50 100 150 200 250

AeAeg_Aag2_R3D1B_r123_ZA.18_23.rep

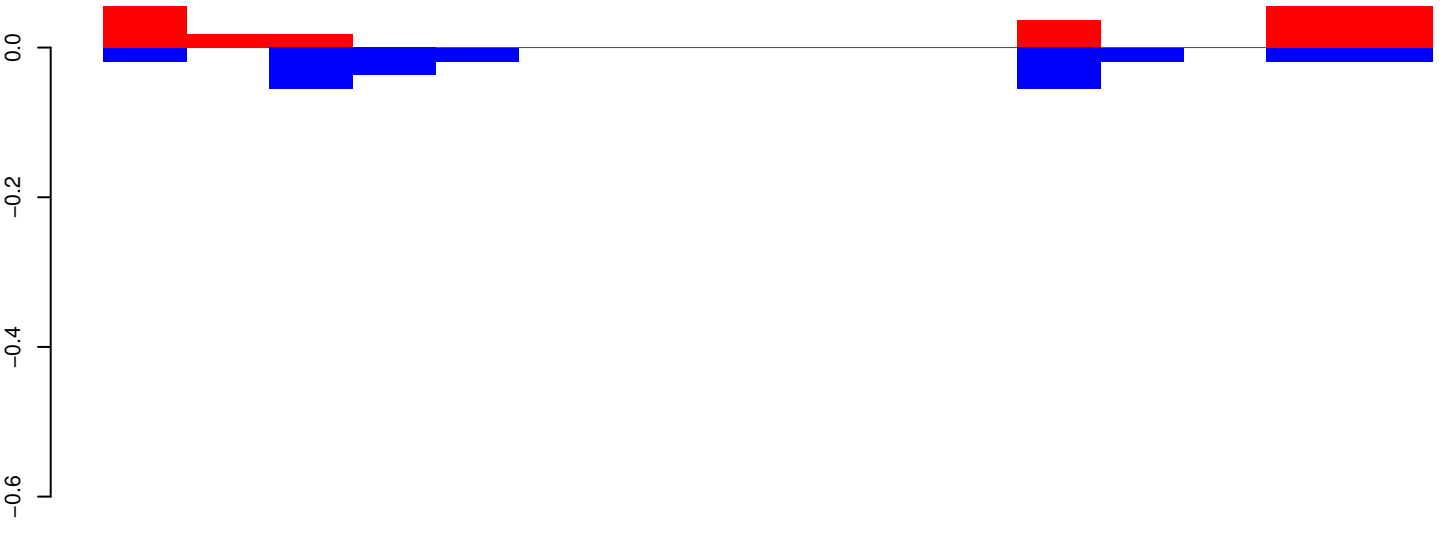

positive=0, negative=0, total=0

AeAeg_Aag2_R3D1B_r123_ZA.24_35.rep

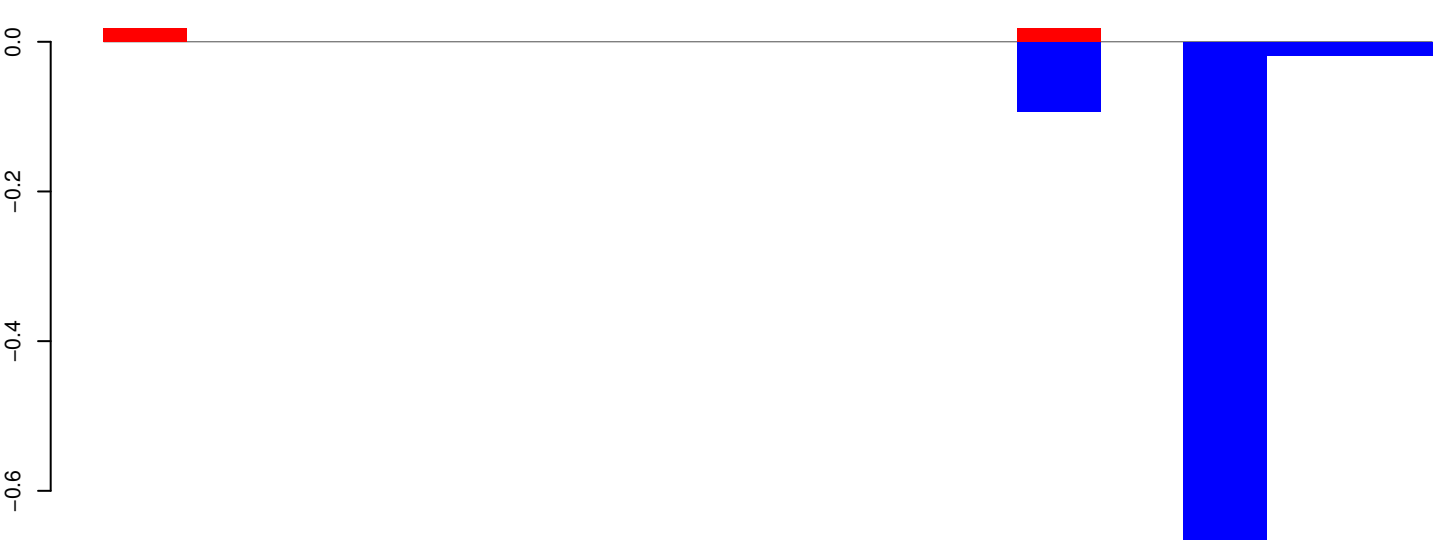

positive=0, negative=1, total=1

AeAeg_Aag2_R3D1B_r123_ZA.rep

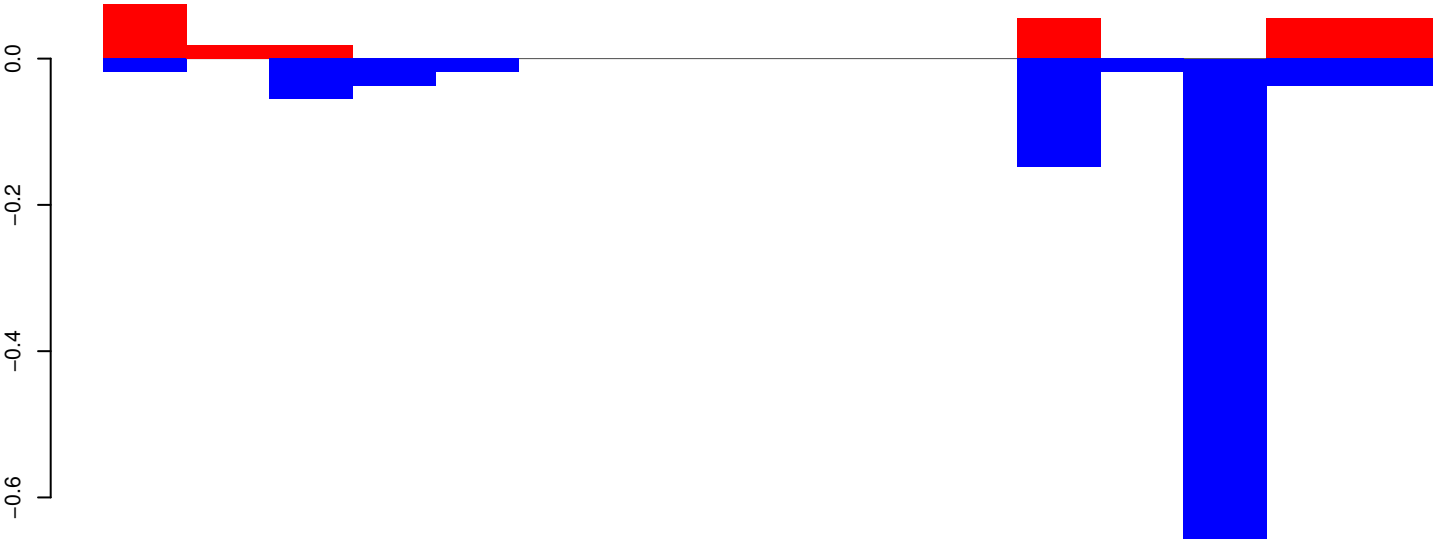

positive=0, negative=1, total=1

Window size=25, length=389, TE@DNA-10_AAe:1-389

100 200 300 400

AeAeg_Aag2_R3D1B_r123_ZA.18_23.rep

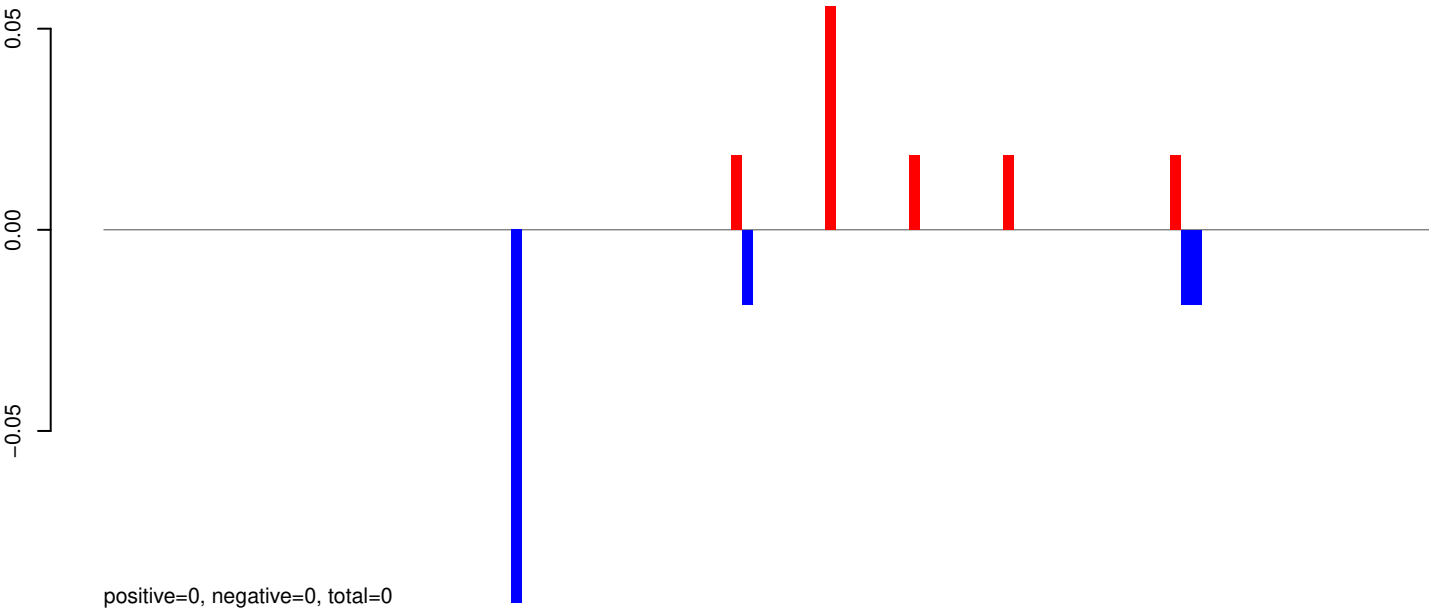

AeAeg_Aag2_R3D1B_r123_ZA.24_35.rep

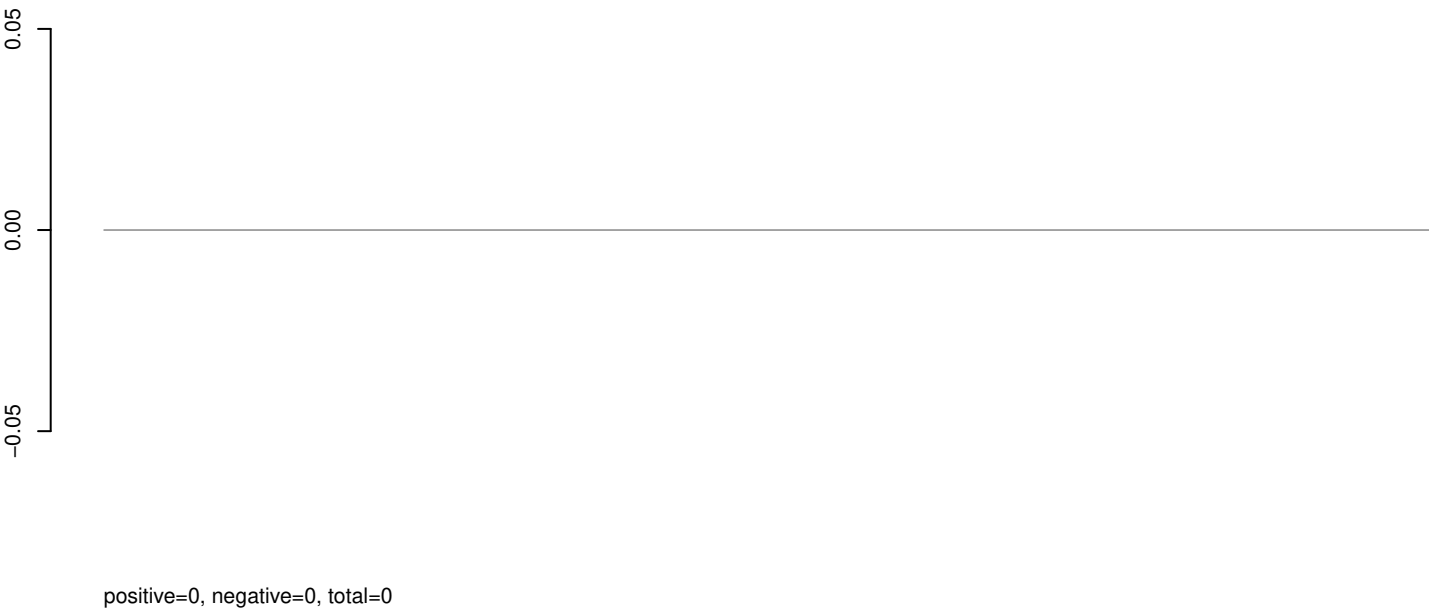

AeAeg_Aag2_R3D1B_r123_ZA.rep

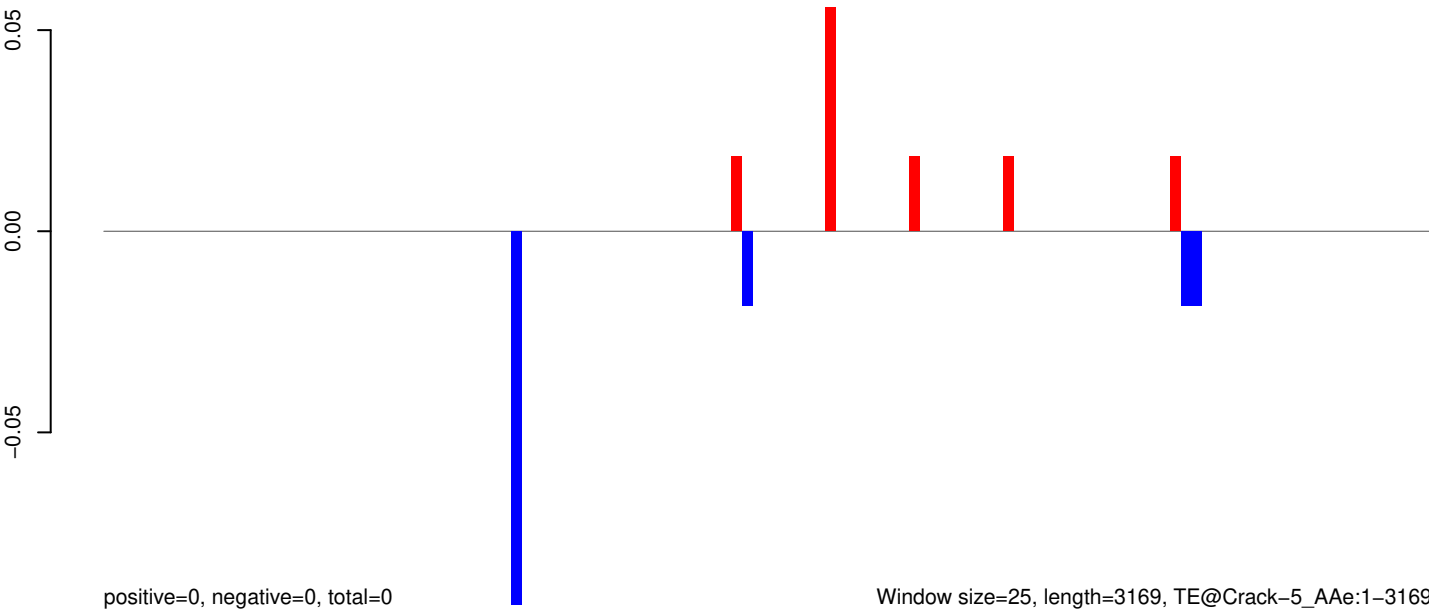

AeAeg_Aag2_R3D1B_r123_ZA.18_23.rep

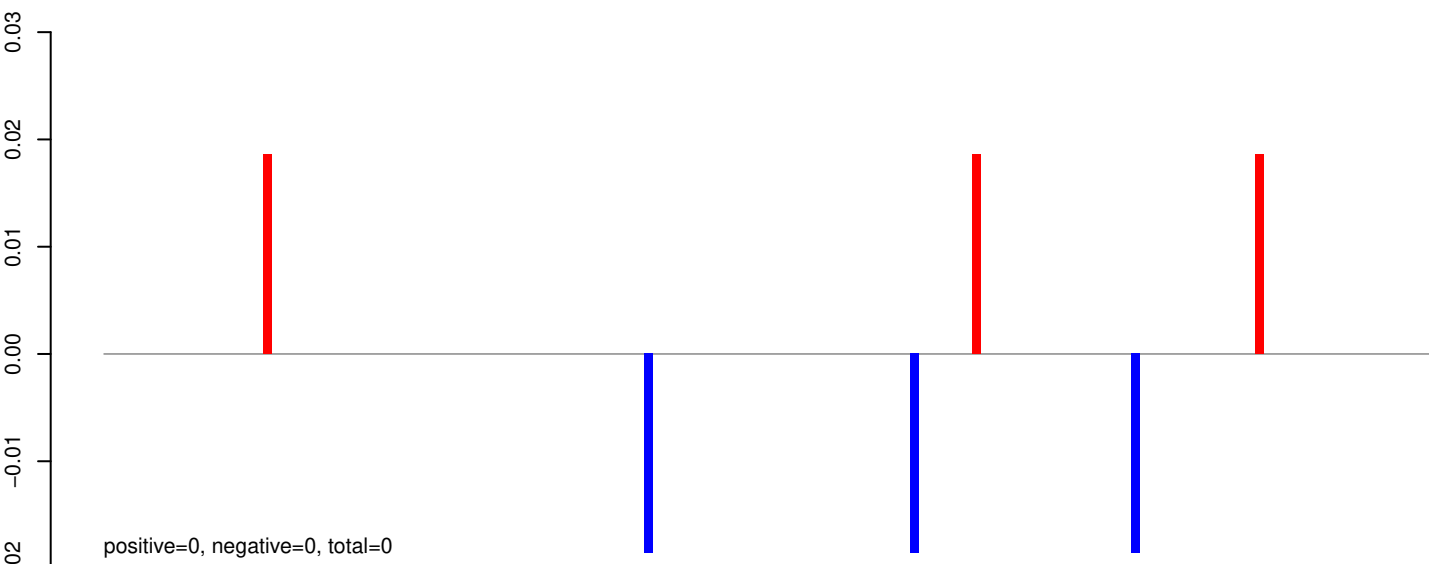

AeAeg_Aag2_R3D1B_r123_ZA.24_35.rep

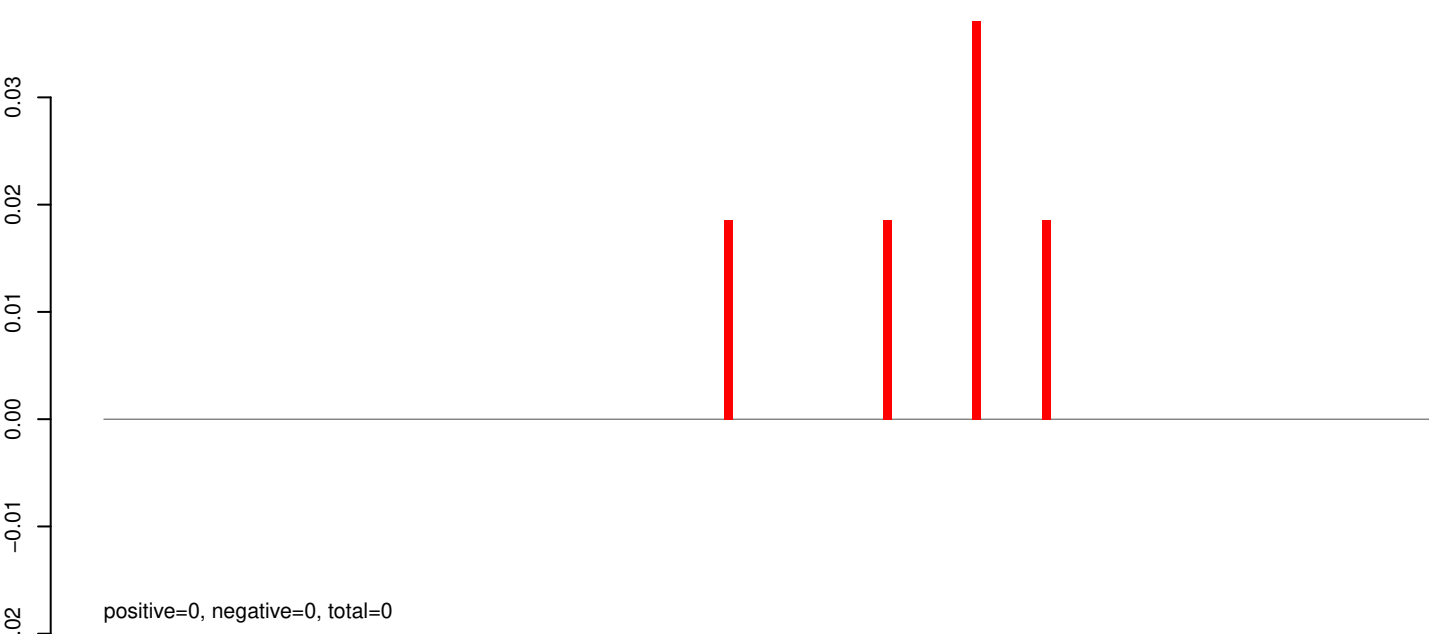

AeAeg_Aag2_R3D1B_r123_ZA.rep

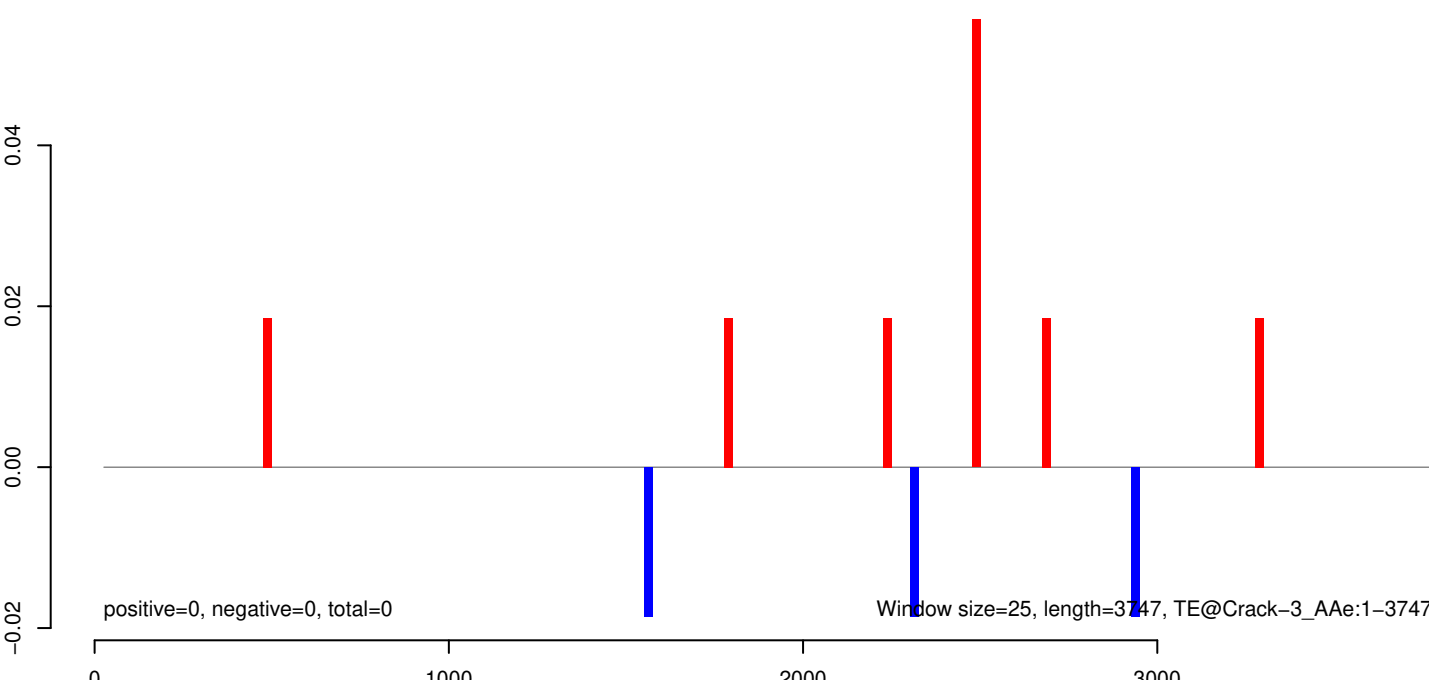

AeAeg_Aag2_R3D1B_r123_ZA.18_23.rep

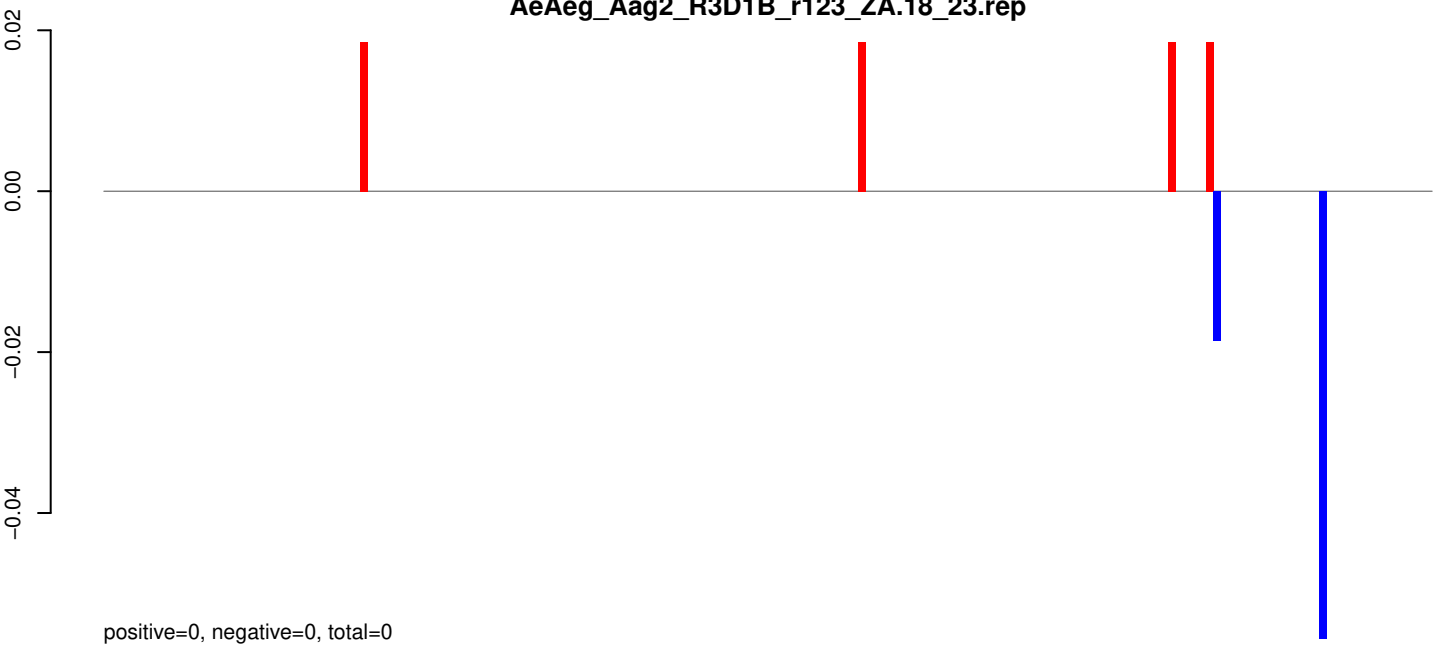

AeAeg_Aag2_R3D1B_r123_ZA.24_35.rep



AeAeg_Aag2_R3D1B_r123_ZA.rep

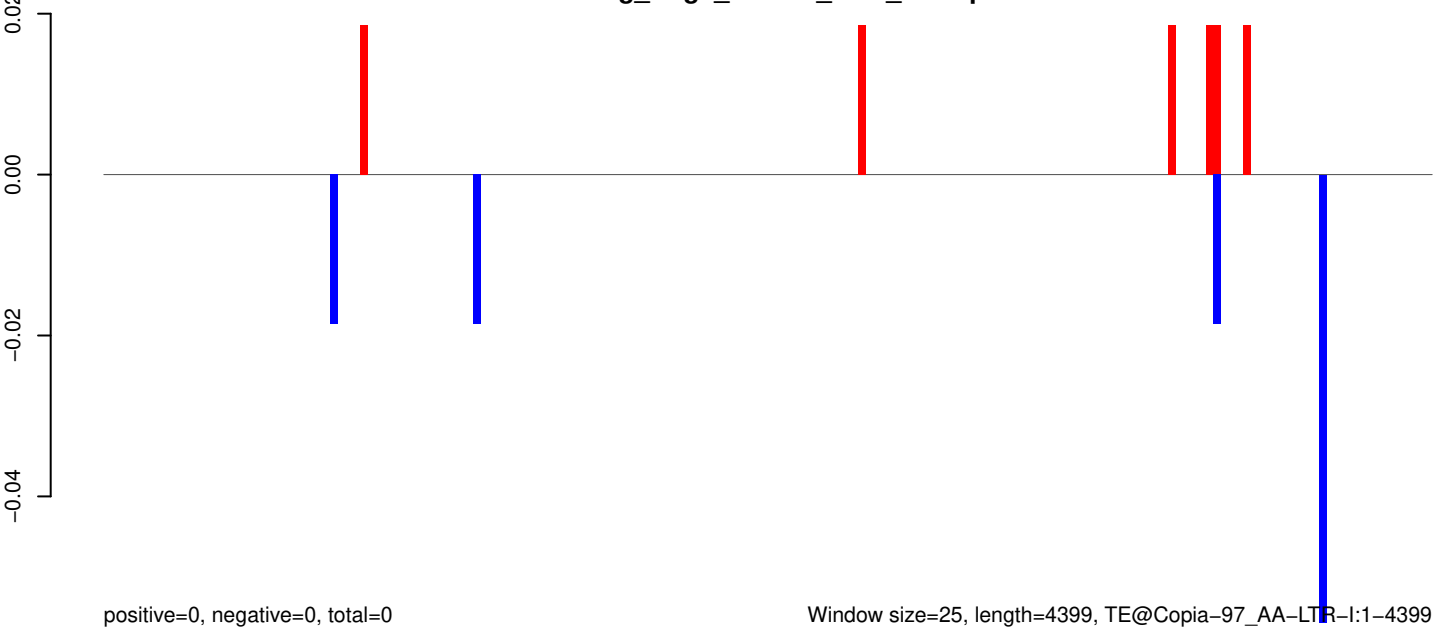

AeAeg_Aag2_R3D1B_r123_ZA.18_23.rep



AeAeg_Aag2_R3D1B_r123_ZA.24_35.rep

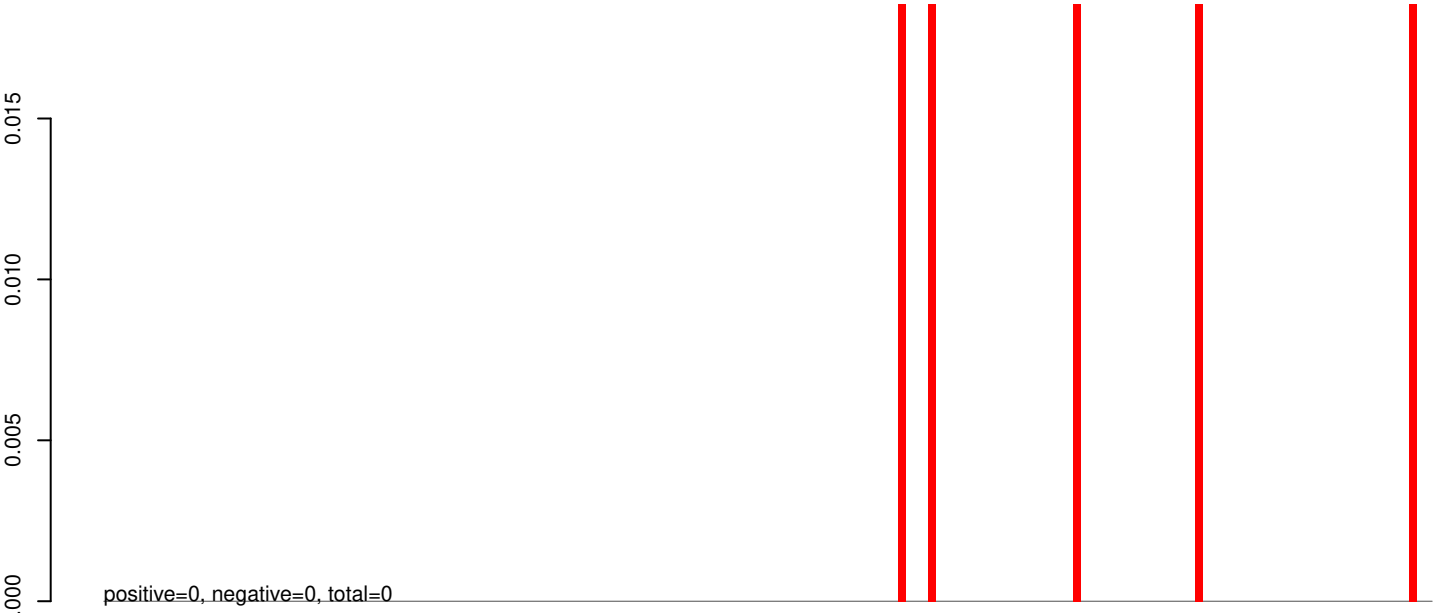

AeAeg_Aag2_R3D1B_r123_ZA.rep

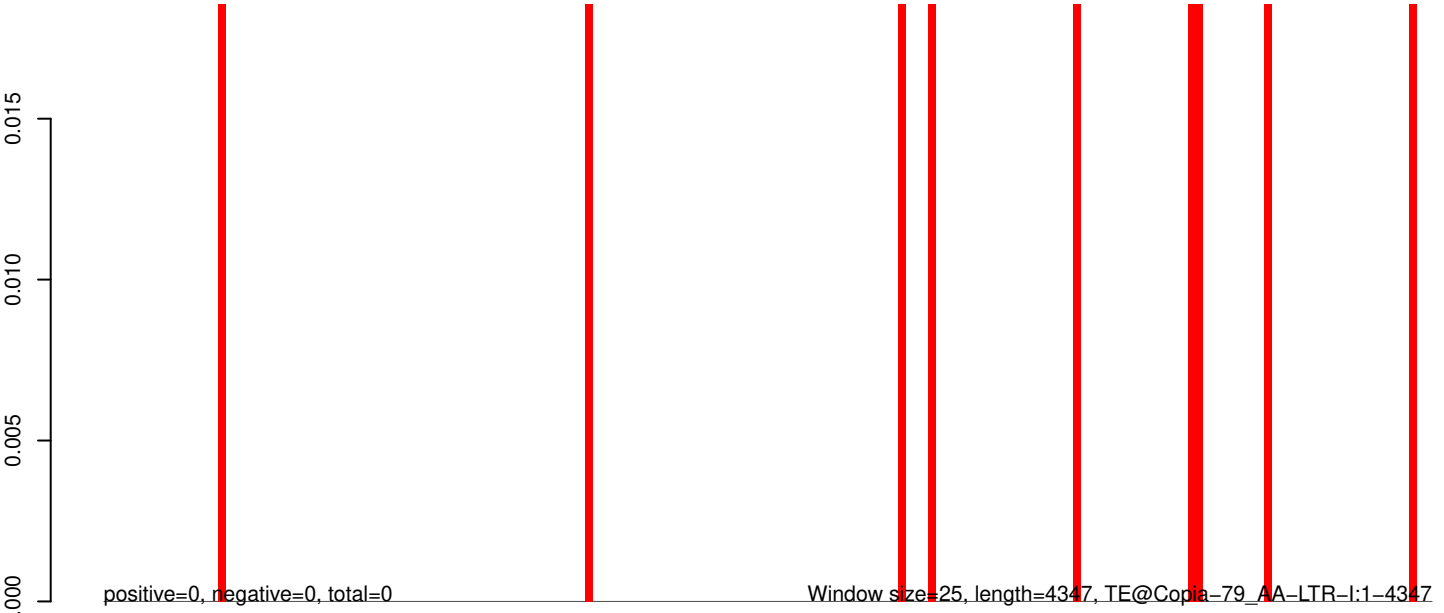

0 1000 2000 3000 4000

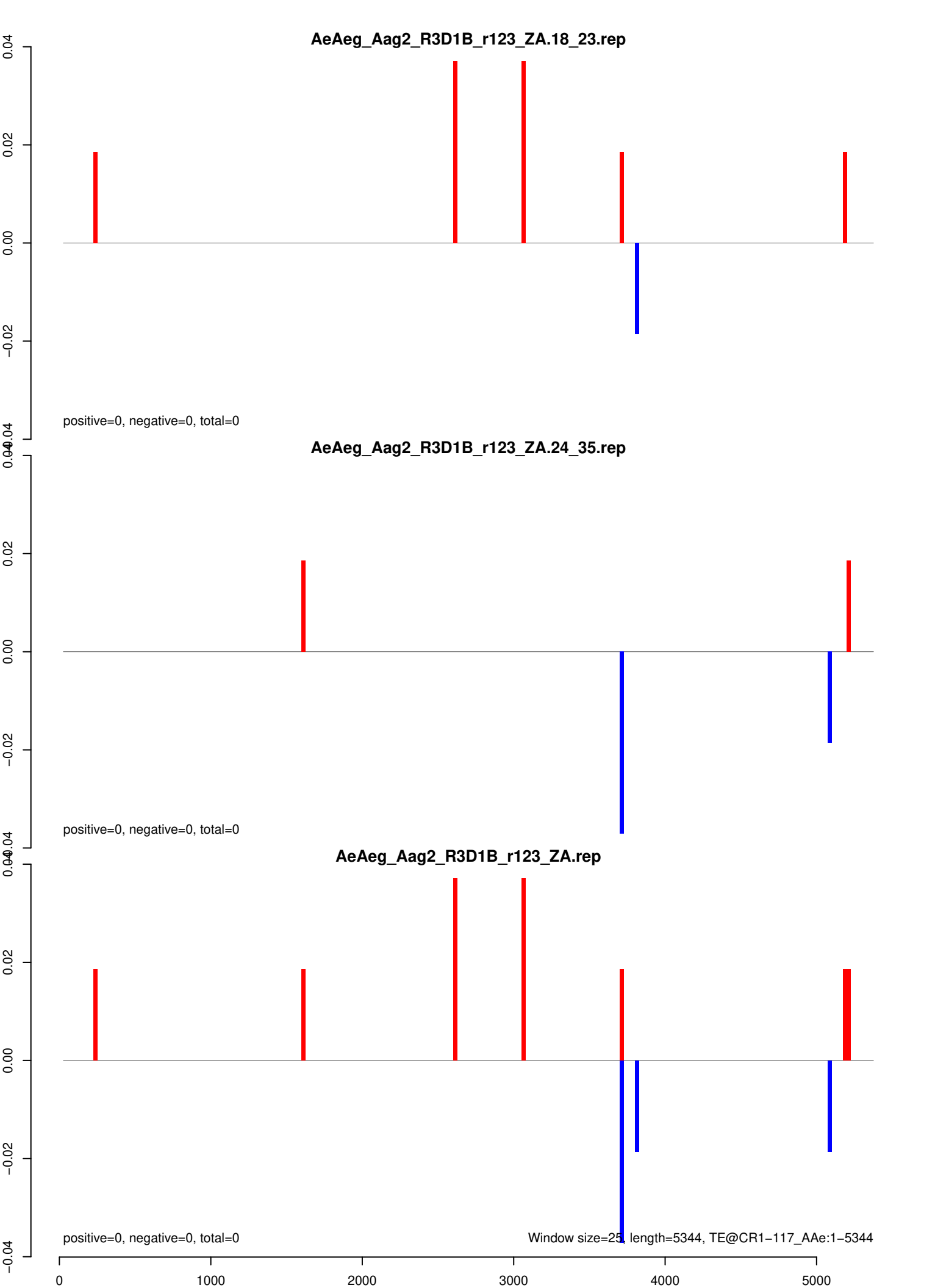

AeAeg_Aag2_R3D1B_r123_ZA.18_23.rep

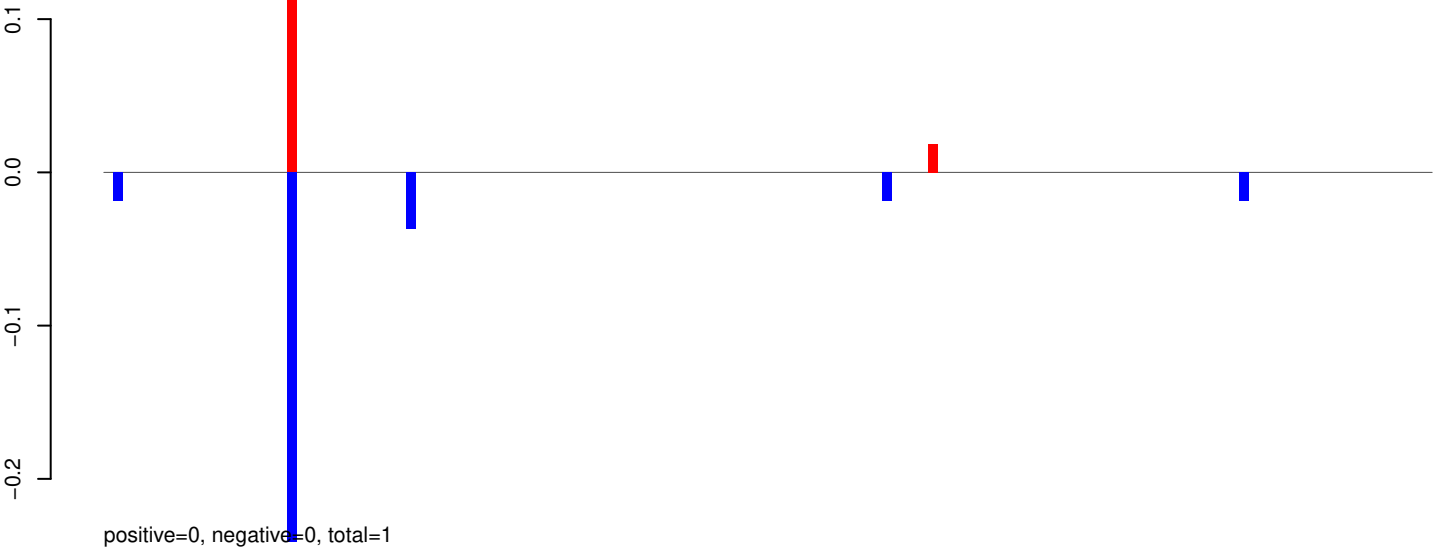

AeAeg_Aag2_R3D1B_r123_ZA.24_35.rep

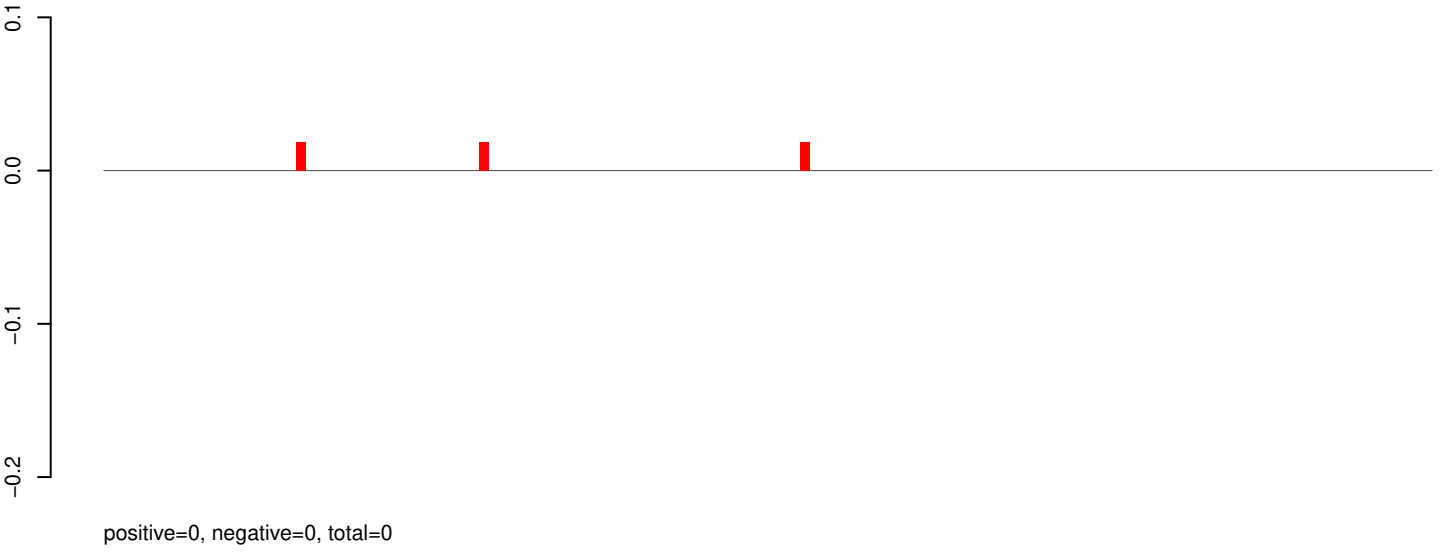

AeAeg_Aag2_R3D1B_r123_ZA.rep

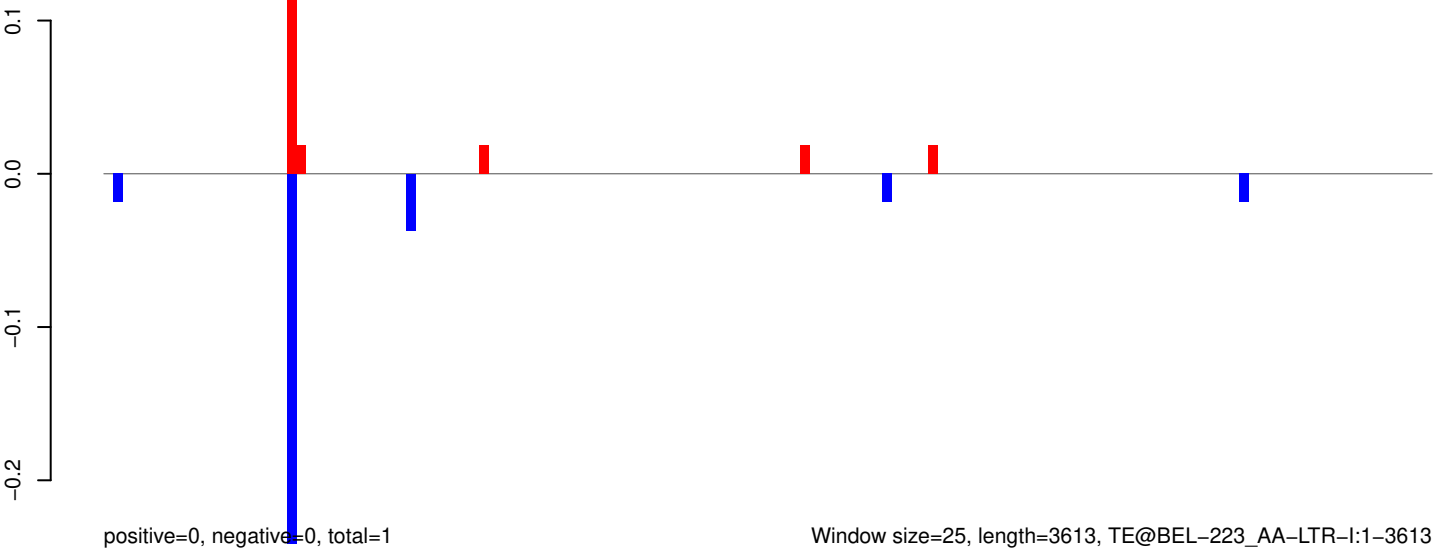

Window size=25, length=3613, TE@BEL-223_AA-LTR-I:1-3613

AeAeg_Aag2_R3D1B_r123_ZA.18_23.rep



positive=0, negative=0, total=0

AeAeg_Aag2_R3D1B_r123_ZA.24_35.rep

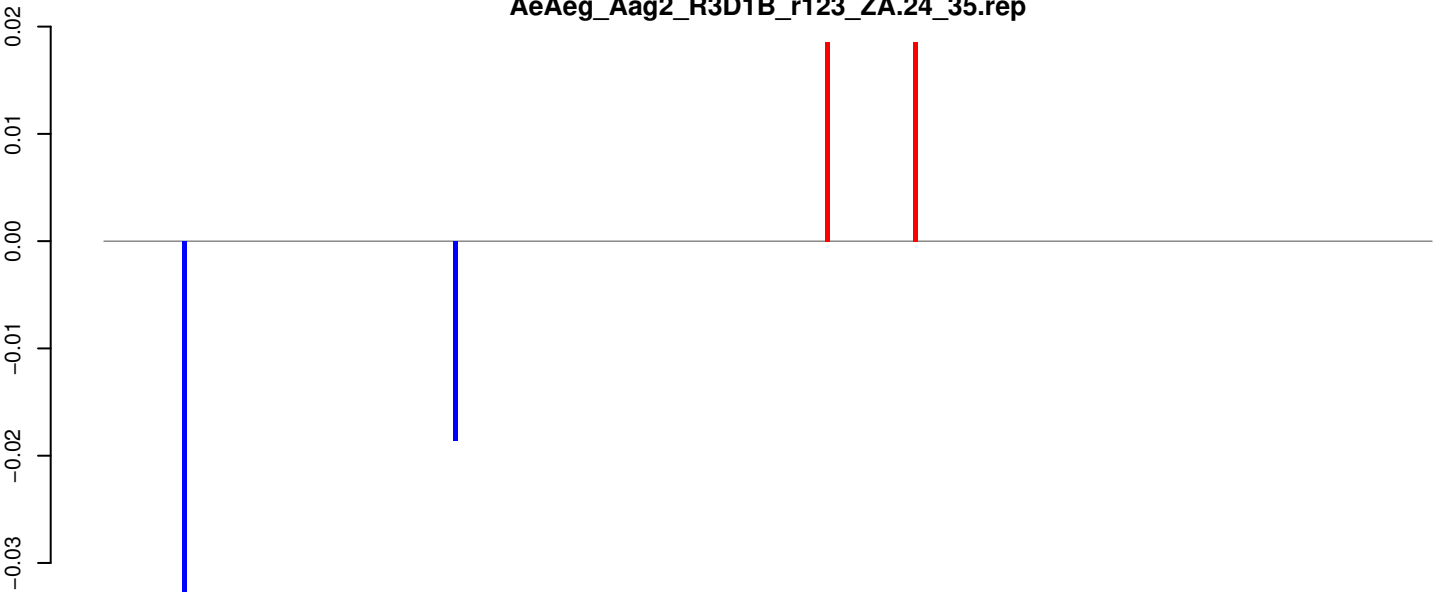

positive=0, negative=0, total=0

AeAeg_Aag2_R3D1B_r123_ZA.rep

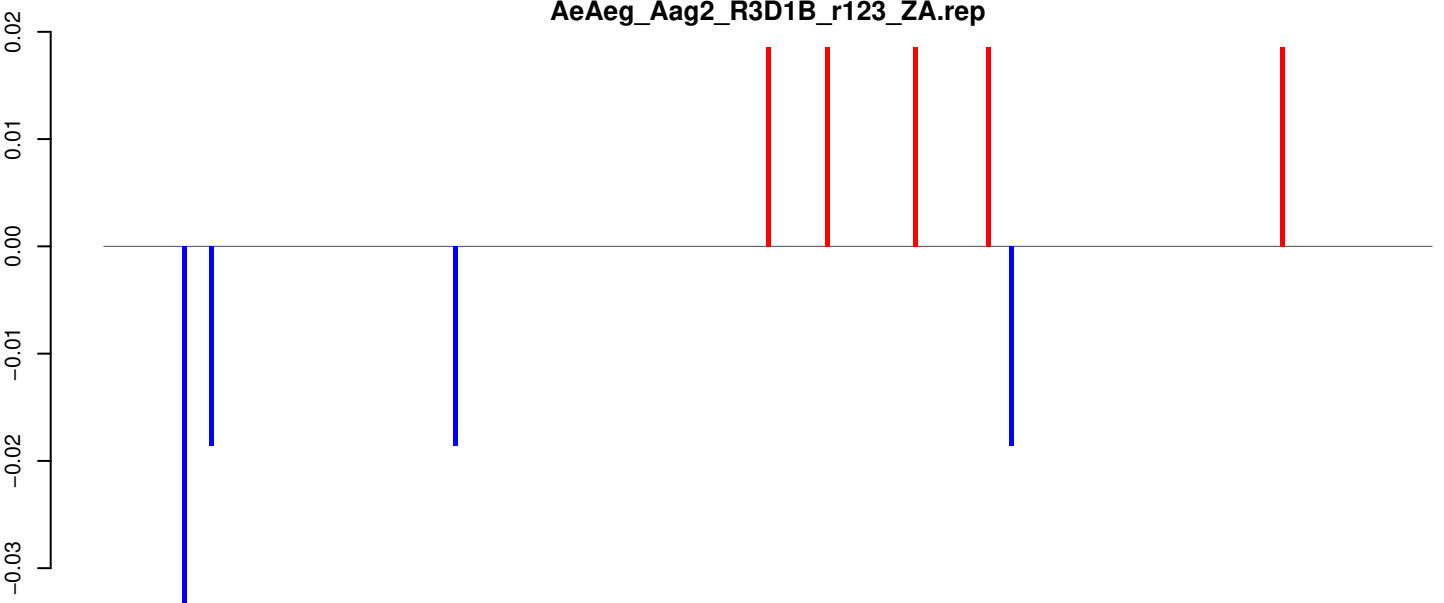

positive=0, negative=0, total=0

Window size=25, length=7206, TE@BEL-182_AA-LTR-I:1-7206

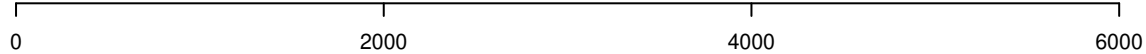

AeAeg_Aag2_R3D1B_r123_ZA.18_23.rep

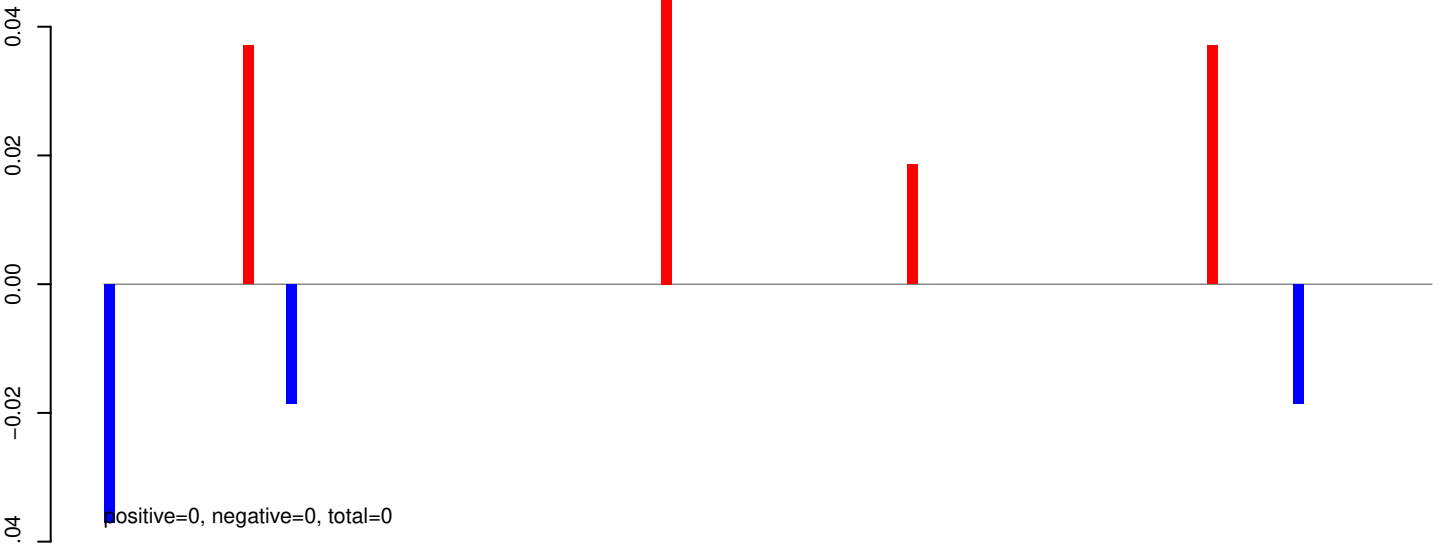

AeAeg_Aag2_R3D1B_r123_ZA.24_35.rep

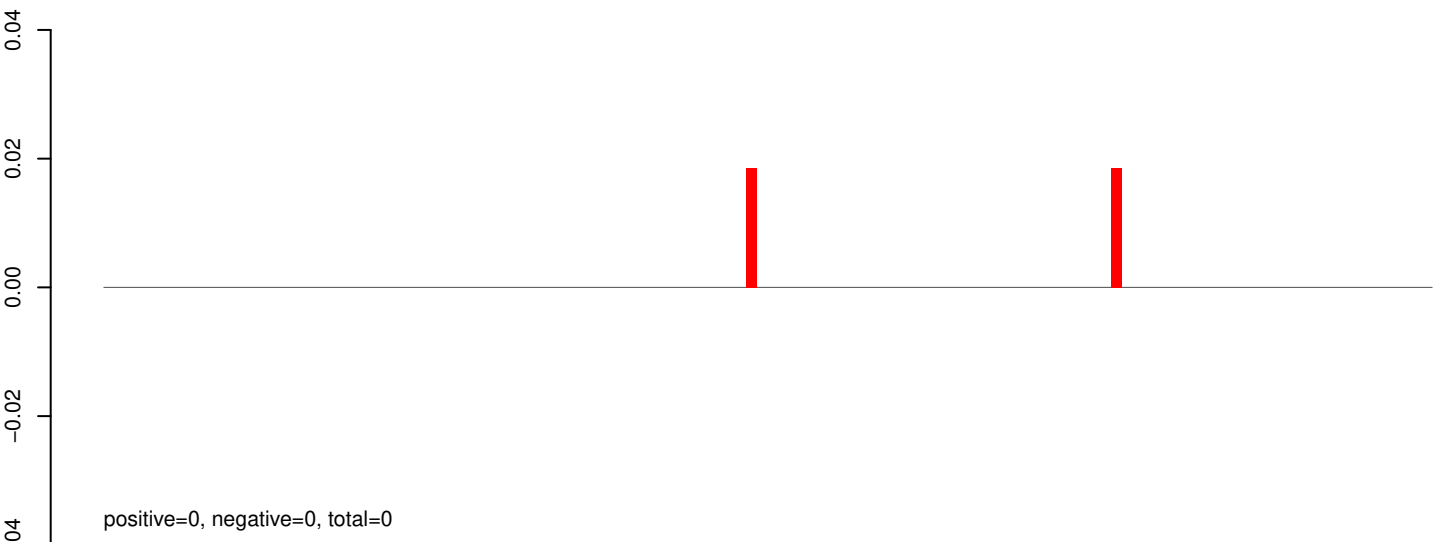

AeAeg_Aag2_R3D1B_r123_ZA.rep

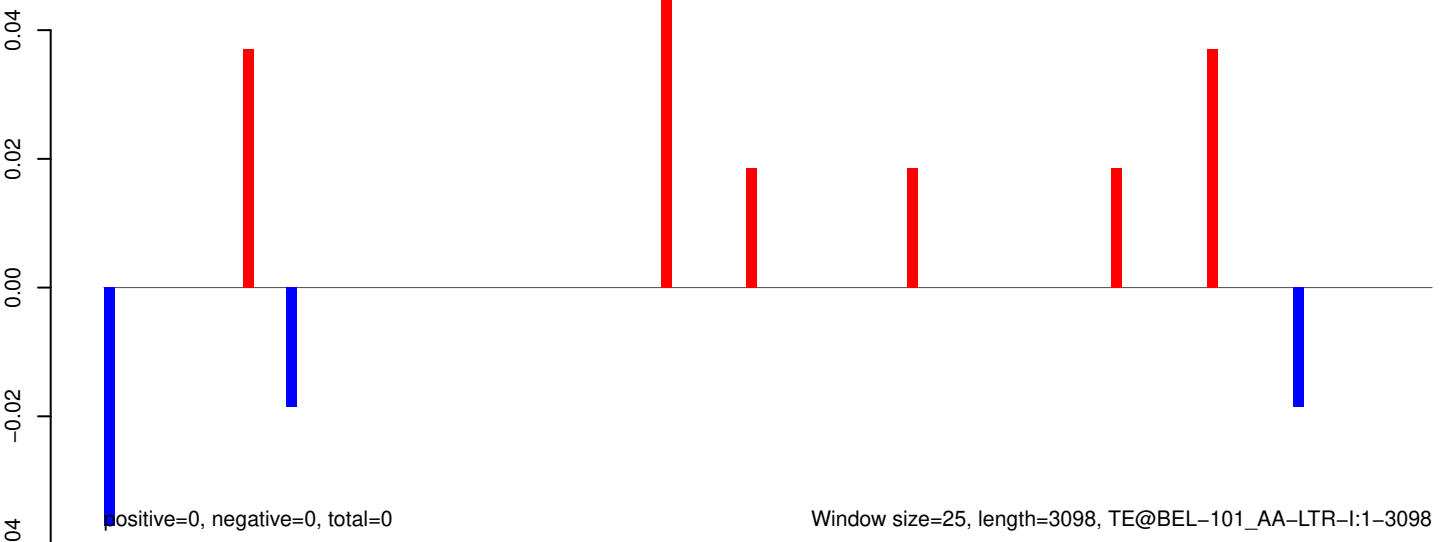

AeAeg_Aag2_R3D1B_r123_ZA.18_23.rep

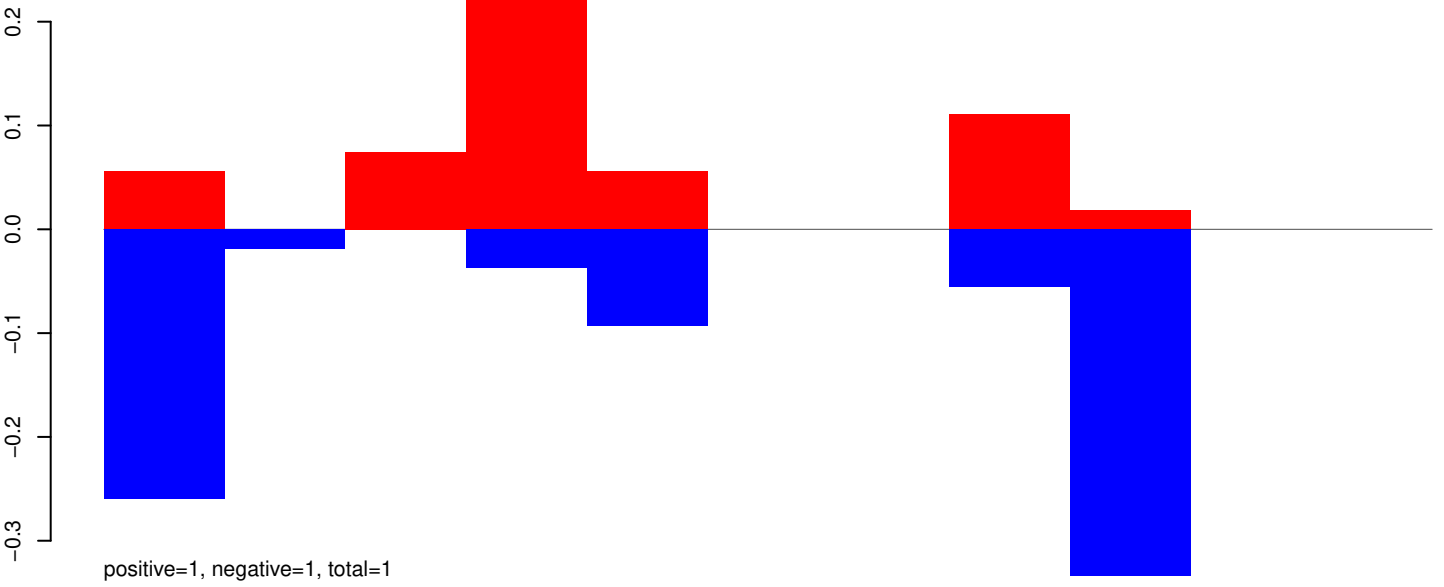

AeAeg_Aag2_R3D1B_r123_ZA.24_35.rep

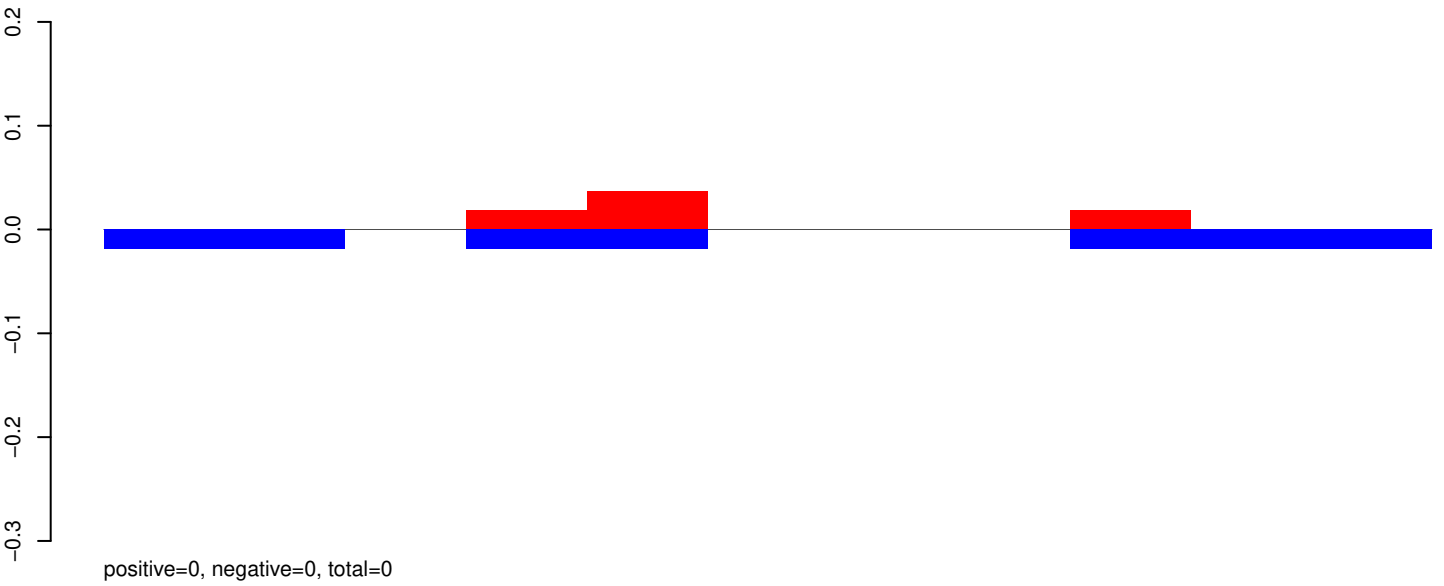

AeAeg_Aag2_R3D1B_r123_ZA.rep

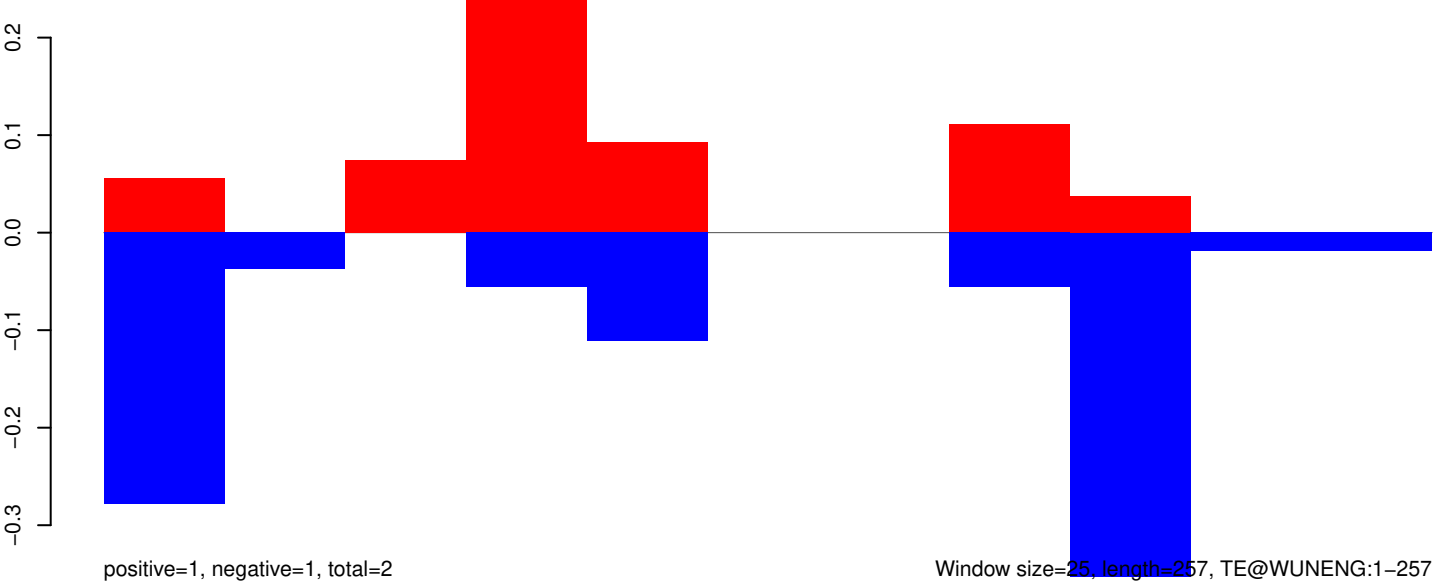

Window size=25, length=257, TE@WUNENG:1-257

50 100 150 200 250 300

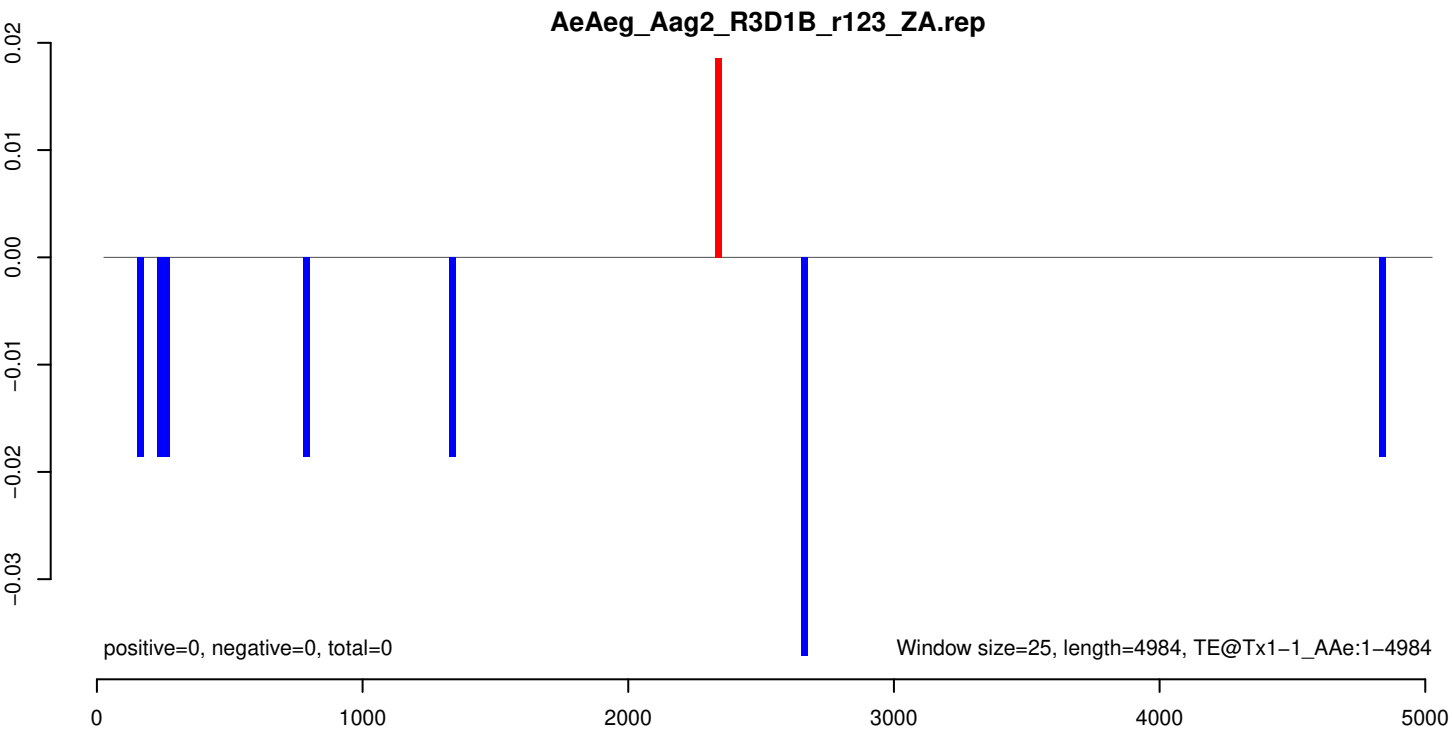
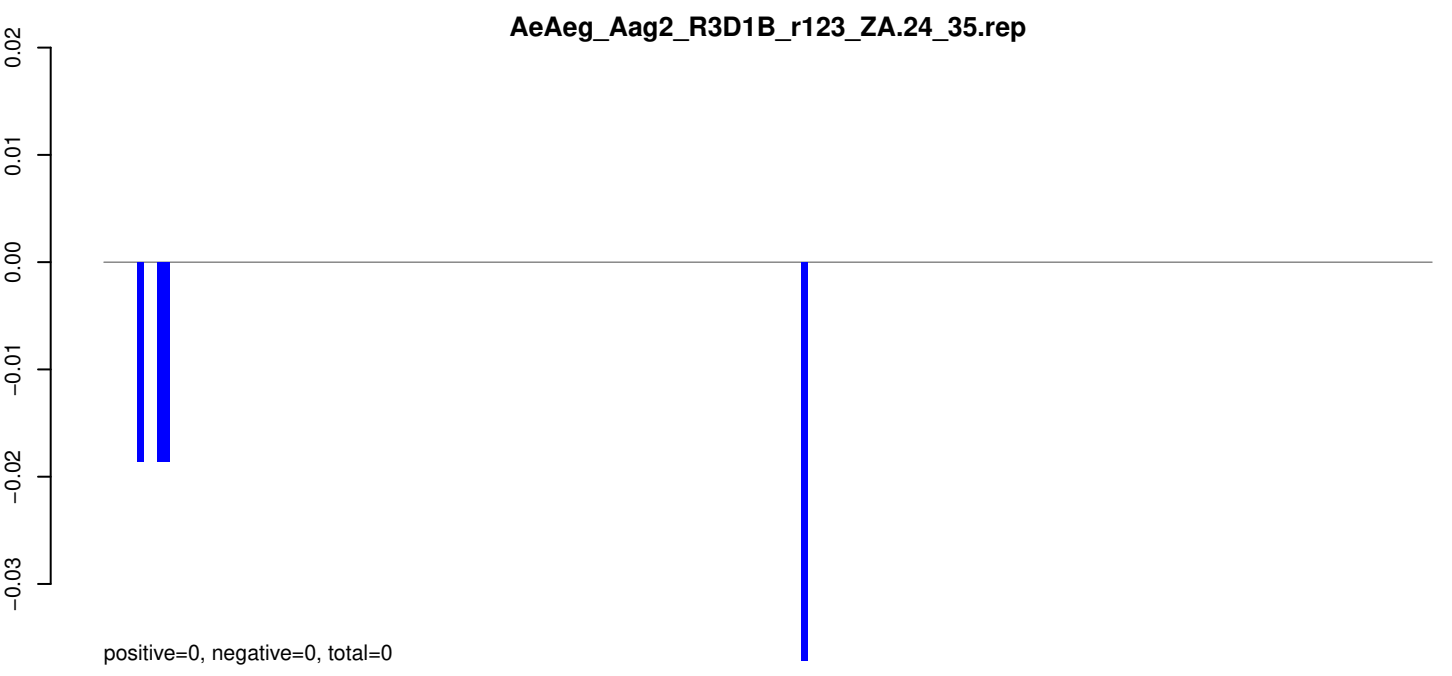
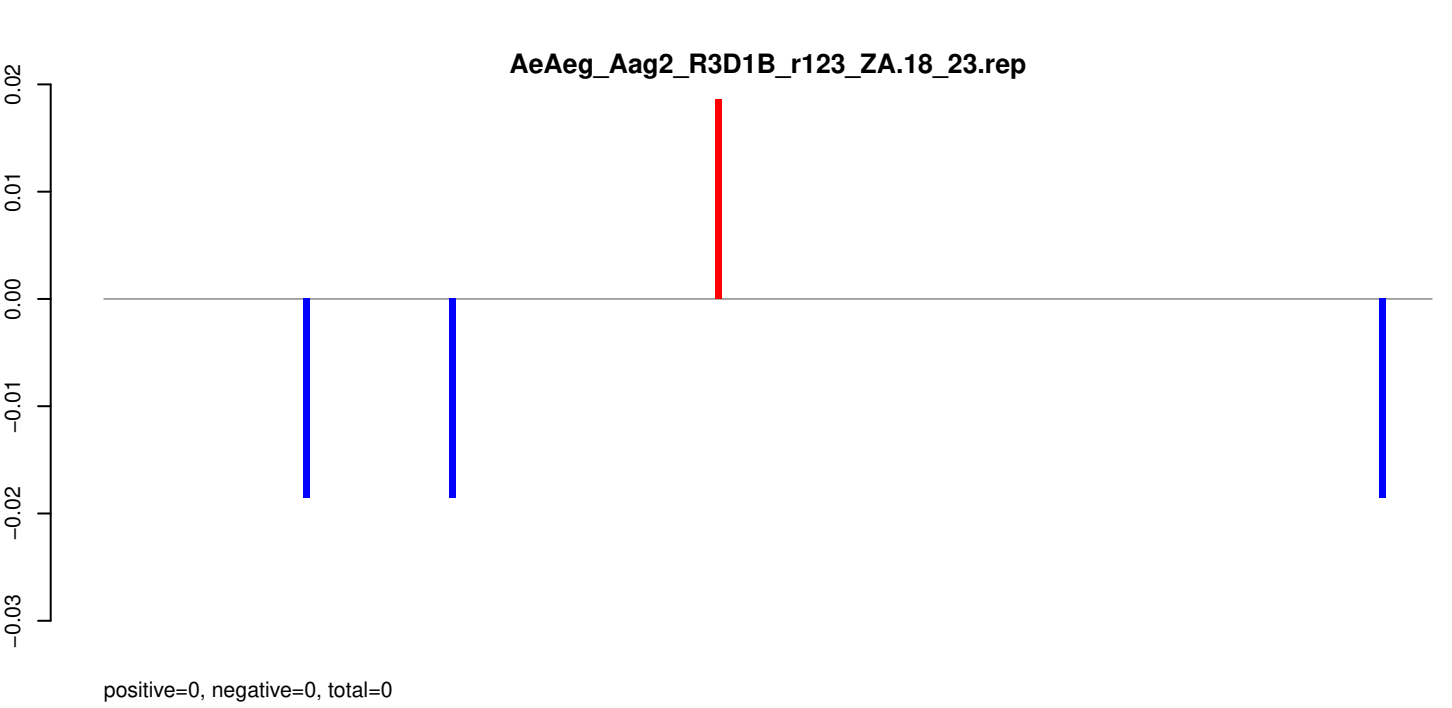

AeAeg_Aag2_R3D1B_r123_ZA.18_23.rep

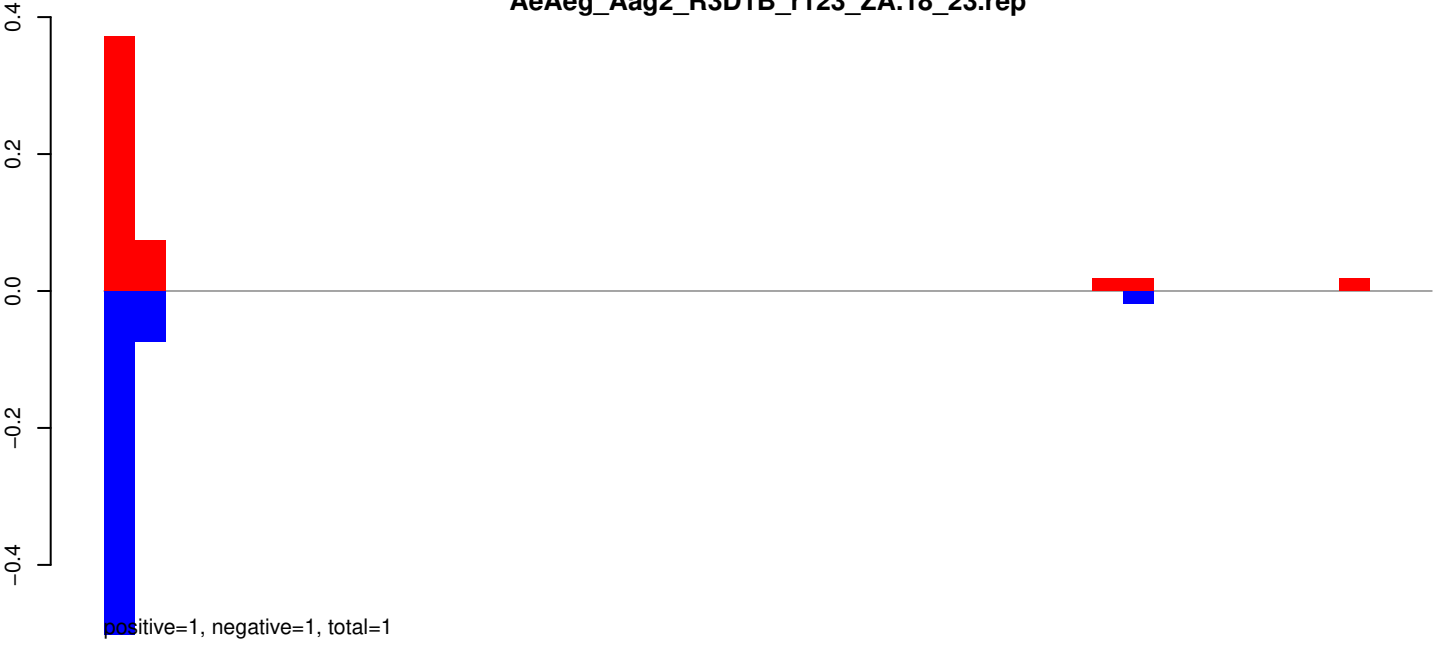

AeAeg_Aag2_R3D1B_r123_ZA.24_35.rep

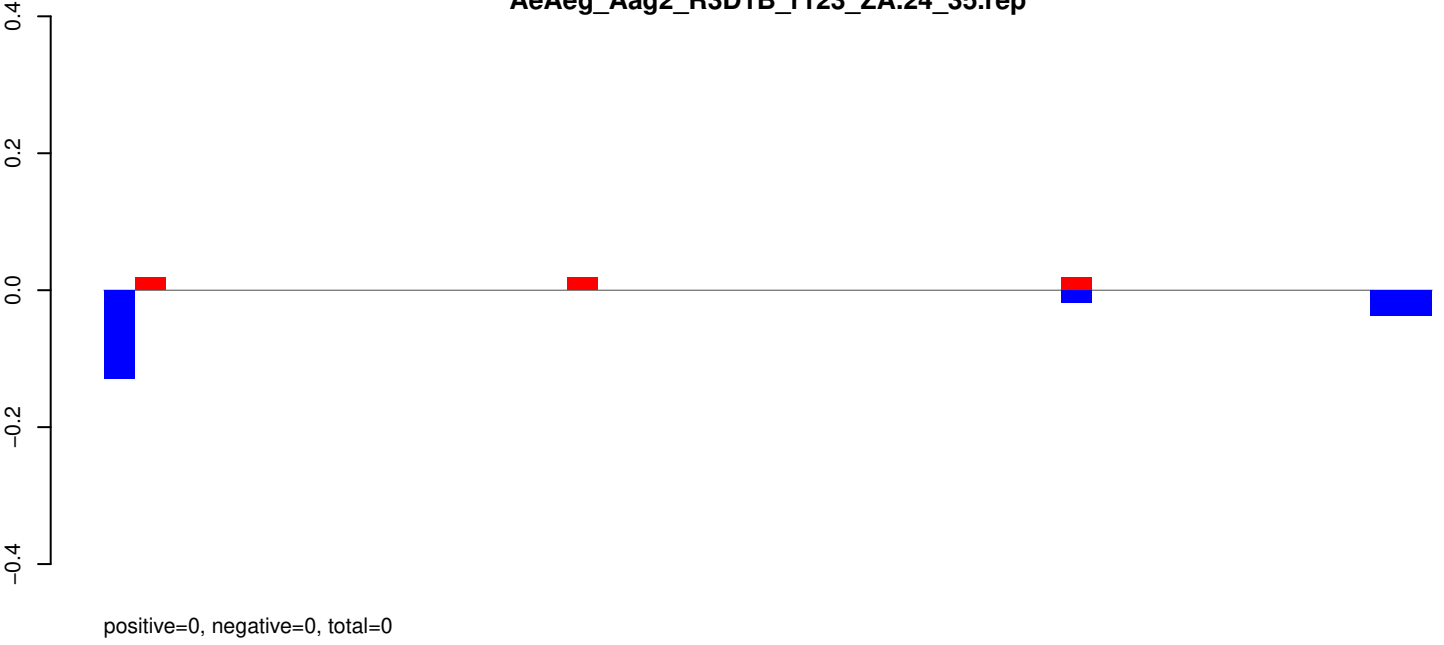

AeAeg_Aag2_R3D1B_r123_ZA.rep

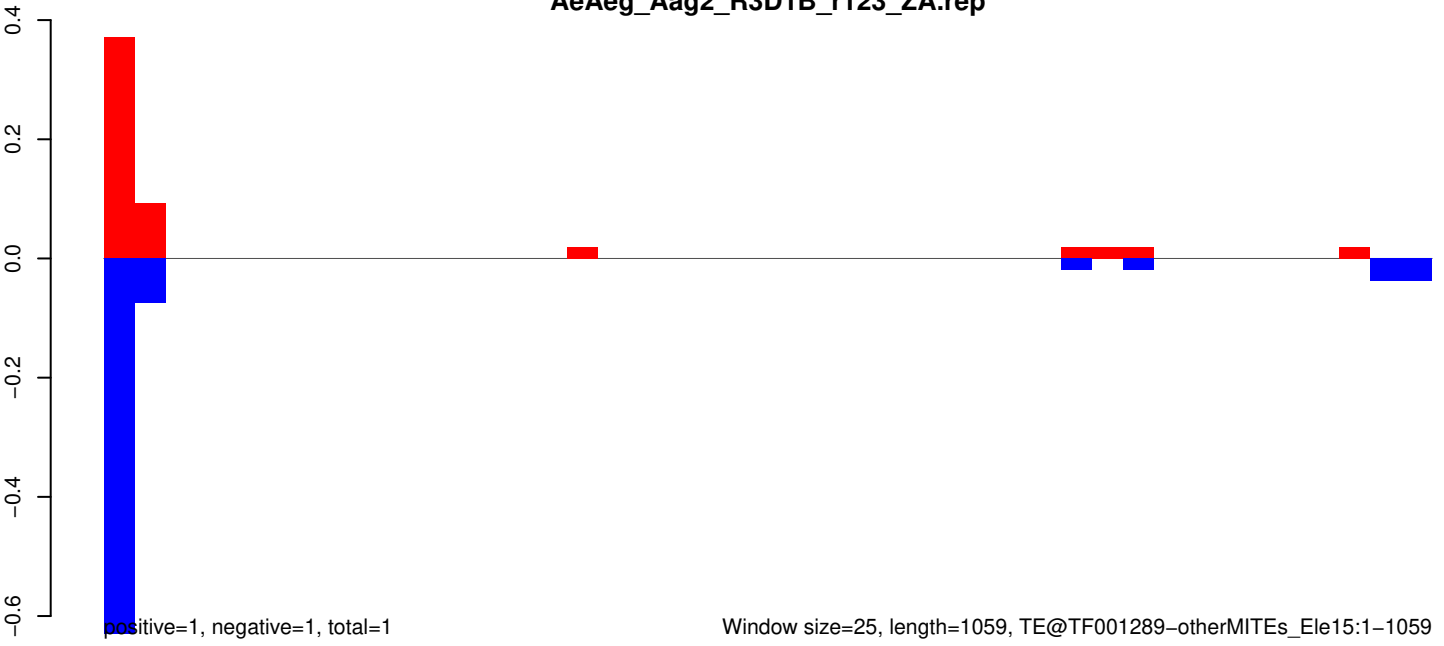

AeAeg_Aag2_R3D1B_r123_ZA.18_23.rep

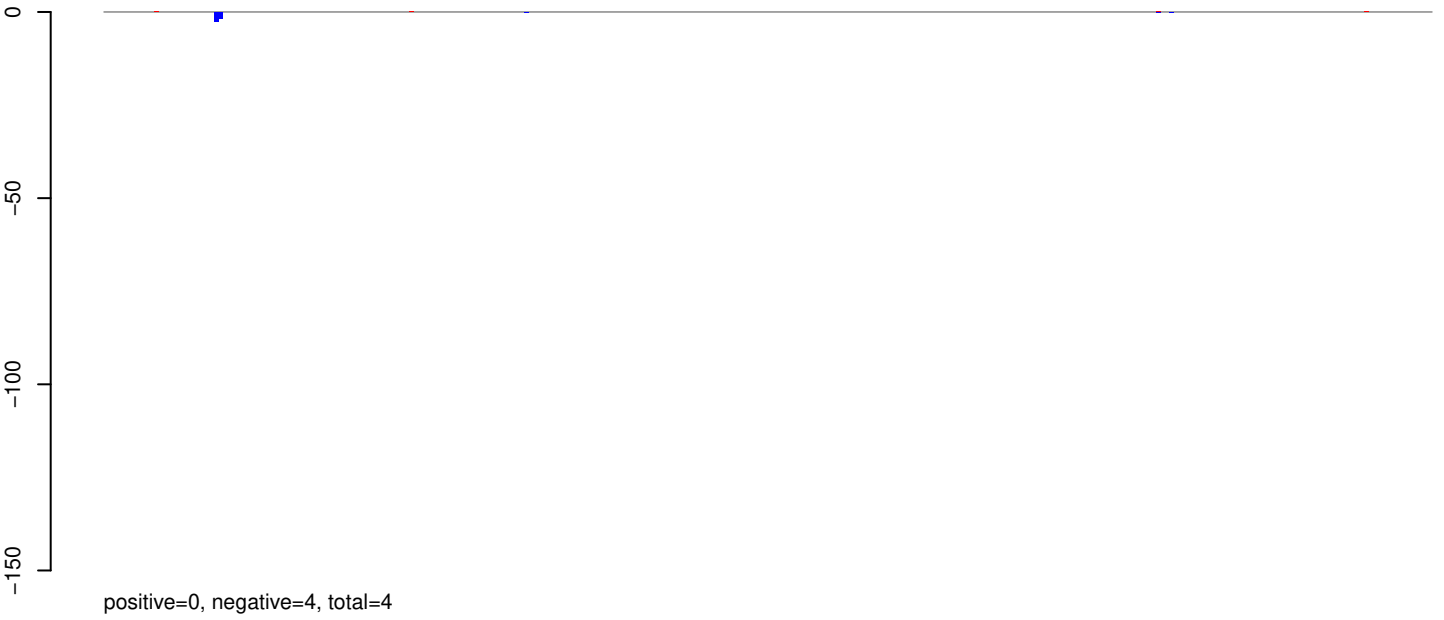

AeAeg_Aag2_R3D1B_r123_ZA.24_35.rep



AeAeg_Aag2_R3D1B_r123_ZA.rep



Window size=25, length=7811, TE@TF001179-Pao_Bel_Ele180:1-7811

AeAeg_Aag2_R3D1B_r123_ZA.18_23.rep

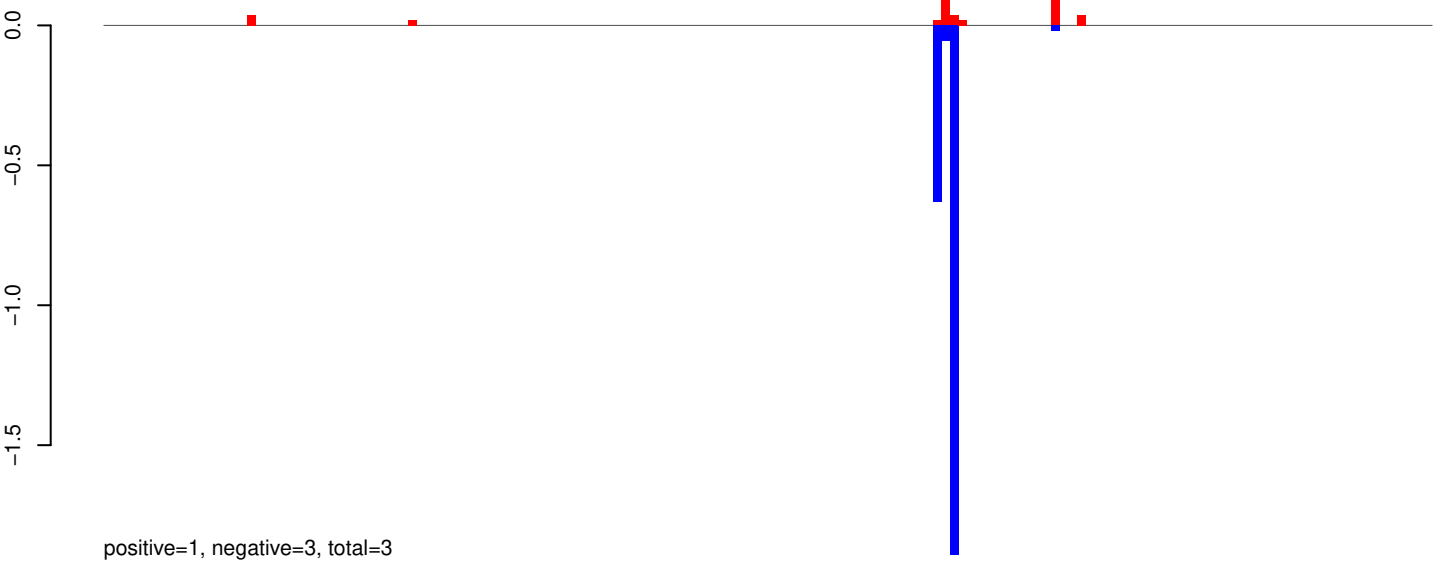

AeAeg_Aag2_R3D1B_r123_ZA.24_35.rep

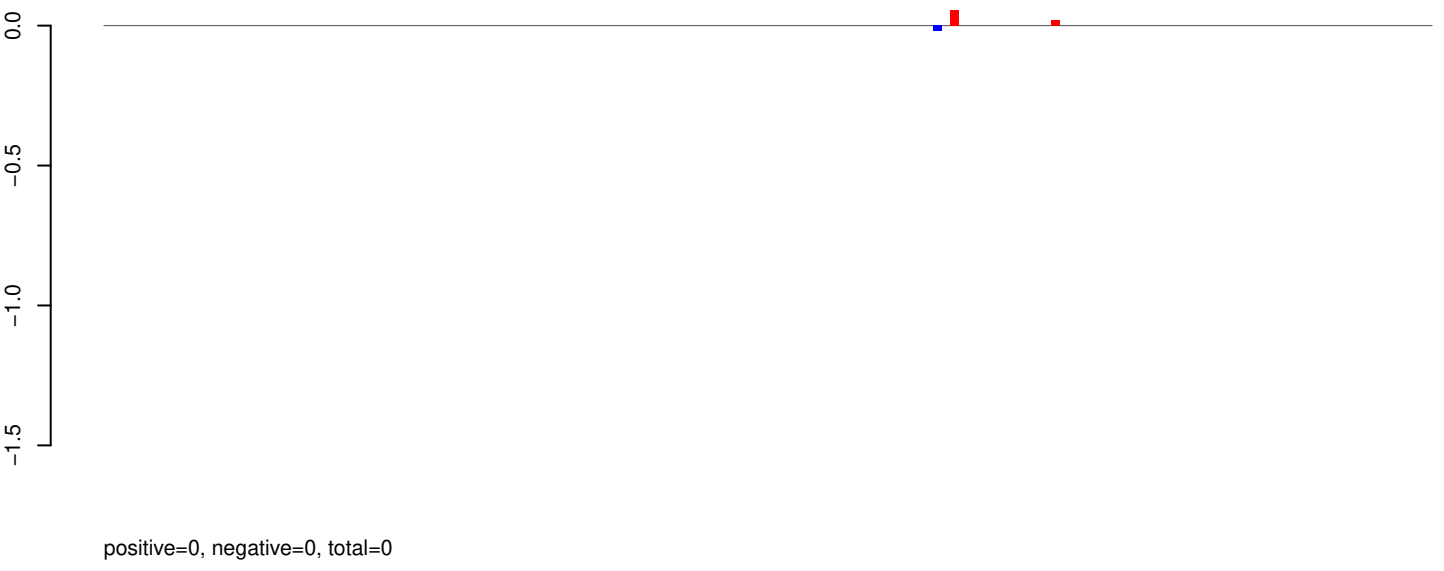

AeAeg_Aag2_R3D1B_r123_ZA.rep

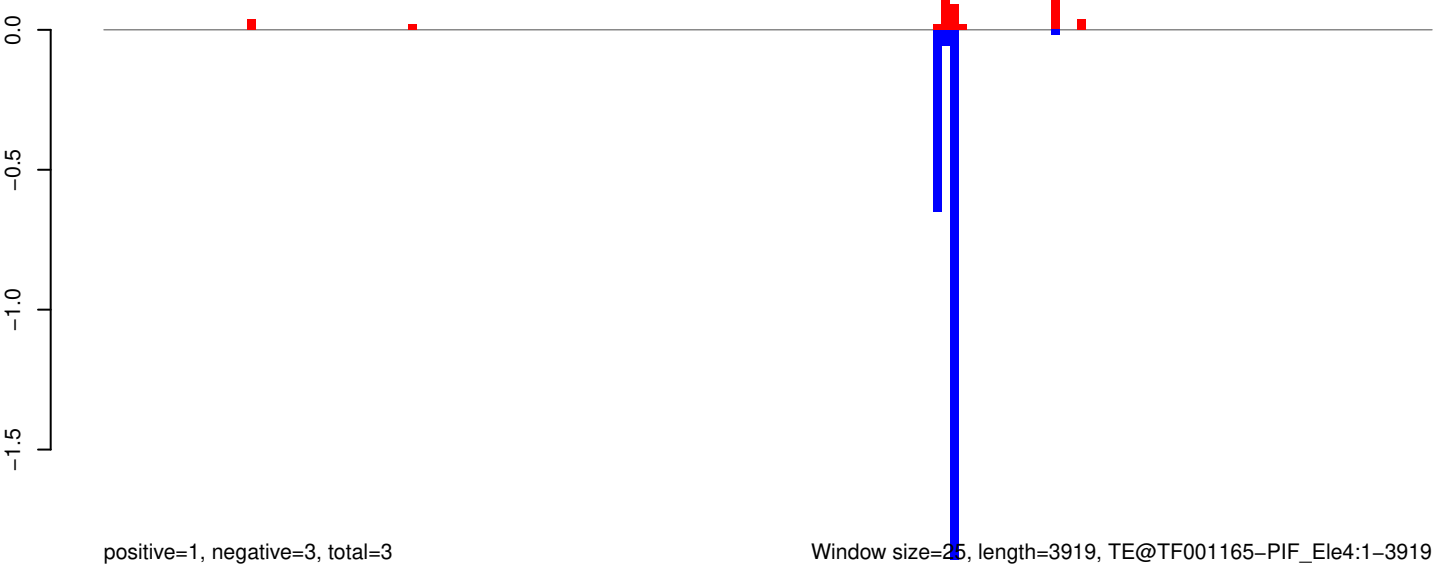

Window size=25, length=3919, TE@TF001165-PIF_Ele4:1-3919

AeAeg_Aag2_R3D1B_r123_ZA.18_23.rep

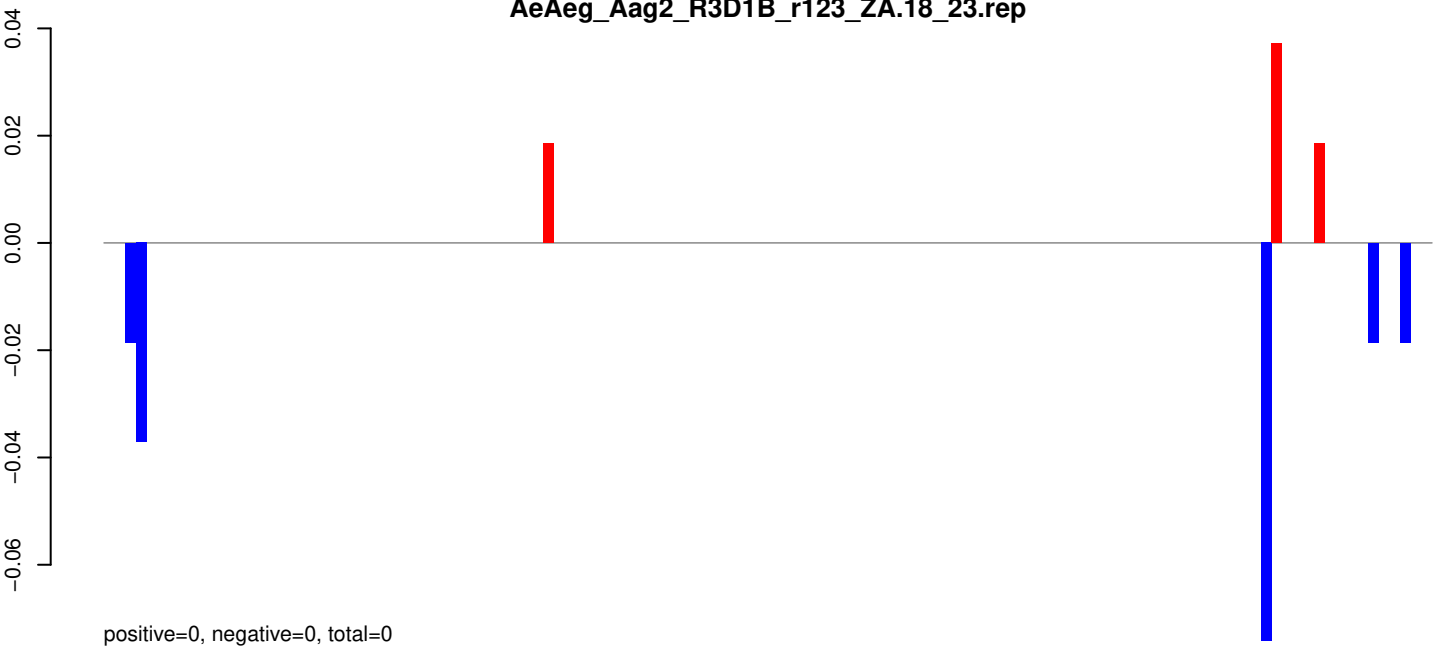

AeAeg_Aag2_R3D1B_r123_ZA.24_35.rep

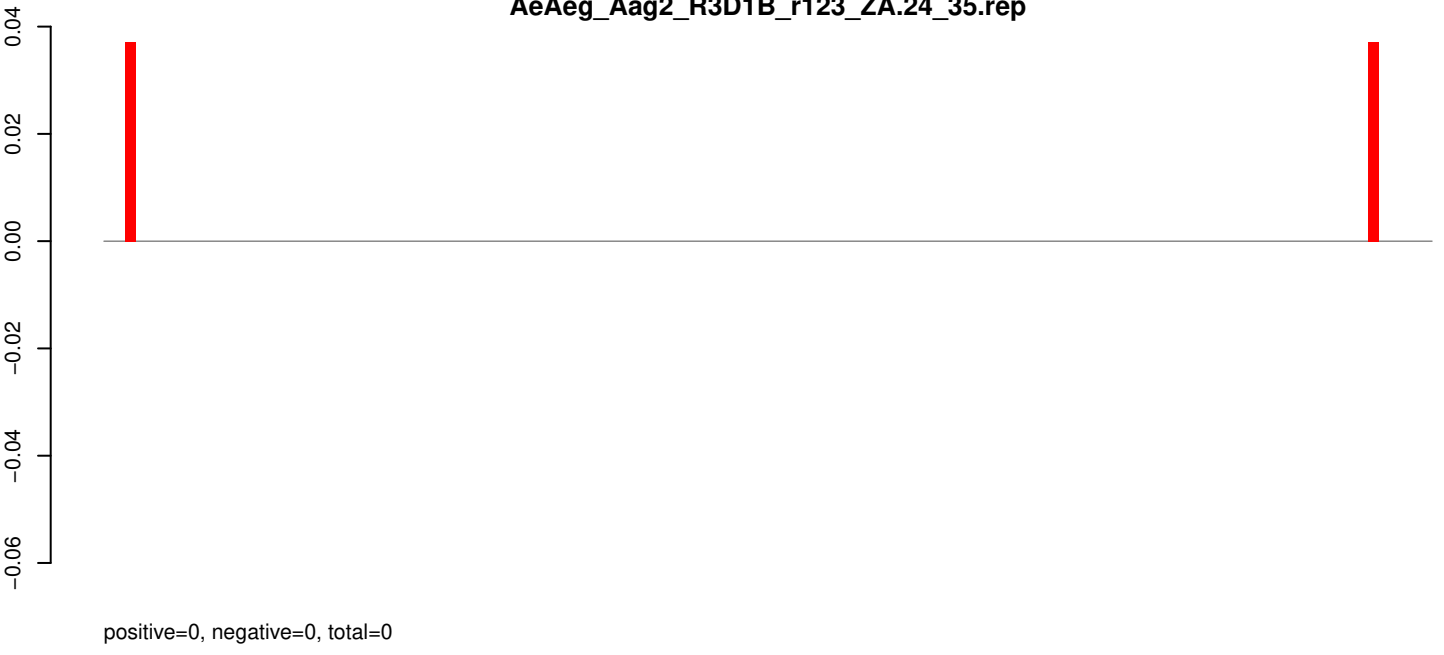

AeAeg_Aag2_R3D1B_r123_ZA.rep

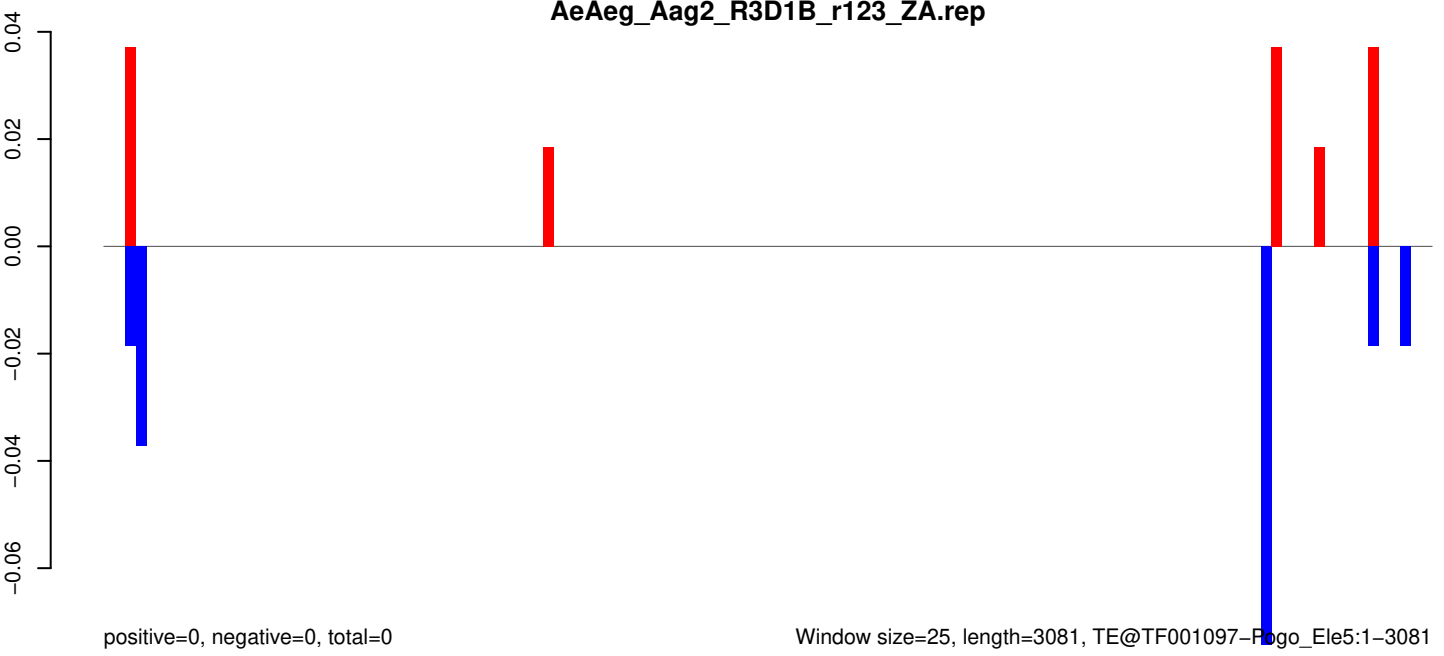

AeAeg_Aag2_R3D1B_r123_ZA.18_23.rep

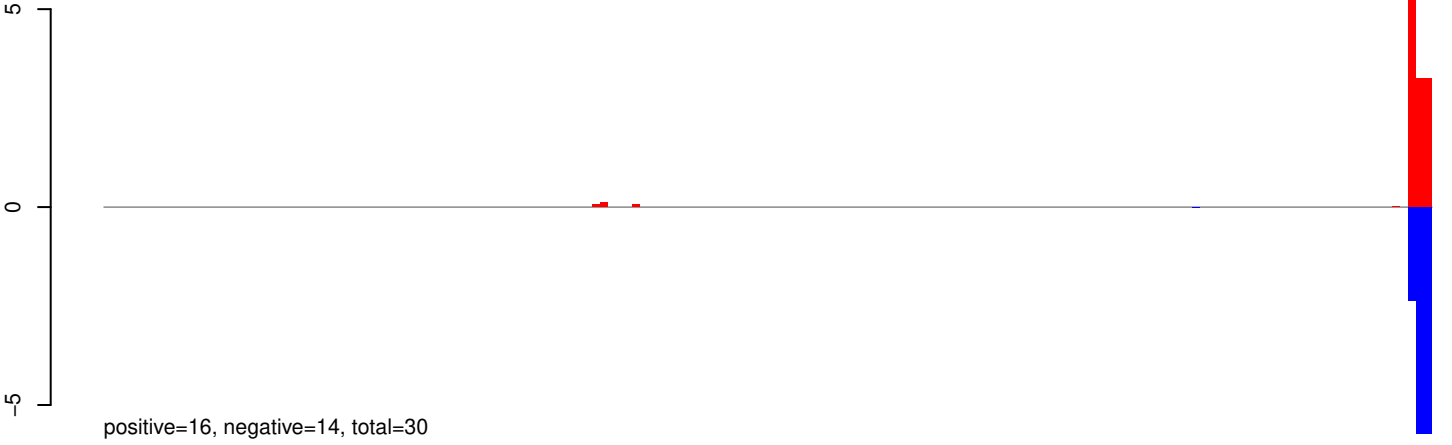

AeAeg_Aag2_R3D1B_r123_ZA.24_35.rep

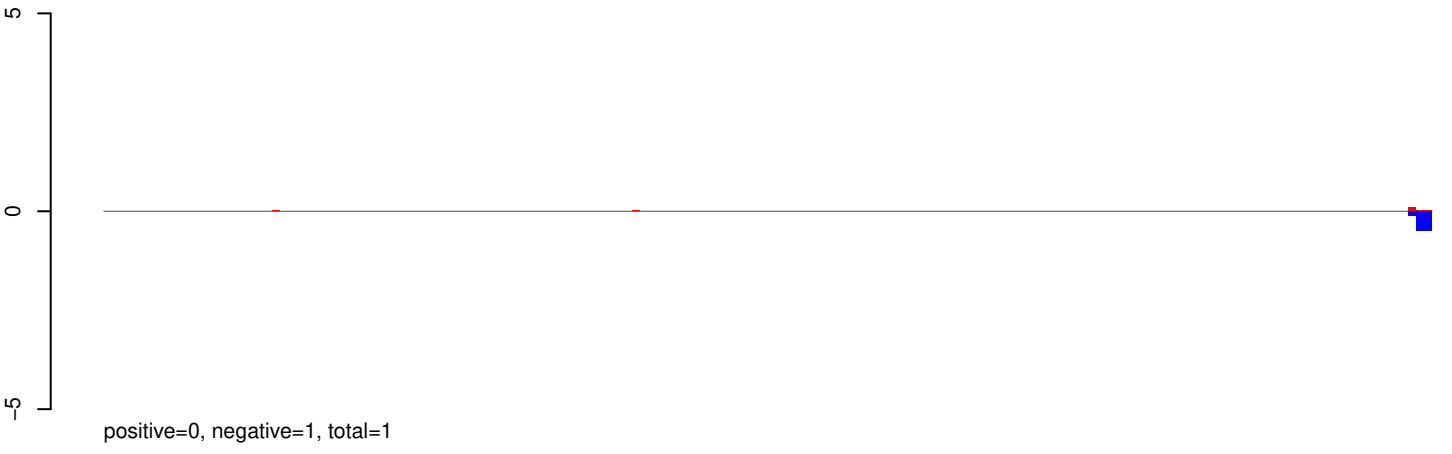

AeAeg_Aag2_R3D1B_r123_ZA.rep

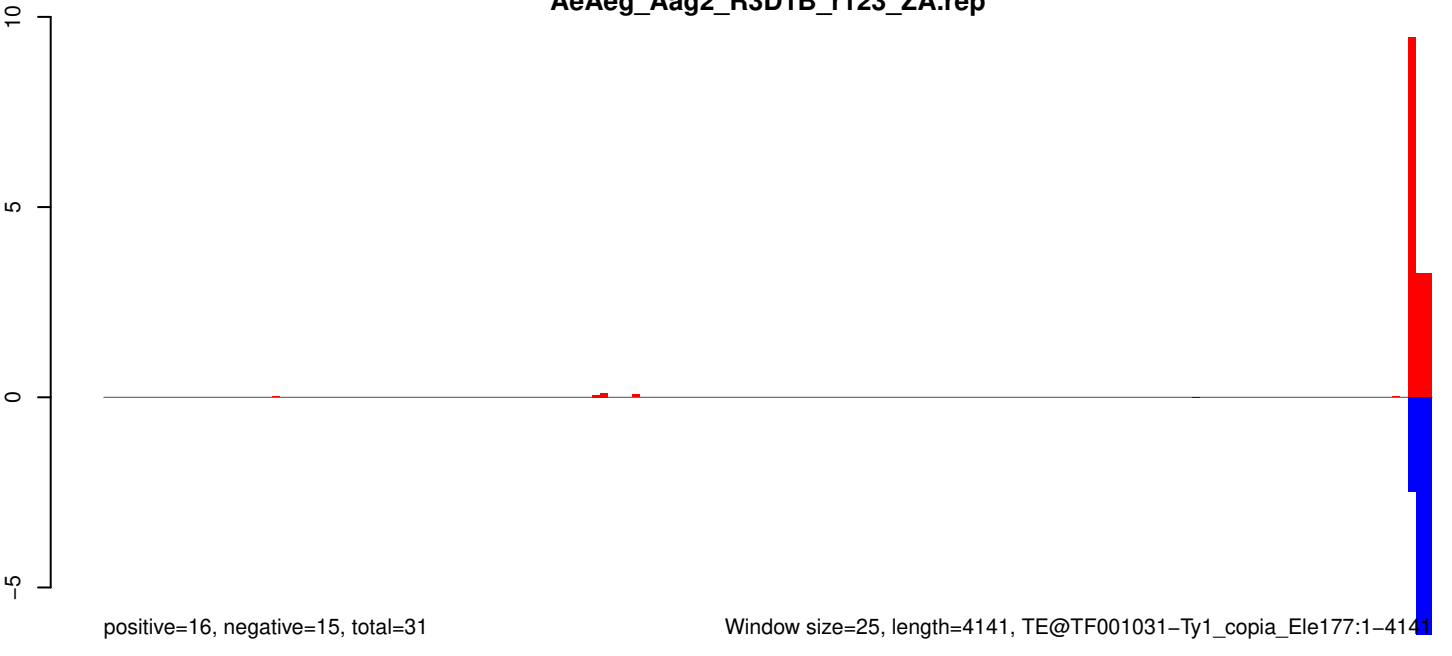

AeAeg_Aag2_R3D1B_r123_ZA.18_23.rep

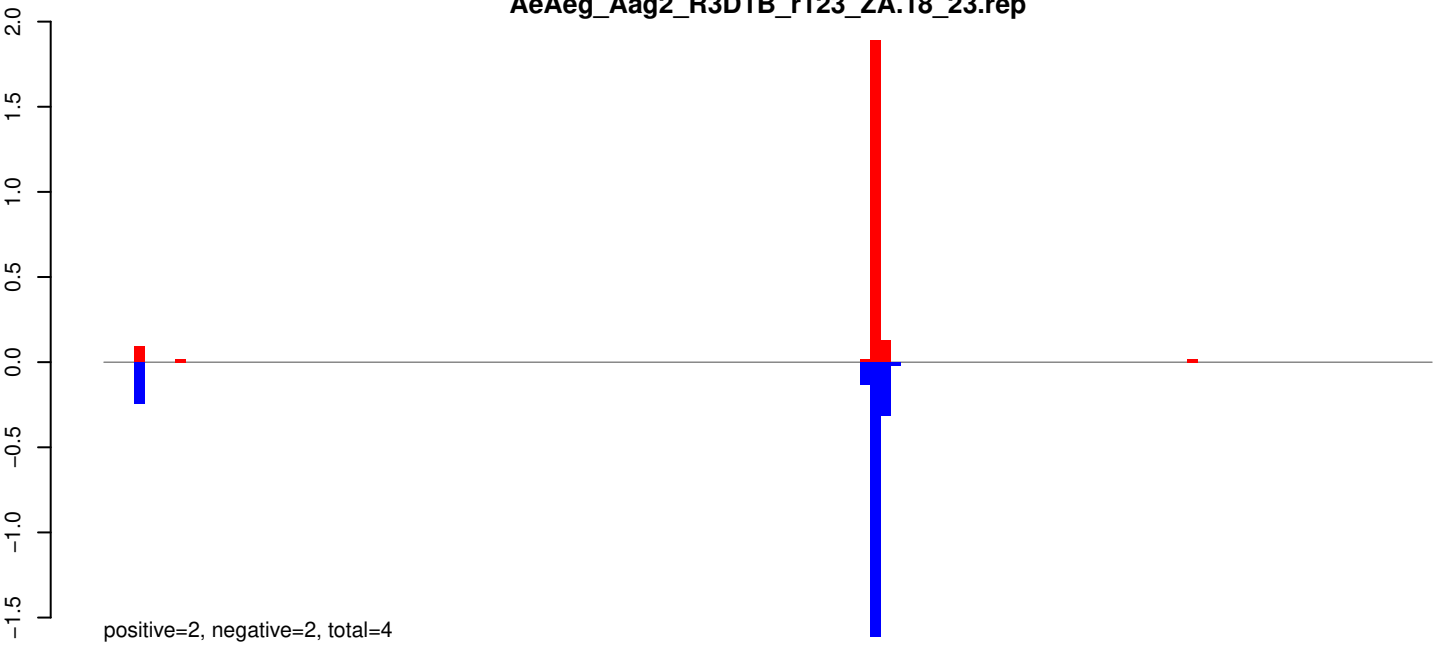

AeAeg_Aag2_R3D1B_r123_ZA.24_35.rep

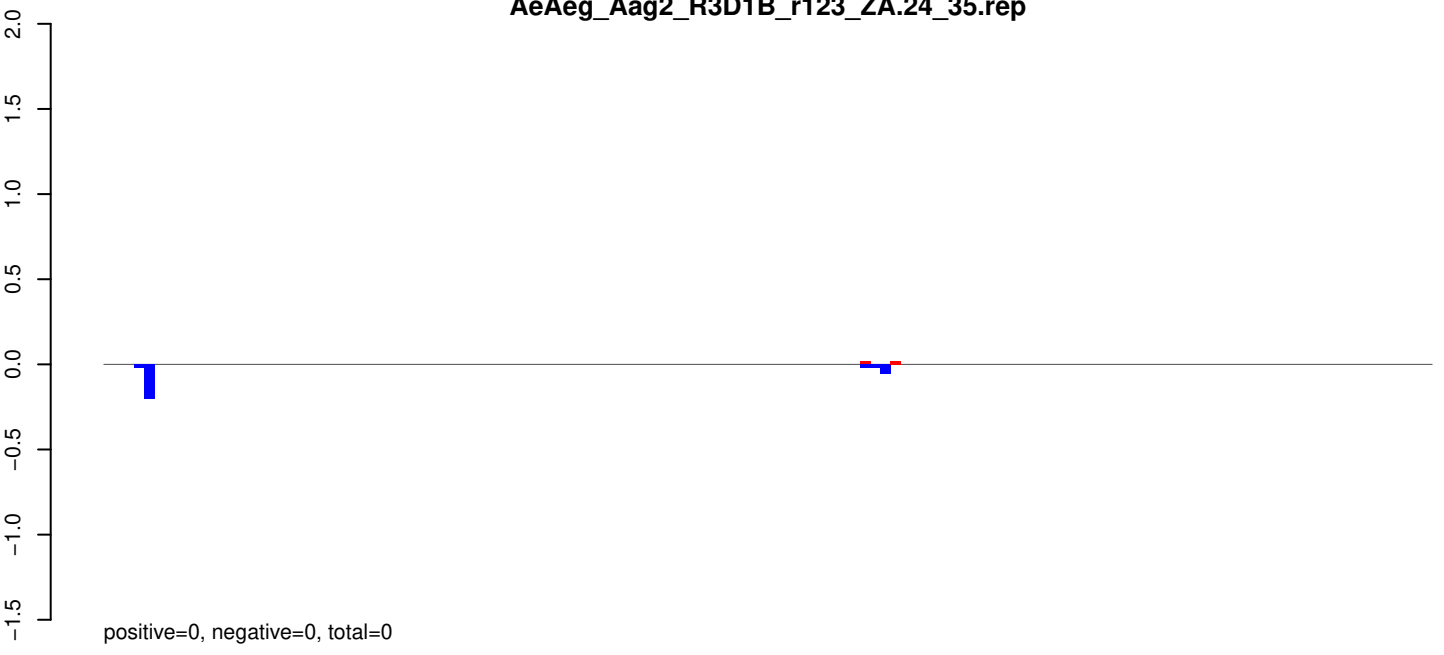

AeAeg_Aag2_R3D1B_r123_ZA.rep

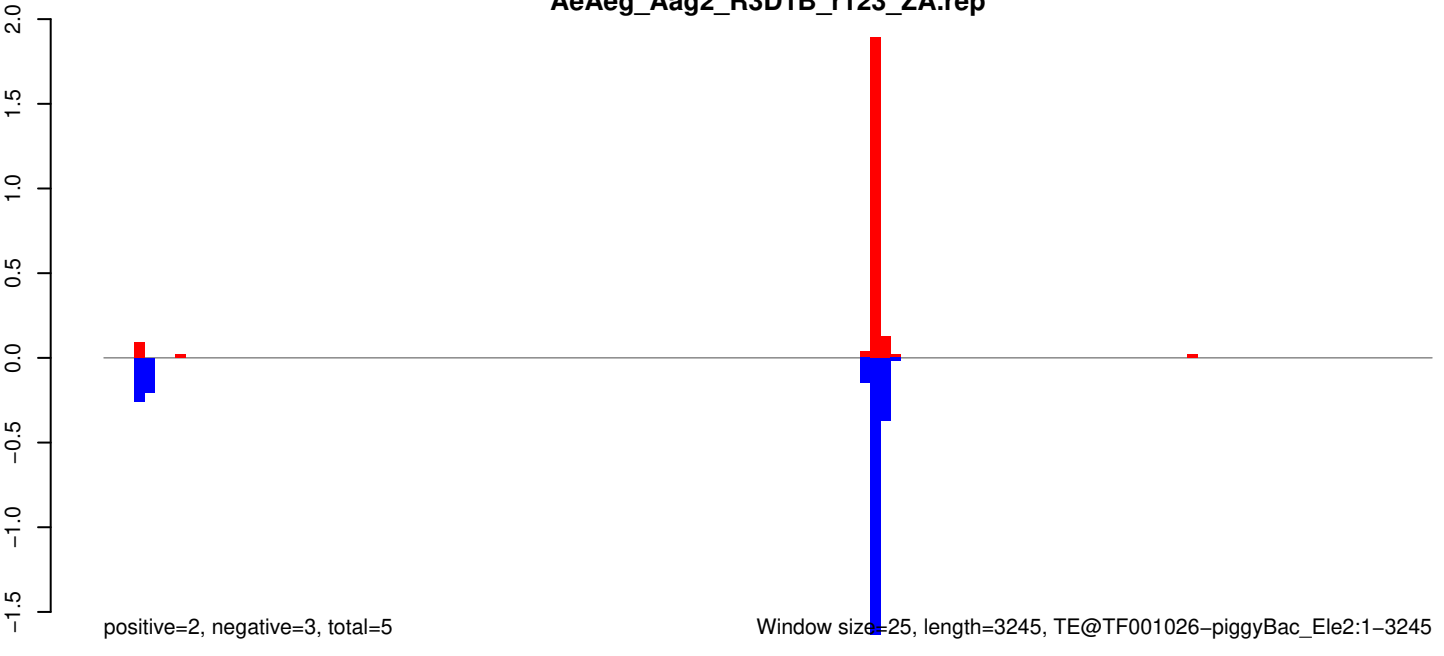

Window size=25, length=3245, TE@TF001026-piggyBac_Ele2:1-3245

AeAeg_Aag2_R3D1B_r123_ZA.18_23.rep

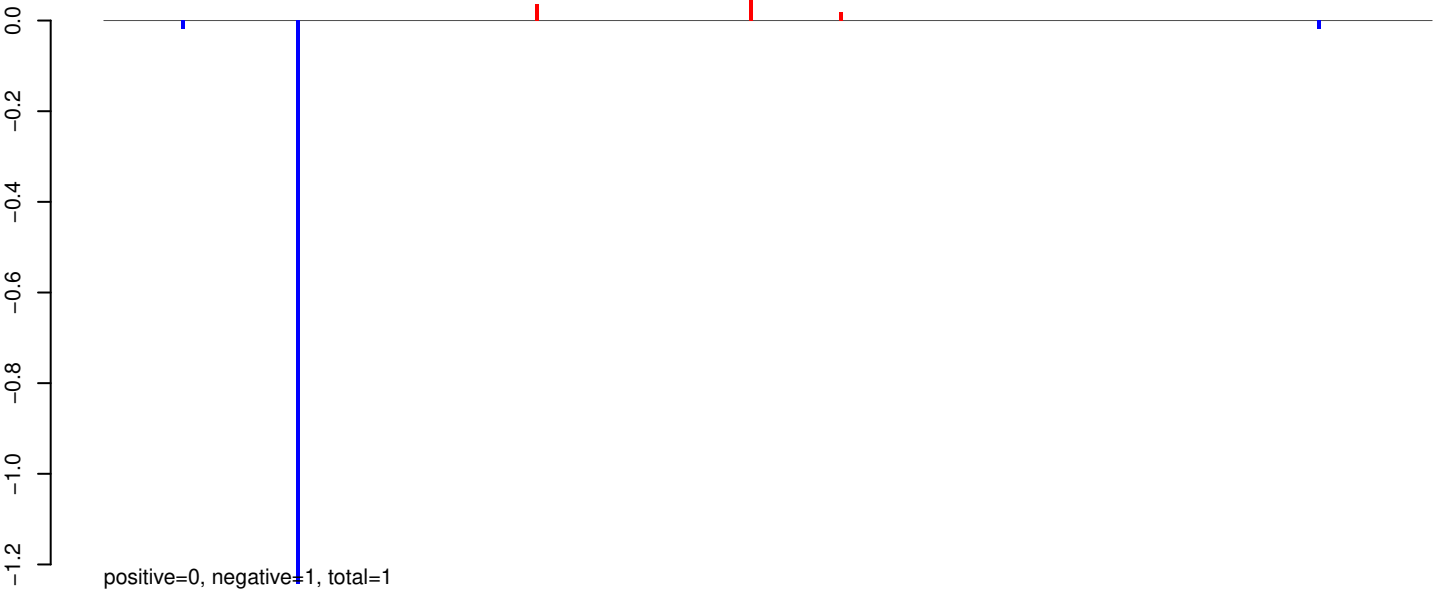

AeAeg_Aag2_R3D1B_r123_ZA.24_35.rep

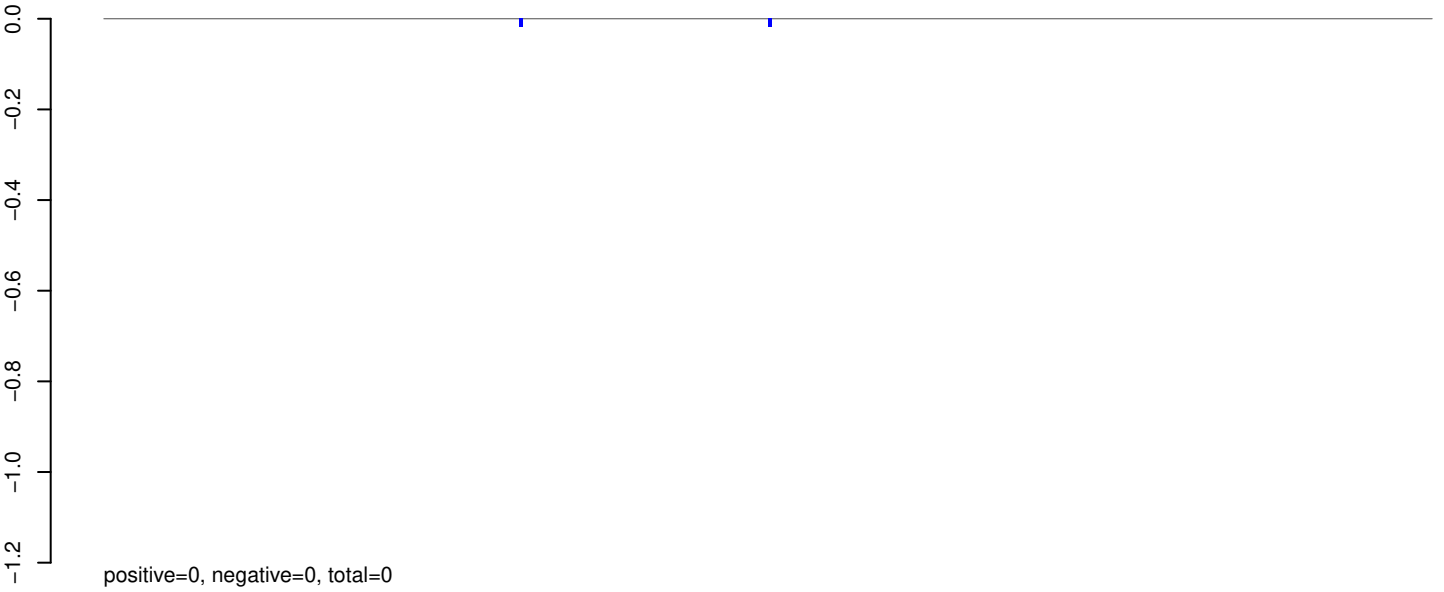

AeAeg_Aag2_R3D1B_r123_ZA.rep

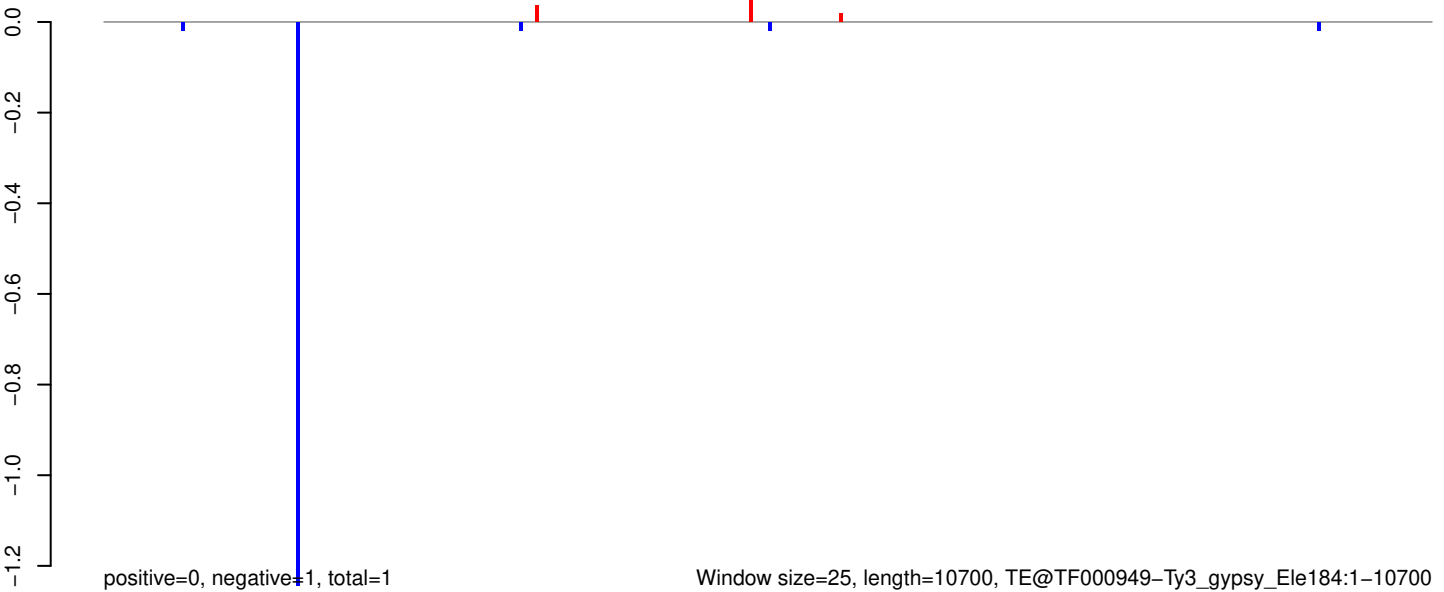

AeAeg_Aag2_R3D1B_r123_ZA.18_23.rep

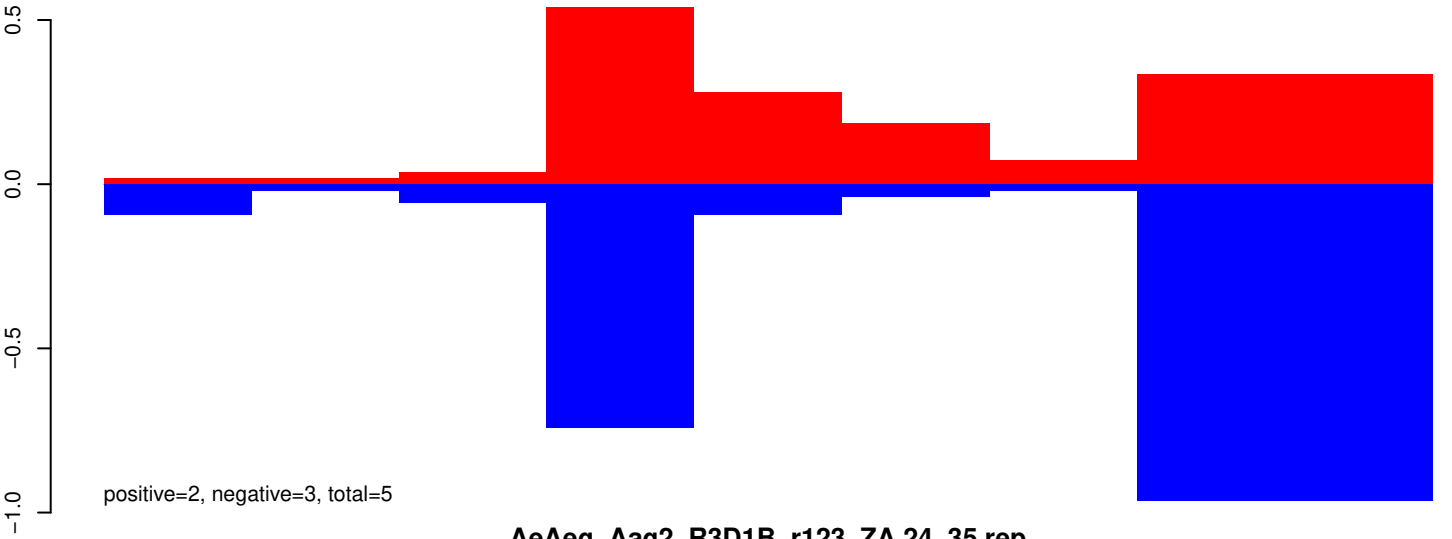

AeAeg_Aag2_R3D1B_r123_ZA.24_35.rep

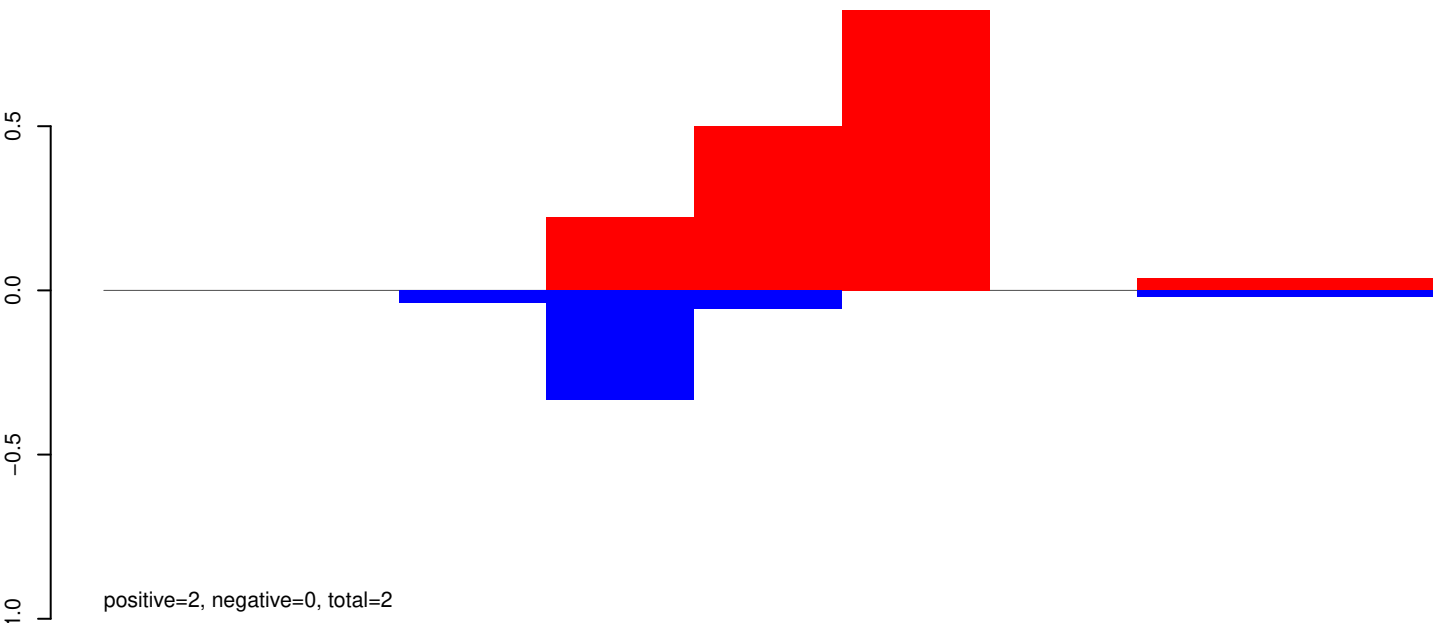

AeAeg_Aag2_R3D1B_r123_ZA.rep

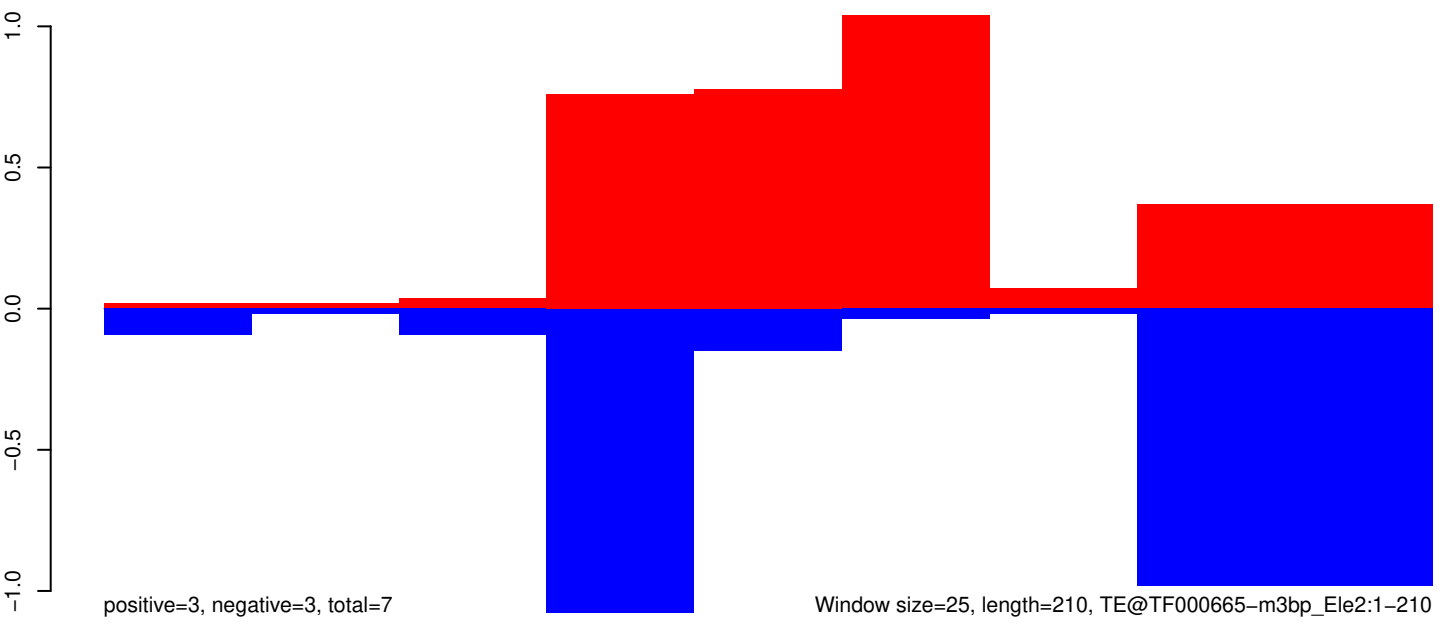

Window size=25, length=210, TE@TF000665-m3bp_Ele2:1-210

AeAeg_Aag2_R3D1B_r123_ZA.18_23.rep

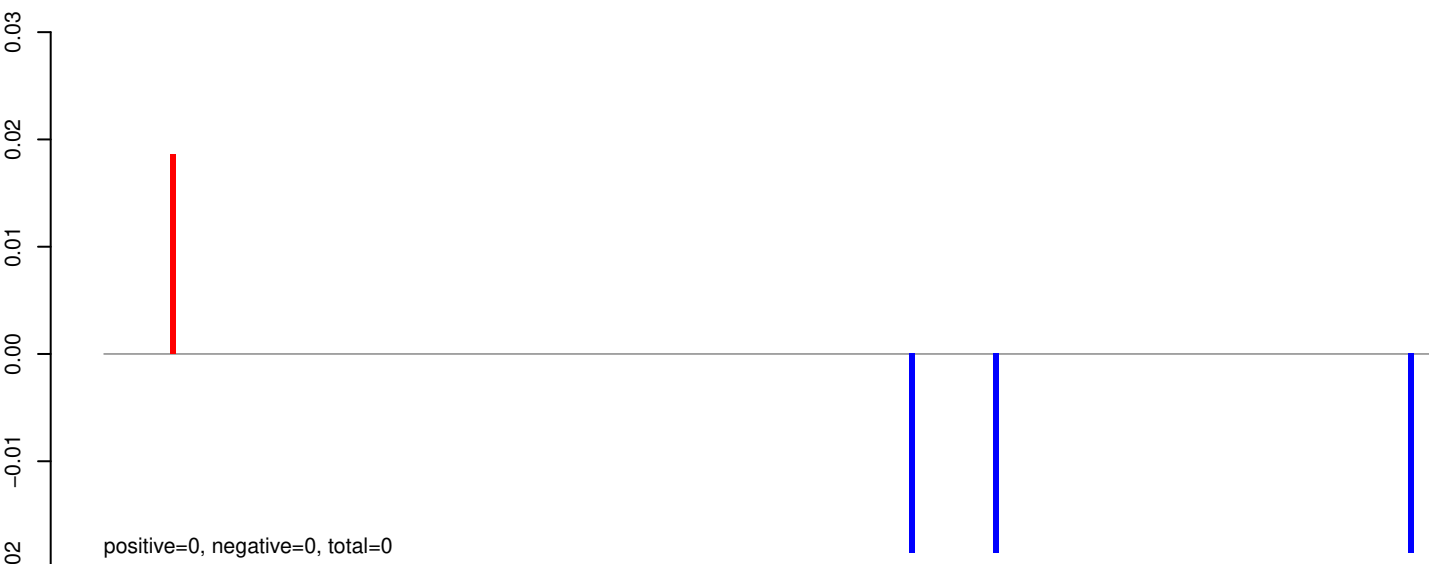

AeAeg_Aag2_R3D1B_r123_ZA.24_35.rep



AeAeg_Aag2_R3D1B_r123_ZA.rep

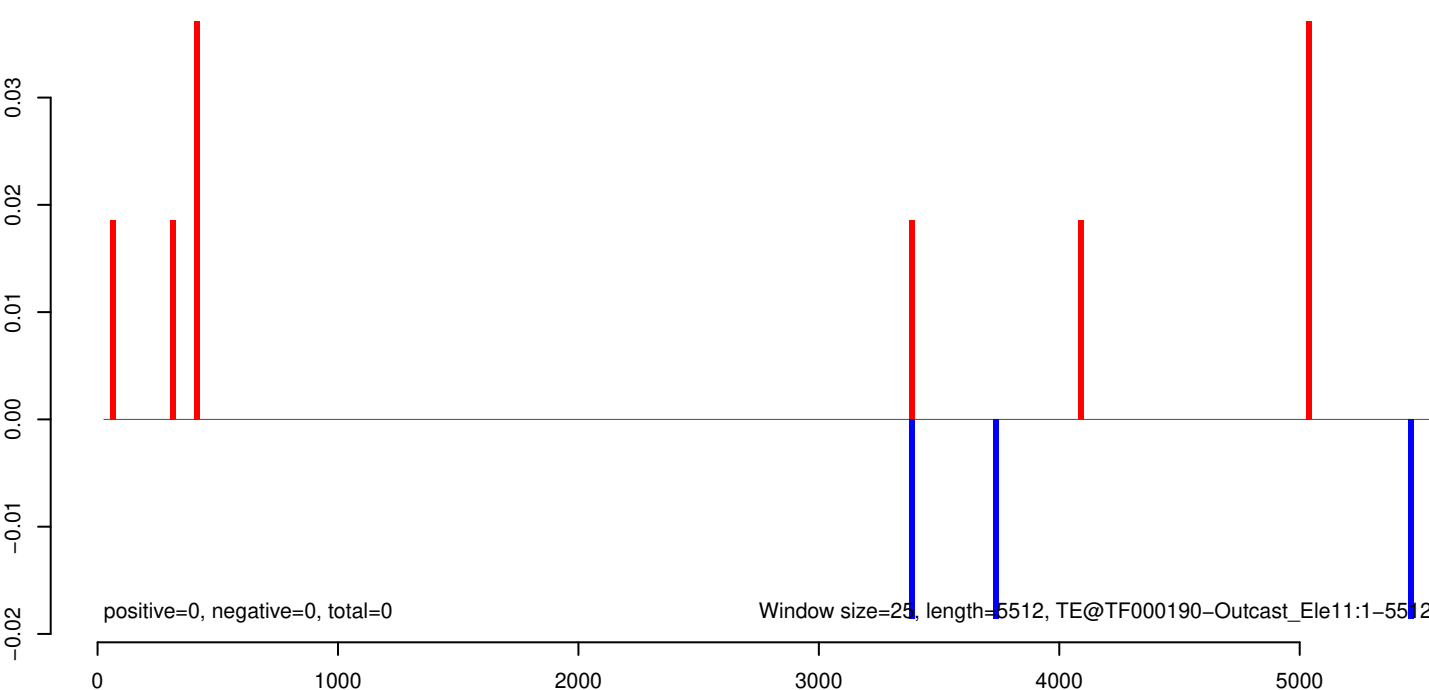

AeAeg_Aag2_R3D1B_r123_ZA.18_23.rep

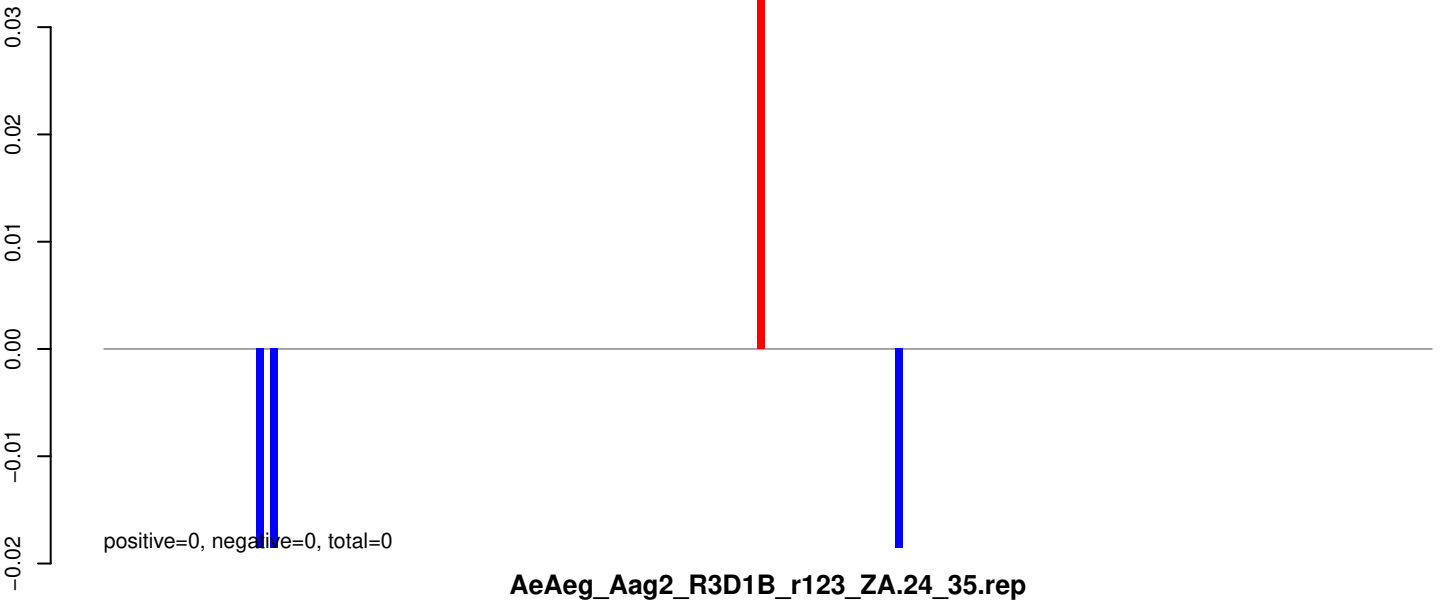

AeAeg_Aag2_R3D1B_r123_ZA.24_35.rep



AeAeg_Aag2_R3D1B_r123_ZA.rep

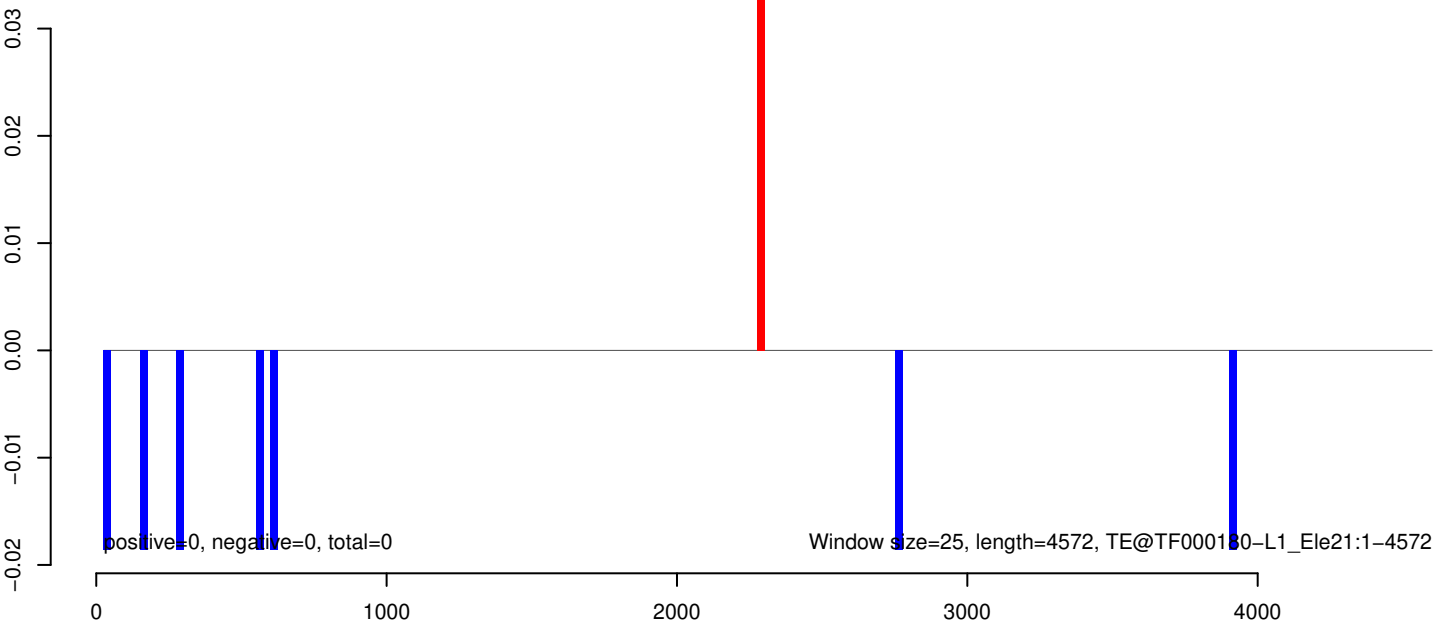

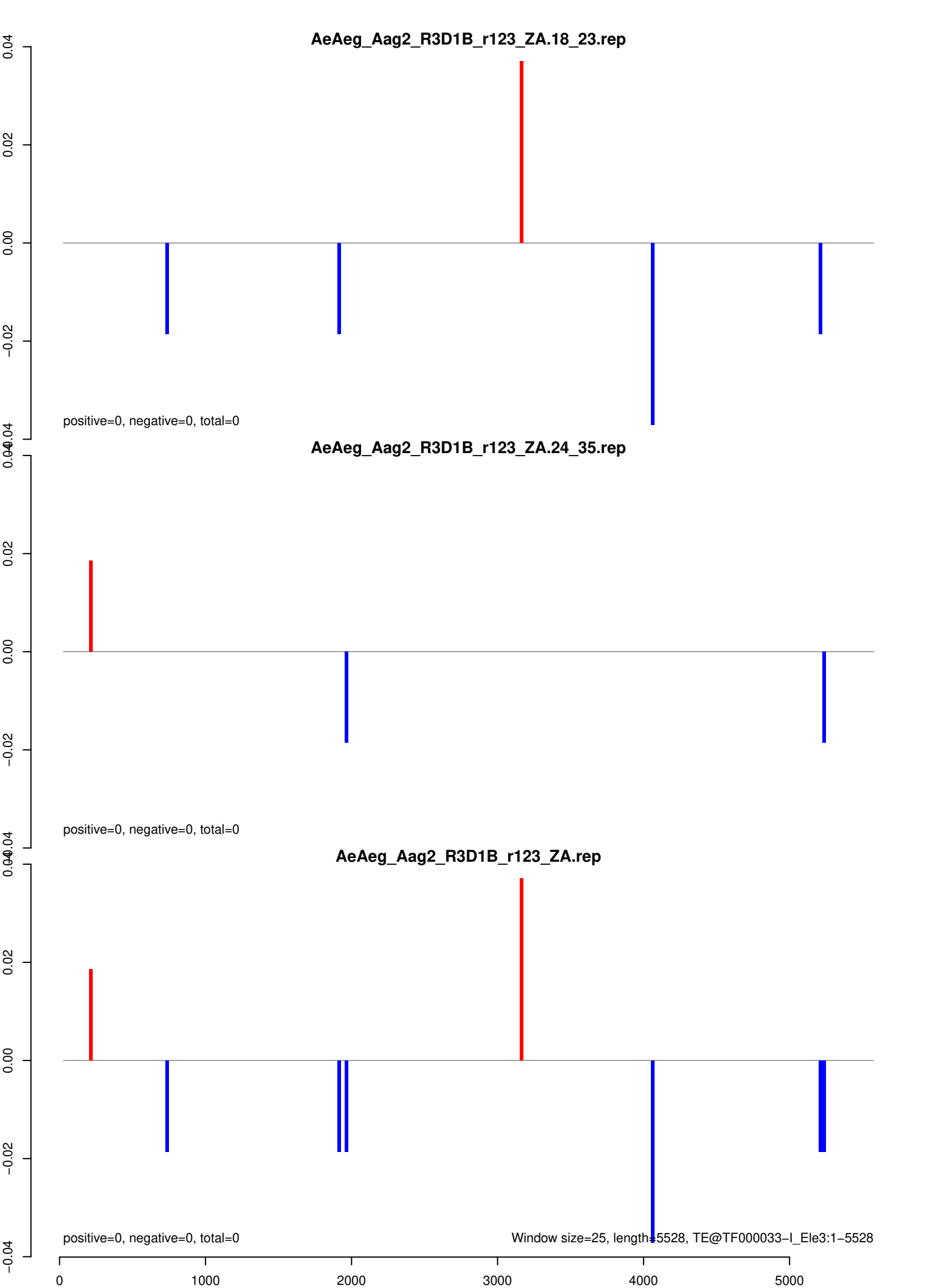

AeAeg_Aag2_R3D1B_r123_ZA.18_23.rep

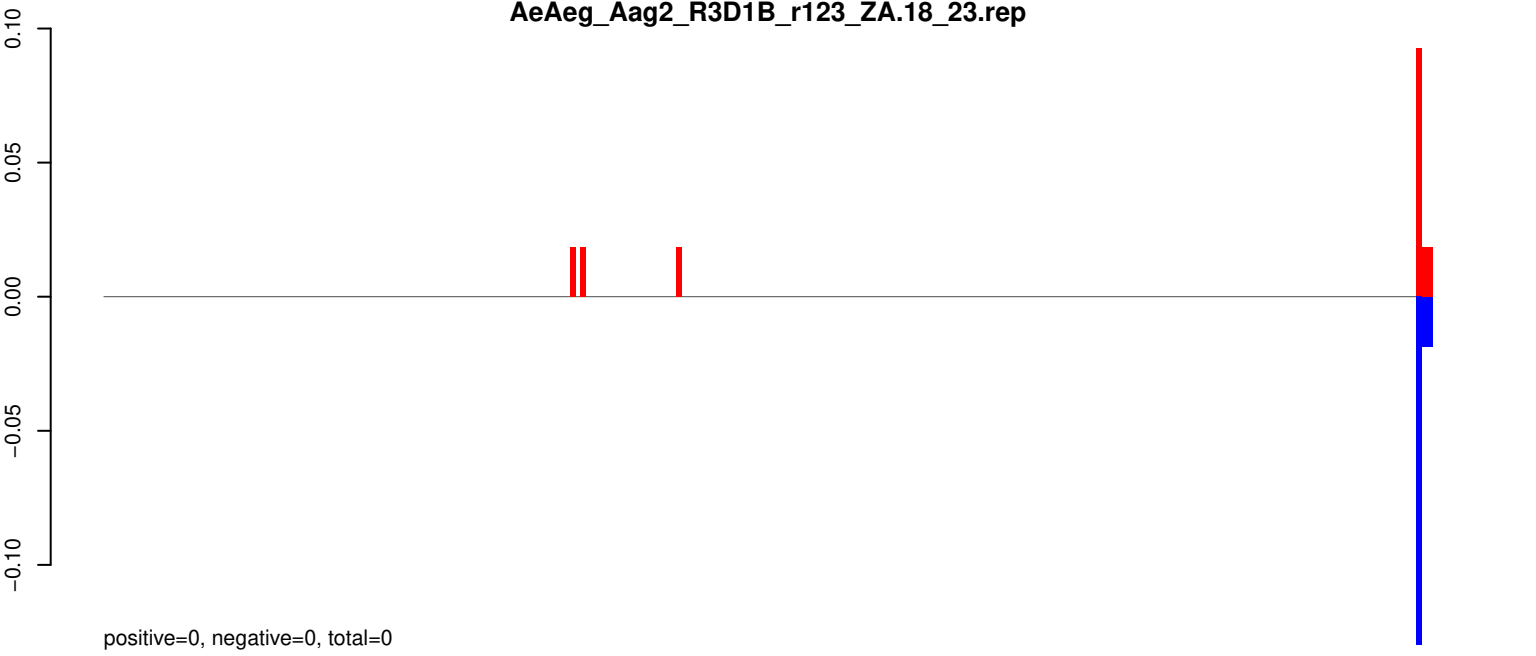

AeAeg_Aag2_R3D1B_r123_ZA.24_35.rep

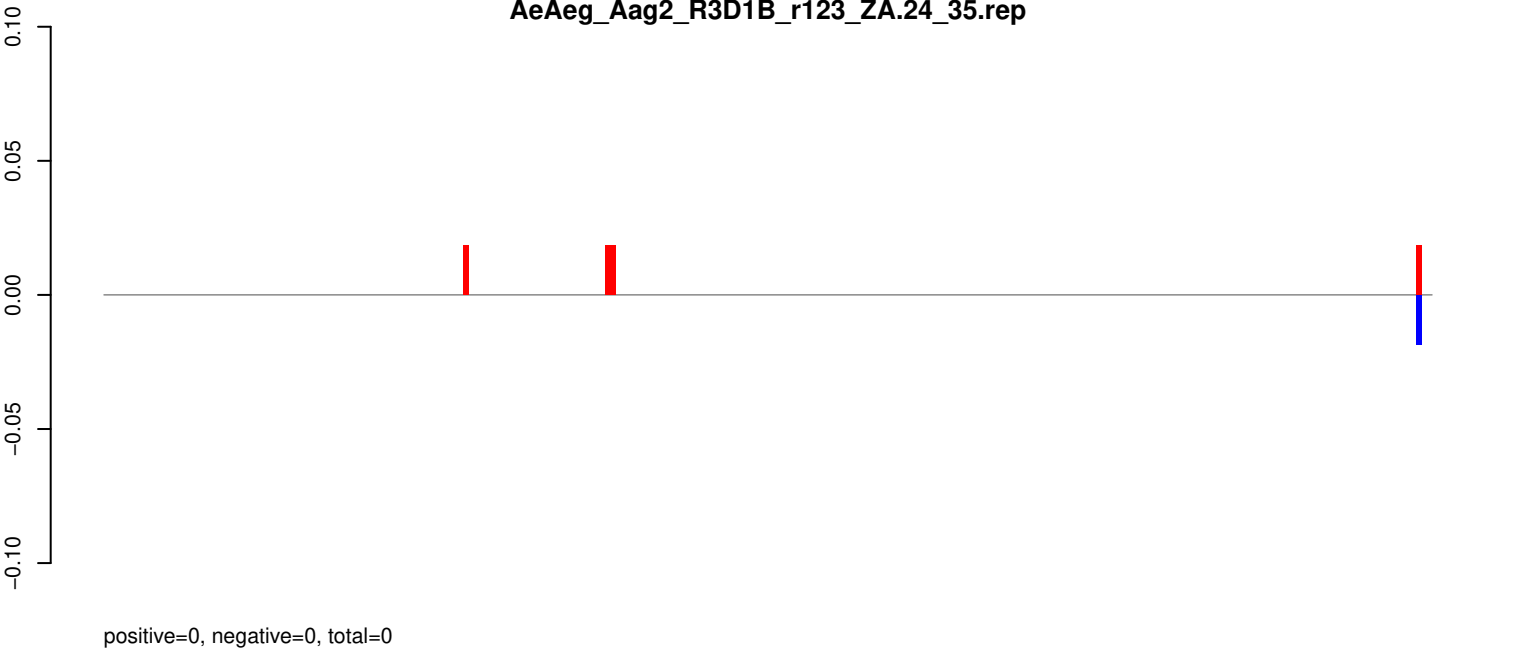

AeAeg_Aag2_R3D1B_r123_ZA.rep

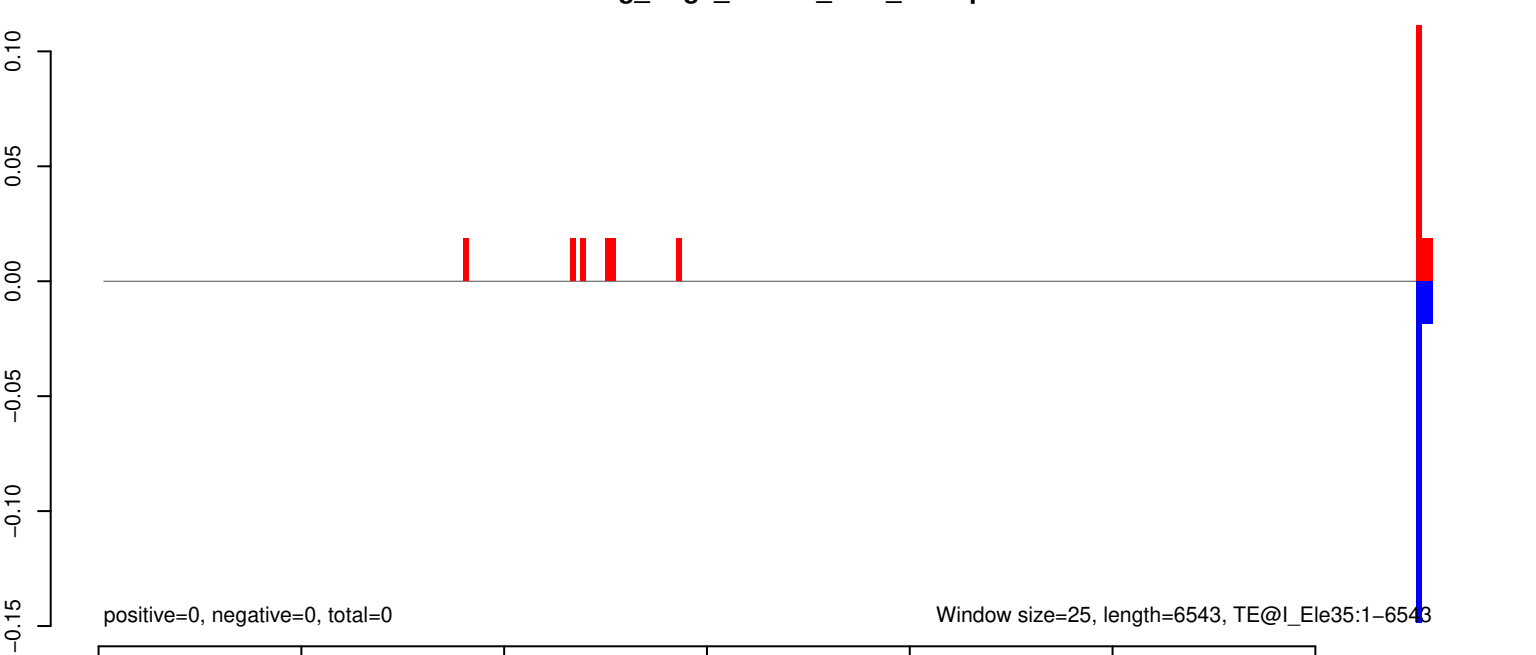

AeAeg_Aag2_R3D1B_r123_ZA.18_23.rep

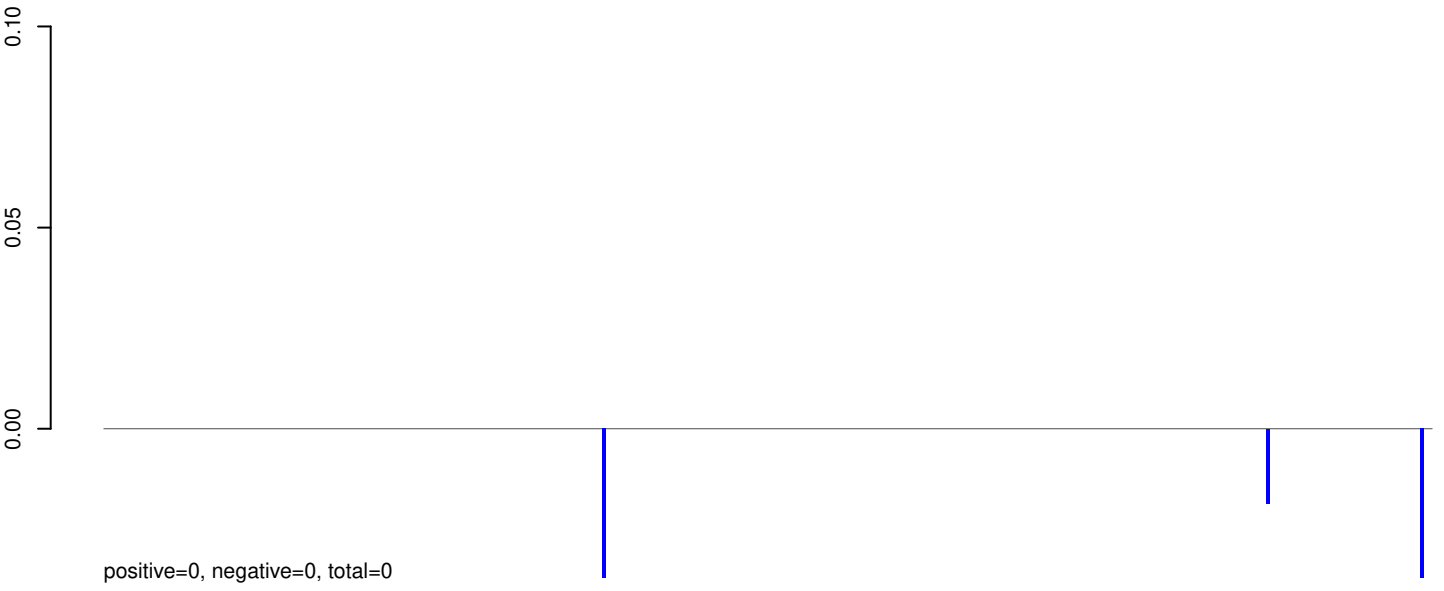

AeAeg_Aag2_R3D1B_r123_ZA.24_35.rep

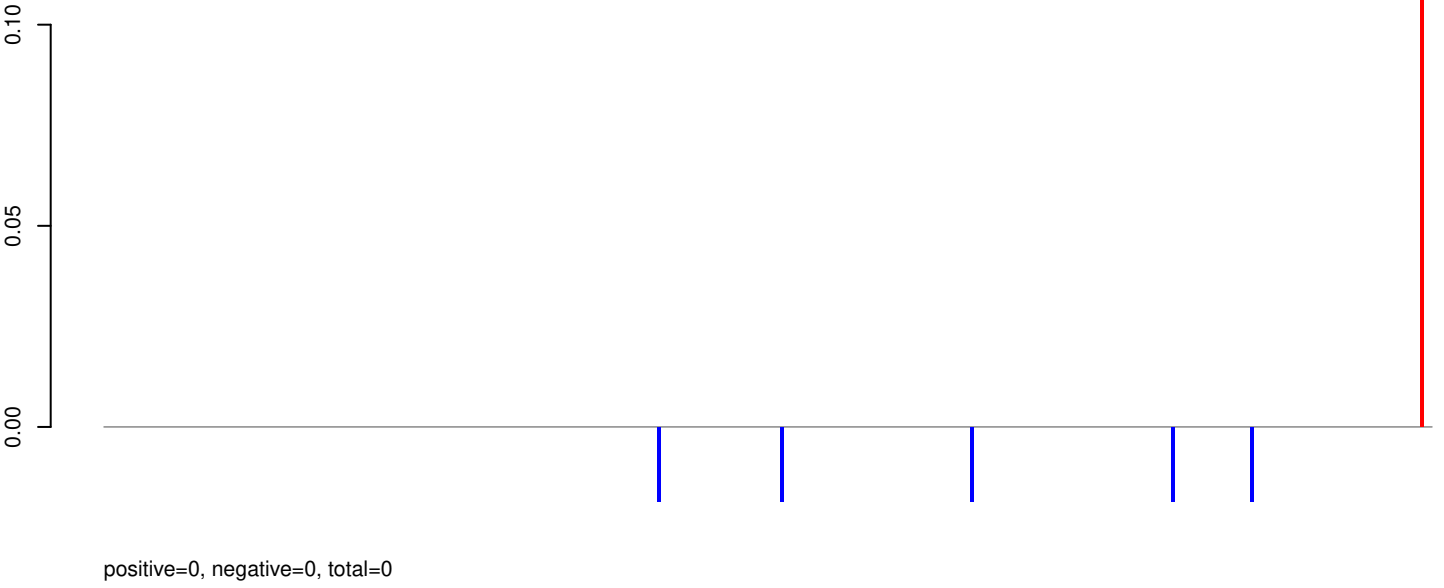

AeAeg_Aag2_R3D1B_r123_ZA.rep

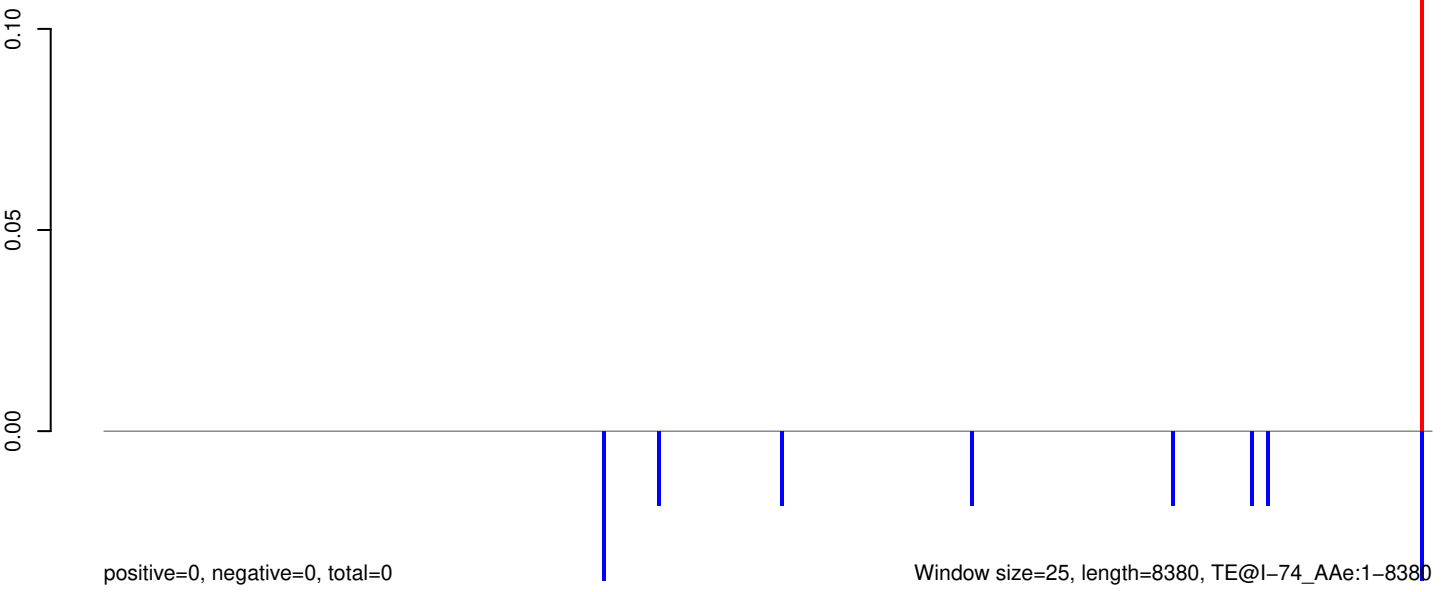

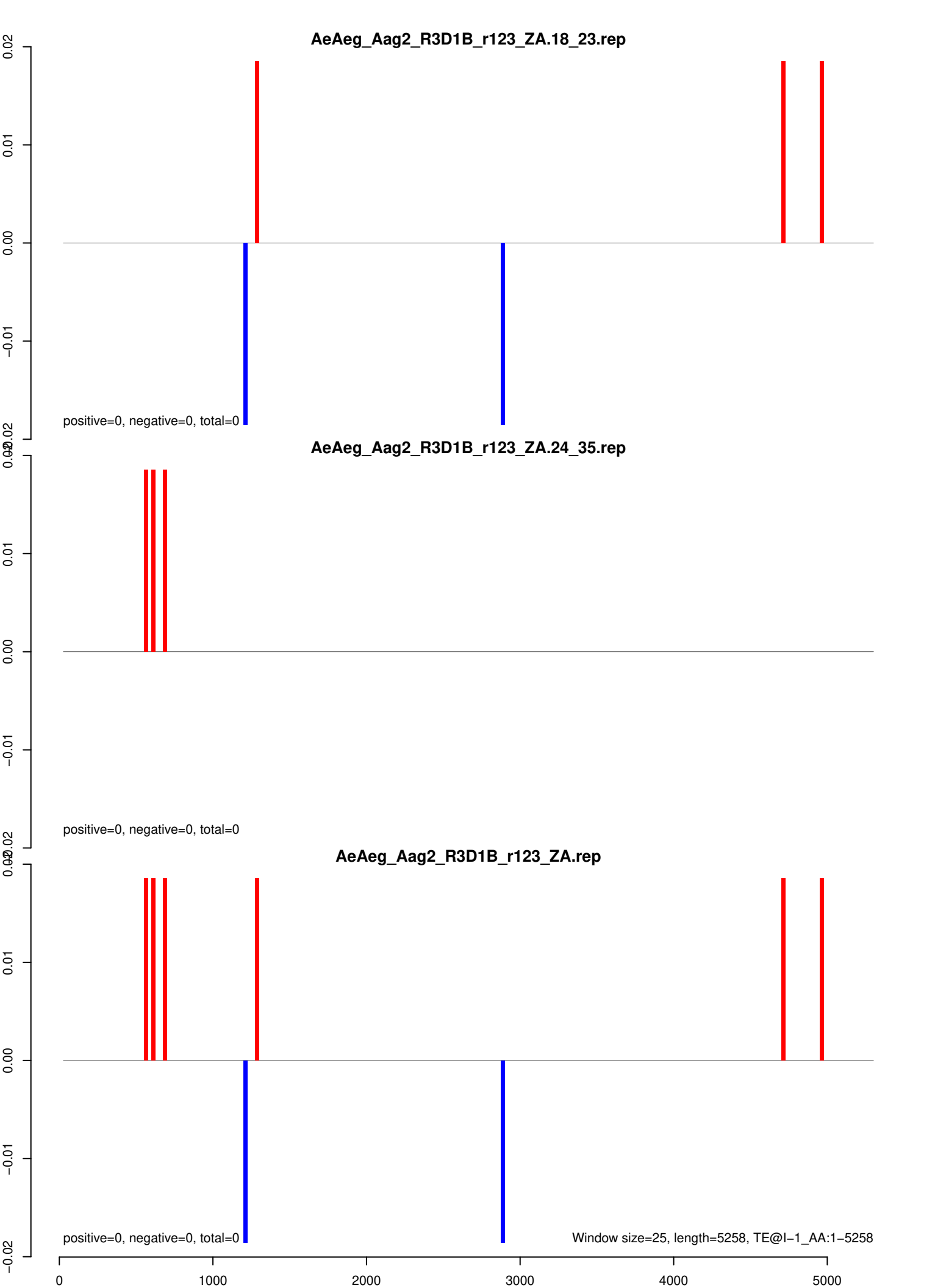

AeAeg_Aag2_R3D1B_r123_ZA.18_23.rep

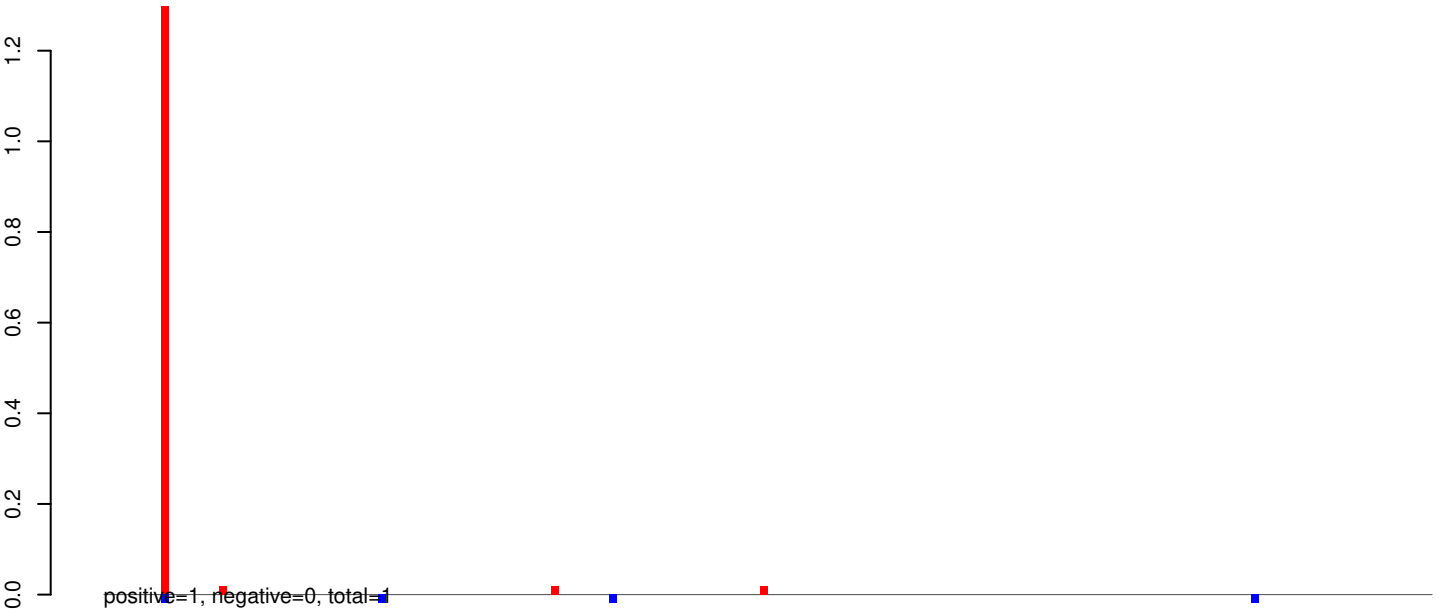

AeAeg_Aag2_R3D1B_r123_ZA.24_35.rep

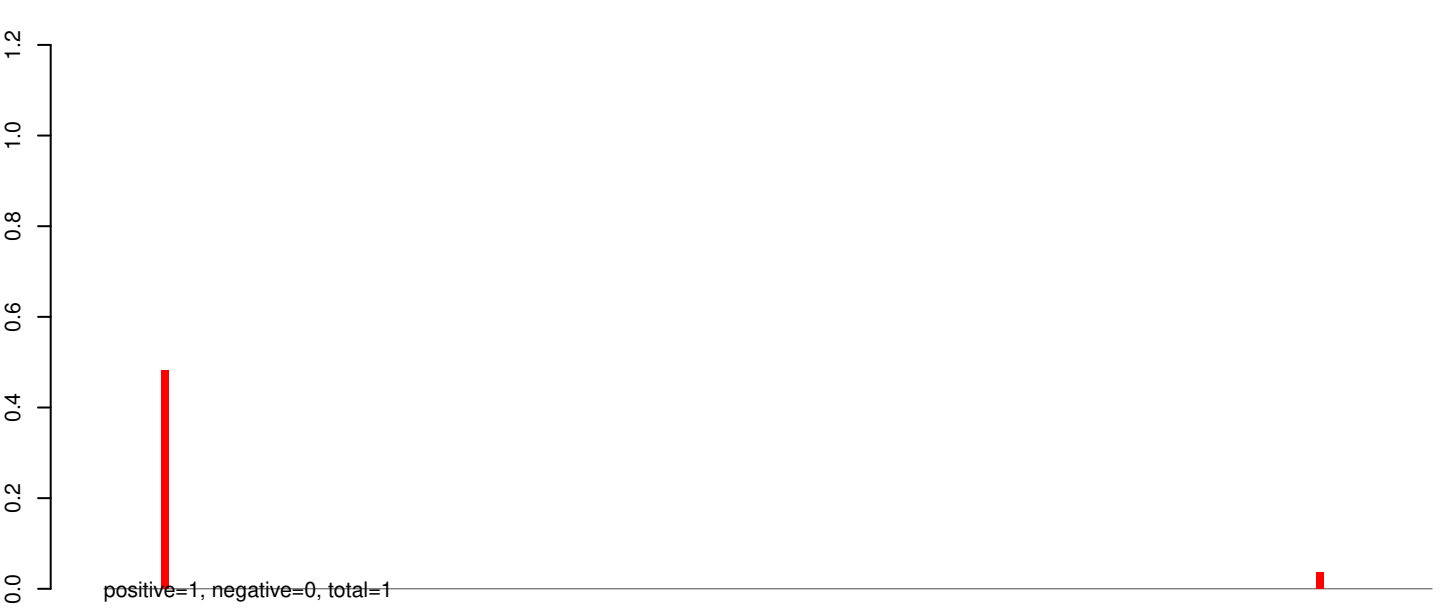

AeAeg_Aag2_R3D1B_r123_ZA.rep

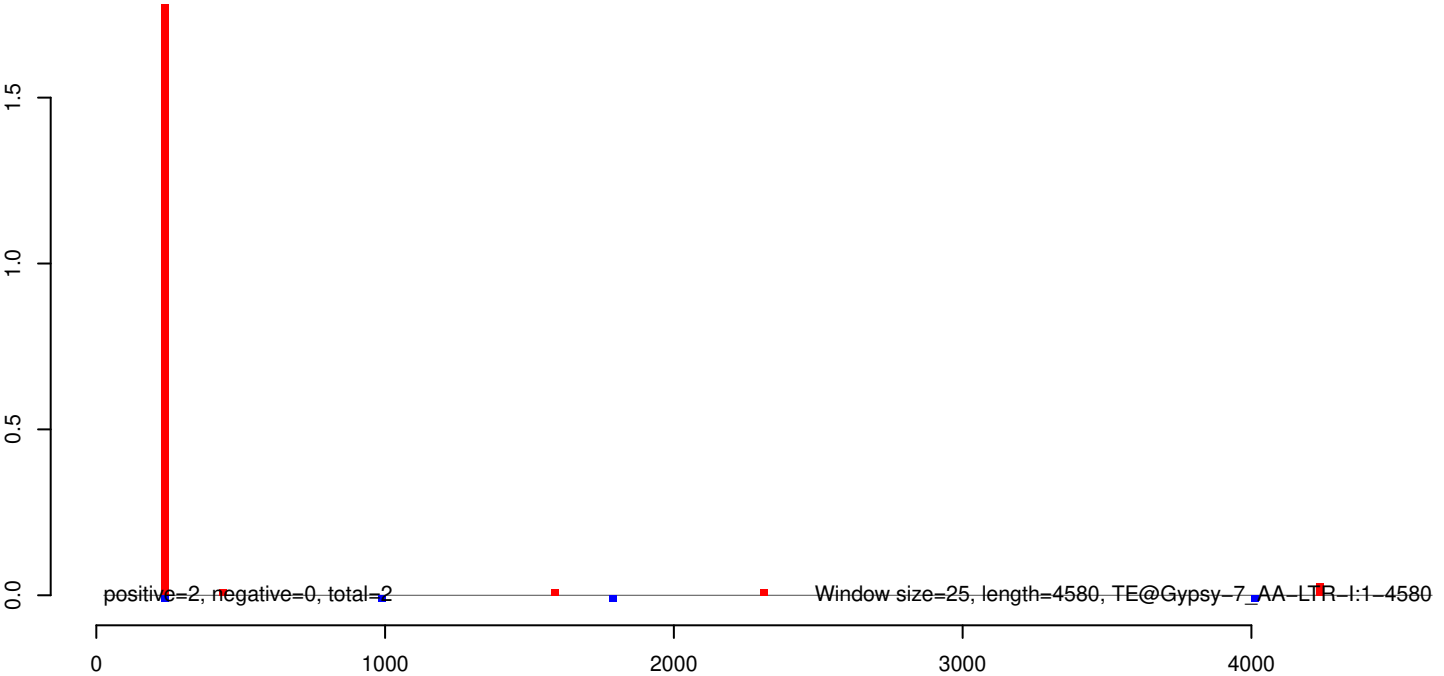

AeAeg_Aag2_R3D1B_r123_ZA.18_23.rep

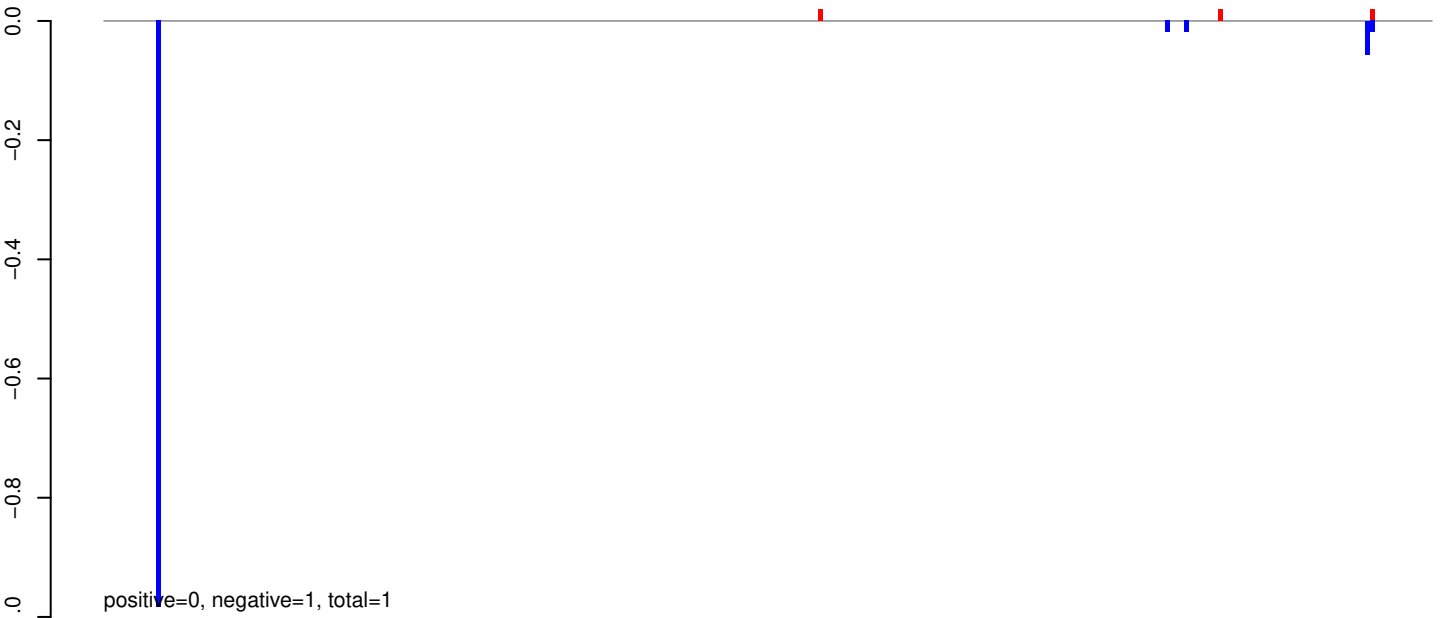

AeAeg_Aag2_R3D1B_r123_ZA.24_35.rep

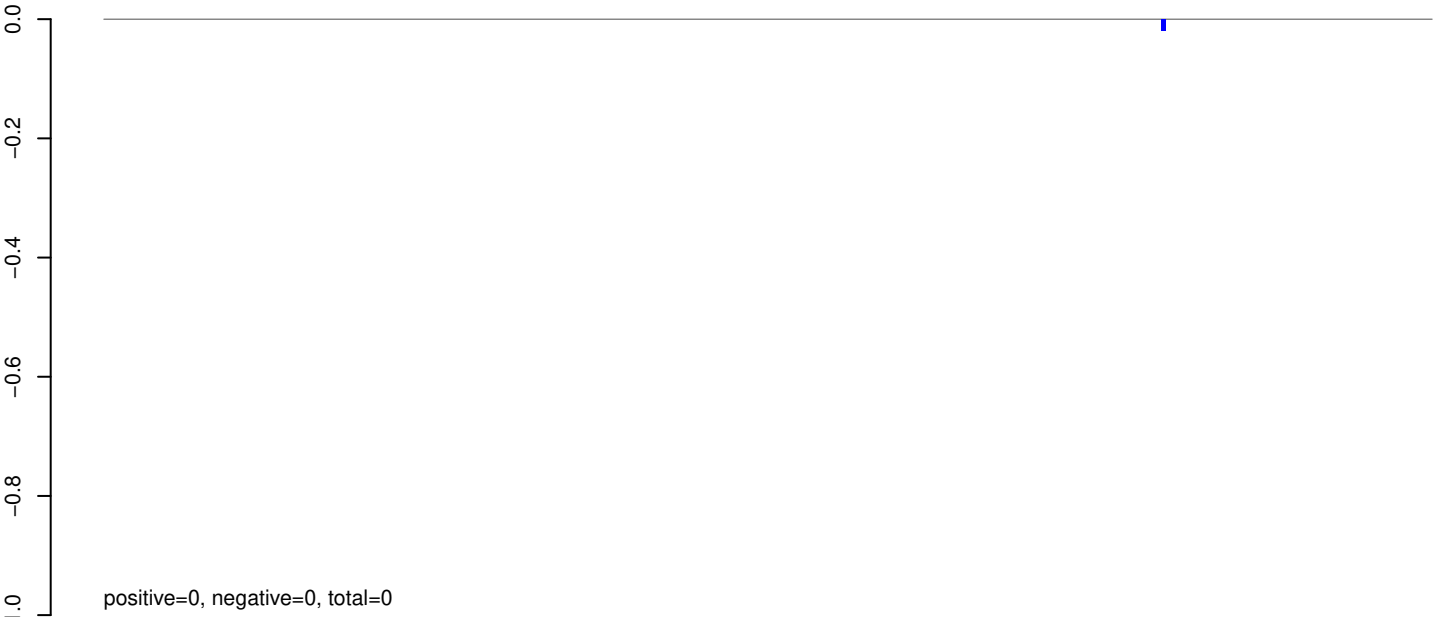

AeAeg_Aag2_R3D1B_r123_ZA.rep



AeAeg_Aag2_R3D1B_r123_ZA.18_23.rep

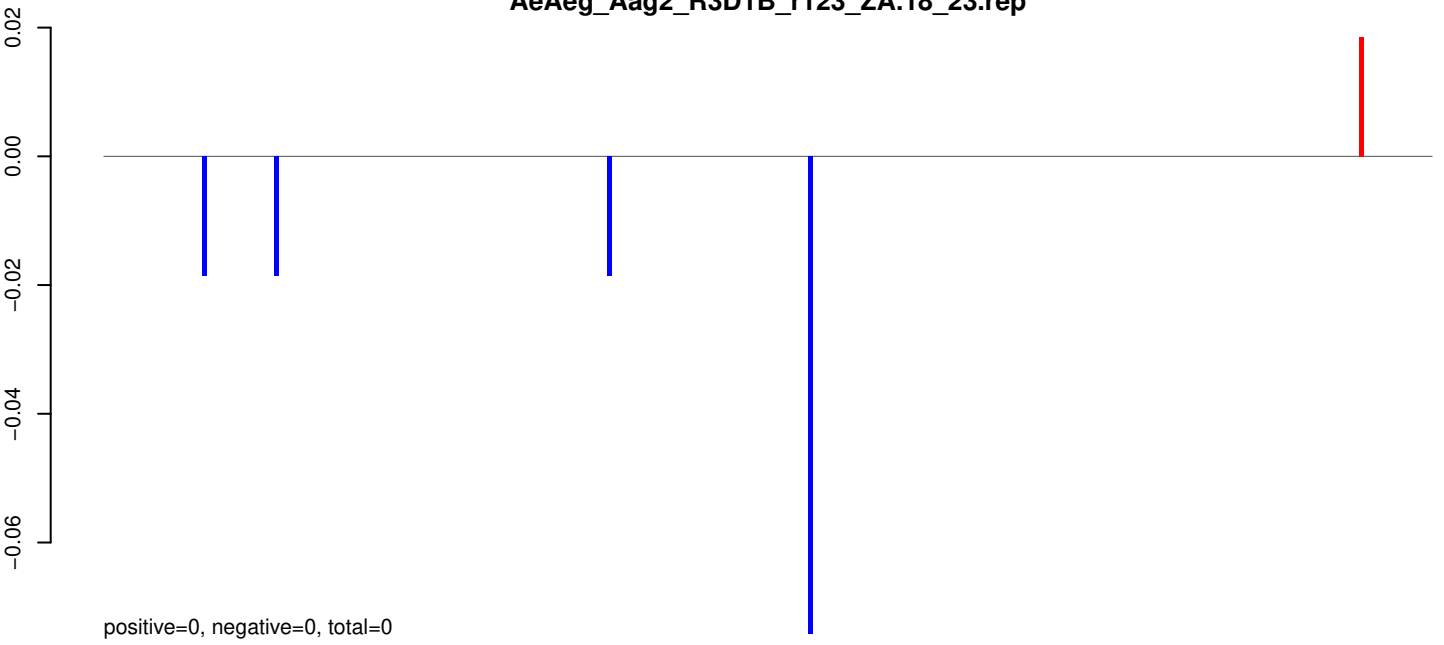

AeAeg_Aag2_R3D1B_r123_ZA.24_35.rep

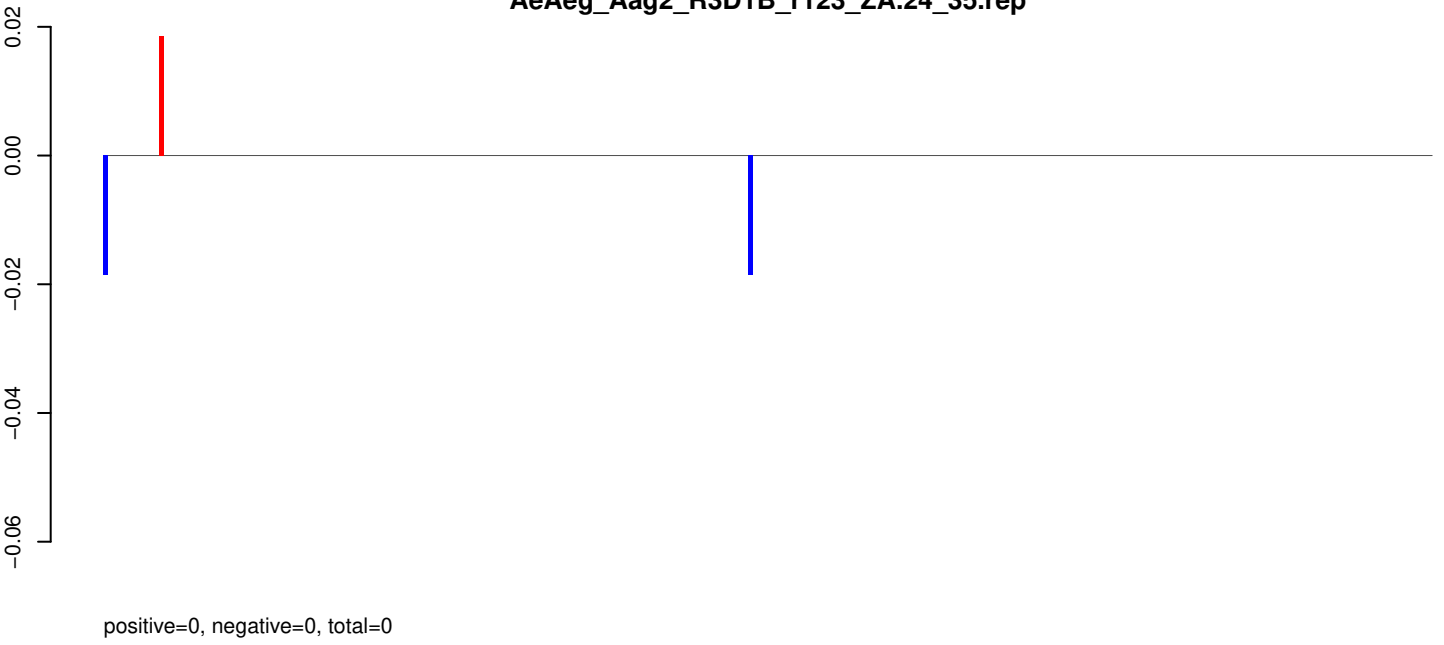

AeAeg_Aag2_R3D1B_r123_ZA.rep

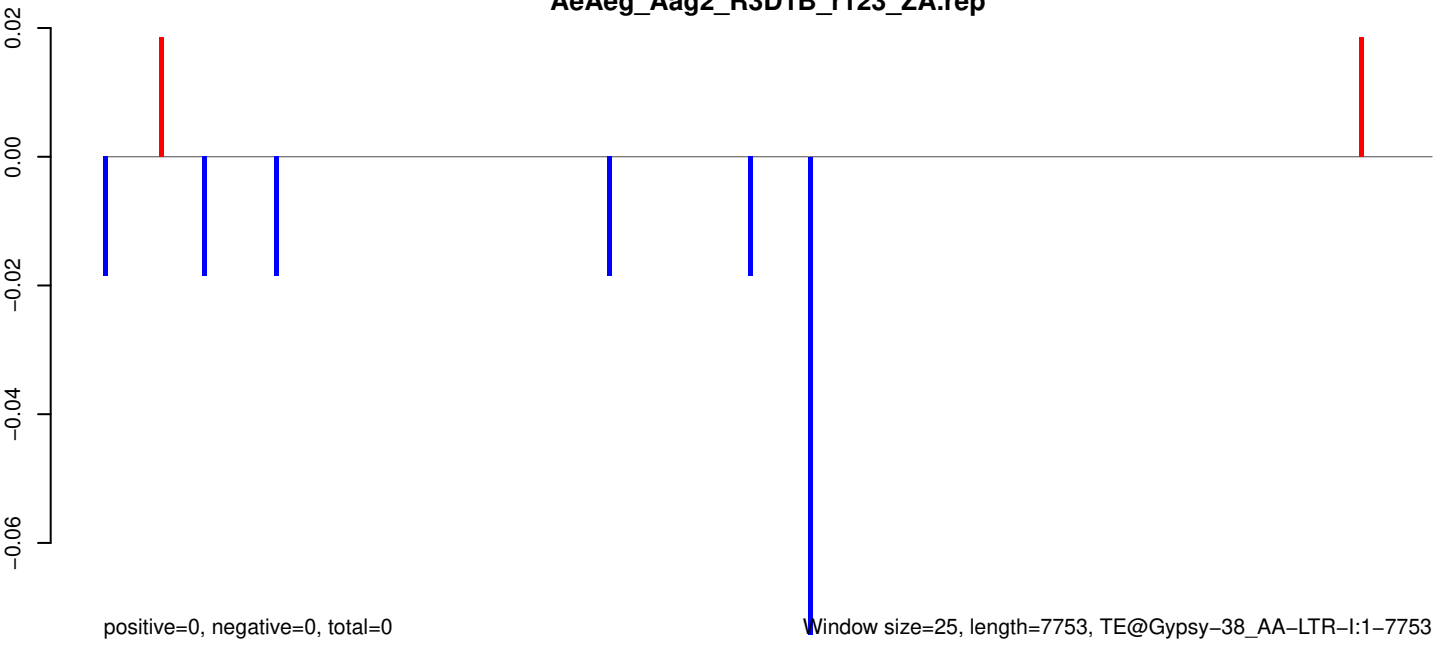

AeAeg_Aag2_R3D1B_r123_ZA.18_23.rep

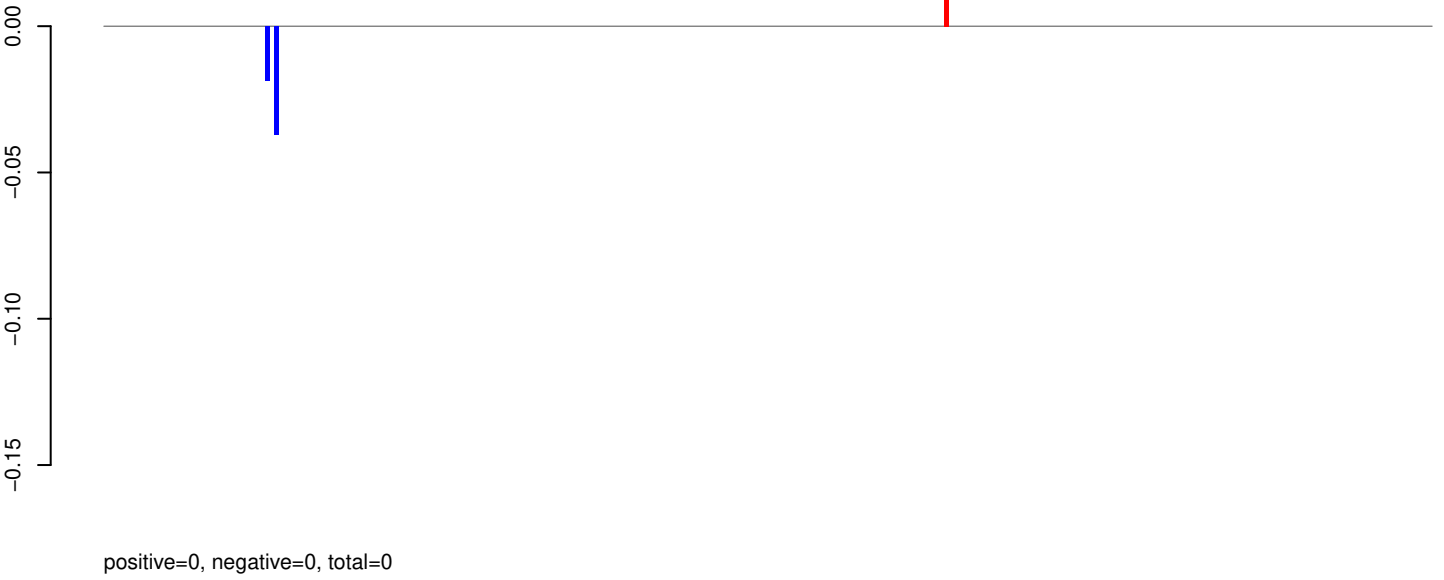

AeAeg_Aag2_R3D1B_r123_ZA.24_35.rep

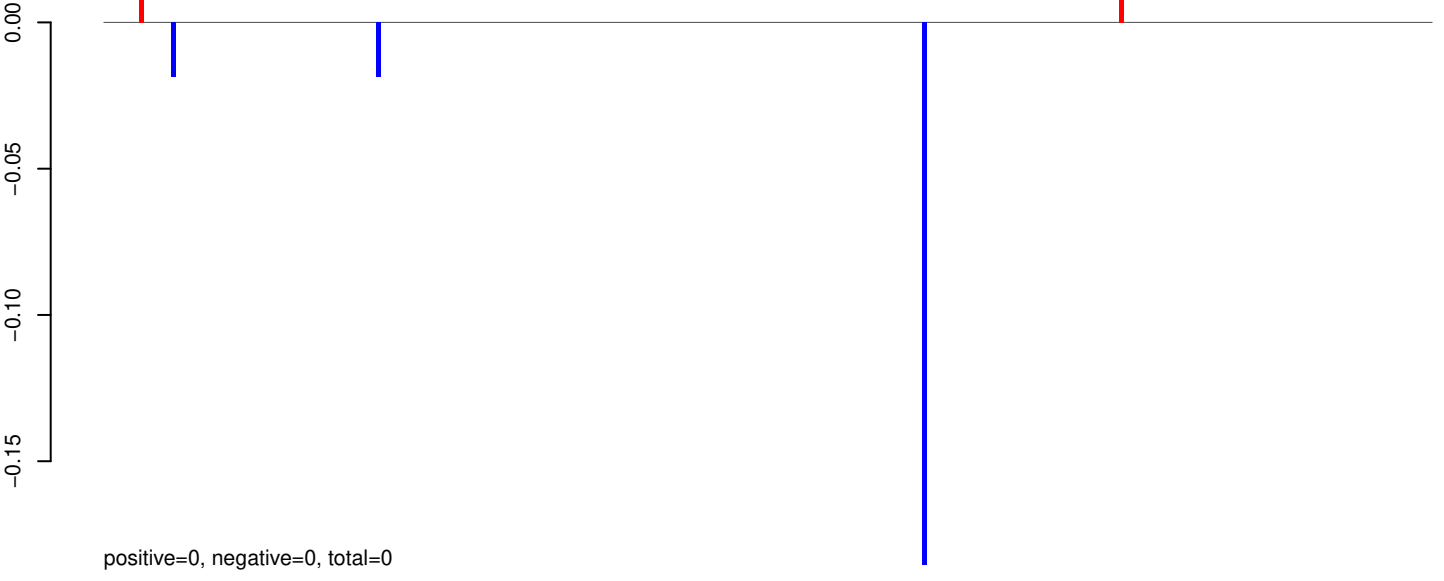

AeAeg_Aag2_R3D1B_r123_ZA.rep

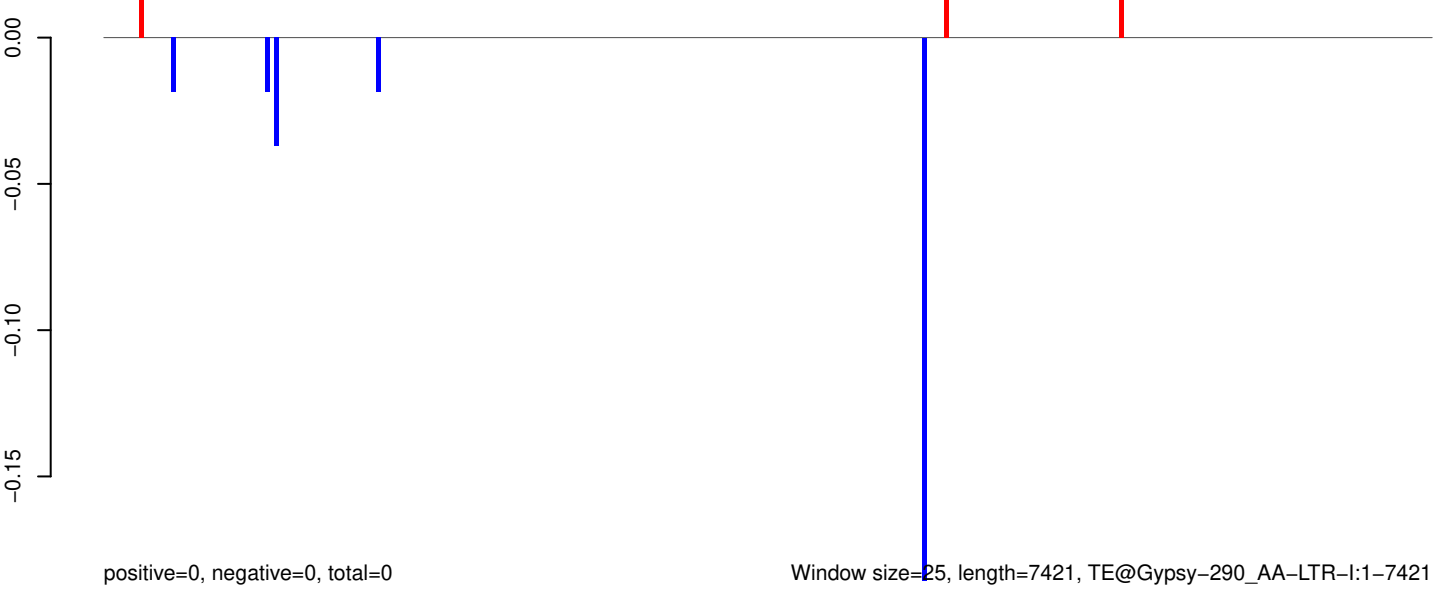

0 2000 4000 6000

AeAeg_Aag2_R3D1B_r123_ZA.18_23.rep



AeAeg_Aag2_R3D1B_r123_ZA.24_35.rep

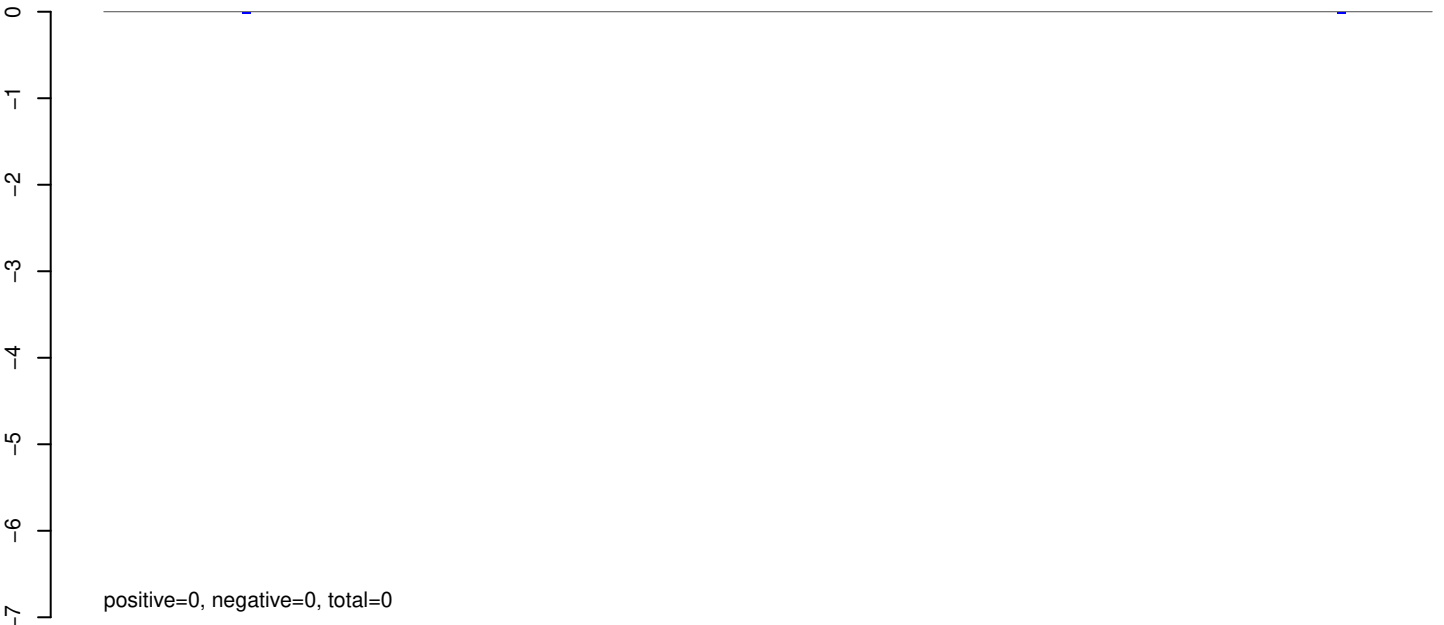

AeAeg_Aag2_R3D1B_r123_ZA.rep

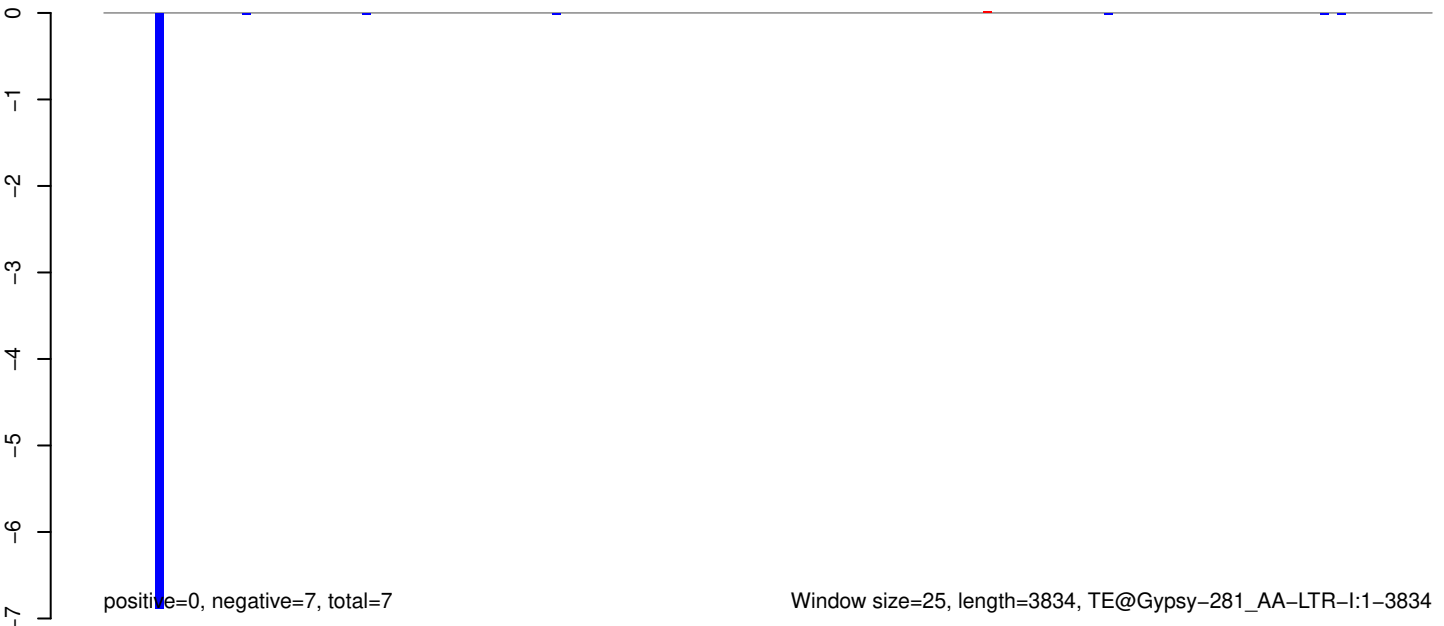

AeAeg_Aag2_R3D1B_r123_ZA.18_23.rep

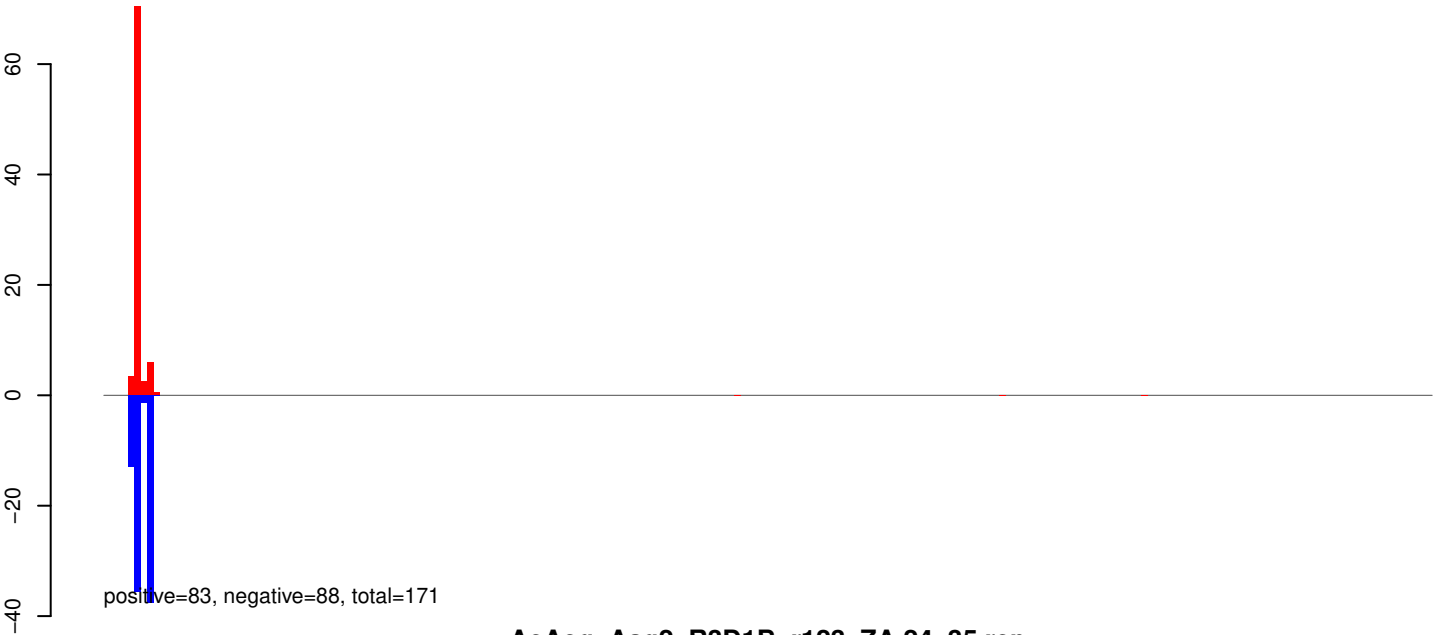

AeAeg_Aag2_R3D1B_r123_ZA.24_35.rep

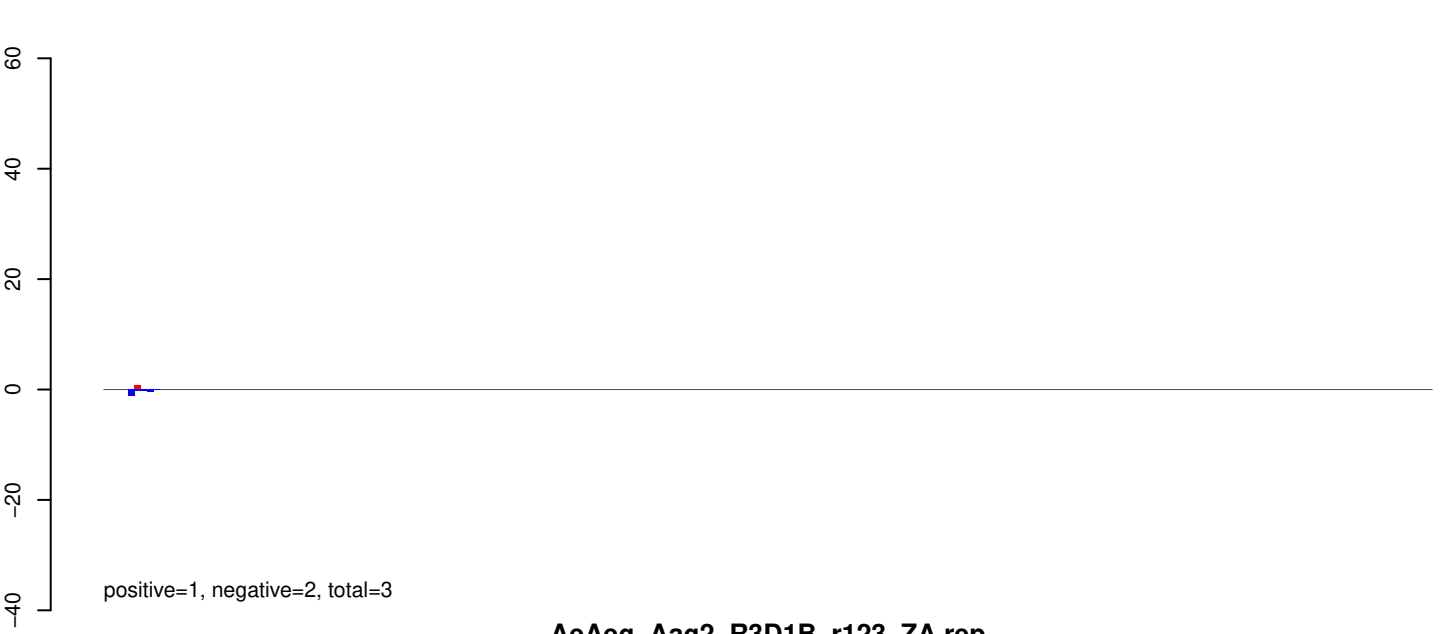

AeAeg_Aag2_R3D1B_r123_ZA.rep

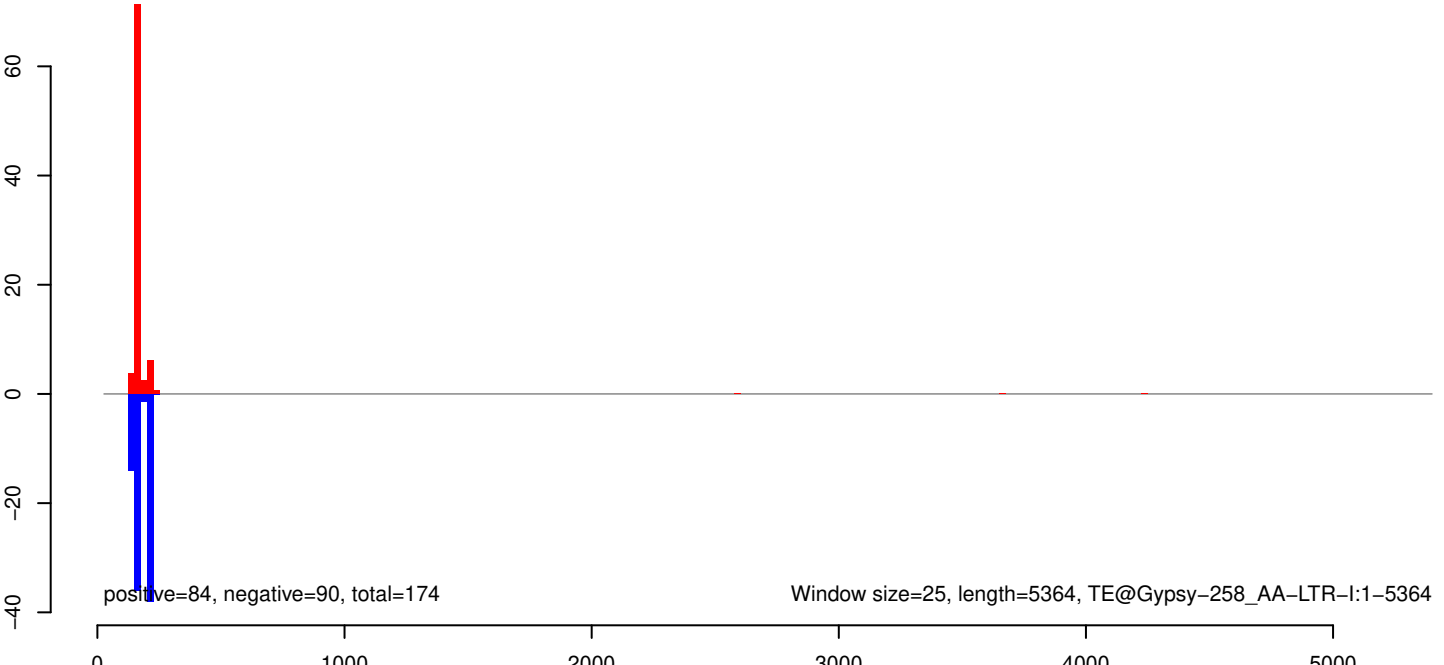

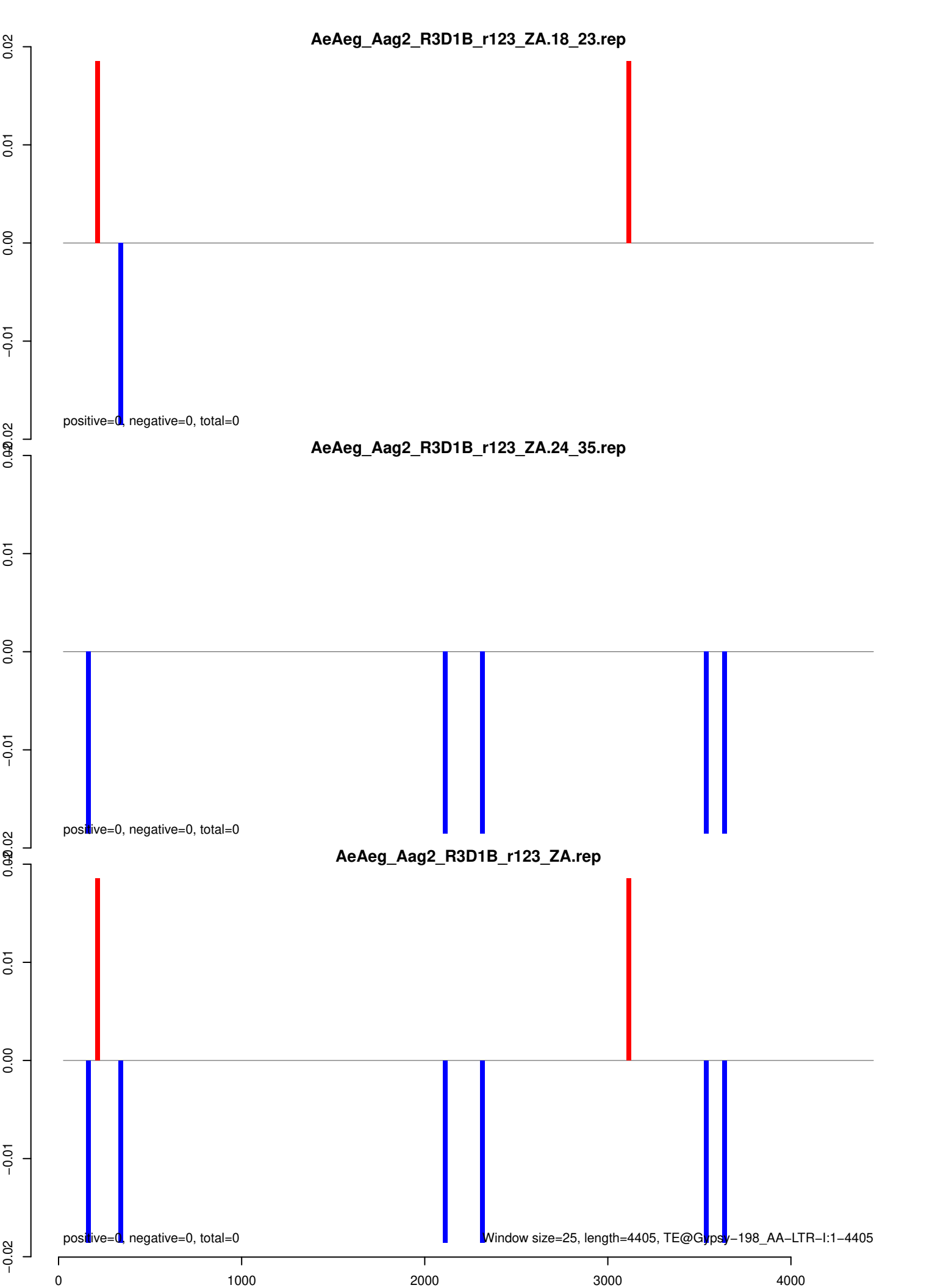

AeAeg_Aag2_R3D1B_r123_ZA.18_23.rep

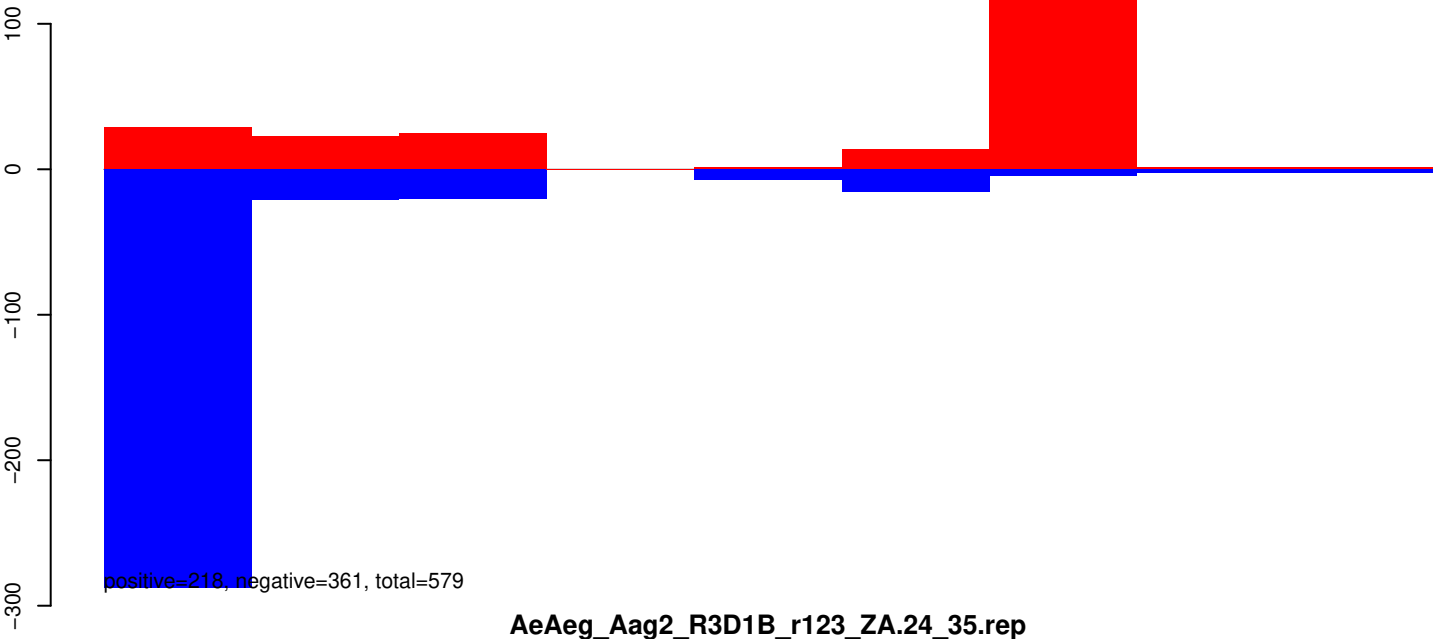

AeAeg_Aag2_R3D1B_r123_ZA.24_35.rep

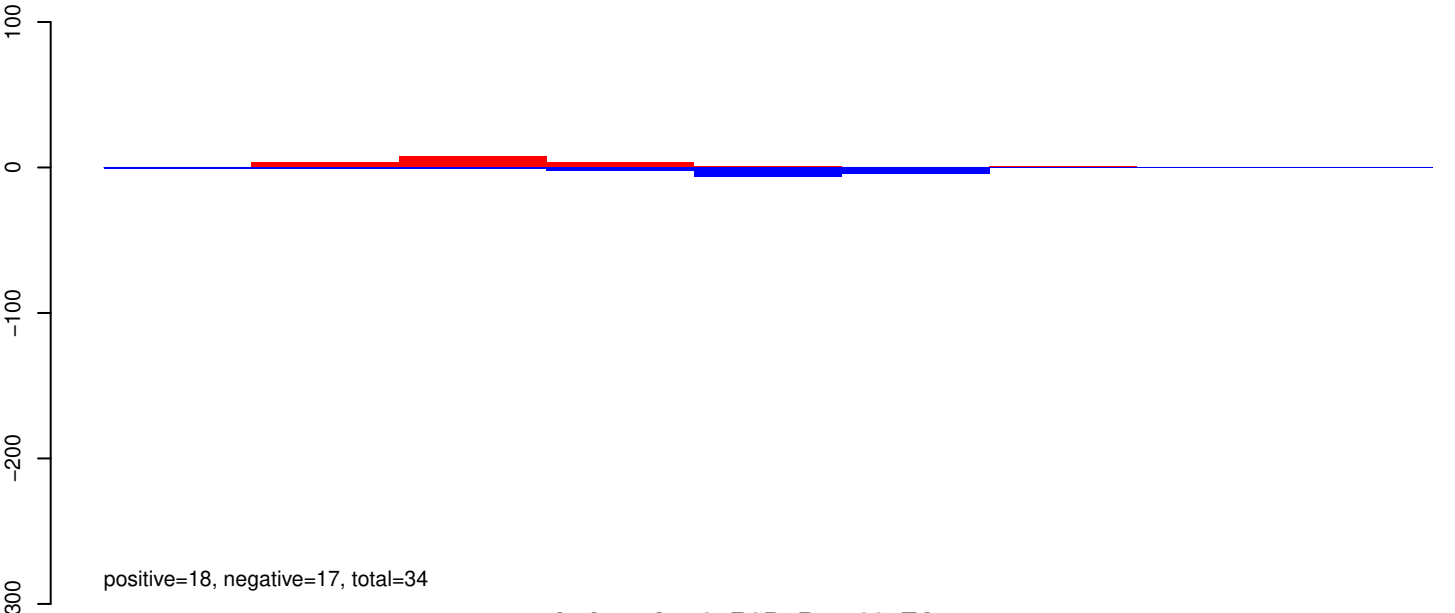

AeAeg_Aag2_R3D1B_r123_ZA.rep

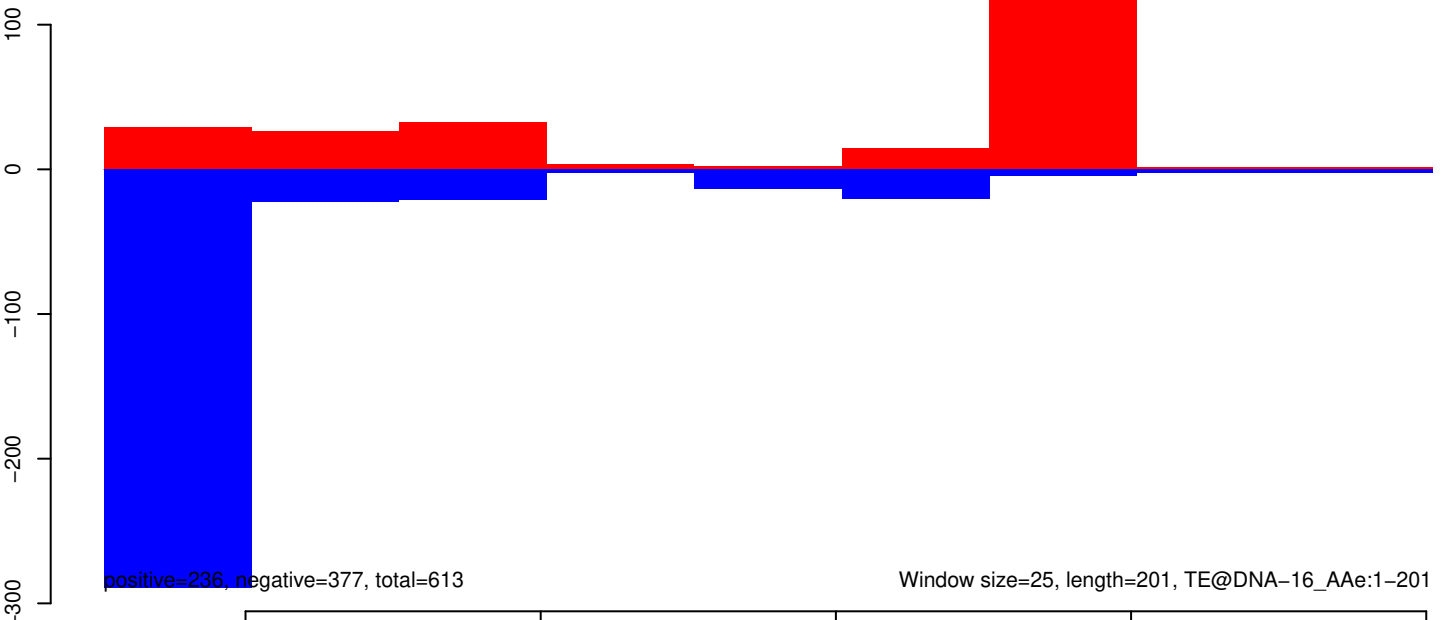

AeAeg_Aag2_R3D1B_r123_ZA.18_23.rep

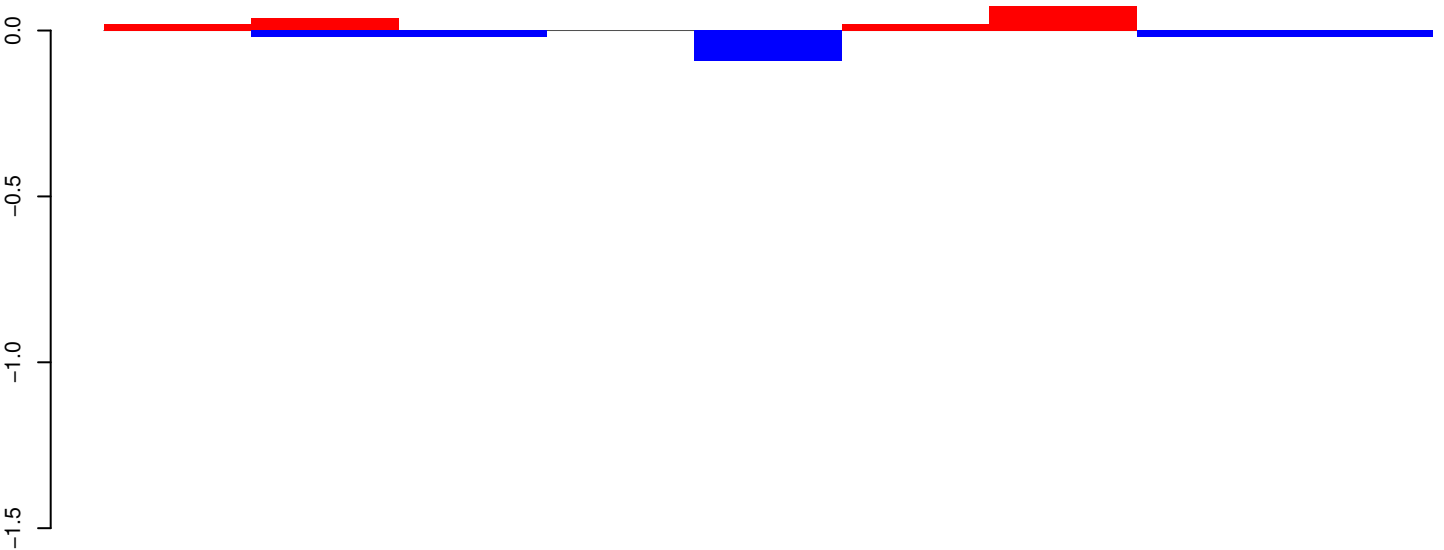

positive=0, negative=0, total=0

AeAeg_Aag2_R3D1B_r123_ZA.24_35.rep

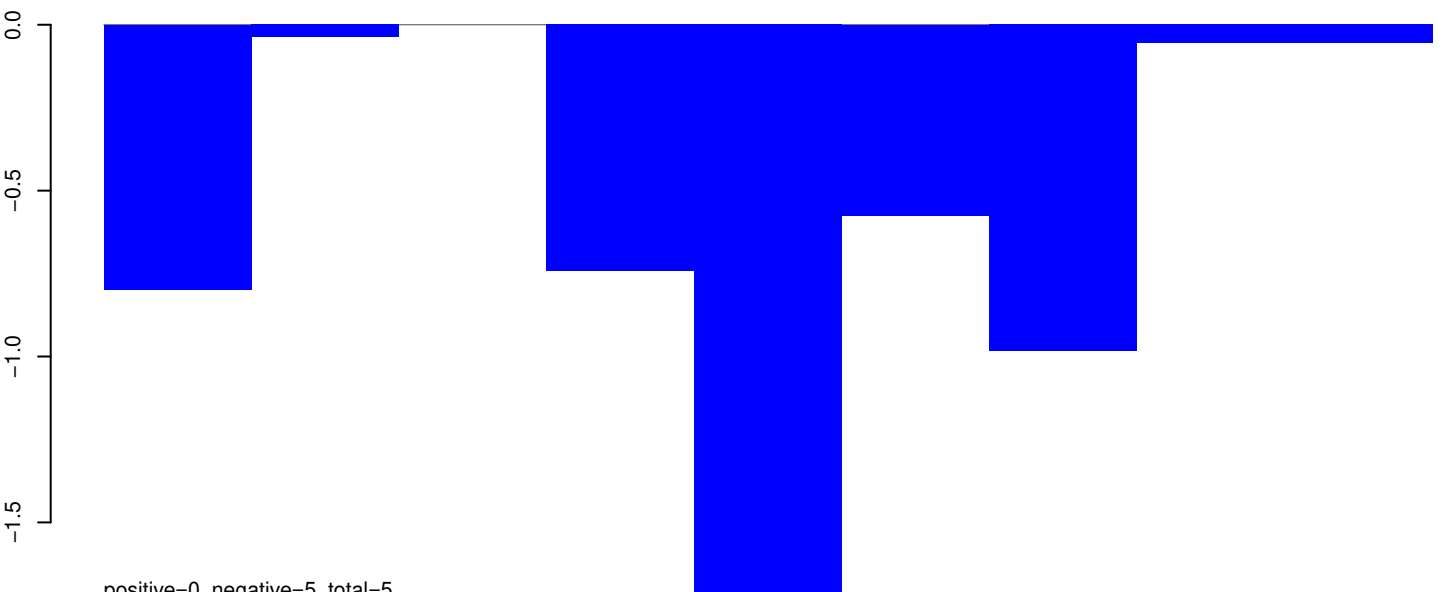

positive=0, negative=5, total=5

AeAeg_Aag2_R3D1B_r123_ZA.rep

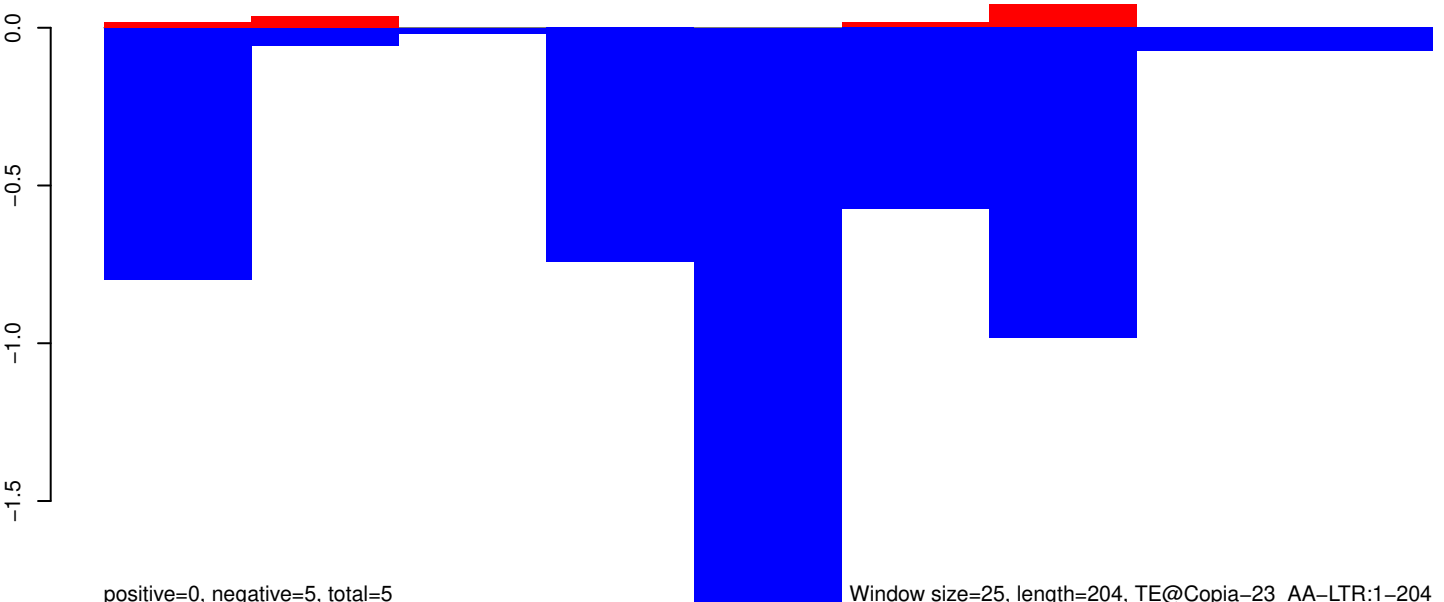

positive=0, negative=5, total=5

Window size=25, length=204, TE@Copia-23_AA-LTR:1-204

50 100 150 200 250

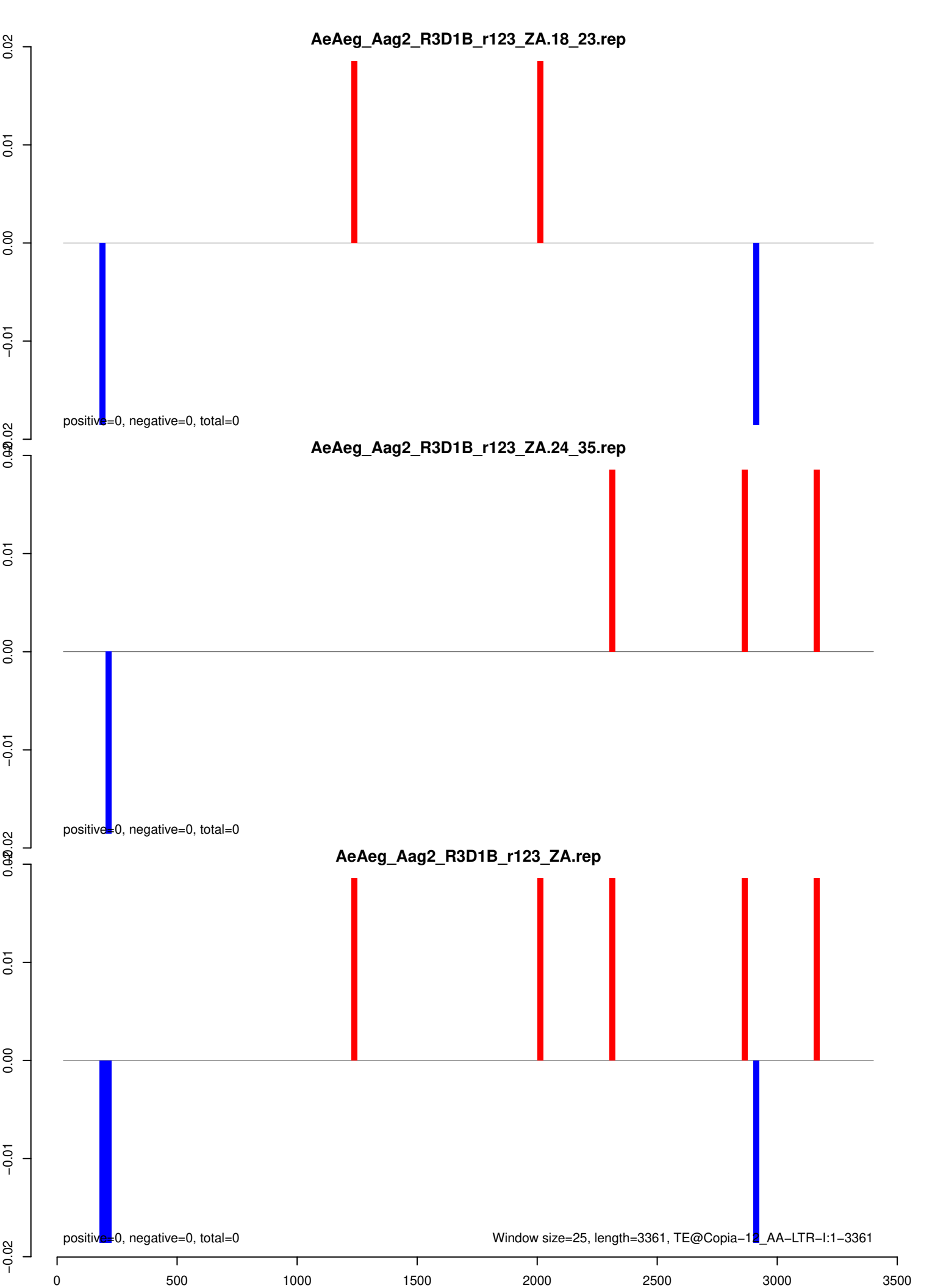

AeAeg_Aag2_R3D1B_r123_ZA.18_23.rep

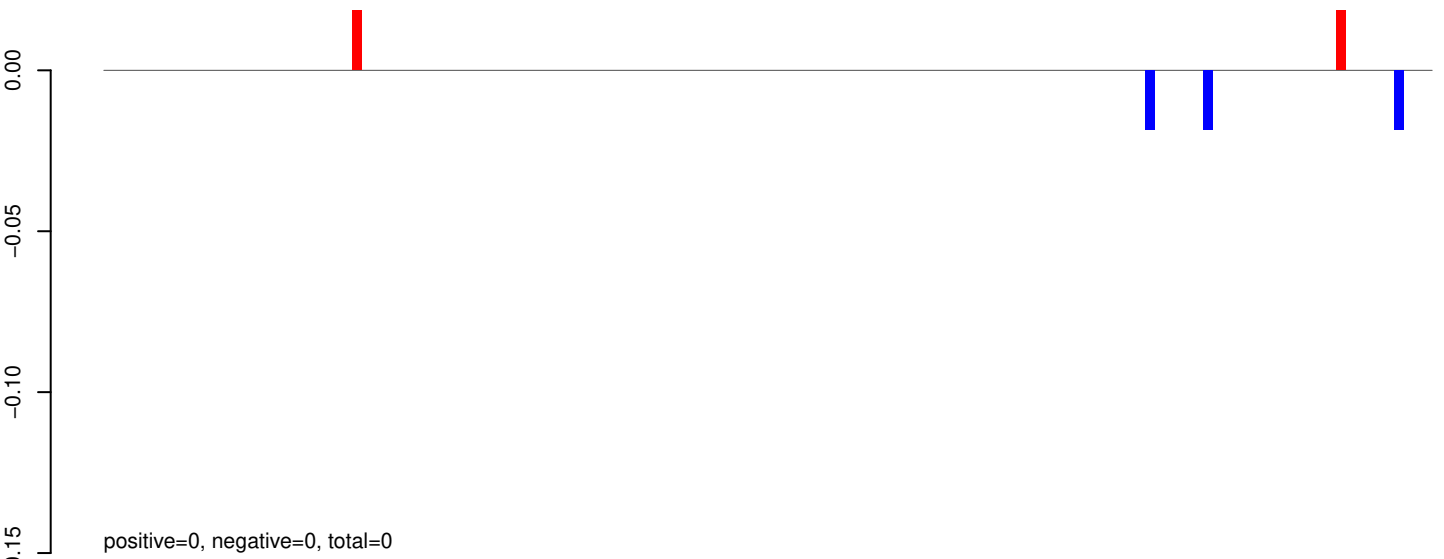

AeAeg_Aag2_R3D1B_r123_ZA.24_35.rep

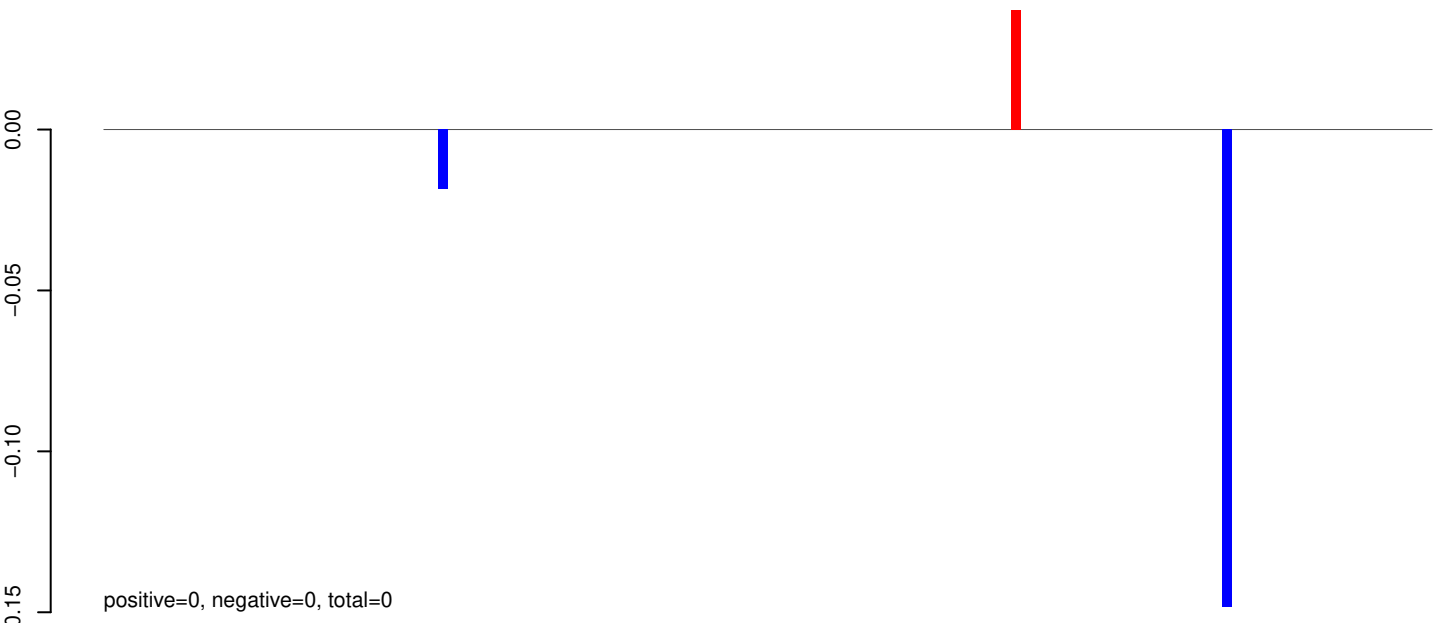

AeAeg_Aag2_R3D1B_r123_ZA.rep

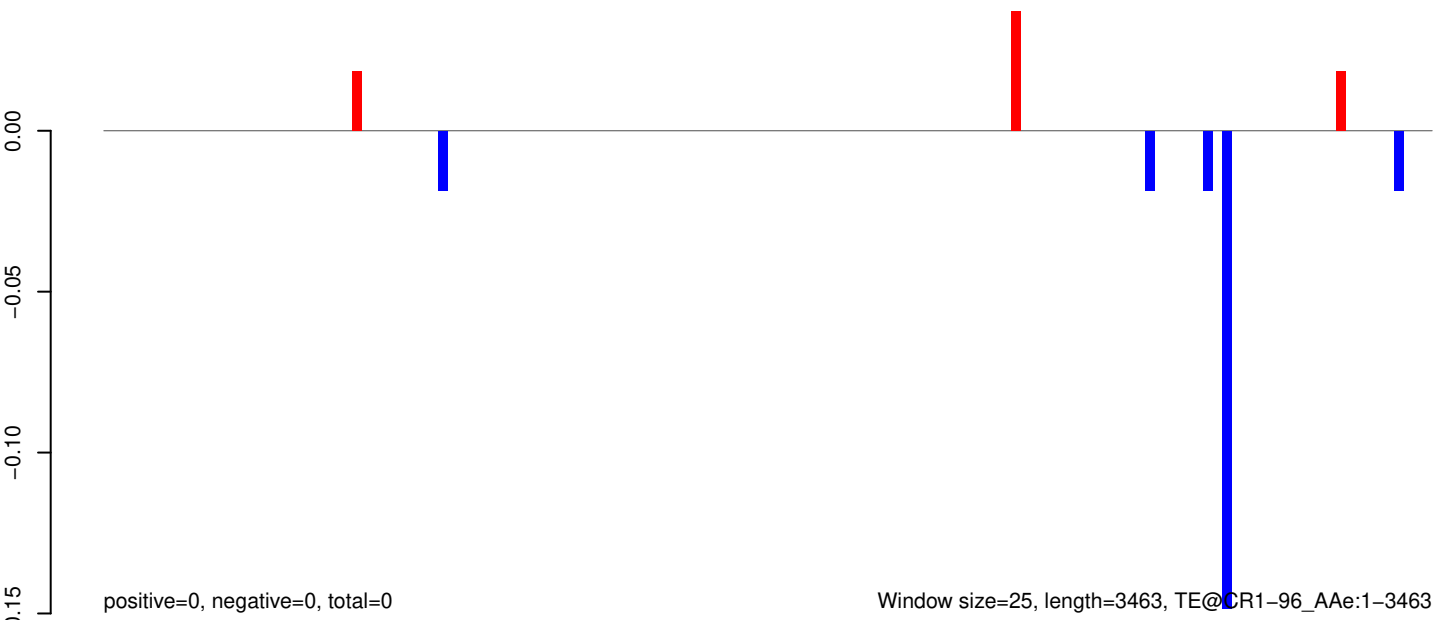

AeAeg_Aag2_R3D1B_r123_ZA.18_23.rep

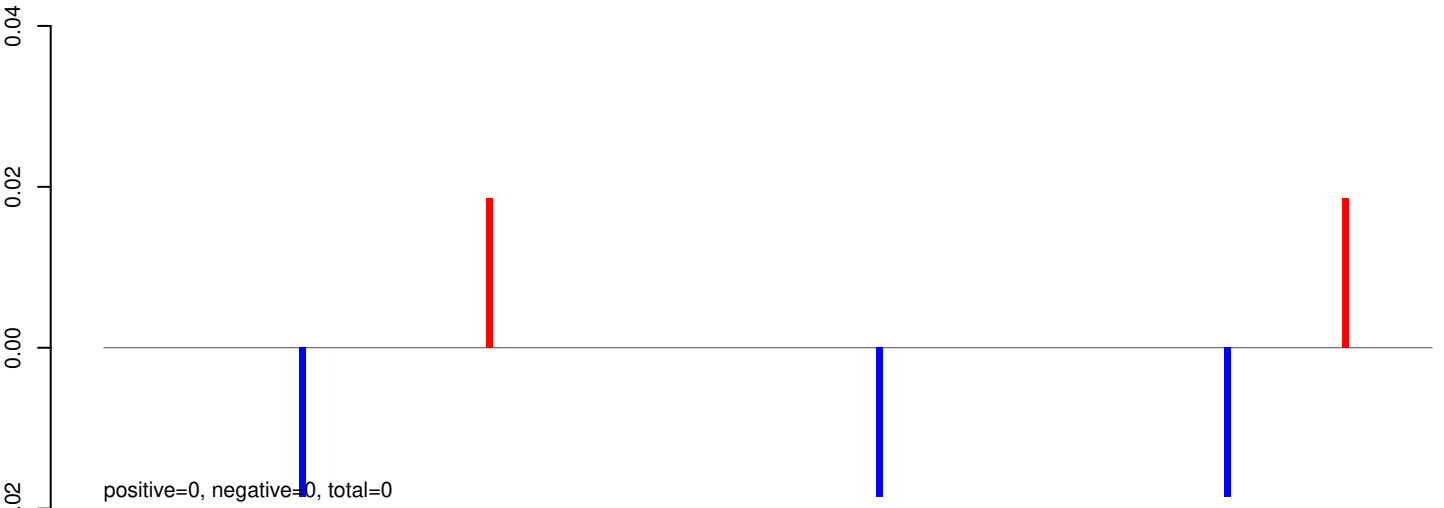

AeAeg_Aag2_R3D1B_r123_ZA.24_35.rep

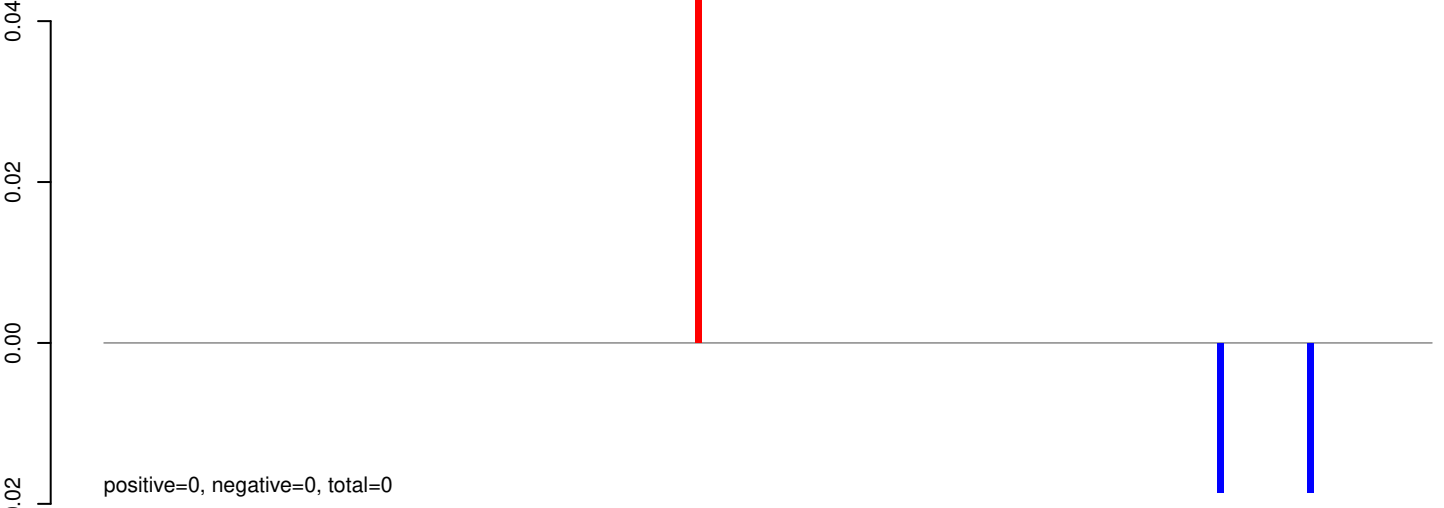

AeAeg_Aag2_R3D1B_r123_ZA.rep

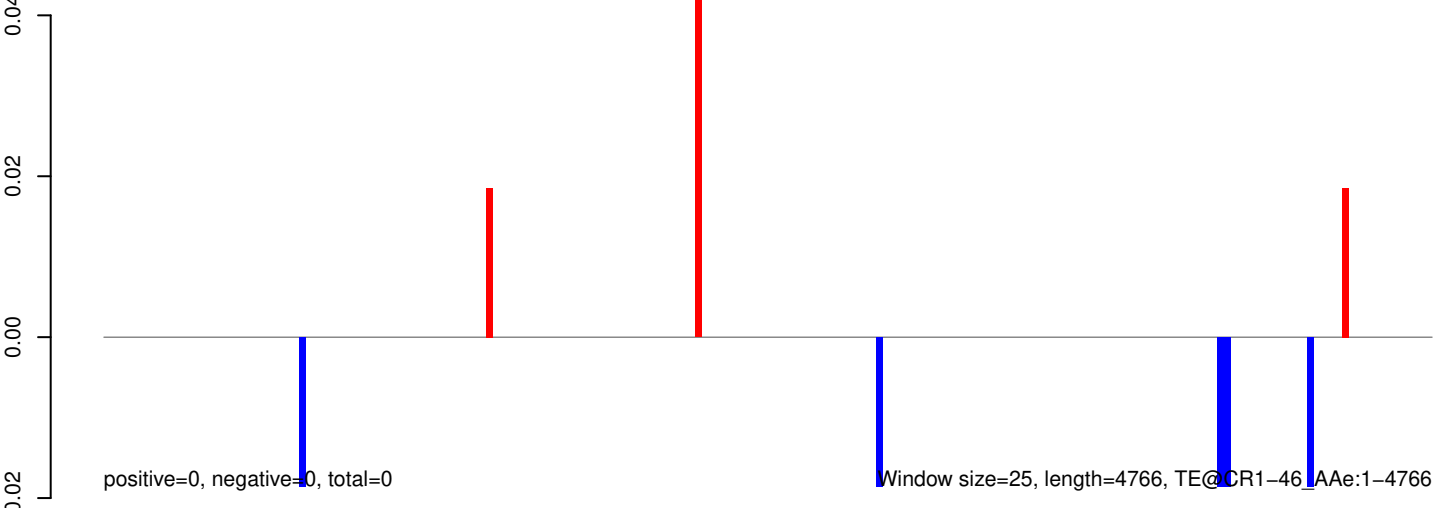

0 1000 2000 3000 4000

AeAeg_Aag2_R3D1B_r123_ZA.18_23.rep

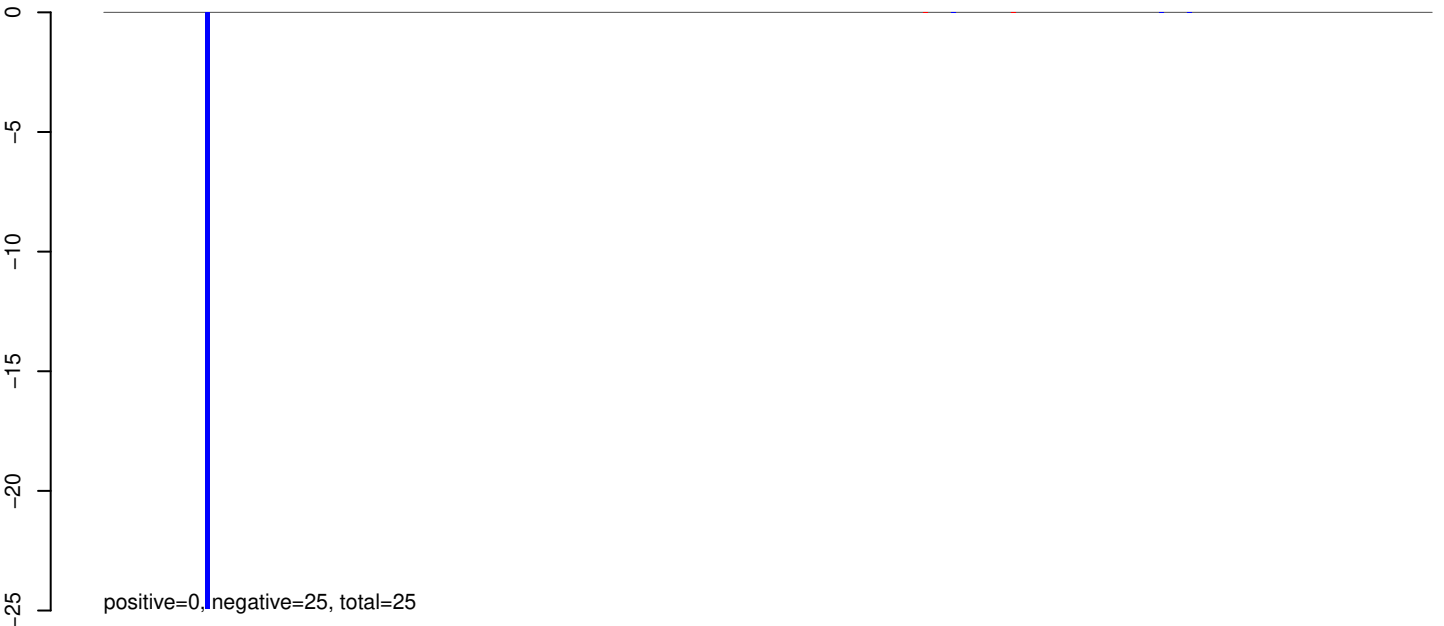

AeAeg_Aag2_R3D1B_r123_ZA.24_35.rep

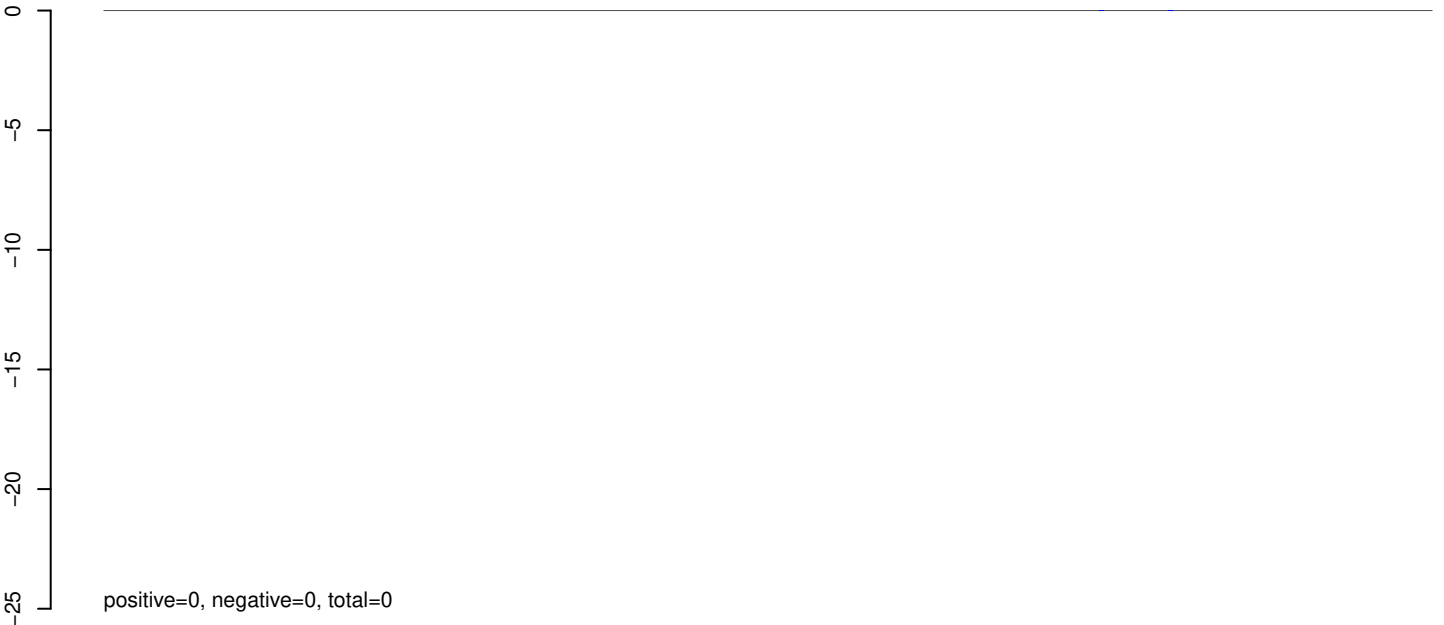

AeAeg_Aag2_R3D1B_r123_ZA.rep



AeAeg_Aag2_R3D1B_r123_ZA.18_23.rep



AeAeg_Aag2_R3D1B_r123_ZA.24_35.rep

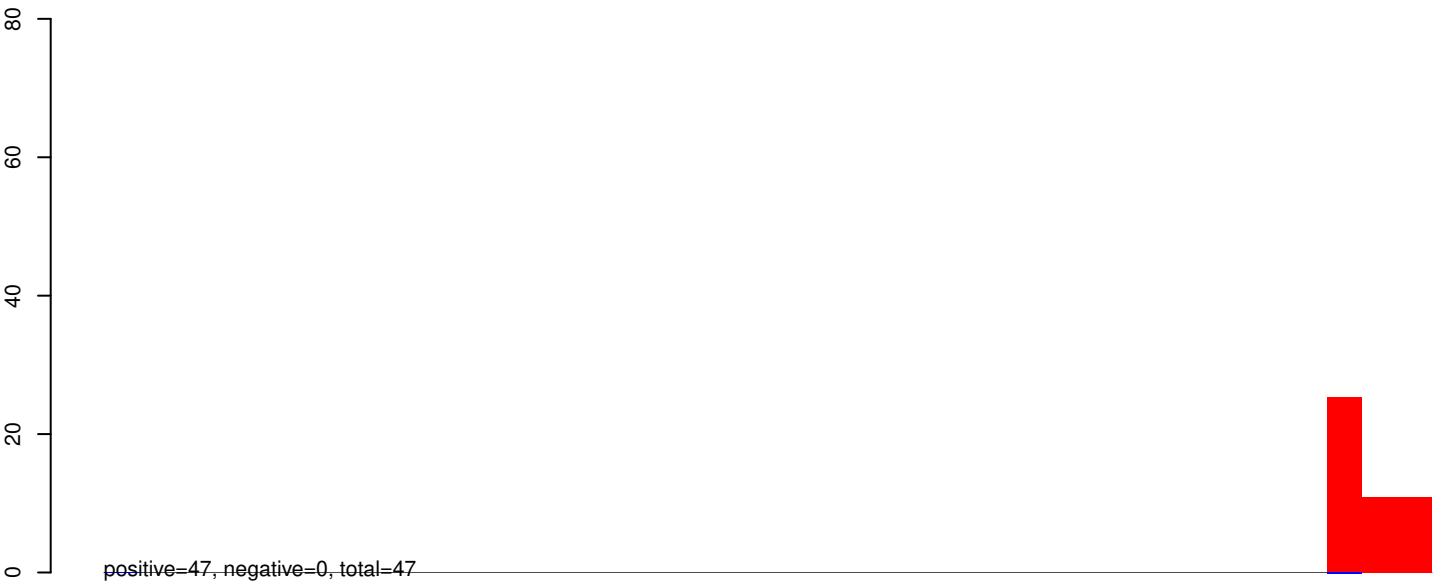

AeAeg_Aag2_R3D1B_r123_ZA.rep

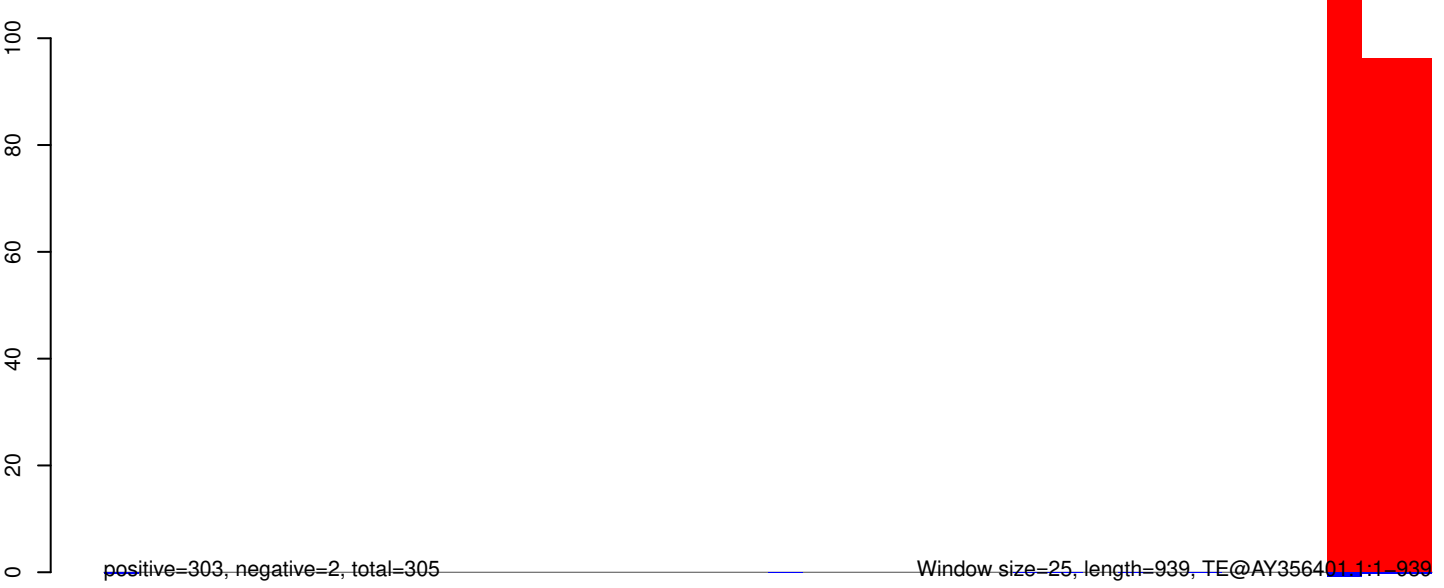

AeAeg_Aag2_R3D1B_r123_ZA.18_23.rep

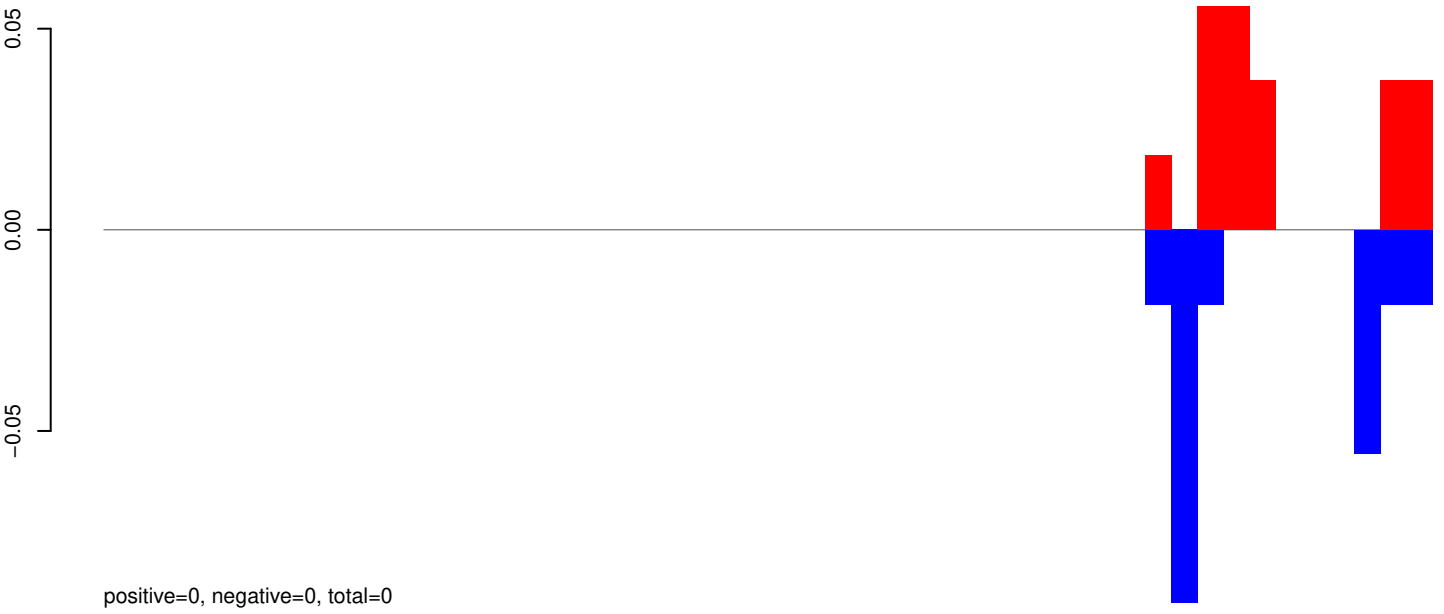

AeAeg_Aag2_R3D1B_r123_ZA.24_35.rep

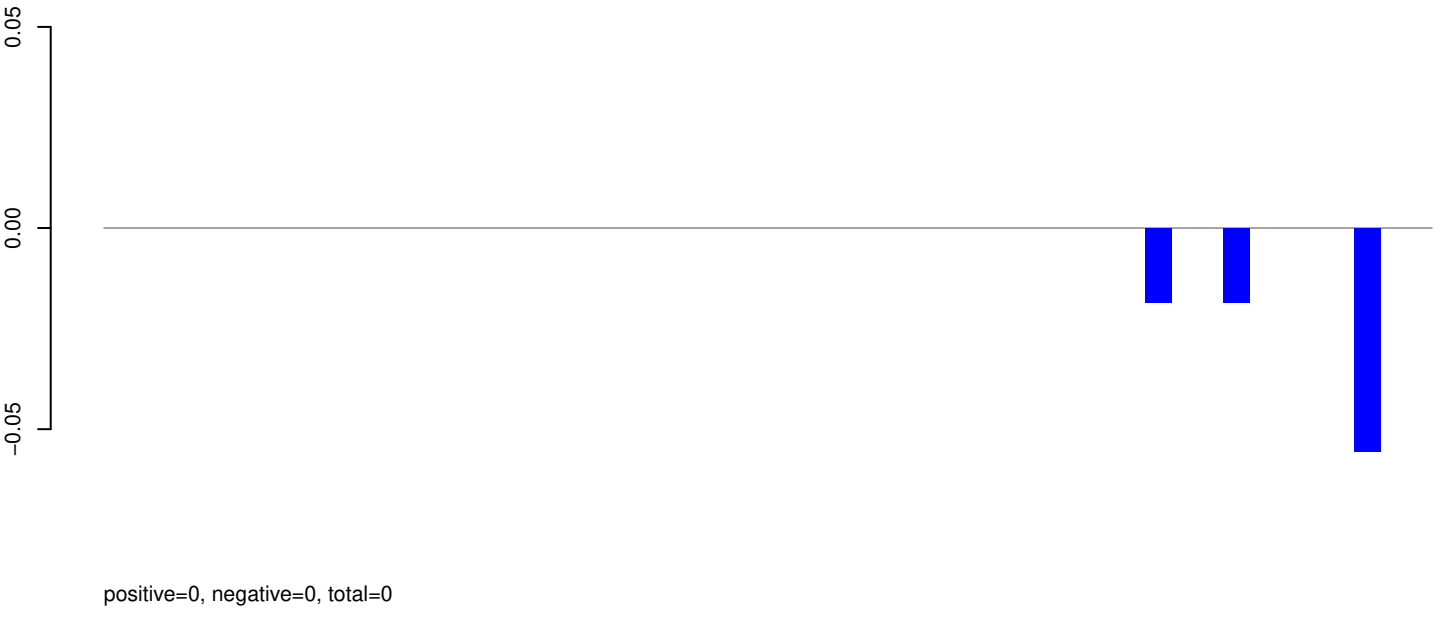

AeAeg_Aag2_R3D1B_r123_ZA.rep



AeAeg_Aag2_R3D1B_r123_ZA.18_23.rep

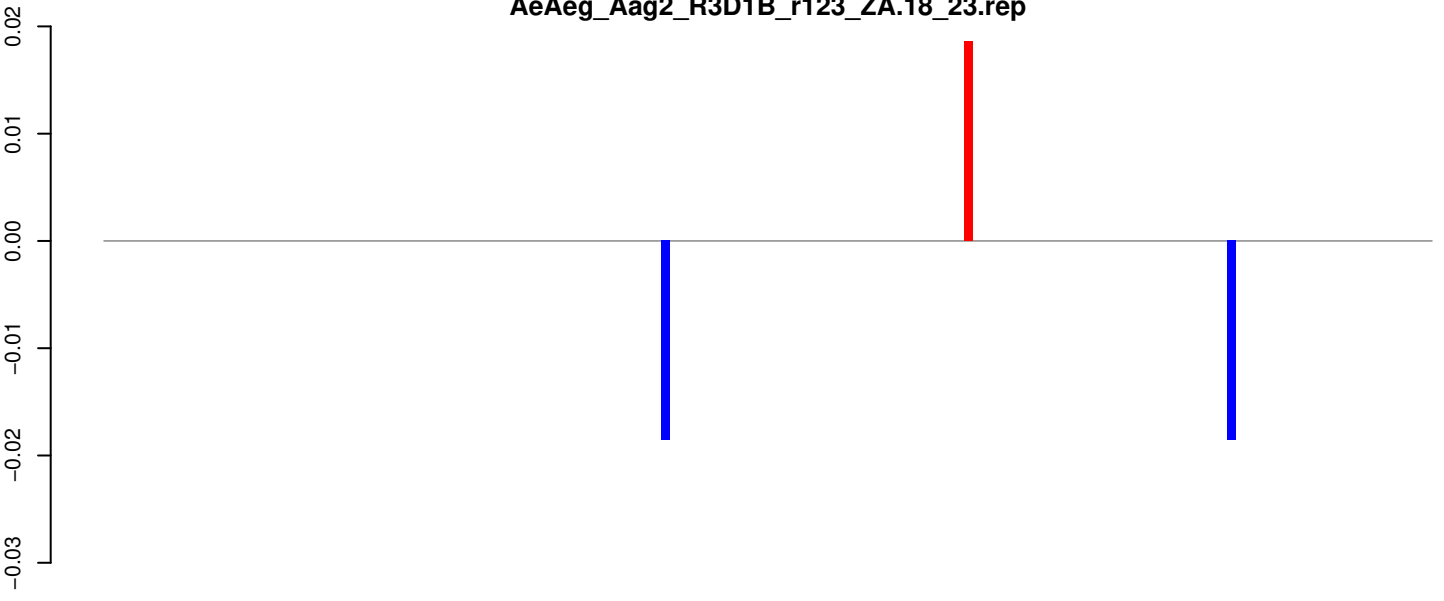

positive=0, negative=0, total=0

AeAeg_Aag2_R3D1B_r123_ZA.24_35.rep

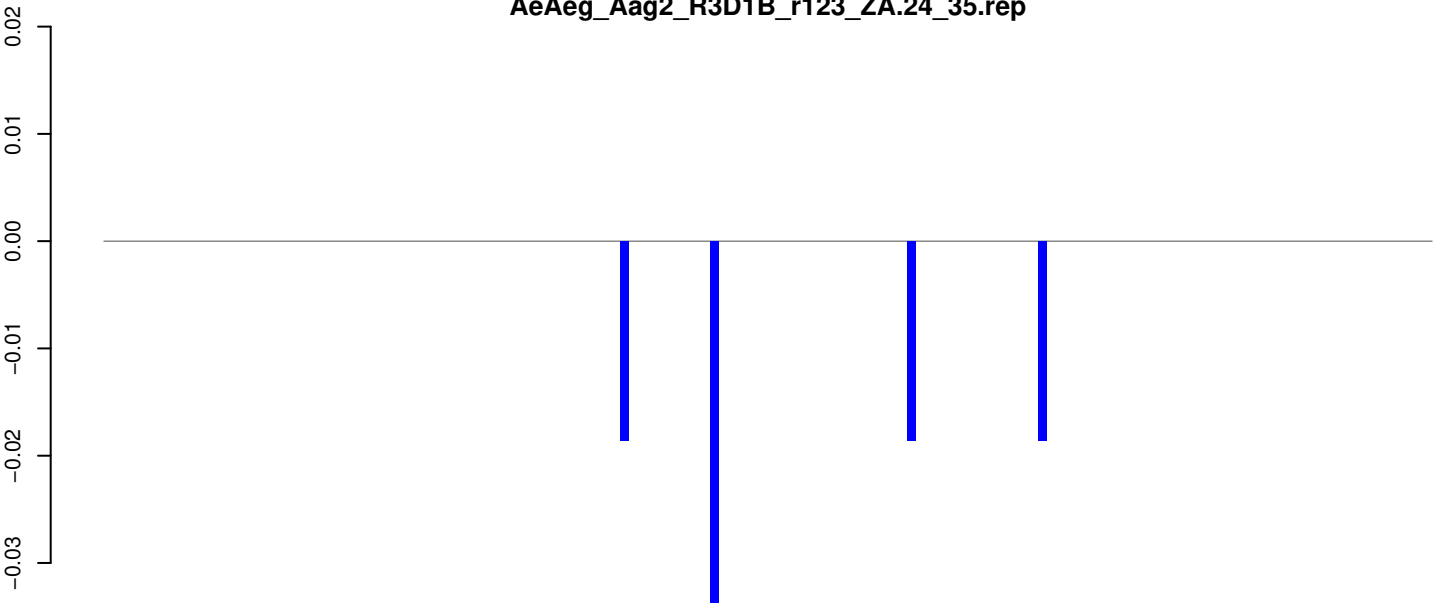

positive=0, negative=0, total=0

AeAeg_Aag2_R3D1B_r123_ZA.rep

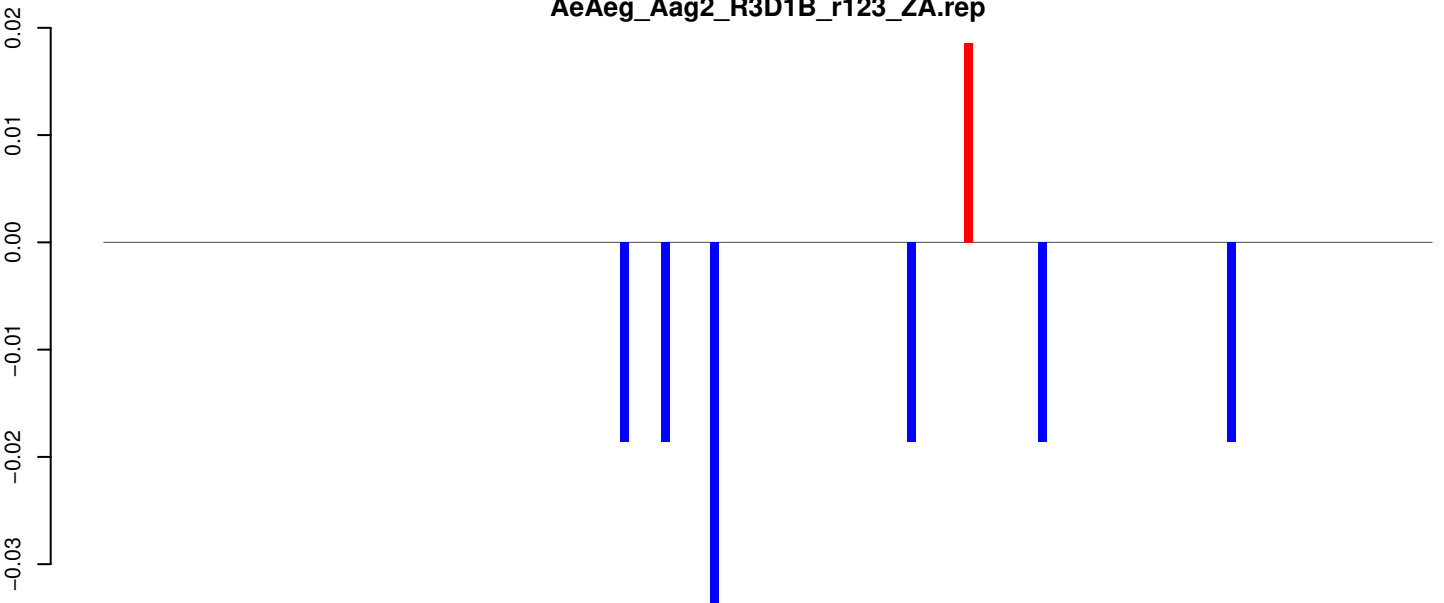

positive=0, negative=0, total=0

Window size=25, length=4043, TE@Zator-2_AA:1-4043

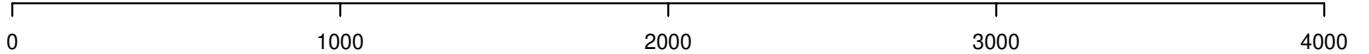

AeAeg_Aag2_R3D1B_r123_ZA.18_23.rep

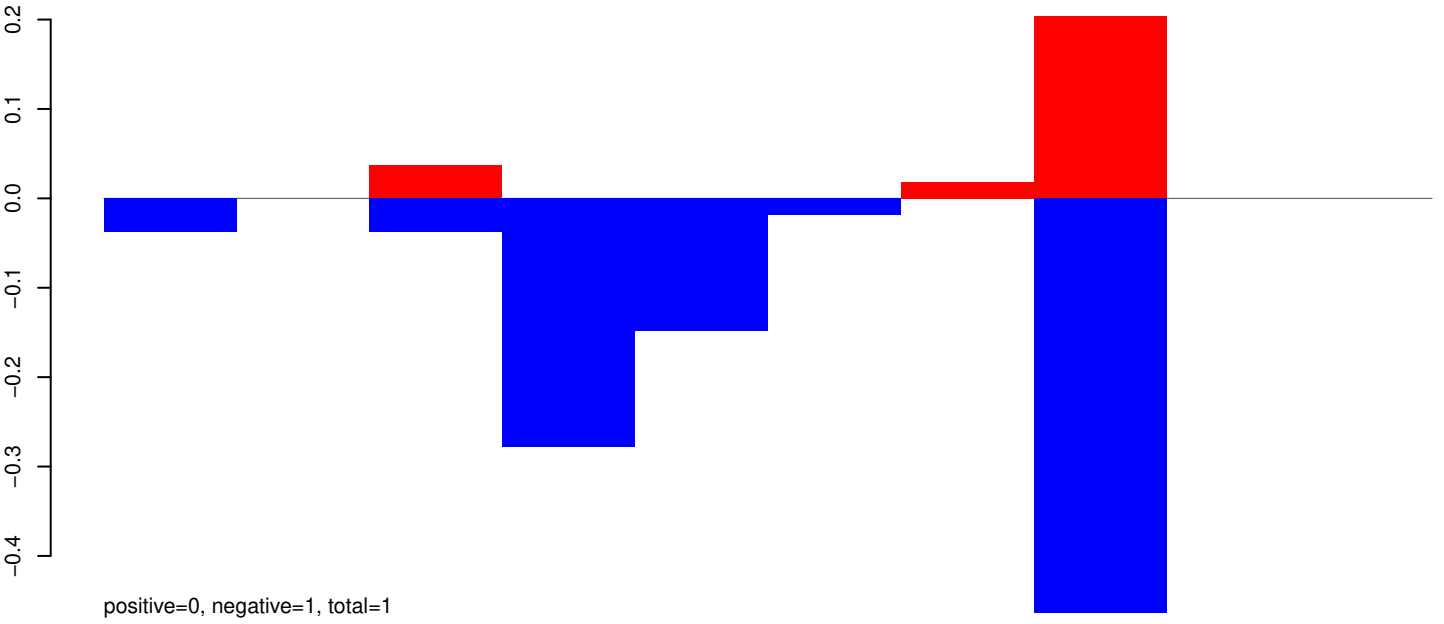

AeAeg_Aag2_R3D1B_r123_ZA.24_35.rep

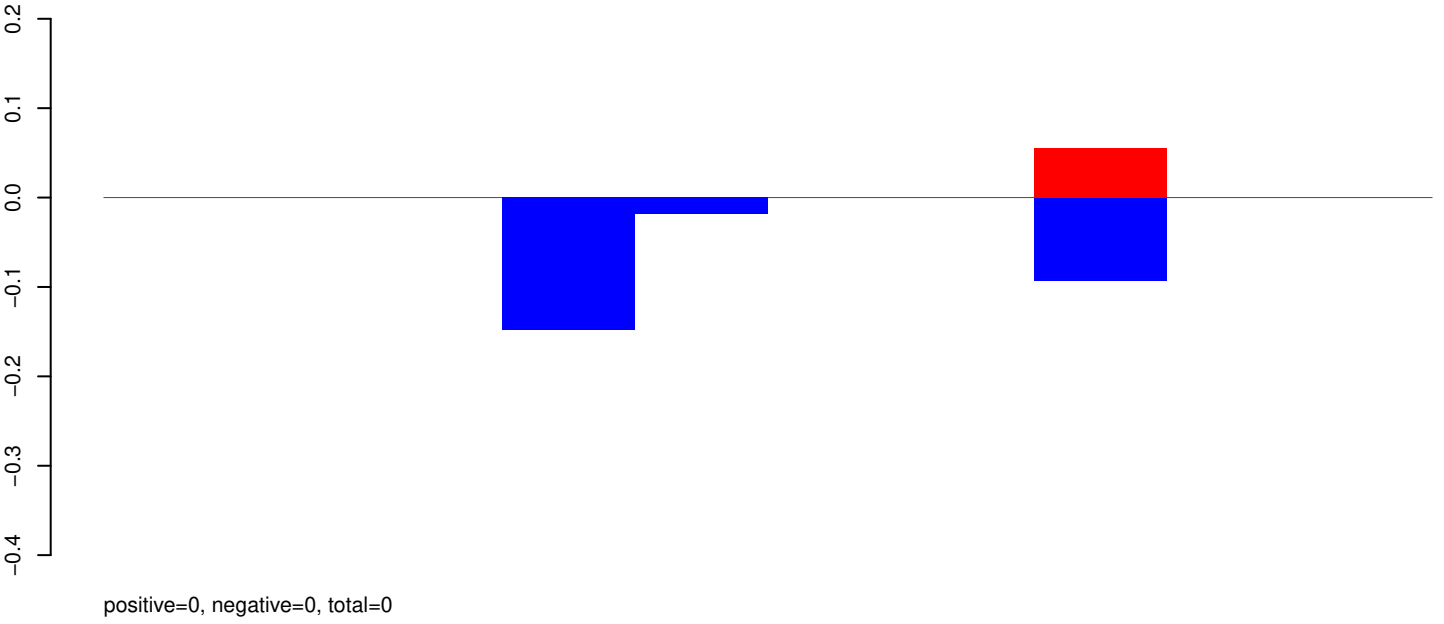

AeAeg_Aag2_R3D1B_r123_ZA.rep

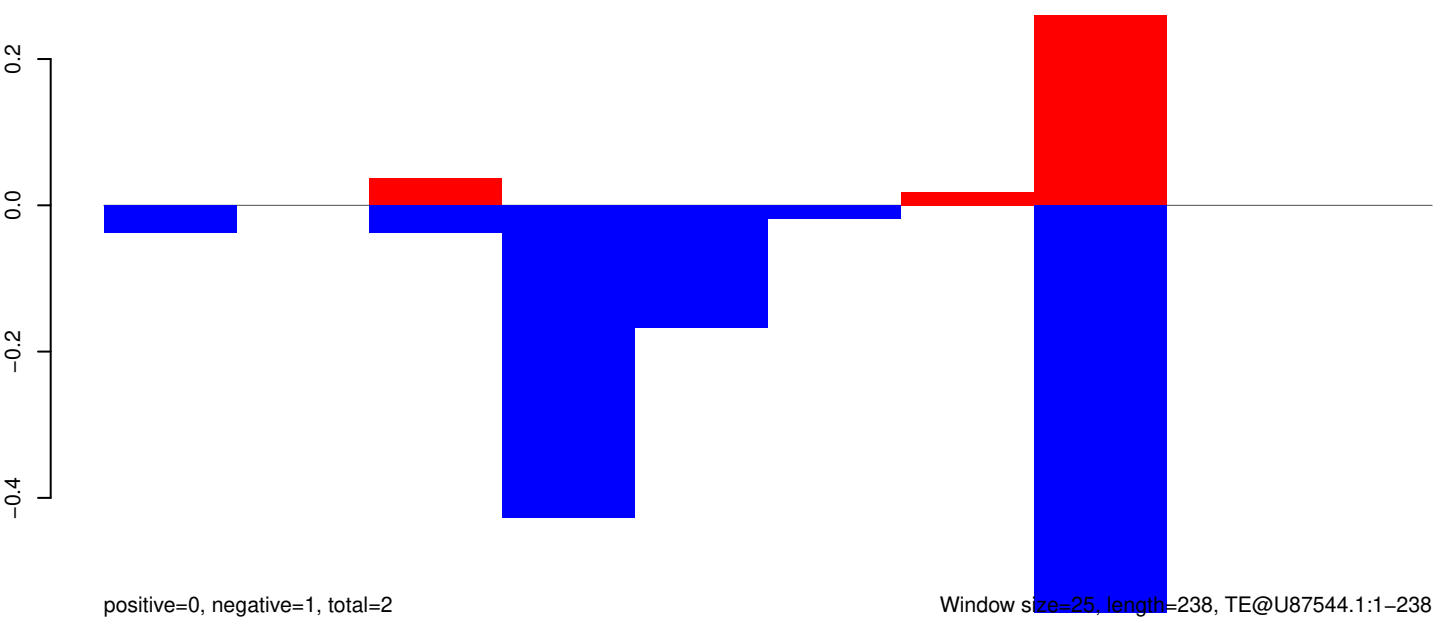

Window size=25, length=238, TE@U87544.1:1-238

50 100 150 200 250

AeAeg_Aag2_R3D1B_r123_ZA.18_23.rep



positive=0, negative=0, total=0

AeAeg_Aag2_R3D1B_r123_ZA.24_35.rep

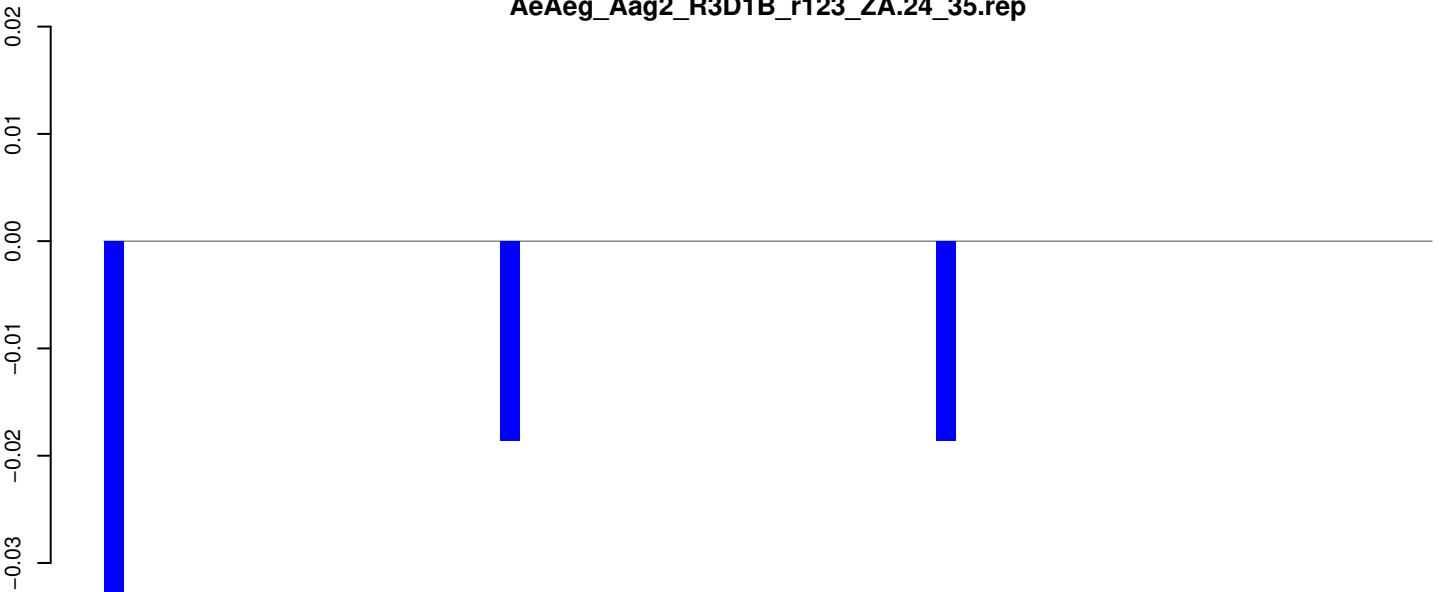

positive=0, negative=0, total=0

AeAeg_Aag2_R3D1B_r123_ZA.rep

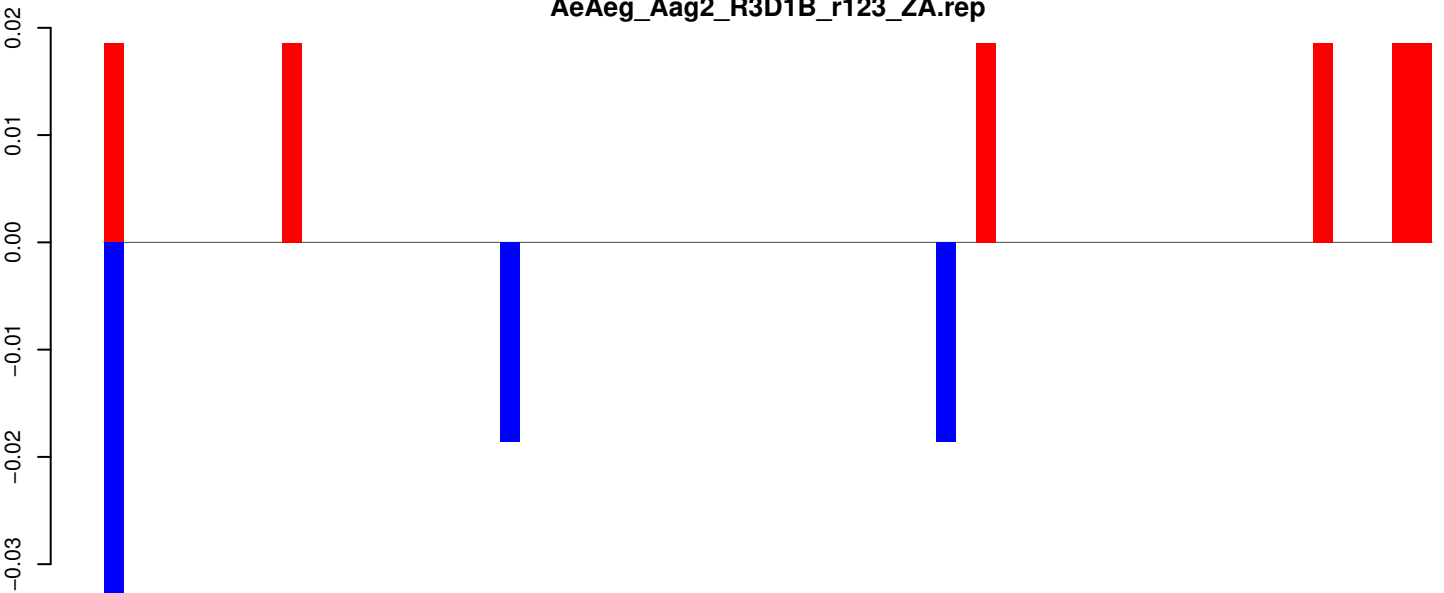

positive=0, negative=0, total=0

Window size=25, length=1658, TE@TF001119-Ty1_copia_Ele225:1-1658

0 500 1000 1500

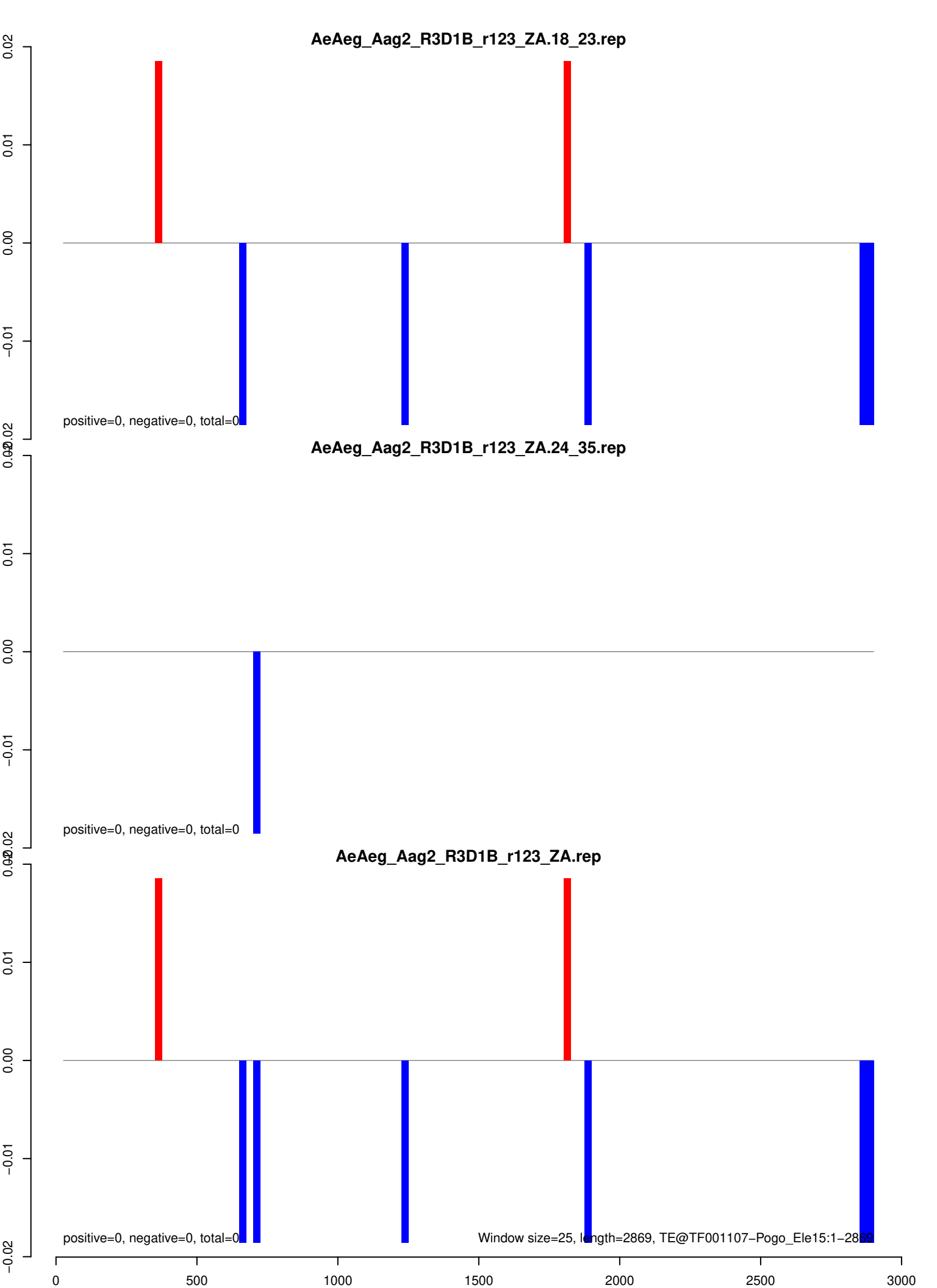

AeAeg_Aag2_R3D1B_r123_ZA.18_23.rep

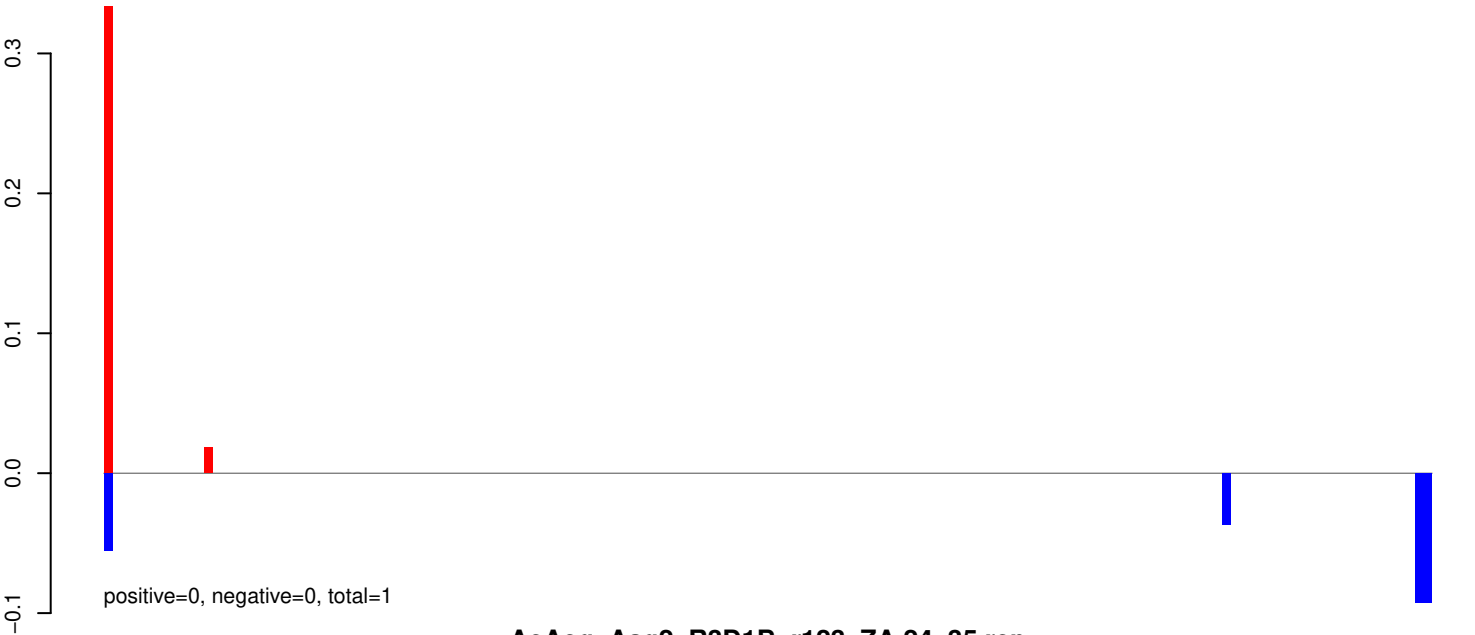

AeAeg_Aag2_R3D1B_r123_ZA.24_35.rep

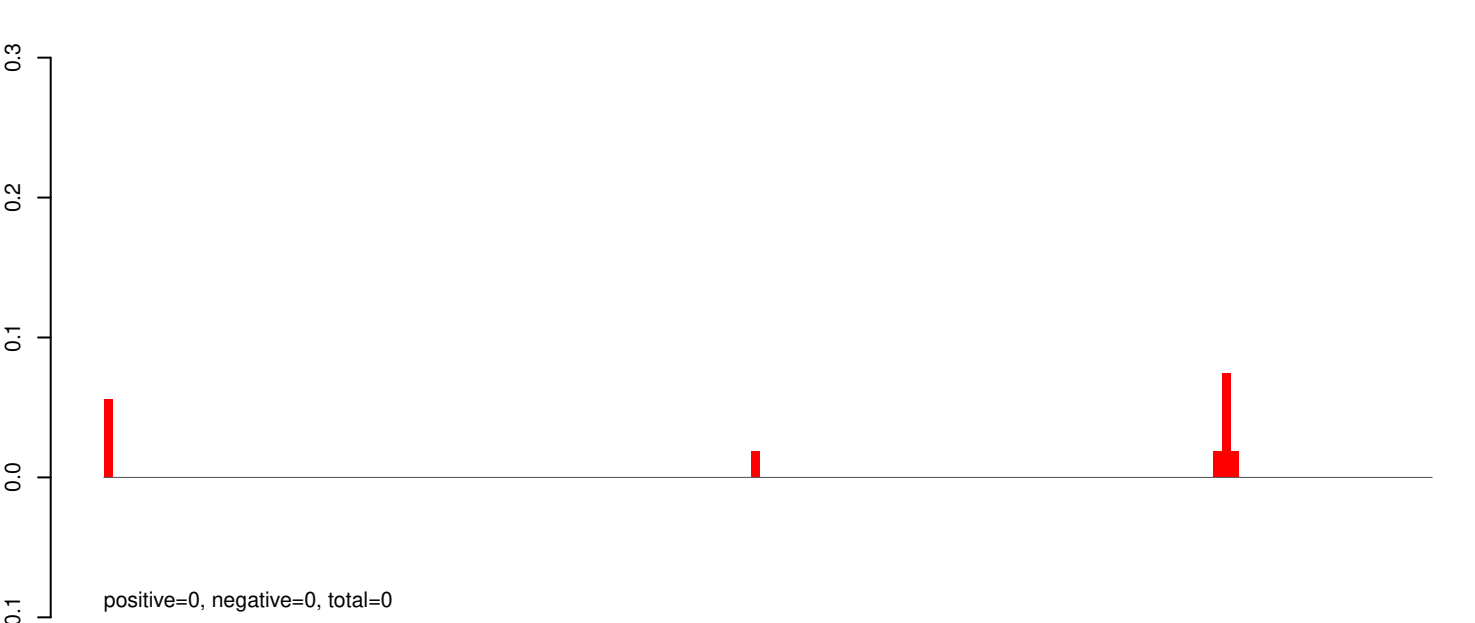

AeAeg_Aag2_R3D1B_r123_ZA.rep



AeAeg_Aag2_R3D1B_r123_ZA.18_23.rep

0.00
-0.02
-0.04
-0.06

positive=0, negative=0, total=0

AeAeg_Aag2_R3D1B_r123_ZA.24_35.rep

0.00
-0.02
-0.04
-0.06

positive=0, negative=0, total=0

AeAeg_Aag2_R3D1B_r123_ZA.rep

0.00
-0.02
-0.04
-0.06

positive=0, negative=0, total=0

Window size=25, length=2719, TE@TF001036-Ty1_copia_Ele232:1-2719

0 500 1000 1500 2000 2500

AeAeg_Aag2_R3D1B_r123_ZA.18_23.rep

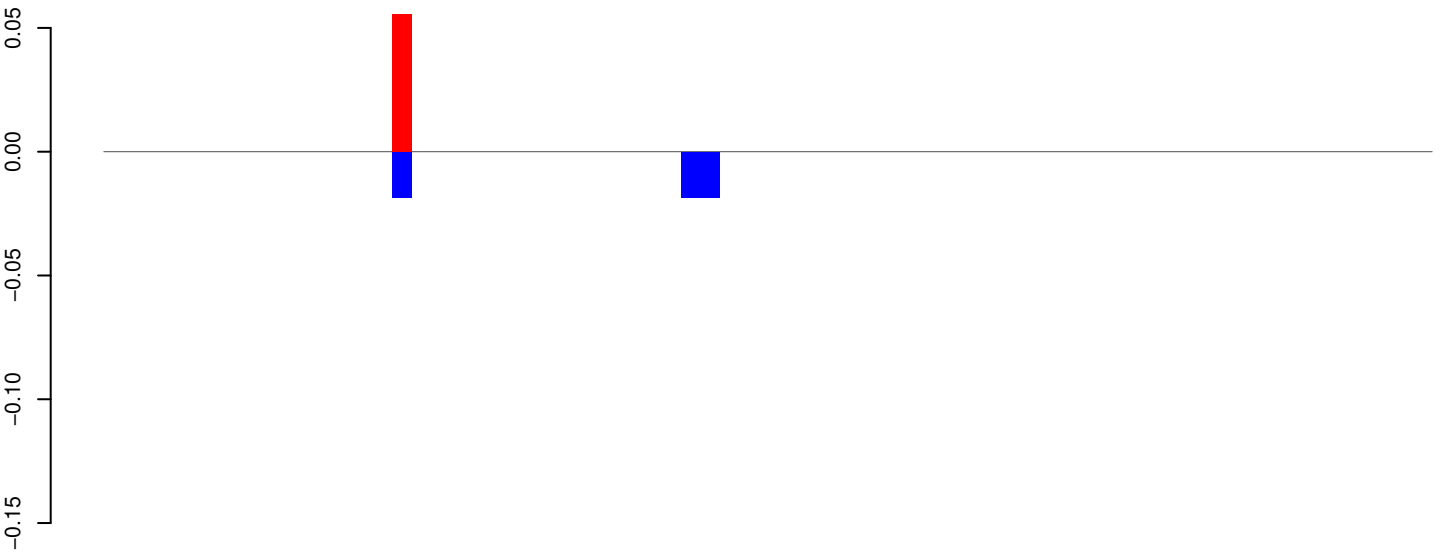

positive=0, negative=0, total=0

AeAeg_Aag2_R3D1B_r123_ZA.24_35.rep

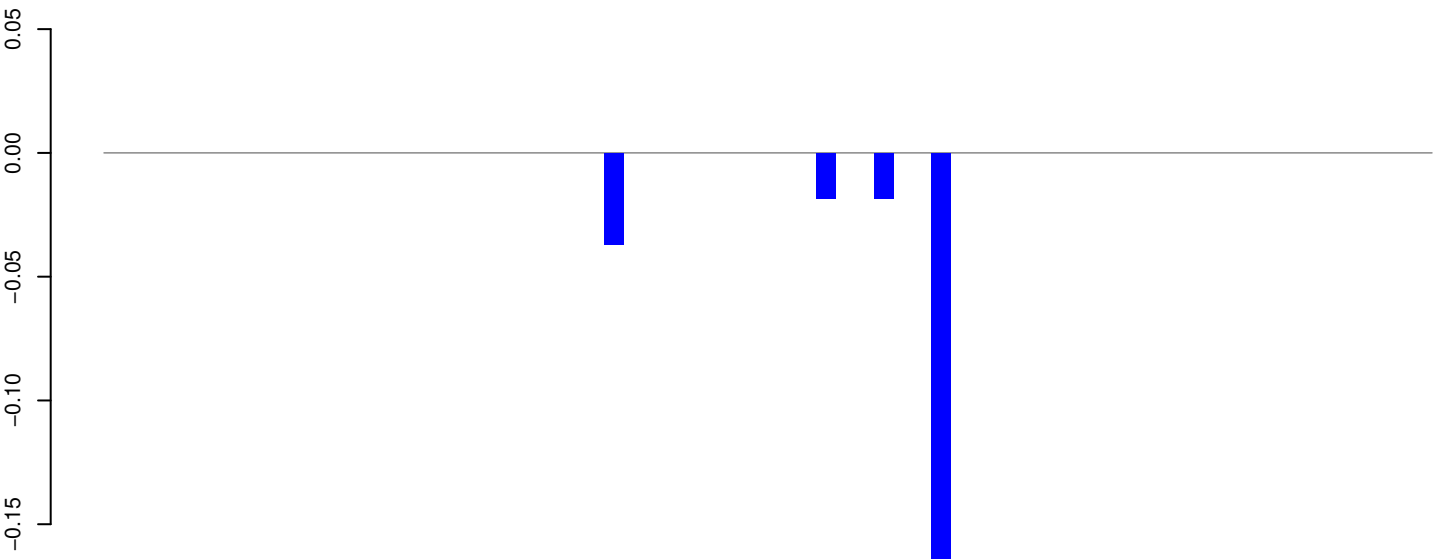

positive=0, negative=0, total=0

AeAeg_Aag2_R3D1B_r123_ZA.rep

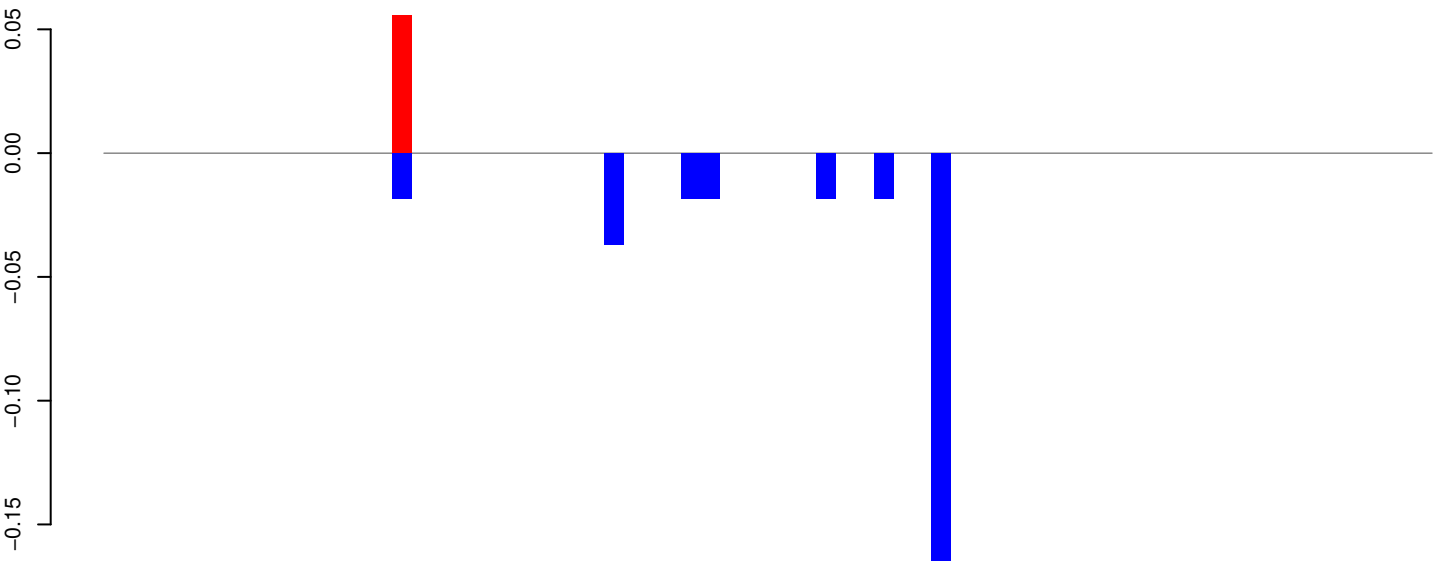

positive=0, negative=0, total=0

Window size=25, length=1723, TE@TF000902-ITmD37E_Ele11:1-1723

0 500 1000 1500

AeAeg_Aag2_R3D1B_r123_ZA.18_23.rep

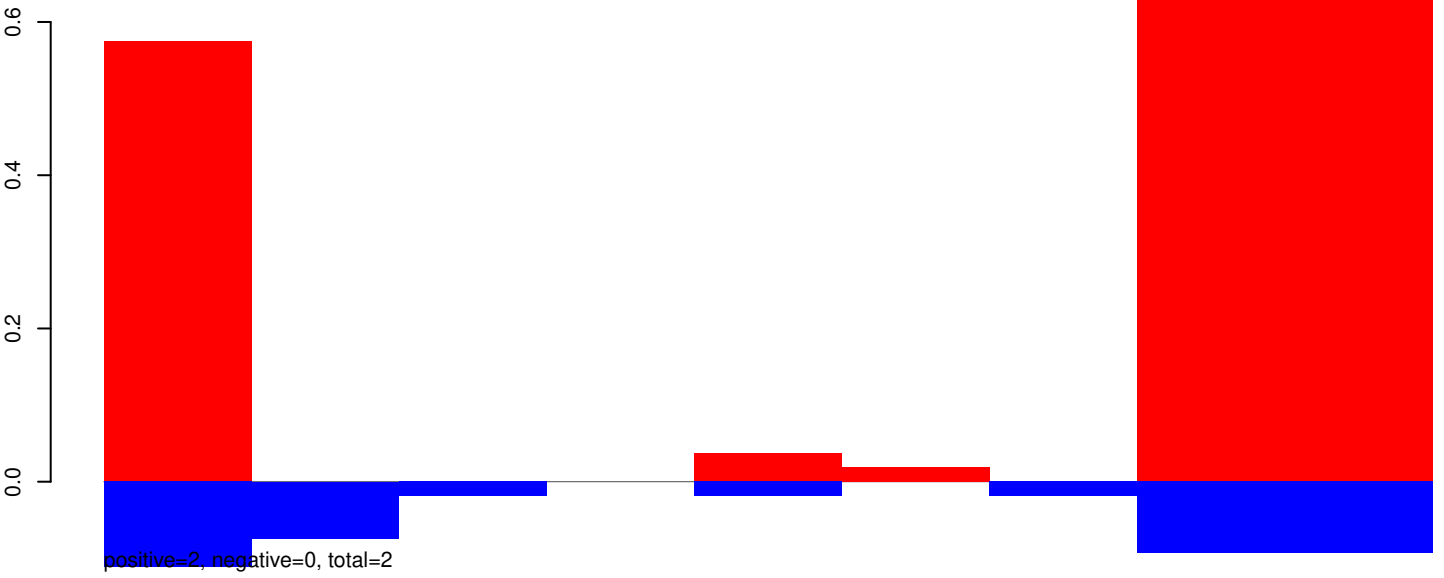

AeAeg_Aag2_R3D1B_r123_ZA.24_35.rep

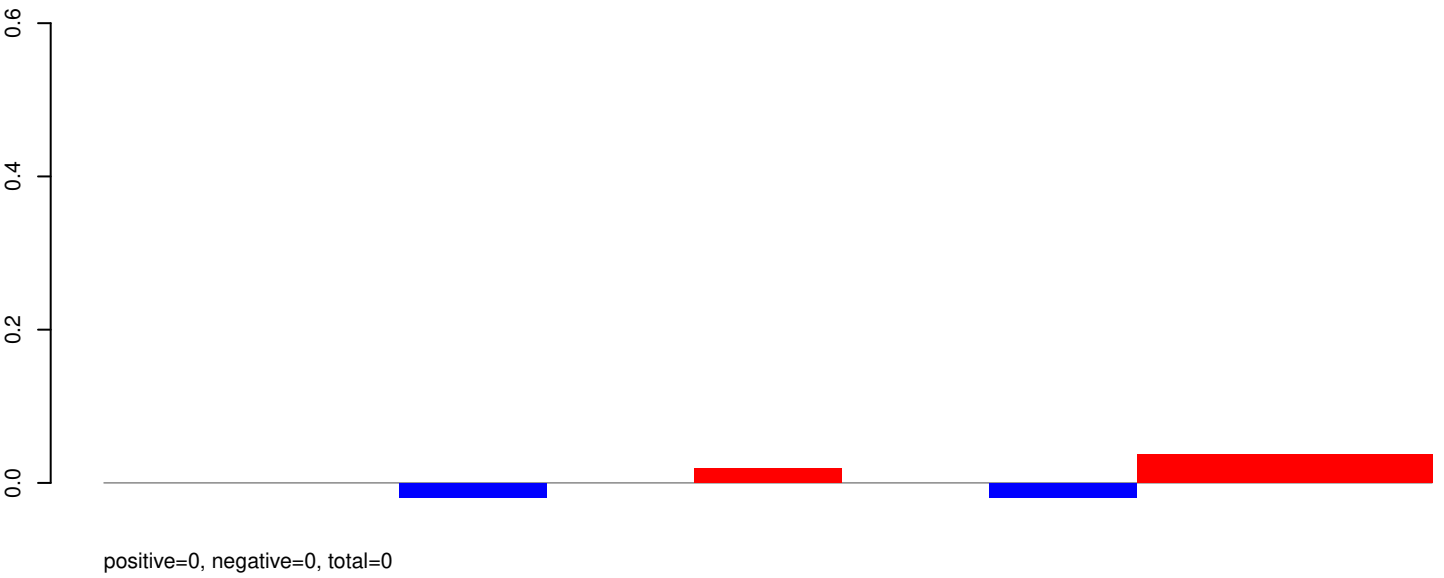

AeAeg_Aag2_R3D1B_r123_ZA.rep

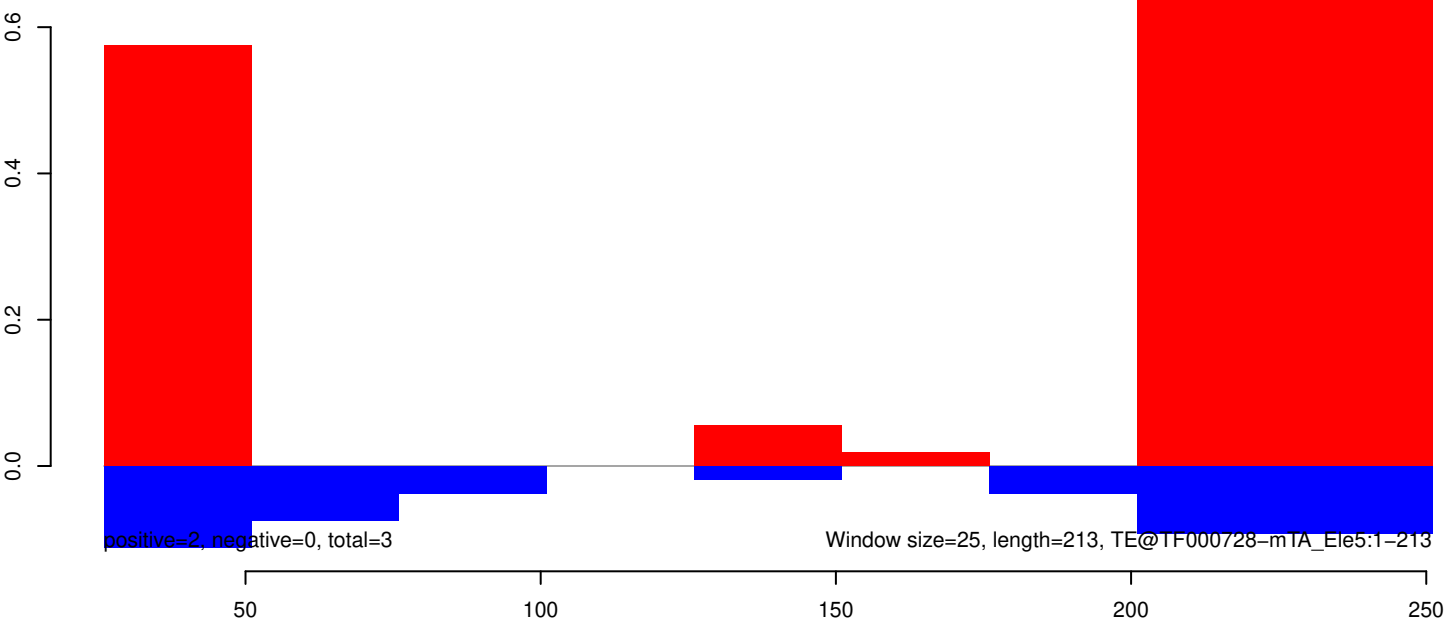

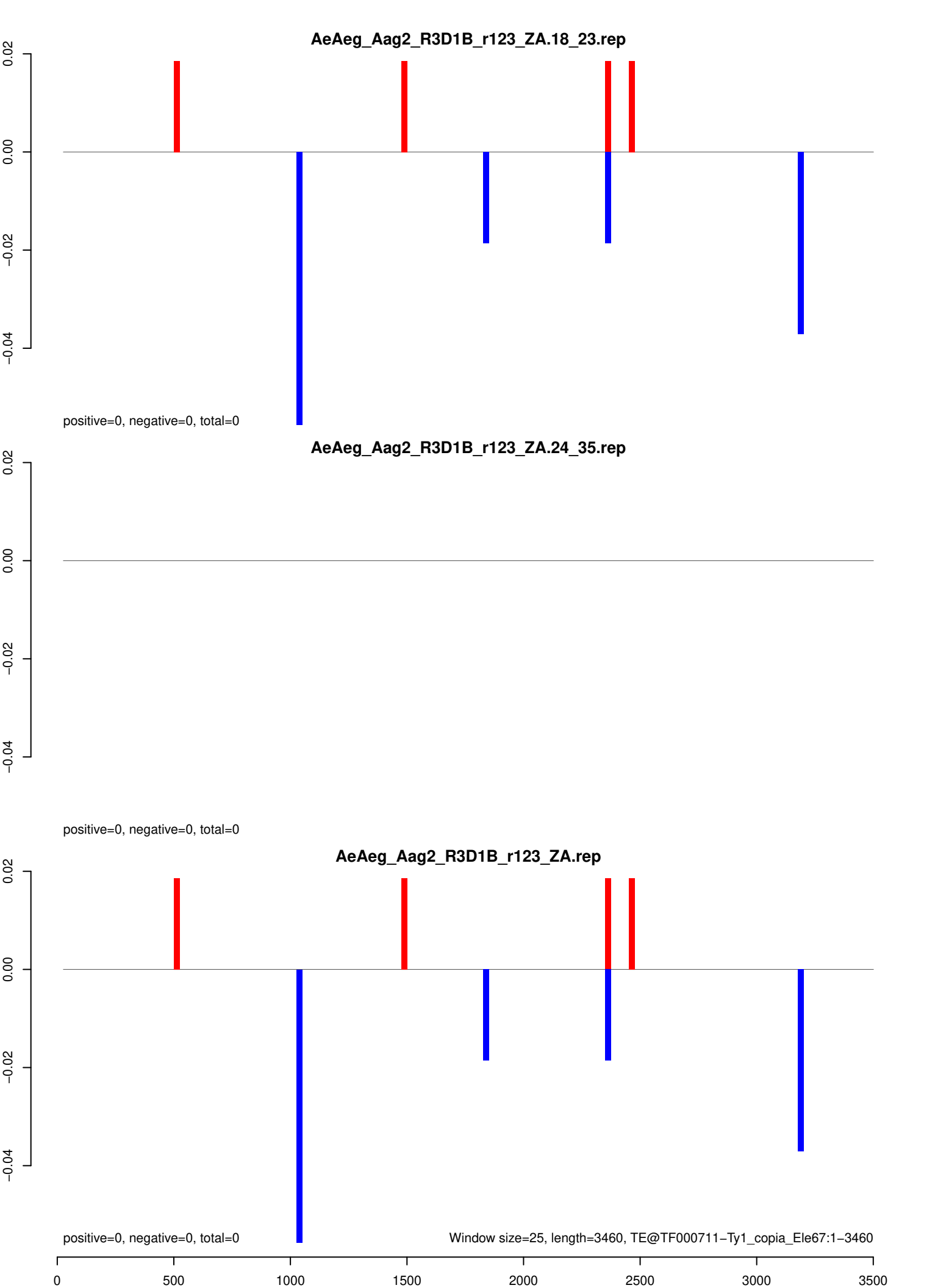

AeAeg_Aag2_R3D1B_r123_ZA.18_23.rep

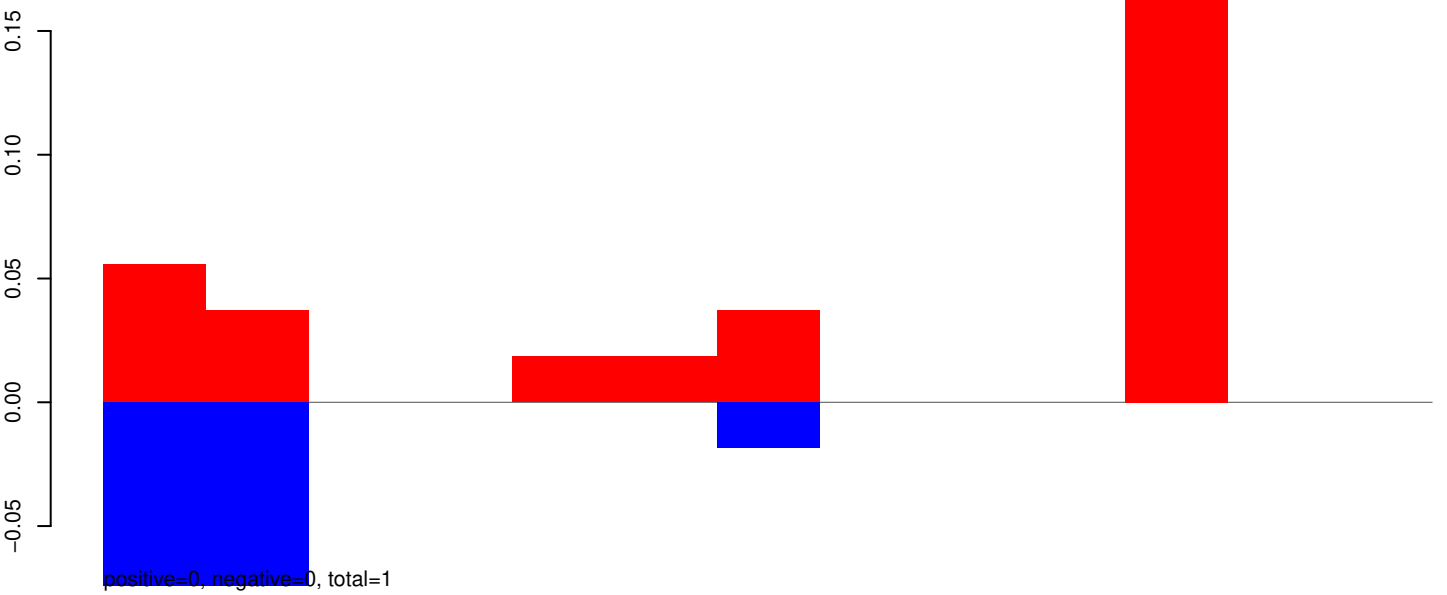

AeAeg_Aag2_R3D1B_r123_ZA.24_35.rep

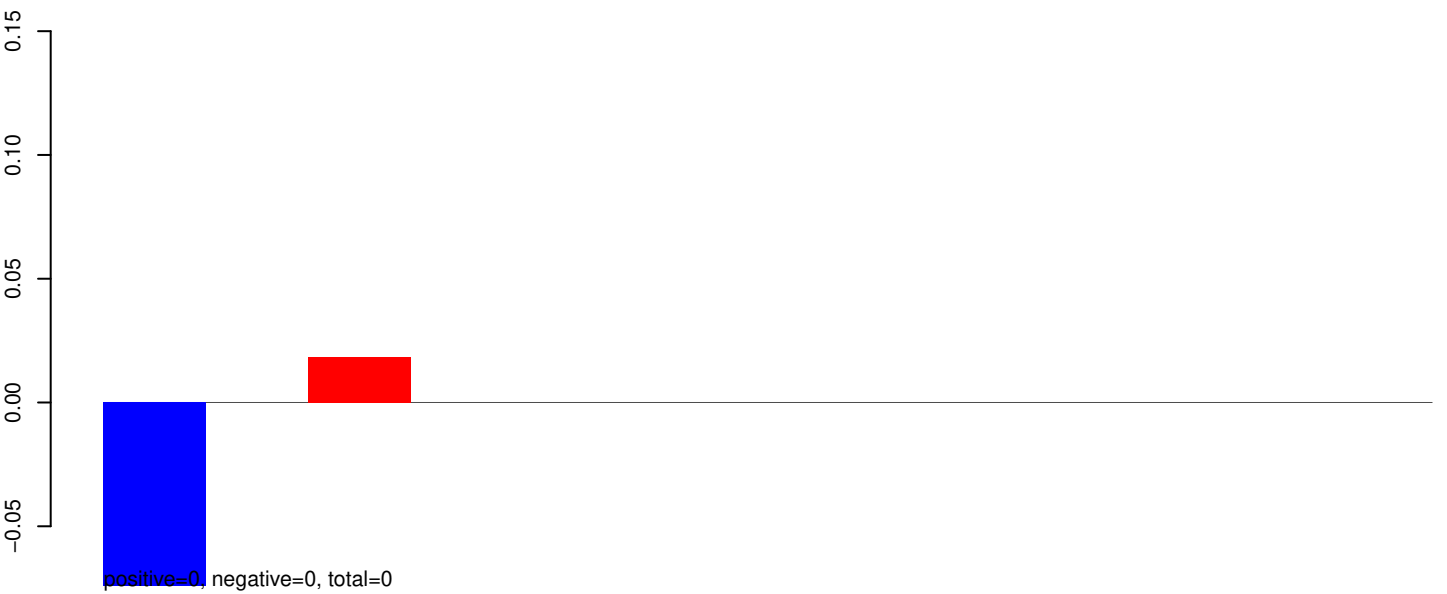

AeAeg_Aag2_R3D1B_r123_ZA.rep

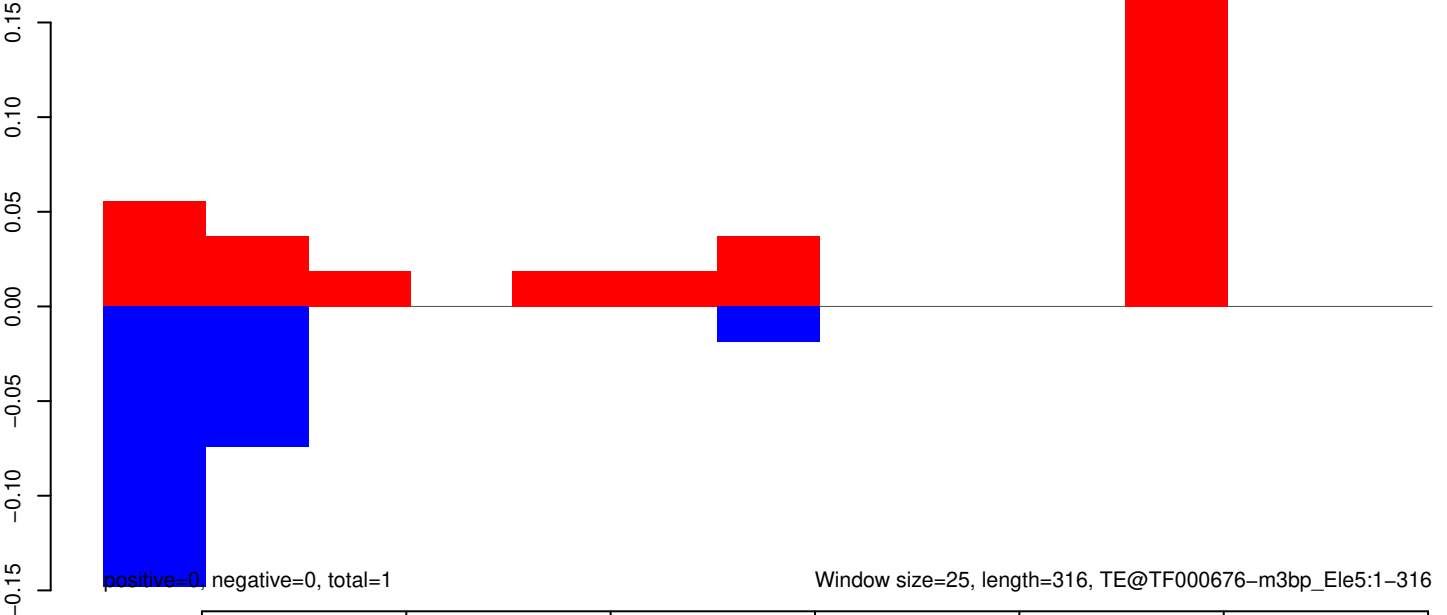

AeAeg_Aag2_R3D1B_r123_ZA.18_23.rep

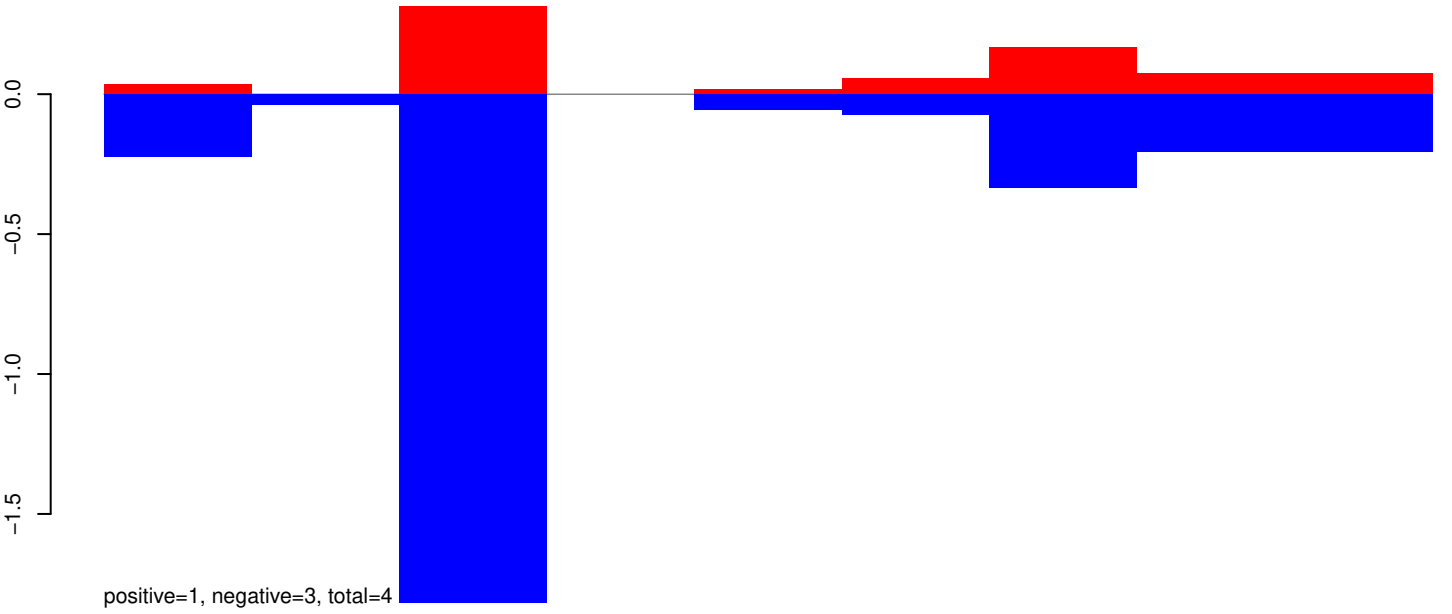

AeAeg_Aag2_R3D1B_r123_ZA.24_35.rep

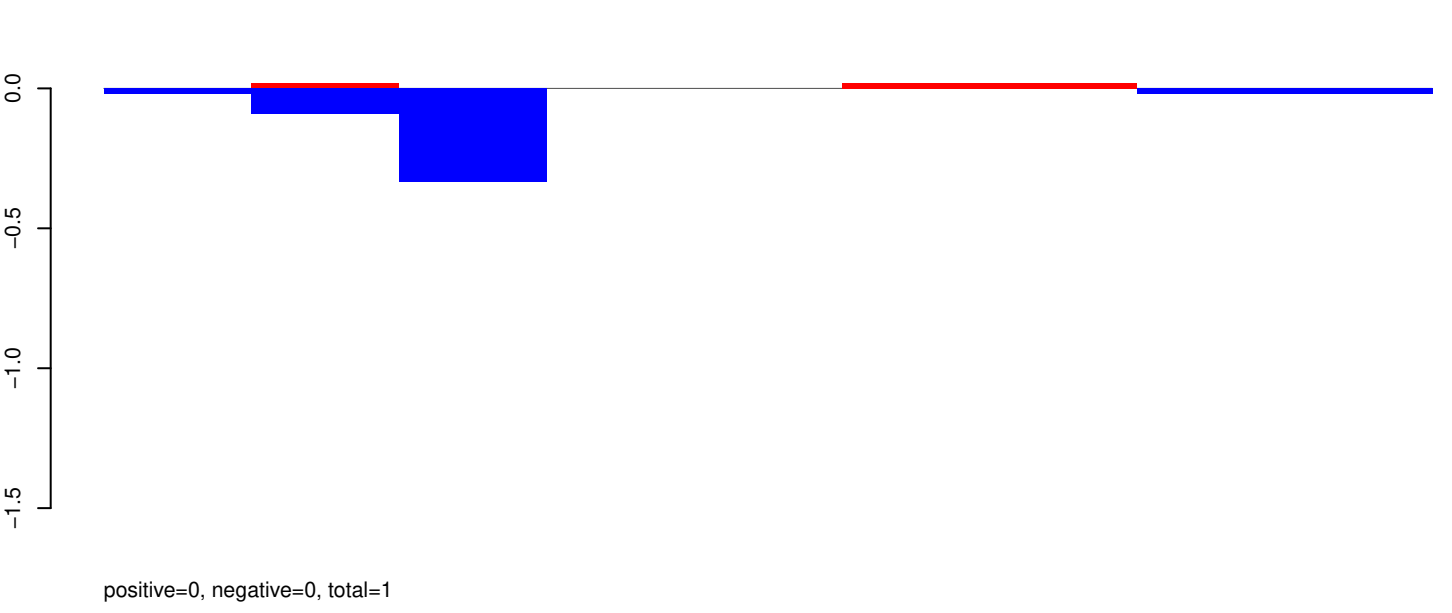

AeAeg_Aag2_R3D1B_r123_ZA.rep

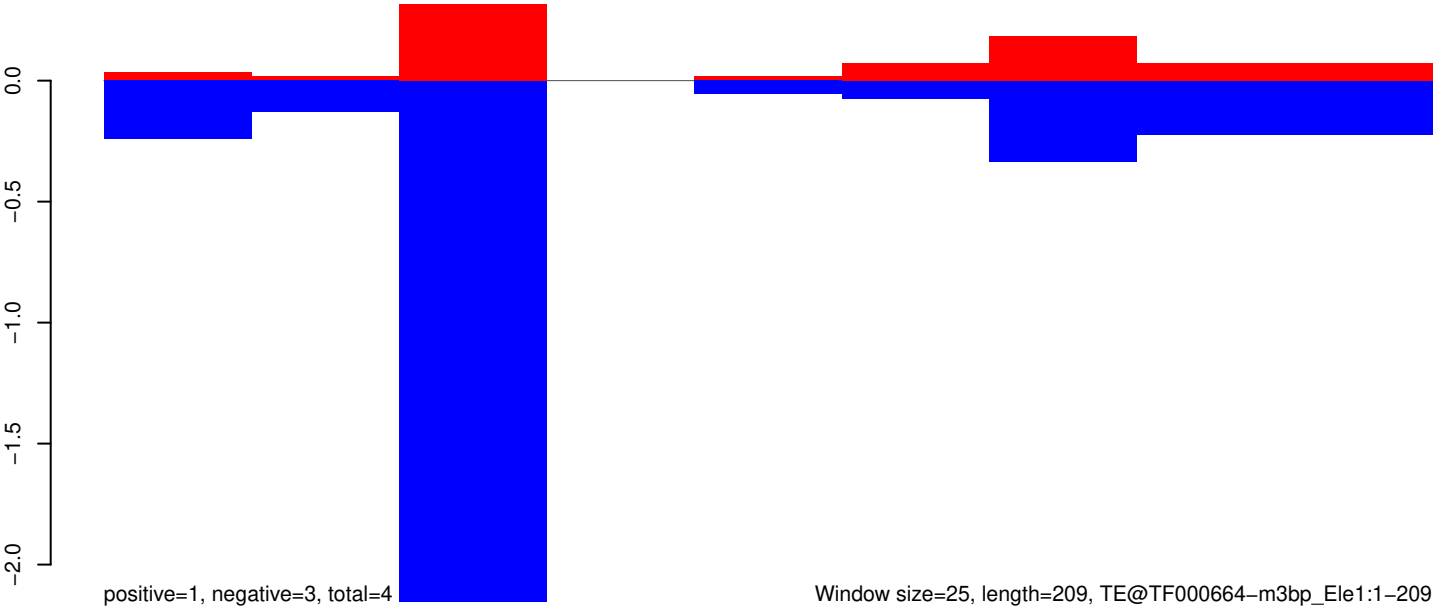

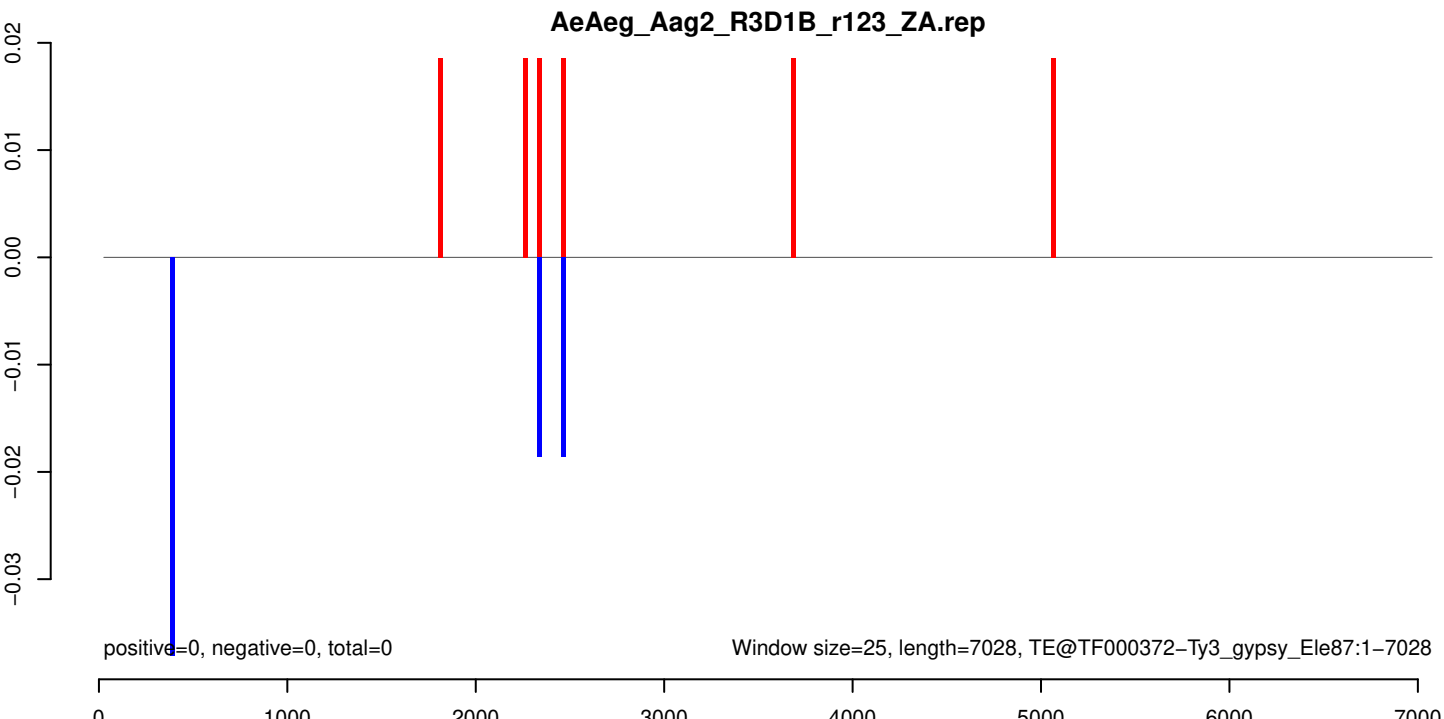
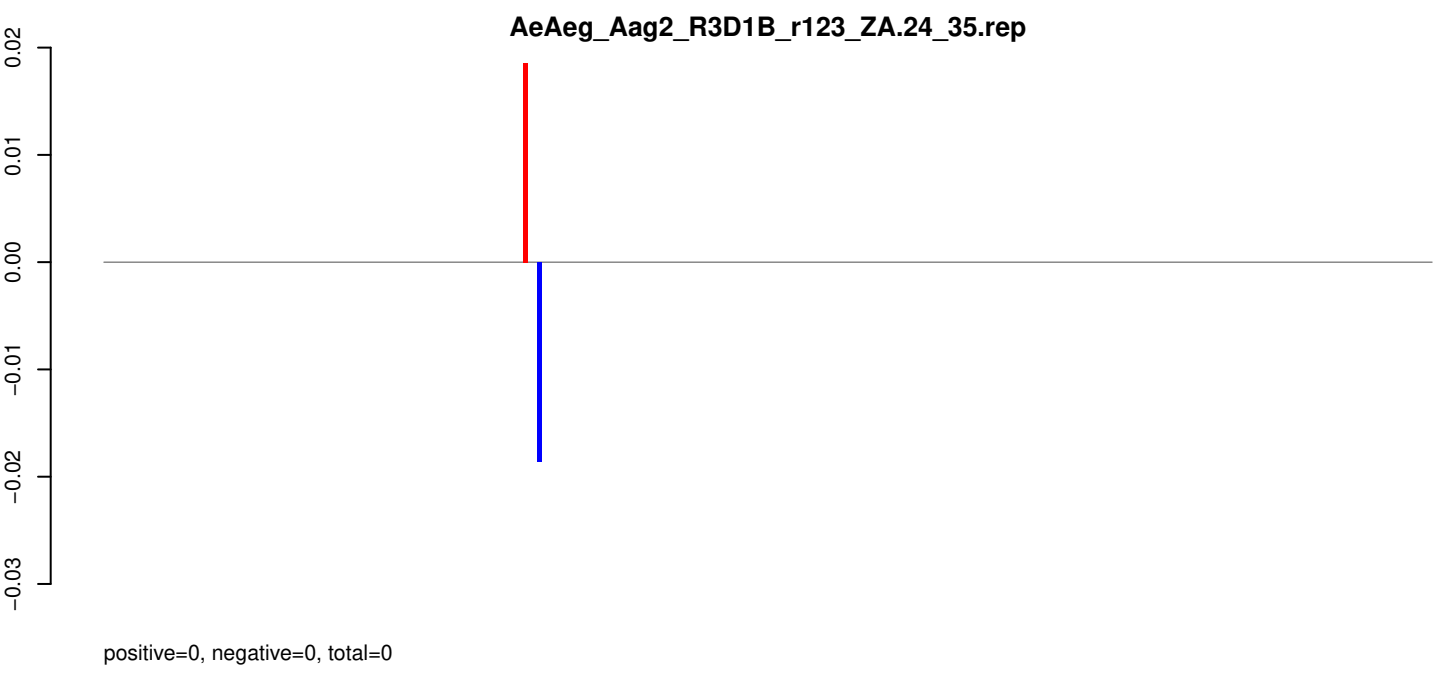
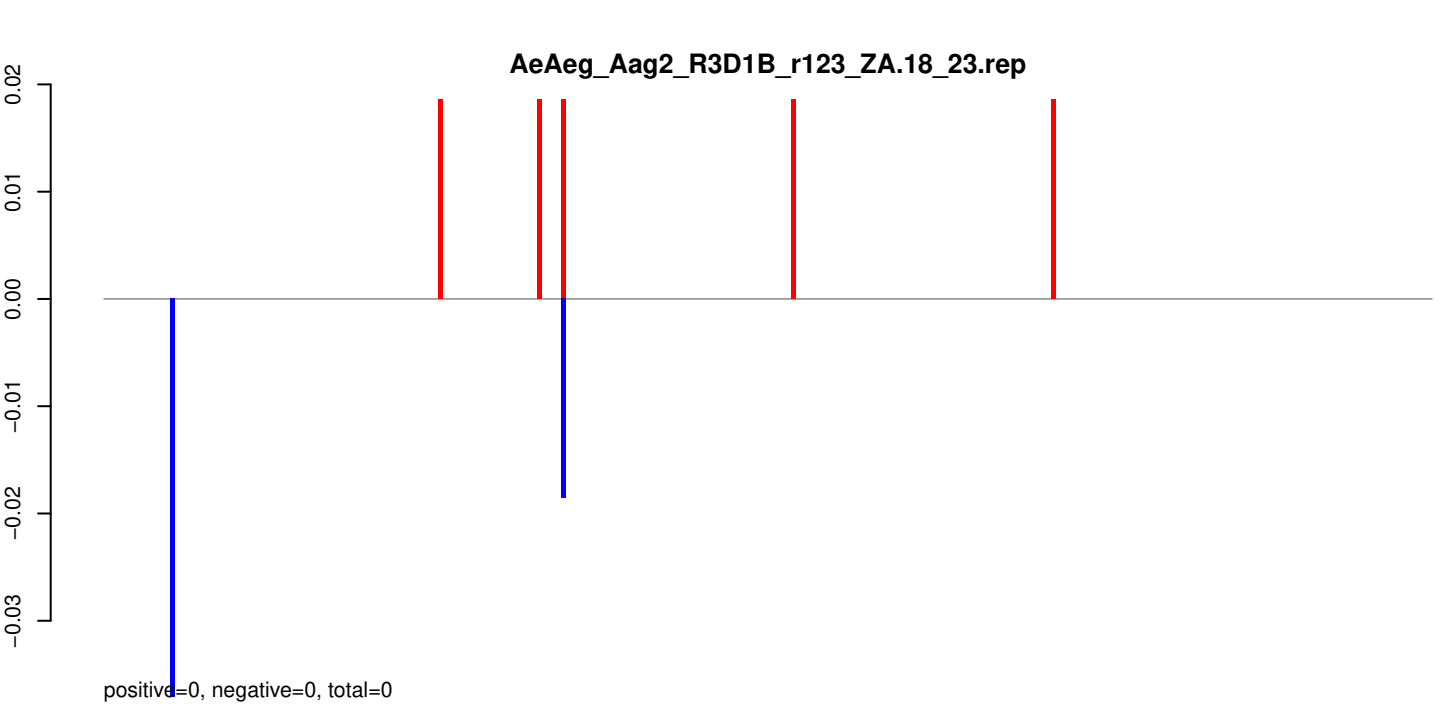

AeAeg_Aag2_R3D1B_r123_ZA.18_23.rep

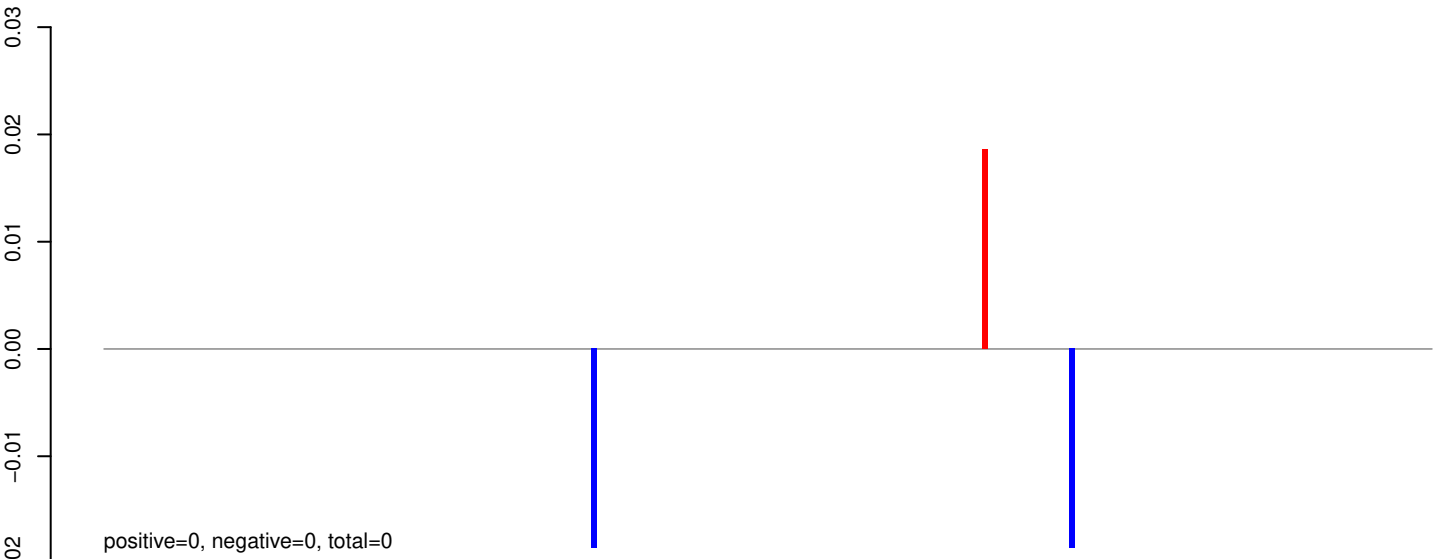

AeAeg_Aag2_R3D1B_r123_ZA.24_35.rep

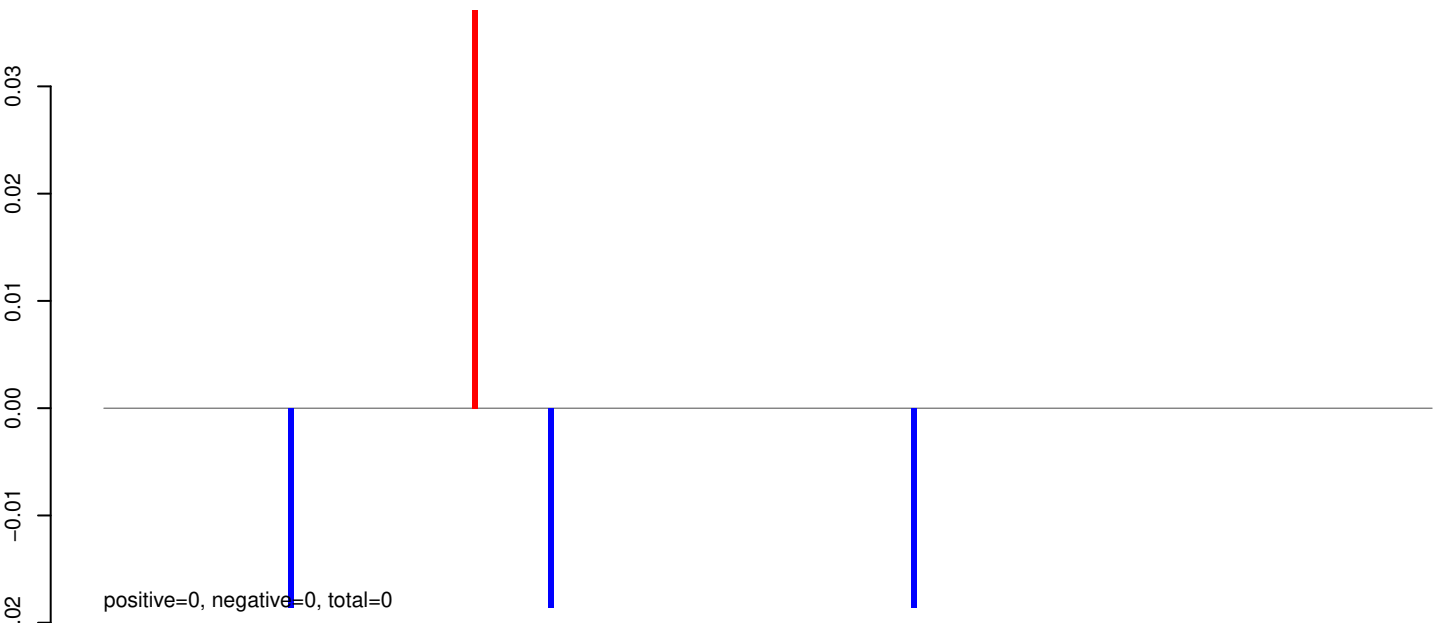

AeAeg_Aag2_R3D1B_r123_ZA.rep

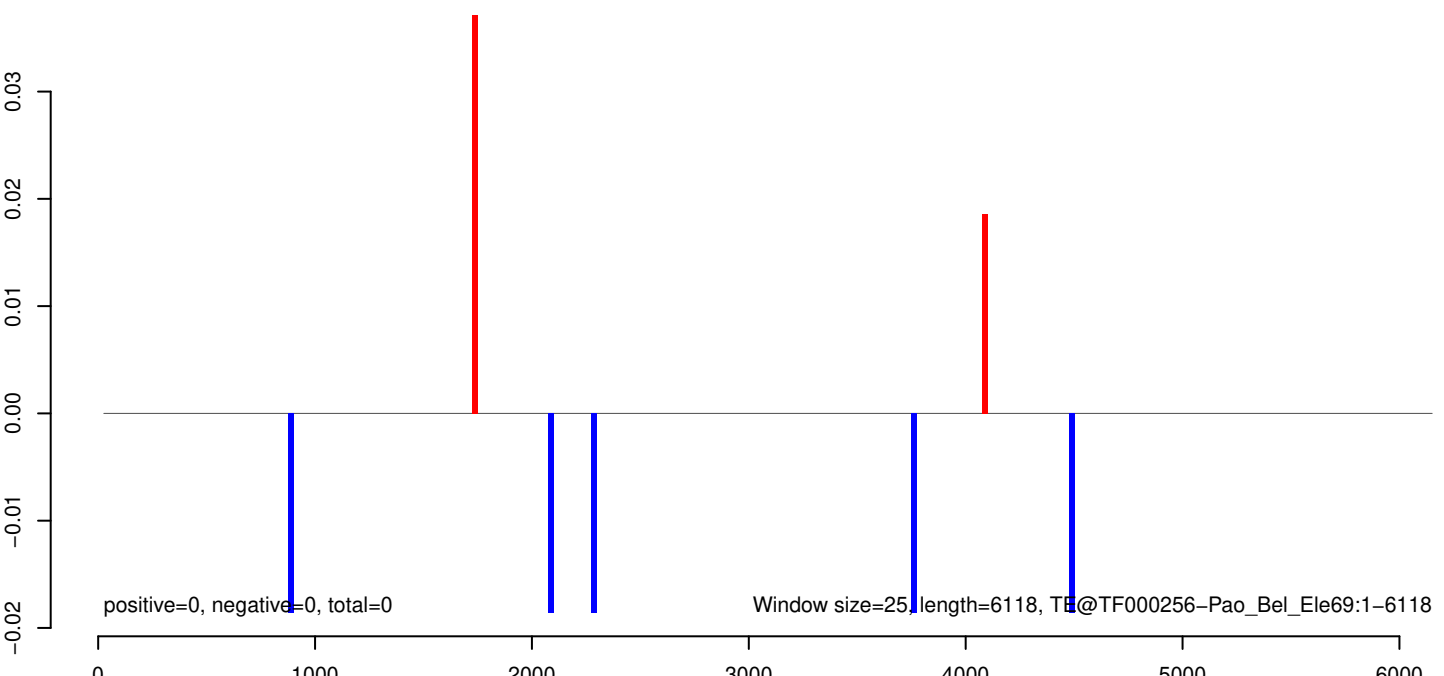

AeAeg_Aag2_R3D1B_r123_ZA.18_23.rep

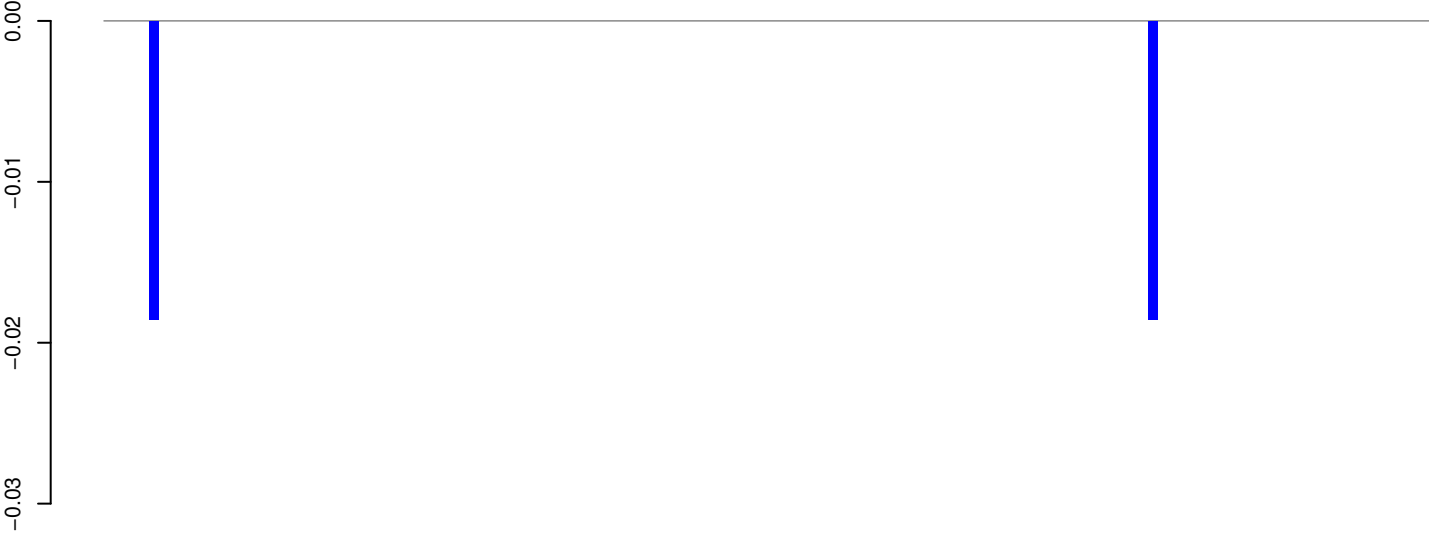

positive=0, negative=0, total=0

AeAeg_Aag2_R3D1B_r123_ZA.24_35.rep

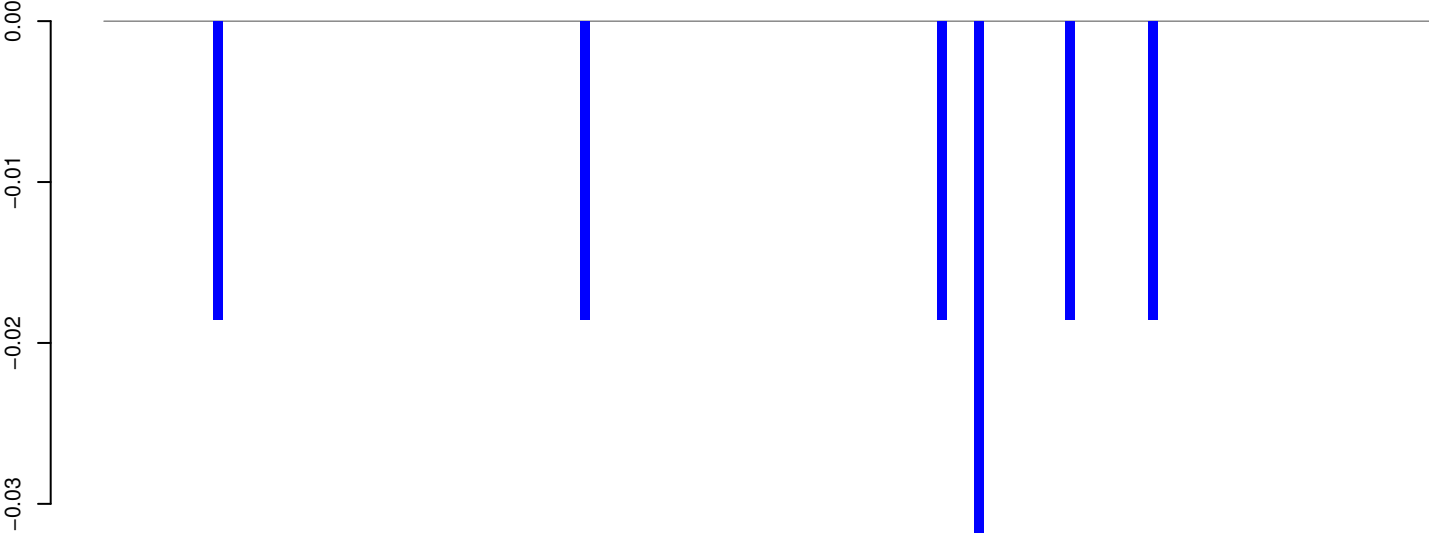

positive=0, negative=0, total=0

AeAeg_Aag2_R3D1B_r123_ZA.rep

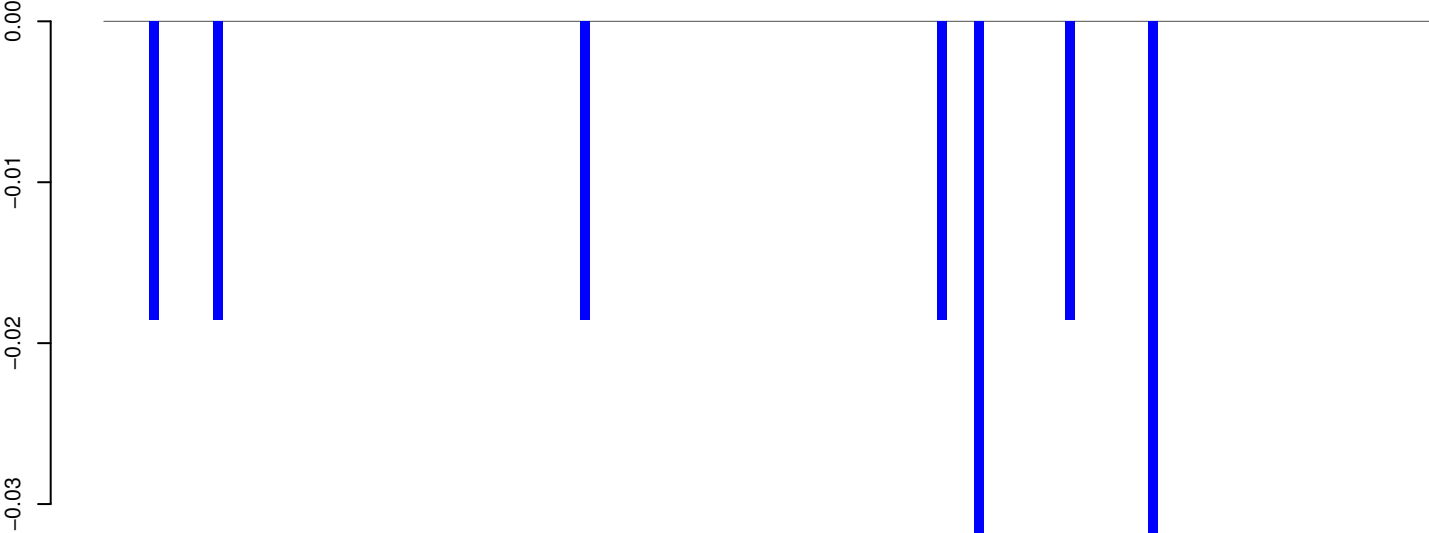

positive=0, negative=0, total=0

Window size=25, length=3613, TF000223-I_ele33:1-3613

0 1000 2000 3000

AeAeg_Aag2_R3D1B_r123_ZA.18_23.rep

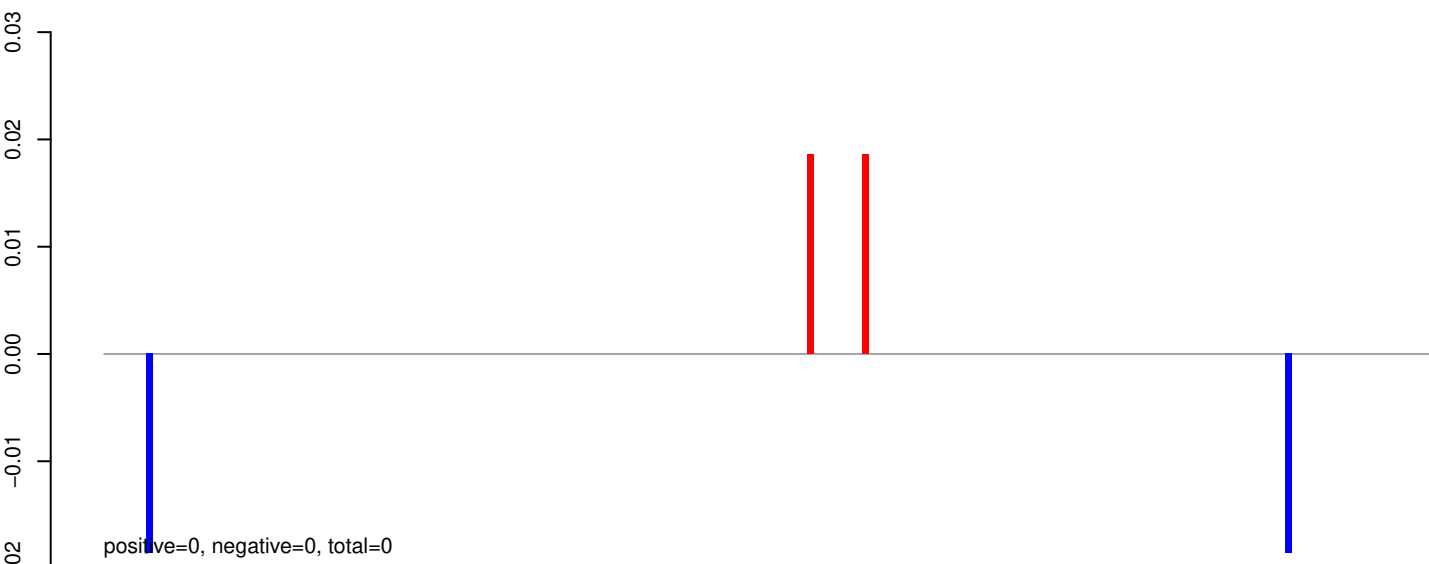

AeAeg_Aag2_R3D1B_r123_ZA.24_35.rep

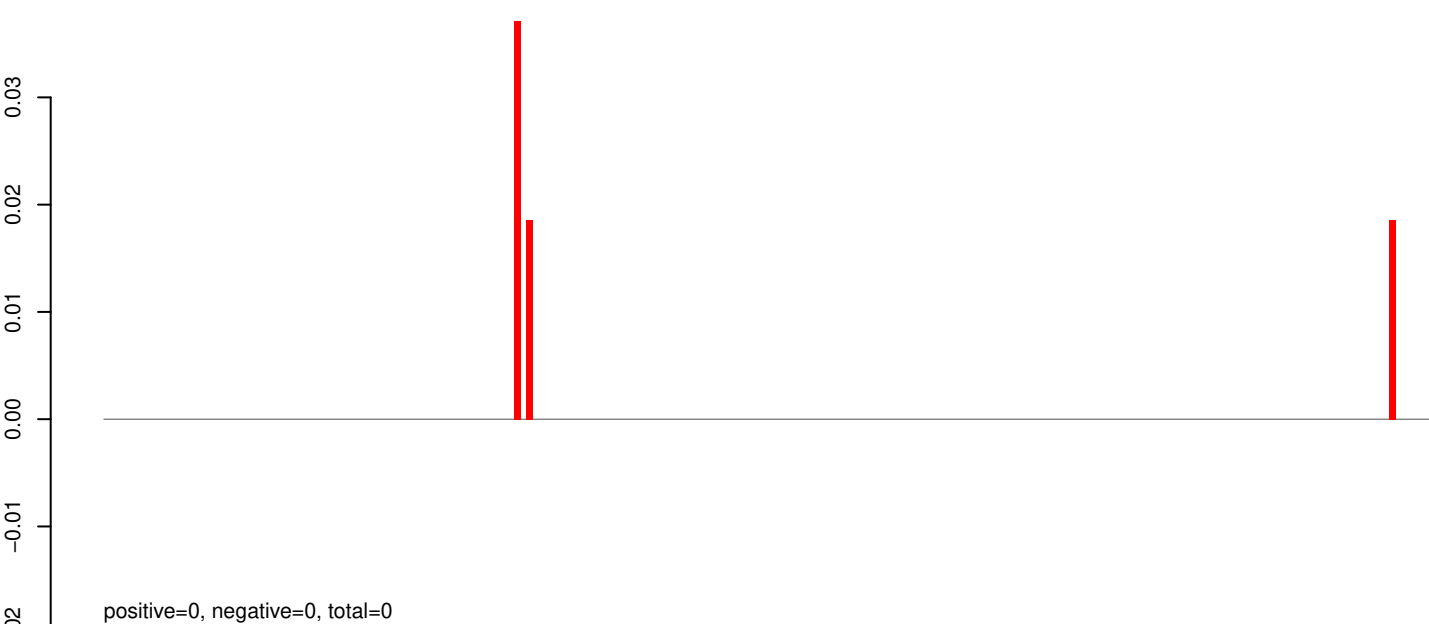

AeAeg_Aag2_R3D1B_r123_ZA.rep

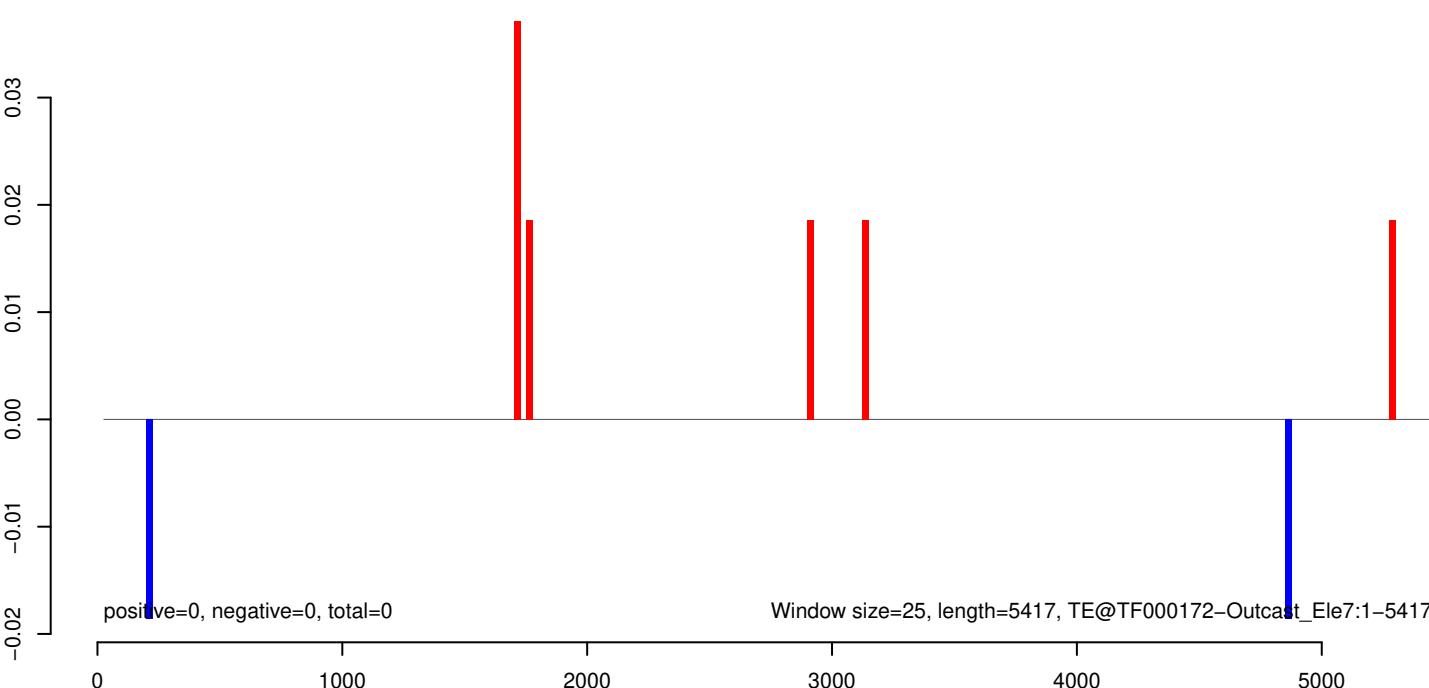

AeAeg_Aag2_R3D1B_r123_ZA.18_23.rep



AeAeg_Aag2_R3D1B_r123_ZA.24_35.rep

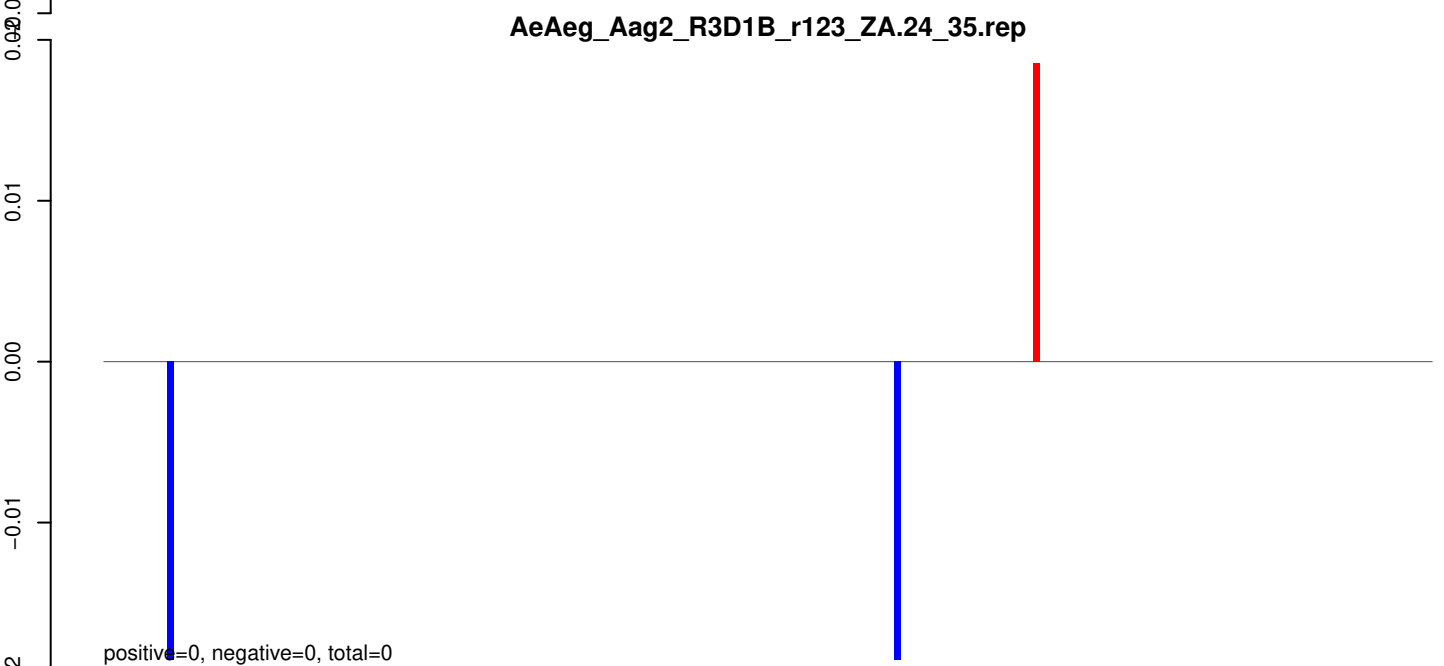

AeAeg_Aag2_R3D1B_r123_ZA.rep

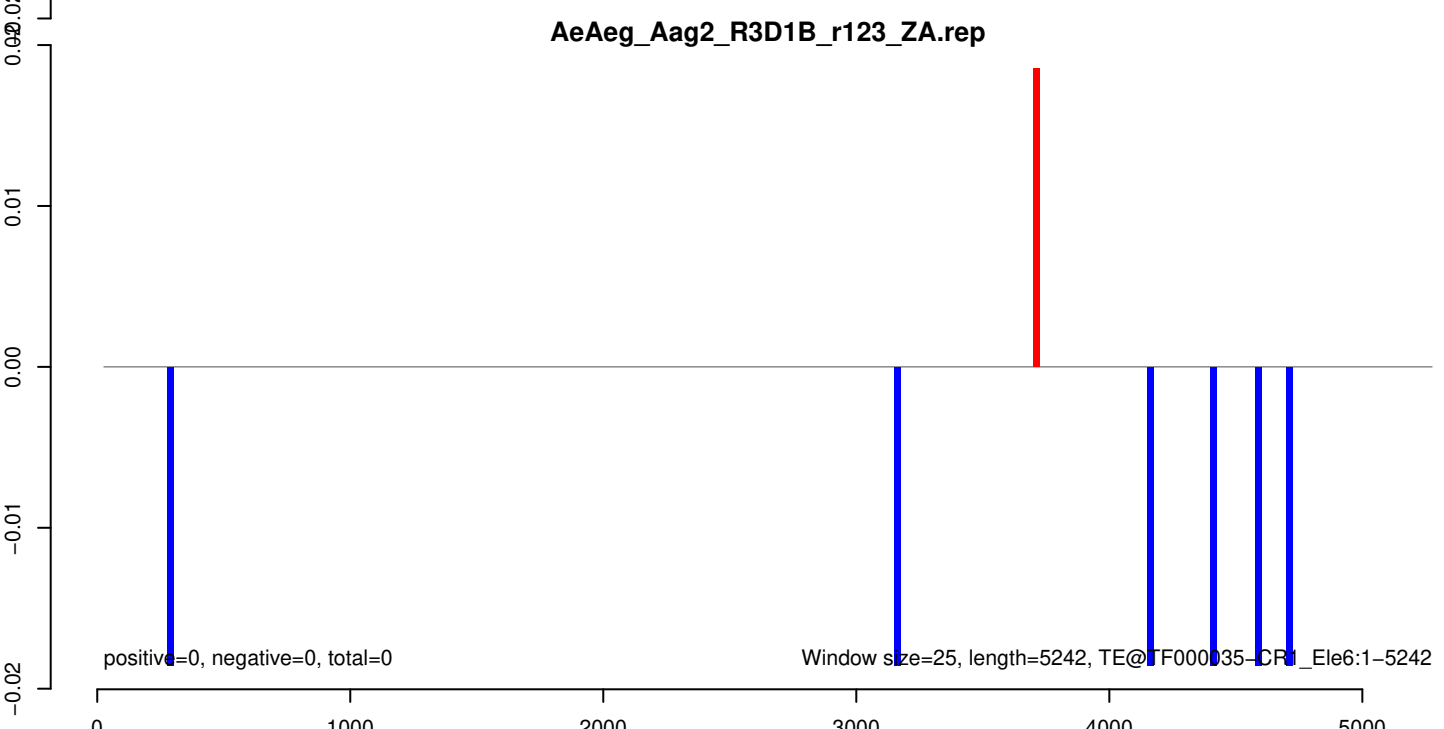

AeAeg_Aag2_R3D1B_r123_ZA.18_23.rep

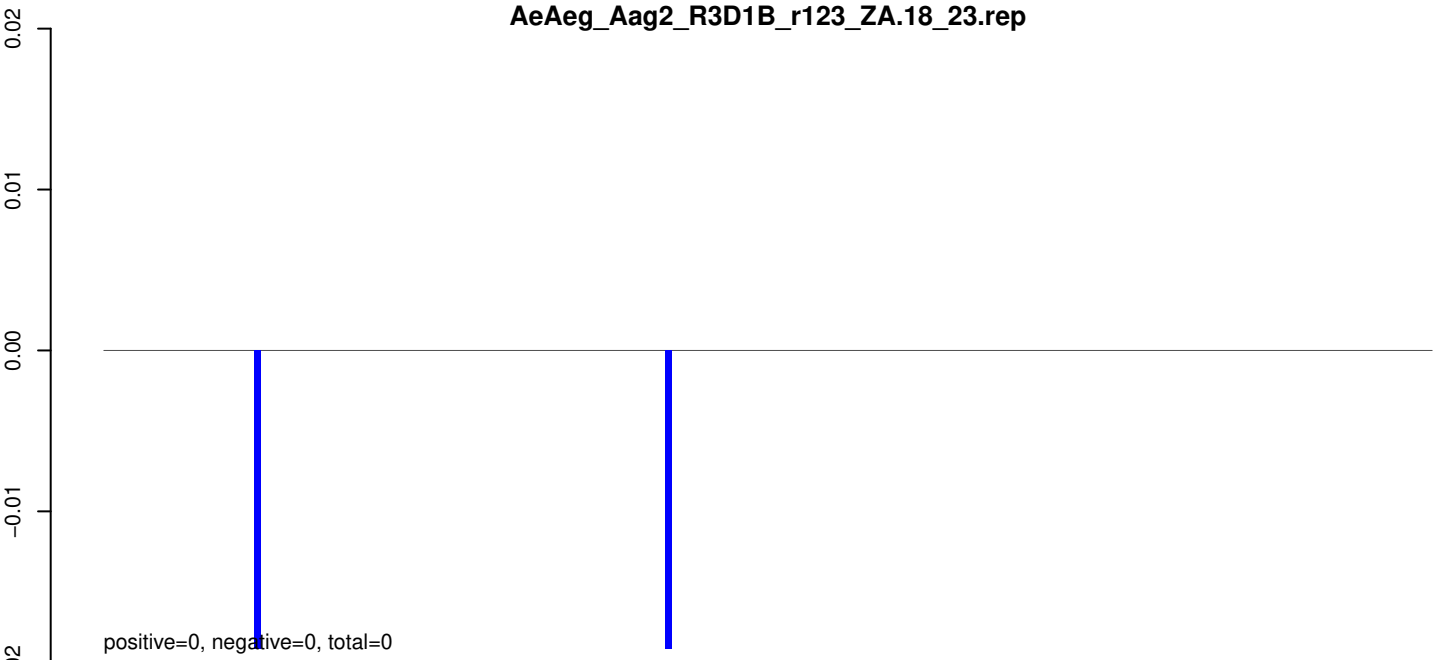

AeAeg_Aag2_R3D1B_r123_ZA.24_35.rep

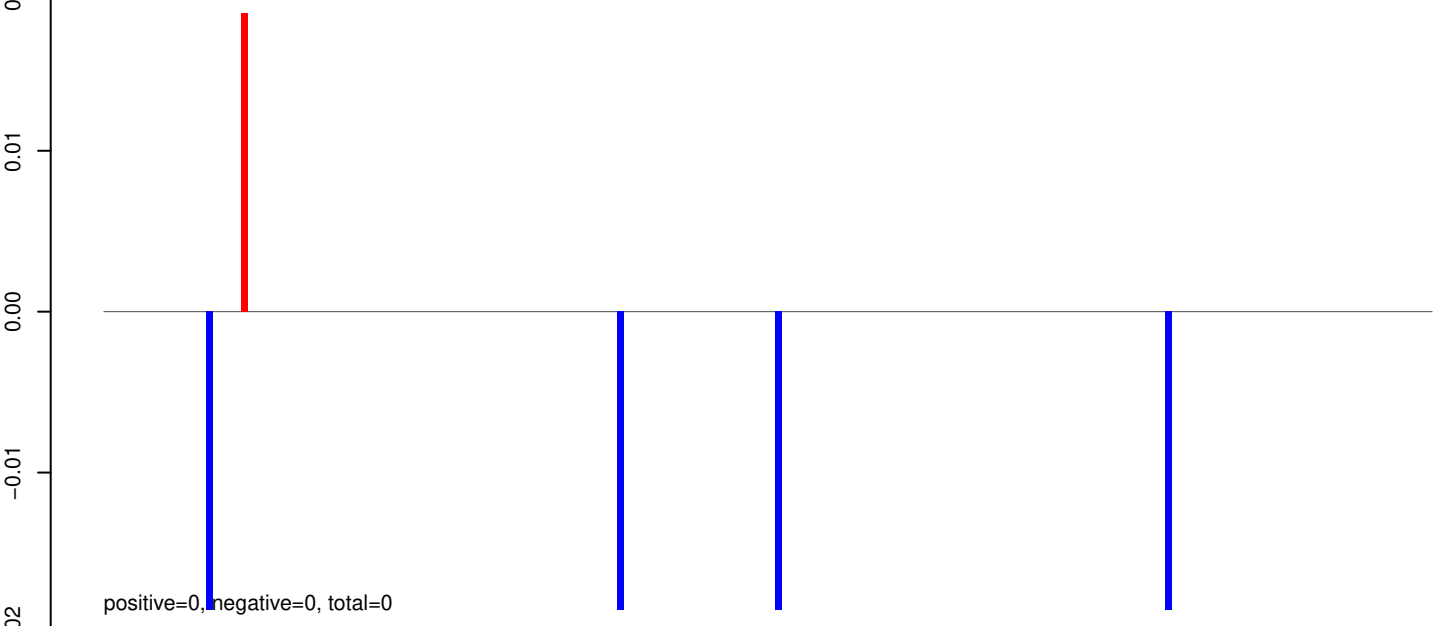

AeAeg_Aag2_R3D1B_r123_ZA.rep

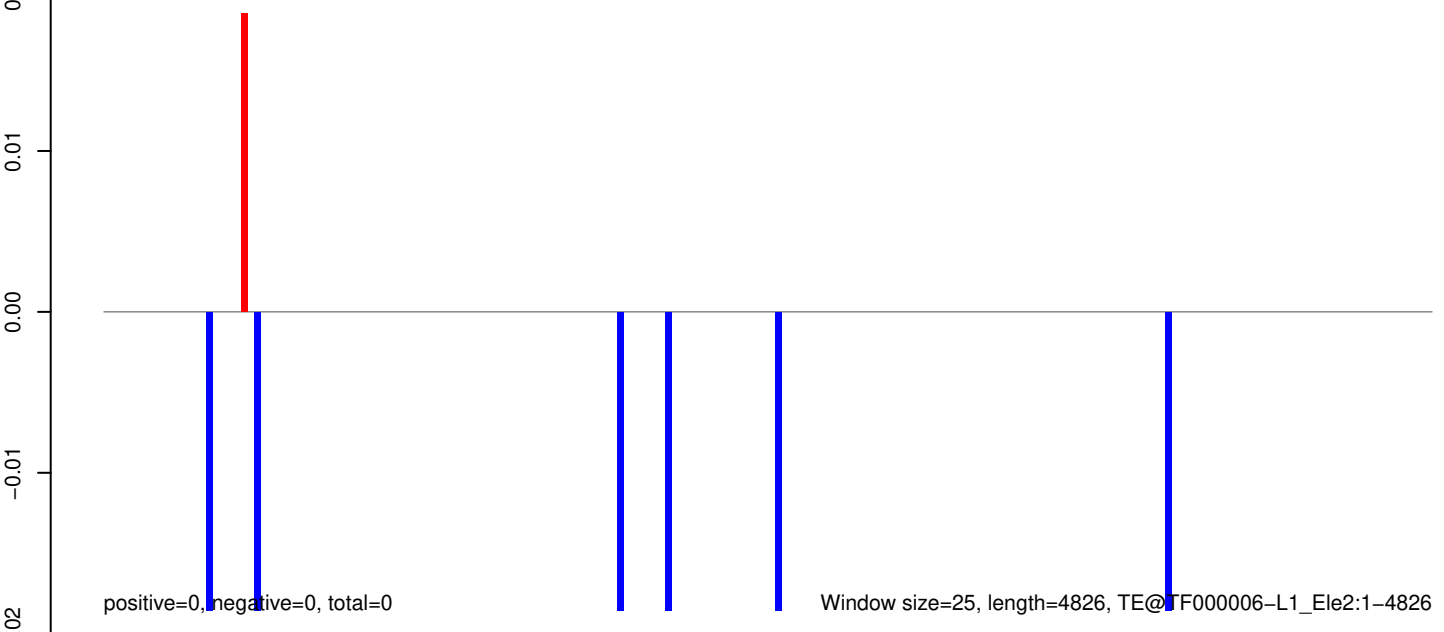

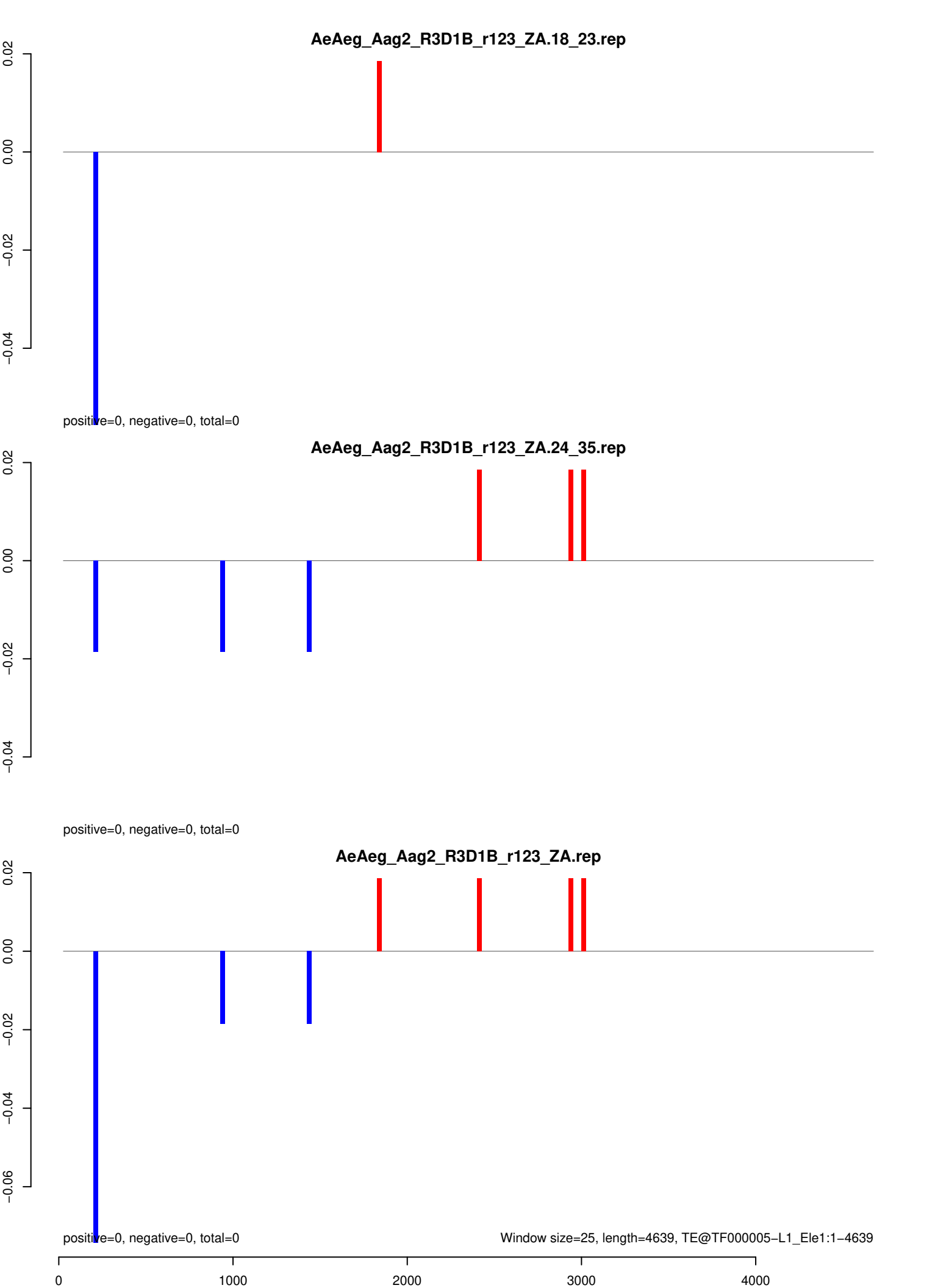

AeAeg_Aag2_R3D1B_r123_ZA.18_23.rep

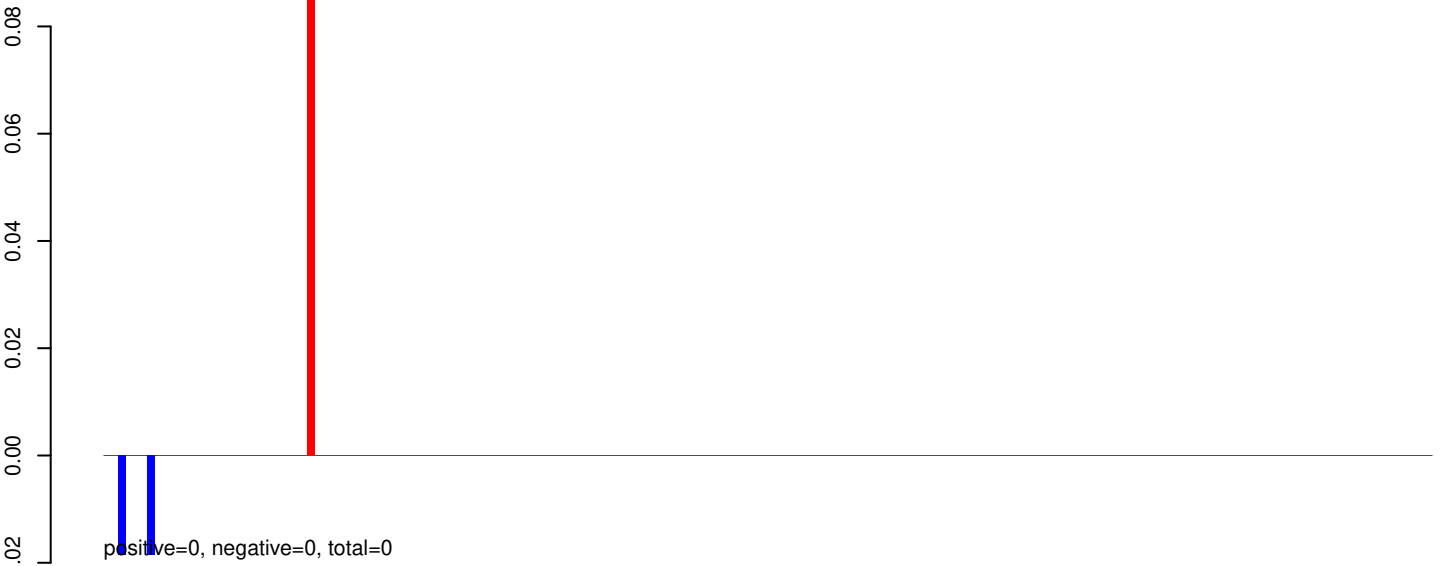

AeAeg_Aag2_R3D1B_r123_ZA.24_35.rep

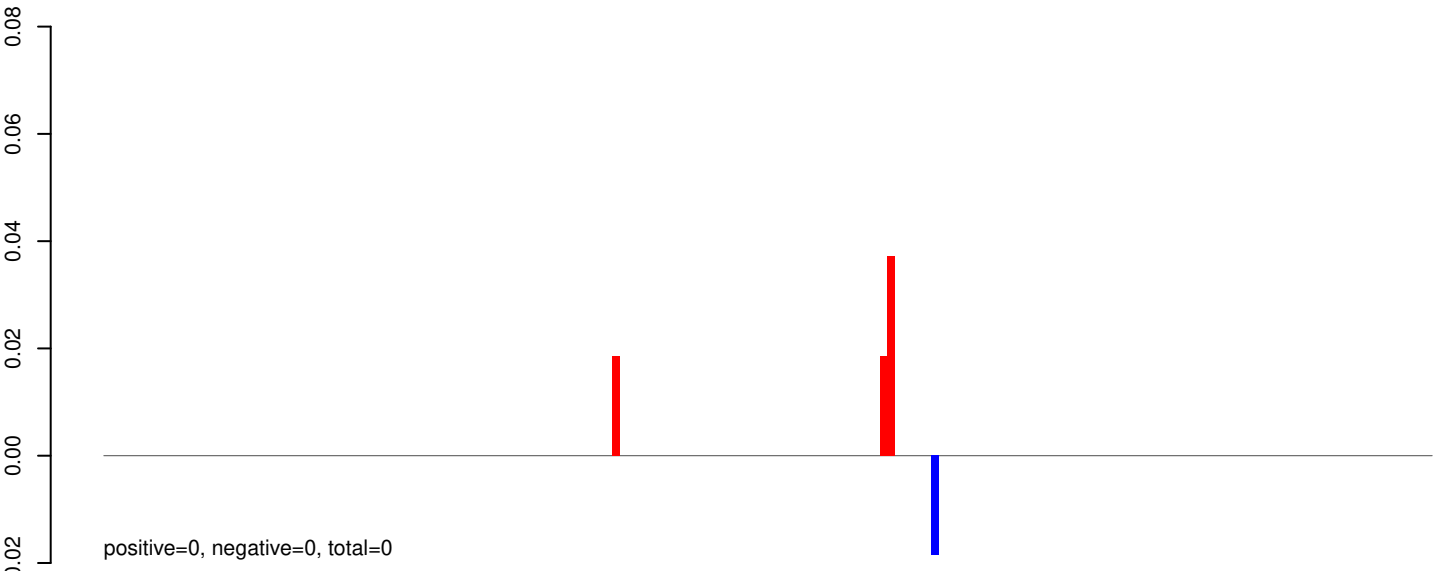

AeAeg_Aag2_R3D1B_r123_ZA.rep

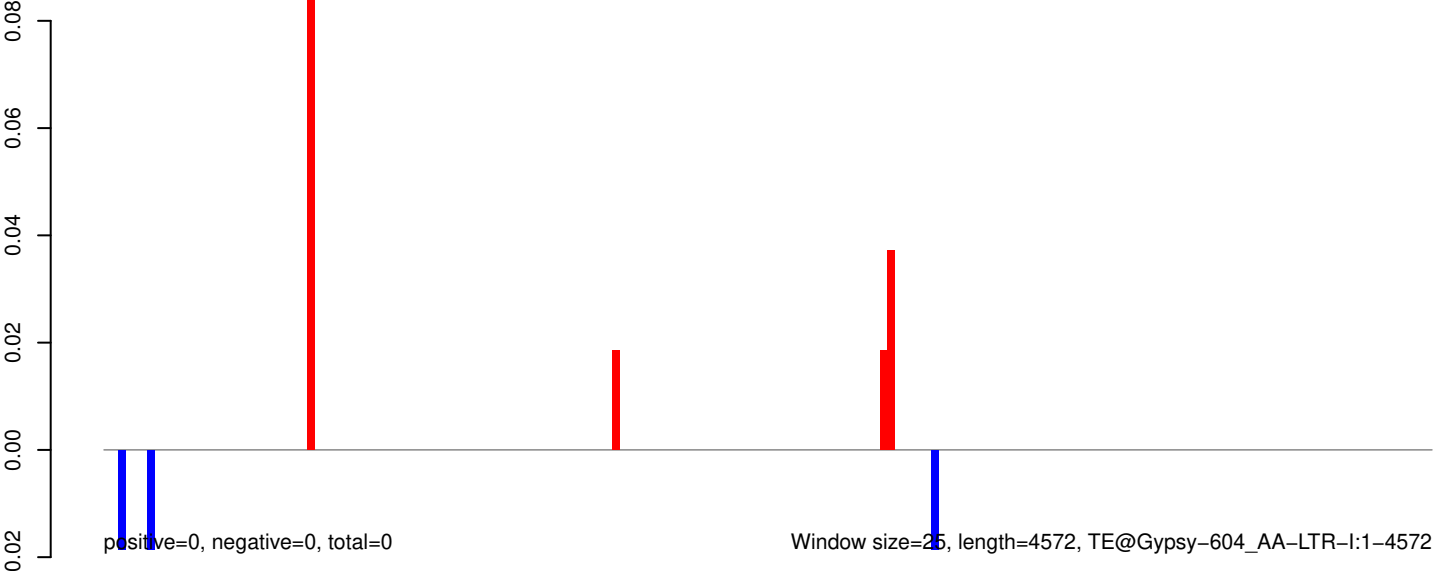

AeAeg_Aag2_R3D1B_r123_ZA.18_23.rep

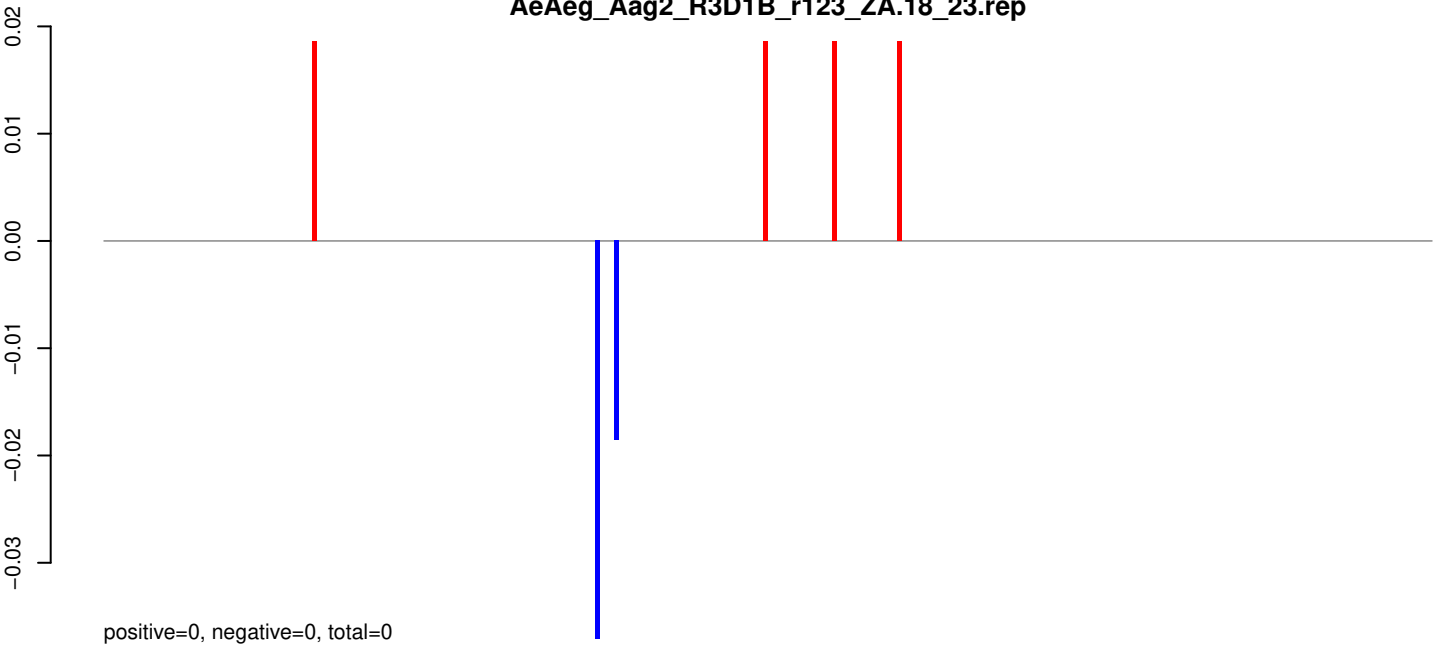

AeAeg_Aag2_R3D1B_r123_ZA.24_35.rep



AeAeg_Aag2_R3D1B_r123_ZA.rep

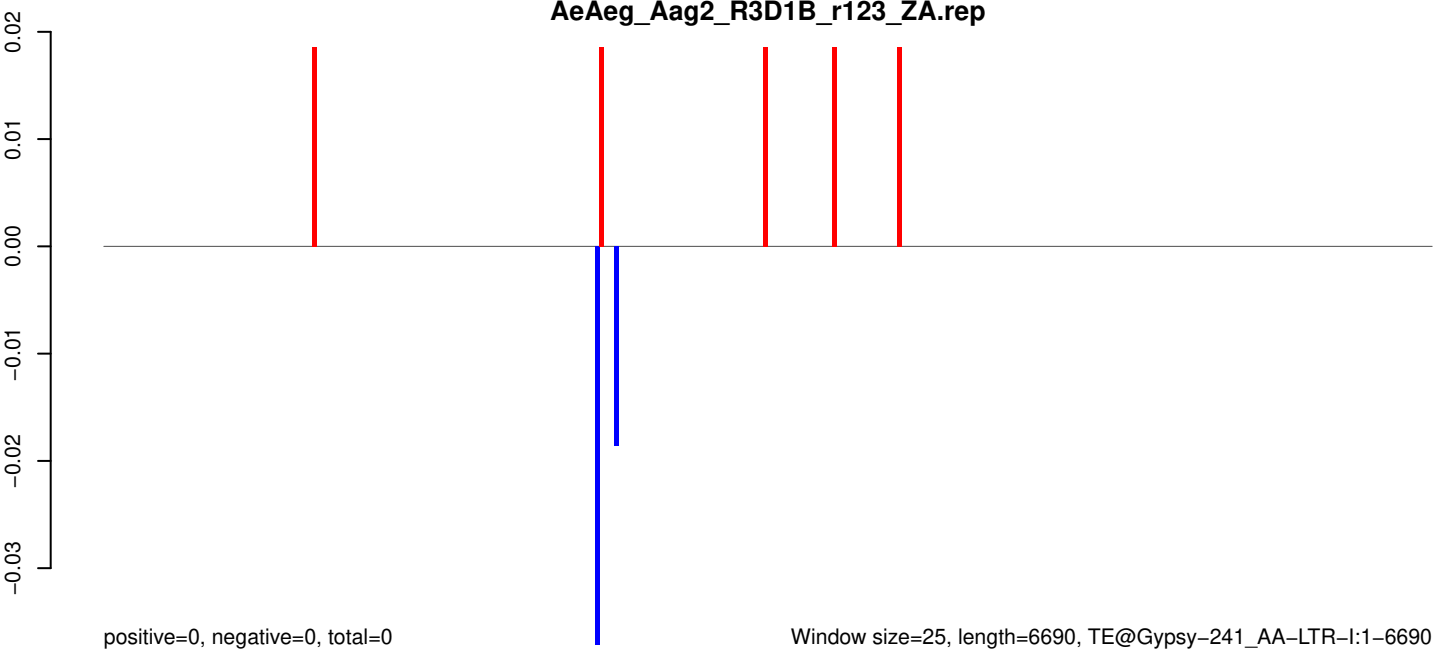

Window size=25, length=6690, TE@Gypsy-241_AA-LTR-I:1-6690

0 1000 2000 3000 4000 5000 6000

AeAeg_Aag2_R3D1B_r123_ZA.18_23.rep

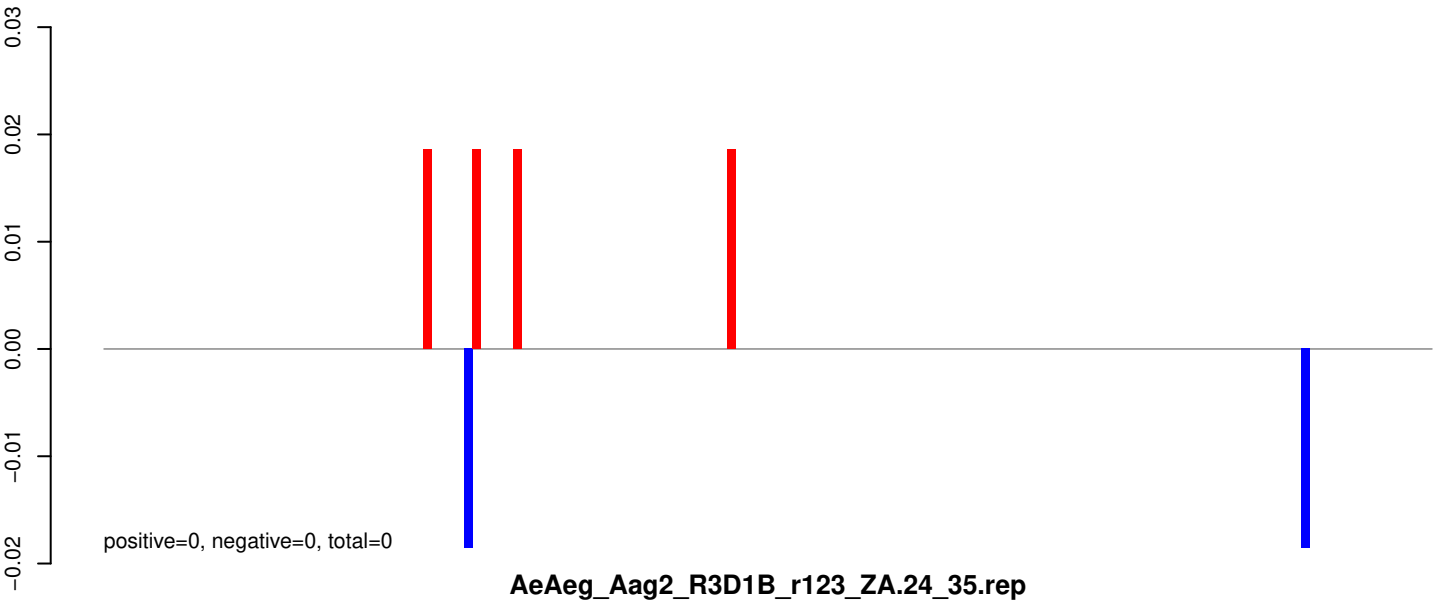

AeAeg_Aag2_R3D1B_r123_ZA.24_35.rep

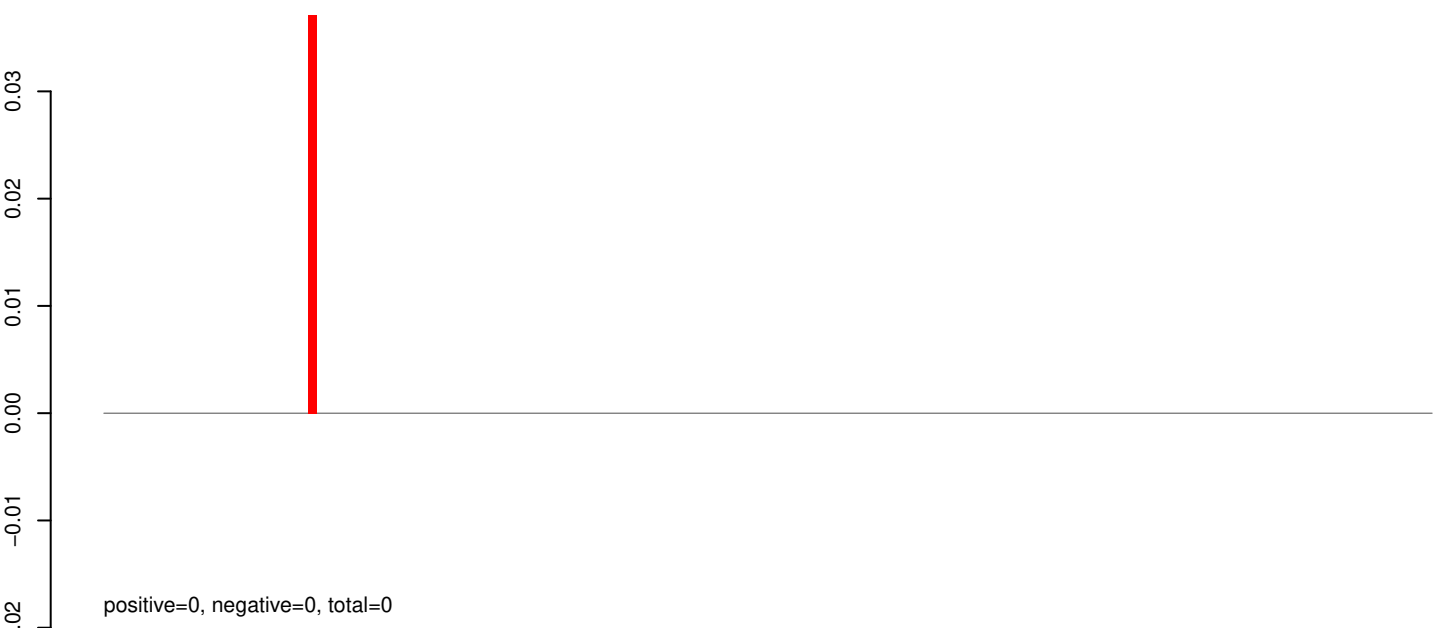

AeAeg_Aag2_R3D1B_r123_ZA.rep

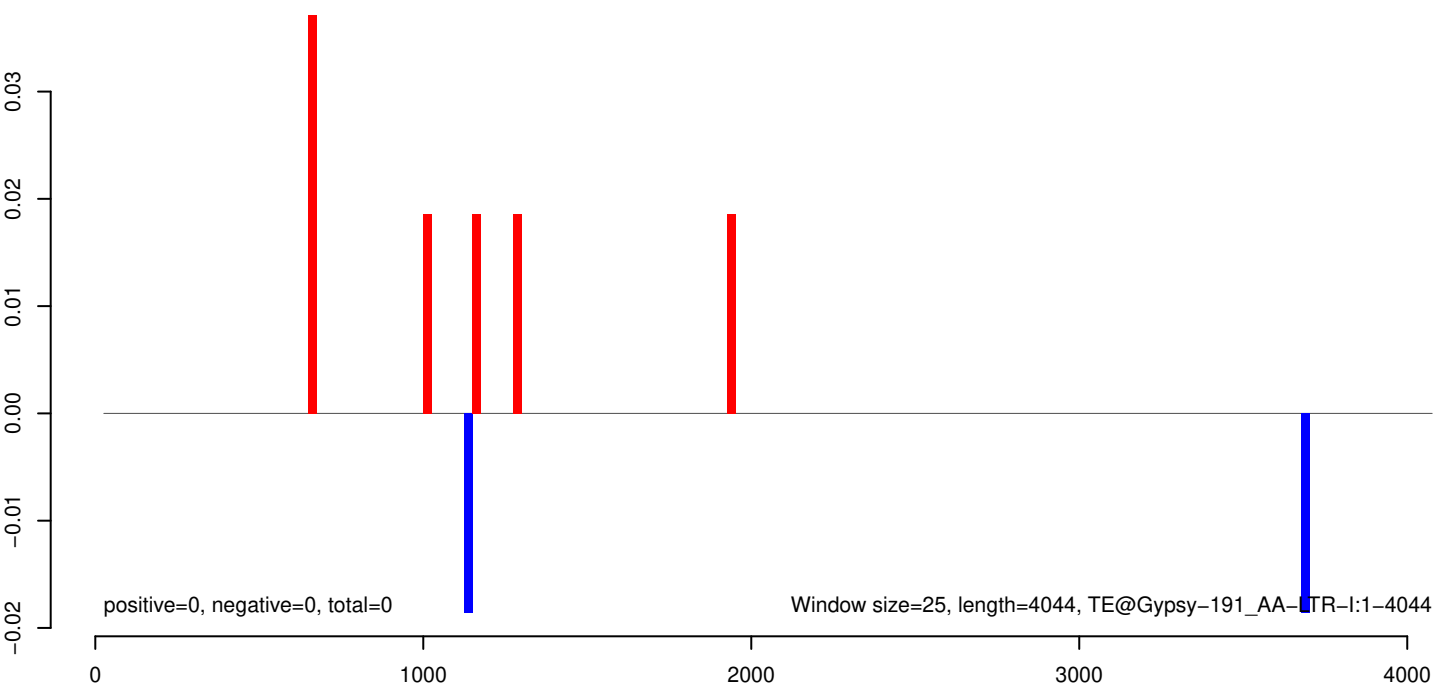

AeAeg_Aag2_R3D1B_r123_ZA.18_23.rep

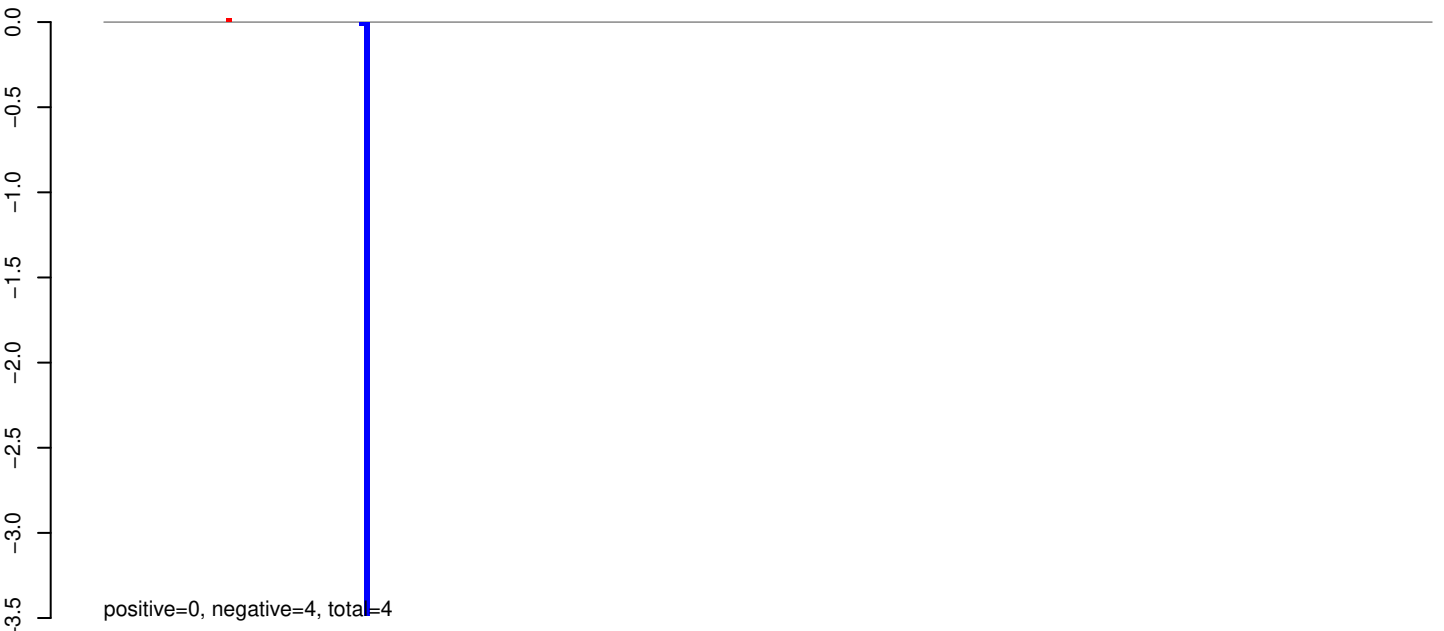

AeAeg_Aag2_R3D1B_r123_ZA.24_35.rep

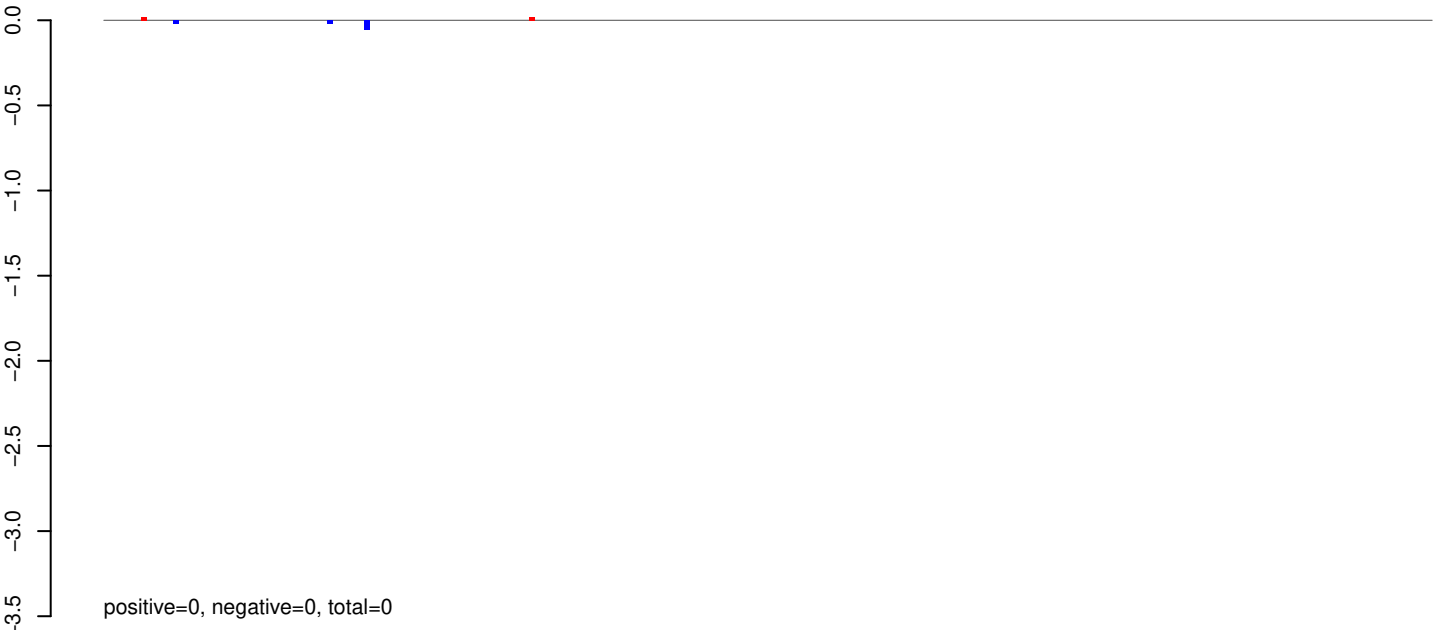

AeAeg_Aag2_R3D1B_r123_ZA.rep

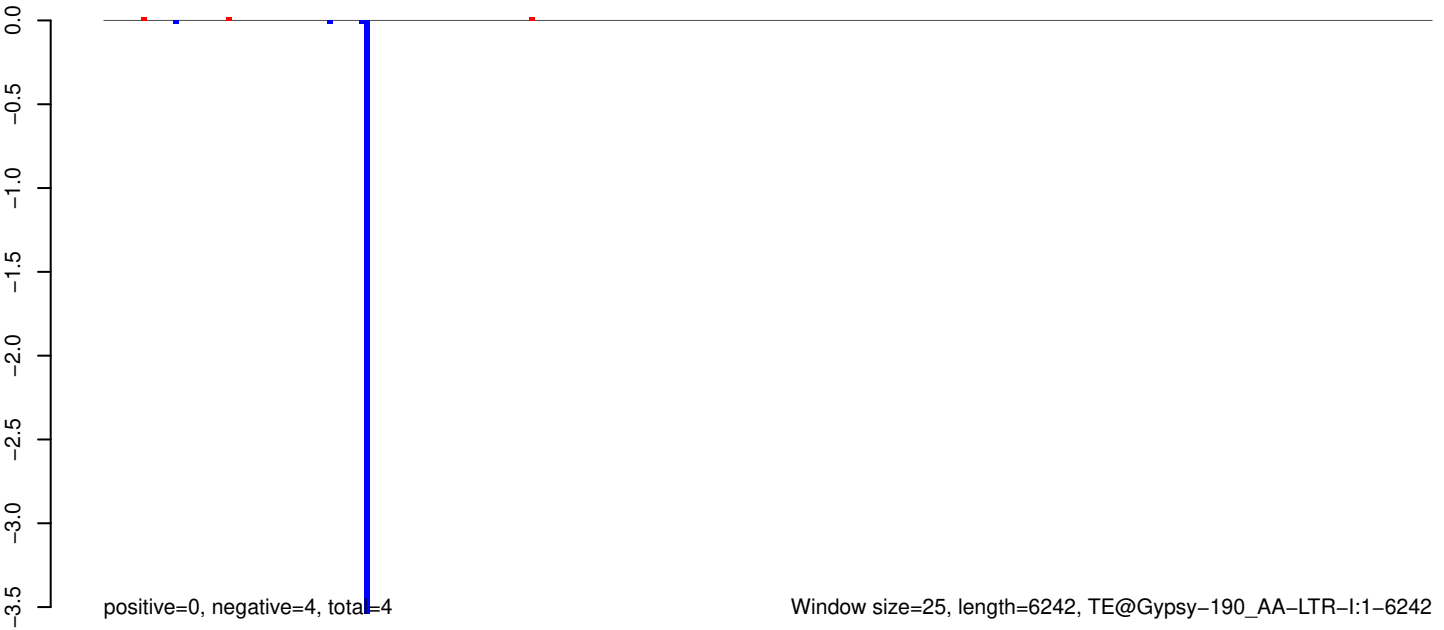

AeAeg_Aag2_R3D1B_r123_ZA.18_23.rep

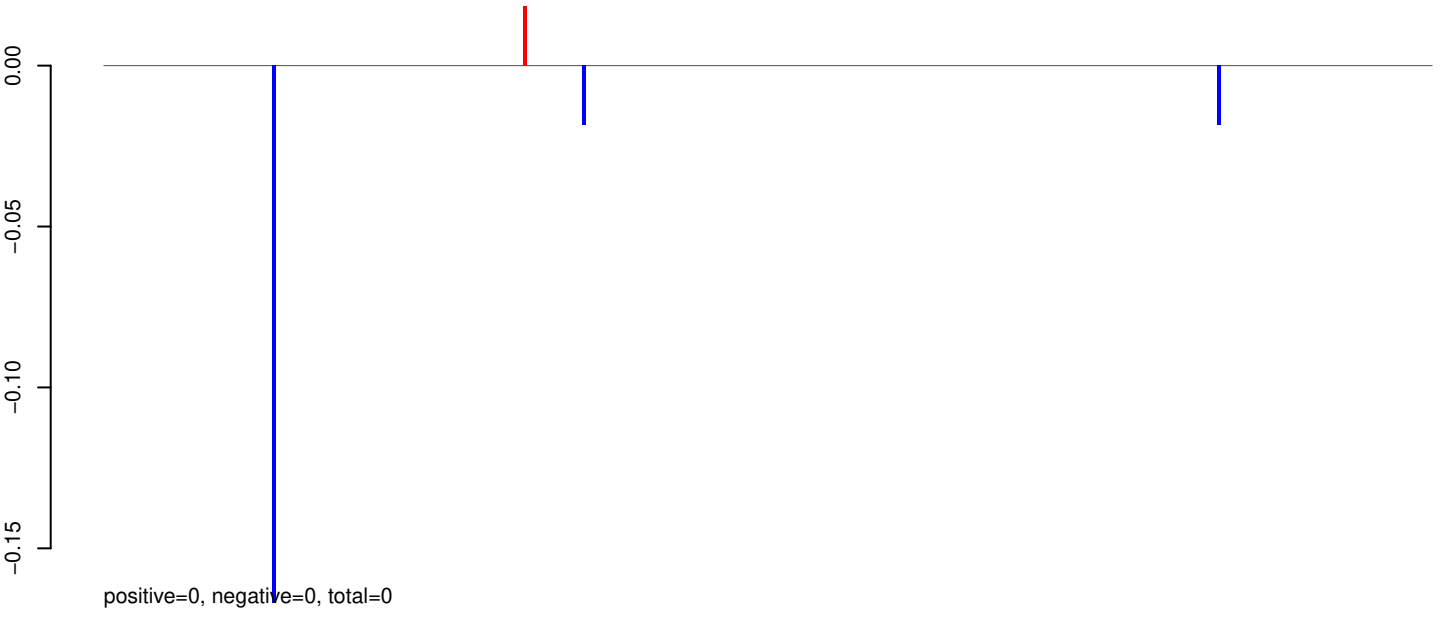

AeAeg_Aag2_R3D1B_r123_ZA.24_35.rep

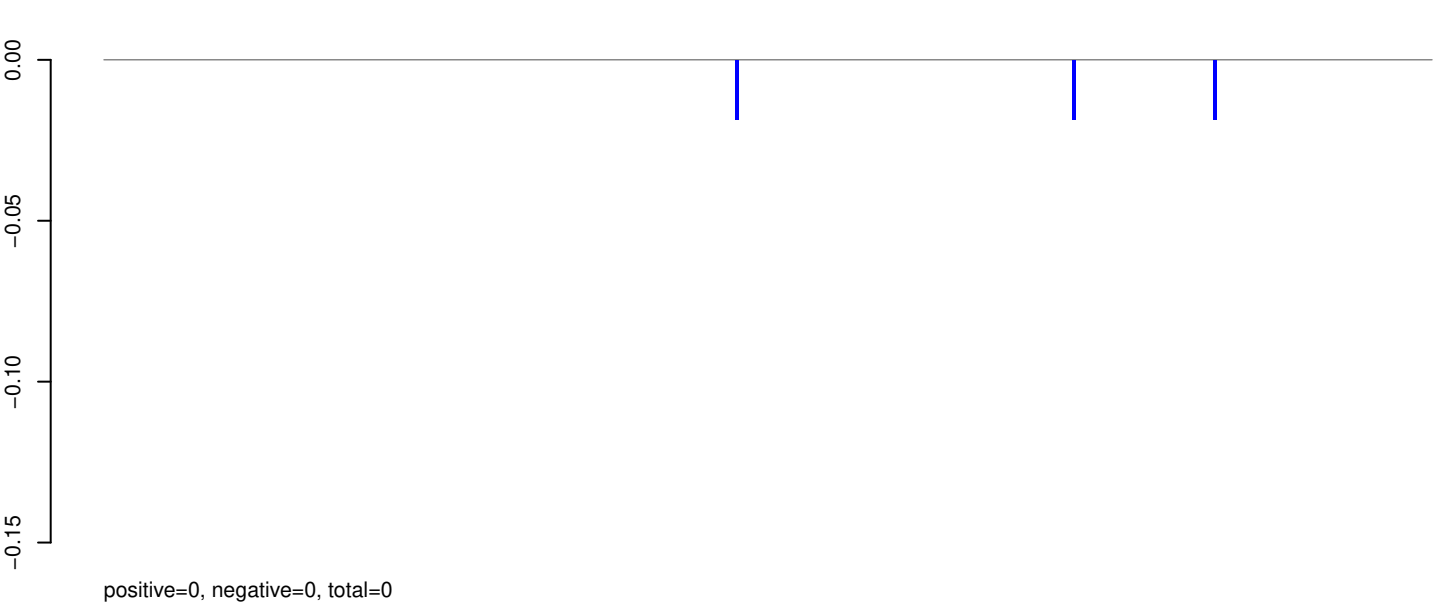

AeAeg_Aag2_R3D1B_r123_ZA.rep

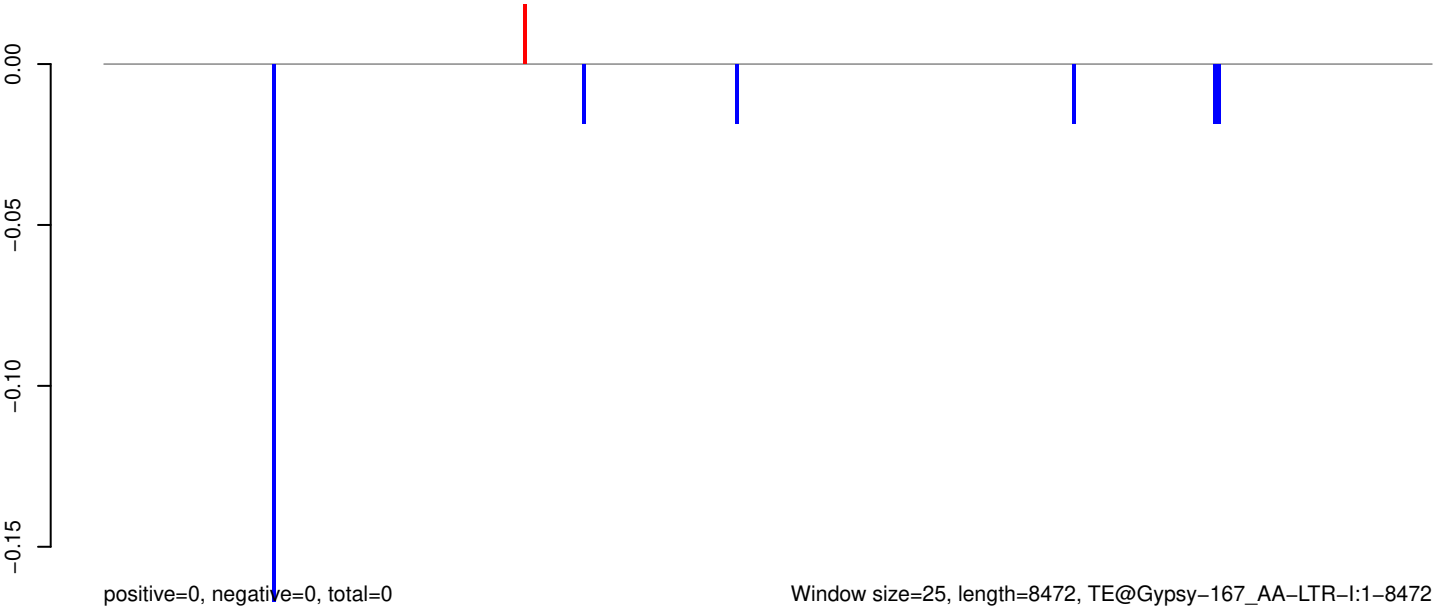

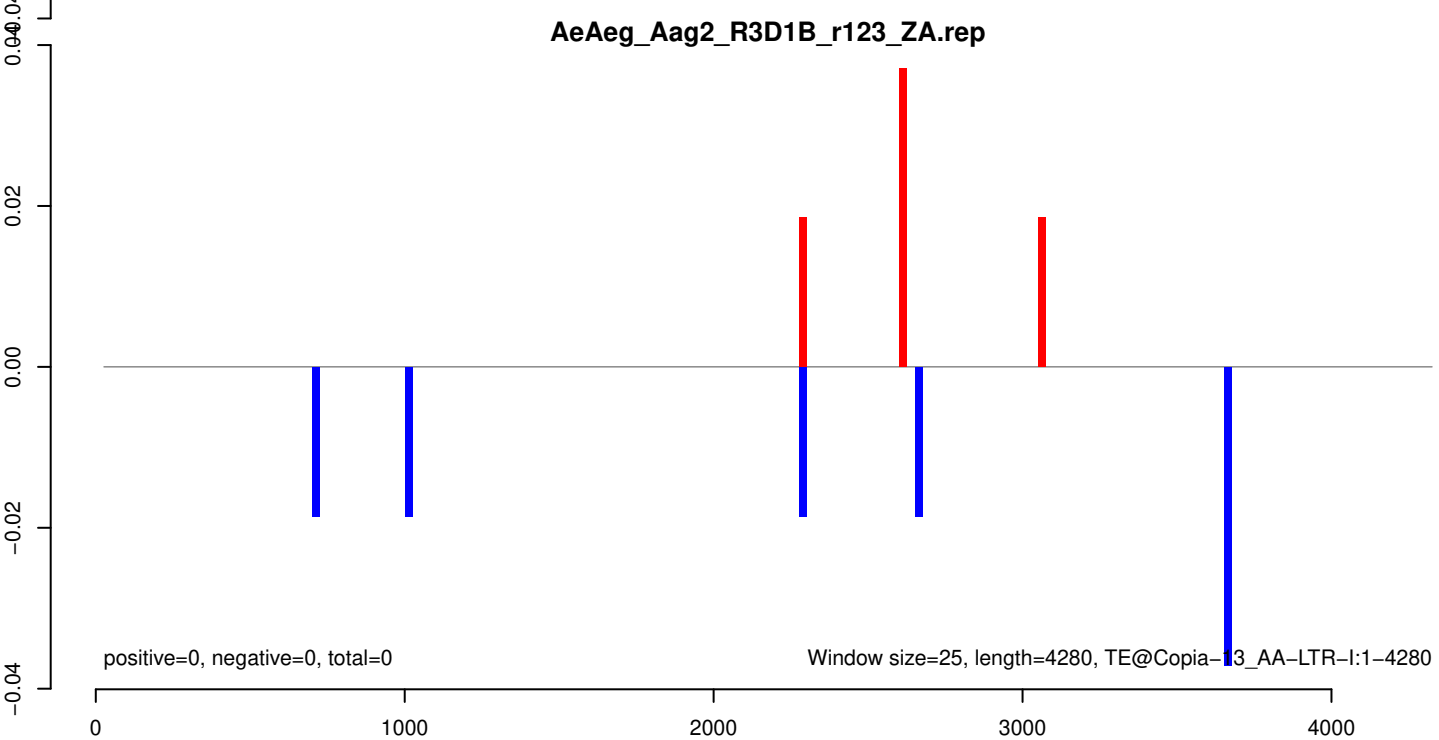
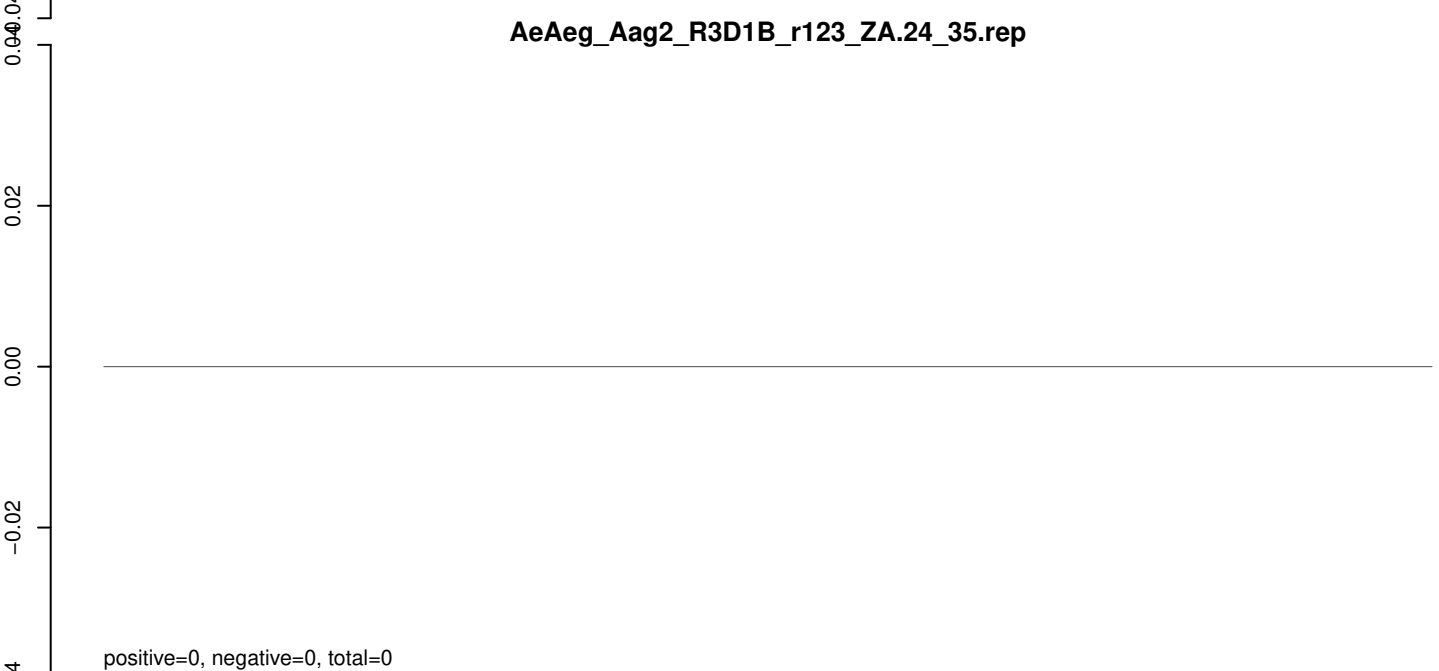
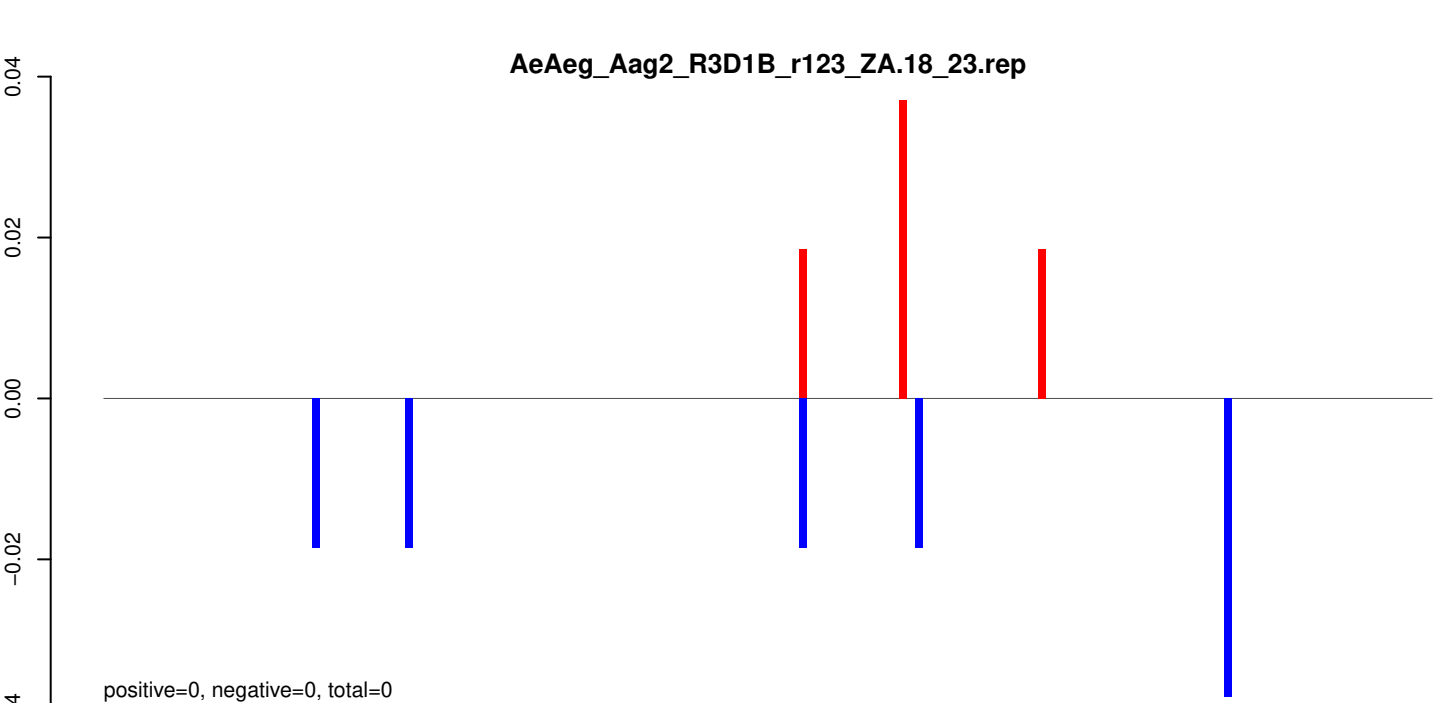

AeAeg_Aag2_R3D1B_r123_ZA.18_23.rep

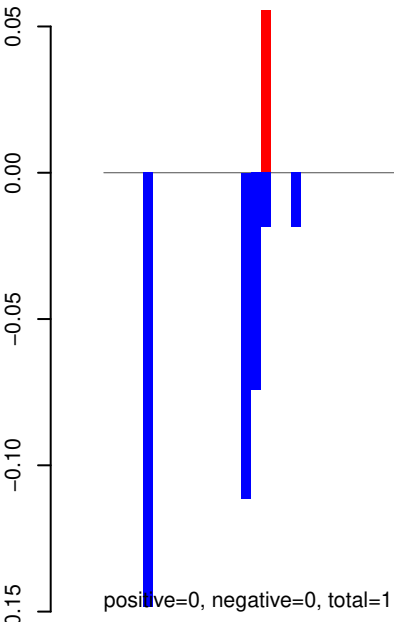

AeAeg_Aag2_R3D1B_r123_ZA.24_35.rep

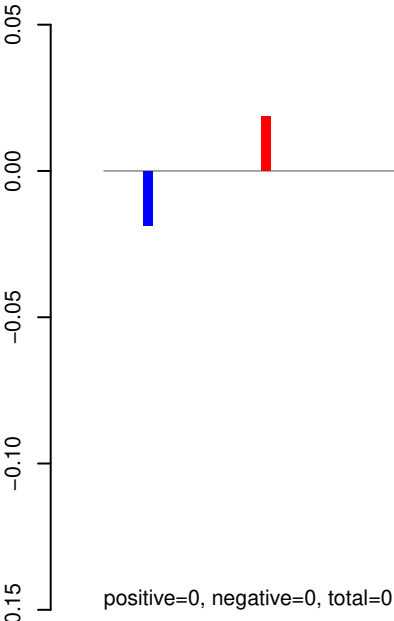

AeAeg_Aag2_R3D1B_r123_ZA.rep

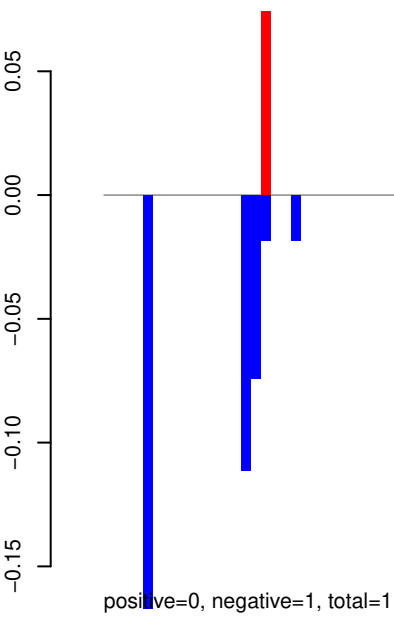

AeAeg_Aag2_R3D1B_r123_ZA.18_23.rep

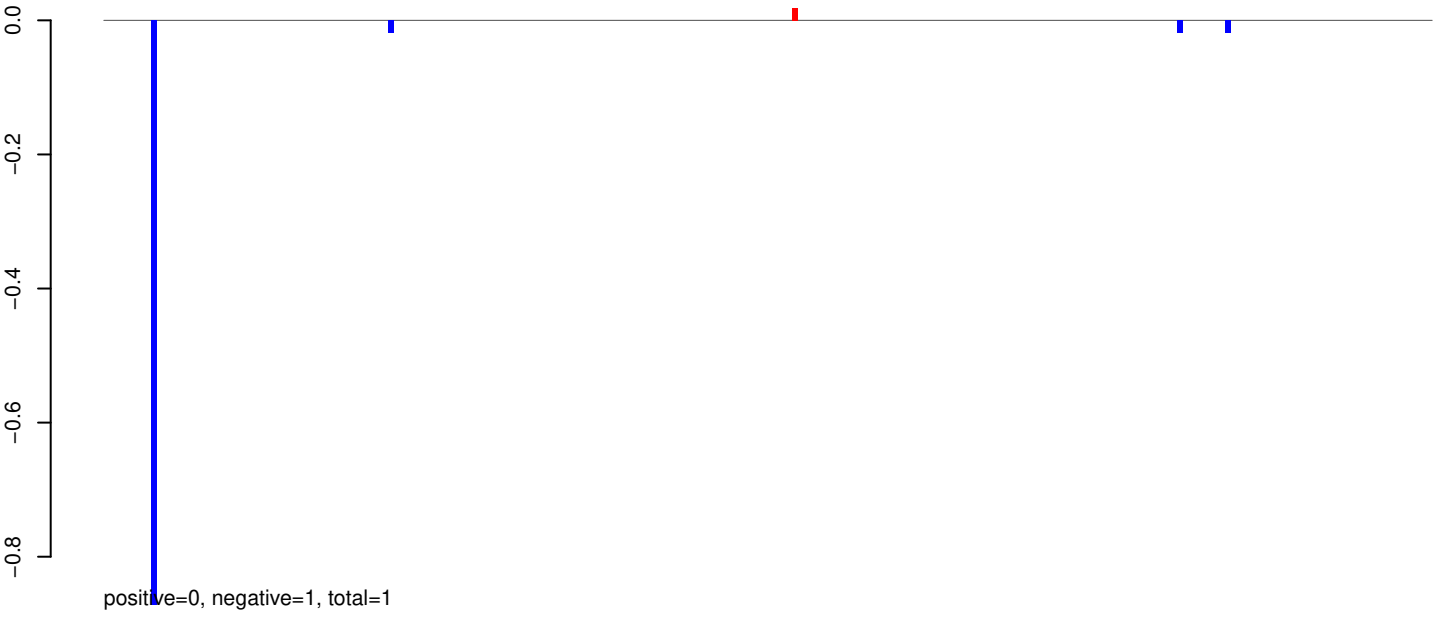

AeAeg_Aag2_R3D1B_r123_ZA.24_35.rep

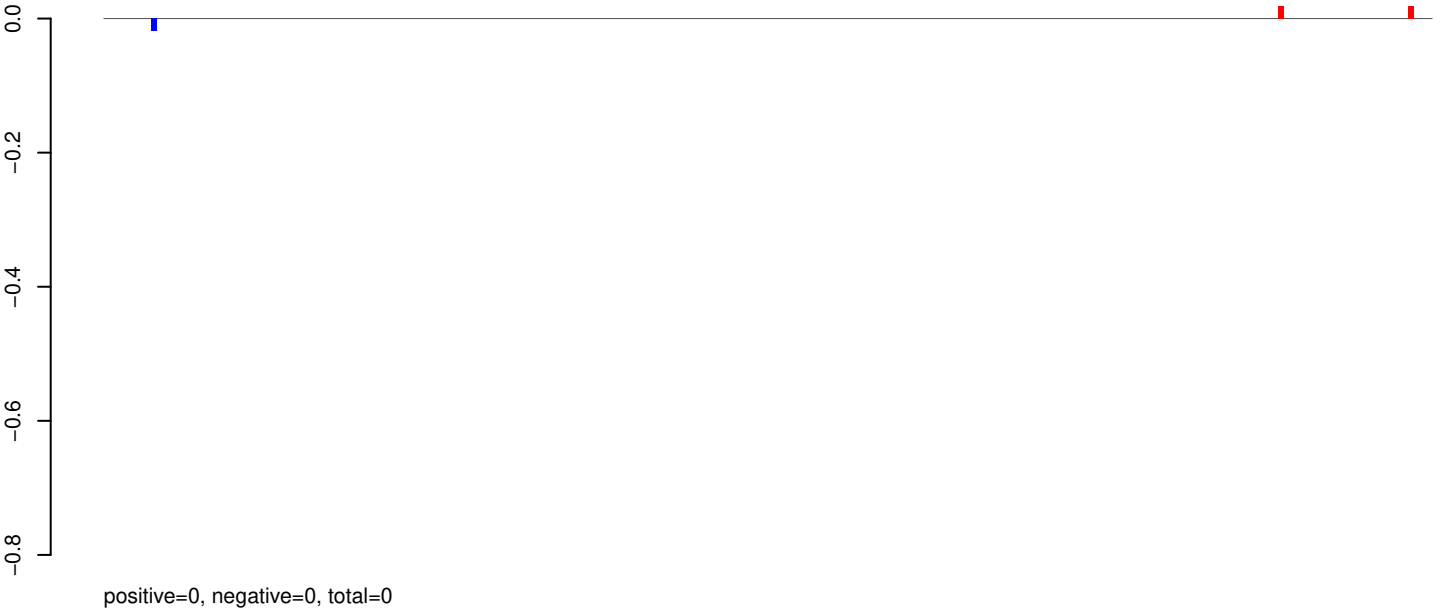

AeAeg_Aag2_R3D1B_r123_ZA.rep

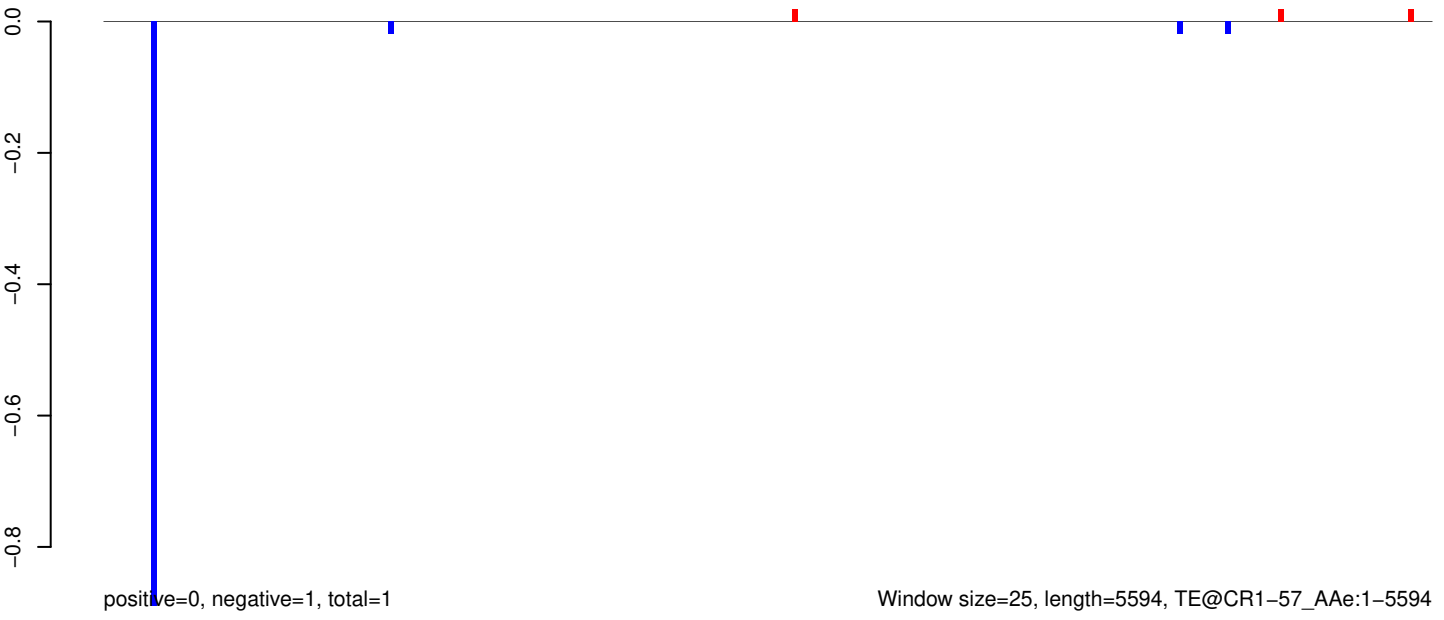

AeAeg_Aag2_R3D1B_r123_ZA.18_23.rep

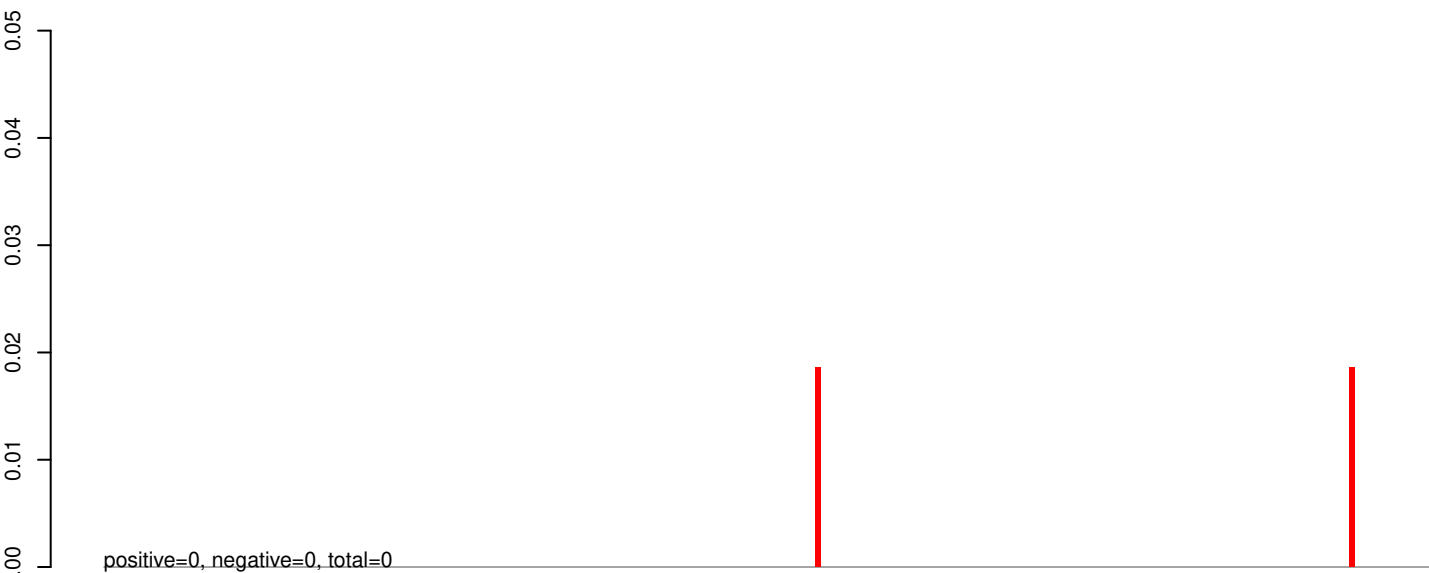

AeAeg_Aag2_R3D1B_r123_ZA.24_35.rep

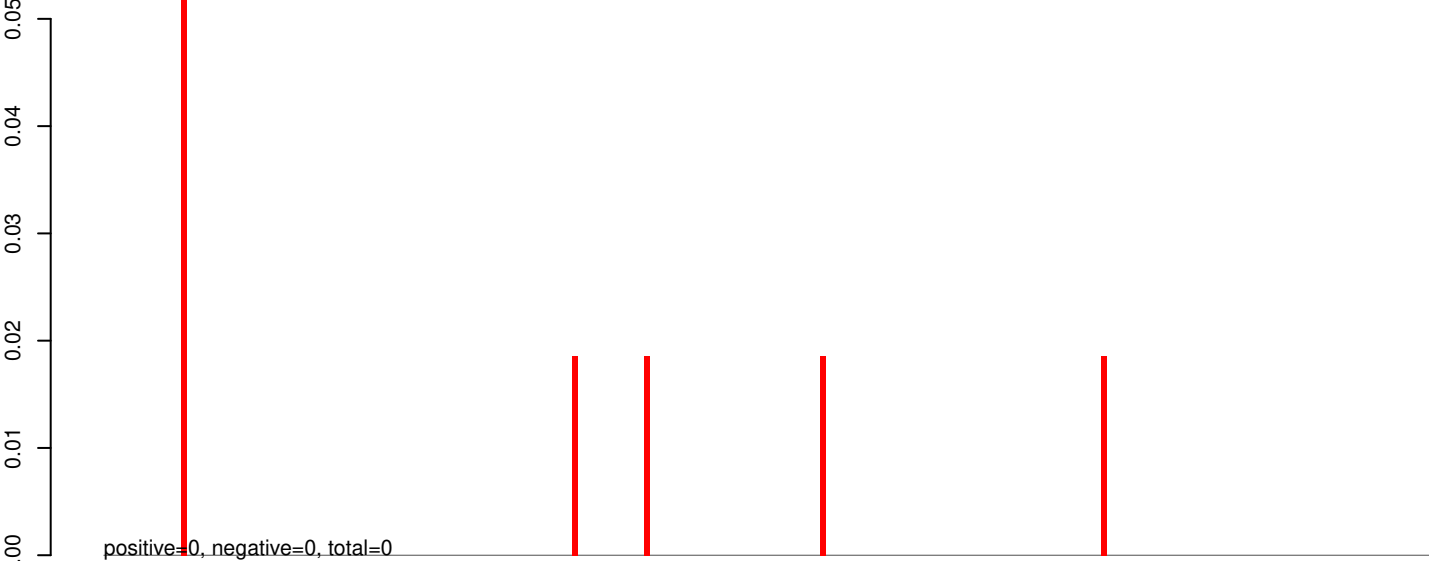

AeAeg_Aag2_R3D1B_r123_ZA.rep

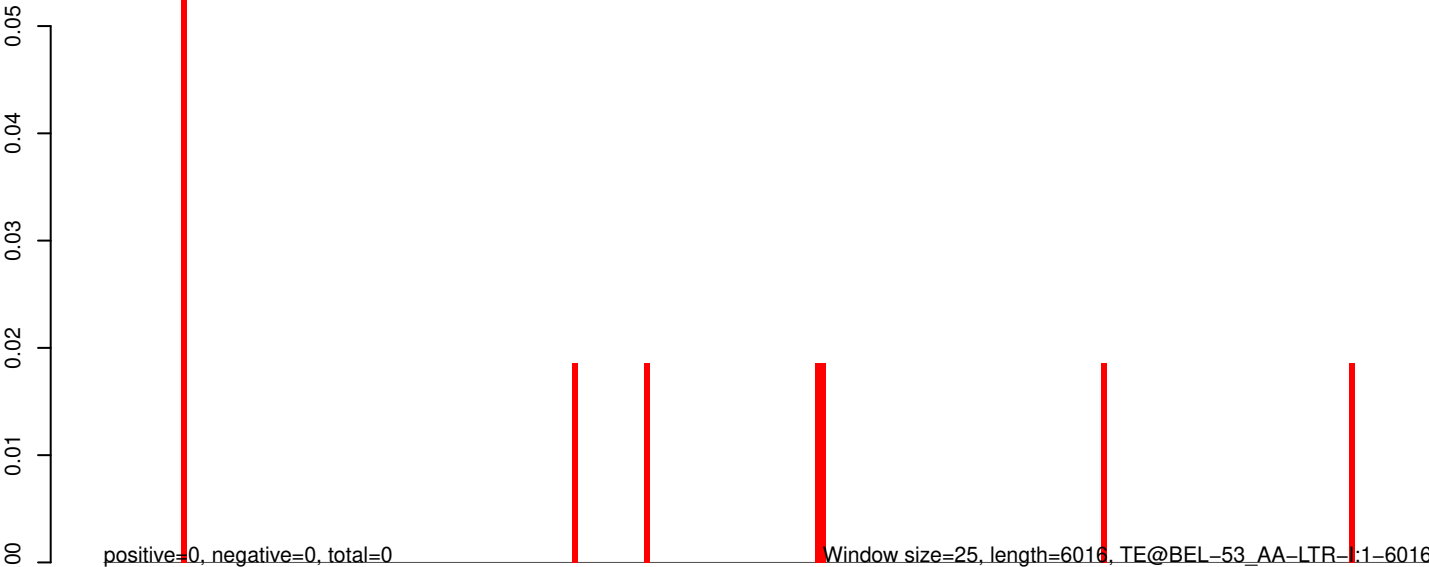

AeAeg_Aag2_R3D1B_r123_ZA.18_23.rep



AeAeg_Aag2_R3D1B_r123_ZA.24_35.rep

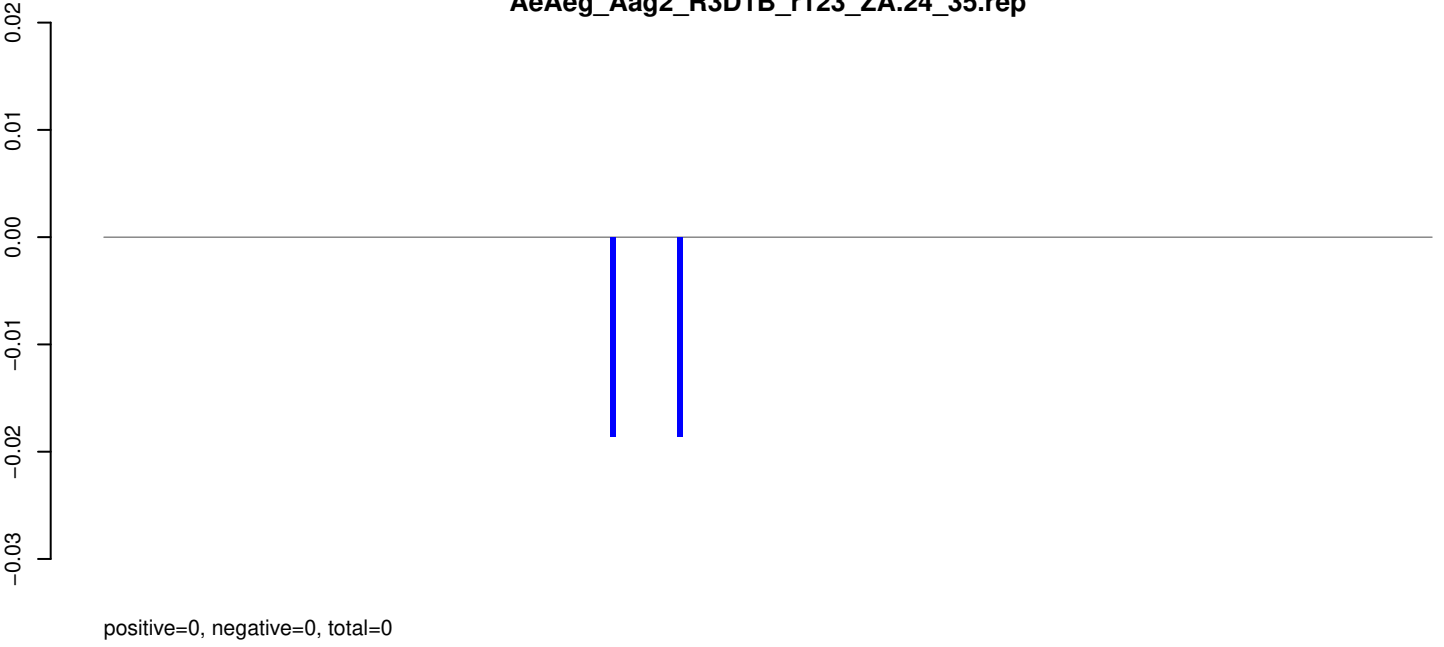

AeAeg_Aag2_R3D1B_r123_ZA.rep

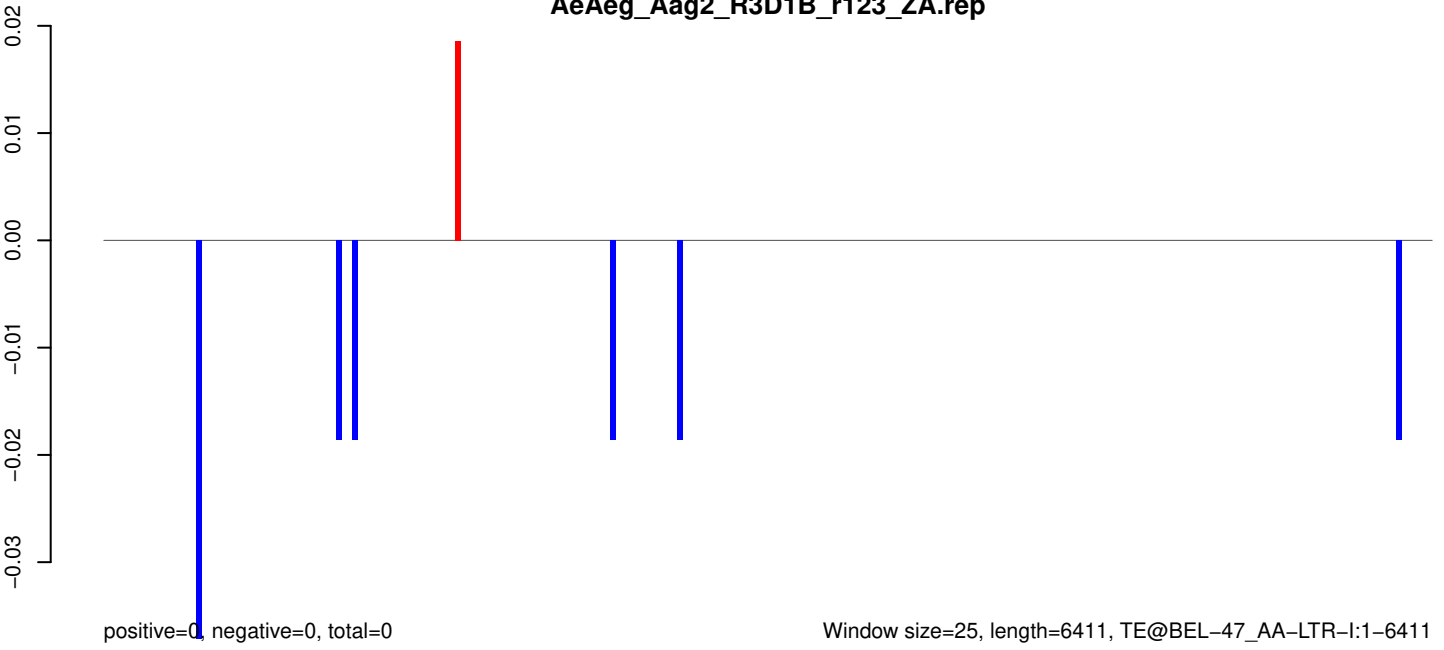

AeAeg_Aag2_R3D1B_r123_ZA.18_23.rep

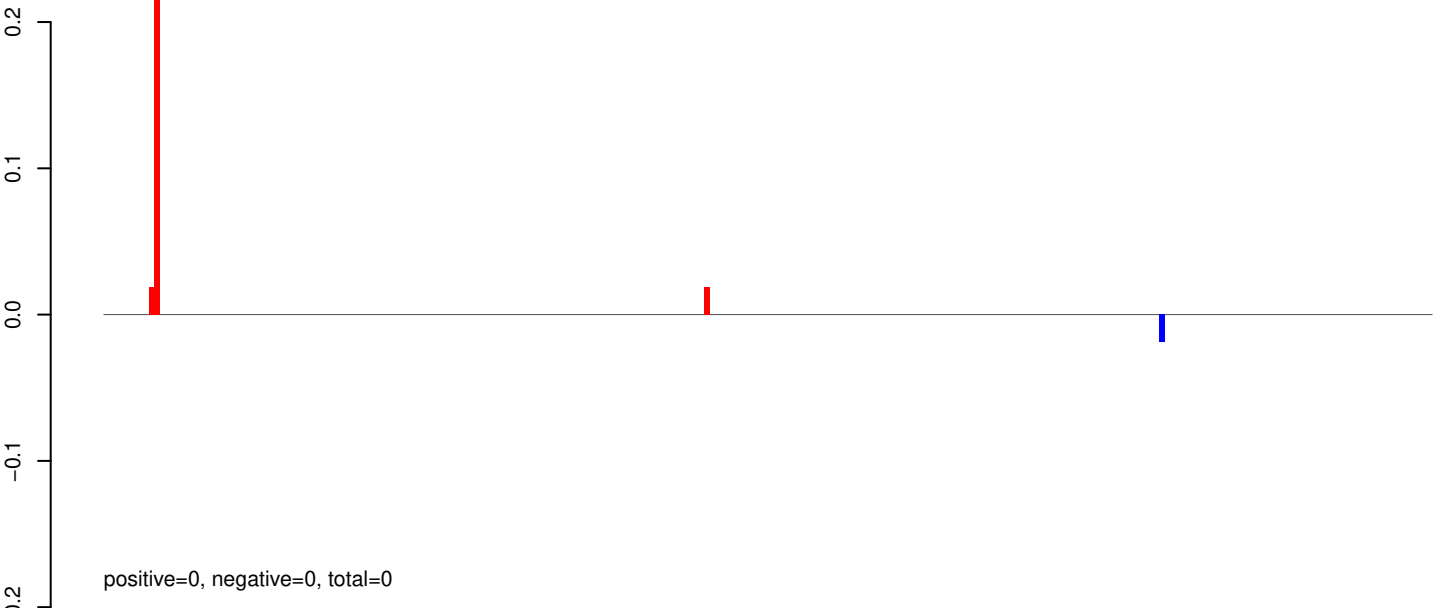

AeAeg_Aag2_R3D1B_r123_ZA.24_35.rep

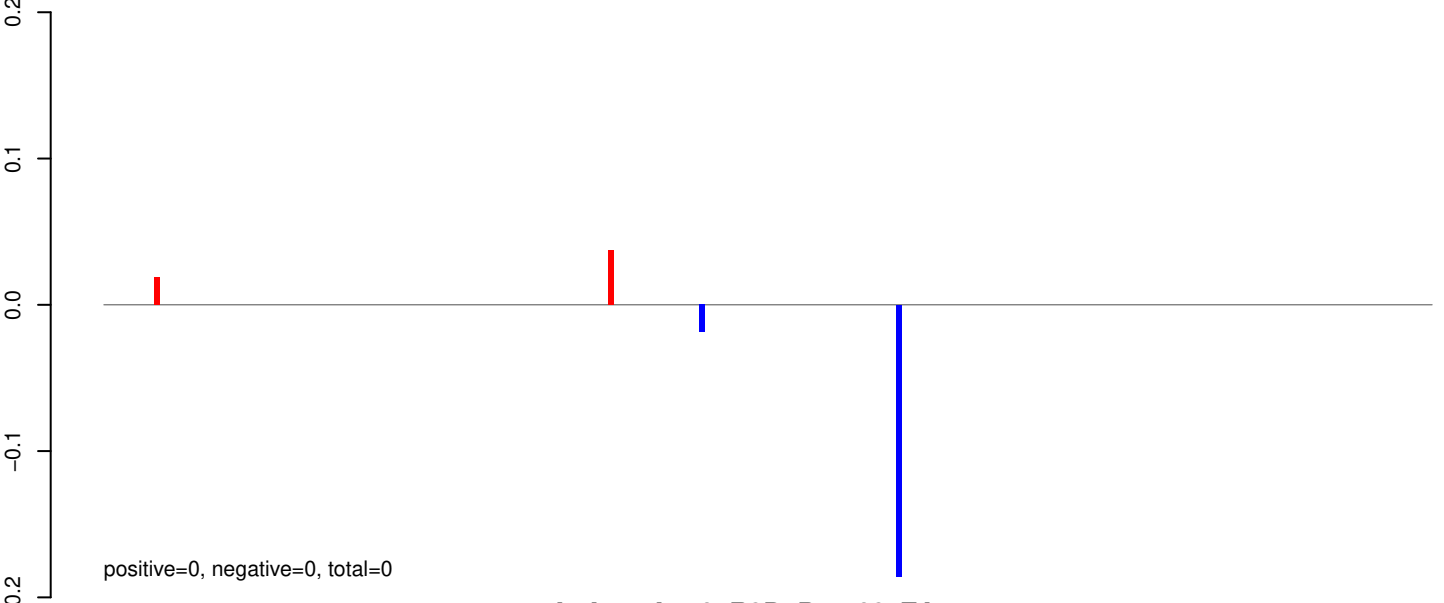

AeAeg_Aag2_R3D1B_r123_ZA.rep

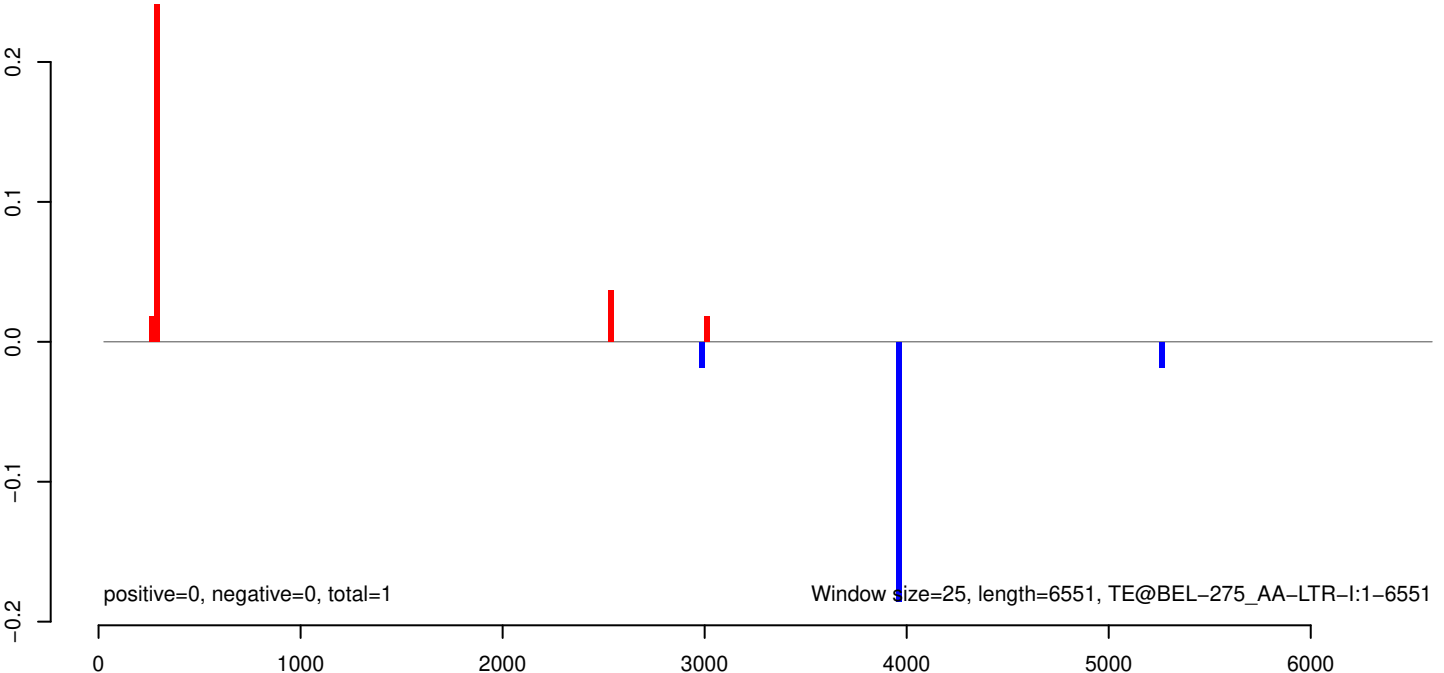

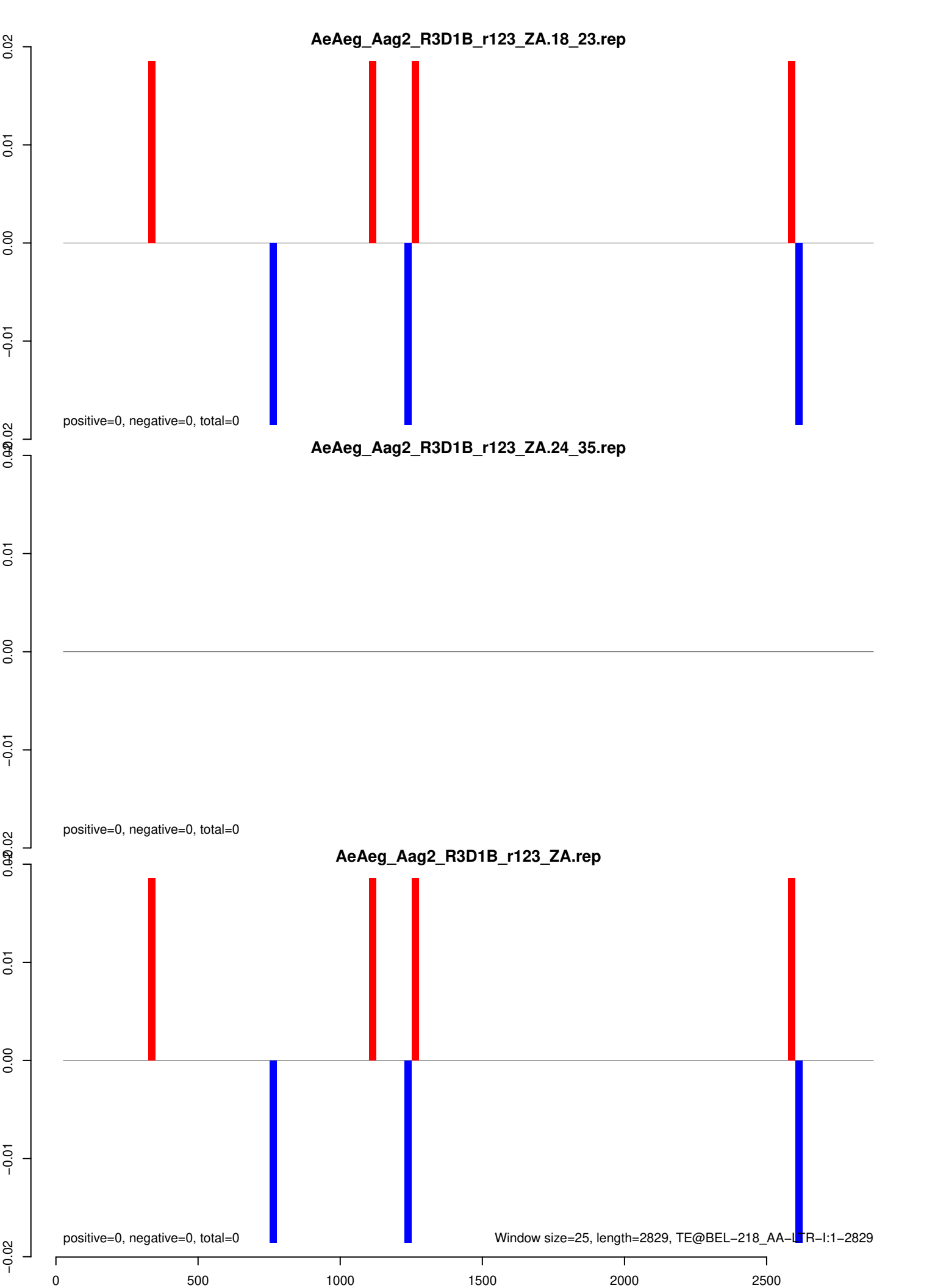

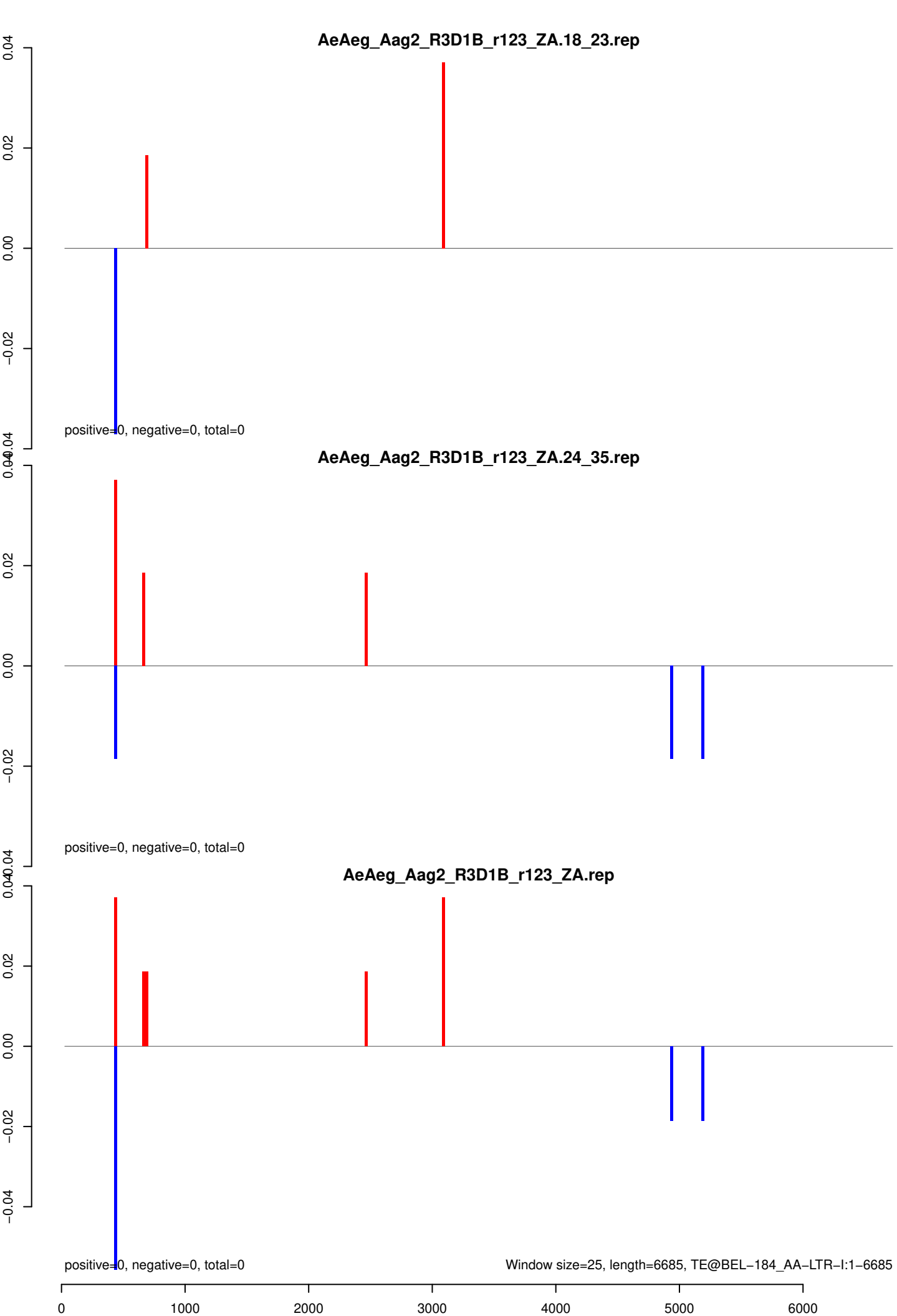

AeAeg_Aag2_R3D1B_r123_ZA.18_23.rep

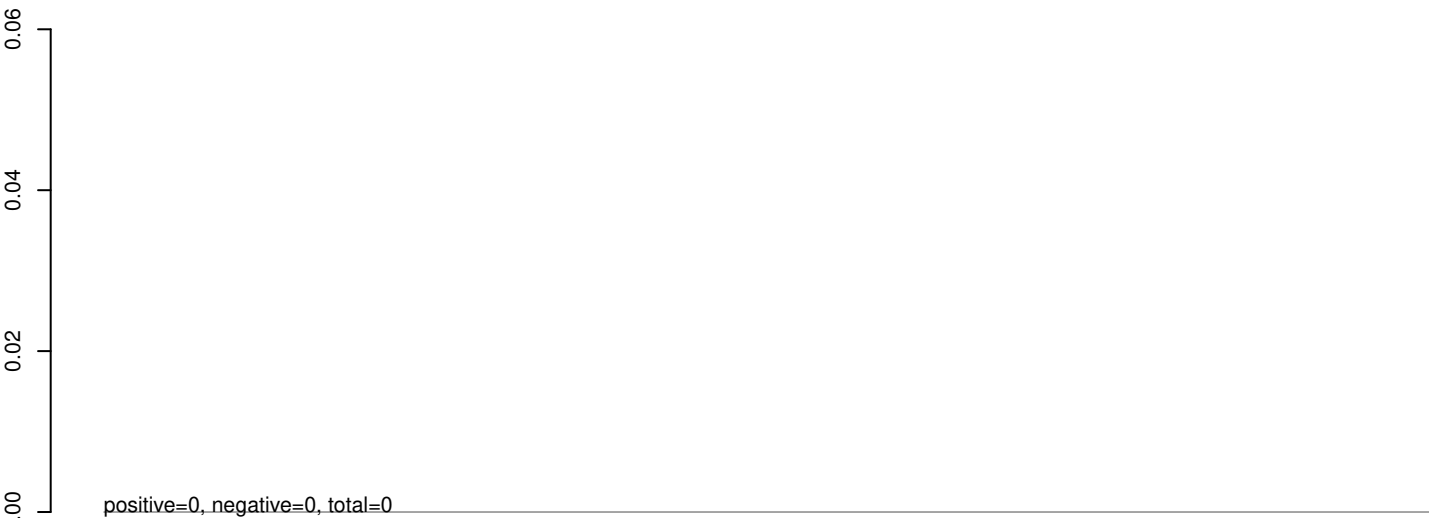

AeAeg_Aag2_R3D1B_r123_ZA.24_35.rep

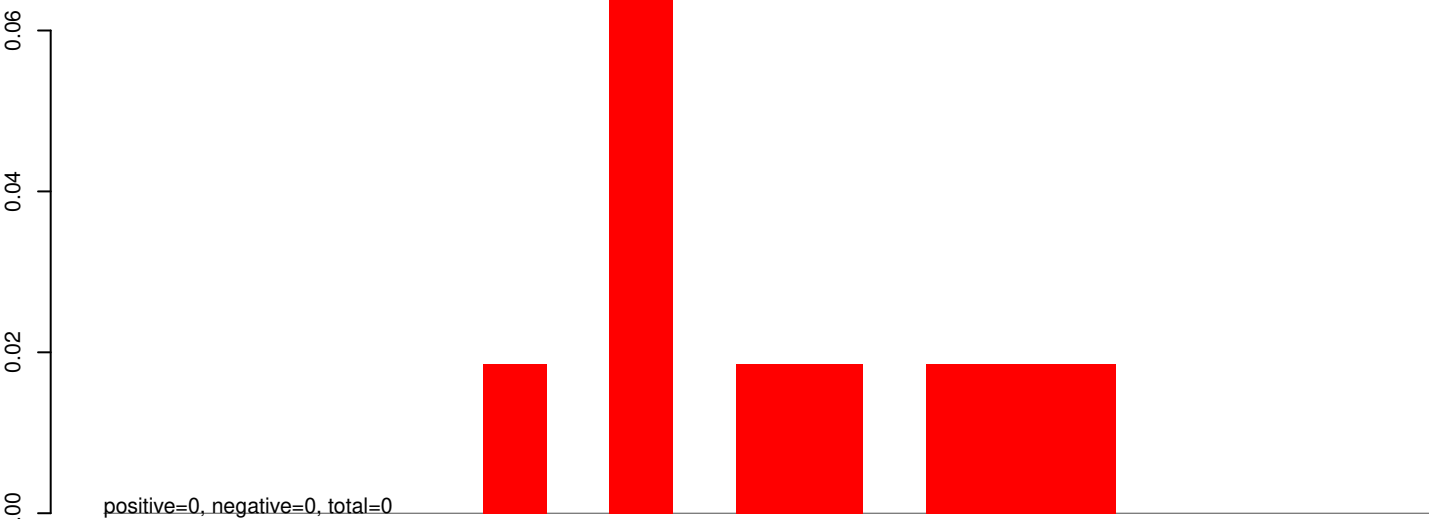

AeAeg_Aag2_R3D1B_r123_ZA.rep

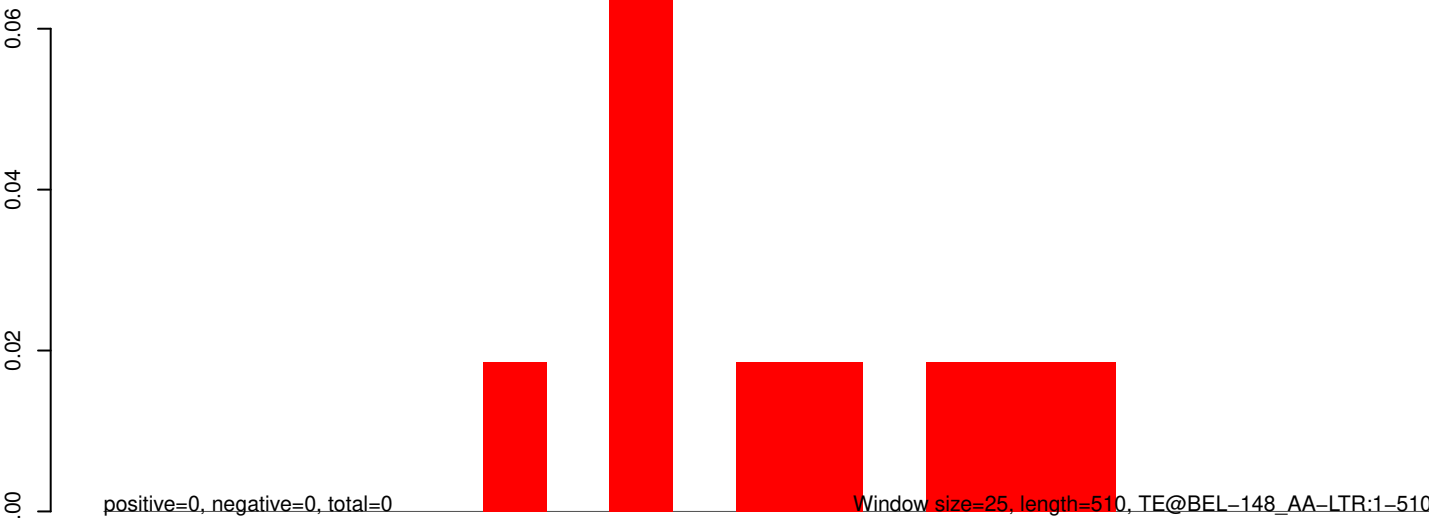

AeAeg_Aag2_R3D1B_r123_ZA.18_23.rep

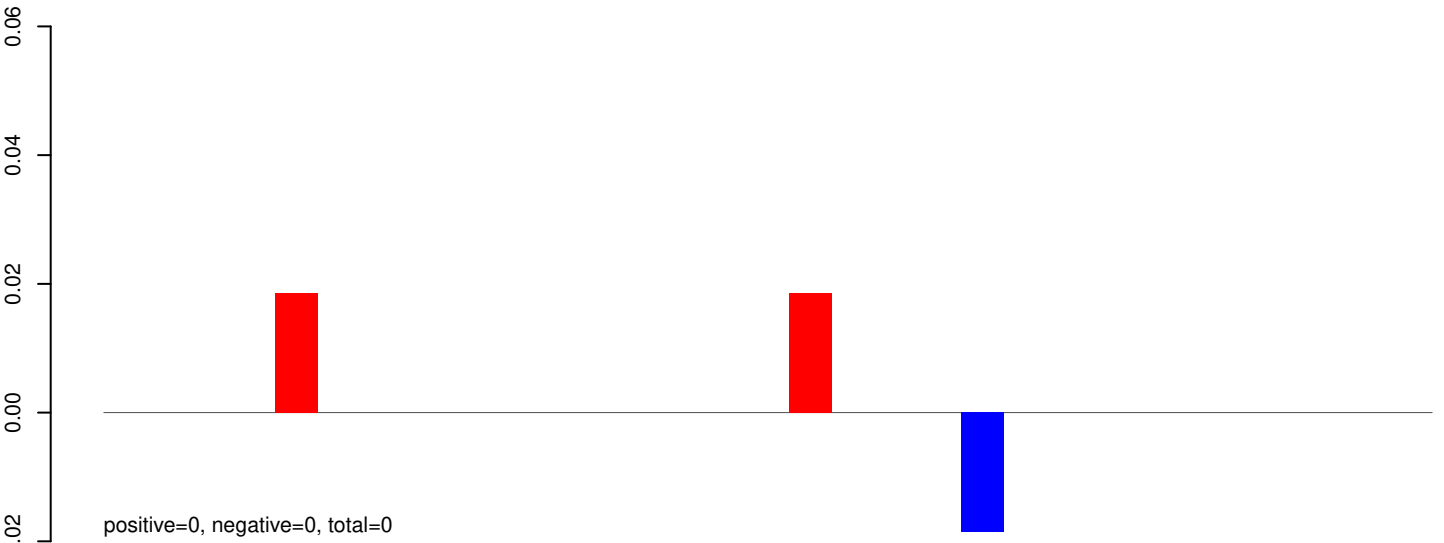

AeAeg_Aag2_R3D1B_r123_ZA.24_35.rep



AeAeg_Aag2_R3D1B_r123_ZA.rep

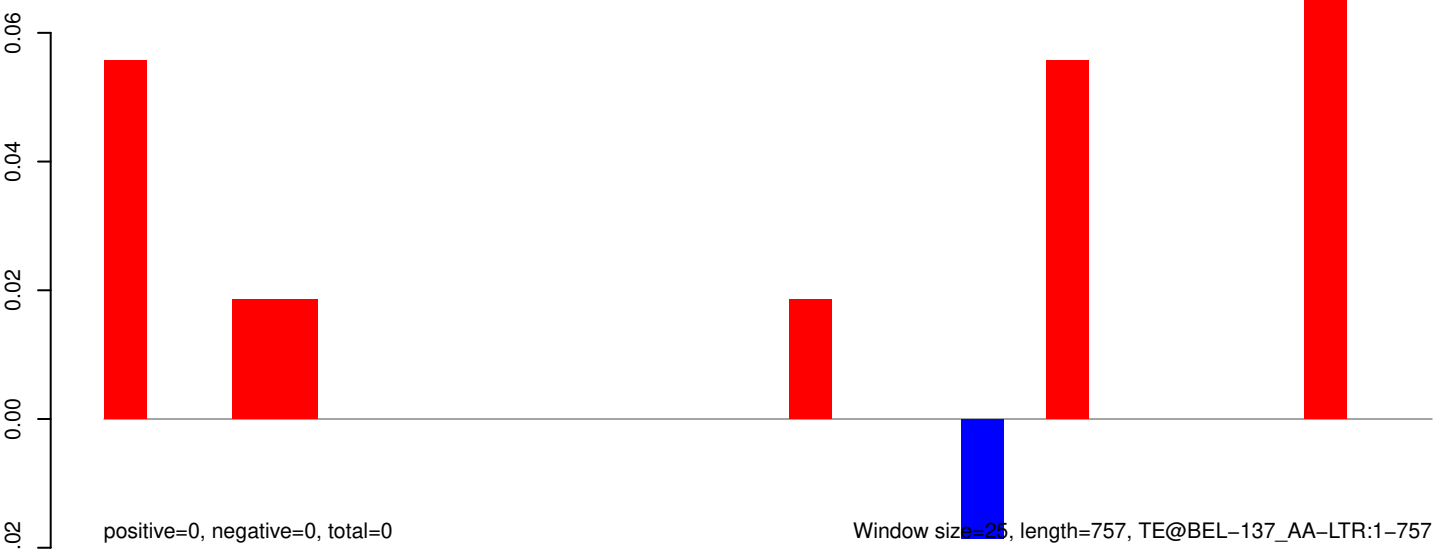

Window size=25, length=757, TE@BEL-137_AA-LTR:1-757

AeAeg_Aag2_R3D1B_r123_ZA.18_23.rep

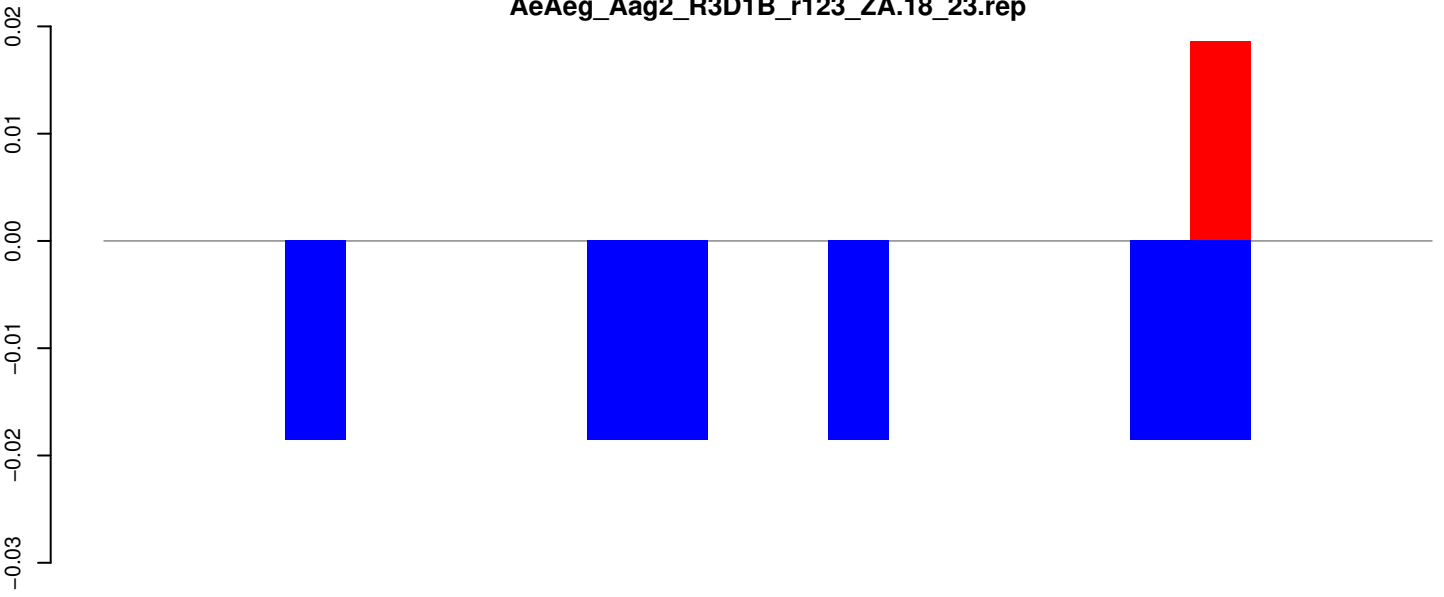

positive=0, negative=0, total=0

AeAeg_Aag2_R3D1B_r123_ZA.24_35.rep

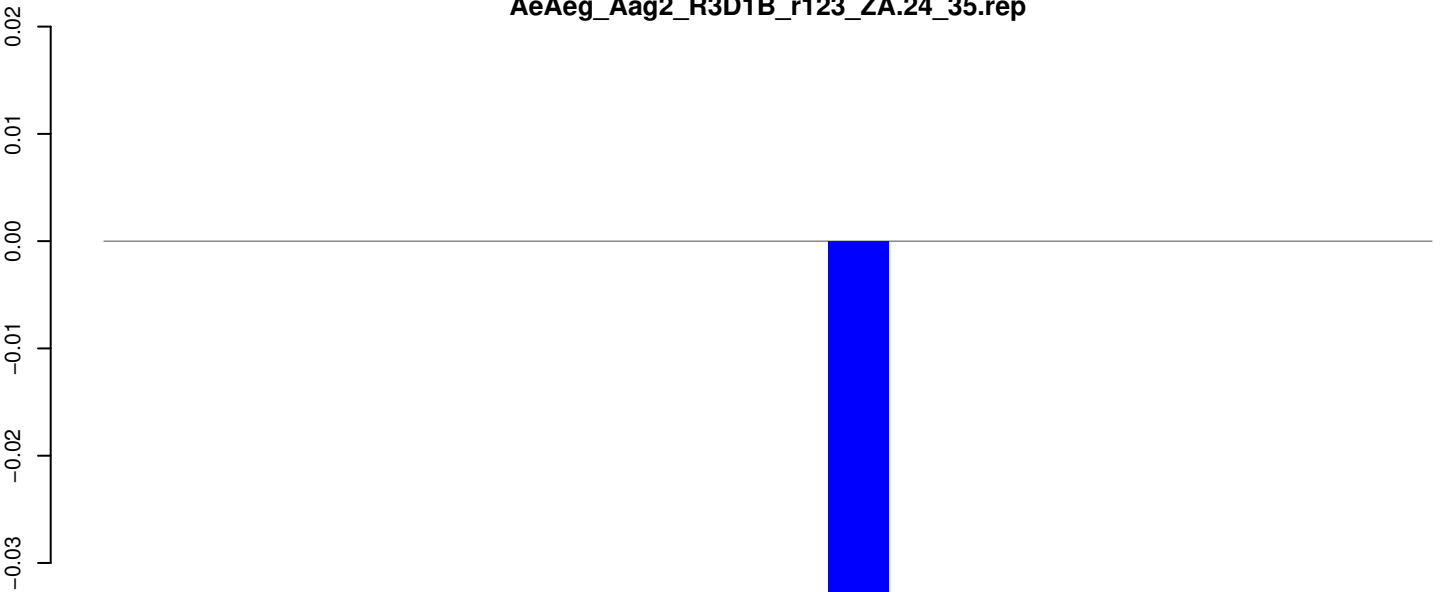

positive=0, negative=0, total=0

AeAeg_Aag2_R3D1B_r123_ZA.rep

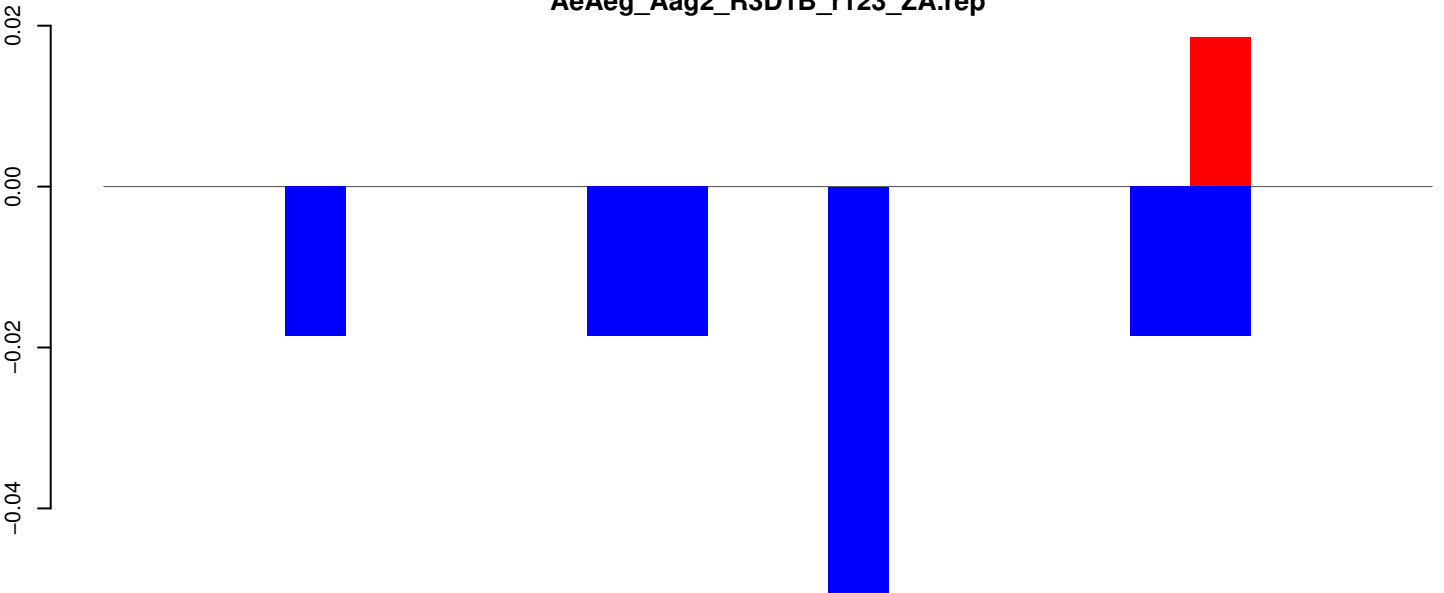

positive=0, negative=0, total=0

Window size=25, length=536, TE@TF001319-mTA_Ele55:1-536

100 200 300 400 500

AeAeg_Aag2_R3D1B_r123_ZA.18_23.rep



AeAeg_Aag2_R3D1B_r123_ZA.24_35.rep

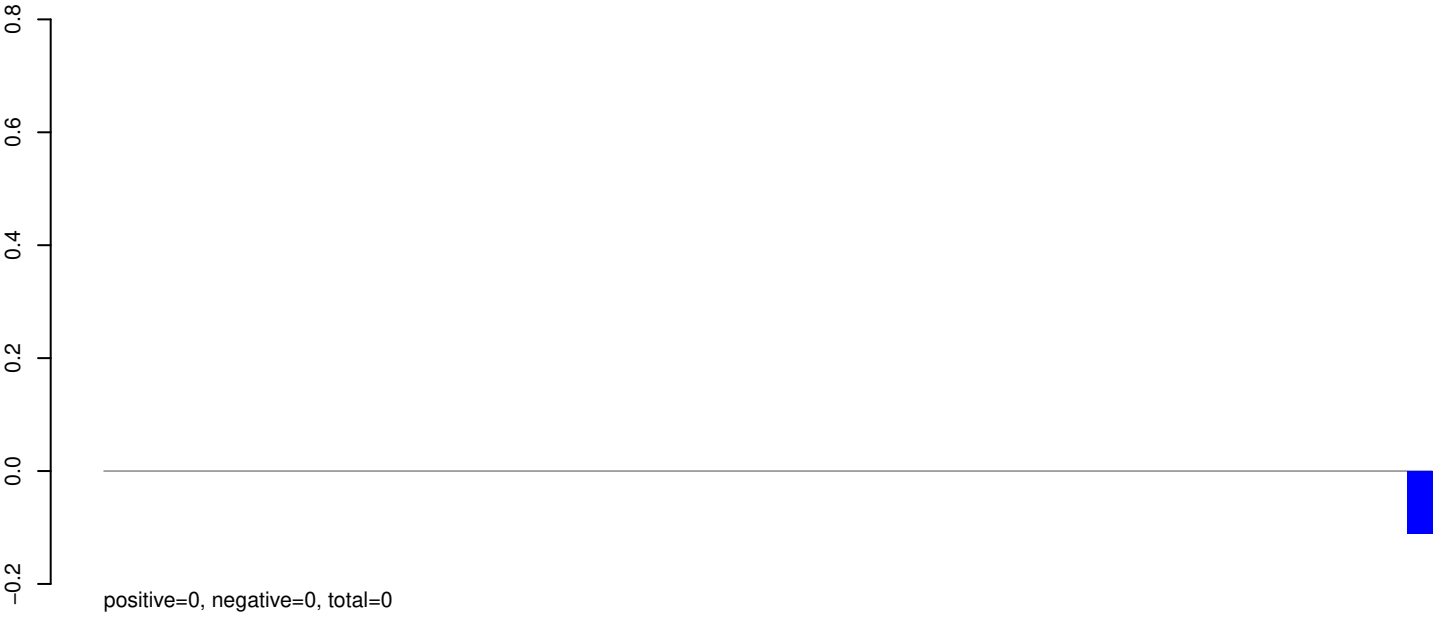

AeAeg_Aag2_R3D1B_r123_ZA.rep



AeAeg_Aag2_R3D1B_r123_ZA.18_23.rep

0.06
0.04
0.02
0.00
-0.02
-0.04

positive=0, negative=0, total=0

AeAeg_Aag2_R3D1B_r123_ZA.24_35.rep

0.06
0.04
0.02
0.00
-0.02
-0.04

positive=0, negative=0, total=0

AeAeg_Aag2_R3D1B_r123_ZA.rep

0.06
0.04
0.02
0.00
-0.02
-0.04
-0.06

positive=0, negative=0, total=0

Window size=25, length=2973, TE@TF001095-Pogo_Ele3:1-2973

0 500 1000 1500 2000 2500 3000

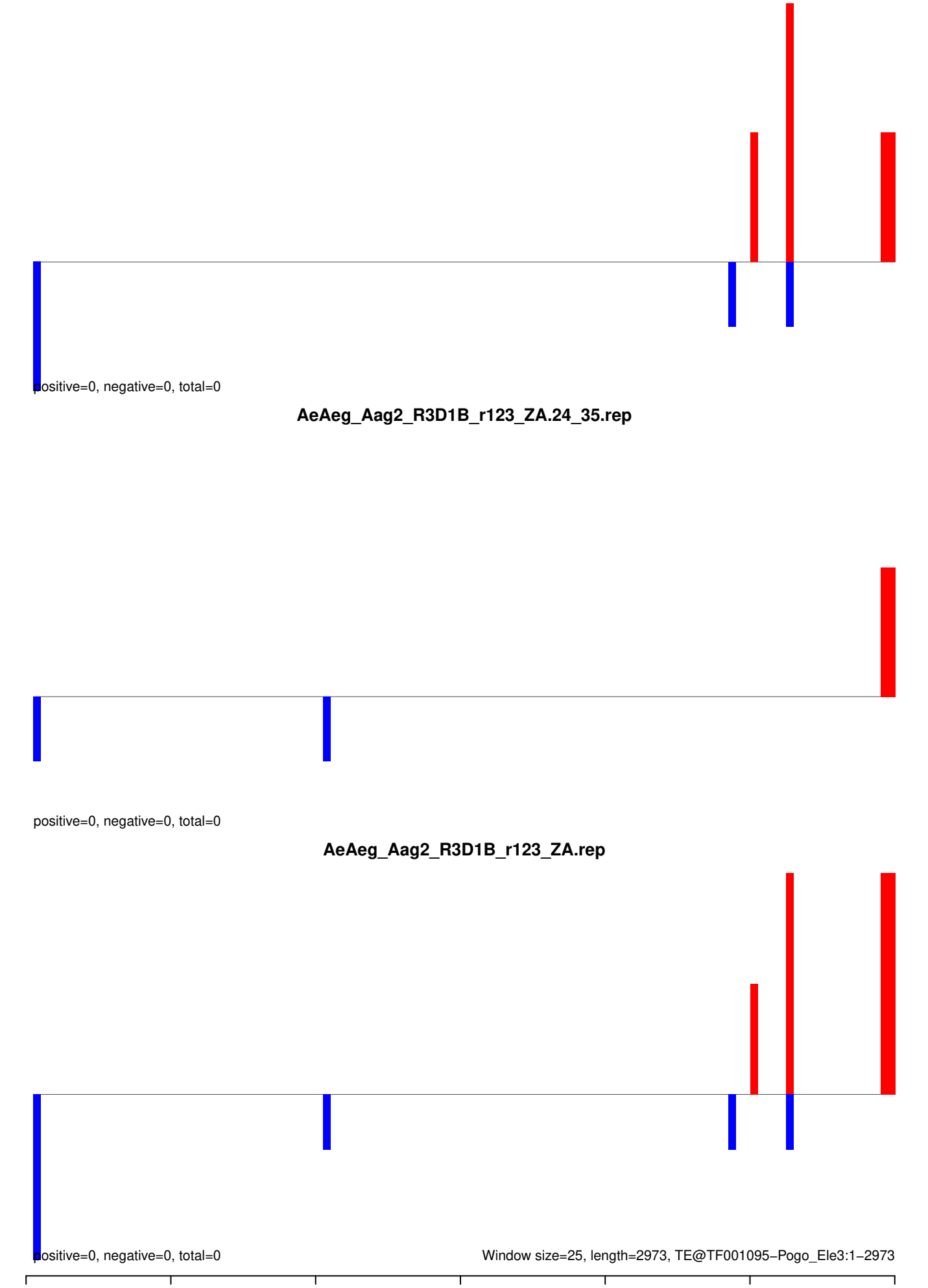

AeAeg_Aag2_R3D1B_r123_ZA.18_23.rep

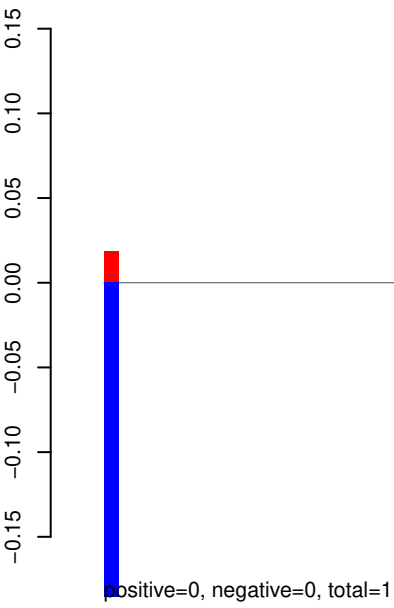

AeAeg_Aag2_R3D1B_r123_ZA.24_35.rep

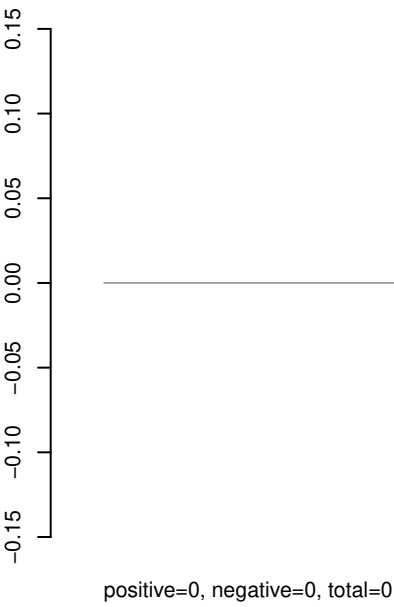

AeAeg_Aag2_R3D1B_r123_ZA.rep

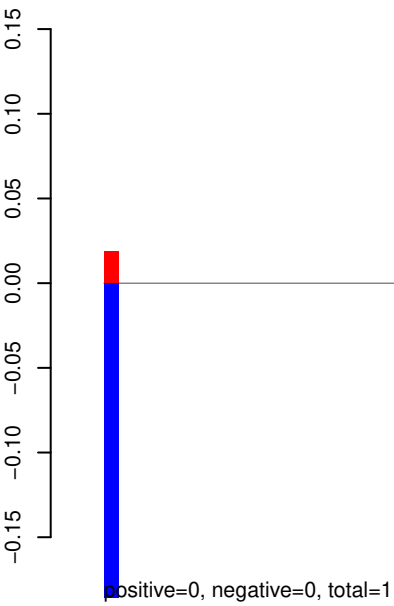

Window size=25, length=2295, TE@TF001093-Pogo_Ele1:1-2295

AeAeg_Aag2_R3D1B_r123_ZA.18_23.rep

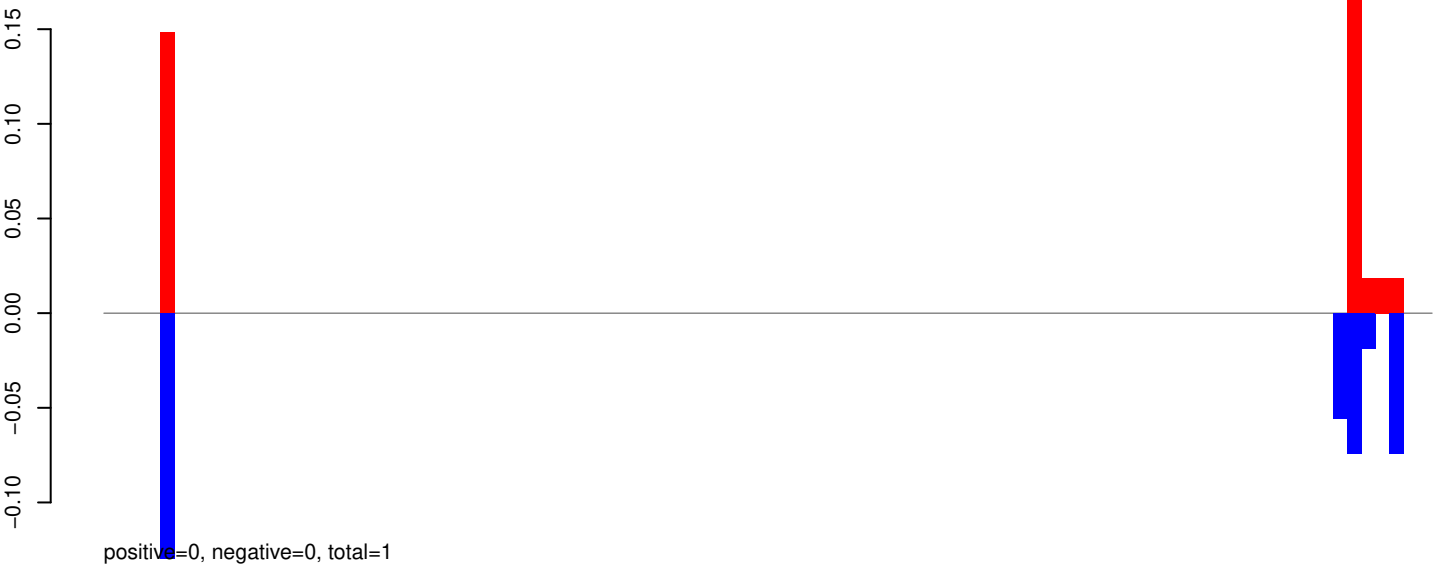

AeAeg_Aag2_R3D1B_r123_ZA.24_35.rep

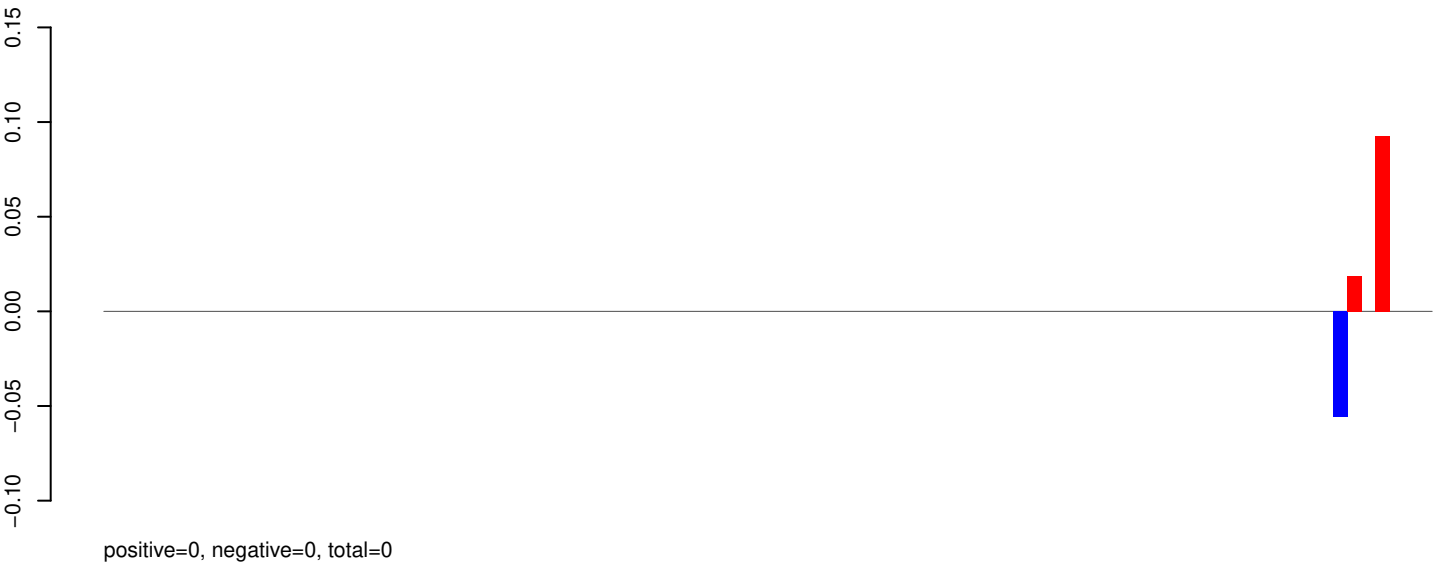

AeAeg_Aag2_R3D1B_r123_ZA.rep

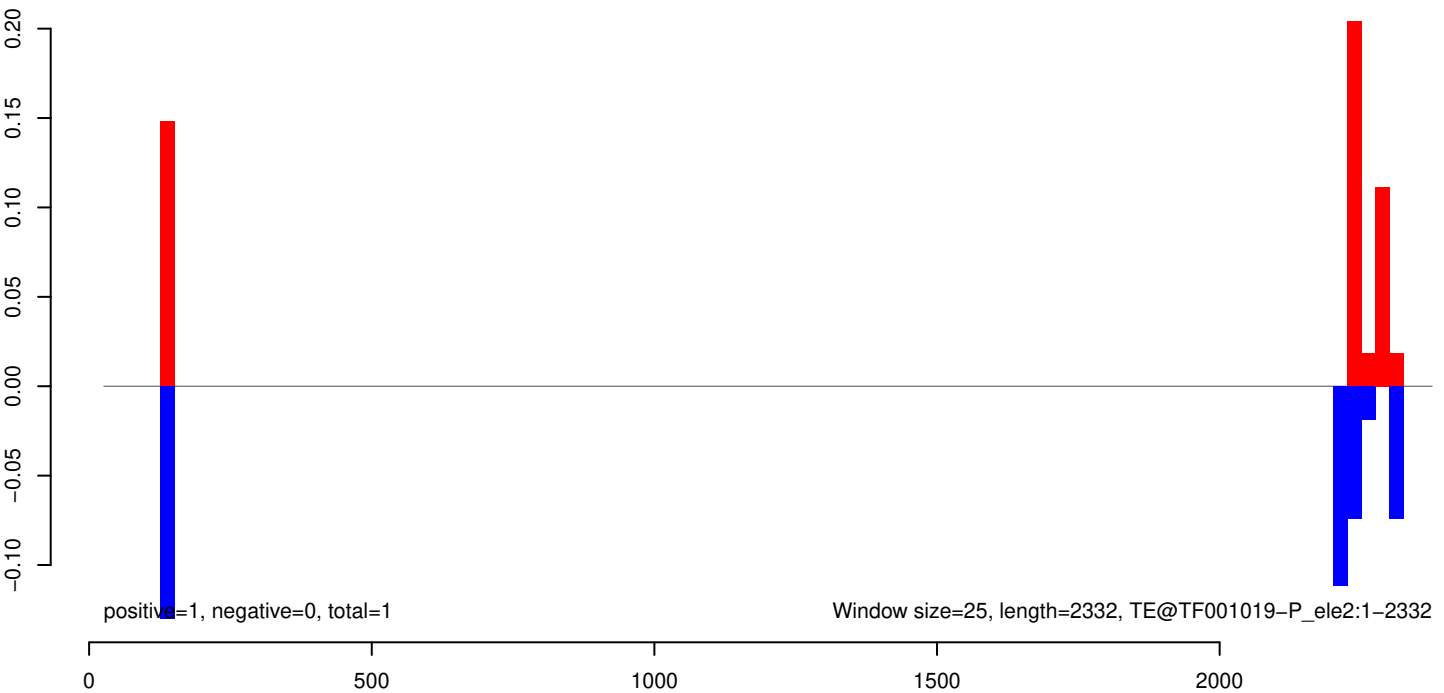

AeAeg_Aag2_R3D1B_r123_ZA.18_23.rep

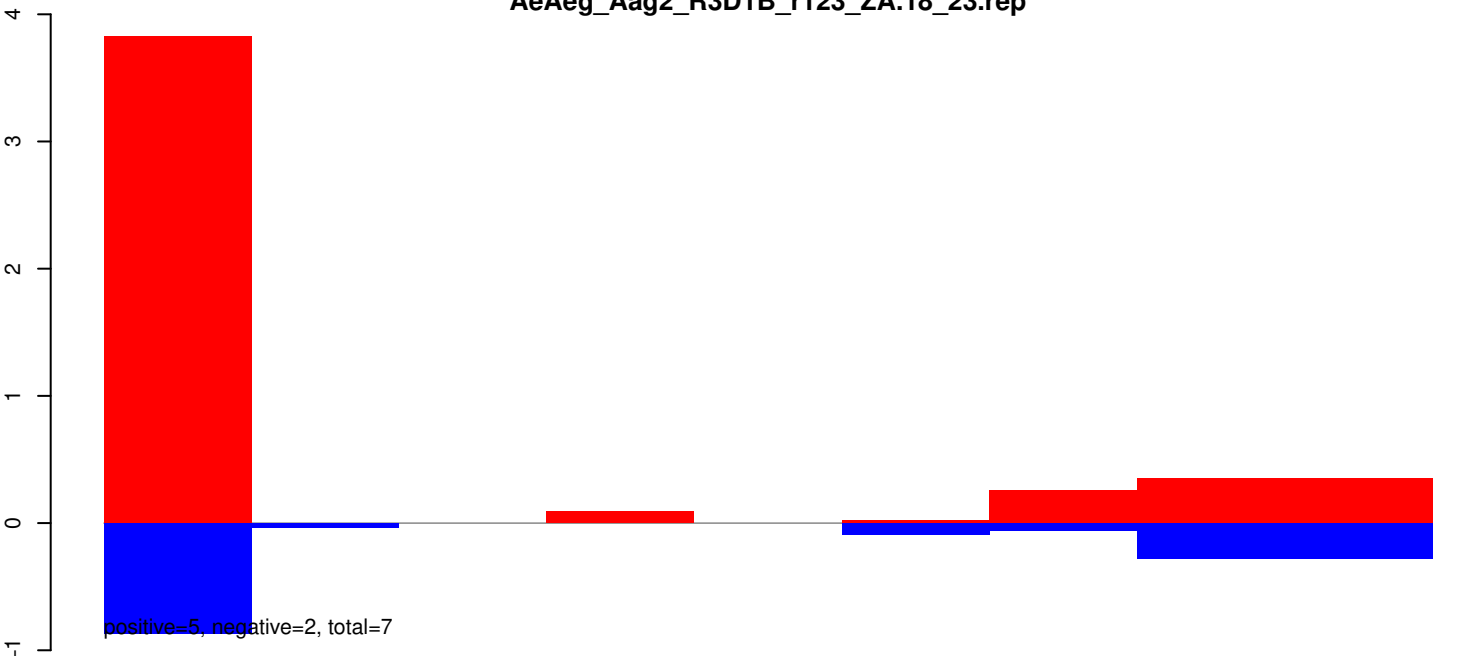

AeAeg_Aag2_R3D1B_r123_ZA.24_35.rep

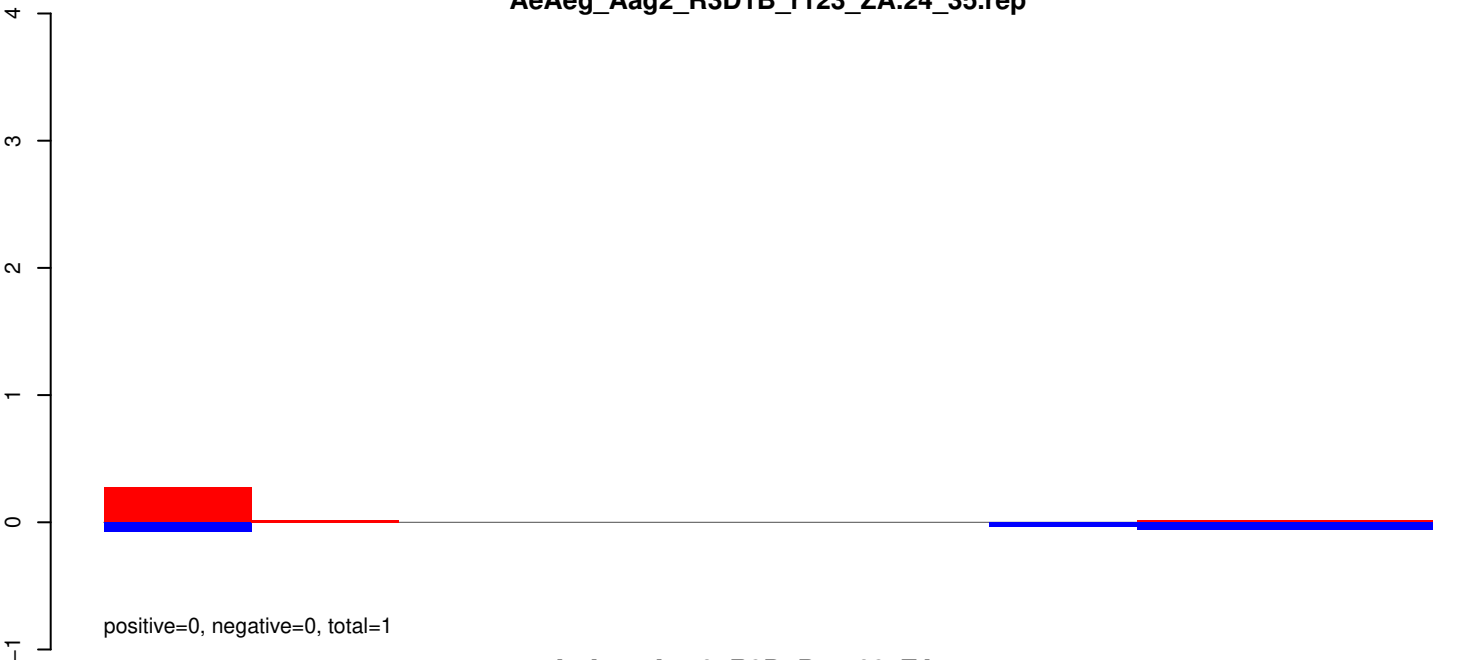

AeAeg_Aag2_R3D1B_r123_ZA.rep

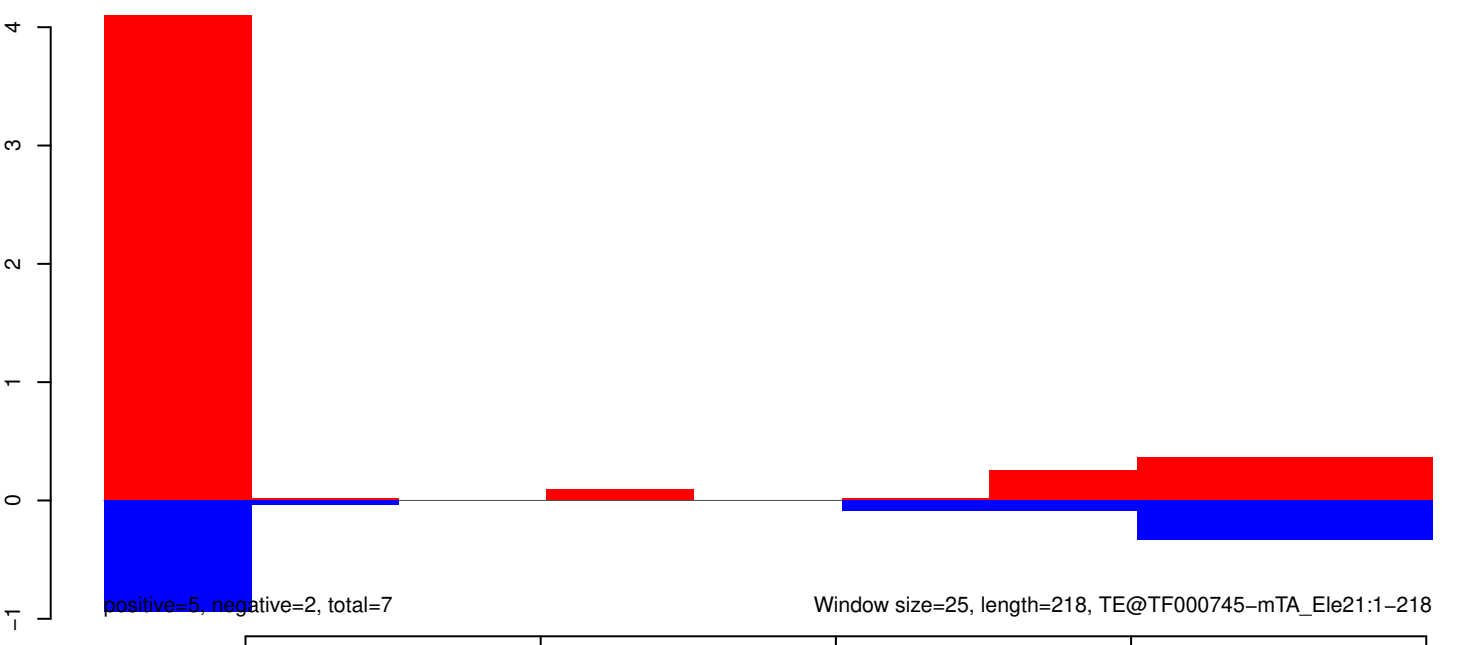

AeAeg_Aag2_R3D1B_r123_ZA.18_23.rep

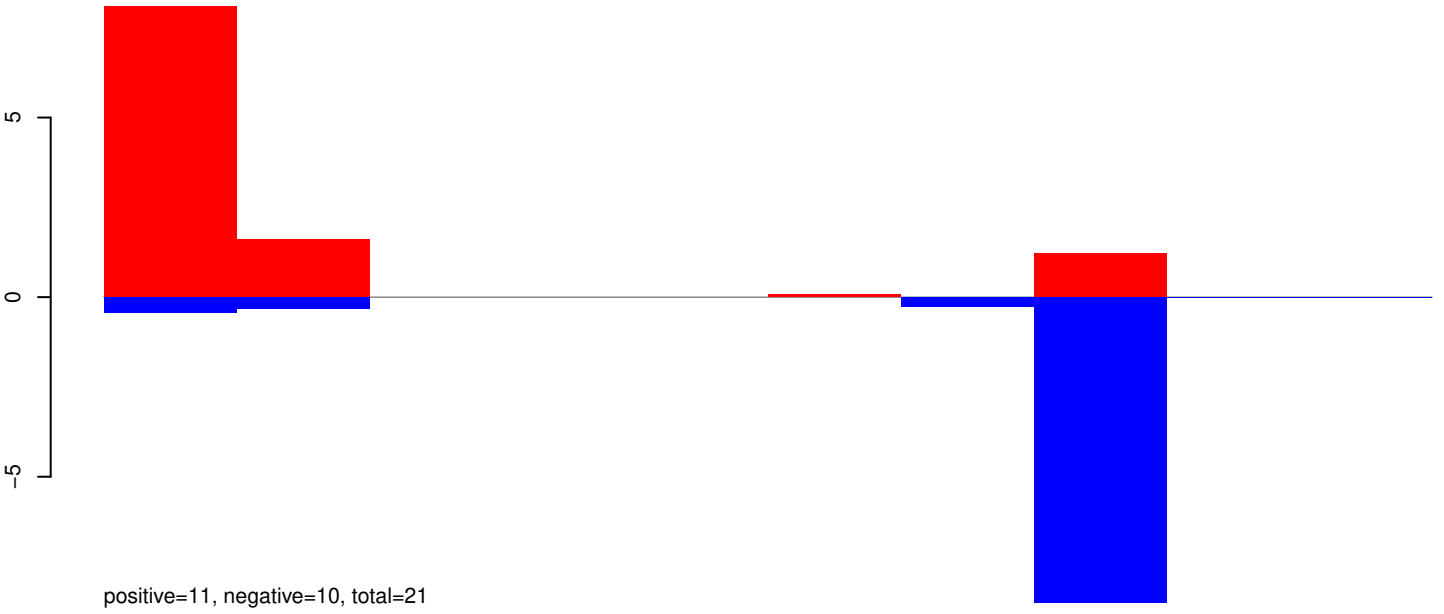

AeAeg_Aag2_R3D1B_r123_ZA.24_35.rep

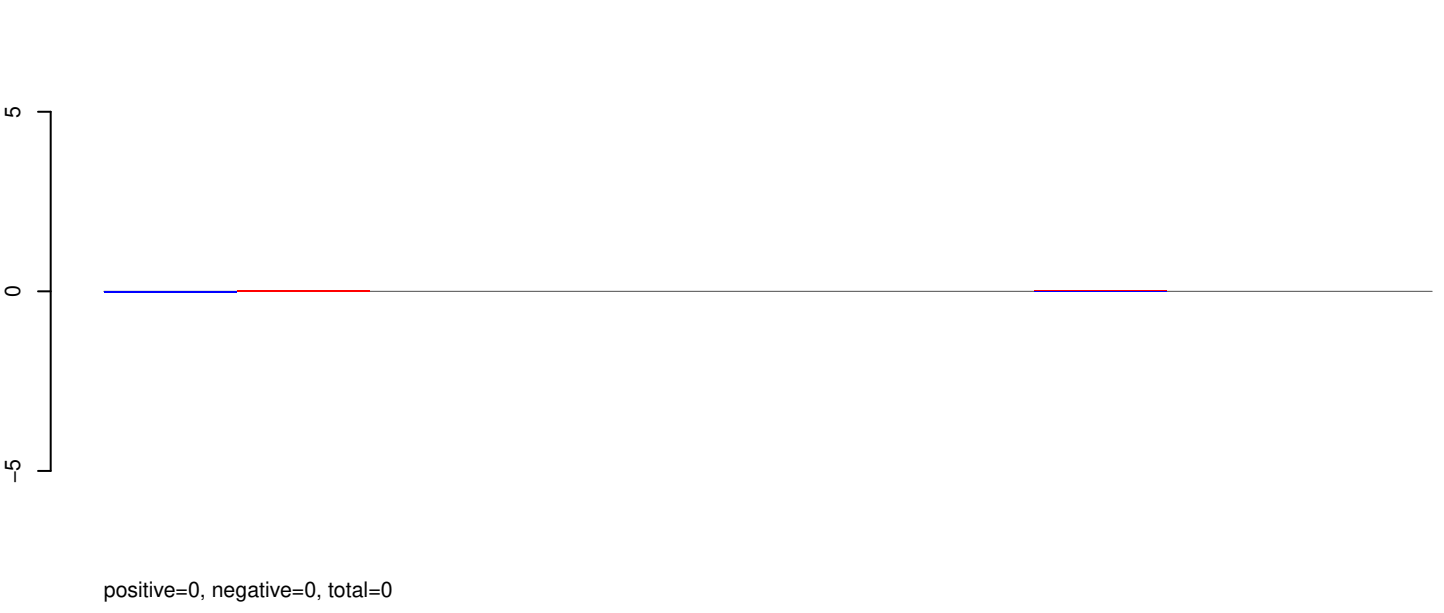

AeAeg_Aag2_R3D1B_r123_ZA.rep

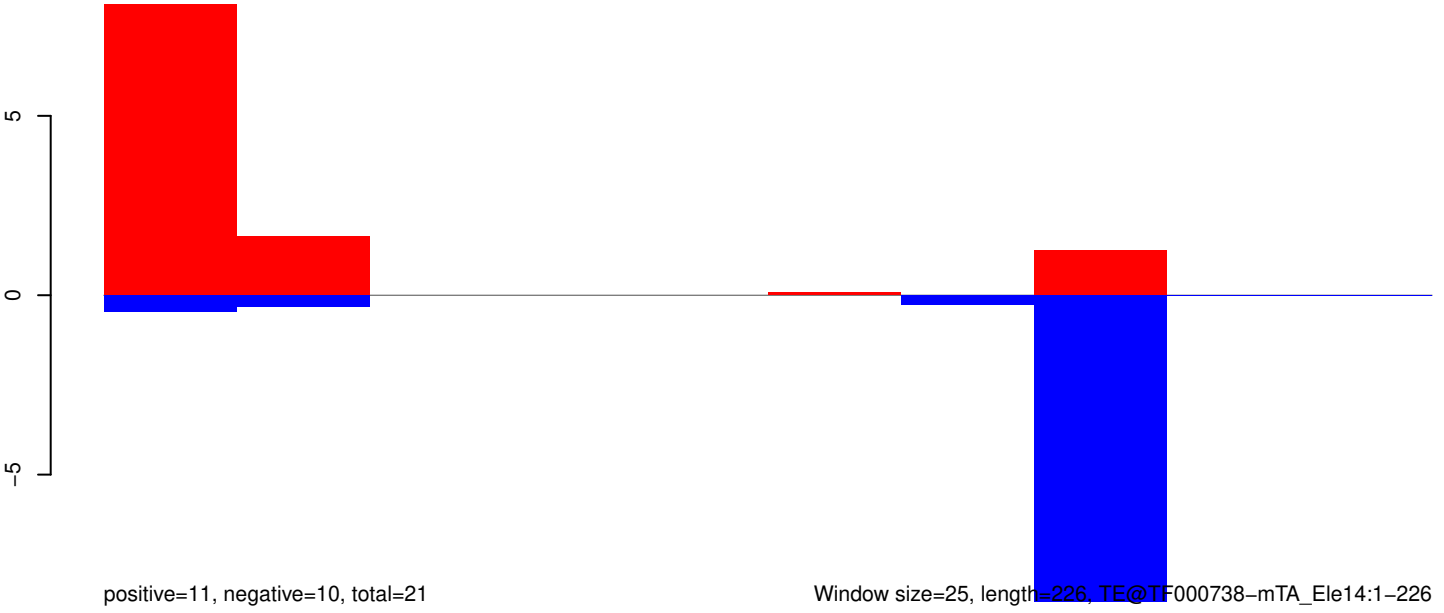

Window size=25, length=226, TE@TF000738-mTA_Ele14:1-226

50 100 150 200 250

AeAeg_Aag2_R3D1B_r123_ZA.18_23.rep

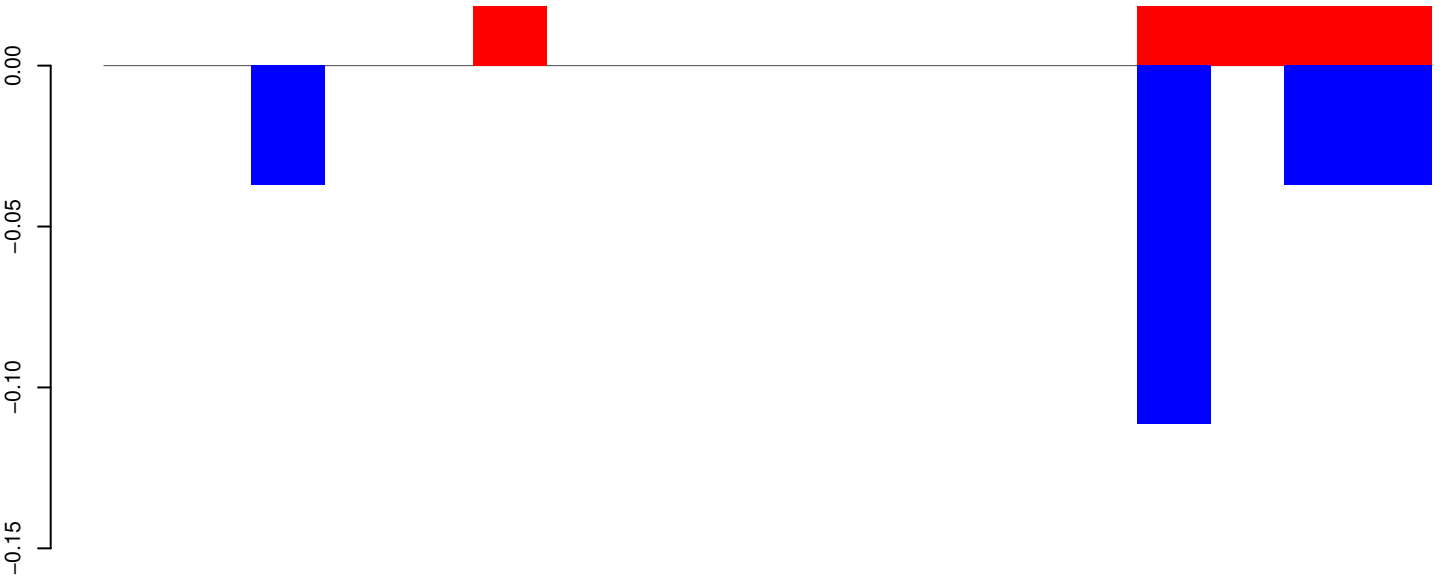

positive=0, negative=0, total=0

AeAeg_Aag2_R3D1B_r123_ZA.24_35.rep

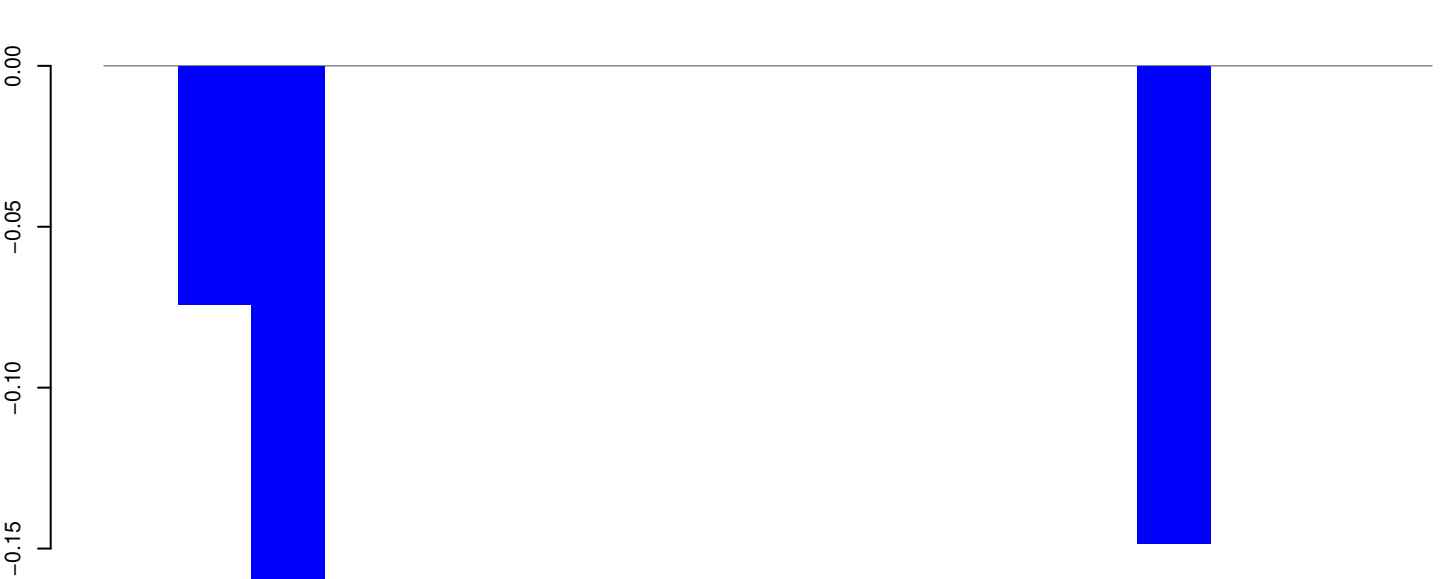

positive=0, negative=0, total=0

AeAeg_Aag2_R3D1B_r123_ZA.rep

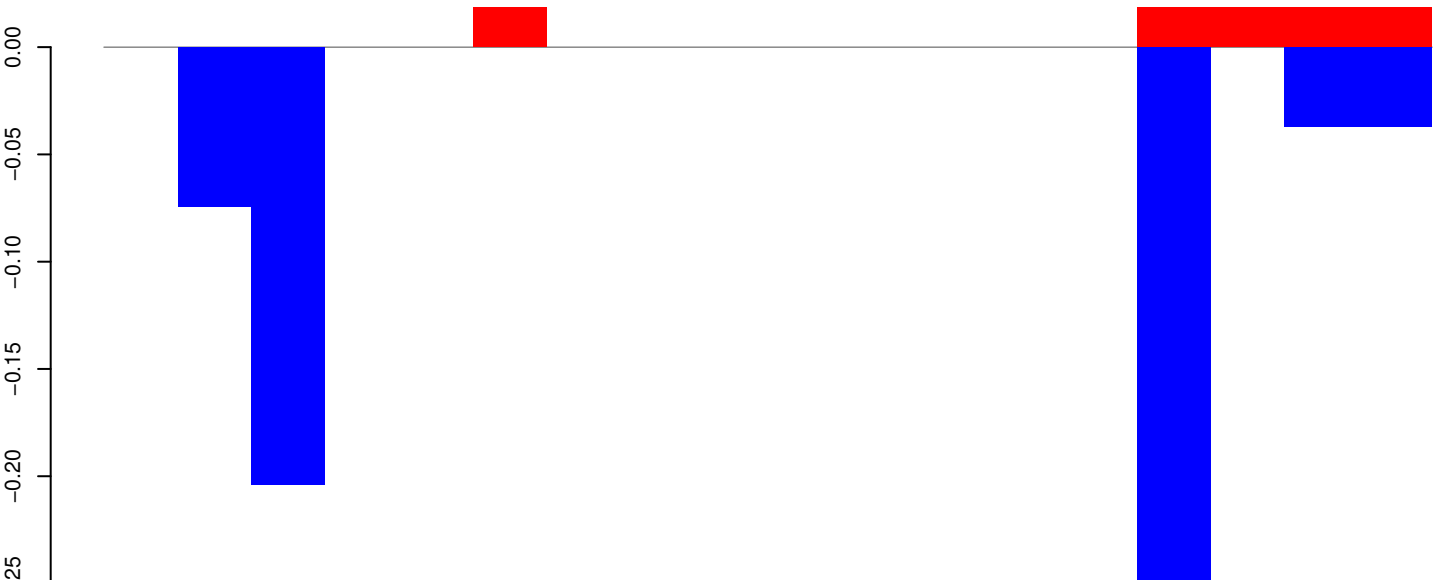

positive=0, negative=1, total=1

Window size=25, length=441, TE@TE000724-m8bp_Ele13:1-441

100

200

300

400

AeAeg_Aag2_R3D1B_r123_ZA.18_23.rep

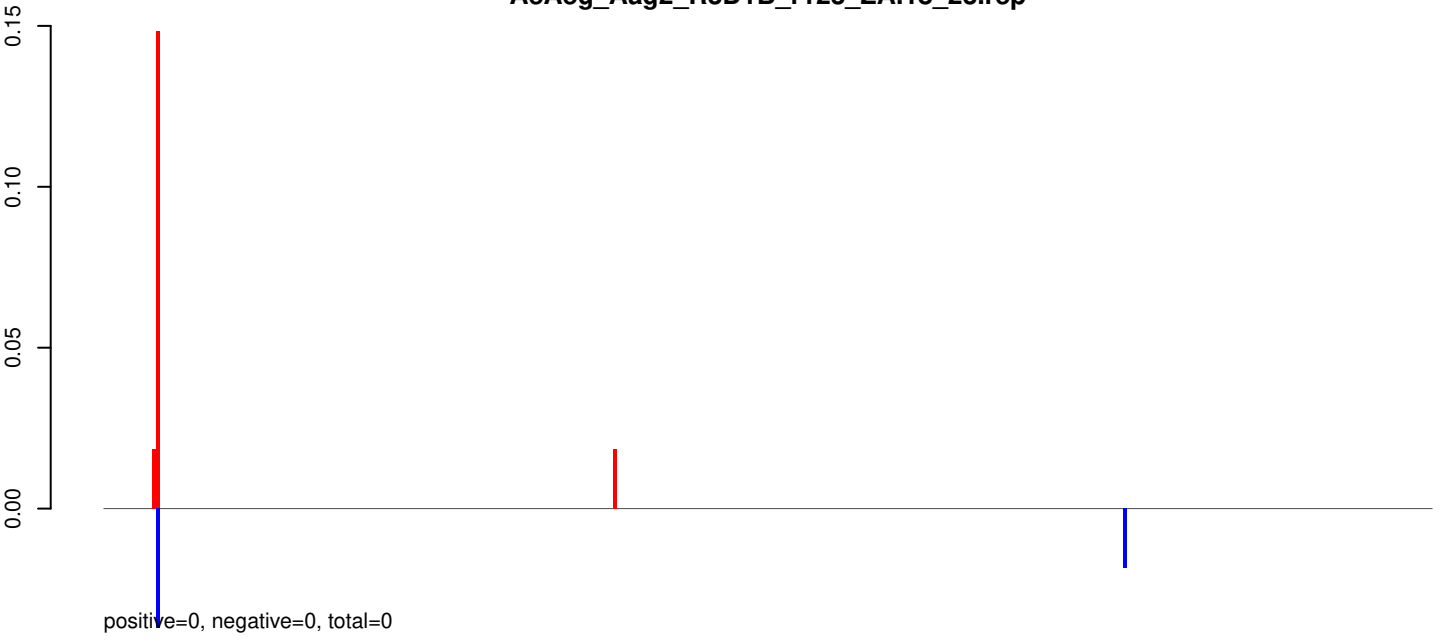

AeAeg_Aag2_R3D1B_r123_ZA.24_35.rep

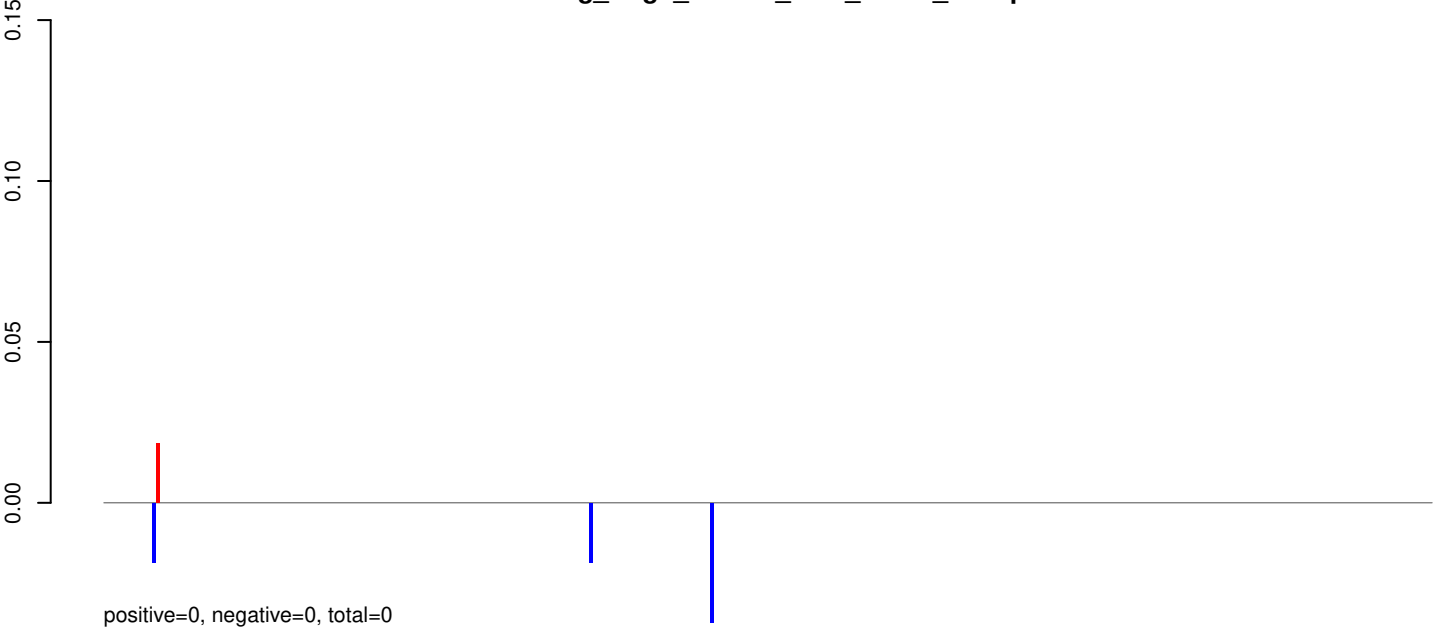

AeAeg_Aag2_R3D1B_r123_ZA.rep

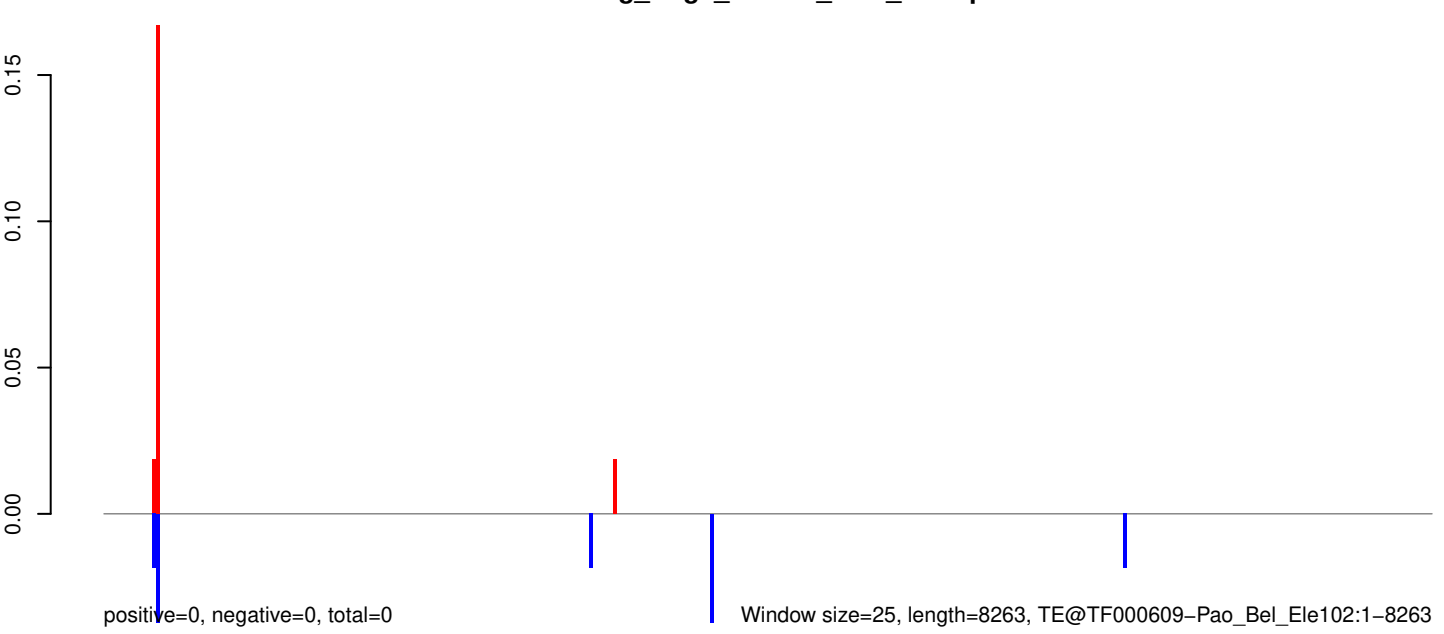

Window size=25, length=8263, TE@TF000609-Pao_Bel_Ele102:1-8263

AeAeg_Aag2_R3D1B_r123_ZA.18_23.rep

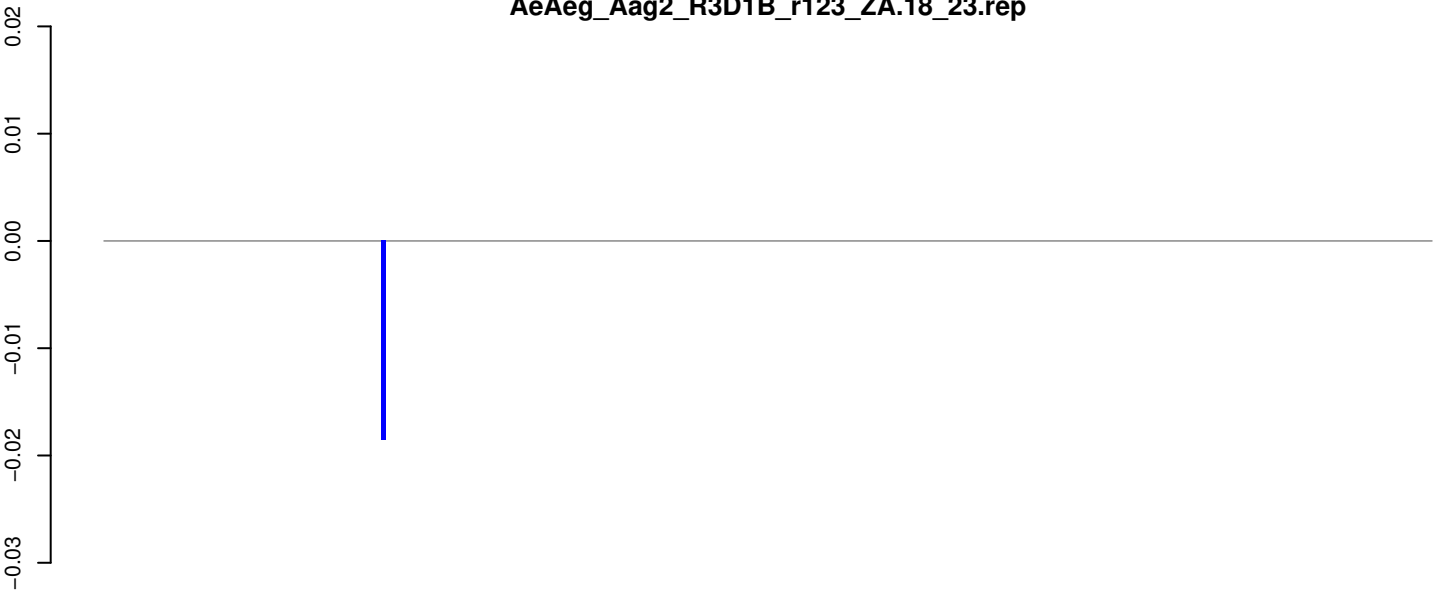

positive=0, negative=0, total=0

AeAeg_Aag2_R3D1B_r123_ZA.24_35.rep

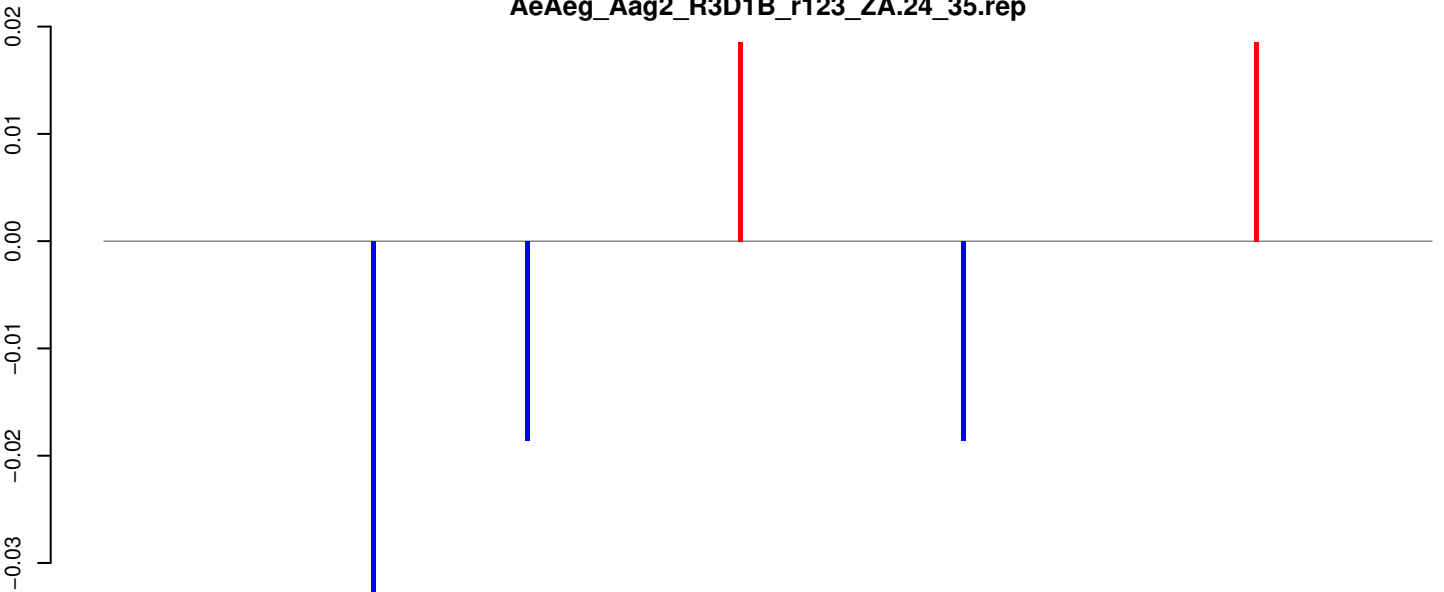

positive=0, negative=0, total=0

AeAeg_Aag2_R3D1B_r123_ZA.rep

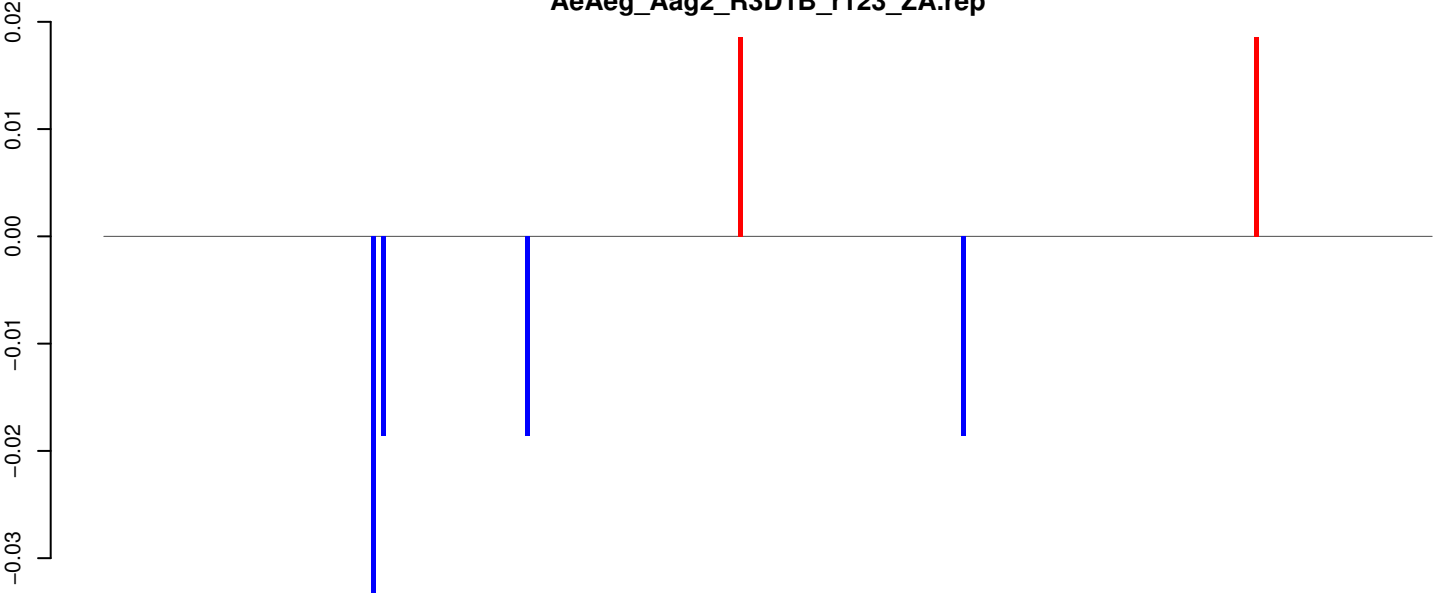

positive=0, negative=0, total=0

Window size=25, length=6697, TE@TF000406-Pao_Bel_Ele56:1-6697

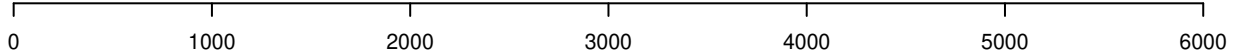

AeAeg_Aag2_R3D1B_r123_ZA.18_23.rep

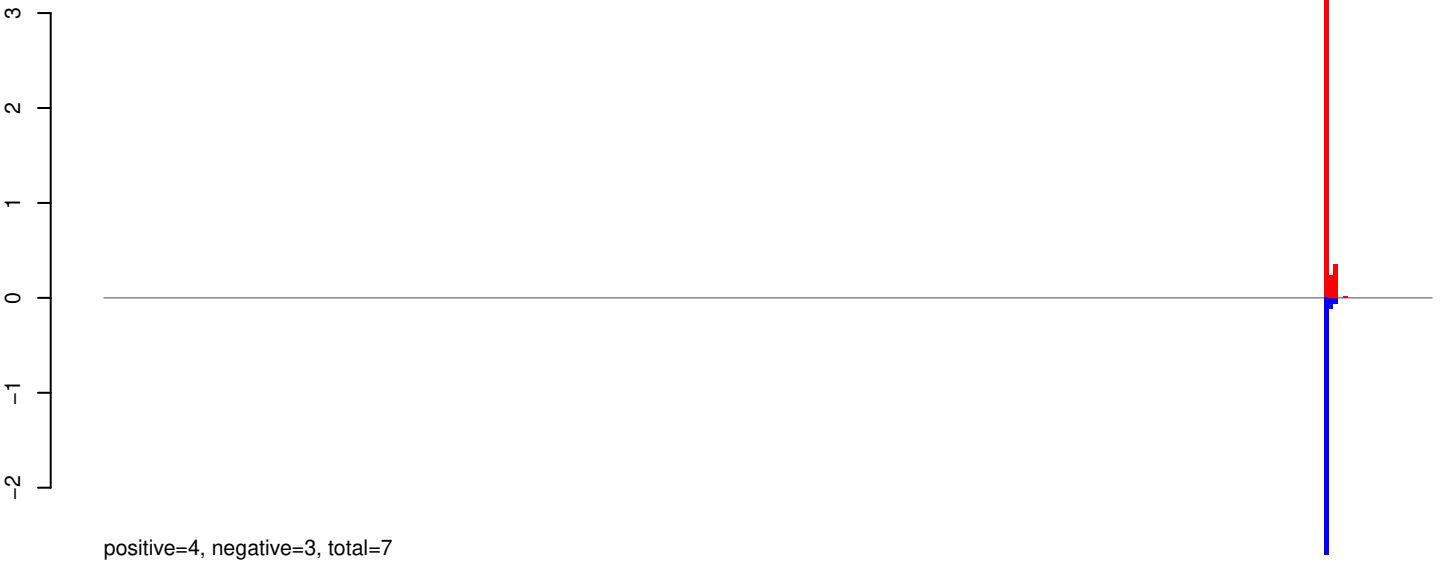

AeAeg_Aag2_R3D1B_r123_ZA.24_35.rep

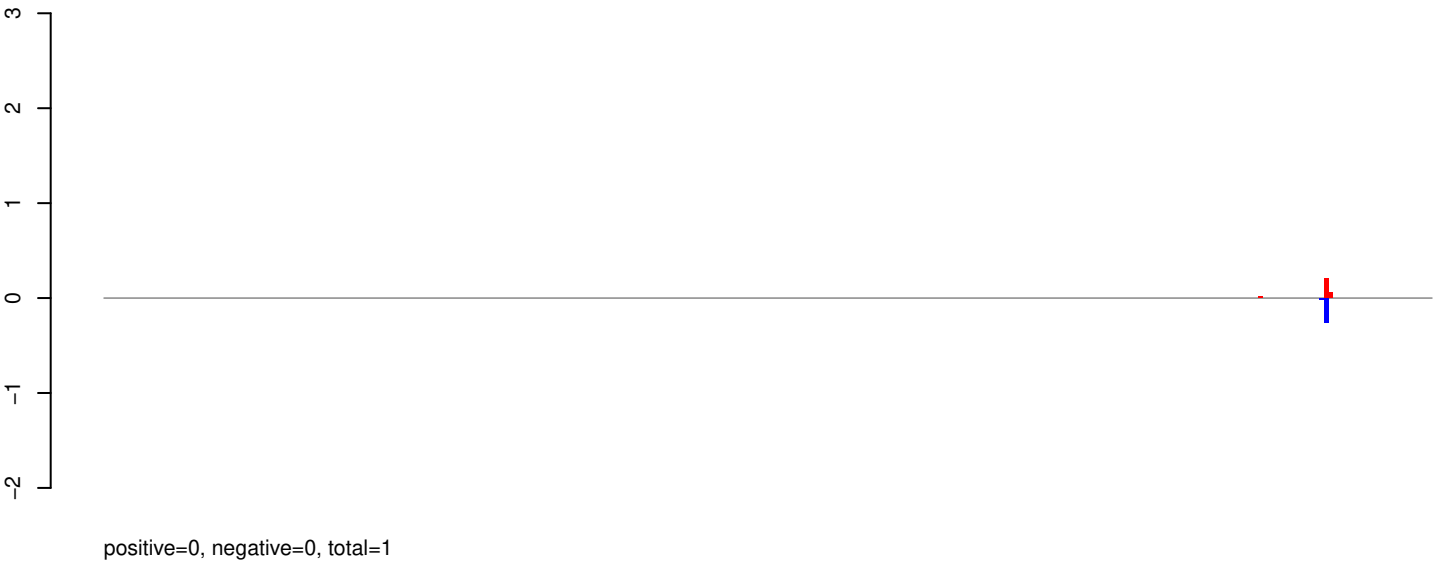

AeAeg_Aag2_R3D1B_r123_ZA.rep

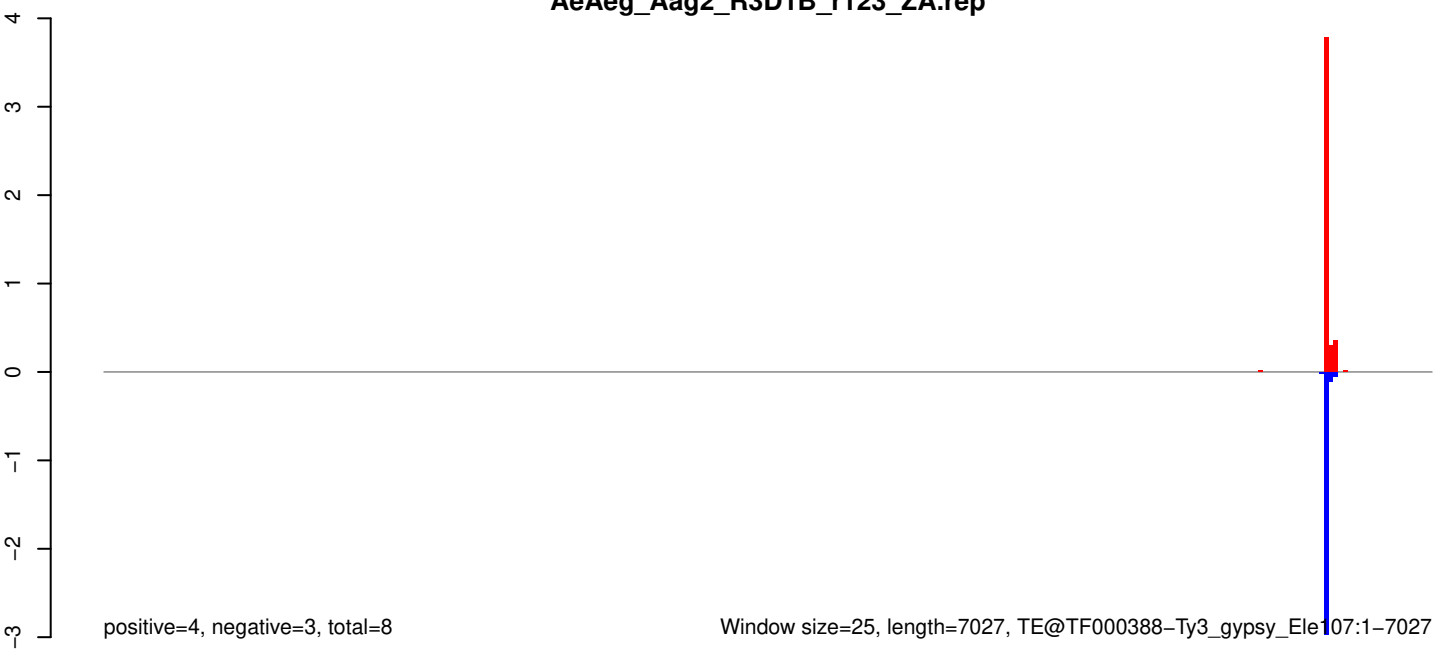

Window size=25, length=7027, TE@TF000388-Ty3_gypsy_Element107:1-7027

AeAeg_Aag2_R3D1B_r123_ZA.18_23.rep



AeAeg_Aag2_R3D1B_r123_ZA.24_35.rep

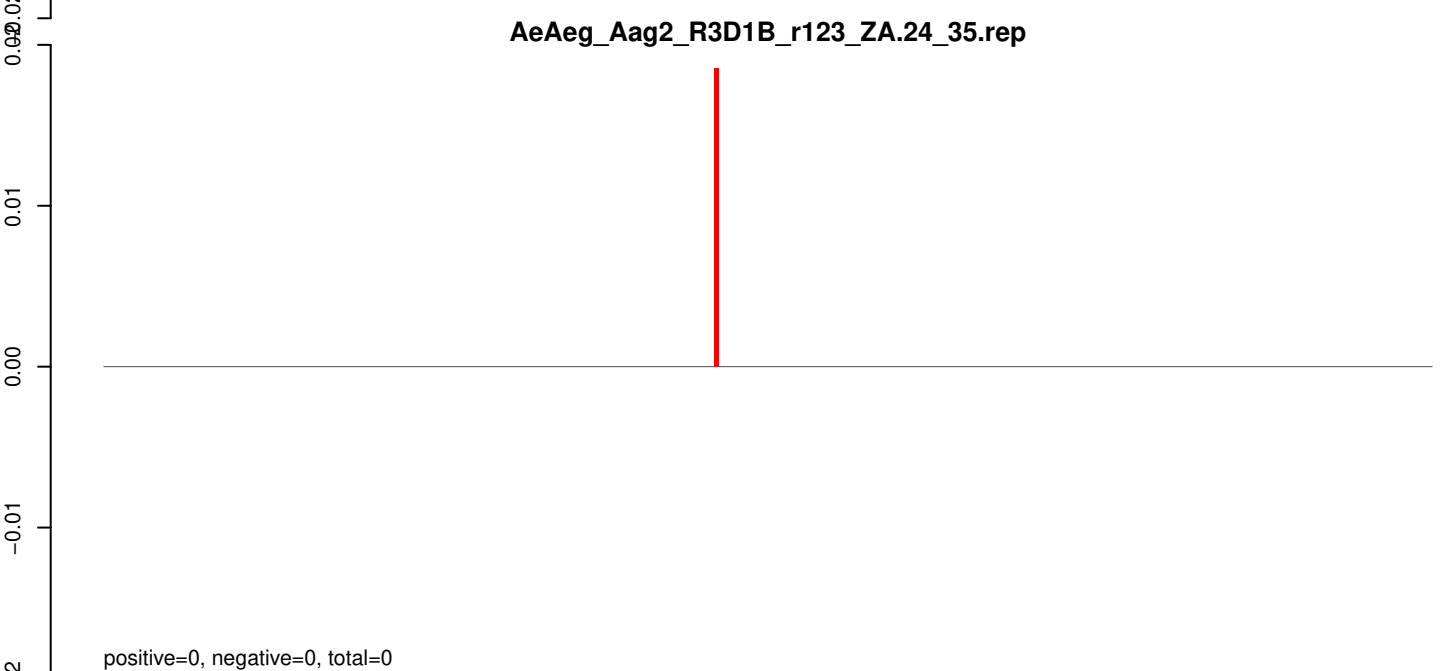

AeAeg_Aag2_R3D1B_r123_ZA.rep

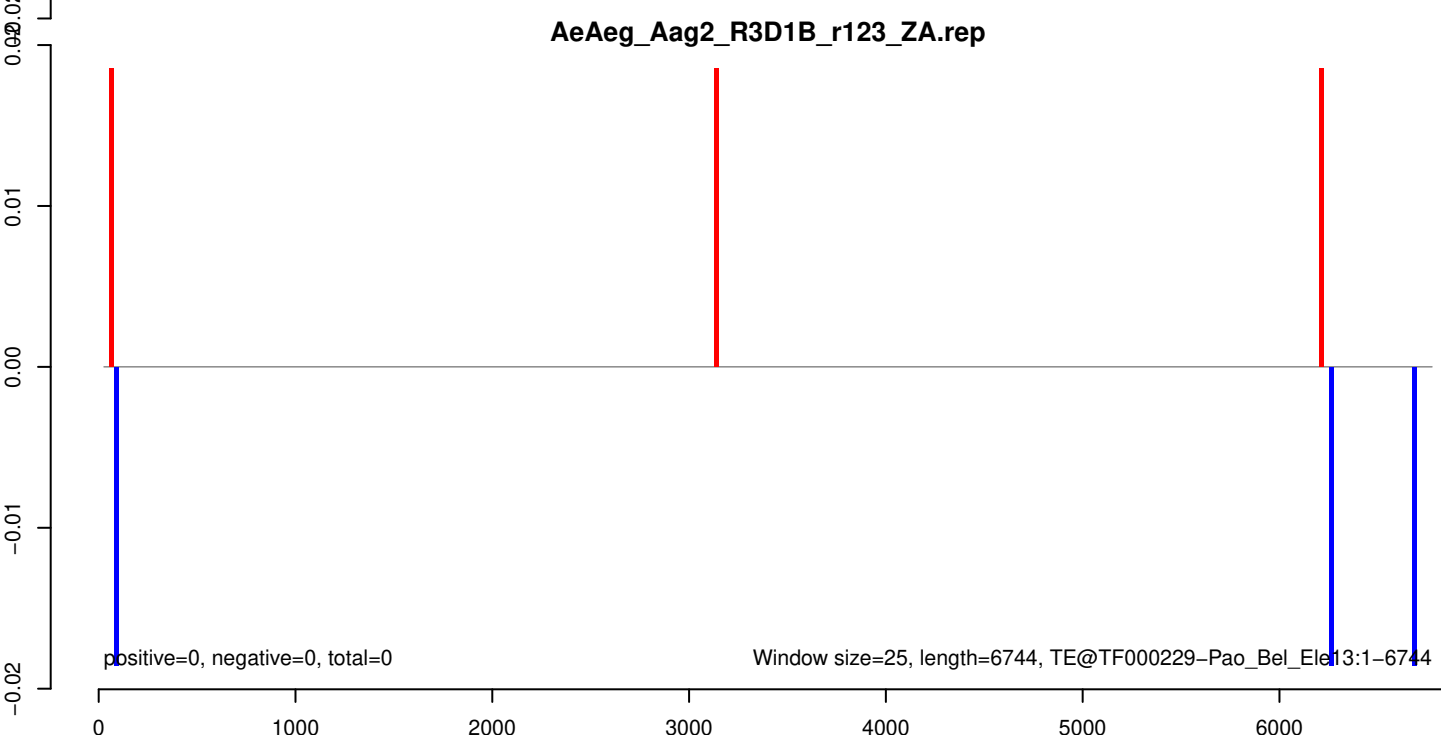

AeAeg_Aag2_R3D1B_r123_ZA.18_23.rep

0.02
0.01
0.00
-0.01
-0.02
-0.03

positive=0, negative=0, total=0

AeAeg_Aag2_R3D1B_r123_ZA.24_35.rep

0.02
0.01
0.00
-0.01
-0.02
-0.03

positive=0, negative=0, total=0

AeAeg_Aag2_R3D1B_r123_ZA.rep

0.02
0.01
0.00
-0.01
-0.02
-0.03

positive=0, negative=0, total=0

Window size=25, length=6364, TE@TF000193-I_Ele40:1-6364

0 1000 2000 3000 4000 5000 6000

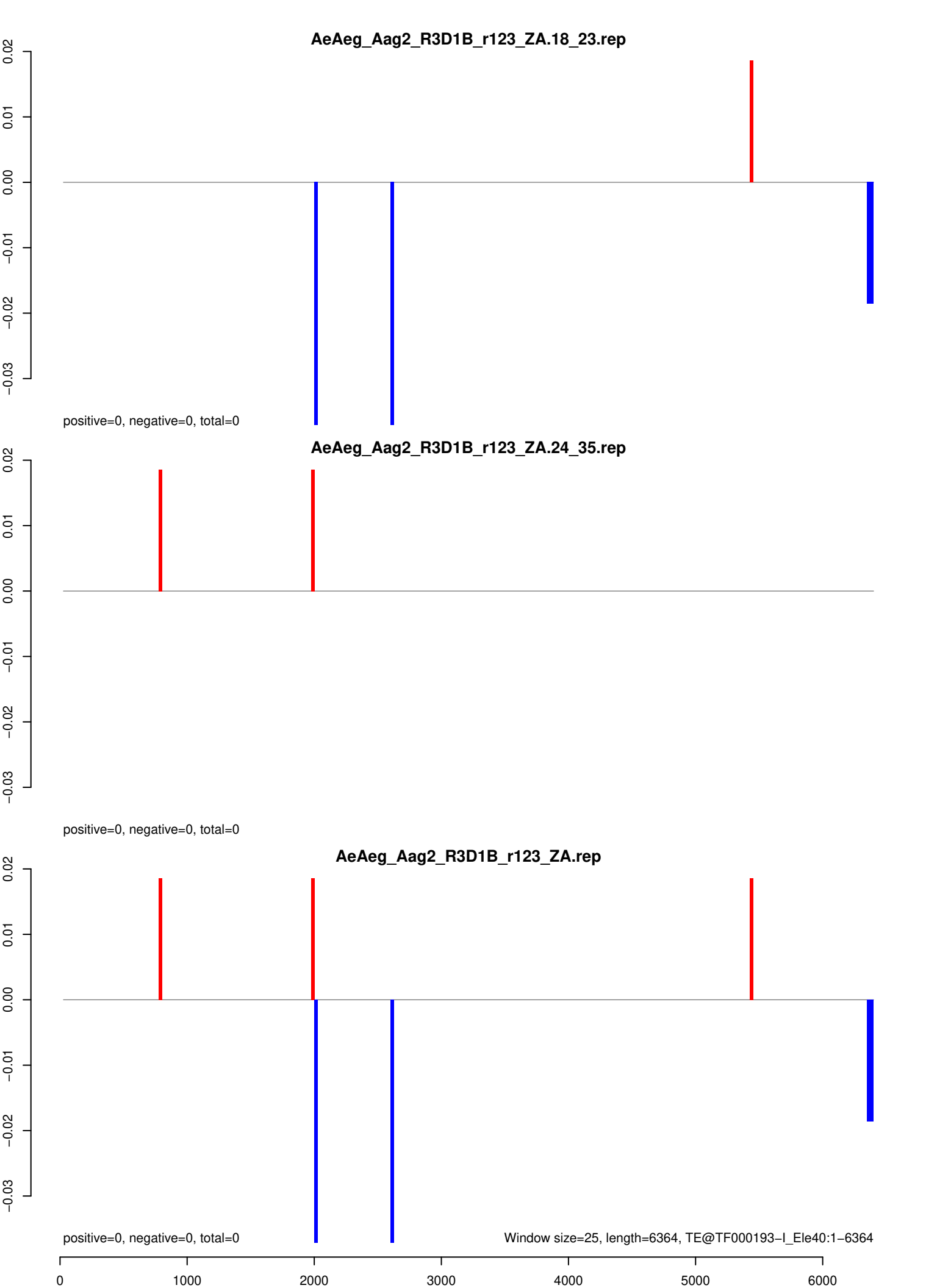

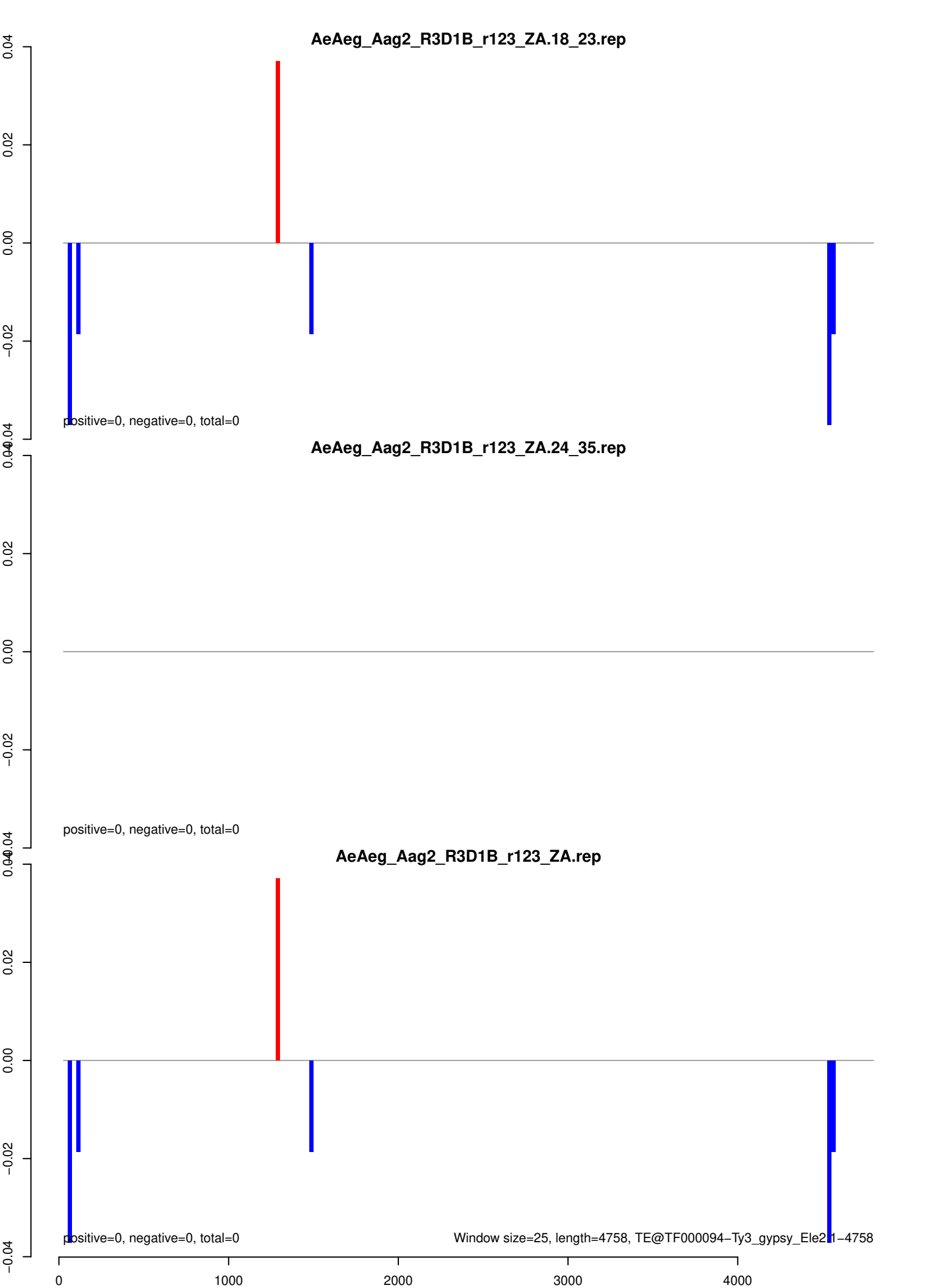

AeAeg_Aag2_R3D1B_r123_ZA.18_23.rep

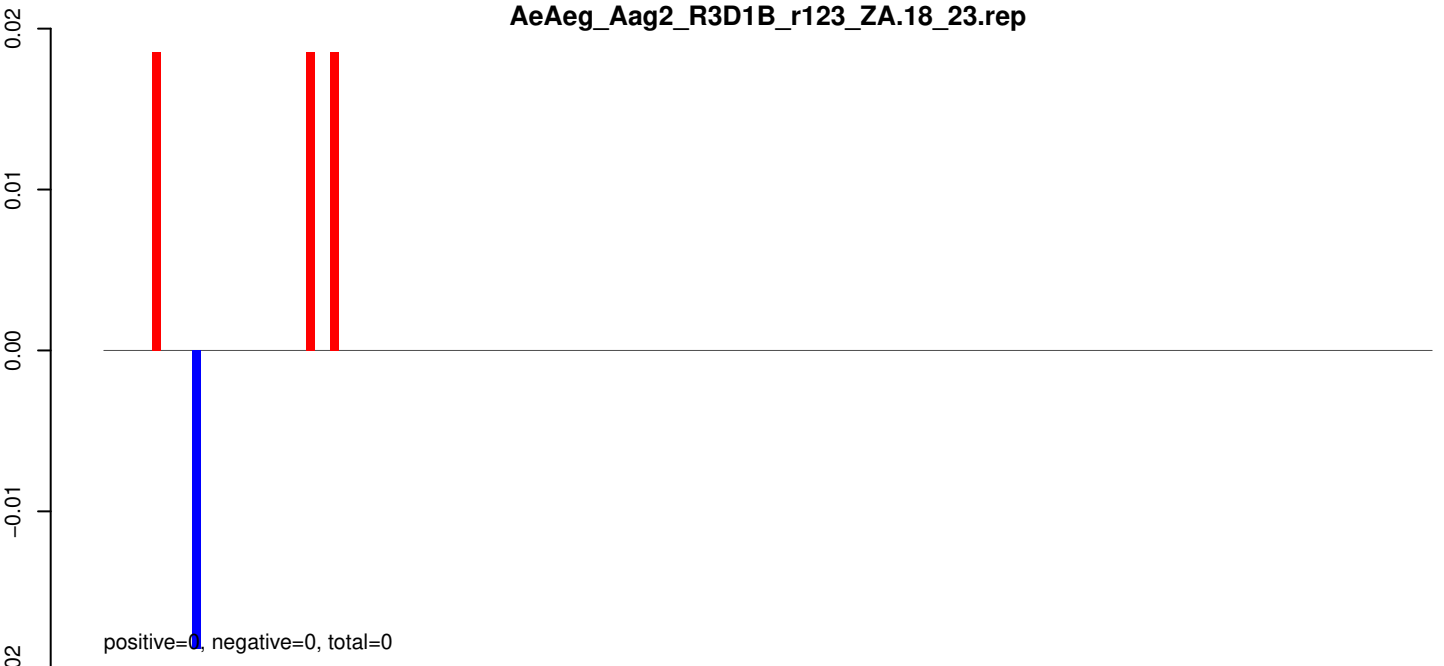

AeAeg_Aag2_R3D1B_r123_ZA.24_35.rep

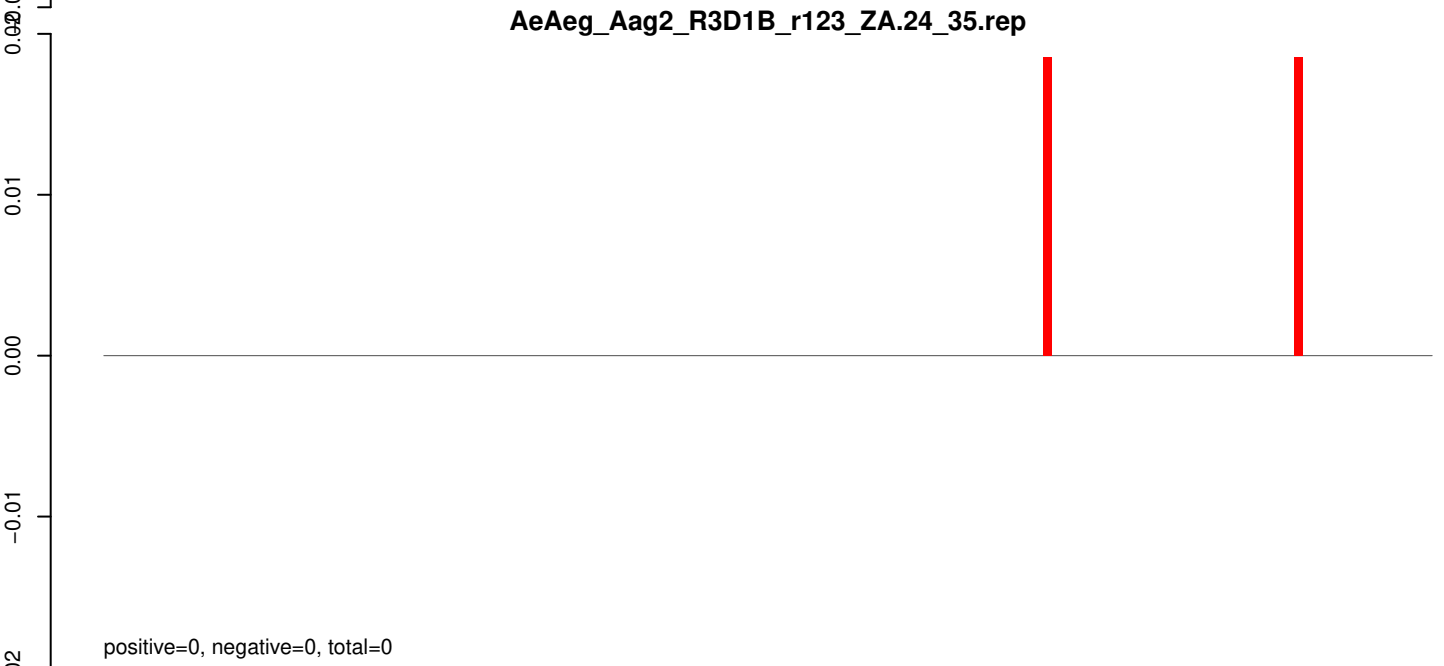

AeAeg_Aag2_R3D1B_r123_ZA.rep

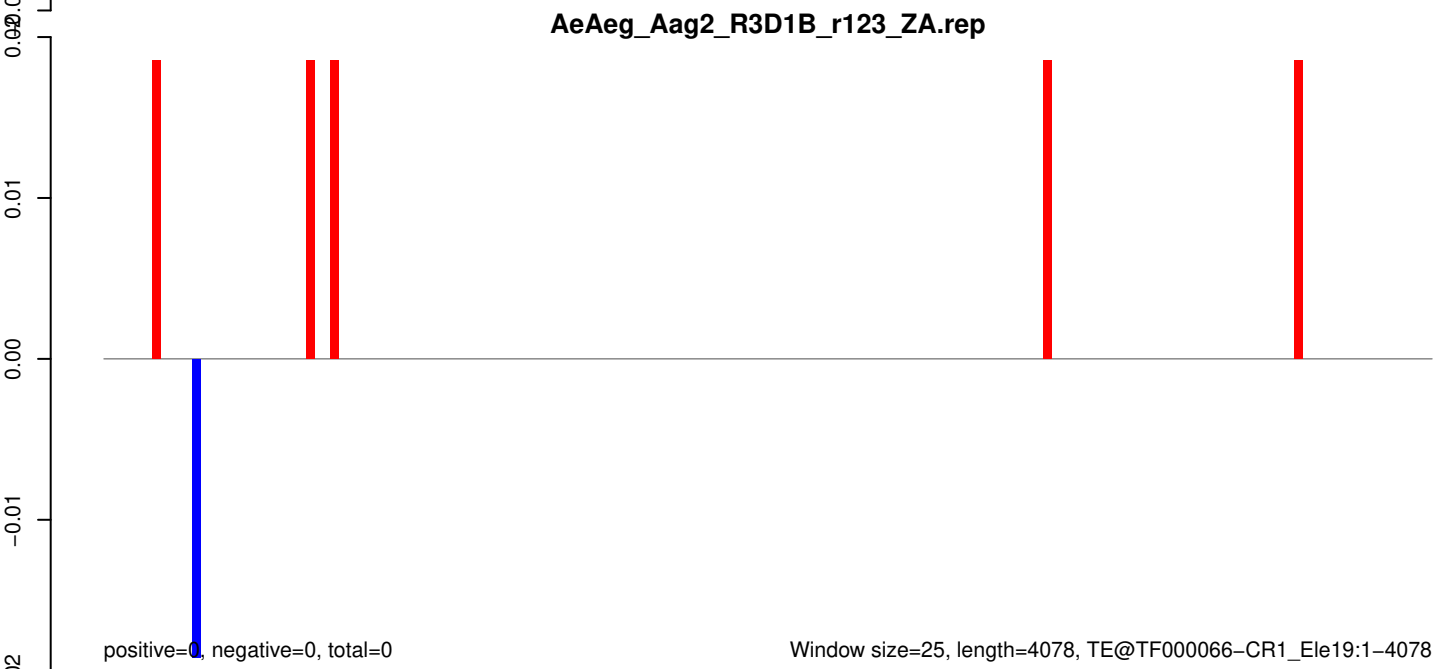

AeAeg_Aag2_R3D1B_r123_ZA.18_23.rep

positive=7, negative=0, total=7

AeAeg_Aag2_R3D1B_r123_ZA.24_35.rep

positive=0, negative=0, total=0

AeAeg_Aag2_R3D1B_r123_ZA.rep

positive=7, negative=0, total=7

Window size=25, length=2912, TE@Sola1-2_AA:1-2912

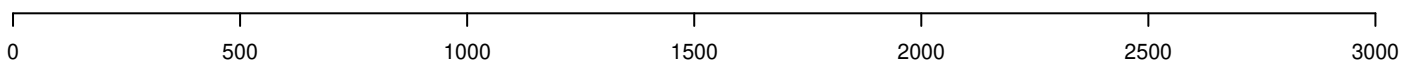

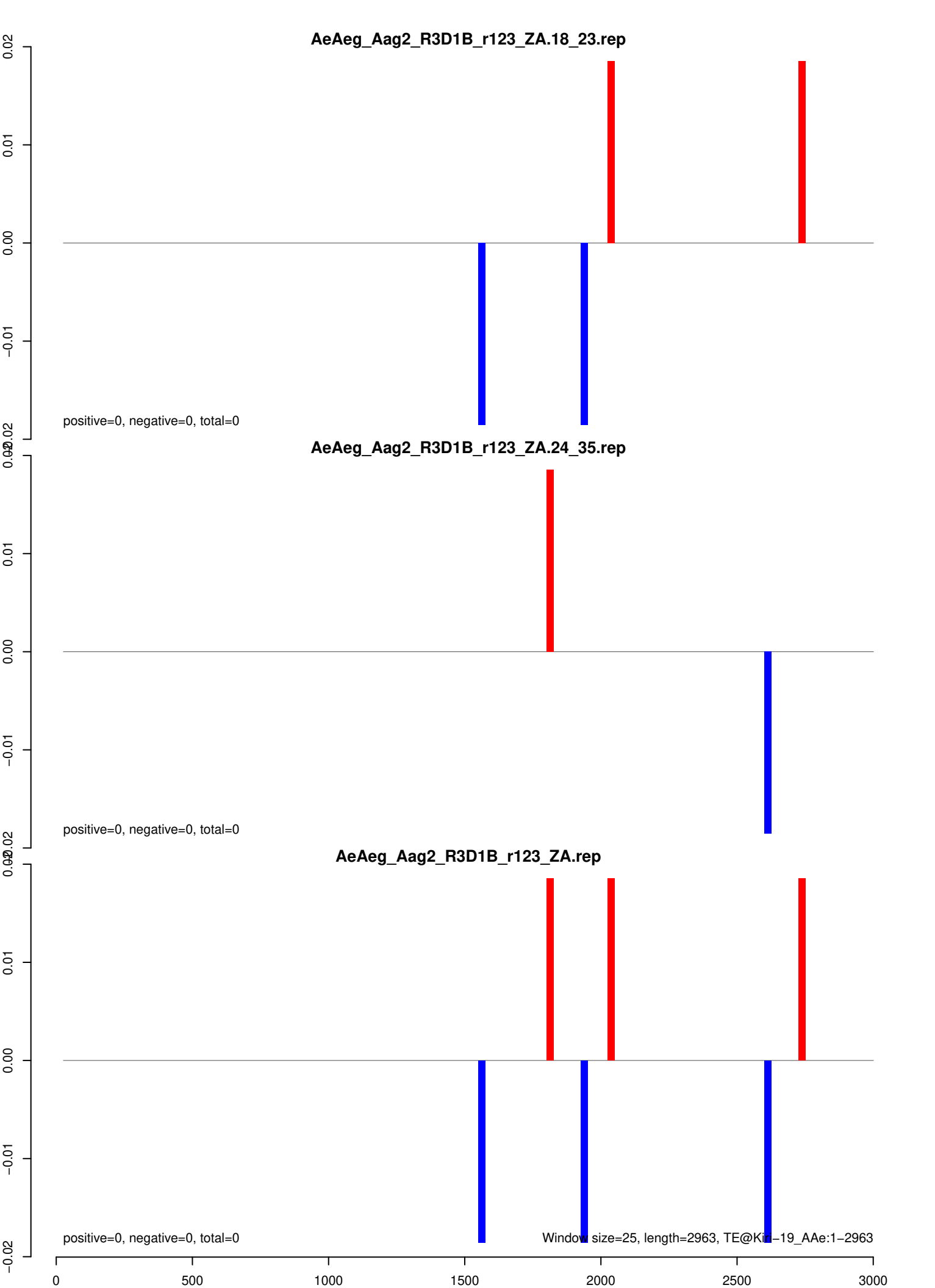

AeAeg_Aag2_R3D1B_r123_ZA.18_23.rep

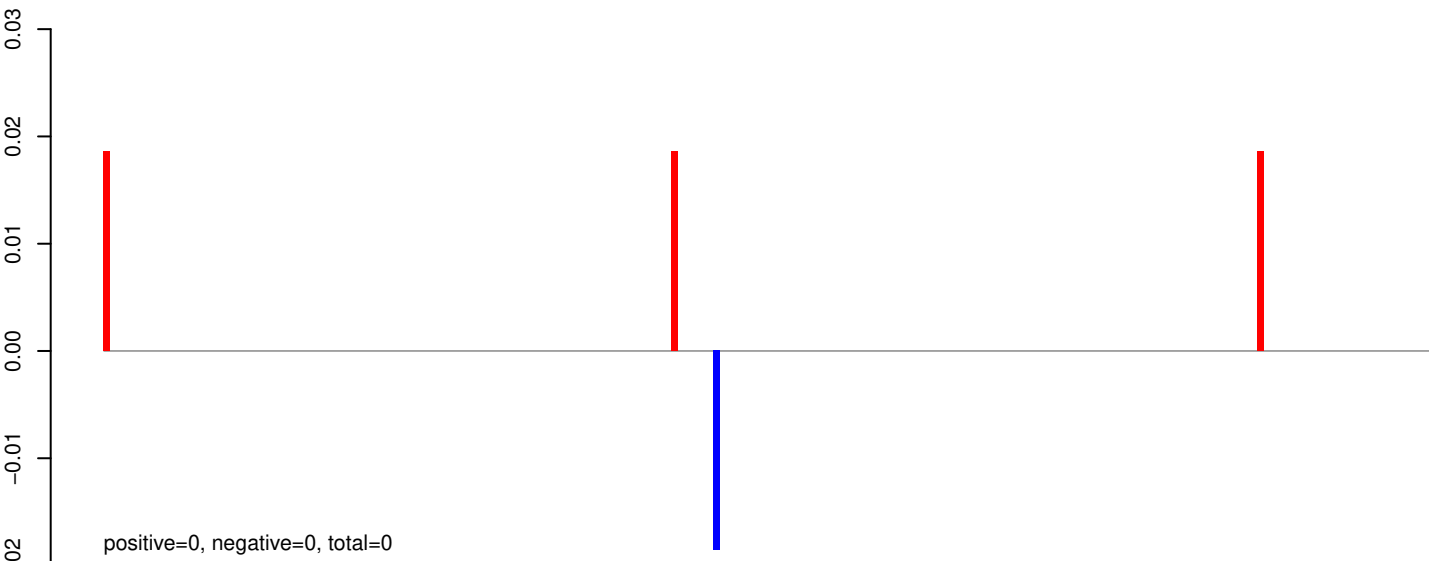

AeAeg_Aag2_R3D1B_r123_ZA.24_35.rep

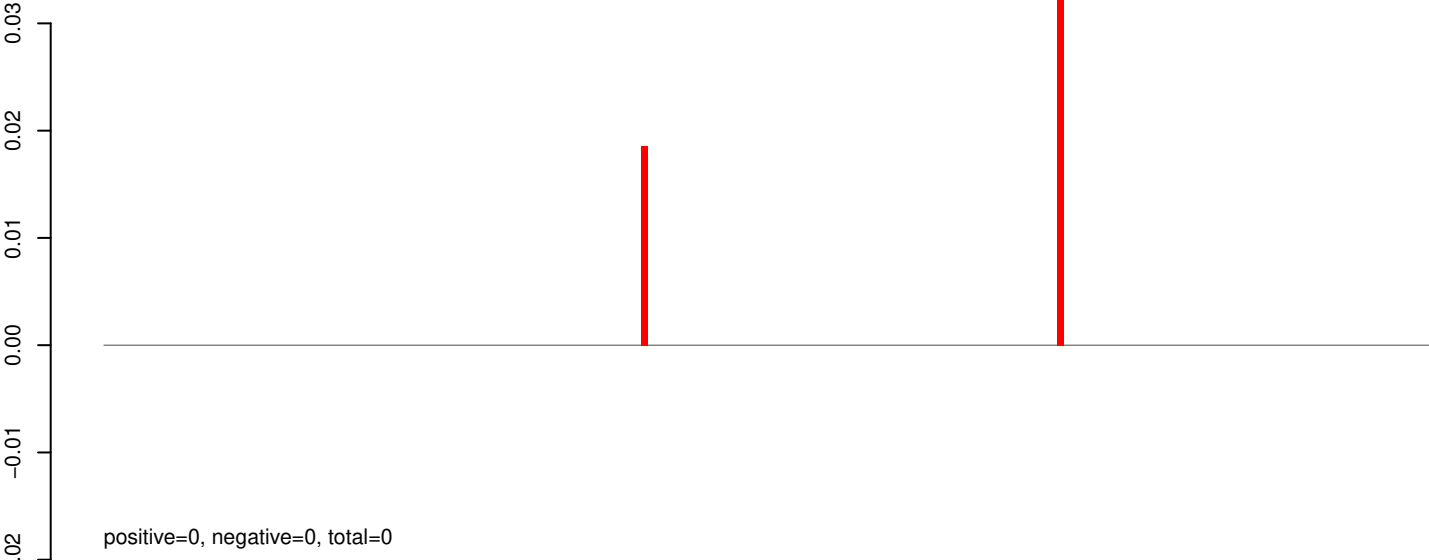

AeAeg_Aag2_R3D1B_r123_ZA.rep

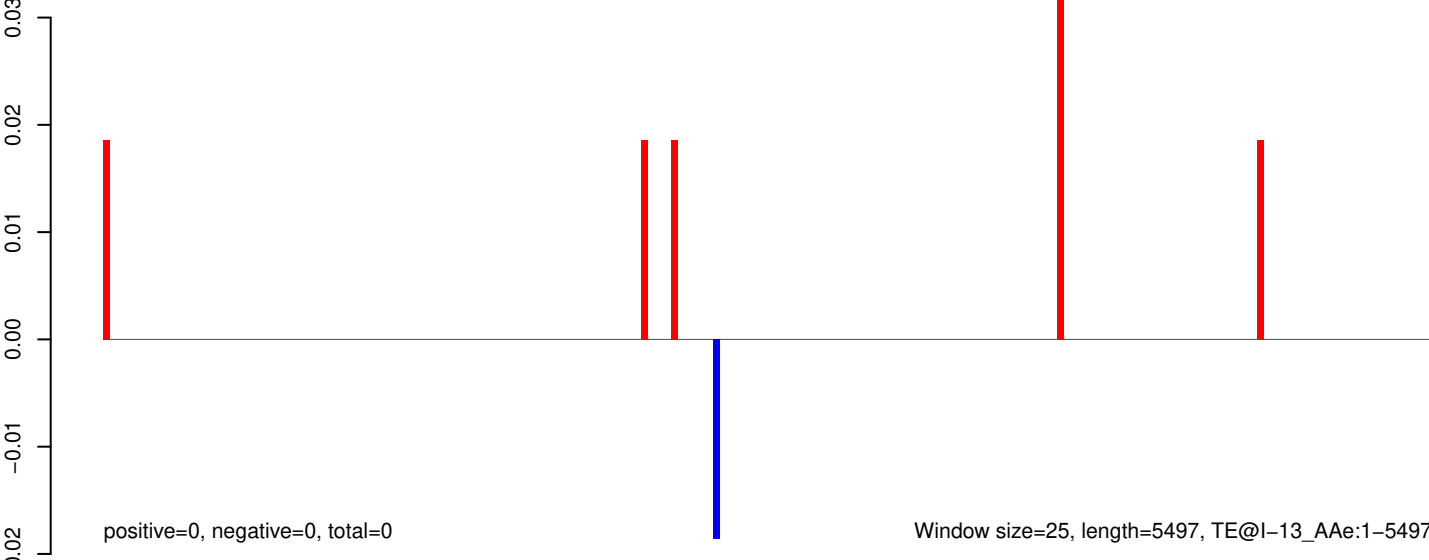

AeAeg_Aag2_R3D1B_r123_ZA.18_23.rep

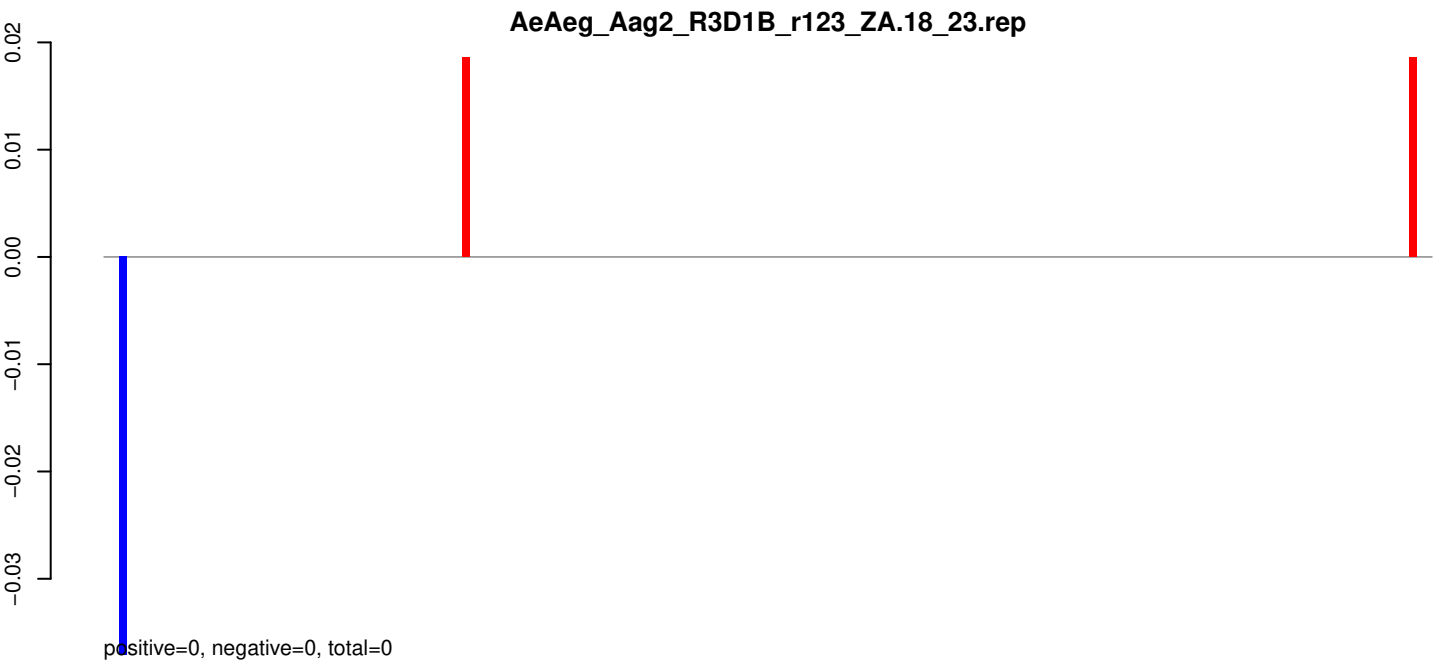

AeAeg_Aag2_R3D1B_r123_ZA.24_35.rep

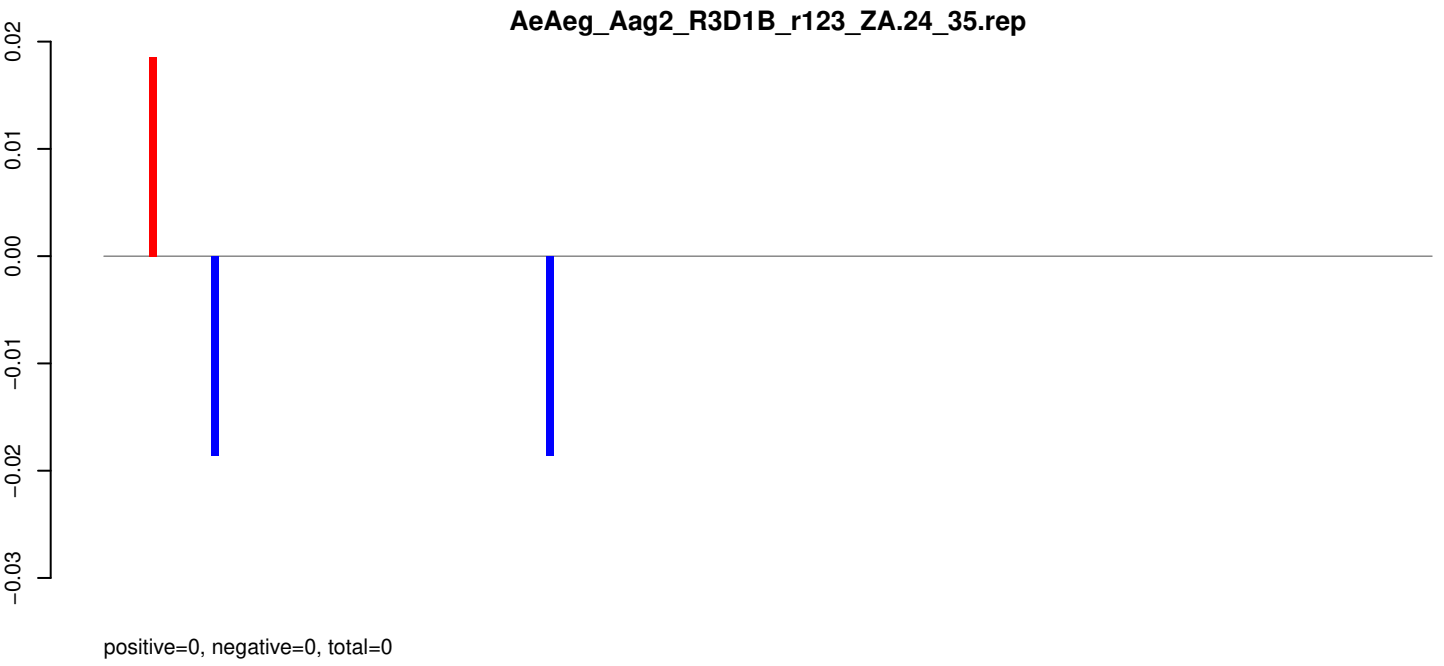

AeAeg_Aag2_R3D1B_r123_ZA.rep

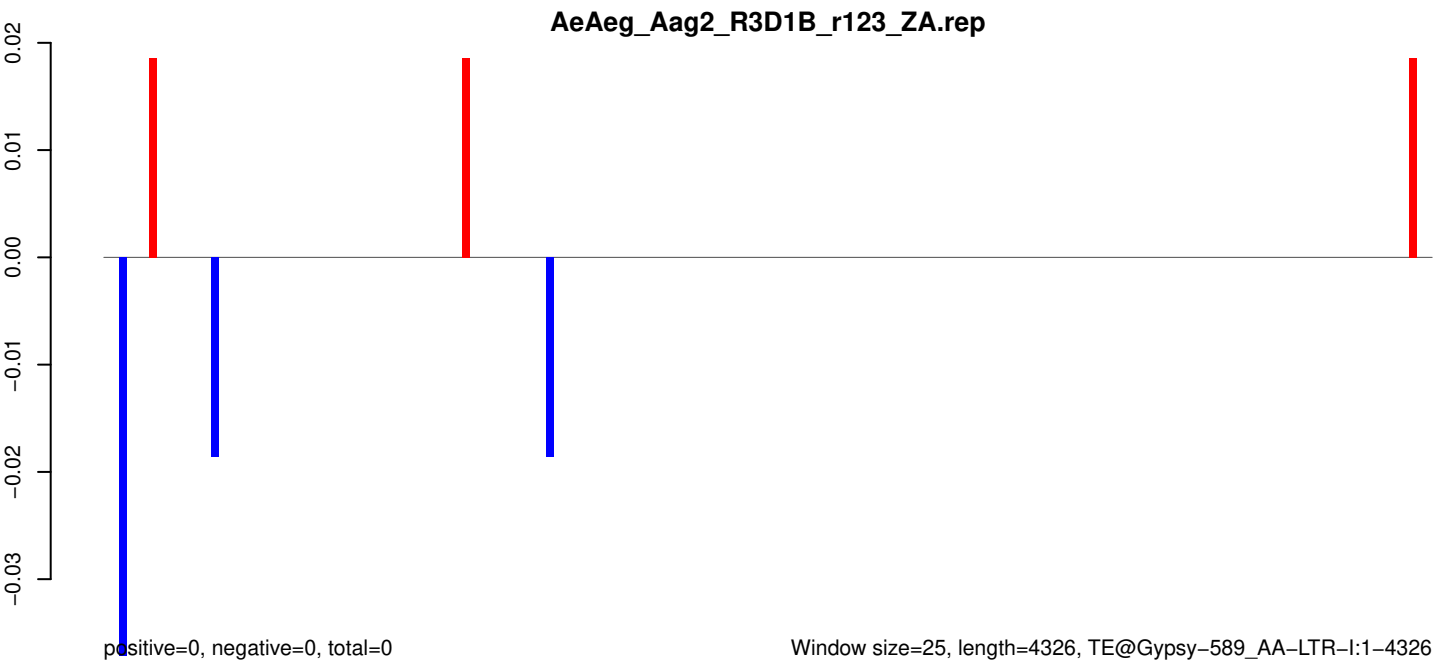

AeAeg_Aag2_R3D1B_r123_ZA.18_23.rep

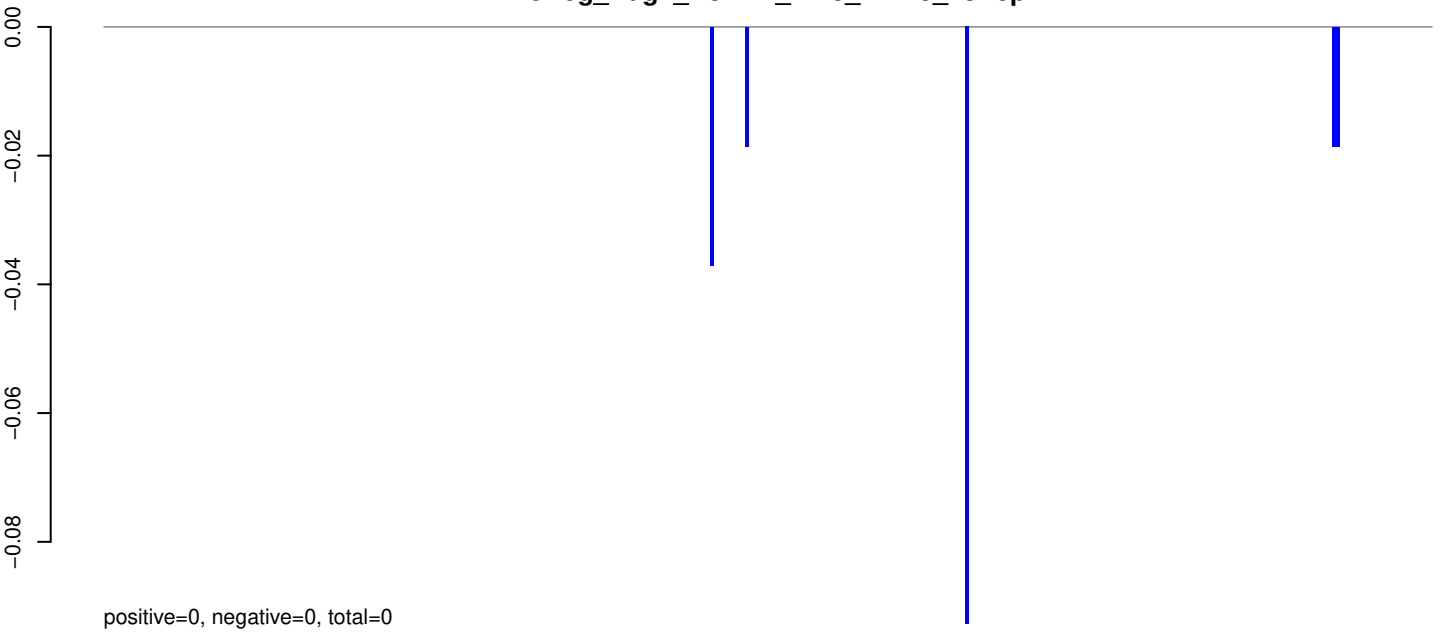

AeAeg_Aag2_R3D1B_r123_ZA.24_35.rep

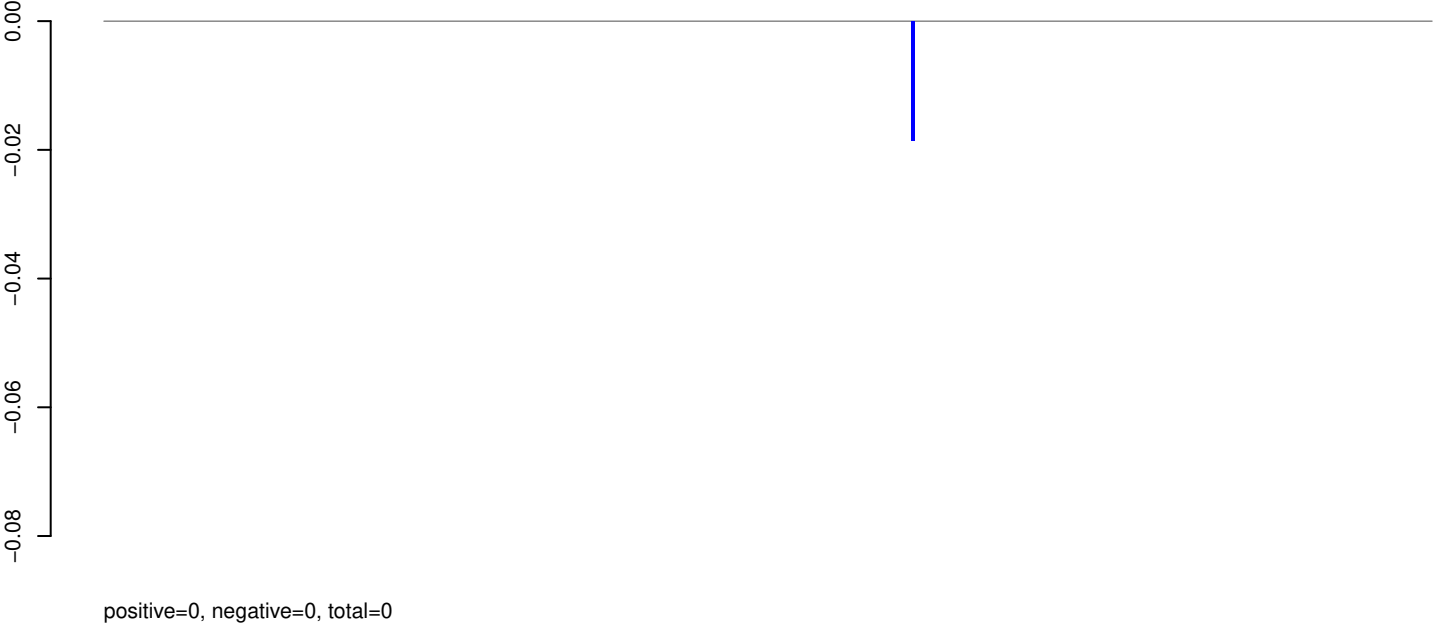

AeAeg_Aag2_R3D1B_r123_ZA.rep

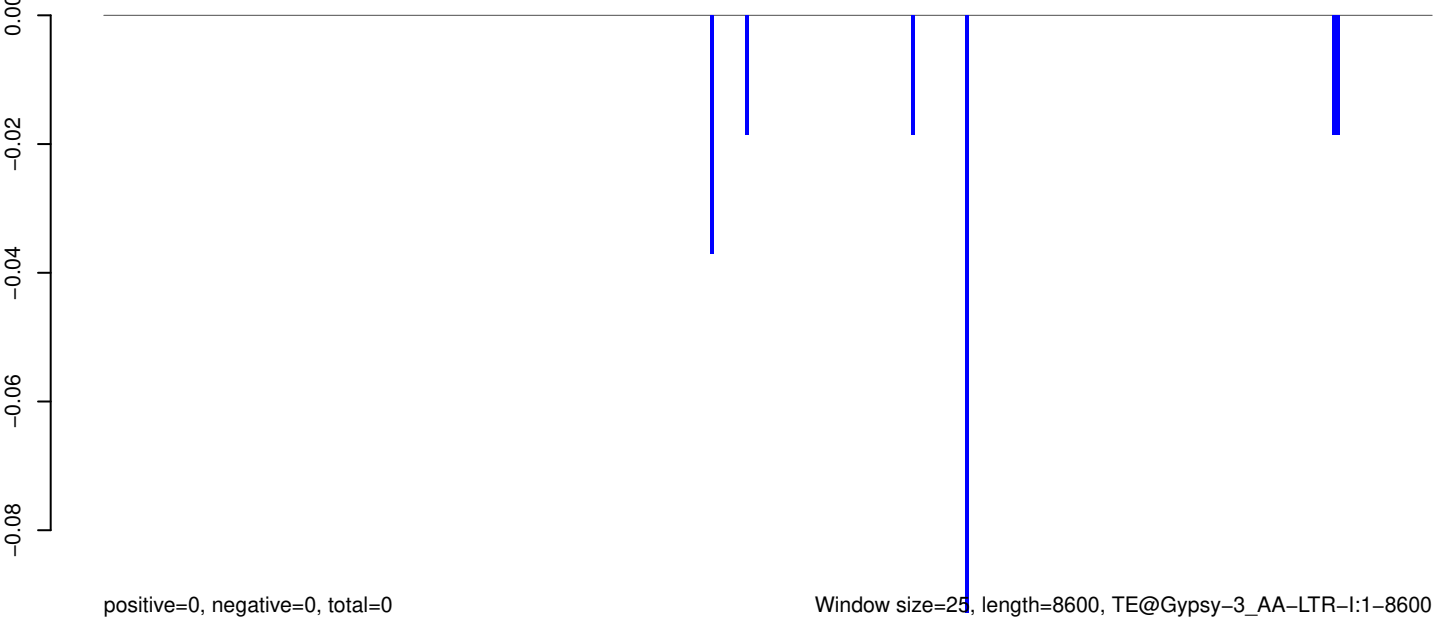

Window size=25, length=8600, TE@Gypsy-3_AA-LTR-I:1-8600

0 2000 4000 6000 8000

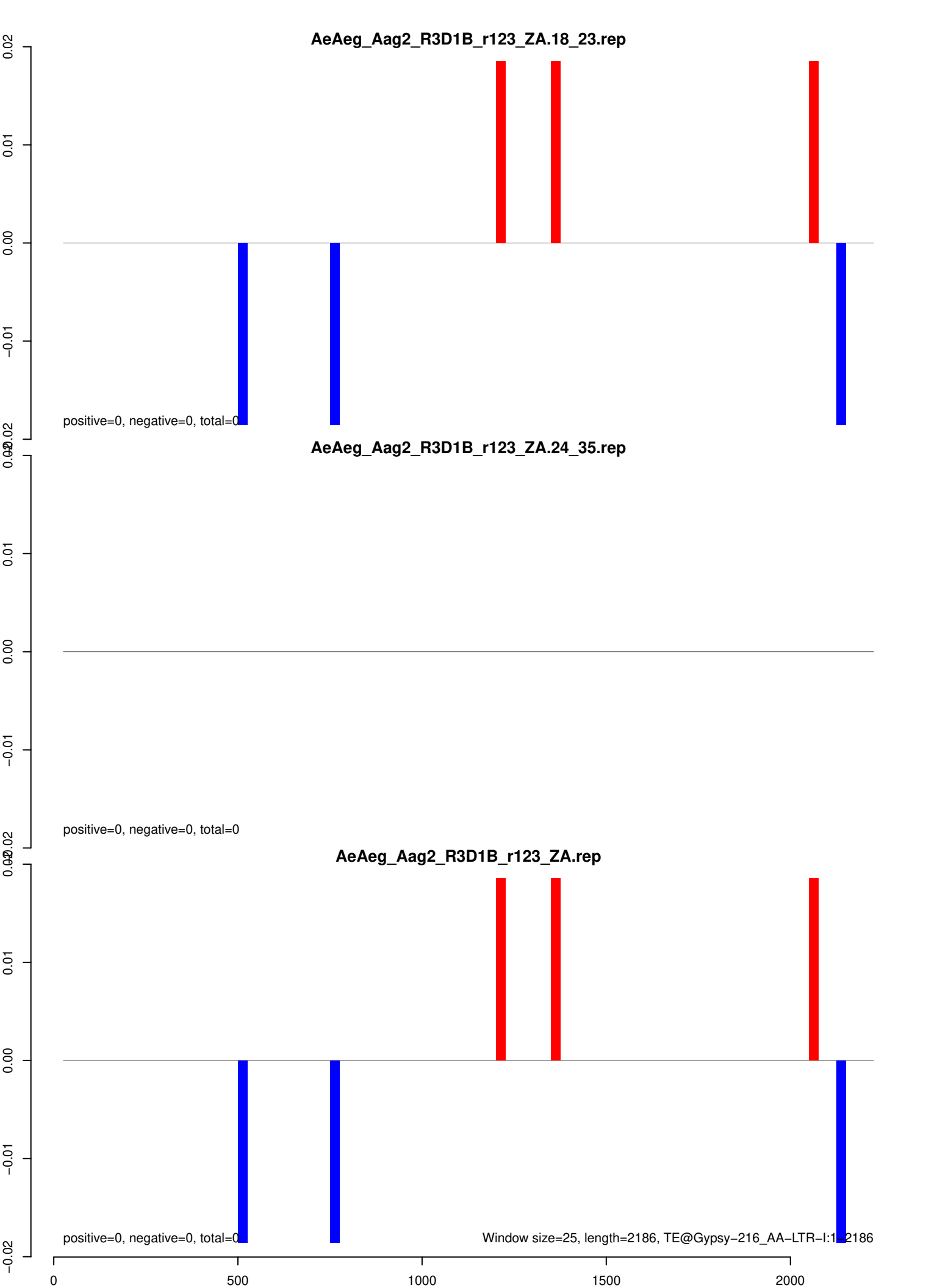

AeAeg_Aag2_R3D1B_r123_ZA.18_23.rep

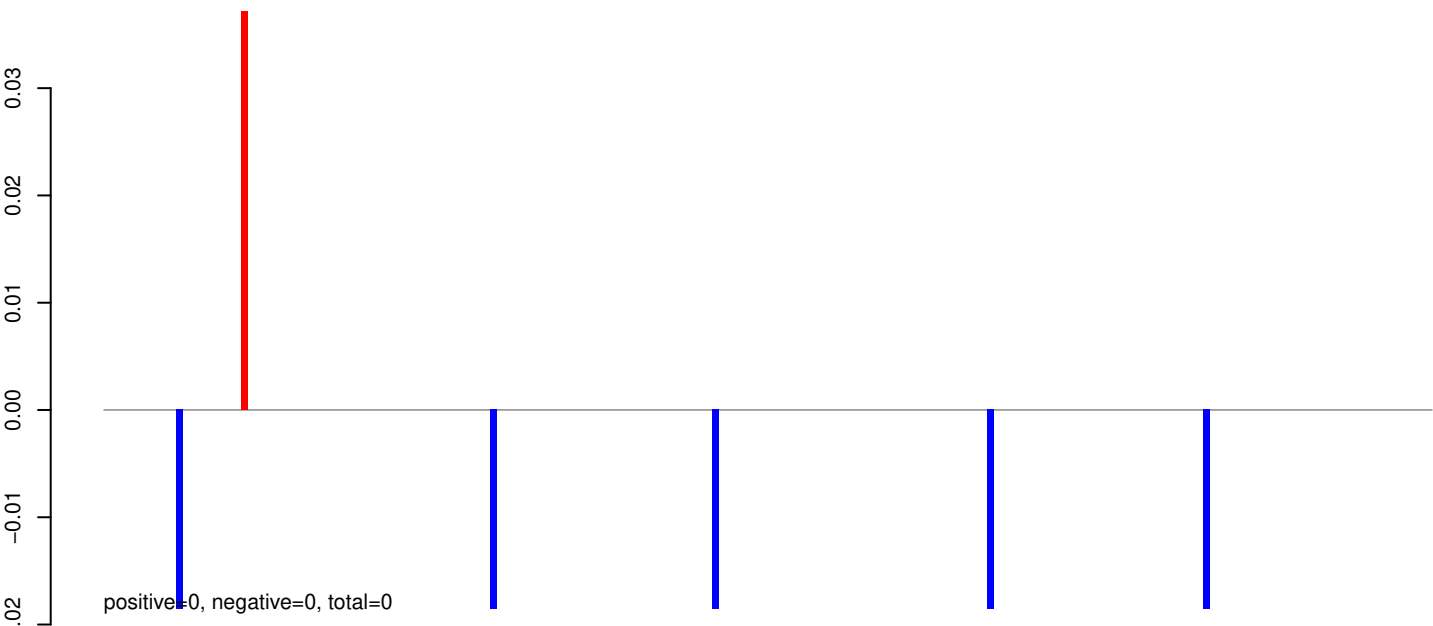

AeAeg_Aag2_R3D1B_r123_ZA.24_35.rep

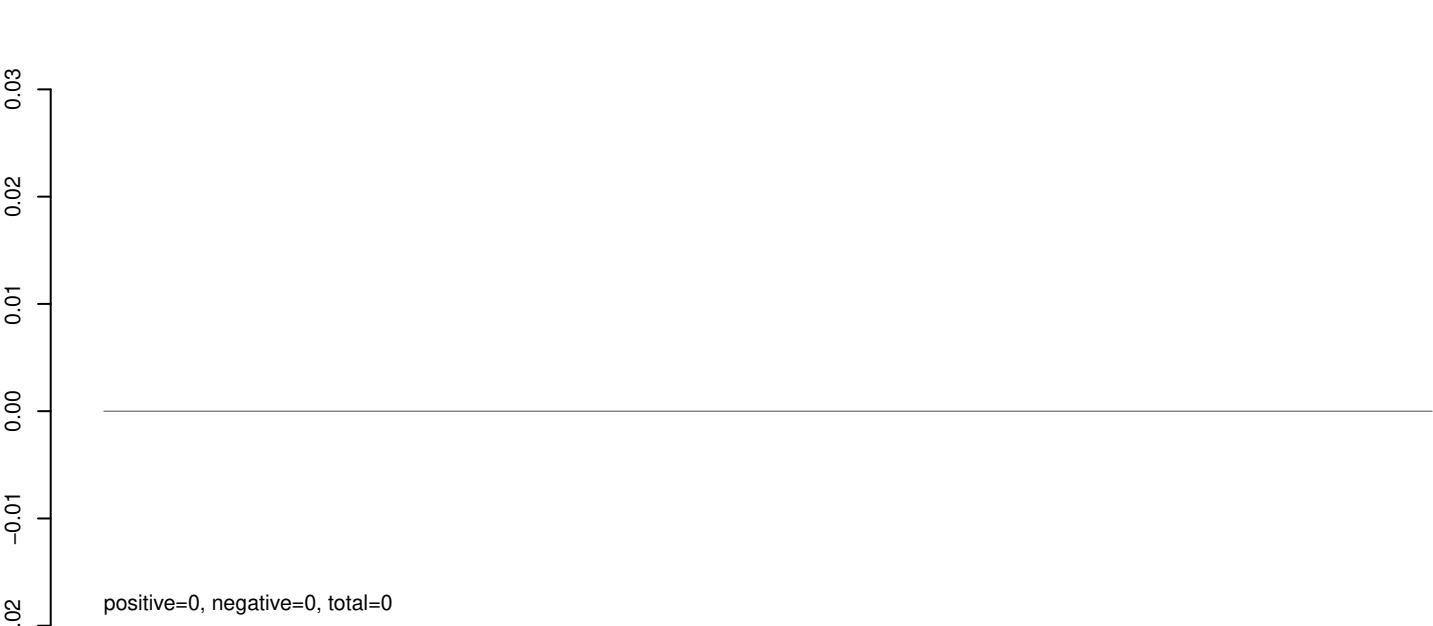

AeAeg_Aag2_R3D1B_r123_ZA.rep

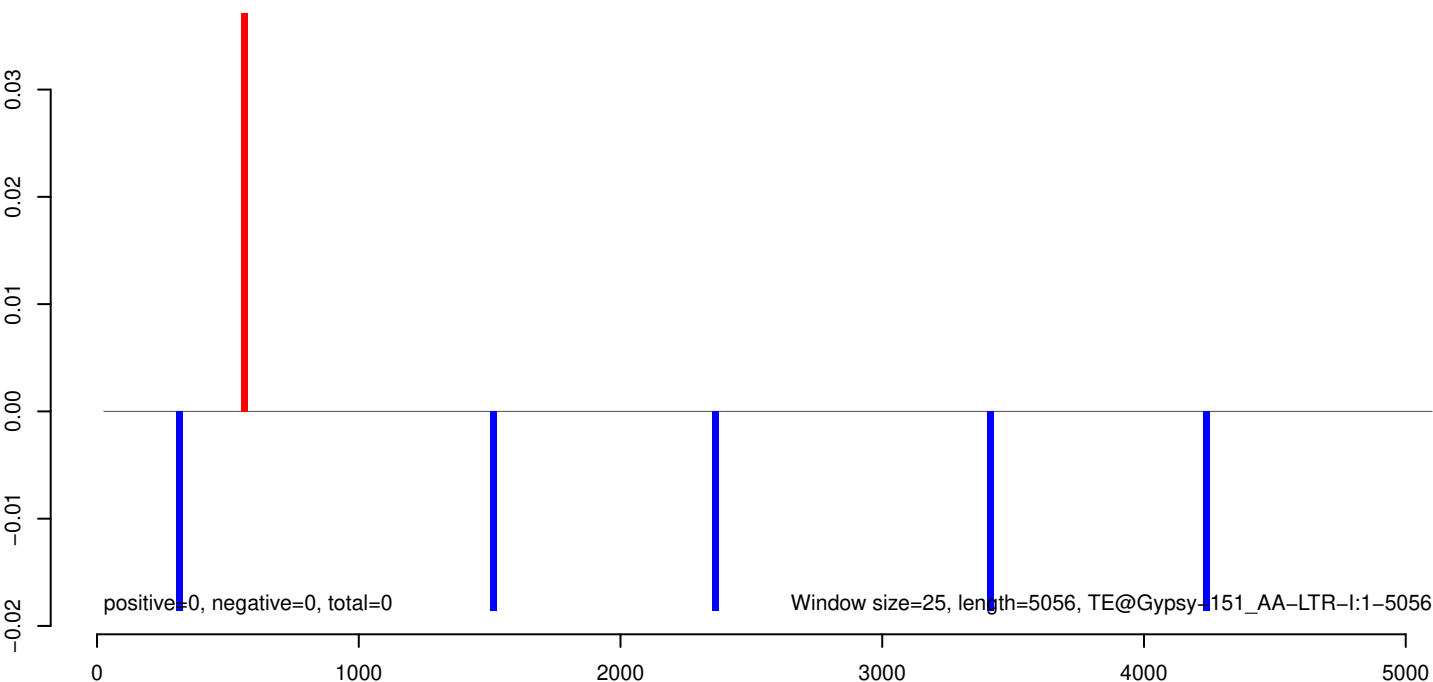

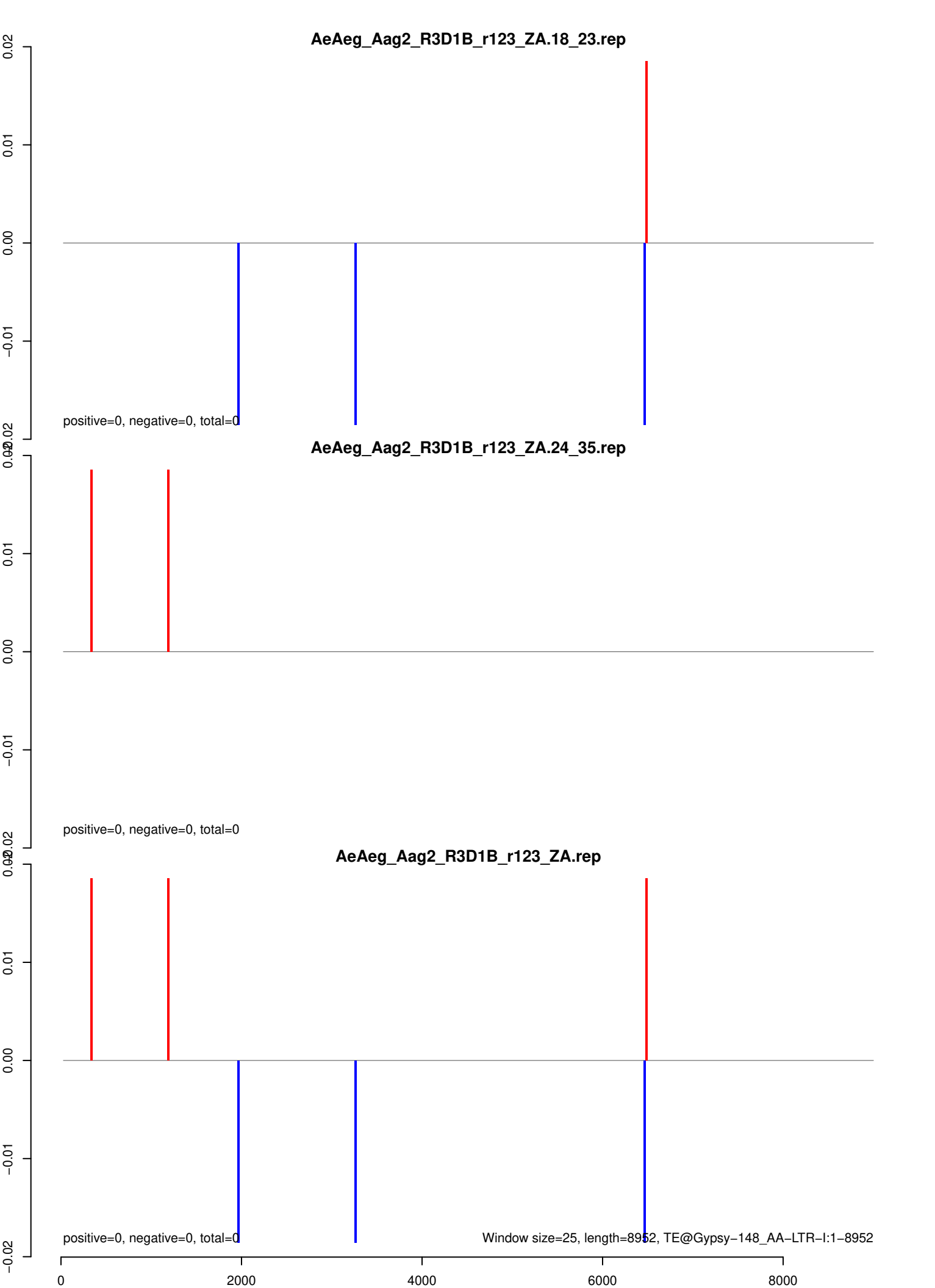

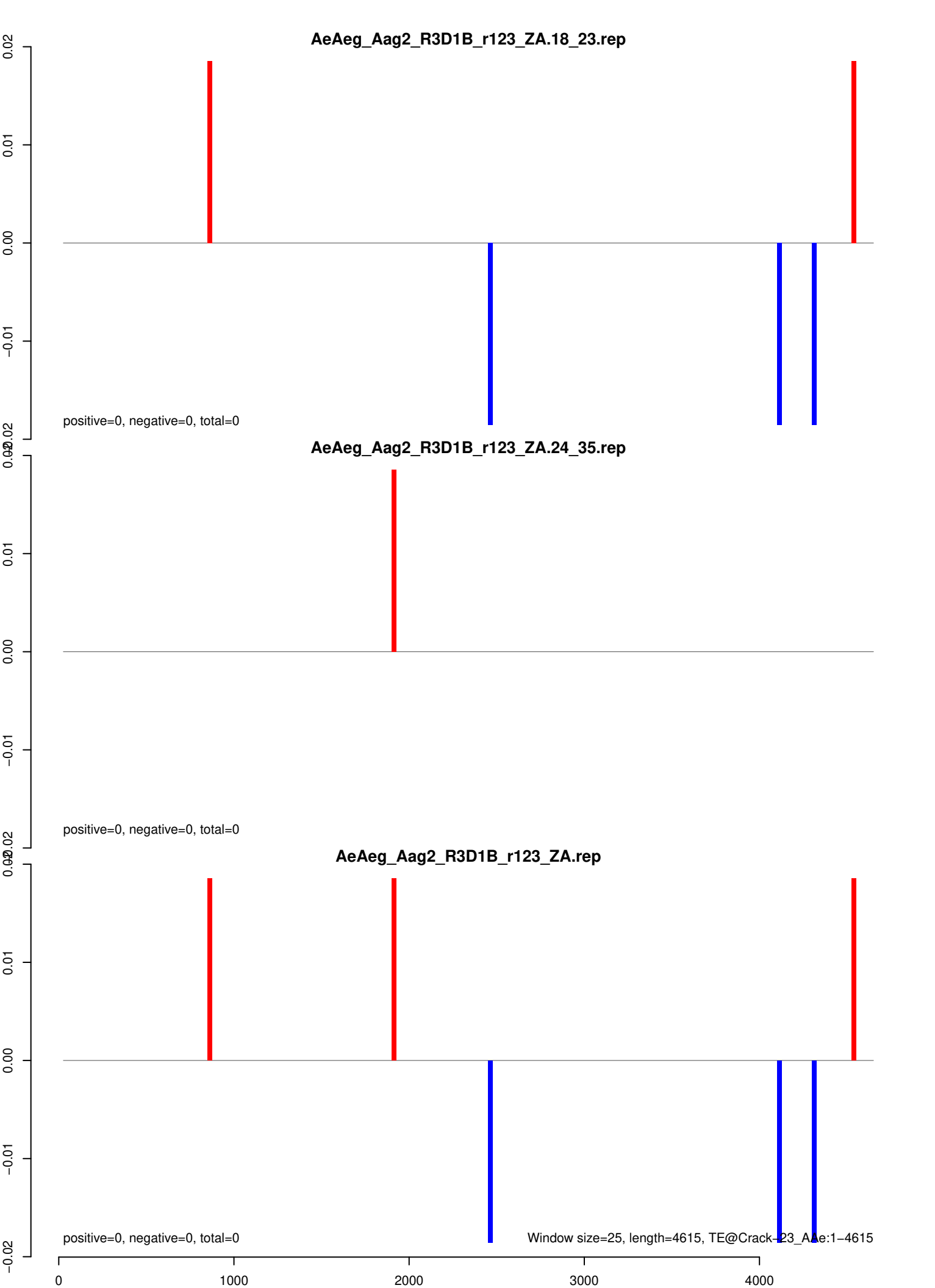

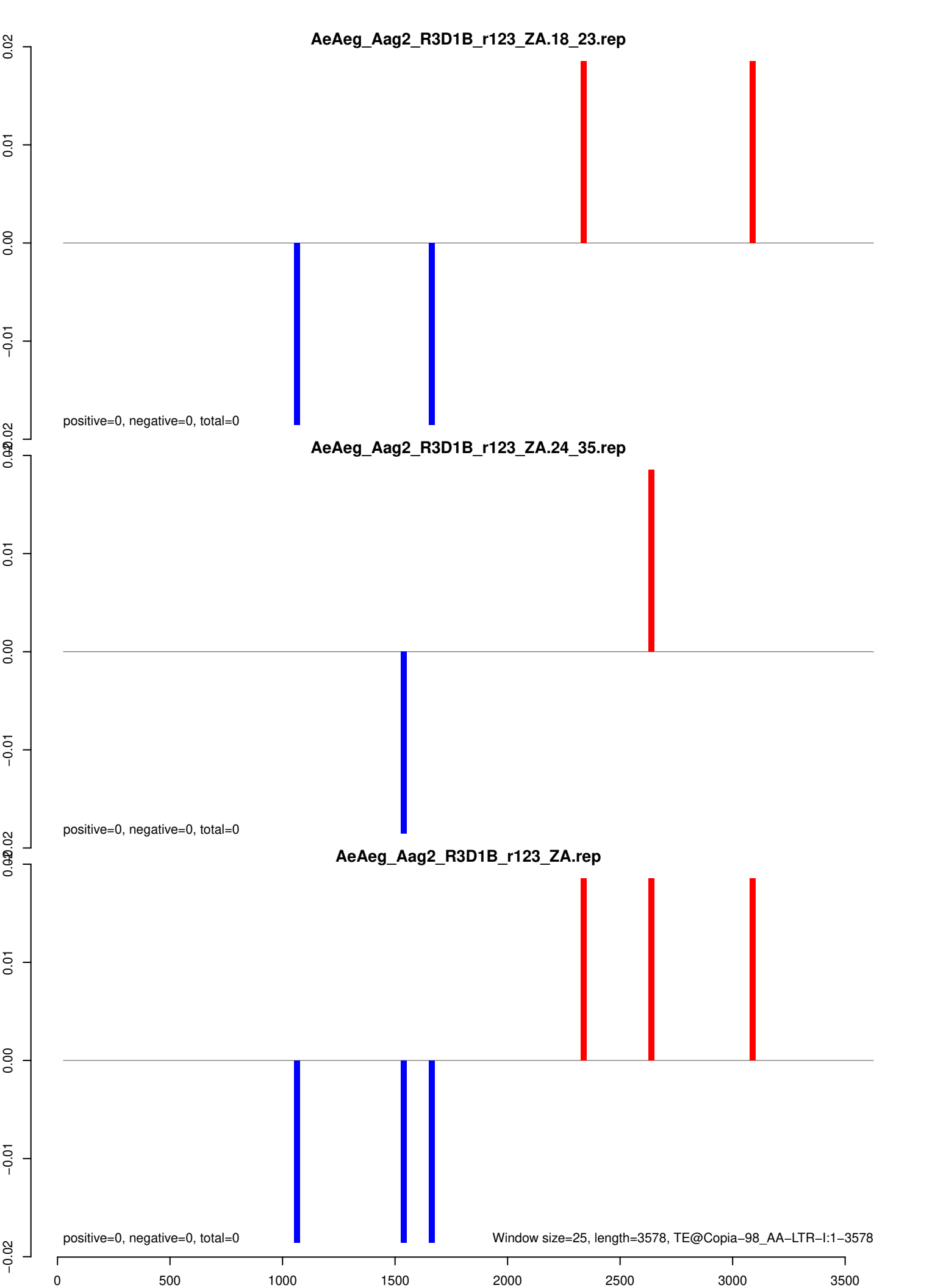

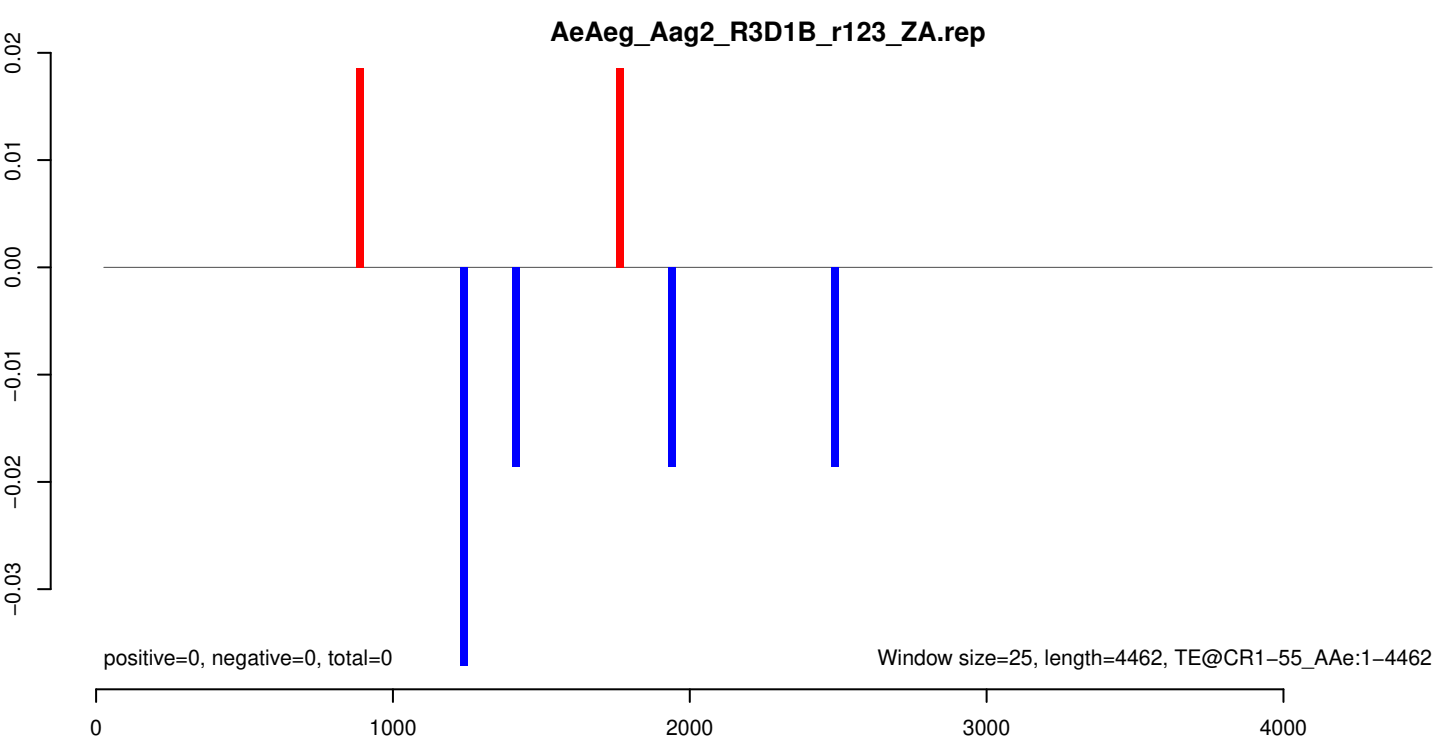
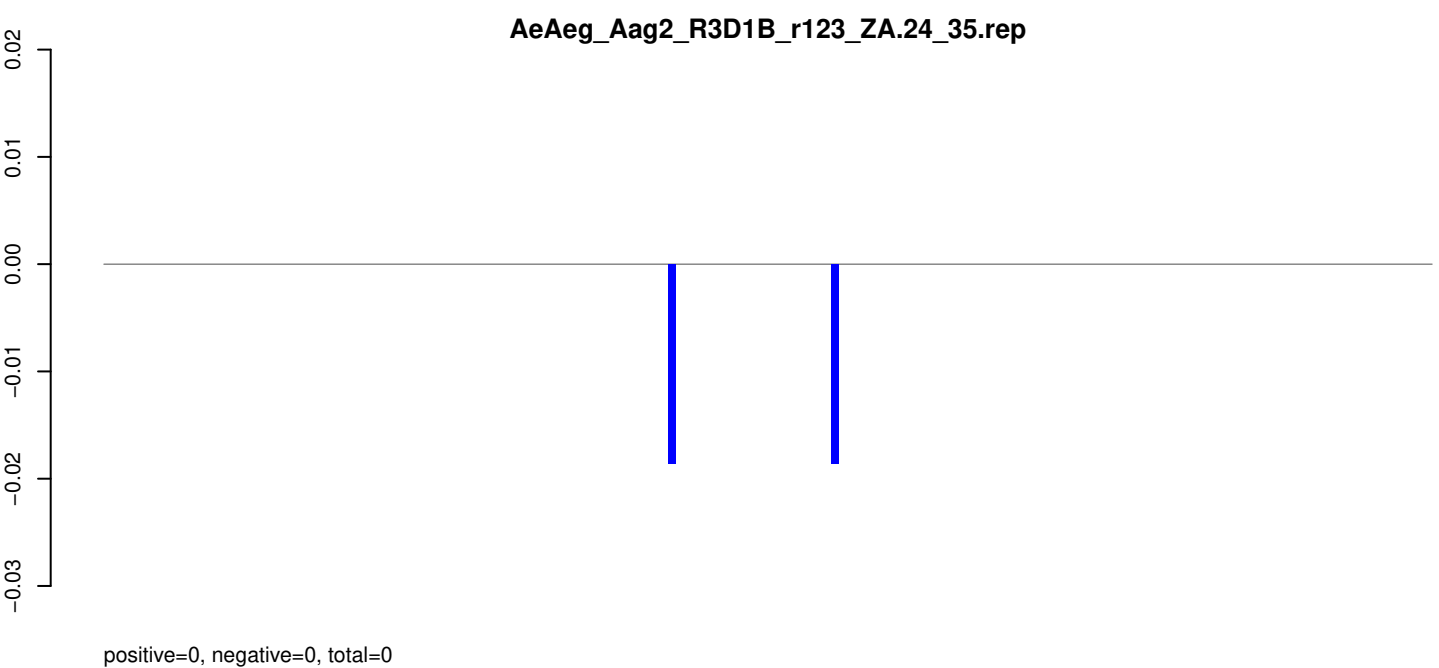
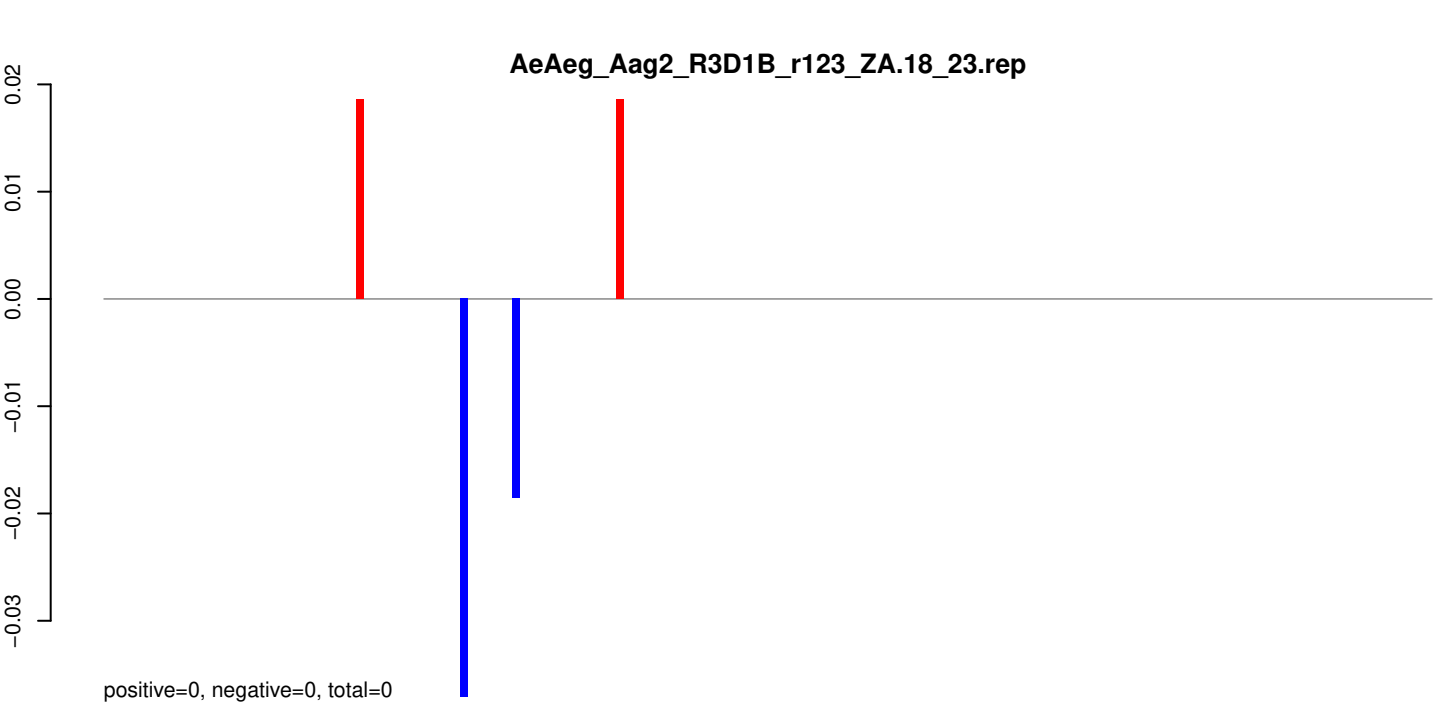

AeAeg_Aag2_R3D1B_r123_ZA.18_23.rep

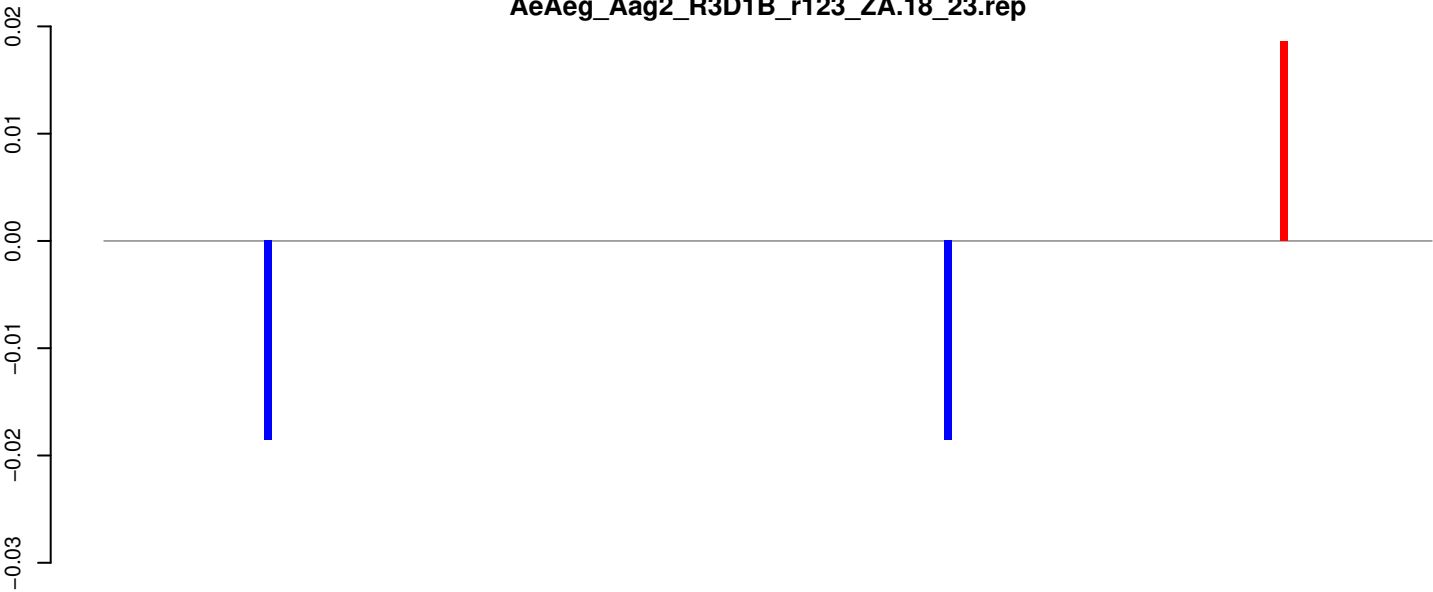

positive=0, negative=0, total=0

AeAeg_Aag2_R3D1B_r123_ZA.24_35.rep

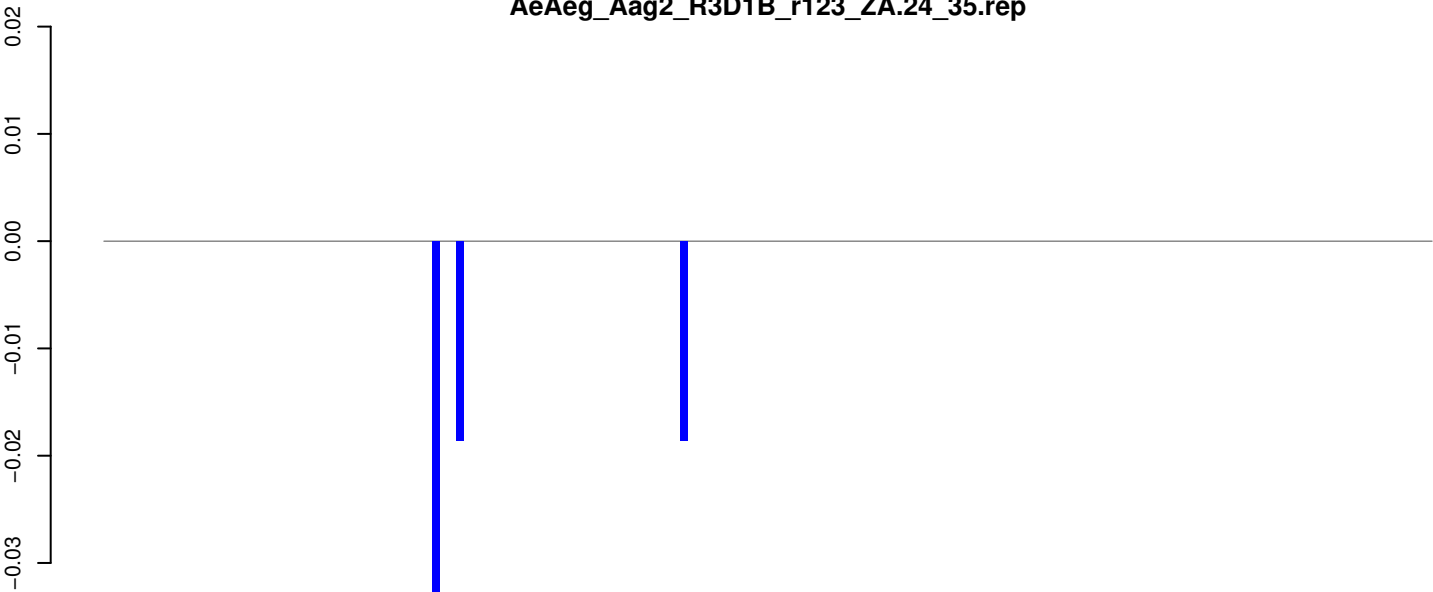

positive=0, negative=0, total=0

AeAeg_Aag2_R3D1B_r123_ZA.rep

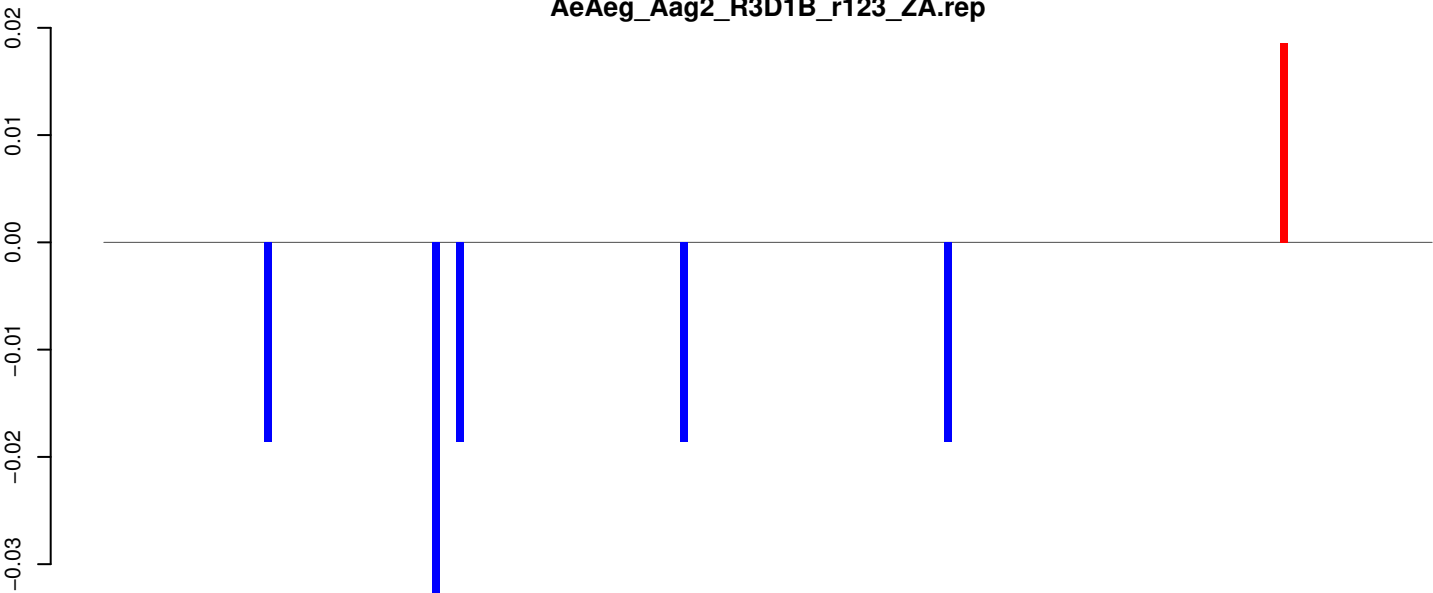

positive=0, negative=0, total=0

Window size=25, length=4137, TE@BEL-61_AA-LTR-I:1-4137

0 1000 2000 3000 4000

AeAeg_Aag2_R3D1B_r123_ZA.18_23.rep

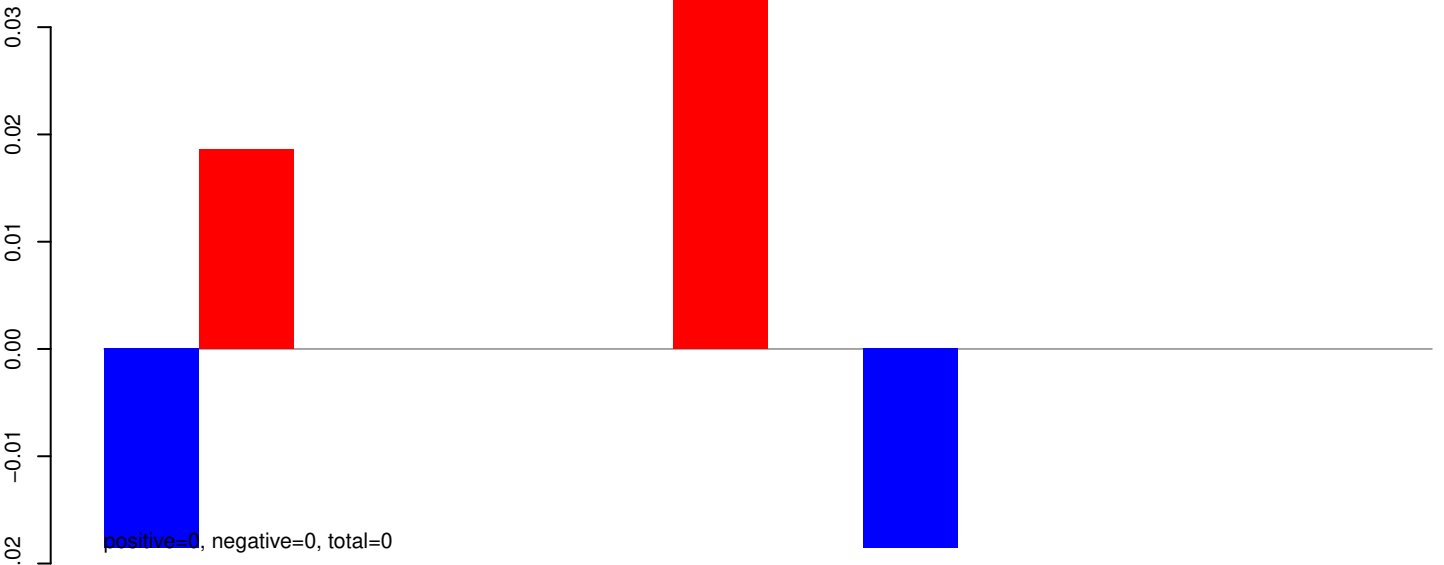

AeAeg_Aag2_R3D1B_r123_ZA.24_35.rep



AeAeg_Aag2_R3D1B_r123_ZA.rep

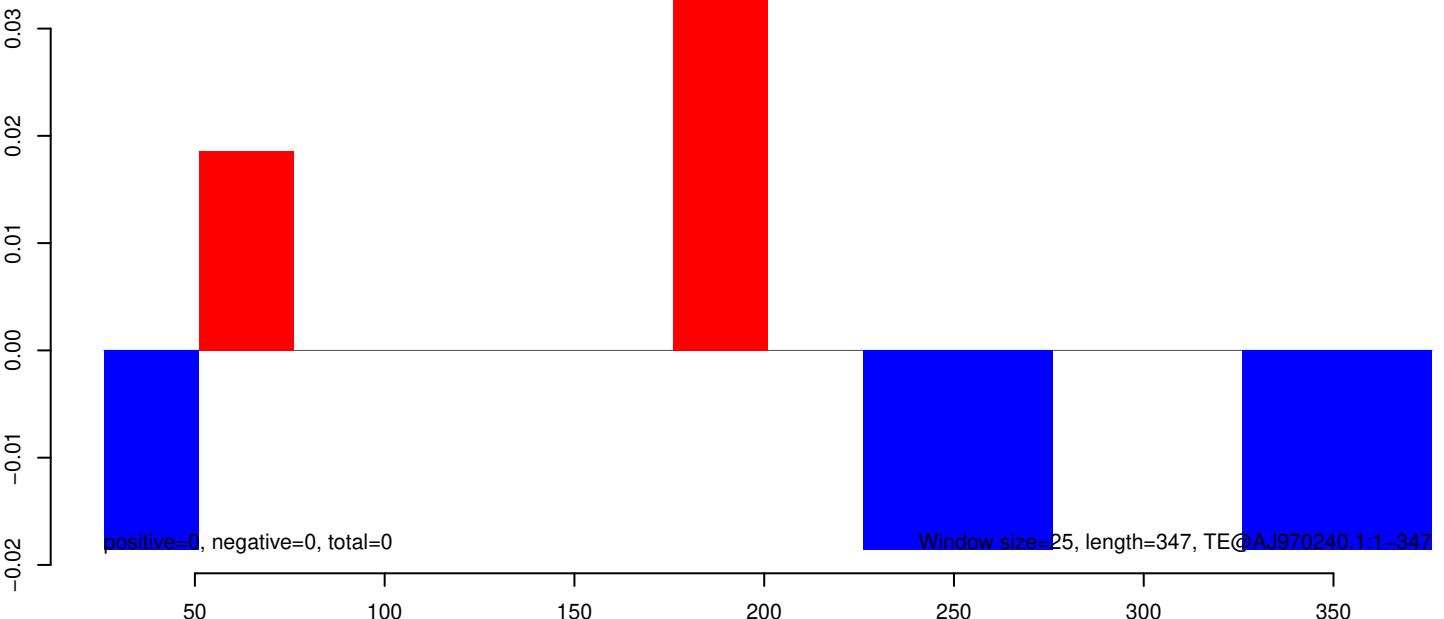

AeAeg_Aag2_R3D1B_r123_ZA.18_23.rep

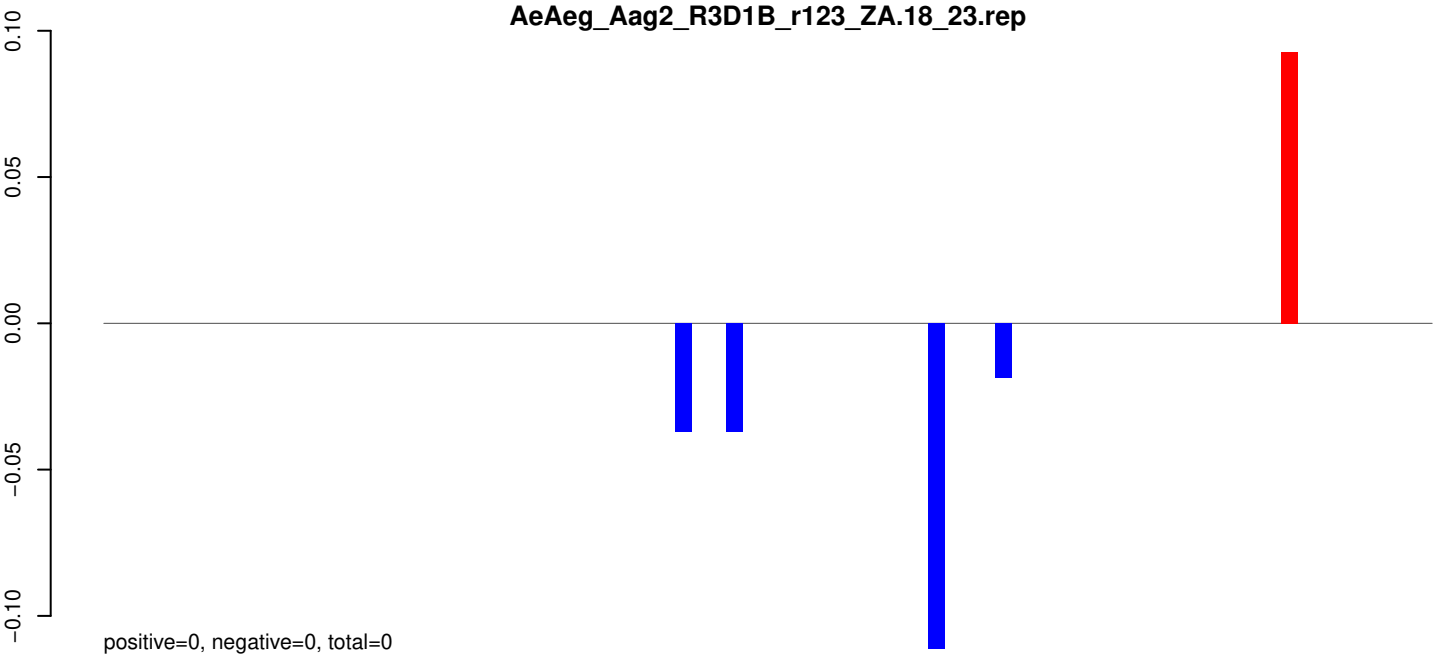

AeAeg_Aag2_R3D1B_r123_ZA.24_35.rep

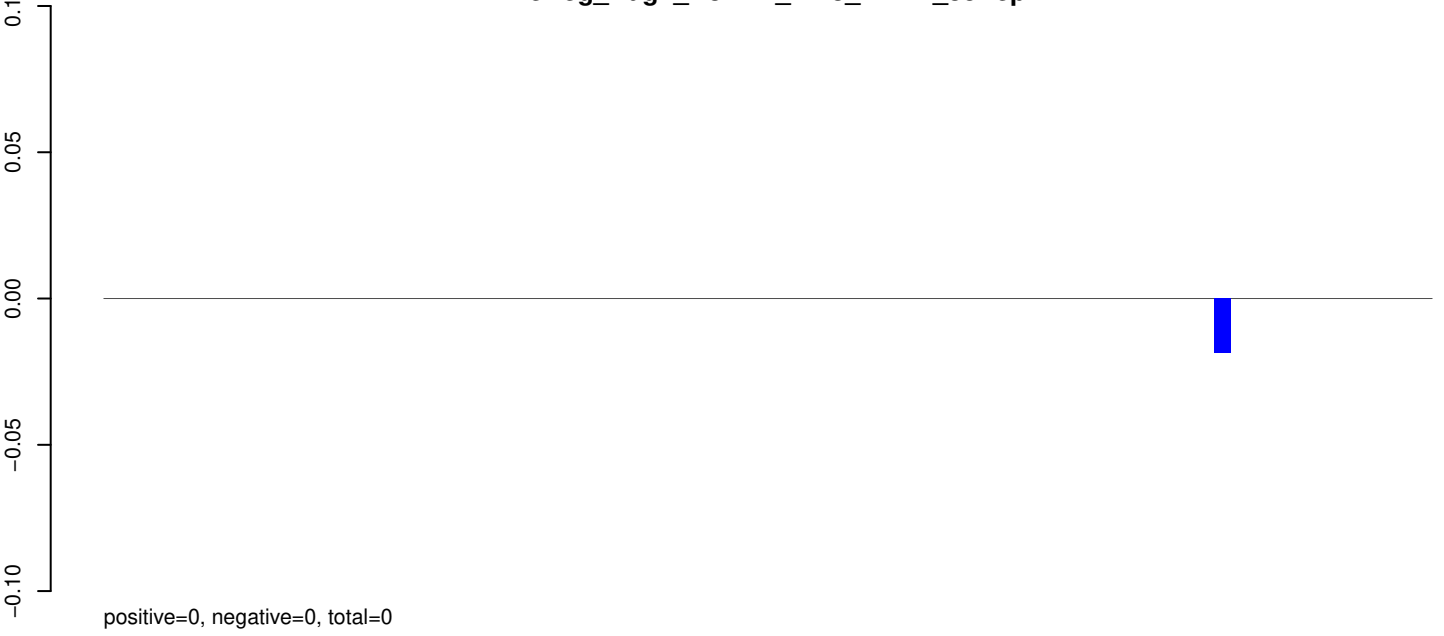

AeAeg_Aag2_R3D1B_r123_ZA.rep

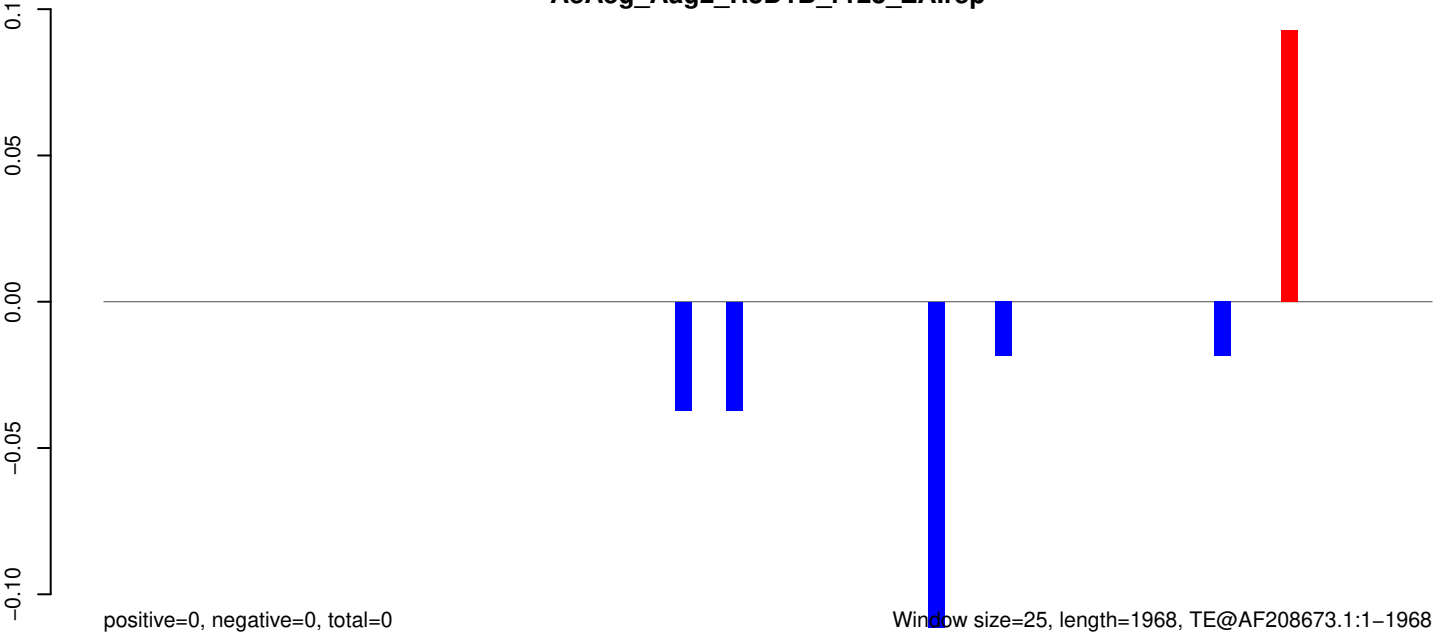

Window size=25, length=1968, TE@AF208673.1:1-1968

AeAeg_Aag2_R3D1B_r123_ZA.18_23.rep

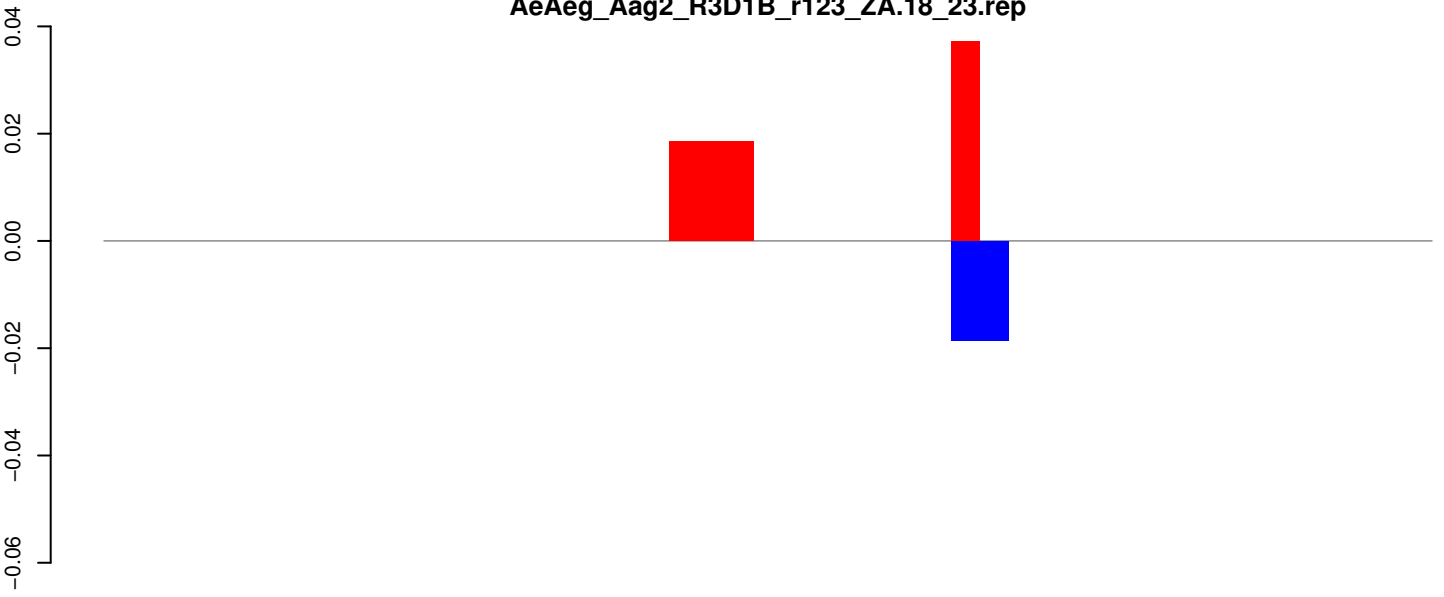

positive=0, negative=0, total=0

AeAeg_Aag2_R3D1B_r123_ZA.24_35.rep

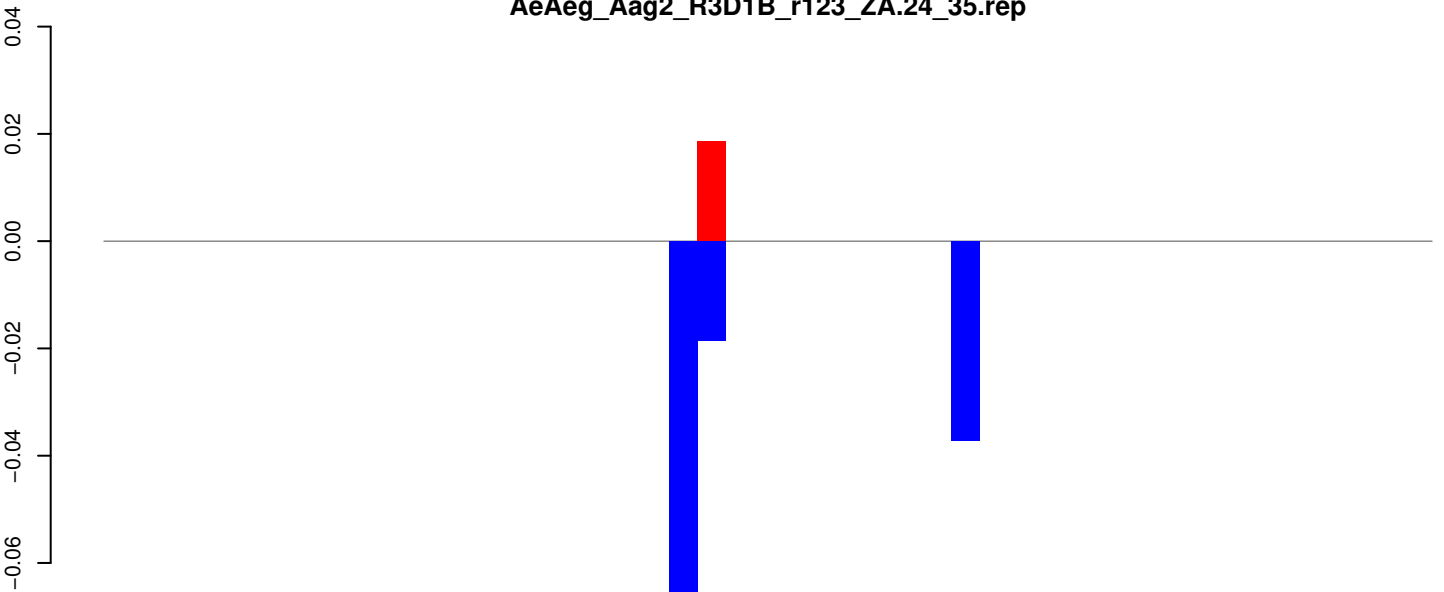

positive=0, negative=0, total=0

AeAeg_Aag2_R3D1B_r123_ZA.rep

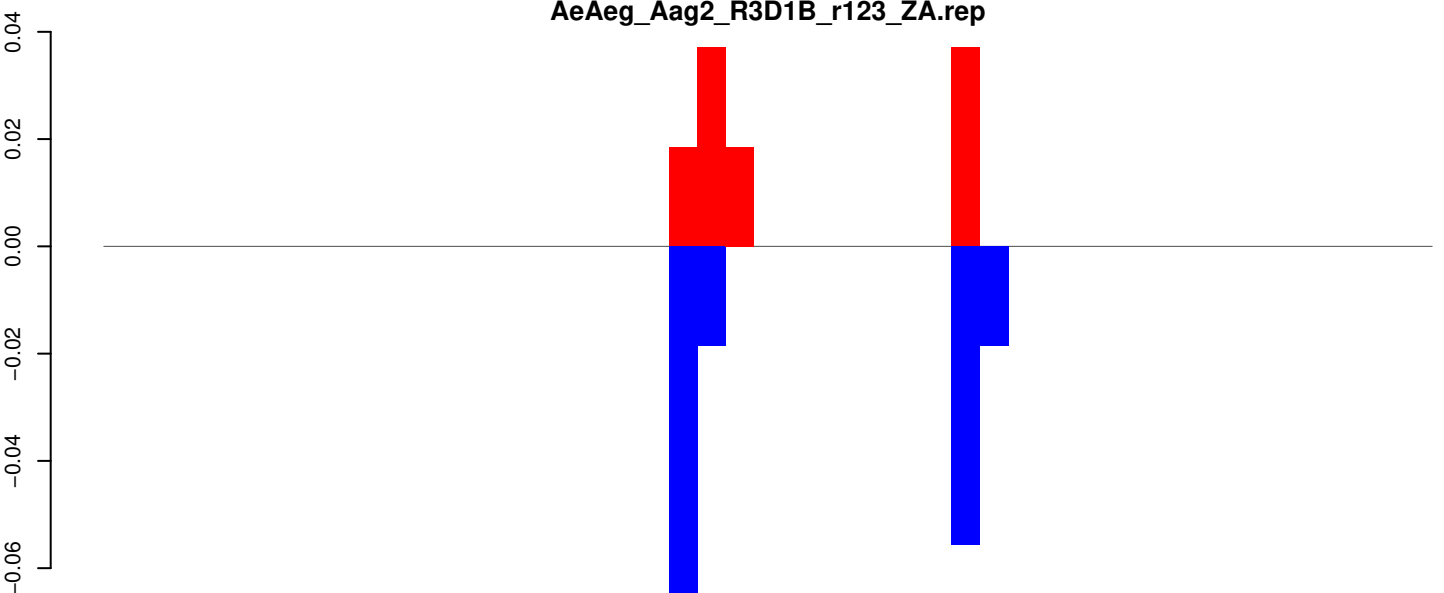

positive=0, negative=0, total=0

Window size=25, length=1152, TE@aedes_aegypti_943_6-Unknown:1-1152

0 200 400 600 800 1000 1200

AeAeg_Aag2_R3D1B_r123_ZA.18_23.rep

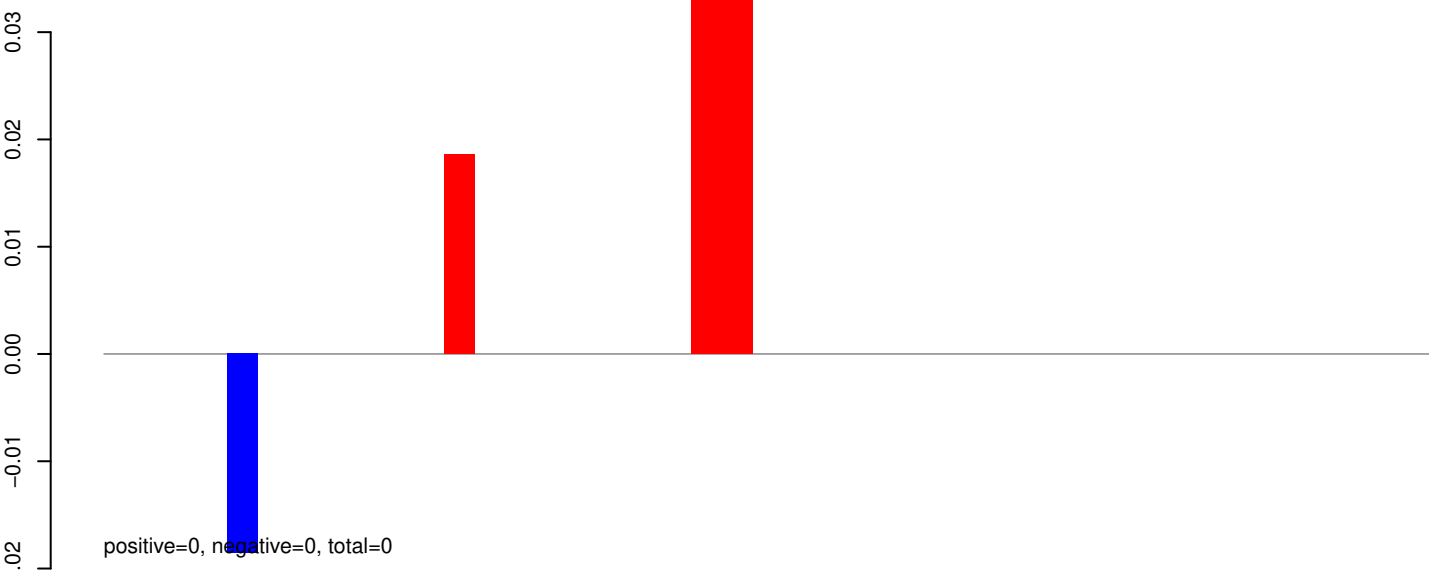

AeAeg_Aag2_R3D1B_r123_ZA.24_35.rep

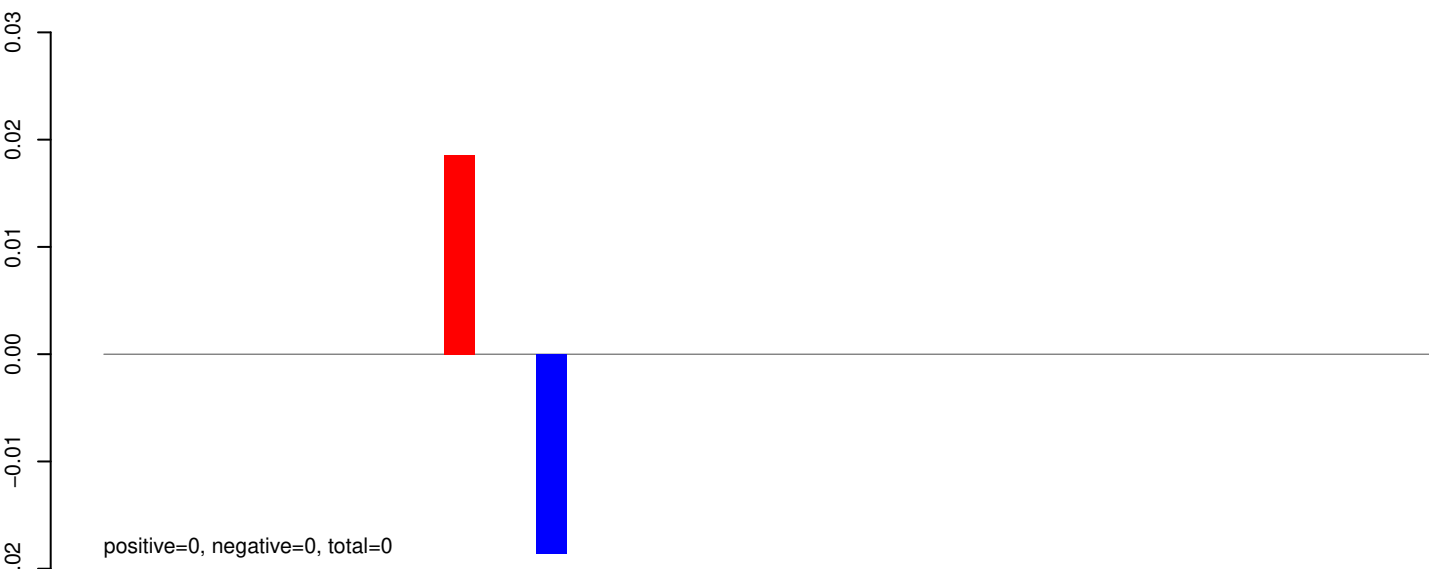

AeAeg_Aag2_R3D1B_r123_ZA.rep

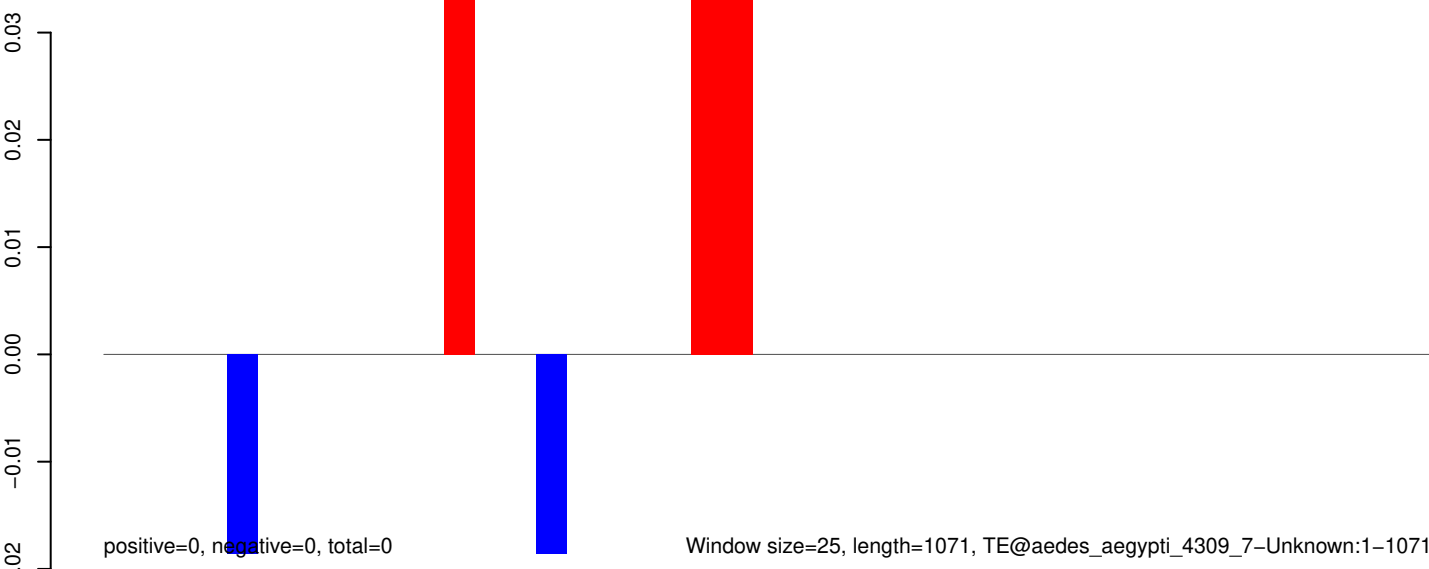

AeAeg_Aag2_R3D1B_r123_ZA.18_23.rep

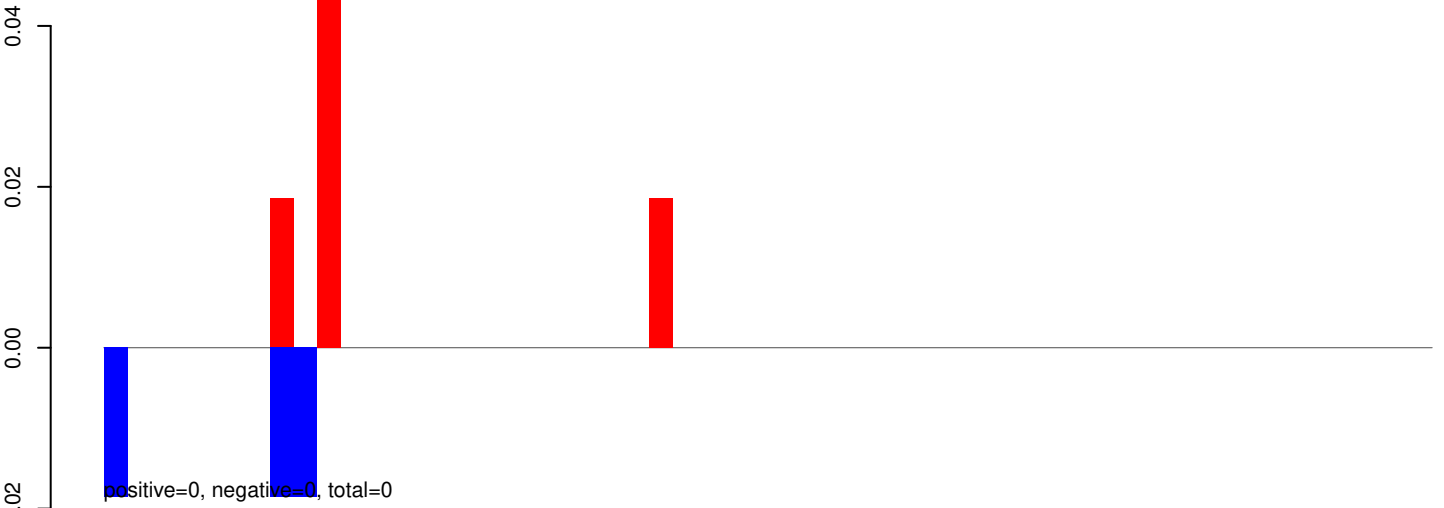

AeAeg_Aag2_R3D1B_r123_ZA.24_35.rep

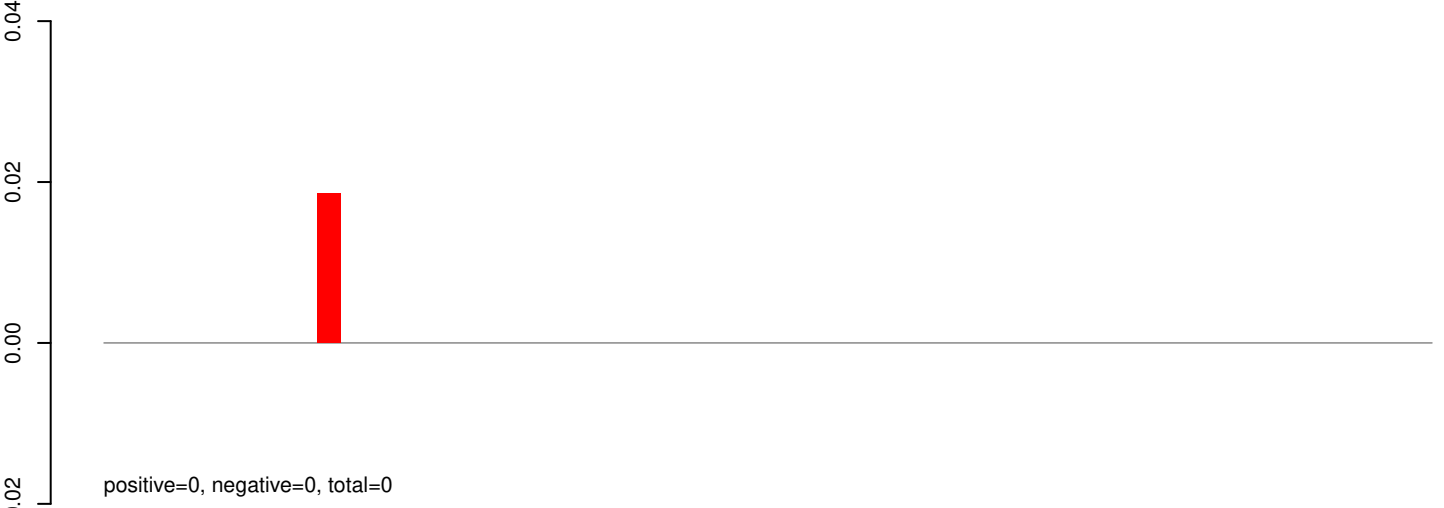

AeAeg_Aag2_R3D1B_r123_ZA.rep

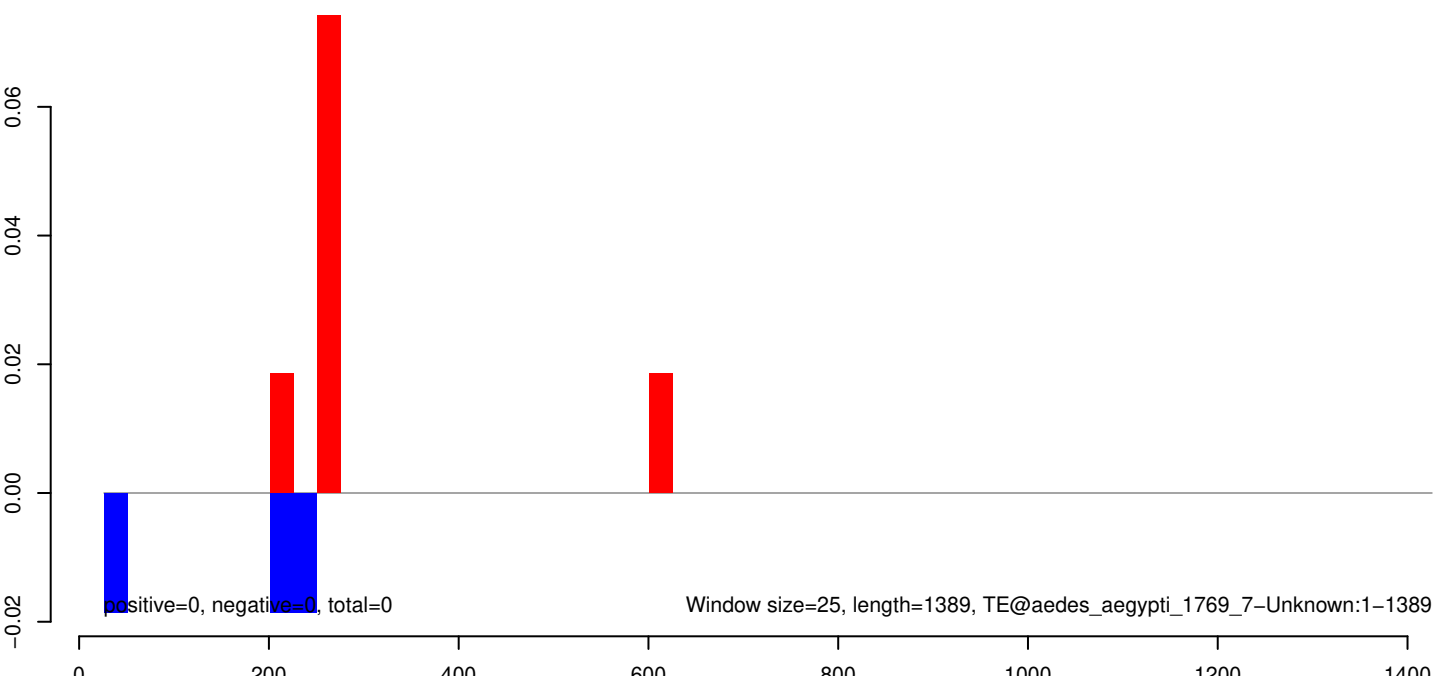

AeAeg_Aag2_R3D1B_r123_ZA.18_23.rep

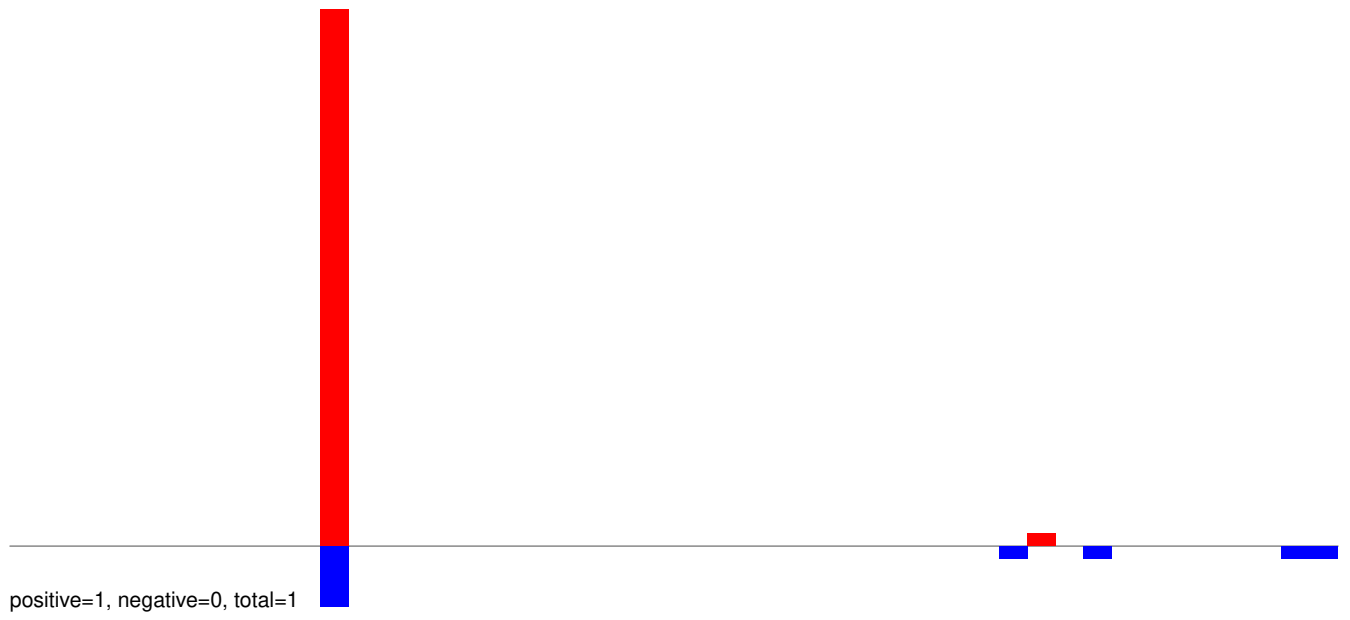

AeAeg_Aag2_R3D1B_r123_ZA.24_35.rep



AeAeg_Aag2_R3D1B_r123_ZA.rep



0 200 400 600 800 1000 1200

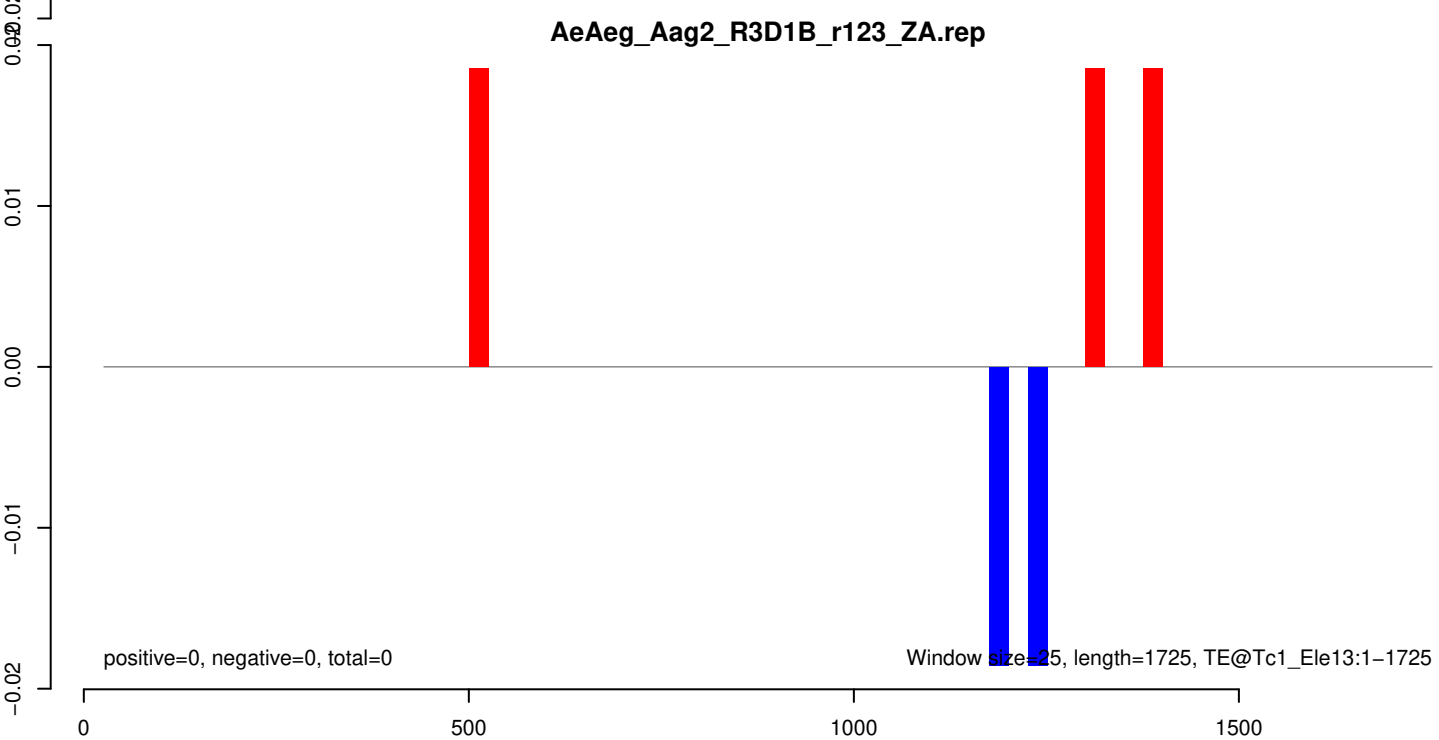
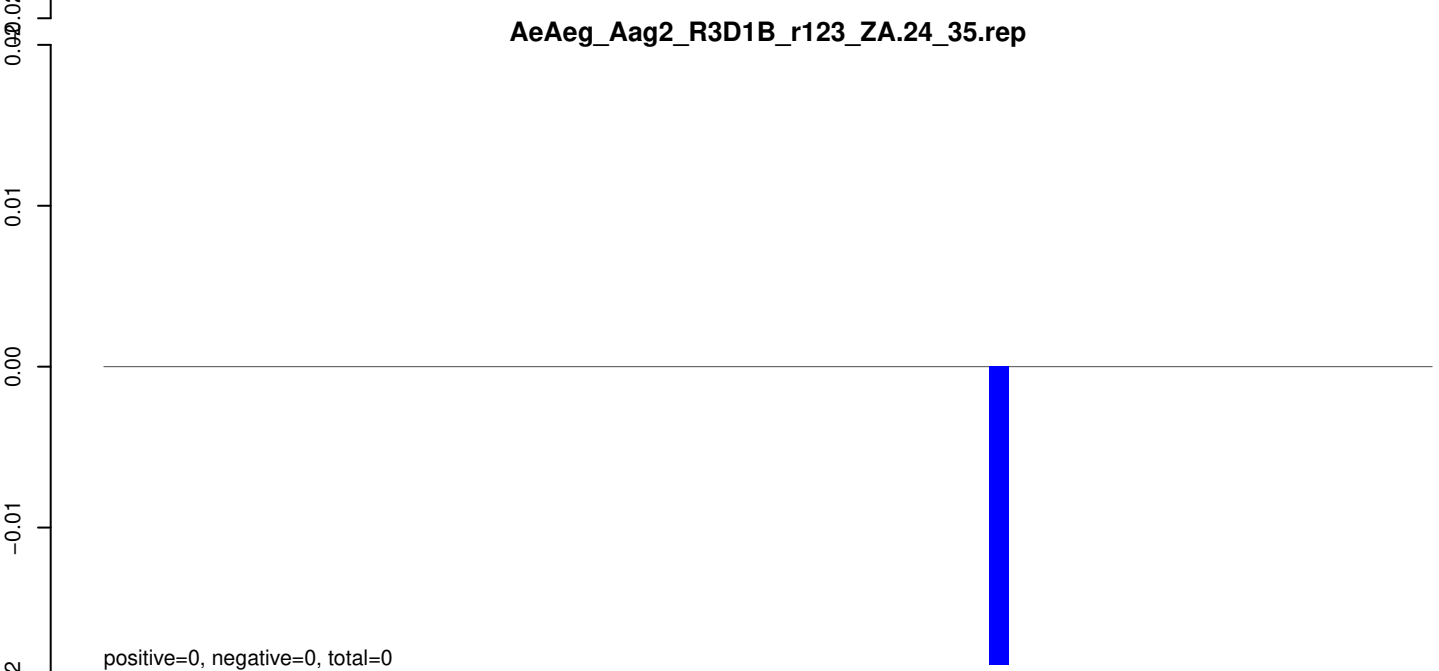
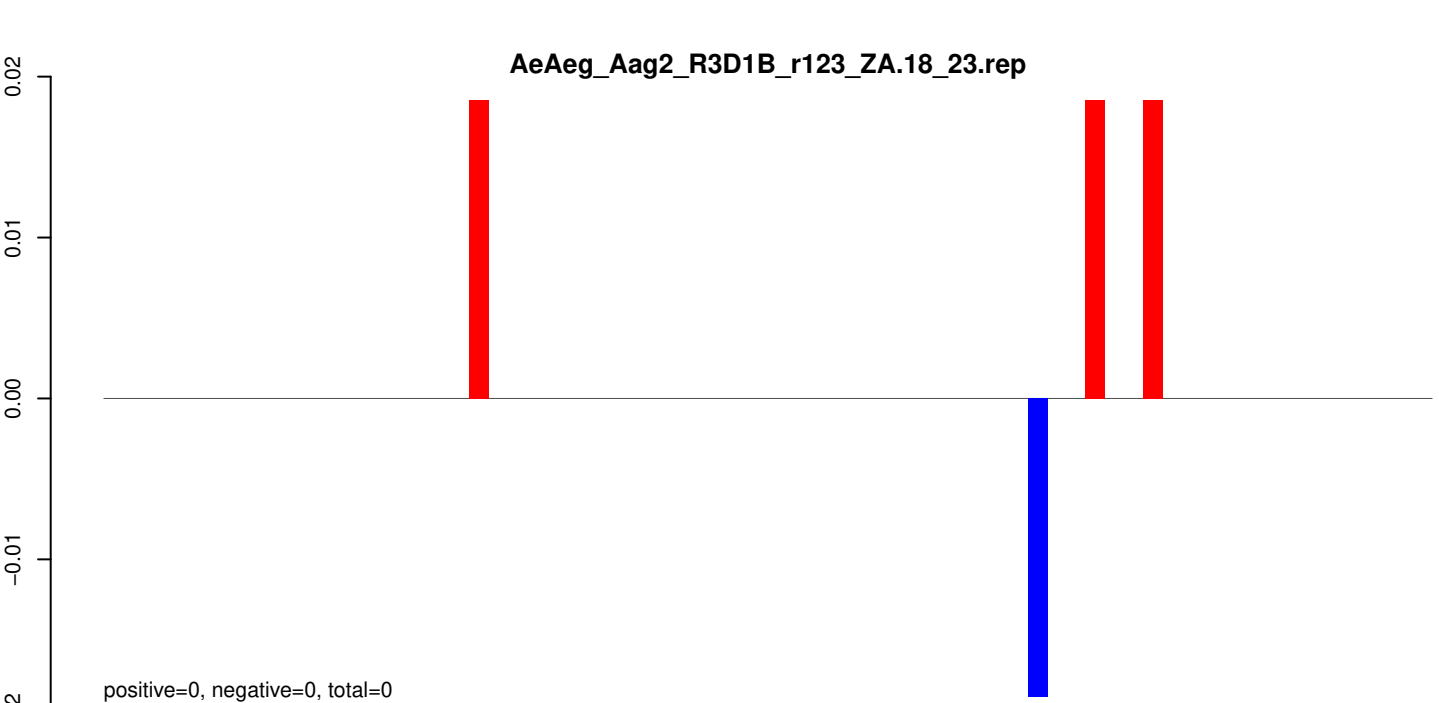

AeAeg_Aag2_R3D1B_r123_ZA.18_23.rep



AeAeg_Aag2_R3D1B_r123_ZA.24_35.rep

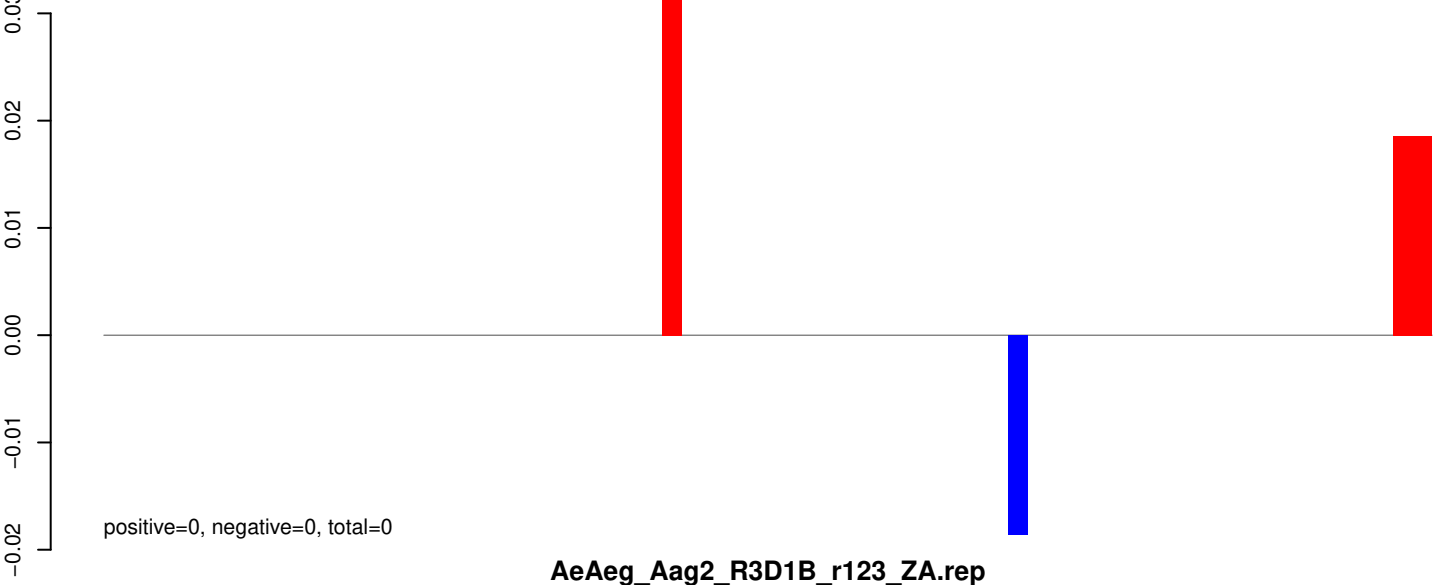

AeAeg_Aag2_R3D1B_r123_ZA.rep

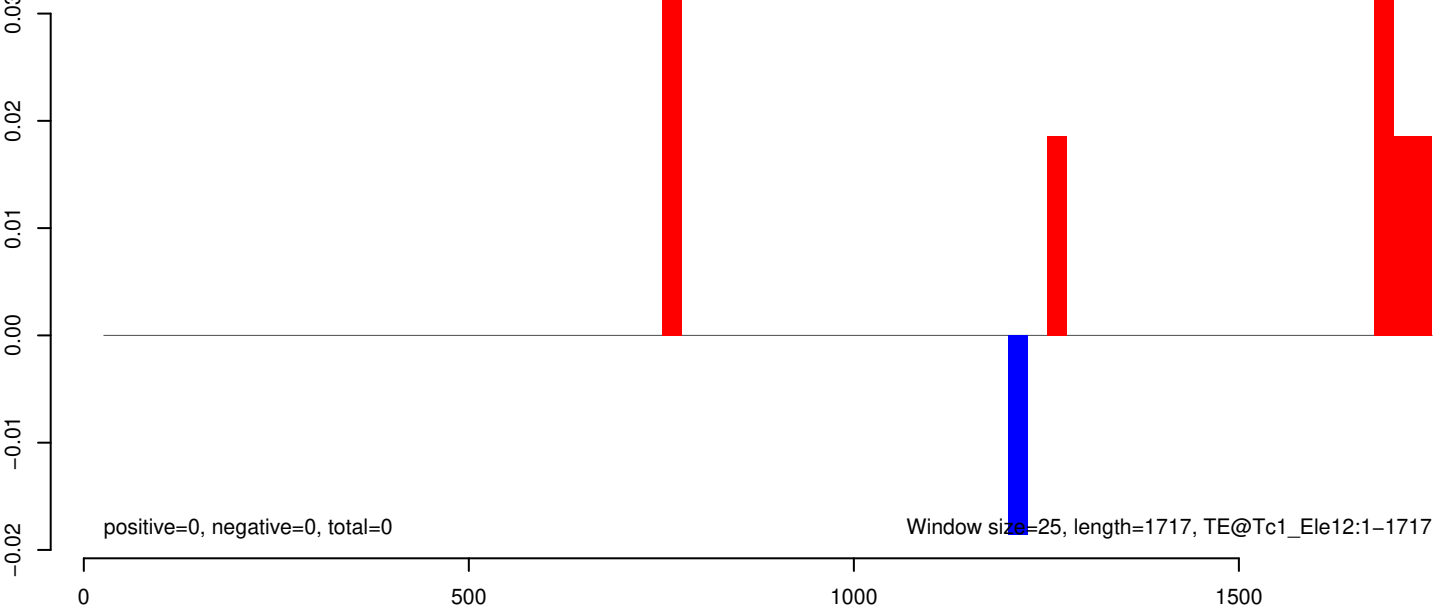

AeAeg_Aag2_R3D1B_r123_ZA.18_23.rep



AeAeg_Aag2_R3D1B_r123_ZA.24_35.rep



AeAeg_Aag2_R3D1B_r123_ZA.rep

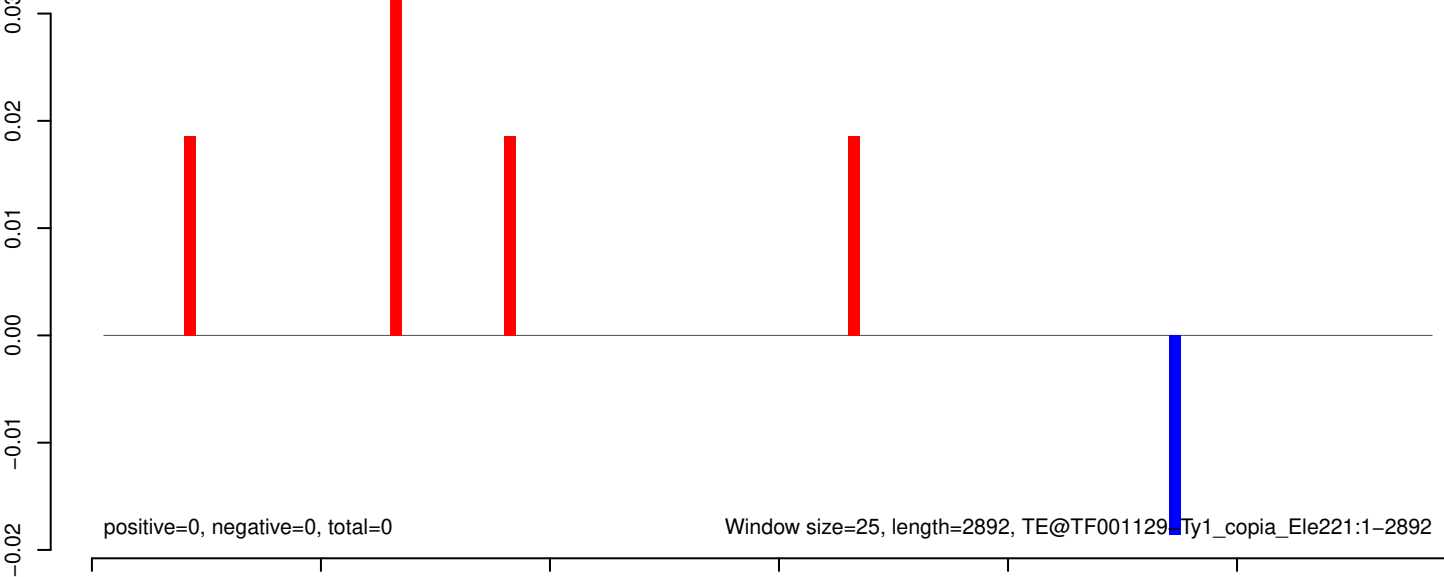

Window size=25, length=2892, TE@TF001129 Ty1_copia_Ele221:1-2892

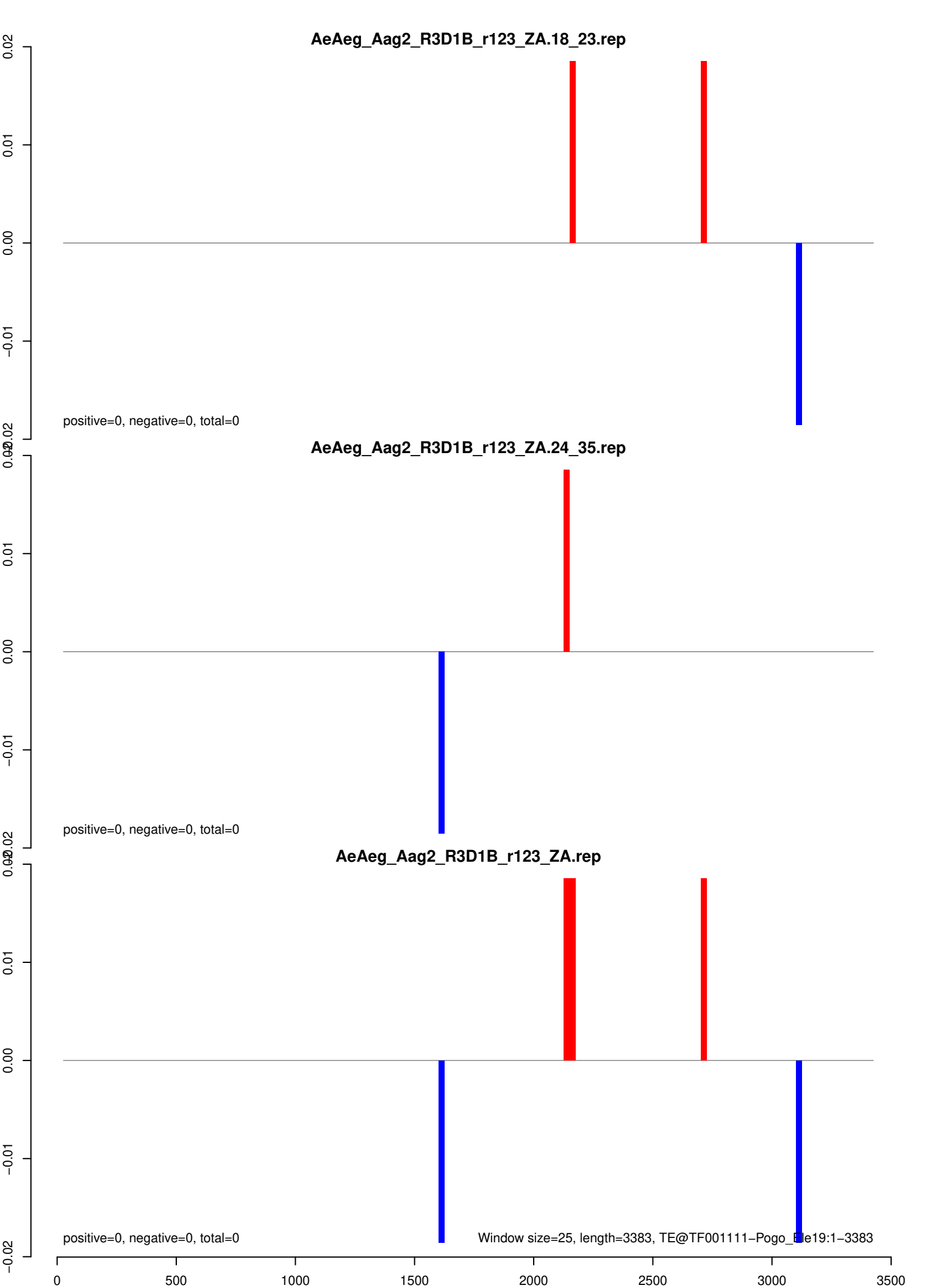

AeAeg_Aag2_R3D1B_r123_ZA.18_23.rep

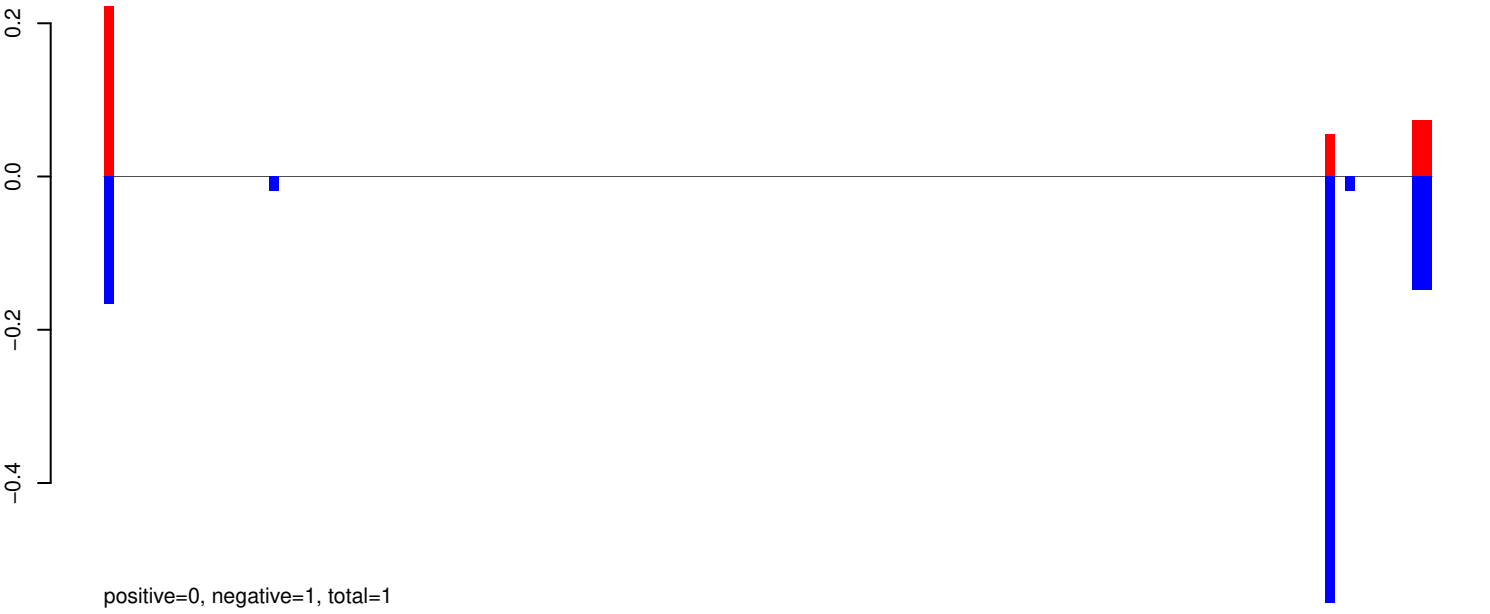

AeAeg_Aag2_R3D1B_r123_ZA.24_35.rep

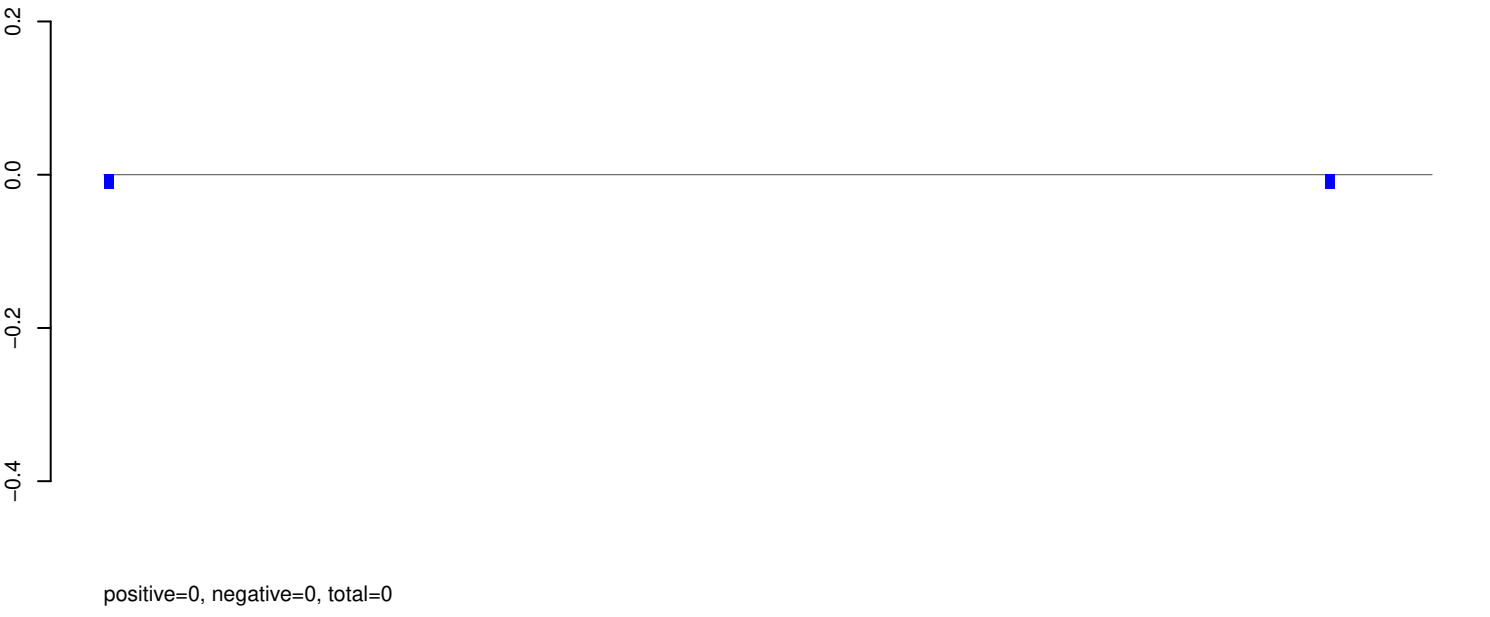

AeAeg_Aag2_R3D1B_r123_ZA.rep

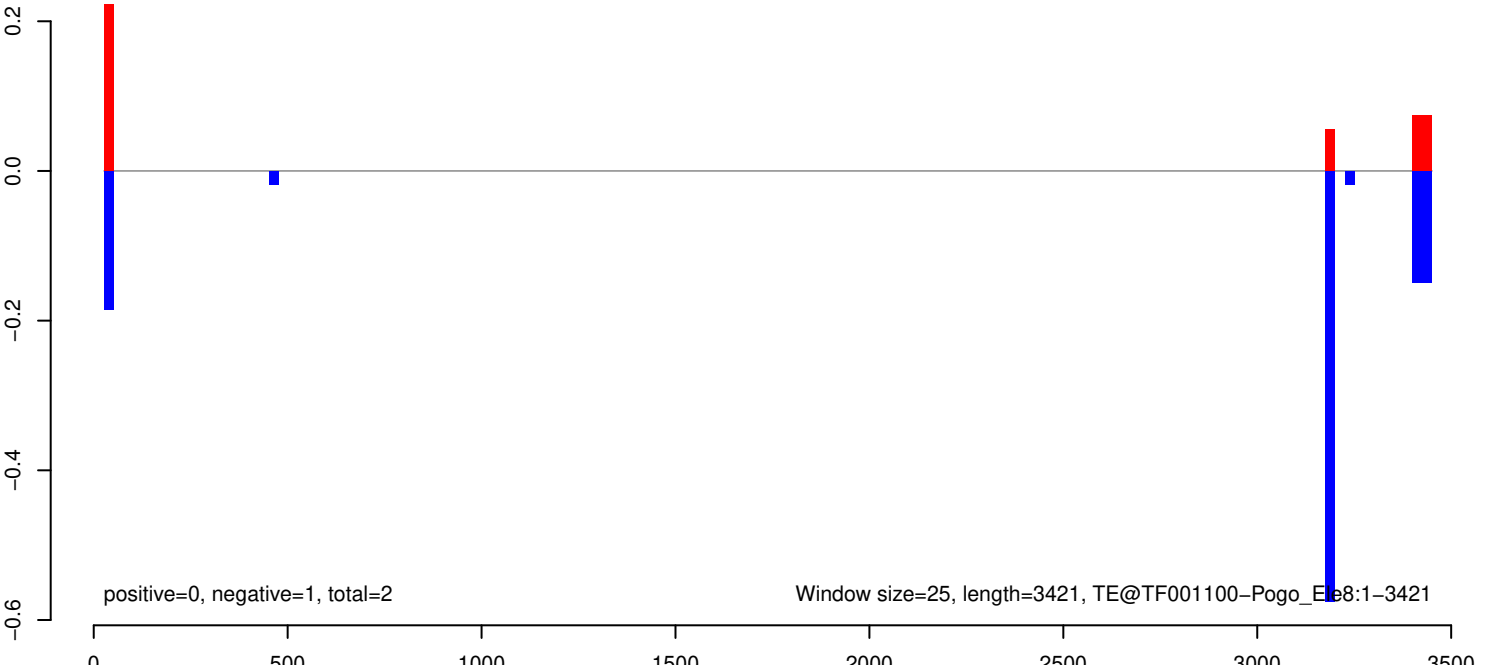

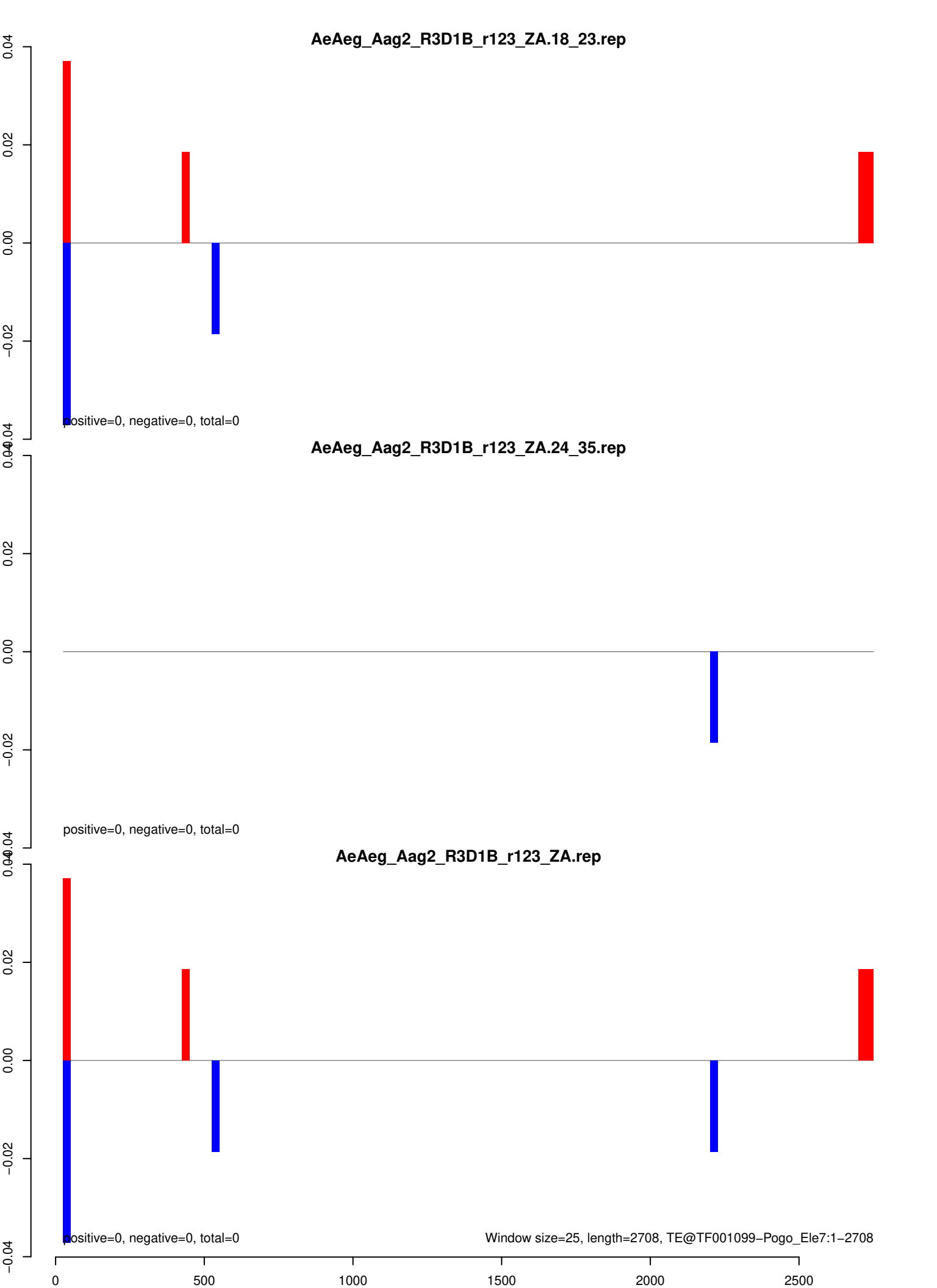

AeAeg_Aag2_R3D1B_r123_ZA.18_23.rep

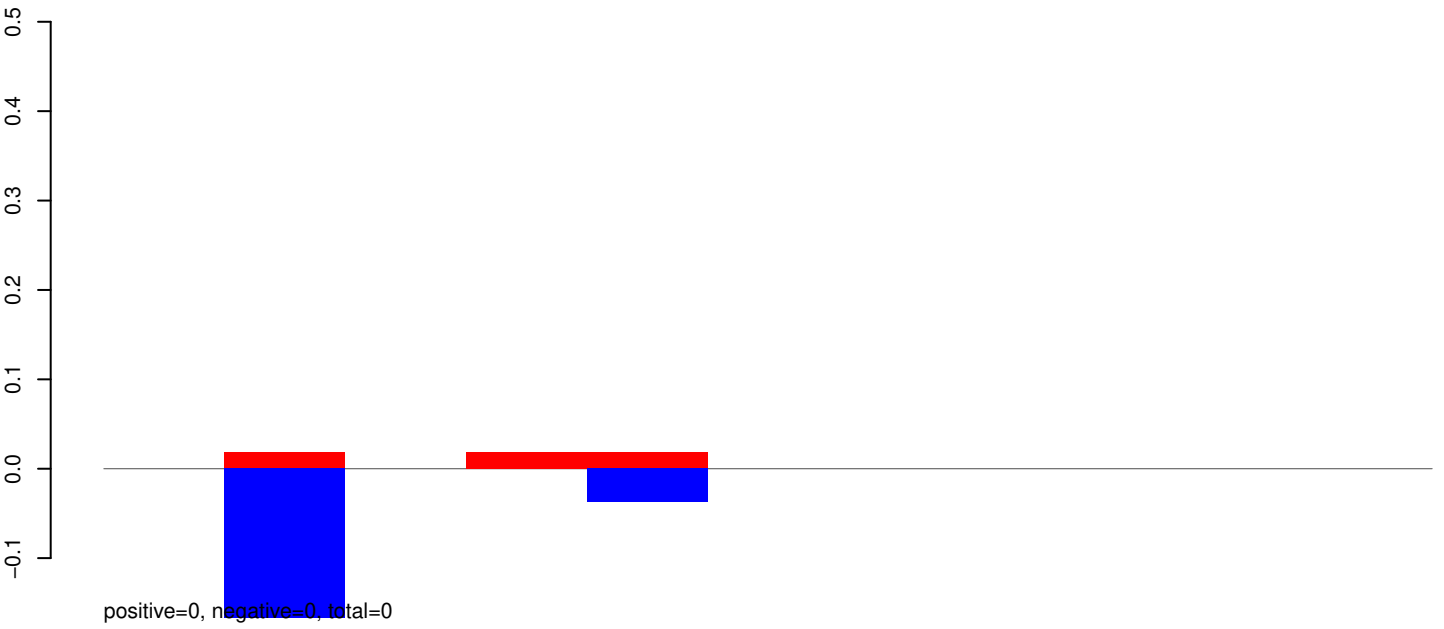

AeAeg_Aag2_R3D1B_r123_ZA.24_35.rep

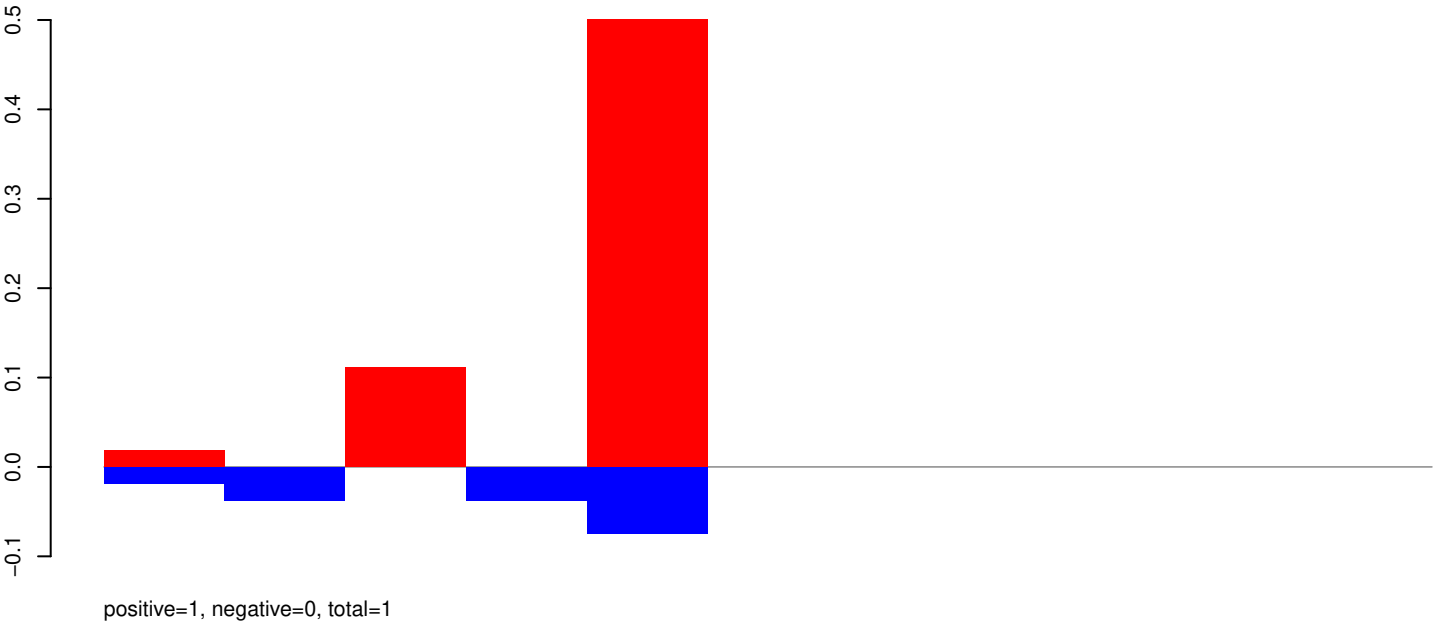

AeAeg_Aag2_R3D1B_r123_ZA.rep

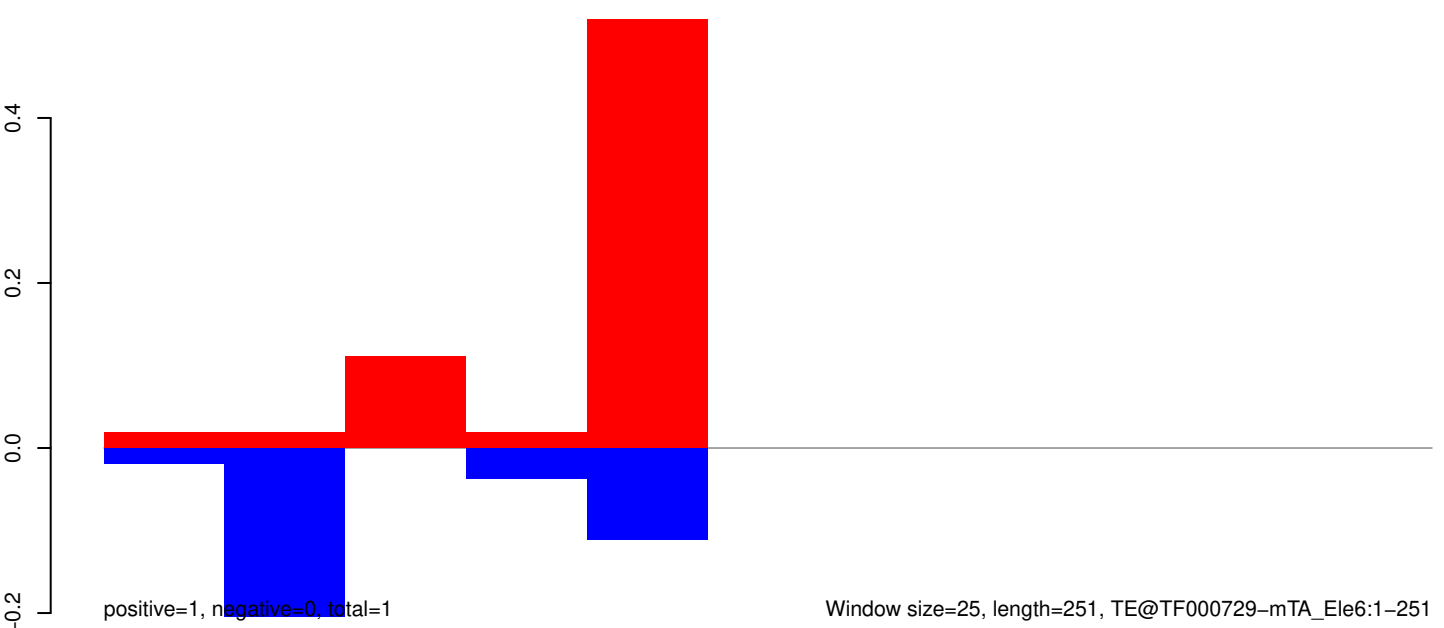

AeAeg_Aag2_R3D1B_r123_ZA.18_23.rep

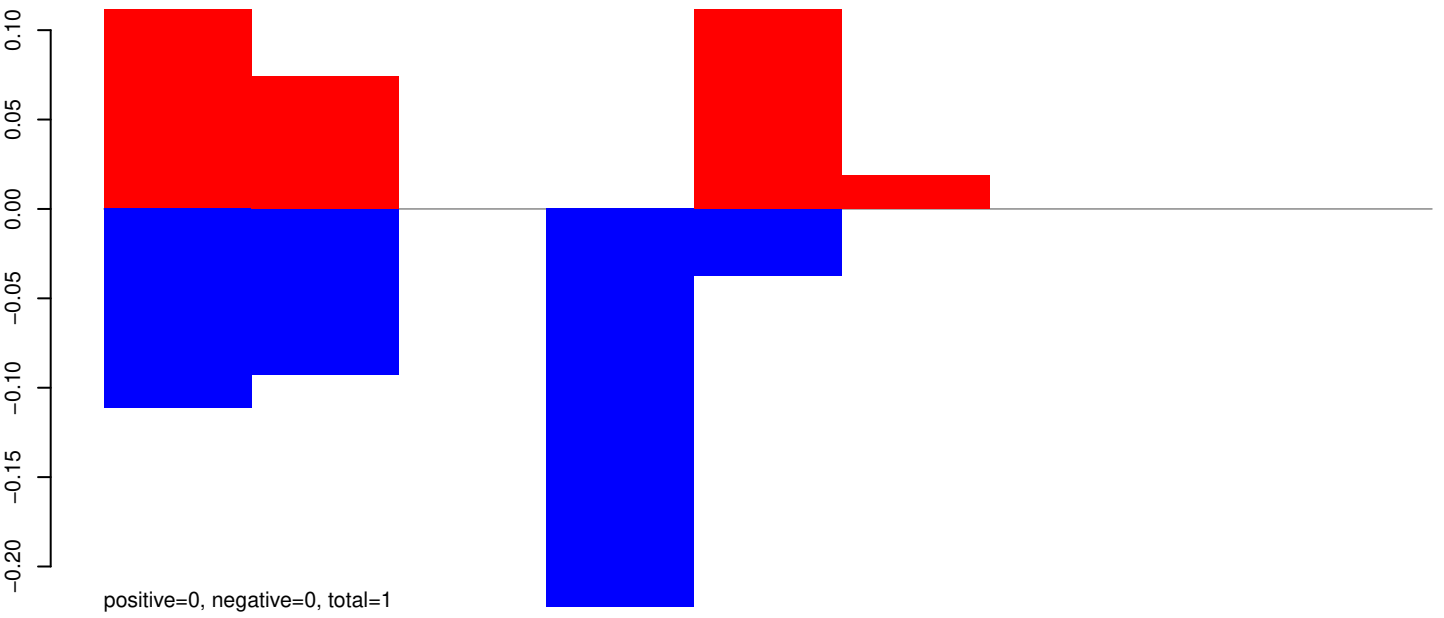

AeAeg_Aag2_R3D1B_r123_ZA.24_35.rep

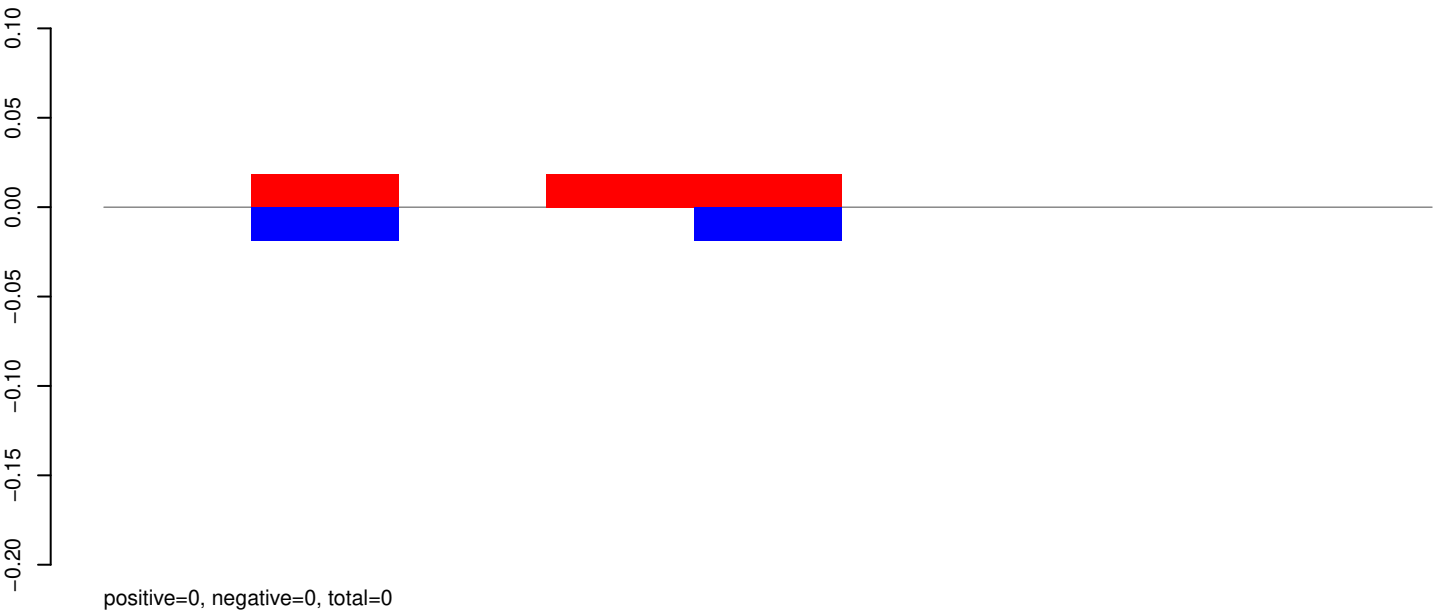

AeAeg_Aag2_R3D1B_r123_ZA.rep

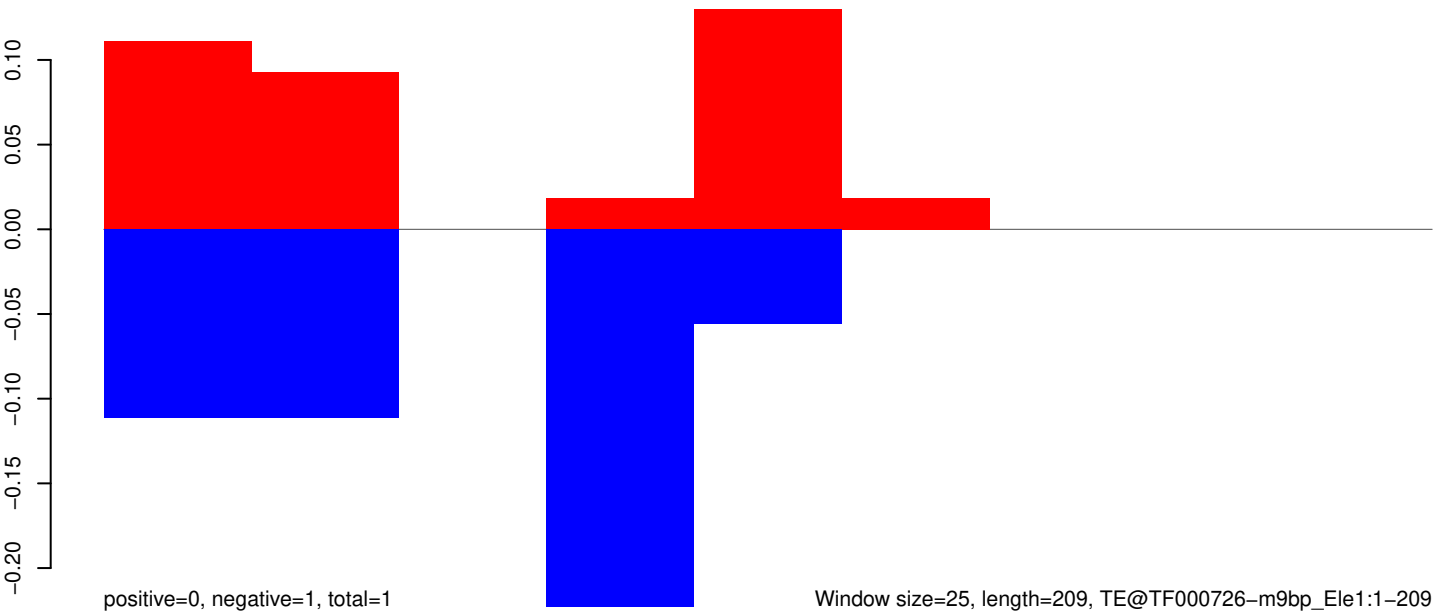

Window size=25, length=209, TE@TF000726-m9bp_Ele1:1-209

50 100 150 200 250

AeAeg_Aag2_R3D1B_r123_ZA.18_23.rep

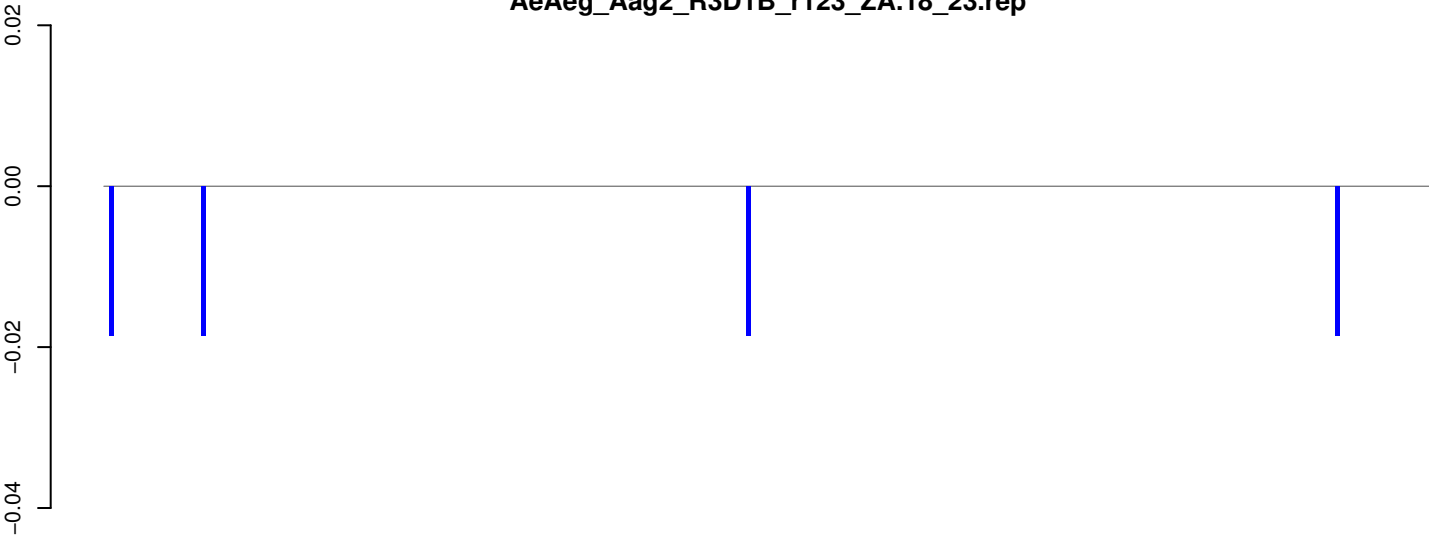

positive=0, negative=0, total=0

AeAeg_Aag2_R3D1B_r123_ZA.24_35.rep



positive=0, negative=0, total=0

AeAeg_Aag2_R3D1B_r123_ZA.rep

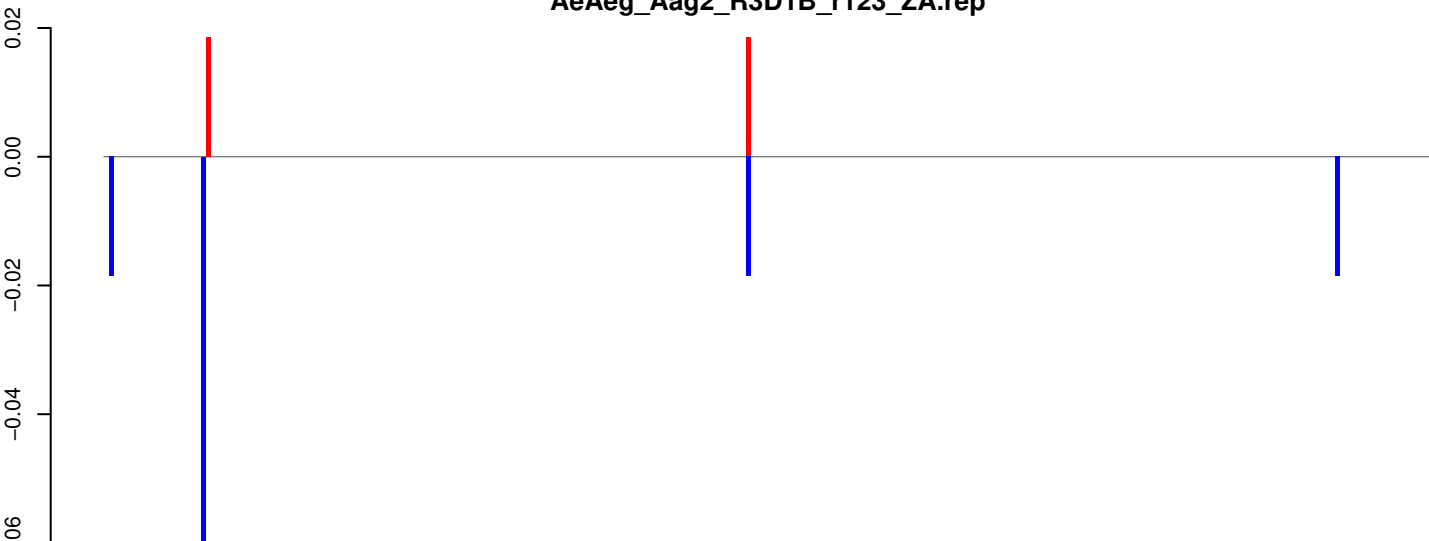

positive=0, negative=0, total=0

Window size=25, length=6805, TE@TF000404-Pao_Bel_Ele62:1-6805

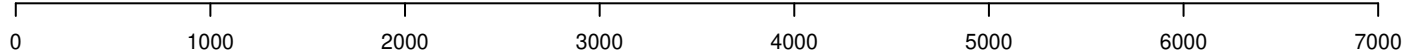

AeAeg_Aag2_R3D1B_r123_ZA.18_23.rep

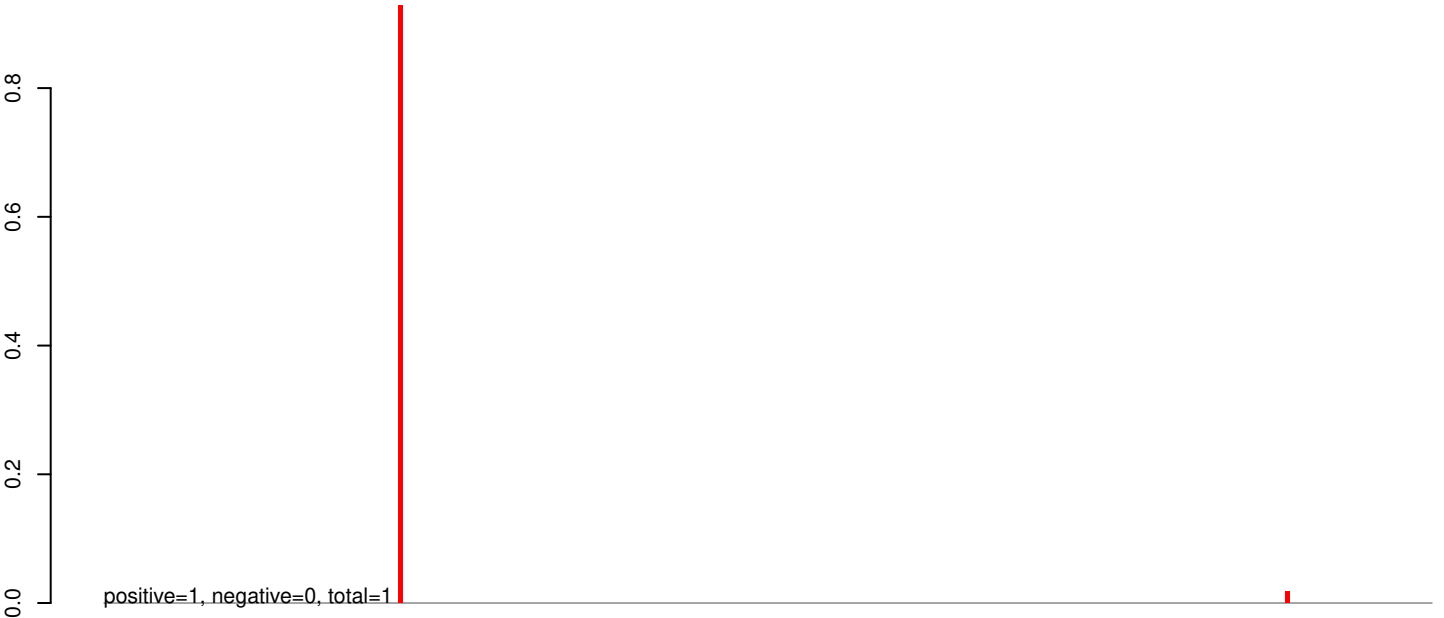

AeAeg_Aag2_R3D1B_r123_ZA.24_35.rep



AeAeg_Aag2_R3D1B_r123_ZA.rep

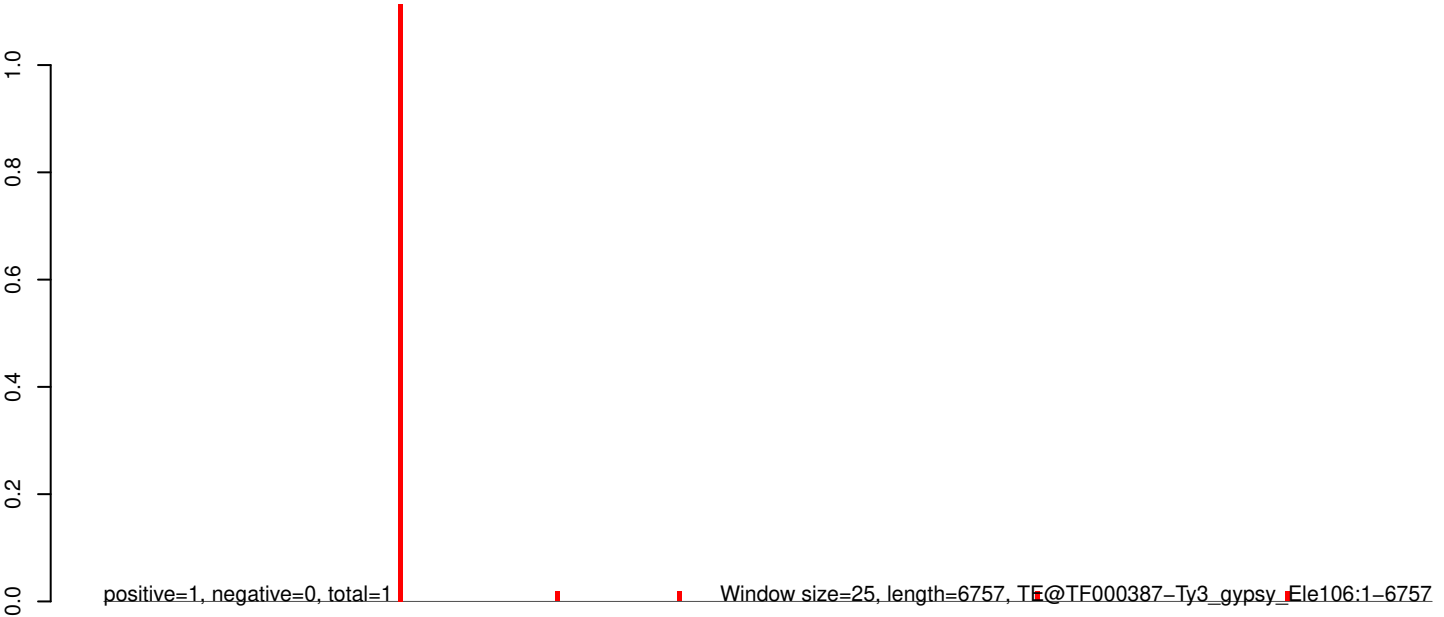

0 1000 2000 3000 4000 5000 6000 7000

AeAeg_Aag2_R3D1B_r123_ZA.18_23.rep

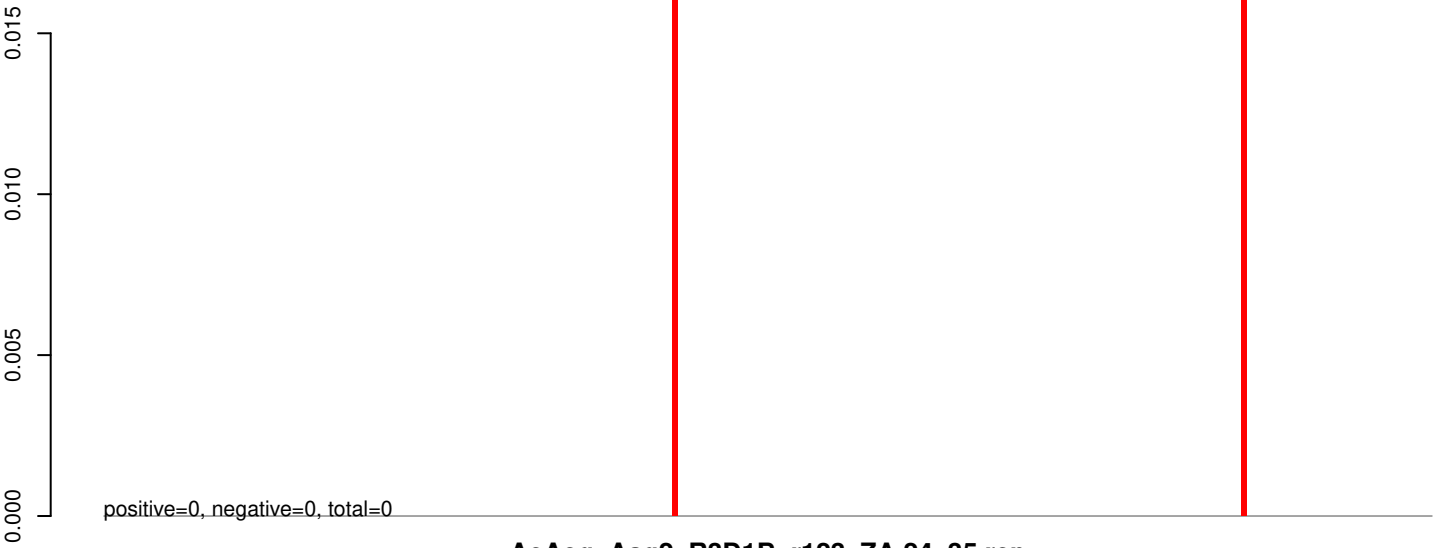

AeAeg_Aag2_R3D1B_r123_ZA.24_35.rep

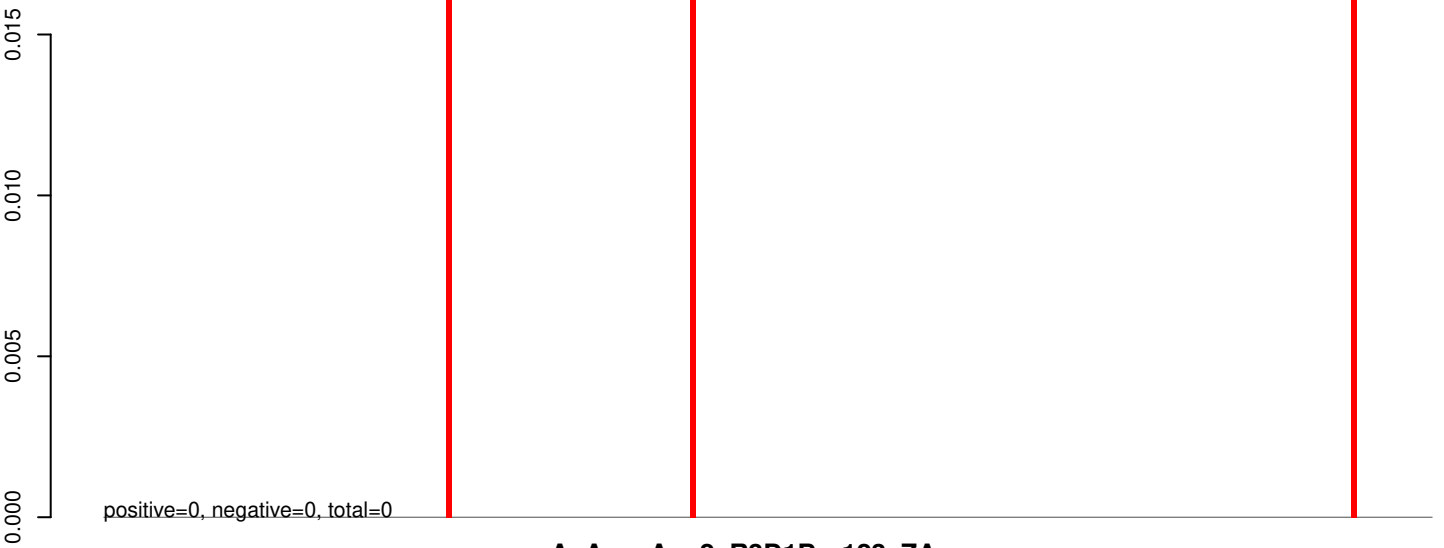

AeAeg_Aag2_R3D1B_r123_ZA.rep

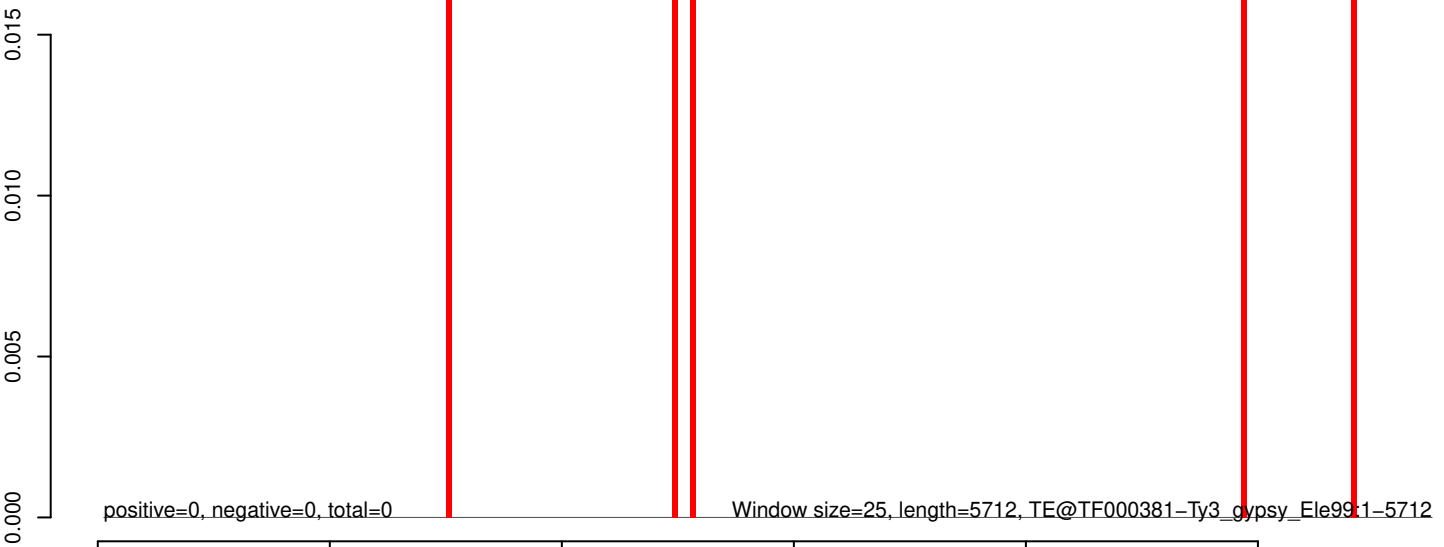

AeAeg_Aag2_R3D1B_r123_ZA.18_23.rep

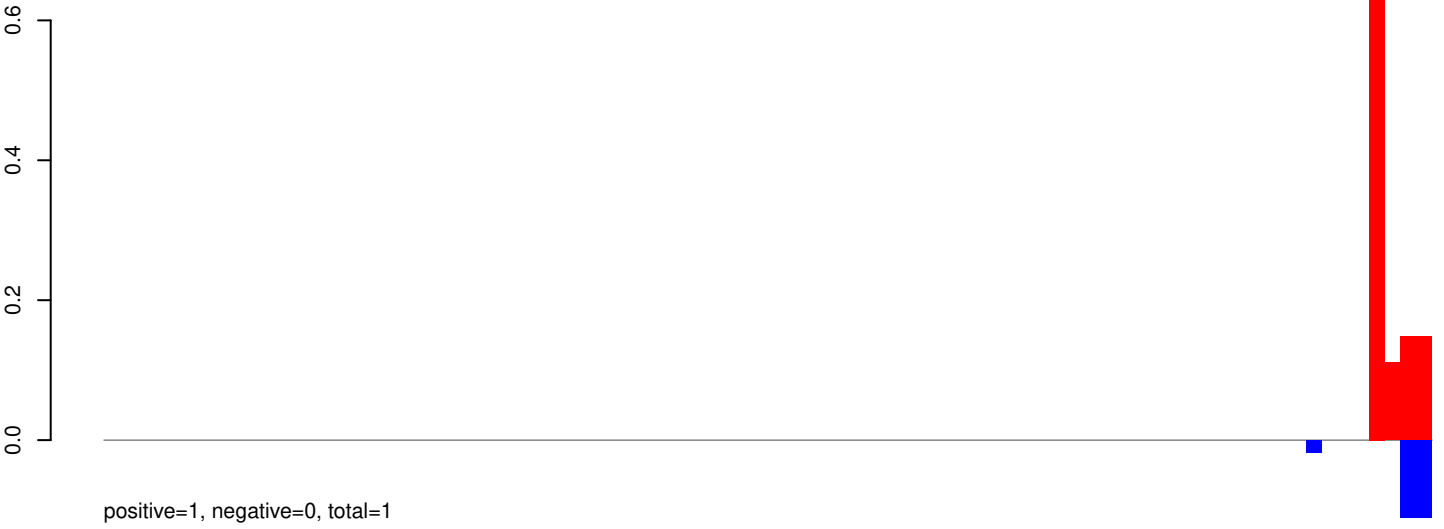

AeAeg_Aag2_R3D1B_r123_ZA.24_35.rep

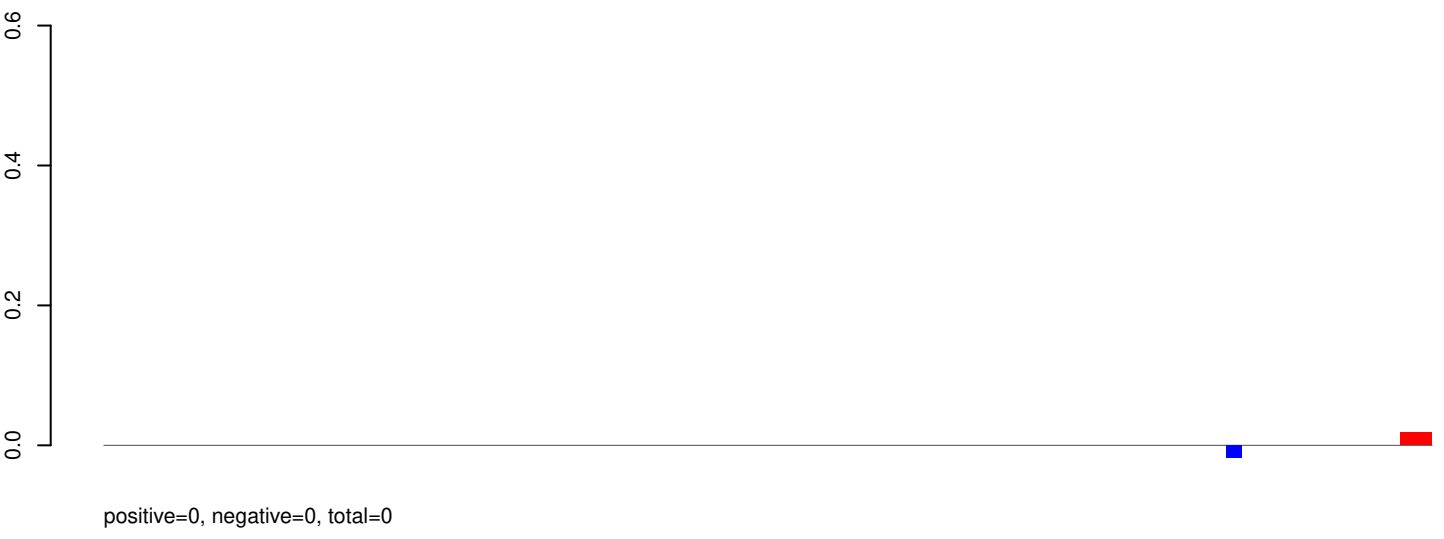

AeAeg_Aag2_R3D1B_r123_ZA.rep

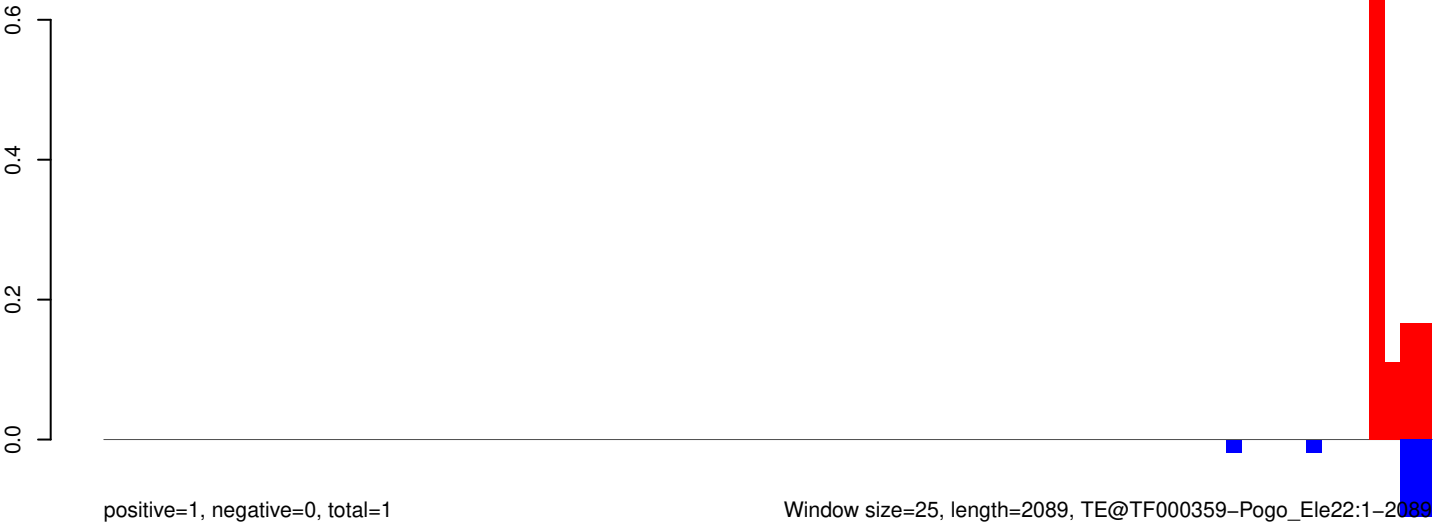

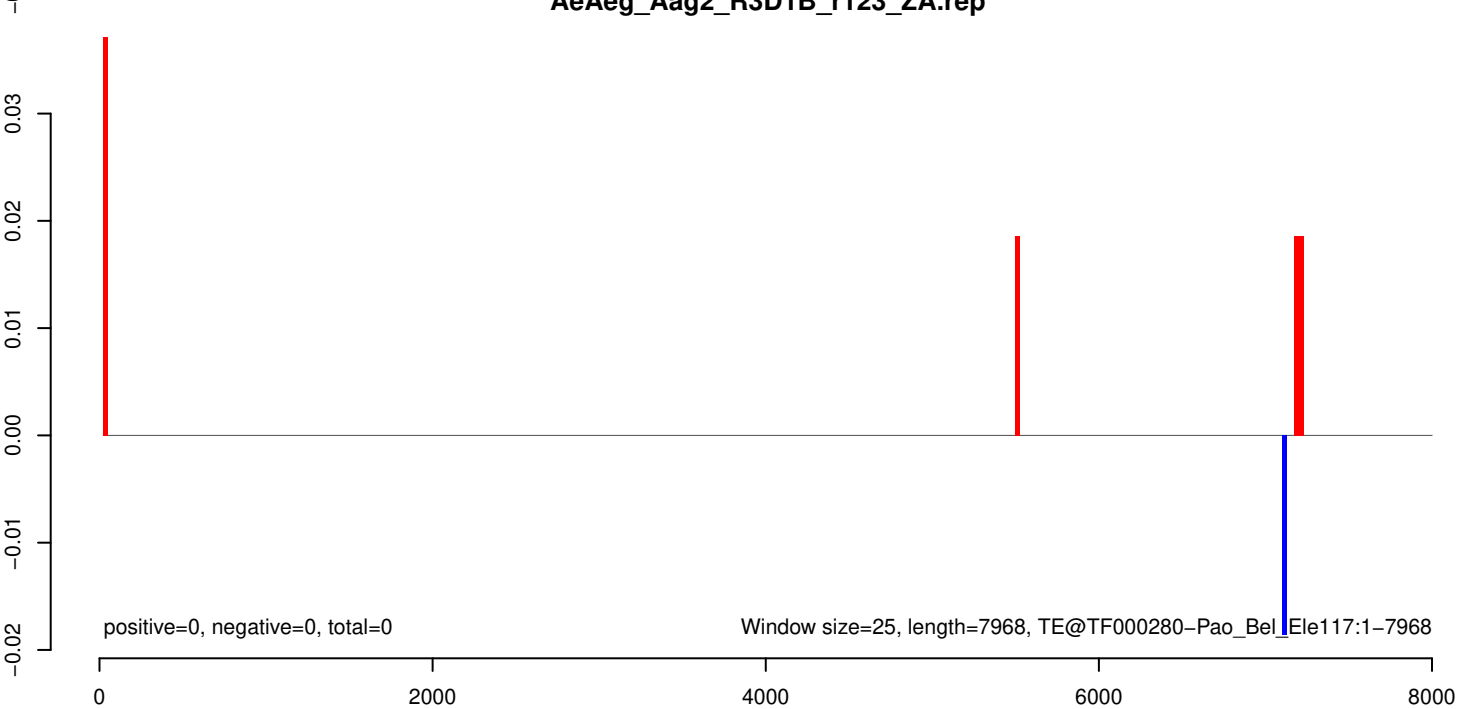
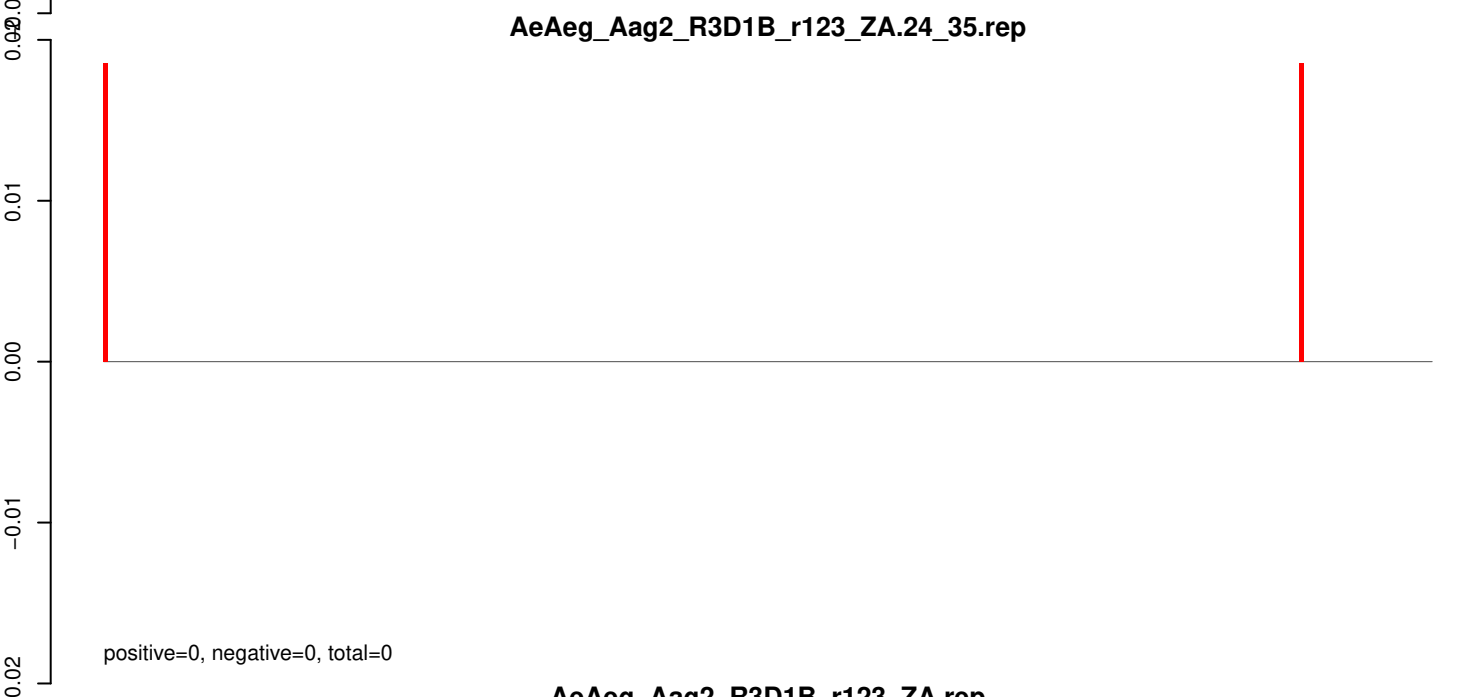

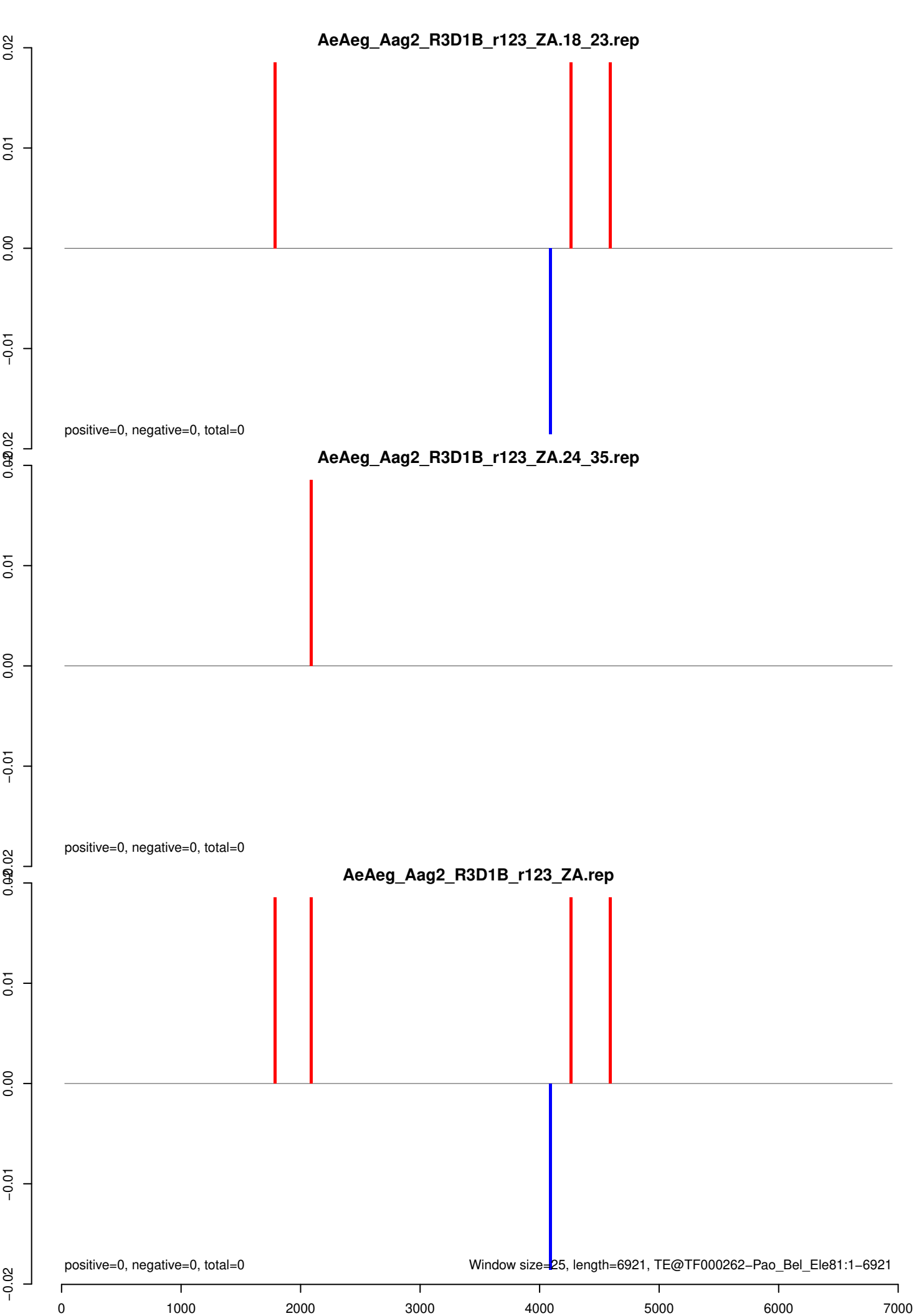

AeAeg_Aag2_R3D1B_r123_ZA.18_23.rep

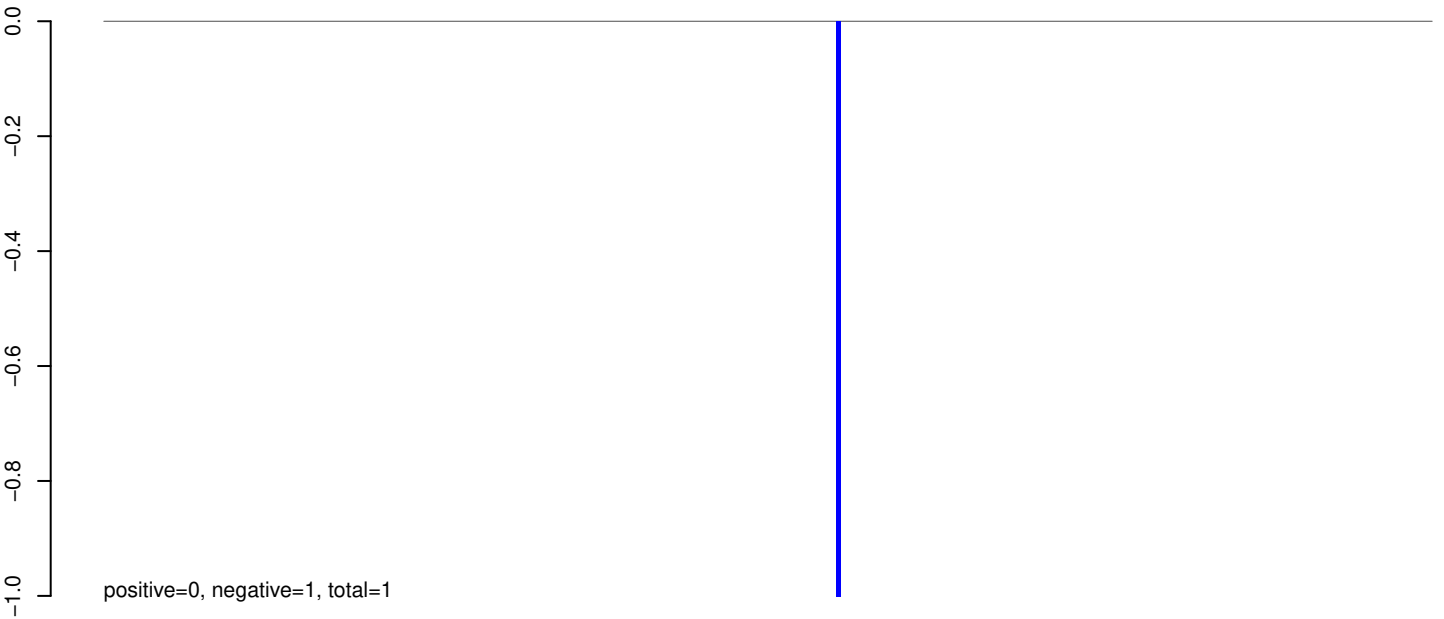

AeAeg_Aag2_R3D1B_r123_ZA.24_35.rep



AeAeg_Aag2_R3D1B_r123_ZA.rep

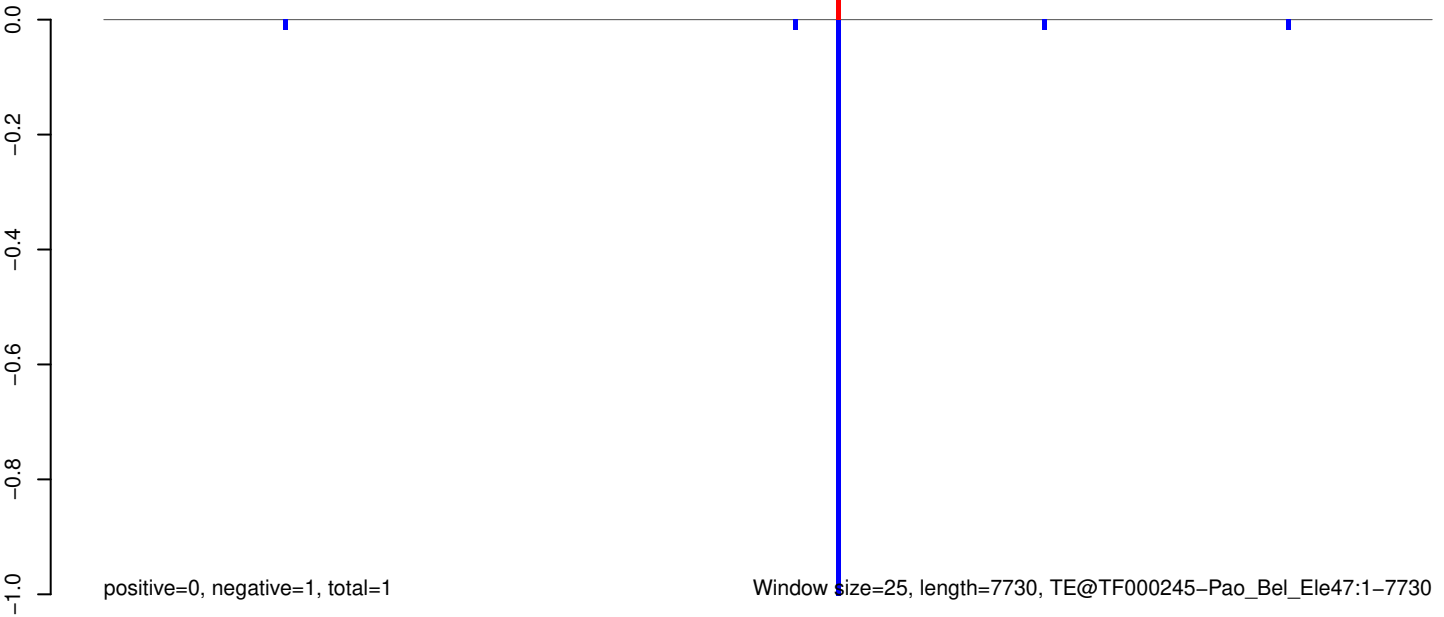

Window size=25, length=7730, TE@TF000245-Pao_Bel_Ele47:1-7730

0 2000 4000 6000 8000

AeAeg_Aag2_R3D1B_r123_ZA.18_23.rep

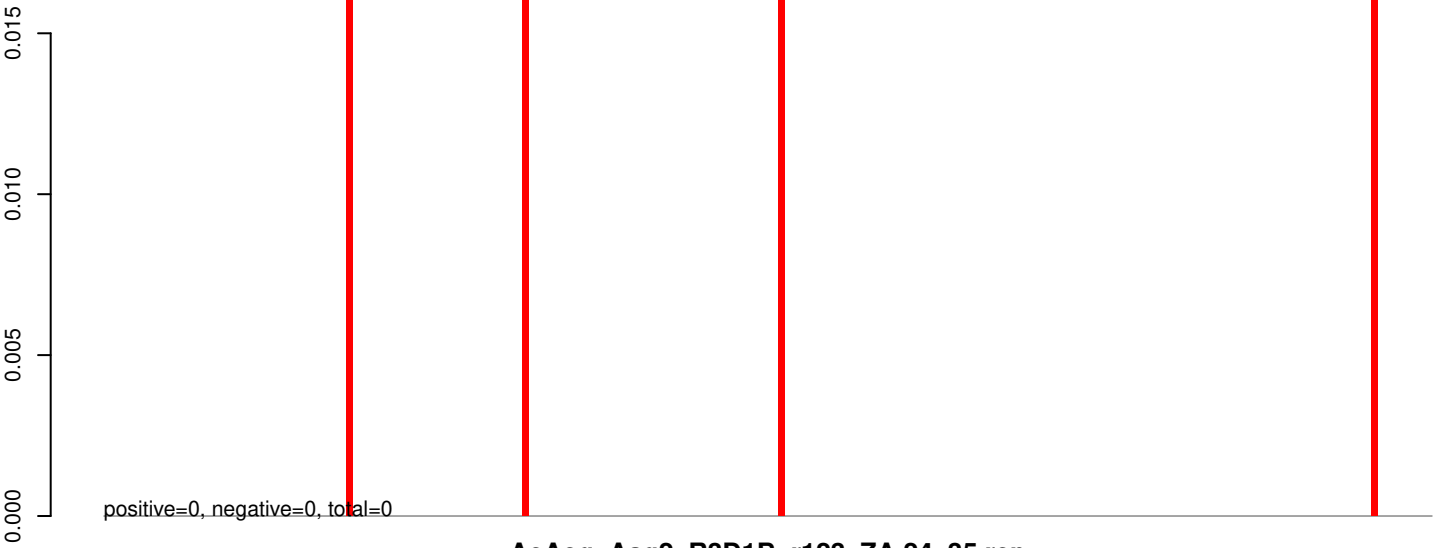

AeAeg_Aag2_R3D1B_r123_ZA.24_35.rep

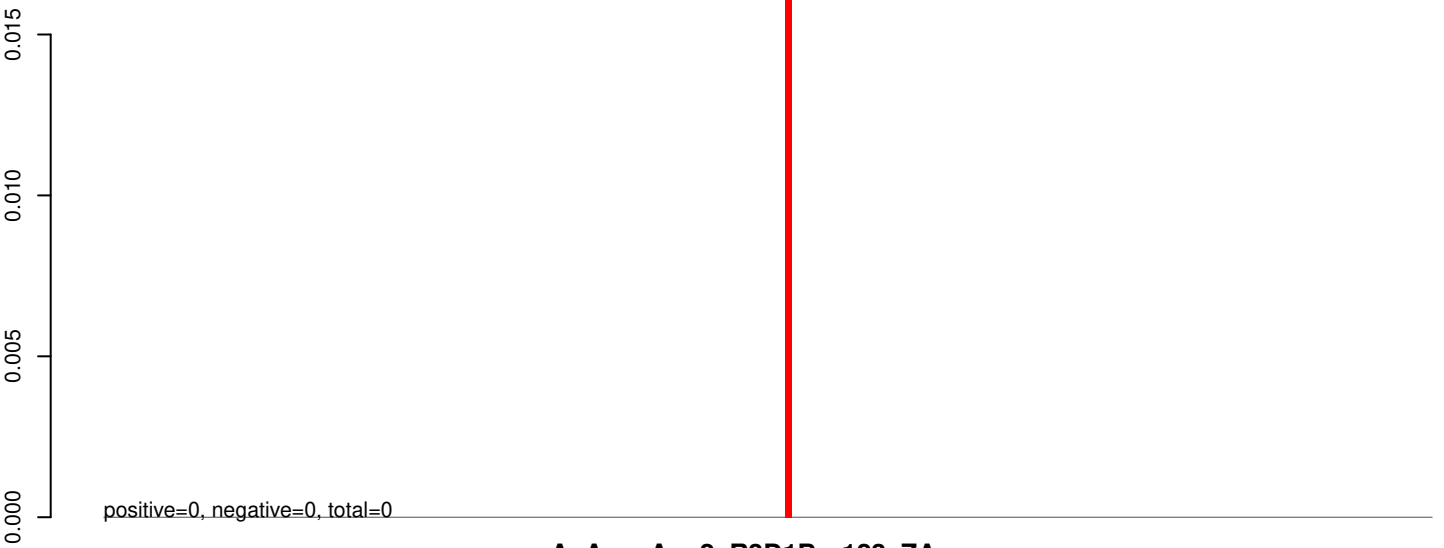

AeAeg_Aag2_R3D1B_r123_ZA.rep

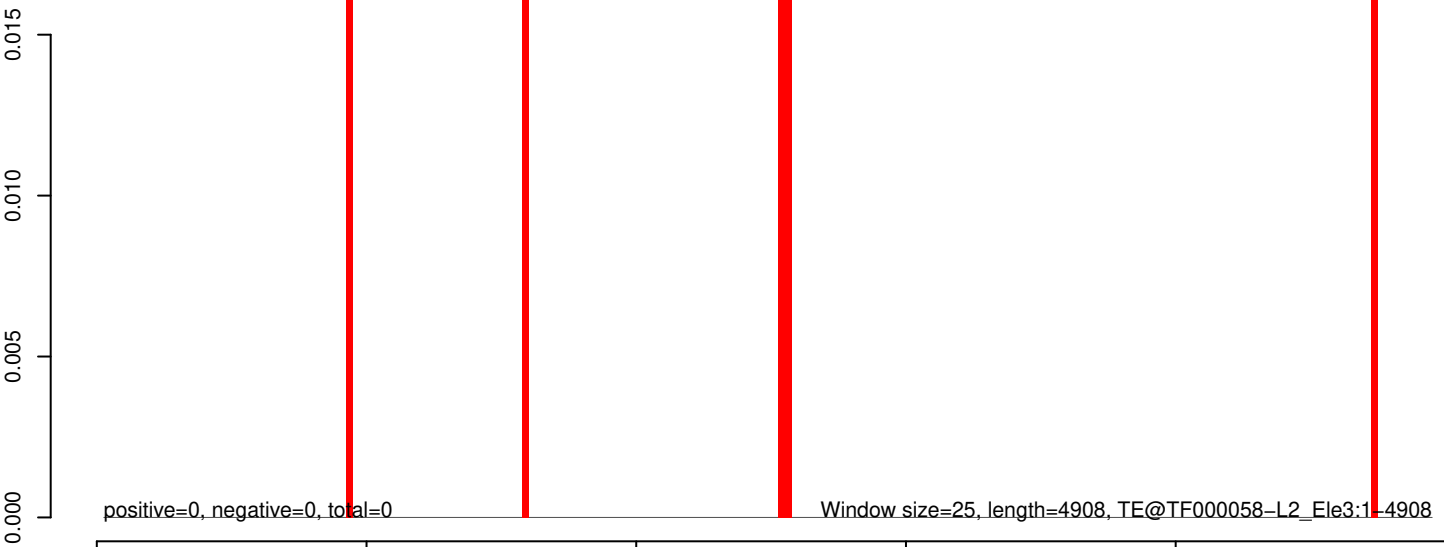

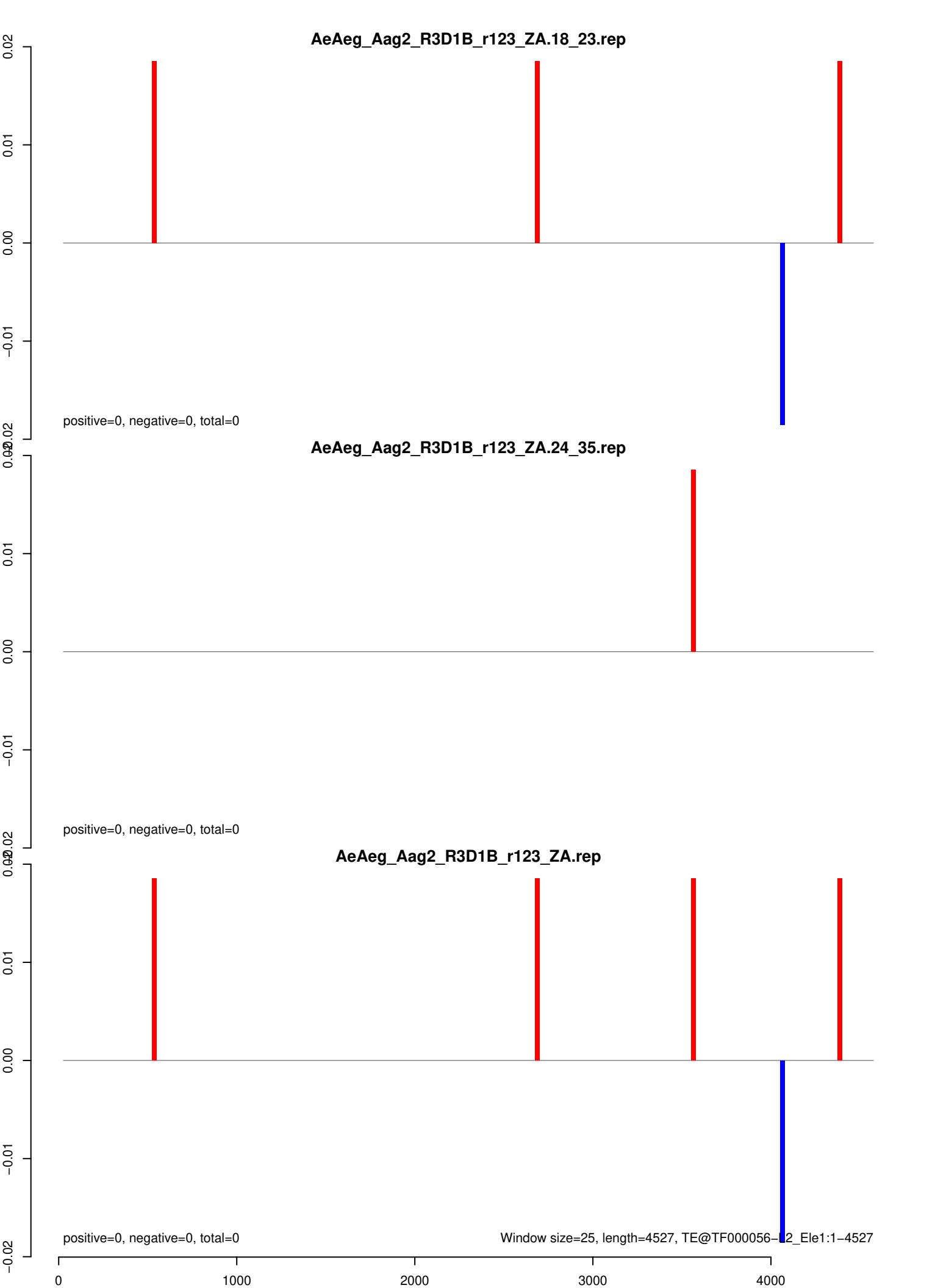

AeAeg_Aag2_R3D1B_r123_ZA.18_23.rep

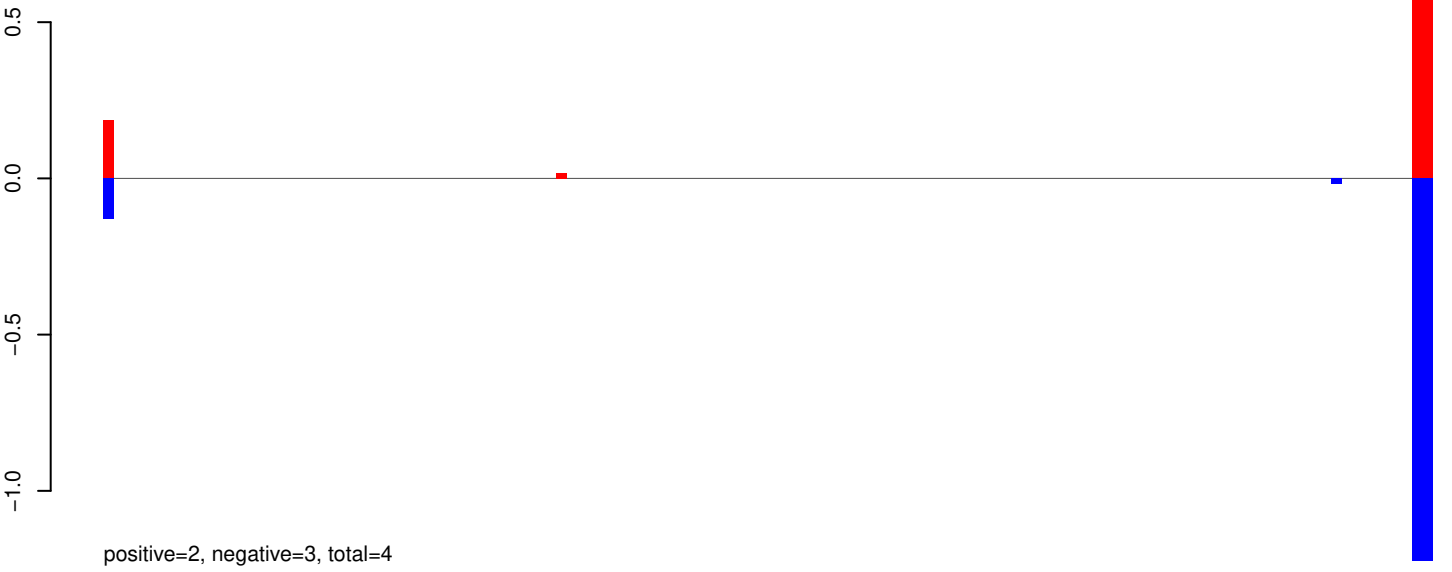

AeAeg_Aag2_R3D1B_r123_ZA.24_35.rep

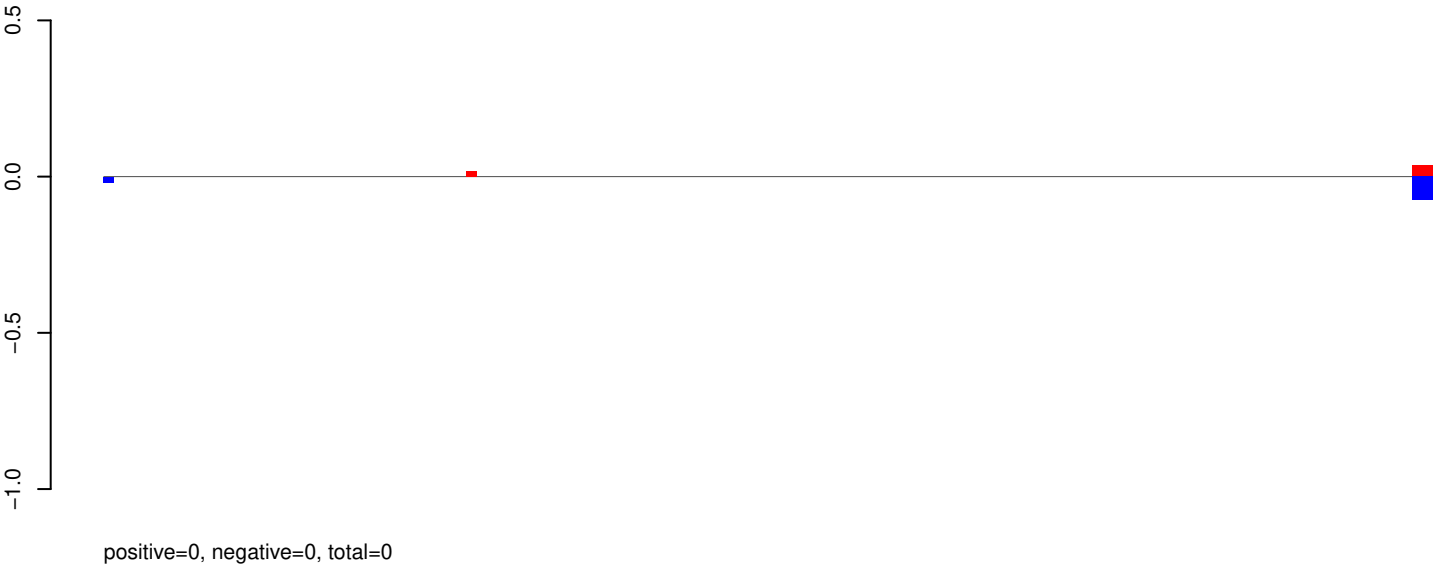

AeAeg_Aag2_R3D1B_r123_ZA.rep

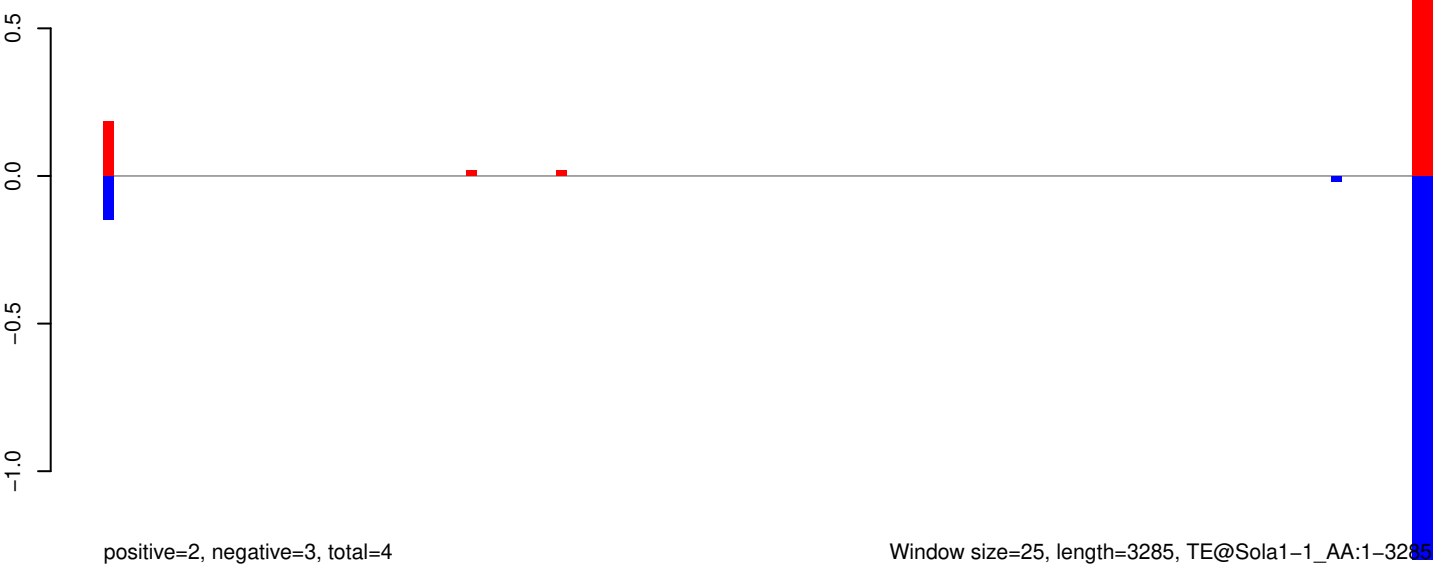

AeAeg_Aag2_R3D1B_r123_ZA.18_23.rep

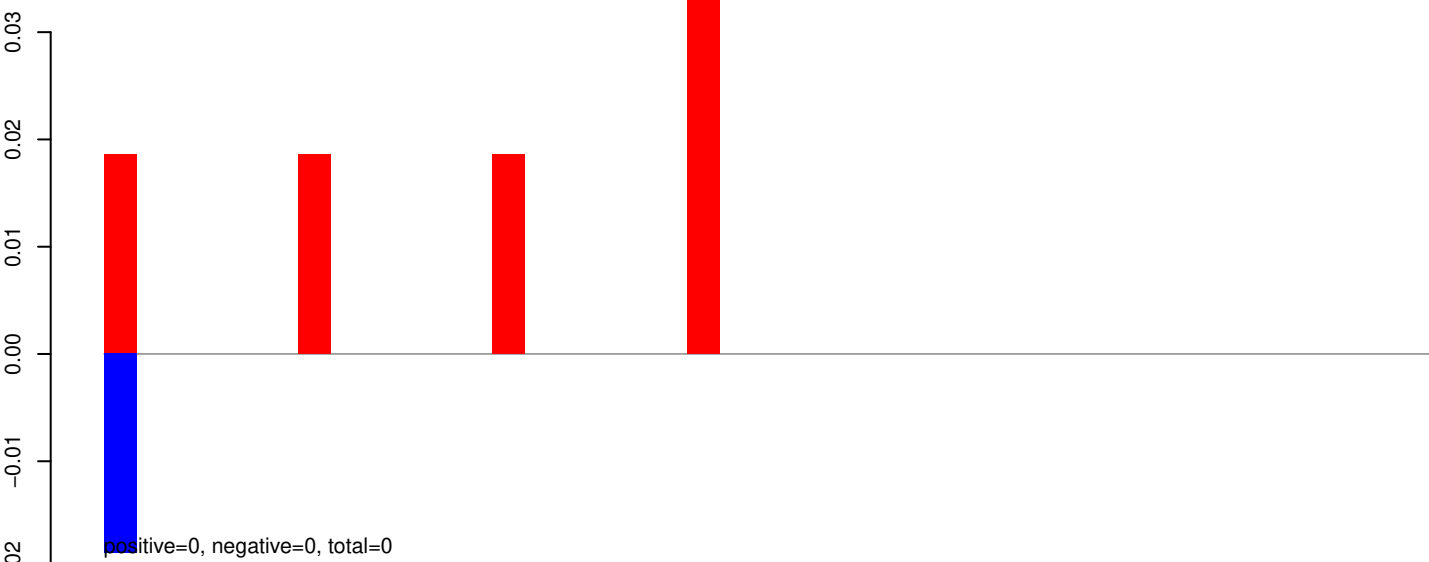

AeAeg_Aag2_R3D1B_r123_ZA.24_35.rep

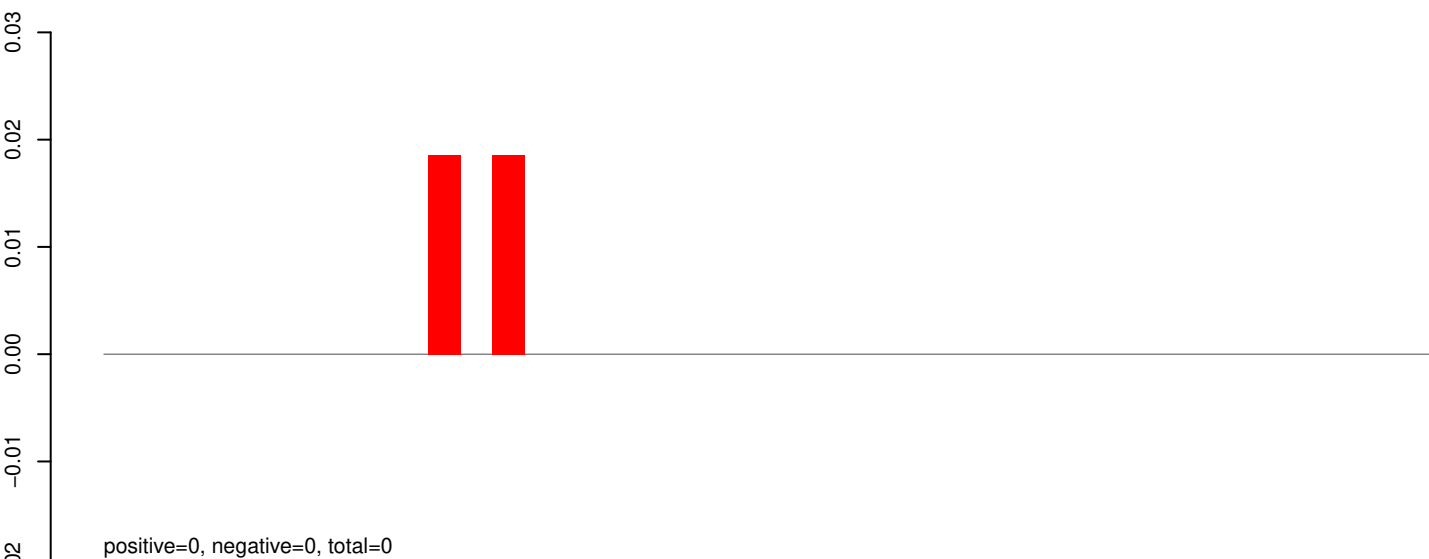

AeAeg_Aag2_R3D1B_r123_ZA.rep

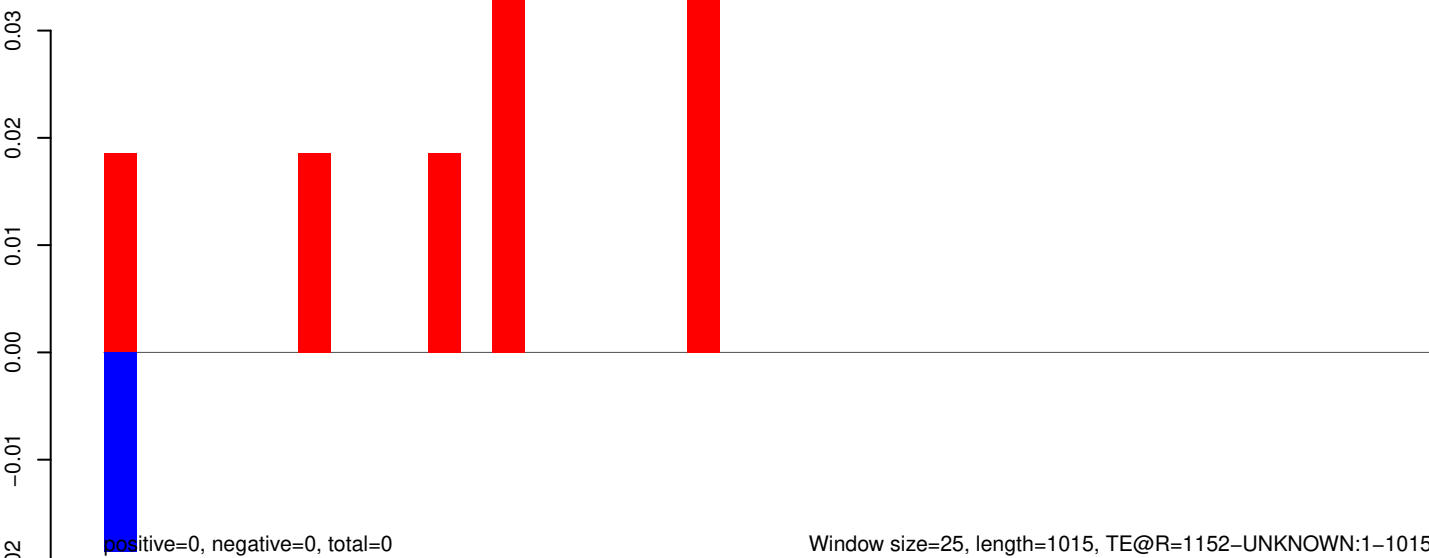

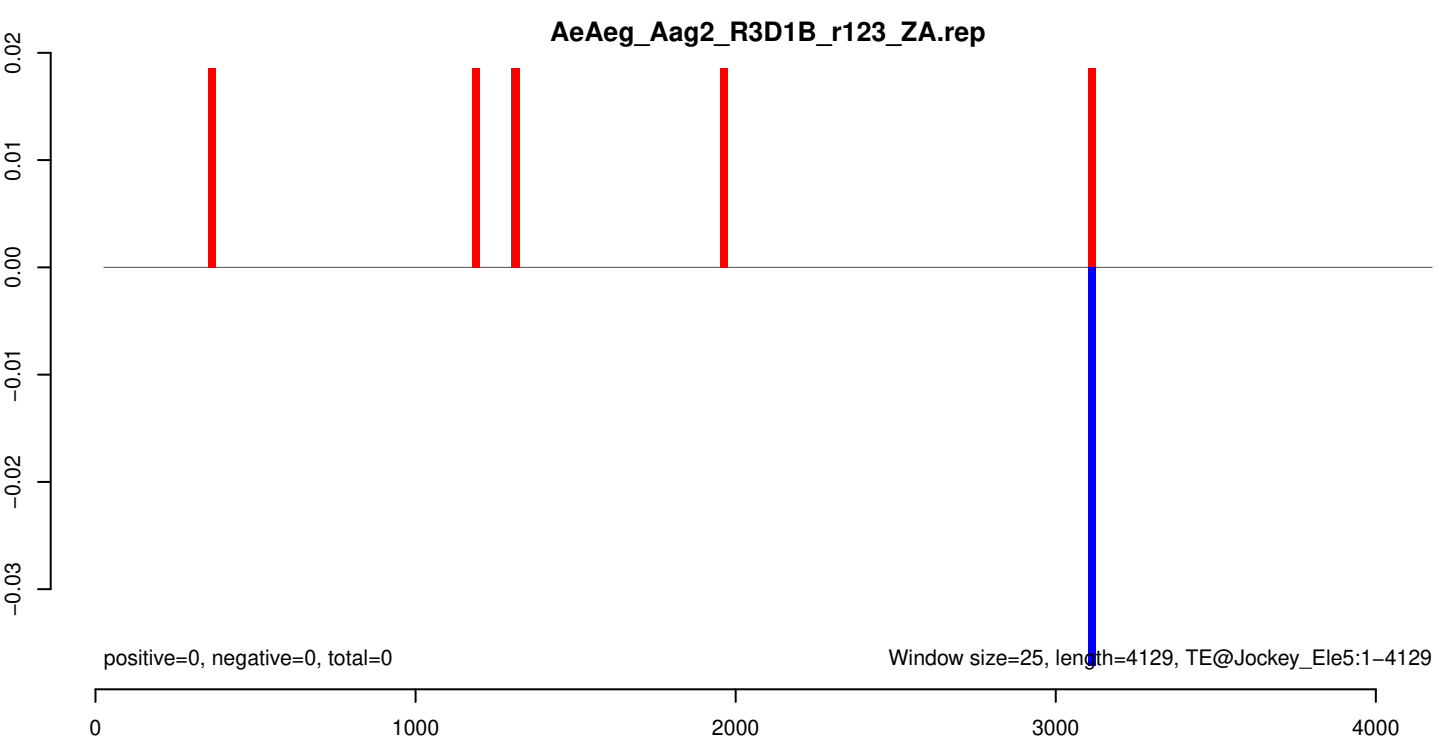
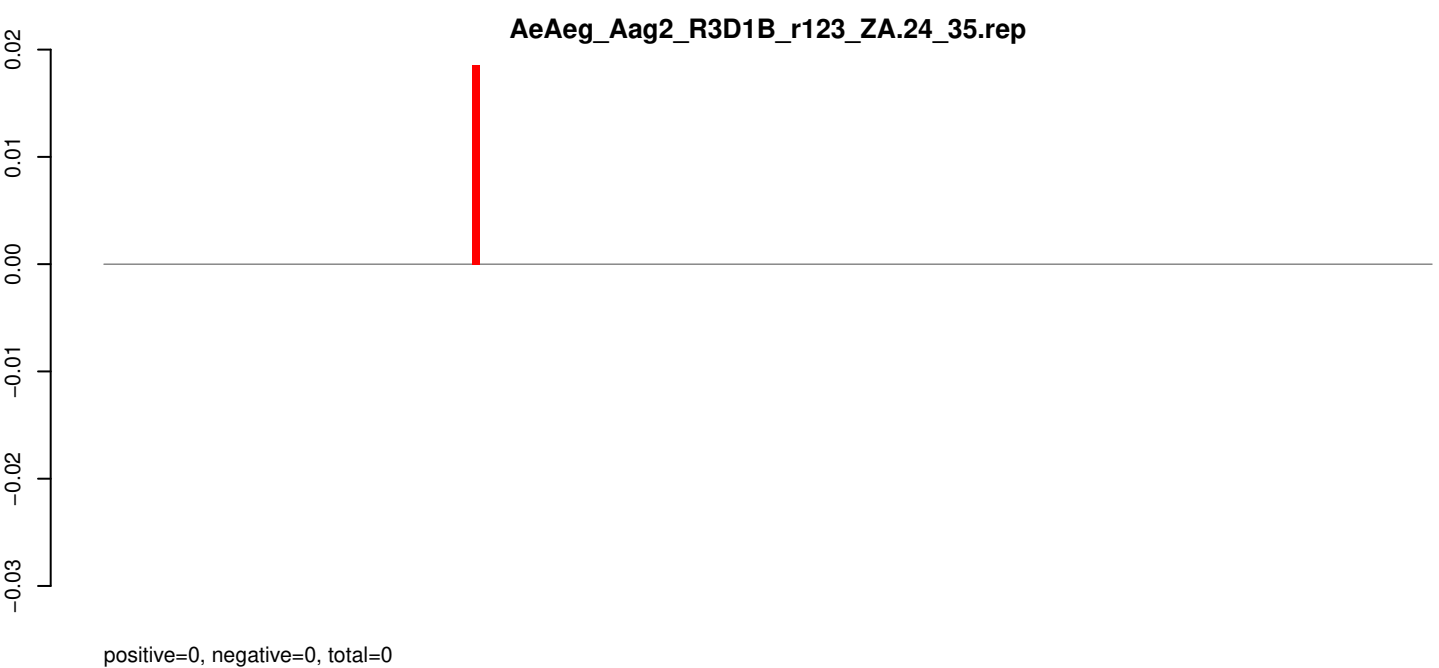
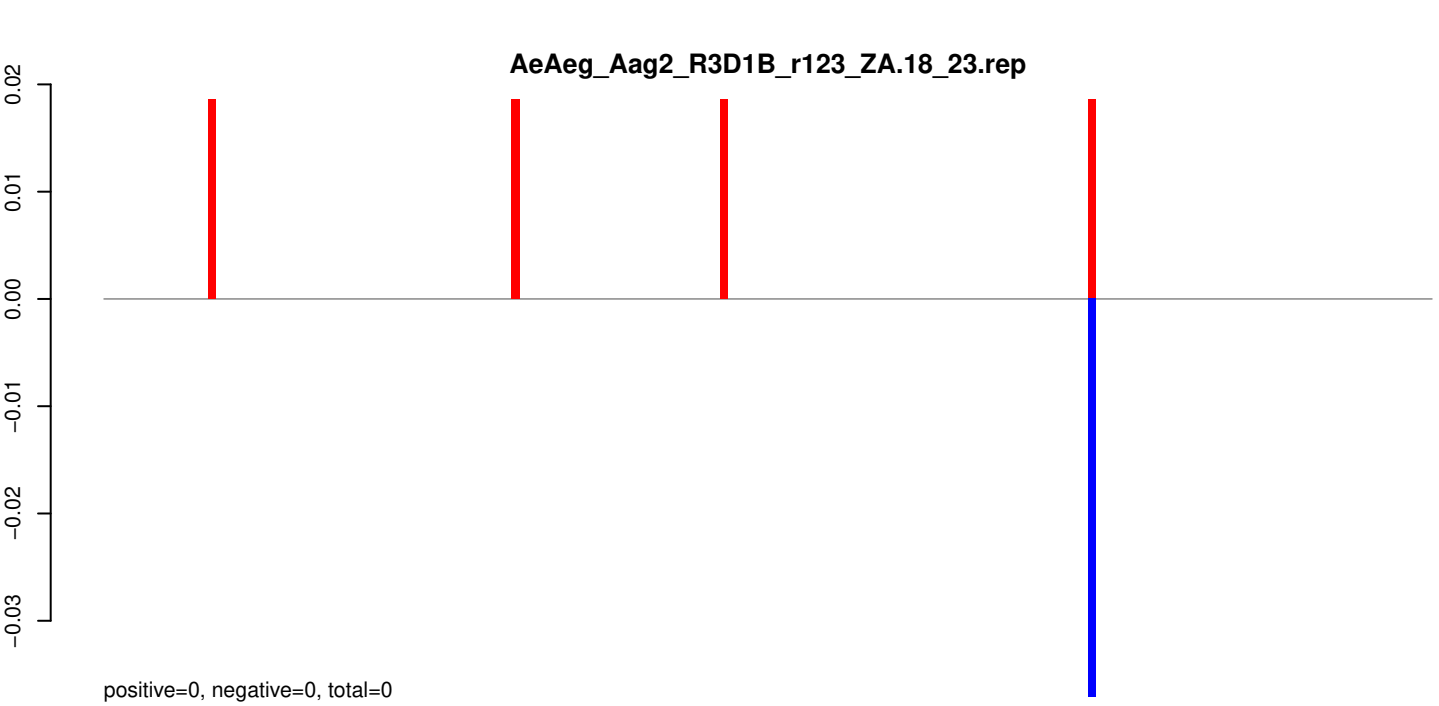

AeAeg_Aag2_R3D1B_r123_ZA.18_23.rep

0.000
-0.005
-0.010
-0.015

positive=0, negative=0, total=0

AeAeg_Aag2_R3D1B_r123_ZA.24_35.rep

0.000
-0.005
-0.010
-0.015

positive=0, negative=0, total=0

AeAeg_Aag2_R3D1B_r123_ZA.rep

0.000
-0.005
-0.010
-0.015

positive=0, negative=0, total=0

Window size=25, length=1300, TE@ITmD37D_Ele6:1-1300

0 200 400 600 800 1000 1200



AeAeg_Aag2_R3D1B_r123_ZA.18_23.rep

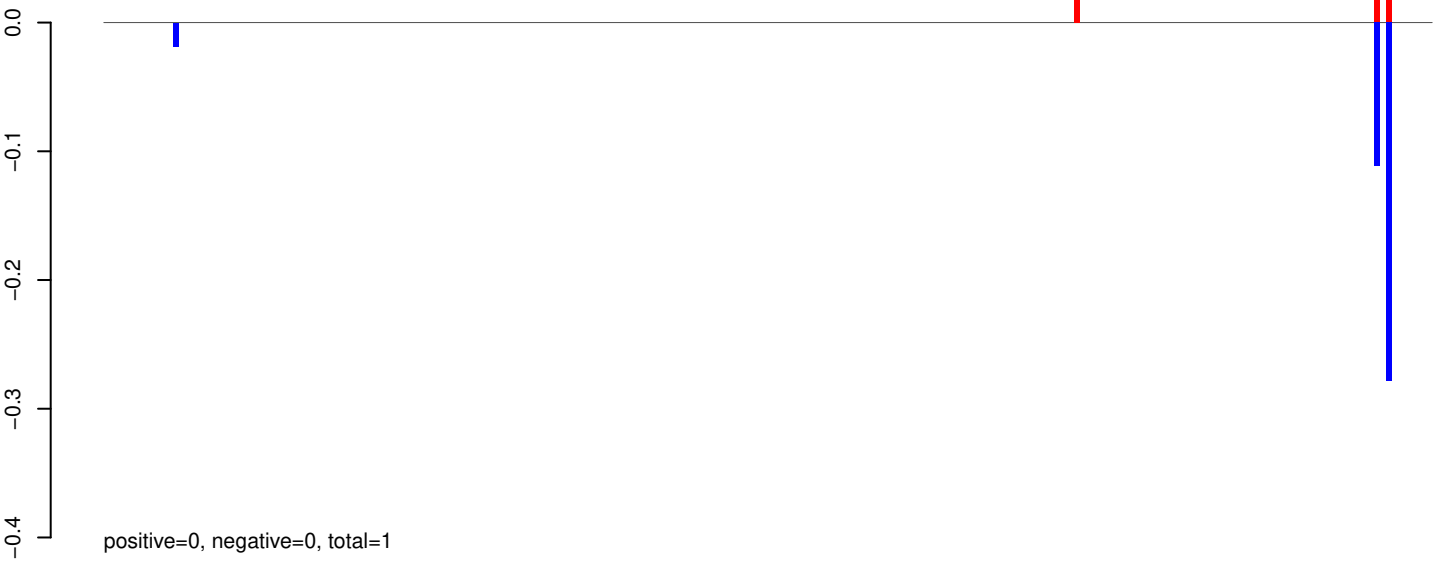

AeAeg_Aag2_R3D1B_r123_ZA.24_35.rep

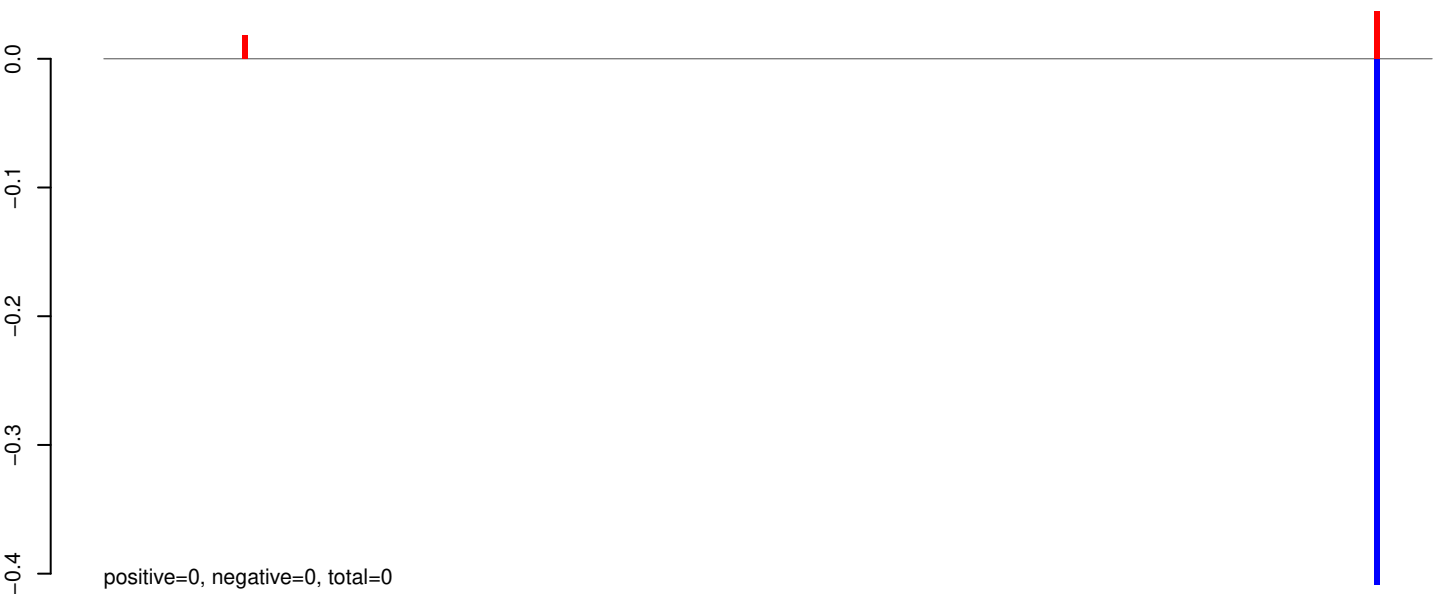

AeAeg_Aag2_R3D1B_r123_ZA.rep

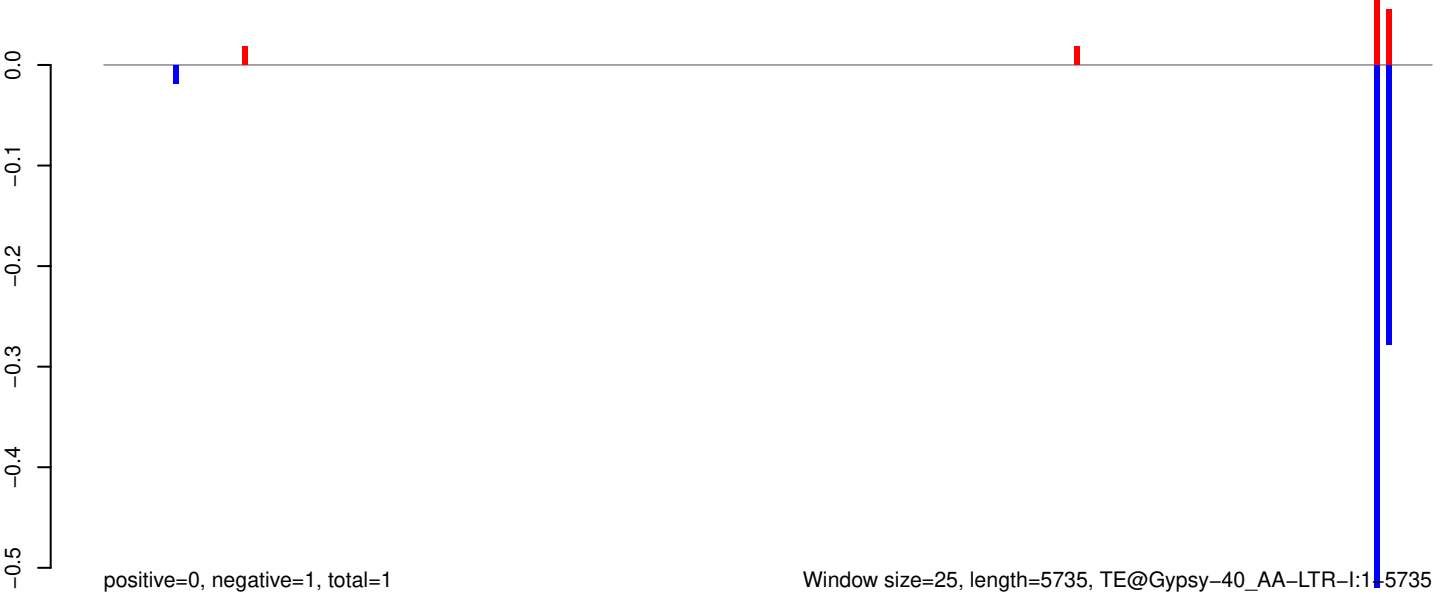

AeAeg_Aag2_R3D1B_r123_ZA.18_23.rep

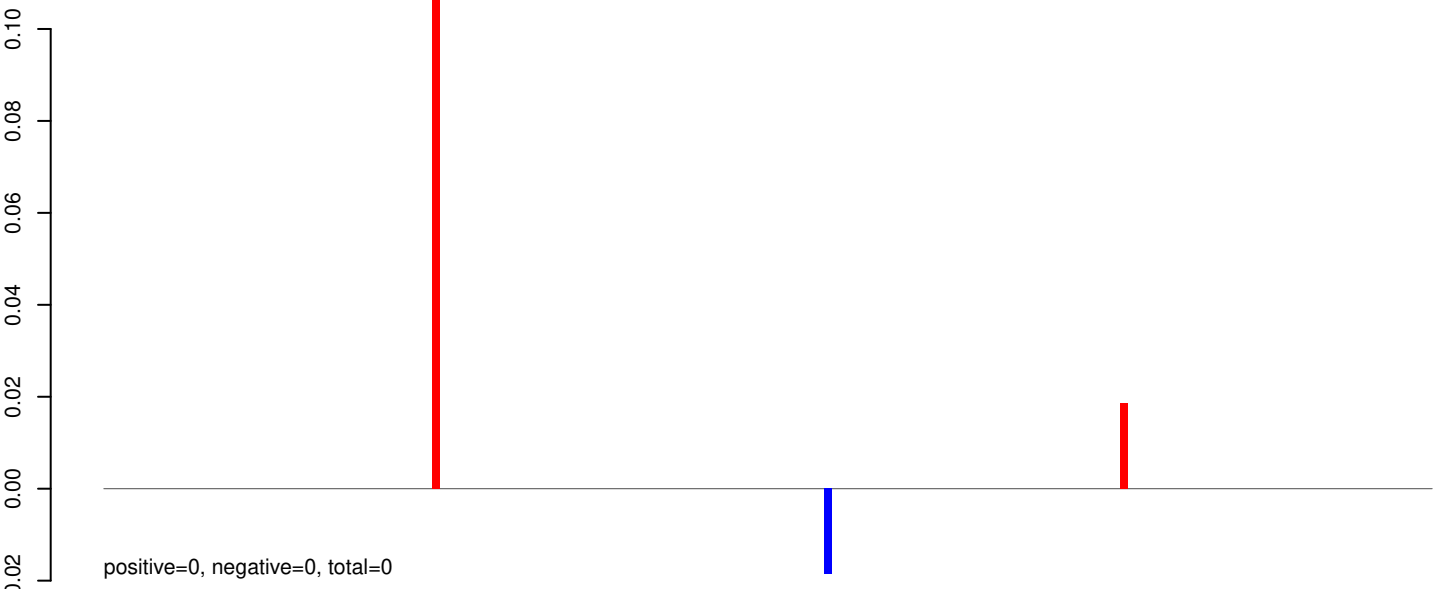

AeAeg_Aag2_R3D1B_r123_ZA.24_35.rep



AeAeg_Aag2_R3D1B_r123_ZA.rep

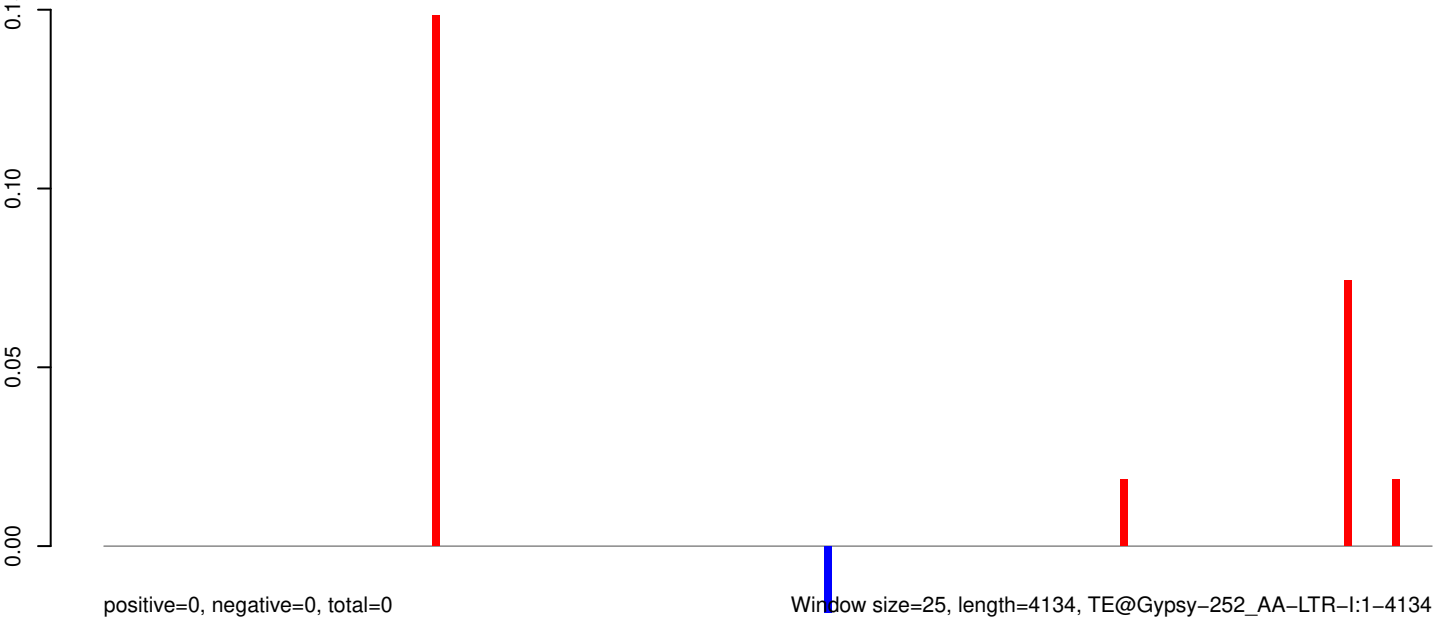

0 1000 2000 3000 4000

AeAeg_Aag2_R3D1B_r123_ZA.18_23.rep

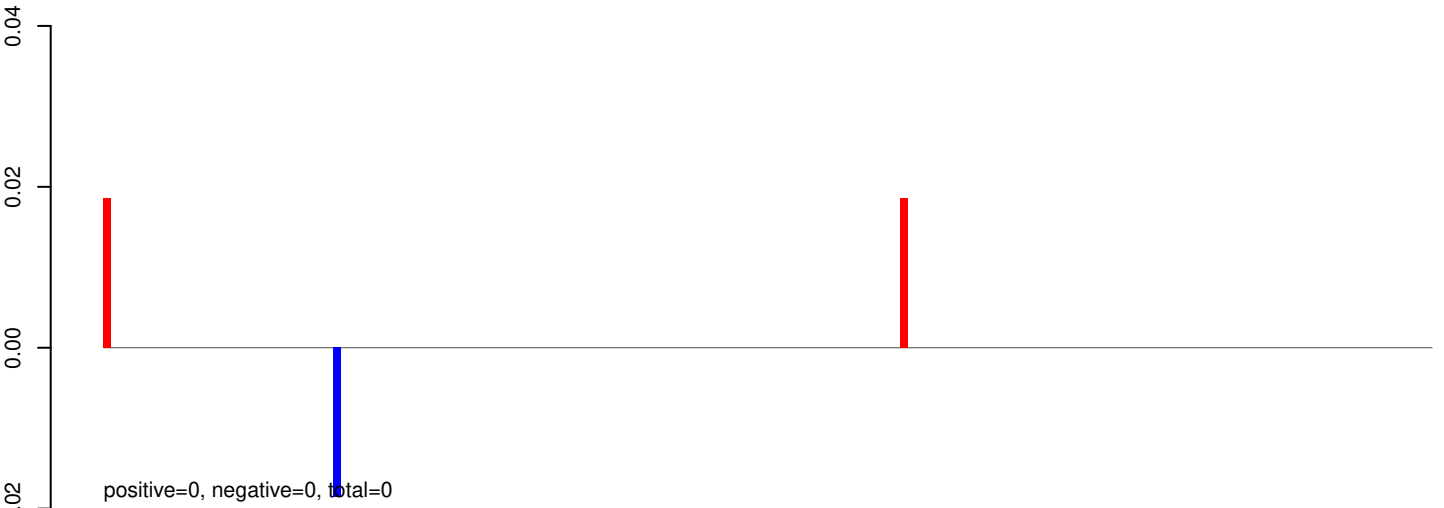

AeAeg_Aag2_R3D1B_r123_ZA.24_35.rep

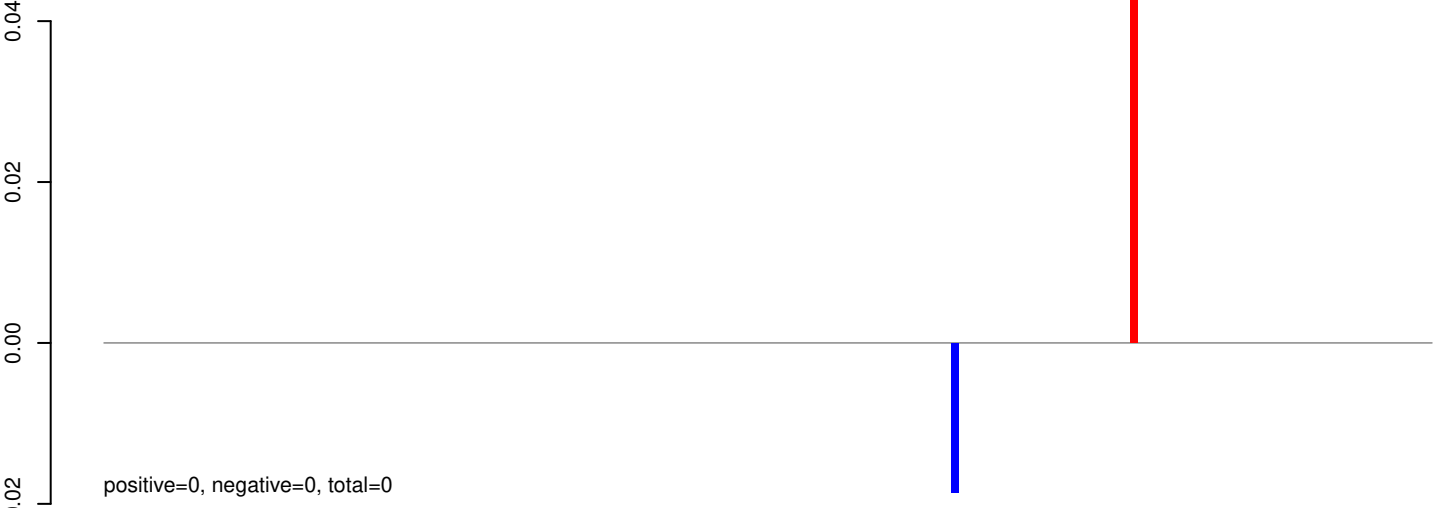

AeAeg_Aag2_R3D1B_r123_ZA.rep

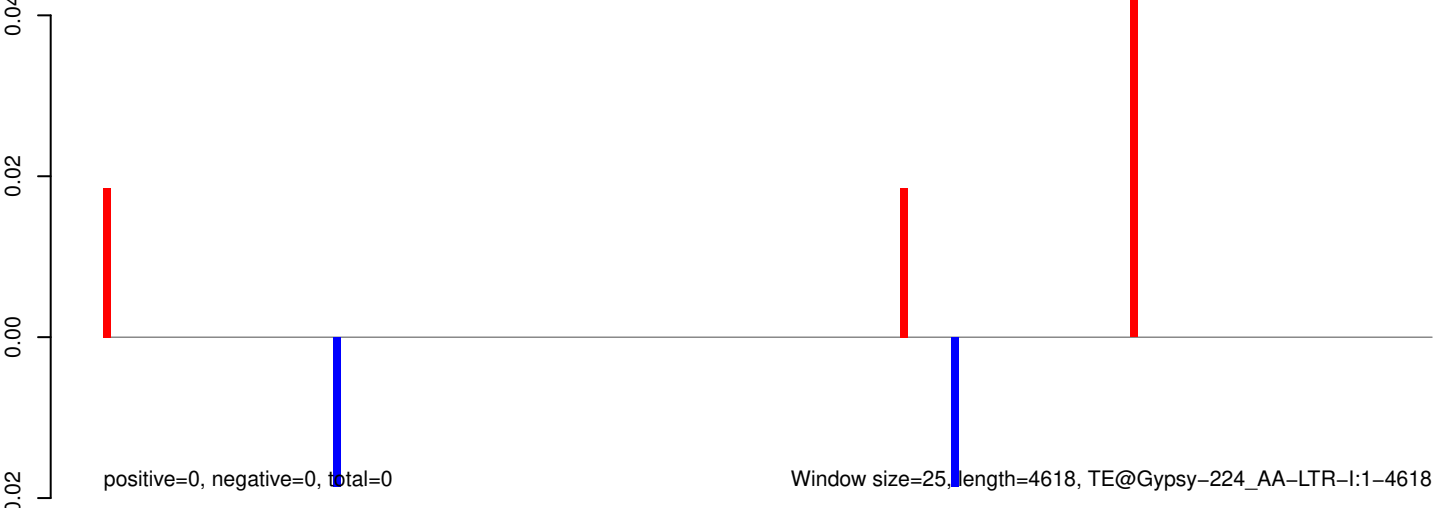

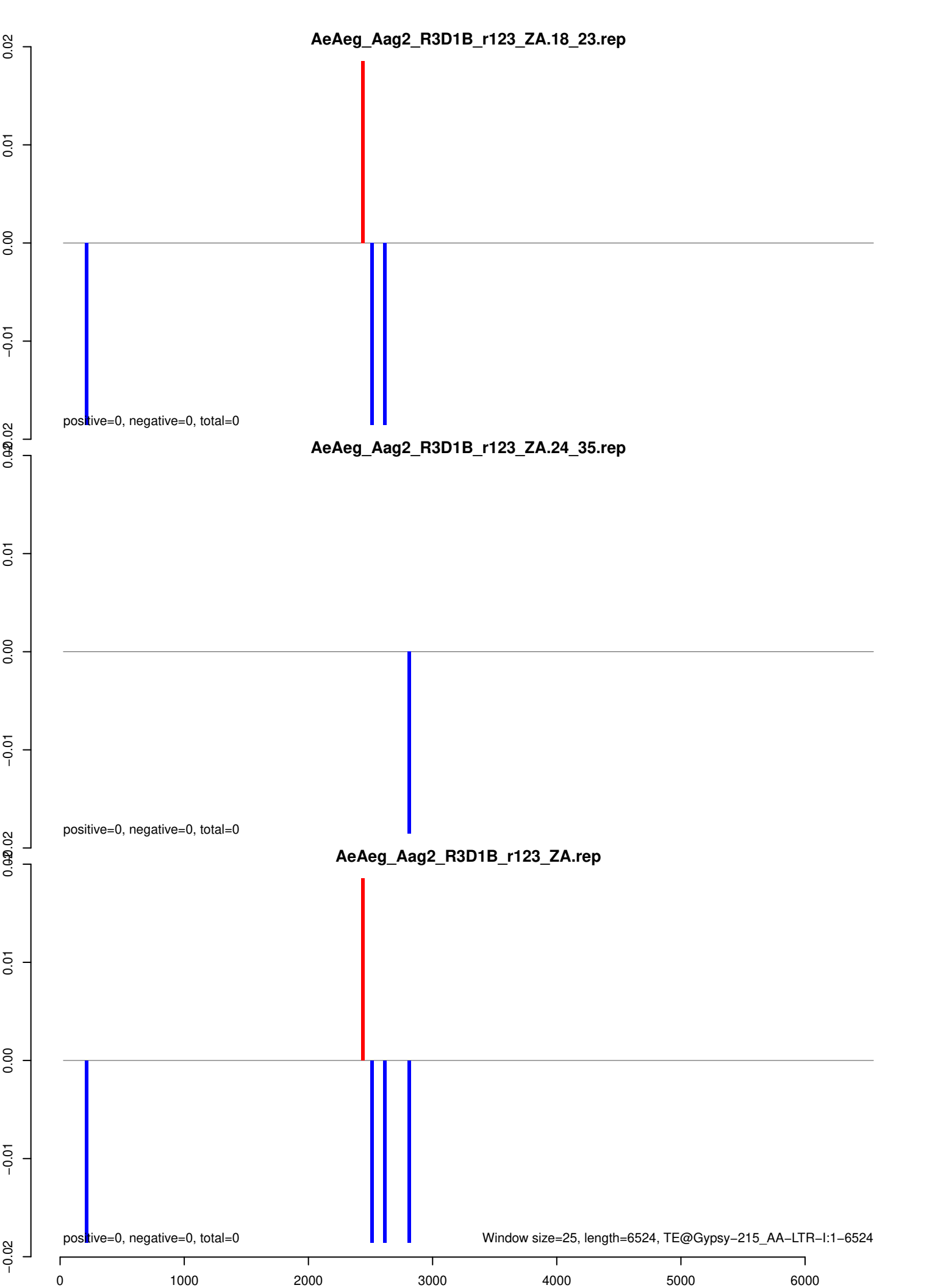

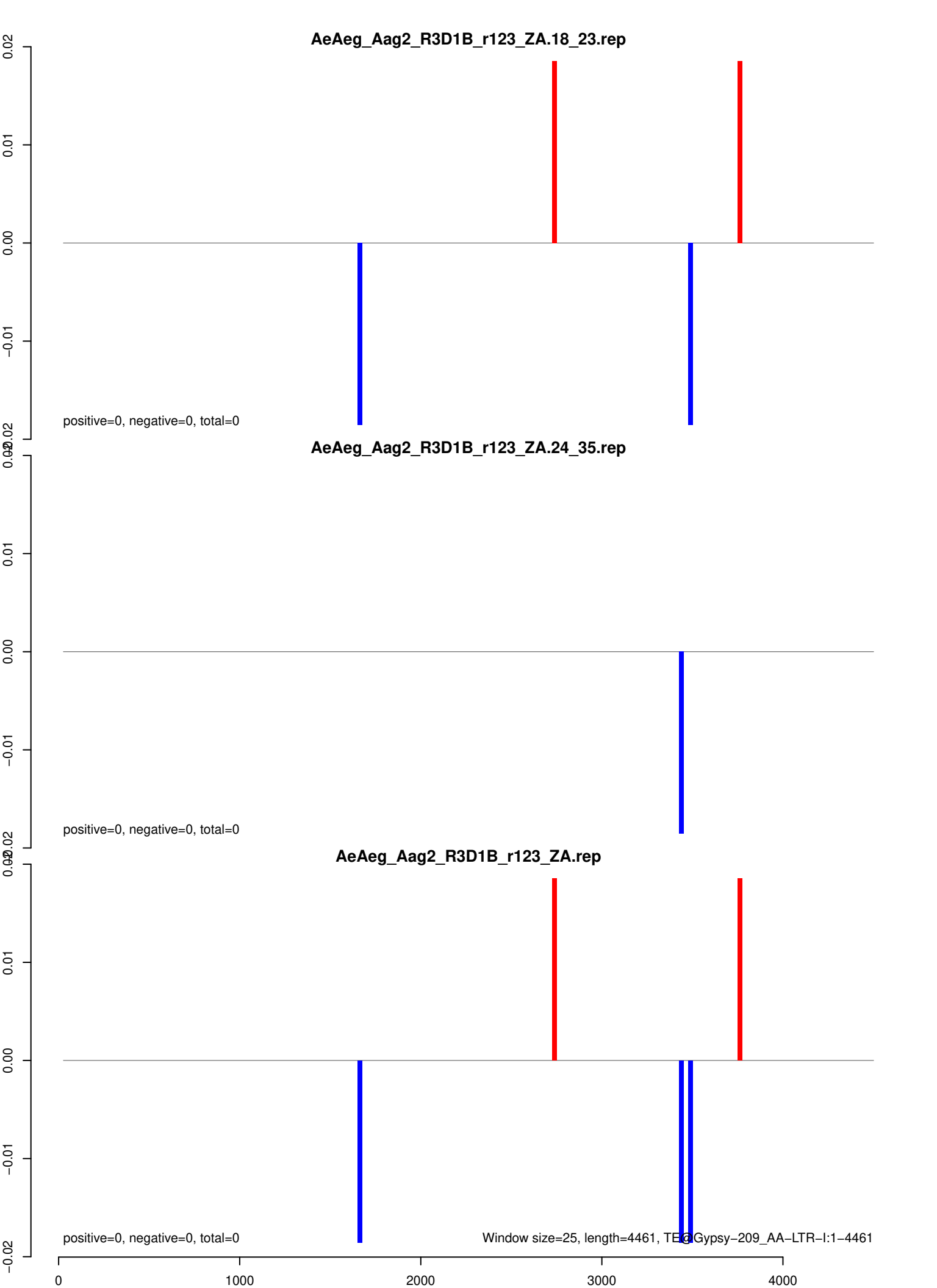

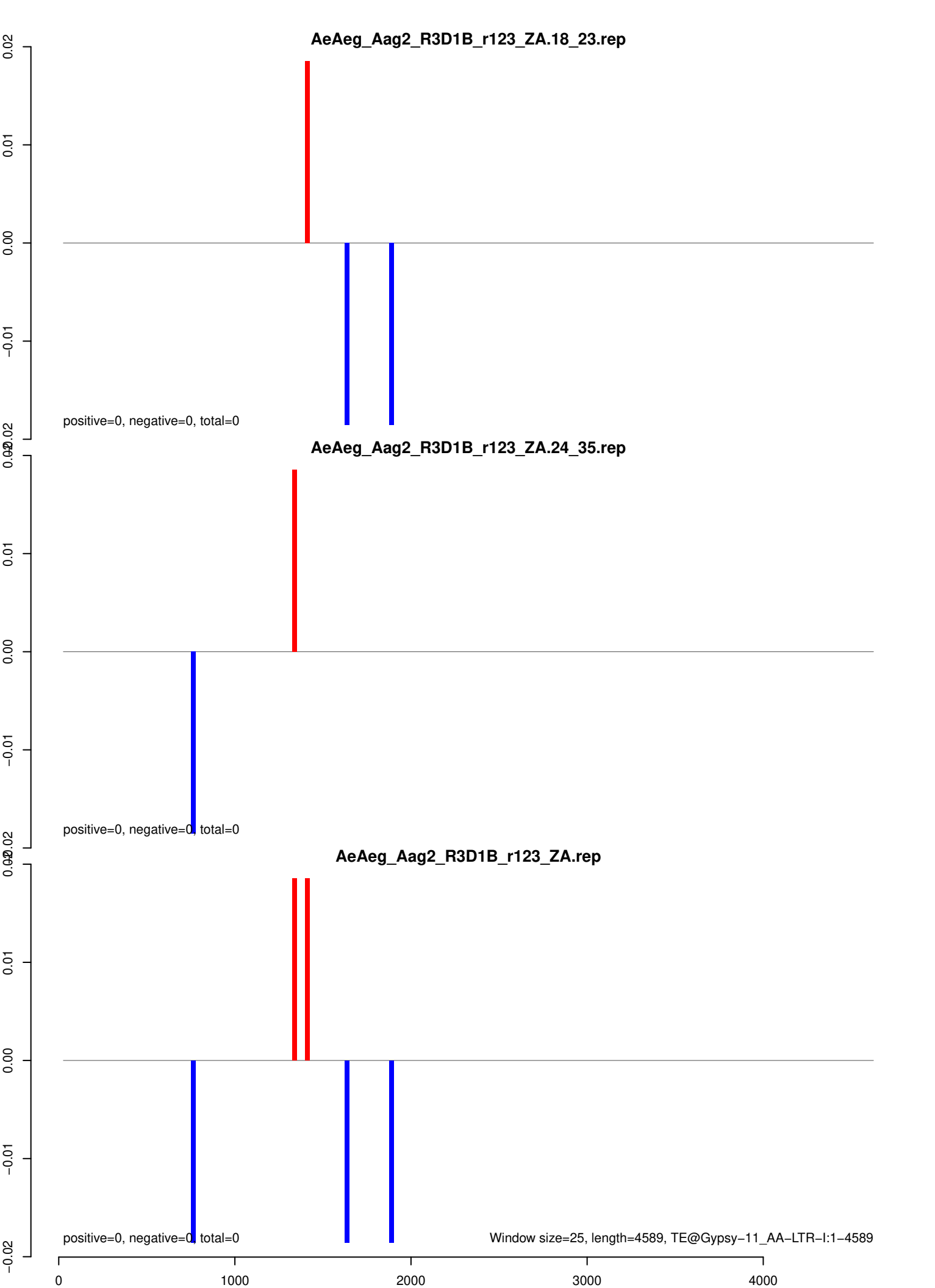

AeAeg_Aag2_R3D1B_r123_ZA.18_23.rep

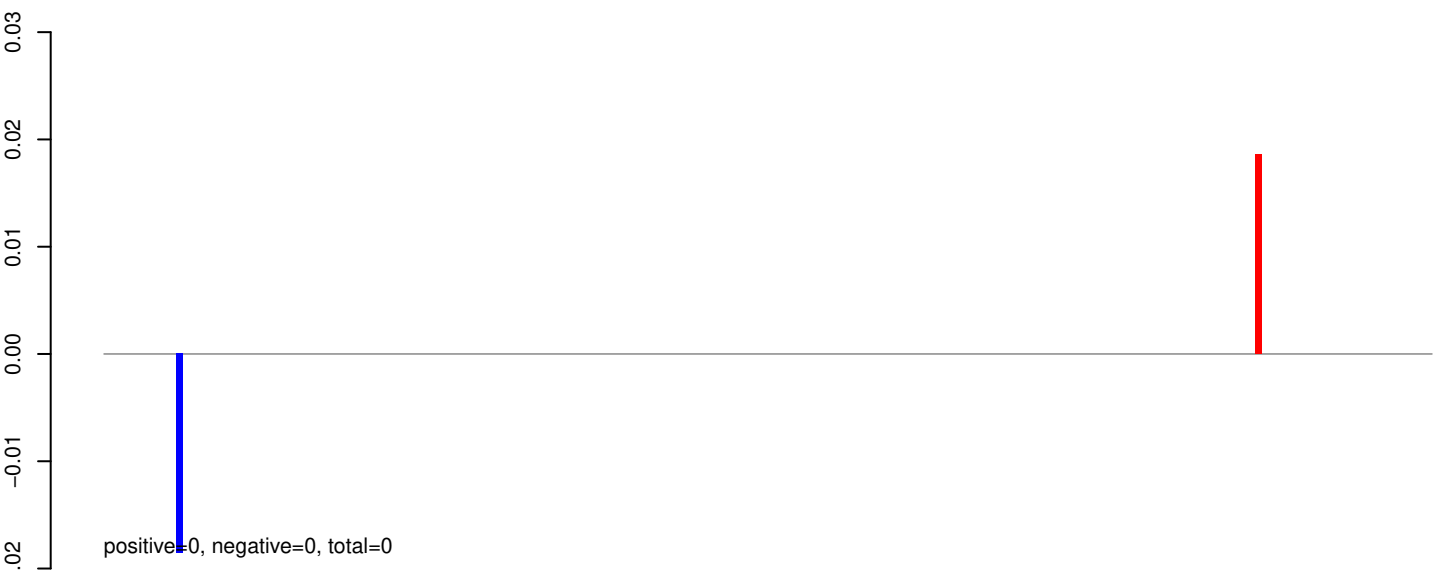

AeAeg_Aag2_R3D1B_r123_ZA.24_35.rep

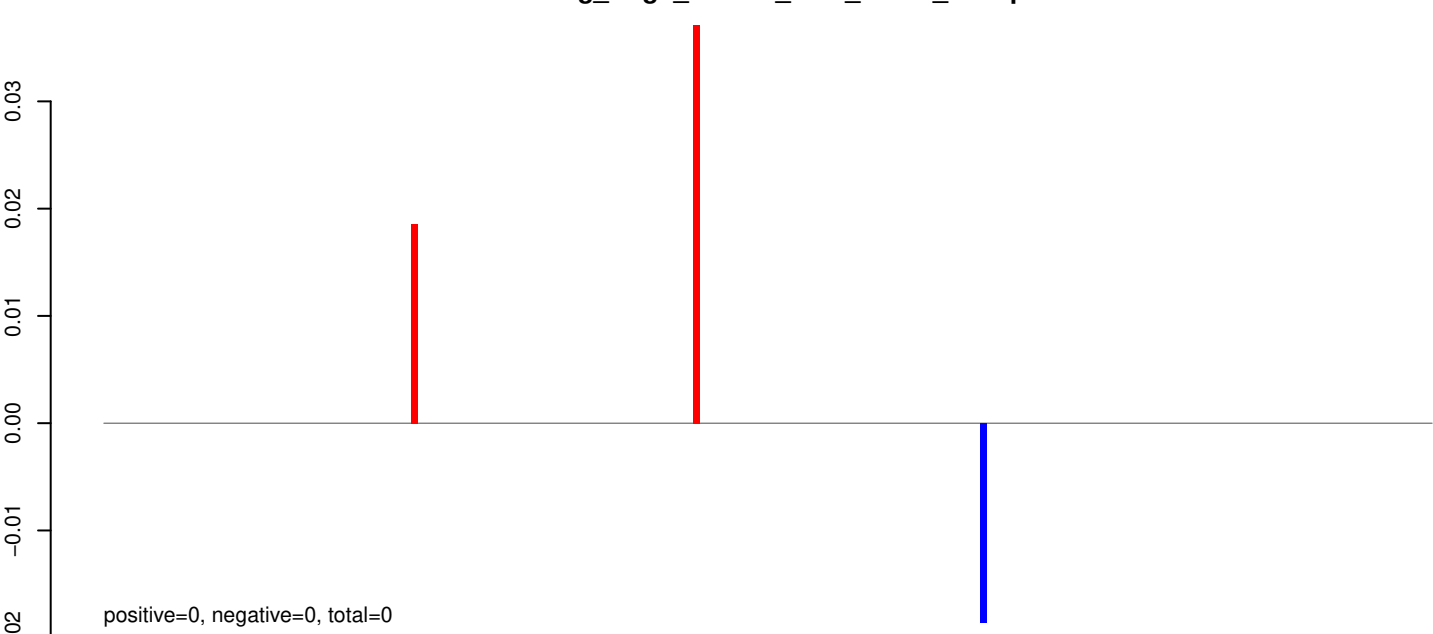

AeAeg_Aag2_R3D1B_r123_ZA.rep

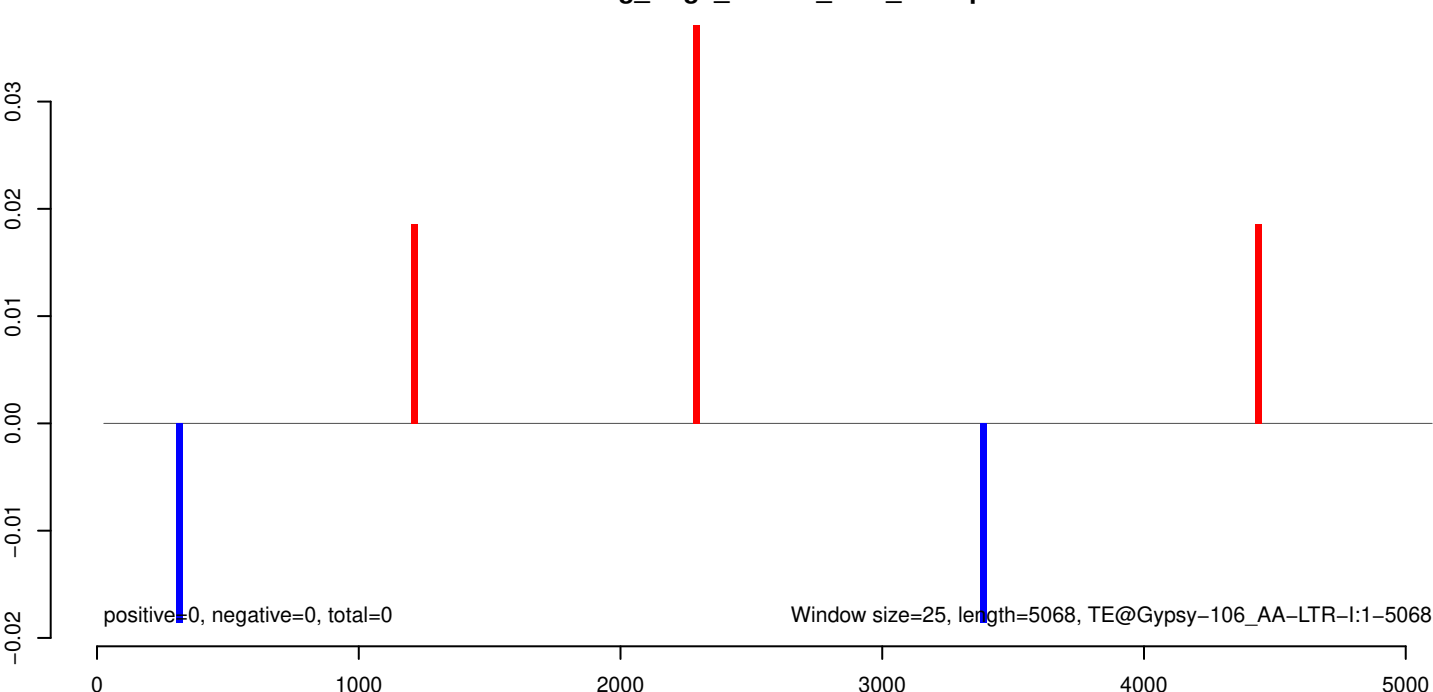

AeAeg_Aag2_R3D1B_r123_ZA.18_23.rep

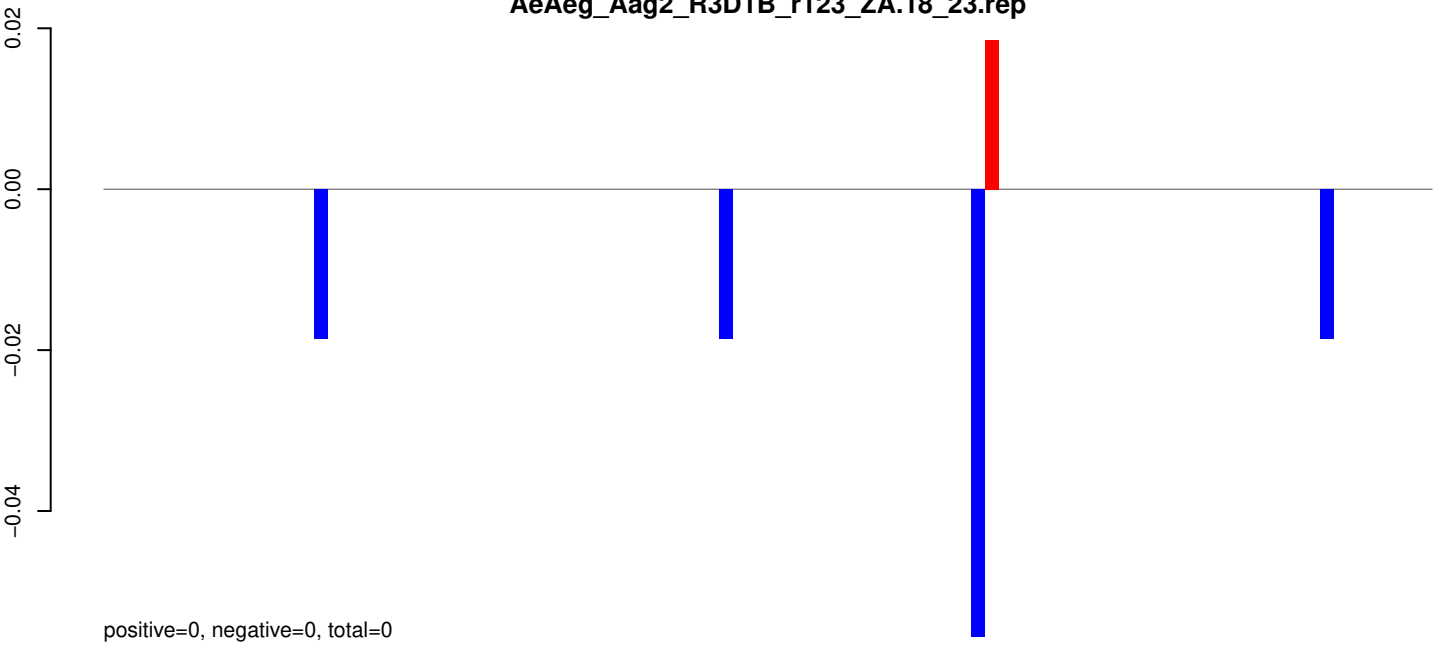

AeAeg_Aag2_R3D1B_r123_ZA.24_35.rep

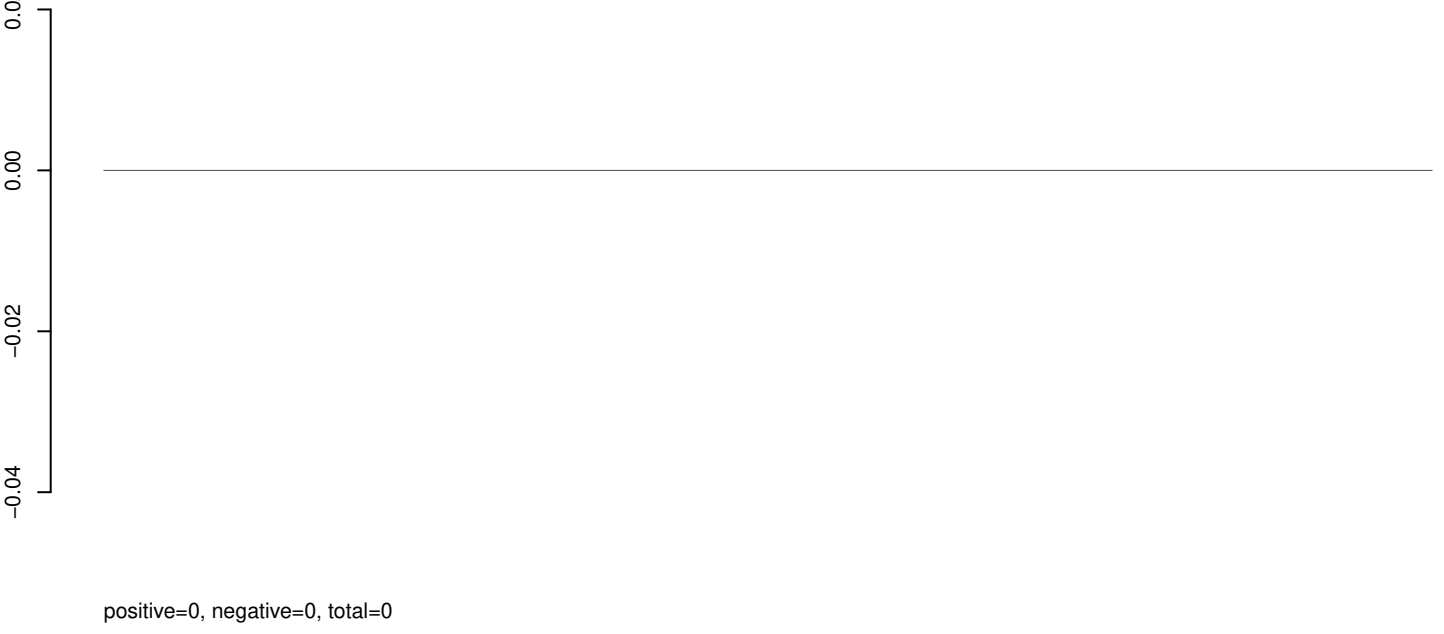

AeAeg_Aag2_R3D1B_r123_ZA.rep

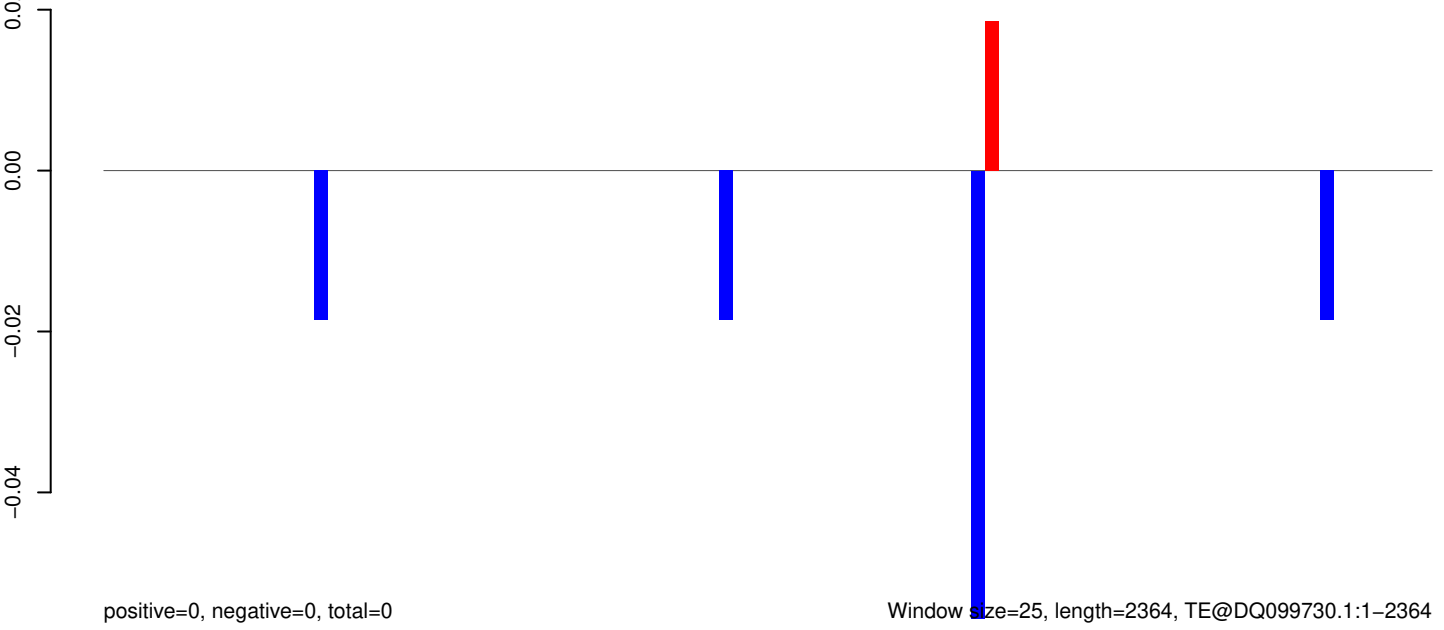

Window size=25, length=2364, TE@DQ099730.1:1-2364

0 500 1000 1500 2000

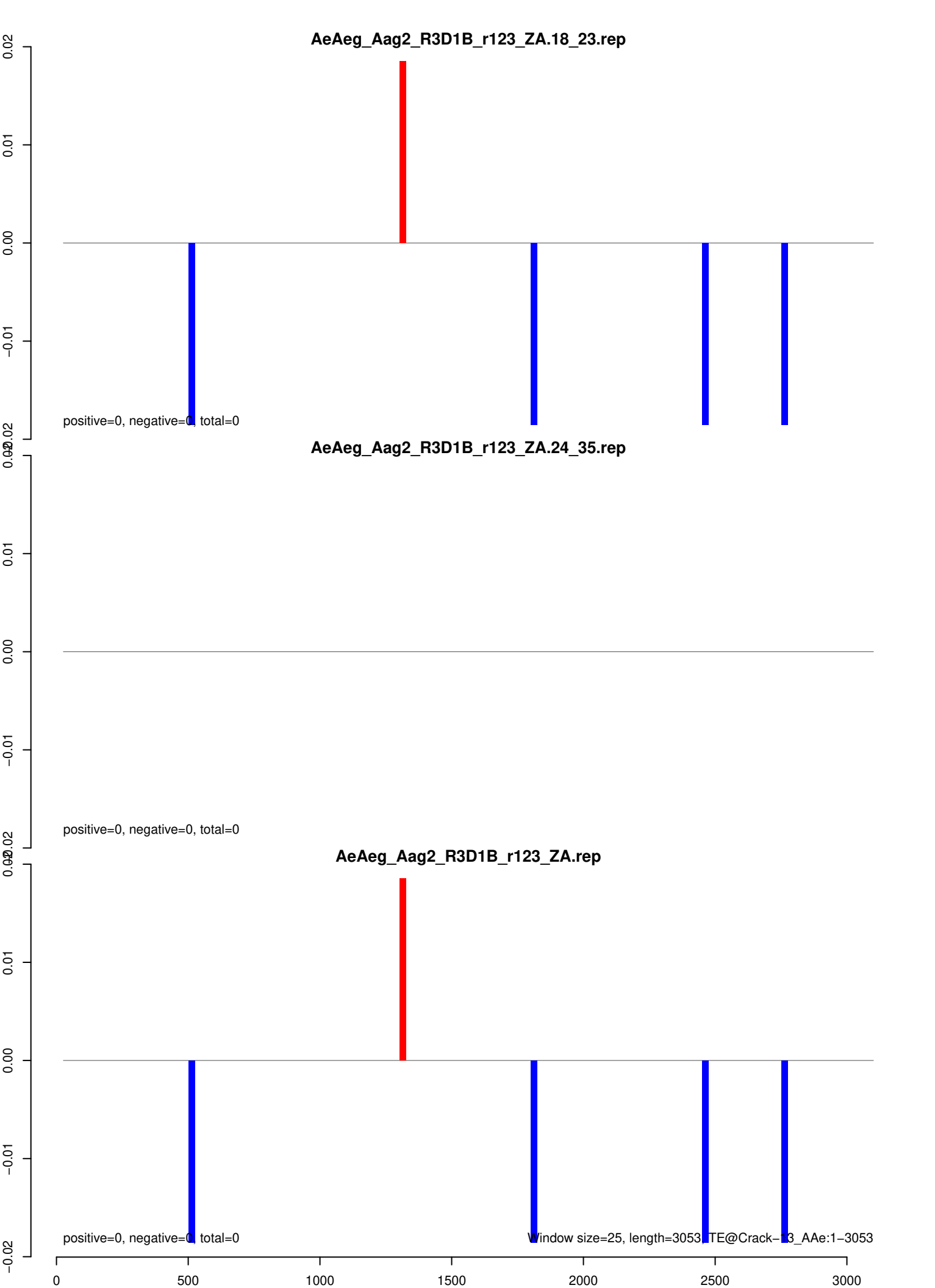

AeAeg_Aag2_R3D1B_r123_ZA.18_23.rep

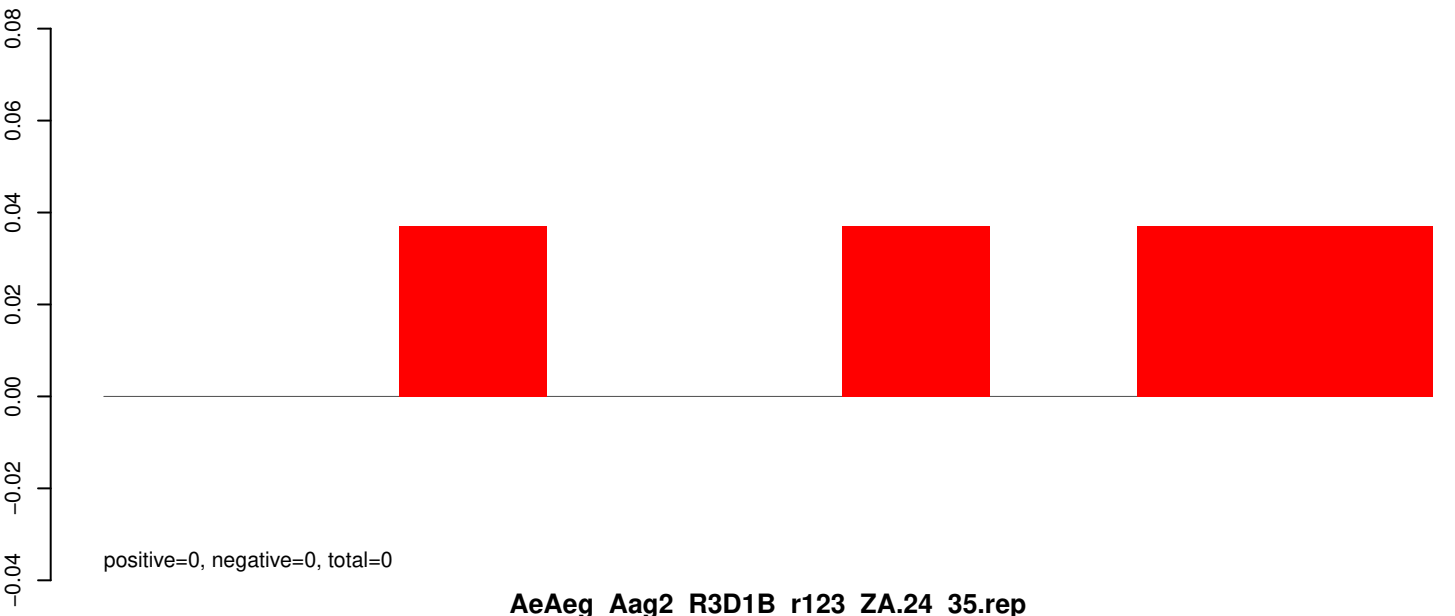

AeAeg_Aag2_R3D1B_r123_ZA.24_35.rep

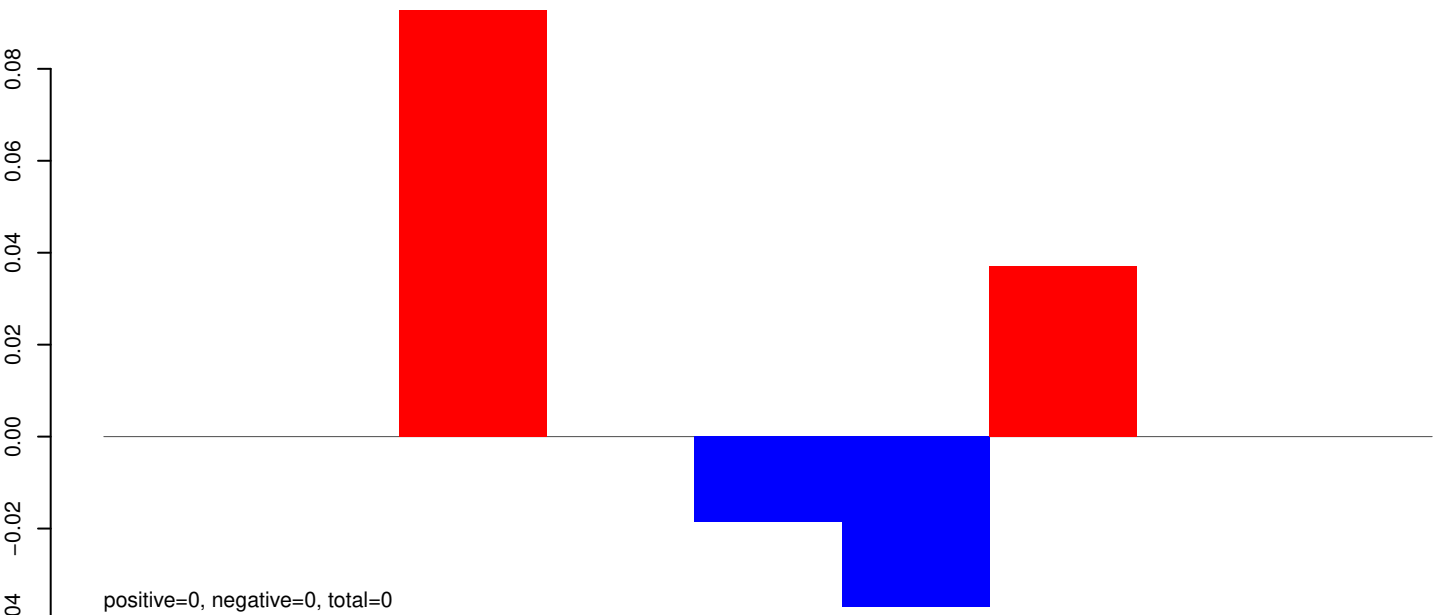

AeAeg_Aag2_R3D1B_r123_ZA.rep

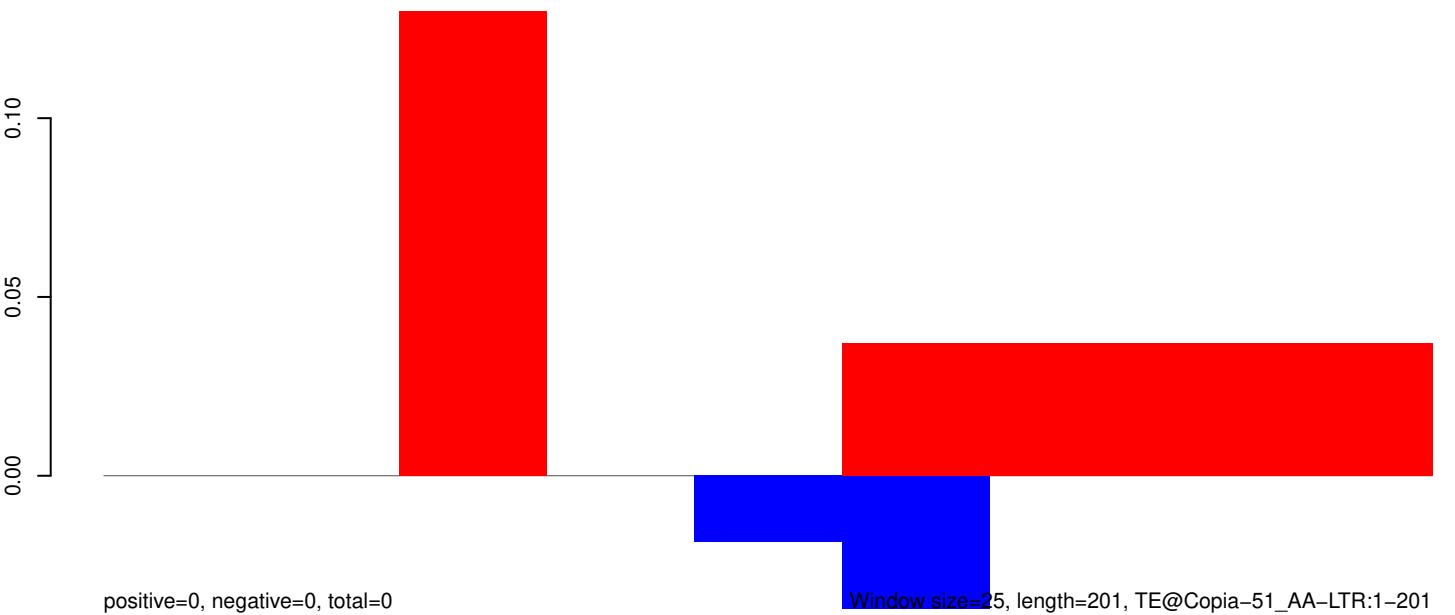

Window size=25, length=201, TE@Copia-51_AA-LTR:1-201

AeAeg_Aag2_R3D1B_r123_ZA.18_23.rep

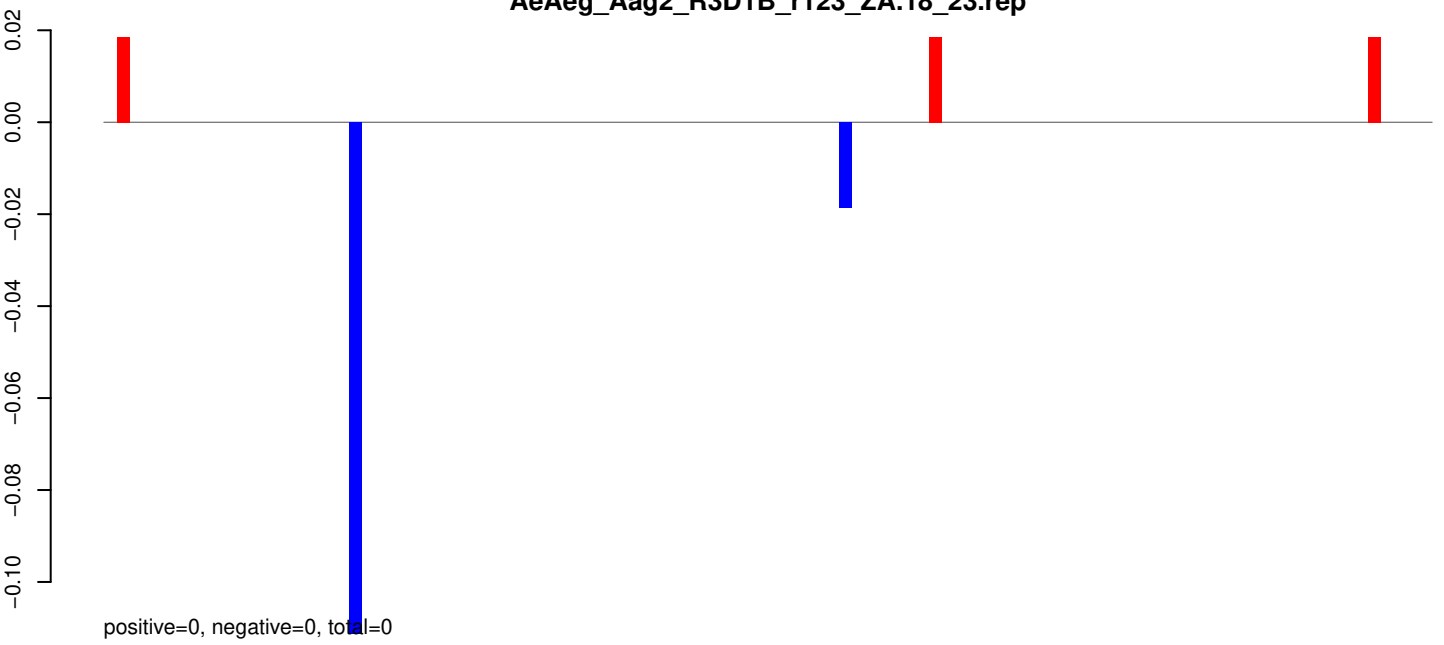

AeAeg_Aag2_R3D1B_r123_ZA.24_35.rep

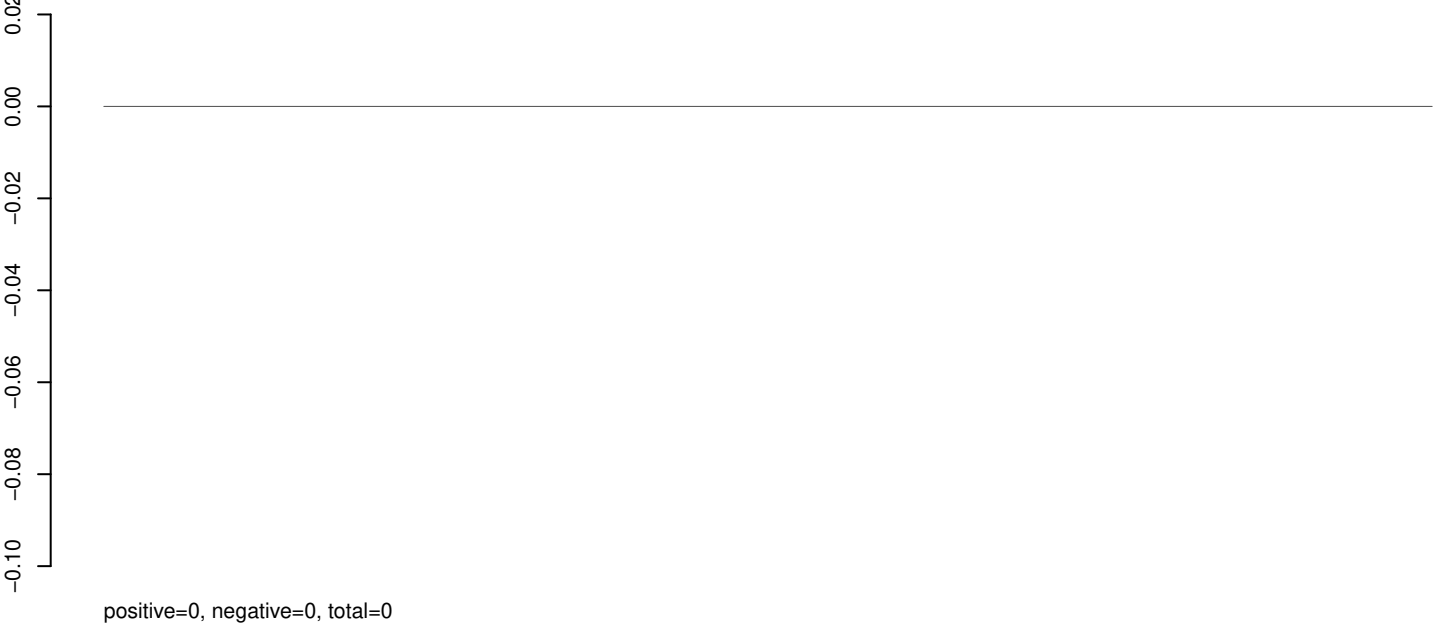

AeAeg_Aag2_R3D1B_r123_ZA.rep

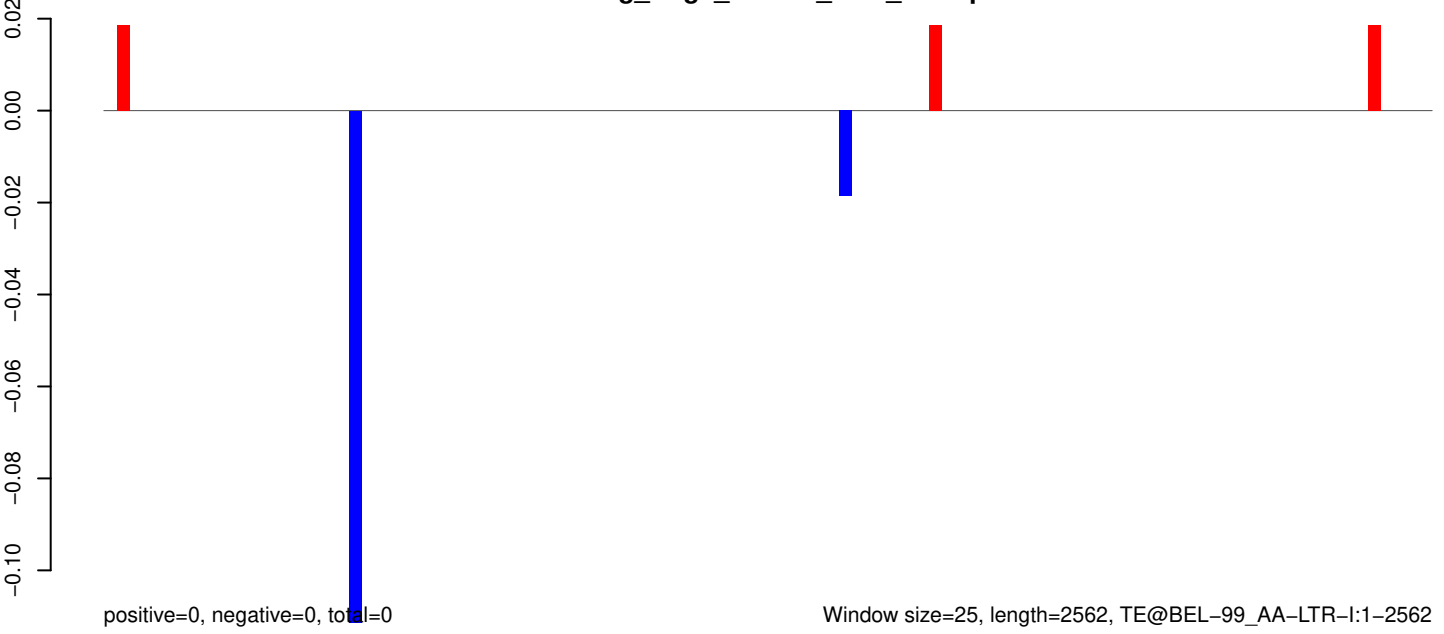

AeAeg_Aag2_R3D1B_r123_ZA.18_23.rep

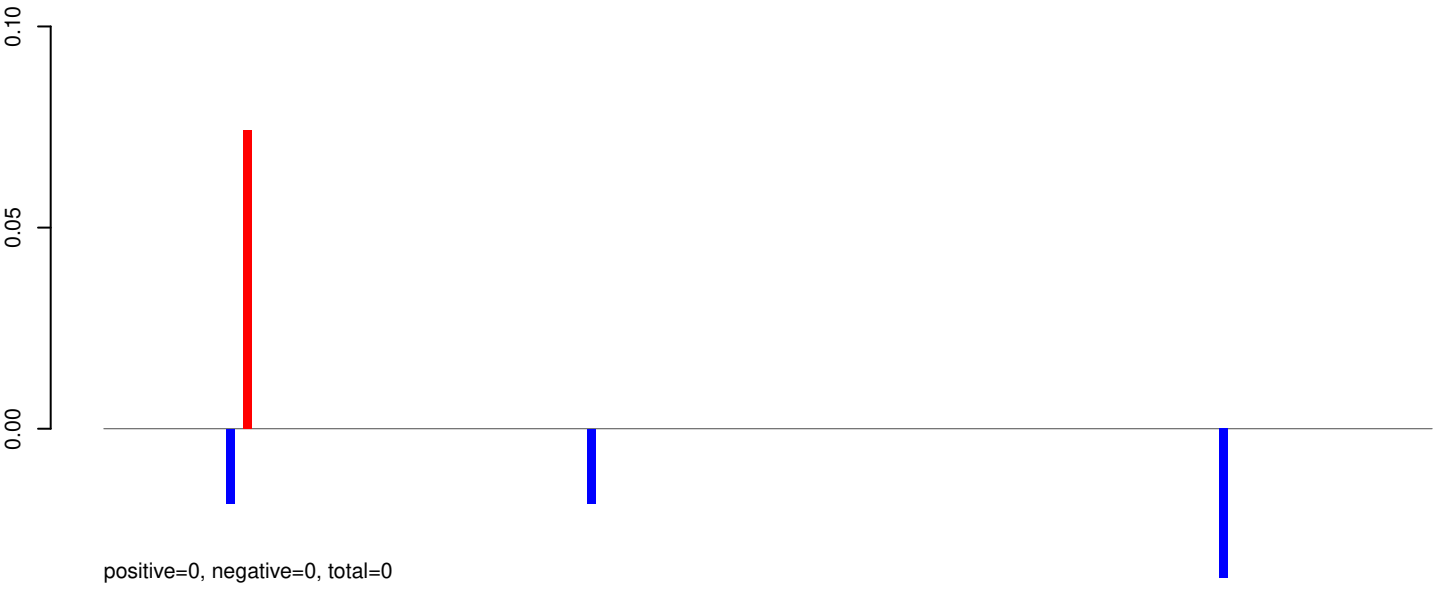

AeAeg_Aag2_R3D1B_r123_ZA.24_35.rep

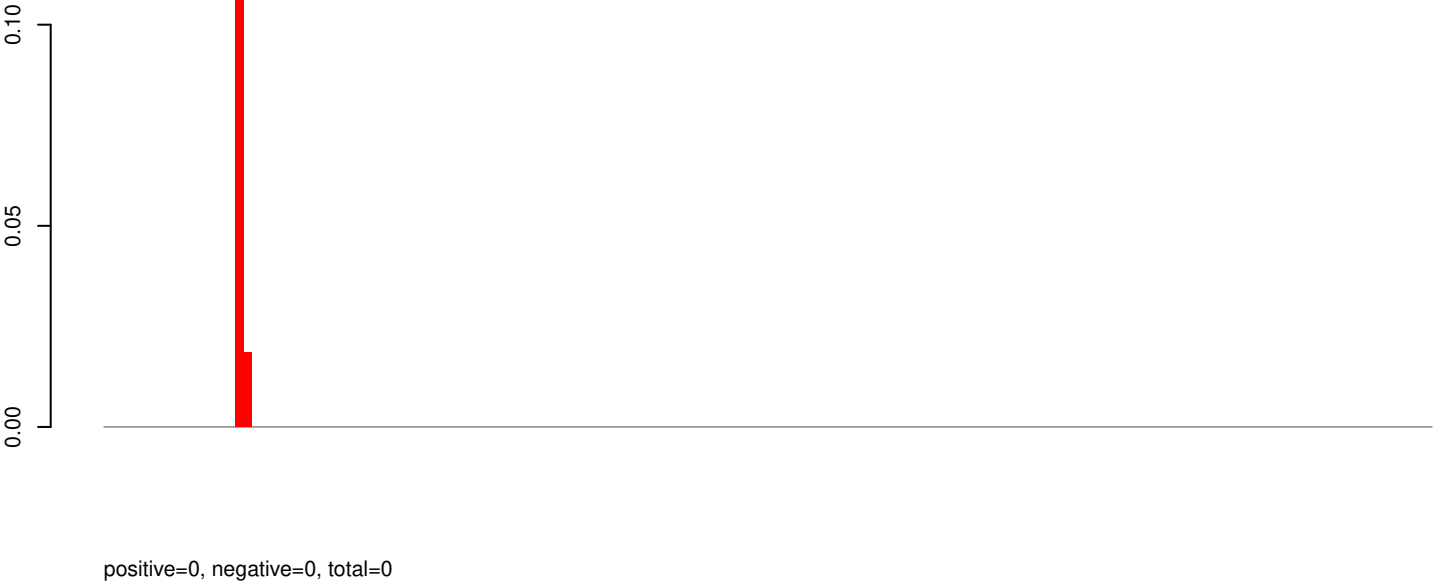

AeAeg_Aag2_R3D1B_r123_ZA.rep

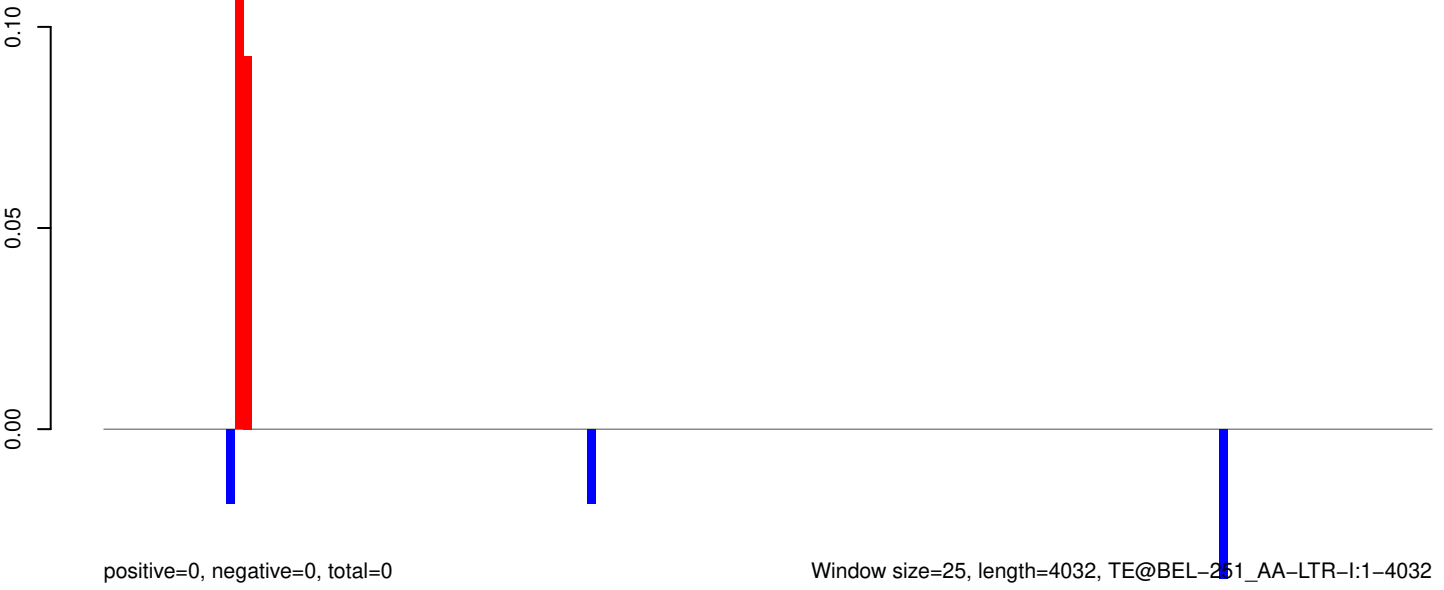

AeAeg_Aag2_R3D1B_r123_ZA.18_23.rep

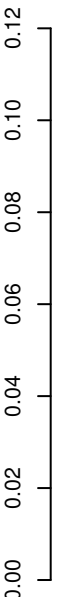

positive=0, negative=0, total=0

AeAeg_Aag2_R3D1B_r123_ZA.24_35.rep

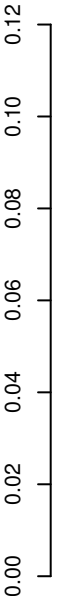

positive=0, negative=0, total=0

AeAeg_Aag2_R3D1B_r123_ZA.rep

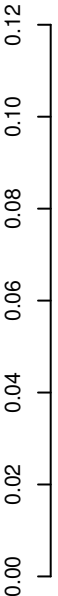

positive=0, negative=0, total=0

Window size=25, length=378, TE@BEL-133_AA-LTR:1-378

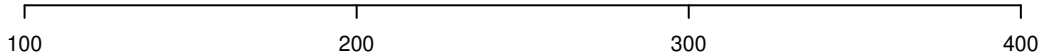

AeAeg_Aag2_R3D1B_r123_ZA.18_23.rep

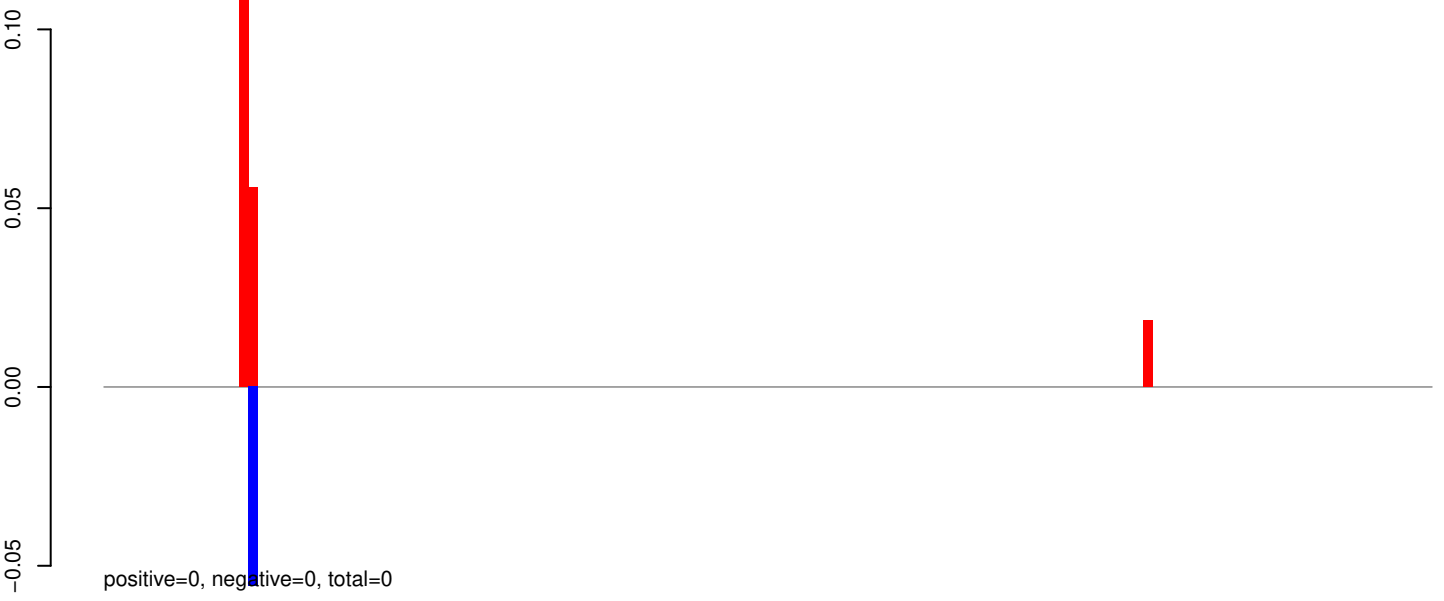

AeAeg_Aag2_R3D1B_r123_ZA.24_35.rep

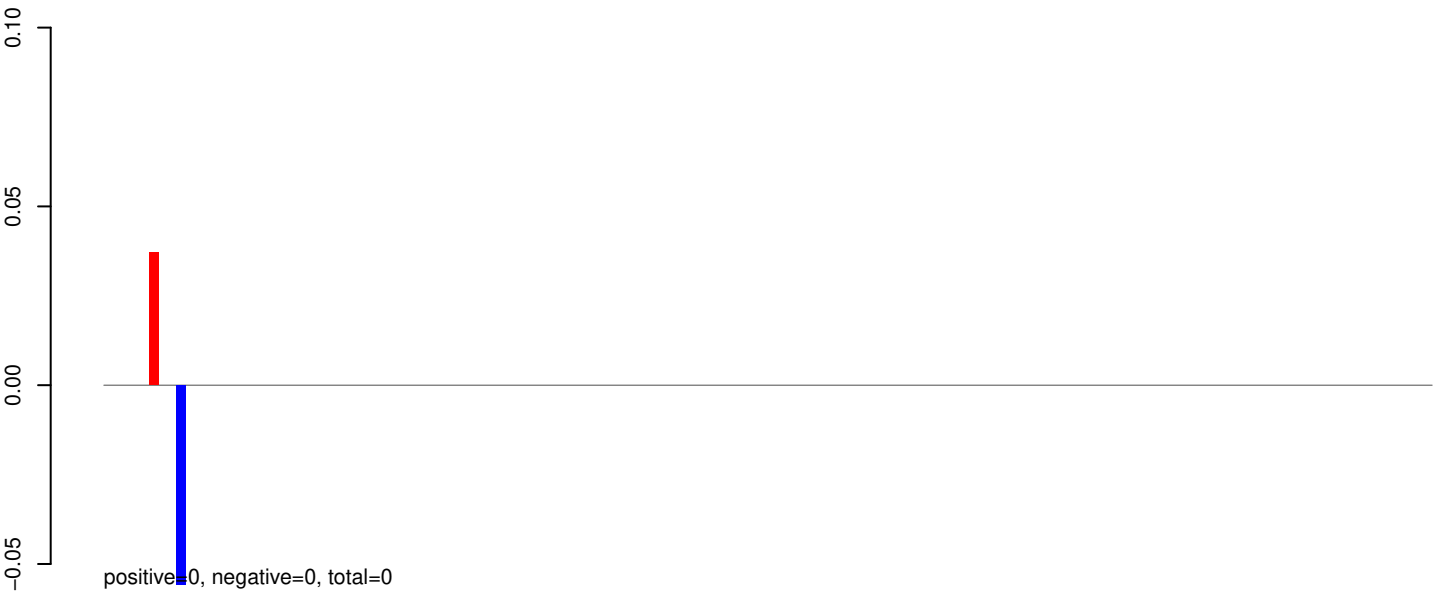

AeAeg_Aag2_R3D1B_r123_ZA.rep



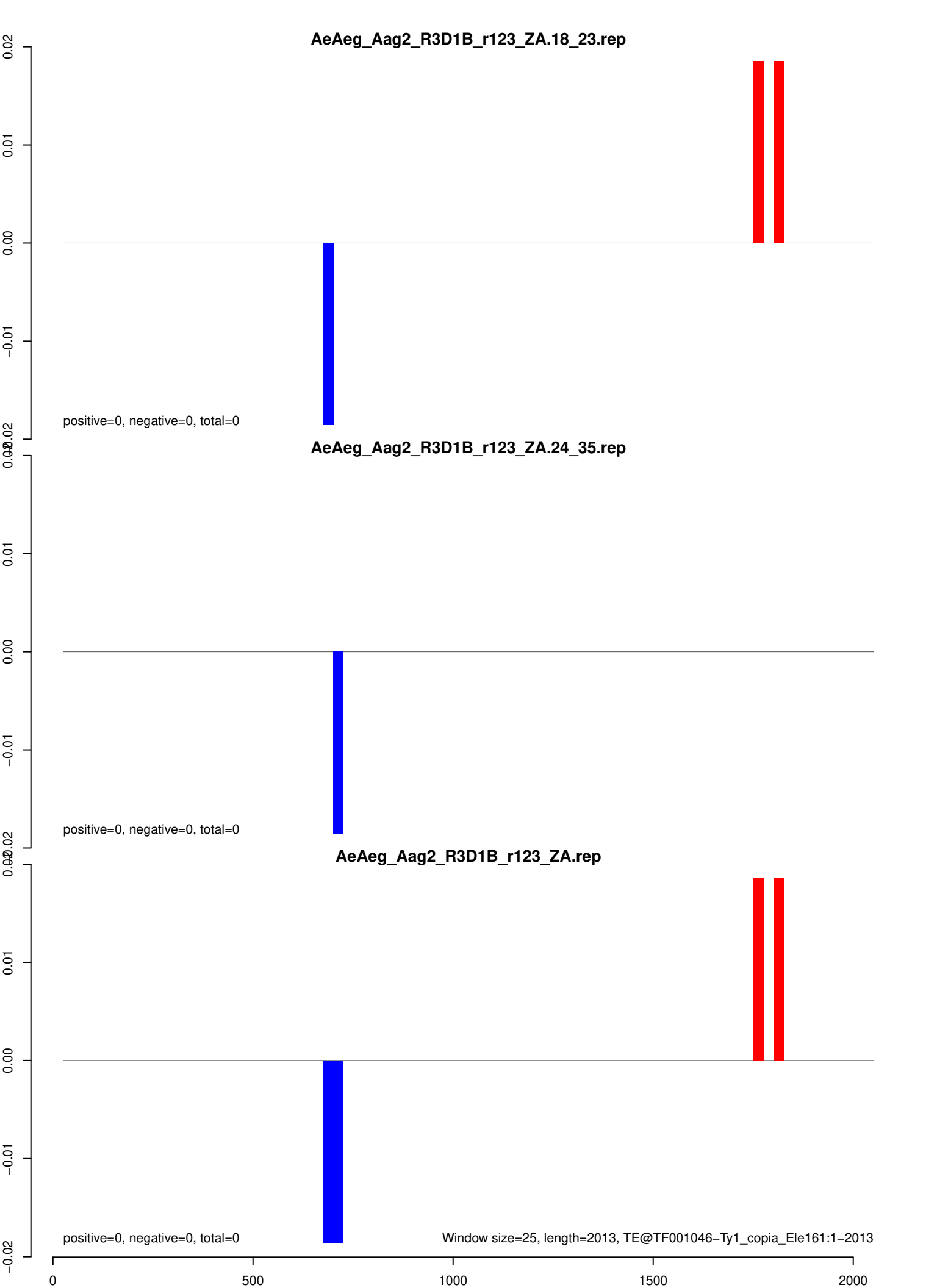

AeAeg_Aag2_R3D1B_r123_ZA.18_23.rep

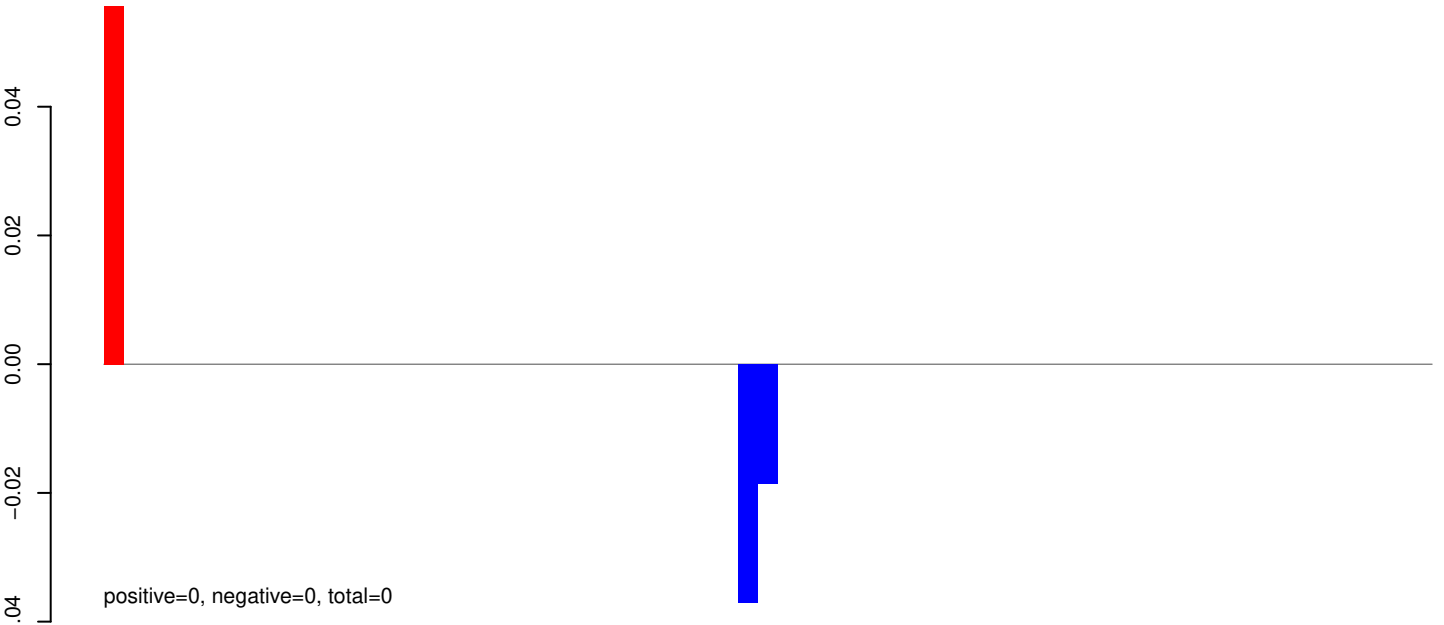

AeAeg_Aag2_R3D1B_r123_ZA.24_35.rep



AeAeg_Aag2_R3D1B_r123_ZA.rep

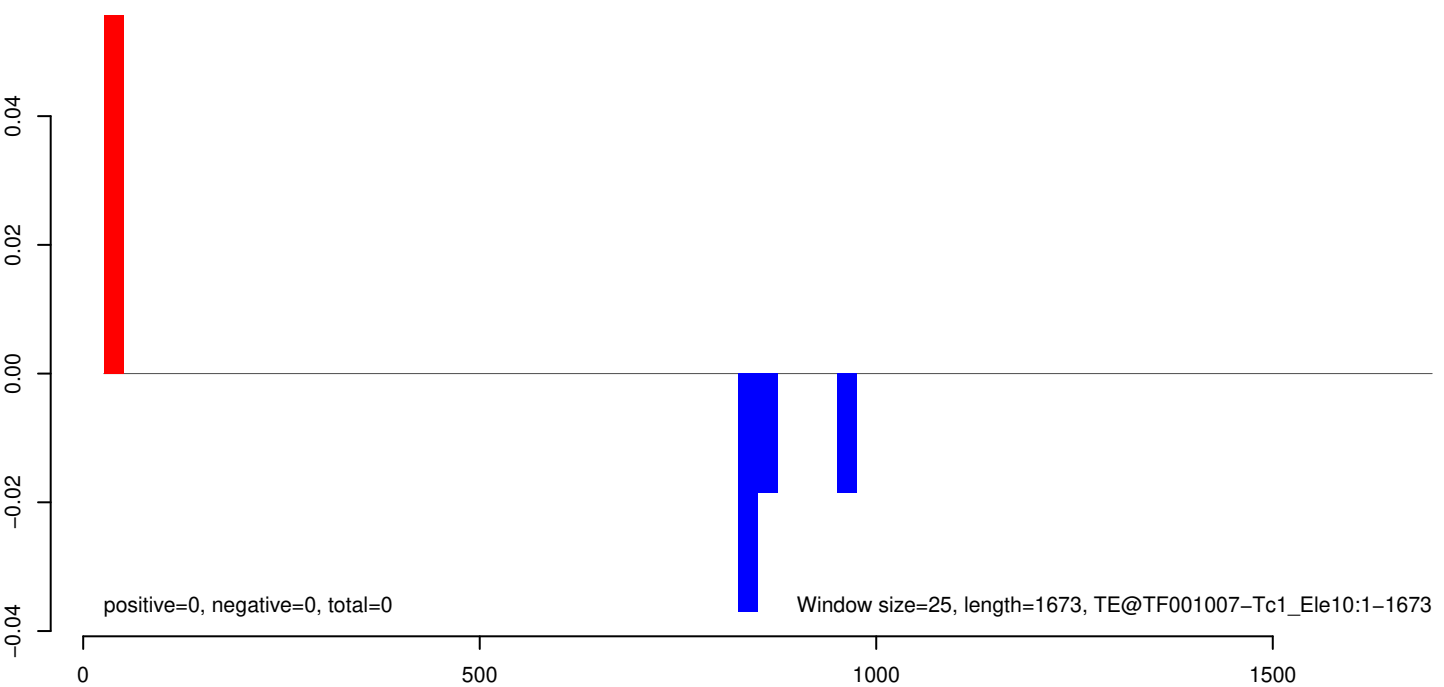

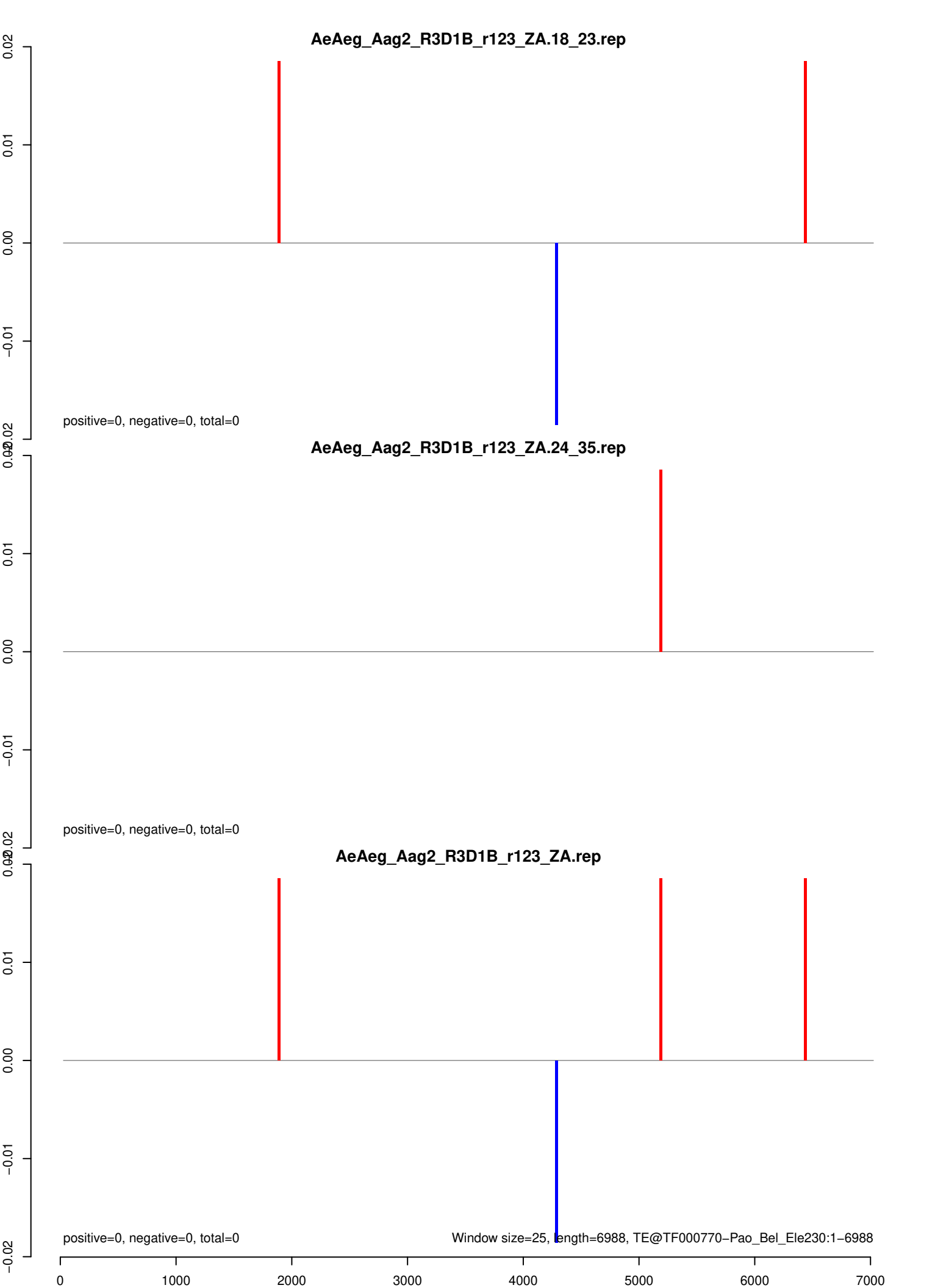

AeAeg_Aag2_R3D1B_r123_ZA.18_23.rep



AeAeg_Aag2_R3D1B_r123_ZA.24_35.rep

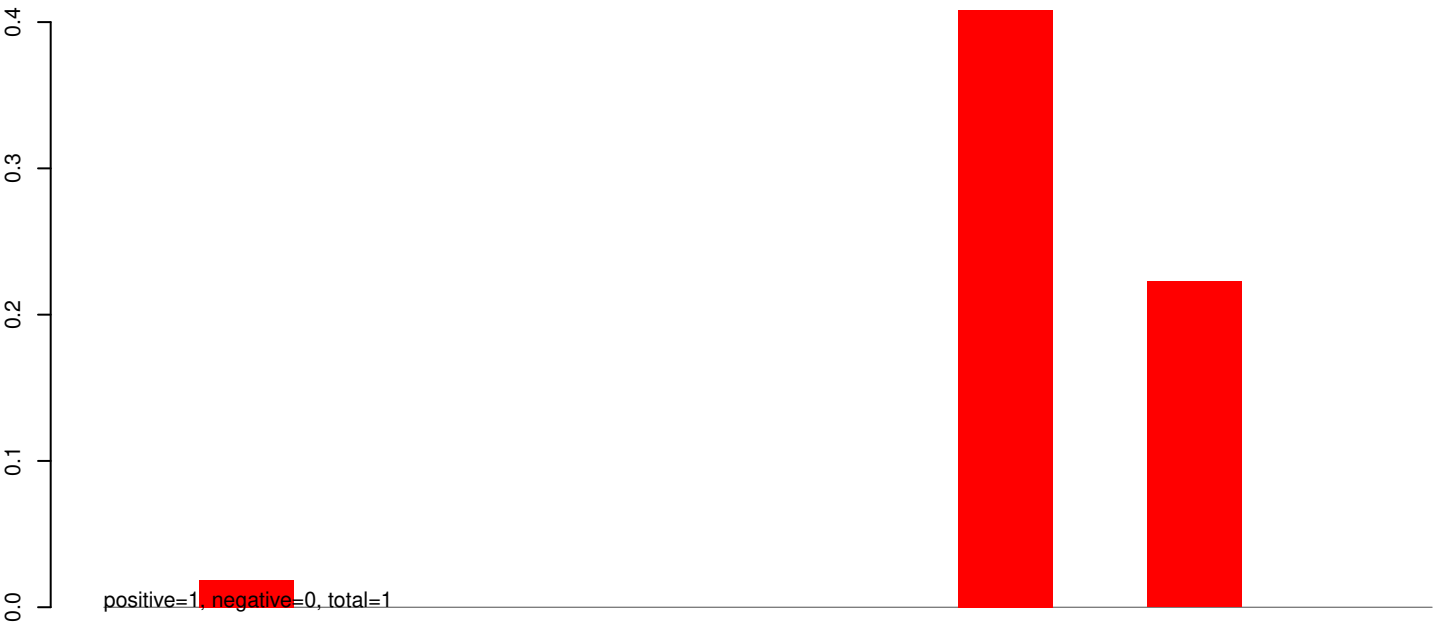

AeAeg_Aag2_R3D1B_r123_ZA.rep

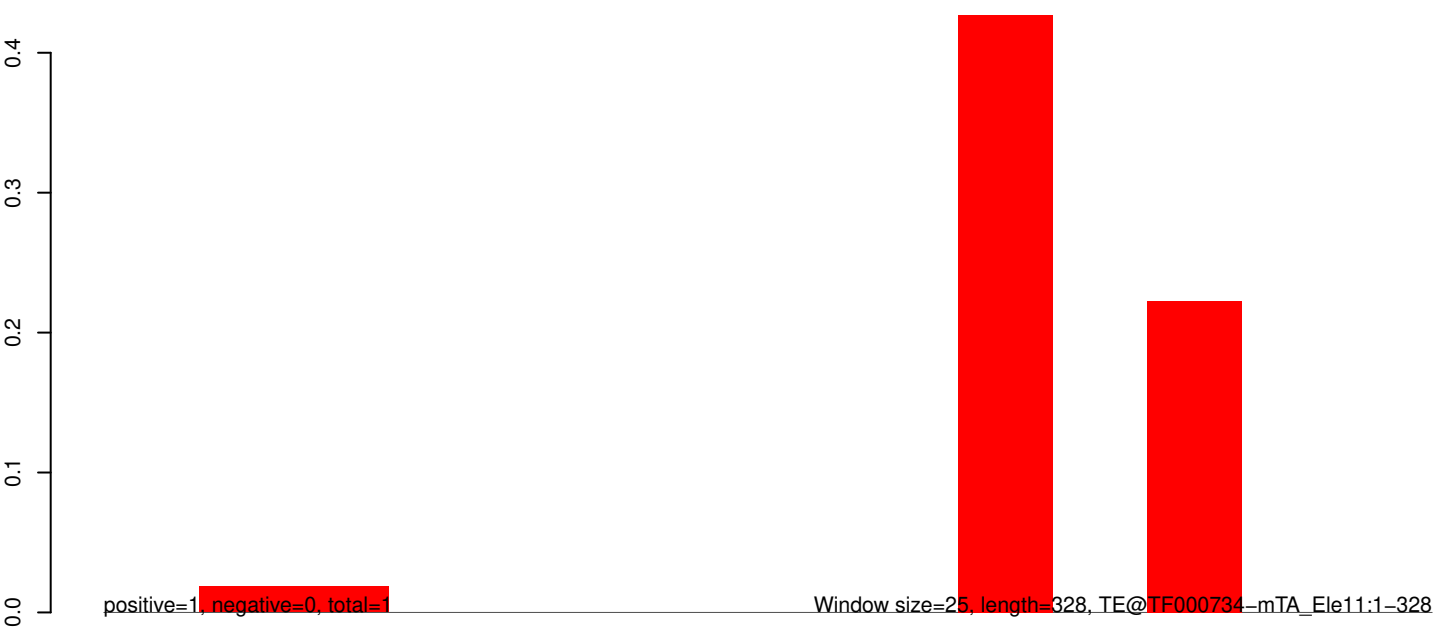

50 100 150 200 250 300 350

AeAeg_Aag2_R3D1B_r123_ZA.18_23.rep

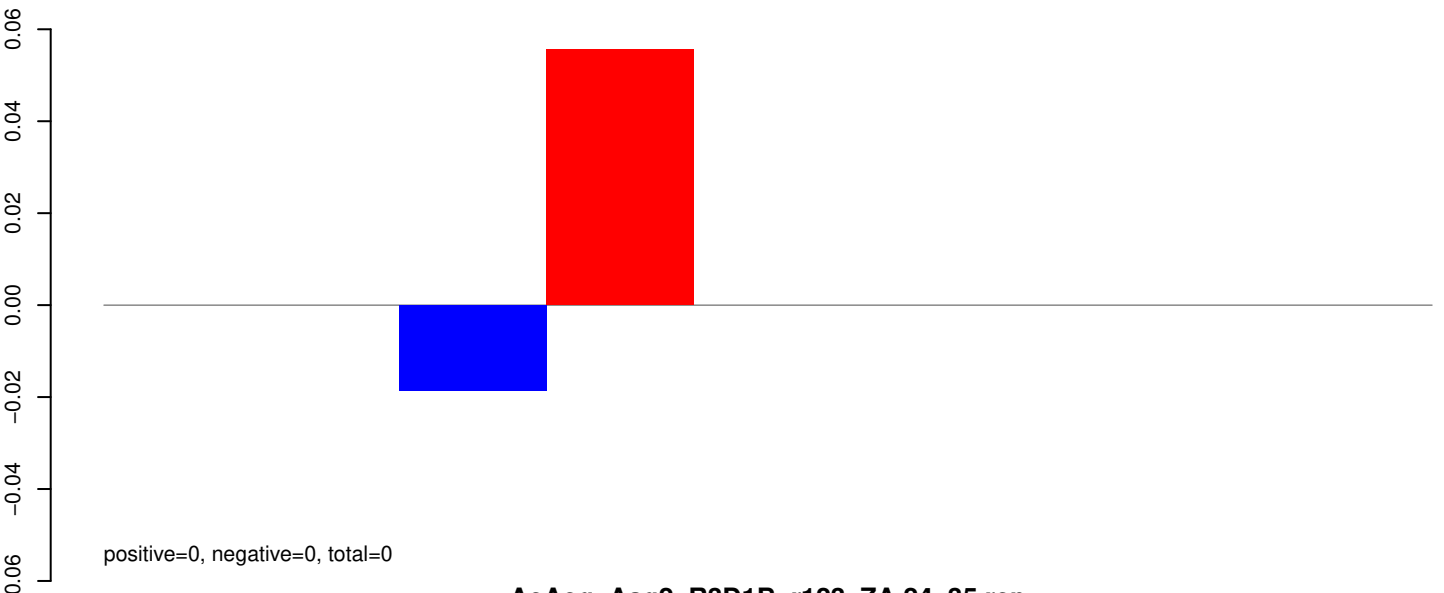

AeAeg_Aag2_R3D1B_r123_ZA.24_35.rep



AeAeg_Aag2_R3D1B_r123_ZA.rep

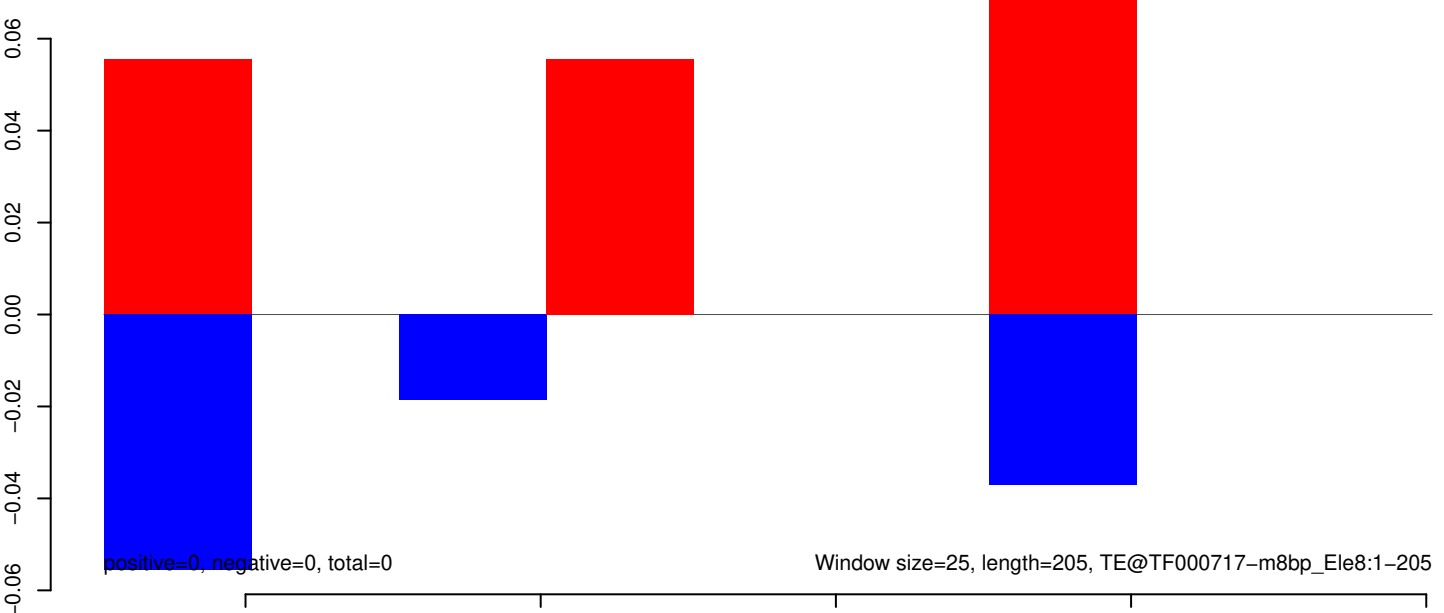

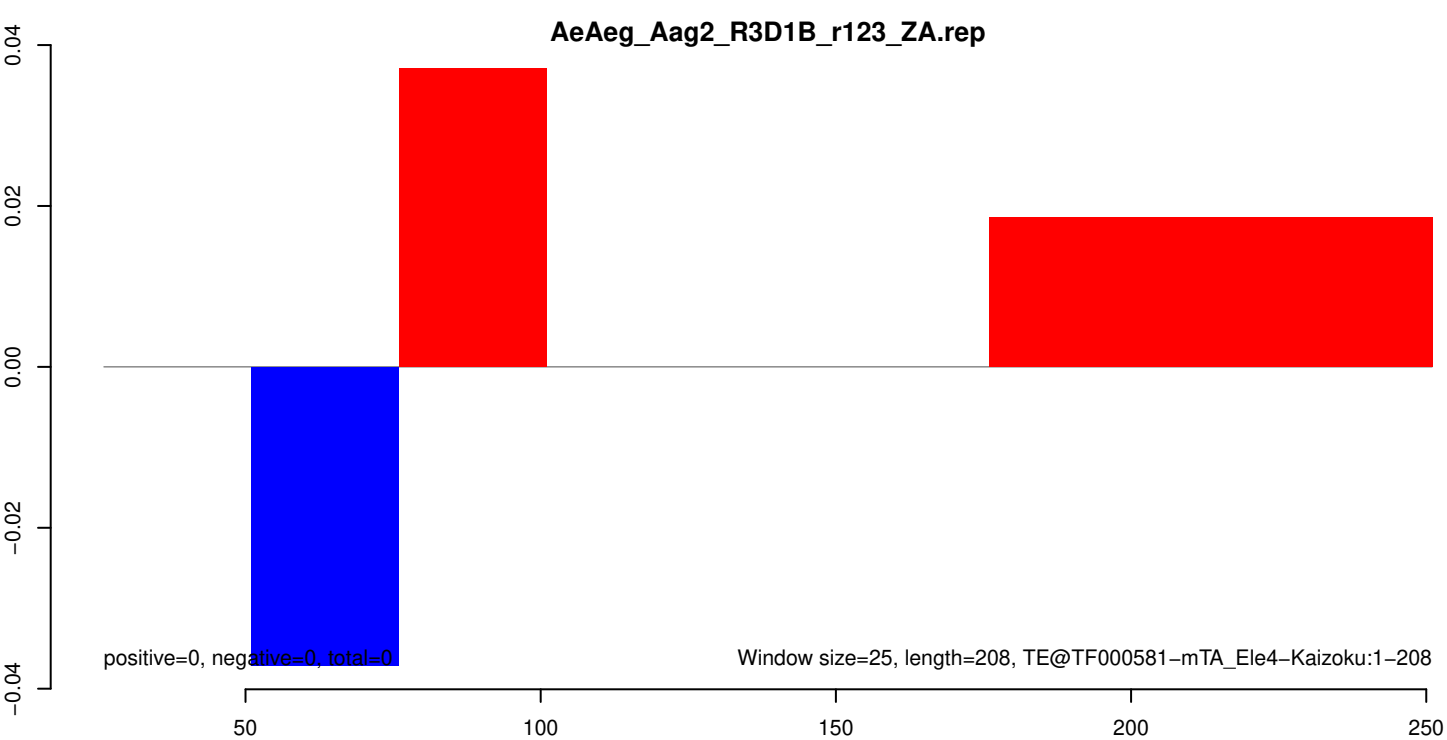
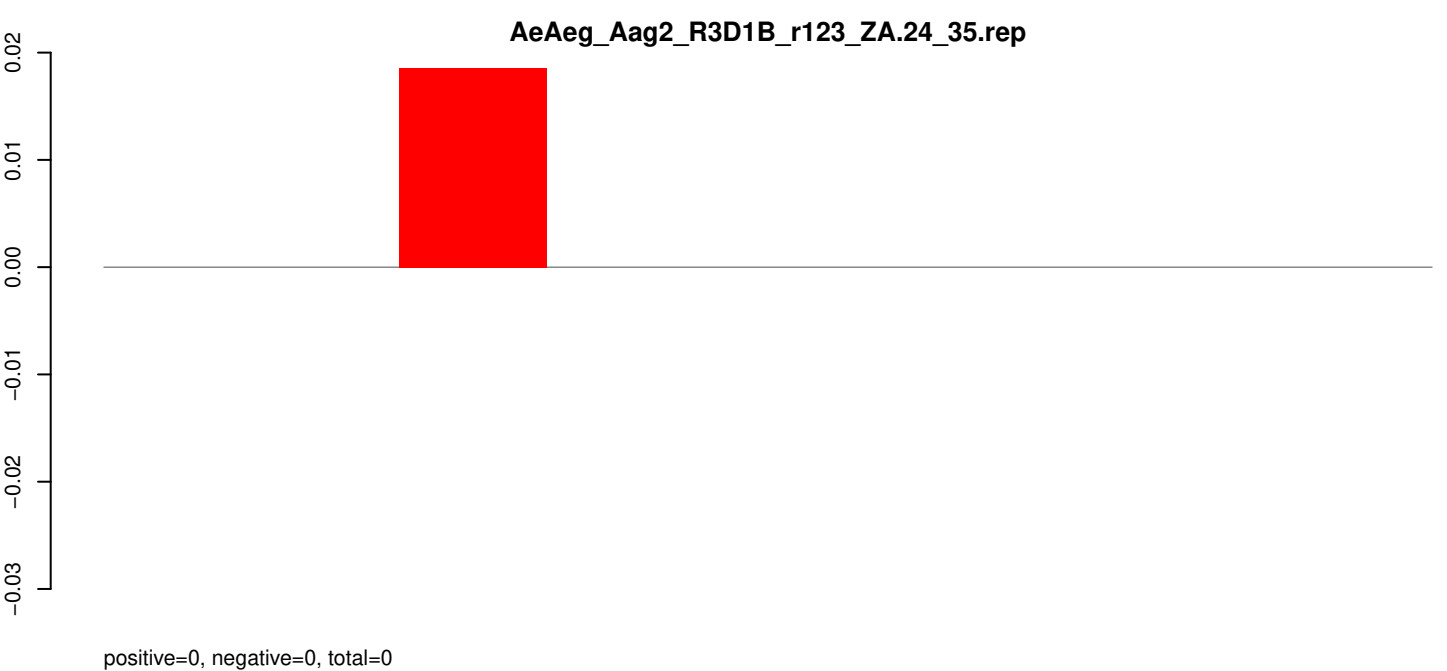
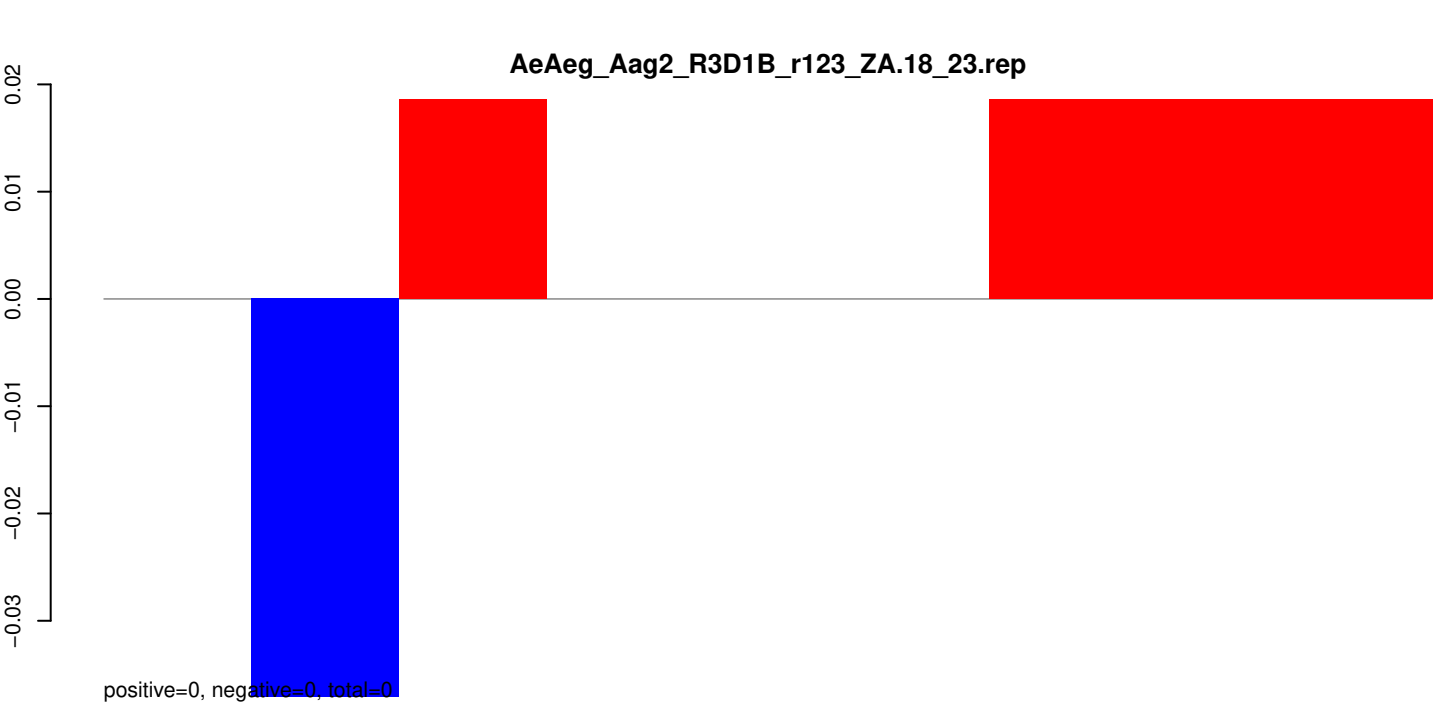

AeAeg_Aag2_R3D1B_r123_ZA.18_23.rep

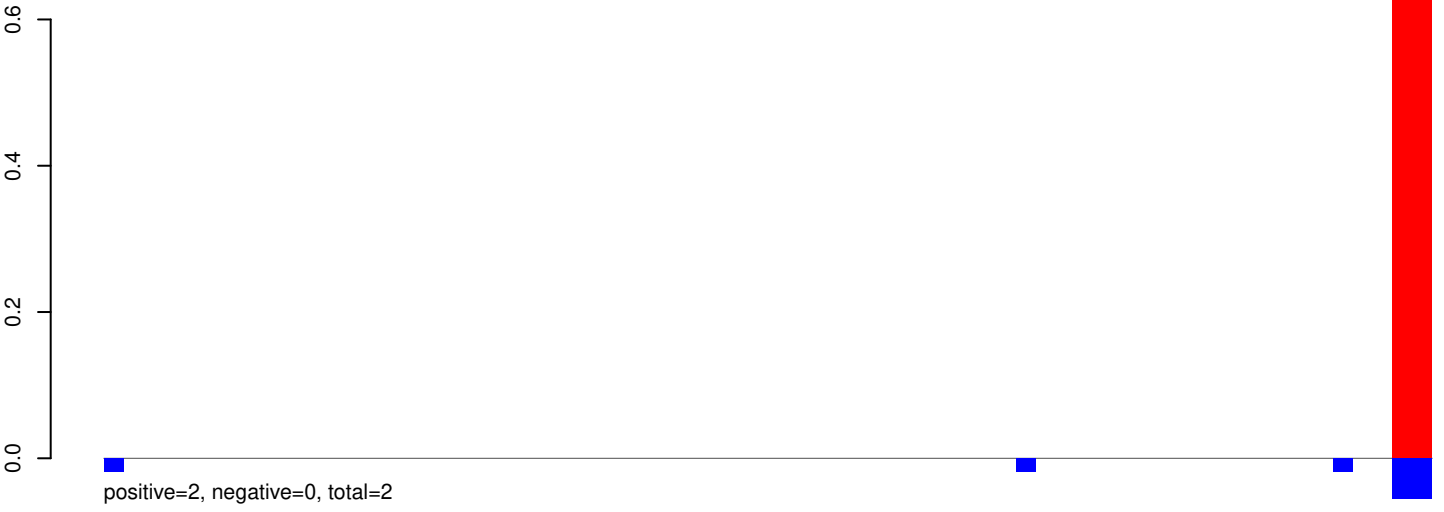

AeAeg_Aag2_R3D1B_r123_ZA.24_35.rep



AeAeg_Aag2_R3D1B_r123_ZA.rep

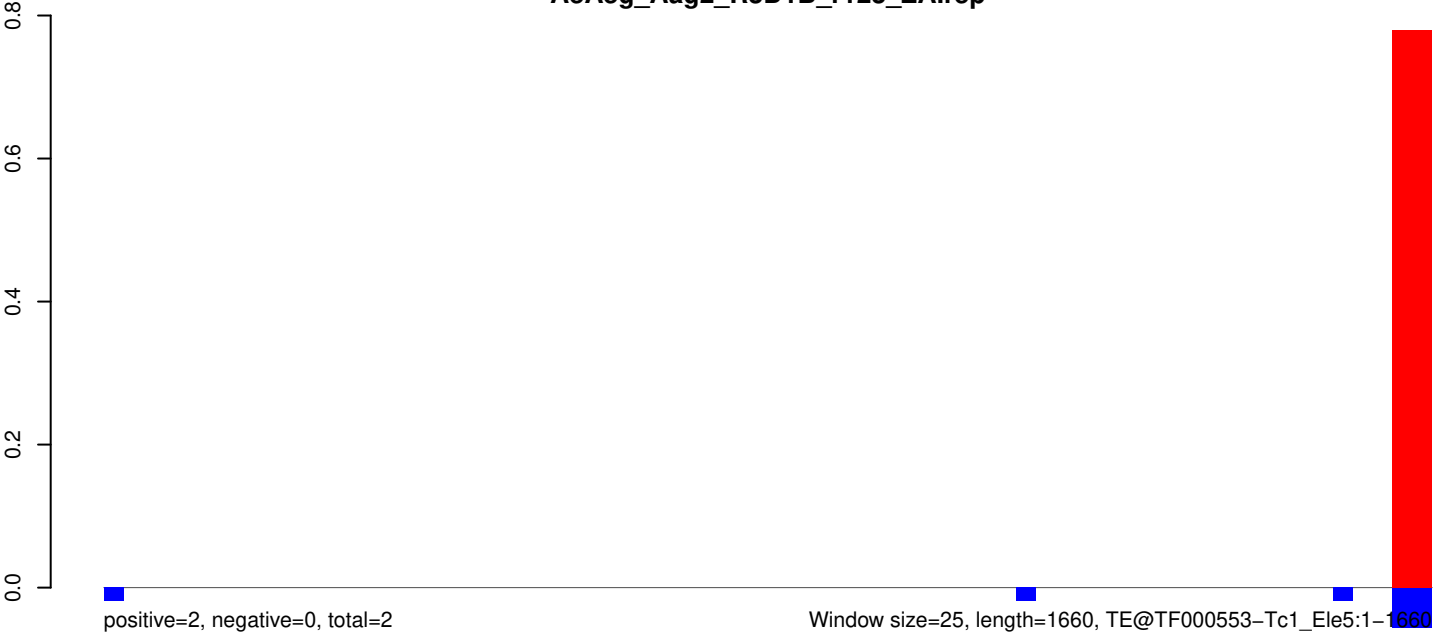

AeAeg_Aag2_R3D1B_r123_ZA.18_23.rep

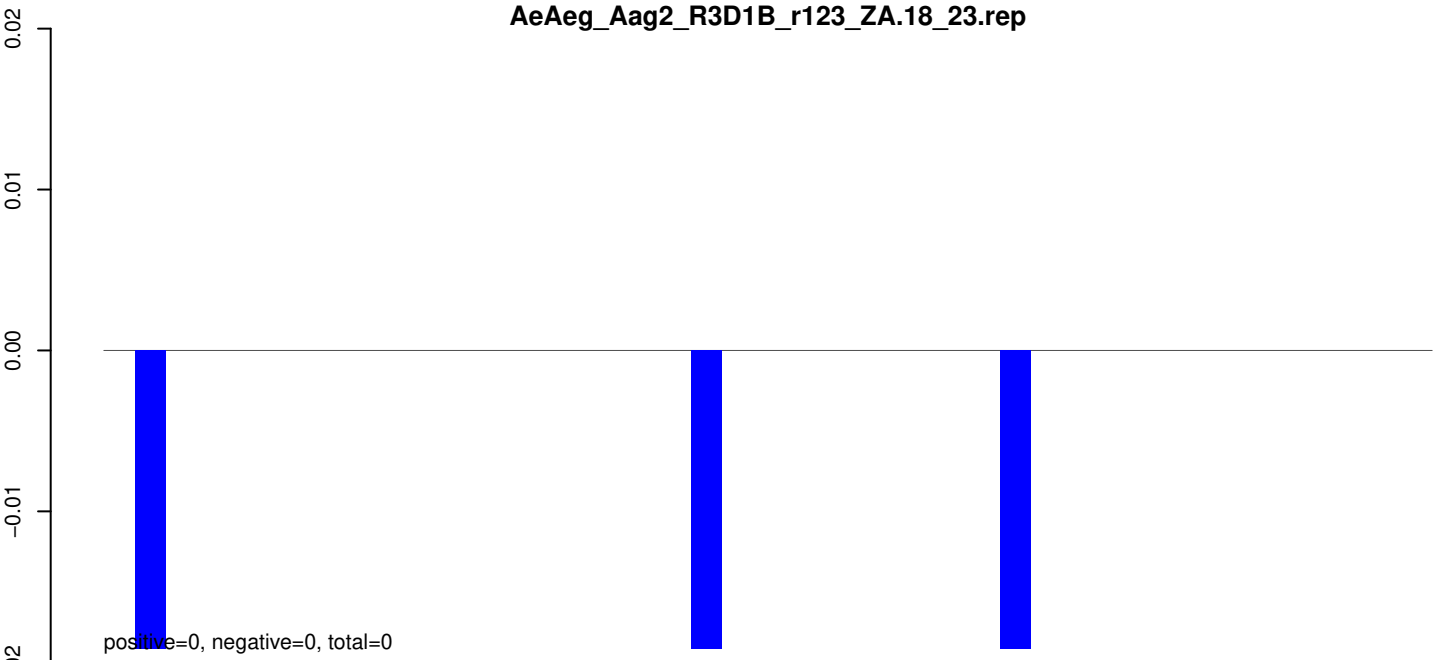

AeAeg_Aag2_R3D1B_r123_ZA.24_35.rep

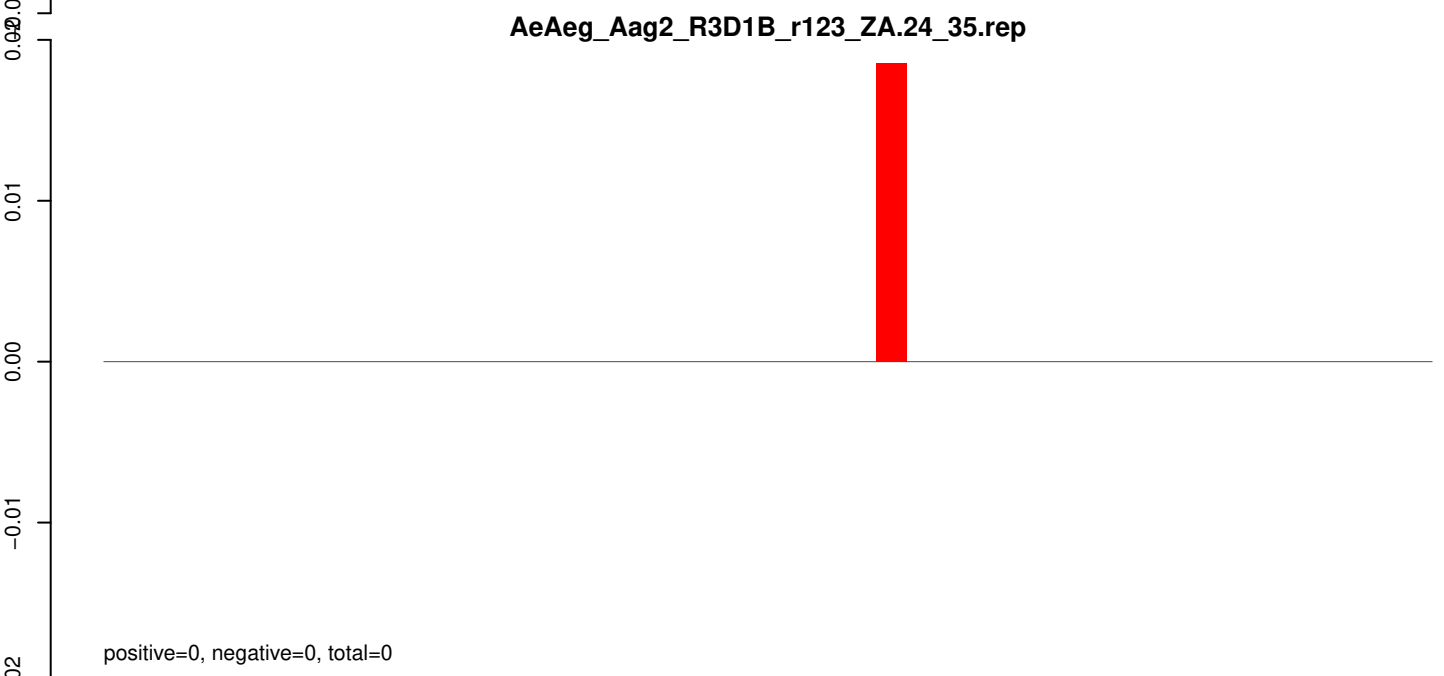

AeAeg_Aag2_R3D1B_r123_ZA.rep

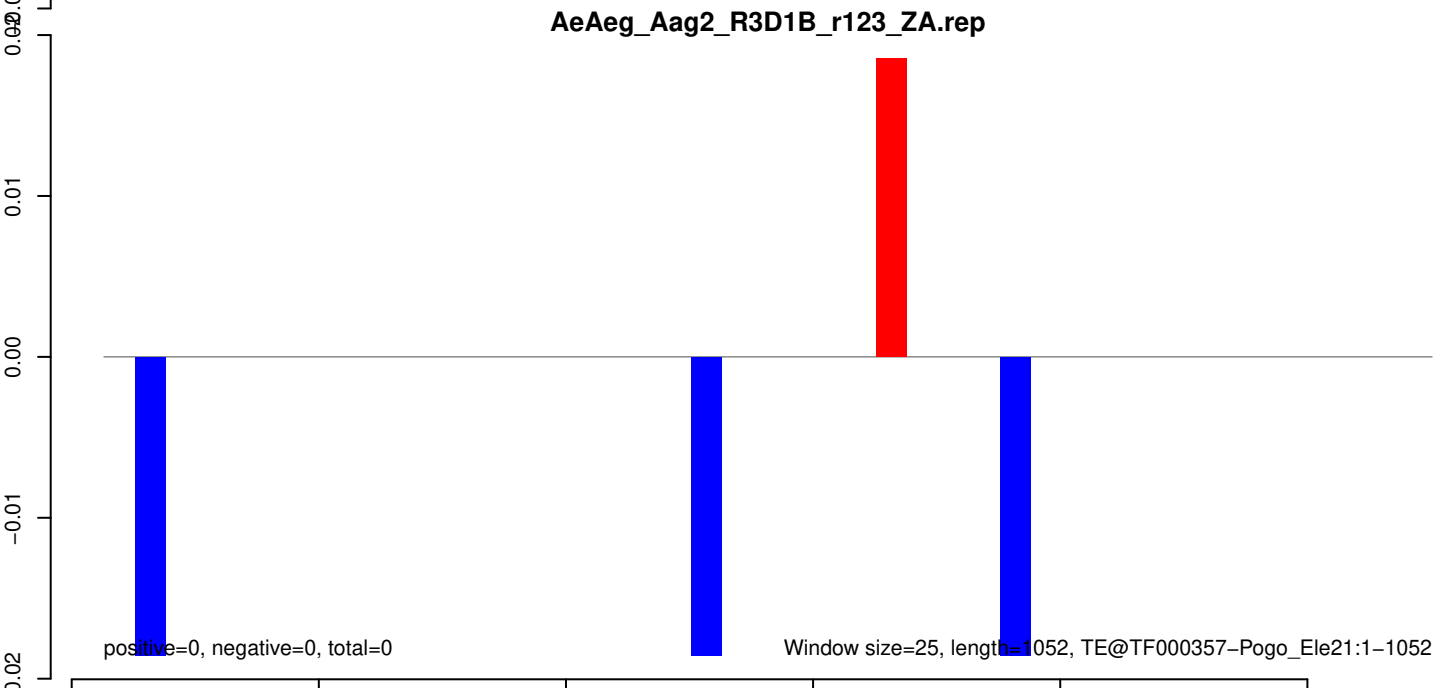

AeAeg_Aag2_R3D1B_r123_ZA.18_23.rep



AeAeg_Aag2_R3D1B_r123_ZA.24_35.rep

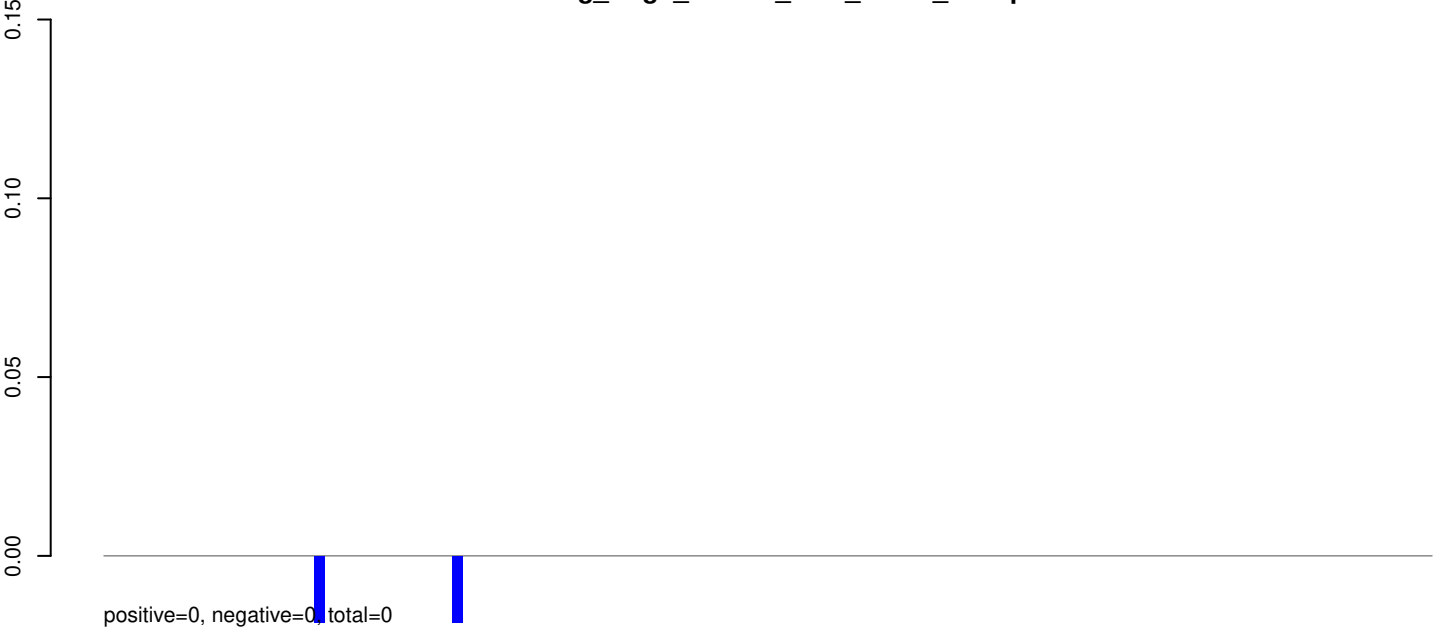

AeAeg_Aag2_R3D1B_r123_ZA.rep

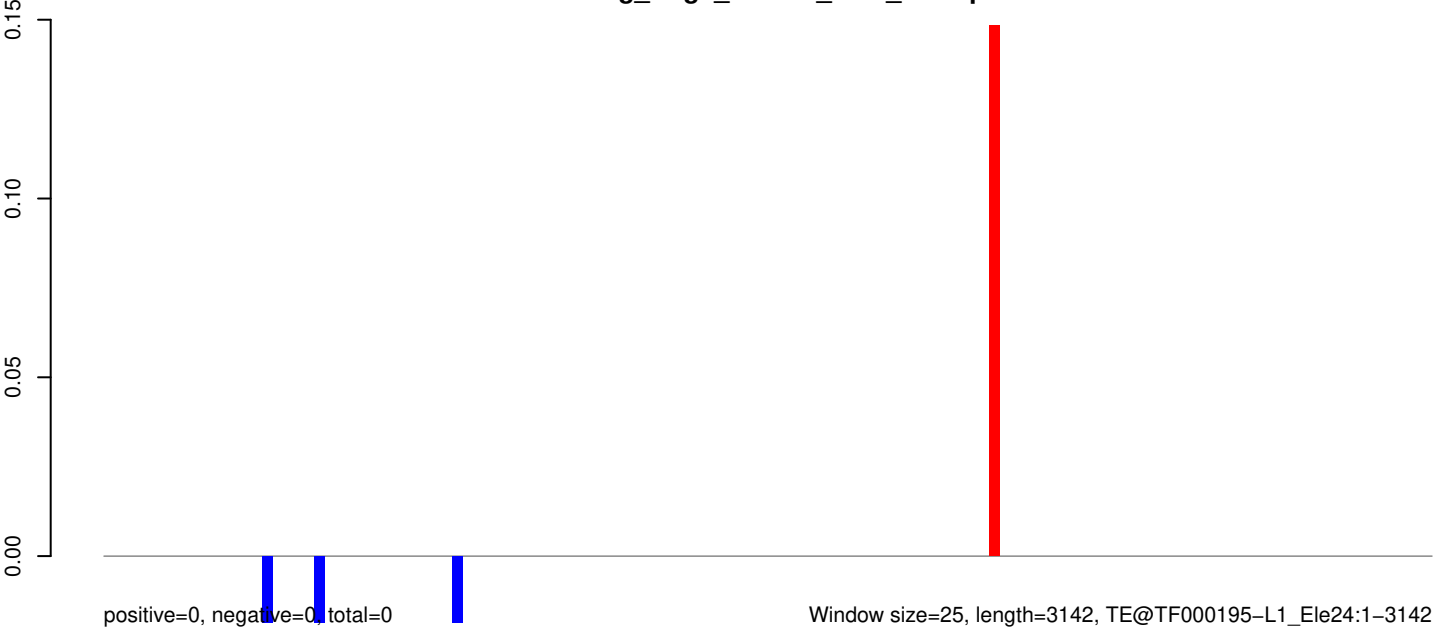

0 500 1000 1500 2000 2500 3000

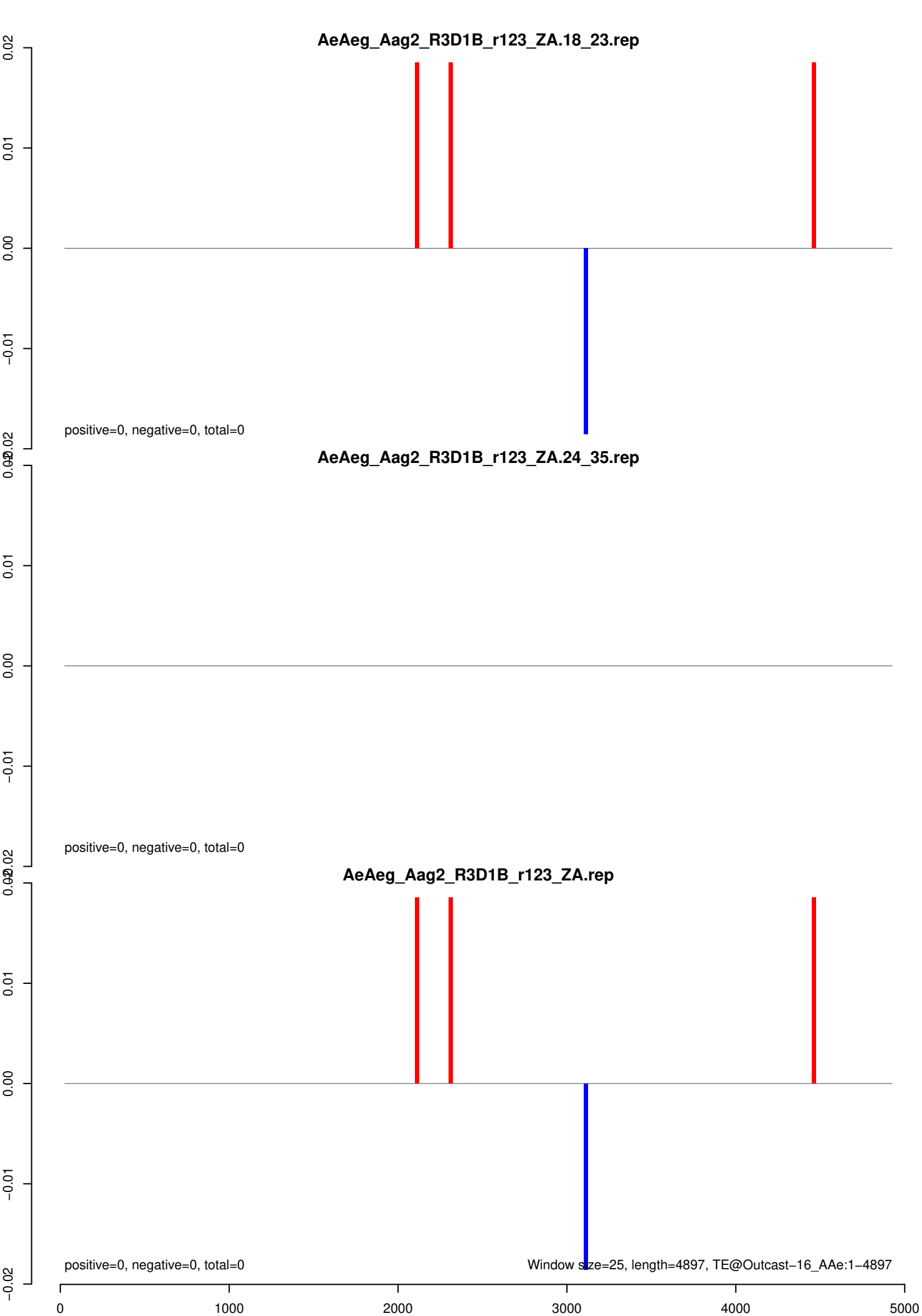

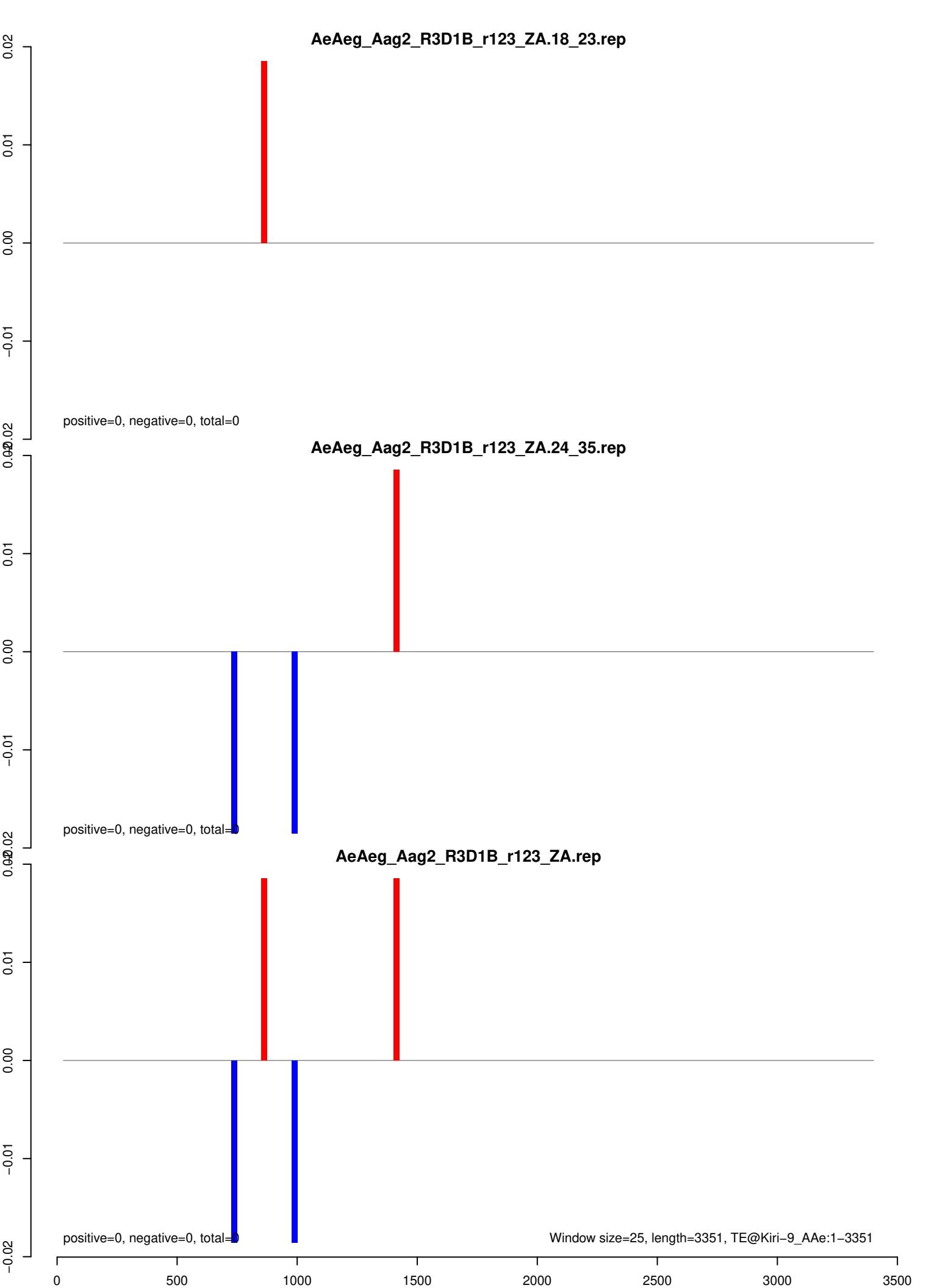

AeAeg_Aag2_R3D1B_r123_ZA.18_23.rep



AeAeg_Aag2_R3D1B_r123_ZA.24_35.rep

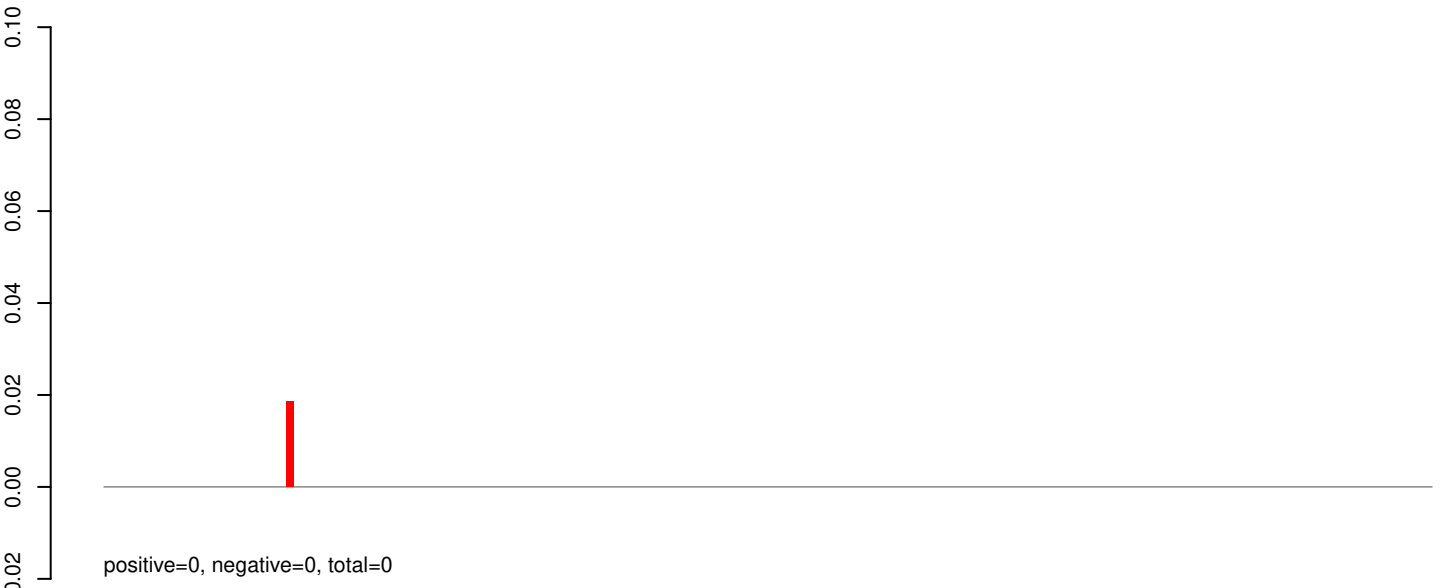

AeAeg_Aag2_R3D1B_r123_ZA.rep

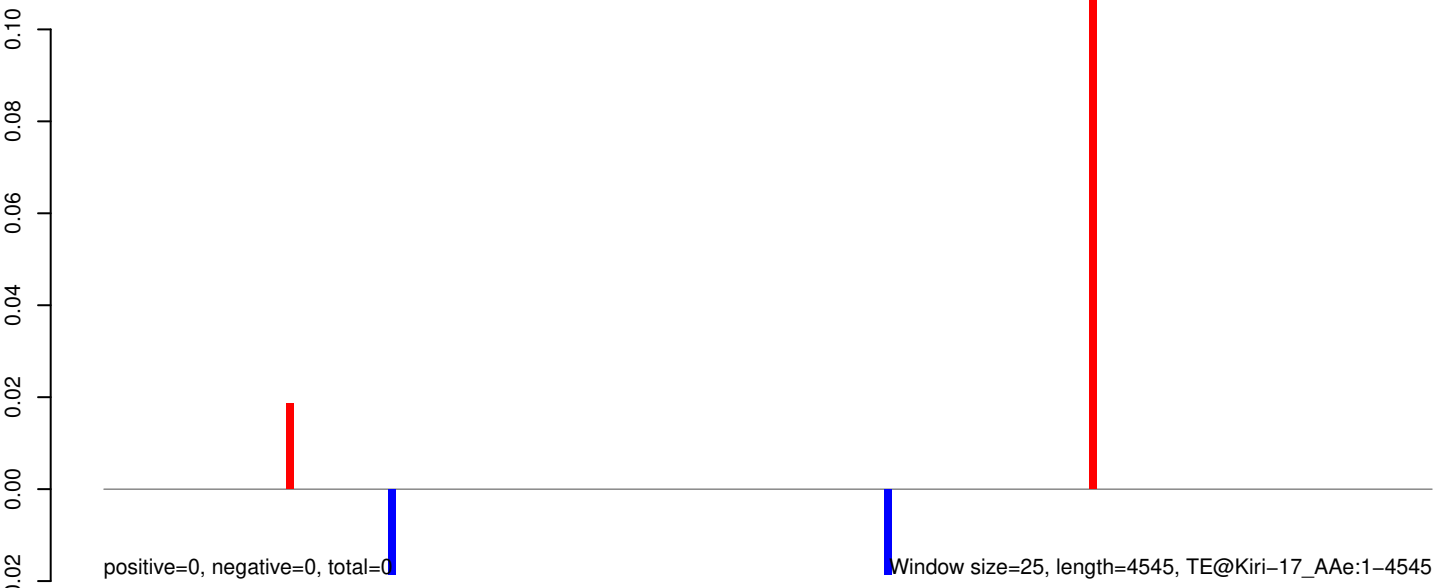

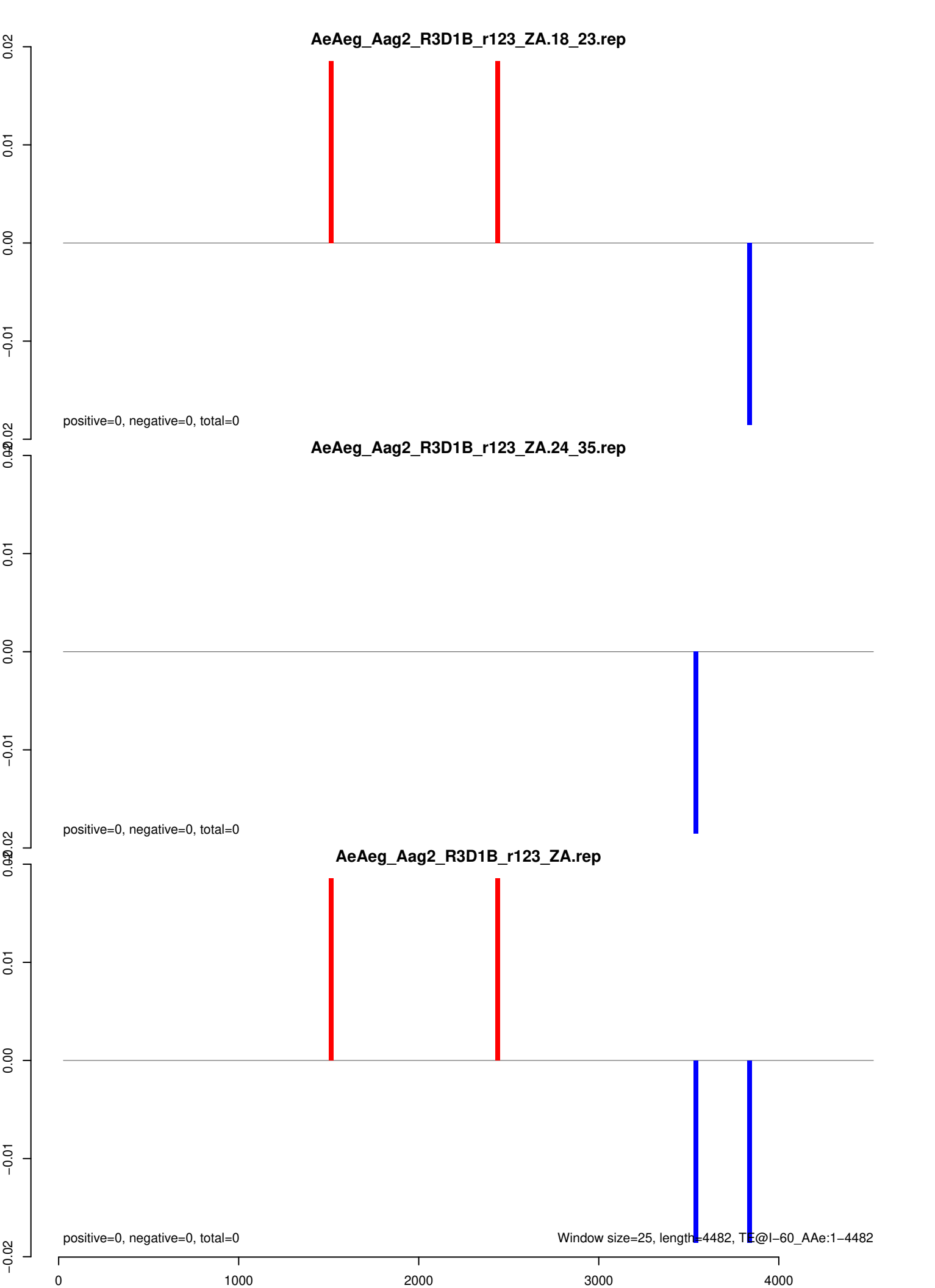

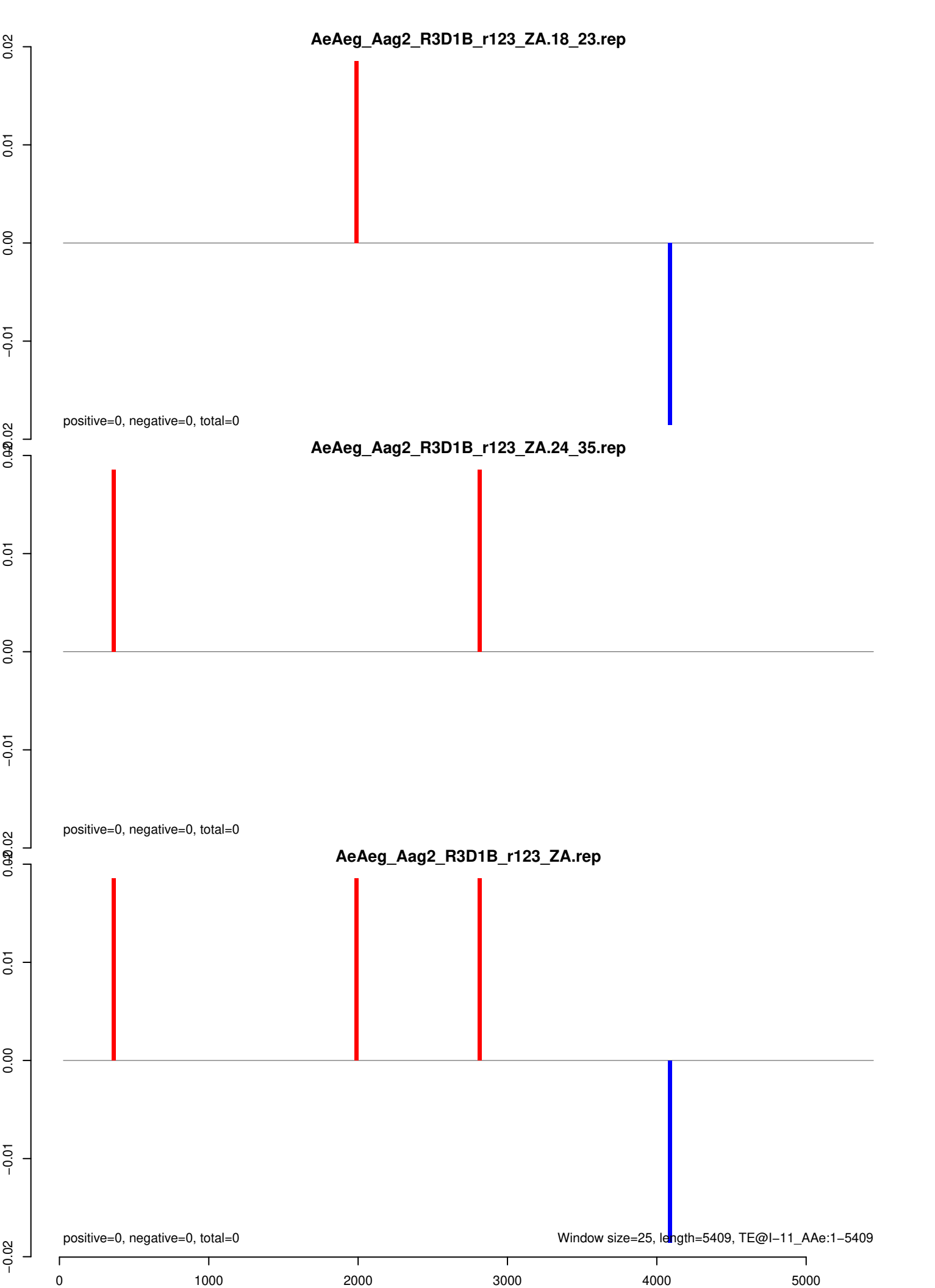

AeAeg_Aag2_R3D1B_r123_ZA.18_23.rep

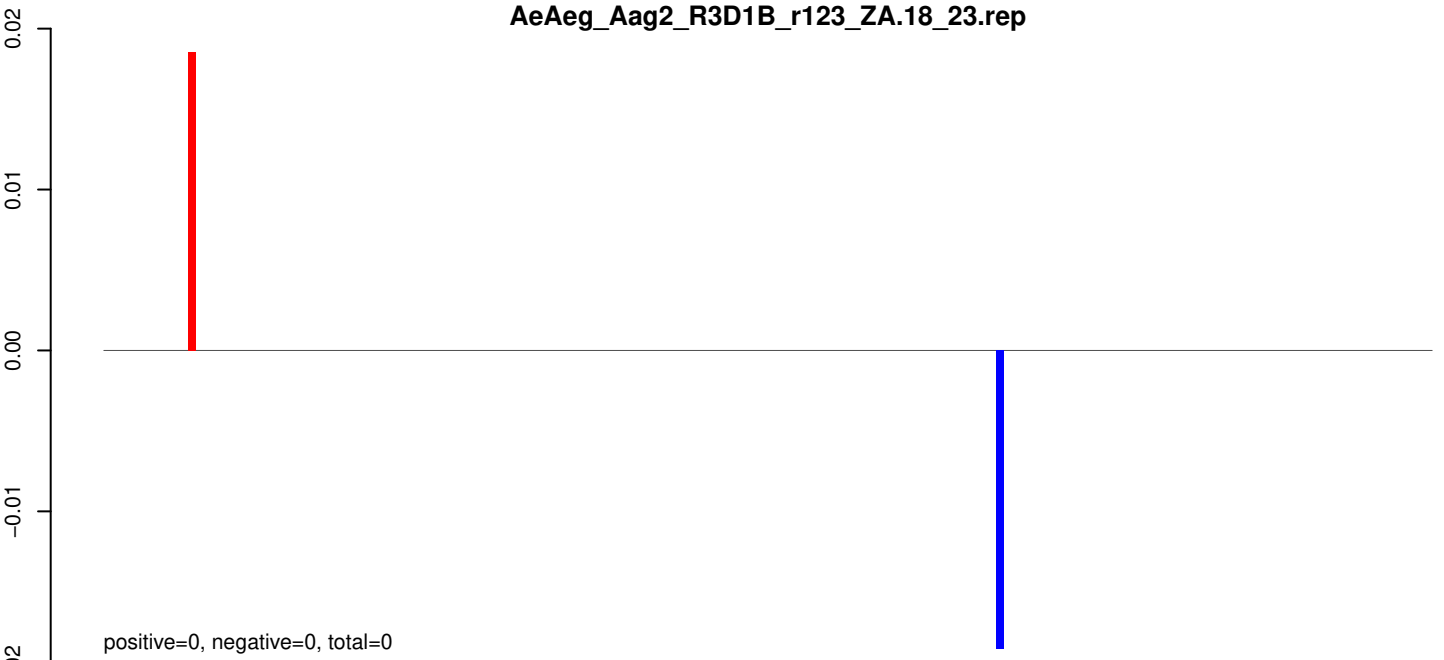

positive=0, negative=0, total=0

AeAeg_Aag2_R3D1B_r123_ZA.24_35.rep

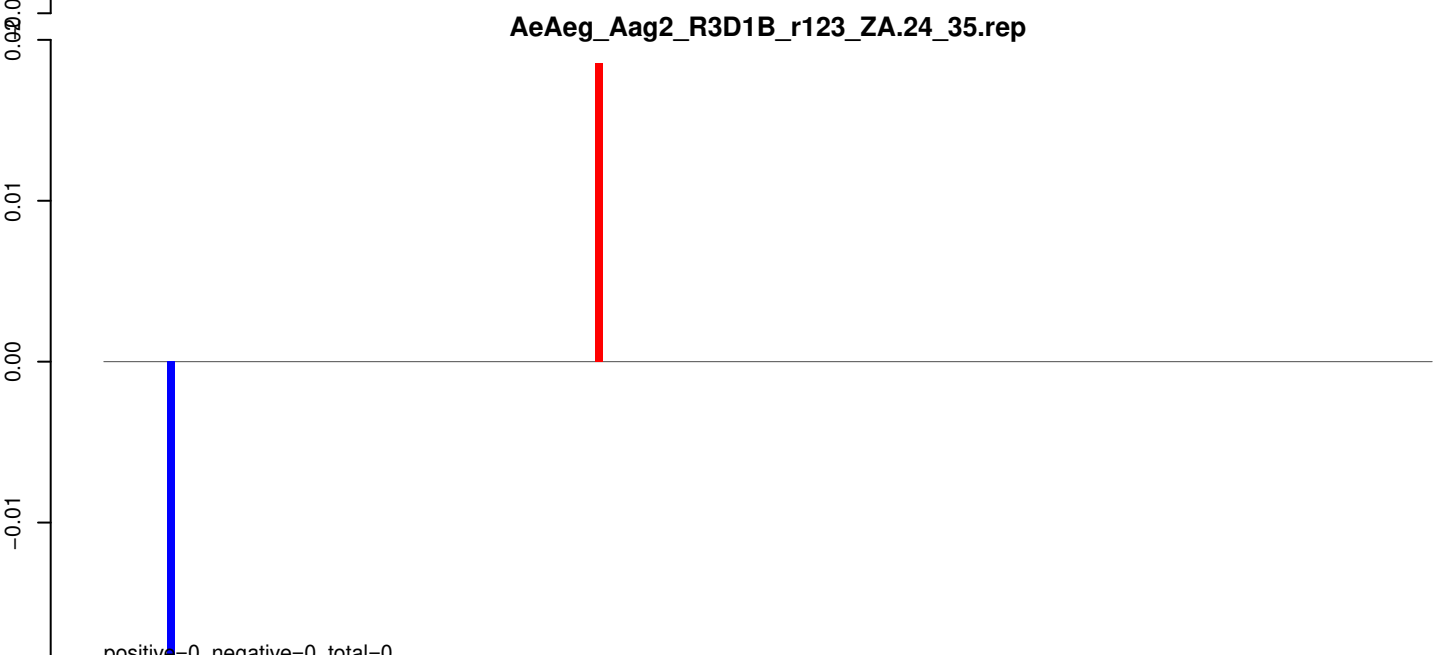

positive=0, negative=0, total=0

AeAeg_Aag2_R3D1B_r123_ZA.rep

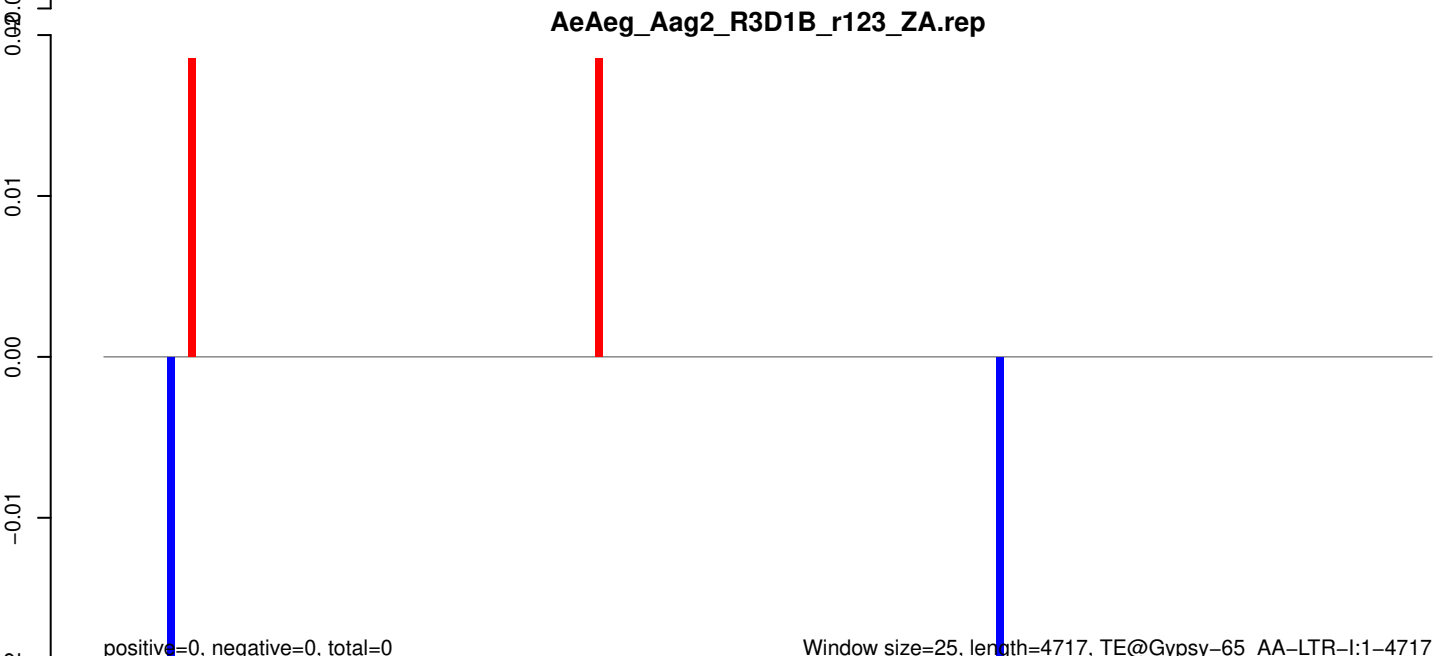

positive=0, negative=0, total=0

Window size=25, length=4717, TE@Gypsy-65_AA-LTR-I:1-4717

AeAeg_Aag2_R3D1B_r123_ZA.18_23.rep

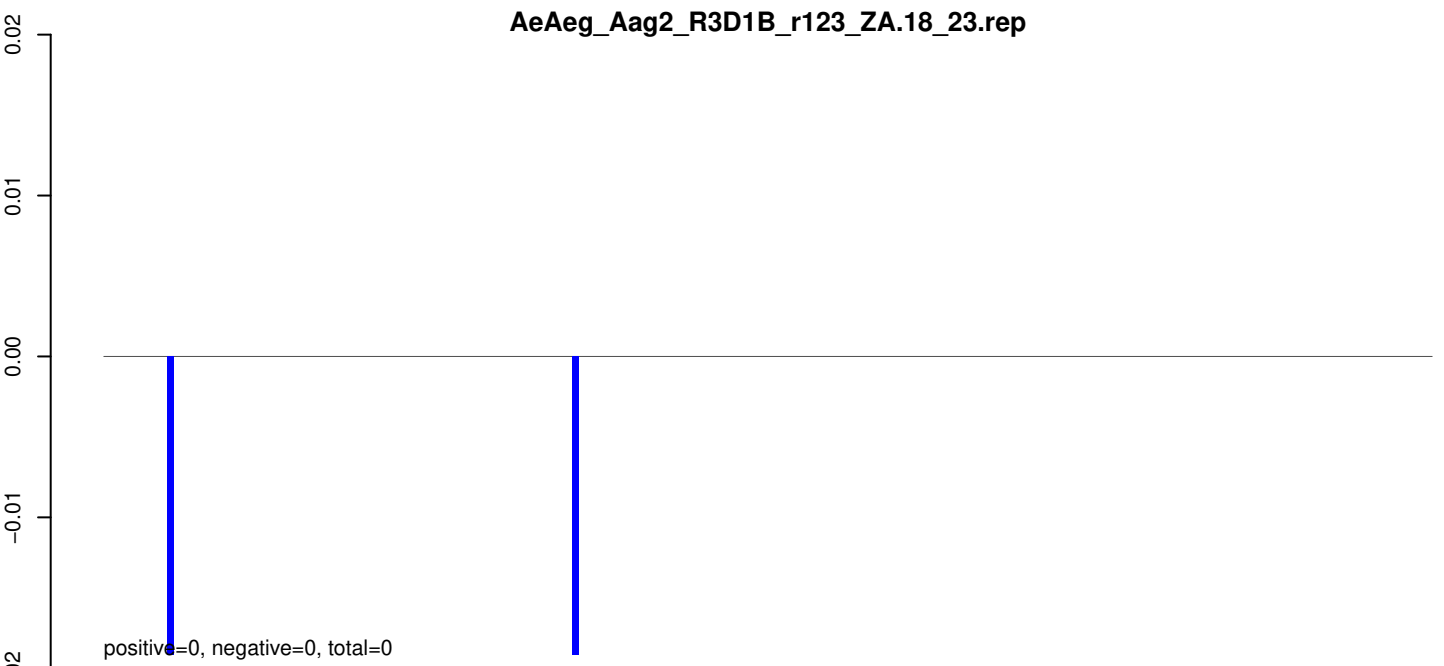

AeAeg_Aag2_R3D1B_r123_ZA.24_35.rep

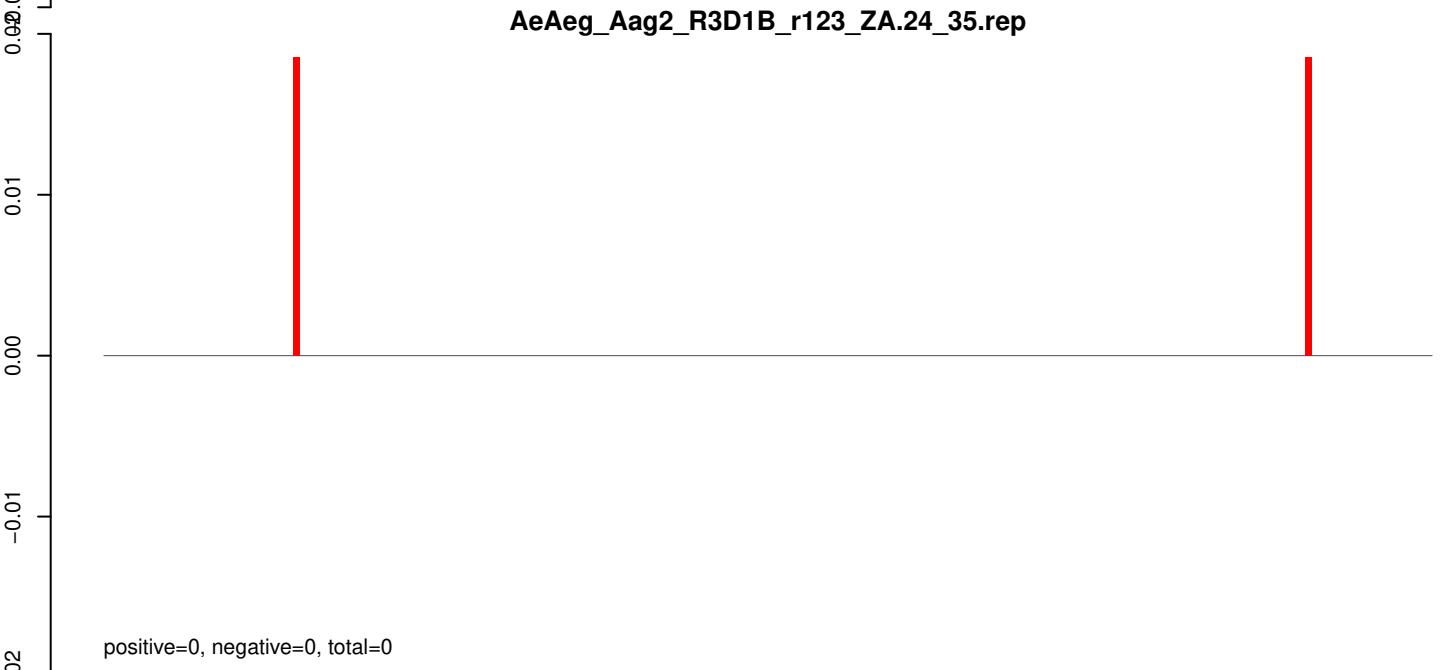

AeAeg_Aag2_R3D1B_r123_ZA.rep

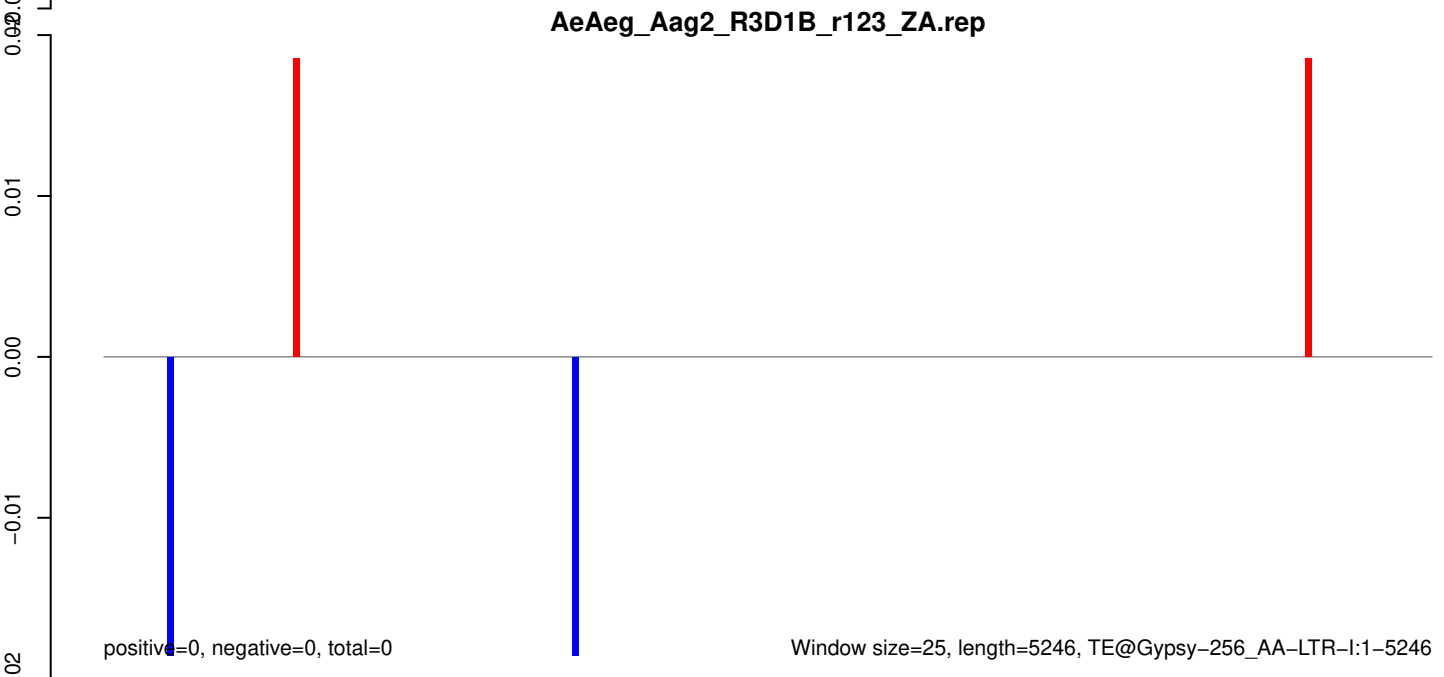

AeAeg_Aag2_R3D1B_r123_ZA.18_23.rep



AeAeg_Aag2_R3D1B_r123_ZA.24_35.rep



AeAeg_Aag2_R3D1B_r123_ZA.rep

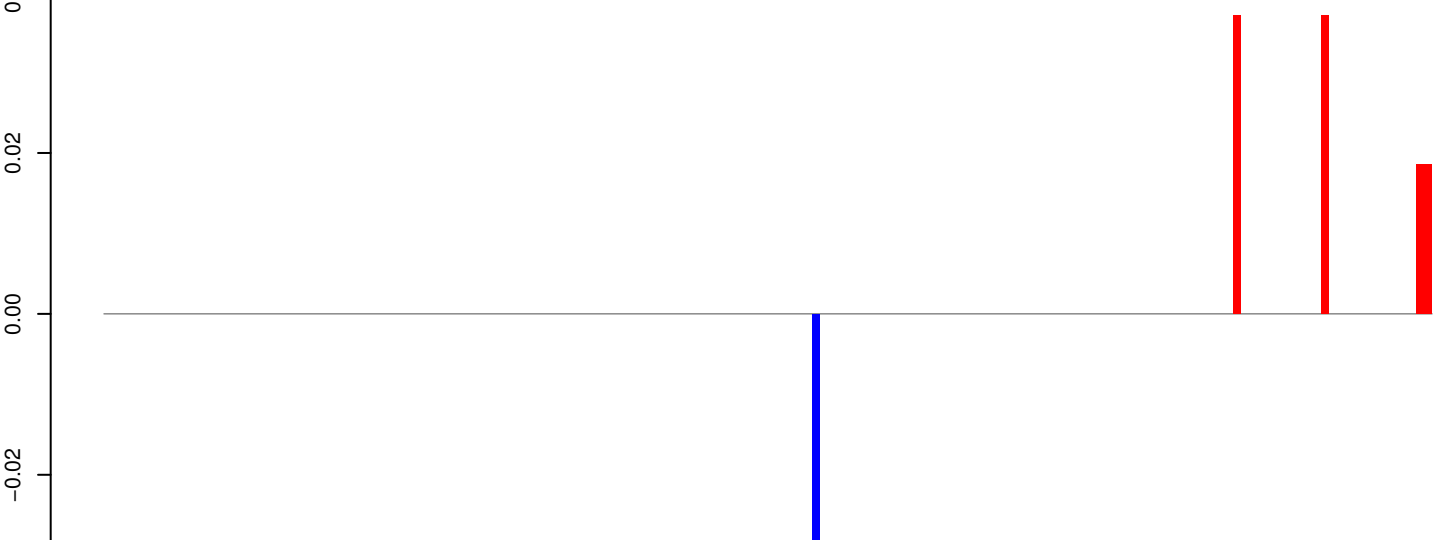

Window size=25, length=4159, TE@Gypsy-173_AA-LTR-I:1-4159

AeAeg_Aag2_R3D1B_r123_ZA.18_23.rep



AeAeg_Aag2_R3D1B_r123_ZA.24_35.rep

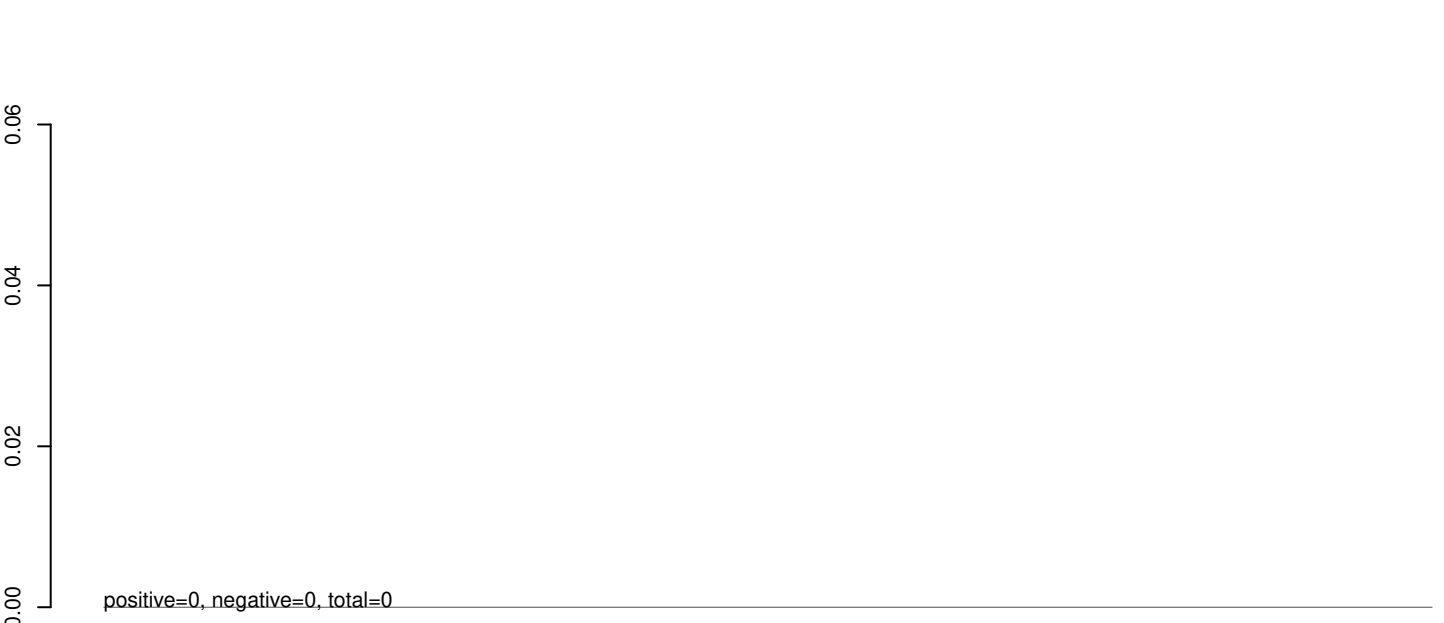

AeAeg_Aag2_R3D1B_r123_ZA.rep

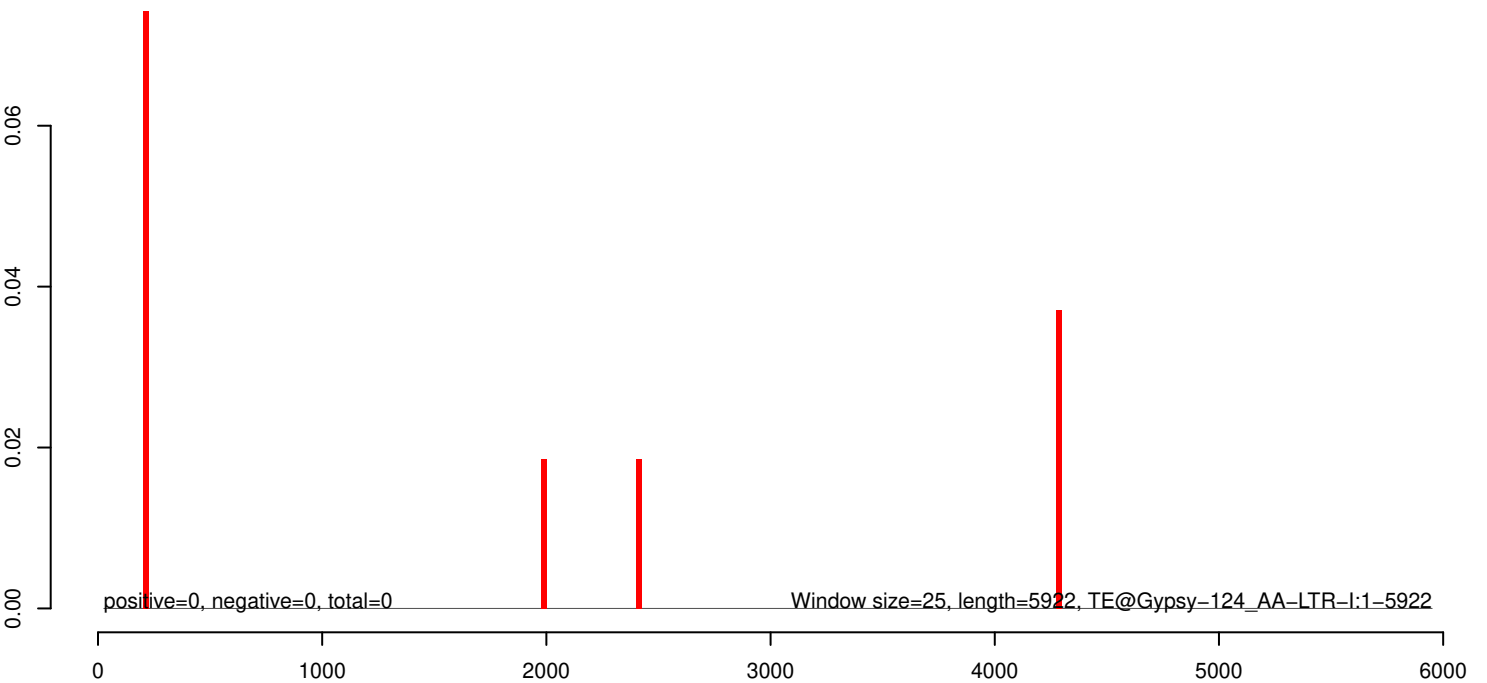

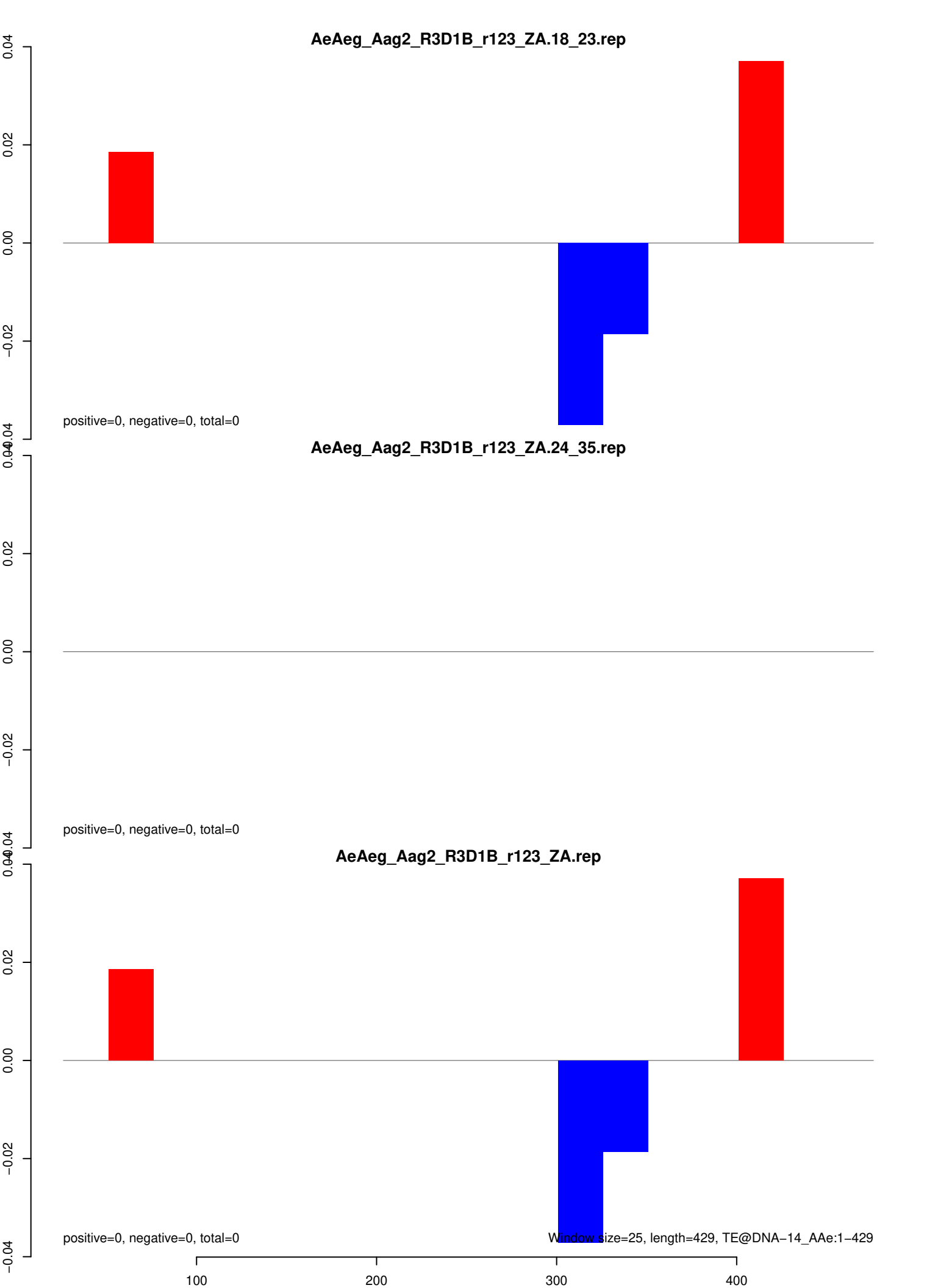

AeAeg_Aag2_R3D1B_r123_ZA.18_23.rep

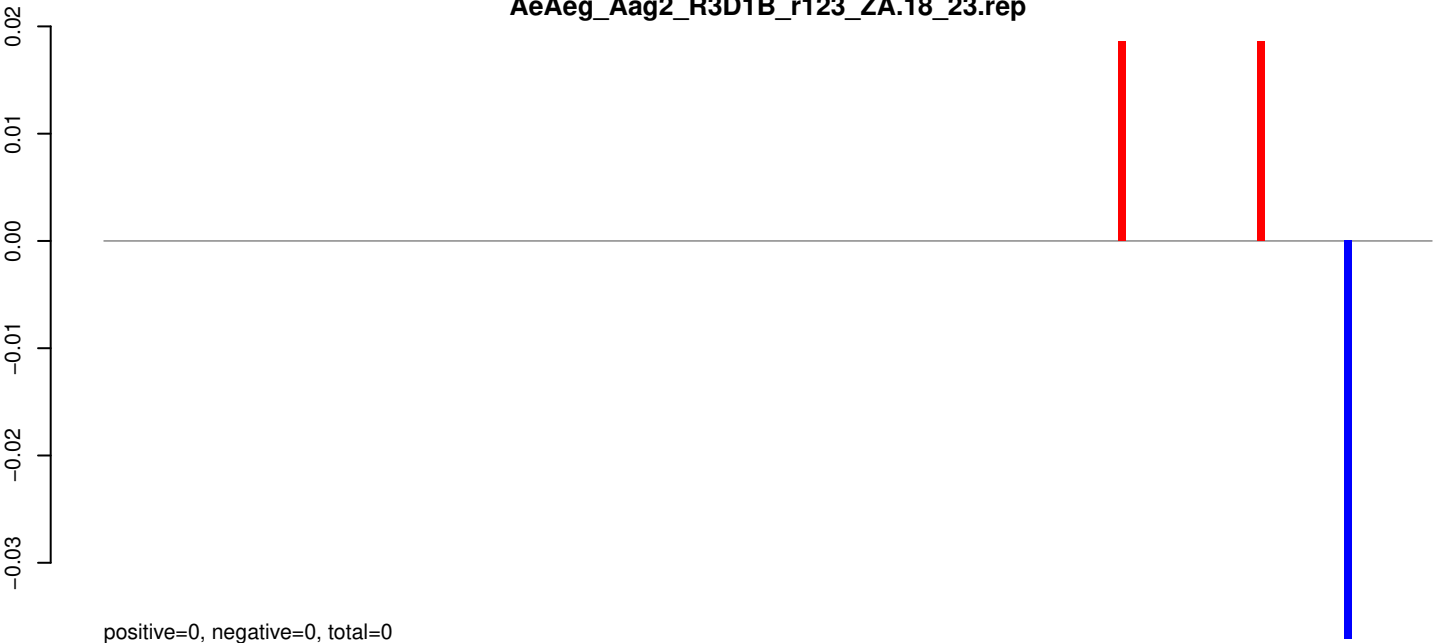

positive=0, negative=0, total=0

AeAeg_Aag2_R3D1B_r123_ZA.24_35.rep

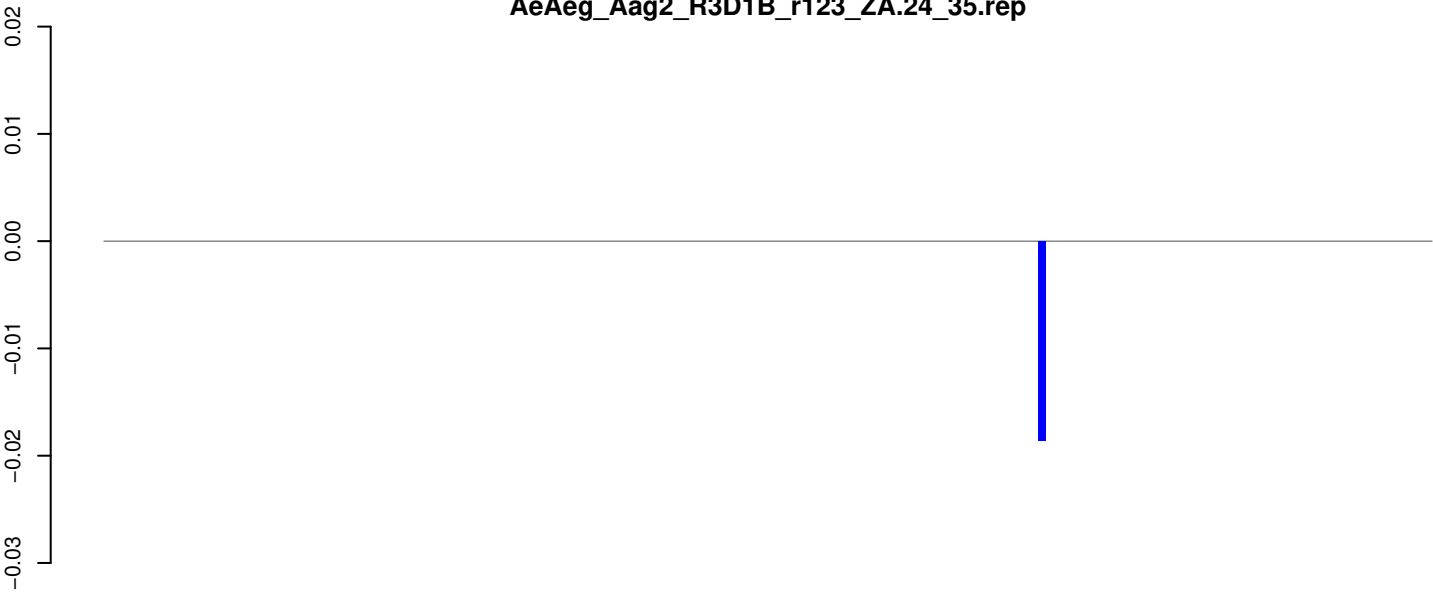

positive=0, negative=0, total=0

AeAeg_Aag2_R3D1B_r123_ZA.rep

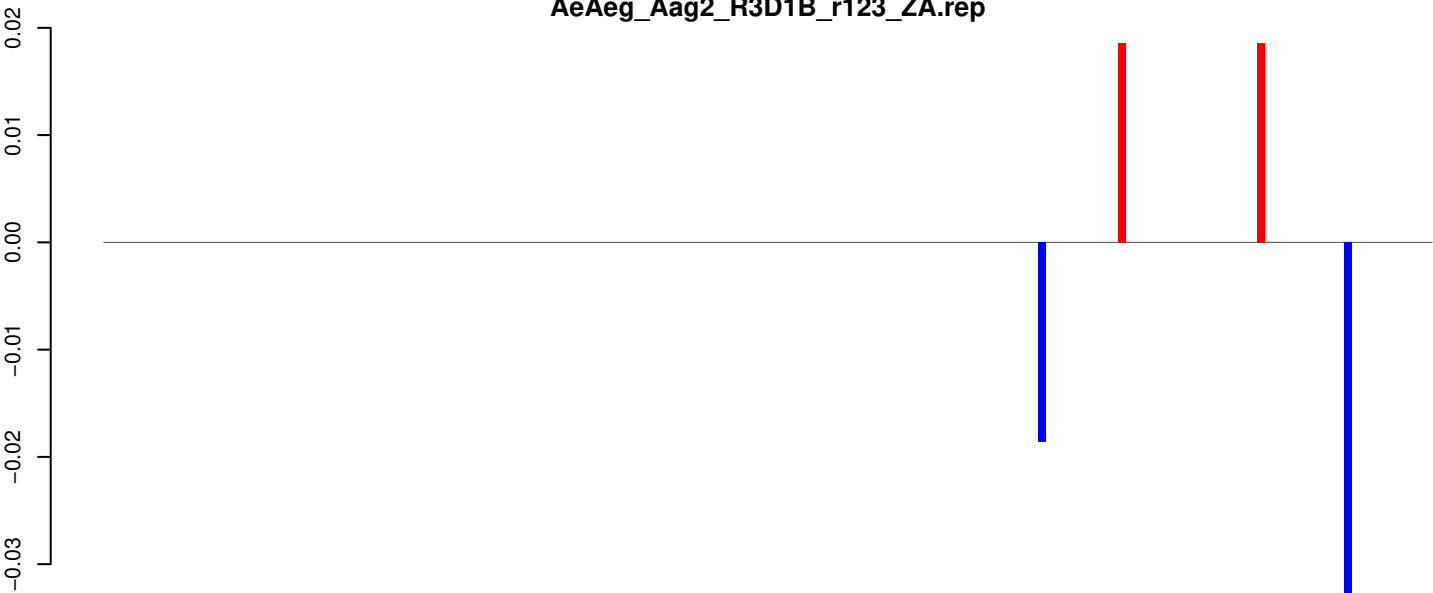

positive=0, negative=0, total=0

Window size=25, length=4533, TE@Crack-25_AAe:1-4533

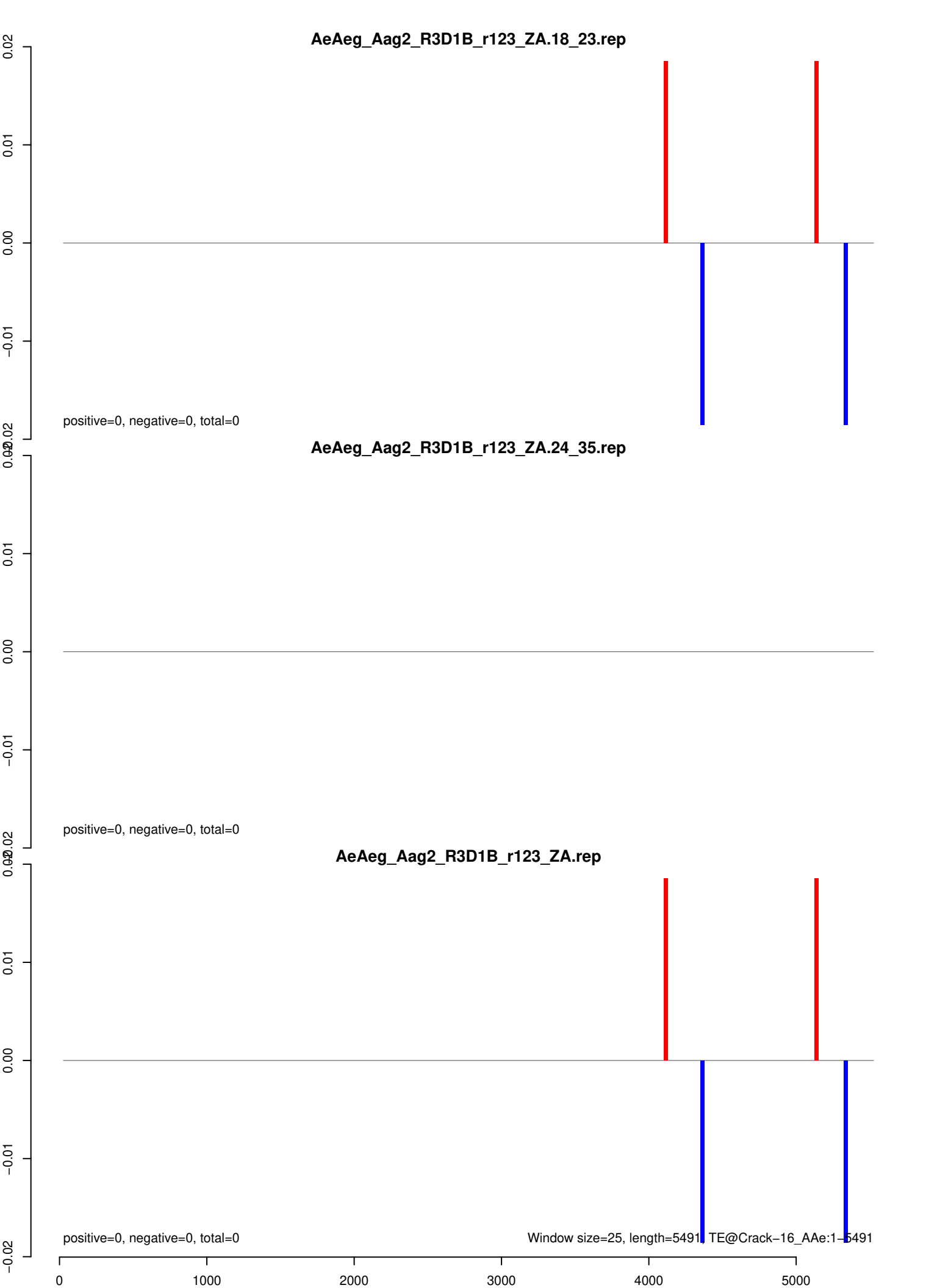

AeAeg_Aag2_R3D1B_r123_ZA.18_23.rep

positive=0, negative=0, total=0

AeAeg_Aag2_R3D1B_r123_ZA.24_35.rep

positive=0, negative=0, total=0

AeAeg_Aag2_R3D1B_r123_ZA.rep

positive=0, negative=0, total=0

Window size=25, length=5491, TE@Crack-16_AAe:1-5491

AeAeg_Aag2_R3D1B_r123_ZA.18_23.rep



AeAeg_Aag2_R3D1B_r123_ZA.24_35.rep

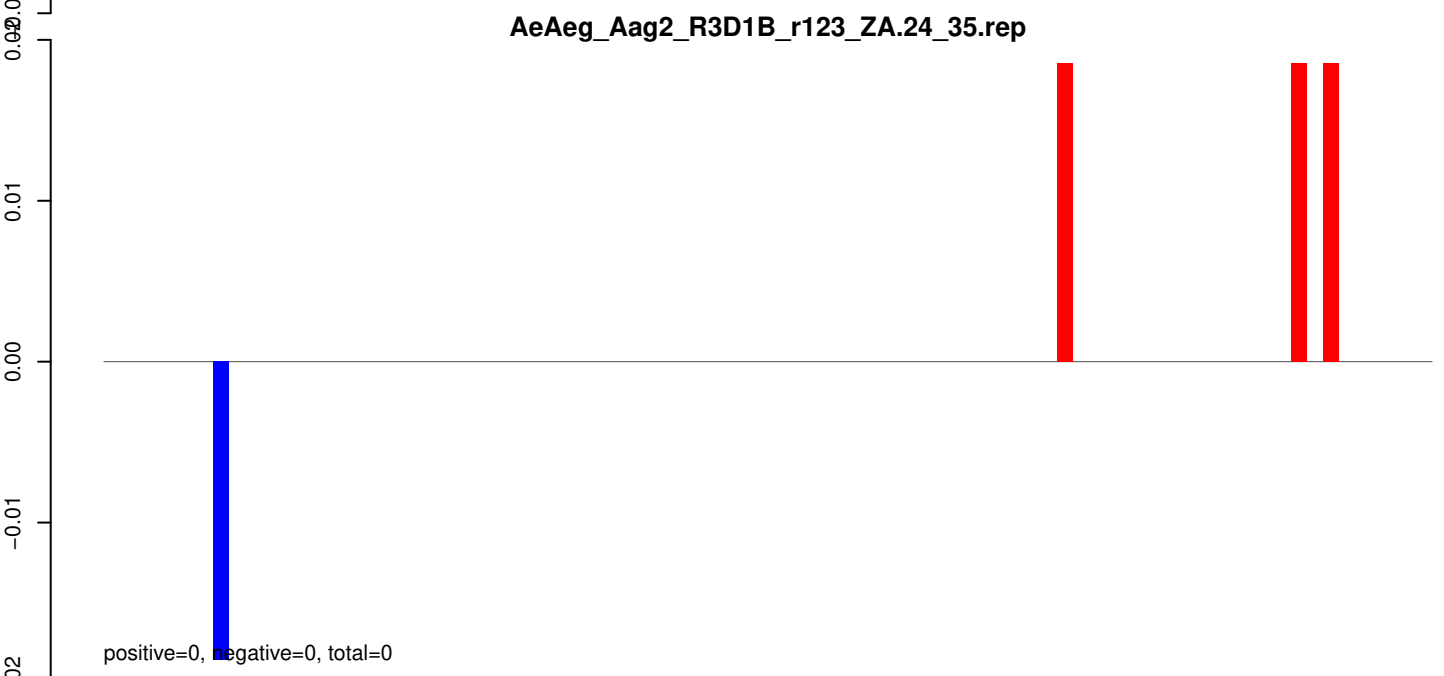

AeAeg_Aag2_R3D1B_r123_ZA.rep

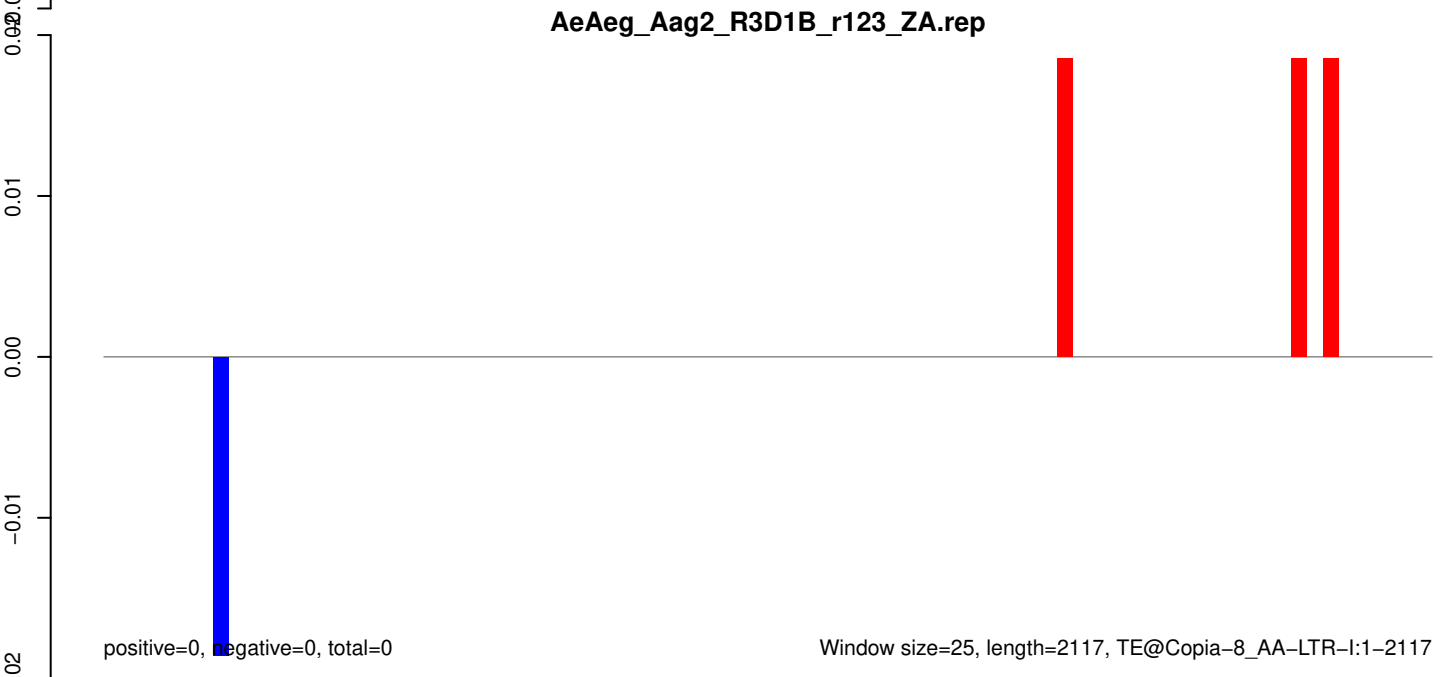

AeAeg_Aag2_R3D1B_r123_ZA.18_23.rep

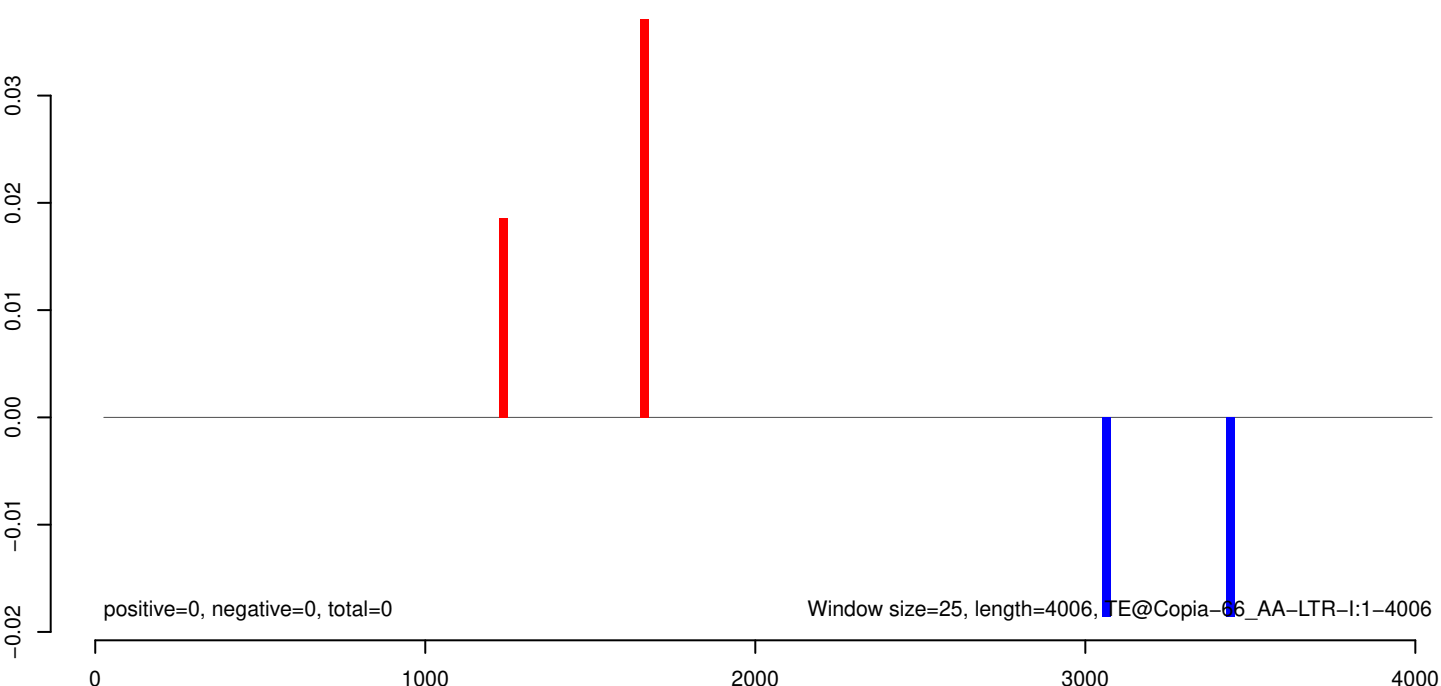
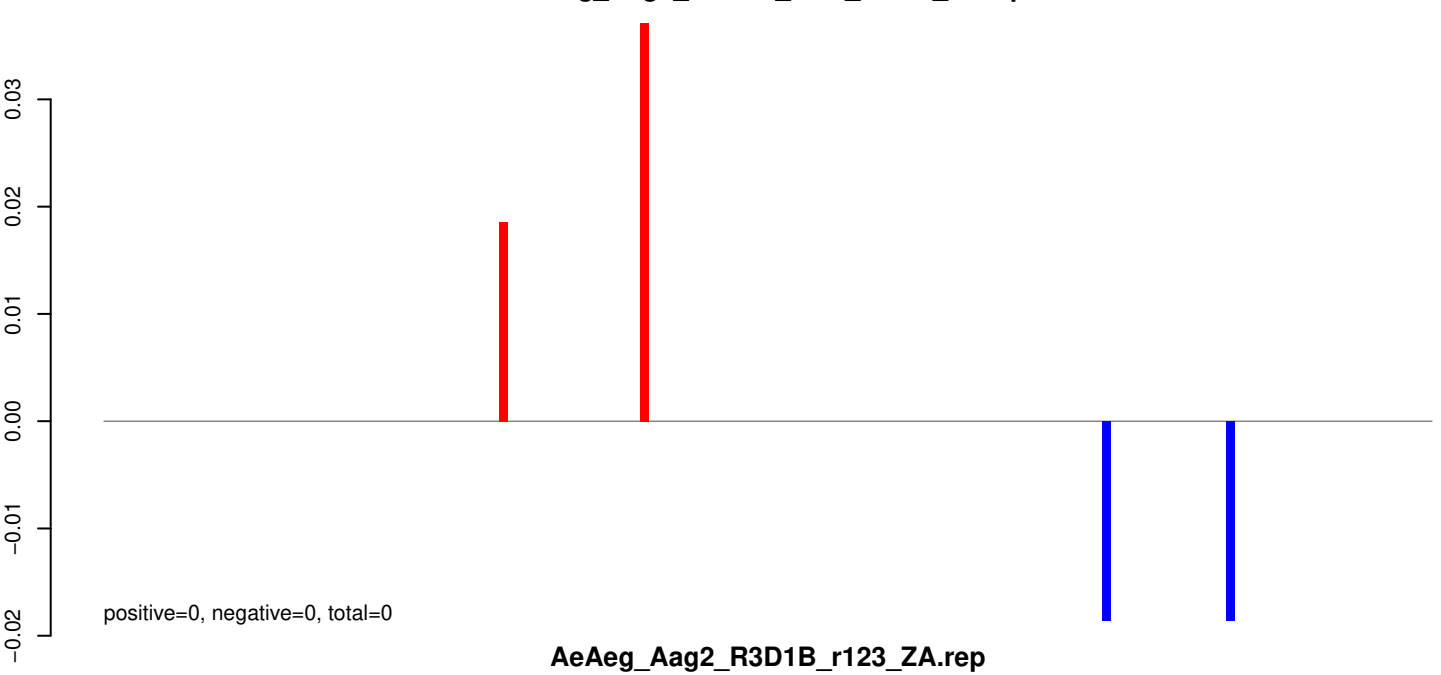

AeAeg_Aag2_R3D1B_r123_ZA.18_23.rep

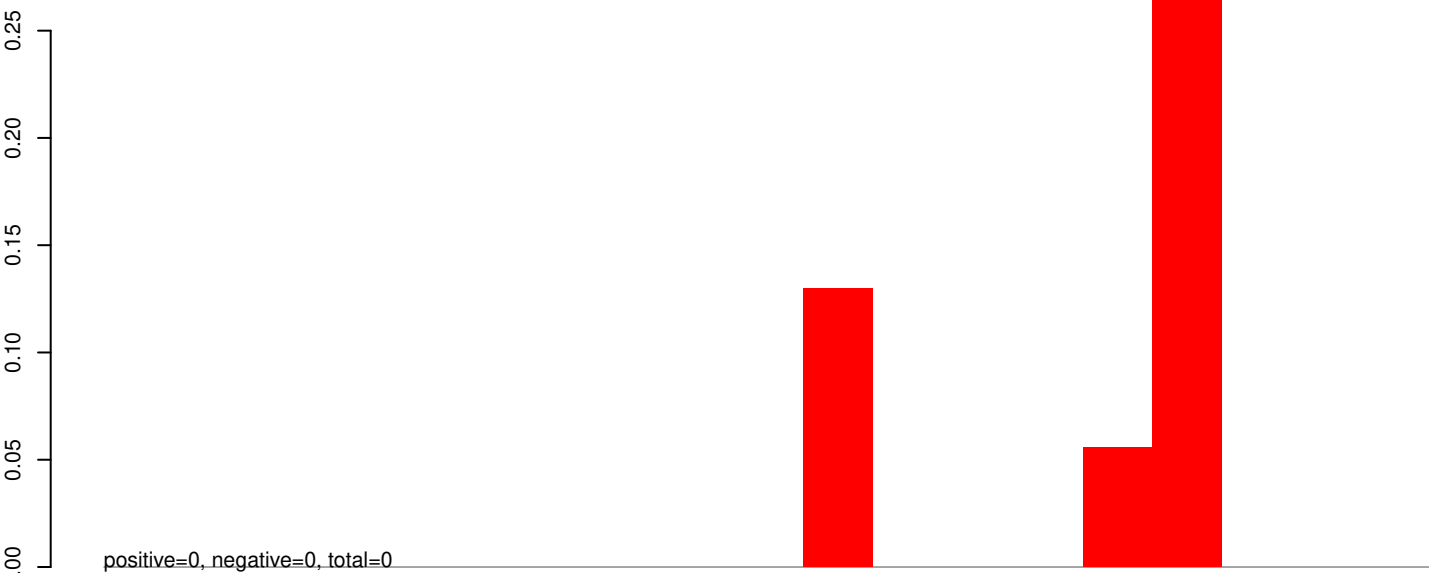

AeAeg_Aag2_R3D1B_r123_ZA.24_35.rep

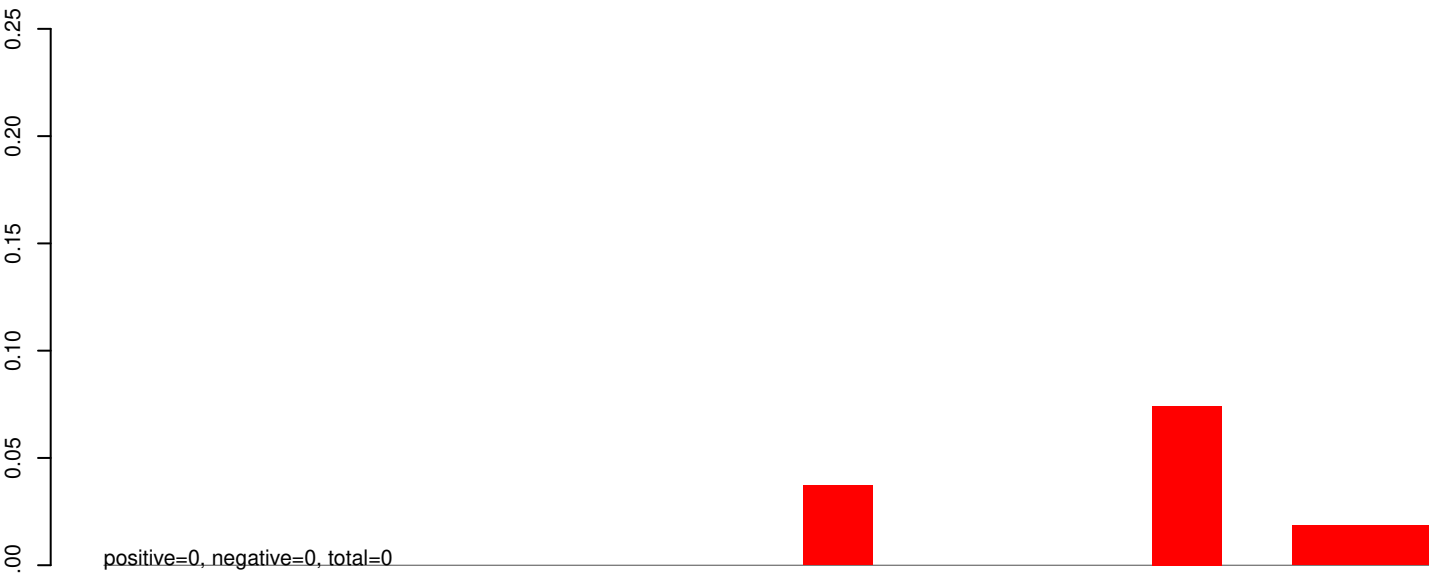

AeAeg_Aag2_R3D1B_r123_ZA.rep

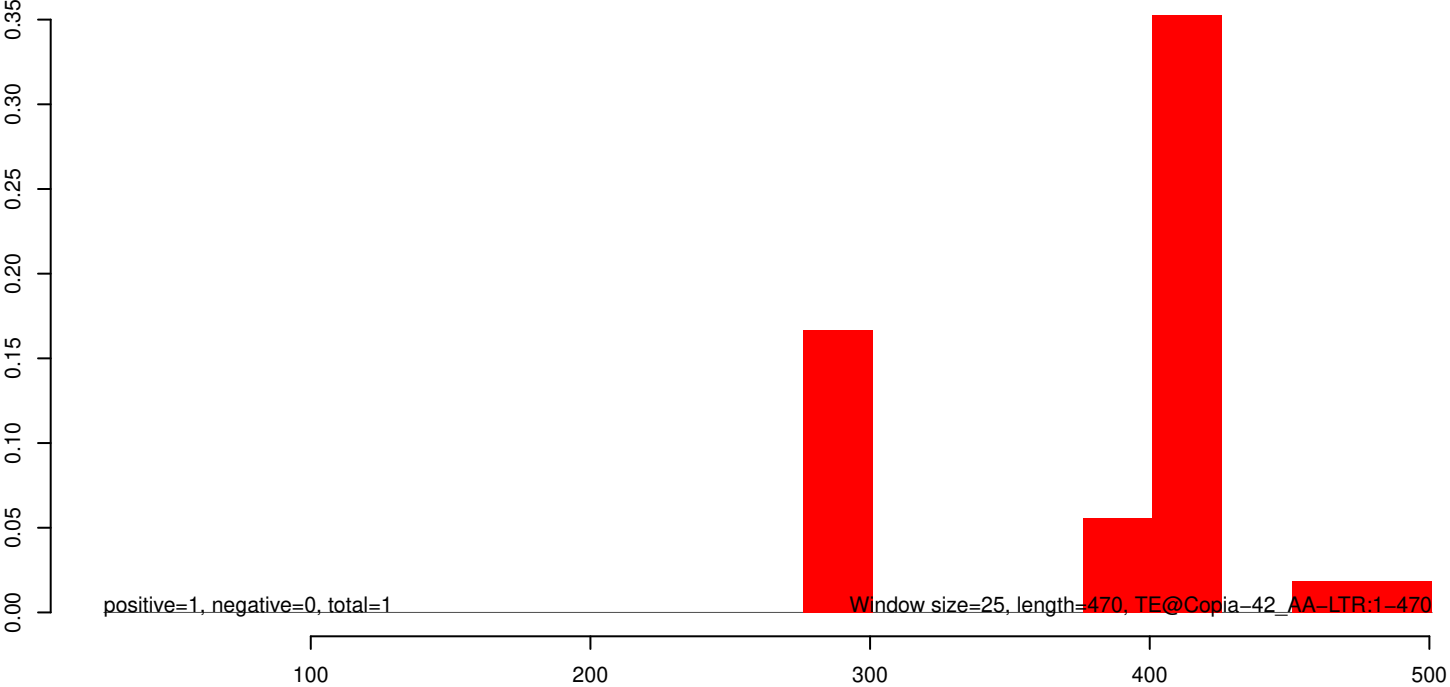

AeAeg_Aag2_R3D1B_r123_ZA.18_23.rep

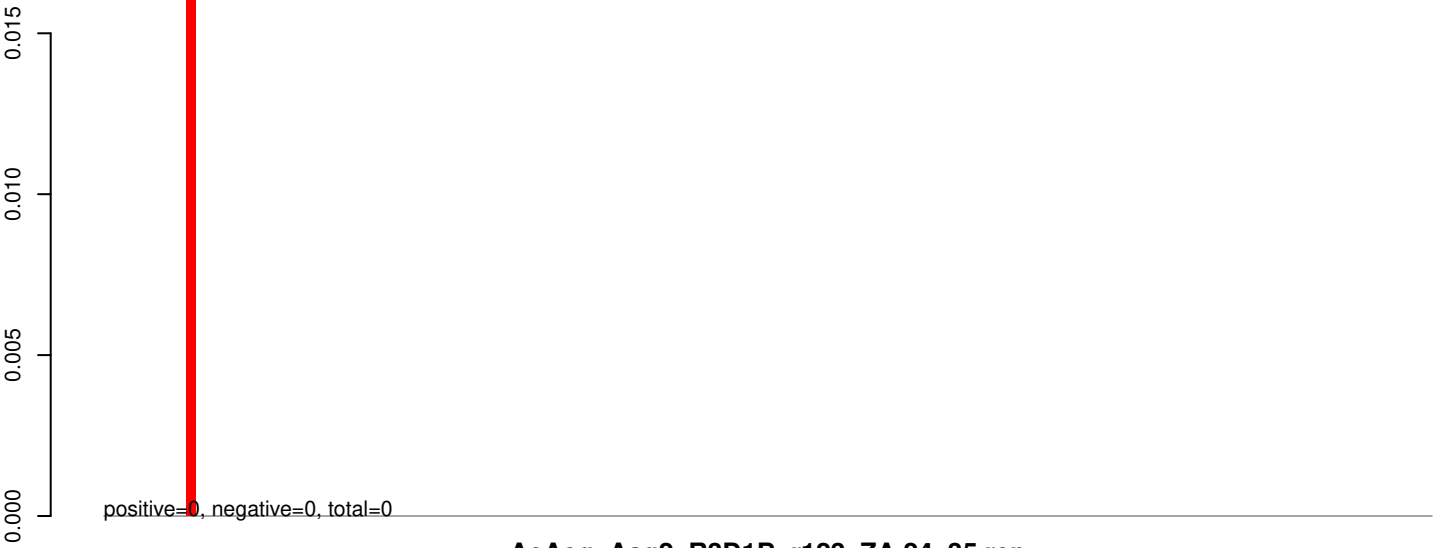

AeAeg_Aag2_R3D1B_r123_ZA.24_35.rep

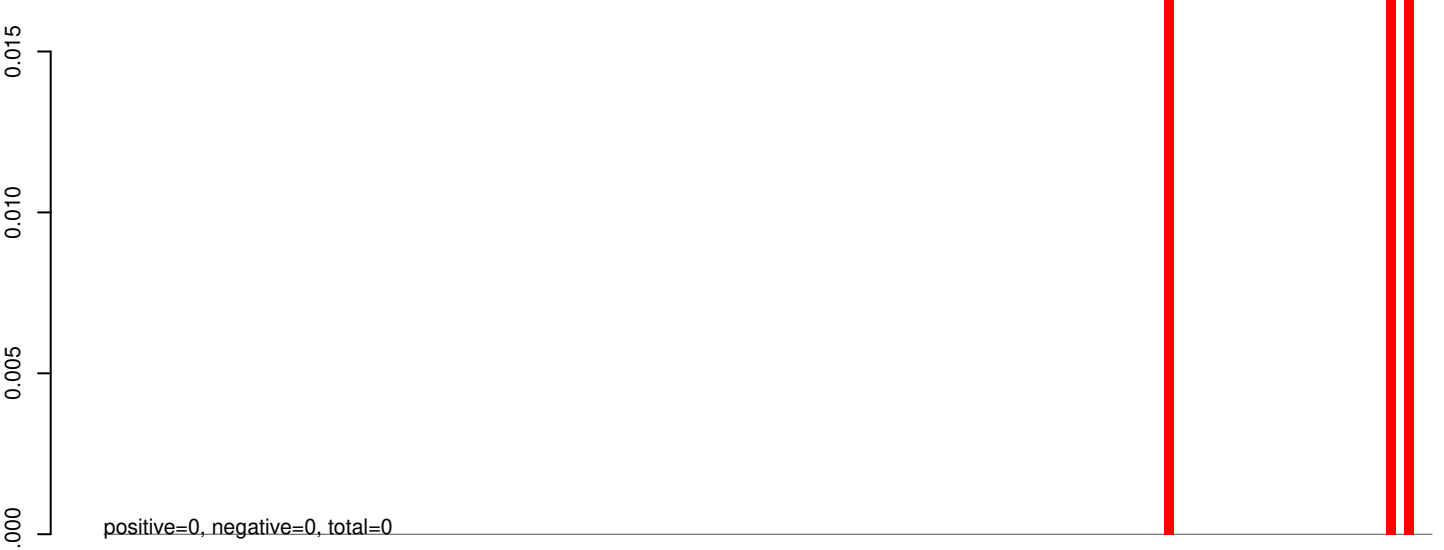

AeAeg_Aag2_R3D1B_r123_ZA.rep



AeAeg_Aag2_R3D1B_r123_ZA.18_23.rep

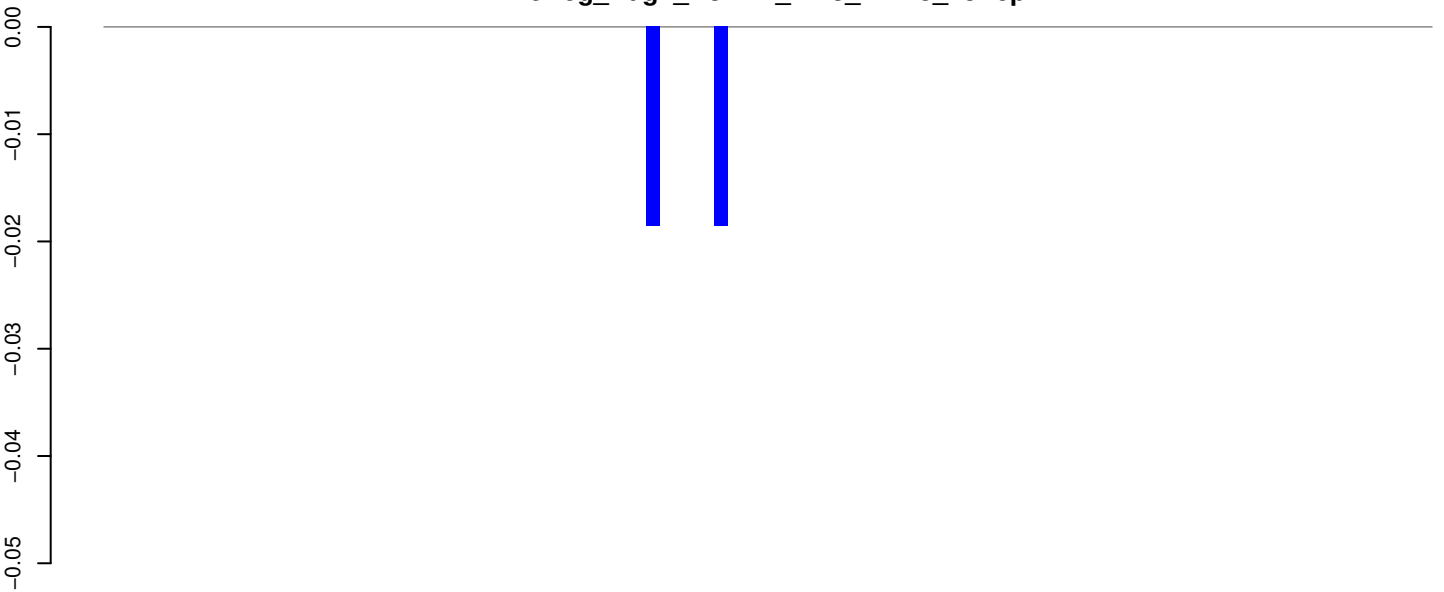

positive=0, negative=0, total=0

AeAeg_Aag2_R3D1B_r123_ZA.24_35.rep

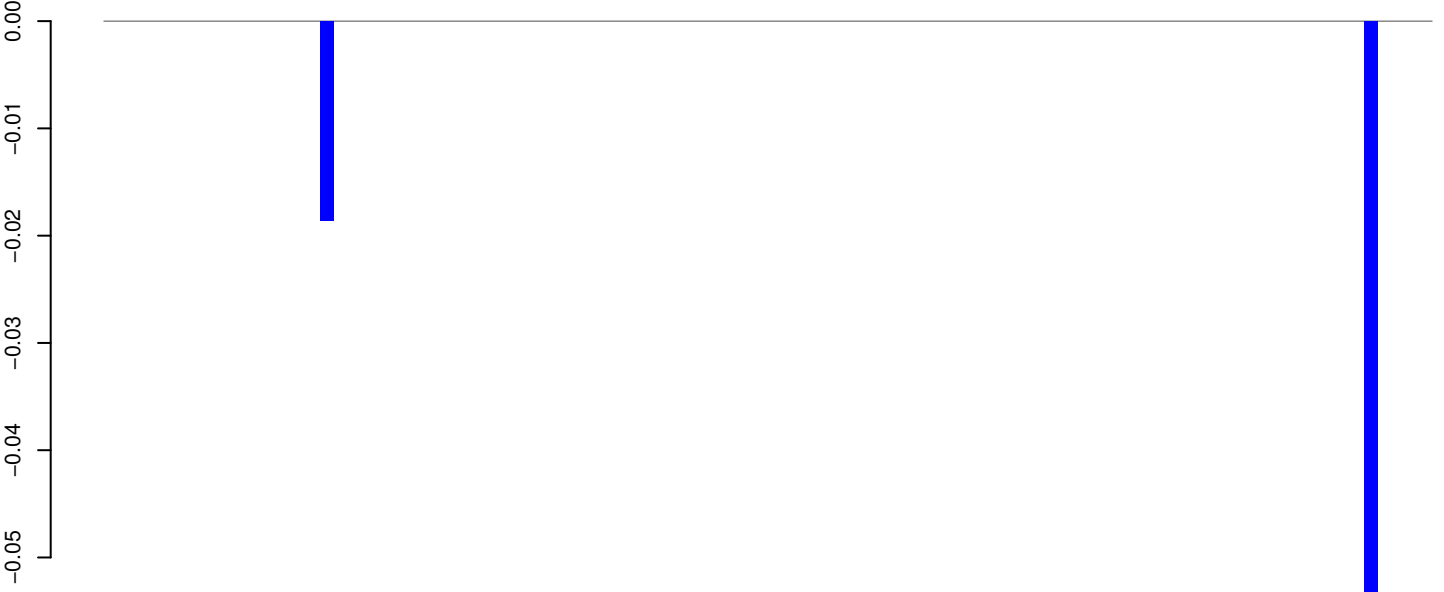

positive=0, negative=0, total=0

AeAeg_Aag2_R3D1B_r123_ZA.rep

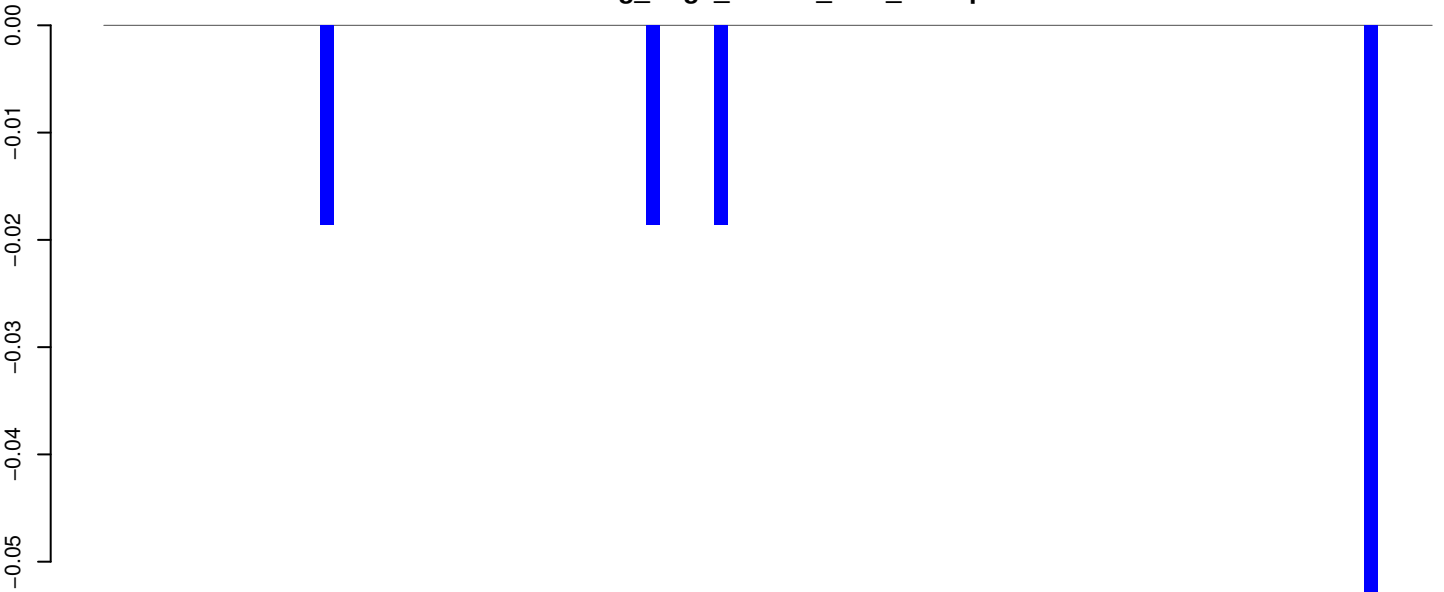

positive=0, negative=0, total=0

Window size=25, length=2450, TE@CR1-61_AAe:1-2450

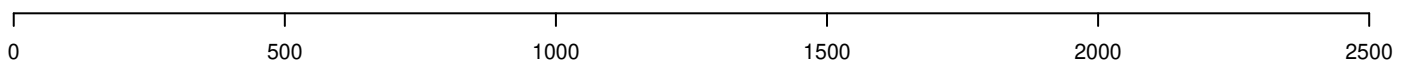

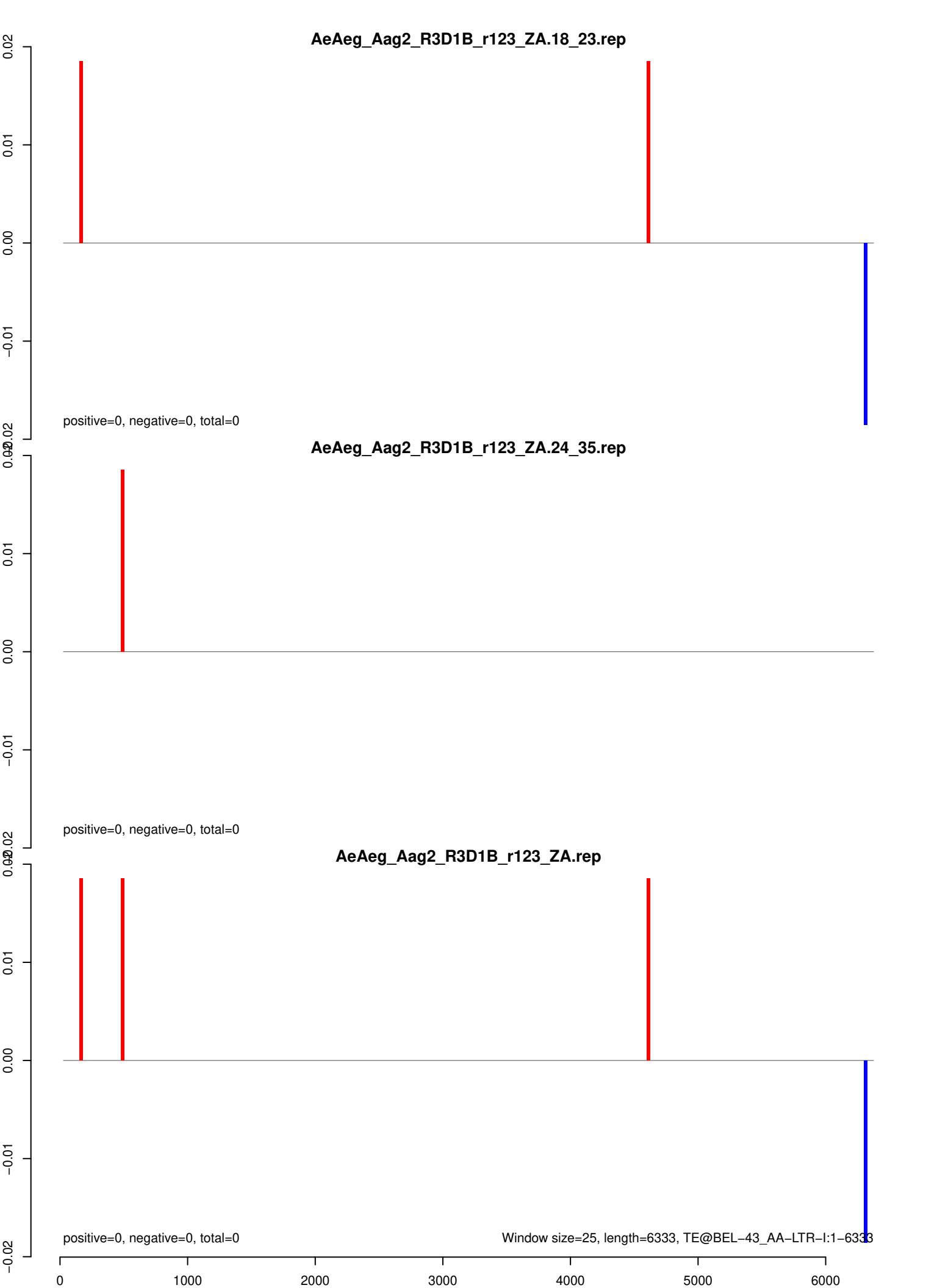

AeAeg_Aag2_R3D1B_r123_ZA.18_23.rep

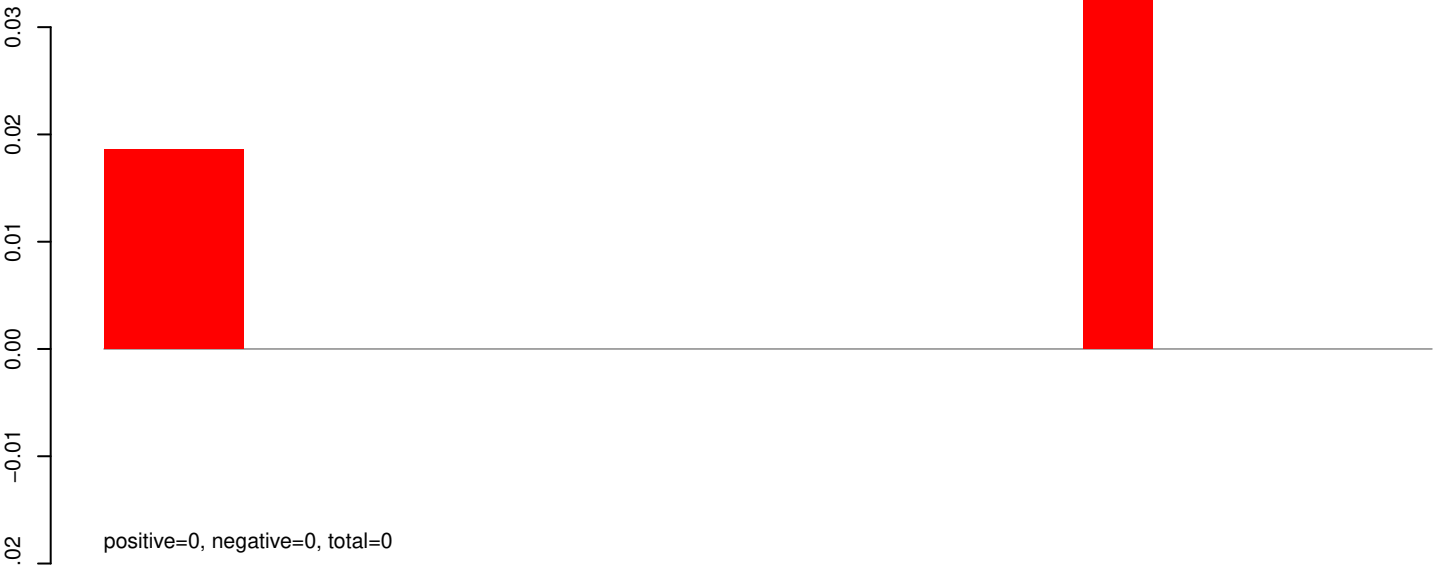

AeAeg_Aag2_R3D1B_r123_ZA.24_35.rep

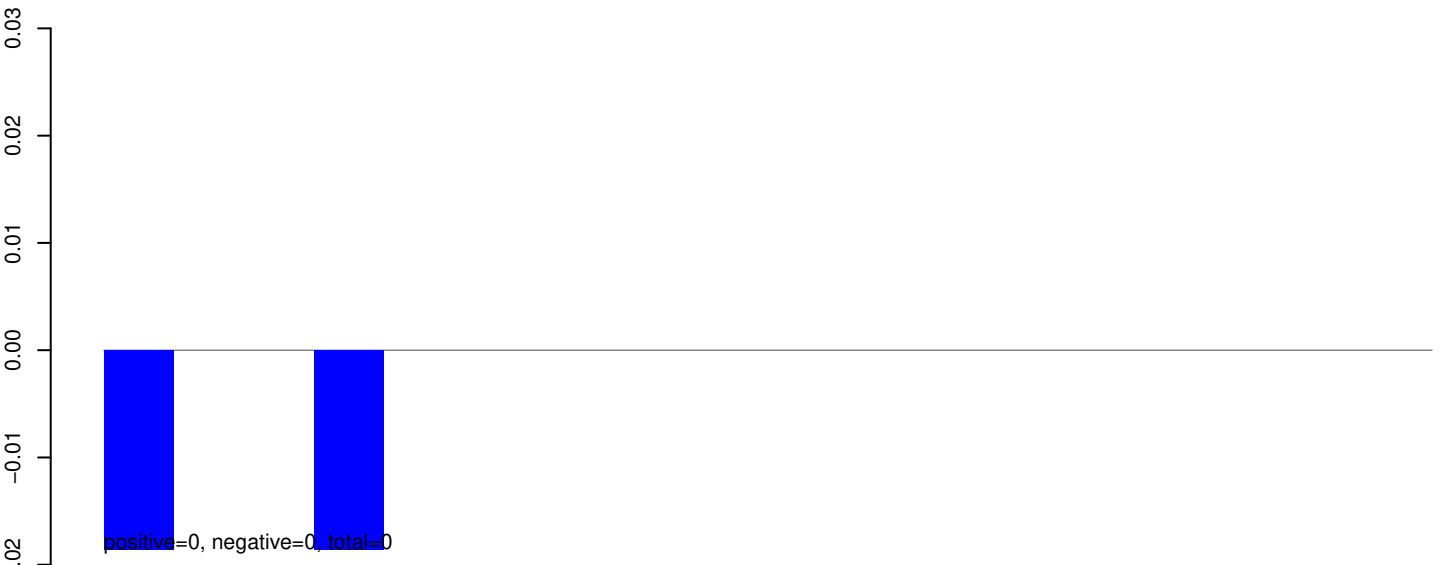

AeAeg_Aag2_R3D1B_r123_ZA.rep

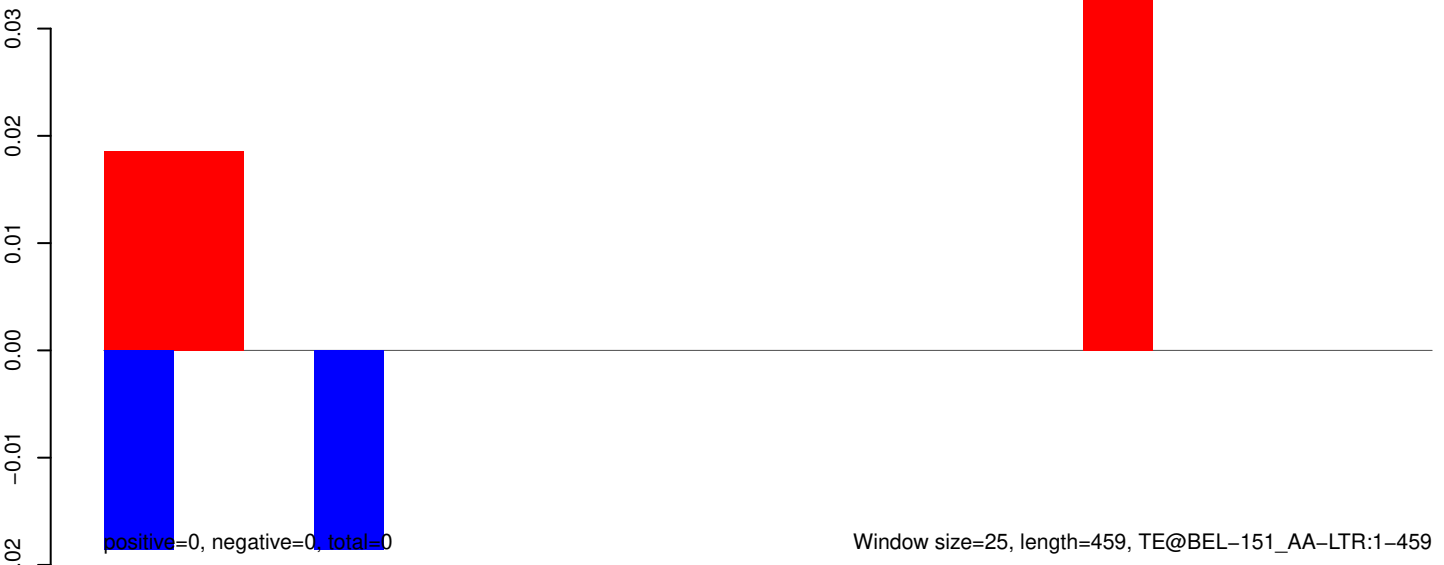

AeAeg_Aag2_R3D1B_r123_ZA.18_23.rep

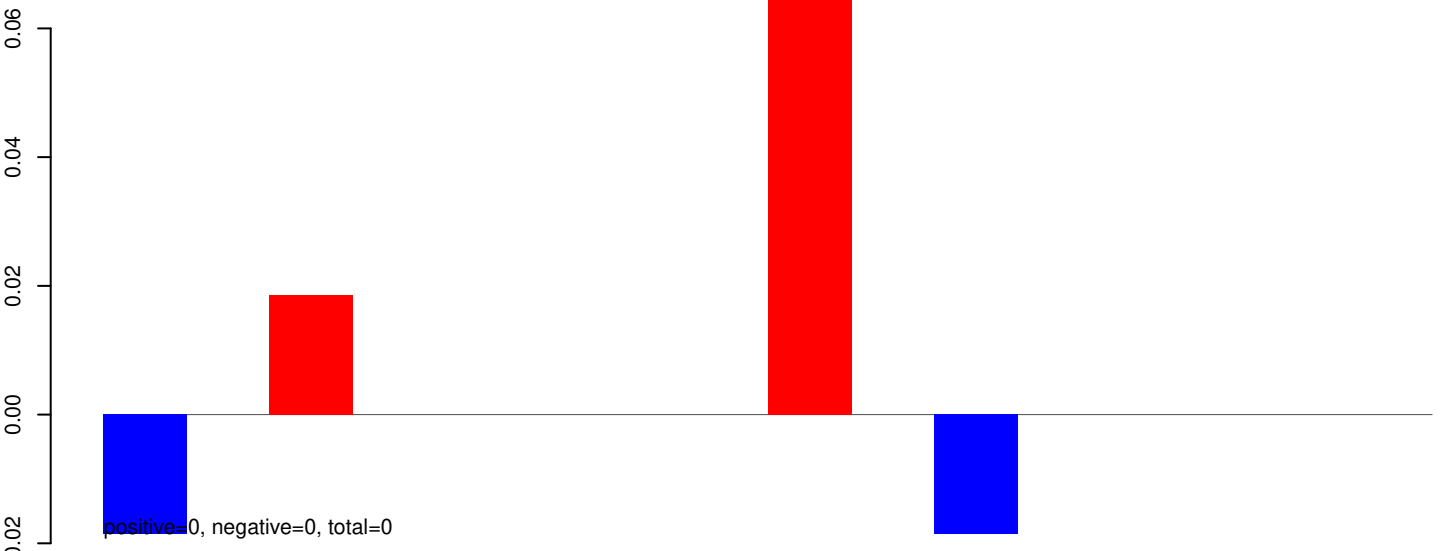

AeAeg_Aag2_R3D1B_r123_ZA.24_35.rep



AeAeg_Aag2_R3D1B_r123_ZA.rep

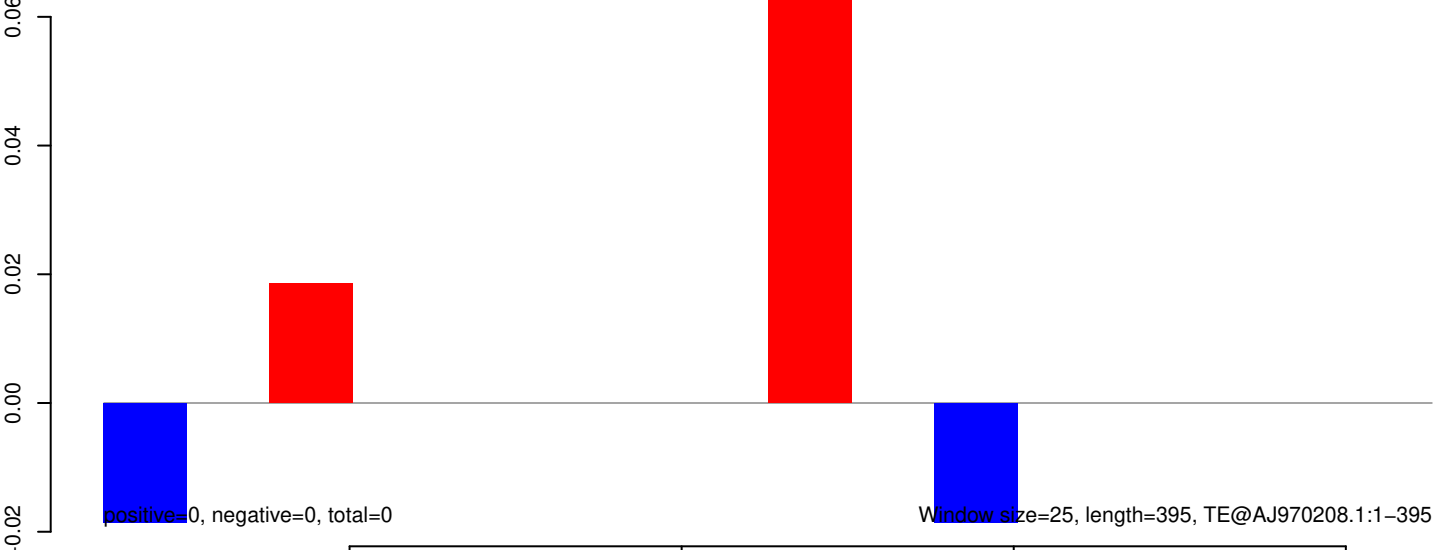

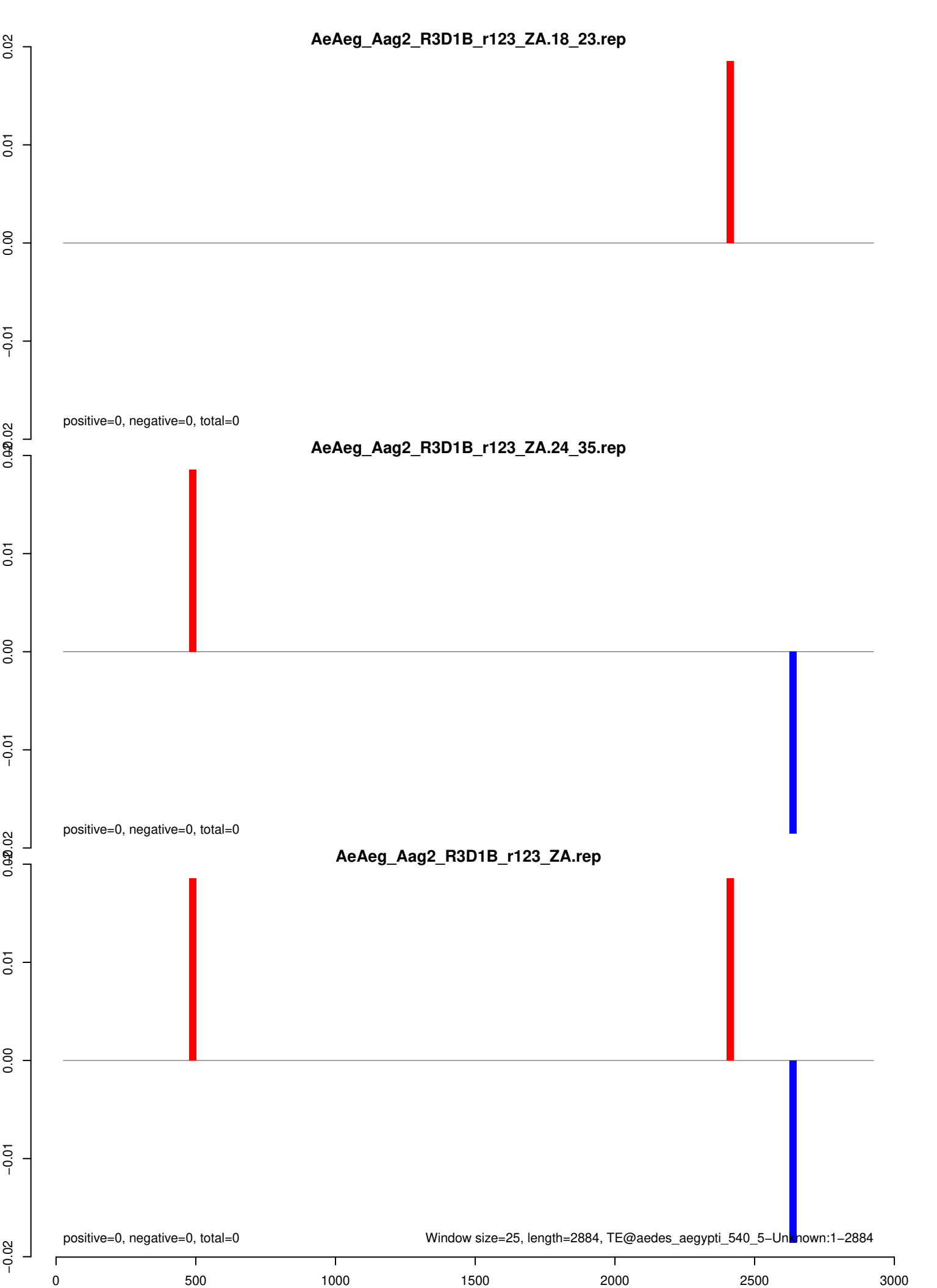

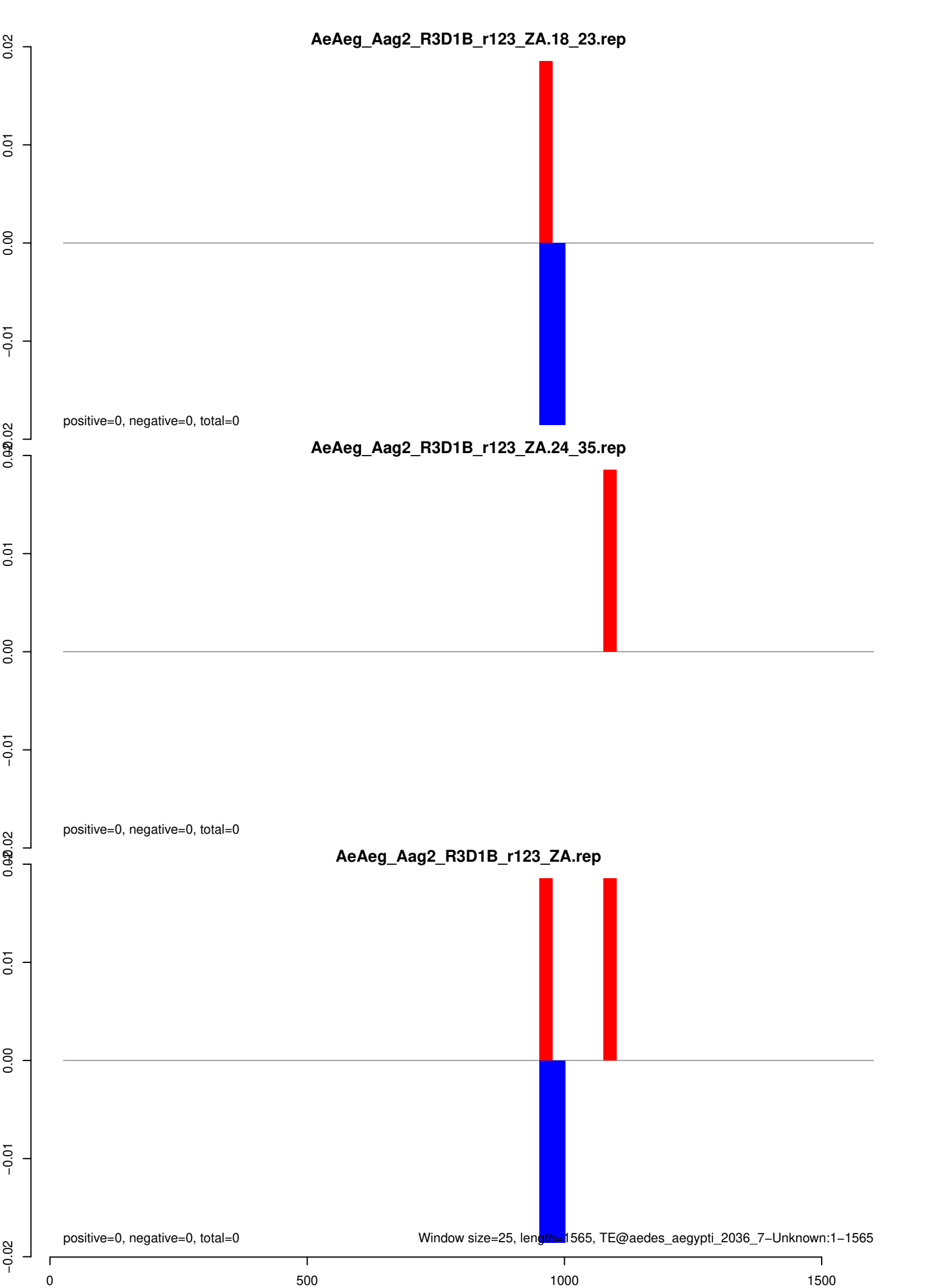

AeAeg_Aag2_R3D1B_r123_ZA.18_23.rep

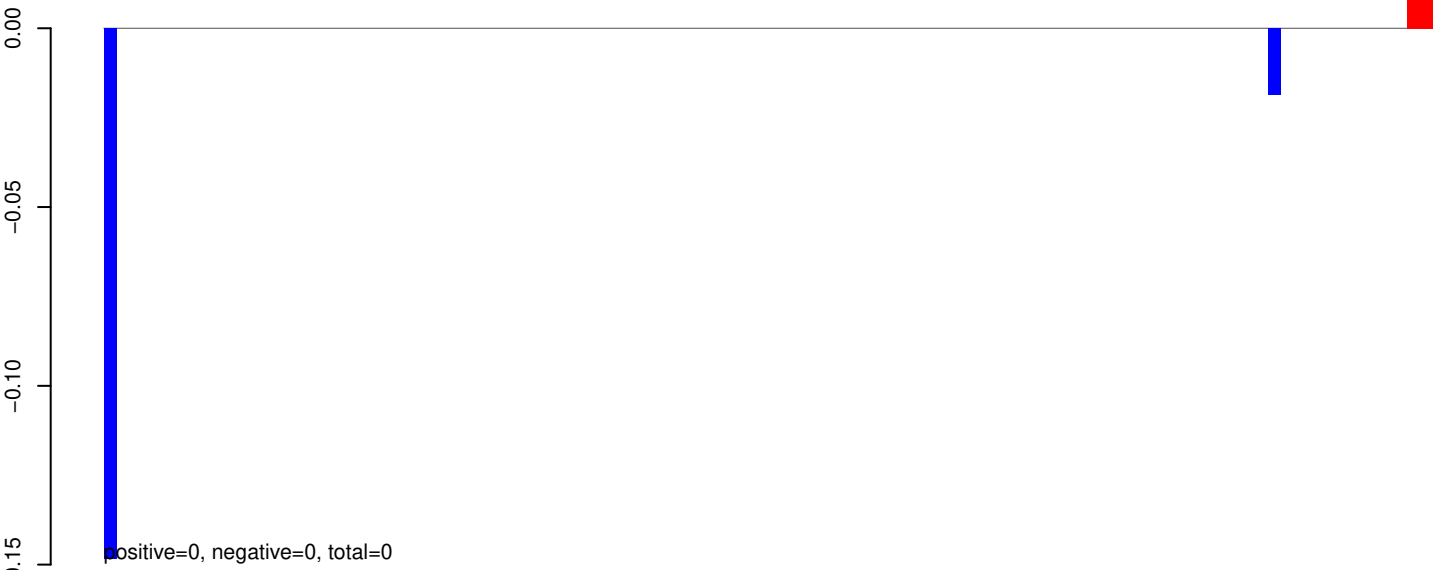

AeAeg_Aag2_R3D1B_r123_ZA.24_35.rep

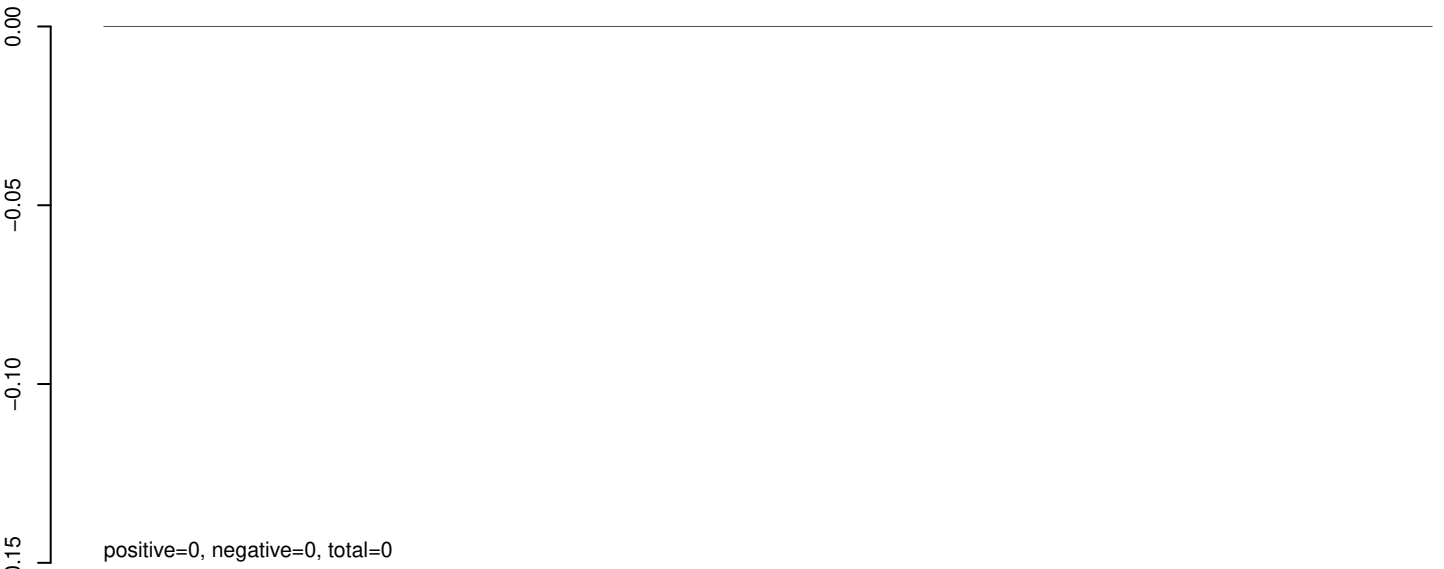

AeAeg_Aag2_R3D1B_r123_ZA.rep

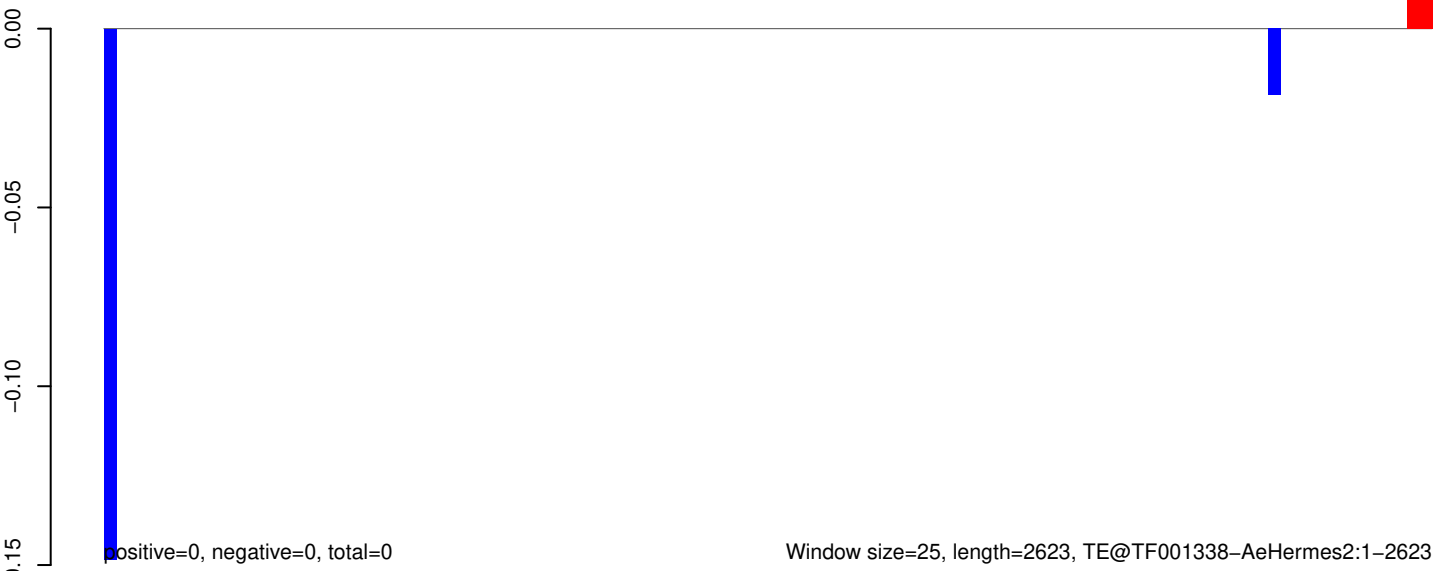

AeAeg_Aag2_R3D1B_r123_ZA.18_23.rep

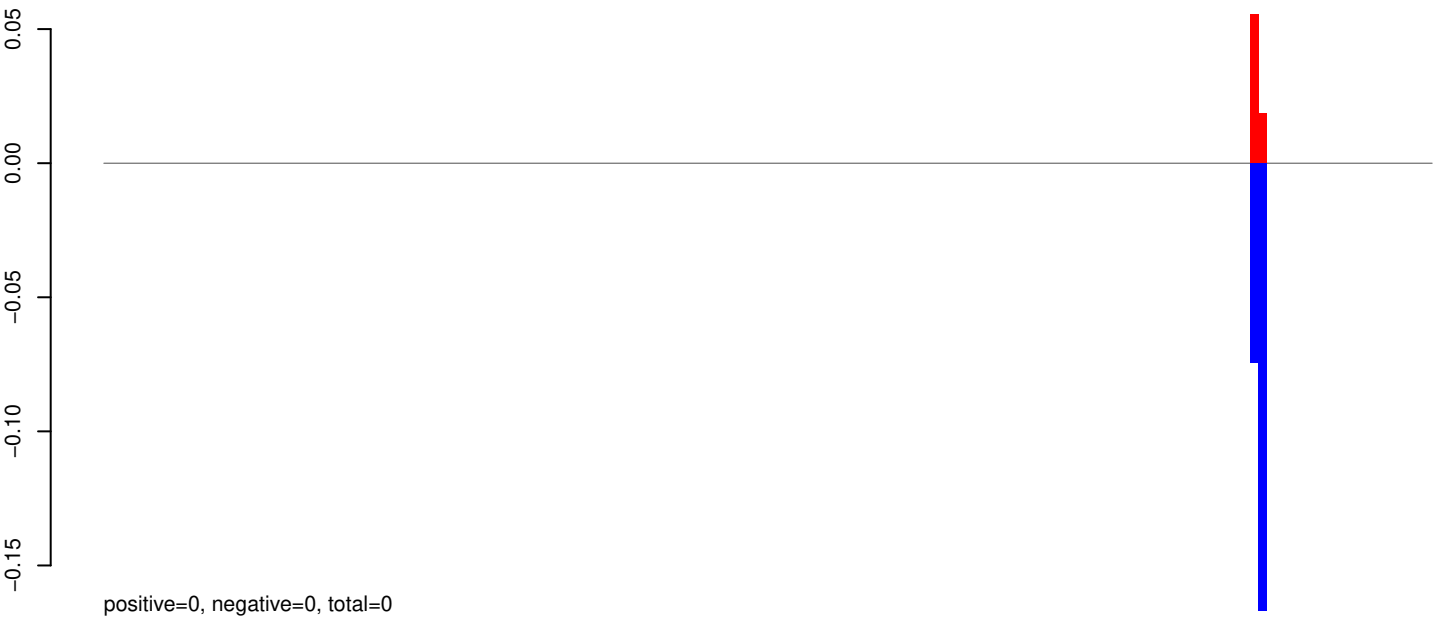

AeAeg_Aag2_R3D1B_r123_ZA.24_35.rep

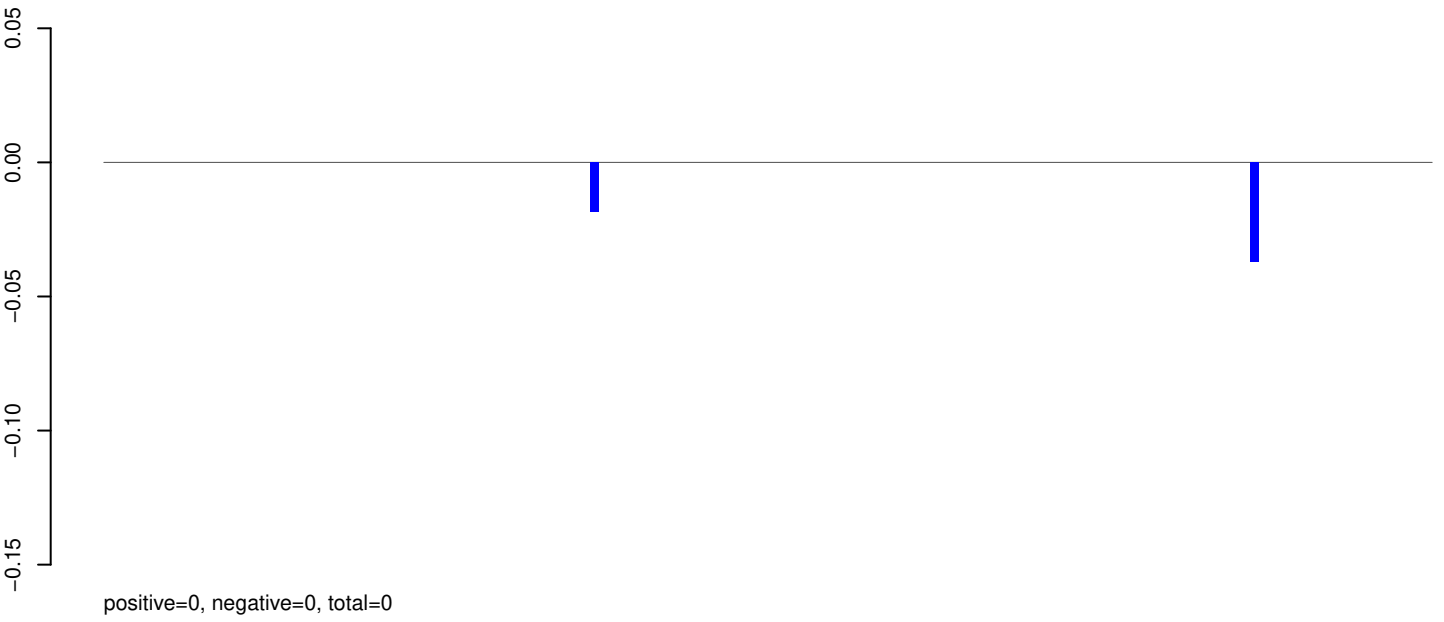

AeAeg_Aag2_R3D1B_r123_ZA.rep

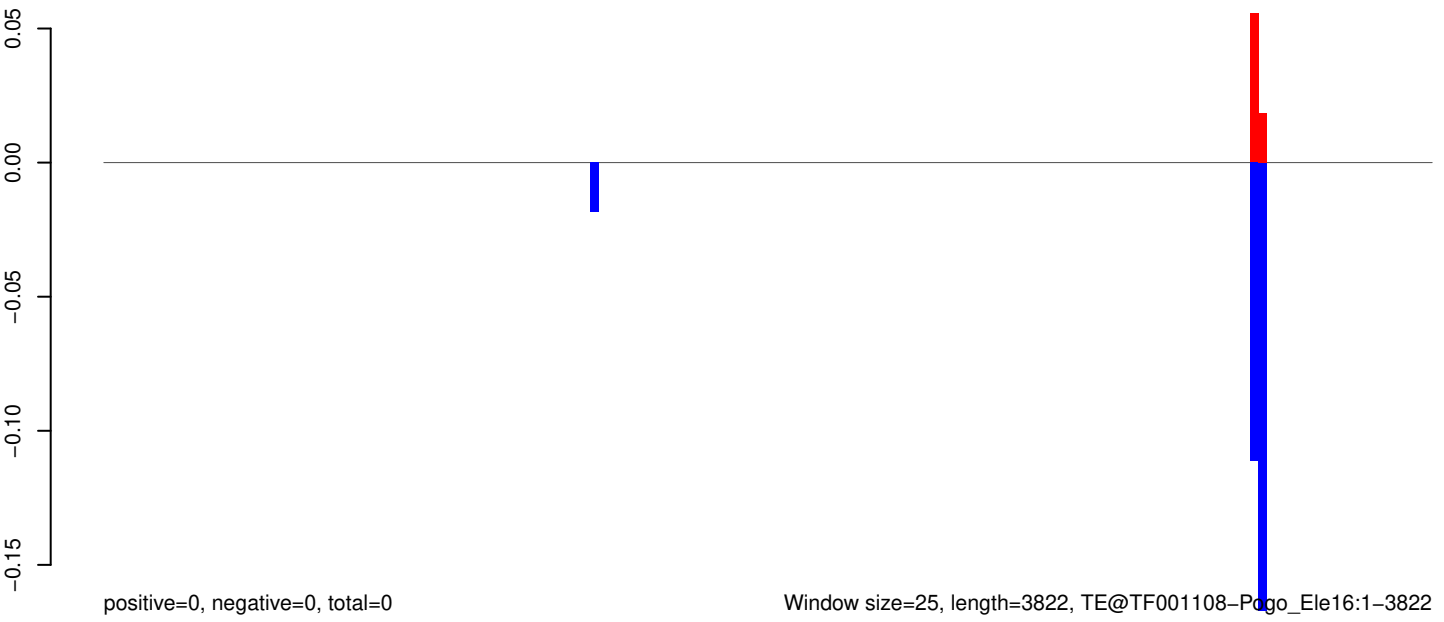

AeAeg_Aag2_R3D1B_r123_ZA.18_23.rep

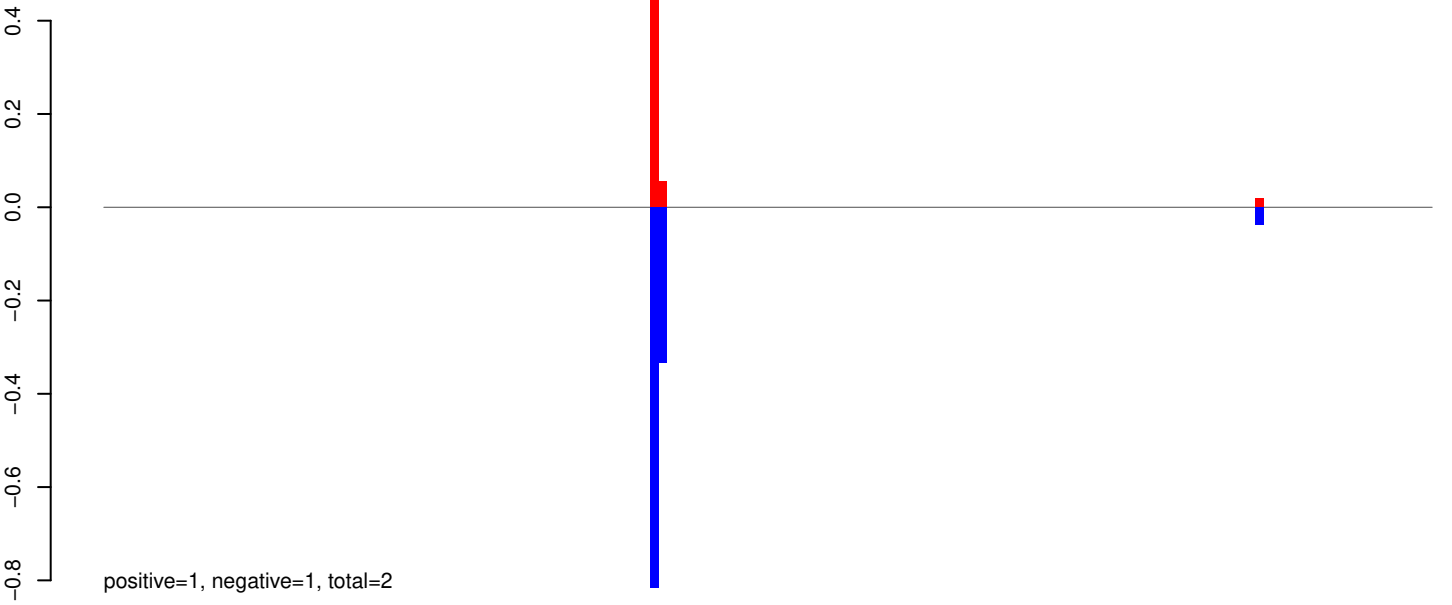

AeAeg_Aag2_R3D1B_r123_ZA.24_35.rep

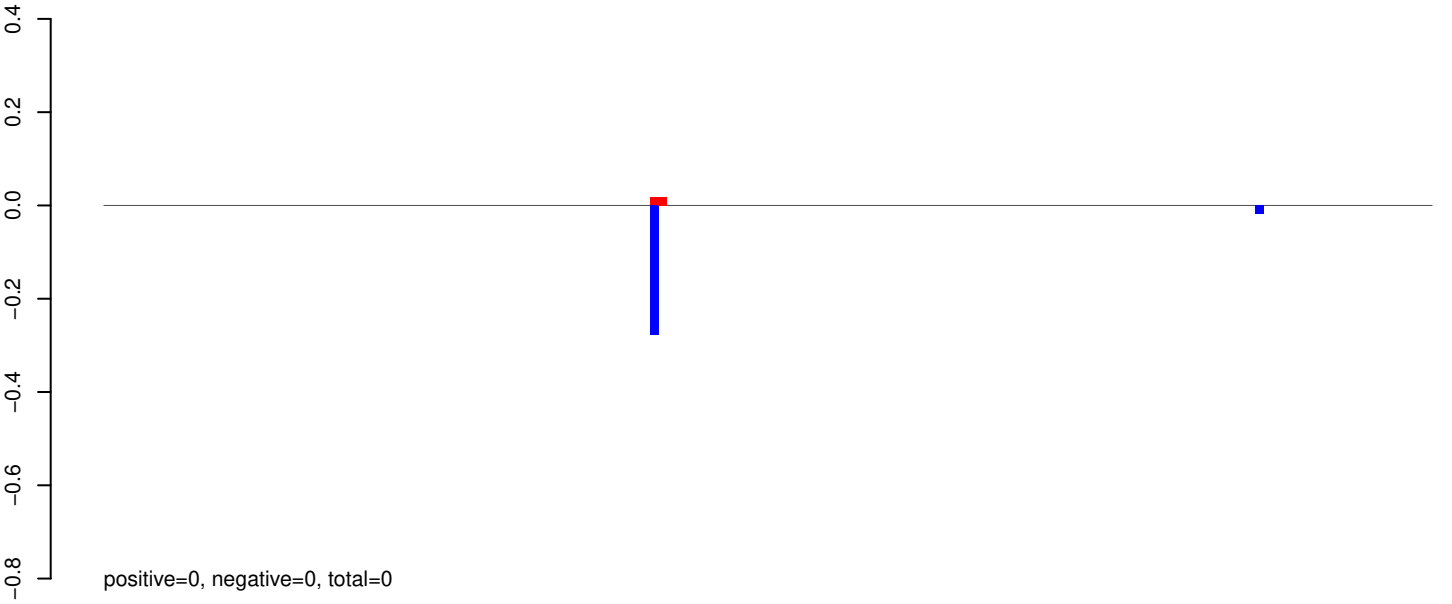

AeAeg_Aag2_R3D1B_r123_ZA.rep

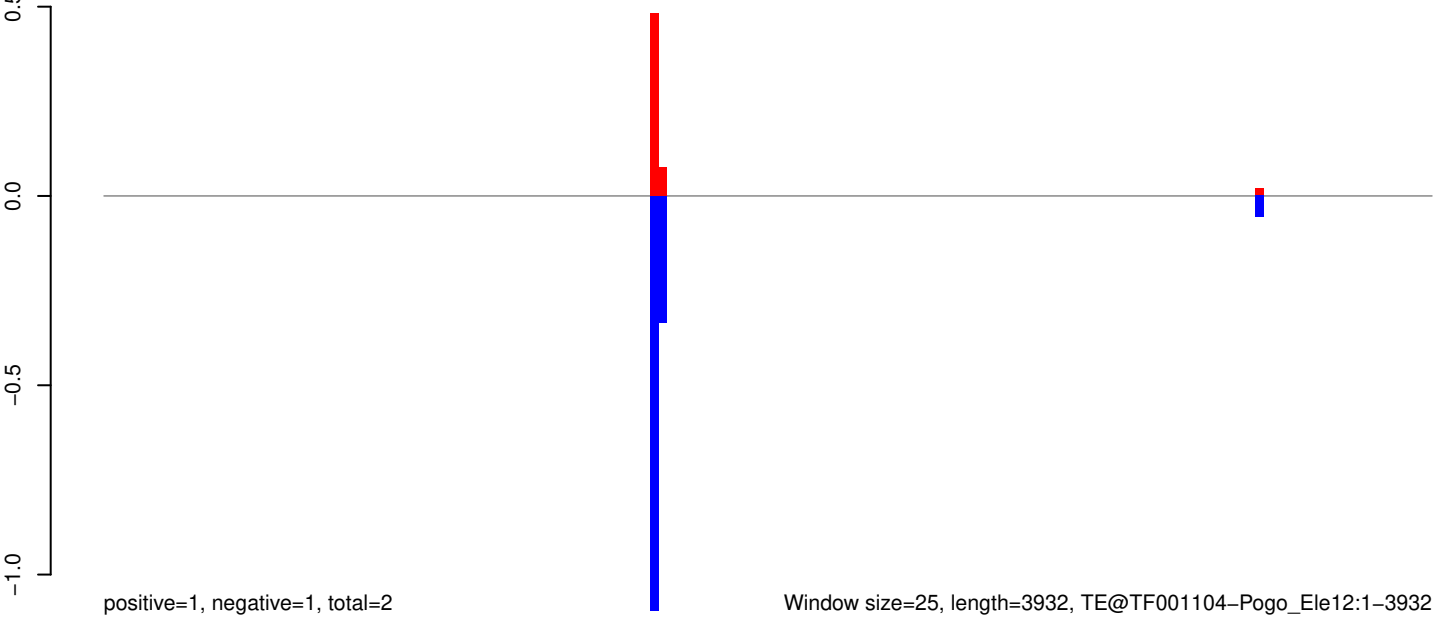

Window size=25, length=3932, TE@TF001104-Pogo_Ele12:1-3932

0 1000 2000 3000 4000

AeAeg_Aag2_R3D1B_r123_ZA.18_23.rep

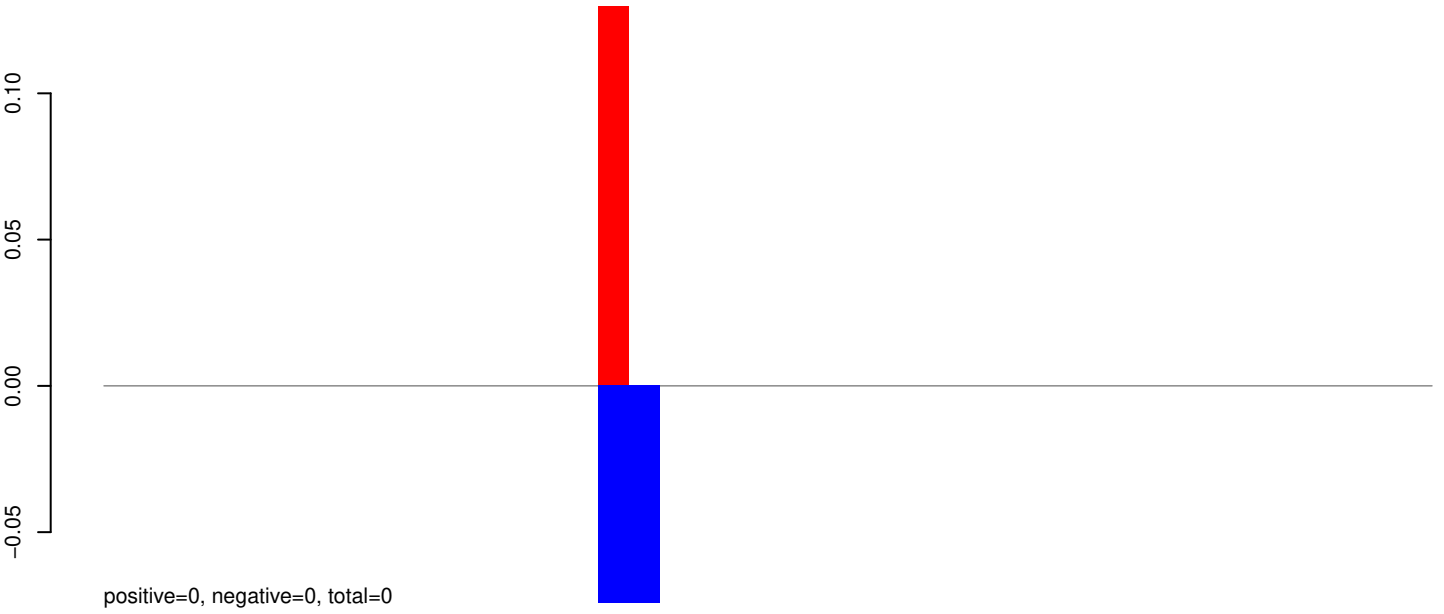

AeAeg_Aag2_R3D1B_r123_ZA.24_35.rep

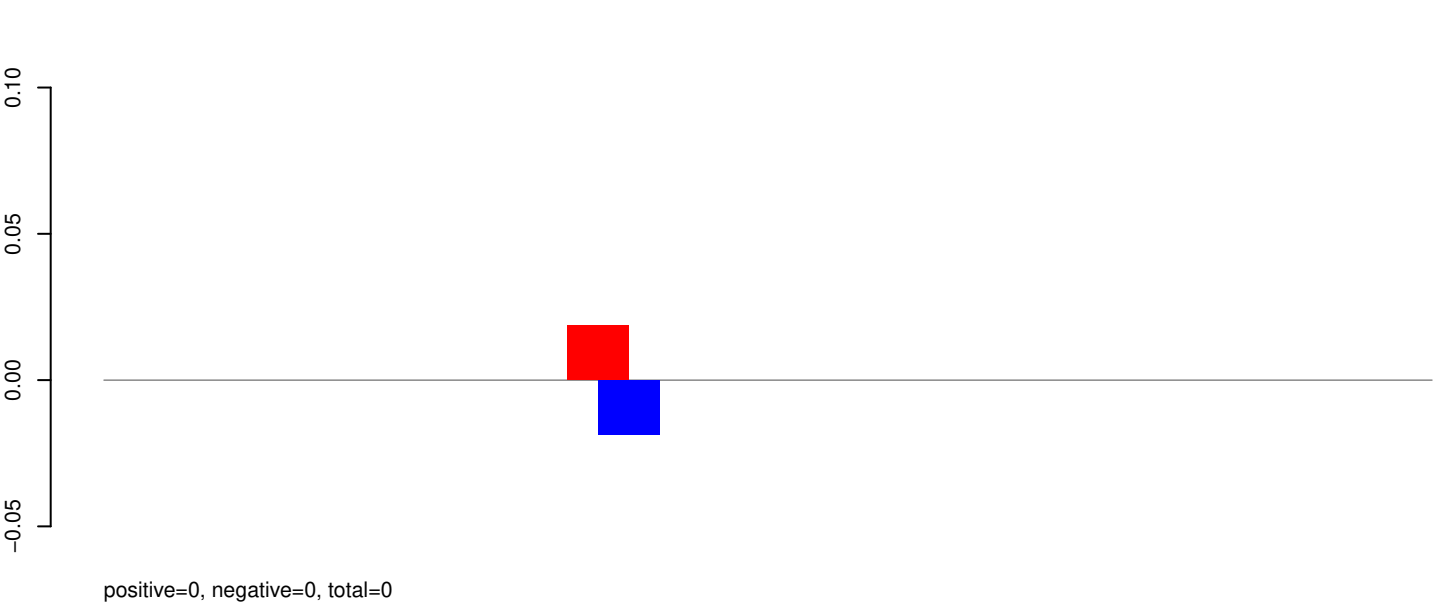

AeAeg_Aag2_R3D1B_r123_ZA.rep

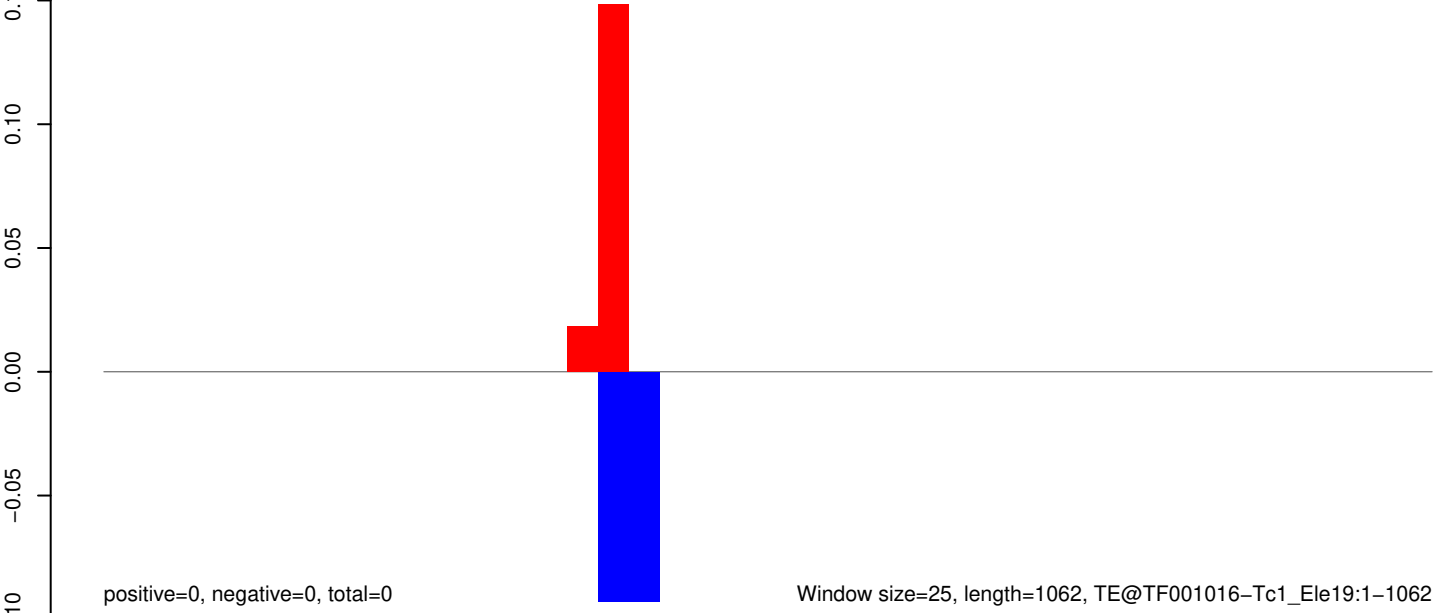

AeAeg_Aag2_R3D1B_r123_ZA.18_23.rep

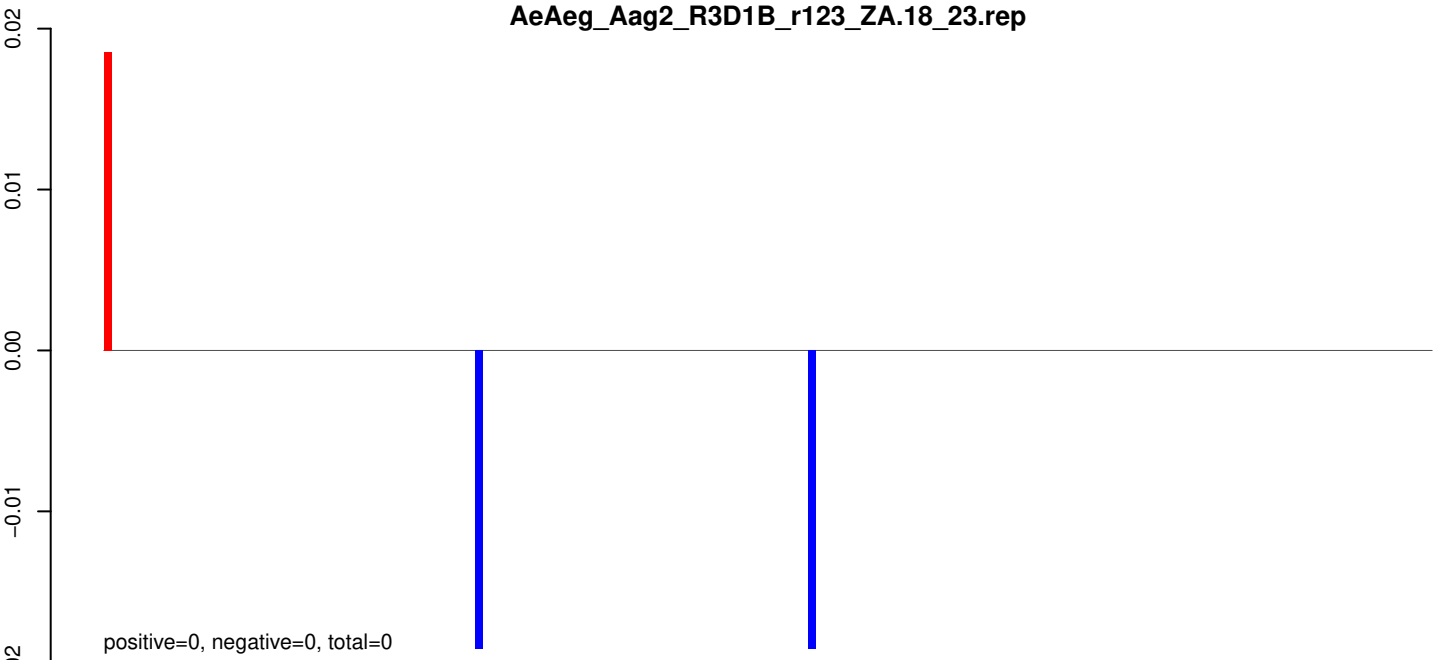

AeAeg_Aag2_R3D1B_r123_ZA.24_35.rep

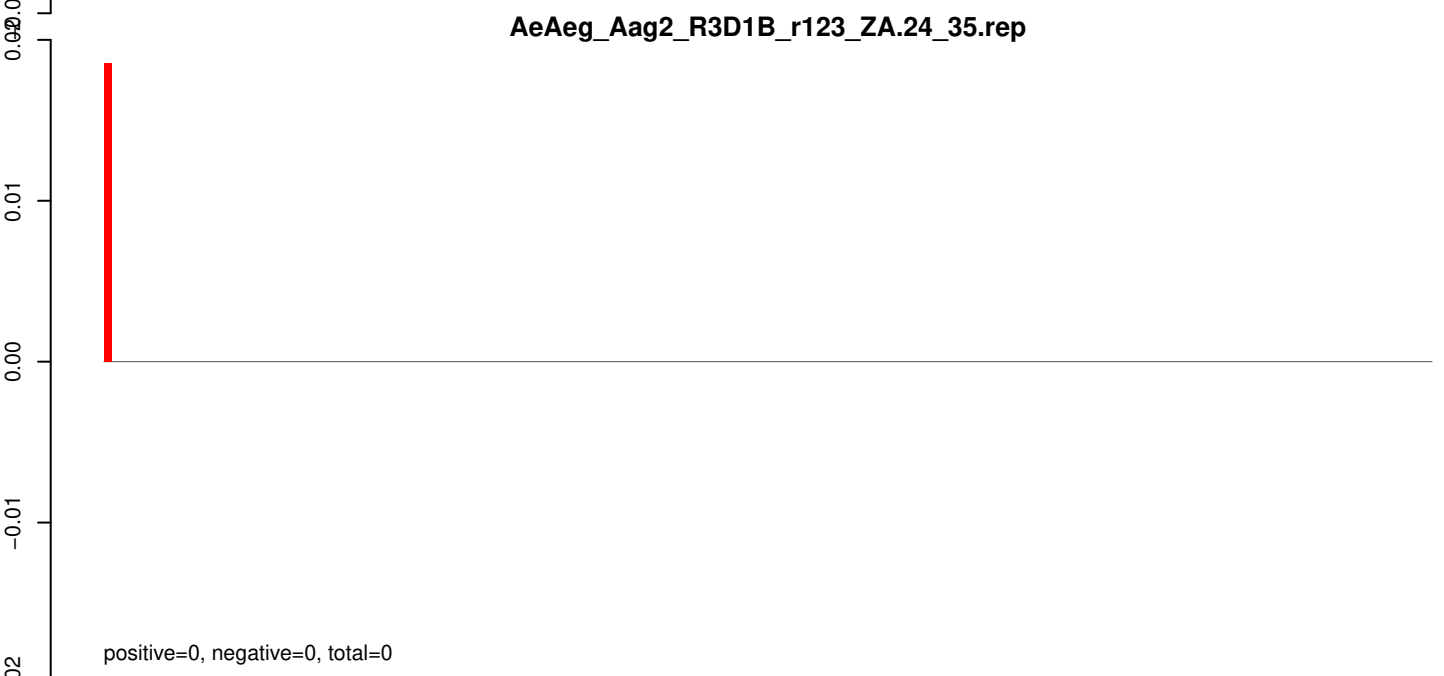

AeAeg_Aag2_R3D1B_r123_ZA.rep

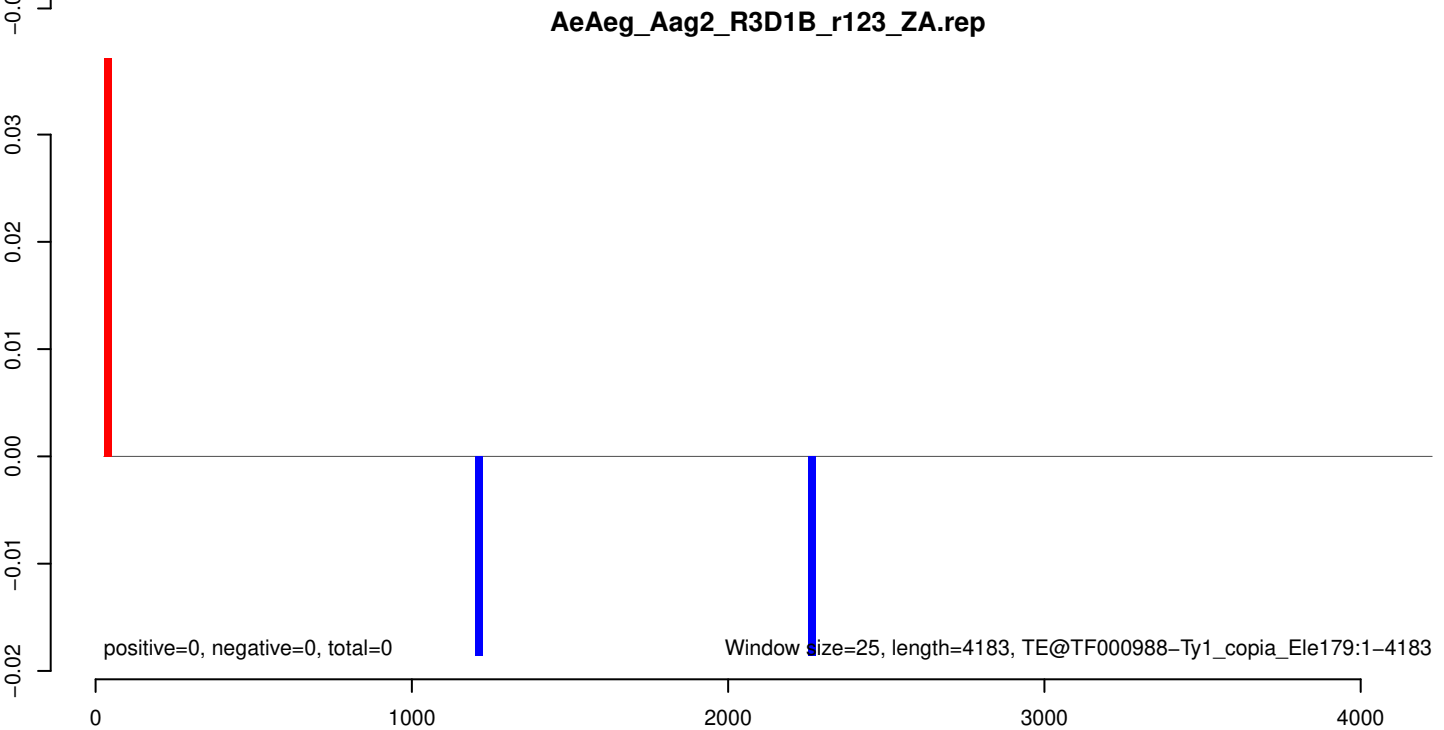

AeAeg_Aag2_R3D1B_r123_ZA.18_23.rep

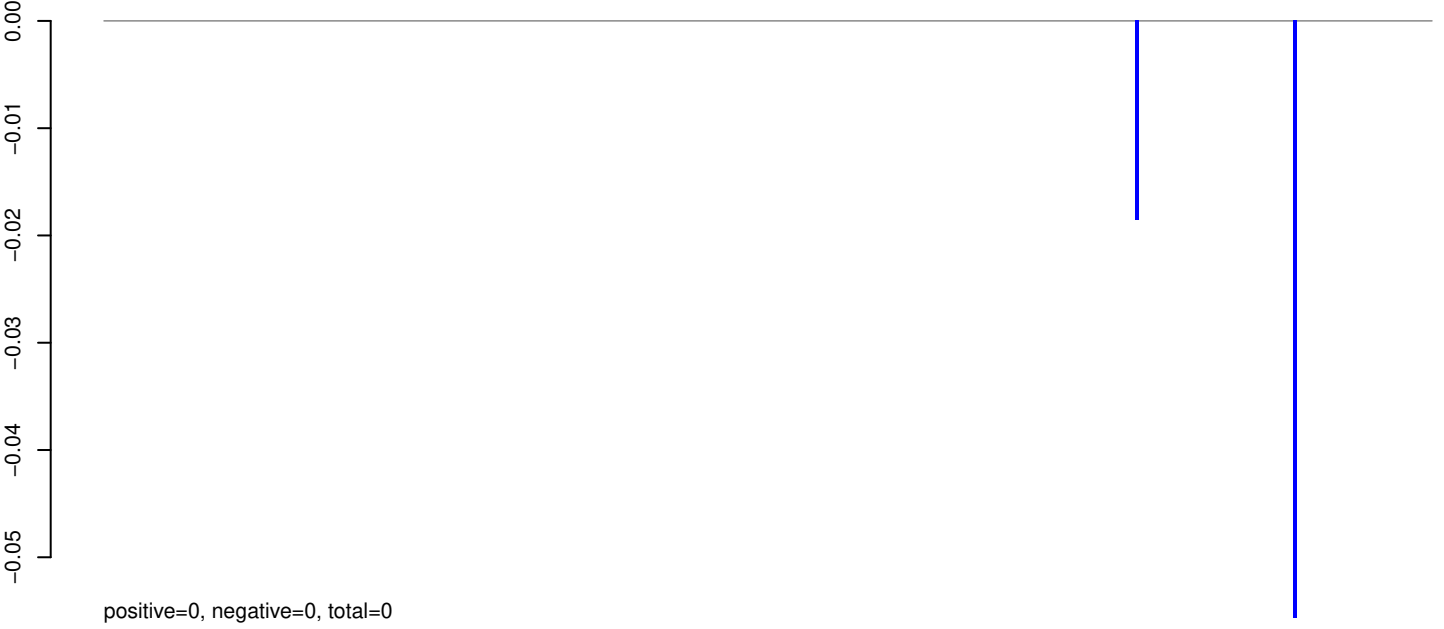

AeAeg_Aag2_R3D1B_r123_ZA.24_35.rep

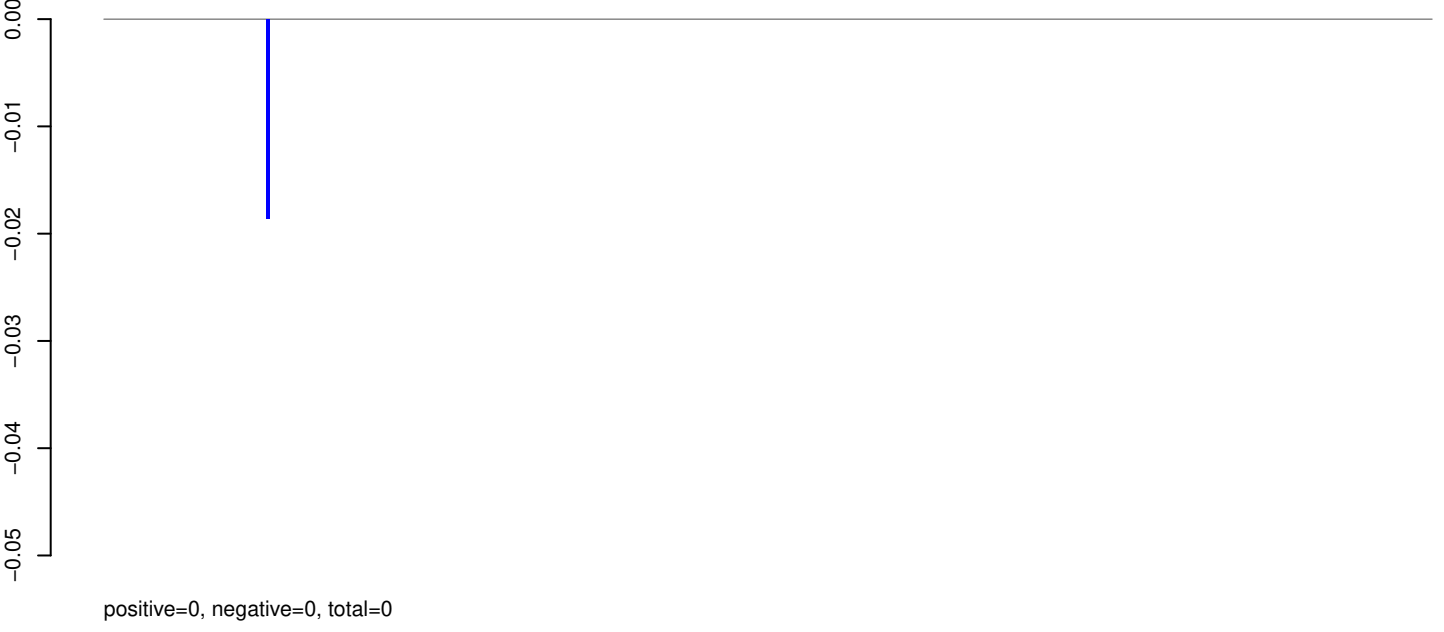

AeAeg_Aag2_R3D1B_r123_ZA.rep



AeAeg_Aag2_R3D1B_r123_ZA.18_23.rep

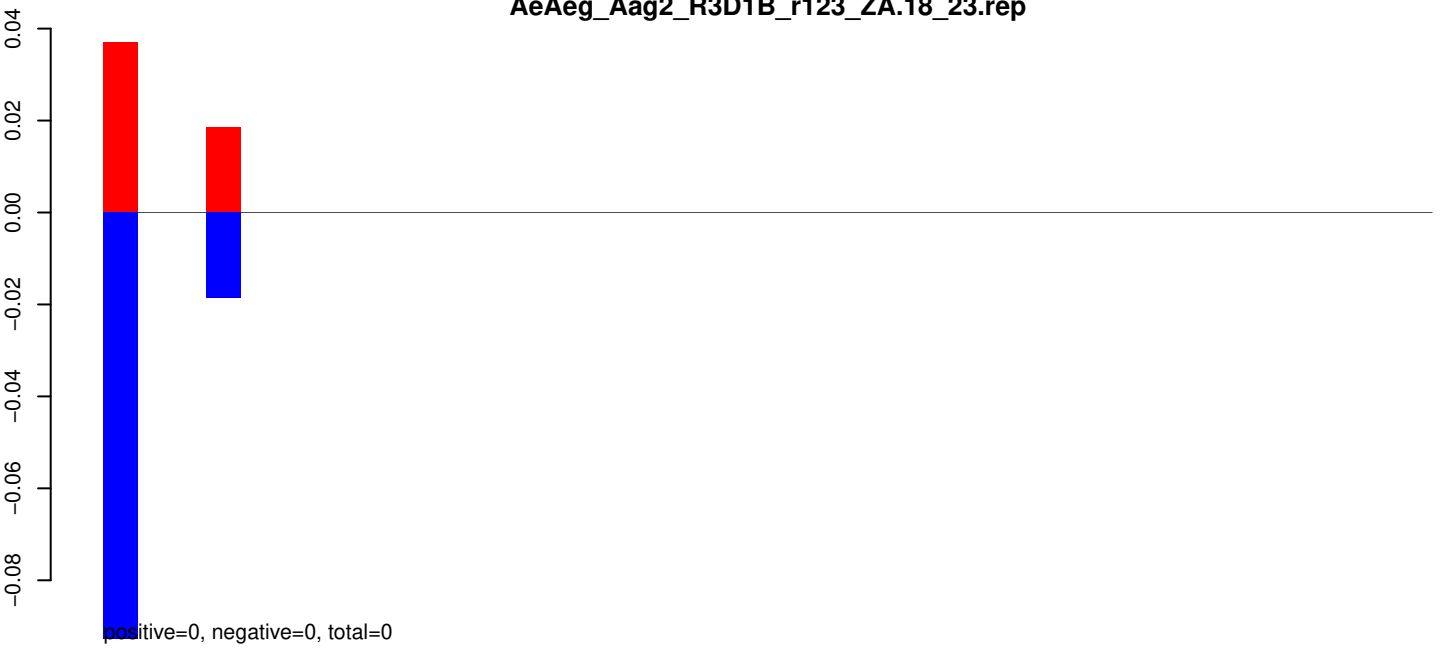

AeAeg_Aag2_R3D1B_r123_ZA.24_35.rep

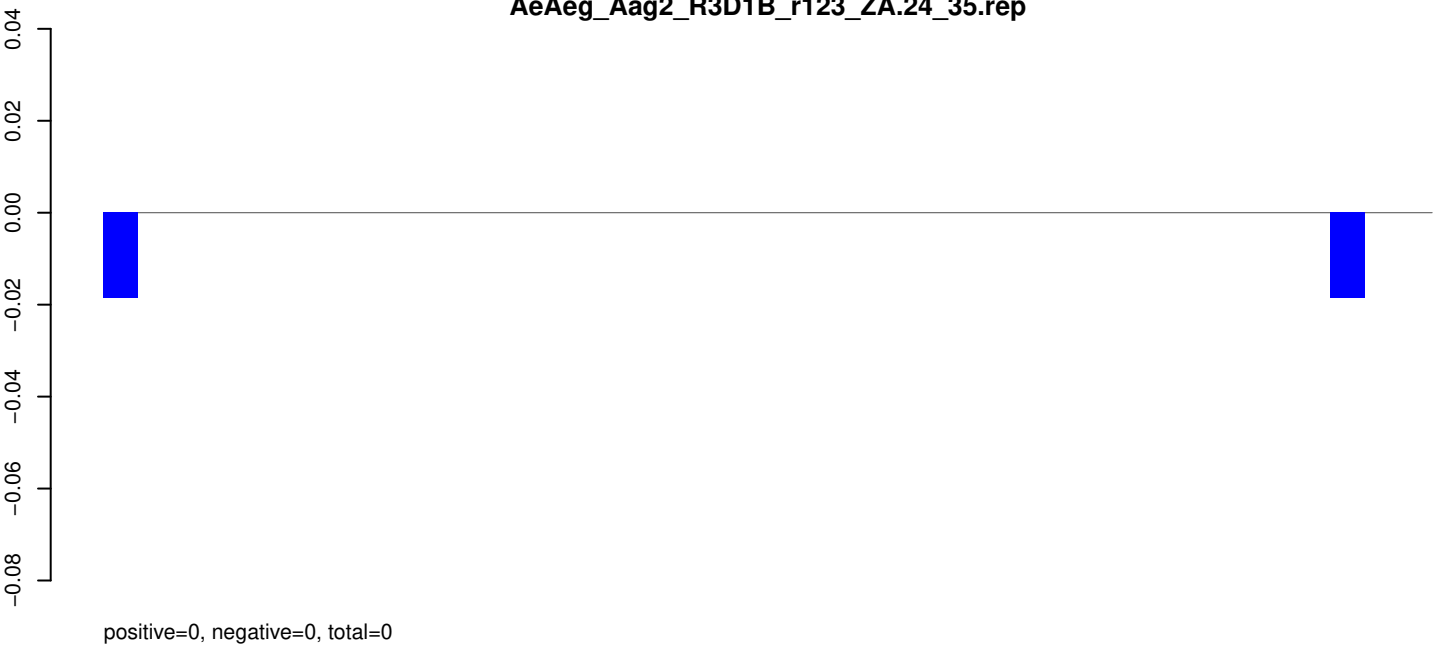

AeAeg_Aag2_R3D1B_r123_ZA.rep



AeAeg_Aag2_R3D1B_r123_ZA.18_23.rep

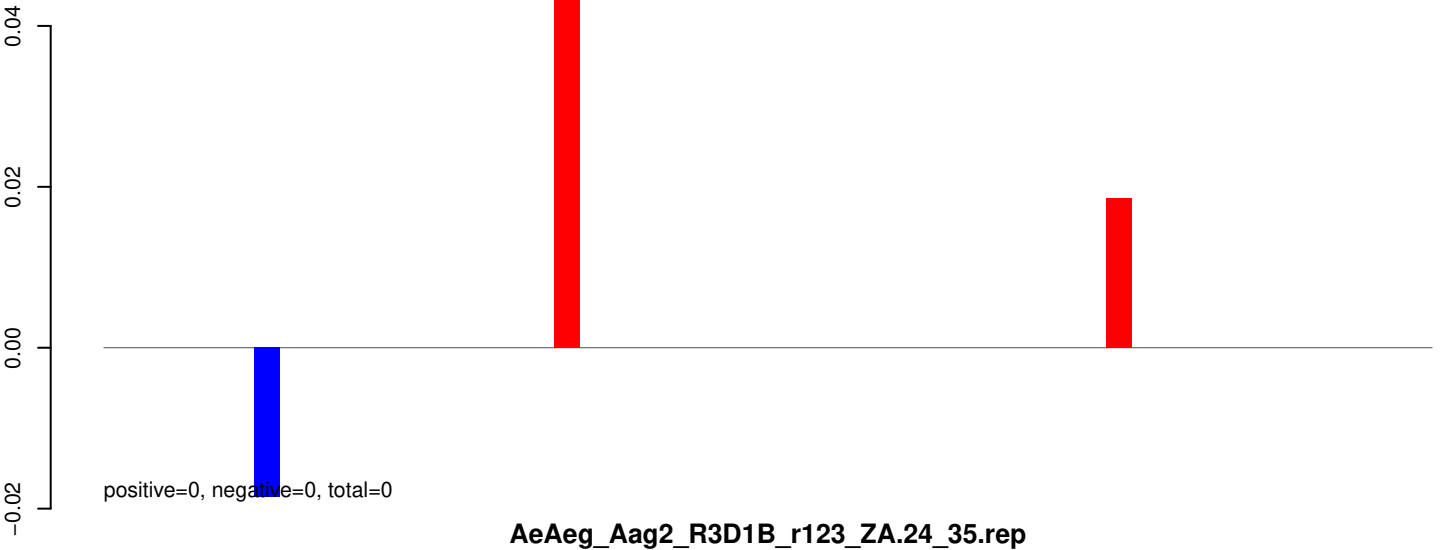

AeAeg_Aag2_R3D1B_r123_ZA.24_35.rep



AeAeg_Aag2_R3D1B_r123_ZA.rep

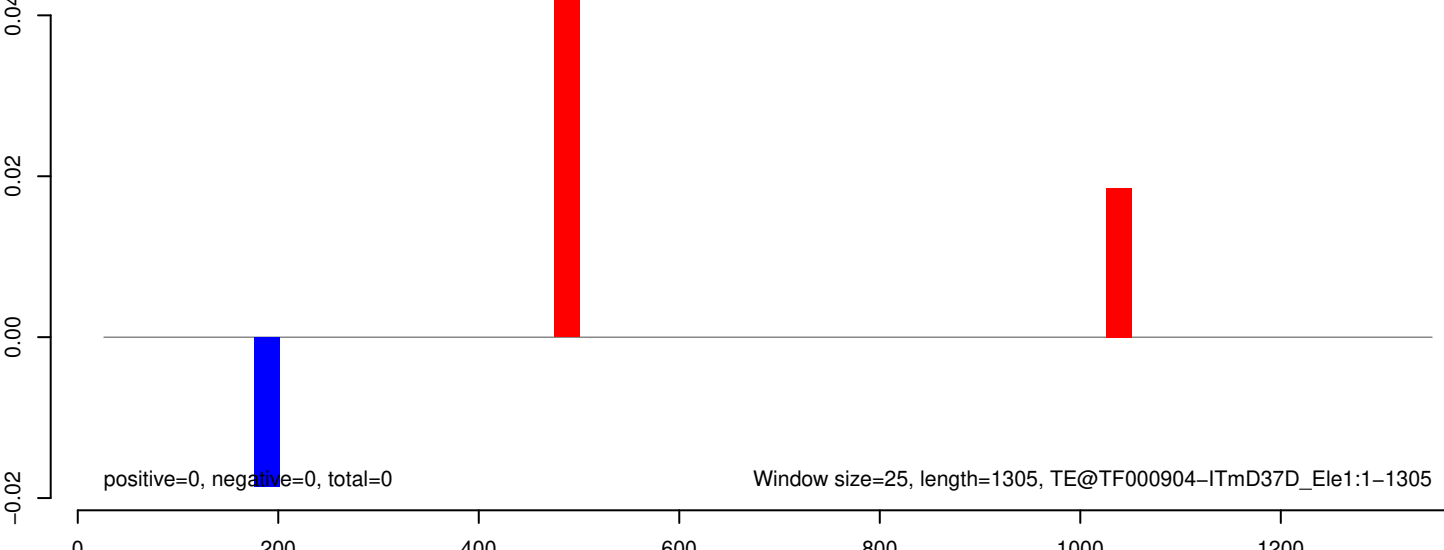

AeAeg_Aag2_R3D1B_r123_ZA.18_23.rep

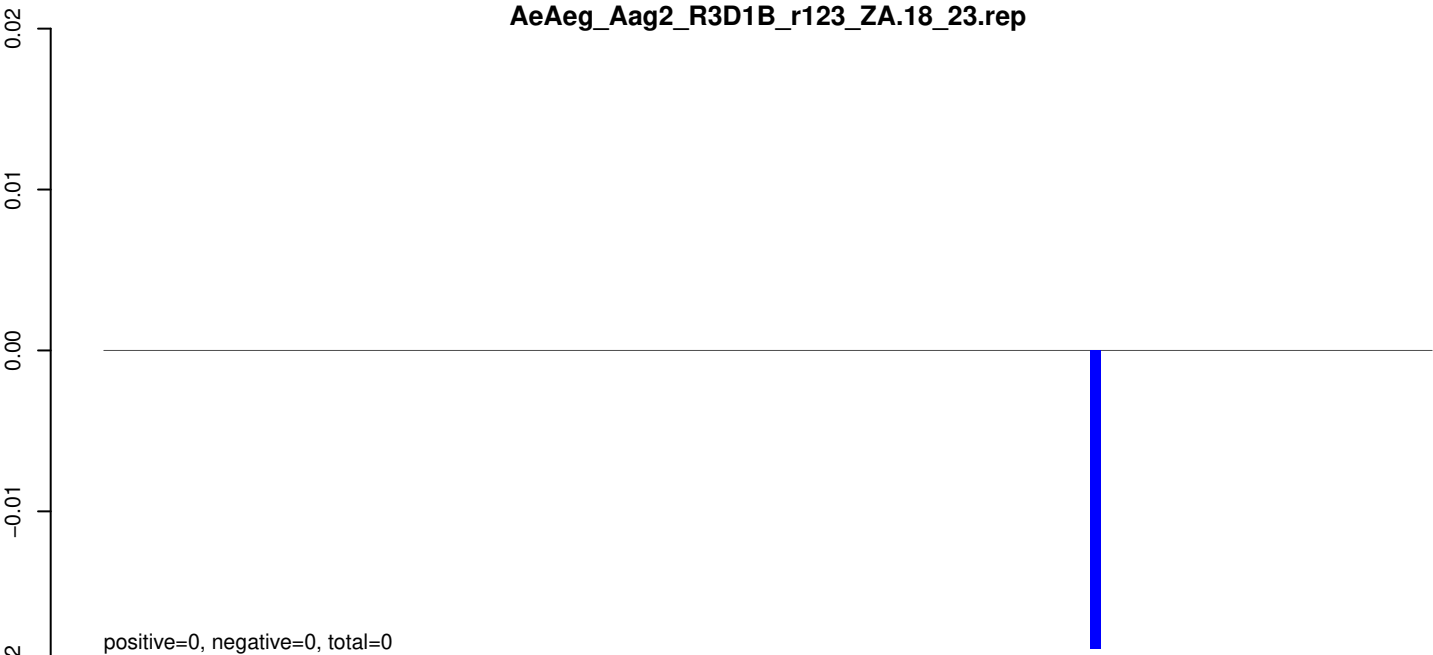

AeAeg_Aag2_R3D1B_r123_ZA.24_35.rep

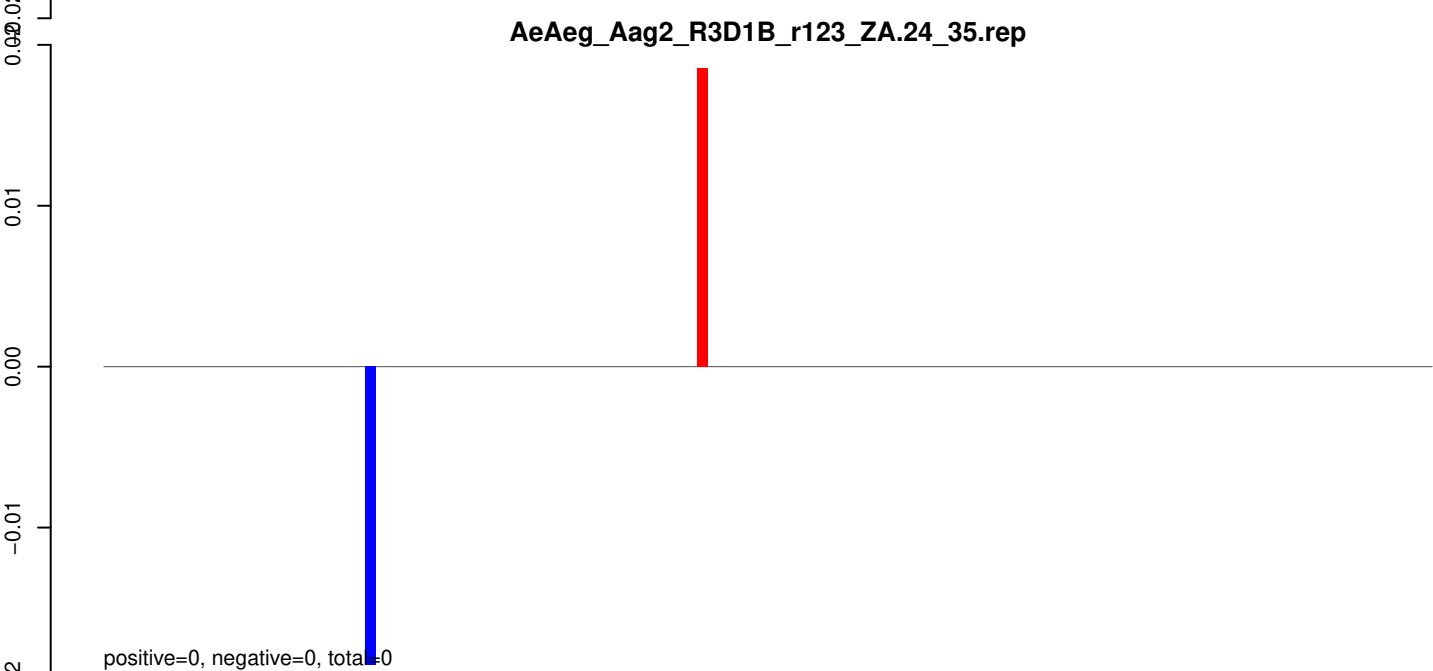

AeAeg_Aag2_R3D1B_r123_ZA.rep

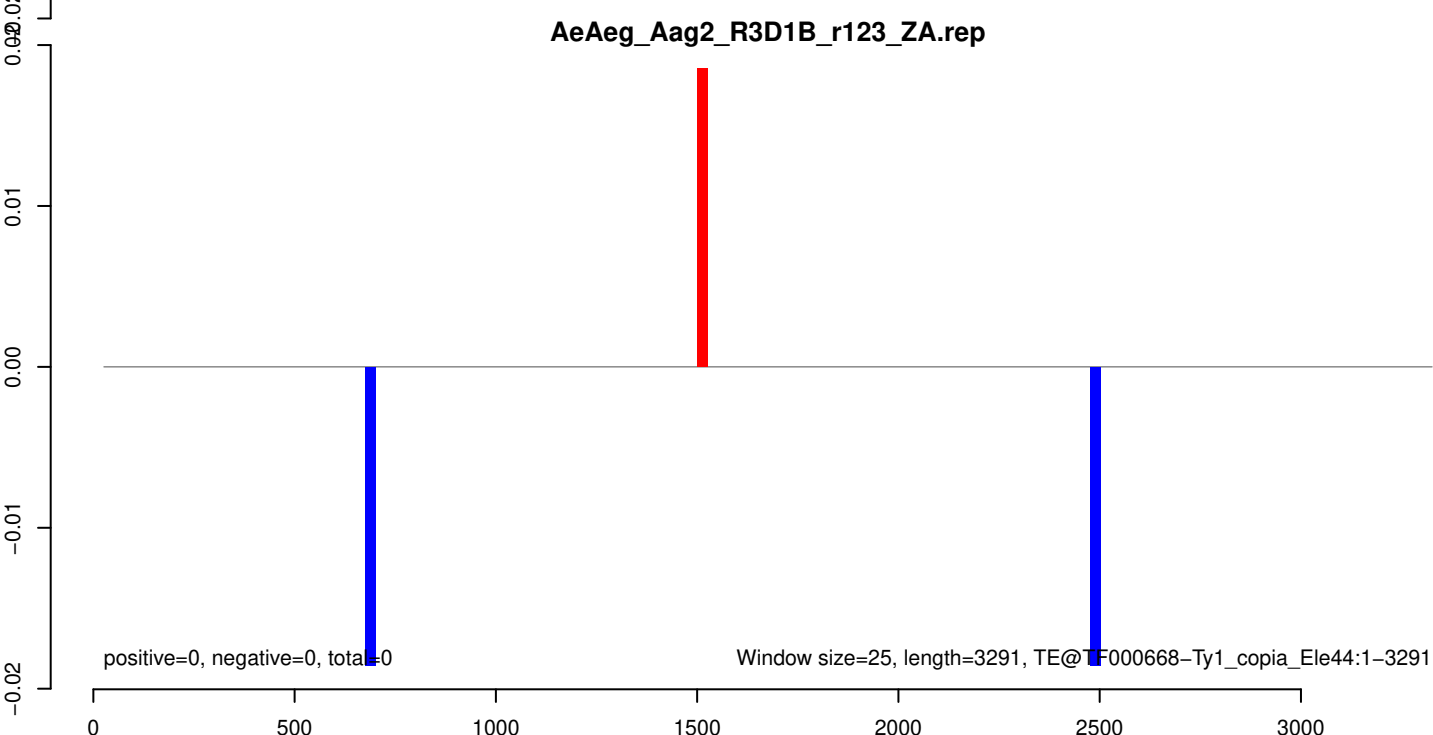

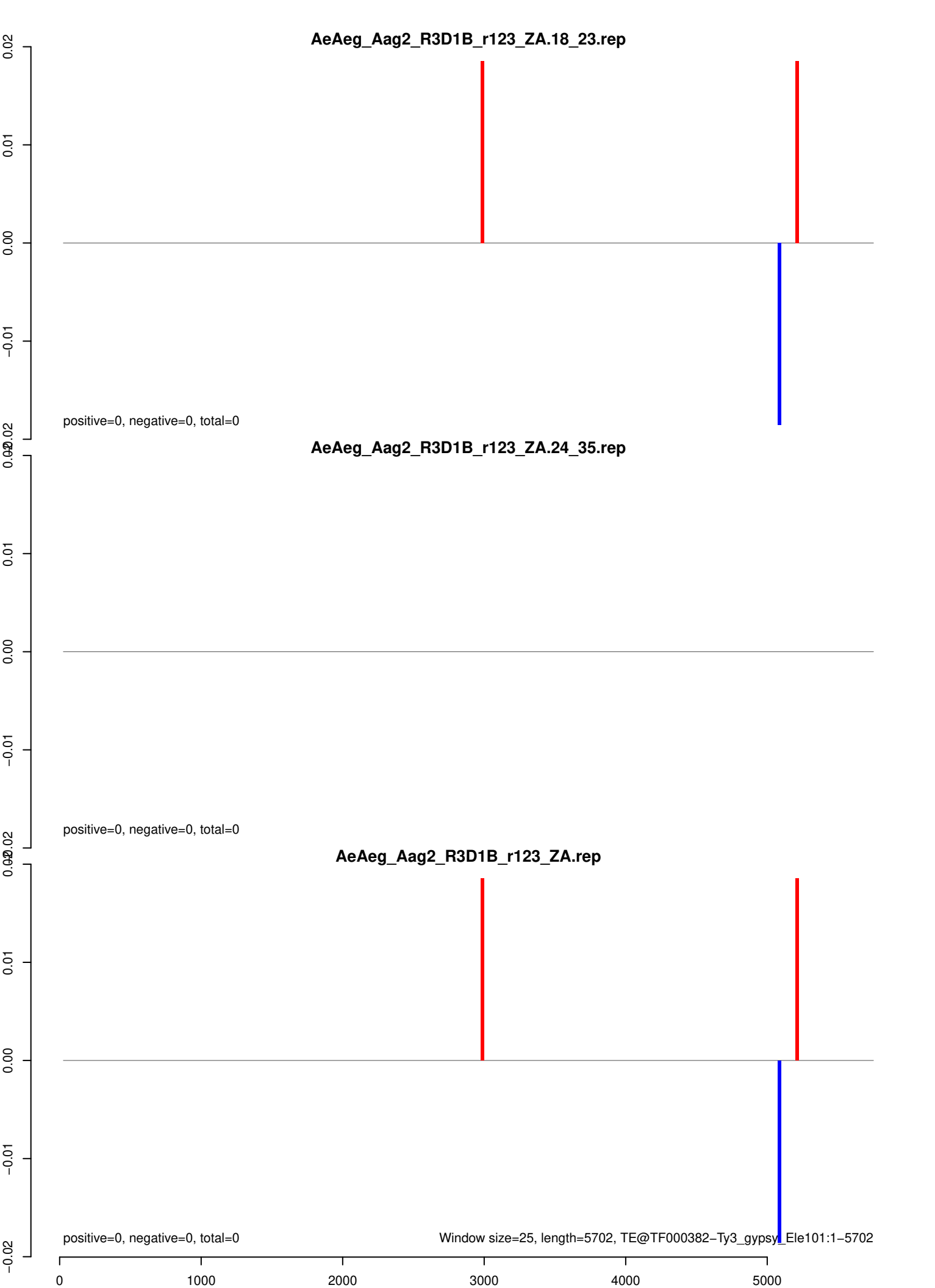

AeAeg_Aag2_R3D1B_r123_ZA.18_23.rep

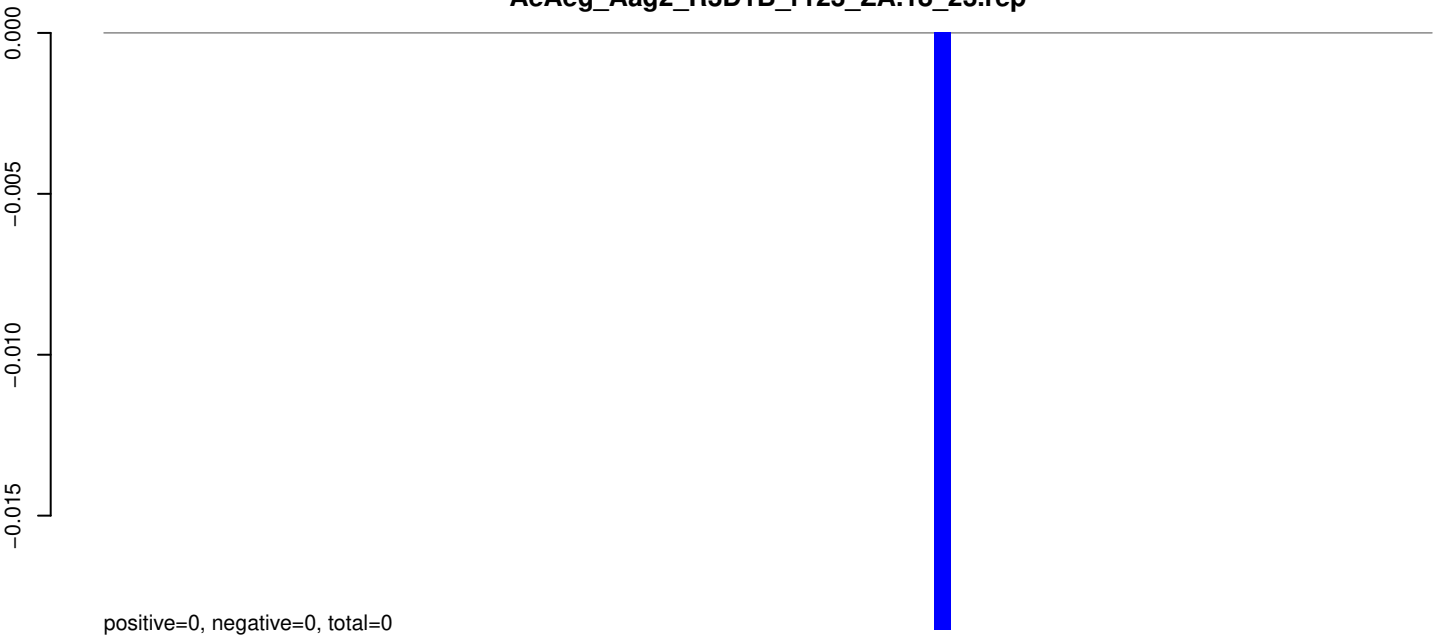

AeAeg_Aag2_R3D1B_r123_ZA.24_35.rep

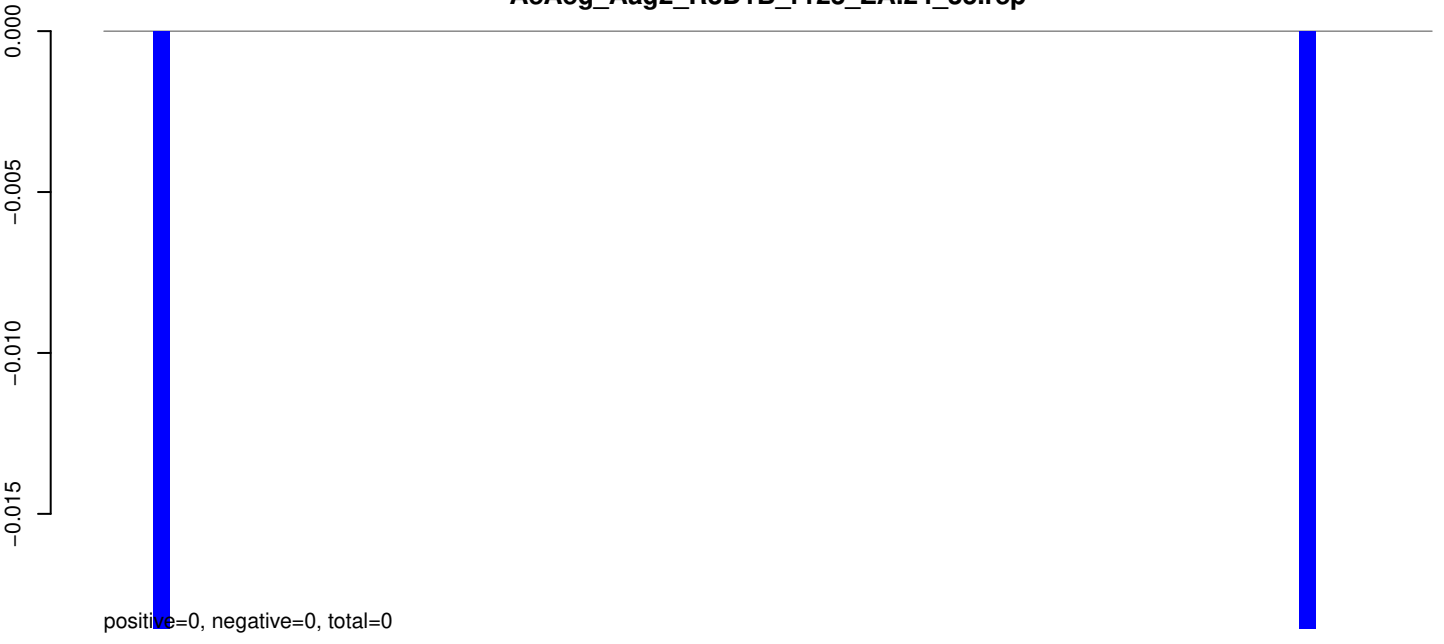

AeAeg_Aag2_R3D1B_r123_ZA.rep

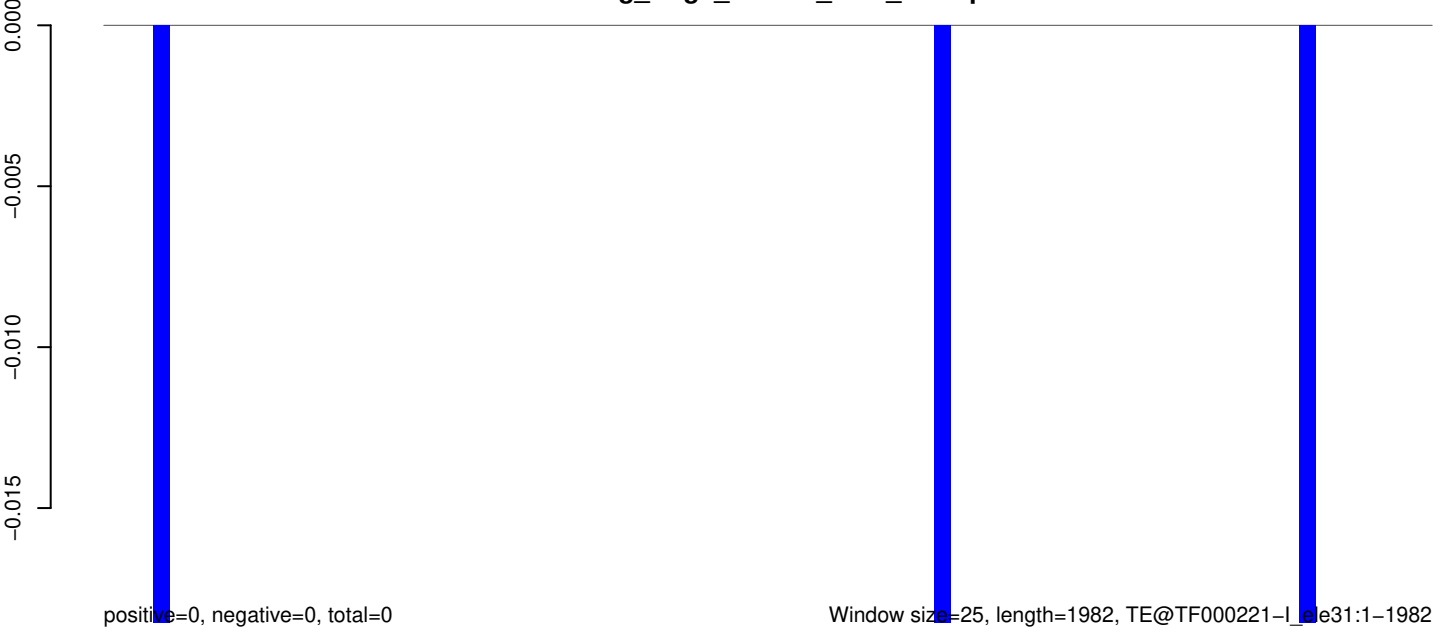

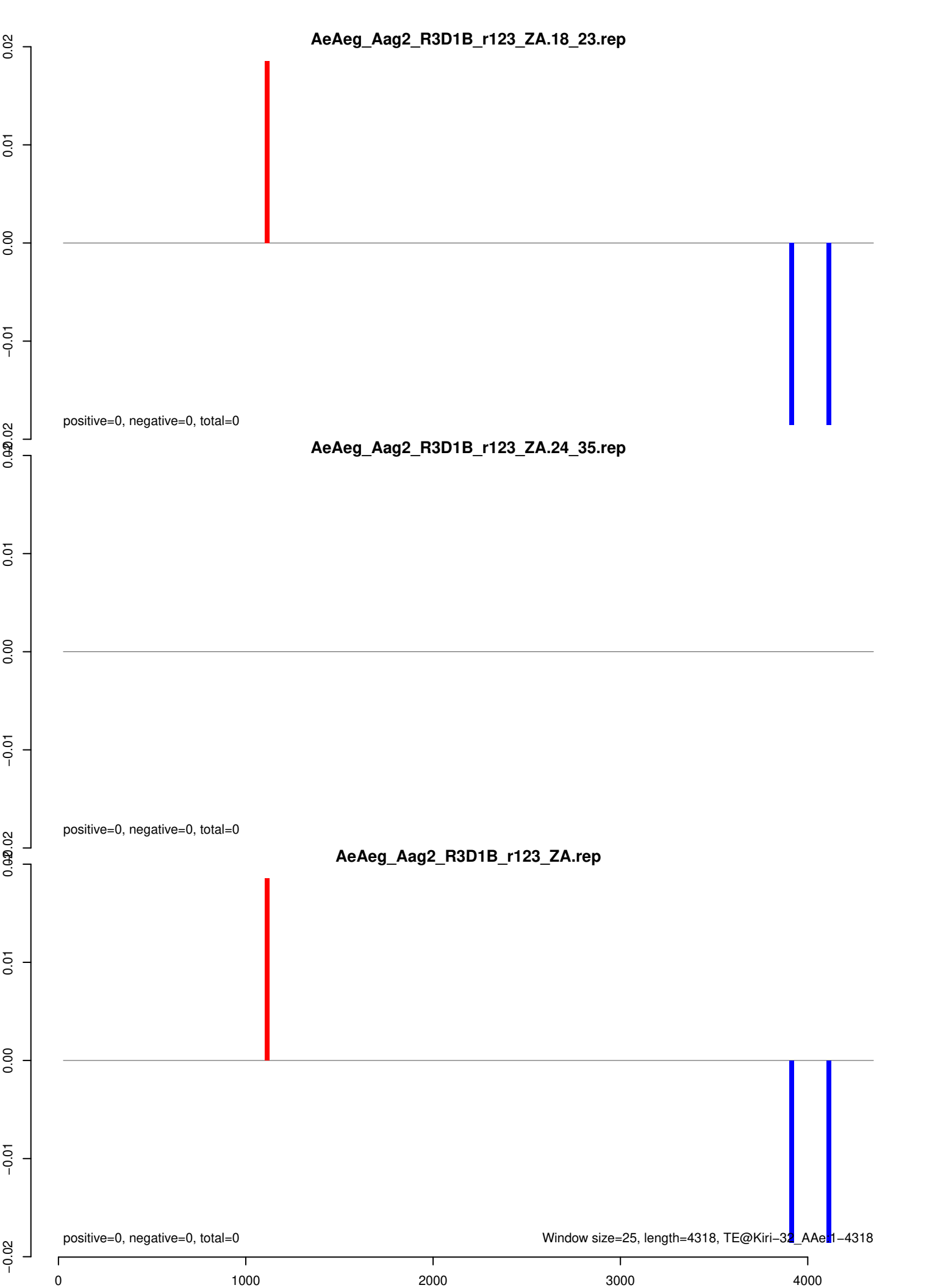

AeAeg_Aag2_R3D1B_r123_ZA.18_23.rep



AeAeg_Aag2_R3D1B_r123_ZA.24_35.rep

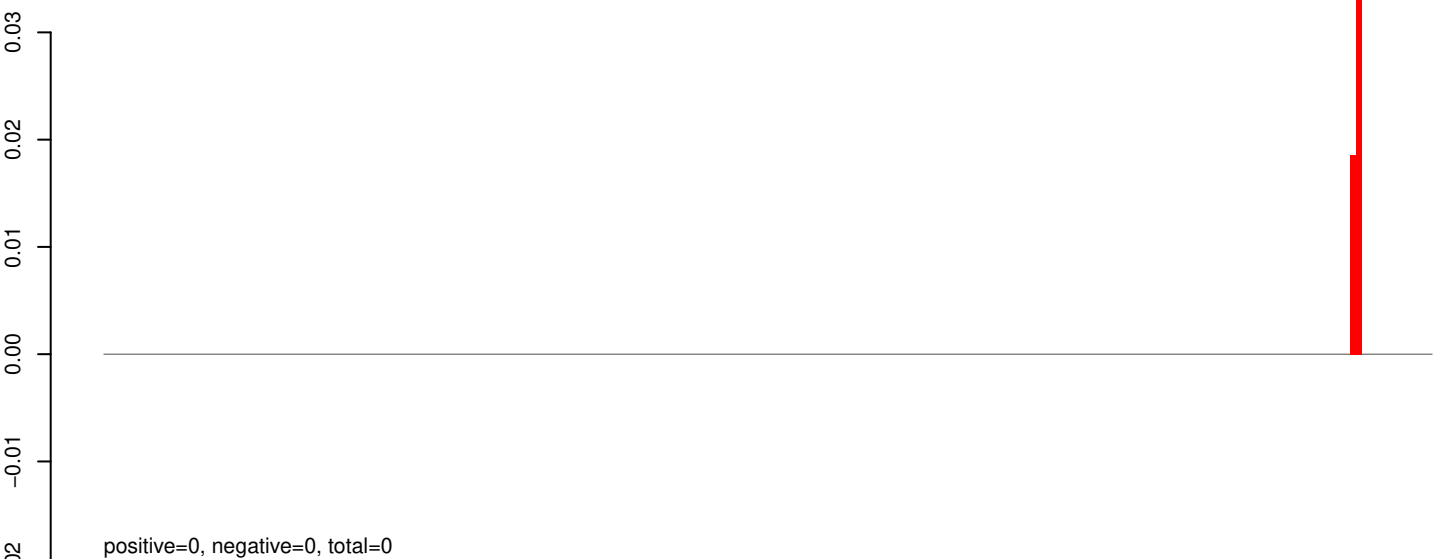

AeAeg_Aag2_R3D1B_r123_ZA.rep

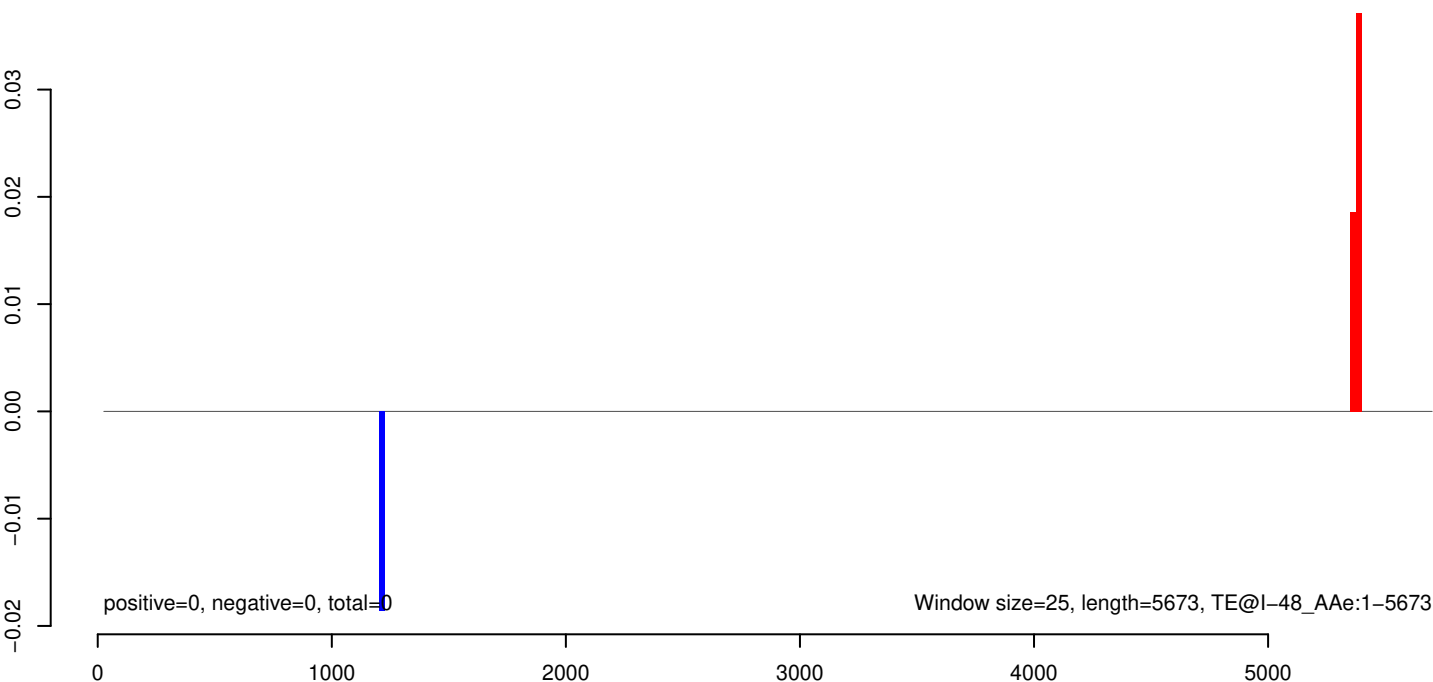

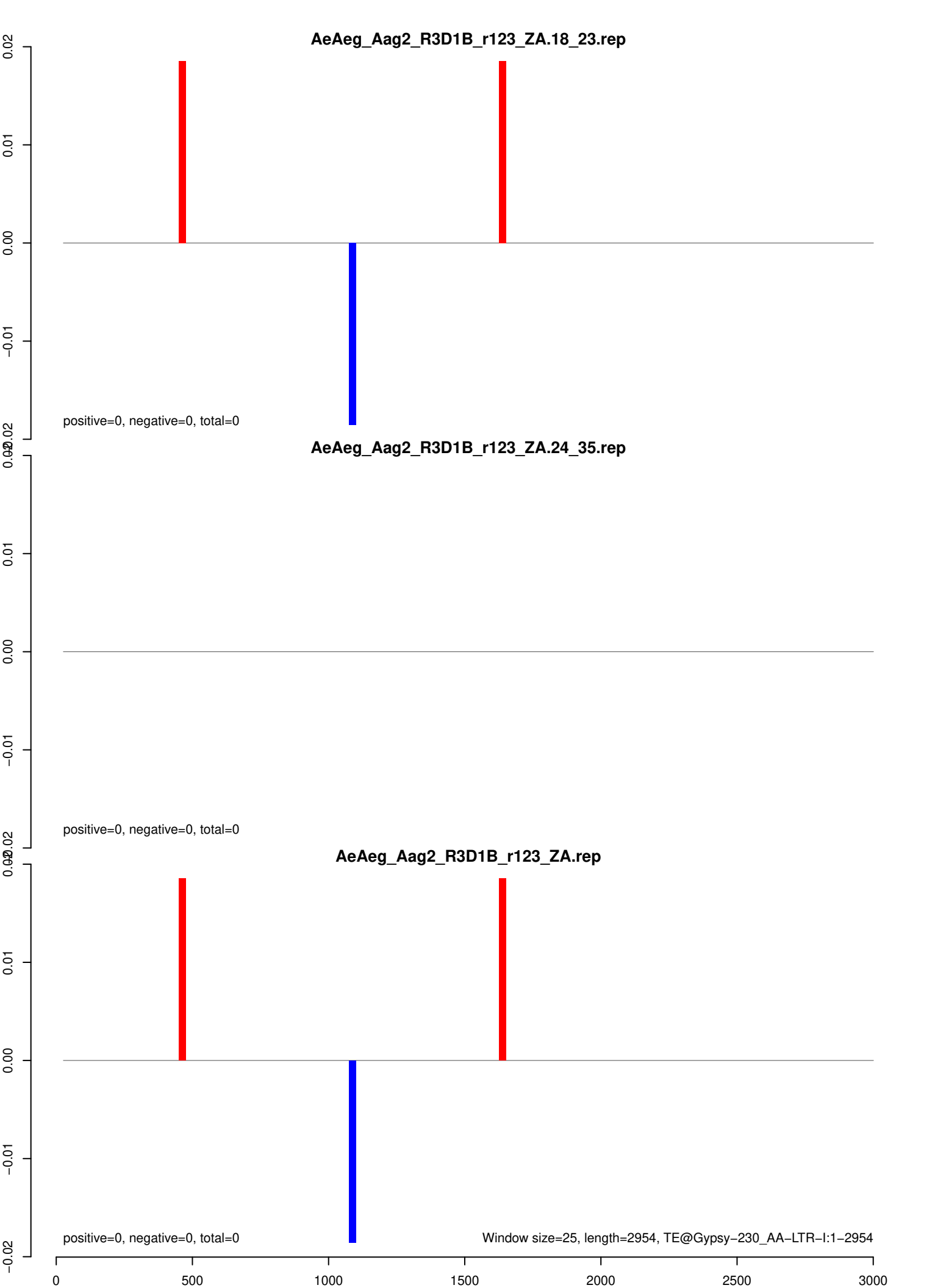

AeAeg_Aag2_R3D1B_r123_ZA.18_23.rep

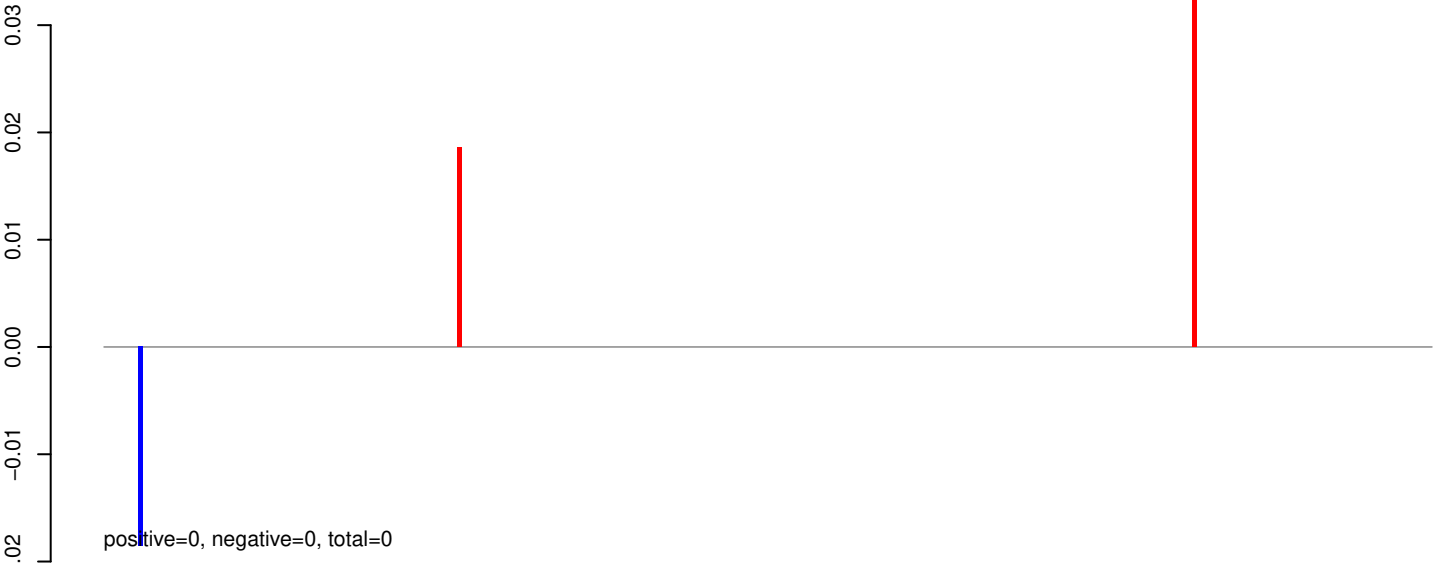

AeAeg_Aag2_R3D1B_r123_ZA.24_35.rep

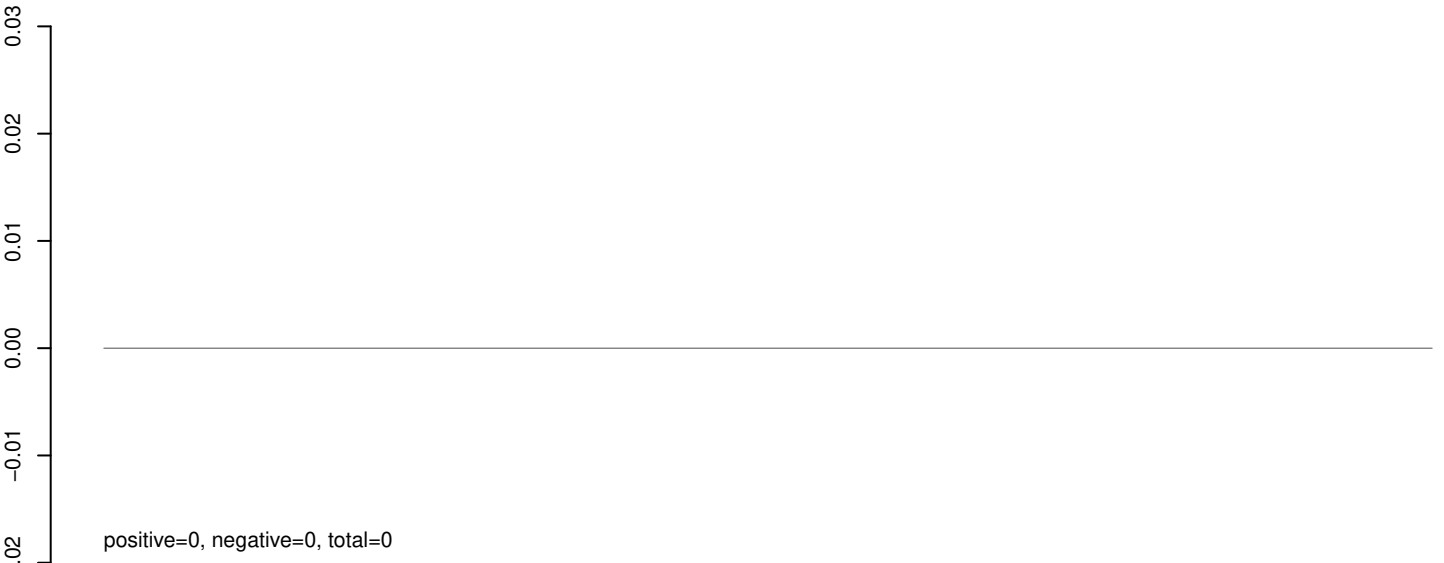

AeAeg_Aag2_R3D1B_r123_ZA.rep

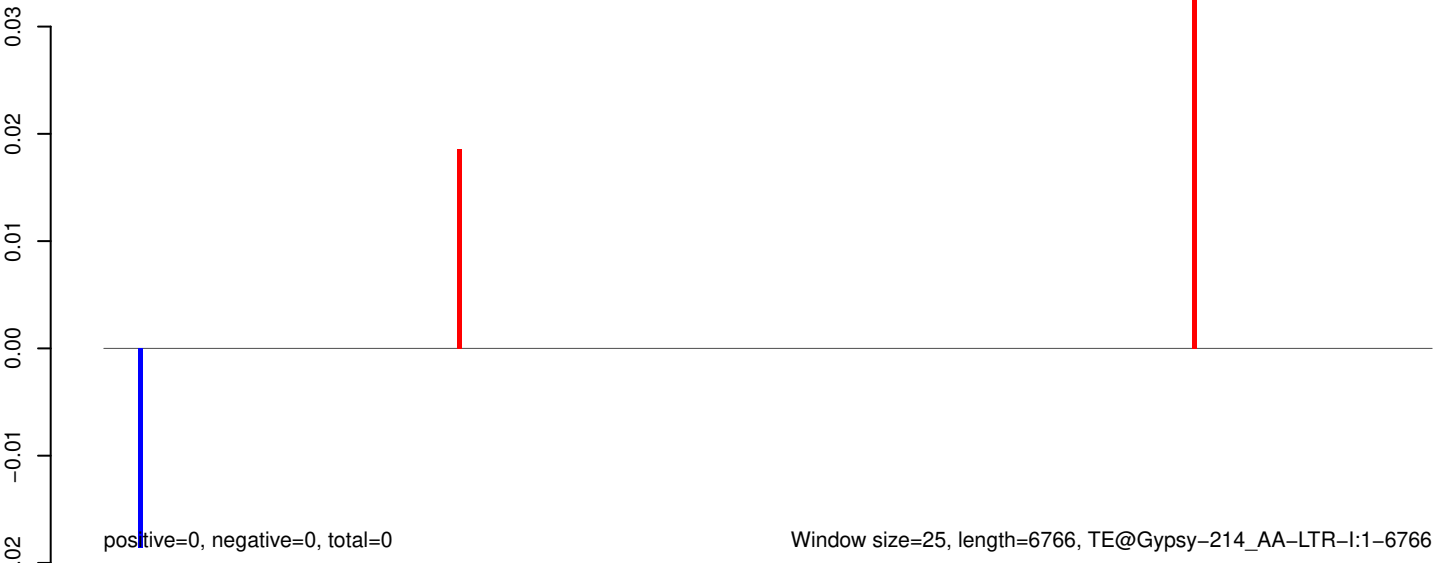

Window size=25, length=6766, TE@Gypsy-214_AA-LTR-I:1-6766

0 1000 2000 3000 4000 5000 6000 7000

AeAeg_Aag2_R3D1B_r123_ZA.18_23.rep

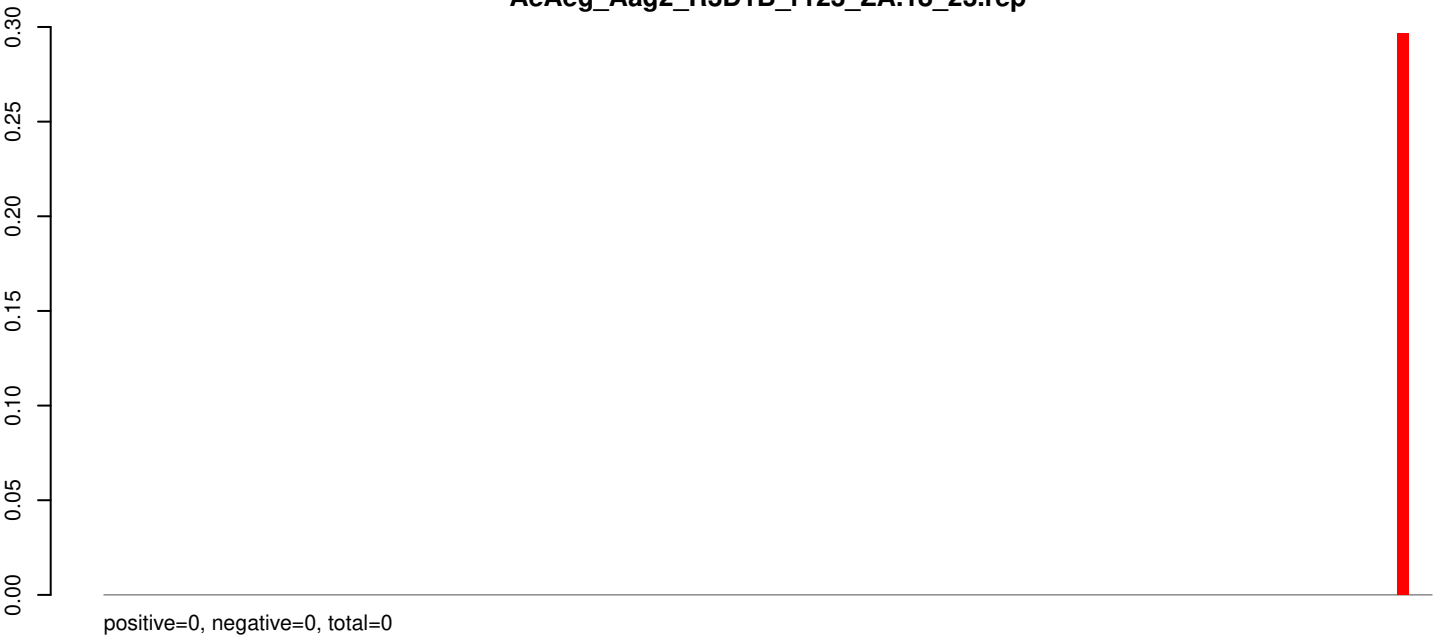

AeAeg_Aag2_R3D1B_r123_ZA.24_35.rep

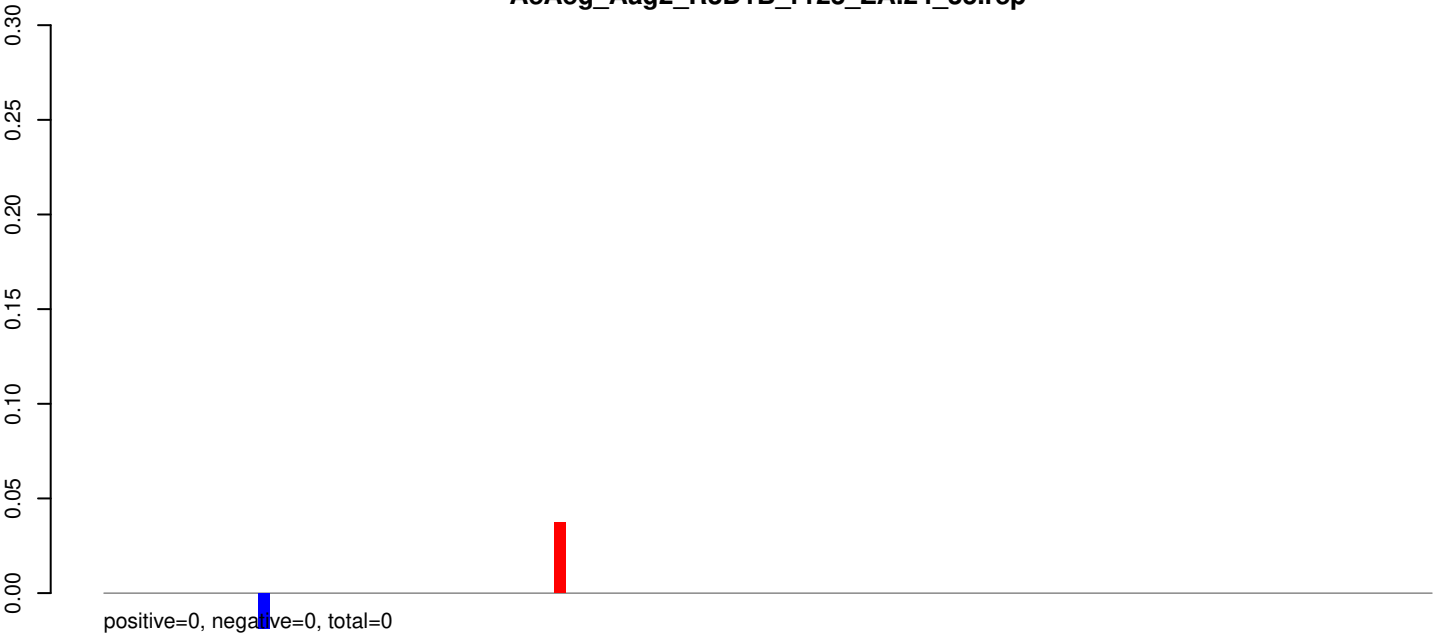

AeAeg_Aag2_R3D1B_r123_ZA.rep

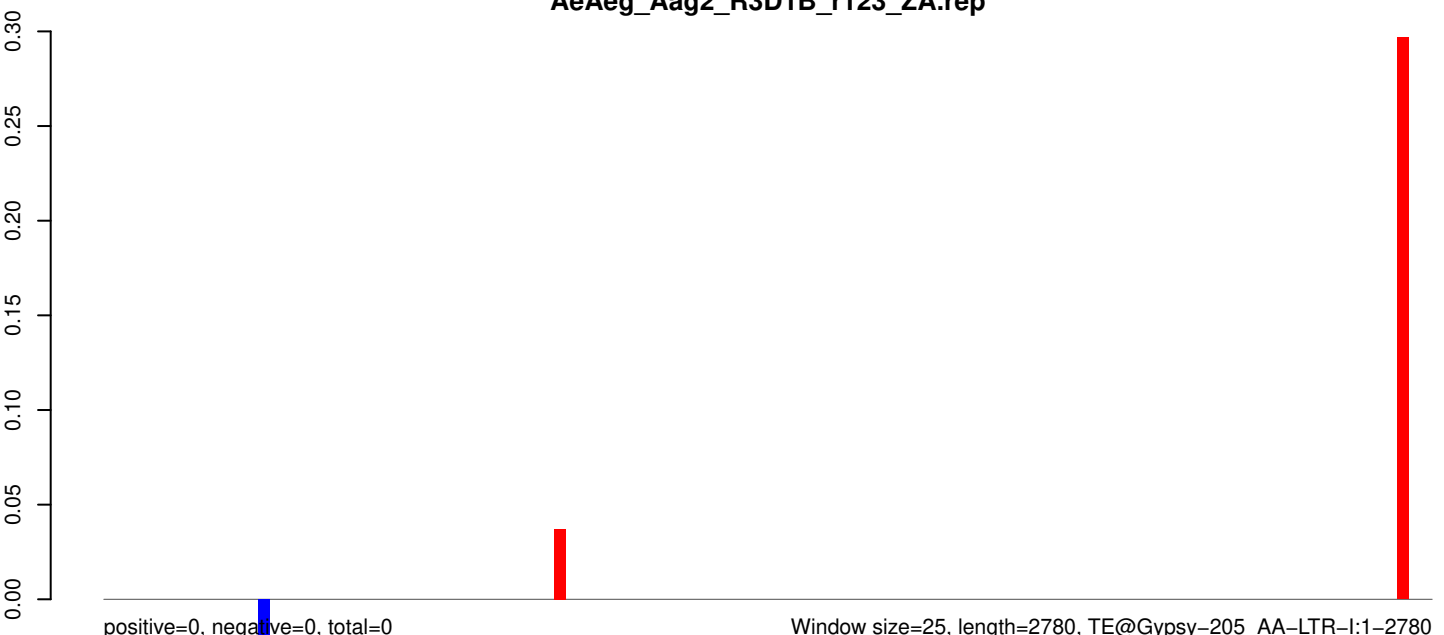

Window size=25, length=2780, TE@Gypsy-205_AA-LTR-I:1-2780

0 500 1000 1500 2000 2500

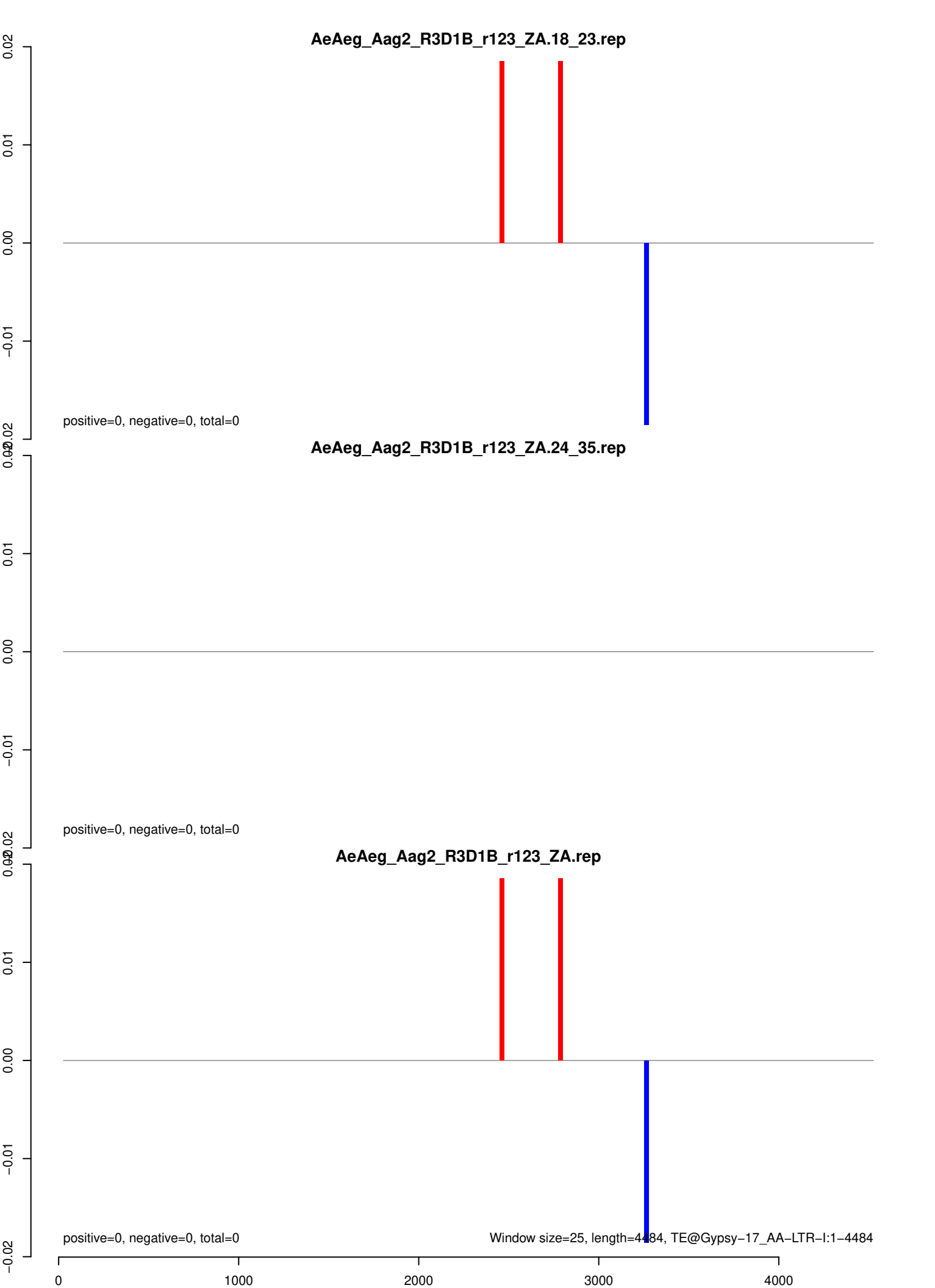

AeAeg_Aag2_R3D1B_r123_ZA.18_23.rep

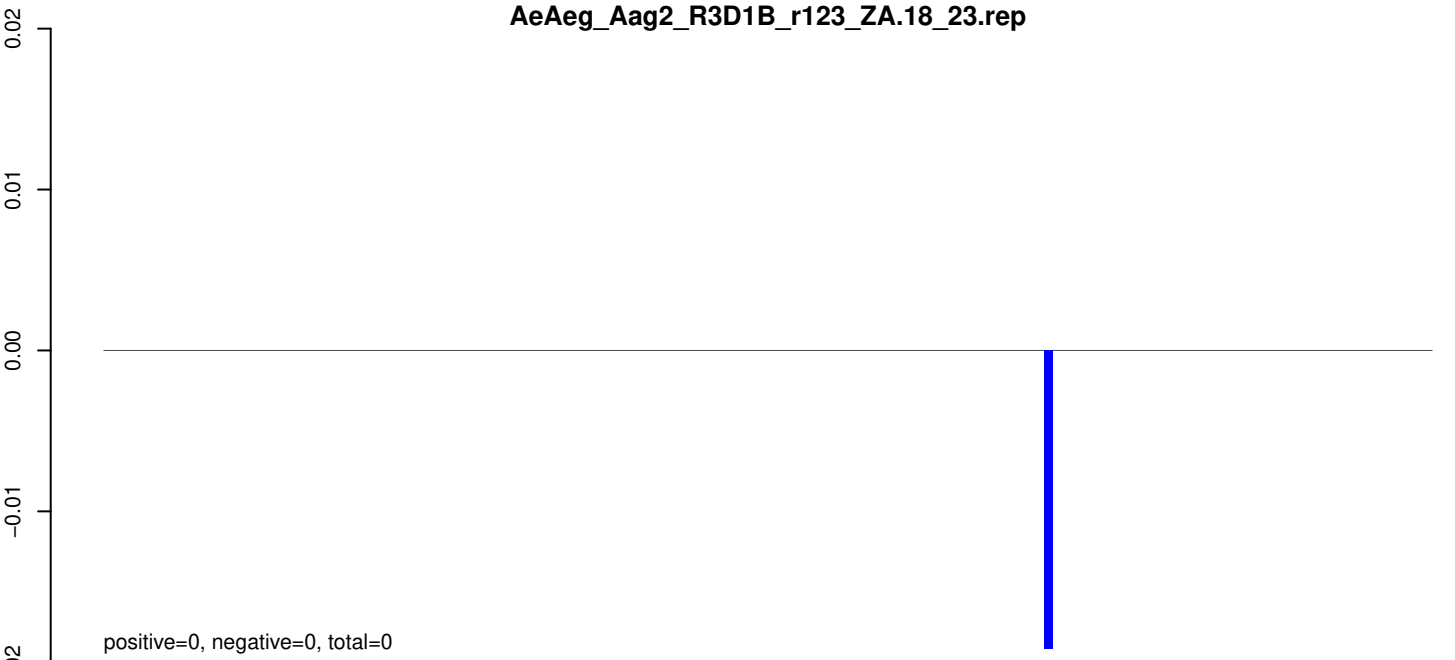

AeAeg_Aag2_R3D1B_r123_ZA.24_35.rep

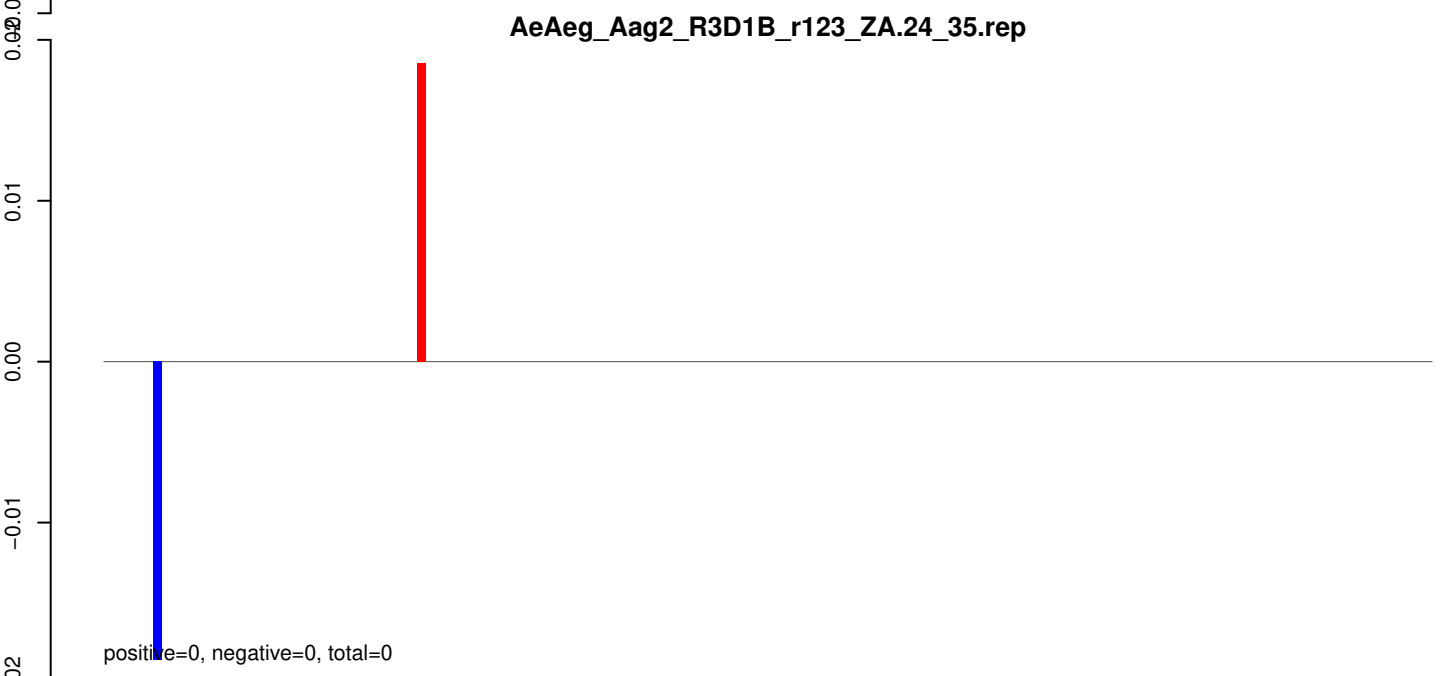

AeAeg_Aag2_R3D1B_r123_ZA.rep

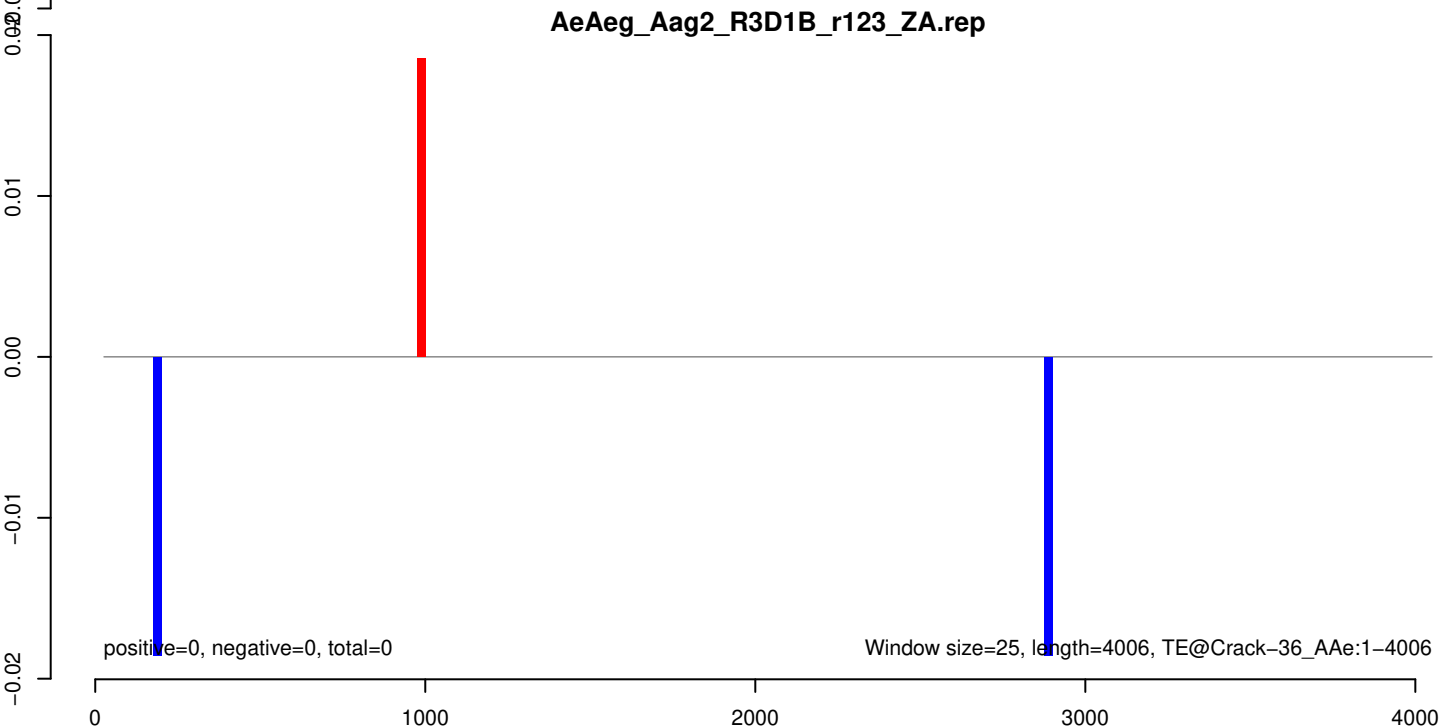

AeAeg_Aag2_R3D1B_r123_ZA.18_23.rep



AeAeg_Aag2_R3D1B_r123_ZA.24_35.rep

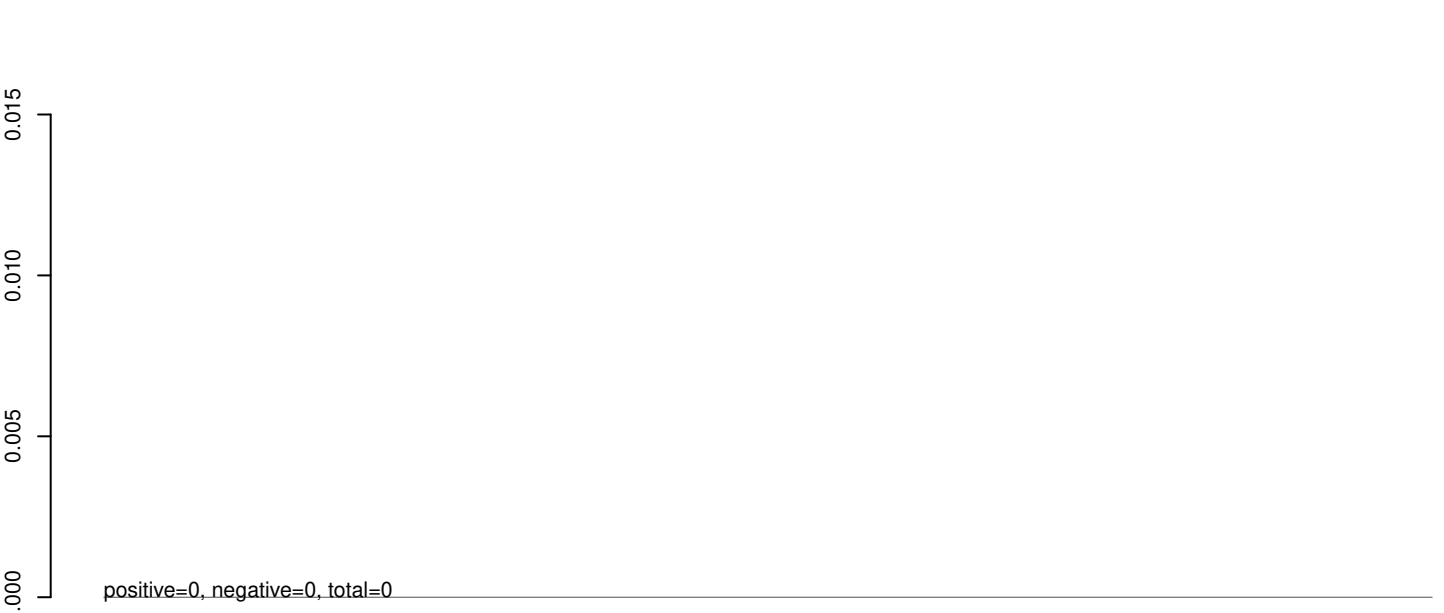

AeAeg_Aag2_R3D1B_r123_ZA.rep



0 1000 2000 3000 4000

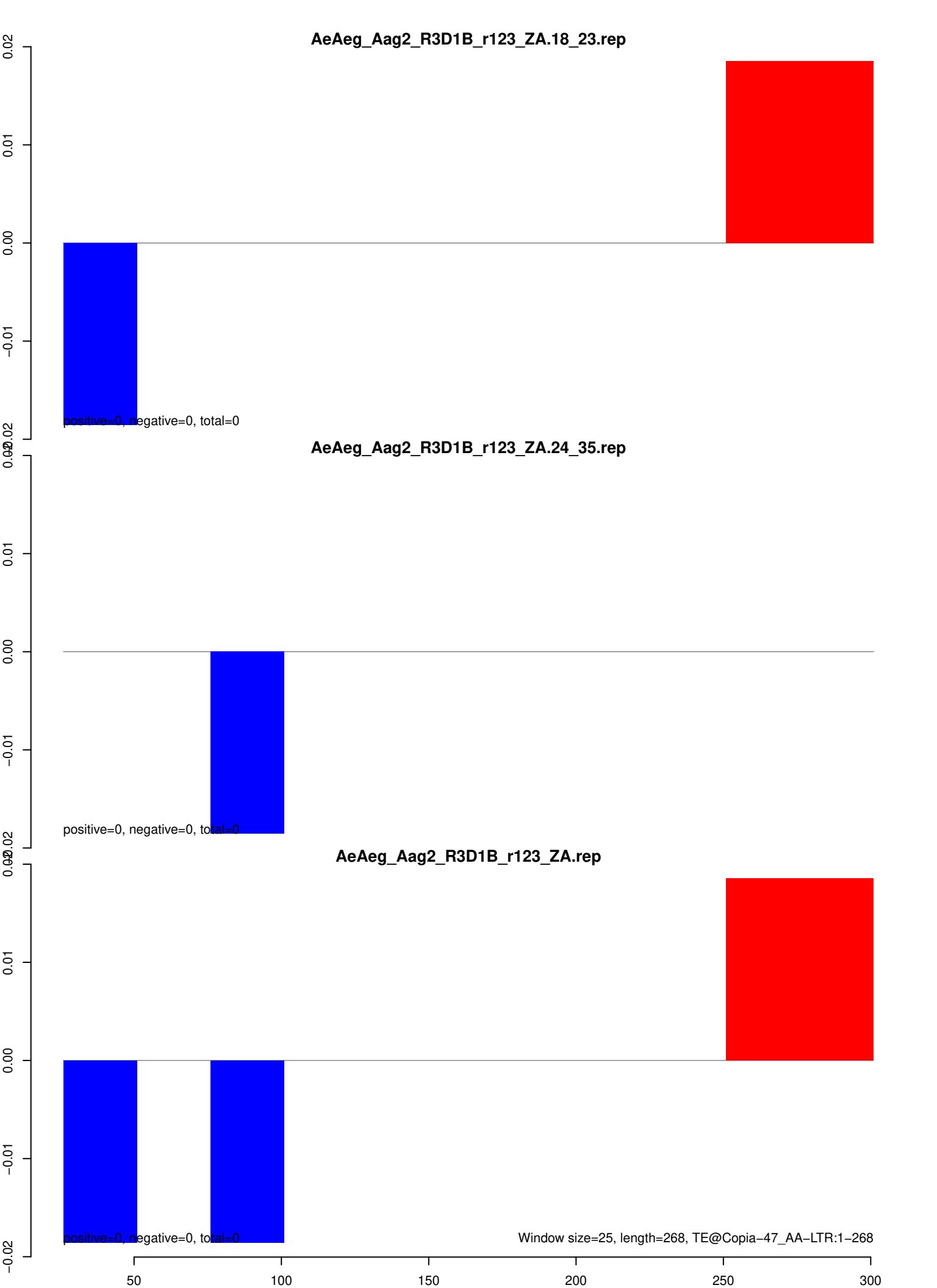

AeAeg_Aag2_R3D1B_r123_ZA.18_23.rep



AeAeg_Aag2_R3D1B_r123_ZA.24_35.rep

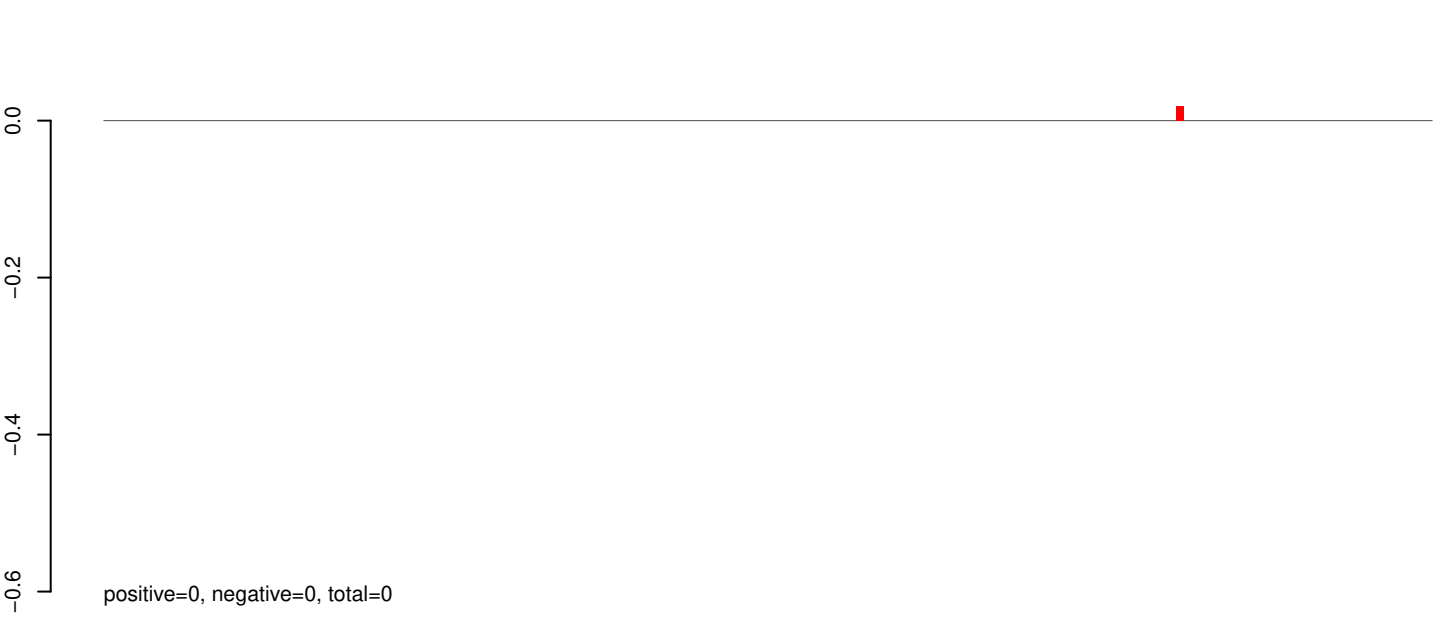

AeAeg_Aag2_R3D1B_r123_ZA.rep

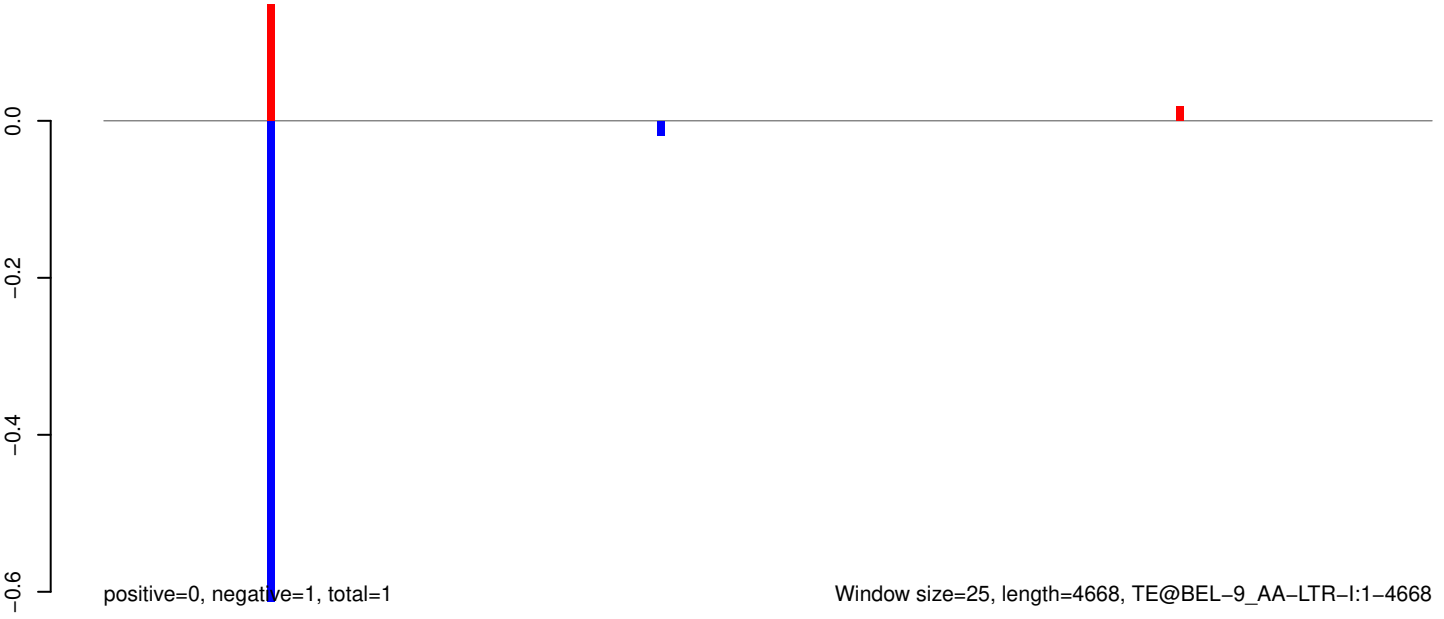

AeAeg_Aag2_R3D1B_r123_ZA.18_23.rep

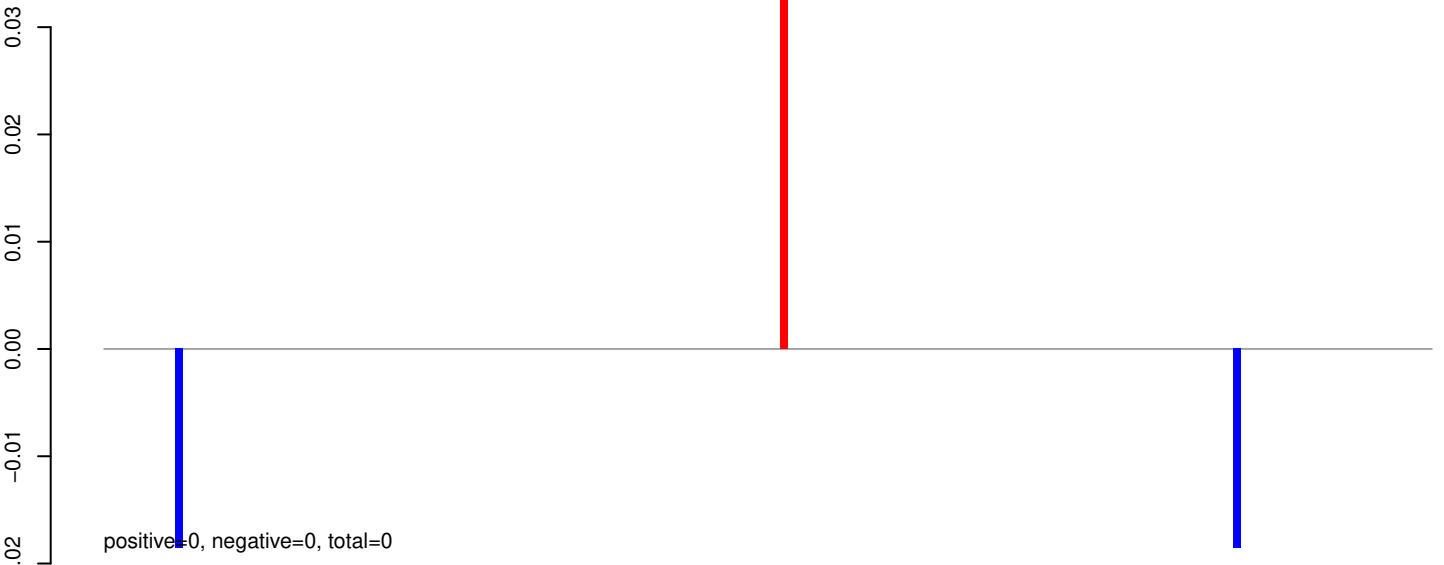

AeAeg_Aag2_R3D1B_r123_ZA.24_35.rep

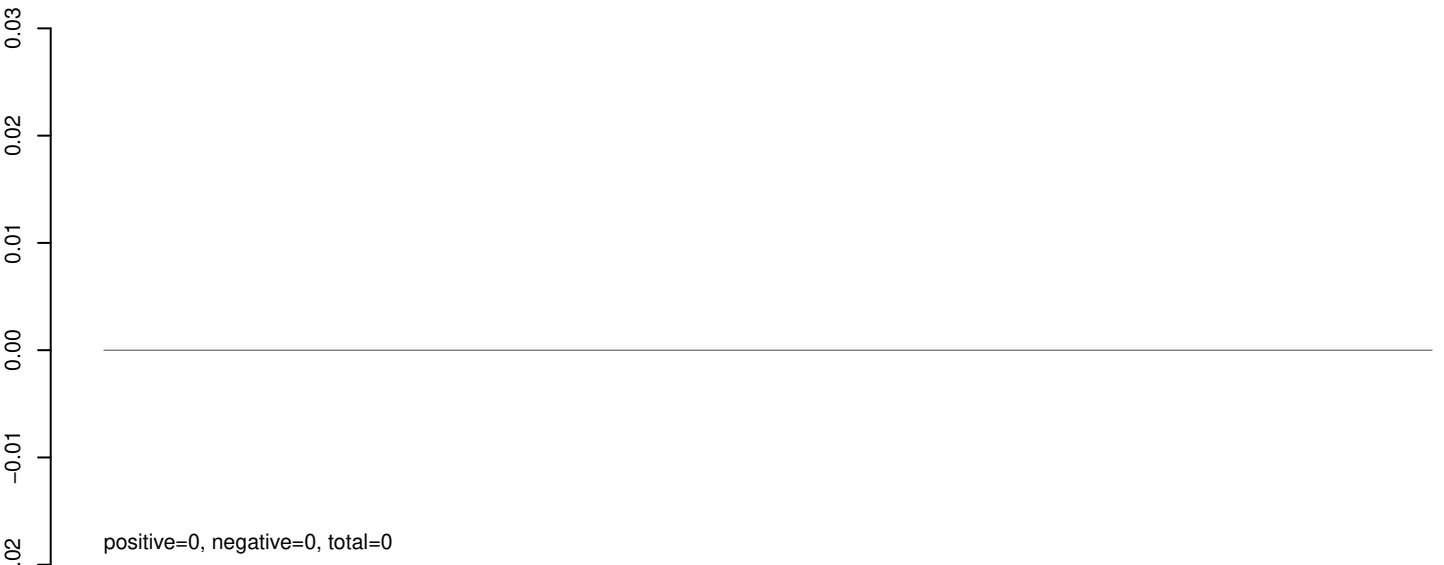

AeAeg_Aag2_R3D1B_r123_ZA.rep



AeAeg_Aag2_R3D1B_r123_ZA.18_23.rep



AeAeg_Aag2_R3D1B_r123_ZA.24_35.rep

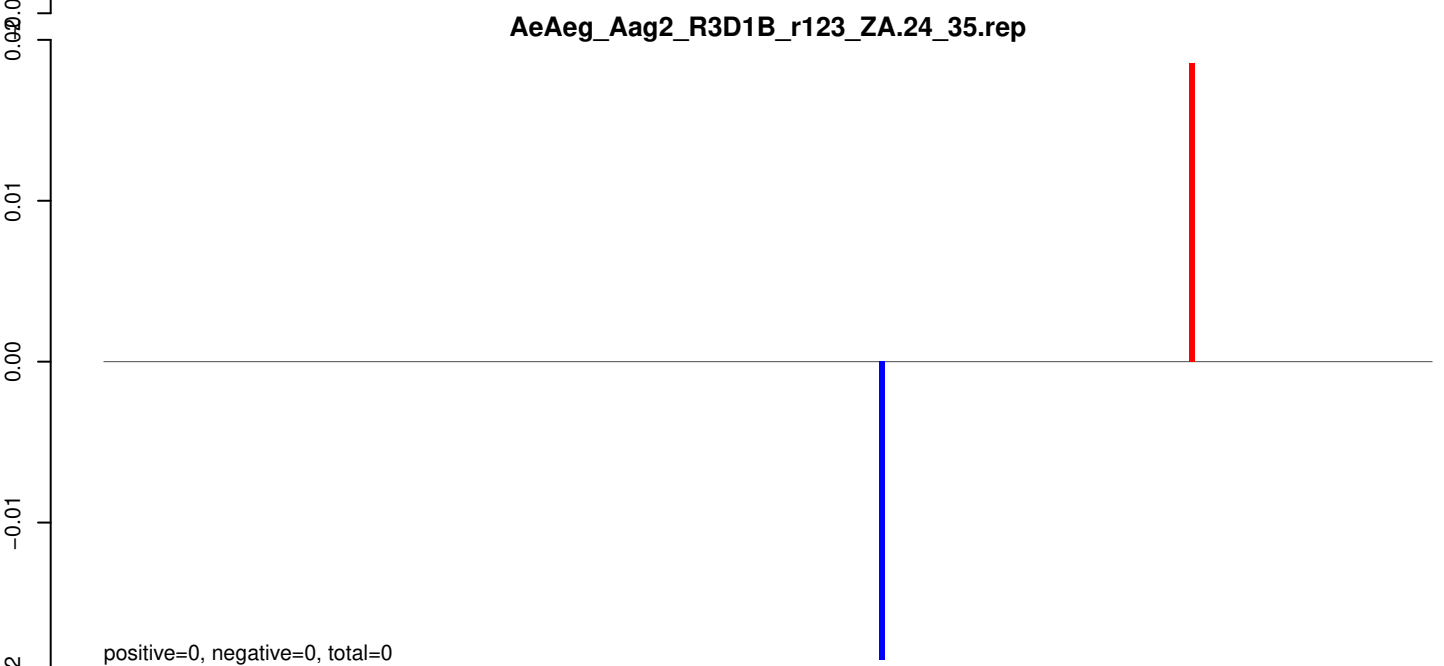

AeAeg_Aag2_R3D1B_r123_ZA.rep

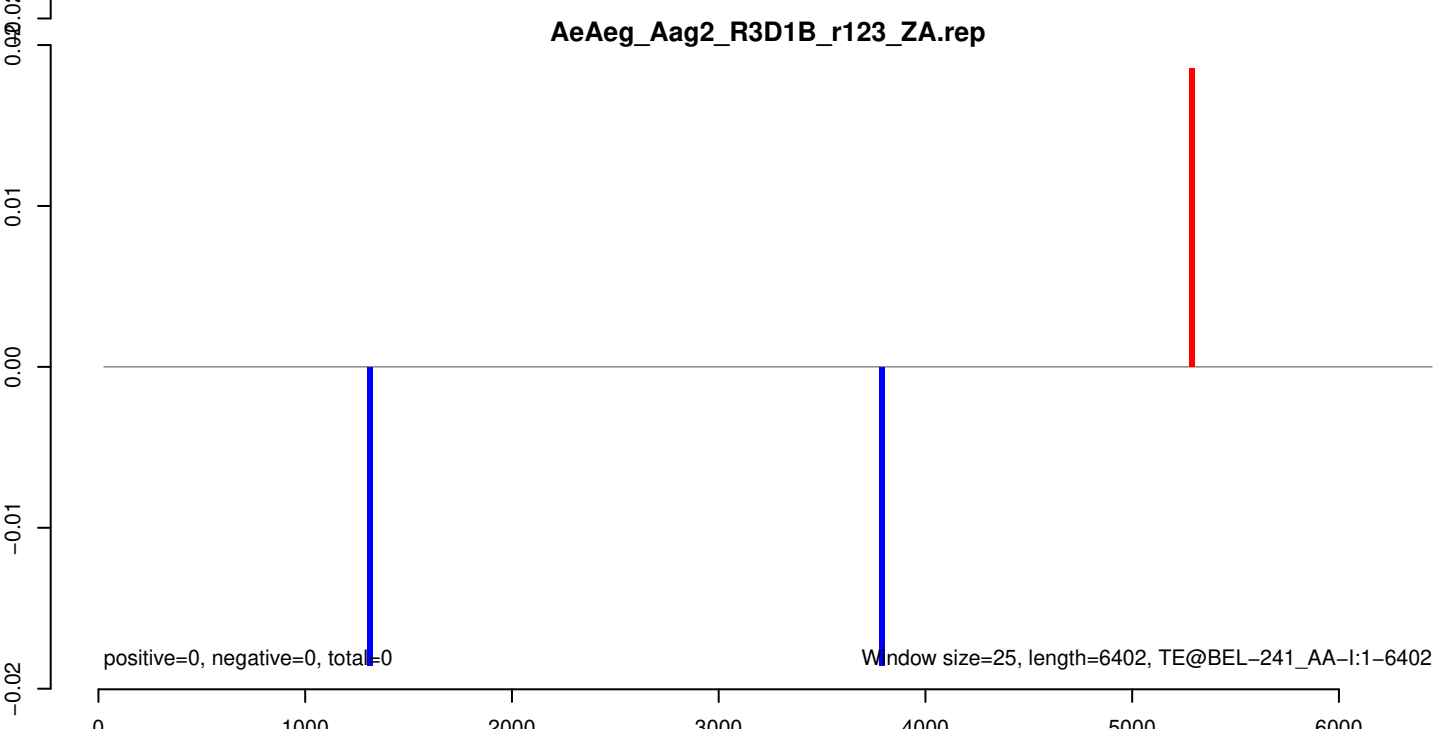

AeAeg_Aag2_R3D1B_r123_ZA.18_23.rep

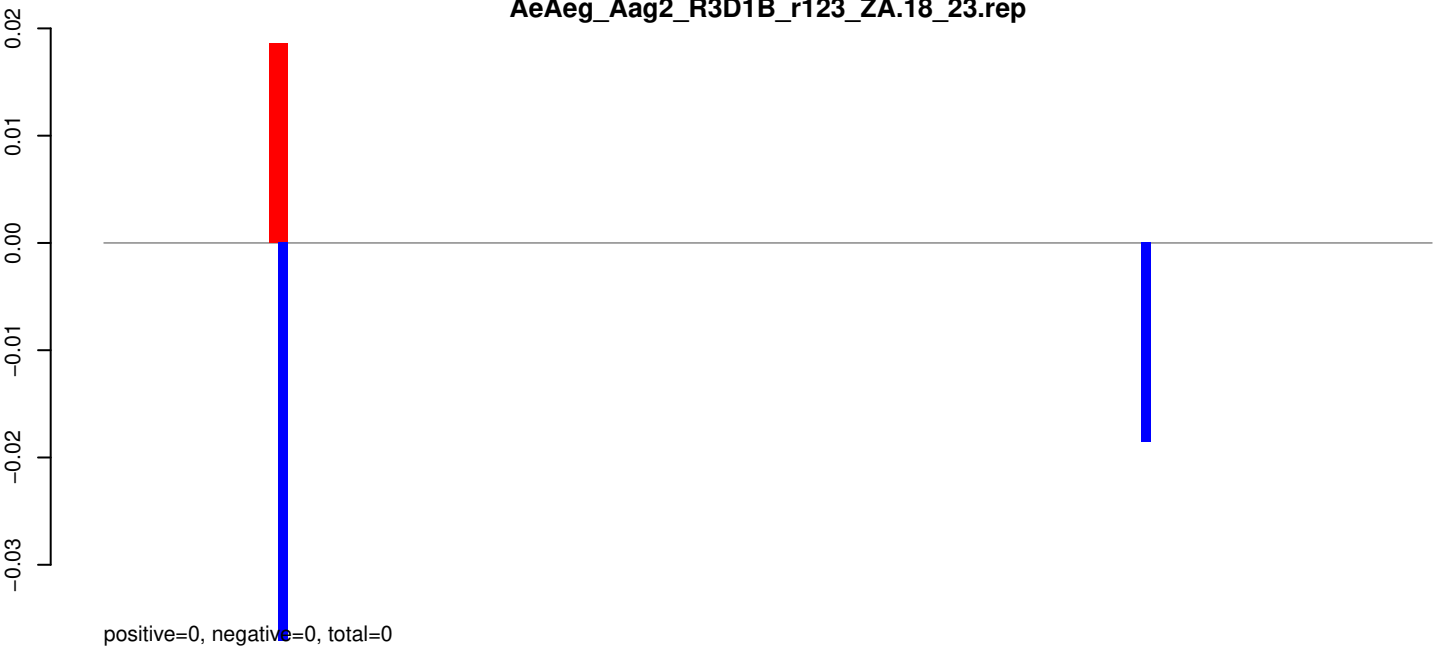

AeAeg_Aag2_R3D1B_r123_ZA.24_35.rep

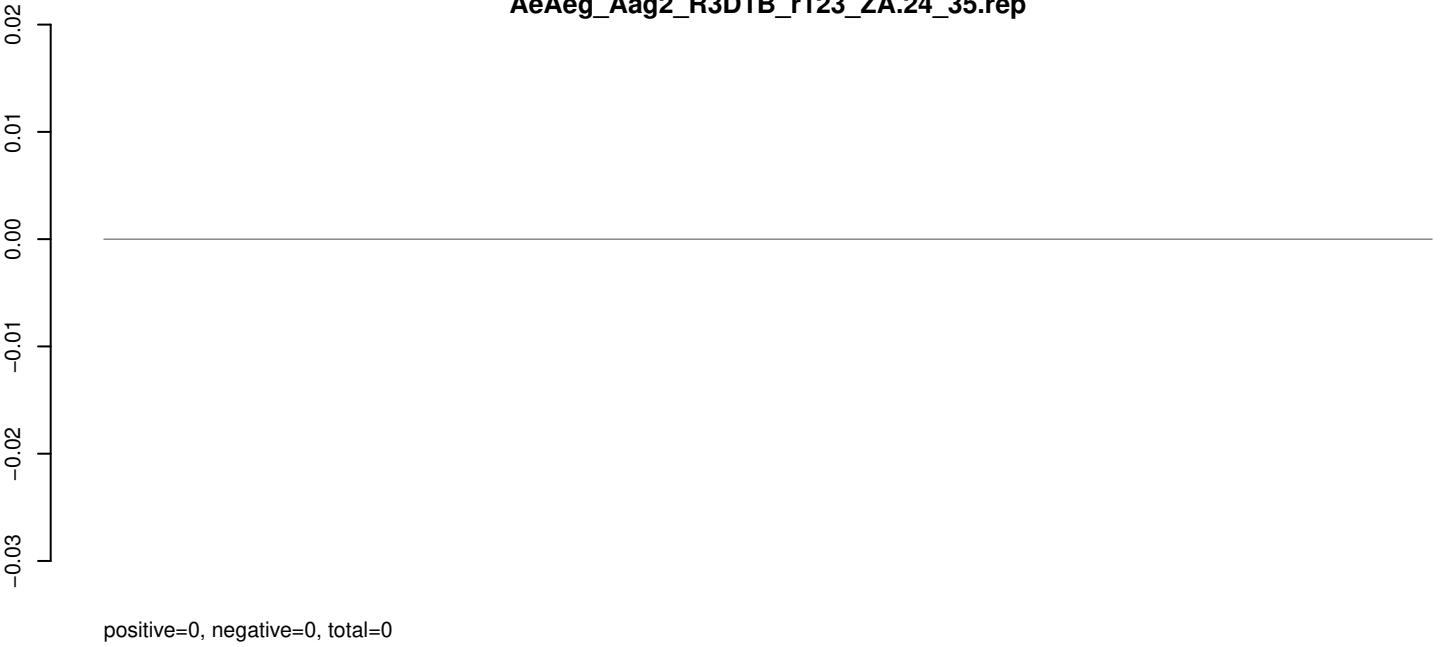

AeAeg_Aag2_R3D1B_r123_ZA.rep

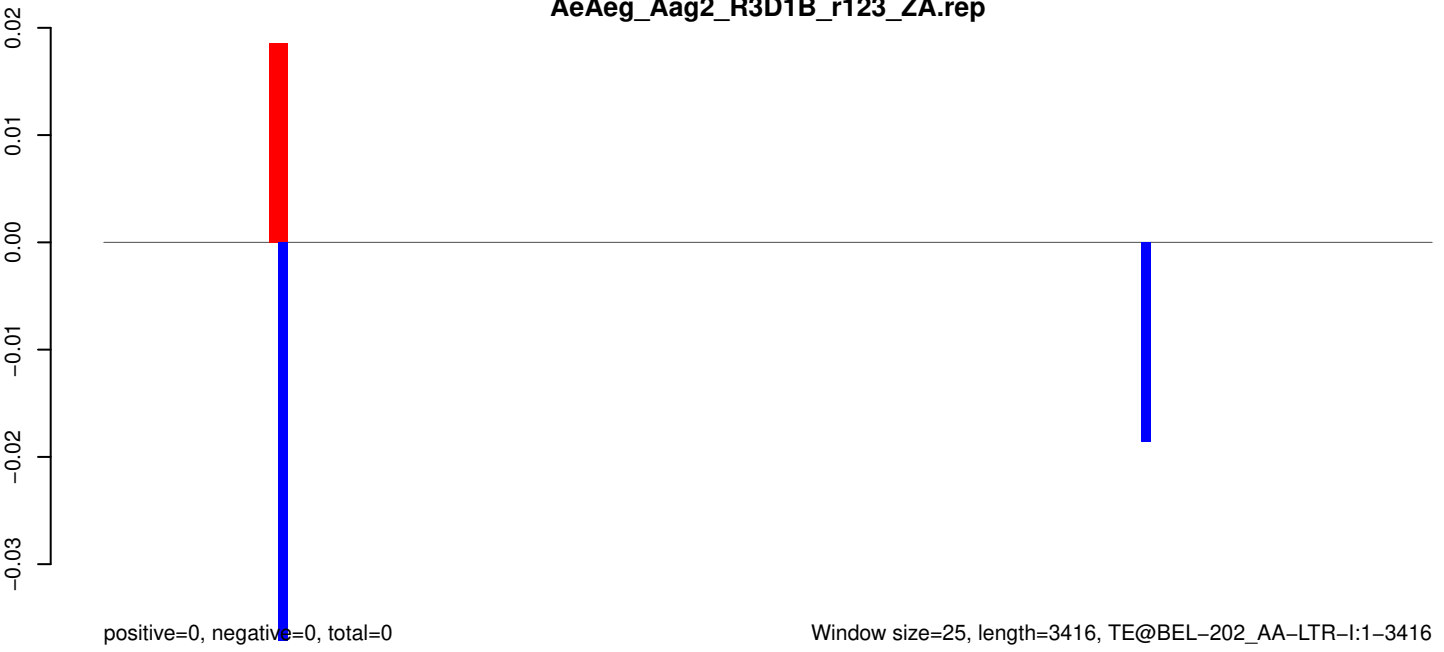

AeAeg_Aag2_R3D1B_r123_ZA.18_23.rep

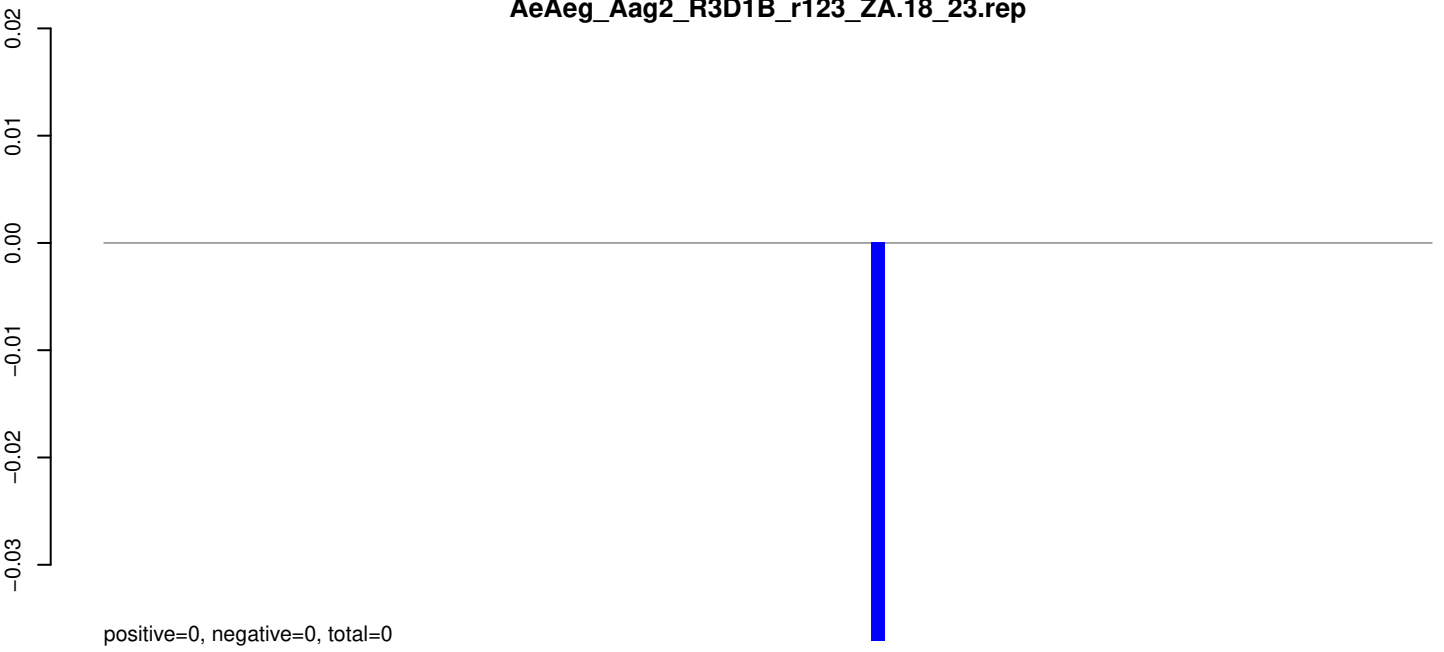

AeAeg_Aag2_R3D1B_r123_ZA.24_35.rep

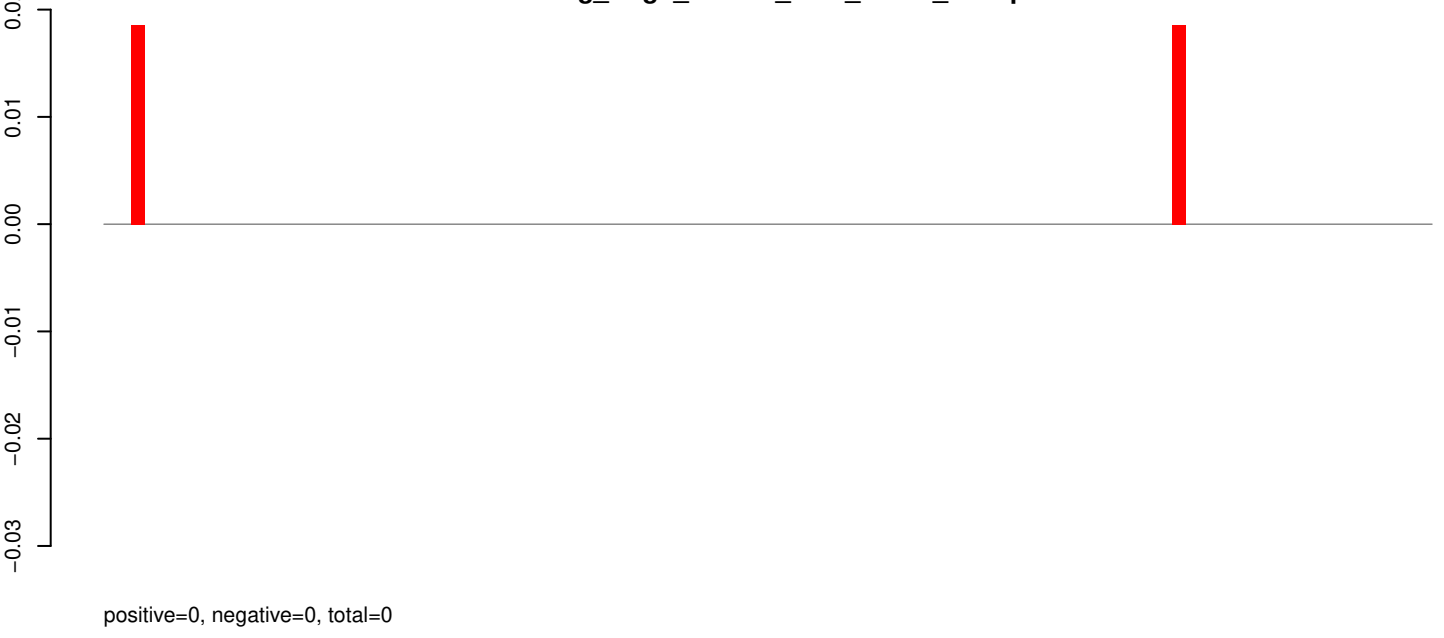

AeAeg_Aag2_R3D1B_r123_ZA.rep

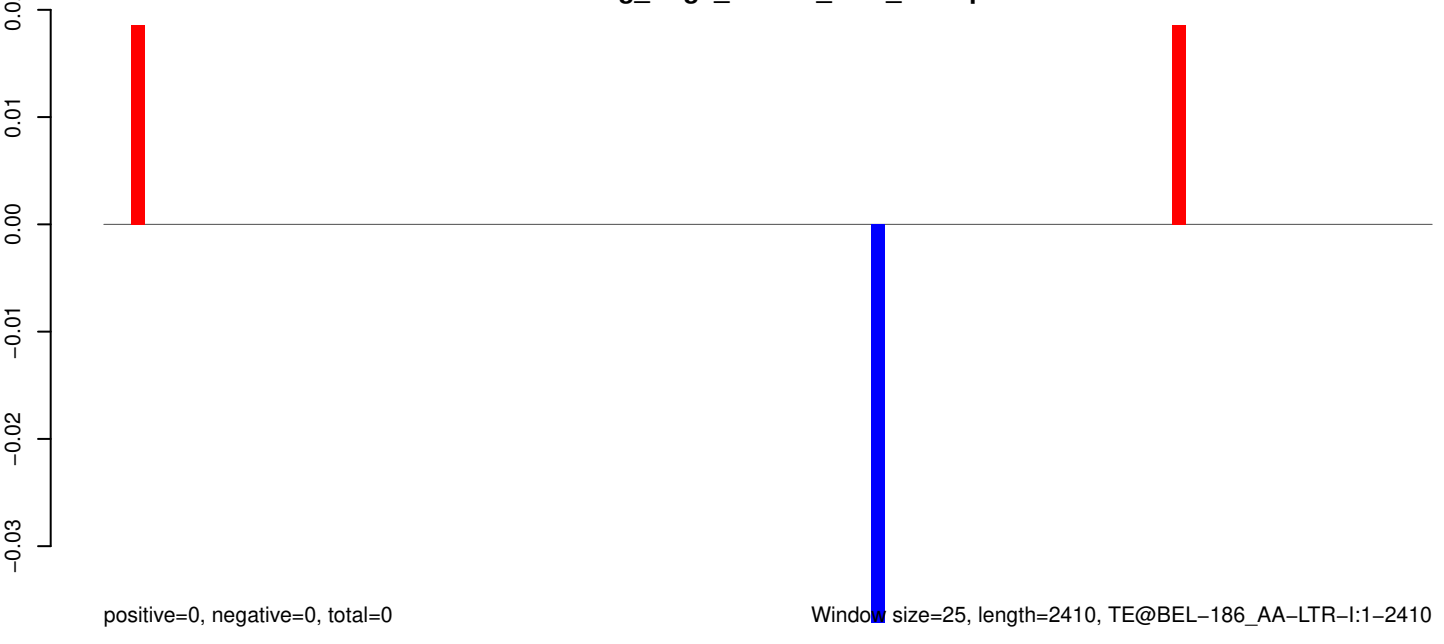

0 500 1000 1500 2000 2500

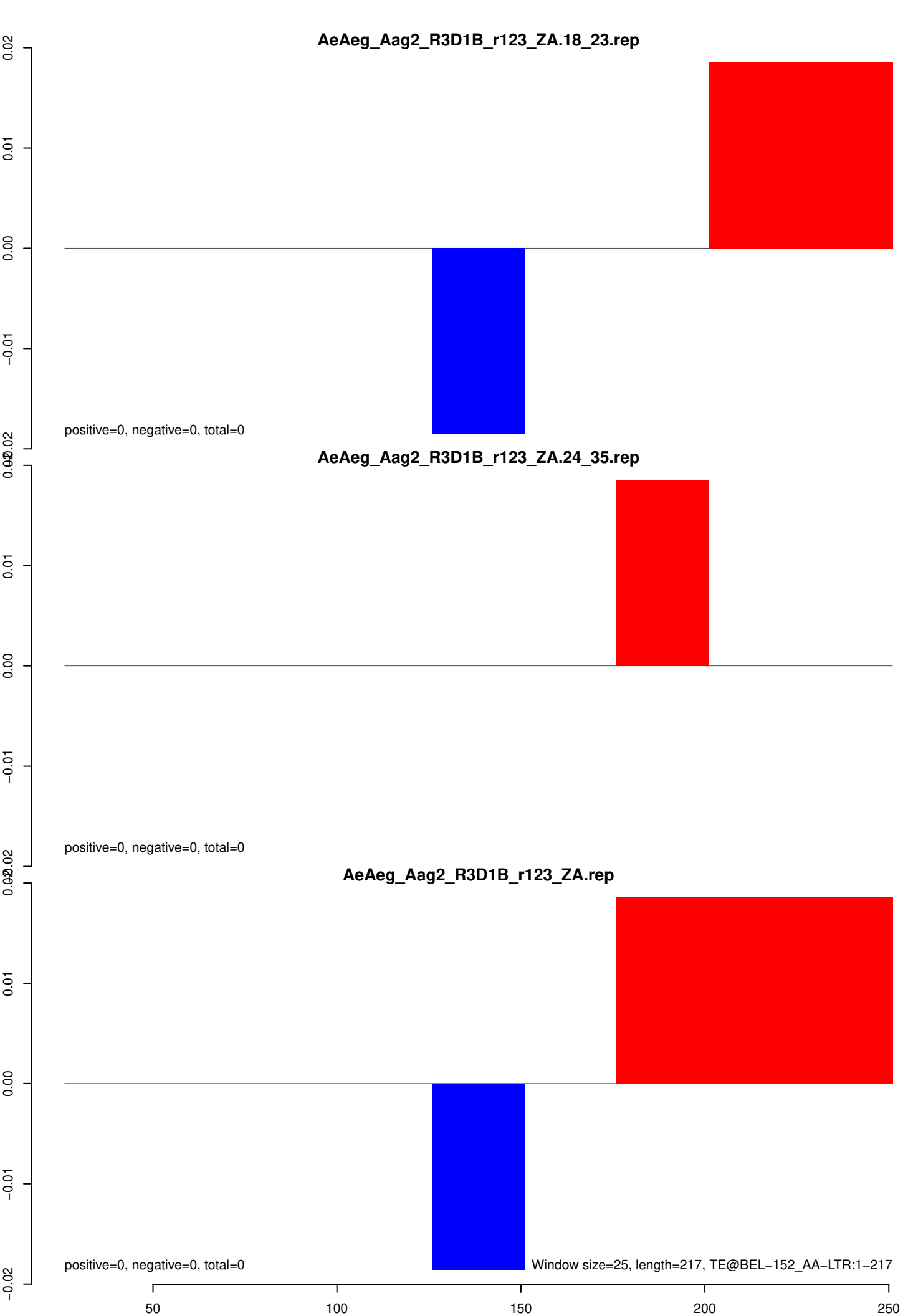

AeAeg_Aag2_R3D1B_r123_ZA.18_23.rep

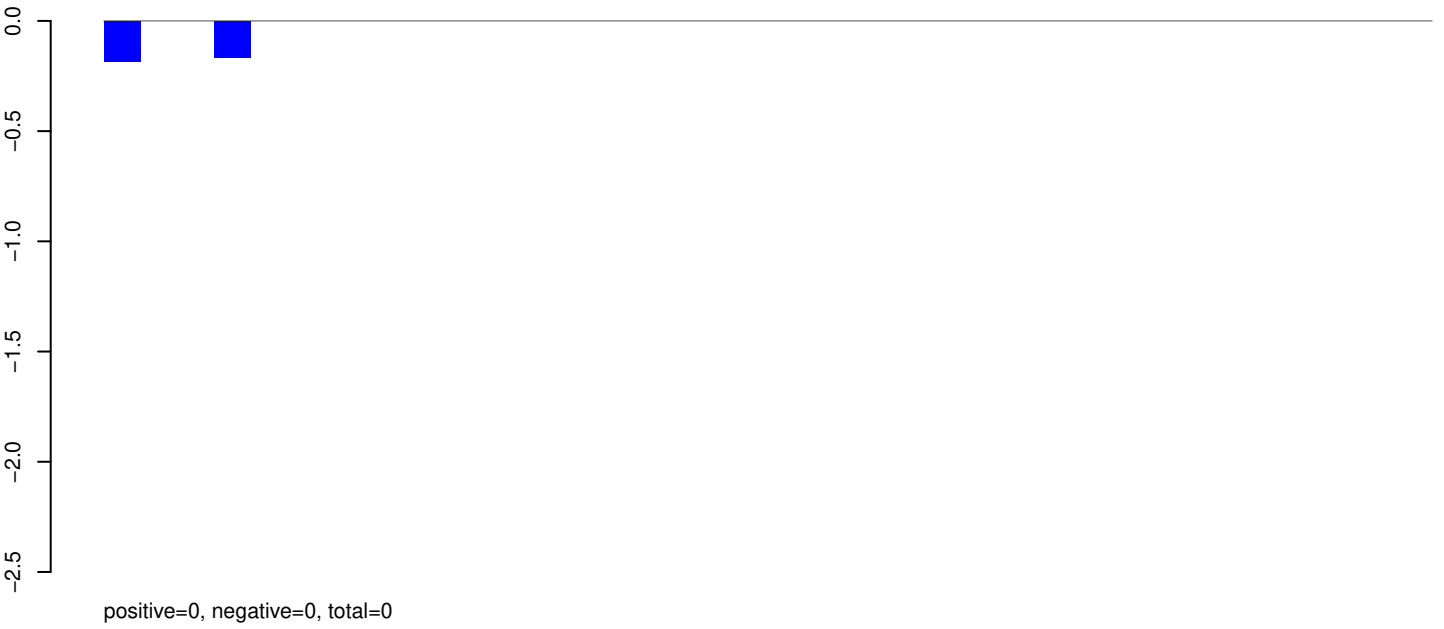

AeAeg_Aag2_R3D1B_r123_ZA.24_35.rep

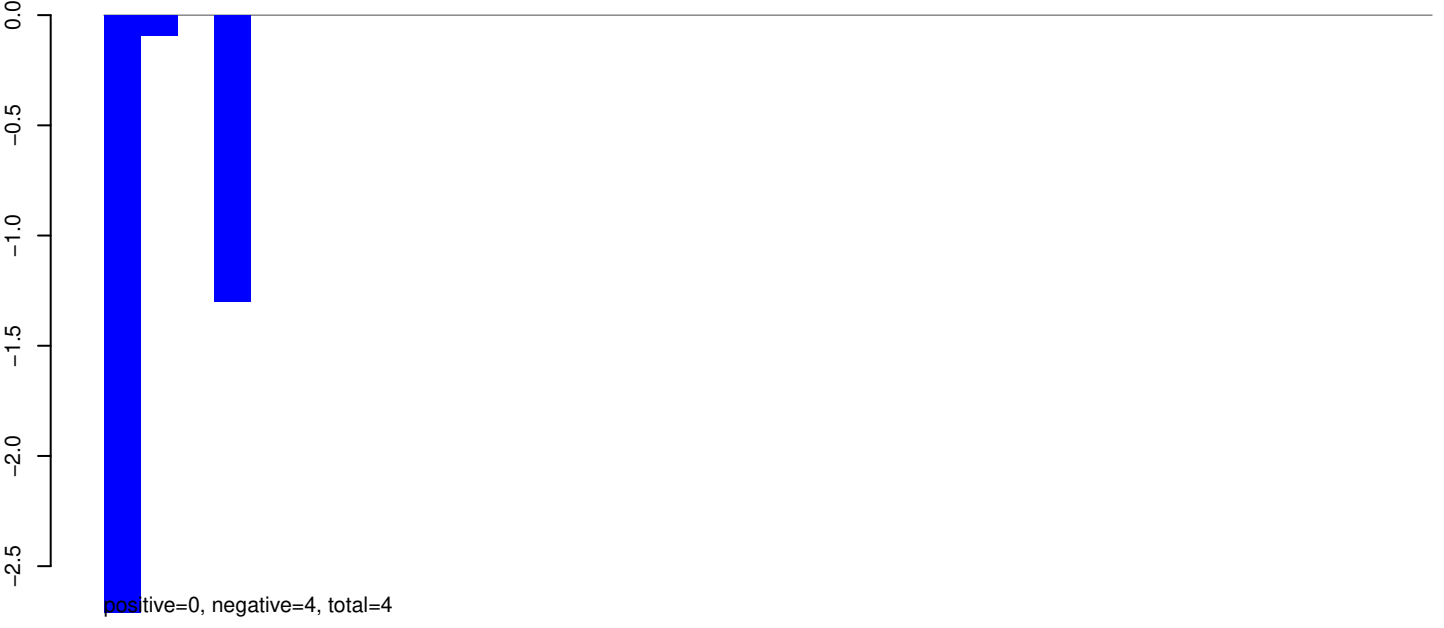

AeAeg_Aag2_R3D1B_r123_ZA.rep



AeAeg_Aag2_R3D1B_r123_ZA.18_23.rep

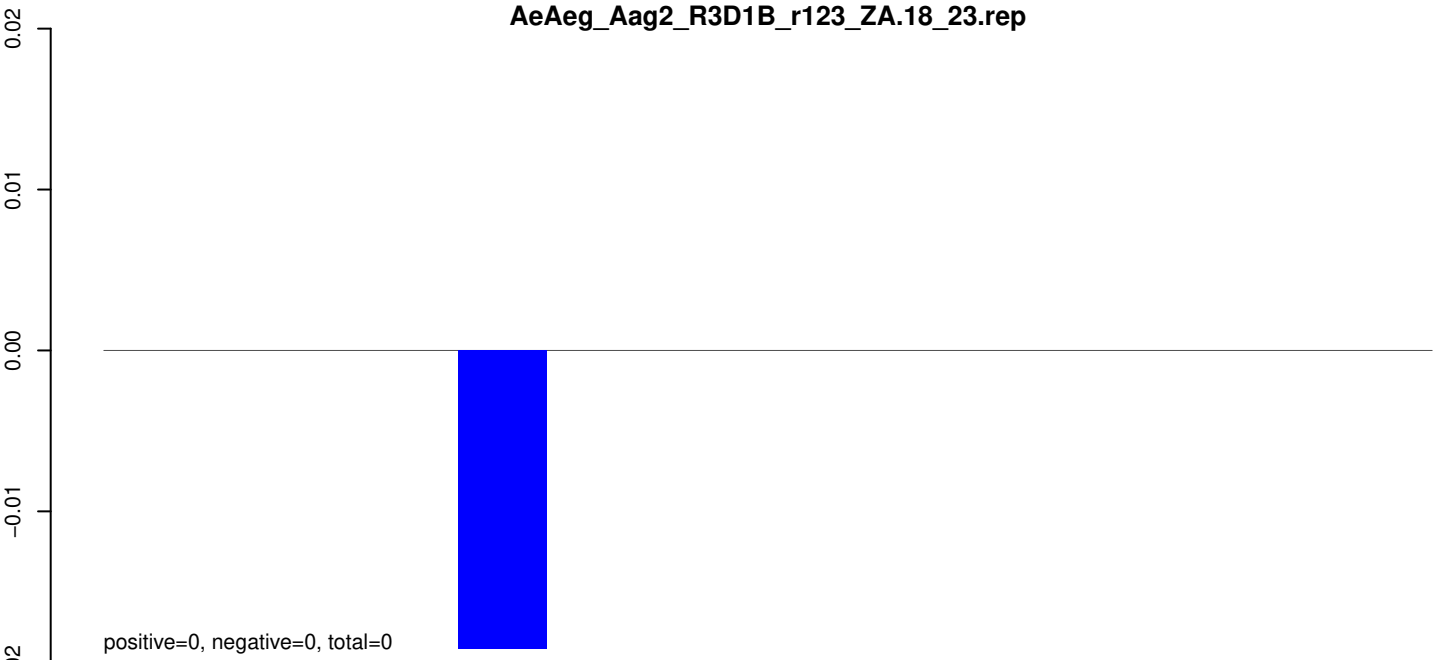

AeAeg_Aag2_R3D1B_r123_ZA.24_35.rep

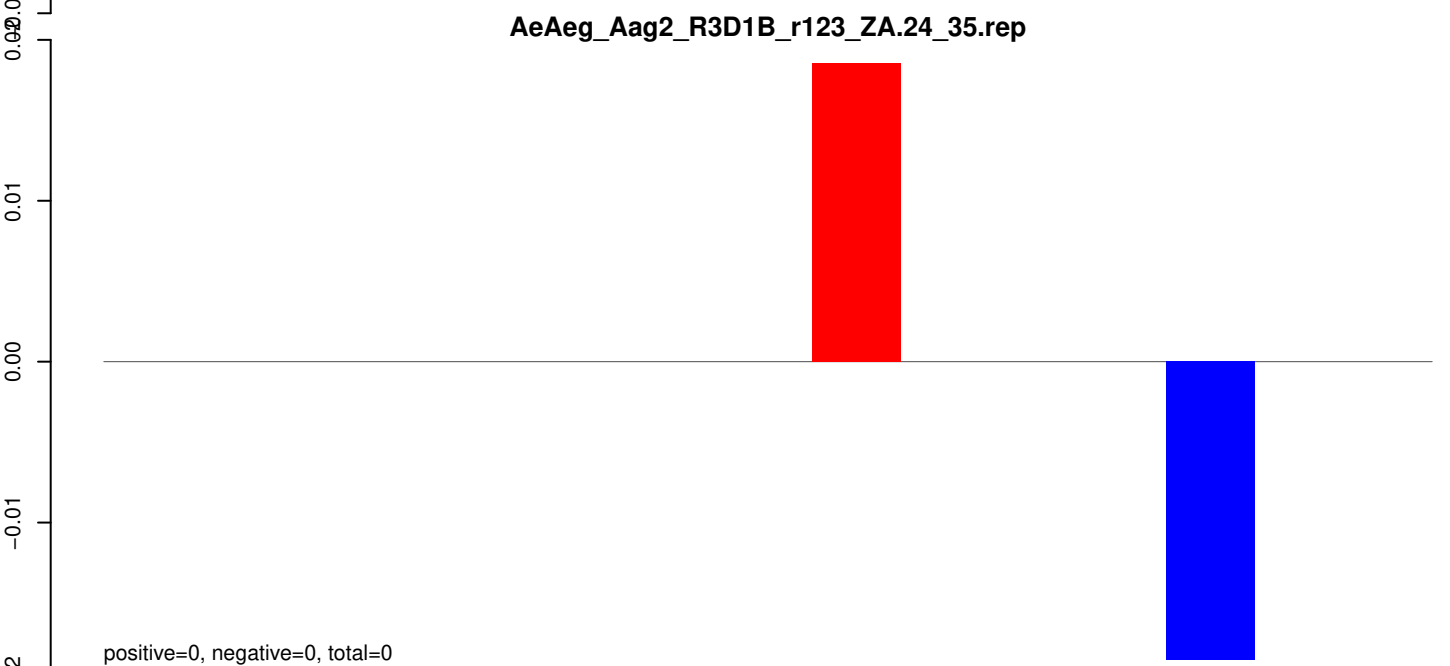

AeAeg_Aag2_R3D1B_r123_ZA.rep

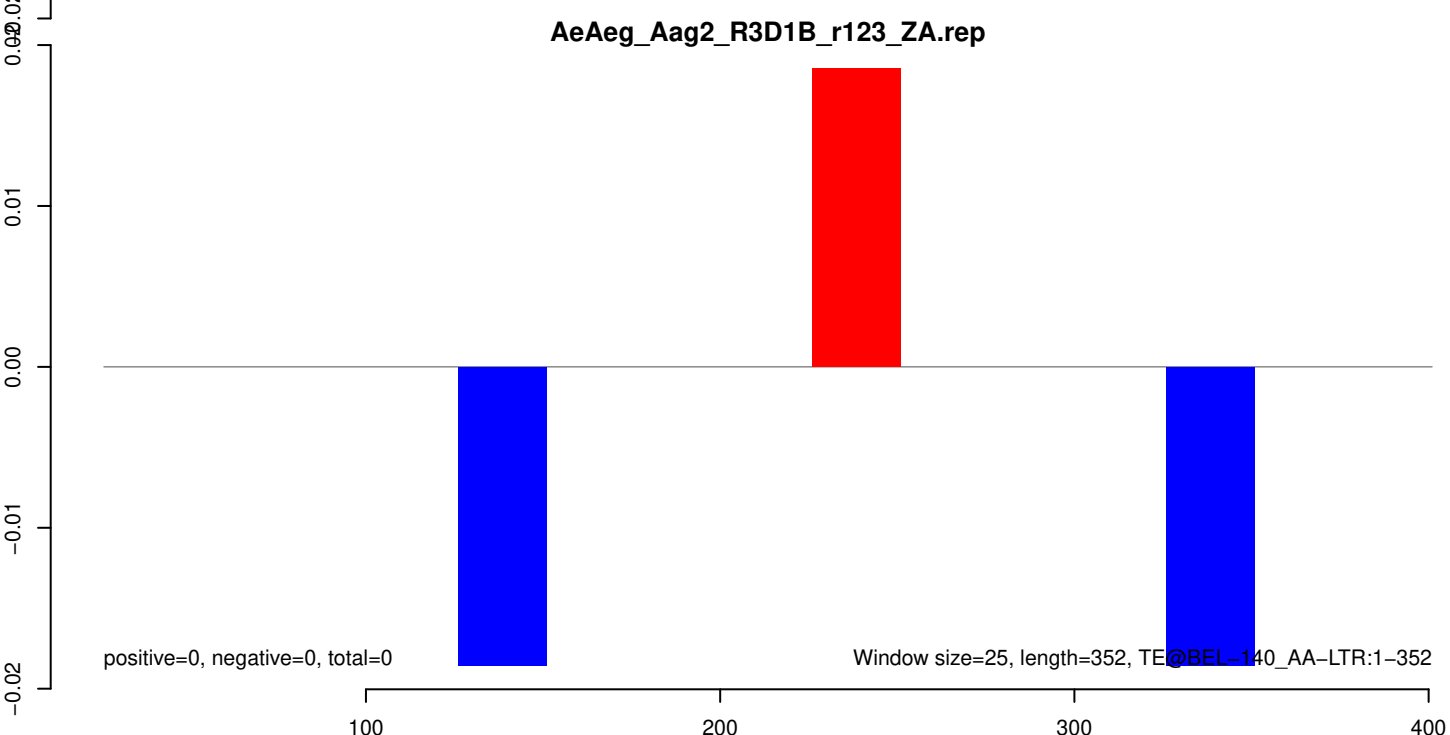

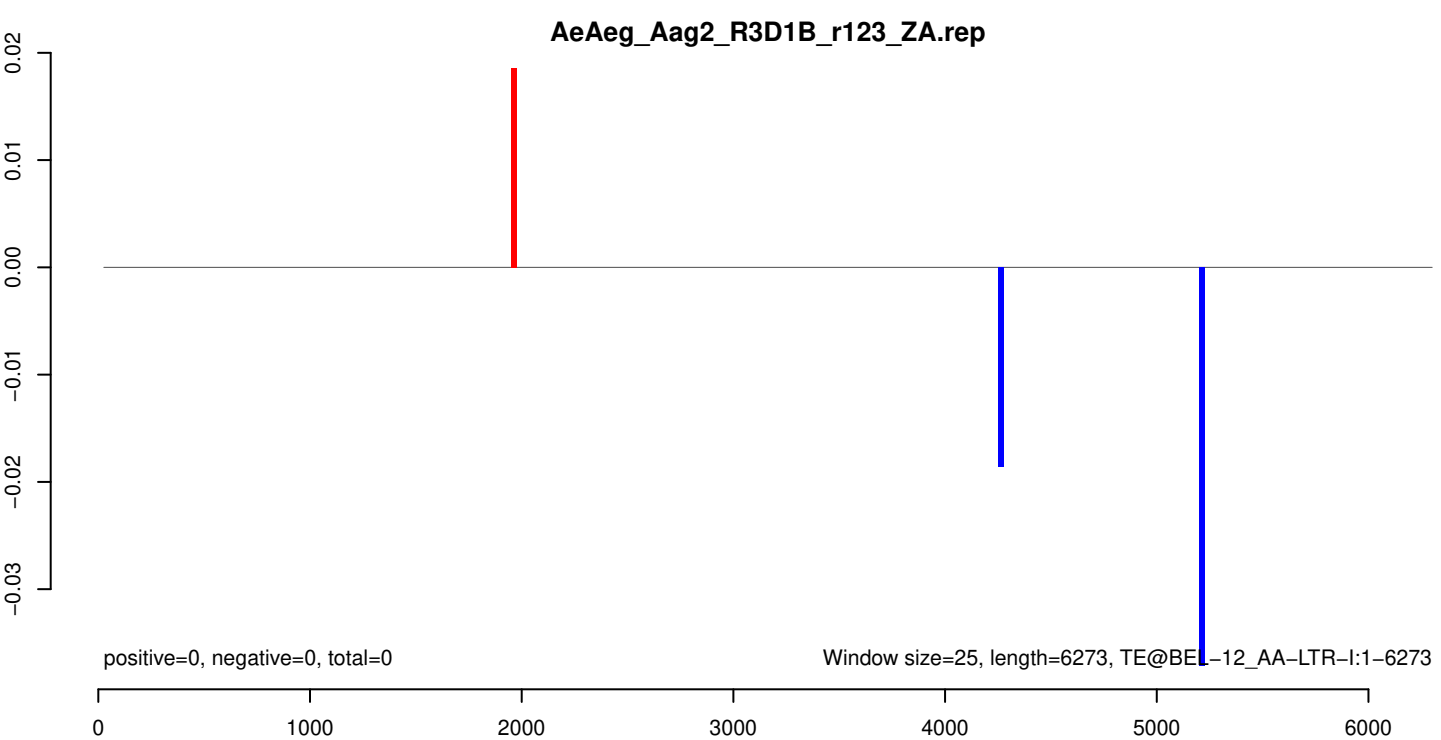
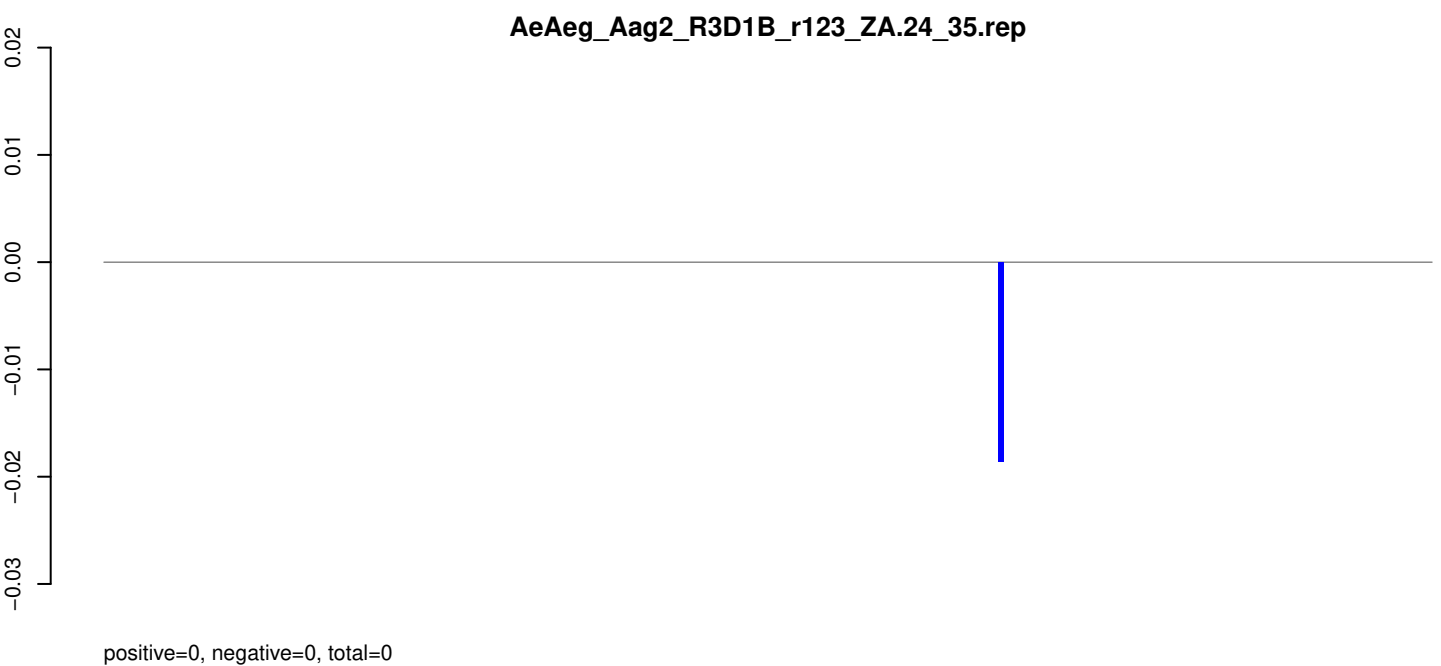
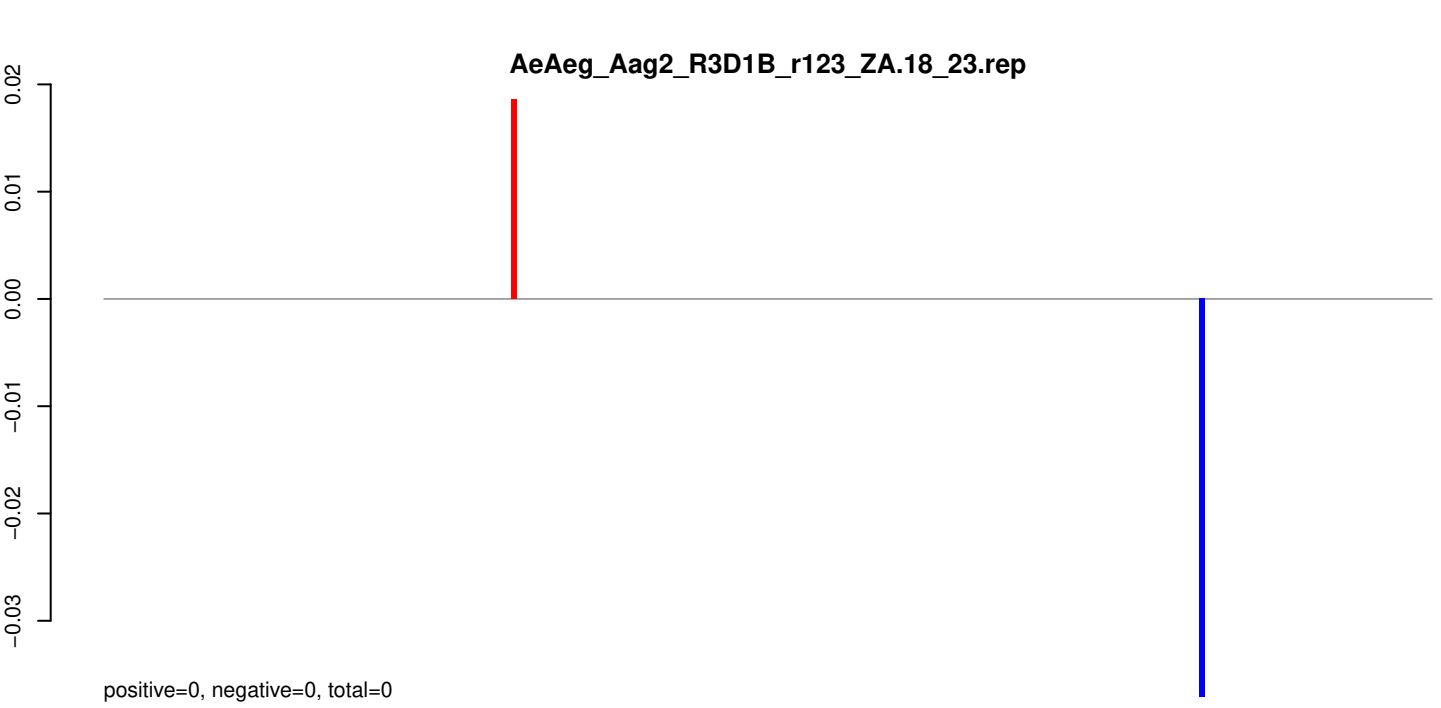

AeAeg_Aag2_R3D1B_r123_ZA.18_23.rep

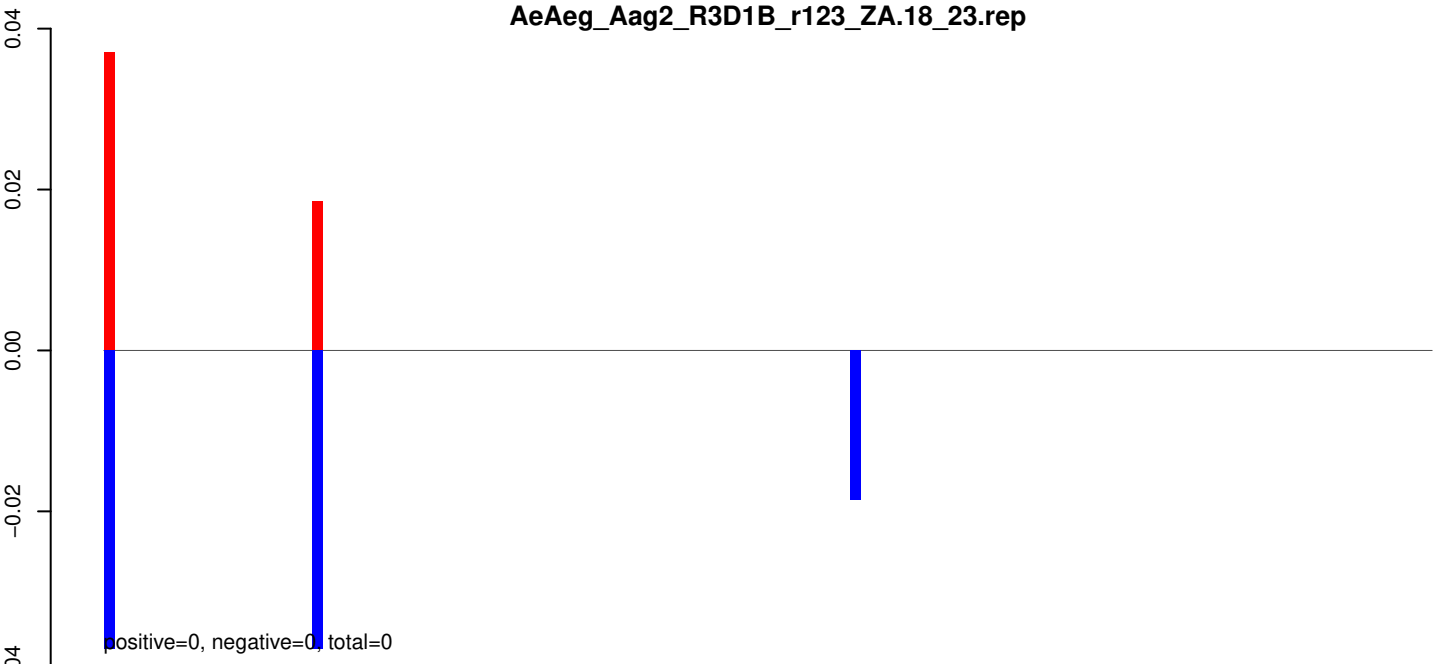

AeAeg_Aag2_R3D1B_r123_ZA.24_35.rep

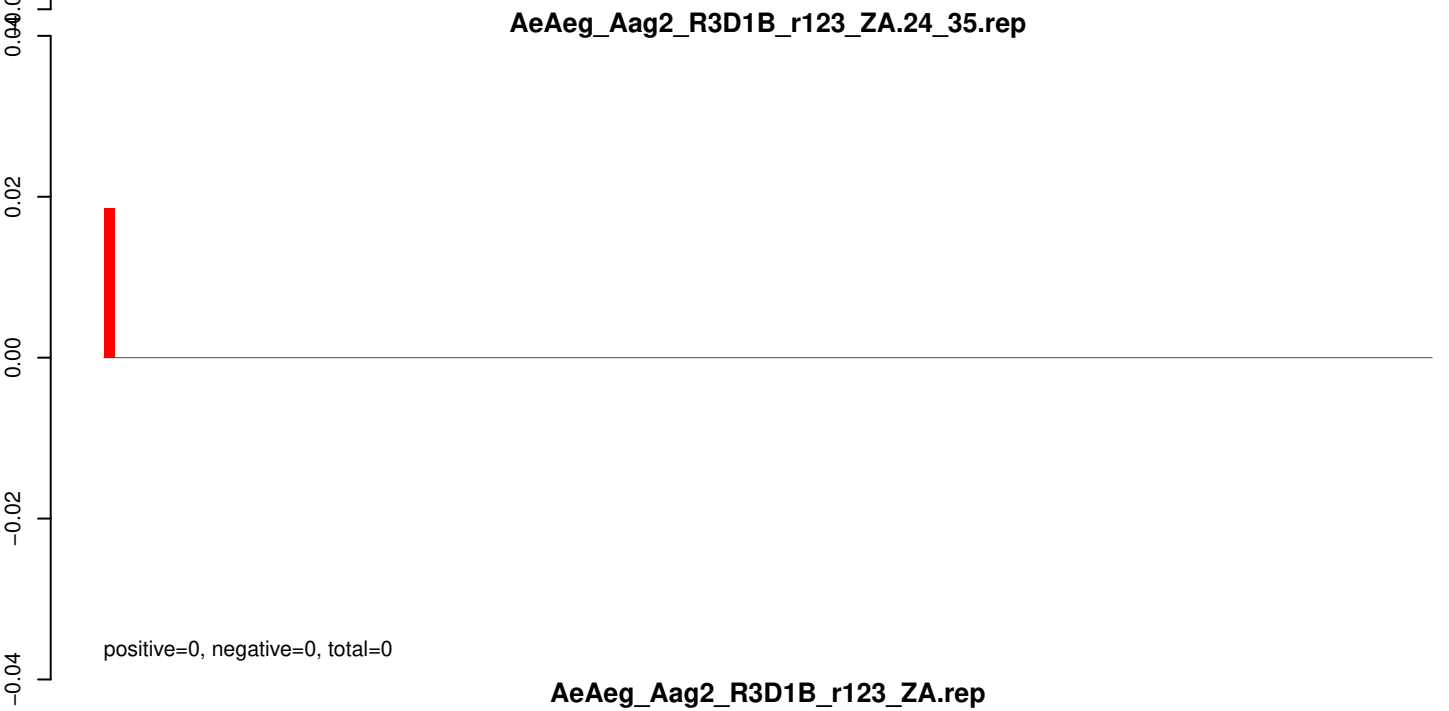

AeAeg_Aag2_R3D1B_r123_ZA.rep

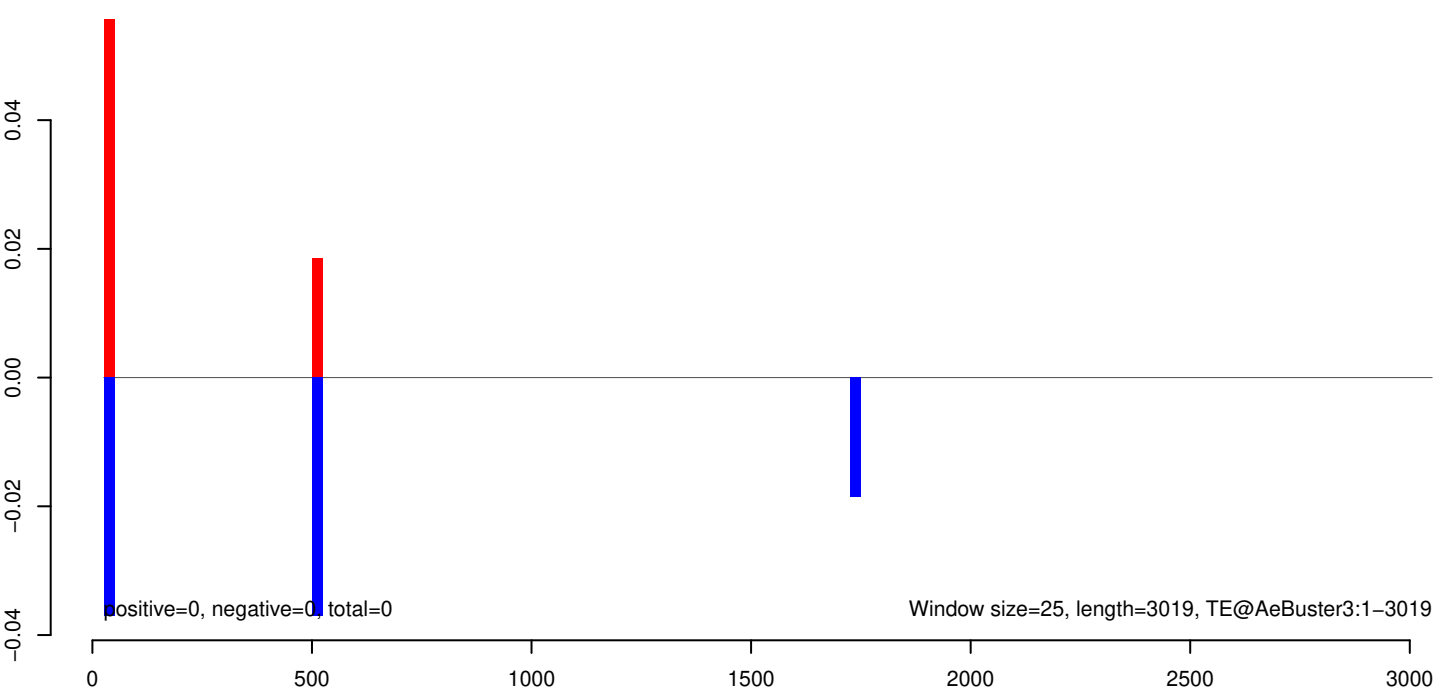

AeAeg_Aag2_R3D1B_r123_ZA.18_23.rep

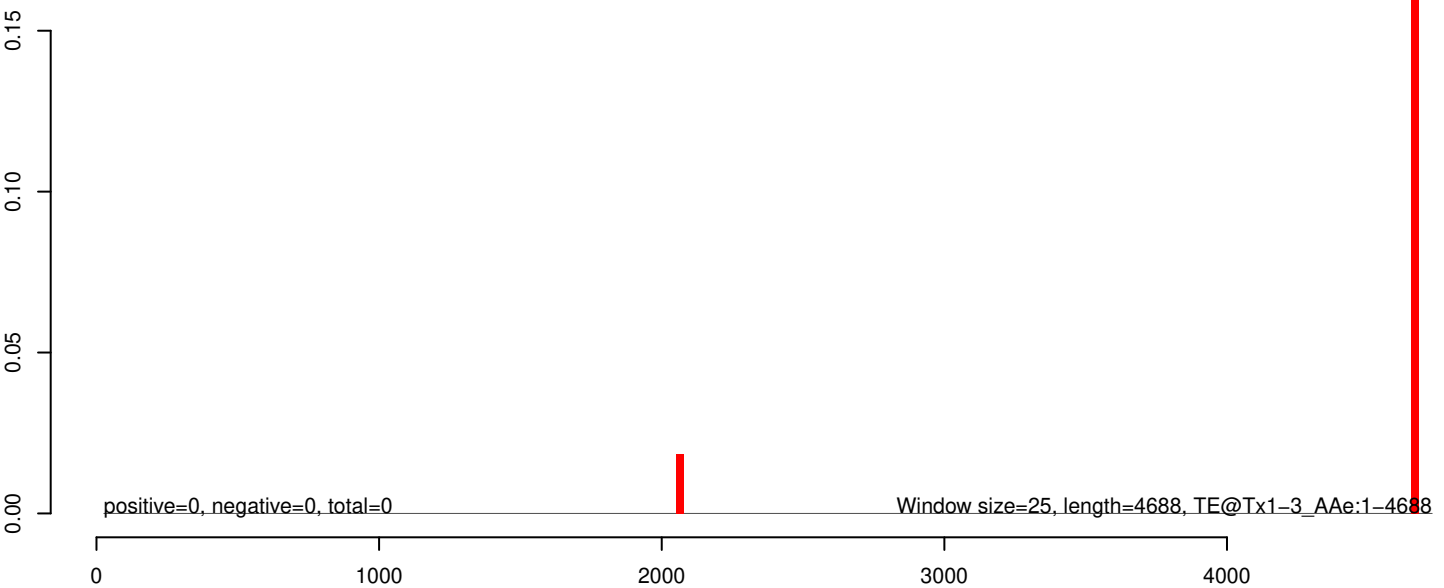
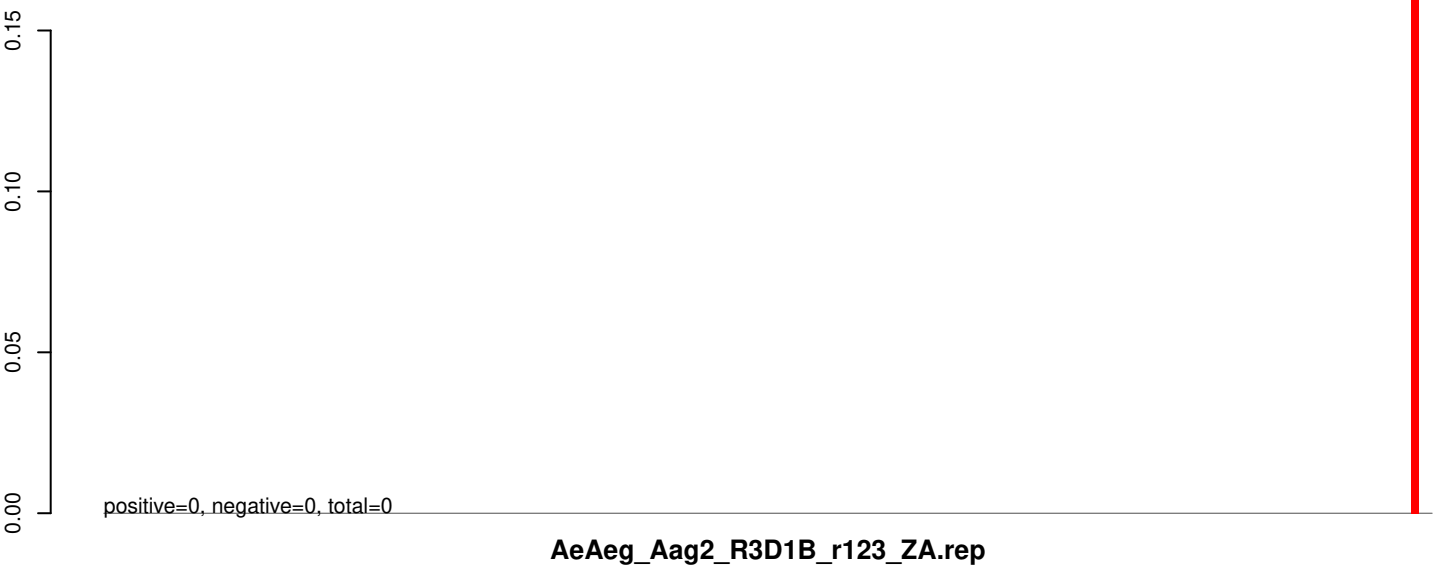
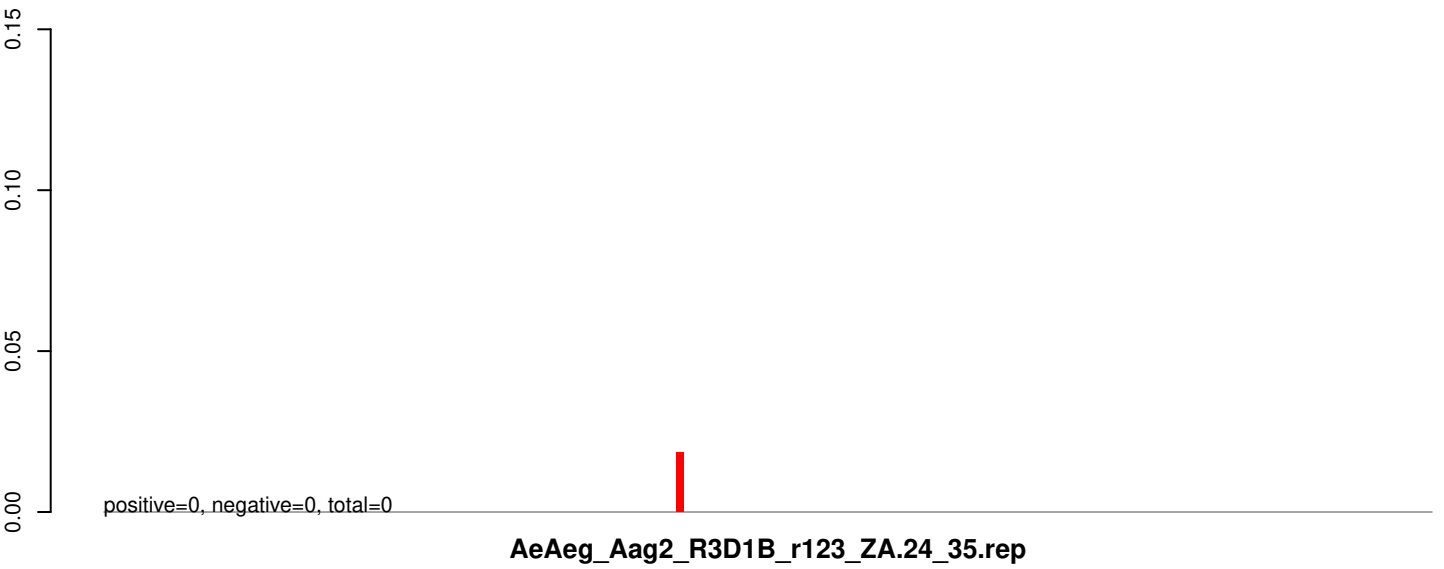

AeAeg_Aag2_R3D1B_r123_ZA.18_23.rep

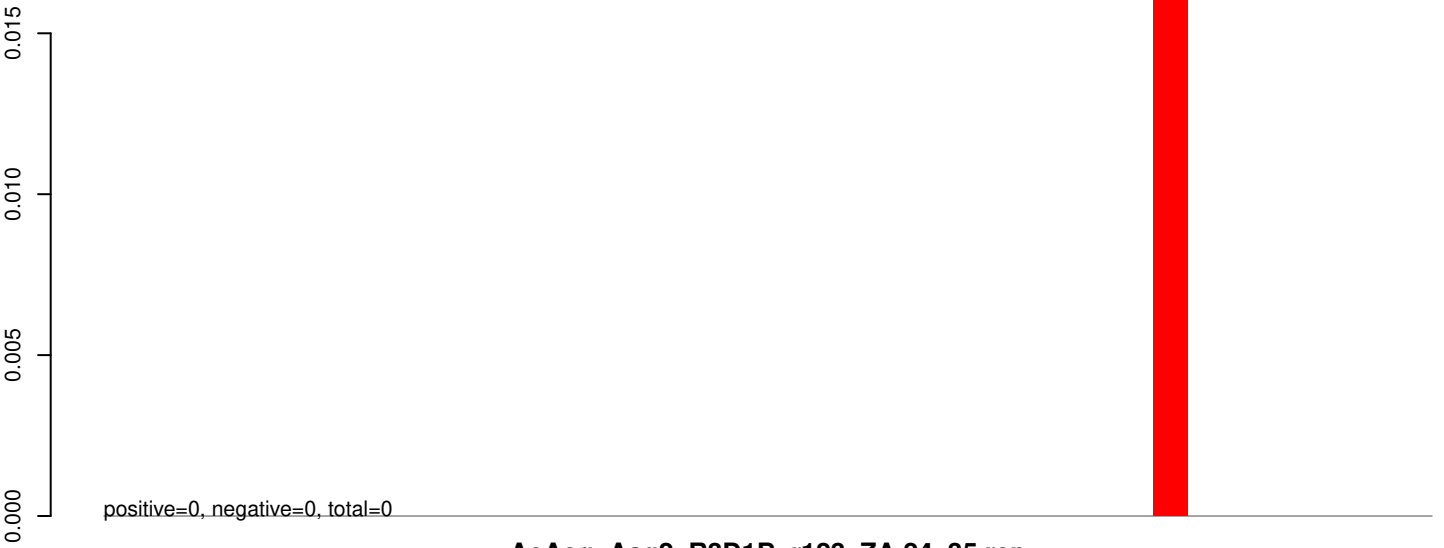

AeAeg_Aag2_R3D1B_r123_ZA.24_35.rep

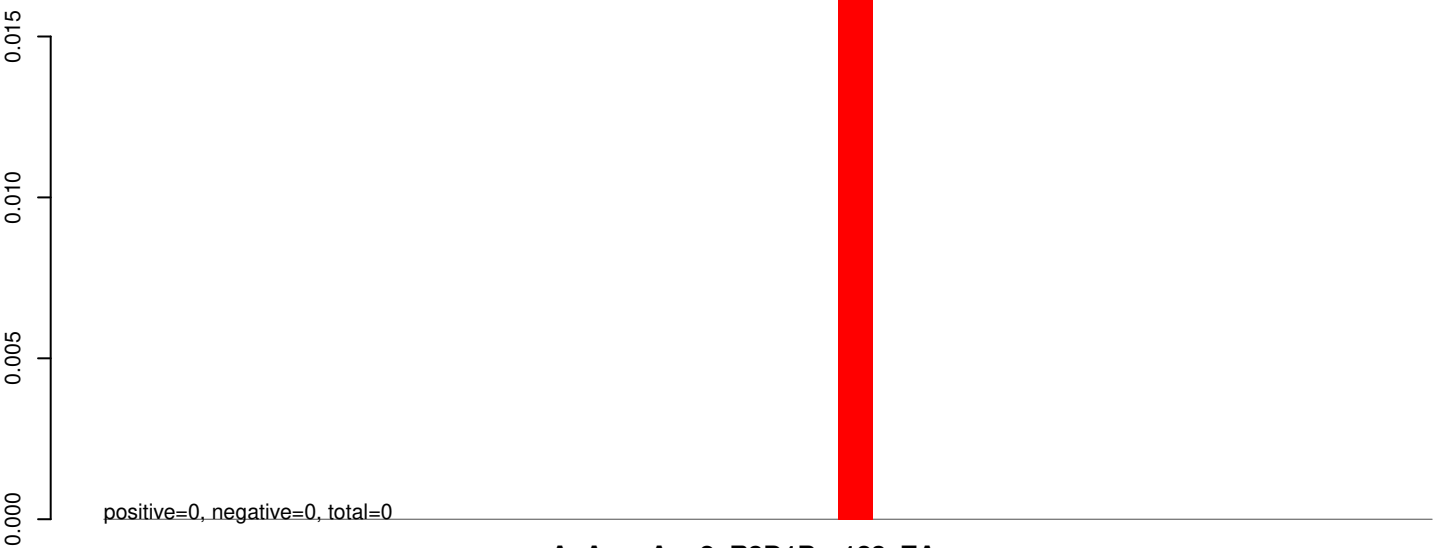

AeAeg_Aag2_R3D1B_r123_ZA.rep

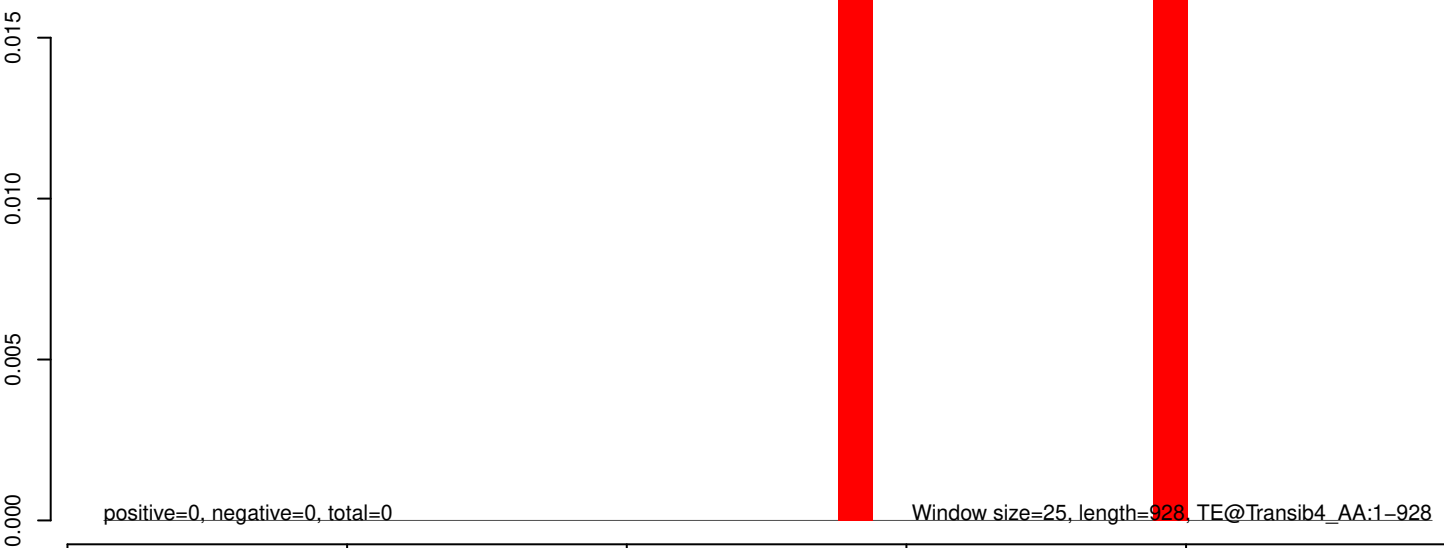

AeAeg_Aag2_R3D1B_r123_ZA.18_23.rep

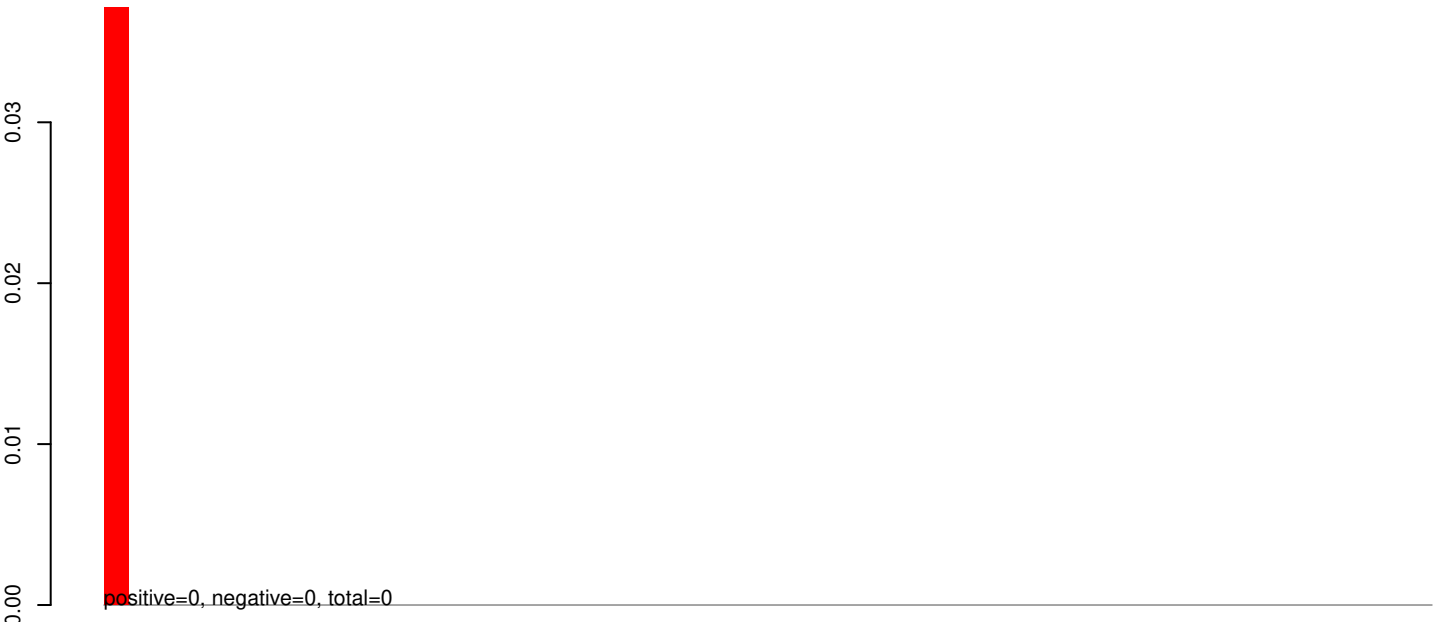

AeAeg_Aag2_R3D1B_r123_ZA.24_35.rep

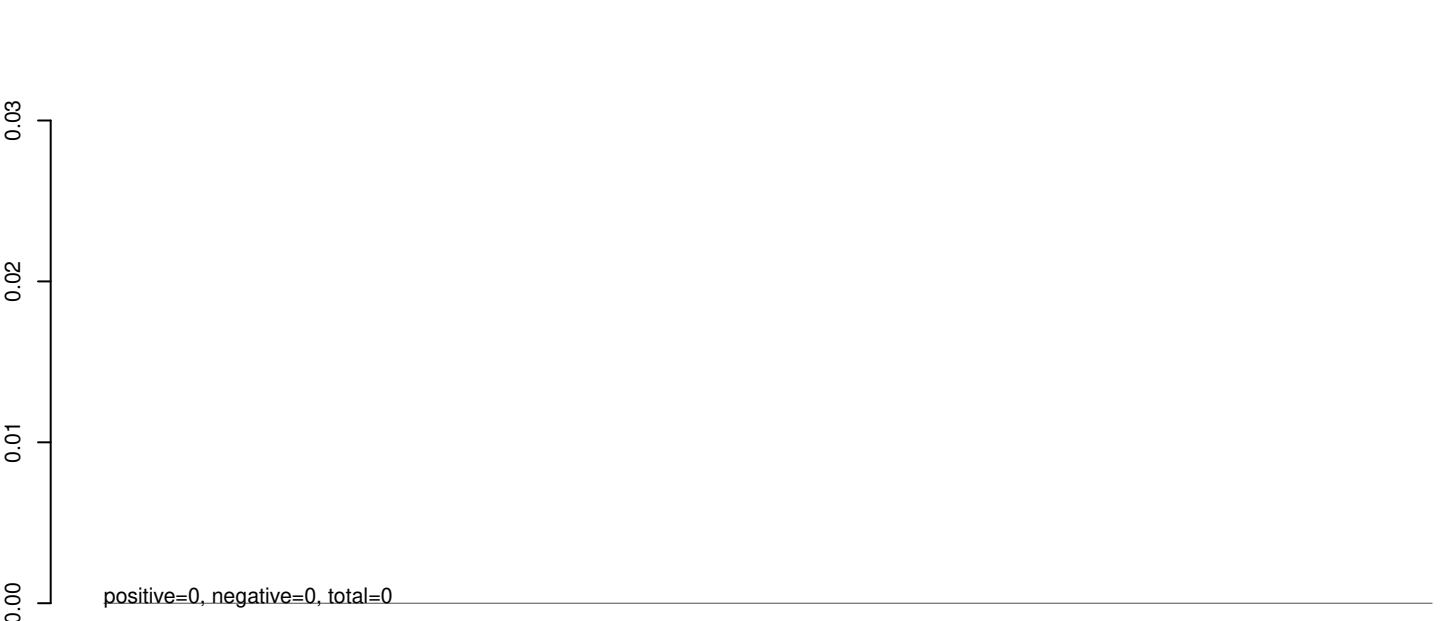

AeAeg_Aag2_R3D1B_r123_ZA.rep

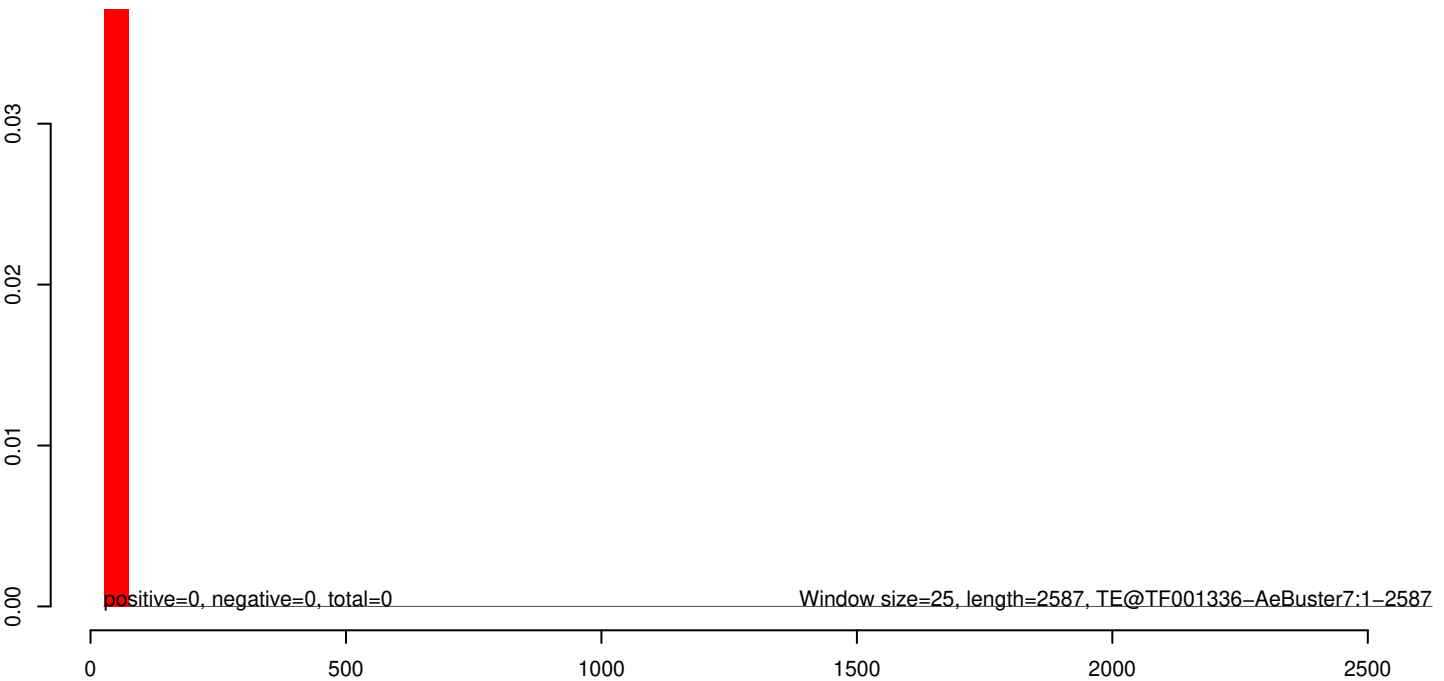

AeAeg_Aag2_R3D1B_r123_ZA.18_23.rep

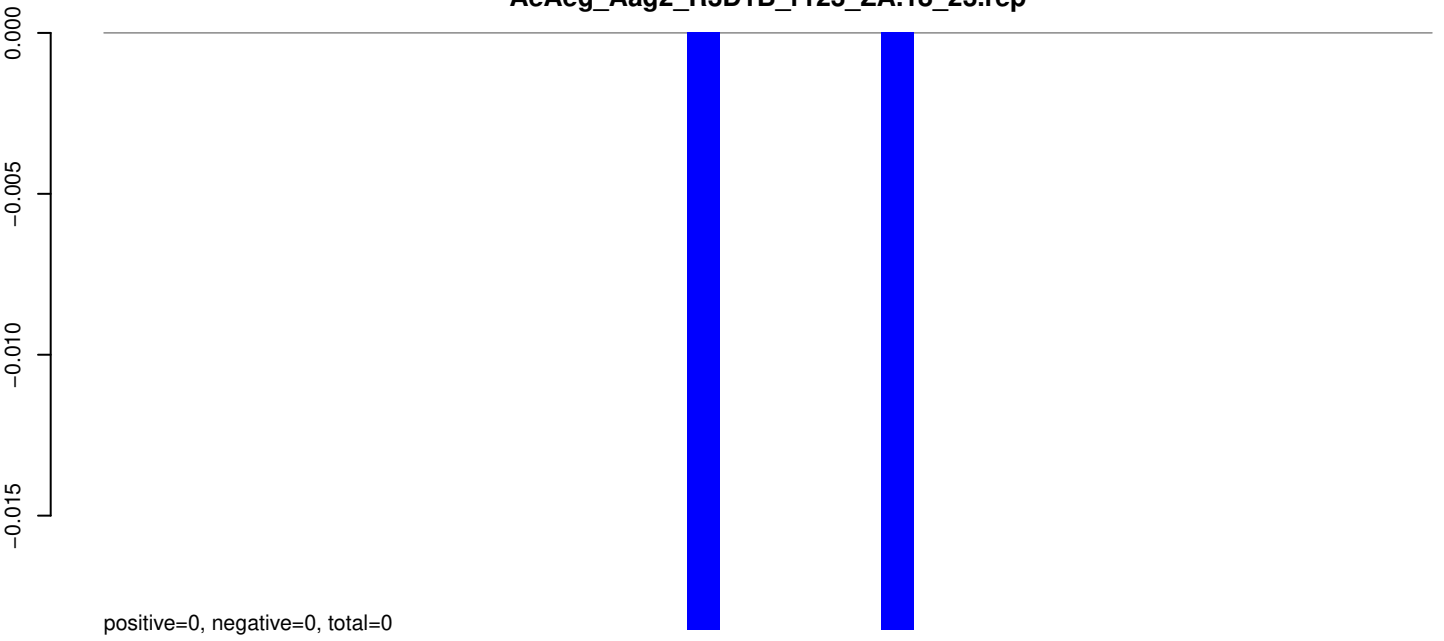

AeAeg_Aag2_R3D1B_r123_ZA.24_35.rep



AeAeg_Aag2_R3D1B_r123_ZA.rep

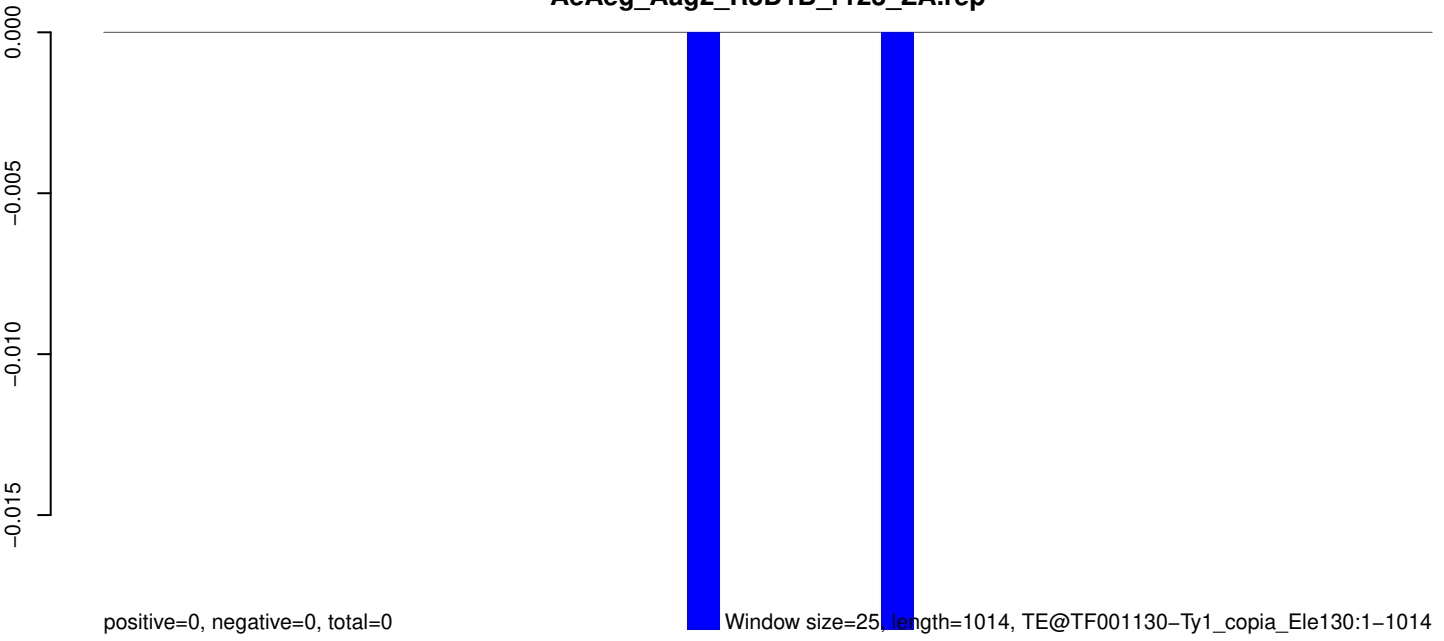

0 200 400 600 800 1000

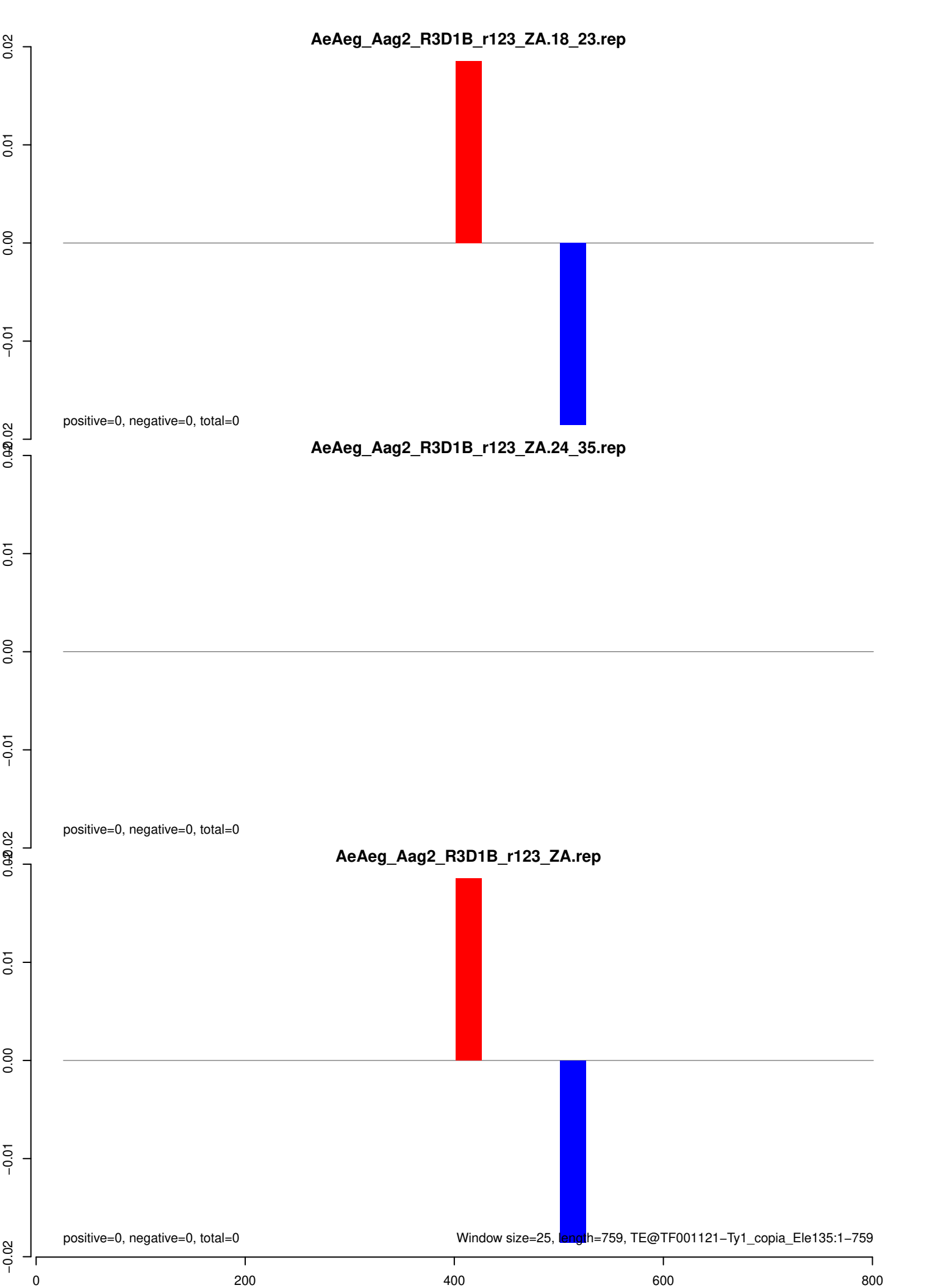

AeAeg_Aag2_R3D1B_r123_ZA.18_23.rep

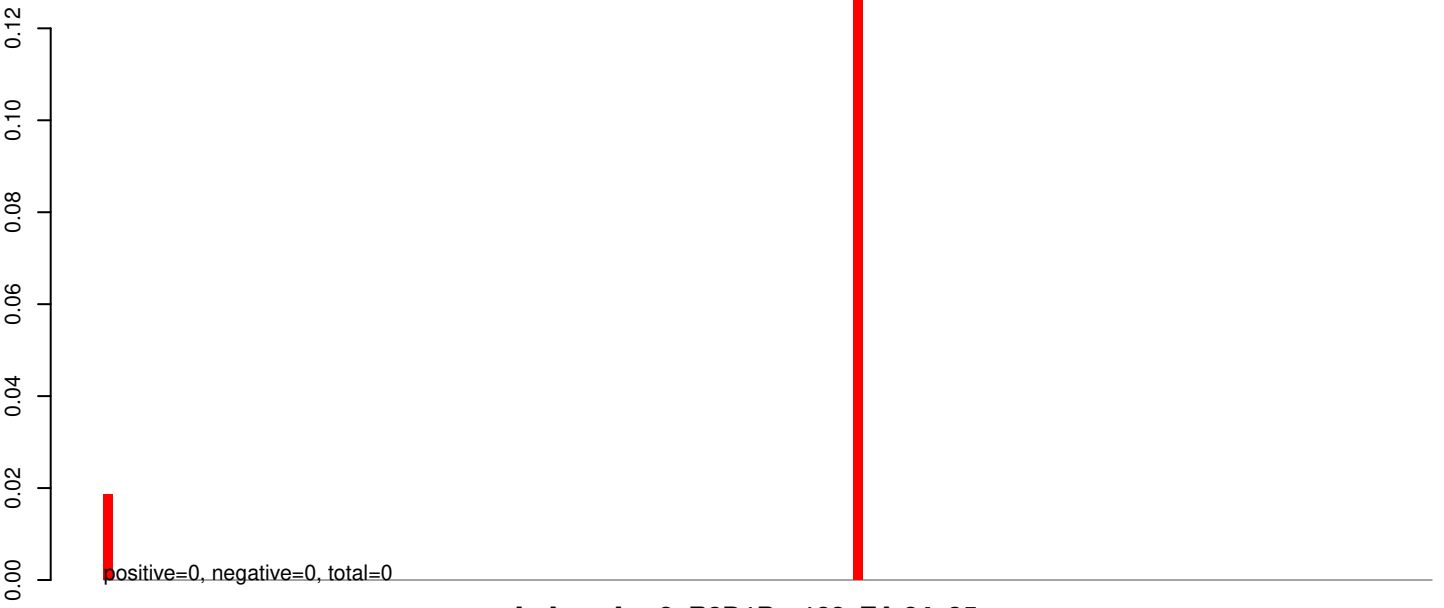

AeAeg_Aag2_R3D1B_r123_ZA.24_35.rep

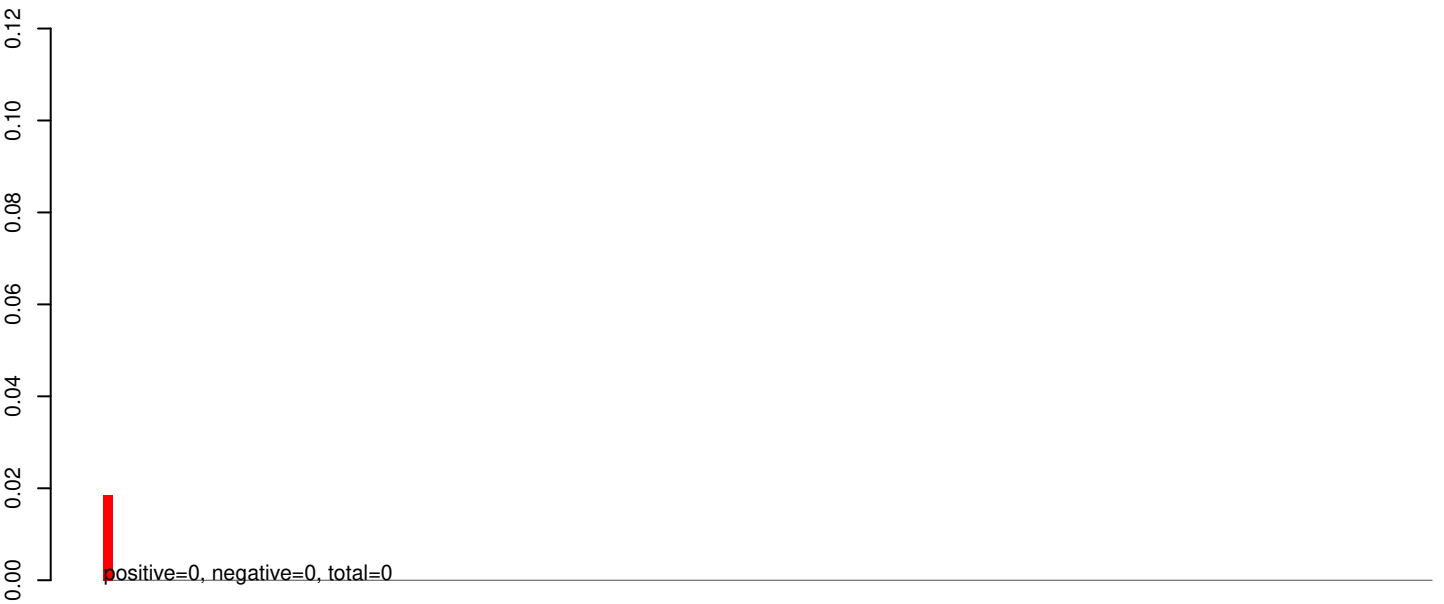

AeAeg_Aag2_R3D1B_r123_ZA.rep

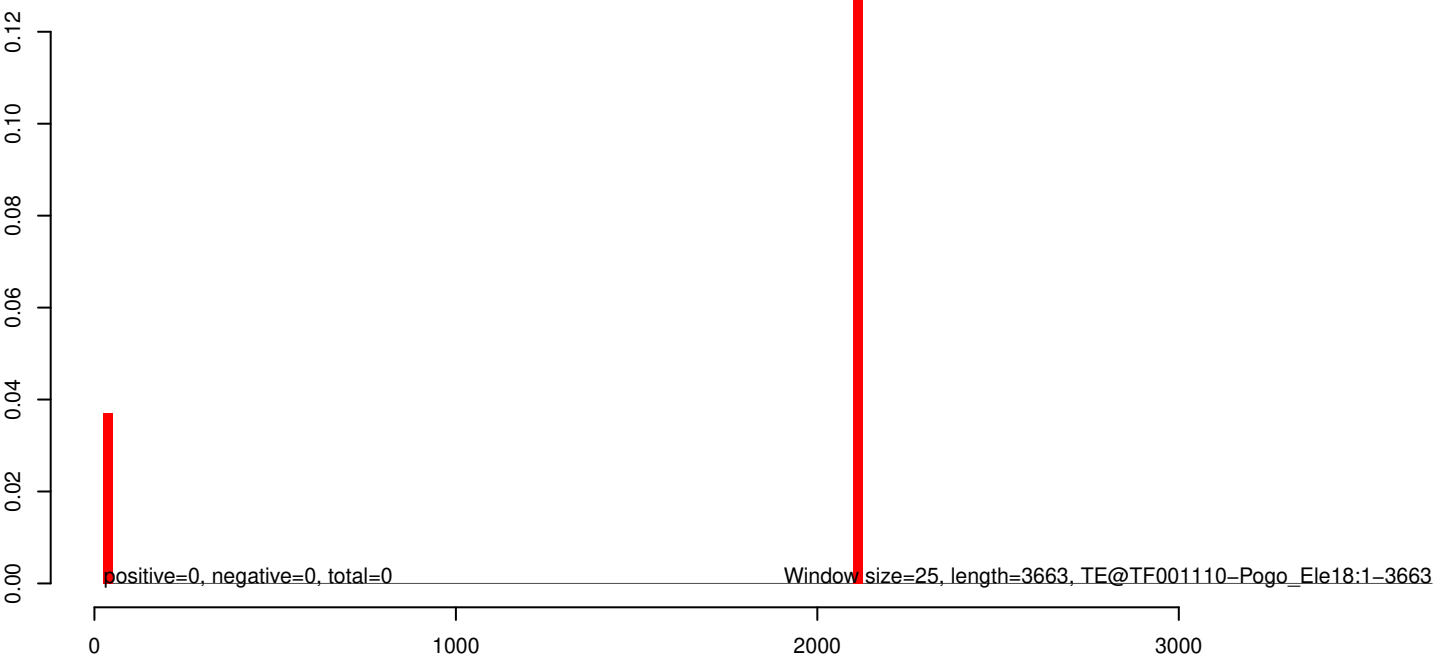

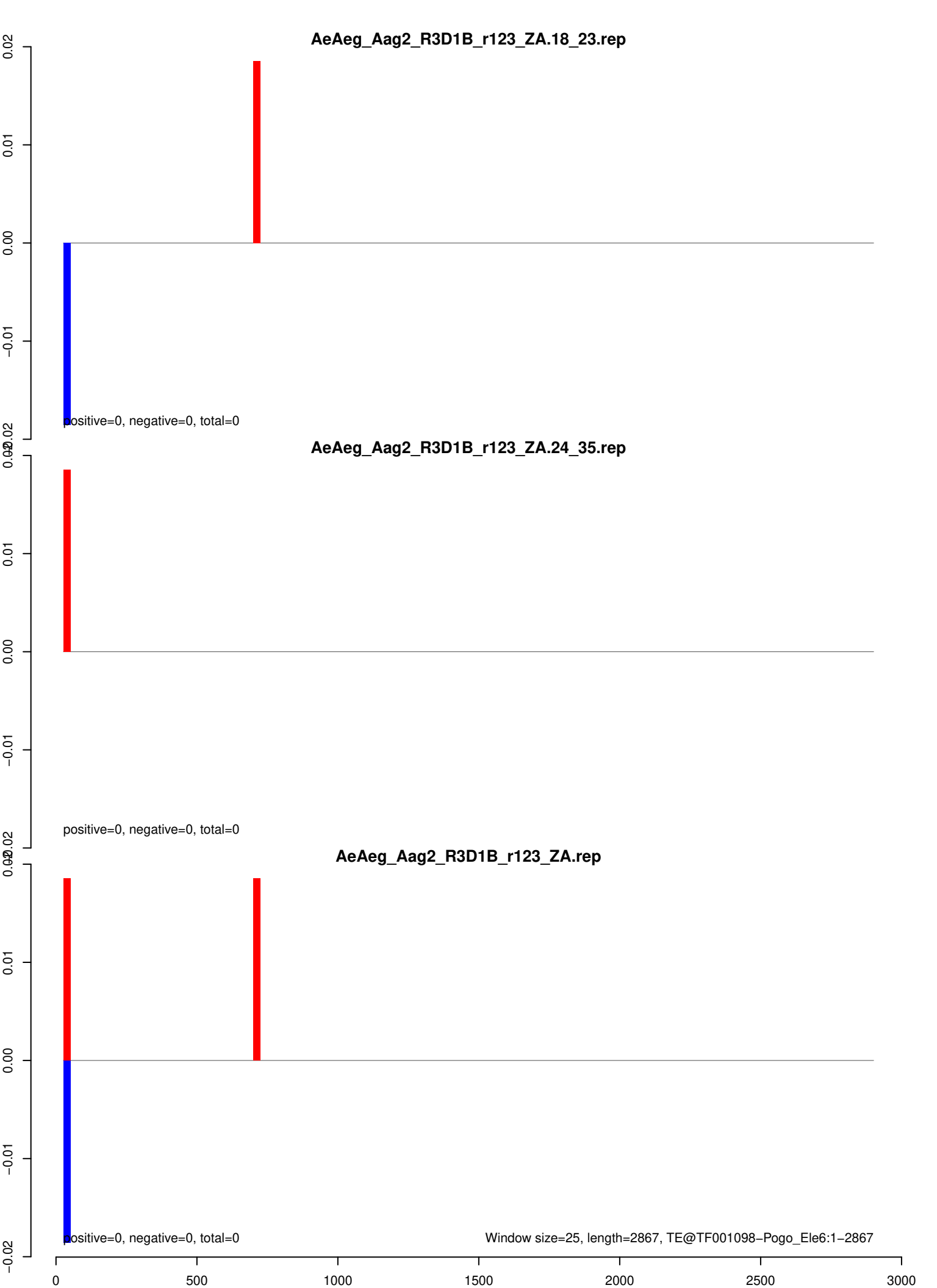

AeAeg_Aag2_R3D1B_r123_ZA.18_23.rep

positive=3, negative=0, total=3

AeAeg_Aag2_R3D1B_r123_ZA.24_35.rep

positive=0, negative=0, total=0

AeAeg_Aag2_R3D1B_r123_ZA.rep

positive=3, negative=0, total=4

Window size=25, length=4126, TE@TF001087-Ty1_copia_Ele187:1-4126

0 1000 2000 3000 4000

AeAeg_Aag2_R3D1B_r123_ZA.18_23.rep

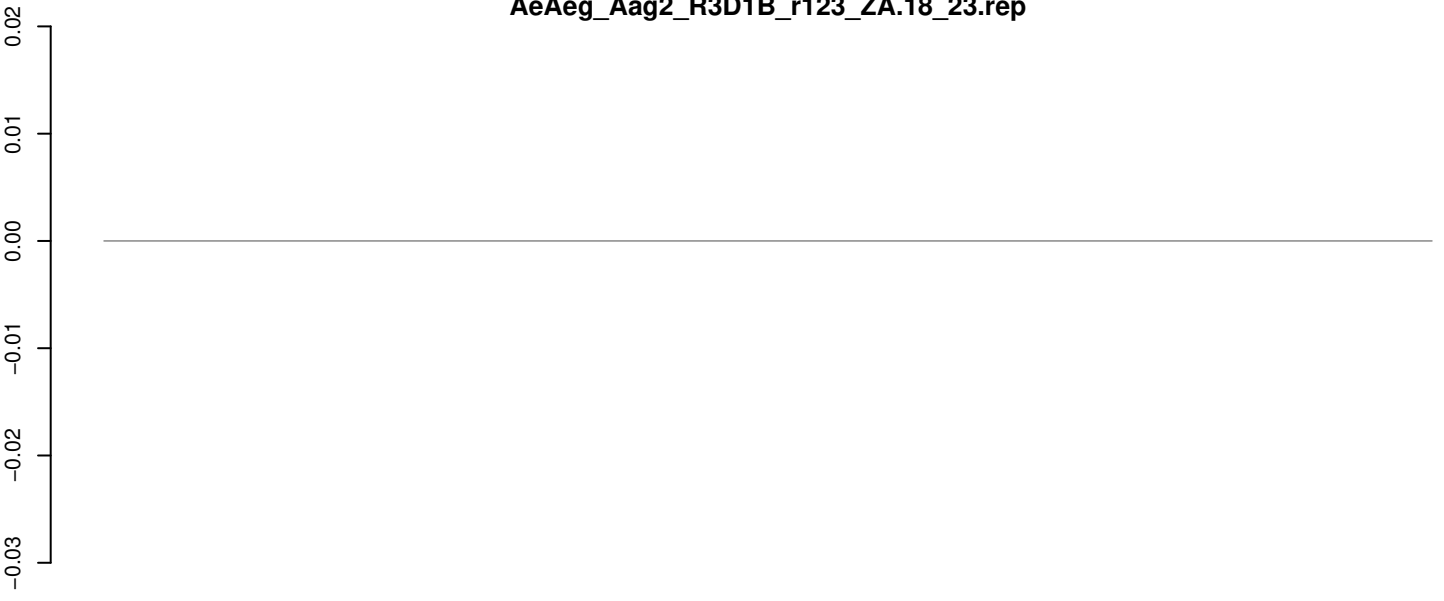

positive=0, negative=0, total=0

AeAeg_Aag2_R3D1B_r123_ZA.24_35.rep

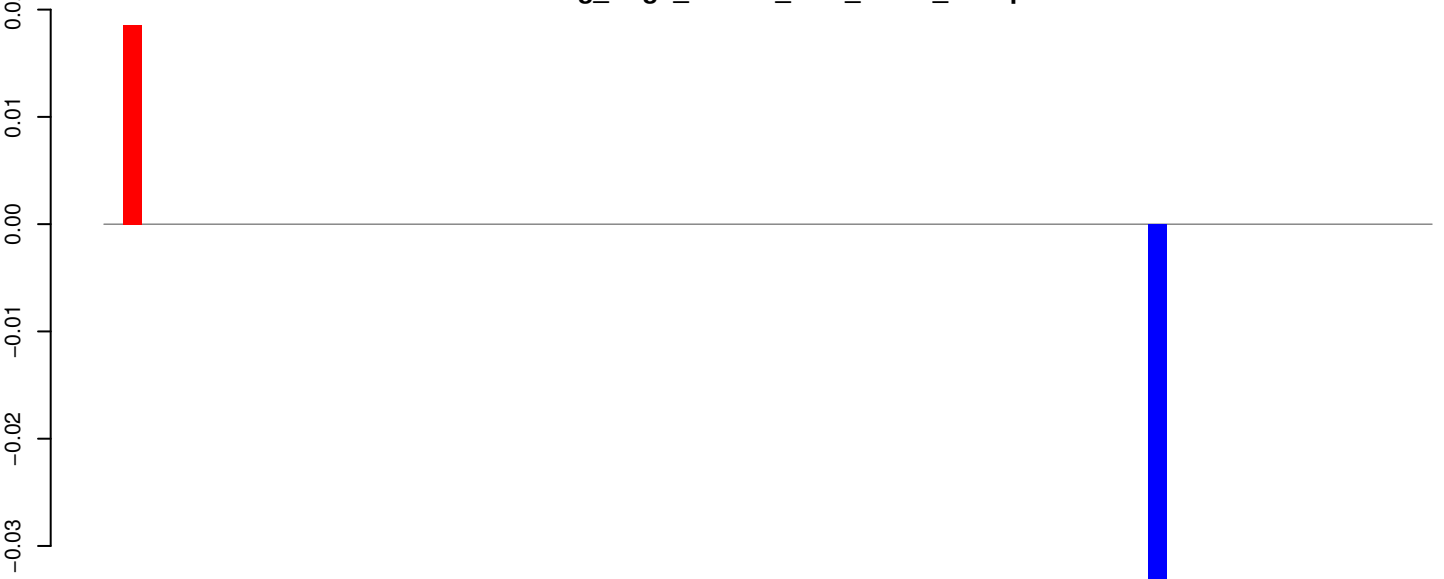

positive=0, negative=0, total=0

AeAeg_Aag2_R3D1B_r123_ZA.rep

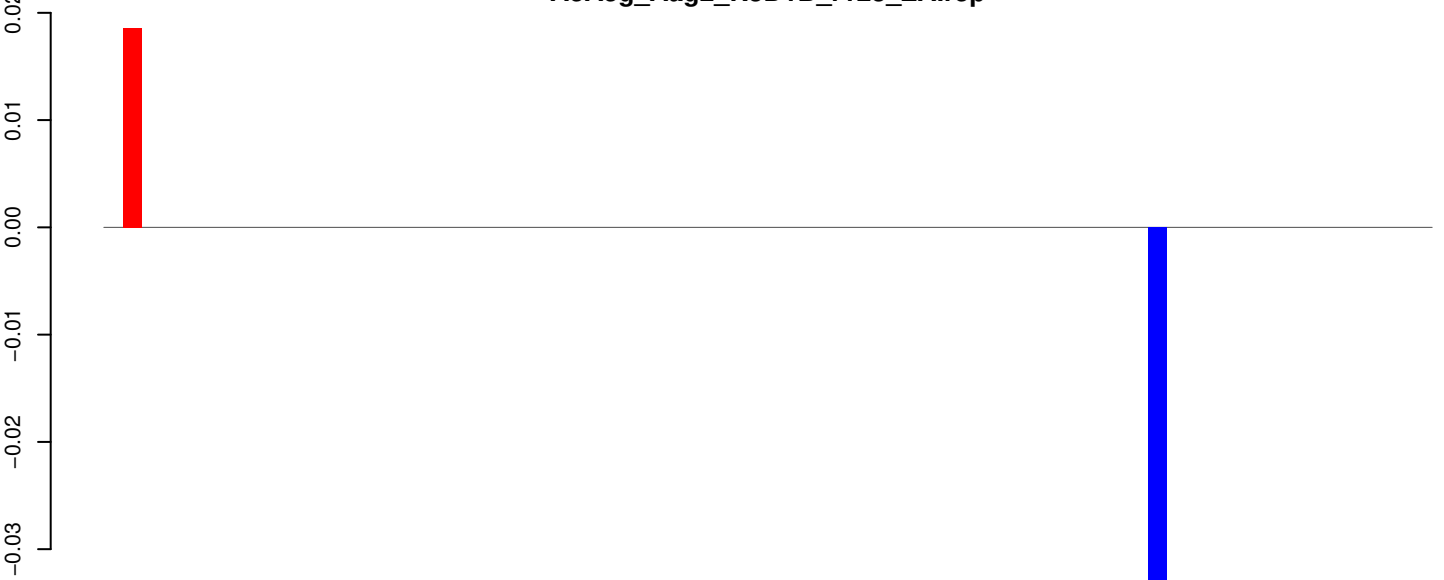

positive=0, negative=0, total=0

Window size=25, length=1738, TE@TF001027-piggyBac_Ele3:1-1738

0 500 1000 1500

AeAeg_Aag2_R3D1B_r123_ZA.18_23.rep

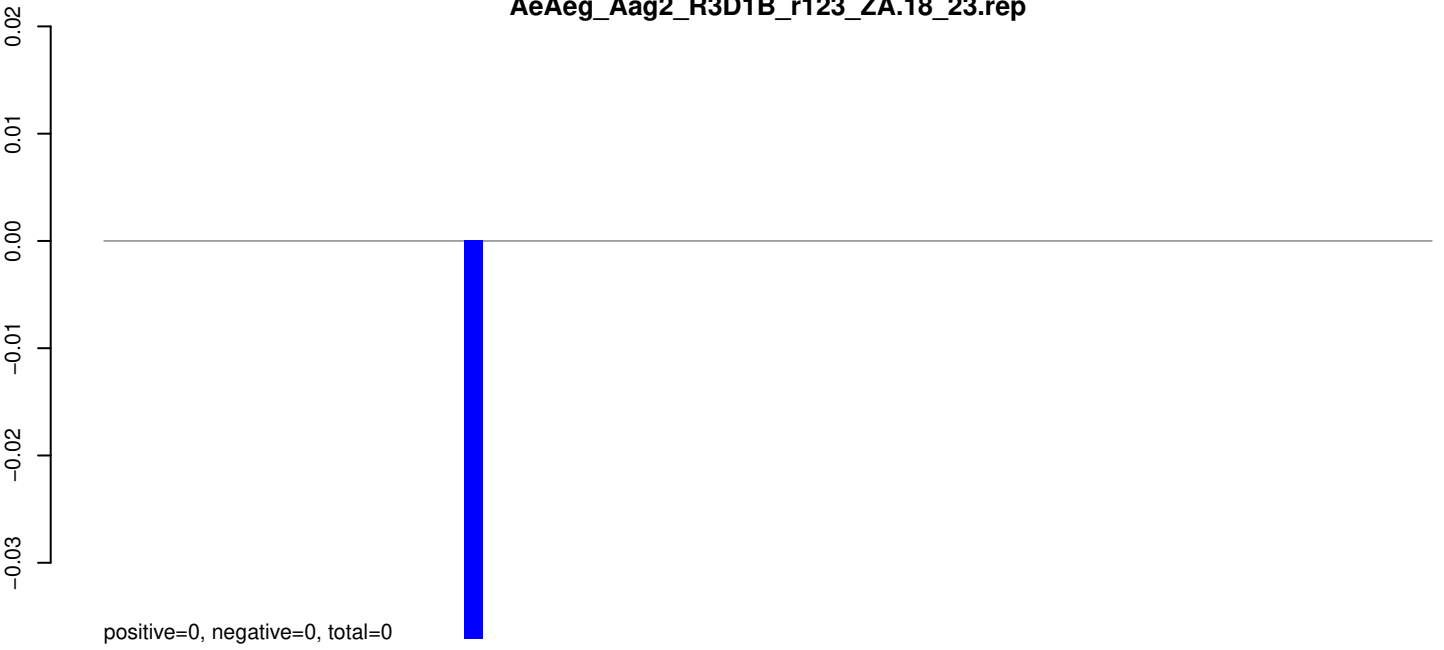

AeAeg_Aag2_R3D1B_r123_ZA.24_35.rep

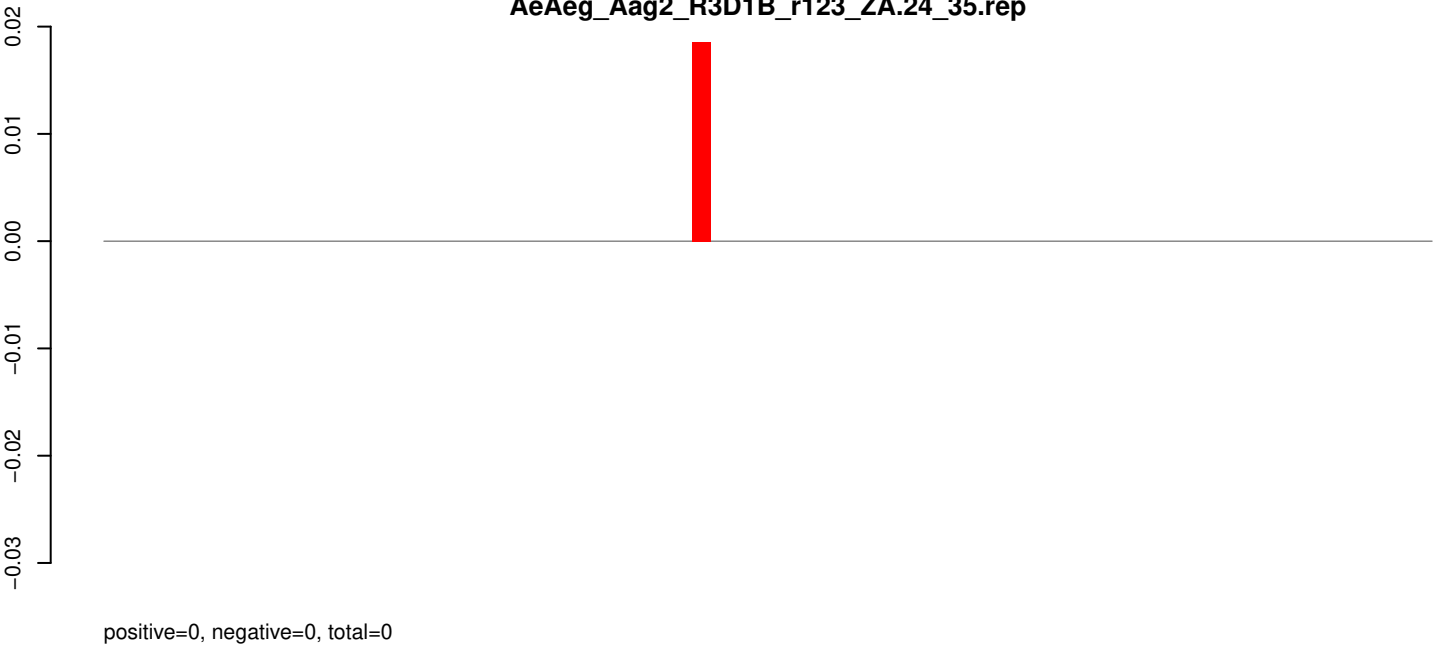

AeAeg_Aag2_R3D1B_r123_ZA.rep

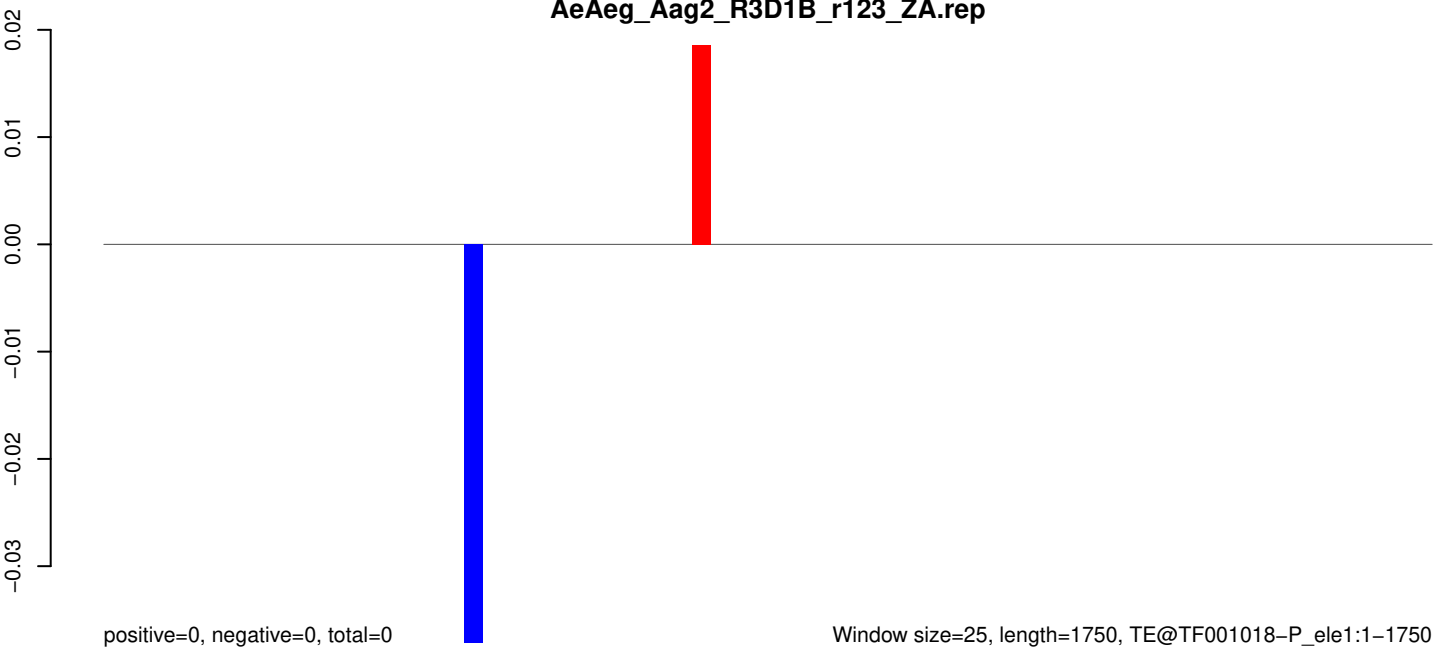

AeAeg_Aag2_R3D1B_r123_ZA.18_23.rep

0.000
-0.005
-0.010
-0.015

positive=0, negative=0, total=0

AeAeg_Aag2_R3D1B_r123_ZA.24_35.rep

0.000
-0.005
-0.010
-0.015

positive=0, negative=0, total=0

AeAeg_Aag2_R3D1B_r123_ZA.rep

0.000
-0.005
-0.010
-0.015

positive=0, negative=0, total=0

Window size=25, length=1488, TE@TF000989-Ty1_copia_Ele154:1-1488

0 500 1000 1500

AeAeg_Aag2_R3D1B_r123_ZA.18_23.rep

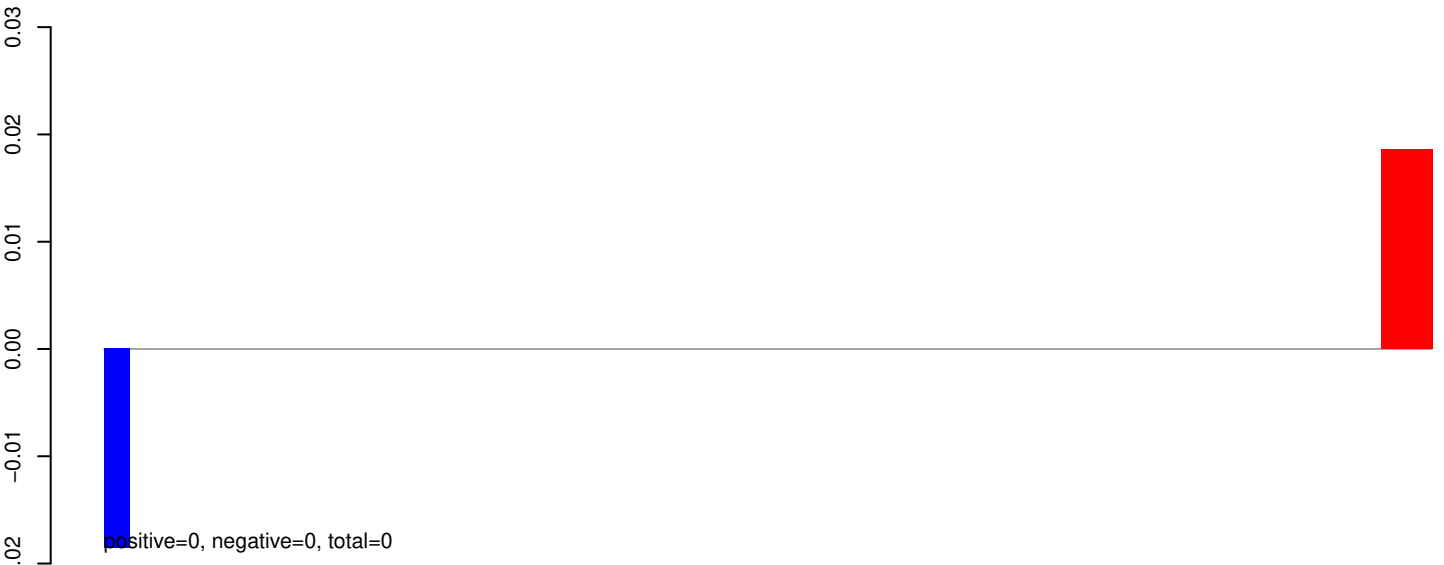

AeAeg_Aag2_R3D1B_r123_ZA.24_35.rep

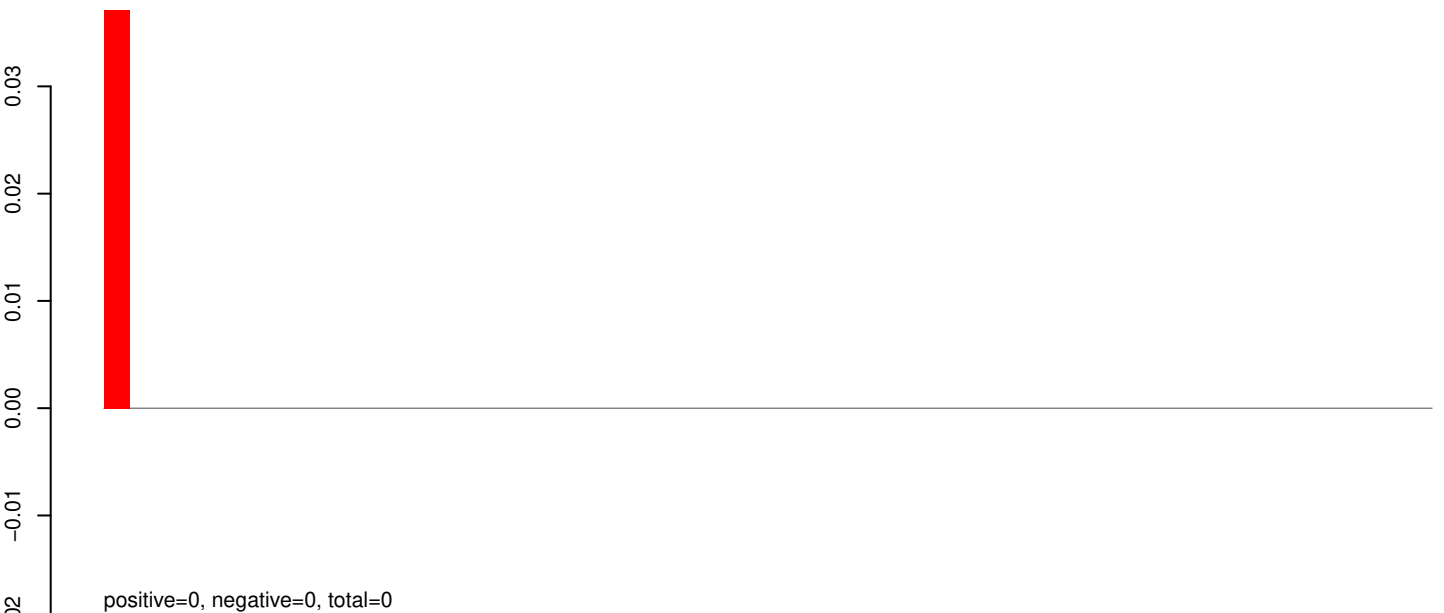

AeAeg_Aag2_R3D1B_r123_ZA.rep

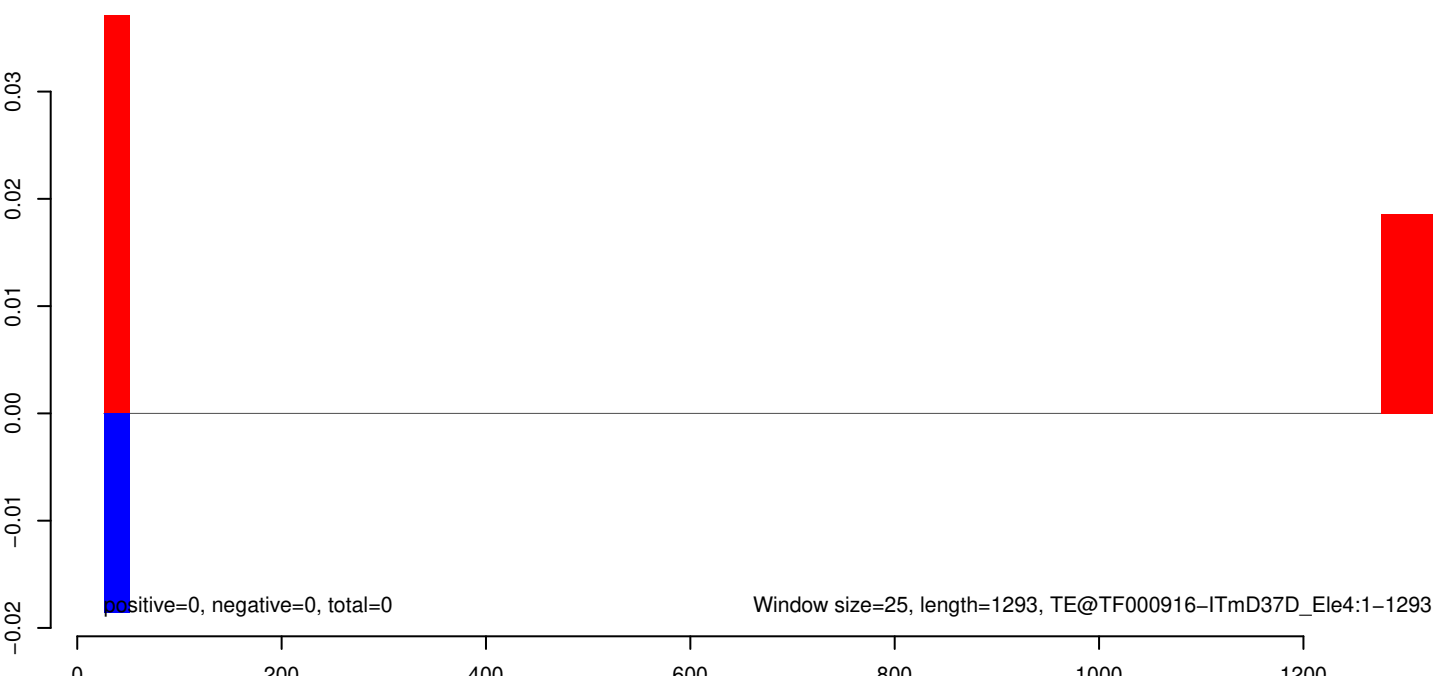

AeAeg_Aag2_R3D1B_r123_ZA.18_23.rep

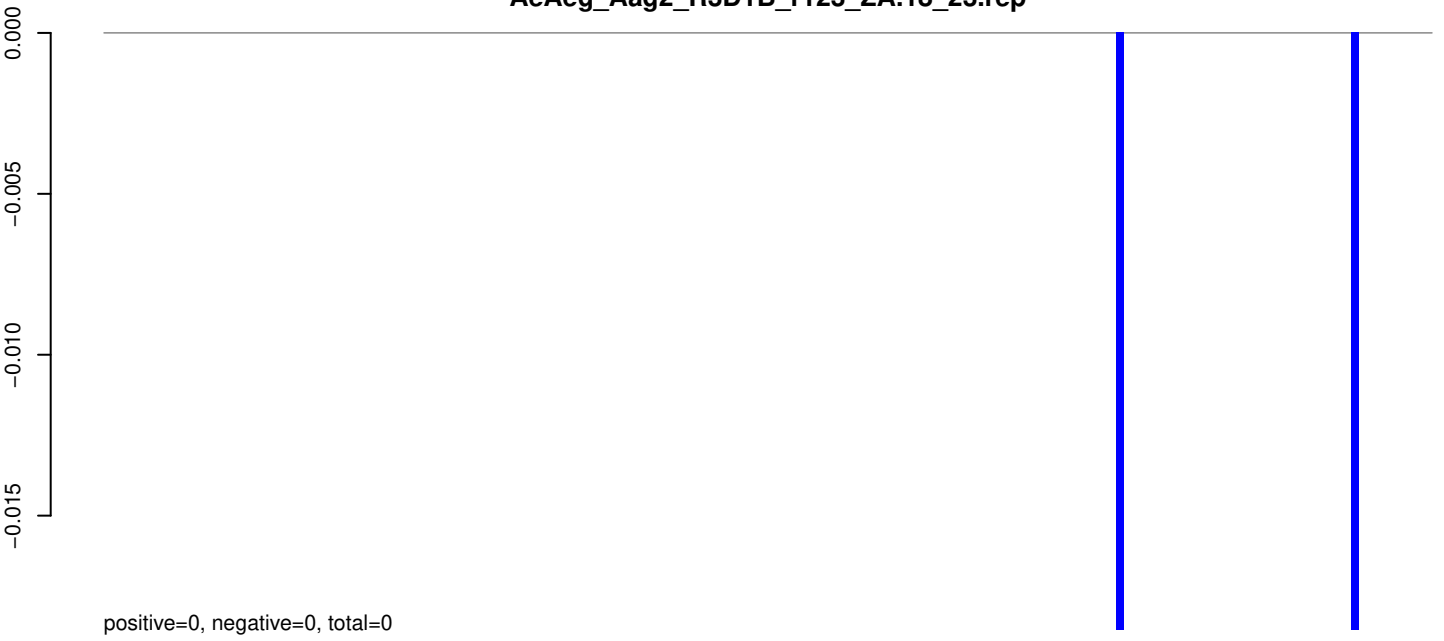

AeAeg_Aag2_R3D1B_r123_ZA.24_35.rep

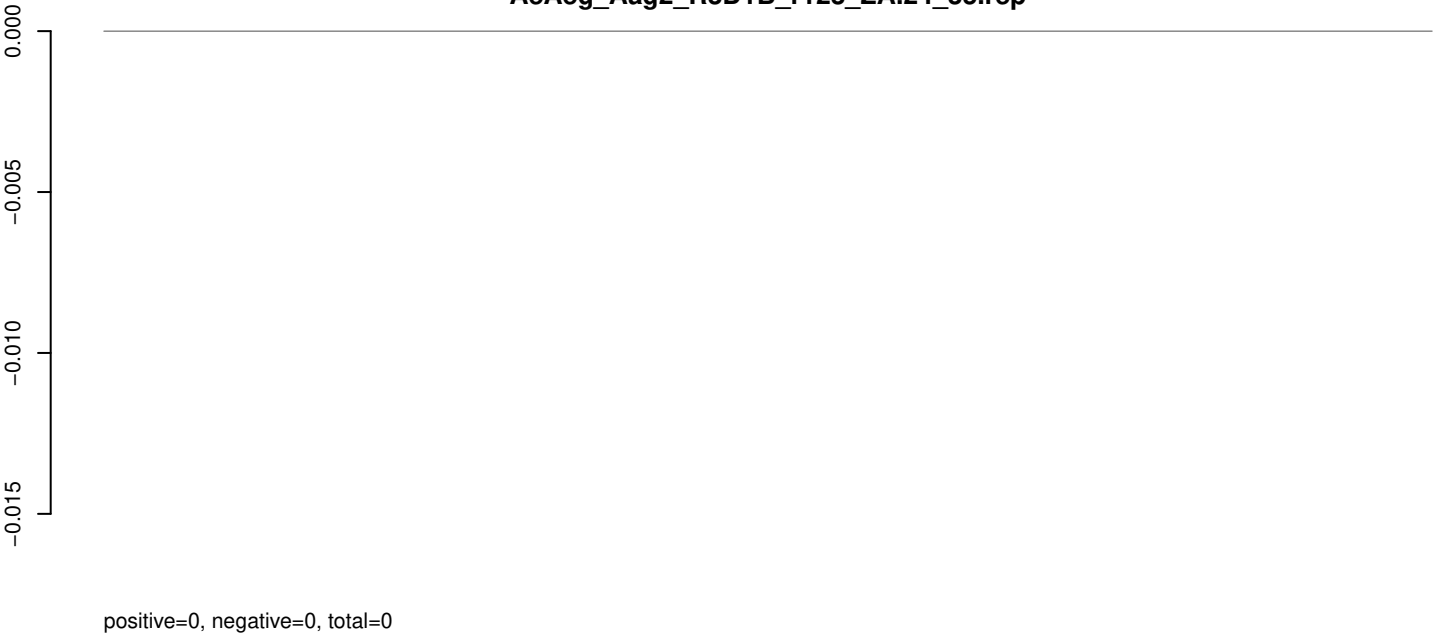

AeAeg_Aag2_R3D1B_r123_ZA.rep

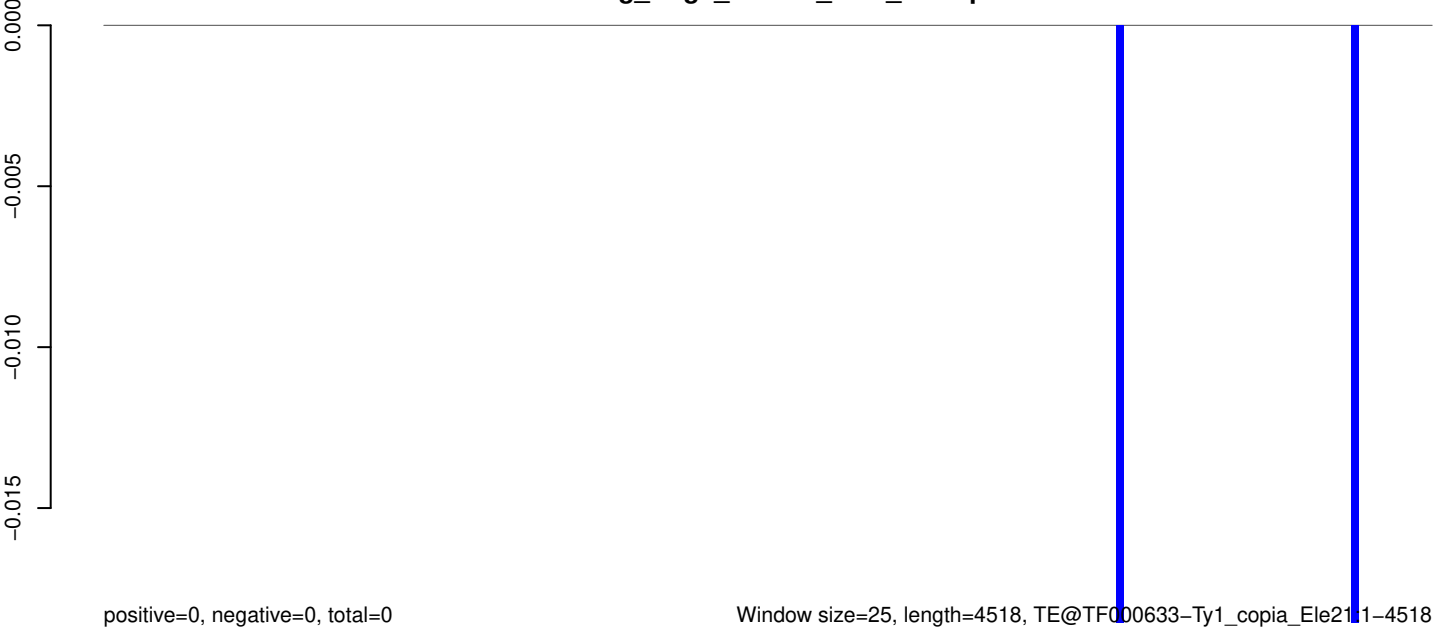

AeAeg_Aag2_R3D1B_r123_ZA.18_23.rep

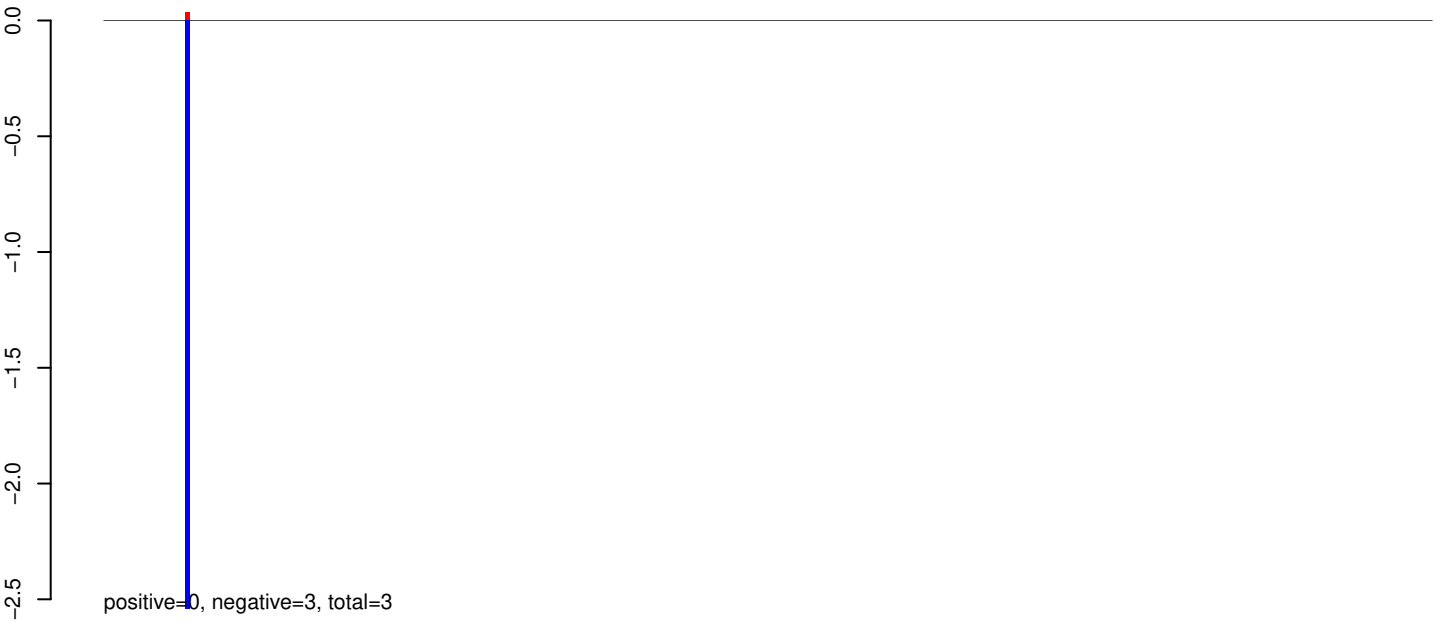

AeAeg_Aag2_R3D1B_r123_ZA.24_35.rep

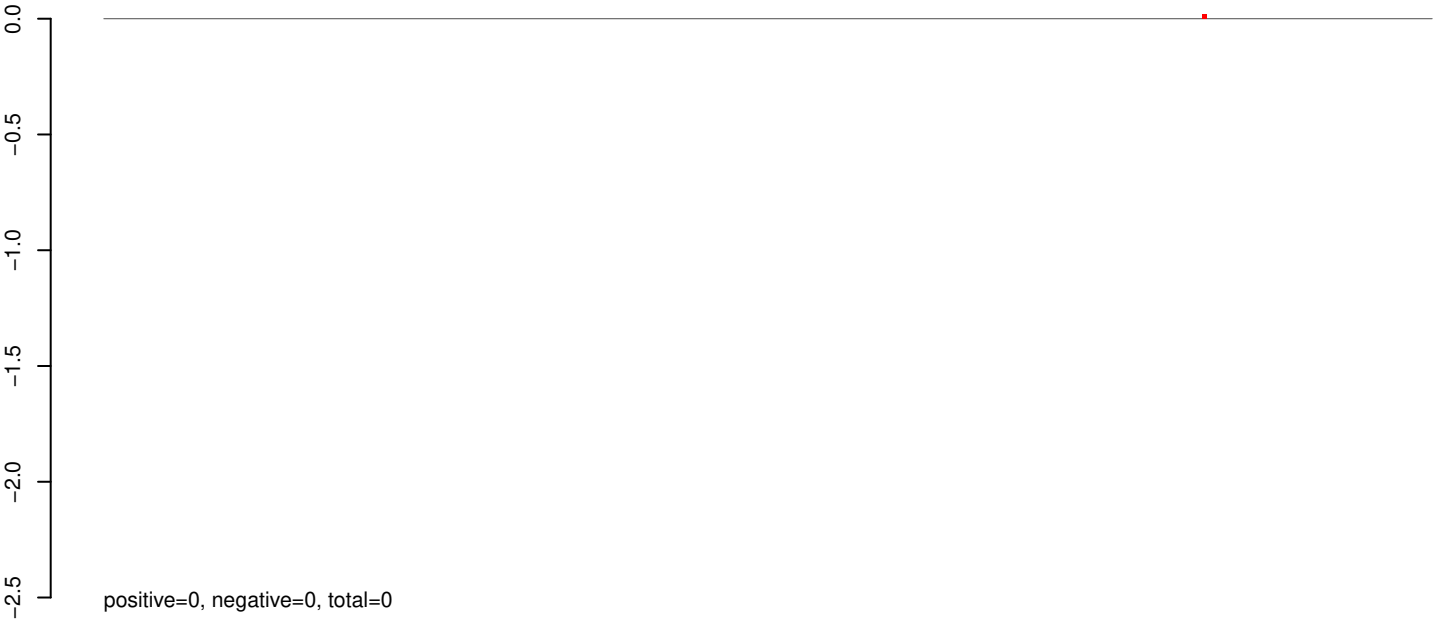

AeAeg_Aag2_R3D1B_r123_ZA.rep



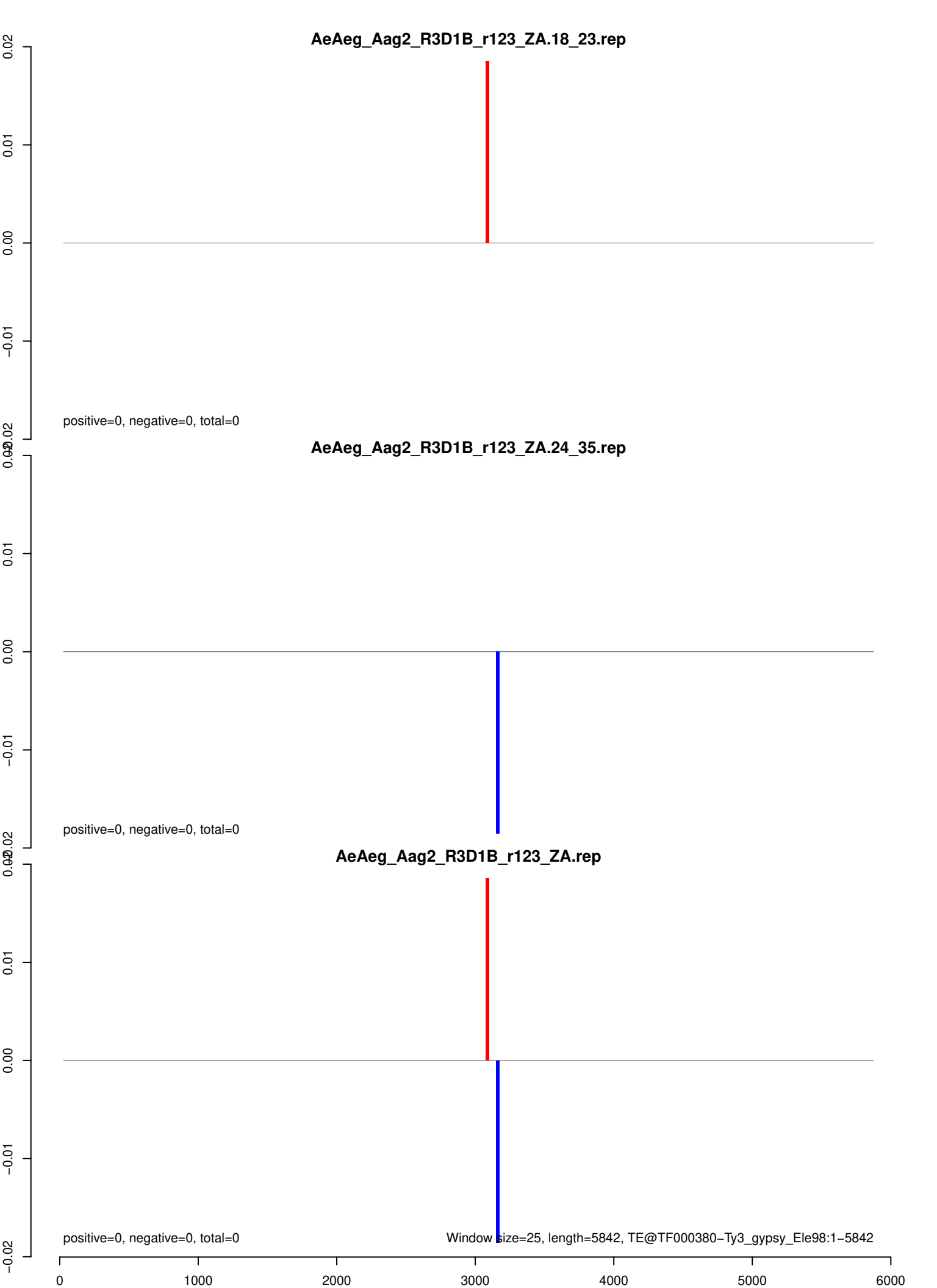

AeAeg_Aag2_R3D1B_r123_ZA.18_23.rep

0.000
-0.005
-0.010
-0.015

positive=0, negative=0, total=0

AeAeg_Aag2_R3D1B_r123_ZA.24_35.rep

0.000
-0.005
-0.010
-0.015

positive=0, negative=0, total=0

AeAeg_Aag2_R3D1B_r123_ZA.rep

0.000
-0.005
-0.010
-0.015

positive=0, negative=0, total=0

Window size=25, length=3575, TE@TF000222-I_ele32:1-3575

0 500 1000 1500 2000 2500 3000 3500

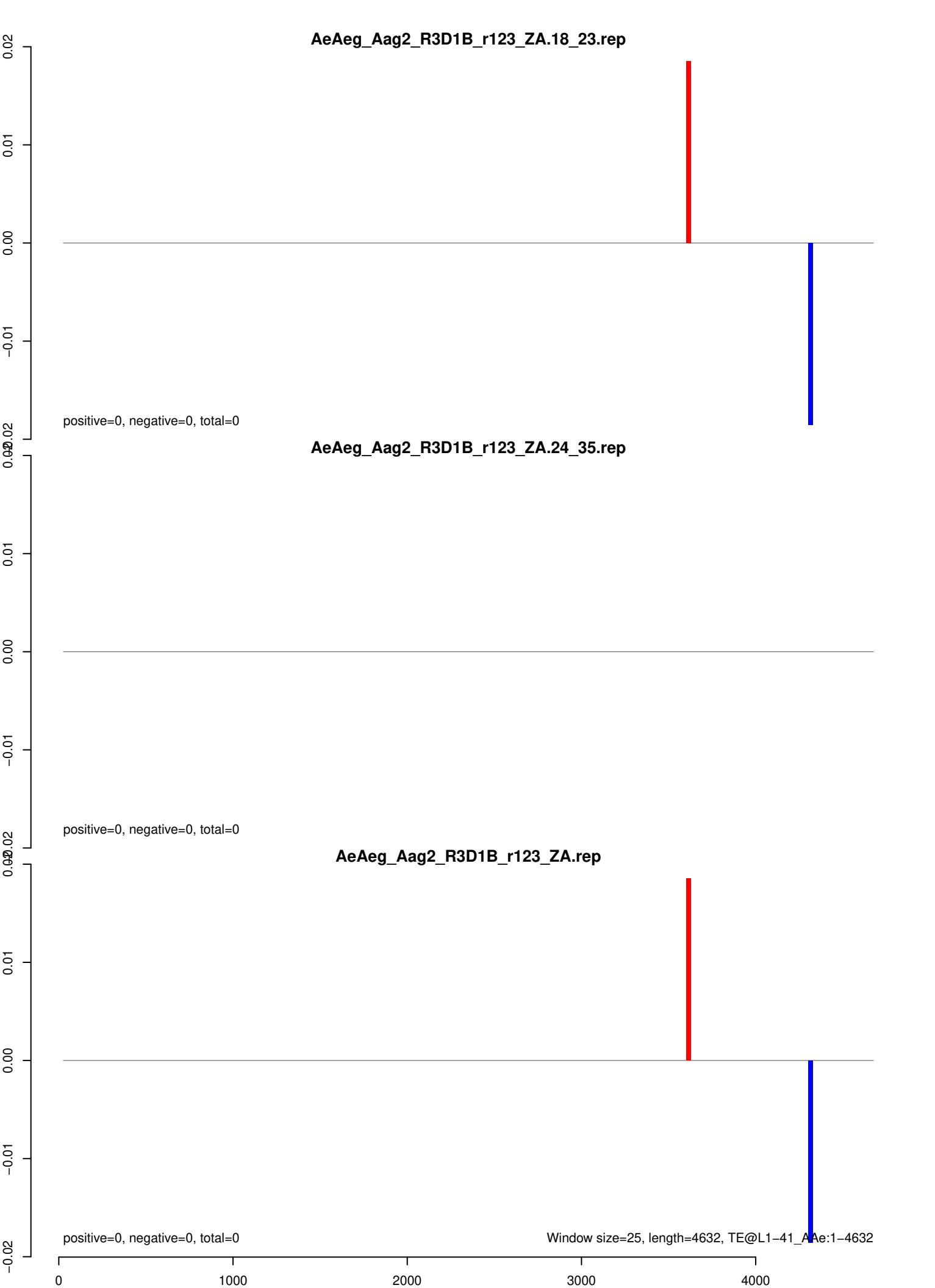

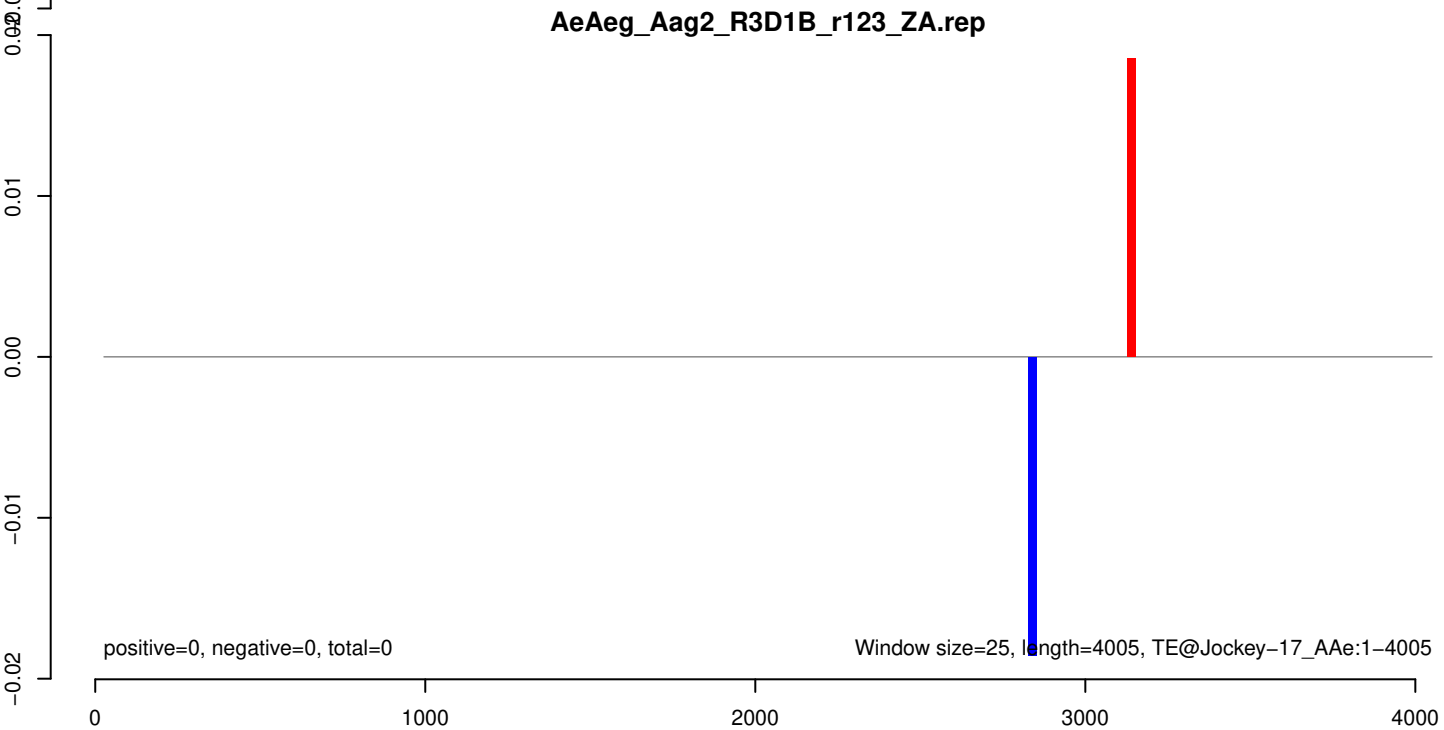
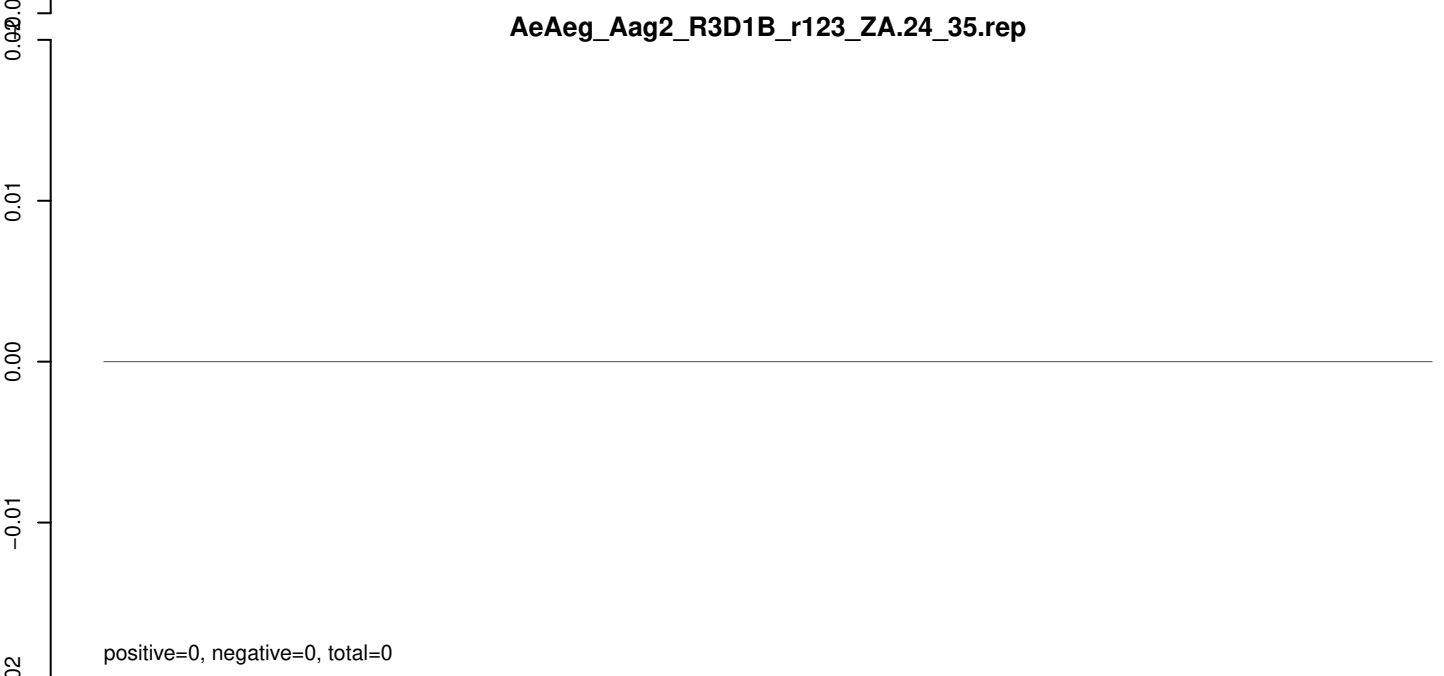
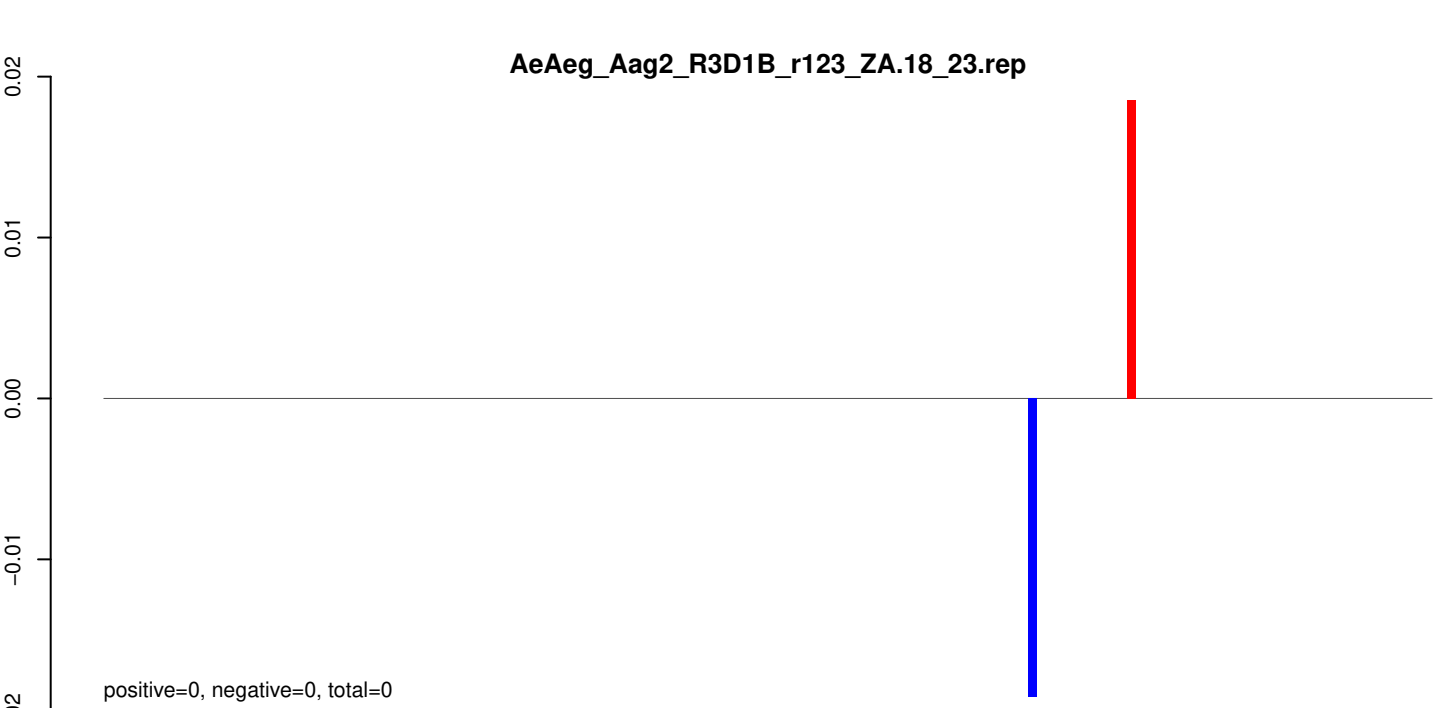

AeAeg_Aag2_R3D1B_r123_ZA.18_23.rep

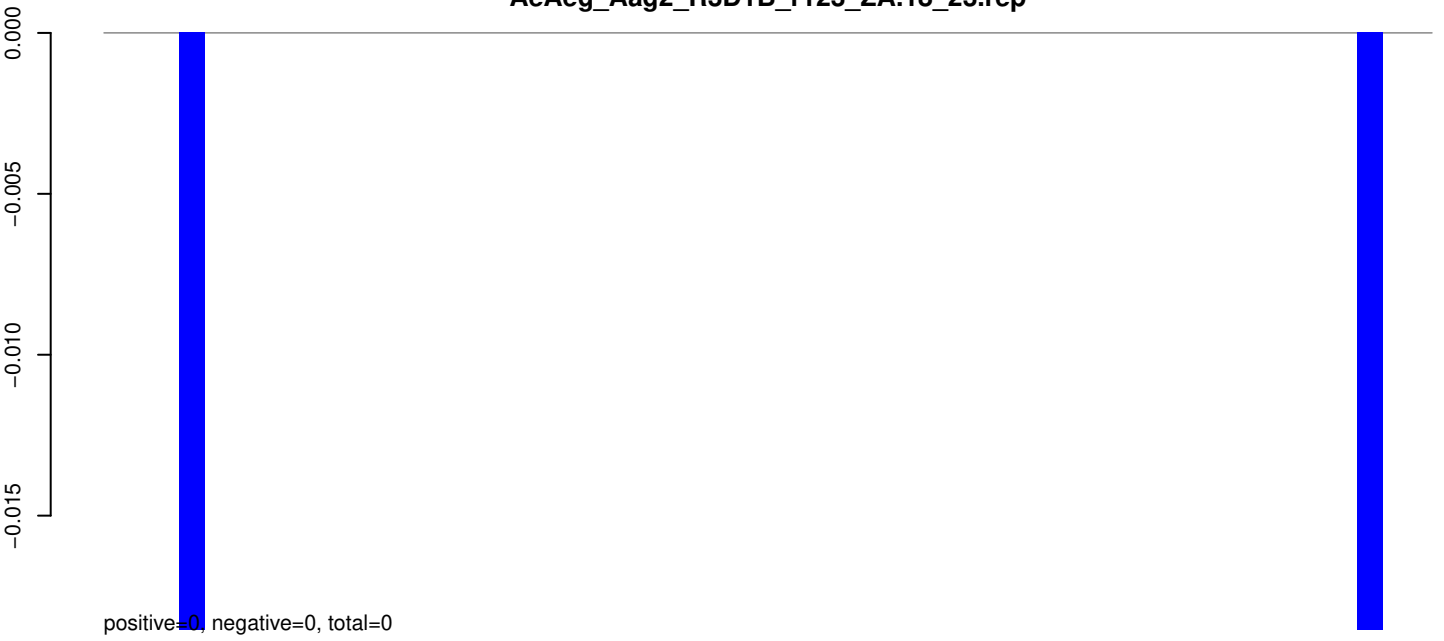

AeAeg_Aag2_R3D1B_r123_ZA.24_35.rep

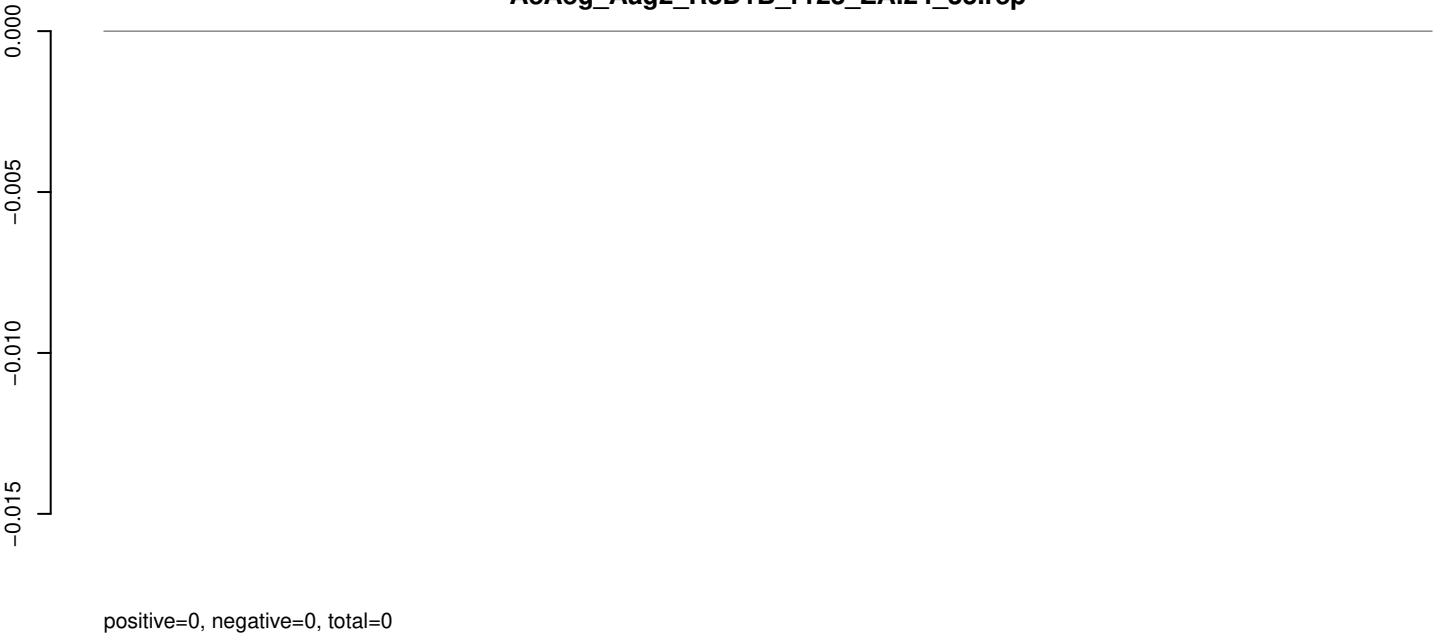

AeAeg_Aag2_R3D1B_r123_ZA.rep



AeAeg_Aag2_R3D1B_r123_ZA.18_23.rep

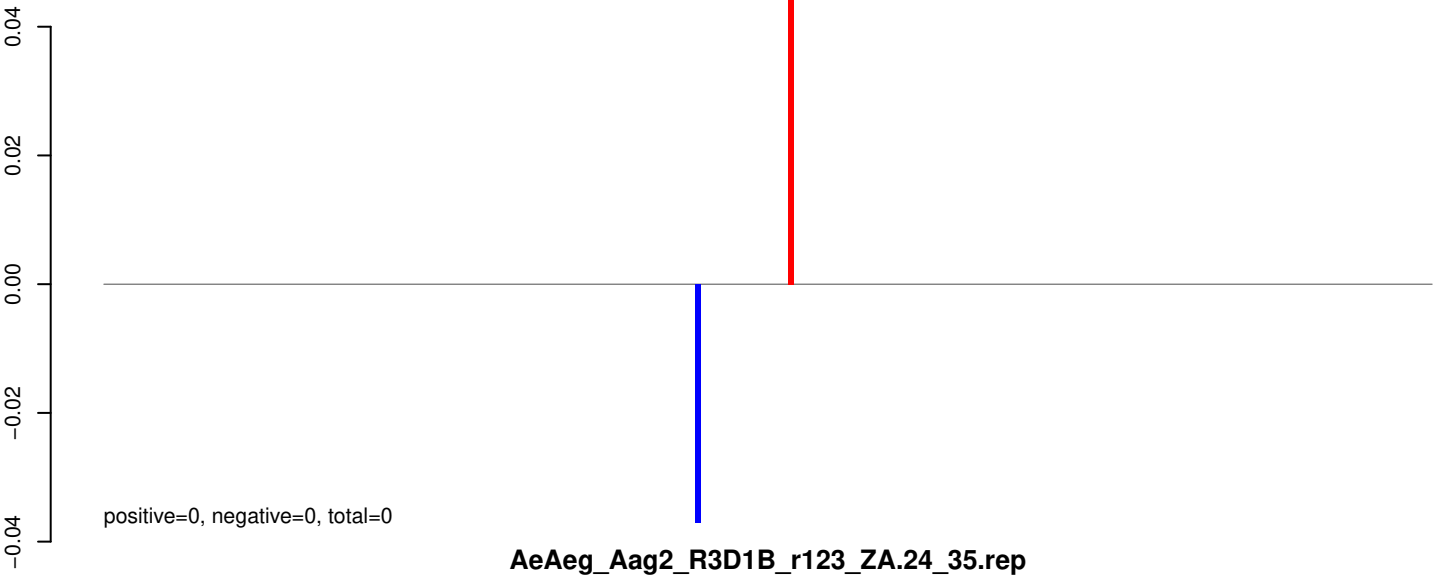

AeAeg_Aag2_R3D1B_r123_ZA.24_35.rep



AeAeg_Aag2_R3D1B_r123_ZA.rep

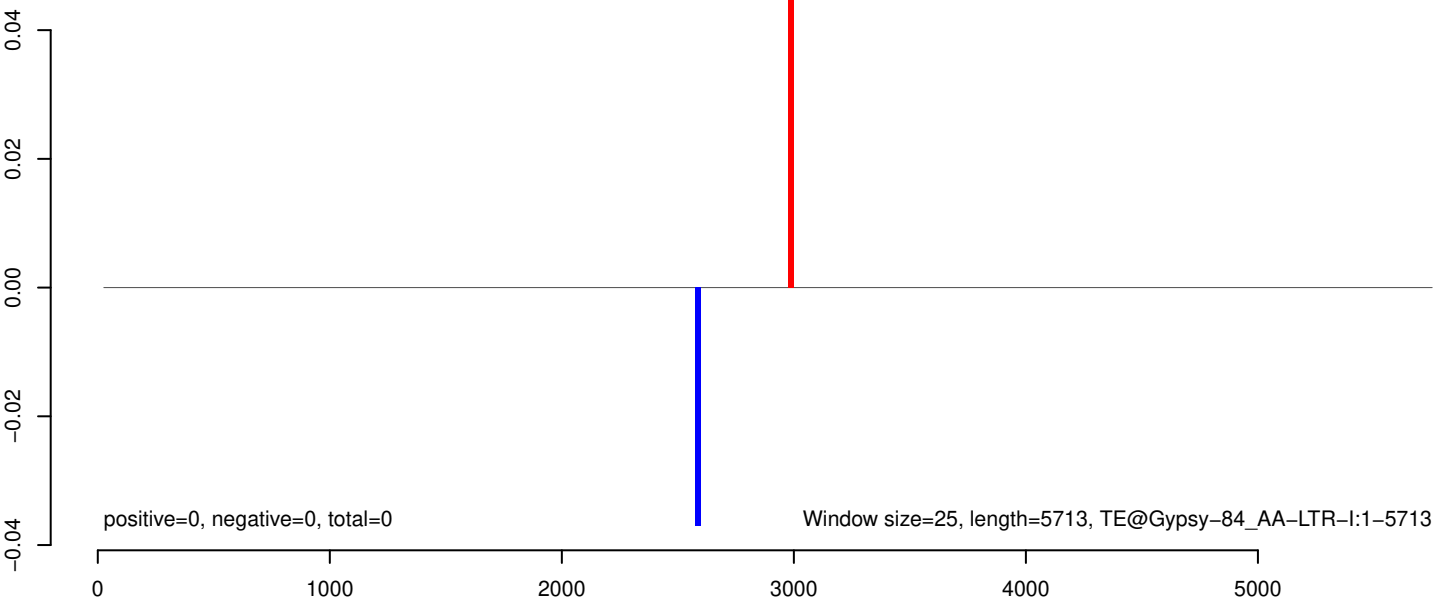

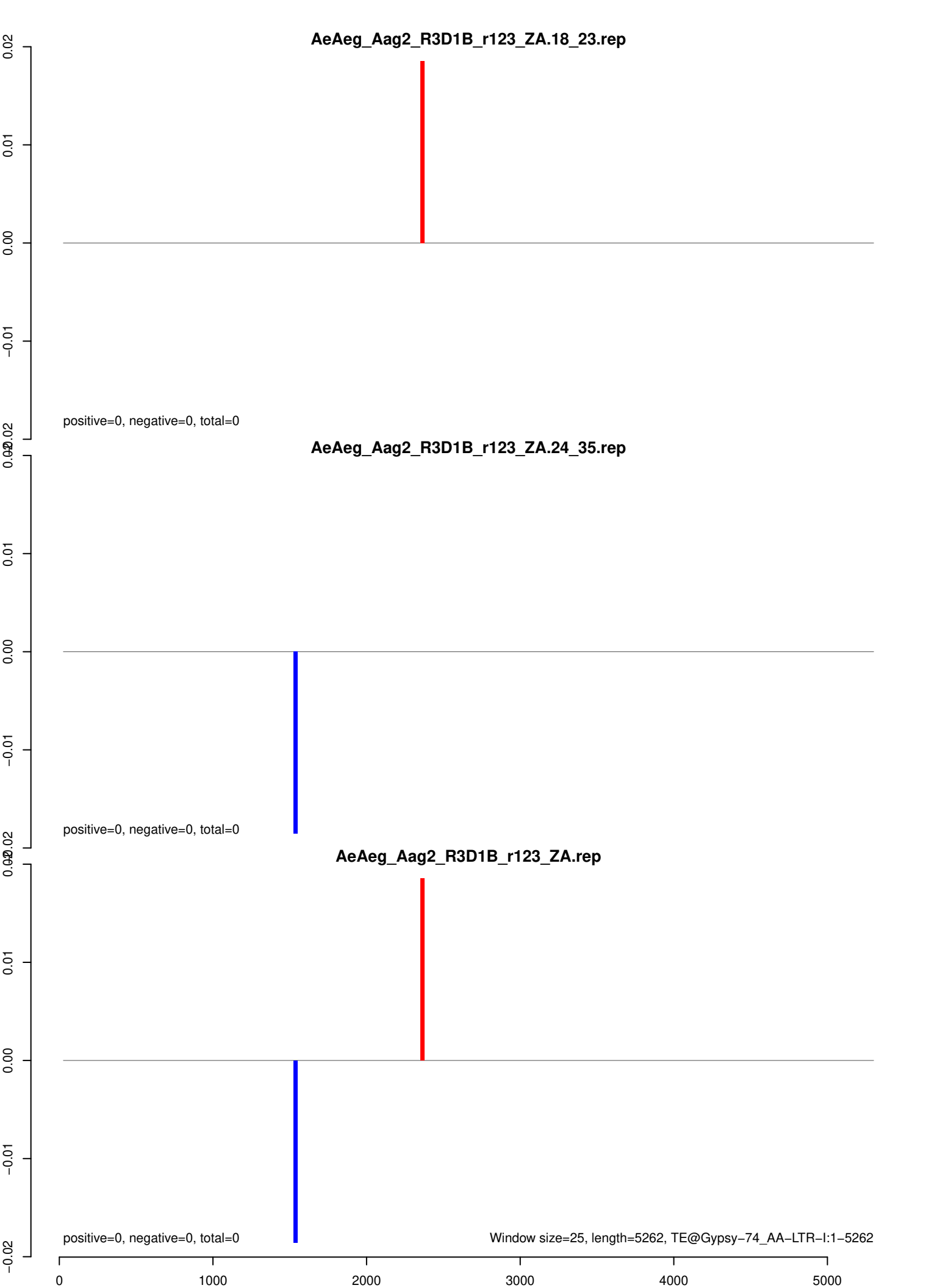

AeAeg_Aag2_R3D1B_r123_ZA.18_23.rep

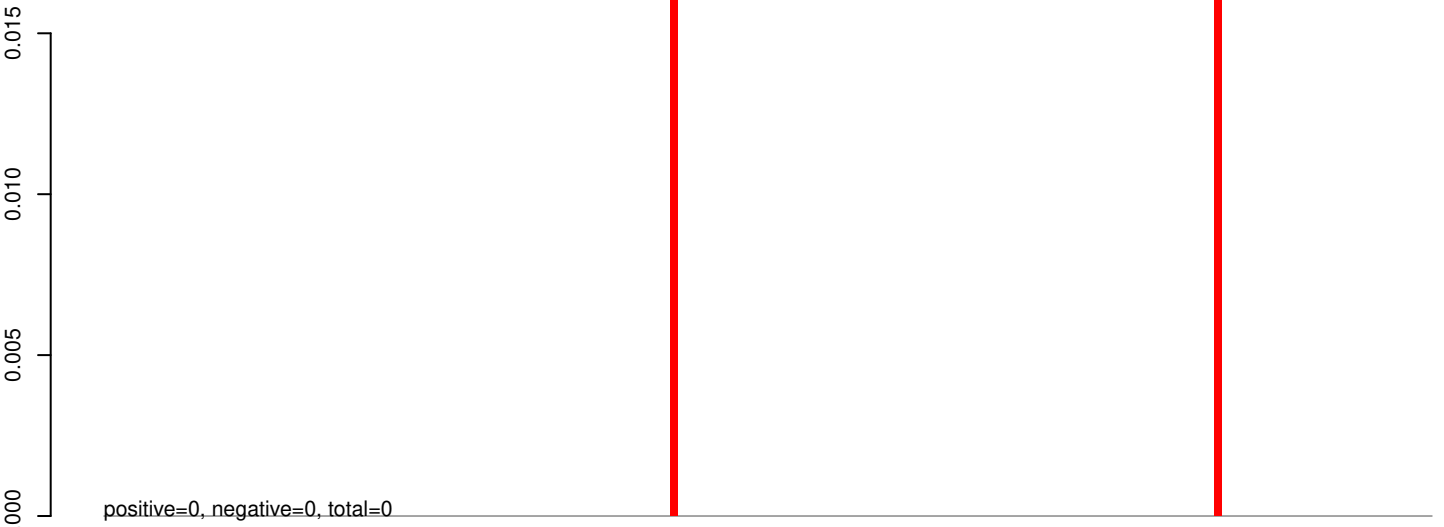

AeAeg_Aag2_R3D1B_r123_ZA.24_35.rep

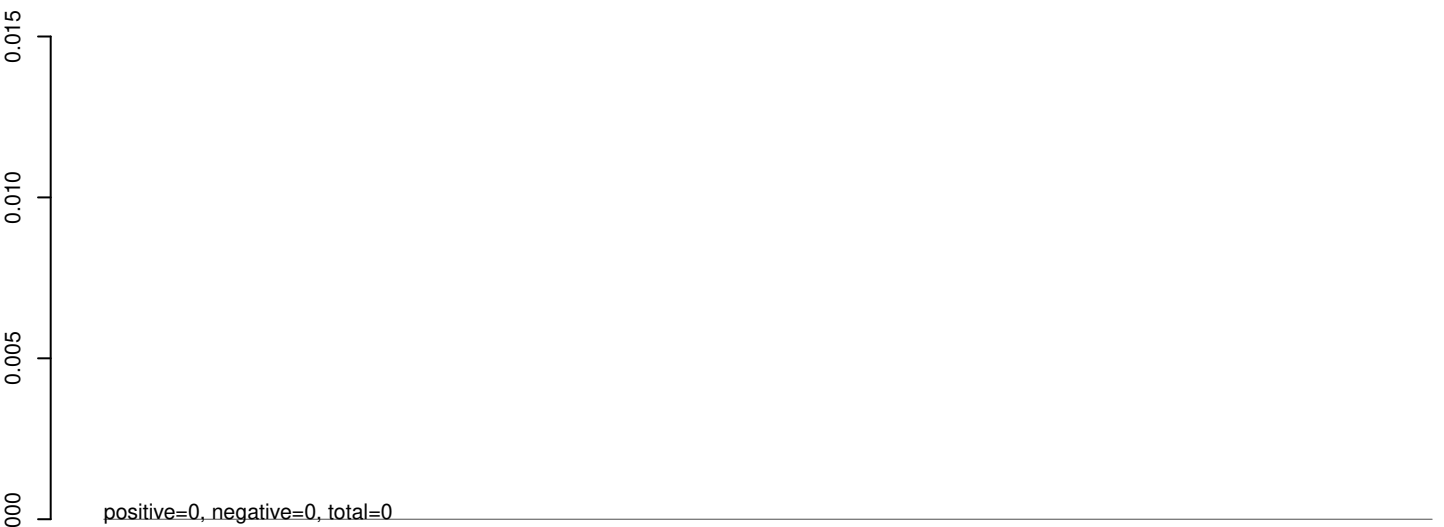

AeAeg_Aag2_R3D1B_r123_ZA.rep

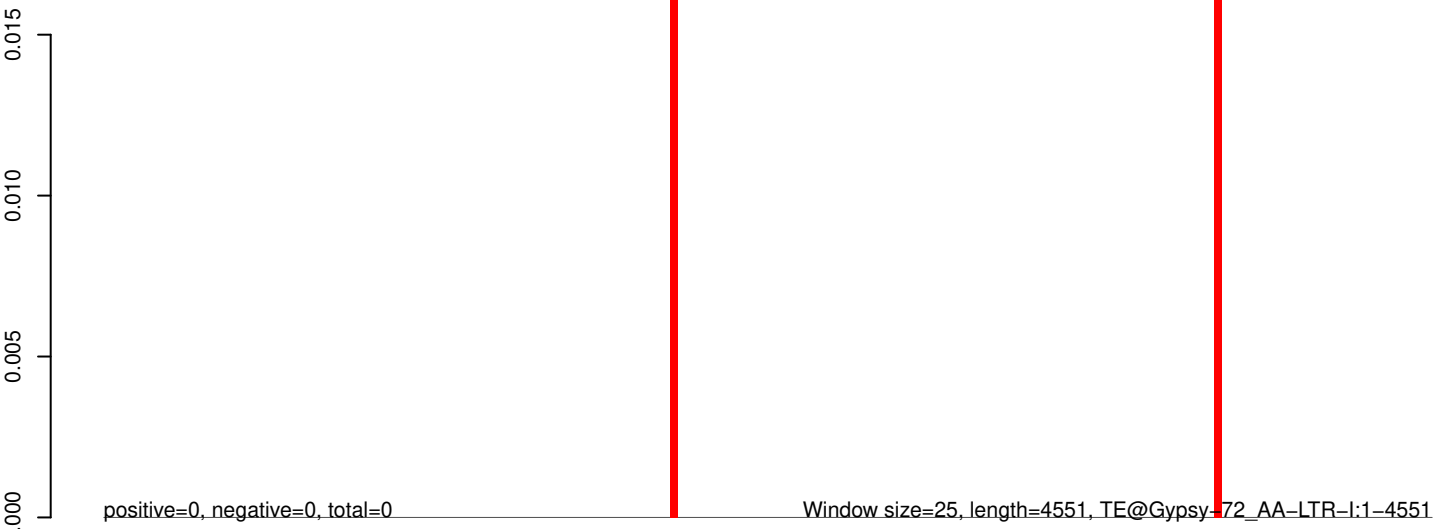

0 1000 2000 3000 4000

AeAeg_Aag2_R3D1B_r123_ZA.18_23.rep

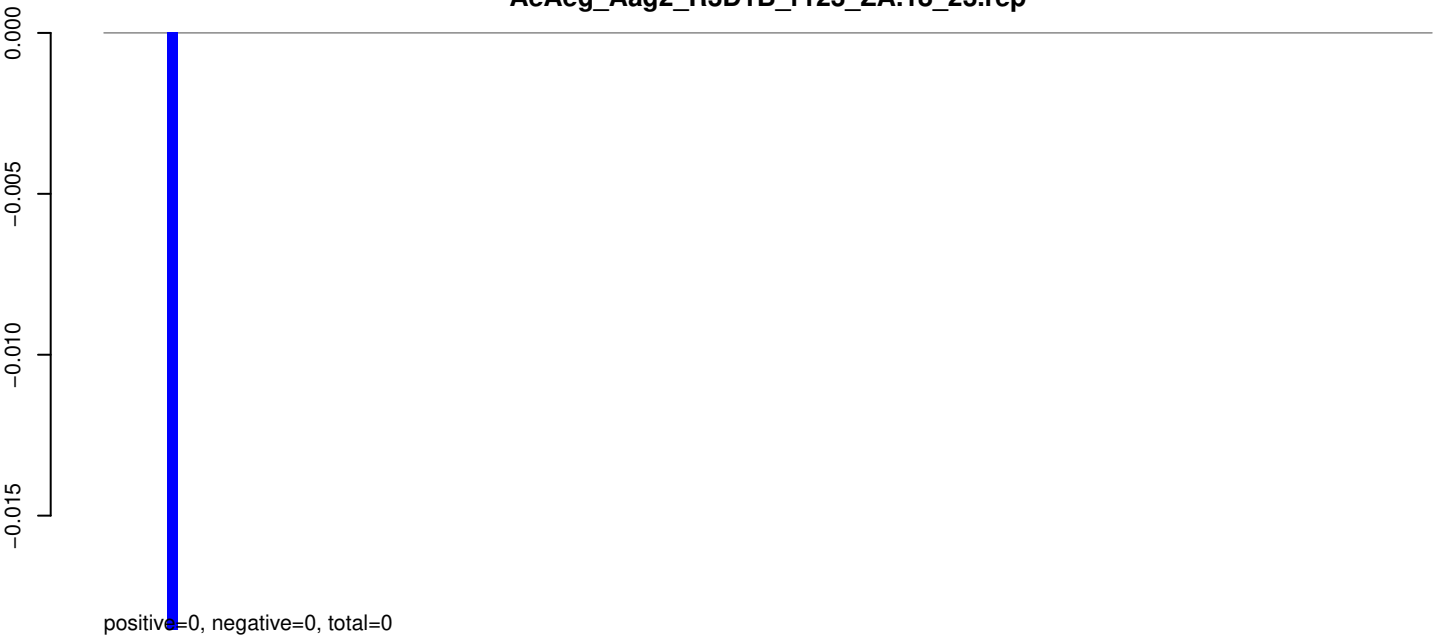

AeAeg_Aag2_R3D1B_r123_ZA.24_35.rep

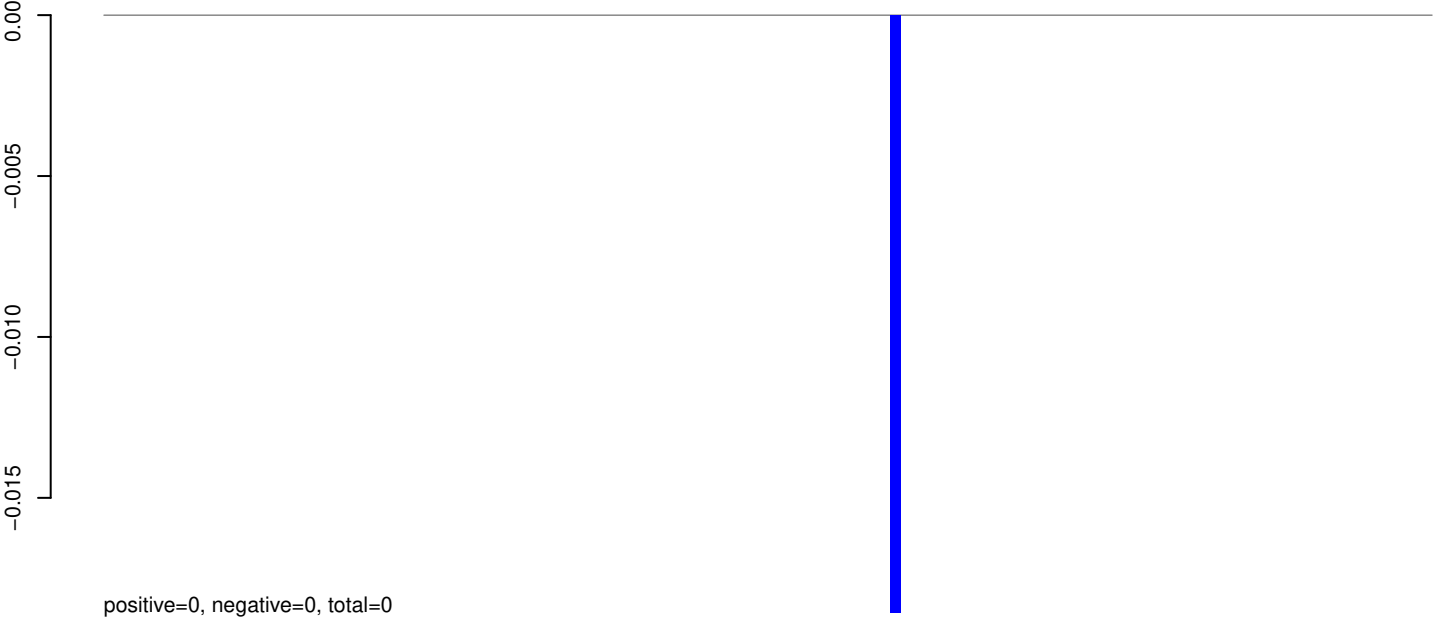

AeAeg_Aag2_R3D1B_r123_ZA.rep

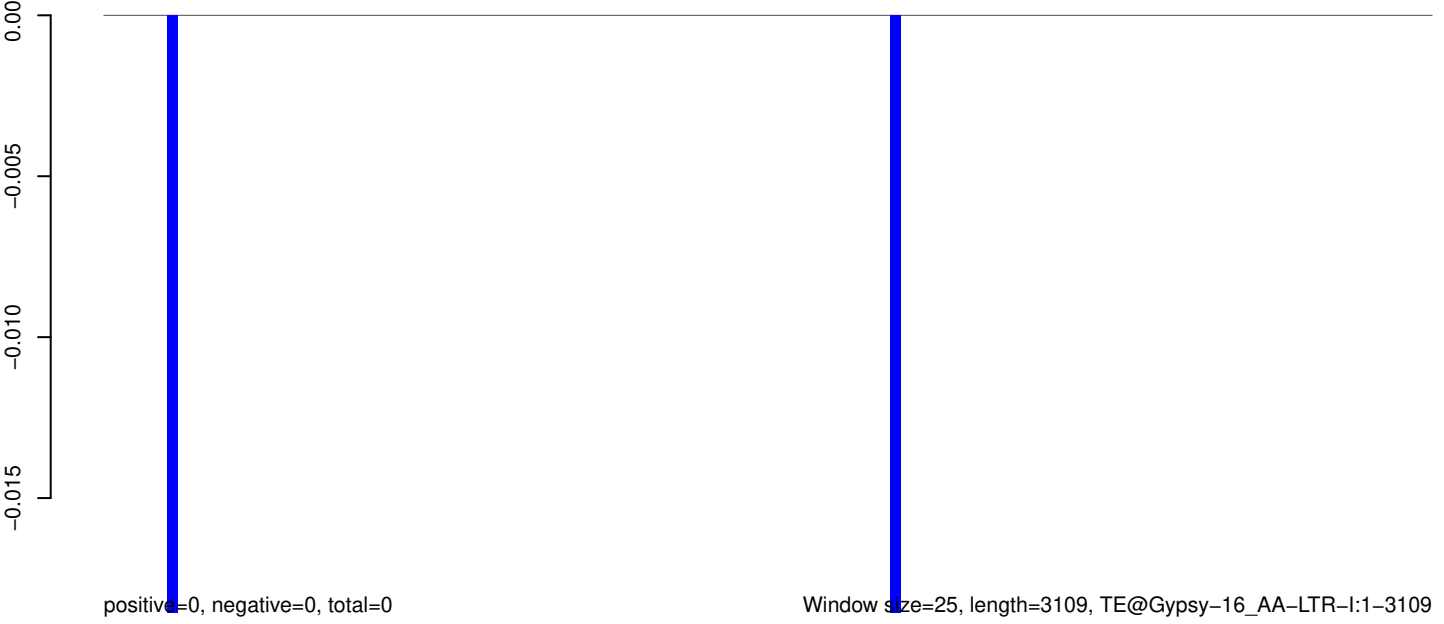

0 500 1000 1500 2000 2500 3000

AeAeg_Aag2_R3D1B_r123_ZA.18_23.rep

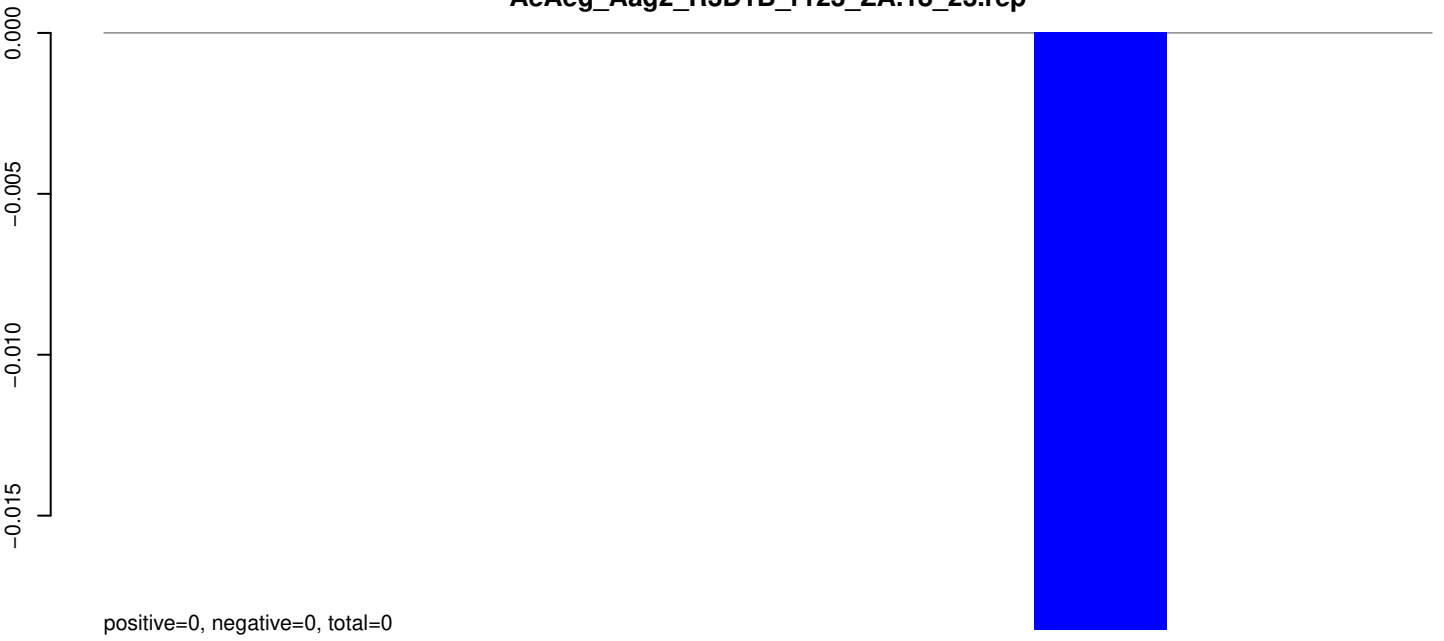

AeAeg_Aag2_R3D1B_r123_ZA.24_35.rep

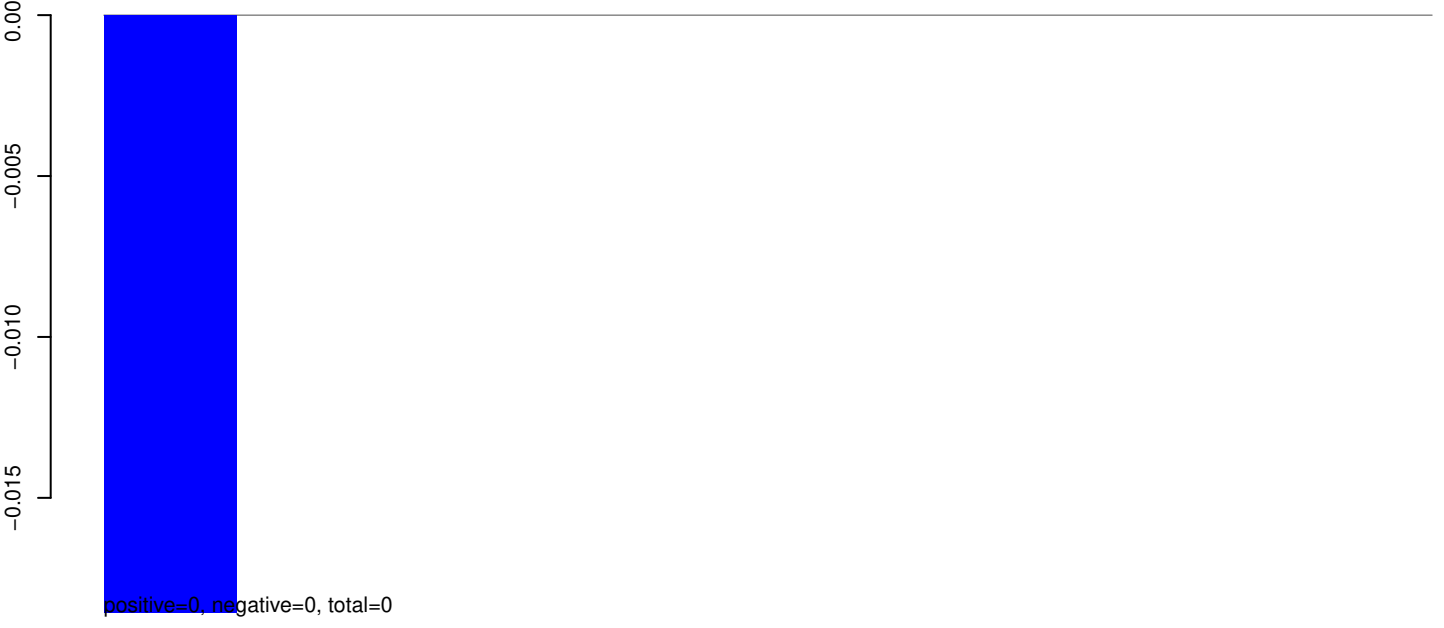

AeAeg_Aag2_R3D1B_r123_ZA.rep



AeAeg_Aag2_R3D1B_r123_ZA.18_23.rep

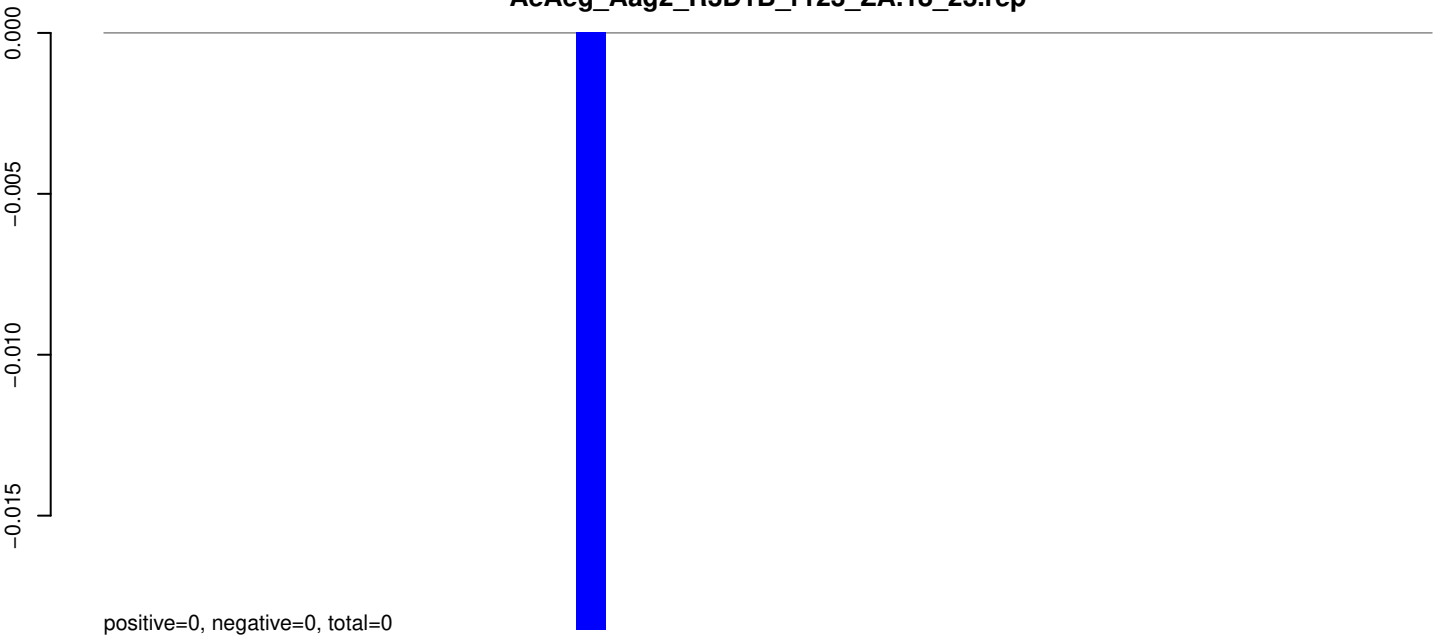

AeAeg_Aag2_R3D1B_r123_ZA.24_35.rep

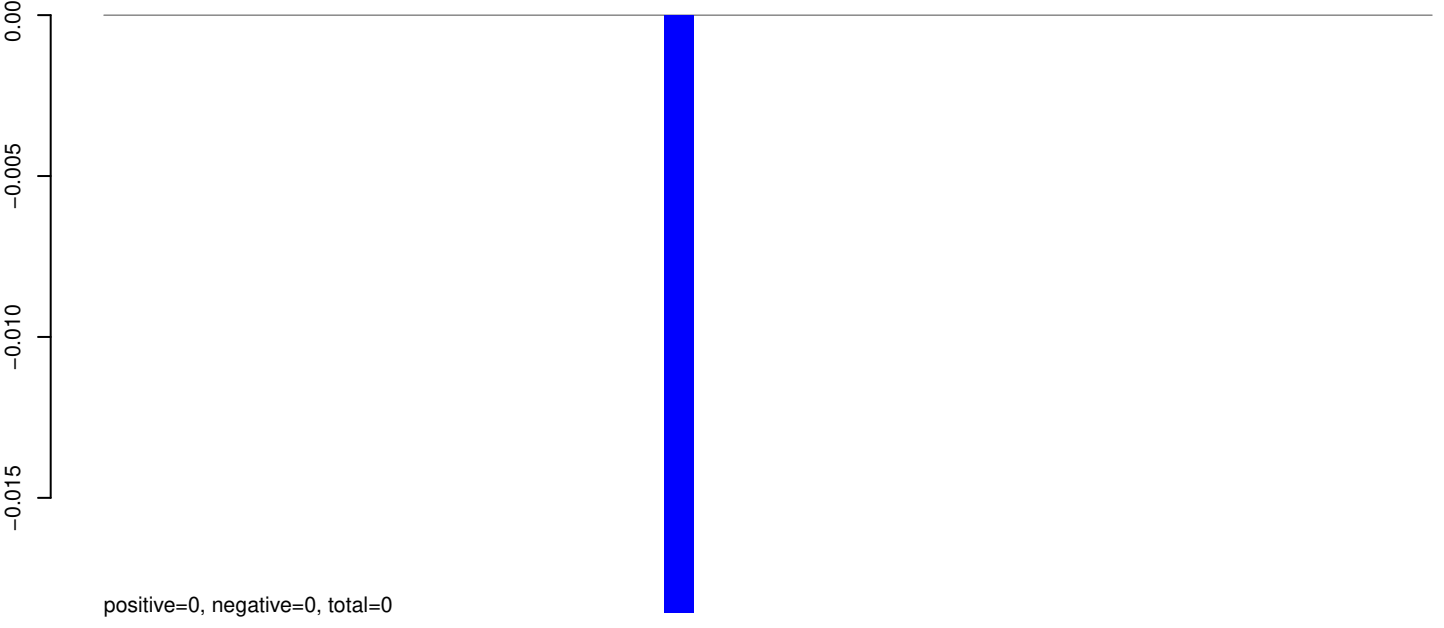

AeAeg_Aag2_R3D1B_r123_ZA.rep

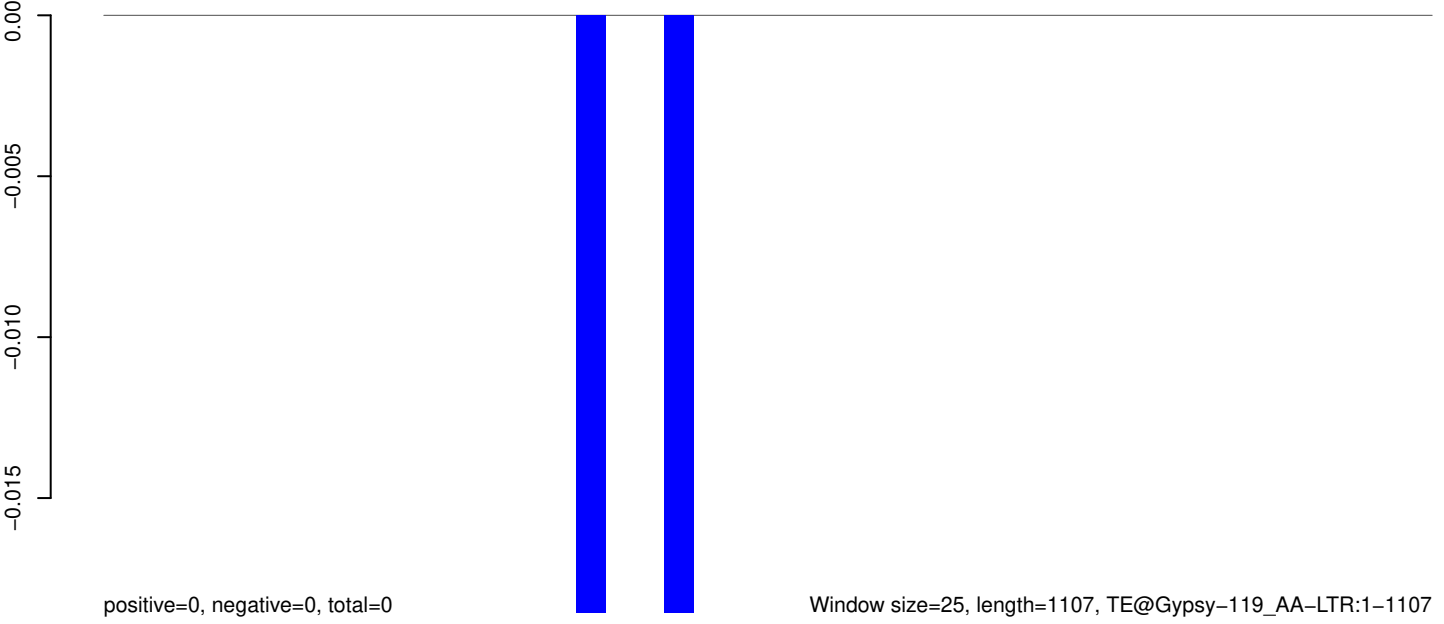

AeAeg_Aag2_R3D1B_r123_ZA.18_23.rep

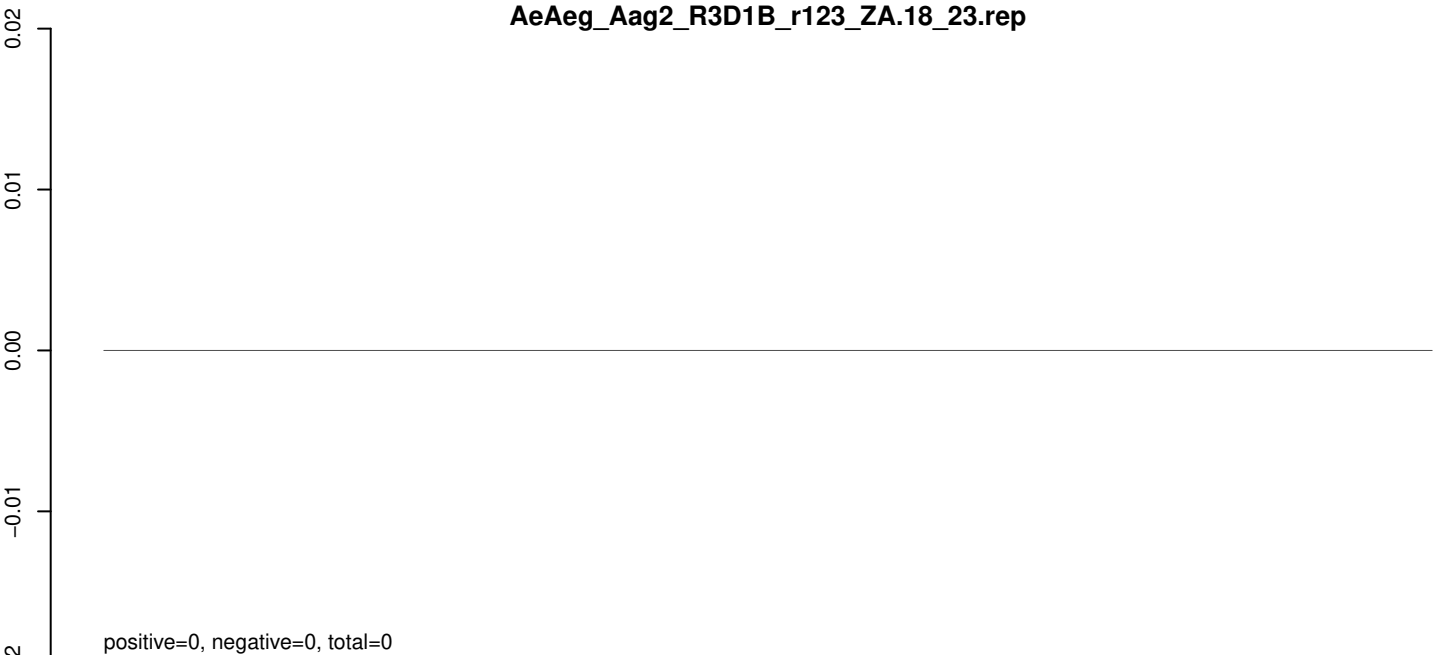

AeAeg_Aag2_R3D1B_r123_ZA.24_35.rep

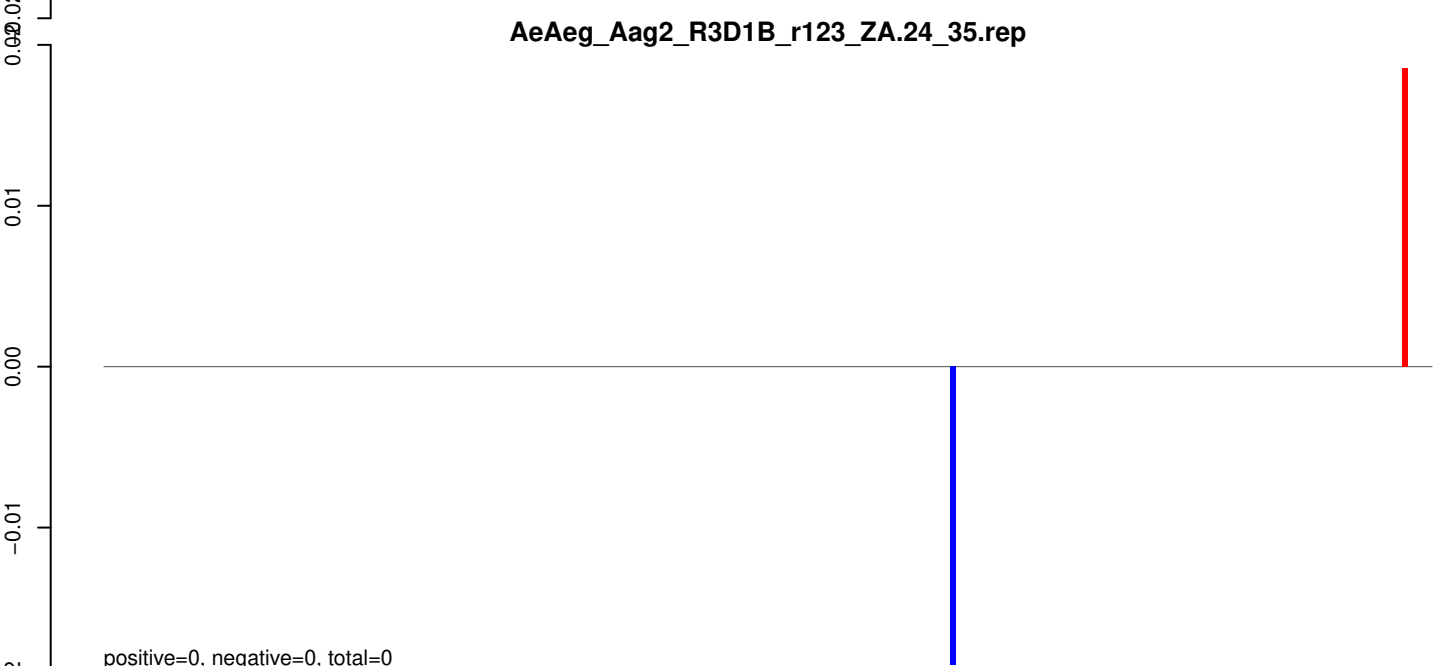

AeAeg_Aag2_R3D1B_r123_ZA.rep

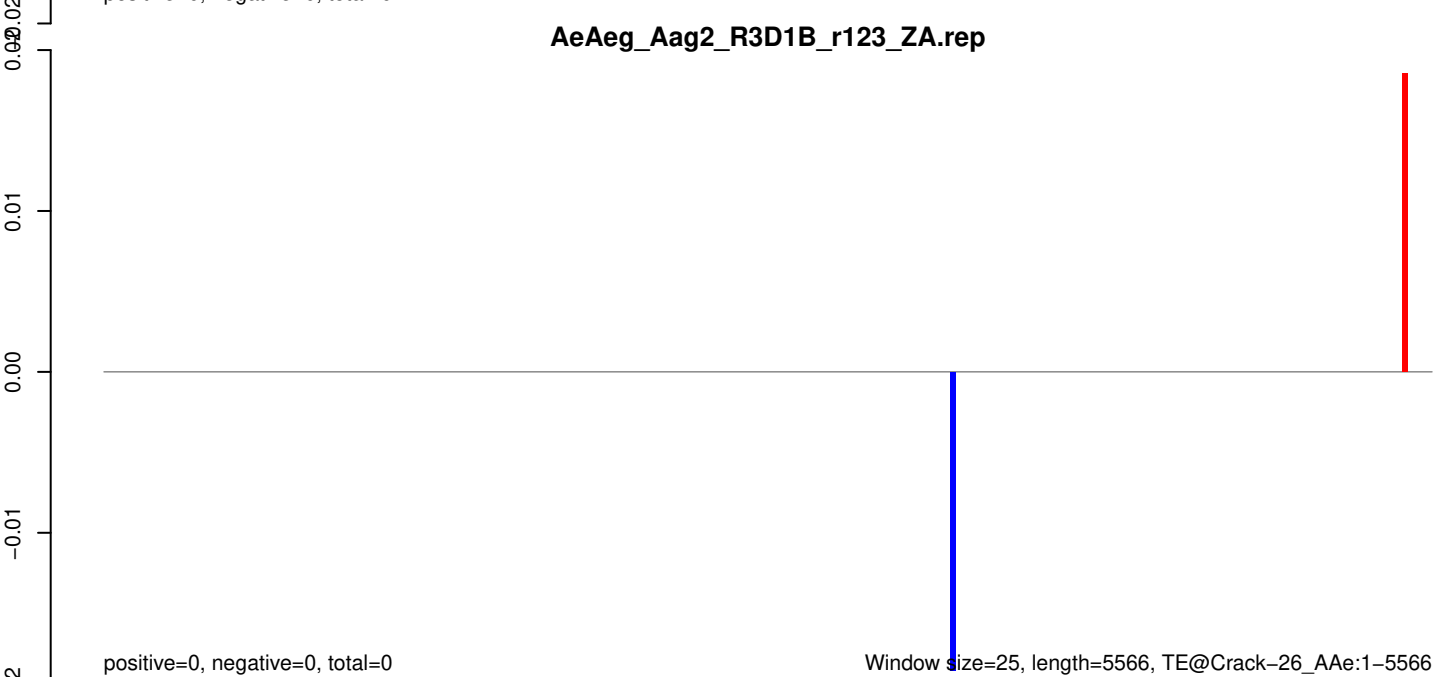

AeAeg_Aag2_R3D1B_r123_ZA.18_23.rep

0.02
0.01
0.00
-0.01
-0.02
-0.03

positive=0, negative=0, total=0

AeAeg_Aag2_R3D1B_r123_ZA.24_35.rep

0.02
0.01
0.00
-0.01
-0.02
-0.03

positive=0, negative=0, total=0

AeAeg_Aag2_R3D1B_r123_ZA.rep

0.02
0.01
0.00
-0.01
-0.02
-0.03

positive=0, negative=0, total=0

Window size=25, length=203, TE@Copia-49_AA-LTR:1-203

50 100 150 200 250

AeAeg_Aag2_R3D1B_r123_ZA.18_23.rep

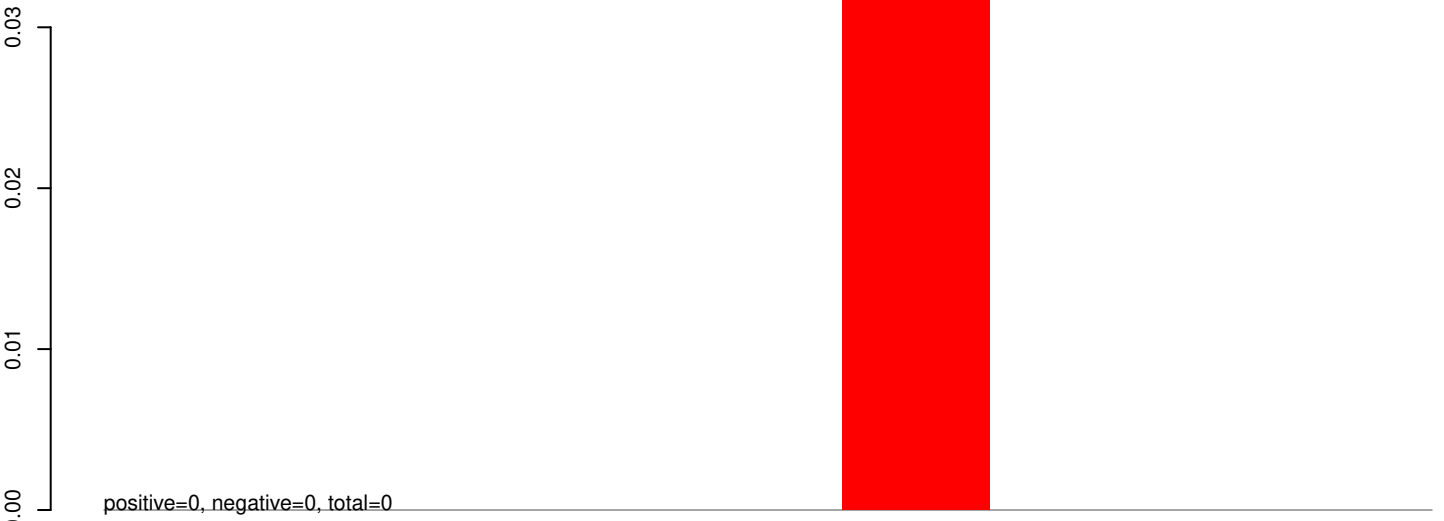

AeAeg_Aag2_R3D1B_r123_ZA.24_35.rep

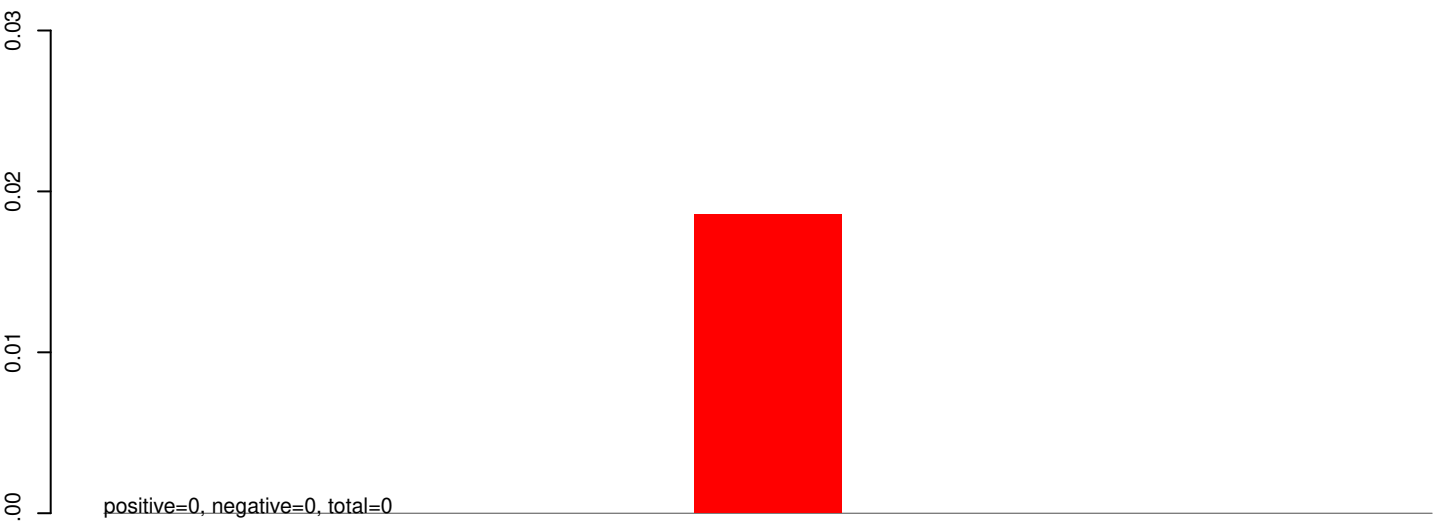

AeAeg_Aag2_R3D1B_r123_ZA.rep

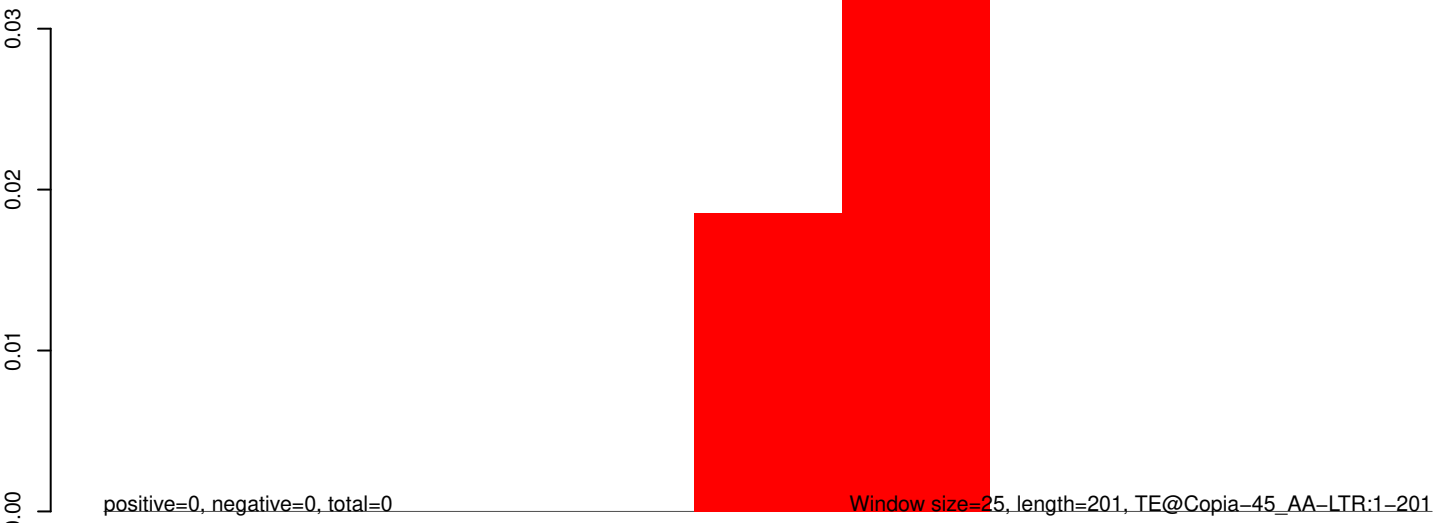

AeAeg_Aag2_R3D1B_r123_ZA.18_23.rep

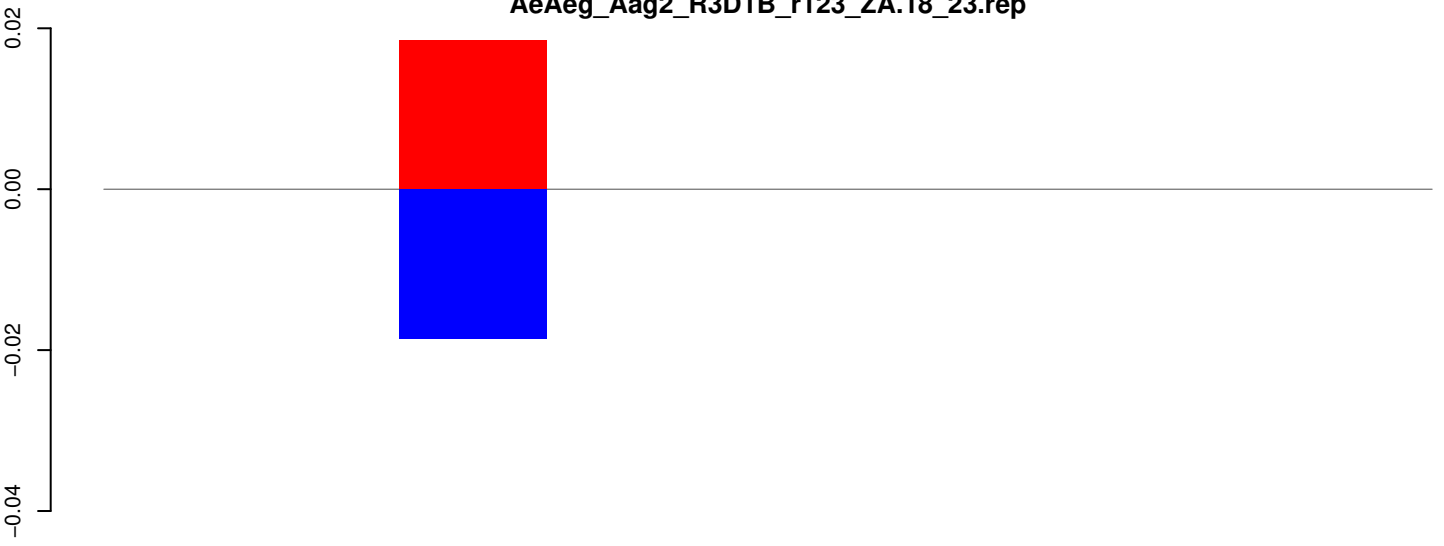

positive=0, negative=0, total=0

AeAeg_Aag2_R3D1B_r123_ZA.24_35.rep

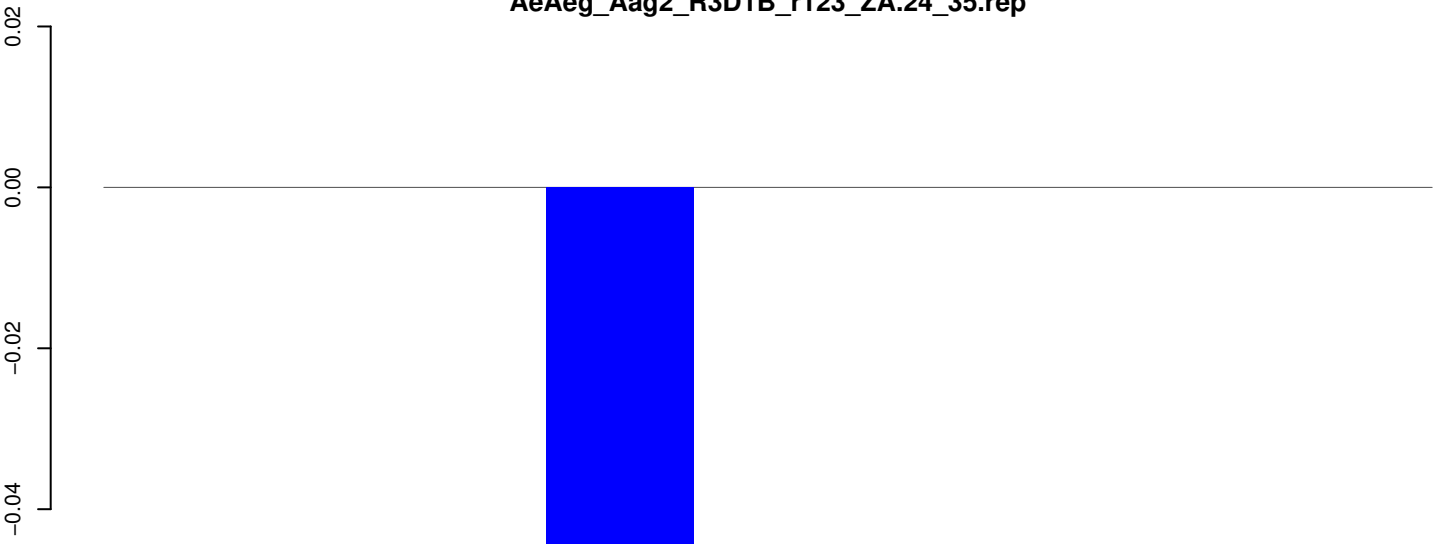

positive=0, negative=0, total=0

AeAeg_Aag2_R3D1B_r123_ZA.rep

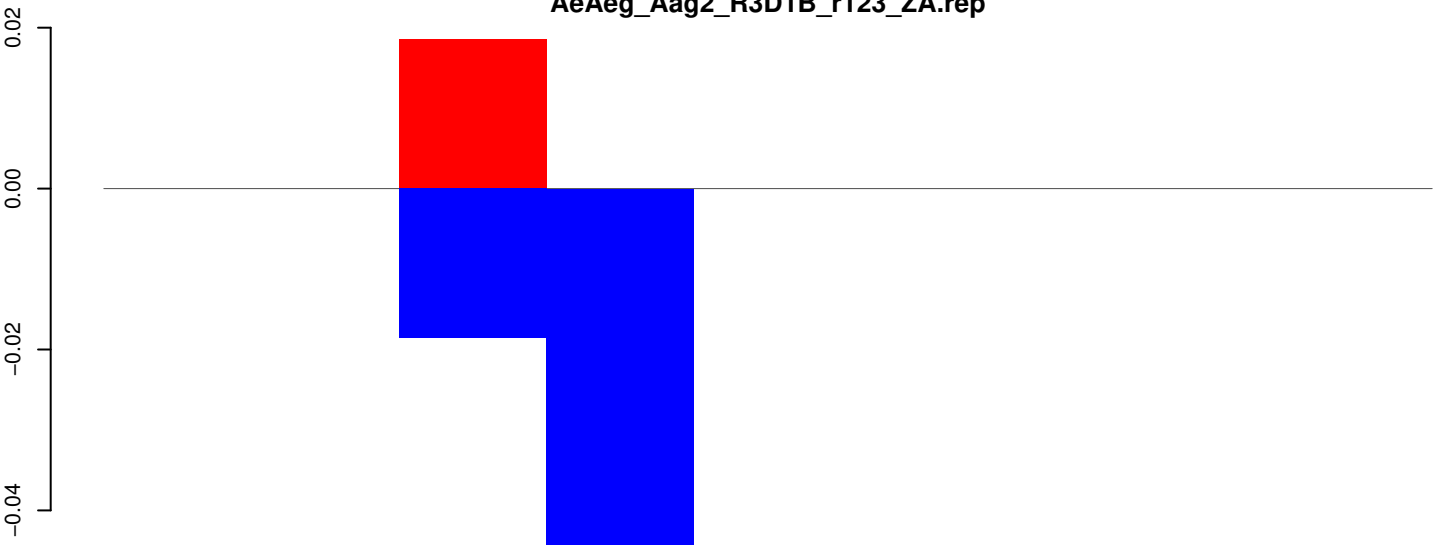

positive=0, negative=0, total=0

Window size=25, length=207, TE@Copia-32_AA-LTR:1-207

50 100 150 200 250

AeAeg_Aag2_R3D1B_r123_ZA.18_23.rep

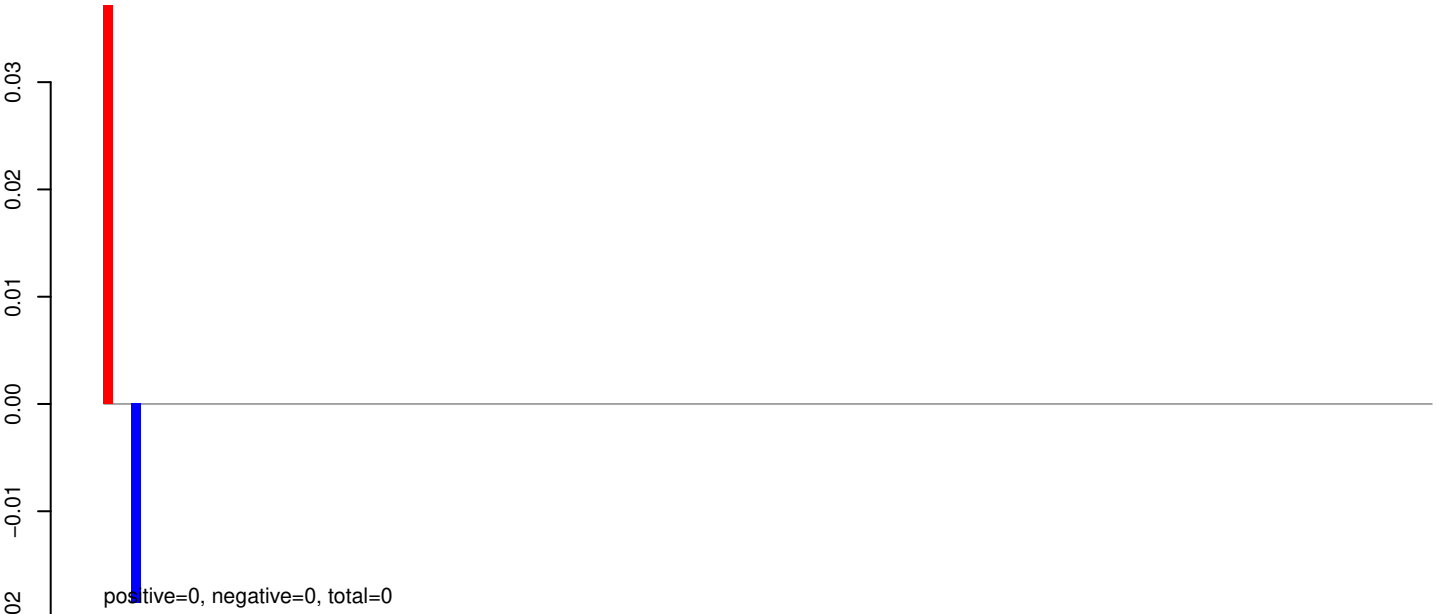

AeAeg_Aag2_R3D1B_r123_ZA.24_35.rep

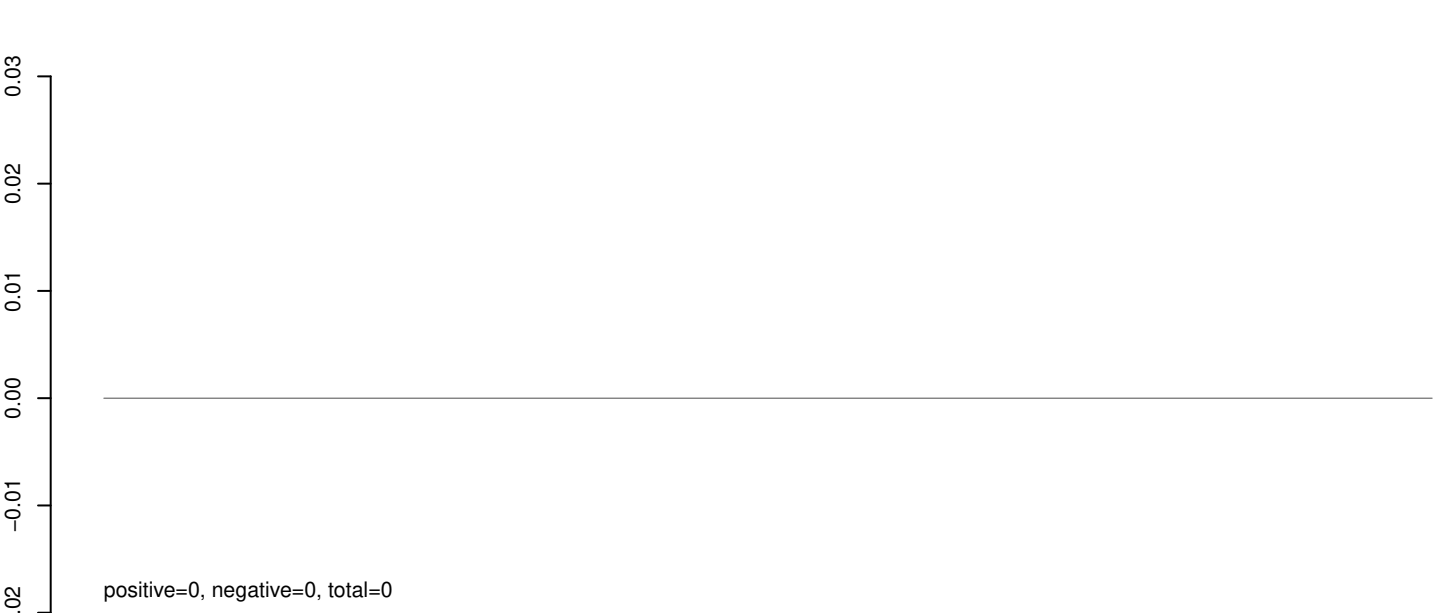

AeAeg_Aag2_R3D1B_r123_ZA.rep



AeAeg_Aag2_R3D1B_r123_ZA.18_23.rep

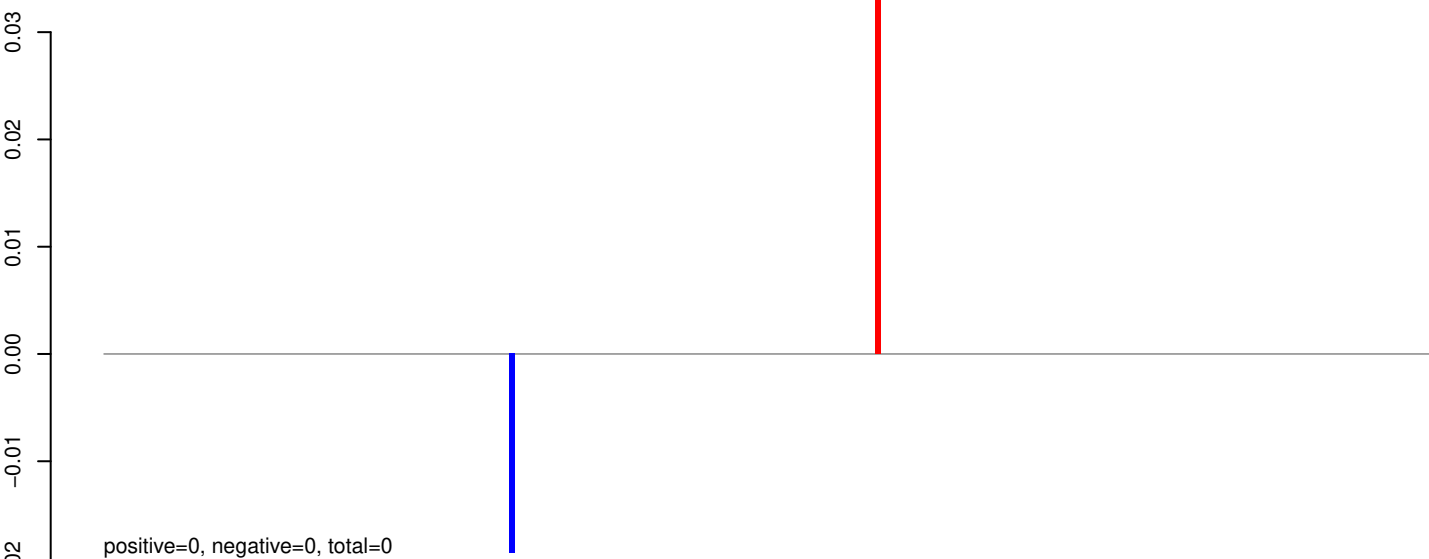

AeAeg_Aag2_R3D1B_r123_ZA.24_35.rep

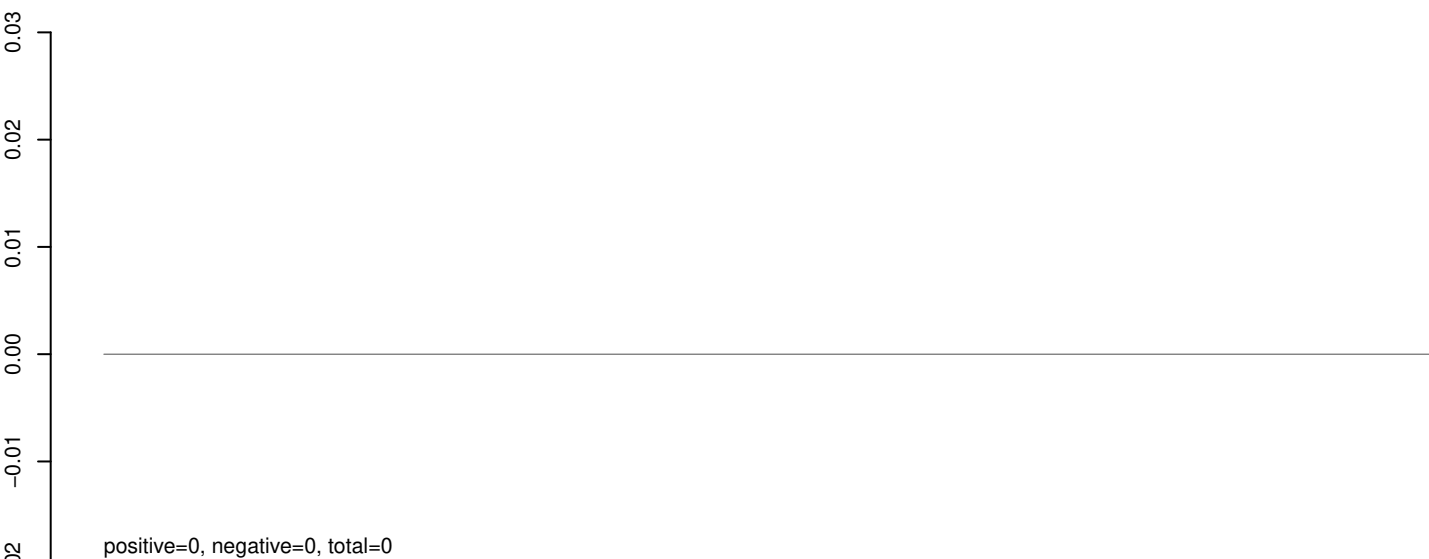

AeAeg_Aag2_R3D1B_r123_ZA.rep

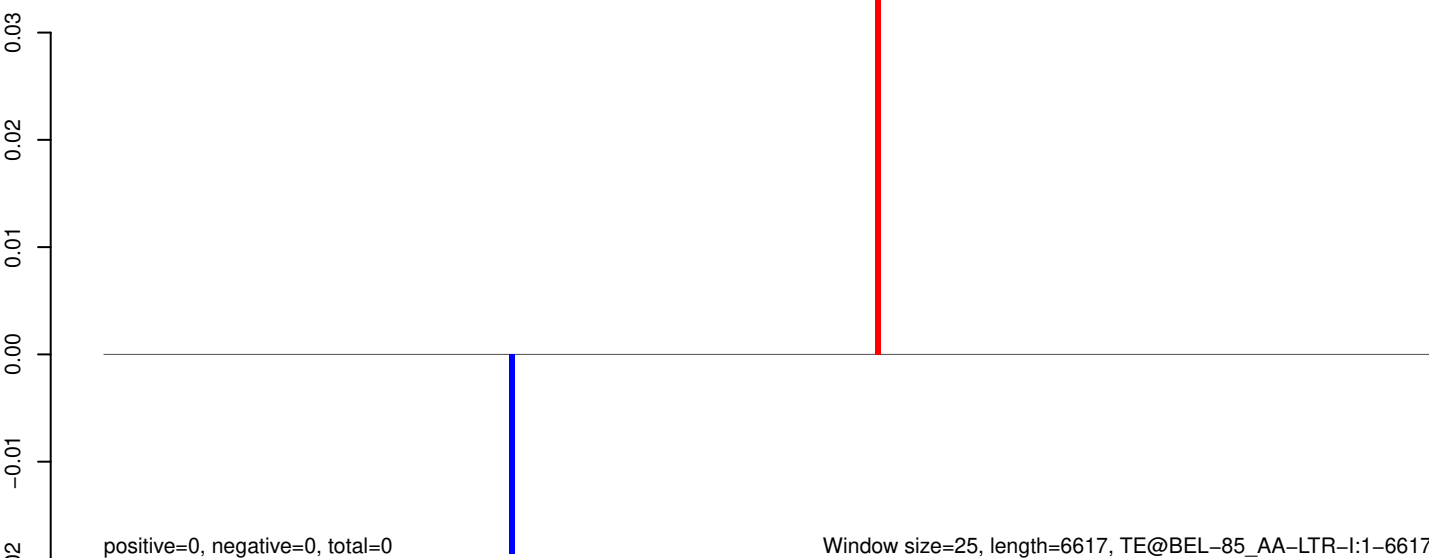

0 1000 2000 3000 4000 5000 6000

AeAeg_Aag2_R3D1B_r123_ZA.18_23.rep

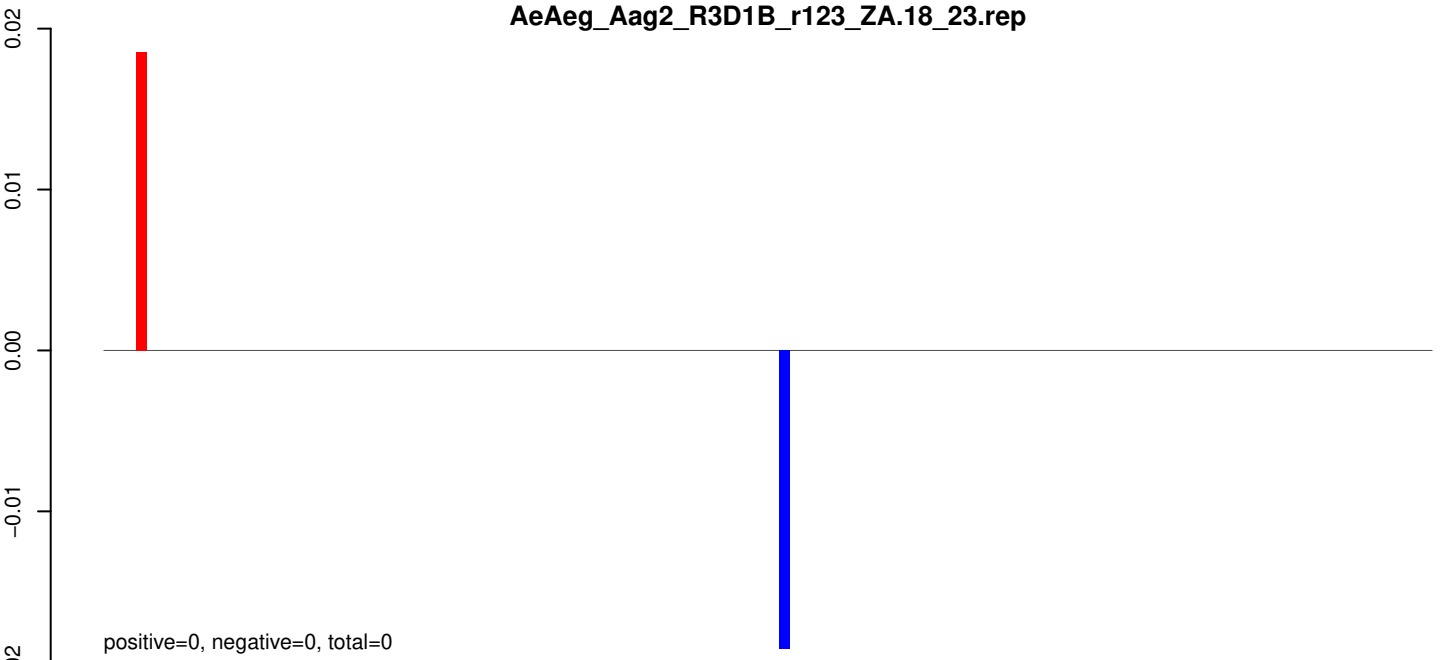

AeAeg_Aag2_R3D1B_r123_ZA.24_35.rep

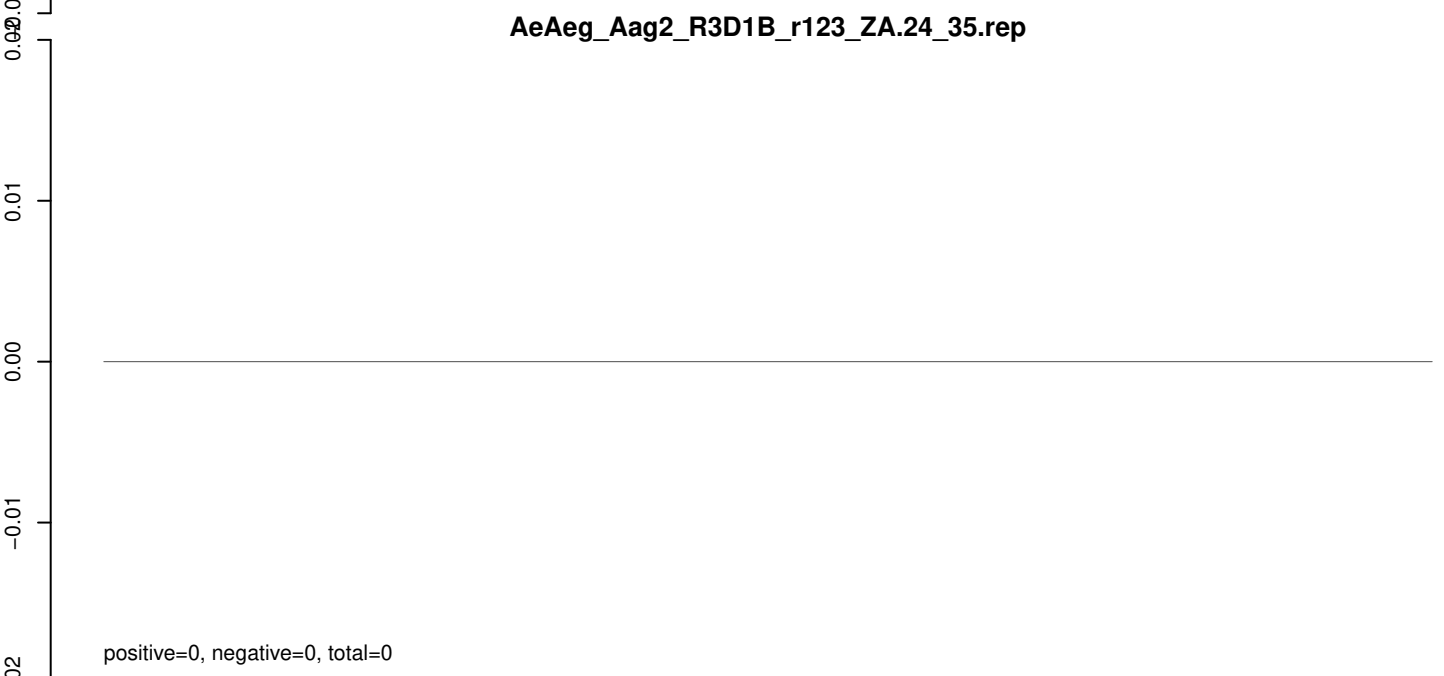

AeAeg_Aag2_R3D1B_r123_ZA.rep

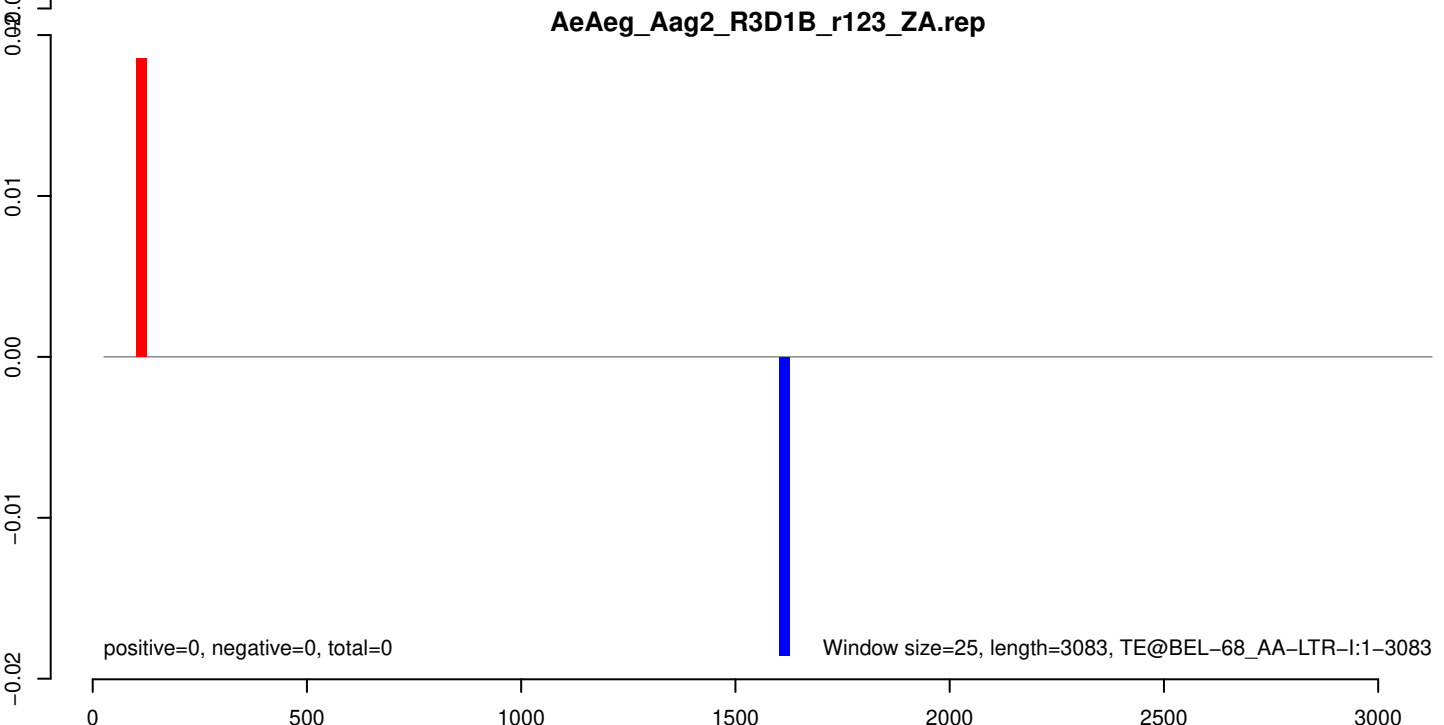

AeAeg_Aag2_R3D1B_r123_ZA.18_23.rep

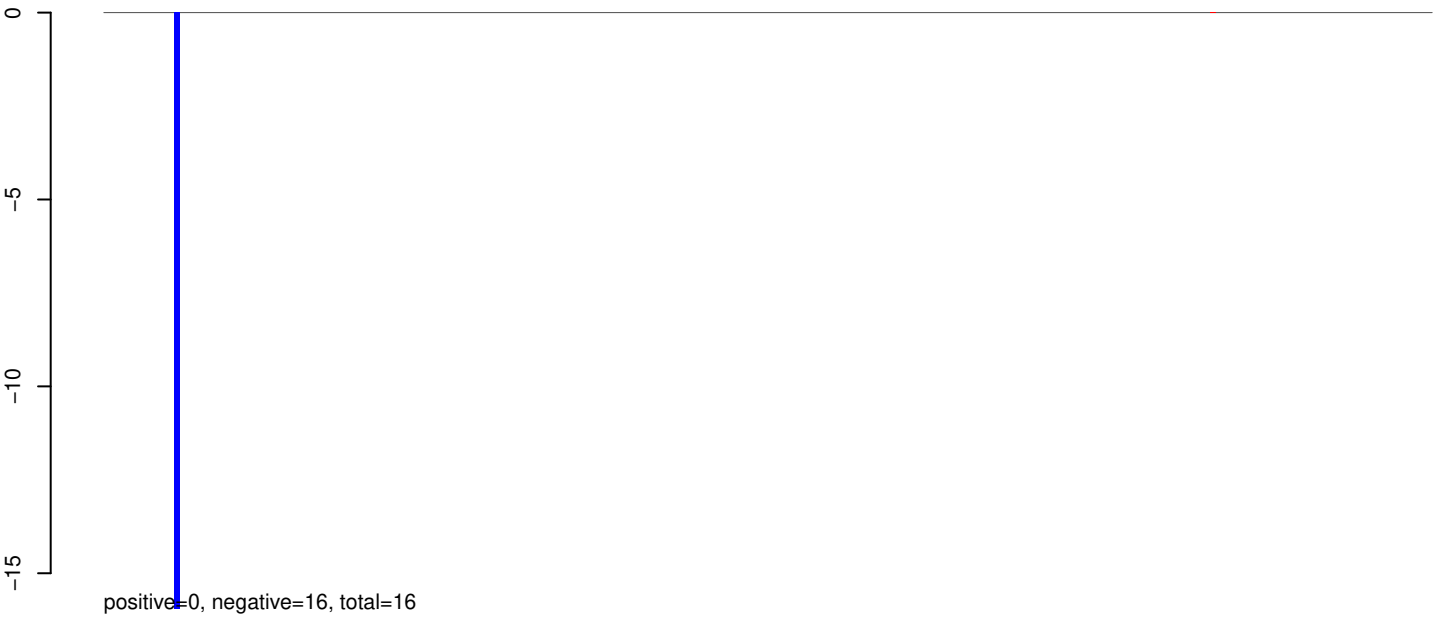

AeAeg_Aag2_R3D1B_r123_ZA.24_35.rep

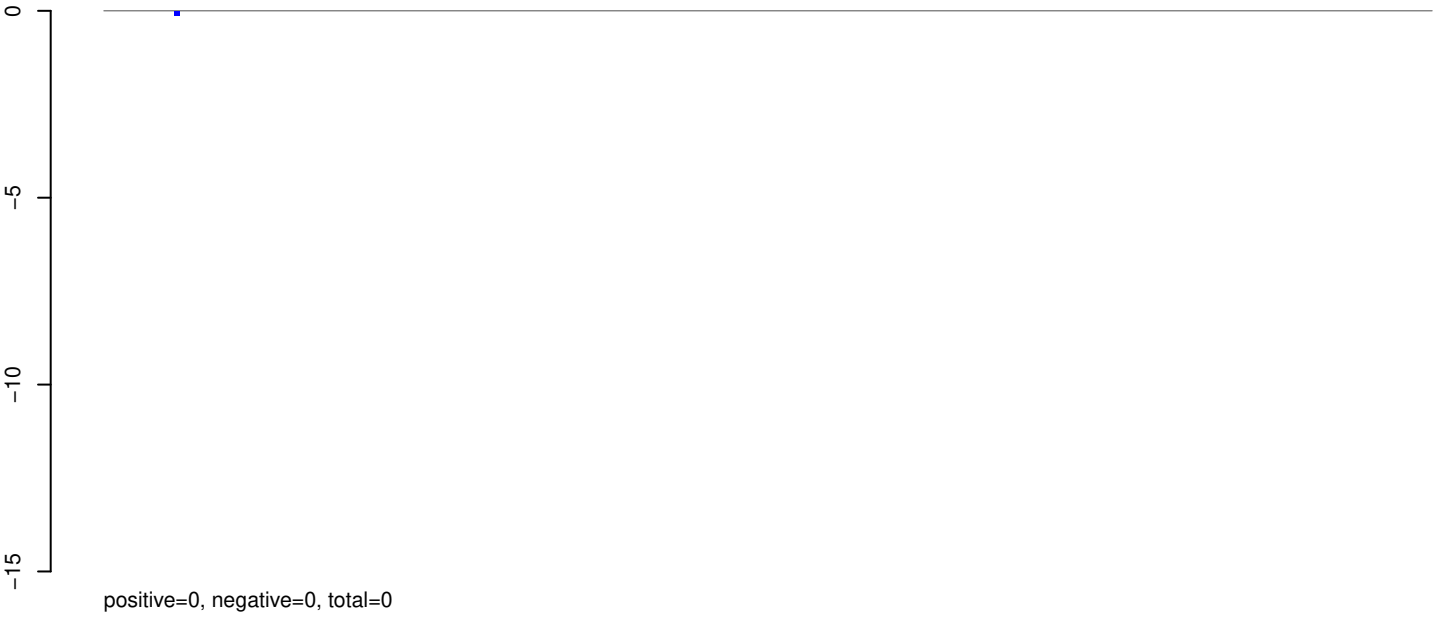

AeAeg_Aag2_R3D1B_r123_ZA.rep



AeAeg_Aag2_R3D1B_r123_ZA.18_23.rep



AeAeg_Aag2_R3D1B_r123_ZA.24_35.rep

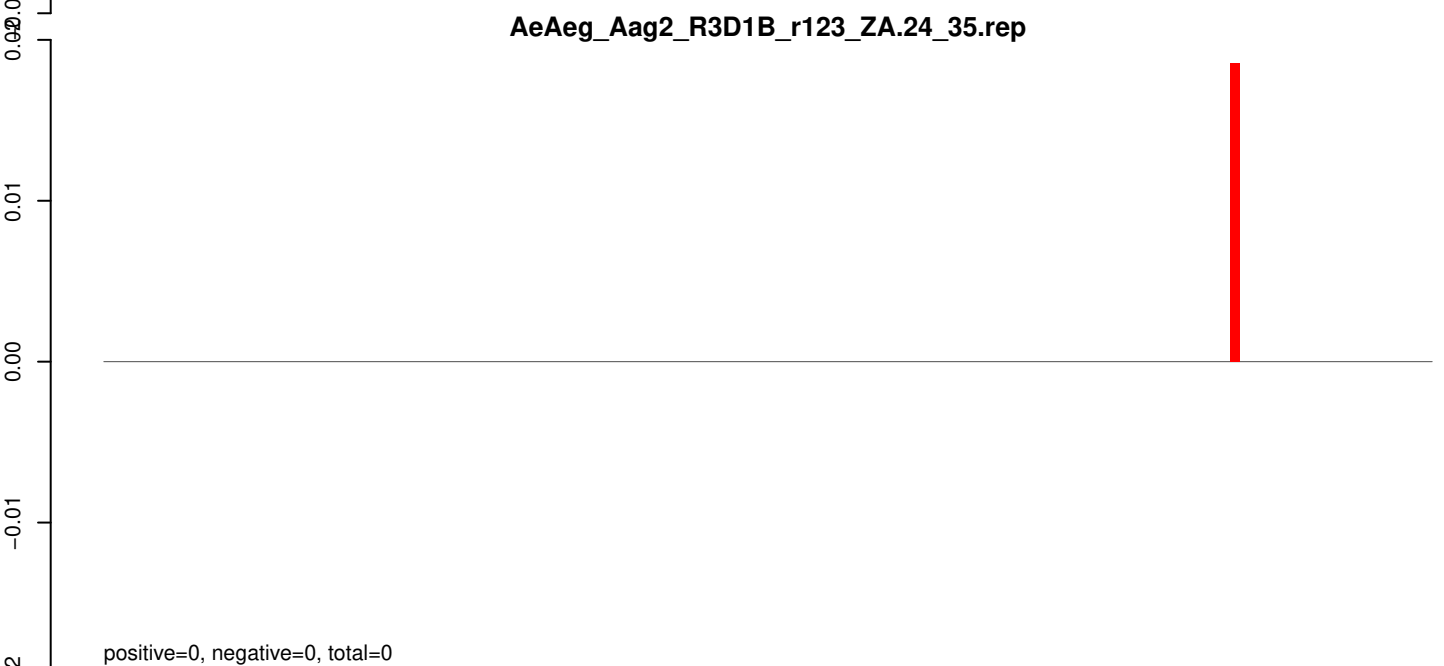

AeAeg_Aag2_R3D1B_r123_ZA.rep

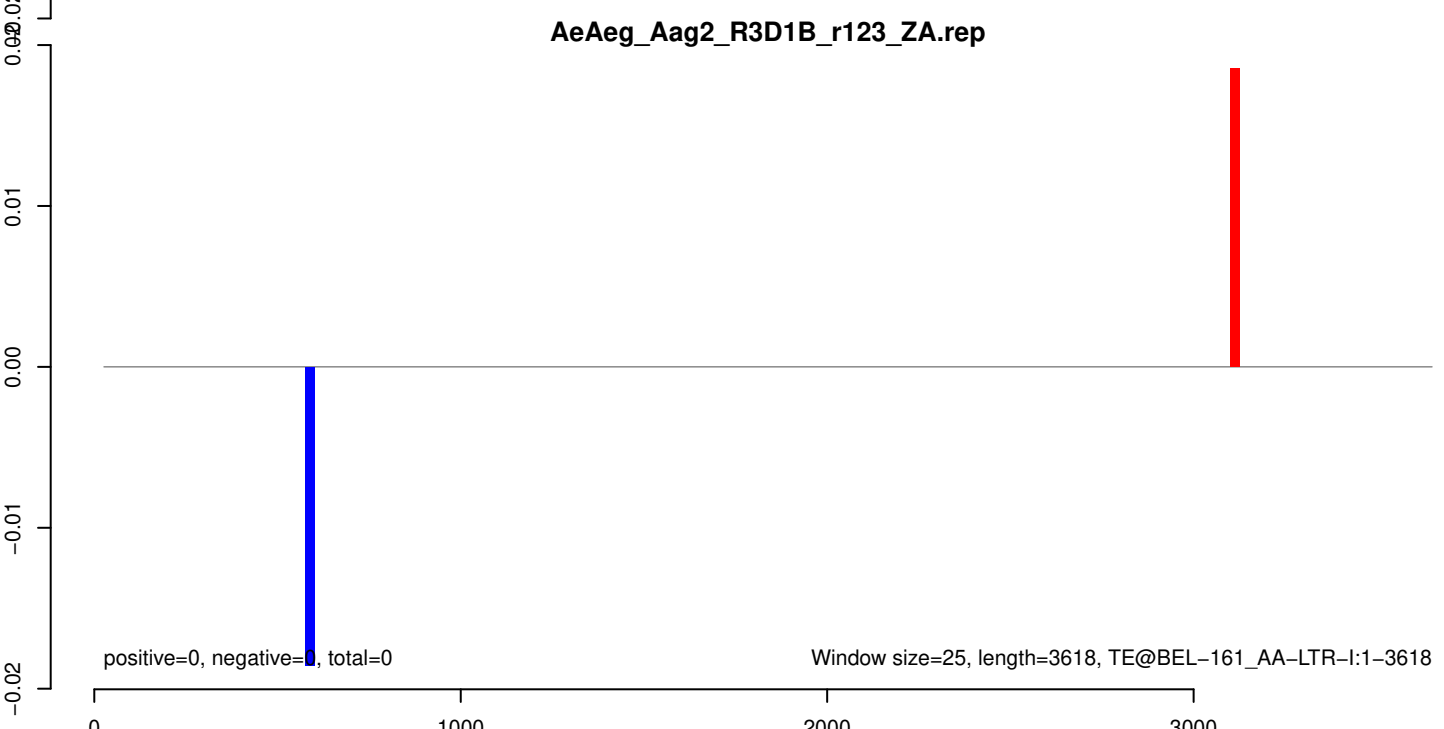

AeAeg_Aag2_R3D1B_r123_ZA.18_23.rep

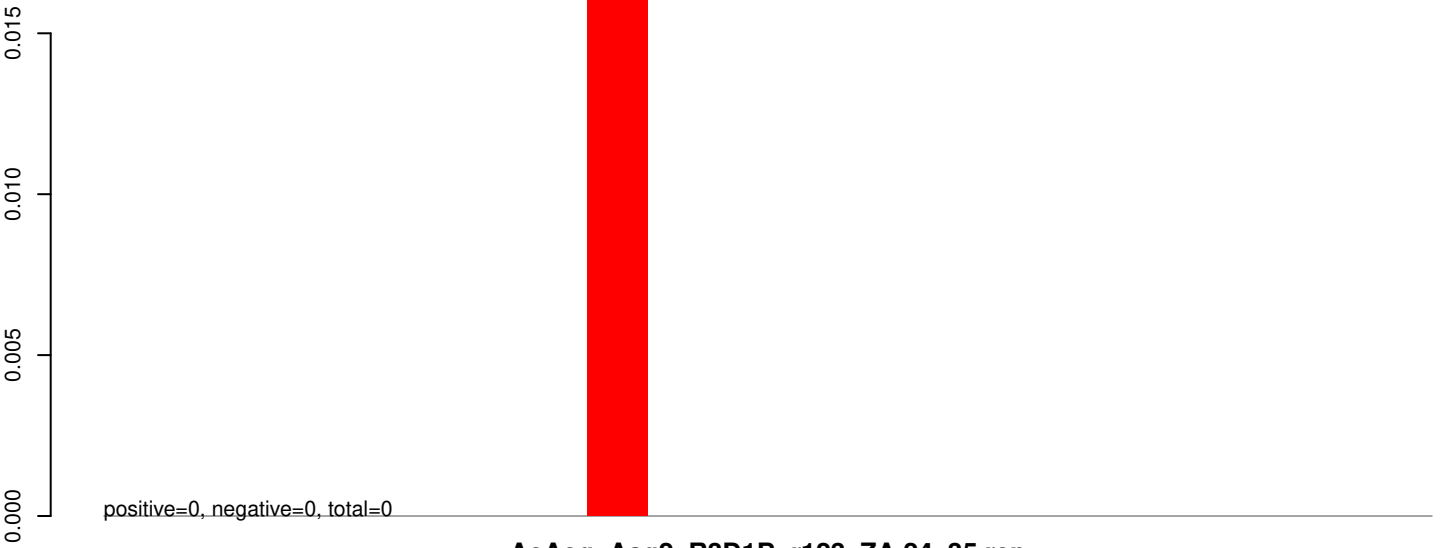

AeAeg_Aag2_R3D1B_r123_ZA.24_35.rep

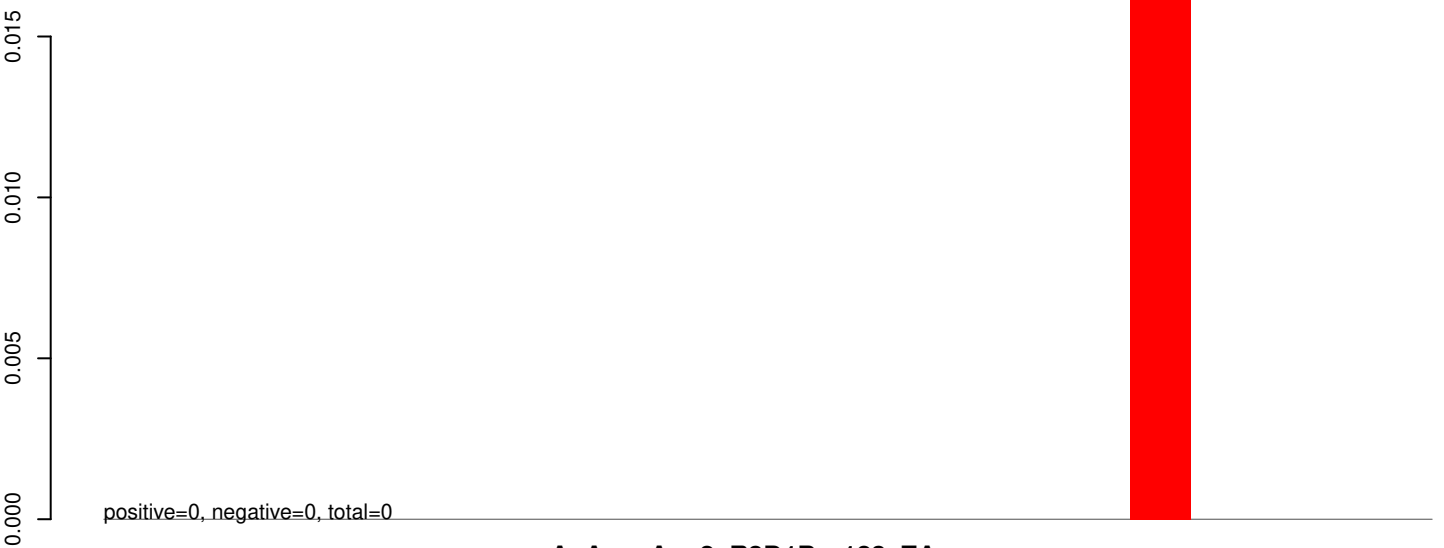

AeAeg_Aag2_R3D1B_r123_ZA.rep



AeAeg_Aag2_R3D1B_r123_ZA.18_23.rep

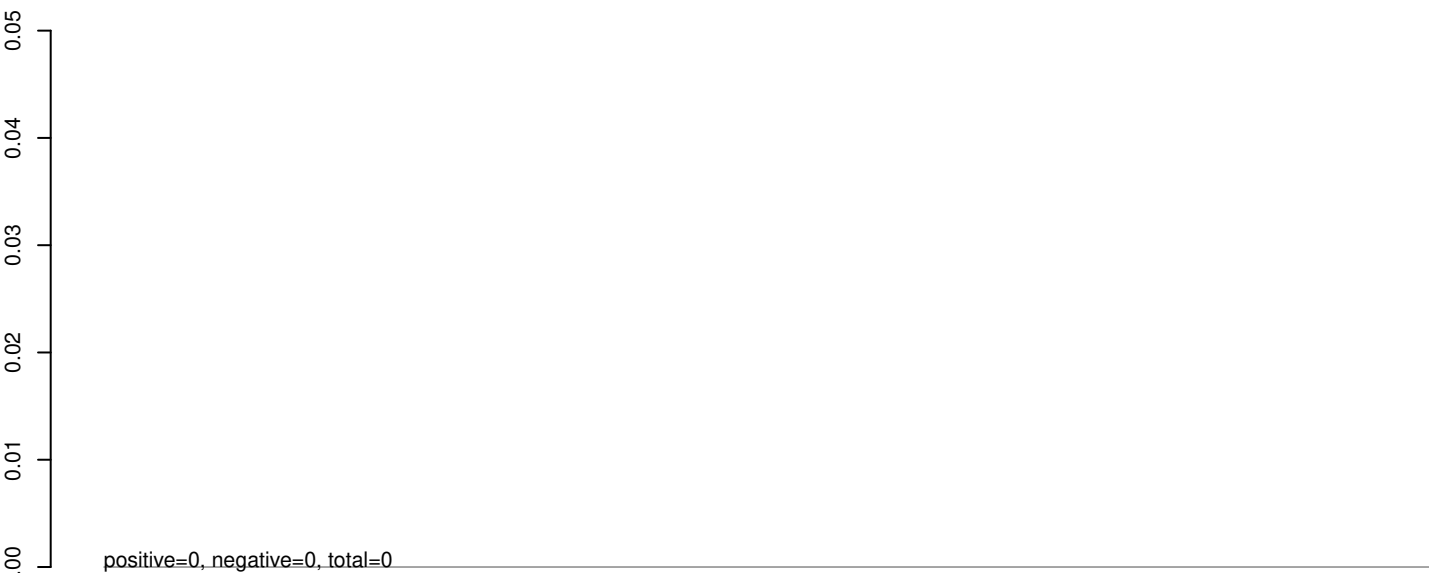

AeAeg_Aag2_R3D1B_r123_ZA.24_35.rep

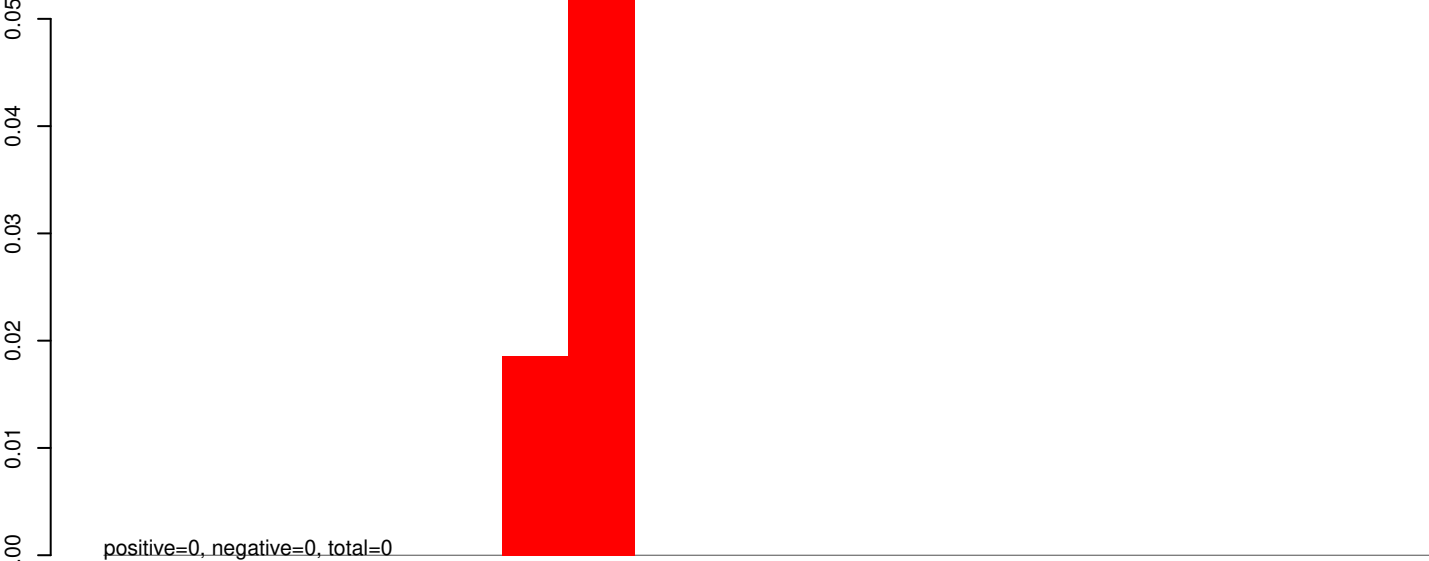

AeAeg_Aag2_R3D1B_r123_ZA.rep

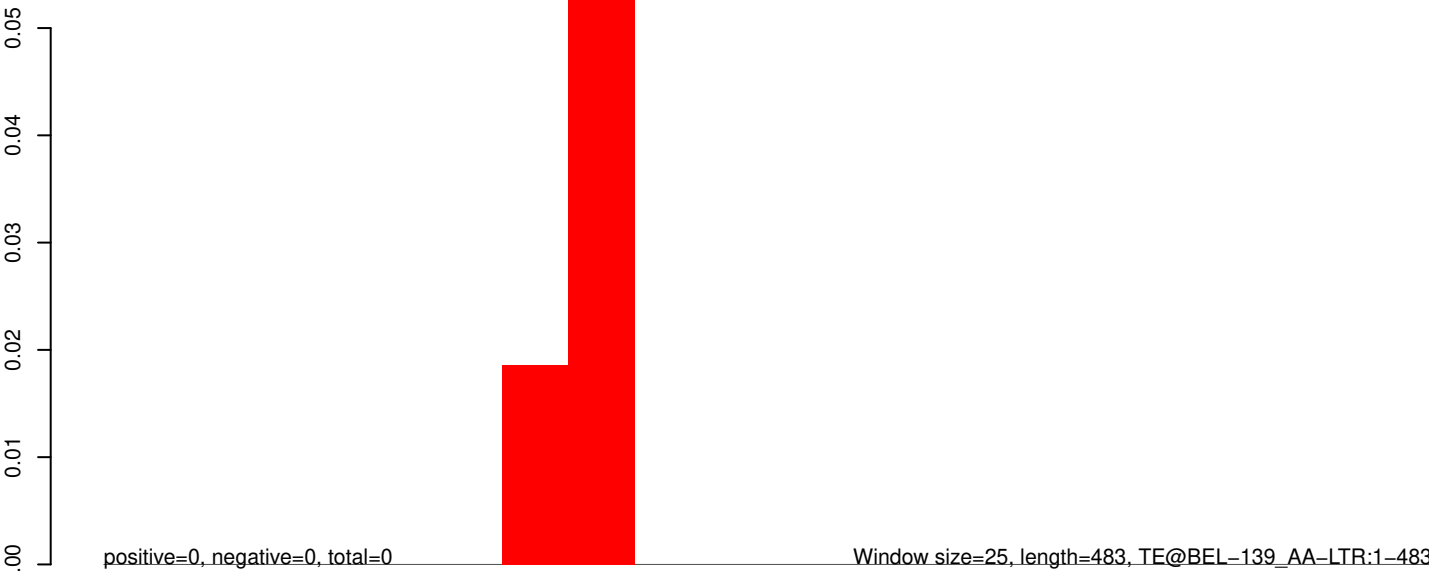

100 200 300 400 500

AeAeg_Aag2_R3D1B_r123_ZA.18_23.rep

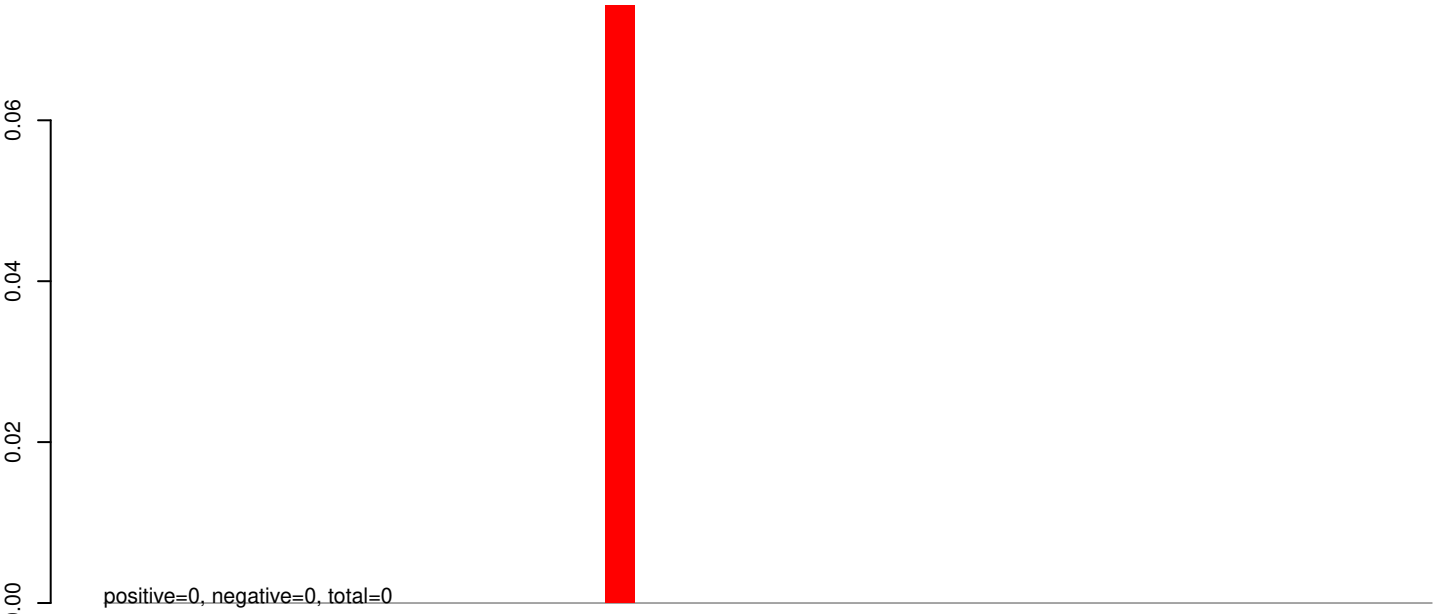

AeAeg_Aag2_R3D1B_r123_ZA.24_35.rep

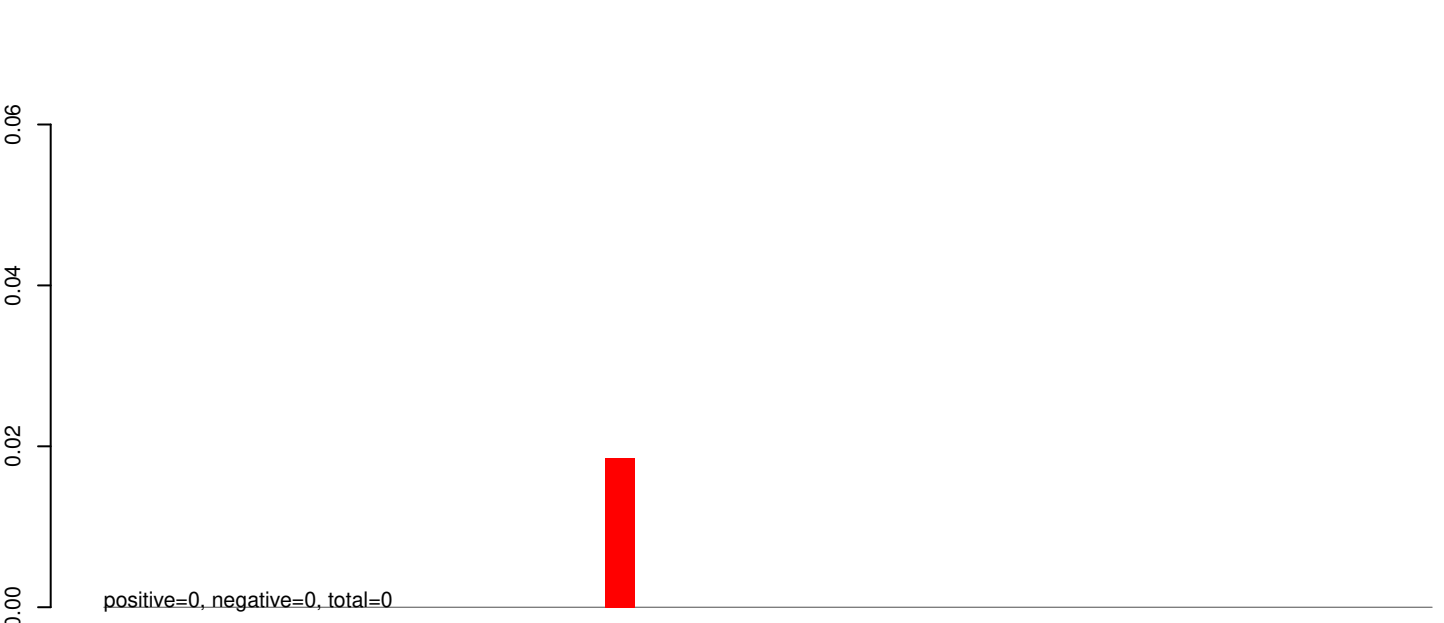

AeAeg_Aag2_R3D1B_r123_ZA.rep

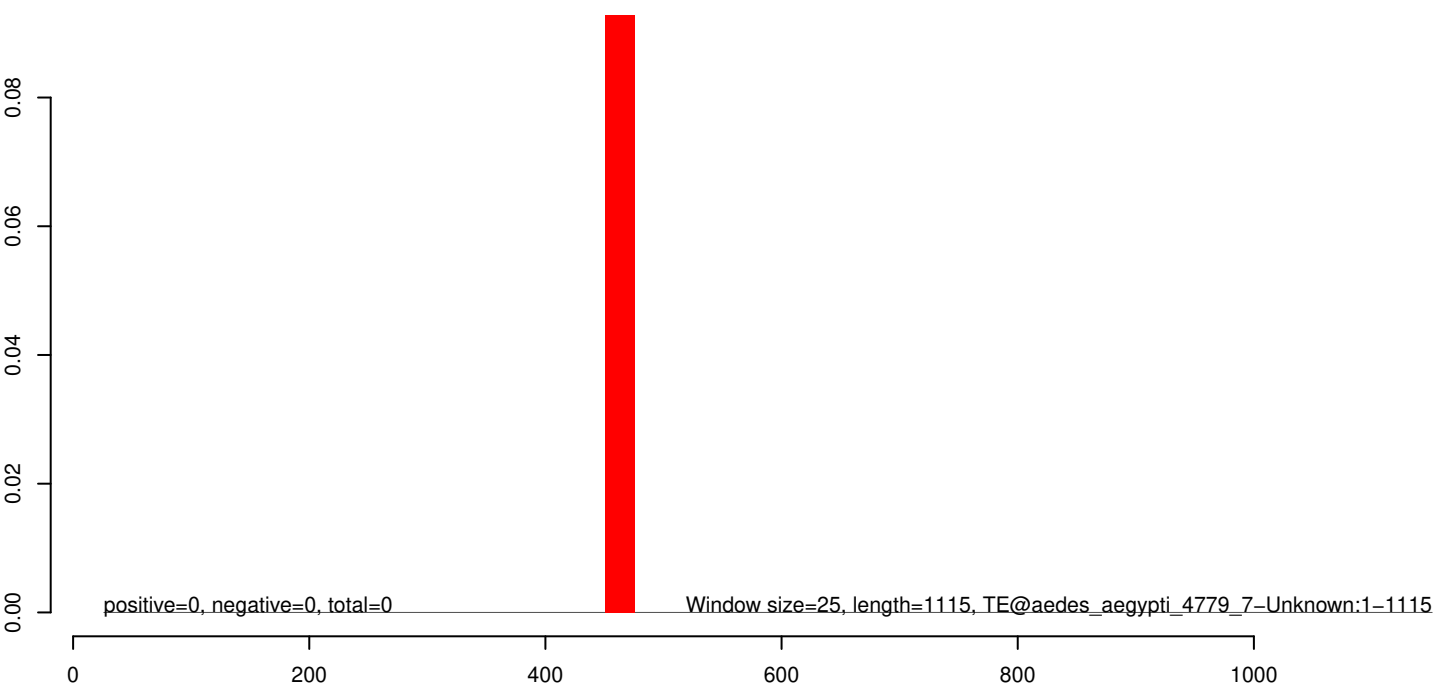

AeAeg_Aag2_R3D1B_r123_ZA.18_23.rep

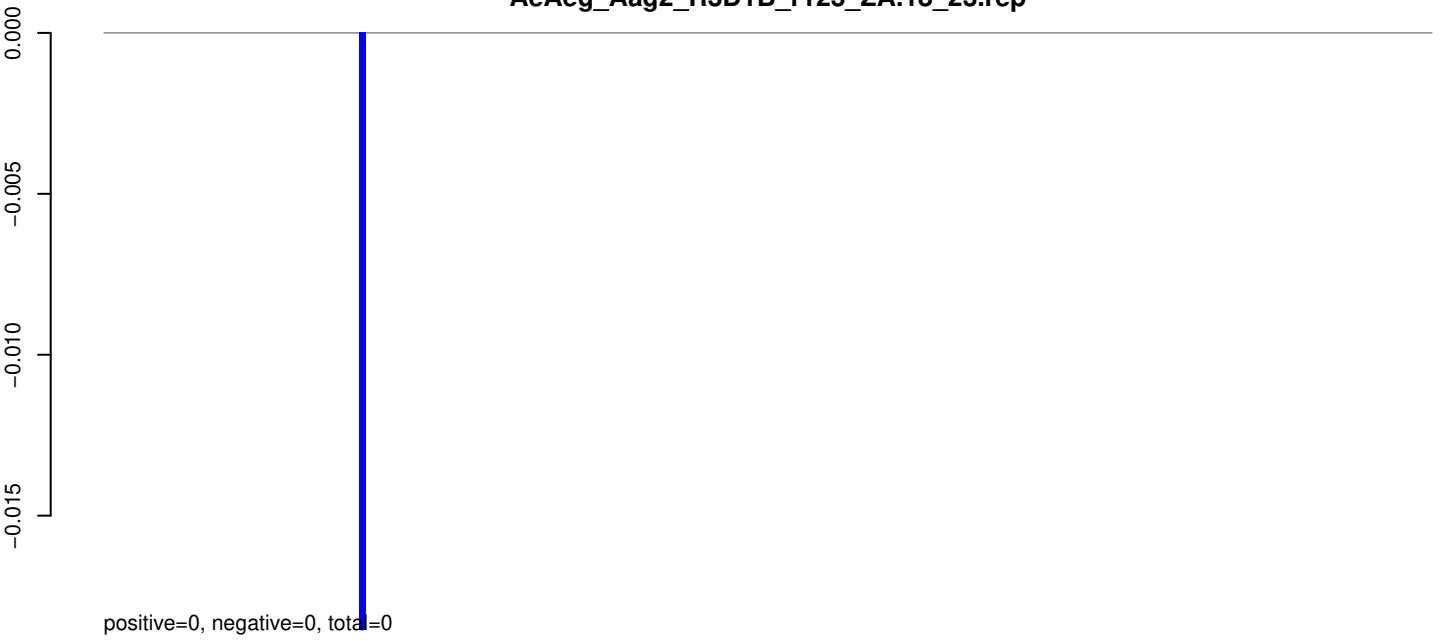

AeAeg_Aag2_R3D1B_r123_ZA.24_35.rep

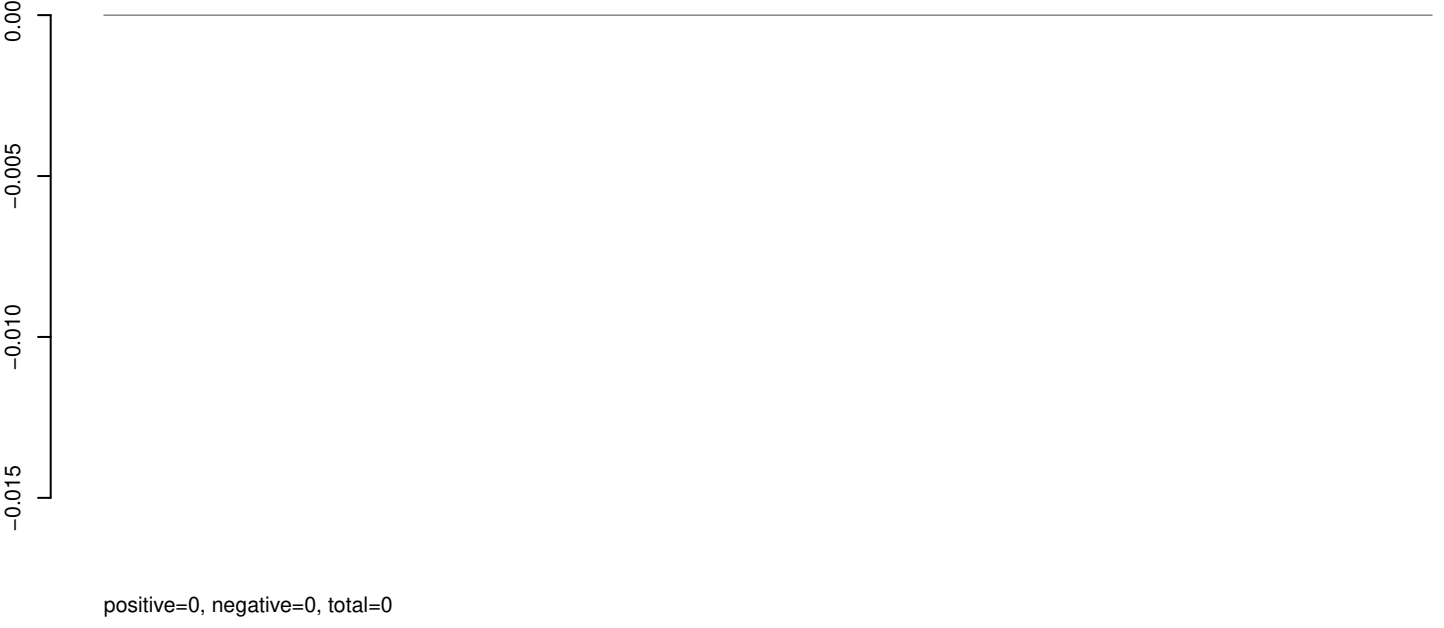

AeAeg_Aag2_R3D1B_r123_ZA.rep



AeAeg_Aag2_R3D1B_r123_ZA.18_23.rep

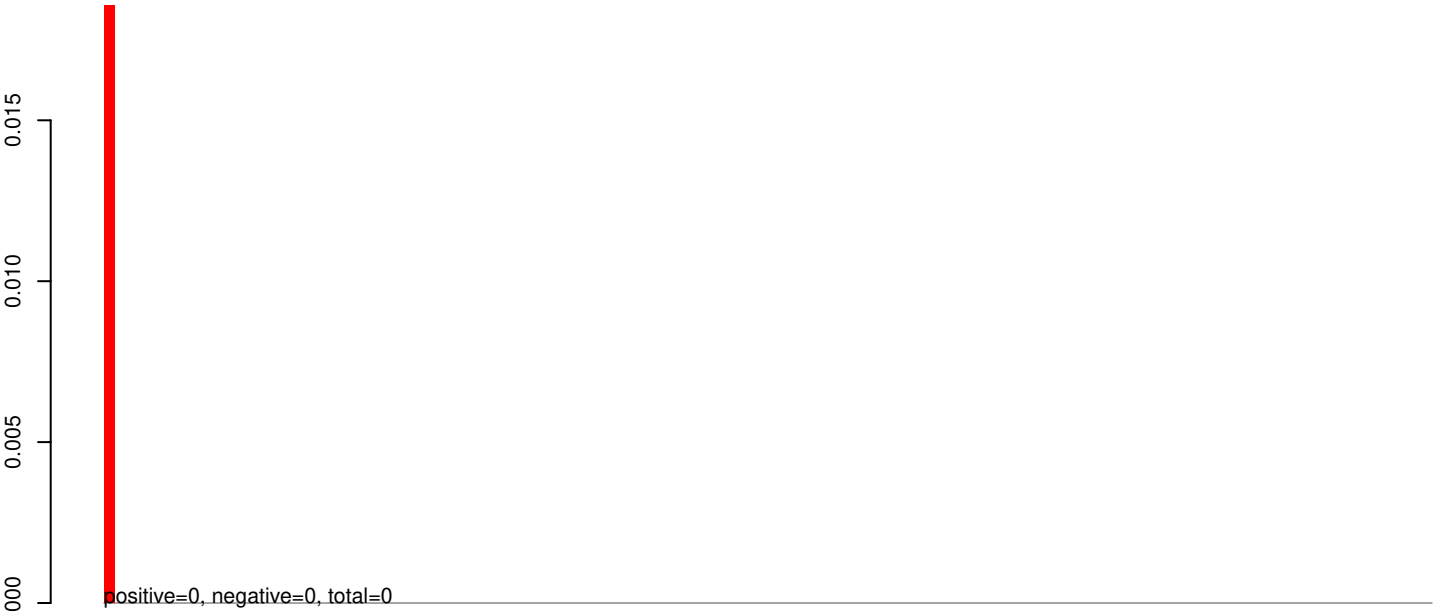

AeAeg_Aag2_R3D1B_r123_ZA.24_35.rep

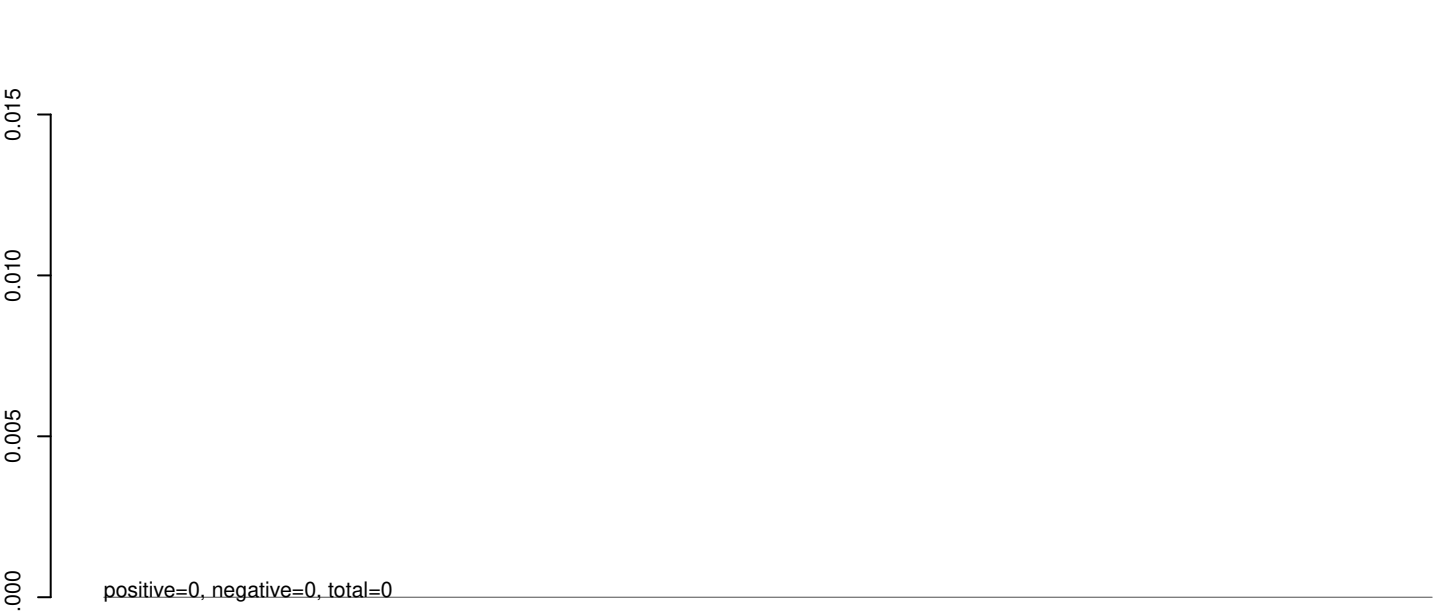

AeAeg_Aag2_R3D1B_r123_ZA.rep



0 500 1000 1500 2000 2500 3000

AeAeg_Aag2_R3D1B_r123_ZA.18_23.rep

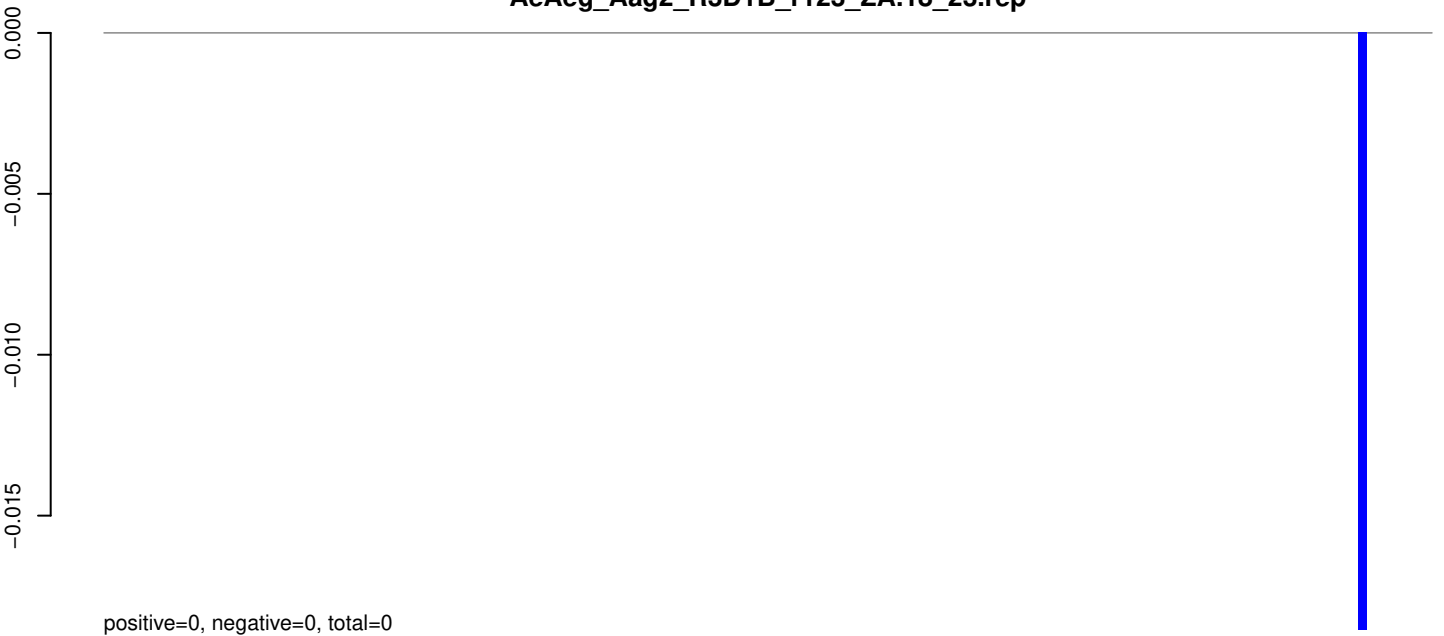

positive=0, negative=0, total=0

AeAeg_Aag2_R3D1B_r123_ZA.24_35.rep



positive=0, negative=0, total=0

AeAeg_Aag2_R3D1B_r123_ZA.rep

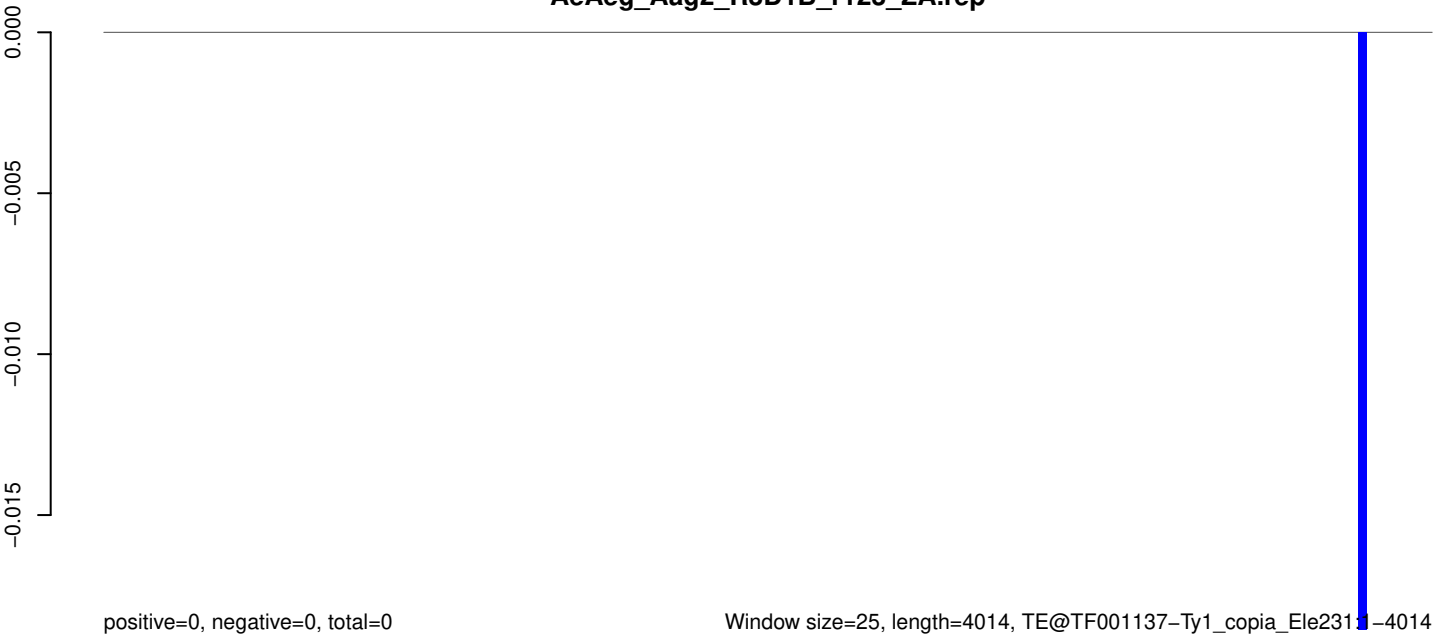

positive=0, negative=0, total=0

Window size=25, length=4014, TE@TF001137-Ty1_copia_Ele2311-4014

0 1000 2000 3000 4000

AeAeg_Aag2_R3D1B_r123_ZA.18_23.rep

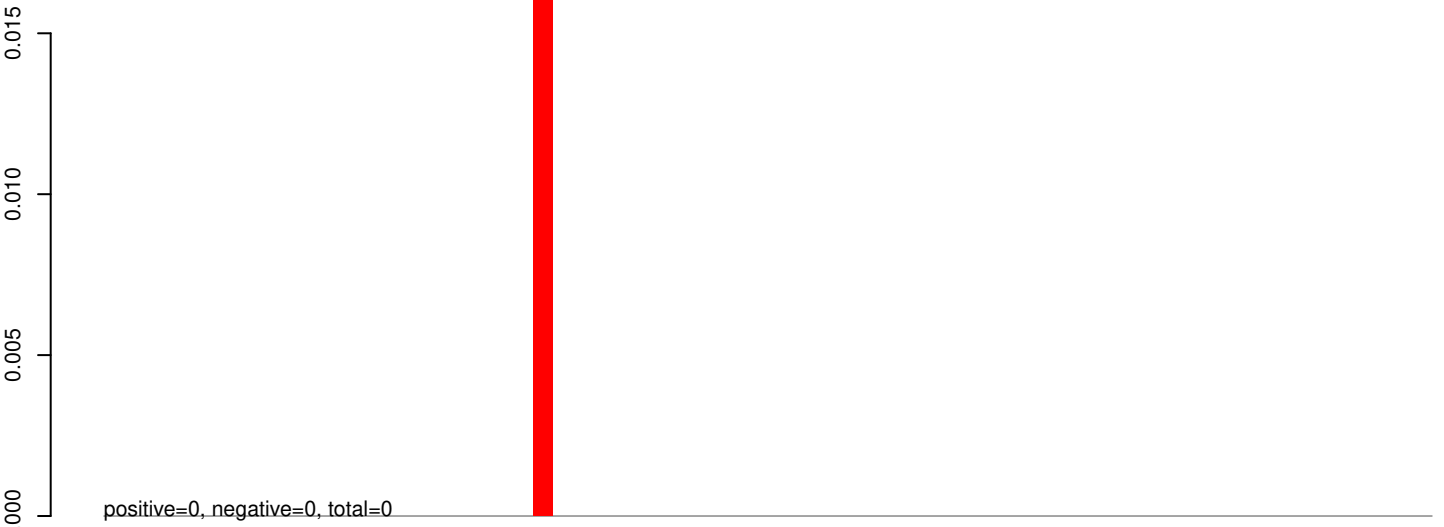

AeAeg_Aag2_R3D1B_r123_ZA.24_35.rep

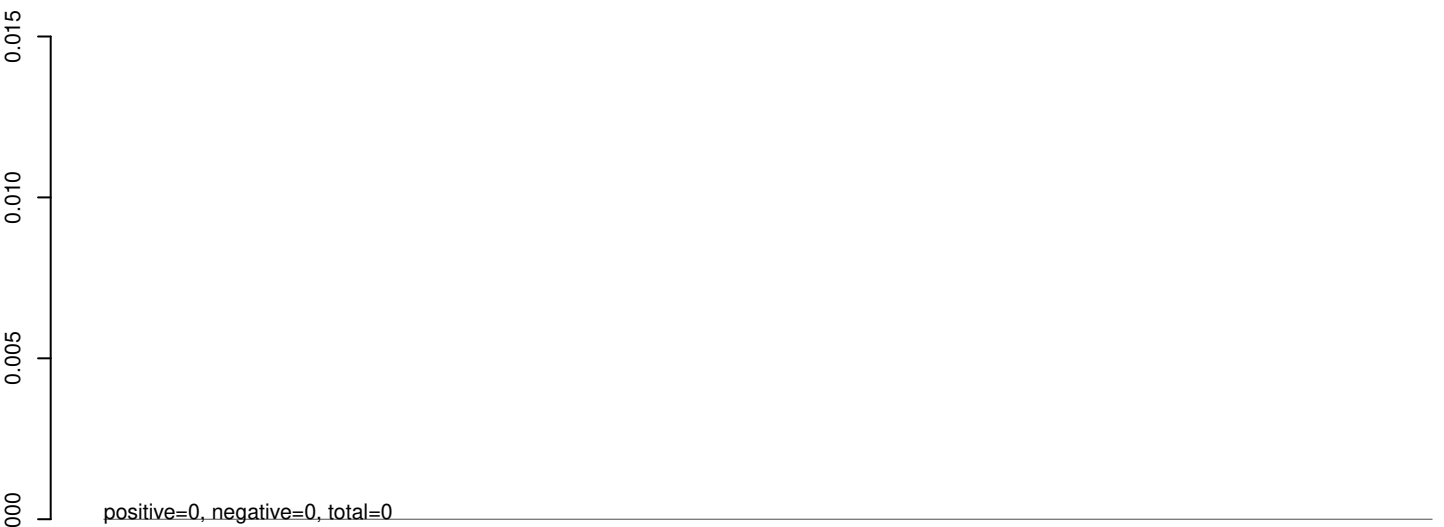

AeAeg_Aag2_R3D1B_r123_ZA.rep

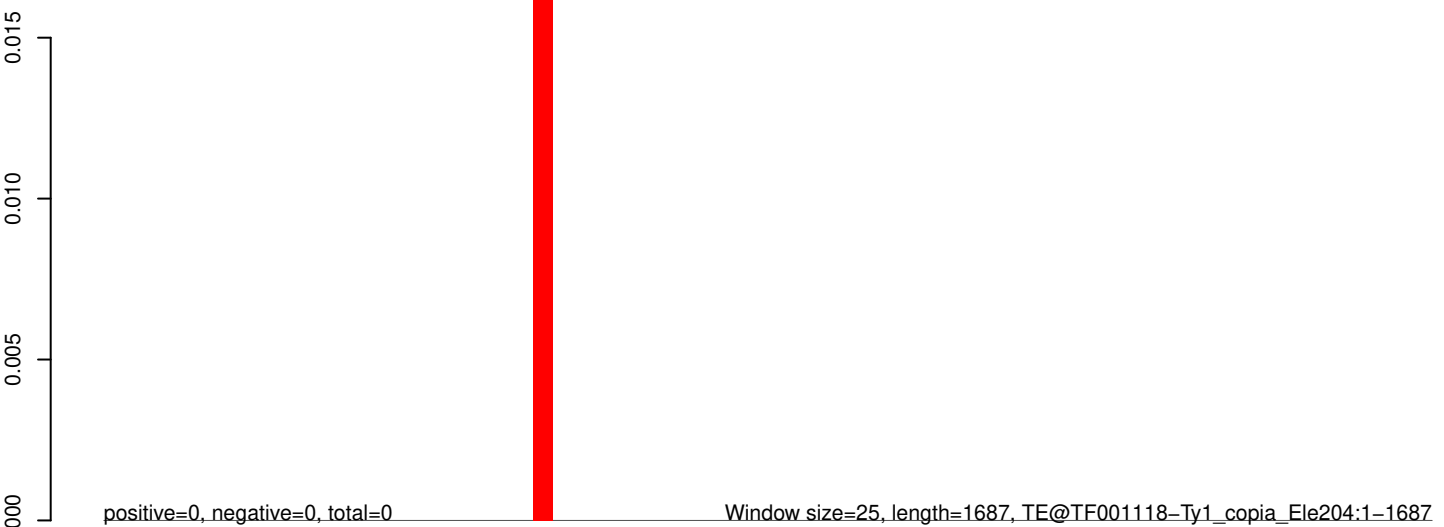

AeAeg_Aag2_R3D1B_r123_ZA.18_23.rep

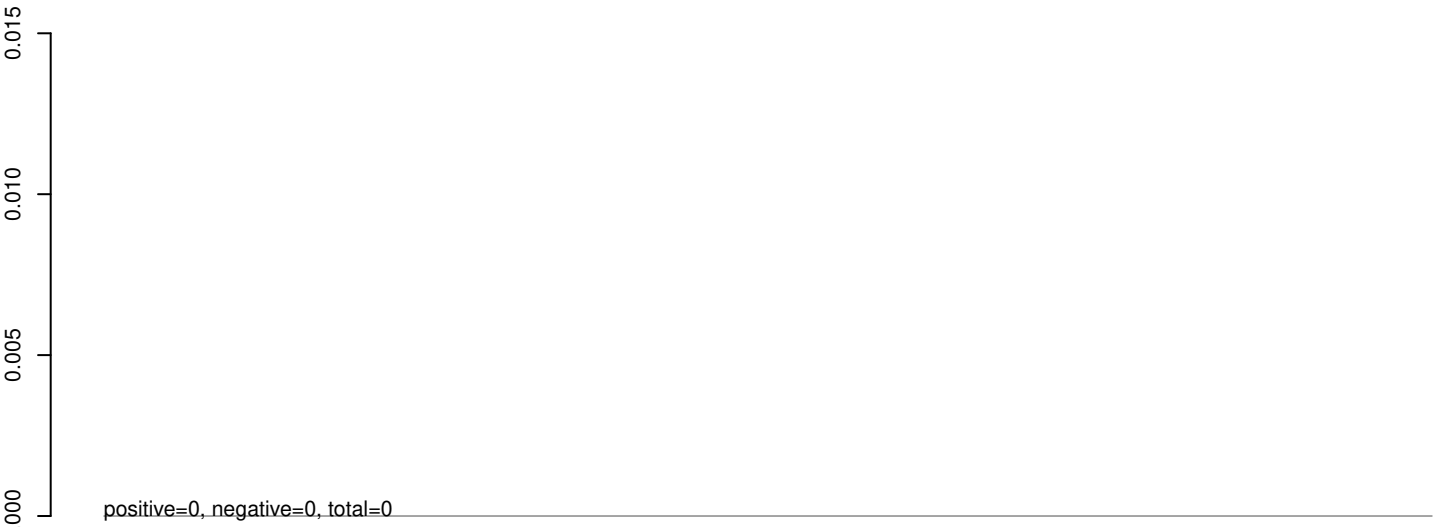

AeAeg_Aag2_R3D1B_r123_ZA.24_35.rep

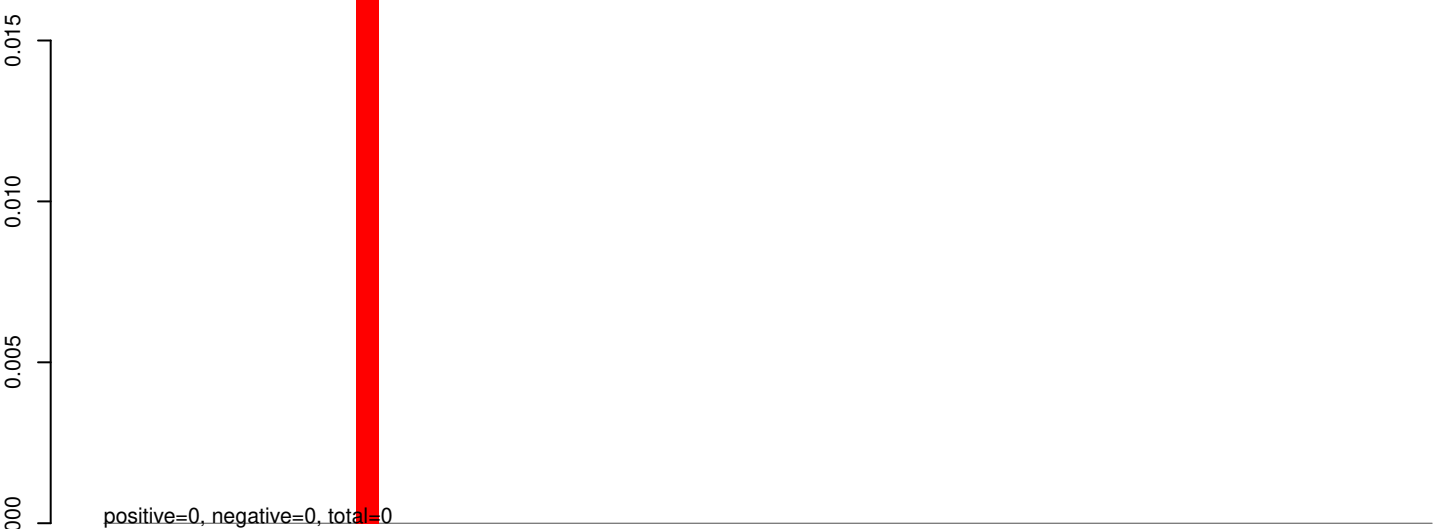

AeAeg_Aag2_R3D1B_r123_ZA.rep



AeAeg_Aag2_R3D1B_r123_ZA.18_23.rep

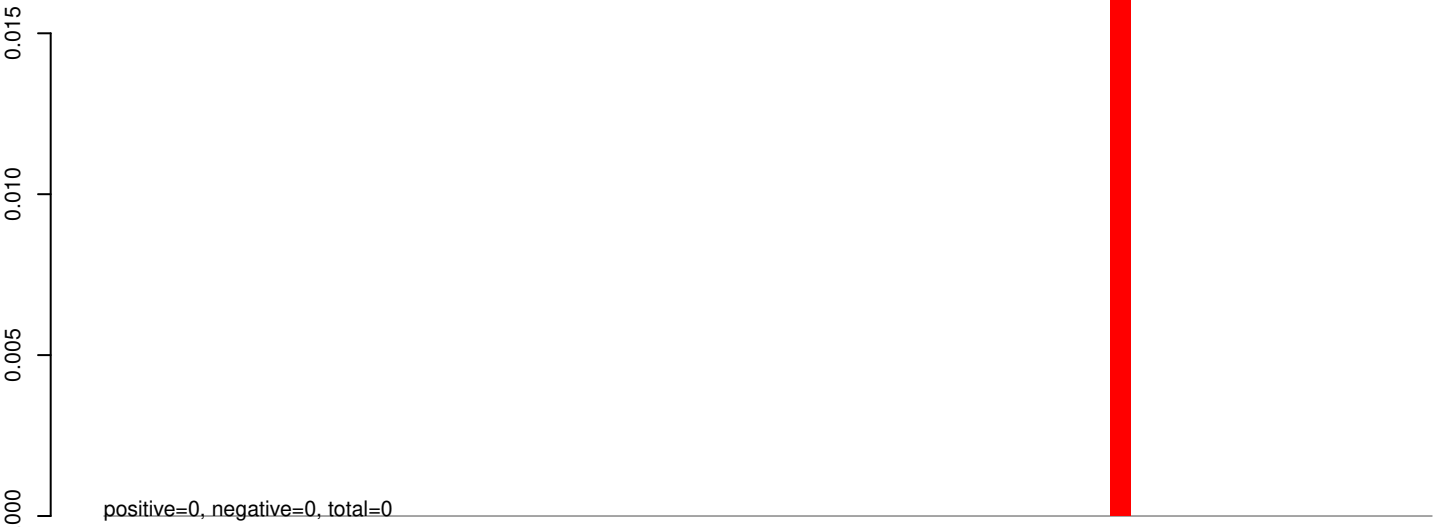

AeAeg_Aag2_R3D1B_r123_ZA.24_35.rep

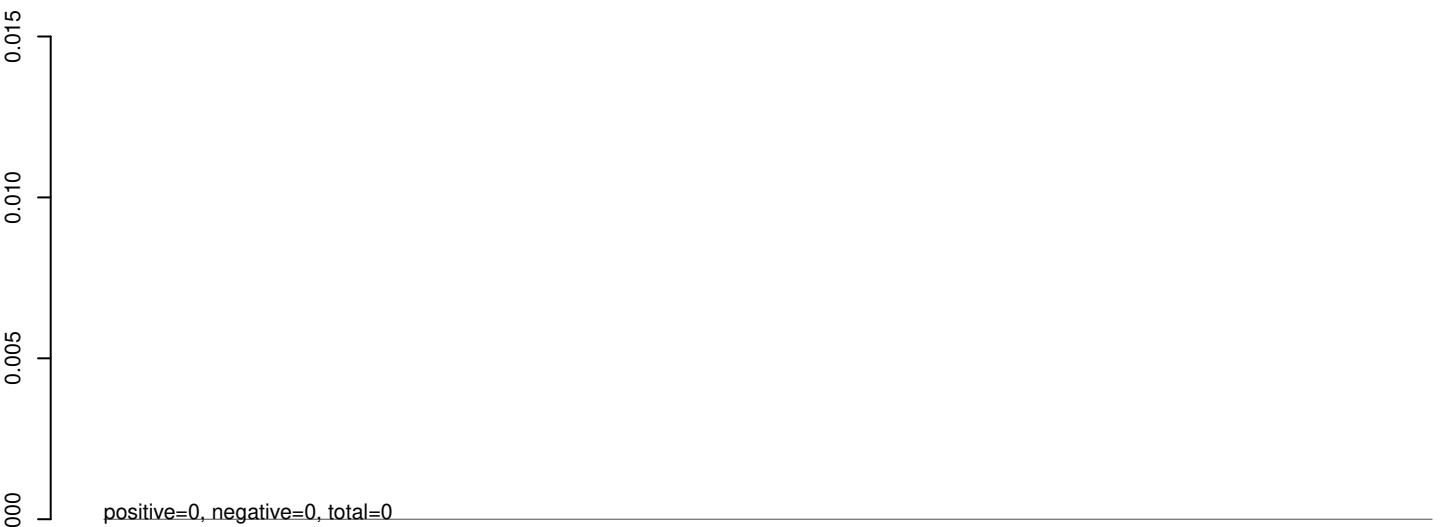

AeAeg_Aag2_R3D1B_r123_ZA.rep

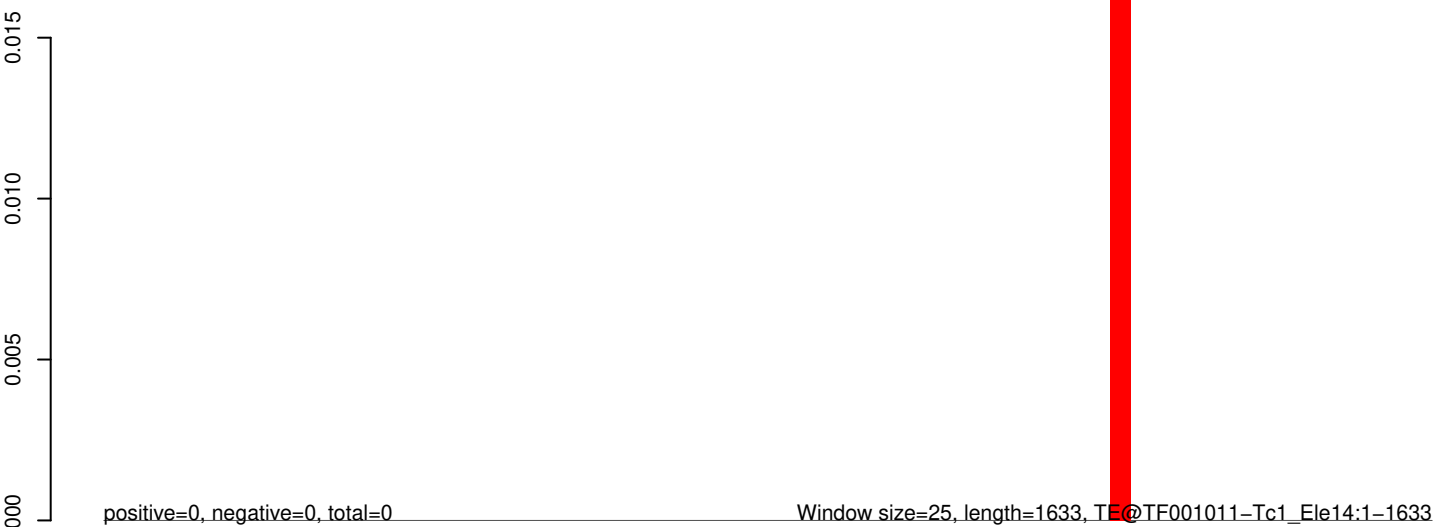

AeAeg_Aag2_R3D1B_r123_ZA.18_23.rep

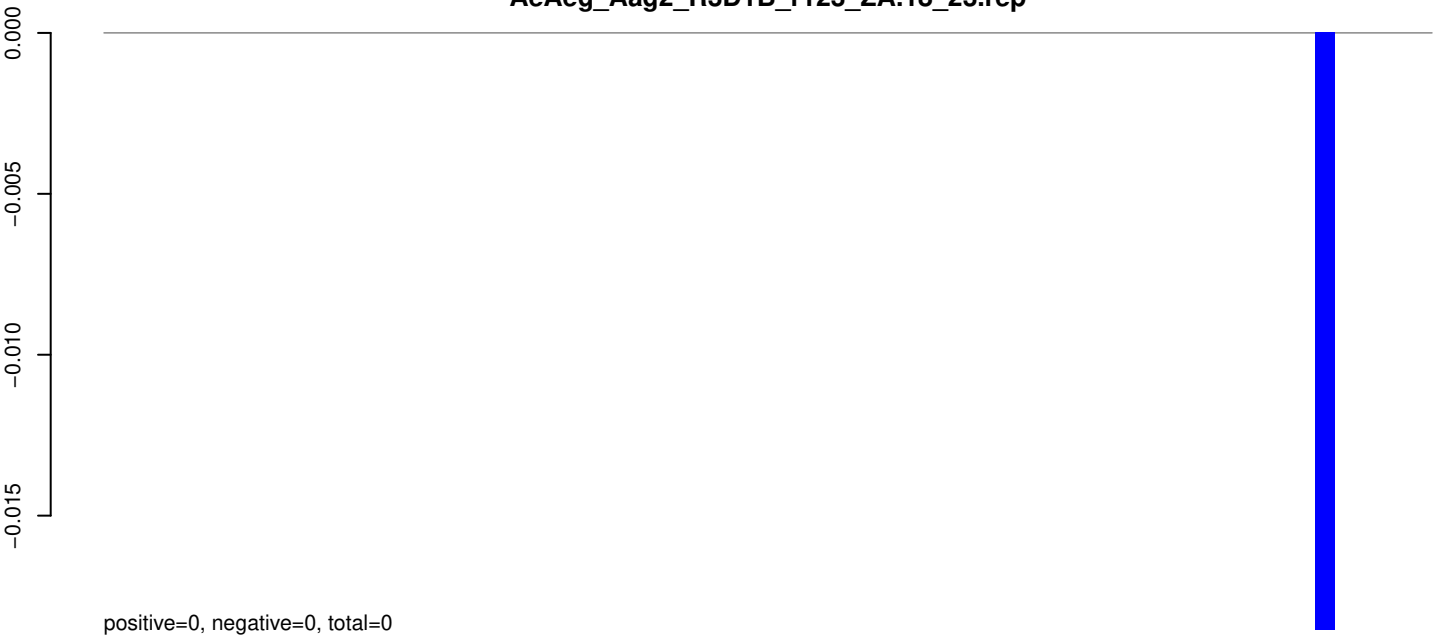

AeAeg_Aag2_R3D1B_r123_ZA.24_35.rep



AeAeg_Aag2_R3D1B_r123_ZA.rep

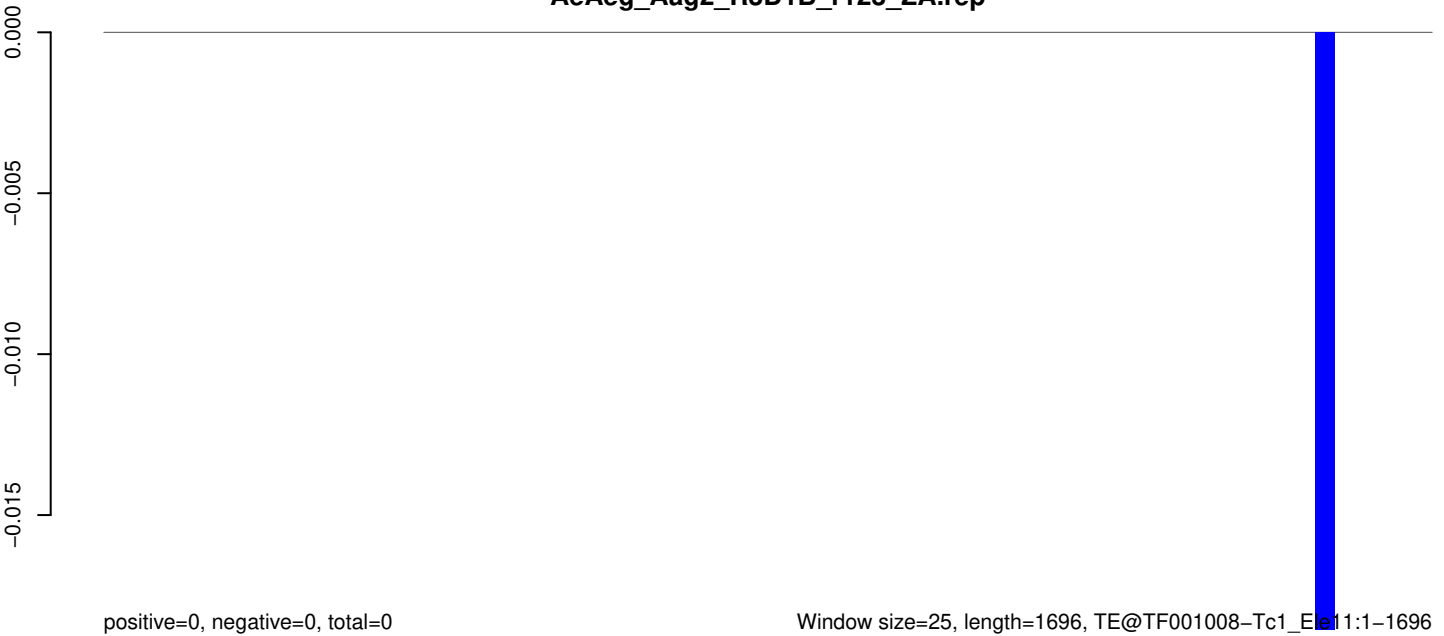

AeAeg_Aag2_R3D1B_r123_ZA.18_23.rep

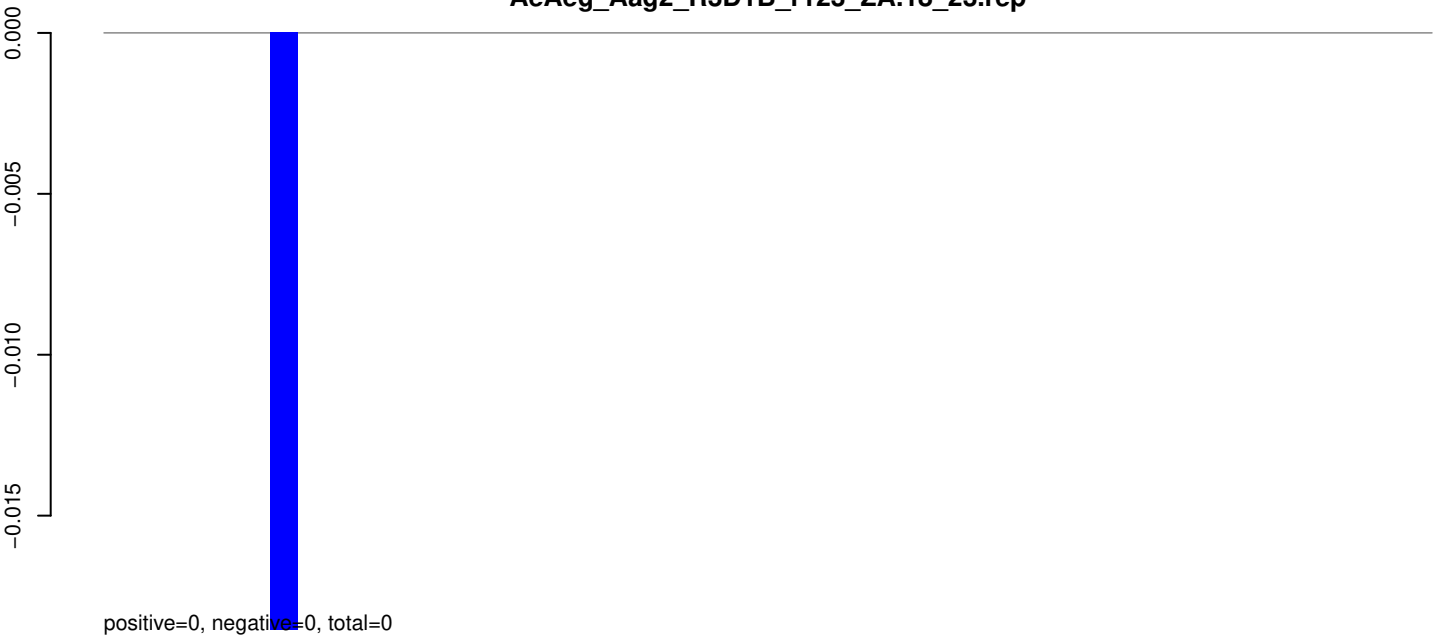

AeAeg_Aag2_R3D1B_r123_ZA.24_35.rep

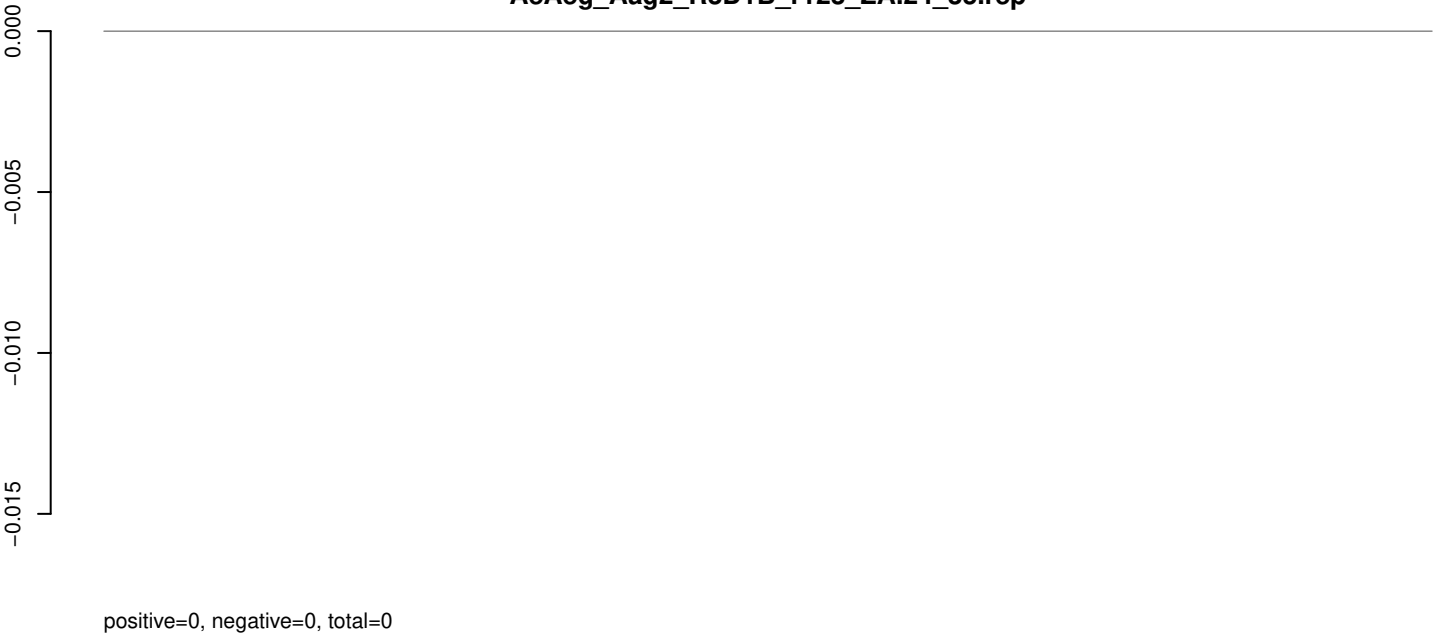

AeAeg_Aag2_R3D1B_r123_ZA.rep

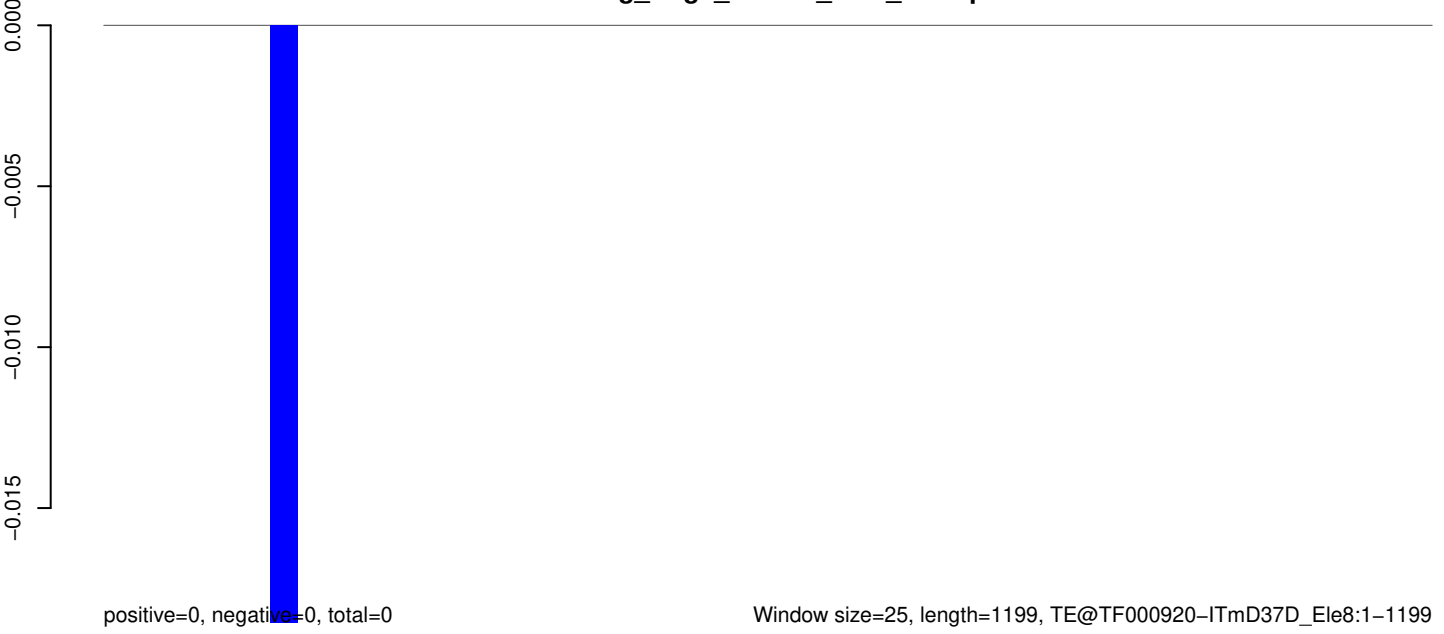

AeAeg_Aag2_R3D1B_r123_ZA.18_23.rep

0.000
-0.005
-0.010
-0.015

positive=0, negative=0, total=0

AeAeg_Aag2_R3D1B_r123_ZA.24_35.rep

0.000
-0.005
-0.010
-0.015

positive=0, negative=0, total=0

AeAeg_Aag2_R3D1B_r123_ZA.rep

0.000
-0.005
-0.010
-0.015

positive=0, negative=0, total=0

Window size=25, length=1105, TE@TF000914-ITmD41D_Ele2:1-1105

0 200 400 600 800 1000

AeAeg_Aag2_R3D1B_r123_ZA.18_23.rep

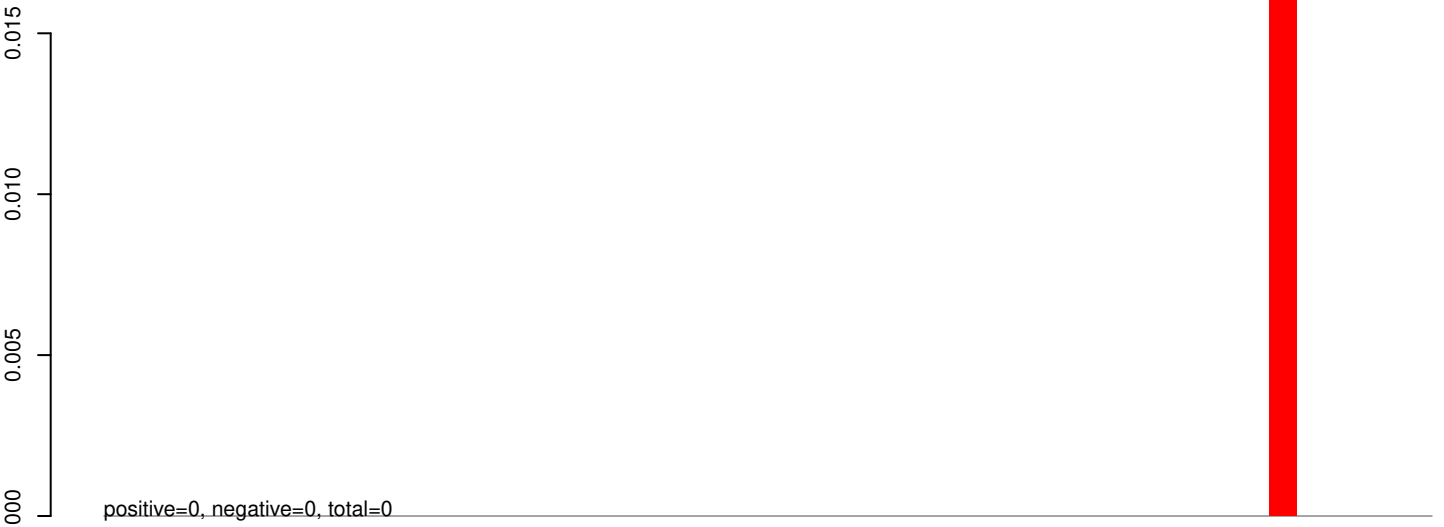

AeAeg_Aag2_R3D1B_r123_ZA.24_35.rep

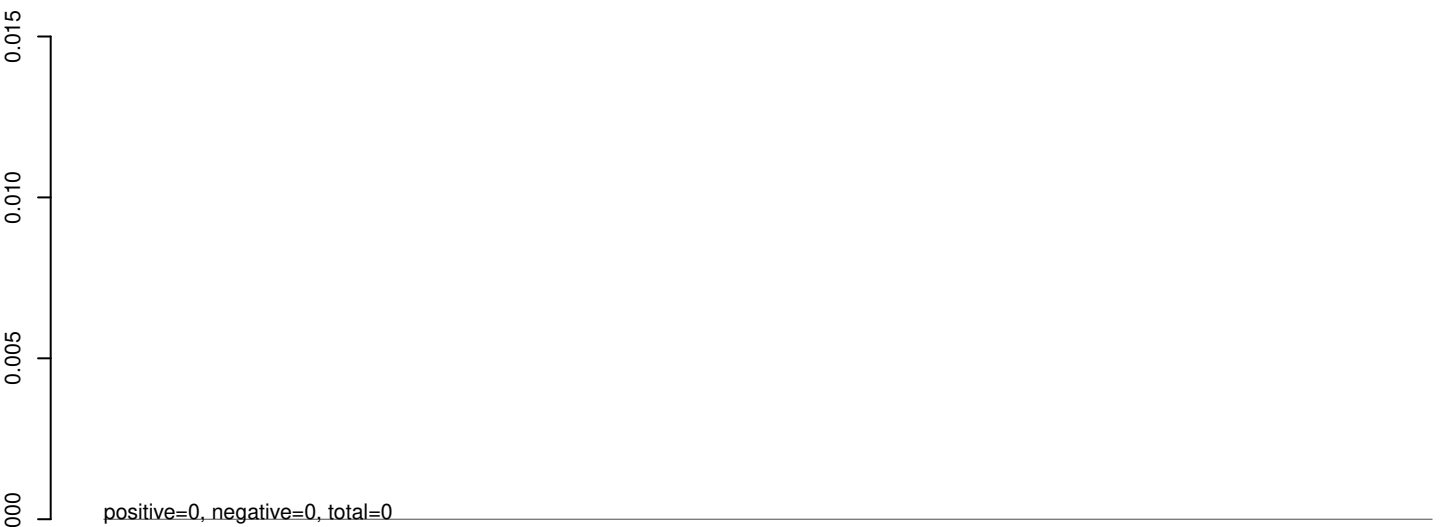

AeAeg_Aag2_R3D1B_r123_ZA.rep

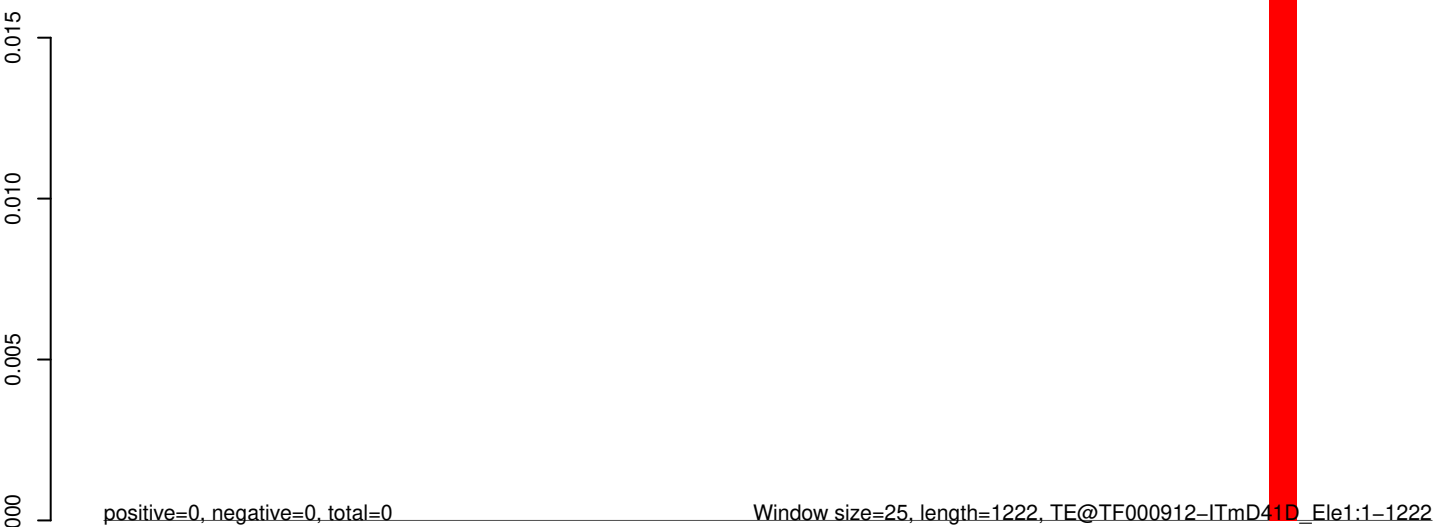

0 200 400 600 800 1000 1200

AeAeg_Aag2_R3D1B_r123_ZA.18_23.rep

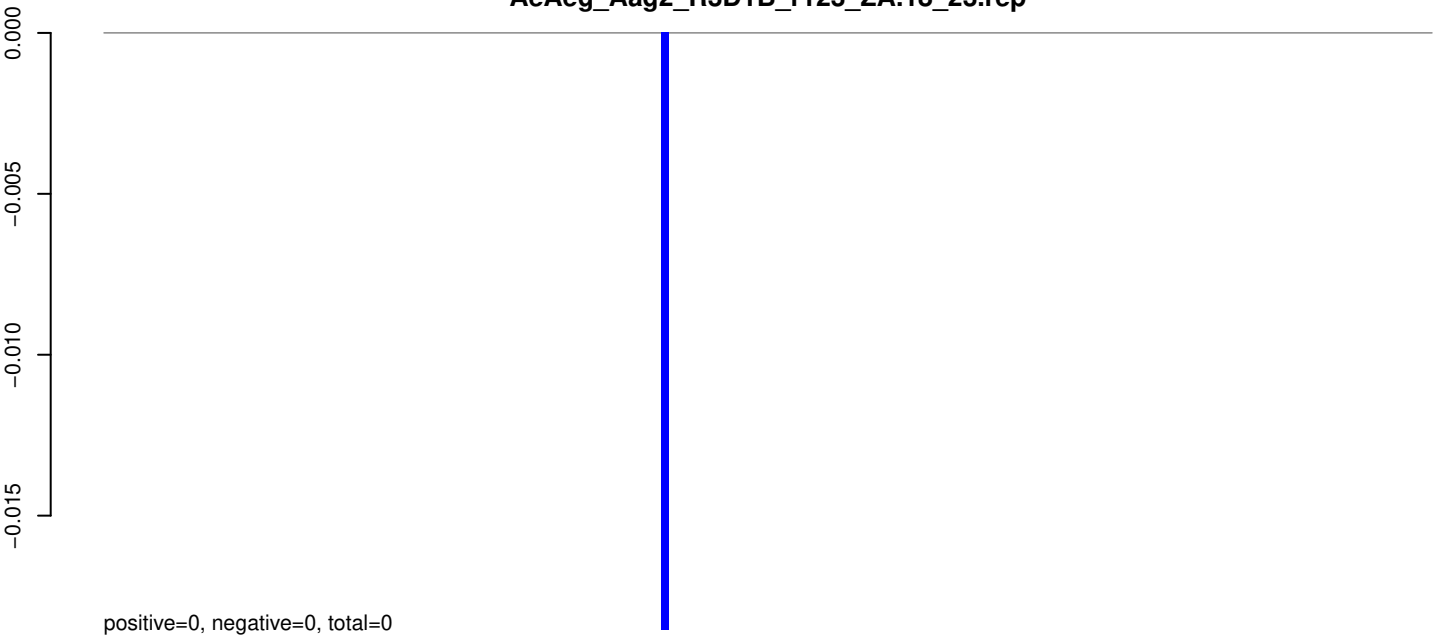

AeAeg_Aag2_R3D1B_r123_ZA.24_35.rep

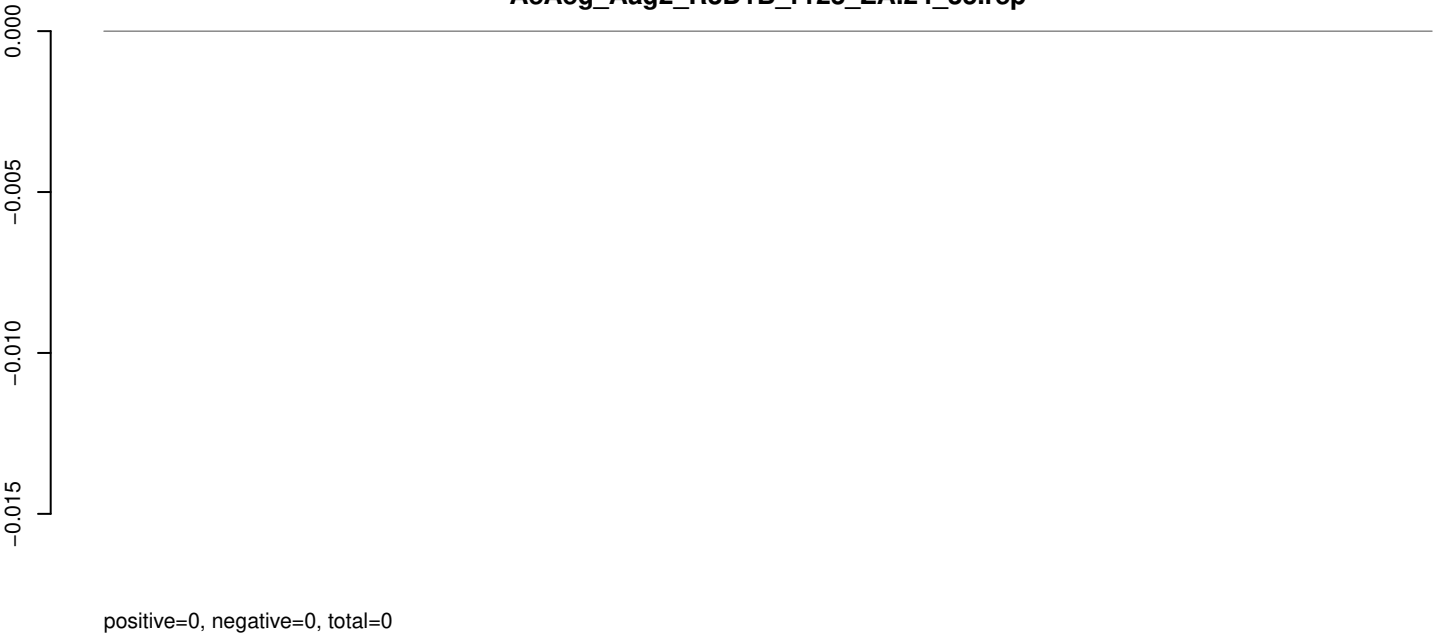

AeAeg_Aag2_R3D1B_r123_ZA.rep

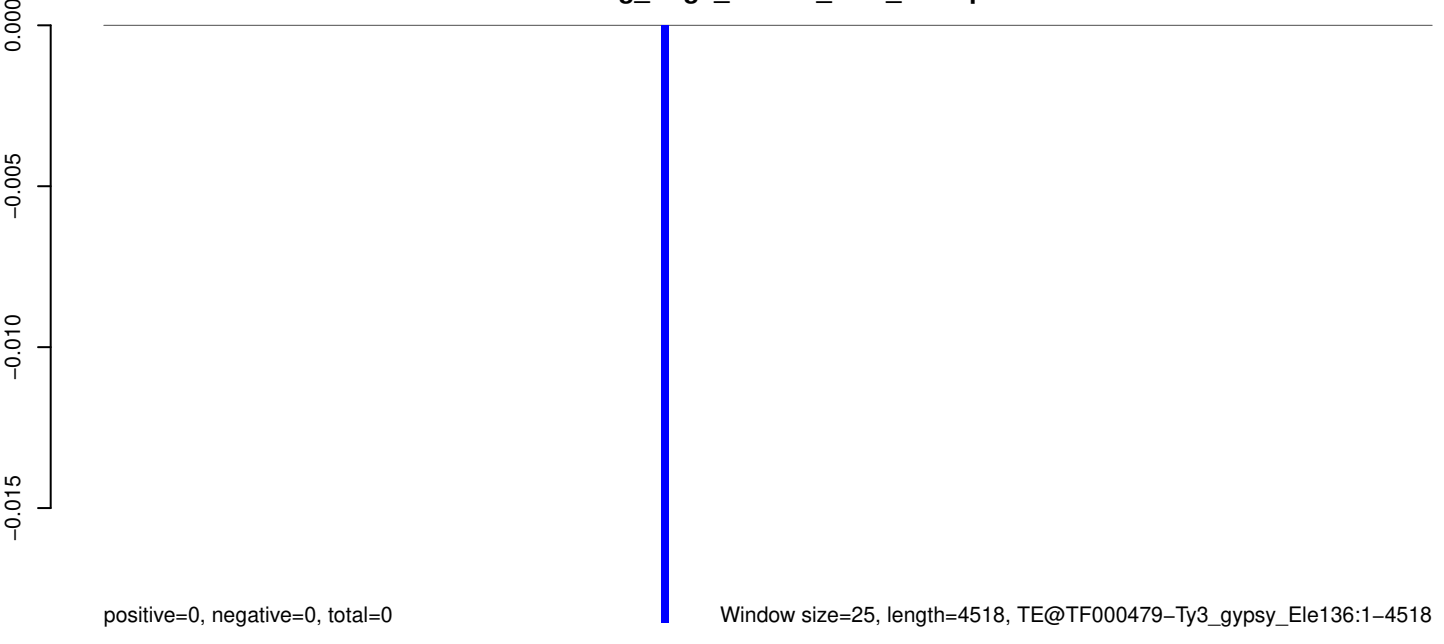

0 1000 2000 3000 4000

AeAeg_Aag2_R3D1B_r123_ZA.18_23.rep

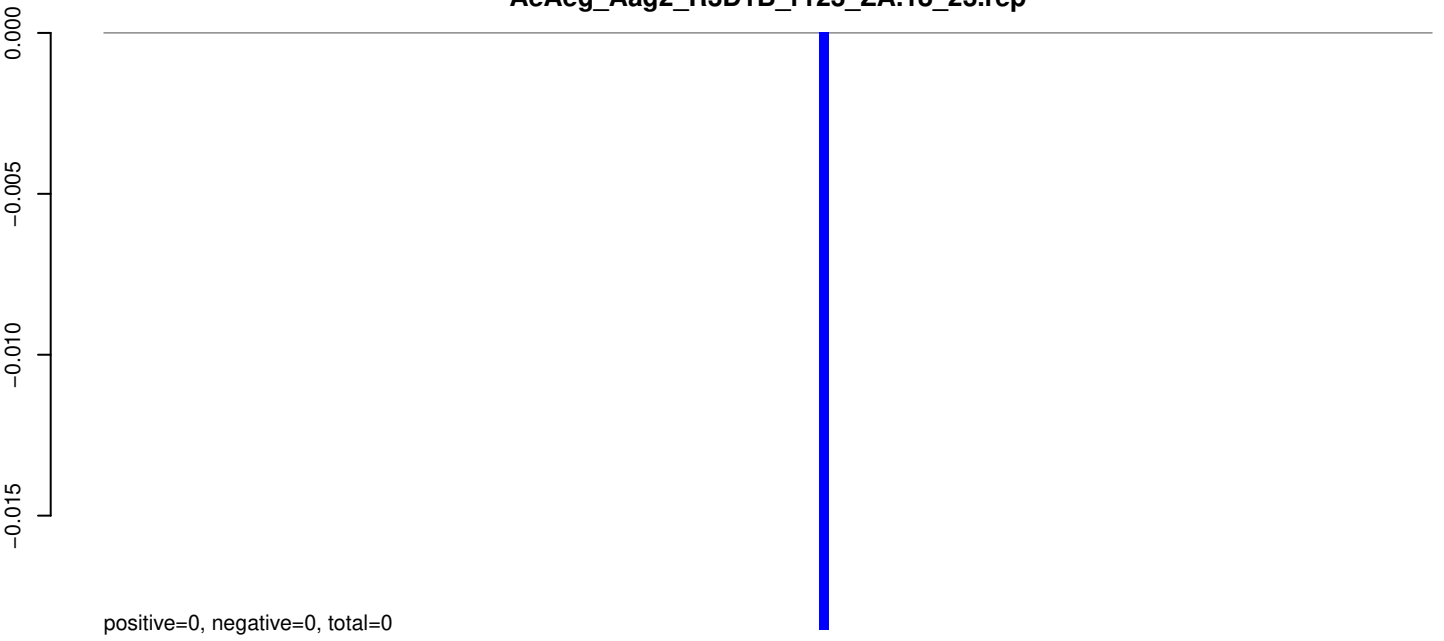

AeAeg_Aag2_R3D1B_r123_ZA.24_35.rep

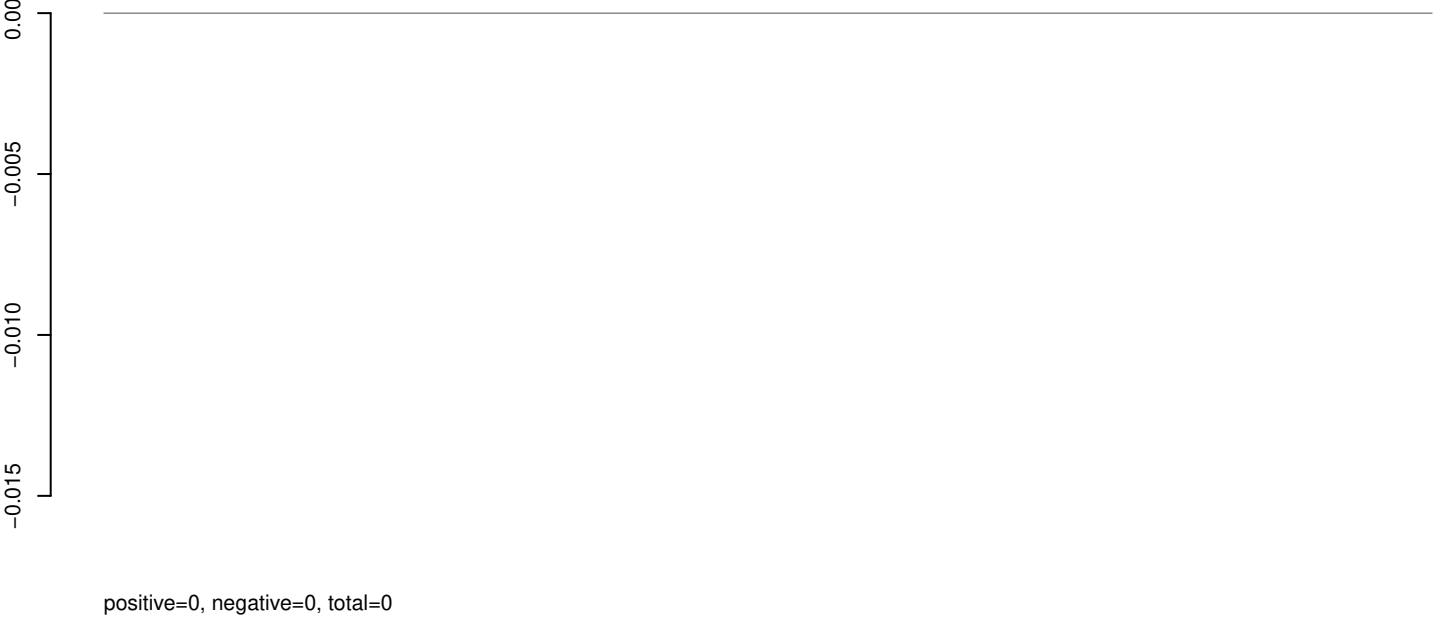

AeAeg_Aag2_R3D1B_r123_ZA.rep

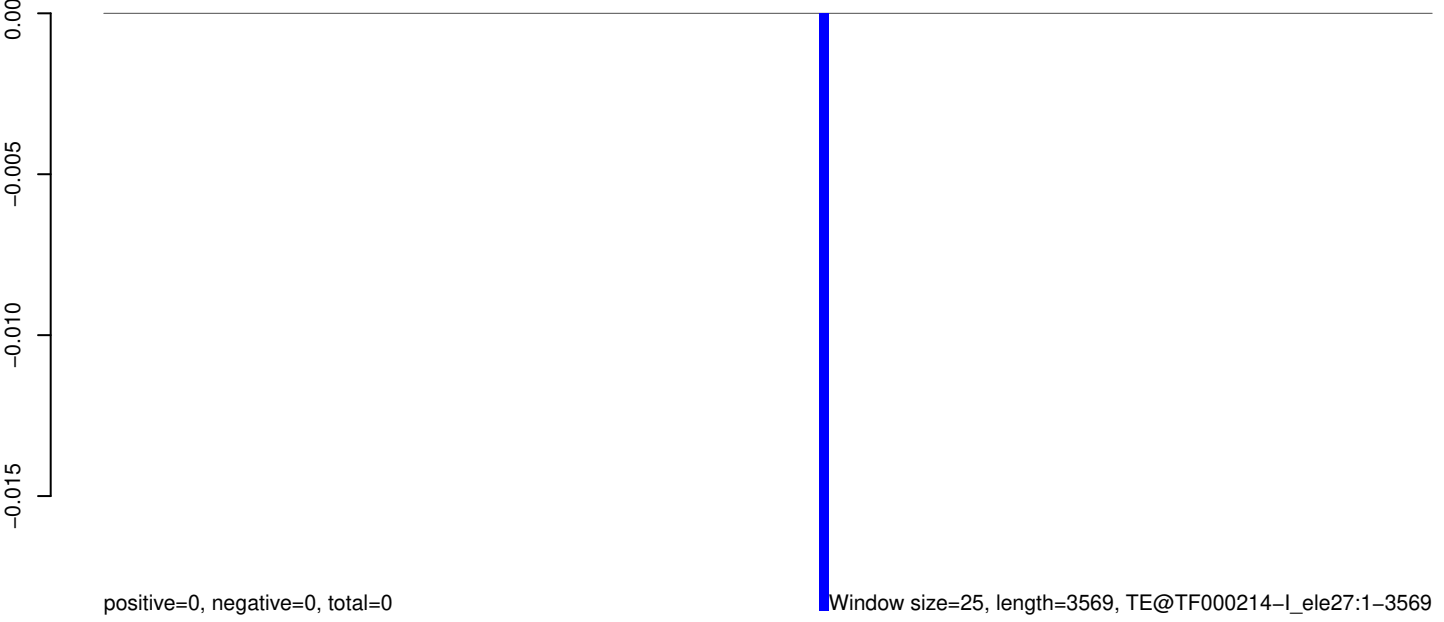

Window size=25, length=3569, TE@TF000214-I_ele27:1-3569

0 500 1000 1500 2000 2500 3000 3500

AeAeg_Aag2_R3D1B_r123_ZA.18_23.rep

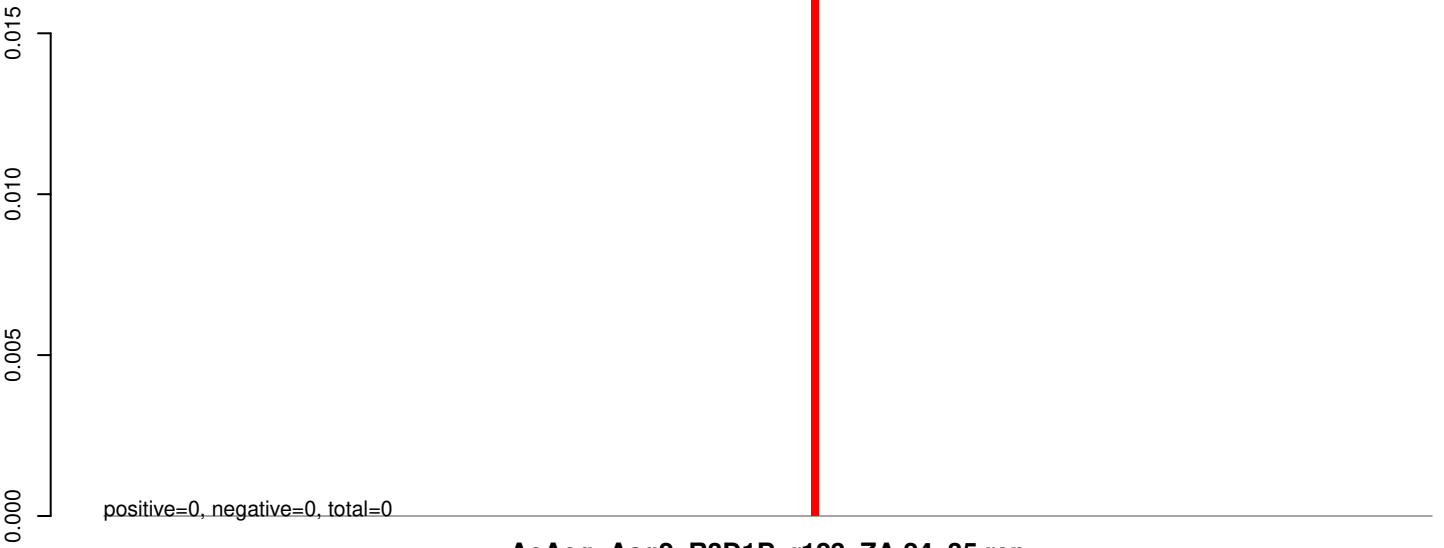

AeAeg_Aag2_R3D1B_r123_ZA.24_35.rep

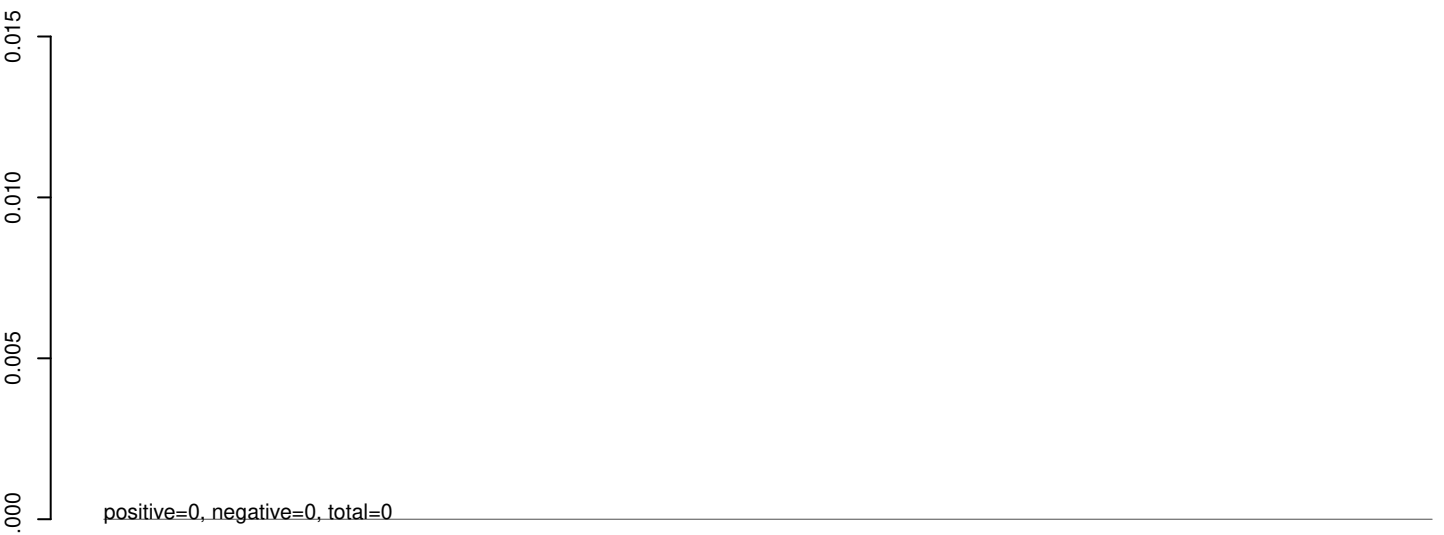

AeAeg_Aag2_R3D1B_r123_ZA.rep

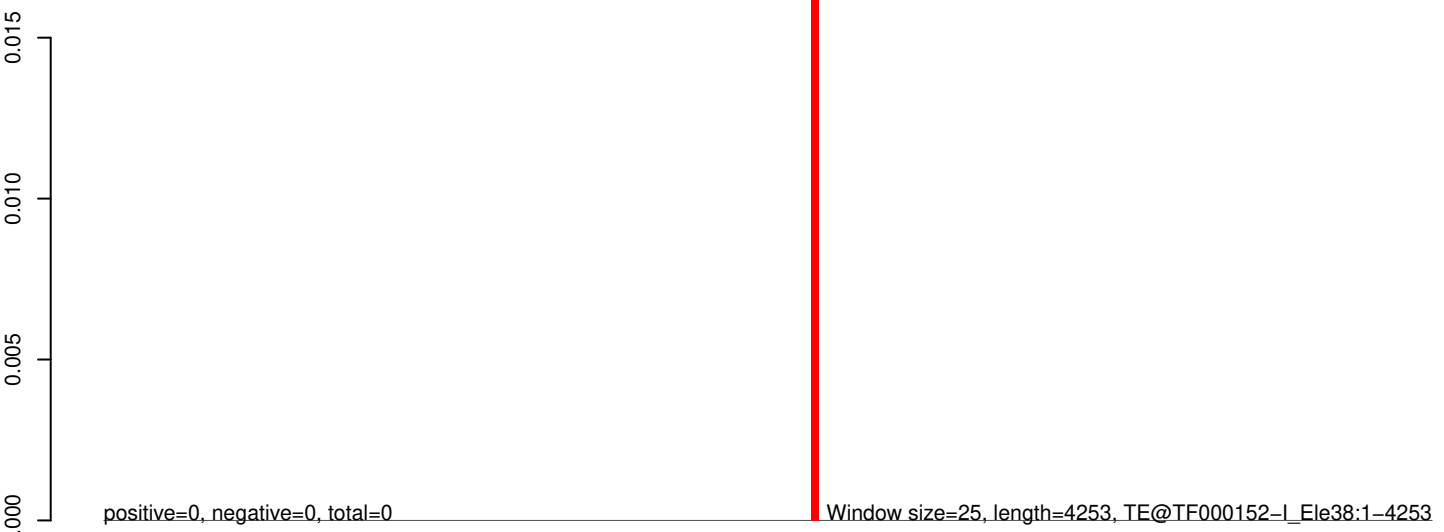

0 1000 2000 3000 4000

AeAeg_Aag2_R3D1B_r123_ZA.18_23.rep

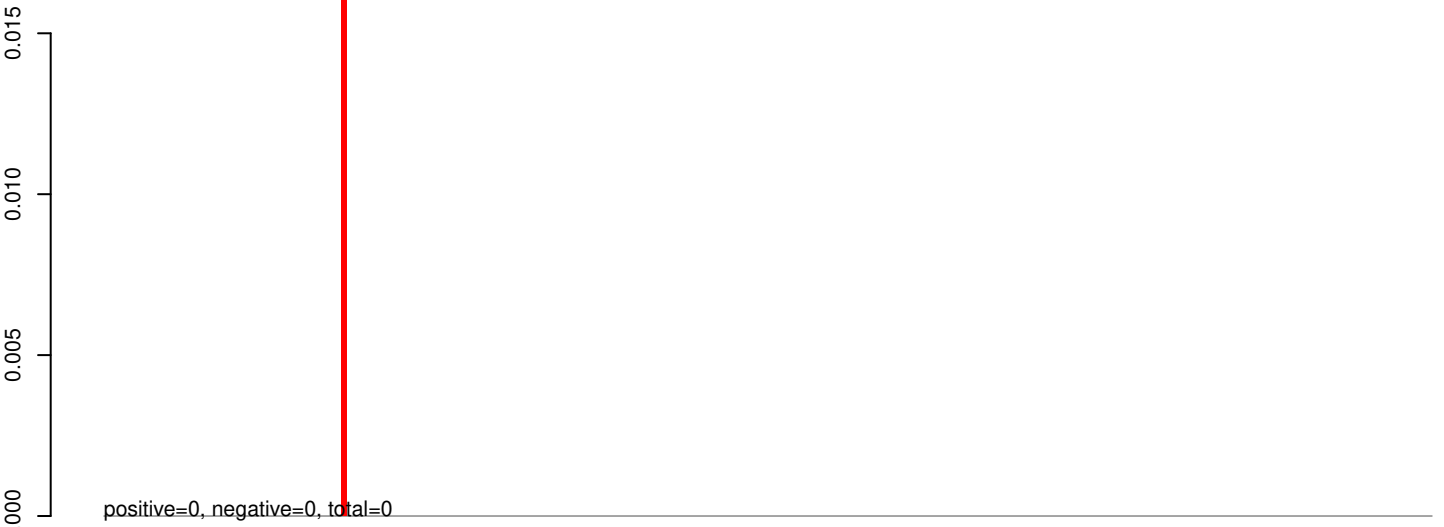

AeAeg_Aag2_R3D1B_r123_ZA.24_35.rep

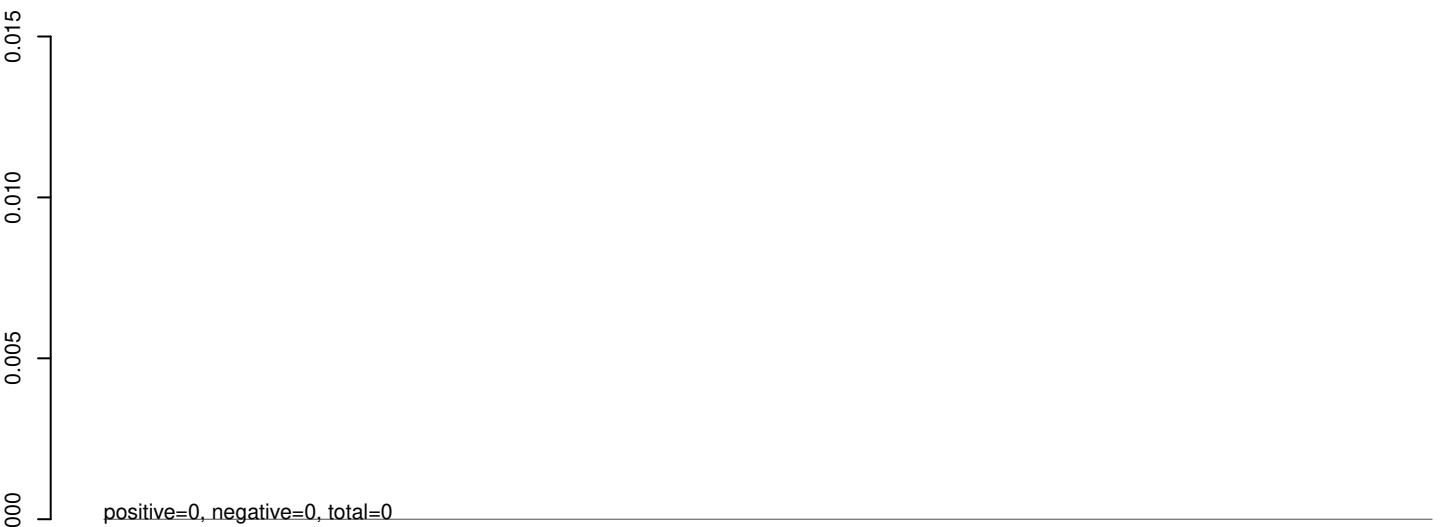

AeAeg_Aag2_R3D1B_r123_ZA.rep



AeAeg_Aag2_R3D1B_r123_ZA.18_23.rep

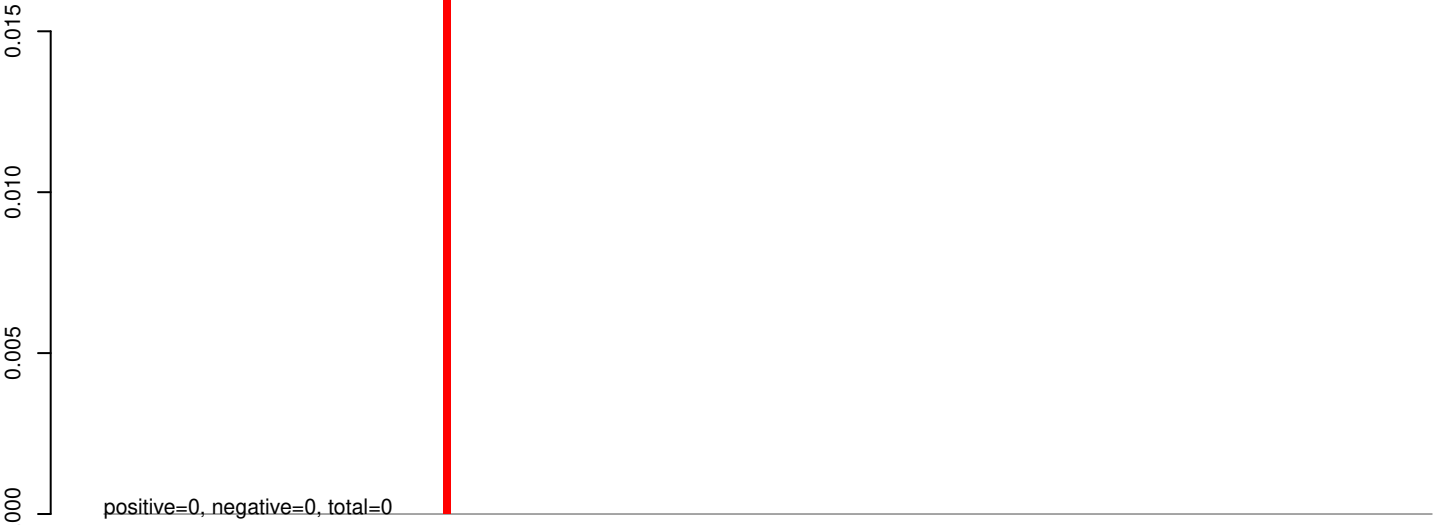

AeAeg_Aag2_R3D1B_r123_ZA.24_35.rep

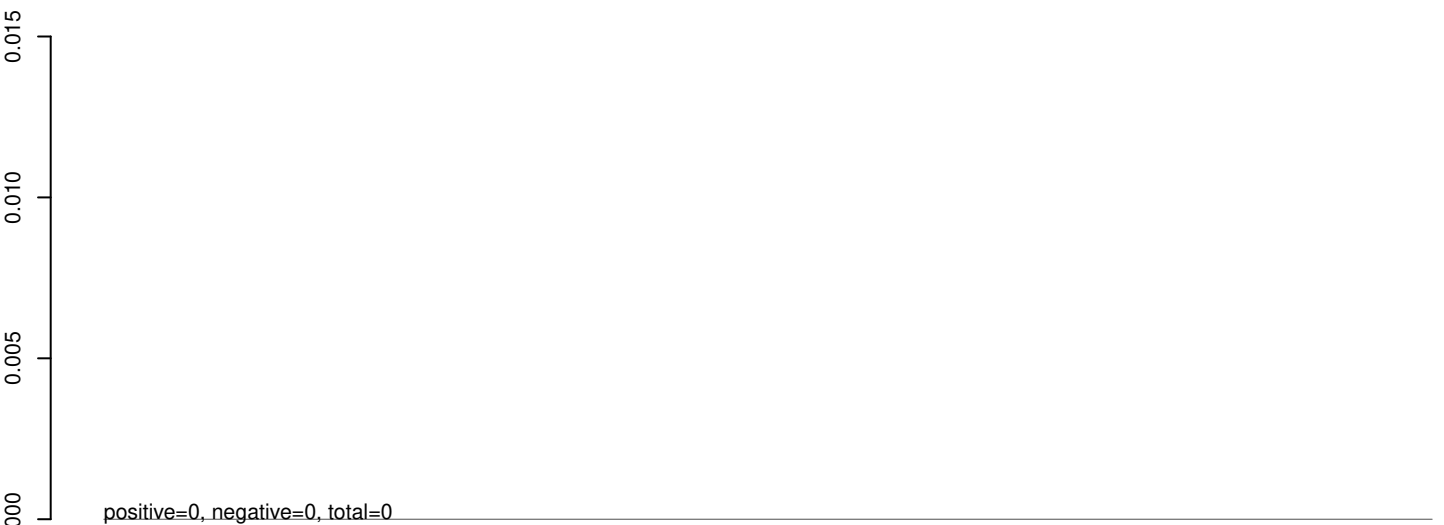

AeAeg_Aag2_R3D1B_r123_ZA.rep

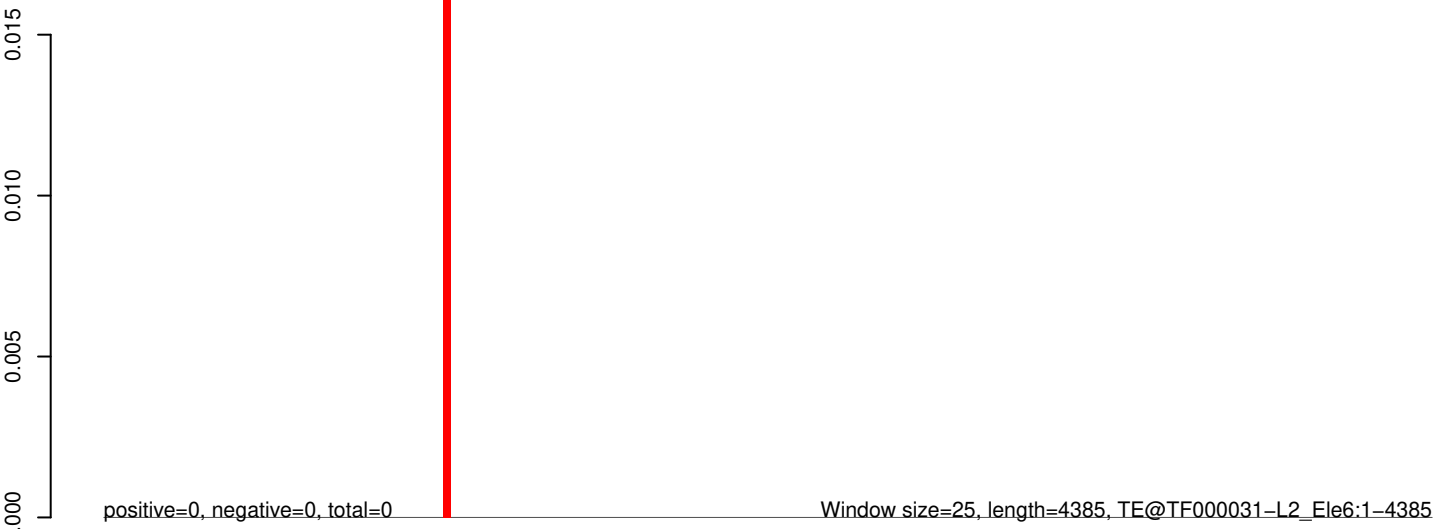

AeAeg_Aag2_R3D1B_r123_ZA.18_23.rep

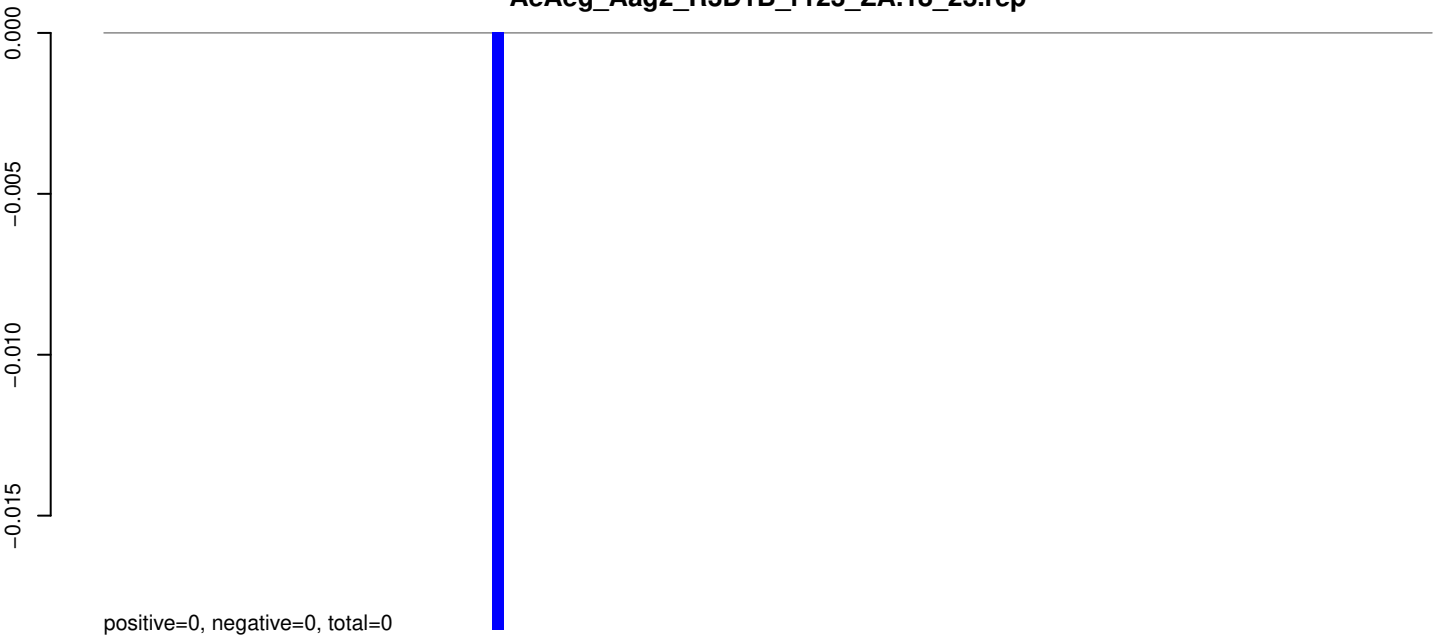

AeAeg_Aag2_R3D1B_r123_ZA.24_35.rep

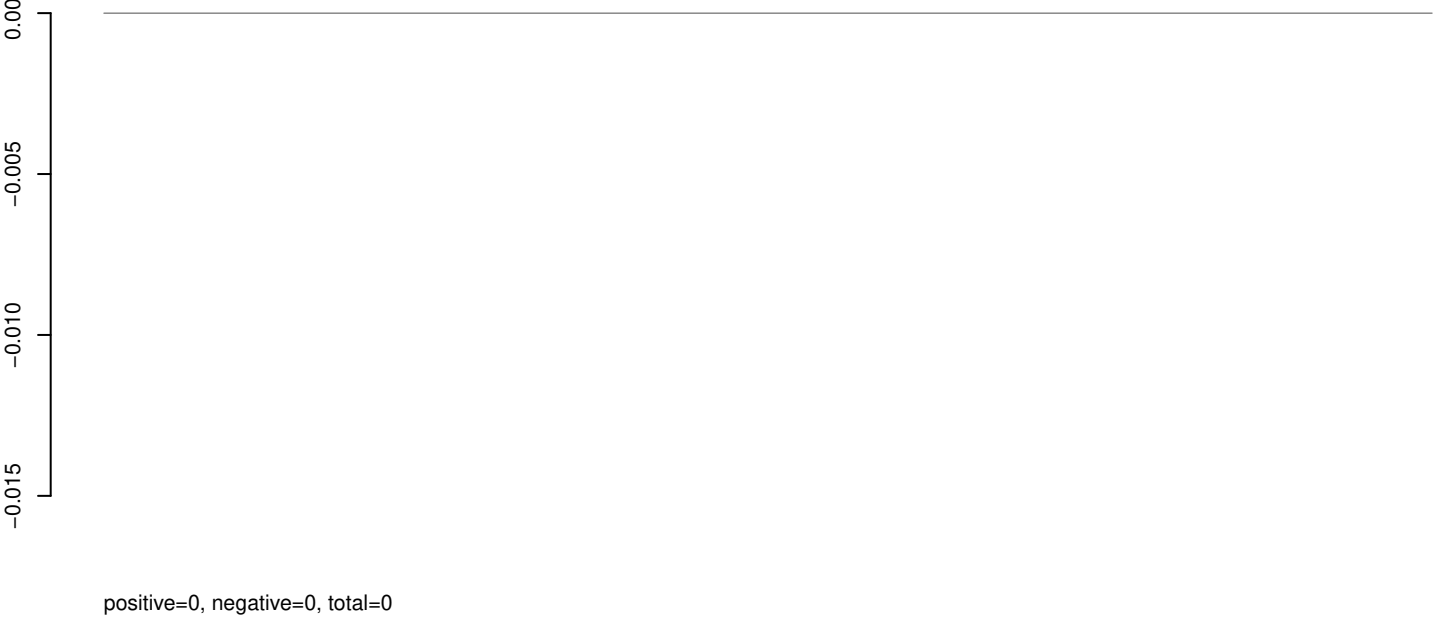

AeAeg_Aag2_R3D1B_r123_ZA.rep

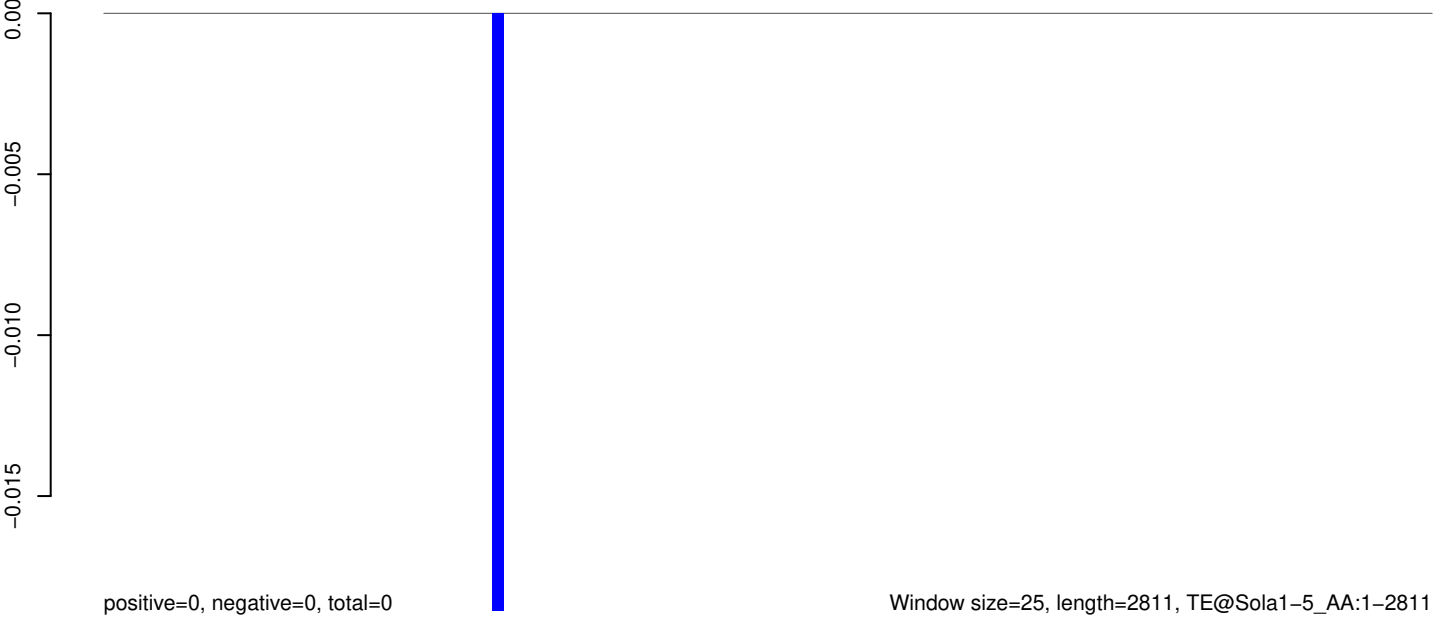

AeAeg_Aag2_R3D1B_r123_ZA.18_23.rep

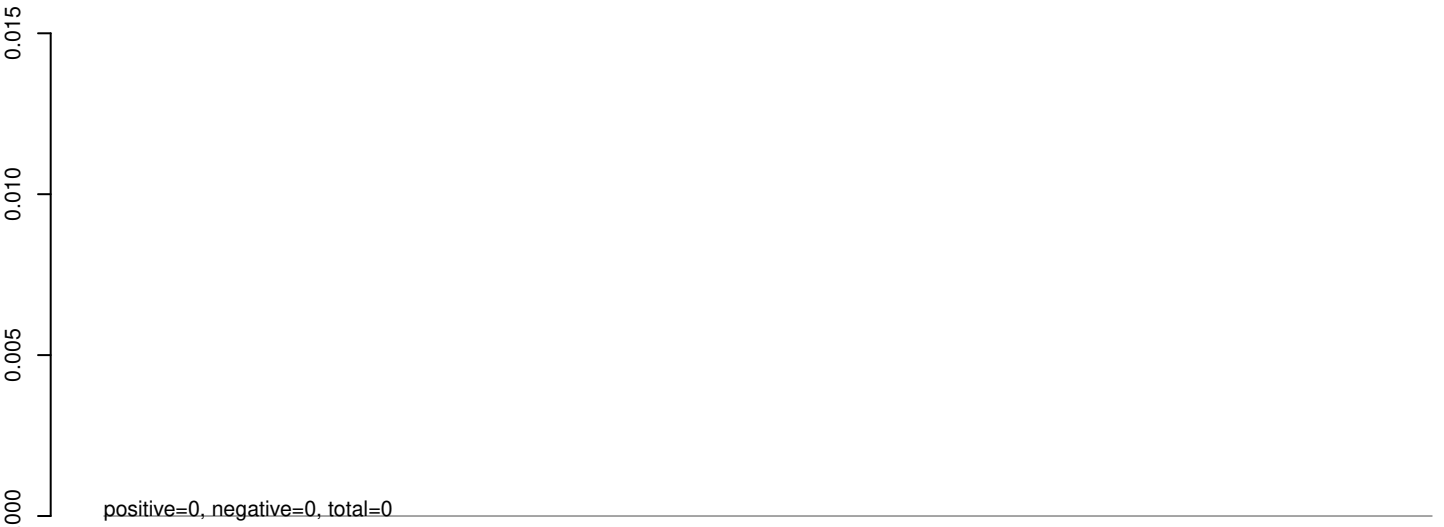

AeAeg_Aag2_R3D1B_r123_ZA.24_35.rep

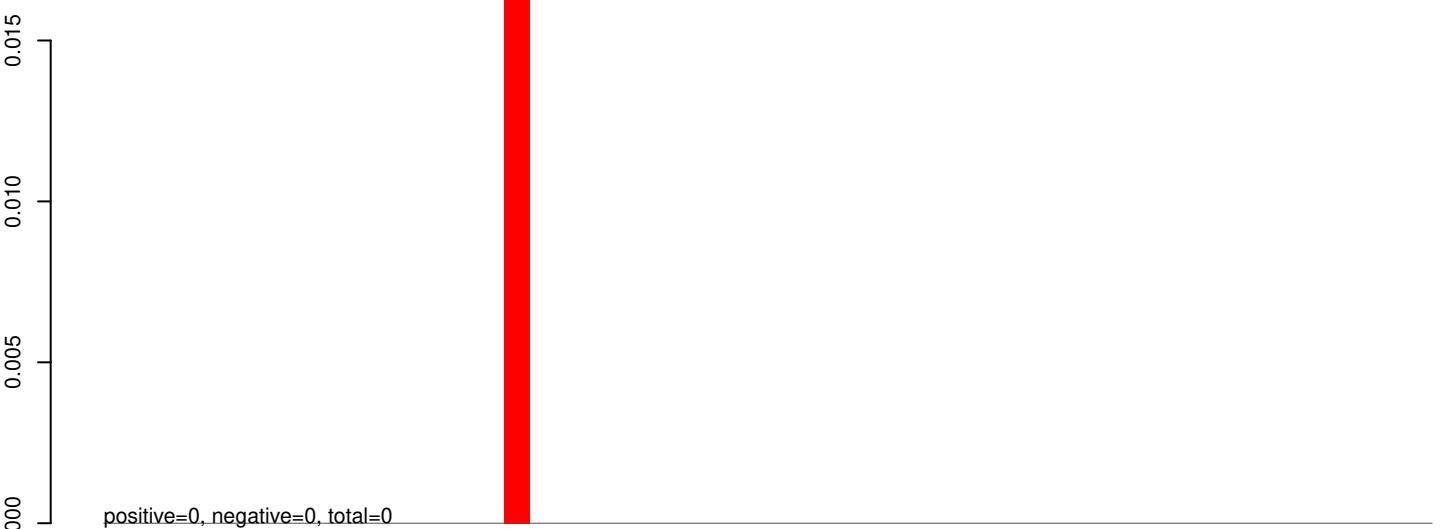

AeAeg_Aag2_R3D1B_r123_ZA.rep

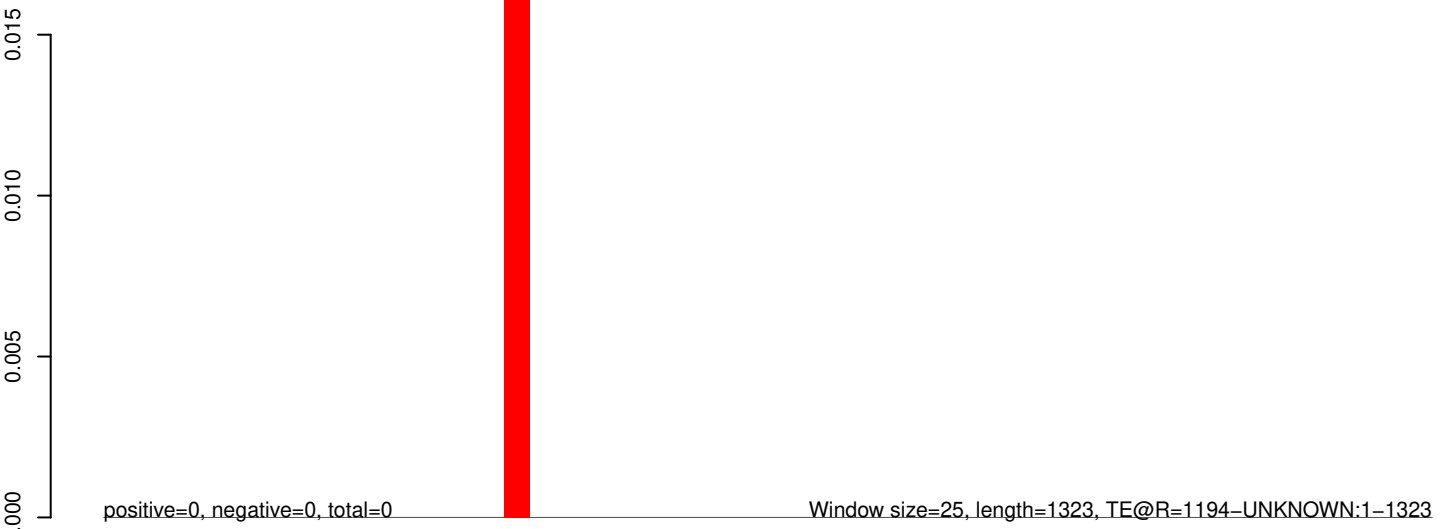

AeAeg_Aag2_R3D1B_r123_ZA.18_23.rep

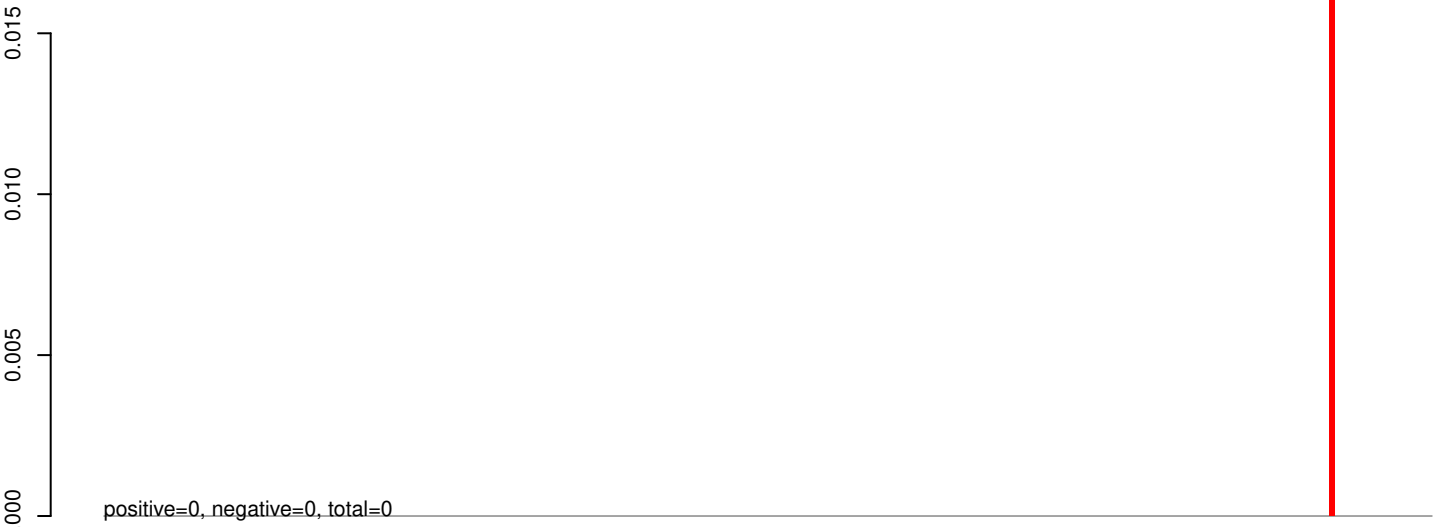

AeAeg_Aag2_R3D1B_r123_ZA.24_35.rep

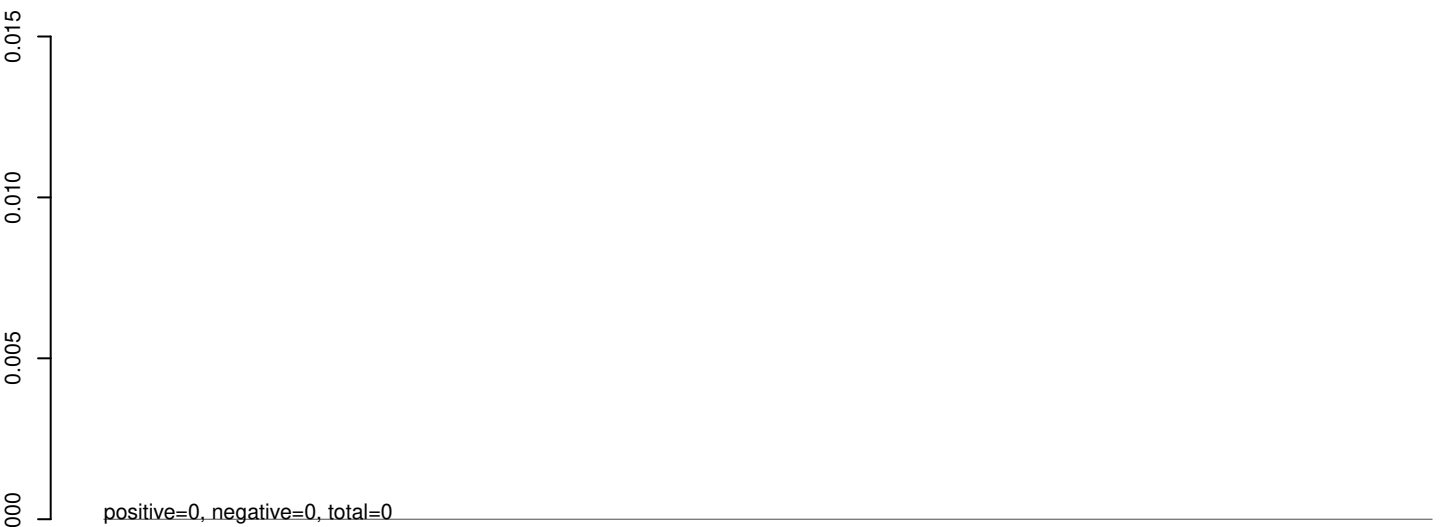

AeAeg_Aag2_R3D1B_r123_ZA.rep



AeAeg_Aag2_R3D1B_r123_ZA.18_23.rep

0.000
-0.005
-0.010
-0.015

positive=0, negative=0, total=0

AeAeg_Aag2_R3D1B_r123_ZA.24_35.rep

0.000
-0.005
-0.010
-0.015

positive=0, negative=0, total=0

AeAeg_Aag2_R3D1B_r123_ZA.rep

0.000
-0.005
-0.010
-0.015

positive=0, negative=0, total=0

Window size=25, length=5187, TE@L1-38_A Ae:1-5187

0 1000 2000 3000 4000 5000

AeAeg_Aag2_R3D1B_r123_ZA.18_23.rep

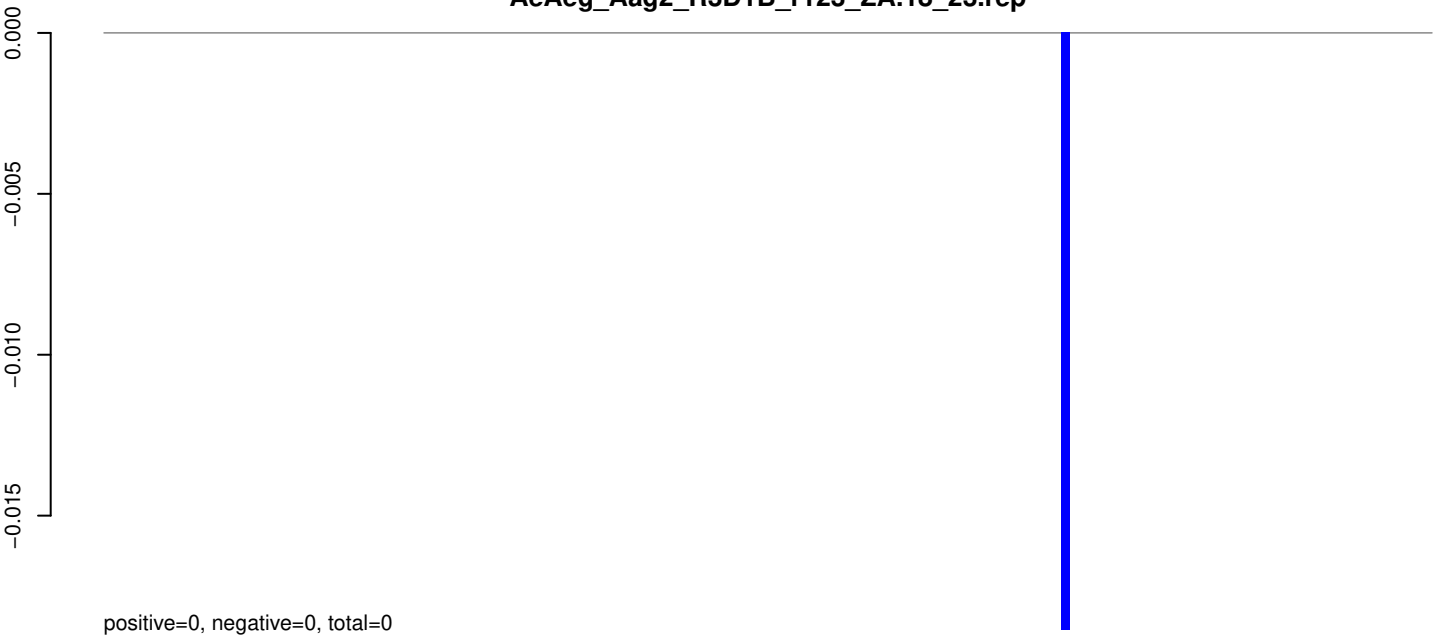

AeAeg_Aag2_R3D1B_r123_ZA.24_35.rep

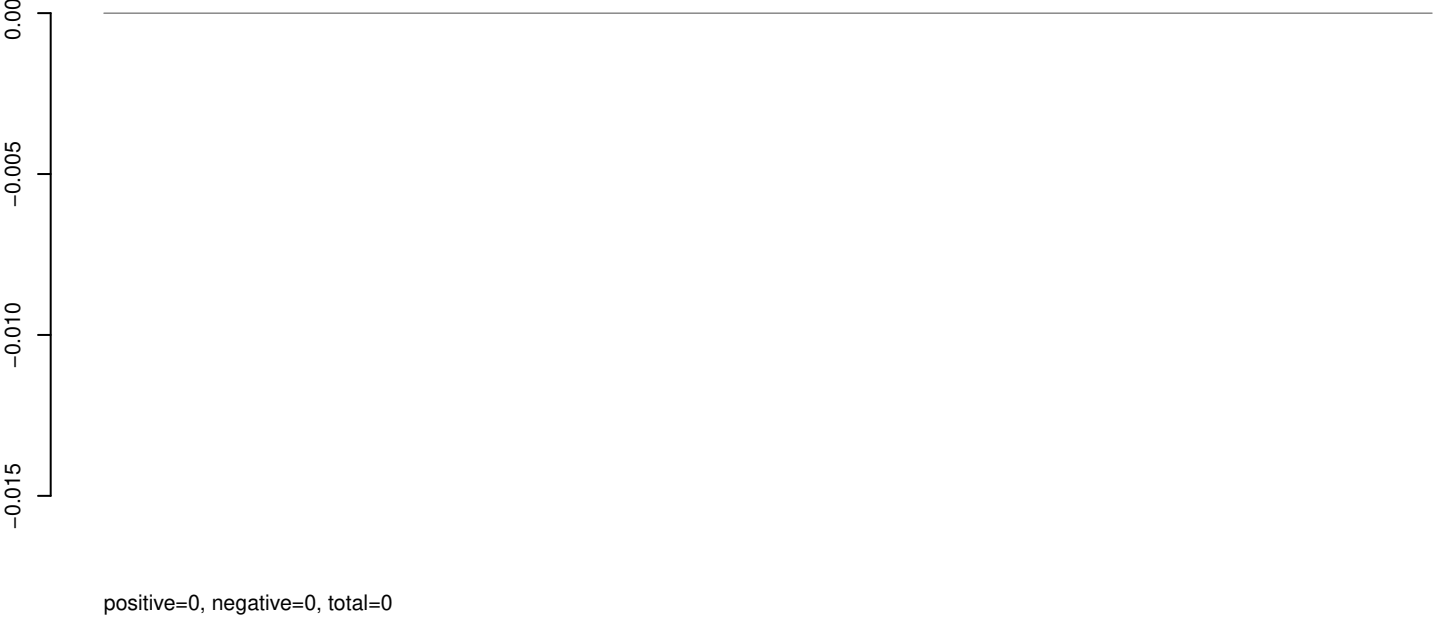

AeAeg_Aag2_R3D1B_r123_ZA.rep



Window size=25, length=4104, TE@Kiri-37_AAe:1-4104

0 1000 2000 3000 4000

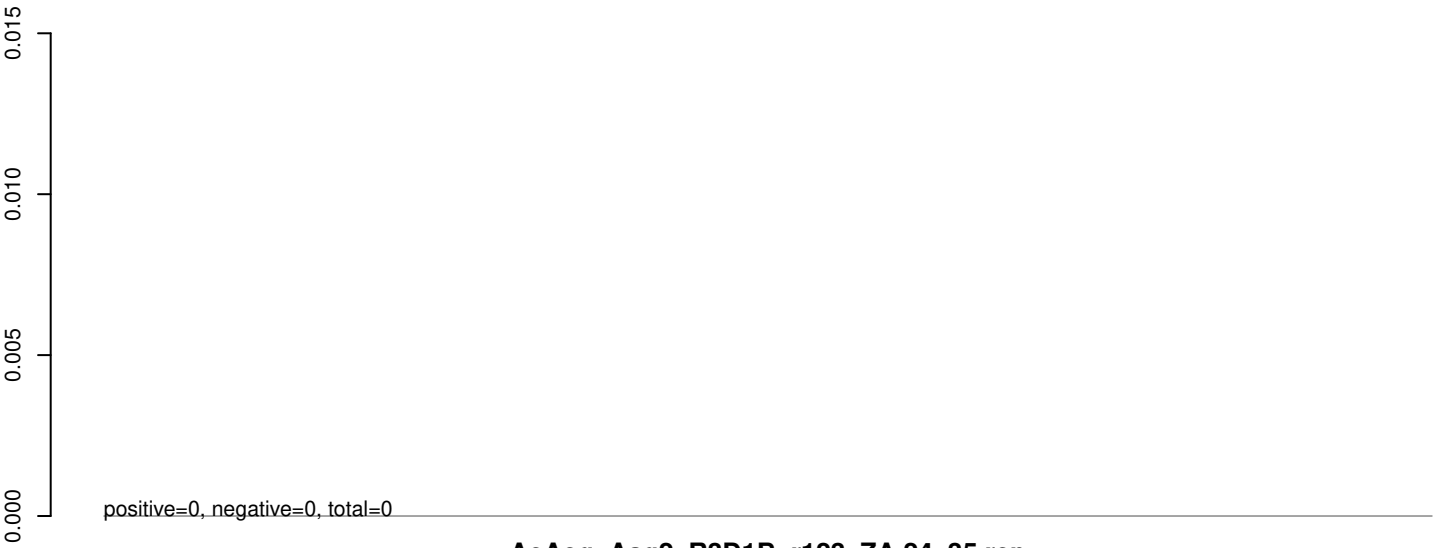

AeAeg_Aag2_R3D1B_r123_ZA.24_35.rep

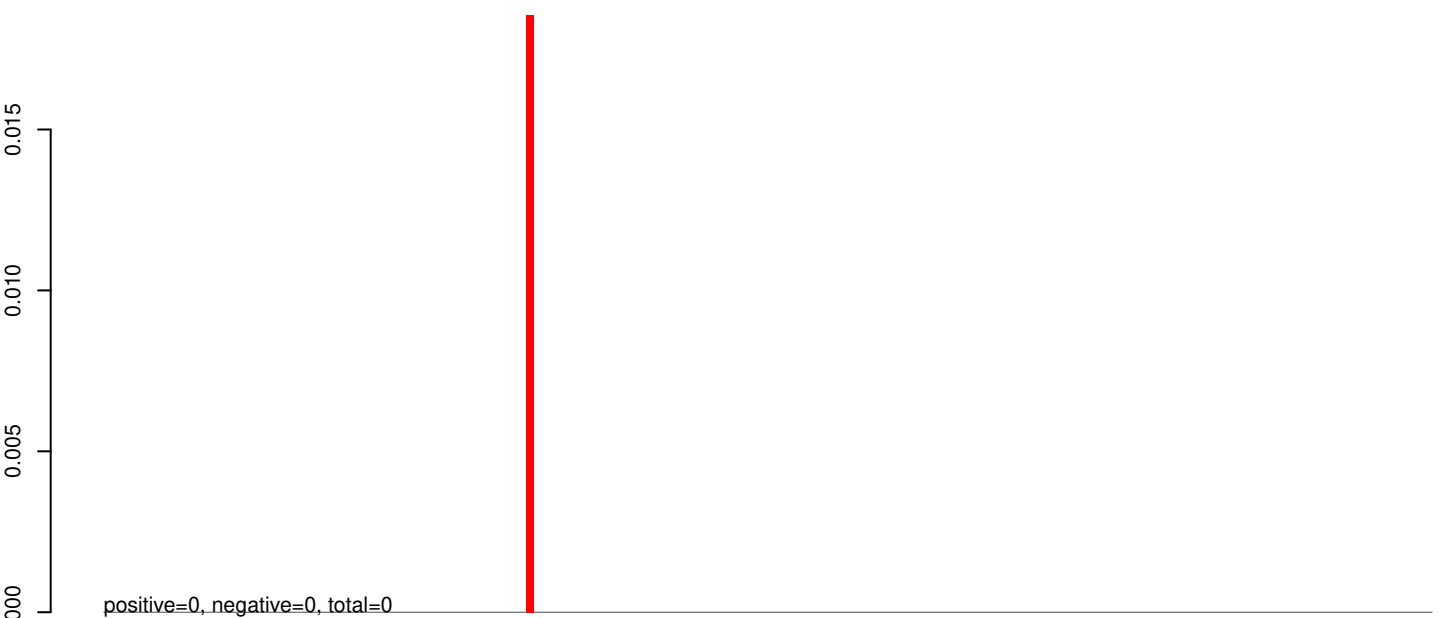

AeAeg_Aag2_R3D1B_r123_ZA.rep



AeAeg_Aag2_R3D1B_r123_ZA.18_23.rep

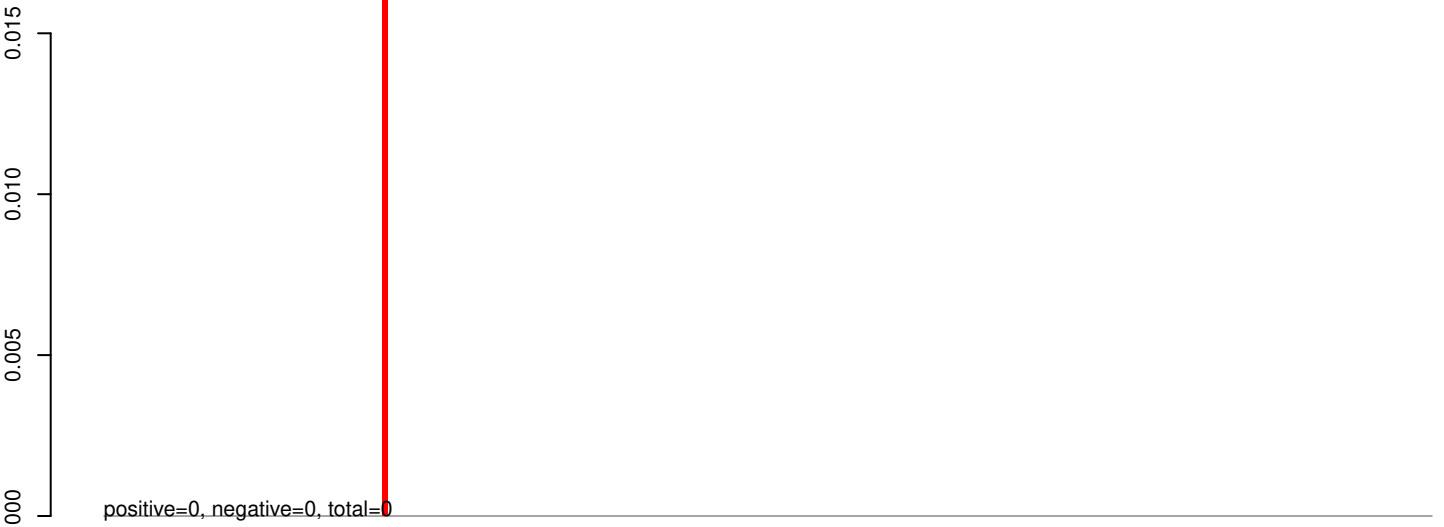

AeAeg_Aag2_R3D1B_r123_ZA.24_35.rep

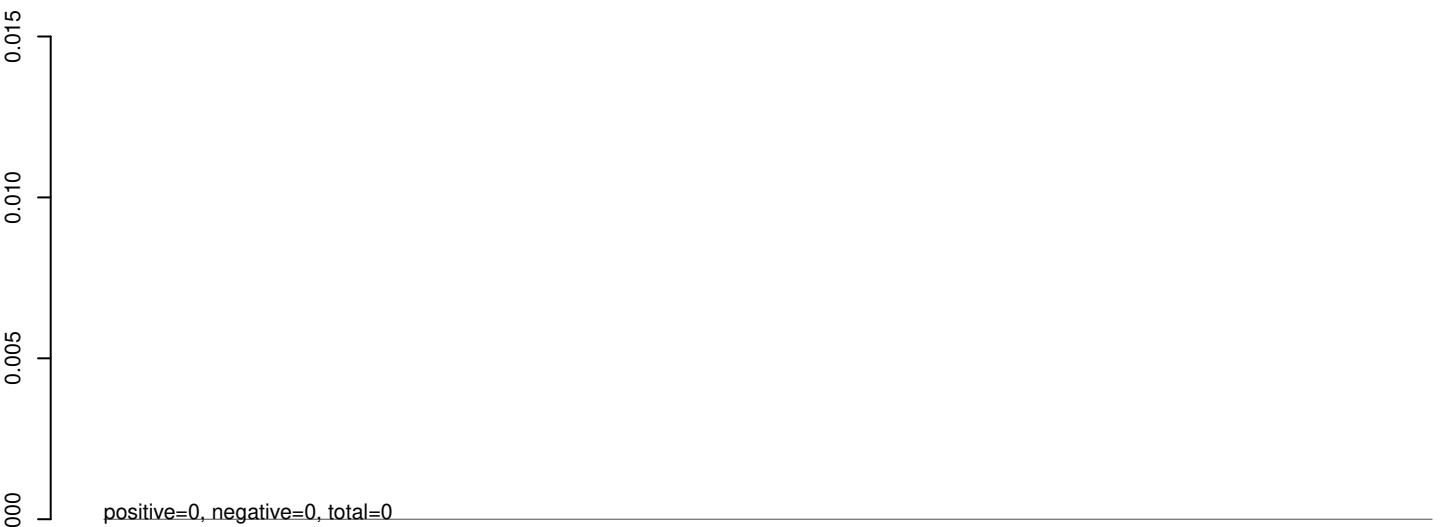

AeAeg_Aag2_R3D1B_r123_ZA.rep



AeAeg_Aag2_R3D1B_r123_ZA.18_23.rep

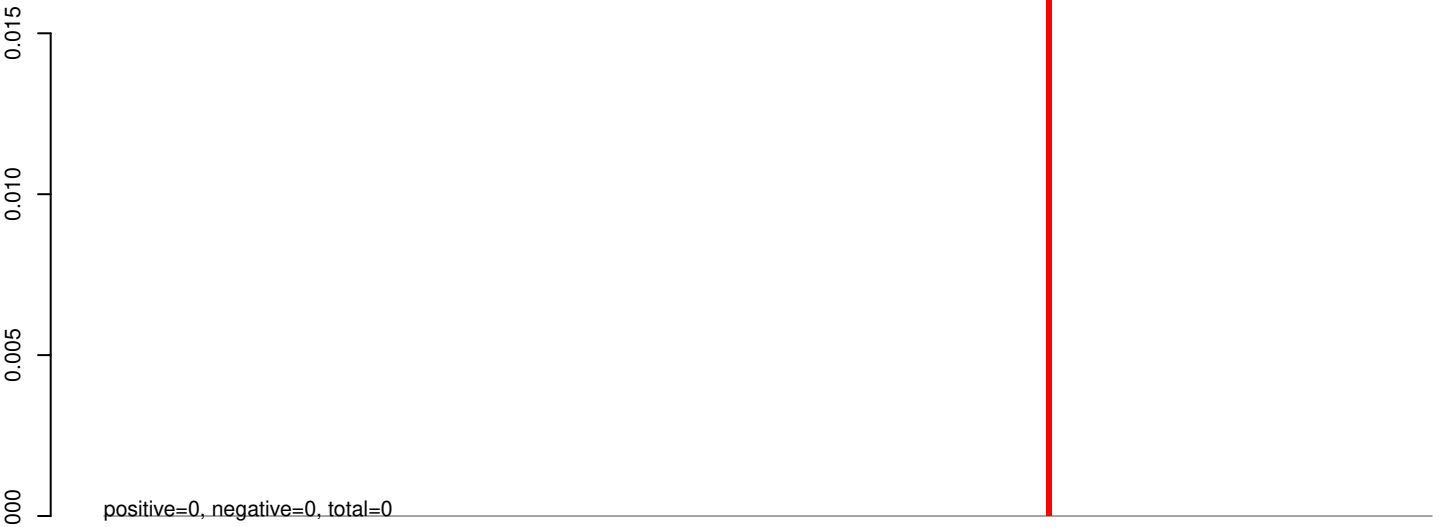

AeAeg_Aag2_R3D1B_r123_ZA.24_35.rep

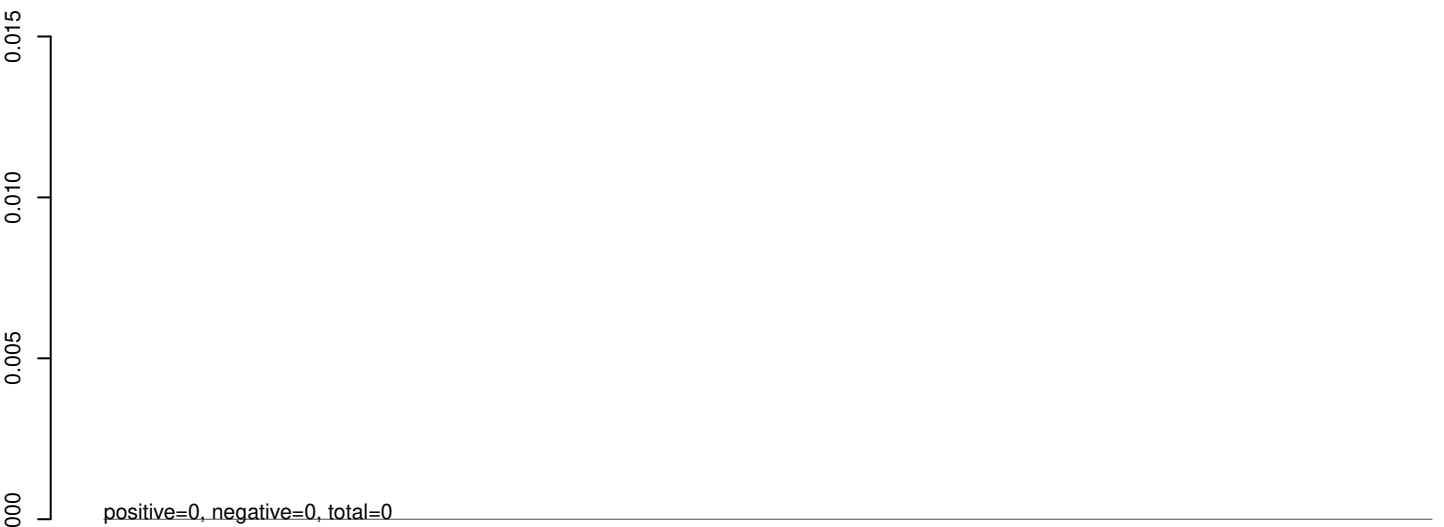

AeAeg_Aag2_R3D1B_r123_ZA.rep



0 1000 2000 3000 4000 5000 6000

AeAeg_Aag2_R3D1B_r123_ZA.18_23.rep

0.000
-0.005
-0.010
-0.015

positive=0, negative=0, total=0

AeAeg_Aag2_R3D1B_r123_ZA.24_35.rep

0.000
-0.005
-0.010
-0.015

positive=0, negative=0, total=0

AeAeg_Aag2_R3D1B_r123_ZA.rep

0.000
-0.005
-0.010
-0.015

positive=0, negative=0, total=0

Window size=25, length=4454, TE01-54_A Ae:1-4454

0 1000 2000 3000 4000

AeAeg_Aag2_R3D1B_r123_ZA.18_23.rep

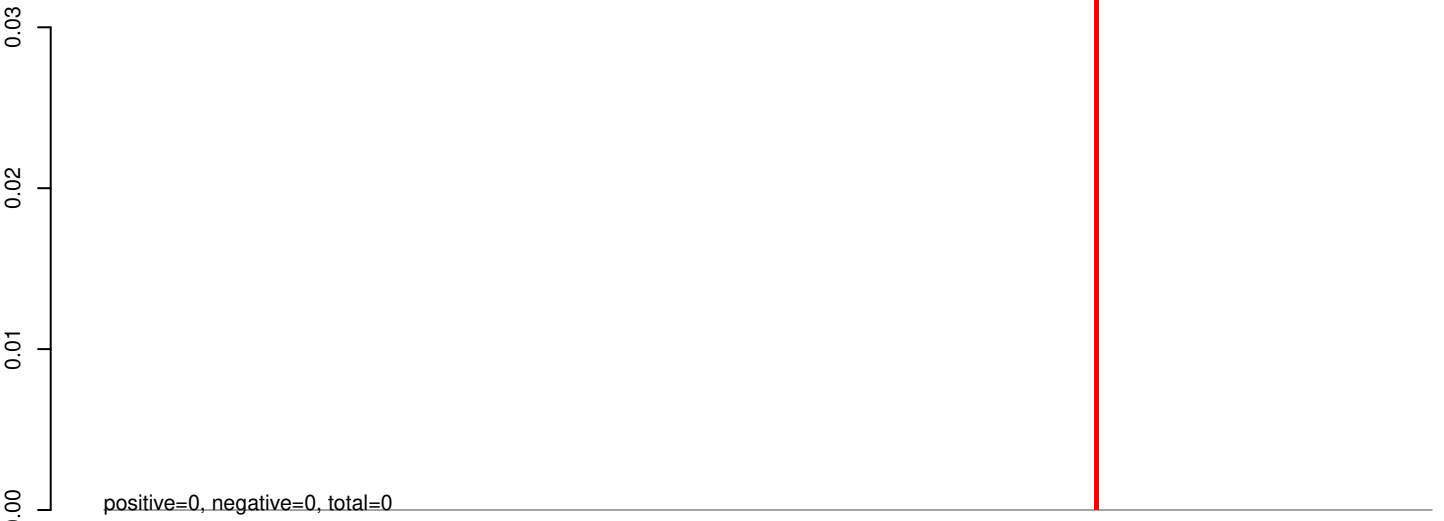

AeAeg_Aag2_R3D1B_r123_ZA.24_35.rep

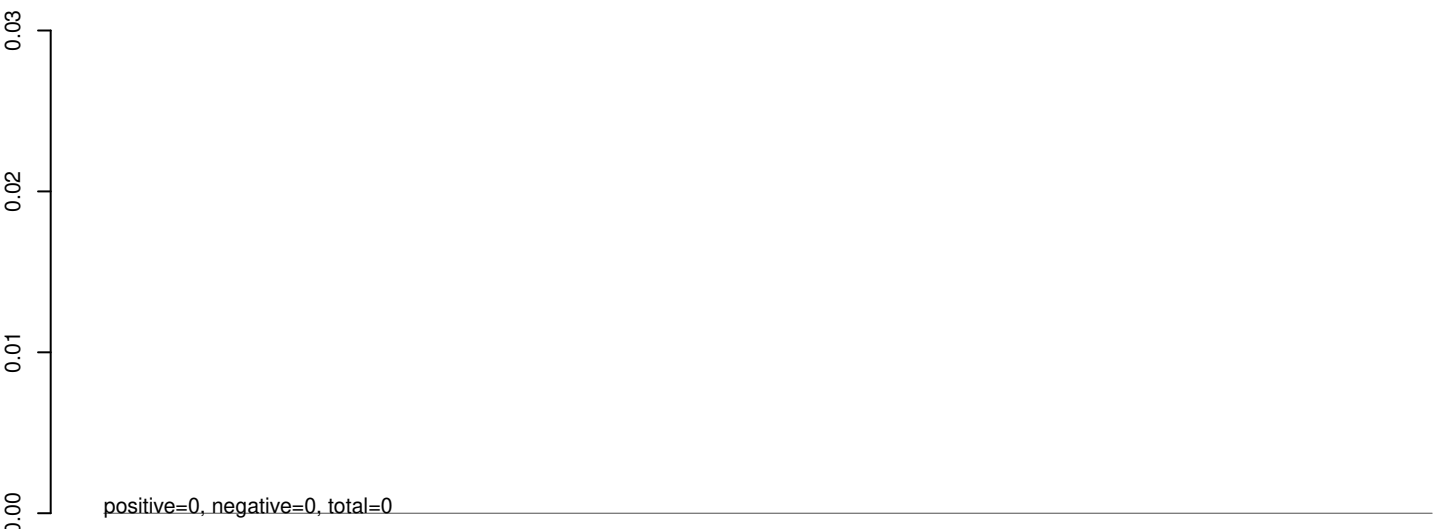

AeAeg_Aag2_R3D1B_r123_ZA.rep



0 1000 2000 3000 4000 5000 6000 7000

AeAeg_Aag2_R3D1B_r123_ZA.18_23.rep

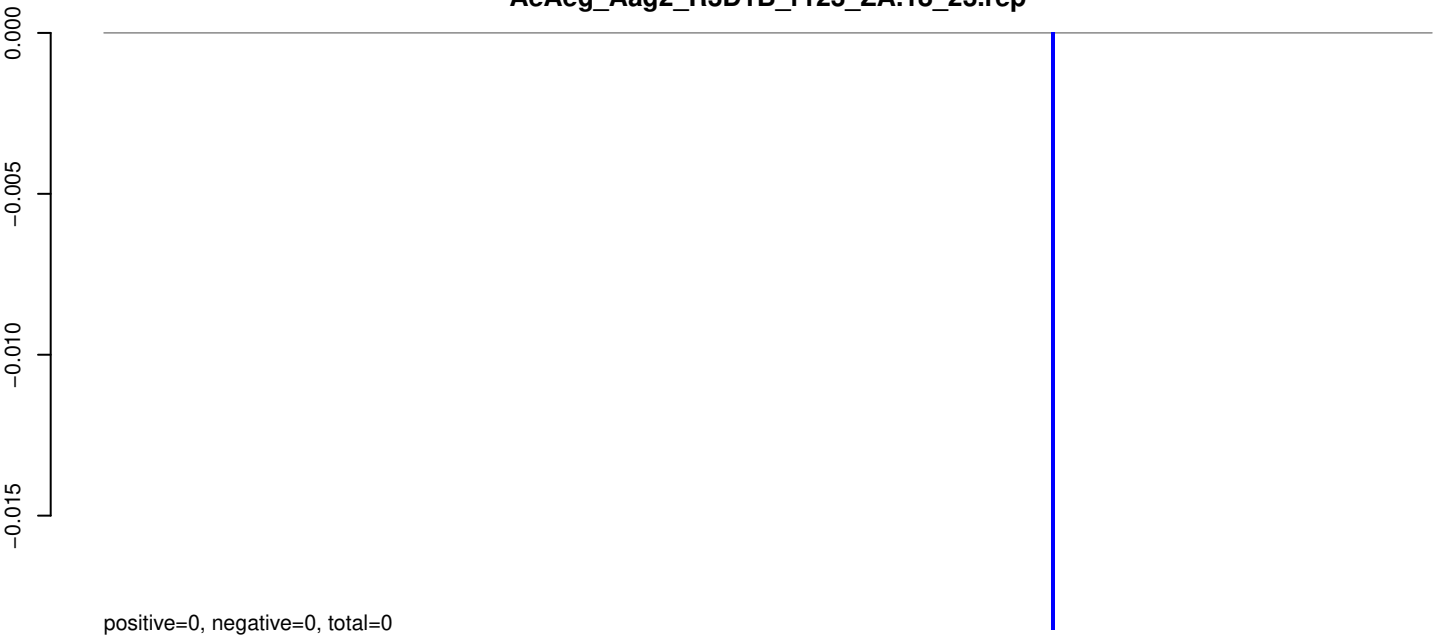

AeAeg_Aag2_R3D1B_r123_ZA.24_35.rep



AeAeg_Aag2_R3D1B_r123_ZA.rep

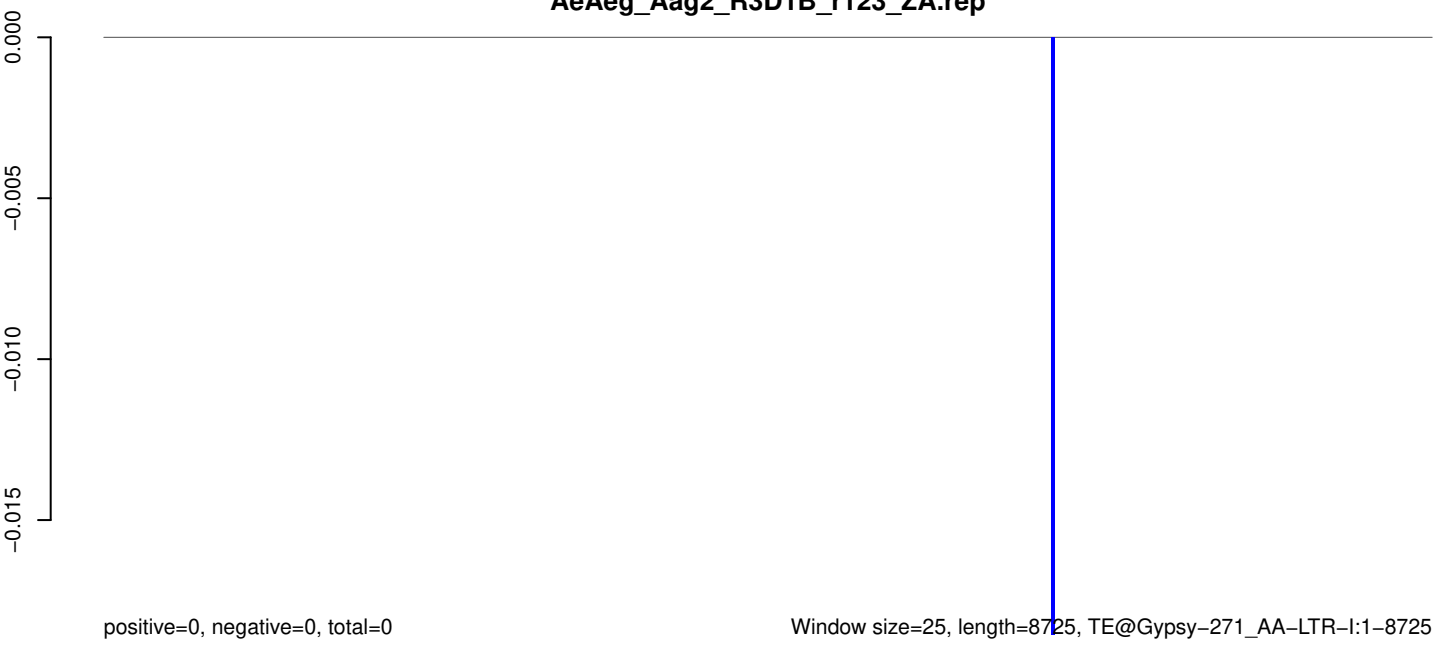

0 2000 4000 6000 8000

AeAeg_Aag2_R3D1B_r123_ZA.18_23.rep

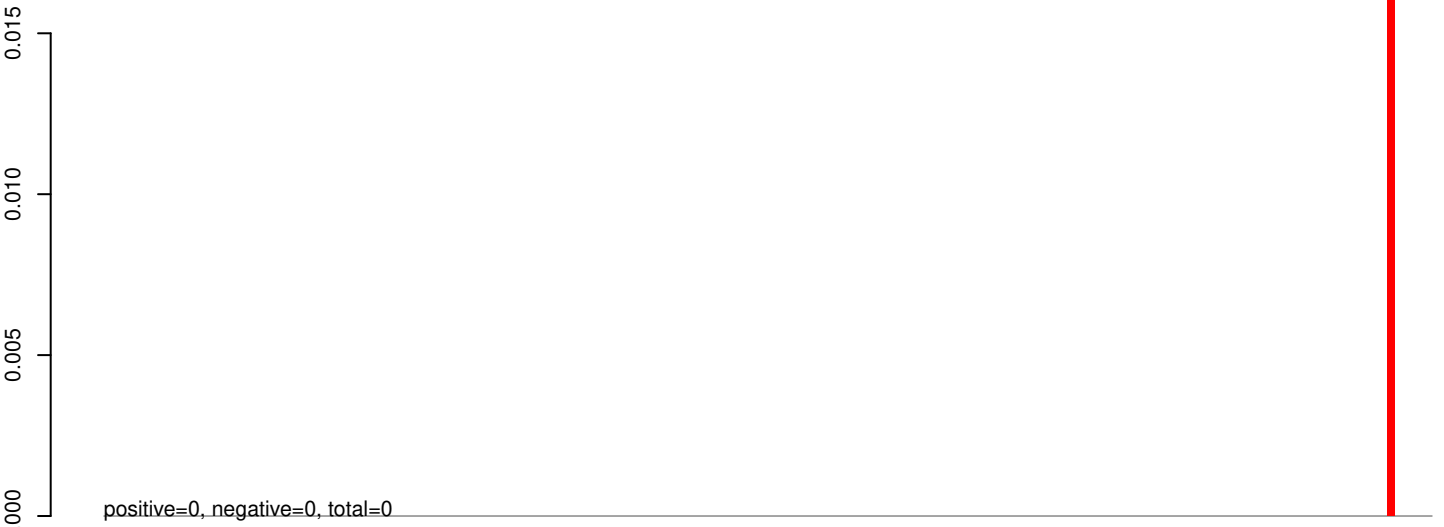

AeAeg_Aag2_R3D1B_r123_ZA.24_35.rep

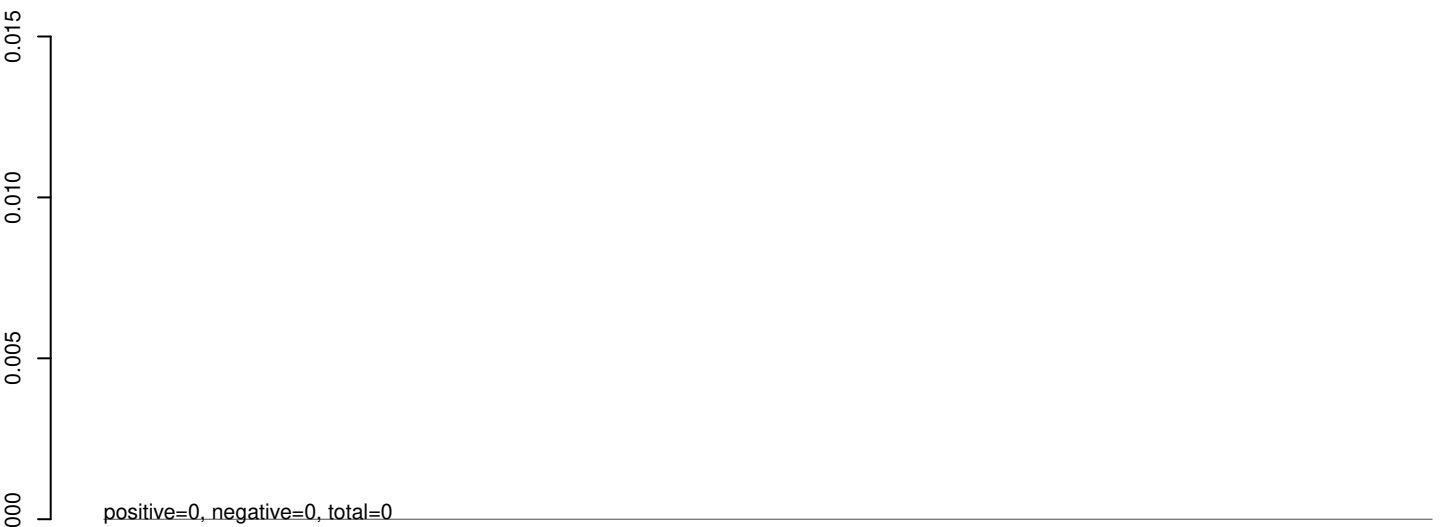

AeAeg_Aag2_R3D1B_r123_ZA.rep

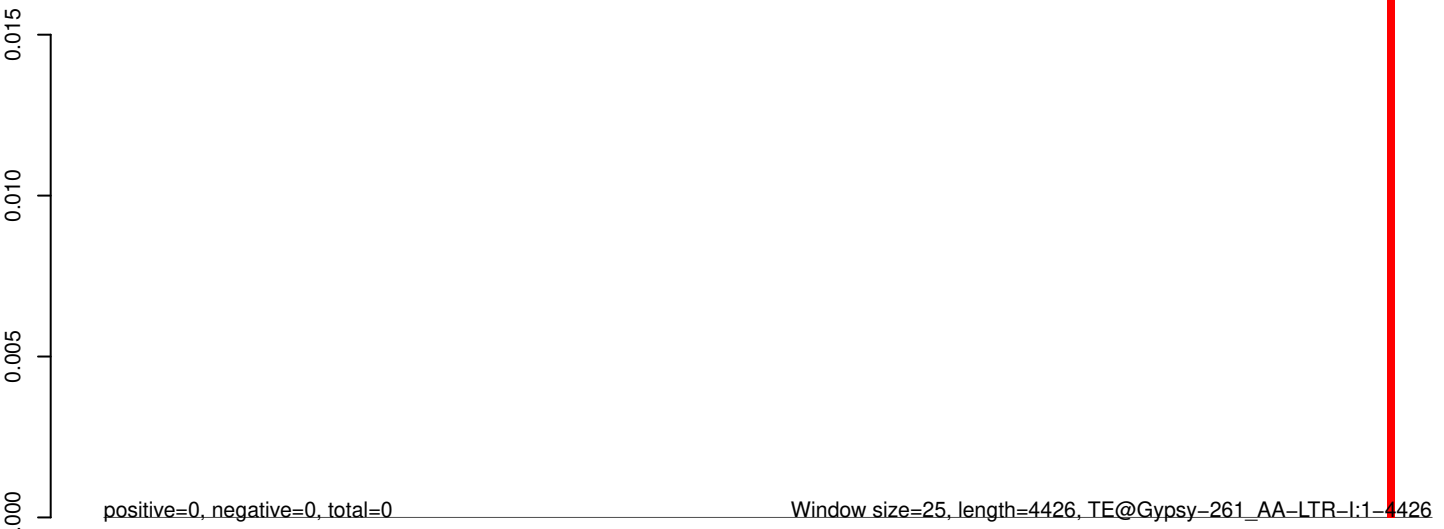

AeAeg_Aag2_R3D1B_r123_ZA.18_23.rep

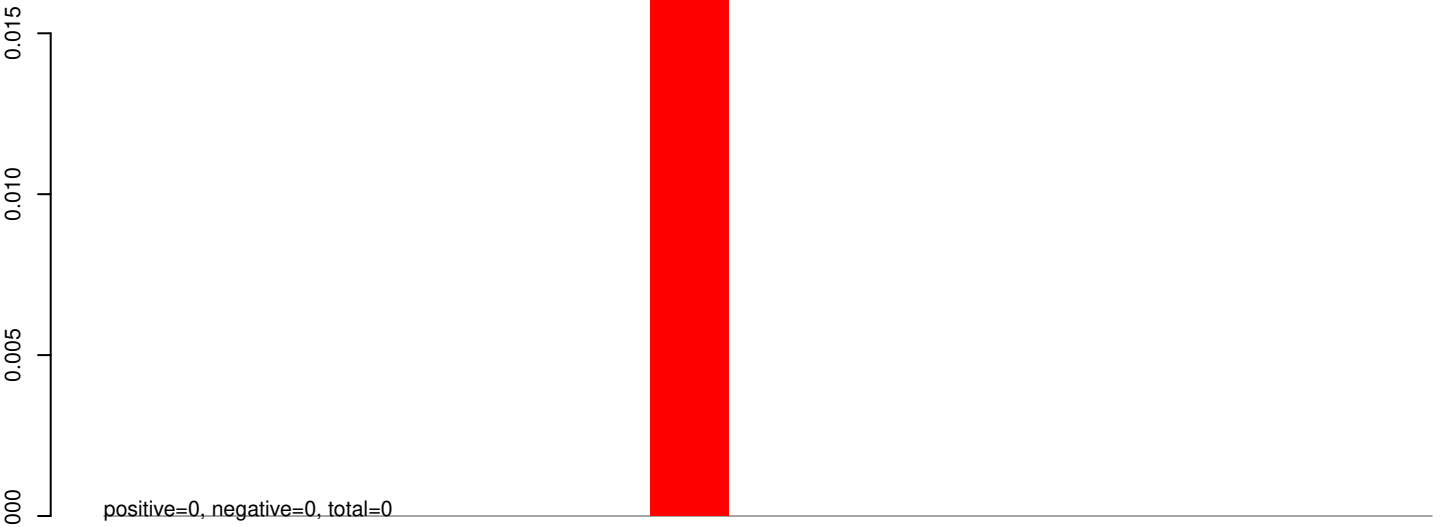

AeAeg_Aag2_R3D1B_r123_ZA.24_35.rep

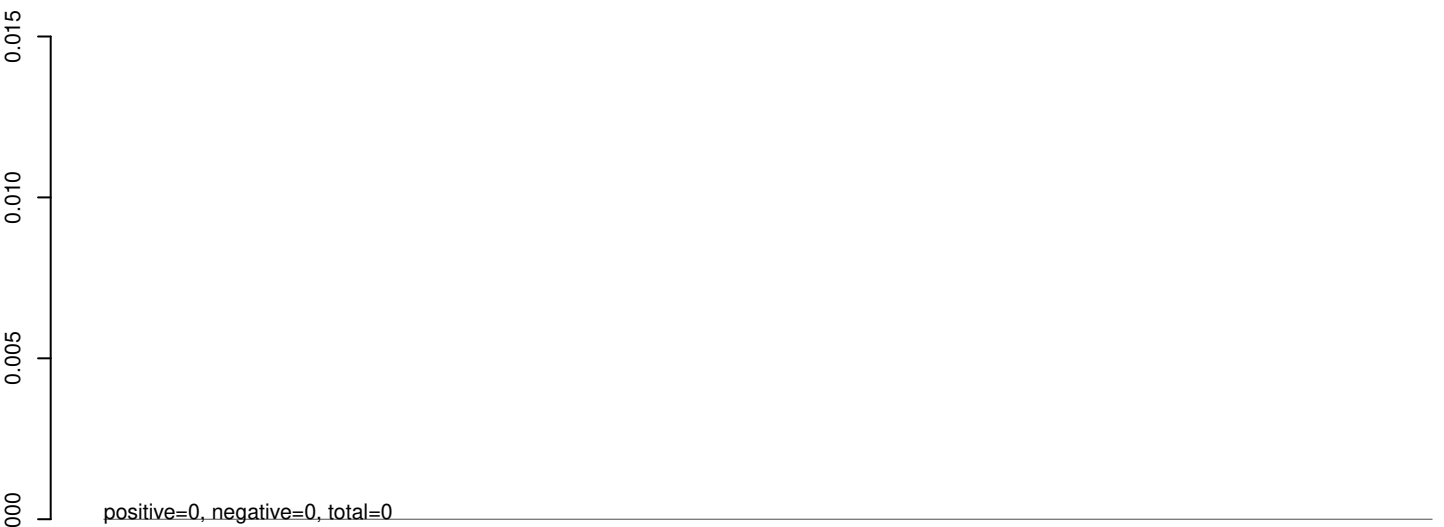

AeAeg_Aag2_R3D1B_r123_ZA.rep

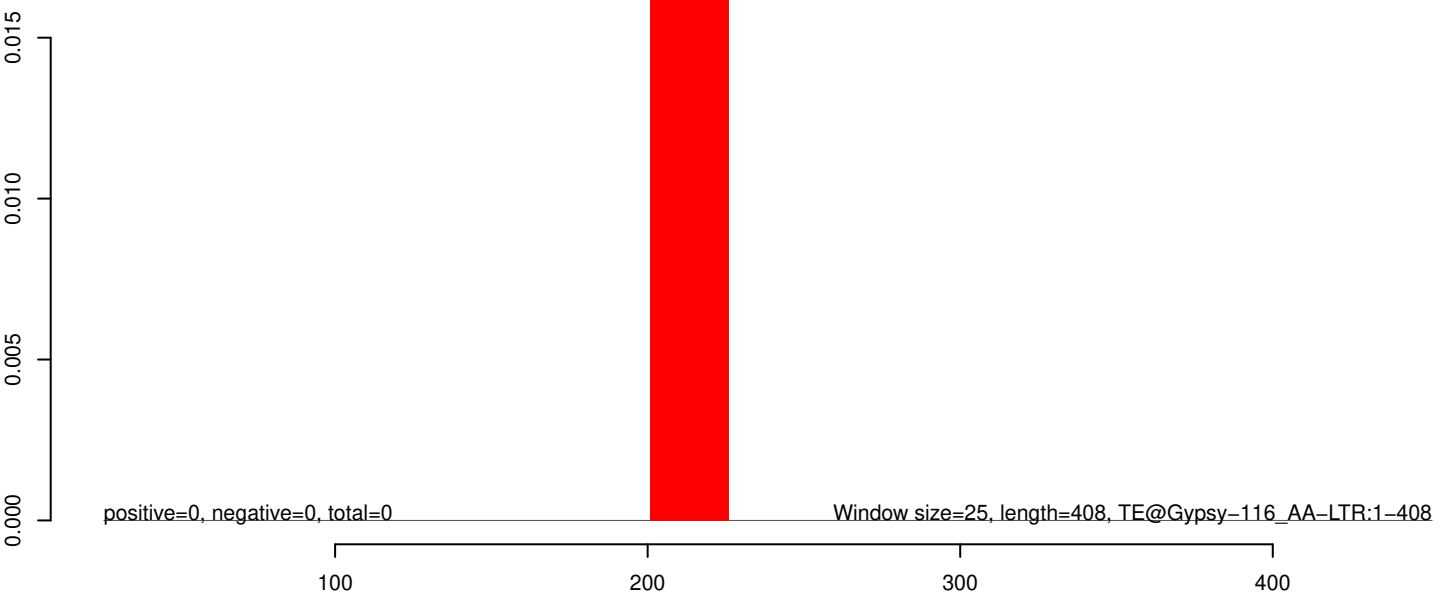

AeAeg_Aag2_R3D1B_r123_ZA.18_23.rep

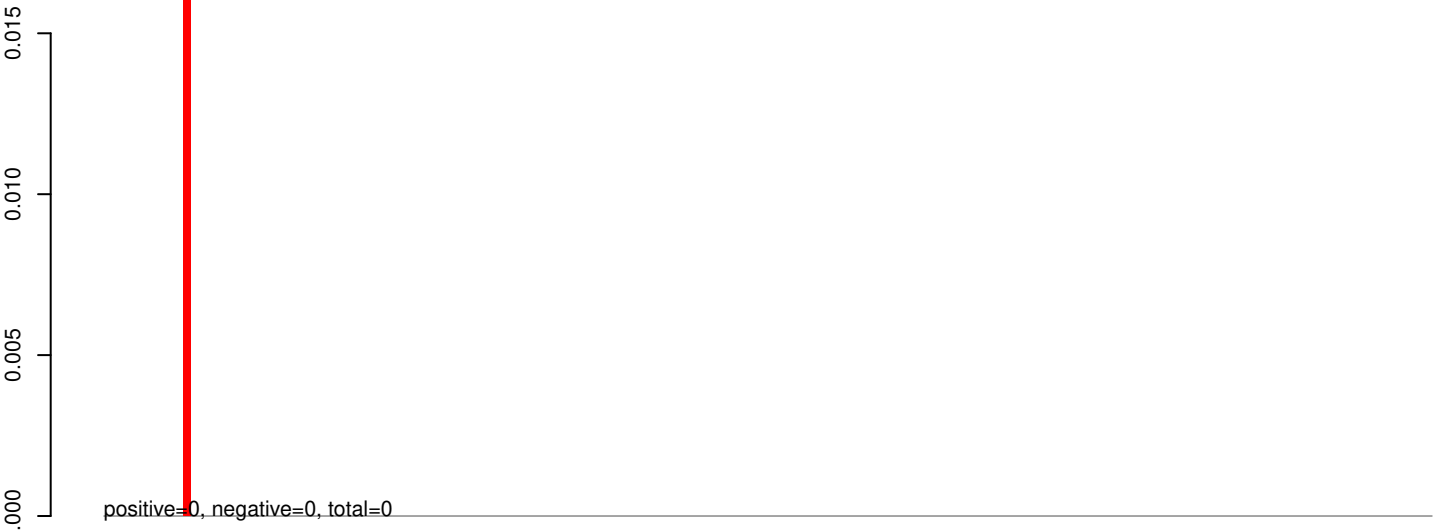

AeAeg_Aag2_R3D1B_r123_ZA.24_35.rep

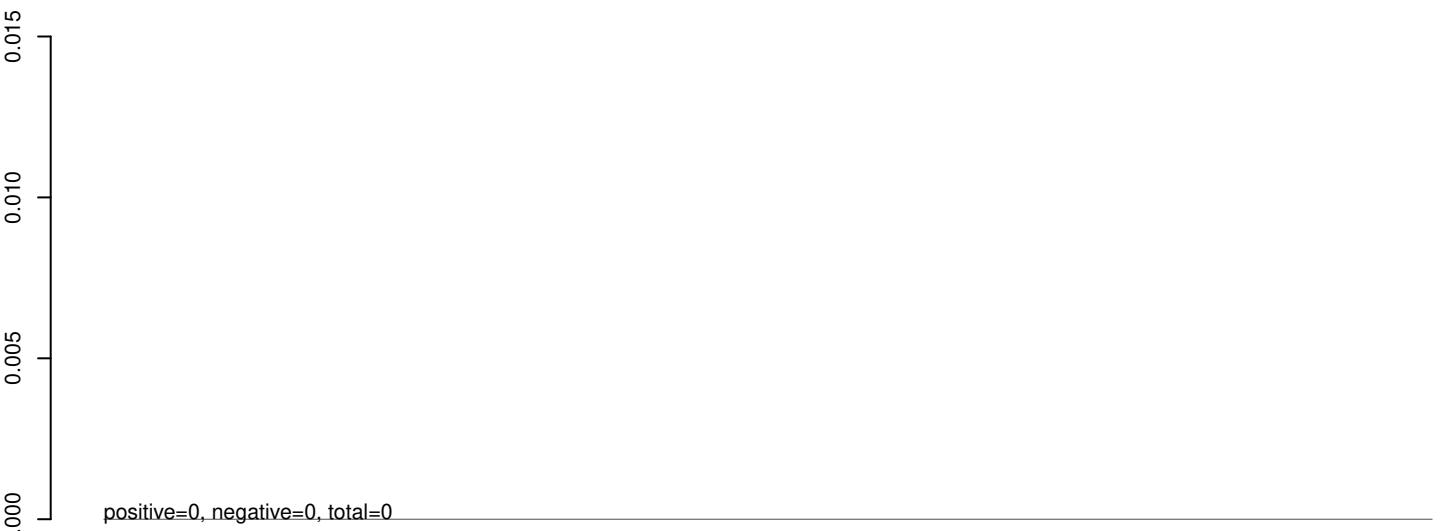

AeAeg_Aag2_R3D1B_r123_ZA.rep

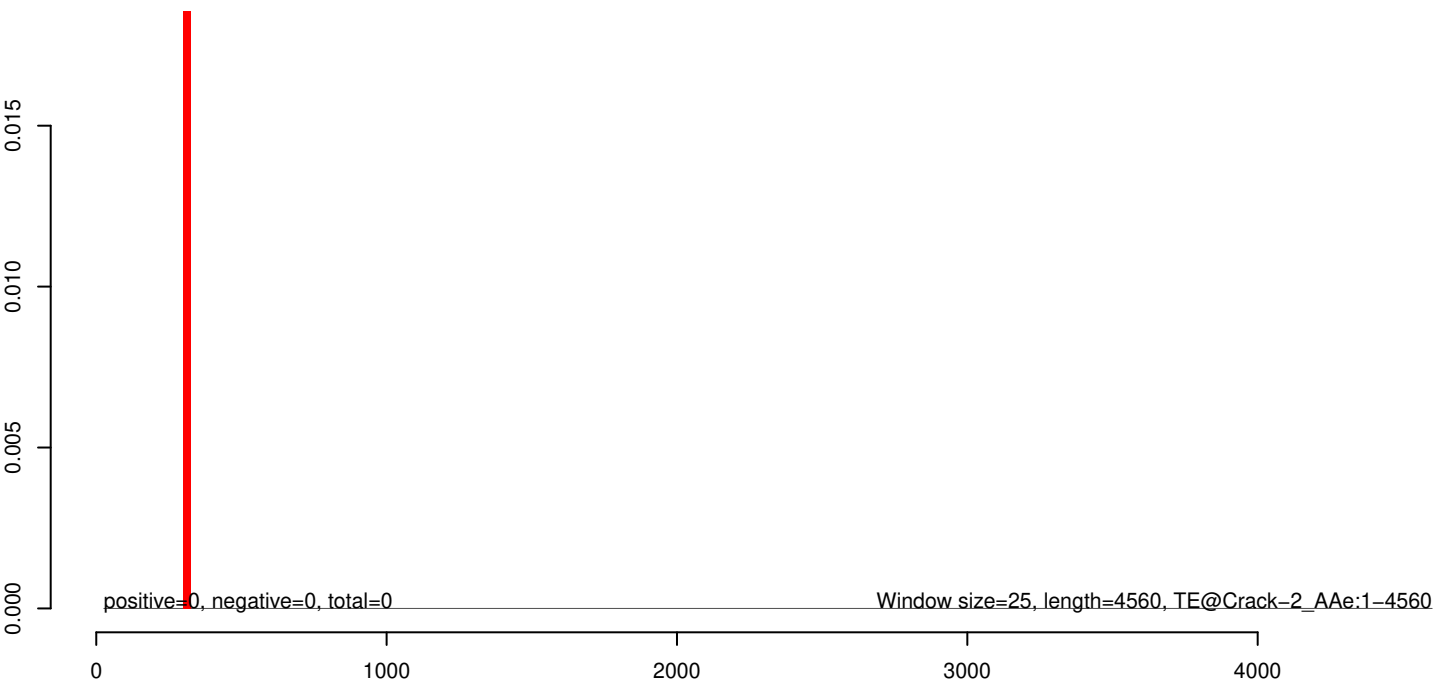

AeAeg_Aag2_R3D1B_r123_ZA.18_23.rep

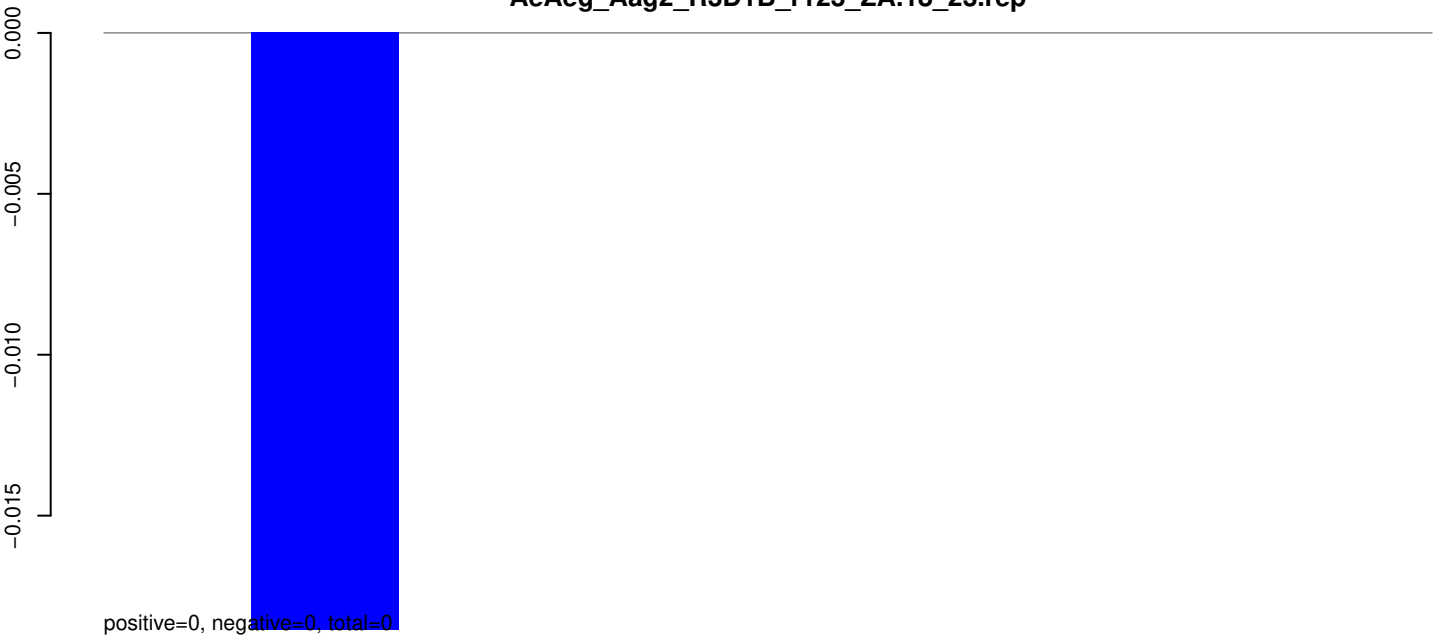

AeAeg_Aag2_R3D1B_r123_ZA.24_35.rep

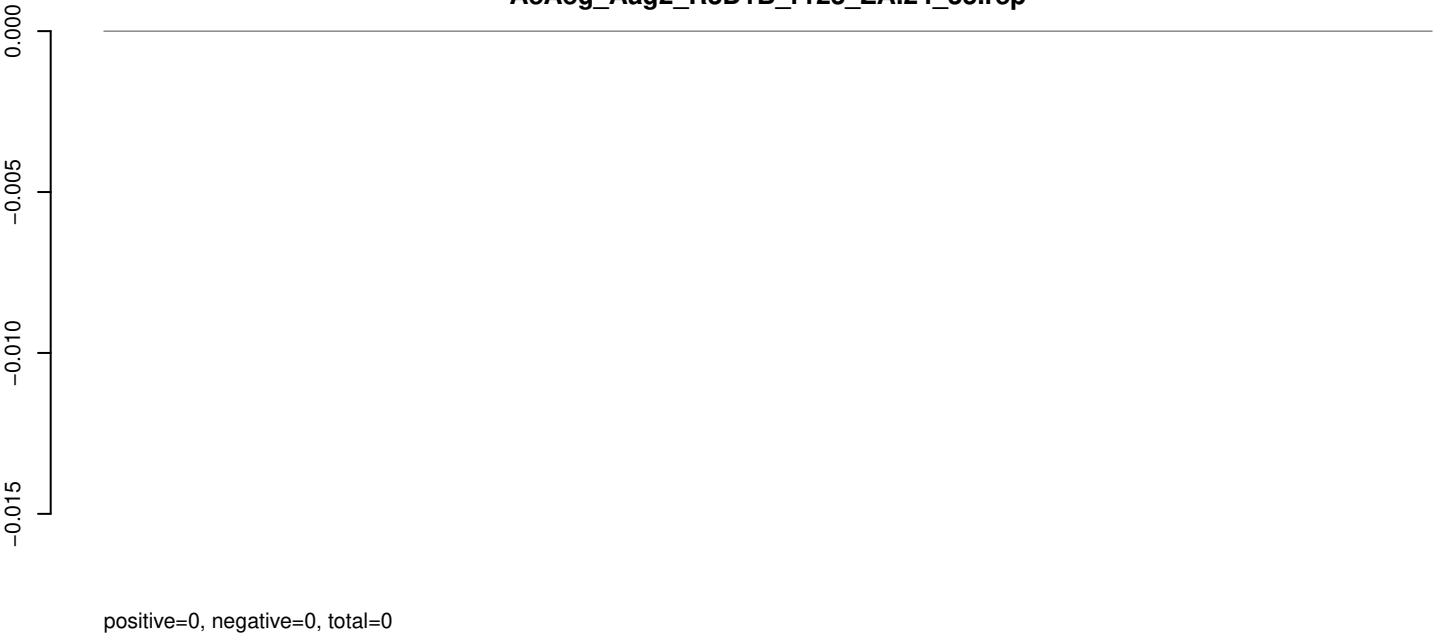

AeAeg_Aag2_R3D1B_r123_ZA.rep

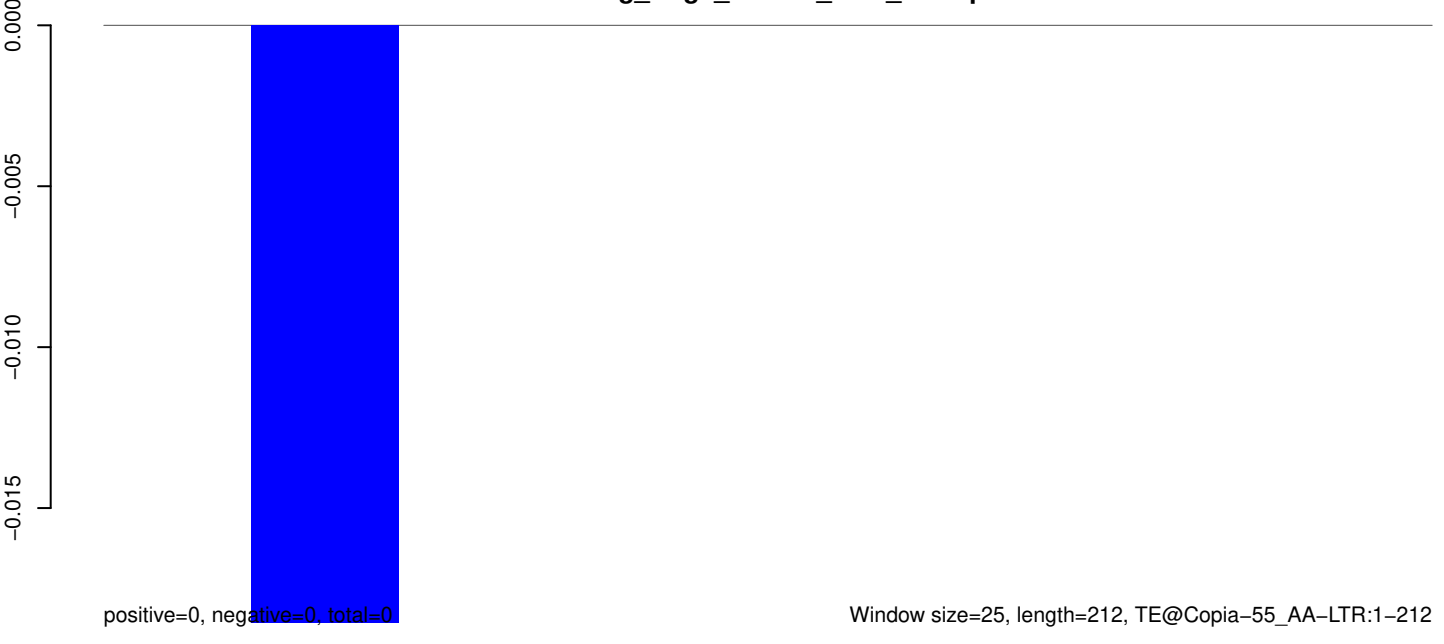

AeAeg_Aag2_R3D1B_r123_ZA.18_23.rep



AeAeg_Aag2_R3D1B_r123_ZA.24_35.rep

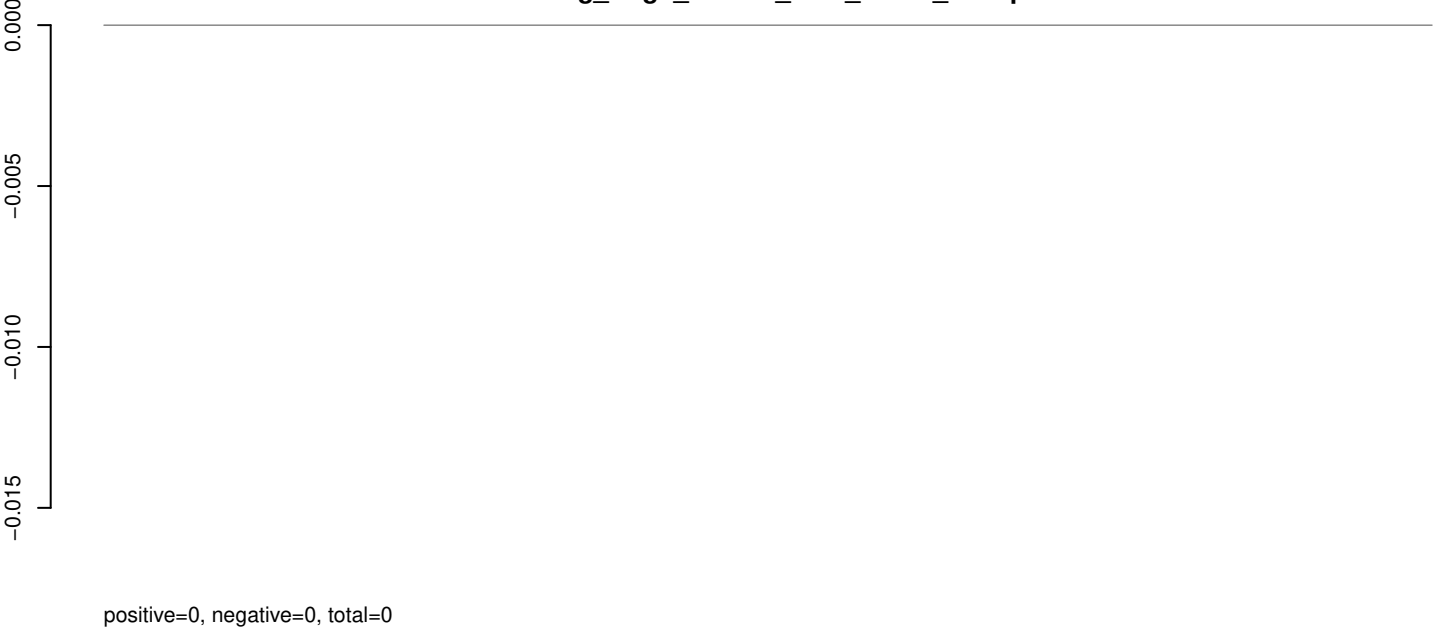

AeAeg_Aag2_R3D1B_r123_ZA.rep

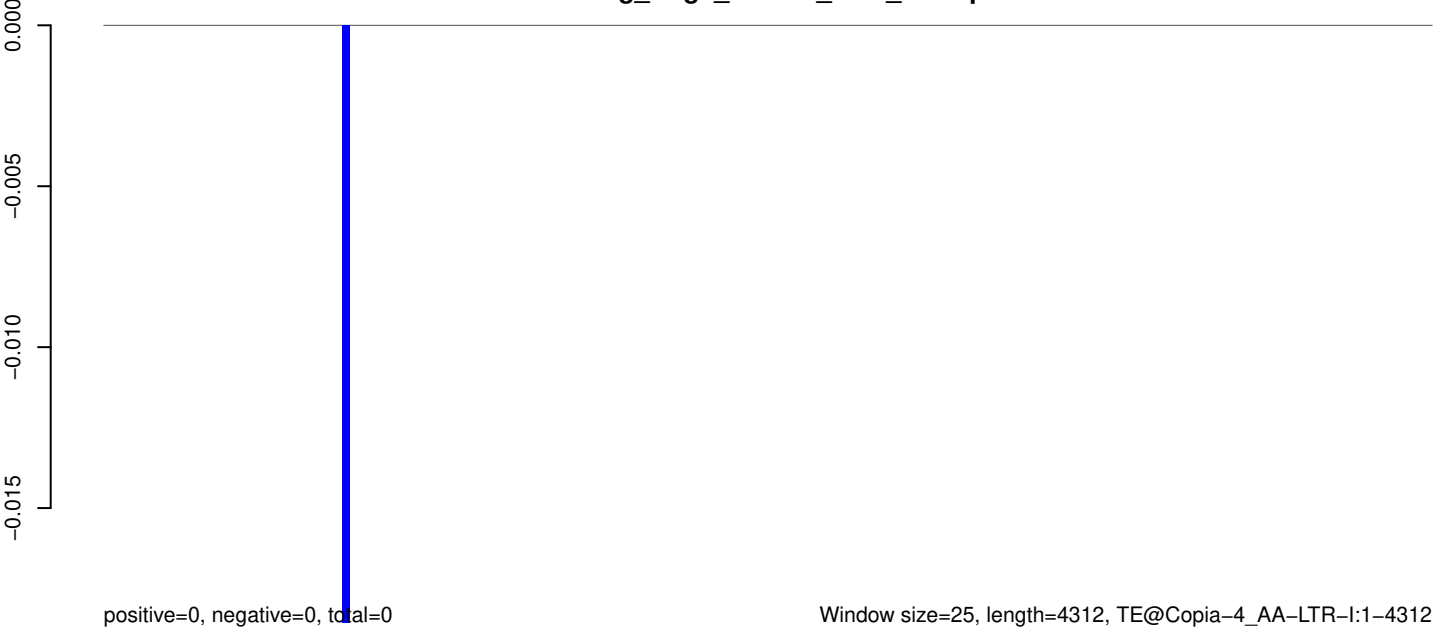

AeAeg_Aag2_R3D1B_r123_ZA.18_23.rep

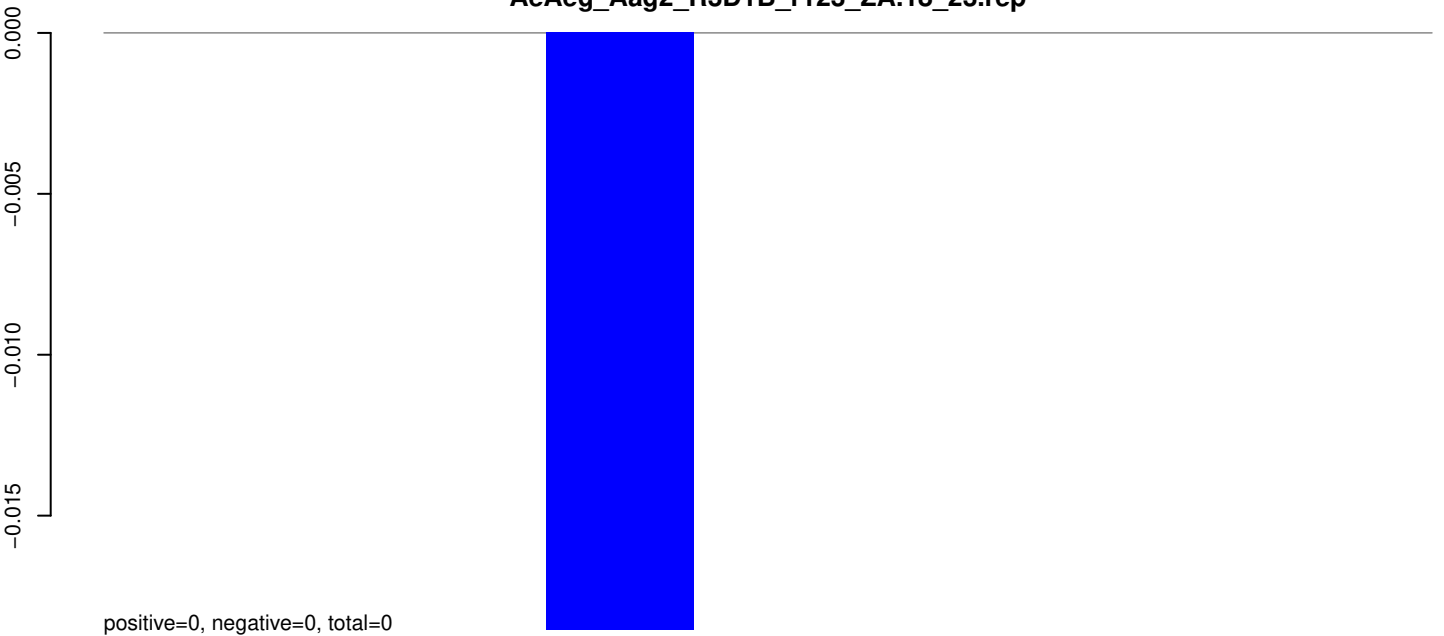

AeAeg_Aag2_R3D1B_r123_ZA.24_35.rep



AeAeg_Aag2_R3D1B_r123_ZA.rep

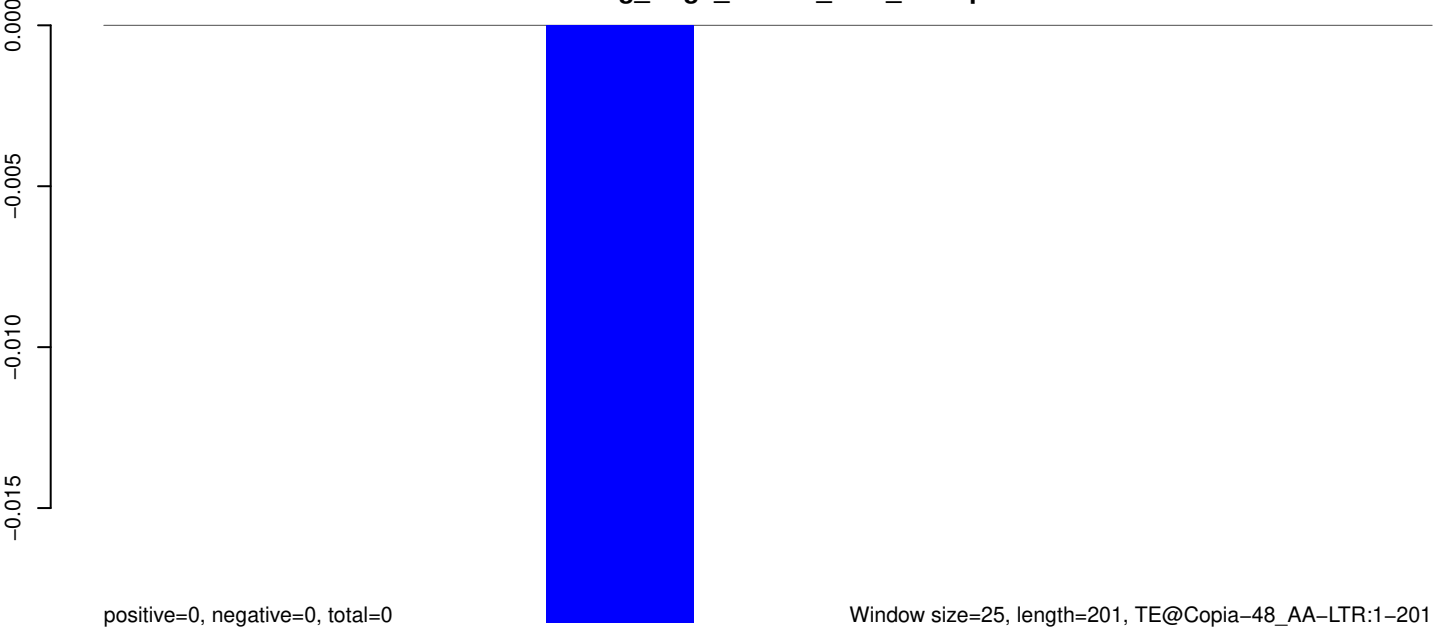

Window size=25, length=201, TE@Copia-48_AA-LTR:1-201

50 100 150 200 250

AeAeg_Aag2_R3D1B_r123_ZA.18_23.rep

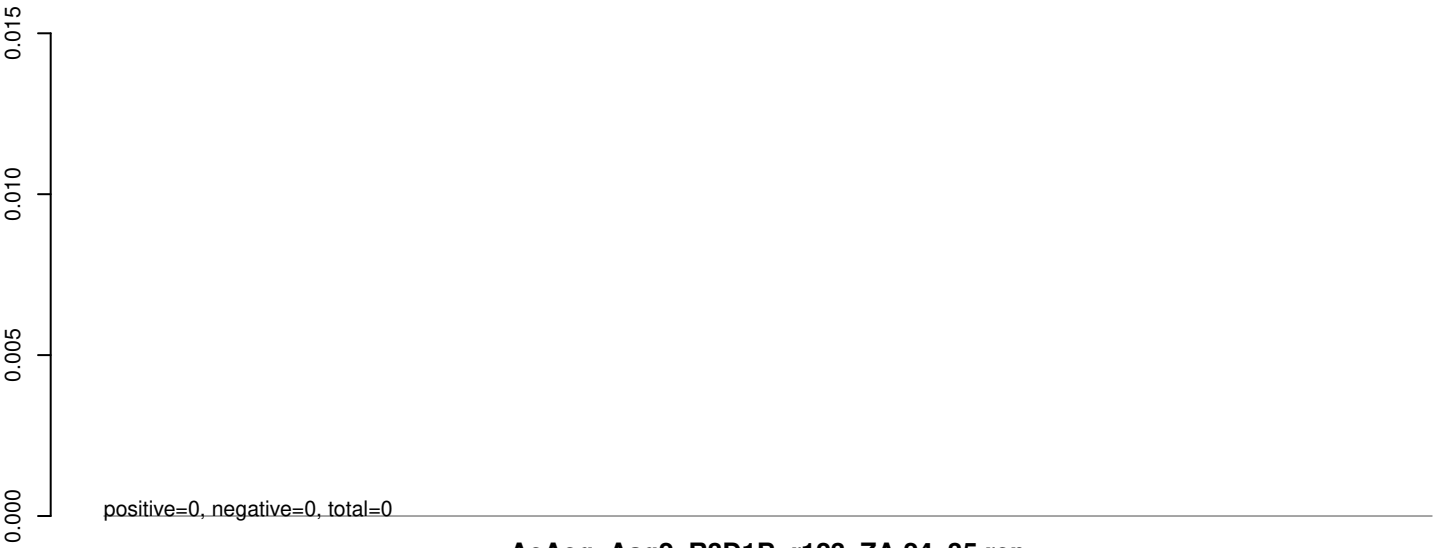

AeAeg_Aag2_R3D1B_r123_ZA.24_35.rep

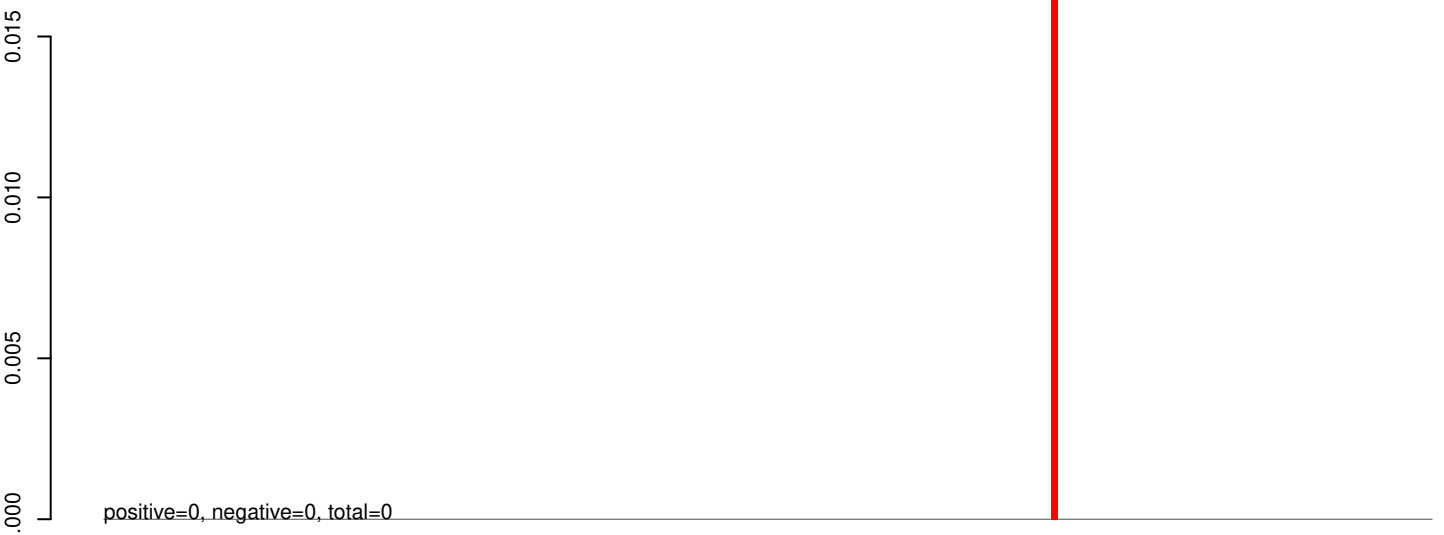

AeAeg_Aag2_R3D1B_r123_ZA.rep



AeAeg_Aag2_R3D1B_r123_ZA.18_23.rep

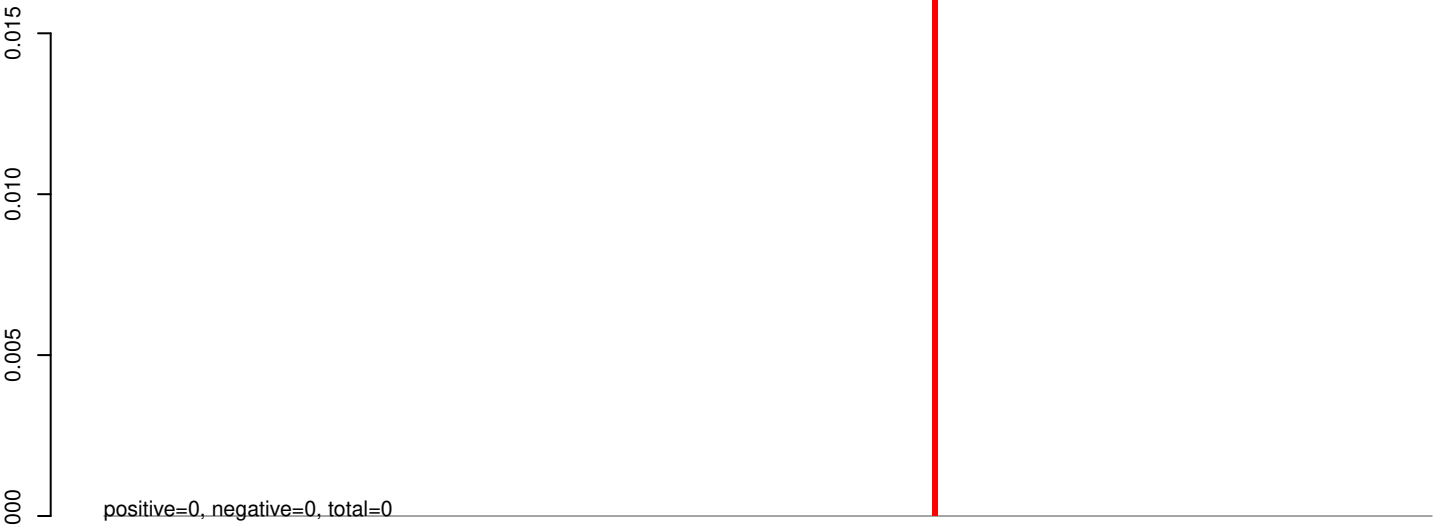

AeAeg_Aag2_R3D1B_r123_ZA.24_35.rep

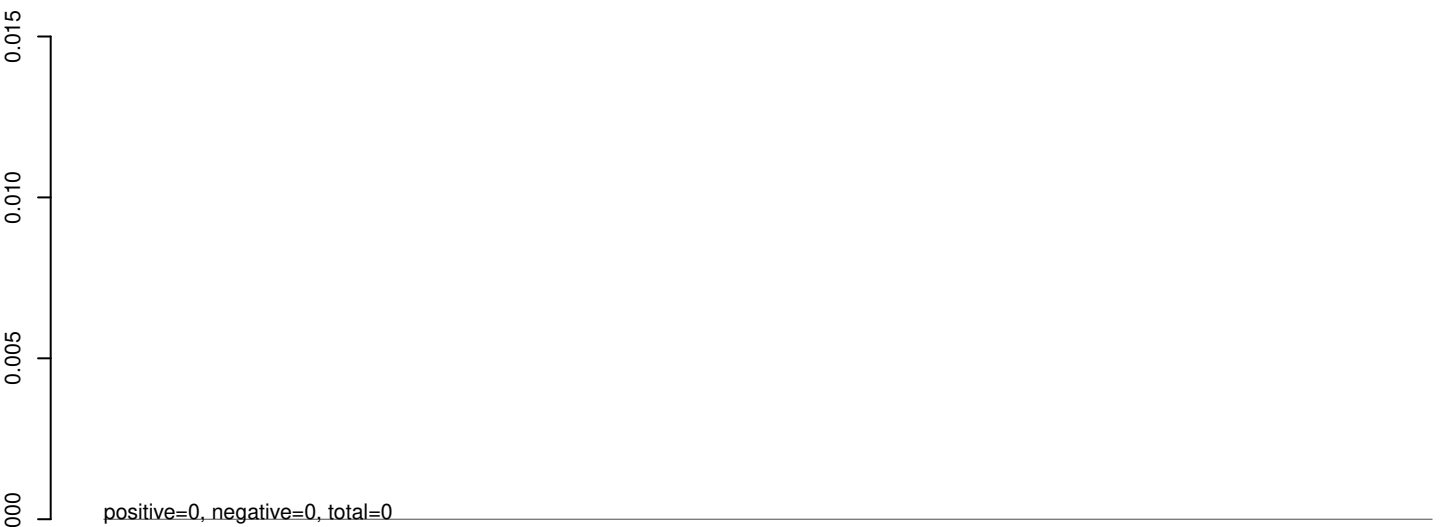

AeAeg_Aag2_R3D1B_r123_ZA.rep

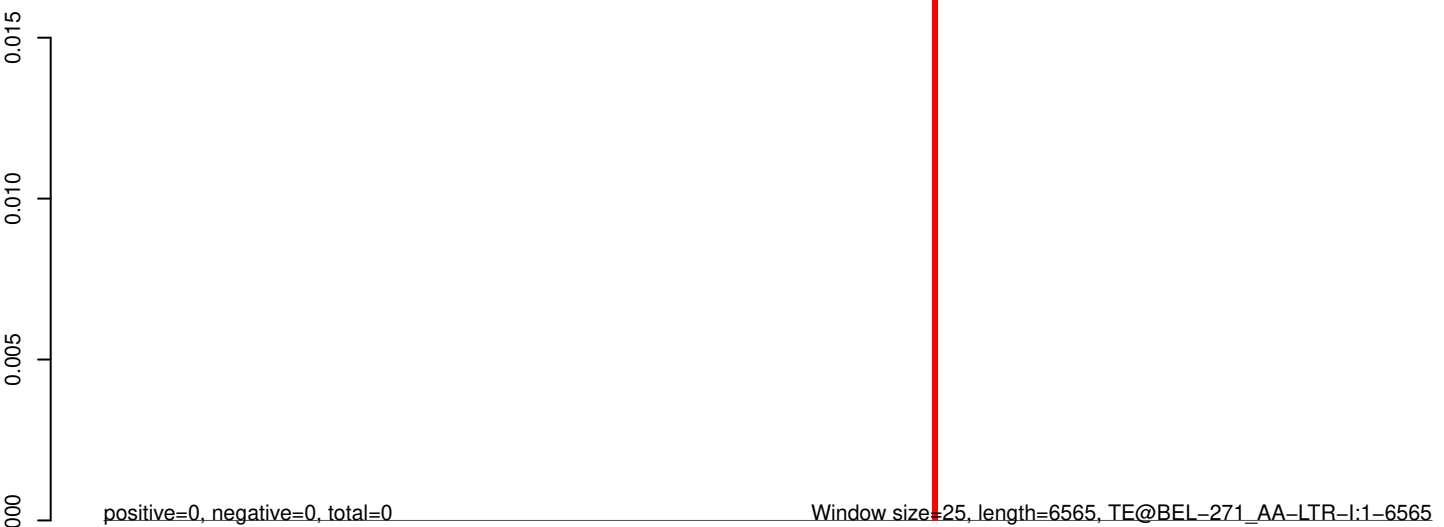

AeAeg_Aag2_R3D1B_r123_ZA.18_23.rep

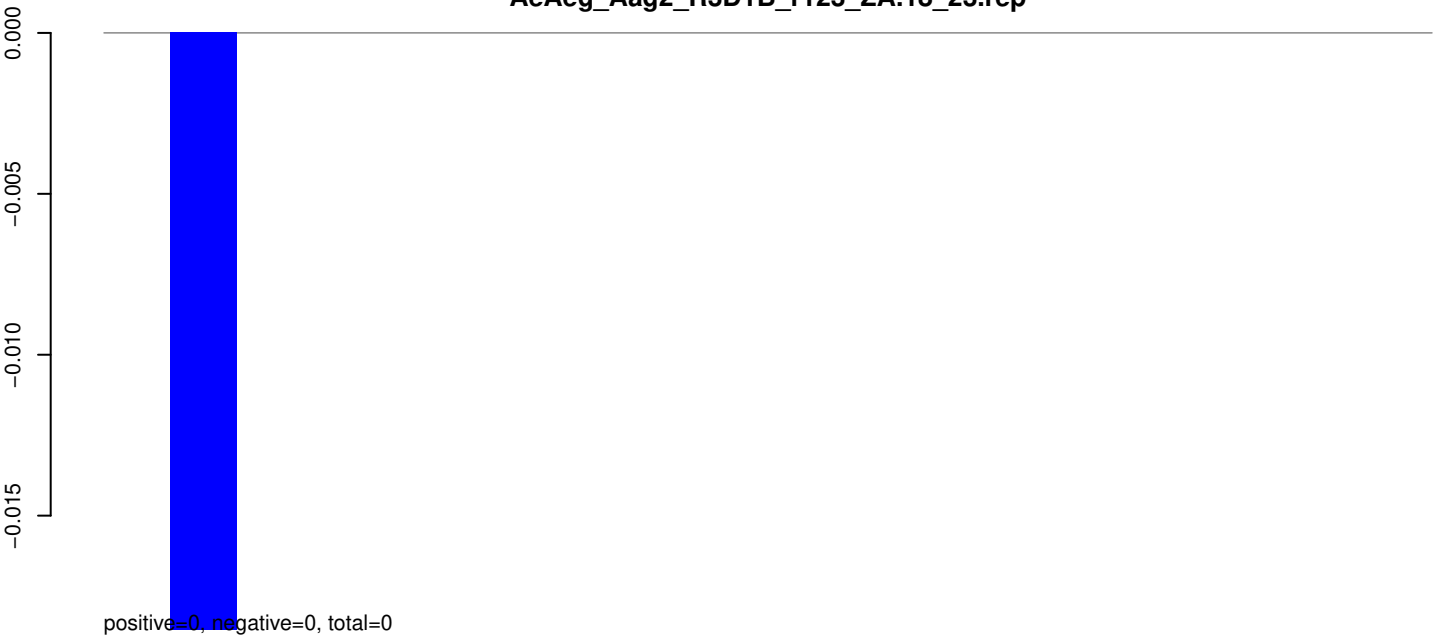

AeAeg_Aag2_R3D1B_r123_ZA.24_35.rep

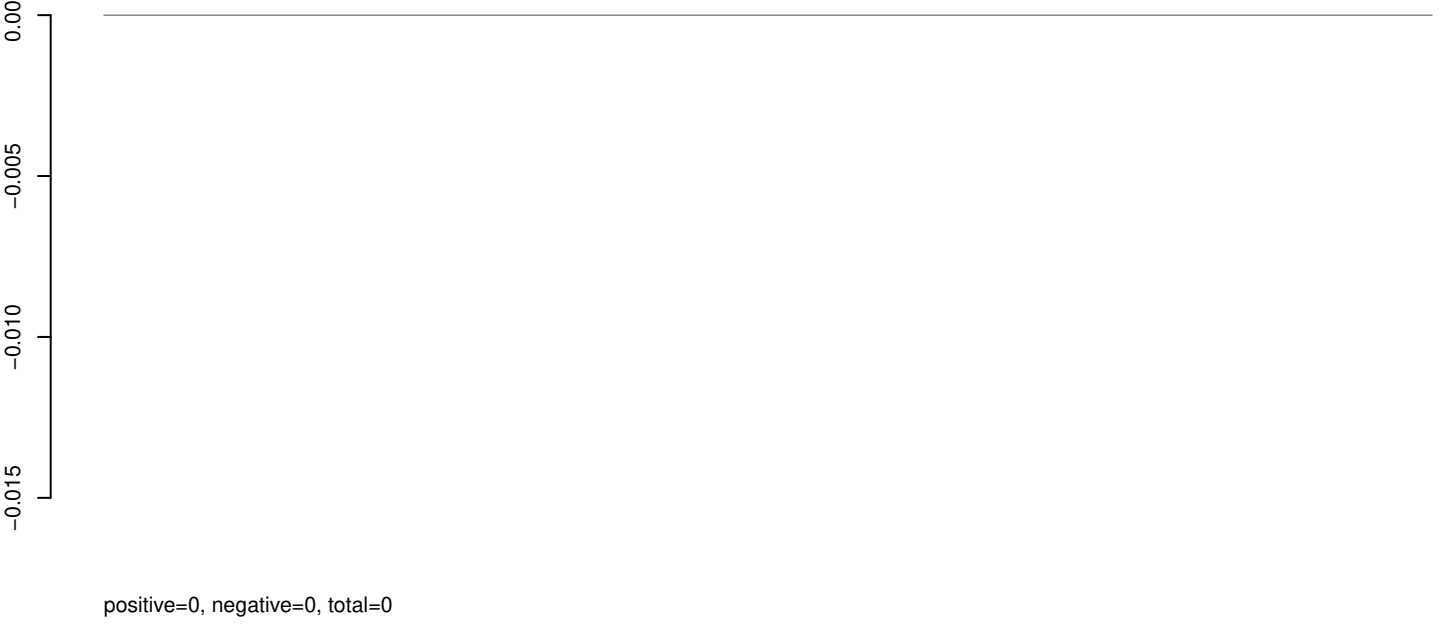

AeAeg_Aag2_R3D1B_r123_ZA.rep



AeAeg_Aag2_R3D1B_r123_ZA.18_23.rep

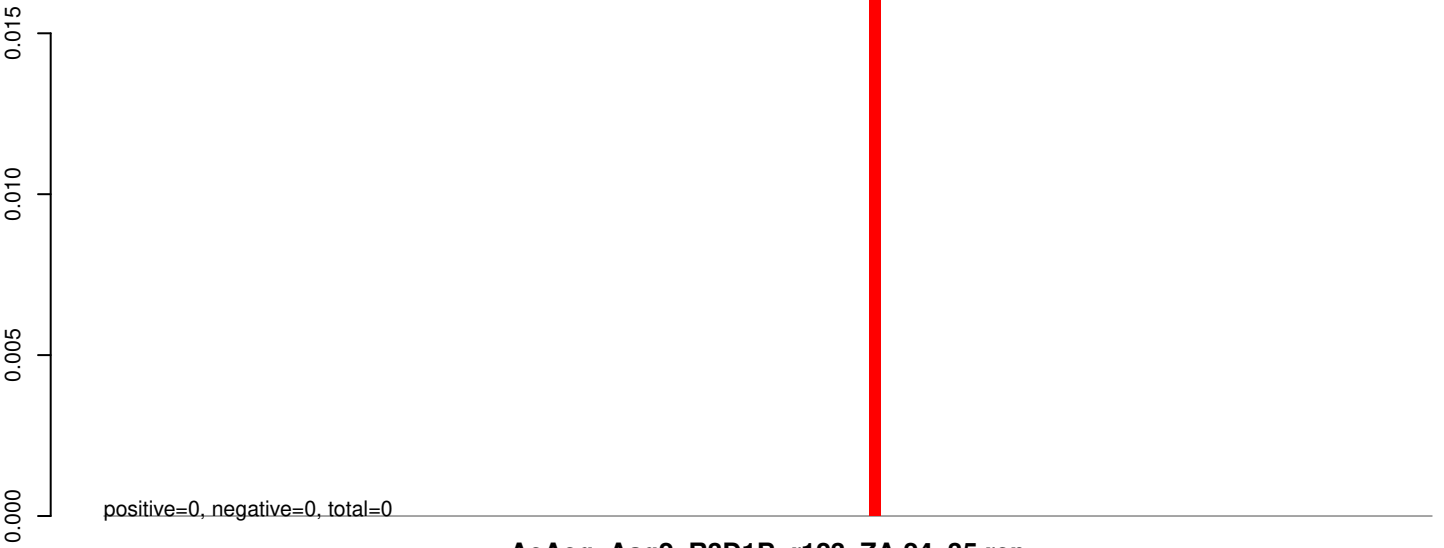

AeAeg_Aag2_R3D1B_r123_ZA.24_35.rep

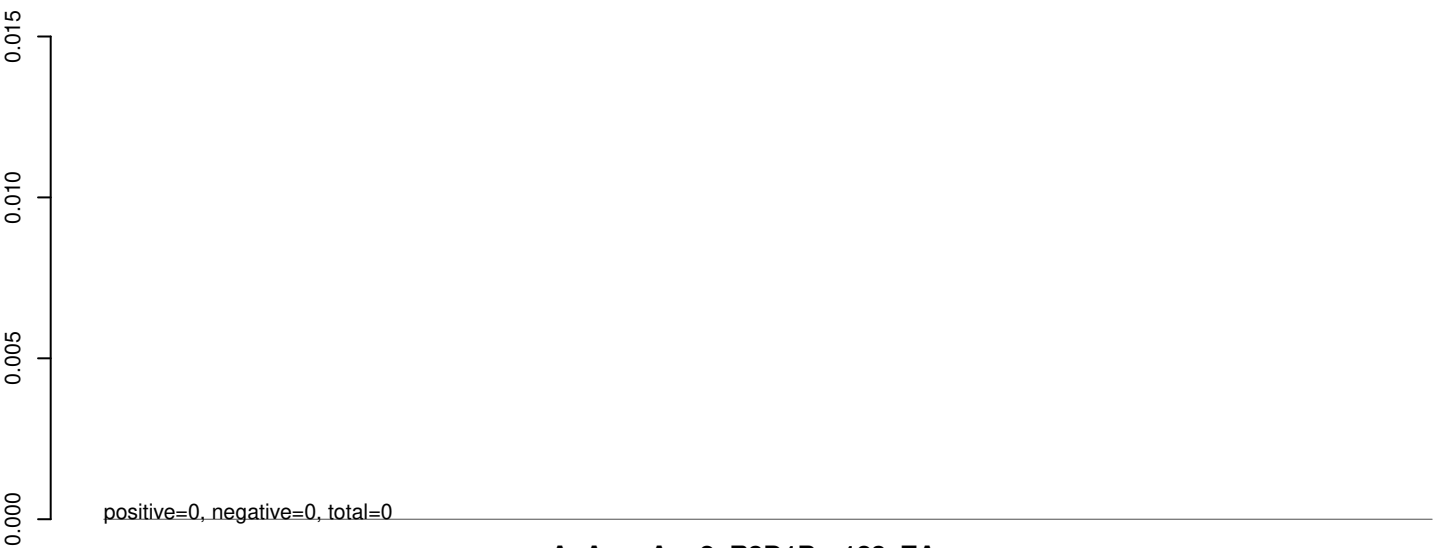

AeAeg_Aag2_R3D1B_r123_ZA.rep

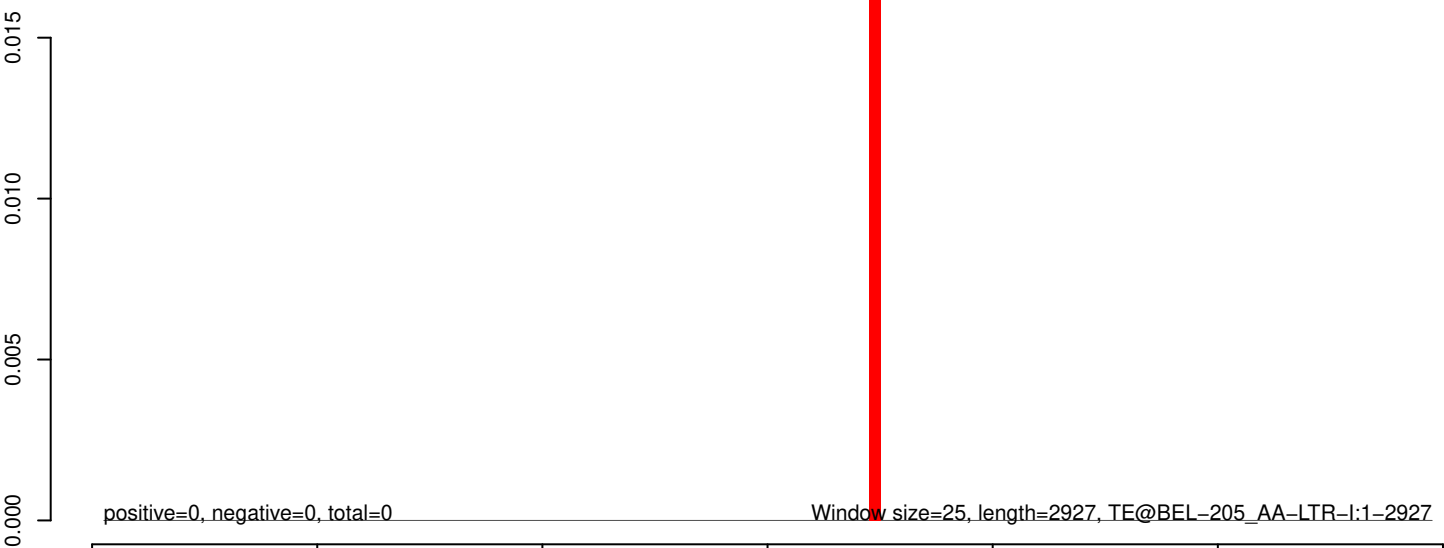

AeAeg_Aag2_R3D1B_r123_ZA.18_23.rep



positive=0, negative=22, total=22

AeAeg_Aag2_R3D1B_r123_ZA.24_35.rep



positive=0, negative=0, total=0

AeAeg_Aag2_R3D1B_r123_ZA.rep



positive=0, negative=22, total=22

Window size=25, length=6828, TE@BEL-196_AA-LTR-I:1-6828

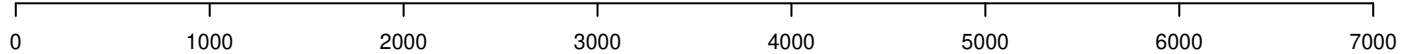

AeAeg_Aag2_R3D1B_r123_ZA.18_23.rep

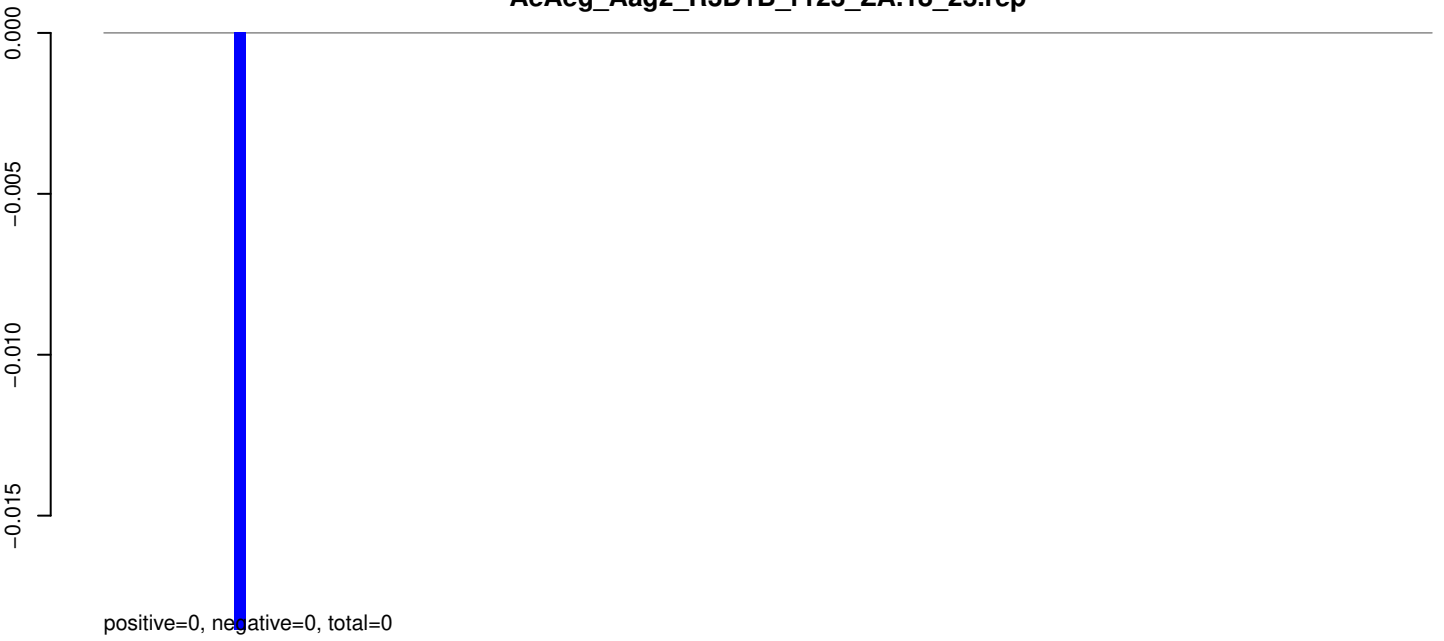

AeAeg_Aag2_R3D1B_r123_ZA.24_35.rep

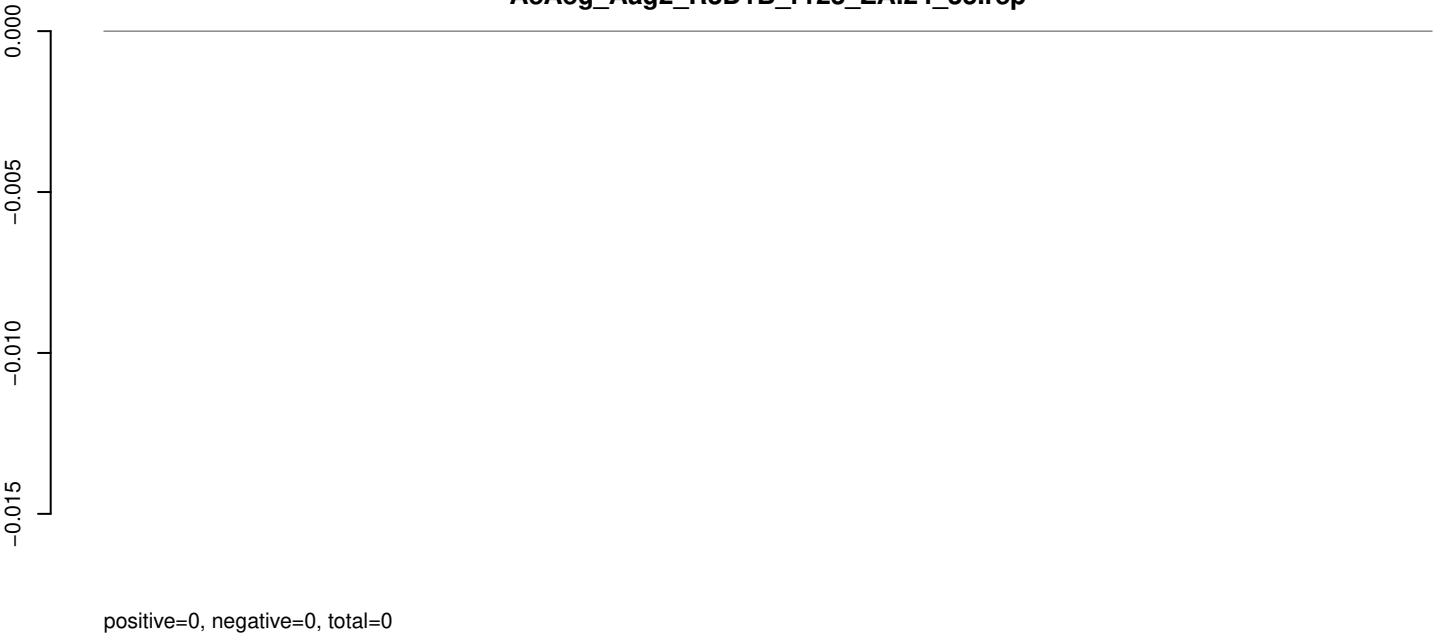

AeAeg_Aag2_R3D1B_r123_ZA.rep

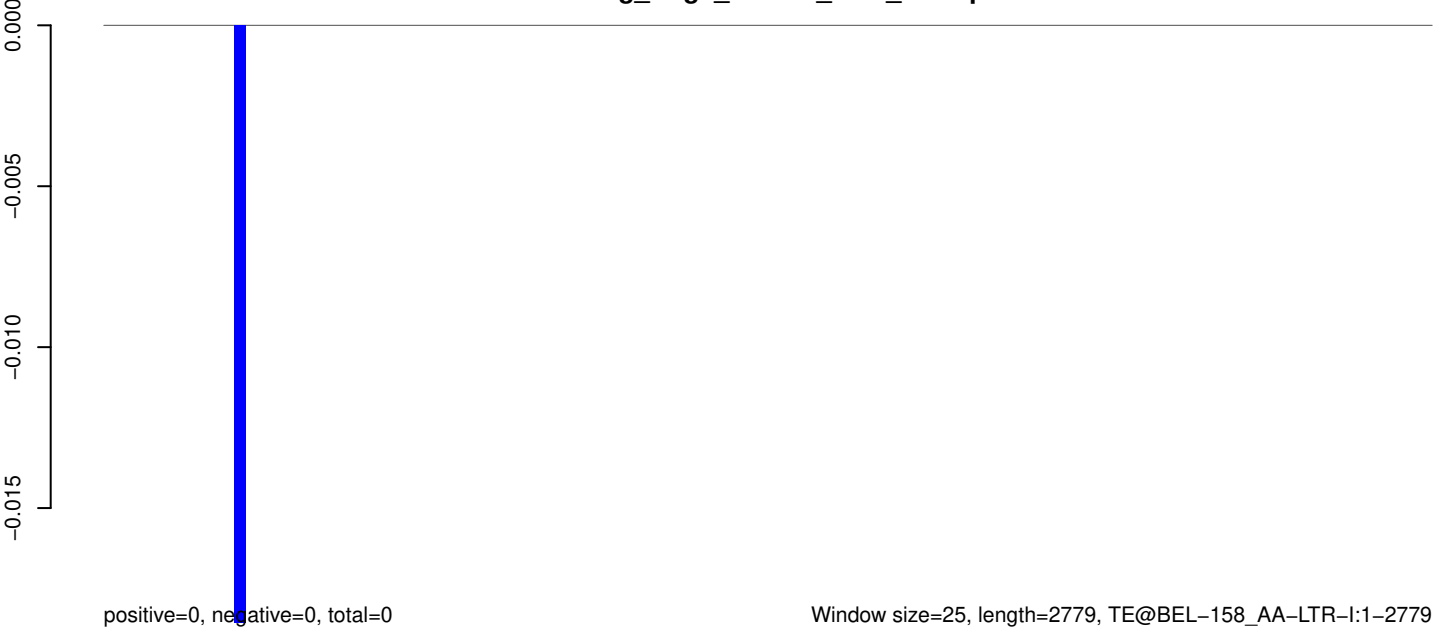

0 500 1000 1500 2000 2500

AeAeg_Aag2_R3D1B_r123_ZA.18_23.rep

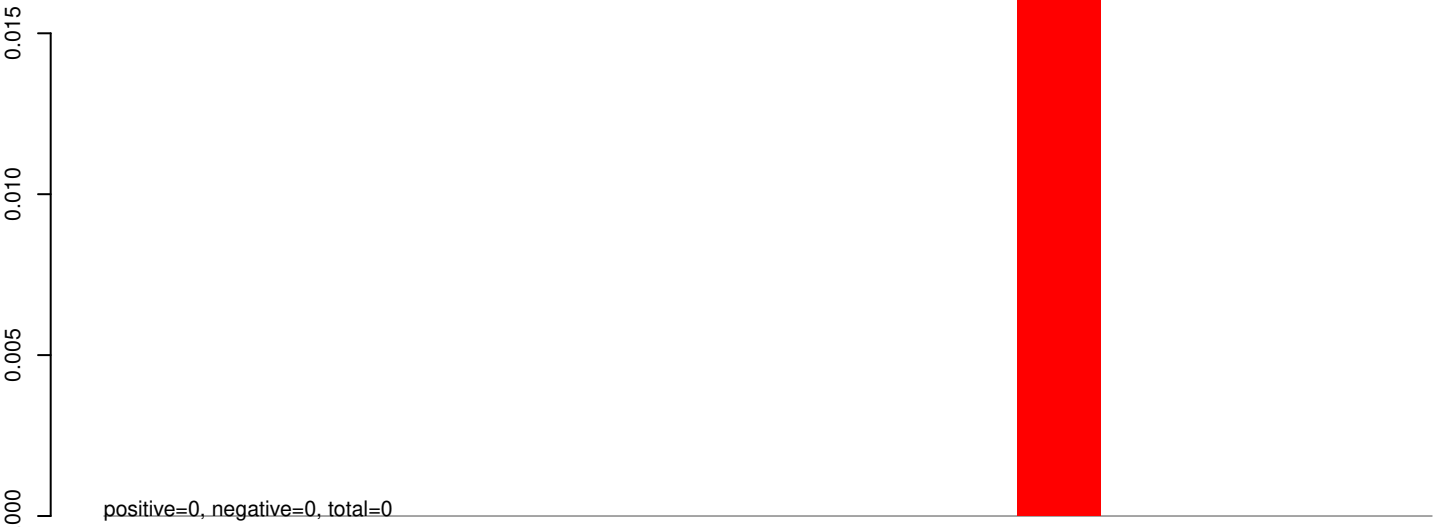

AeAeg_Aag2_R3D1B_r123_ZA.24_35.rep

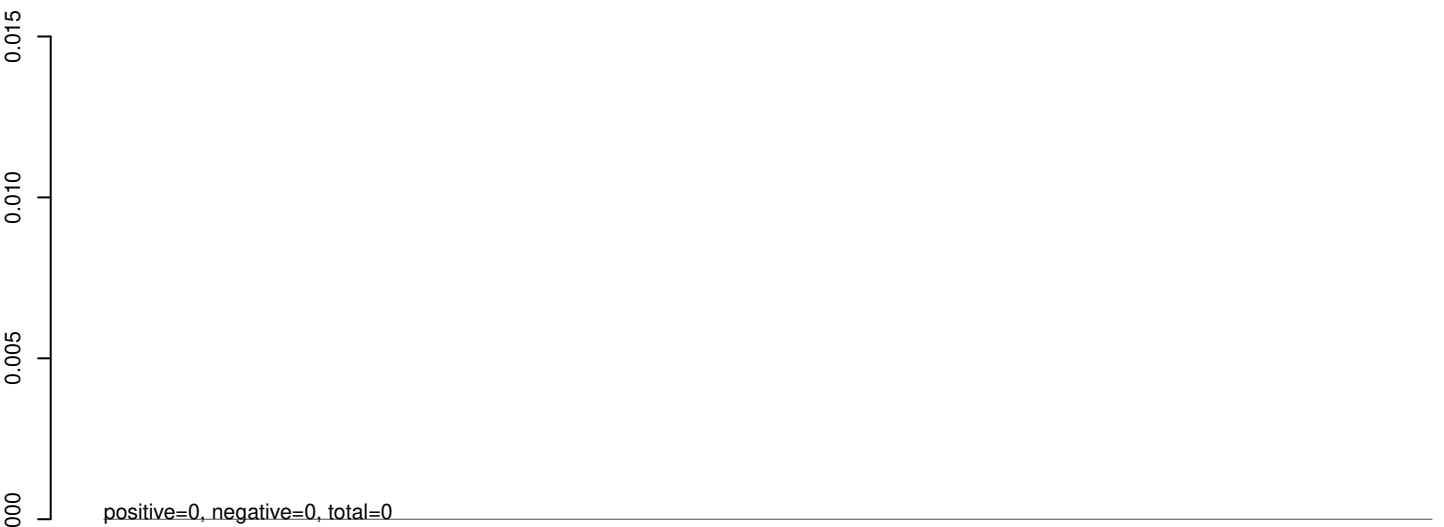

AeAeg_Aag2_R3D1B_r123_ZA.rep

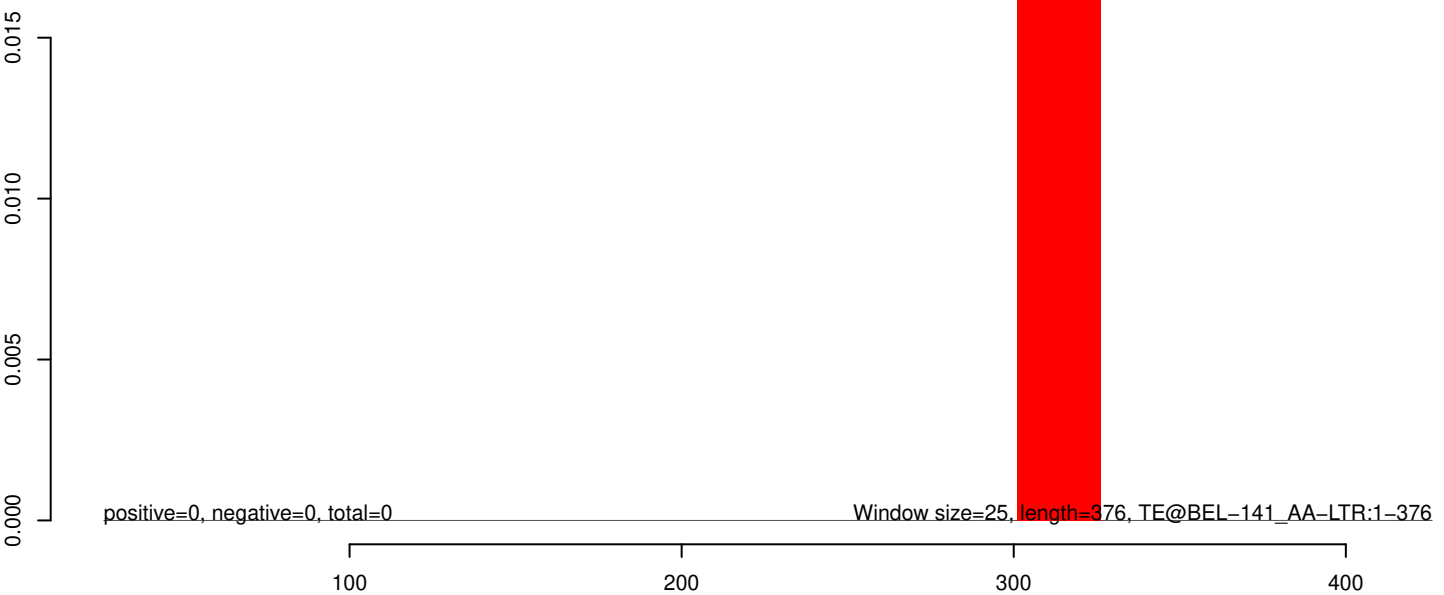

AeAeg_Aag2_R3D1B_r123_ZA.18_23.rep

0.0
-0.5
-1.0
-1.5
0.0
-0.5
-1.0
-1.5
0.0
-0.5
-1.0
-1.5

positive=0, negative=0, total=0

AeAeg_Aag2_R3D1B_r123_ZA.24_35.rep

positive=0, negative=2, total=2

AeAeg_Aag2_R3D1B_r123_ZA.rep

positive=0, negative=2, total=2

Window size=25, length=264, TE@BEL-138_AA-LTR:1-264

50 100 150 200 250 300

AeAeg_Aag2_R3D1B_r123_ZA.18_23.rep



AeAeg_Aag2_R3D1B_r123_ZA.24_35.rep



AeAeg_Aag2_R3D1B_r123_ZA.rep

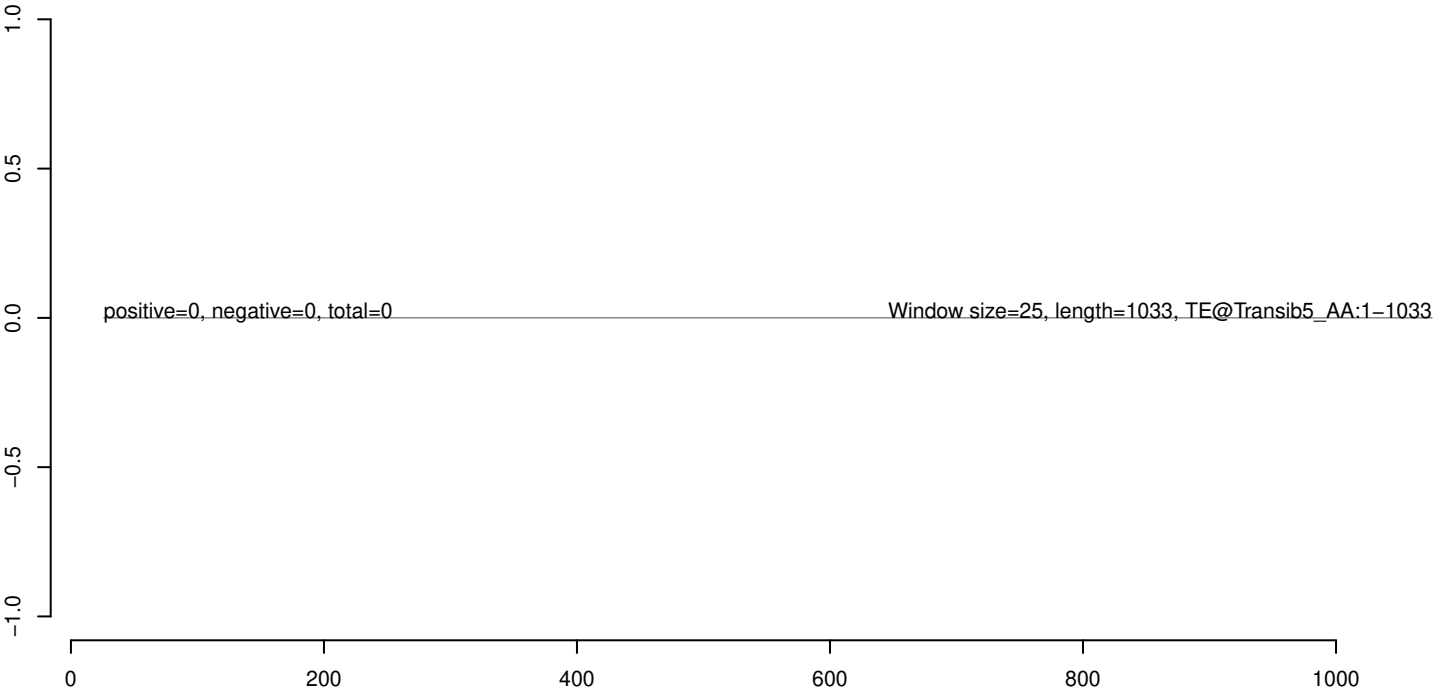

AeAeg_Aag2_R3D1B_r123_ZA.18_23.rep



AeAeg_Aag2_R3D1B_r123_ZA.24_35.rep



AeAeg_Aag2_R3D1B_r123_ZA.rep

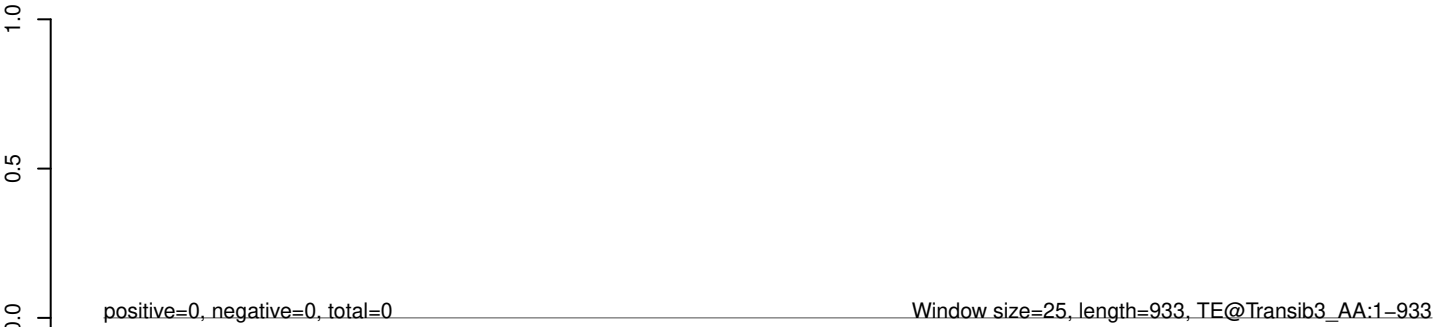

AeAeg_Aag2_R3D1B_r123_ZA.18_23.rep



AeAeg_Aag2_R3D1B_r123_ZA.24_35.rep



AeAeg_Aag2_R3D1B_r123_ZA.rep

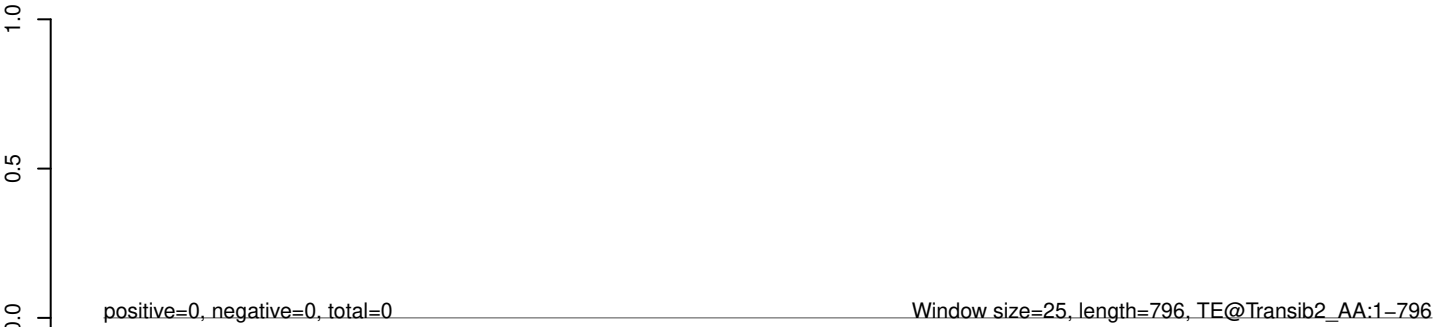

AeAeg_Aag2_R3D1B_r123_ZA.18_23.rep



AeAeg_Aag2_R3D1B_r123_ZA.24_35.rep



AeAeg_Aag2_R3D1B_r123_ZA.rep

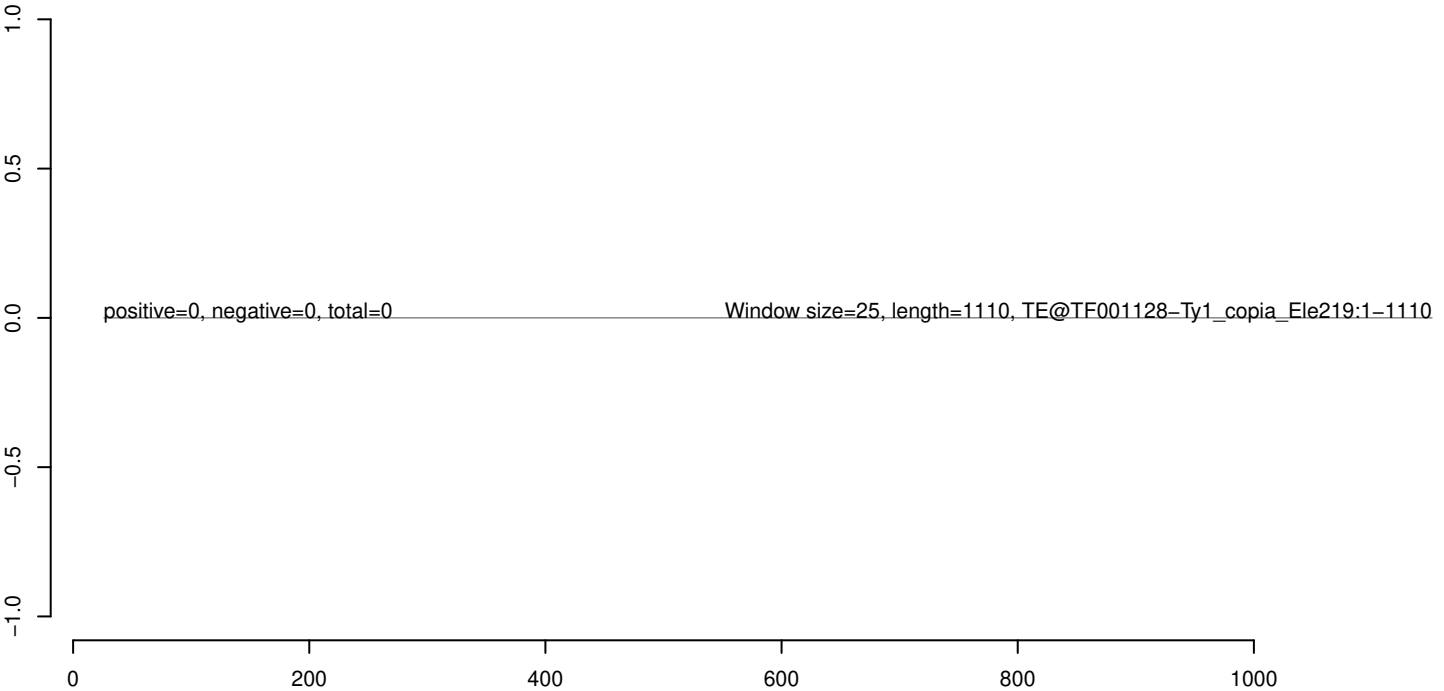

AeAeg_Aag2_R3D1B_r123_ZA.18_23.rep



AeAeg_Aag2_R3D1B_r123_ZA.24_35.rep



AeAeg_Aag2_R3D1B_r123_ZA.rep

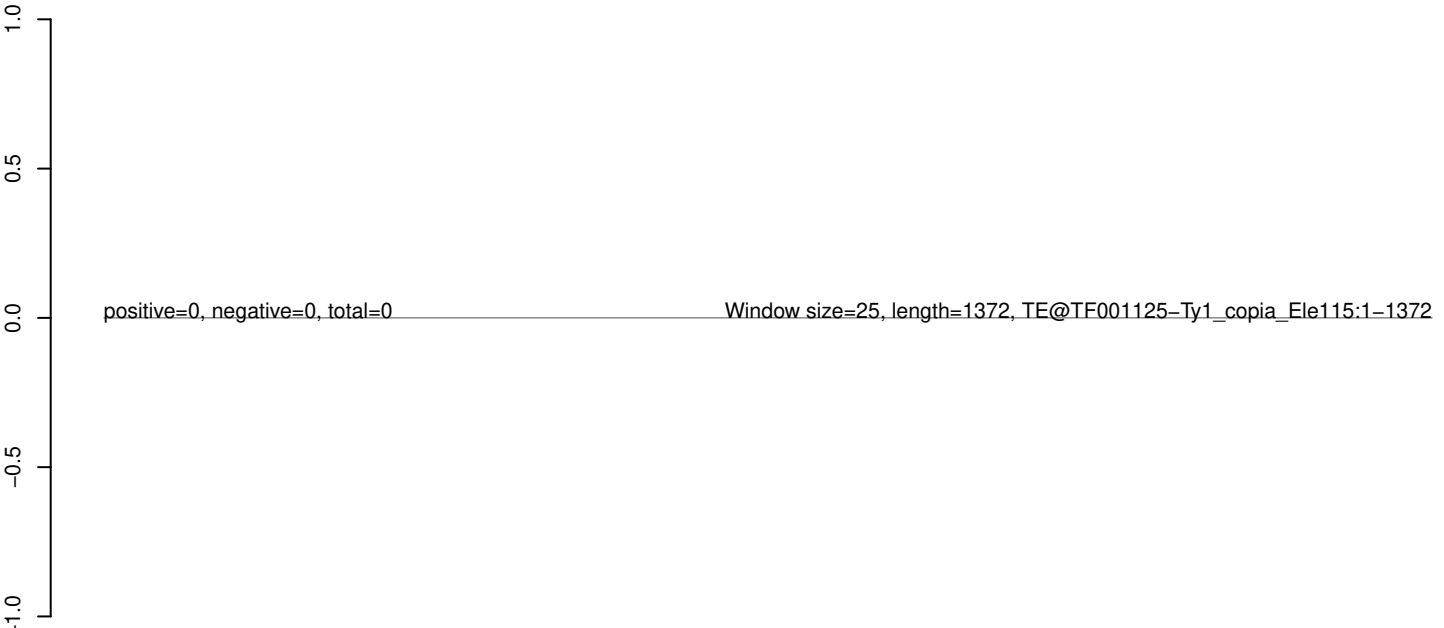

AeAeg_Aag2_R3D1B_r123_ZA.18_23.rep



AeAeg_Aag2_R3D1B_r123_ZA.24_35.rep



AeAeg_Aag2_R3D1B_r123_ZA.rep

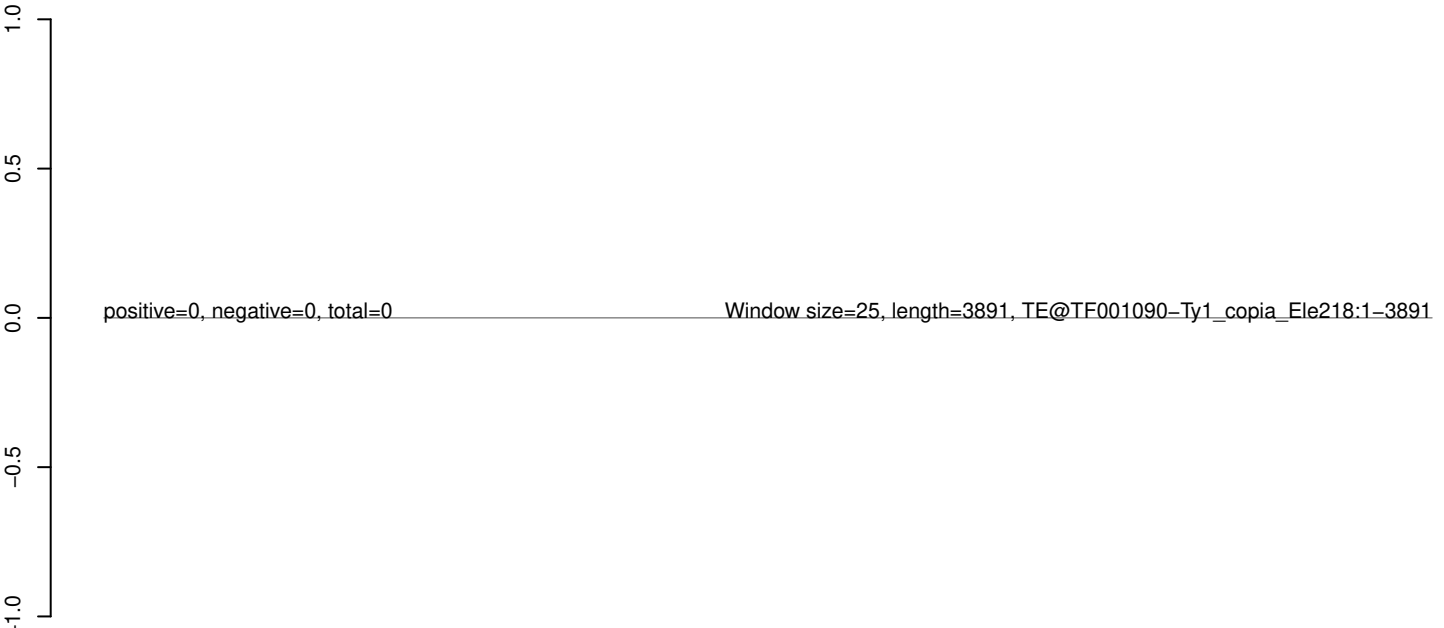

0 1000 2000 3000 4000

AeAeg_Aag2_R3D1B_r123_ZA.18_23.rep



AeAeg_Aag2_R3D1B_r123_ZA.24_35.rep



AeAeg_Aag2_R3D1B_r123_ZA.rep

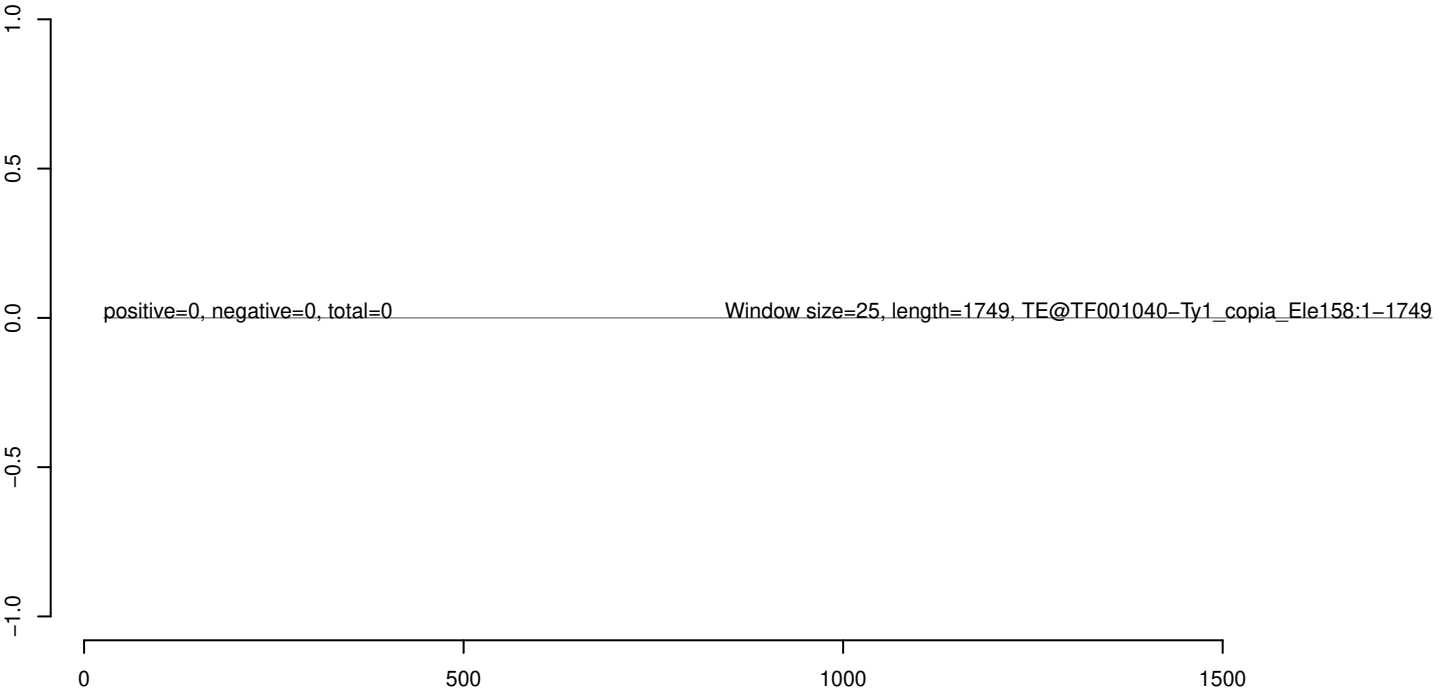

AeAeg_Aag2_R3D1B_r123_ZA.18_23.rep



AeAeg_Aag2_R3D1B_r123_ZA.24_35.rep



AeAeg_Aag2_R3D1B_r123_ZA.rep

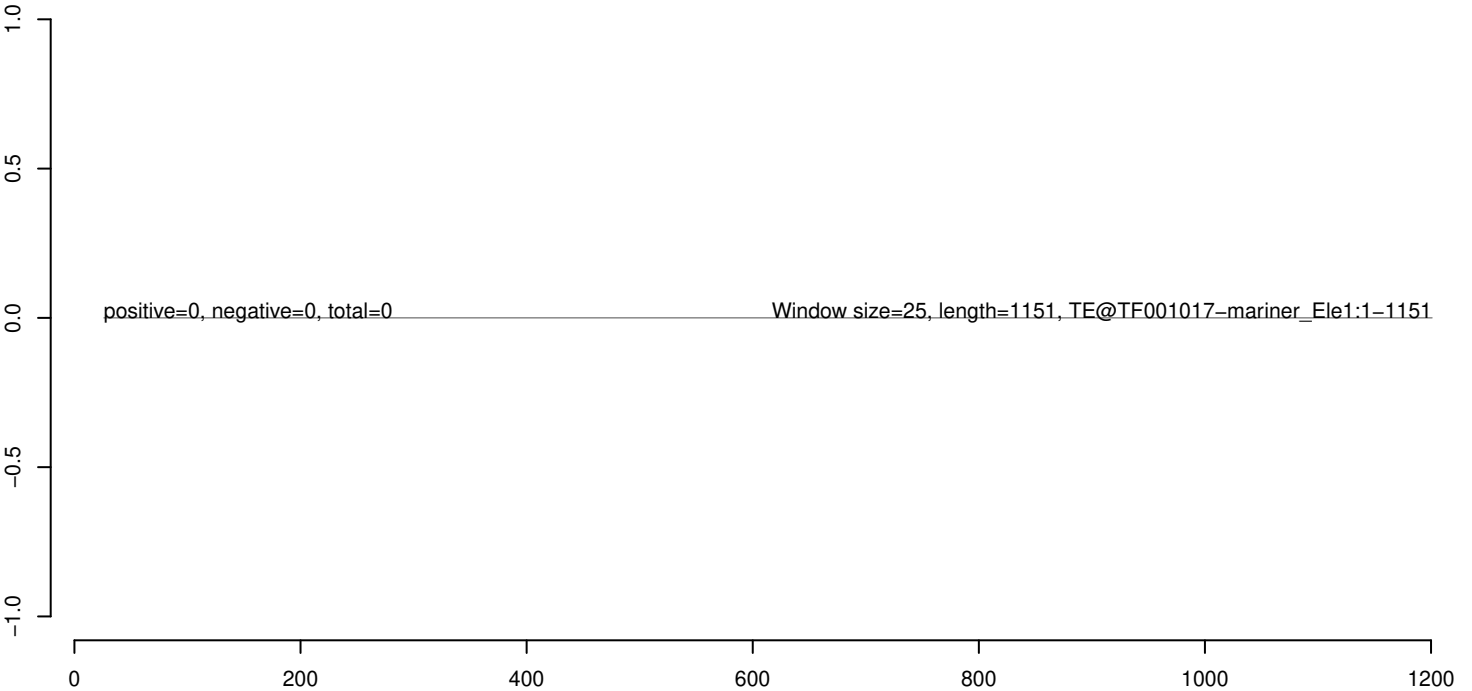

AeAeg_Aag2_R3D1B_r123_ZA.18_23.rep



AeAeg_Aag2_R3D1B_r123_ZA.24_35.rep



AeAeg_Aag2_R3D1B_r123_ZA.rep

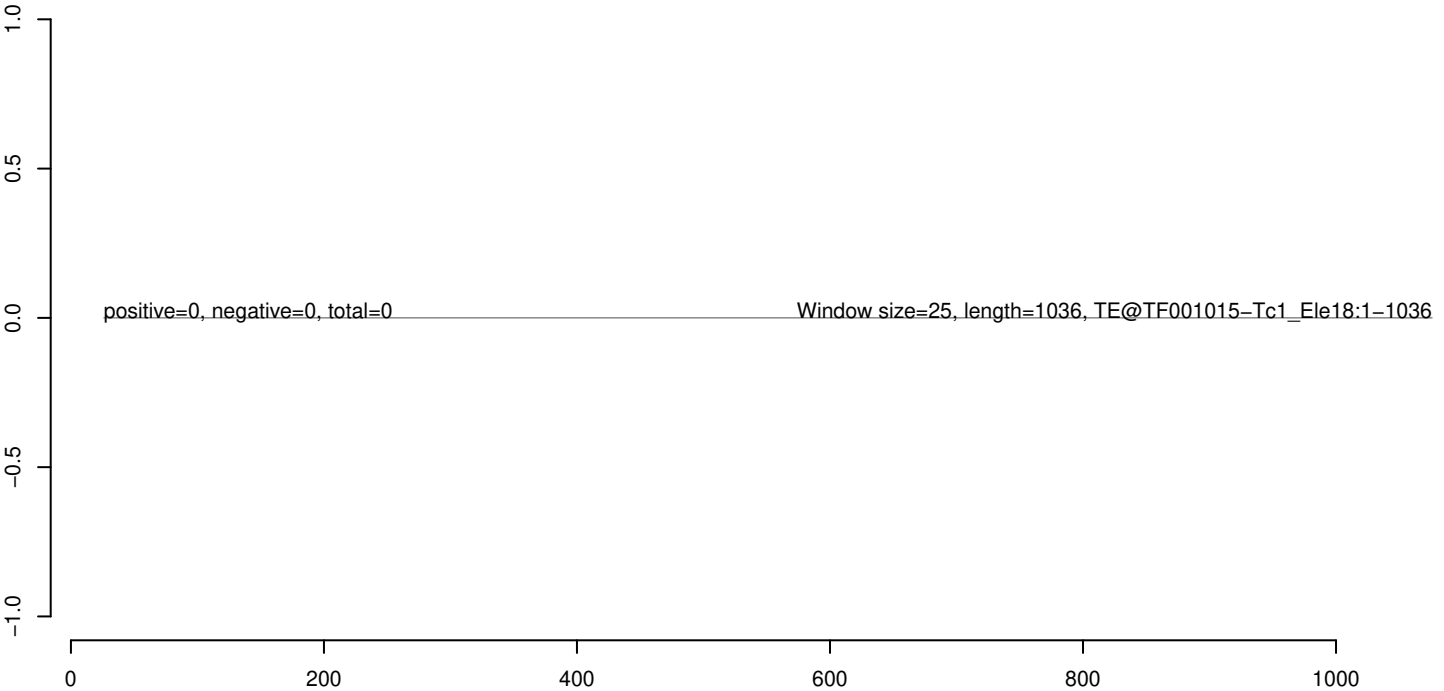

AeAeg_Aag2_R3D1B_r123_ZA.18_23.rep



AeAeg_Aag2_R3D1B_r123_ZA.24_35.rep



AeAeg_Aag2_R3D1B_r123_ZA.rep

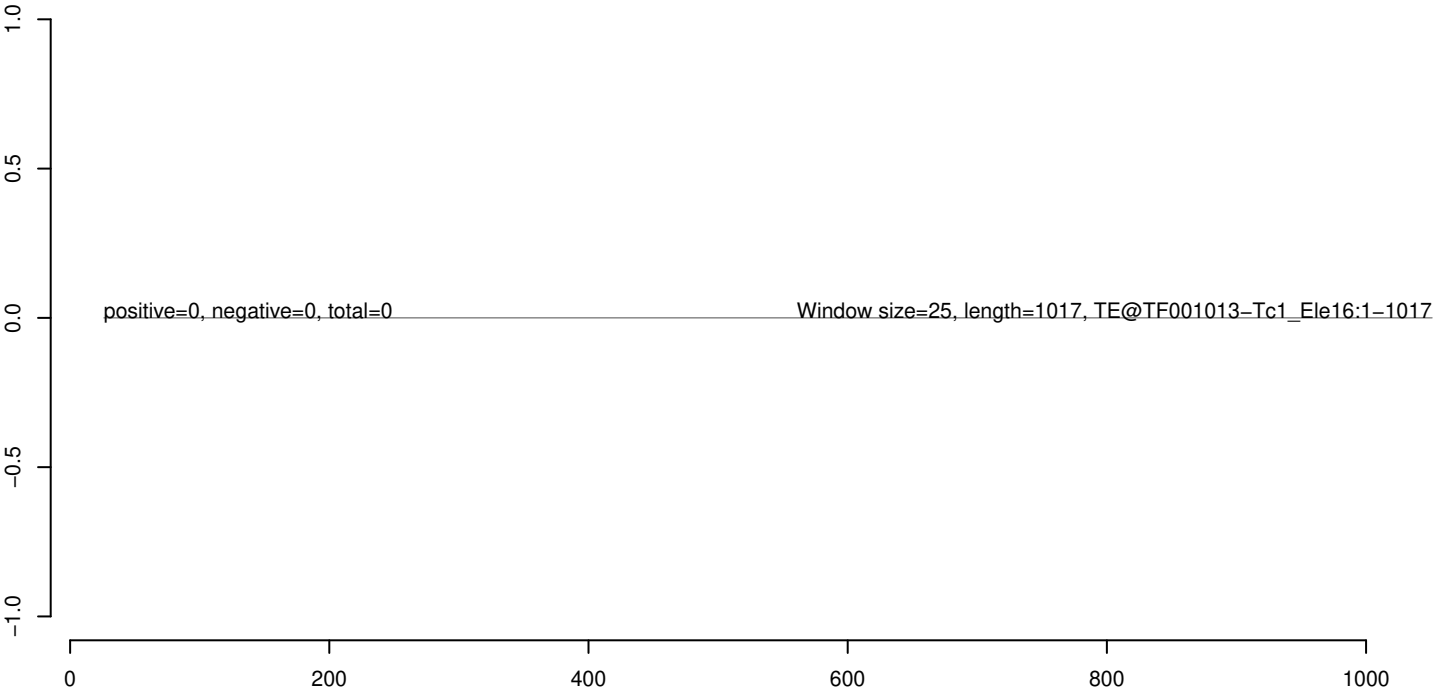

AeAeg_Aag2_R3D1B_r123_ZA.18_23.rep



AeAeg_Aag2_R3D1B_r123_ZA.24_35.rep



AeAeg_Aag2_R3D1B_r123_ZA.rep

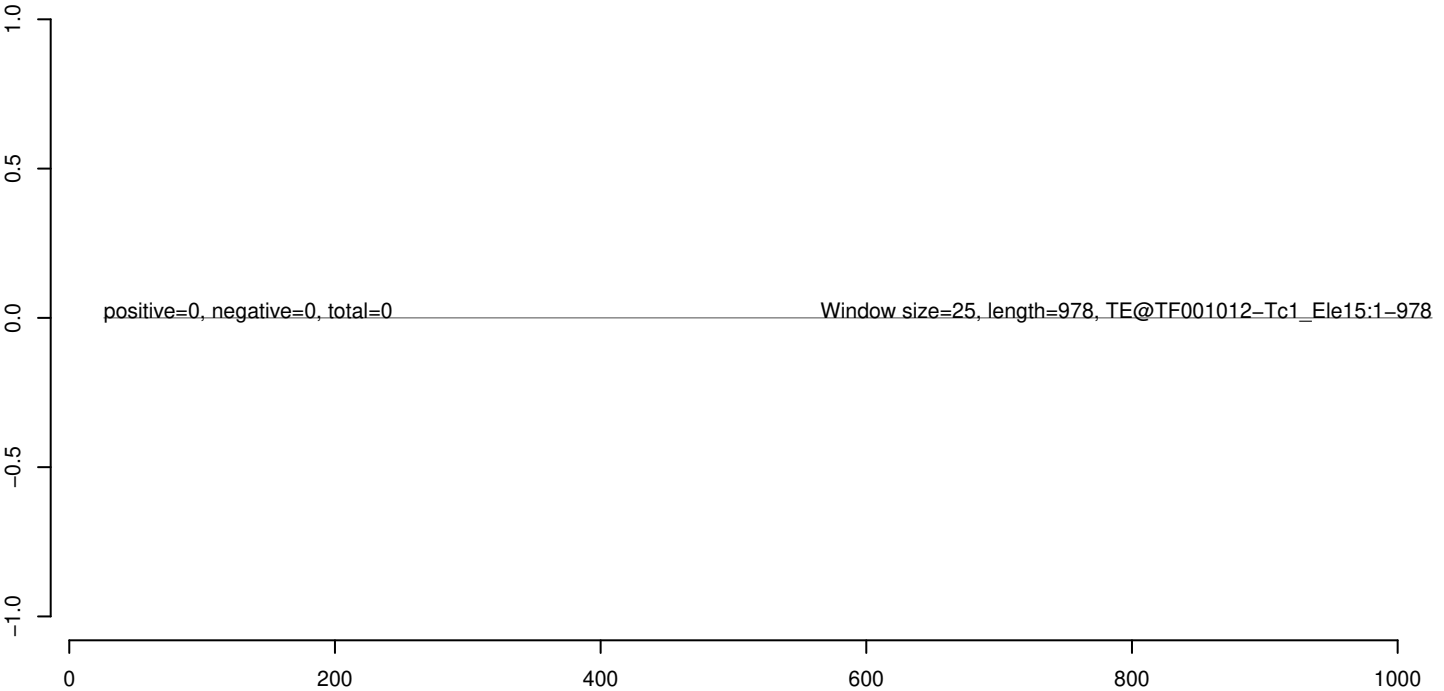

AeAeg_Aag2_R3D1B_r123_ZA.18_23.rep



AeAeg_Aag2_R3D1B_r123_ZA.24_35.rep



AeAeg_Aag2_R3D1B_r123_ZA.rep

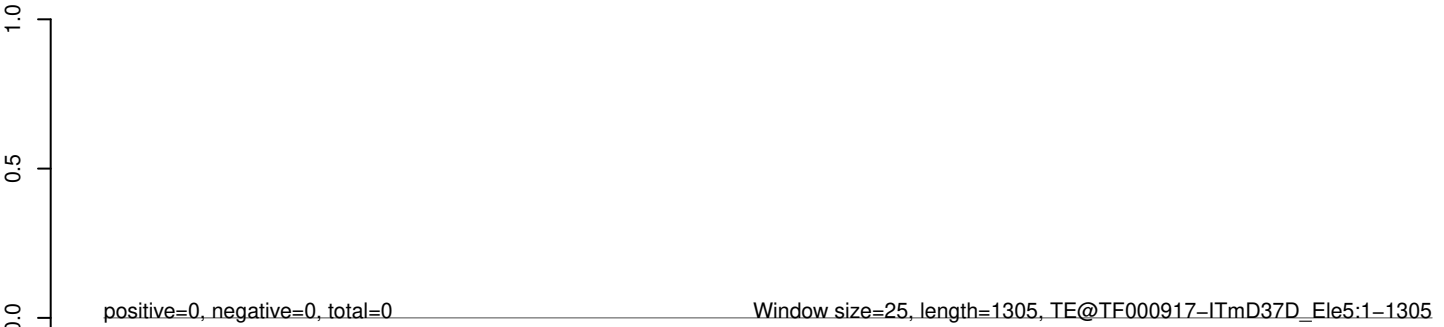

AeAeg_Aag2_R3D1B_r123_ZA.18_23.rep



AeAeg_Aag2_R3D1B_r123_ZA.24_35.rep

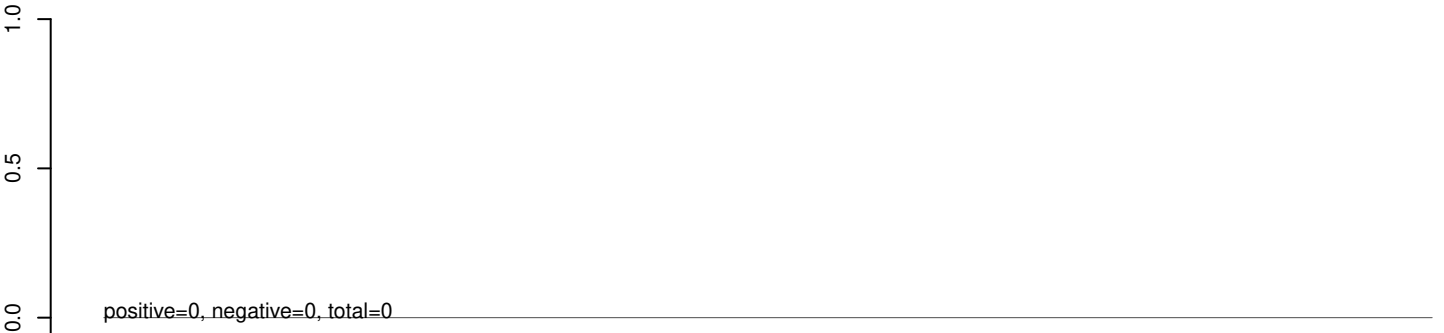

AeAeg_Aag2_R3D1B_r123_ZA.rep

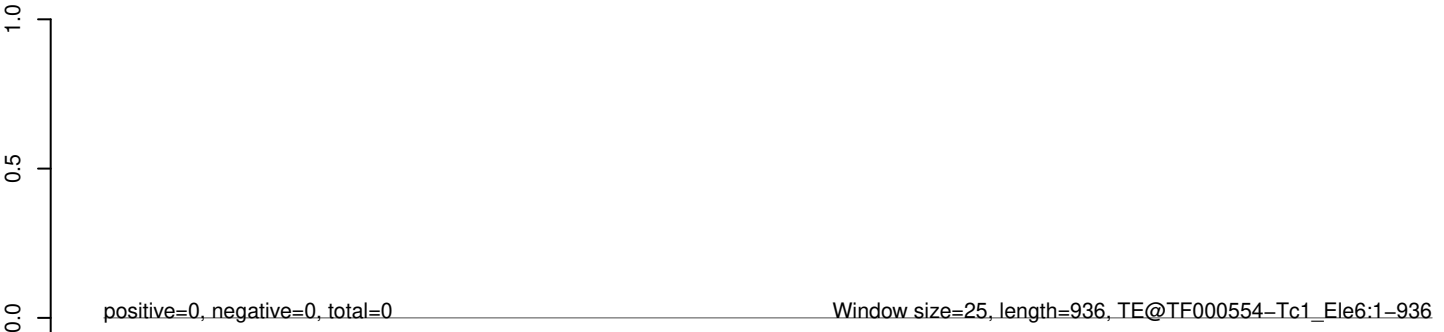

AeAeg_Aag2_R3D1B_r123_ZA.18_23.rep

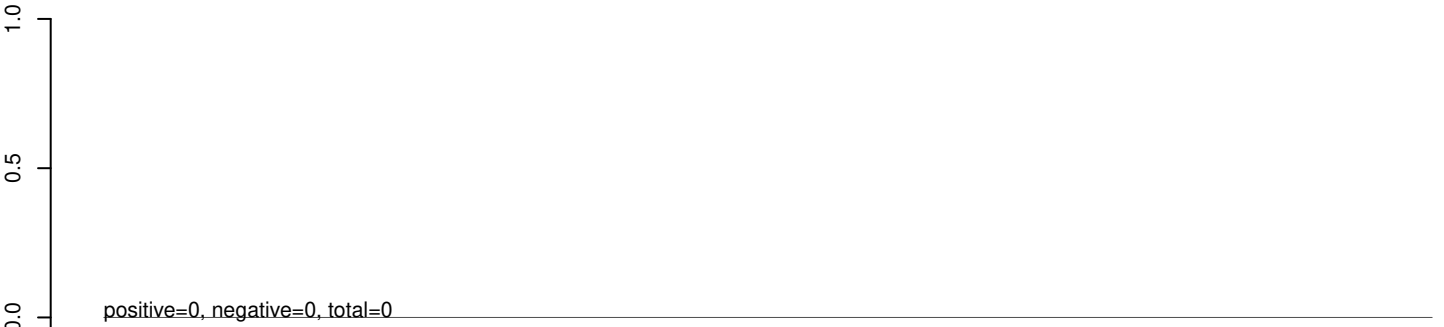

AeAeg_Aag2_R3D1B_r123_ZA.24_35.rep



AeAeg_Aag2_R3D1B_r123_ZA.rep

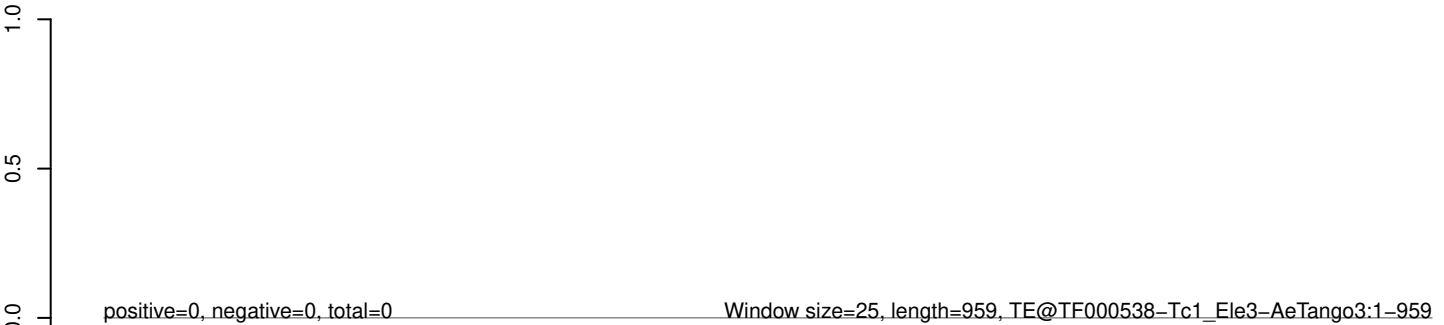

AeAeg_Aag2_R3D1B_r123_ZA.18_23.rep



AeAeg_Aag2_R3D1B_r123_ZA.24_35.rep



AeAeg_Aag2_R3D1B_r123_ZA.rep

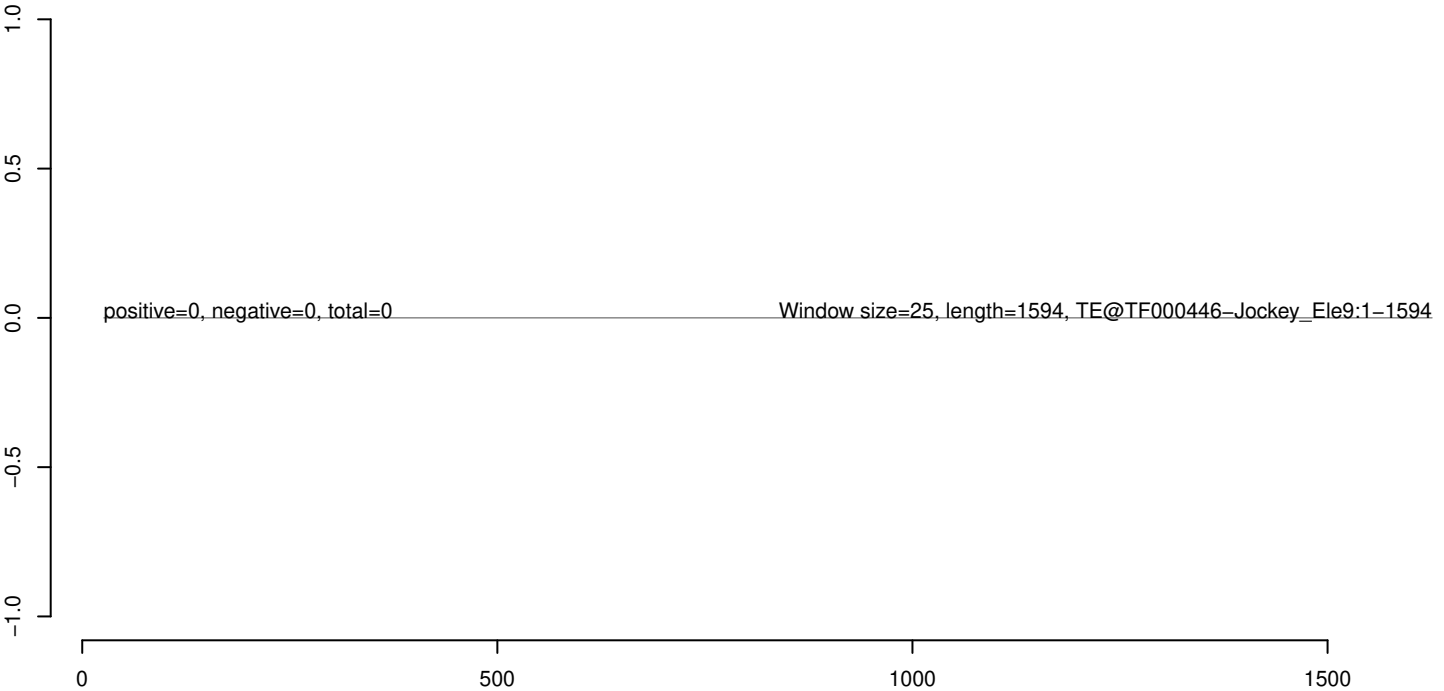

AeAeg_Aag2_R3D1B_r123_ZA.18_23.rep



AeAeg_Aag2_R3D1B_r123_ZA.24_35.rep



AeAeg_Aag2_R3D1B_r123_ZA.rep



0 1000 2000 3000 4000 5000

AeAeg_Aag2_R3D1B_r123_ZA.18_23.rep



AeAeg_Aag2_R3D1B_r123_ZA.24_35.rep



AeAeg_Aag2_R3D1B_r123_ZA.rep

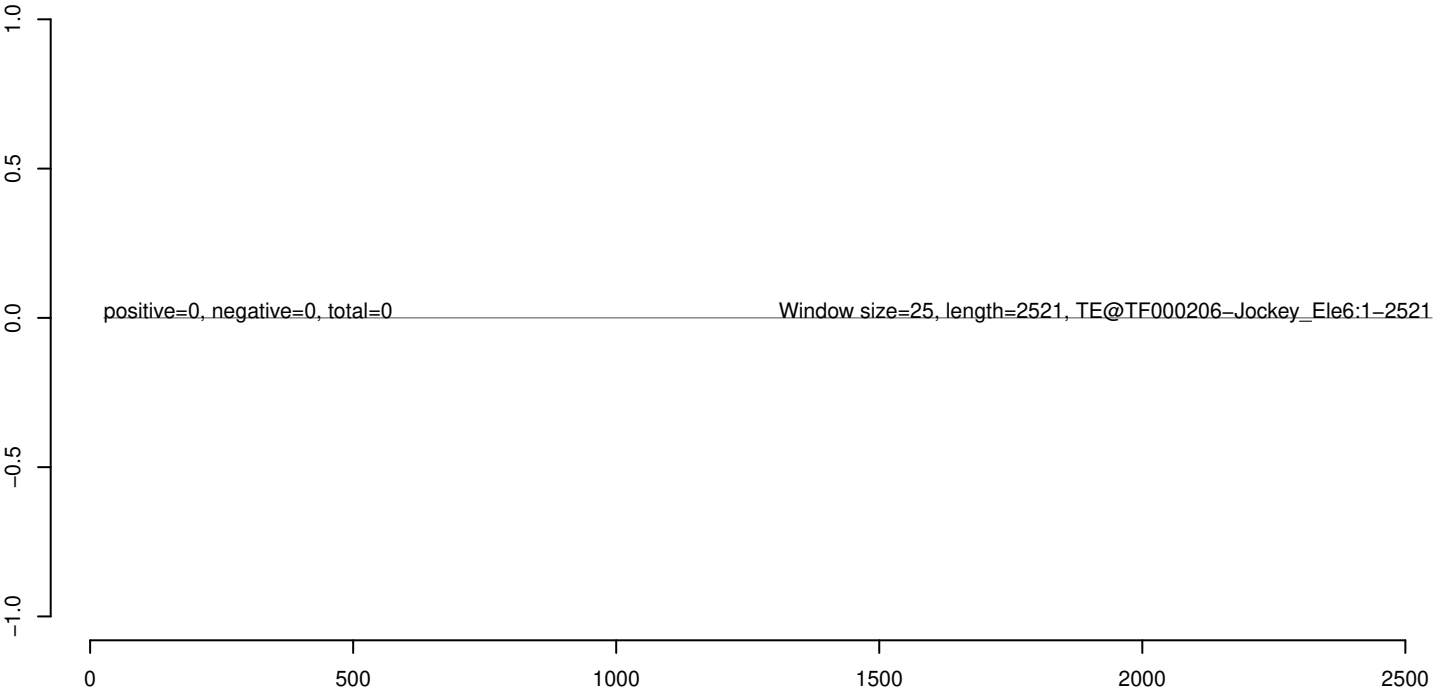

AeAeg_Aag2_R3D1B_r123_ZA.18_23.rep



AeAeg_Aag2_R3D1B_r123_ZA.24_35.rep



AeAeg_Aag2_R3D1B_r123_ZA.rep

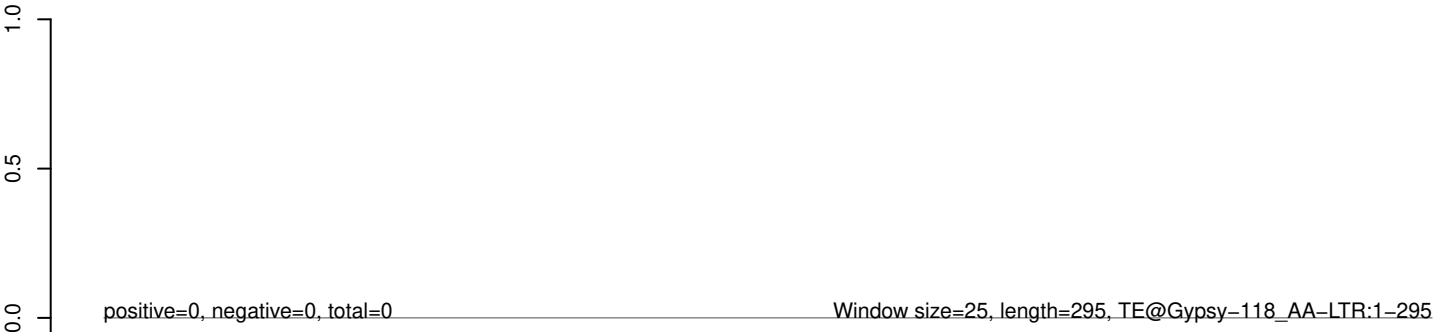

AeAeg_Aag2_R3D1B_r123_ZA.18_23.rep



AeAeg_Aag2_R3D1B_r123_ZA.24_35.rep



AeAeg_Aag2_R3D1B_r123_ZA.rep

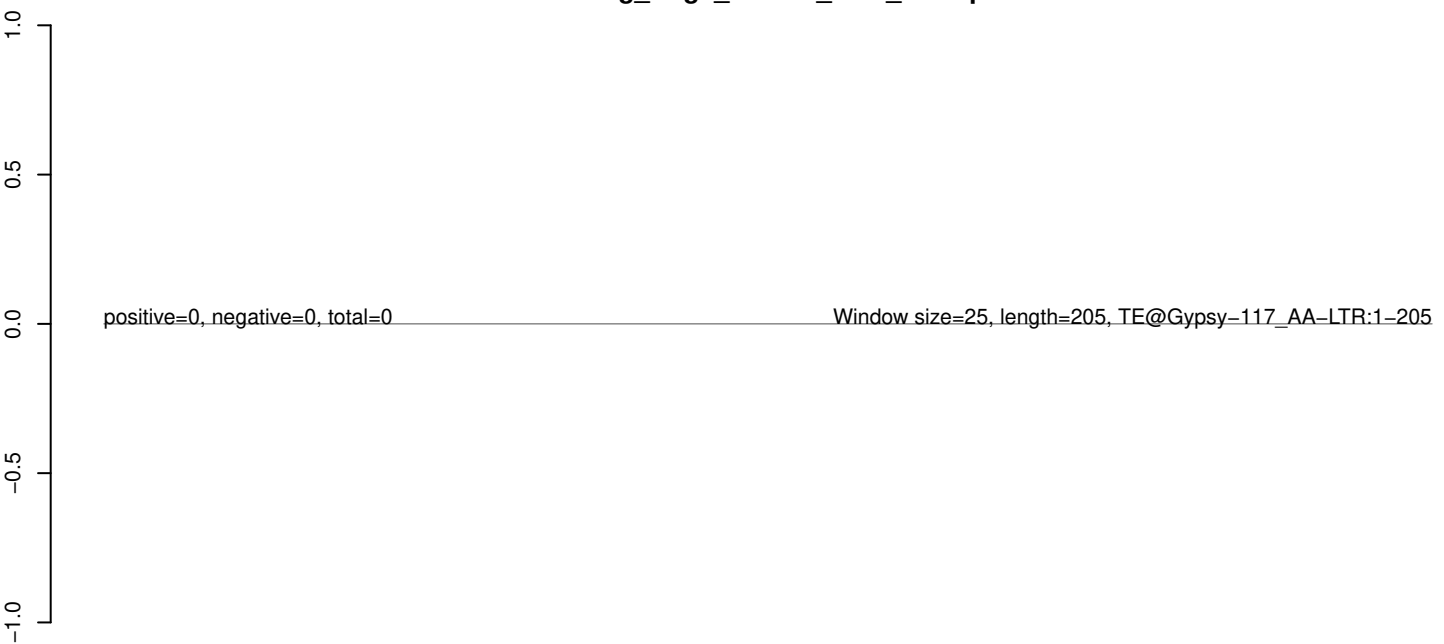

AeAeg_Aag2_R3D1B_r123_ZA.18_23.rep



AeAeg_Aag2_R3D1B_r123_ZA.24_35.rep



AeAeg_Aag2_R3D1B_r123_ZA.rep

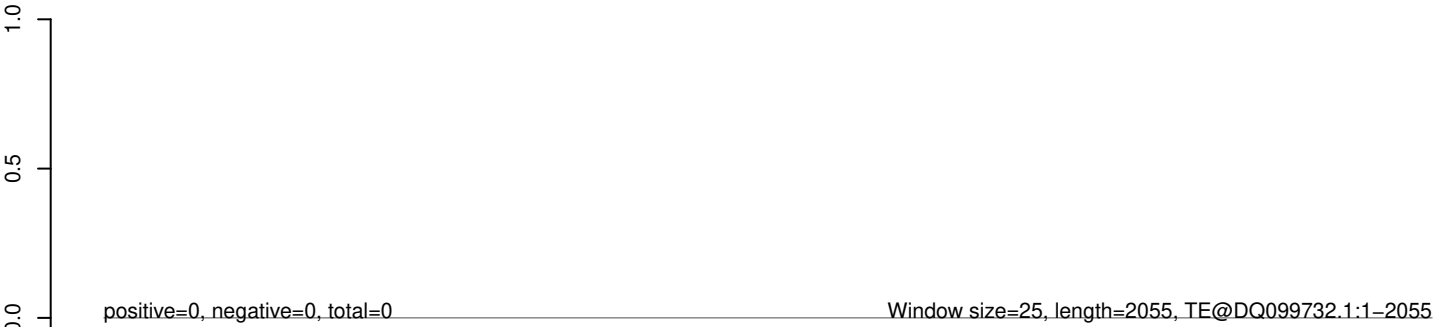

AeAeg_Aag2_R3D1B_r123_ZA.18_23.rep



AeAeg_Aag2_R3D1B_r123_ZA.24_35.rep



AeAeg_Aag2_R3D1B_r123_ZA.rep

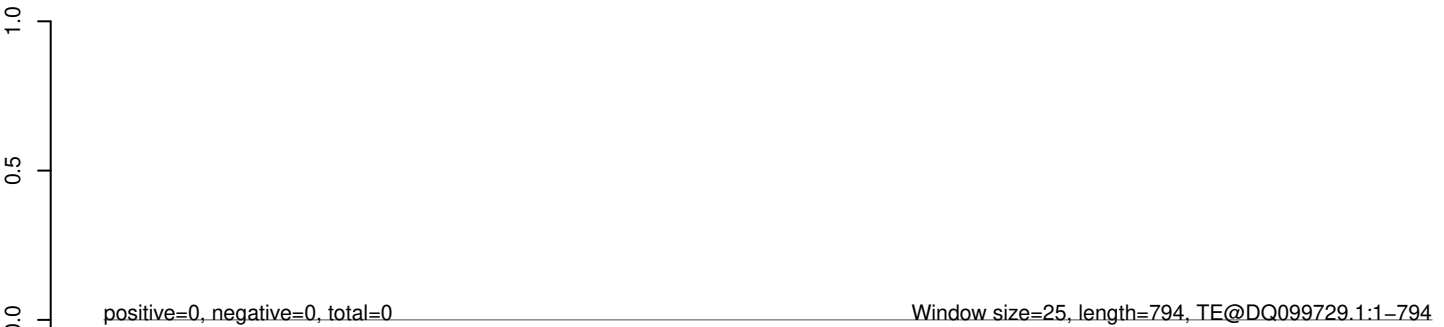

AeAeg_Aag2_R3D1B_r123_ZA.18_23.rep



AeAeg_Aag2_R3D1B_r123_ZA.24_35.rep



AeAeg_Aag2_R3D1B_r123_ZA.rep



0 1000 2000 3000 4000

AeAeg_Aag2_R3D1B_r123_ZA.18_23.rep



AeAeg_Aag2_R3D1B_r123_ZA.24_35.rep



AeAeg_Aag2_R3D1B_r123_ZA.rep

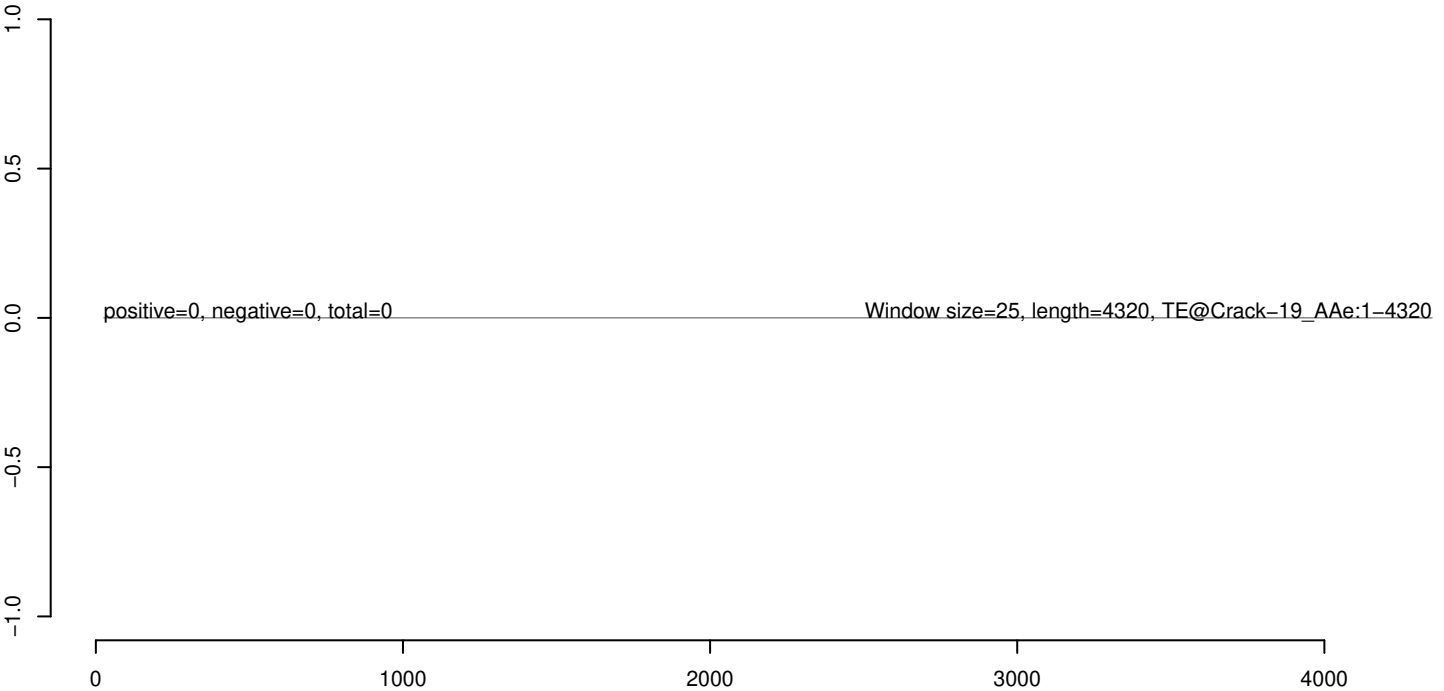

AeAeg_Aag2_R3D1B_r123_ZA.18_23.rep



AeAeg_Aag2_R3D1B_r123_ZA.24_35.rep



AeAeg_Aag2_R3D1B_r123_ZA.rep



50 100 150 200 250 300

AeAeg_Aag2_R3D1B_r123_ZA.18_23.rep



AeAeg_Aag2_R3D1B_r123_ZA.24_35.rep



AeAeg_Aag2_R3D1B_r123_ZA.rep

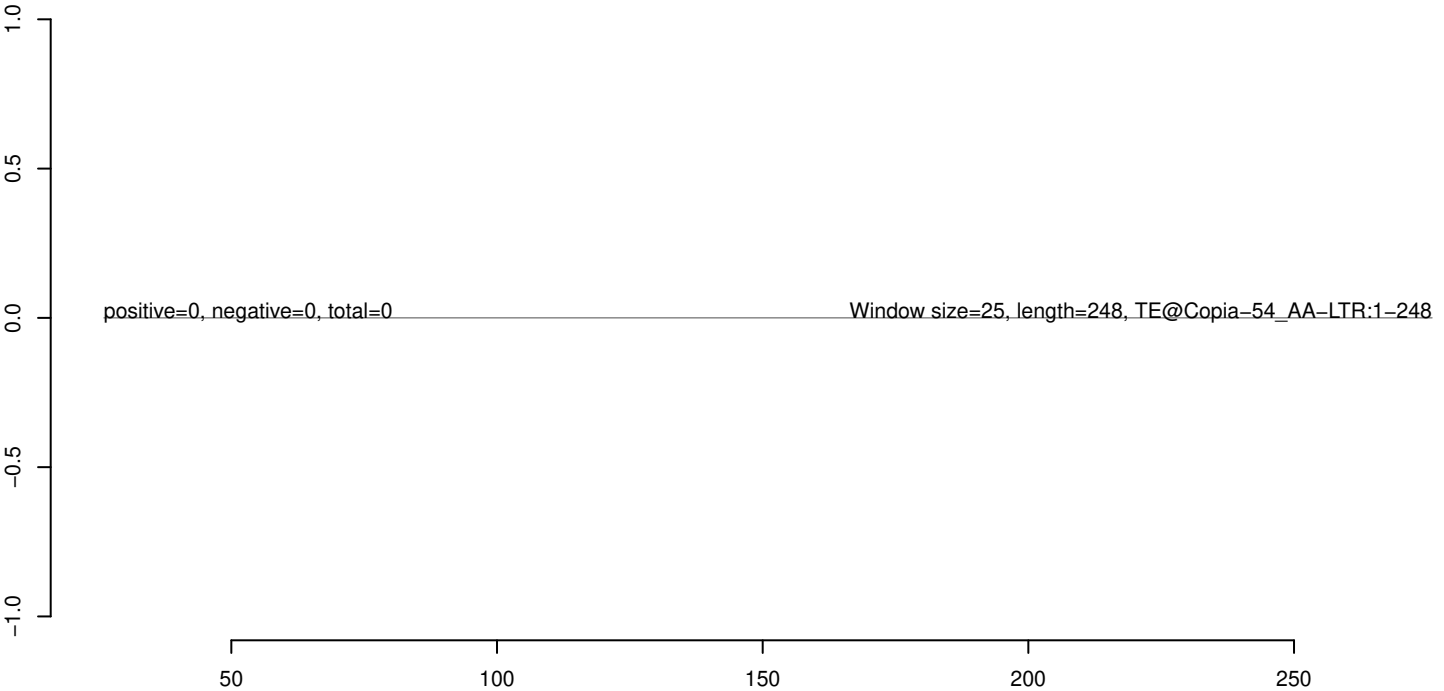

AeAeg_Aag2_R3D1B_r123_ZA.18_23.rep



AeAeg_Aag2_R3D1B_r123_ZA.24_35.rep



AeAeg_Aag2_R3D1B_r123_ZA.rep



AeAeg_Aag2_R3D1B_r123_ZA.18_23.rep



AeAeg_Aag2_R3D1B_r123_ZA.24_35.rep



AeAeg_Aag2_R3D1B_r123_ZA.rep



AeAeg_Aag2_R3D1B_r123_ZA.18_23.rep



AeAeg_Aag2_R3D1B_r123_ZA.24_35.rep



AeAeg_Aag2_R3D1B_r123_ZA.rep



50 100 150 200 250 300

AeAeg_Aag2_R3D1B_r123_ZA.18_23.rep



AeAeg_Aag2_R3D1B_r123_ZA.24_35.rep



AeAeg_Aag2_R3D1B_r123_ZA.rep

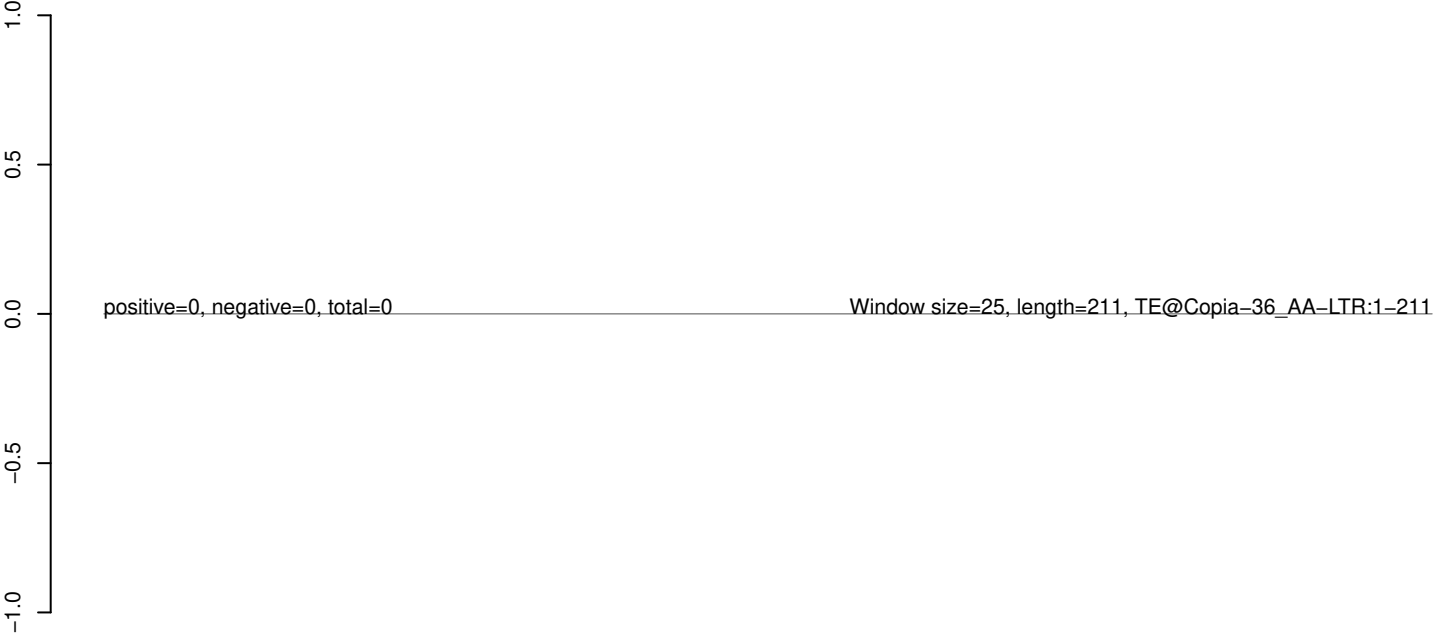

AeAeg_Aag2_R3D1B_r123_ZA.18_23.rep



AeAeg_Aag2_R3D1B_r123_ZA.24_35.rep



AeAeg_Aag2_R3D1B_r123_ZA.rep

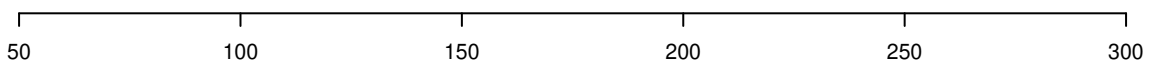

AeAeg_Aag2_R3D1B_r123_ZA.18_23.rep



AeAeg_Aag2_R3D1B_r123_ZA.24_35.rep



AeAeg_Aag2_R3D1B_r123_ZA.rep



AeAeg_Aag2_R3D1B_r123_ZA.18_23.rep



AeAeg_Aag2_R3D1B_r123_ZA.24_35.rep



AeAeg_Aag2_R3D1B_r123_ZA.rep

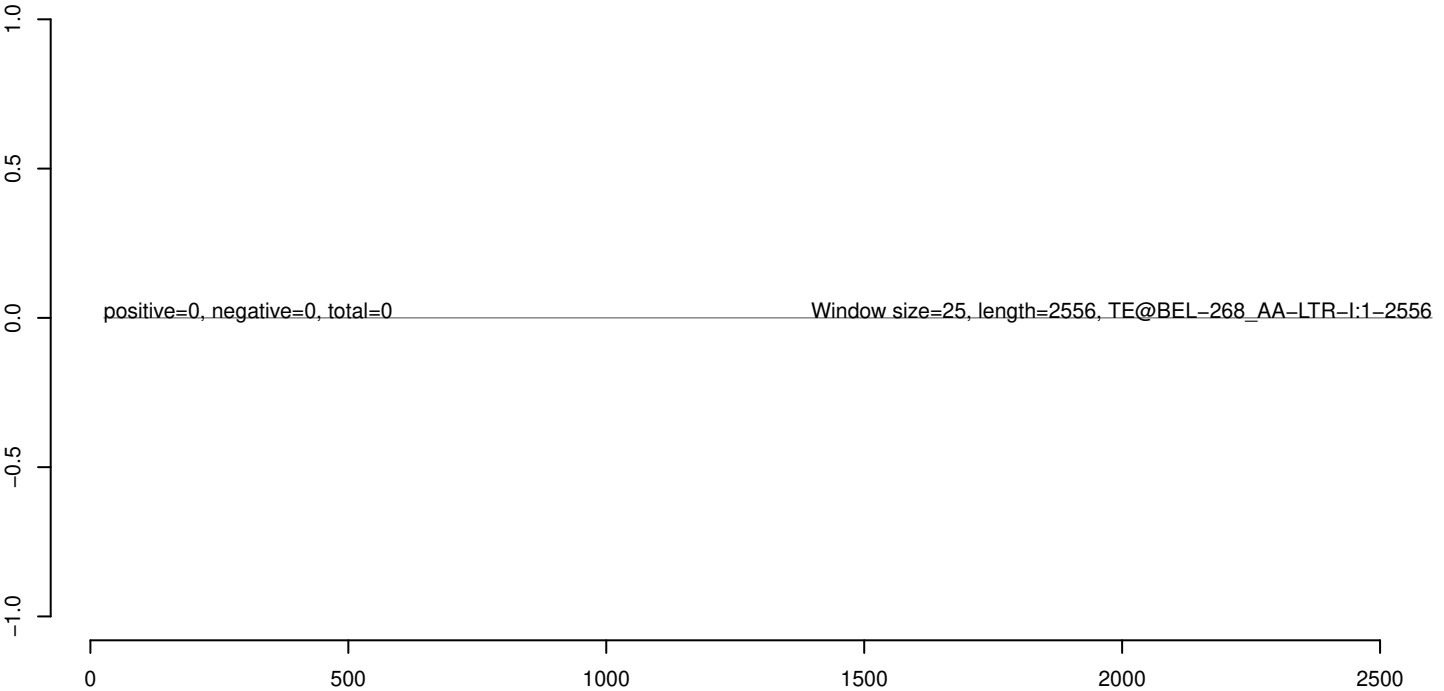

AeAeg_Aag2_R3D1B_r123_ZA.18_23.rep



AeAeg_Aag2_R3D1B_r123_ZA.24_35.rep



AeAeg_Aag2_R3D1B_r123_ZA.rep



AeAeg_Aag2_R3D1B_r123_ZA.18_23.rep



AeAeg_Aag2_R3D1B_r123_ZA.24_35.rep



AeAeg_Aag2_R3D1B_r123_ZA.rep



AeAeg_Aag2_R3D1B_r123_ZA.18_23.rep



AeAeg_Aag2_R3D1B_r123_ZA.24_35.rep



AeAeg_Aag2_R3D1B_r123_ZA.rep



50 100 150 200 250 300

AeAeg_Aag2_R3D1B_r123_ZA.18_23.rep



AeAeg_Aag2_R3D1B_r123_ZA.24_35.rep



AeAeg_Aag2_R3D1B_r123_ZA.rep



AeAeg_Aag2_R3D1B_r123_ZA.18_23.rep

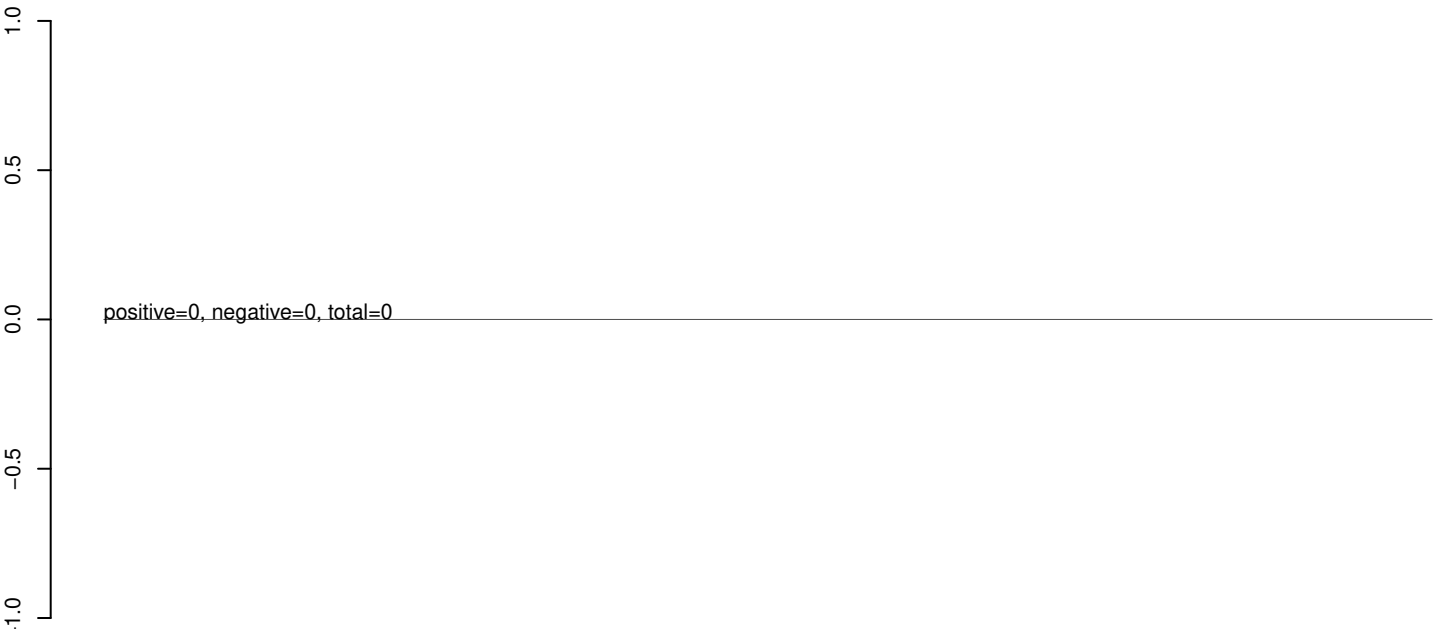

AeAeg_Aag2_R3D1B_r123_ZA.24_35.rep

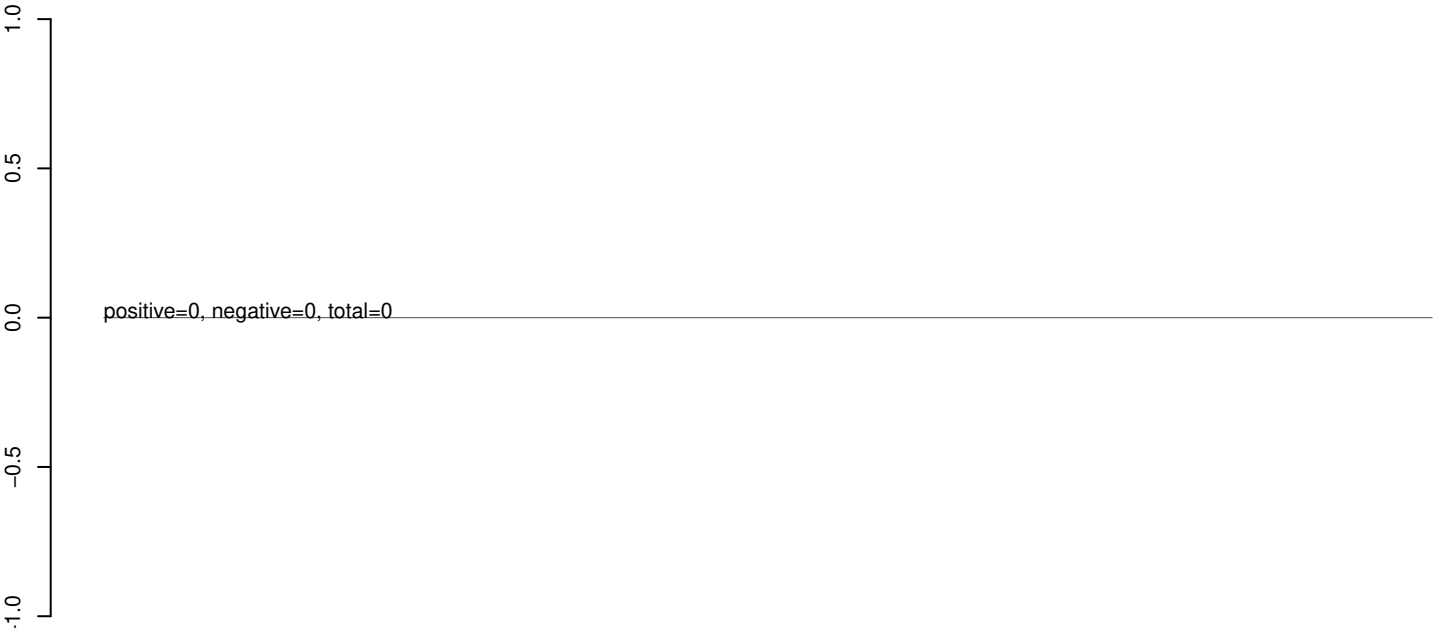

AeAeg_Aag2_R3D1B_r123_ZA.rep

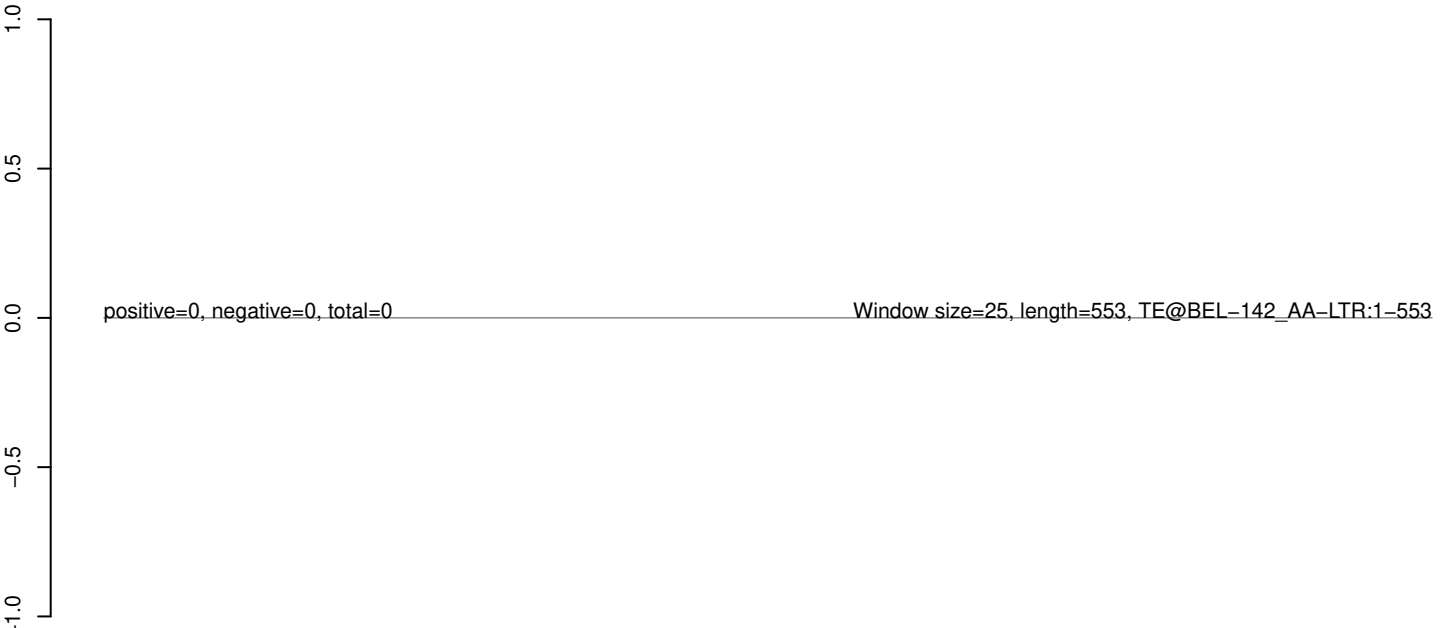

AeAeg_Aag2_R3D1B_r123_ZA.18_23.rep



AeAeg_Aag2_R3D1B_r123_ZA.24_35.rep



AeAeg_Aag2_R3D1B_r123_ZA.rep



AeAeg_Aag2_R3D1B_r123_ZA.18_23.rep

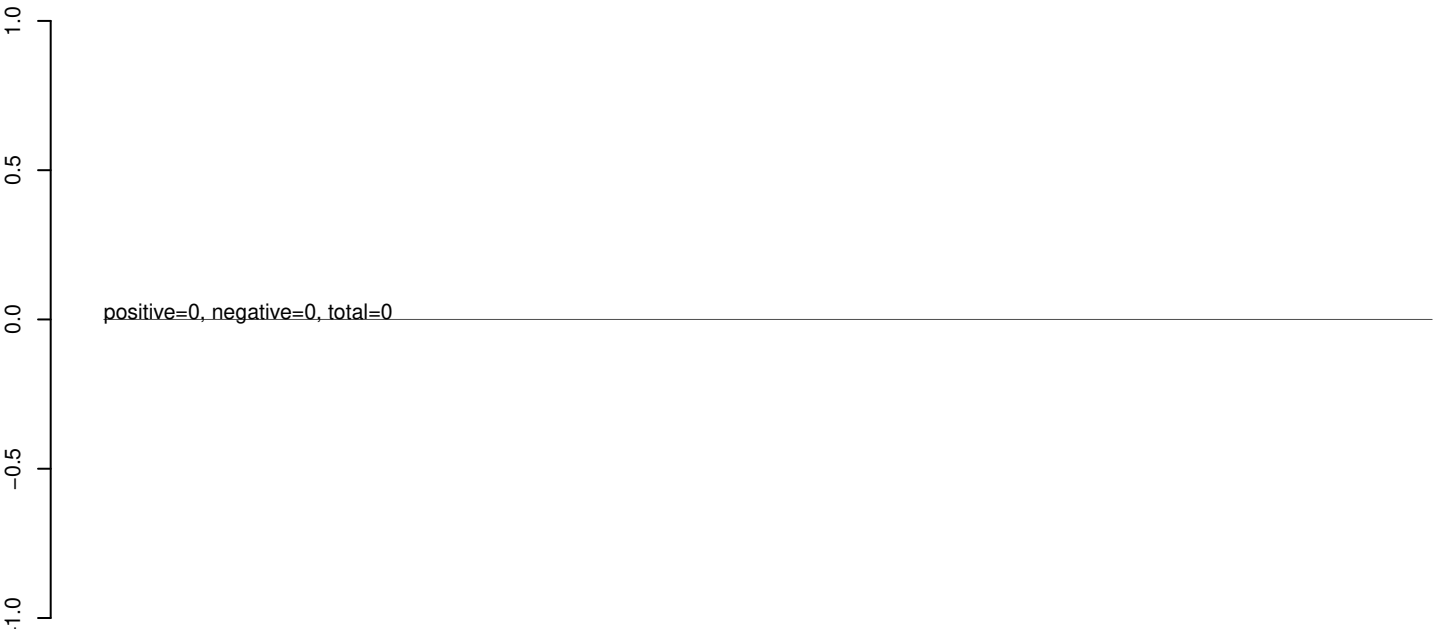

AeAeg_Aag2_R3D1B_r123_ZA.24_35.rep

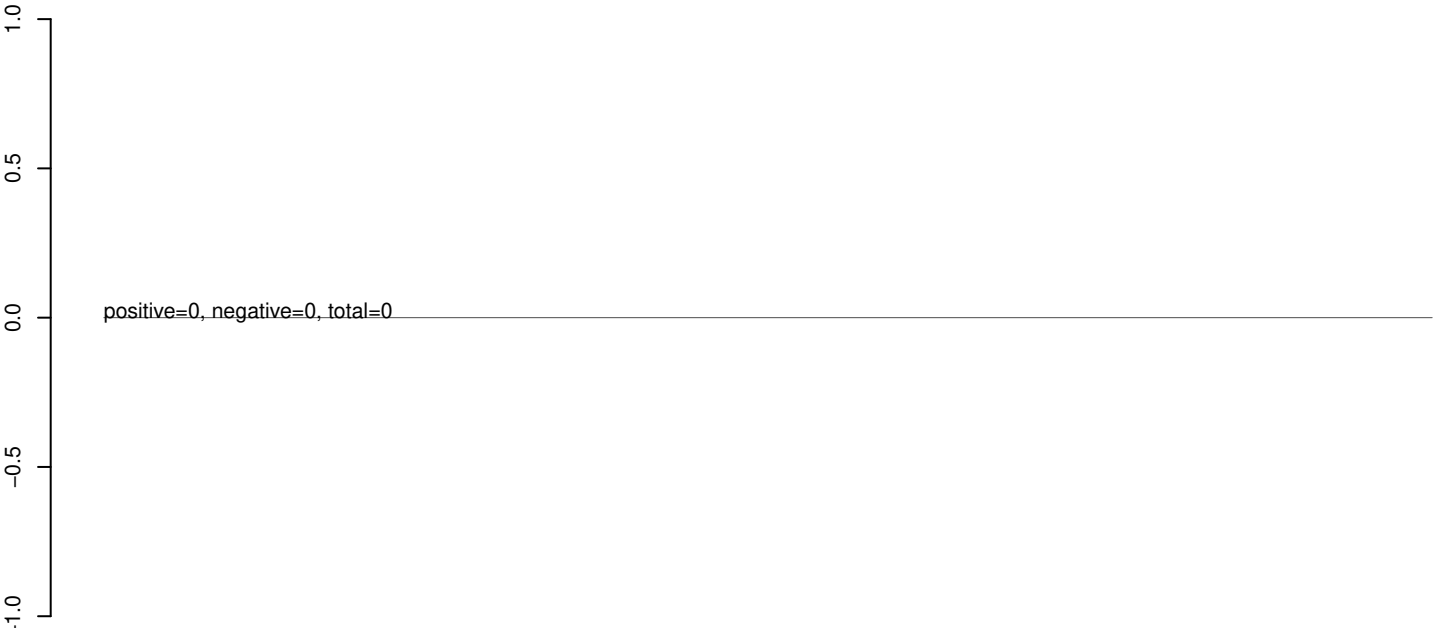

AeAeg_Aag2_R3D1B_r123_ZA.rep

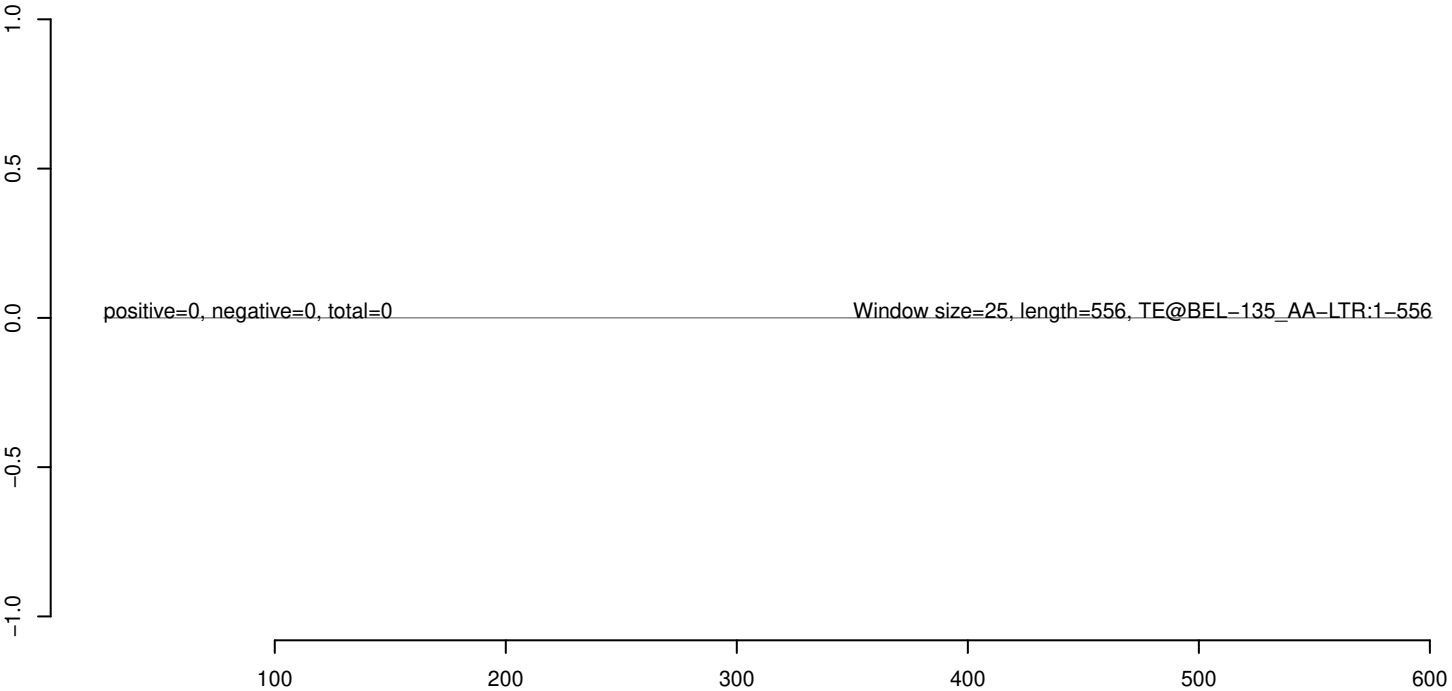

AeAeg_Aag2_R3D1B_r123_ZA.18_23.rep



AeAeg_Aag2_R3D1B_r123_ZA.24_35.rep

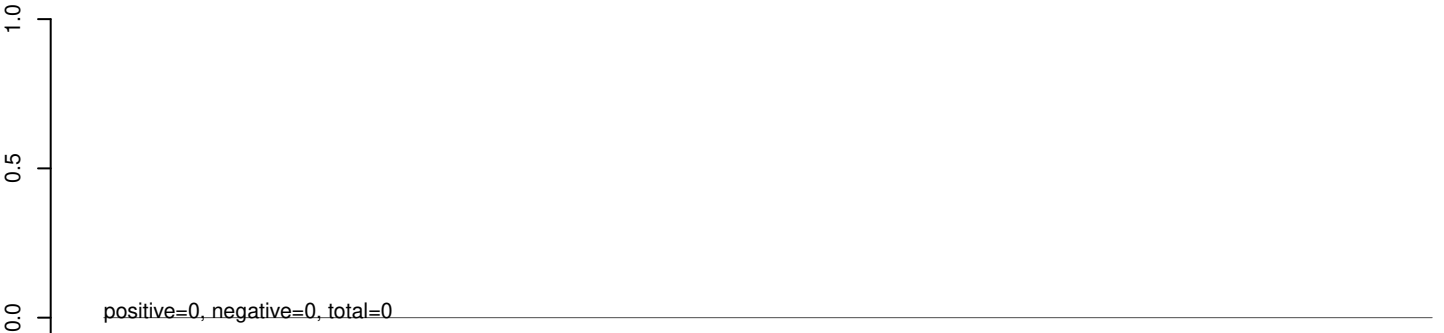

AeAeg_Aag2_R3D1B_r123_ZA.rep



AeAeg_Aag2_R3D1B_r123_ZA.18_23.rep



AeAeg_Aag2_R3D1B_r123_ZA.24_35.rep



AeAeg_Aag2_R3D1B_r123_ZA.rep

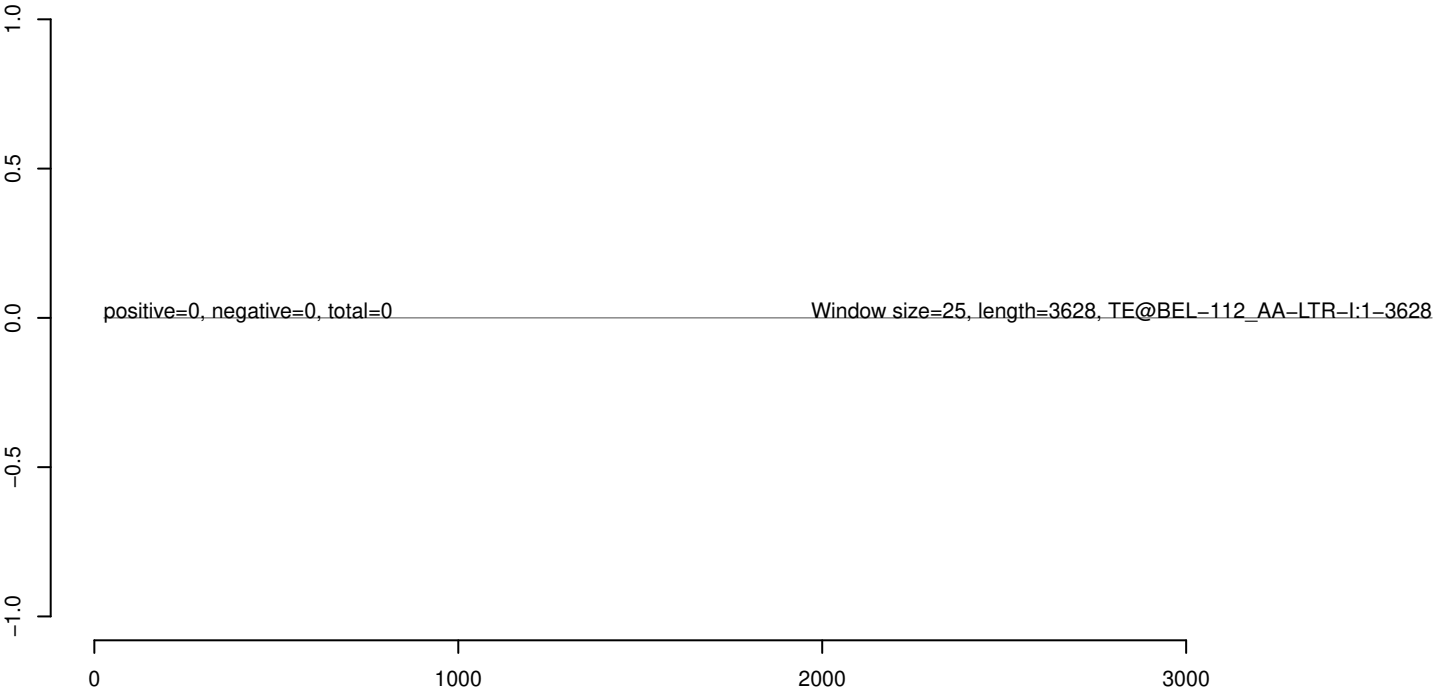

AeAeg_Aag2_R3D1B_r123_ZA.18_23.rep



AeAeg_Aag2_R3D1B_r123_ZA.24_35.rep



AeAeg_Aag2_R3D1B_r123_ZA.rep

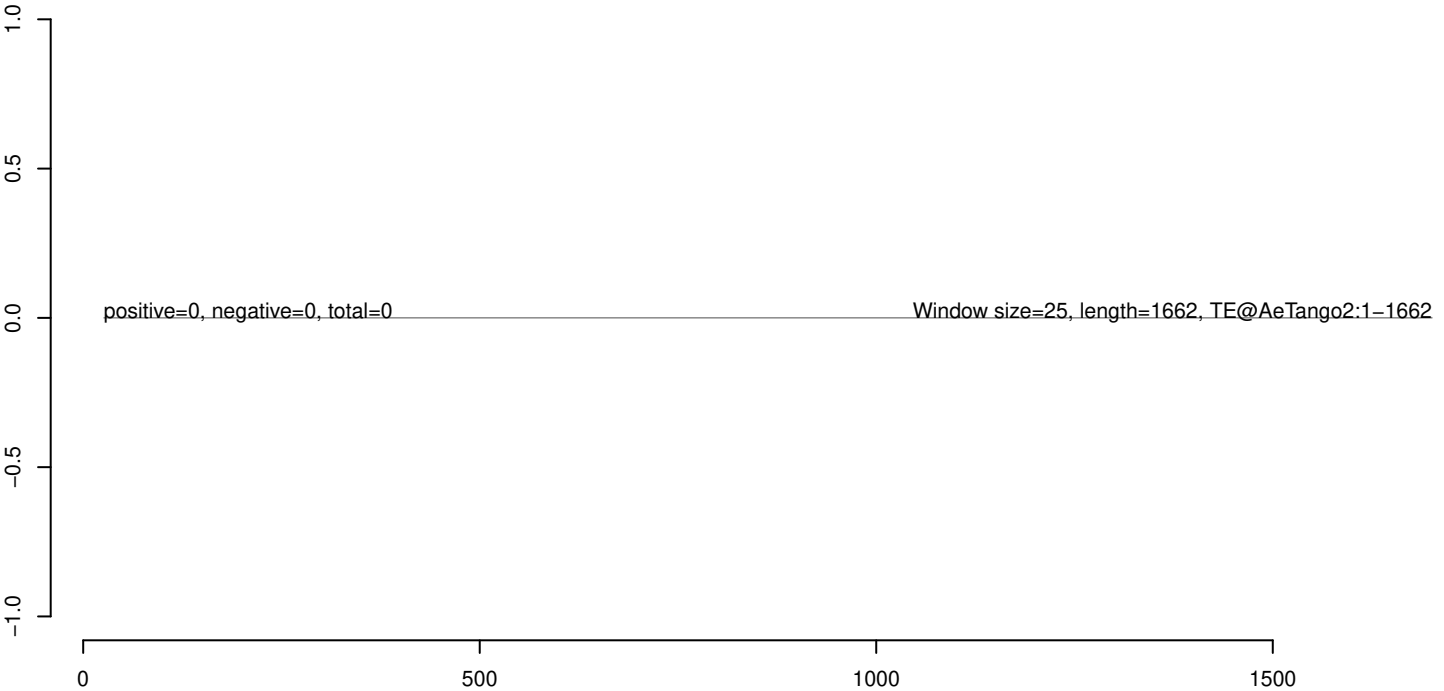

AeAeg_Aag2_R3D1B_r123_ZA.18_23.rep



AeAeg_Aag2_R3D1B_r123_ZA.24_35.rep



AeAeg_Aag2_R3D1B_r123_ZA.rep

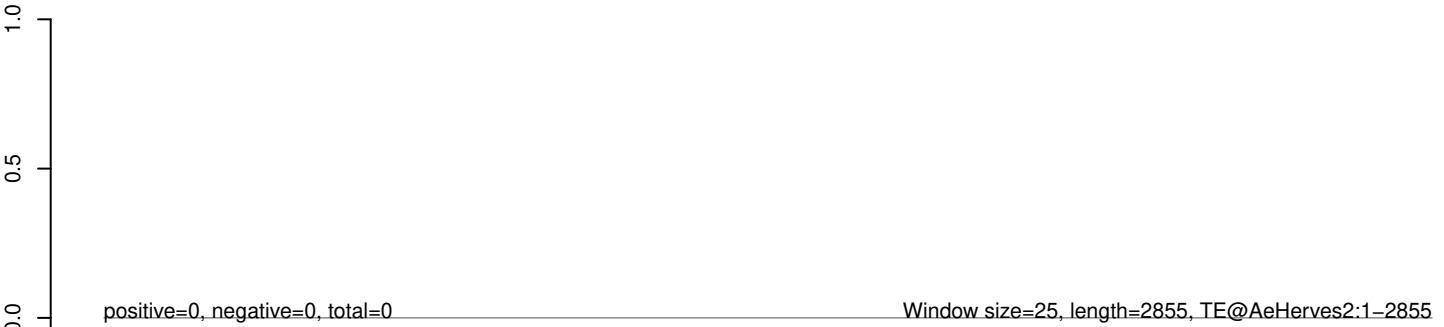

AeAeg_Aag2_R3D1B_r123_ZA.18_23.rep



AeAeg_Aag2_R3D1B_r123_ZA.24_35.rep



AeAeg_Aag2_R3D1B_r123_ZA.rep



AeAeg_Aag2_R3D1B_r123_ZA.18_23.rep



AeAeg_Aag2_R3D1B_r123_ZA.24_35.rep



AeAeg_Aag2_R3D1B_r123_ZA.rep

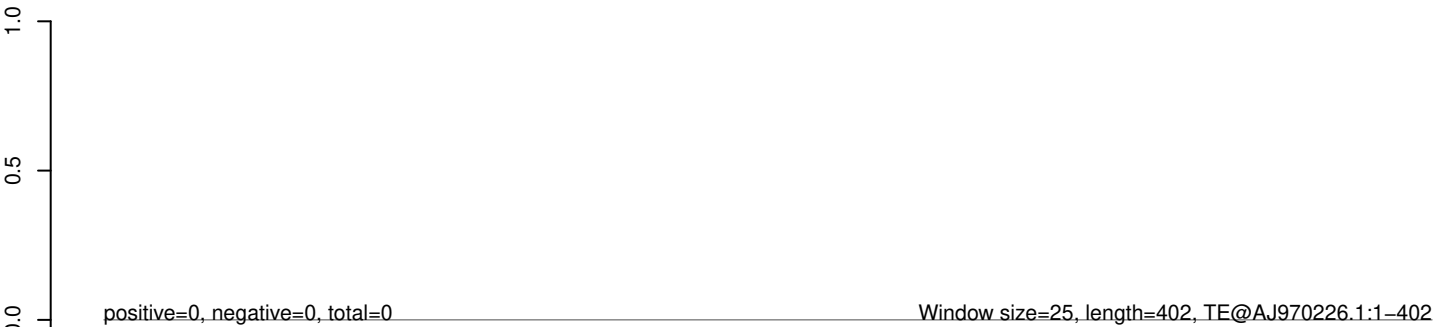

AeAeg_Aag2_R3D1B_r123_ZA.18_23.rep



AeAeg_Aag2_R3D1B_r123_ZA.24_35.rep



AeAeg_Aag2_R3D1B_r123_ZA.rep

