

AeAeg_Aag2_R3D1_r123_ZA.18_23.rep

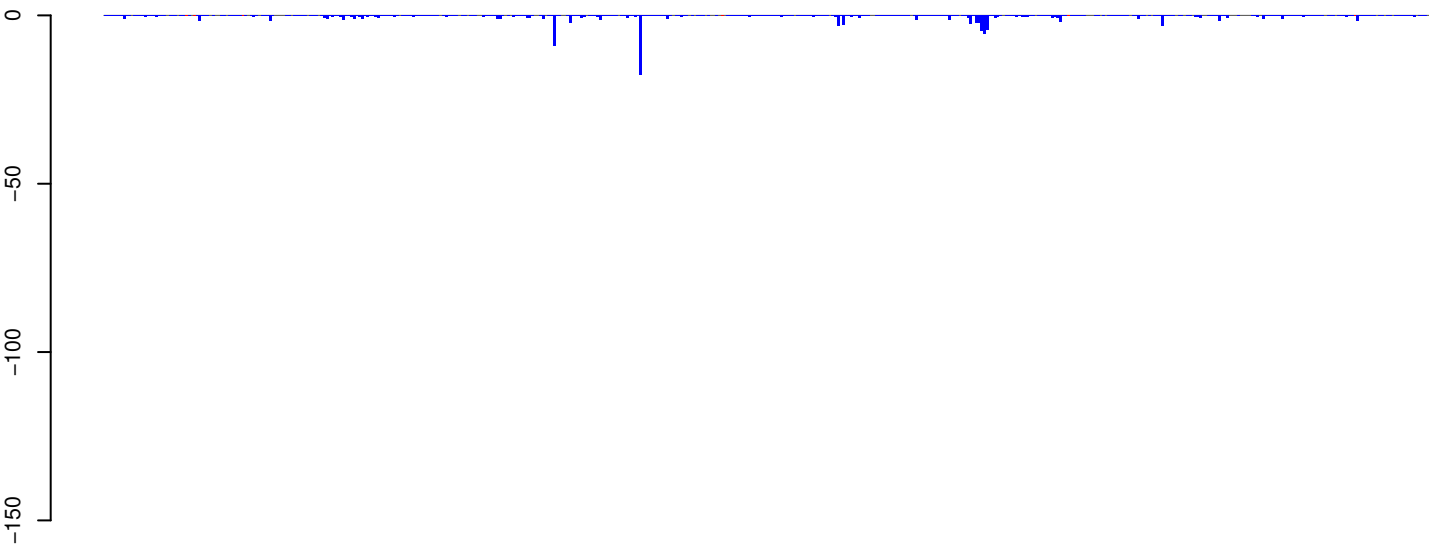

positive=1, negative=135, total=136

AeAeg_Aag2_R3D1_r123_ZA.24_35.rep

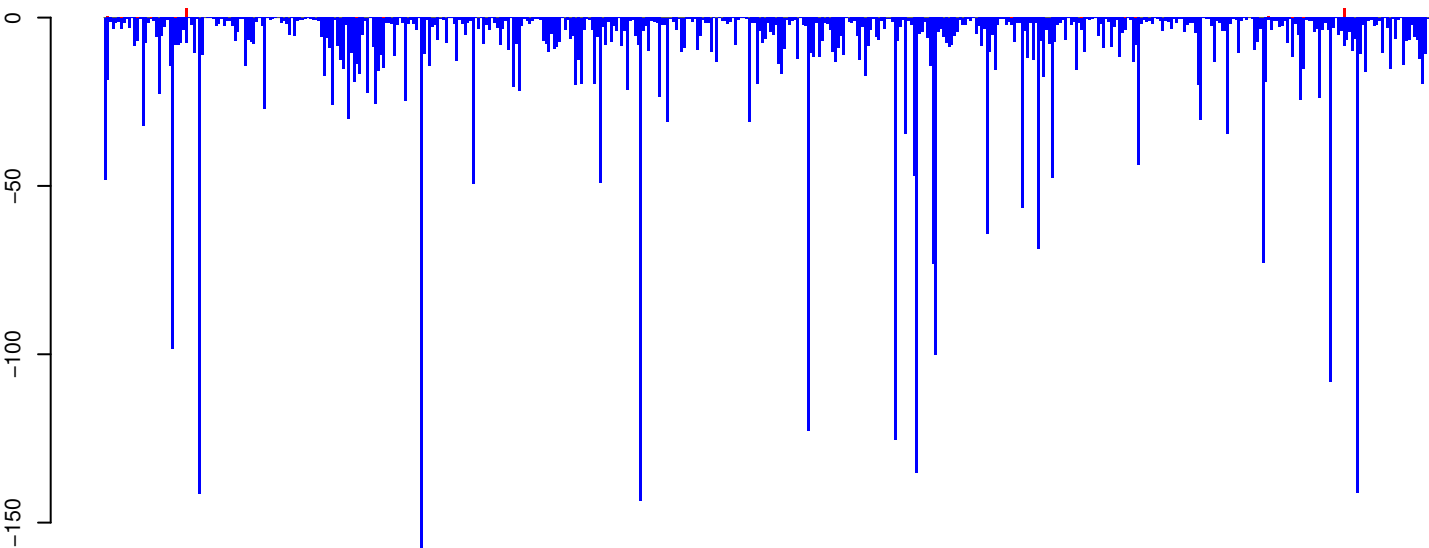

positive=8, negative=4390, total=4398

AeAeg_Aag2_R3D1_r123_ZA.rep

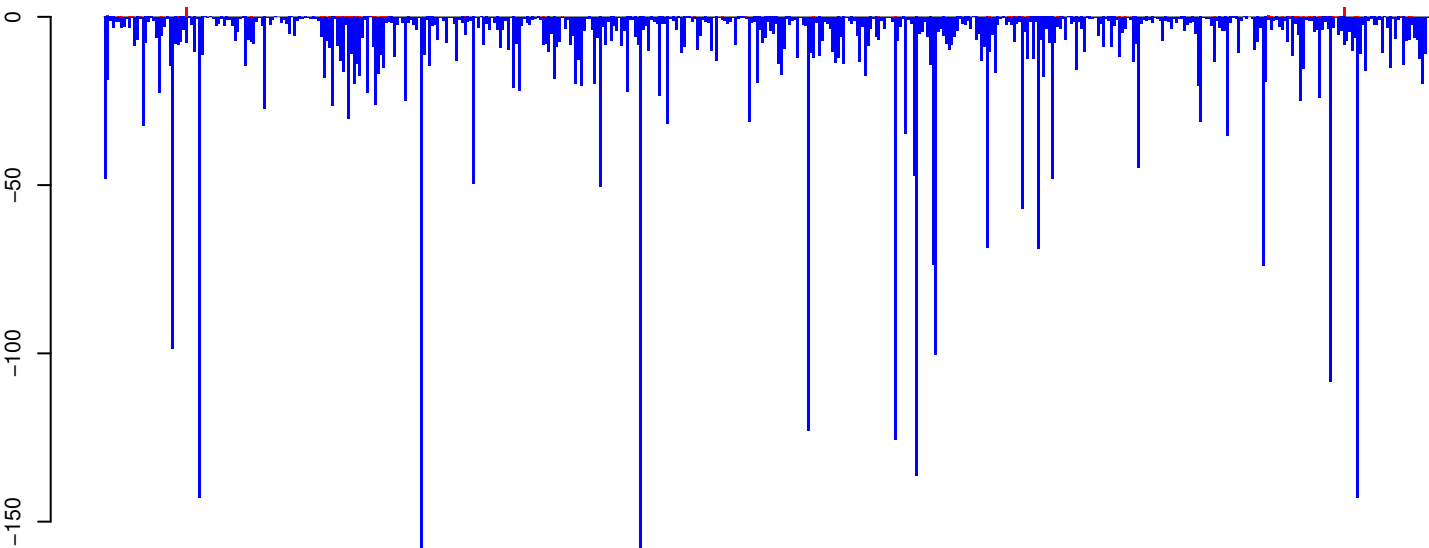

positive=9, negative=4525, total=4534

Window size=25, length=12255, TE@TF000312-Pao_Bel_Ele179:1-12255

0 2000 4000 6000 8000 10000 12000

AeAeg_Aag2_R3D1_r123_ZA.18_23.rep

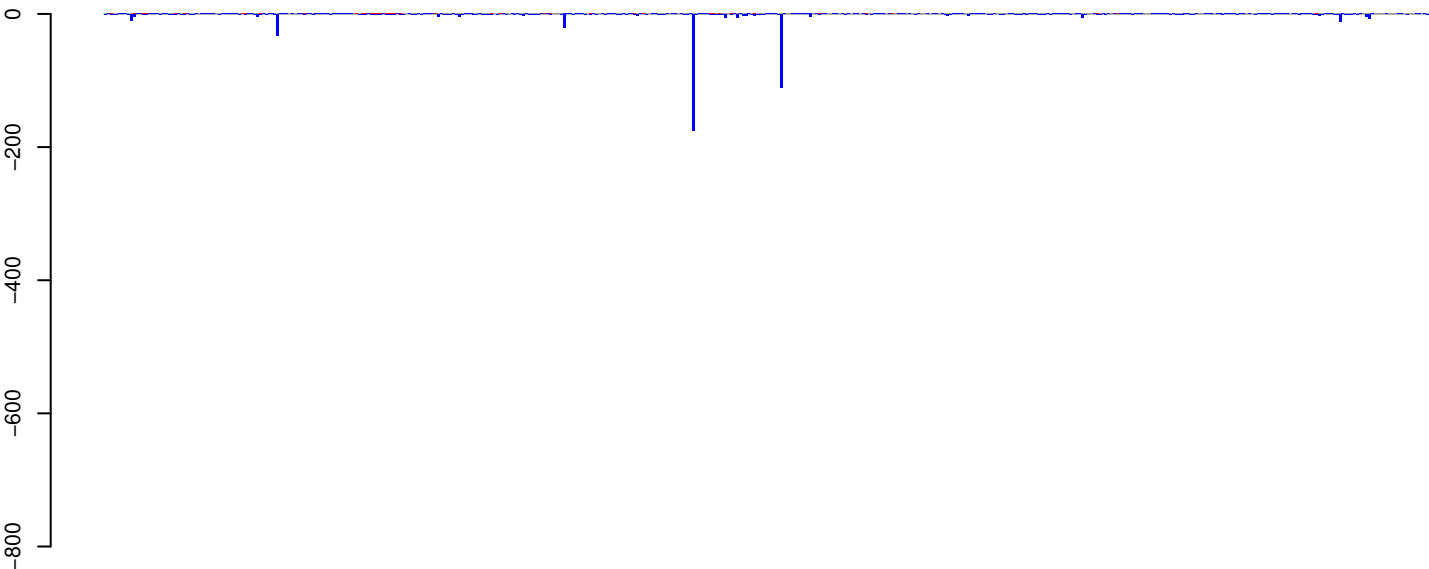

positive=1, negative=502, total=503

AeAeg_Aag2_R3D1_r123_ZA.24_35.rep

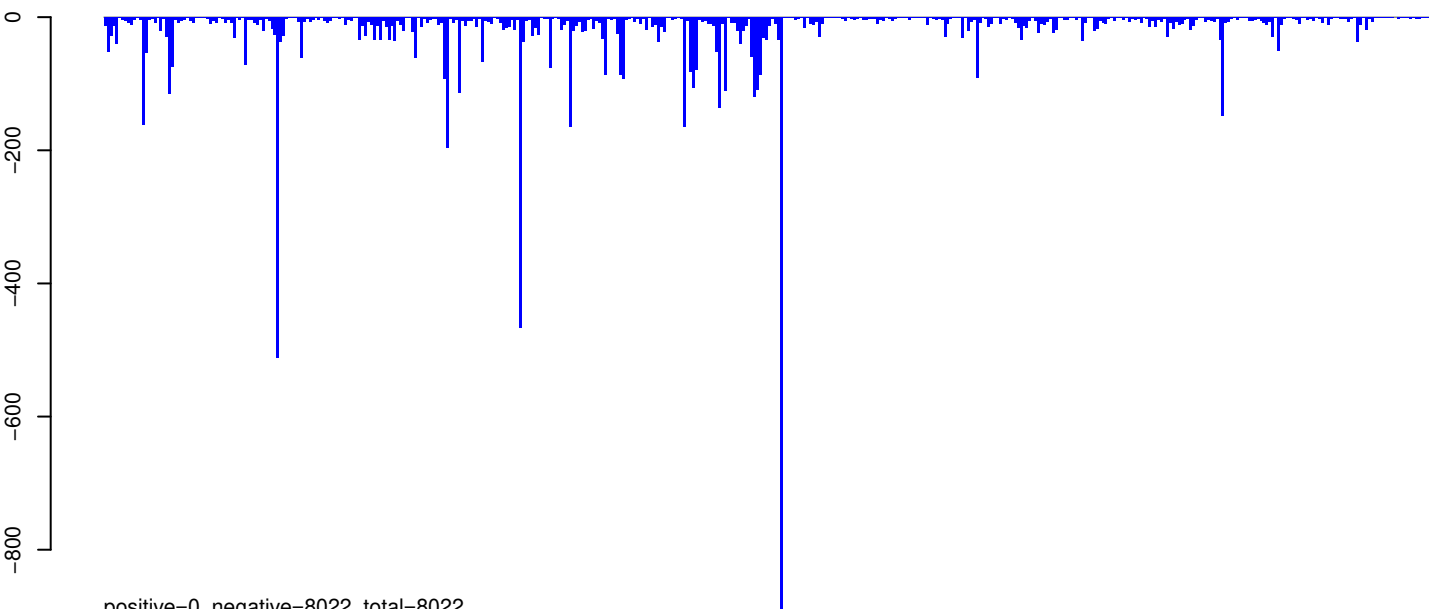

positive=0, negative=8022, total=8022

AeAeg_Aag2_R3D1_r123_ZA.rep

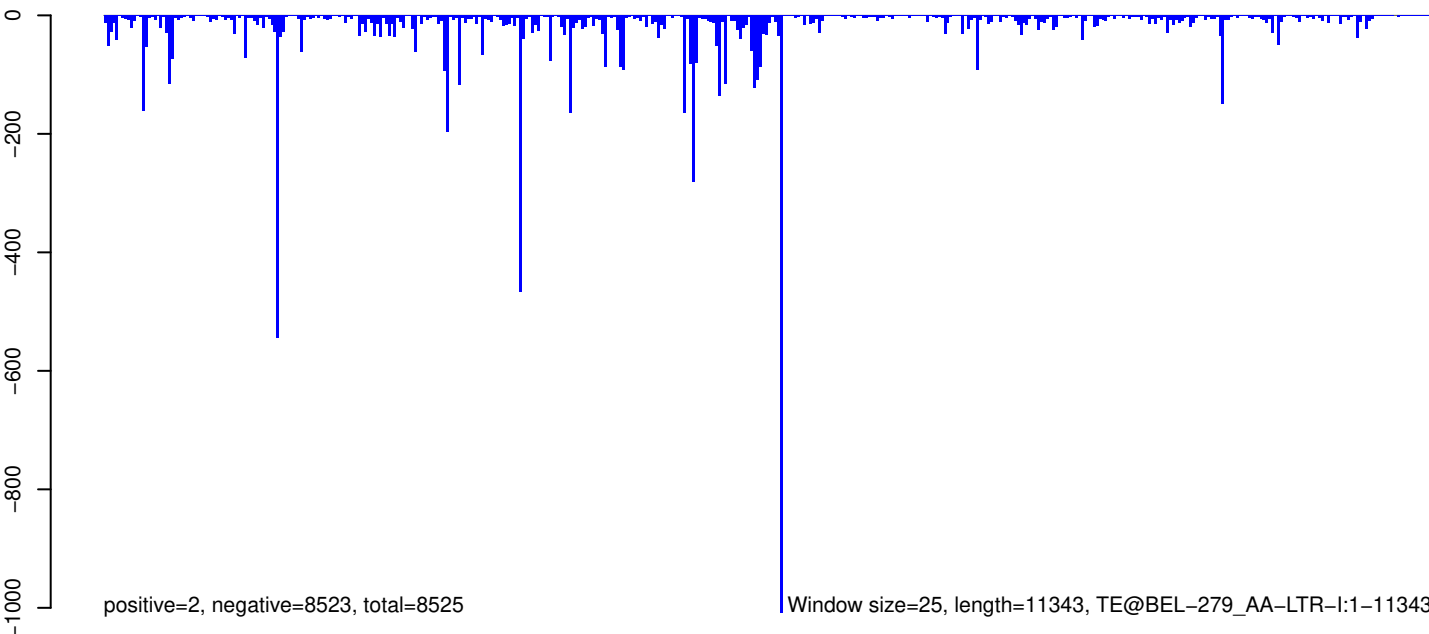

positive=2, negative=8523, total=8525

Window size=25, length=11343, TE@BEL-279_AA-LTR-I:1-11343

0 2000 4000 6000 8000 10000

AeAeg_Aag2_R3D1_r123_ZA.18_23.rep

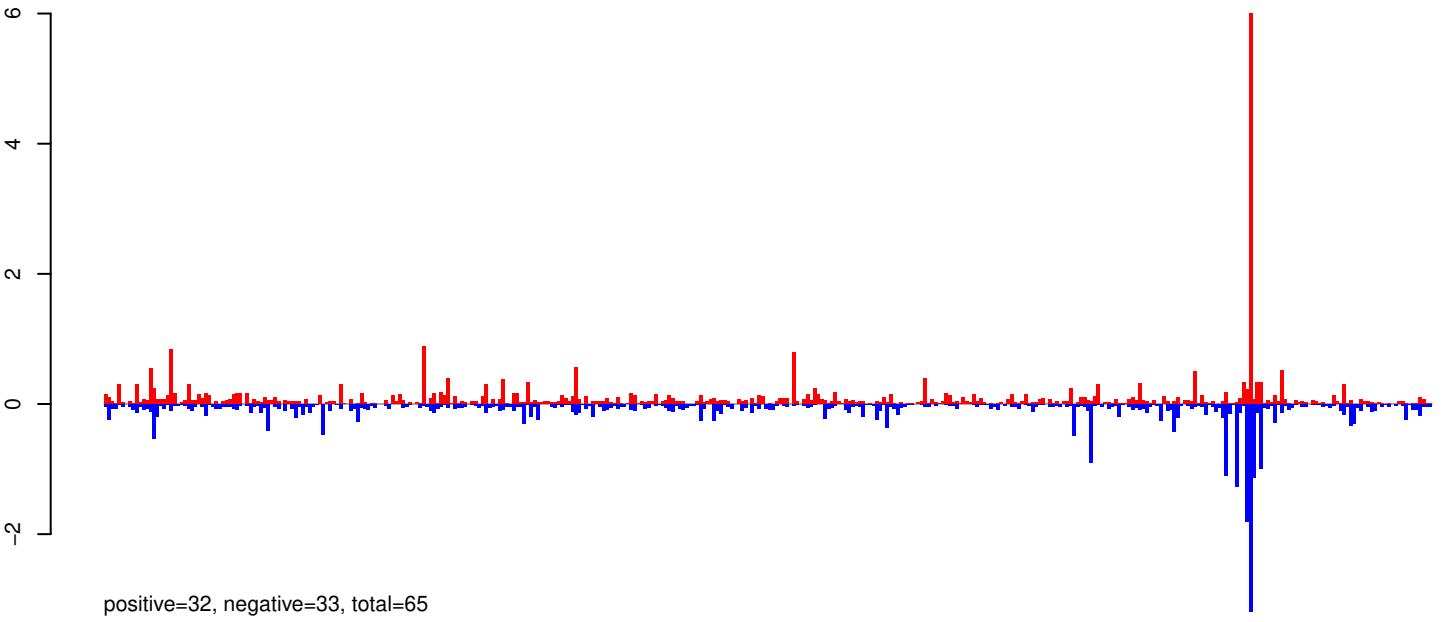

AeAeg_Aag2_R3D1_r123_ZA.24_35.rep

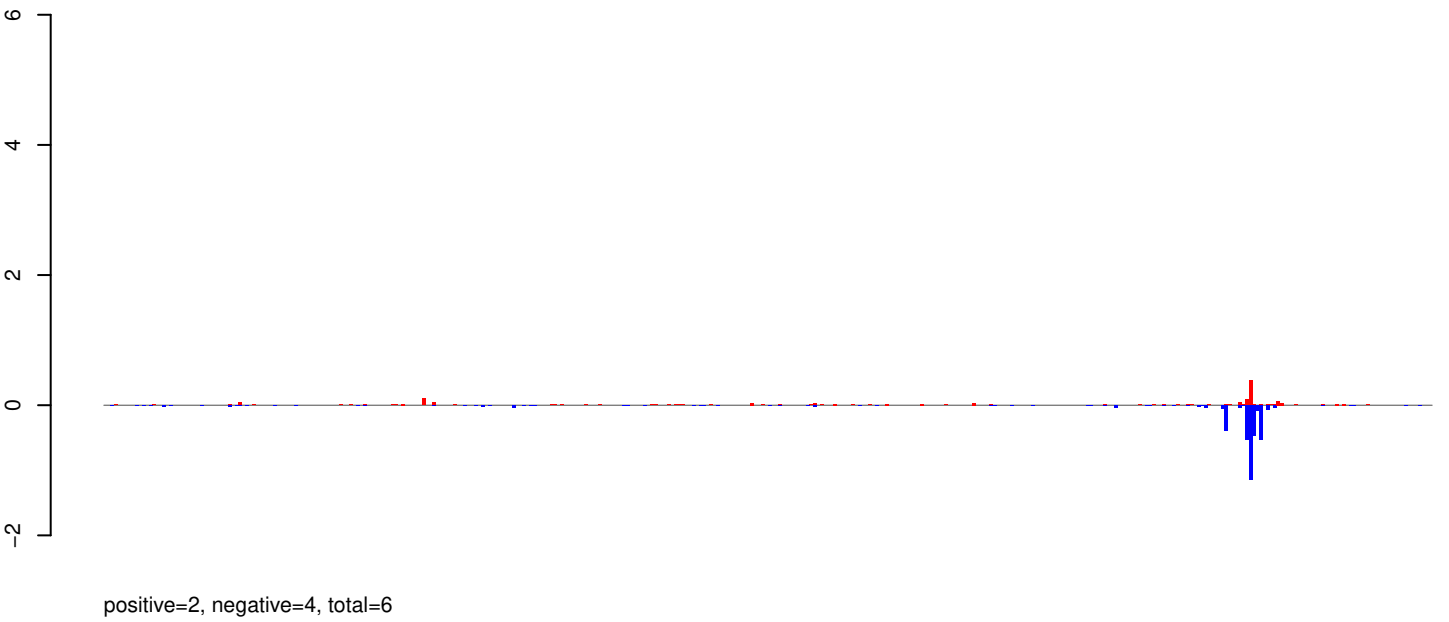

AeAeg_Aag2_R3D1_r123_ZA.rep

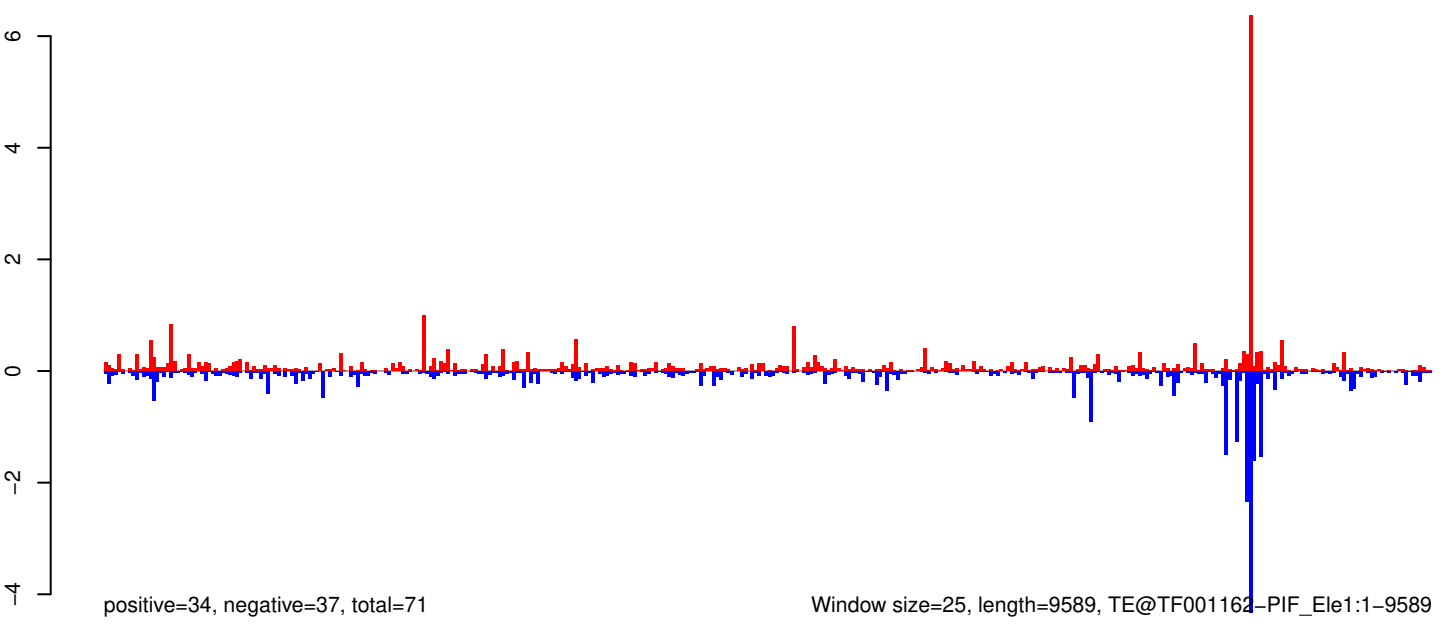

AeAeg_Aag2_R3D1_r123_ZA.18_23.rep

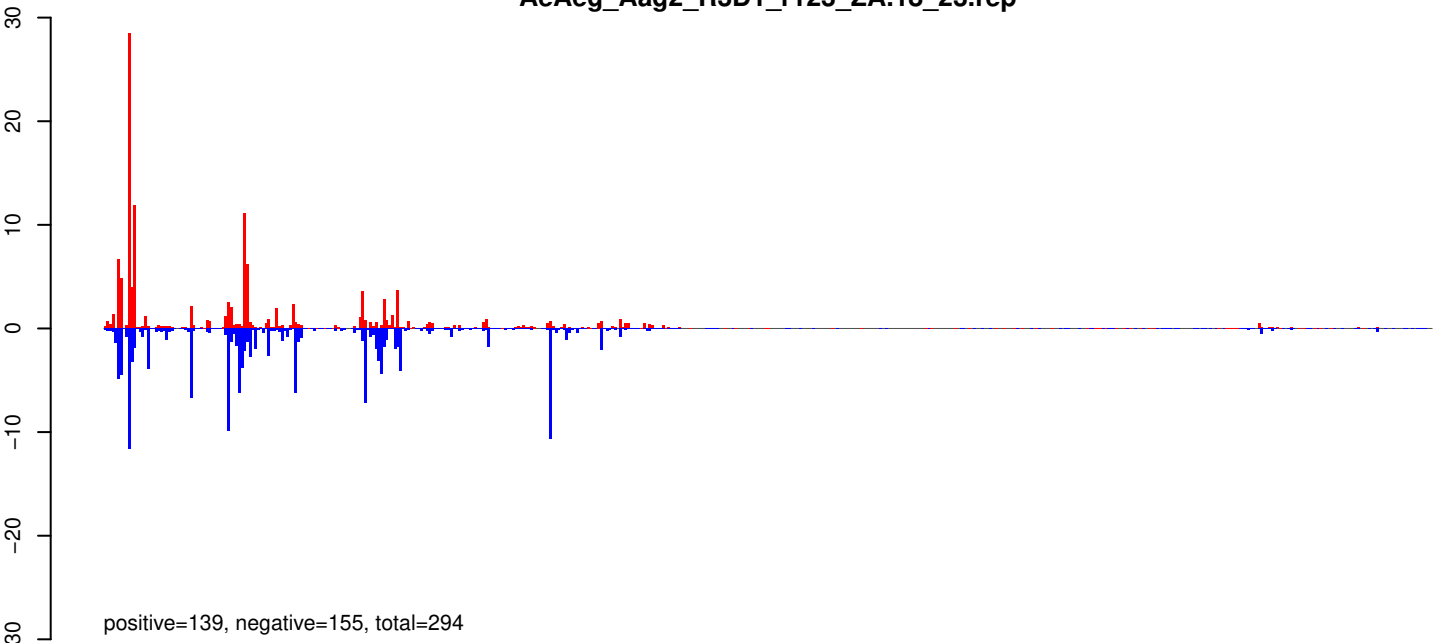

AeAeg_Aag2_R3D1_r123_ZA.24_35.rep

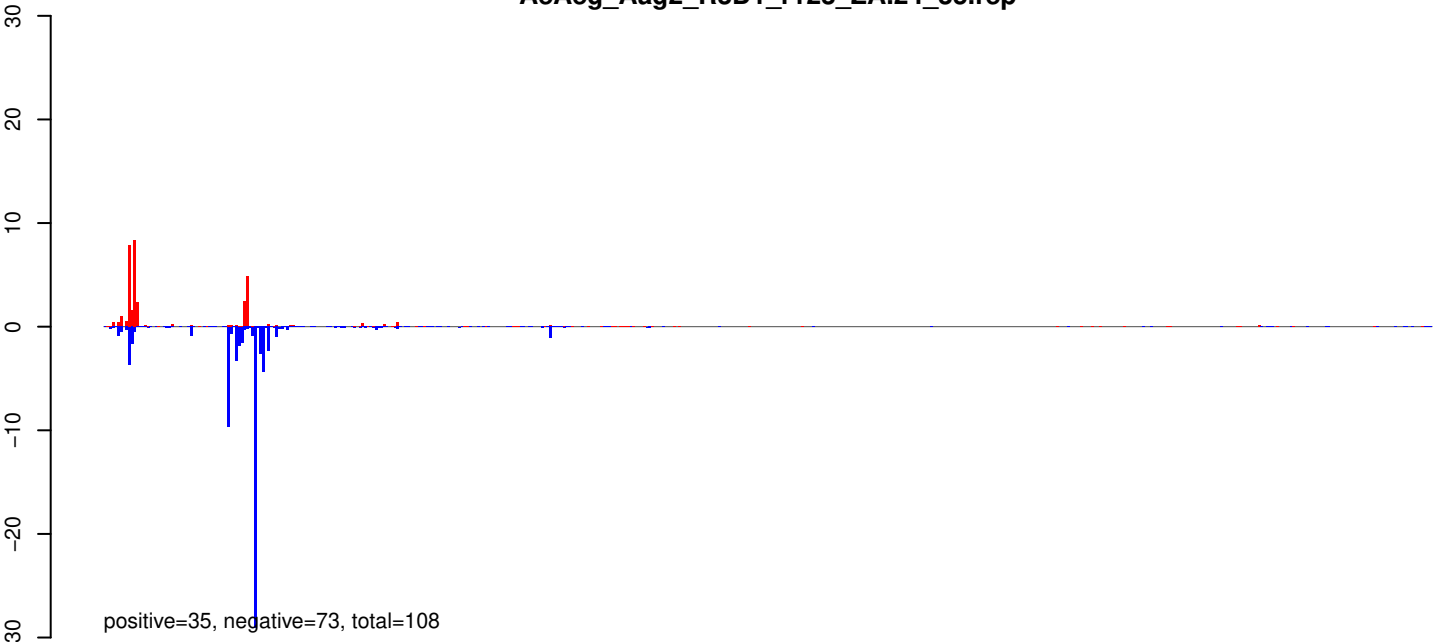

AeAeg_Aag2_R3D1_r123_ZA.rep

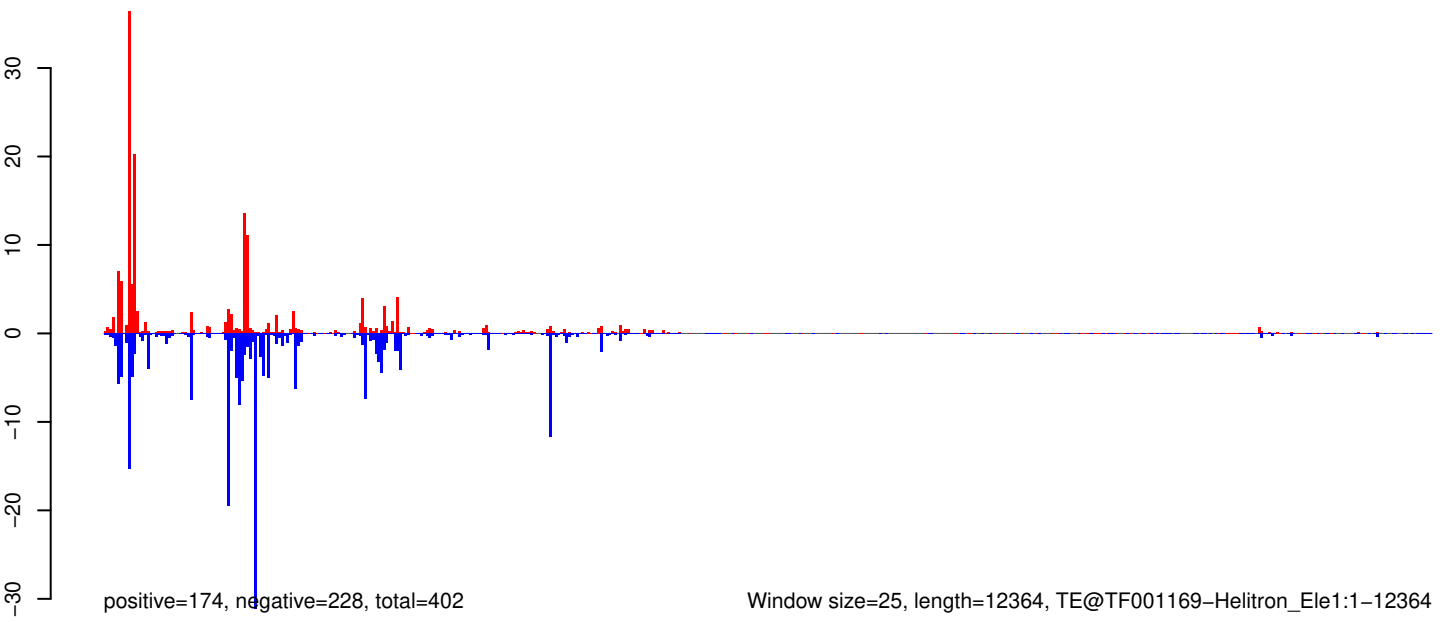

AeAeg_Aag2_R3D1_r123_ZA.18_23.rep

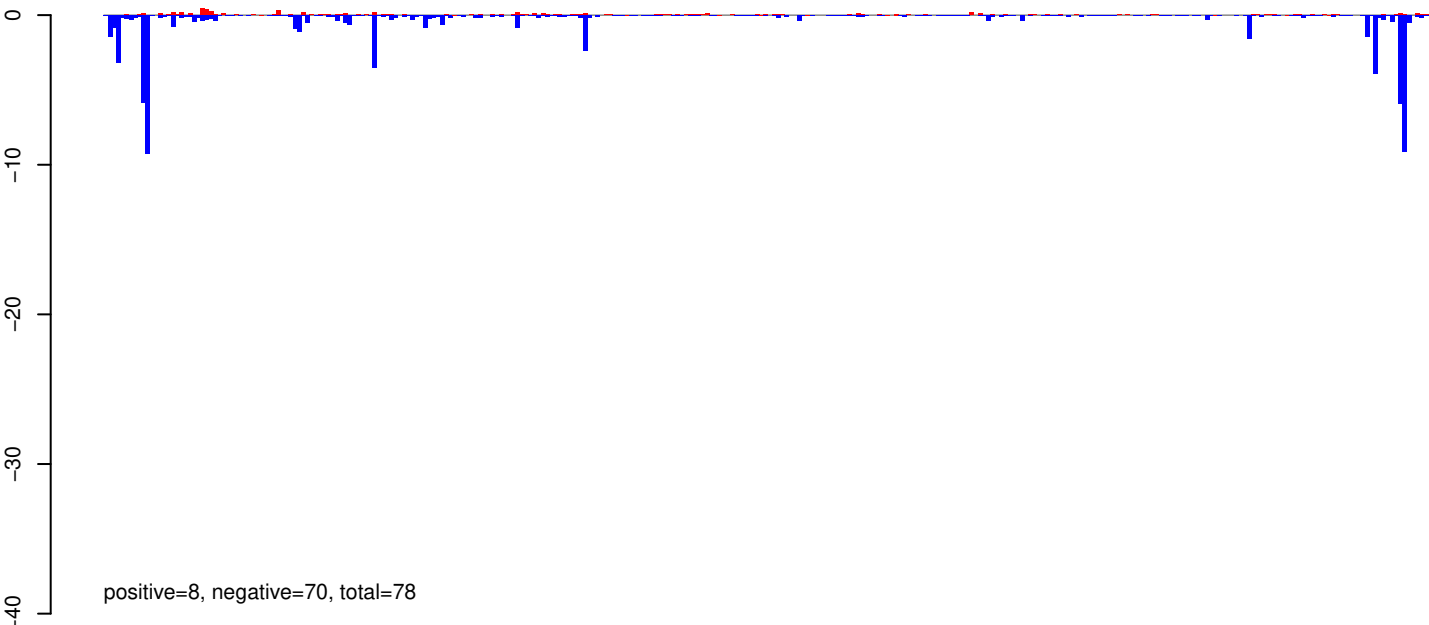

AeAeg_Aag2_R3D1_r123_ZA.24_35.rep

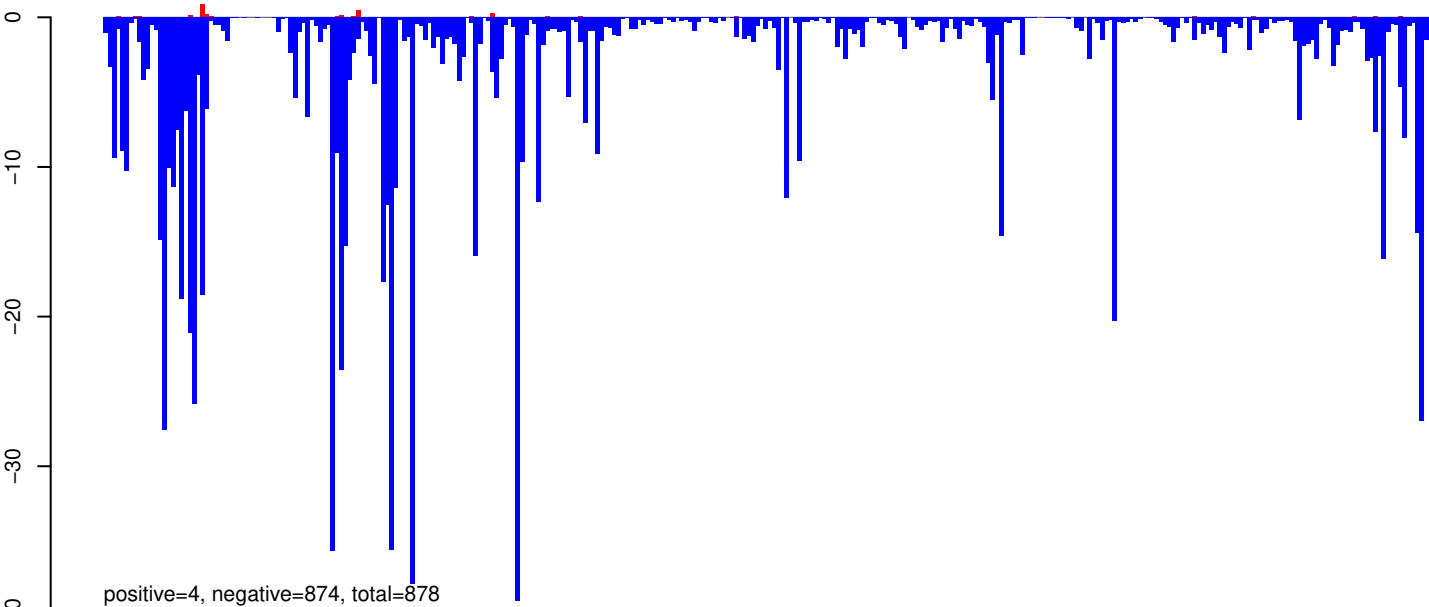

AeAeg_Aag2_R3D1_r123_ZA.rep

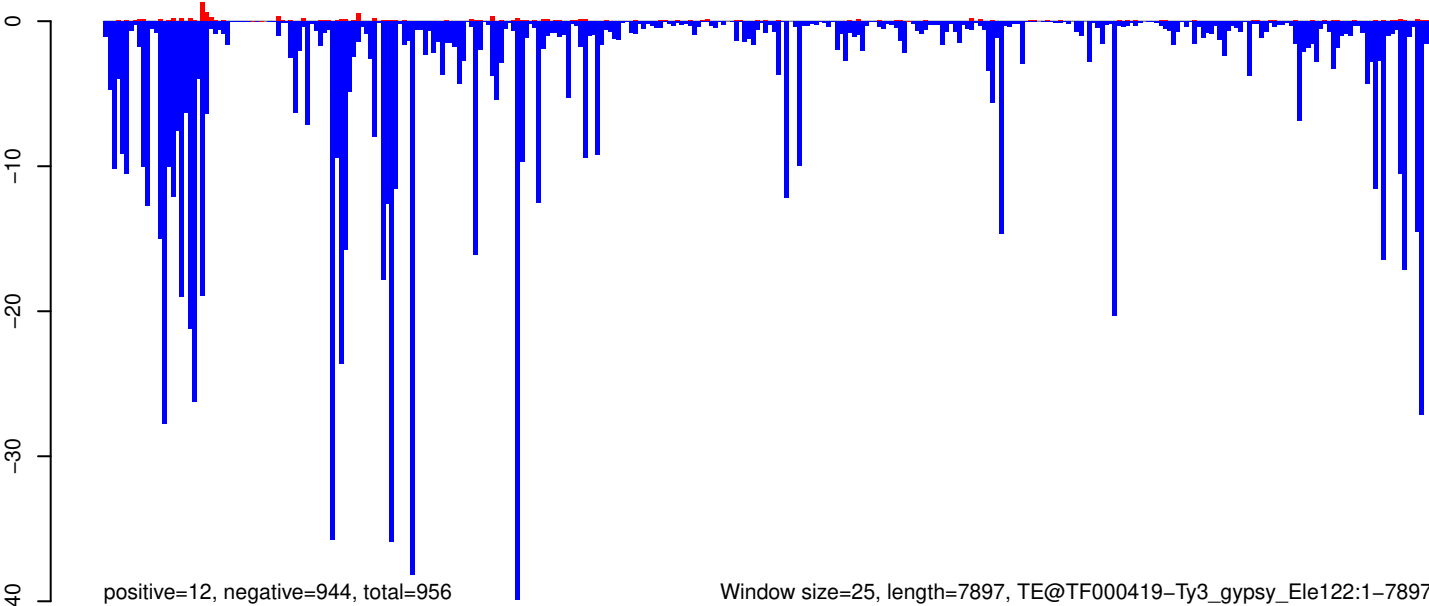

Window size=25, length=7897, TE@TF000419-Ty3_gypsy_Ele122:1-7897

0 2000 4000 6000 8000

AeAeg_Aag2_R3D1_r123_ZA.18_23.rep

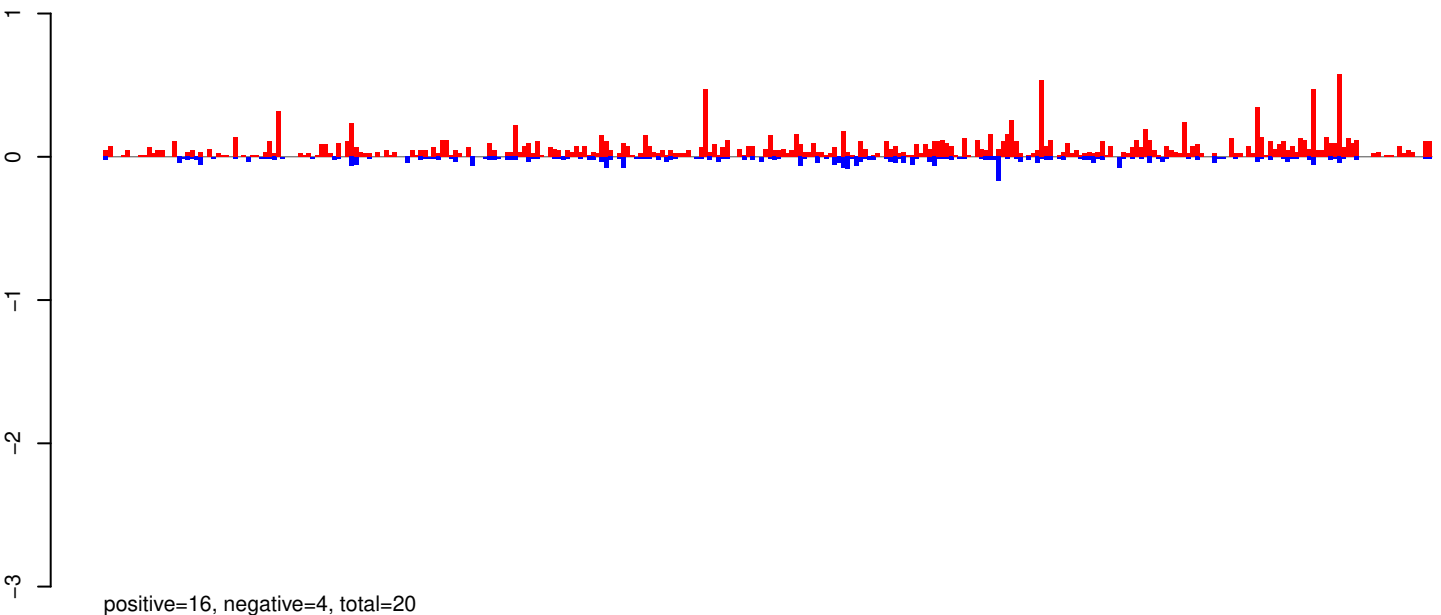

AeAeg_Aag2_R3D1_r123_ZA.24_35.rep

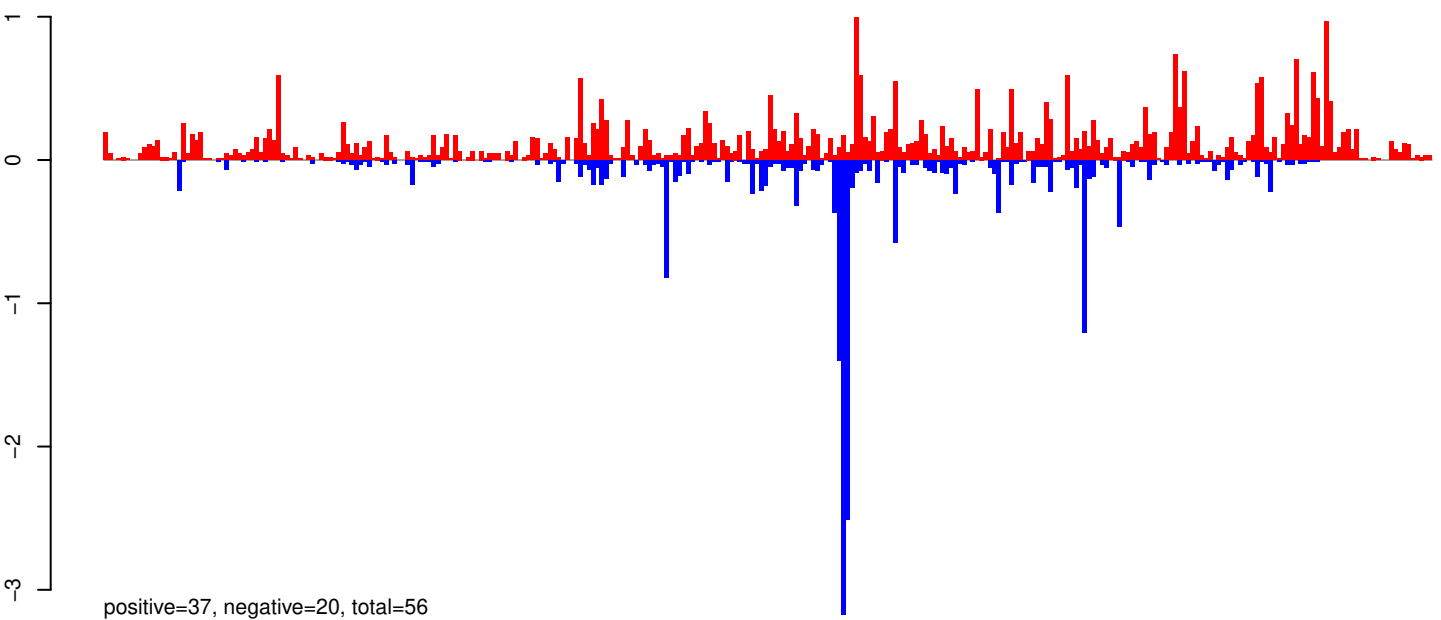

AeAeg_Aag2_R3D1_r123_ZA.rep

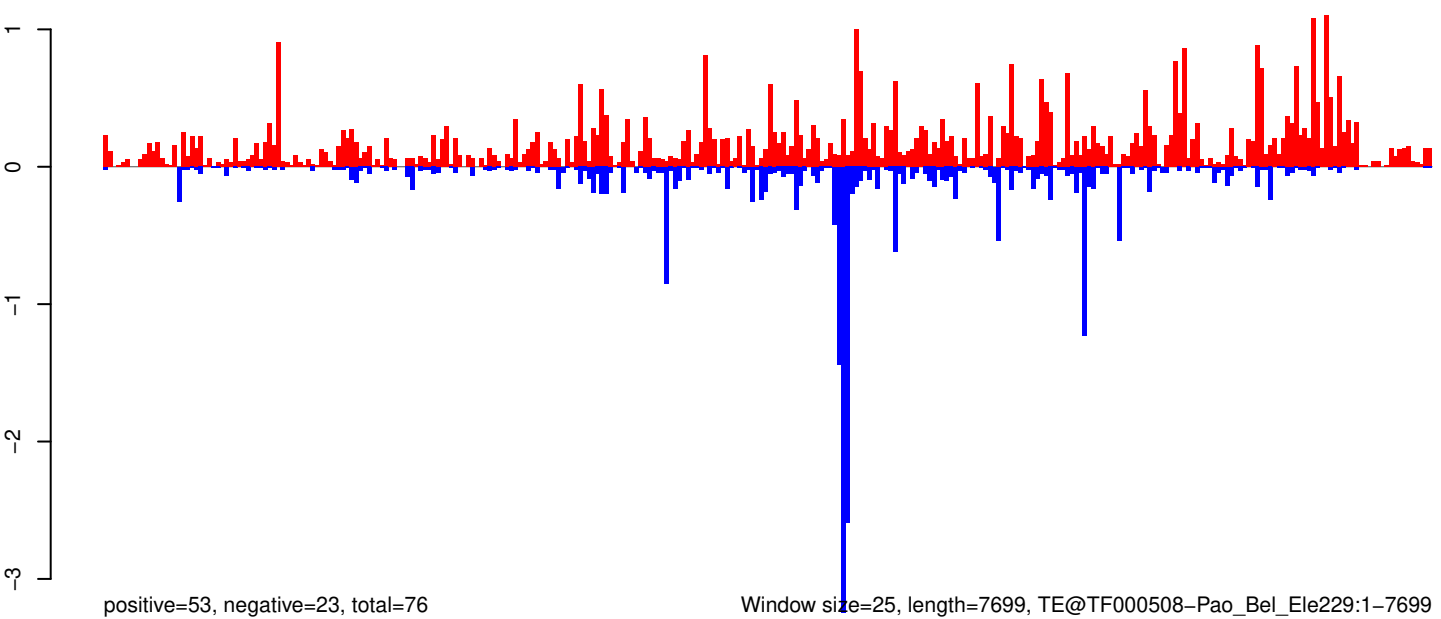

0 2000 4000 6000 8000

AeAeg_Aag2_R3D1_r123_ZA.18_23.rep



positive=2, negative=65, total=67

AeAeg_Aag2_R3D1_r123_ZA.24_35.rep

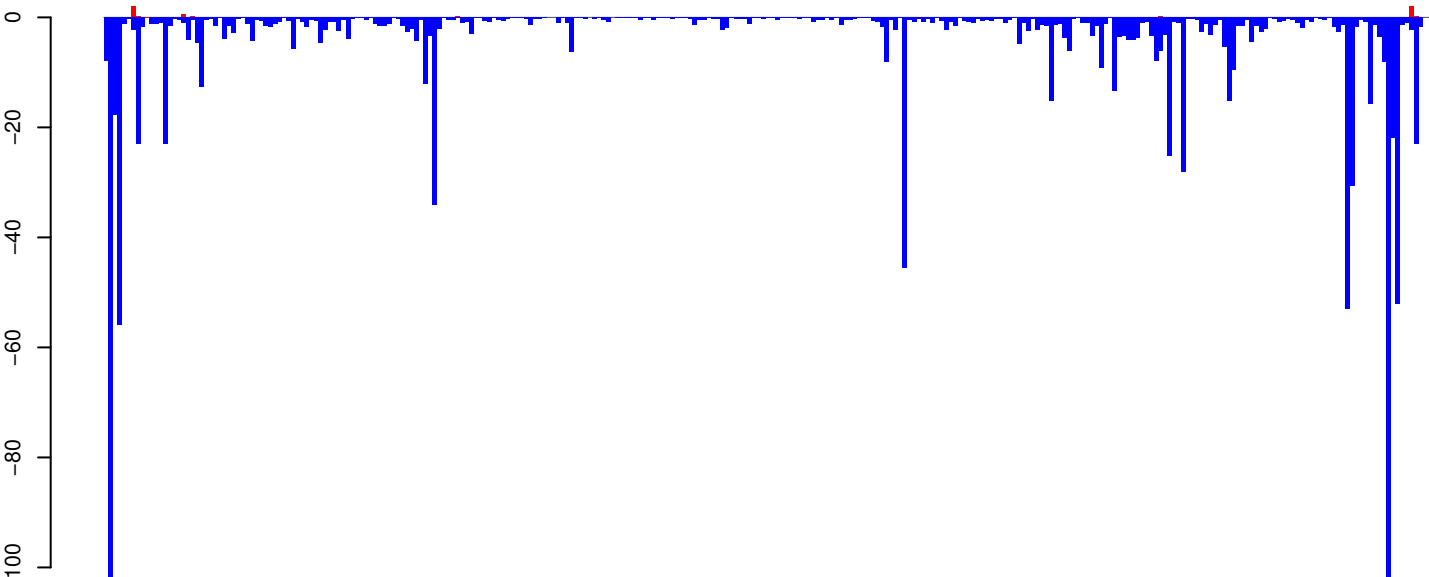

positive=8, negative=1062, total=1070

AeAeg_Aag2_R3D1_r123_ZA.rep

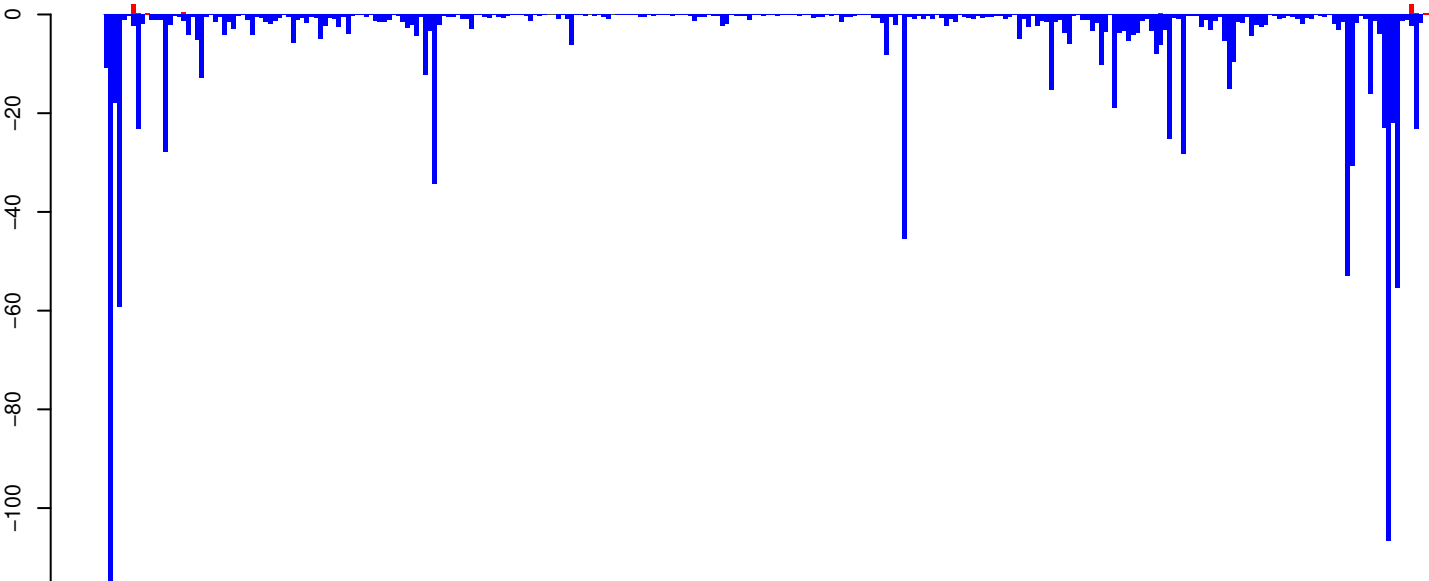

positive=10, negative=1127, total=1137

Window size=25, length=7262, TE@TF000317-Ty3_gypsy_Le54:1-7262

AeAeg_Aag2_R3D1_r123_ZA.18_23.rep



positive=11, negative=131, total=141

AeAeg_Aag2_R3D1_r123_ZA.24_35.rep



positive=14, negative=3489, total=3503

AeAeg_Aag2_R3D1_r123_ZA.rep

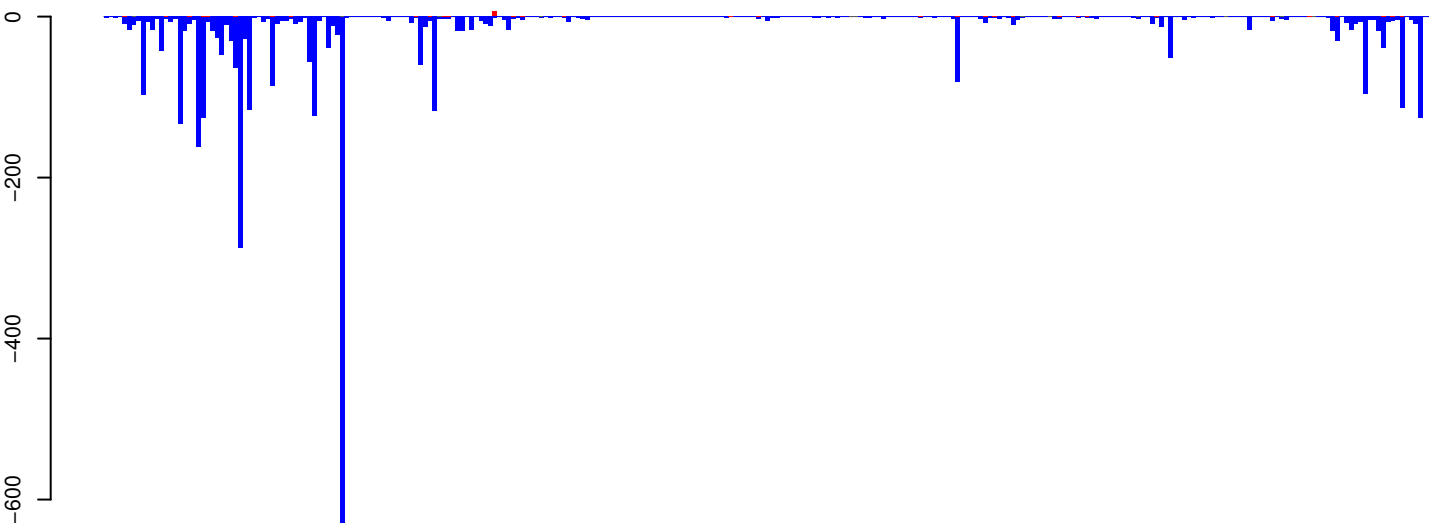

positive=24, negative=3620, total=3644

Window size=25, length=7167, TE@TF000321-Ty3_gypsy_Ele58:1-7167

0 1000 2000 3000 4000 5000 6000 7000

AeAeg_Aag2_R3D1_r123_ZA.18_23.rep

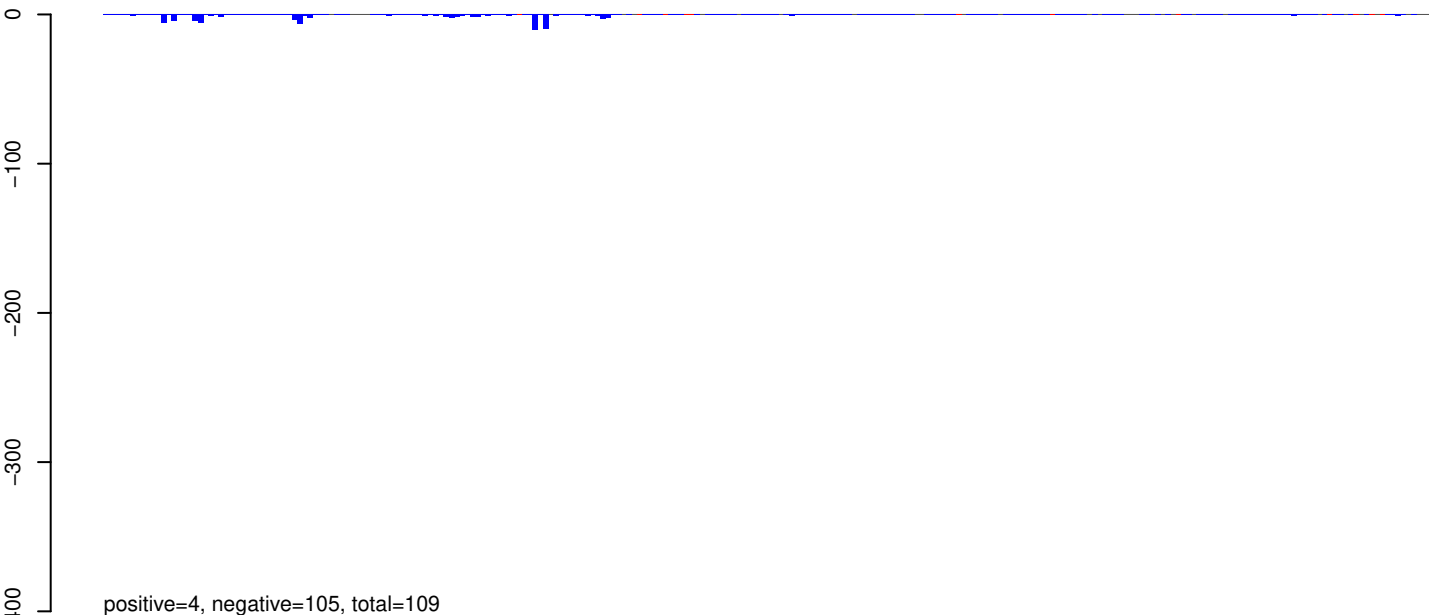

AeAeg_Aag2_R3D1_r123_ZA.24_35.rep

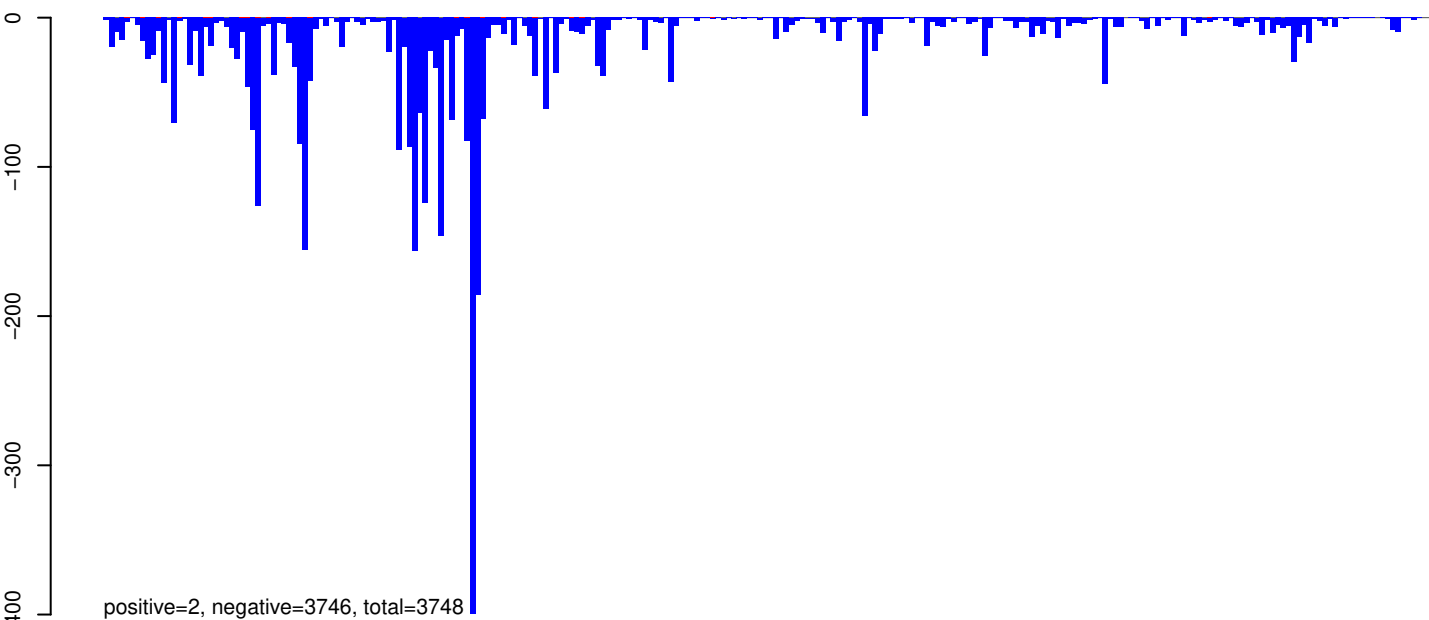

AeAeg_Aag2_R3D1_r123_ZA.rep

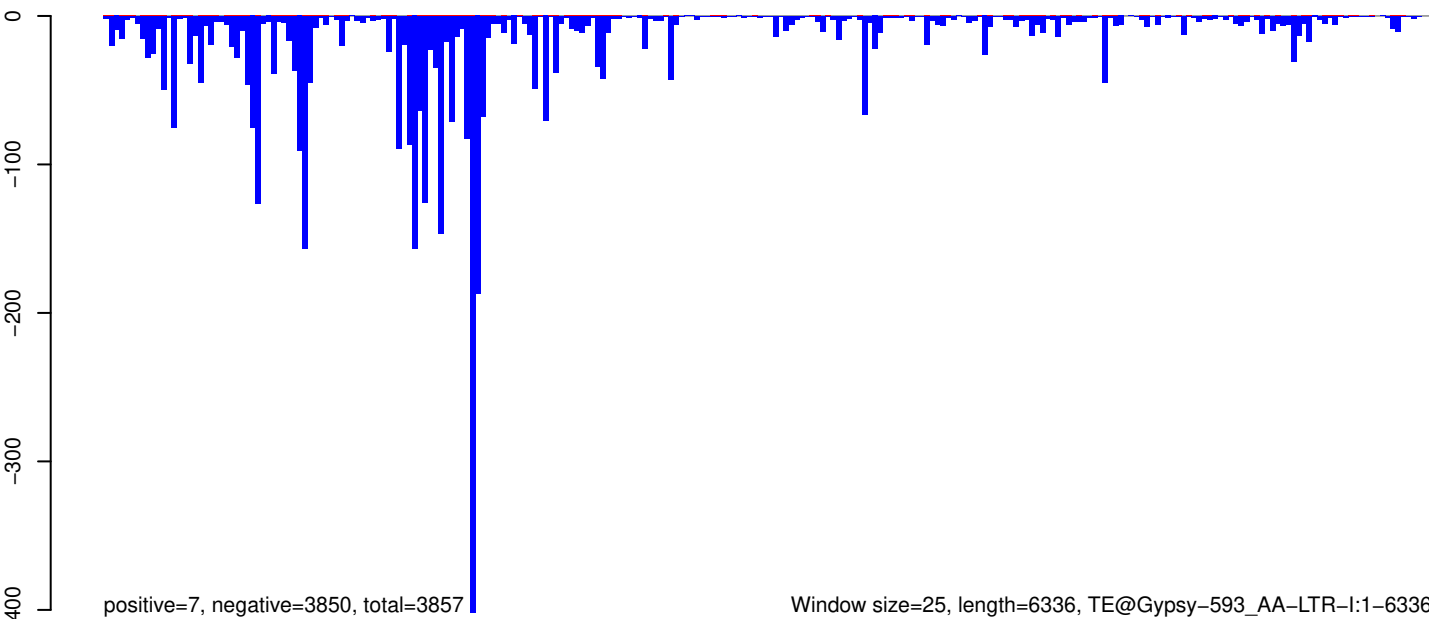

AeAeg_Aag2_R3D1_r123_ZA.18_23.rep

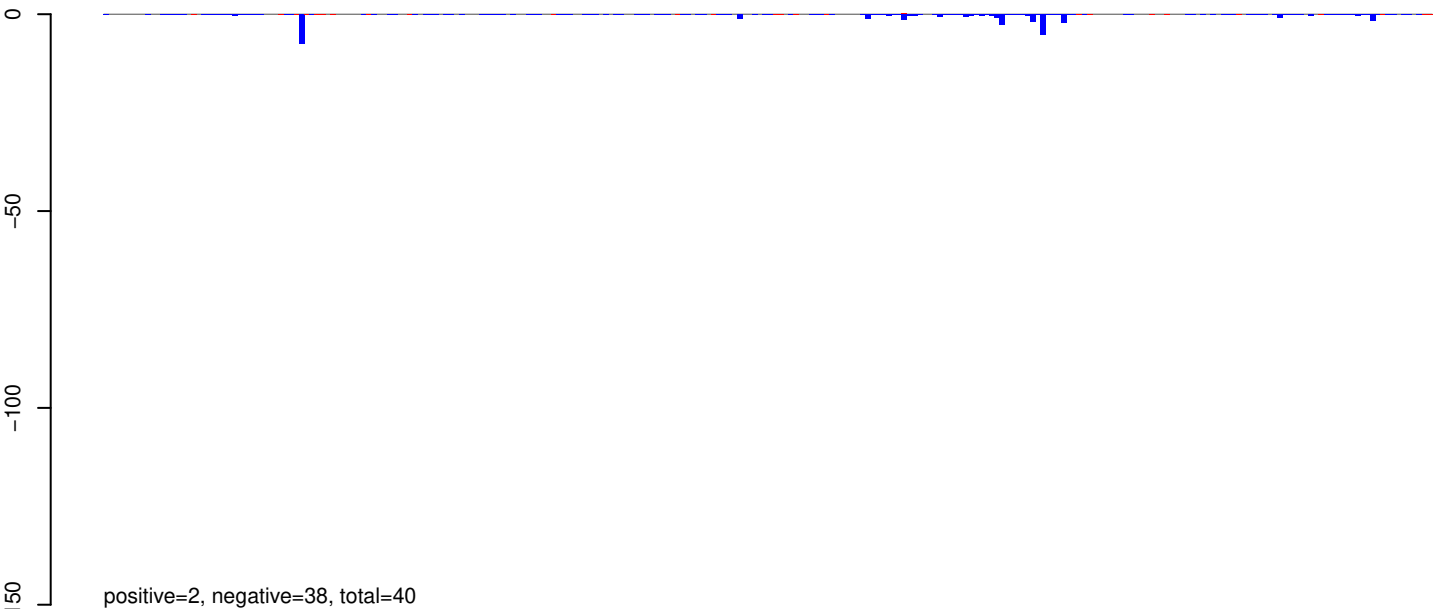

AeAeg_Aag2_R3D1_r123_ZA.24_35.rep

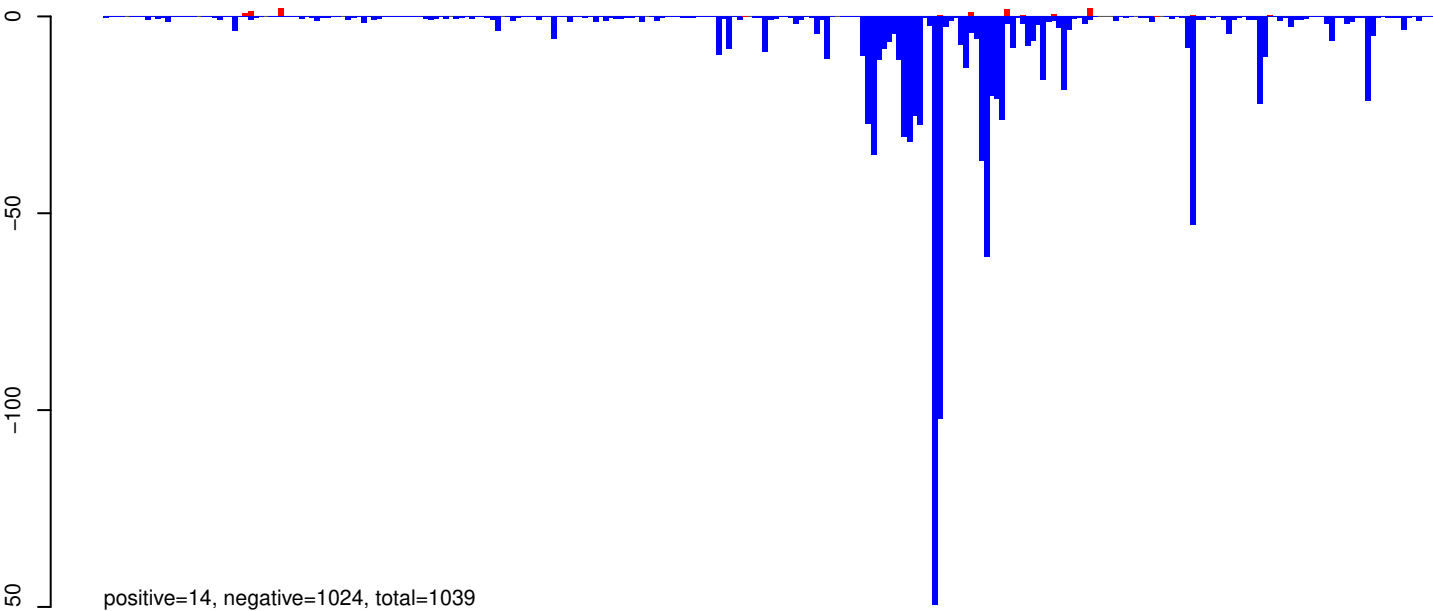

AeAeg_Aag2_R3D1_r123_ZA.rep

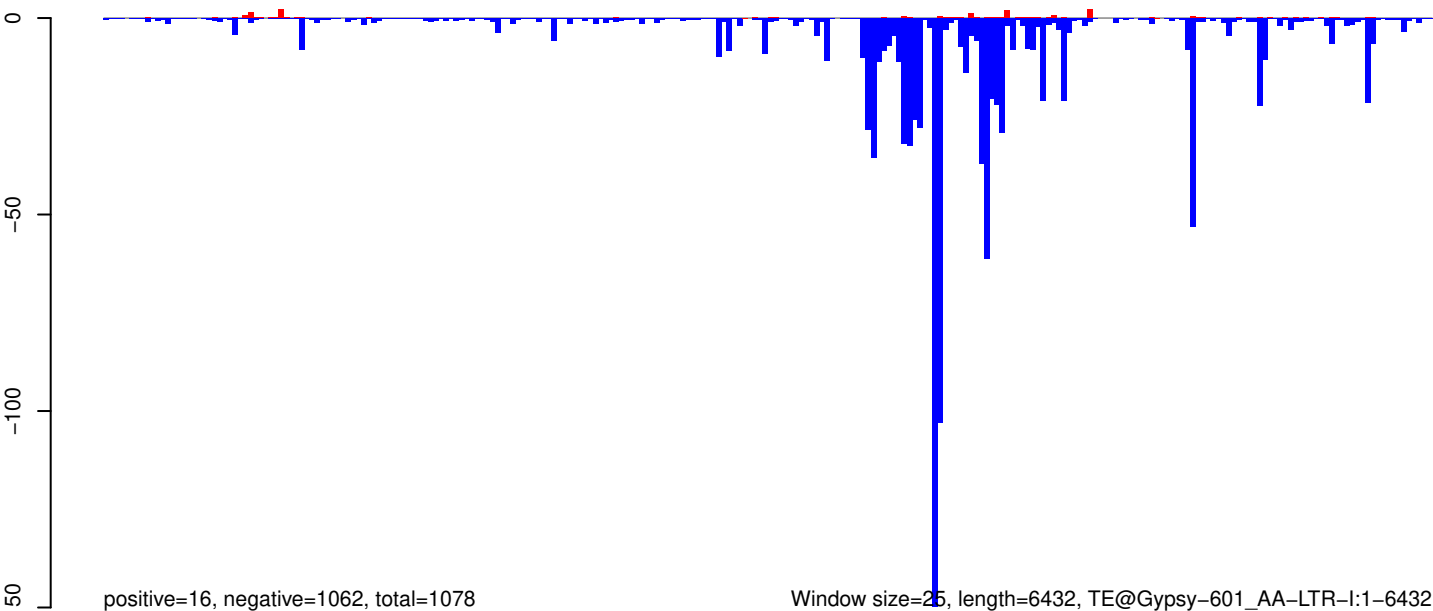

AeAeg_Aag2_R3D1_r123_ZA.18_23.rep

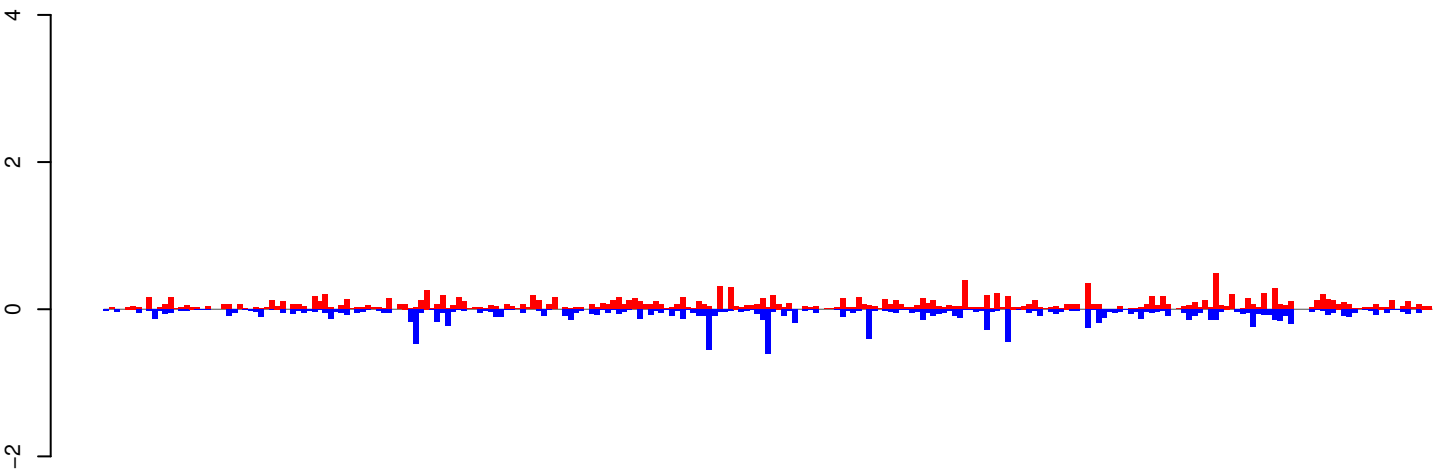

positive=16, negative=13, total=29

AeAeg_Aag2_R3D1_r123_ZA.24_35.rep

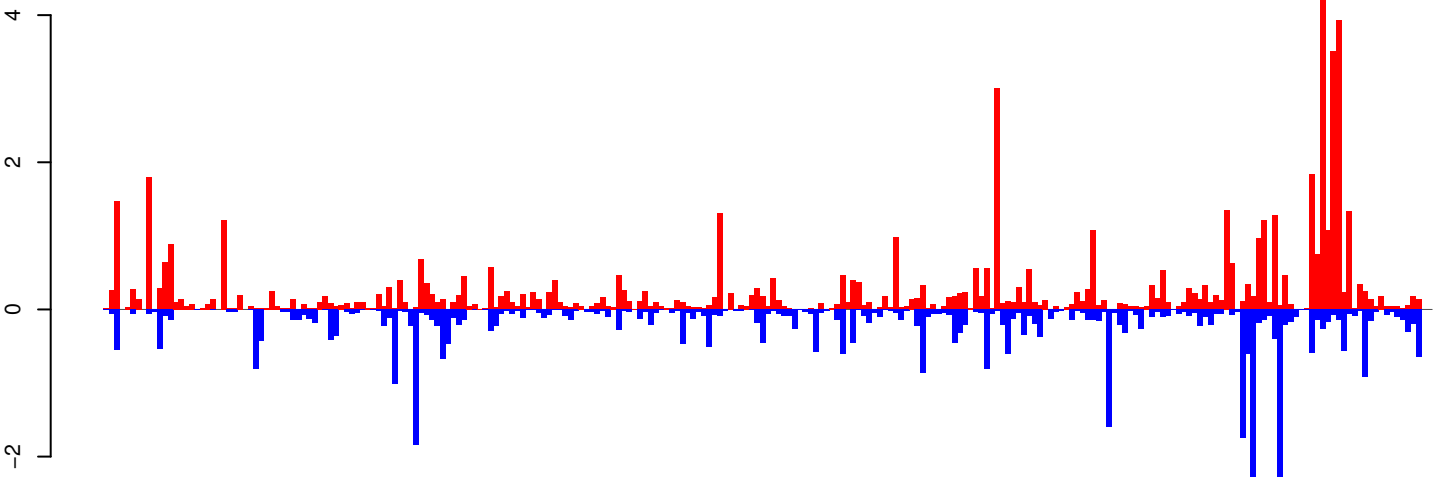

positive=63, negative=42, total=105

AeAeg_Aag2_R3D1_r123_ZA.rep

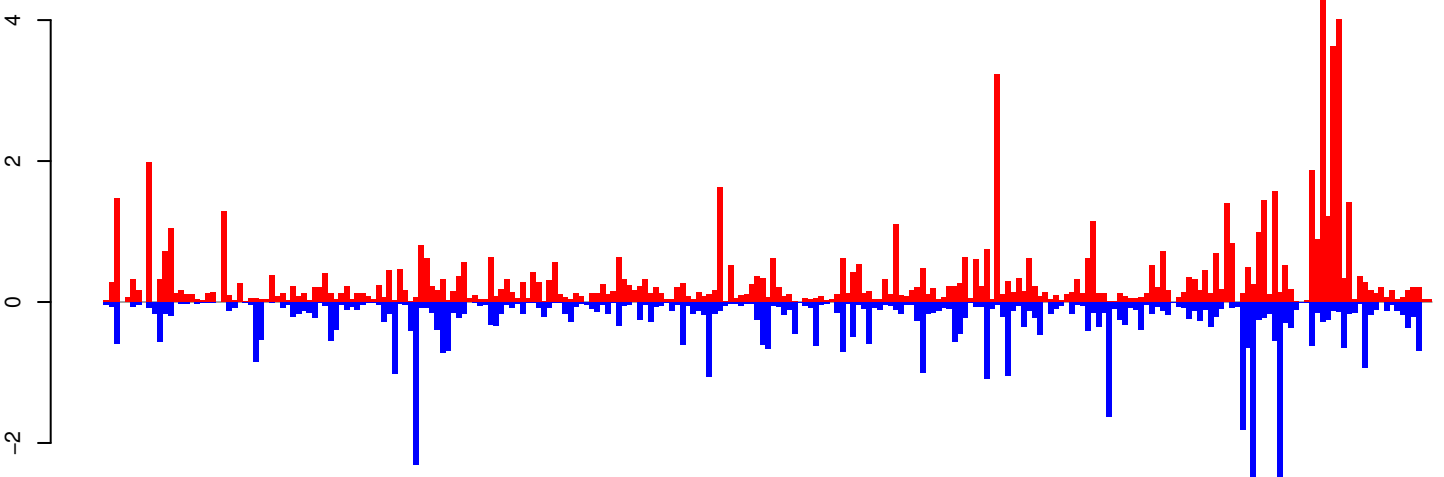

positive=79, negative=55, total=134

Window size=25, length=6213, TE@BEL-616_AA-LTR-I:1-6213

0 1000 2000 3000 4000 5000 6000

AeAeg_Aag2_R3D1_r123_ZA.18_23.rep



positive=1, negative=22, total=23

AeAeg_Aag2_R3D1_r123_ZA.24_35.rep

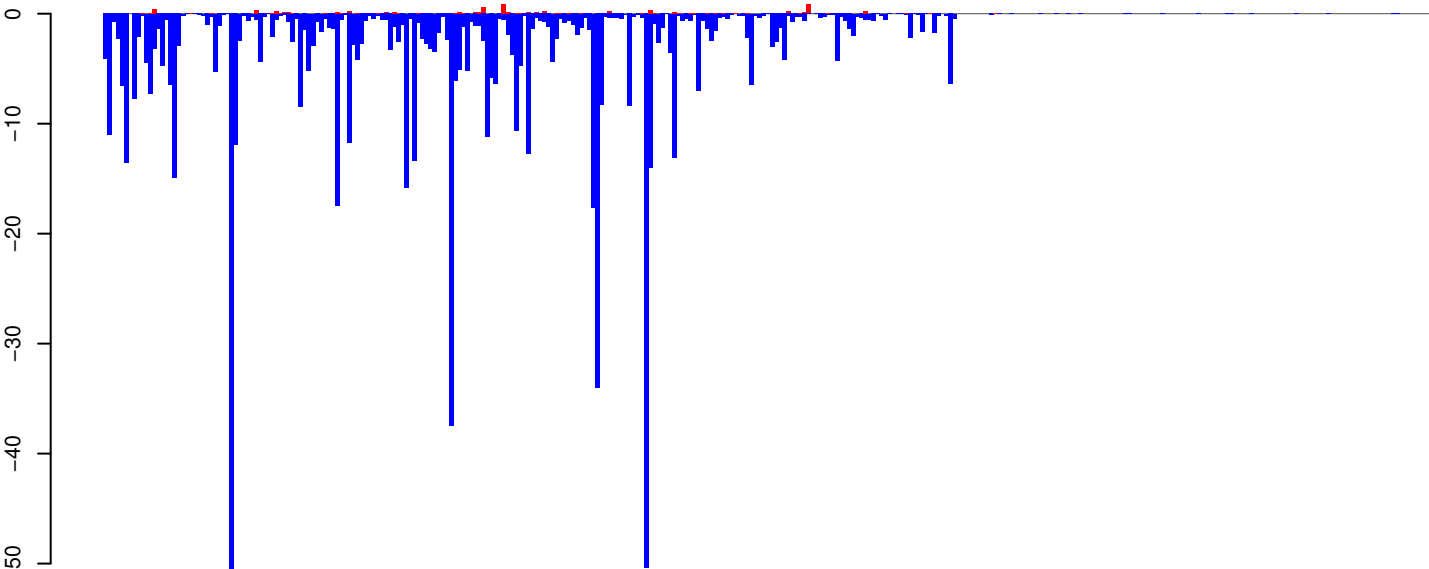

positive=9, negative=664, total=673

AeAeg_Aag2_R3D1_r123_ZA.rep

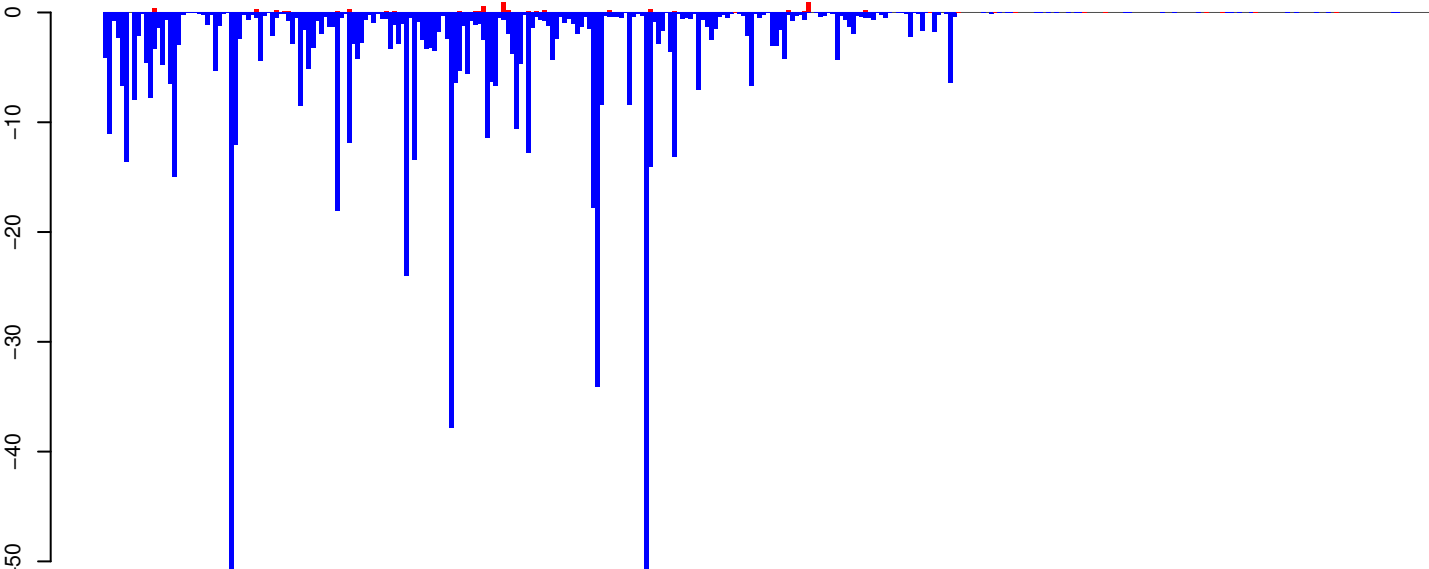

positive=10, negative=685, total=696

Window size=25, length=8169, TE@BEL-199_AA-LTR-I:1-8169

0 2000 4000 6000 8000

AeAeg_Aag2_R3D1_r123_ZA.18_23.rep



AeAeg_Aag2_R3D1_r123_ZA.24_35.rep

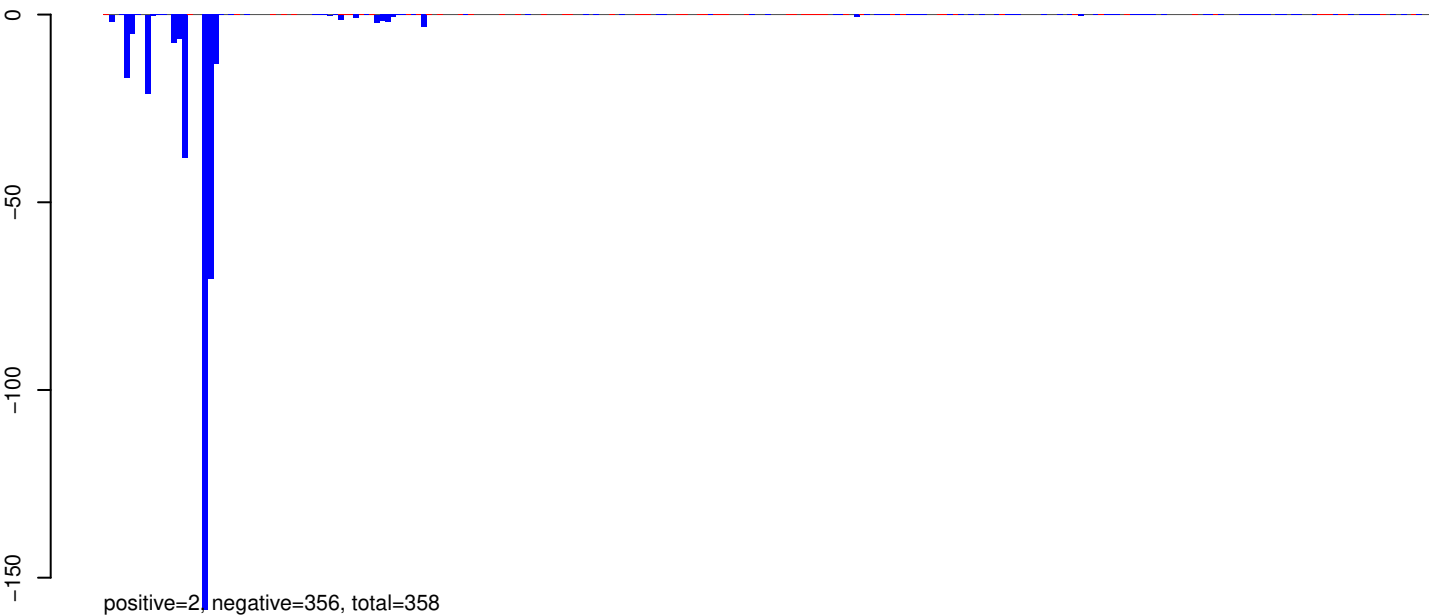

AeAeg_Aag2_R3D1_r123_ZA.rep

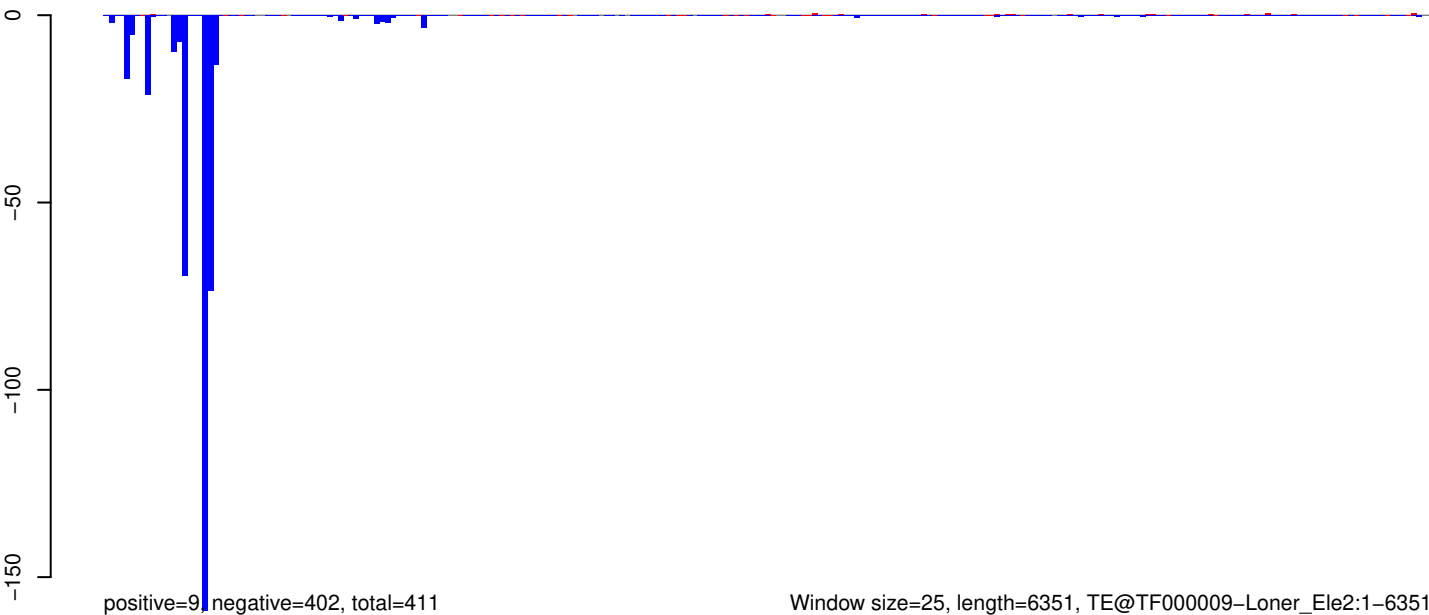

Window size=25, length=6351, TE@TF000009-Loner_Ele2:1-6351

0 1000 2000 3000 4000 5000 6000

AeAeg_Aag2_R3D1_r123_ZA.18_23.rep

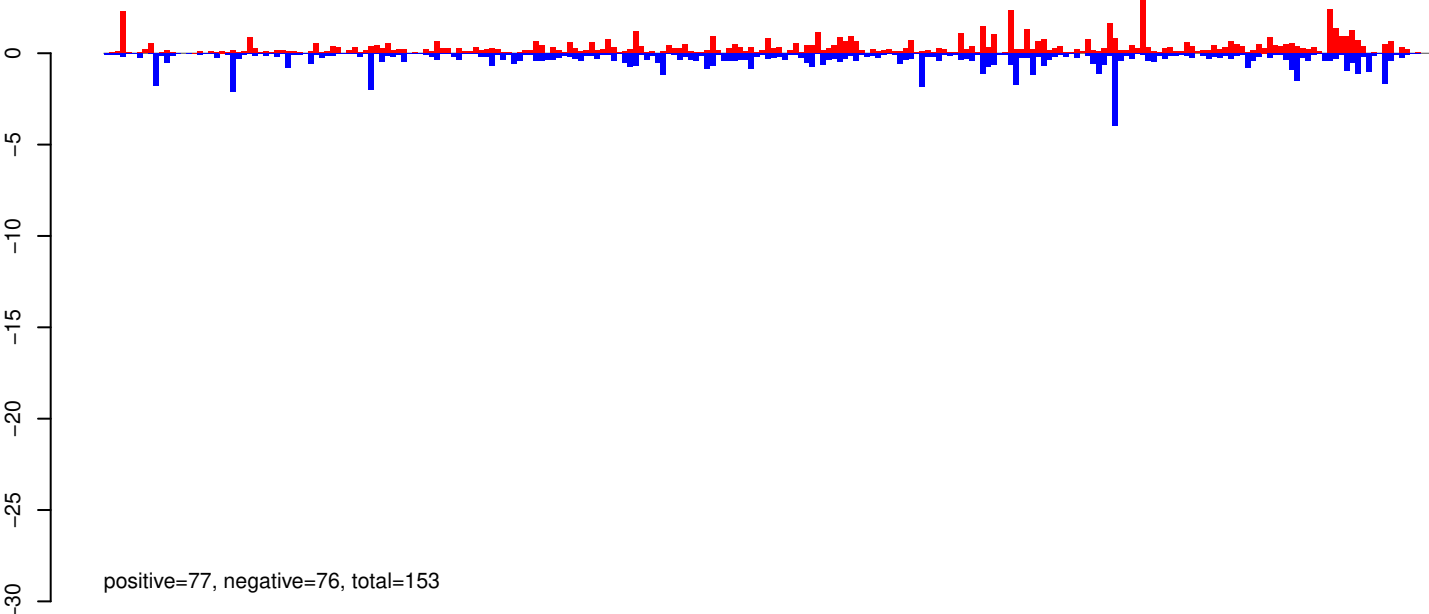

AeAeg_Aag2_R3D1_r123_ZA.24_35.rep

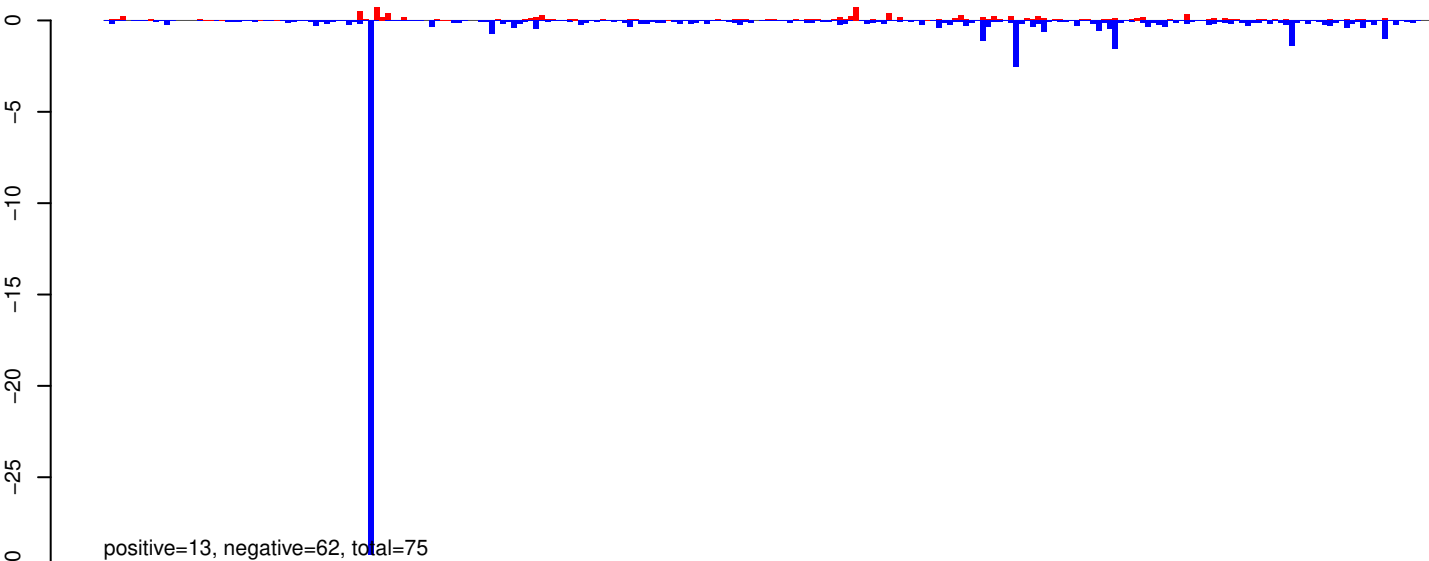

AeAeg_Aag2_R3D1_r123_ZA.rep

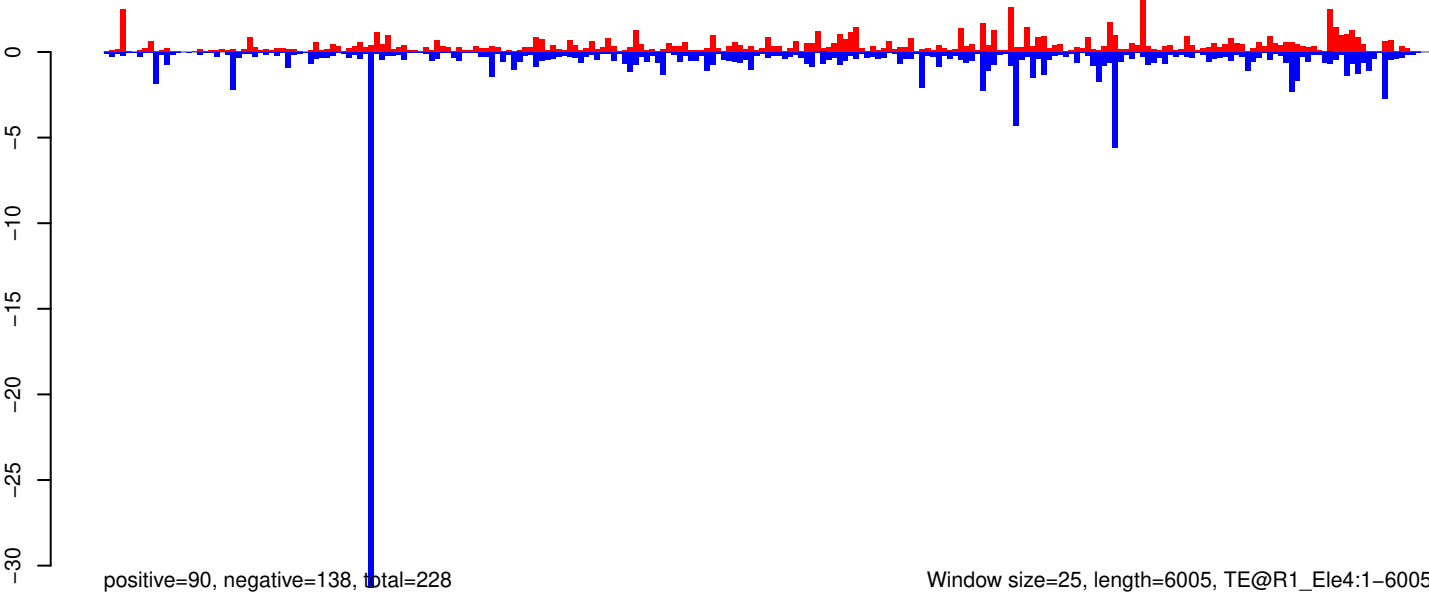

AeAeg_Aag2_R3D1_r123_ZA.18_23.rep

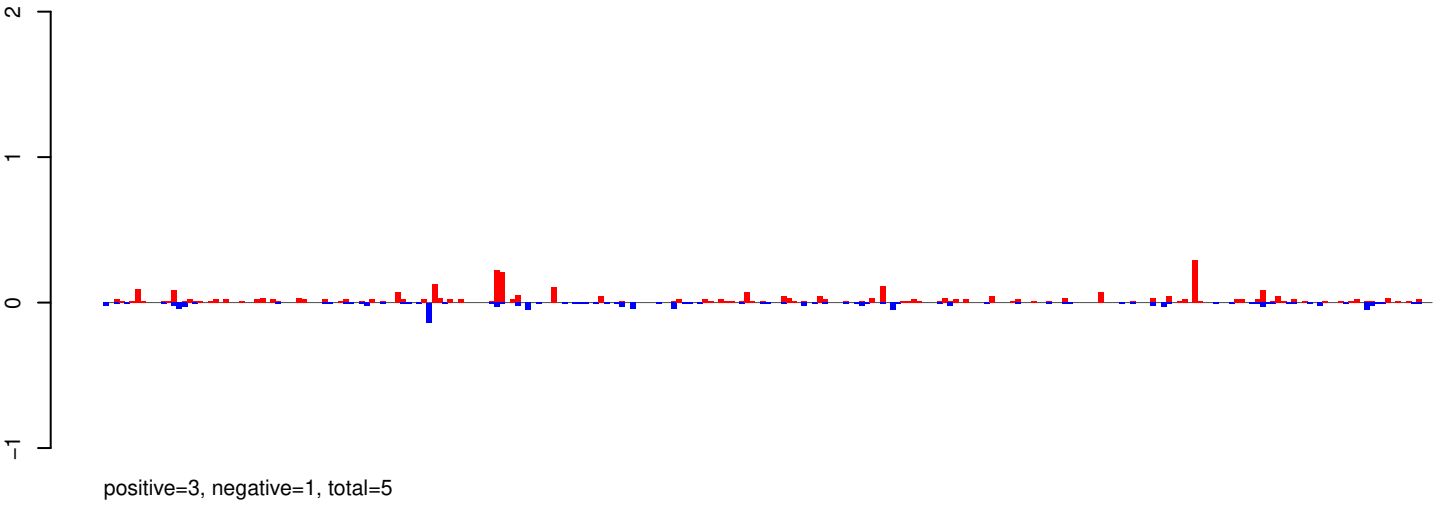

AeAeg_Aag2_R3D1_r123_ZA.24_35.rep

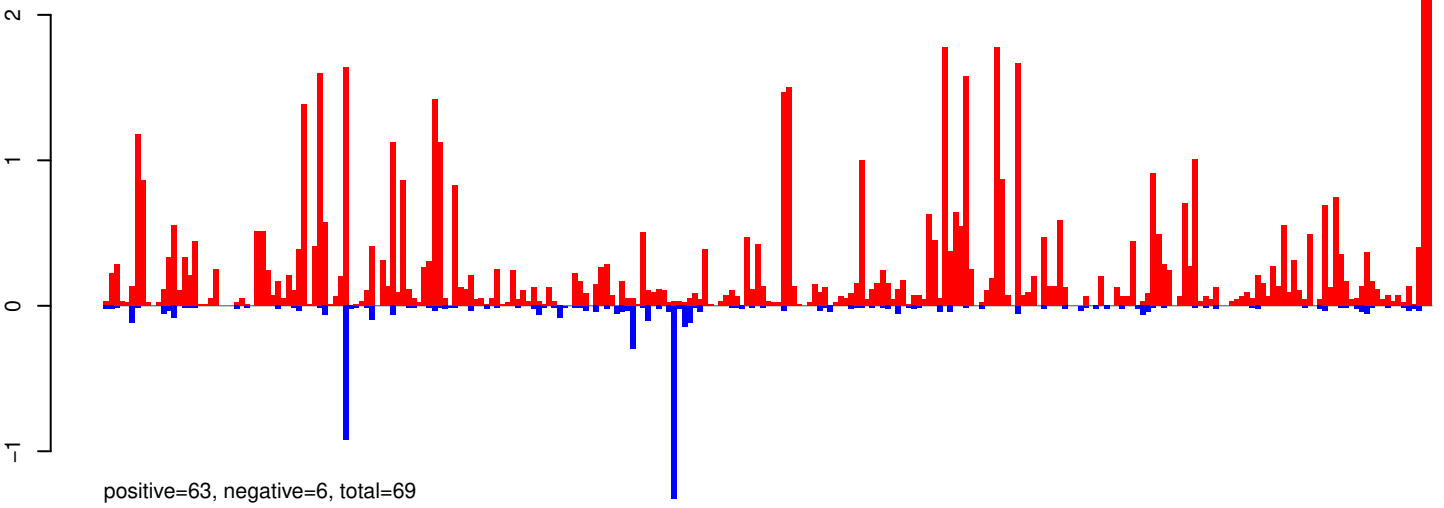

AeAeg_Aag2_R3D1_r123_ZA.rep

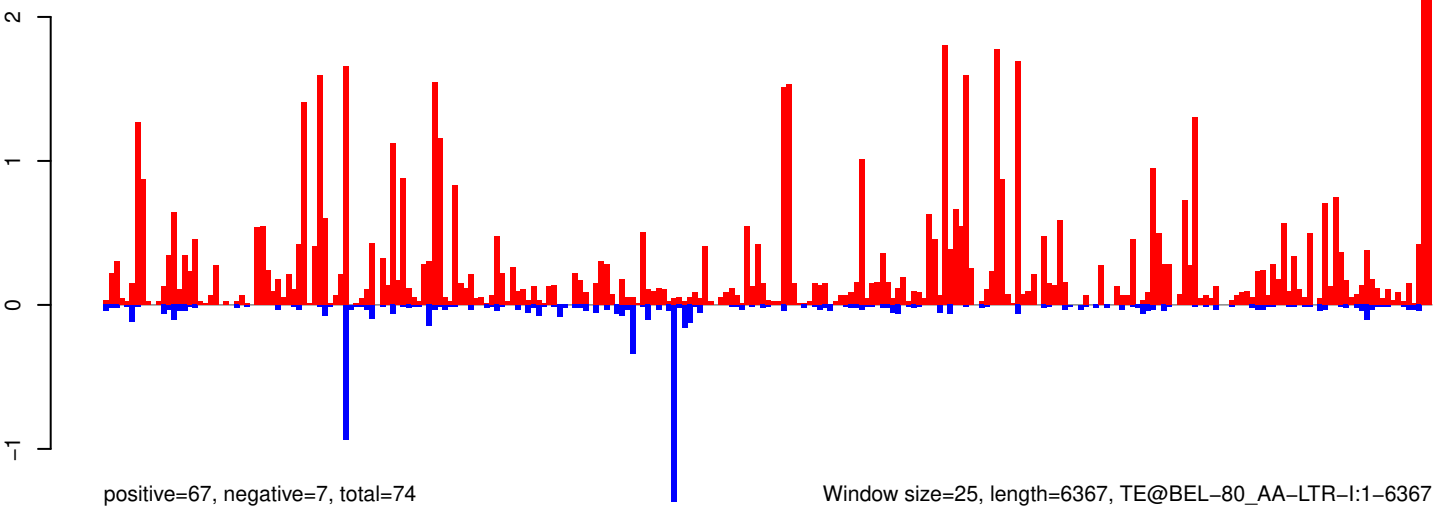

AeAeg_Aag2_R3D1_r123_ZA.18_23.rep



AeAeg_Aag2_R3D1_r123_ZA.24_35.rep

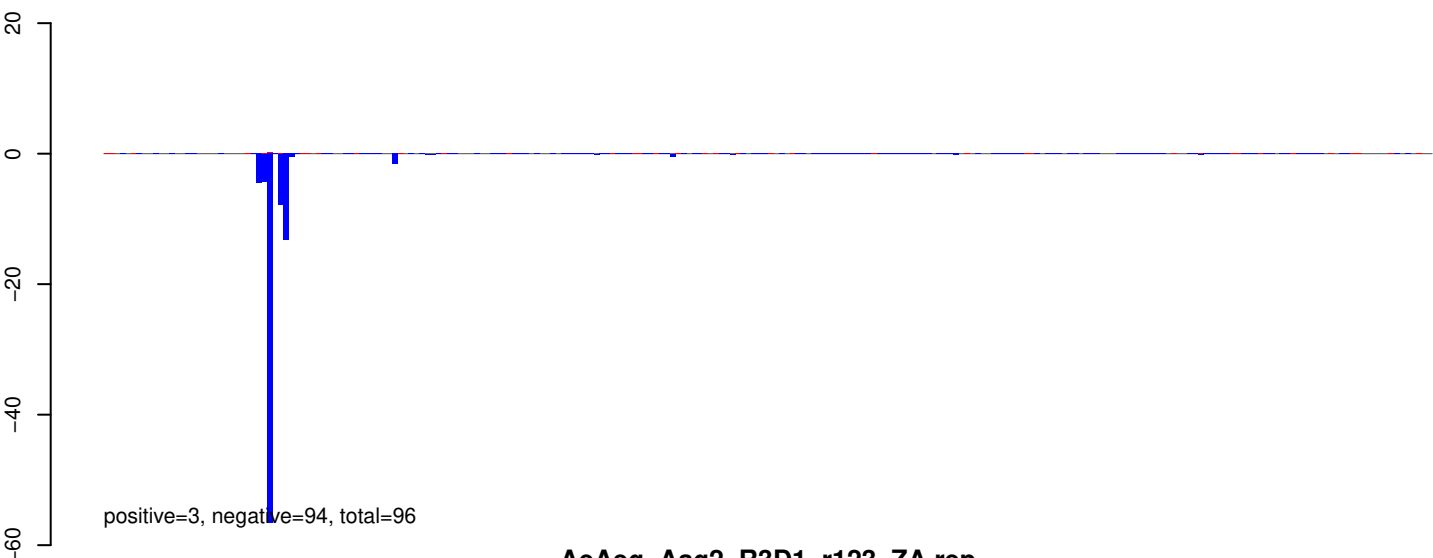

AeAeg_Aag2_R3D1_r123_ZA.rep

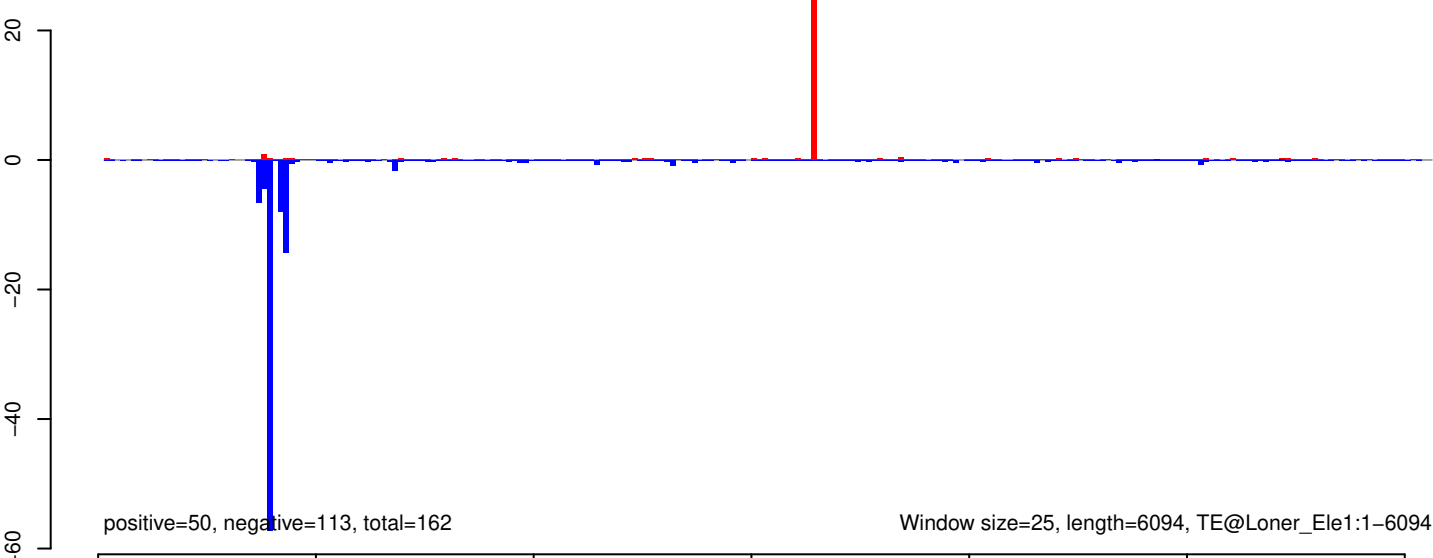

AeAeg_Aag2_R3D1_r123_ZA.18_23.rep

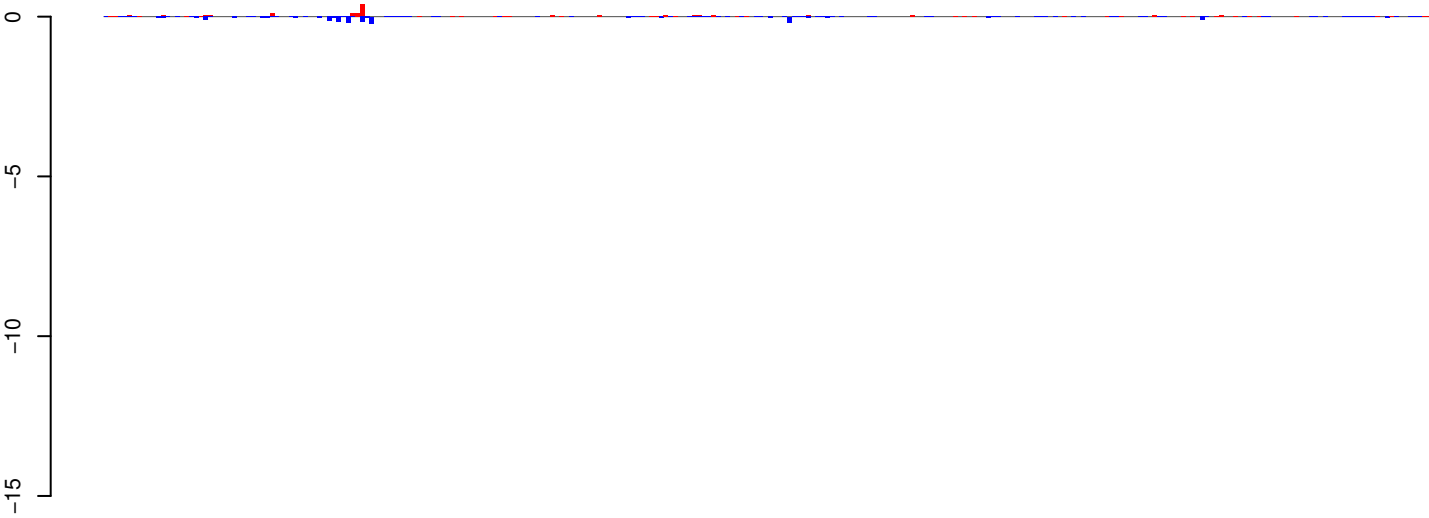

AeAeg_Aag2_R3D1_r123_ZA.24_35.rep

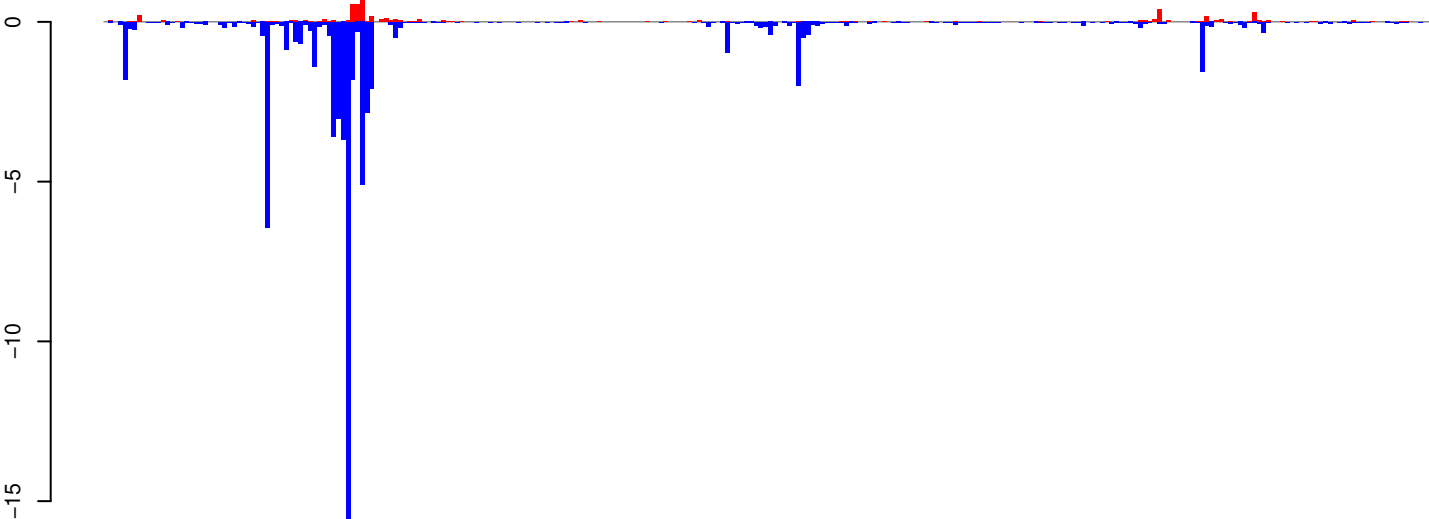

AeAeg_Aag2_R3D1_r123_ZA.rep

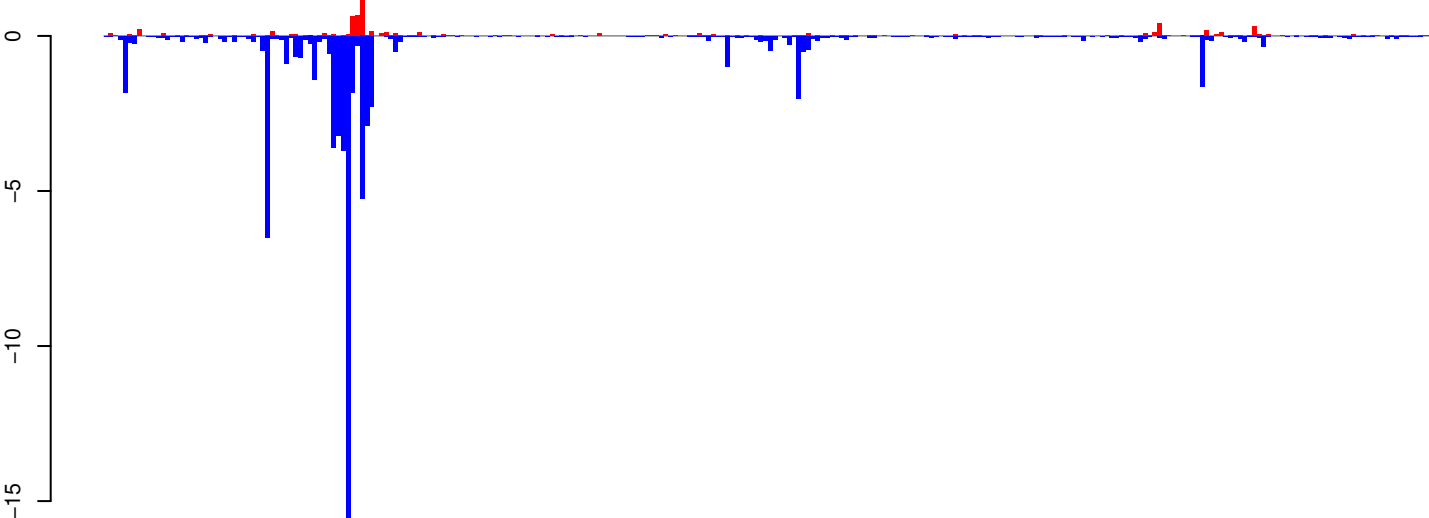

Window size=25, length=6989, TE@Gypsy-590_AA-LTR-I:1-6989

0 1000 2000 3000 4000 5000 6000 7000

AeAeg_Aag2_R3D1_r123_ZA.18_23.rep



positive=4, negative=71, total=75

AeAeg_Aag2_R3D1_r123_ZA.24_35.rep

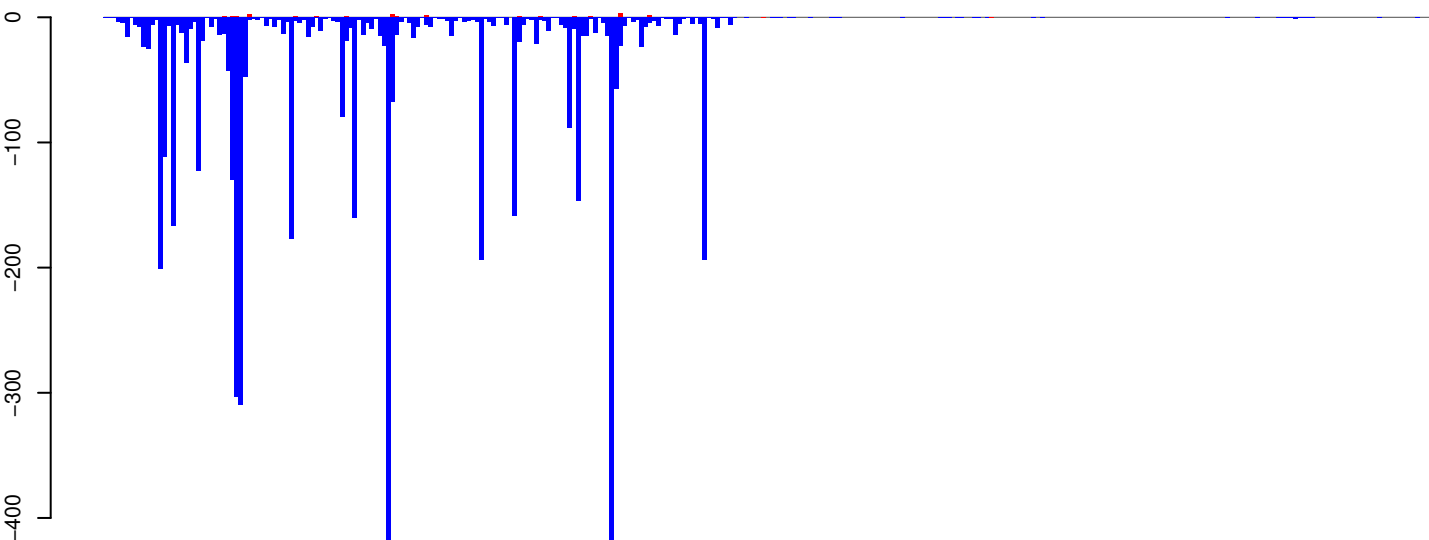

positive=27, negative=4502, total=4529

AeAeg_Aag2_R3D1_r123_ZA.rep

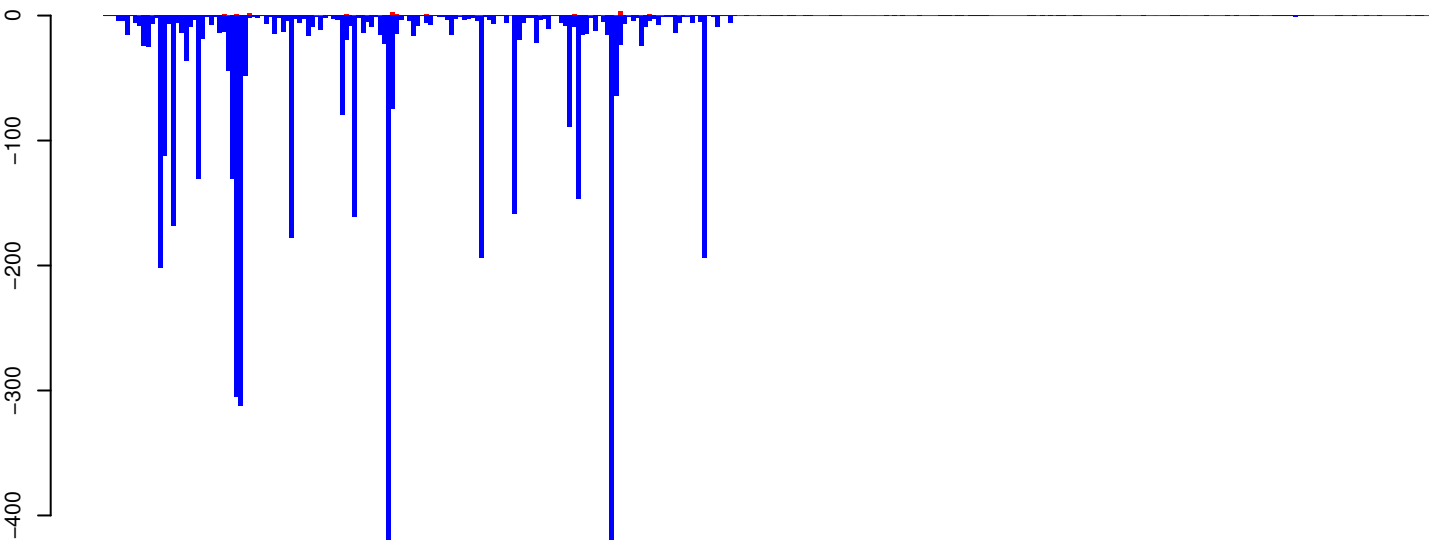

positive=31, negative=4573, total=4604

Window size=25, length=7852, TE@Gypsy-282_AA-LTR-I:1-7852

0 2000 4000 6000 8000

AeAeg_Aag2_R3D1_r123_ZA.18_23.rep



positive=0, negative=9, total=9

AeAeg_Aag2_R3D1_r123_ZA.24_35.rep

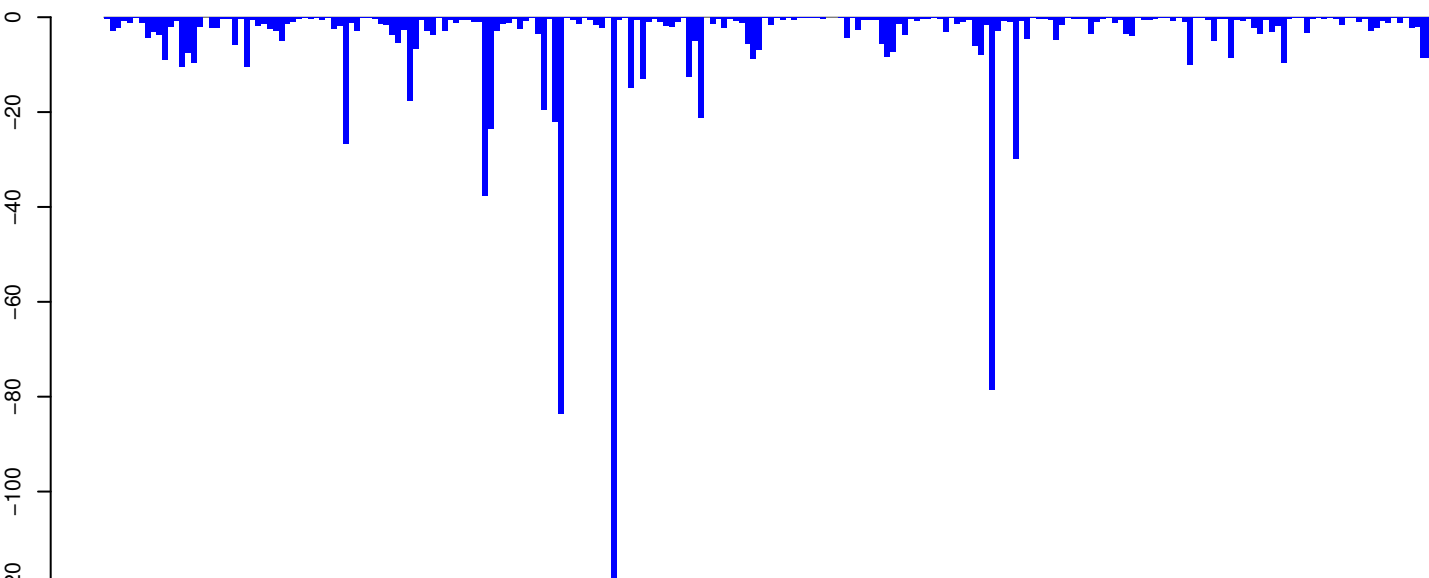

positive=0, negative=913, total=913

AeAeg_Aag2_R3D1_r123_ZA.rep

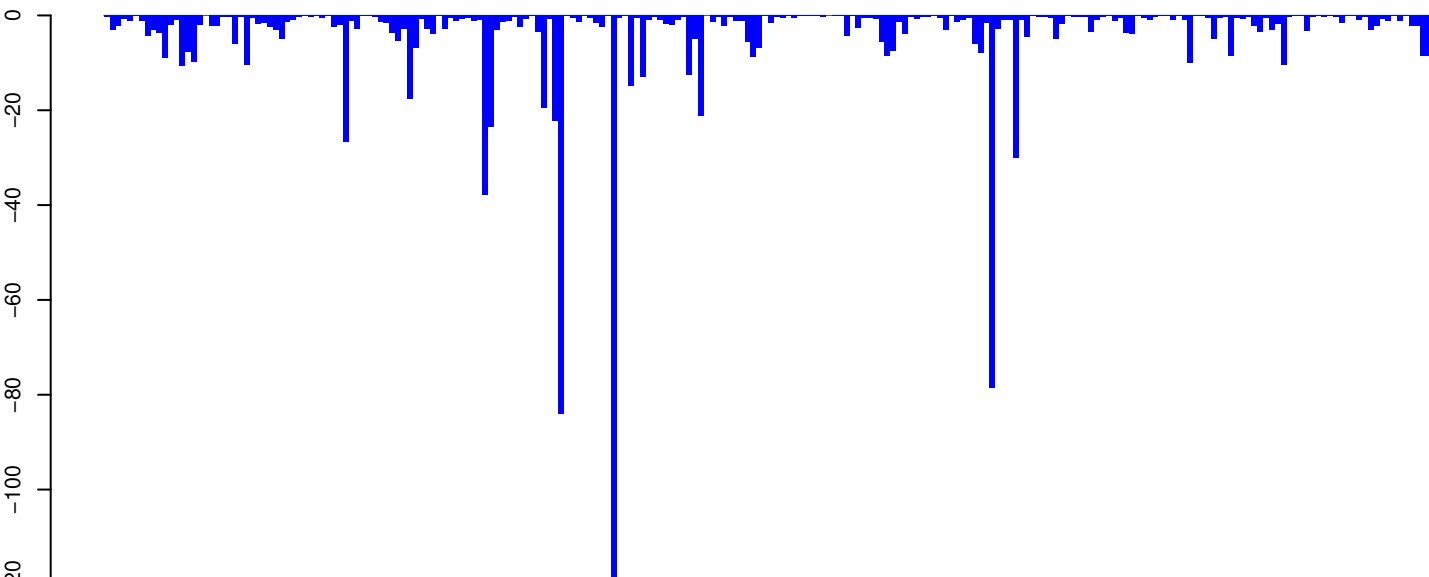

positive=0, negative=922, total=922

Window size=25, length=5689, TE@TF000120-Ty3_gypsy_Ele29:1-5689

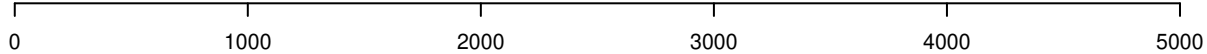

AeAeg_Aag2_R3D1_r123_ZA.18_23.rep

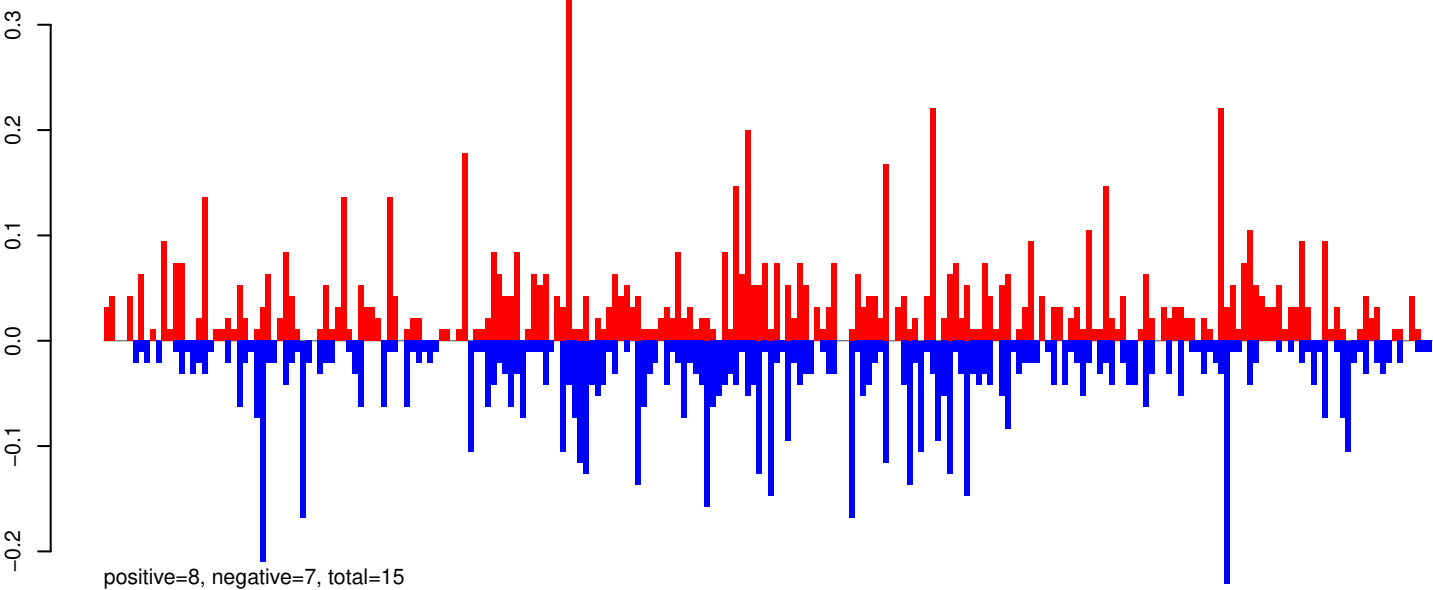

AeAeg_Aag2_R3D1_r123_ZA.24_35.rep

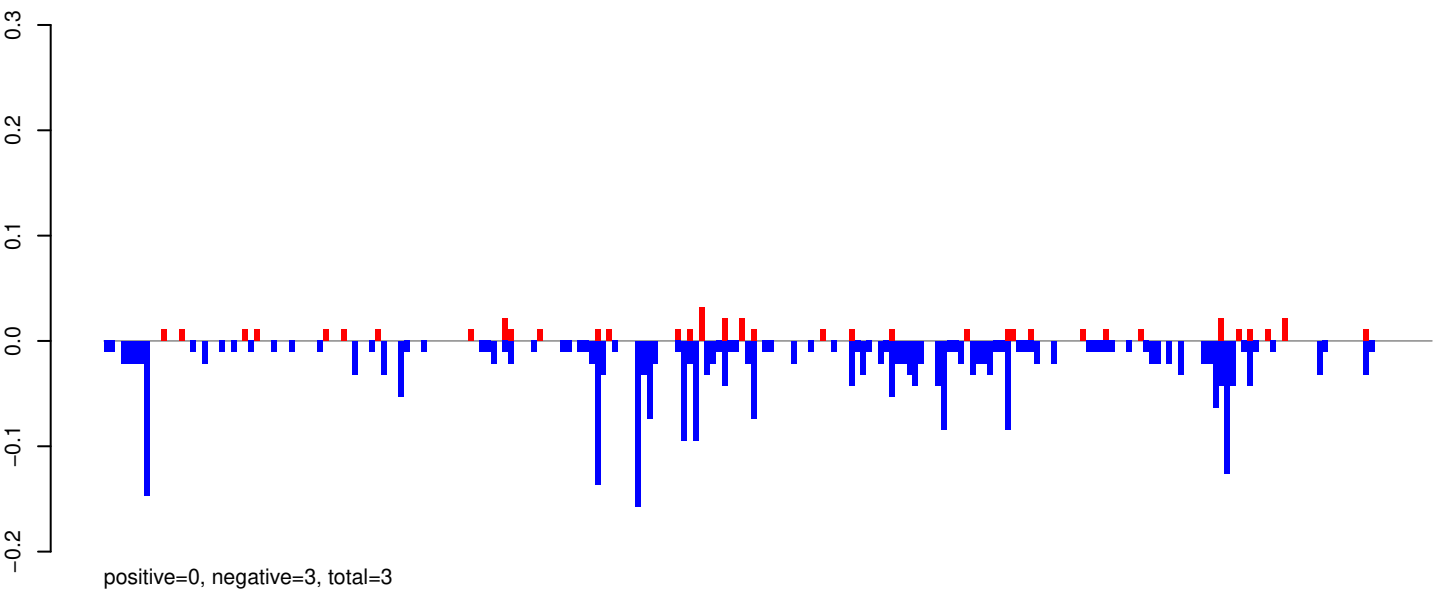

AeAeg_Aag2_R3D1_r123_ZA.rep

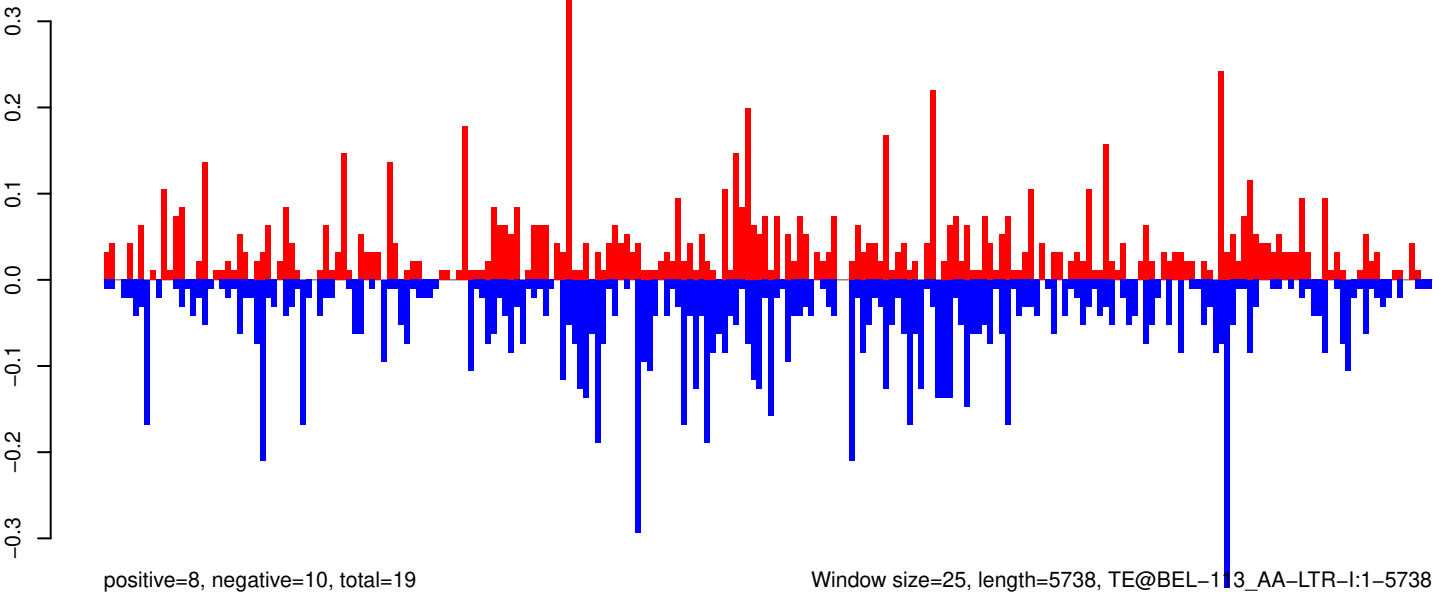

0 1000 2000 3000 4000 5000 6000

AeAeg_Aag2_R3D1_r123_ZA.18_23.rep



AeAeg_Aag2_R3D1_r123_ZA.24_35.rep

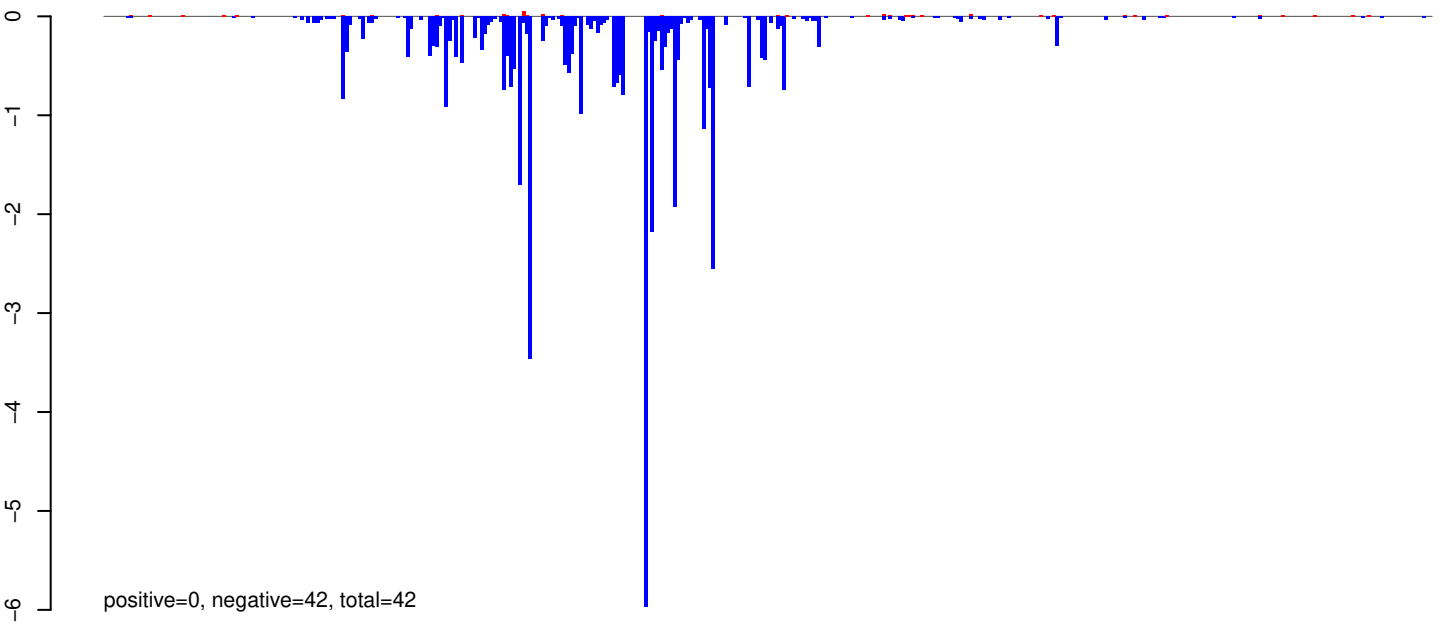

AeAeg_Aag2_R3D1_r123_ZA.rep

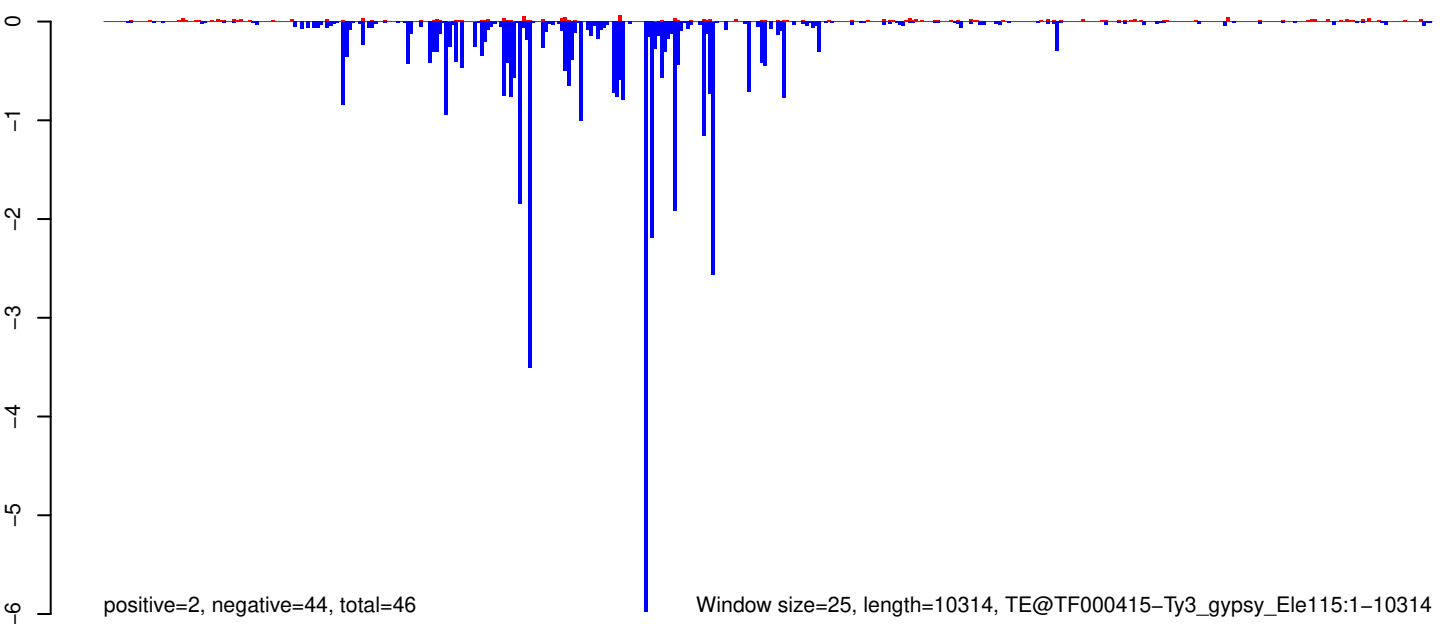

AeAeg_Aag2_R3D1_r123_ZA.18_23.rep



AeAeg_Aag2_R3D1_r123_ZA.24_35.rep

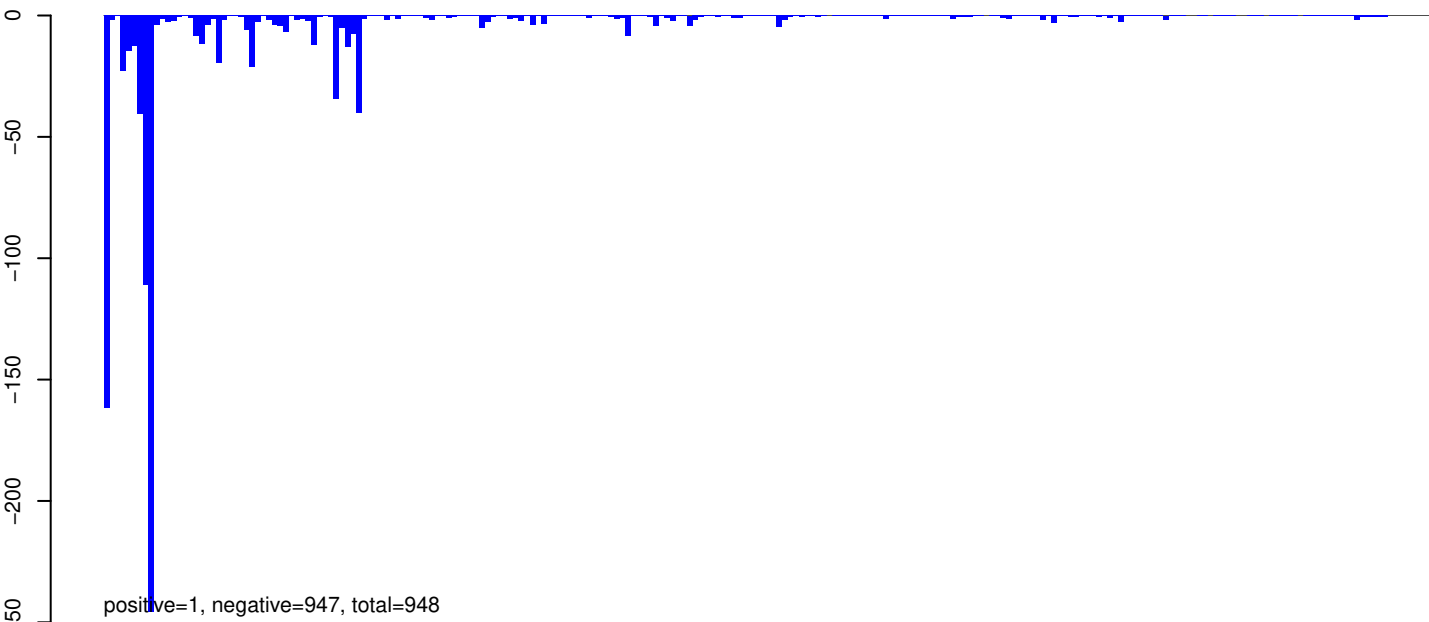

AeAeg_Aag2_R3D1_r123_ZA.rep

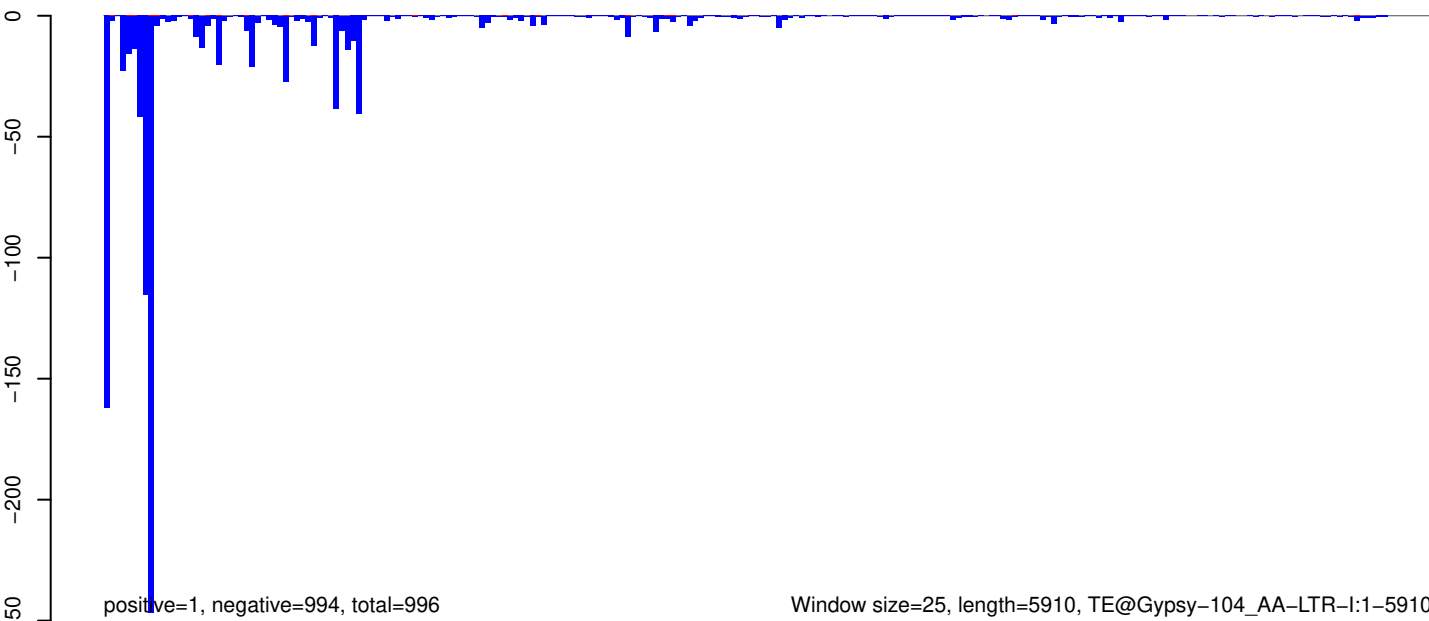

Window size=25, length=5910, TE@Gypsy-104_AA-LTR-I:1-5910

0 1000 2000 3000 4000 5000 6000

AeAeg_Aag2_R3D1_r123_ZA.18_23.rep



positive=0, negative=9, total=9

AeAeg_Aag2_R3D1_r123_ZA.24_35.rep

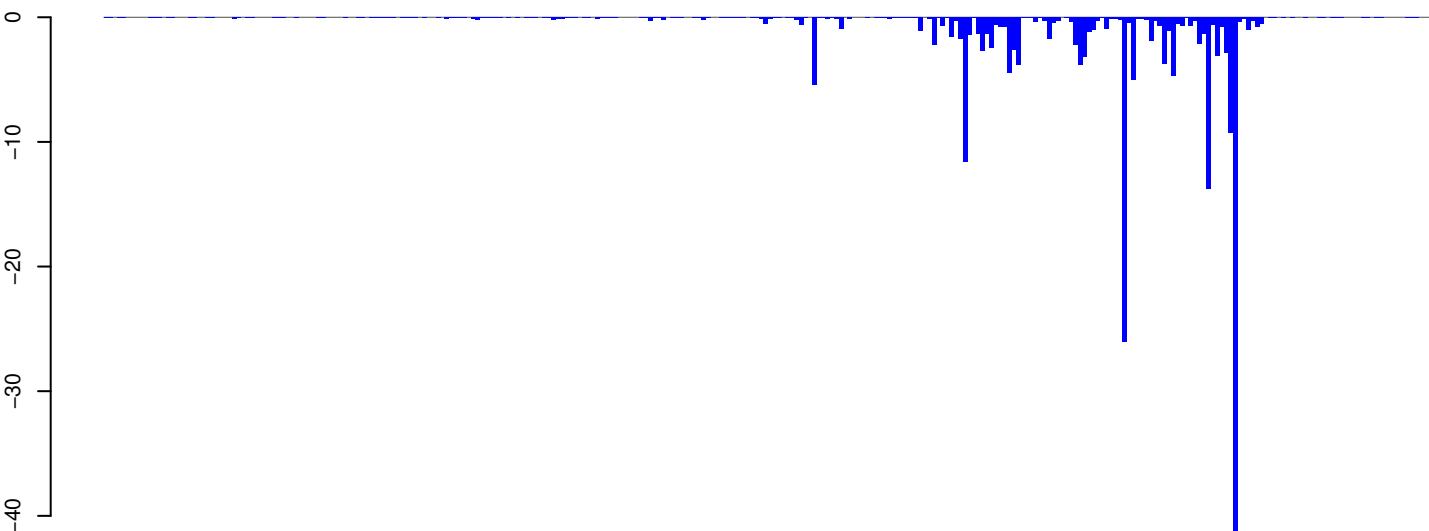

positive=0, negative=203, total=203

AeAeg_Aag2_R3D1_r123_ZA.rep

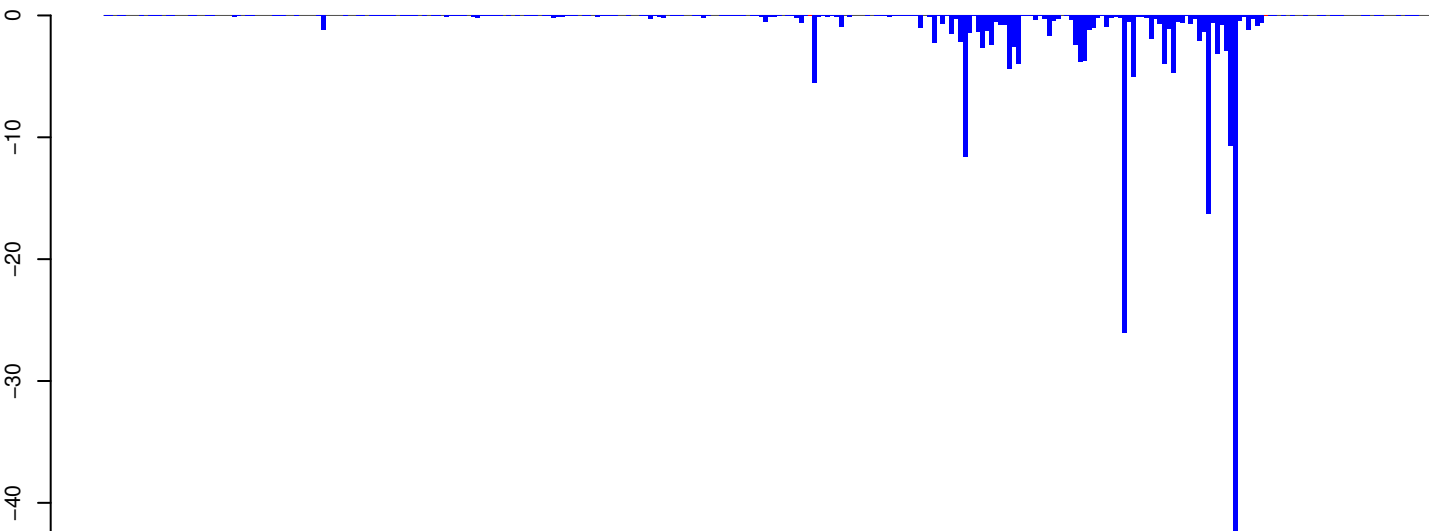

positive=0, negative=212, total=212

Window size=25, length=7479, TE@TF000319-Ty3_gypsy_Le56:1-7479

0 2000 4000 6000

AeAeg_Aag2_R3D1_r123_ZA.18_23.rep

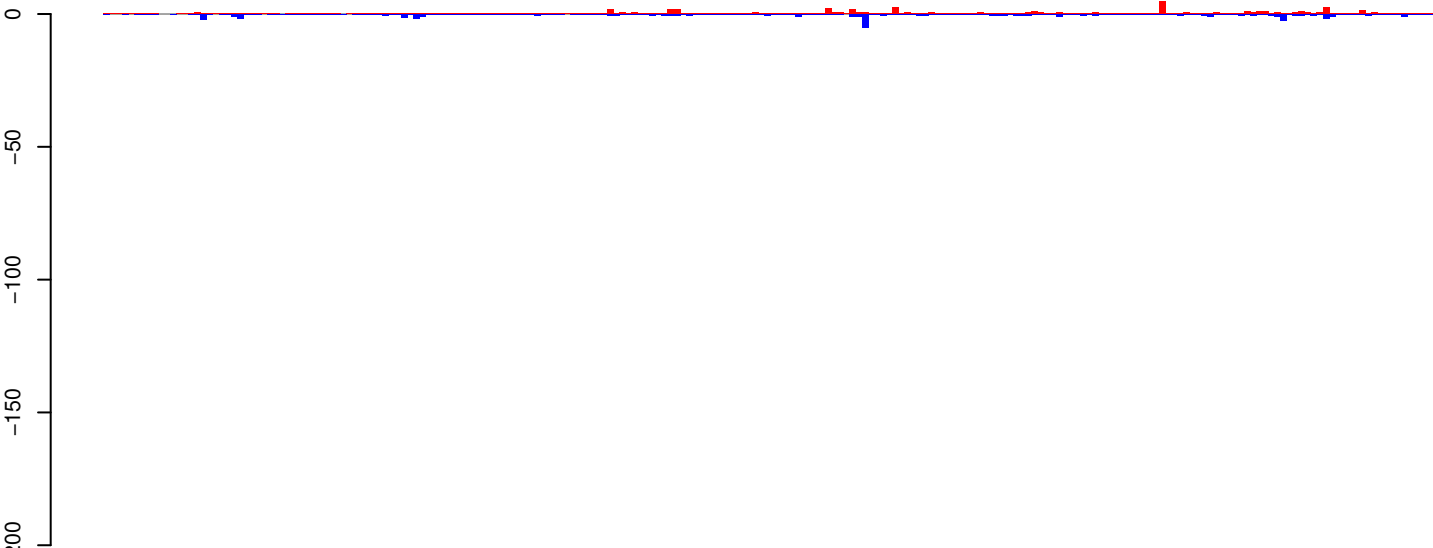

positive=60, negative=61, total=121

AeAeg_Aag2_R3D1_r123_ZA.24_35.rep

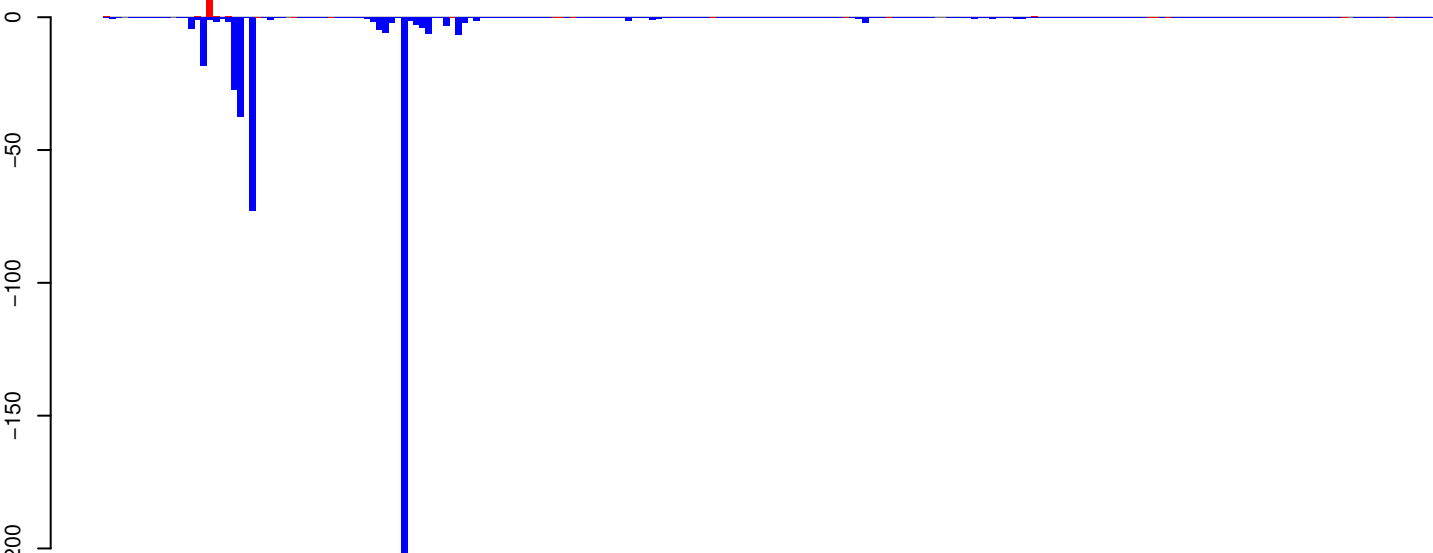

positive=15, negative=447, total=462

AeAeg_Aag2_R3D1_r123_ZA.rep



positive=75, negative=508, total=583

Window size=25, length=5466, TE@R1_Ele1:1-5466

0 1000 2000 3000 4000 5000

AeAeg_Aag2_R3D1_r123_ZA.18_23.rep

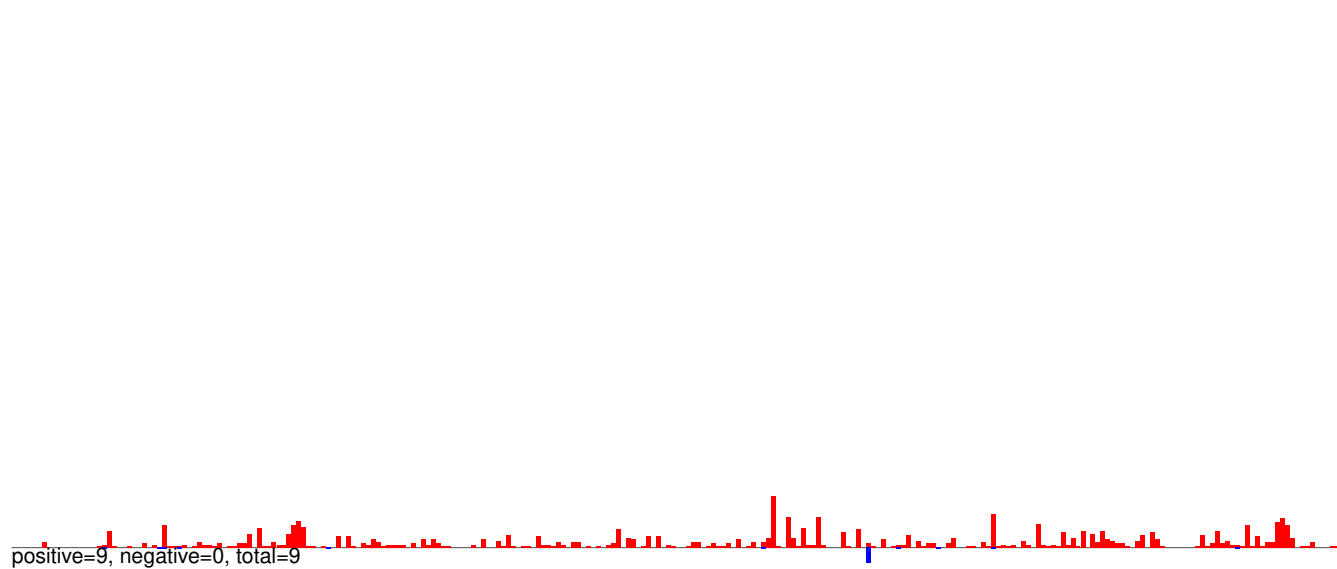

AeAeg_Aag2_R3D1_r123_ZA.24_35.rep

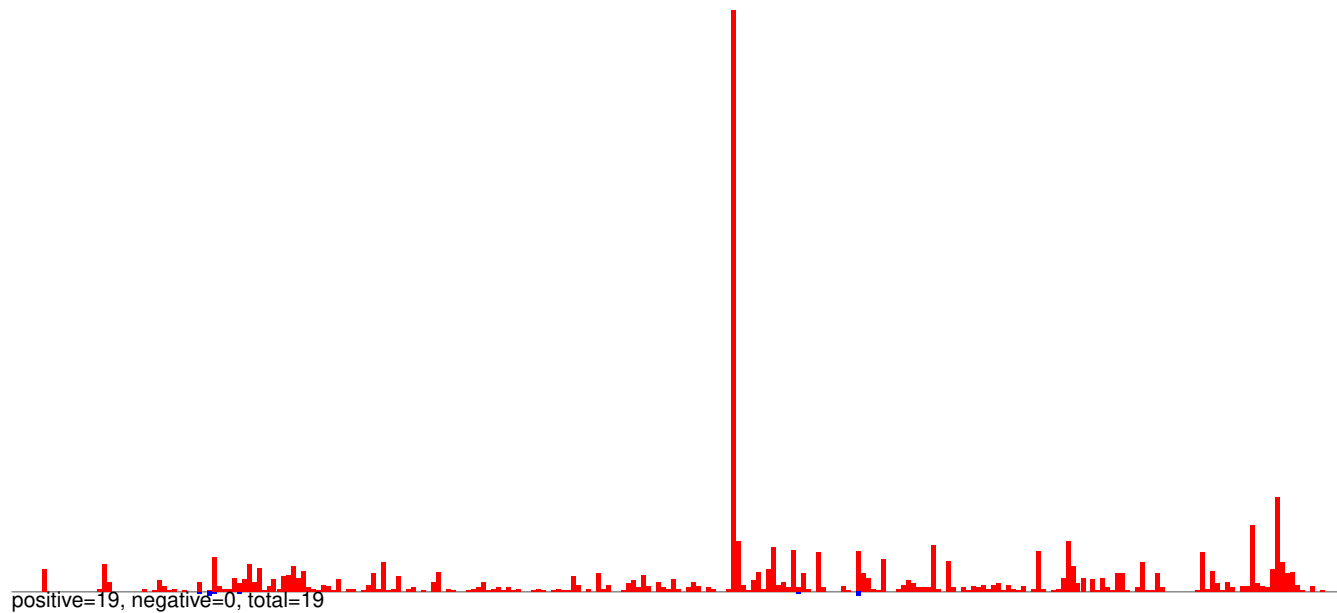

AeAeg_Aag2_R3D1_r123_ZA.rep

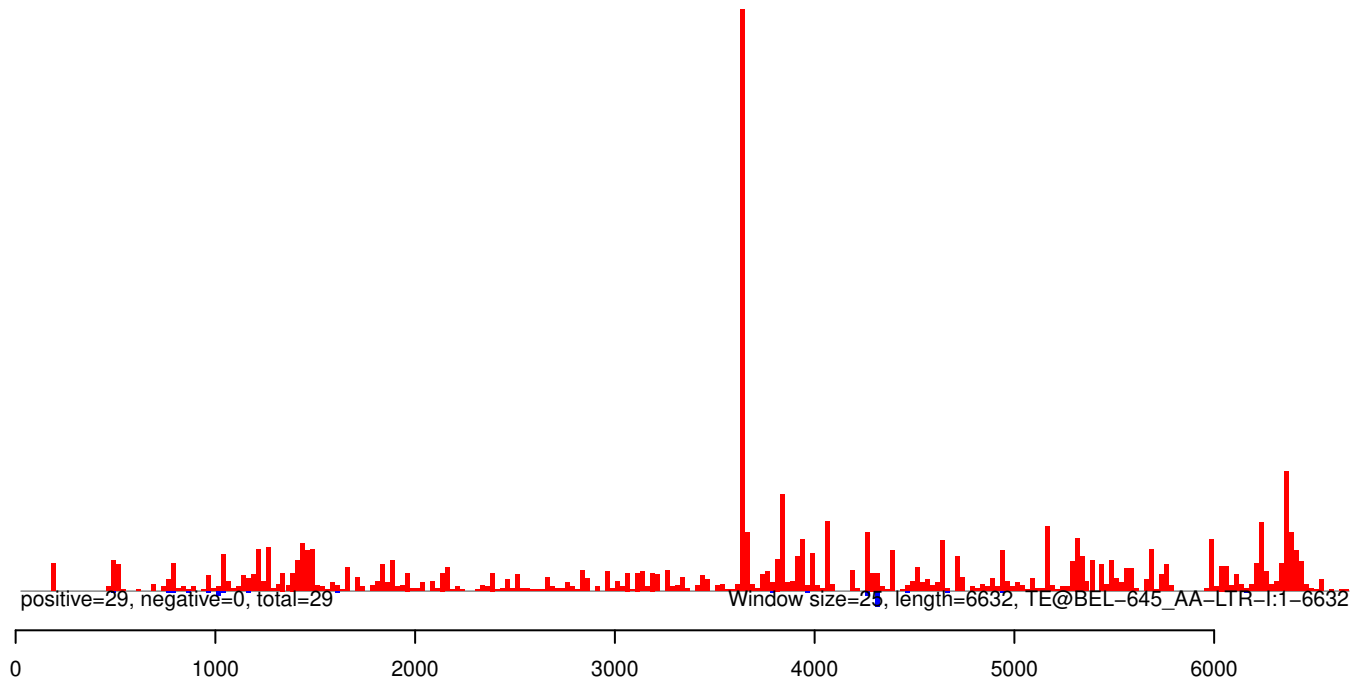

AeAeg_Aag2_R3D1_r123_ZA.18_23.rep

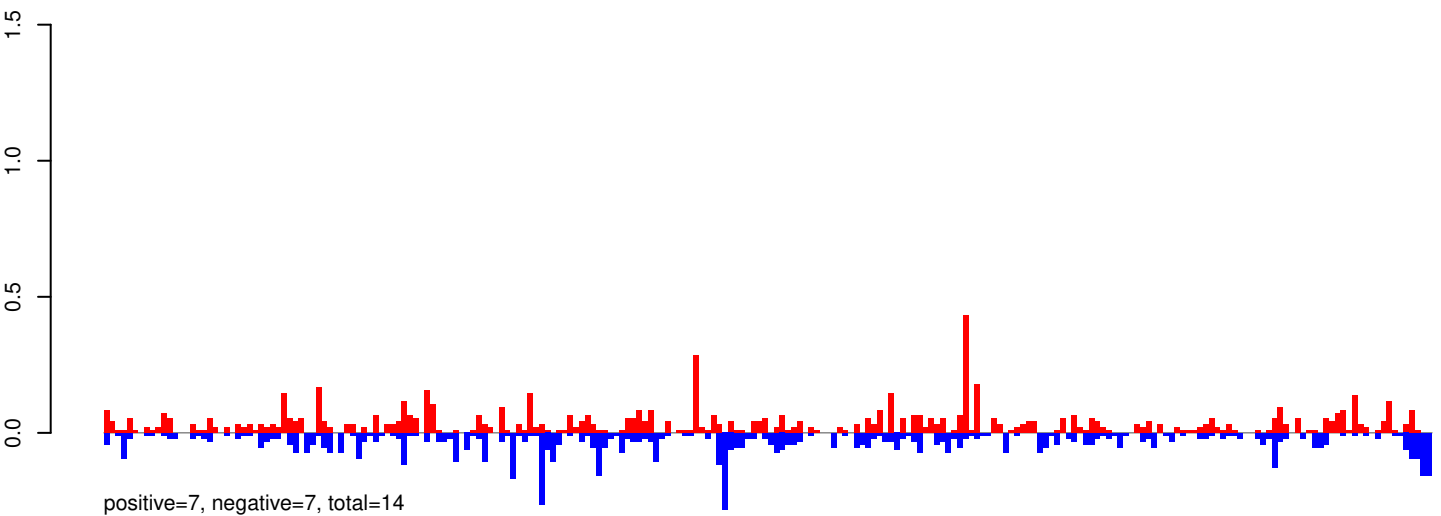

AeAeg_Aag2_R3D1_r123_ZA.24_35.rep

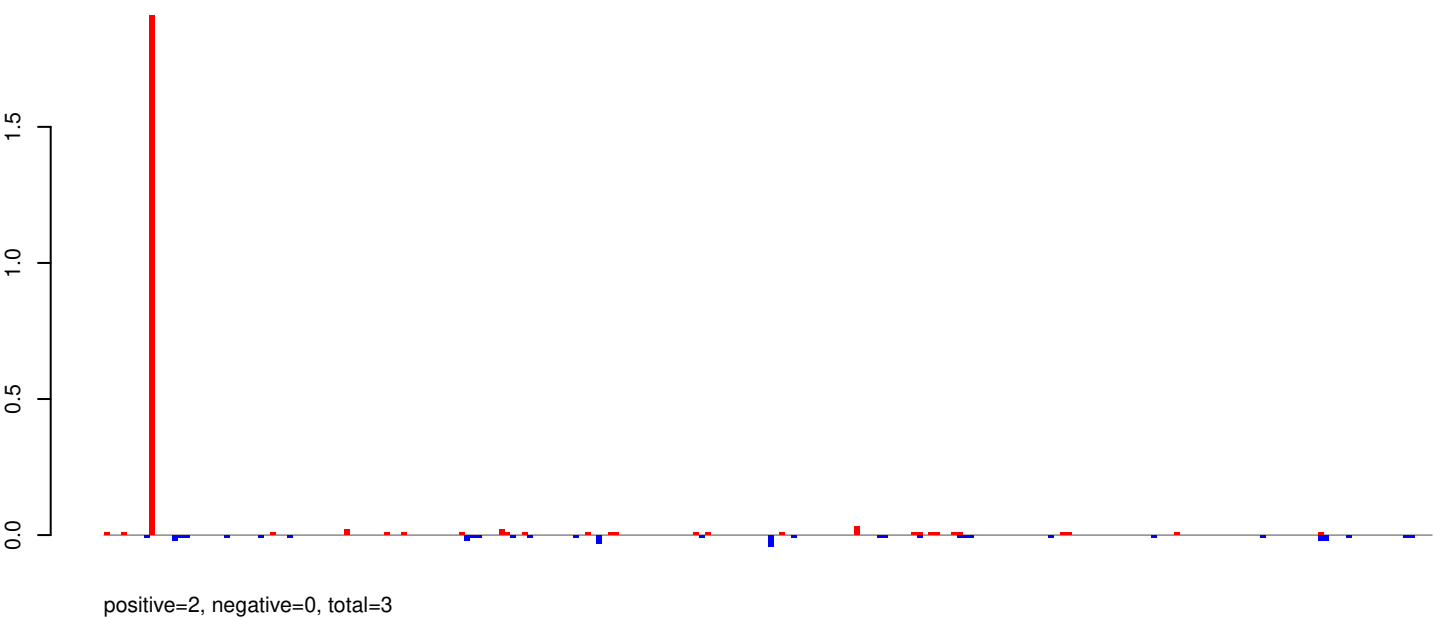

AeAeg_Aag2_R3D1_r123_ZA.rep

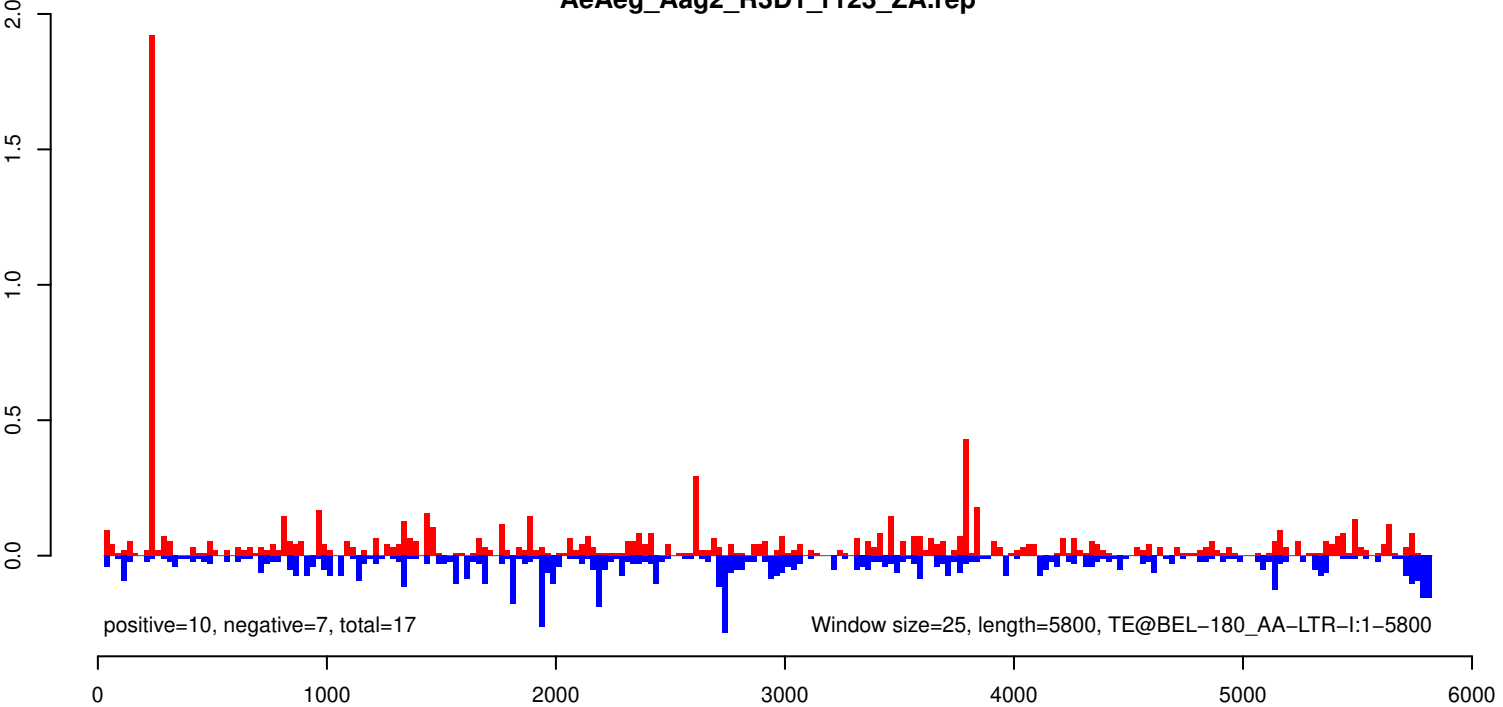

AeAeg_Aag2_R3D1_r123_ZA.18_23.rep

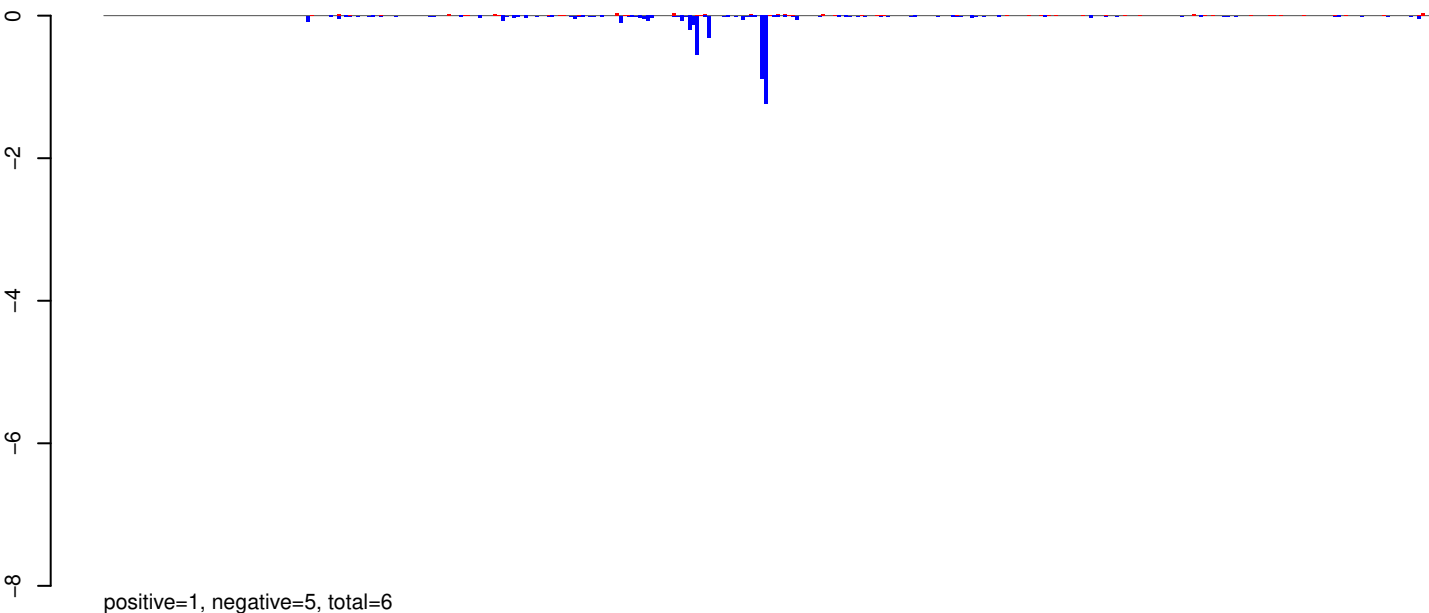

AeAeg_Aag2_R3D1_r123_ZA.24_35.rep

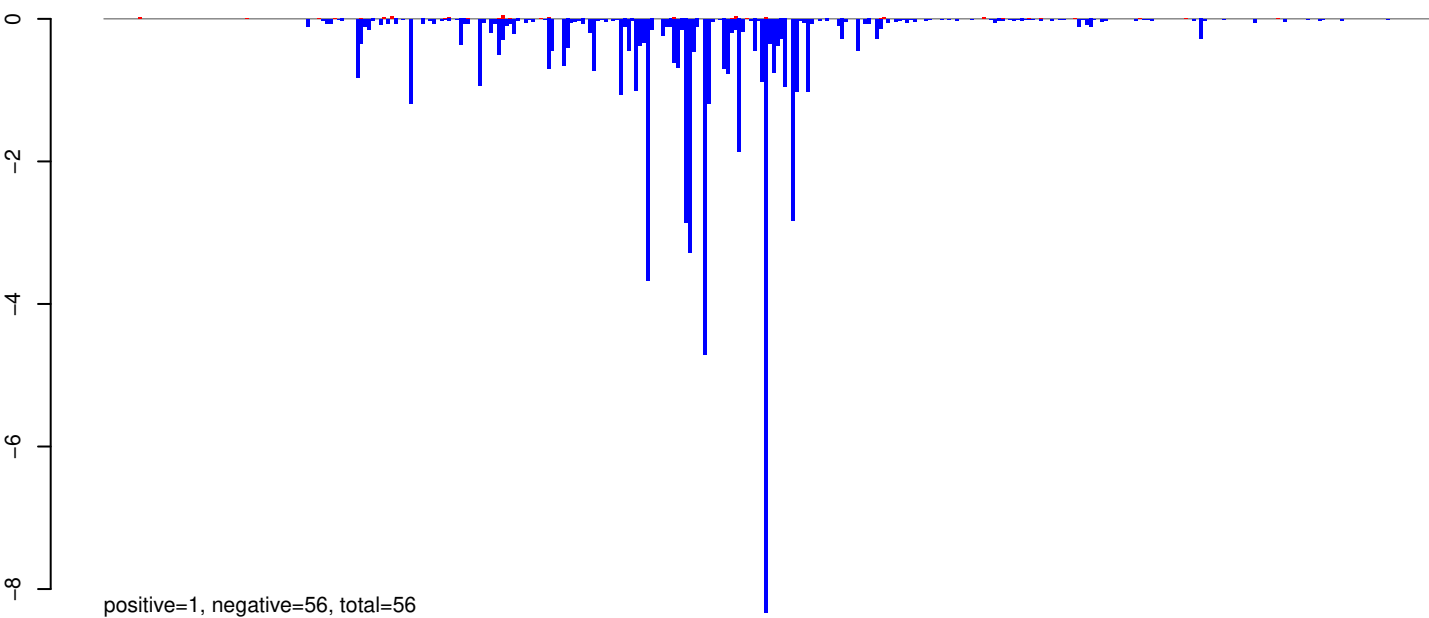

AeAeg_Aag2_R3D1_r123_ZA.rep

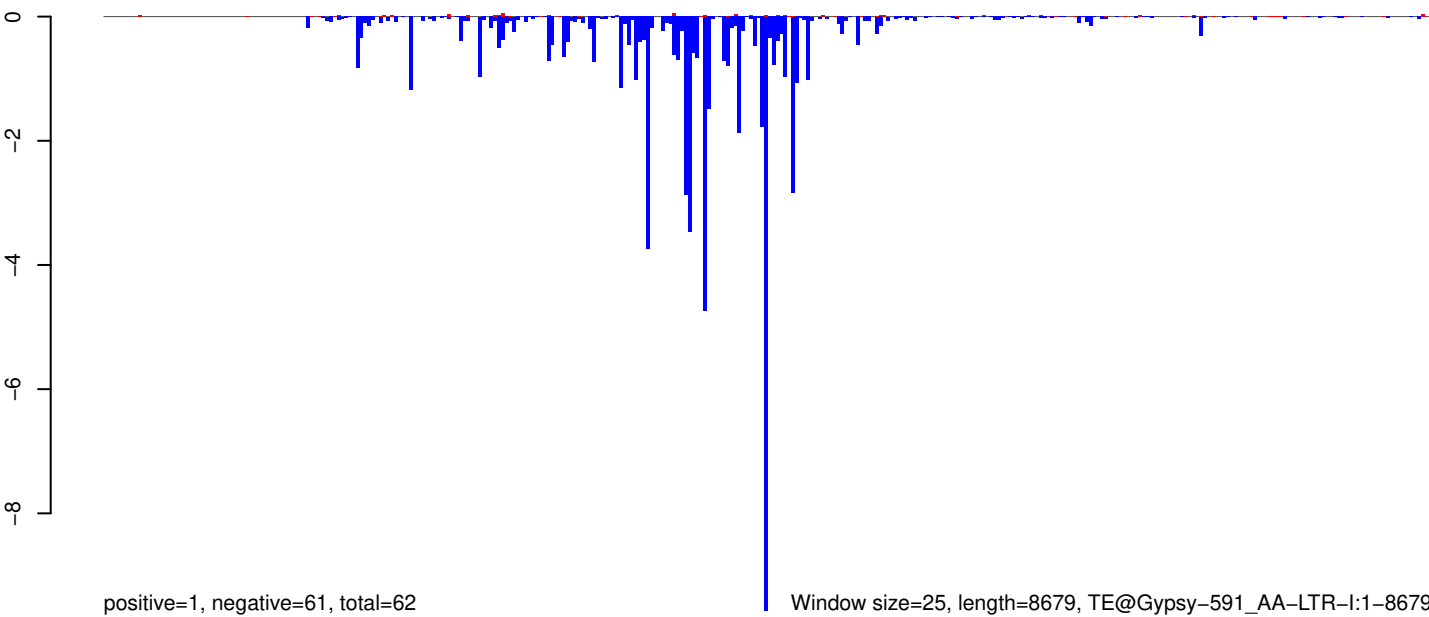

Window size=25, length=8679, TE@Gypsy-591_AA-LTR-I:1-8679

0 2000 4000 6000 8000

AeAeg_Aag2_R3D1_r123_ZA.18_23.rep

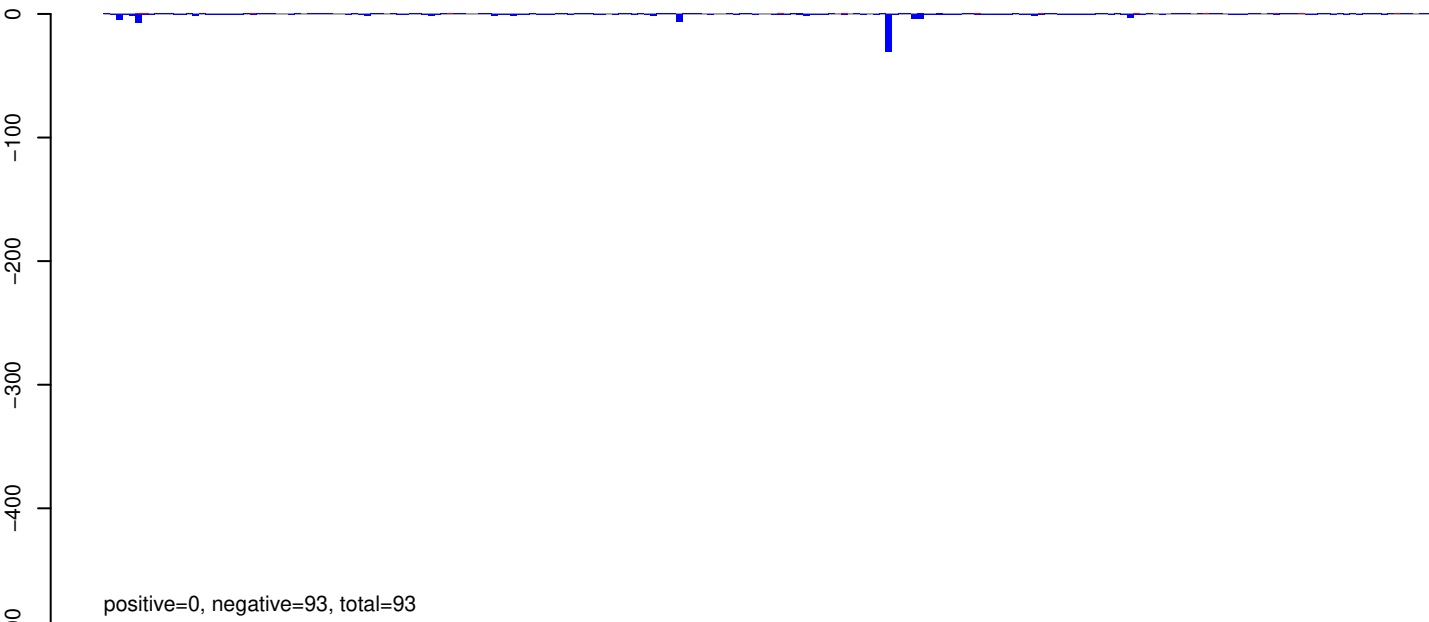

AeAeg_Aag2_R3D1_r123_ZA.24_35.rep

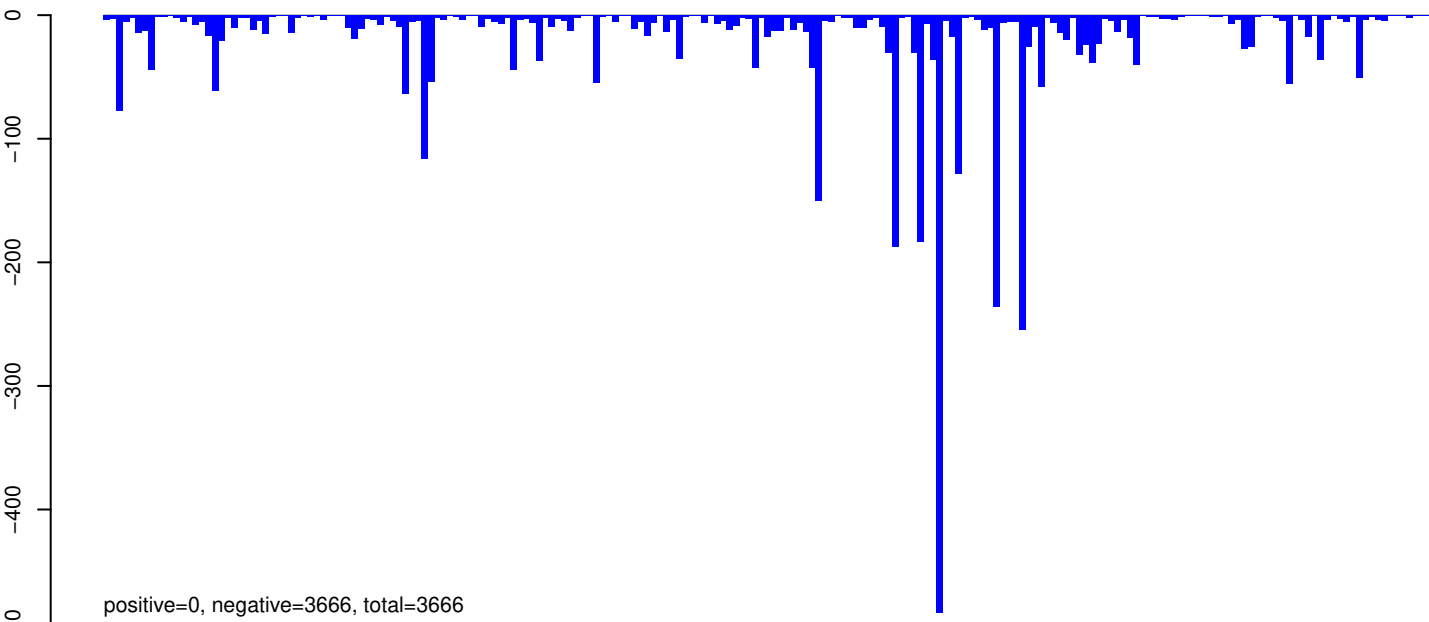

AeAeg_Aag2_R3D1_r123_ZA.rep

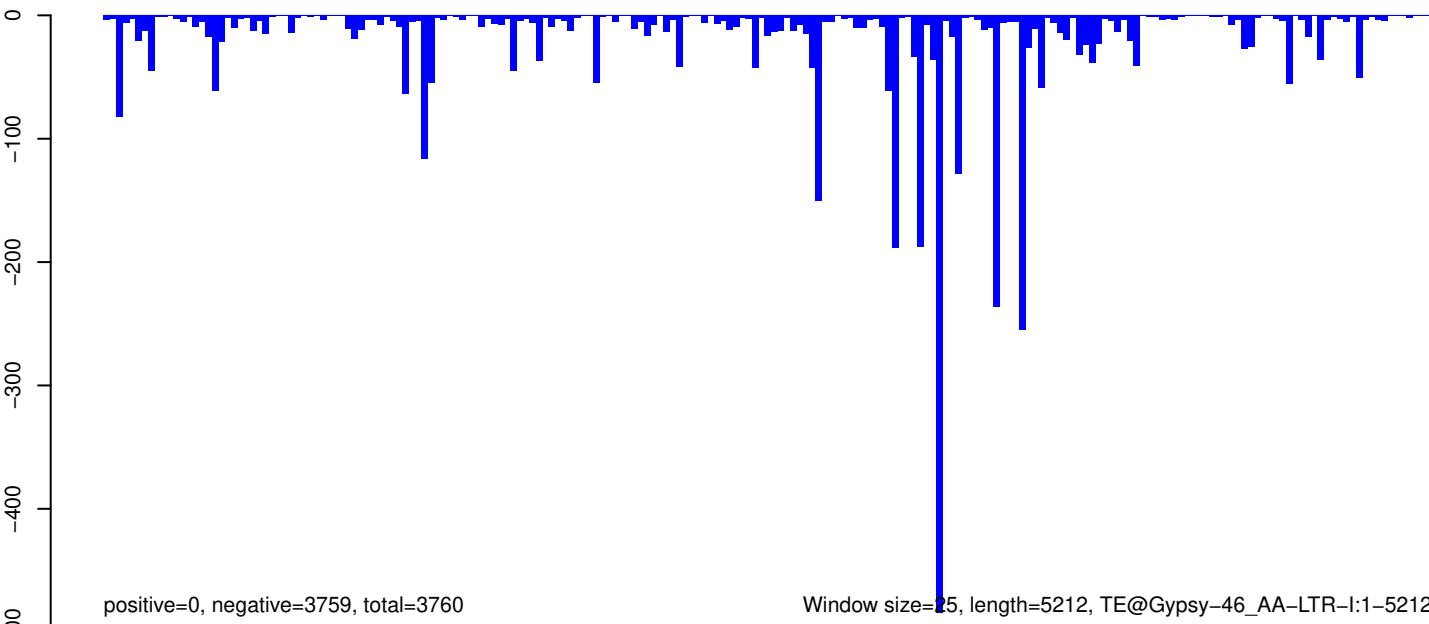

AeAeg_Aag2_R3D1_r123_ZA.18_23.rep

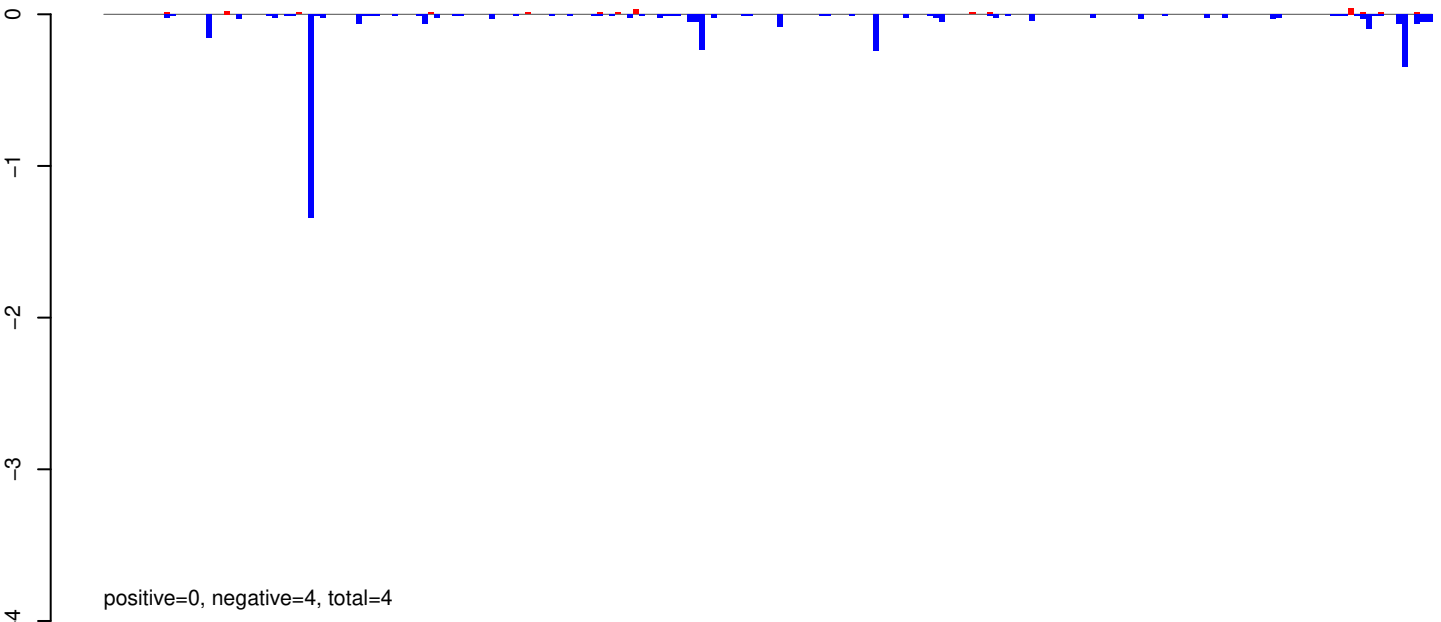

AeAeg_Aag2_R3D1_r123_ZA.24_35.rep

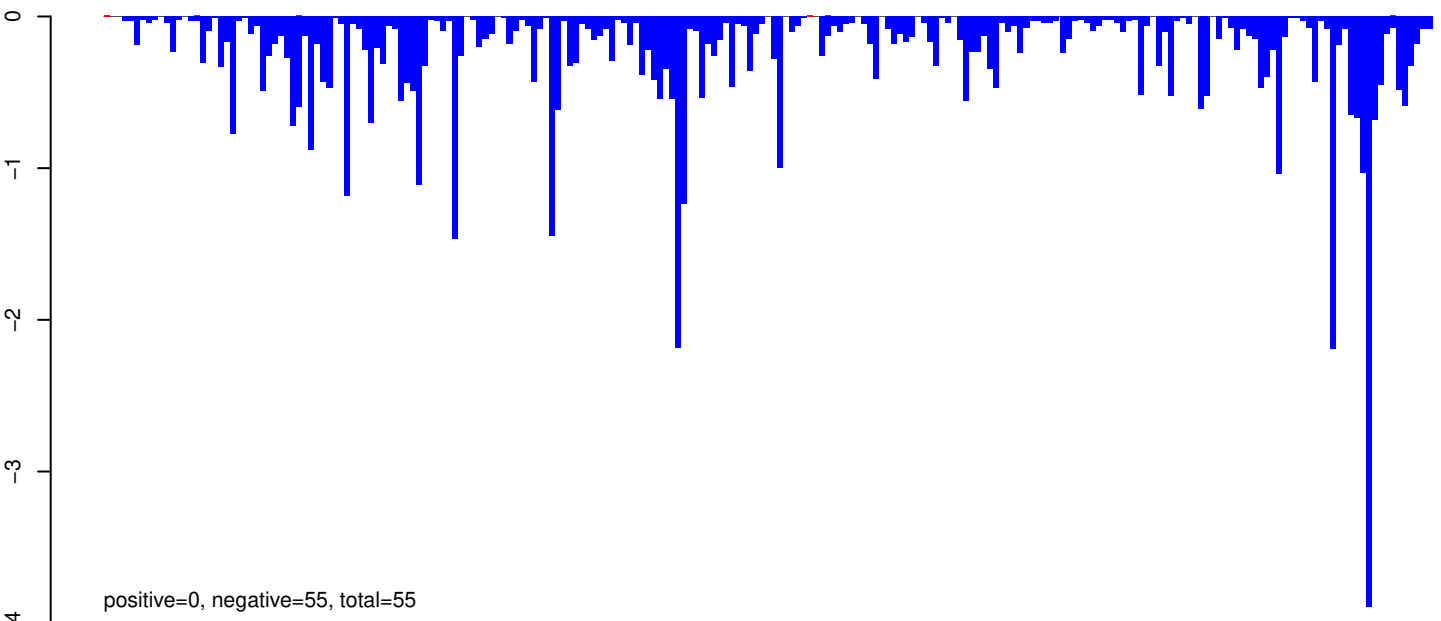

AeAeg_Aag2_R3D1_r123_ZA.rep

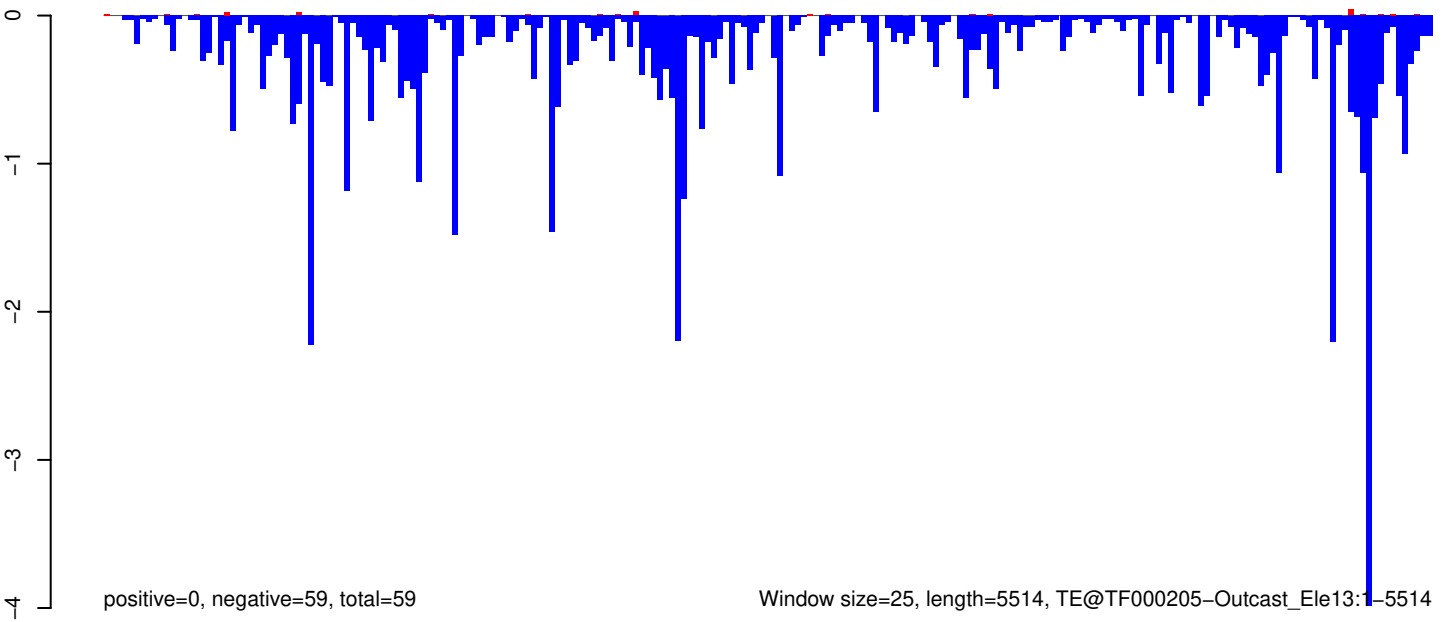

Window size=25, length=5514, TE@TF000205-Outcast_Ele13:1-5514

0 1000 2000 3000 4000 5000

AeAeg_Aag2_R3D1_r123_ZA.18_23.rep

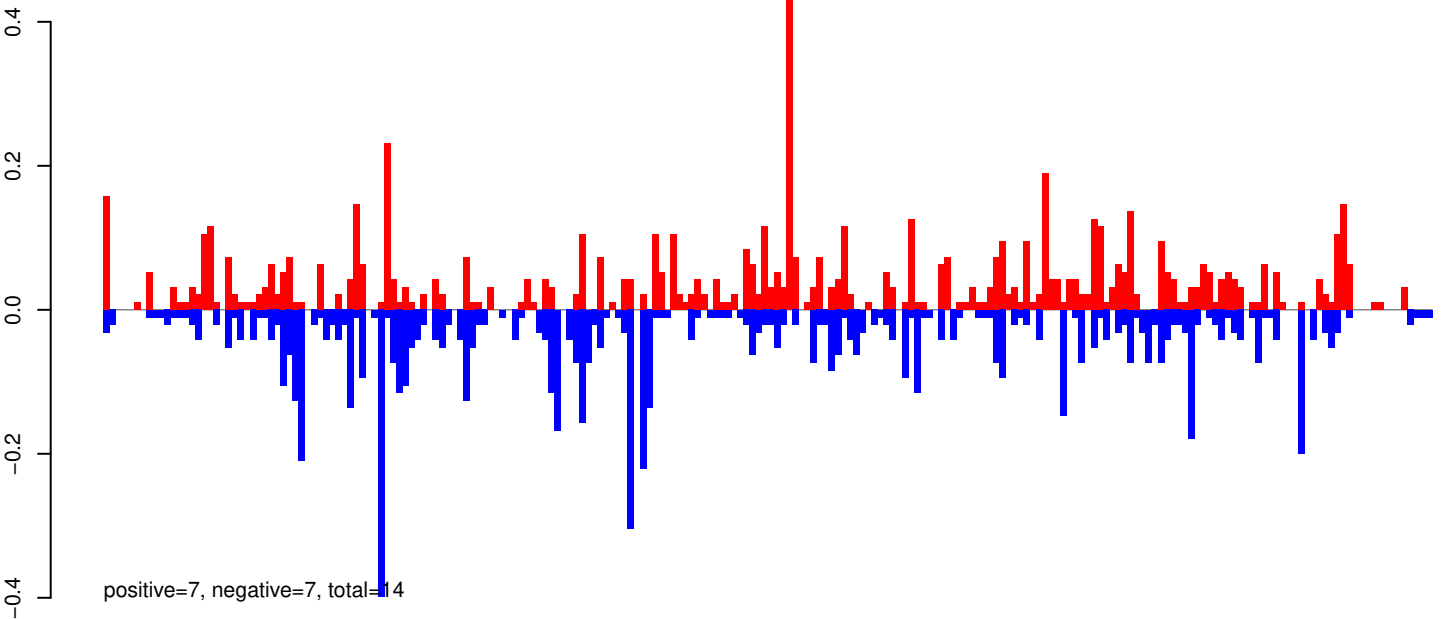

AeAeg_Aag2_R3D1_r123_ZA.24_35.rep

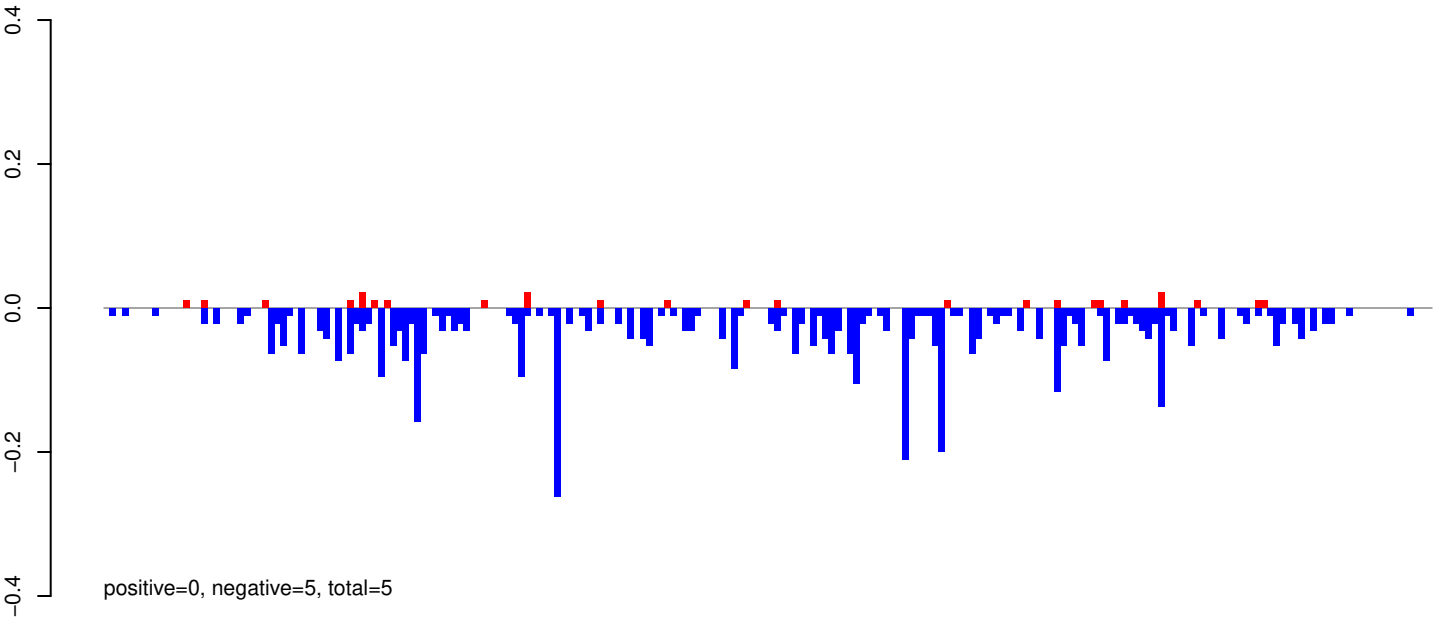

AeAeg_Aag2_R3D1_r123_ZA.rep

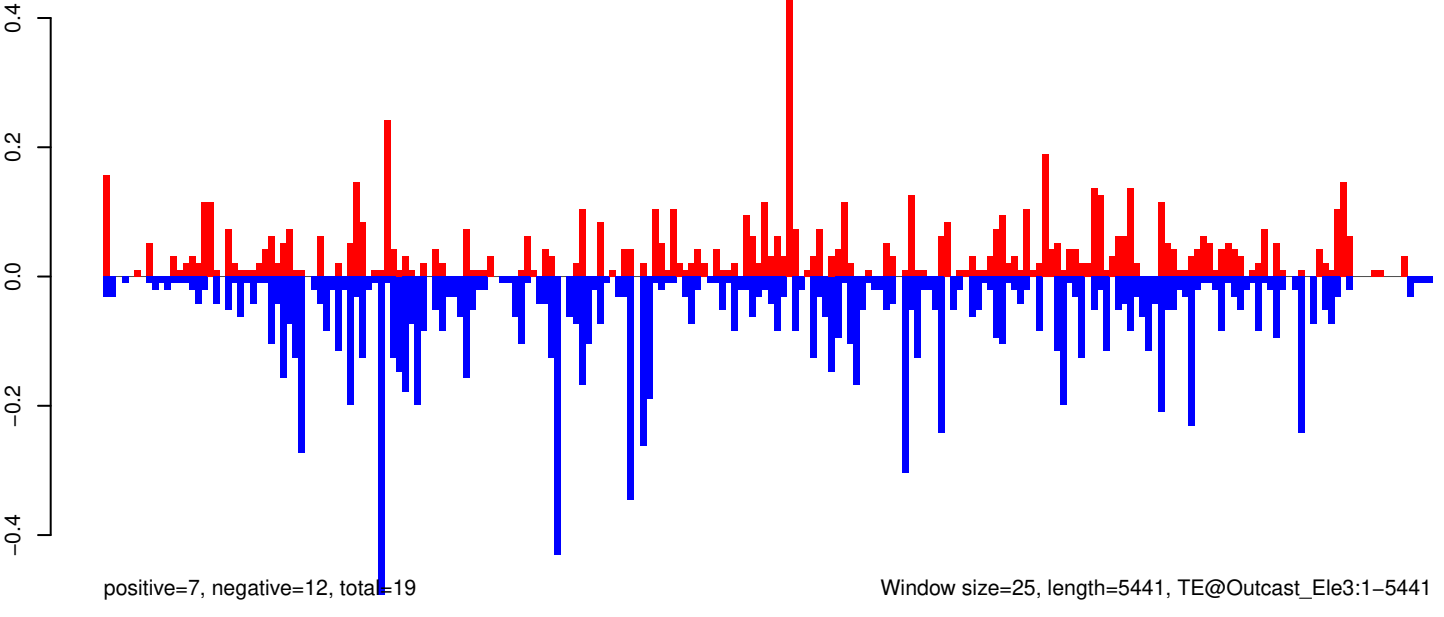

Window size=25, length=5441, TE@Outcast_Ele3:1-5441

0 1000 2000 3000 4000 5000

AeAeg_Aag2_R3D1_r123_ZA.18_23.rep

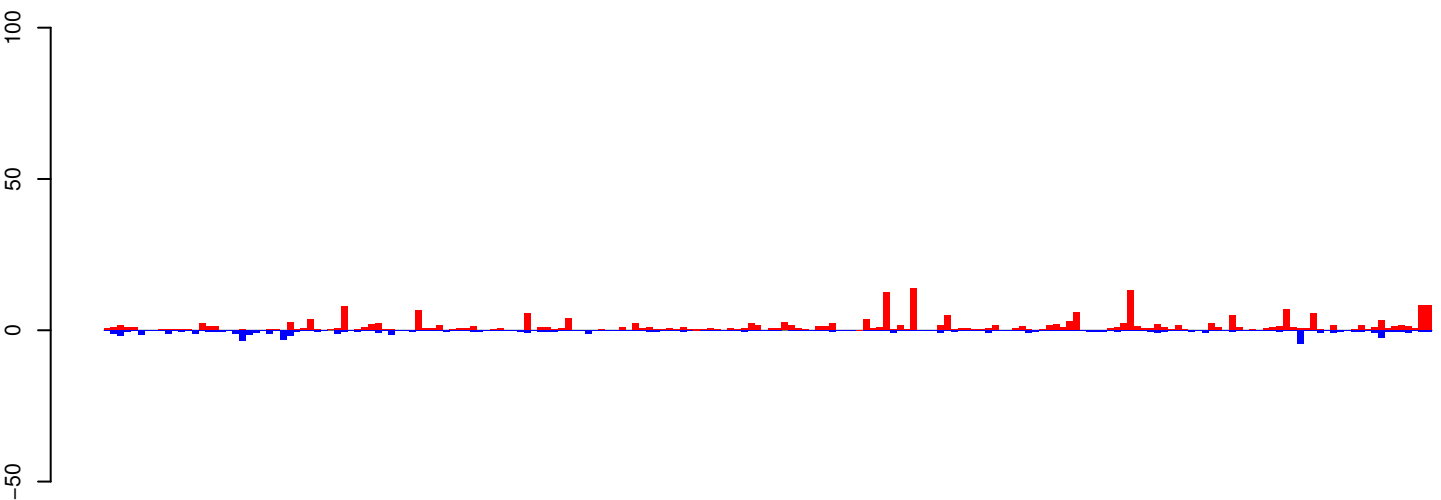

positive=237, negative=74, total=312

AeAeg_Aag2_R3D1_r123_ZA.24_35.rep

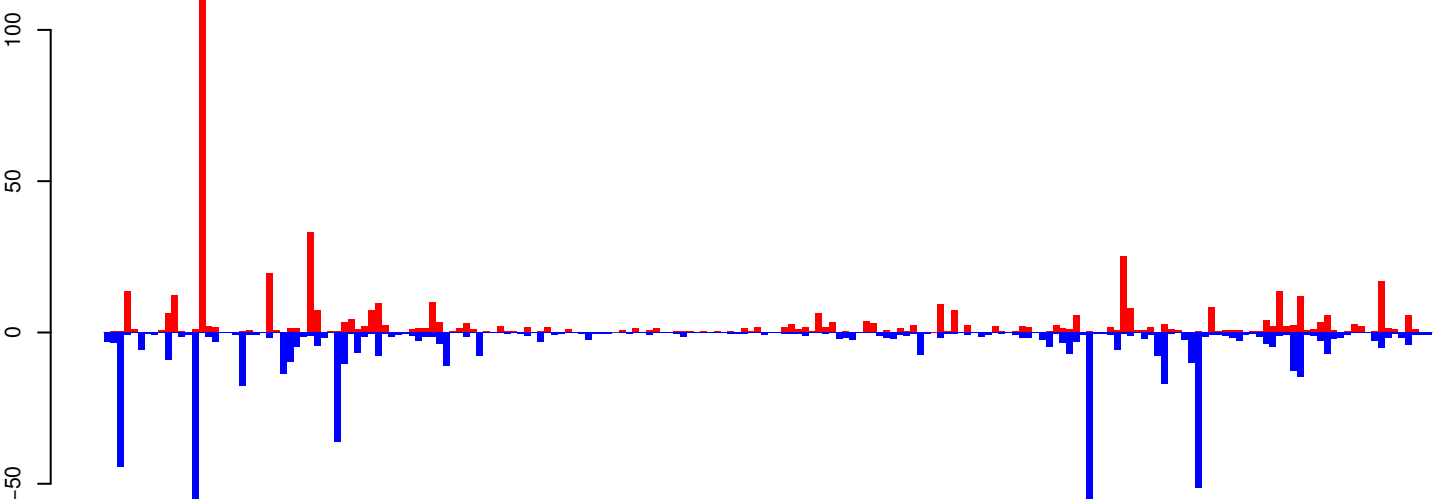

positive=519, negative=632, total=1151

AeAeg_Aag2_R3D1_r123_ZA.rep

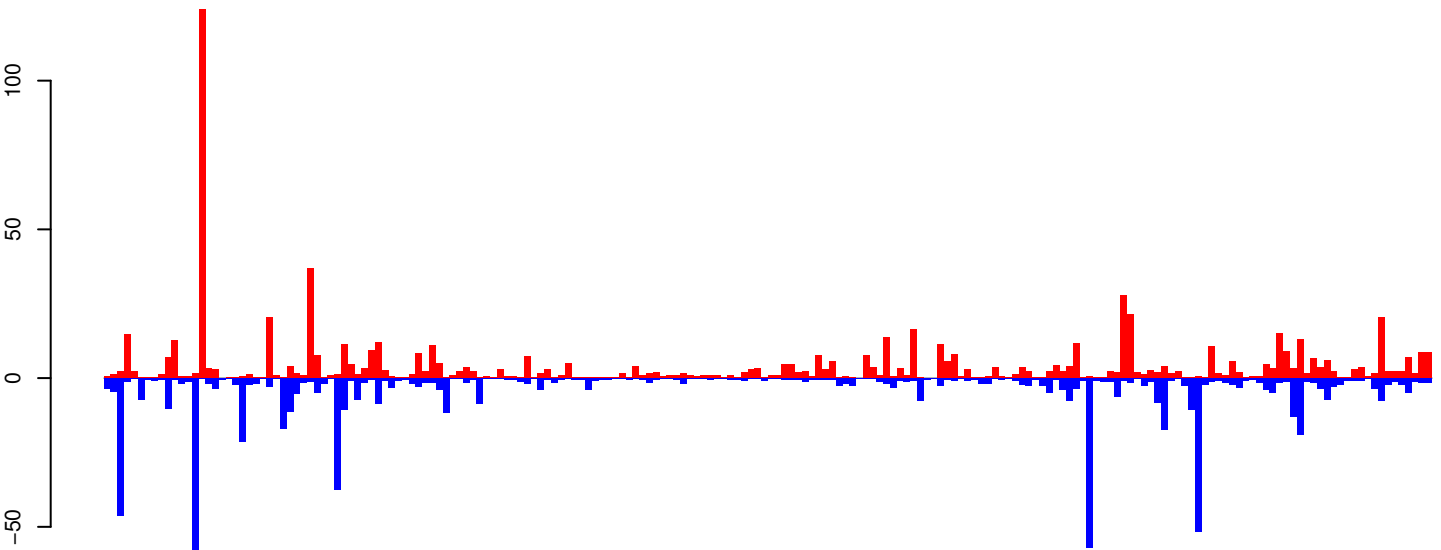

positive=756, negative=707, total=1462

Window size=25, length=4895, TE@Gypsy-297_AA-LTR-I:1-4895

0 1000 2000 3000 4000 5000

AeAeg_Aag2_R3D1_r123_ZA.18_23.rep

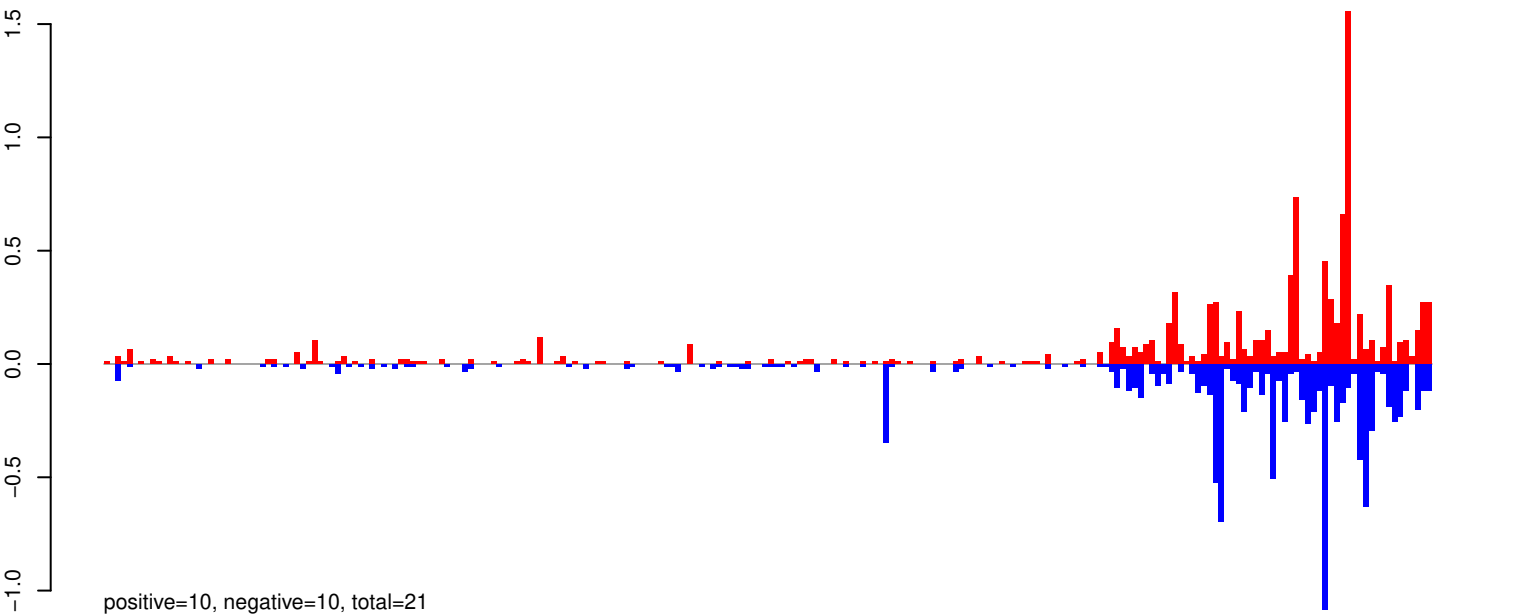

AeAeg_Aag2_R3D1_r123_ZA.24_35.rep

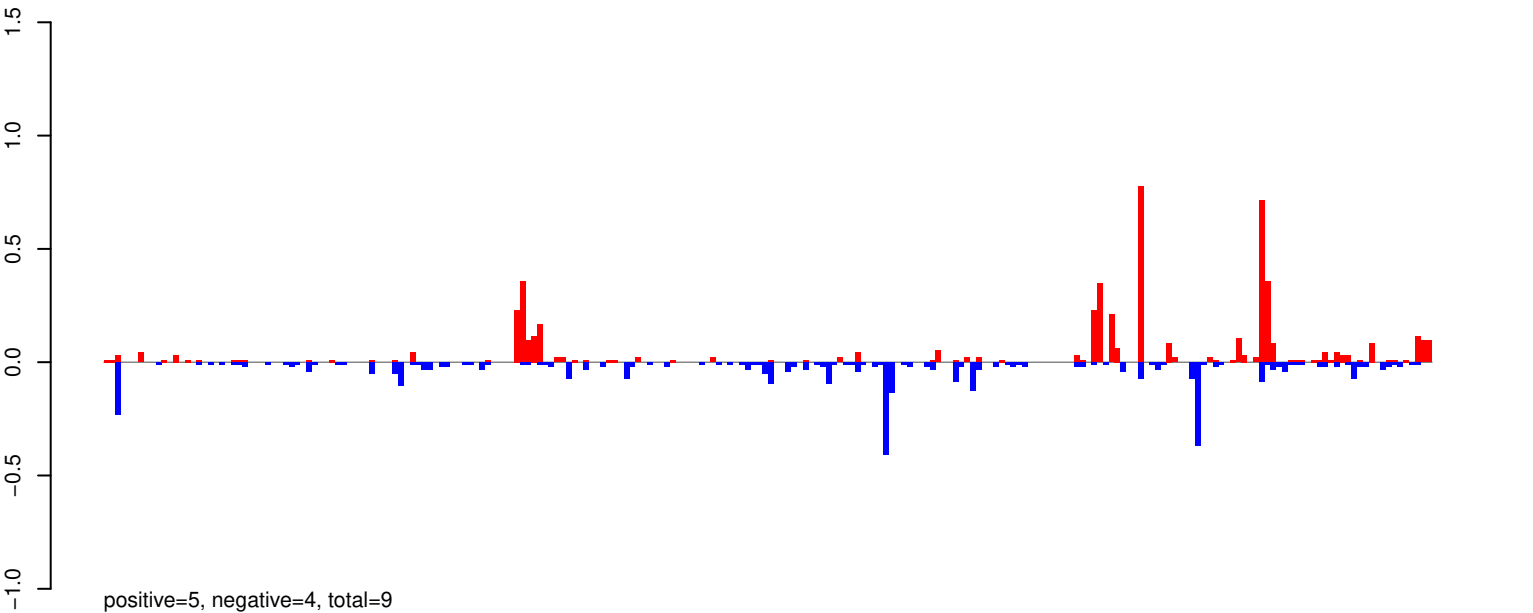

AeAeg_Aag2_R3D1_r123_ZA.rep

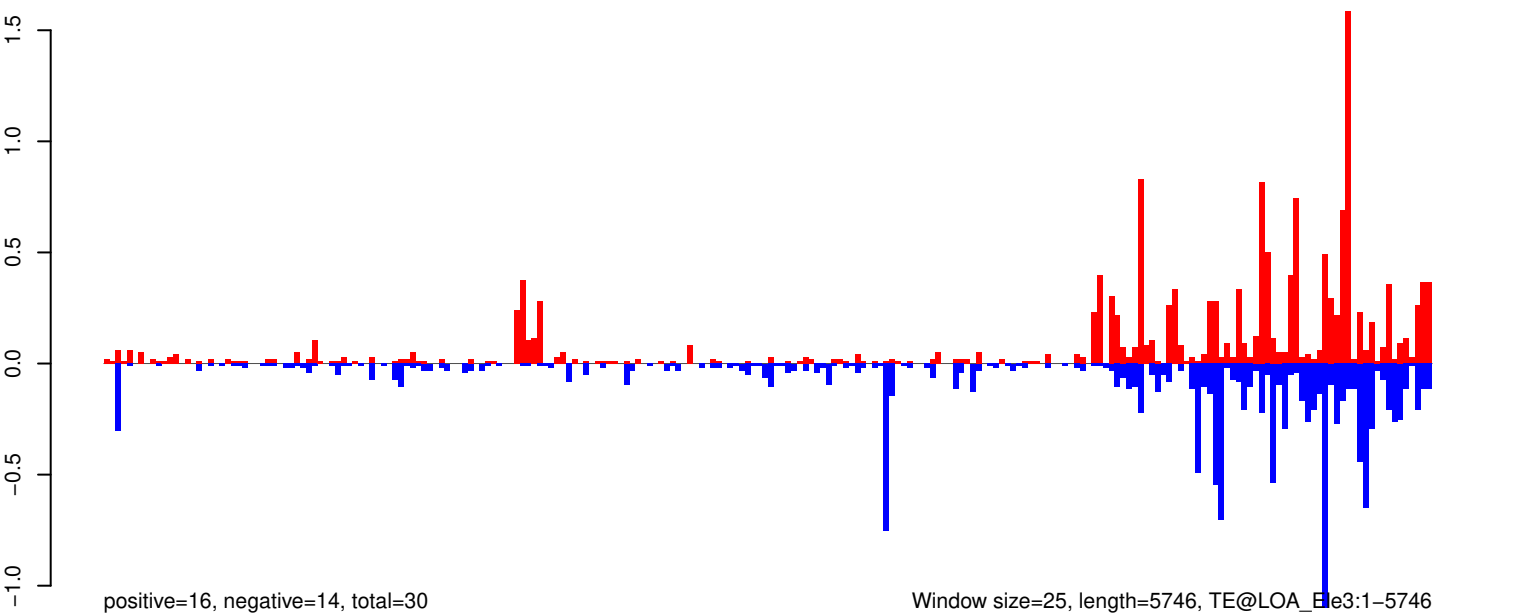

AeAeg_Aag2_R3D1_r123_ZA.18_23.rep

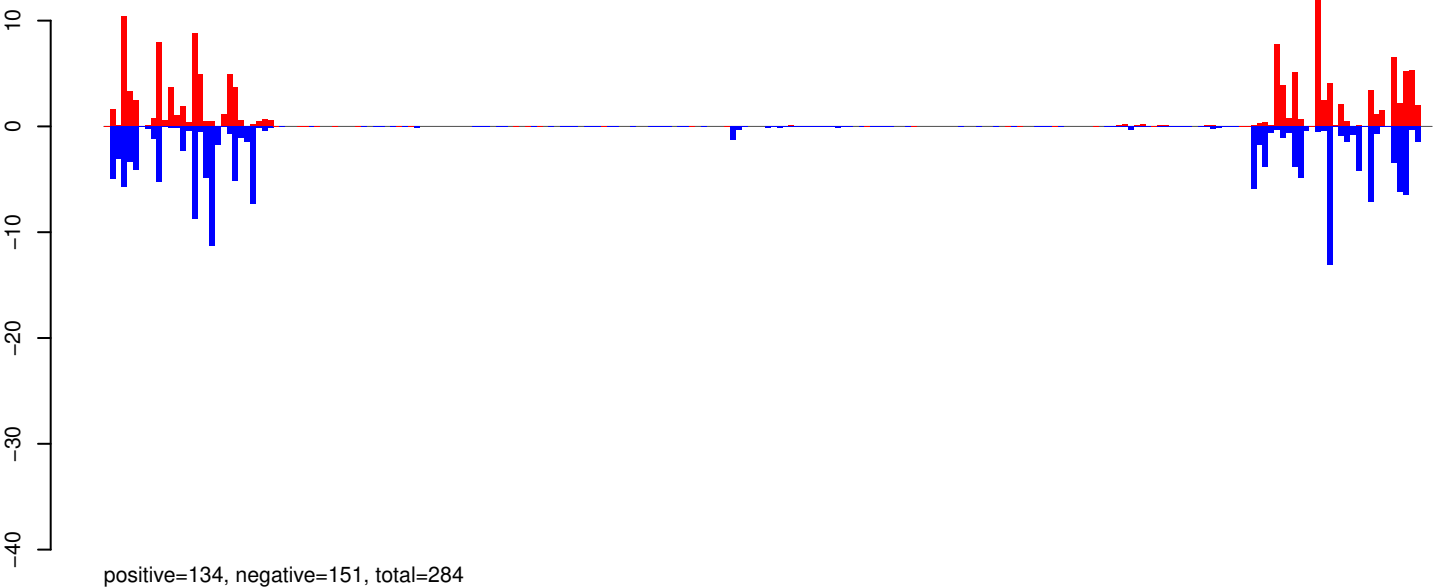

AeAeg_Aag2_R3D1_r123_ZA.24_35.rep

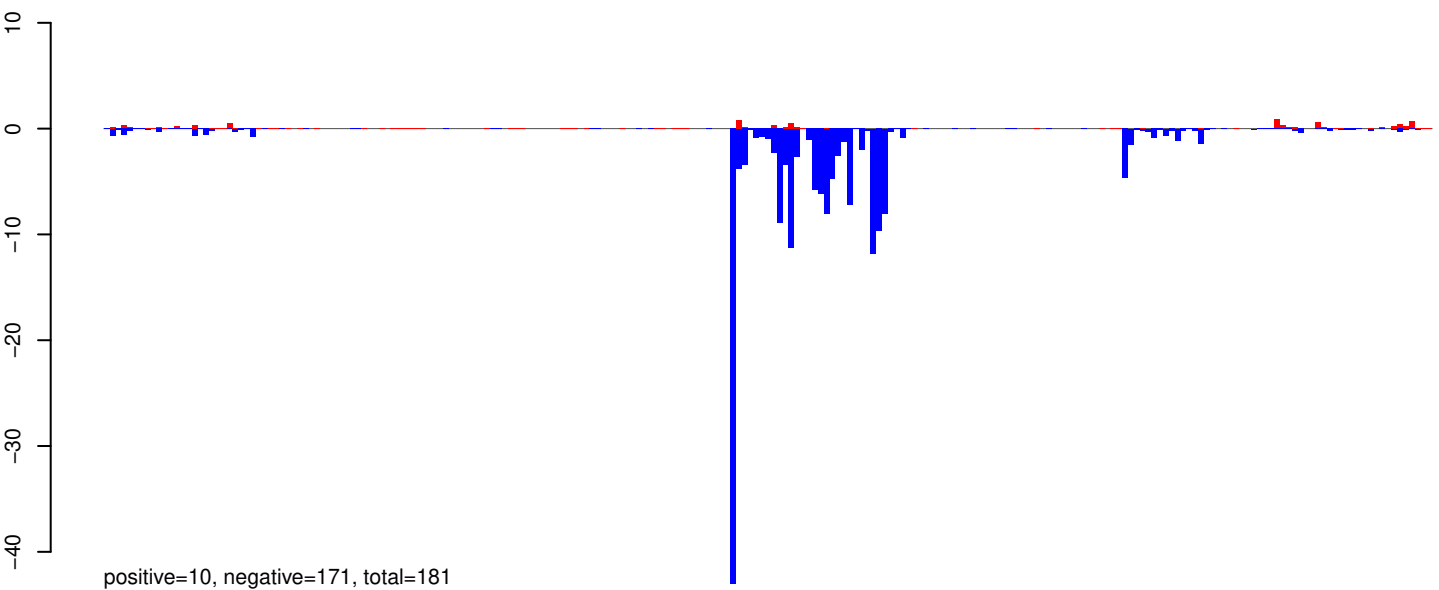

AeAeg_Aag2_R3D1_r123_ZA.rep

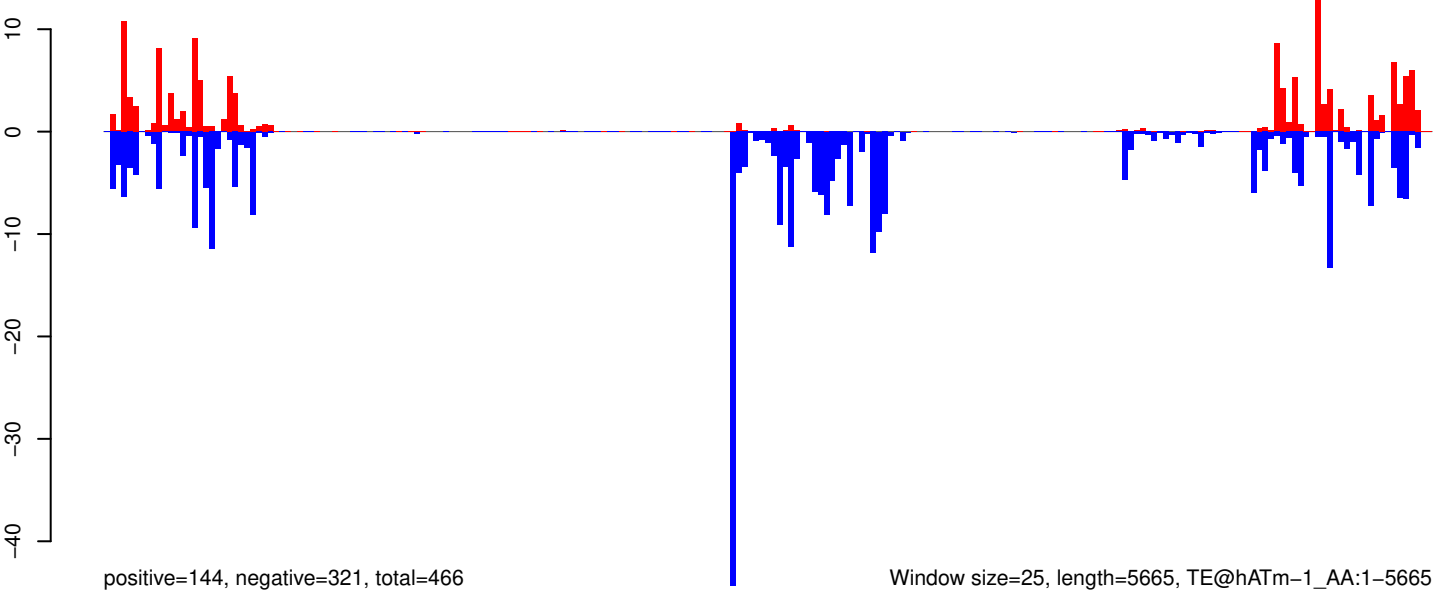

AeAeg_Aag2_R3D1_r123_ZA.18_23.rep

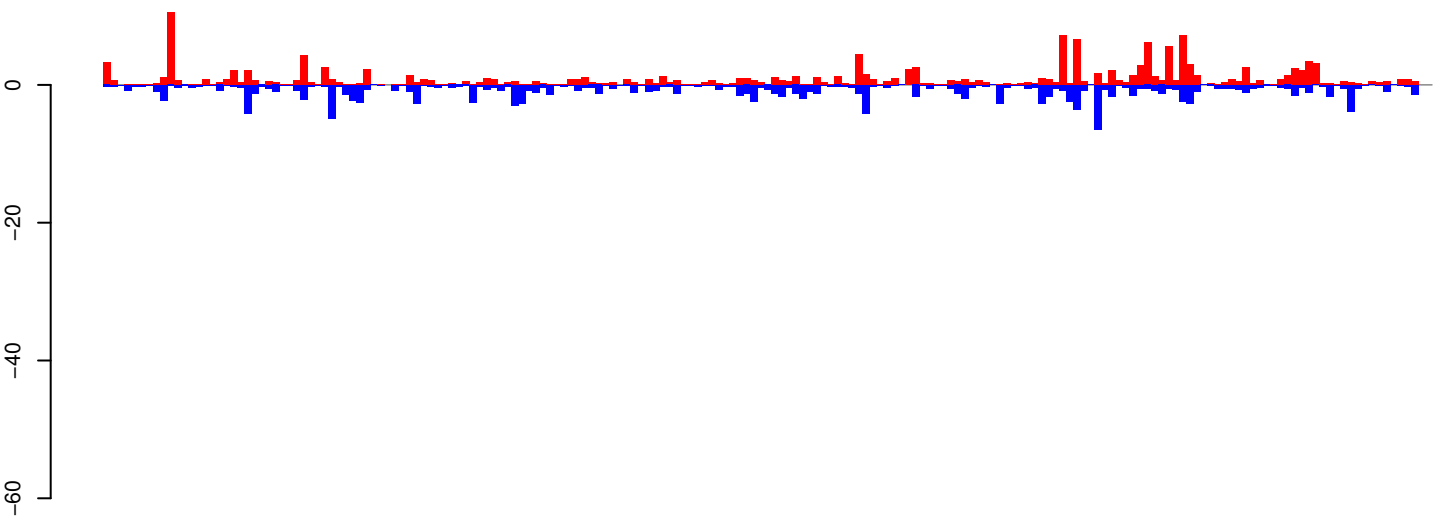

positive=158, negative=149, total=308

AeAeg_Aag2_R3D1_r123_ZA.24_35.rep

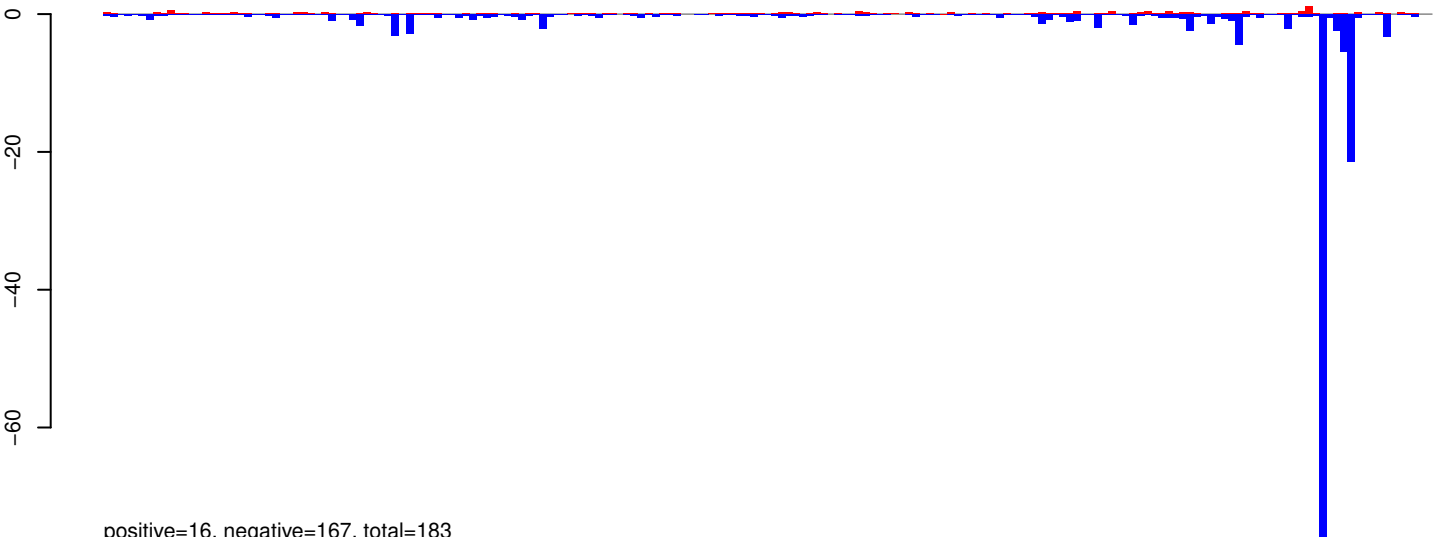

positive=16, negative=167, total=183

AeAeg_Aag2_R3D1_r123_ZA.rep

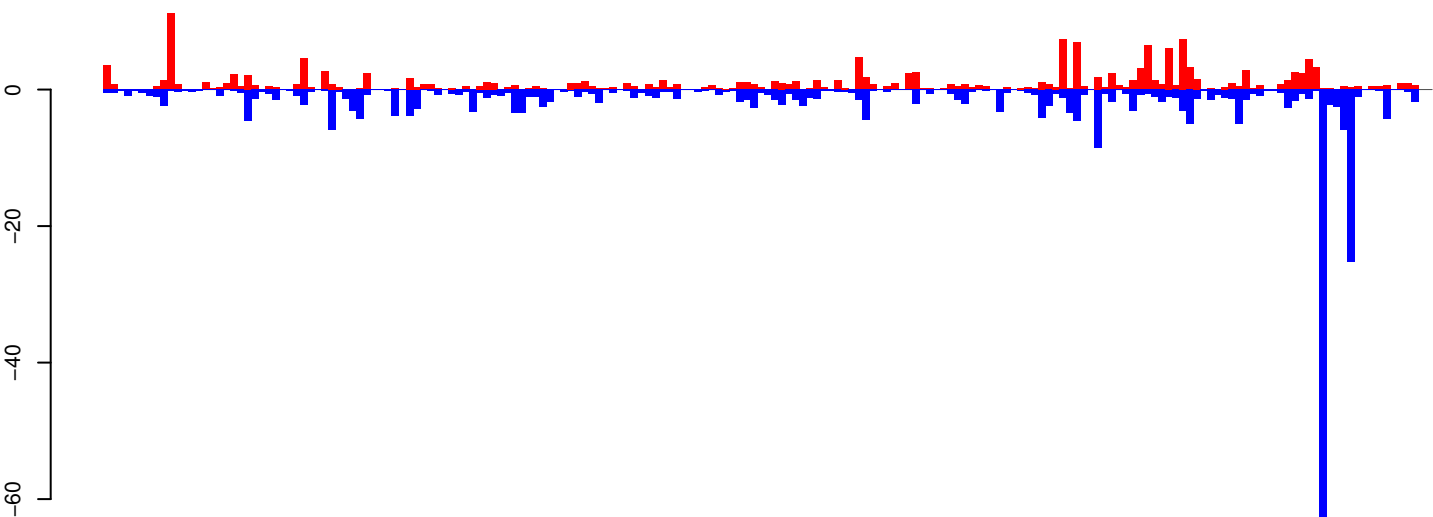

positive=175, negative=316, total=491

Window size=25, length=4709, TE@LINE-1_AA:1-4709

0 1000 2000 3000 4000

AeAeg_Aag2_R3D1_r123_ZA.18_23.rep

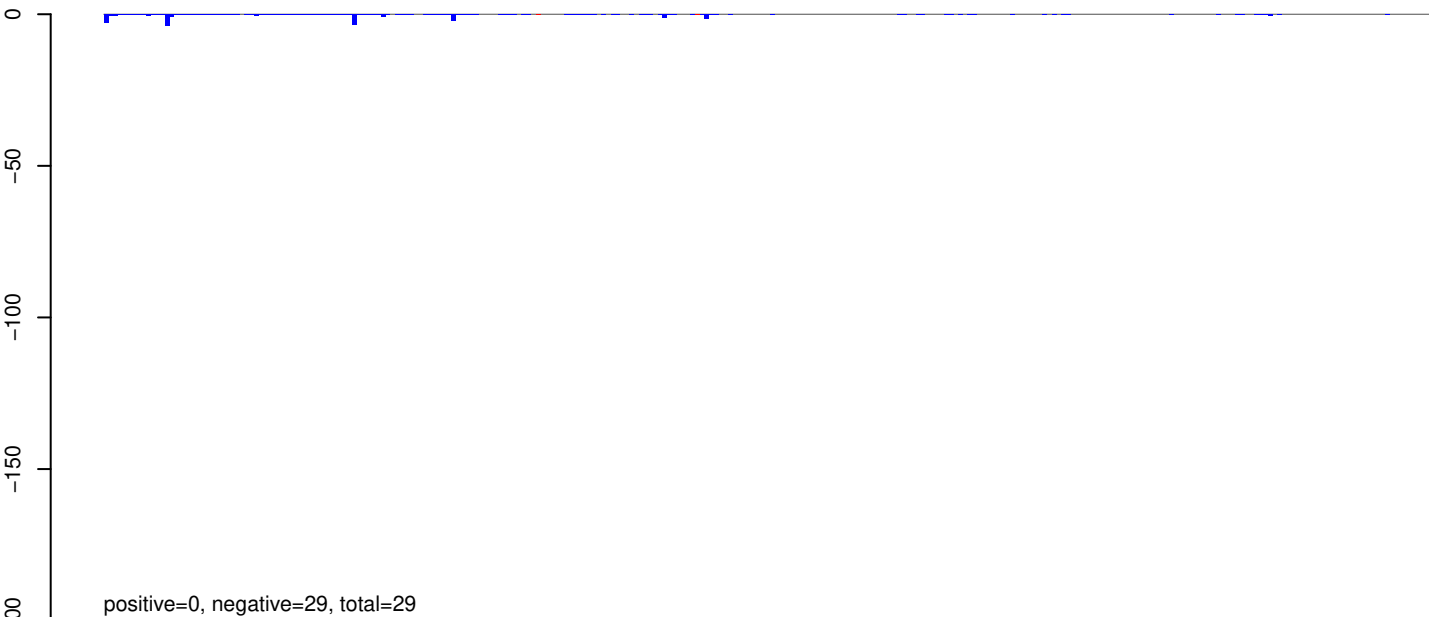

AeAeg_Aag2_R3D1_r123_ZA.24_35.rep

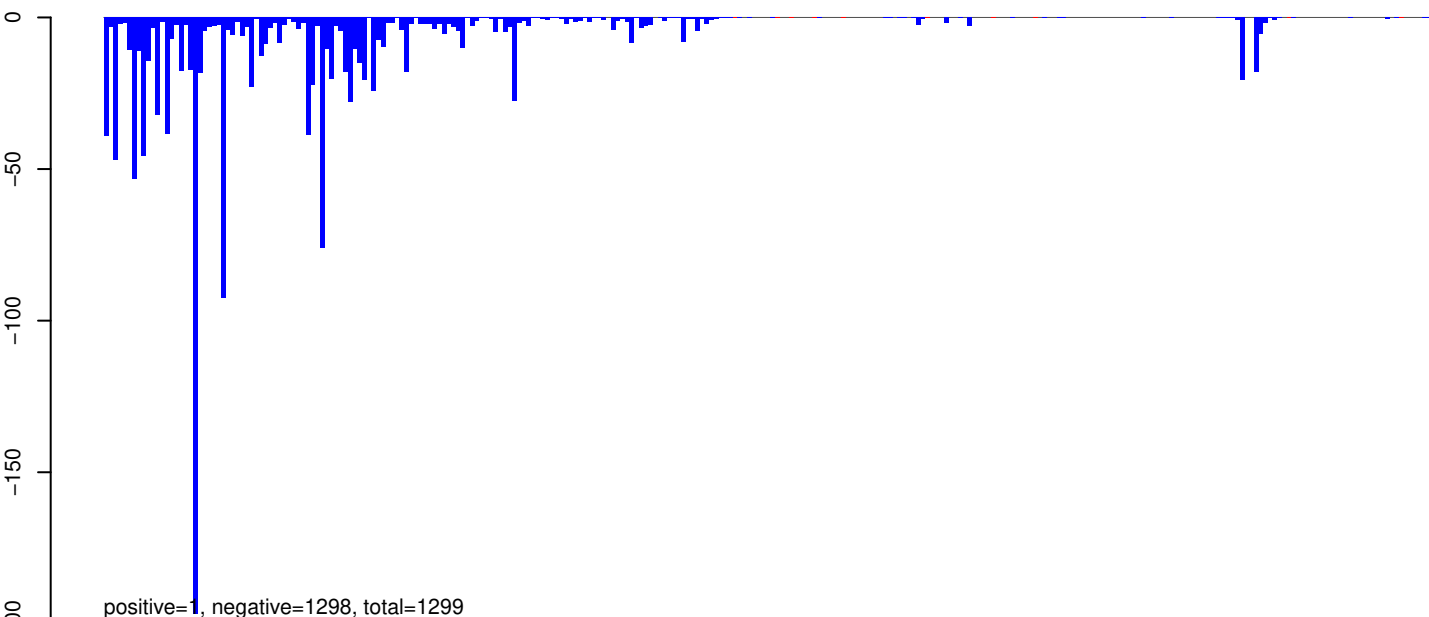

AeAeg_Aag2_R3D1_r123_ZA.rep

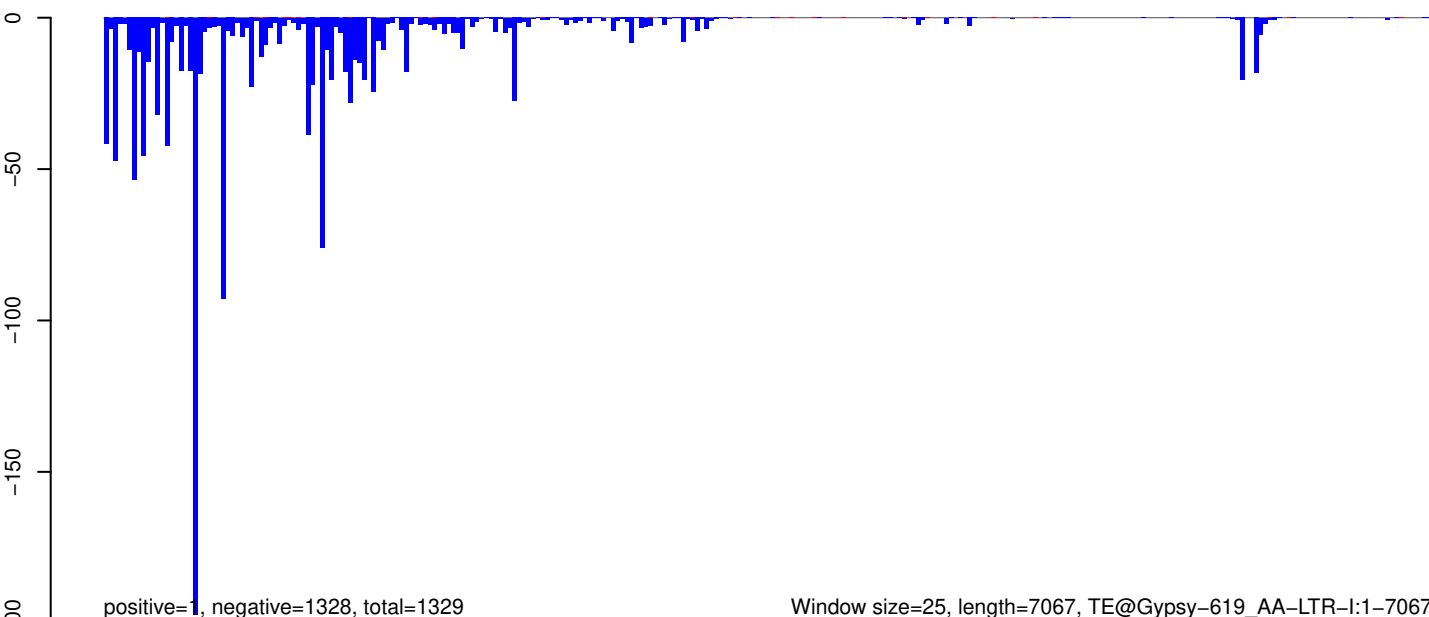

AeAeg_Aag2_R3D1_r123_ZA.18_23.rep

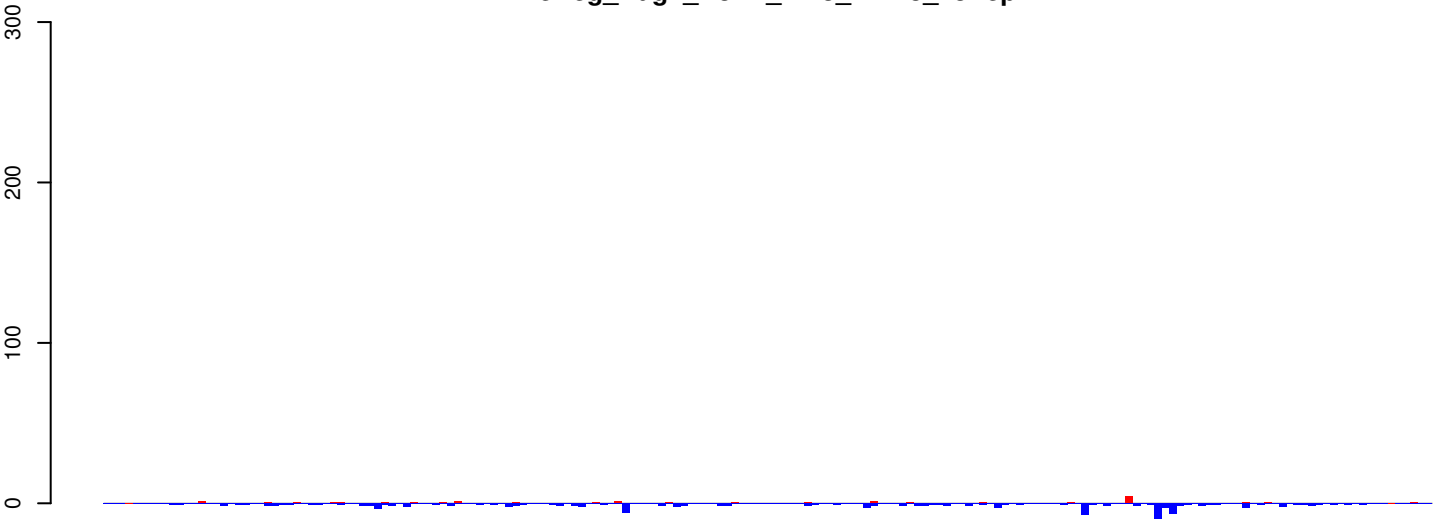

positive=36, negative=158, total=194

AeAeg_Aag2_R3D1_r123_ZA.24_35.rep

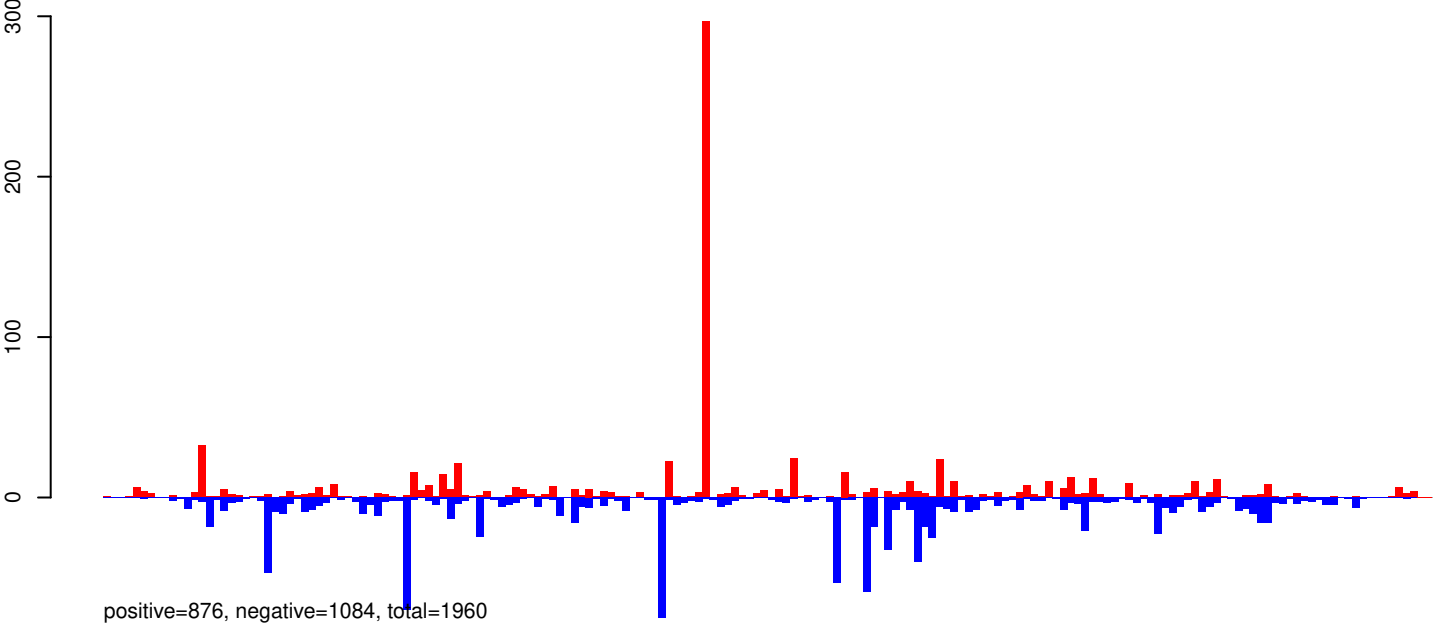

positive=876, negative=1084, total=1960

AeAeg_Aag2_R3D1_r123_ZA.rep

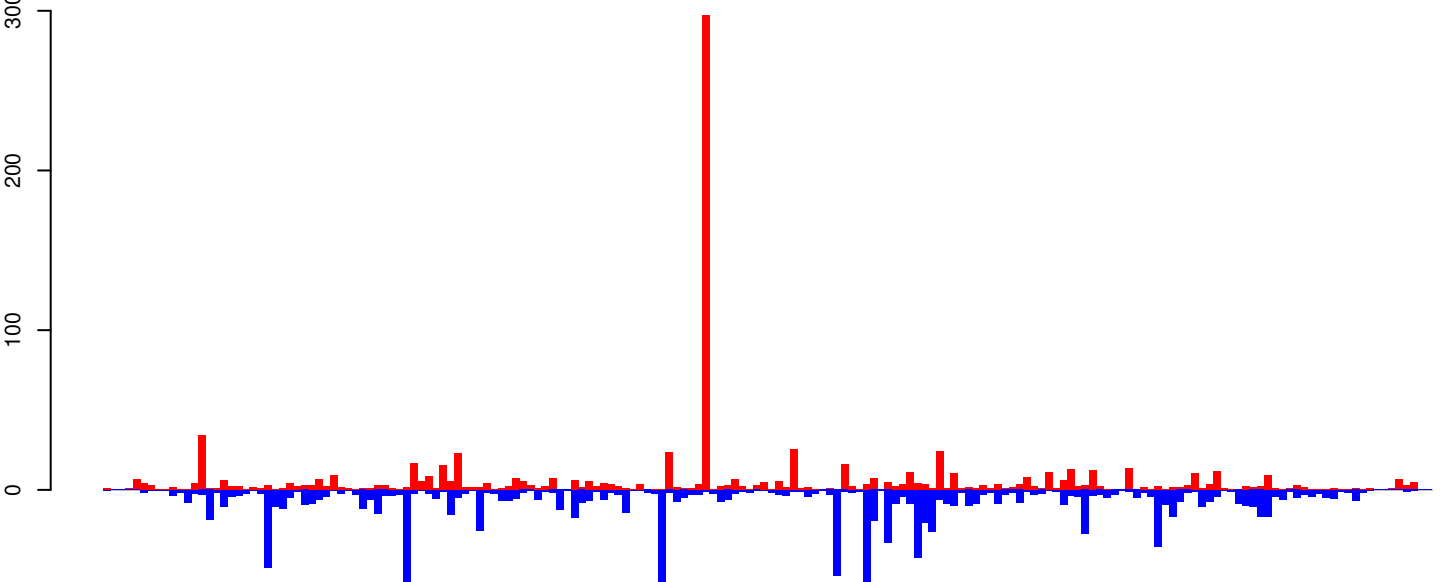

positive=911, negative=1243, total=2154

Window size=25, length=4531, TE@TF000691-Ty1_copia_Ele56:1-4531

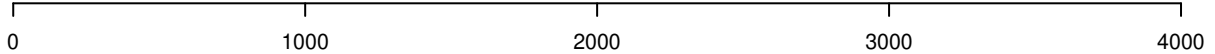

AeAeg_Aag2_R3D1_r123_ZA.18_23.rep

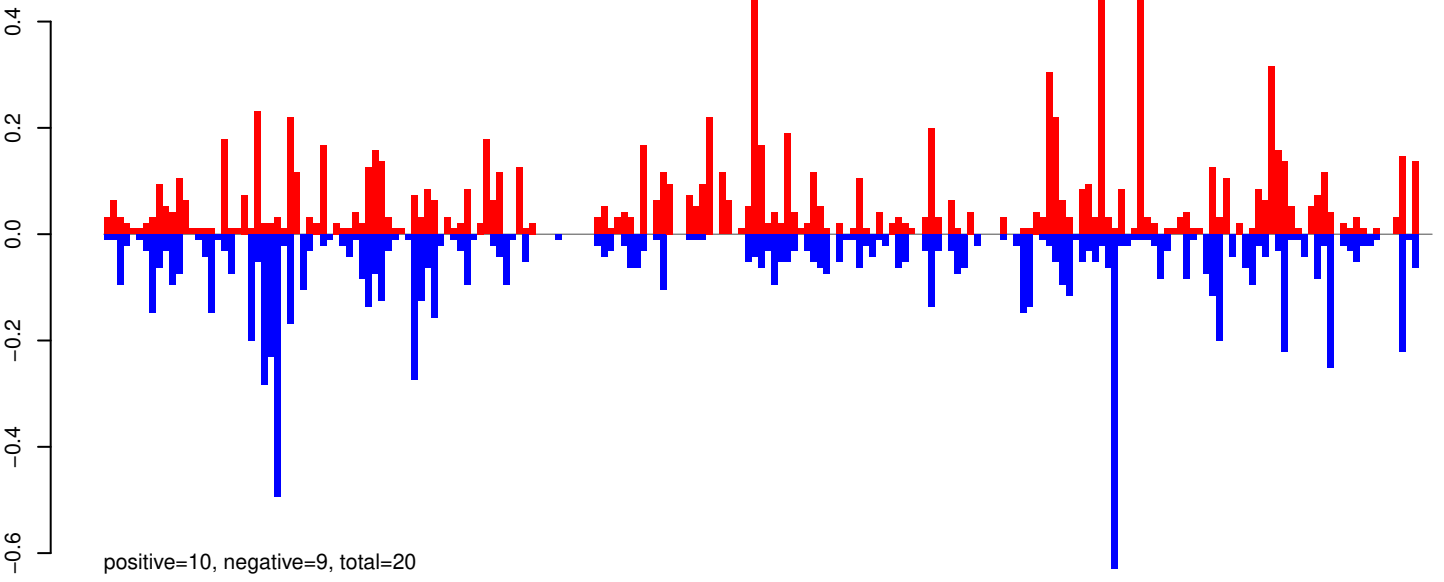

AeAeg_Aag2_R3D1_r123_ZA.24_35.rep

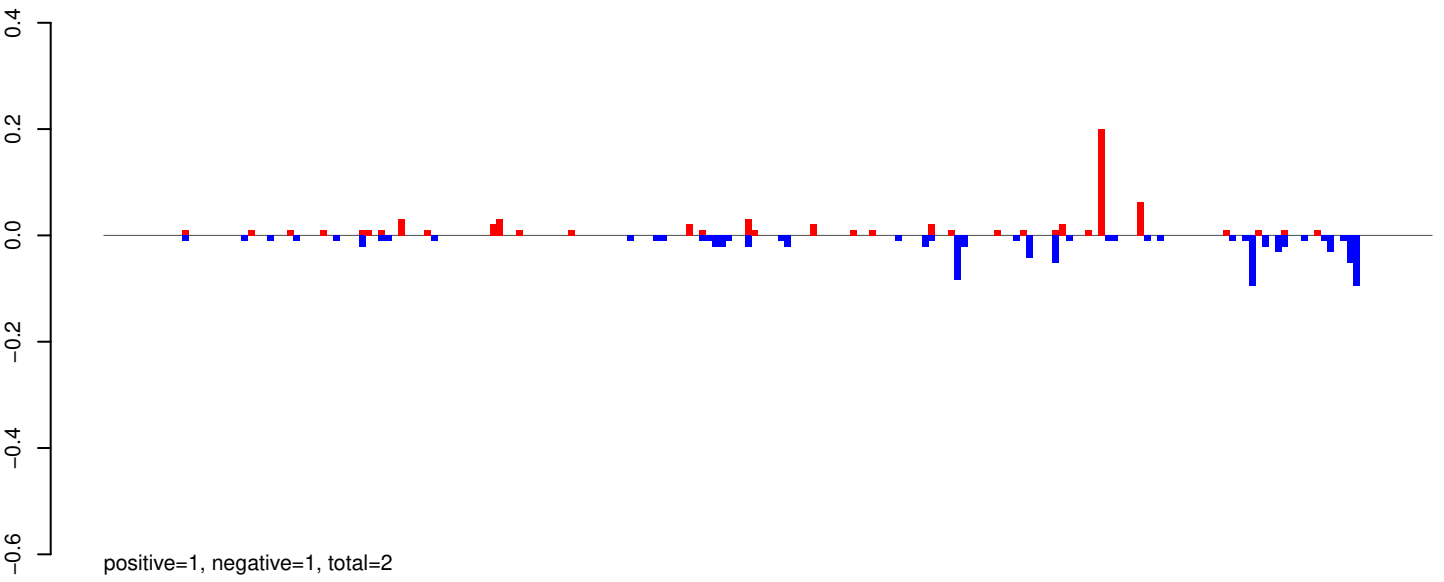

AeAeg_Aag2_R3D1_r123_ZA.rep

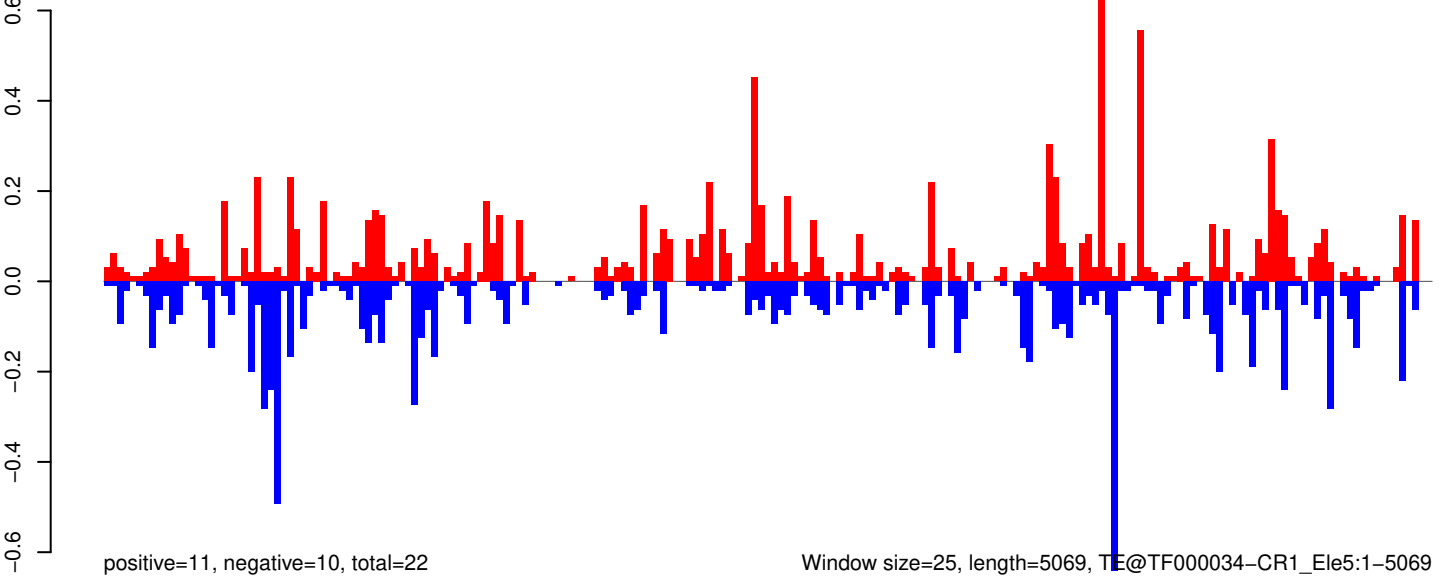

Window size=25, length=5069, TE@TF000034-CR1_Ele5:1-5069

AeAeg_Aag2_R3D1_r123_ZA.18_23.rep

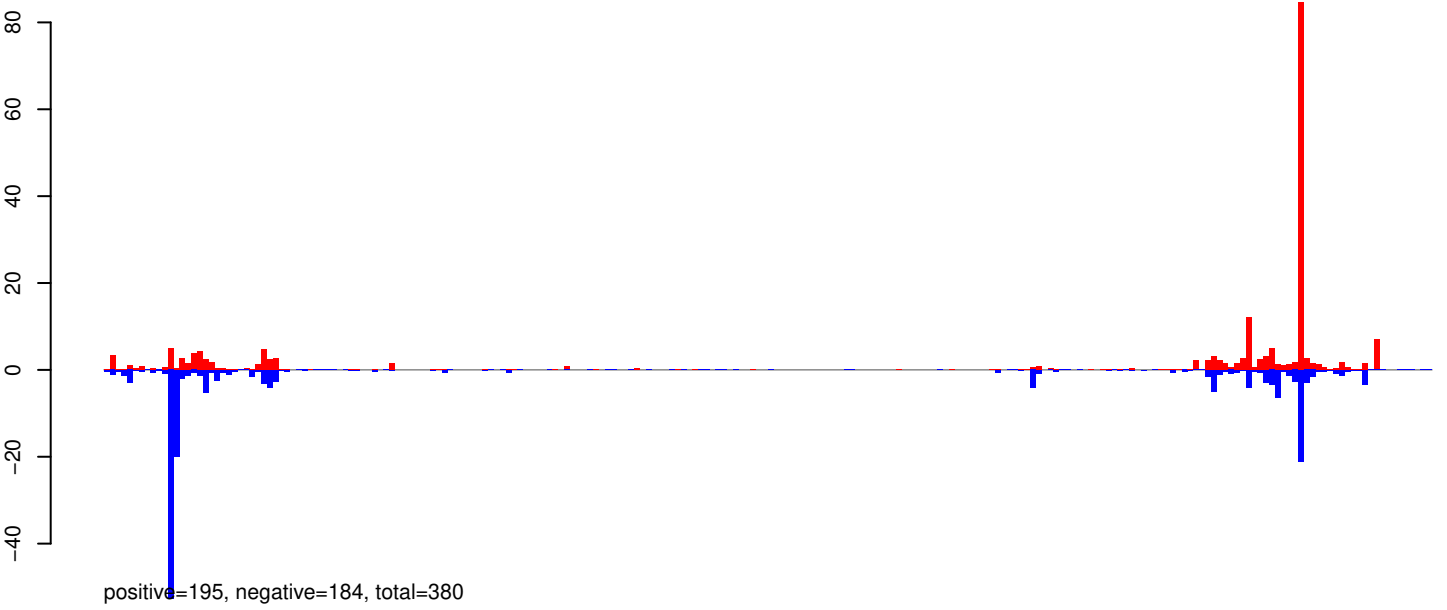

AeAeg_Aag2_R3D1_r123_ZA.24_35.rep

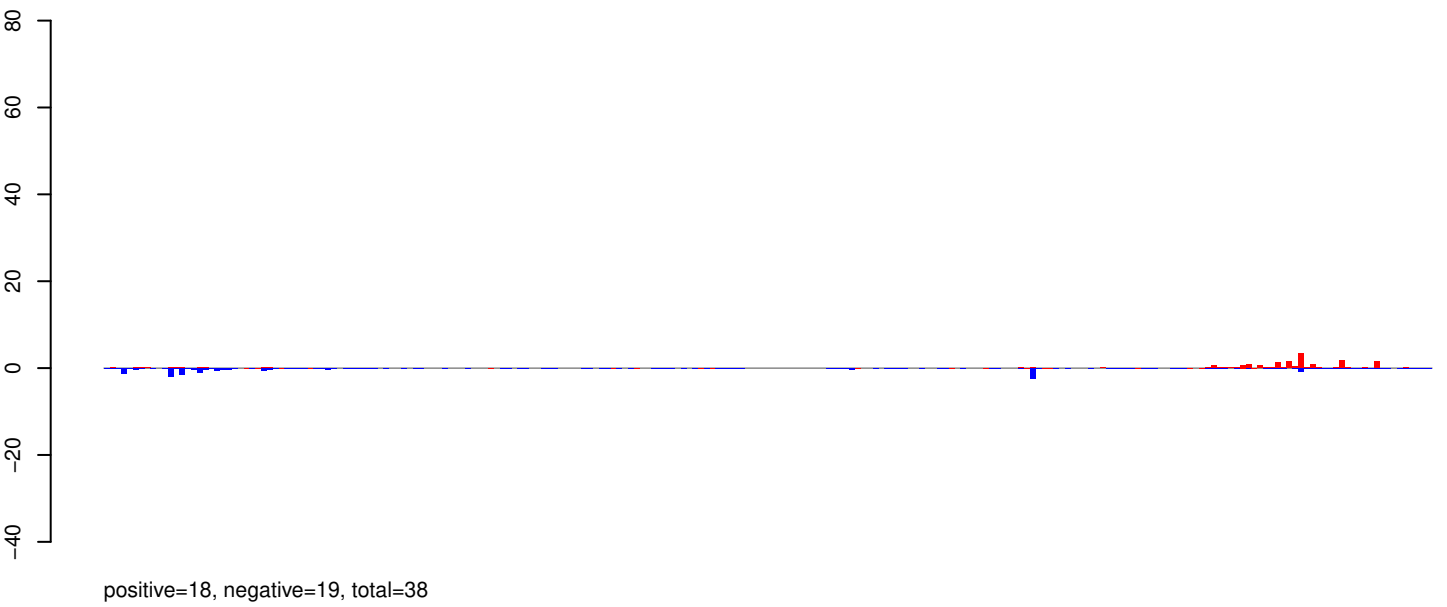

AeAeg_Aag2_R3D1_r123_ZA.rep

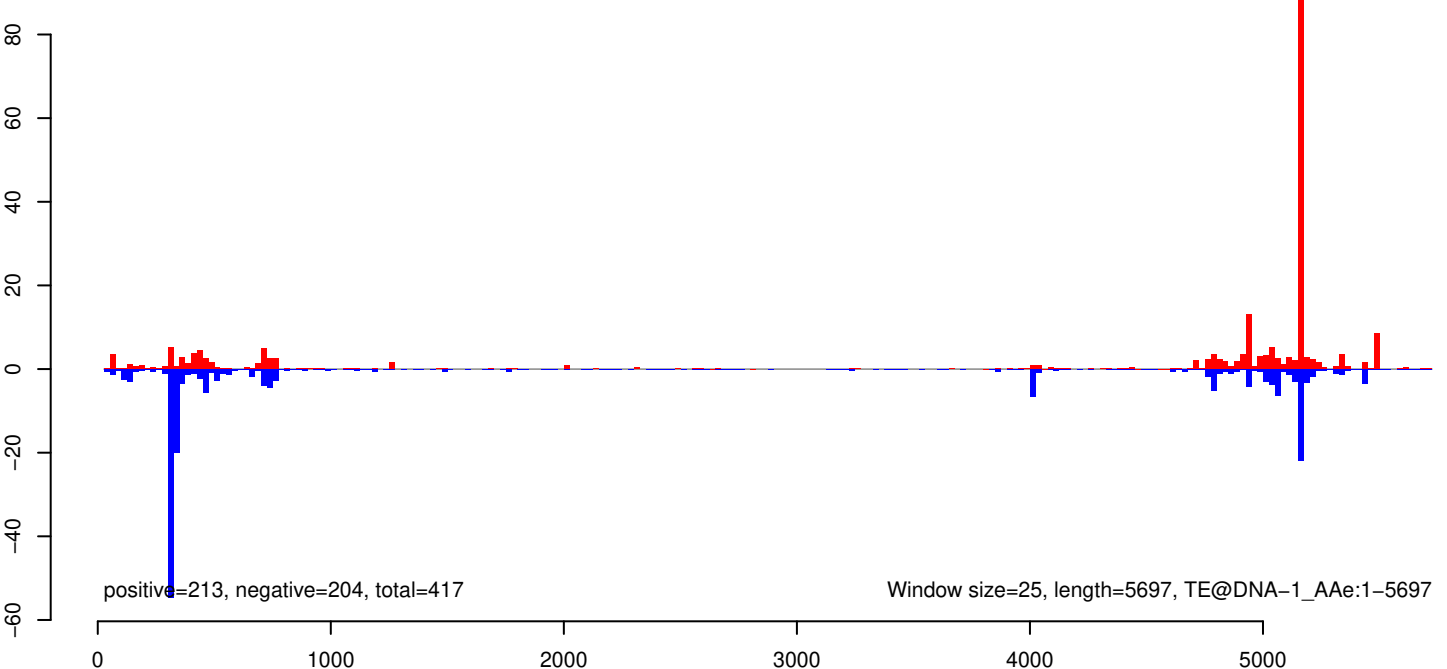

AeAeg_Aag2_R3D1_r123_ZA.18_23.rep

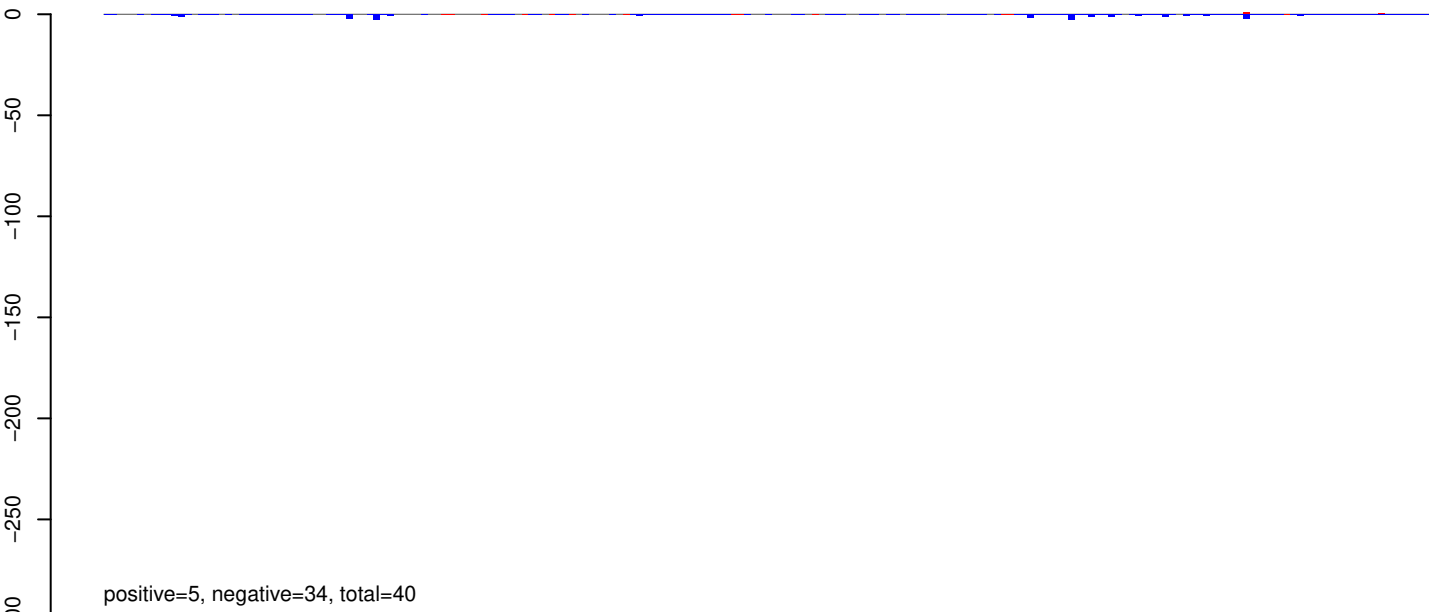

AeAeg_Aag2_R3D1_r123_ZA.24_35.rep

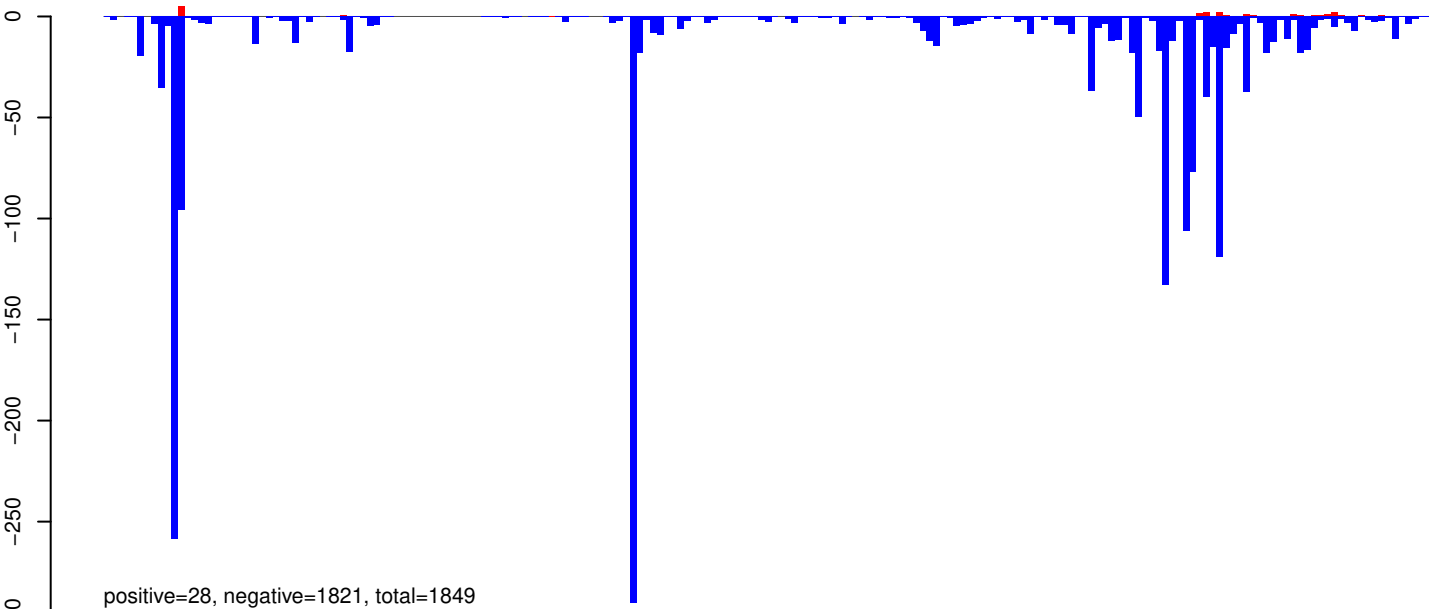

AeAeg_Aag2_R3D1_r123_ZA.rep

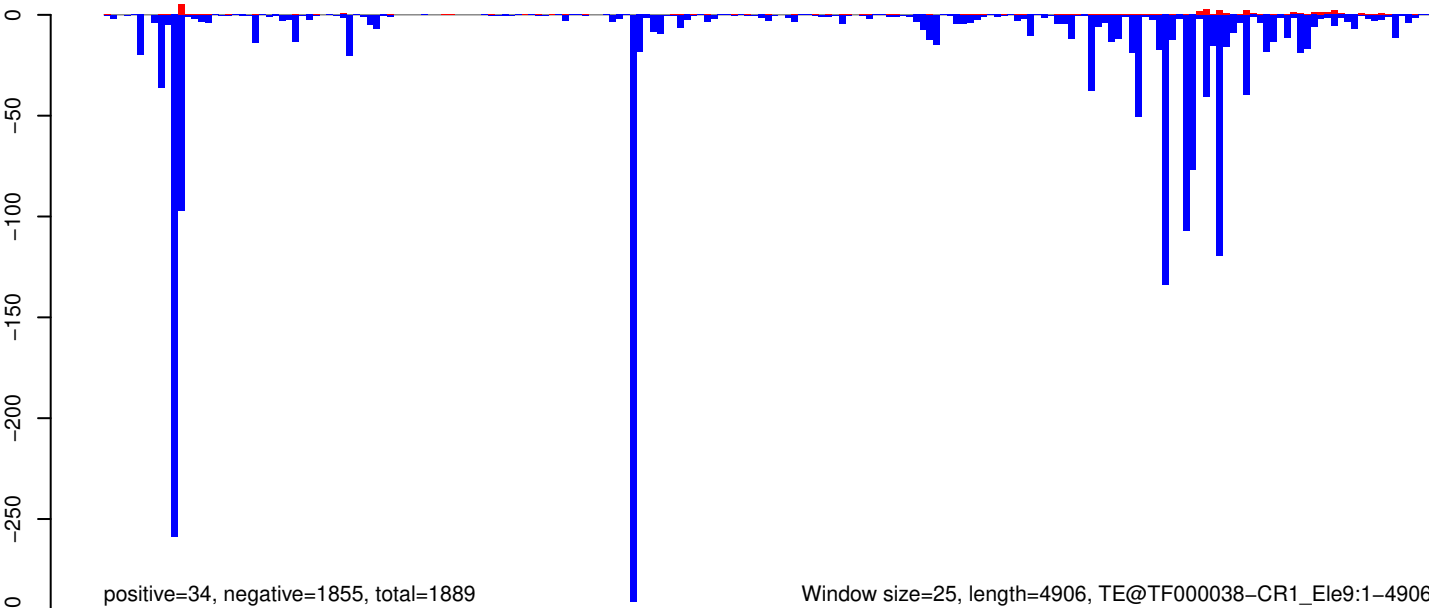

AeAeg_Aag2_R3D1_r123_ZA.18_23.rep

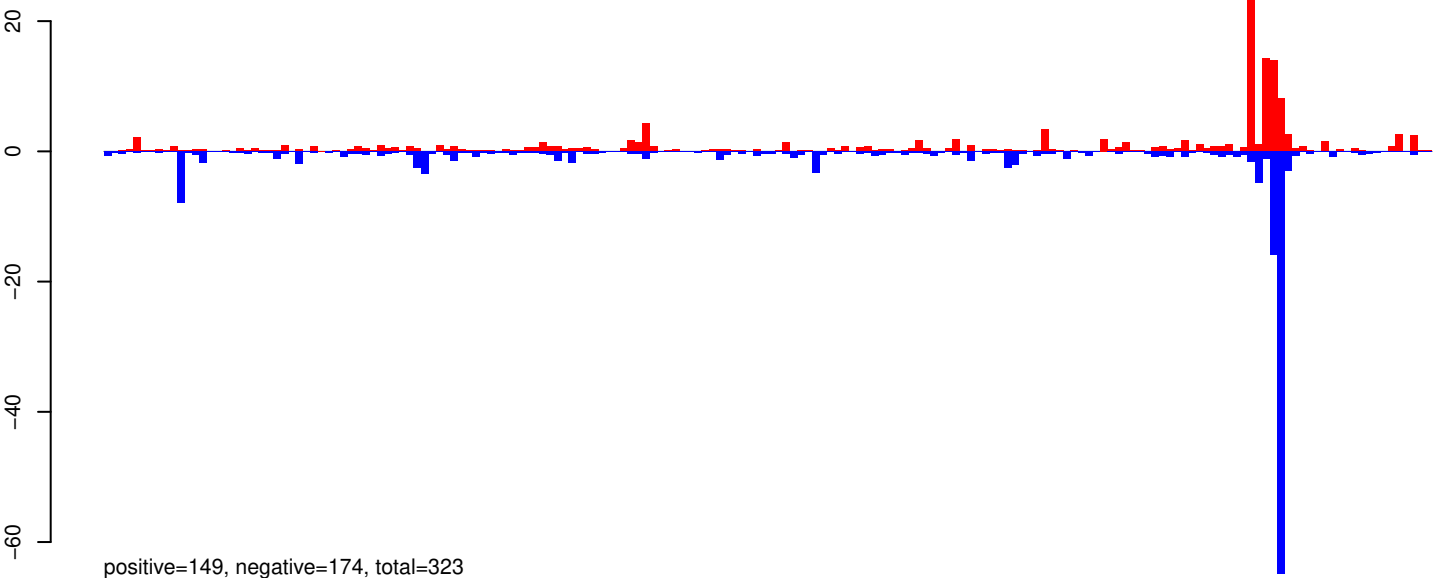

AeAeg_Aag2_R3D1_r123_ZA.24_35.rep

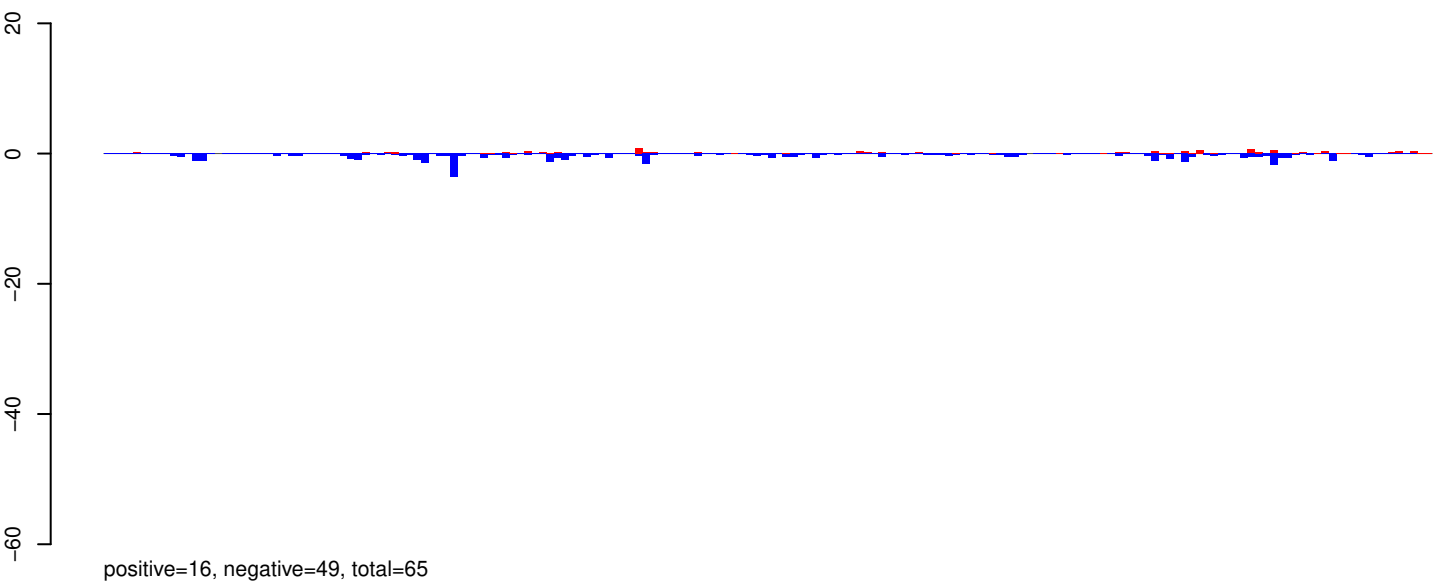

AeAeg_Aag2_R3D1_r123_ZA.rep

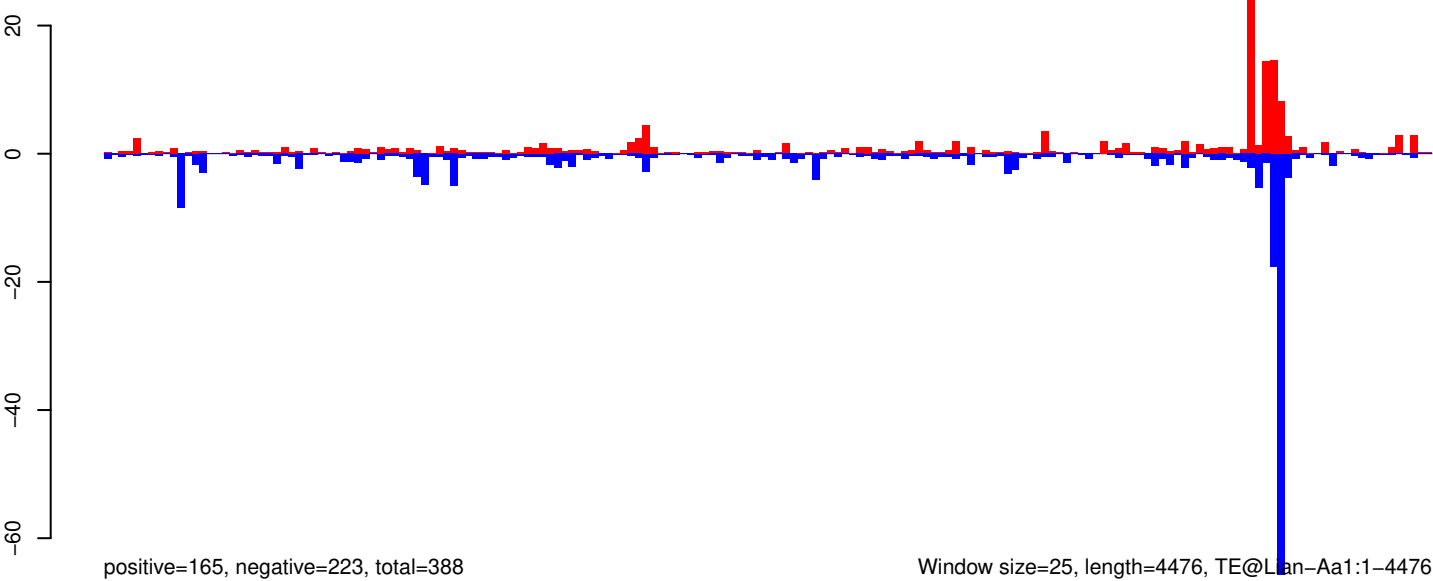

Window size=25, length=4476, TE@Lan-Aa1:1-4476

0 1000 2000 3000 4000

AeAeg_Aag2_R3D1_r123_ZA.18_23.rep

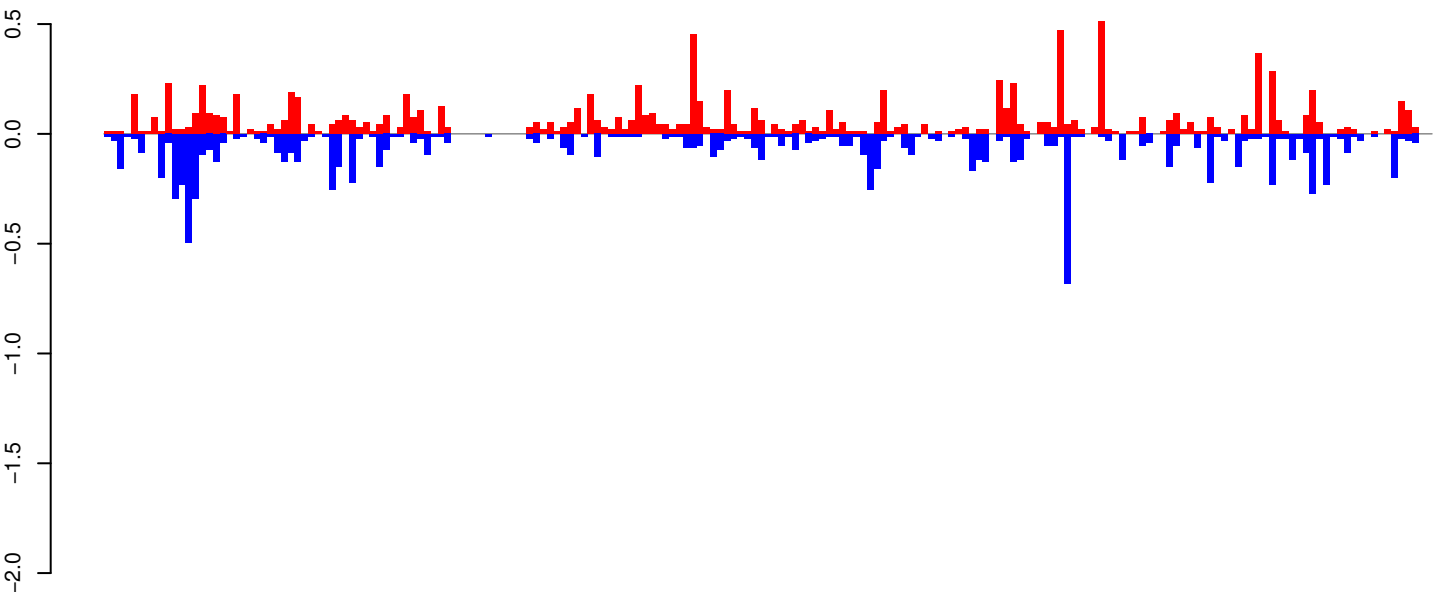

positive=10, negative=10, total=21

AeAeg_Aag2_R3D1_r123_ZA.24_35.rep

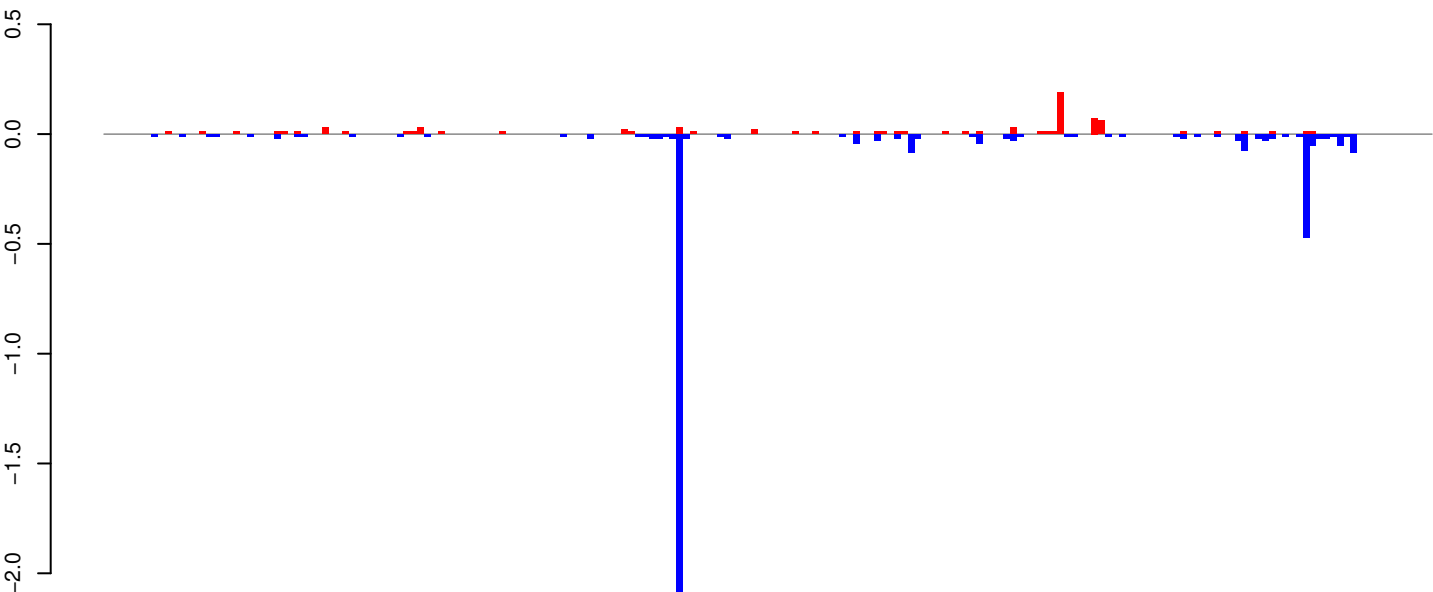

positive=1, negative=4, total=5

AeAeg_Aag2_R3D1_r123_ZA.rep

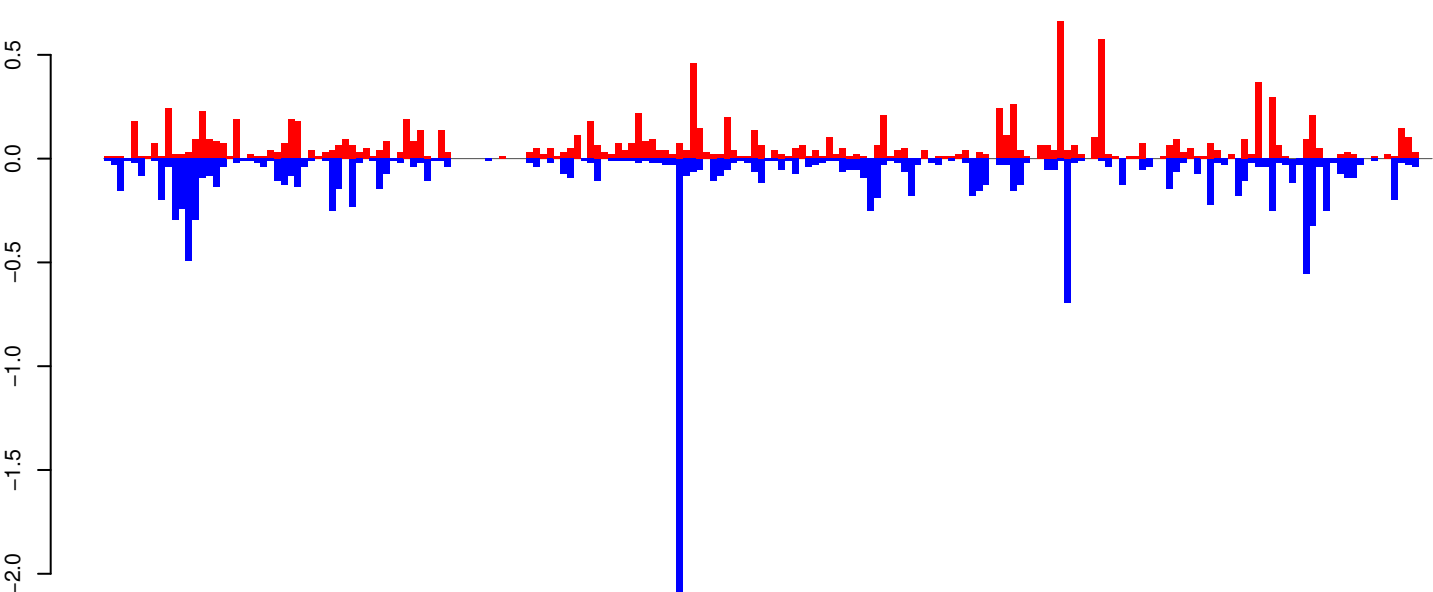

positive=11, negative=14, total=25

Window size=25, length=4866, TE@CR1_Ele5:1-4866

0 1000 2000 3000 4000 5000

AeAeg_Aag2_R3D1_r123_ZA.18_23.rep

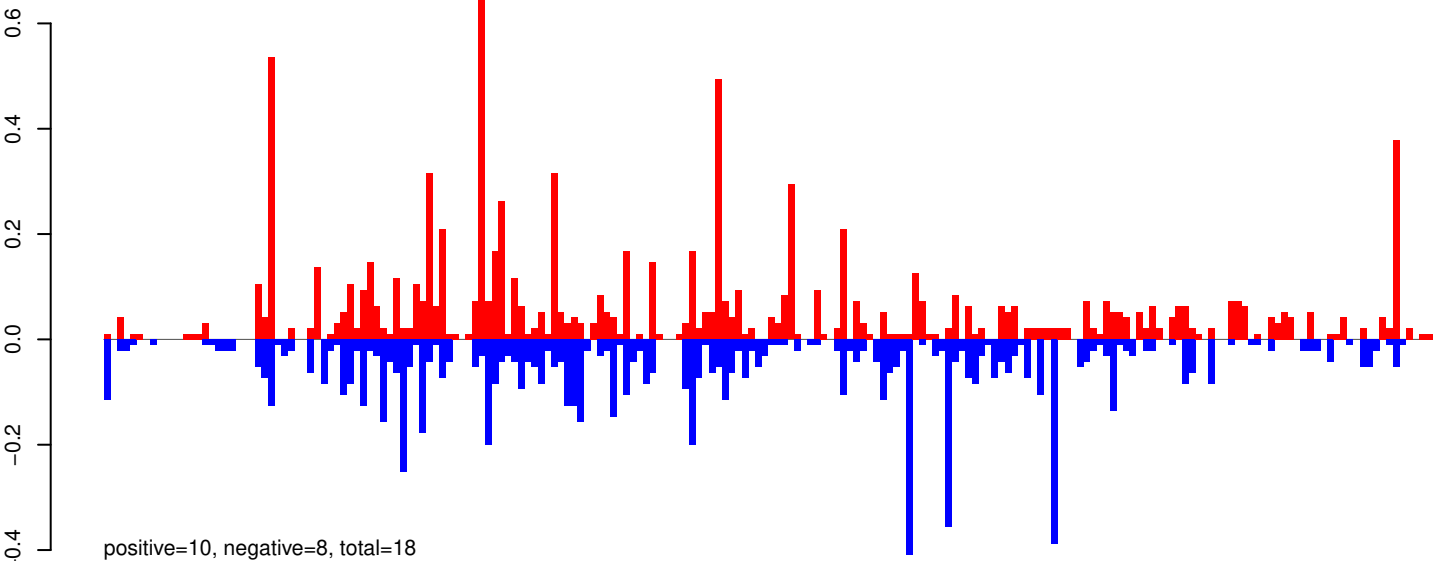

AeAeg_Aag2_R3D1_r123_ZA.24_35.rep

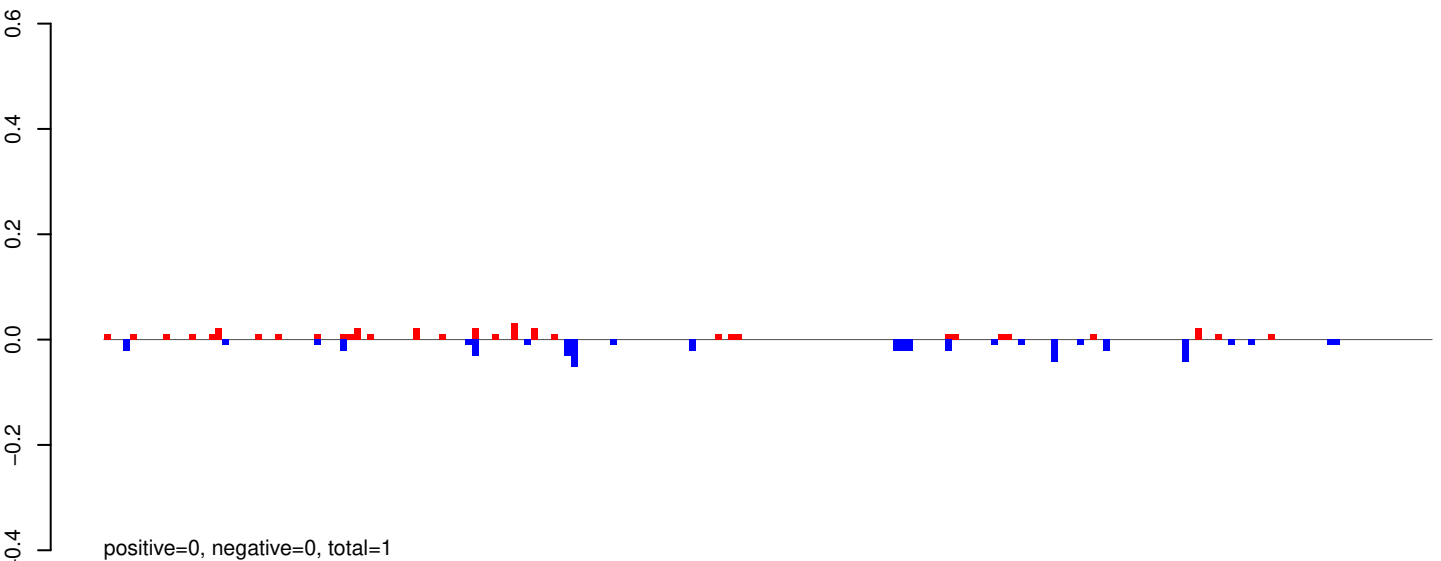

AeAeg_Aag2_R3D1_r123_ZA.rep

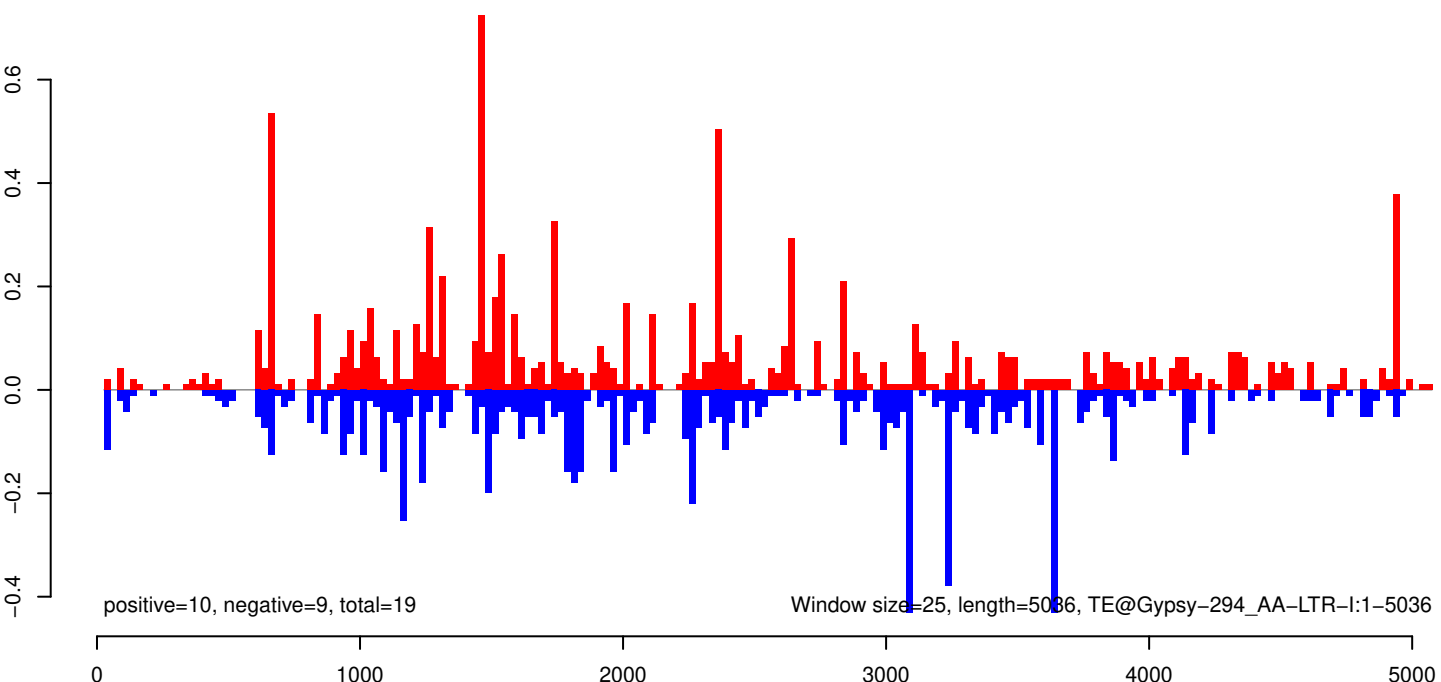

AeAeg_Aag2_R3D1_r123_ZA.18_23.rep

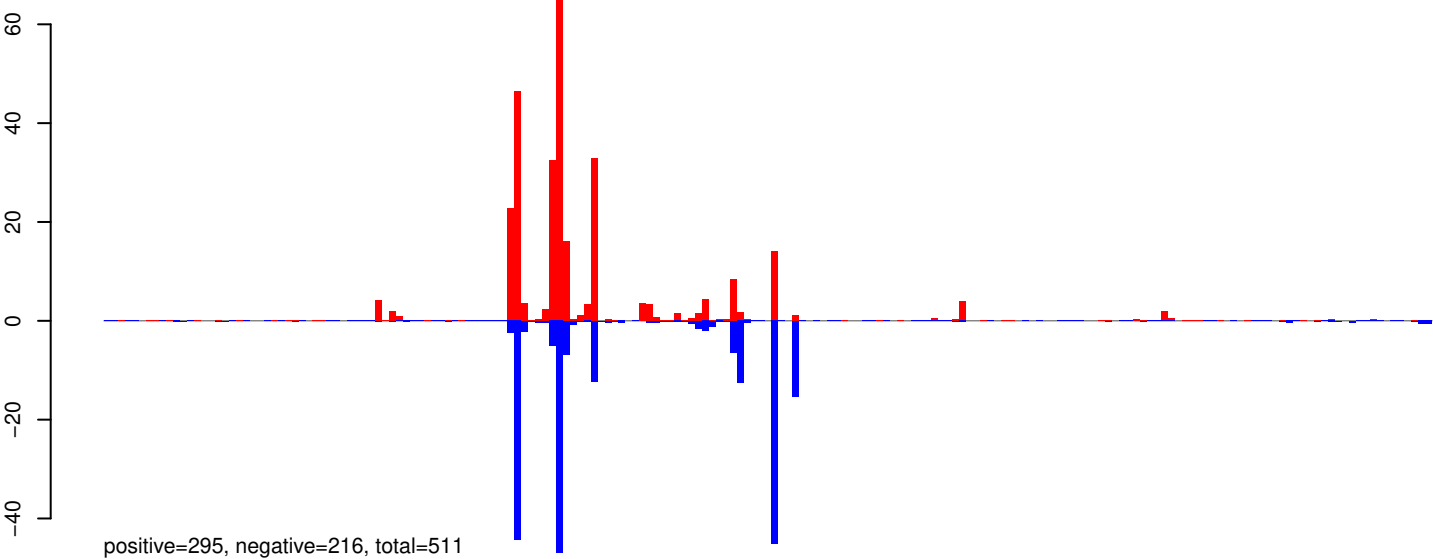

AeAeg_Aag2_R3D1_r123_ZA.24_35.rep

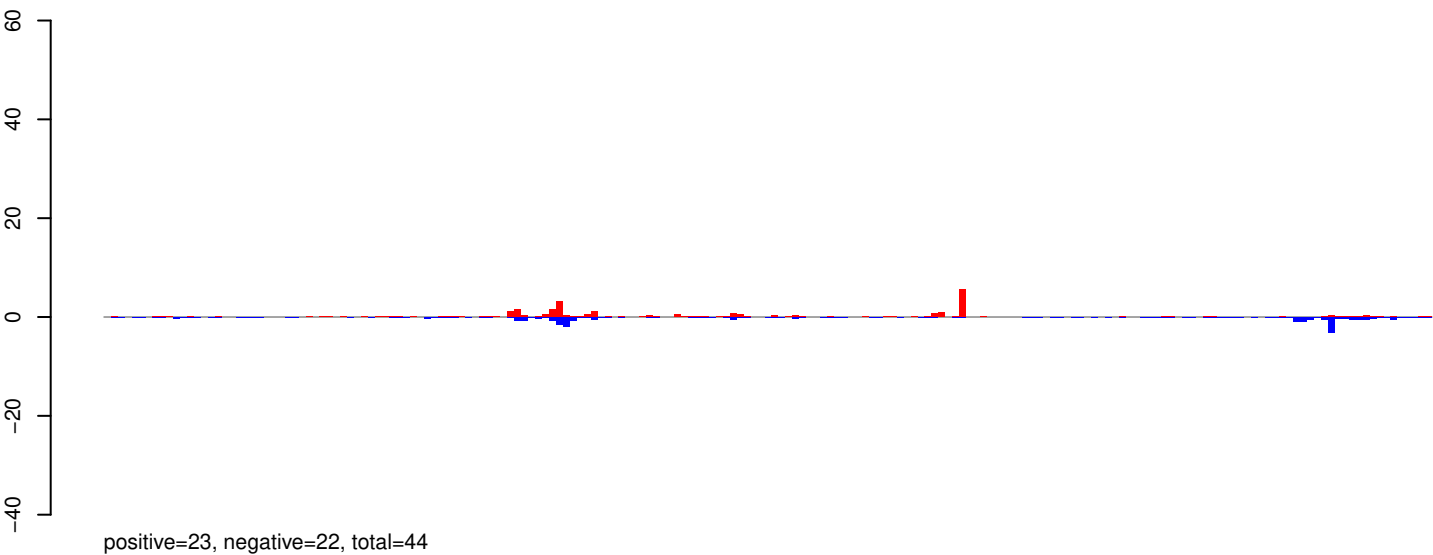

AeAeg_Aag2_R3D1_r123_ZA.rep

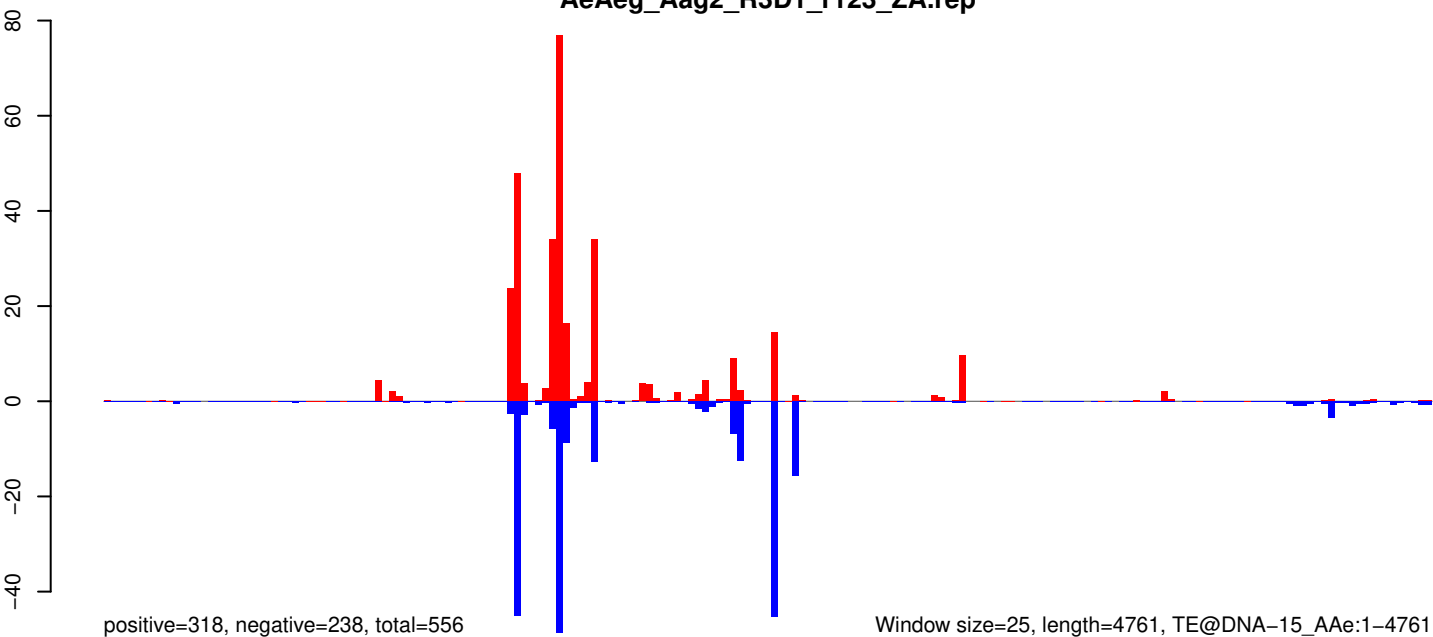

0 1000 2000 3000 4000

AeAeg_Aag2_R3D1_r123_ZA.18_23.rep

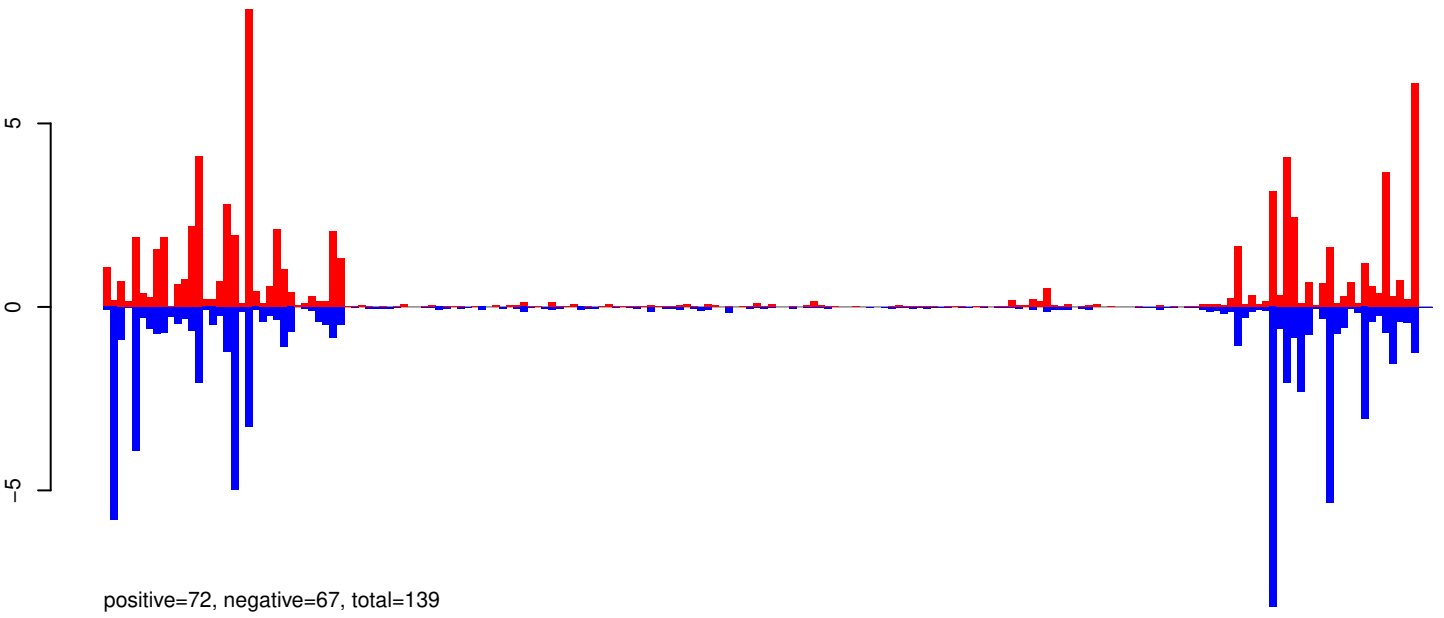

AeAeg_Aag2_R3D1_r123_ZA.24_35.rep

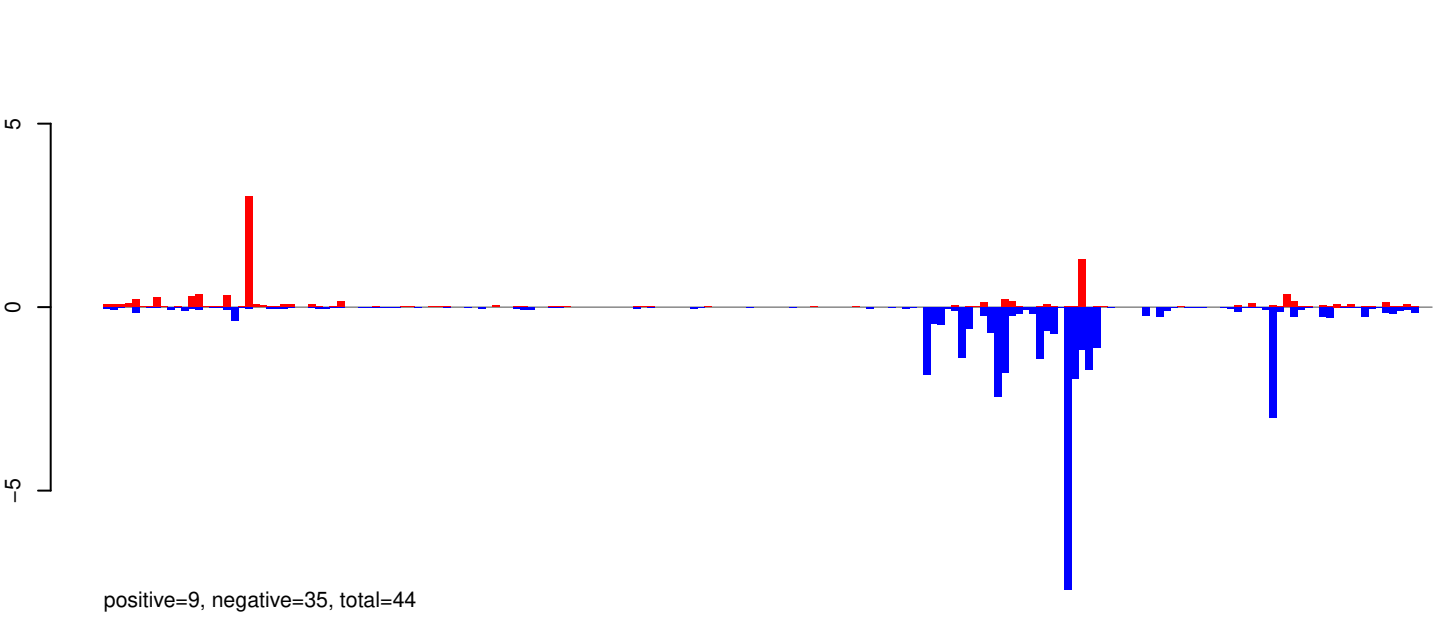

AeAeg_Aag2_R3D1_r123_ZA.rep

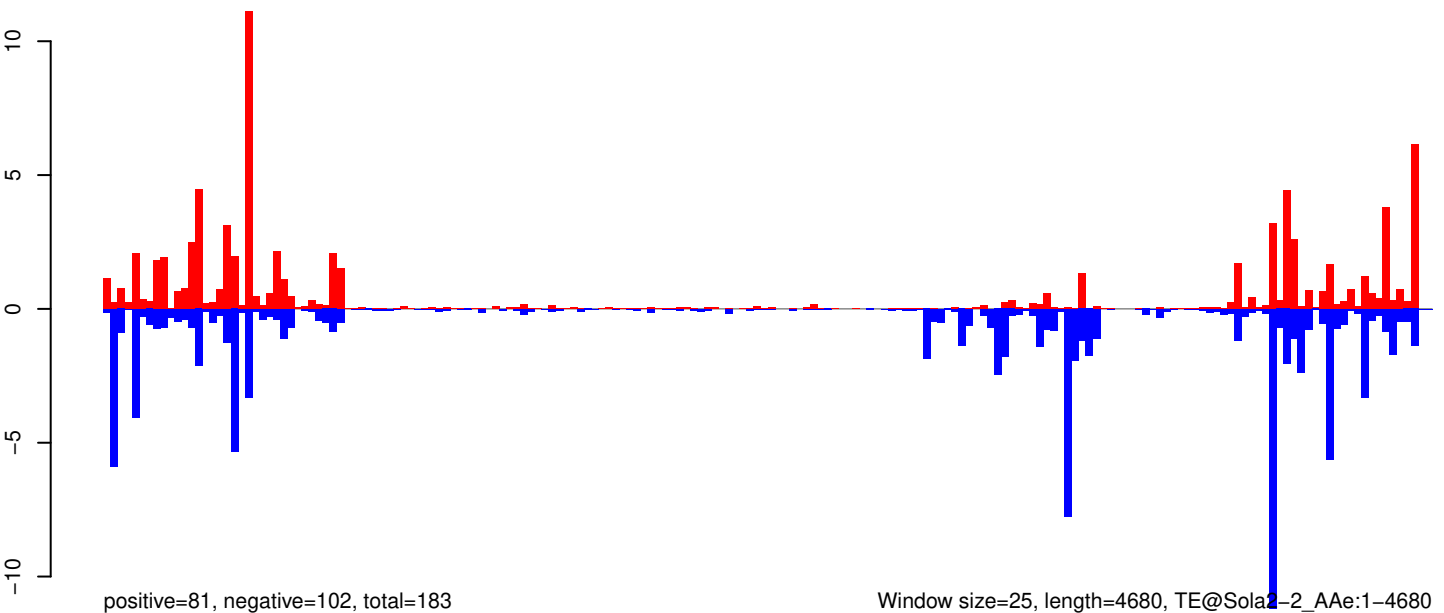

0 1000 2000 3000 4000

AeAeg_Aag2_R3D1_r123_ZA.18_23.rep

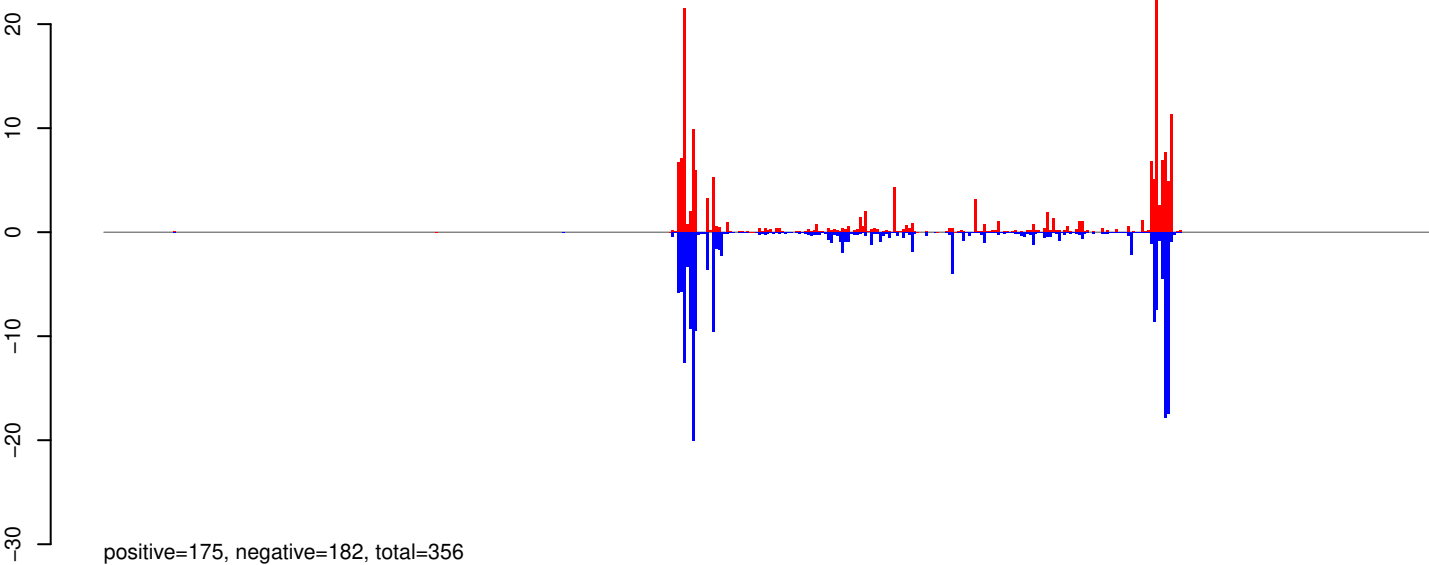

AeAeg_Aag2_R3D1_r123_ZA.24_35.rep

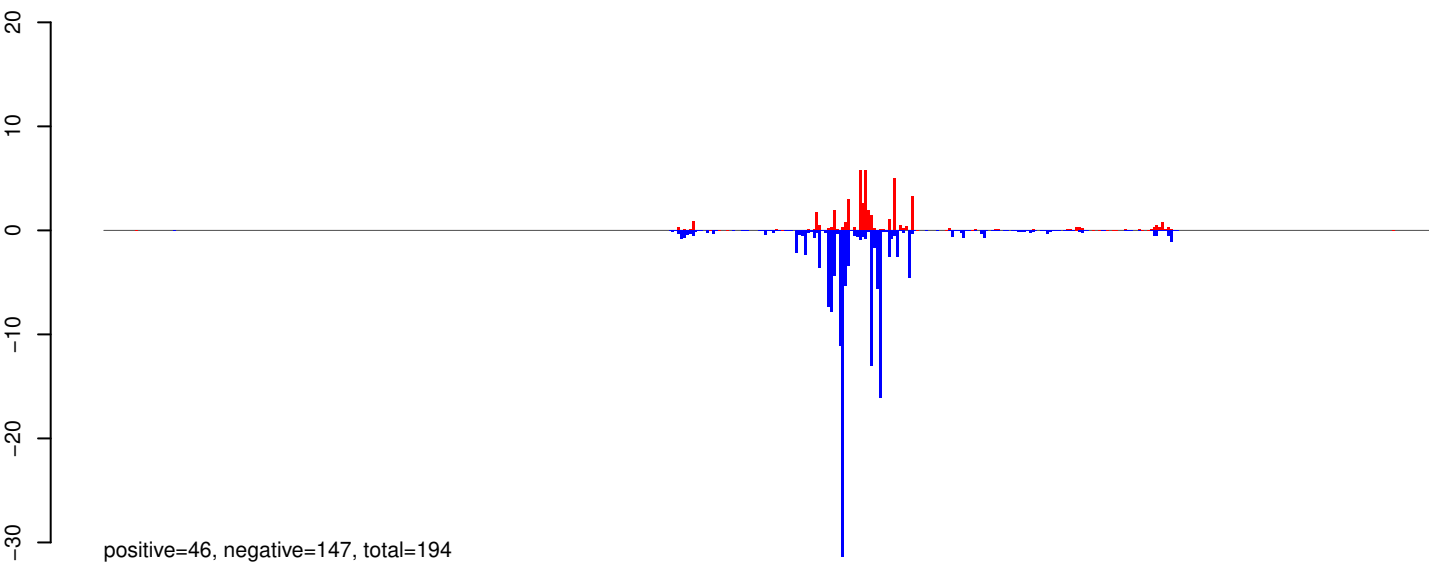

AeAeg_Aag2_R3D1_r123_ZA.rep

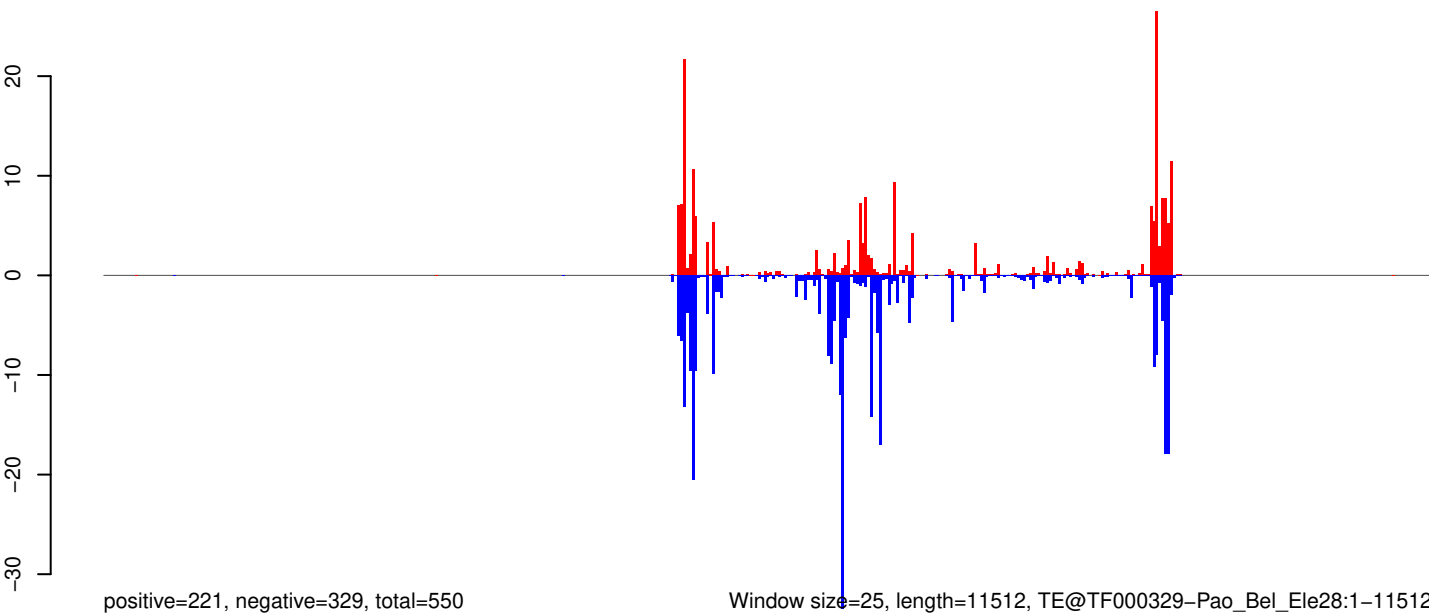

0 2000 4000 6000 8000 10000 12000

AeAeg_Aag2_R3D1_r123_ZA.18_23.rep

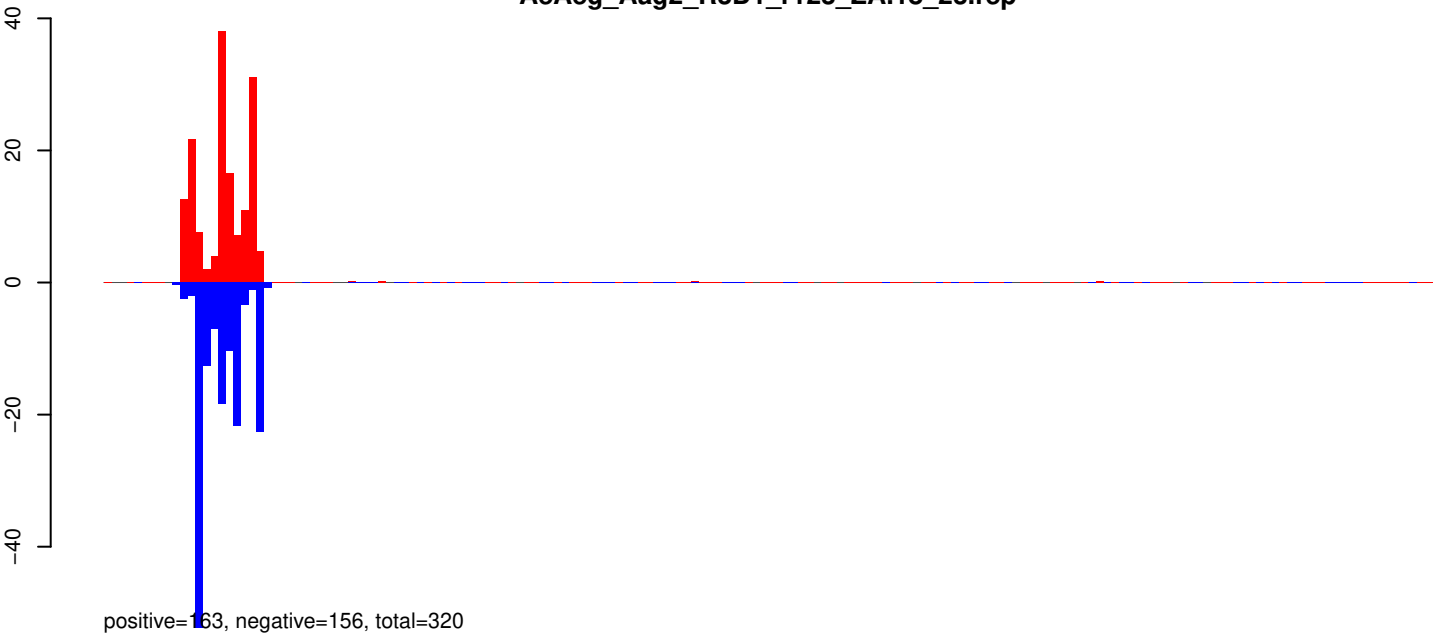

AeAeg_Aag2_R3D1_r123_ZA.24_35.rep

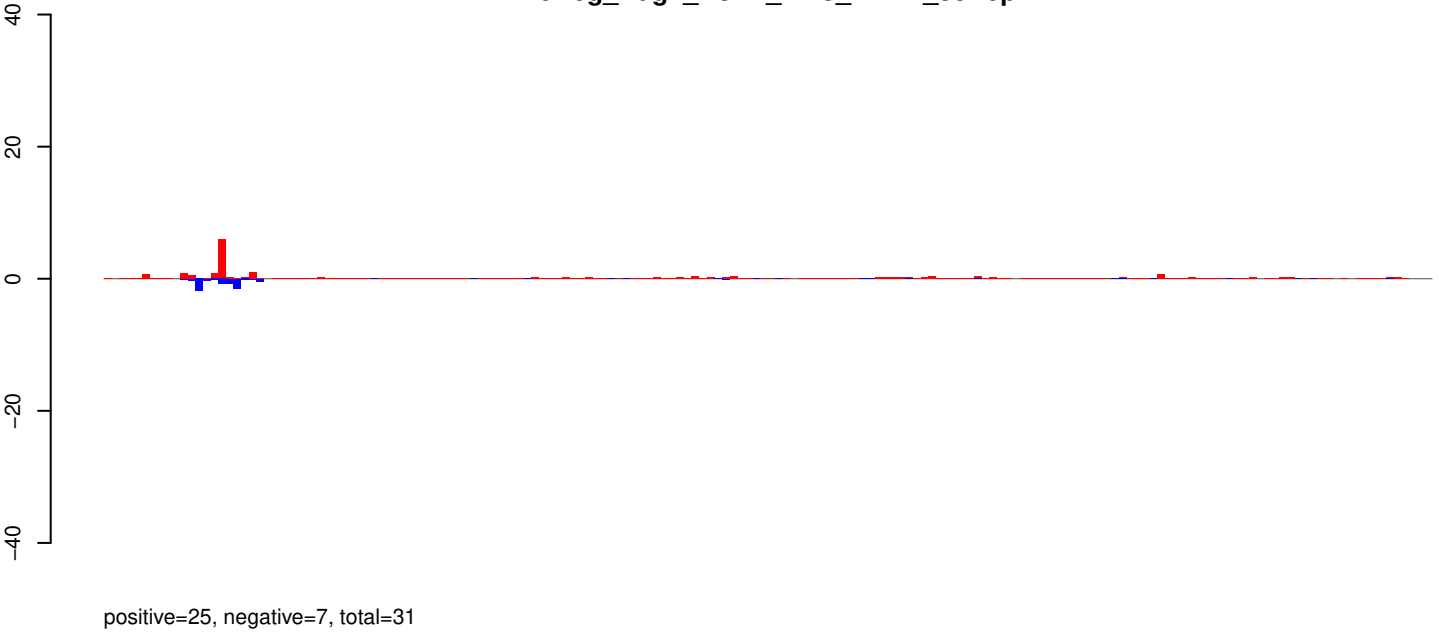

AeAeg_Aag2_R3D1_r123_ZA.rep

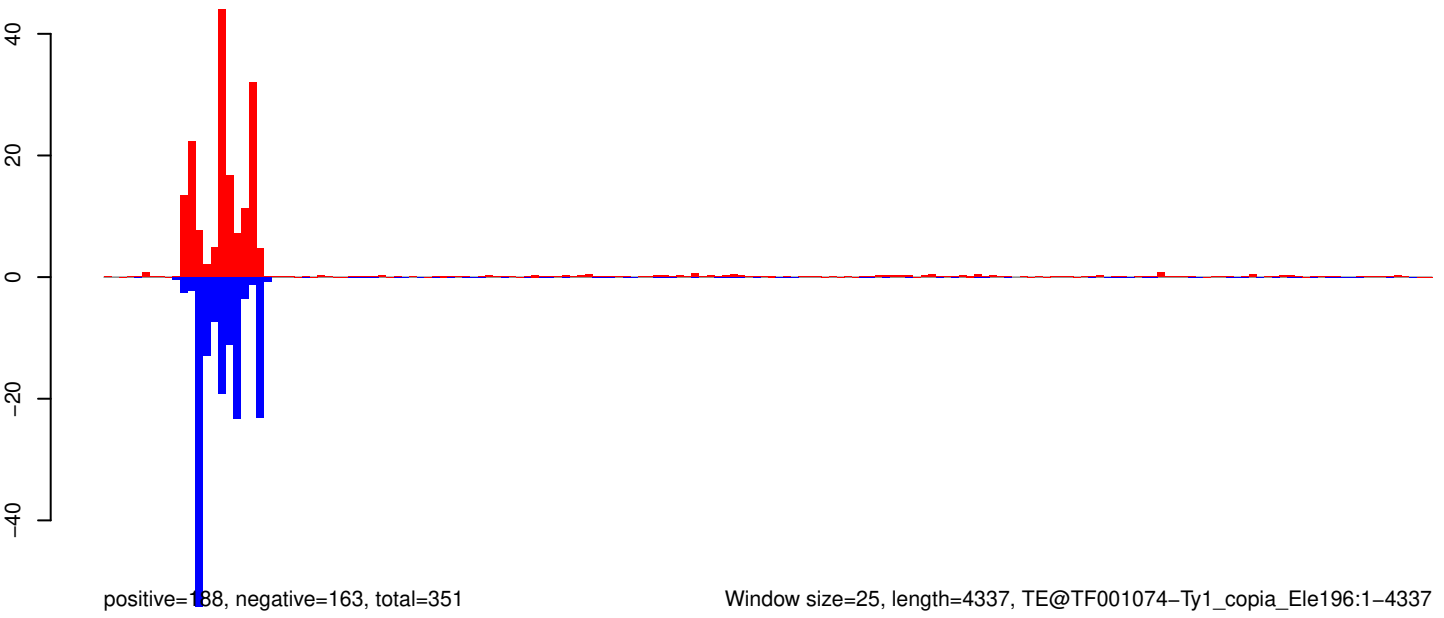

Window size=25, length=4337, TE@TF001074-Ty1_copia_Ele196:1-4337

0 1000 2000 3000 4000

AeAeg_Aag2_R3D1_r123_ZA.18_23.rep



positive=0, negative=2, total=2

AeAeg_Aag2_R3D1_r123_ZA.24_35.rep

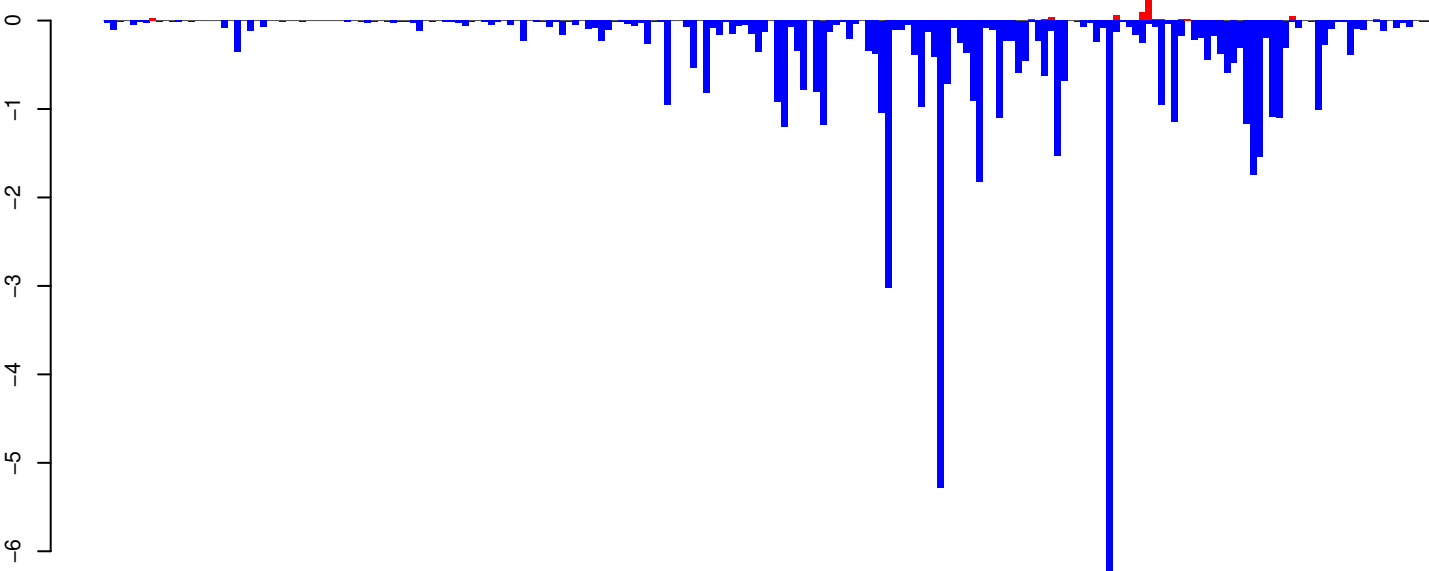

positive=1, negative=57, total=58

AeAeg_Aag2_R3D1_r123_ZA.rep

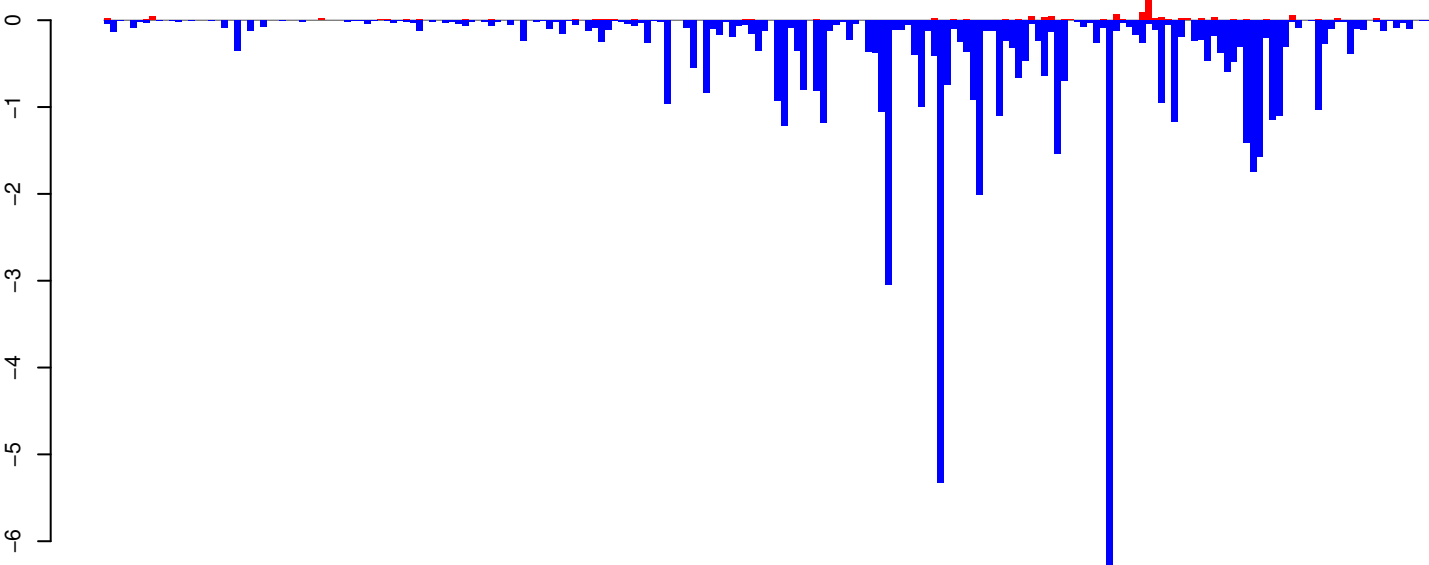

positive=1, negative=59, total=60

Window size=25, length=5091, TE@Gypsy-5_AA-LTR-I:1-5091

0 1000 2000 3000 4000 5000

AeAeg_Aag2_R3D1_r123_ZA.18_23.rep

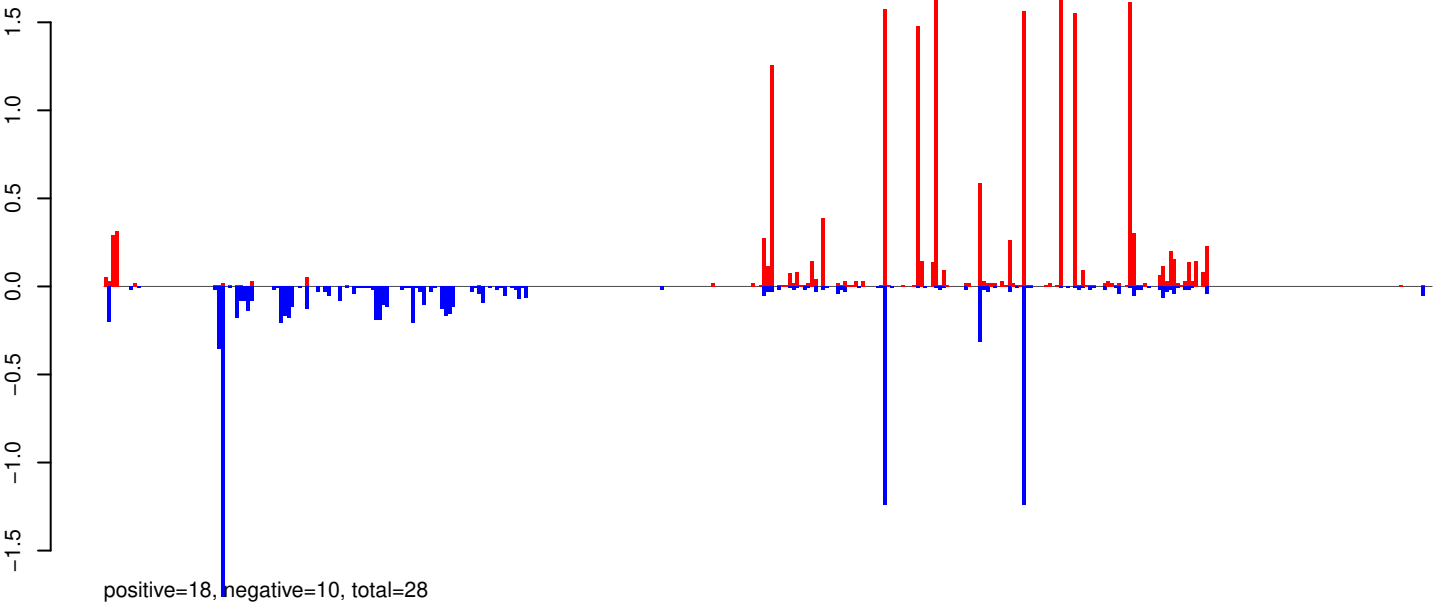

AeAeg_Aag2_R3D1_r123_ZA.24_35.rep

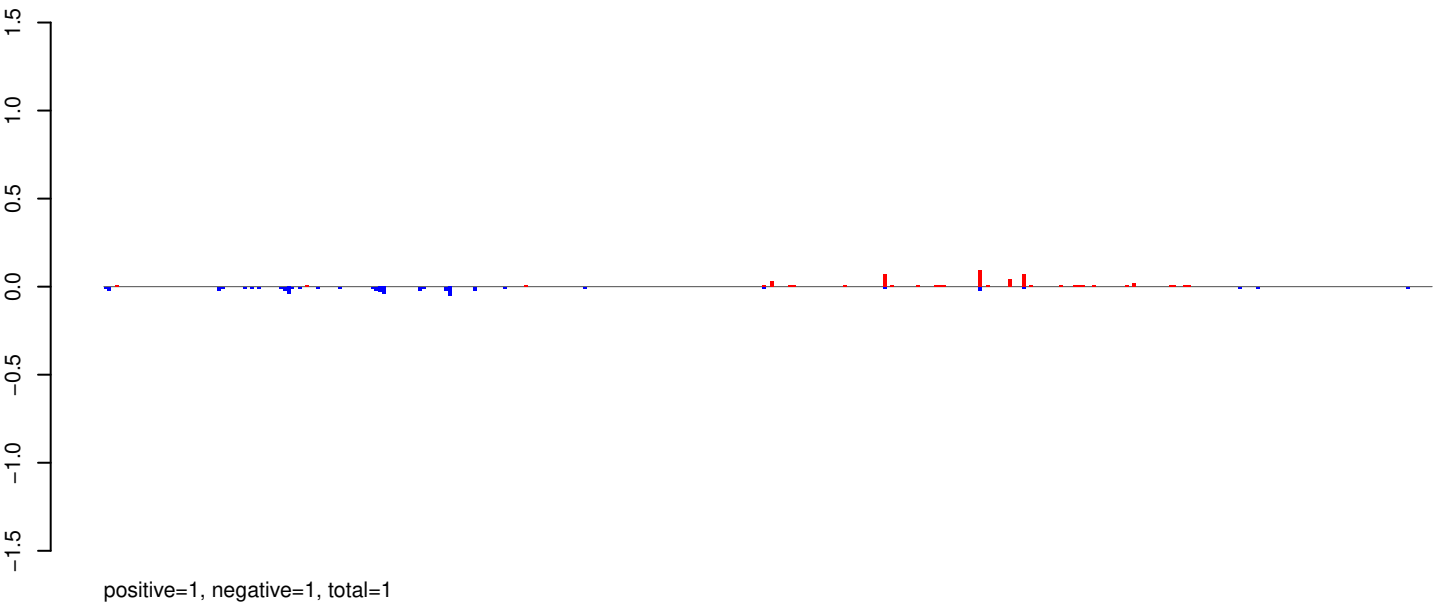

AeAeg_Aag2_R3D1_r123_ZA.rep

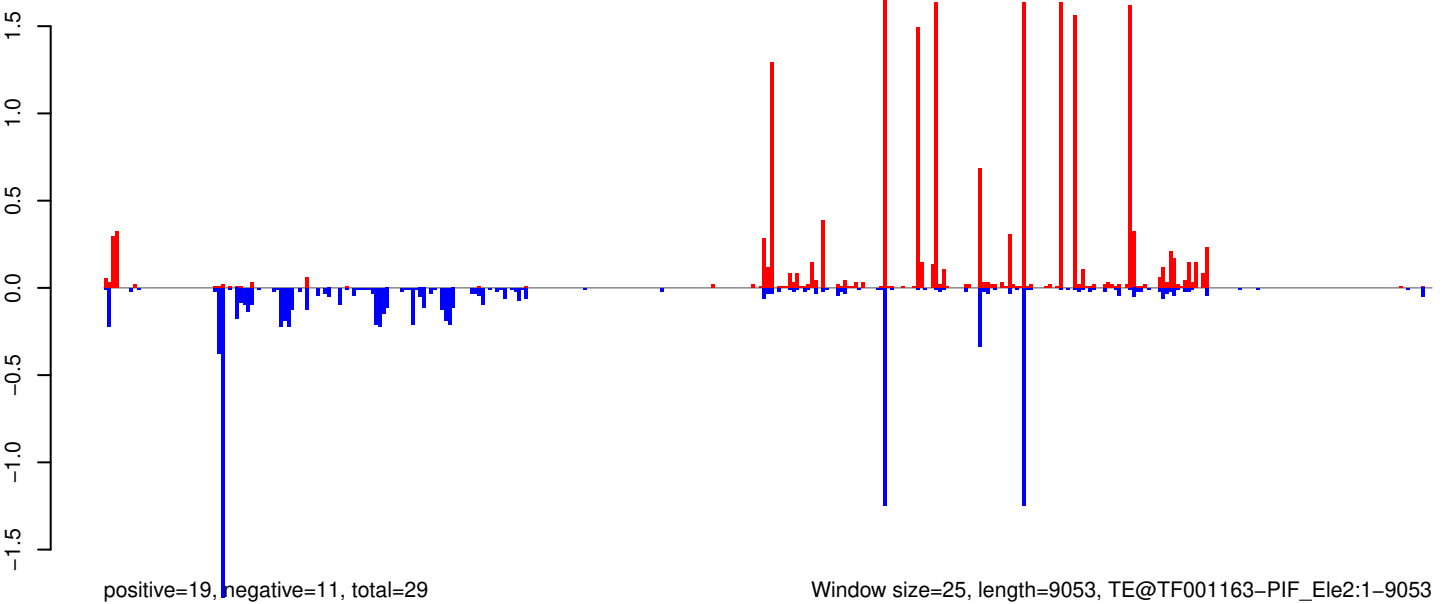

0 2000 4000 6000 8000

AeAeg_Aag2_R3D1_r123_ZA.18_23.rep

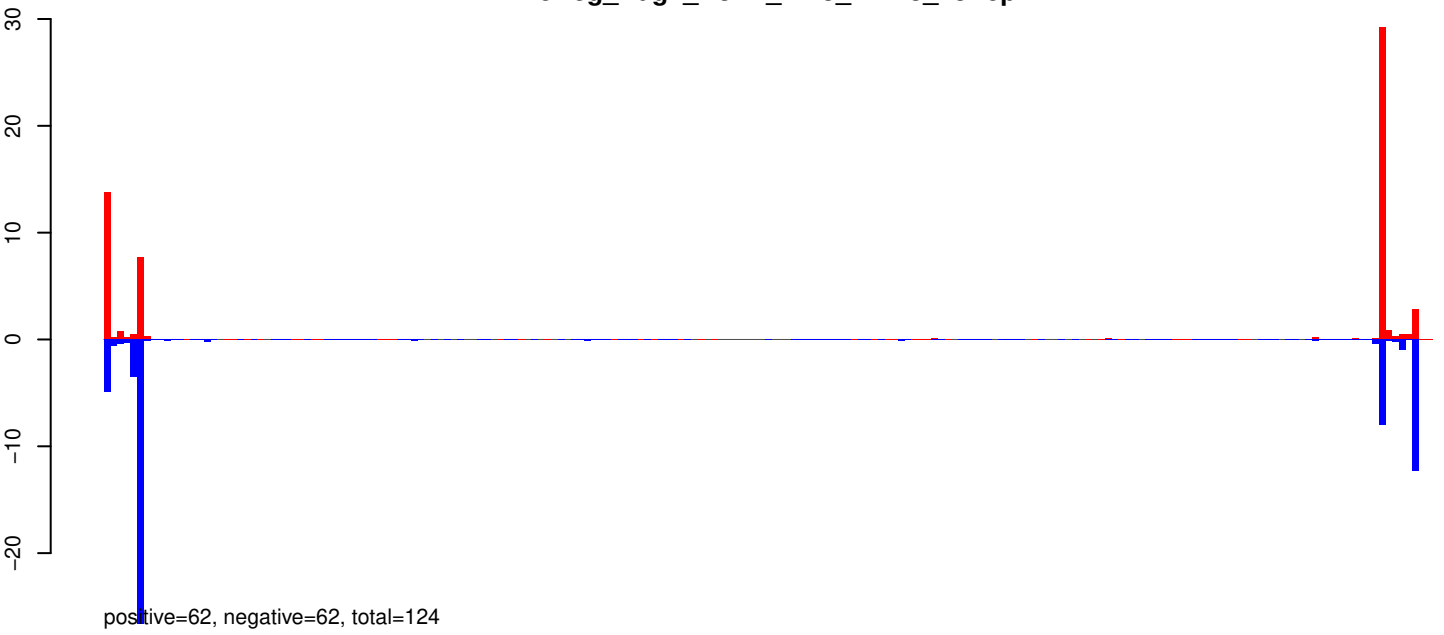

AeAeg_Aag2_R3D1_r123_ZA.24_35.rep

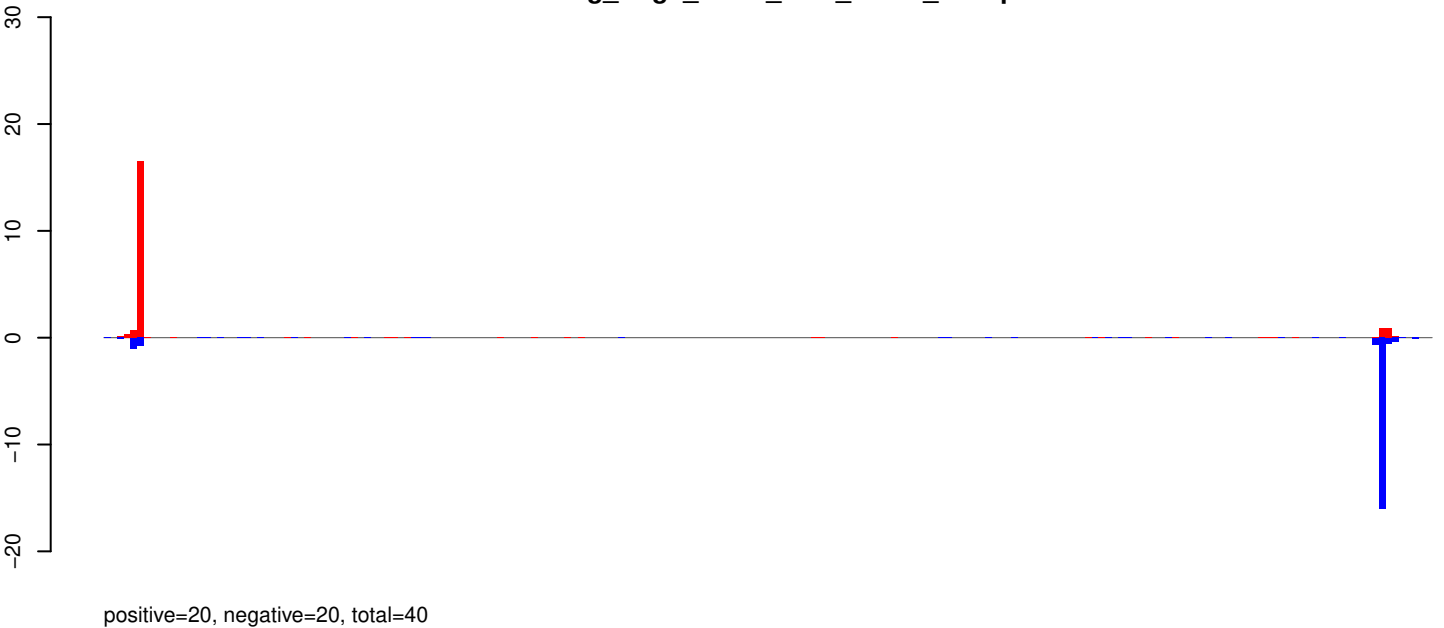

AeAeg_Aag2_R3D1_r123_ZA.rep

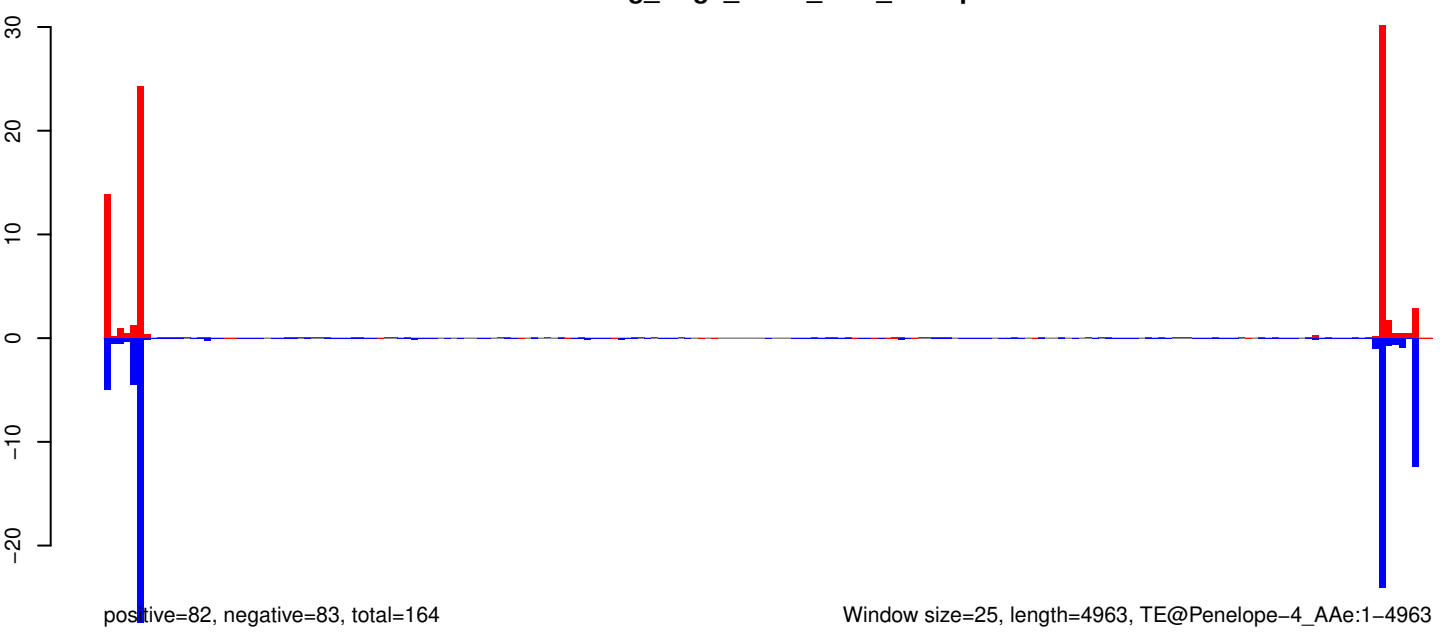

AeAeg_Aag2_R3D1_r123_ZA.18_23.rep

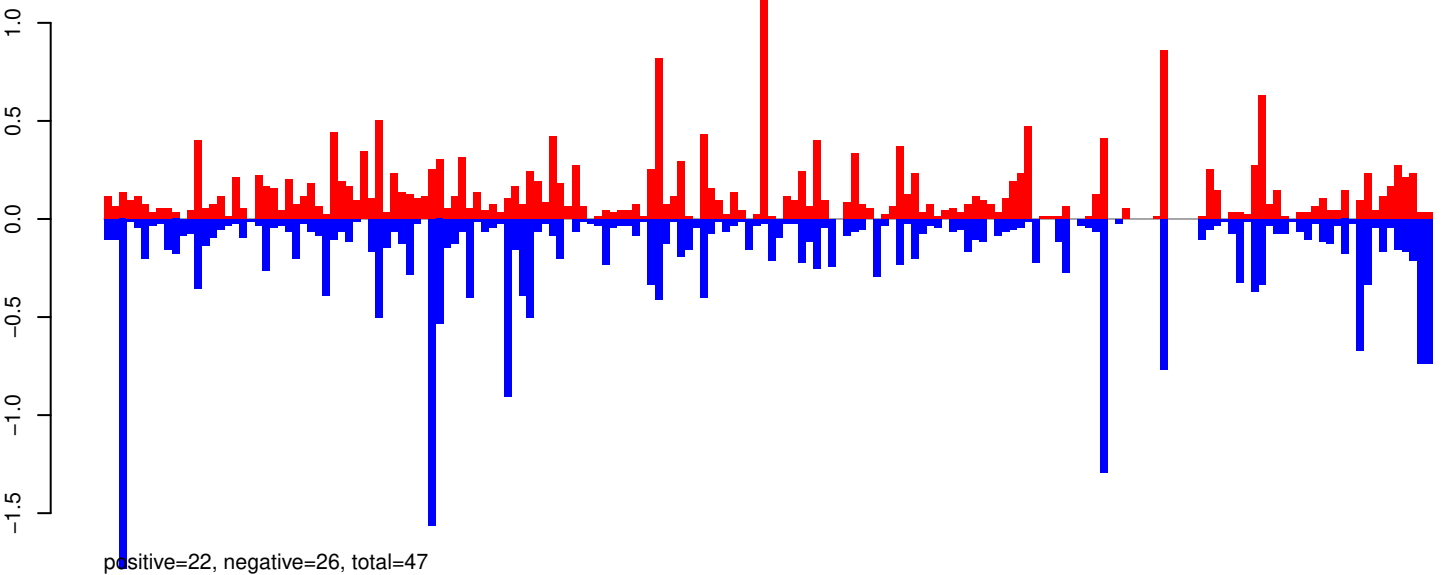

AeAeg_Aag2_R3D1_r123_ZA.24_35.rep

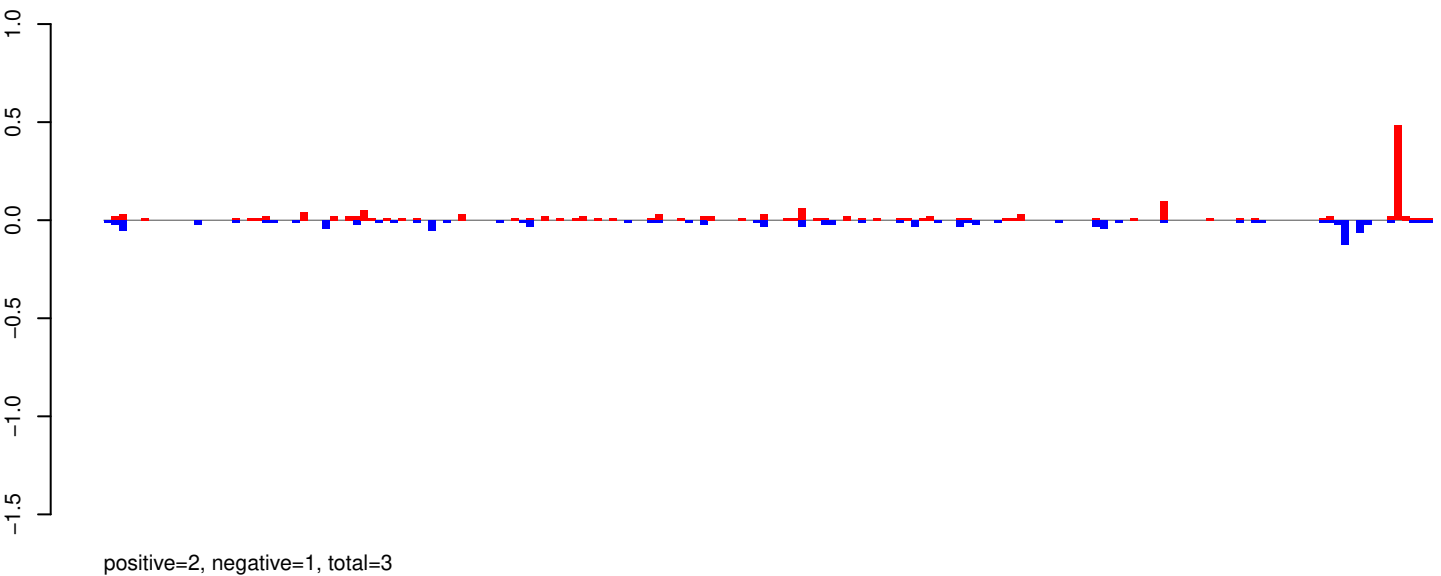

AeAeg_Aag2_R3D1_r123_ZA.rep

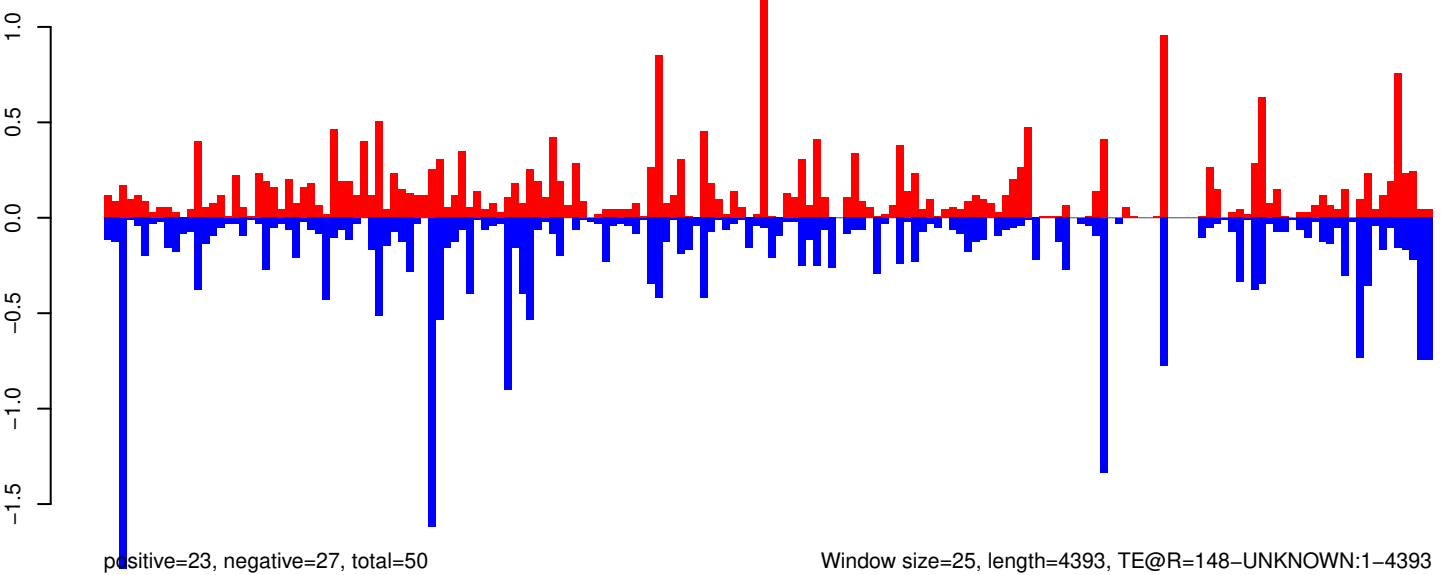

AeAeg_Aag2_R3D1_r123_ZA.18_23.rep

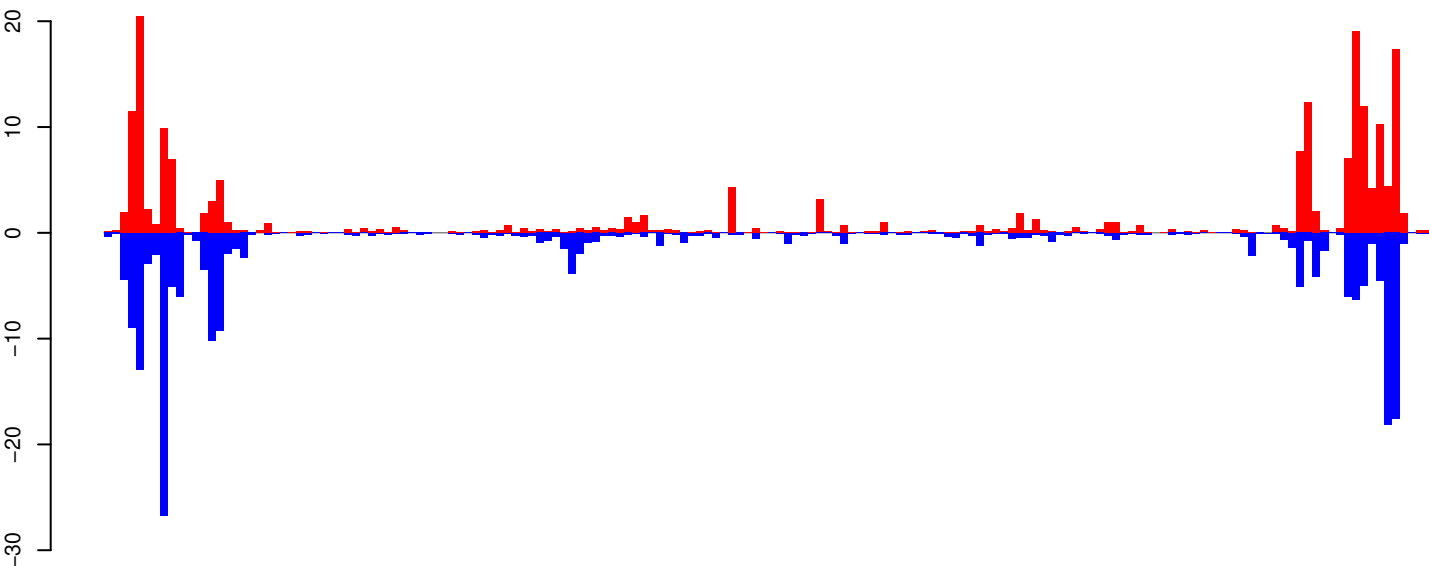

positive=204, negative=210, total=414

AeAeg_Aag2_R3D1_r123_ZA.24_35.rep

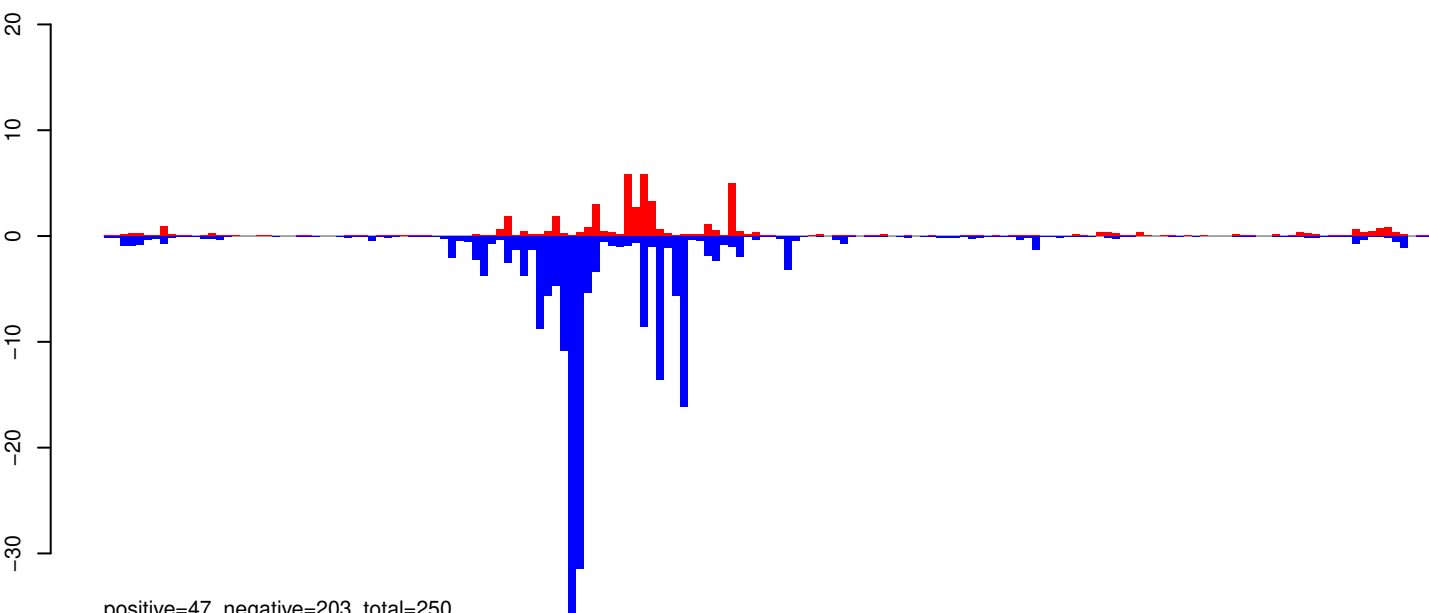

positive=47, negative=203, total=250

AeAeg_Aag2_R3D1_r123_ZA.rep

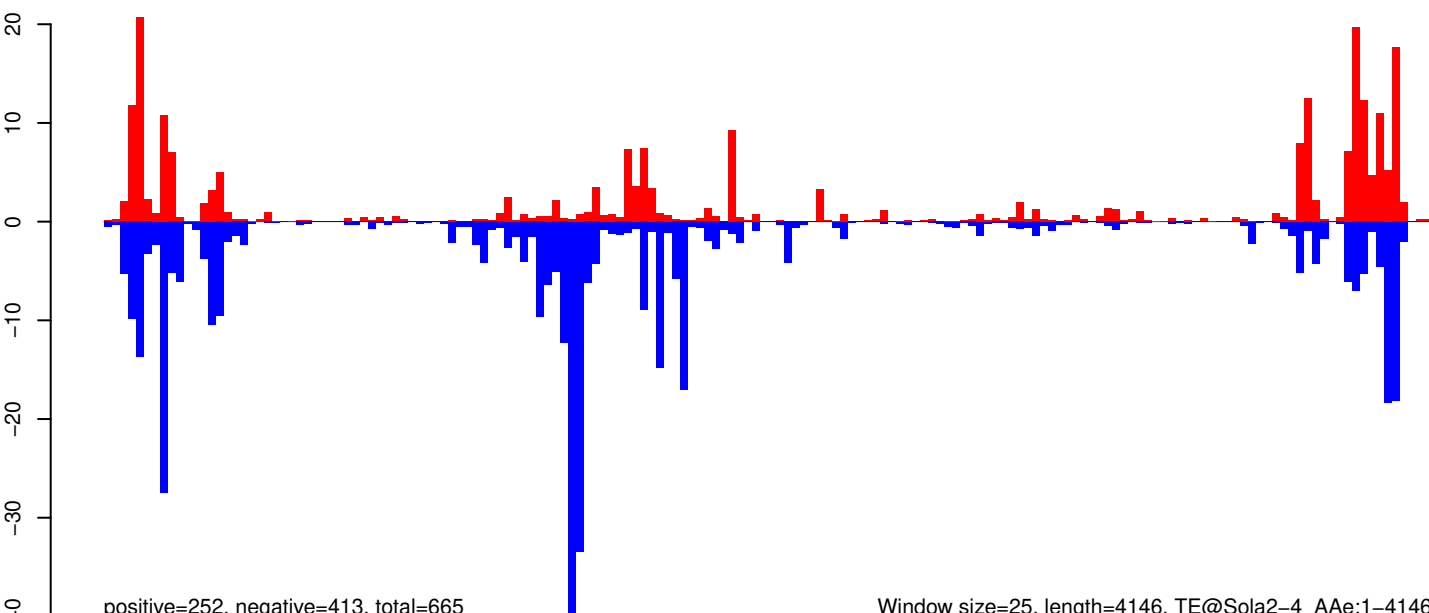

positive=252, negative=413, total=665

Window size=25, length=4146, TE@Sola2-4_A Ae:1-4146

0 1000 2000 3000 4000

AeAeg_Aag2_R3D1_r123_ZA.18_23.rep

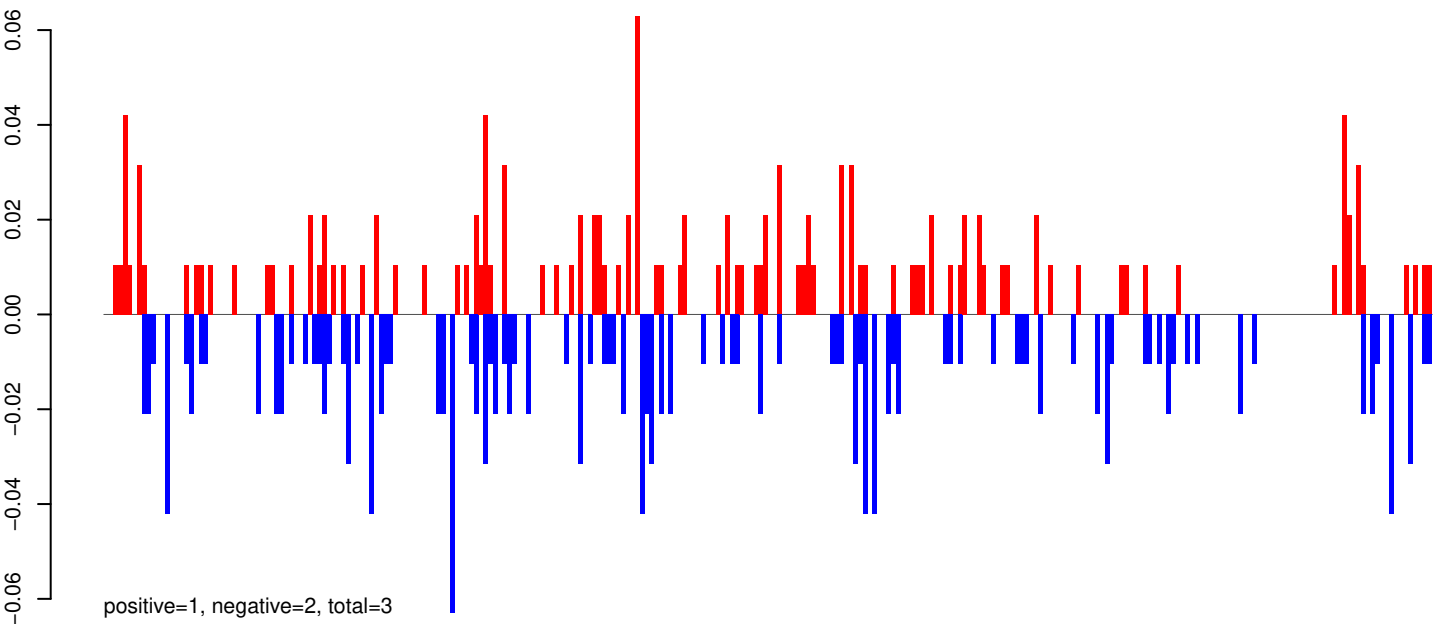

AeAeg_Aag2_R3D1_r123_ZA.24_35.rep

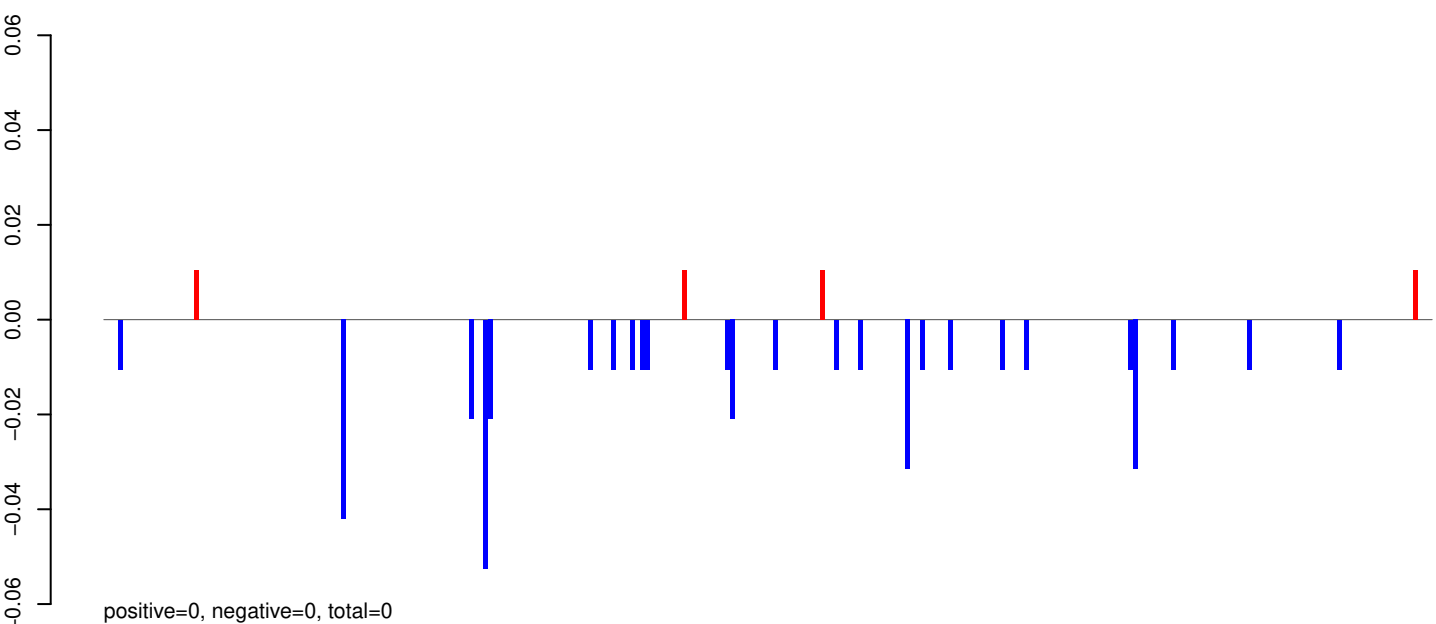

AeAeg_Aag2_R3D1_r123_ZA.rep

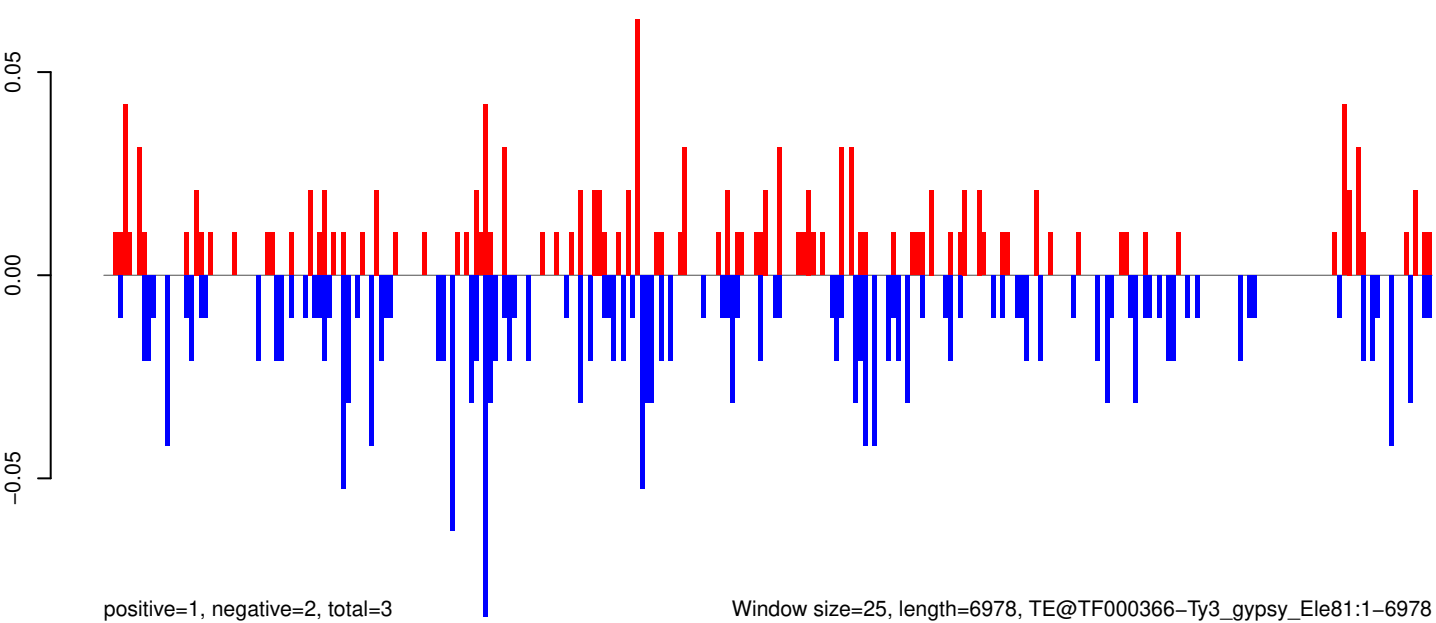

0 1000 2000 3000 4000 5000 6000 7000

AeAeg_Aag2_R3D1_r123_ZA.18_23.rep



AeAeg_Aag2_R3D1_r123_ZA.24_35.rep

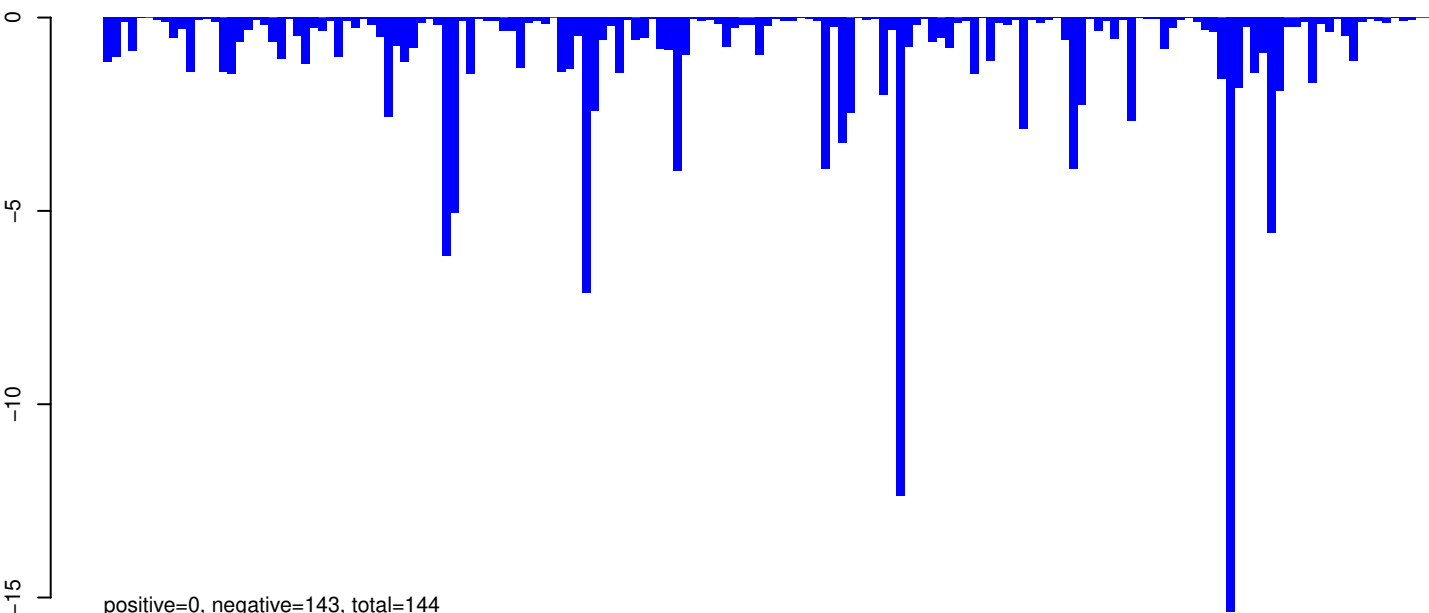

AeAeg_Aag2_R3D1_r123_ZA.rep

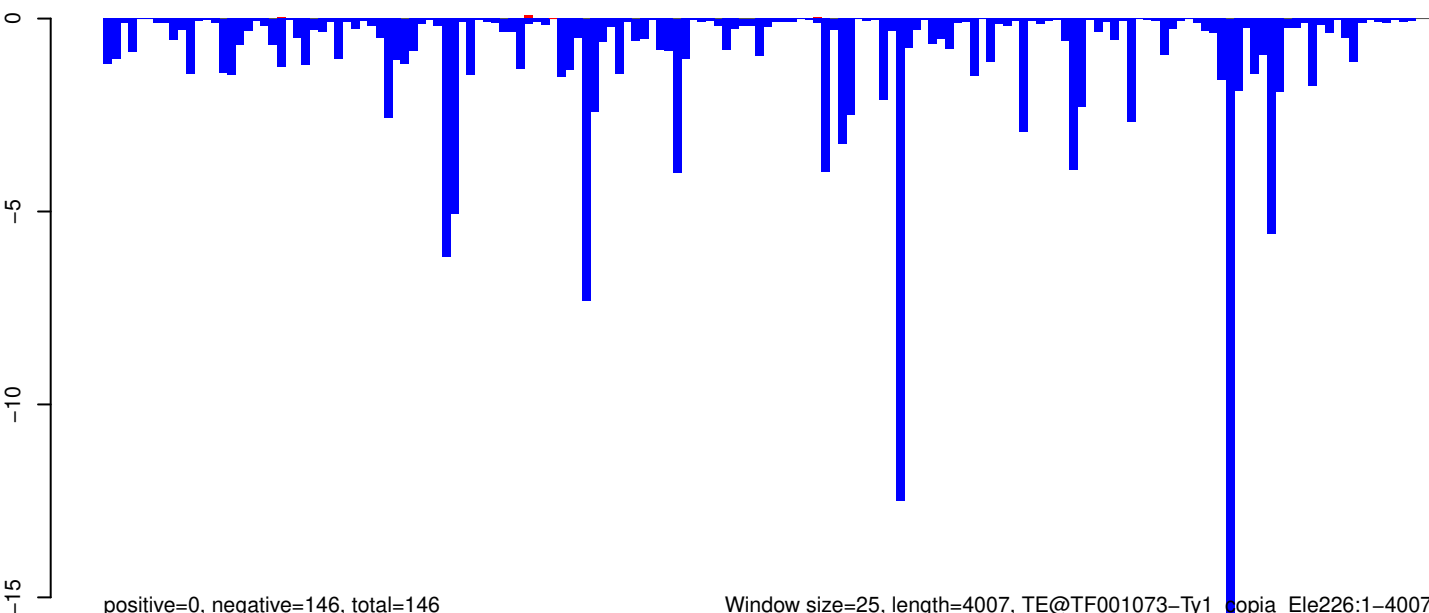

Window size=25, length=4007, TE@TF001073-Ty1_dopia_Ele226:1-4007

0 1000 2000 3000 4000

AeAeg_Aag2_R3D1_r123_ZA.18_23.rep

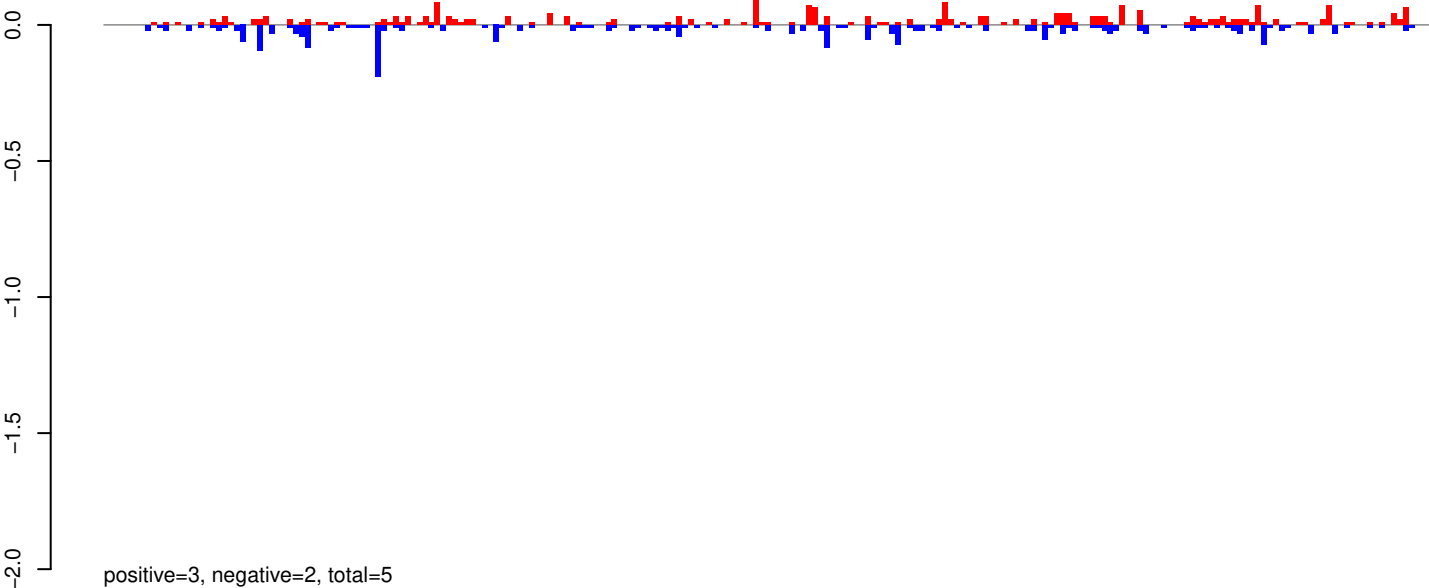

AeAeg_Aag2_R3D1_r123_ZA.24_35.rep

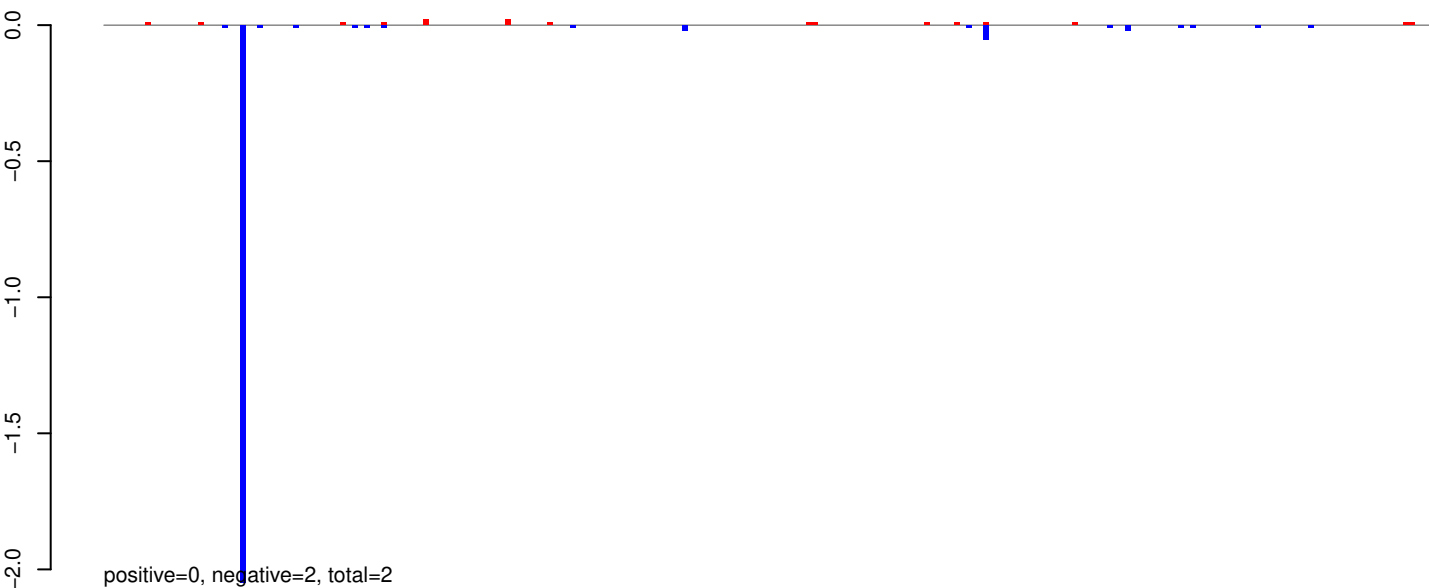

AeAeg_Aag2_R3D1_r123_ZA.rep

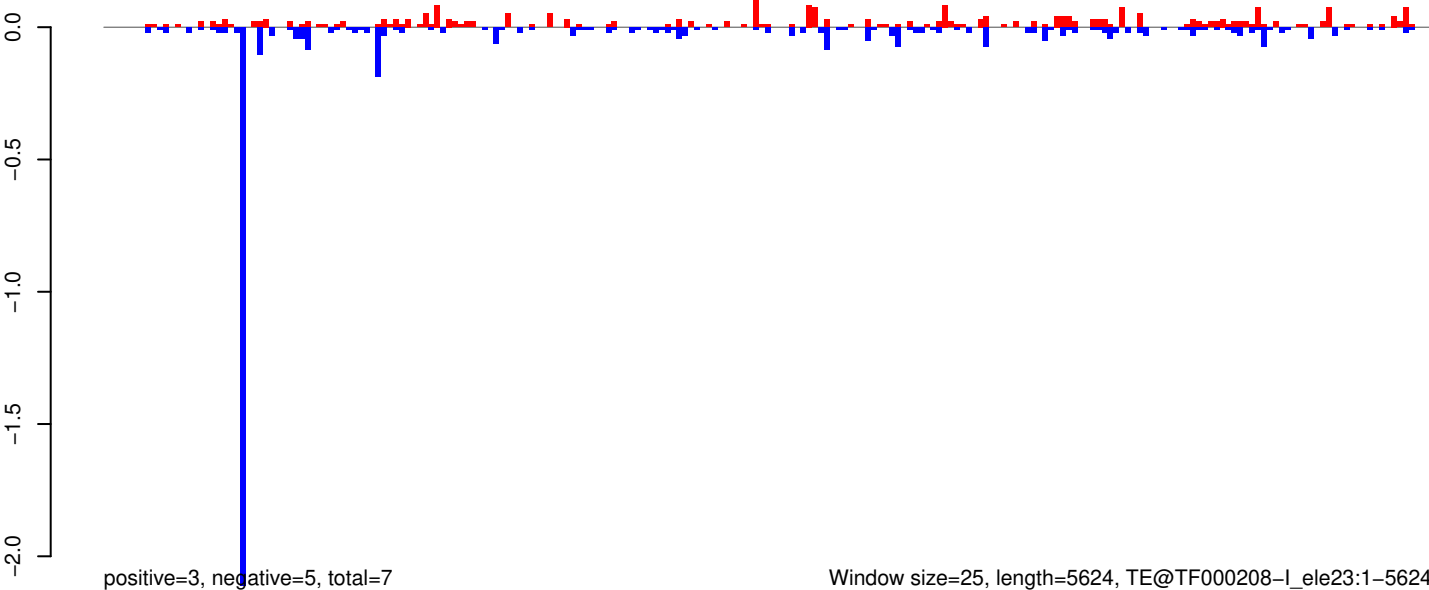

Window size=25, length=5624, TE@TF000208-I_ele23:1-5624

0 1000 2000 3000 4000 5000

AeAeg_Aag2_R3D1_r123_ZA.18_23.rep

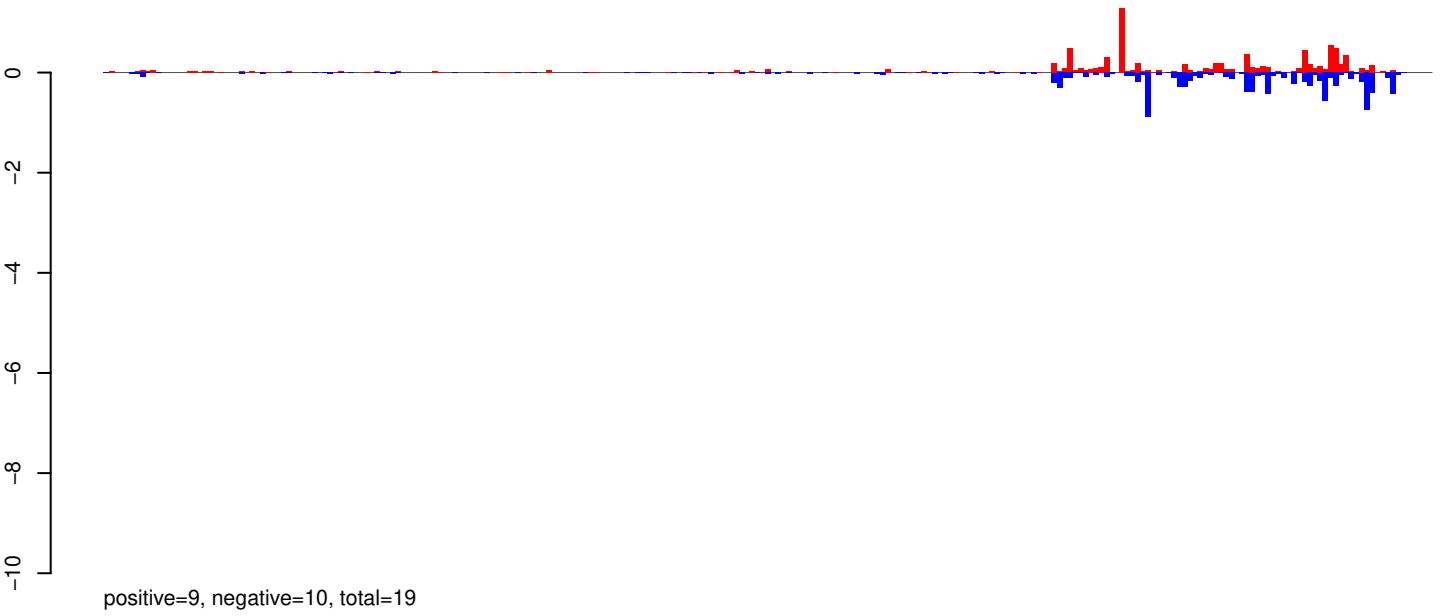

AeAeg_Aag2_R3D1_r123_ZA.24_35.rep

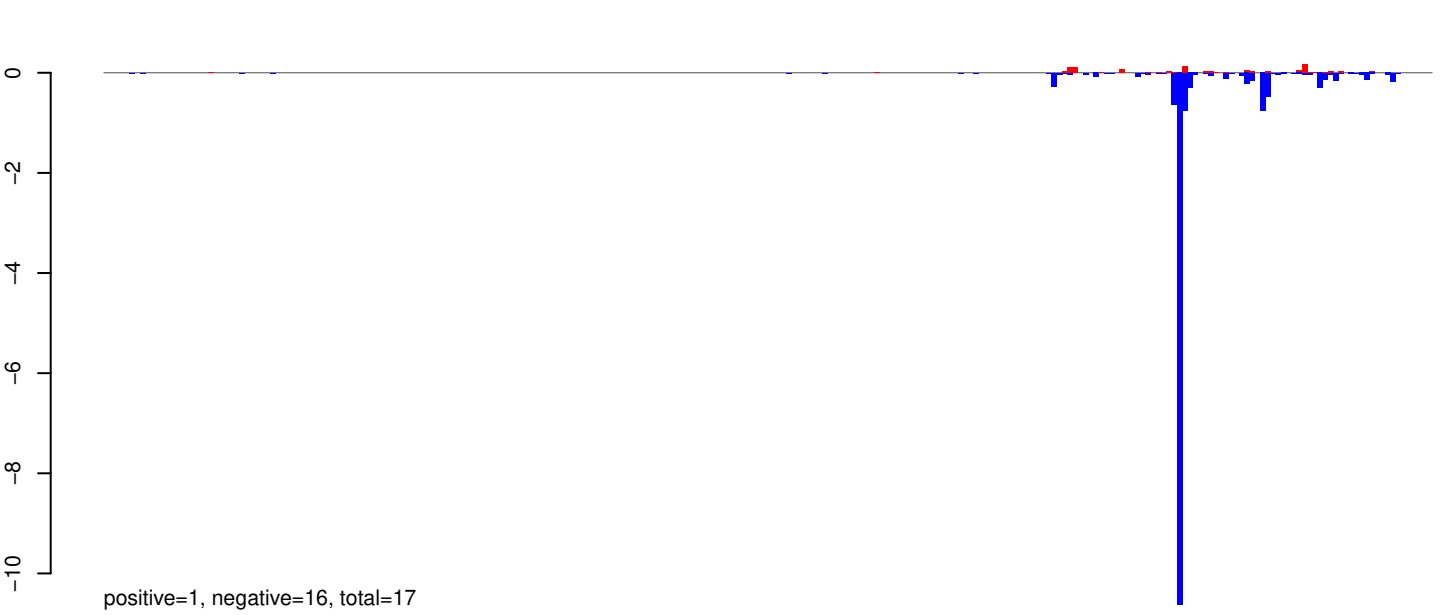

AeAeg_Aag2_R3D1_r123_ZA.rep

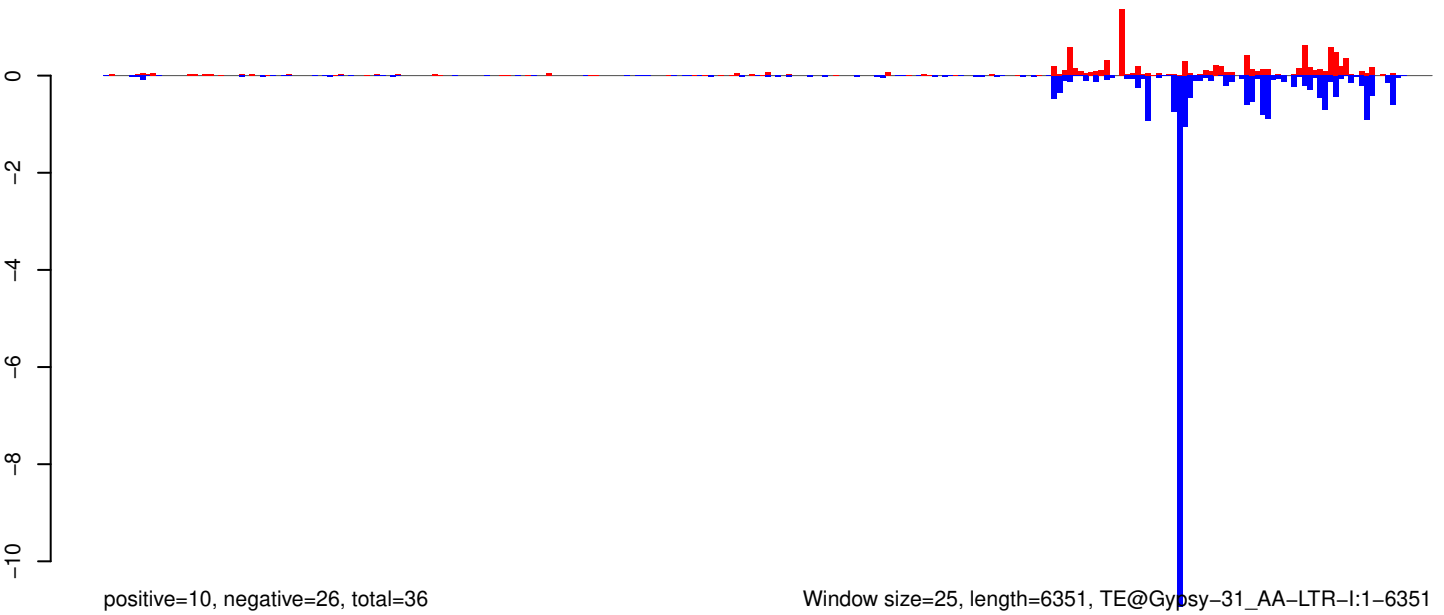

Window size=25, length=6351, TE@Gypsy-31_AA-LTR-I:1-6351

0 1000 2000 3000 4000 5000 6000

AeAeg_Aag2_R3D1_r123_ZA.18_23.rep

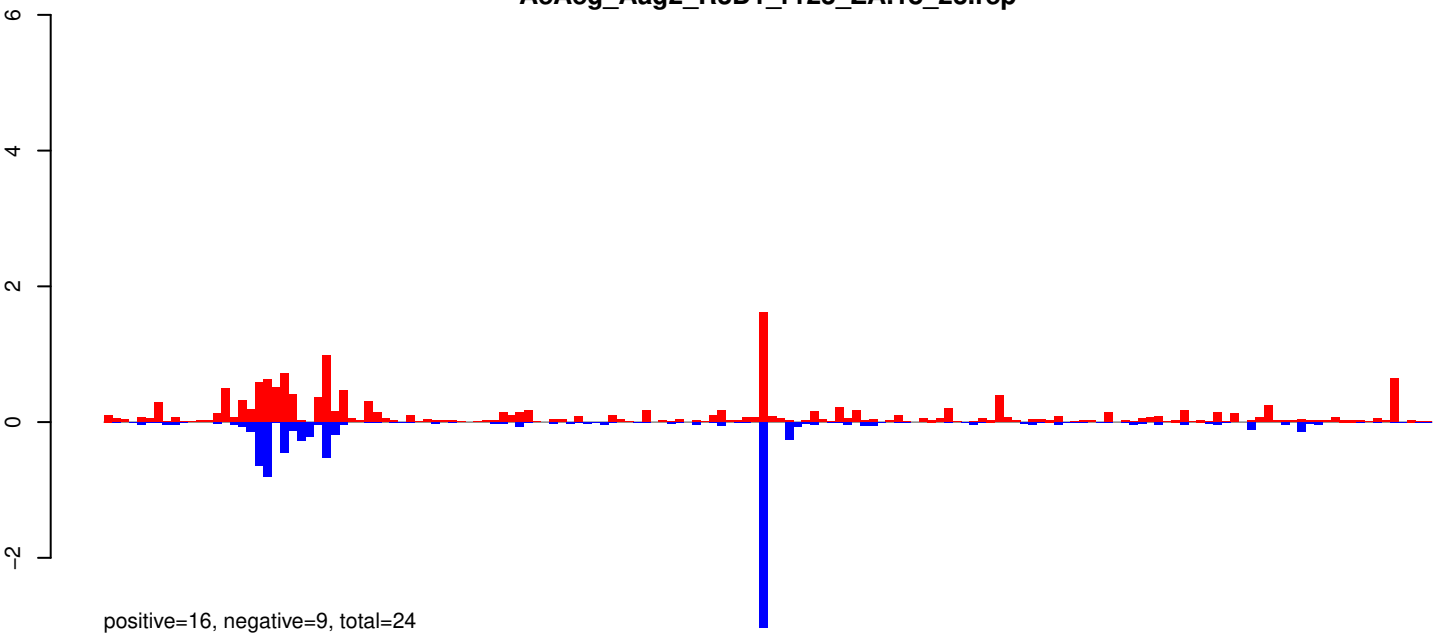

AeAeg_Aag2_R3D1_r123_ZA.24_35.rep

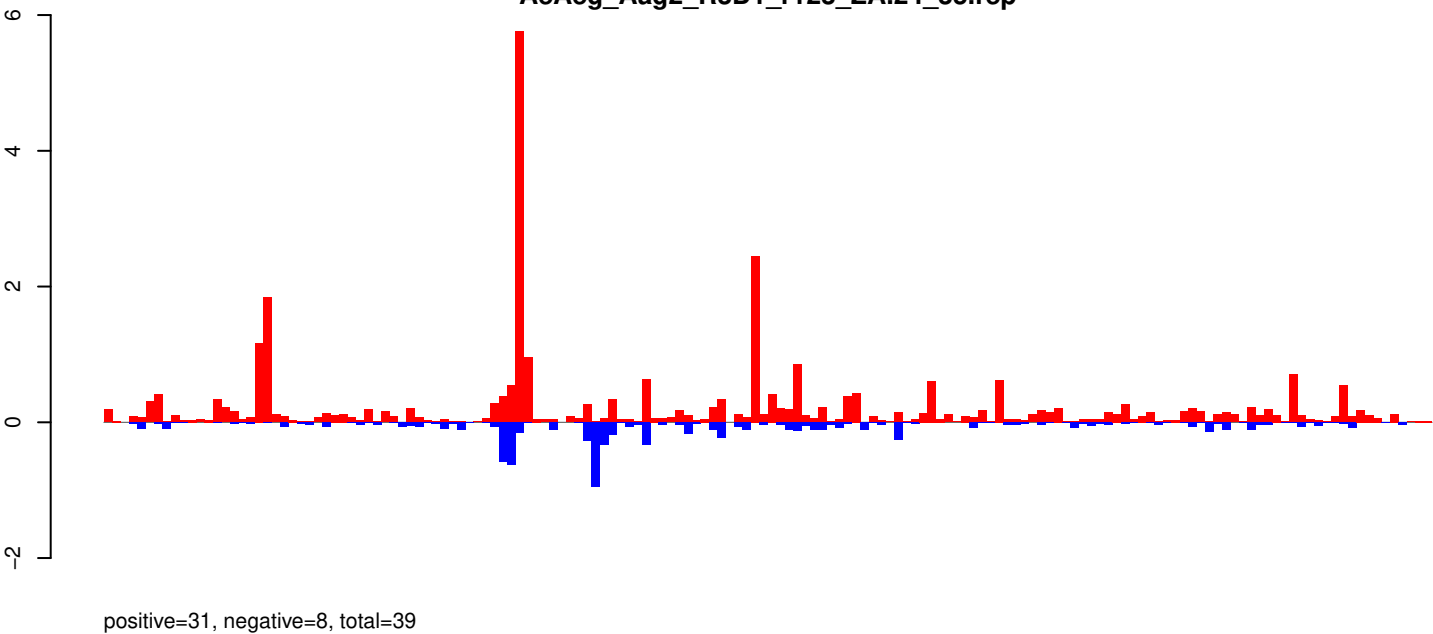

AeAeg_Aag2_R3D1_r123_ZA.rep

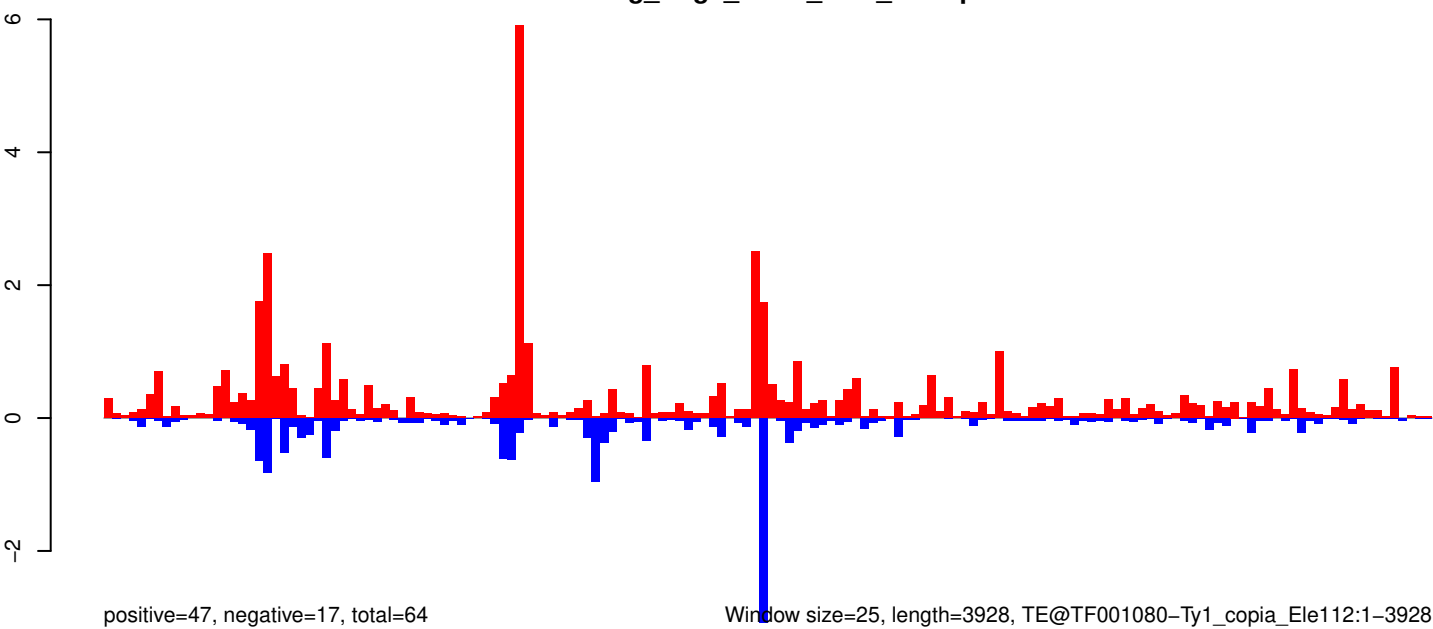

0 1000 2000 3000 4000

AeAeg_Aag2_R3D1_r123_ZA.18_23.rep



AeAeg_Aag2_R3D1_r123_ZA.24_35.rep

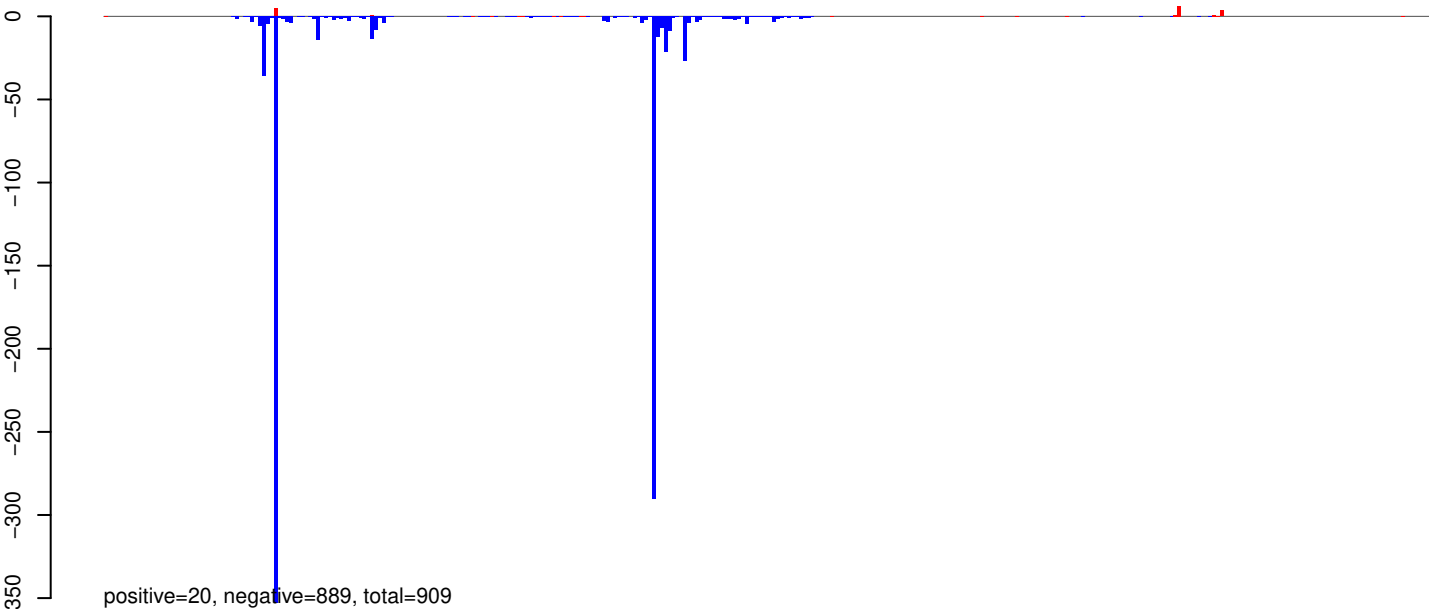

AeAeg_Aag2_R3D1_r123_ZA.rep

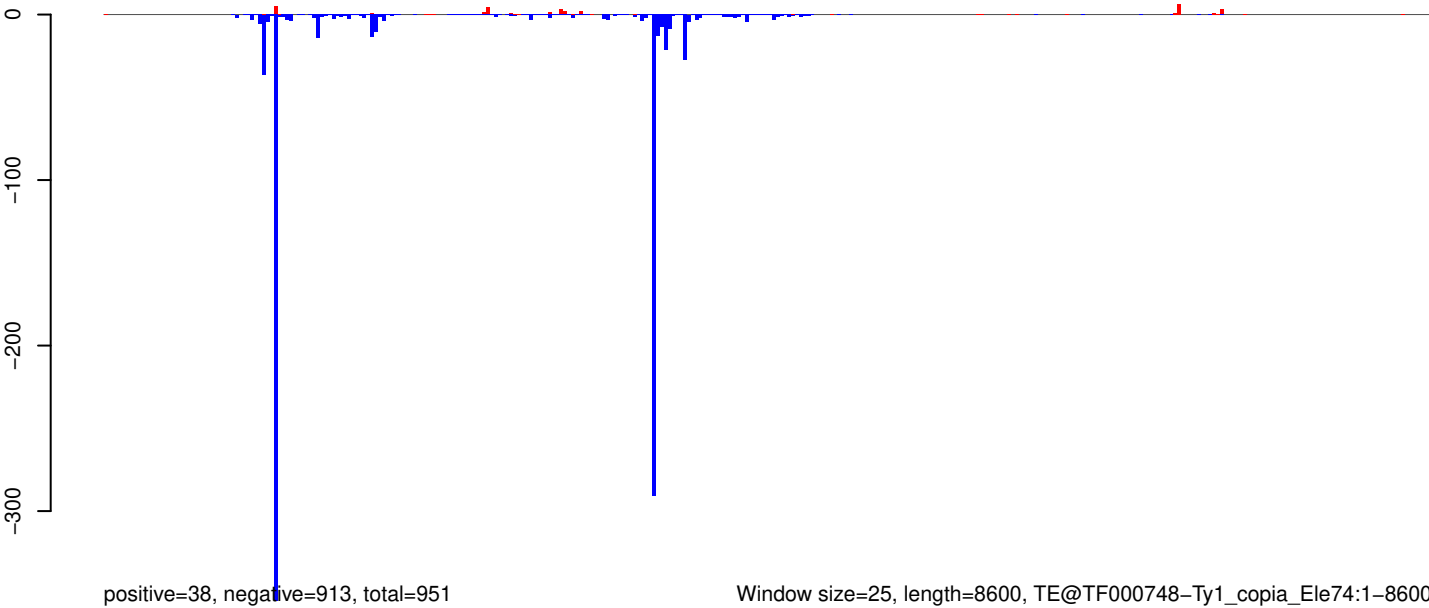

0 2000 4000 6000 8000

AeAeg_Aag2_R3D1_r123_ZA.18_23.rep

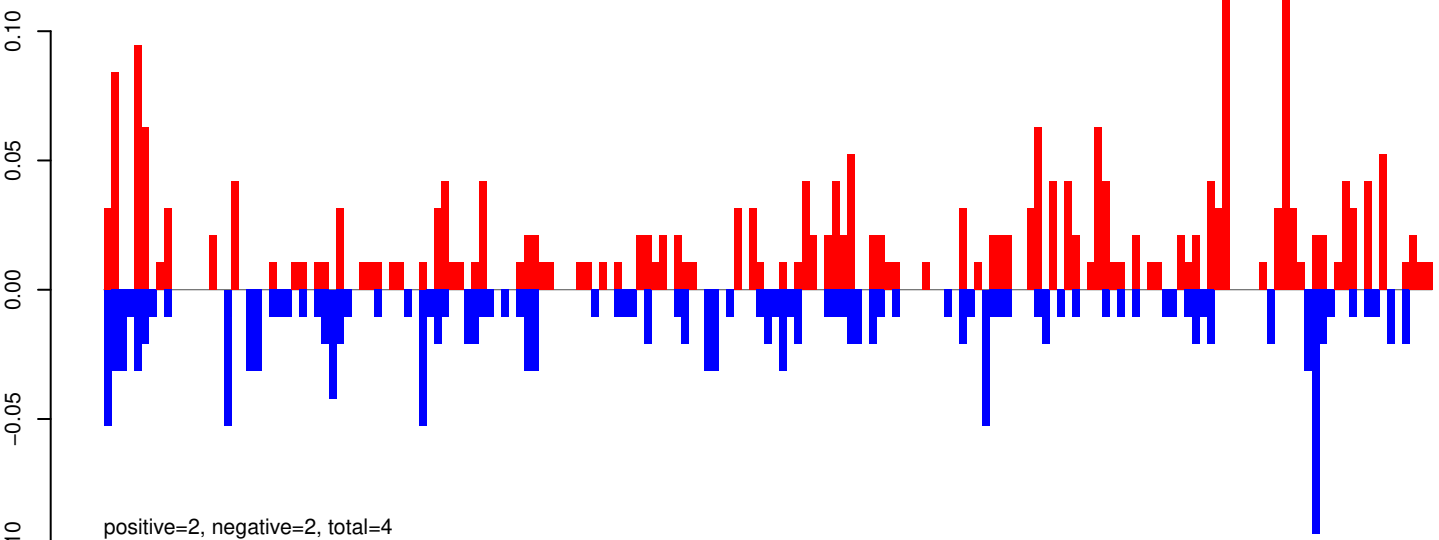

AeAeg_Aag2_R3D1_r123_ZA.24_35.rep

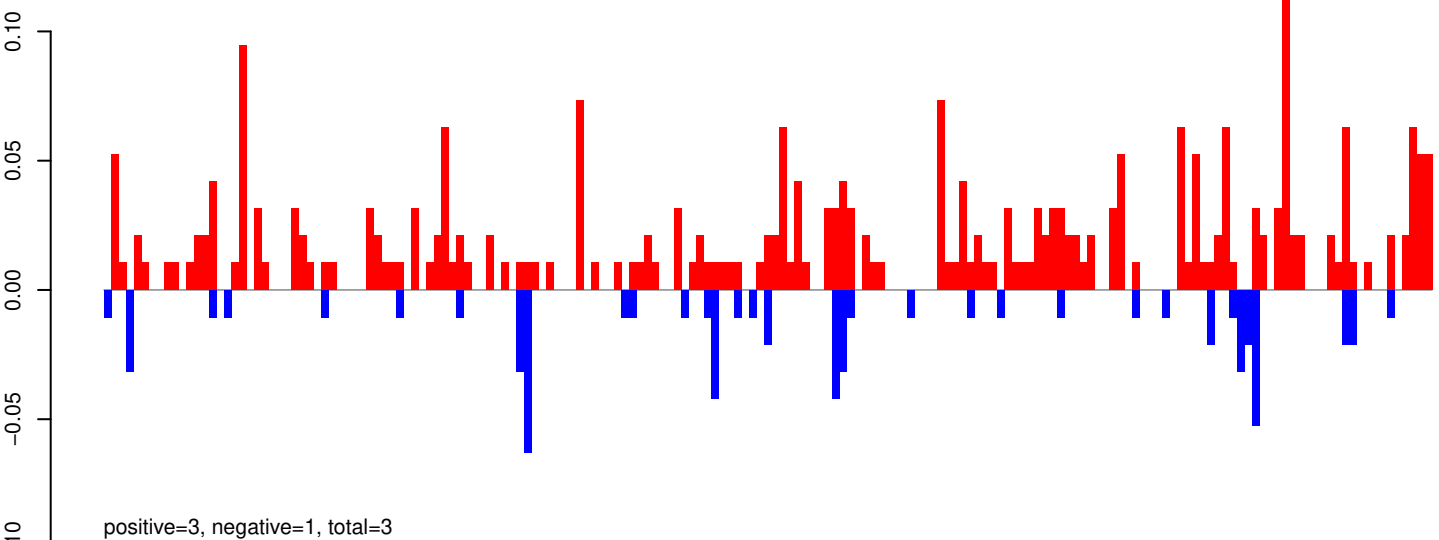

AeAeg_Aag2_R3D1_r123_ZA.rep

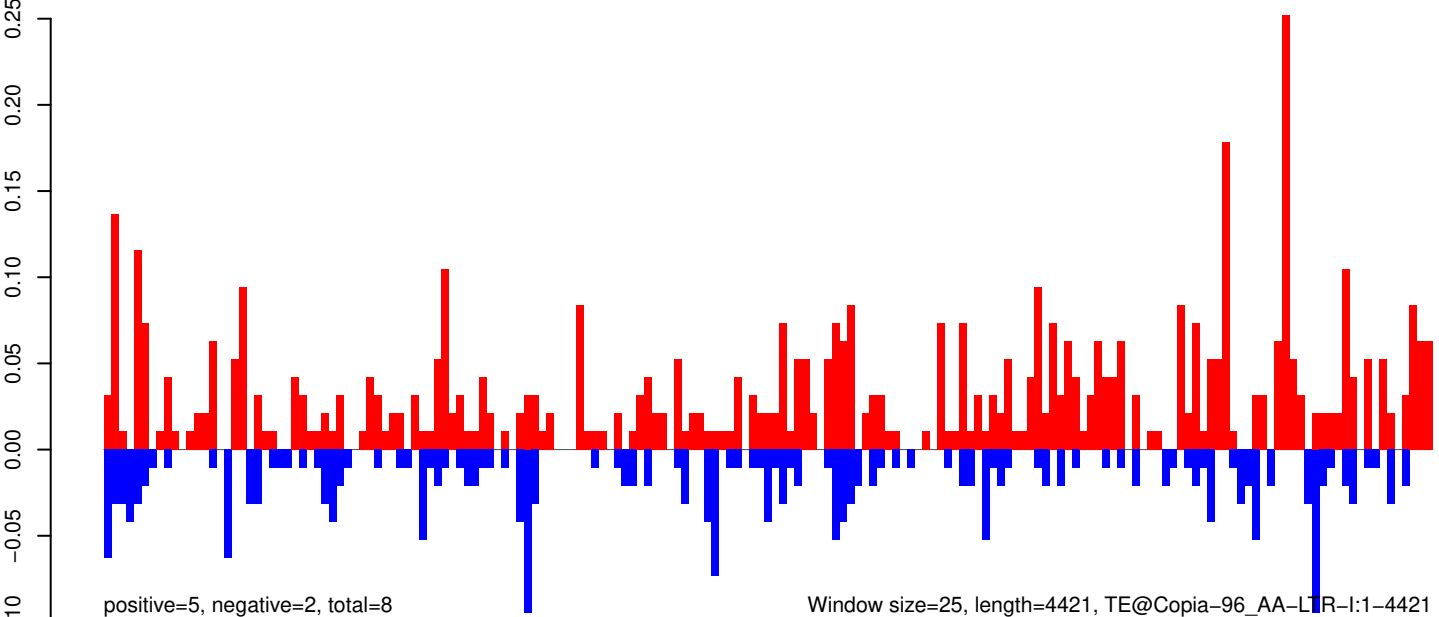

AeAeg_Aag2_R3D1_r123_ZA.18_23.rep

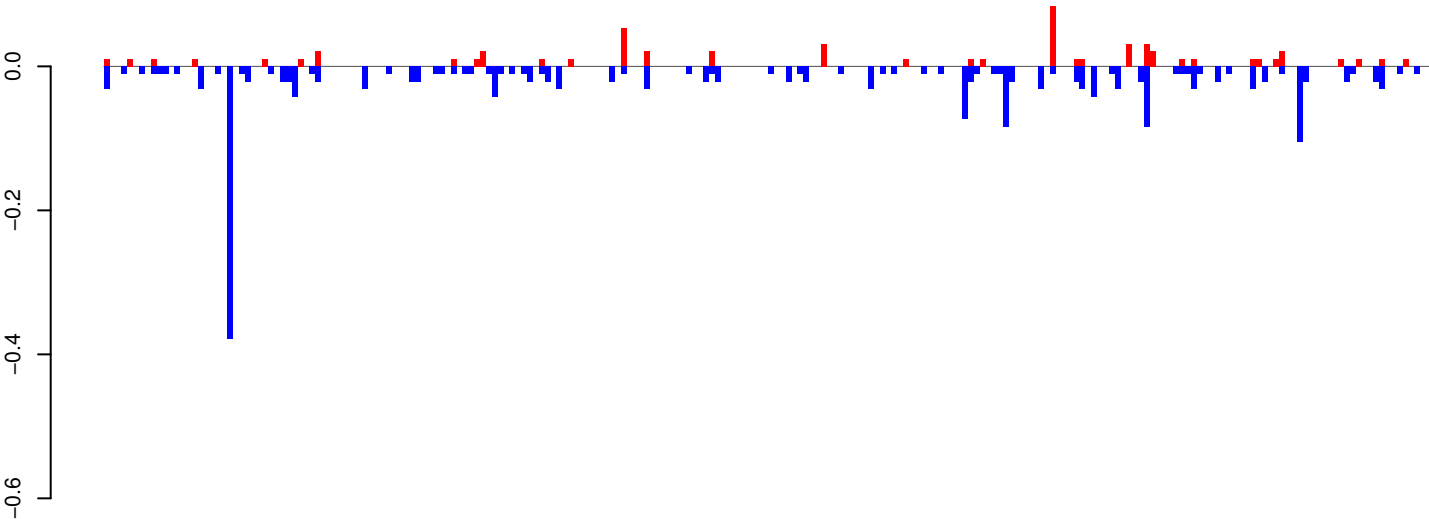

positive=1, negative=2, total=3

AeAeg_Aag2_R3D1_r123_ZA.24_35.rep

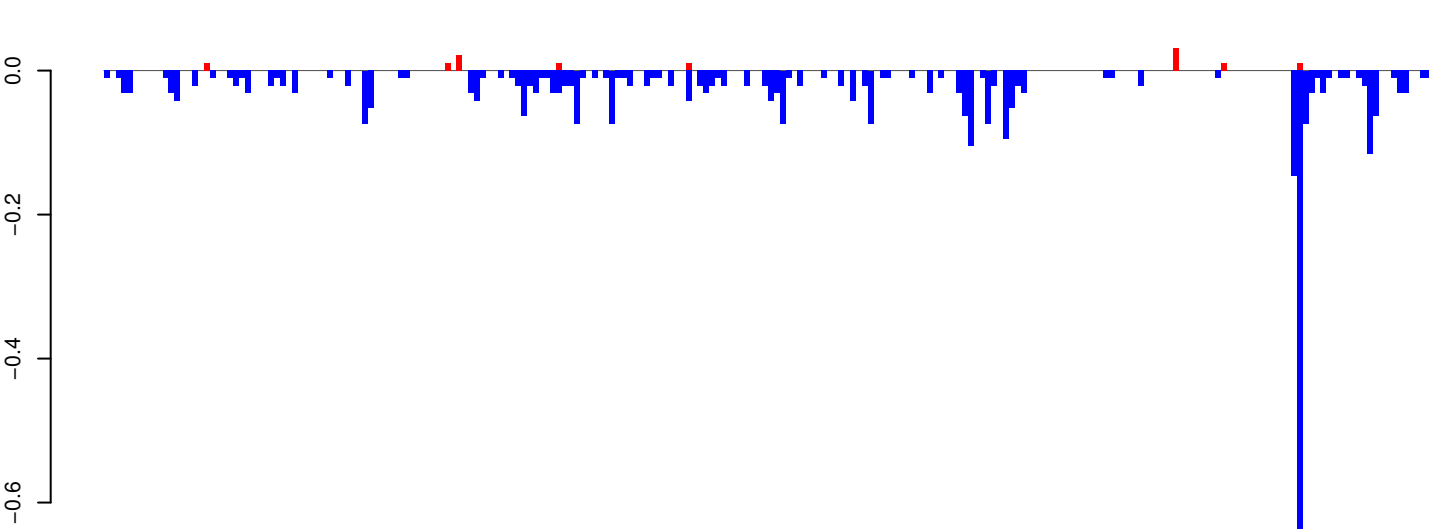

positive=0, negative=4, total=4

AeAeg_Aag2_R3D1_r123_ZA.rep

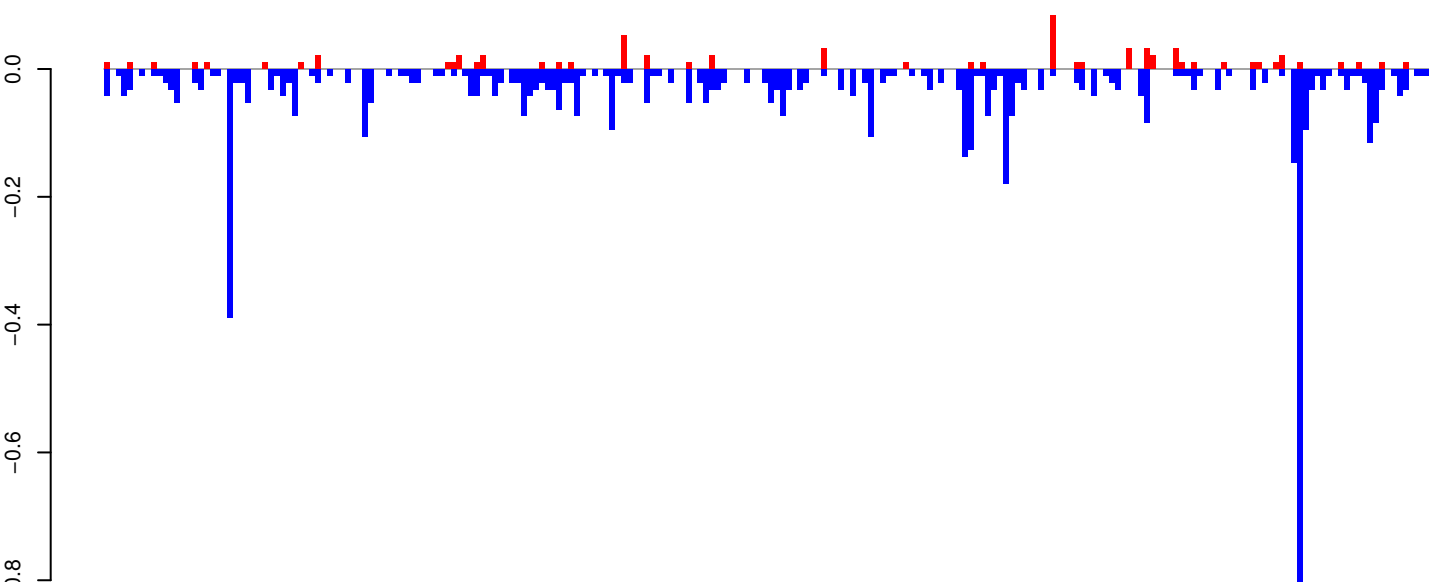

positive=1, negative=6, total=7

Window size=25, length=5636, TE@TF000616-Ty1_copia_Ele4:1-5636

0 1000 2000 3000 4000 5000

AeAeg_Aag2_R3D1_r123_ZA.18_23.rep

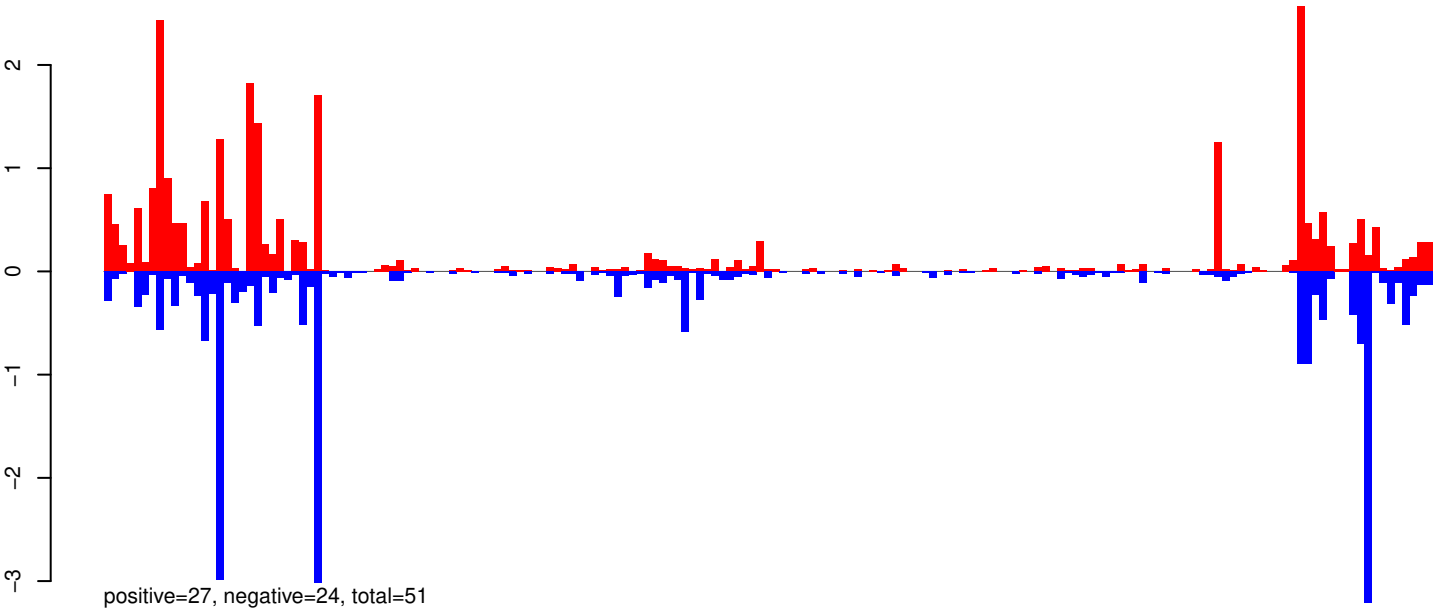

AeAeg_Aag2_R3D1_r123_ZA.24_35.rep

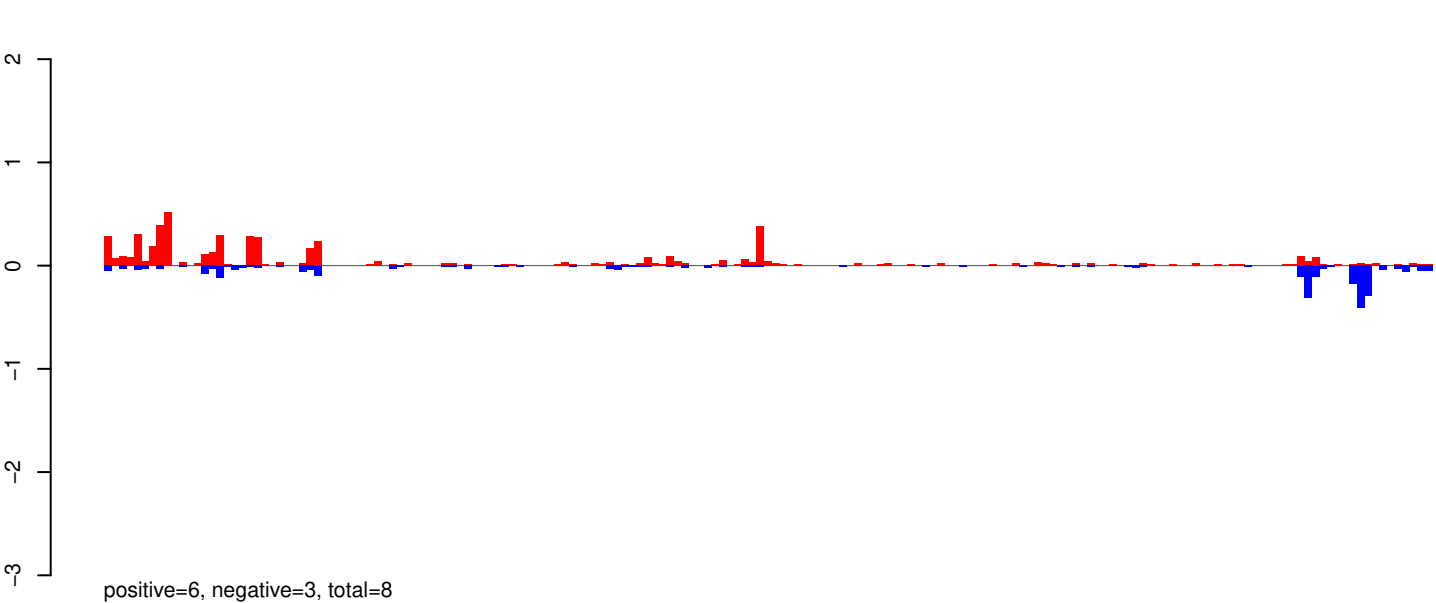

AeAeg_Aag2_R3D1_r123_ZA.rep

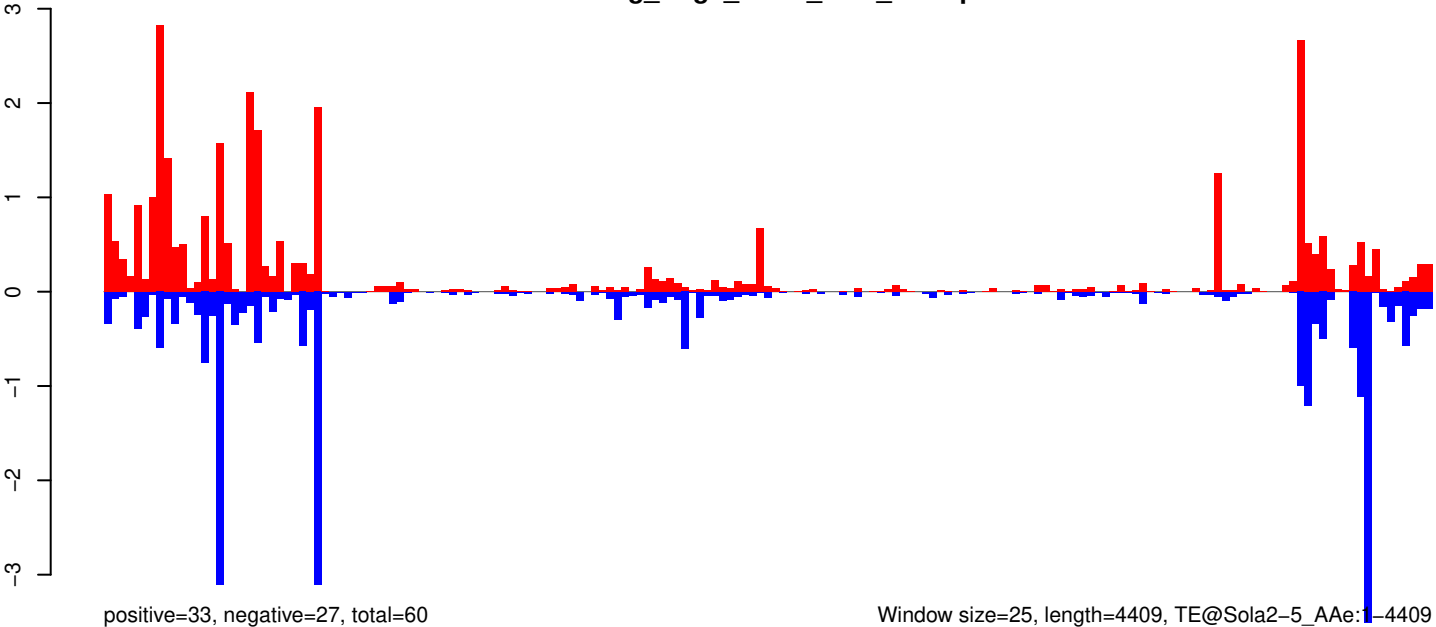

0 1000 2000 3000 4000

AeAeg_Aag2_R3D1_r123_ZA.18_23.rep

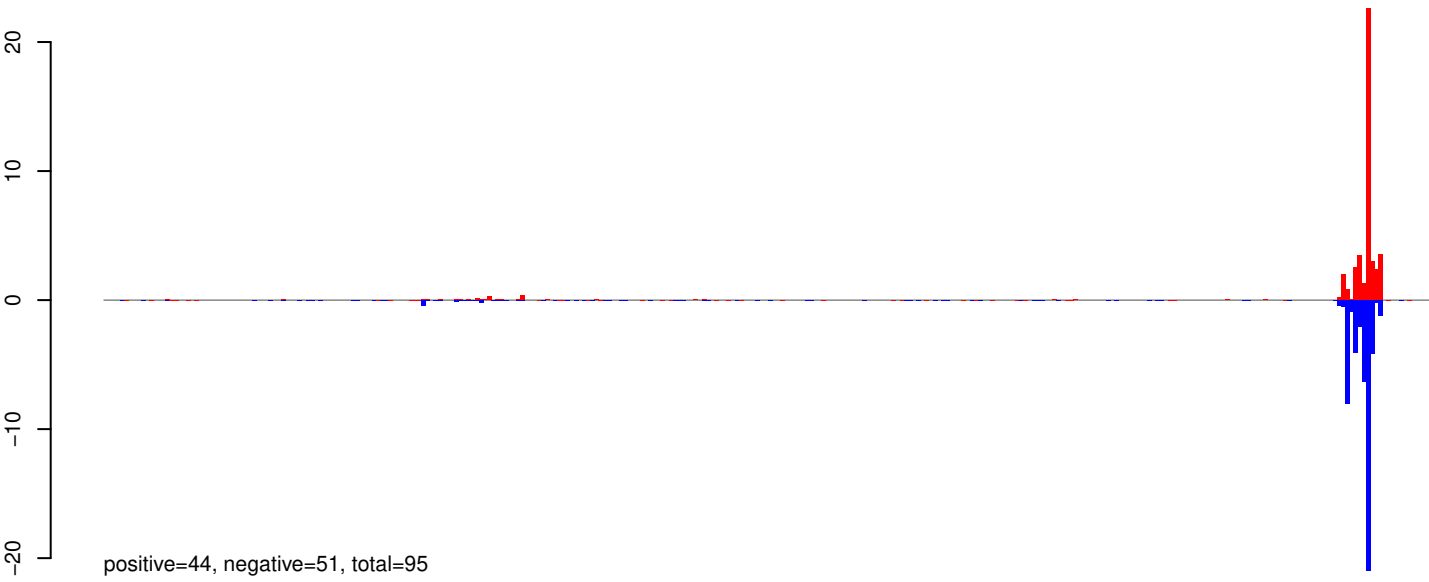

AeAeg_Aag2_R3D1_r123_ZA.24_35.rep

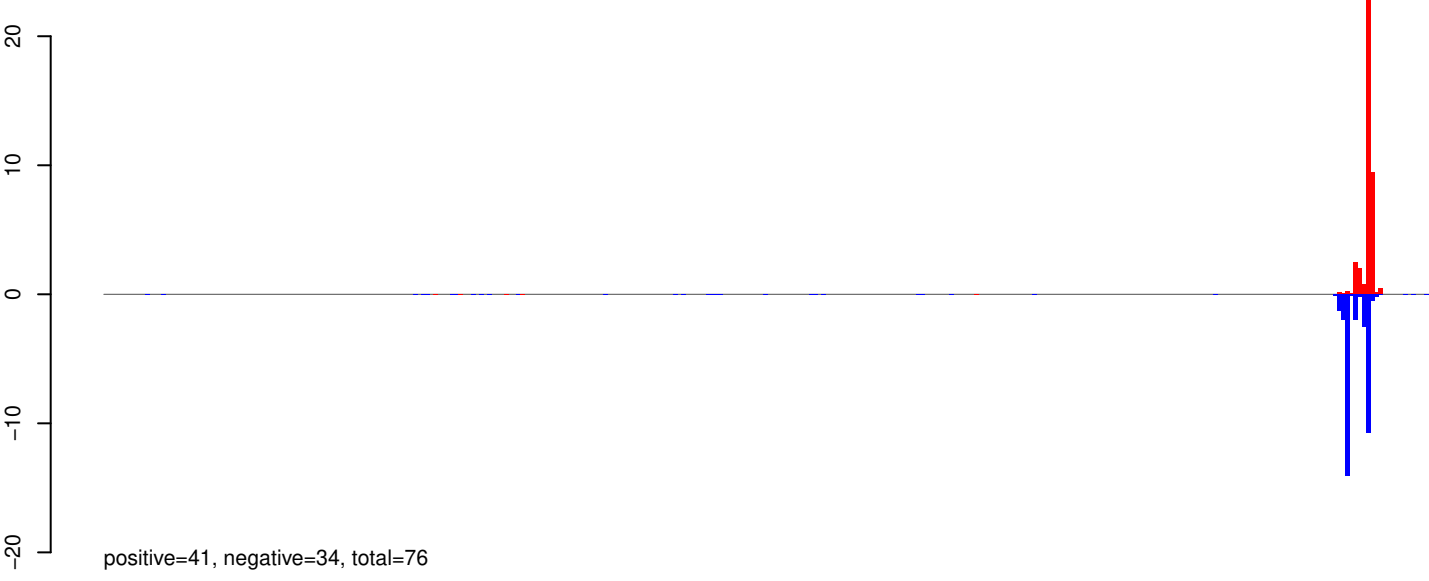

AeAeg_Aag2_R3D1_r123_ZA.rep

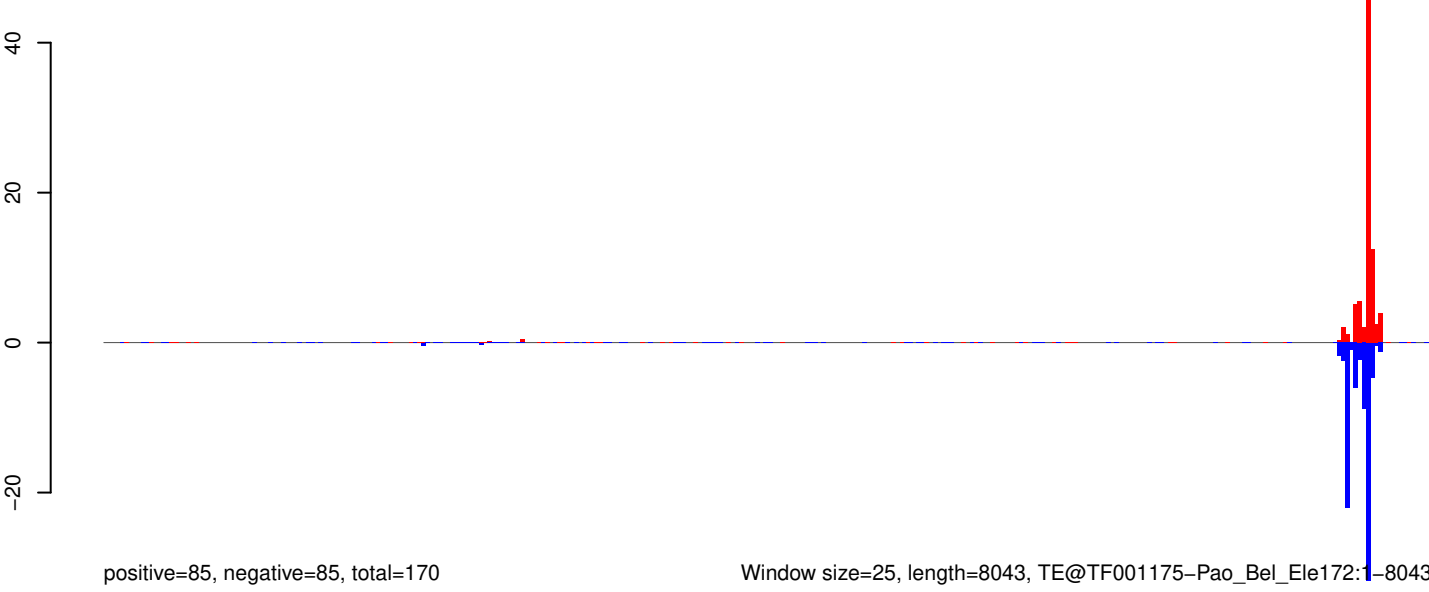

AeAeg_Aag2_R3D1_r123_ZA.18_23.rep

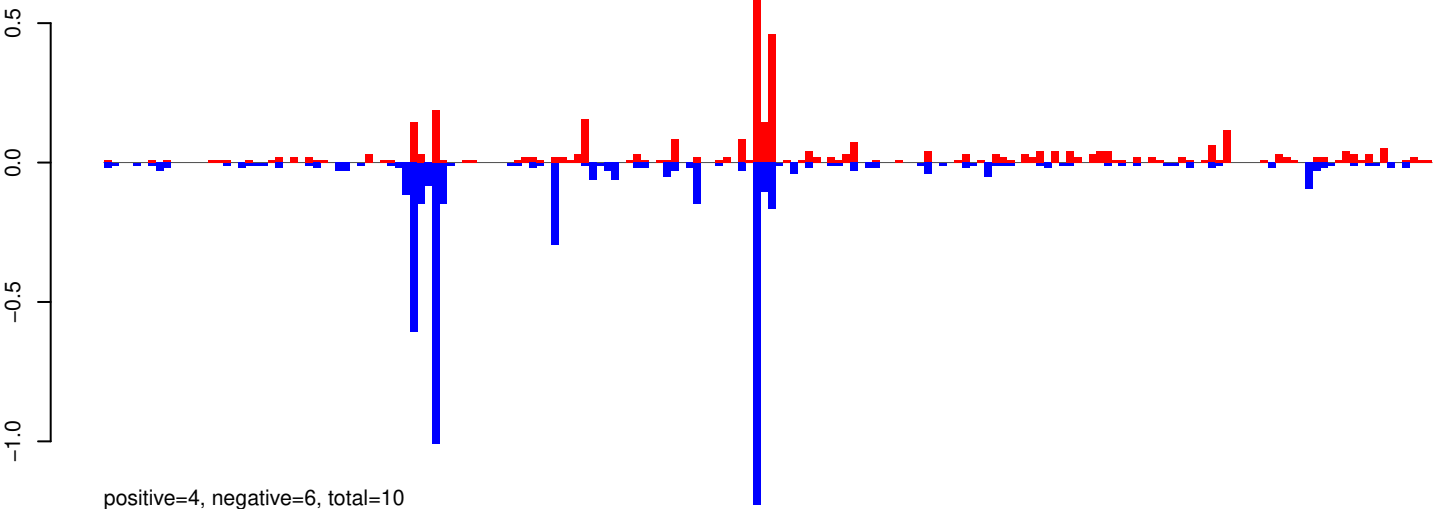

AeAeg_Aag2_R3D1_r123_ZA.24_35.rep

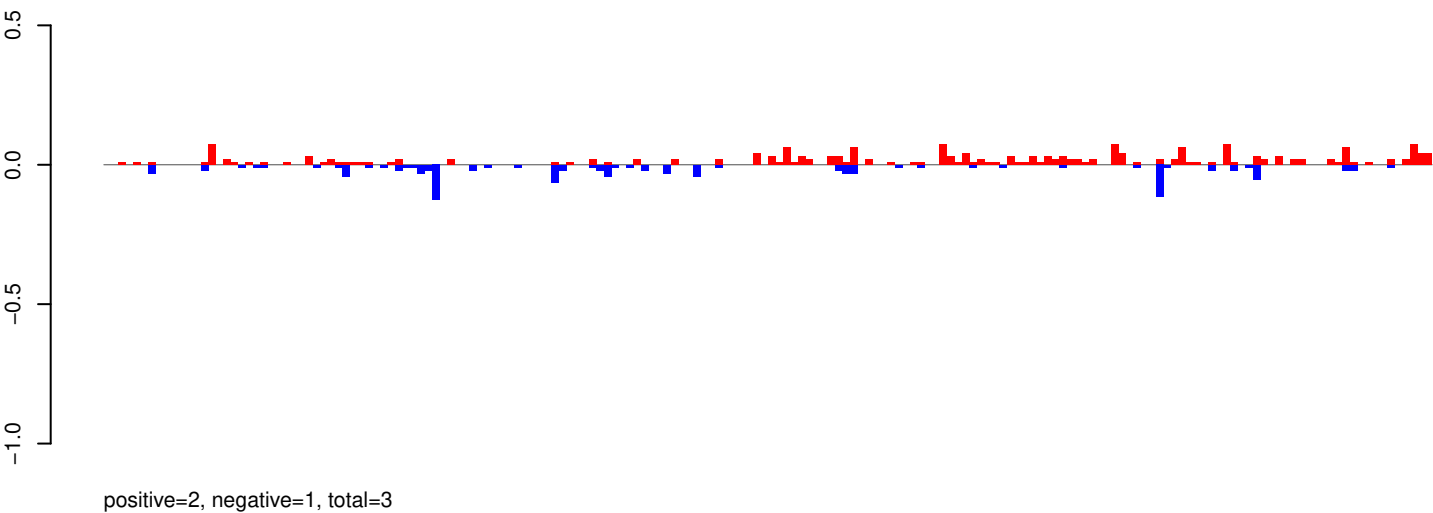

AeAeg_Aag2_R3D1_r123_ZA.rep

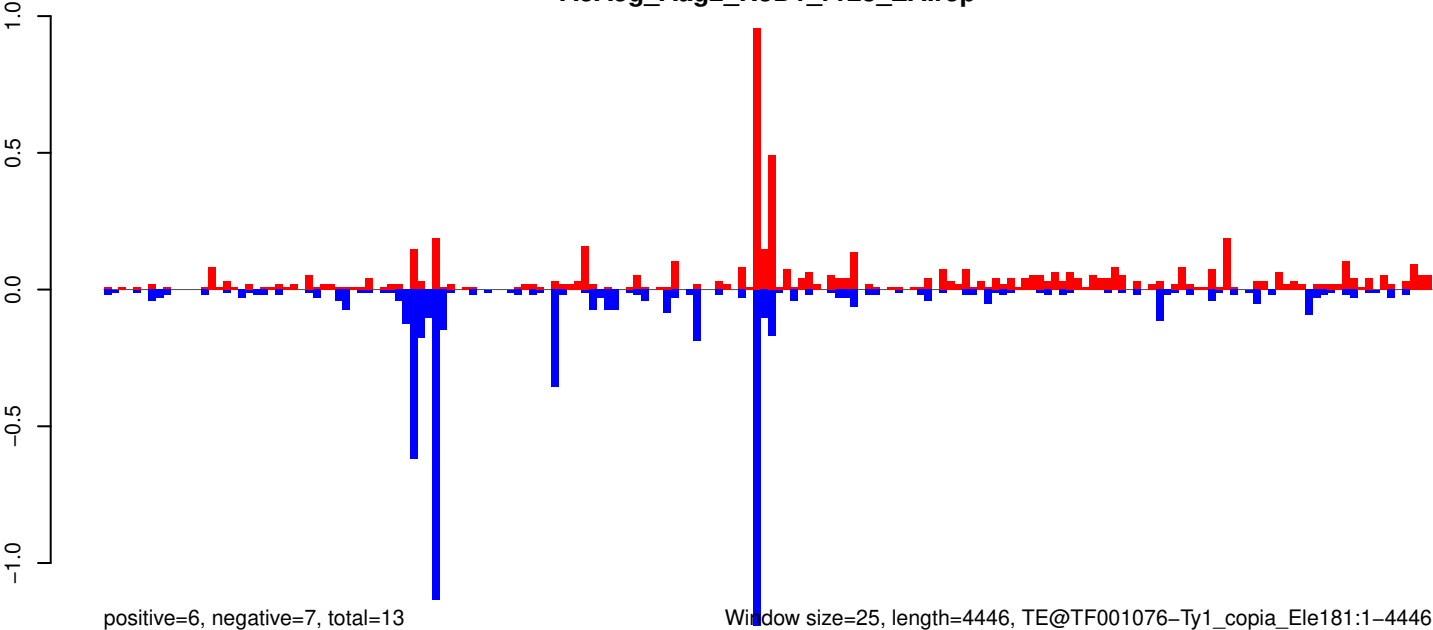

AeAeg_Aag2_R3D1_r123_ZA.18_23.rep

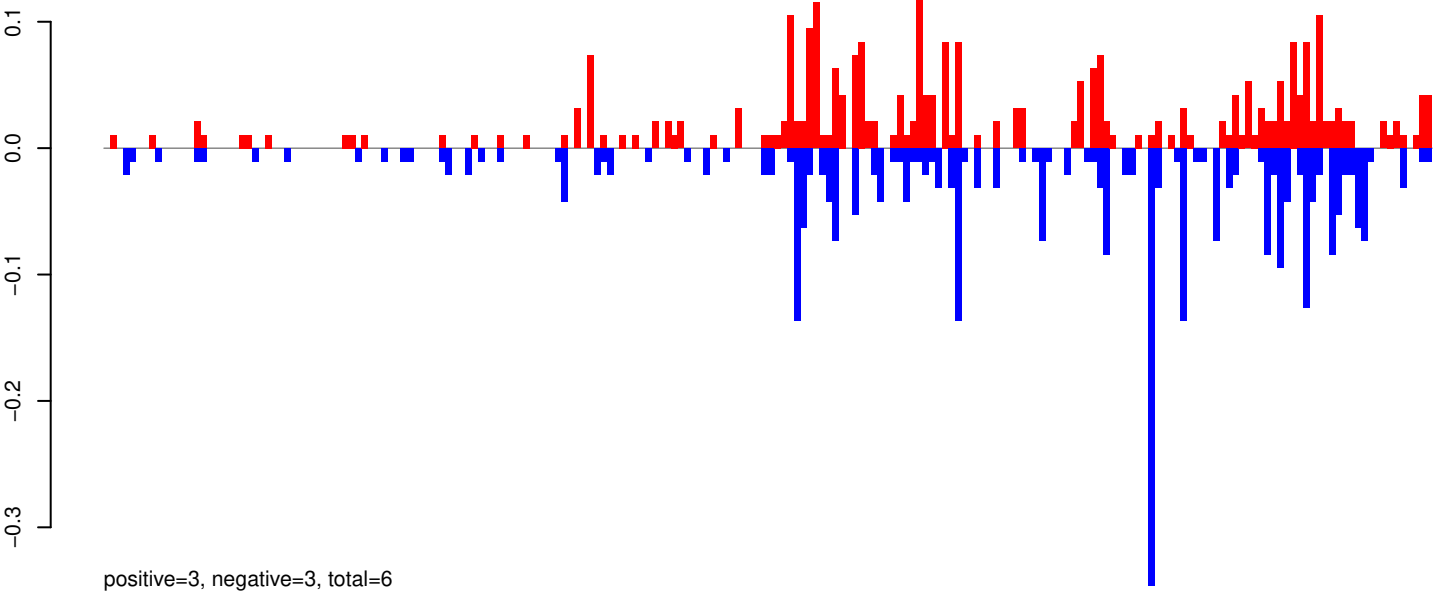

AeAeg_Aag2_R3D1_r123_ZA.24_35.rep

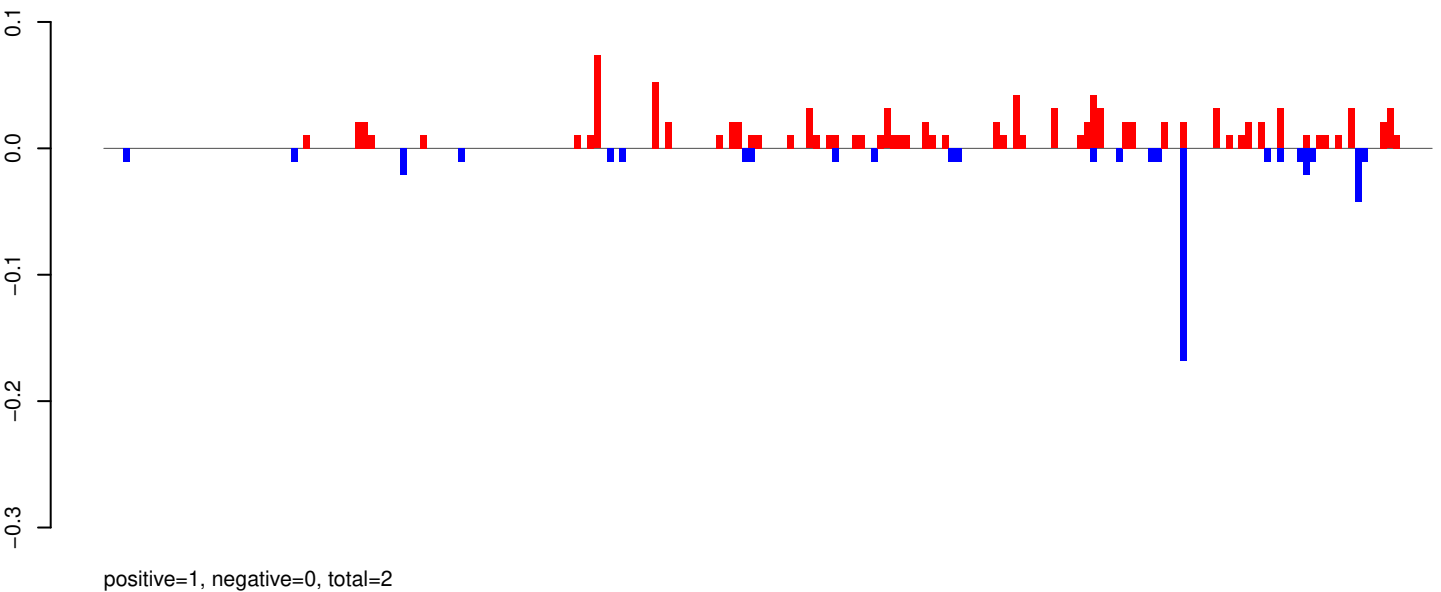

AeAeg_Aag2_R3D1_r123_ZA.rep

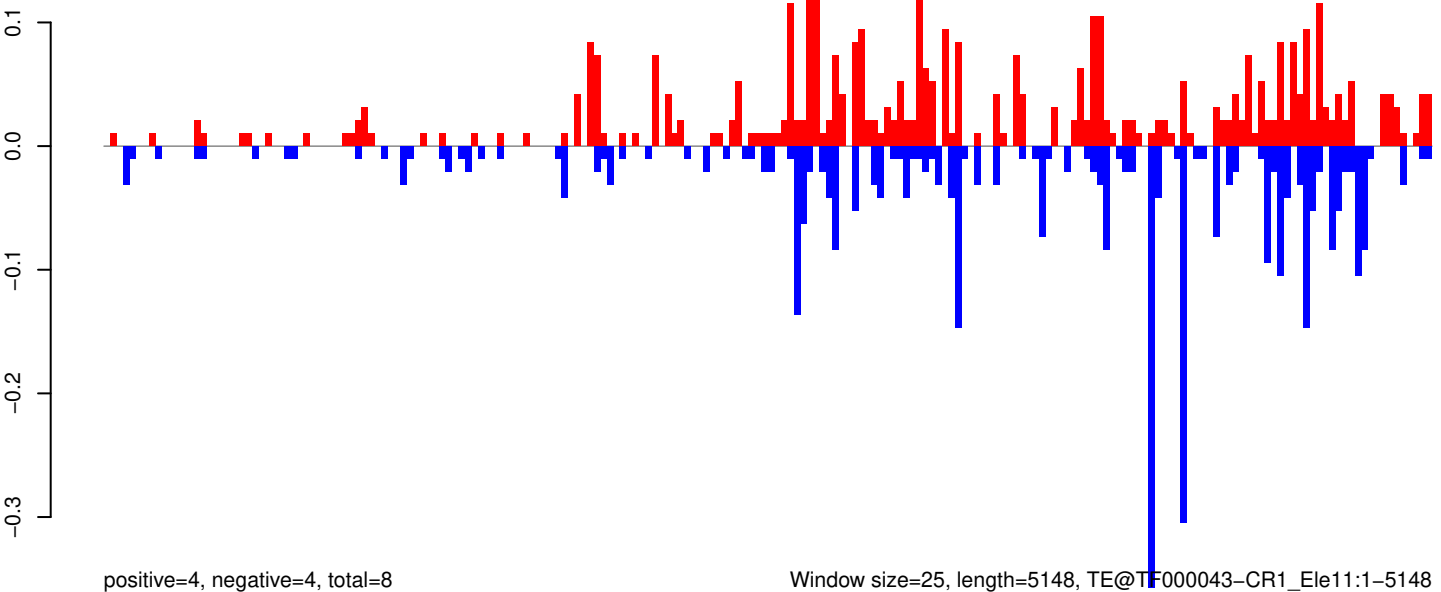

Window size=25, length=5148, TE@TF000043-CR1_Ele11:1-5148

0 1000 2000 3000 4000 5000

AeAeg_Aag2_R3D1_r123_ZA.18_23.rep

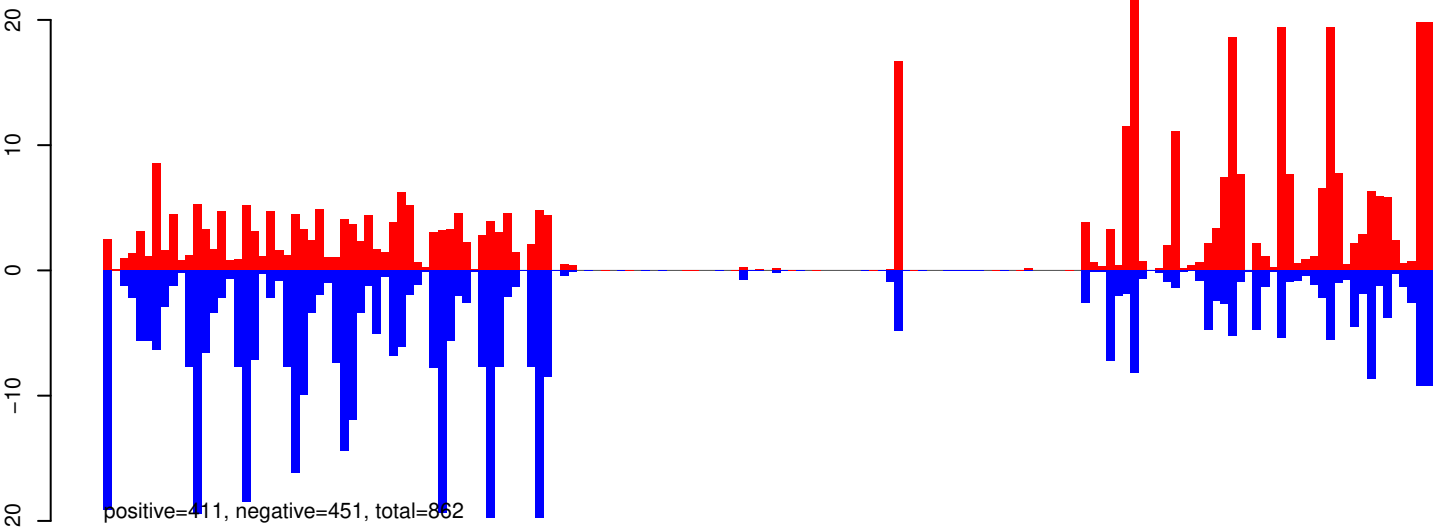

AeAeg_Aag2_R3D1_r123_ZA.24_35.rep

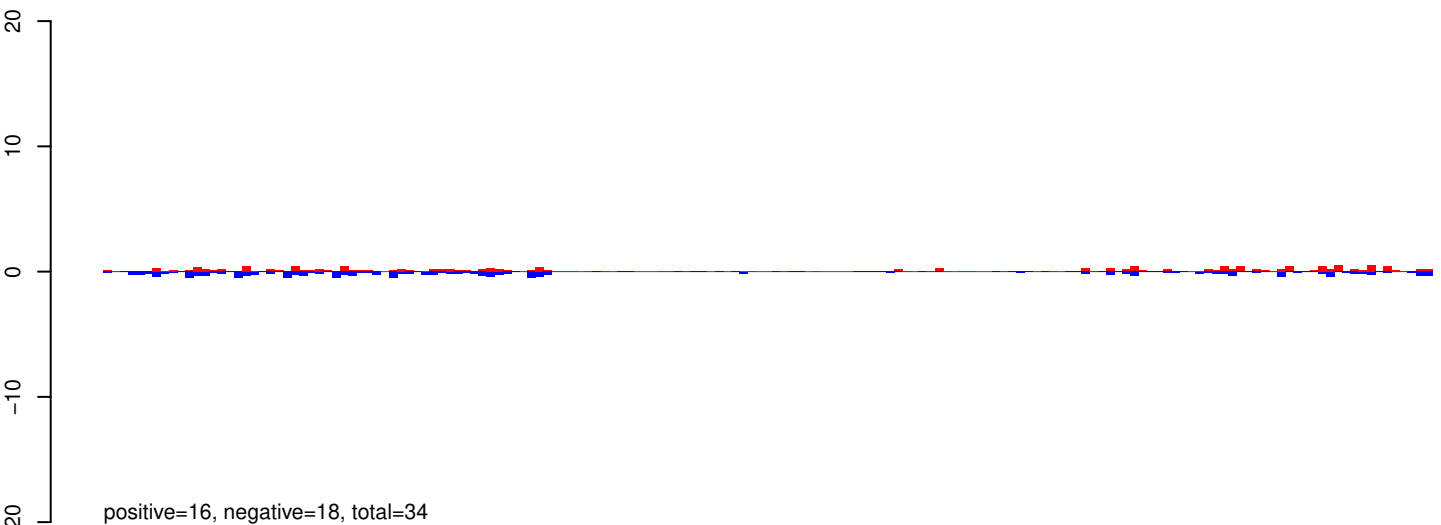

AeAeg_Aag2_R3D1_r123_ZA.rep

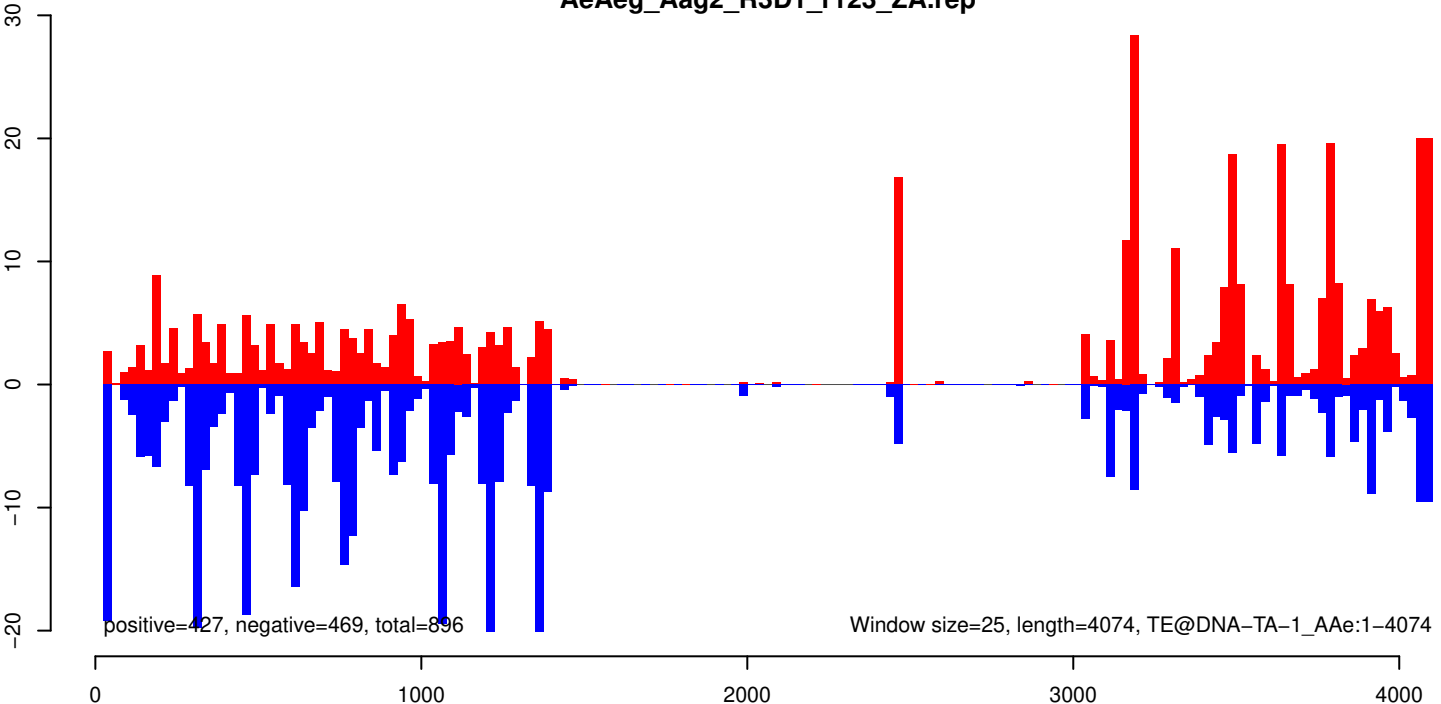

AeAeg_Aag2_R3D1_r123_ZA.18_23.rep

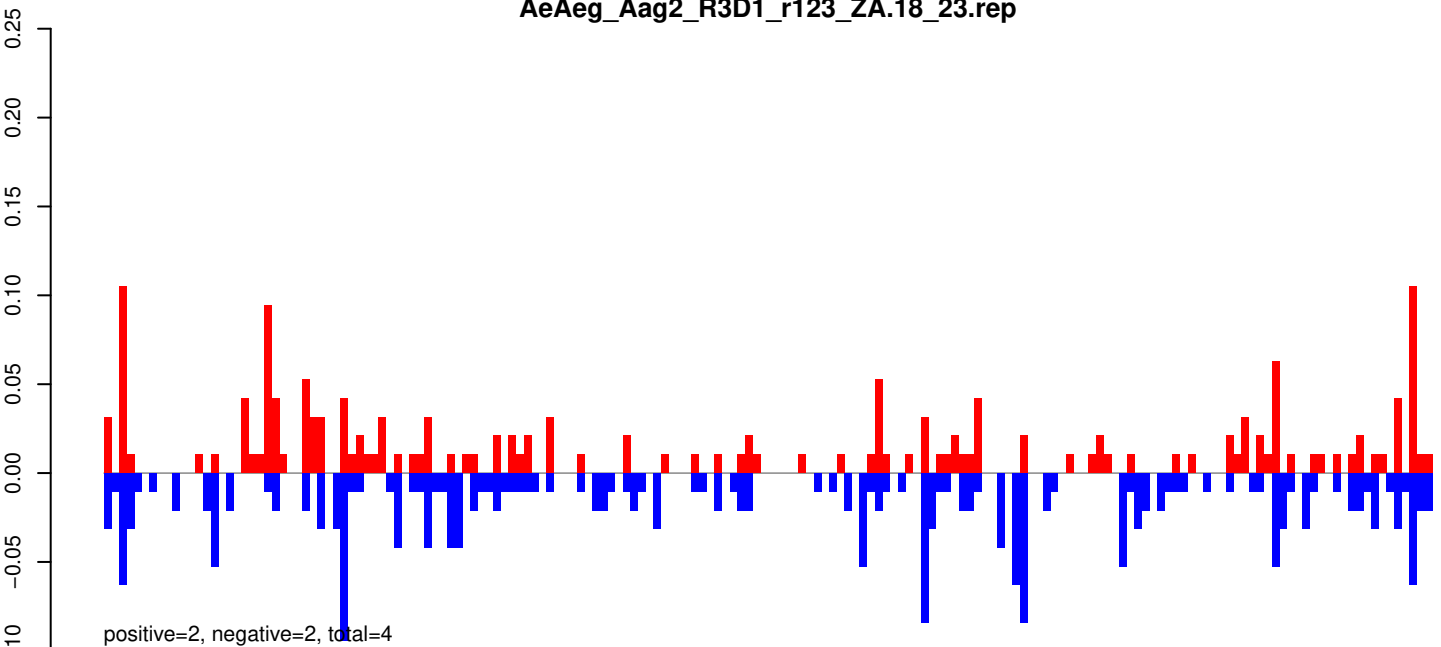

AeAeg_Aag2_R3D1_r123_ZA.24_35.rep

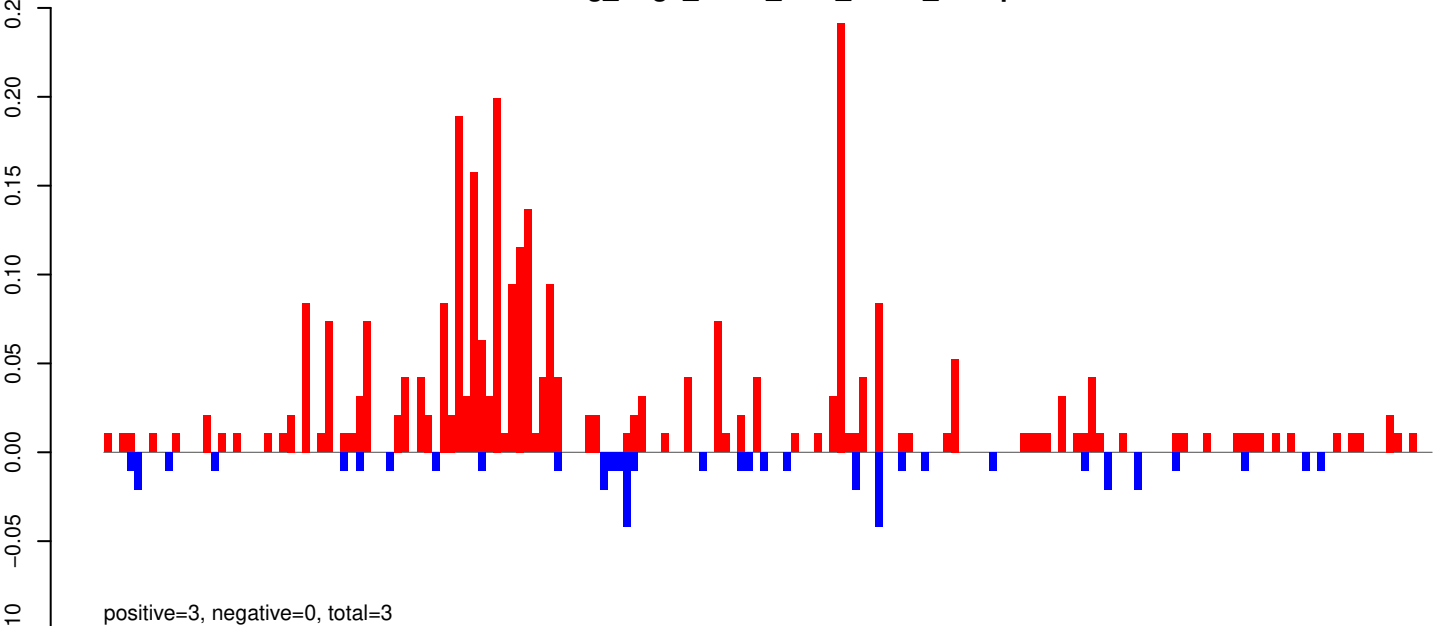

AeAeg_Aag2_R3D1_r123_ZA.rep

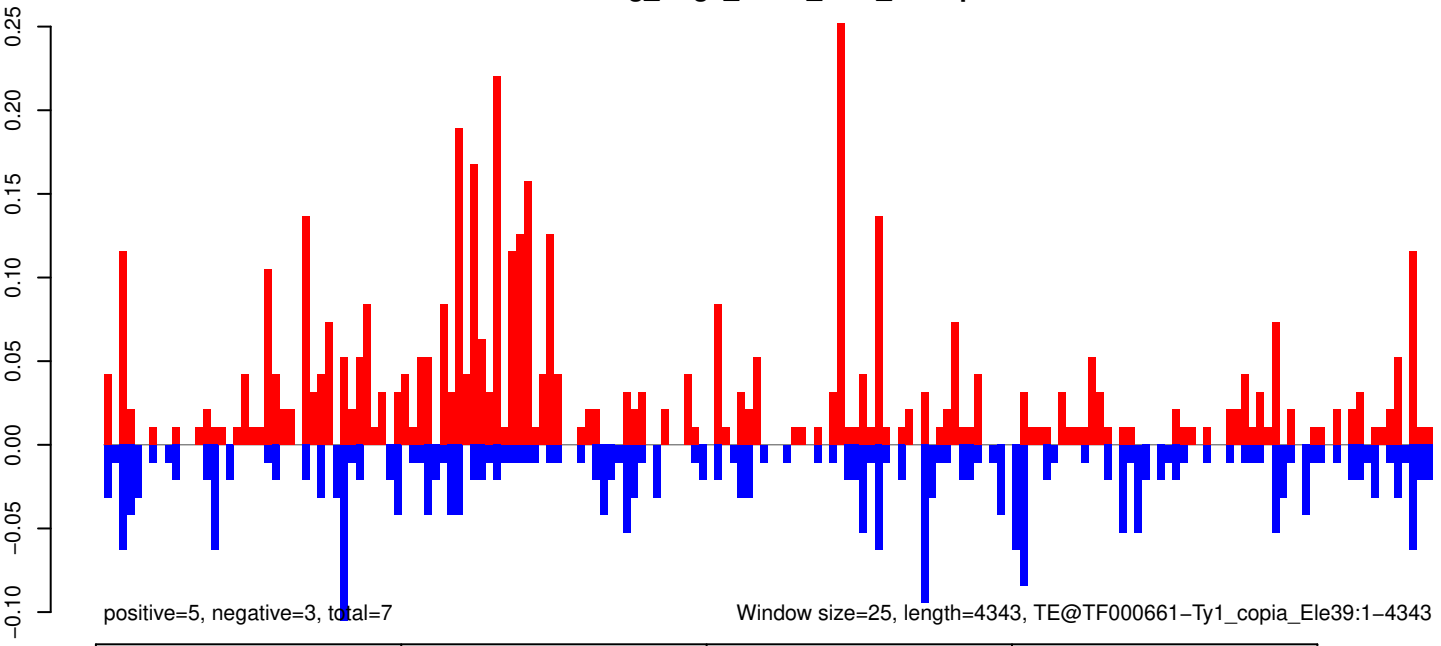

AeAeg_Aag2_R3D1_r123_ZA.18_23.rep

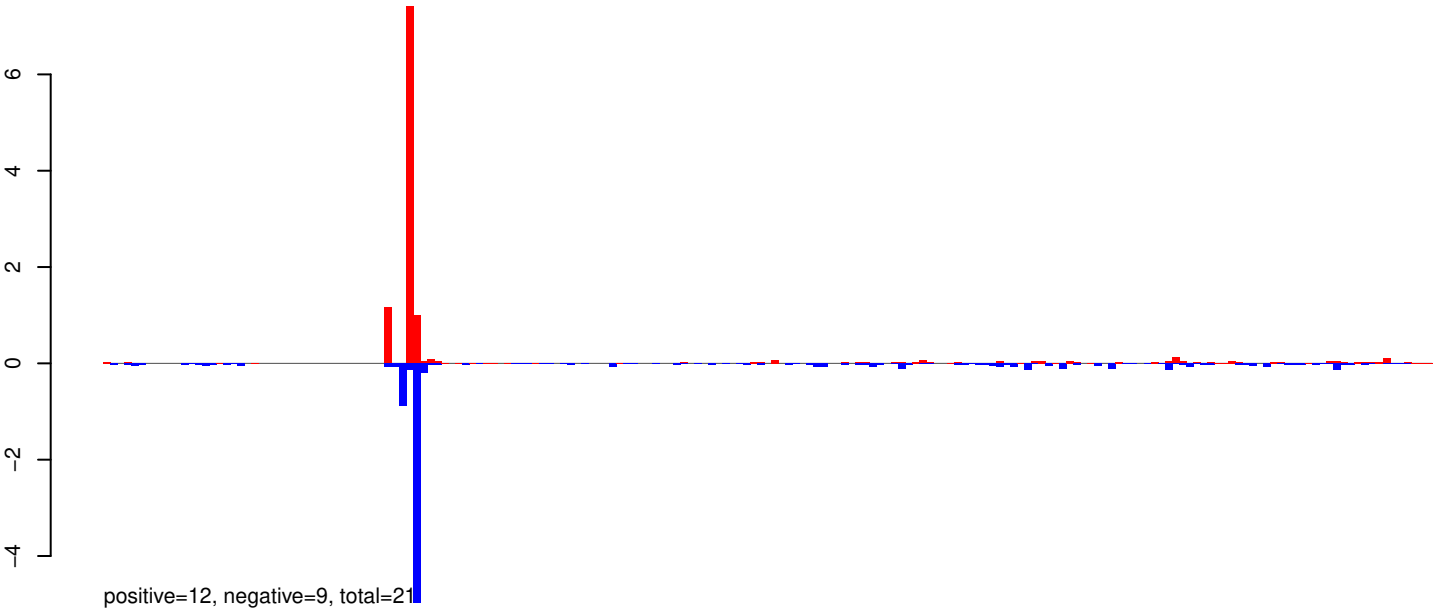

AeAeg_Aag2_R3D1_r123_ZA.24_35.rep

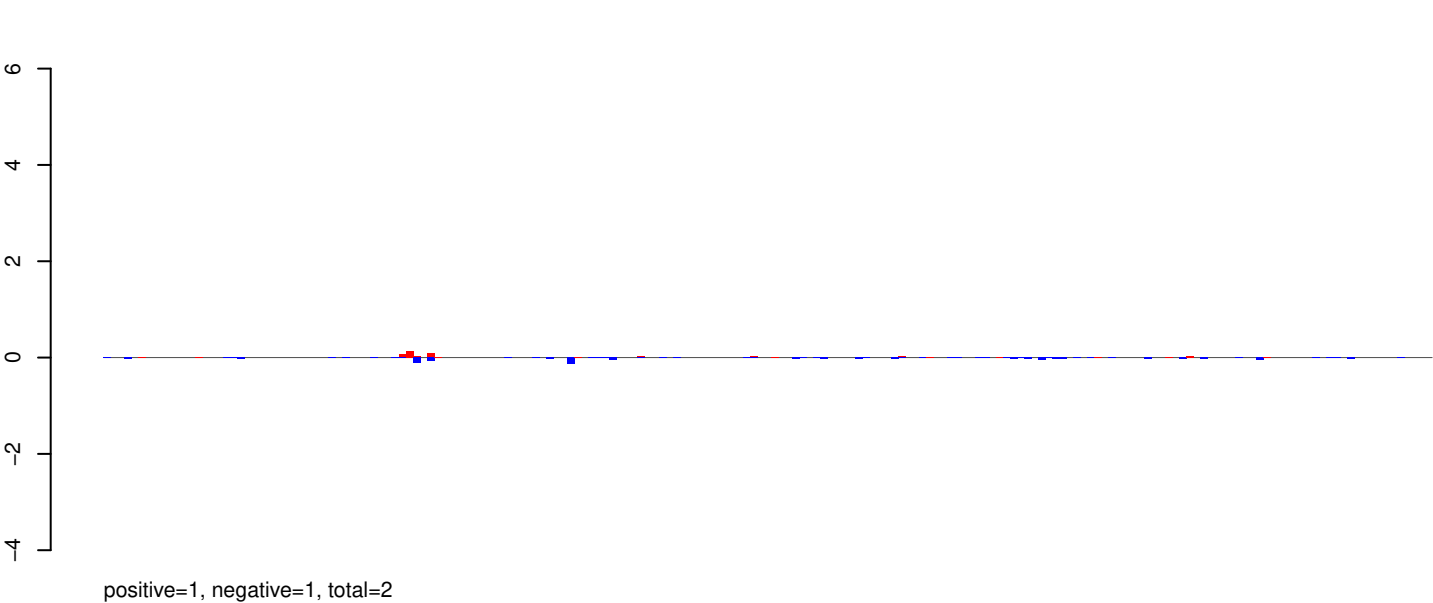

AeAeg_Aag2_R3D1_r123_ZA.rep

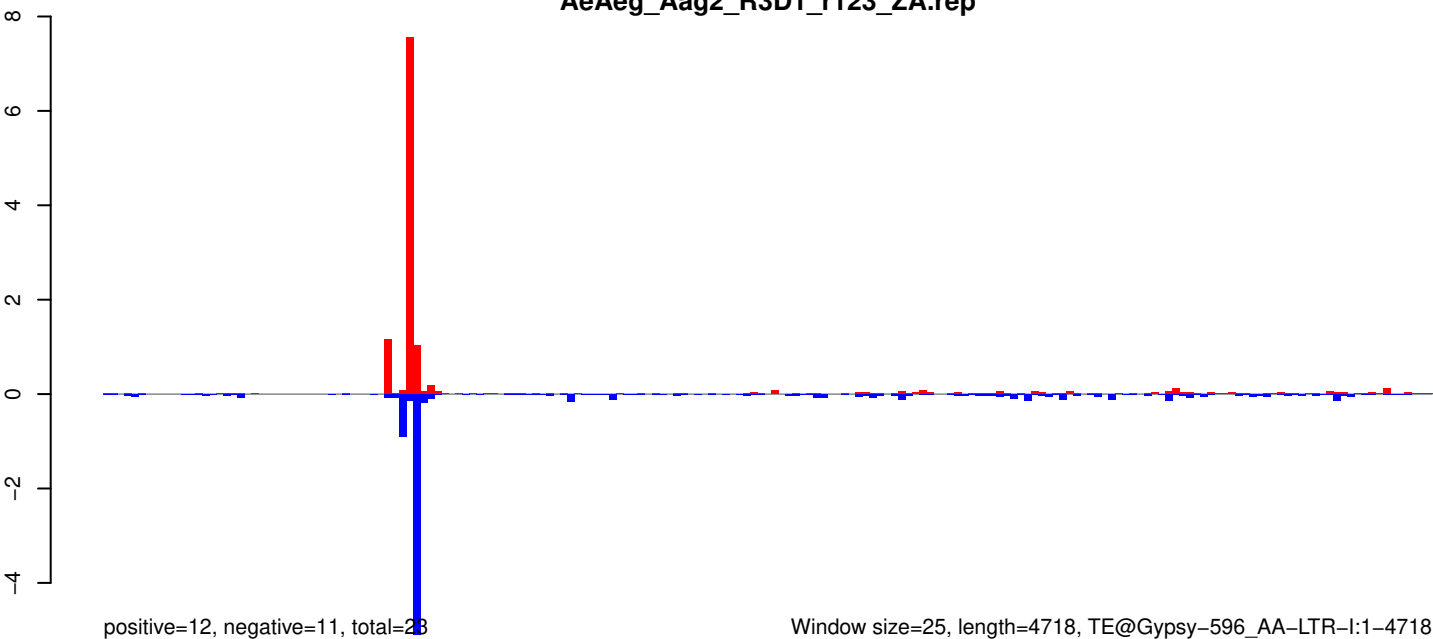

Window size=25, length=4718, TE@Gypsy-596_AA-LTR-I:1-4718

0 1000 2000 3000 4000

AeAeg_Aag2_R3D1_r123_ZA.18_23.rep

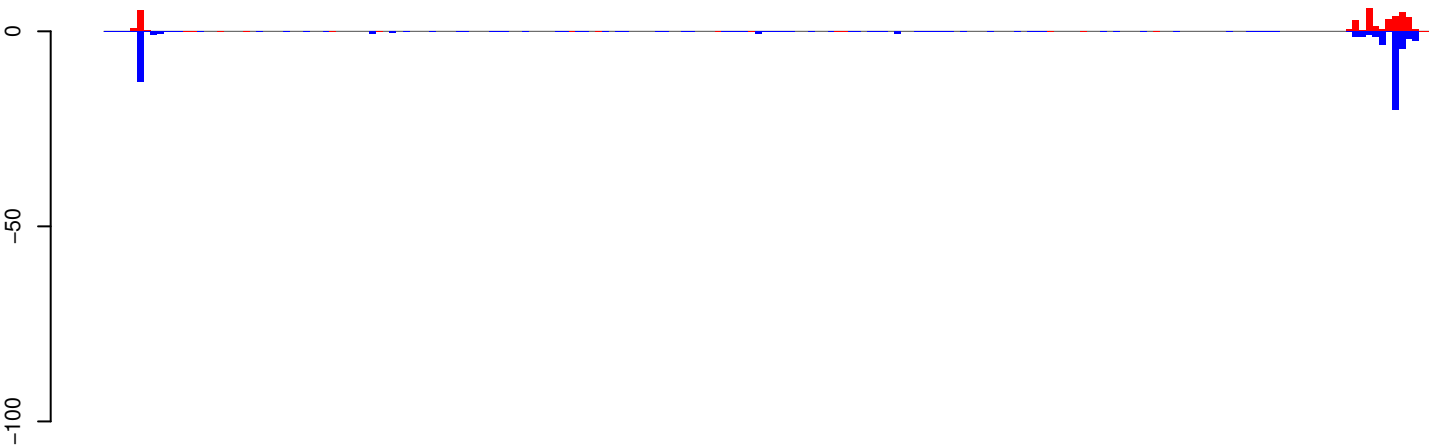

positive=36, negative=56, total=92

AeAeg_Aag2_R3D1_r123_ZA.24_35.rep

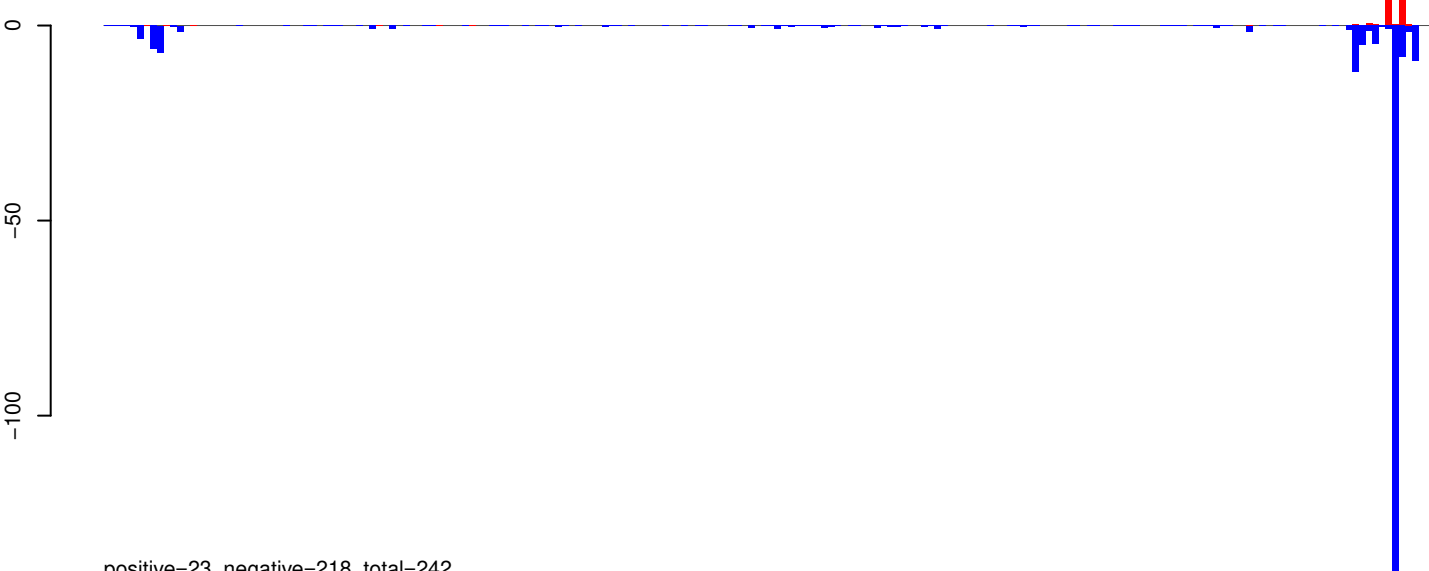

positive=23, negative=218, total=242

AeAeg_Aag2_R3D1_r123_ZA.rep

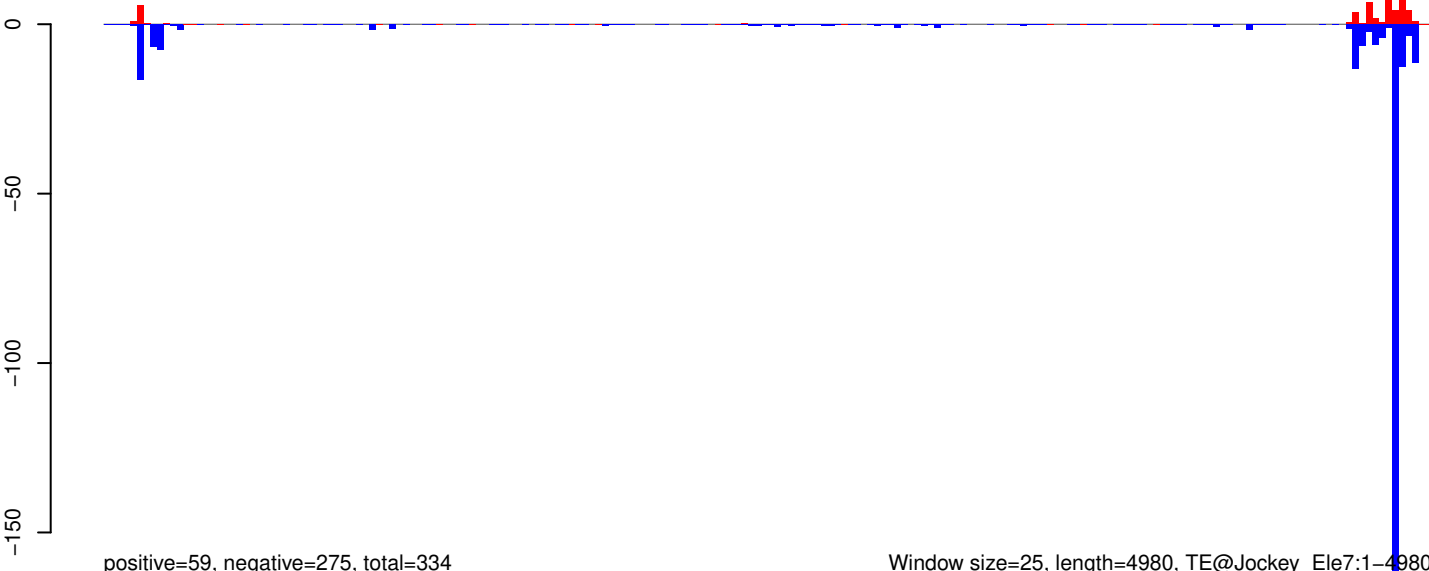

positive=59, negative=275, total=334

Window size=25, length=4980, TE@Jockey_Ele7:1-4980

0 1000 2000 3000 4000 5000

AeAeg_Aag2_R3D1_r123_ZA.18_23.rep

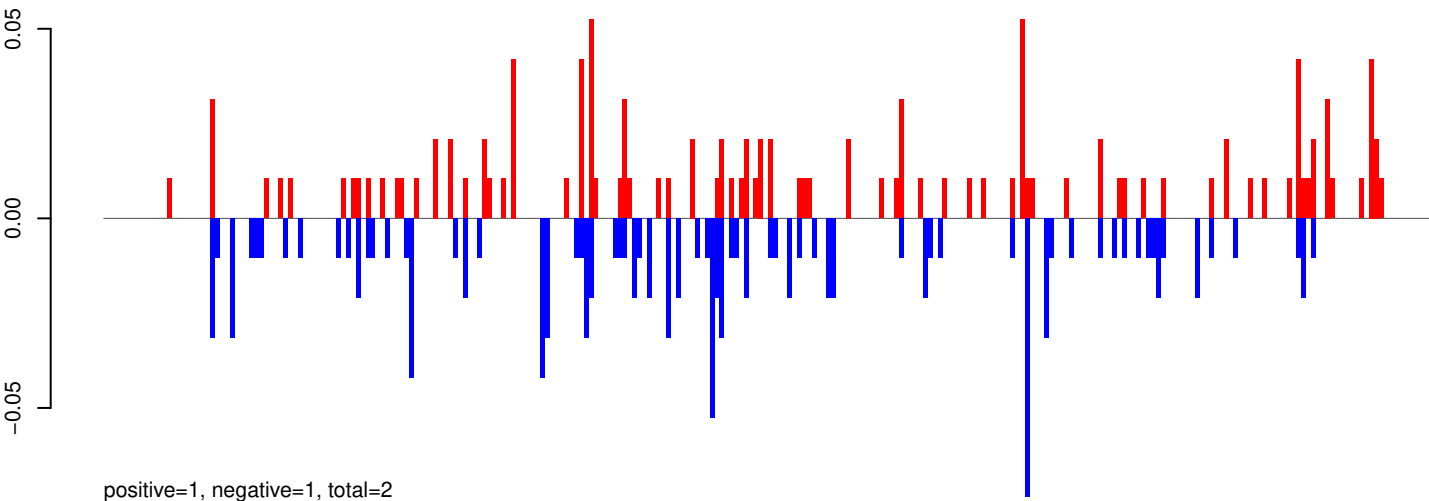

AeAeg_Aag2_R3D1_r123_ZA.24_35.rep

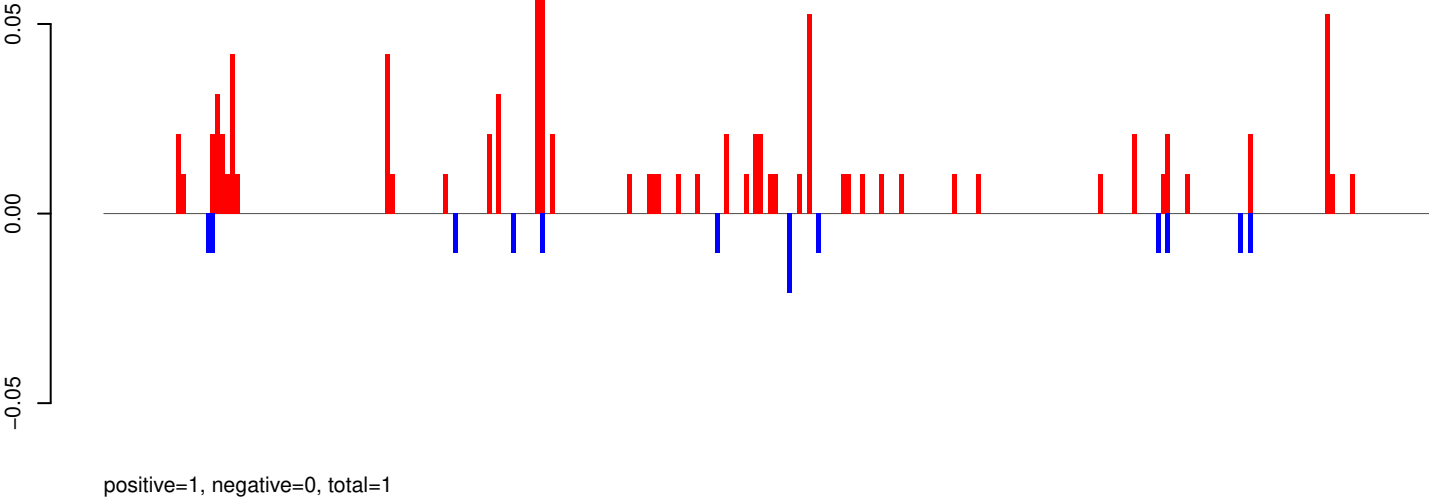

AeAeg_Aag2_R3D1_r123_ZA.rep

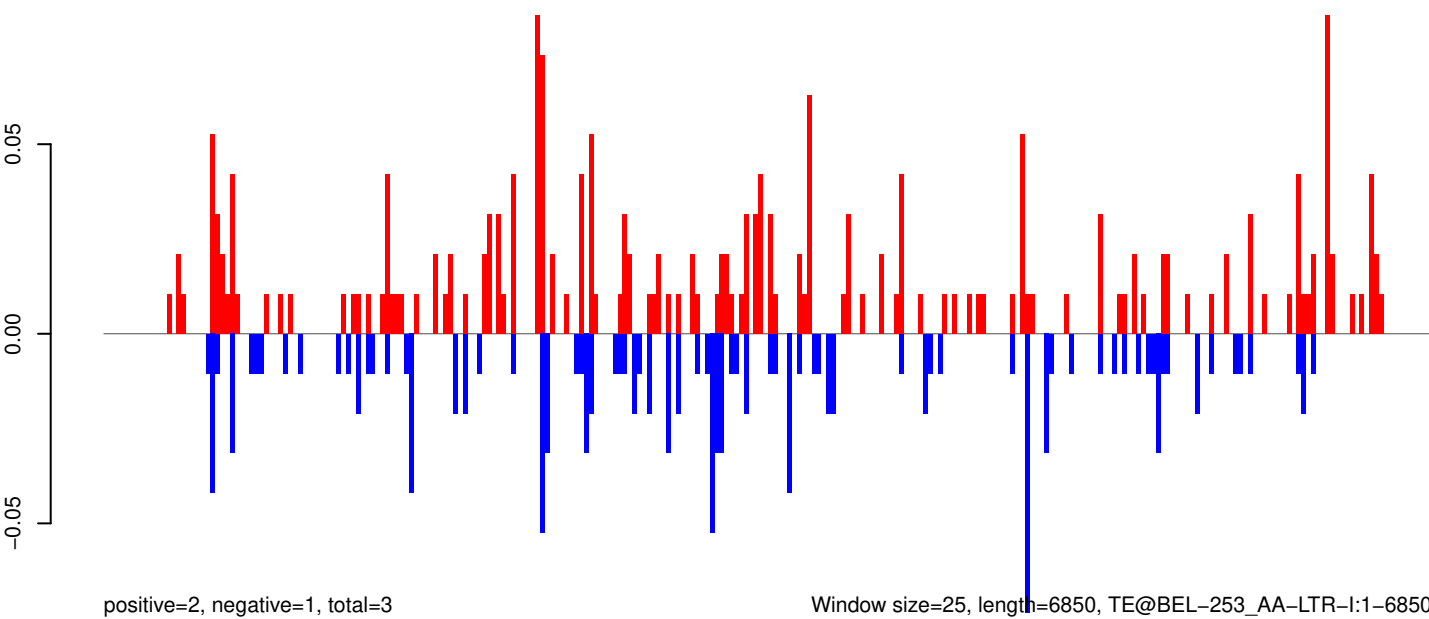

0 1000 2000 3000 4000 5000 6000 7000

AeAeg_Aag2_R3D1_r123_ZA.18_23.rep

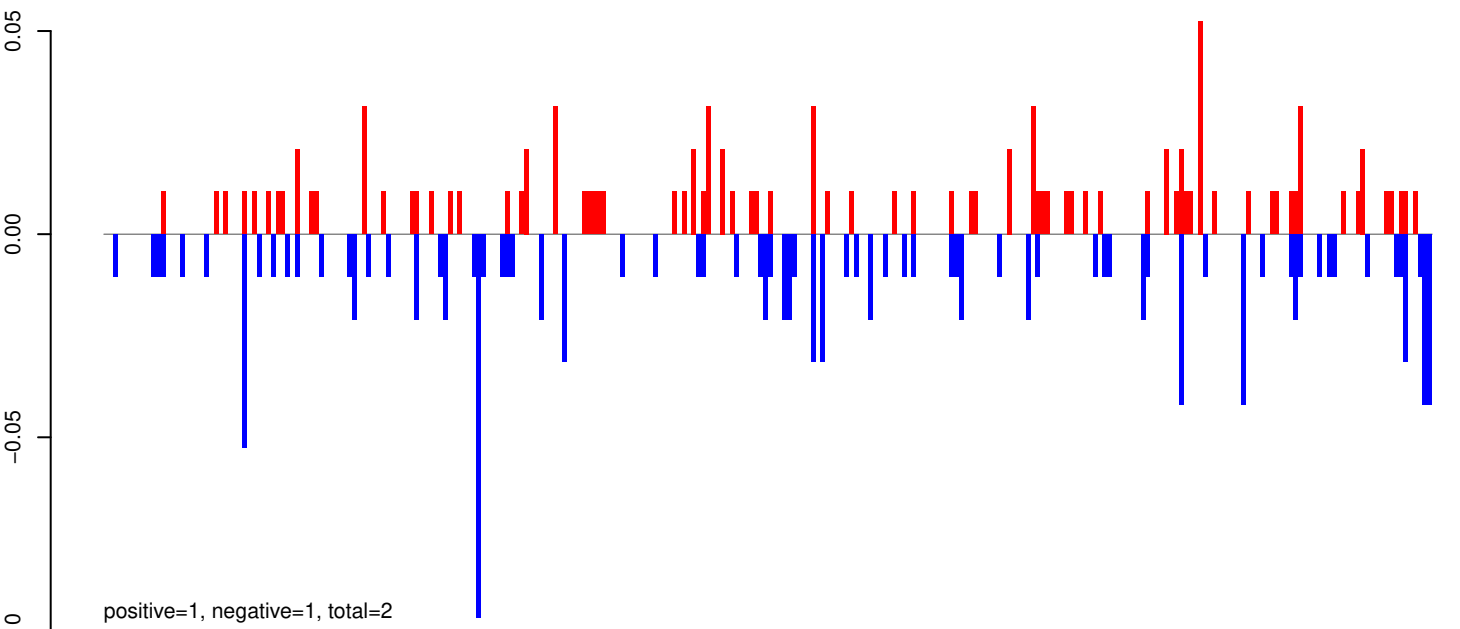

AeAeg_Aag2_R3D1_r123_ZA.24_35.rep

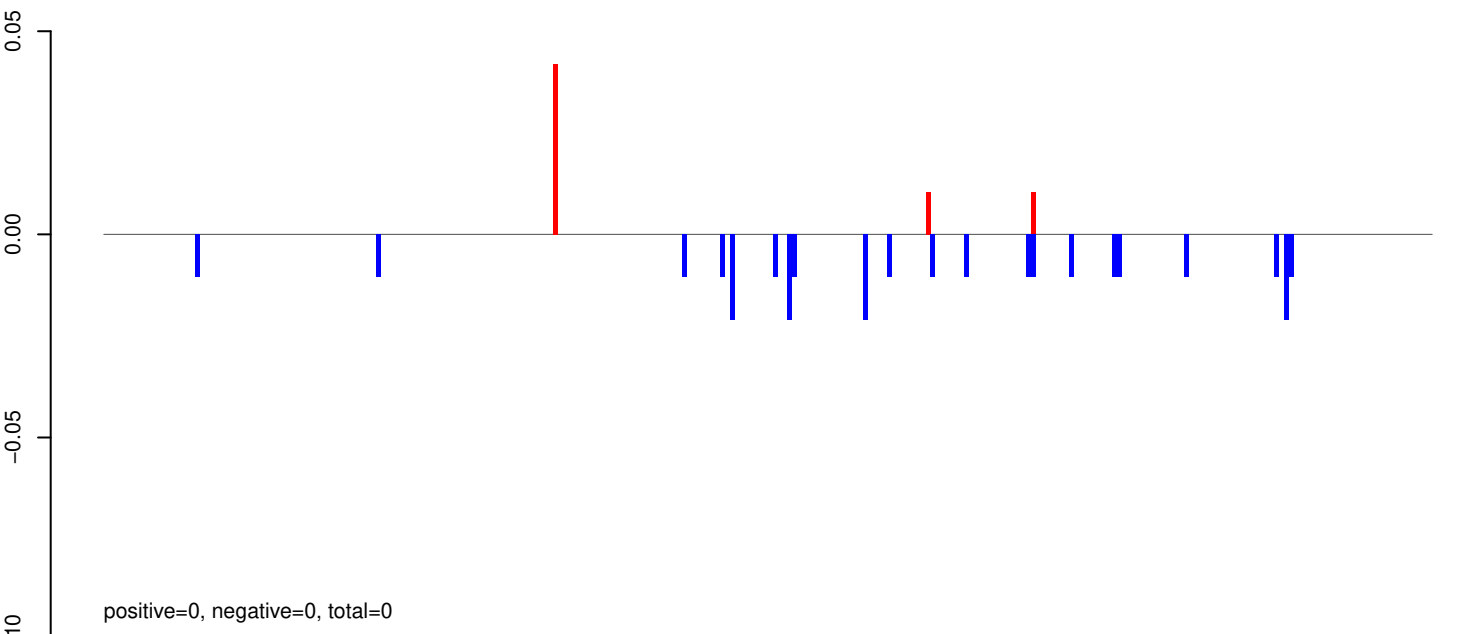

AeAeg_Aag2_R3D1_r123_ZA.rep

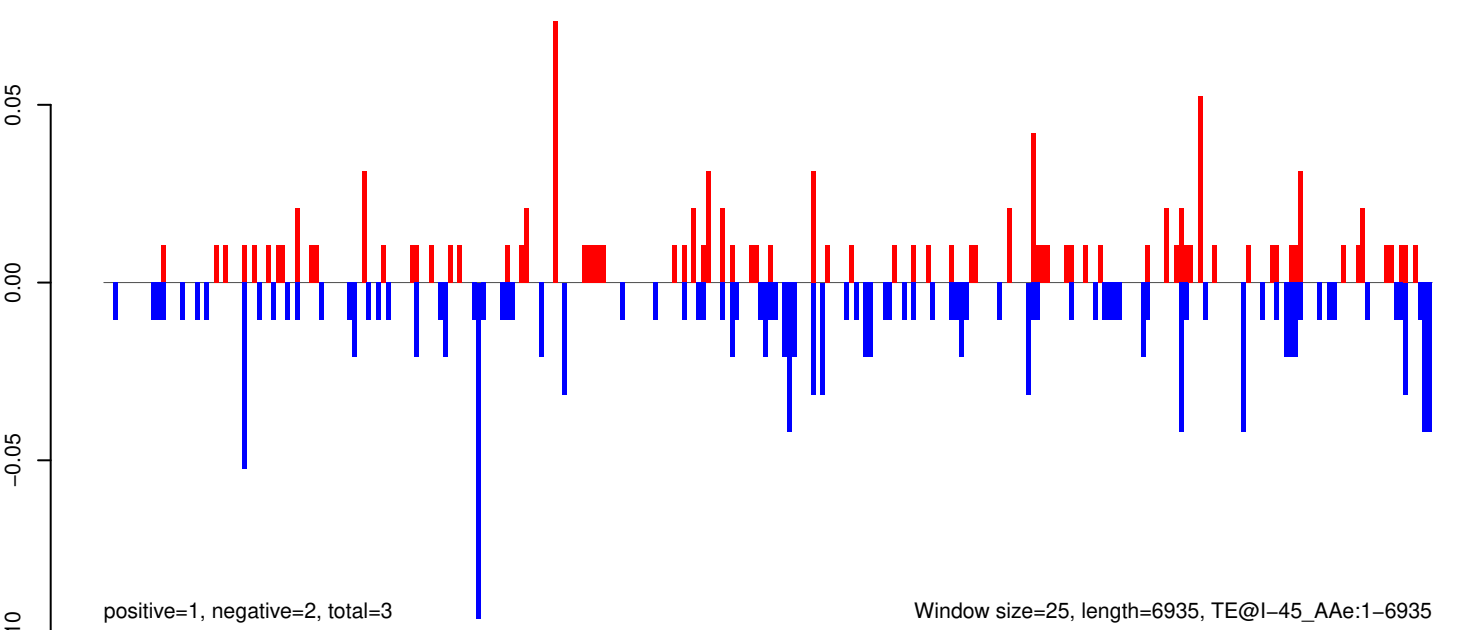

AeAeg_Aag2_R3D1_r123_ZA.18_23.rep

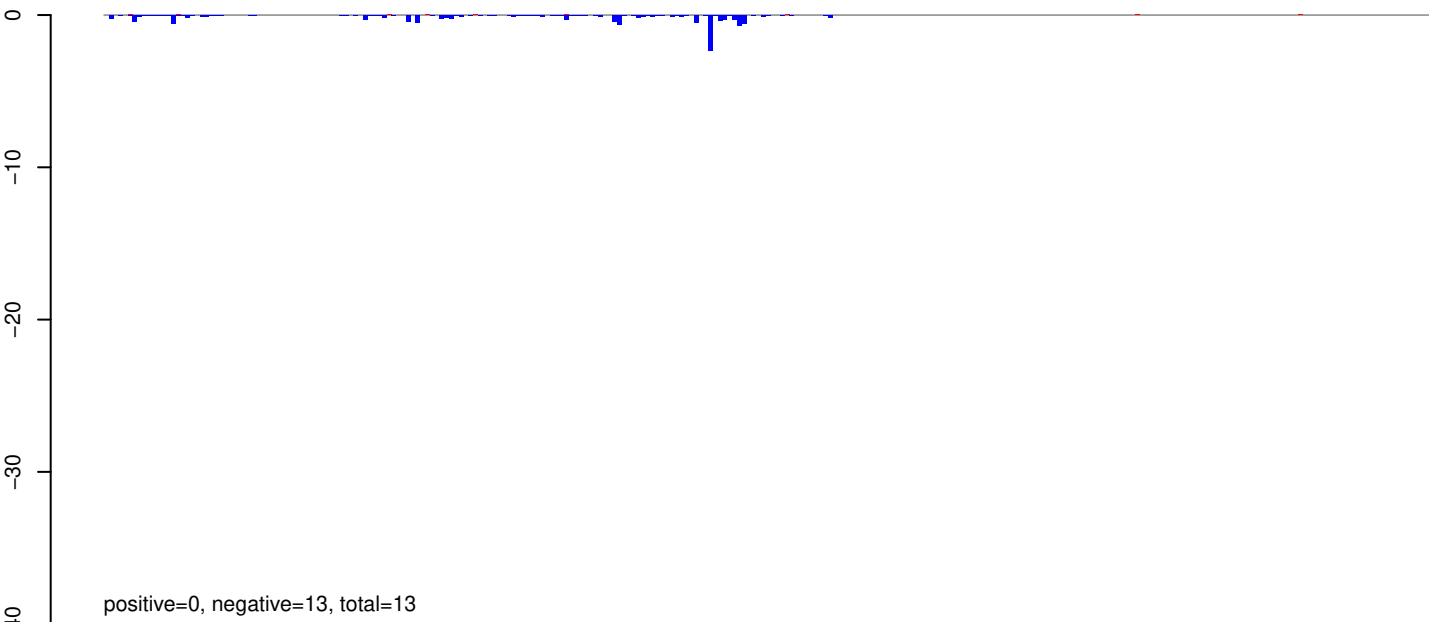

AeAeg_Aag2_R3D1_r123_ZA.24_35.rep

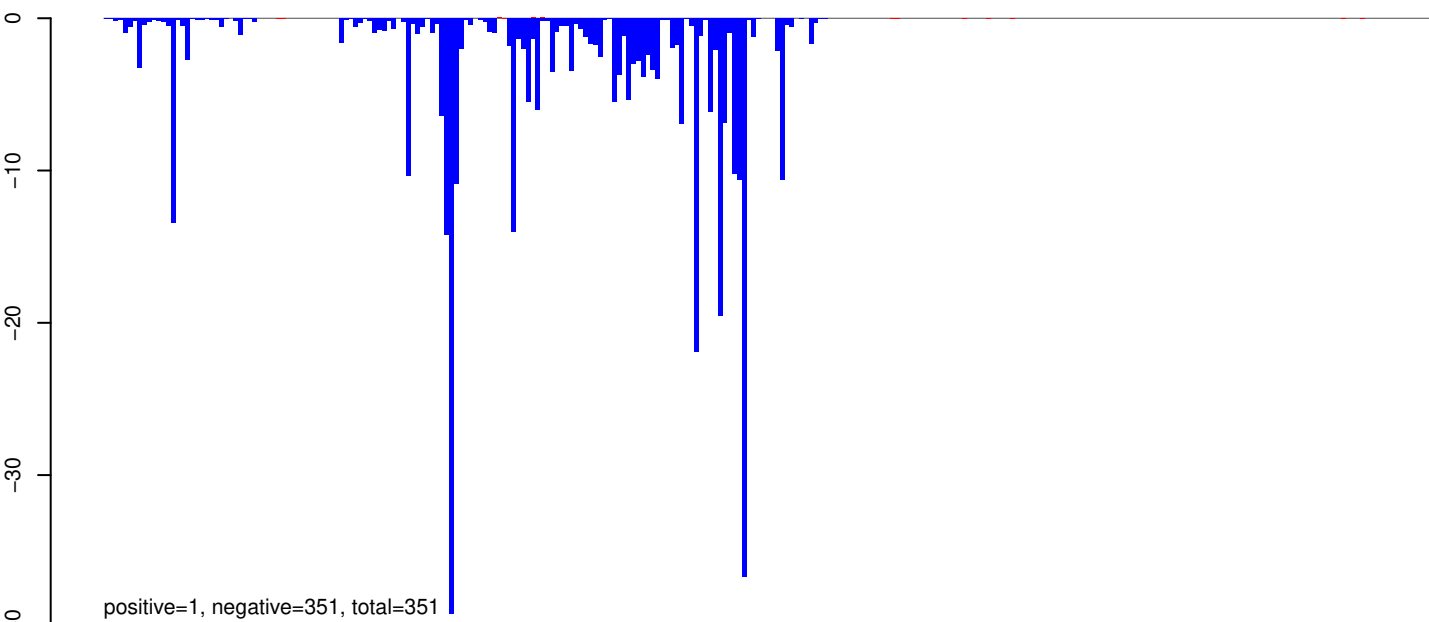

AeAeg_Aag2_R3D1_r123_ZA.rep

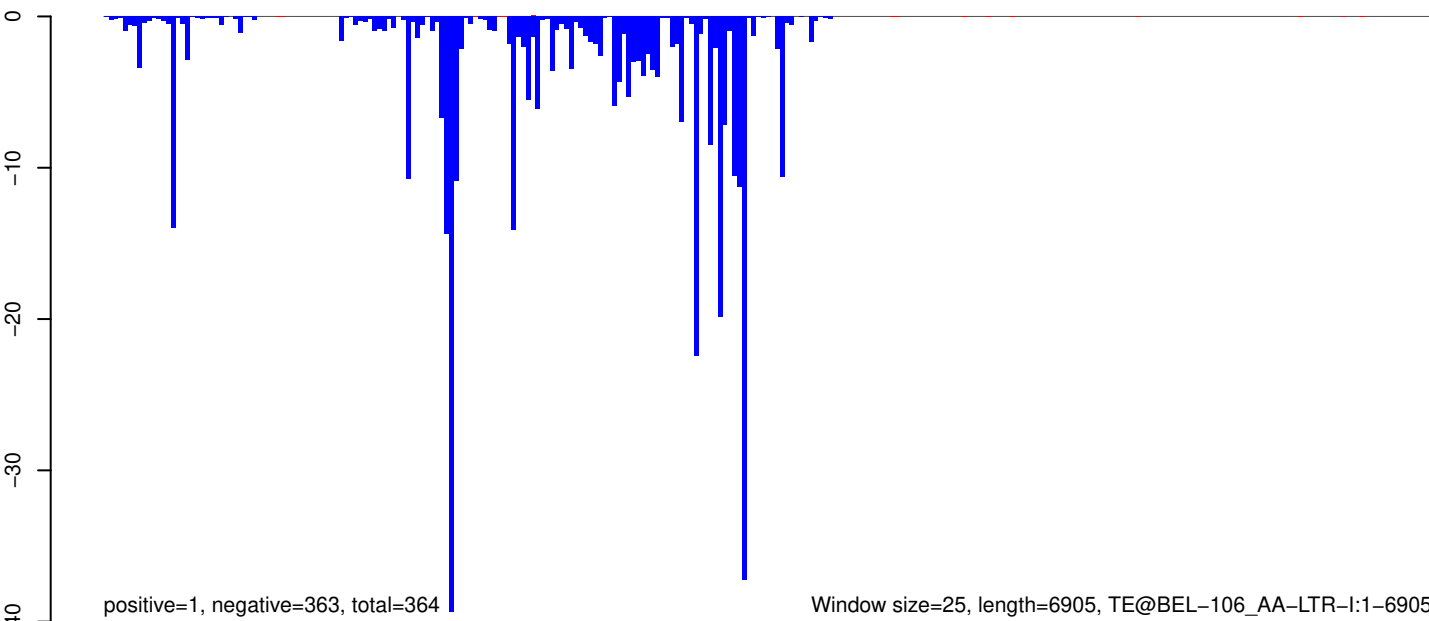

0 1000 2000 3000 4000 5000 6000 7000

AeAeg_Aag2_R3D1_r123_ZA.18_23.rep

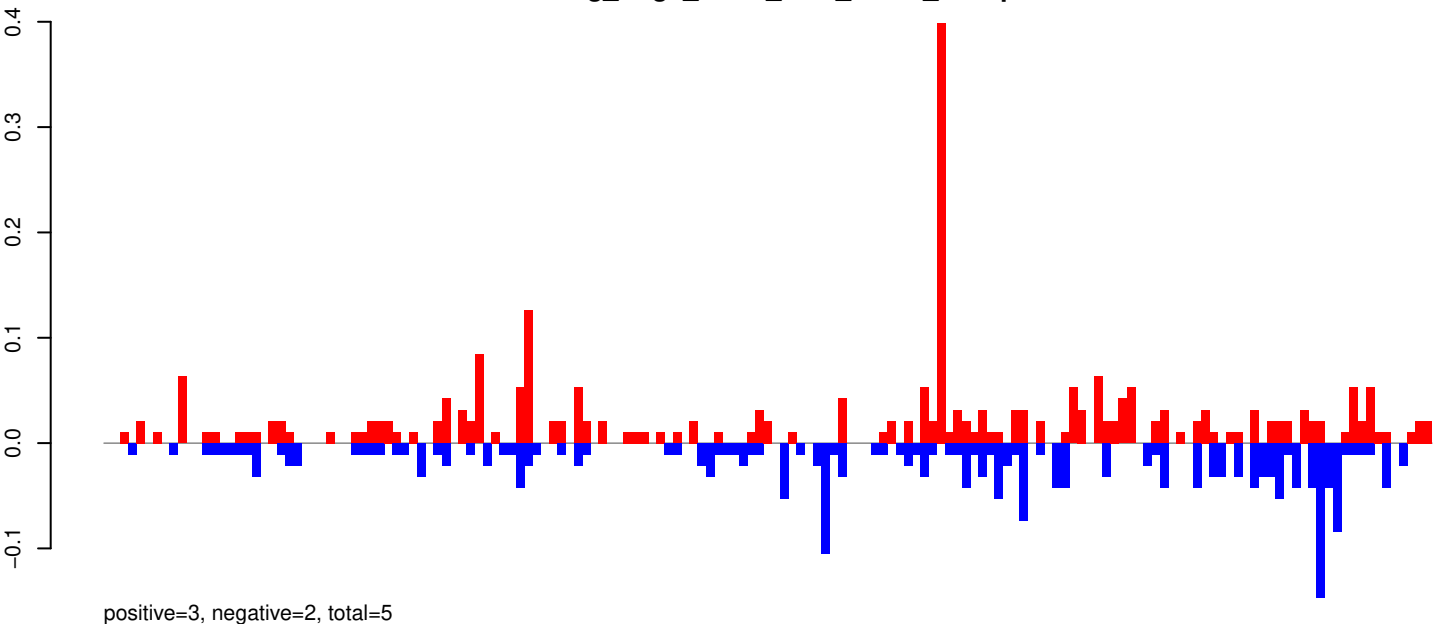

AeAeg_Aag2_R3D1_r123_ZA.24_35.rep

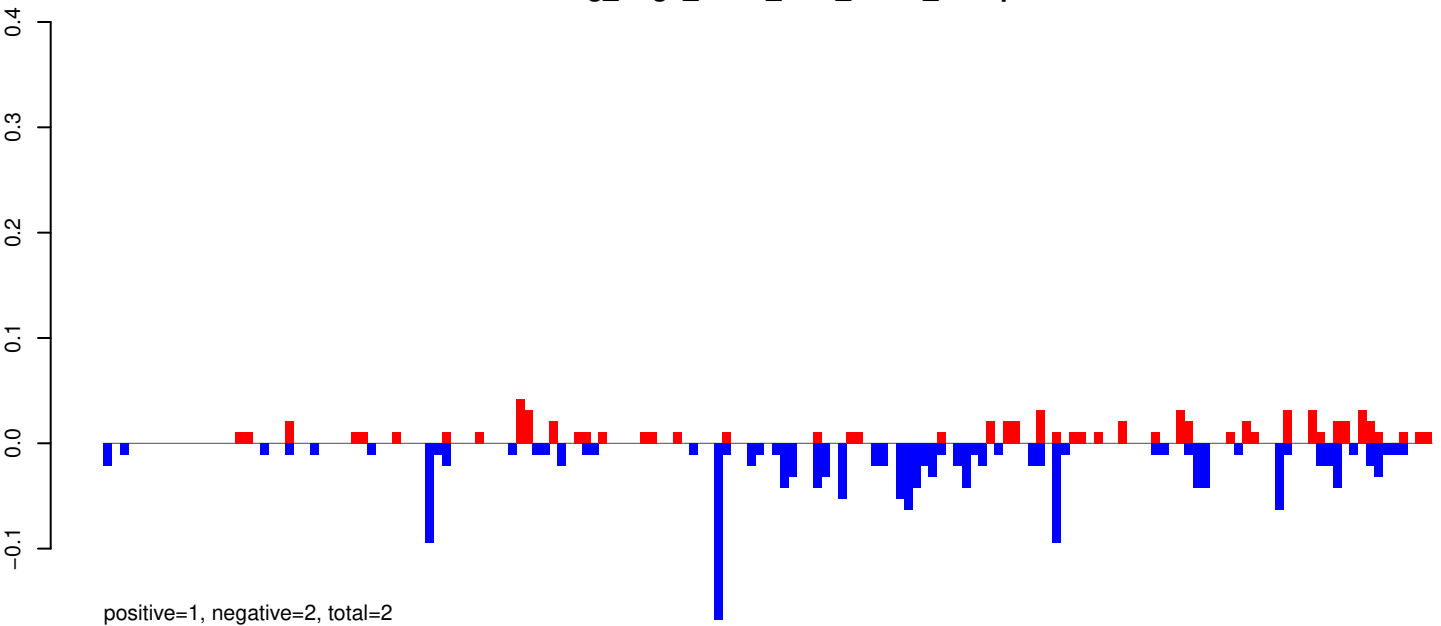

AeAeg_Aag2_R3D1_r123_ZA.rep

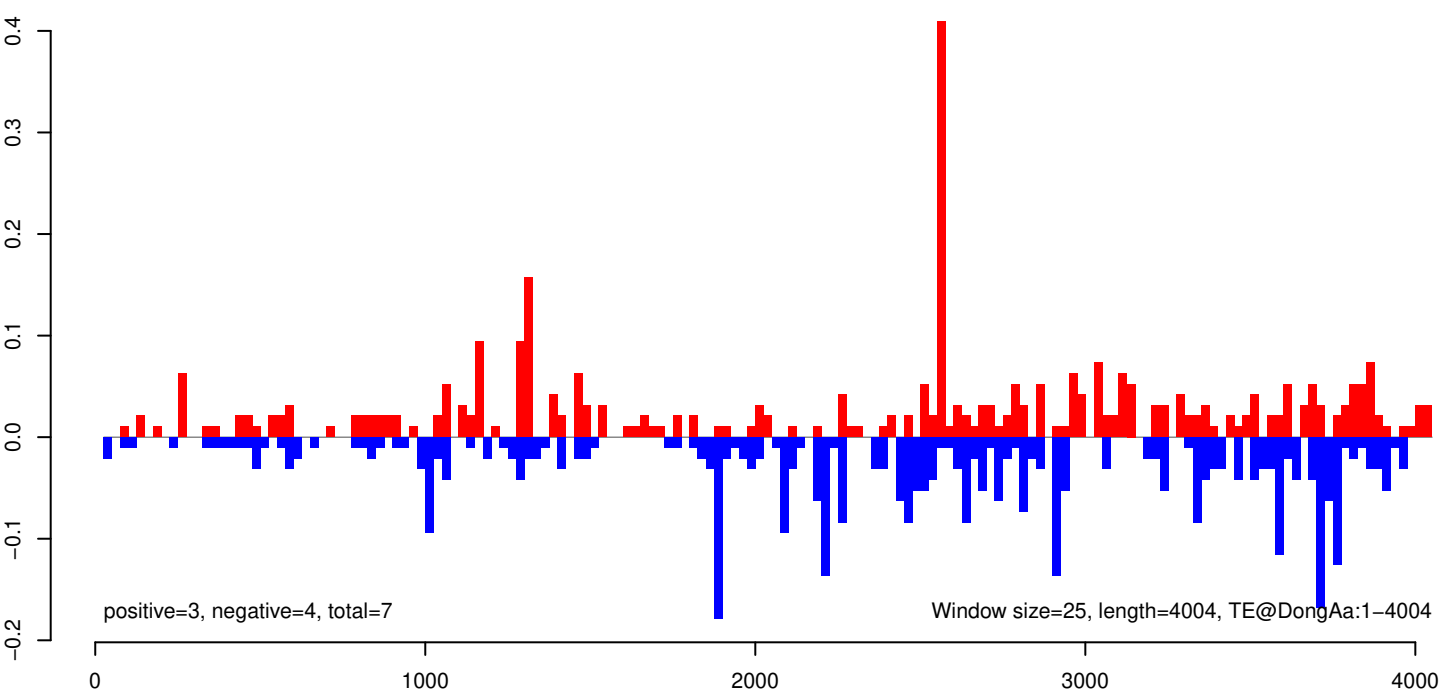

AeAeg_Aag2_R3D1_r123_ZA.18_23.rep

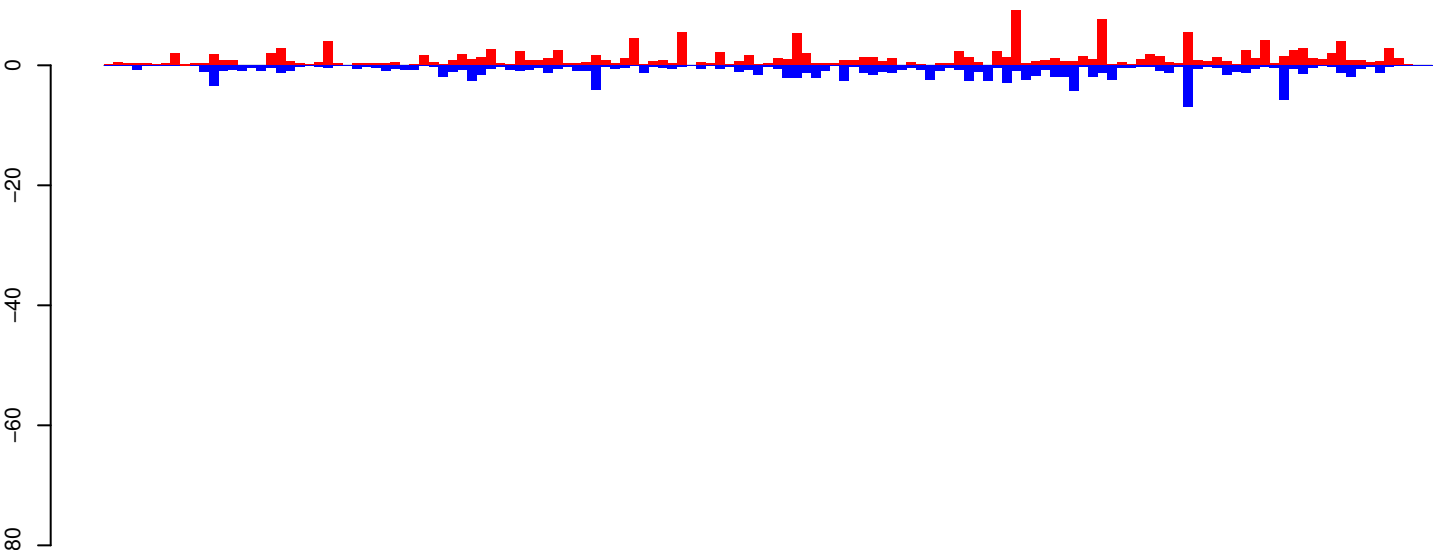

positive=160, negative=131, total=291

AeAeg_Aag2_R3D1_r123_ZA.24_35.rep

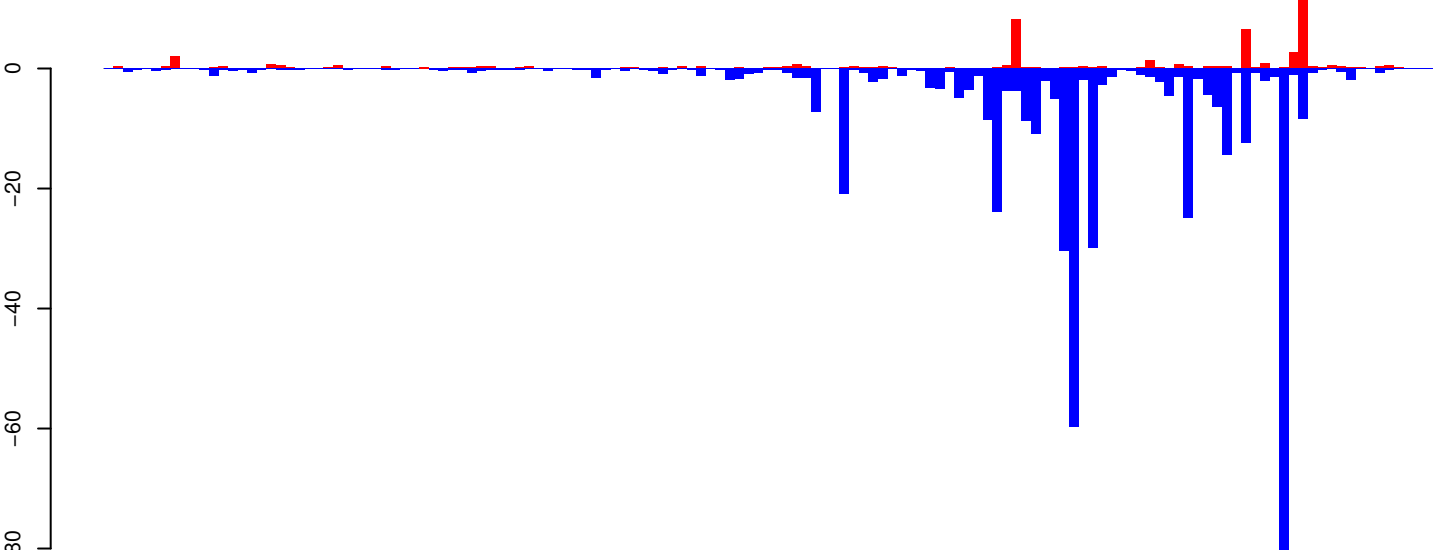

positive=60, negative=455, total=515

AeAeg_Aag2_R3D1_r123_ZA.rep

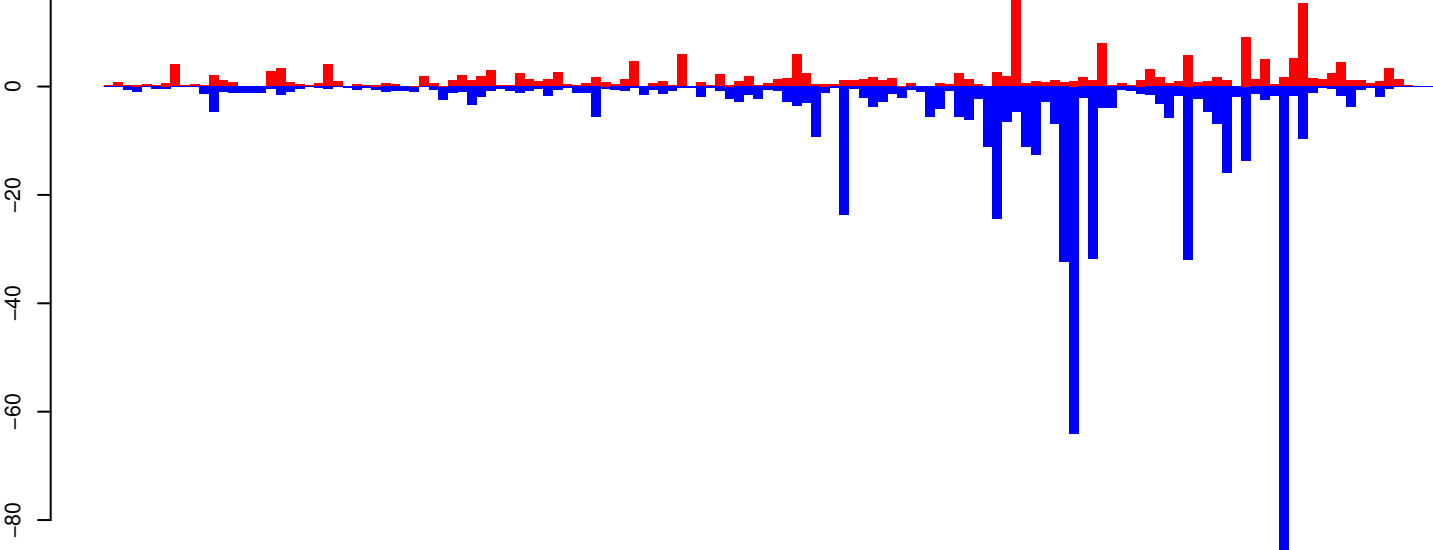

positive=220, negative=587, total=807

Window size=25, length=3464, TE@JAM1:1-3464

0 500 1000 1500 2000 2500 3000 3500

AeAeg_Aag2_R3D1_r123_ZA.18_23.rep

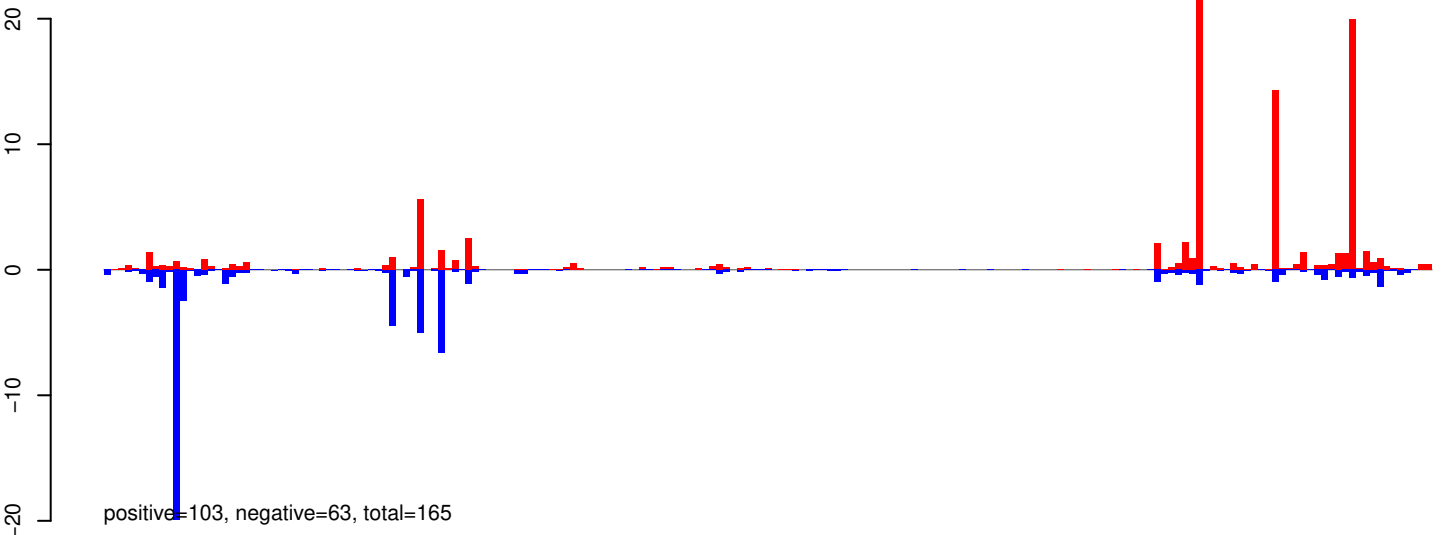

AeAeg_Aag2_R3D1_r123_ZA.24_35.rep

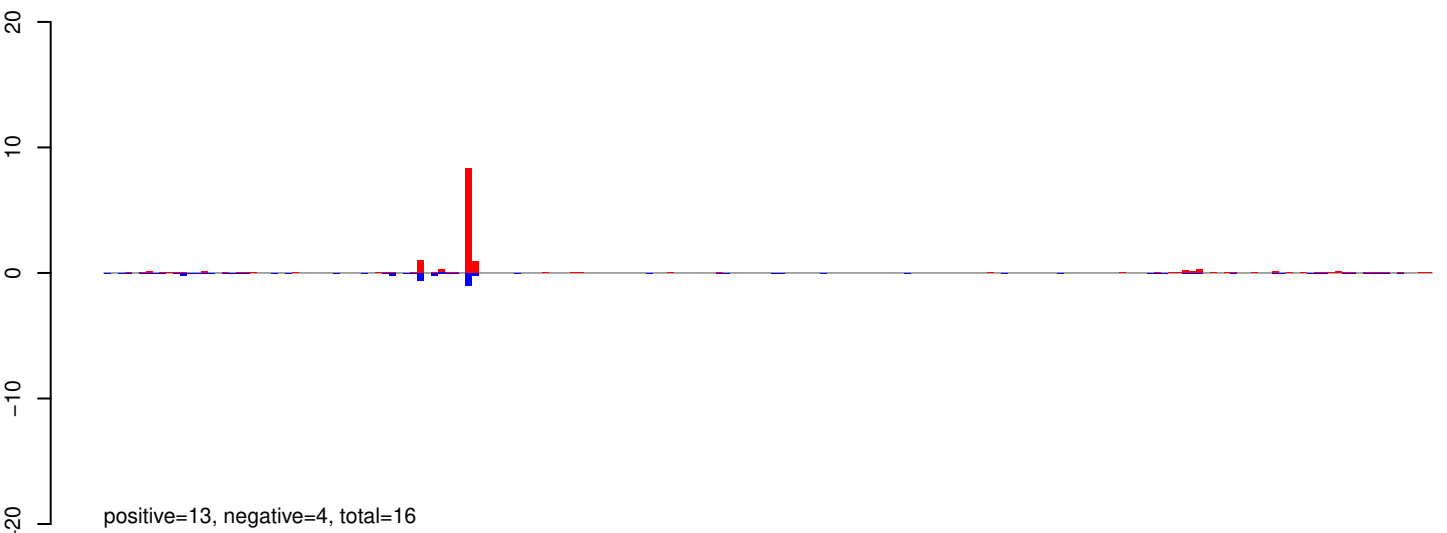

AeAeg_Aag2_R3D1_r123_ZA.rep

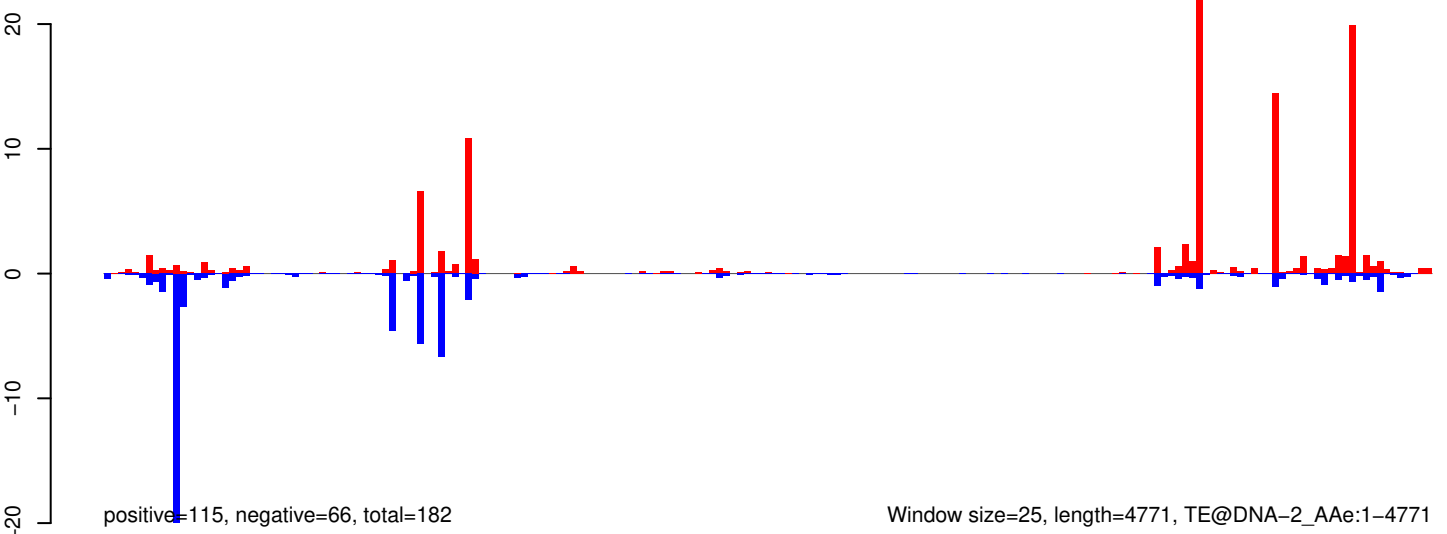

Window size=25, length=4771, TE@DNA-2_AAg:1-4771

AeAeg_Aag2_R3D1_r123_ZA.18_23.rep



AeAeg_Aag2_R3D1_r123_ZA.24_35.rep



AeAeg_Aag2_R3D1_r123_ZA.rep



AeAeg_Aag2_R3D1_r123_ZA.18_23.rep

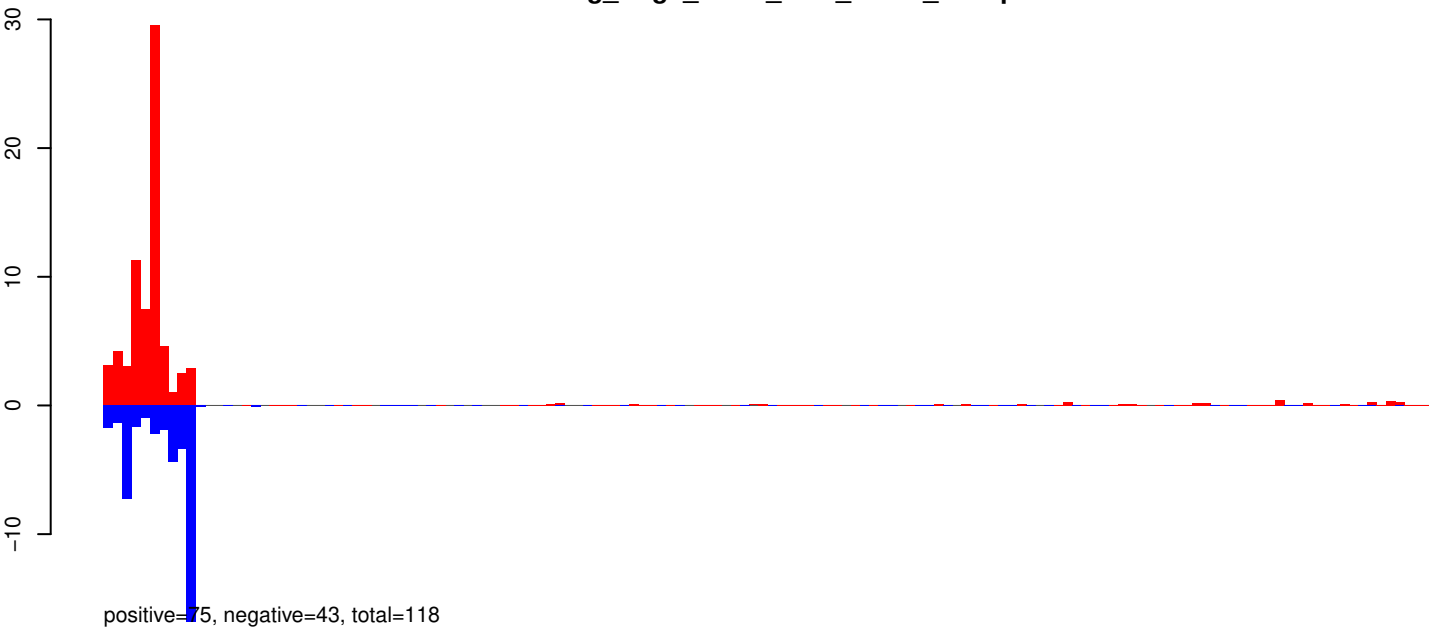

AeAeg_Aag2_R3D1_r123_ZA.24_35.rep

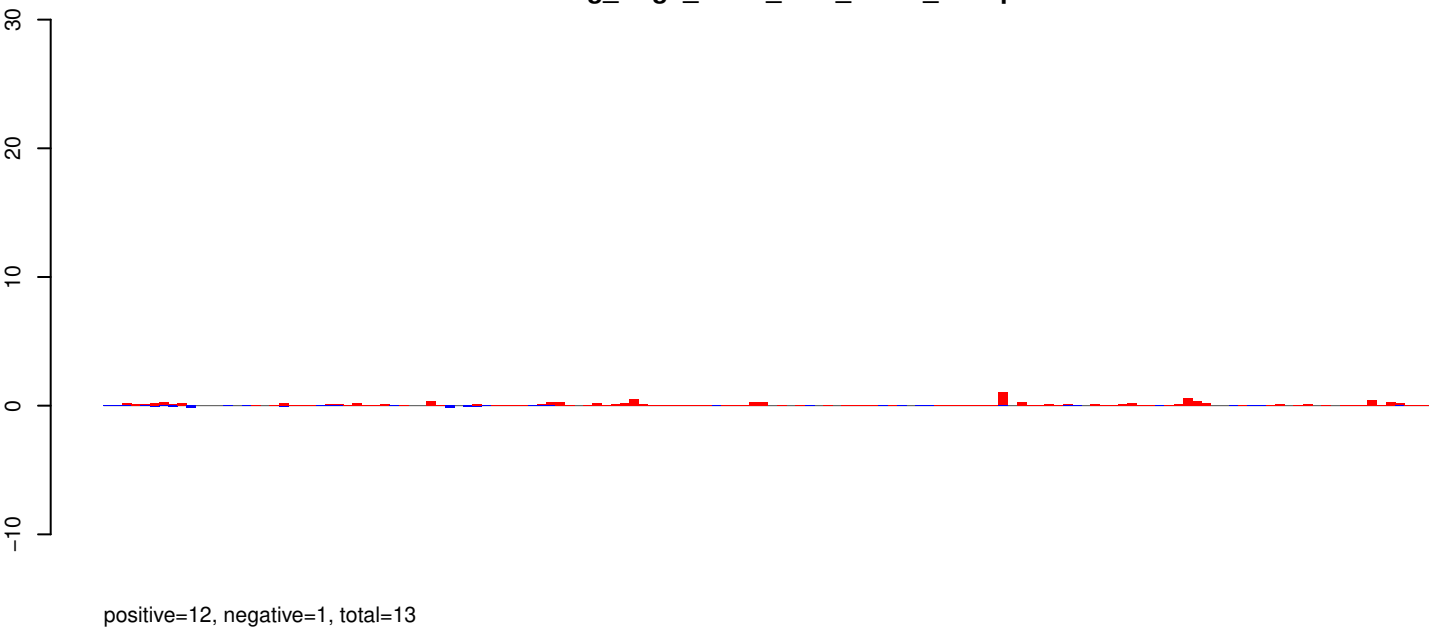

AeAeg_Aag2_R3D1_r123_ZA.rep

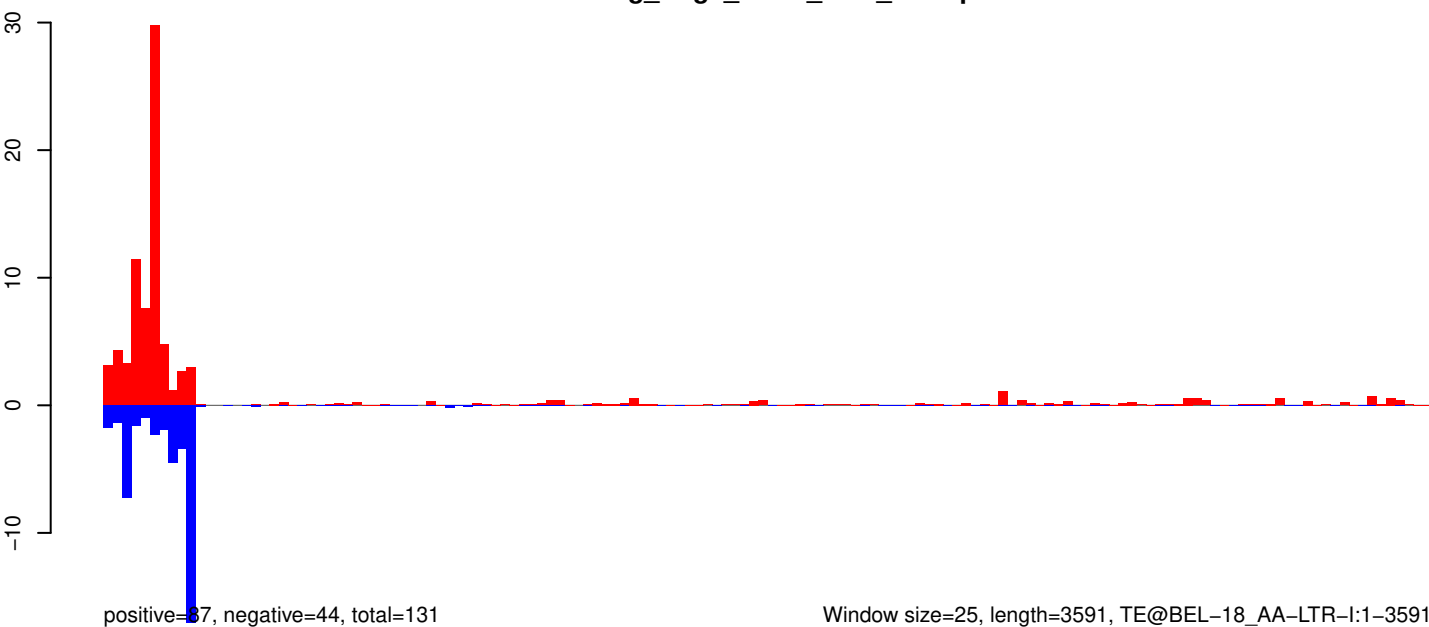

Window size=25, length=3591, TE@BEL-18_AA-LTR-I:1-3591

AeAeg_Aag2_R3D1_r123_ZA.18_23.rep

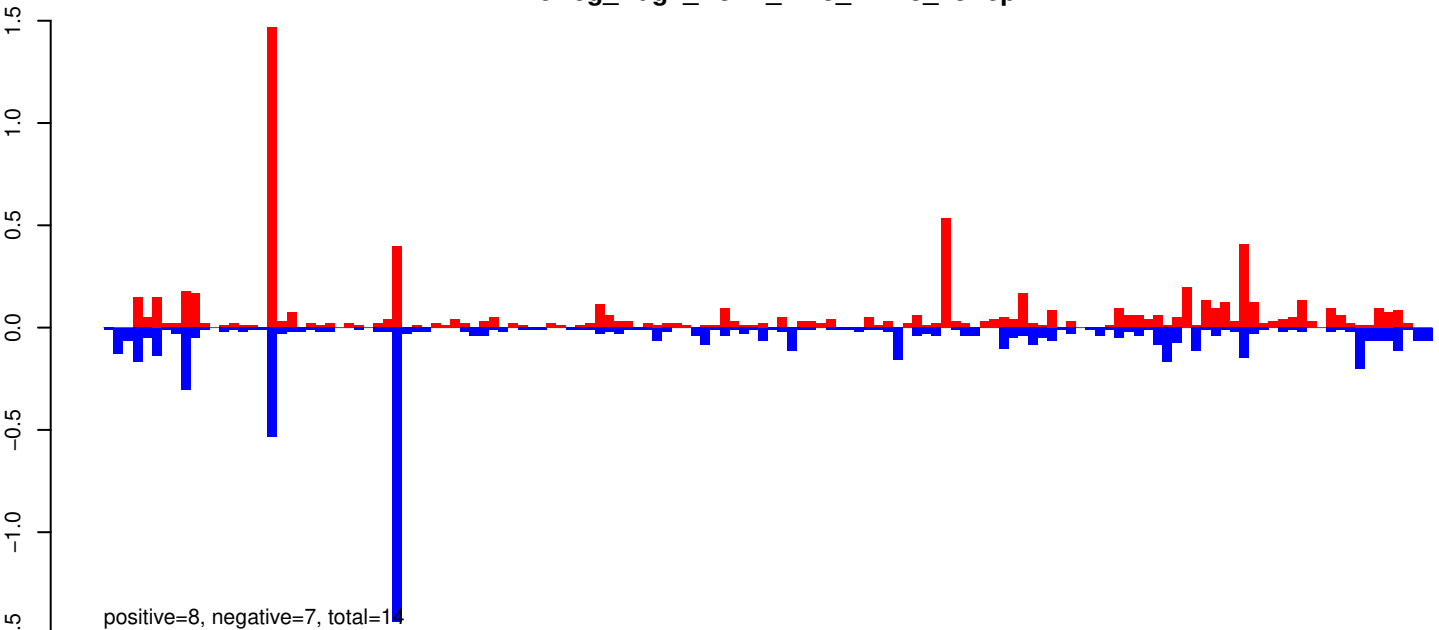

AeAeg_Aag2_R3D1_r123_ZA.24_35.rep

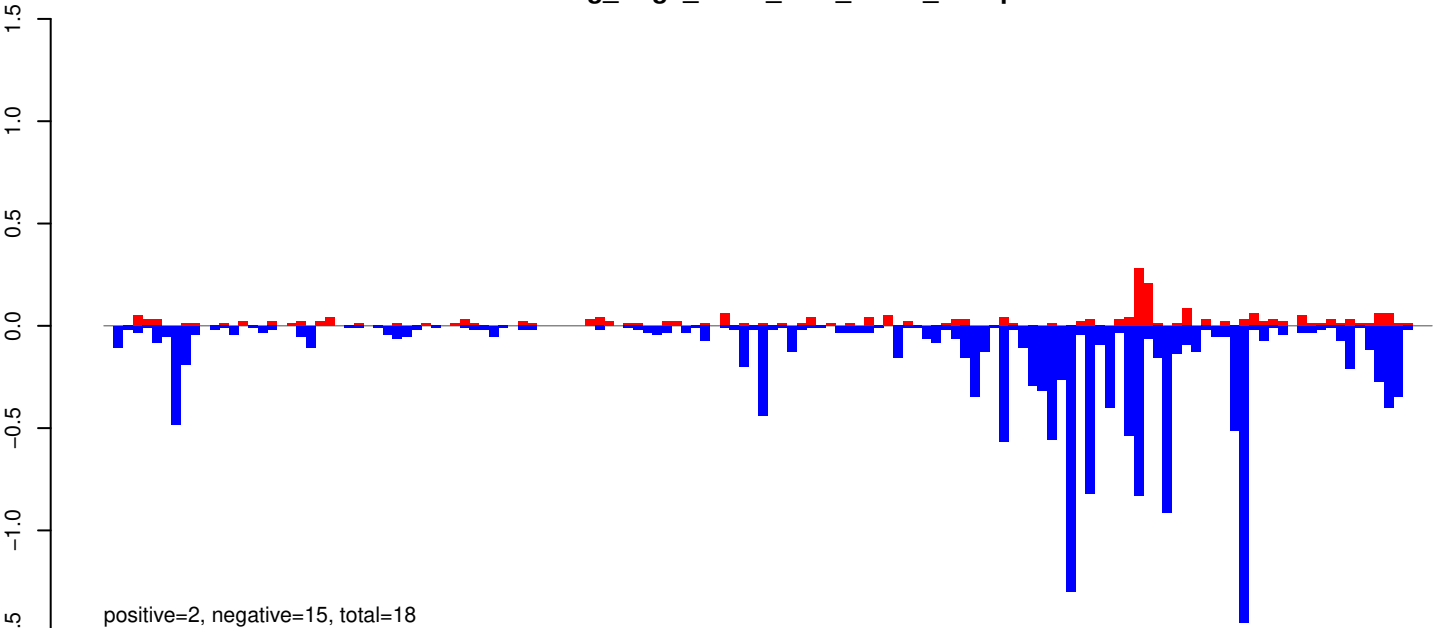

AeAeg_Aag2_R3D1_r123_ZA.rep

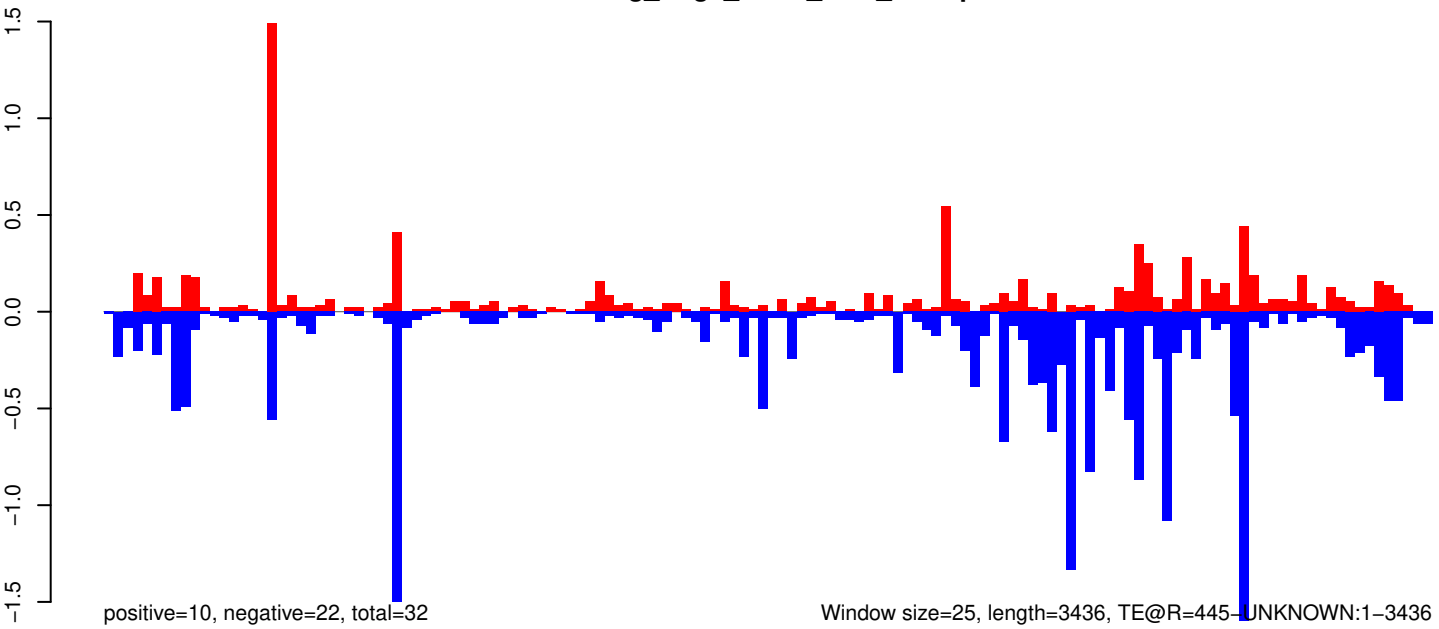

AeAeg_Aag2_R3D1_r123_ZA.18_23.rep

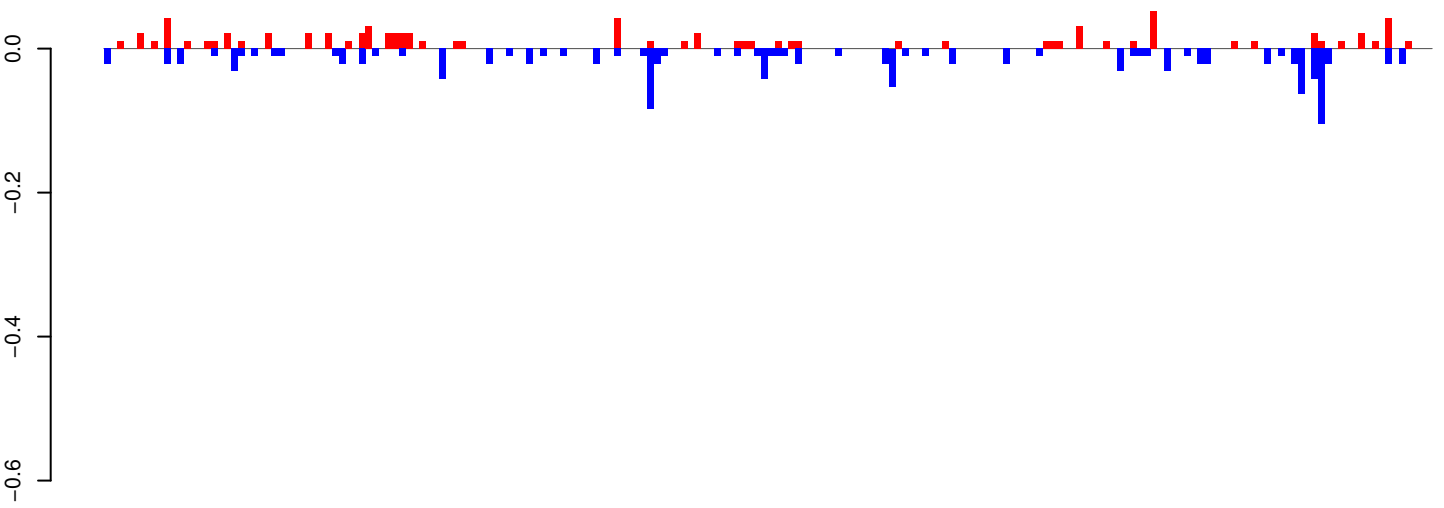

positive=1, negative=1, total=2

AeAeg_Aag2_R3D1_r123_ZA.24_35.rep

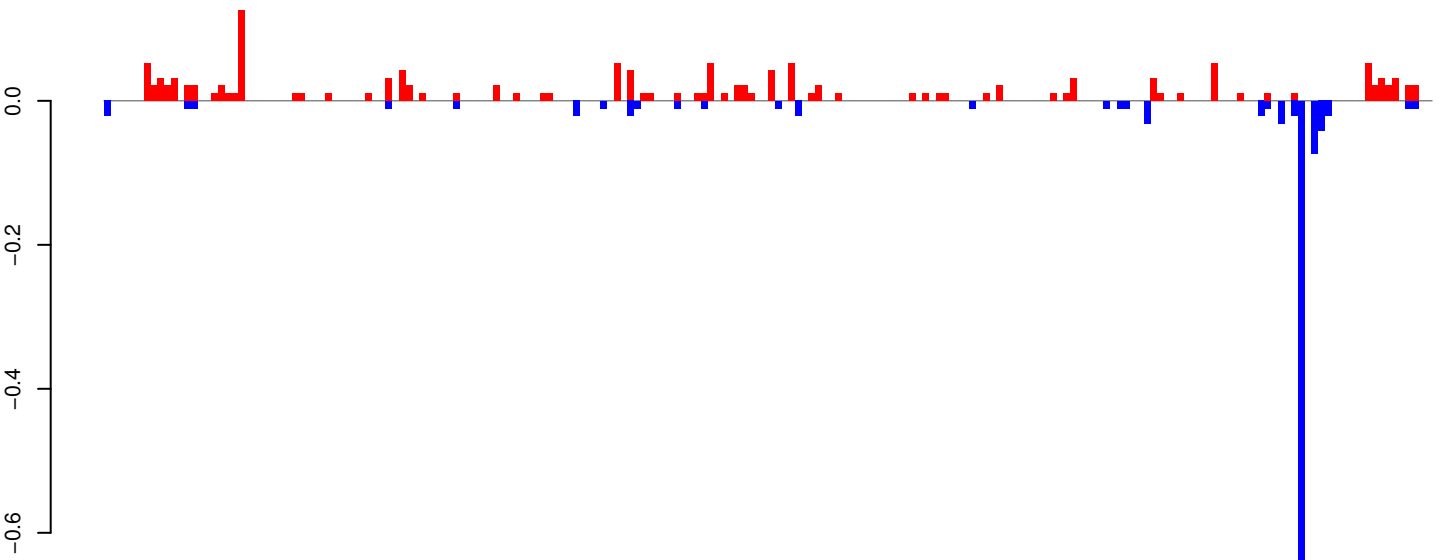

positive=1, negative=1, total=3

AeAeg_Aag2_R3D1_r123_ZA.rep

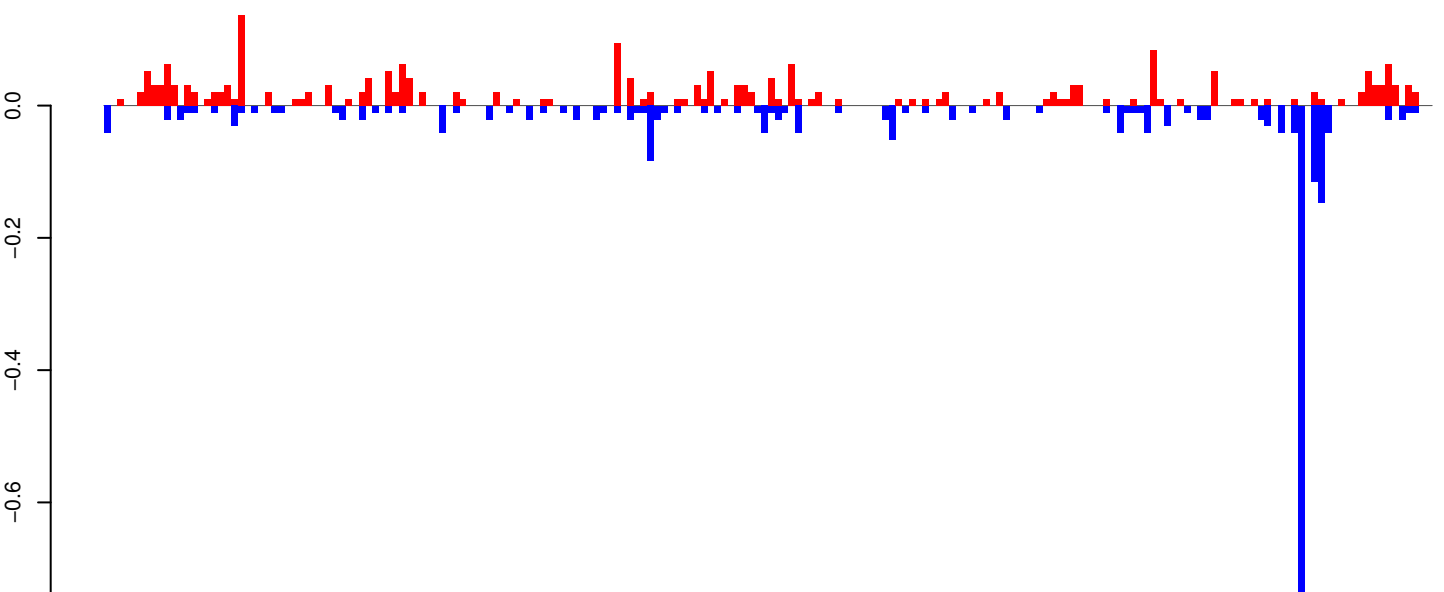

positive=2, negative=2, total=5

Window size=25, length=4926, TE@TF000750-Ty1_copia_Ele76:1-4926

AeAeg_Aag2_R3D1_r123_ZA.18_23.rep

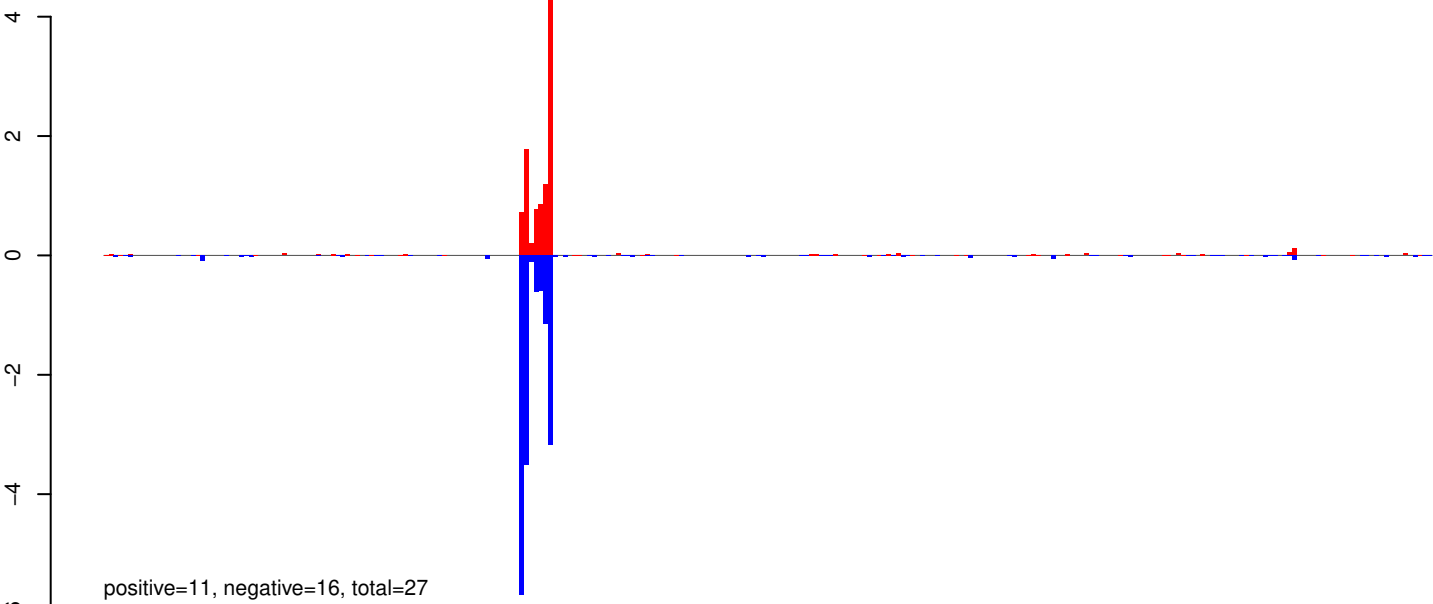

AeAeg_Aag2_R3D1_r123_ZA.24_35.rep

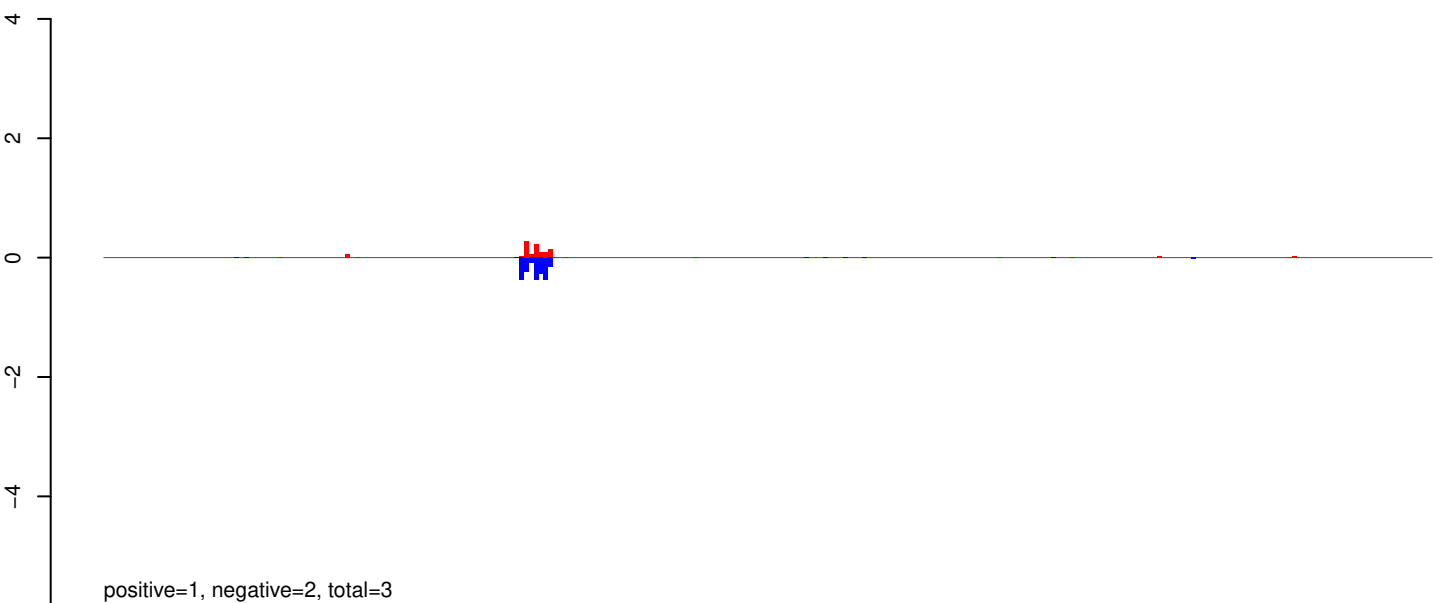

AeAeg_Aag2_R3D1_r123_ZA.rep

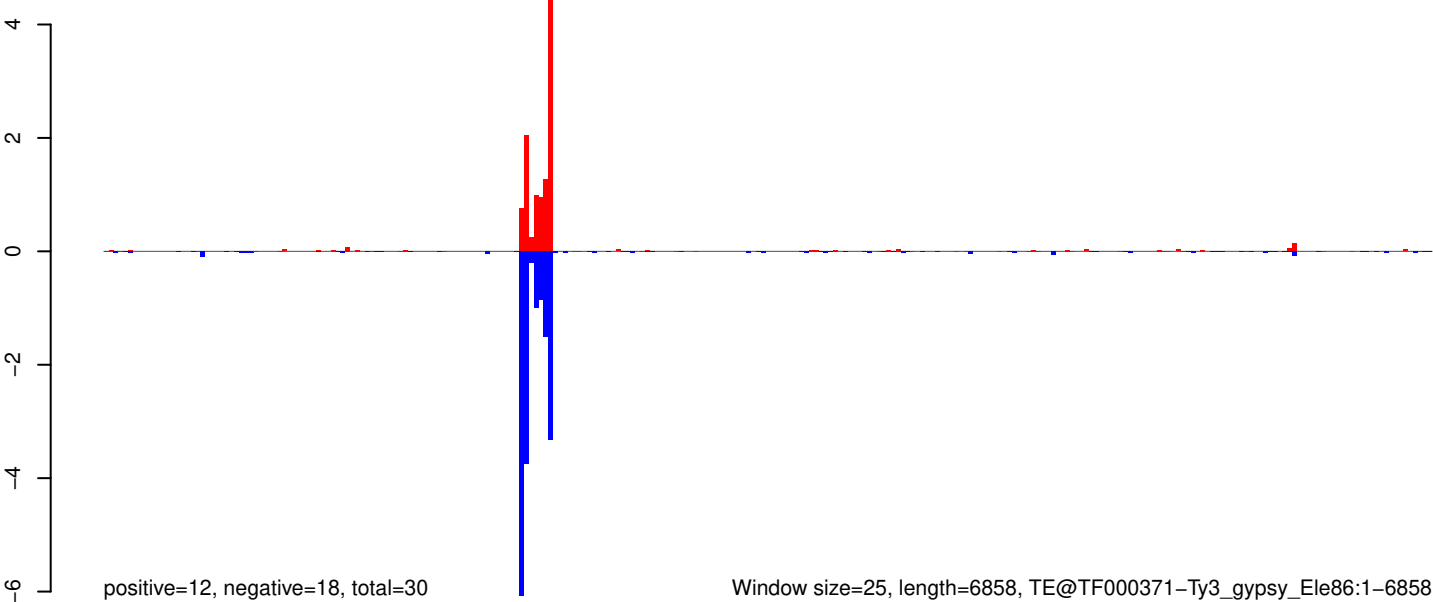

AeAeg_Aag2_R3D1_r123_ZA.18_23.rep

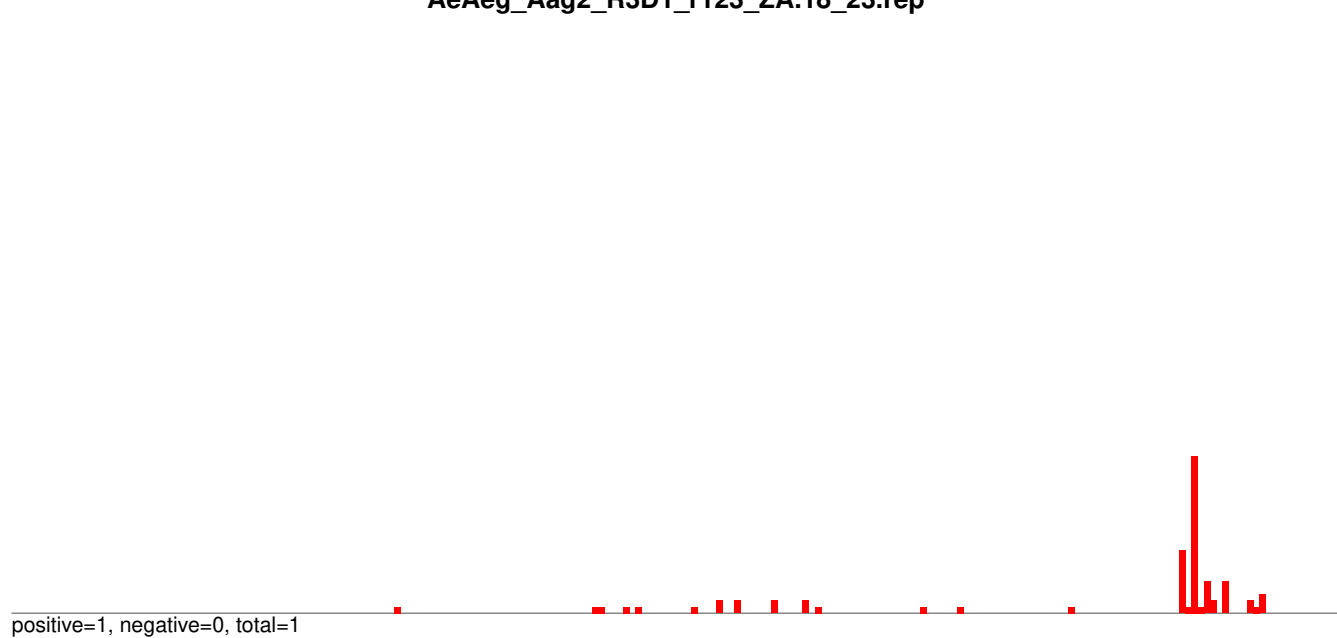

AeAeg_Aag2_R3D1_r123_ZA.24_35.rep

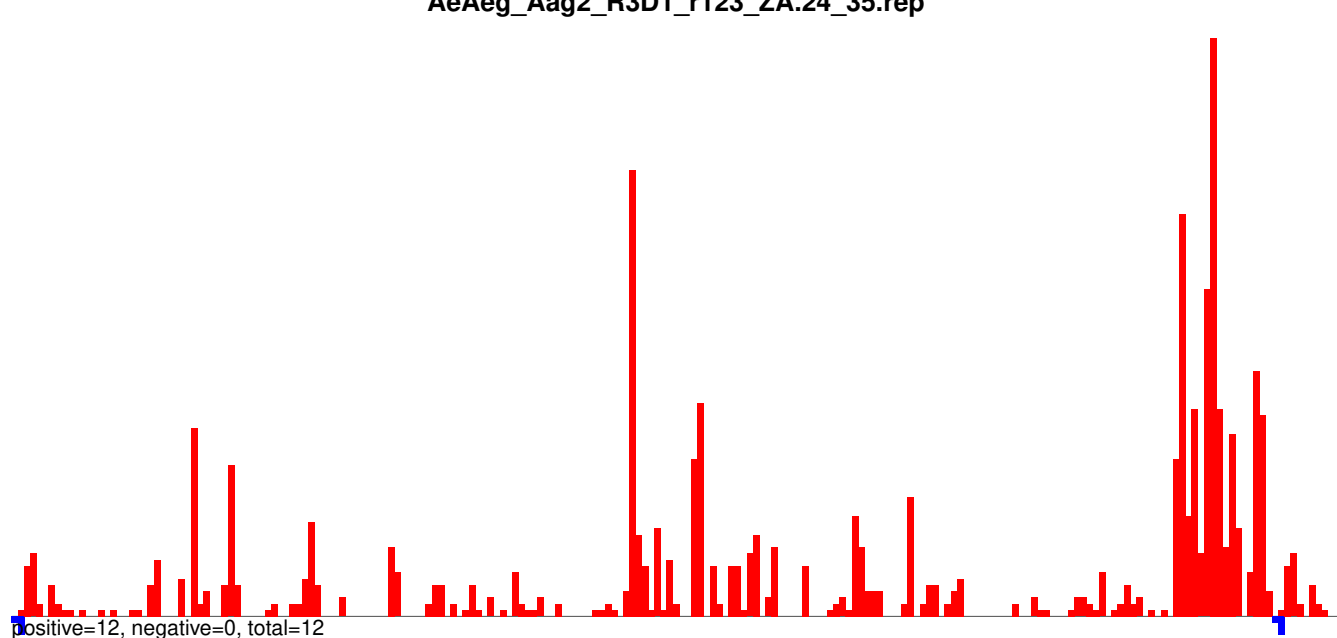

AeAeg_Aag2_R3D1_r123_ZA.rep

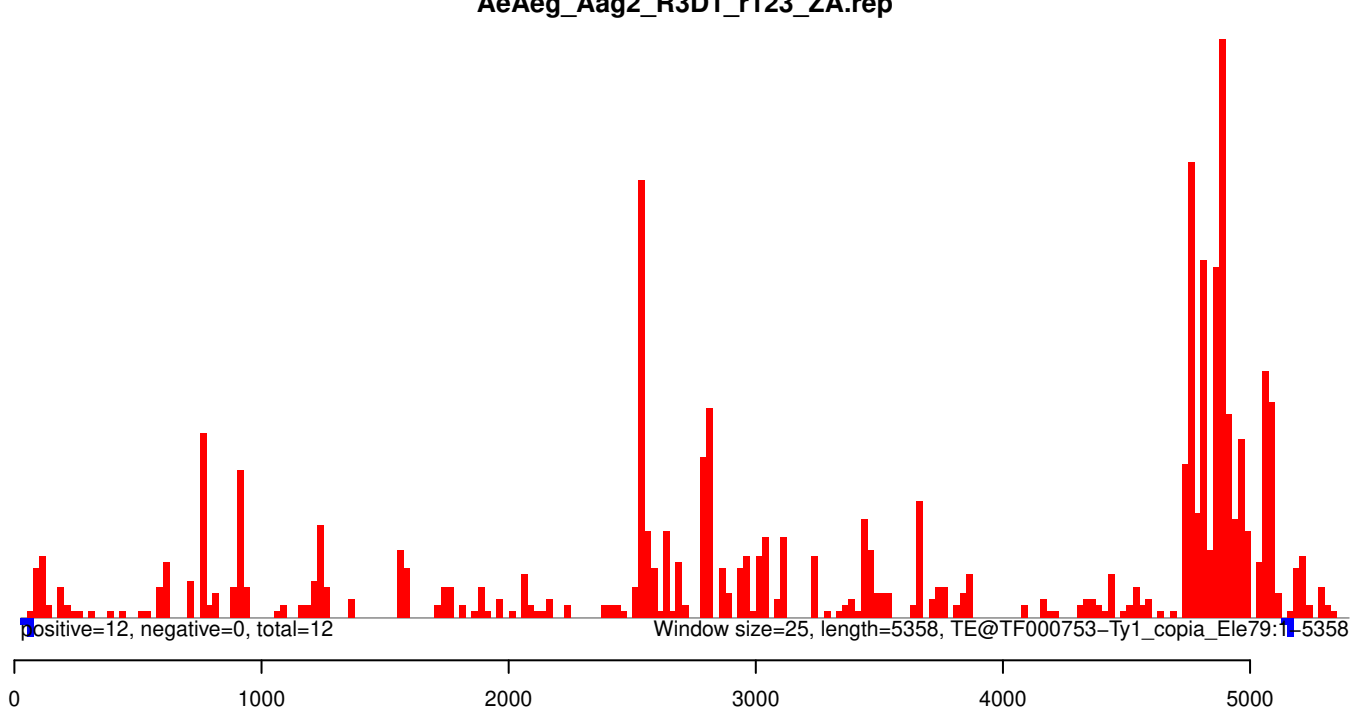

AeAeg_Aag2_R3D1_r123_ZA.18_23.rep

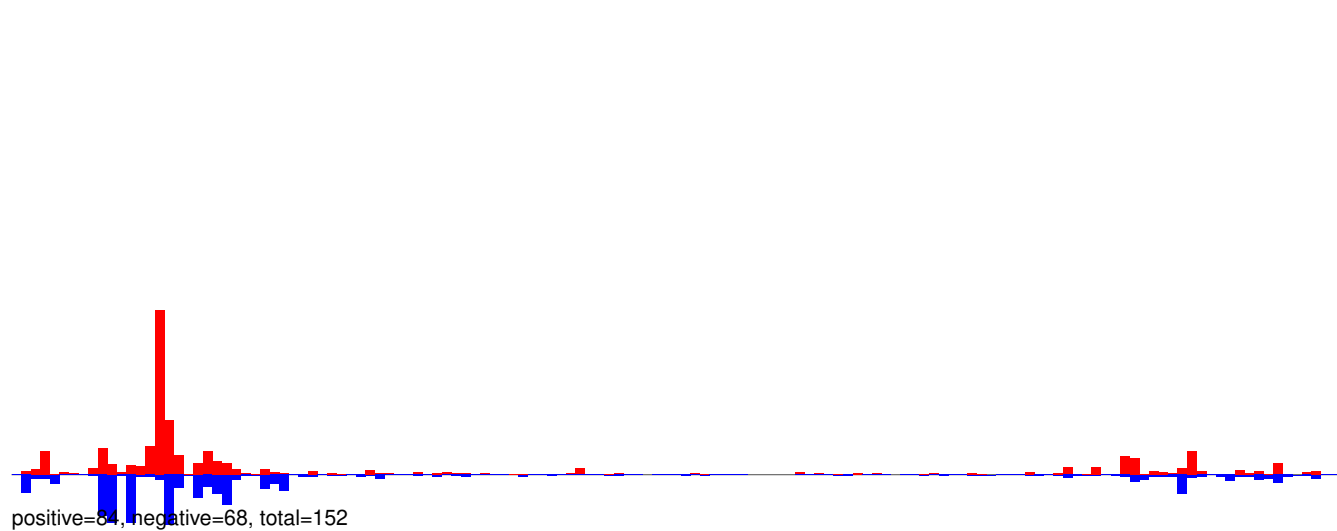

AeAeg_Aag2_R3D1_r123_ZA.24_35.rep

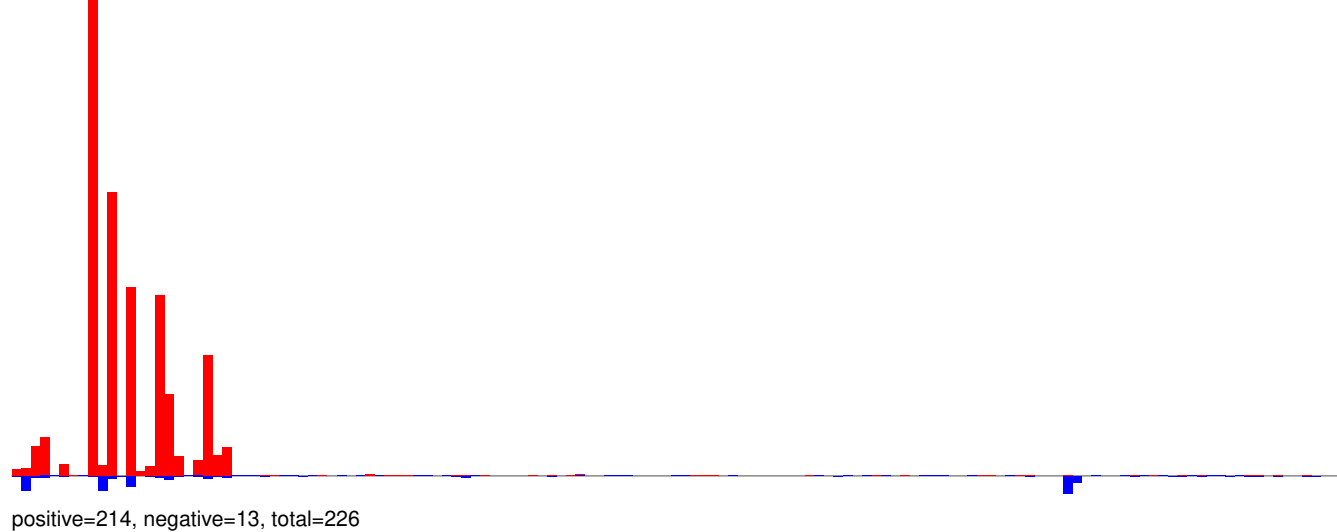

AeAeg_Aag2_R3D1_r123_ZA.rep

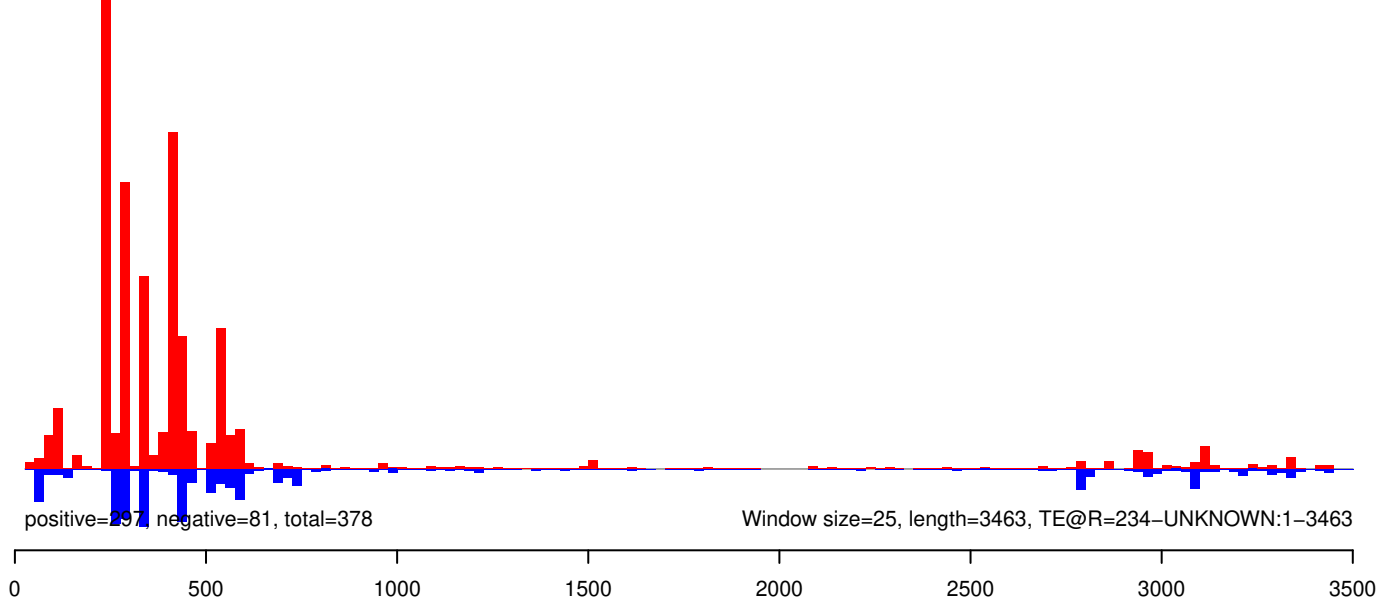

AeAeg_Aag2_R3D1_r123_ZA.18_23.rep

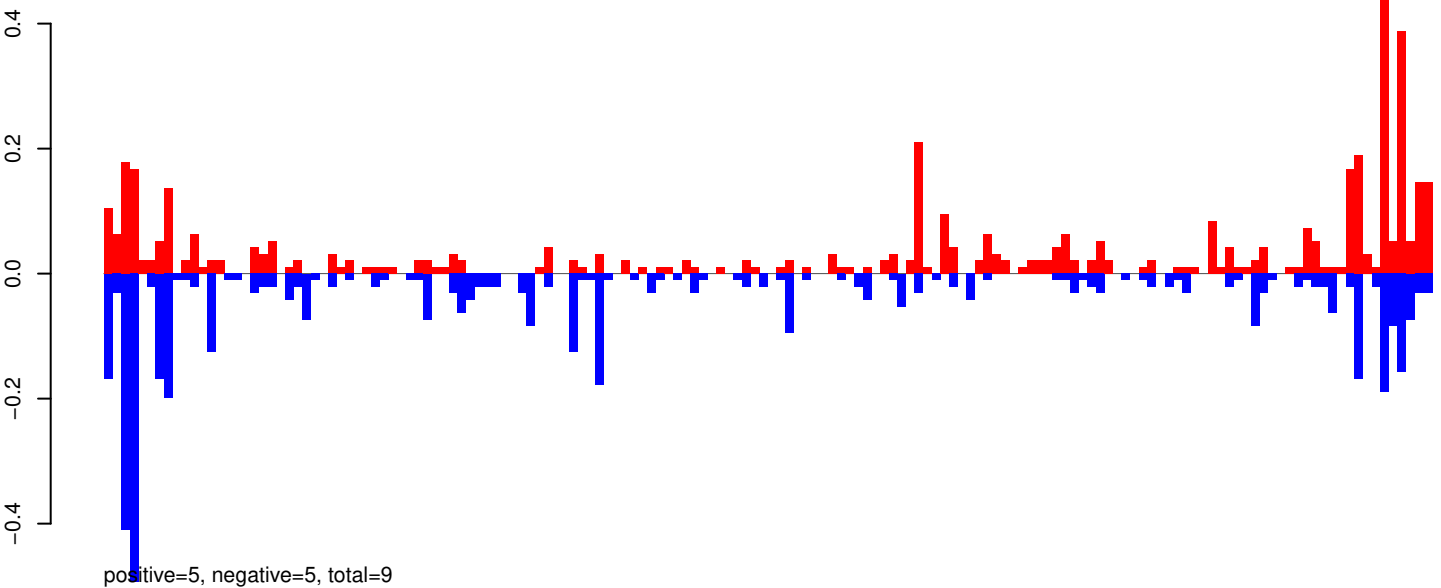

AeAeg_Aag2_R3D1_r123_ZA.24_35.rep

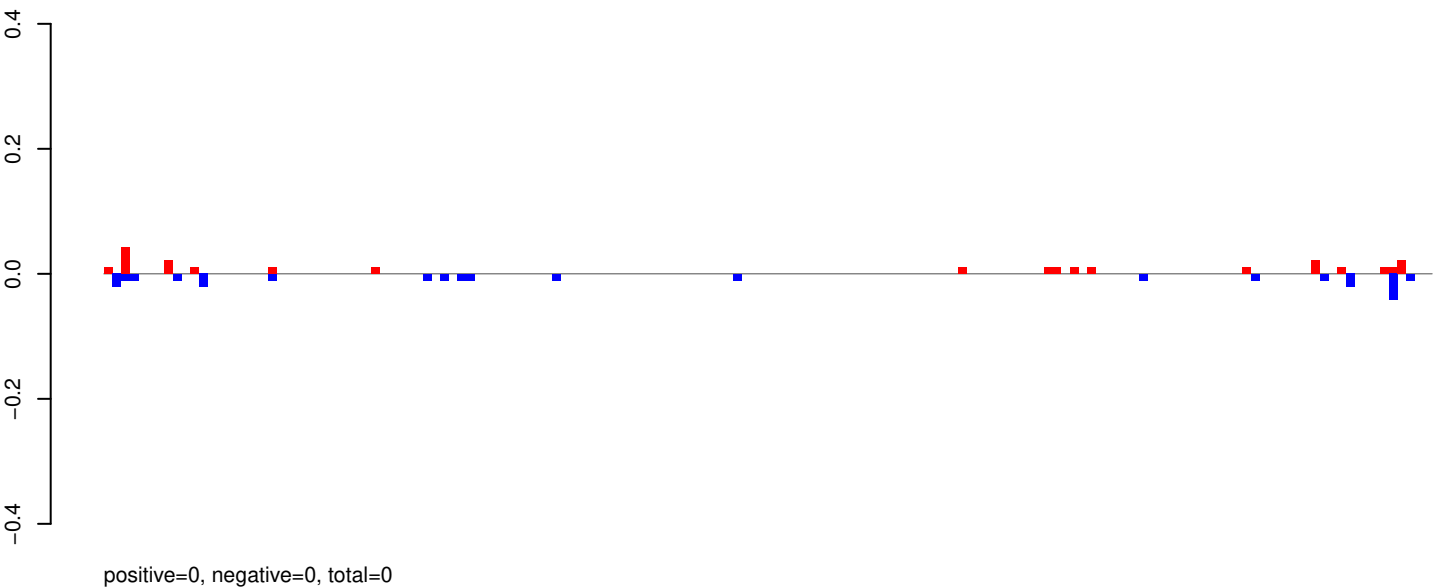

AeAeg_Aag2_R3D1_r123_ZA.rep

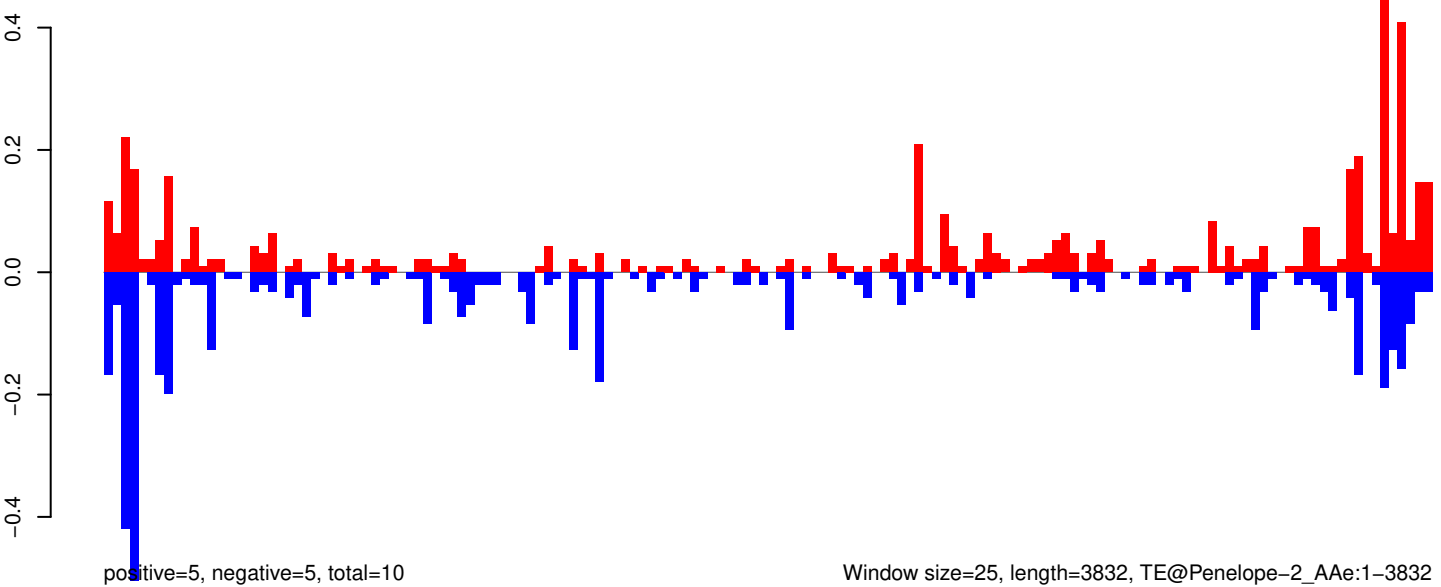

Window size=25, length=3832, TE@Penelope-2_AAe:1-3832

AeAeg_Aag2_R3D1_r123_ZA.18_23.rep

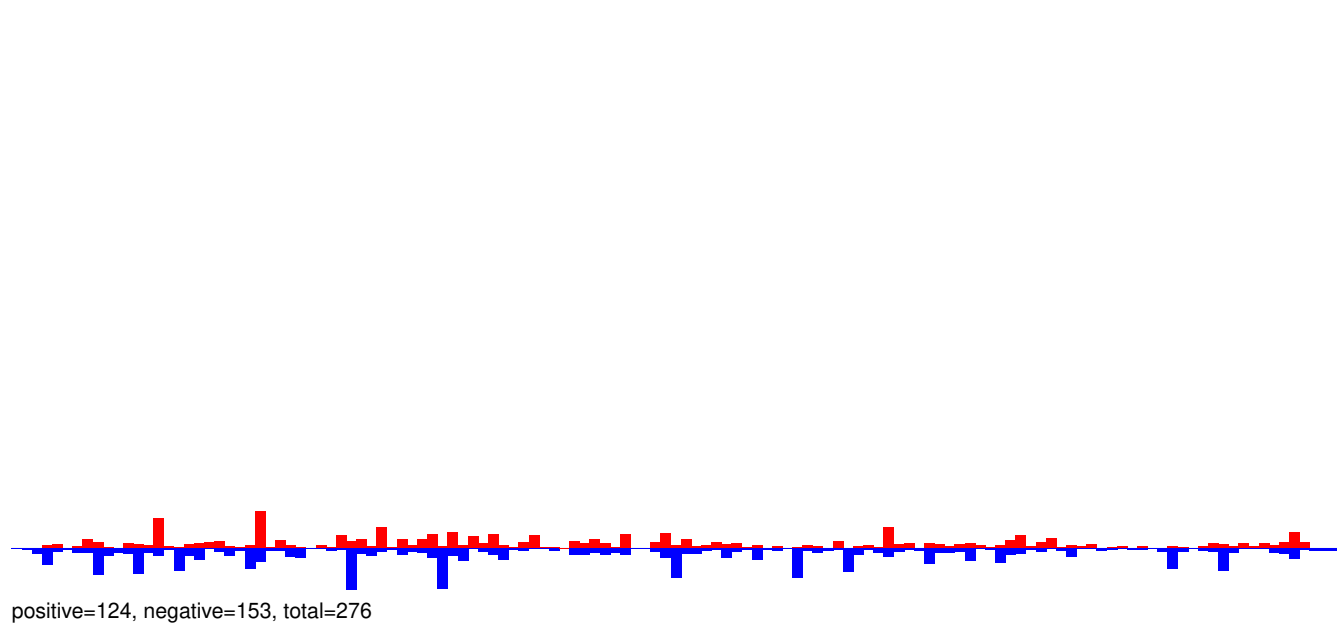

AeAeg_Aag2_R3D1_r123_ZA.24_35.rep

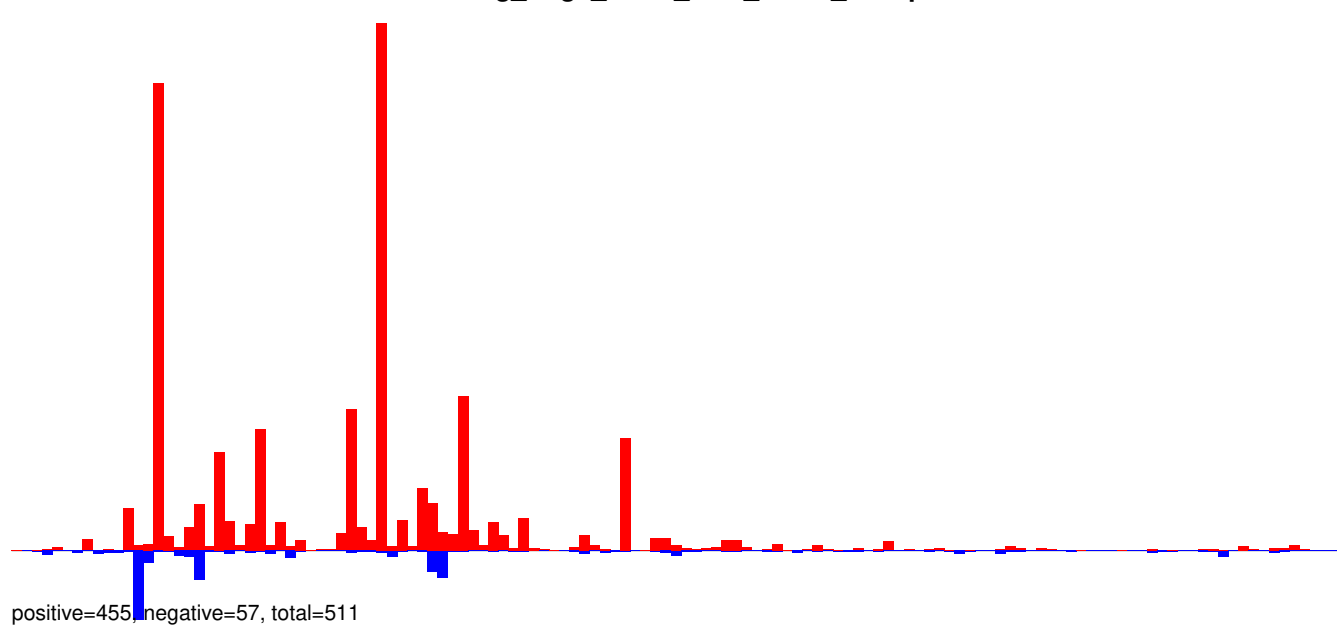

AeAeg_Aag2_R3D1_r123_ZA.rep

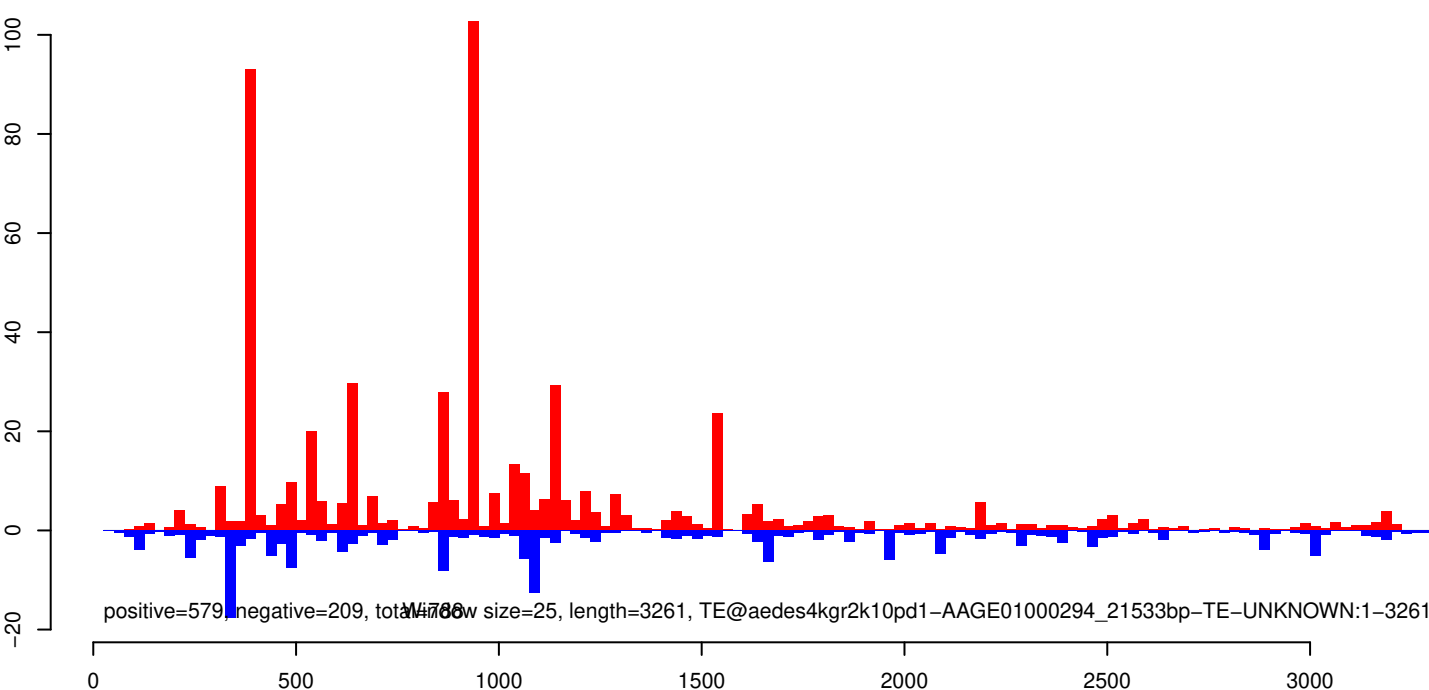

AeAeg_Aag2_R3D1_r123_ZA.18_23.rep

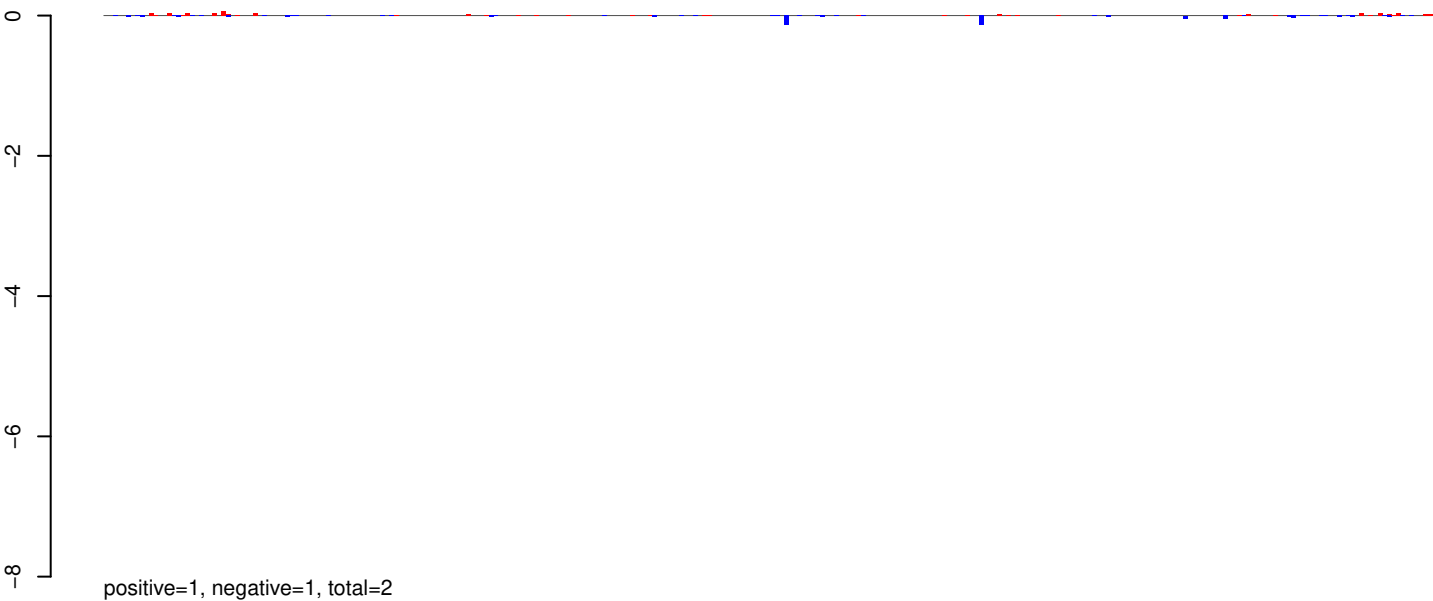

AeAeg_Aag2_R3D1_r123_ZA.24_35.rep

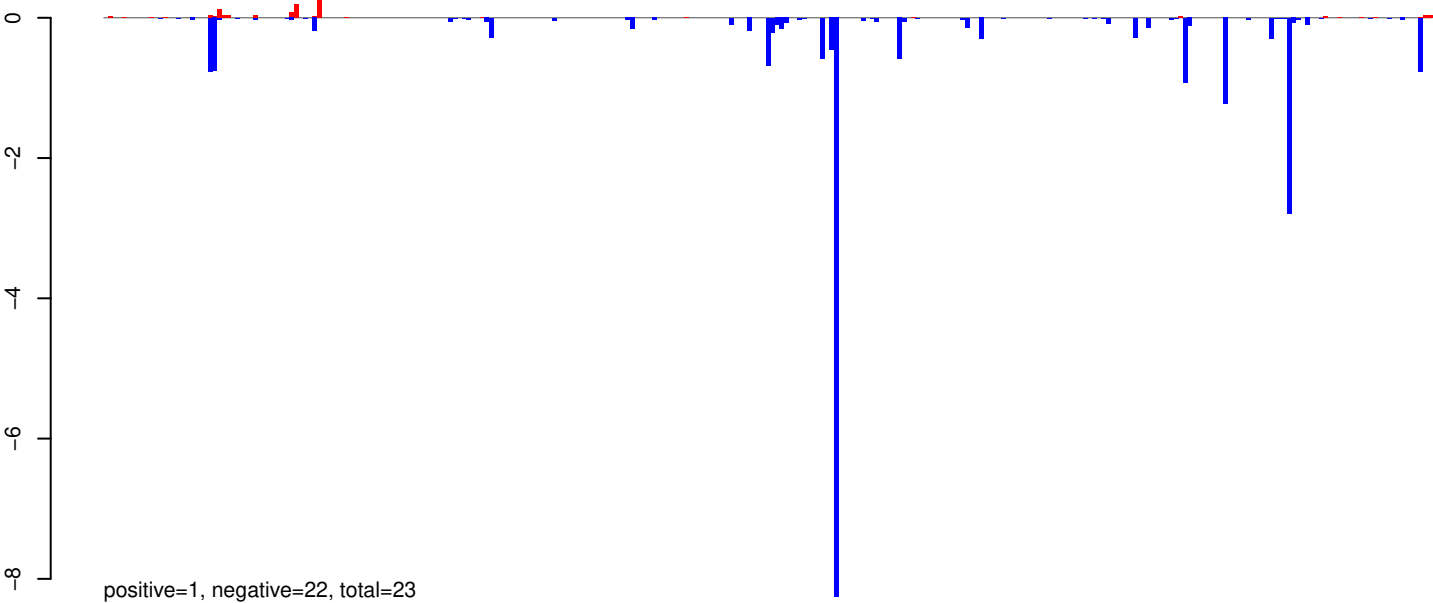

AeAeg_Aag2_R3D1_r123_ZA.rep

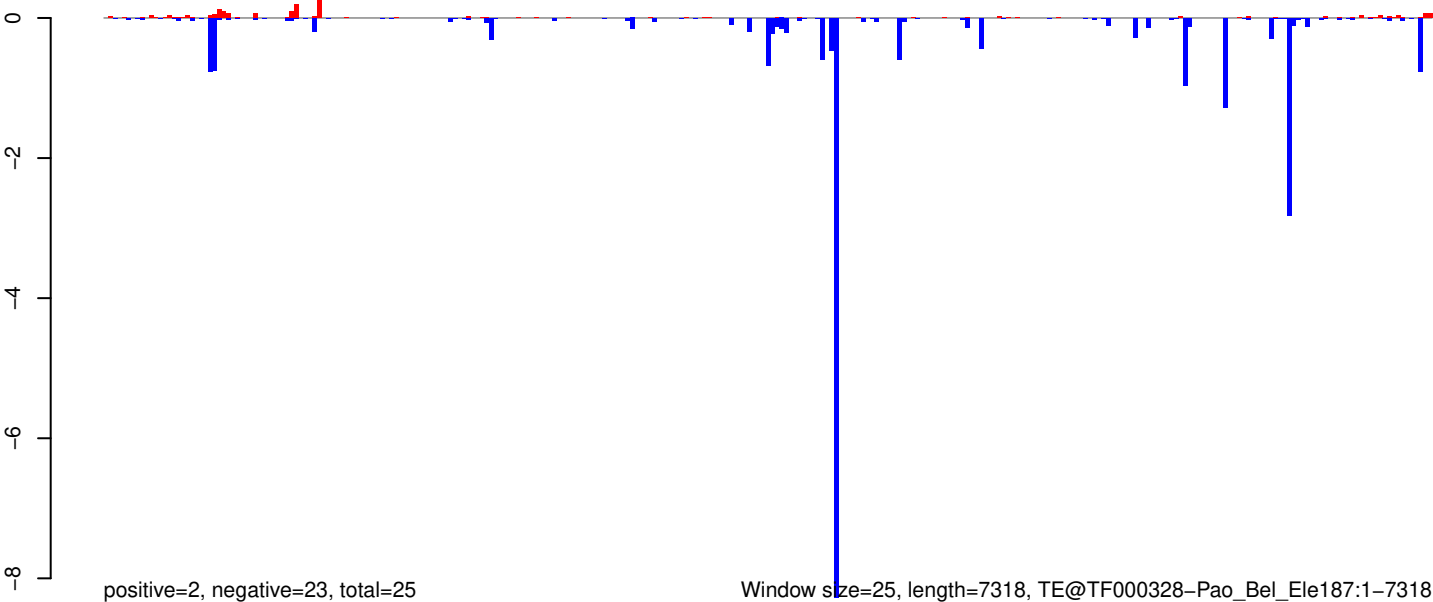

0 2000 4000 6000

AeAeg_Aag2_R3D1_r123_ZA.18_23.rep

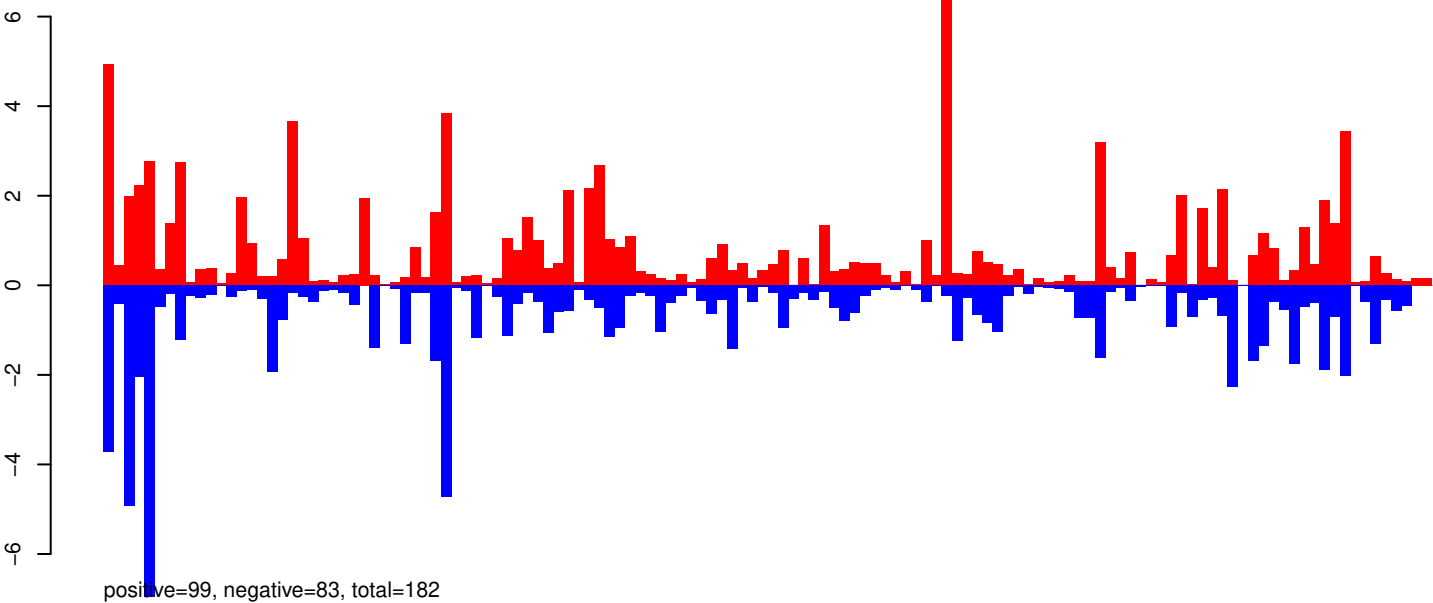

AeAeg_Aag2_R3D1_r123_ZA.24_35.rep

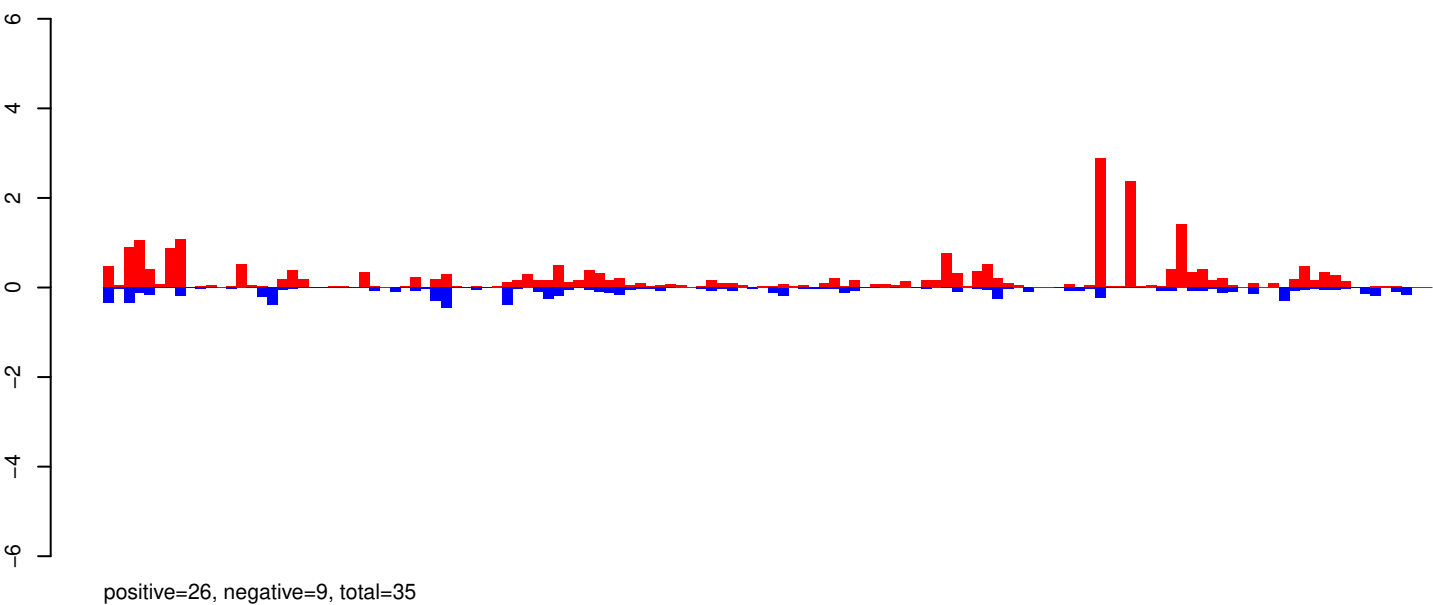

AeAeg_Aag2_R3D1_r123_ZA.rep

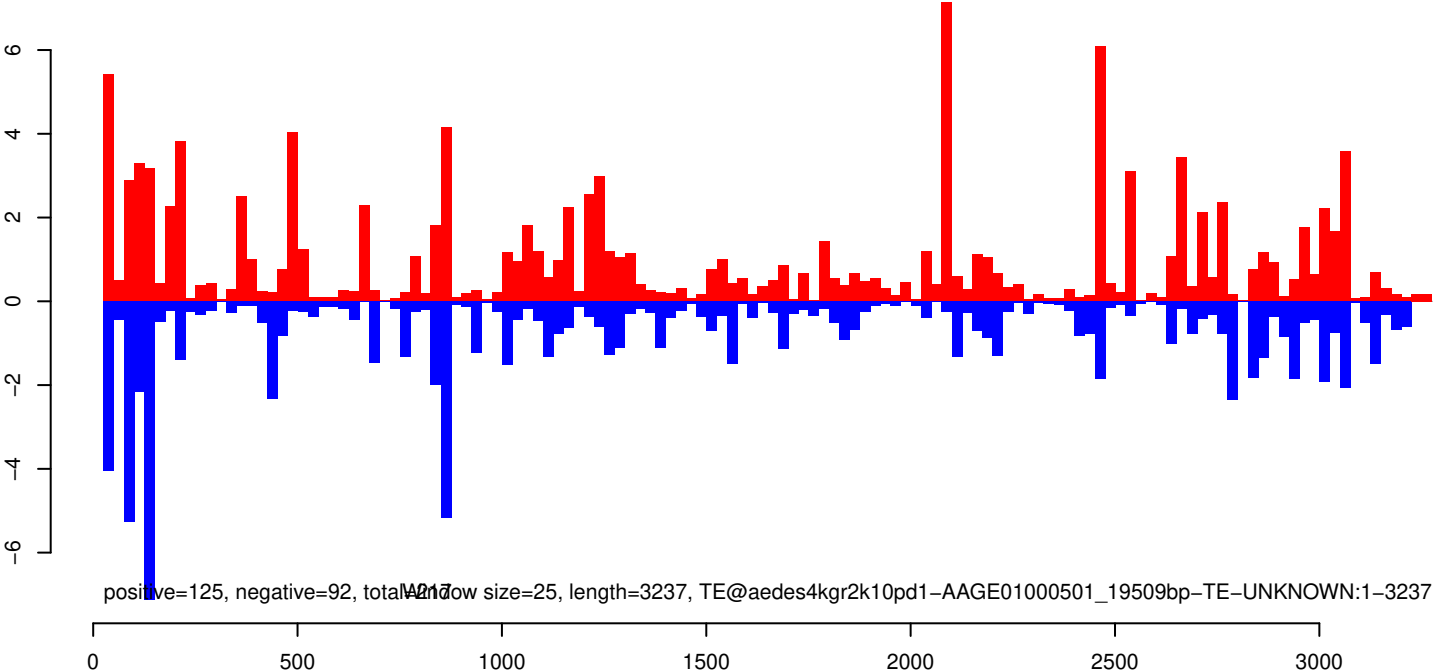

AeAeg_Aag2_R3D1_r123_ZA.18_23.rep

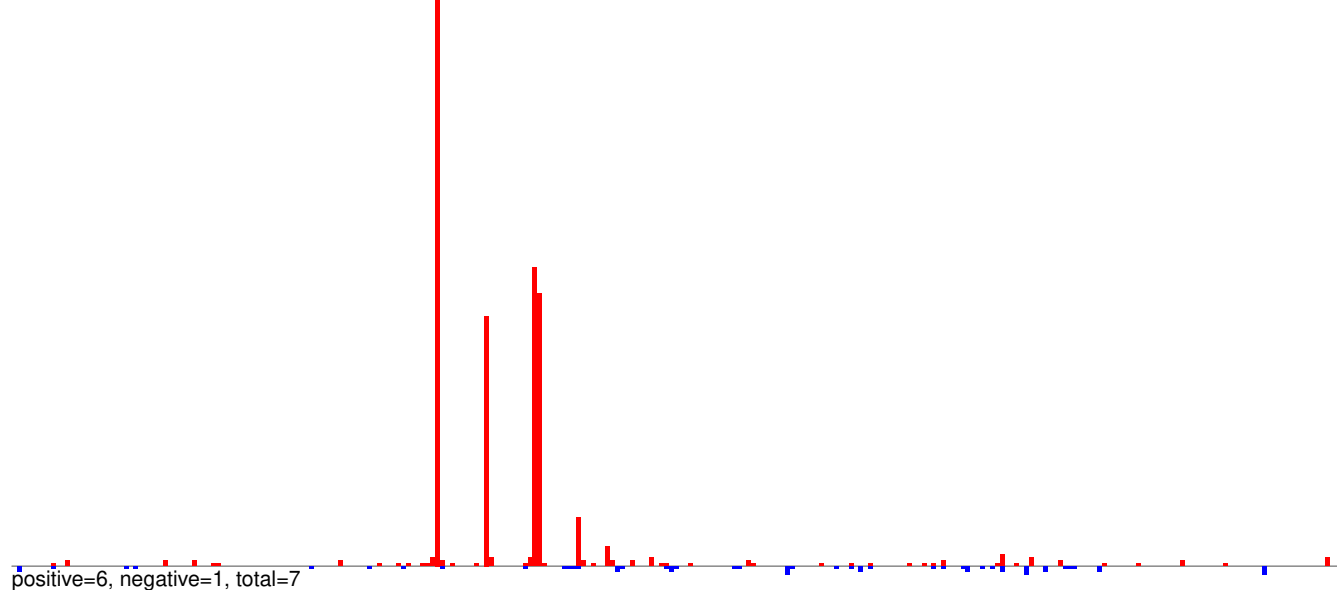

AeAeg_Aag2_R3D1_r123_ZA.24_35.rep

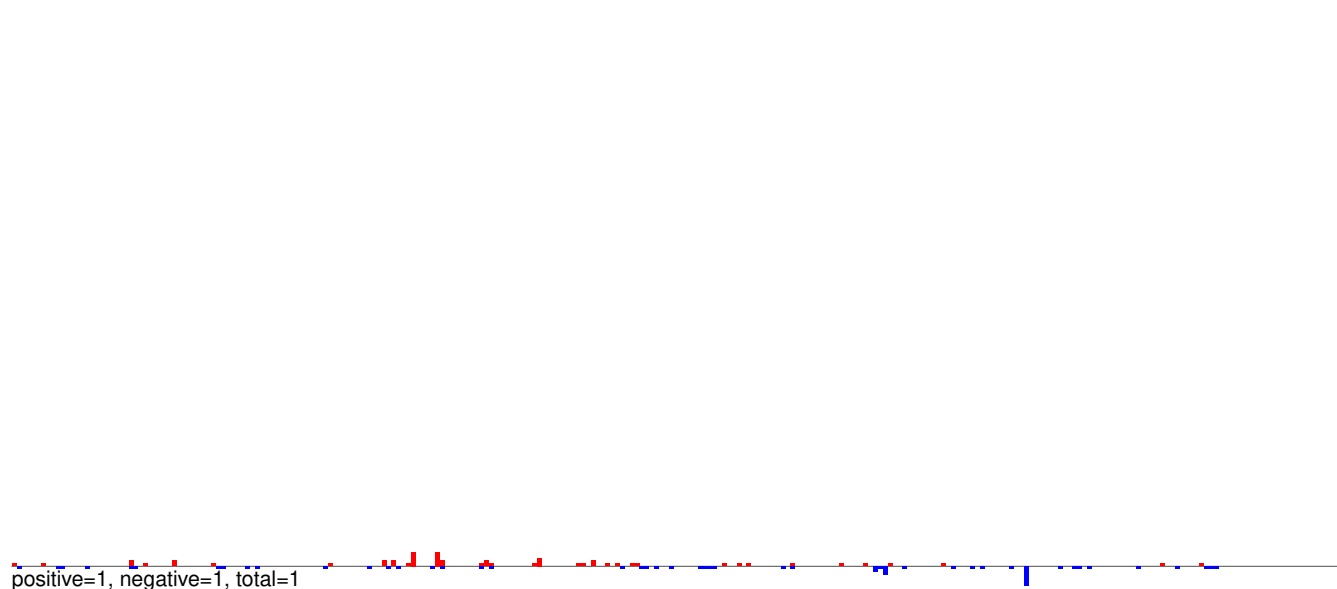

AeAeg_Aag2_R3D1_r123_ZA.rep

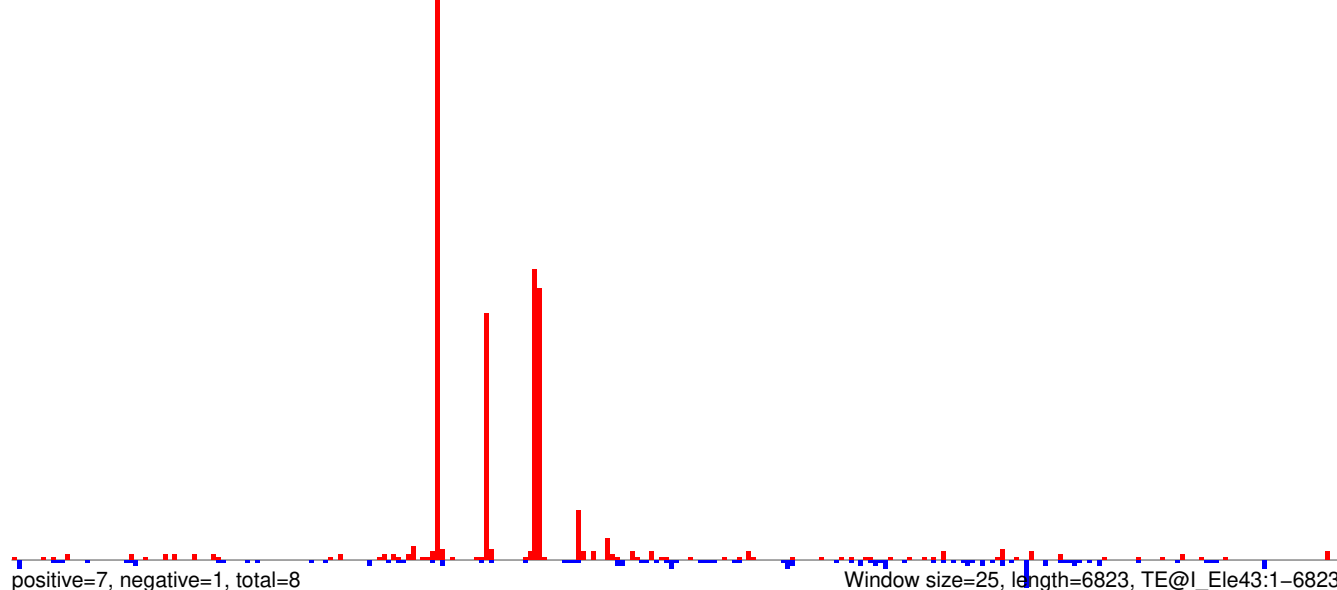

AeAeg_Aag2_R3D1_r123_ZA.18_23.rep

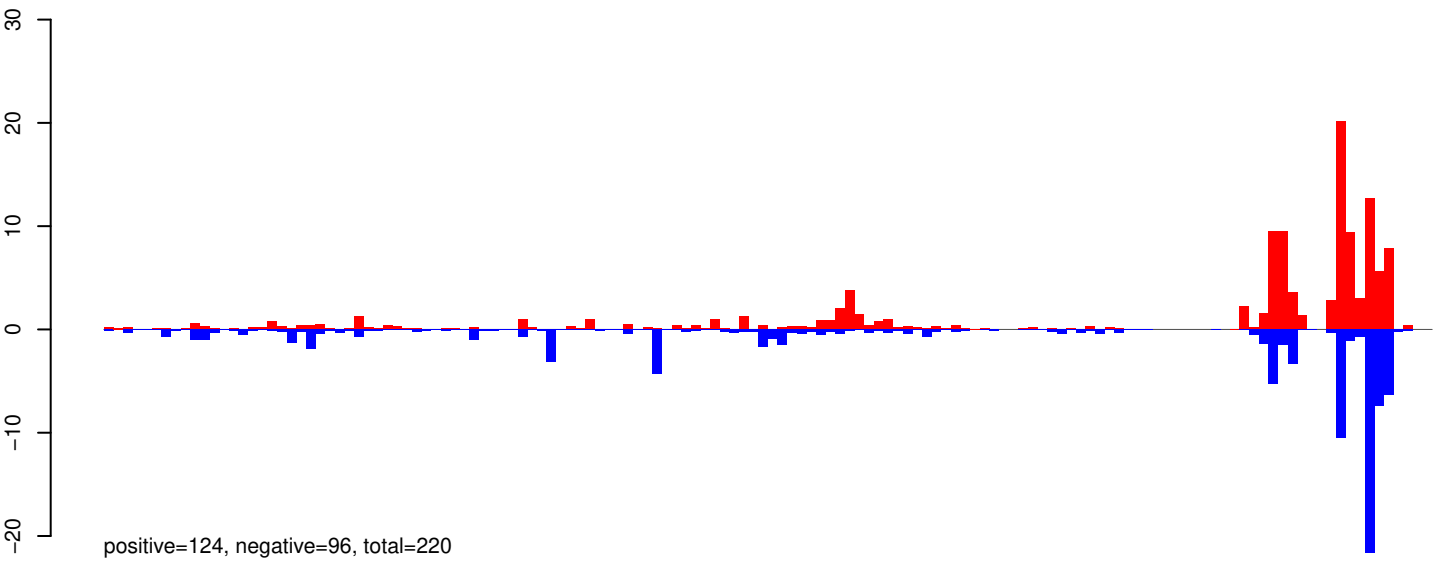

AeAeg_Aag2_R3D1_r123_ZA.24_35.rep

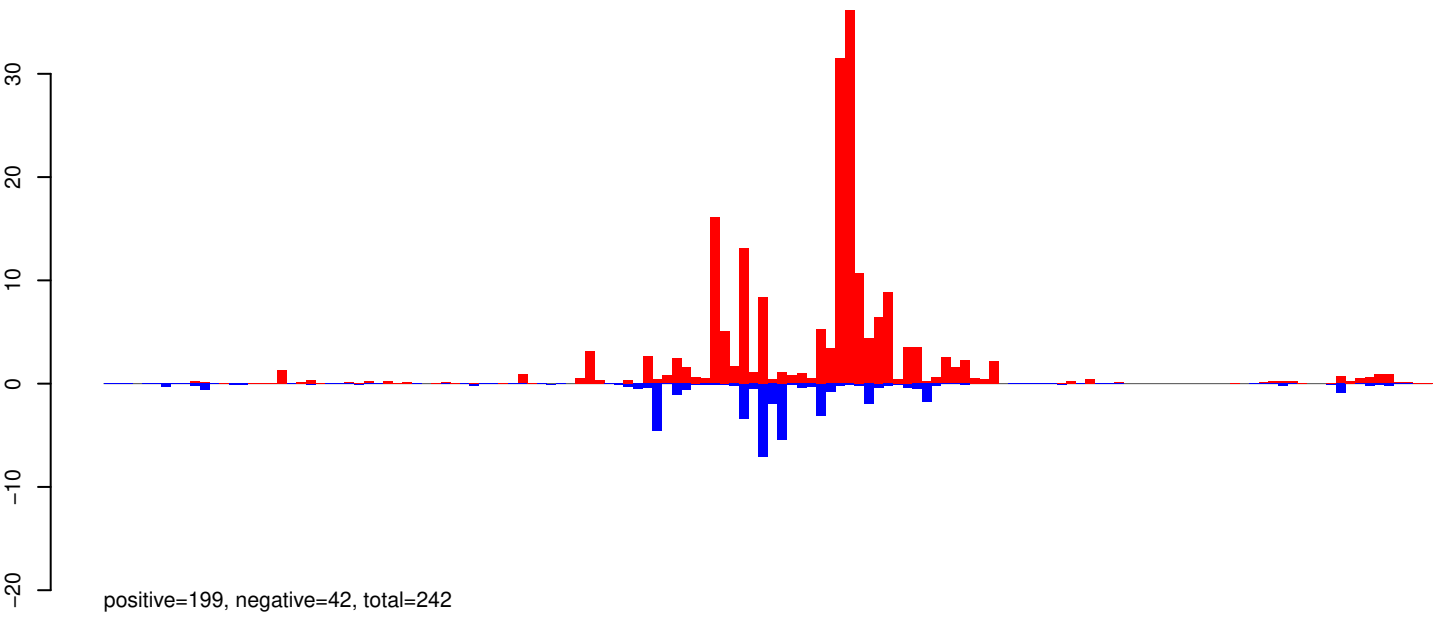

AeAeg_Aag2_R3D1_r123_ZA.rep

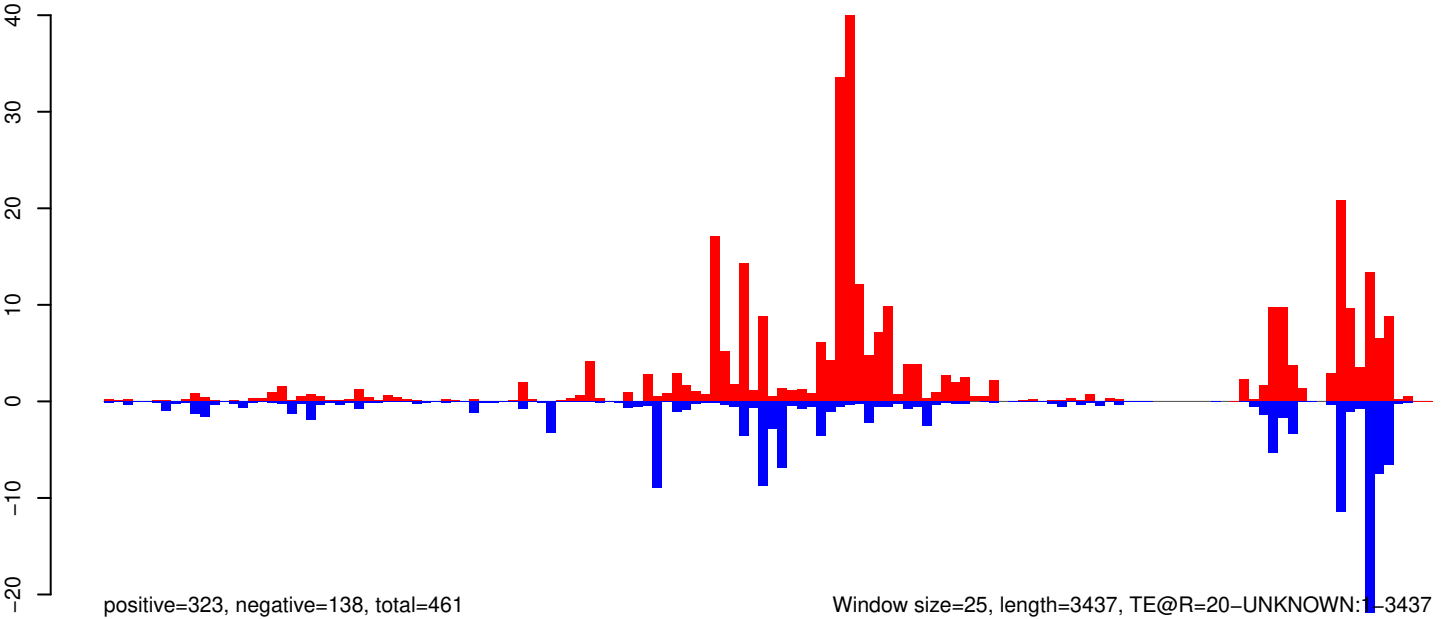

0 500 1000 1500 2000 2500 3000 3500

AeAeg_Aag2_R3D1_r123_ZA.18_23.rep

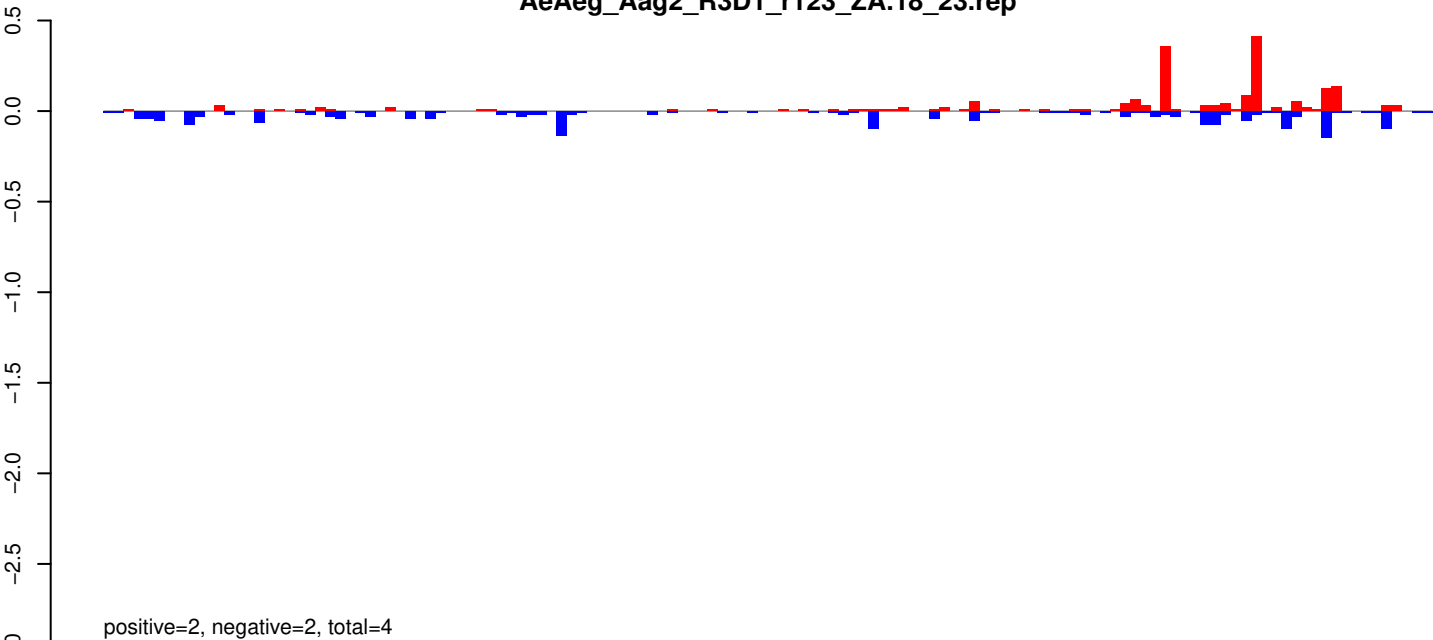

AeAeg_Aag2_R3D1_r123_ZA.24_35.rep

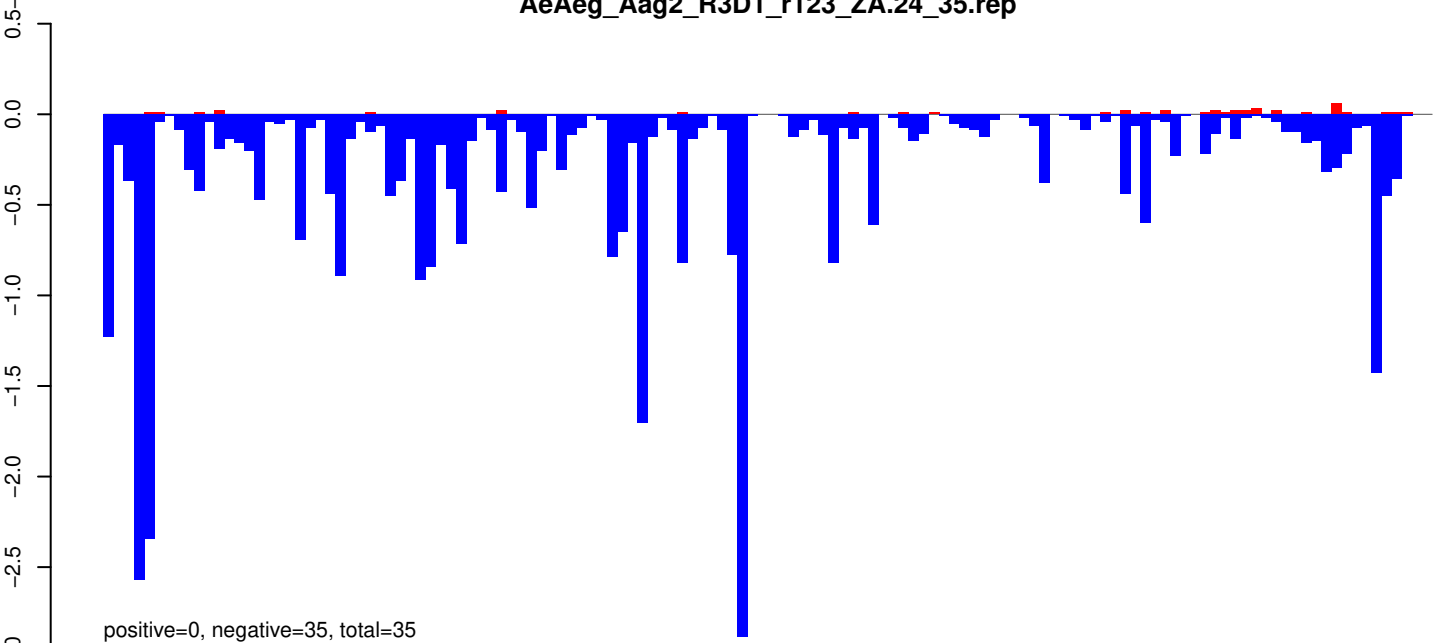

AeAeg_Aag2_R3D1_r123_ZA.rep

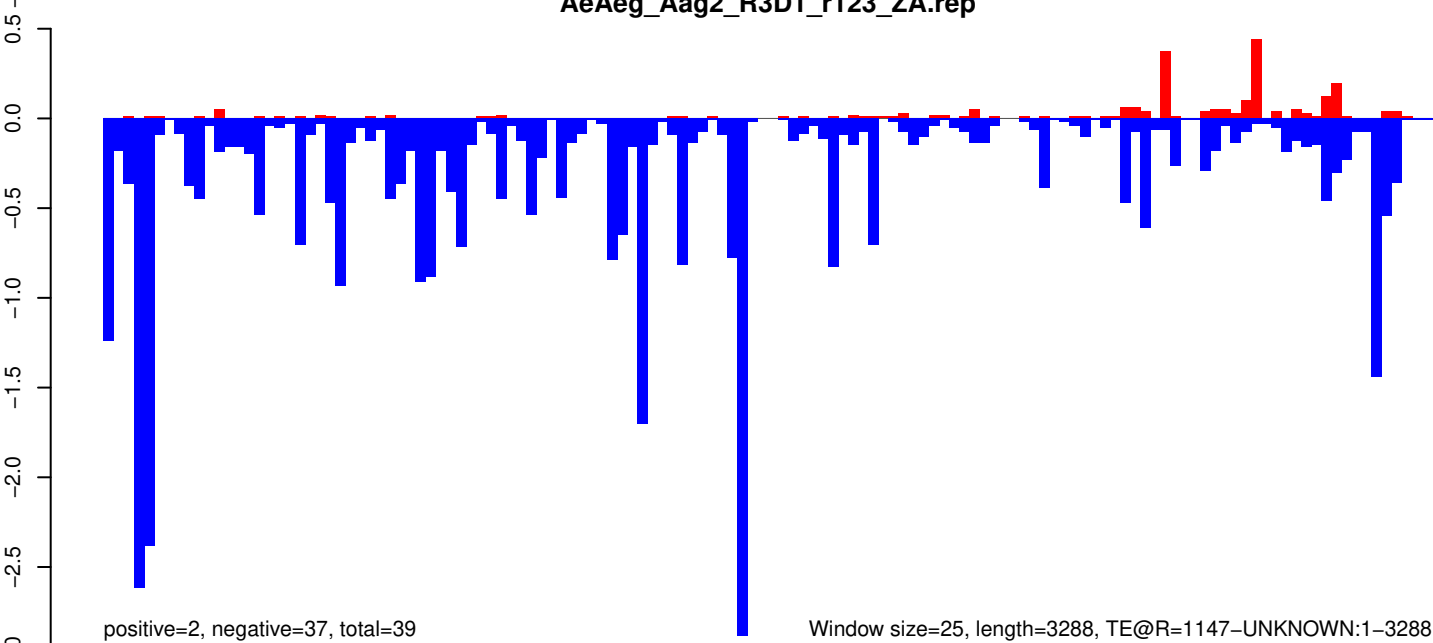

Window size=25, length=3288, TE@R=1147-UNKNOWN:1-3288

AeAeg_Aag2_R3D1_r123_ZA.18_23.rep

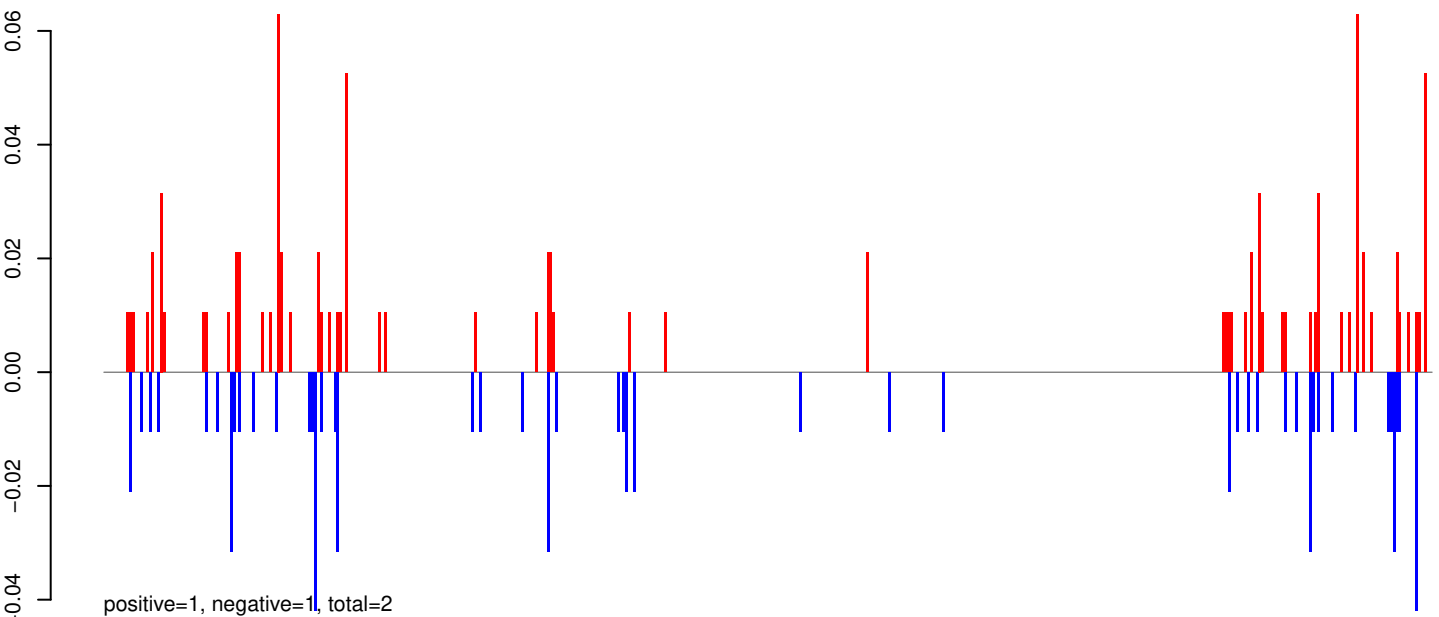

AeAeg_Aag2_R3D1_r123_ZA.24_35.rep

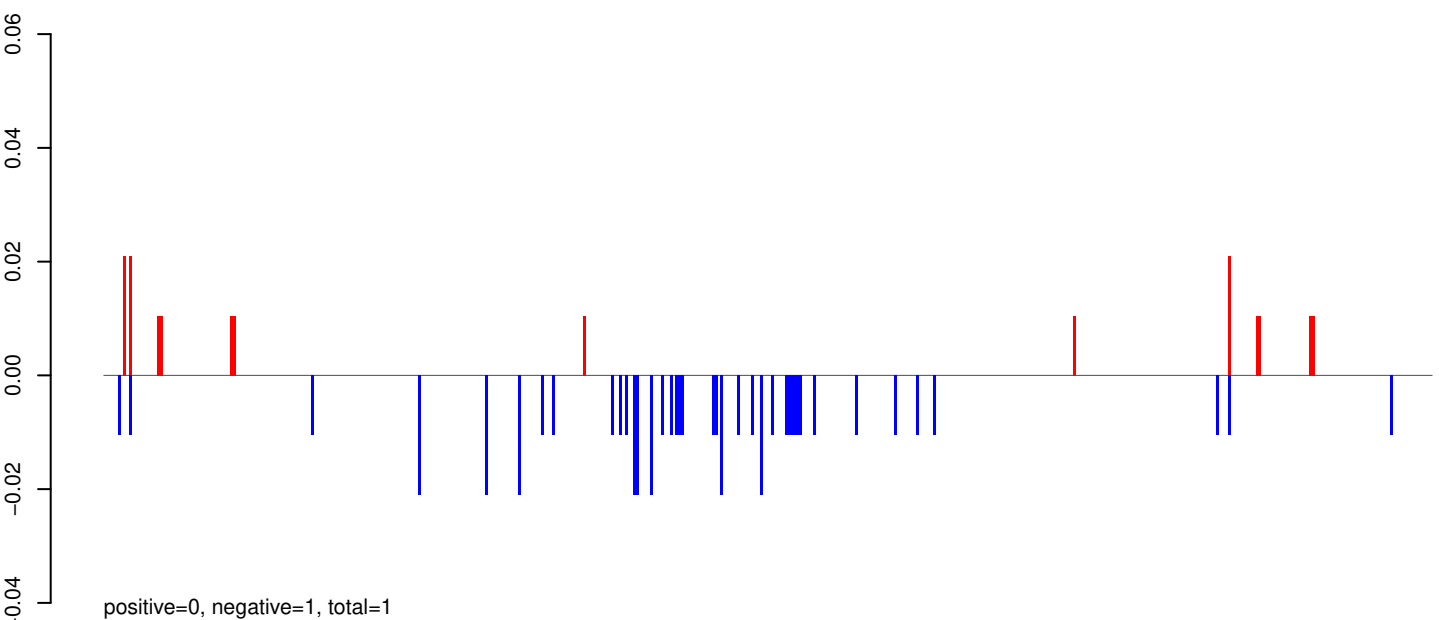

AeAeg_Aag2_R3D1_r123_ZA.rep

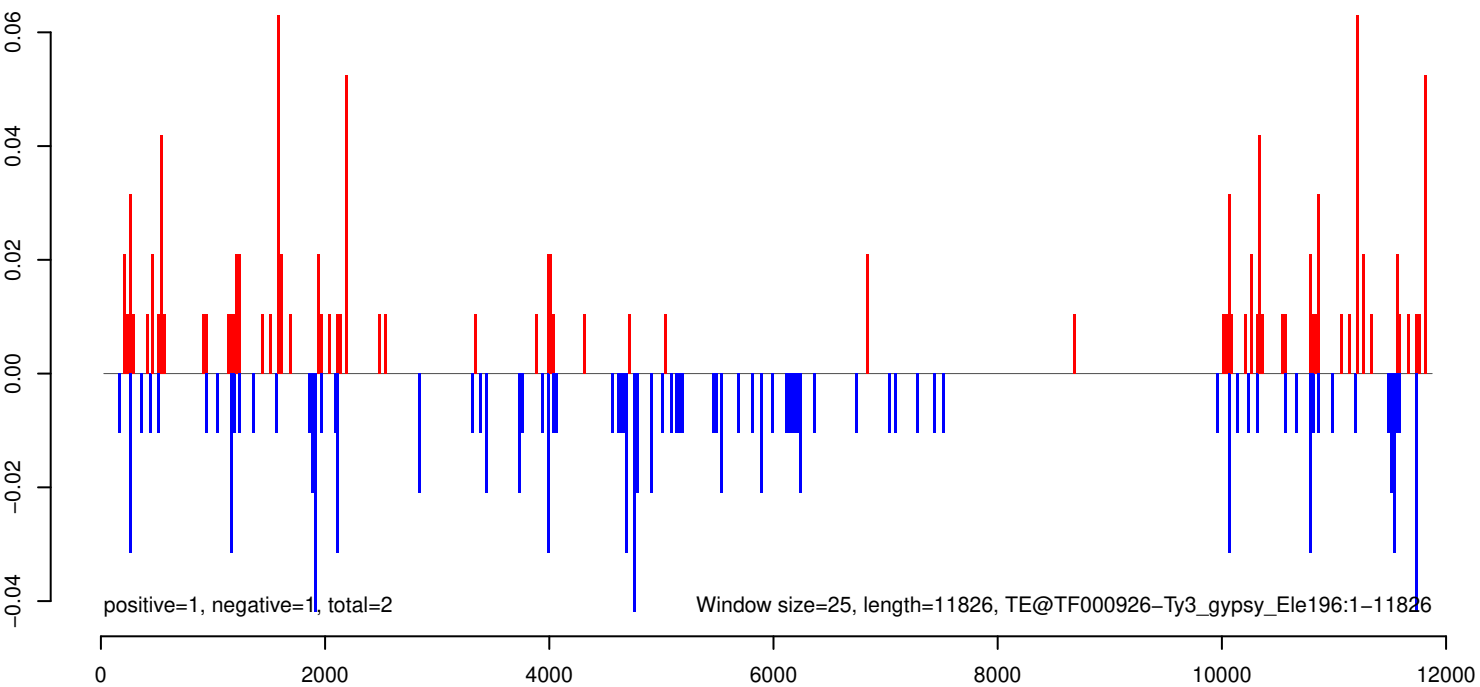

AeAeg_Aag2_R3D1_r123_ZA.18_23.rep

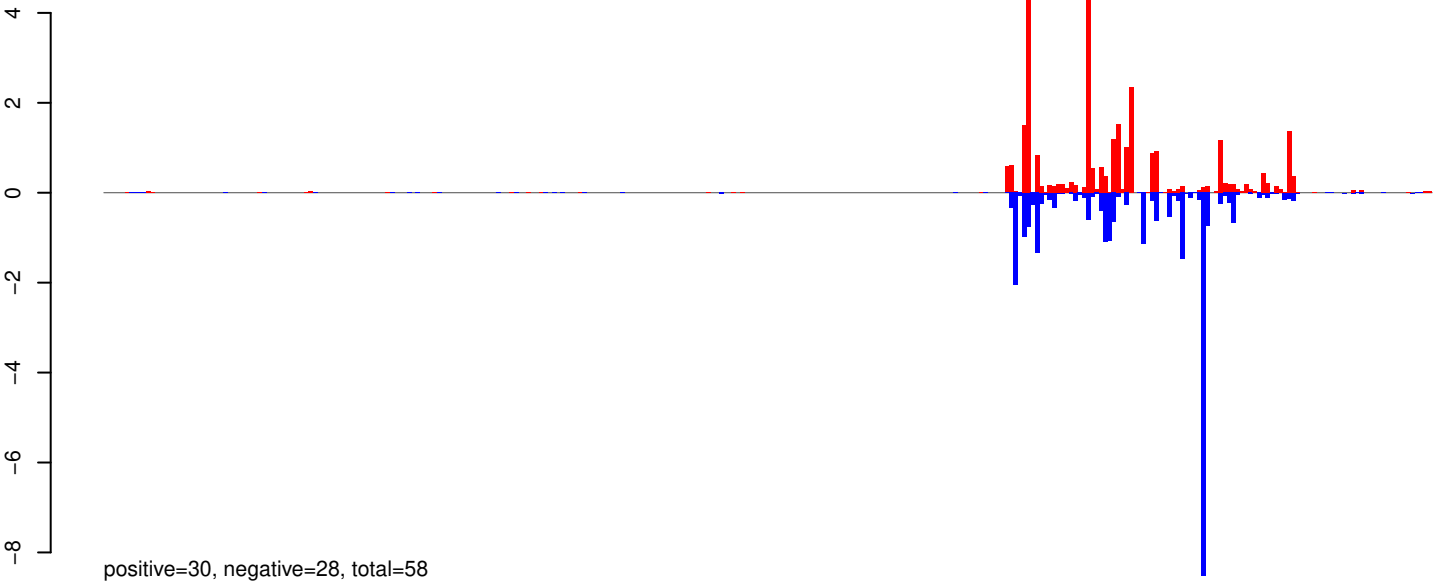

AeAeg_Aag2_R3D1_r123_ZA.24_35.rep



AeAeg_Aag2_R3D1_r123_ZA.rep

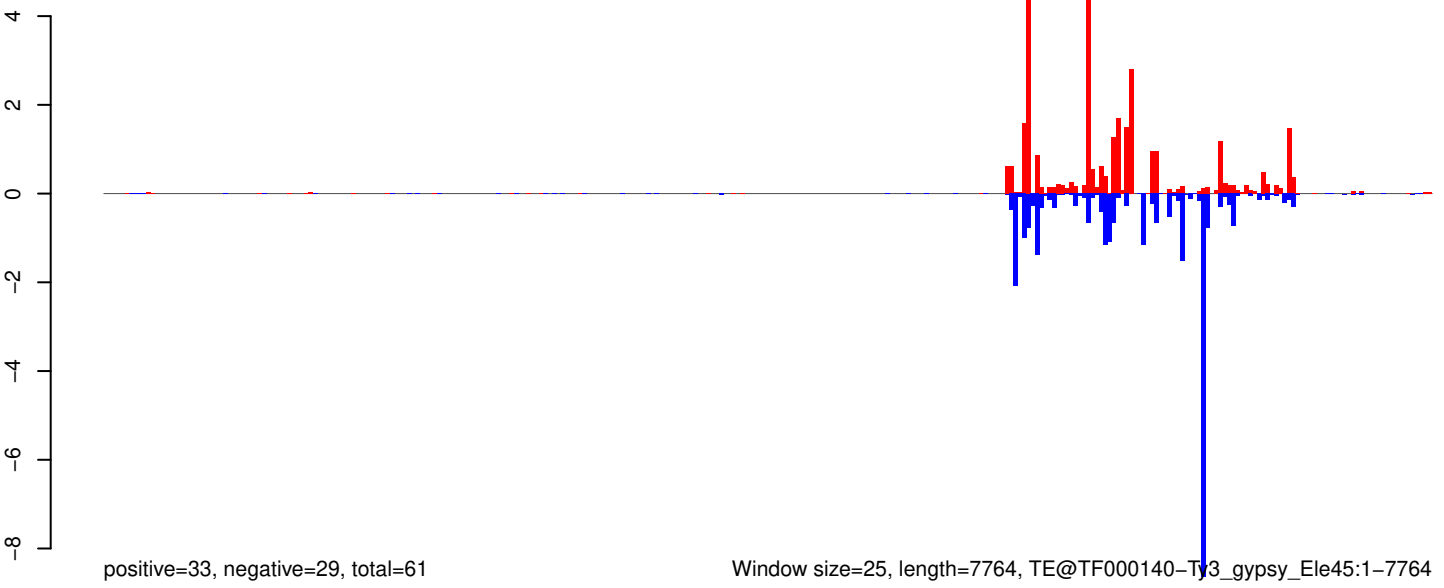

Window size=25, length=7764, TE@TF000140-Ty3_gypsy_Ele45:1-7764

0 2000 4000 6000 8000

AeAeg_Aag2_R3D1_r123_ZA.18_23.rep

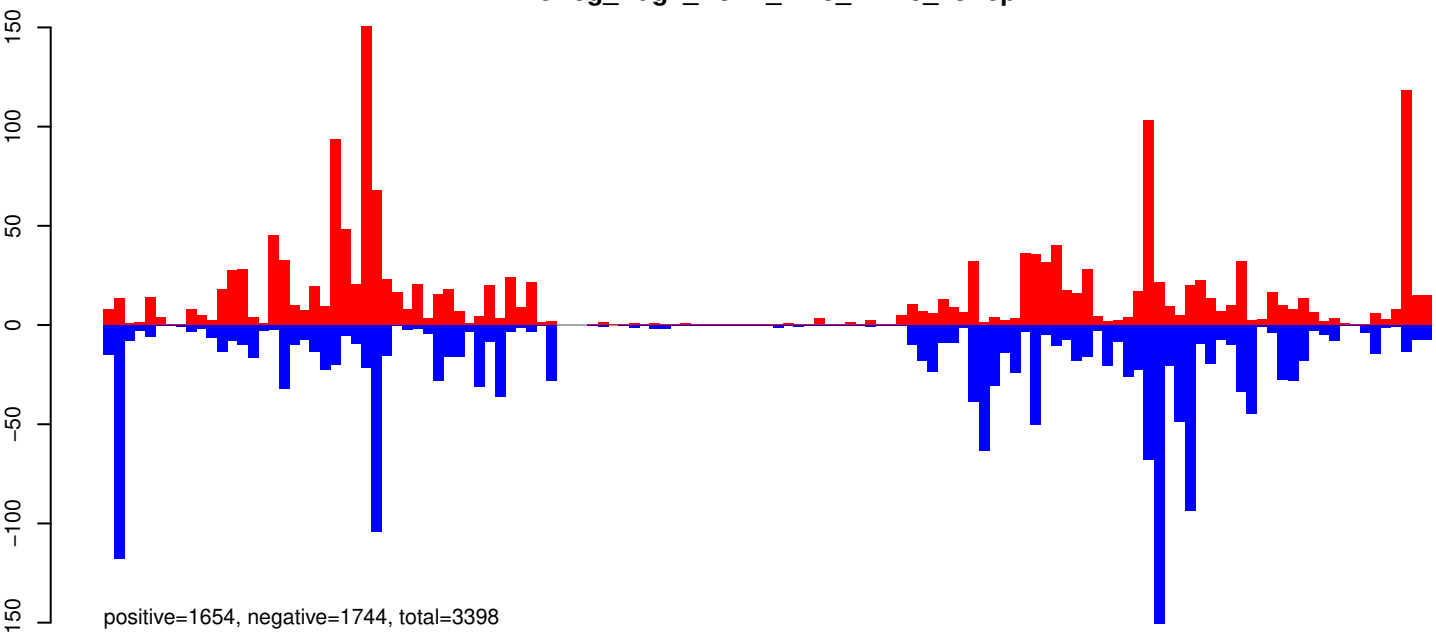

AeAeg_Aag2_R3D1_r123_ZA.24_35.rep

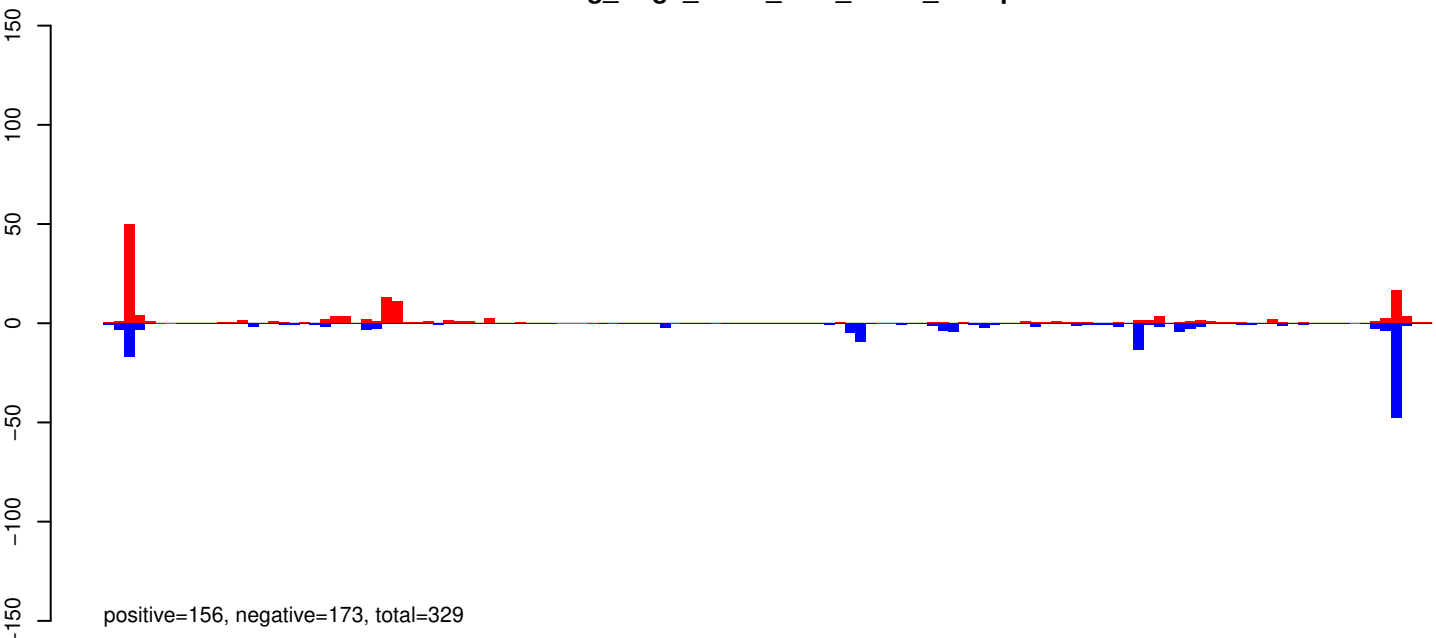

AeAeg_Aag2_R3D1_r123_ZA.rep

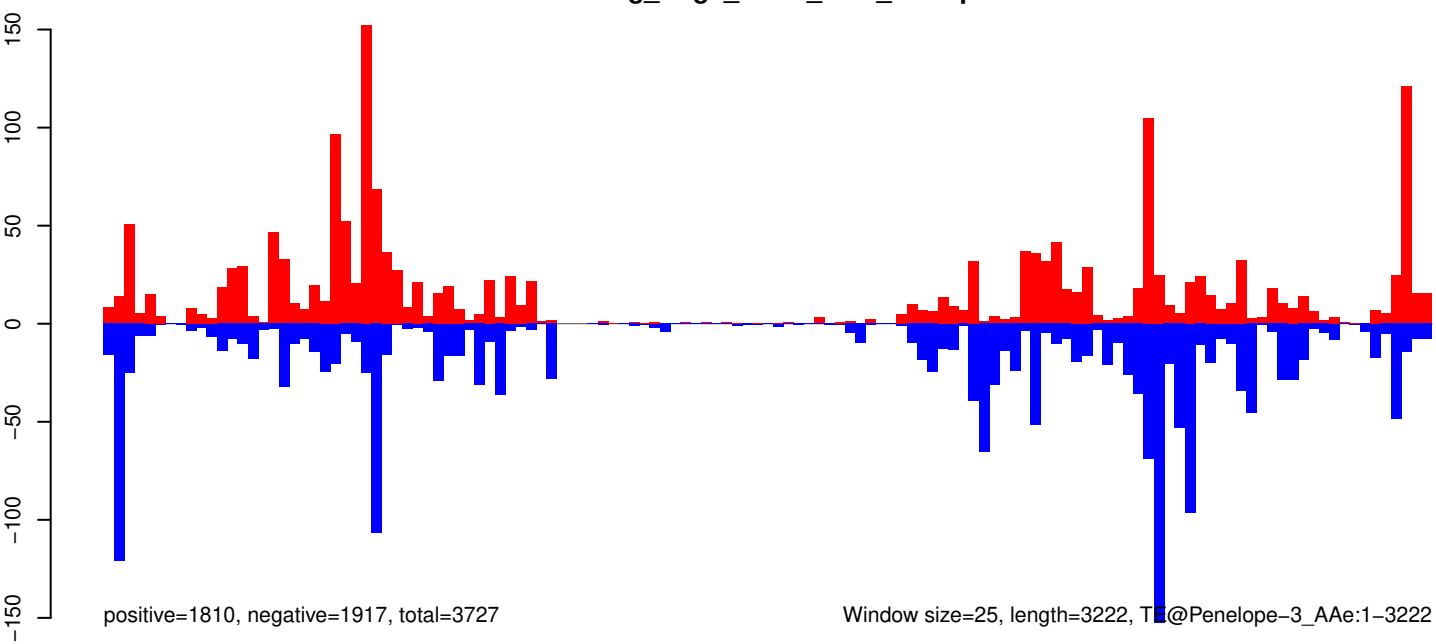

AeAeg_Aag2_R3D1_r123_ZA.18_23.rep

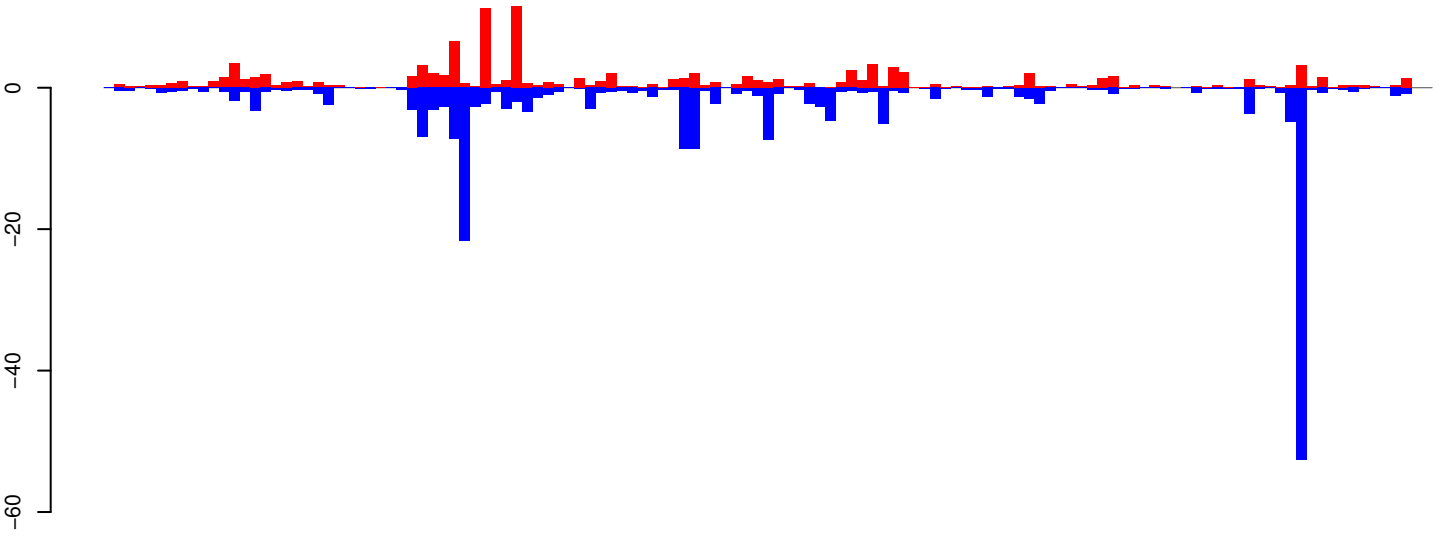

positive=112, negative=214, total=325

AeAeg_Aag2_R3D1_r123_ZA.24_35.rep

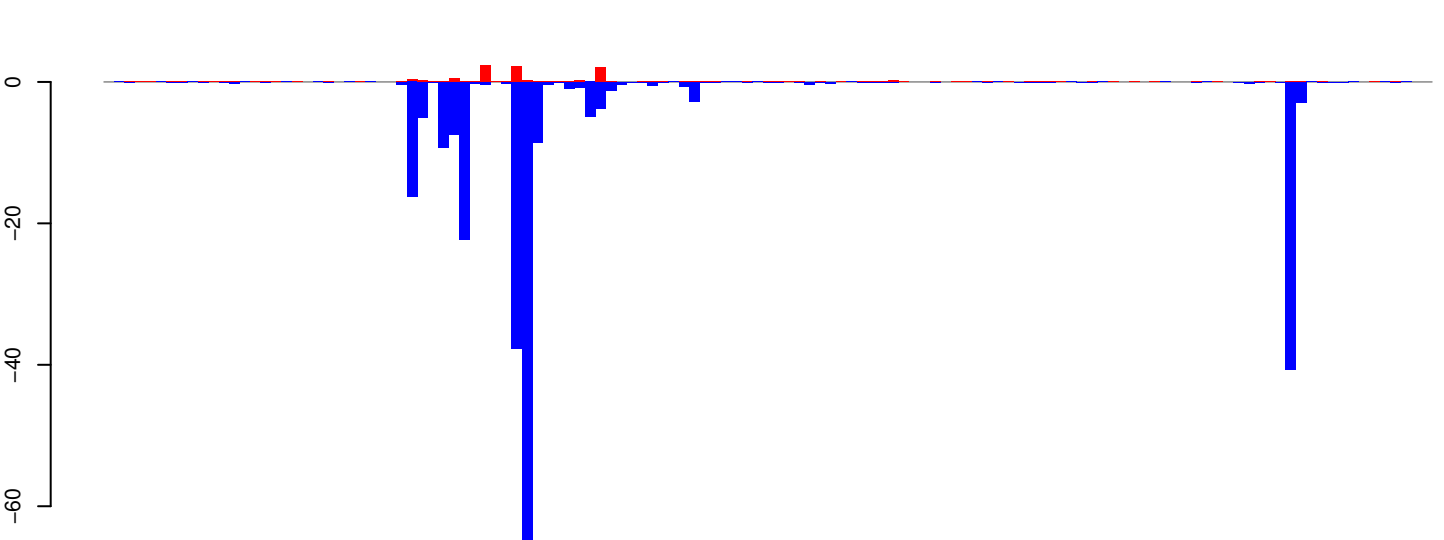

positive=11, negative=244, total=255

AeAeg_Aag2_R3D1_r123_ZA.rep

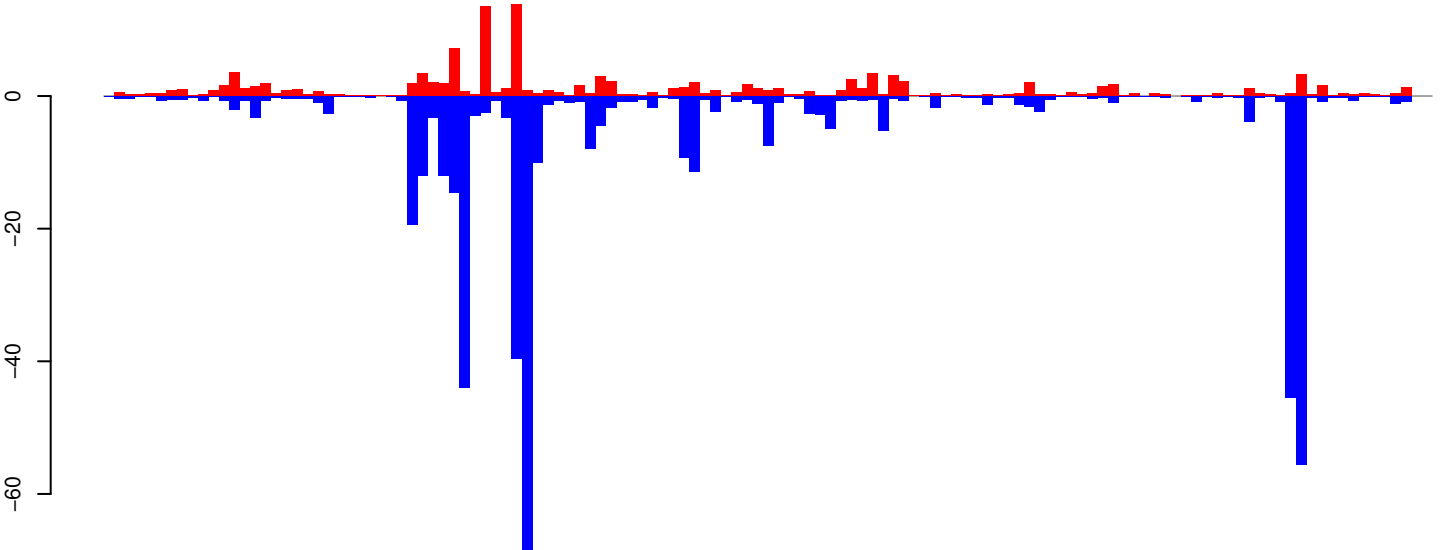

positive=123, negative=457, total=580, TE@aedes4kgr2k10pd1-AAGE01005728_10882bp-TE-UNKNOWN:1-3160

0 500 1000 1500 2000 2500 3000

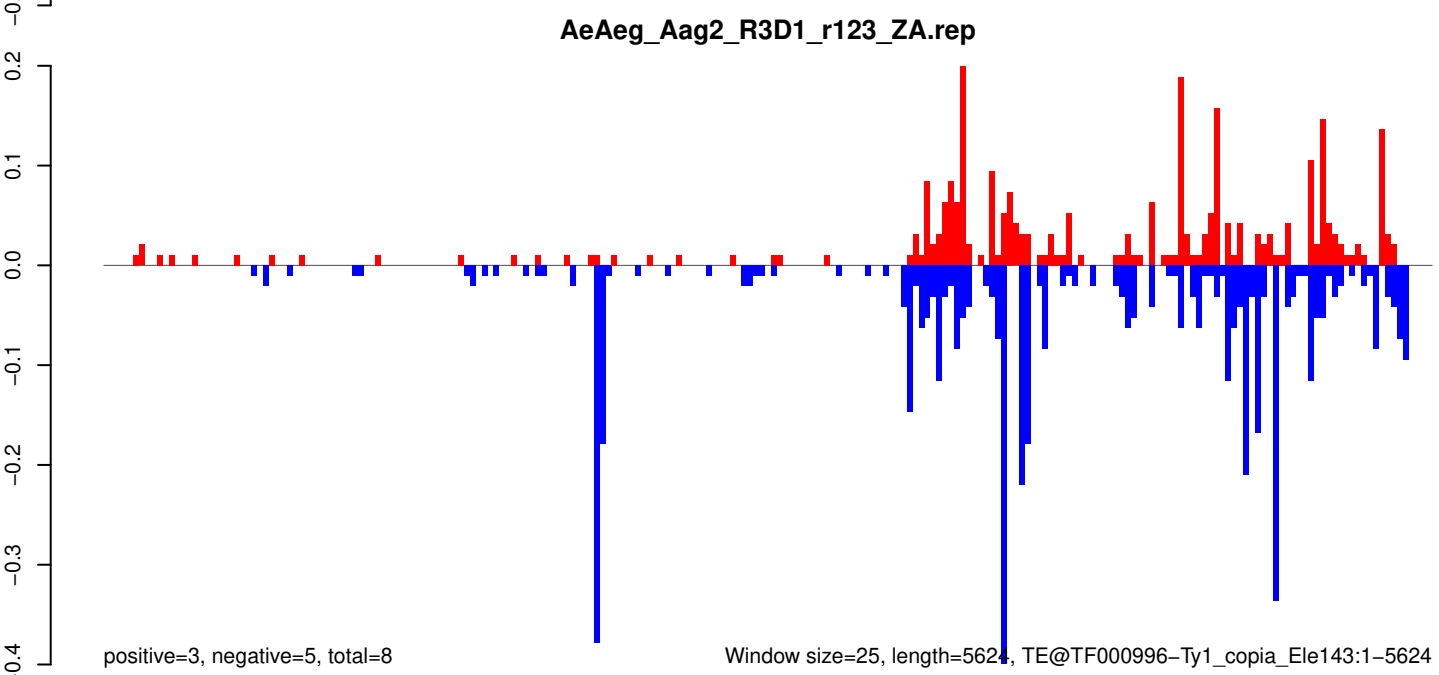
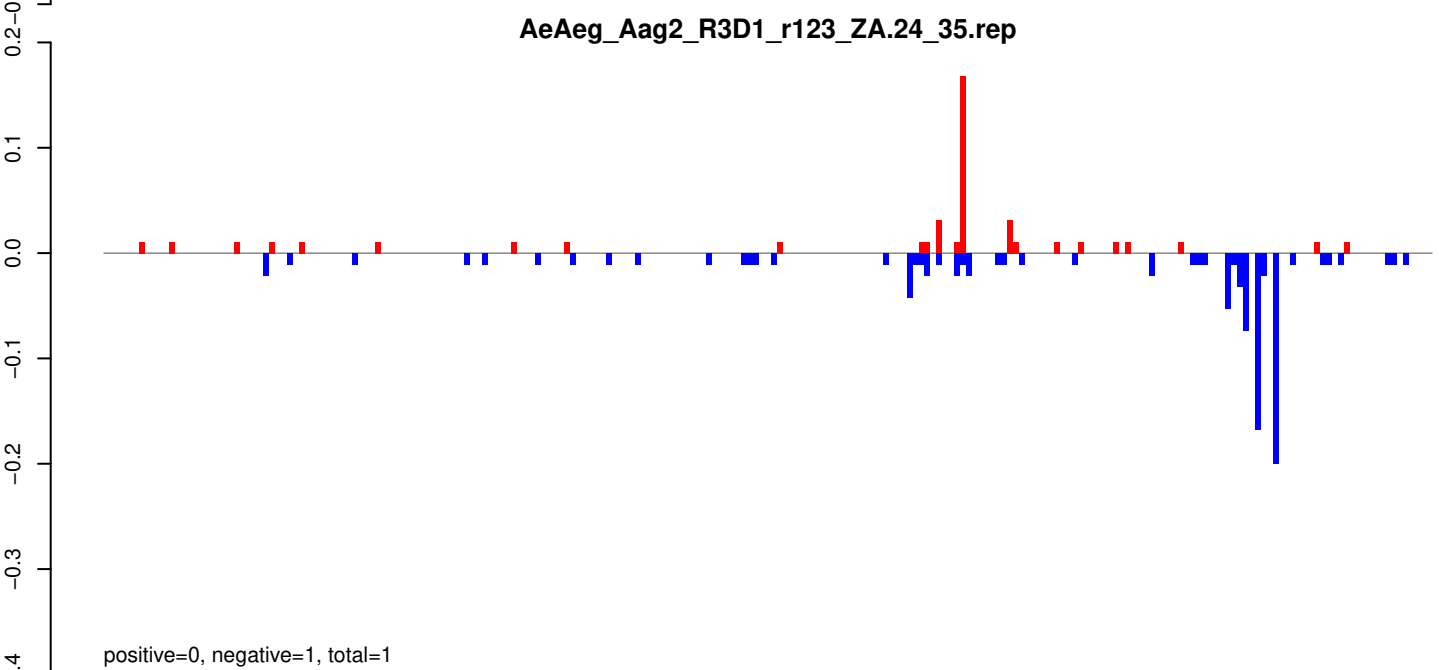
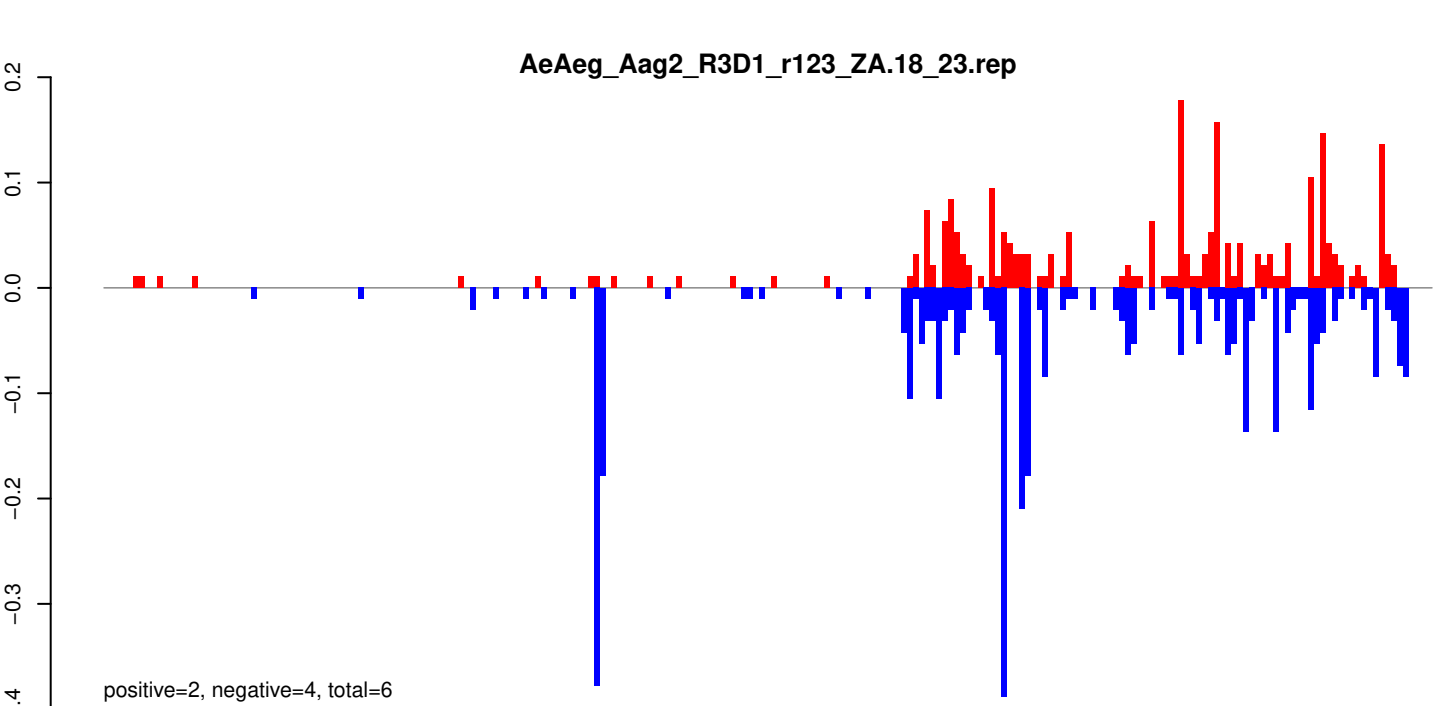

AeAeg_Aag2_R3D1_r123_ZA.18_23.rep

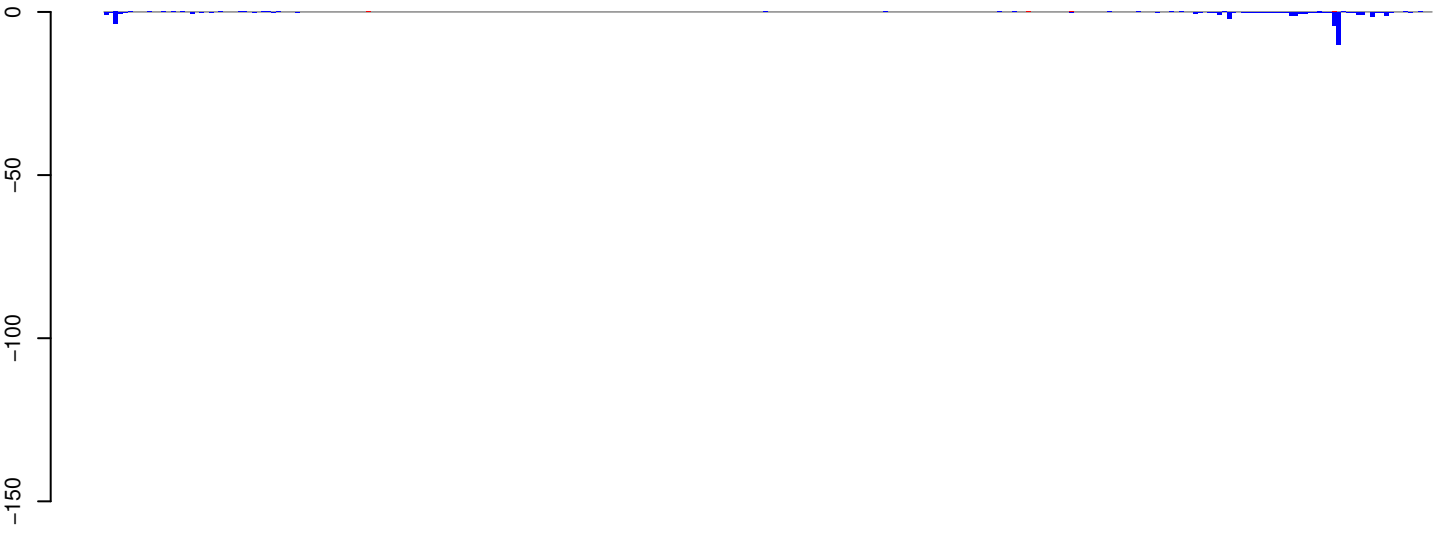

positive=0, negative=34, total=34

AeAeg_Aag2_R3D1_r123_ZA.24_35.rep

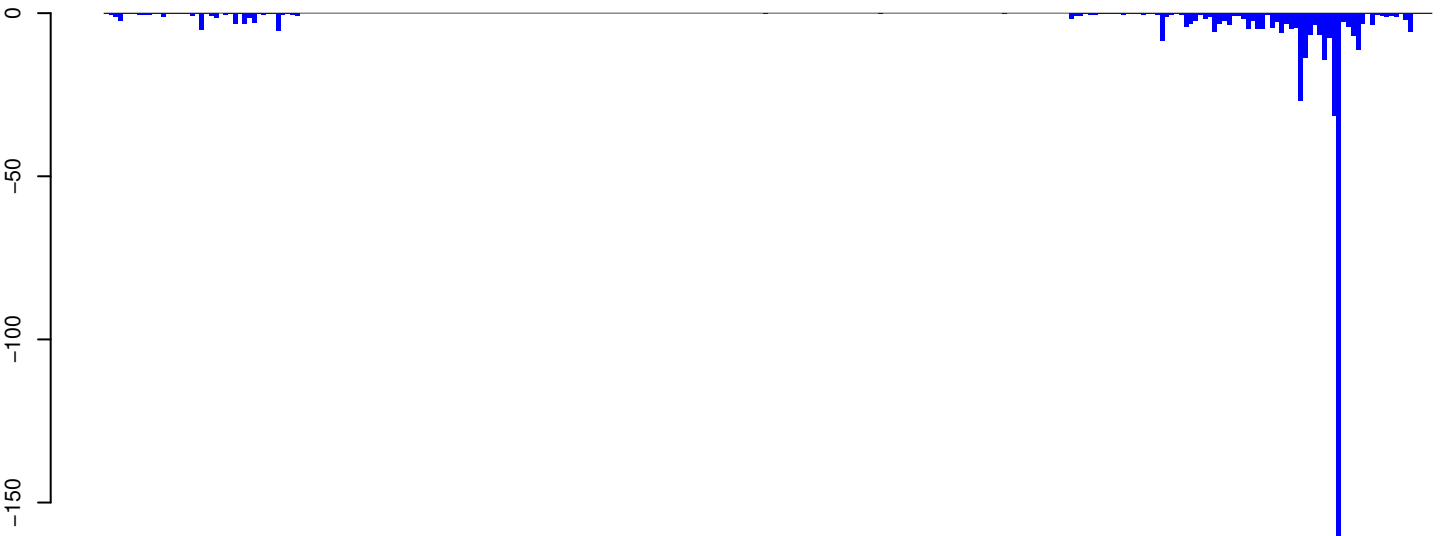

positive=0, negative=463, total=463

AeAeg_Aag2_R3D1_r123_ZA.rep

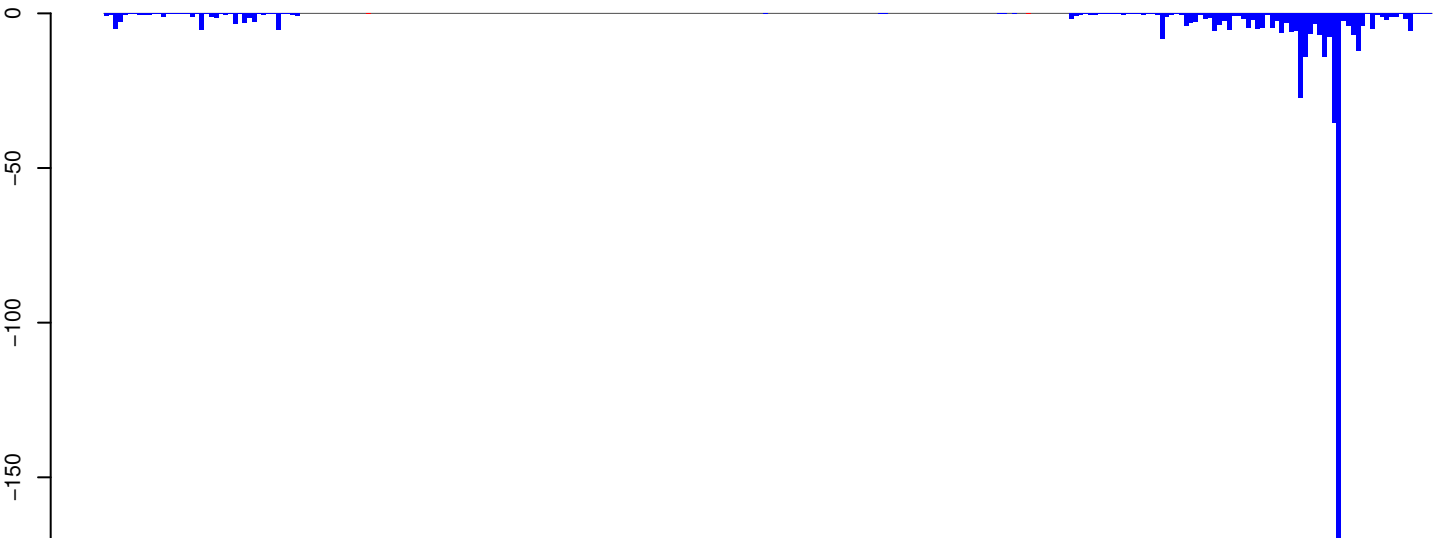

positive=0, negative=496, total=496

Window size=25, length=6931, TE@Gypsy-155_AA-LTR:I:1-6931

0 1000 2000 3000 4000 5000 6000 7000

AeAeg_Aag2_R3D1_r123_ZA.18_23.rep

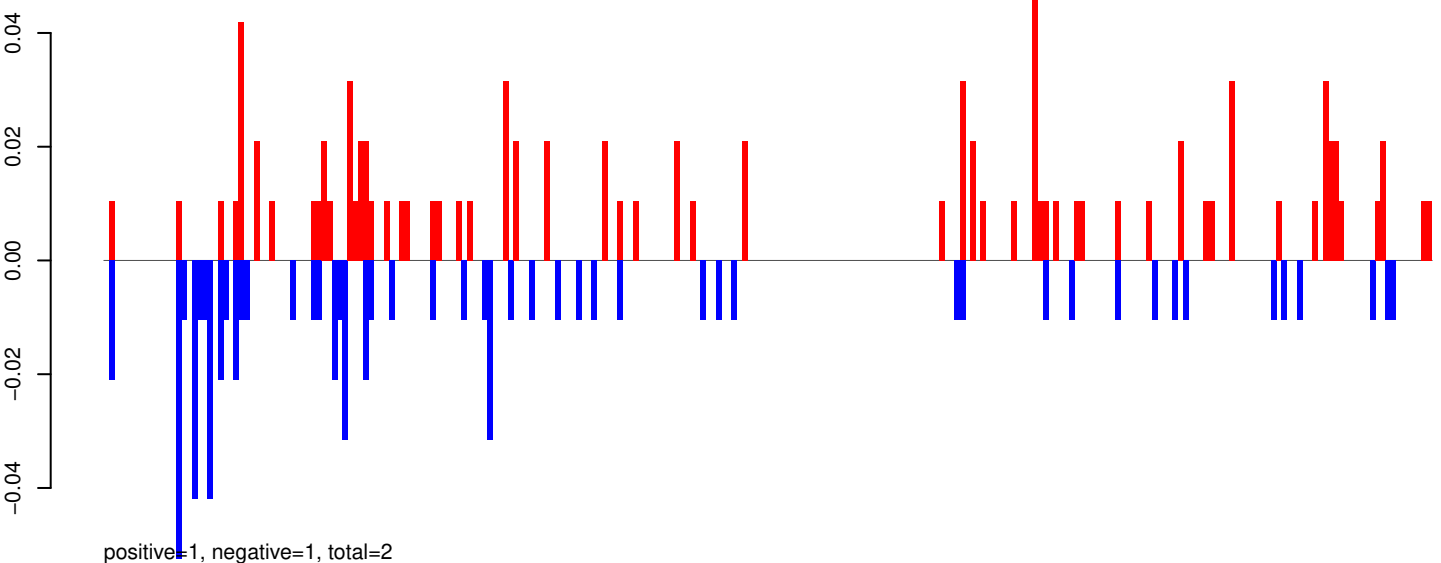

AeAeg_Aag2_R3D1_r123_ZA.24_35.rep

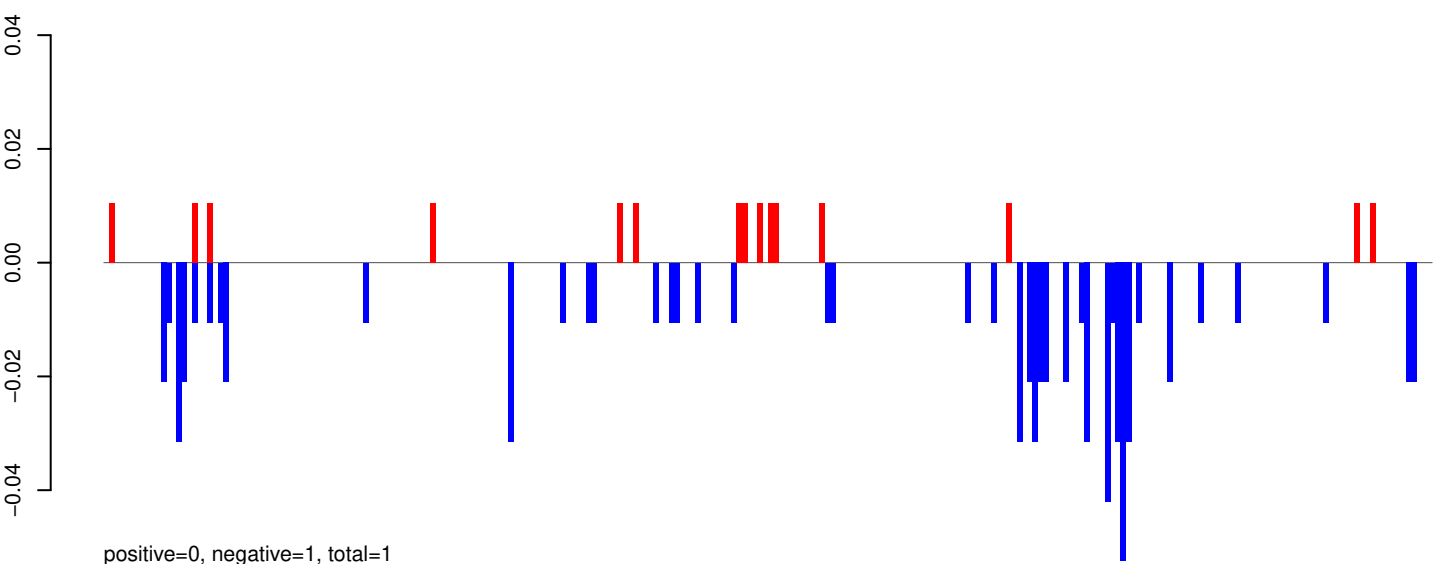

AeAeg_Aag2_R3D1_r123_ZA.rep

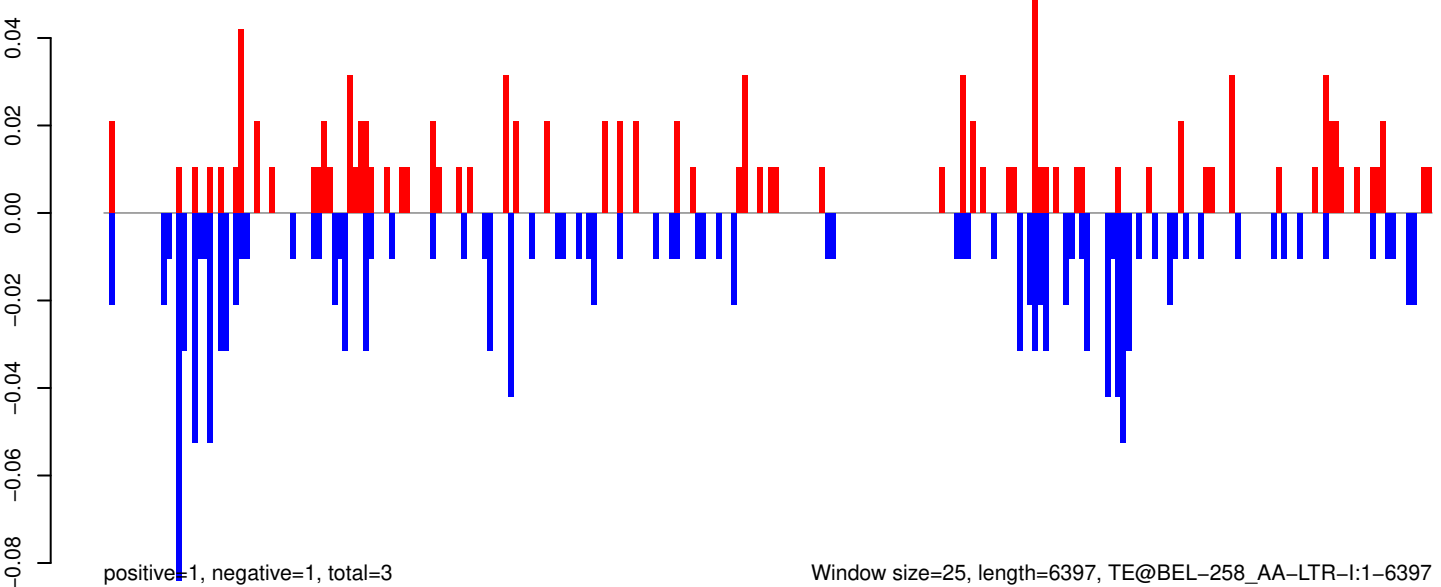

AeAeg_Aag2_R3D1_r123_ZA.18_23.rep

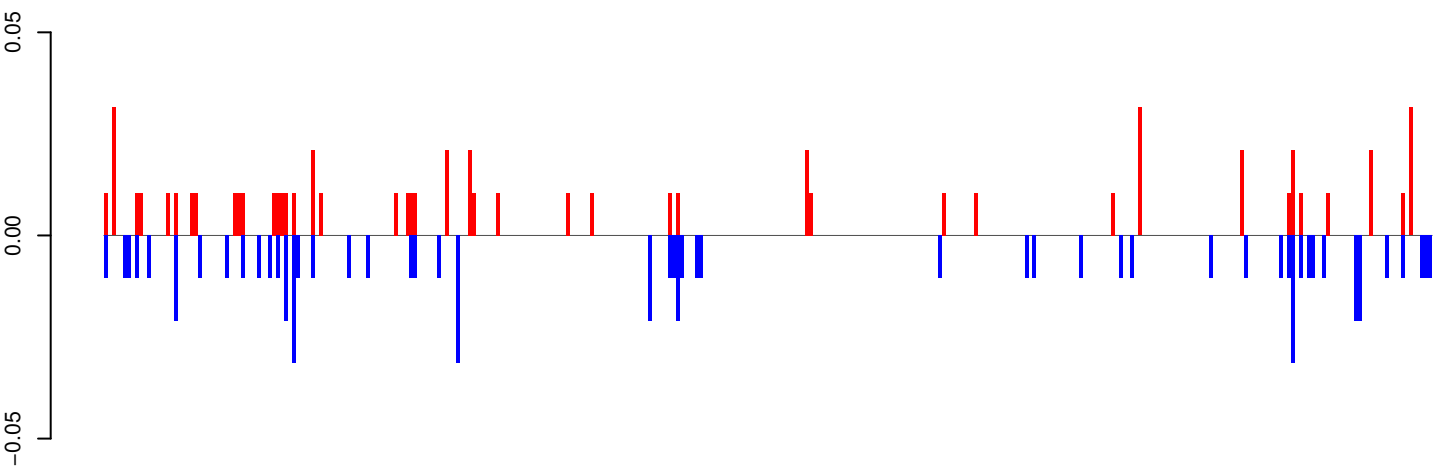

positive=1, negative=1, total=1

AeAeg_Aag2_R3D1_r123_ZA.24_35.rep

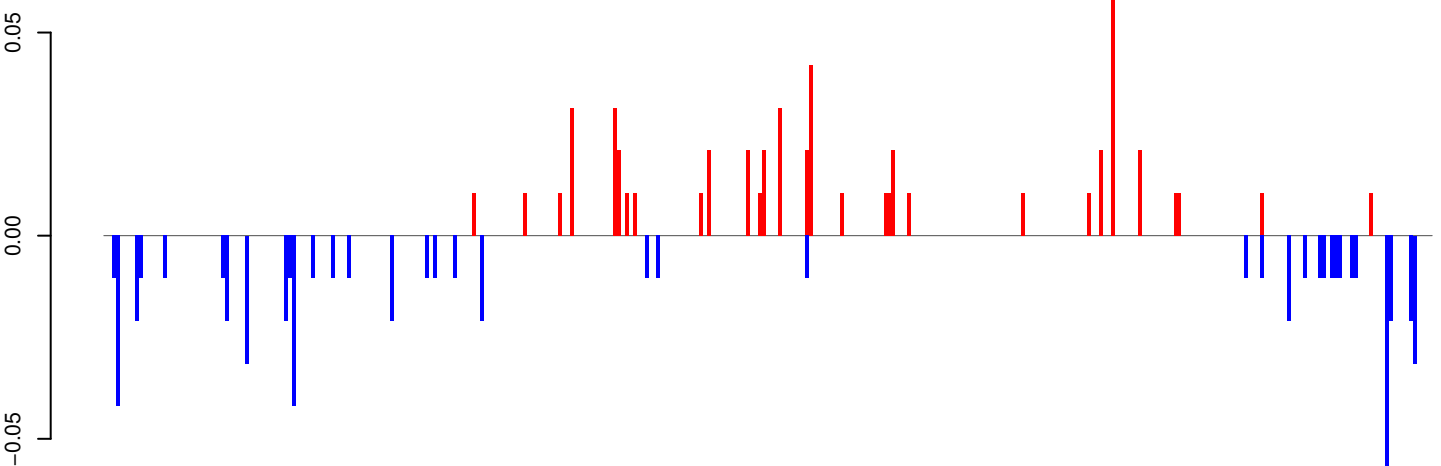

positive=1, negative=1, total=1

AeAeg_Aag2_R3D1_r123_ZA.rep

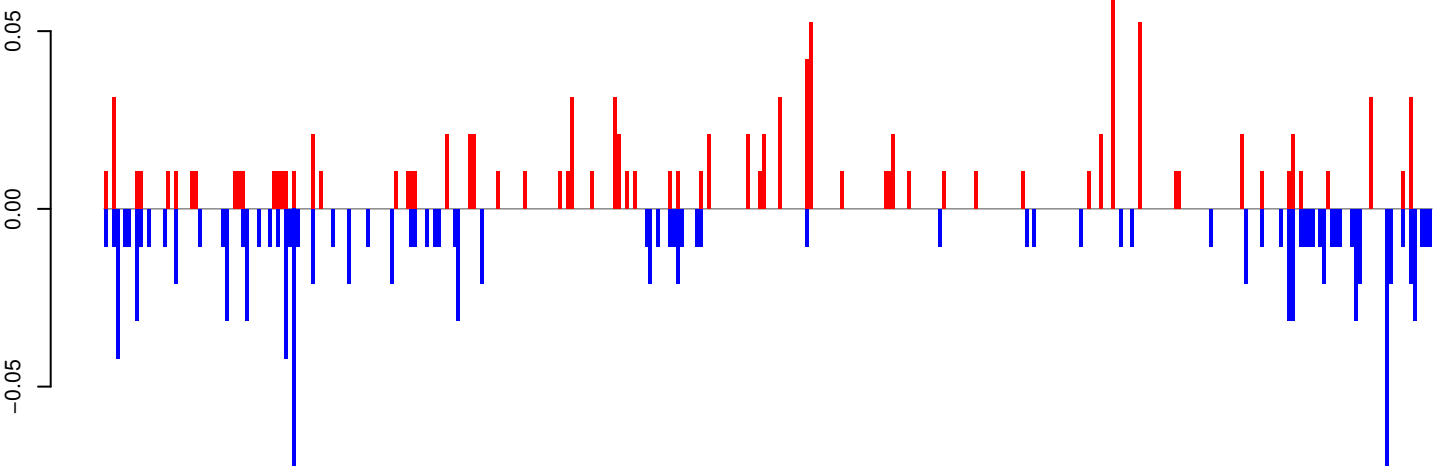

positive=1, negative=1, total=2

Window size=25, length=8467, TE@TF000618-Ty1_copia_Elements:1-8467

0 2000 4000 6000 8000

AeAeg_Aag2_R3D1_r123_ZA.18_23.rep

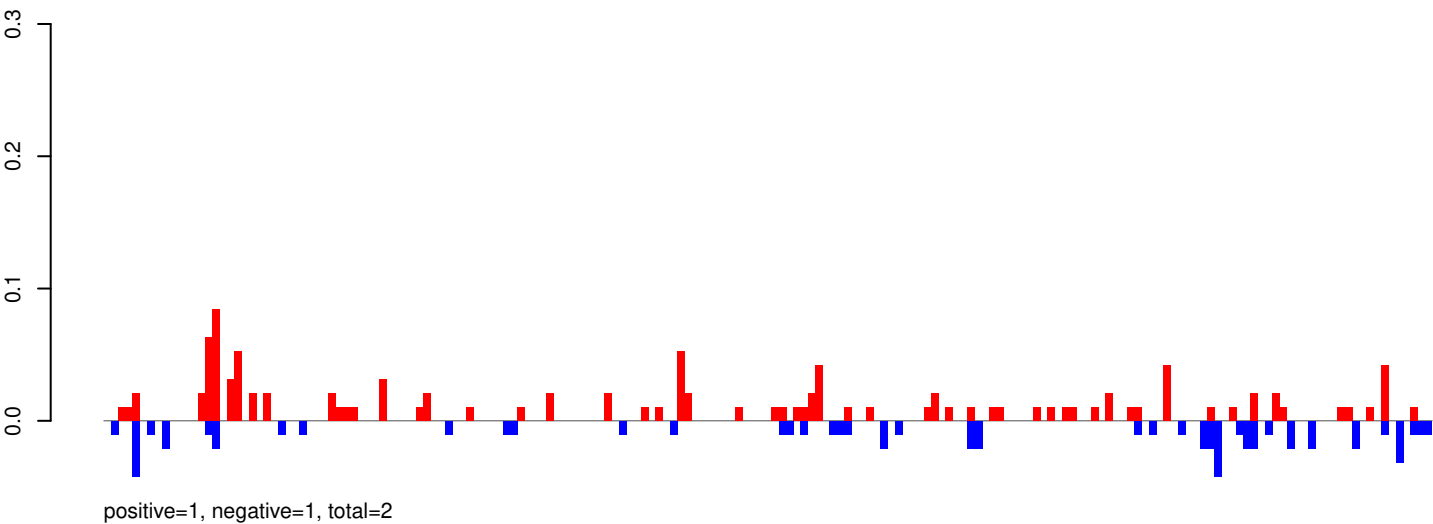

AeAeg_Aag2_R3D1_r123_ZA.24_35.rep

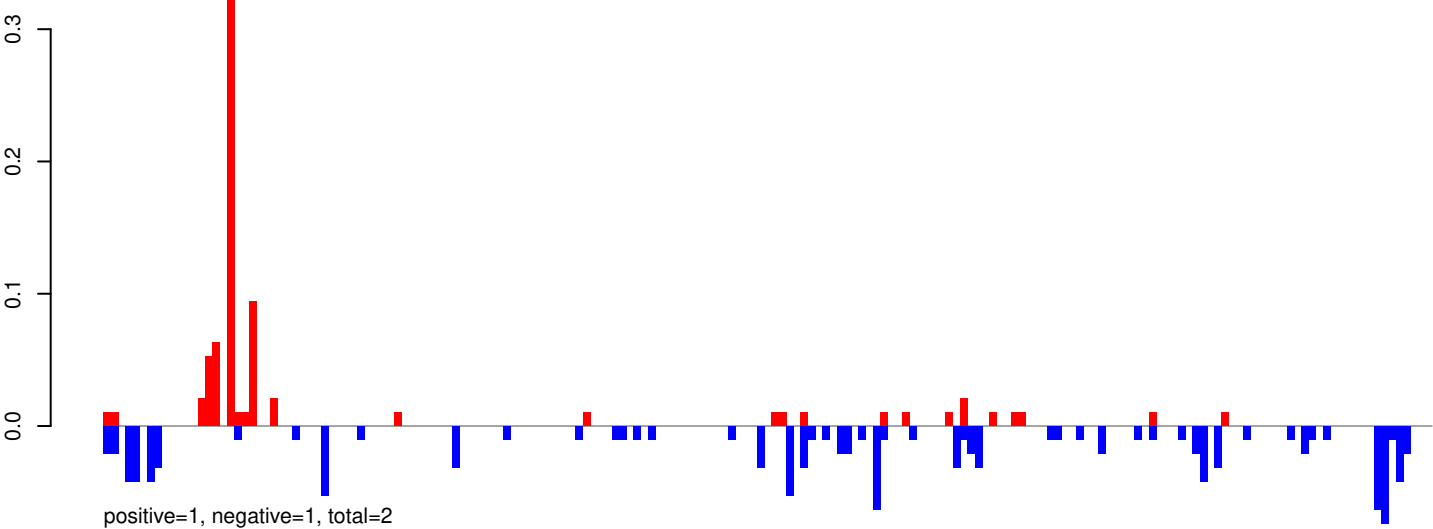

AeAeg_Aag2_R3D1_r123_ZA.rep

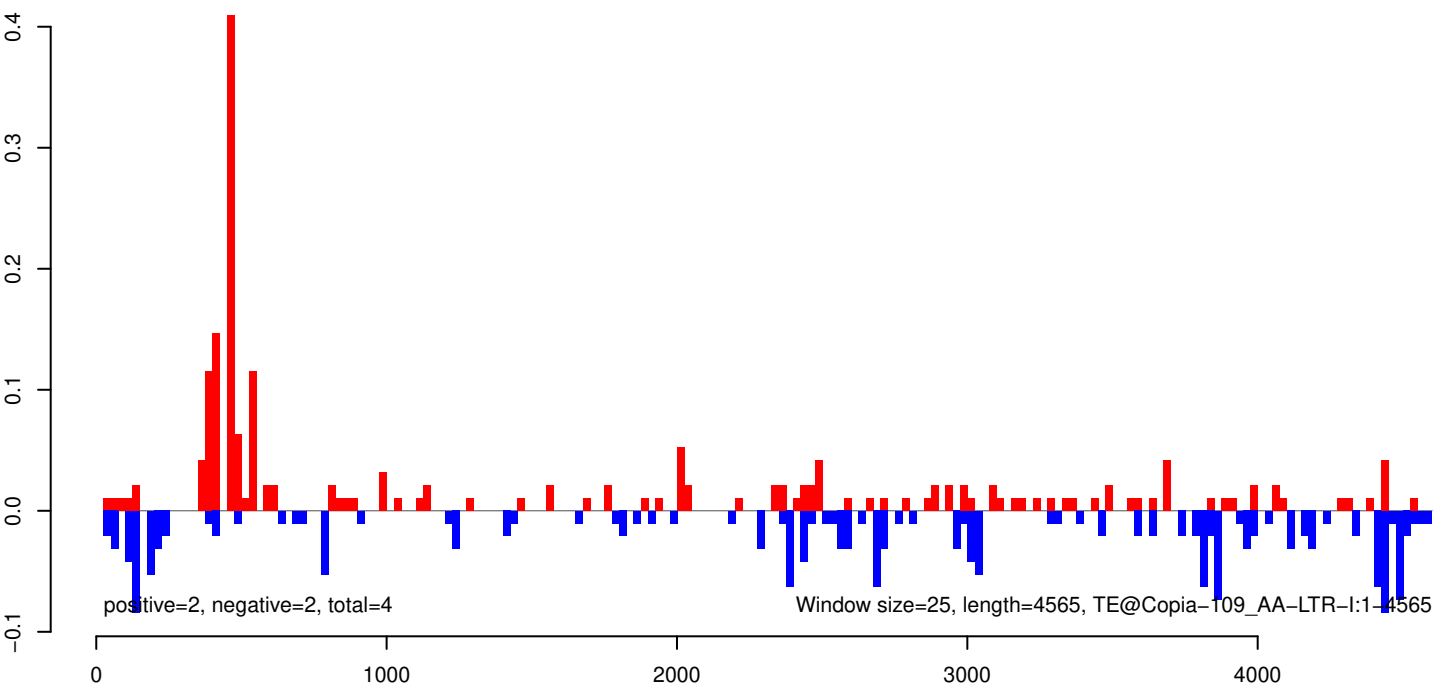

AeAeg_Aag2_R3D1_r123_ZA.18_23.rep

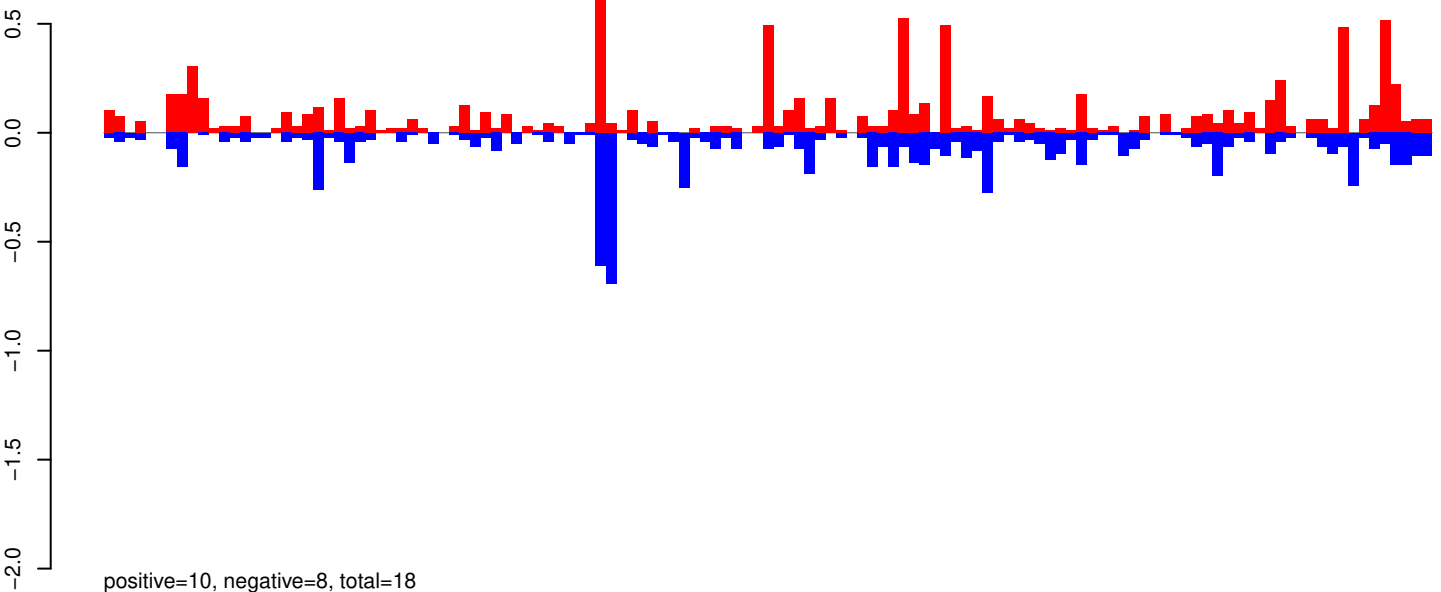

positive=10, negative=8, total=18

AeAeg_Aag2_R3D1_r123_ZA.24_35.rep

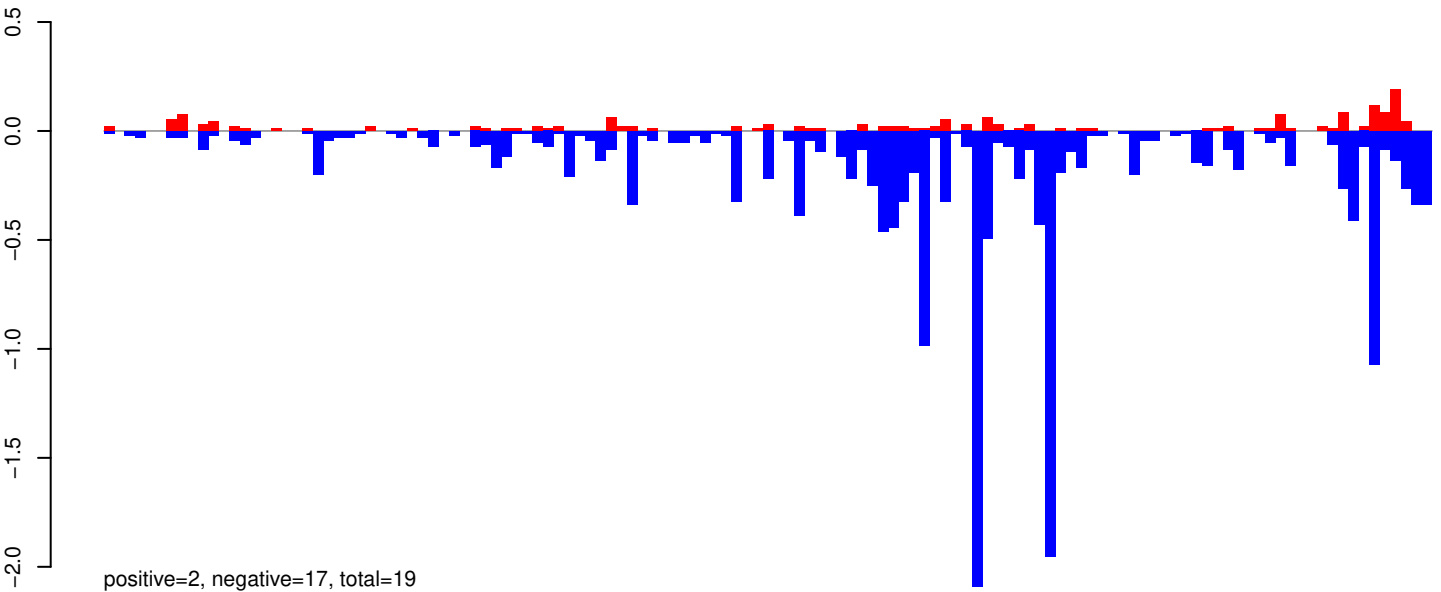

positive=2, negative=17, total=19

AeAeg_Aag2_R3D1_r123_ZA.rep

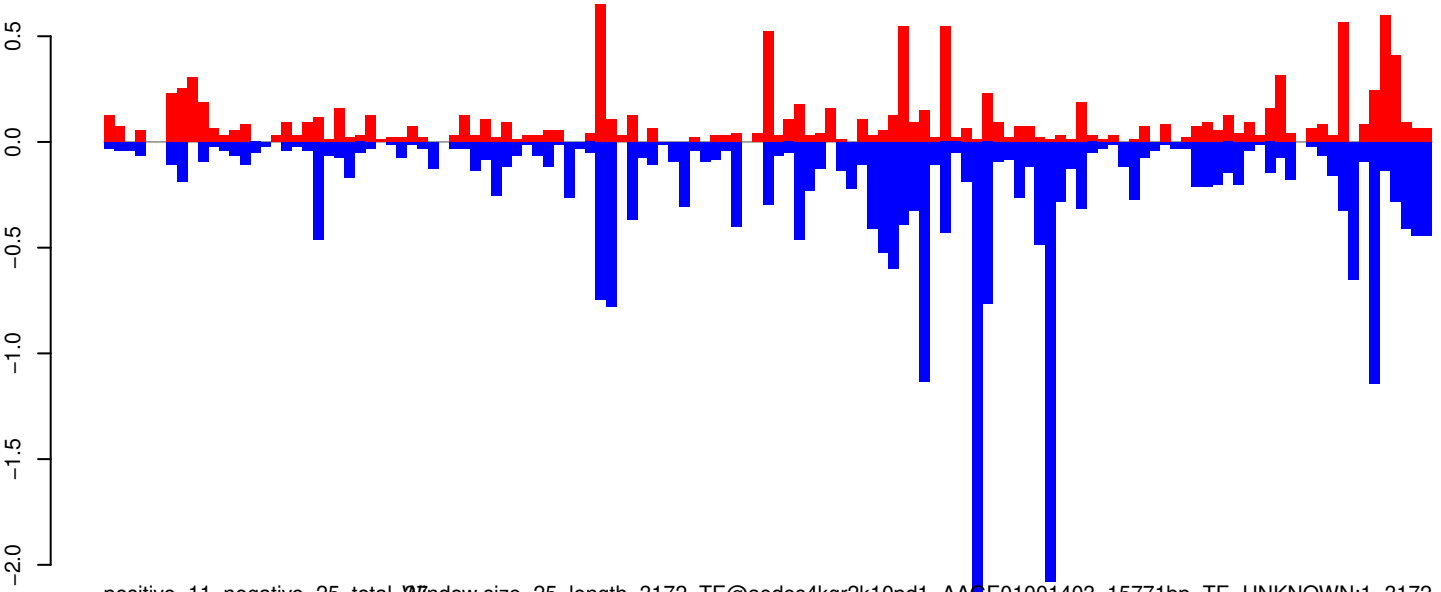

positive=11, negative=25, total=36 window size=25, length=3172, TE@aedes4kgr2k10pd1-AAG01001403_15771bp-TE-UNKNOWN:1-3172

AeAeg_Aag2_R3D1_r123_ZA.18_23.rep

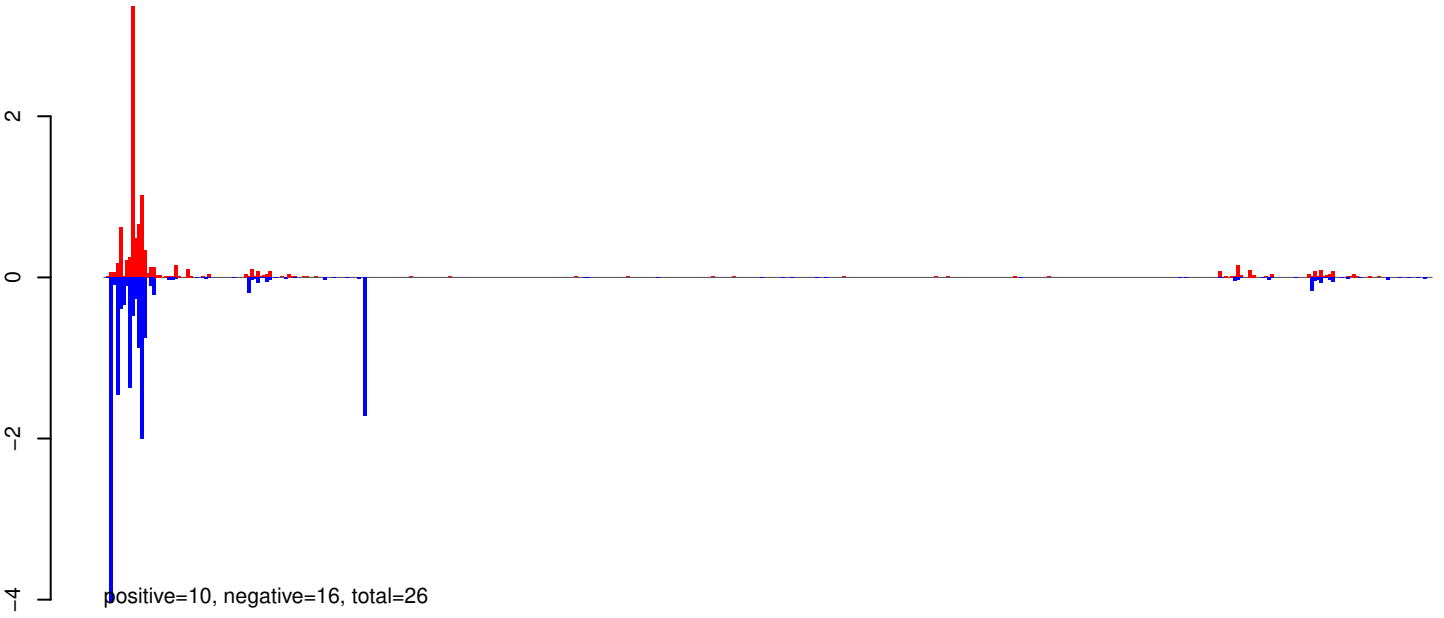

AeAeg_Aag2_R3D1_r123_ZA.24_35.rep

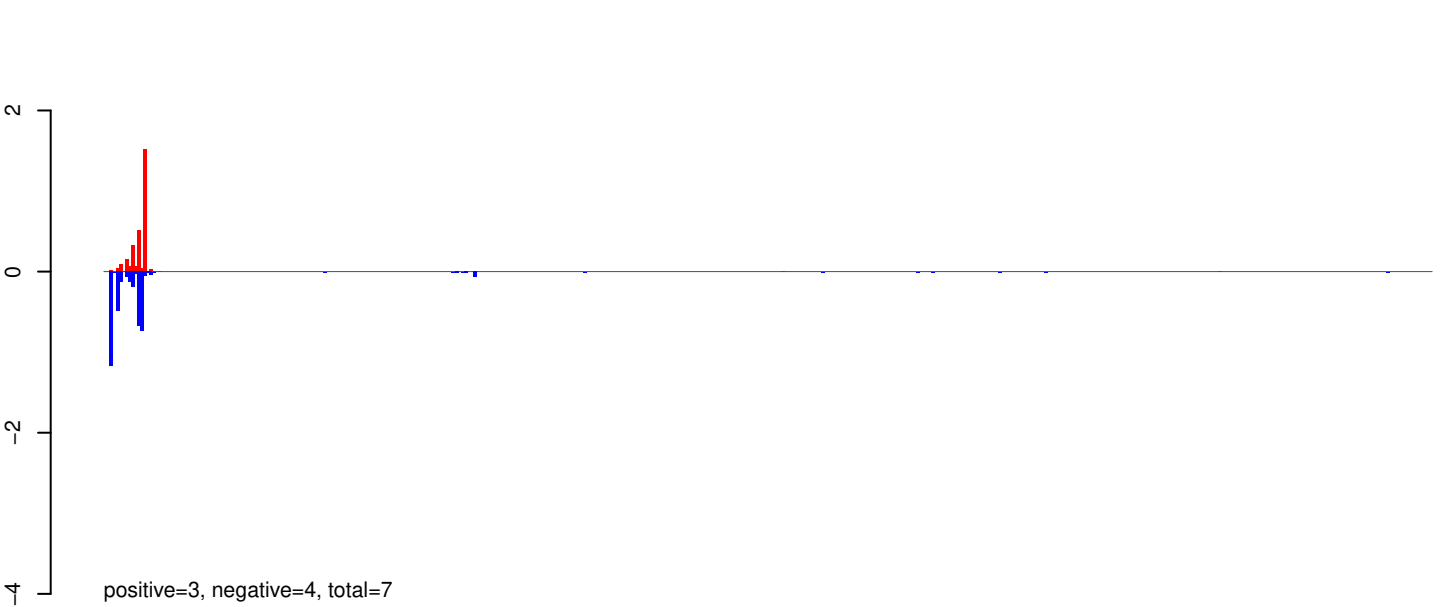

AeAeg_Aag2_R3D1_r123_ZA.rep

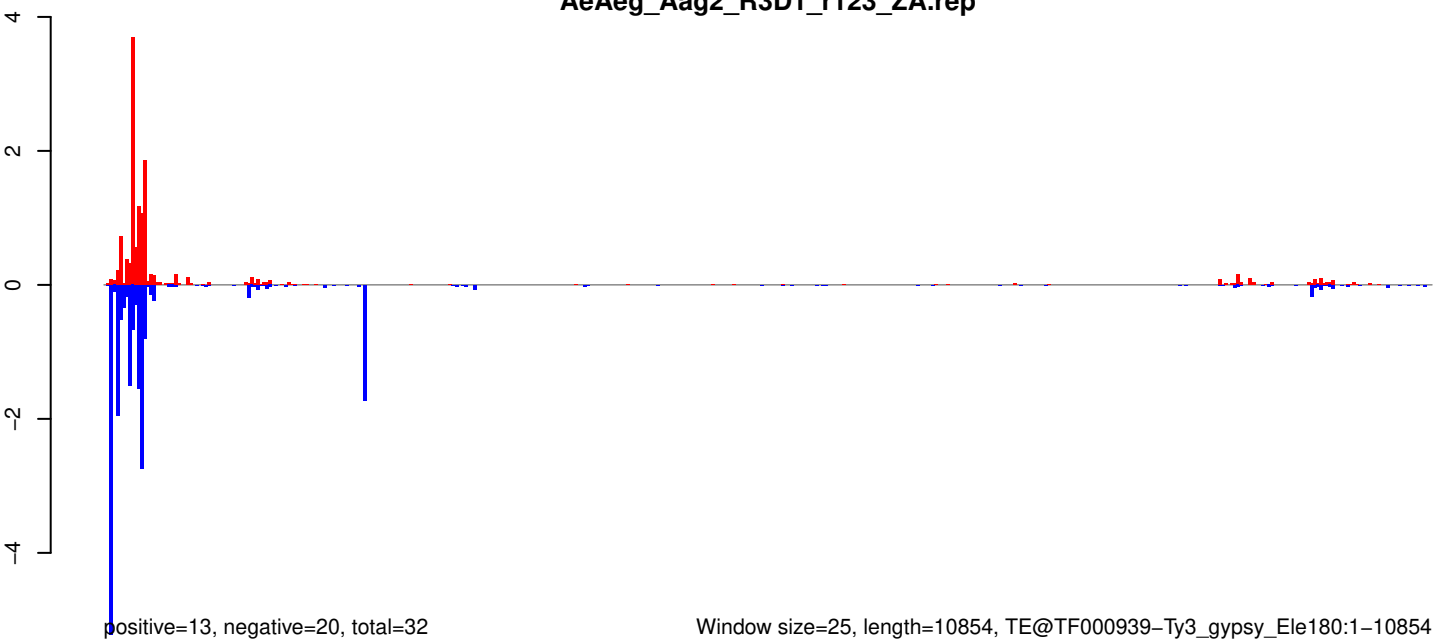

AeAeg_Aag2_R3D1_r123_ZA.18_23.rep

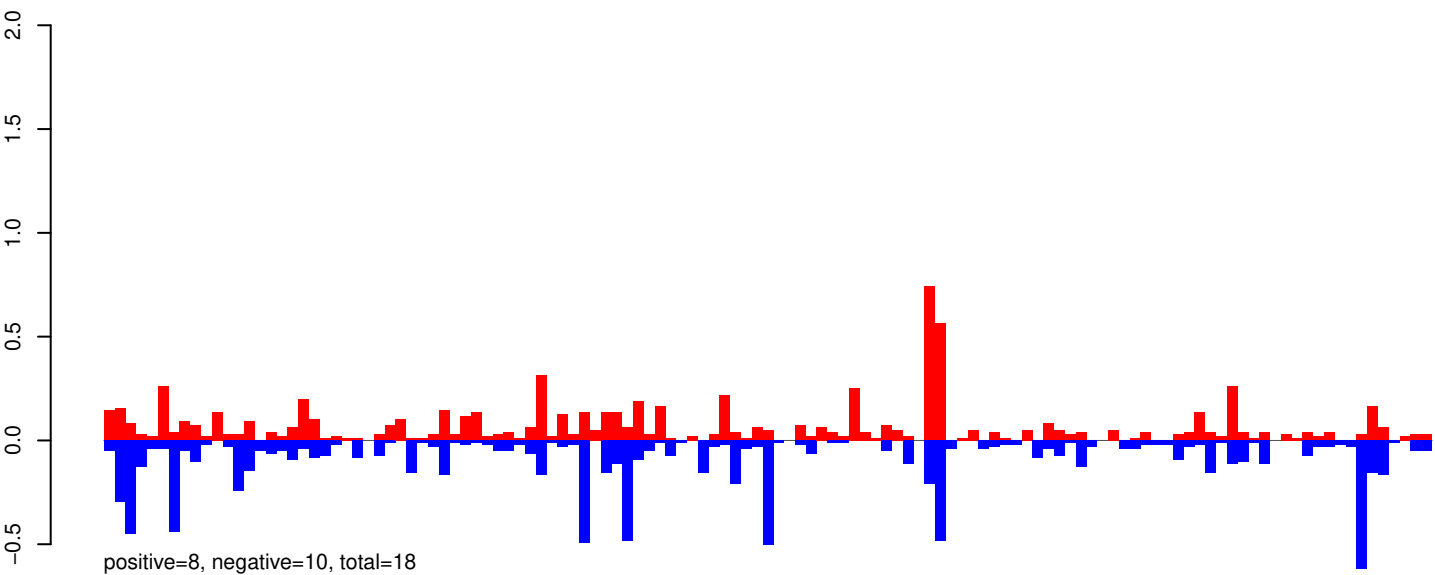

AeAeg_Aag2_R3D1_r123_ZA.24_35.rep

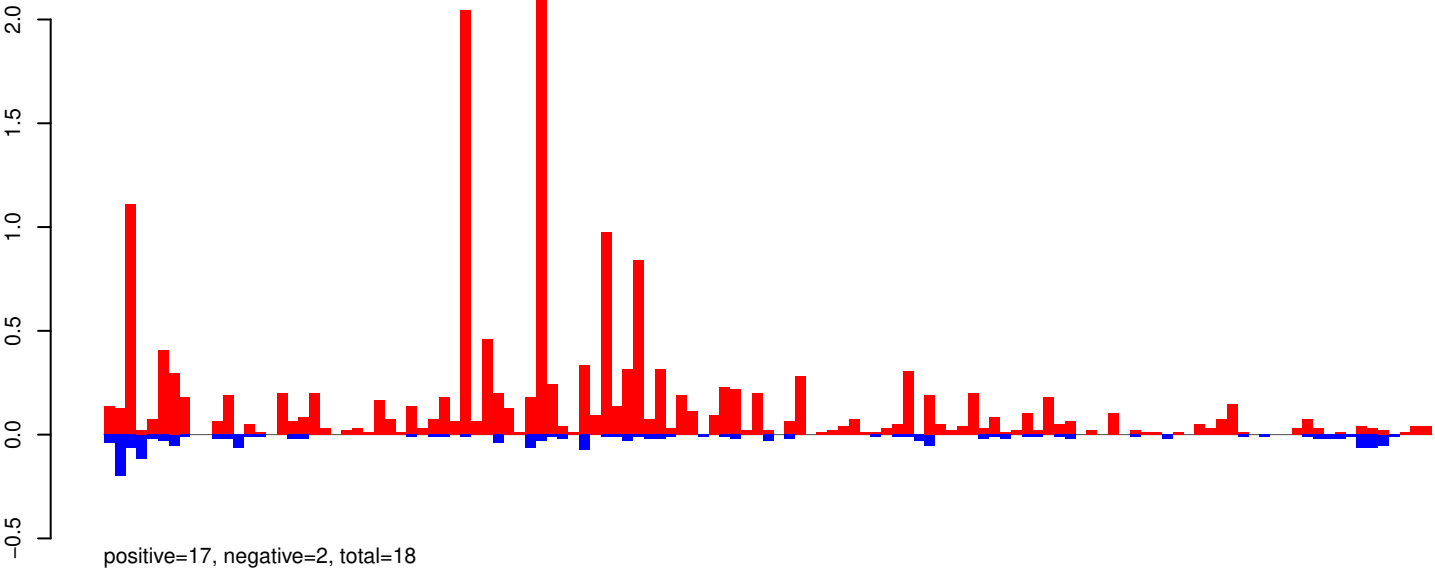

AeAeg_Aag2_R3D1_r123_ZA.rep

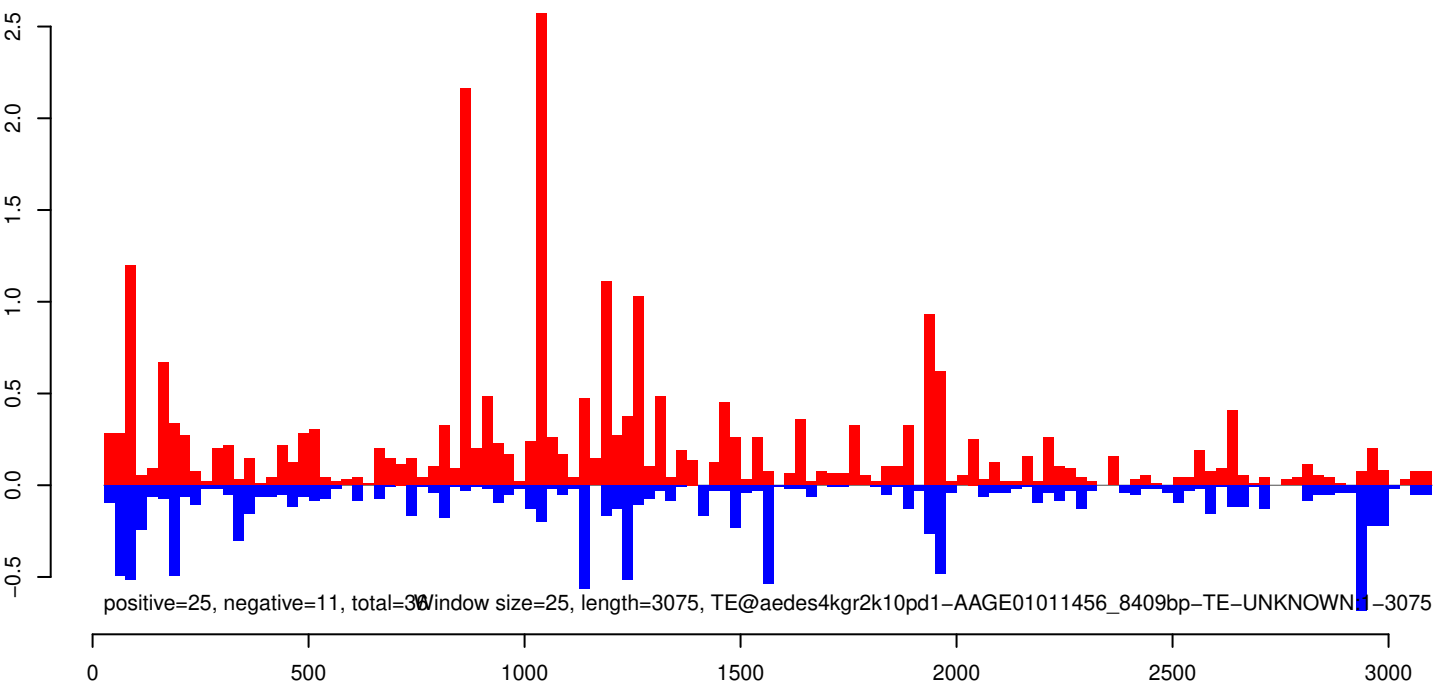

AeAeg_Aag2_R3D1_r123_ZA.18_23.rep

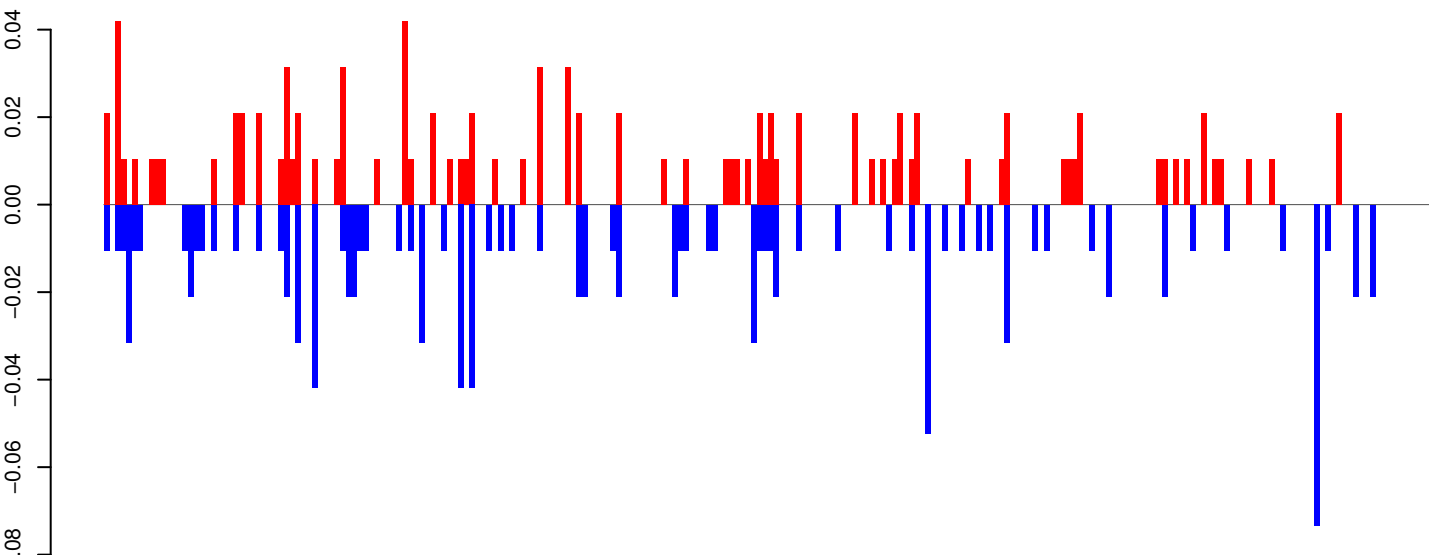

positive=1, negative=1, total=2

AeAeg_Aag2_R3D1_r123_ZA.24_35.rep

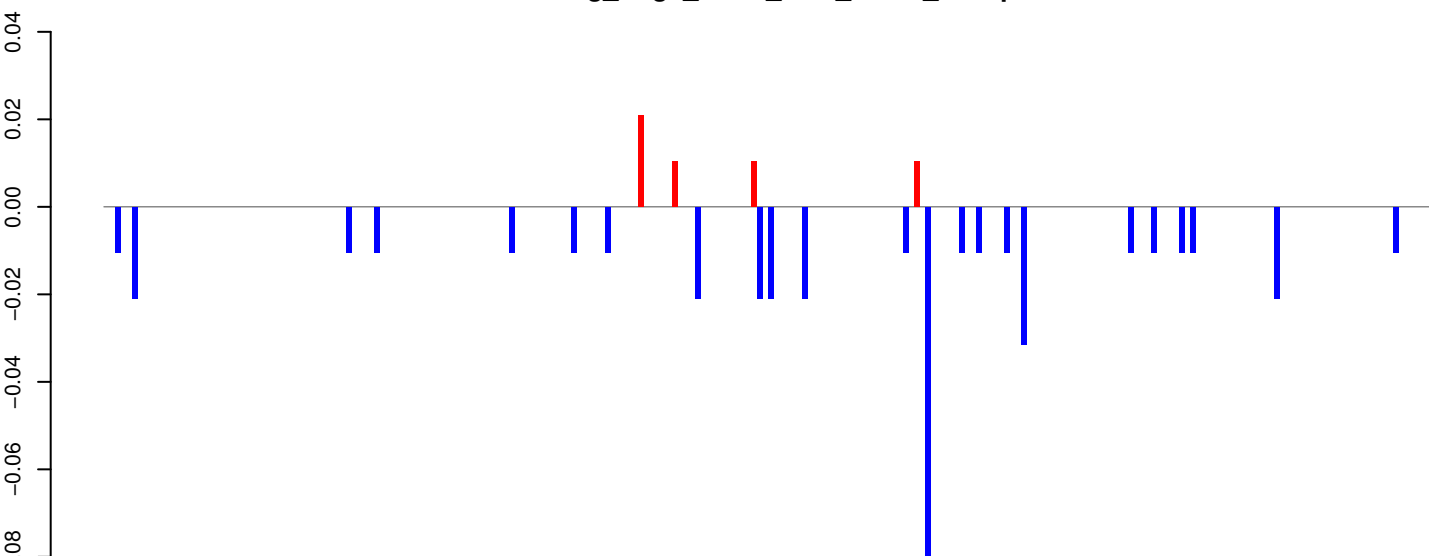

positive=0, negative=0, total=0

AeAeg_Aag2_R3D1_r123_ZA.rep

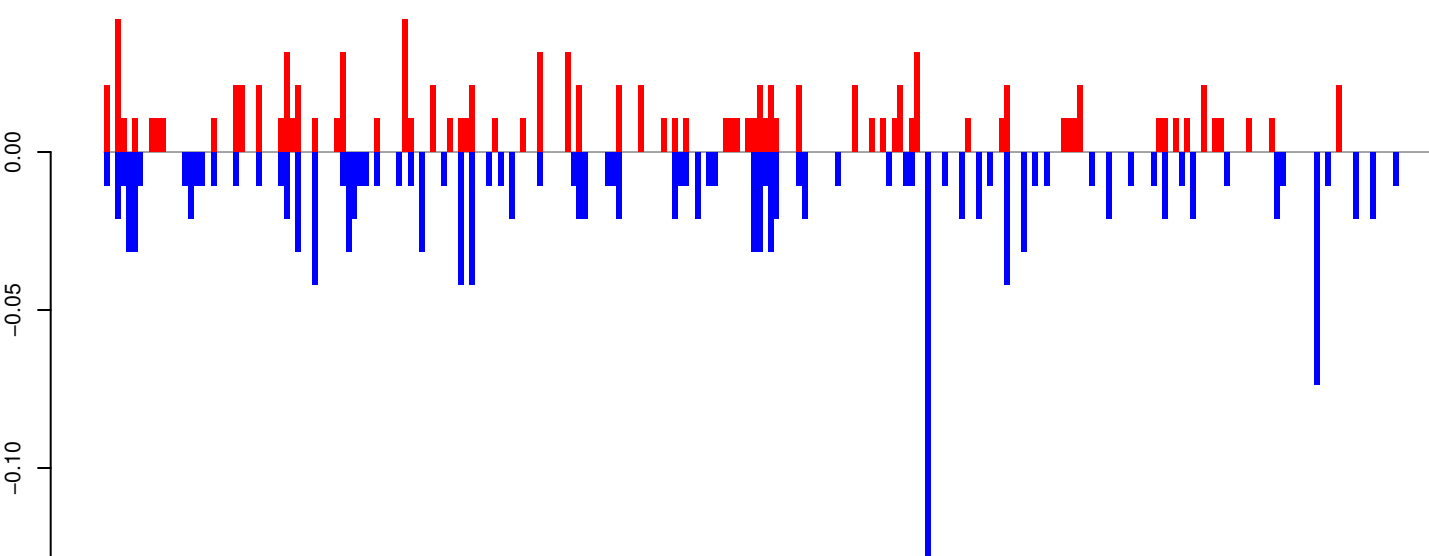

positive=1, negative=2, total=3

Window size=25, length=5879, TE@Gypsy-105_AA-LTR-I:1-5879

AeAeg_Aag2_R3D1_r123_ZA.18_23.rep

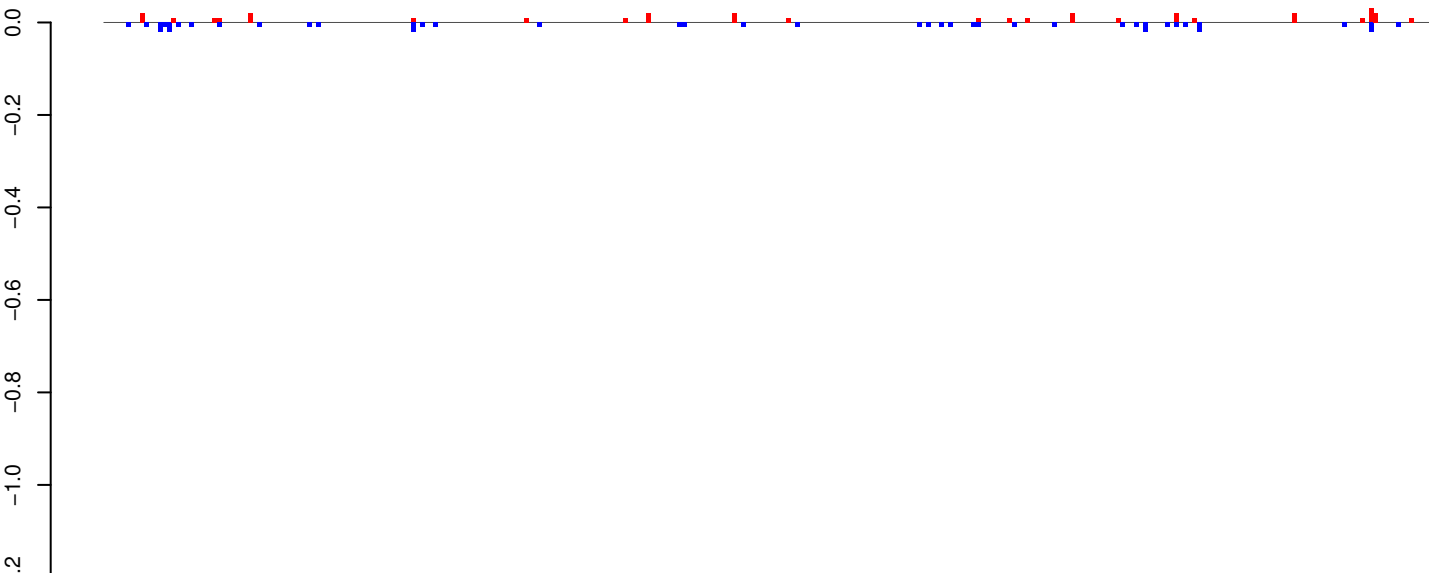

positive=0, negative=0, total=1

AeAeg_Aag2_R3D1_r123_ZA.24_35.rep

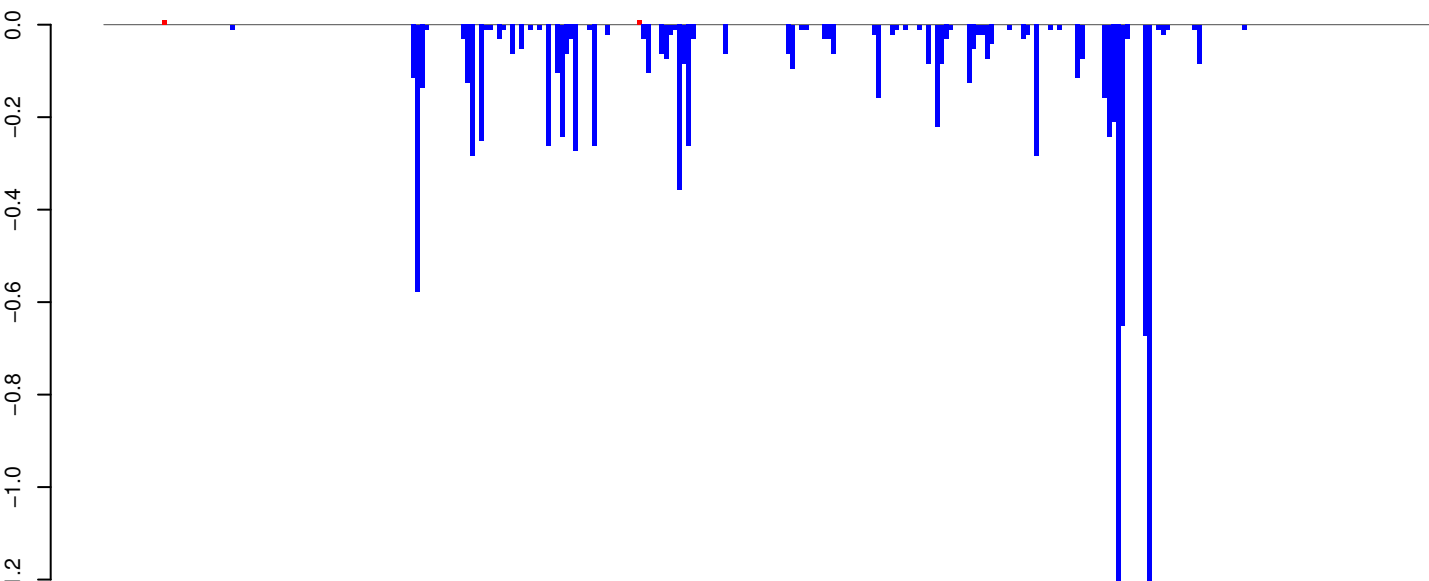

positive=0, negative=11, total=11

AeAeg_Aag2_R3D1_r123_ZA.rep

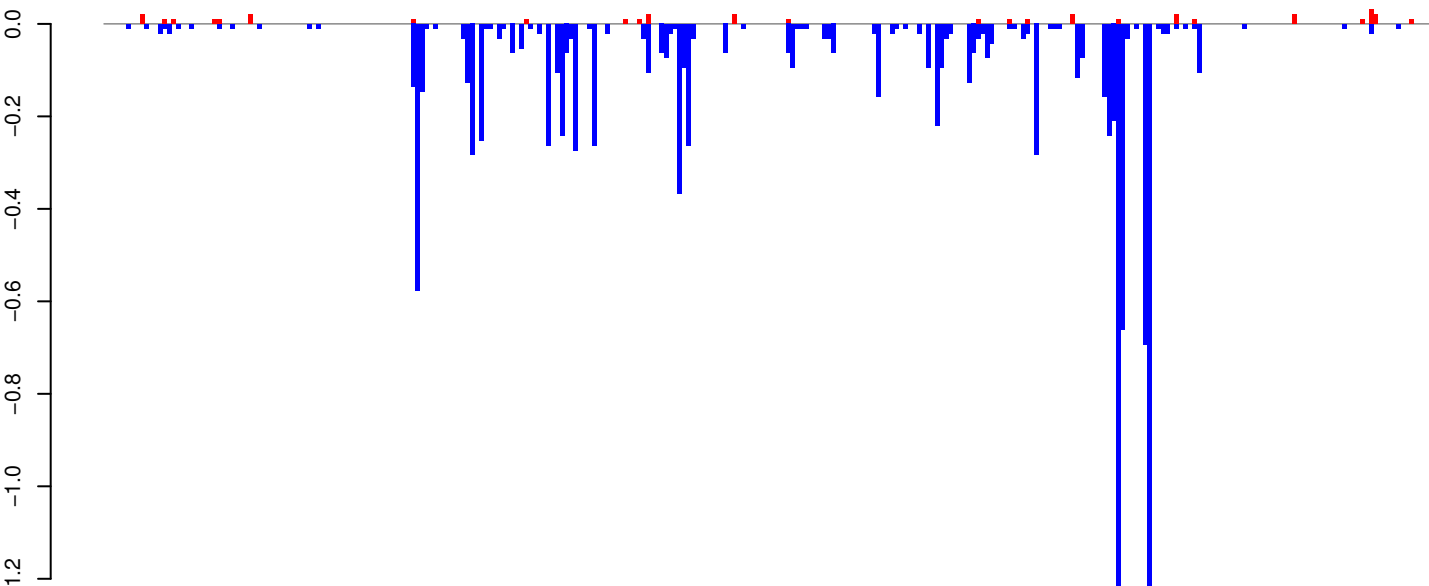

positive=0, negative=11, total=11

Window size=25, length=7346, TE@Gypsy-91_AA-LTR-I:1-7346

AeAeg_Aag2_R3D1_r123_ZA.18_23.rep

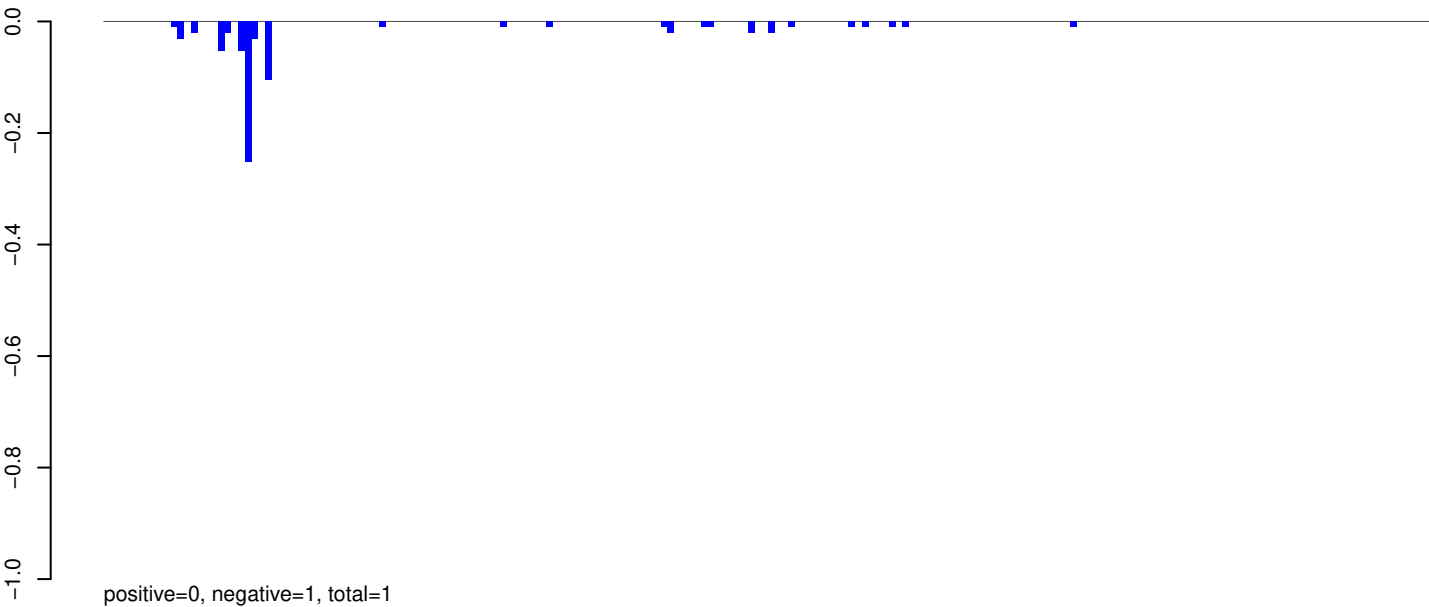

AeAeg_Aag2_R3D1_r123_ZA.24_35.rep

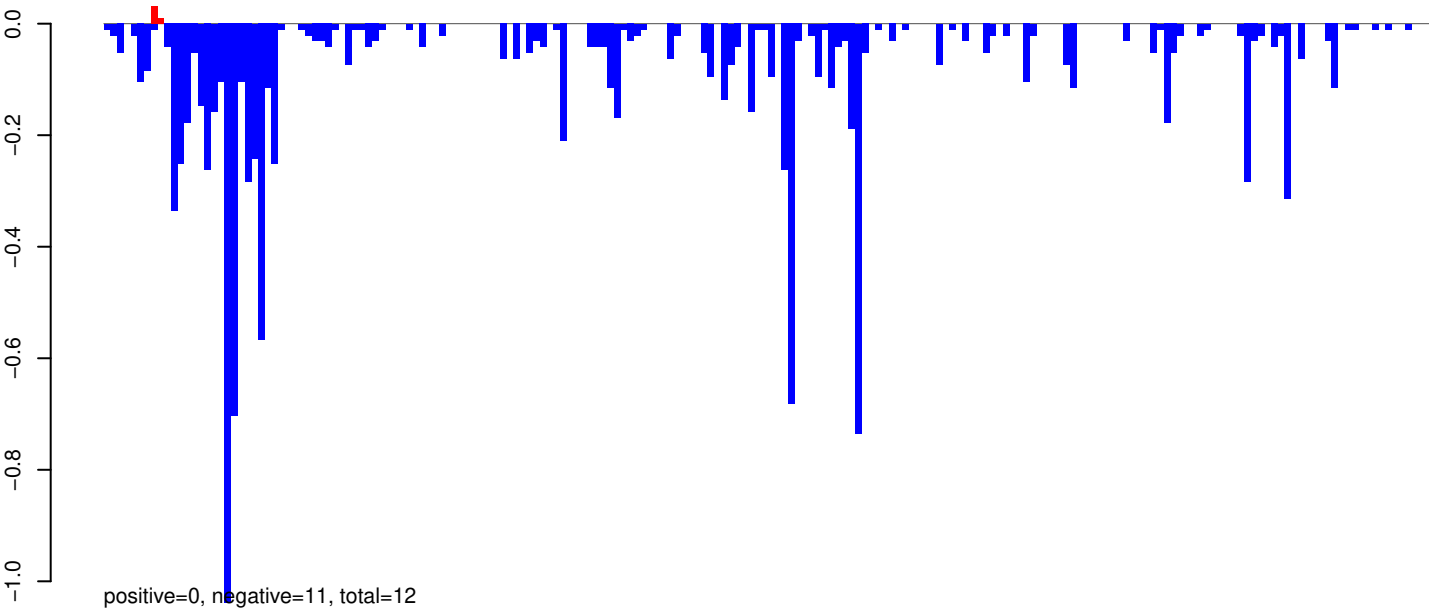

AeAeg_Aag2_R3D1_r123_ZA.rep

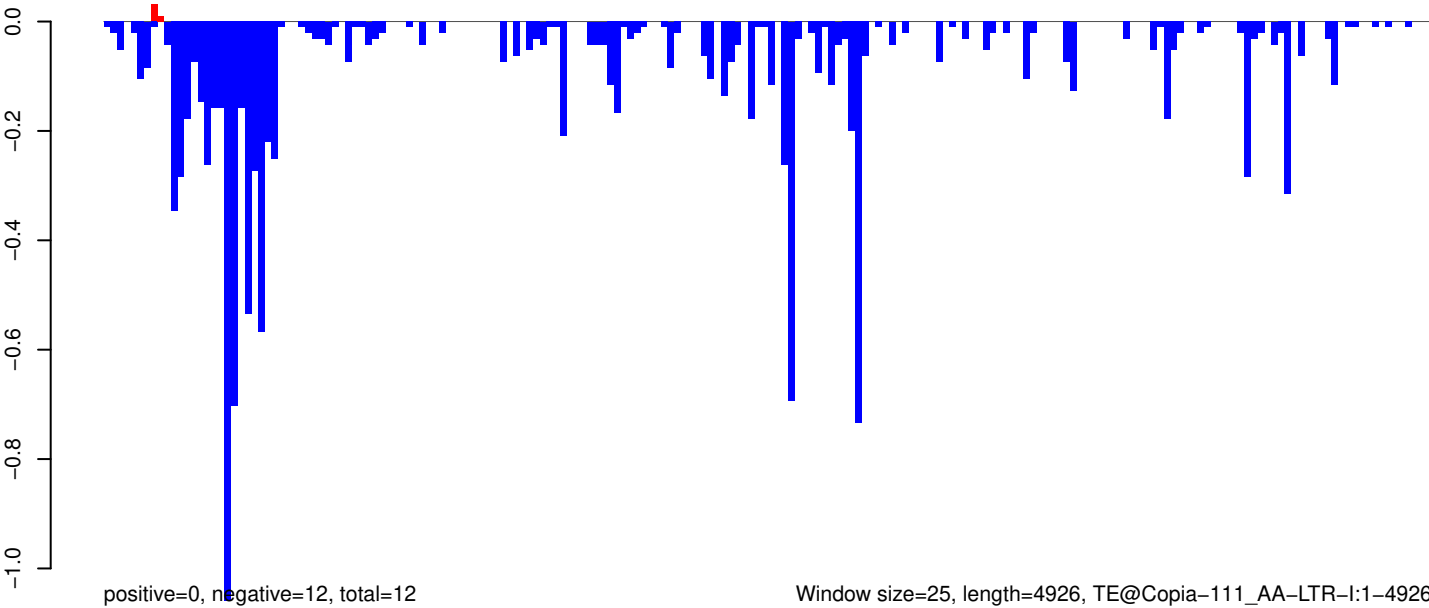

Window size=25, length=4926, TE@Copia-111_AA-LTR-I:1-4926

0 1000 2000 3000 4000 5000

AeAeg_Aag2_R3D1_r123_ZA.18_23.rep

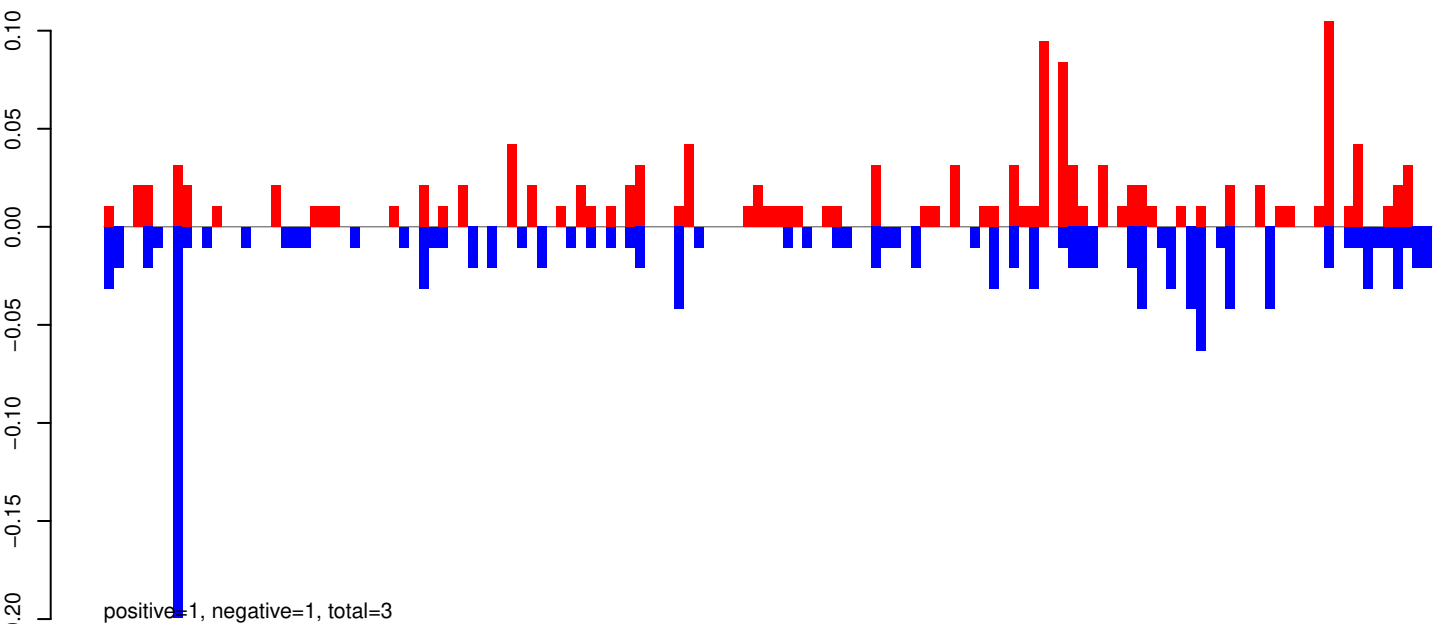

AeAeg_Aag2_R3D1_r123_ZA.24_35.rep

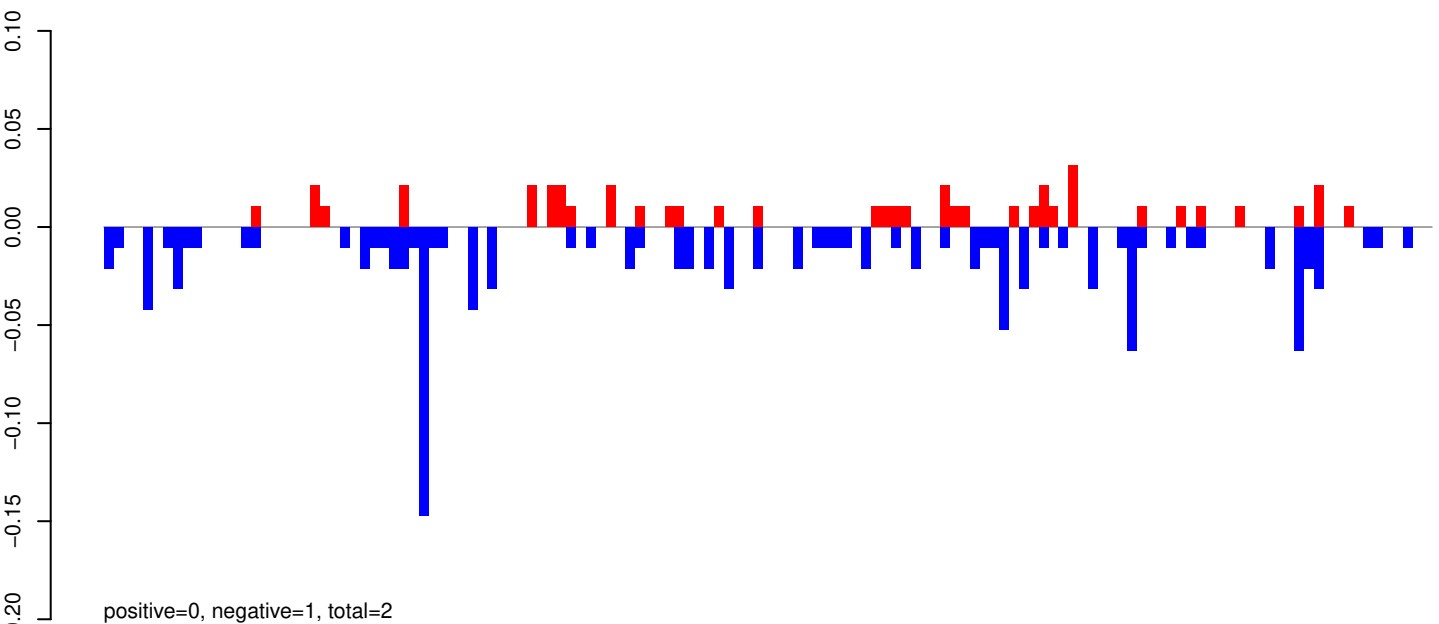

AeAeg_Aag2_R3D1_r123_ZA.rep

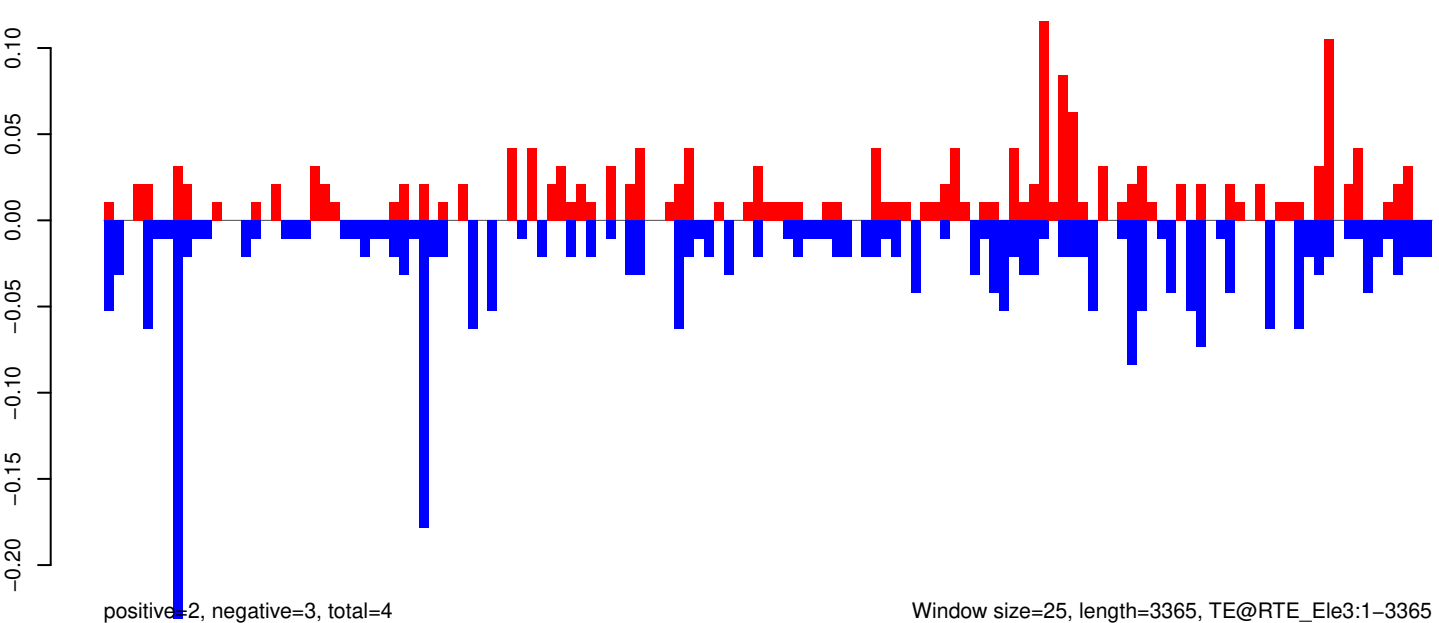

AeAeg_Aag2_R3D1_r123_ZA.18_23.rep

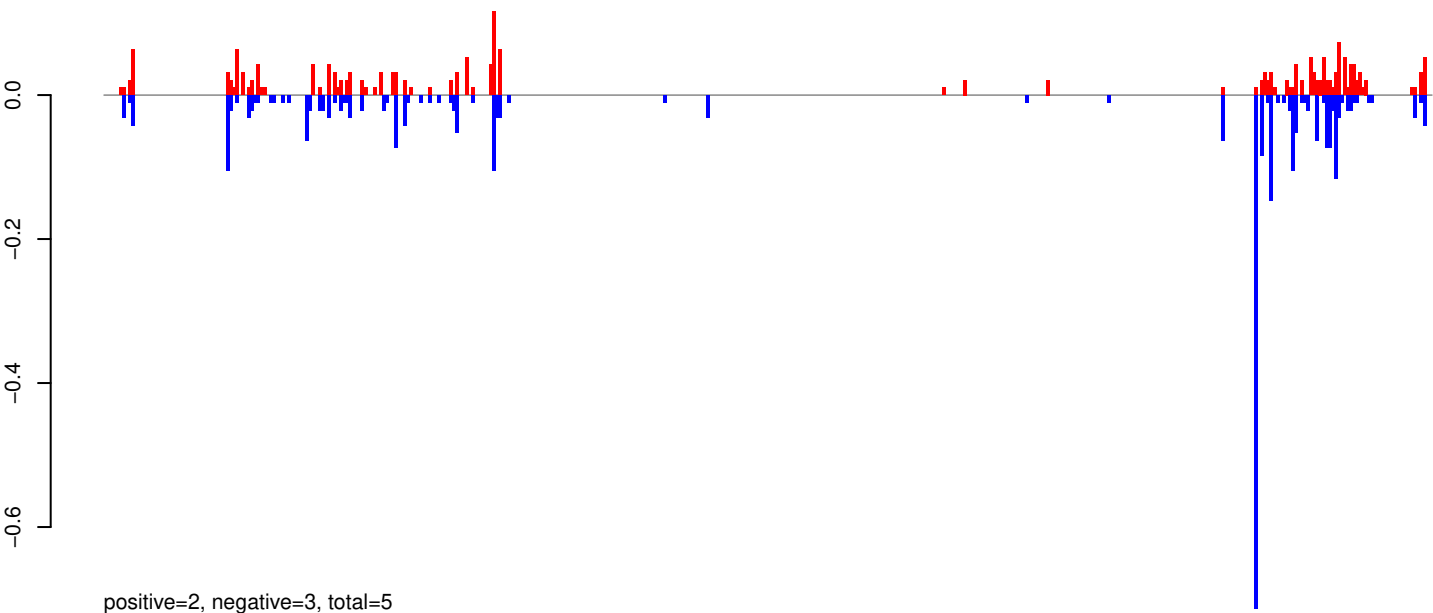

AeAeg_Aag2_R3D1_r123_ZA.24_35.rep

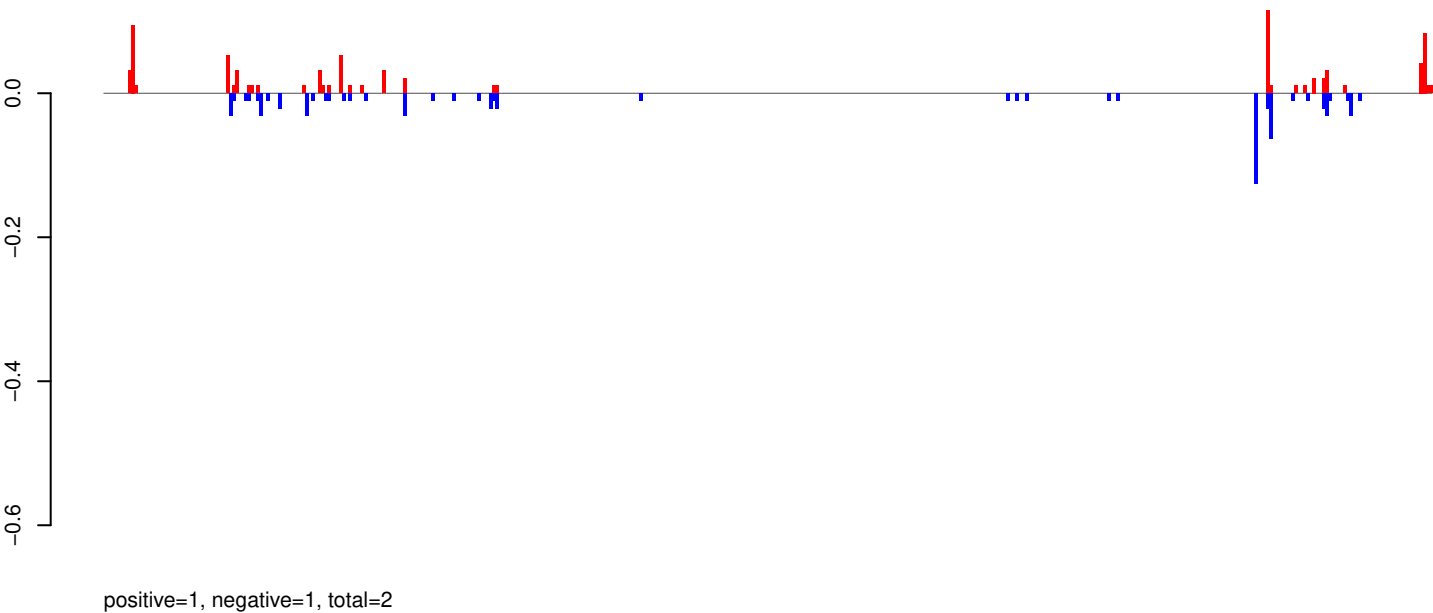

AeAeg_Aag2_R3D1_r123_ZA.rep

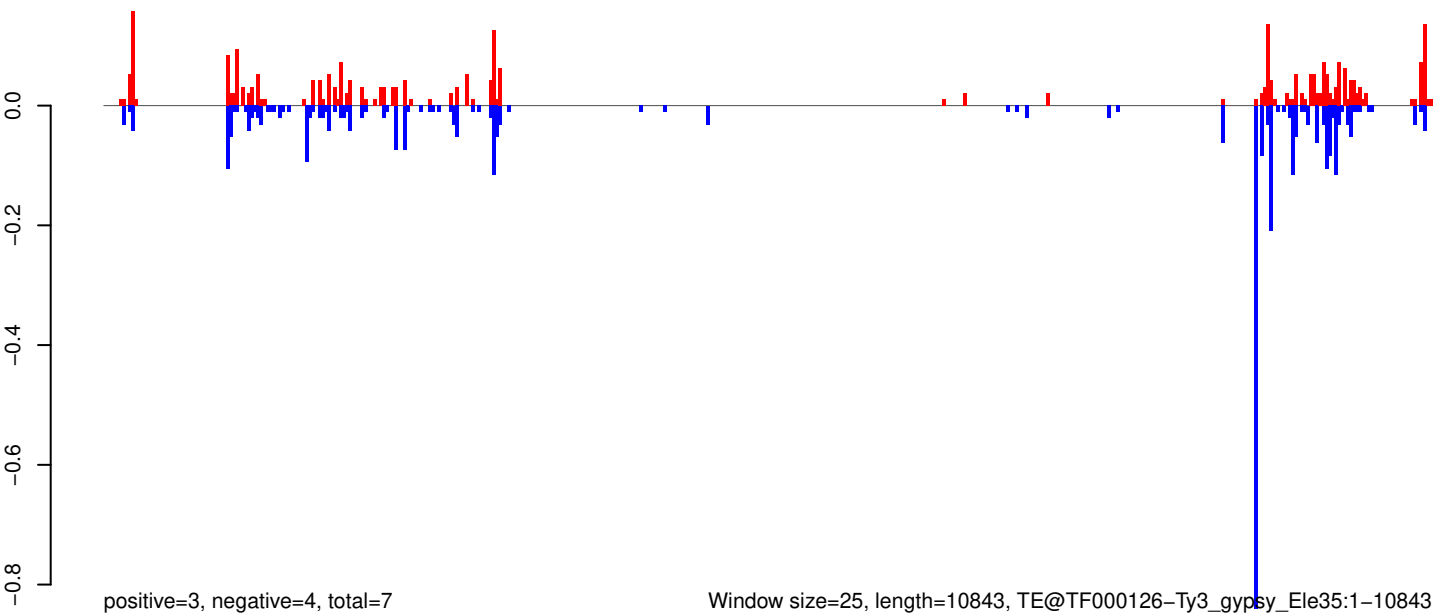

AeAeg_Aag2_R3D1_r123_ZA.18_23.rep

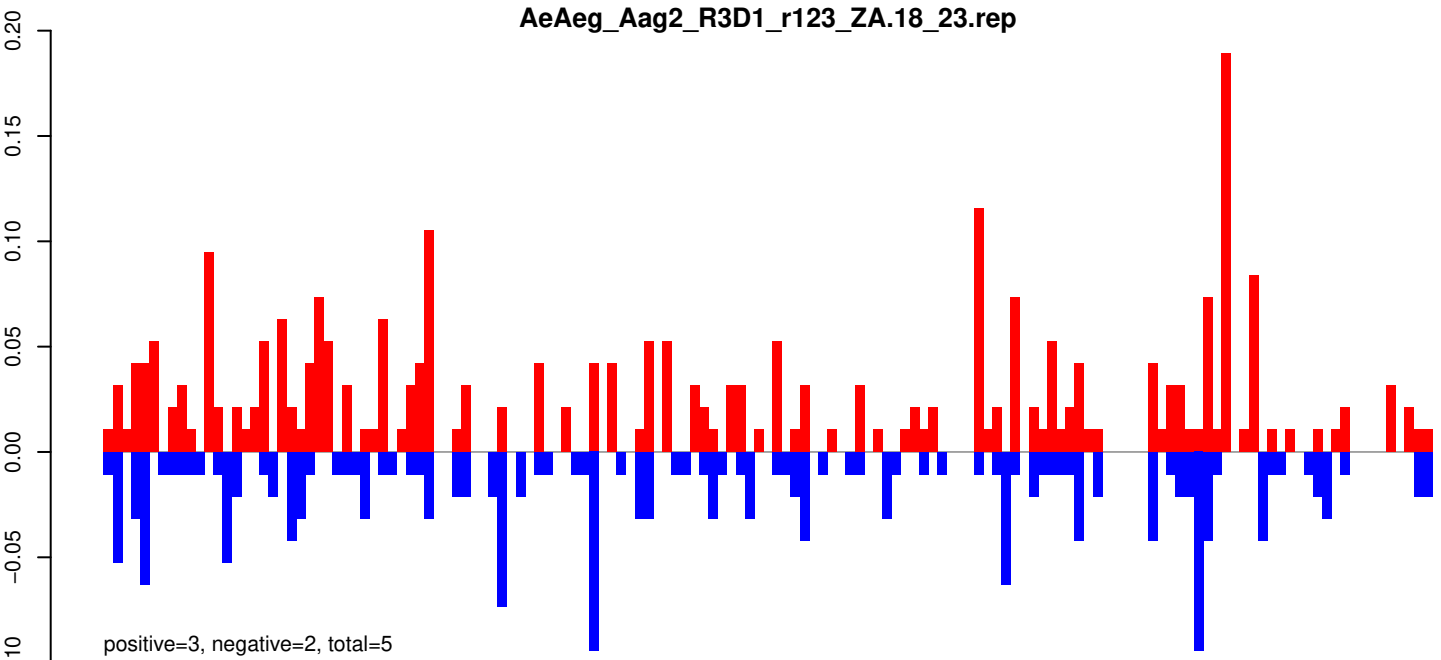

AeAeg_Aag2_R3D1_r123_ZA.24_35.rep

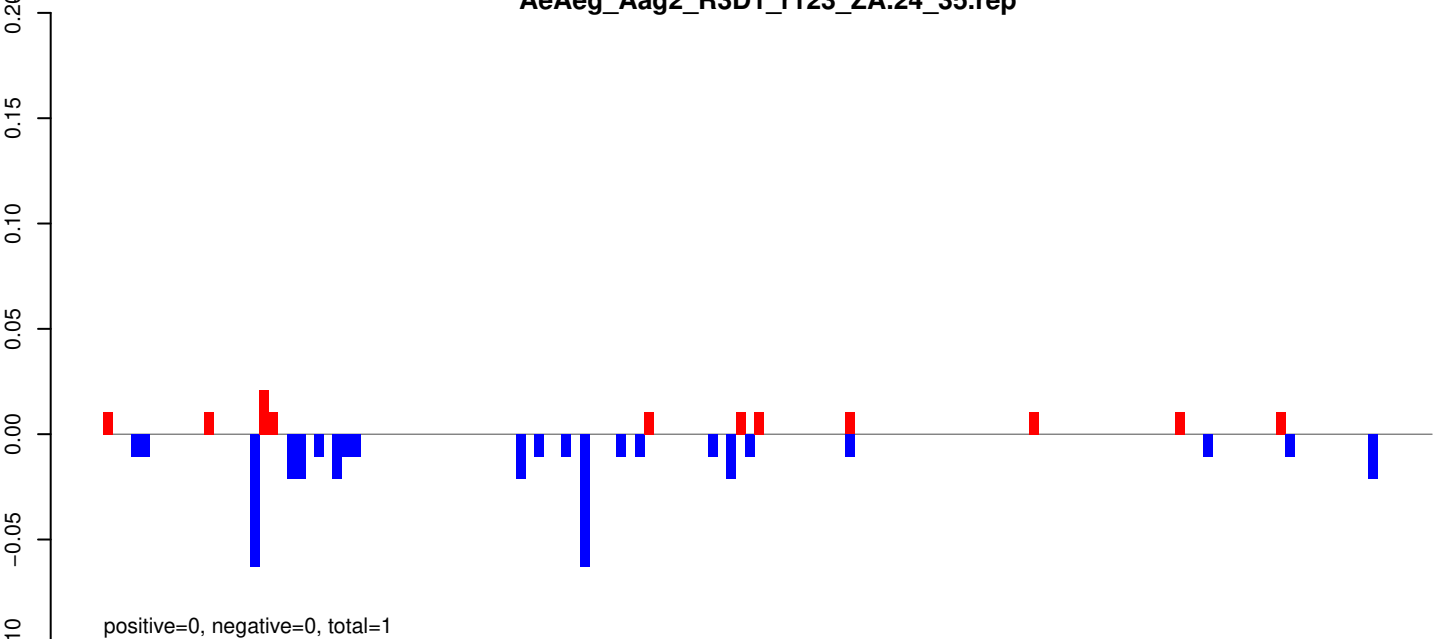

AeAeg_Aag2_R3D1_r123_ZA.rep

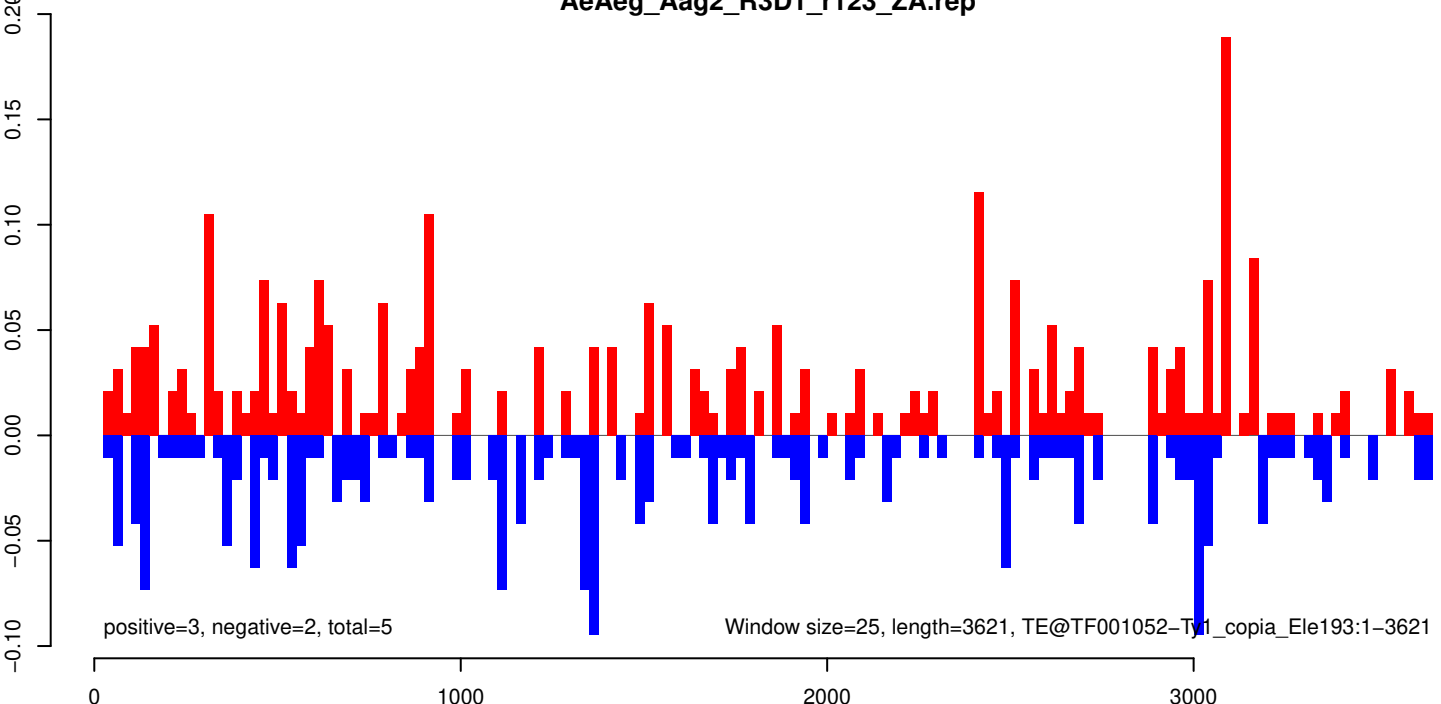

AeAeg_Aag2_R3D1_r123_ZA.18_23.rep

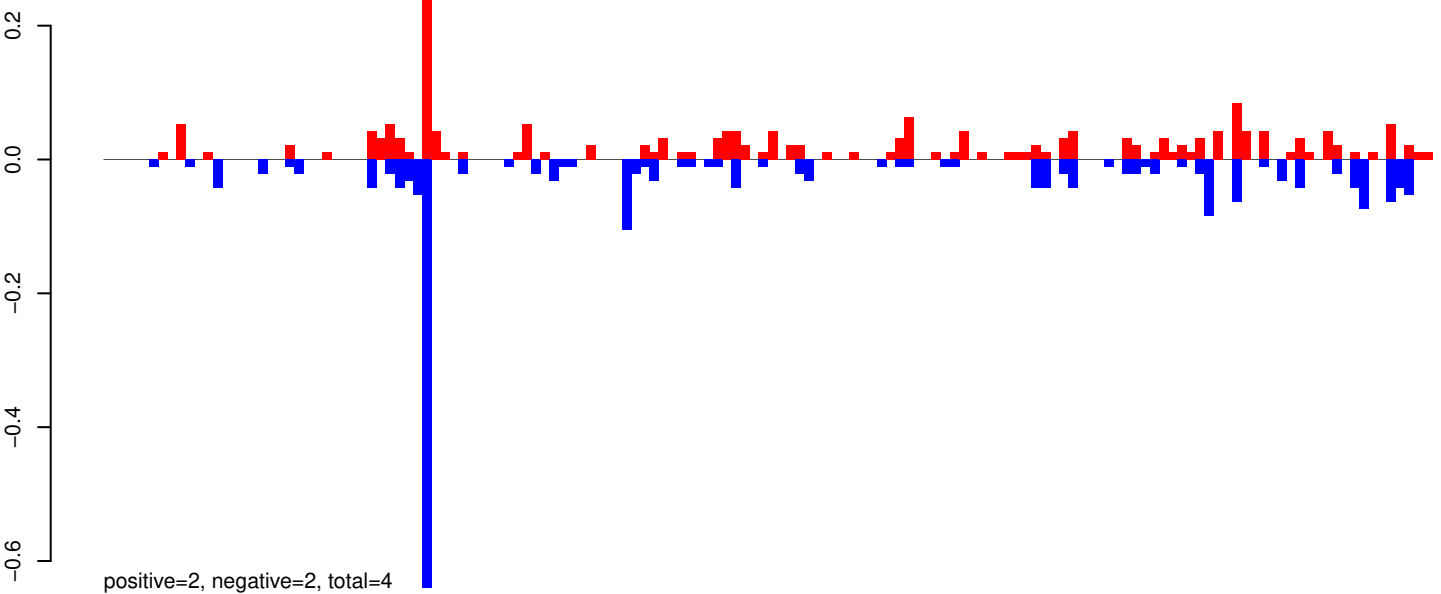

AeAeg_Aag2_R3D1_r123_ZA.24_35.rep

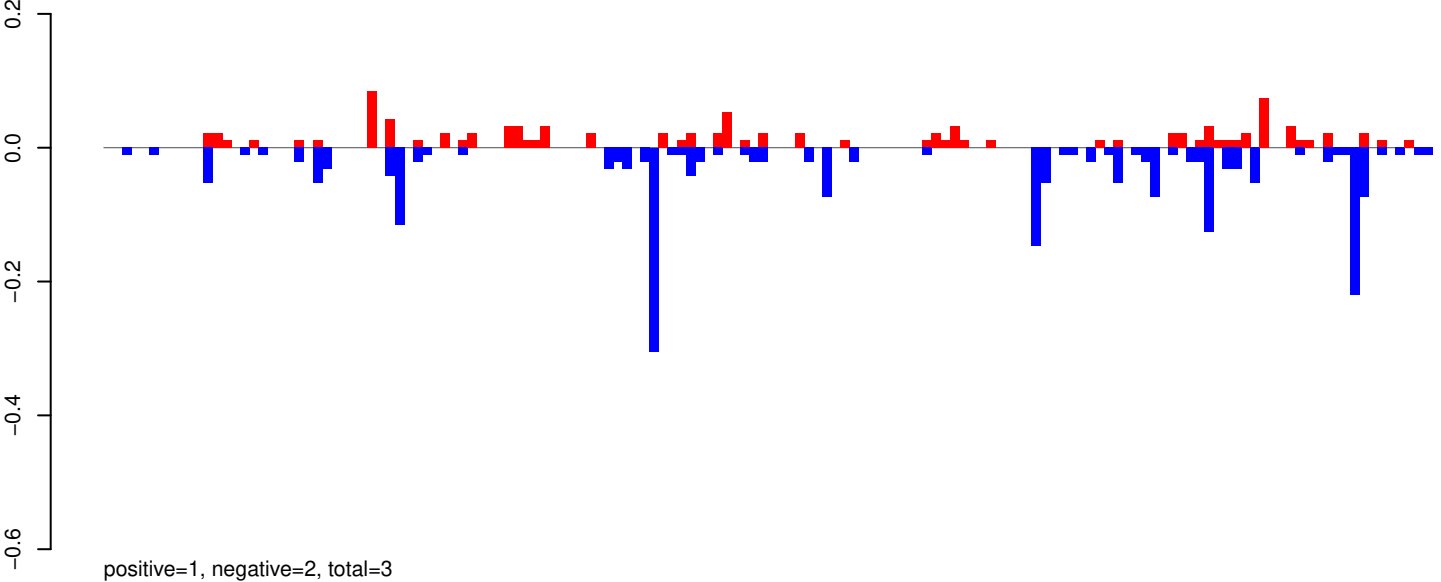

AeAeg_Aag2_R3D1_r123_ZA.rep

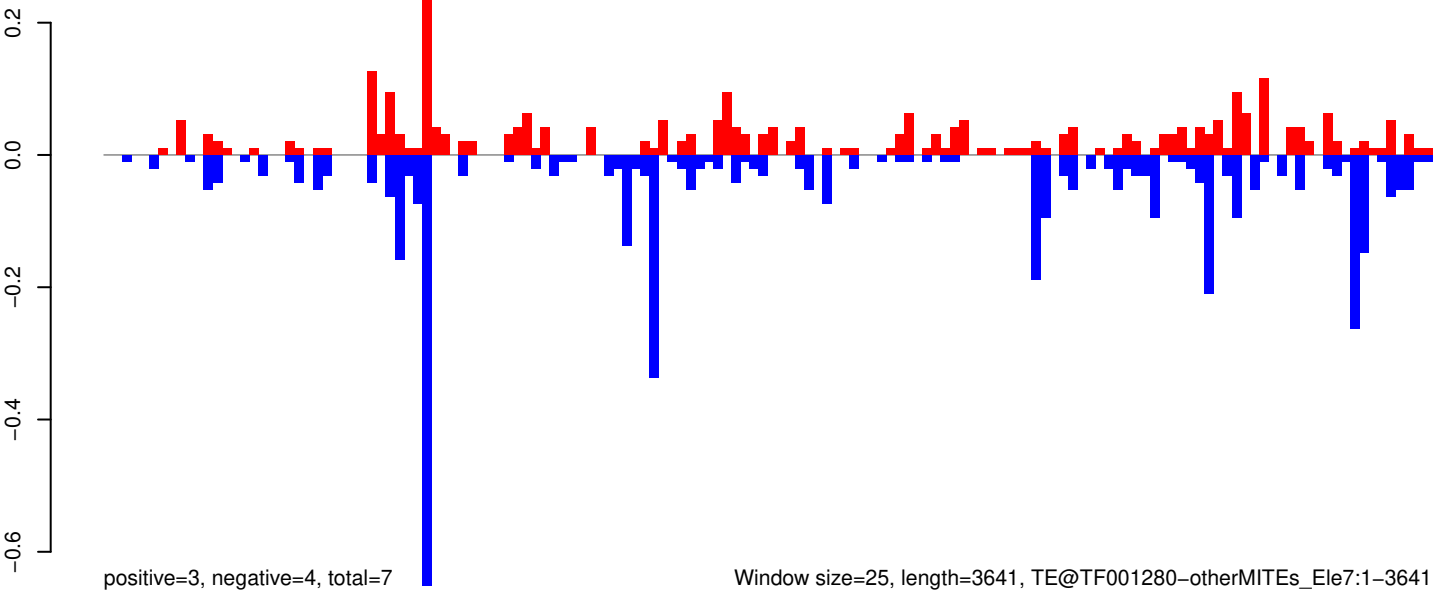

Window size=25, length=3641, TE@TF001280-otherMITEs_Ele7:1-3641

0 1000 2000 3000

AeAeg_Aag2_R3D1_r123_ZA.18_23.rep

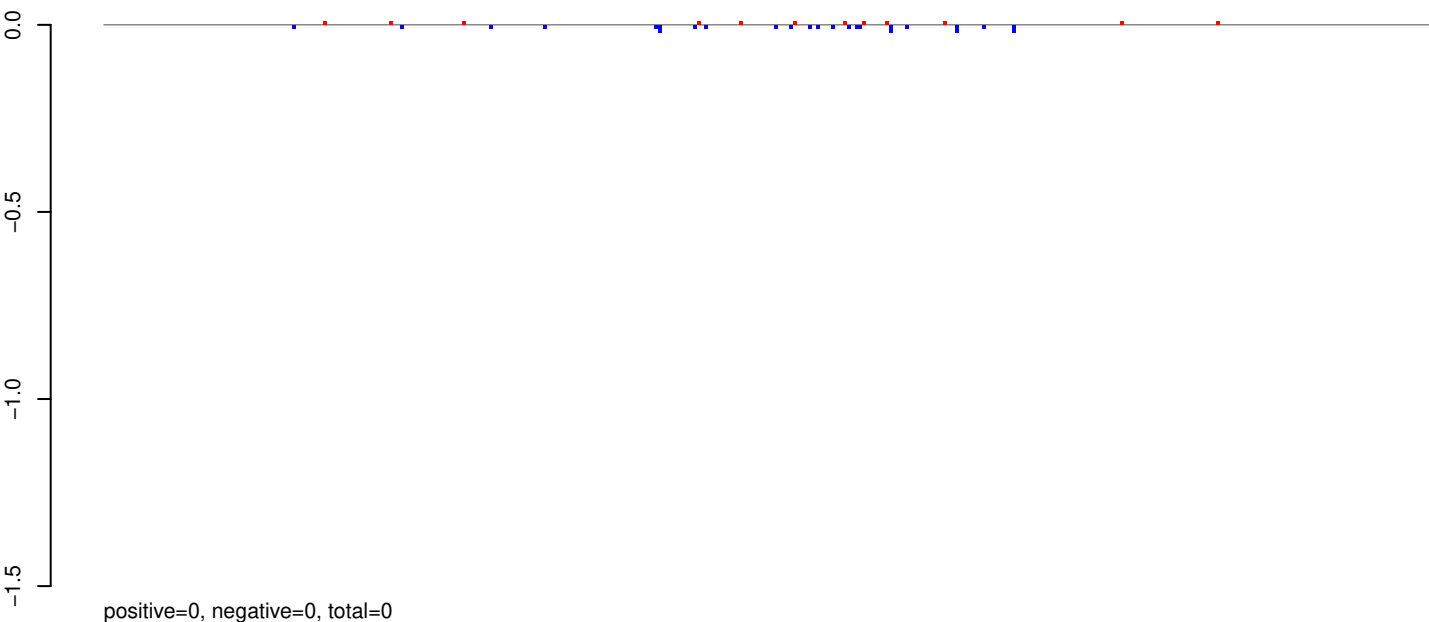

AeAeg_Aag2_R3D1_r123_ZA.24_35.rep

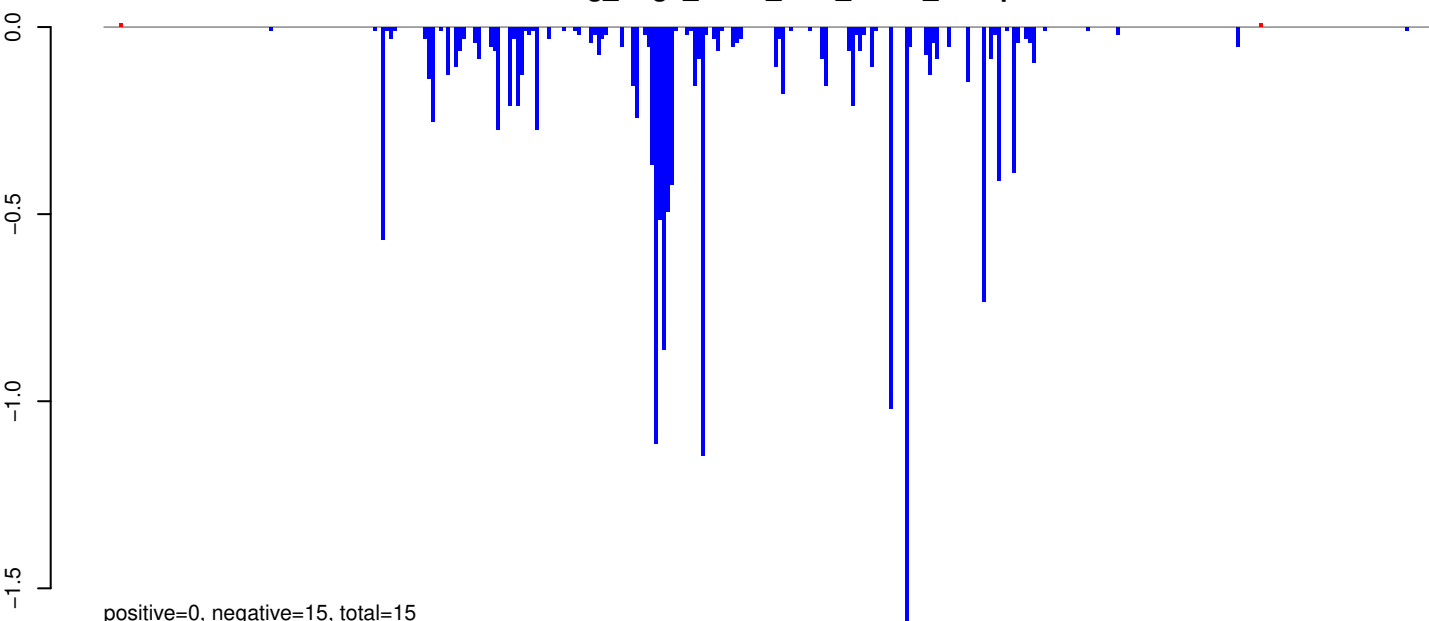

AeAeg_Aag2_R3D1_r123_ZA.rep

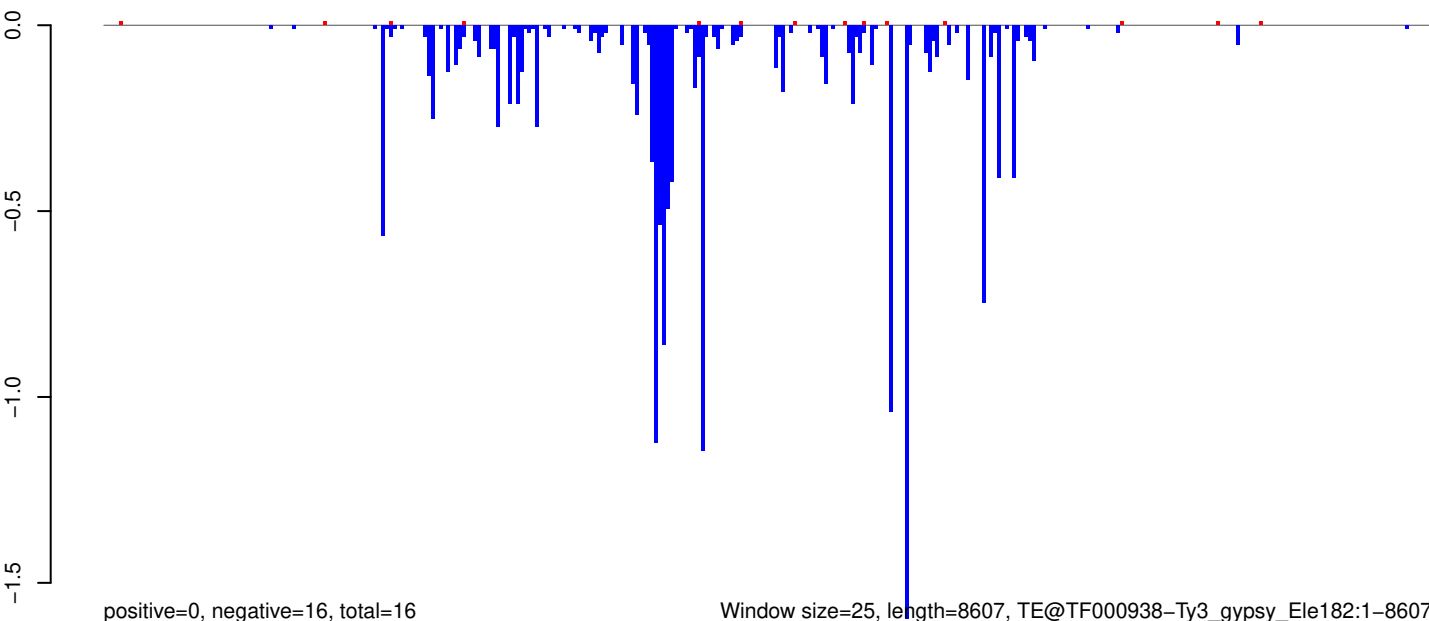

Window size=25, length=8607, TE@TF000938-Ty3_gypsy_Ele182:1-8607

0 2000 4000 6000 8000

AeAeg_Aag2_R3D1_r123_ZA.18_23.rep

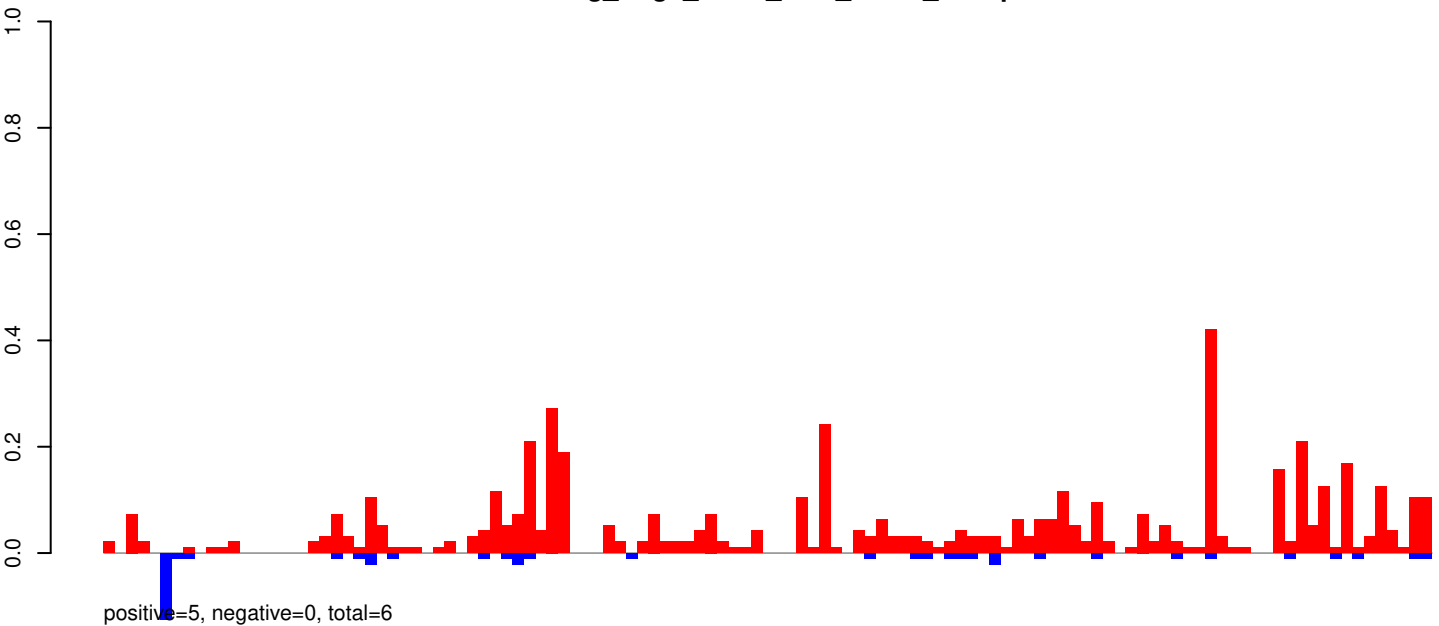

AeAeg_Aag2_R3D1_r123_ZA.24_35.rep

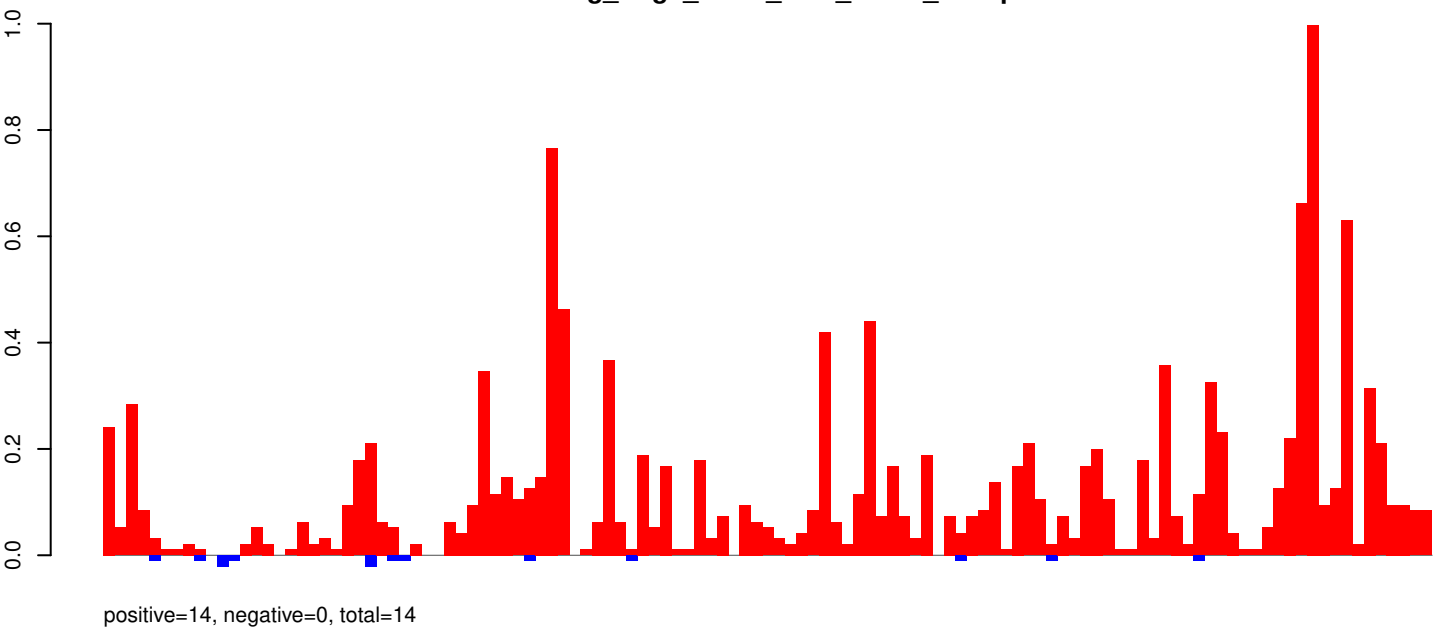

AeAeg_Aag2_R3D1_r123_ZA.rep

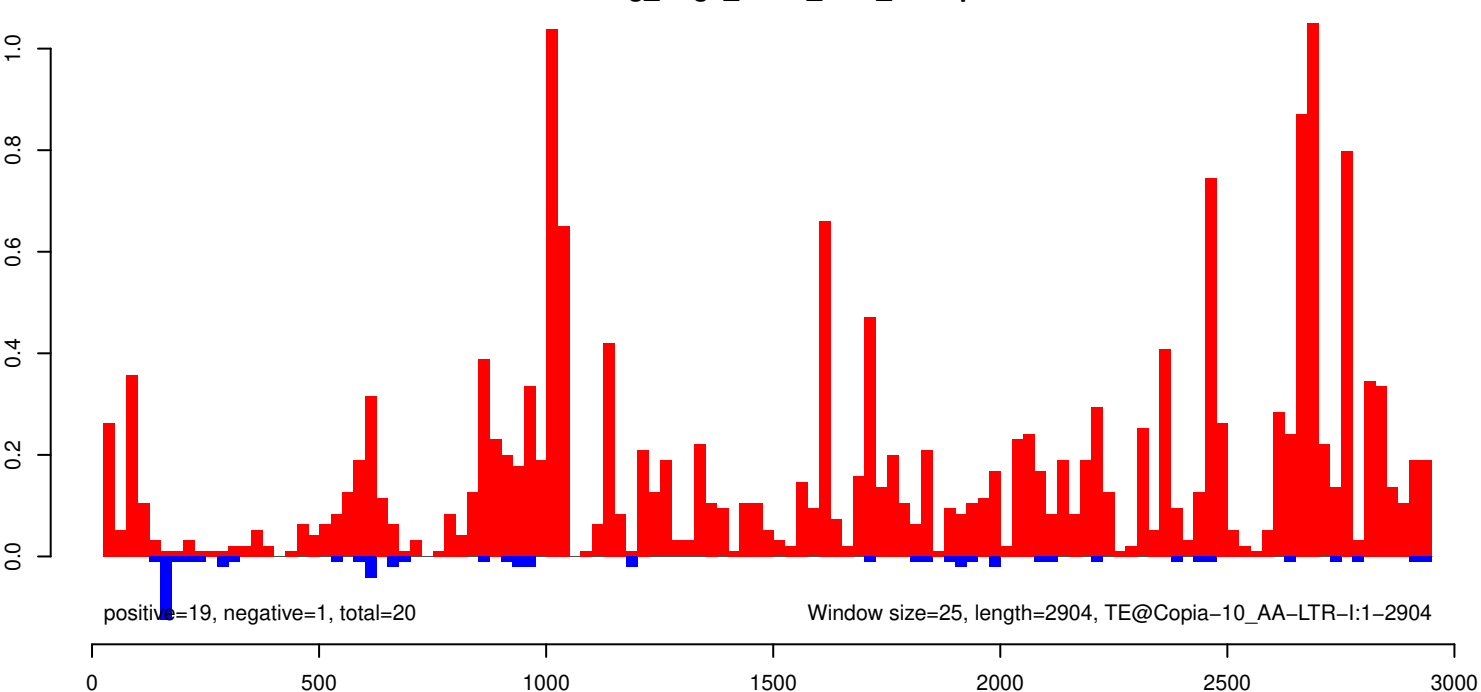

AeAeg_Aag2_R3D1_r123_ZA.18_23.rep



positive=1, negative=2, total=4

AeAeg_Aag2_R3D1_r123_ZA.24_35.rep

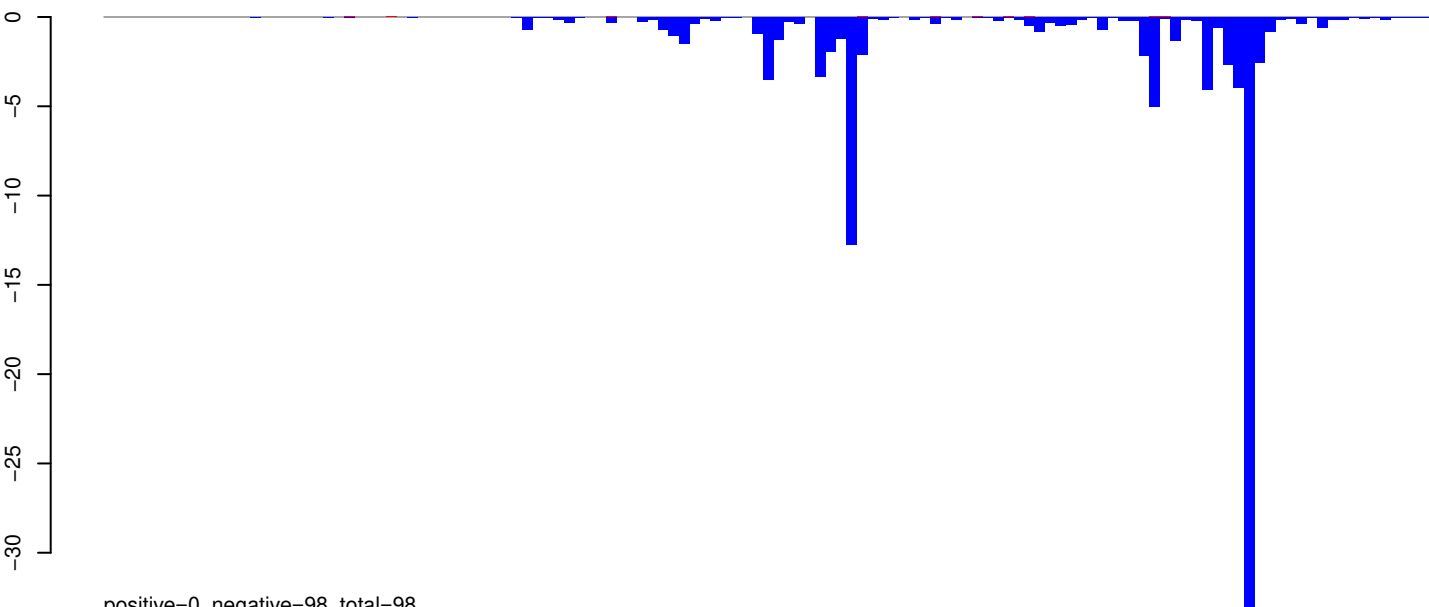

positive=0, negative=98, total=98

AeAeg_Aag2_R3D1_r123_ZA.rep

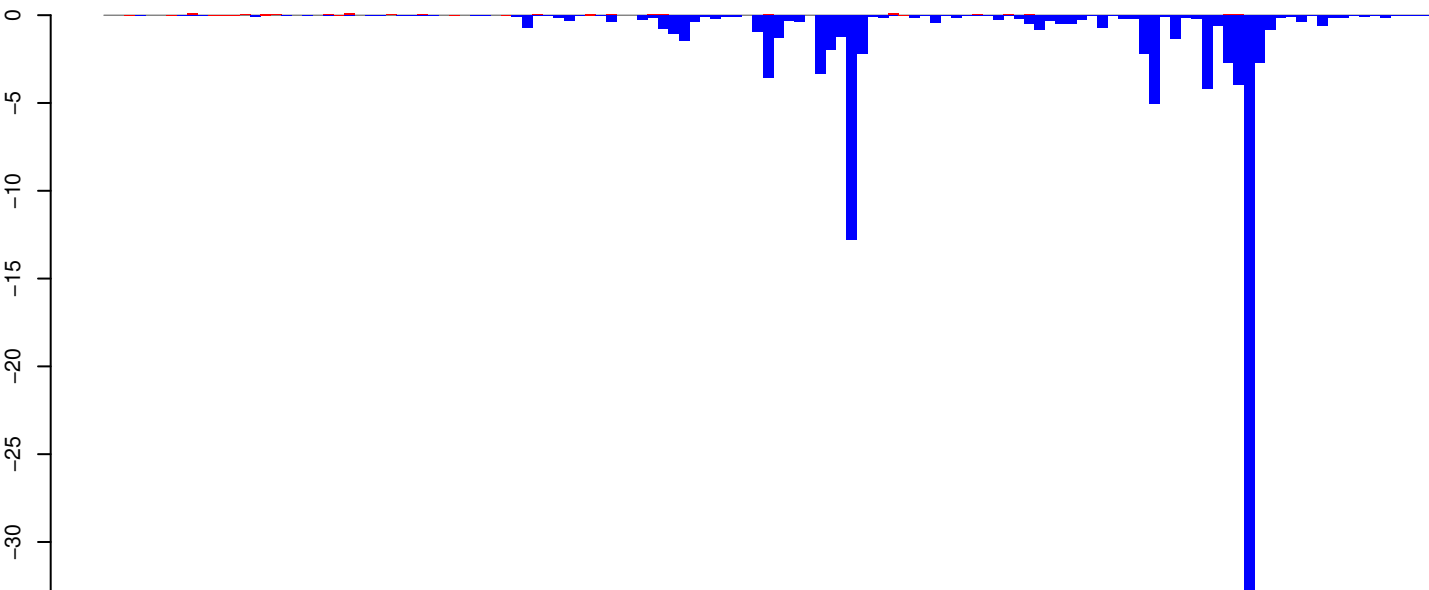

positive=2, negative=100, total=101

Window size=25, length=3156, TE@TF001152-Ty1_copia_Ele144:1-3156

0 500 1000 1500 2000 2500 3000

AeAeg_Aag2_R3D1_r123_ZA.18_23.rep

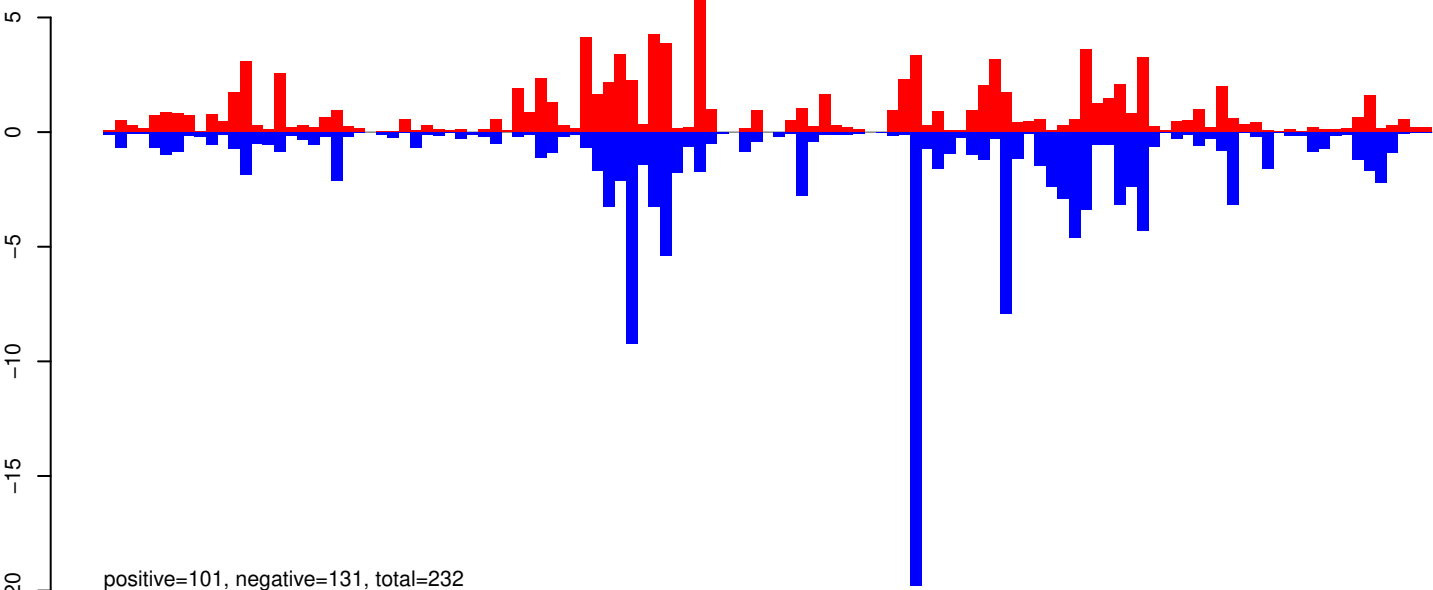

AeAeg_Aag2_R3D1_r123_ZA.24_35.rep

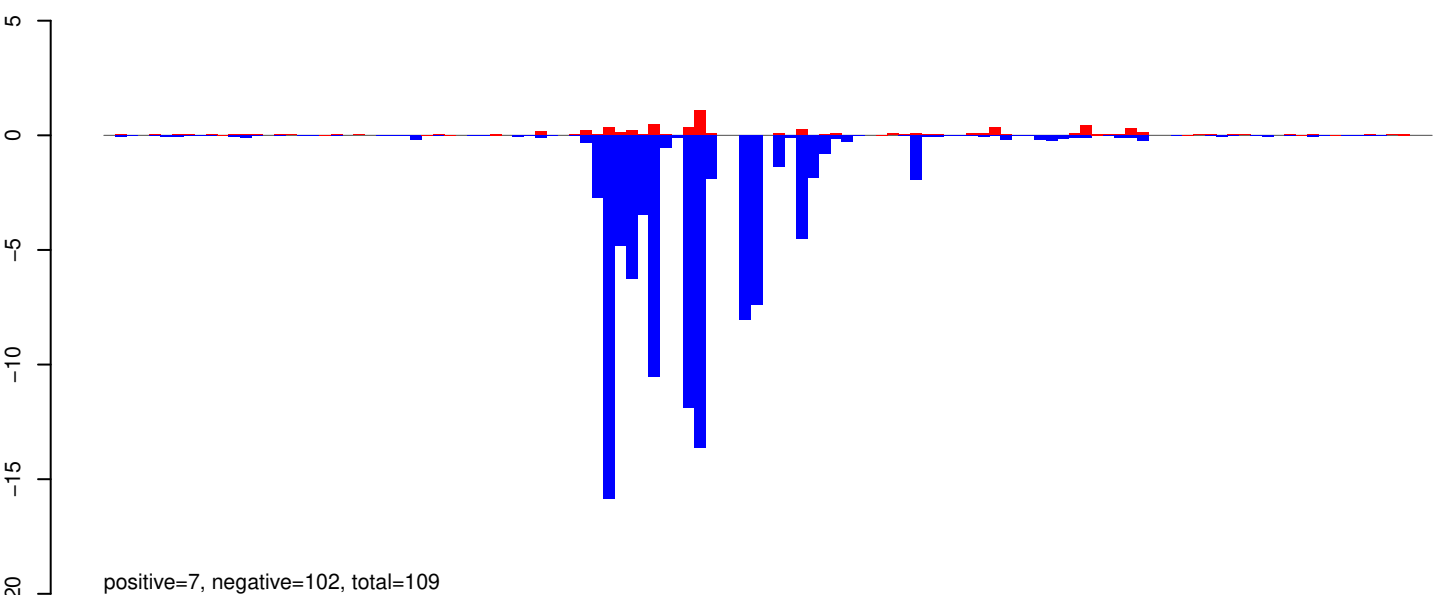

AeAeg_Aag2_R3D1_r123_ZA.rep

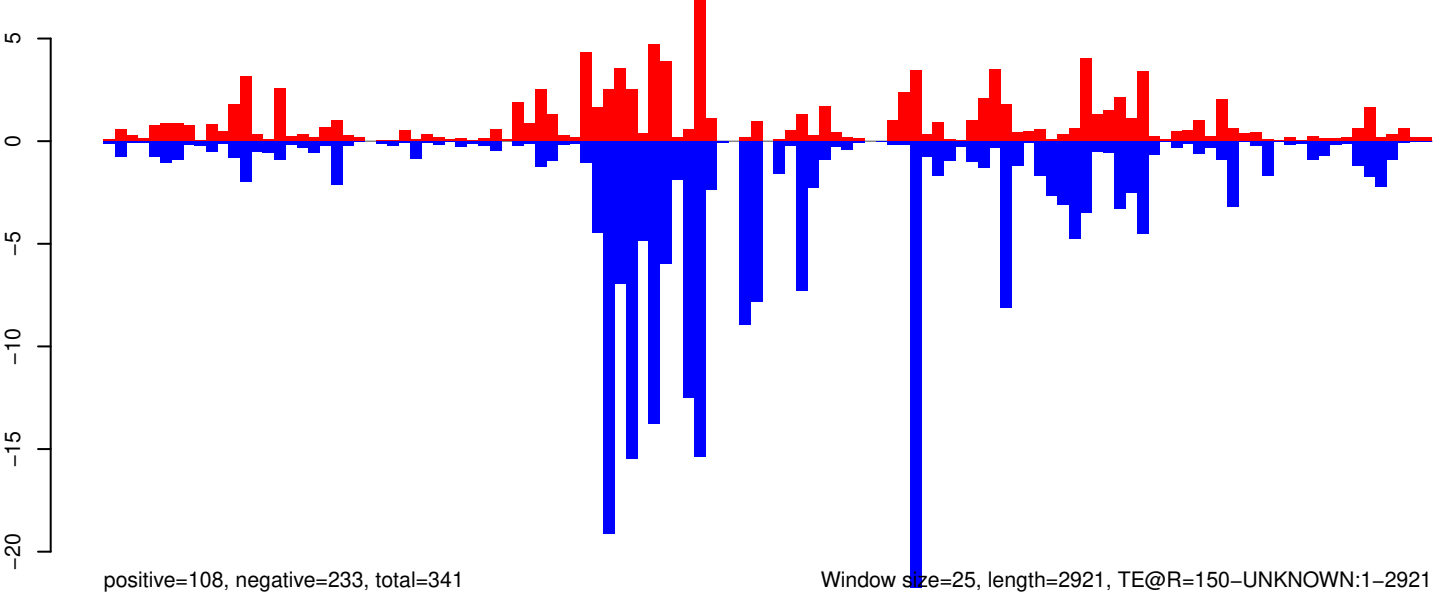

0 500 1000 1500 2000 2500 3000

AeAeg_Aag2_R3D1_r123_ZA.18_23.rep

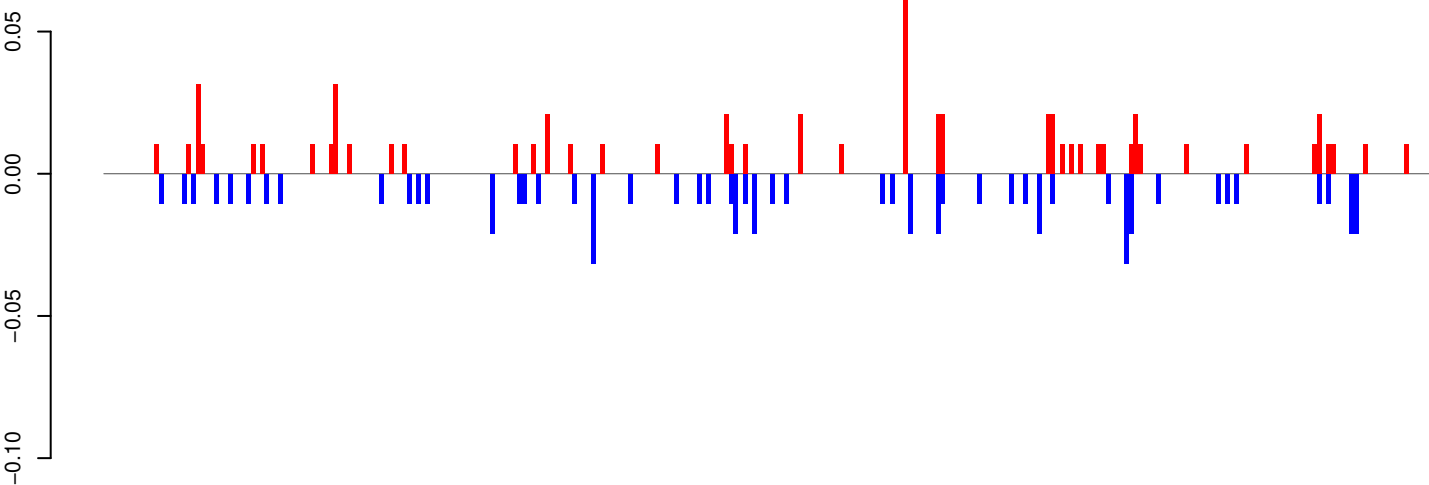

positive=1, negative=1, total=1

AeAeg_Aag2_R3D1_r123_ZA.24_35.rep

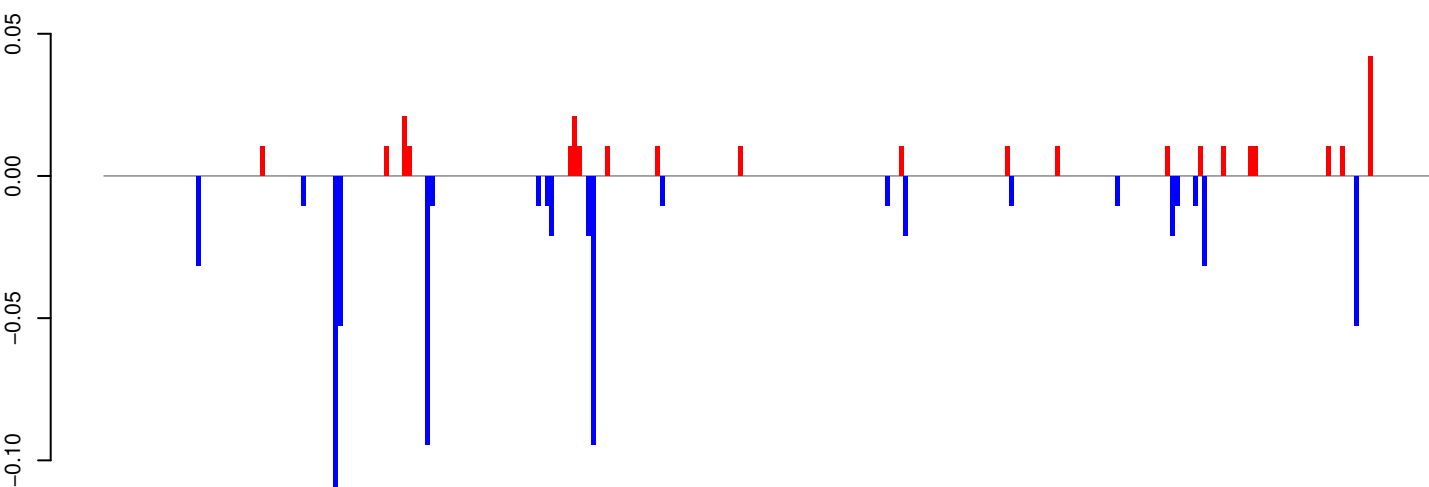

positive=0, negative=1, total=1

AeAeg_Aag2_R3D1_r123_ZA.rep

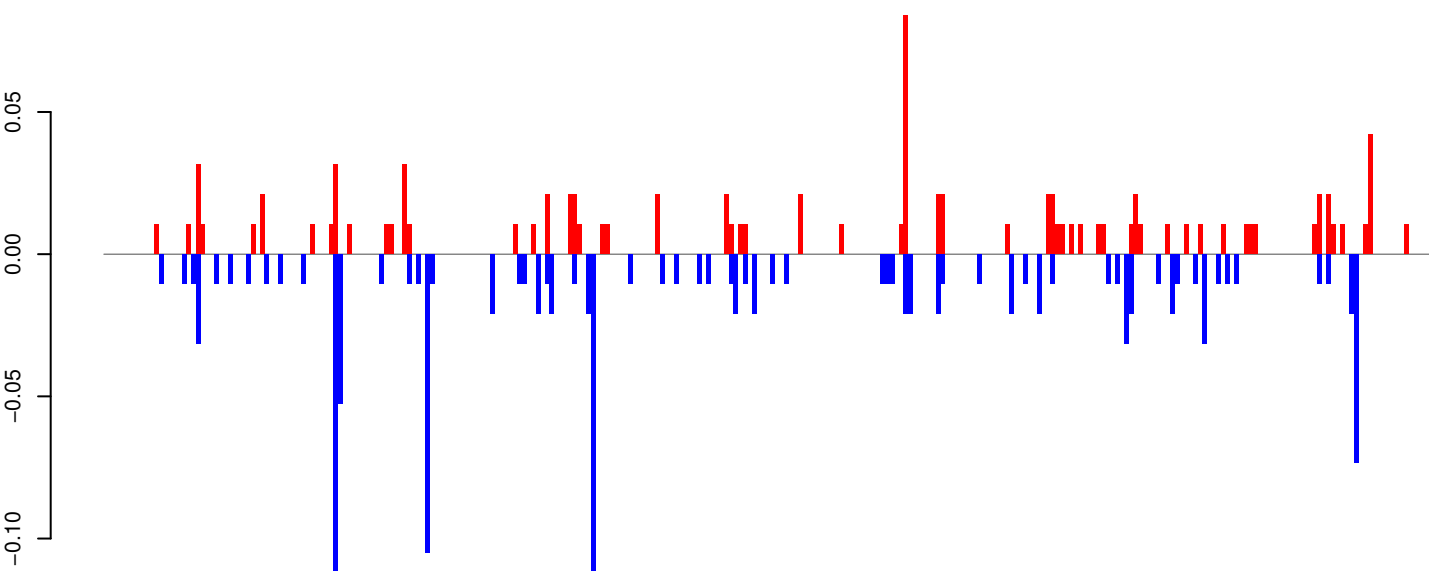

positive=1, negative=1, total=2

Window size=25, length=7202, TE@Mosqui_Aa2:1-7202

AeAeg_Aag2_R3D1_r123_ZA.18_23.rep

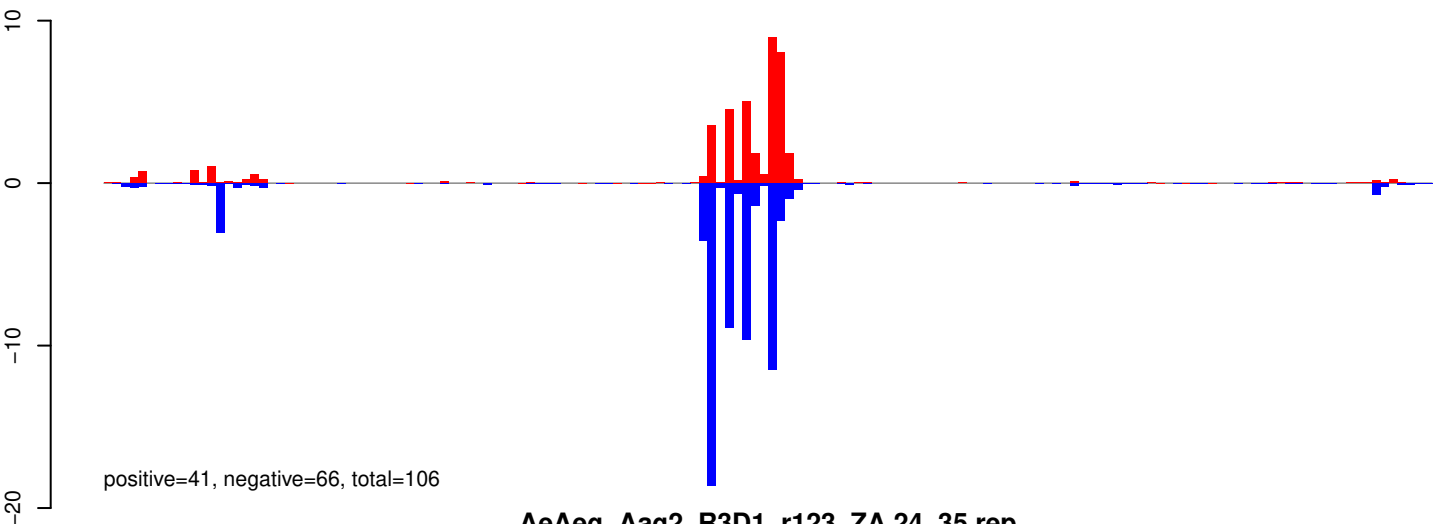

AeAeg_Aag2_R3D1_r123_ZA.24_35.rep

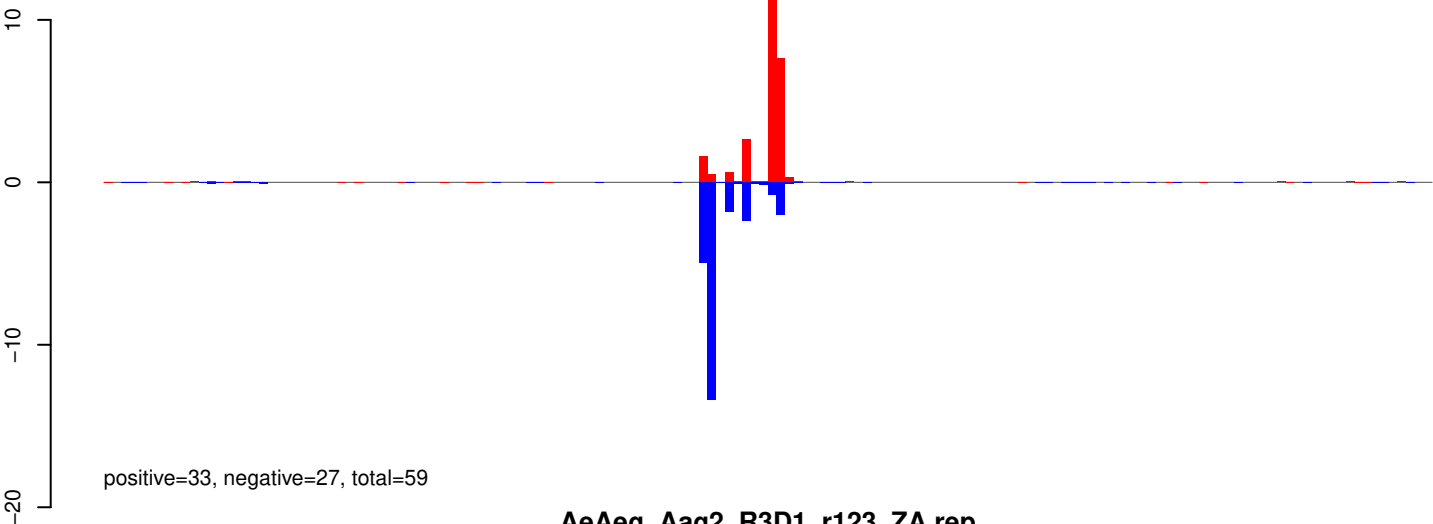

AeAeg_Aag2_R3D1_r123_ZA.rep

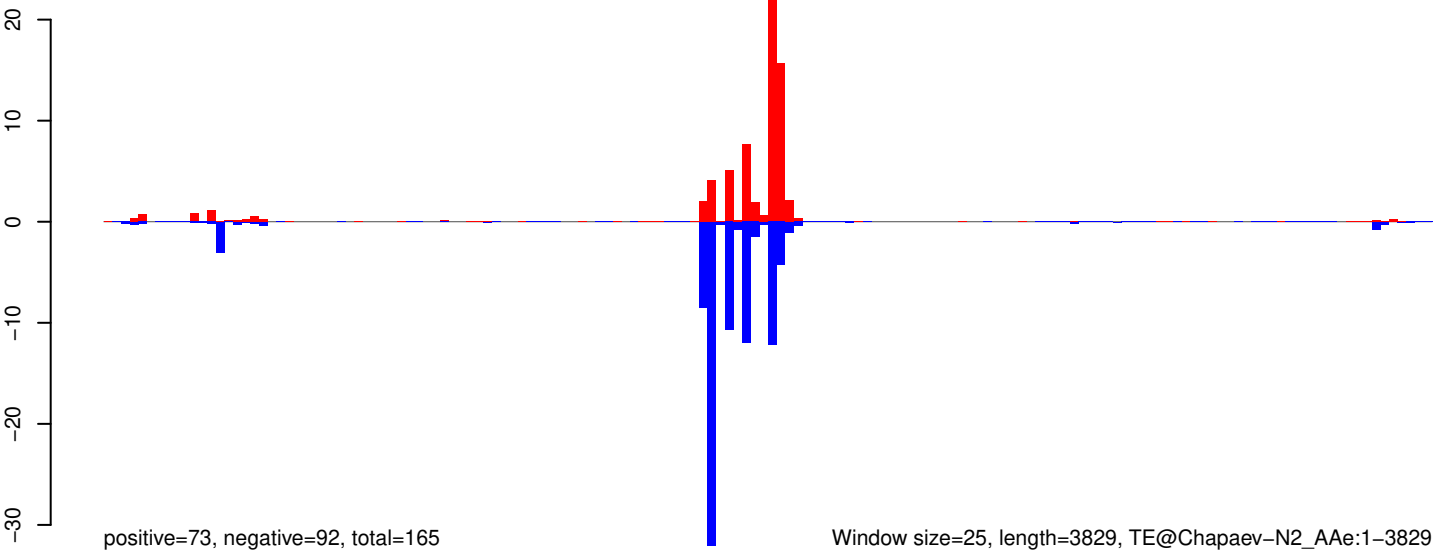

AeAeg_Aag2_R3D1_r123_ZA.18_23.rep

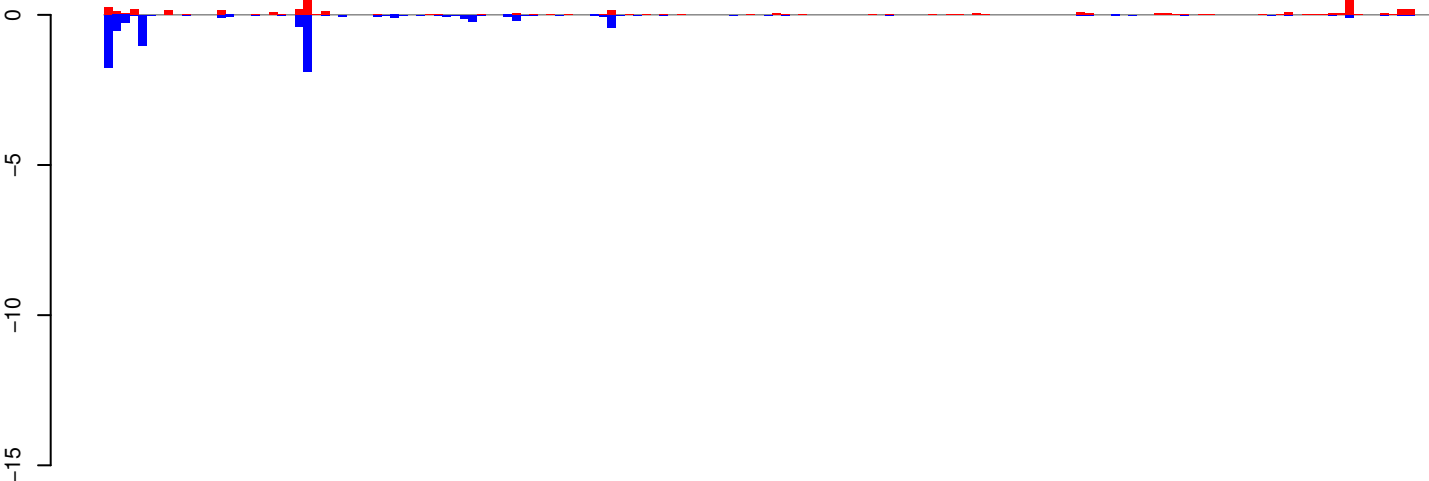

positive=4, negative=8, total=12

AeAeg_Aag2_R3D1_r123_ZA.24_35.rep

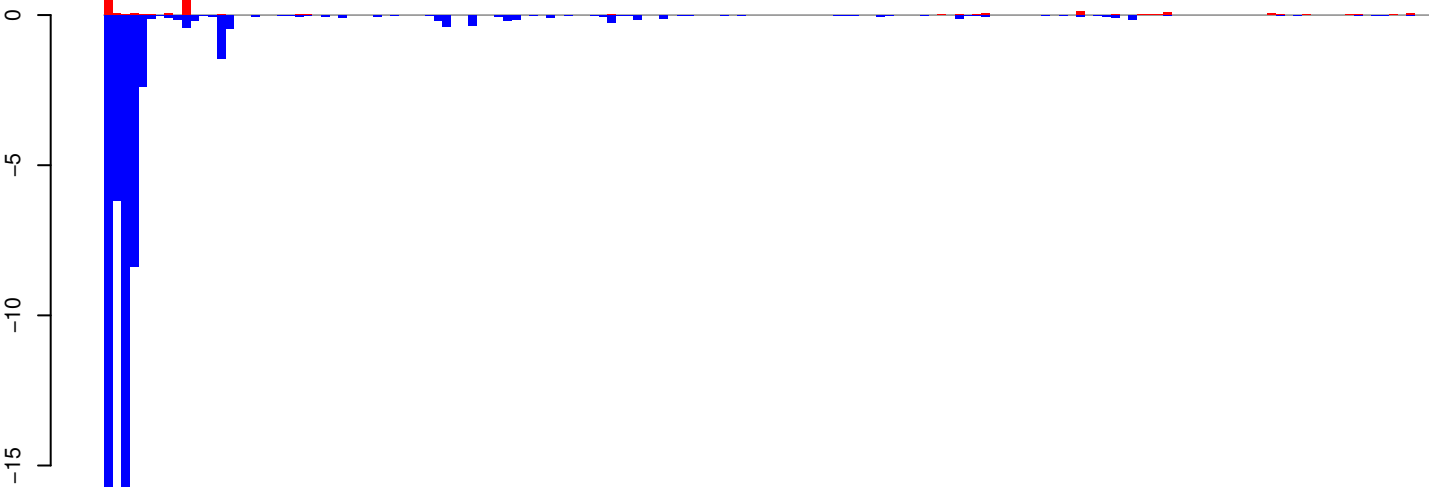

positive=3, negative=60, total=62

AeAeg_Aag2_R3D1_r123_ZA.rep

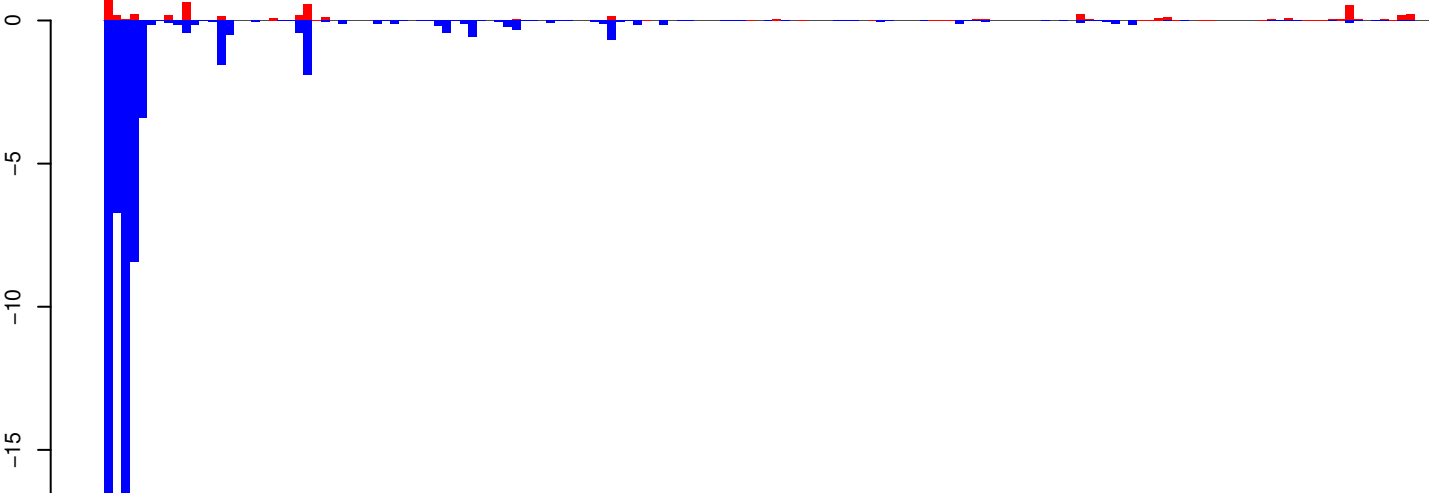

positive=7, negative=68, total=74

Window size=25, length=3807, TE@TF001324-UD_Ele1:1-3807

AeAeg_Aag2_R3D1_r123_ZA.18_23.rep

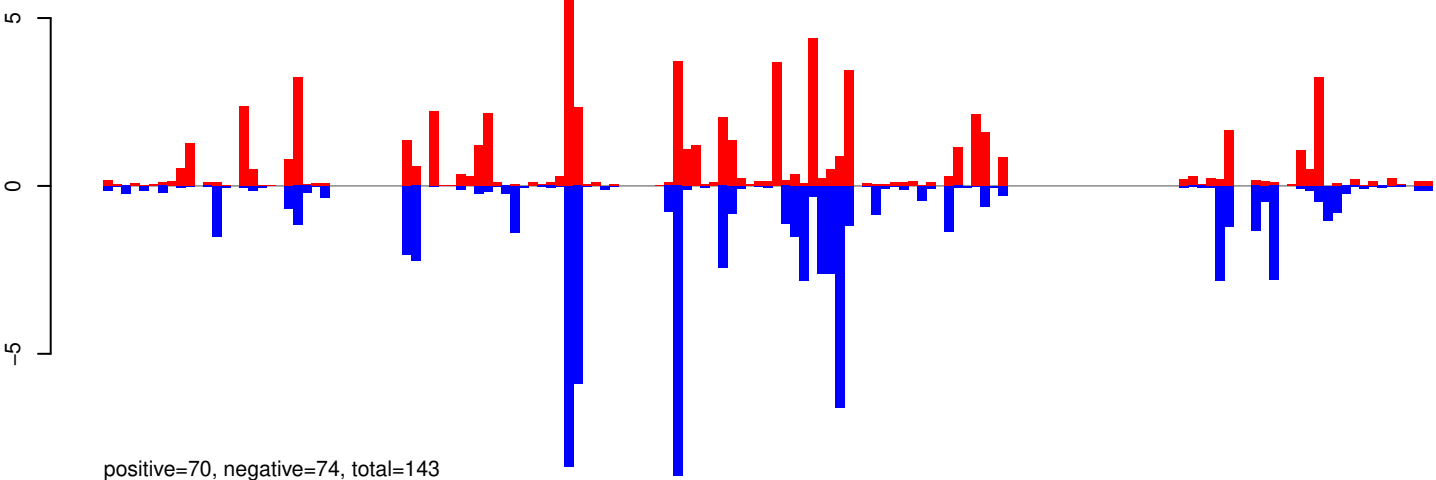

AeAeg_Aag2_R3D1_r123_ZA.24_35.rep

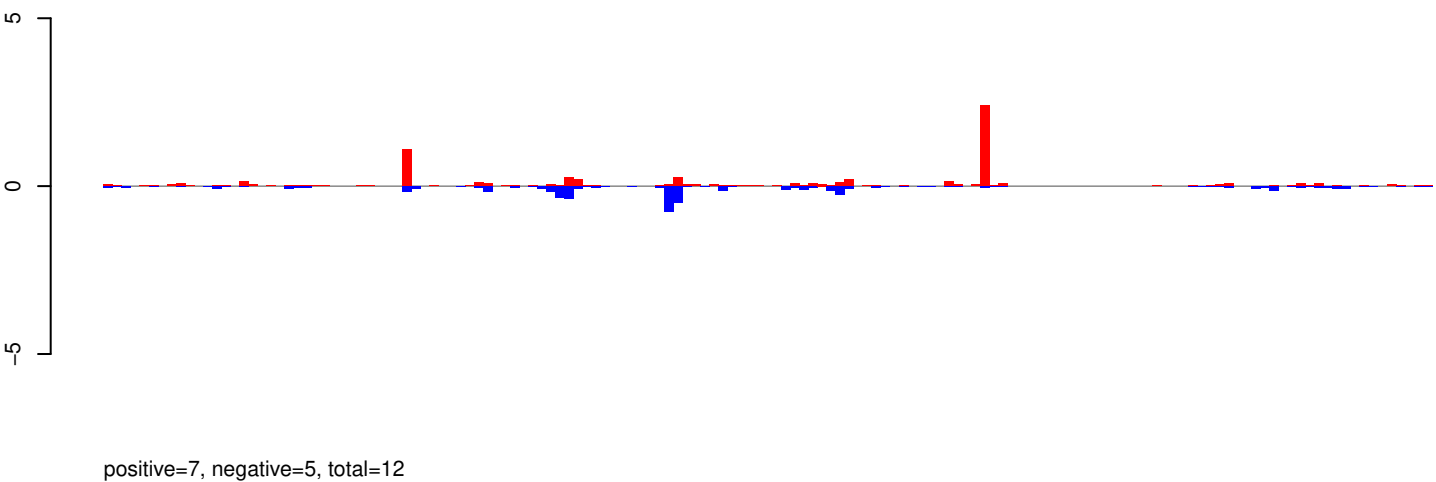

AeAeg_Aag2_R3D1_r123_ZA.rep

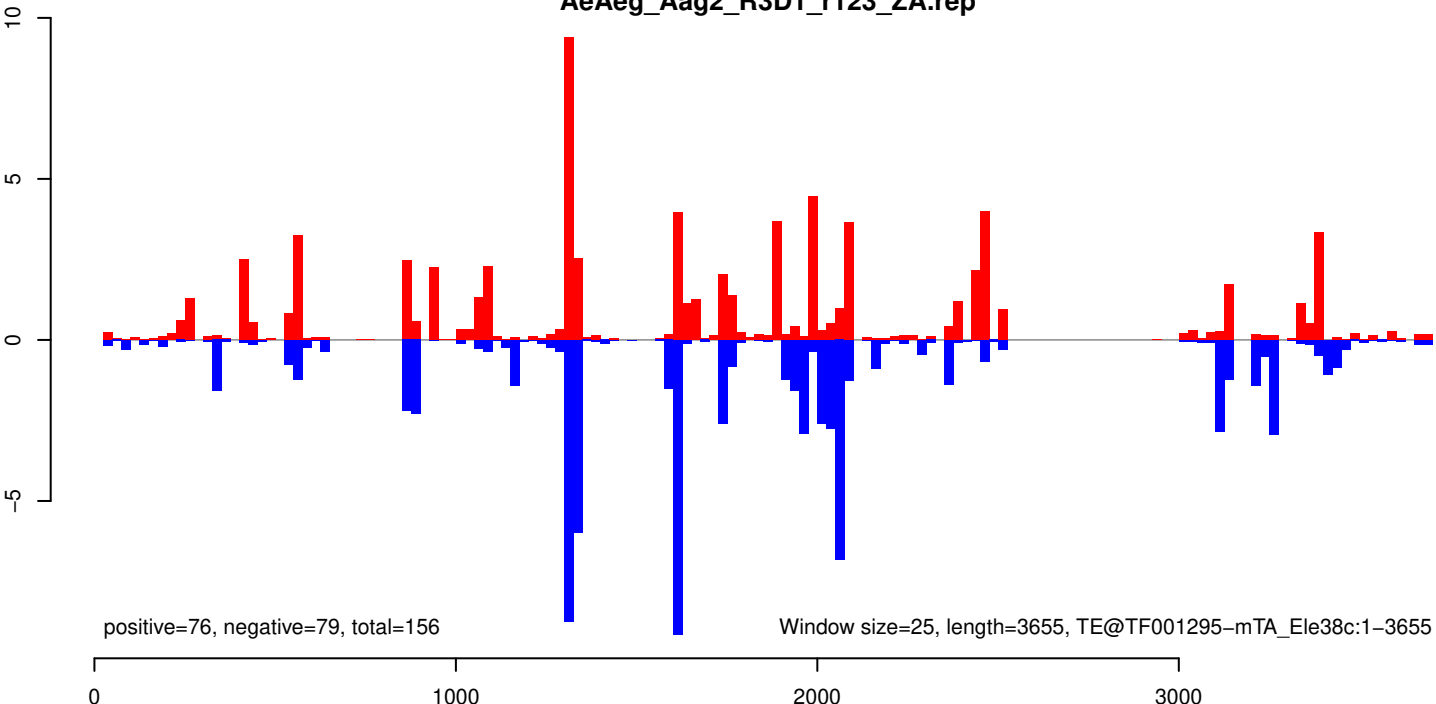

AeAeg_Aag2_R3D1_r123_ZA.18_23.rep

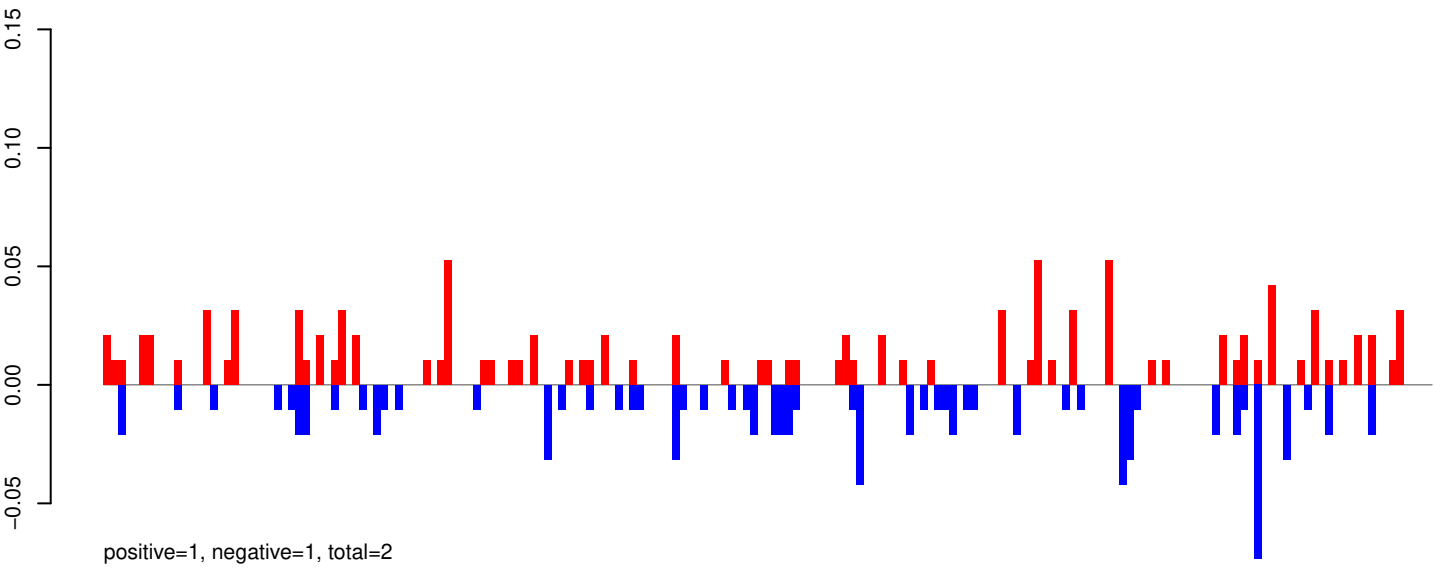

AeAeg_Aag2_R3D1_r123_ZA.24_35.rep

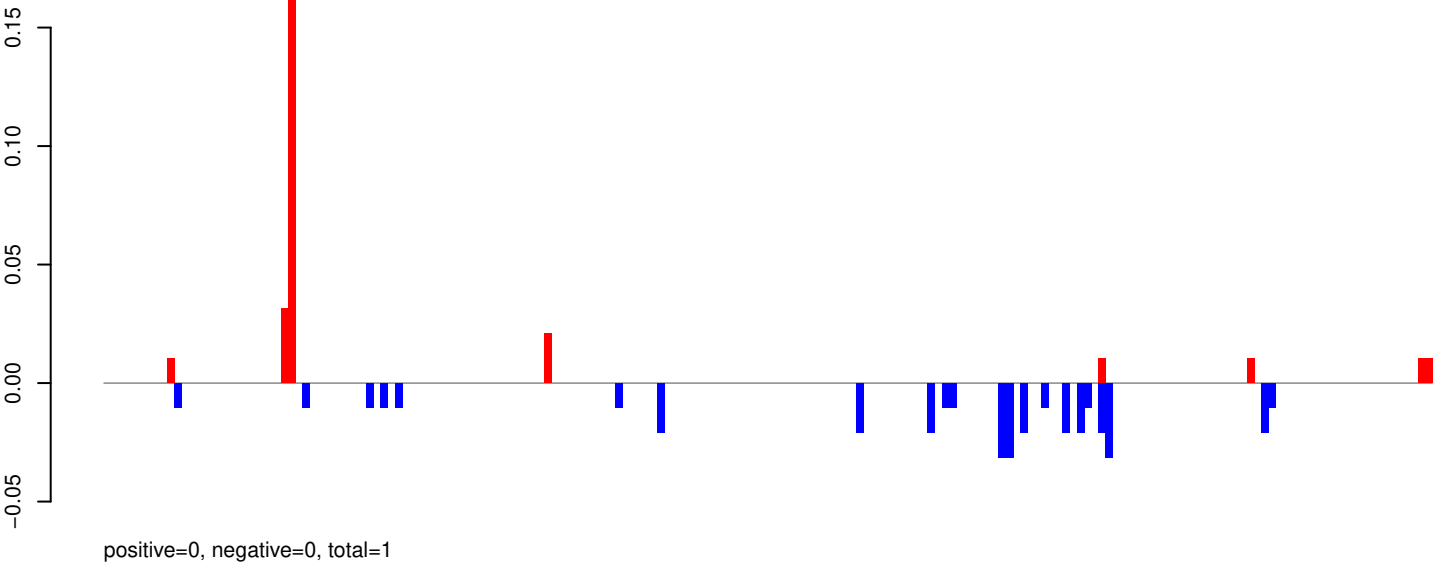

AeAeg_Aag2_R3D1_r123_ZA.rep

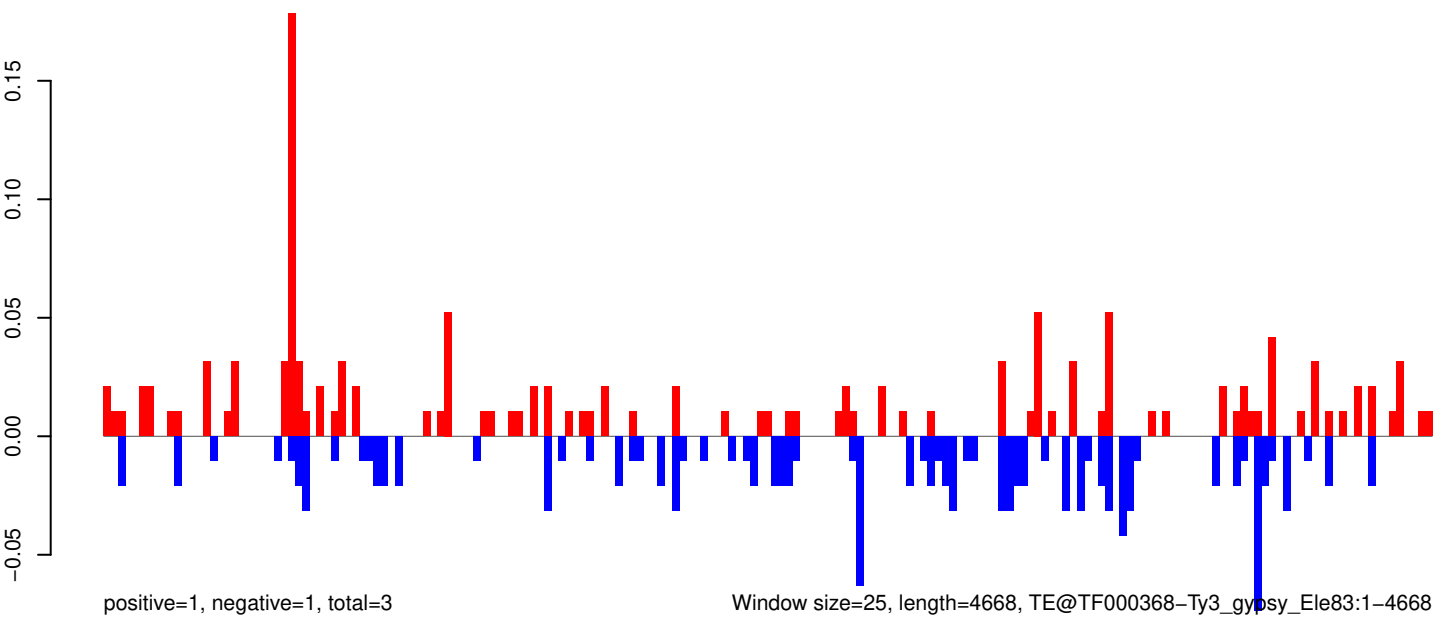

Window size=25, length=4668, TE@TF000368-Ty3_gypsy_Ele83:1-4668

0 1000 2000 3000 4000

AeAeg_Aag2_R3D1_r123_ZA.18_23.rep

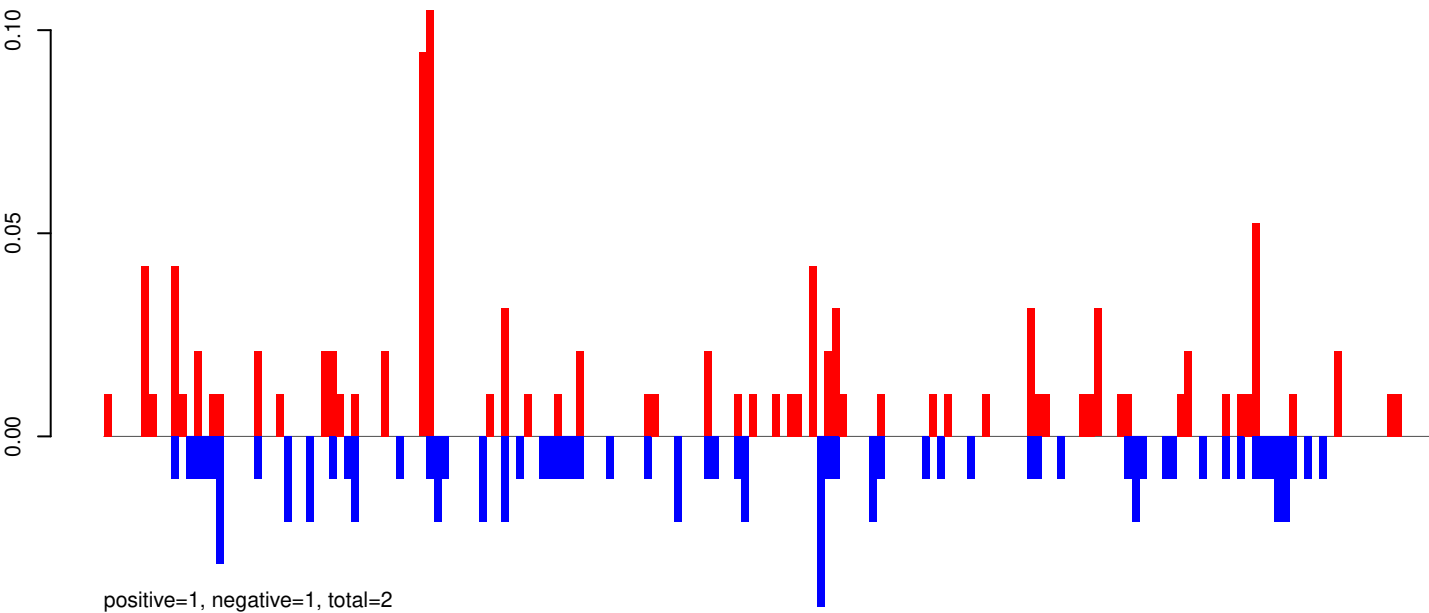

AeAeg_Aag2_R3D1_r123_ZA.24_35.rep

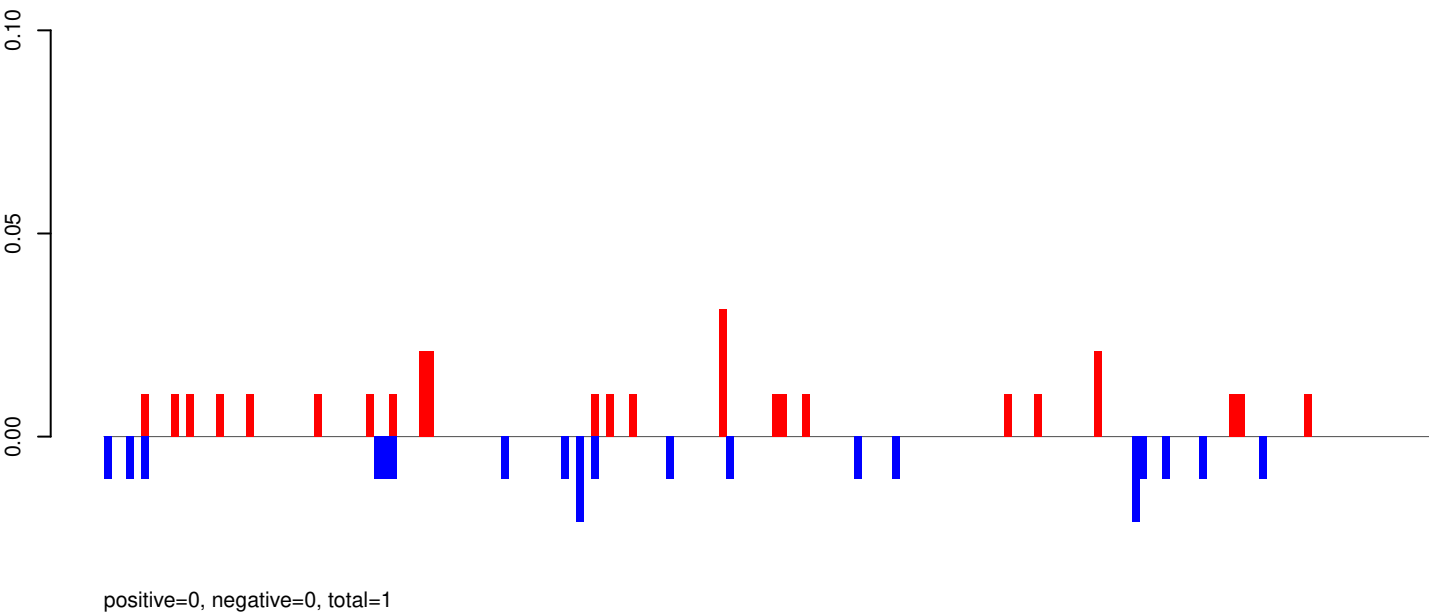

AeAeg_Aag2_R3D1_r123_ZA.rep

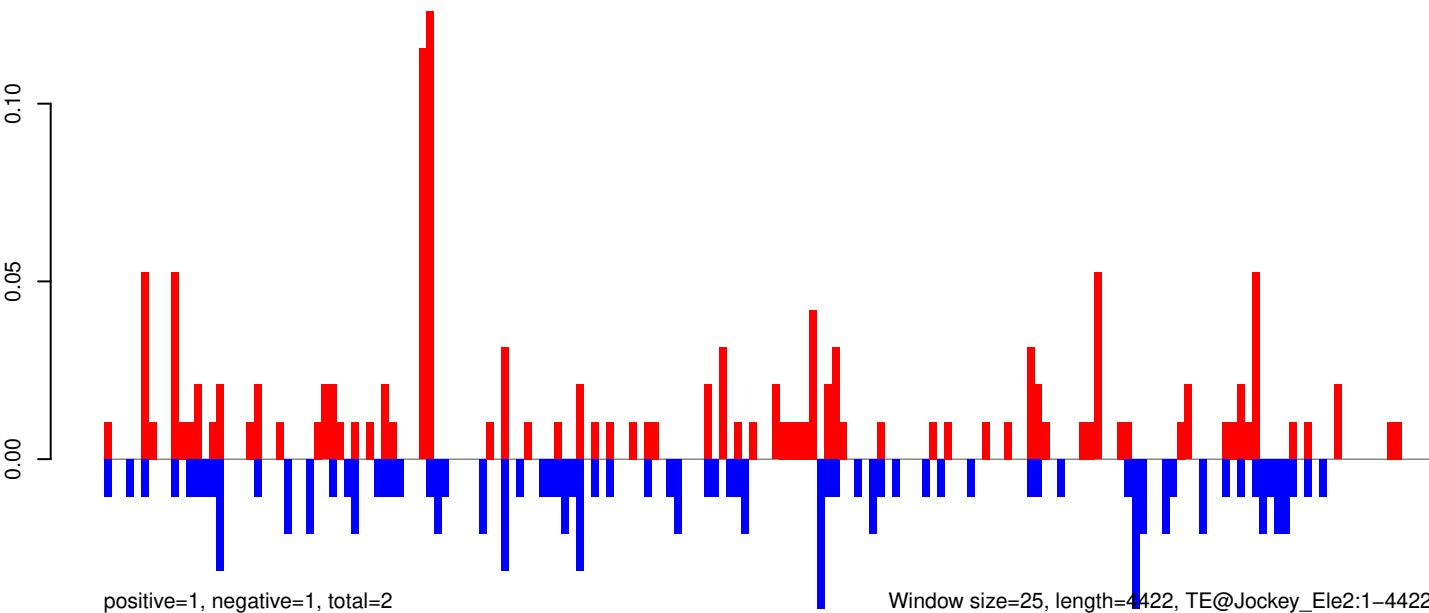

Window size=25, length=4422, TE@Jockey_Ele2:1-4422

0 1000 2000 3000 4000

AeAeg_Aag2_R3D1_r123_ZA.18_23.rep

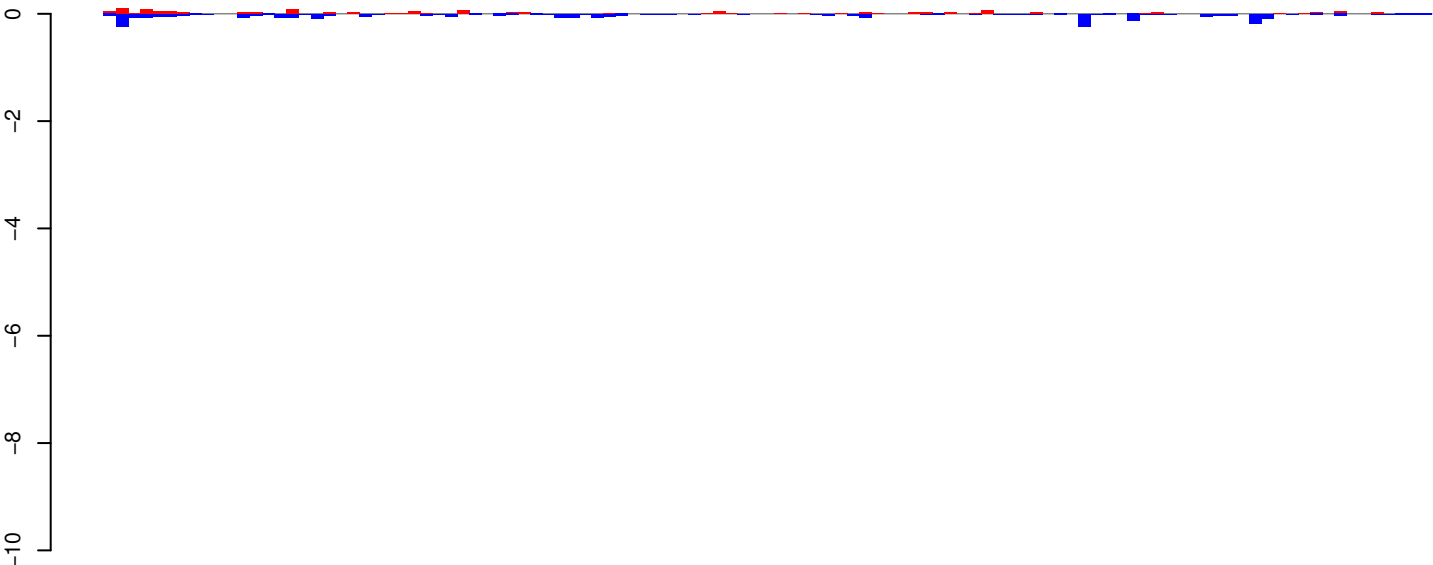

positive=1, negative=3, total=4

AeAeg_Aag2_R3D1_r123_ZA.24_35.rep

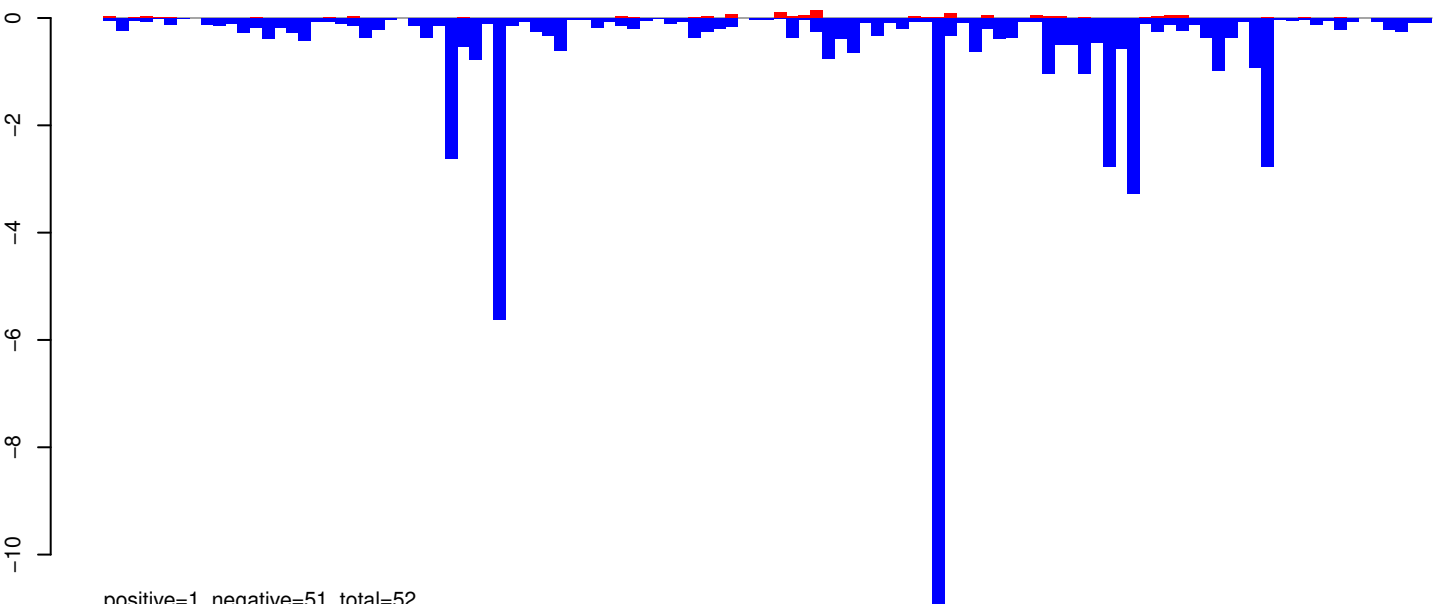

positive=1, negative=51, total=52

AeAeg_Aag2_R3D1_r123_ZA.rep

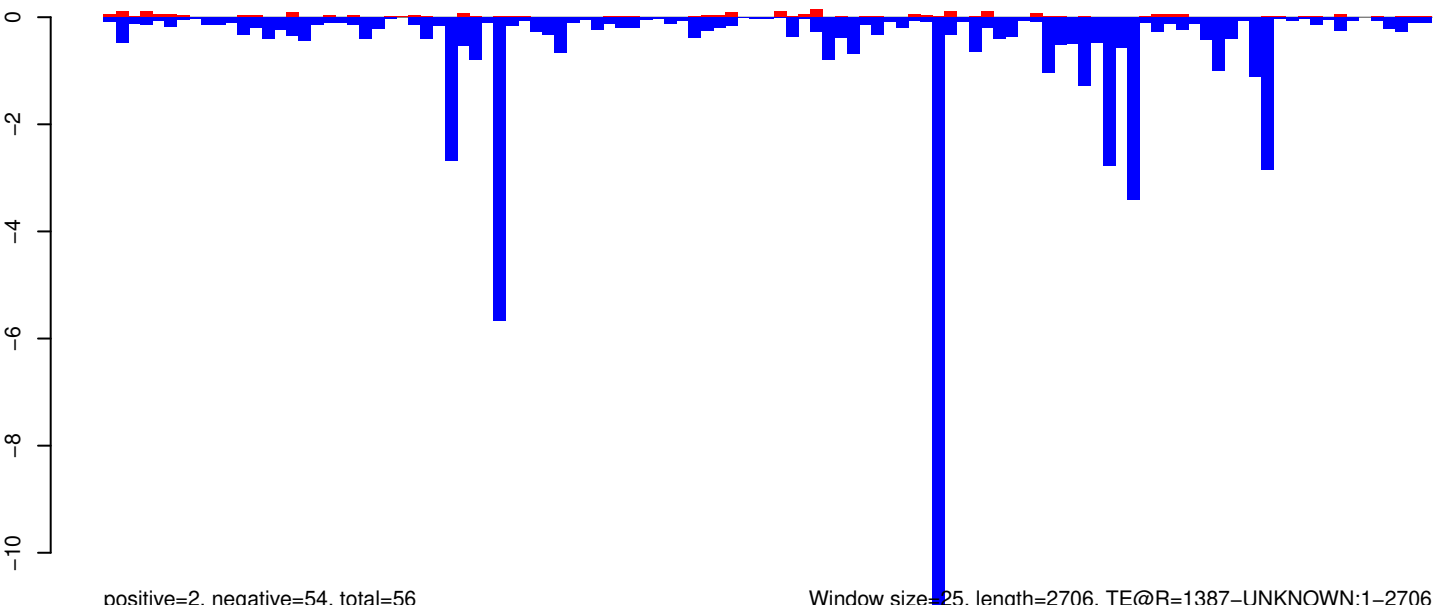

positive=2, negative=54, total=56

Window size=25, length=2706, TE@R=1387-UNKNOWN:1-2706

0 500 1000 1500 2000 2500

AeAeg_Aag2_R3D1_r123_ZA.18_23.rep

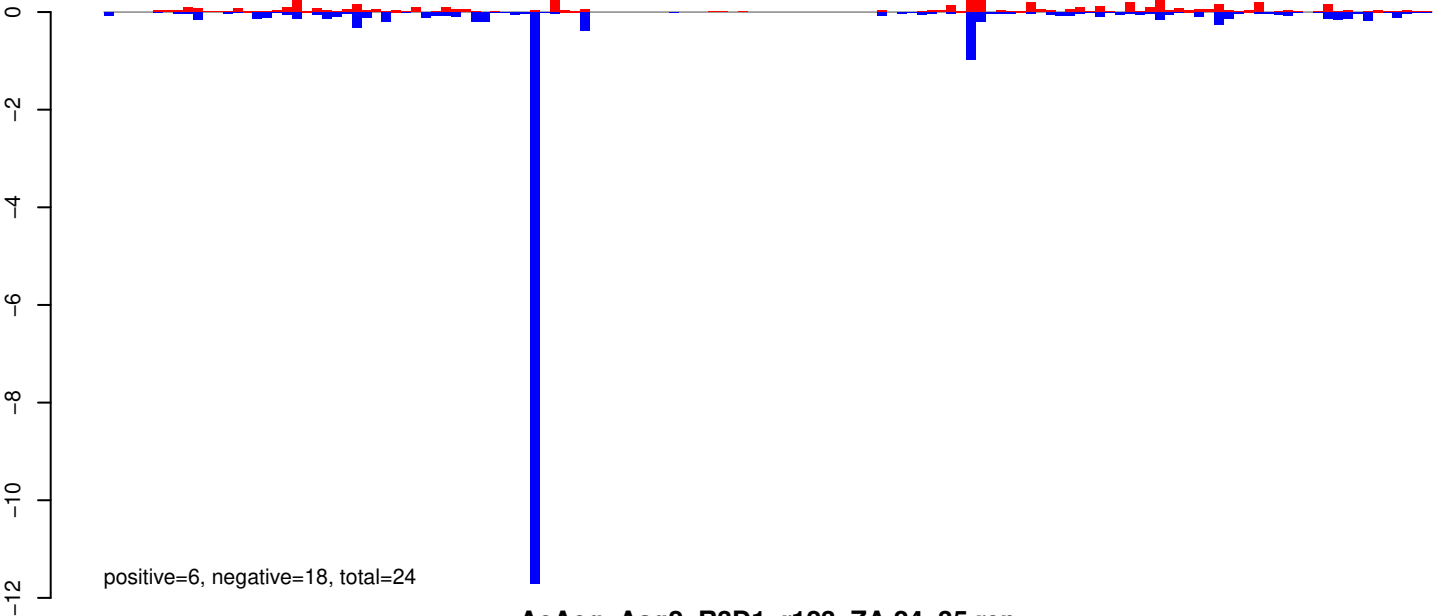

AeAeg_Aag2_R3D1_r123_ZA.24_35.rep

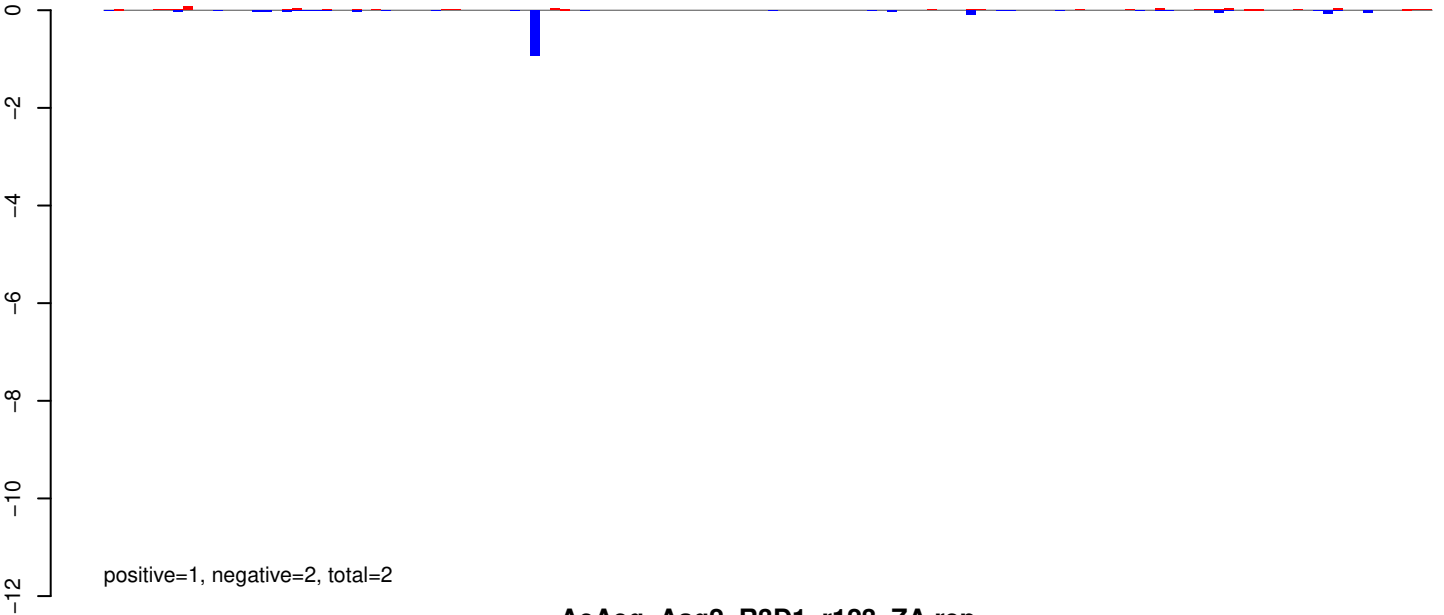

AeAeg_Aag2_R3D1_r123_ZA.rep

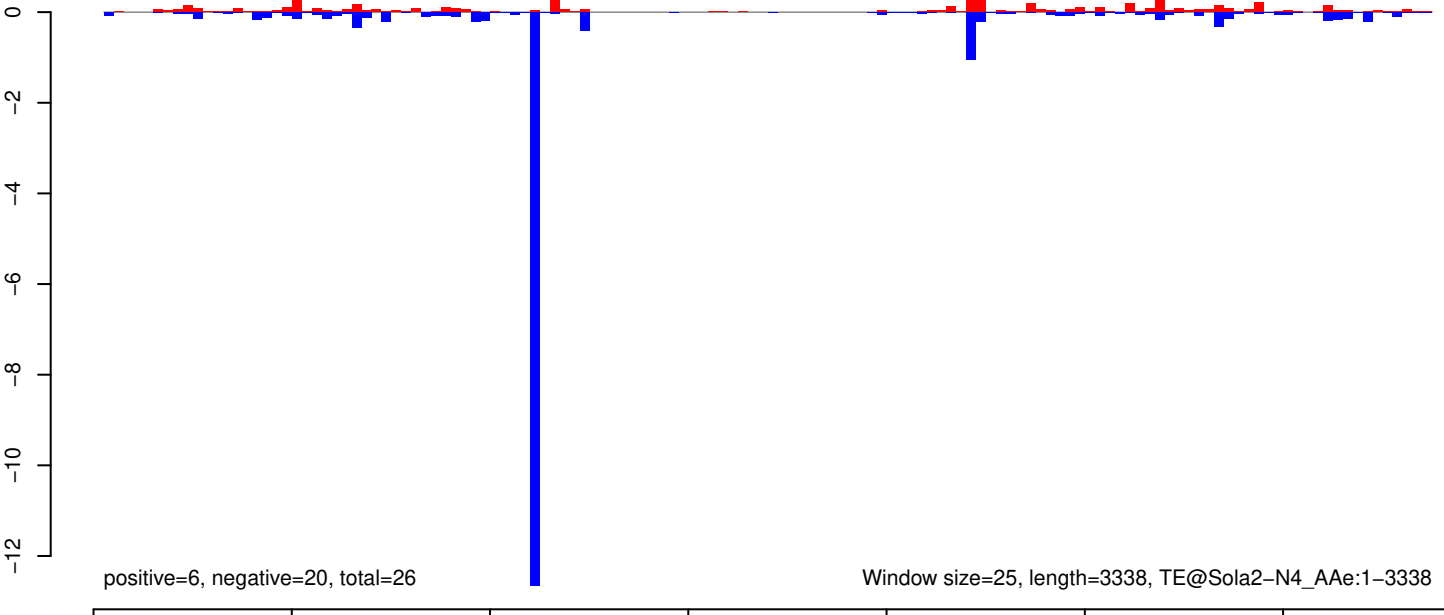

AeAeg_Aag2_R3D1_r123_ZA.18_23.rep

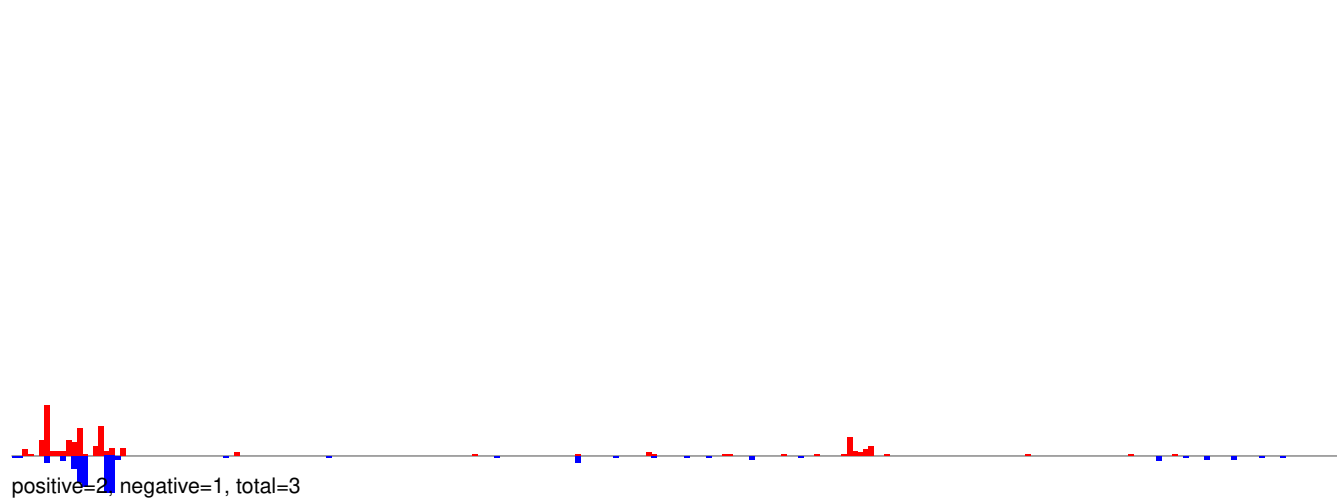

AeAeg_Aag2_R3D1_r123_ZA.24_35.rep

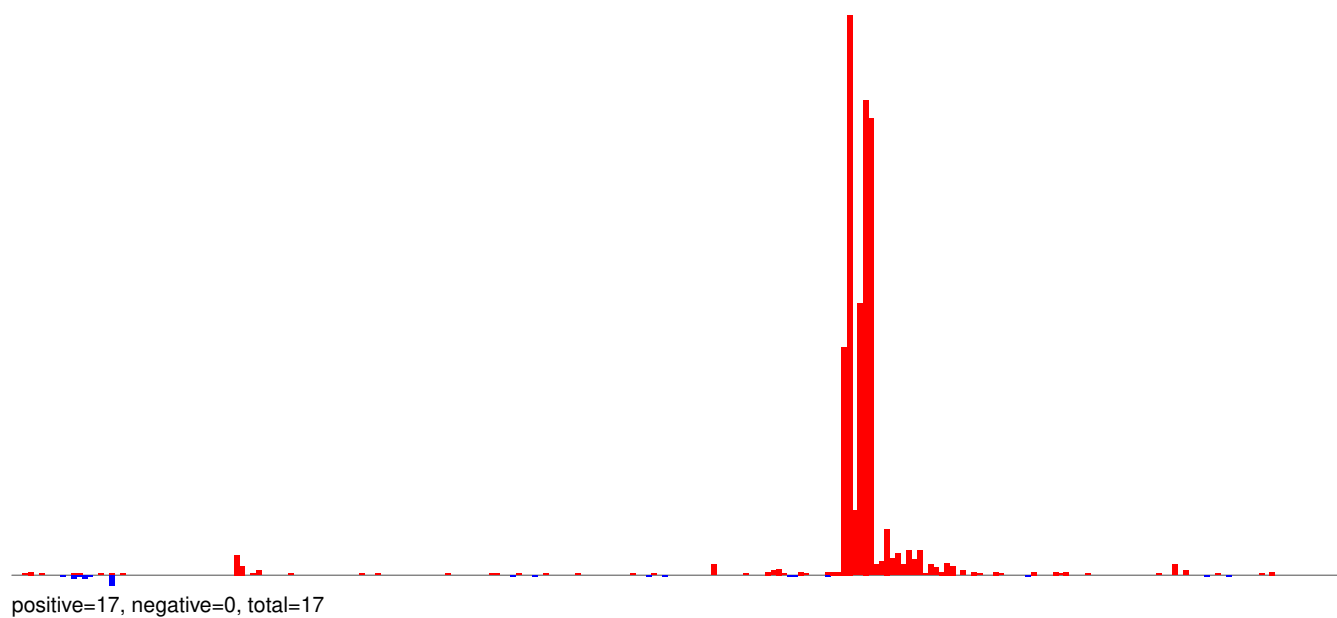

AeAeg_Aag2_R3D1_r123_ZA.rep

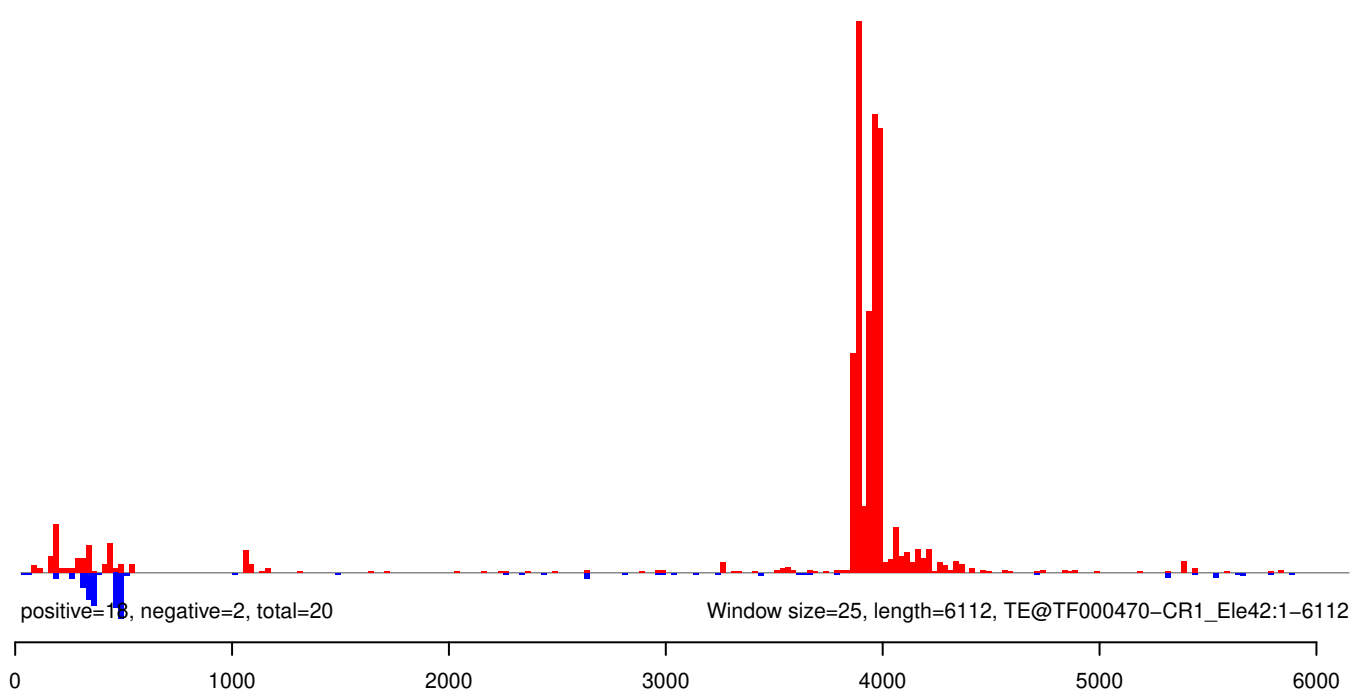

AeAeg_Aag2_R3D1_r123_ZA.18_23.rep

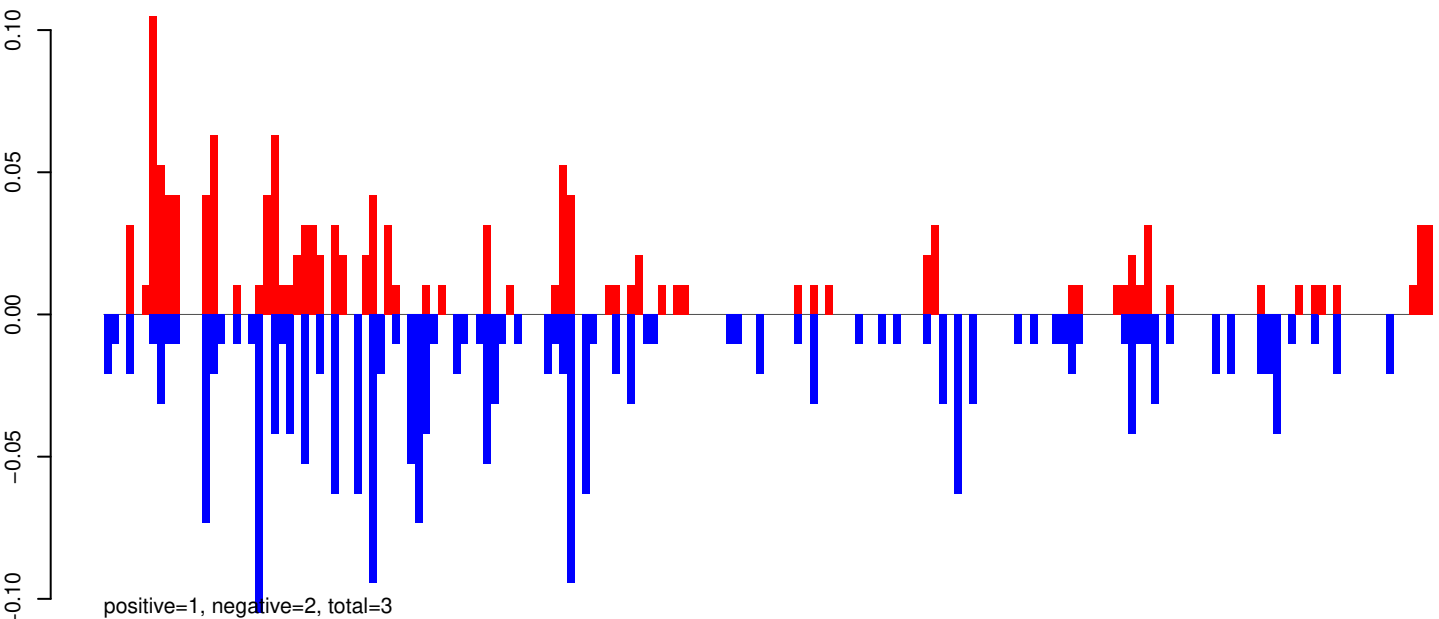

AeAeg_Aag2_R3D1_r123_ZA.24_35.rep

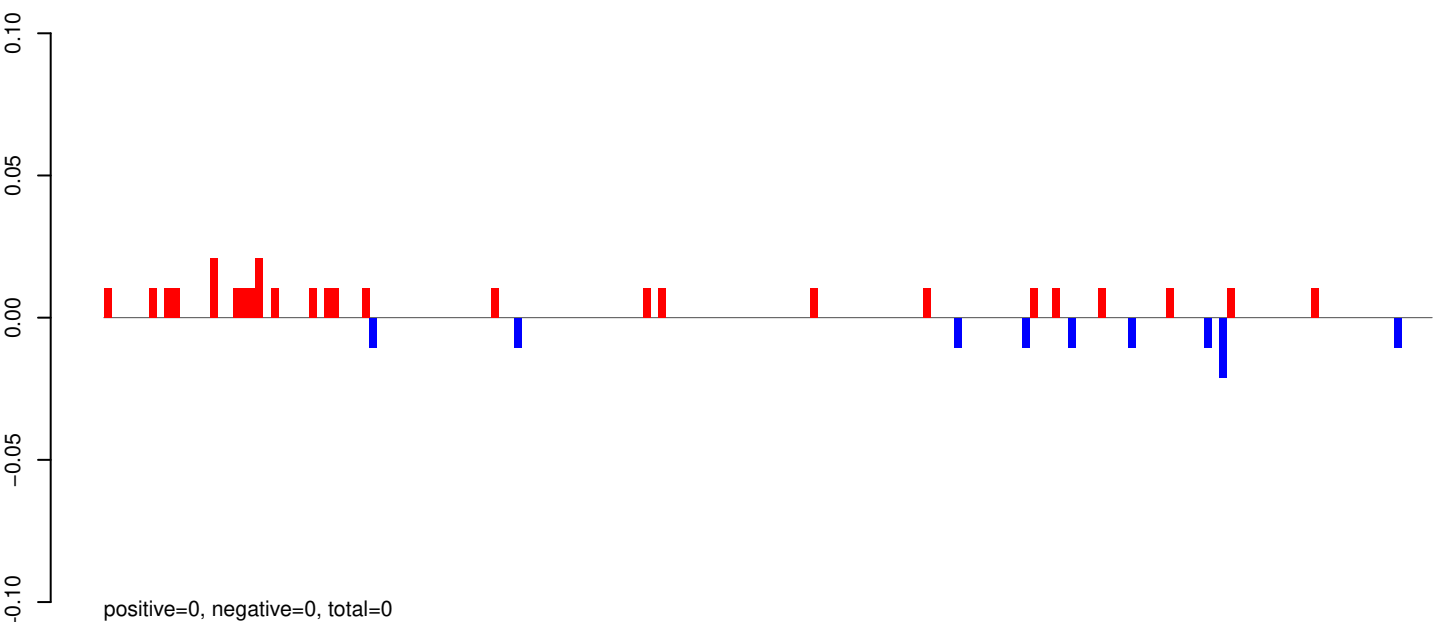

AeAeg_Aag2_R3D1_r123_ZA.rep

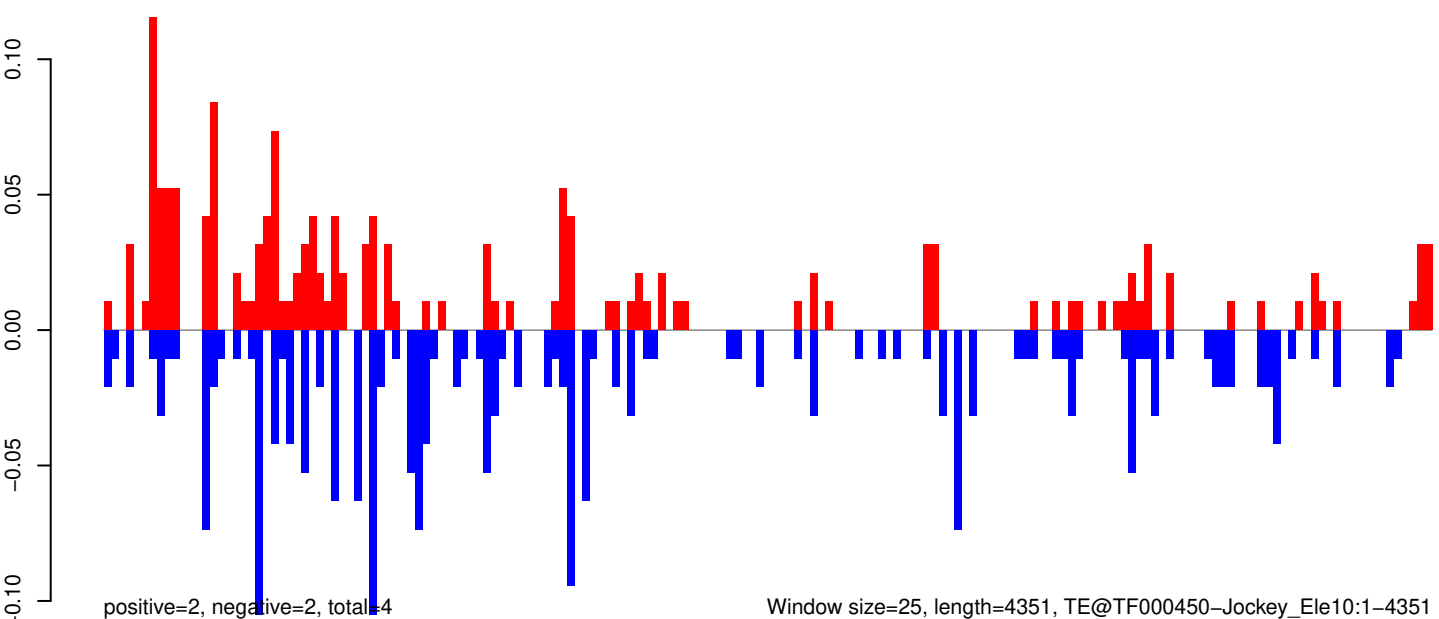

AeAeg_Aag2_R3D1_r123_ZA.18_23.rep

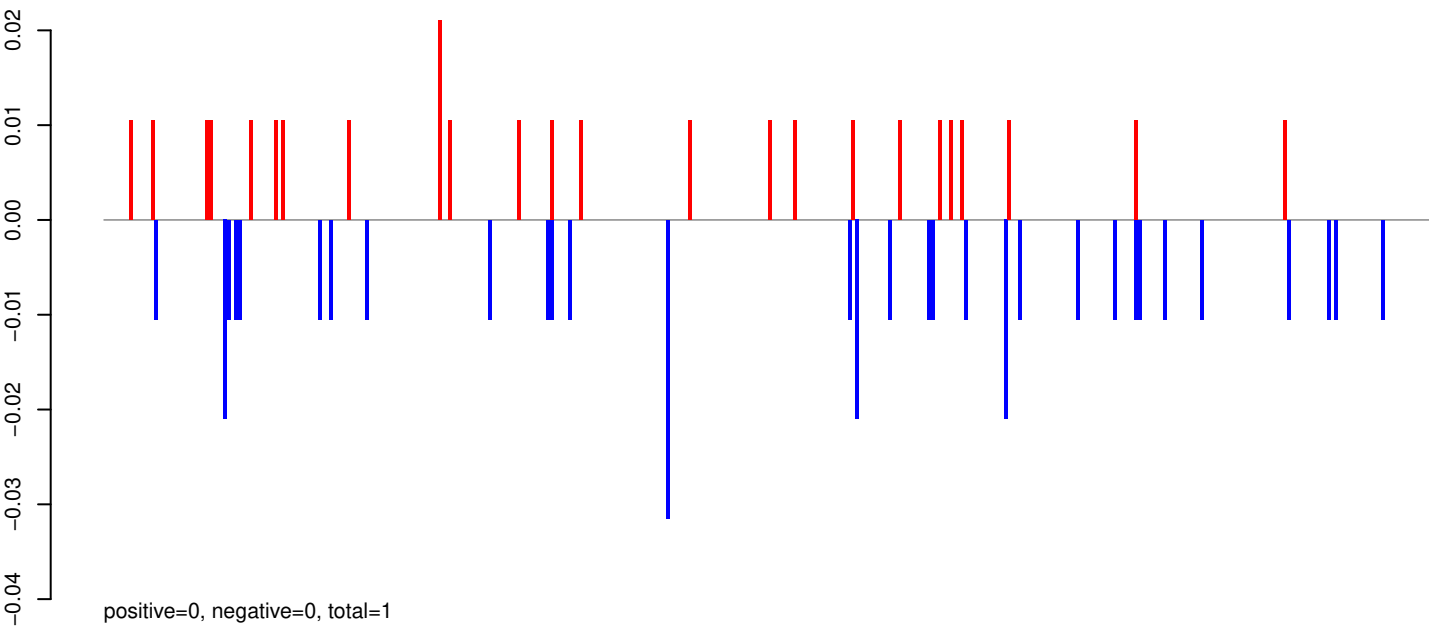

AeAeg_Aag2_R3D1_r123_ZA.24_35.rep

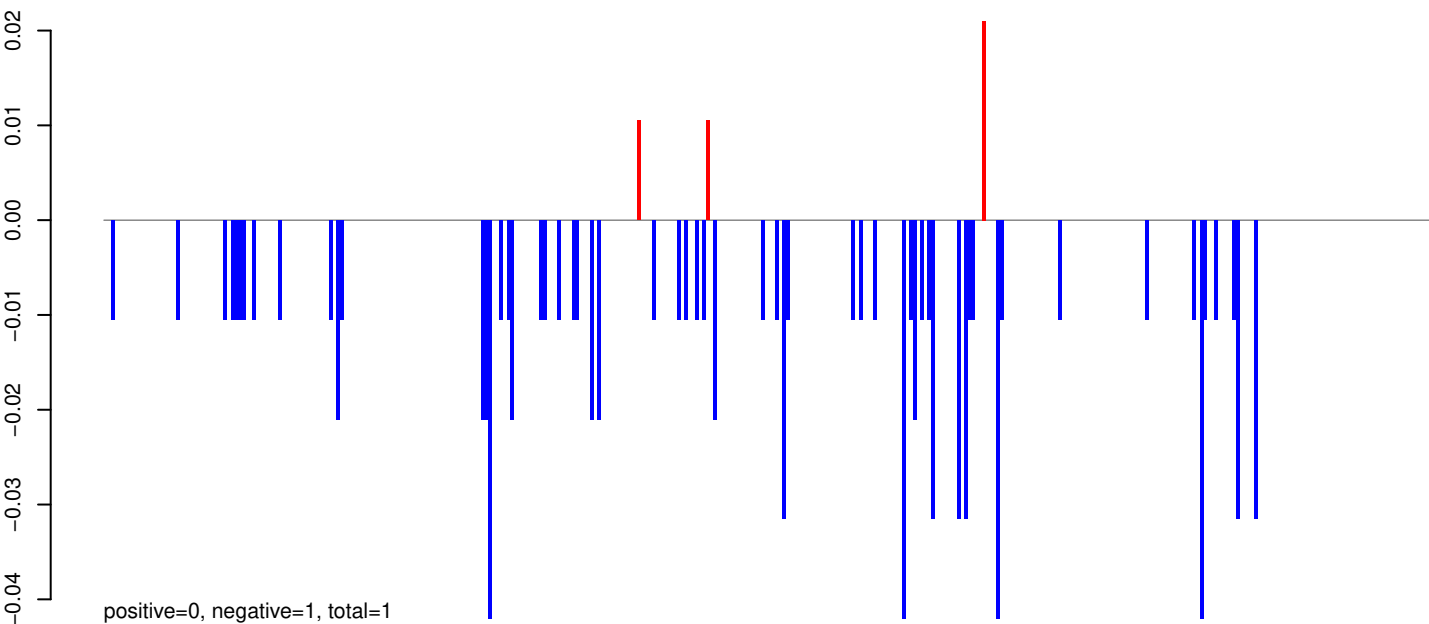

AeAeg_Aag2_R3D1_r123_ZA.rep

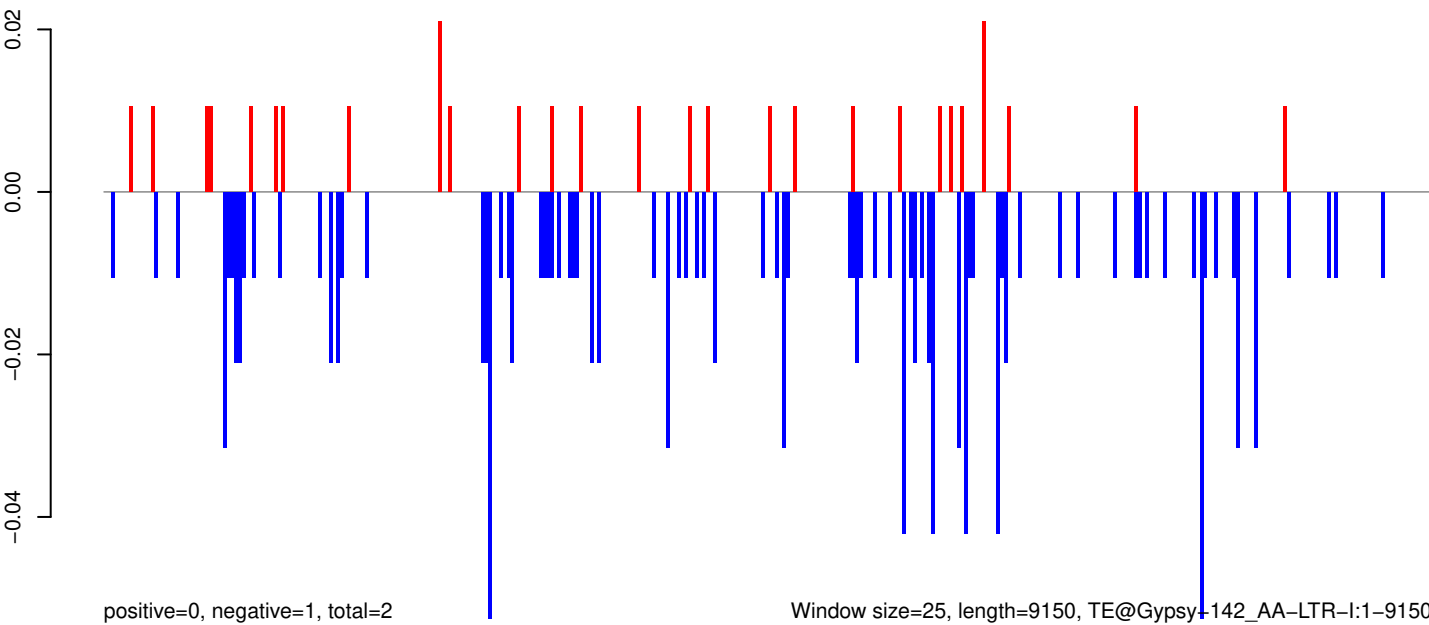

Window size=25, length=9150, TE@Gypsy-142_AA-LTR-I:1-9150

0 2000 4000 6000 8000

AeAeg_Aag2_R3D1_r123_ZA.18_23.rep

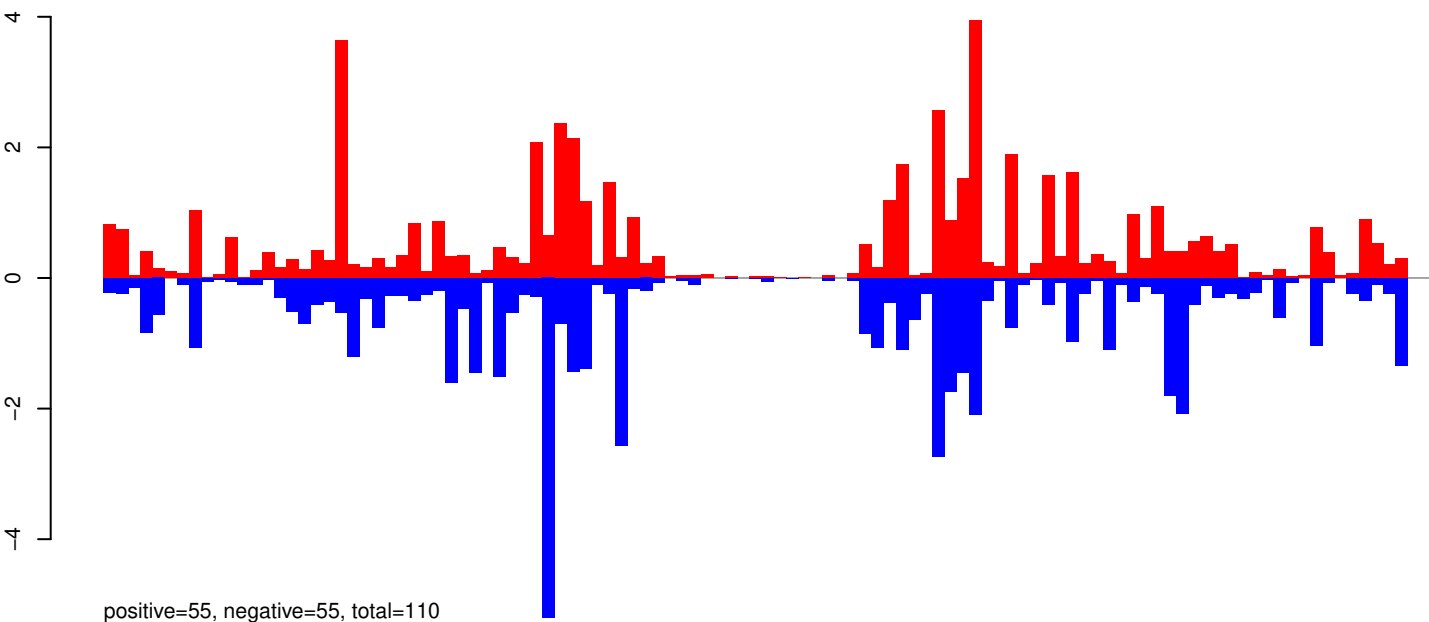

AeAeg_Aag2_R3D1_r123_ZA.24_35.rep

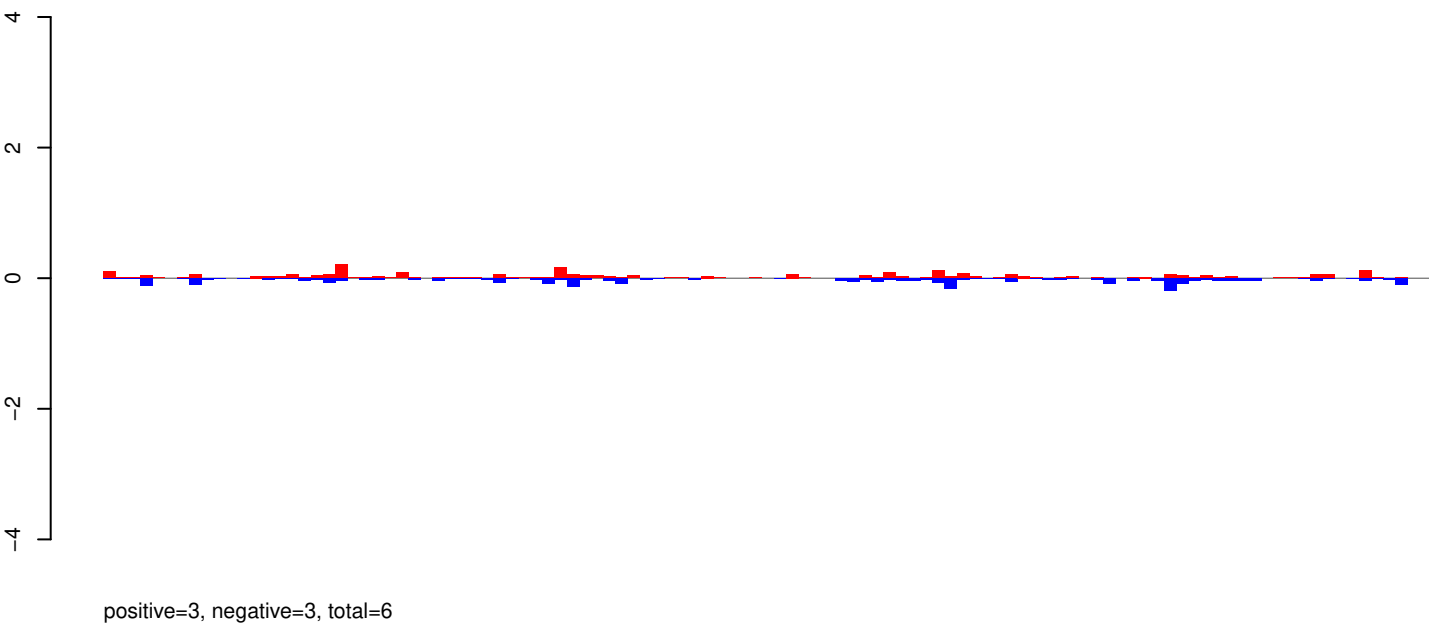

AeAeg_Aag2_R3D1_r123_ZA.rep

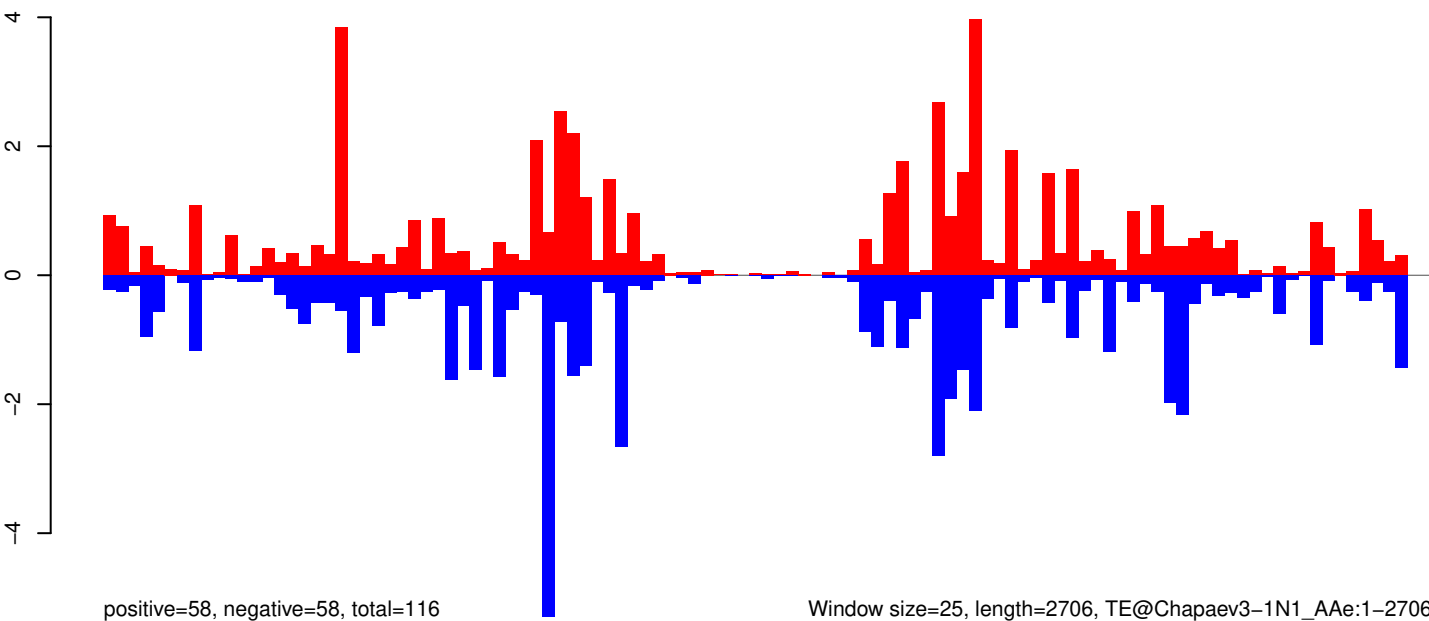

Window size=25, length=2706, TE@Chapaev3-1N1_A Ae:1-2706

AeAeg_Aag2_R3D1_r123_ZA.18_23.rep

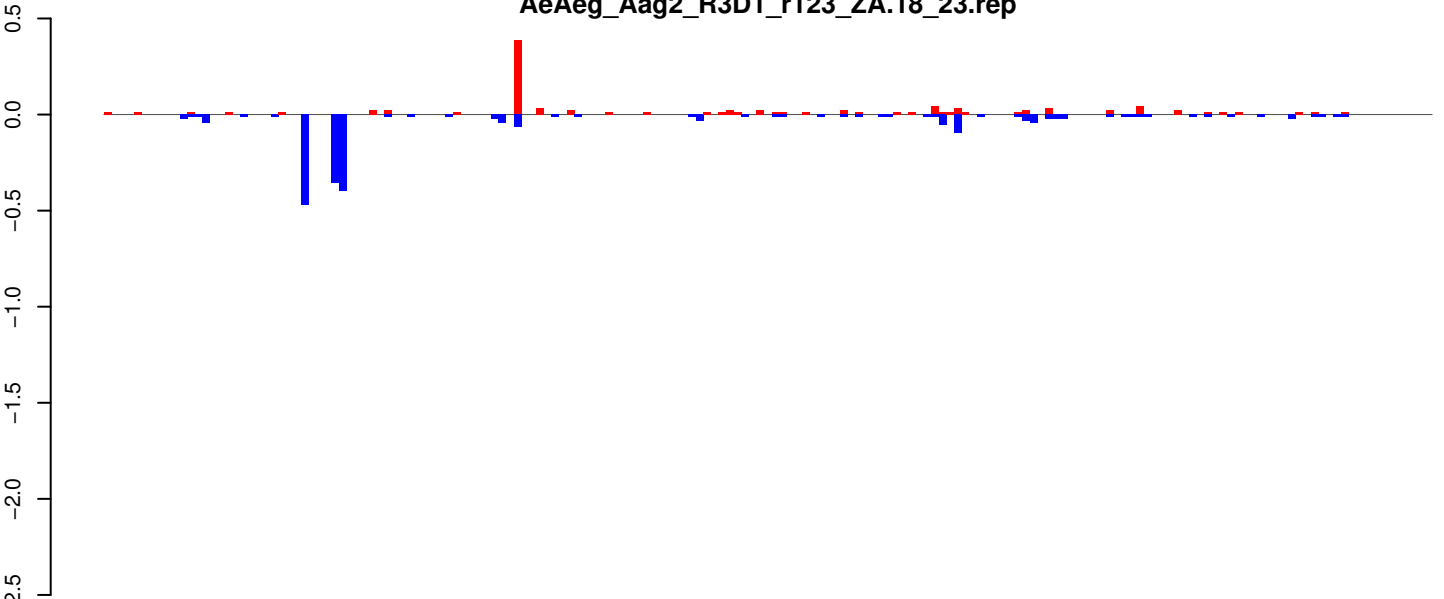

positive=1, negative=2, total=3

AeAeg_Aag2_R3D1_r123_ZA.24_35.rep

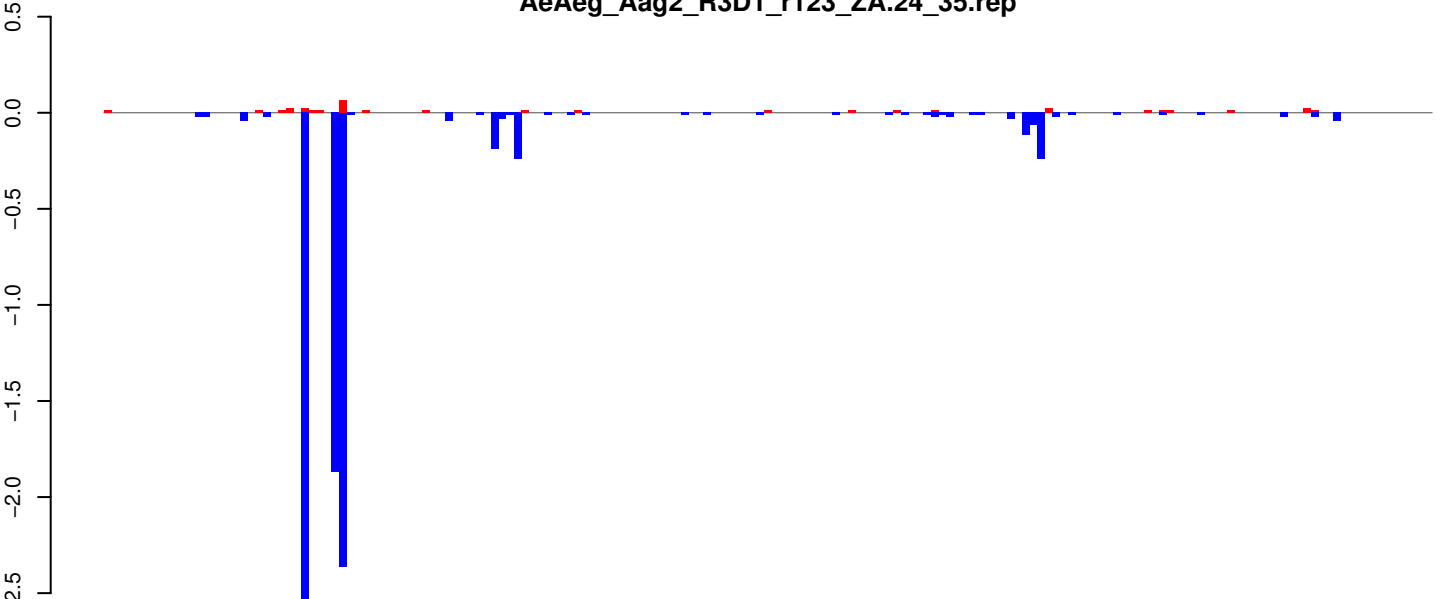

positive=0, negative=8, total=9

AeAeg_Aag2_R3D1_r123_ZA.rep

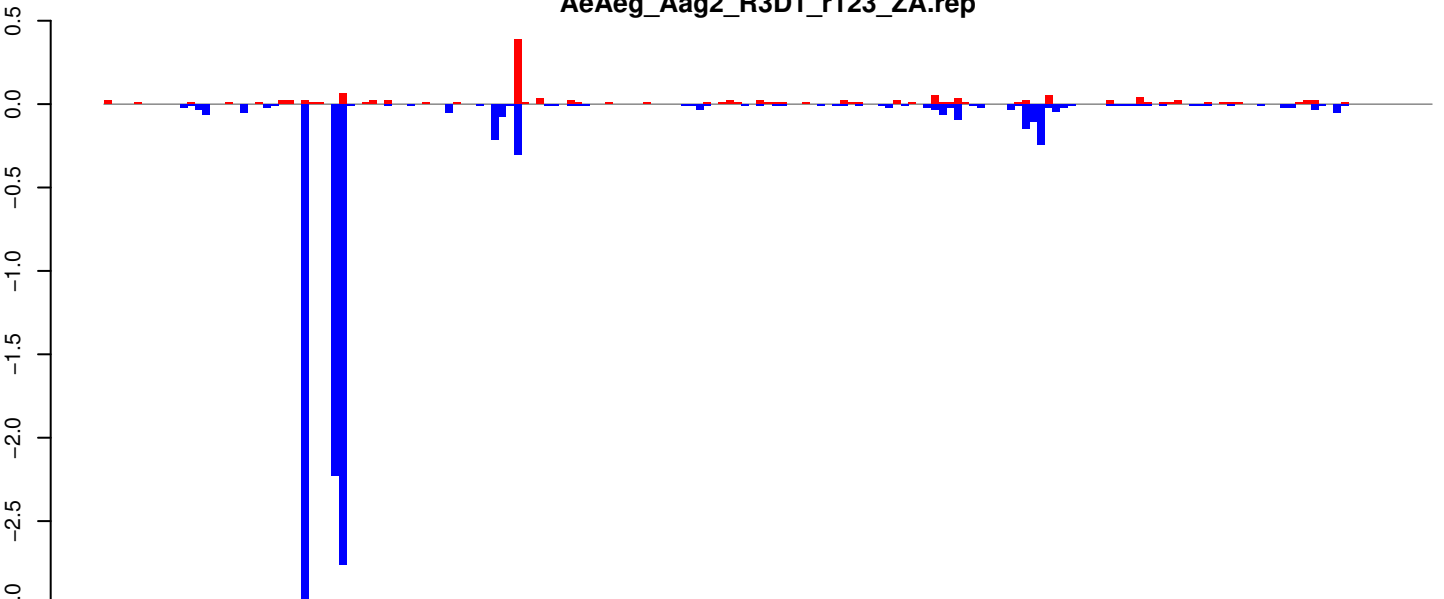

positive=1, negative=10, total=12

Window size=25, length=4357, TE@TF000440-Jockey_Ele8:1-4357

0 1000 2000 3000 4000

AeAeg_Aag2_R3D1_r123_ZA.18_23.rep



AeAeg_Aag2_R3D1_r123_ZA.24_35.rep

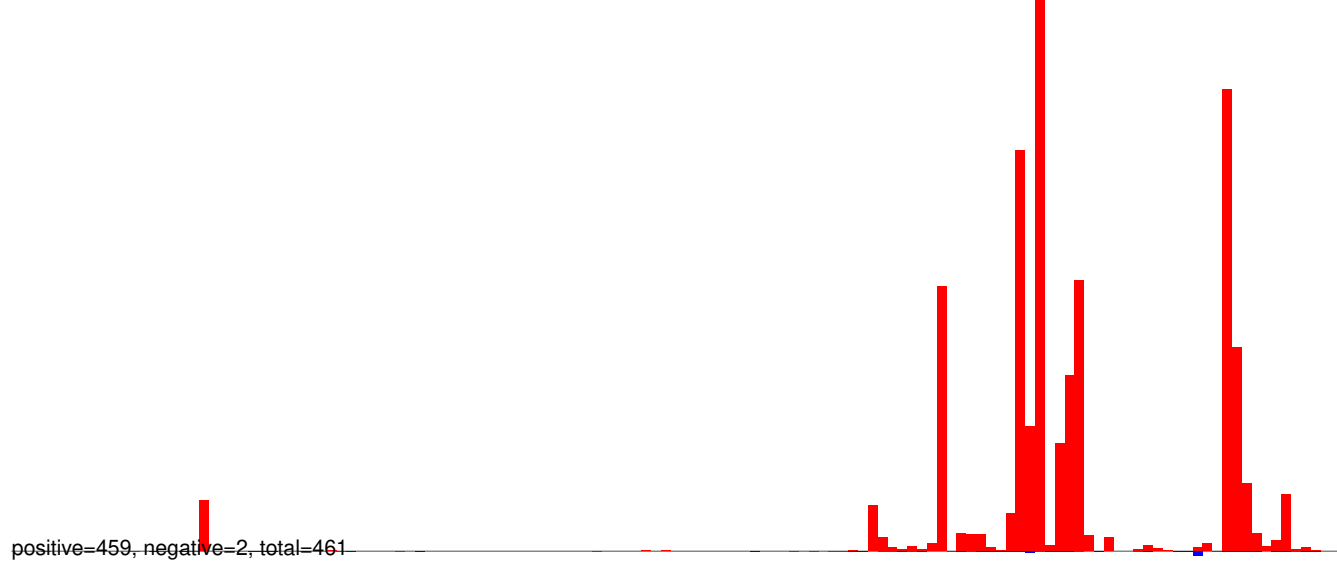

AeAeg_Aag2_R3D1_r123_ZA.rep

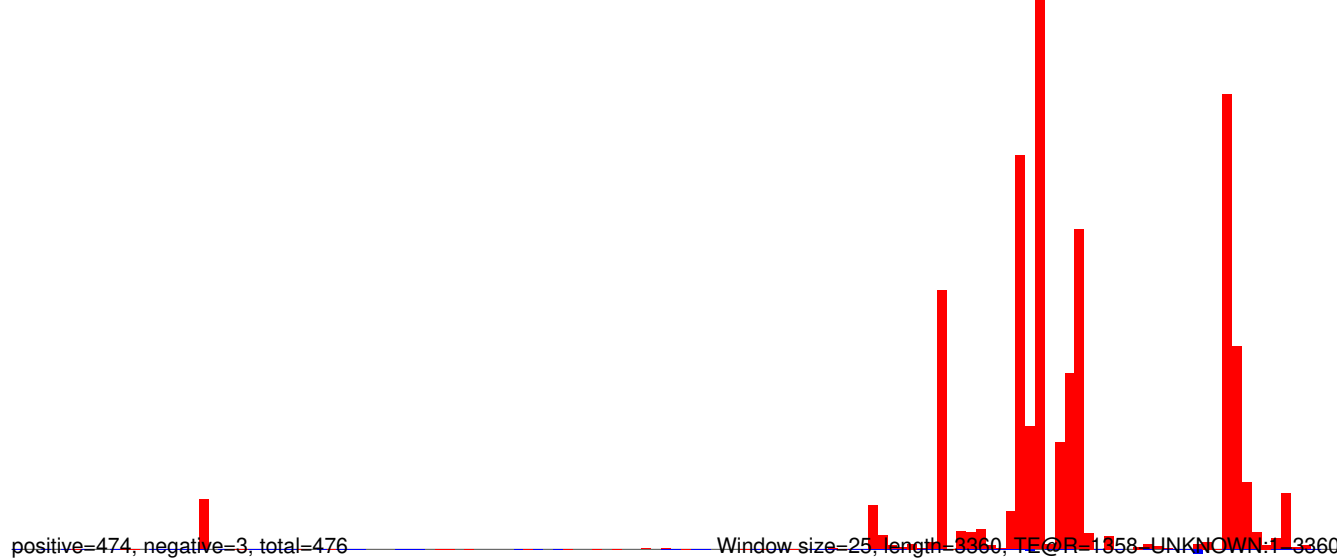

AeAeg_Aag2_R3D1_r123_ZA.18_23.rep

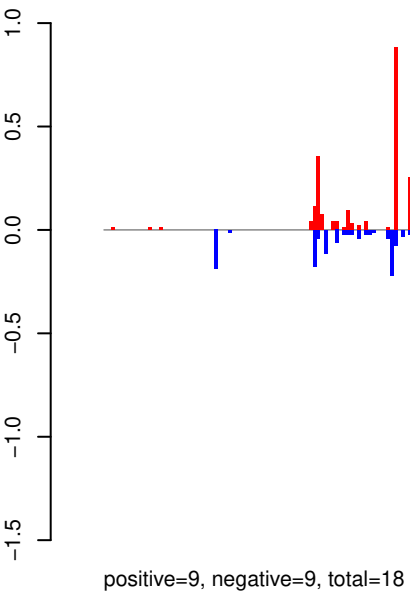

AeAeg_Aag2_R3D1_r123_ZA.24_35.rep

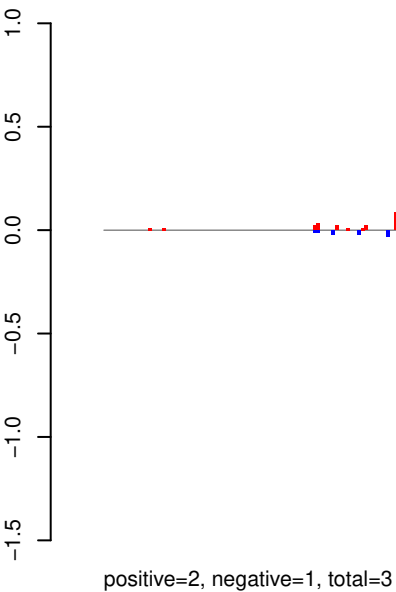

AeAeg_Aag2_R3D1_r123_ZA.rep

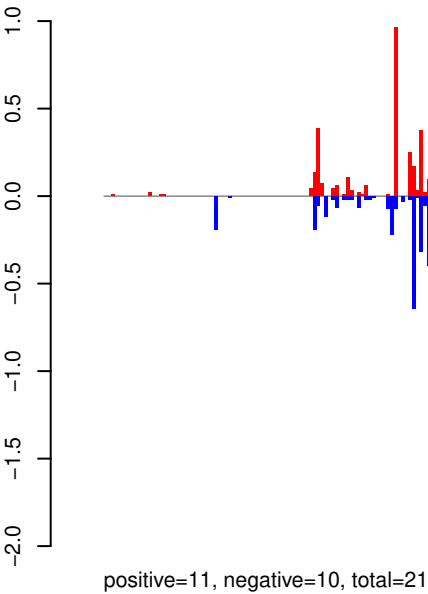

AeAeg_Aag2_R3D1_r123_ZA.18_23.rep

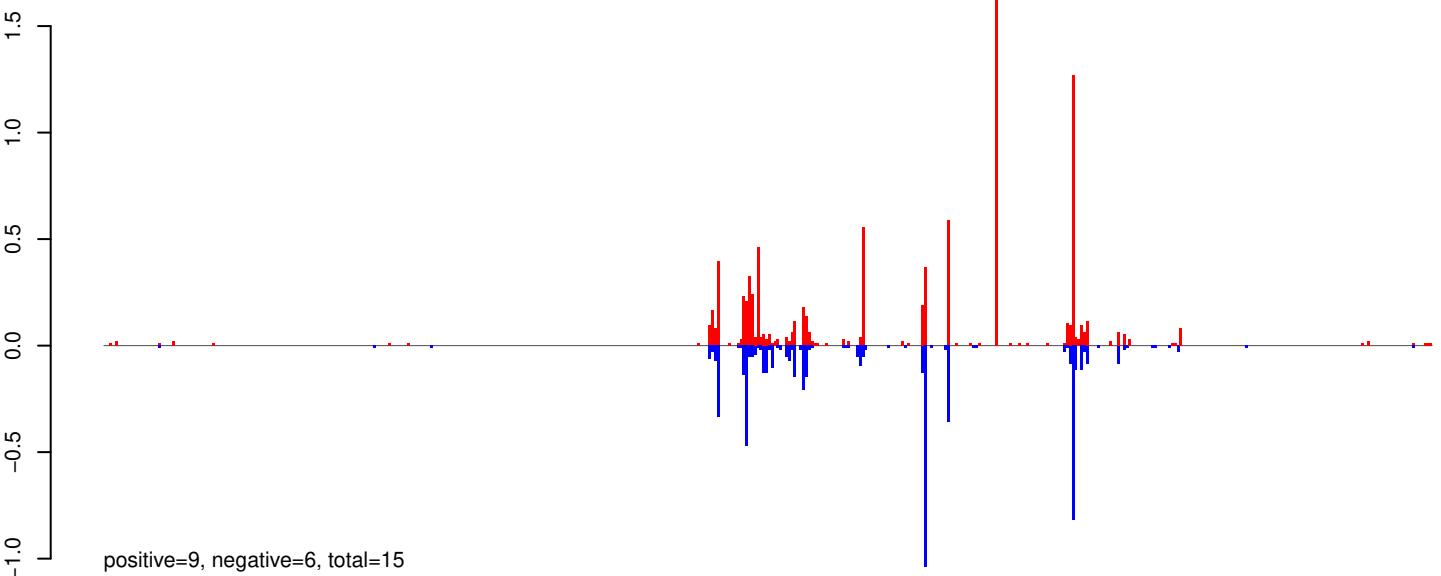

AeAeg_Aag2_R3D1_r123_ZA.24_35.rep

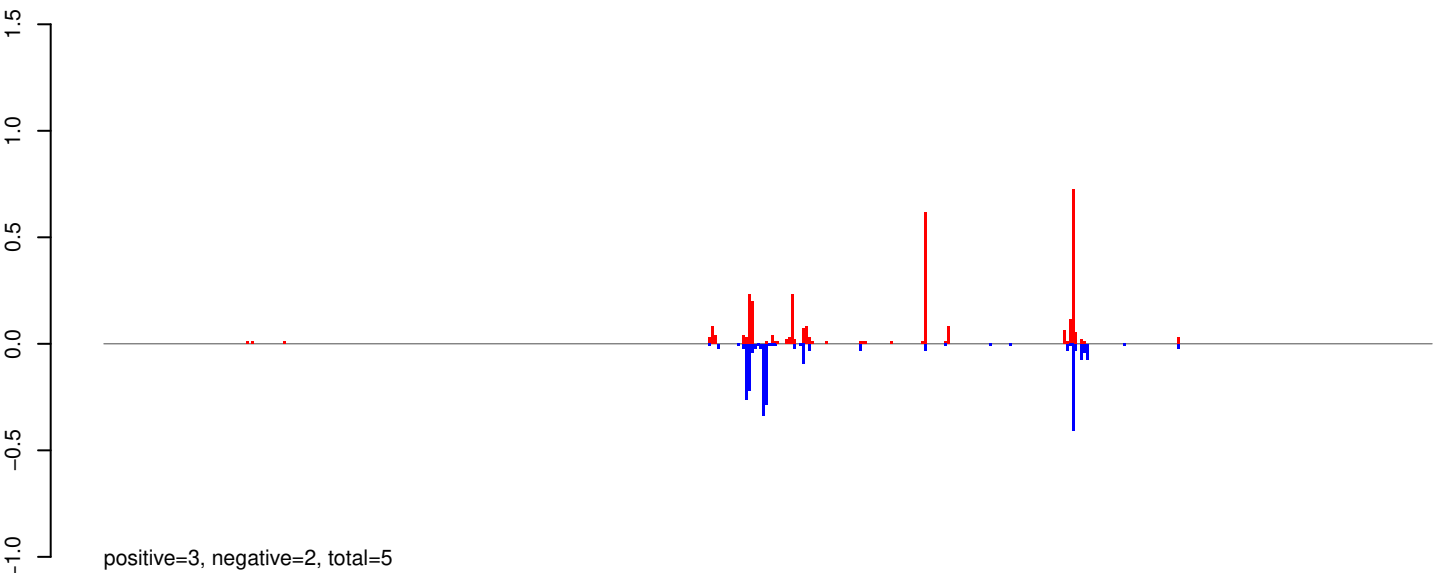

AeAeg_Aag2_R3D1_r123_ZA.rep

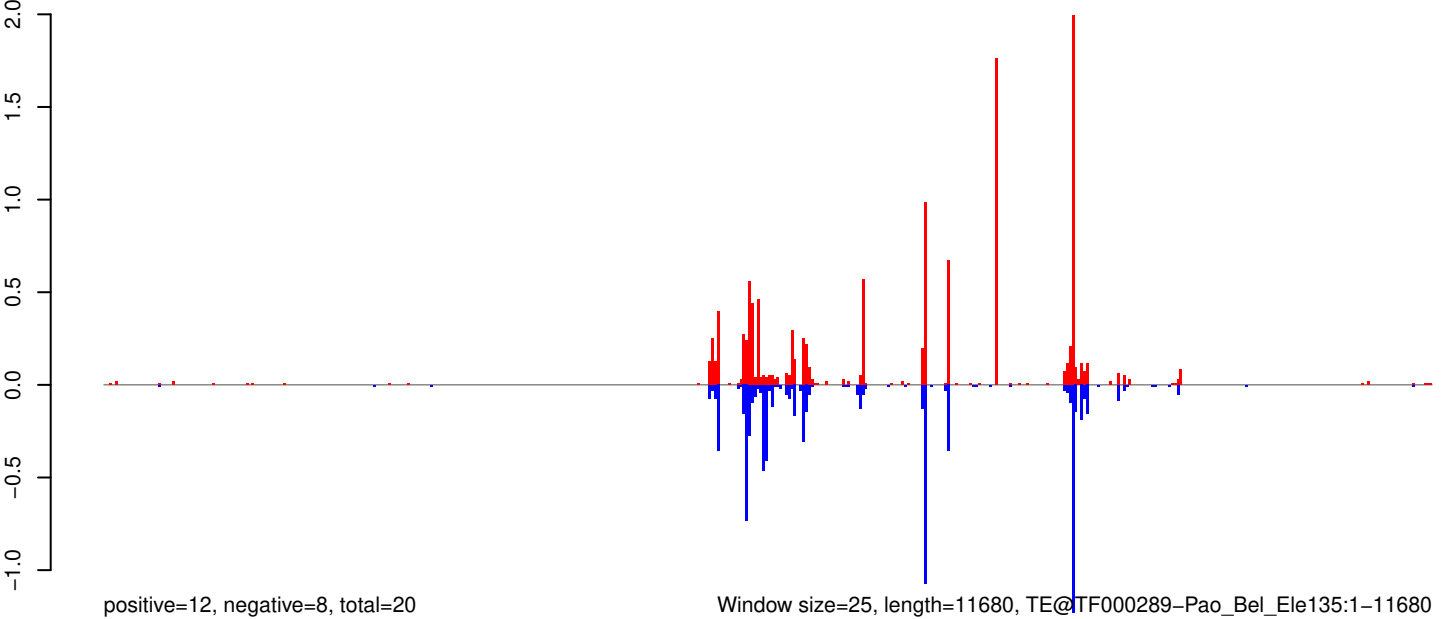

Window size=25, length=11680, TE@TF000289-Pao_Bel_Ele135:1-11680

0 2000 4000 6000 8000 10000 12000

AeAeg_Aag2_R3D1_r123_ZA.18_23.rep

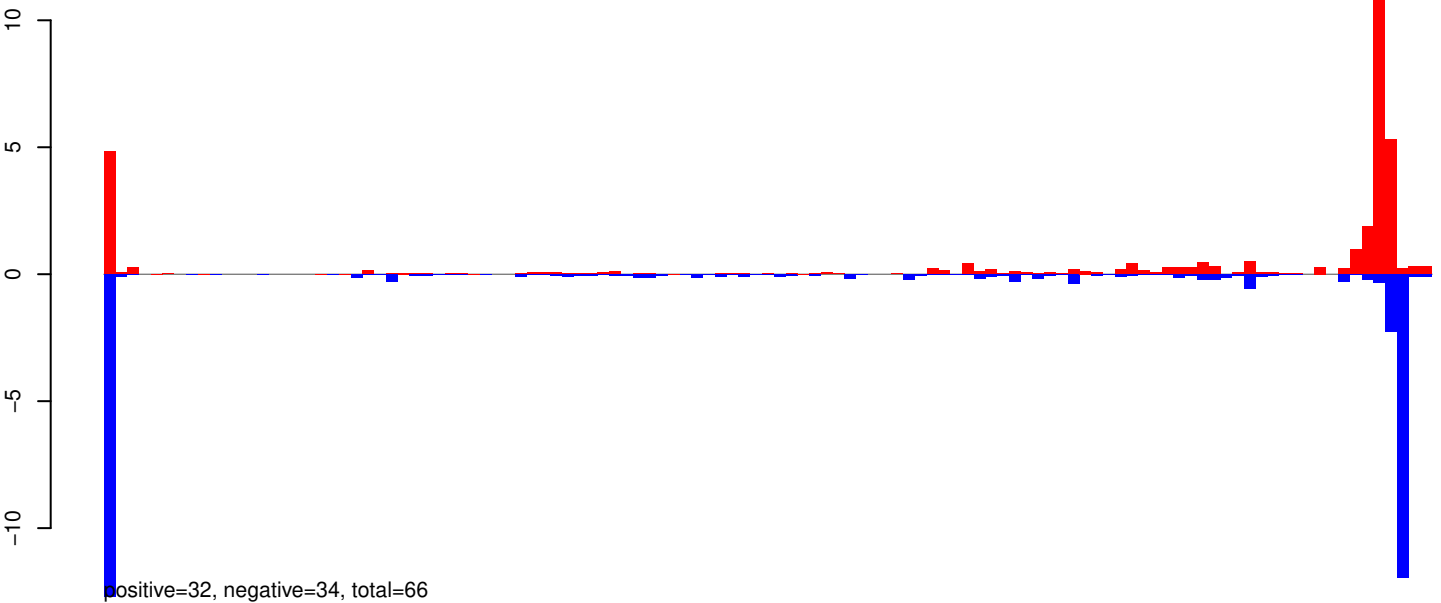

AeAeg_Aag2_R3D1_r123_ZA.24_35.rep



AeAeg_Aag2_R3D1_r123_ZA.rep

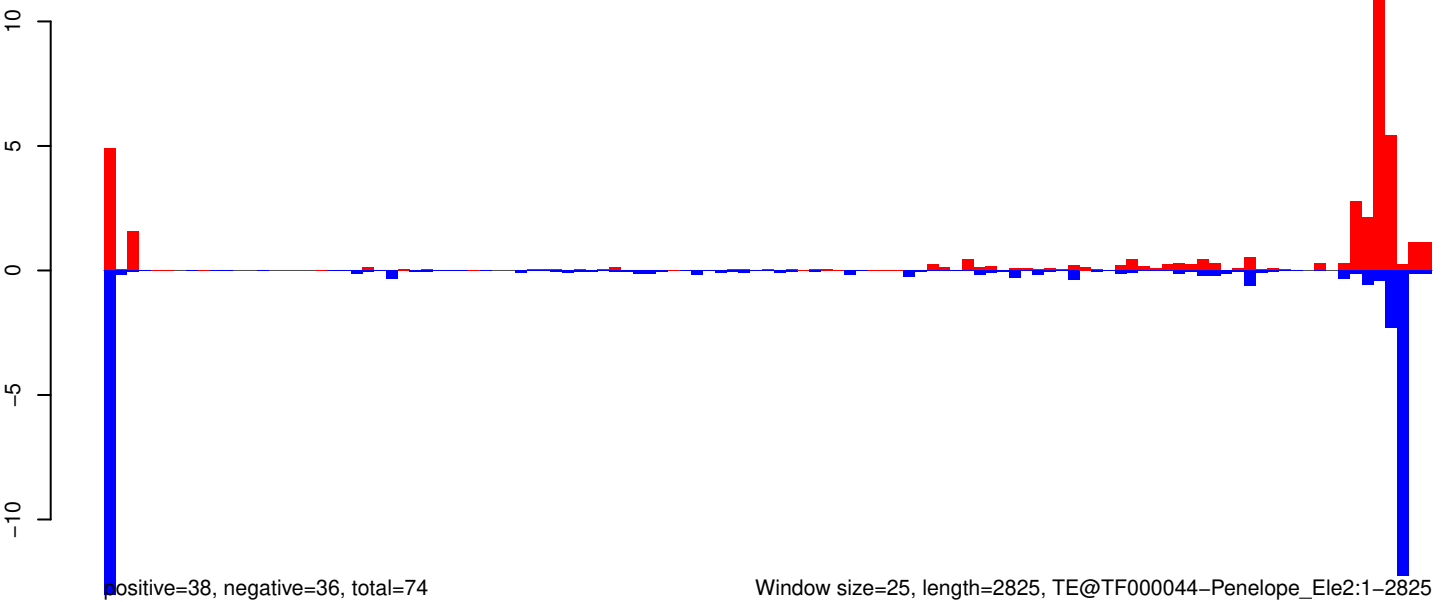

AeAeg_Aag2_R3D1_r123_ZA.18_23.rep

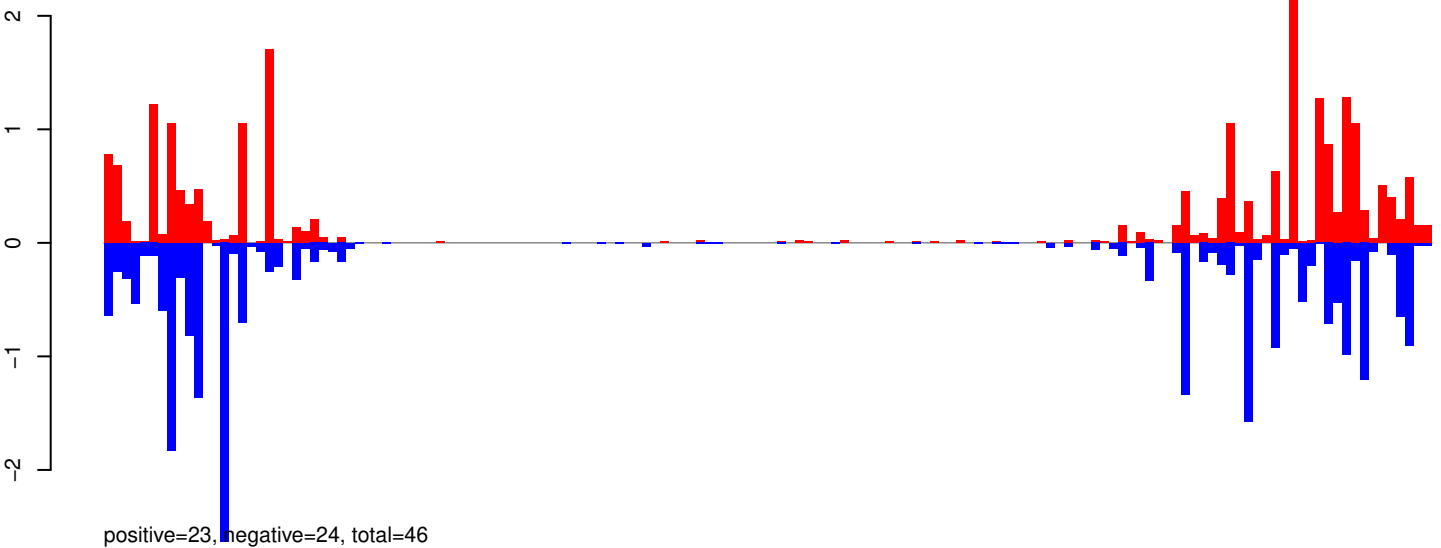

AeAeg_Aag2_R3D1_r123_ZA.24_35.rep

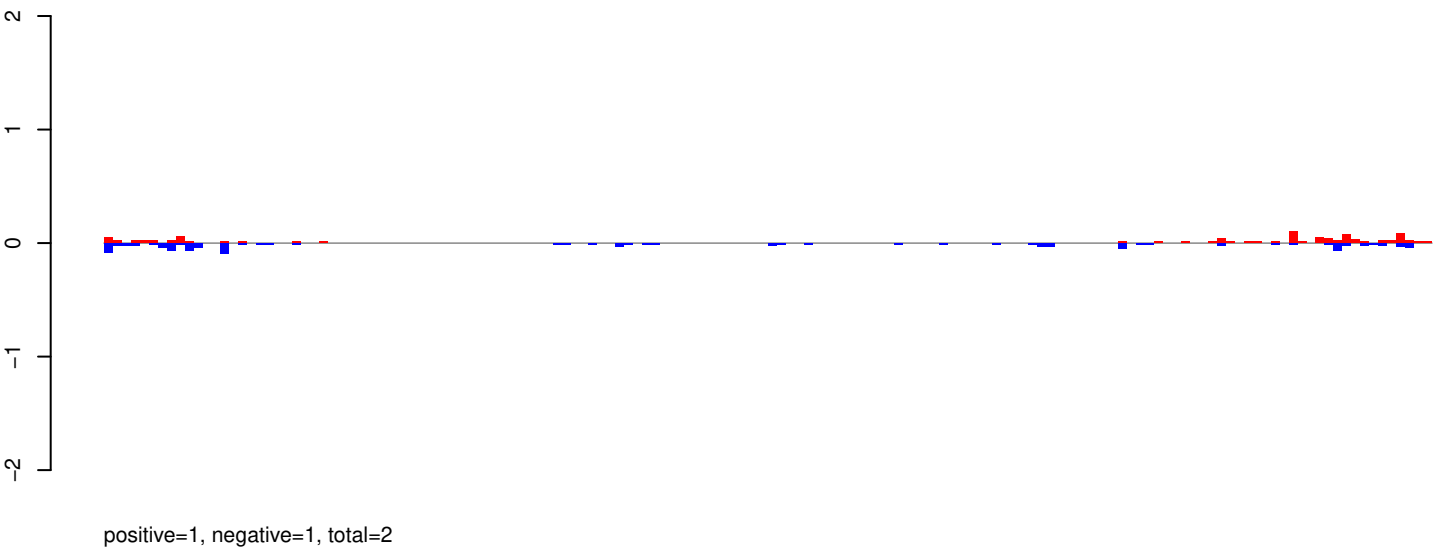

AeAeg_Aag2_R3D1_r123_ZA.rep

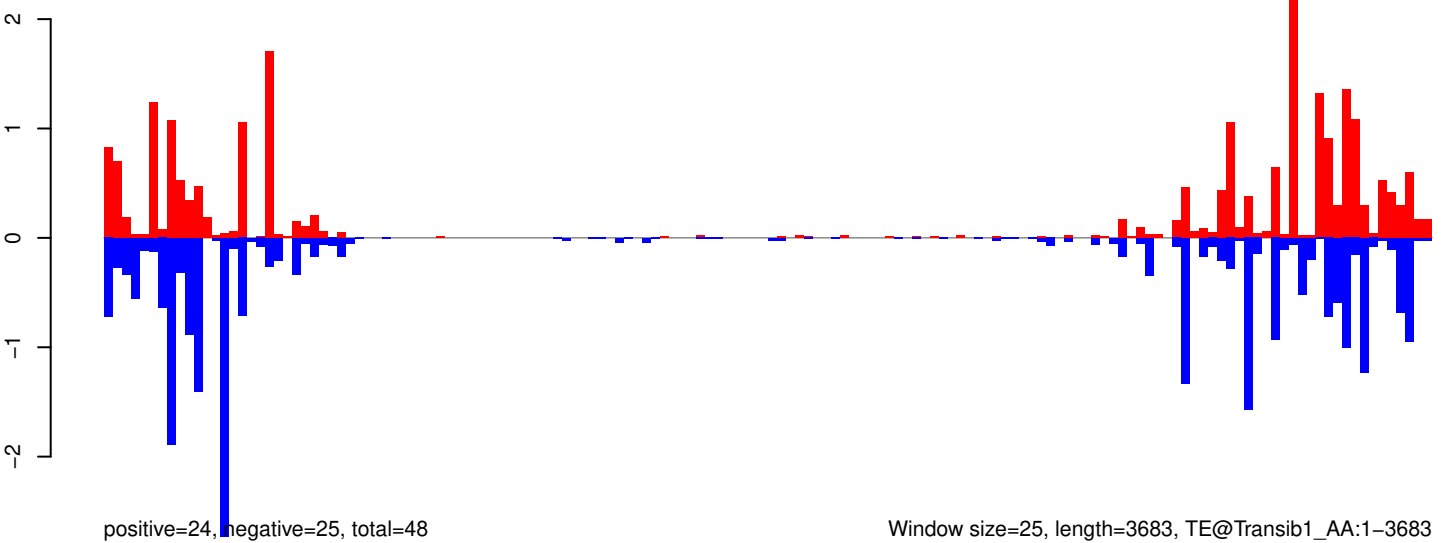

Window size=25, length=3683, TE@Transib1_AA:1-3683

AeAeg_Aag2_R3D1_r123_ZA.18_23.rep

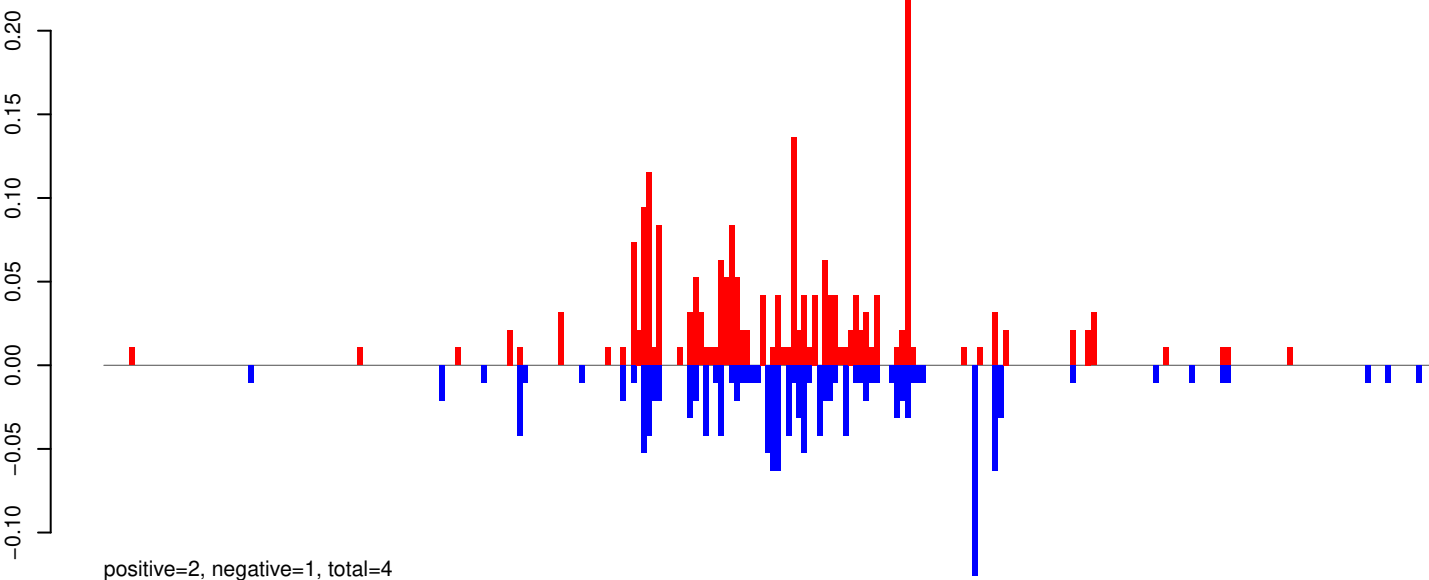

AeAeg_Aag2_R3D1_r123_ZA.24_35.rep

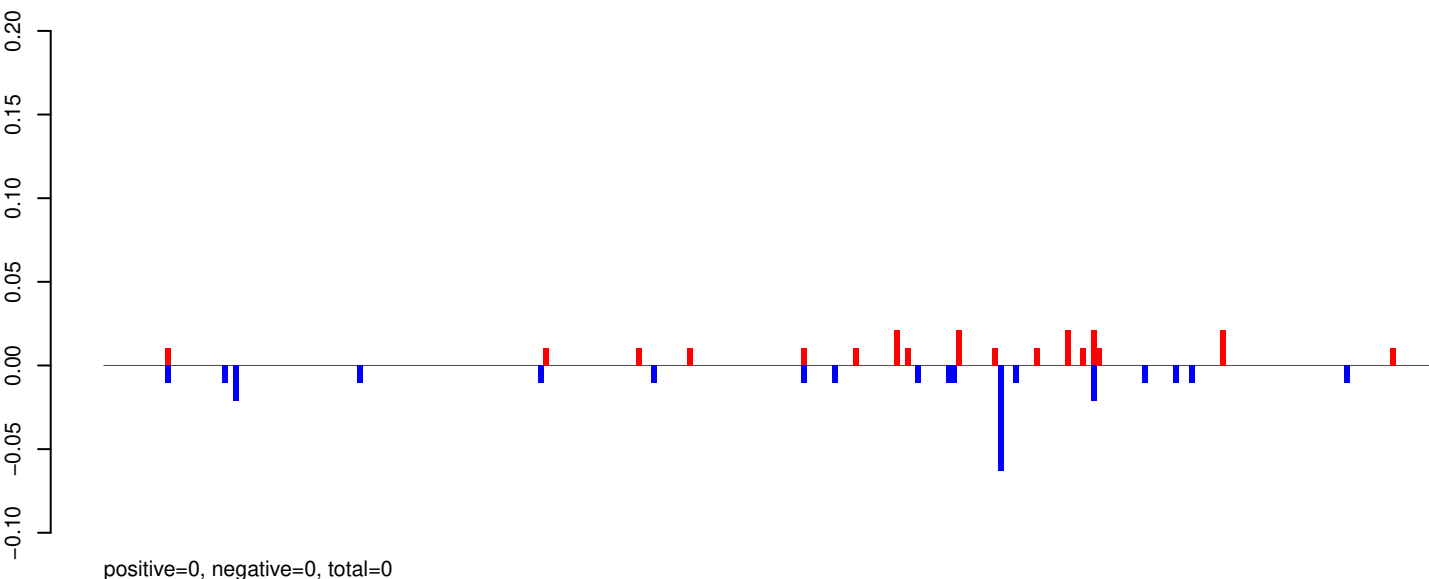

AeAeg_Aag2_R3D1_r123_ZA.rep

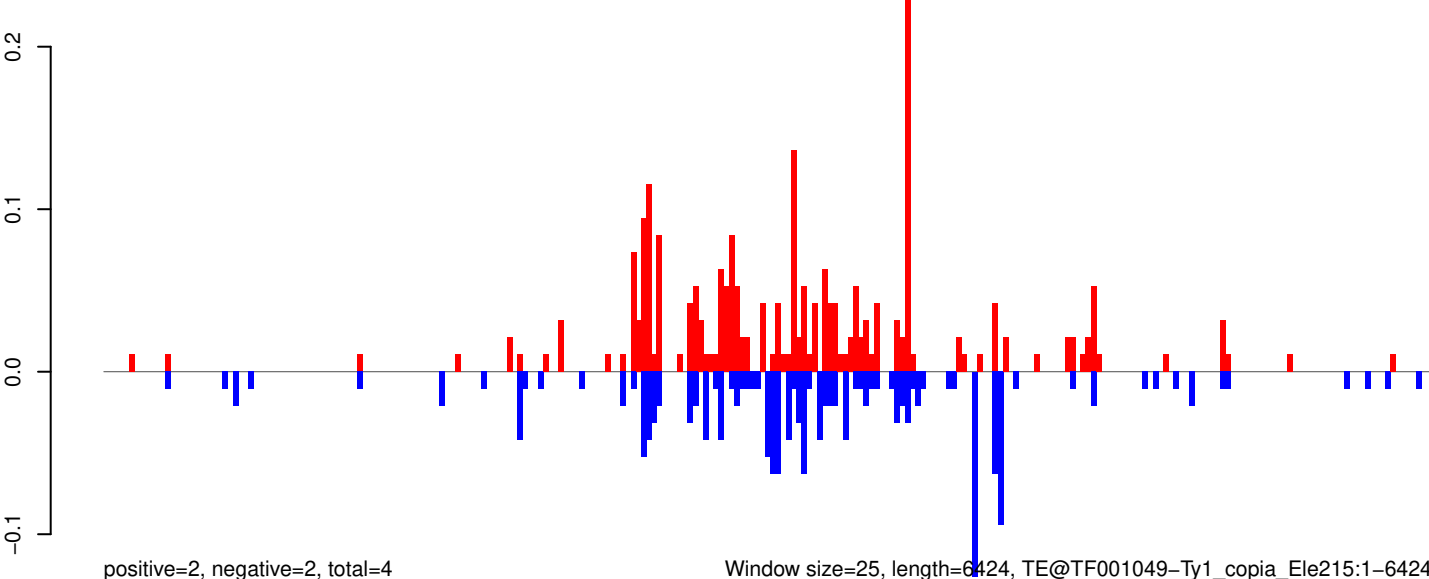

Window size=25, length=6424, TE@TF001049-Ty1_copia_Ele215:1-6424

0 1000 2000 3000 4000 5000 6000

AeAeg_Aag2_R3D1_r123_ZA.18_23.rep

positive=81, negative=1, total=81

AeAeg_Aag2_R3D1_r123_ZA.24_35.rep

positive=1, negative=0, total=1

AeAeg_Aag2_R3D1_r123_ZA.rep

positive=81, negative=1, total=82

Window size=25, length=7196, TF@I_Ele15:1-7196

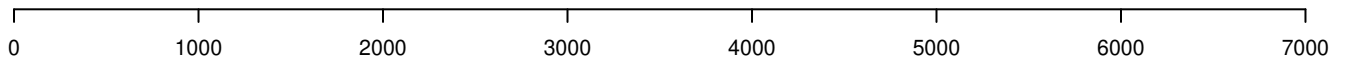

AeAeg_Aag2_R3D1_r123_ZA.18_23.rep

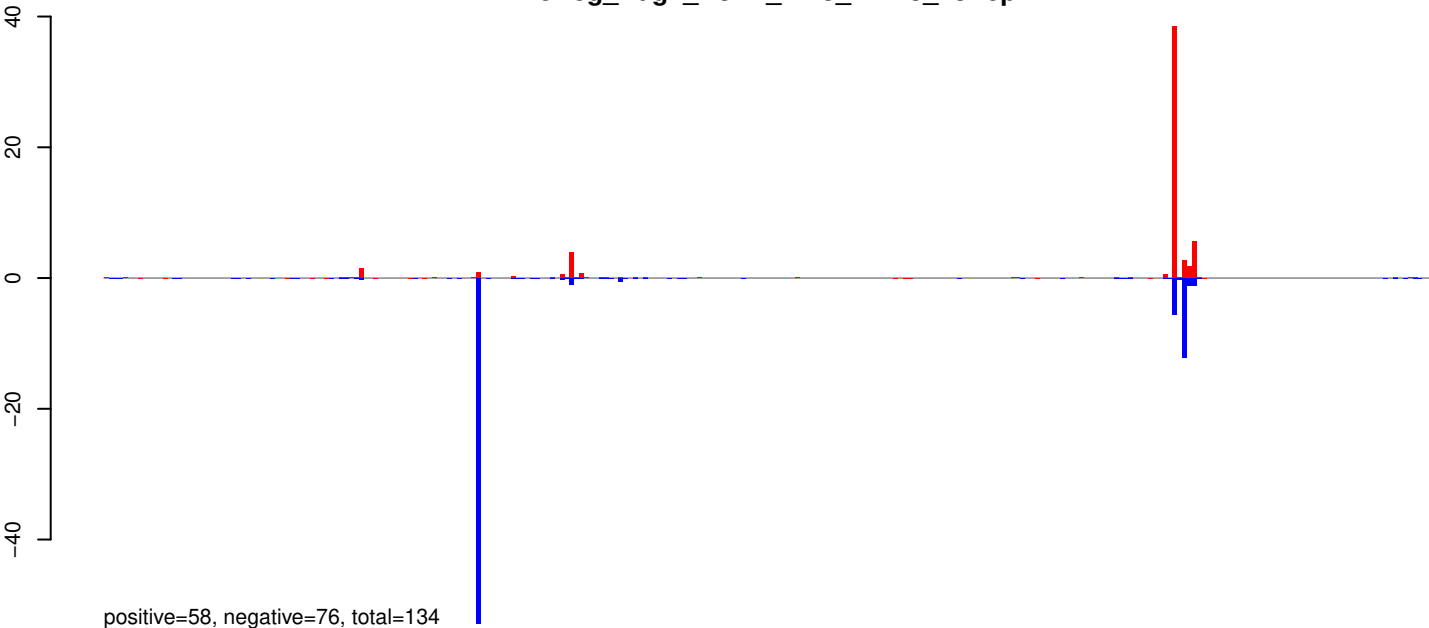

AeAeg_Aag2_R3D1_r123_ZA.24_35.rep



AeAeg_Aag2_R3D1_r123_ZA.rep

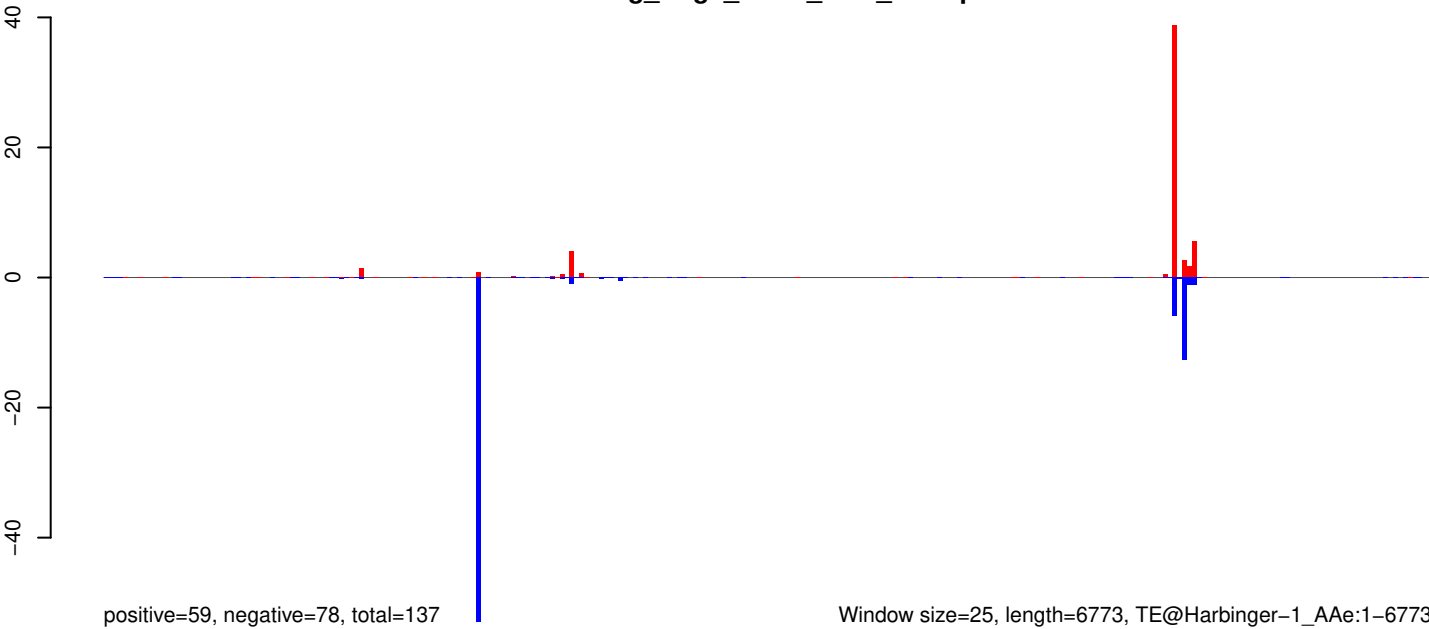

Window size=25, length=6773, TE@Harbinger-1_AAe:1-6773

0 1000 2000 3000 4000 5000 6000 7000

AeAeg_Aag2_R3D1_r123_ZA.18_23.rep

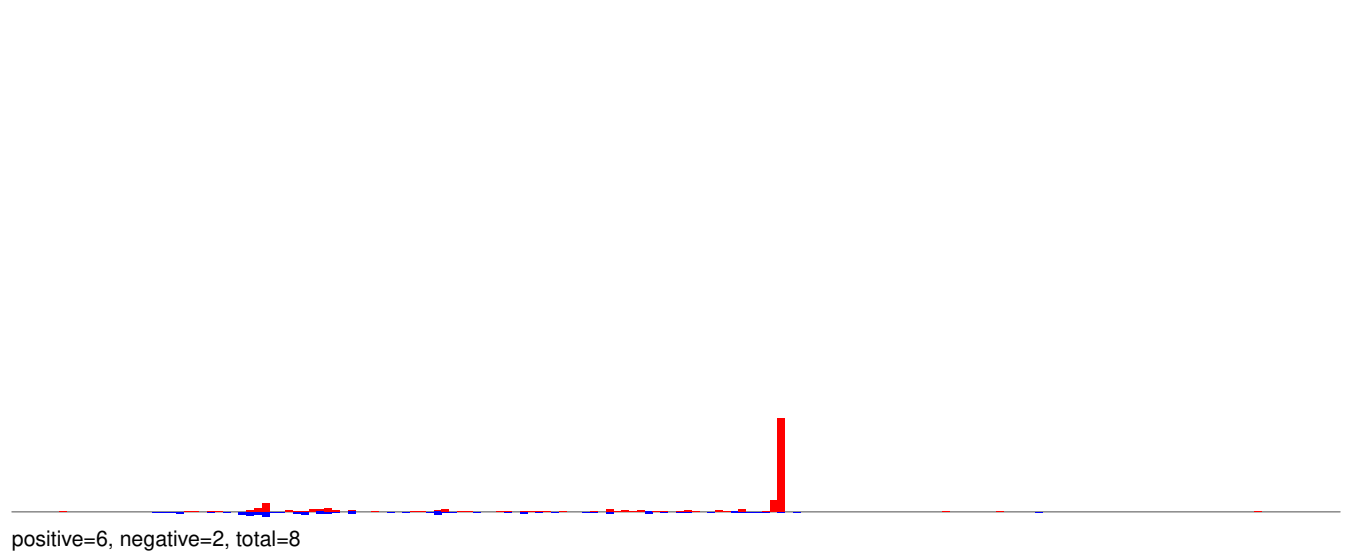

AeAeg_Aag2_R3D1_r123_ZA.24_35.rep

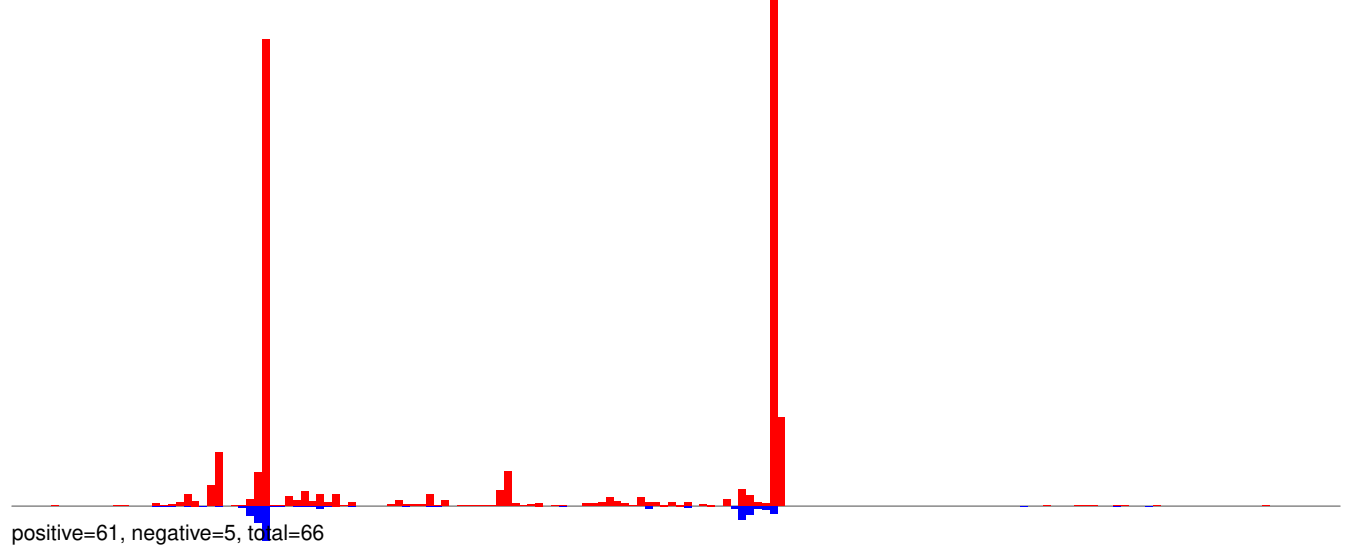

AeAeg_Aag2_R3D1_r123_ZA.rep

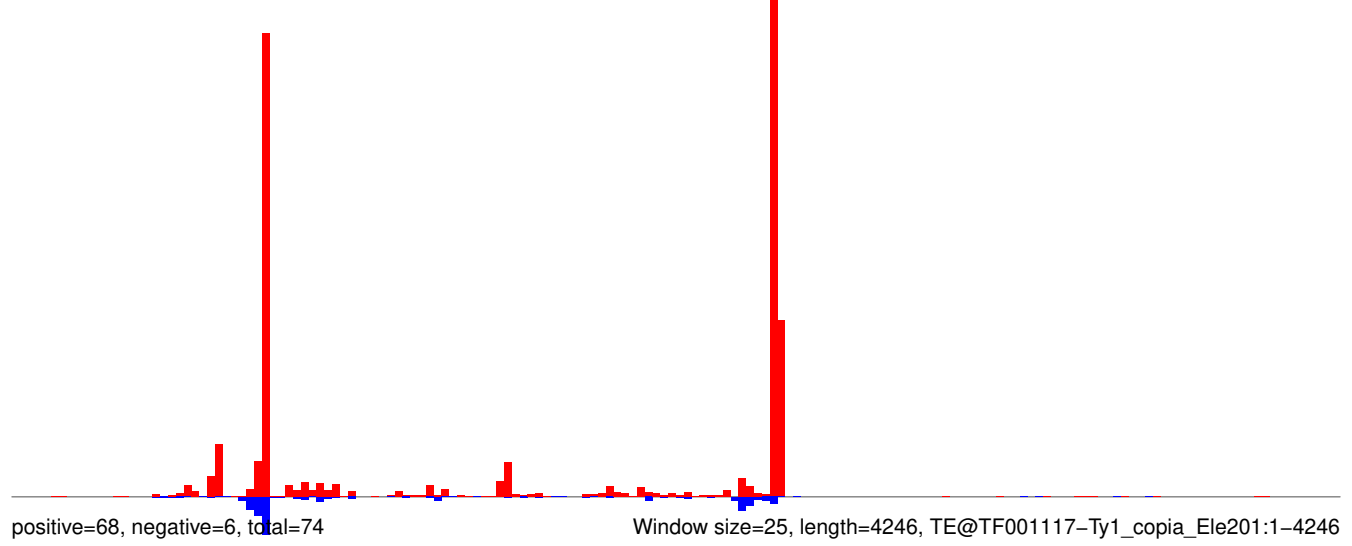

AeAeg_Aag2_R3D1_r123_ZA.18_23.rep

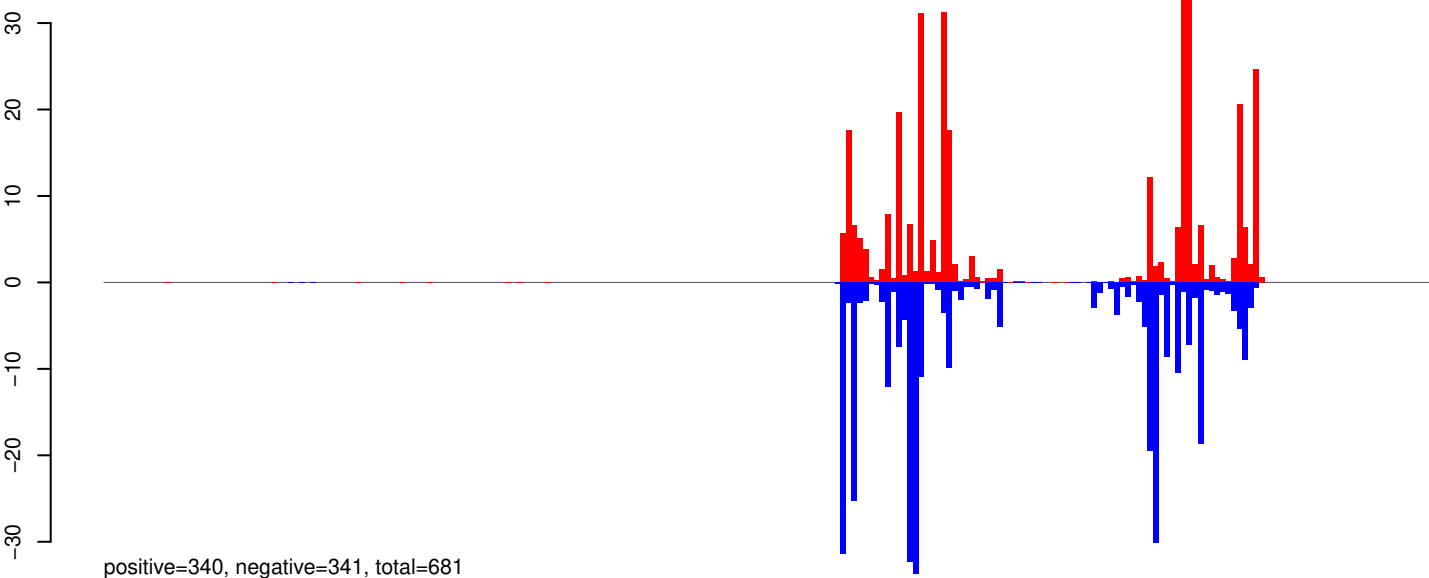

AeAeg_Aag2_R3D1_r123_ZA.24_35.rep

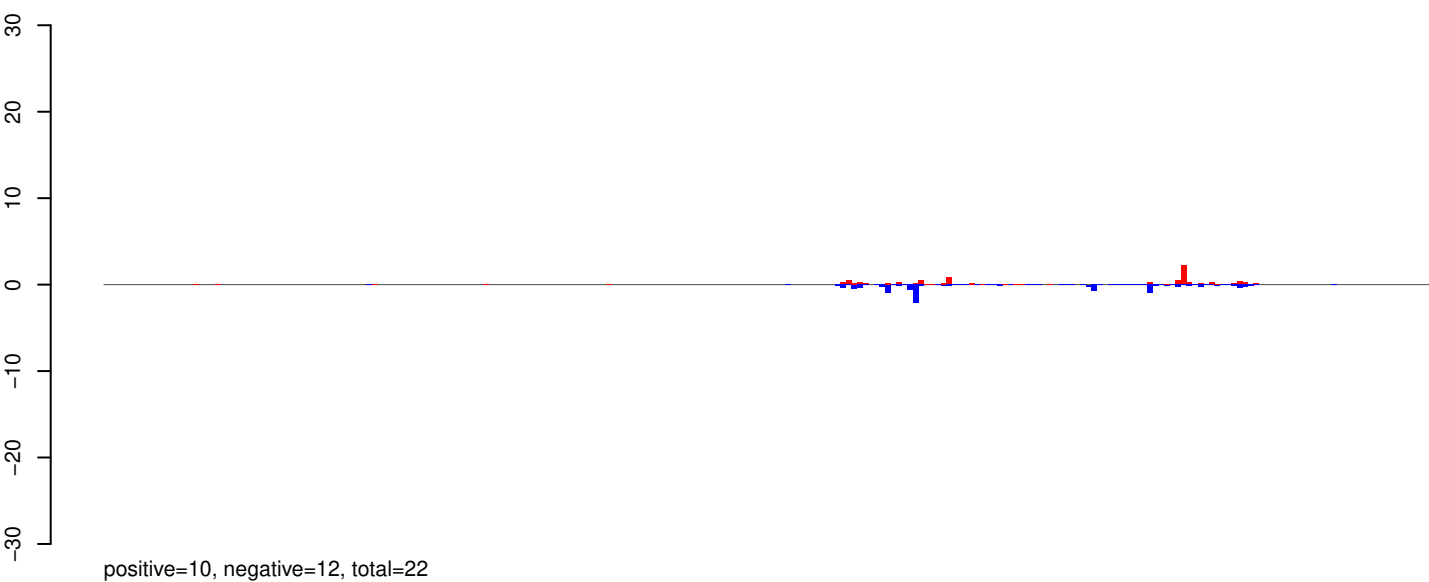

AeAeg_Aag2_R3D1_r123_ZA.rep

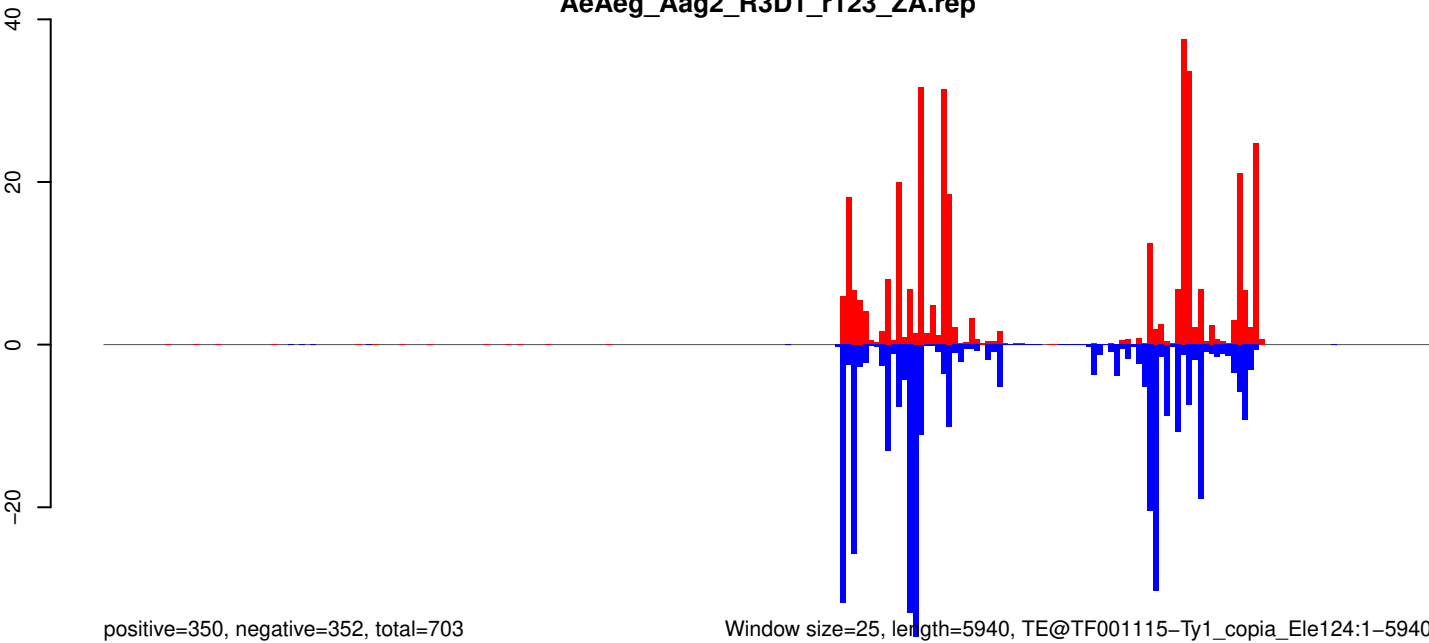

Window size=25, length=5940, TE@TF001115-Ty1_copia_Ele124:1-5940

0 1000 2000 3000 4000 5000 6000

AeAeg_Aag2_R3D1_r123_ZA.18_23.rep

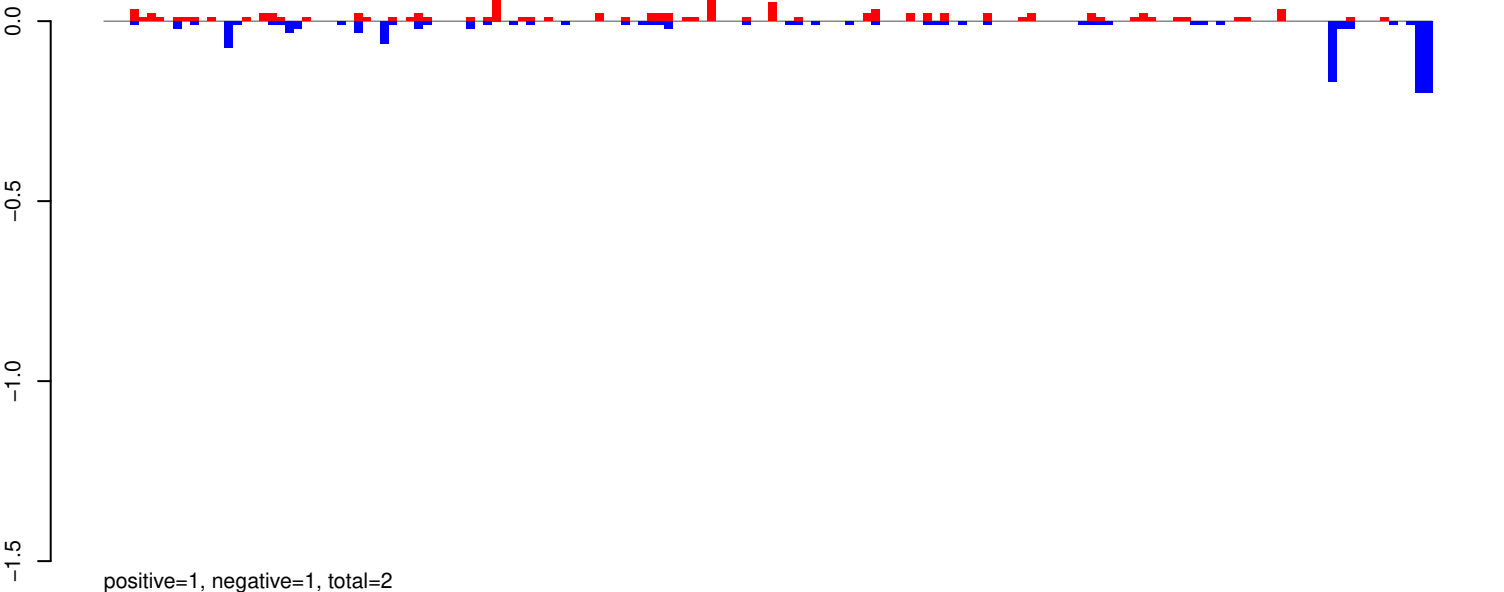

AeAeg_Aag2_R3D1_r123_ZA.24_35.rep

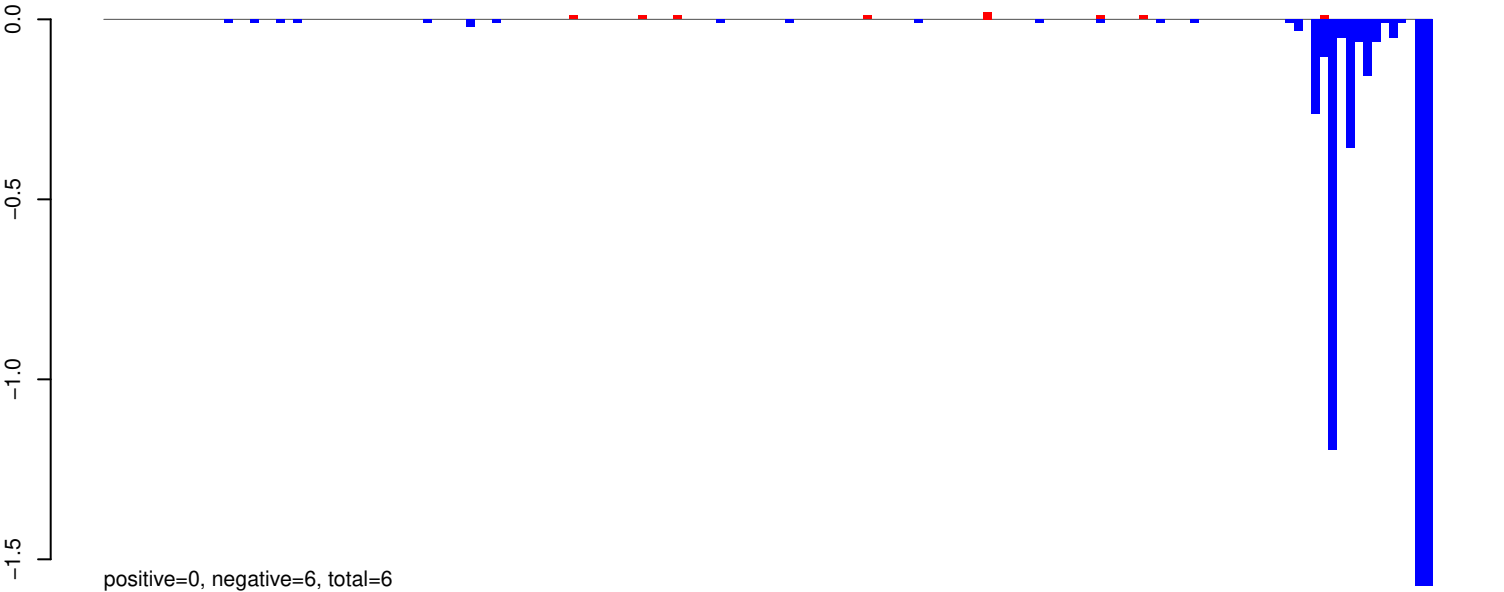

AeAeg_Aag2_R3D1_r123_ZA.rep

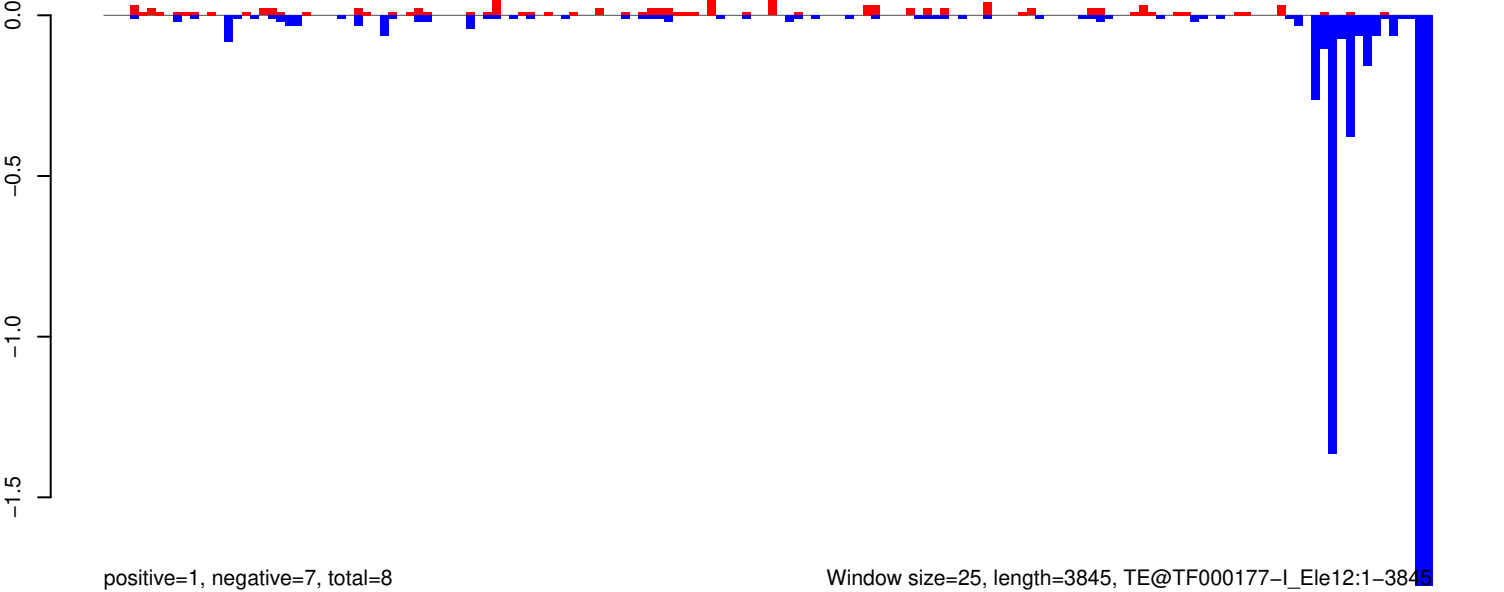

AeAeg_Aag2_R3D1_r123_ZA.18_23.rep

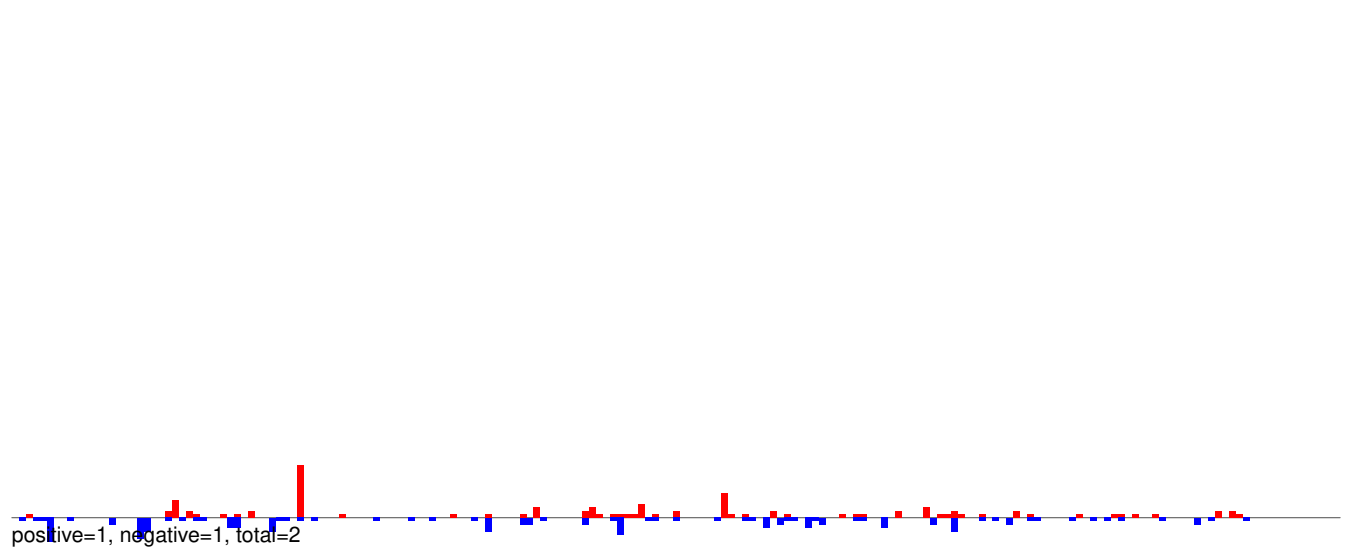

AeAeg_Aag2_R3D1_r123_ZA.24_35.rep

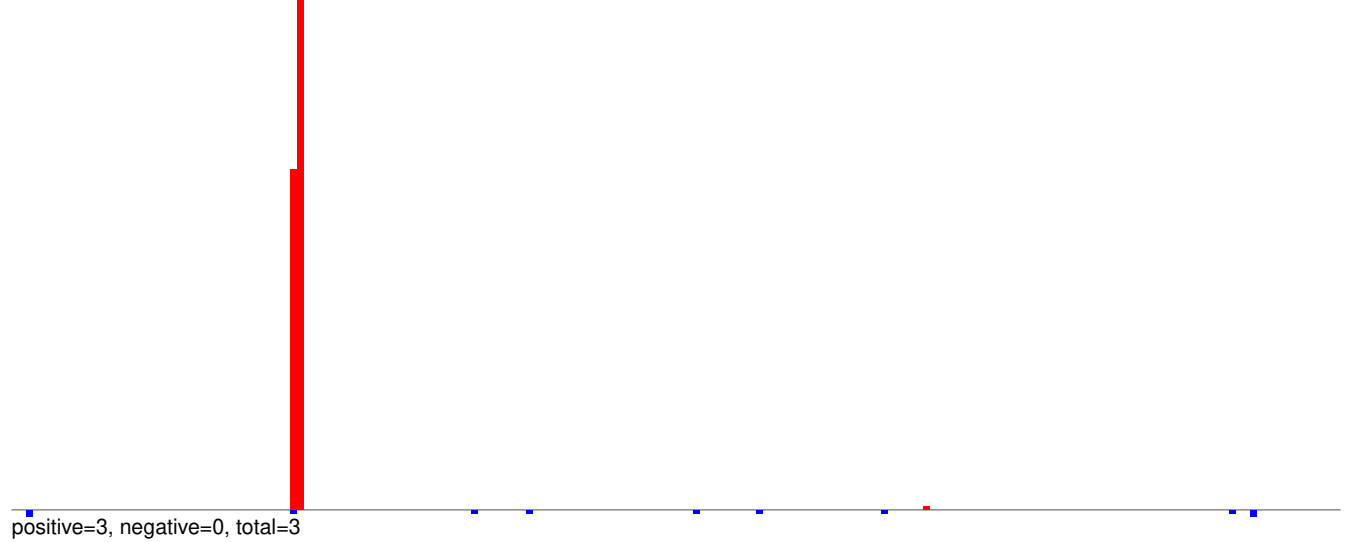

AeAeg_Aag2_R3D1_r123_ZA.rep

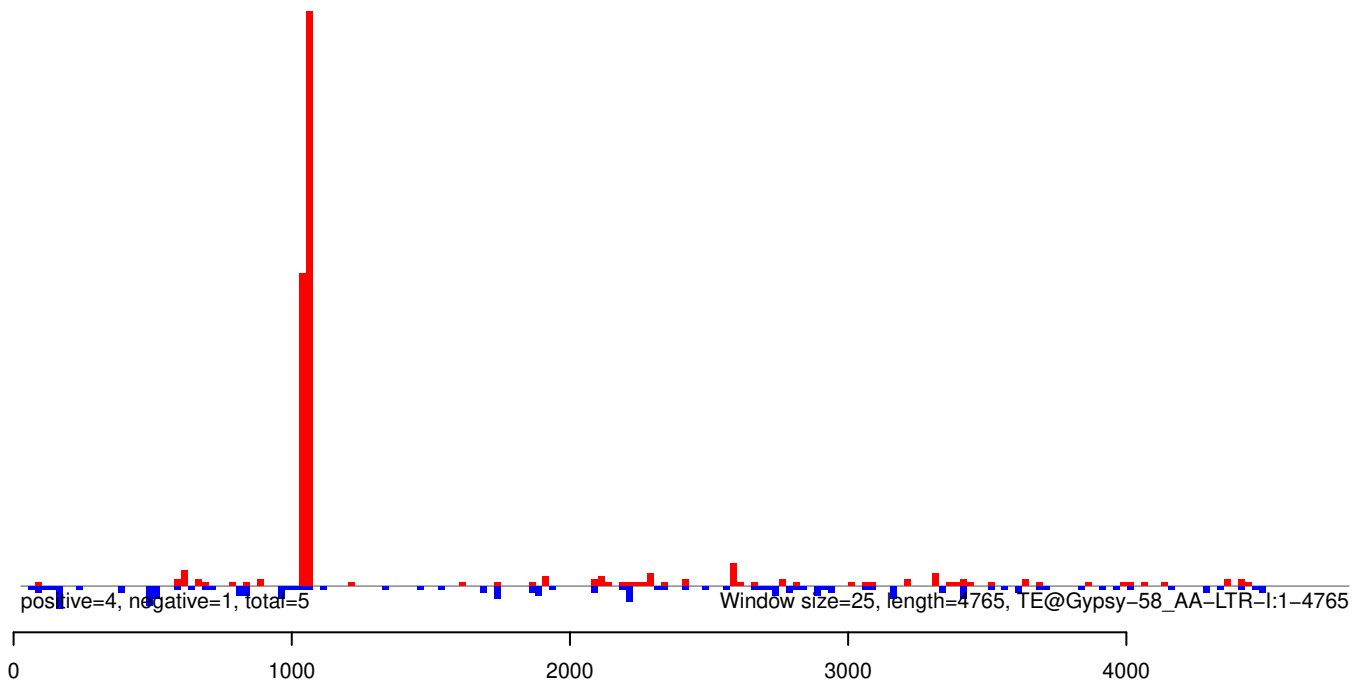

AeAeg_Aag2_R3D1_r123_ZA.18_23.rep

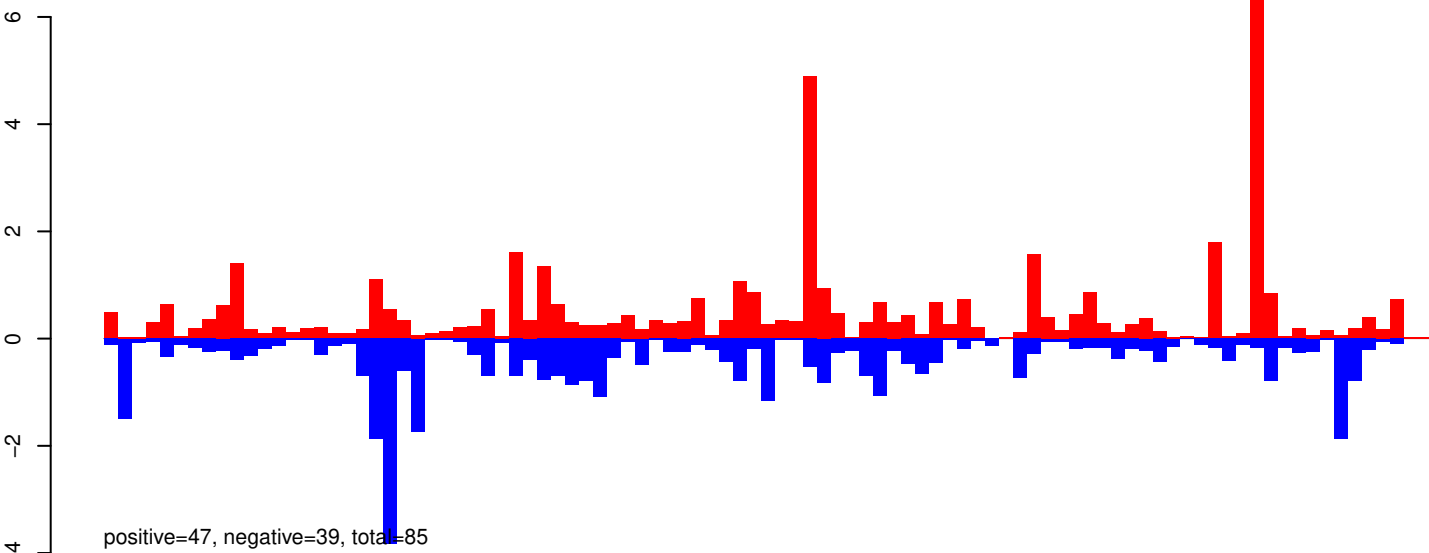

AeAeg_Aag2_R3D1_r123_ZA.24_35.rep

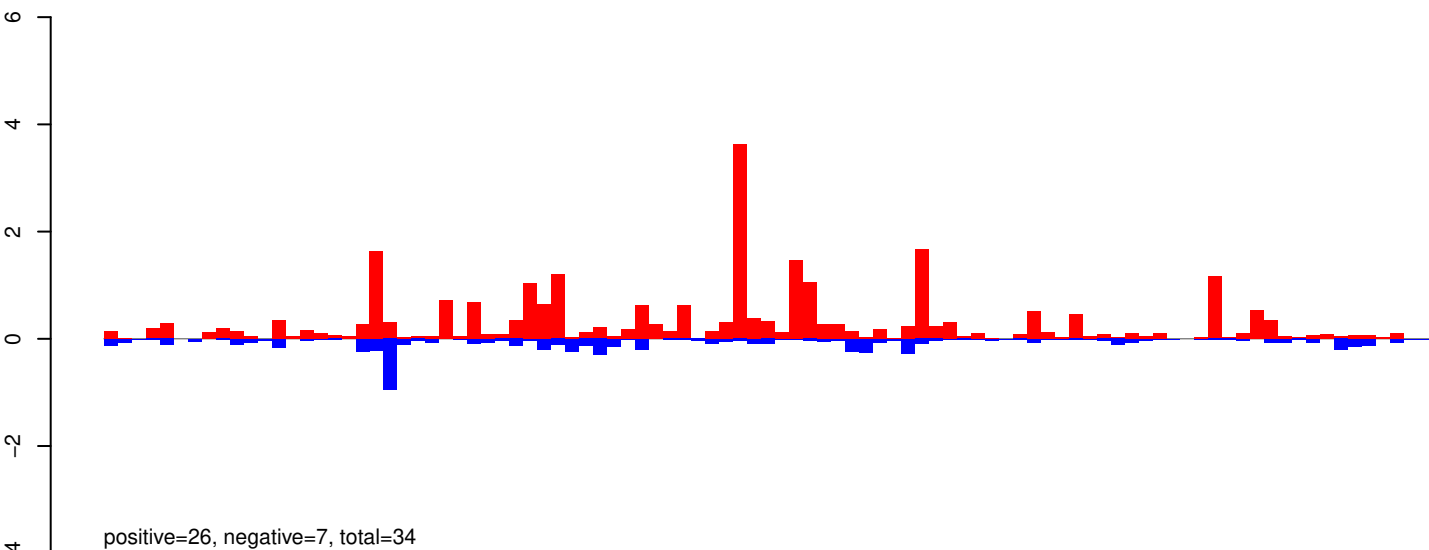

AeAeg_Aag2_R3D1_r123_ZA.rep

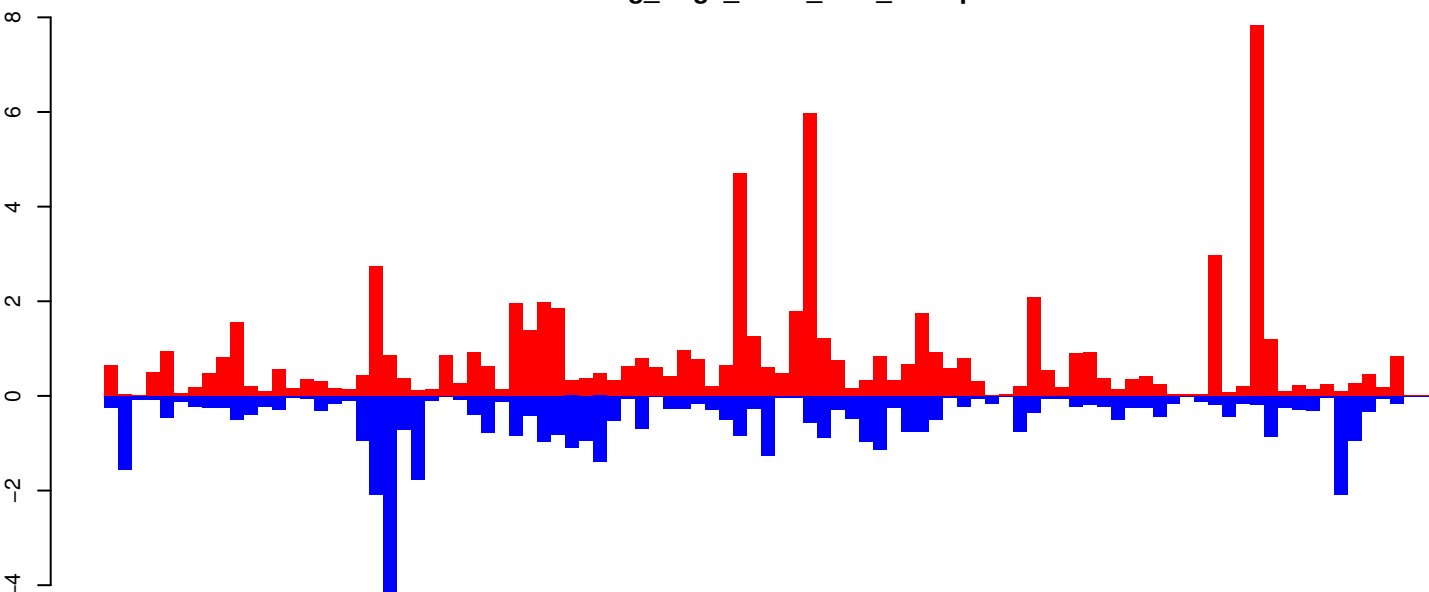

Window size=25, length=2356, TE@aedes4kgr2k10pd1-AAGE01016871_7055bp-TE-UNKNOWN:1-2356

0 500 1000 1500 2000

AeAeg_Aag2_R3D1_r123_ZA.18_23.rep

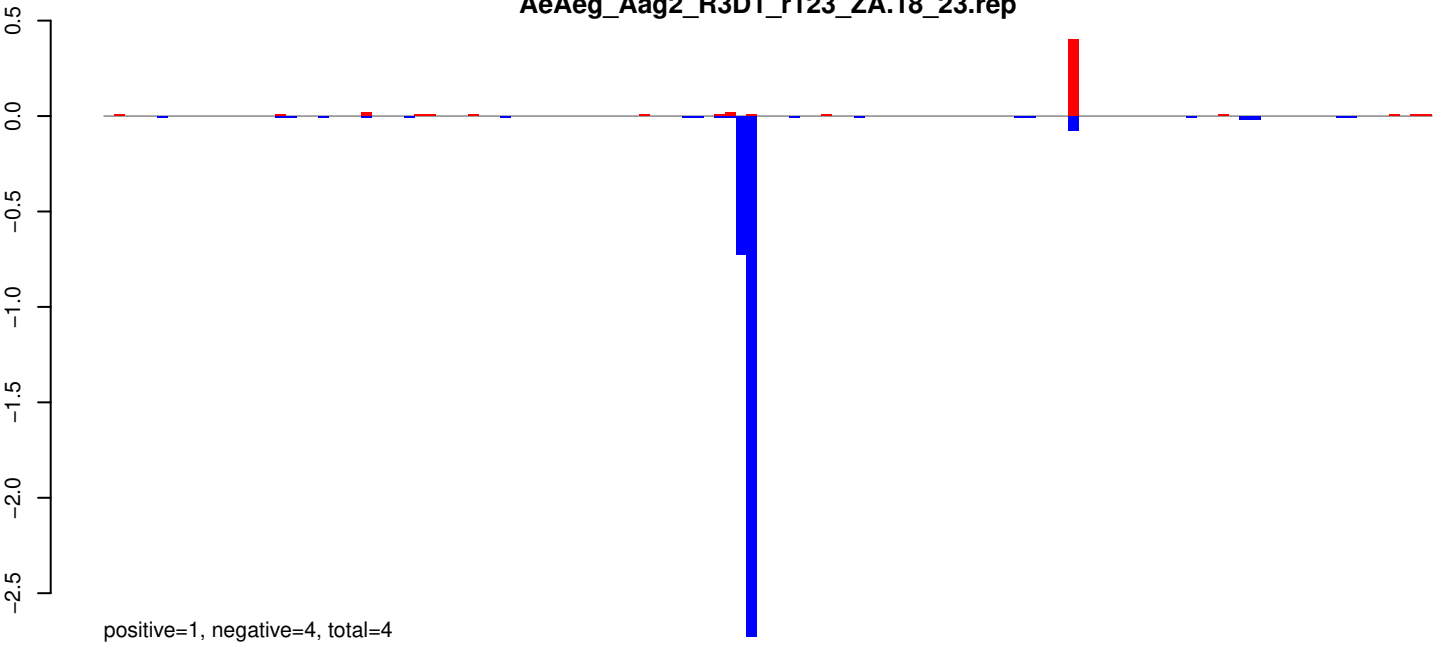

AeAeg_Aag2_R3D1_r123_ZA.24_35.rep

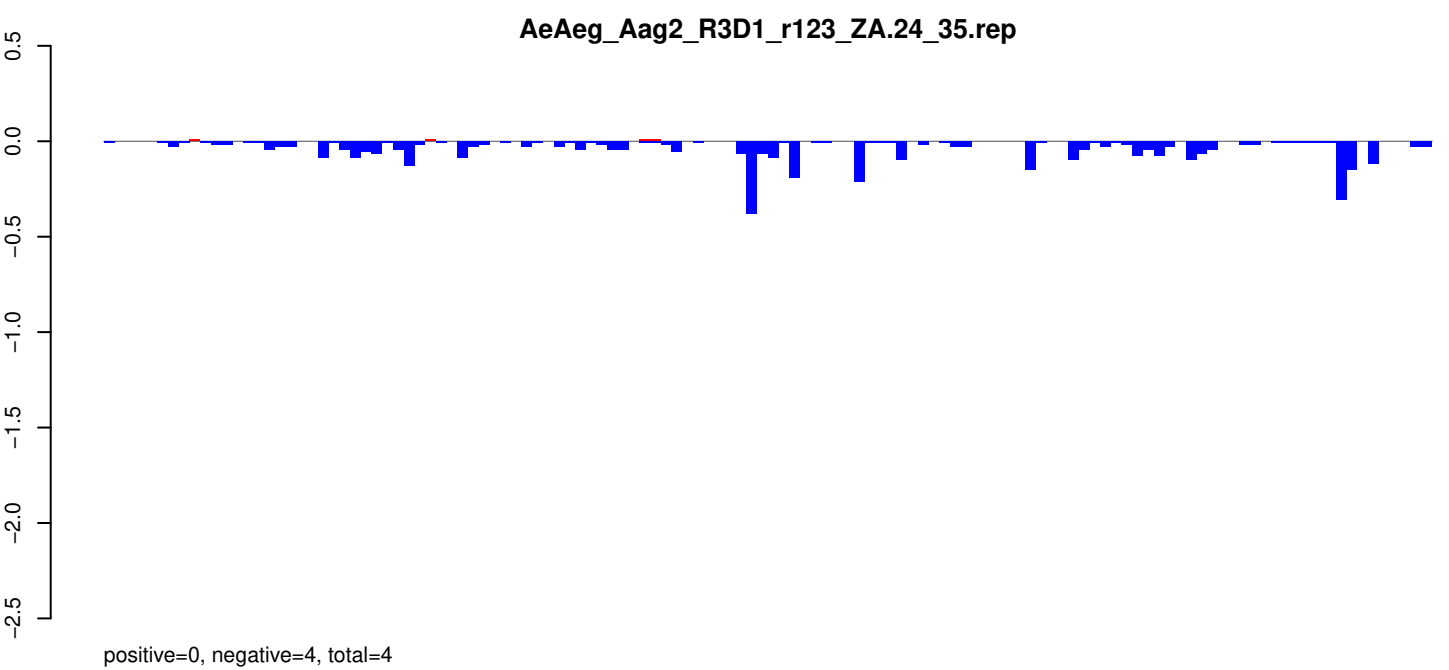

AeAeg_Aag2_R3D1_r123_ZA.rep

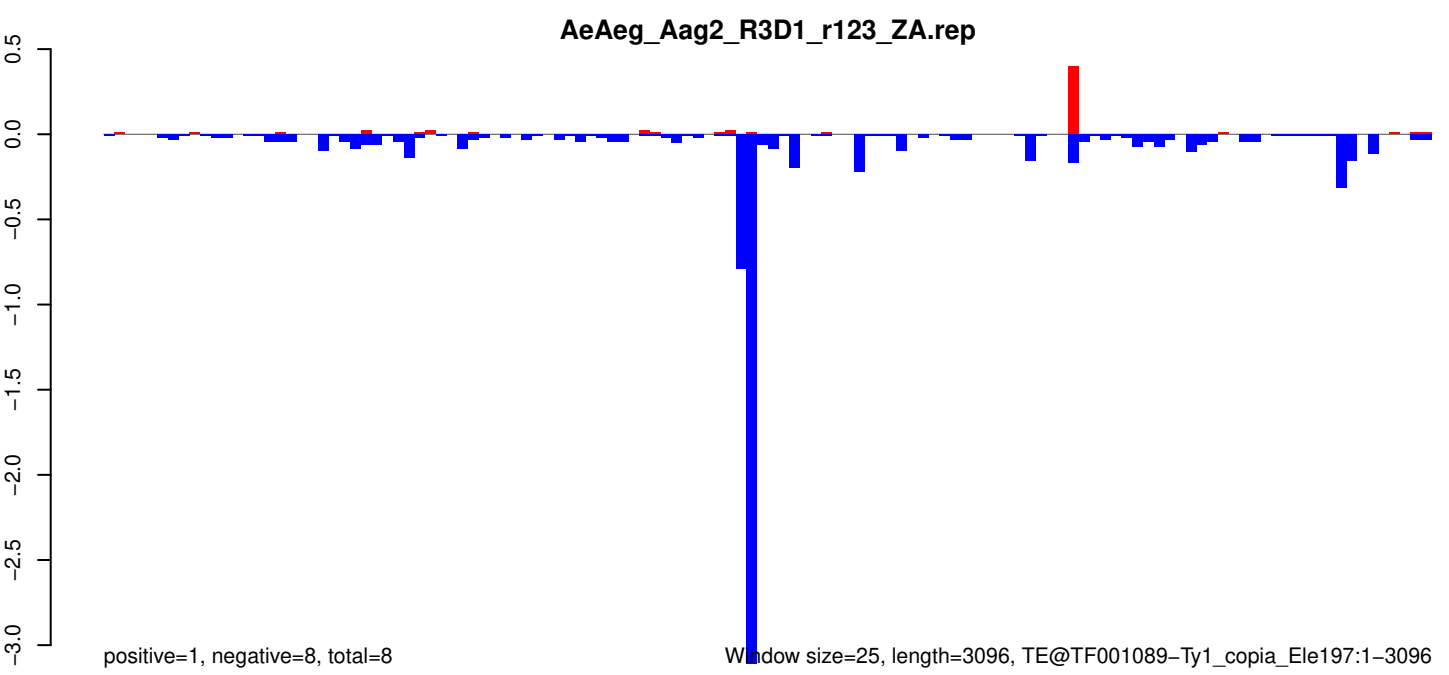

AeAeg_Aag2_R3D1_r123_ZA.18_23.rep

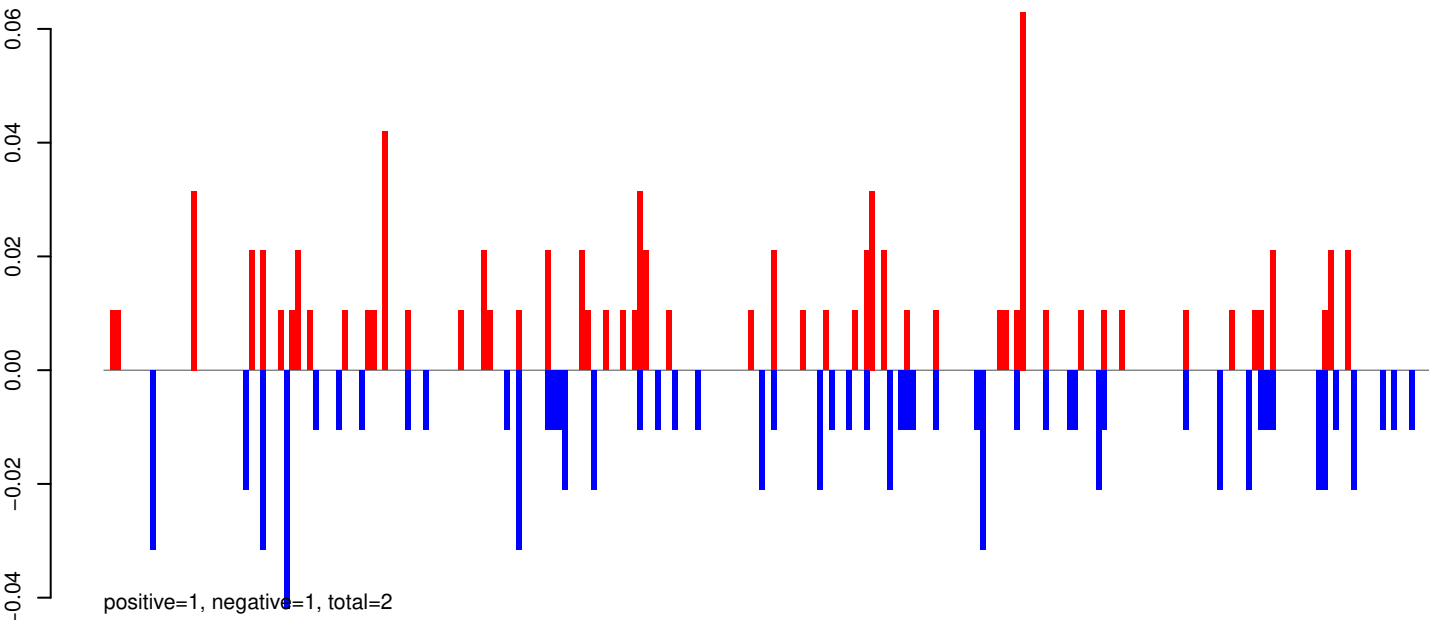

AeAeg_Aag2_R3D1_r123_ZA.24_35.rep

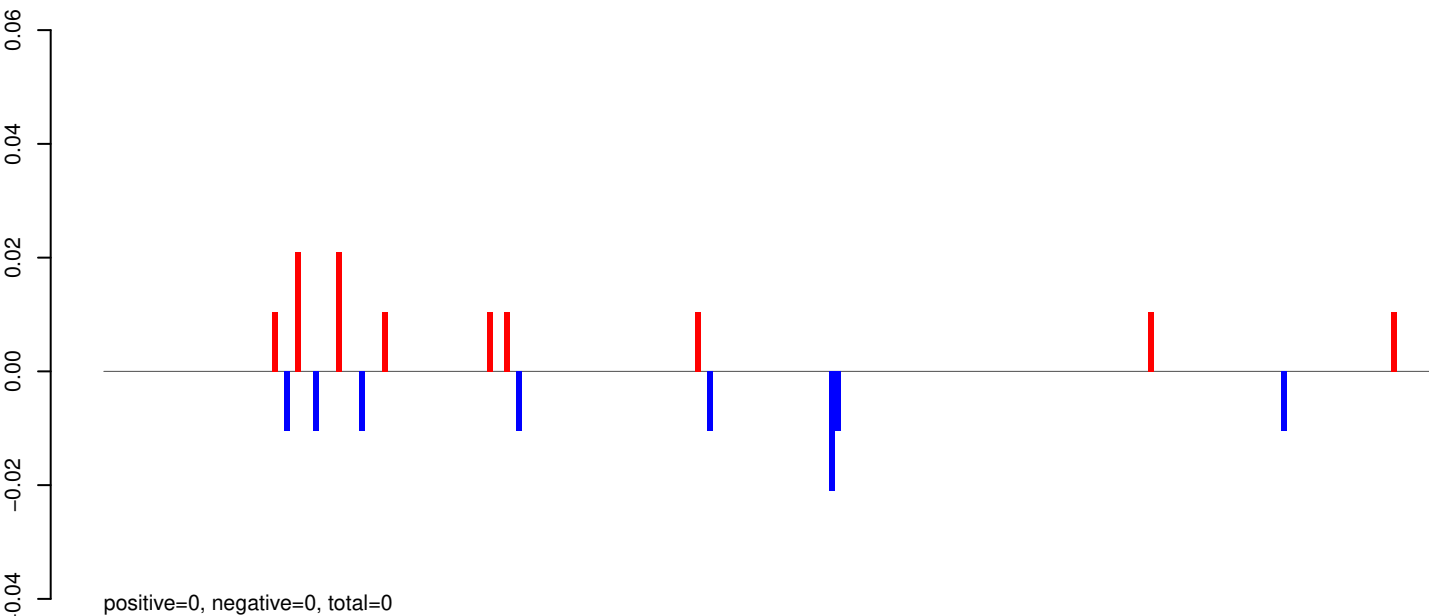

AeAeg_Aag2_R3D1_r123_ZA.rep

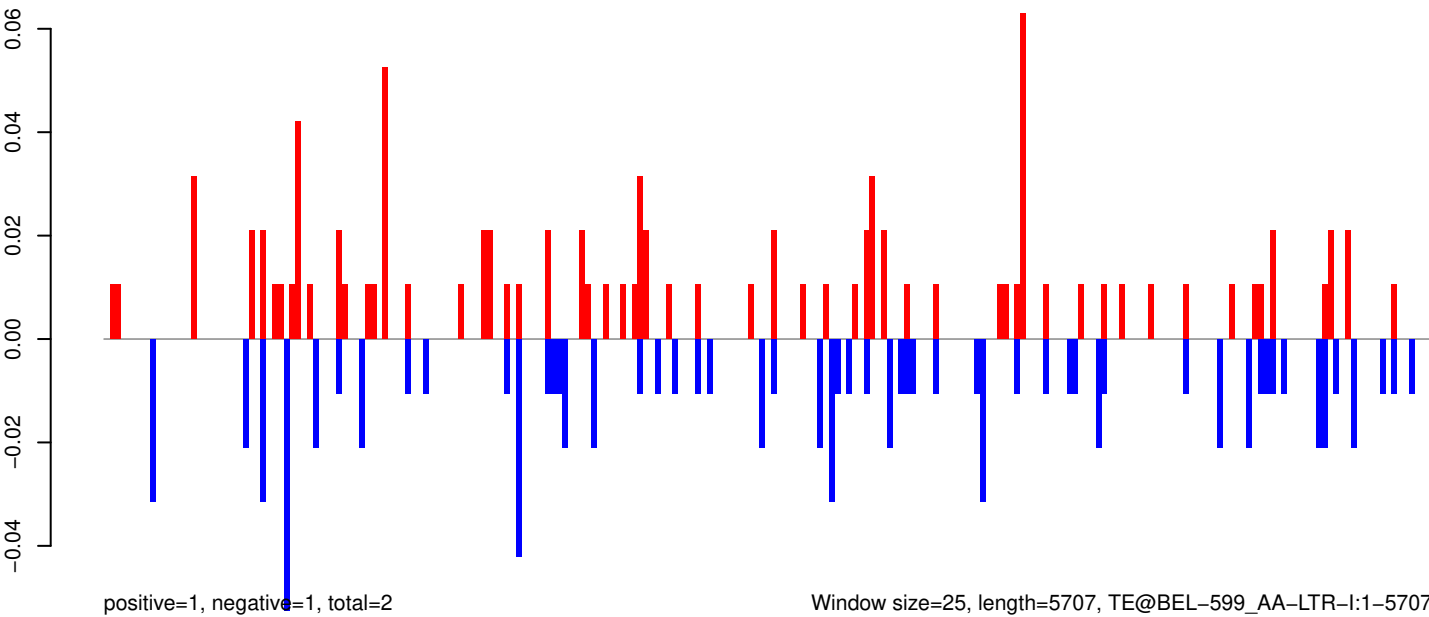

AeAeg_Aag2_R3D1_r123_ZA.18_23.rep

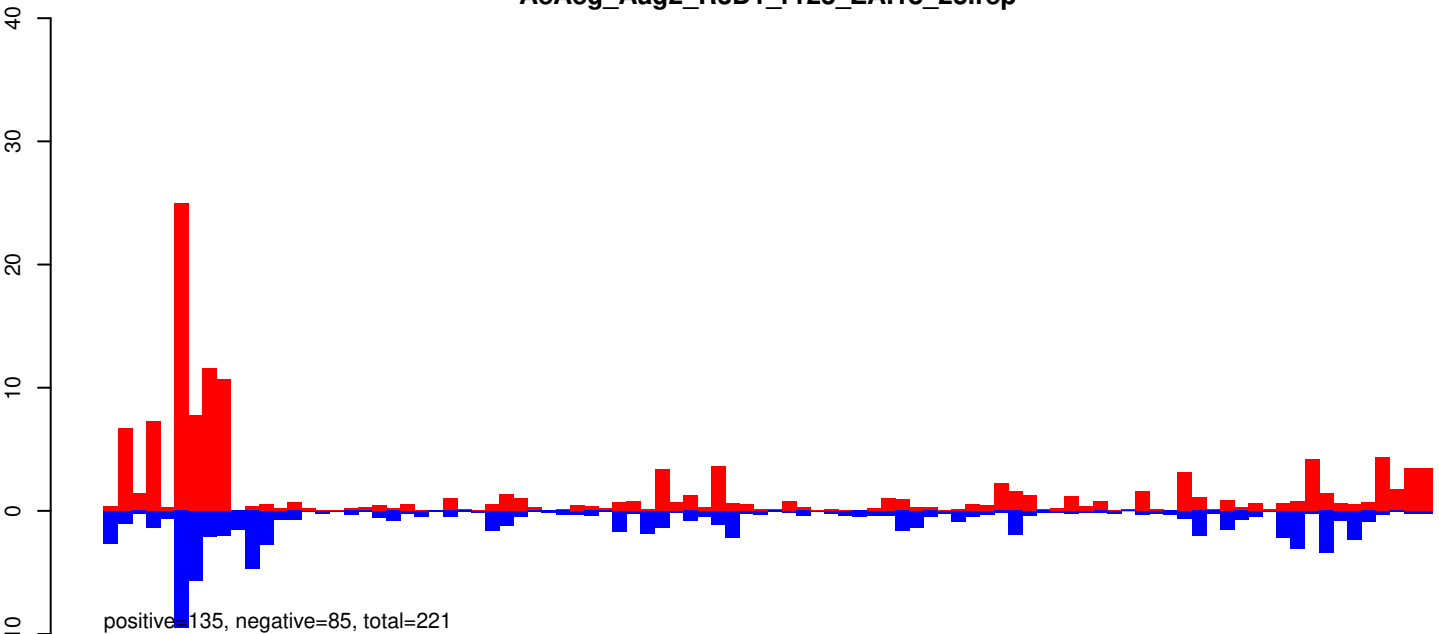

AeAeg_Aag2_R3D1_r123_ZA.24_35.rep

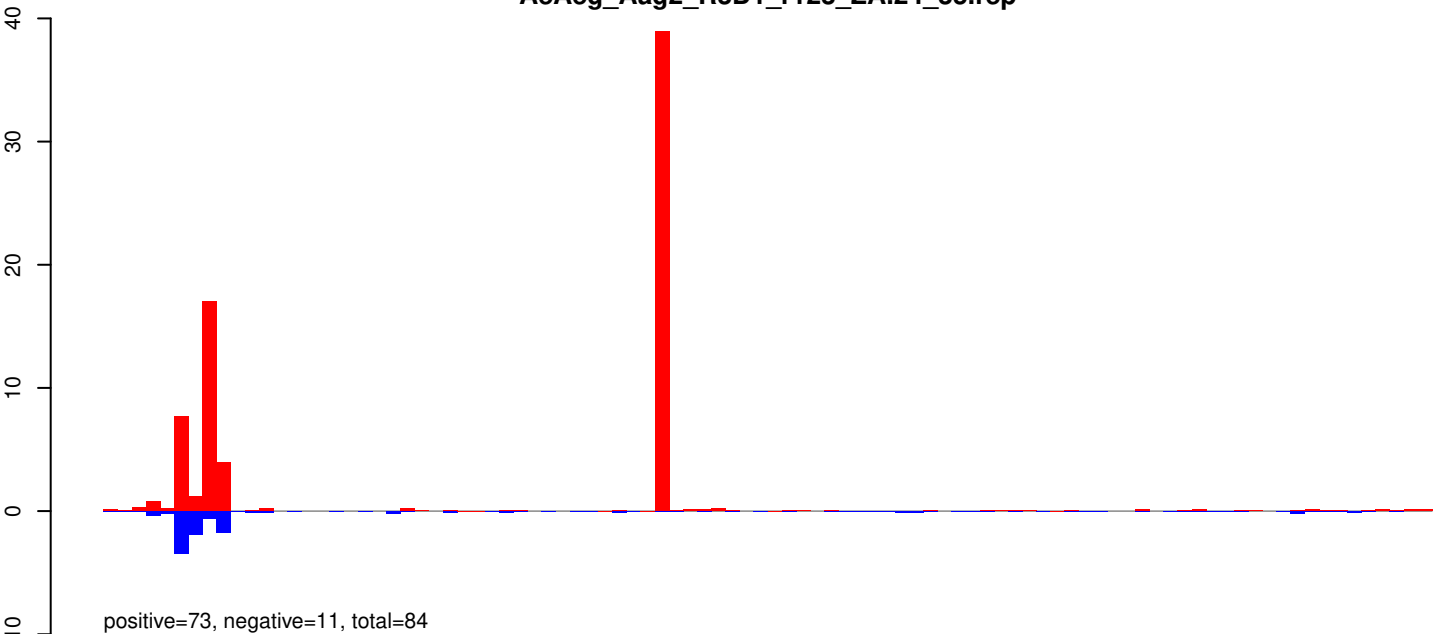

AeAeg_Aag2_R3D1_r123_ZA.rep

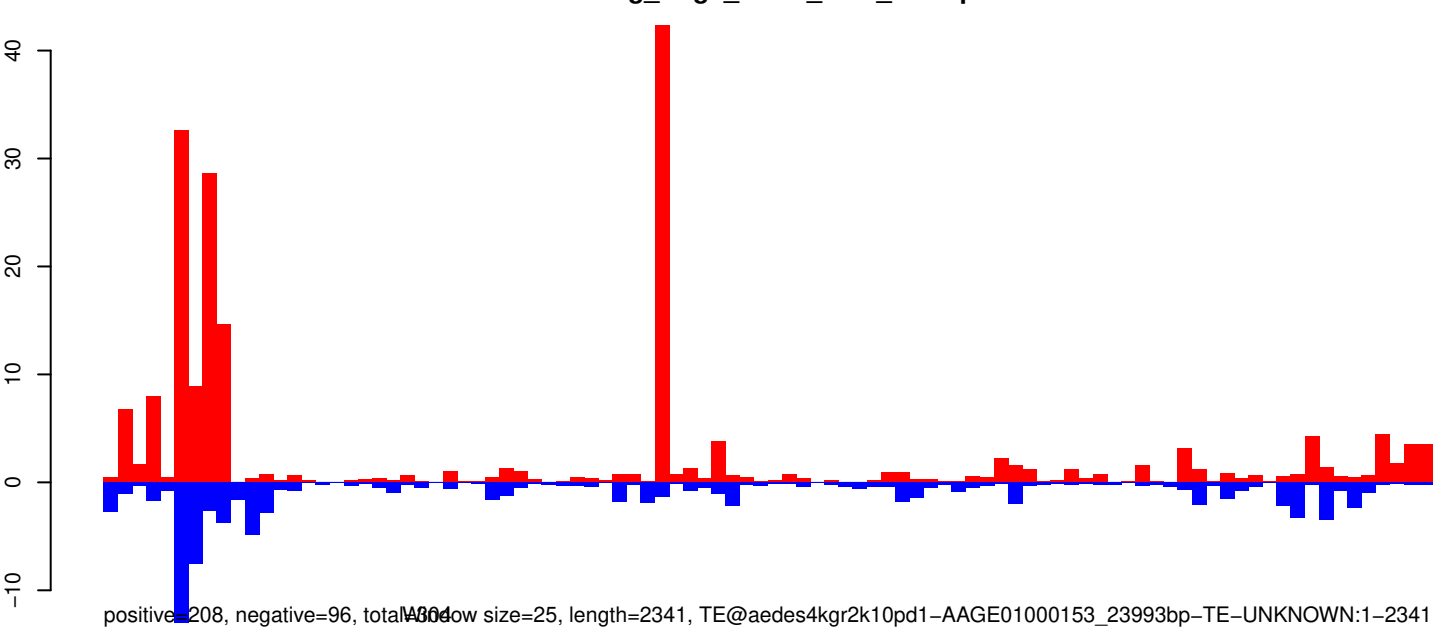

Window size=25, length=2341, TE@aedes4kgr2k10pd1-AAGE01000153_23993bp-TE-UNKNOWN:1-2341

0 500 1000 1500 2000

AeAeg_Aag2_R3D1_r123_ZA.18_23.rep

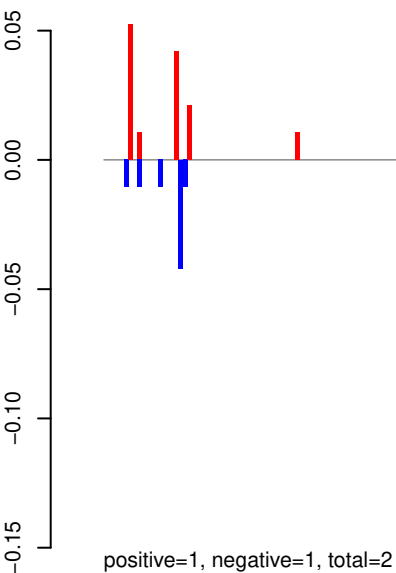

AeAeg_Aag2_R3D1_r123_ZA.24_35.rep

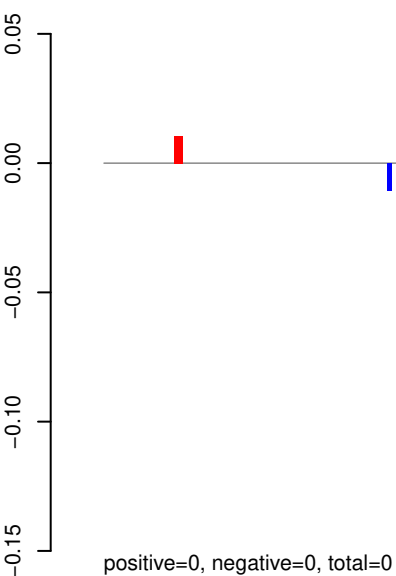

AeAeg_Aag2_R3D1_r123_ZA.rep

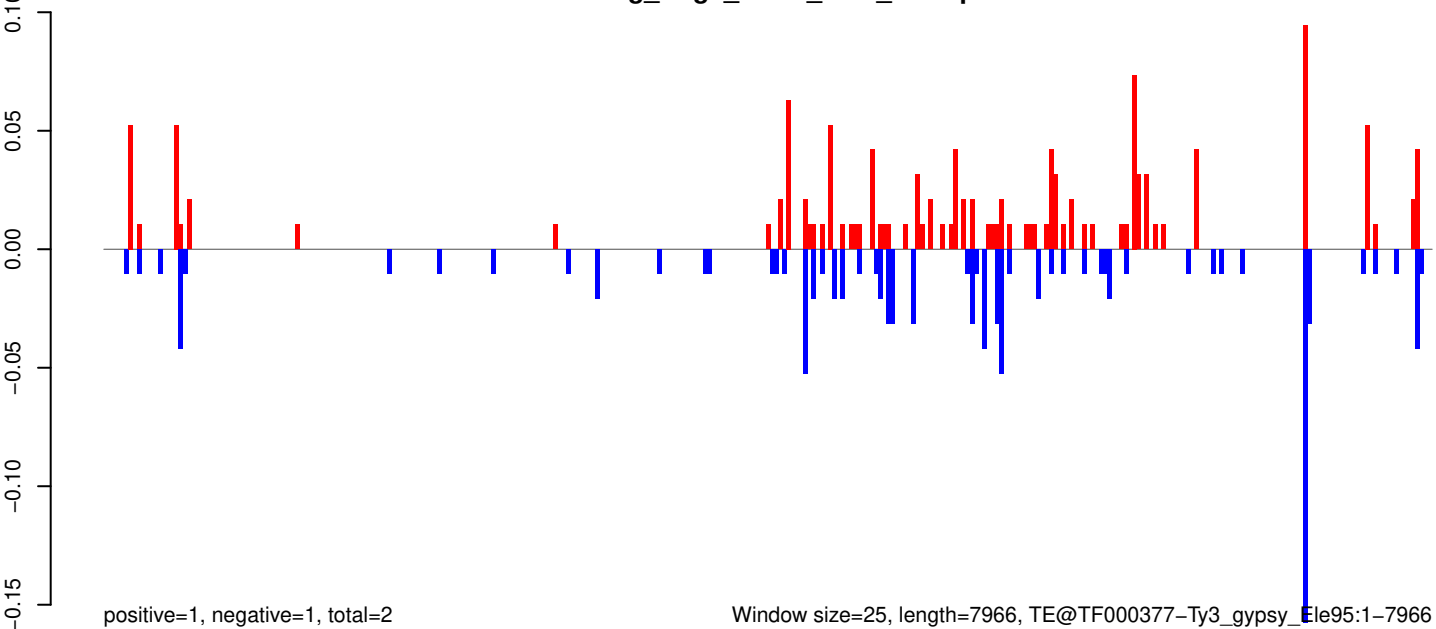

AeAeg_Aag2_R3D1_r123_ZA.18_23.rep

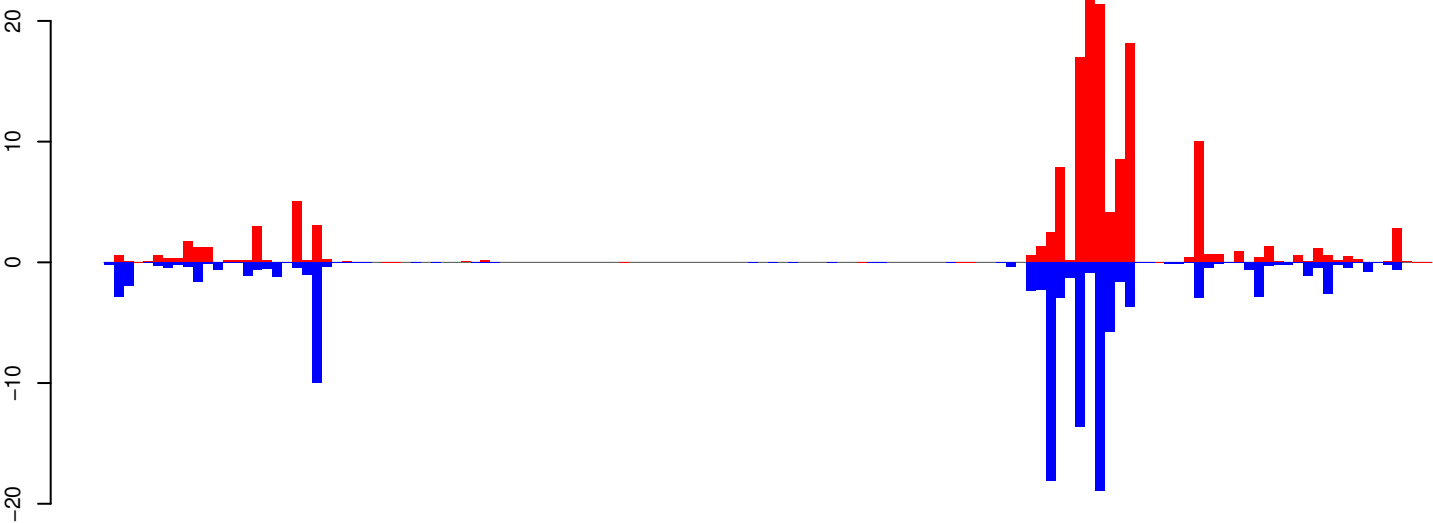

positive=147, negative=111, total=258

AeAeg_Aag2_R3D1_r123_ZA.24_35.rep



positive=51, negative=54, total=104

AeAeg_Aag2_R3D1_r123_ZA.rep

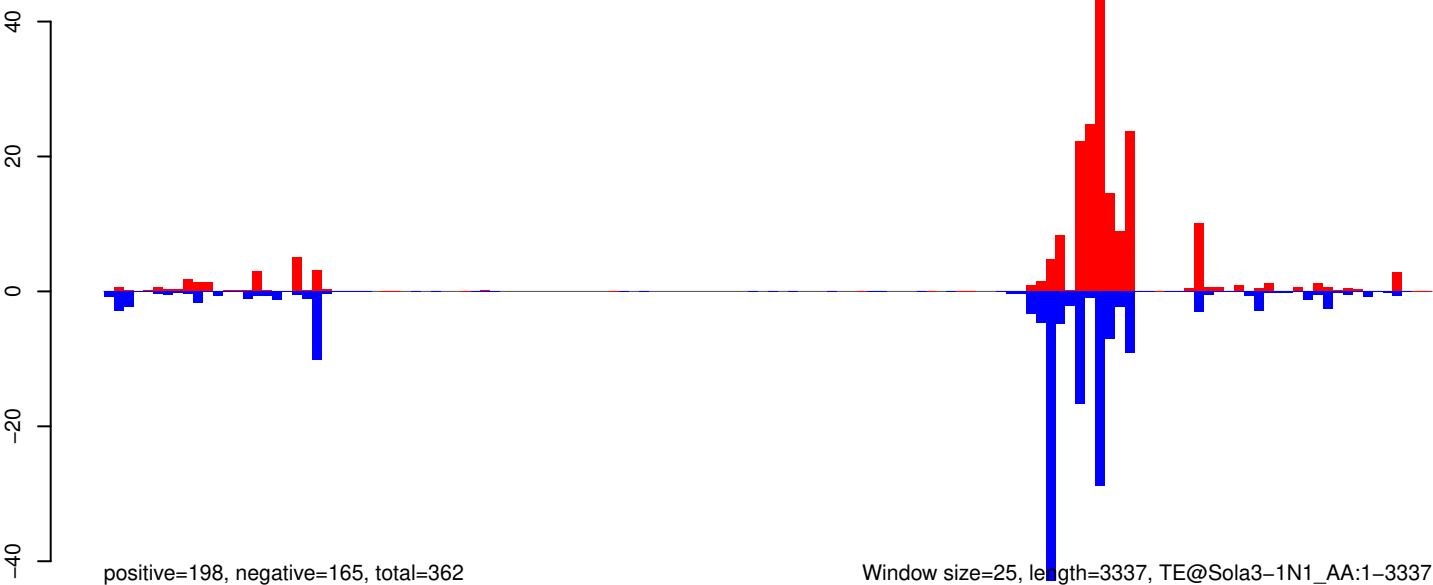

positive=198, negative=165, total=362

Window size=25, length=3337, TE@Sola3-1N1_AA:1-3337

0 500 1000 1500 2000 2500 3000 3500

AeAeg_Aag2_R3D1_r123_ZA.18_23.rep

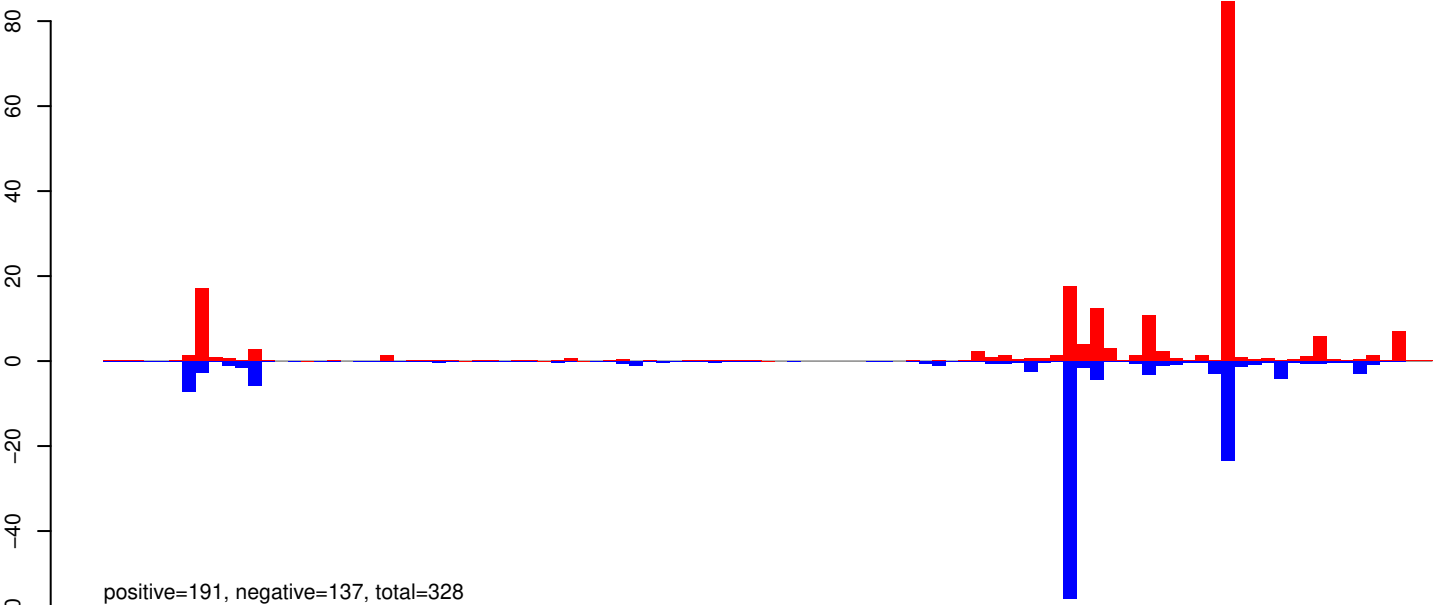

AeAeg_Aag2_R3D1_r123_ZA.24_35.rep

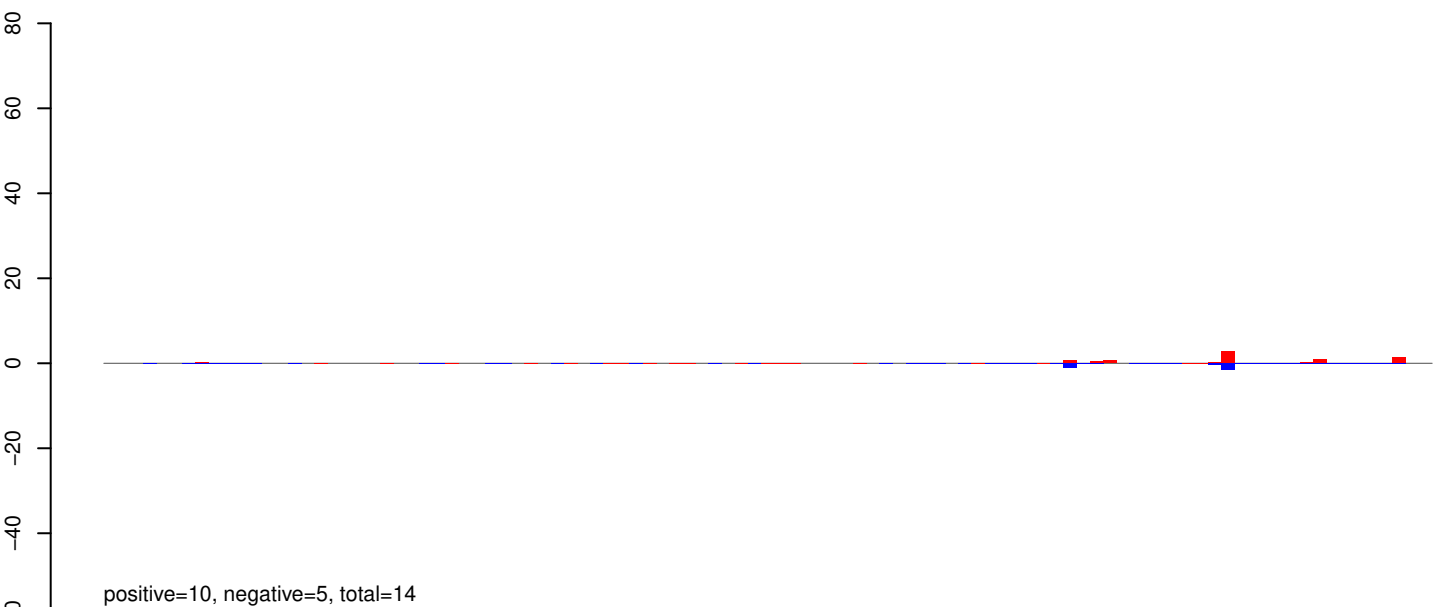

AeAeg_Aag2_R3D1_r123_ZA.rep

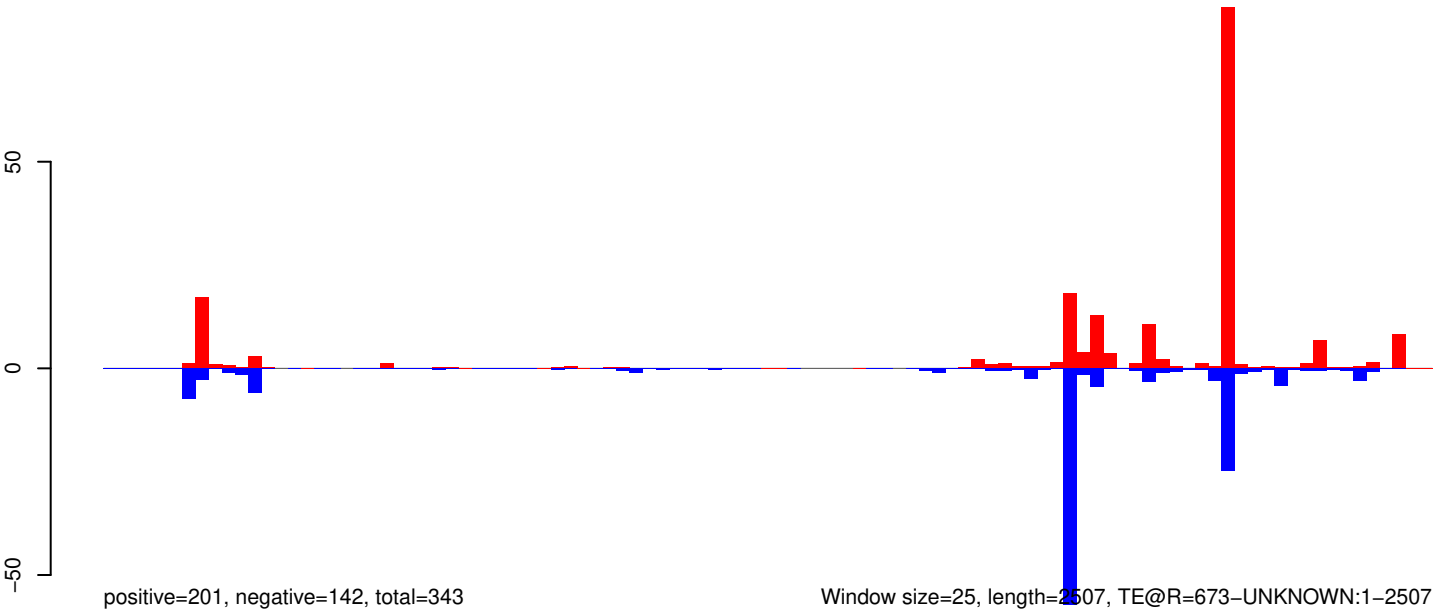

AeAeg_Aag2_R3D1_r123_ZA.18_23.rep

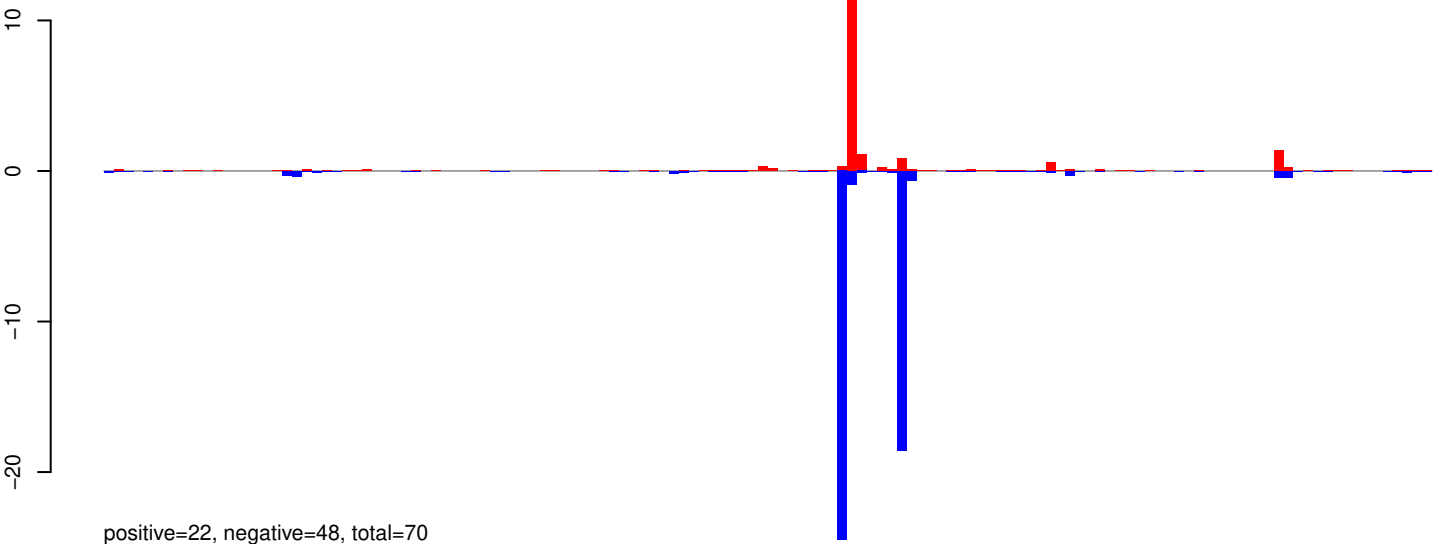

AeAeg_Aag2_R3D1_r123_ZA.24_35.rep

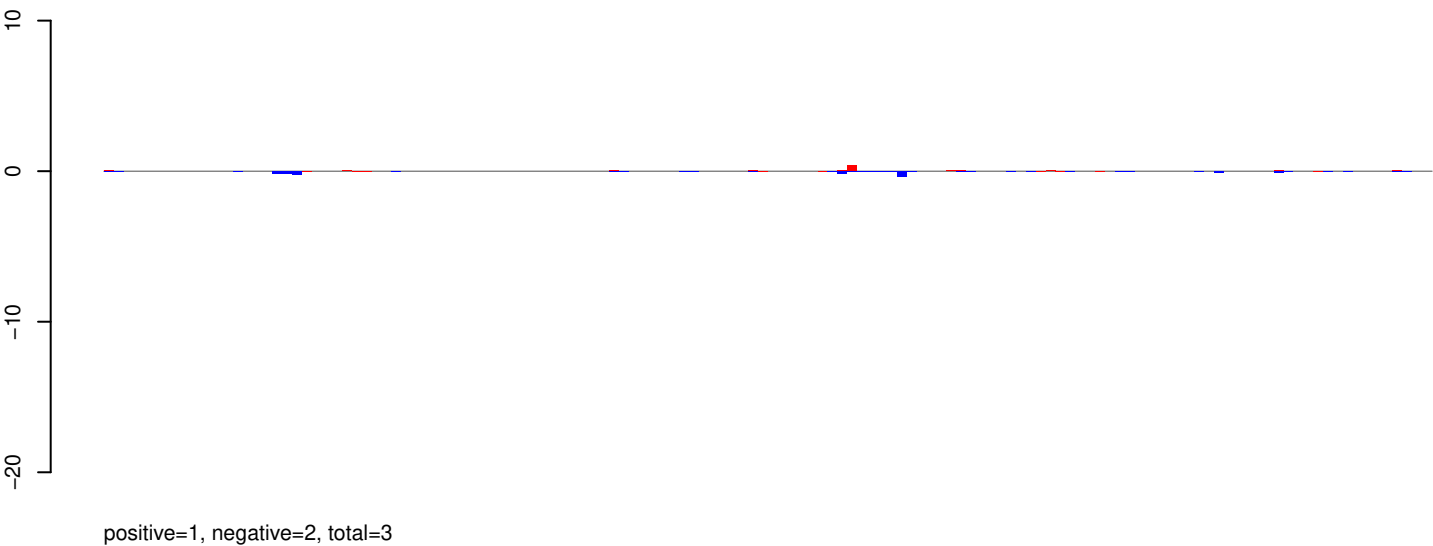

AeAeg_Aag2_R3D1_r123_ZA.rep

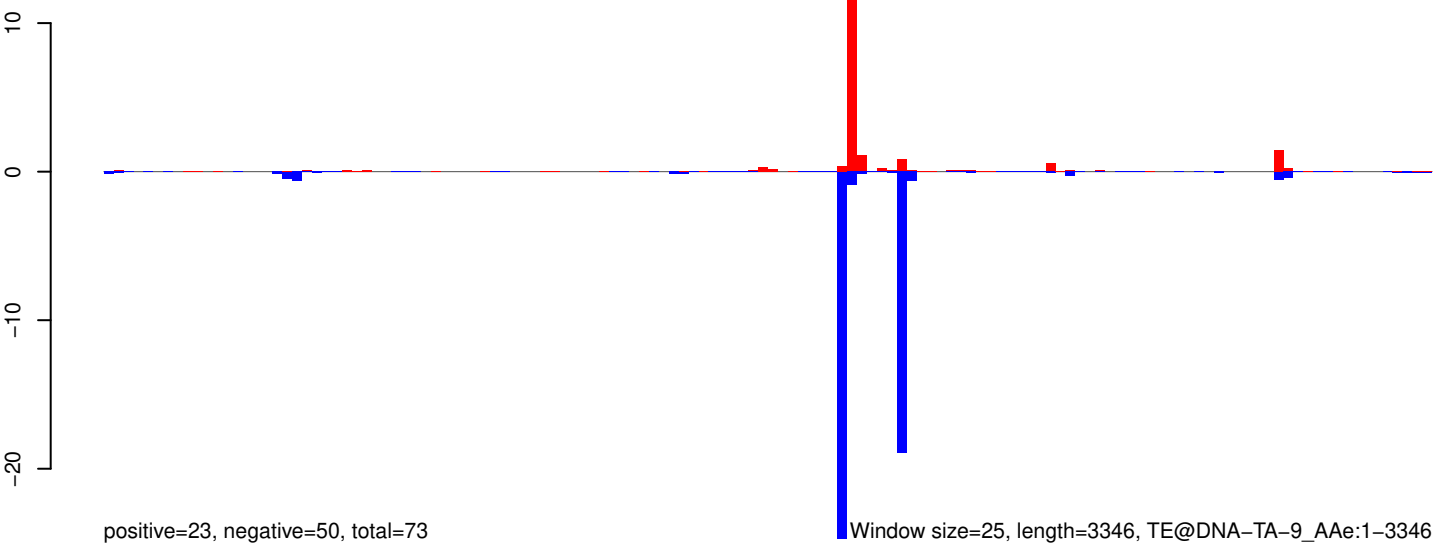

0 500 1000 1500 2000 2500 3000 3500

AeAeg_Aag2_R3D1_r123_ZA.18_23.rep

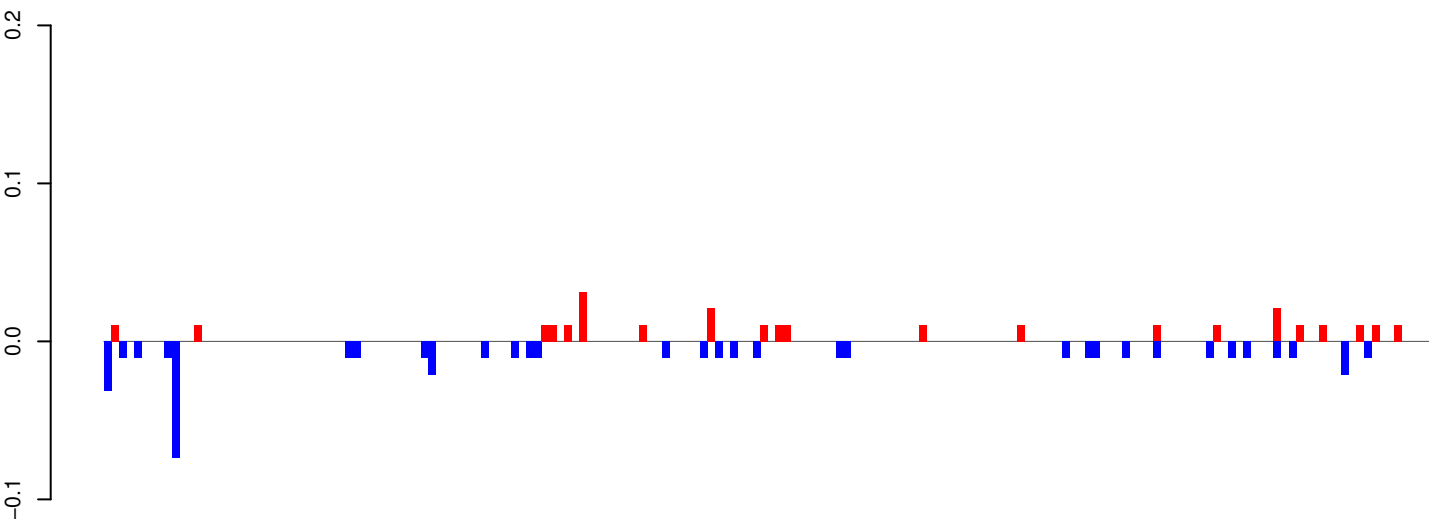

positive=0, negative=0, total=1

AeAeg_Aag2_R3D1_r123_ZA.24_35.rep

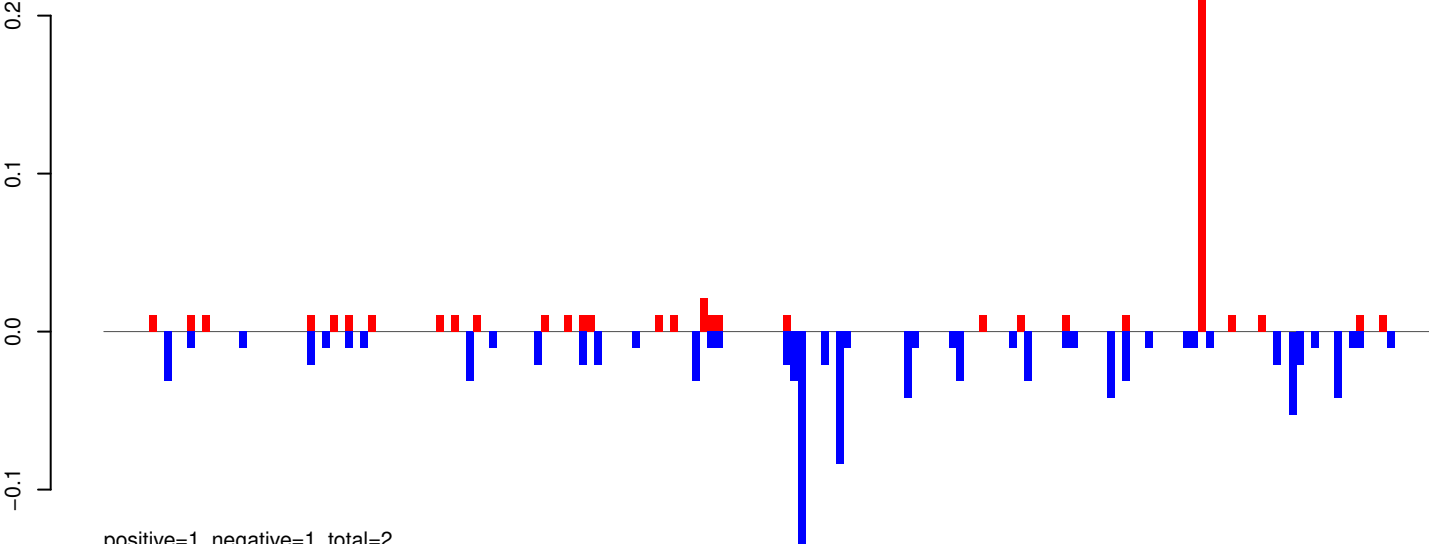

positive=1, negative=1, total=2

AeAeg_Aag2_R3D1_r123_ZA.rep

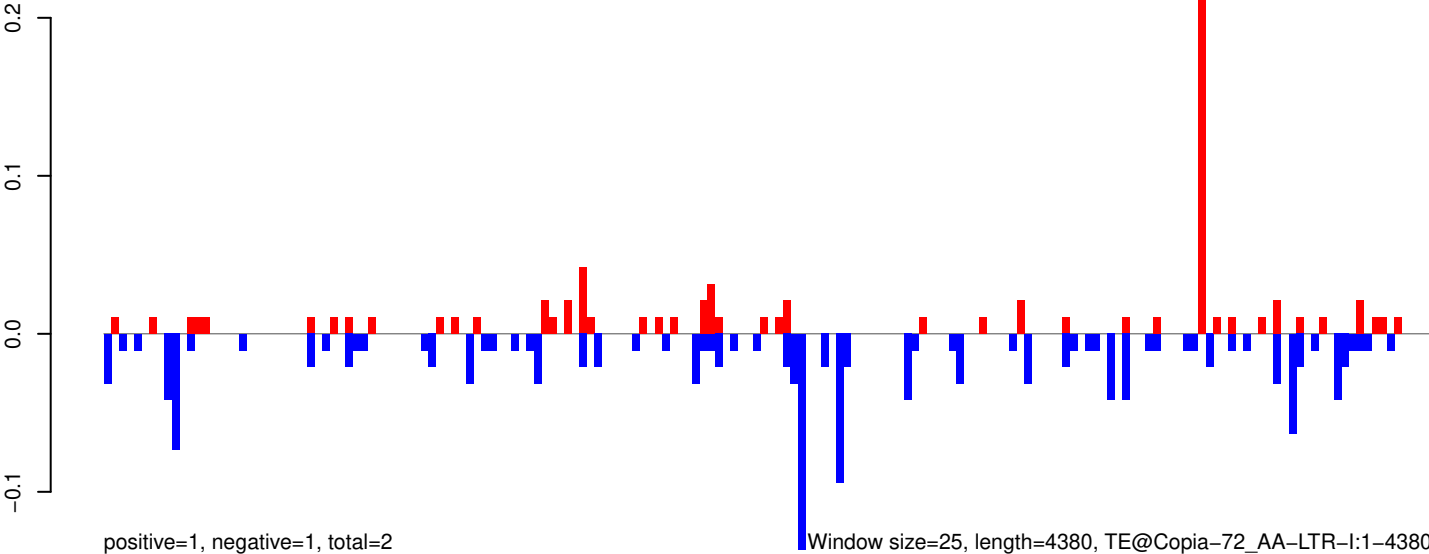

positive=1, negative=1, total=2

Window size=25, length=4380, TE@Copia-72_AA-LTR-I:1-4380

AeAeg_Aag2_R3D1_r123_ZA.18_23.rep

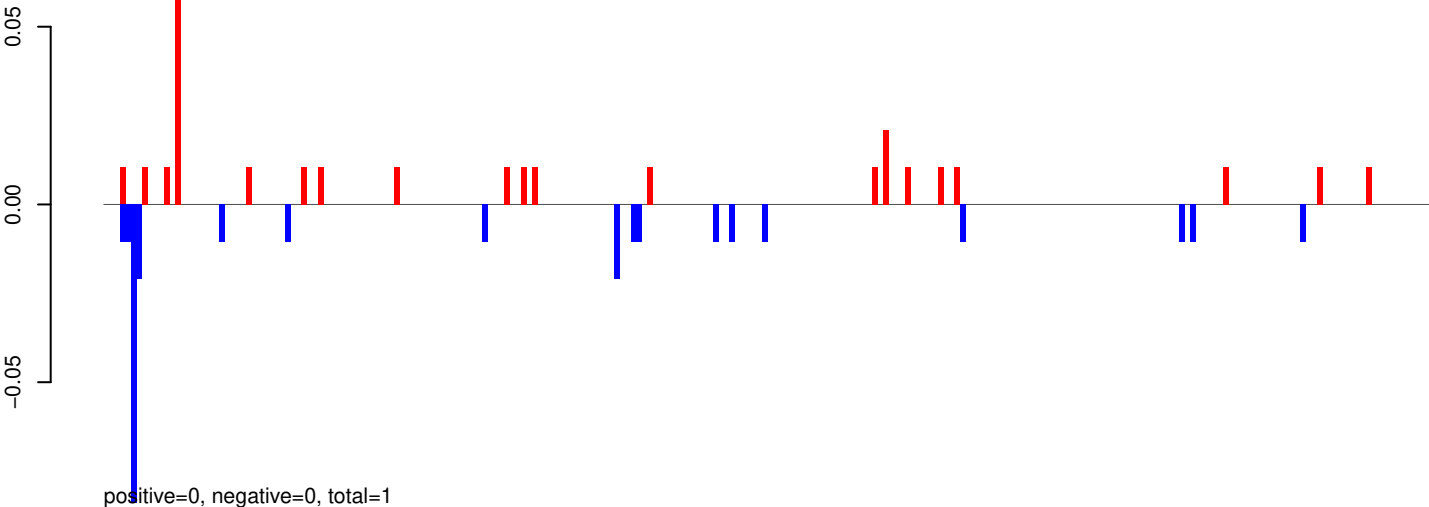

AeAeg_Aag2_R3D1_r123_ZA.24_35.rep

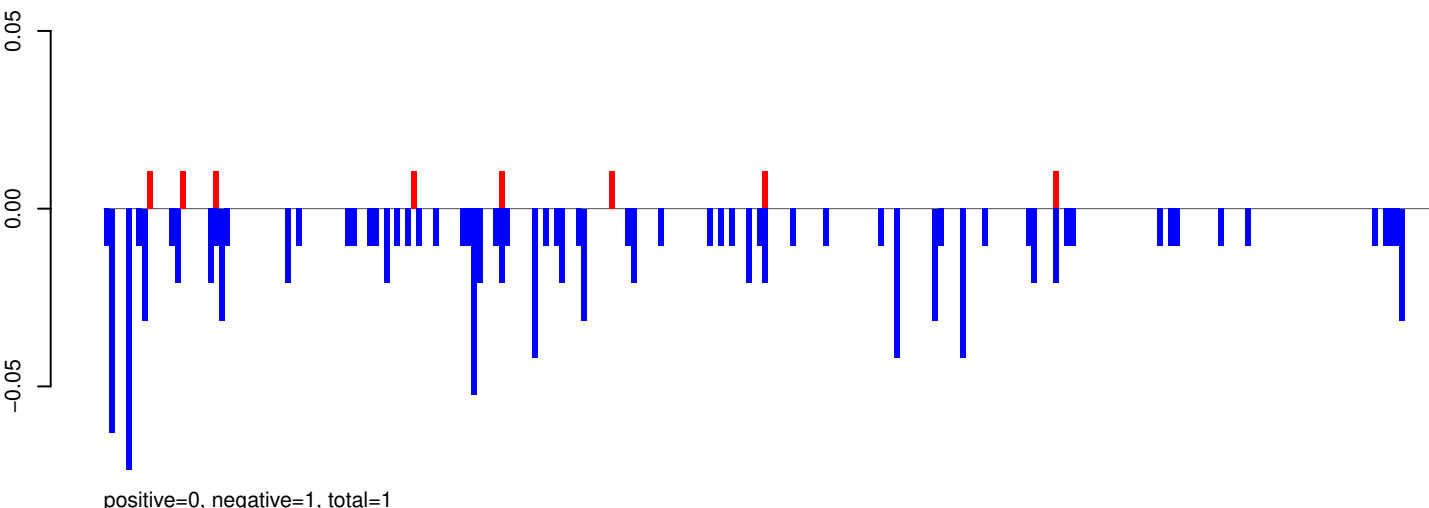

AeAeg_Aag2_R3D1_r123_ZA.rep

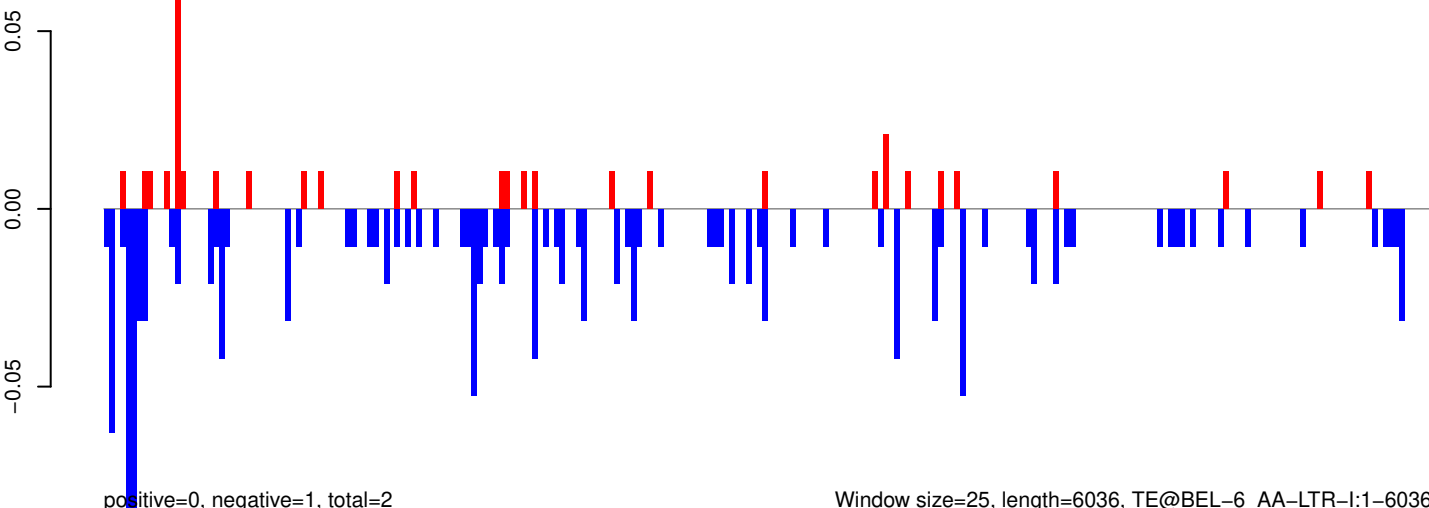

Window size=25, length=6036, TE@BEL-6_AA-LTR-I:1-6036

0 1000 2000 3000 4000 5000 6000

AeAeg_Aag2_R3D1_r123_ZA.18_23.rep

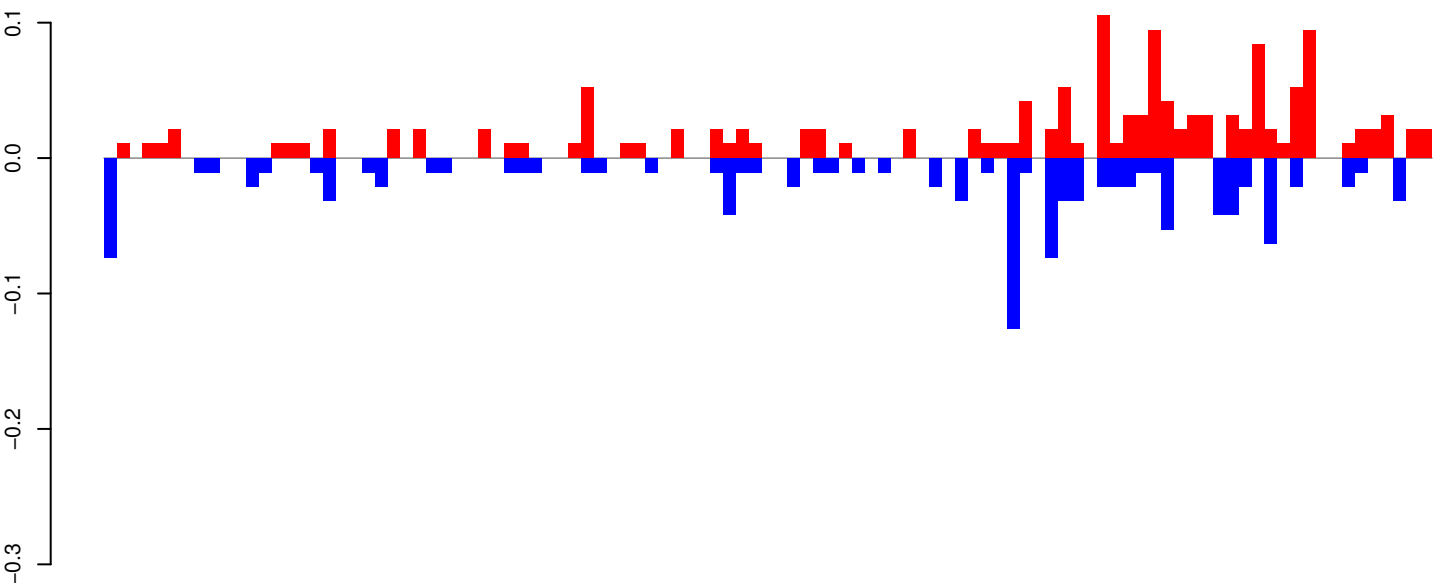

positive=1, negative=1, total=3

AeAeg_Aag2_R3D1_r123_ZA.24_35.rep

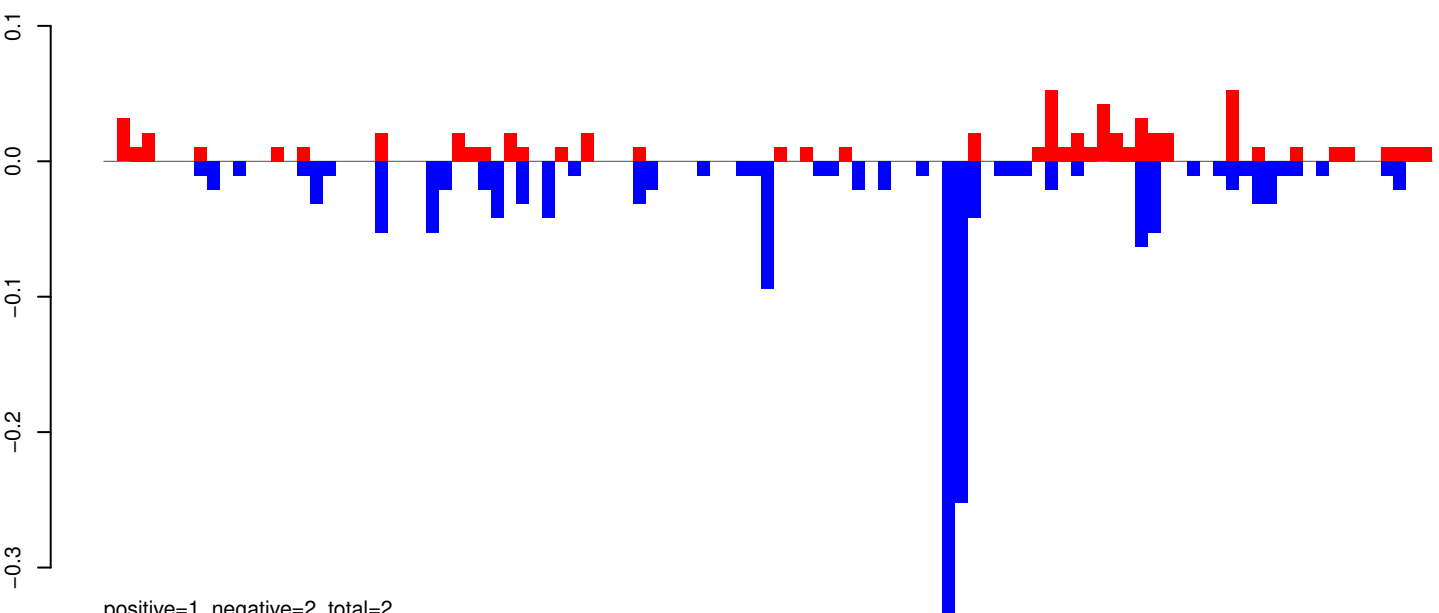

positive=1, negative=2, total=2

AeAeg_Aag2_R3D1_r123_ZA.rep

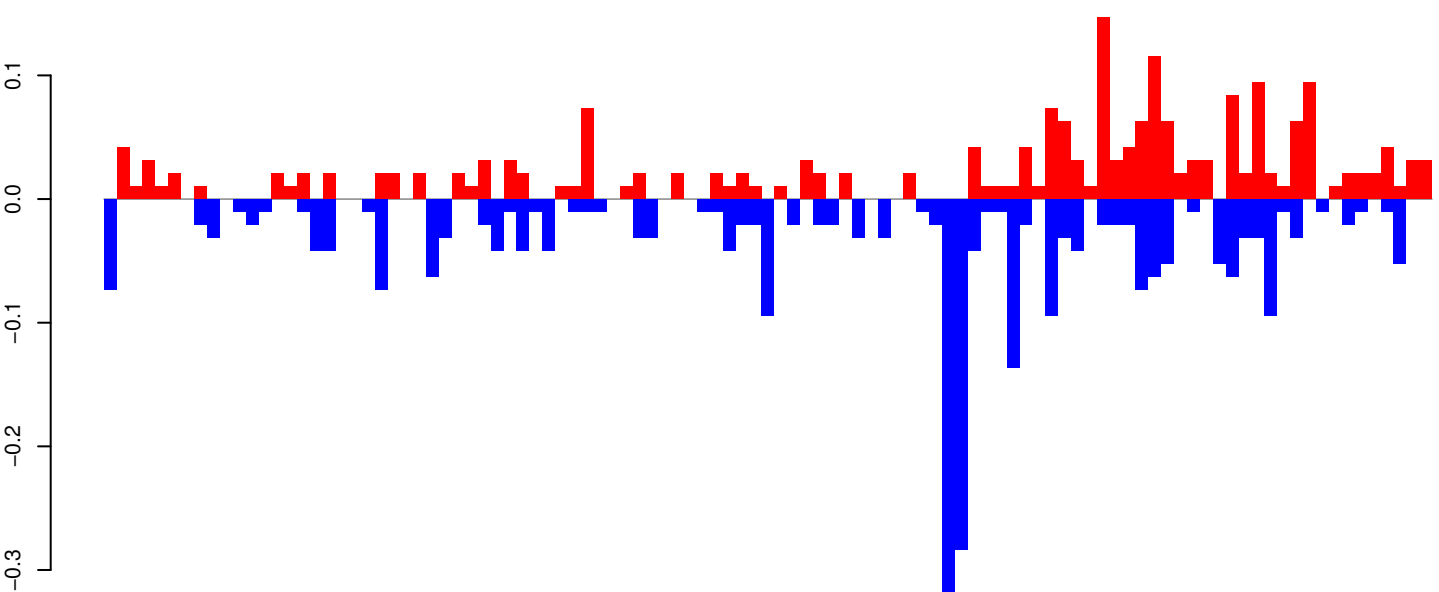

positive=2, negative=3, total=5 Window size=25, length=2570, TE@aedes4kgr2k10pd1_AAGE01016495_7135bp-TE-UNKNOWN:1-2570

0 500 1000 1500 2000 2500

AeAeg_Aag2_R3D1_r123_ZA.18_23.rep

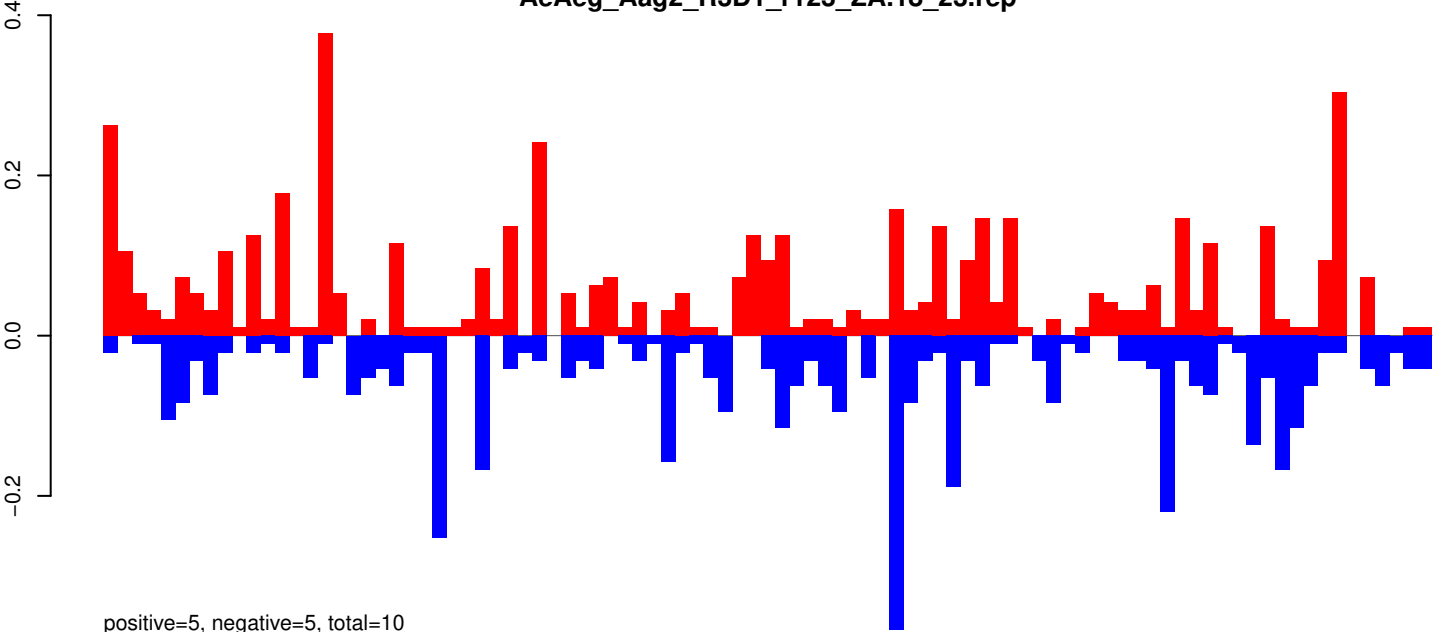

AeAeg_Aag2_R3D1_r123_ZA.24_35.rep

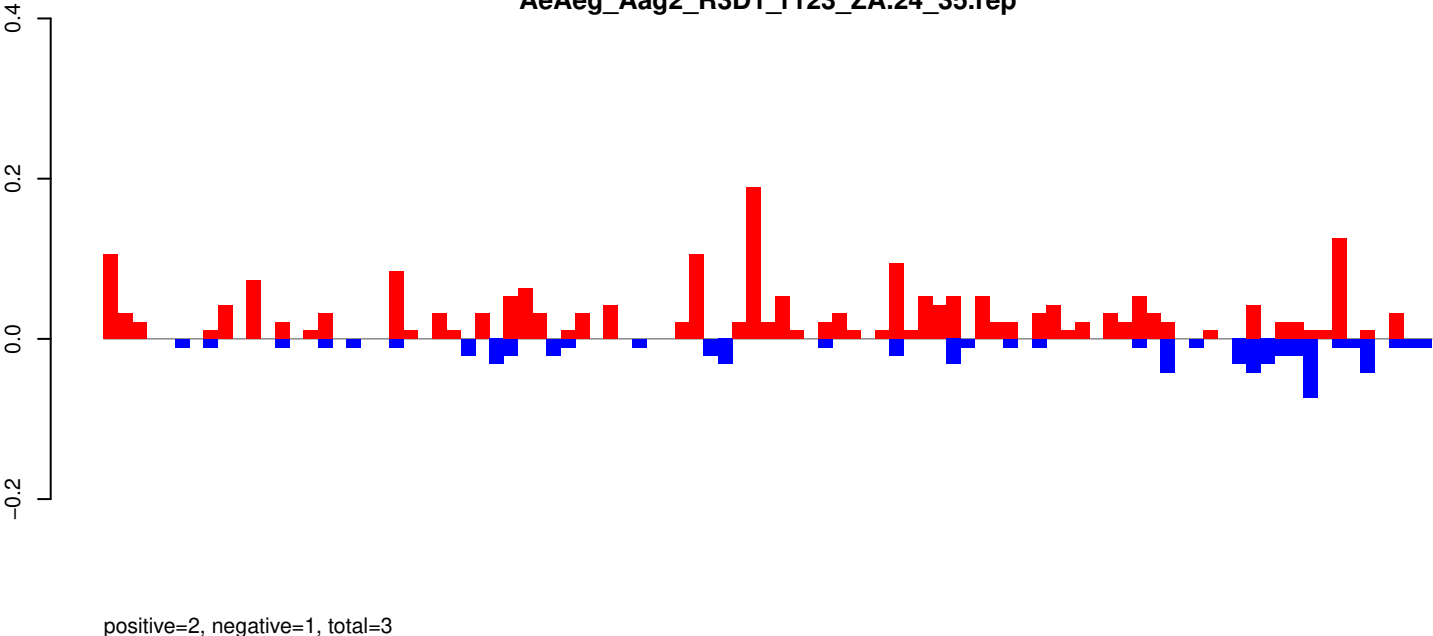

AeAeg_Aag2_R3D1_r123_ZA.rep

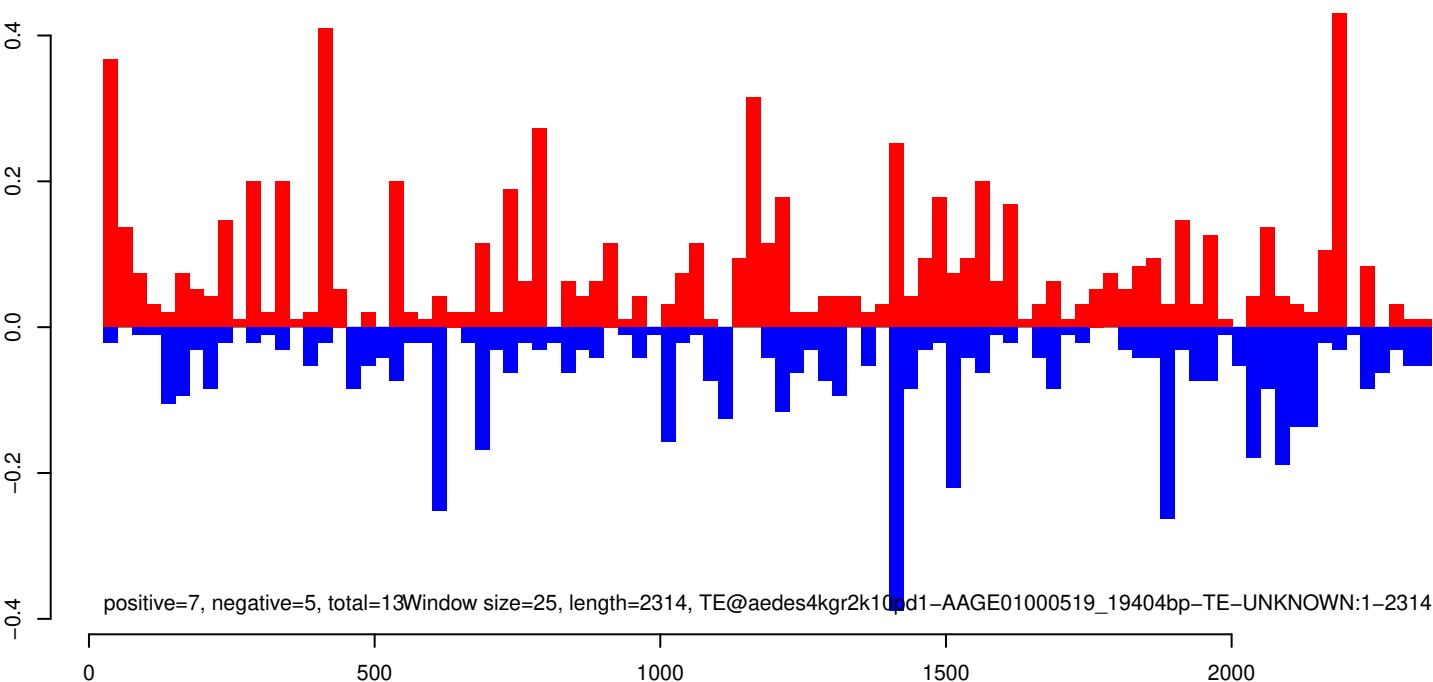

AeAeg_Aag2_R3D1_r123_ZA.18_23.rep

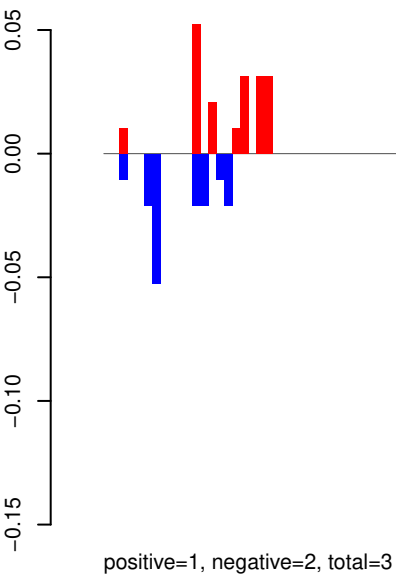

AeAeg_Aag2_R3D1_r123_ZA.24_35.rep

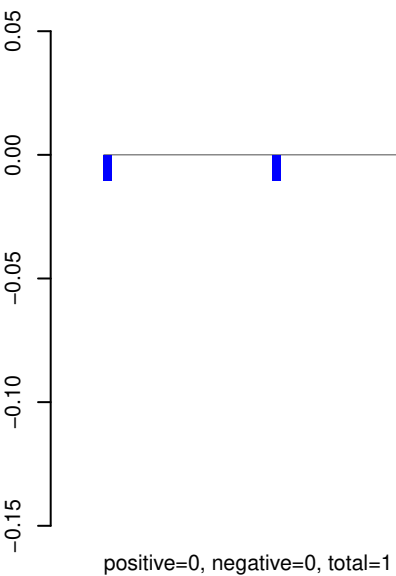

AeAeg_Aag2_R3D1_r123_ZA.rep

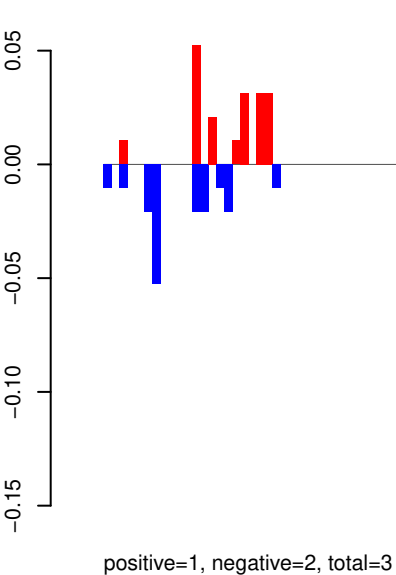

Window size=25, length=4125, TE@TF001039-Ty1_copia_Ele200:1-4125

0 1000 2000 3000 4000

AeAeg_Aag2_R3D1_r123_ZA.18_23.rep



AeAeg_Aag2_R3D1_r123_ZA.24_35.rep

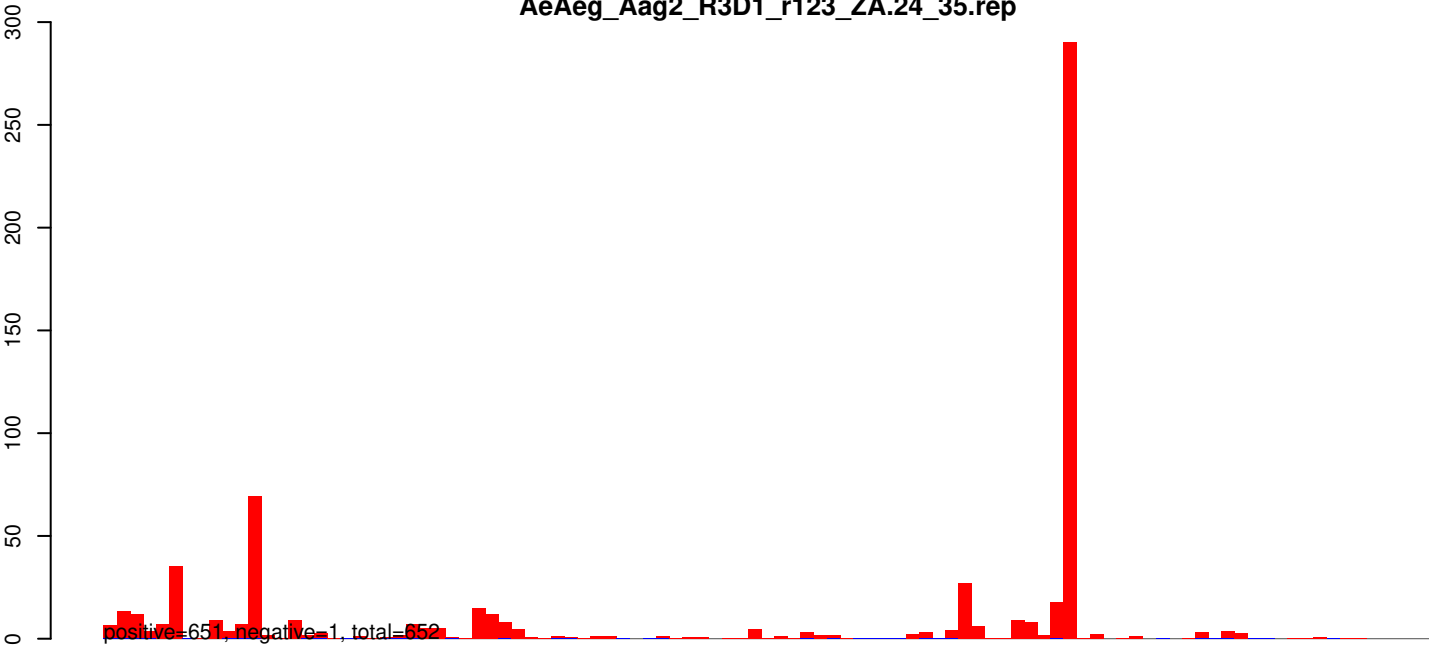

AeAeg_Aag2_R3D1_r123_ZA.rep

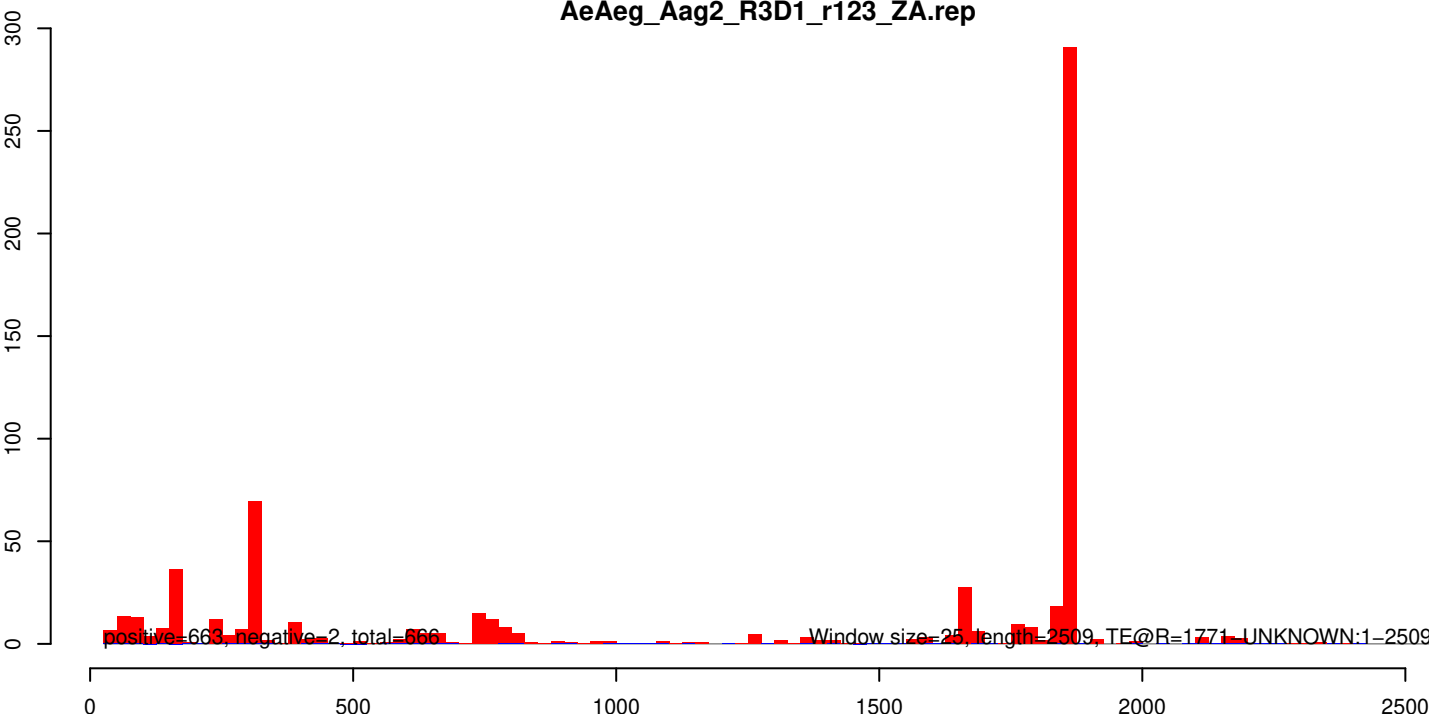

AeAeg_Aag2_R3D1_r123_ZA.18_23.rep

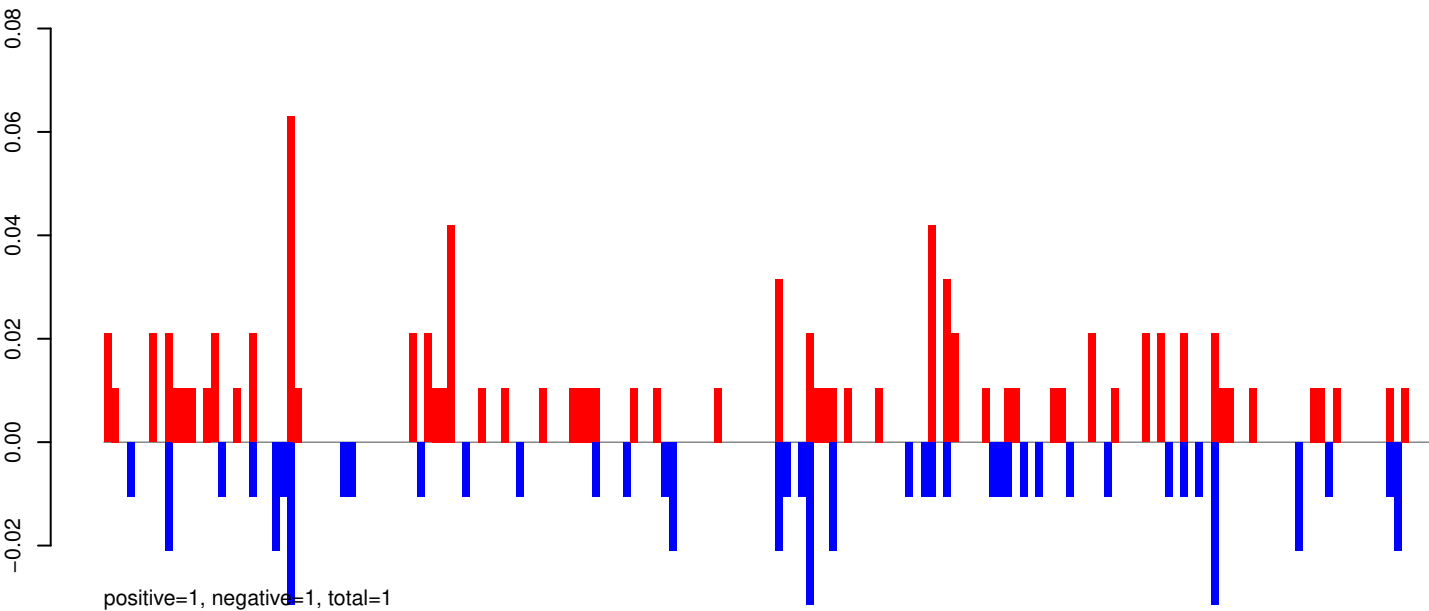

AeAeg_Aag2_R3D1_r123_ZA.24_35.rep

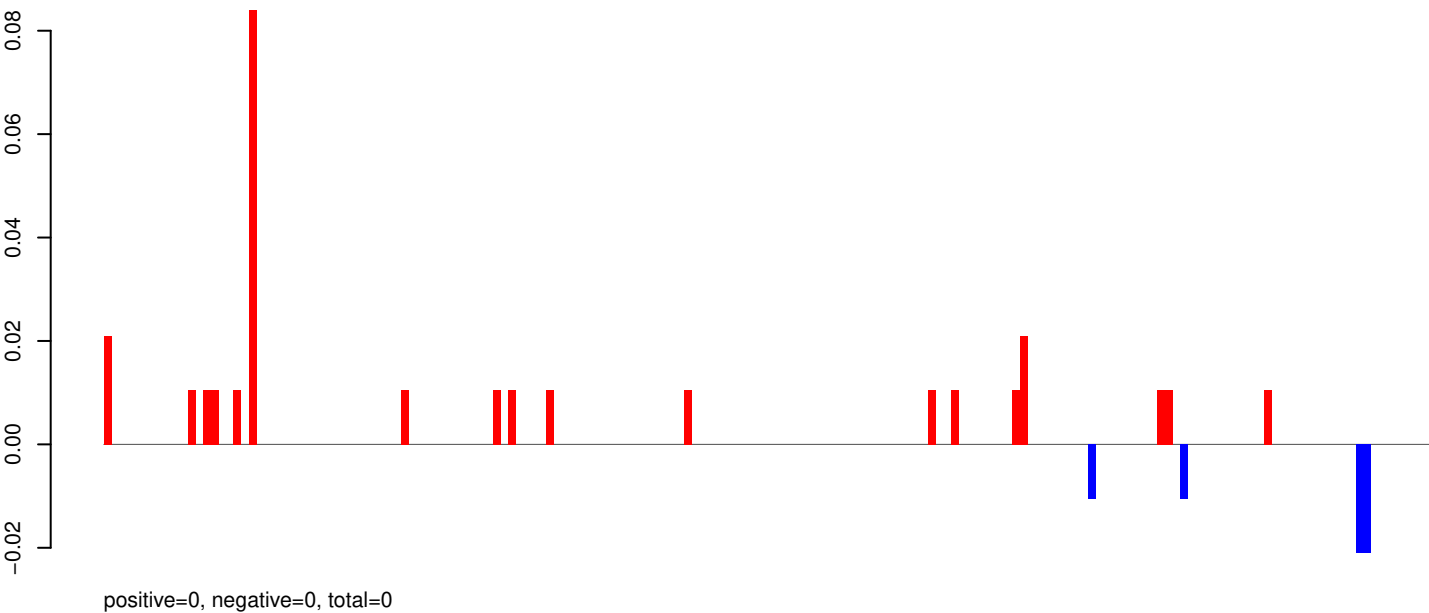

AeAeg_Aag2_R3D1_r123_ZA.rep

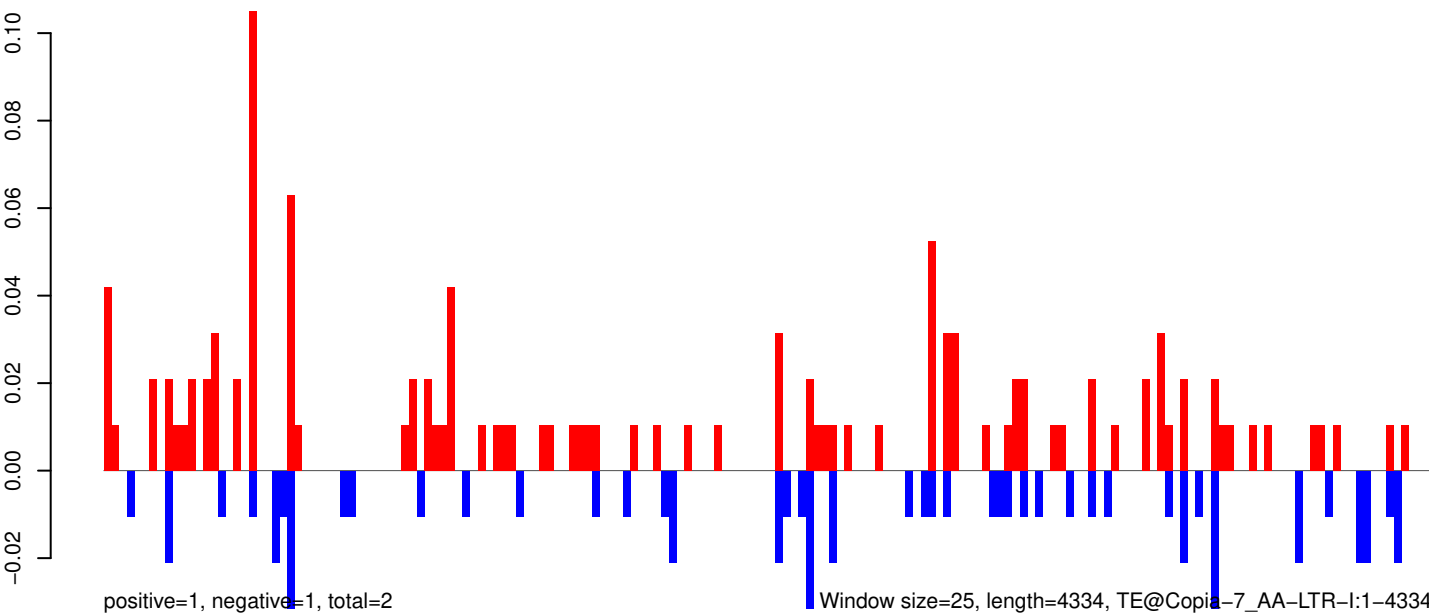

0 1000 2000 3000 4000

AeAeg_Aag2_R3D1_r123_ZA.18_23.rep

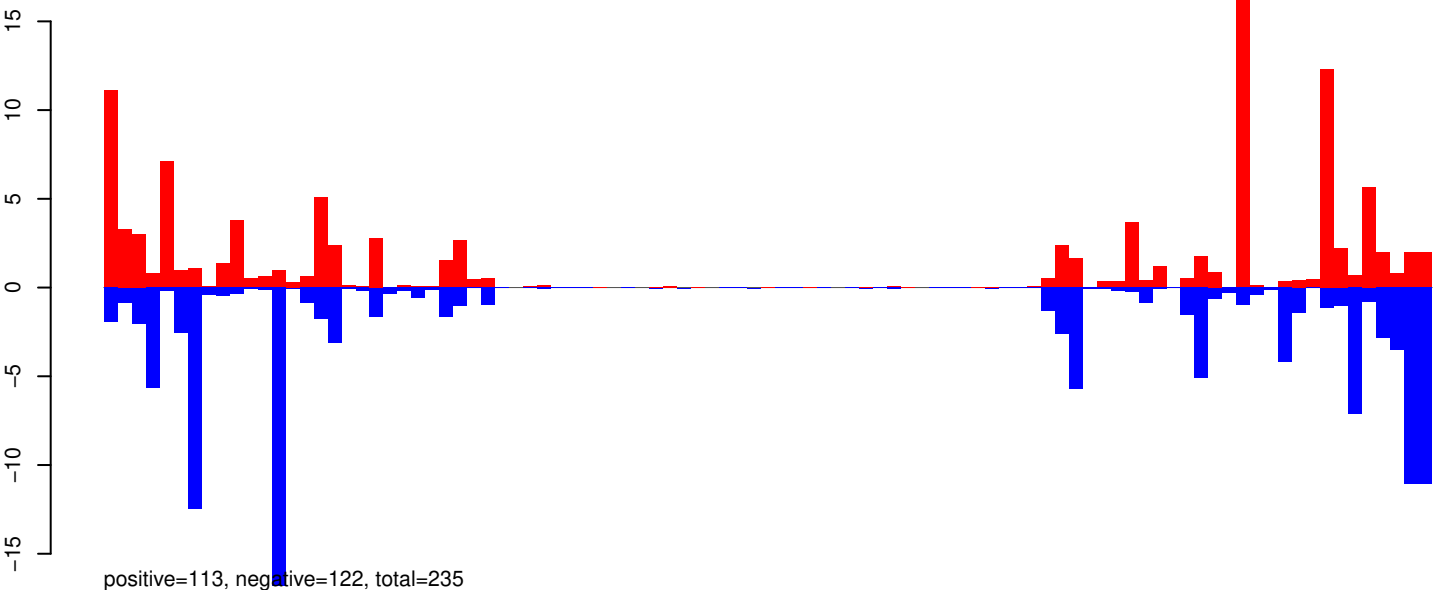

AeAeg_Aag2_R3D1_r123_ZA.24_35.rep

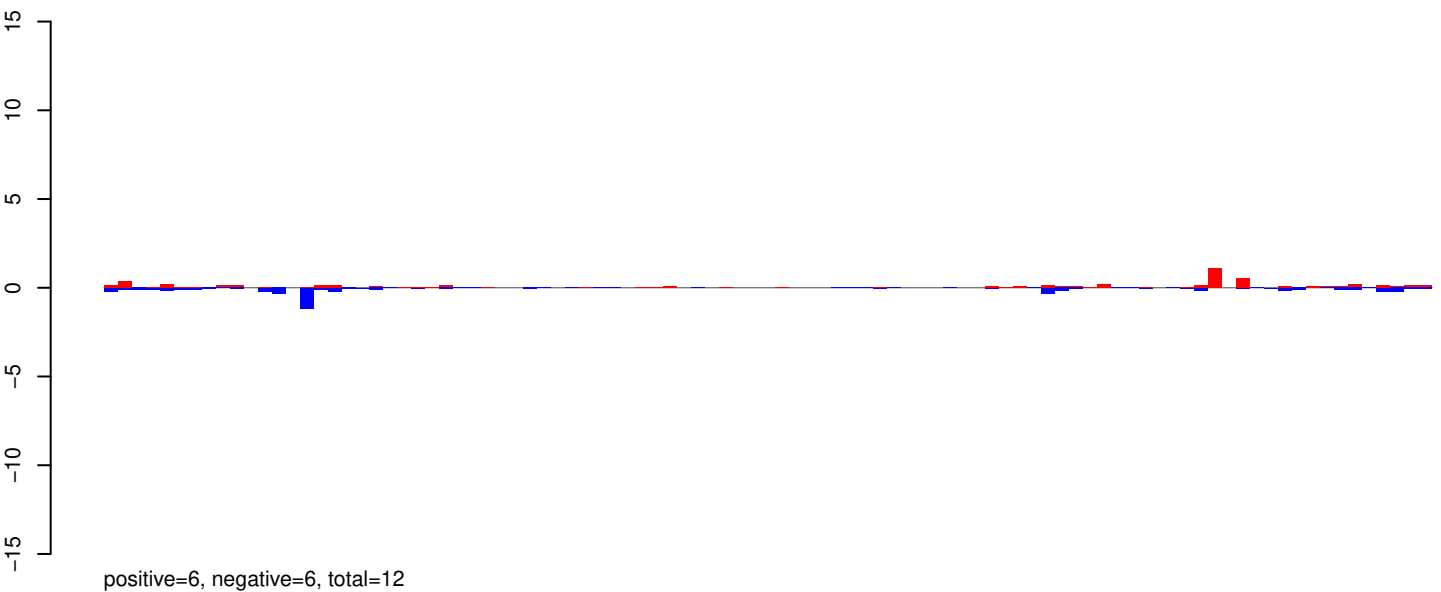

AeAeg_Aag2_R3D1_r123_ZA.rep

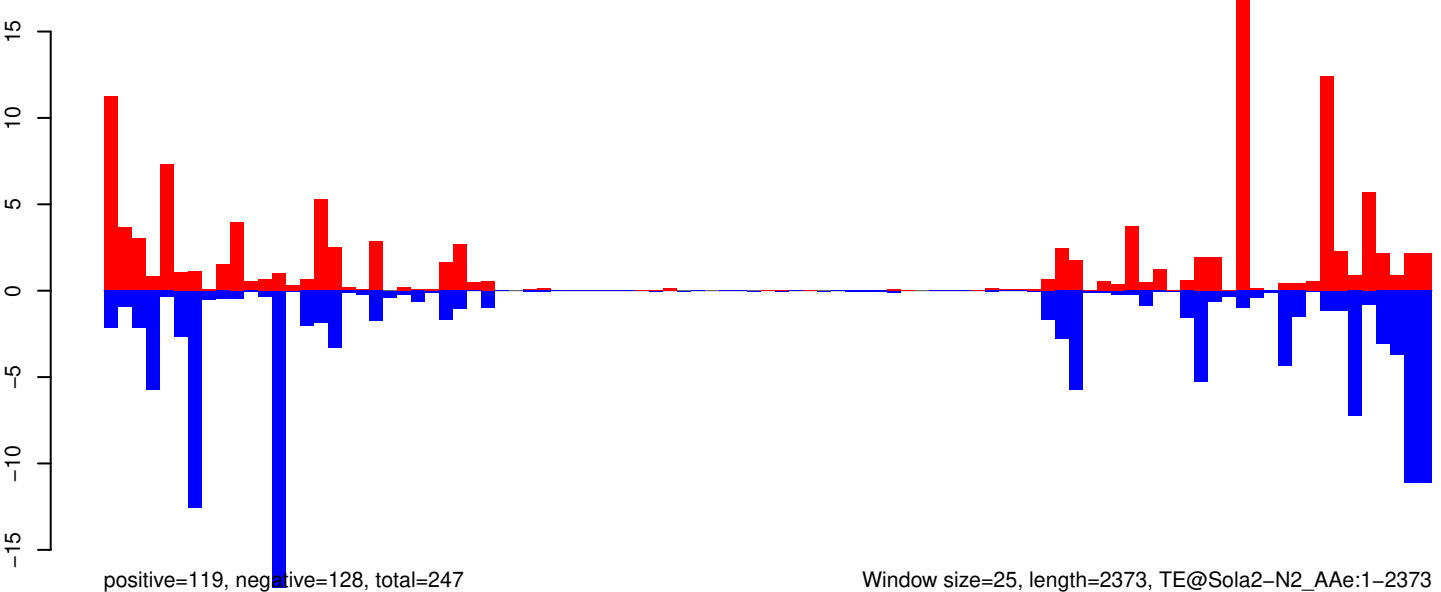

AeAeg_Aag2_R3D1_r123_ZA.18_23.rep

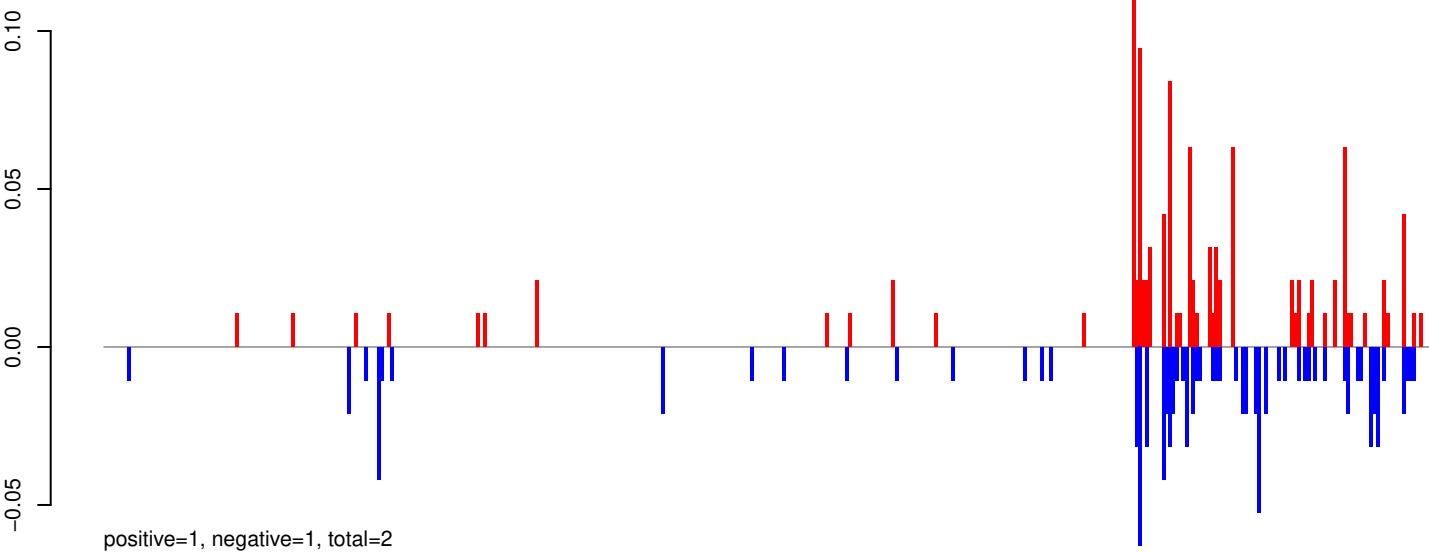

AeAeg_Aag2_R3D1_r123_ZA.24_35.rep

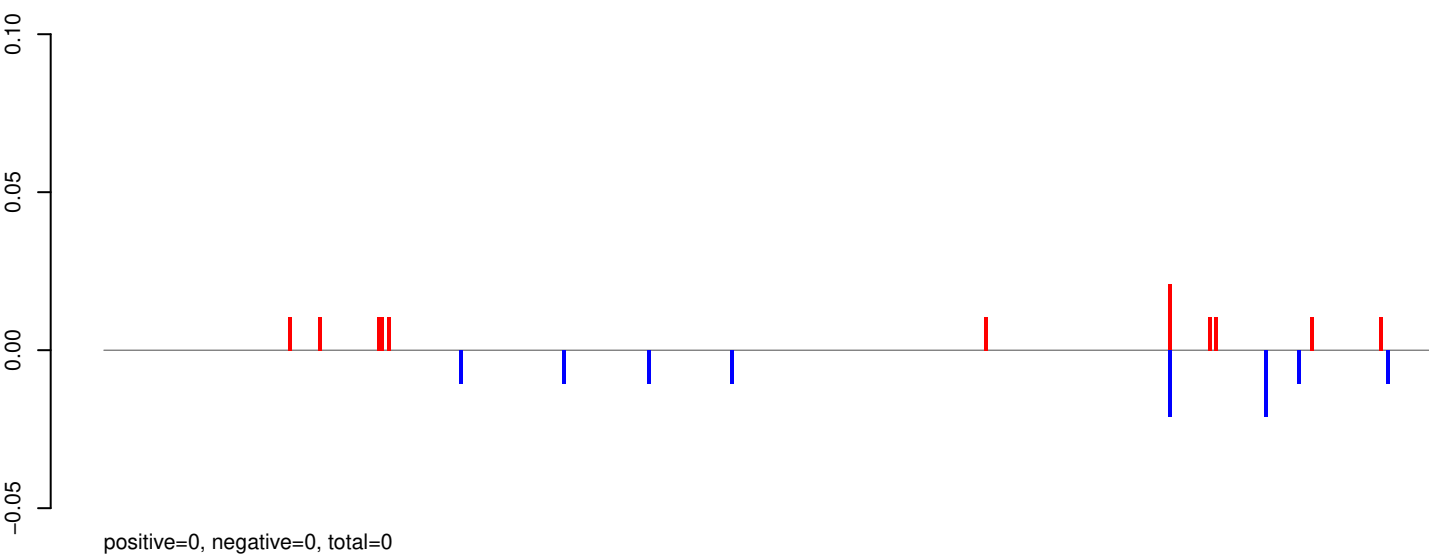

AeAeg_Aag2_R3D1_r123_ZA.rep

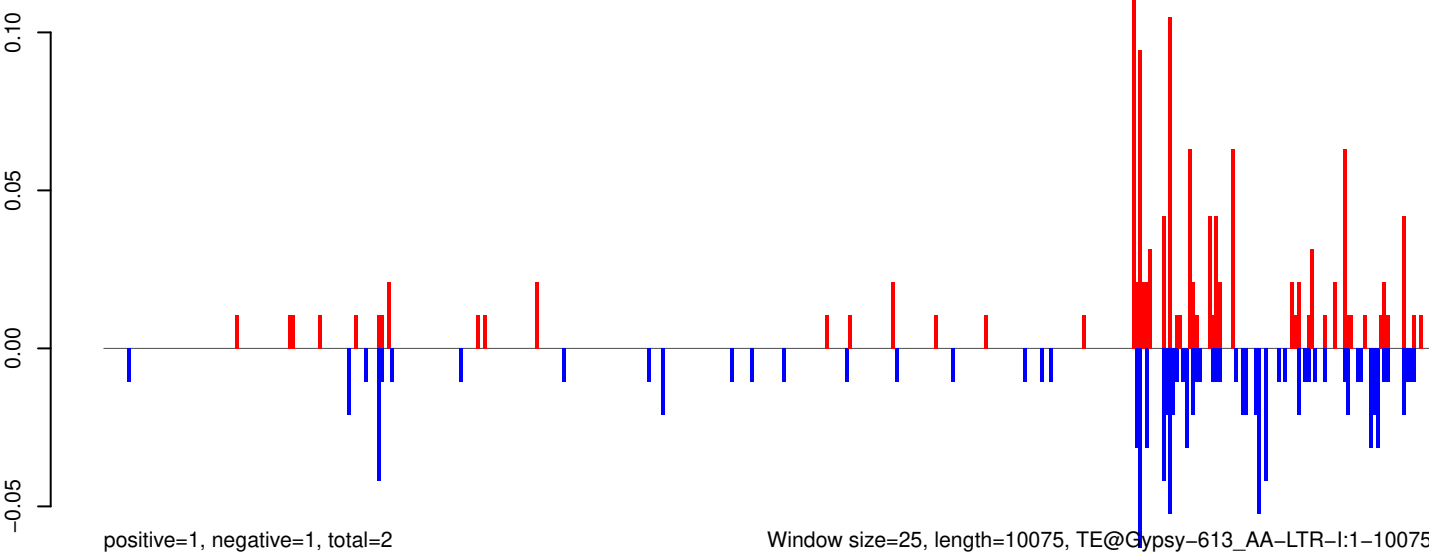

Window size=25, length=10075, TE@Gypsy-613_AA-LTR-l:1-10075

0 2000 4000 6000 8000 10000

AeAeg_Aag2_R3D1_r123_ZA.18_23.rep

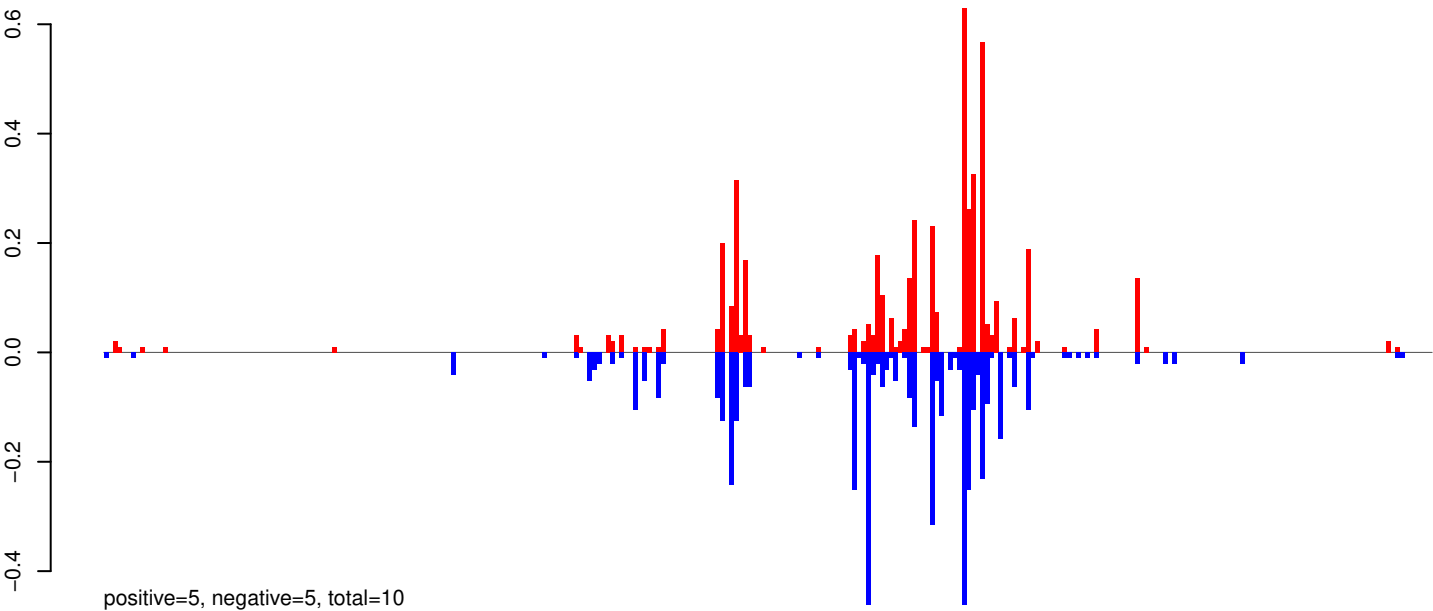

AeAeg_Aag2_R3D1_r123_ZA.24_35.rep

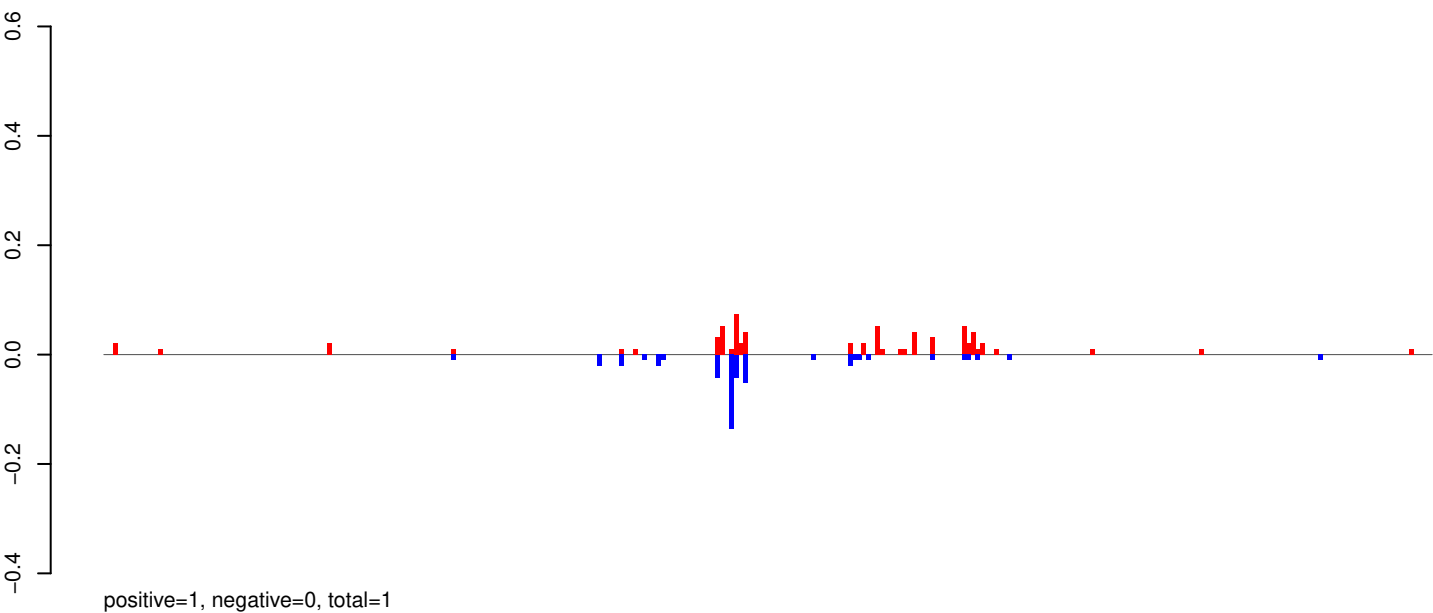

AeAeg_Aag2_R3D1_r123_ZA.rep

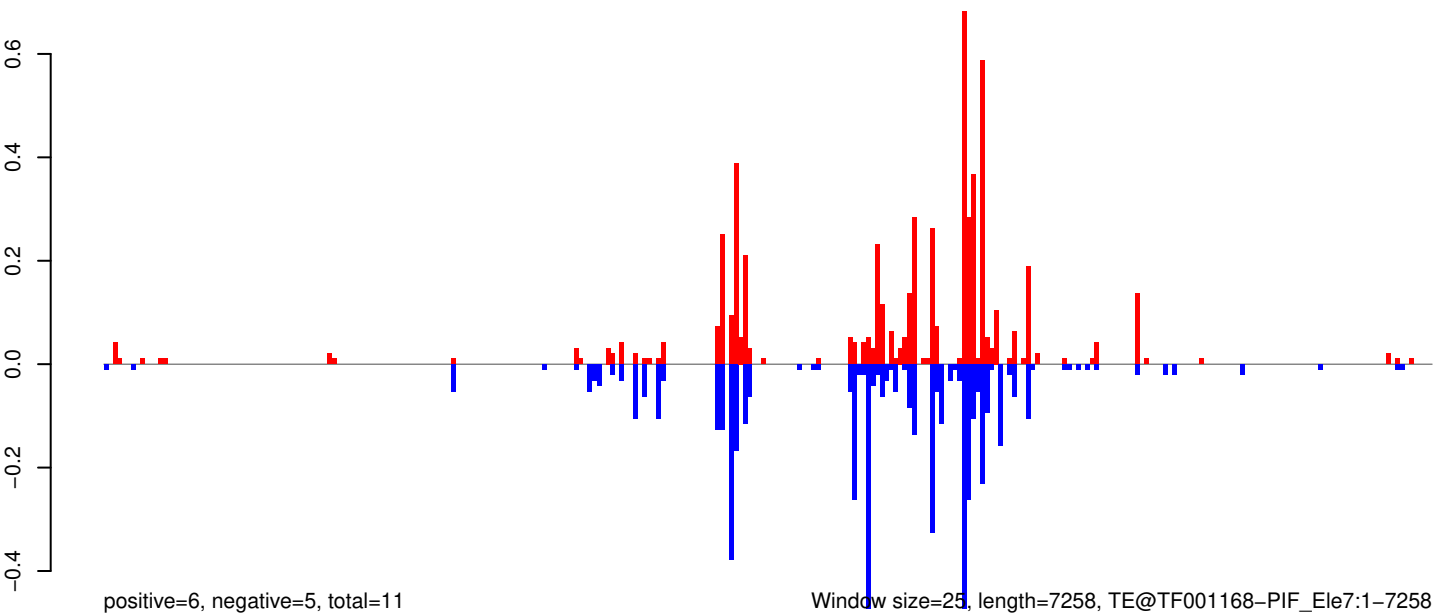

Window size=25, length=7258, TE@TF001168-PIF_Ele7:1-7258

0 2000 4000 6000

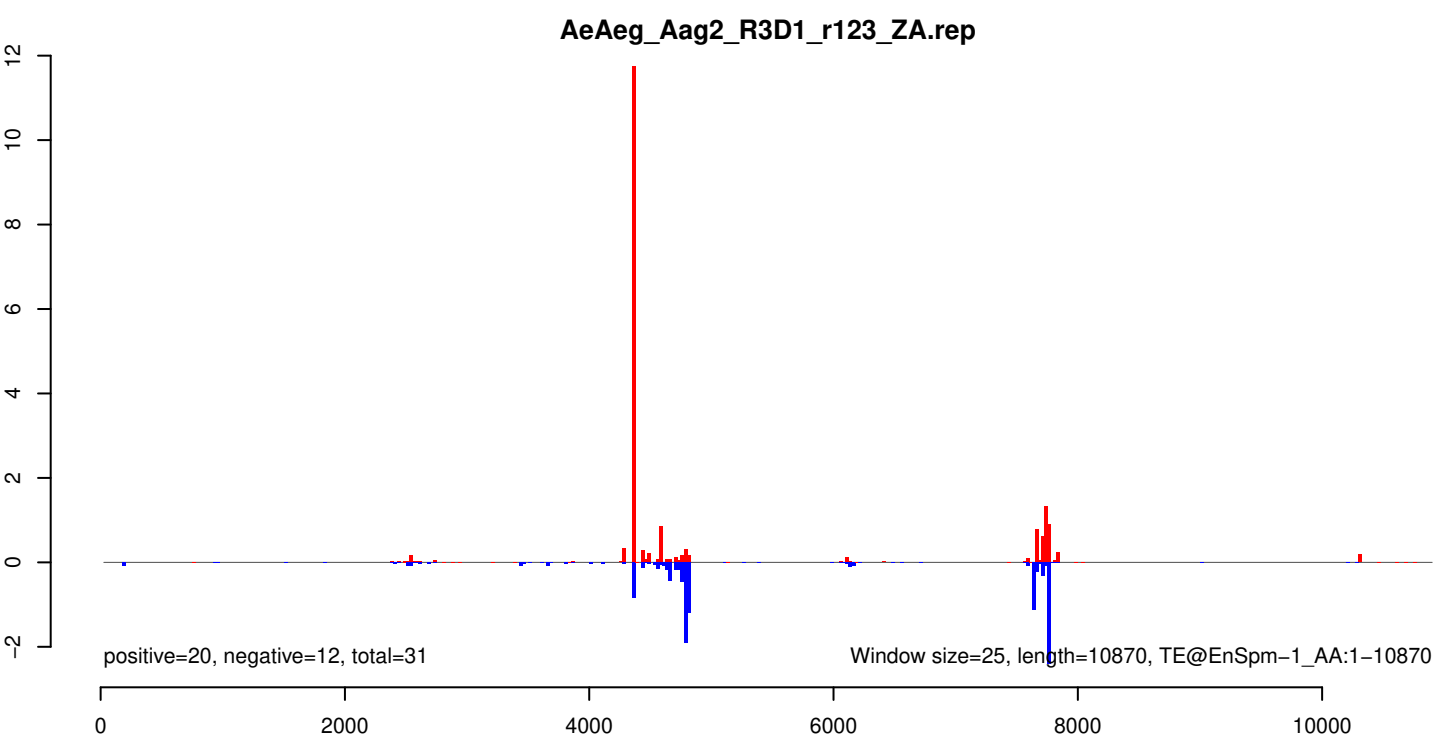
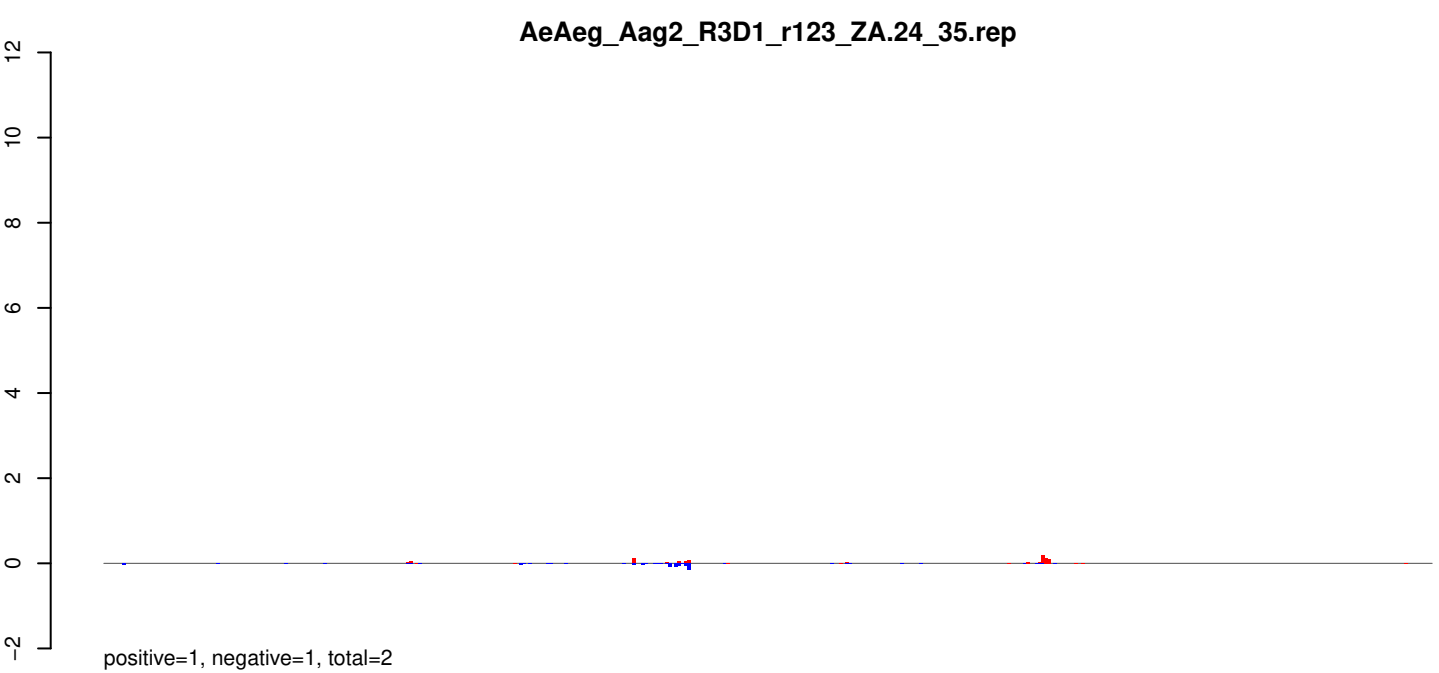
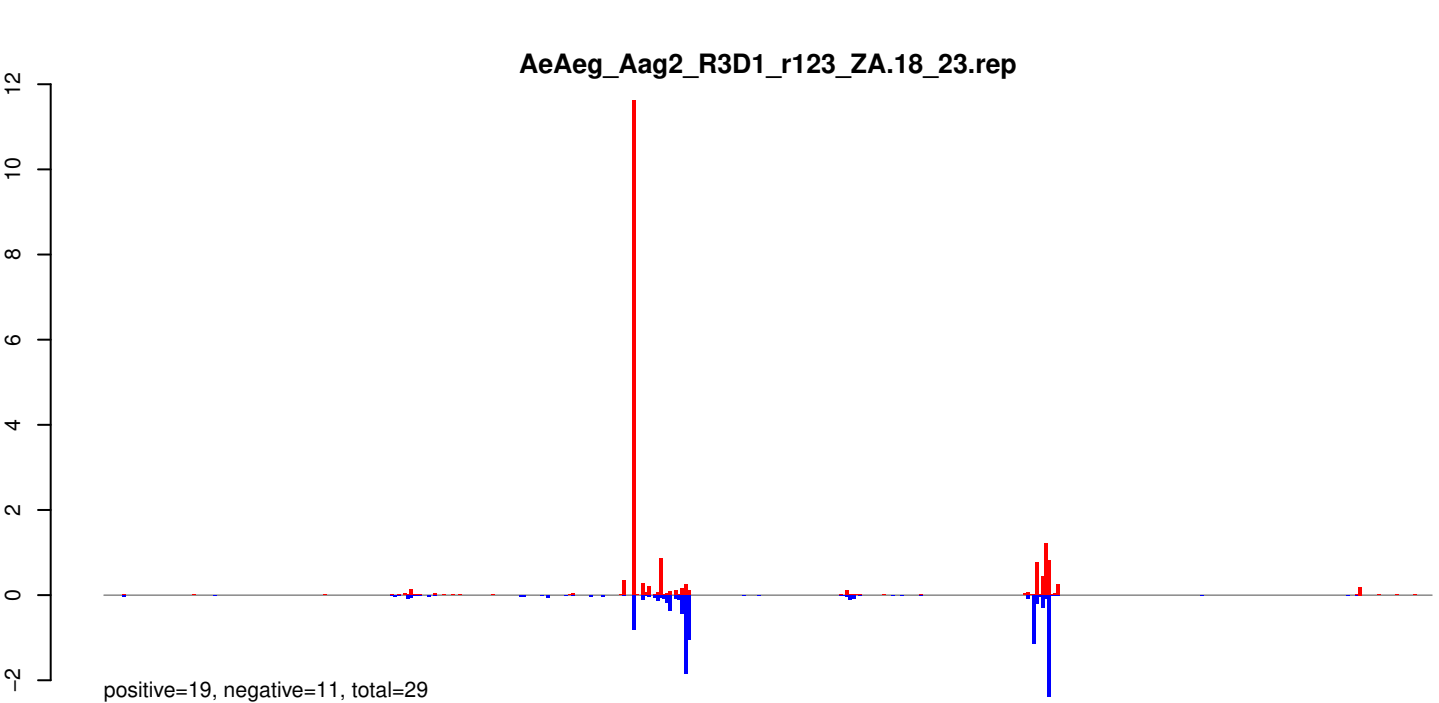

AeAeg_Aag2_R3D1_r123_ZA.18_23.rep

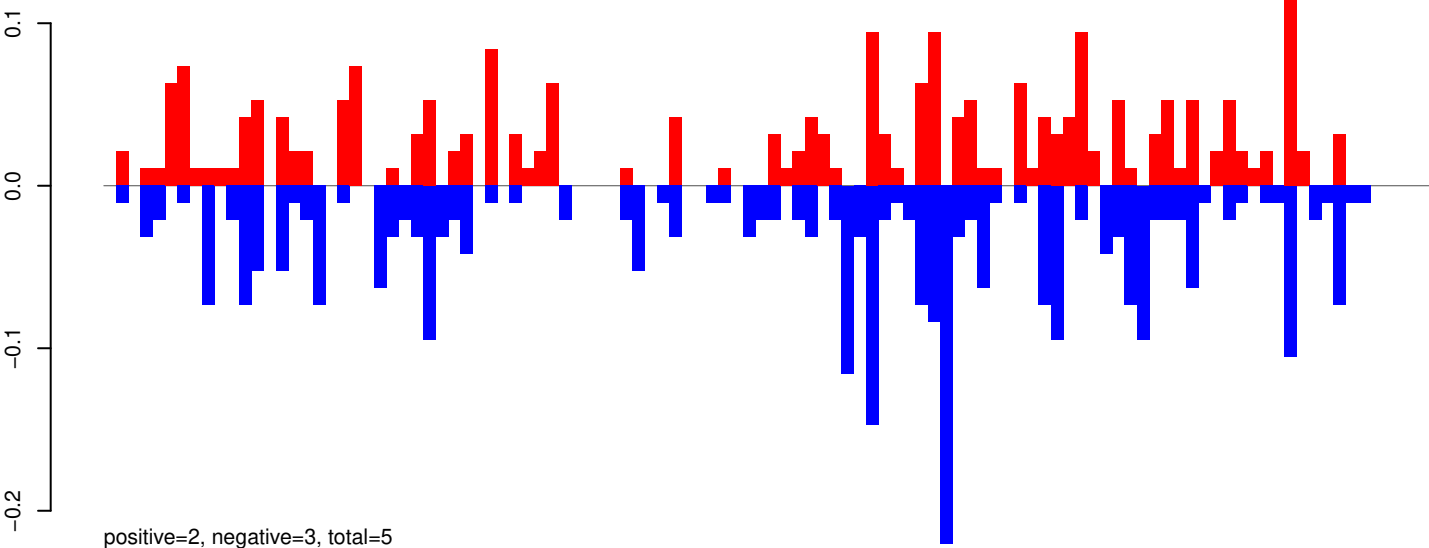

AeAeg_Aag2_R3D1_r123_ZA.24_35.rep

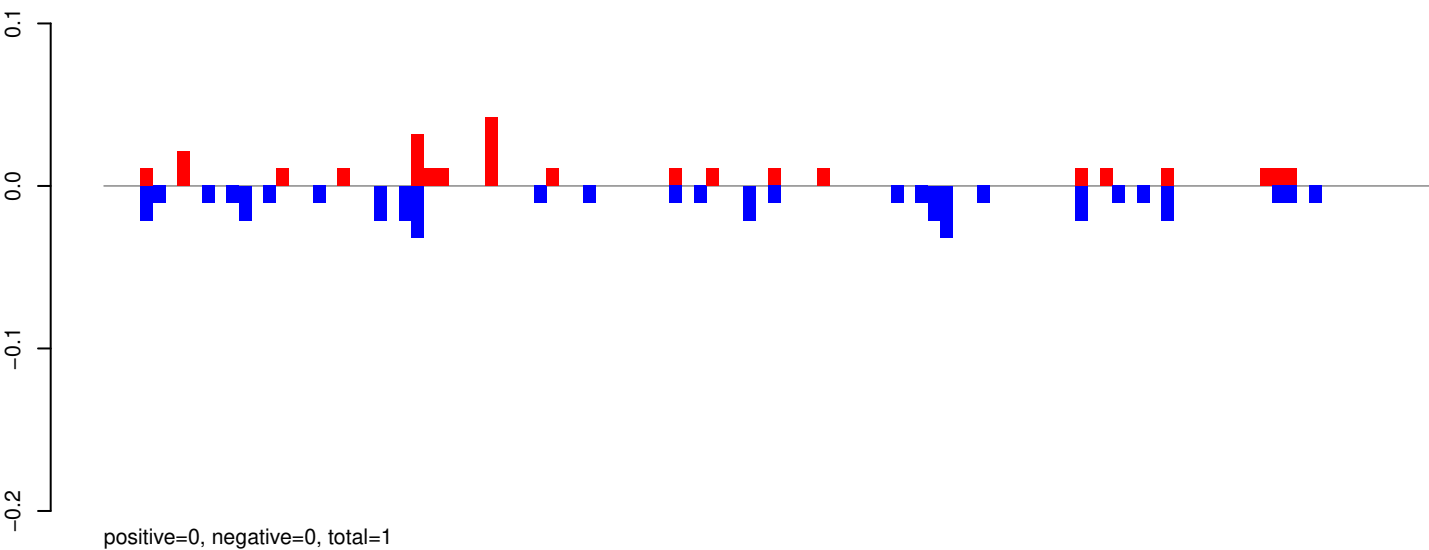

AeAeg_Aag2_R3D1_r123_ZA.rep

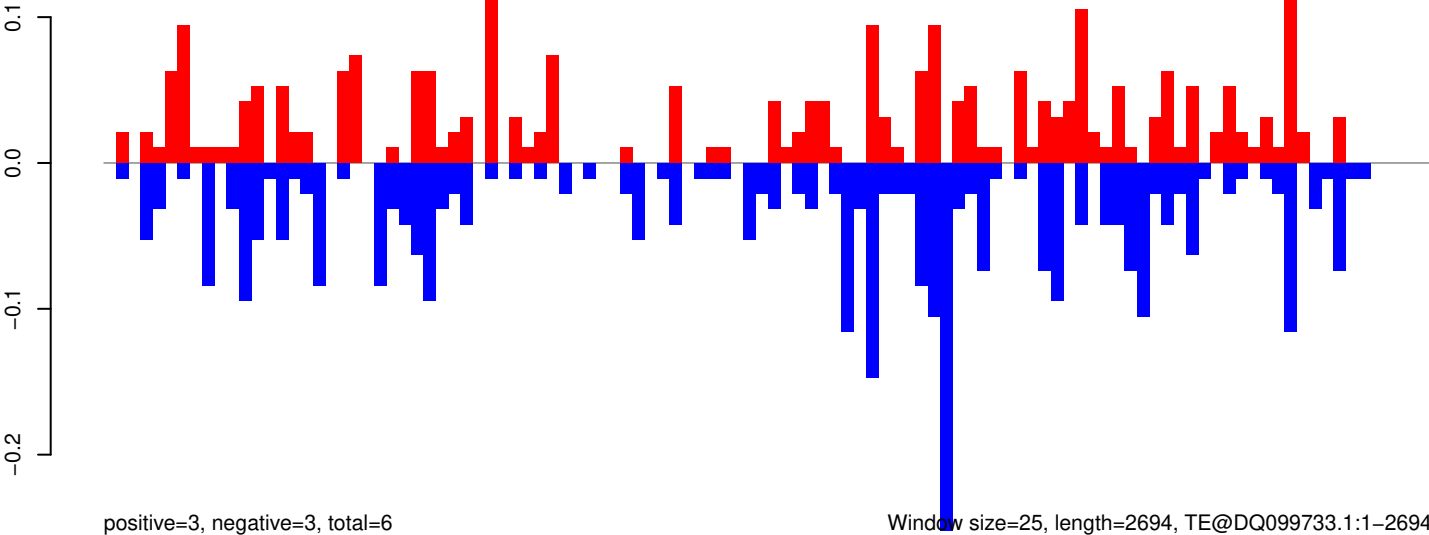

0 500 1000 1500 2000 2500

AeAeg_Aag2_R3D1_r123_ZA.18_23.rep

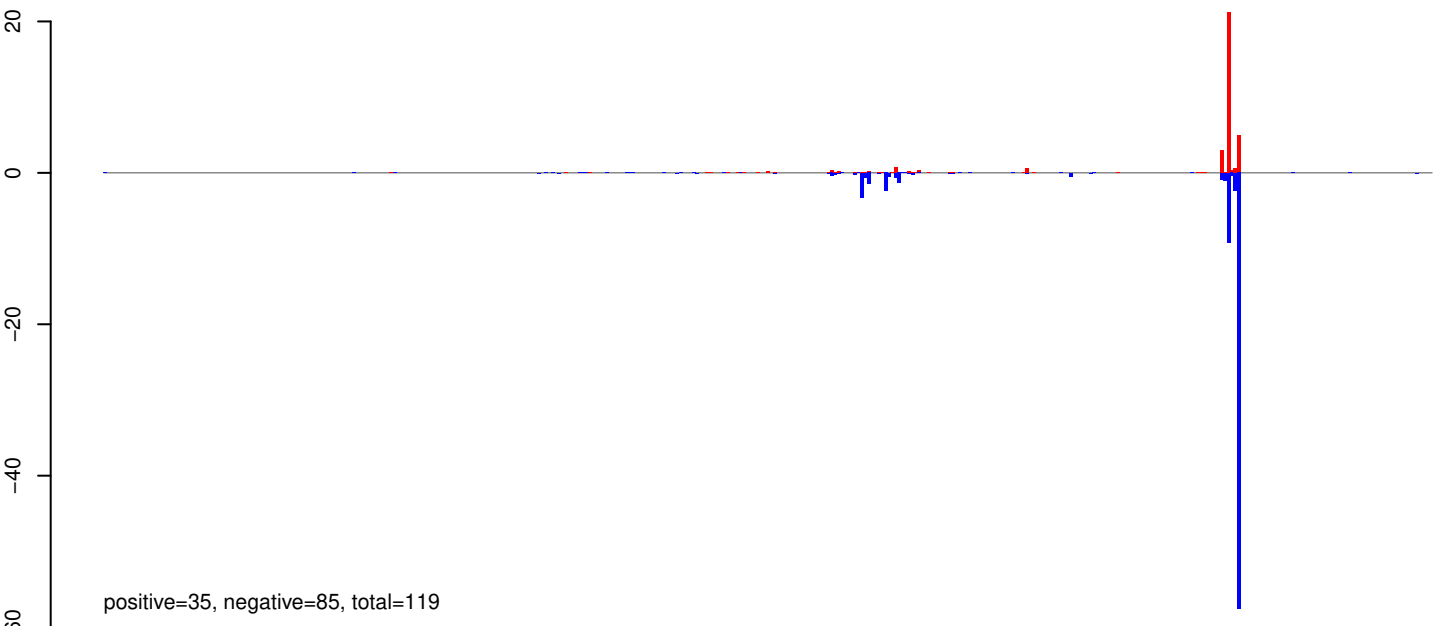

AeAeg_Aag2_R3D1_r123_ZA.24_35.rep

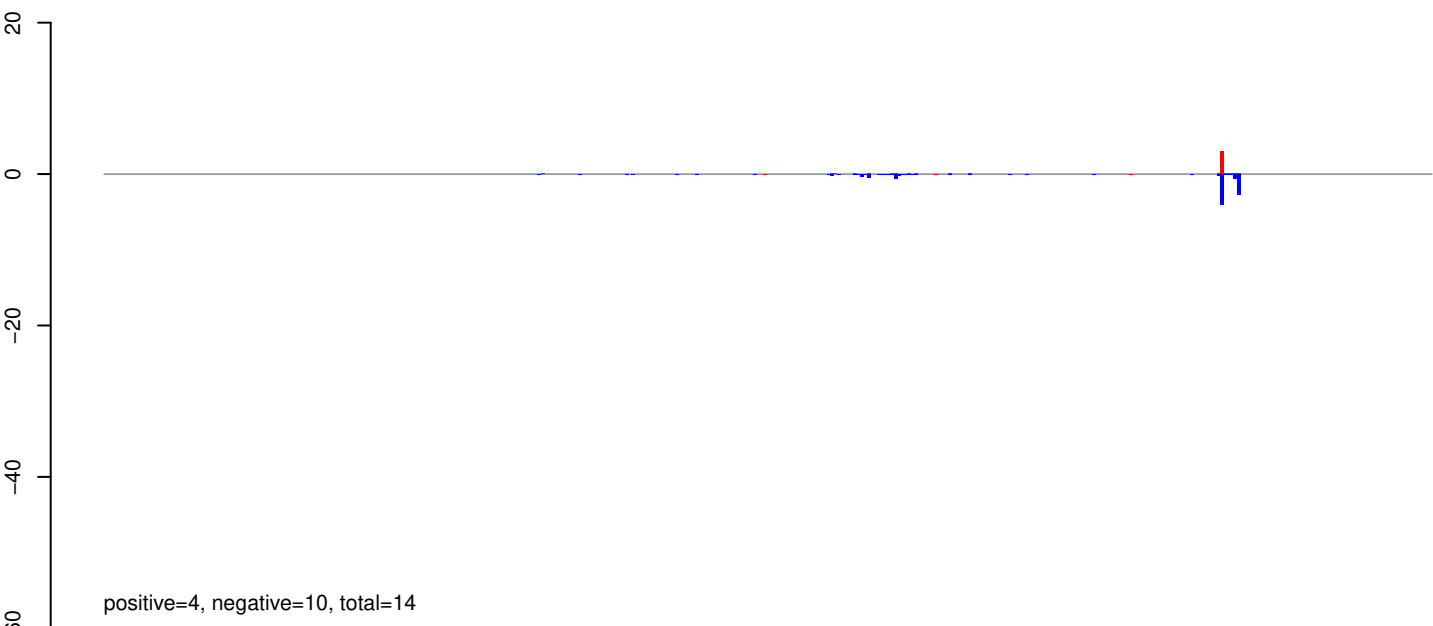

AeAeg_Aag2_R3D1_r123_ZA.rep

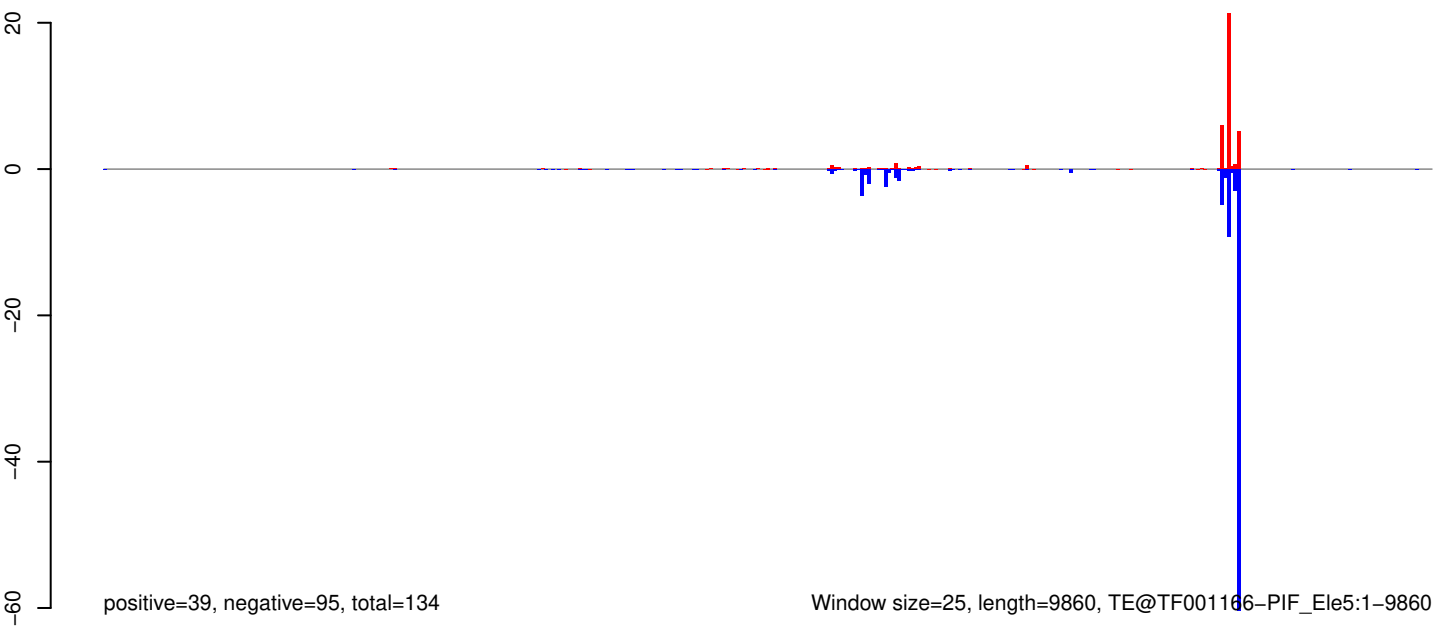

0 2000 4000 6000 8000 10000

AeAeg_Aag2_R3D1_r123_ZA.18_23.rep

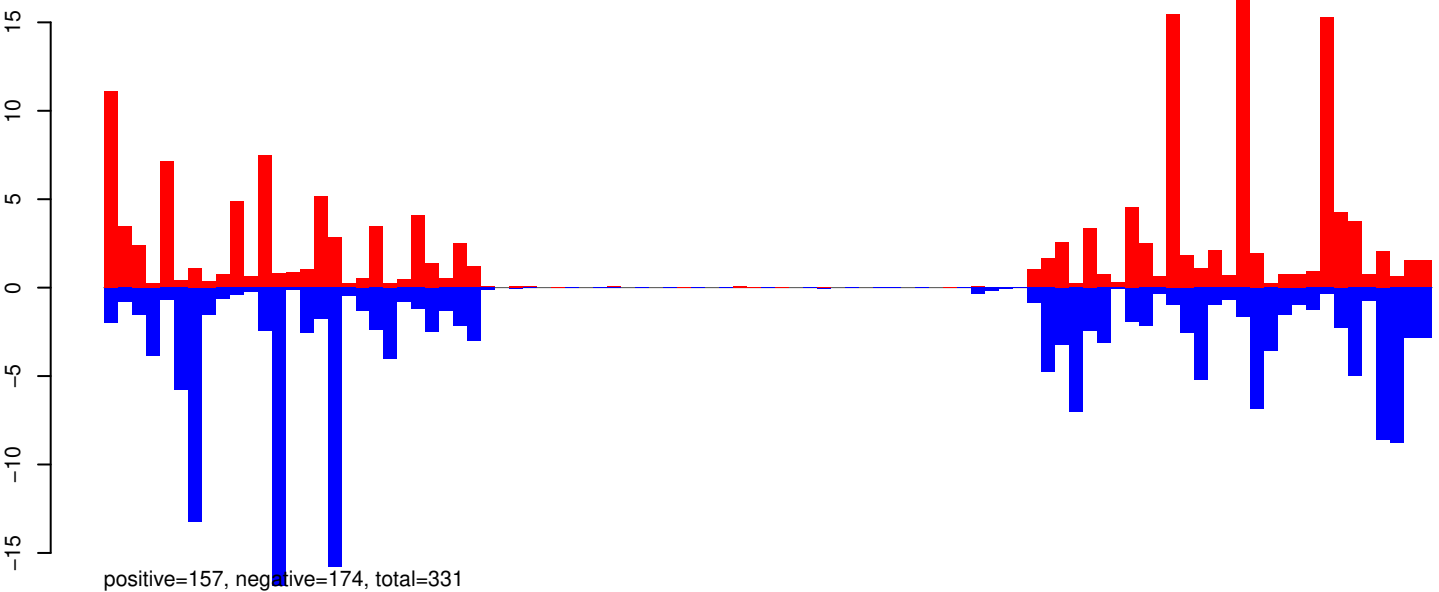

AeAeg_Aag2_R3D1_r123_ZA.24_35.rep

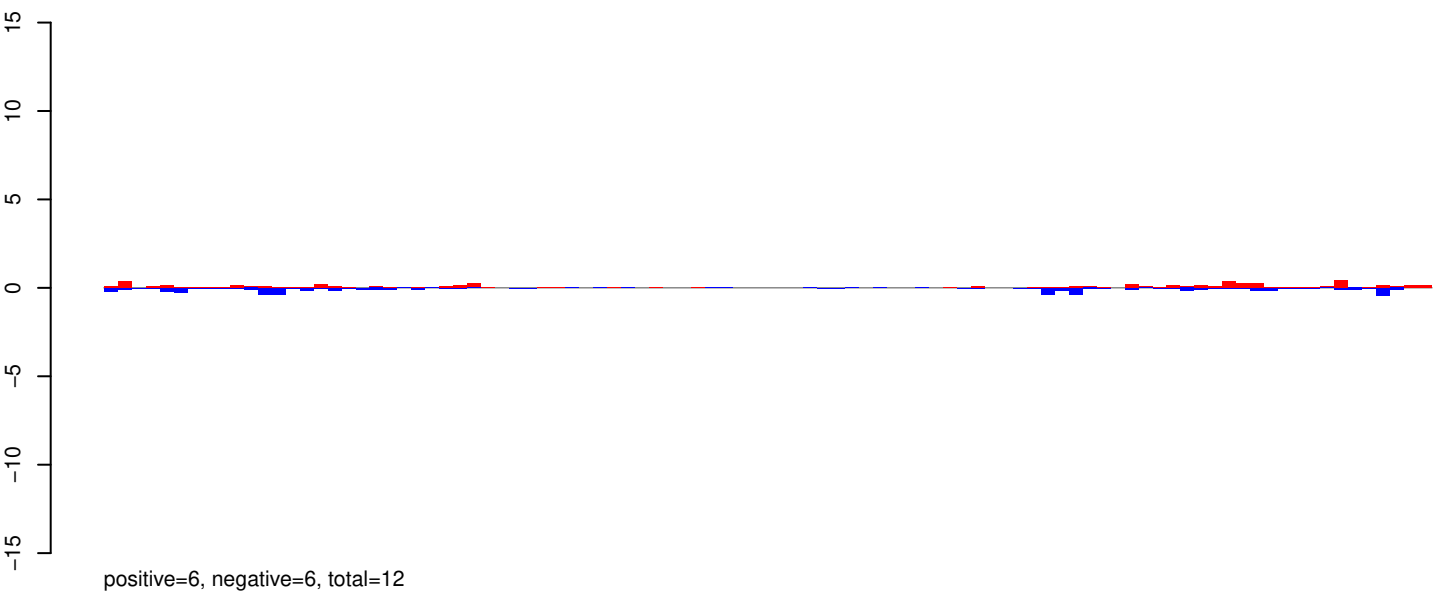

AeAeg_Aag2_R3D1_r123_ZA.rep

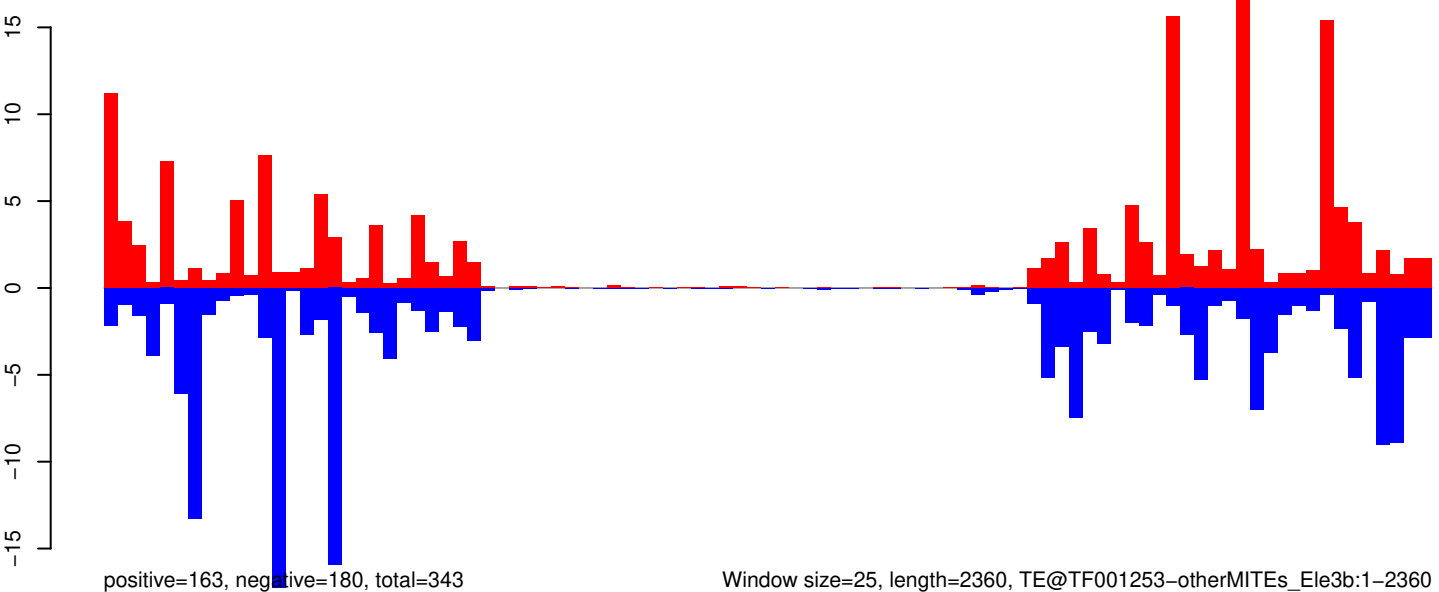

AeAeg_Aag2_R3D1_r123_ZA.18_23.rep

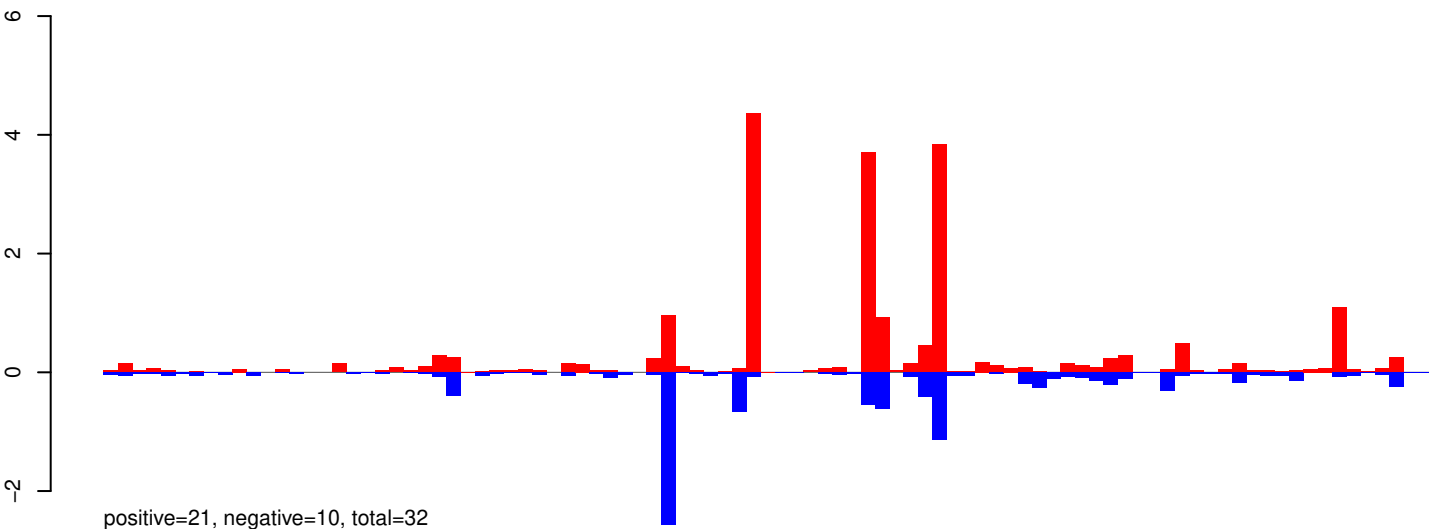

AeAeg_Aag2_R3D1_r123_ZA.24_35.rep

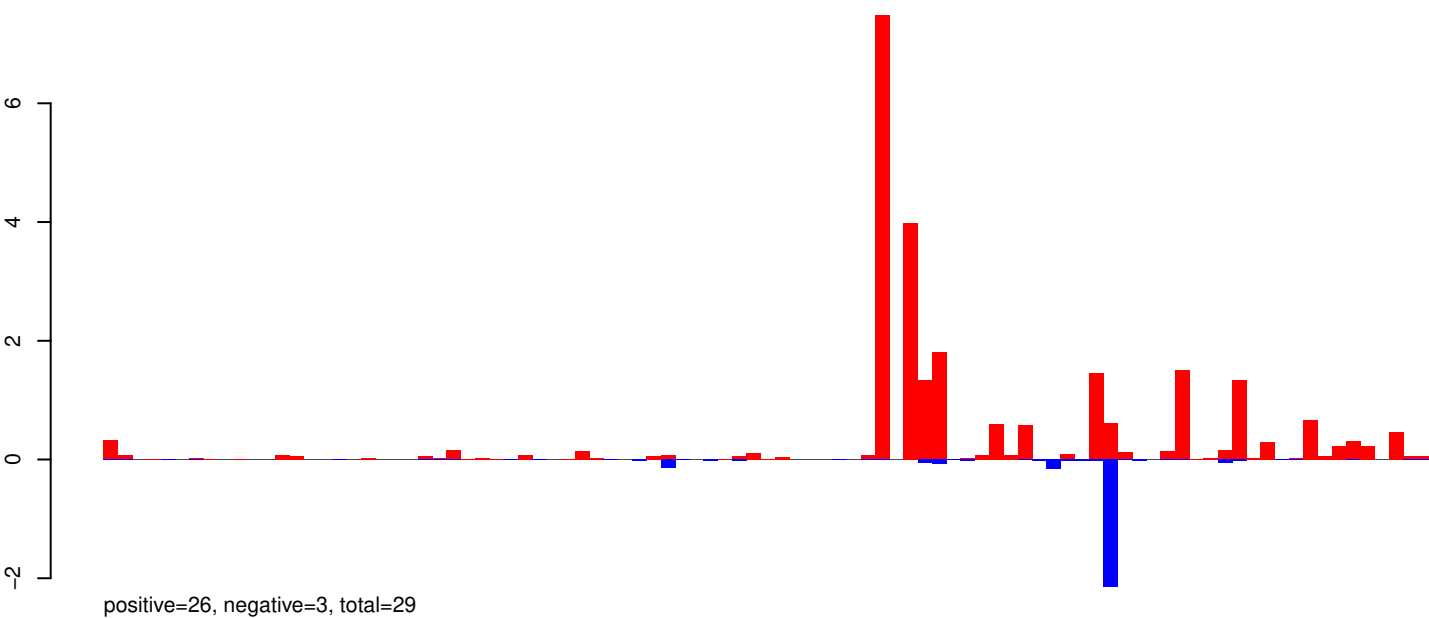

AeAeg_Aag2_R3D1_r123_ZA.rep

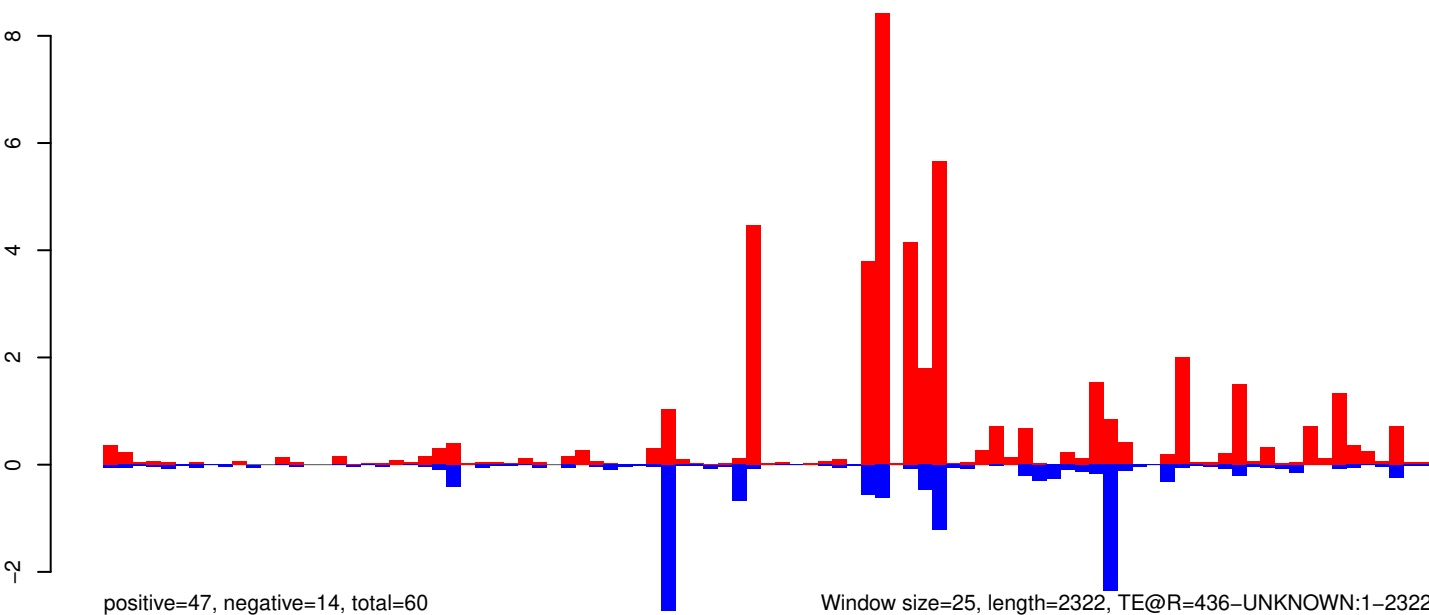

AeAeg_Aag2_R3D1_r123_ZA.18_23.rep

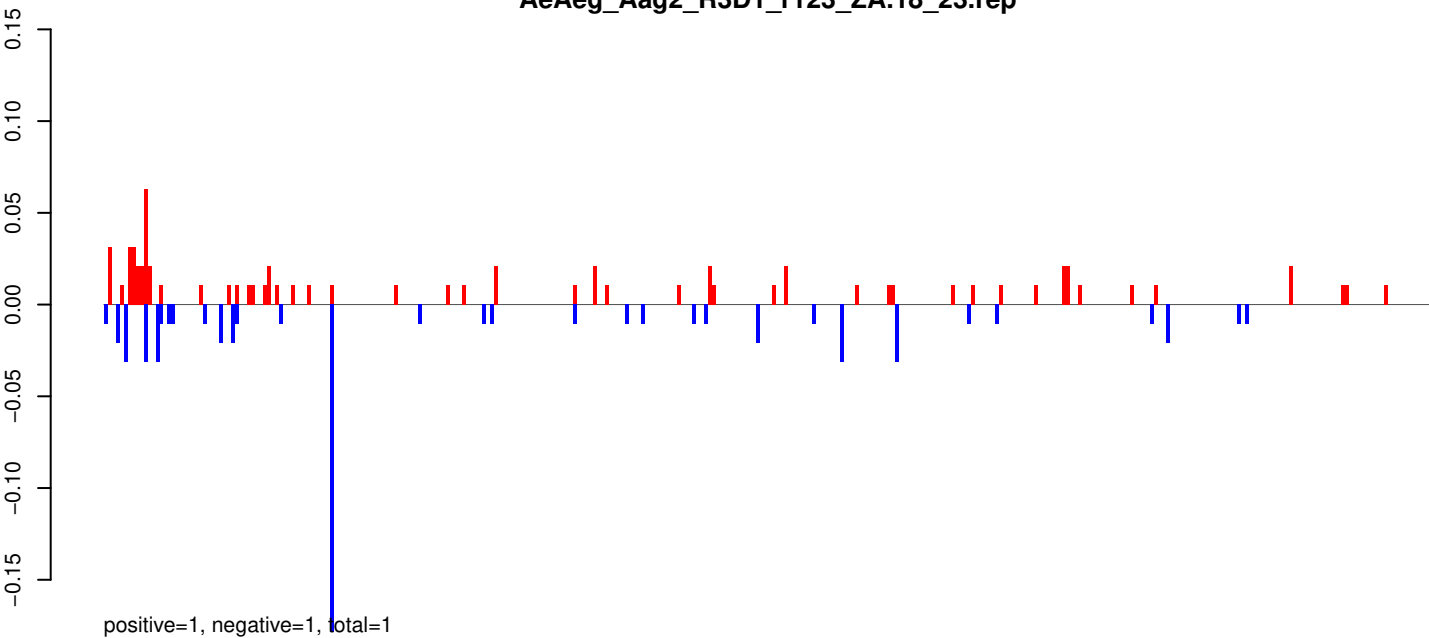

AeAeg_Aag2_R3D1_r123_ZA.24_35.rep

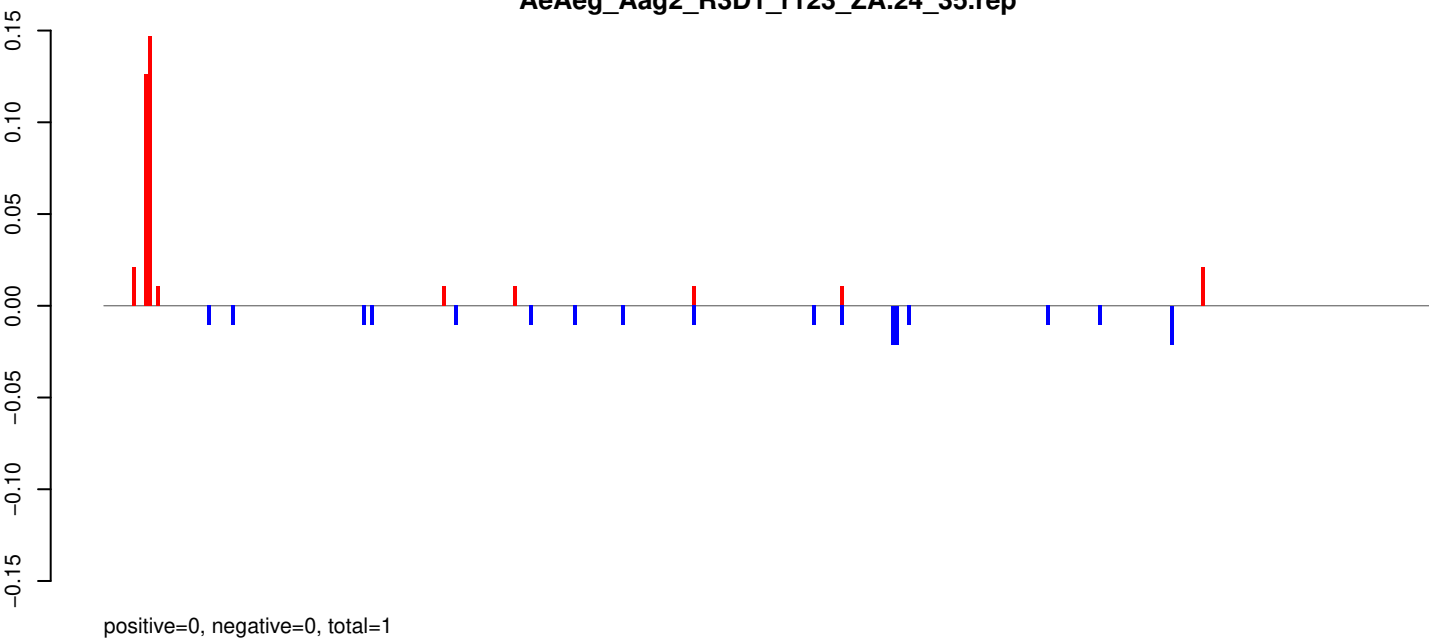

AeAeg_Aag2_R3D1_r123_ZA.rep

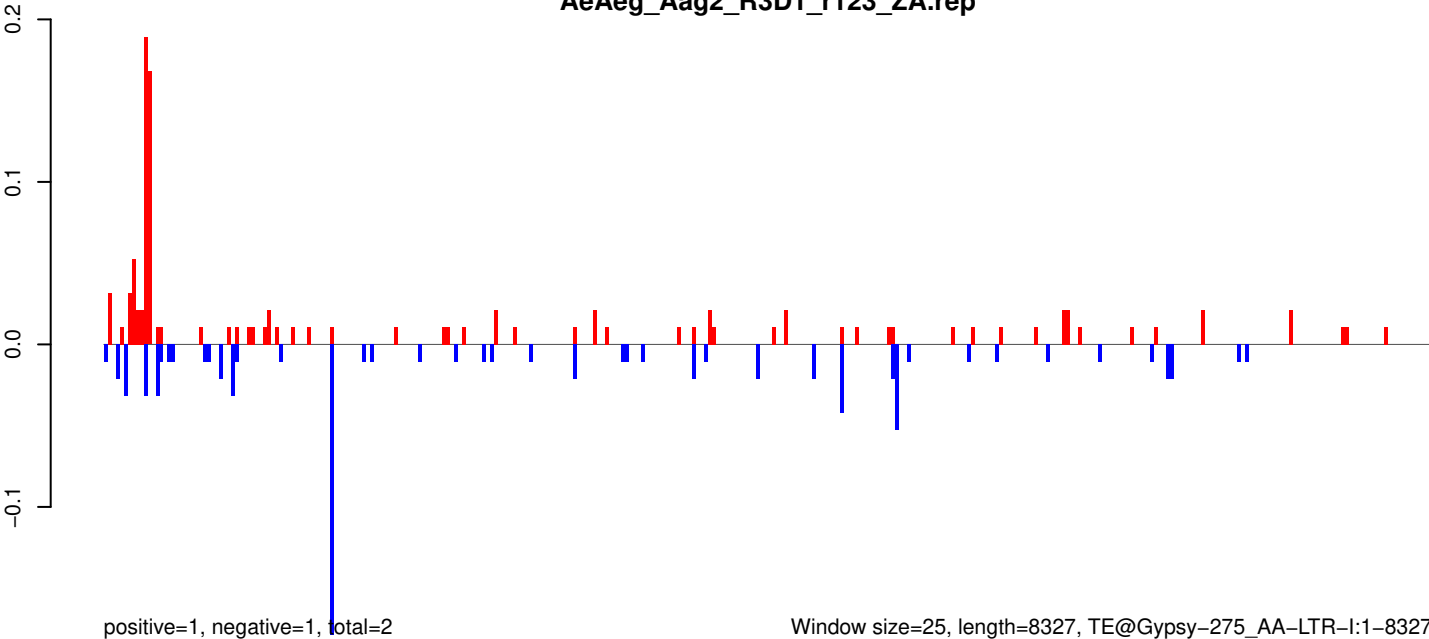

Window size=25, length=8327, TE@Gypsy-275_AA-LTR-I:1-8327

0 2000 4000 6000 8000

AeAeg_Aag2_R3D1_r123_ZA.18_23.rep

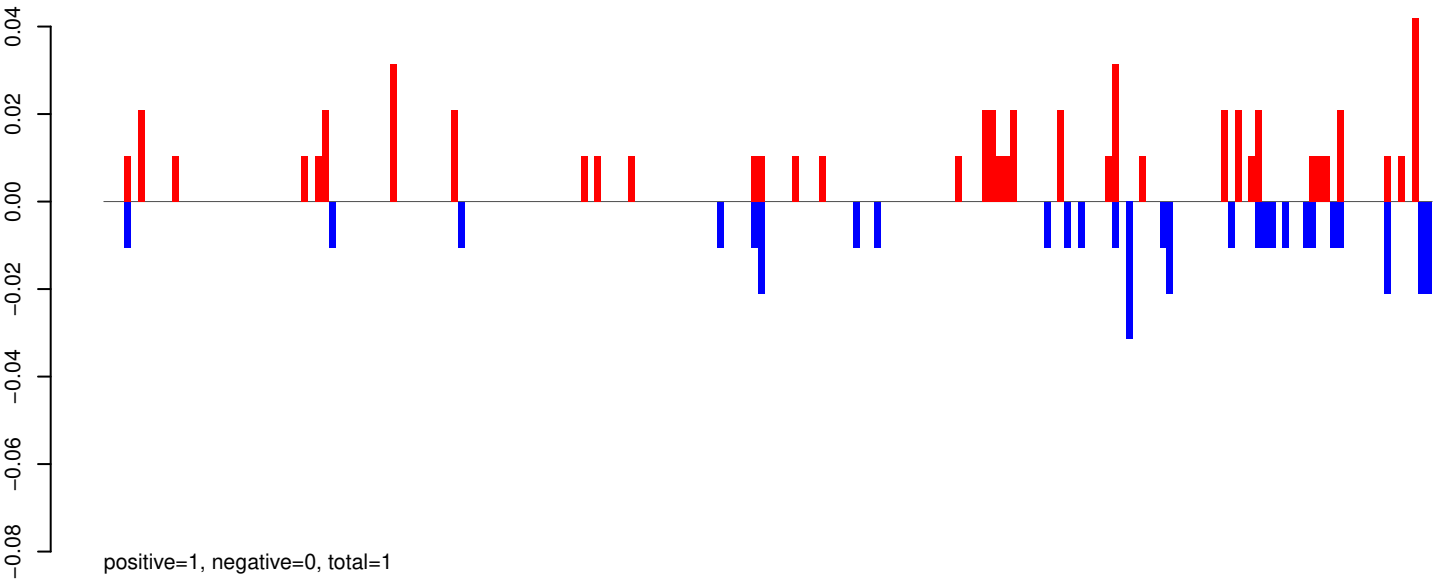

AeAeg_Aag2_R3D1_r123_ZA.24_35.rep

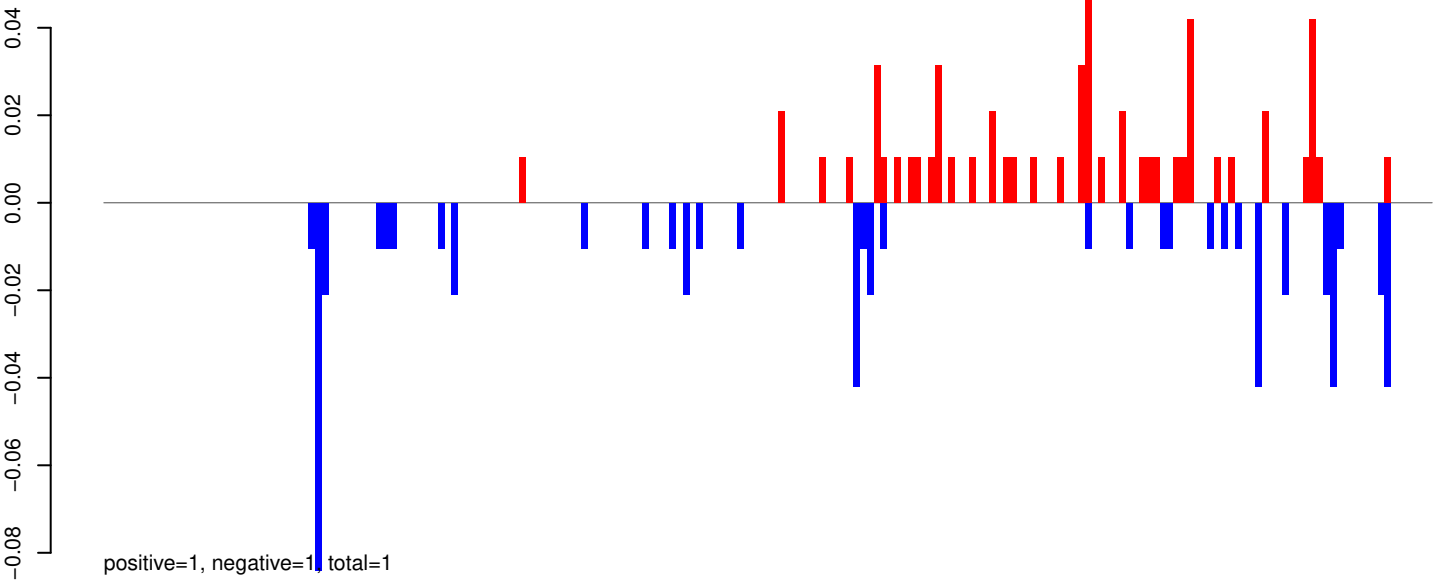

AeAeg_Aag2_R3D1_r123_ZA.rep

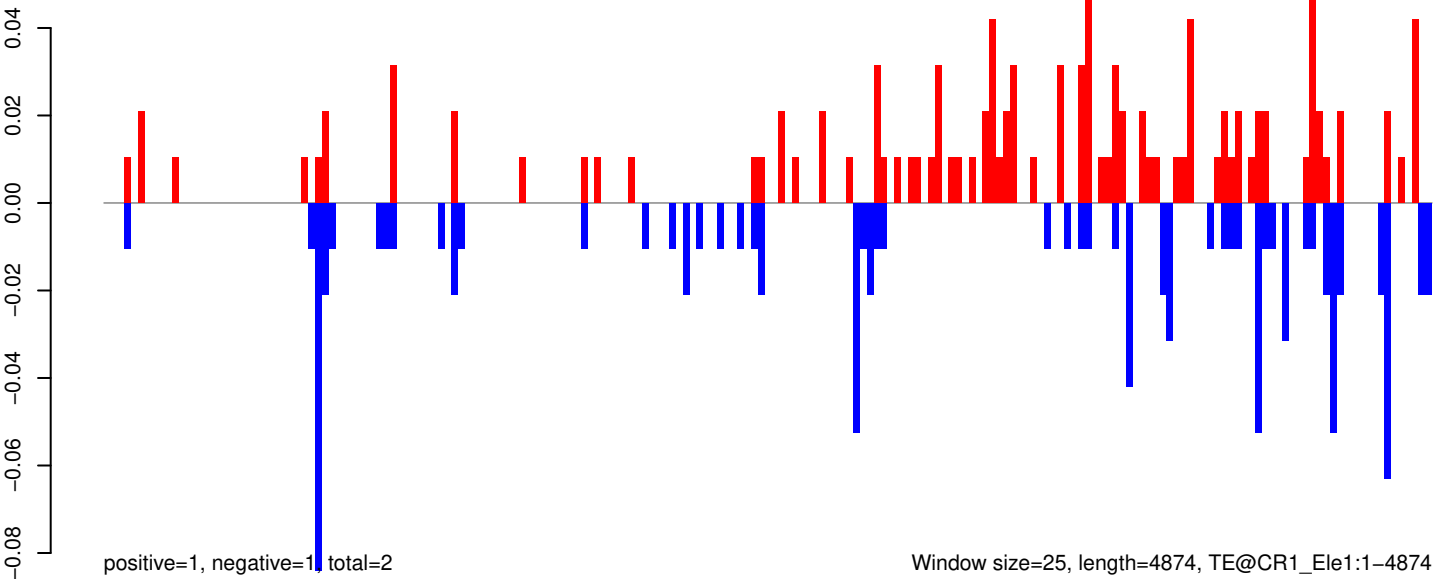

0 1000 2000 3000 4000 5000

AeAeg_Aag2_R3D1_r123_ZA.18_23.rep

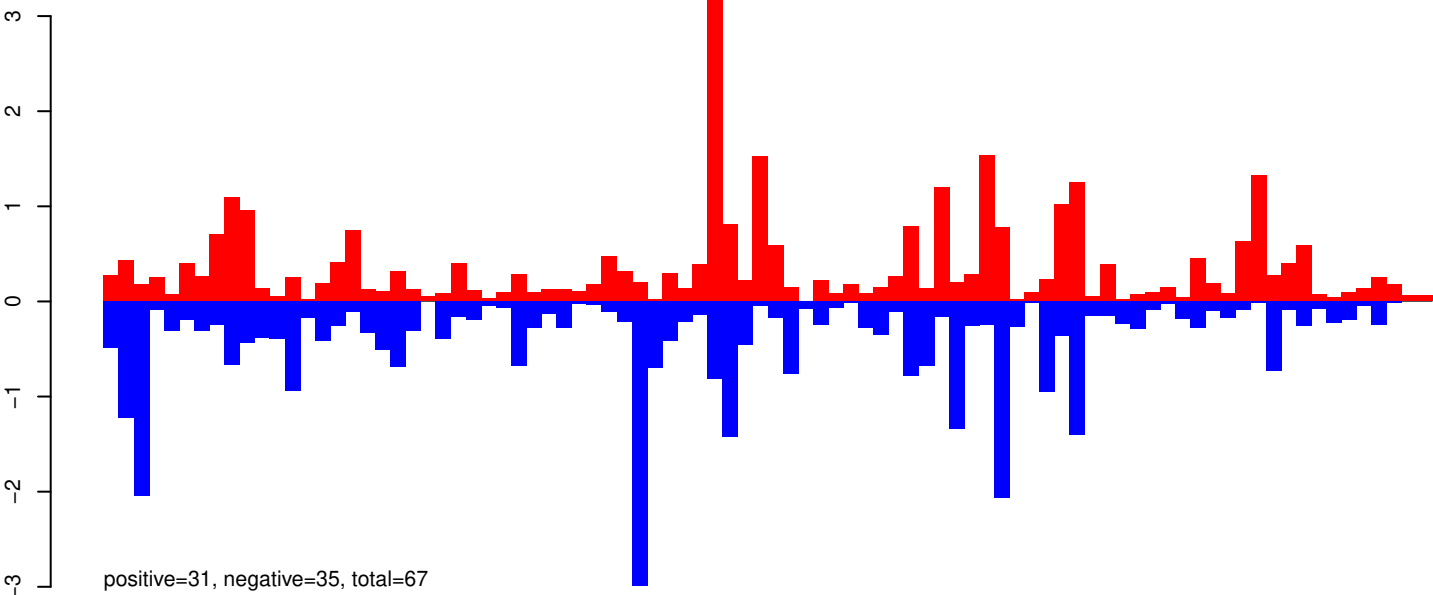

AeAeg_Aag2_R3D1_r123_ZA.24_35.rep

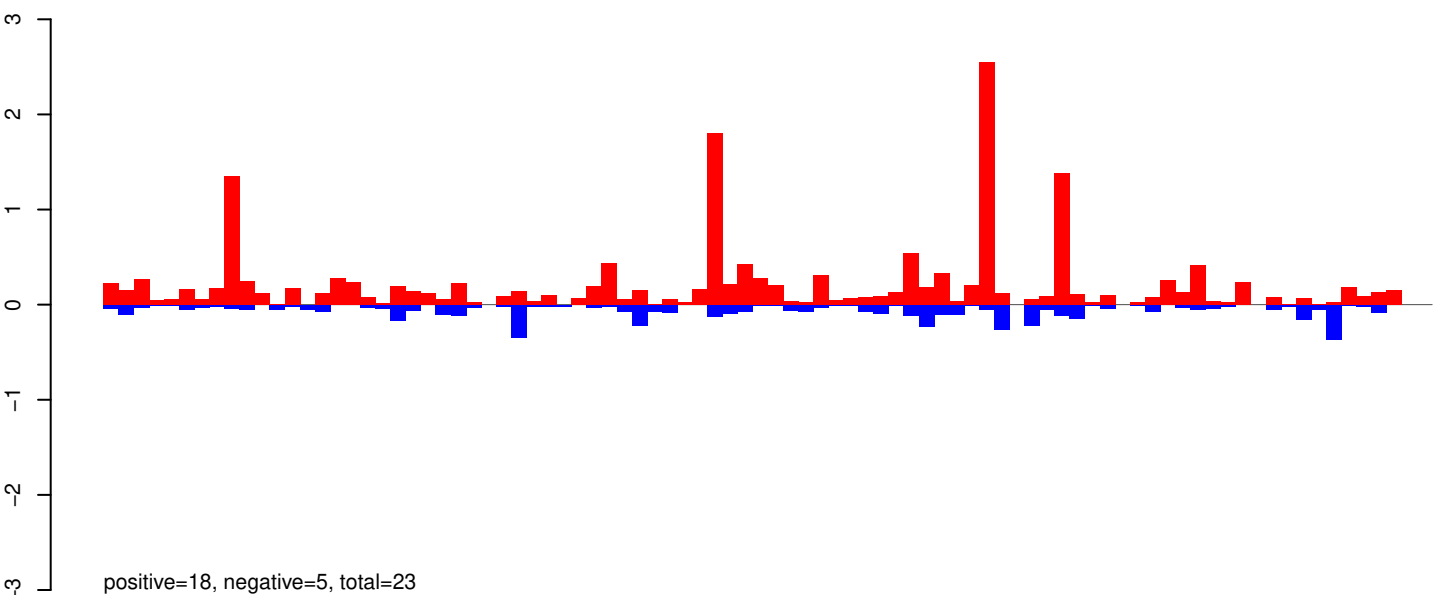

AeAeg_Aag2_R3D1_r123_ZA.rep

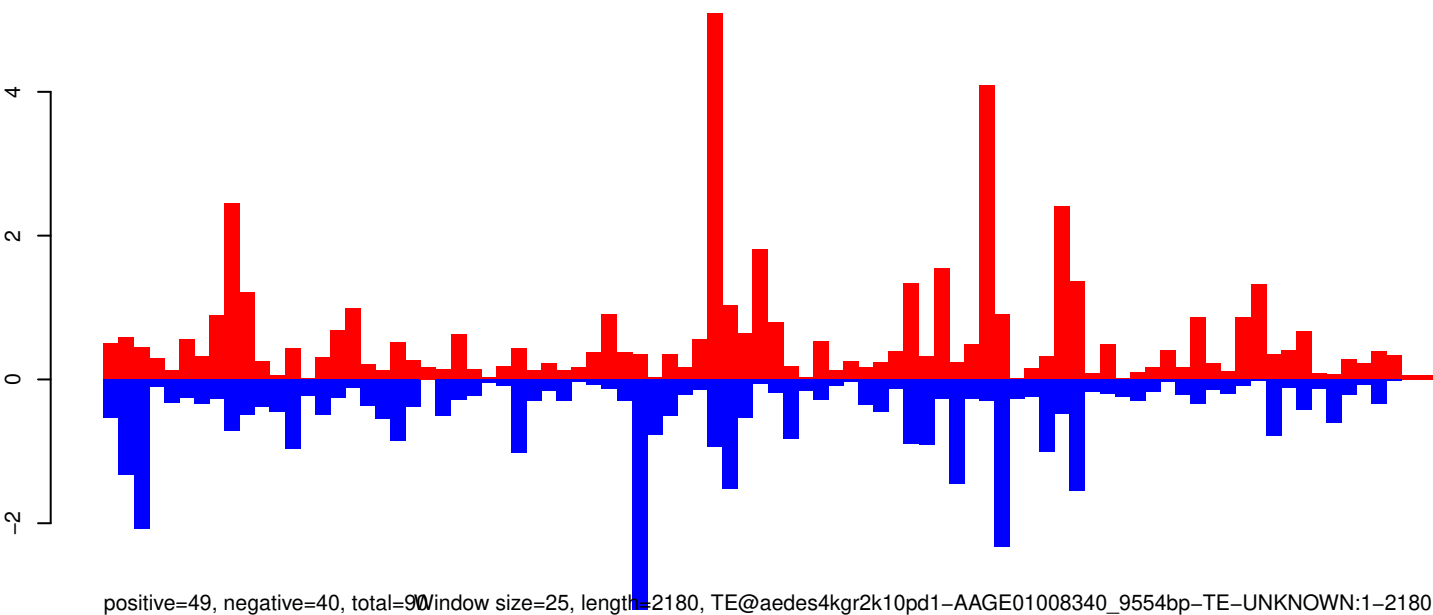

Window size=25, length=2180, TE@aedes4kgr2k10pd1-AAGE01008340_9554bp-TE-UNKNOWN:1-2180

AeAeg_Aag2_R3D1_r123_ZA.18_23.rep



positive=27, negative=28, total=54

AeAeg_Aag2_R3D1_r123_ZA.24_35.rep



positive=14, negative=103, total=117

AeAeg_Aag2_R3D1_r123_ZA.rep

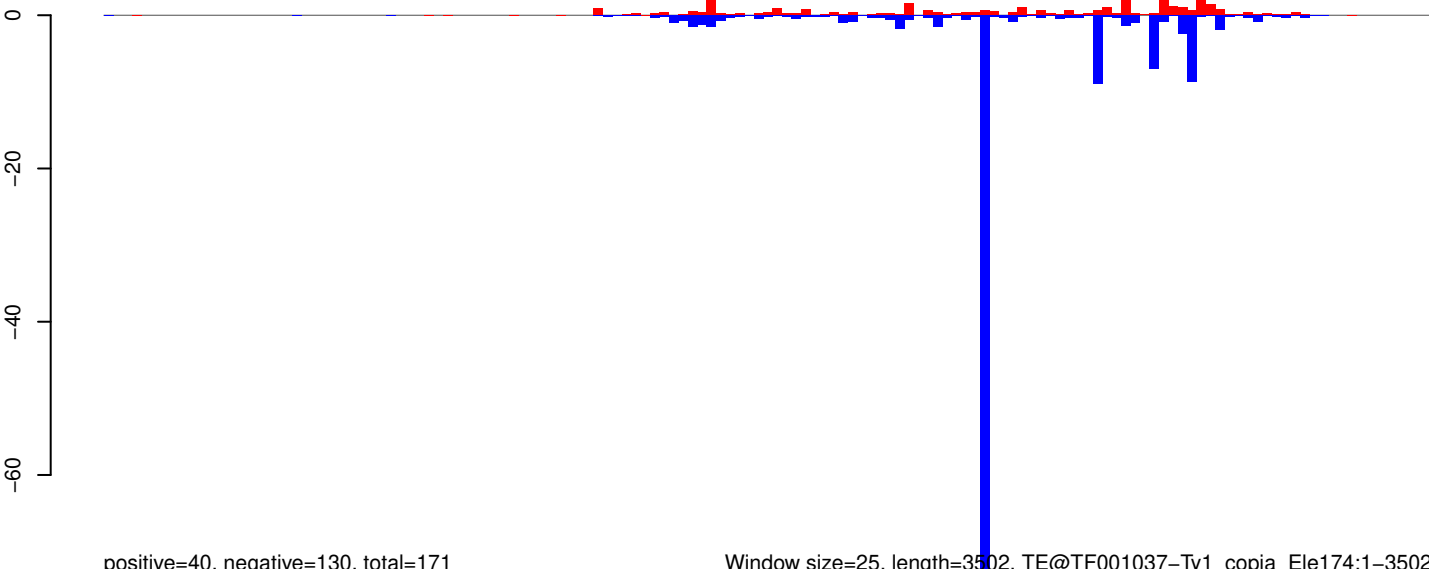

positive=40, negative=130, total=171

Window size=25, length=3502, TE@TF001037-Ty1_copia_Ele174:1-3502

0 500 1000 1500 2000 2500 3000 3500

AeAeg_Aag2_R3D1_r123_ZA.18_23.rep

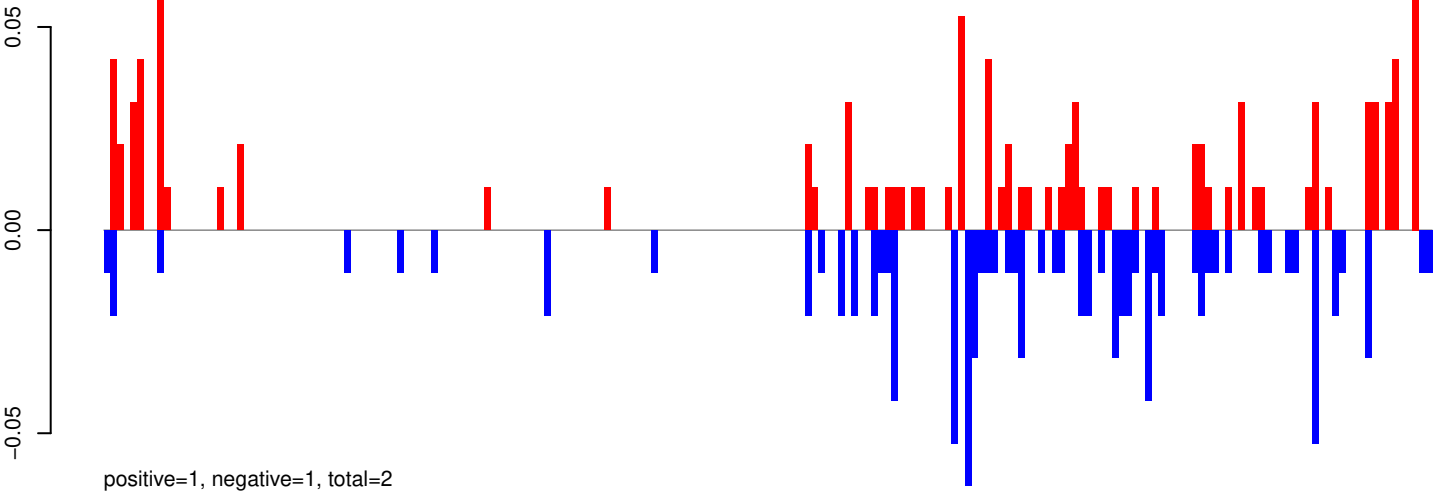

AeAeg_Aag2_R3D1_r123_ZA.24_35.rep

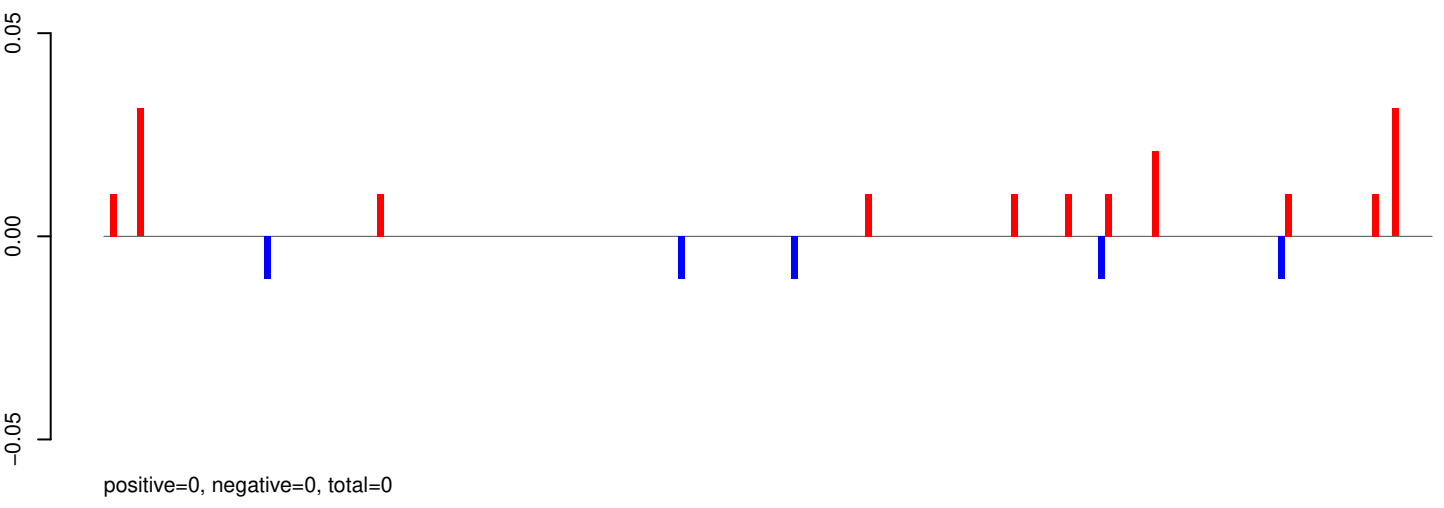

AeAeg_Aag2_R3D1_r123_ZA.rep

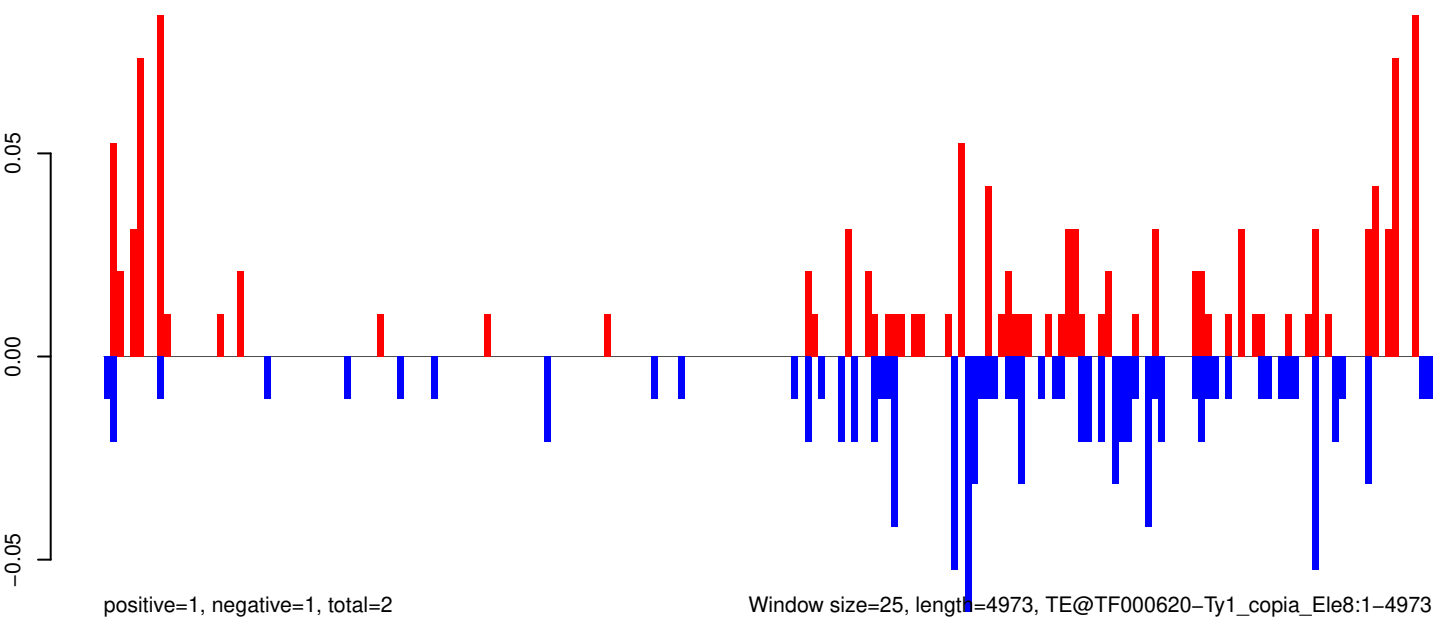

0 1000 2000 3000 4000 5000

AeAeg_Aag2_R3D1_r123_ZA.18_23.rep

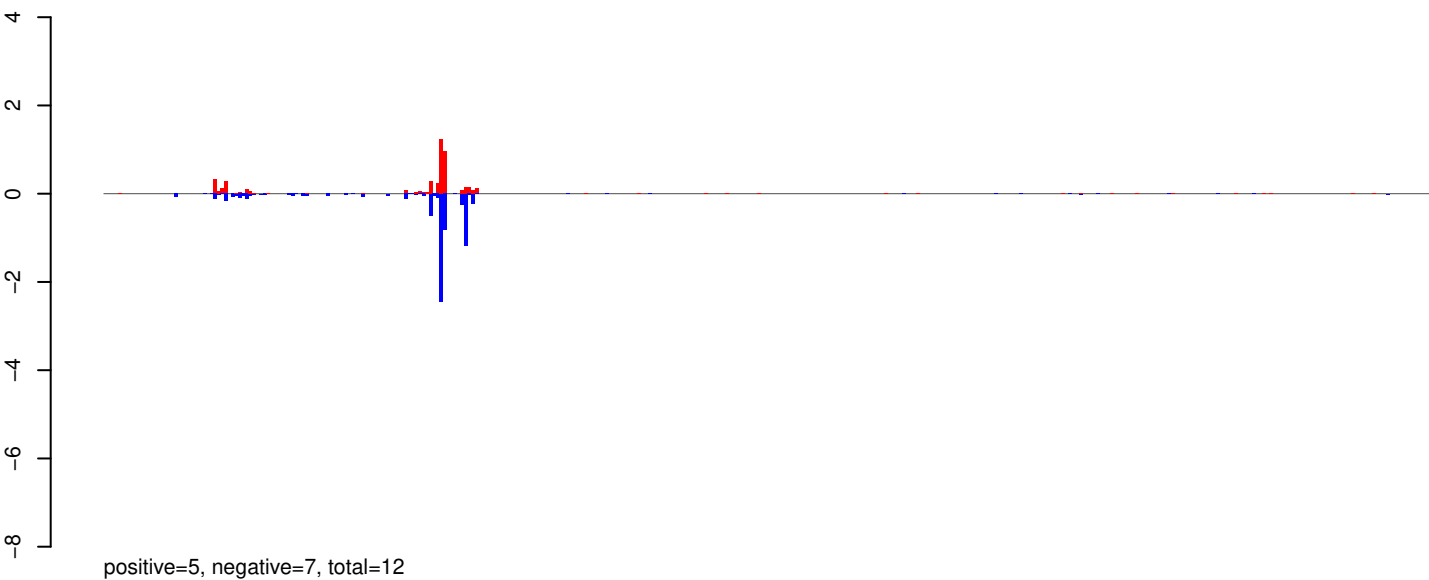

AeAeg_Aag2_R3D1_r123_ZA.24_35.rep

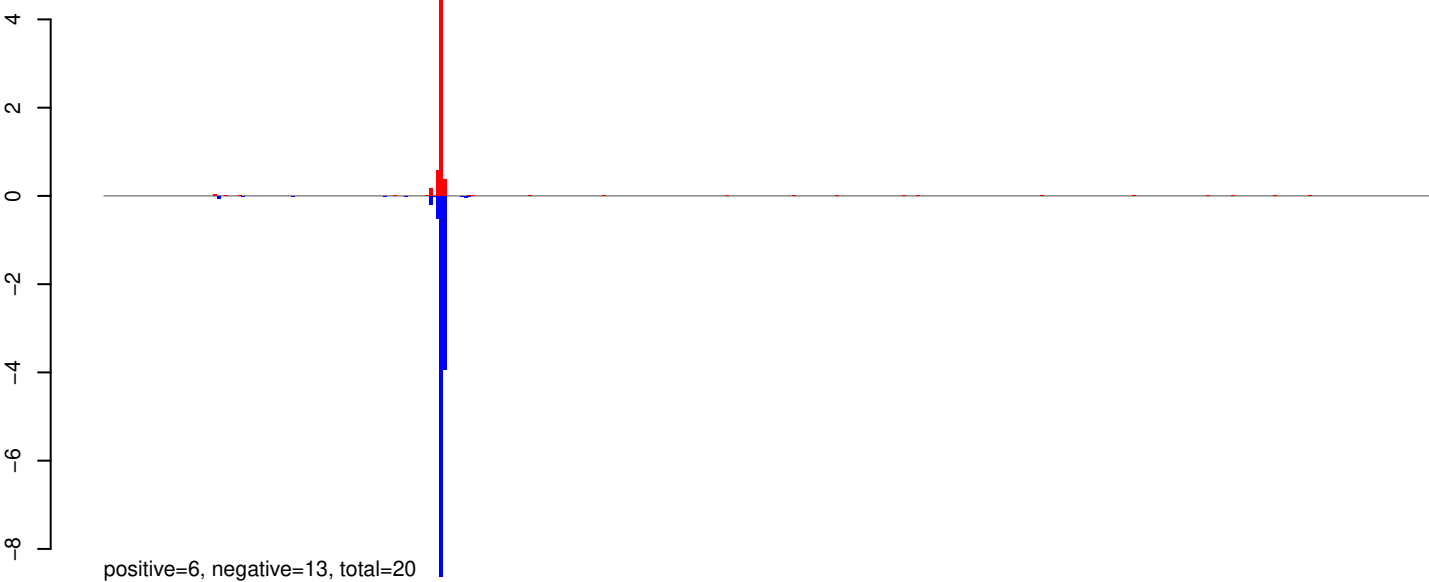

AeAeg_Aag2_R3D1_r123_ZA.rep

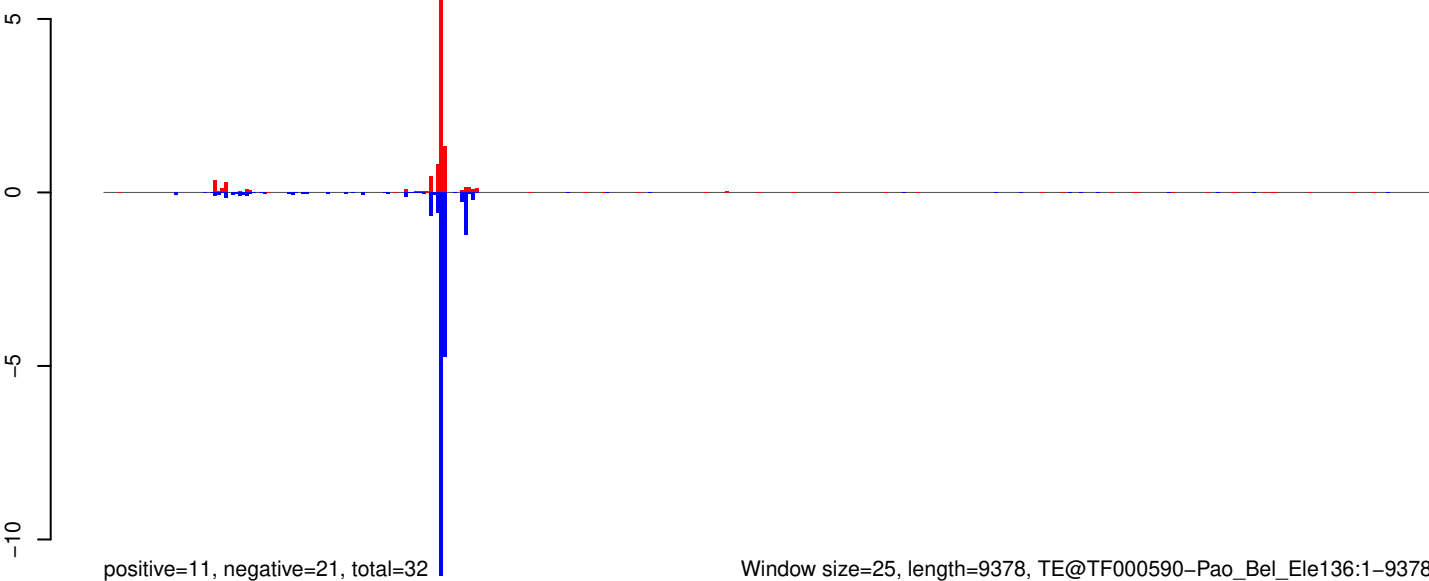

AeAeg_Aag2_R3D1_r123_ZA.18_23.rep

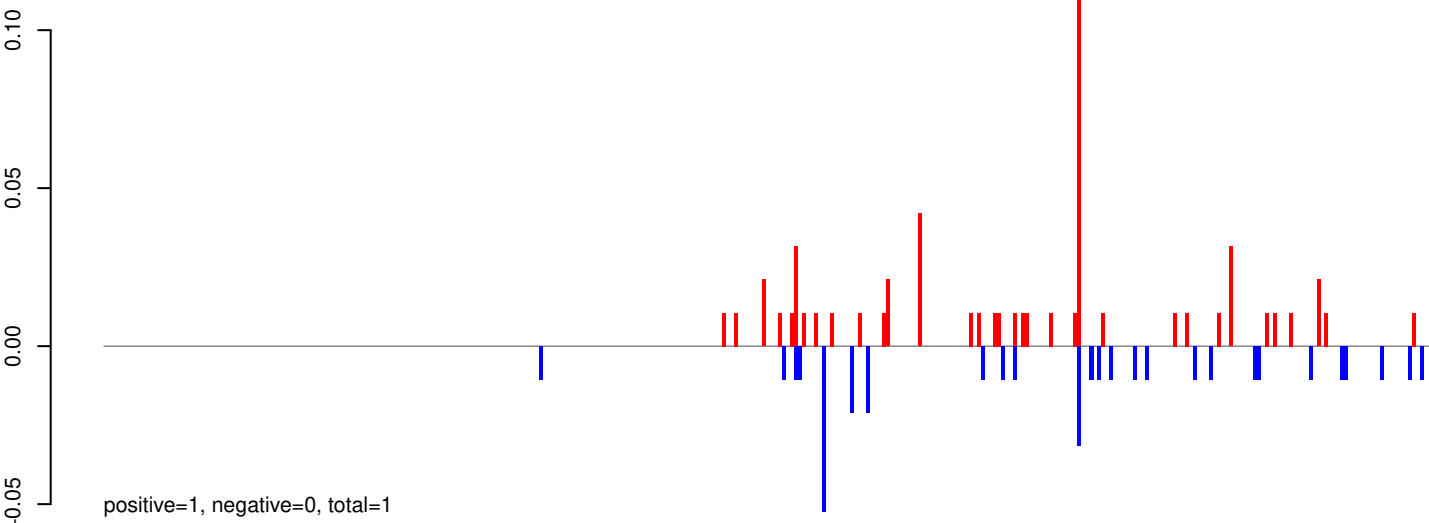

AeAeg_Aag2_R3D1_r123_ZA.24_35.rep

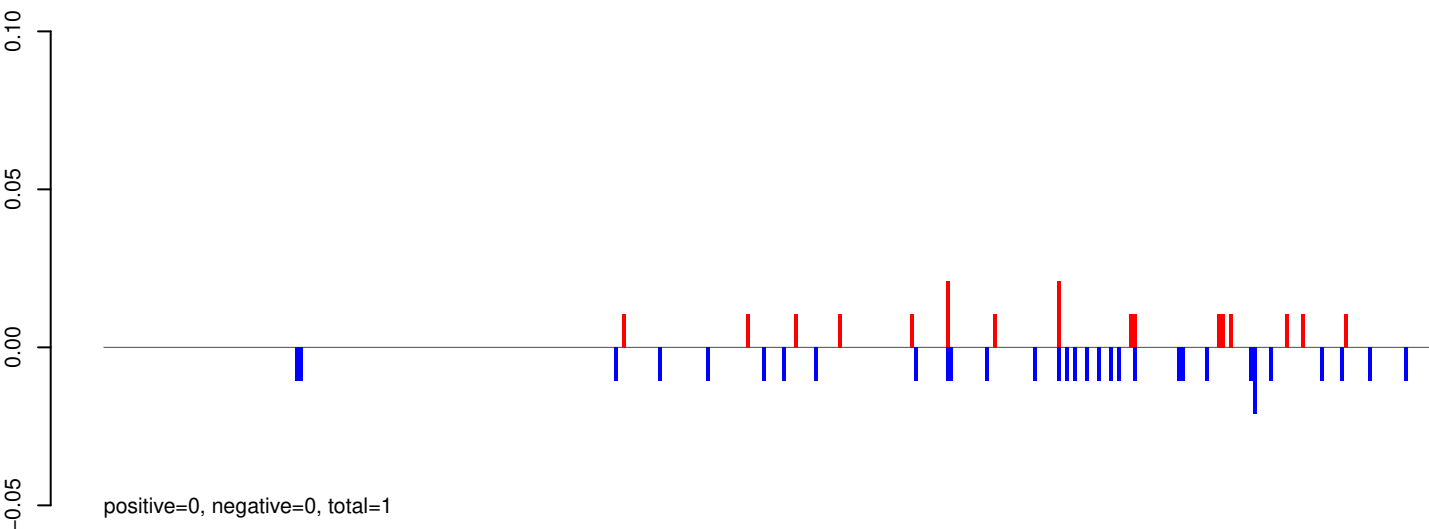

AeAeg_Aag2_R3D1_r123_ZA.rep

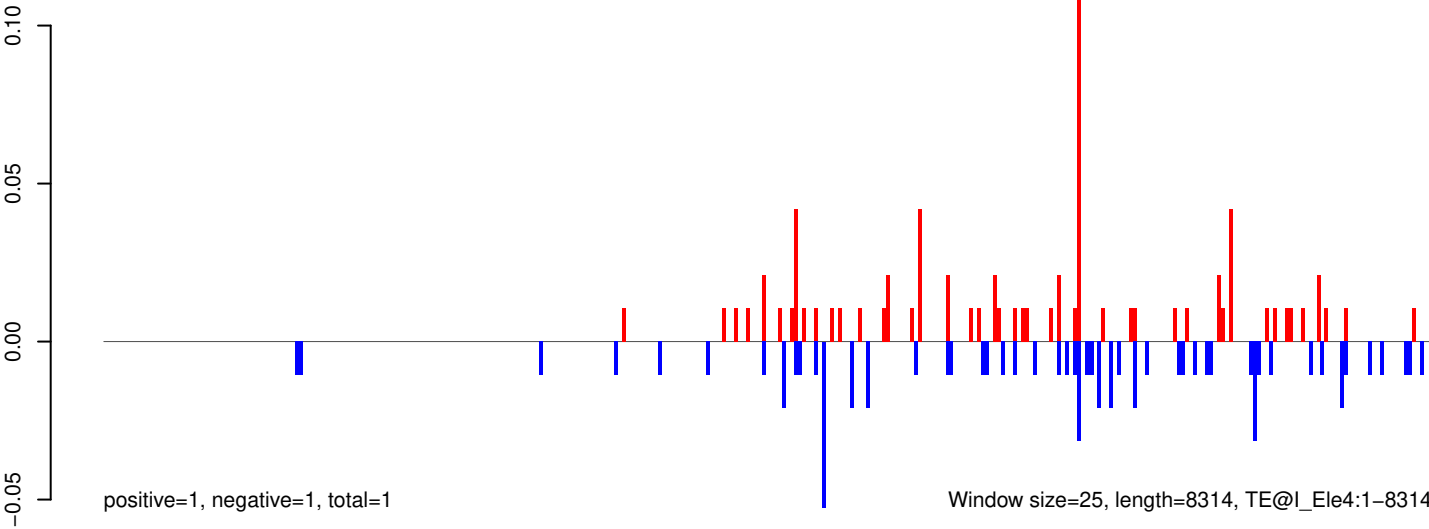

Window size=25, length=8314, TE@l_Ele4:1-8314

0 2000 4000 6000 8000

AeAeg_Aag2_R3D1_r123_ZA.18_23.rep

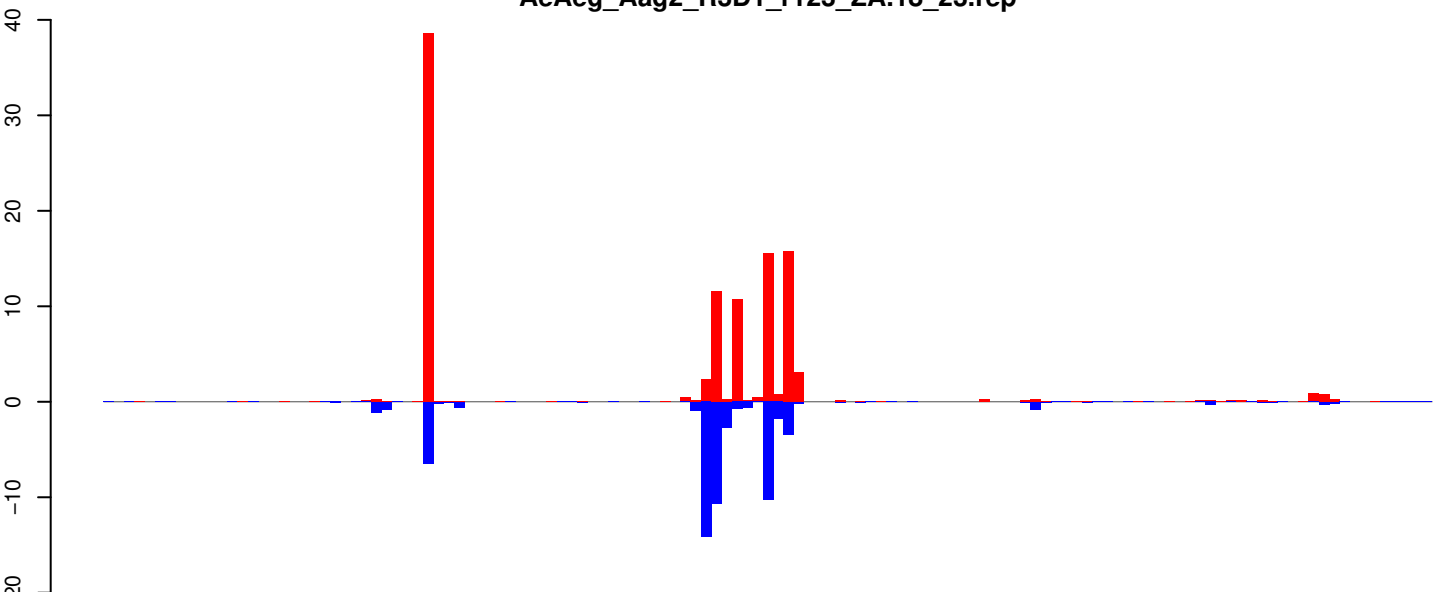

positive=105, negative=58, total=163

AeAeg_Aag2_R3D1_r123_ZA.24_35.rep

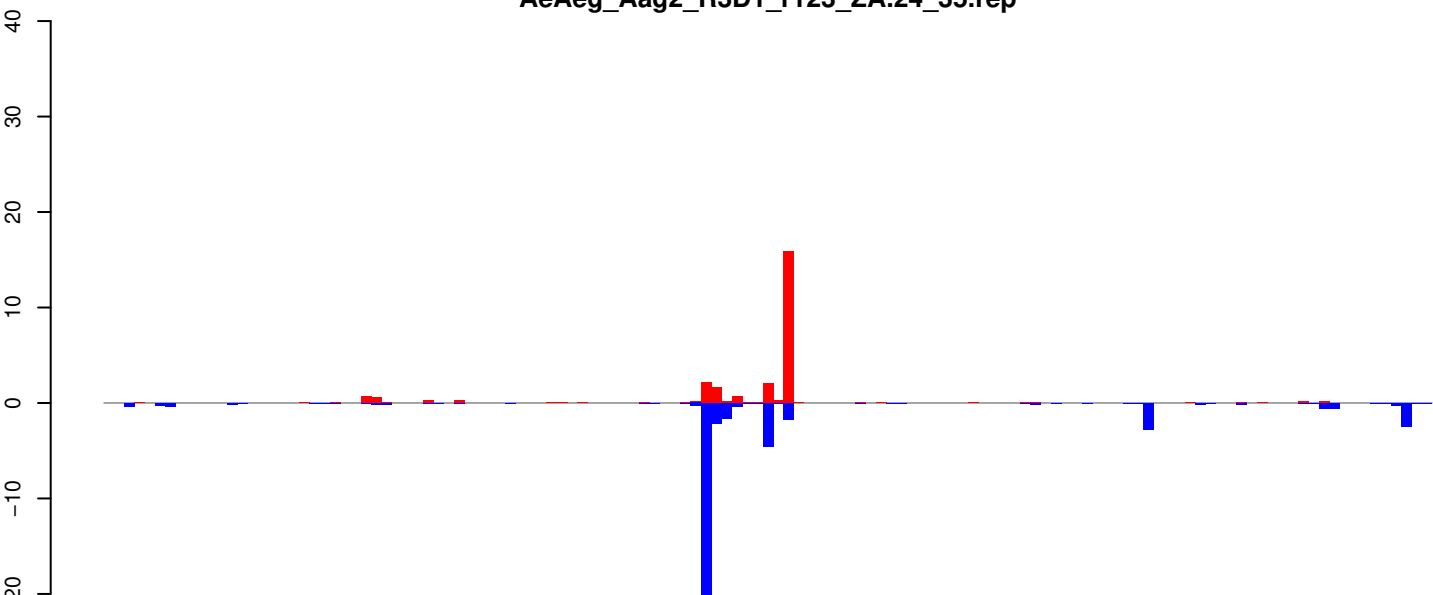

positive=26, negative=44, total=70

AeAeg_Aag2_R3D1_r123_ZA.rep

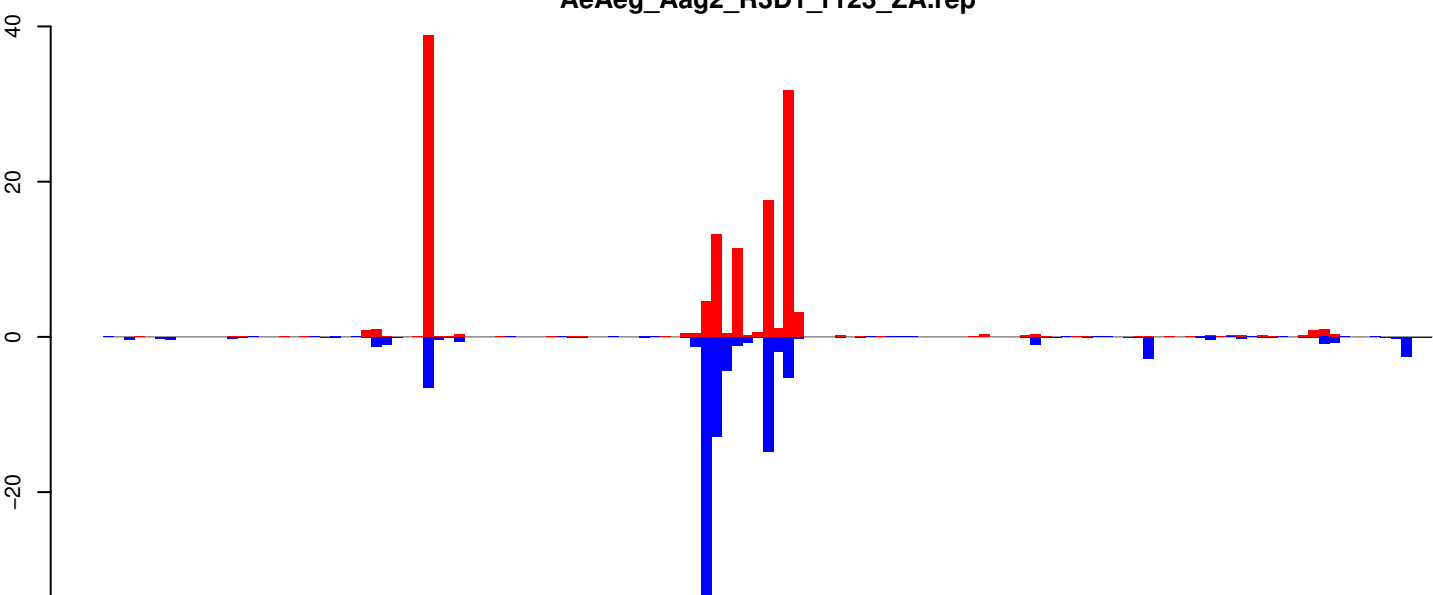

positive=131, negative=102, total=233

Window size=25, length=3206, TE@DNA7-1_AAe:1-3206

0 500 1000 1500 2000 2500 3000

AeAeg_Aag2_R3D1_r123_ZA.18_23.rep

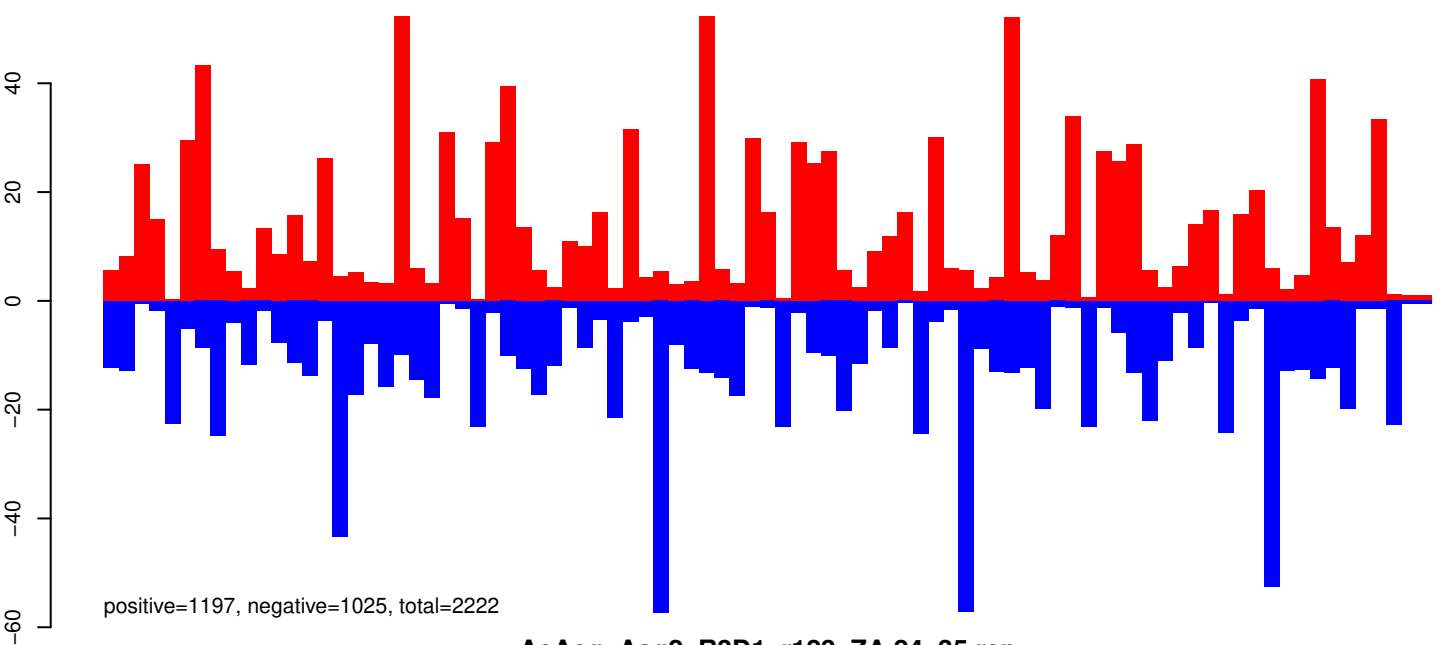

AeAeg_Aag2_R3D1_r123_ZA.24_35.rep

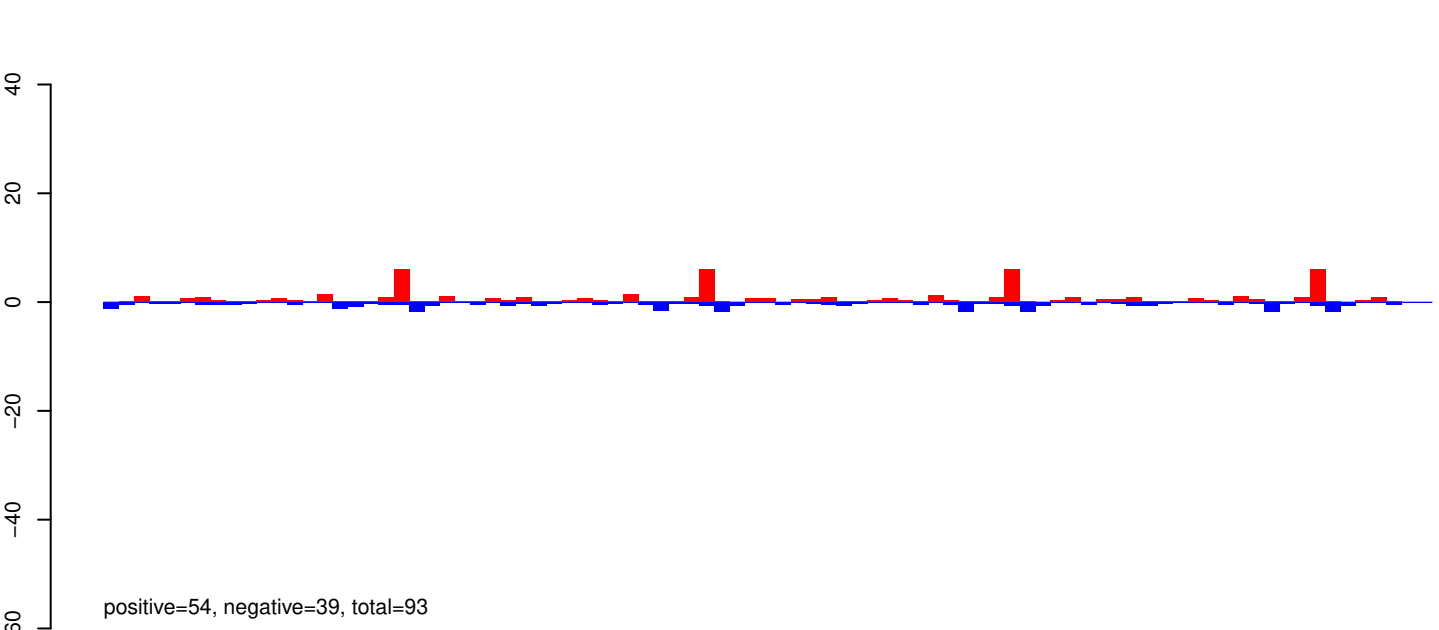

AeAeg_Aag2_R3D1_r123_ZA.rep

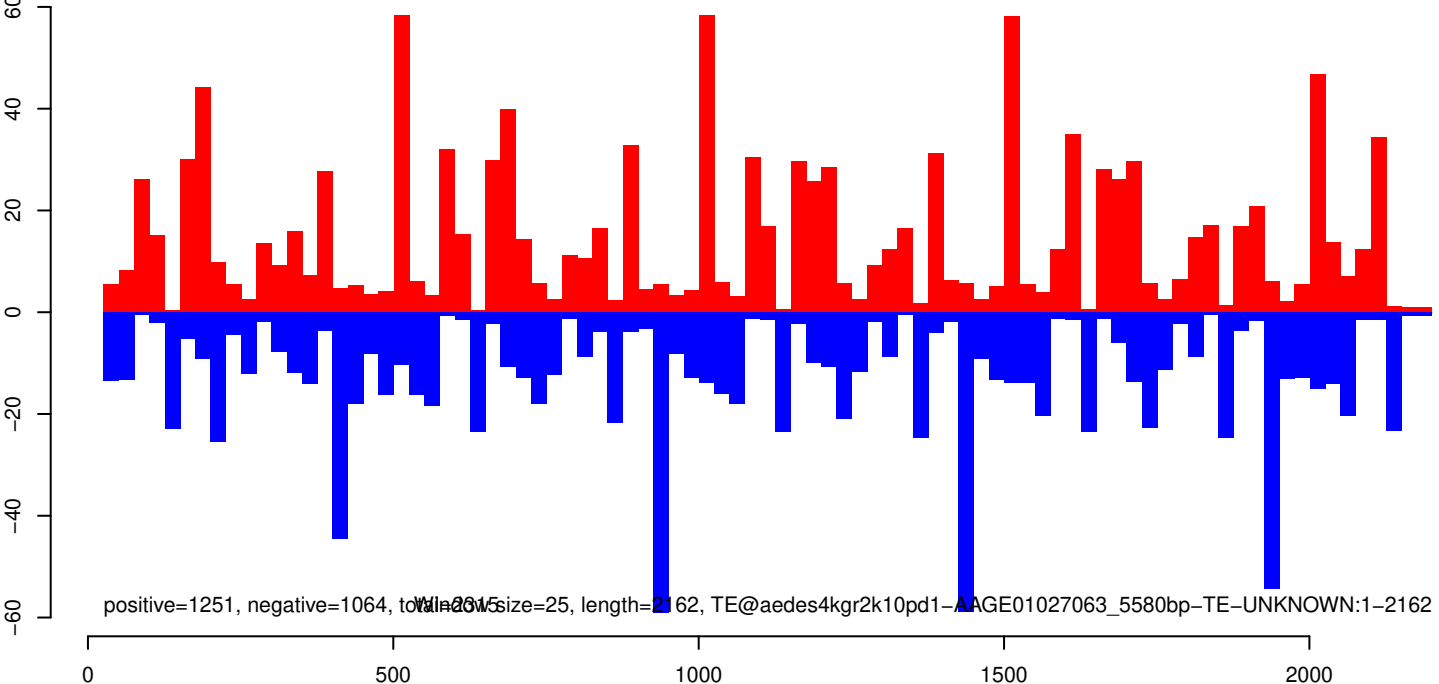

AeAeg_Aag2_R3D1_r123_ZA.18_23.rep

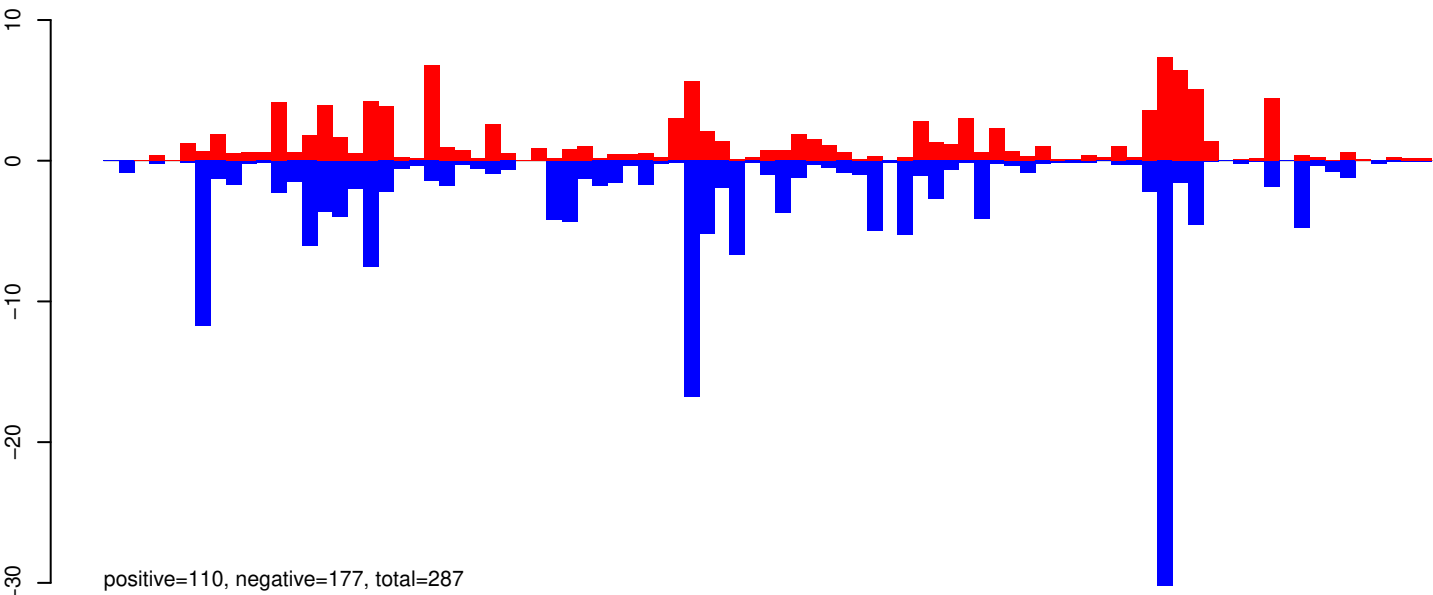

AeAeg_Aag2_R3D1_r123_ZA.24_35.rep

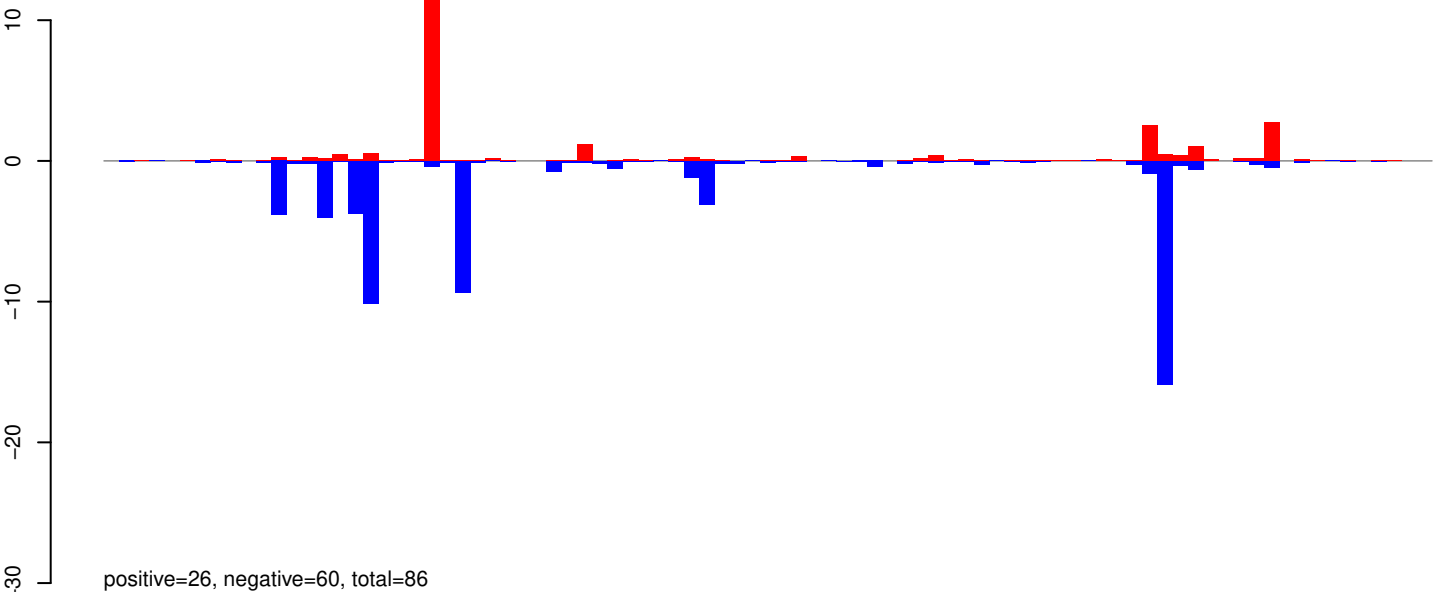

AeAeg_Aag2_R3D1_r123_ZA.rep

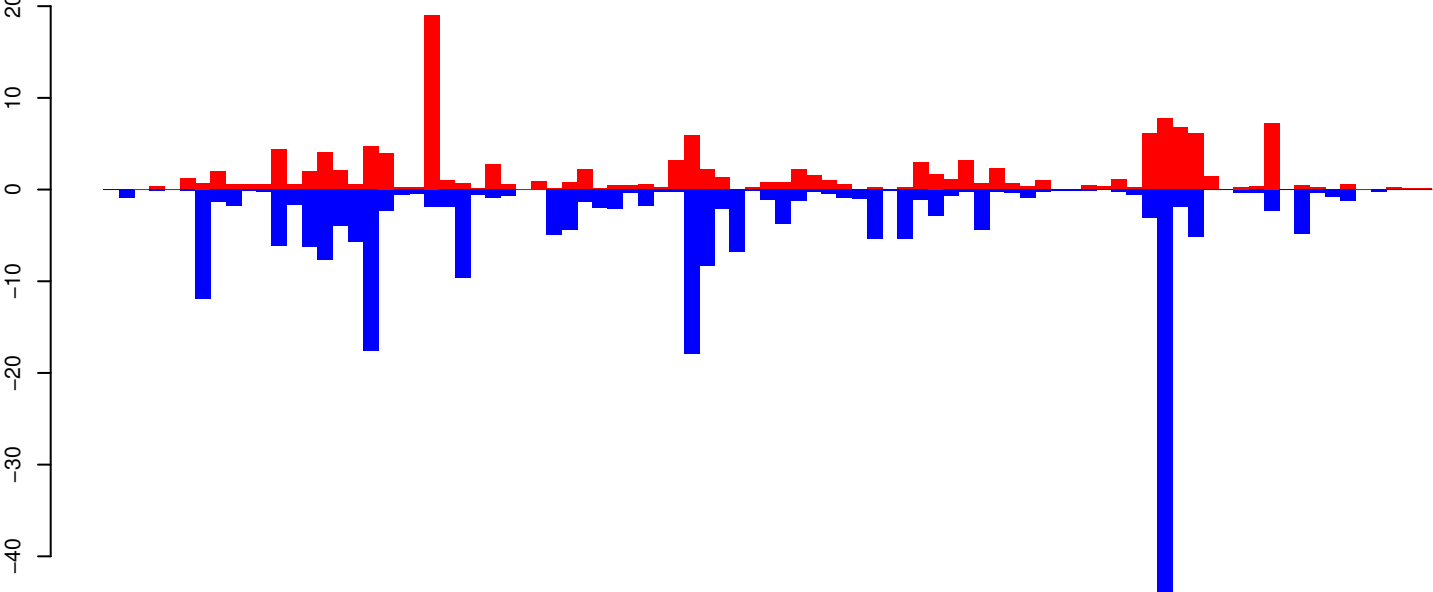

4670 bp window size=25, length=2172, TE@aedes4kgr2k10pd1-AAGE01004615_11600bp-TE-UNKNOWN:1-2172

AeAeg_Aag2_R3D1_r123_ZA.18_23.rep

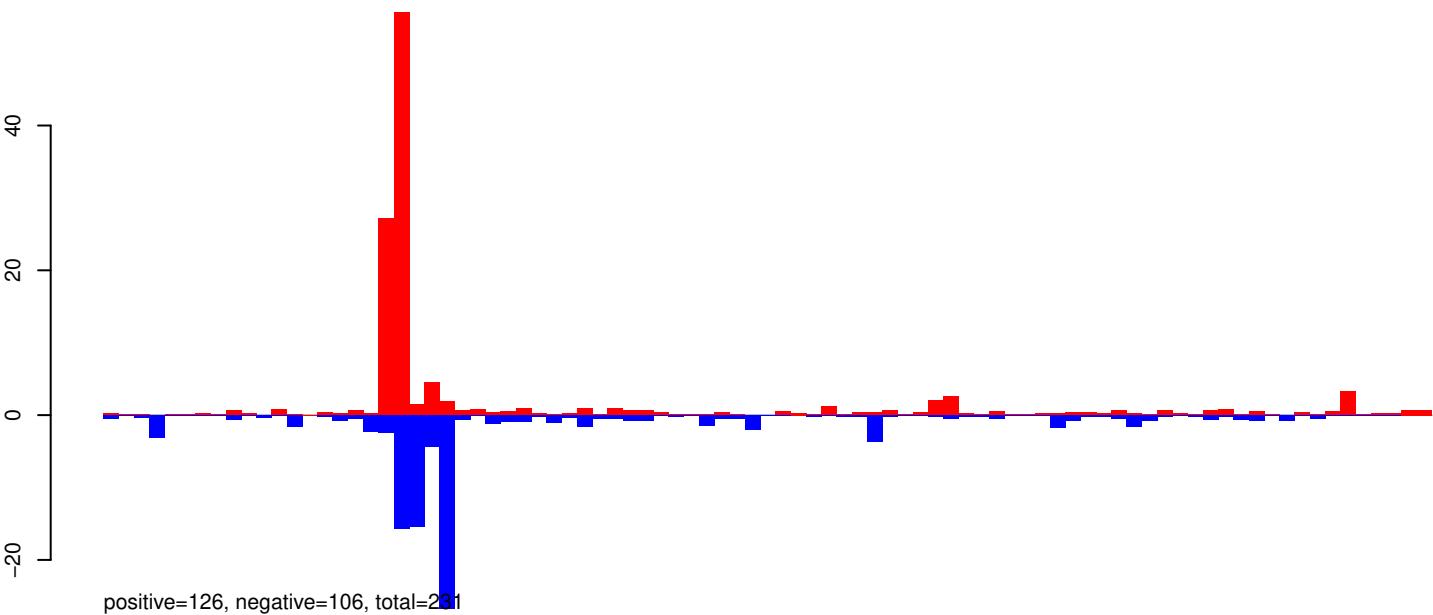

AeAeg_Aag2_R3D1_r123_ZA.24_35.rep

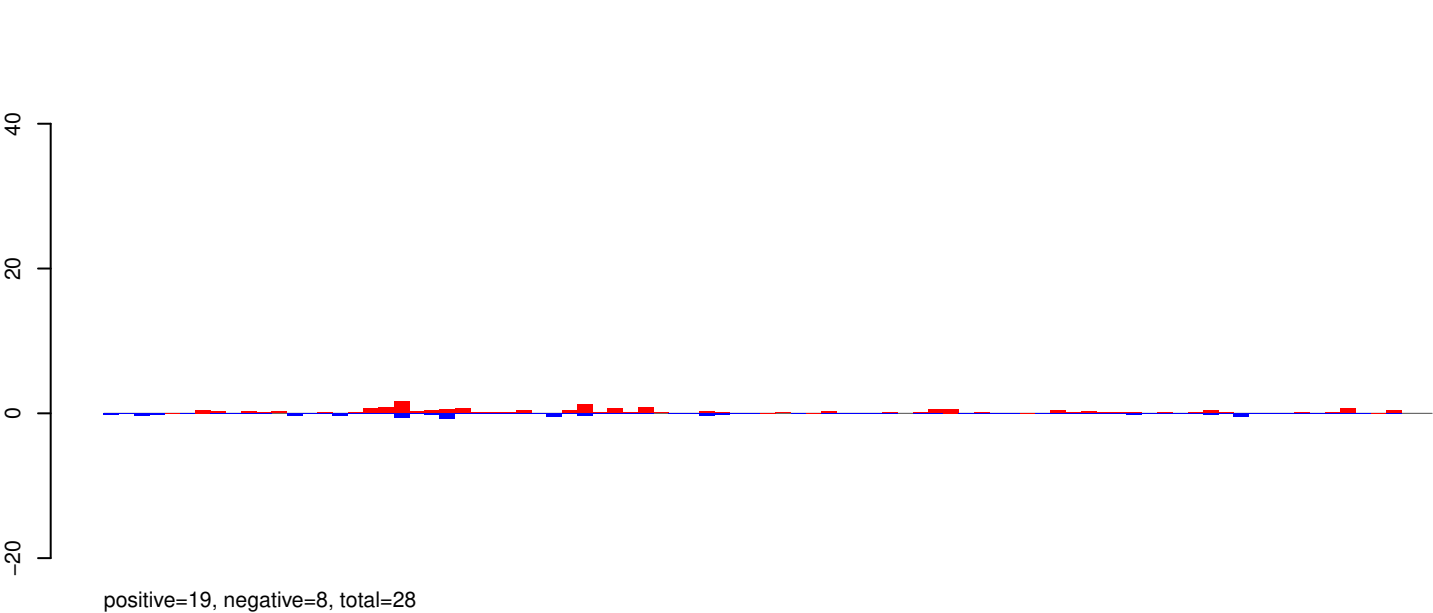

AeAeg_Aag2_R3D1_r123_ZA.rep

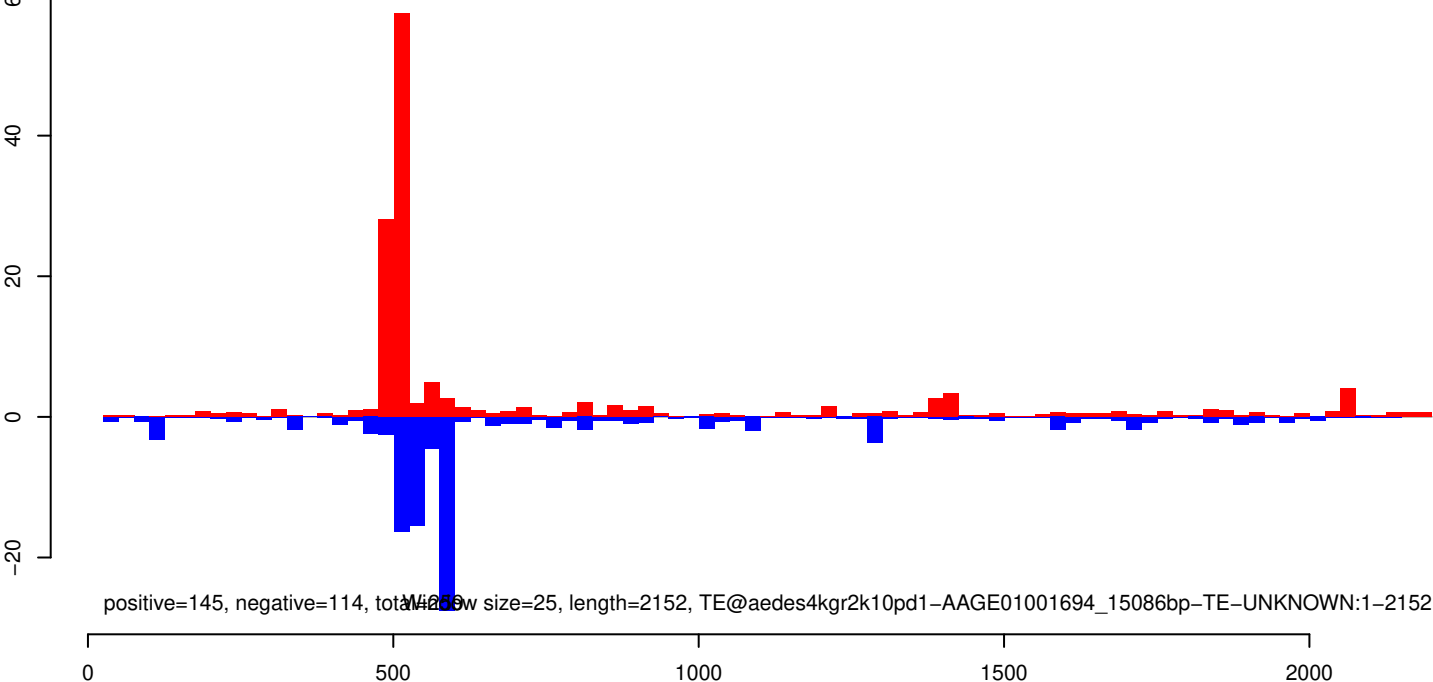

AeAeg_Aag2_R3D1_r123_ZA.18_23.rep

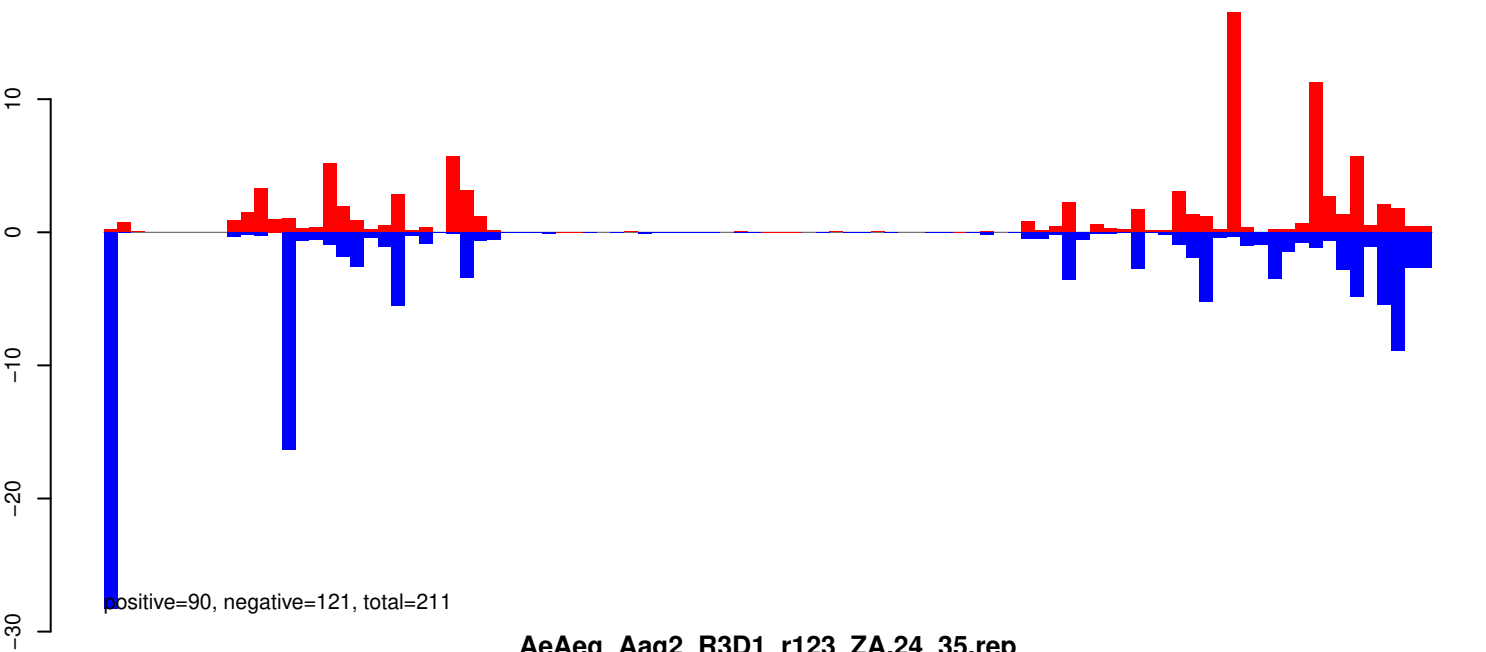

AeAeg_Aag2_R3D1_r123_ZA.24_35.rep

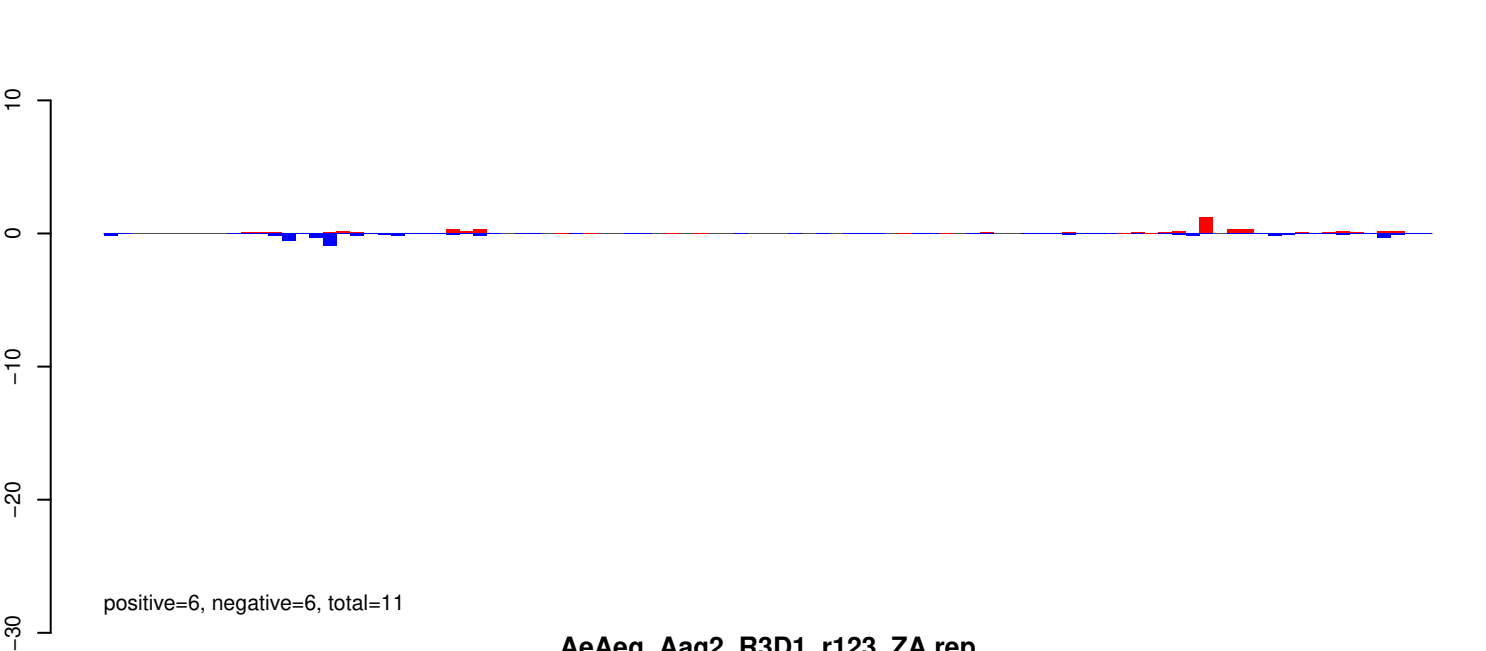

AeAeg_Aag2_R3D1_r123_ZA.rep

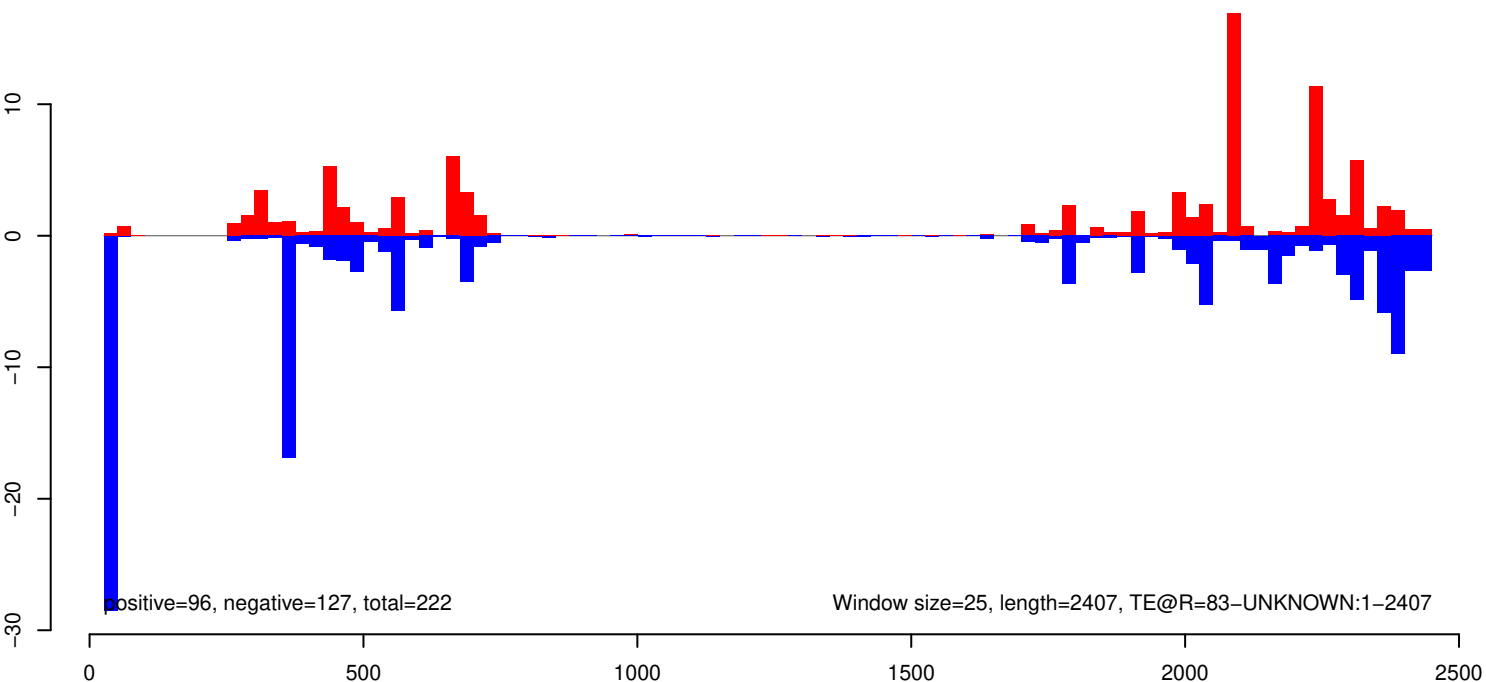

AeAeg_Aag2_R3D1_r123_ZA.18_23.rep

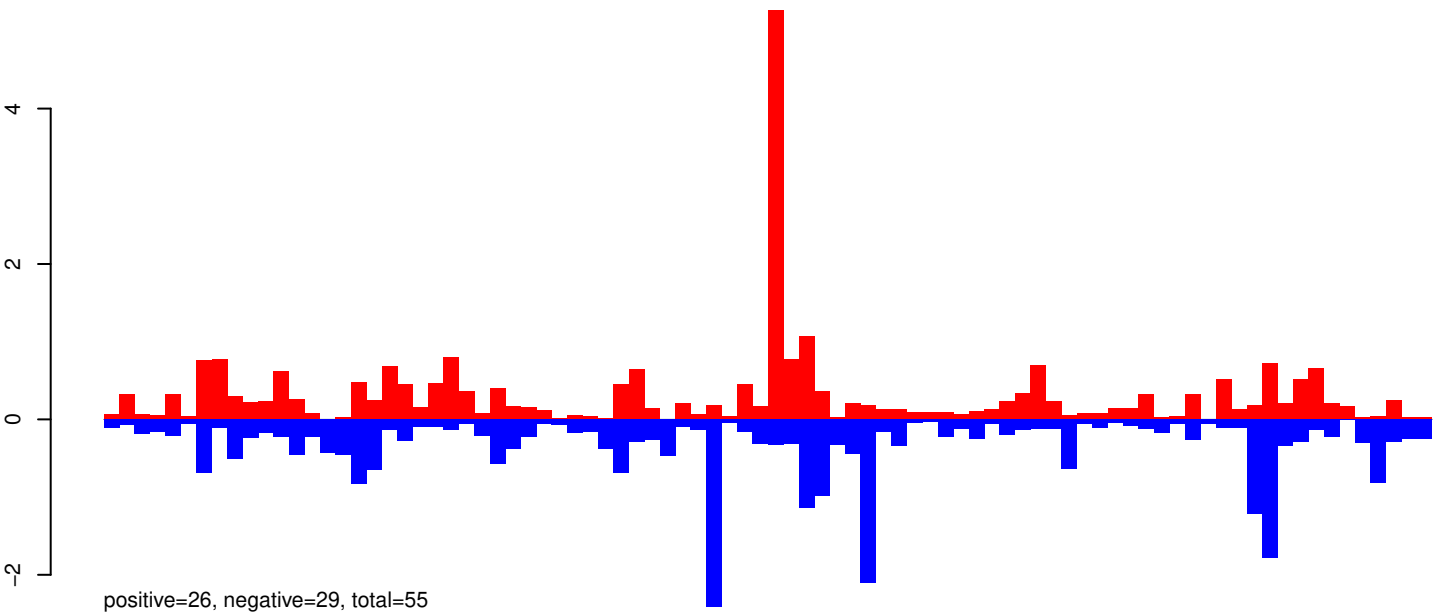

AeAeg_Aag2_R3D1_r123_ZA.24_35.rep

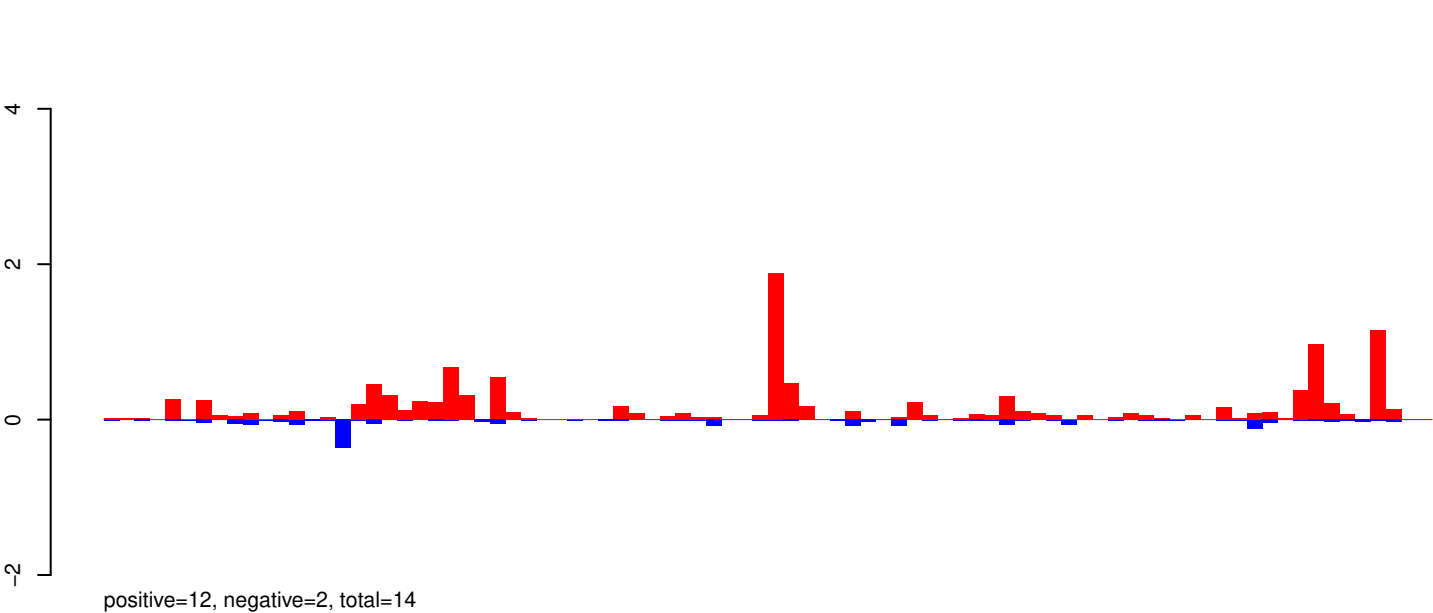

AeAeg_Aag2_R3D1_r123_ZA.rep

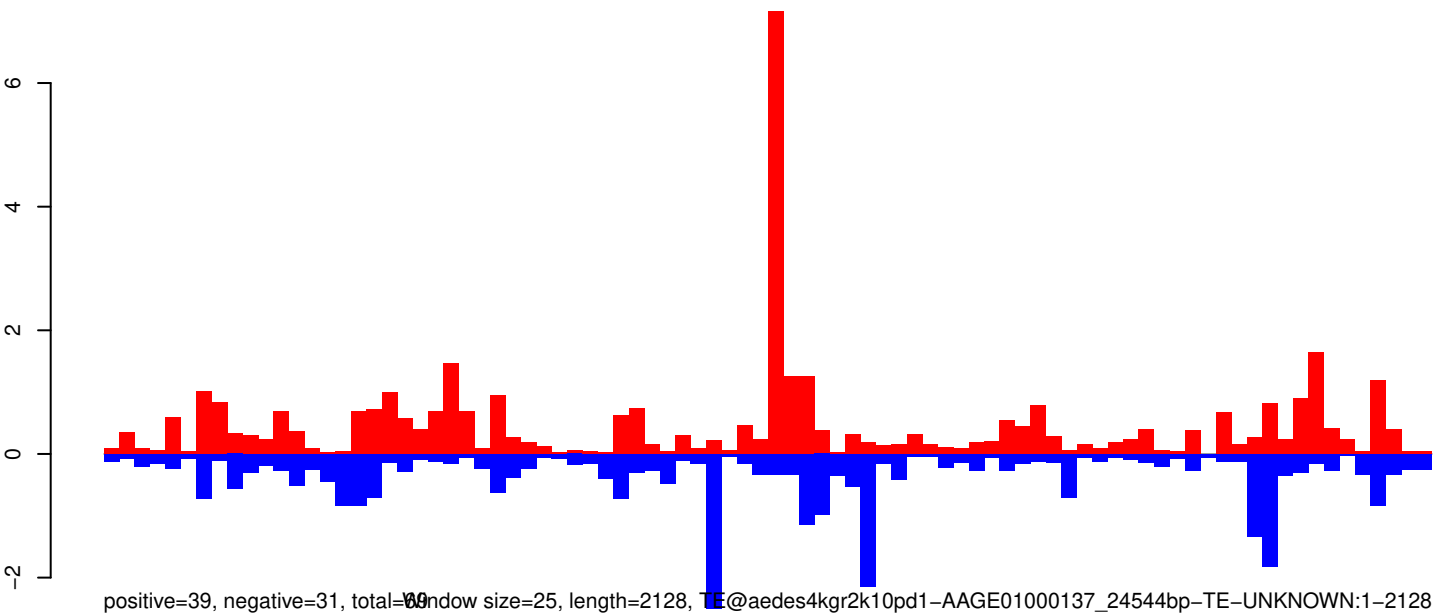

Window size=25, length=2128, TE@aedes4kgr2k10pd1-AAGE01000137_24544bp-TE-UNKNOWN:1-2128

AeAeg_Aag2_R3D1_r123_ZA.18_23.rep

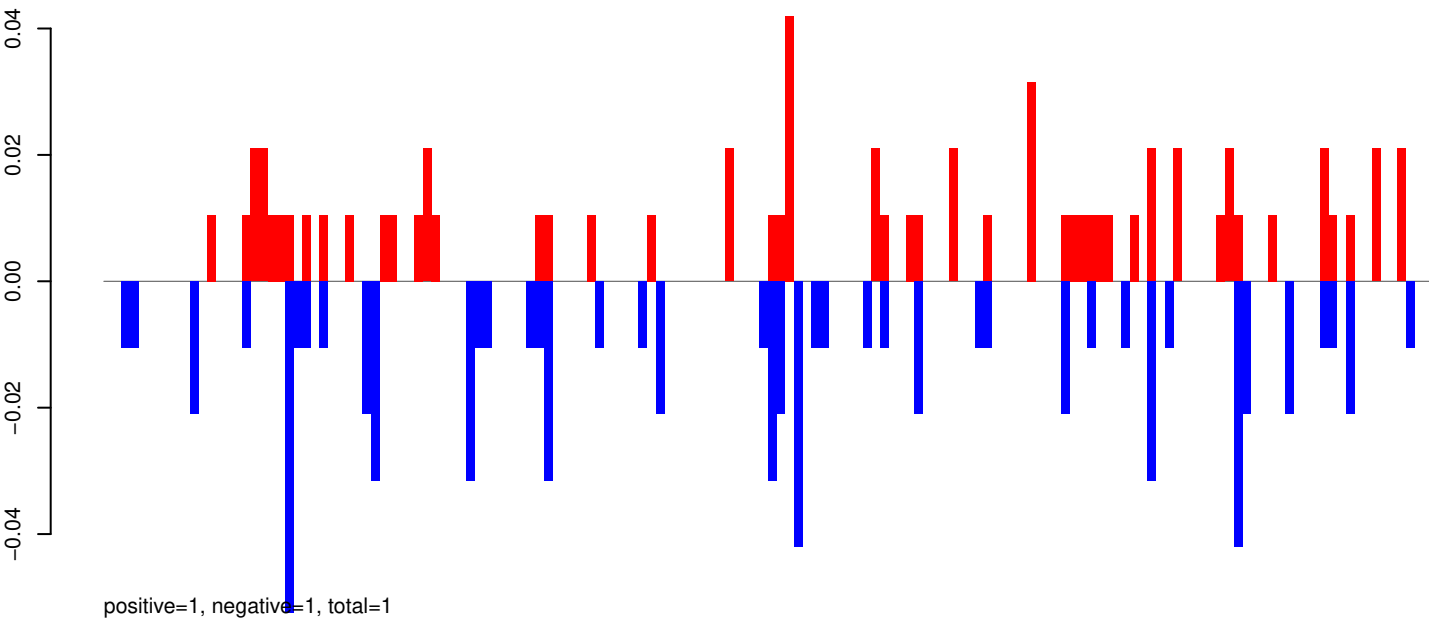

AeAeg_Aag2_R3D1_r123_ZA.24_35.rep

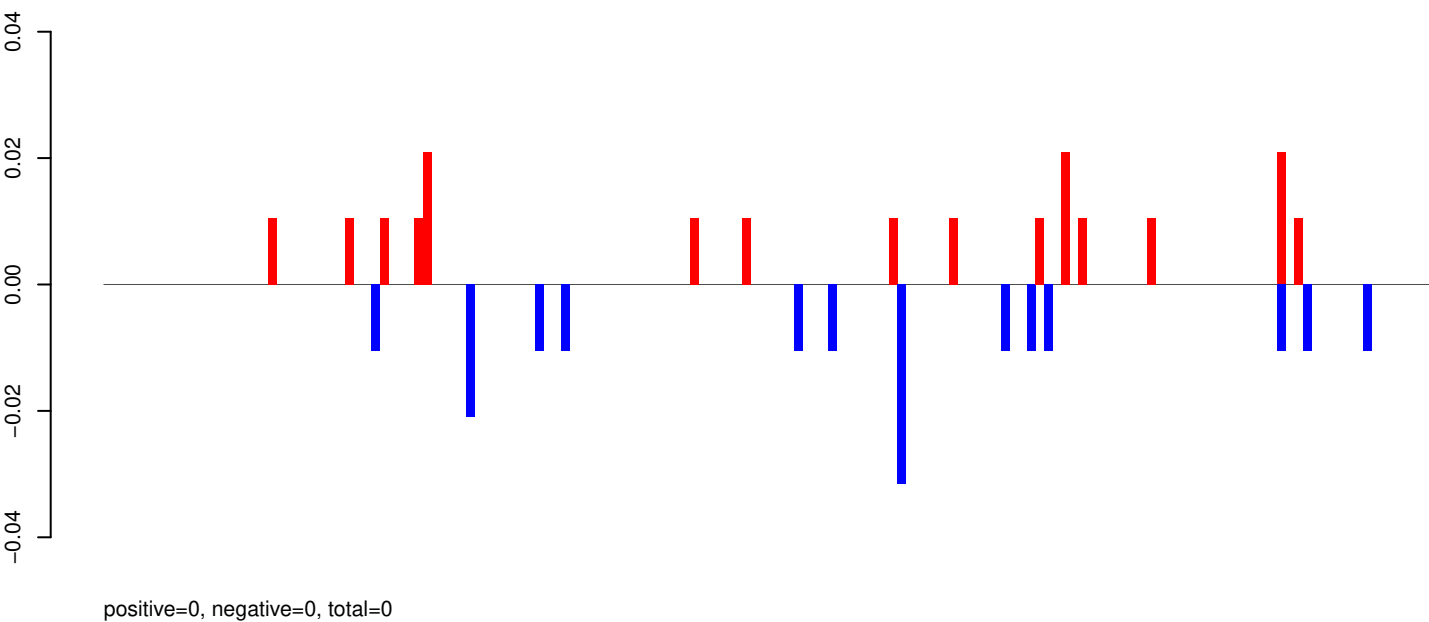

AeAeg_Aag2_R3D1_r123_ZA.rep

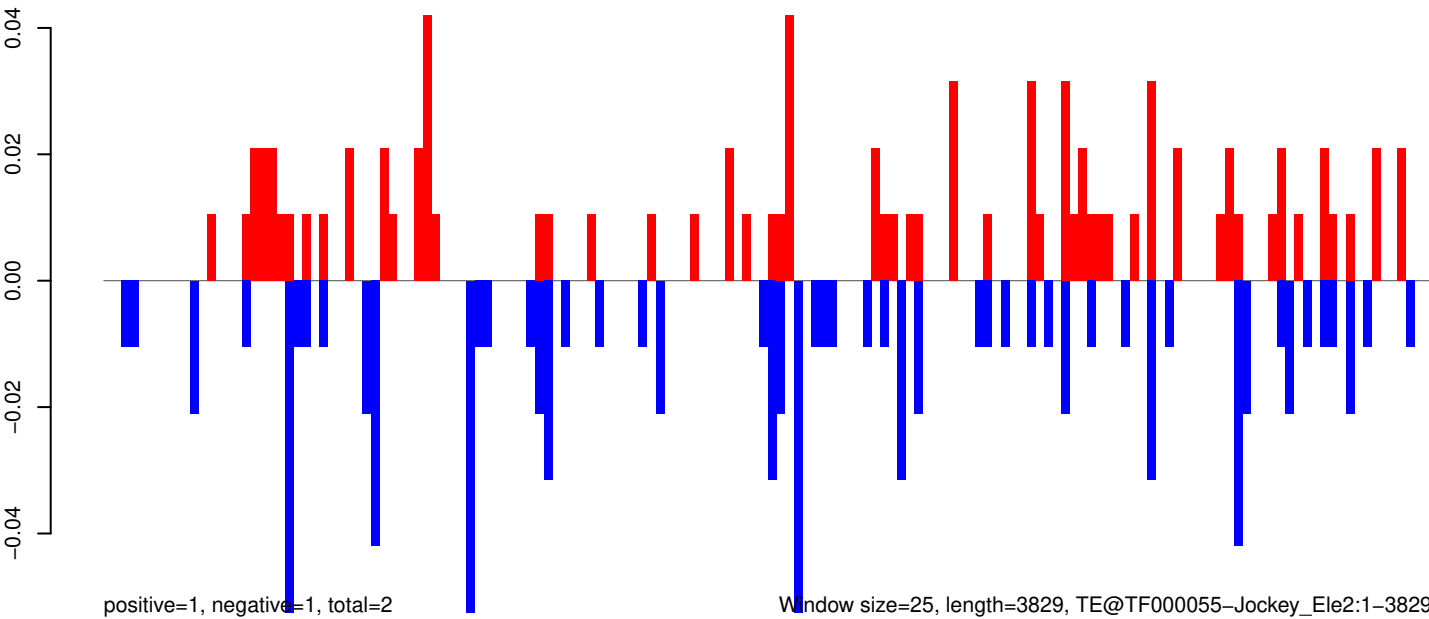

0 1000 2000 3000 4000

AeAeg_Aag2_R3D1_r123_ZA.18_23.rep

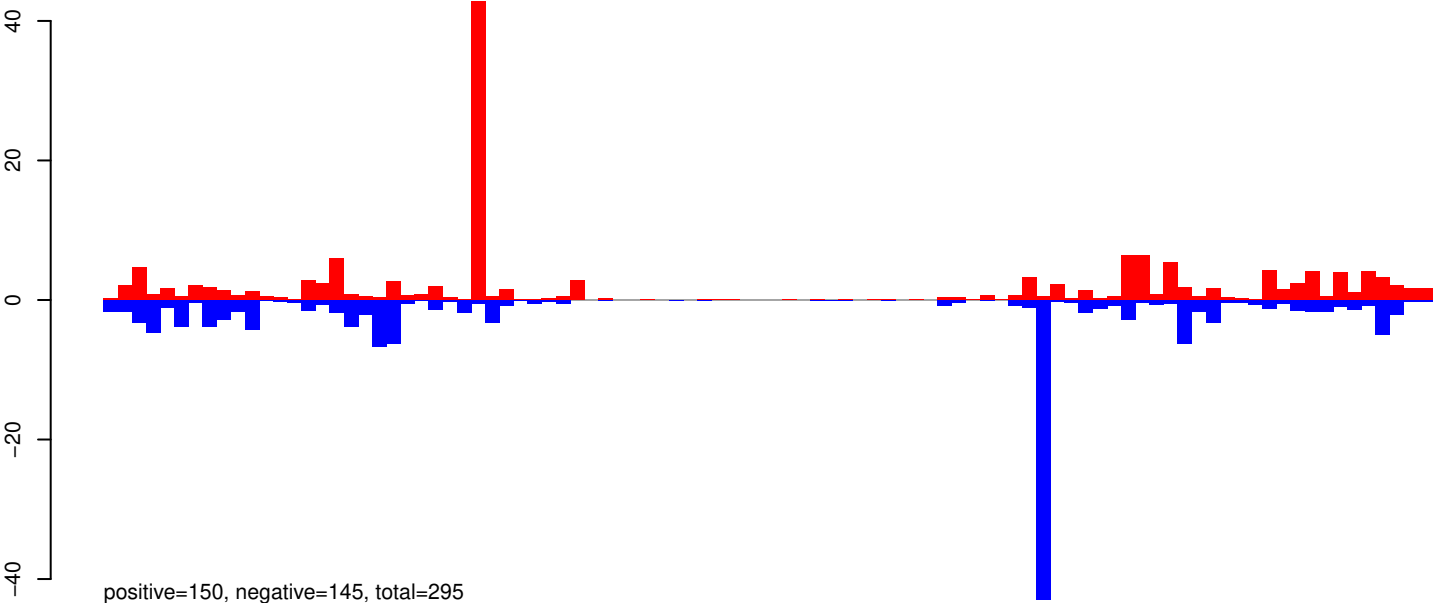

AeAeg_Aag2_R3D1_r123_ZA.24_35.rep

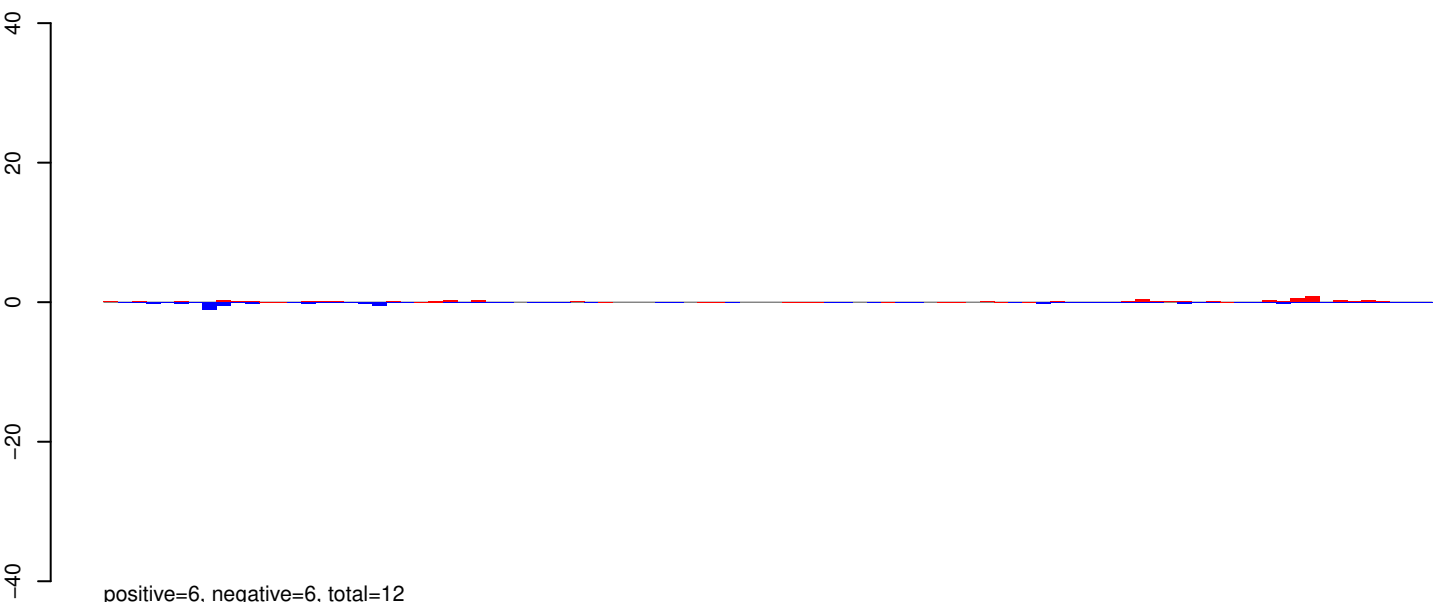

AeAeg_Aag2_R3D1_r123_ZA.rep

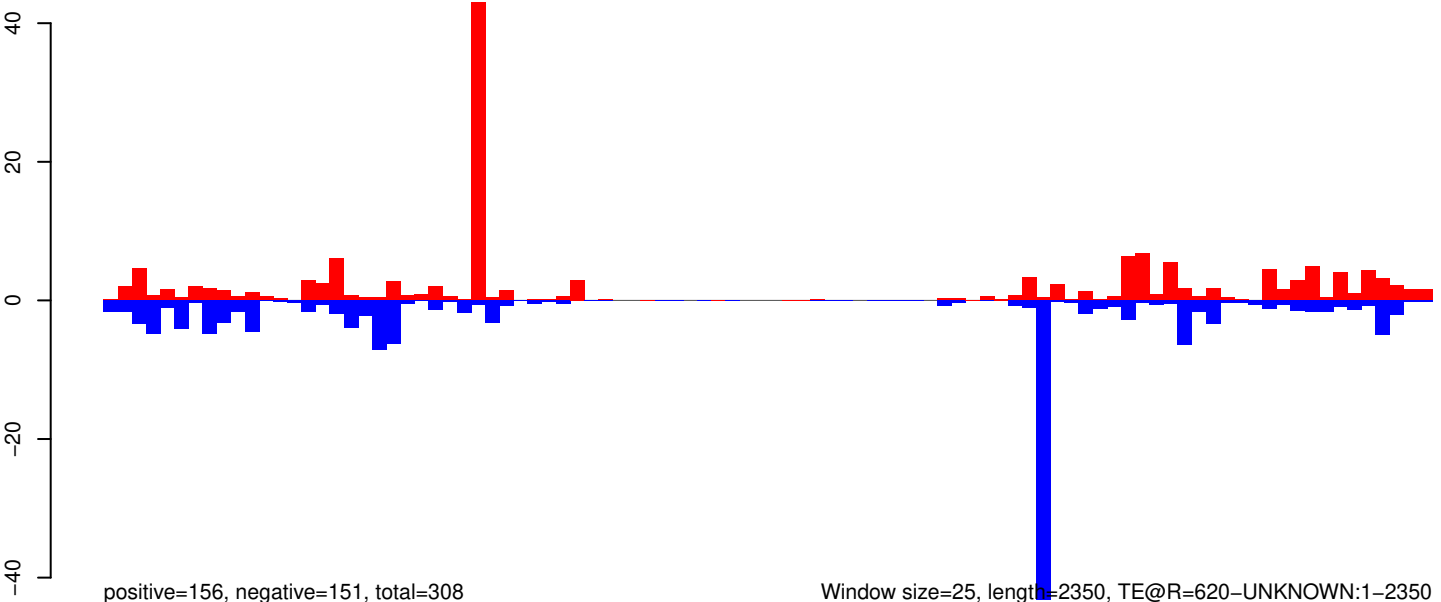

AeAeg_Aag2_R3D1_r123_ZA.18_23.rep

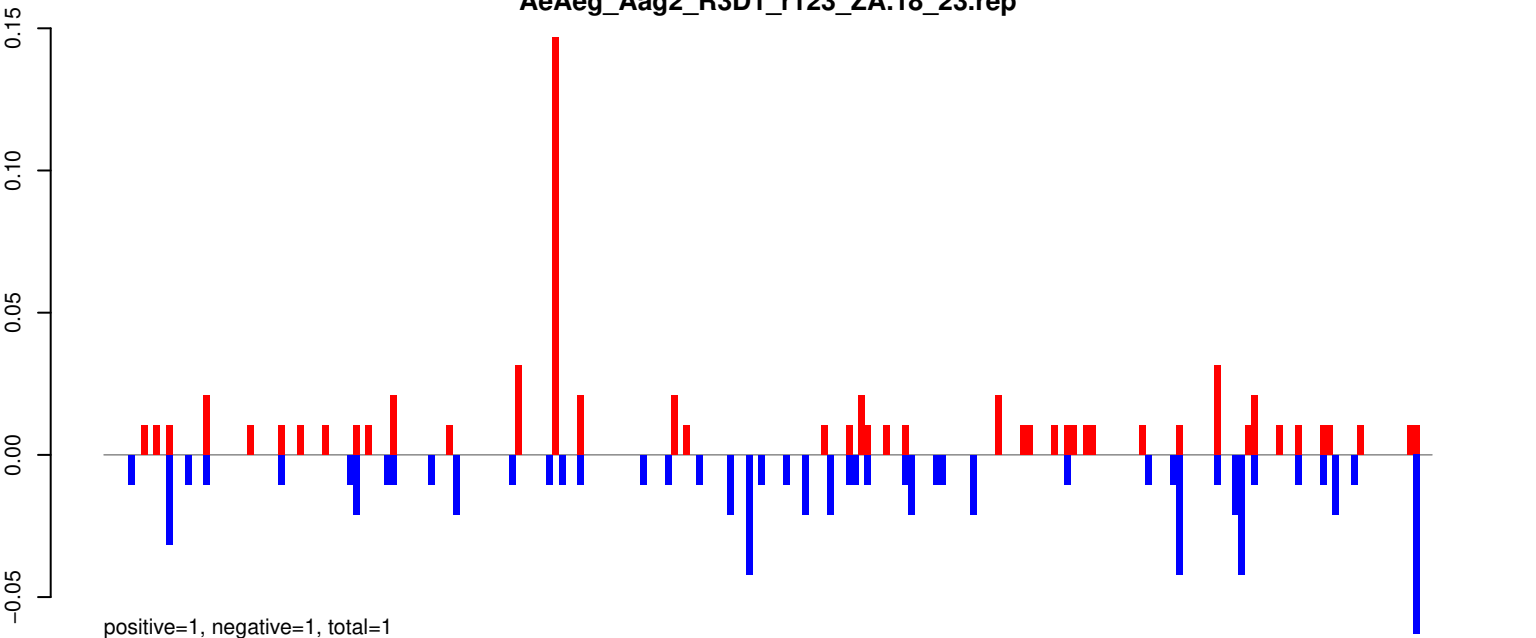

AeAeg_Aag2_R3D1_r123_ZA.24_35.rep

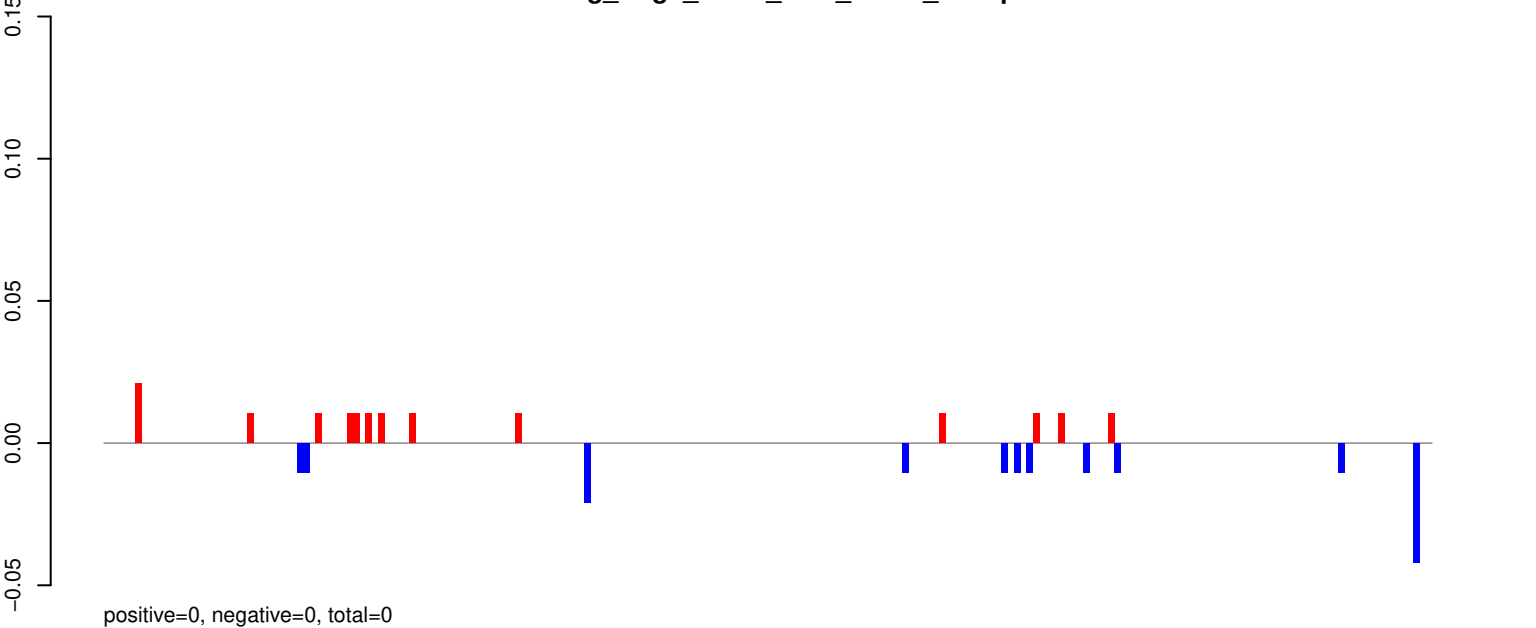

AeAeg_Aag2_R3D1_r123_ZA.rep

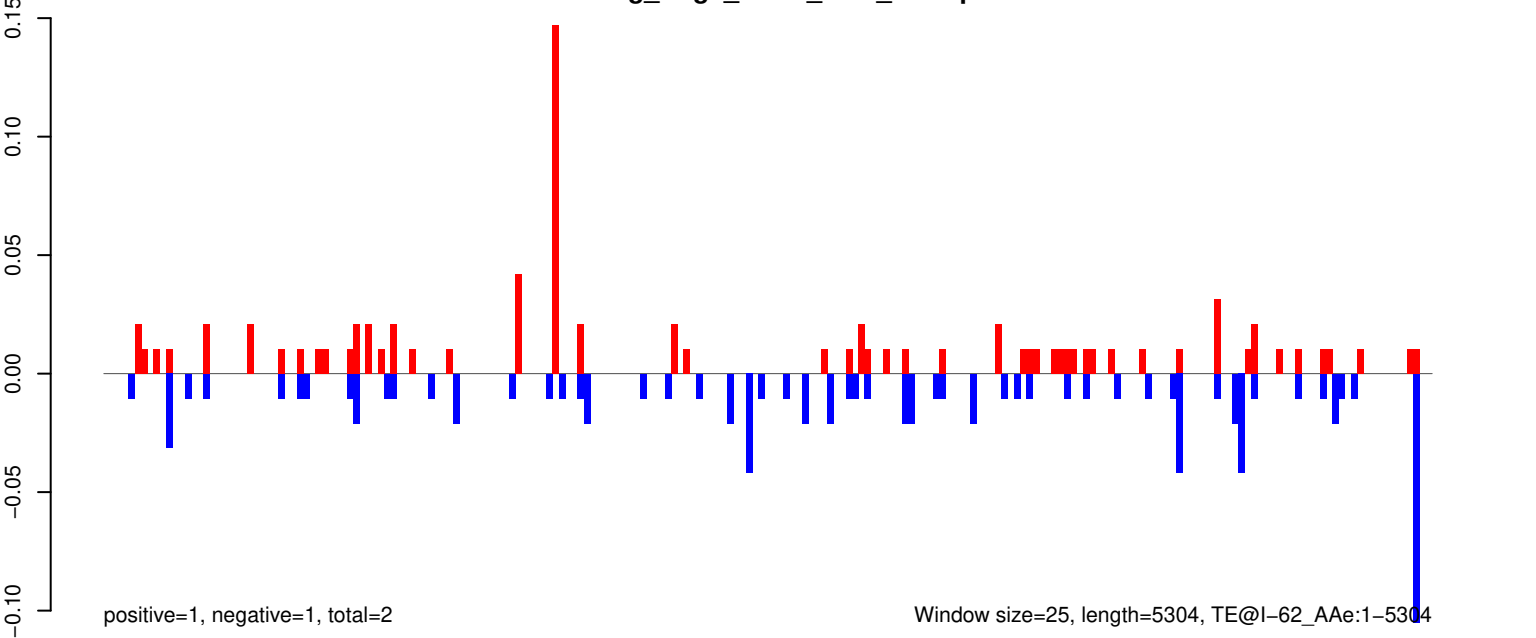

Window size=25, length=5304, TE@l-62_AAg:1-5304

AeAeg_Aag2_R3D1_r123_ZA.18_23.rep

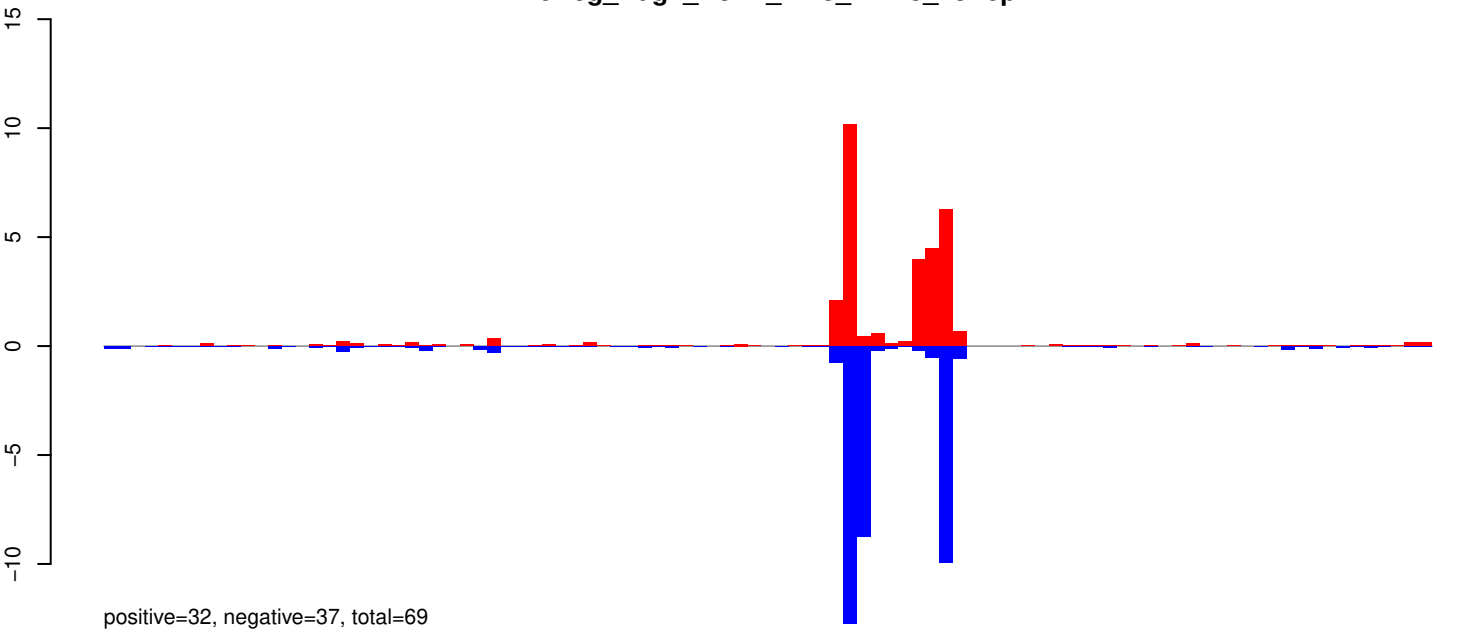

AeAeg_Aag2_R3D1_r123_ZA.24_35.rep

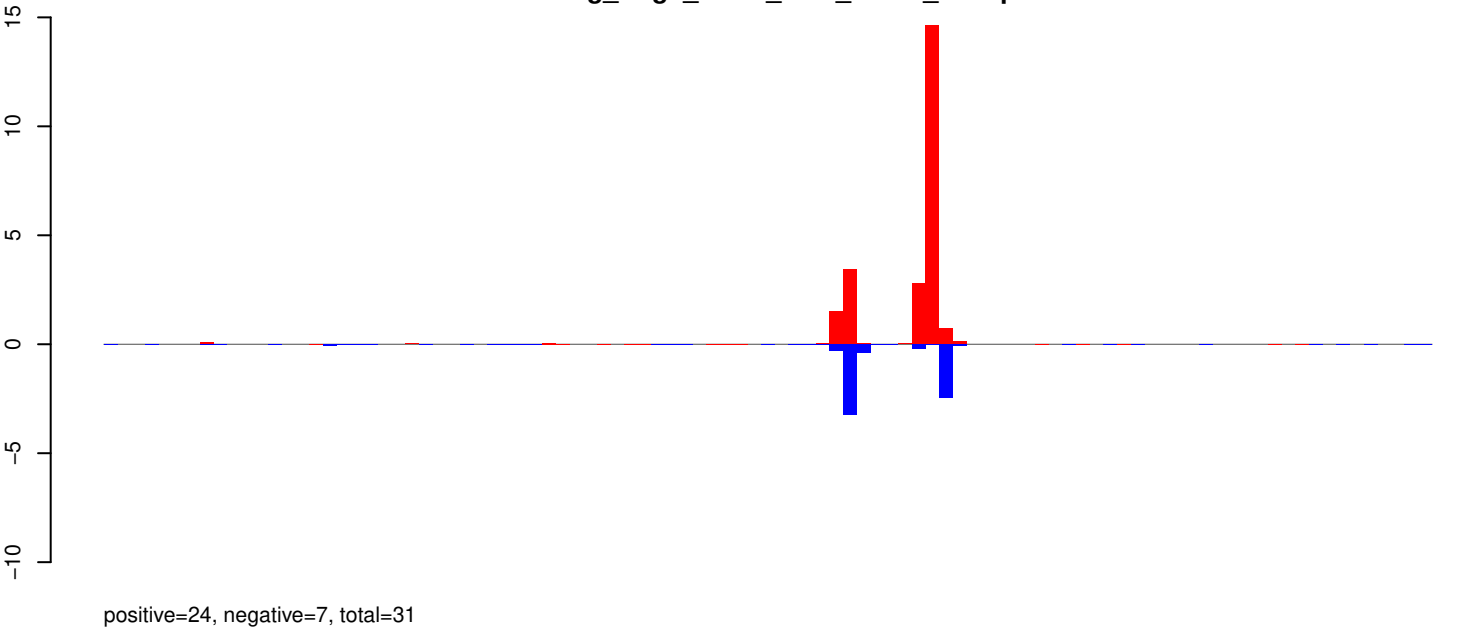

AeAeg_Aag2_R3D1_r123_ZA.rep

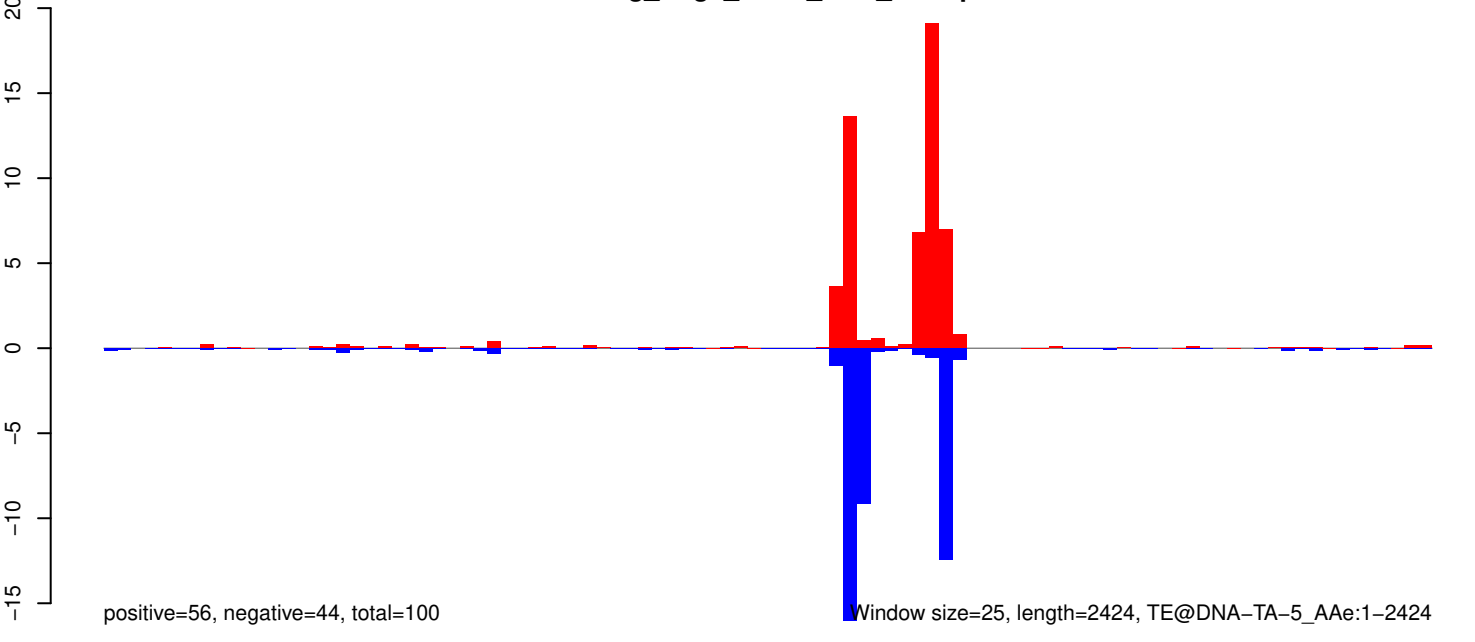

AeAeg_Aag2_R3D1_r123_ZA.18_23.rep

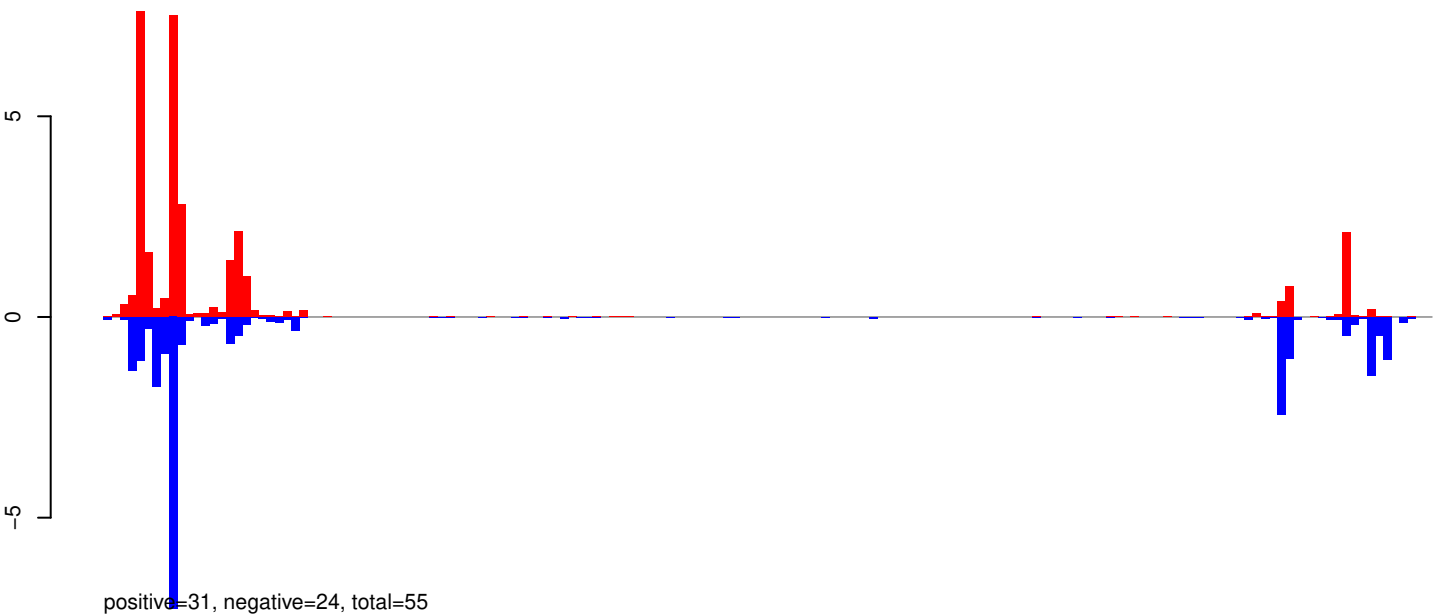

AeAeg_Aag2_R3D1_r123_ZA.24_35.rep



AeAeg_Aag2_R3D1_r123_ZA.rep

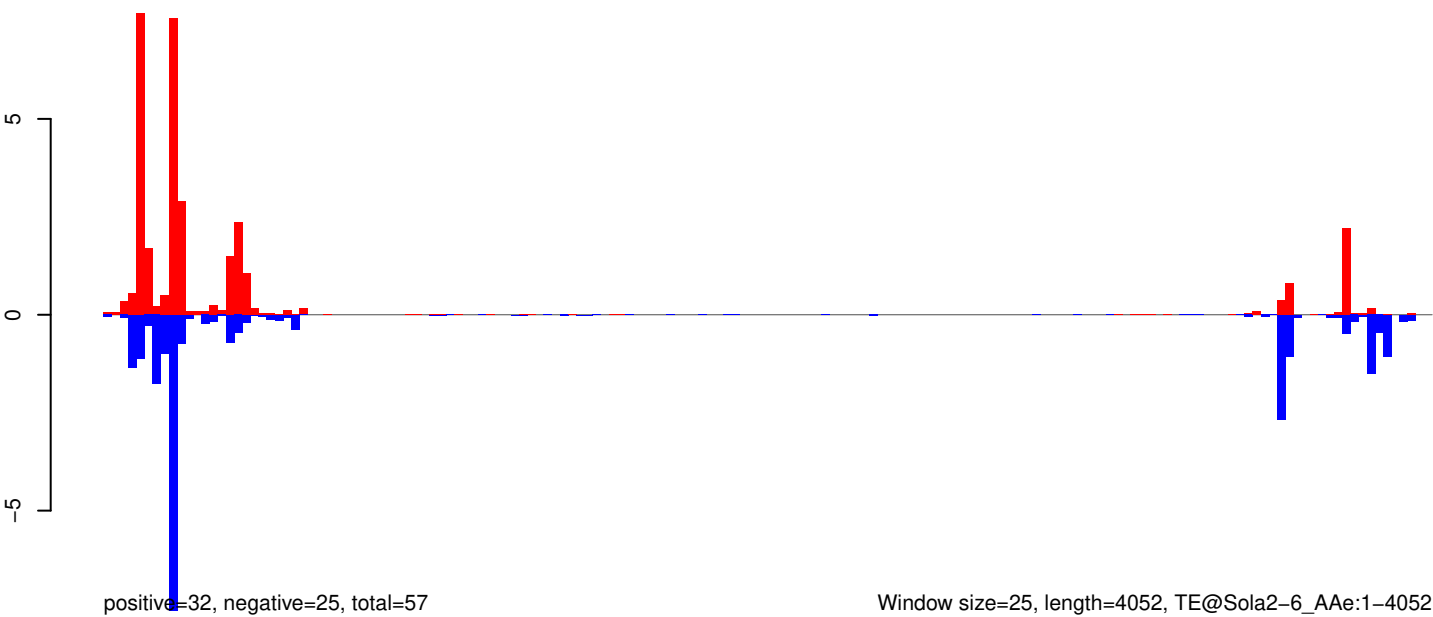

Window size=25, length=4052, TE@Sola2-6_A Ae:1-4052

0 1000 2000 3000 4000

AeAeg_Aag2_R3D1_r123_ZA.18_23.rep

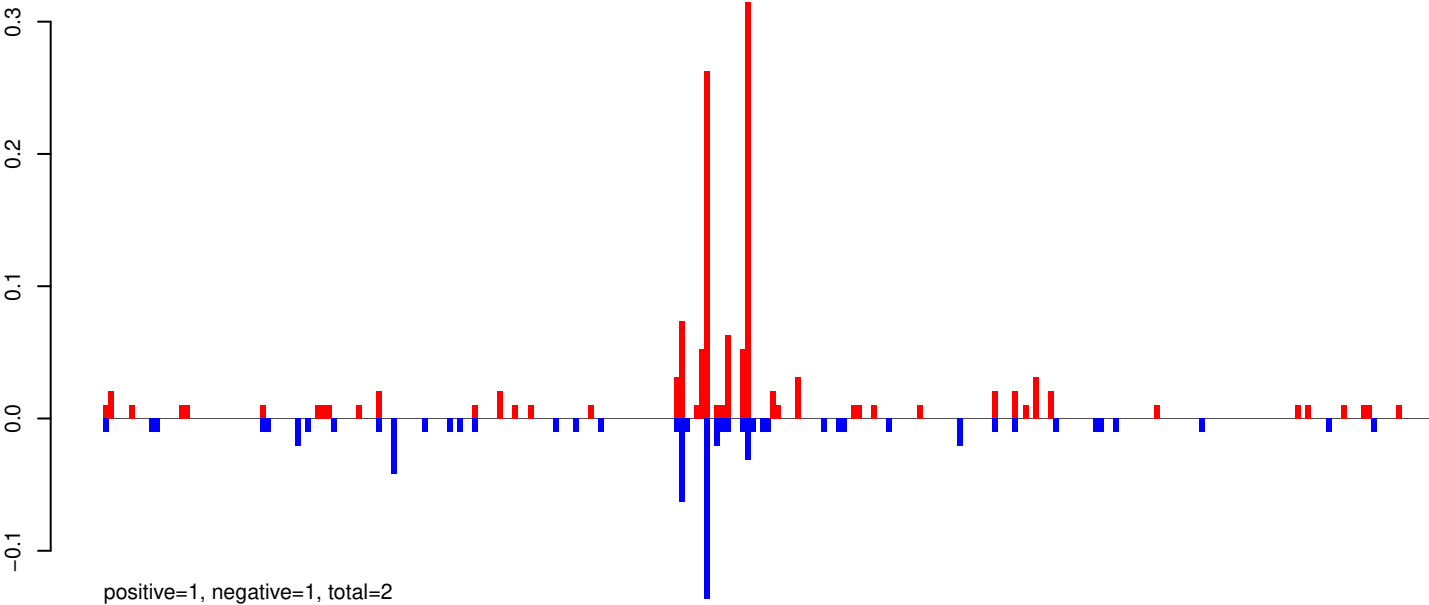

AeAeg_Aag2_R3D1_r123_ZA.24_35.rep

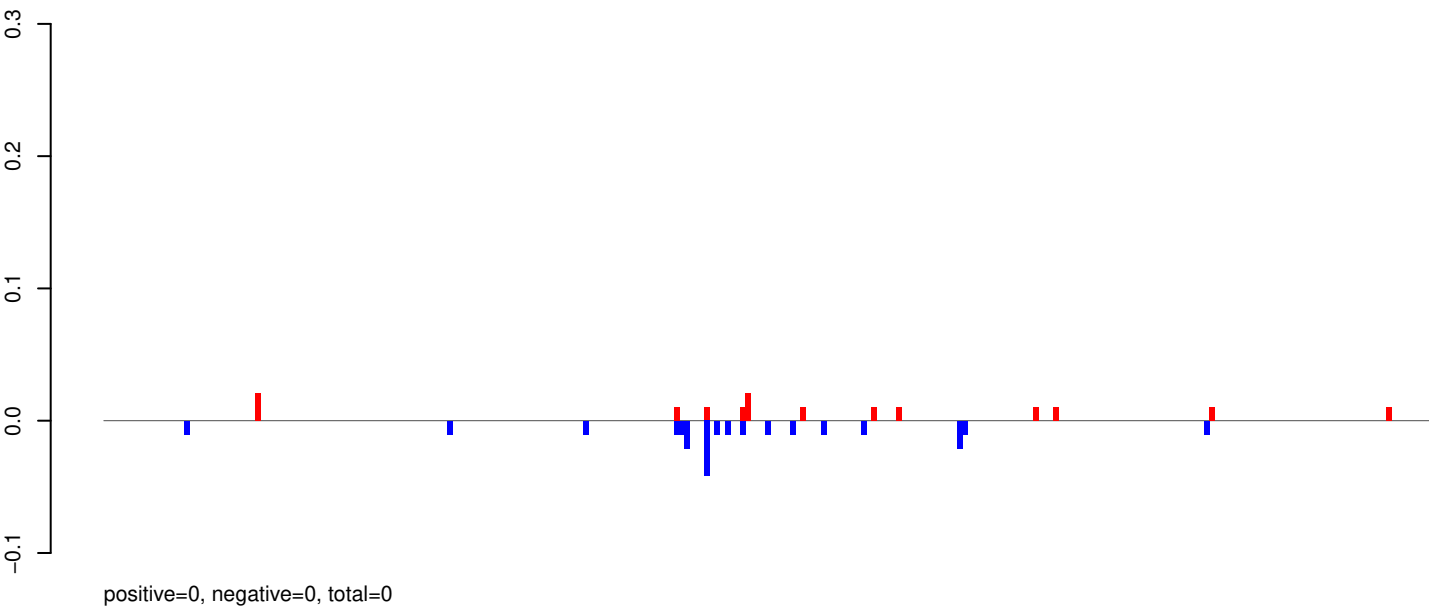

AeAeg_Aag2_R3D1_r123_ZA.rep

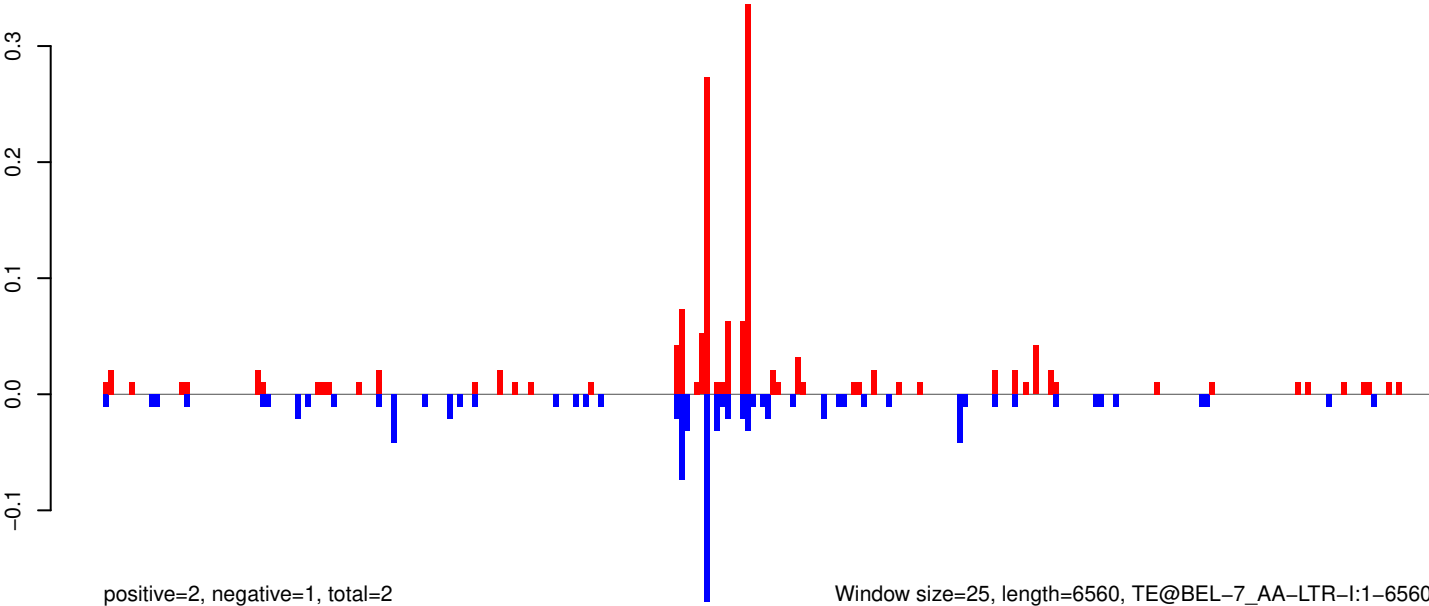

Window size=25, length=6560, TE@BEL-7_AA-LTR-I:1-6560

AeAeg_Aag2_R3D1_r123_ZA.18_23.rep

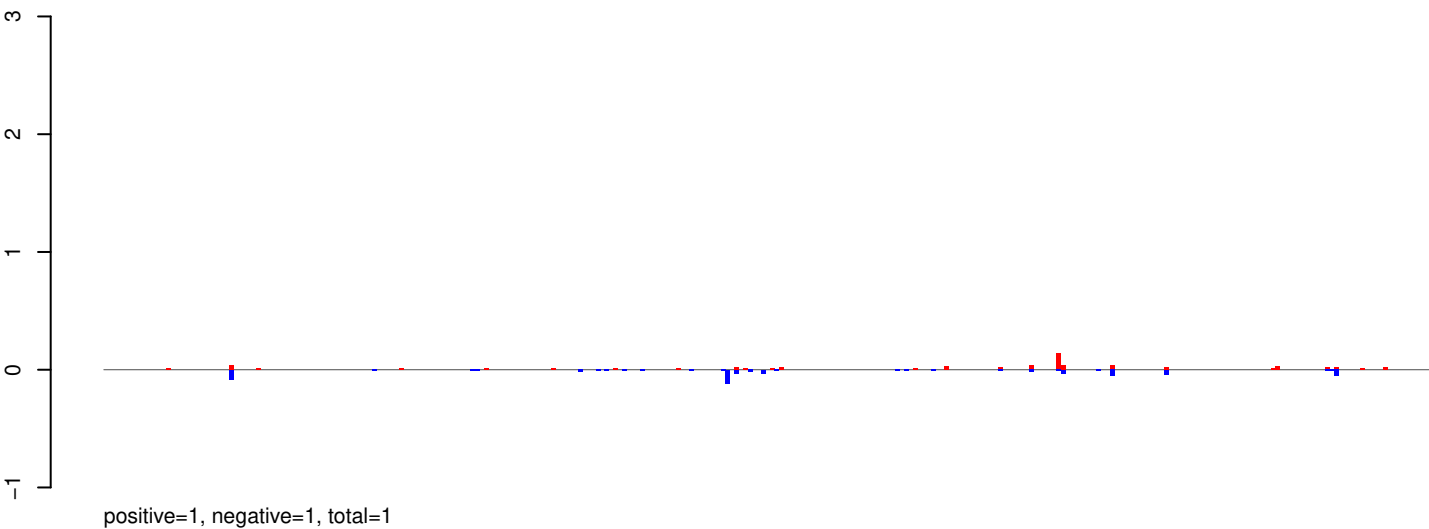

AeAeg_Aag2_R3D1_r123_ZA.24_35.rep

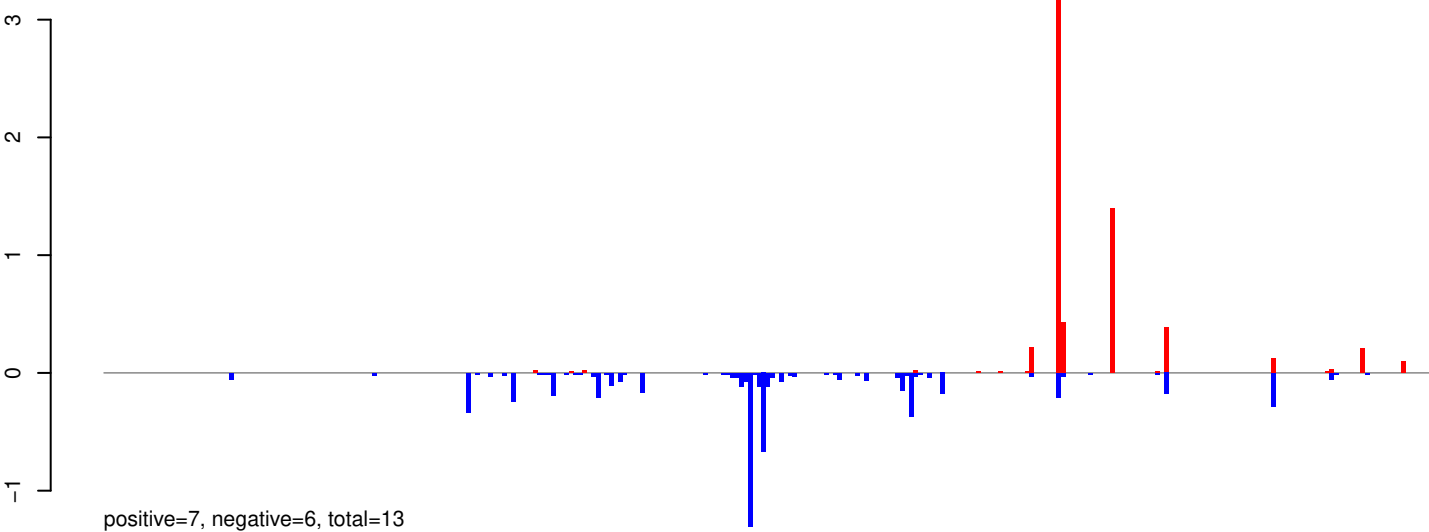

AeAeg_Aag2_R3D1_r123_ZA.rep

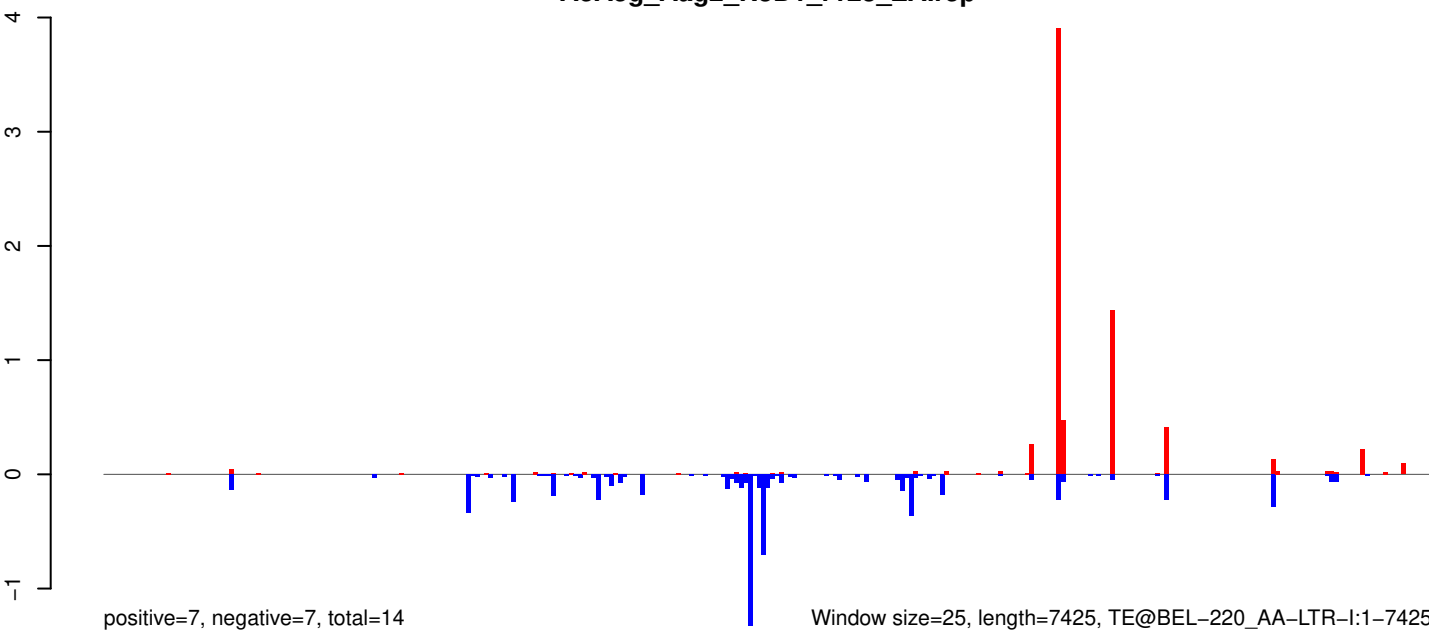

AeAeg_Aag2_R3D1_r123_ZA.18_23.rep

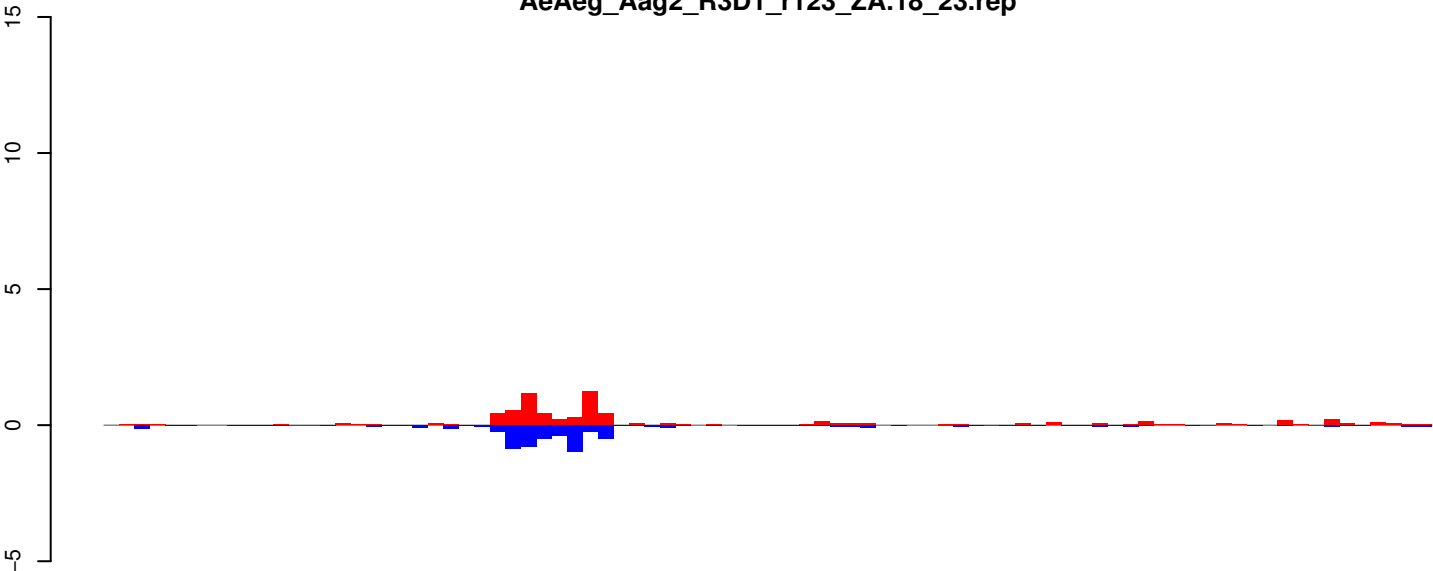

positive=7, negative=6, total=14

AeAeg_Aag2_R3D1_r123_ZA.24_35.rep

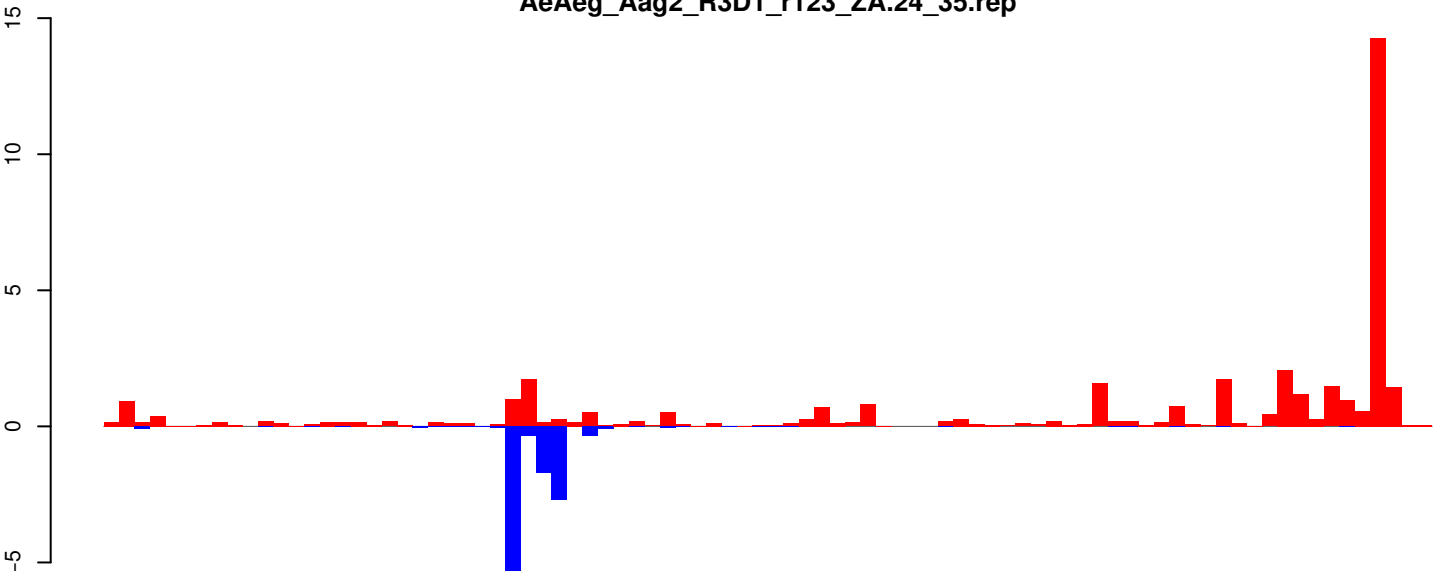

positive=40, negative=13, total=53

AeAeg_Aag2_R3D1_r123_ZA.rep

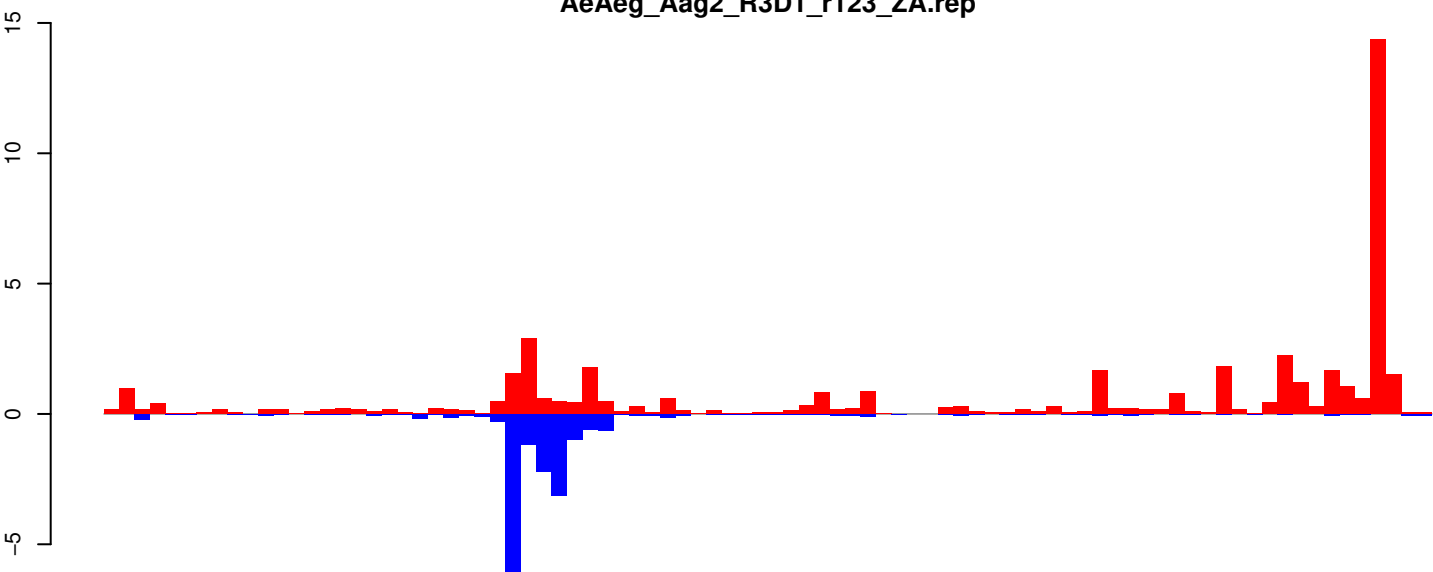

positive=47, negative=20, total=67 window size=25, length=2134, TE@aedes4kgr2k10pd1-AAGE01000514_19419bp-TE-UNKNOWN:1-2134

AeAeg_Aag2_R3D1_r123_ZA.18_23.rep

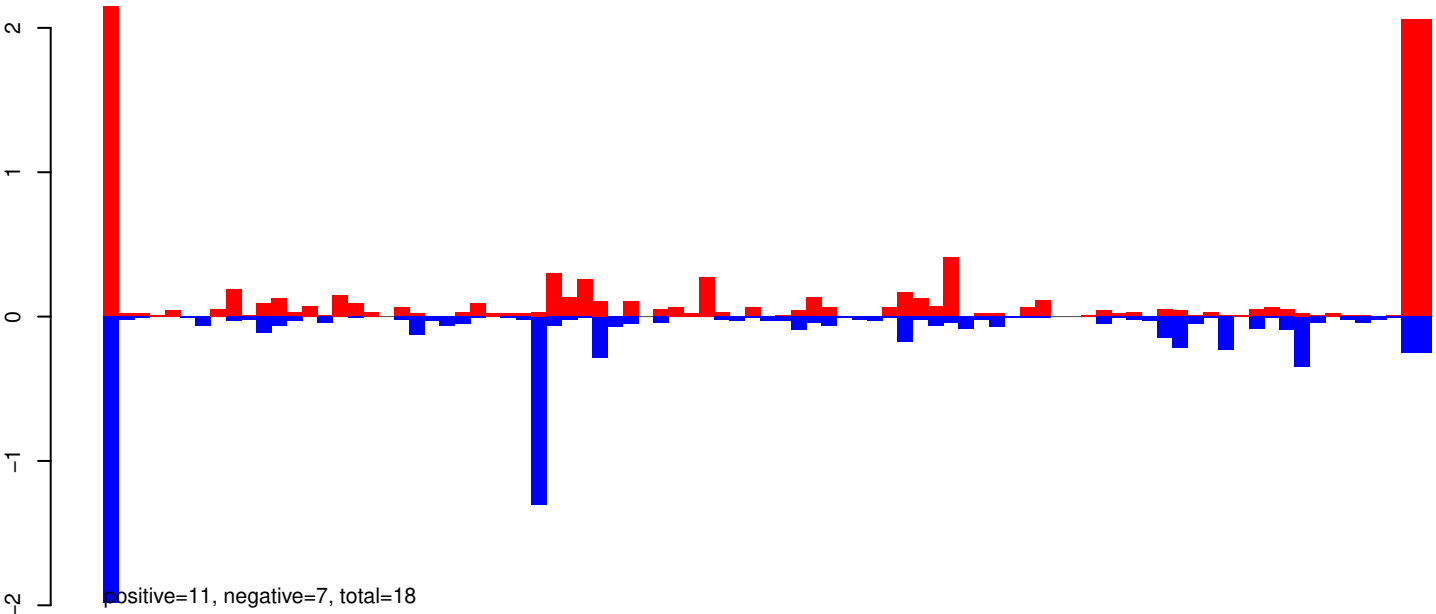

AeAeg_Aag2_R3D1_r123_ZA.24_35.rep

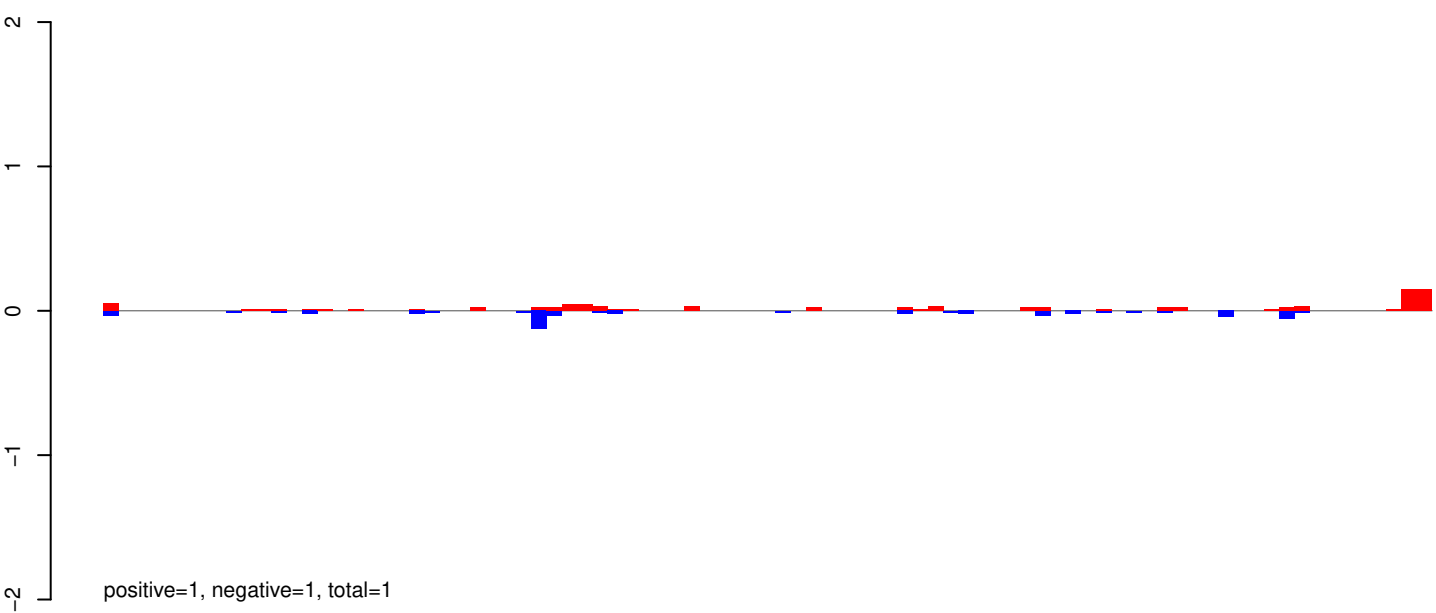

AeAeg_Aag2_R3D1_r123_ZA.rep

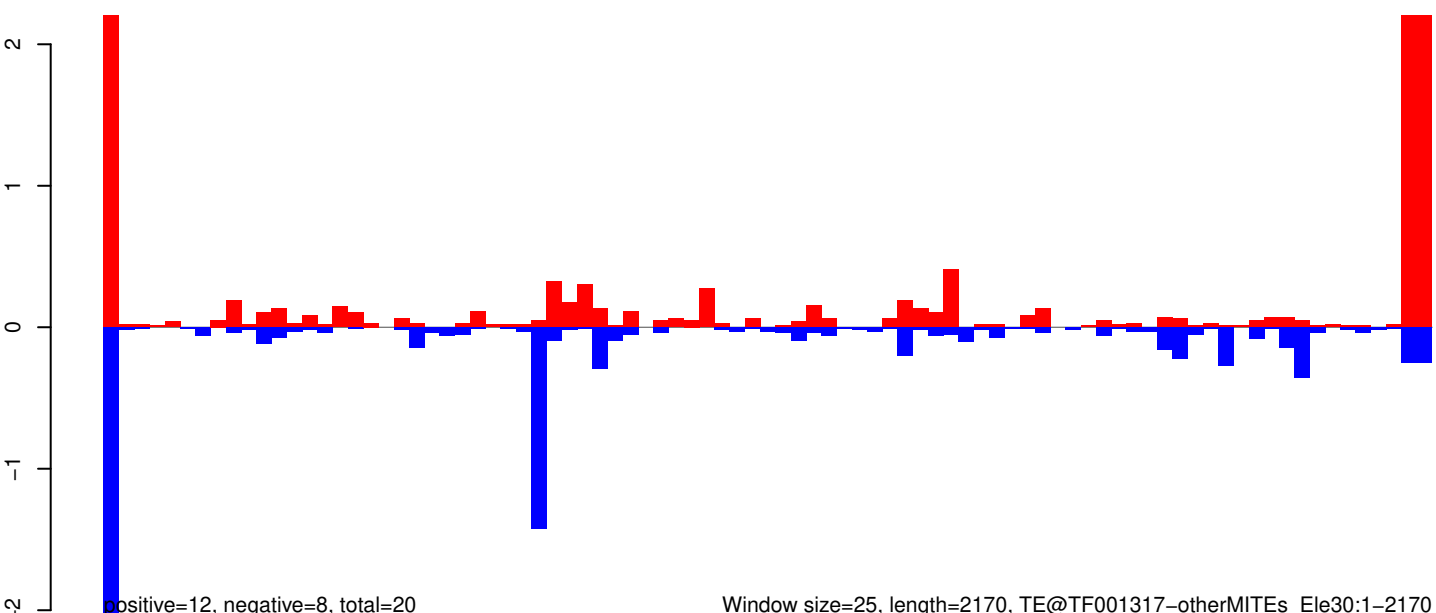

Window size=25, length=2170, TE@TF001317-otherMITEs_Ele30:1-2170

AeAeg_Aag2_R3D1_r123_ZA.18_23.rep

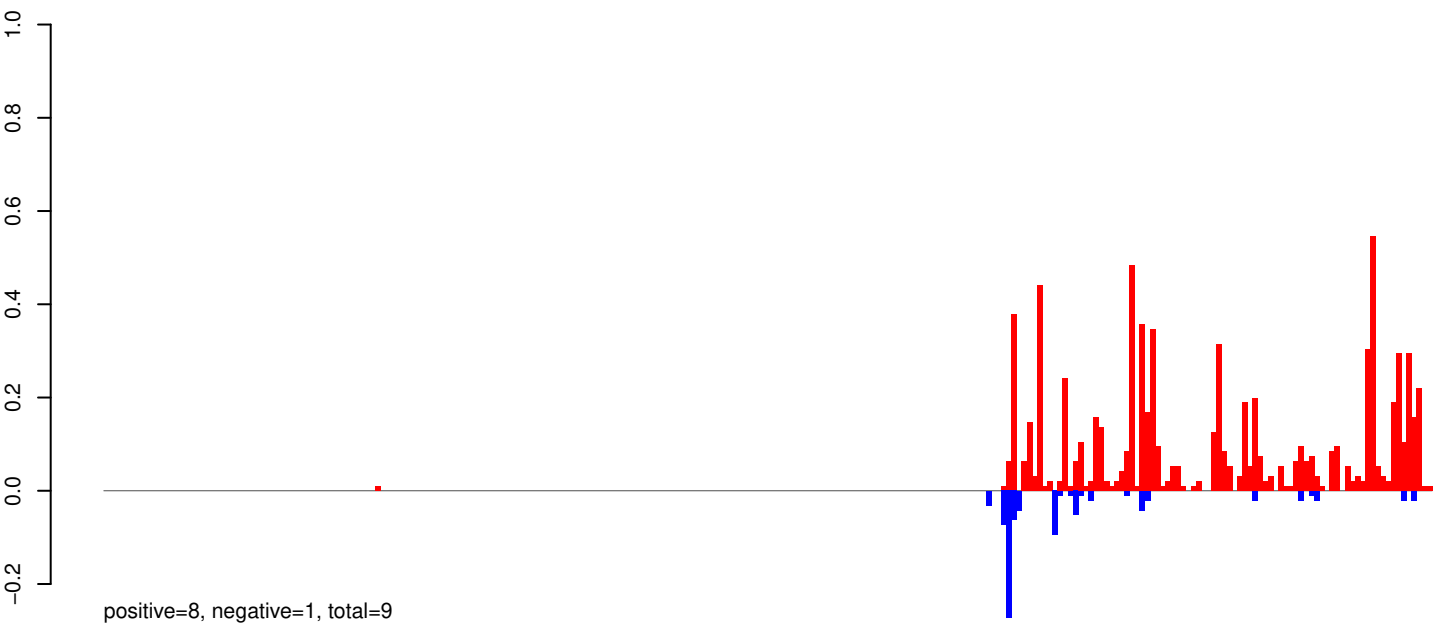

AeAeg_Aag2_R3D1_r123_ZA.24_35.rep

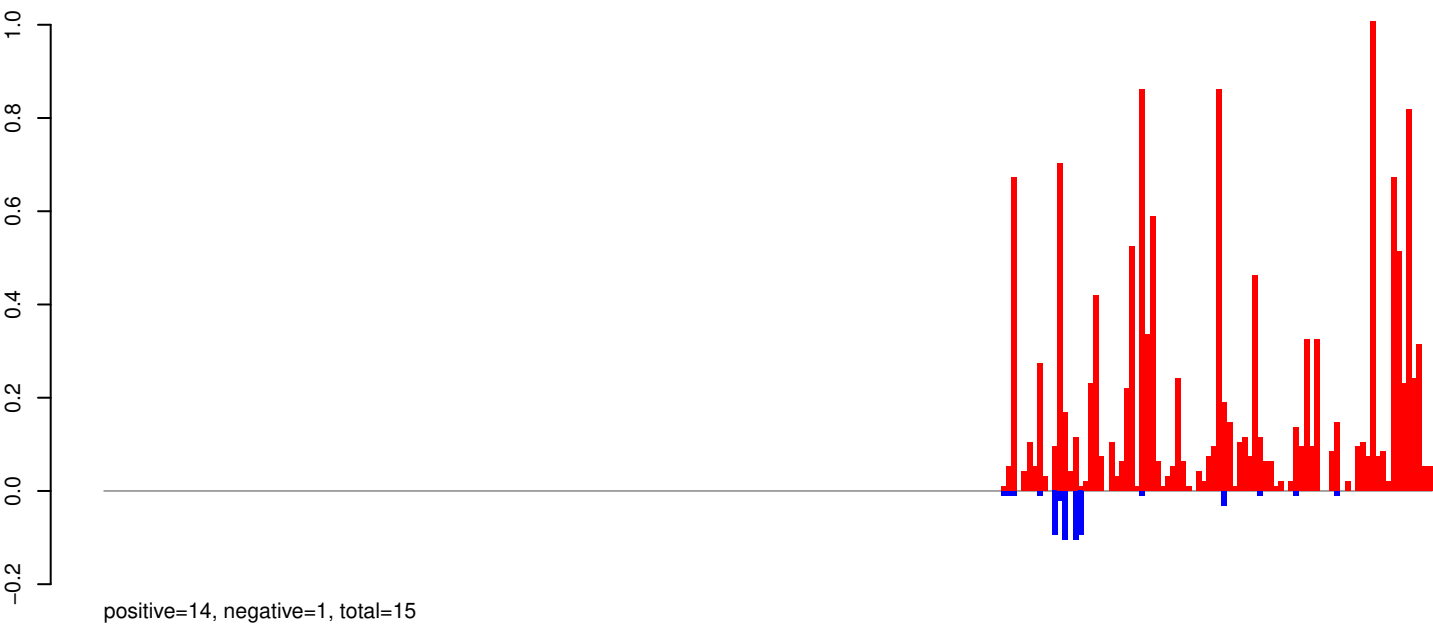

AeAeg_Aag2_R3D1_r123_ZA.rep

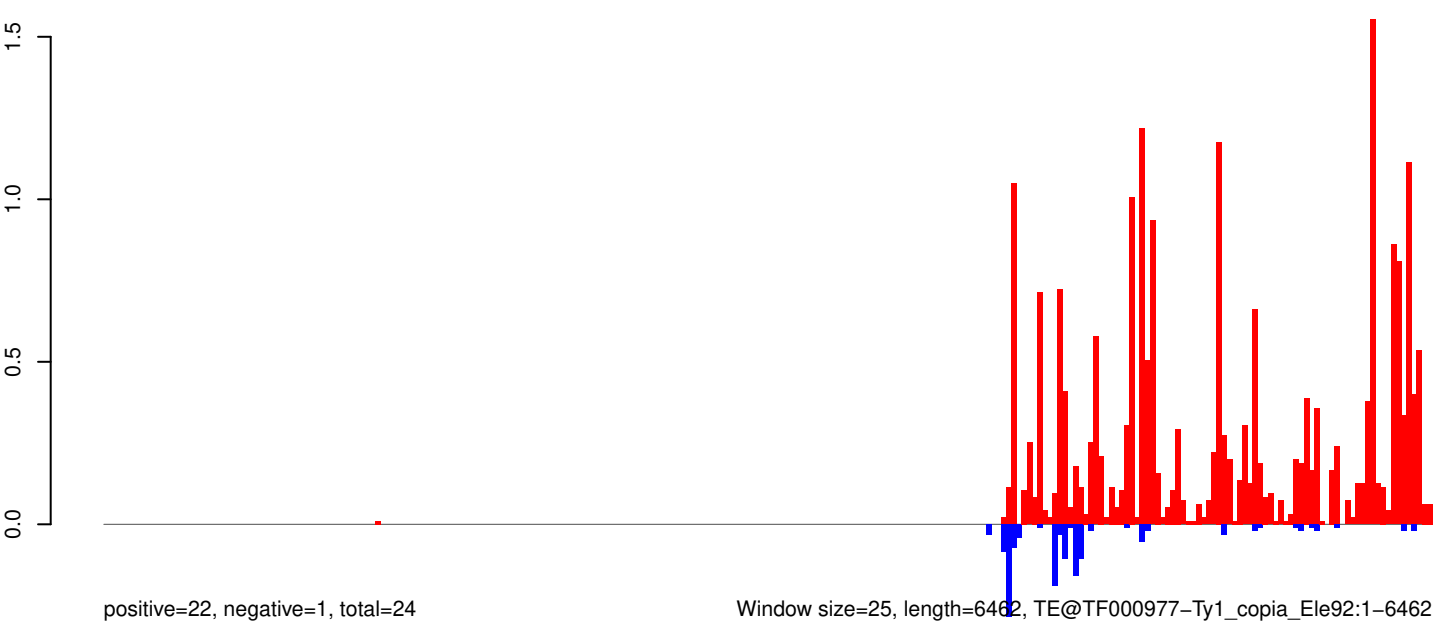

Window size=25, length=6462, TE@TF000977-Ty1_copia_Ele92:1-6462

0 1000 2000 3000 4000 5000 6000

AeAeg_Aag2_R3D1_r123_ZA.18_23.rep

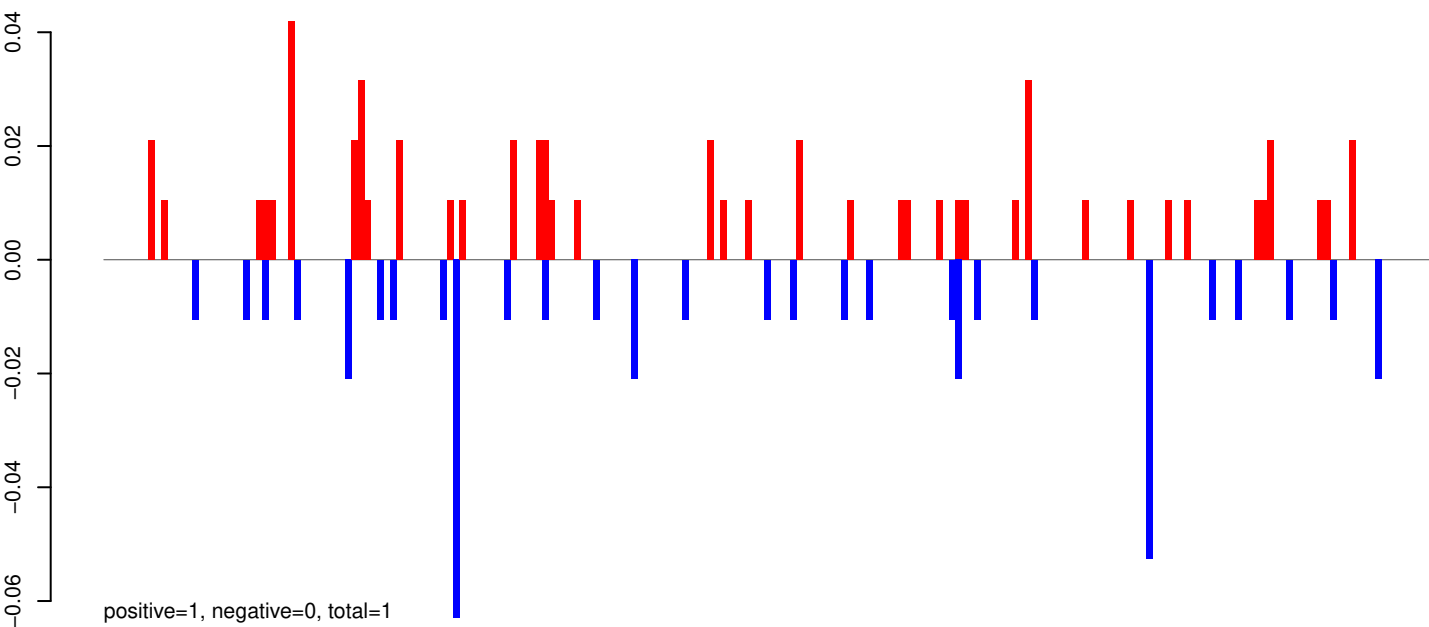

AeAeg_Aag2_R3D1_r123_ZA.24_35.rep

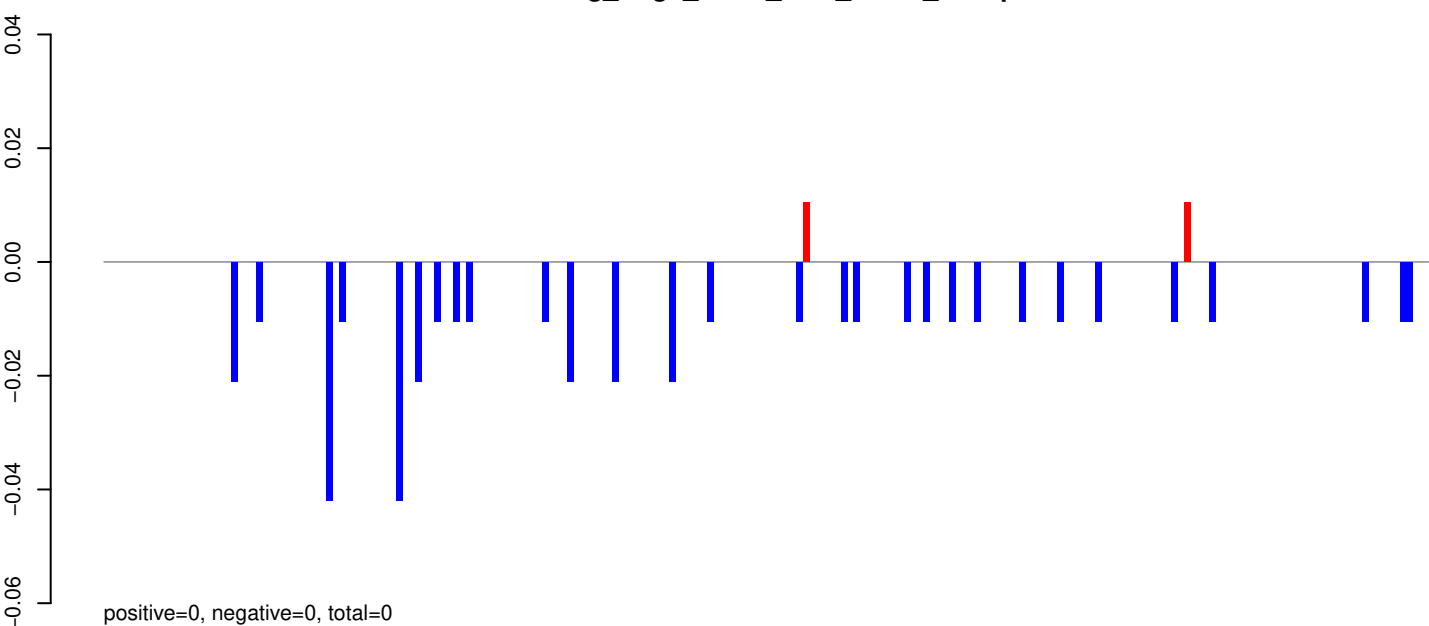

AeAeg_Aag2_R3D1_r123_ZA.rep

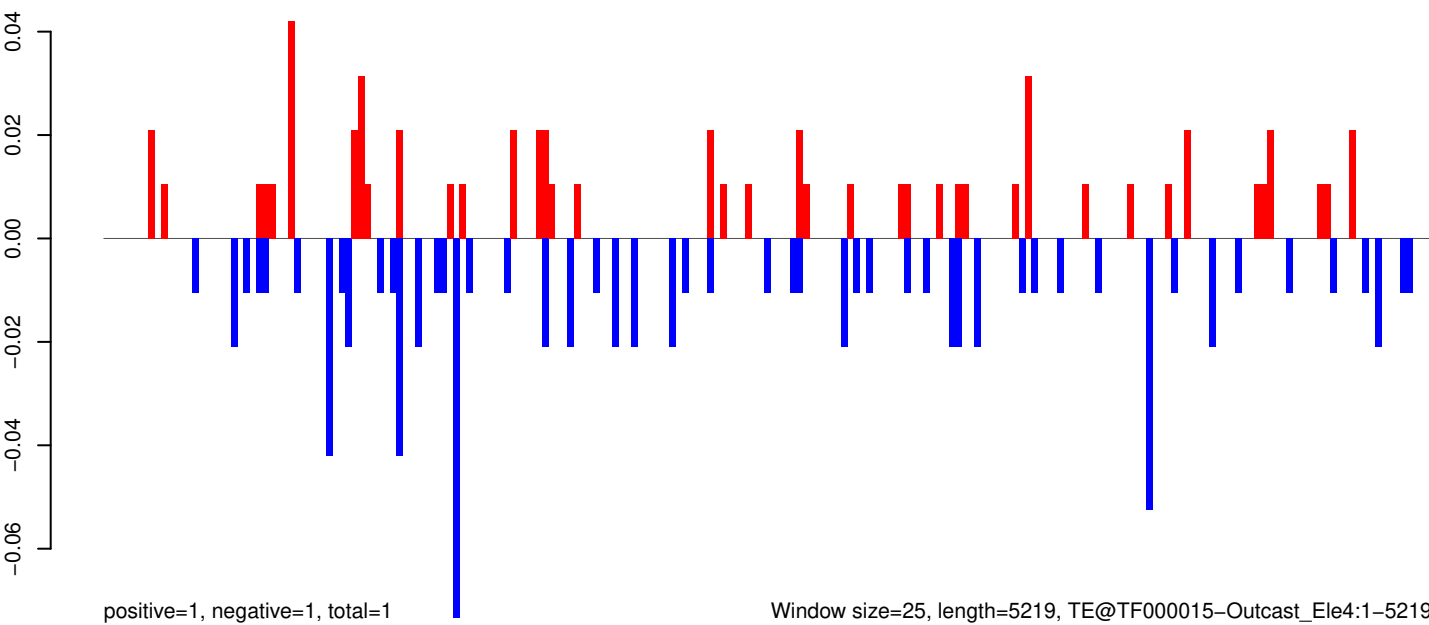

0 1000 2000 3000 4000 5000

AeAeg_Aag2_R3D1_r123_ZA.18_23.rep

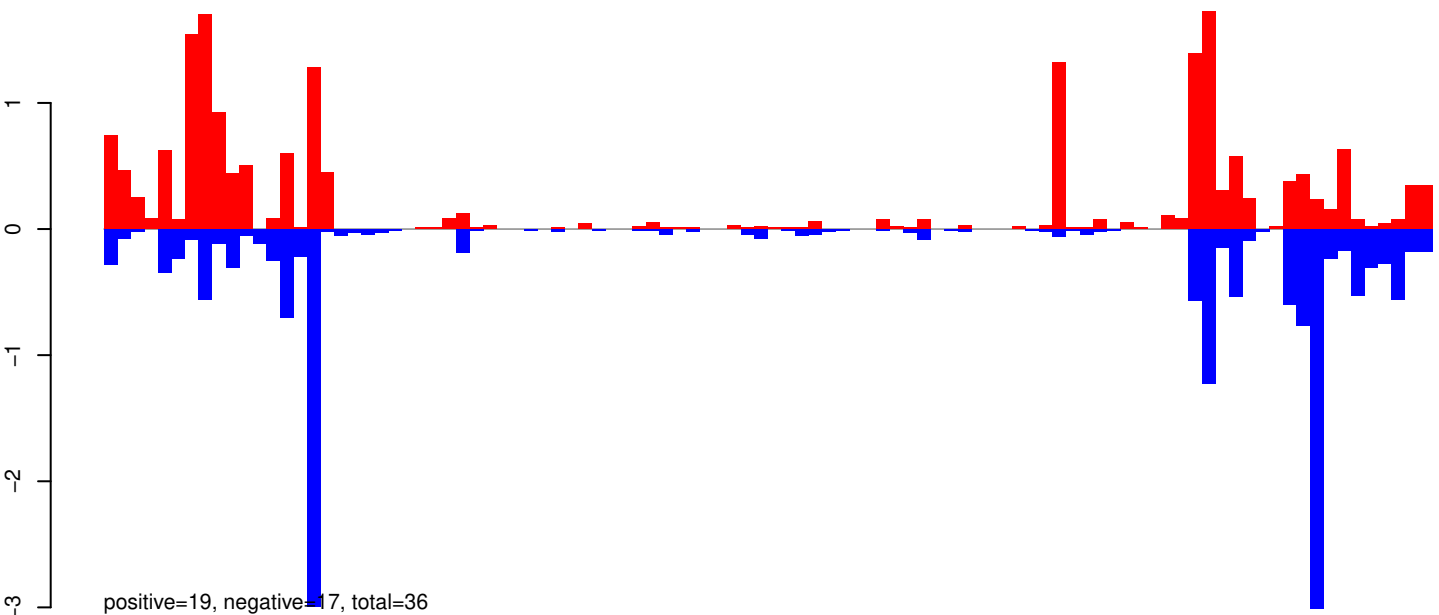

AeAeg_Aag2_R3D1_r123_ZA.24_35.rep

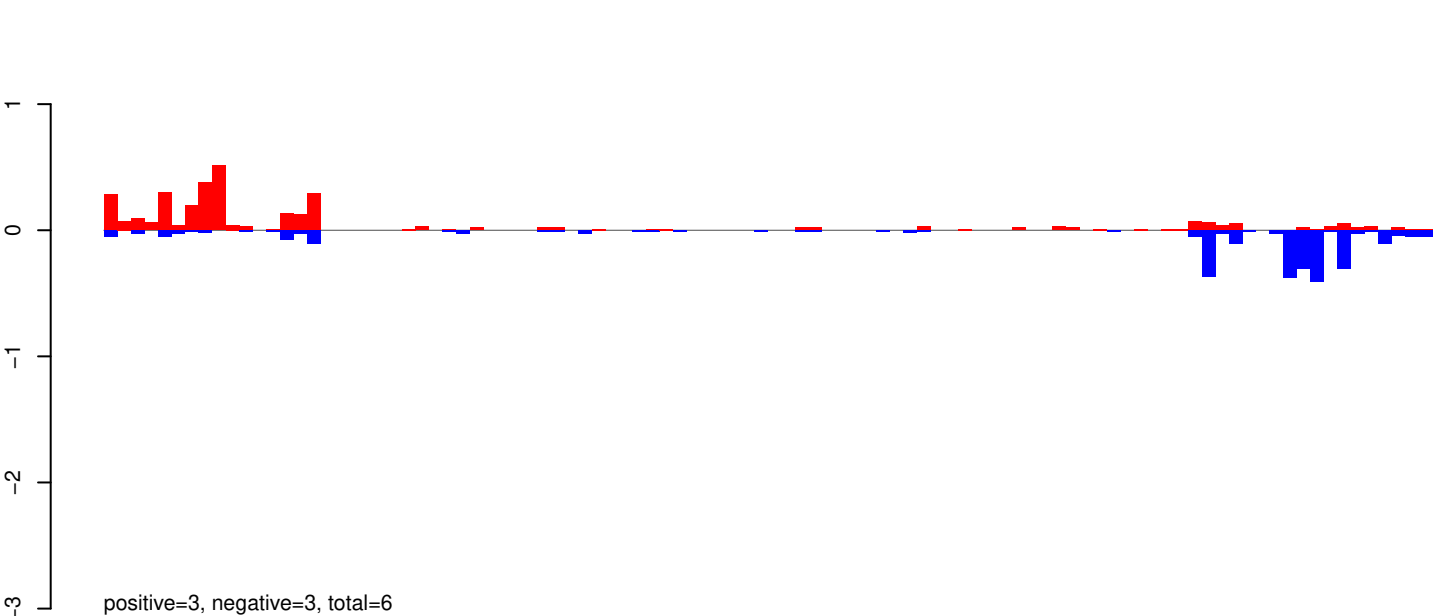

AeAeg_Aag2_R3D1_r123_ZA.rep

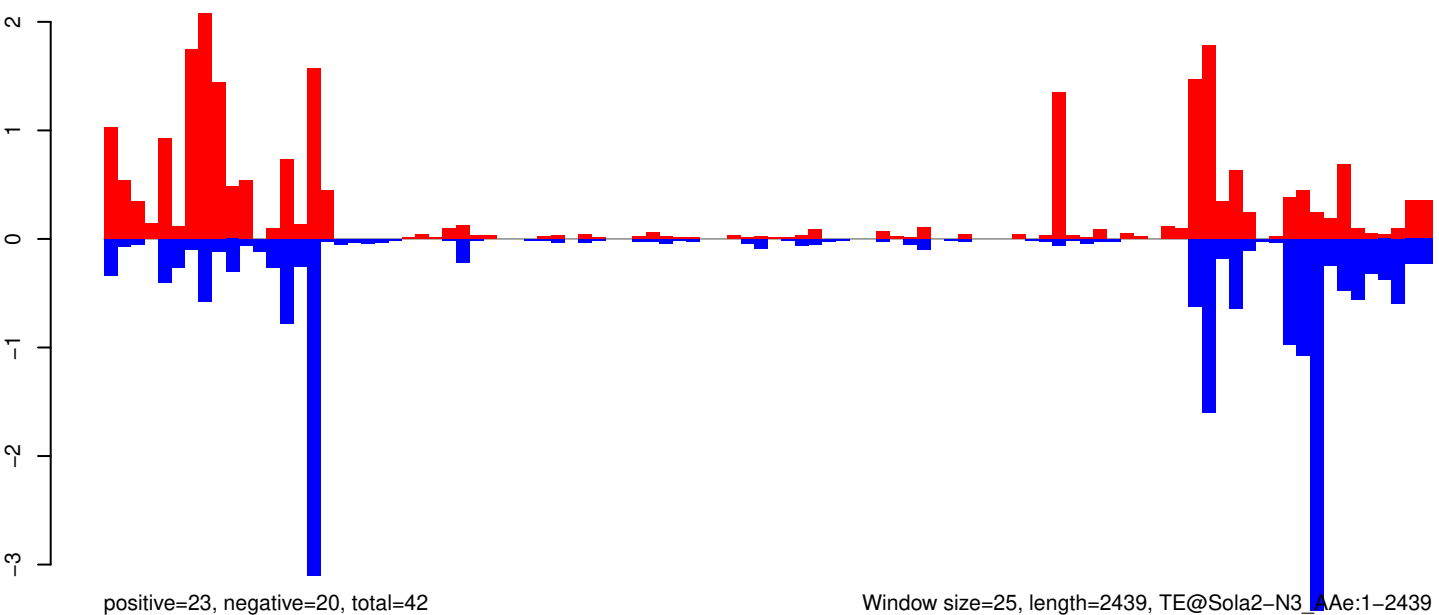

Window size=25, length=2439, TE@Sola2-N3_A Ae:1-2439

0 500 1000 1500 2000 2500

AeAeg_Aag2_R3D1_r123_ZA.18_23.rep

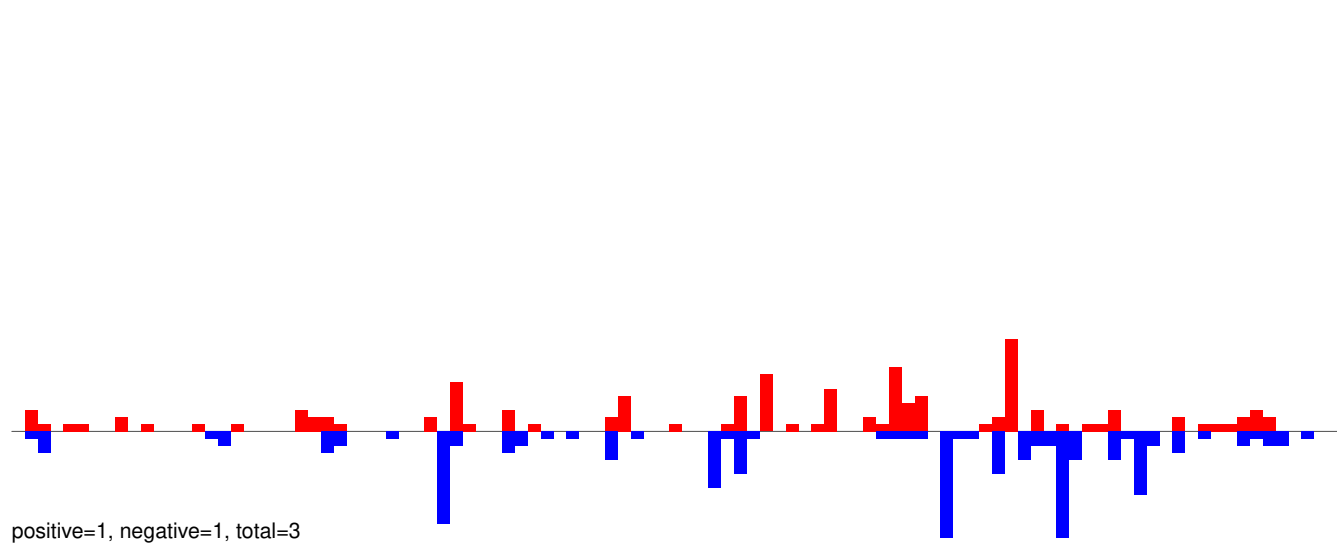

AeAeg_Aag2_R3D1_r123_ZA.24_35.rep

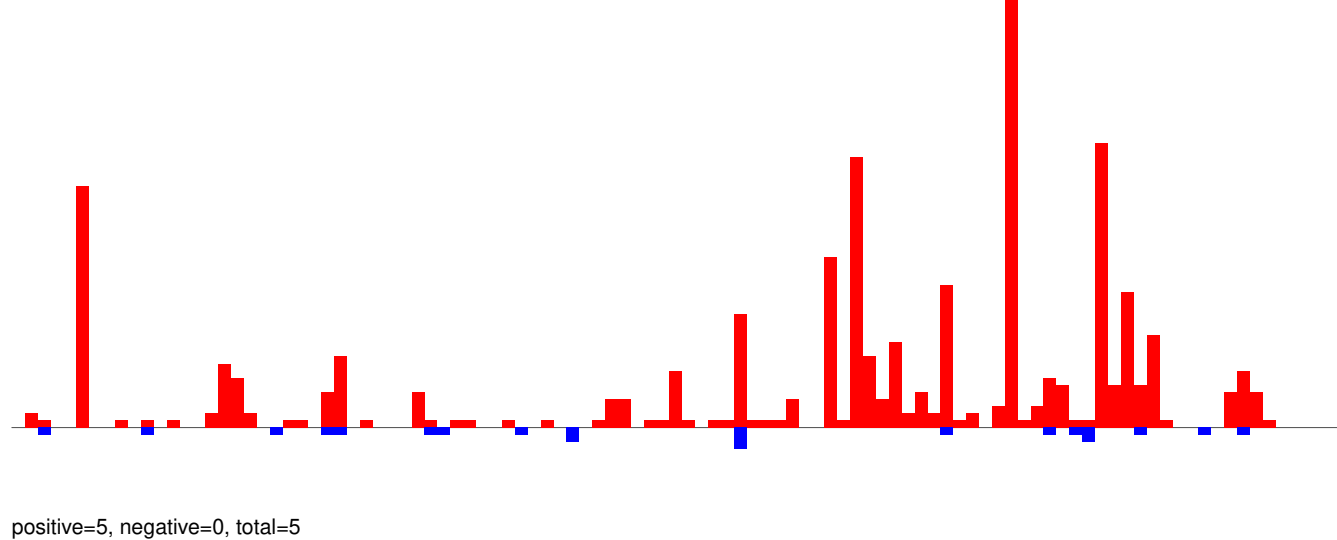

AeAeg_Aag2_R3D1_r123_ZA.rep

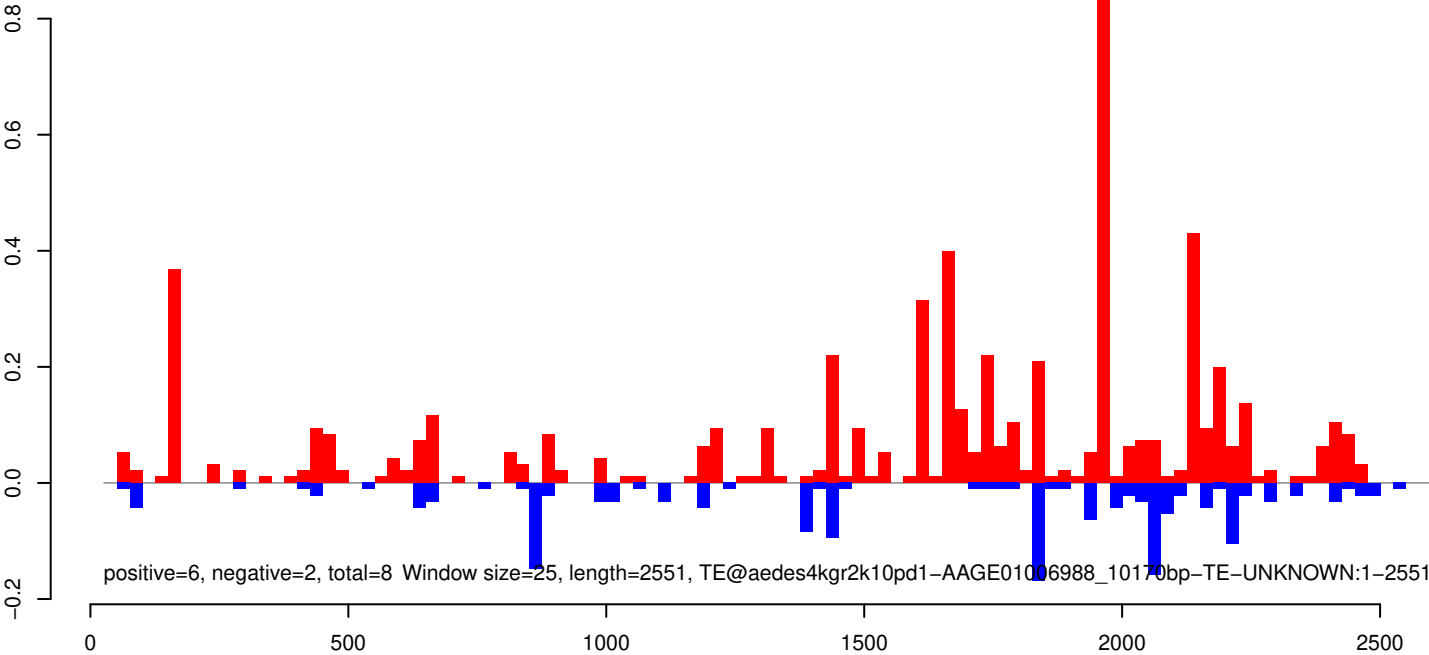

AeAeg_Aag2_R3D1_r123_ZA.18_23.rep

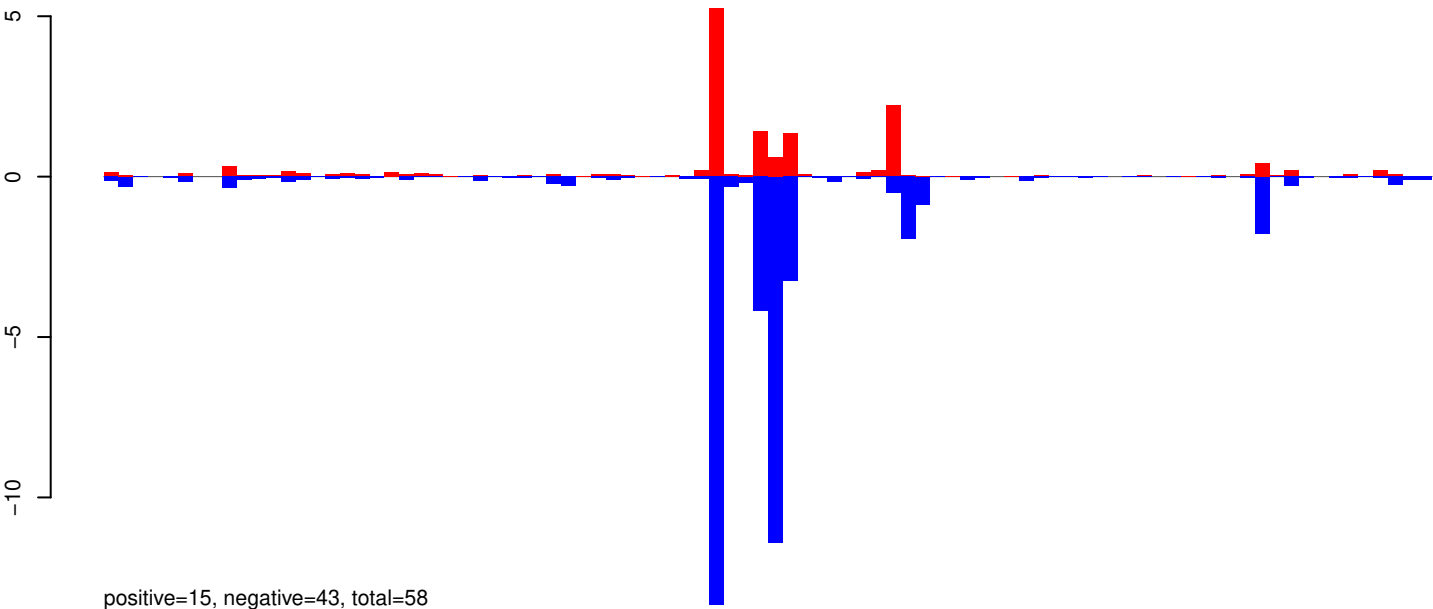

AeAeg_Aag2_R3D1_r123_ZA.24_35.rep

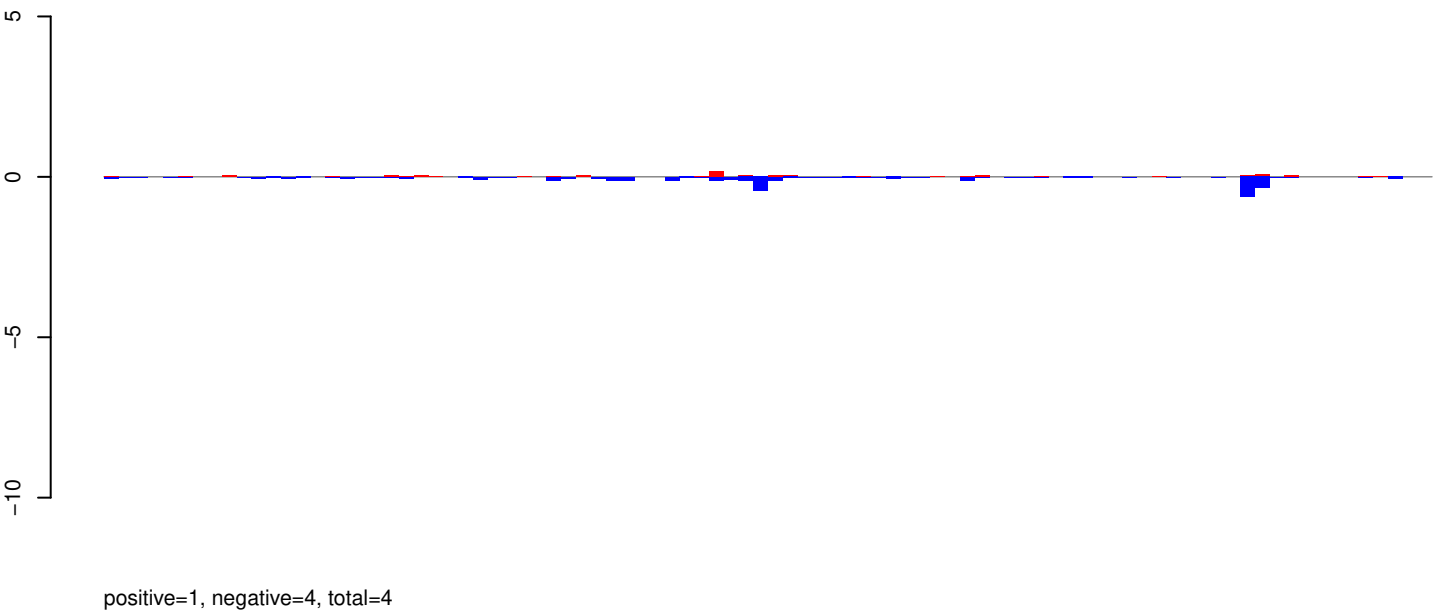

AeAeg_Aag2_R3D1_r123_ZA.rep

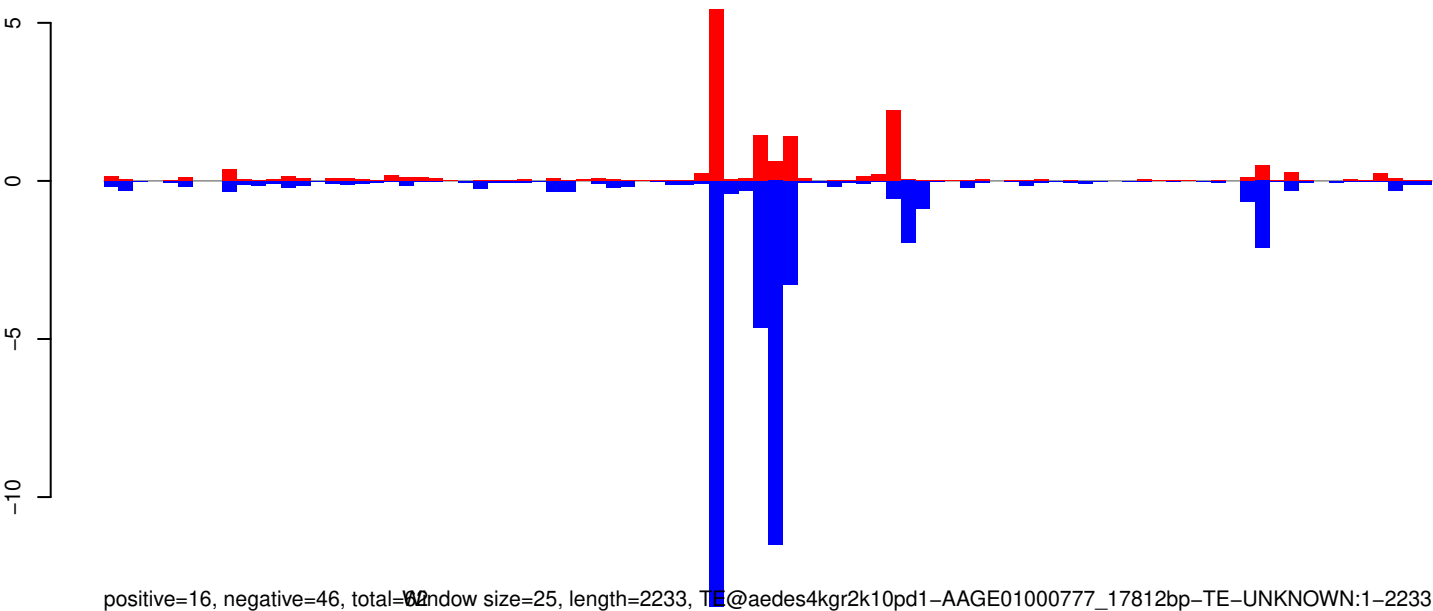

Window size=25, length=2233, TE@aedes4kgr2k10pd1-AAGE01000777_17812bp-TE-UNKNOWN:1-2233

0 500 1000 1500 2000

AeAeg_Aag2_R3D1_r123_ZA.18_23.rep

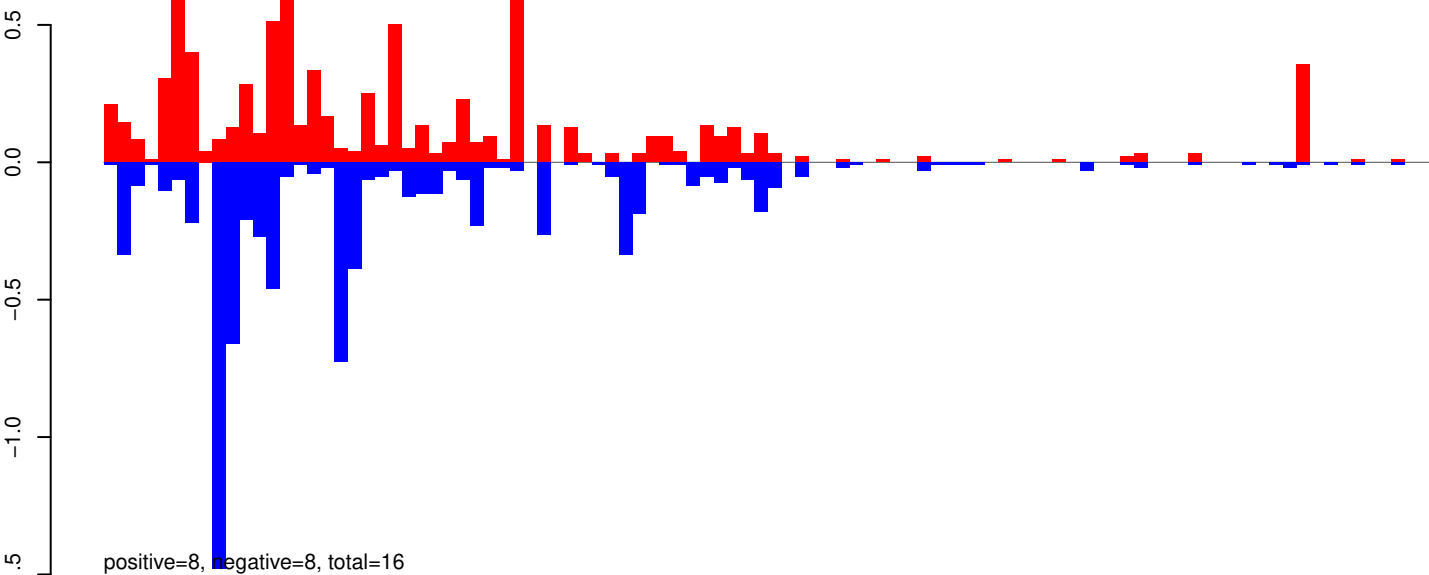

AeAeg_Aag2_R3D1_r123_ZA.24_35.rep

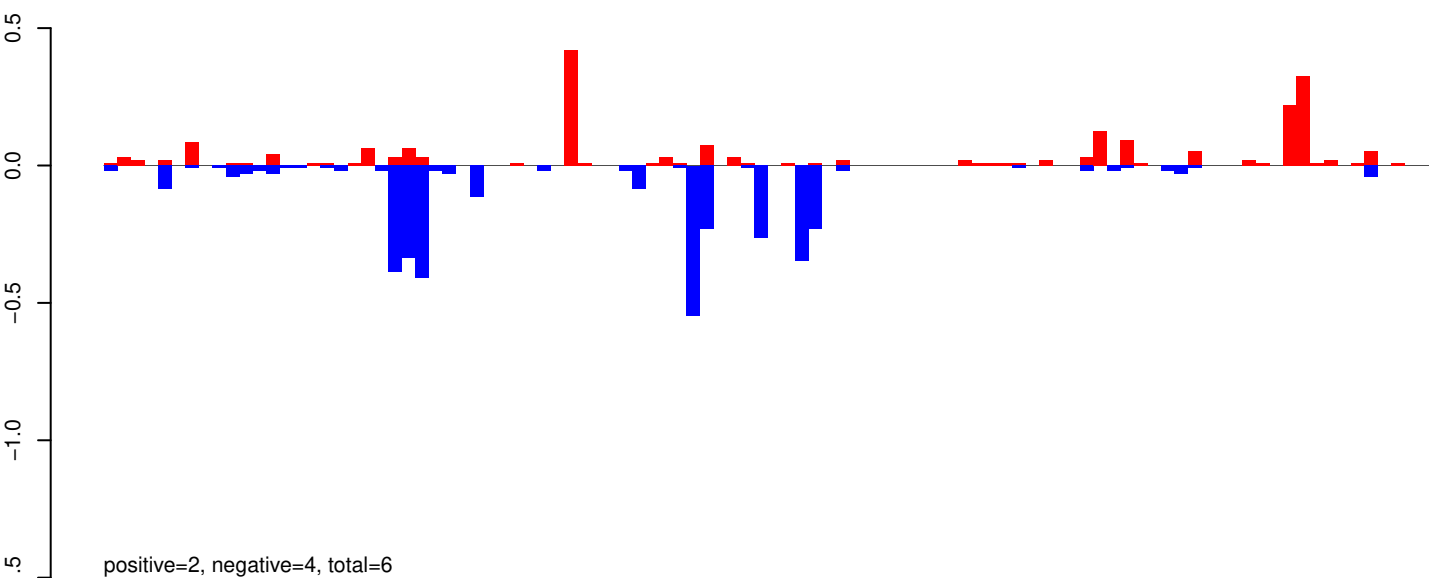

AeAeg_Aag2_R3D1_r123_ZA.rep

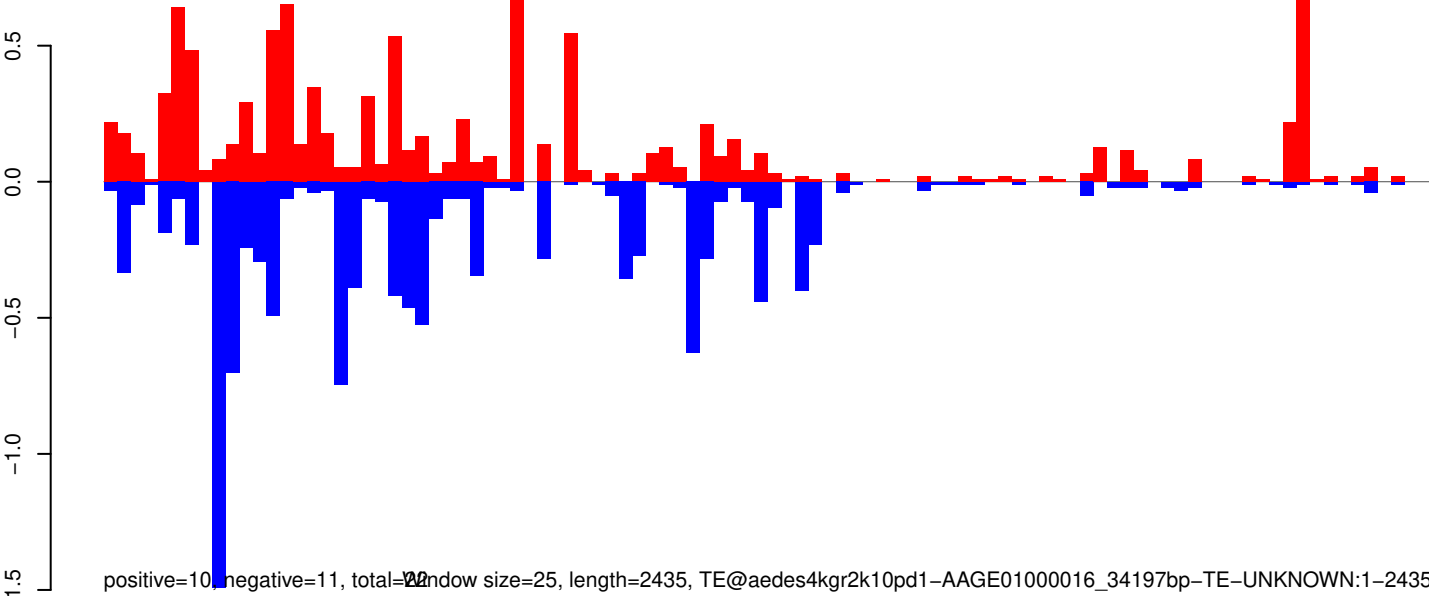

Window size=25, length=2435, TE@aedes4kgr2k10pd1-AAGE01000016_34197bp-TE-UNKNOWN:1-2435

AeAeg_Aag2_R3D1_r123_ZA.18_23.rep

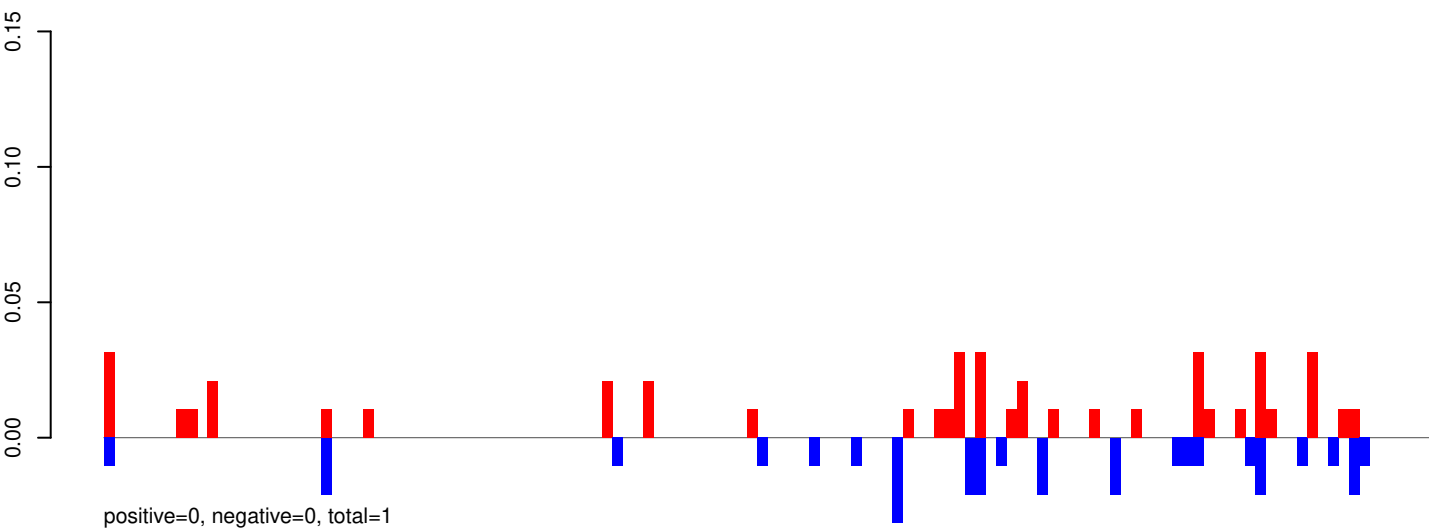

AeAeg_Aag2_R3D1_r123_ZA.24_35.rep

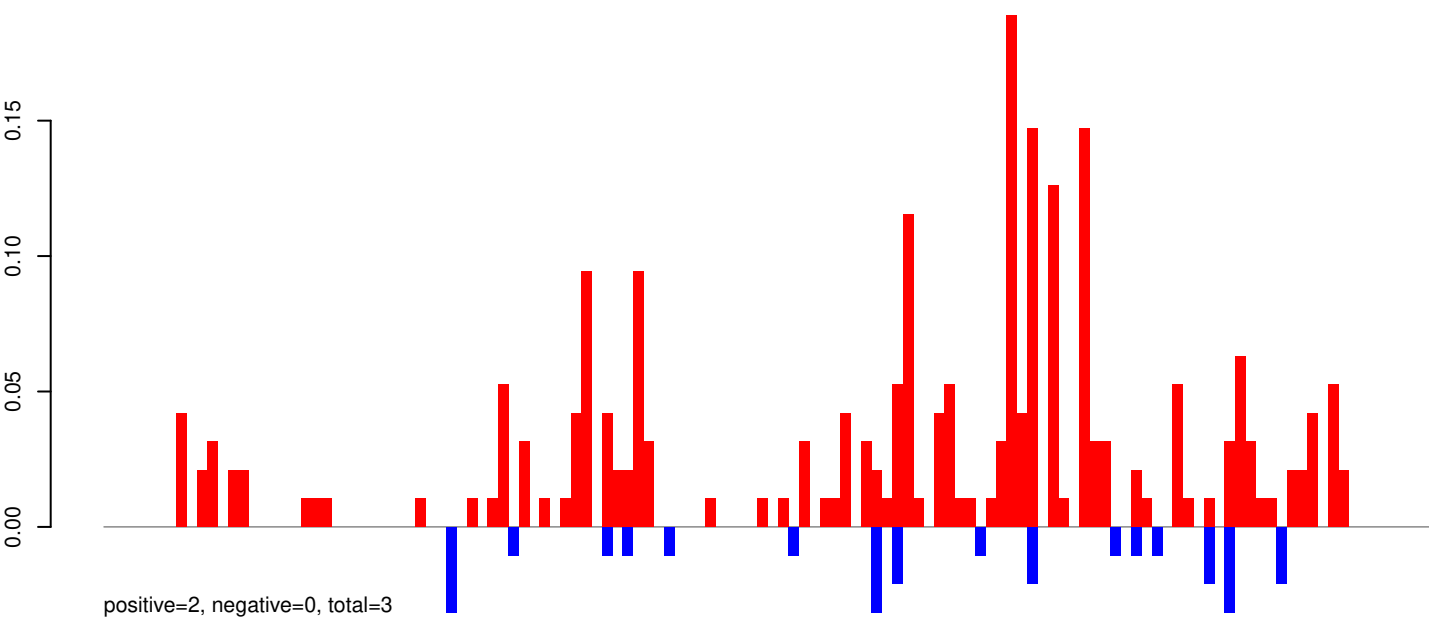

AeAeg_Aag2_R3D1_r123_ZA.rep

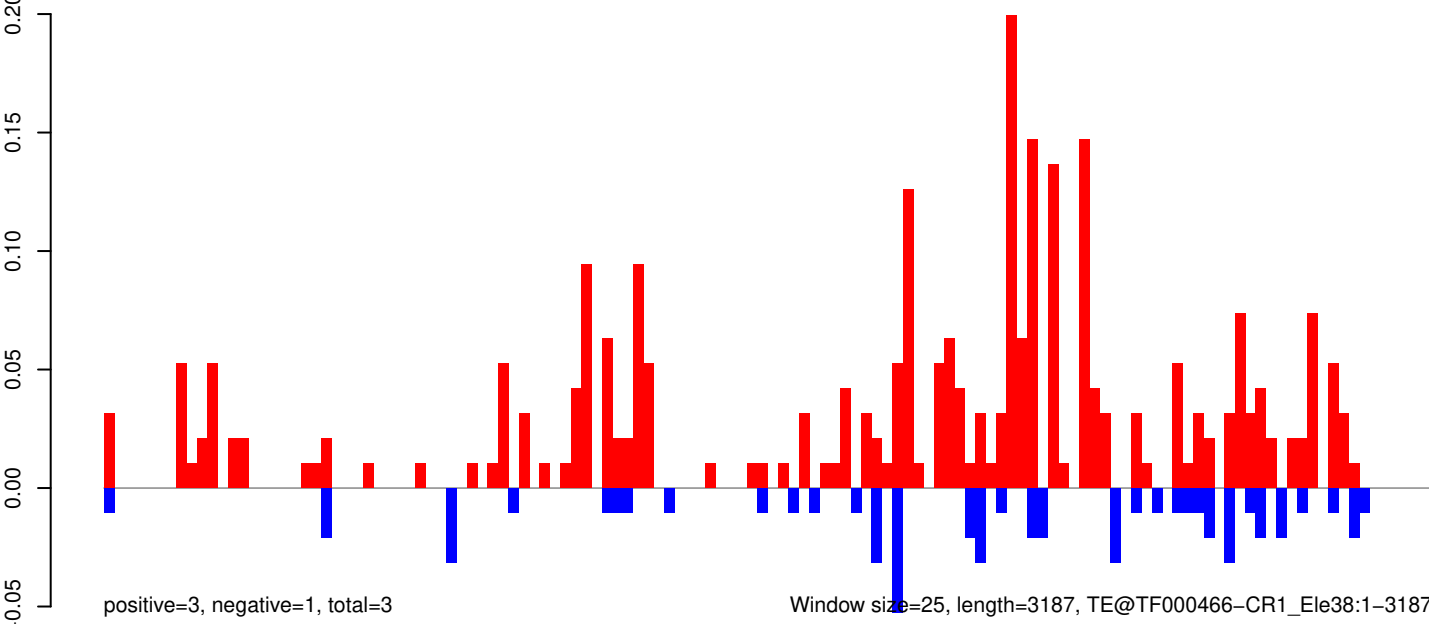

AeAeg_Aag2_R3D1_r123_ZA.18_23.rep

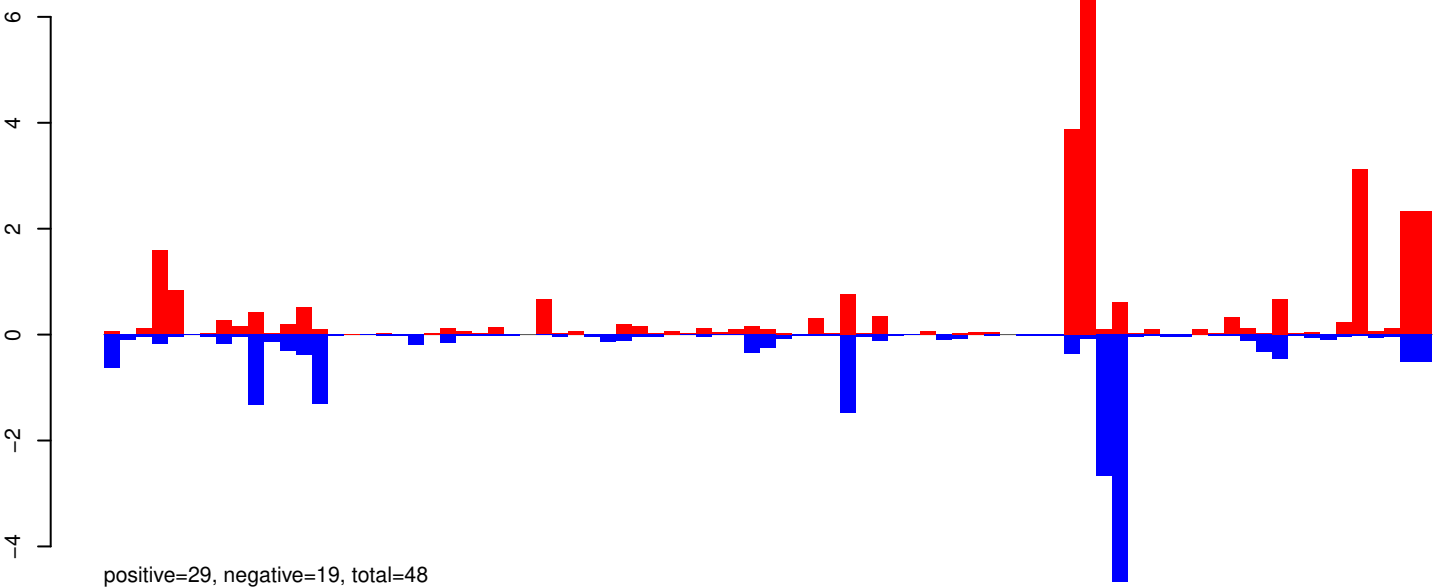

AeAeg_Aag2_R3D1_r123_ZA.24_35.rep

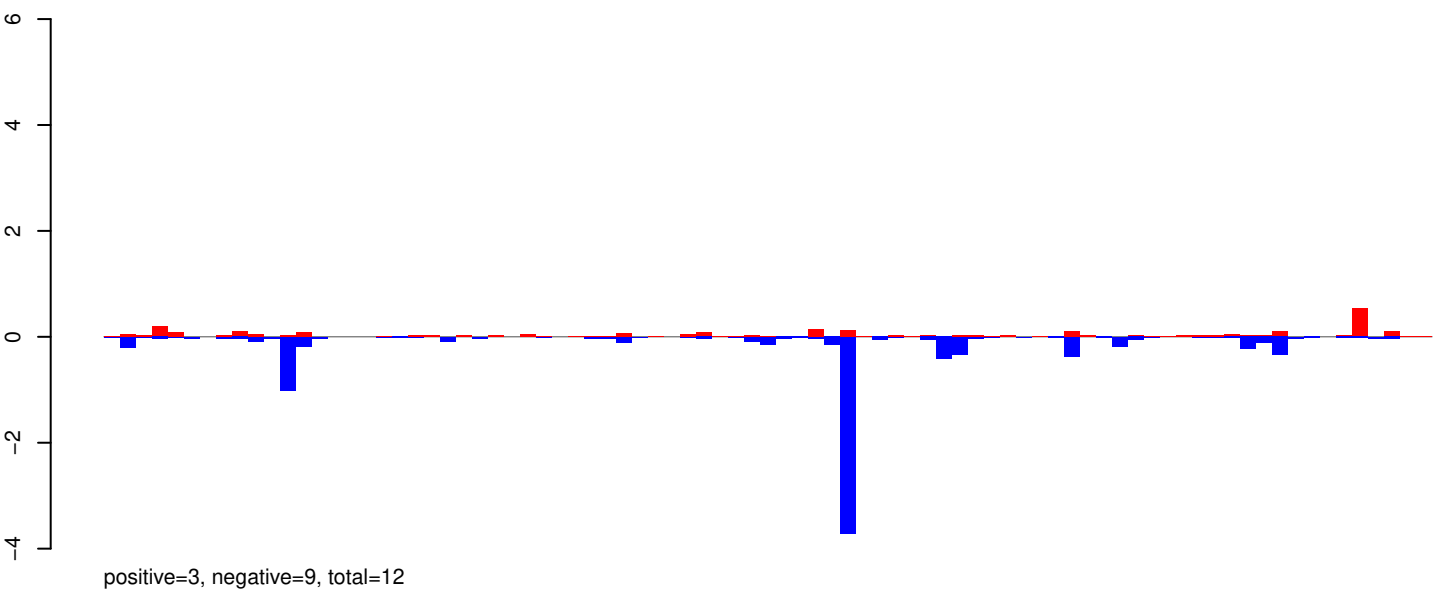

AeAeg_Aag2_R3D1_r123_ZA.rep

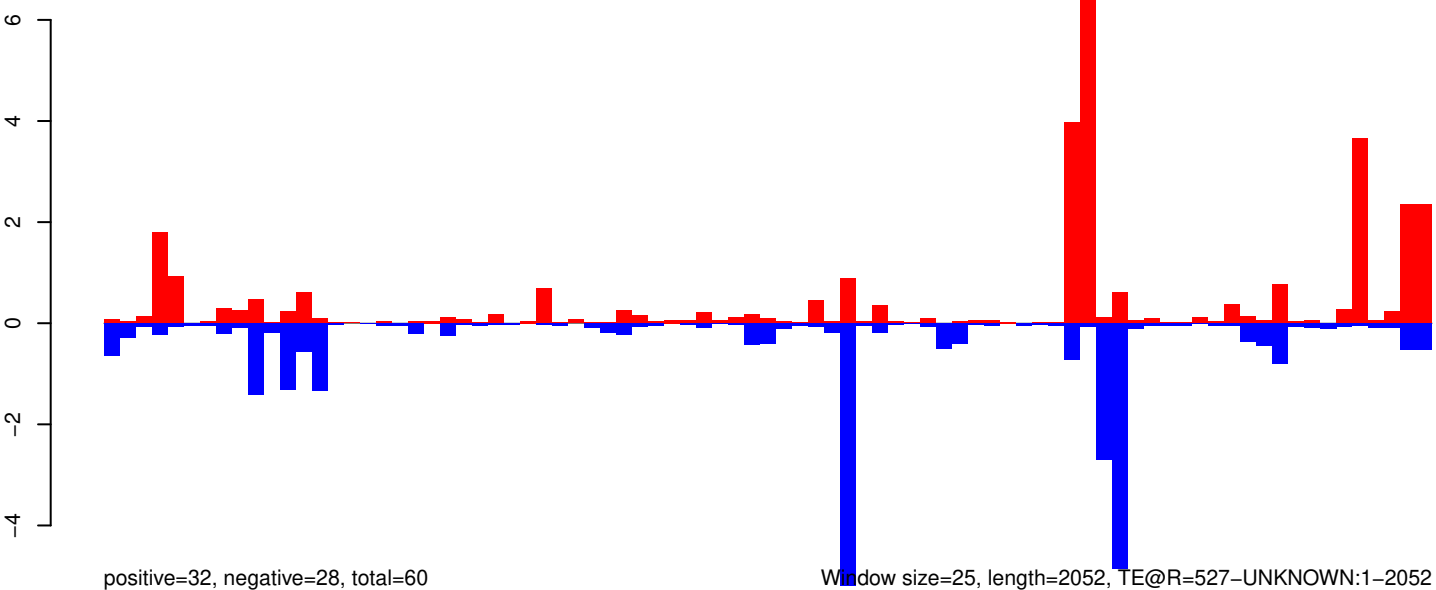

AeAeg_Aag2_R3D1_r123_ZA.18_23.rep

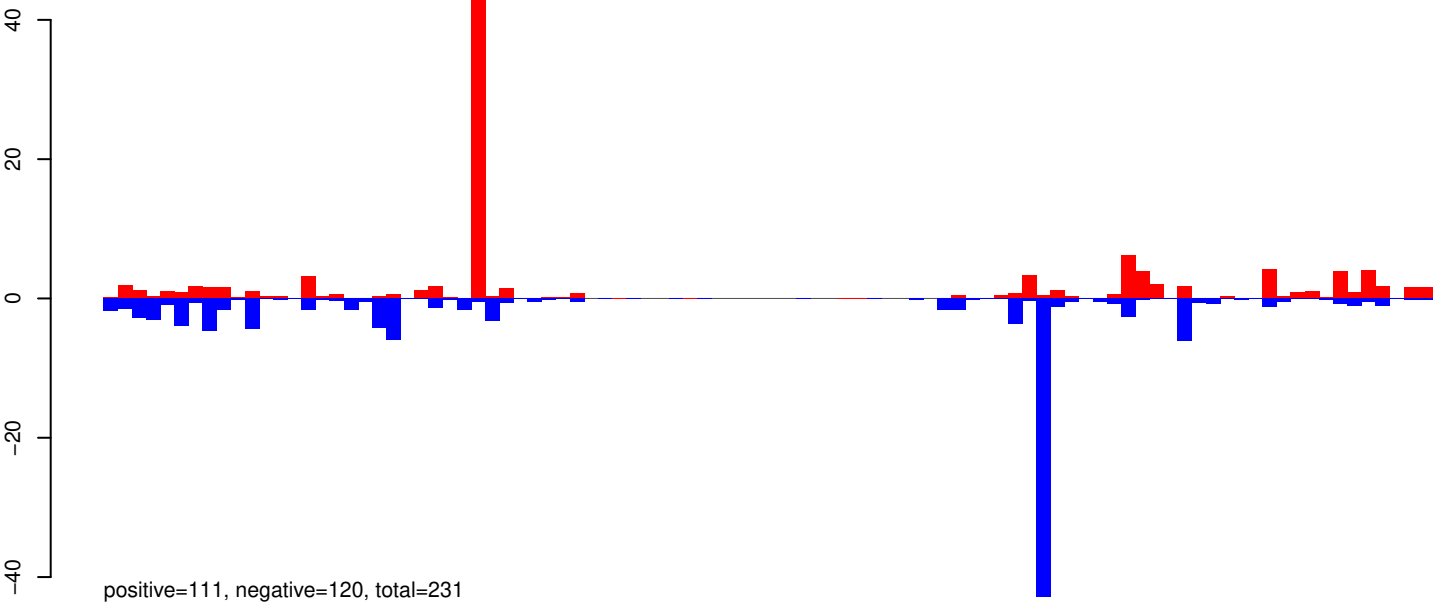

AeAeg_Aag2_R3D1_r123_ZA.24_35.rep

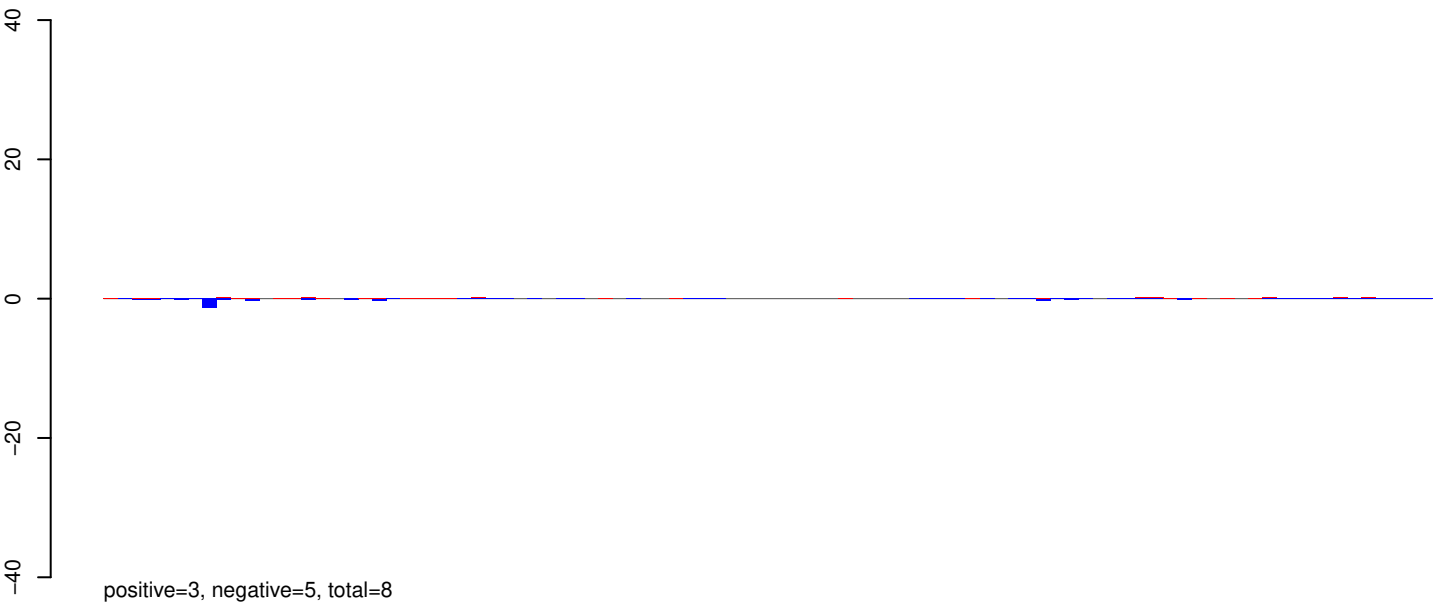

AeAeg_Aag2_R3D1_r123_ZA.rep

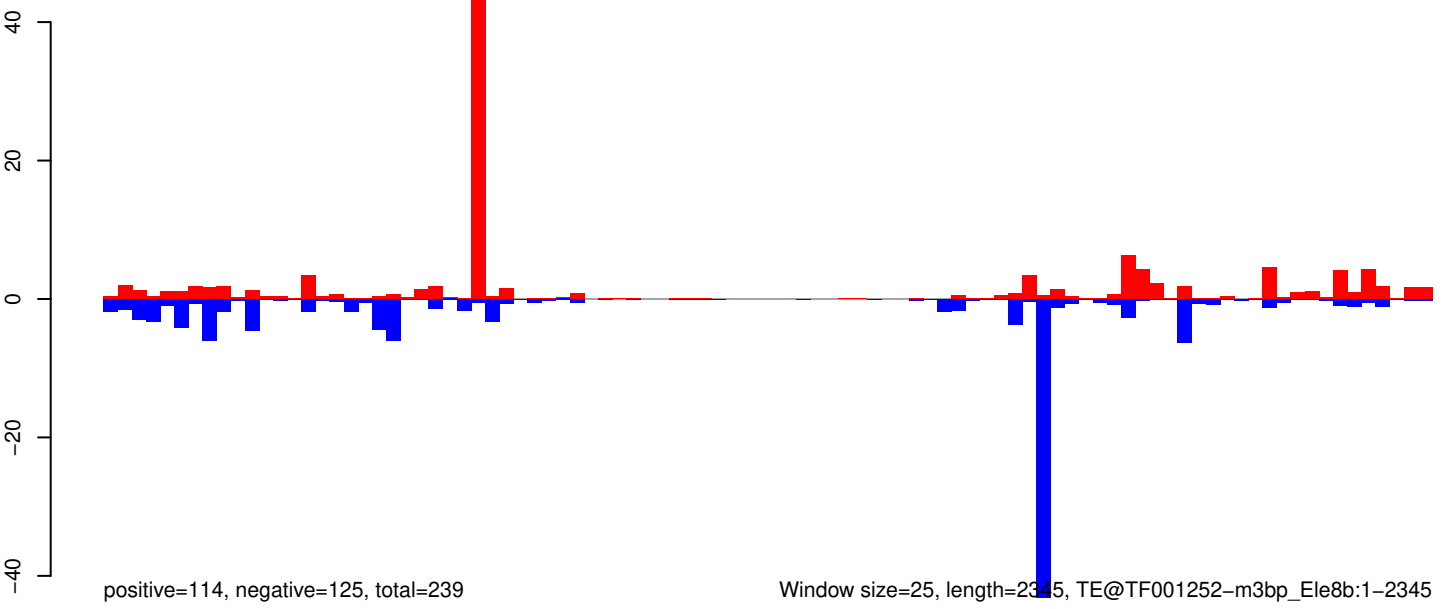

AeAeg_Aag2_R3D1_r123_ZA.18_23.rep

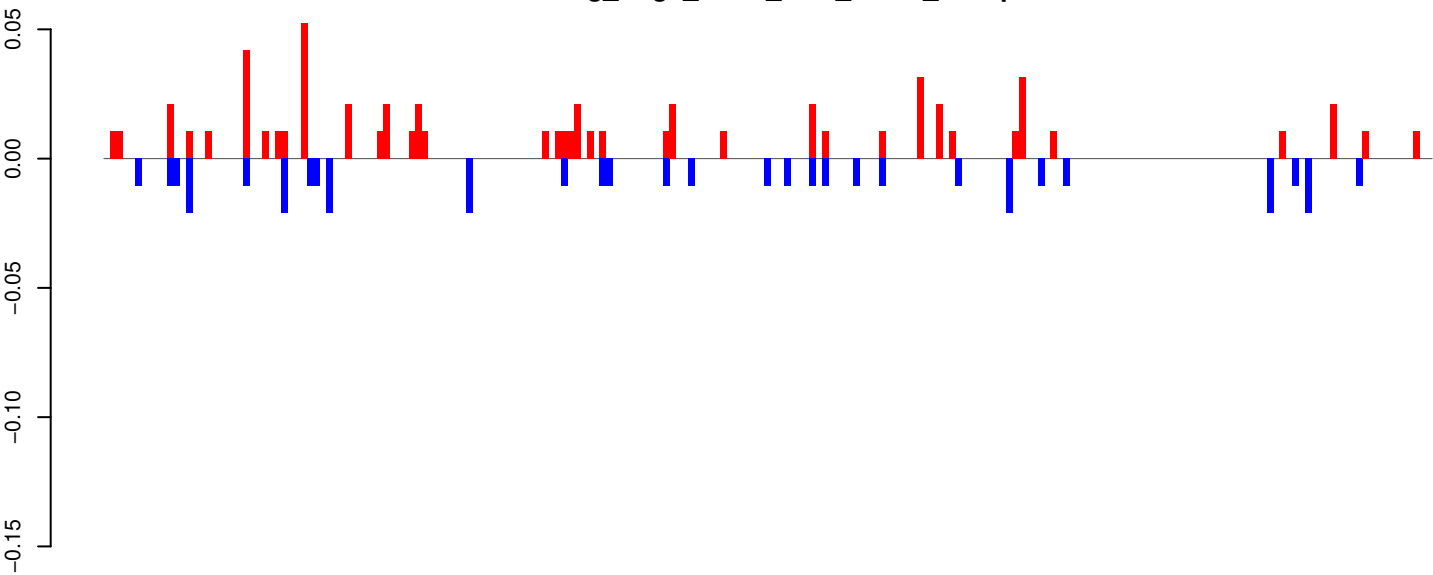

positive=1, negative=0, total=1

AeAeg_Aag2_R3D1_r123_ZA.24_35.rep

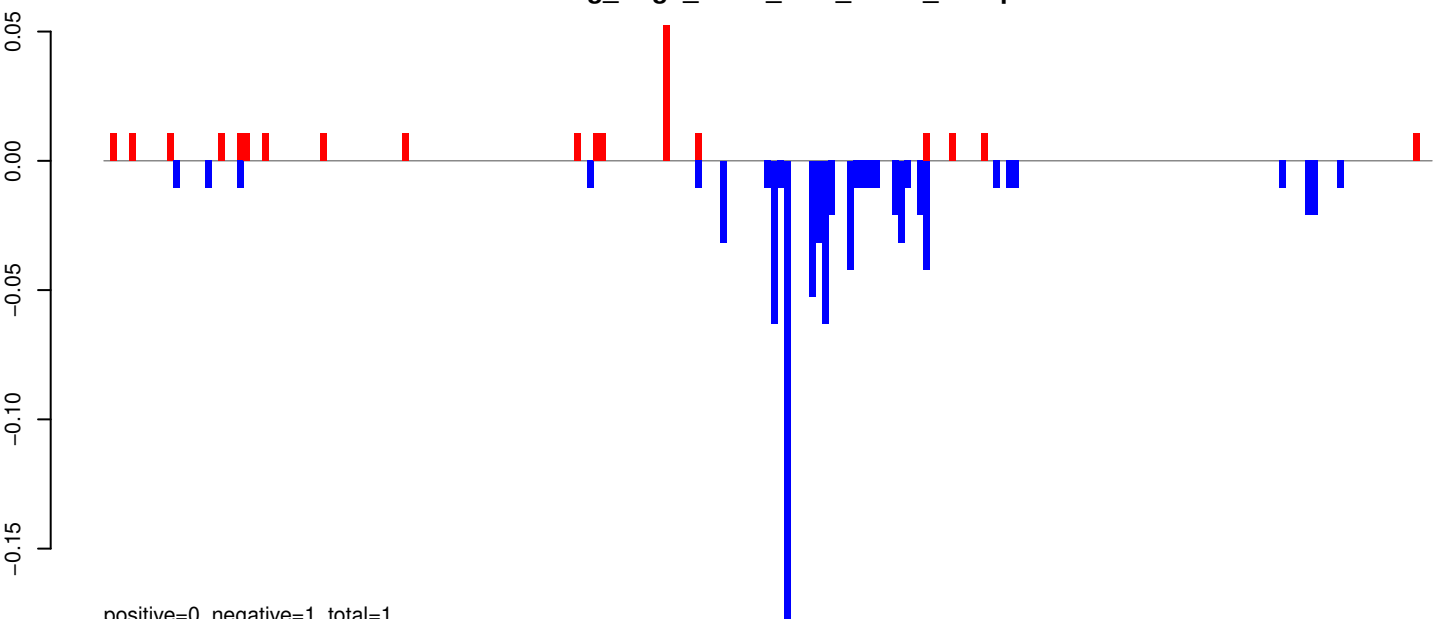

positive=0, negative=1, total=1

AeAeg_Aag2_R3D1_r123_ZA.rep

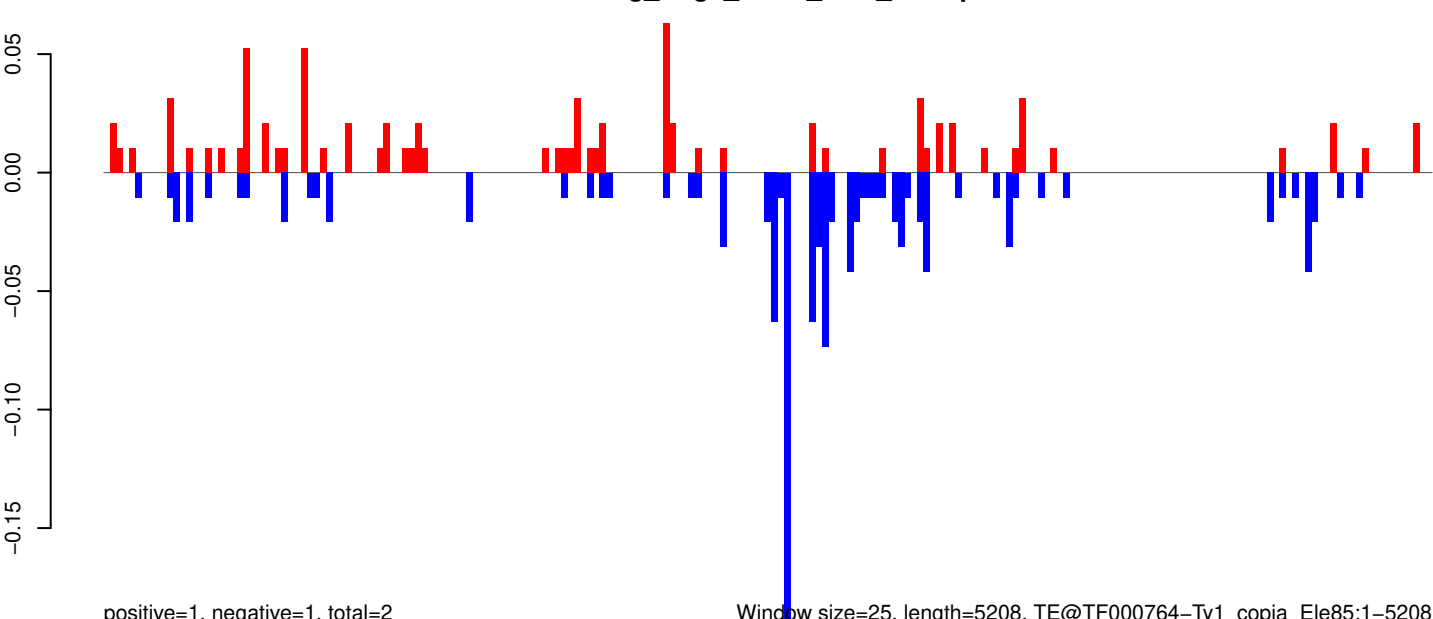

positive=1, negative=1, total=2

Window size=25, length=5208, TE@TF000764-Ty1_copia_Ele85:1-5208

0 1000 2000 3000 4000 5000

AeAeg_Aag2_R3D1_r123_ZA.18_23.rep

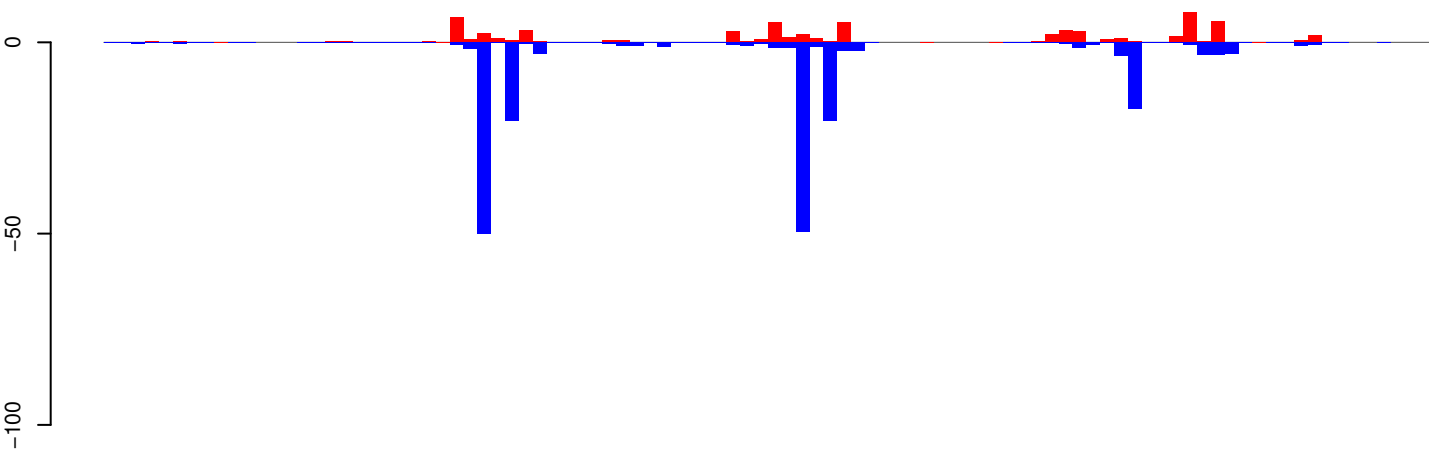

positive=68, negative=199, total=267

AeAeg_Aag2_R3D1_r123_ZA.24_35.rep

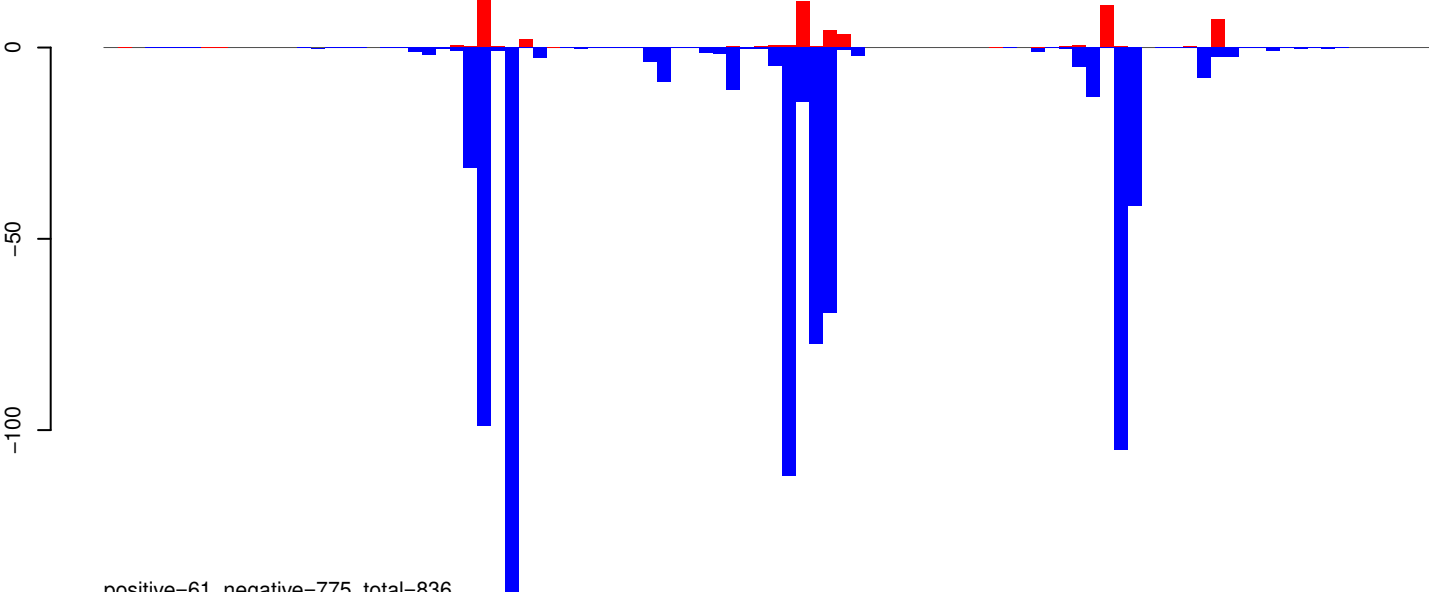

positive=61, negative=775, total=836

AeAeg_Aag2_R3D1_r123_ZA.rep

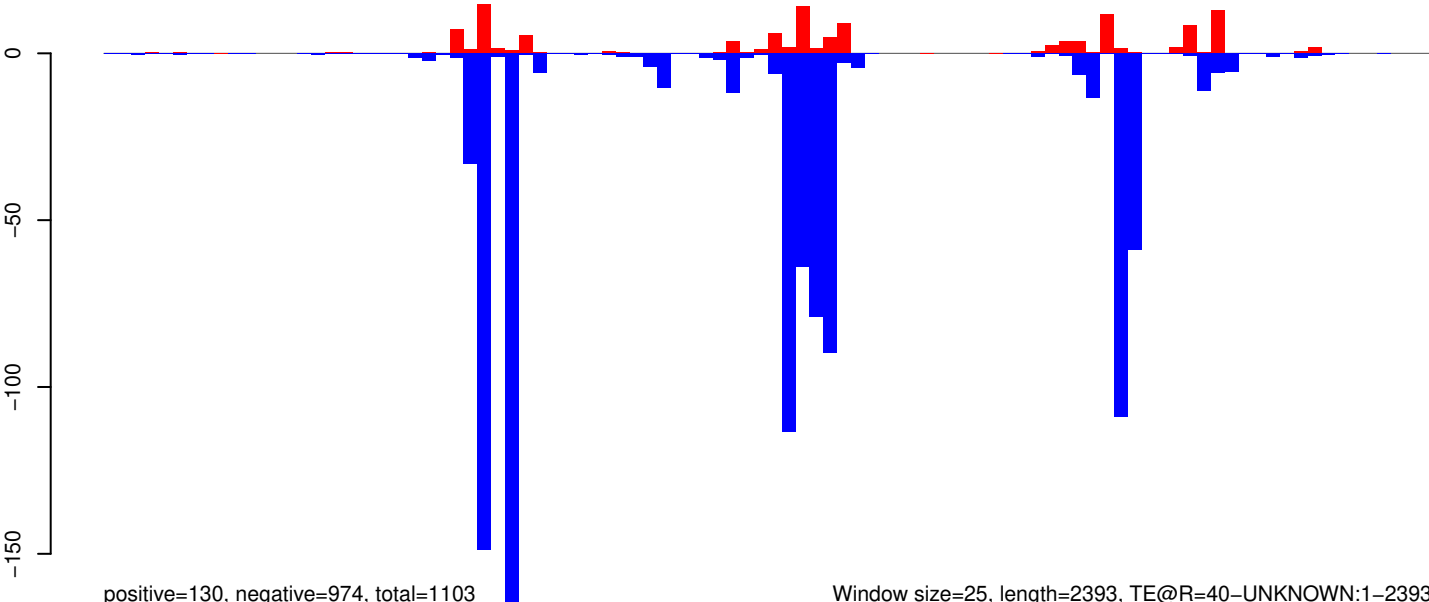

positive=130, negative=974, total=1103

Window size=25, length=2393, TE@R=40-UNKNOWN:1-2393

0 500 1000 1500 2000 2500

AeAeg_Aag2_R3D1_r123_ZA.18_23.rep



AeAeg_Aag2_R3D1_r123_ZA.24_35.rep

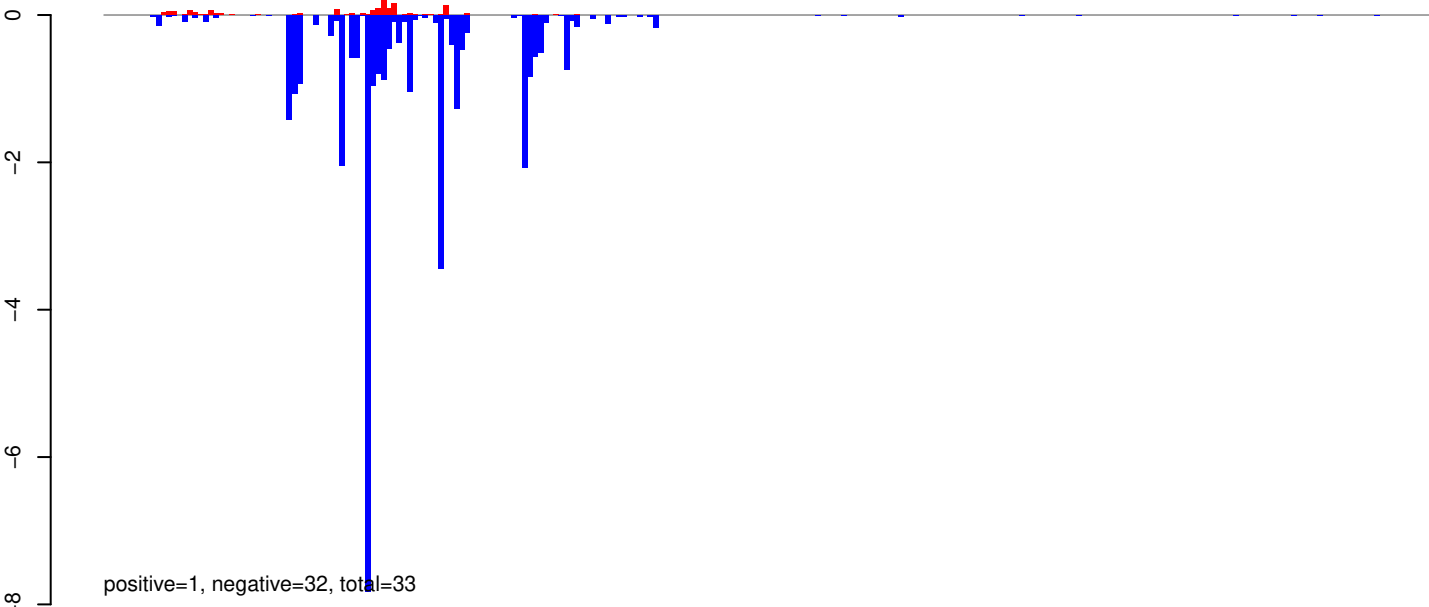

AeAeg_Aag2_R3D1_r123_ZA.rep

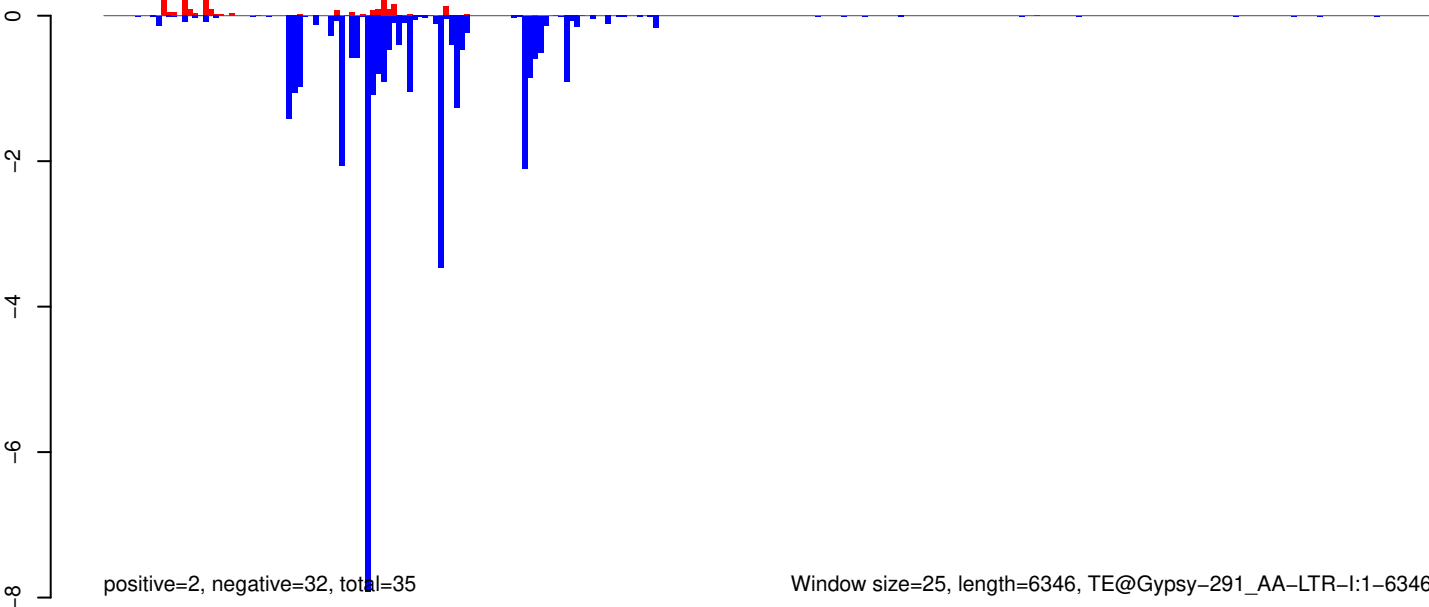

AeAeg_Aag2_R3D1_r123_ZA.18_23.rep

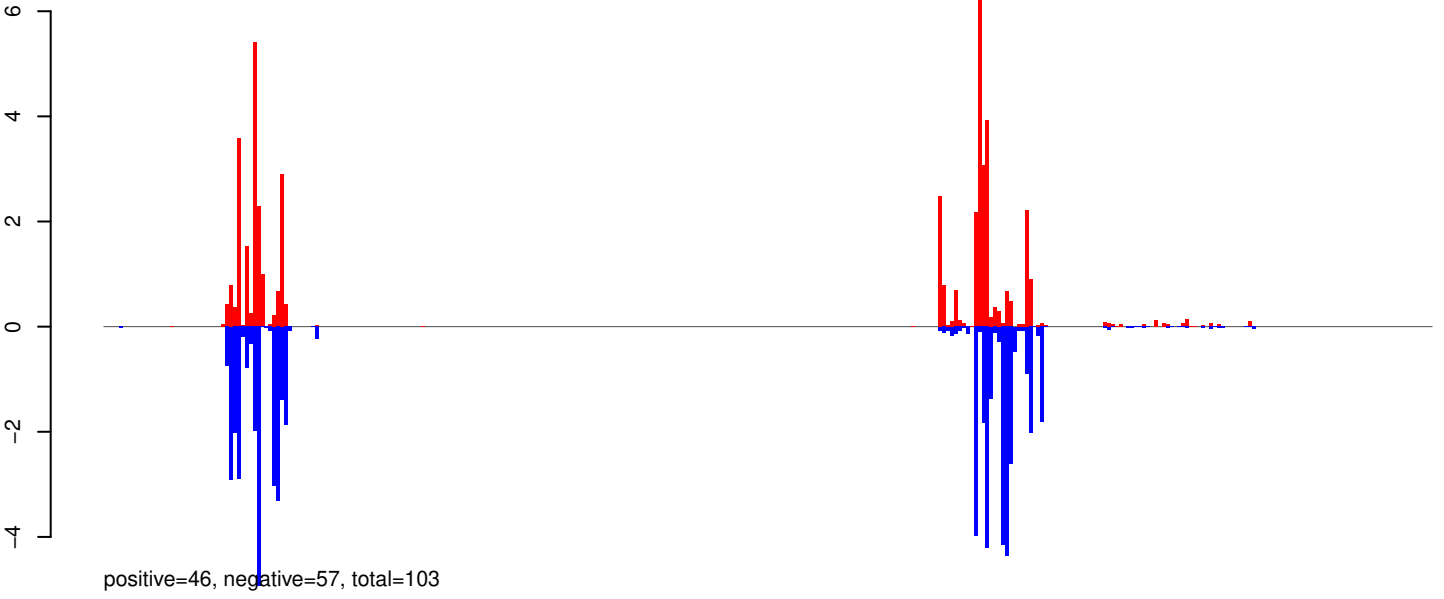

AeAeg_Aag2_R3D1_r123_ZA.24_35.rep

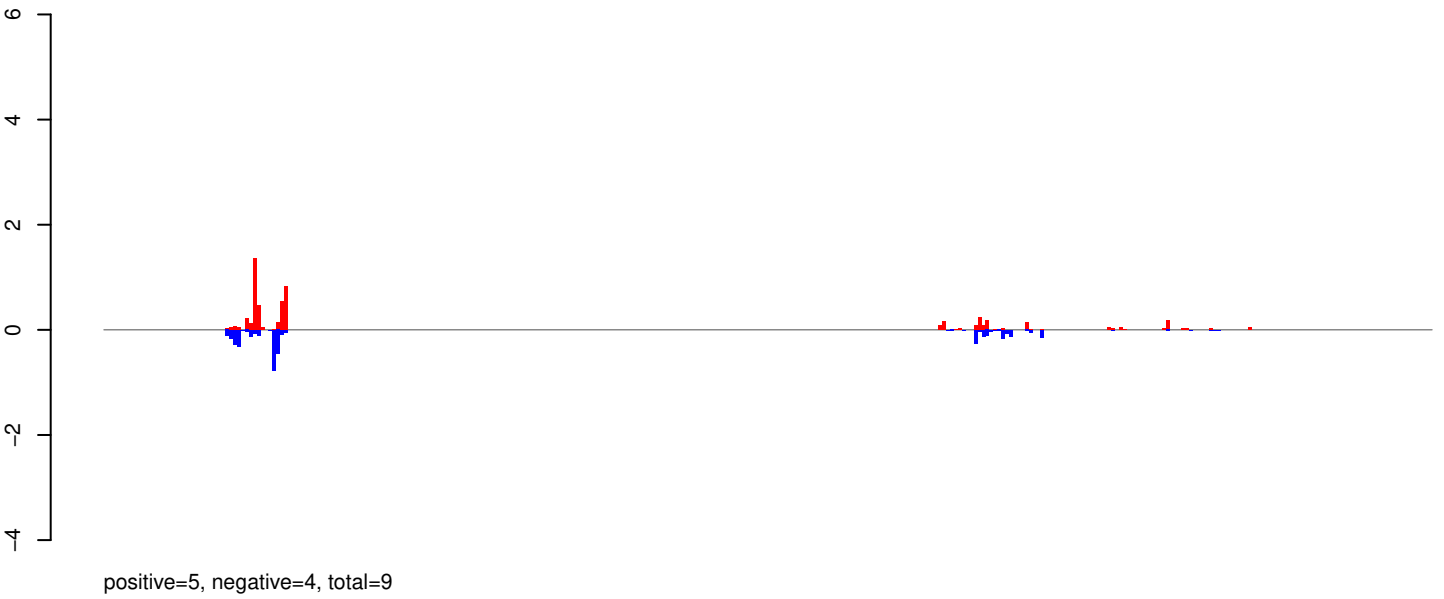

AeAeg_Aag2_R3D1_r123_ZA.rep

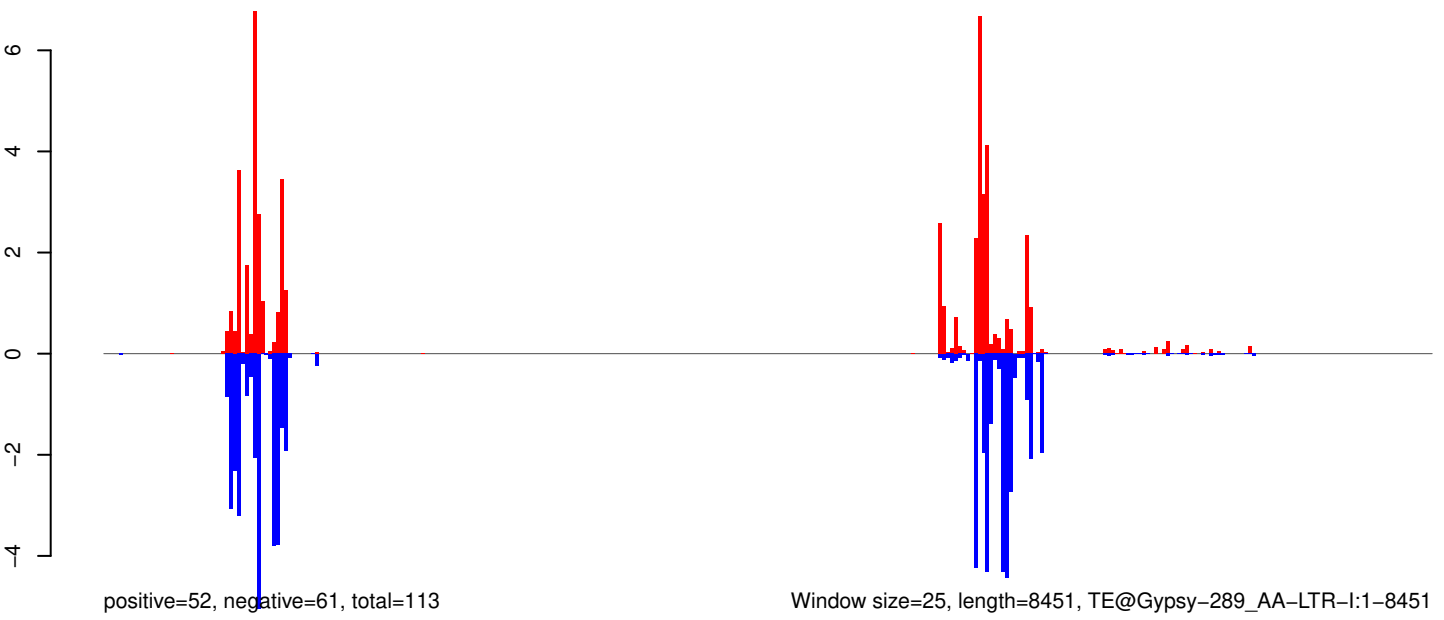

0 2000 4000 6000 8000

AeAeg_Aag2_R3D1_r123_ZA.18_23.rep

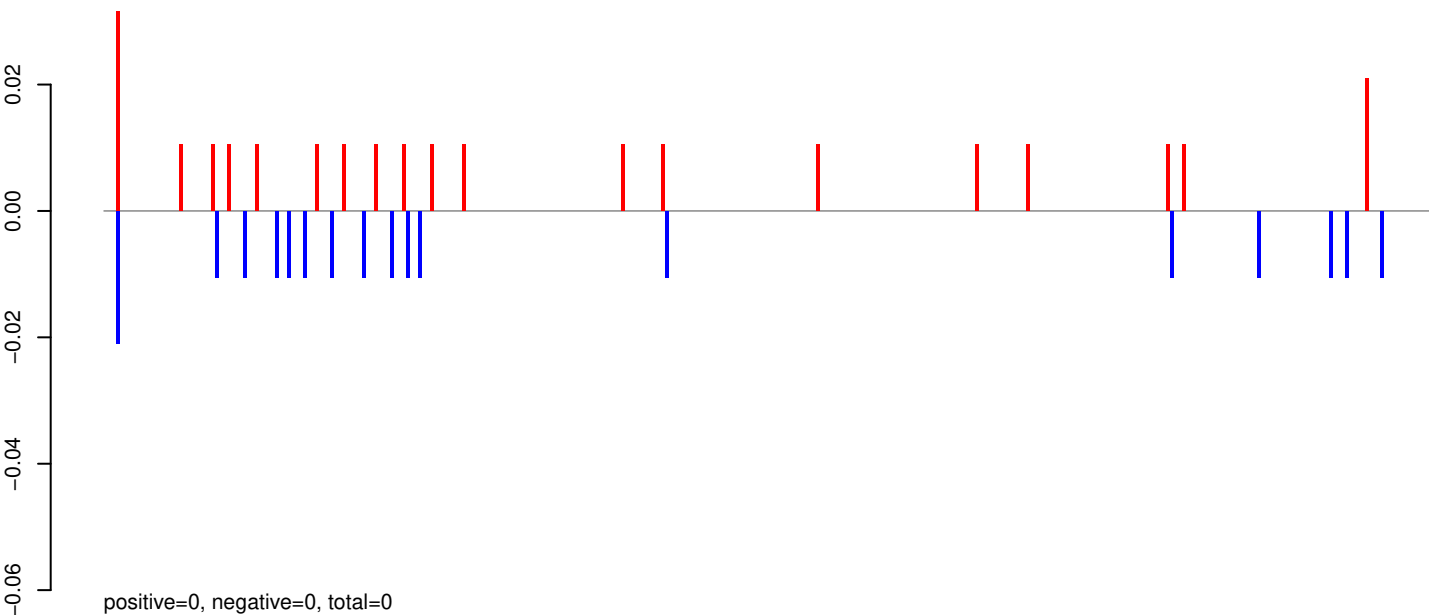

AeAeg_Aag2_R3D1_r123_ZA.24_35.rep

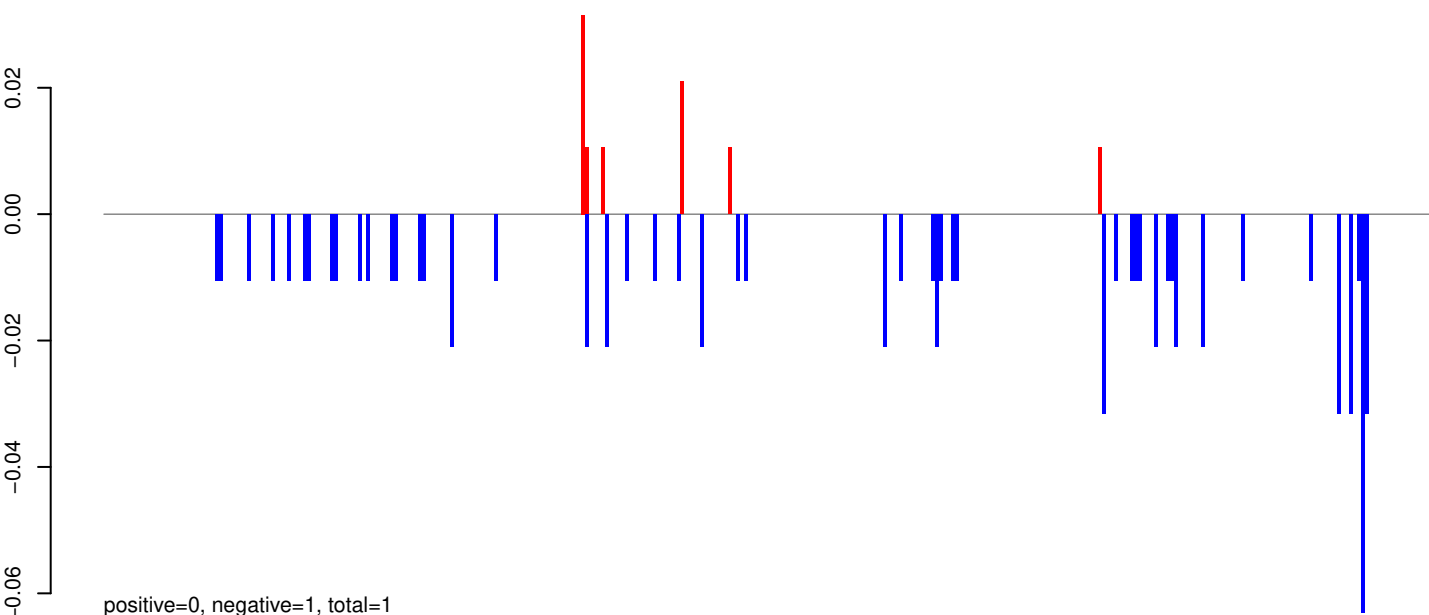

AeAeg_Aag2_R3D1_r123_ZA.rep

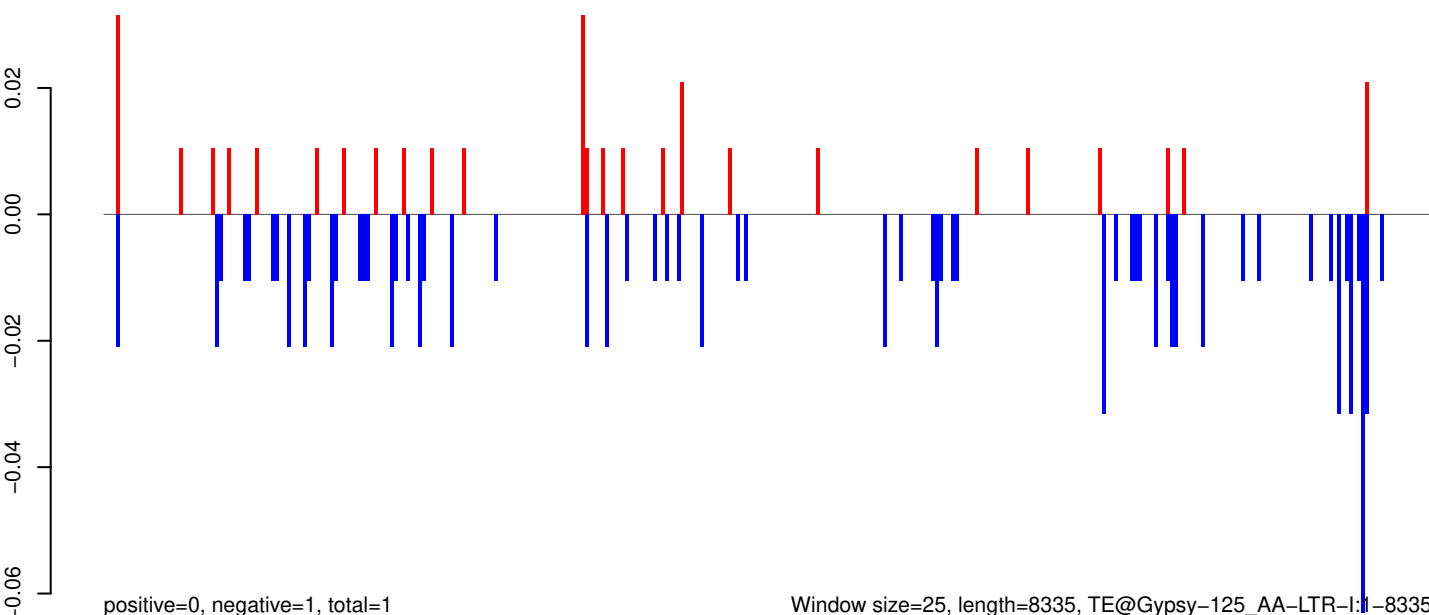

Window size=25, length=8335, TE@Gypsy-125_AA-LTR-I:1-8335

0 2000 4000 6000 8000

AeAeg_Aag2_R3D1_r123_ZA.18_23.rep

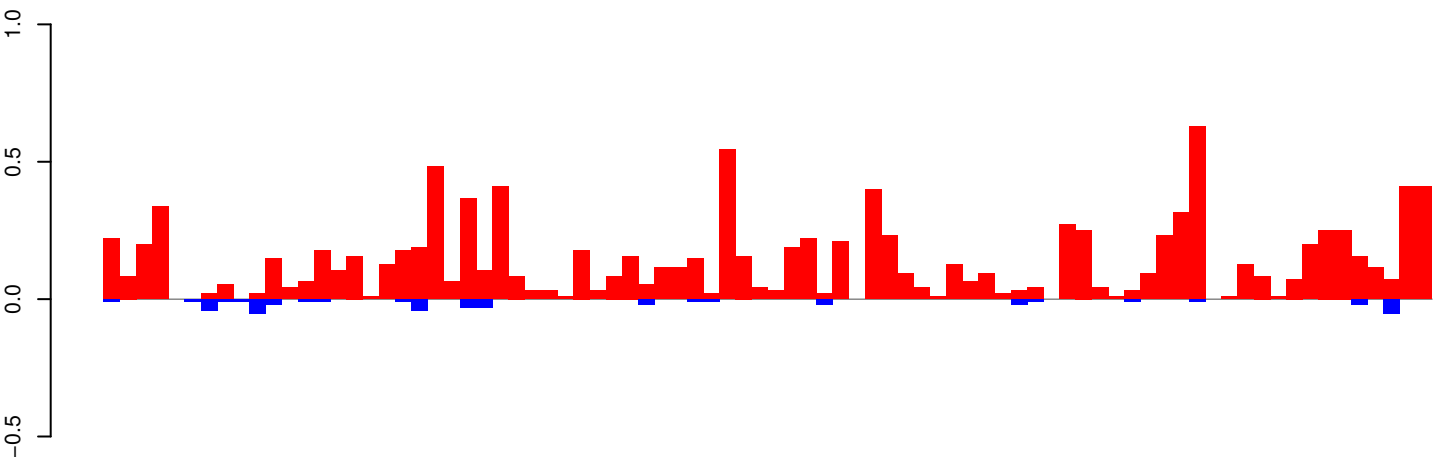

positive=11, negative=0, total=12

AeAeg_Aag2_R3D1_r123_ZA.24_35.rep

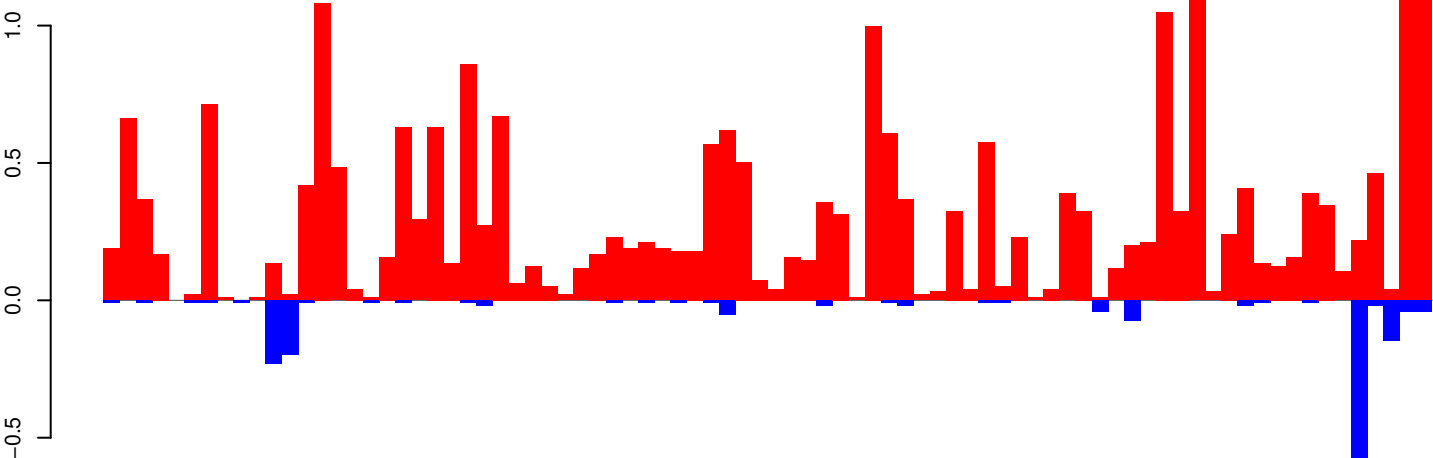

positive=25, negative=2, total=27

AeAeg_Aag2_R3D1_r123_ZA.rep

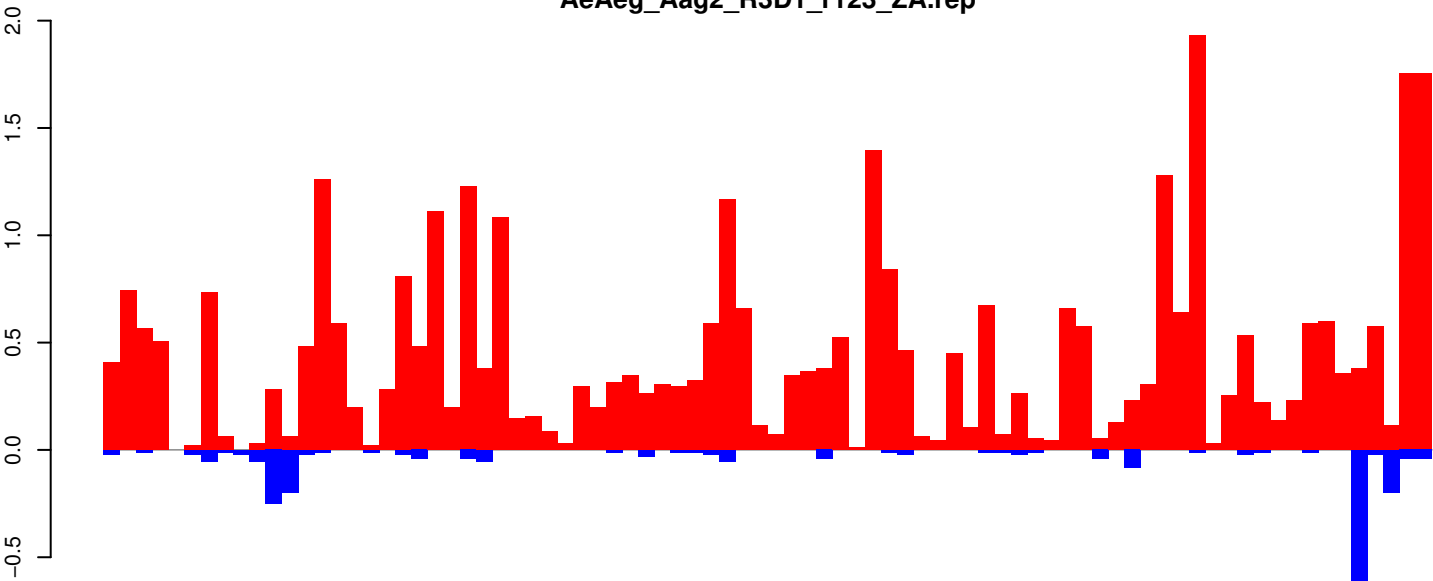

positive=36, negative=2, total=39

Window size=25, length=2050, TE@Copia-116_AA-LTR-11-2050

0 500 1000 1500 2000

AeAeg_Aag2_R3D1_r123_ZA.18_23.rep

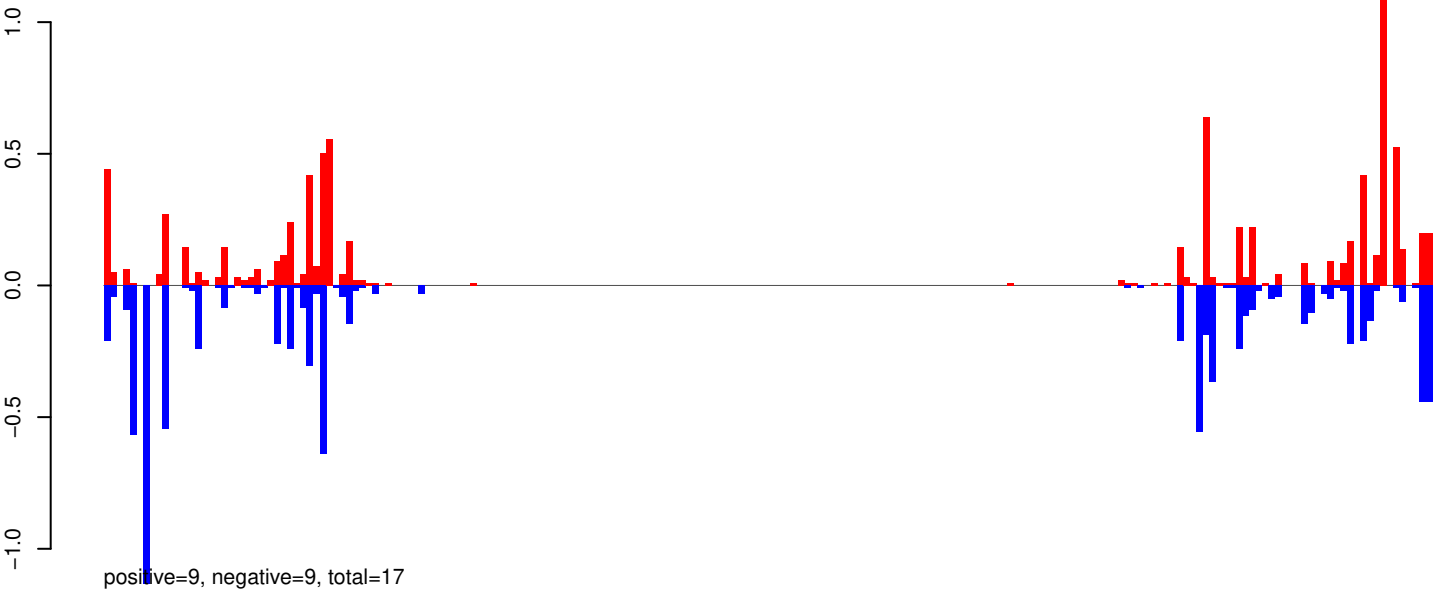

AeAeg_Aag2_R3D1_r123_ZA.24_35.rep

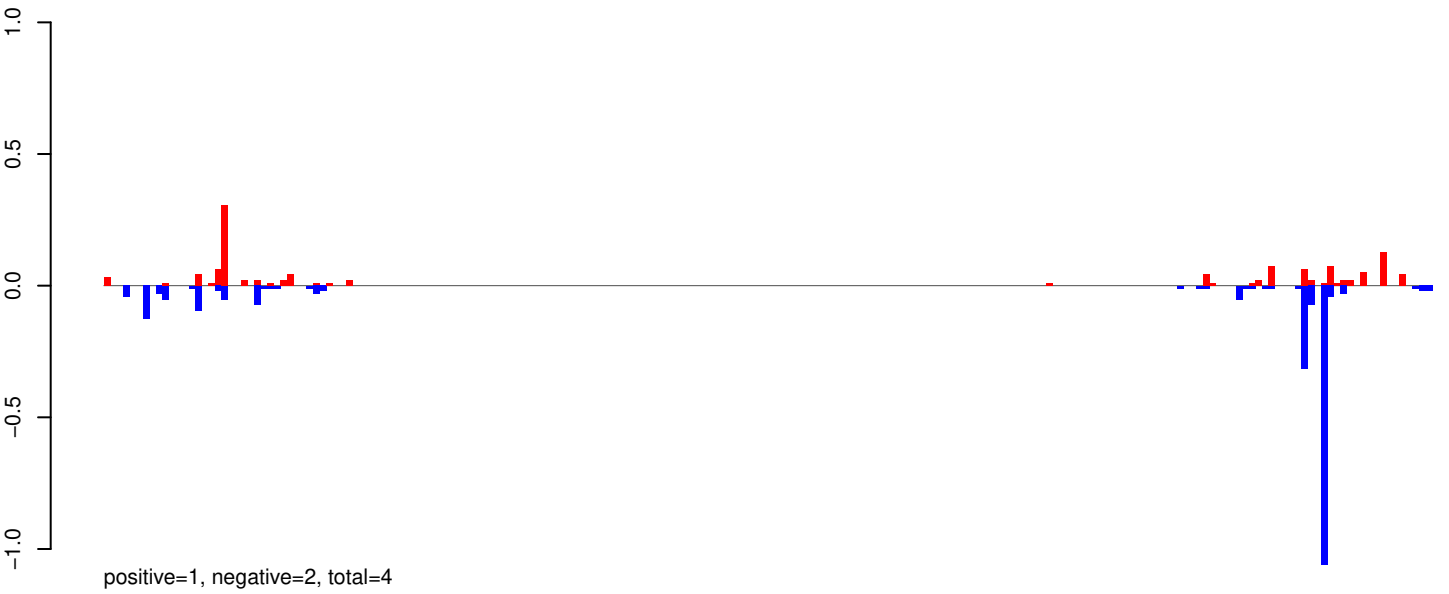

AeAeg_Aag2_R3D1_r123_ZA.rep



AeAeg_Aag2_R3D1_r123_ZA.18_23.rep

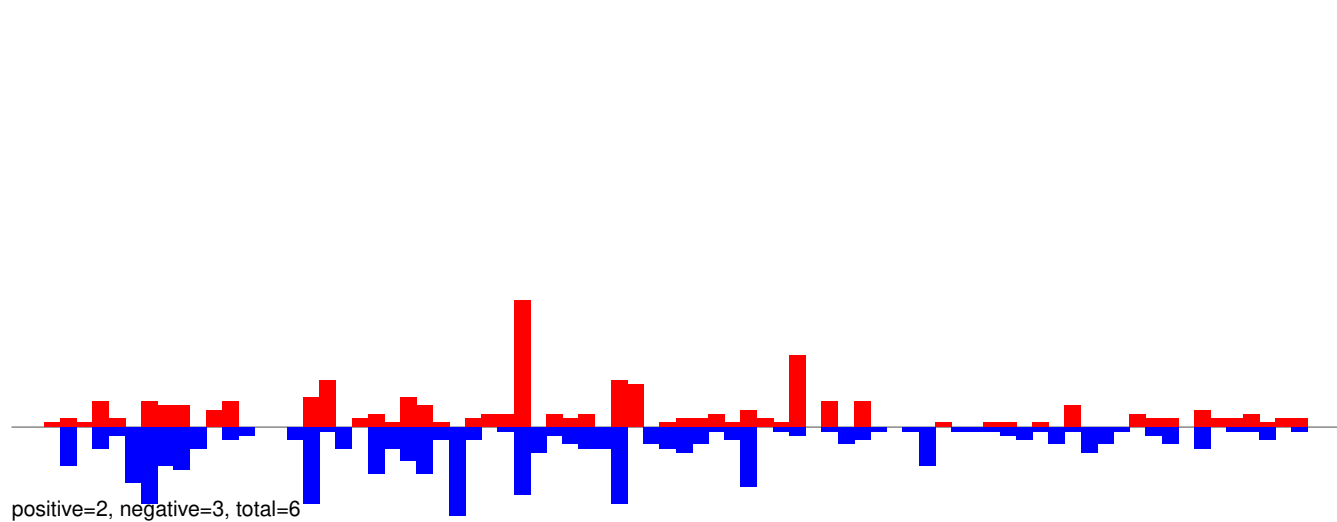

AeAeg_Aag2_R3D1_r123_ZA.24_35.rep

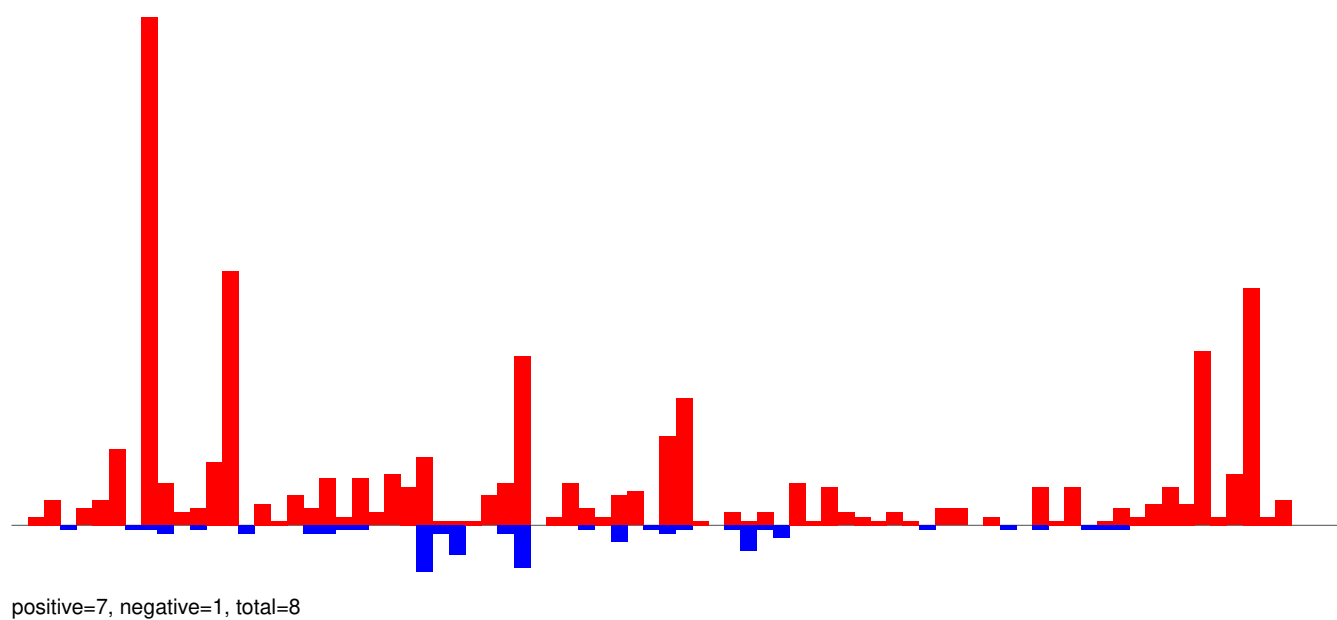

AeAeg_Aag2_R3D1_r123_ZA.rep

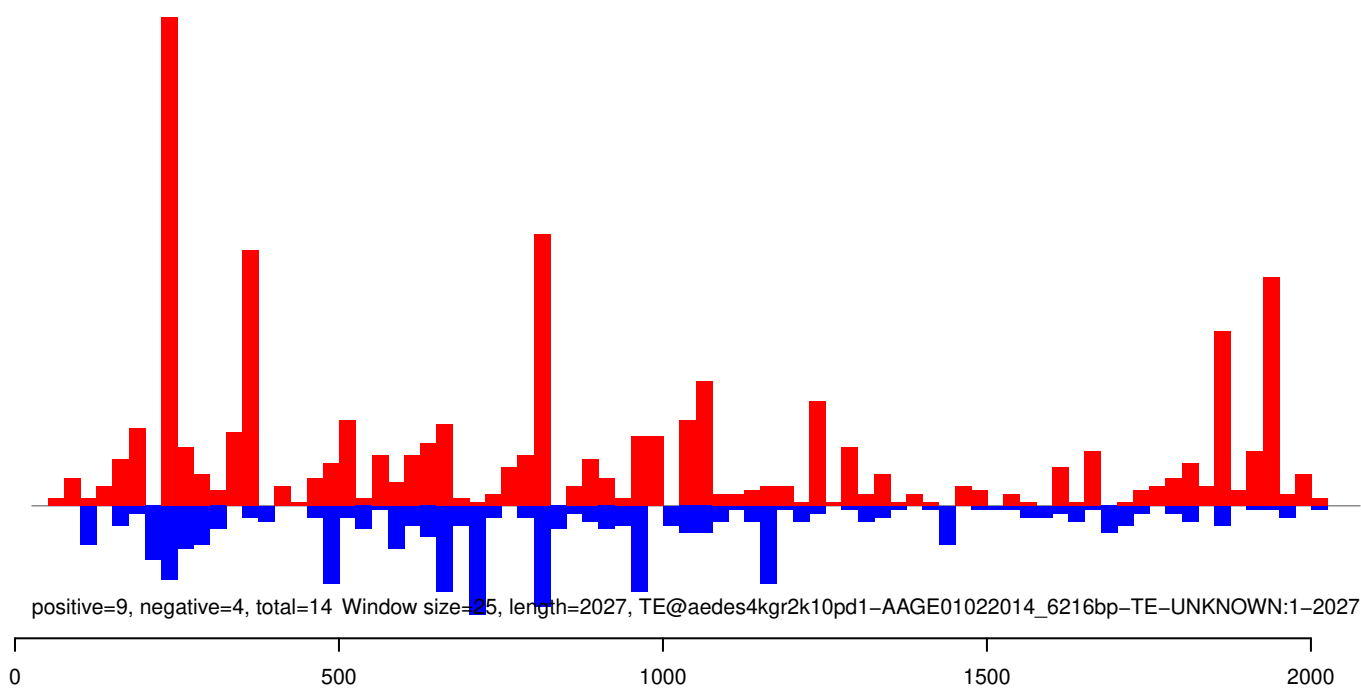

AeAeg_Aag2_R3D1_r123_ZA.18_23.rep

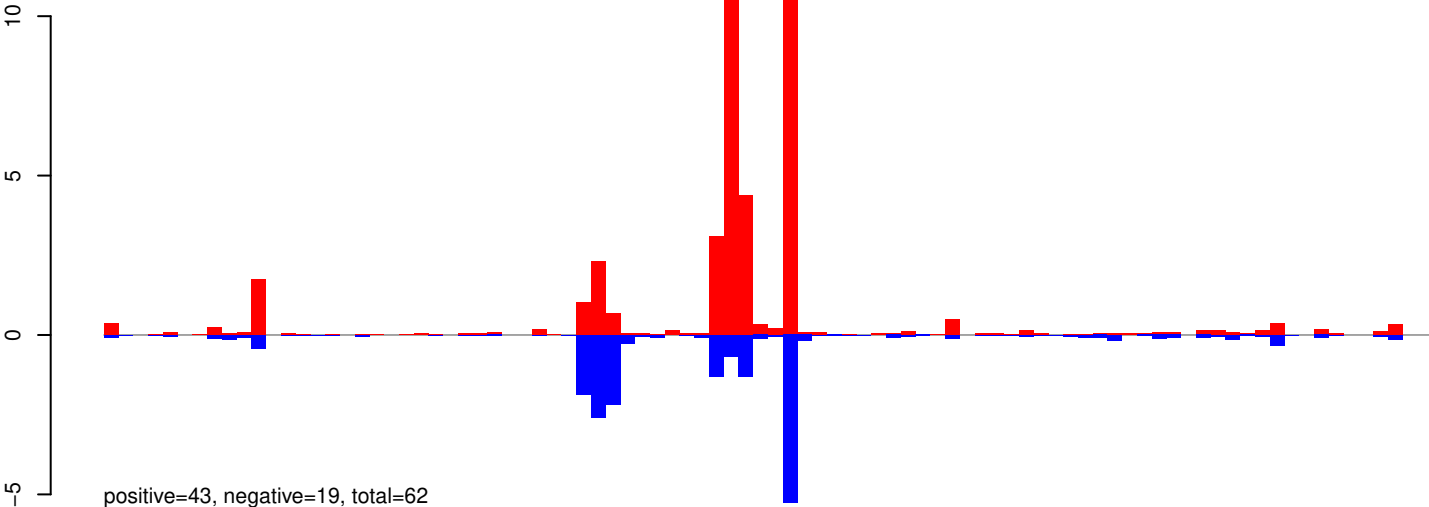

AeAeg_Aag2_R3D1_r123_ZA.24_35.rep

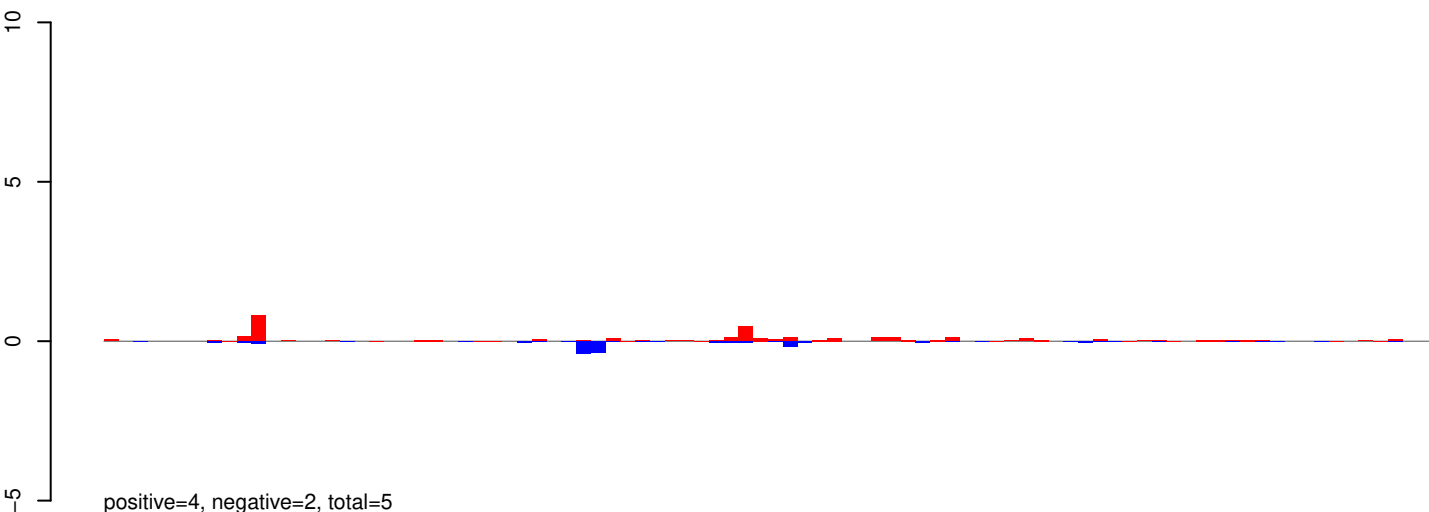

AeAeg_Aag2_R3D1_r123_ZA.rep

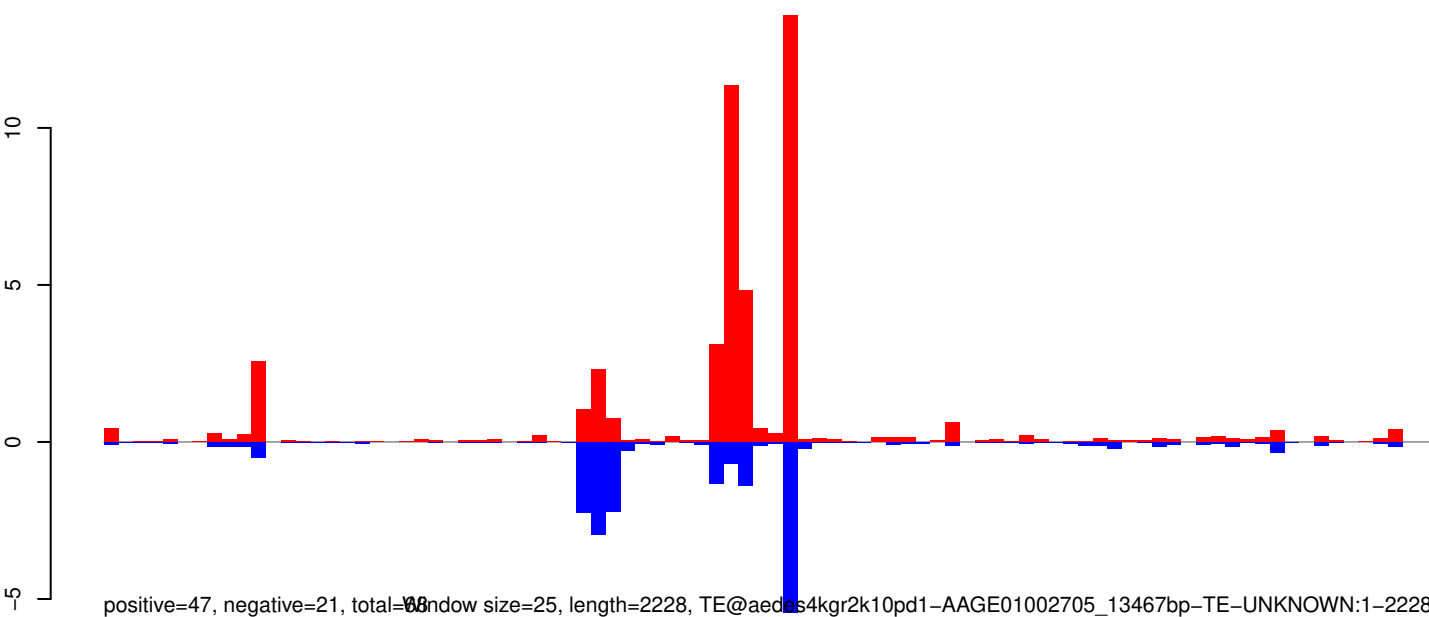

Window size=25, length=2228, TE@aedes4kgr2k10pd1-AAGE01002705_13467bp-TE-UNKNOWN:1-2228

0 500 1000 1500 2000

AeAeg_Aag2_R3D1_r123_ZA.18_23.rep

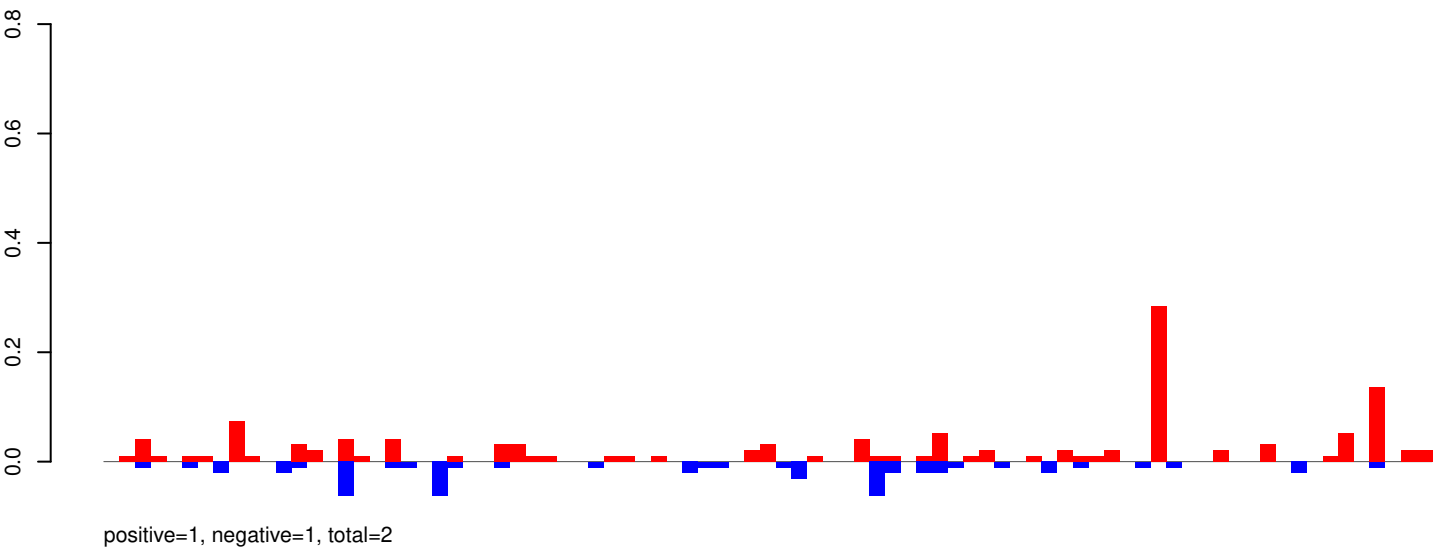

AeAeg_Aag2_R3D1_r123_ZA.24_35.rep

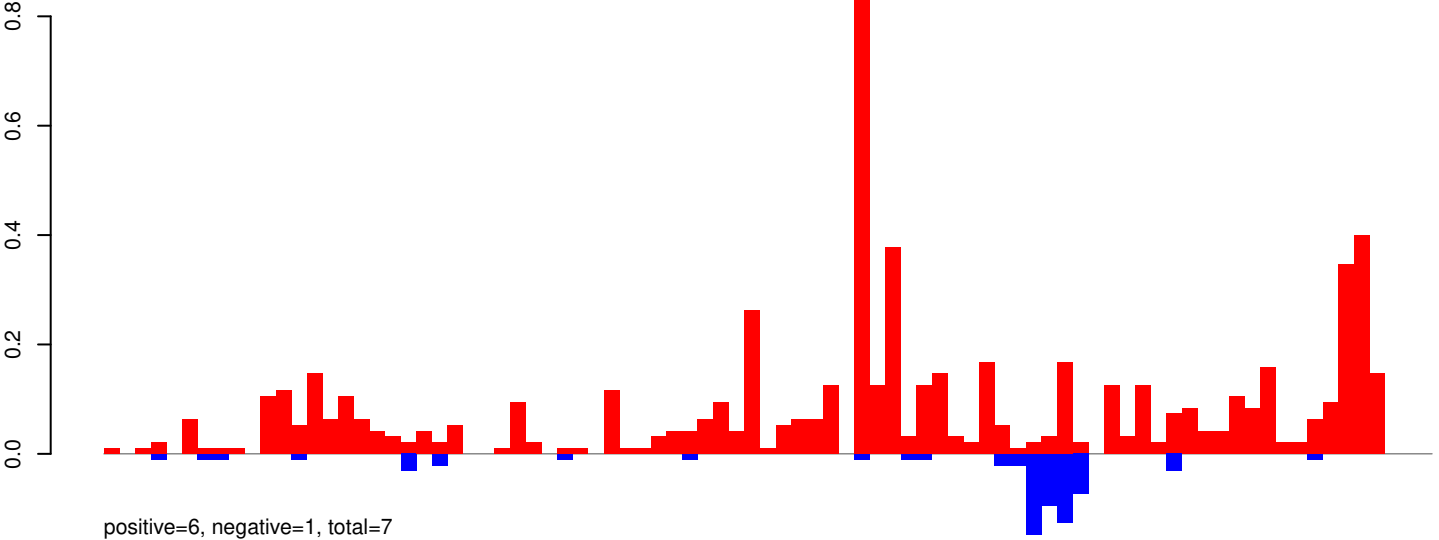

AeAeg_Aag2_R3D1_r123_ZA.rep

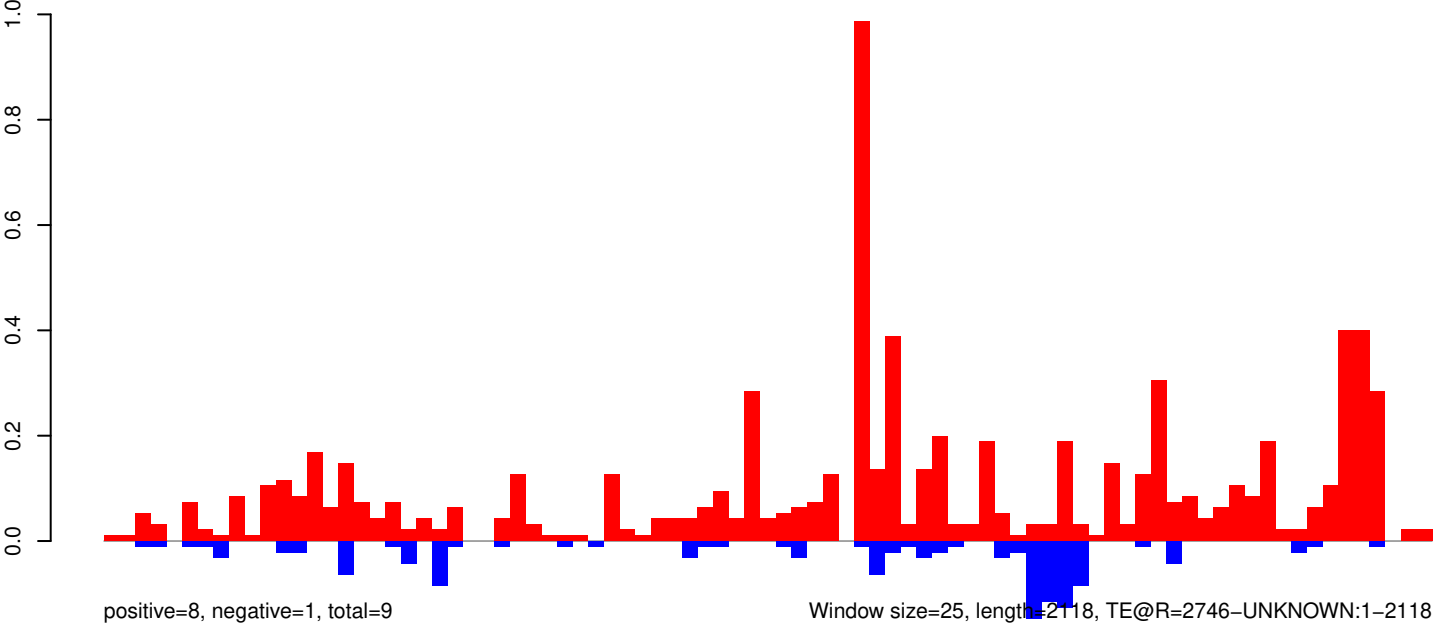

AeAeg_Aag2_R3D1_r123_ZA.18_23.rep

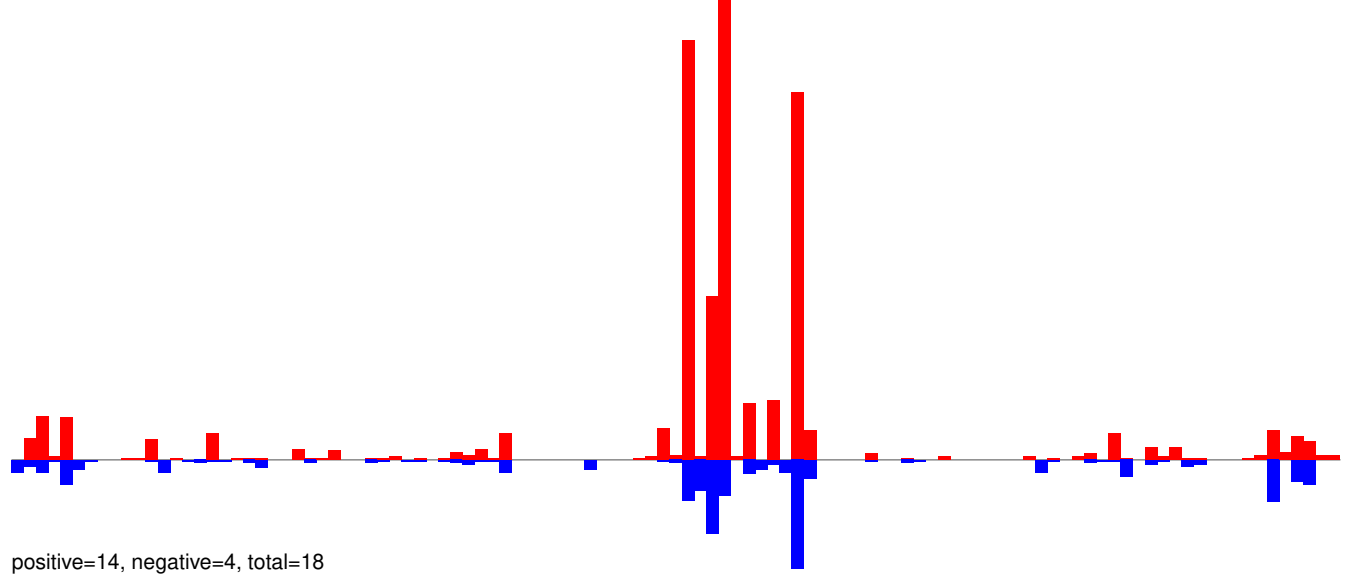

AeAeg_Aag2_R3D1_r123_ZA.24_35.rep

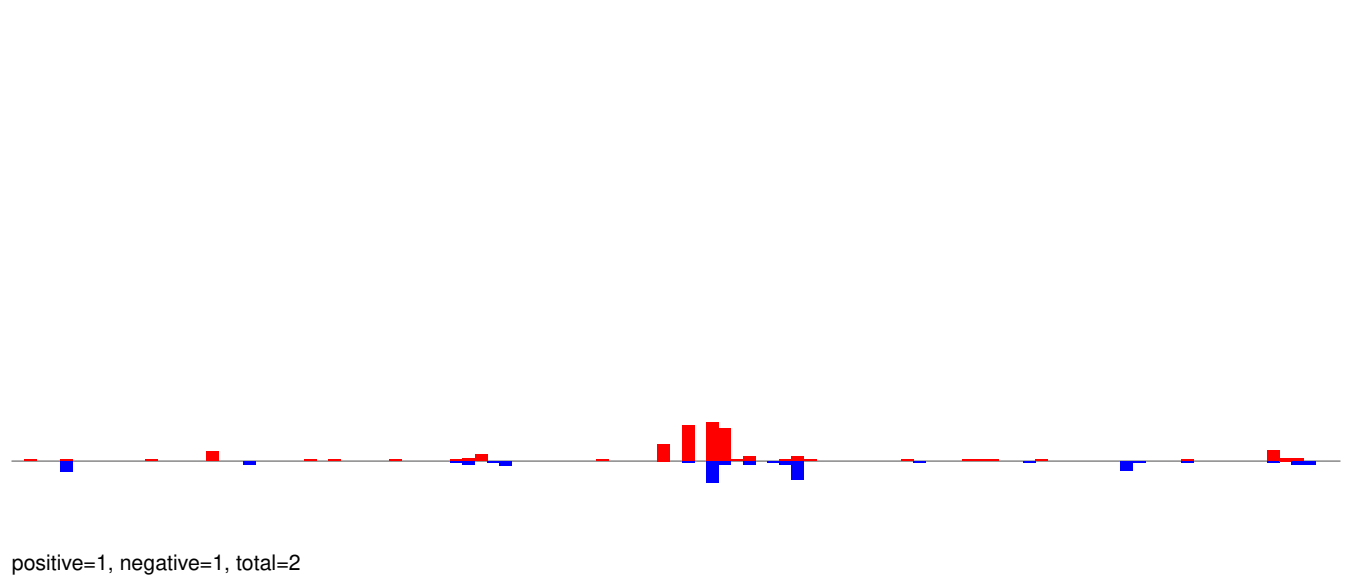

AeAeg_Aag2_R3D1_r123_ZA.rep

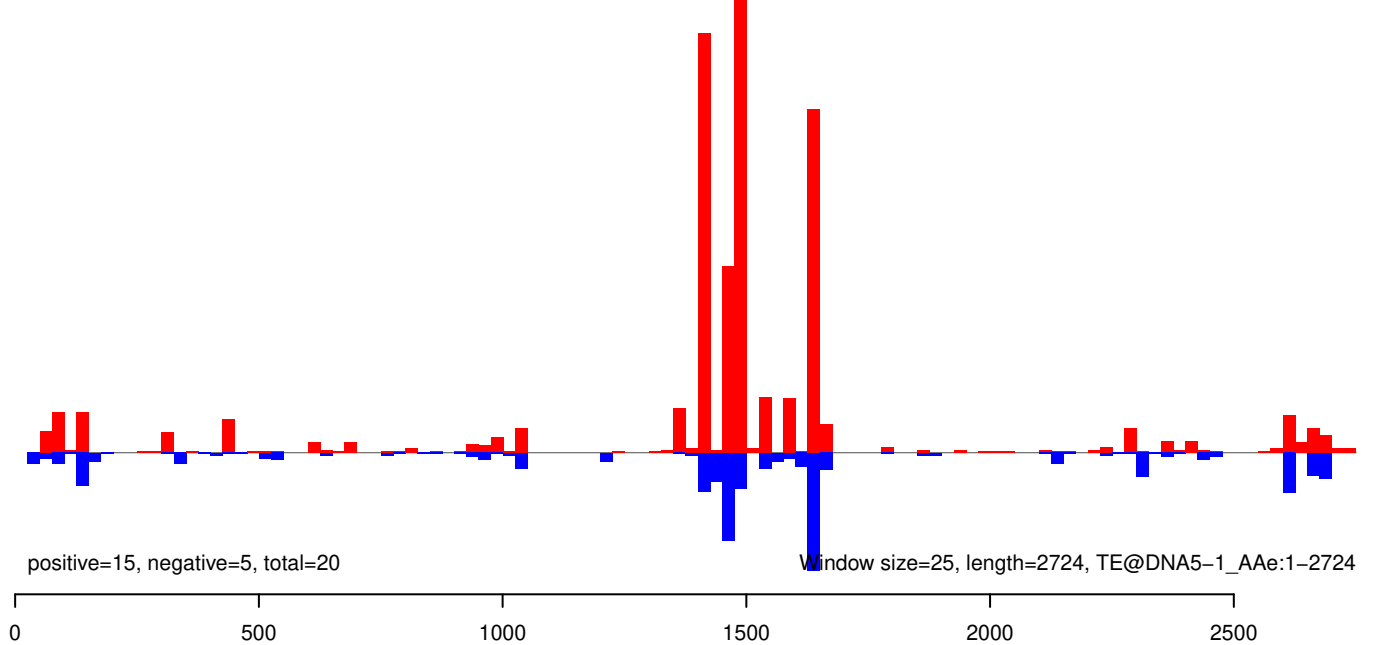

AeAeg_Aag2_R3D1_r123_ZA.18_23.rep

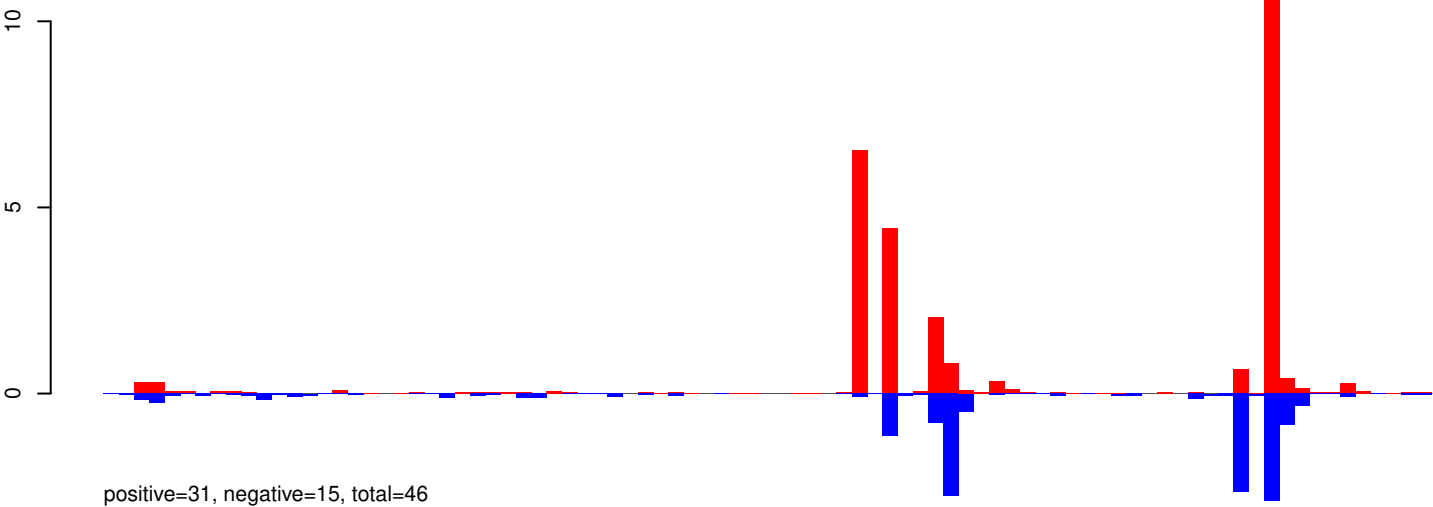

AeAeg_Aag2_R3D1_r123_ZA.24_35.rep

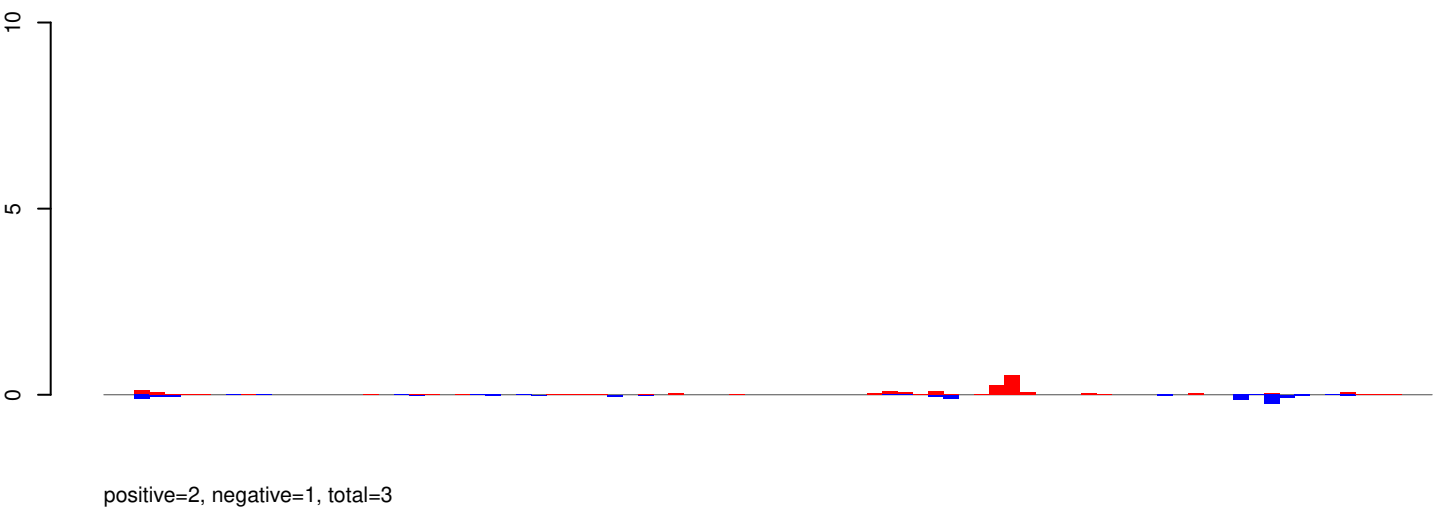

AeAeg_Aag2_R3D1_r123_ZA.rep

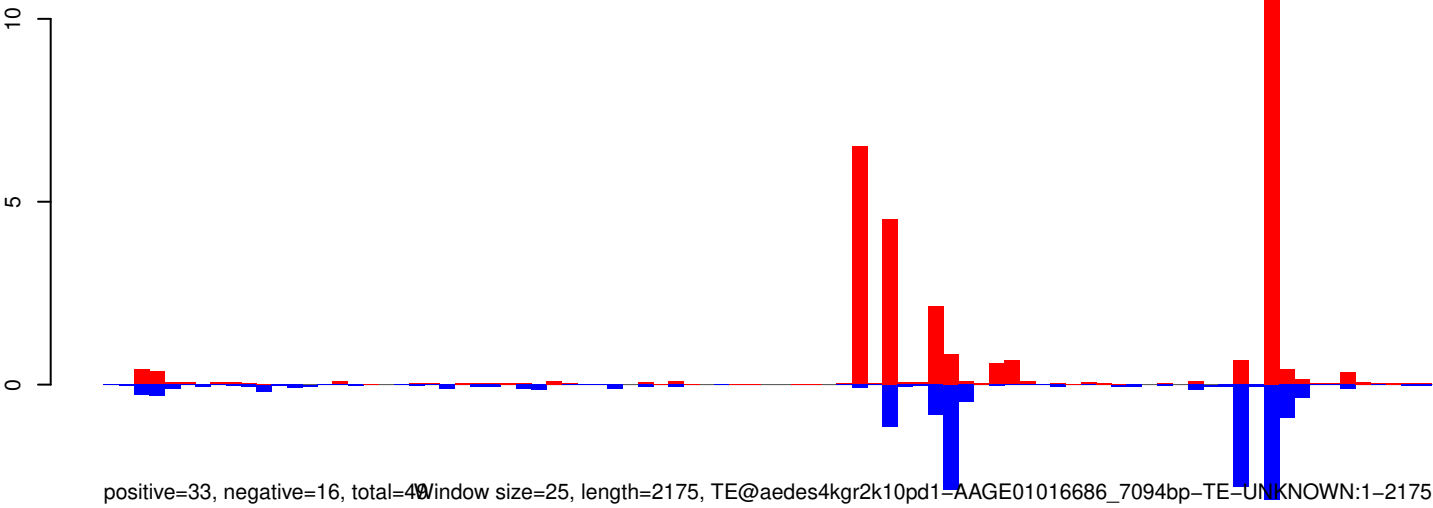

Window size=25, length=2175, TE@aedes4kgr2k10pd1-AAGE01016686_7094bp-TE-UNKNOWN:1-2175

0 500 1000 1500 2000

AeAeg_Aag2_R3D1_r123_ZA.18_23.rep

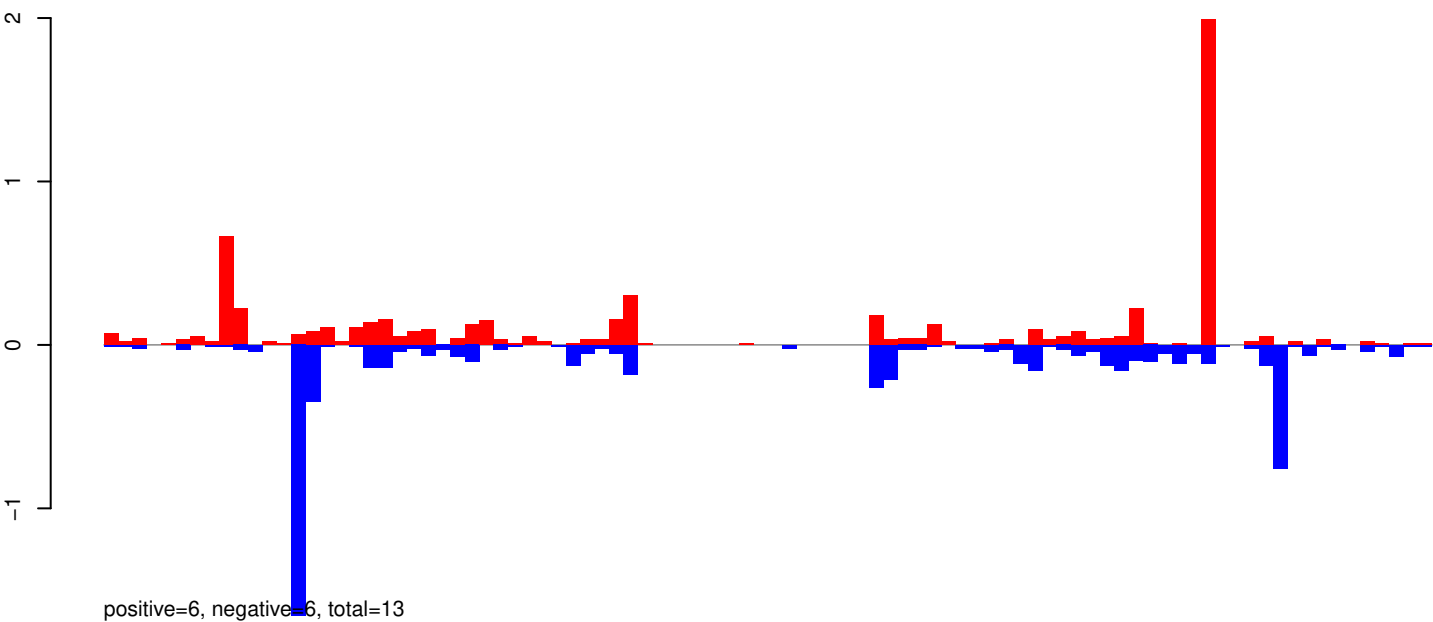

AeAeg_Aag2_R3D1_r123_ZA.24_35.rep

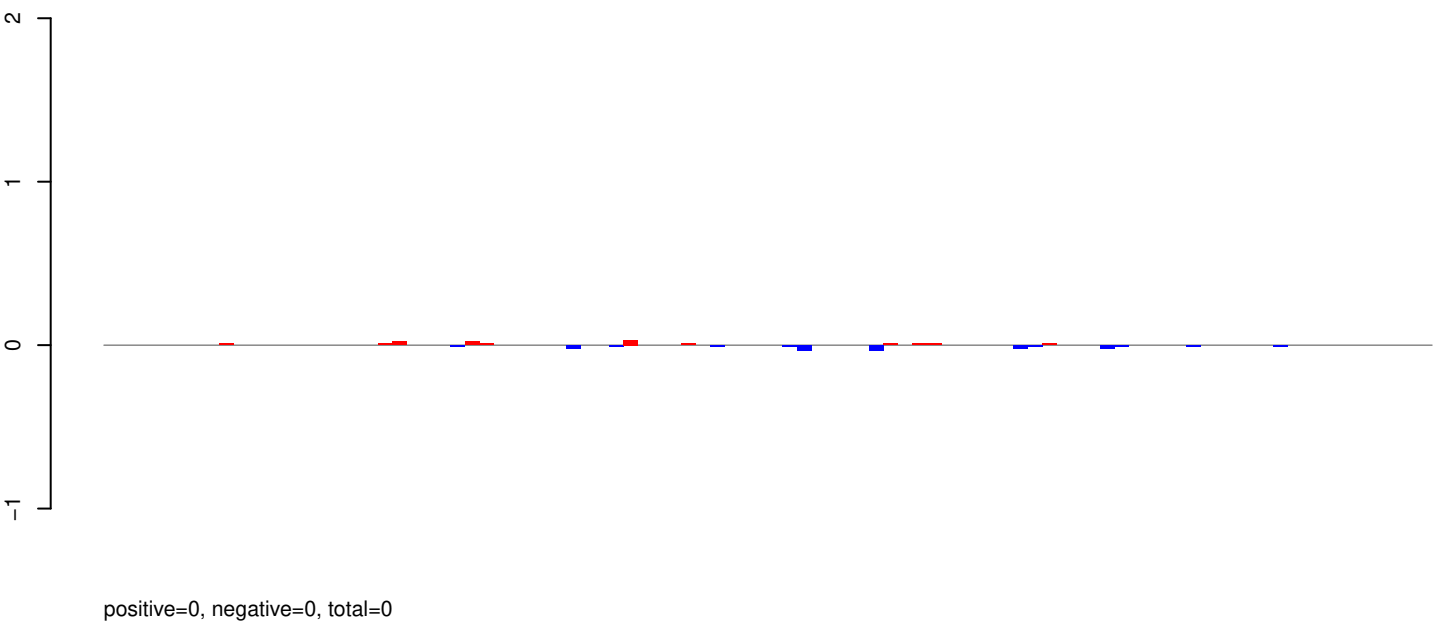

AeAeg_Aag2_R3D1_r123_ZA.rep

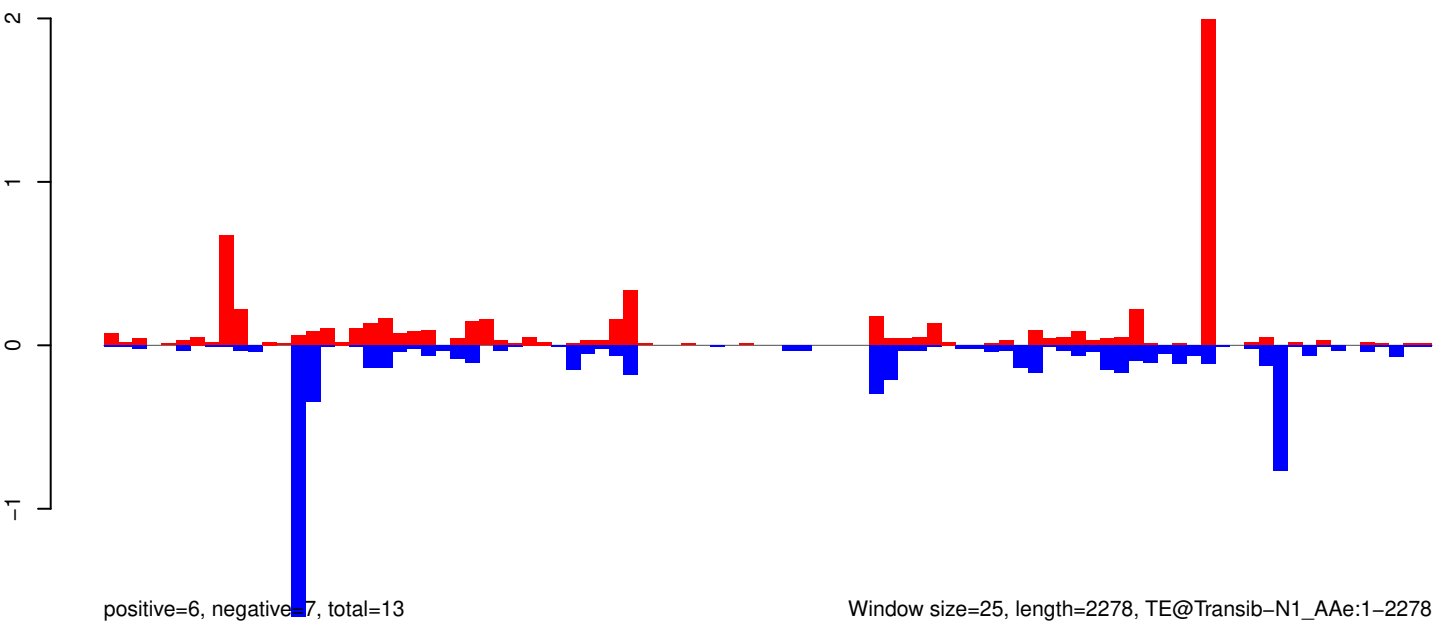

Window size=25, length=2278, TE@Transib-N1_A Ae:1-2278

0 500 1000 1500 2000

AeAeg_Aag2_R3D1_r123_ZA.18_23.rep

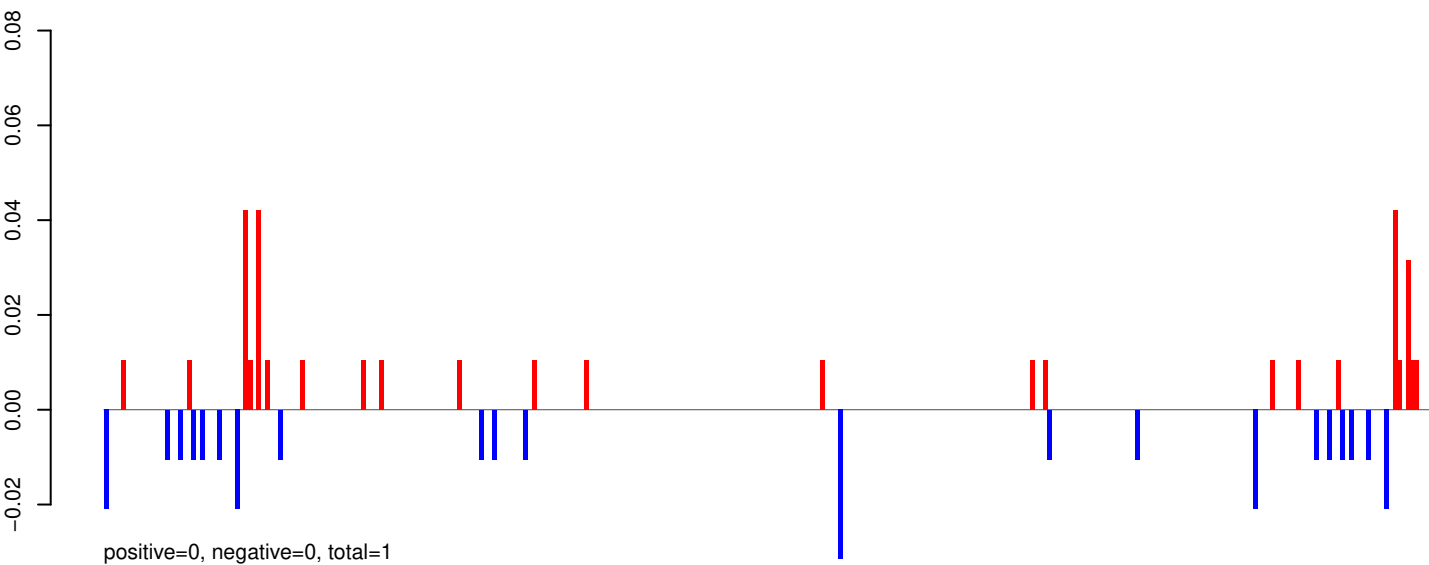

AeAeg_Aag2_R3D1_r123_ZA.24_35.rep

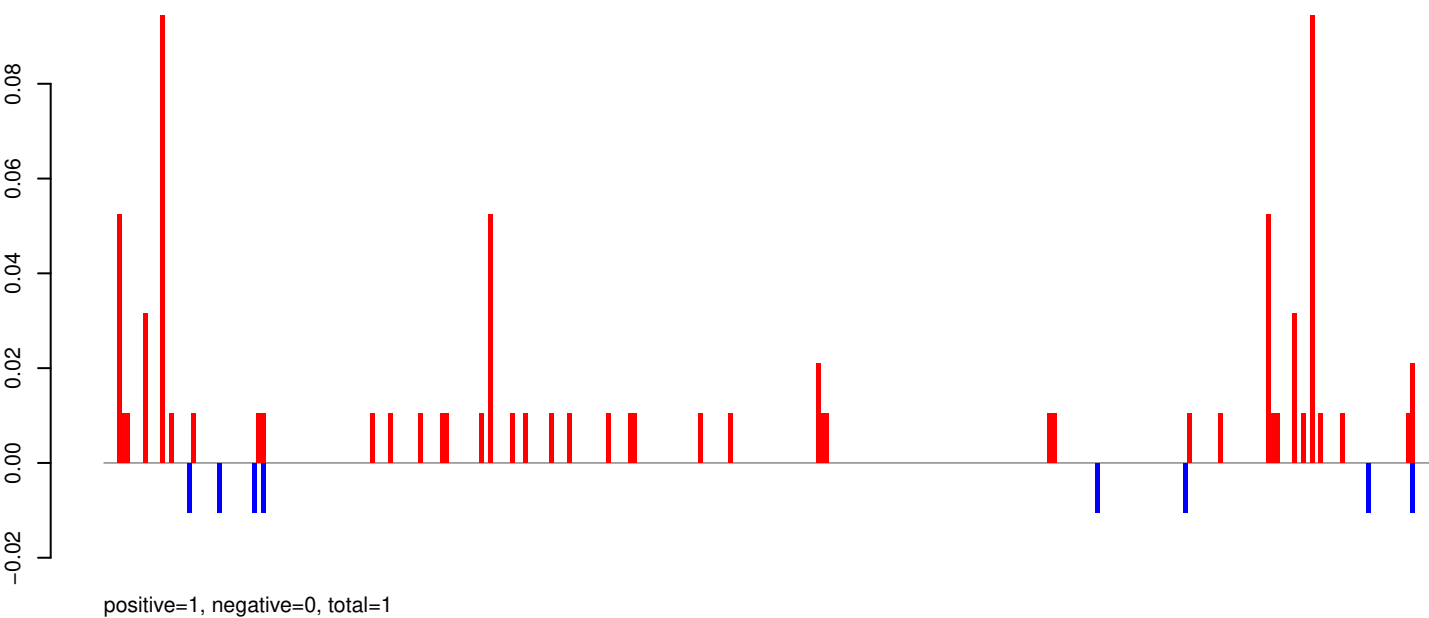

AeAeg_Aag2_R3D1_r123_ZA.rep

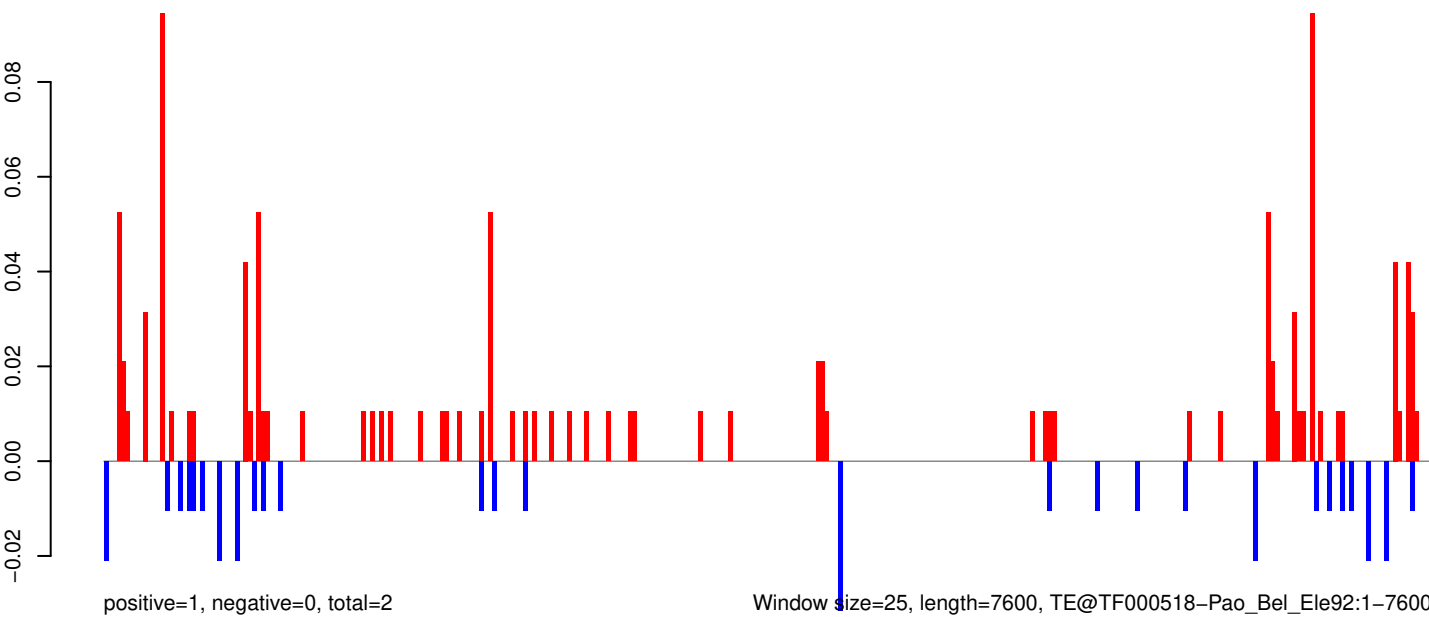

0 2000 4000 6000

AeAeg_Aag2_R3D1_r123_ZA.18_23.rep

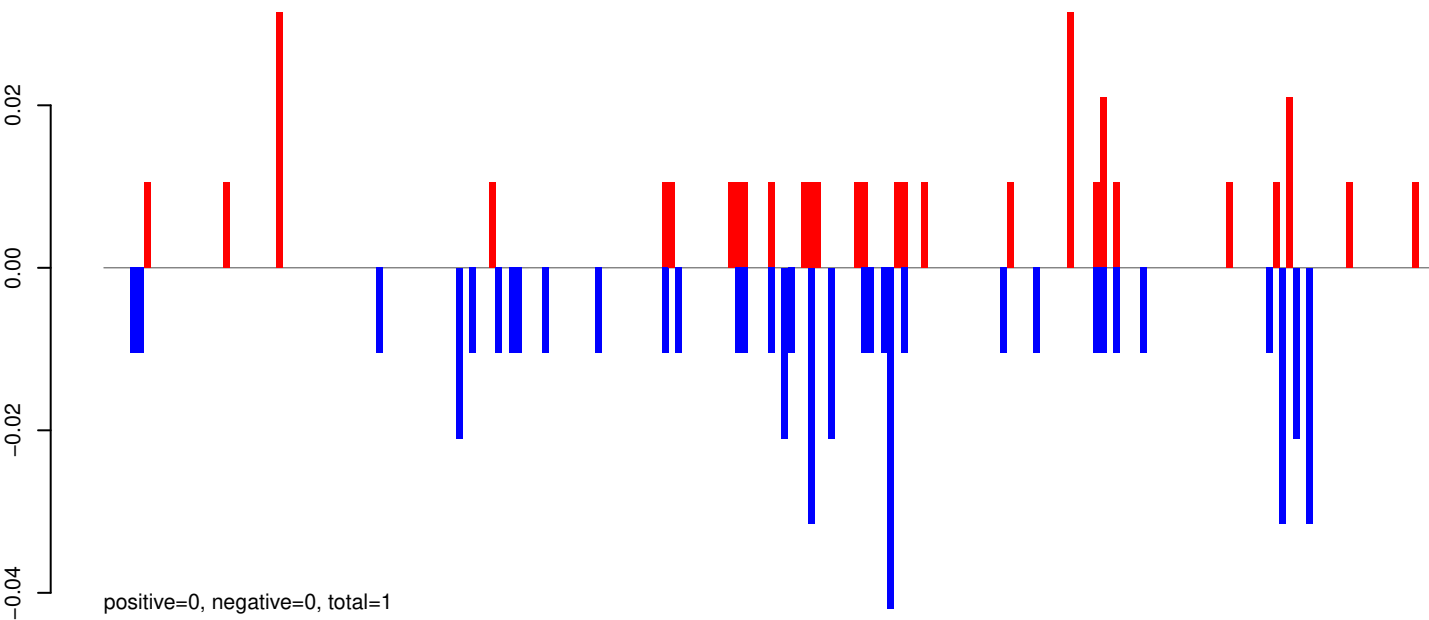

AeAeg_Aag2_R3D1_r123_ZA.24_35.rep

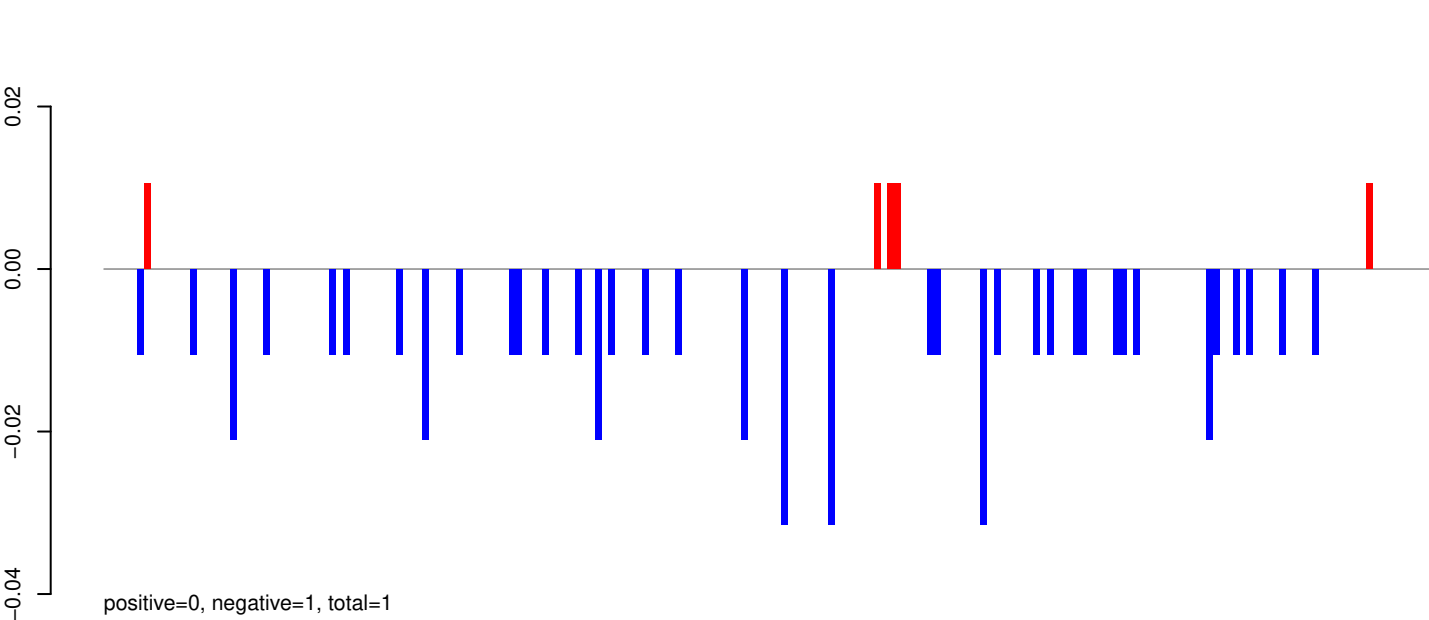

AeAeg_Aag2_R3D1_r123_ZA.rep

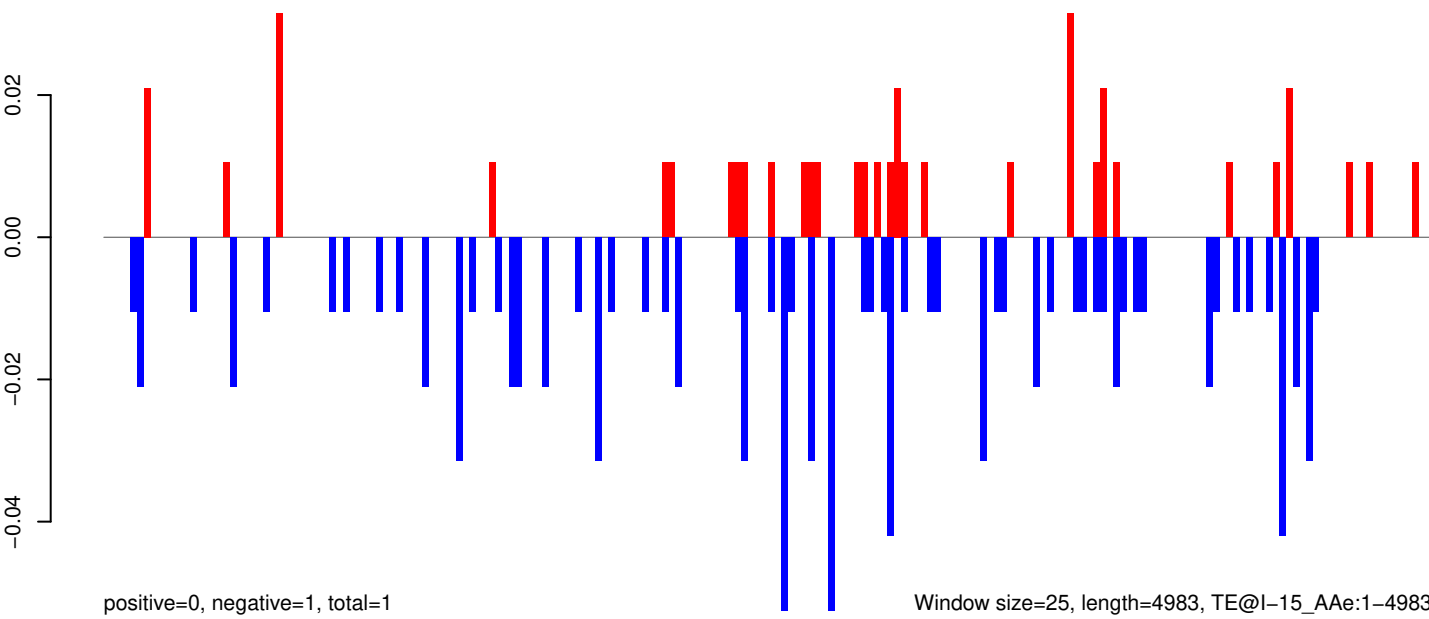

0 1000 2000 3000 4000 5000

AeAeg_Aag2_R3D1_r123_ZA.18_23.rep

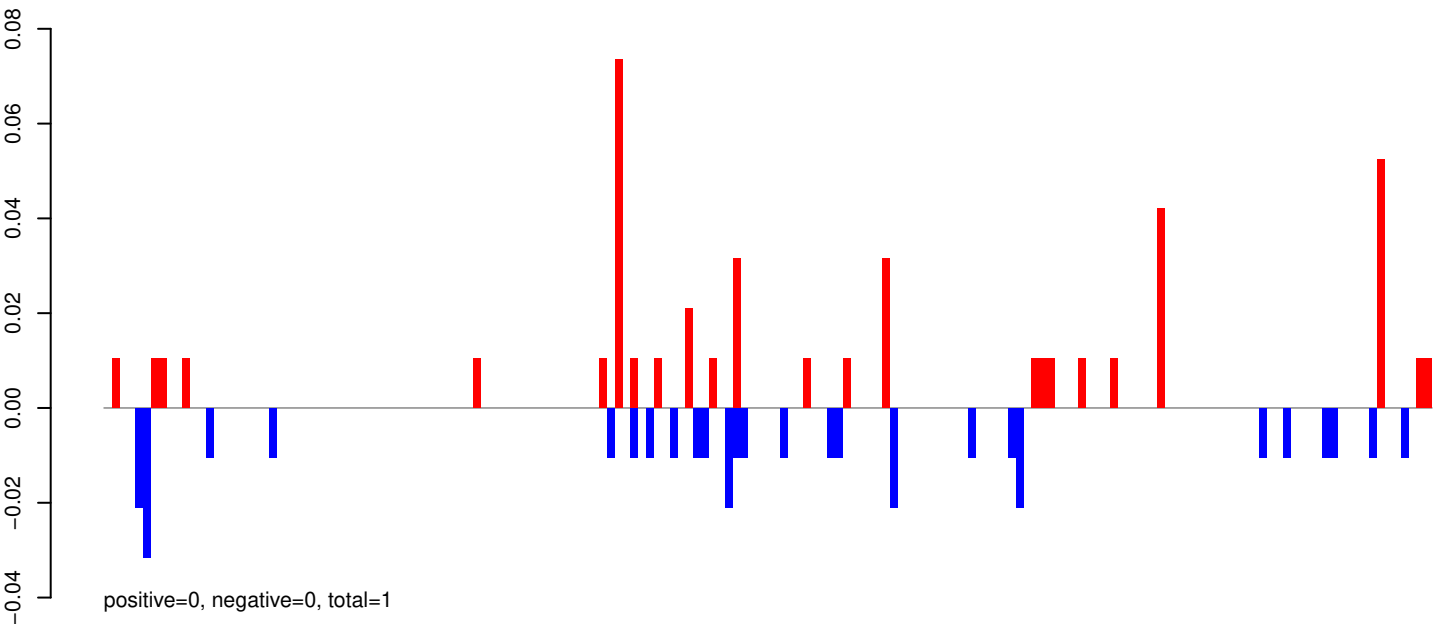

AeAeg_Aag2_R3D1_r123_ZA.24_35.rep

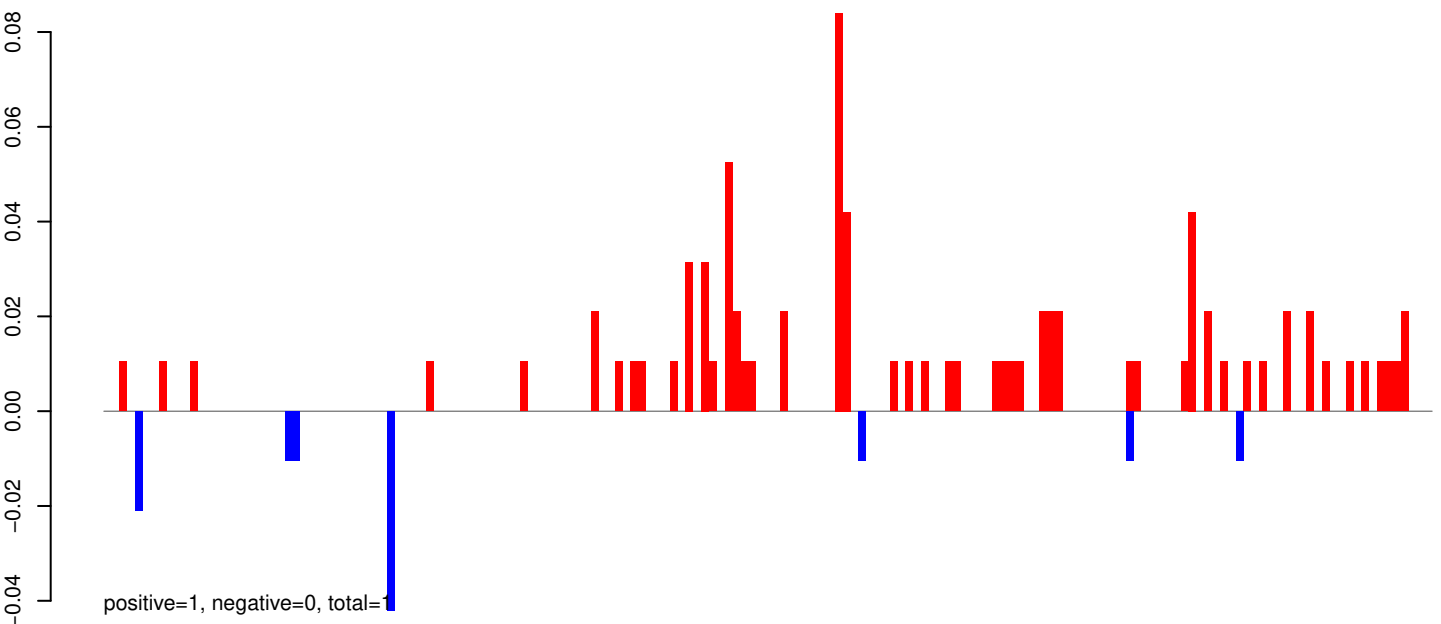

AeAeg_Aag2_R3D1_r123_ZA.rep

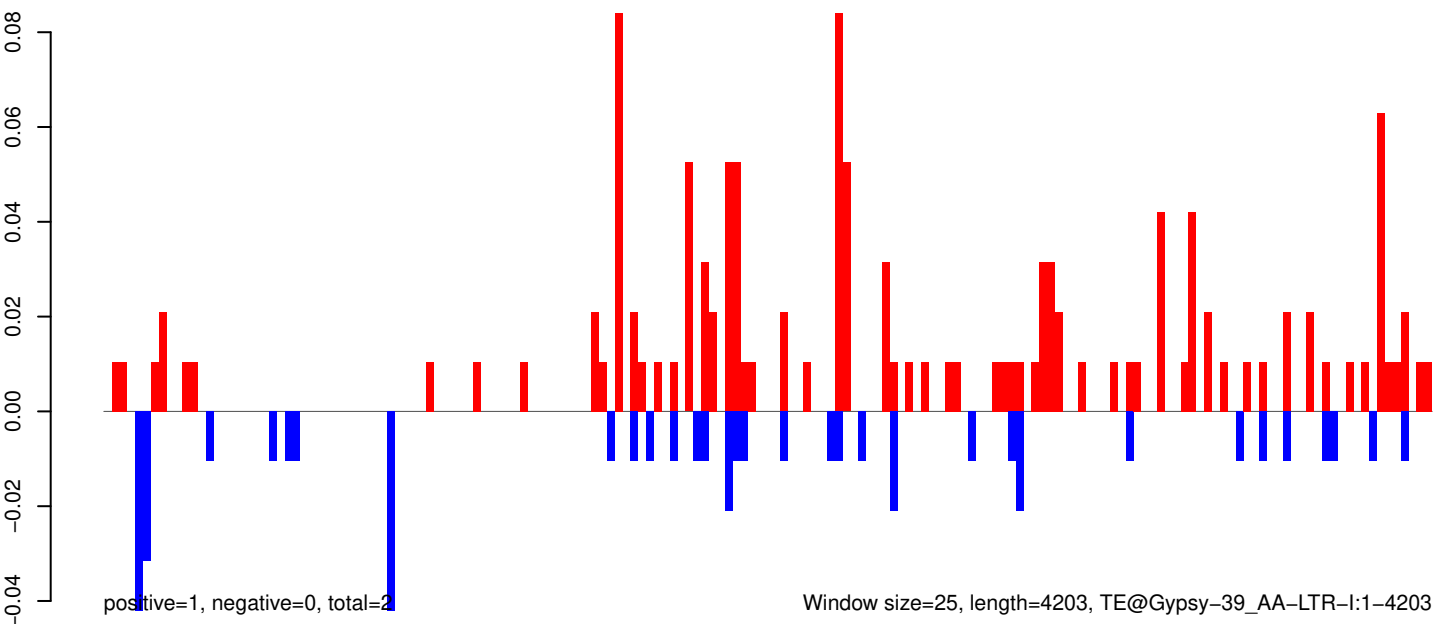

0 1000 2000 3000 4000

AeAeg_Aag2_R3D1_r123_ZA.18_23.rep

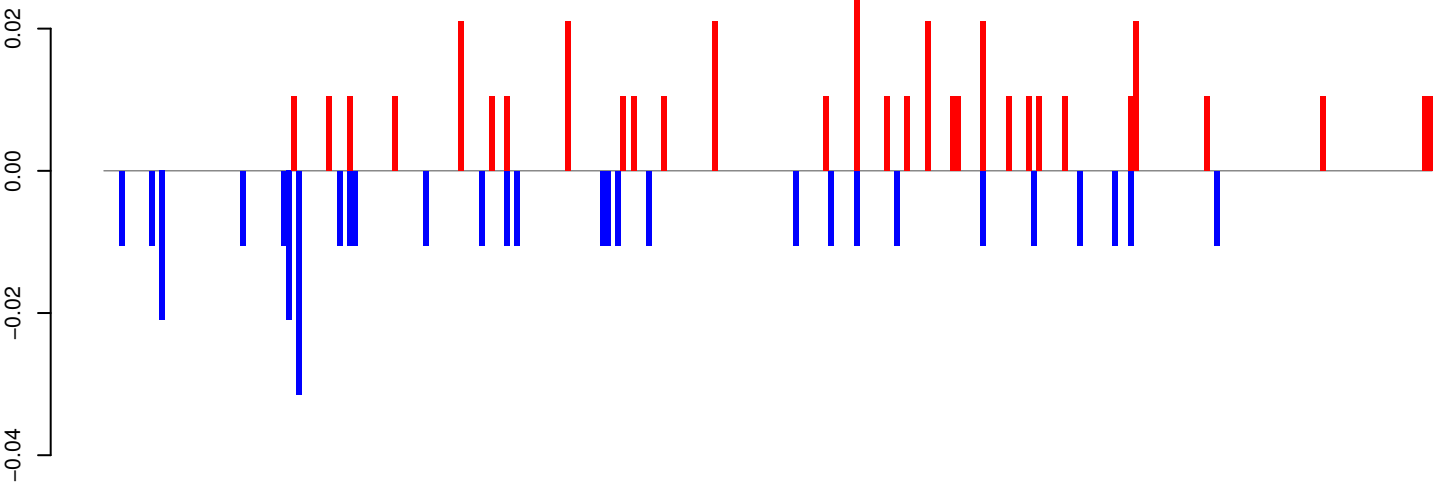

positive=0, negative=0, total=1

AeAeg_Aag2_R3D1_r123_ZA.24_35.rep

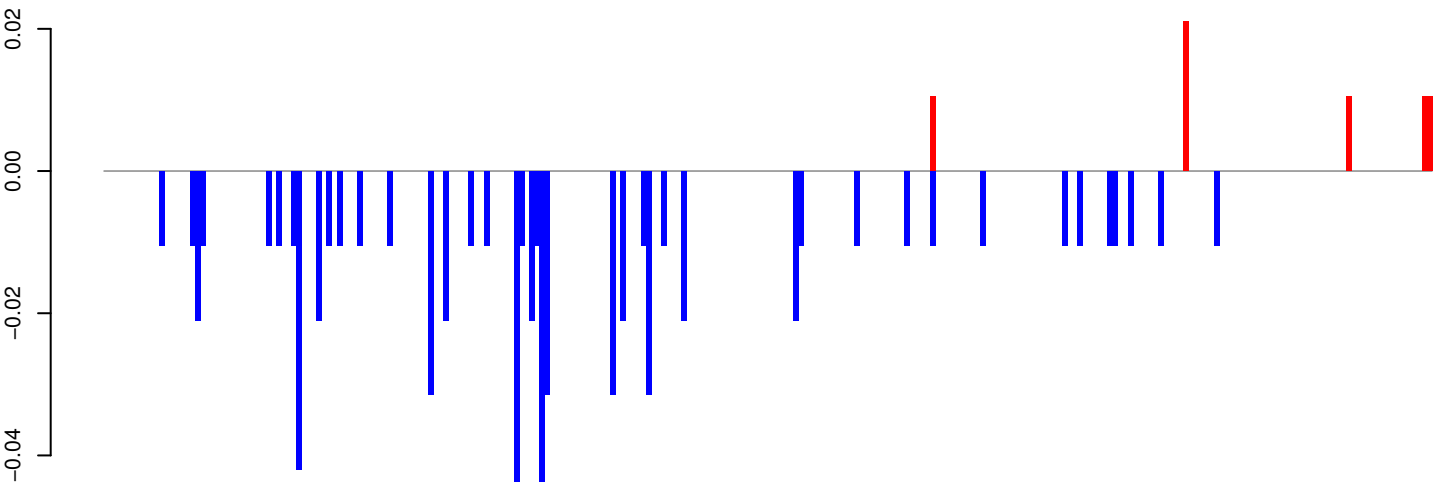

positive=0, negative=1, total=1

AeAeg_Aag2_R3D1_r123_ZA.rep

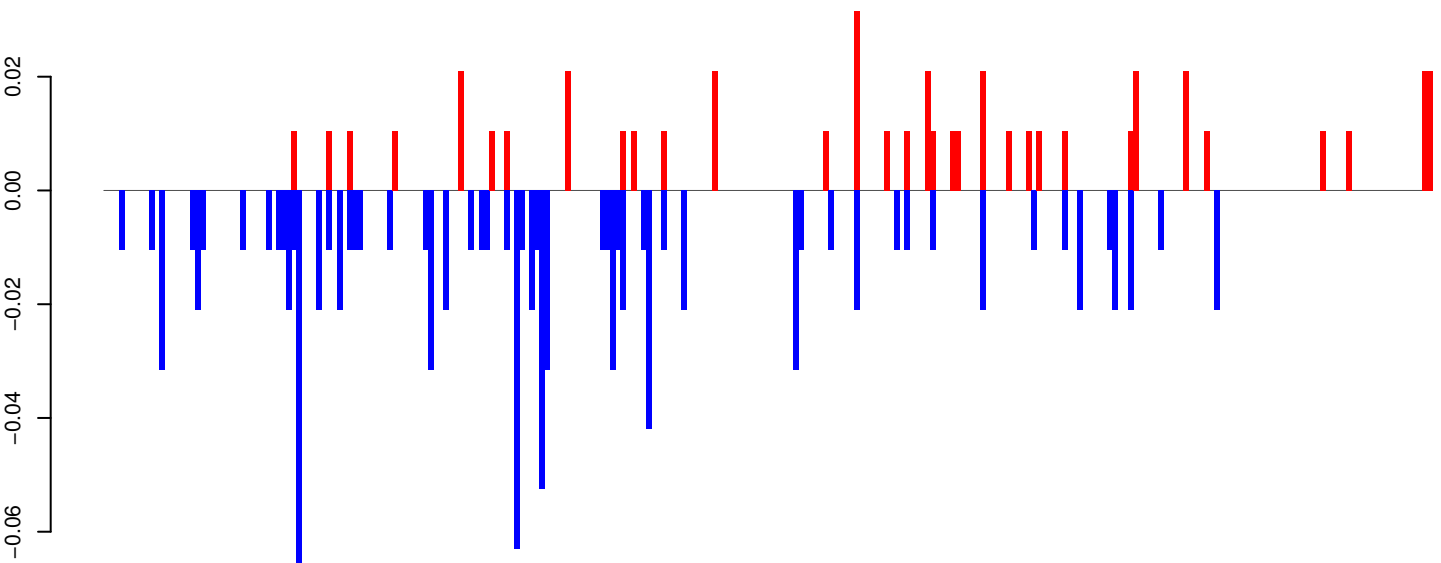

positive=0, negative=1, total=2

Window size=25, length=6550, TE@Gypsy-29_AA-LTR-I:1-6550

0 1000 2000 3000 4000 5000 6000

AeAeg_Aag2_R3D1_r123_ZA.18_23.rep



positive=0, negative=10, total=10

AeAeg_Aag2_R3D1_r123_ZA.24_35.rep

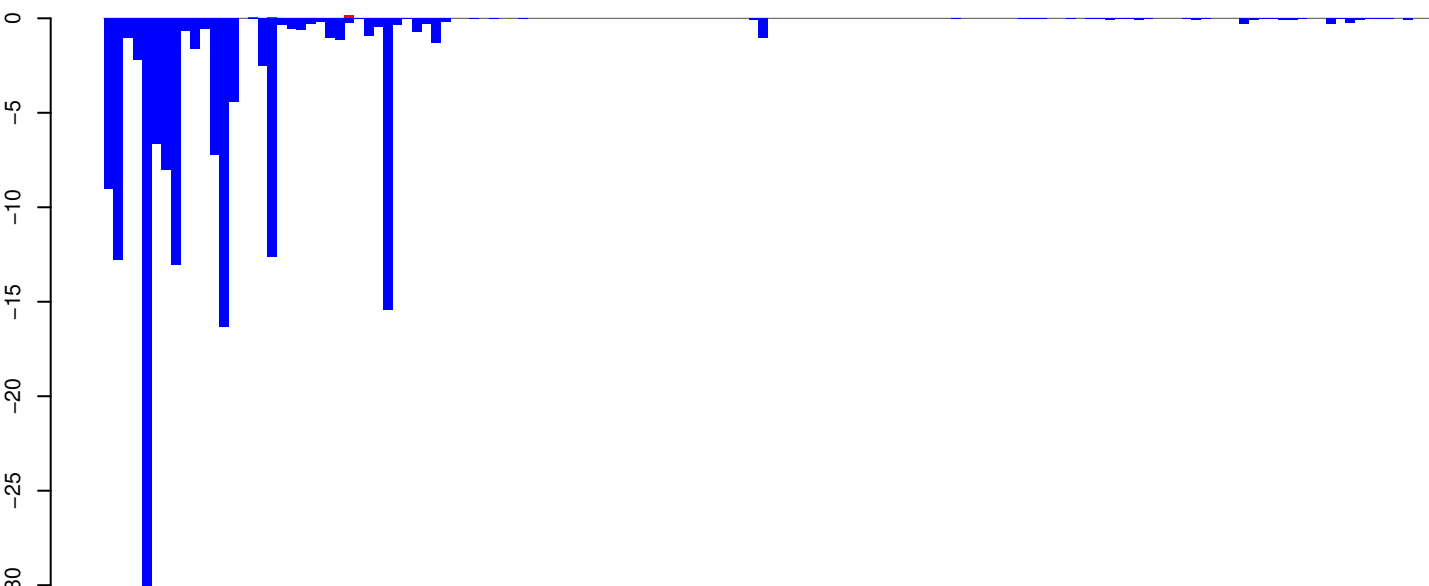

positive=0, negative=157, total=157

AeAeg_Aag2_R3D1_r123_ZA.rep

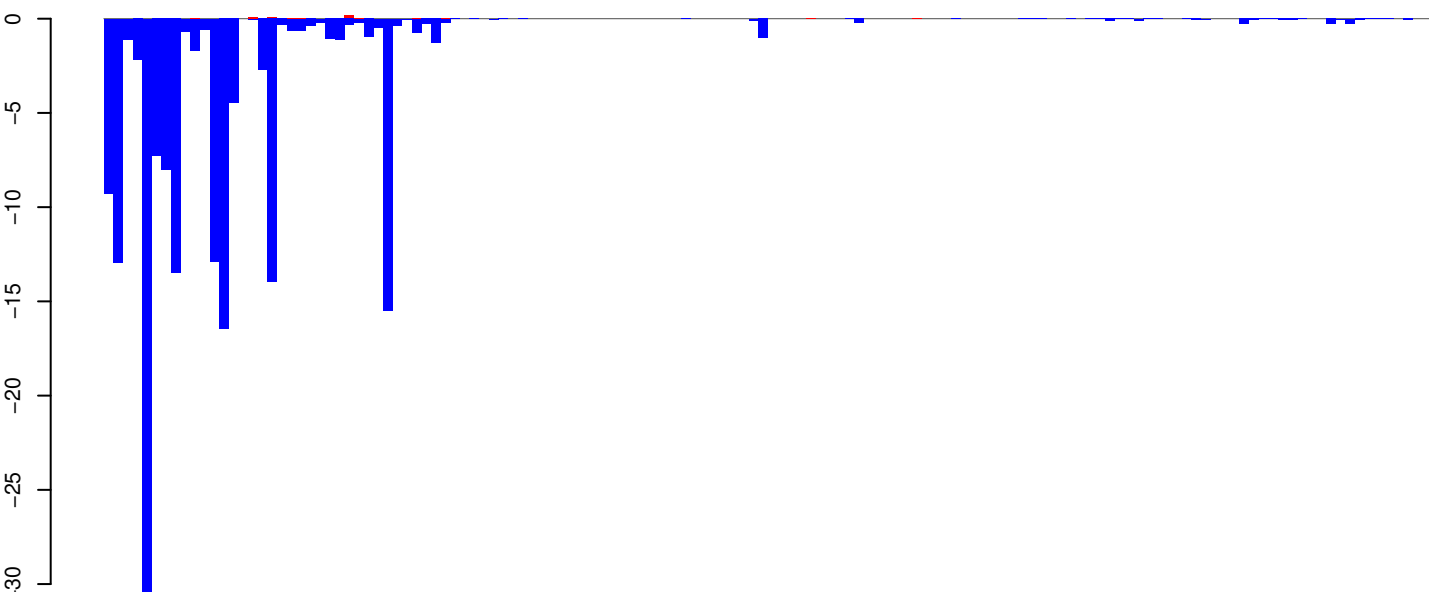

positive=1, negative=168, total=168

Window size=25, length=3426, TE@Gypsy-298_AA-LTR-I:1-3426

0 500 1000 1500 2000 2500 3000 3500

AeAeg_Aag2_R3D1_r123_ZA.18_23.rep

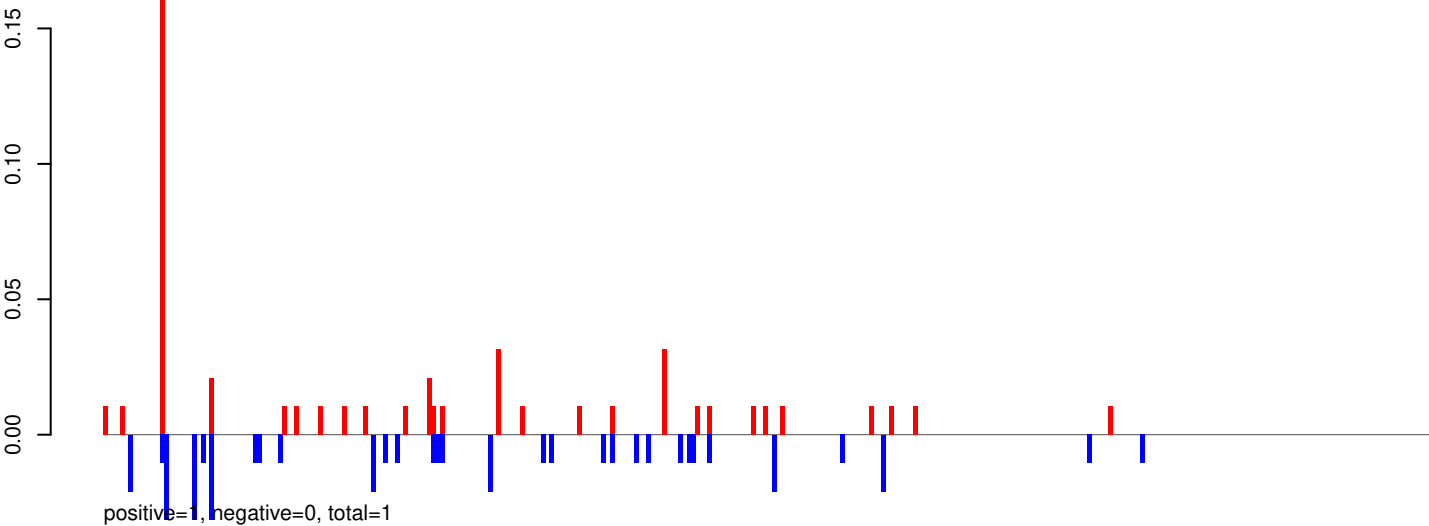

AeAeg_Aag2_R3D1_r123_ZA.24_35.rep

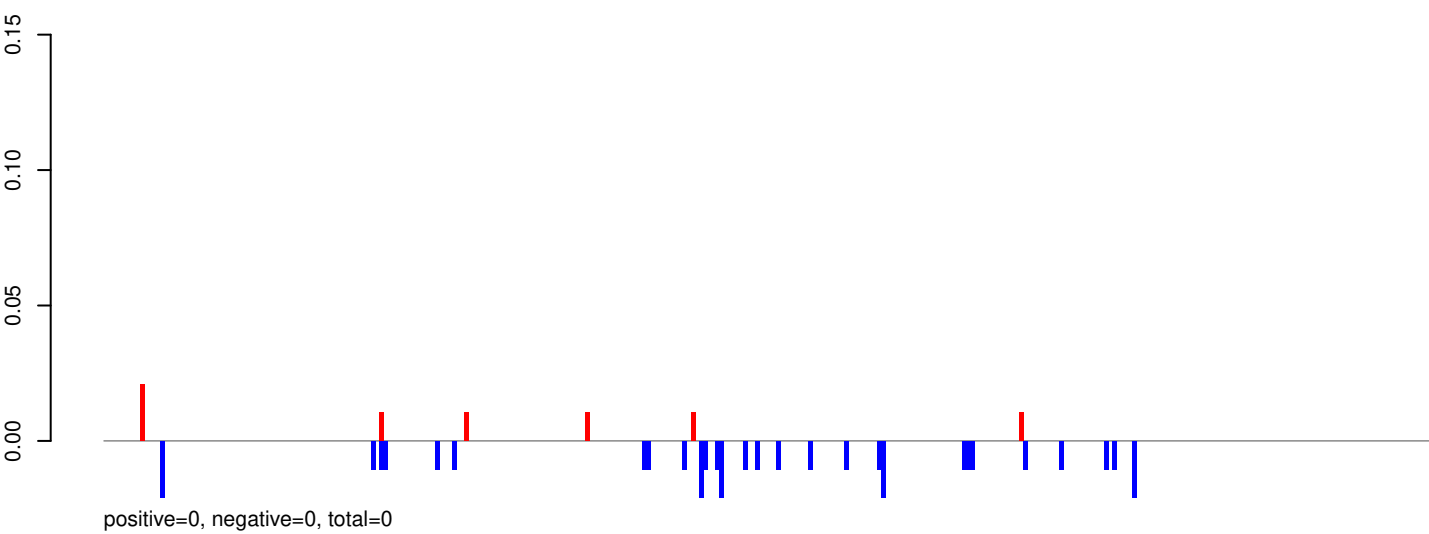

AeAeg_Aag2_R3D1_r123_ZA.rep

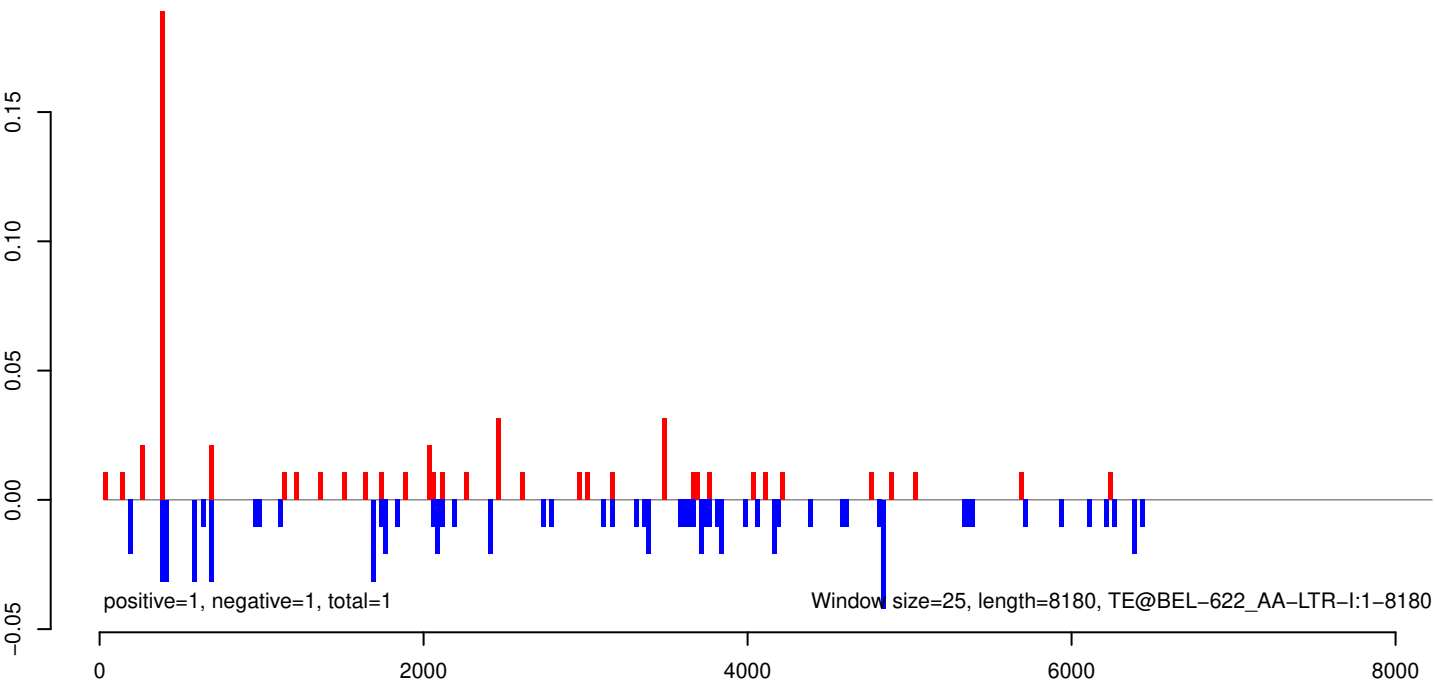

AeAeg_Aag2_R3D1_r123_ZA.18_23.rep

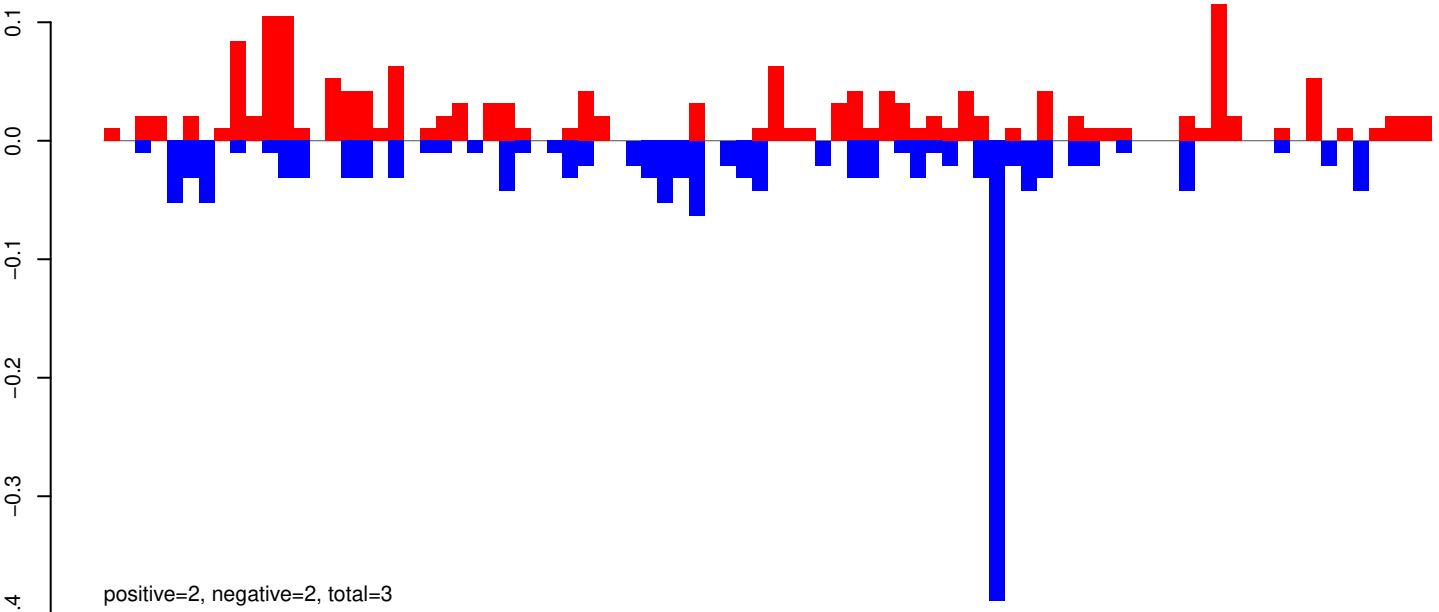

AeAeg_Aag2_R3D1_r123_ZA.24_35.rep

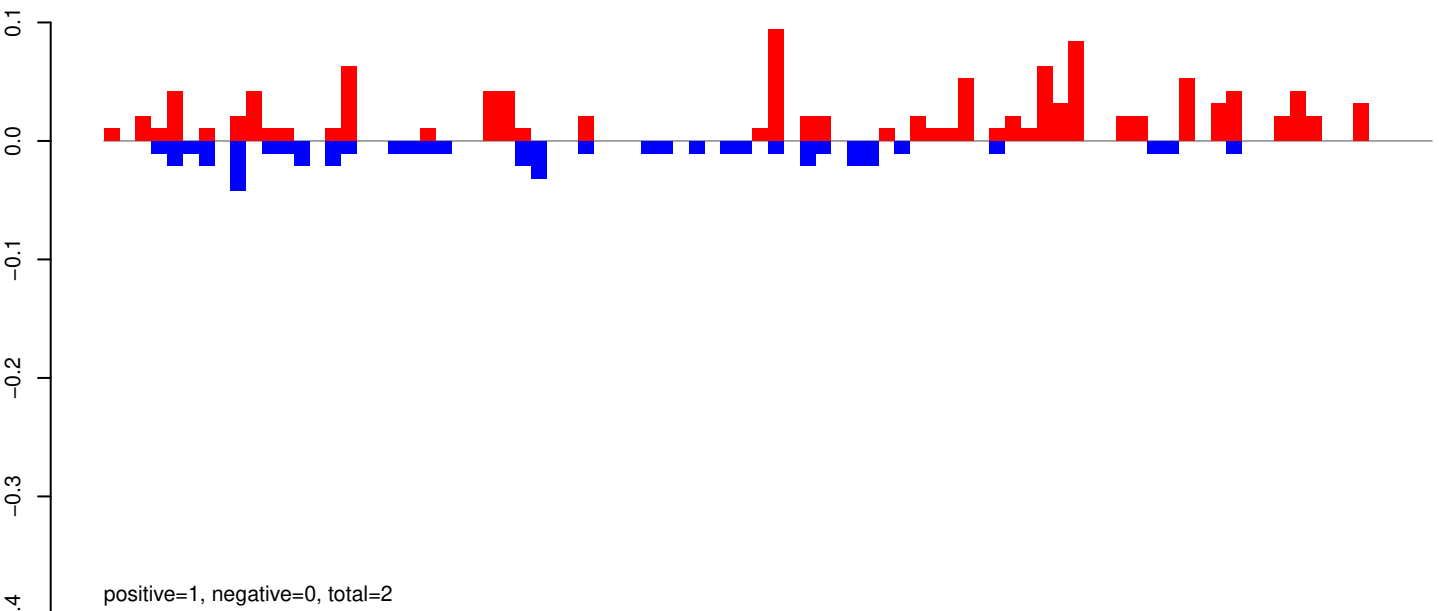

AeAeg_Aag2_R3D1_r123_ZA.rep

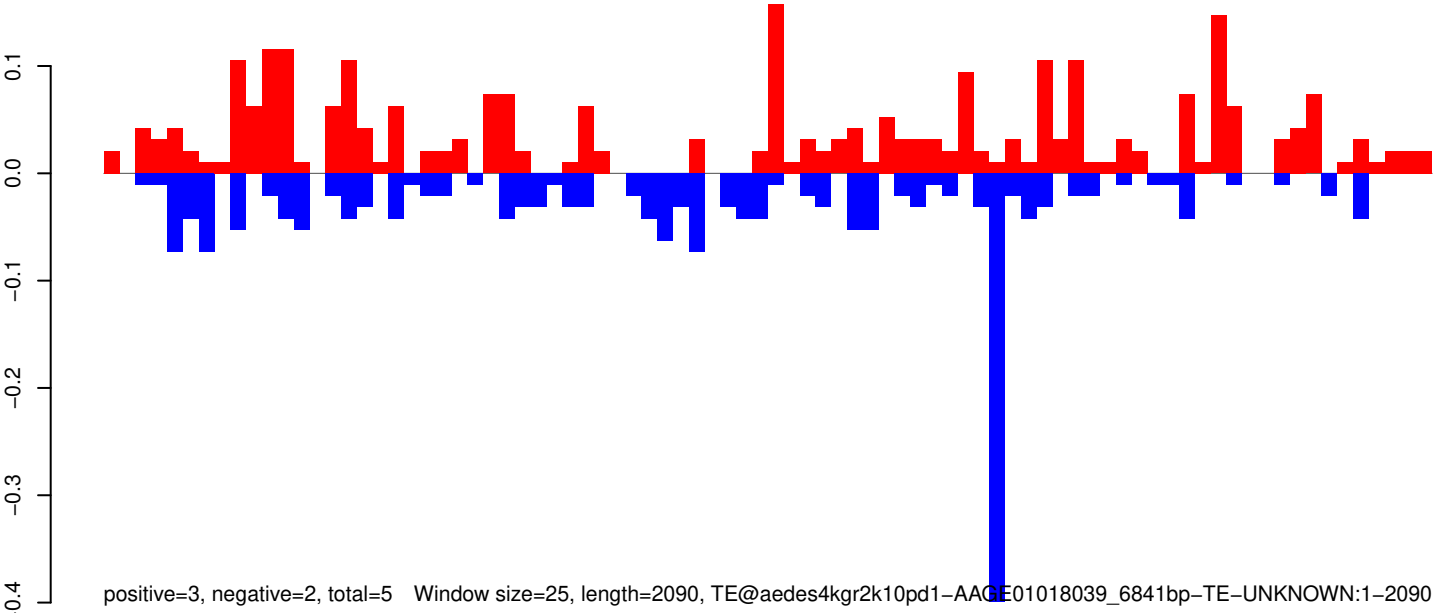

AeAeg_Aag2_R3D1_r123_ZA.18_23.rep

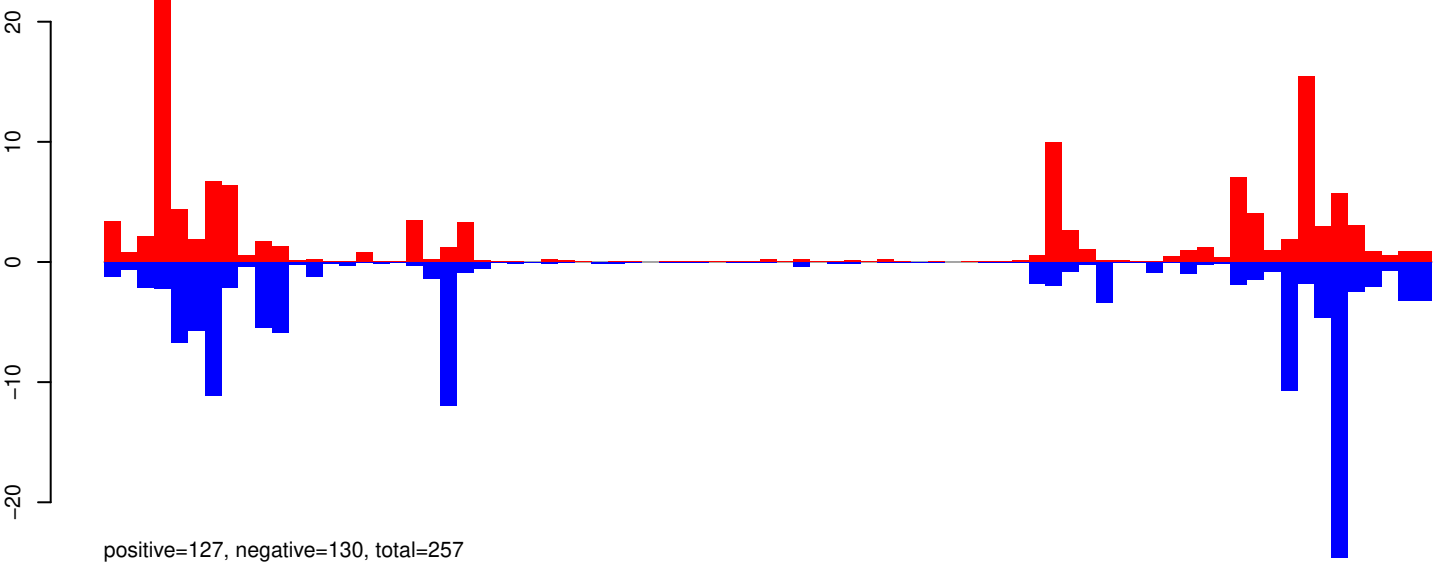

AeAeg_Aag2_R3D1_r123_ZA.24_35.rep

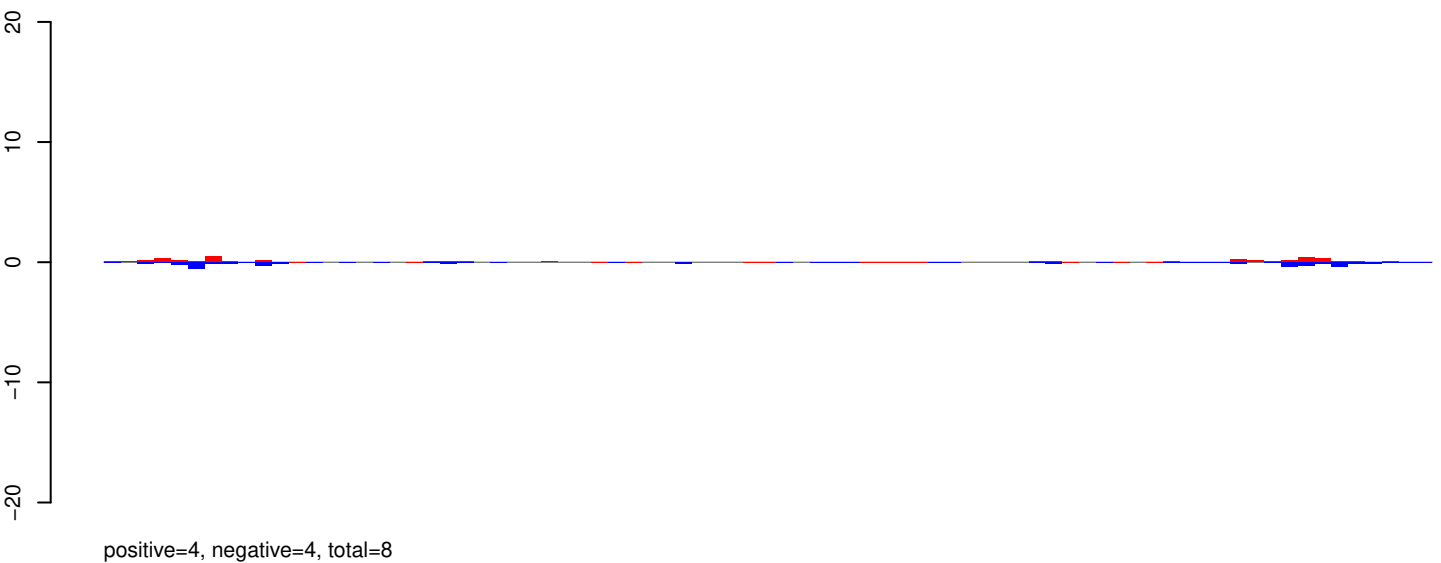

AeAeg_Aag2_R3D1_r123_ZA.rep

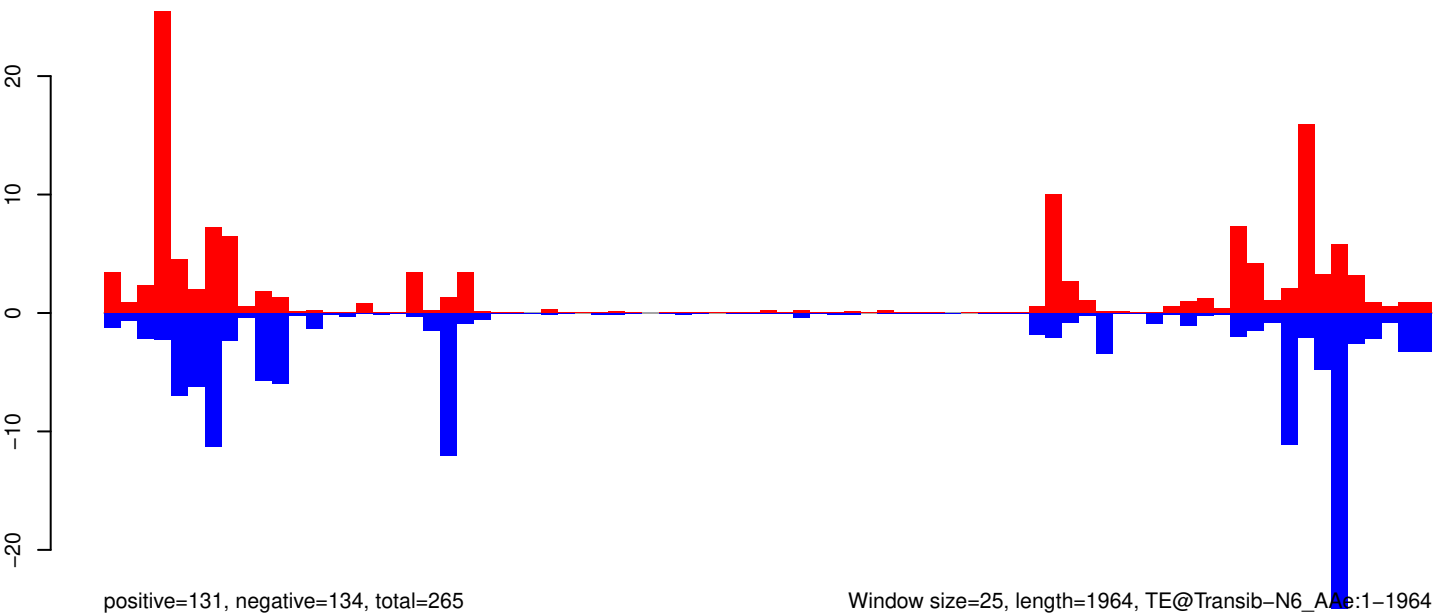

Window size=25, length=1964, TE@Transib-N6_AAg:1-1964

0 500 1000 1500 2000

AeAeg_Aag2_R3D1_r123_ZA.18_23.rep

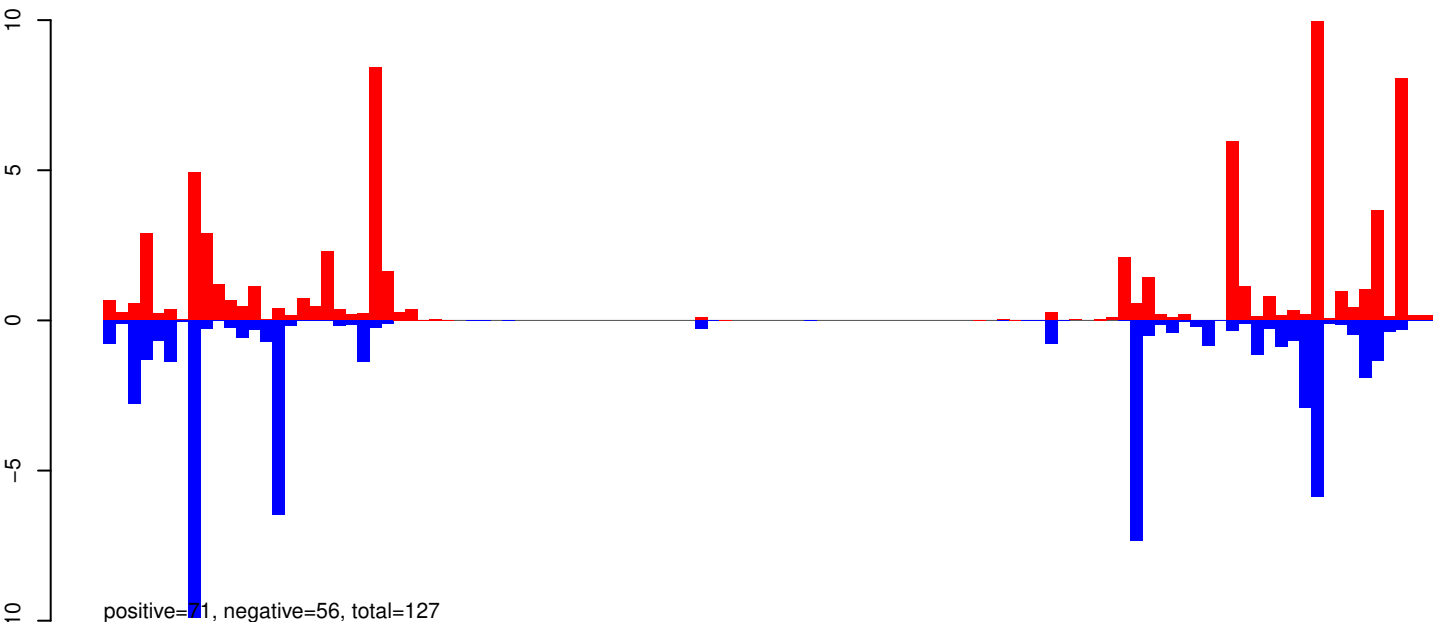

AeAeg_Aag2_R3D1_r123_ZA.24_35.rep

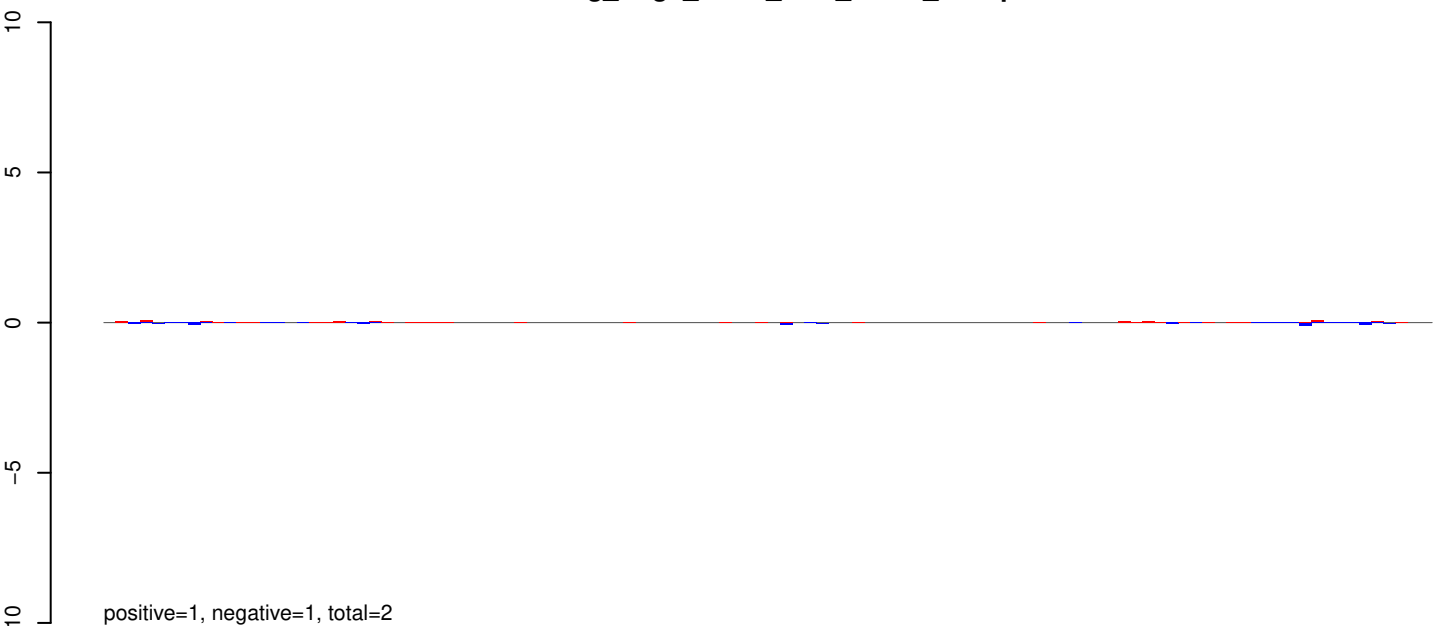

AeAeg_Aag2_R3D1_r123_ZA.rep

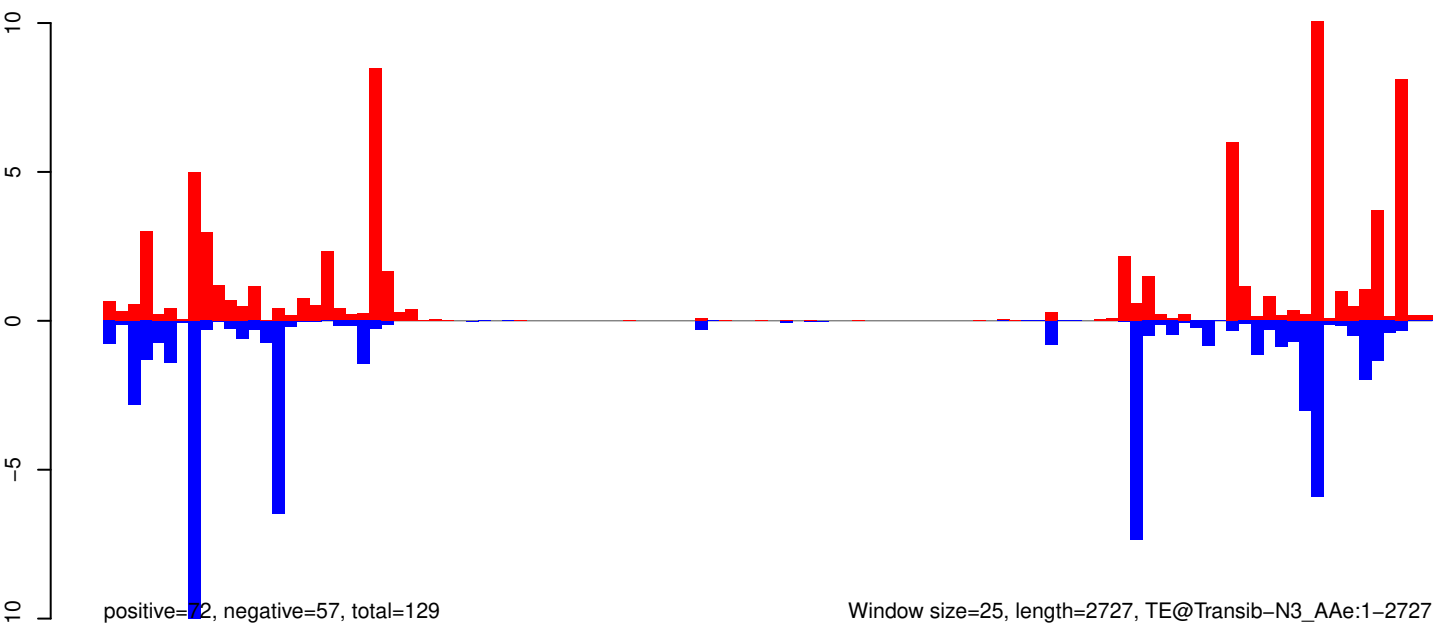

Window size=25, length=2727, TE@Transib-N3_AAg:1-2727

AeAeg_Aag2_R3D1_r123_ZA.18_23.rep

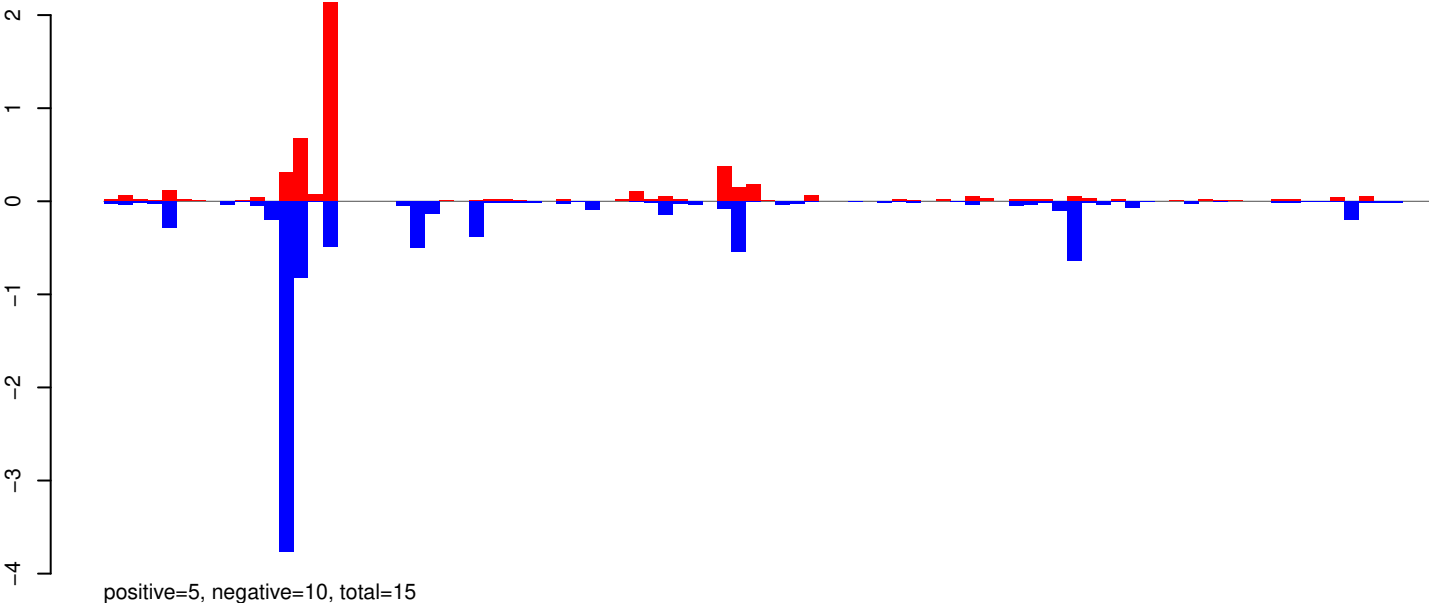

AeAeg_Aag2_R3D1_r123_ZA.24_35.rep

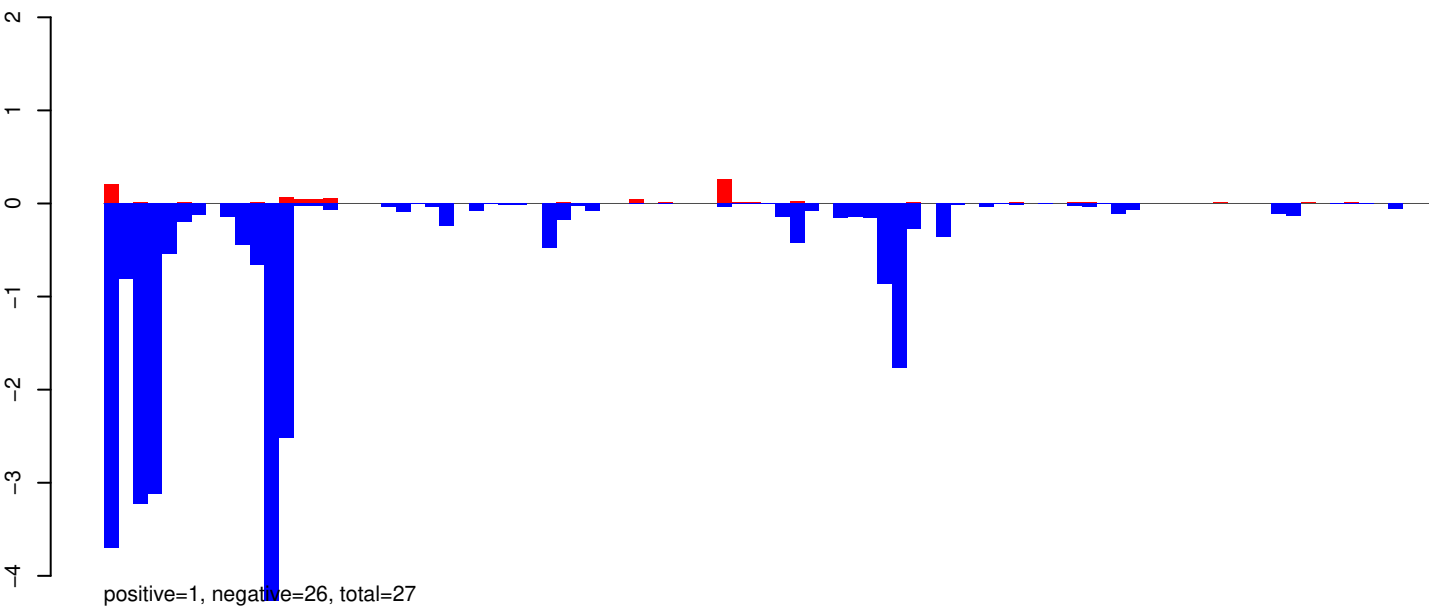

AeAeg_Aag2_R3D1_r123_ZA.rep

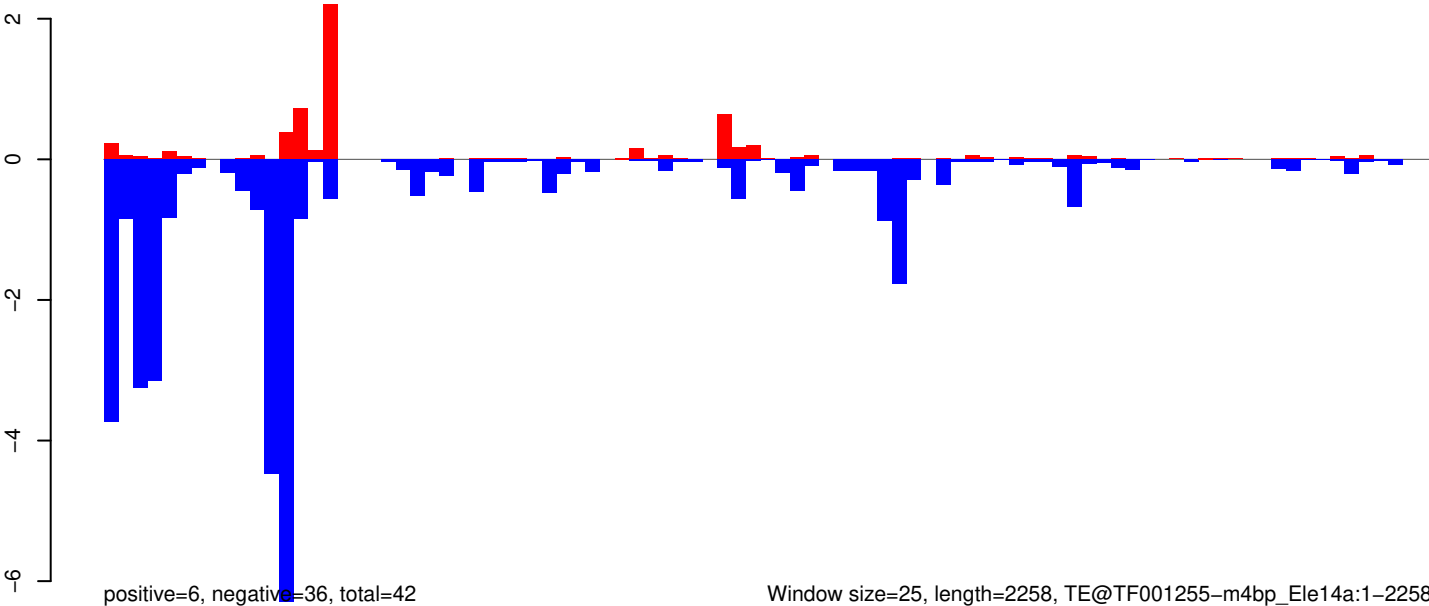

Window size=25, length=2258, TE@TF001255-m4bp_Ele14a:1-2258

AeAeg_Aag2_R3D1_r123_ZA.18_23.rep

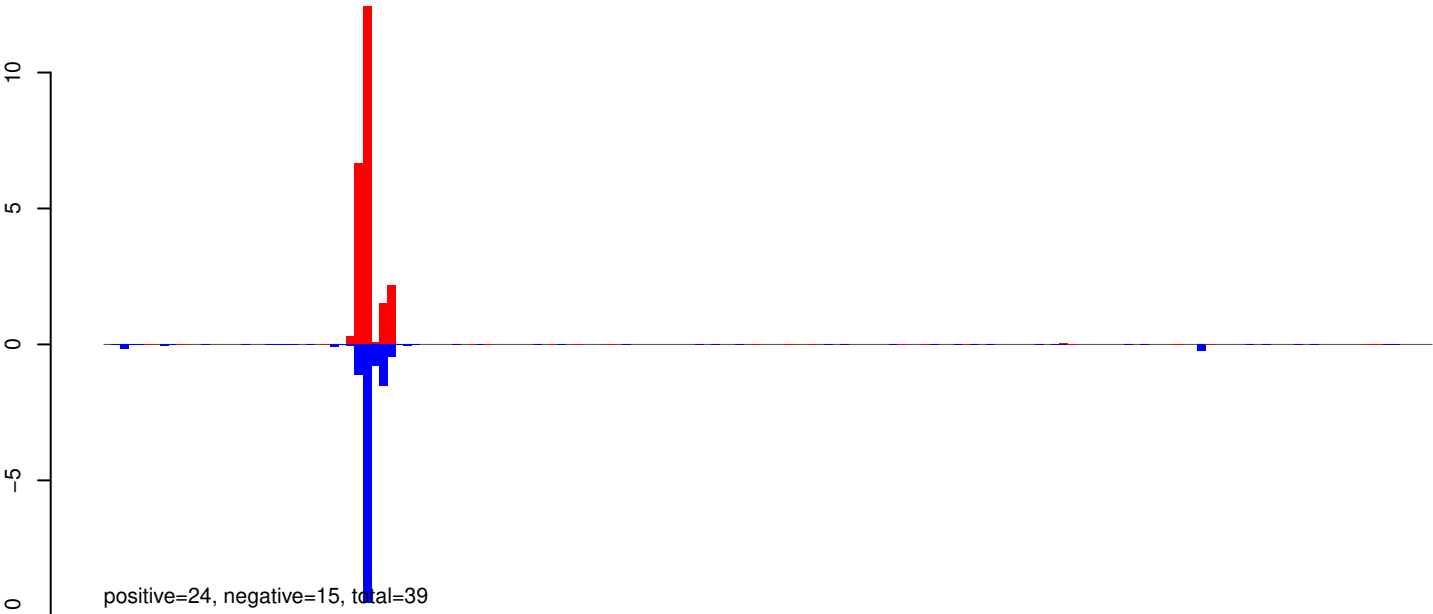

AeAeg_Aag2_R3D1_r123_ZA.24_35.rep

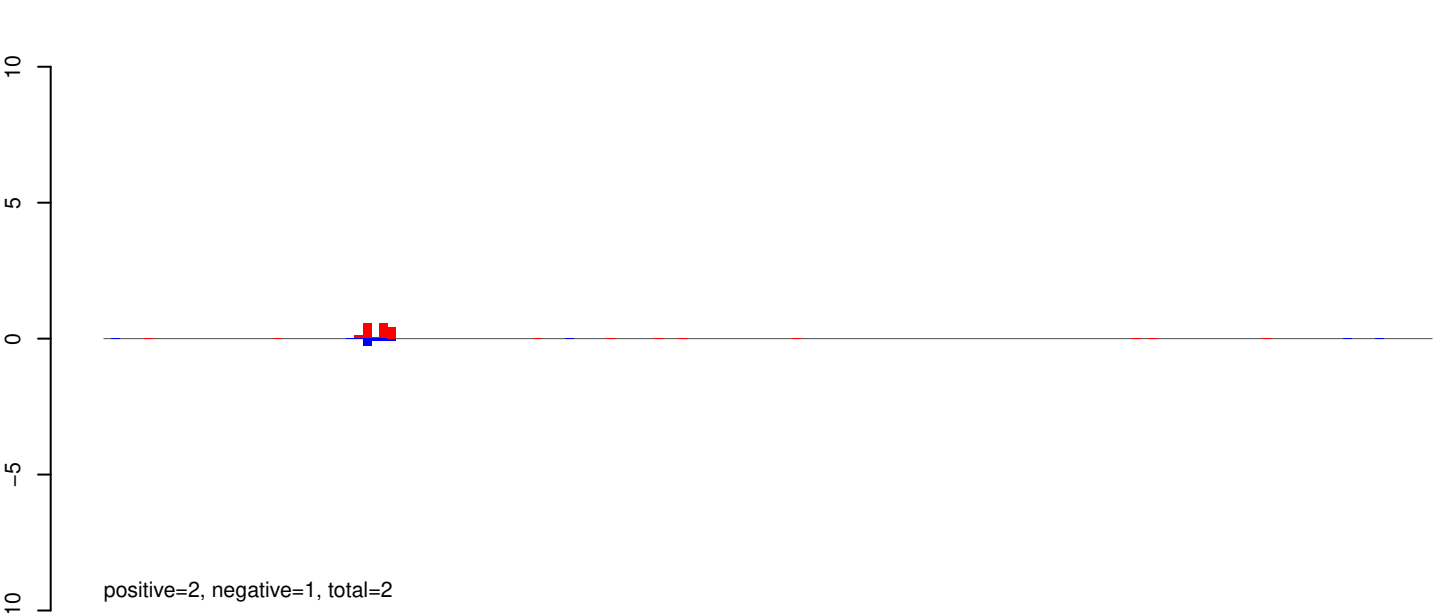

AeAeg_Aag2_R3D1_r123_ZA.rep

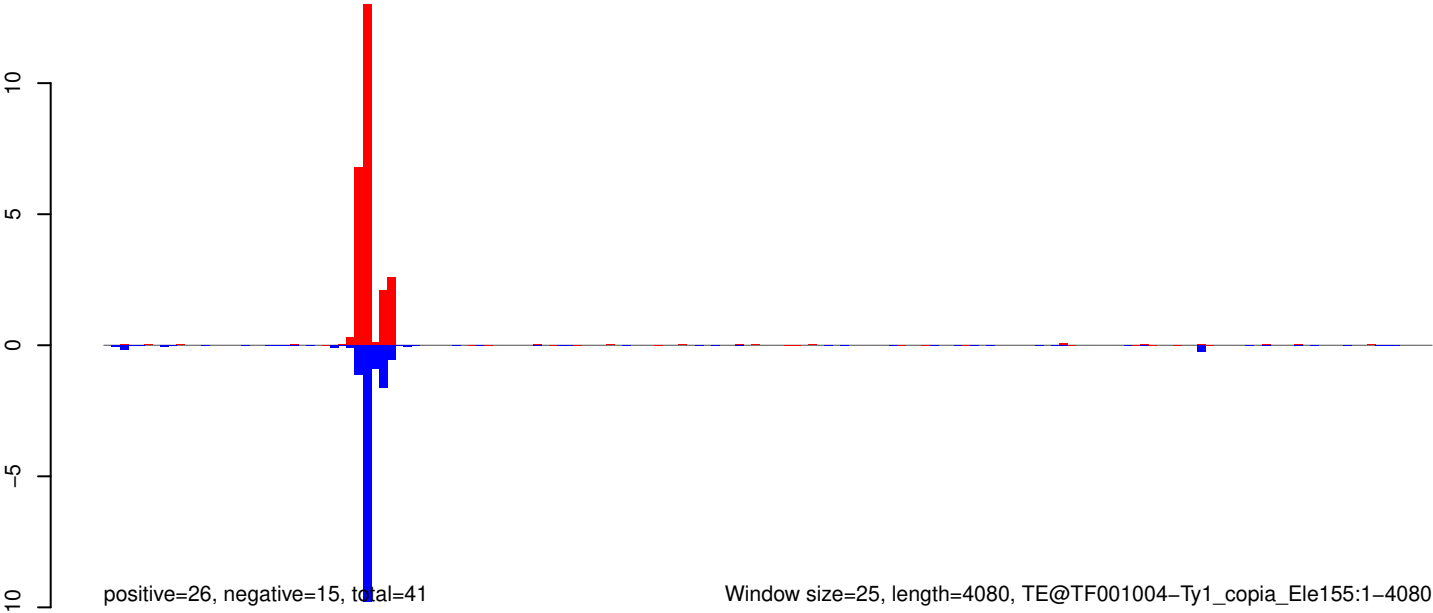

AeAeg_Aag2_R3D1_r123_ZA.18_23.rep

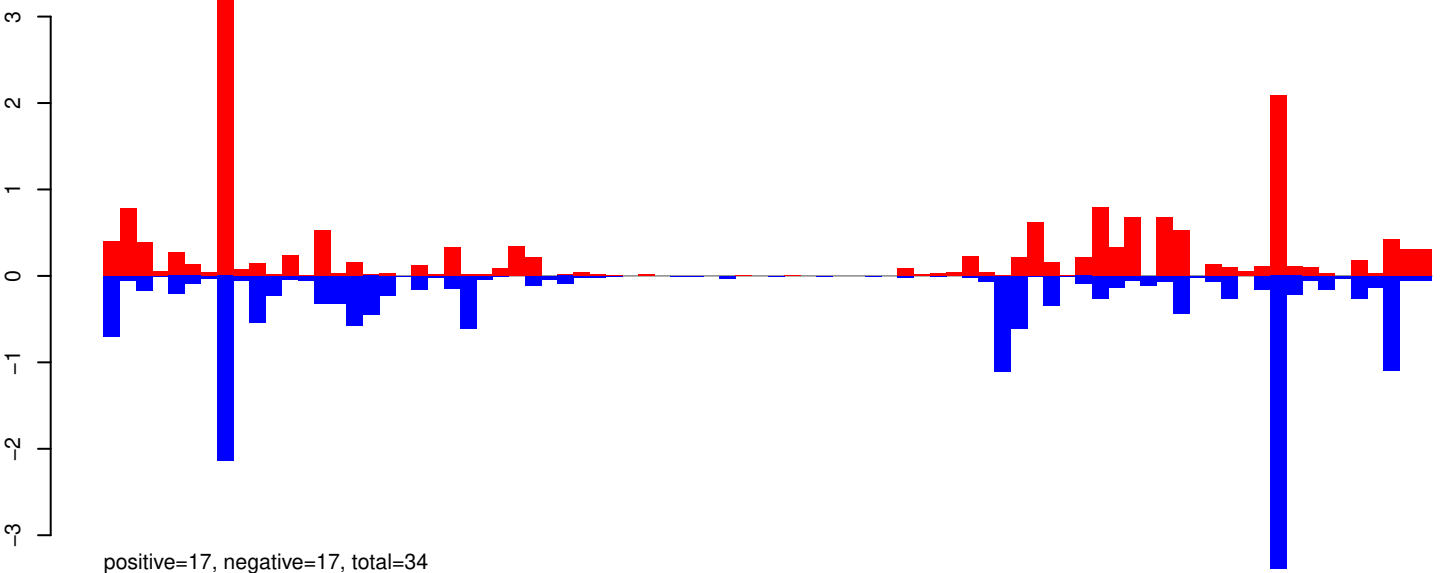

AeAeg_Aag2_R3D1_r123_ZA.24_35.rep

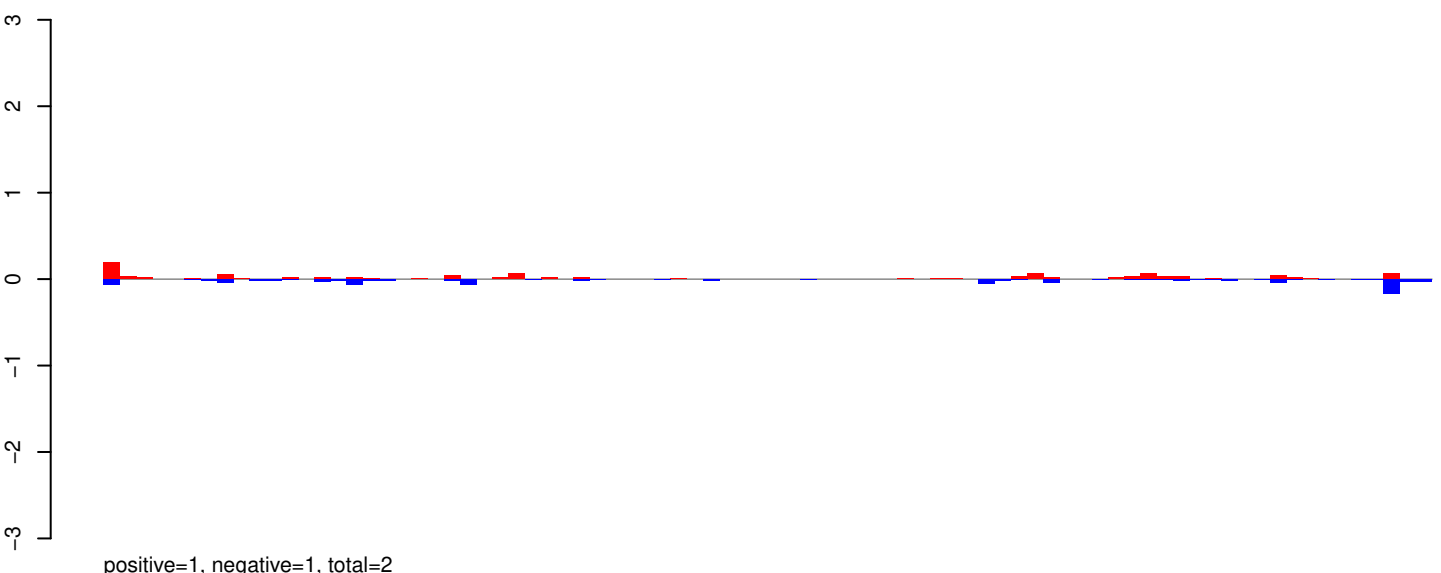

AeAeg_Aag2_R3D1_r123_ZA.rep

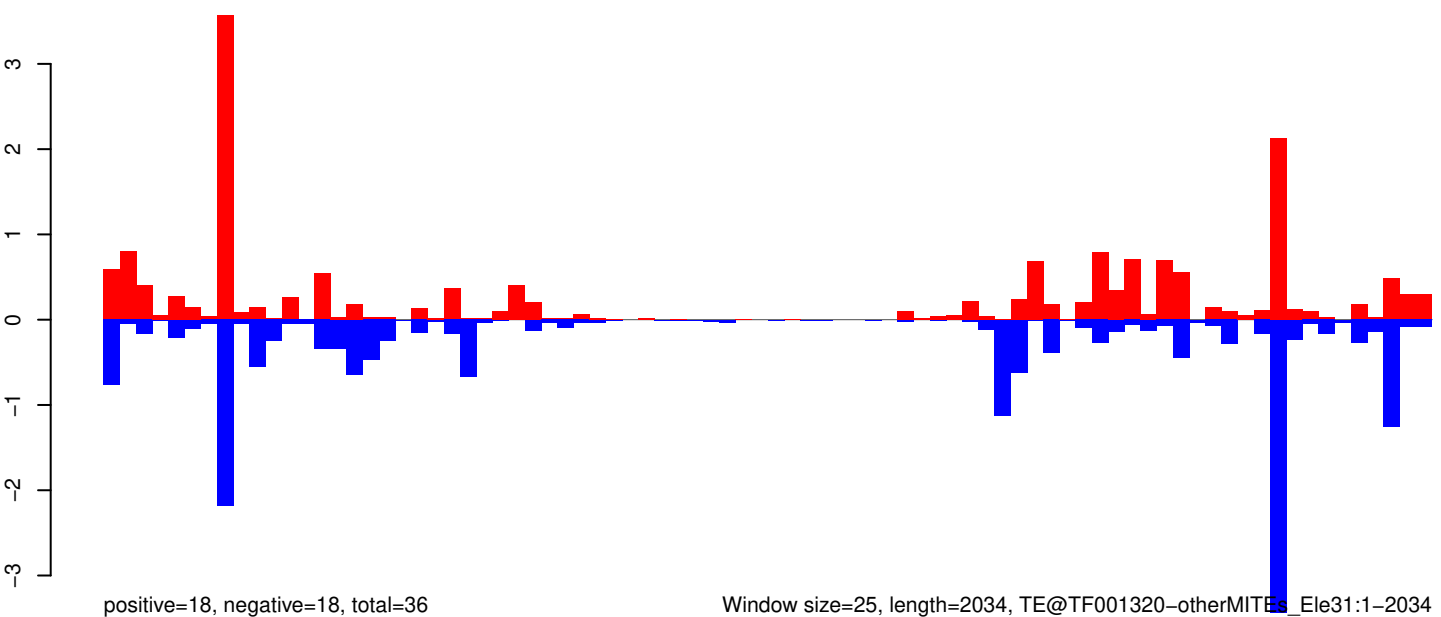

Window size=25, length=2034, TE@TF001320-otherMITEs_Ele31:1-2034

AeAeg_Aag2_R3D1_r123_ZA.18_23.rep

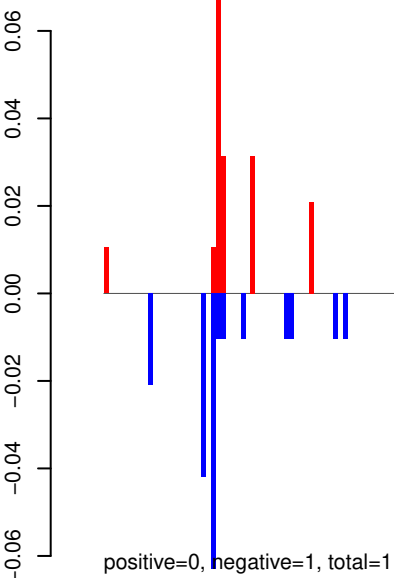

AeAeg_Aag2_R3D1_r123_ZA.24_35.rep

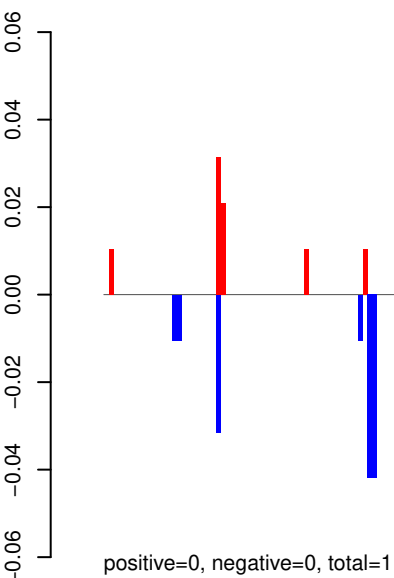

AeAeg_Aag2_R3D1_r123_ZA.rep

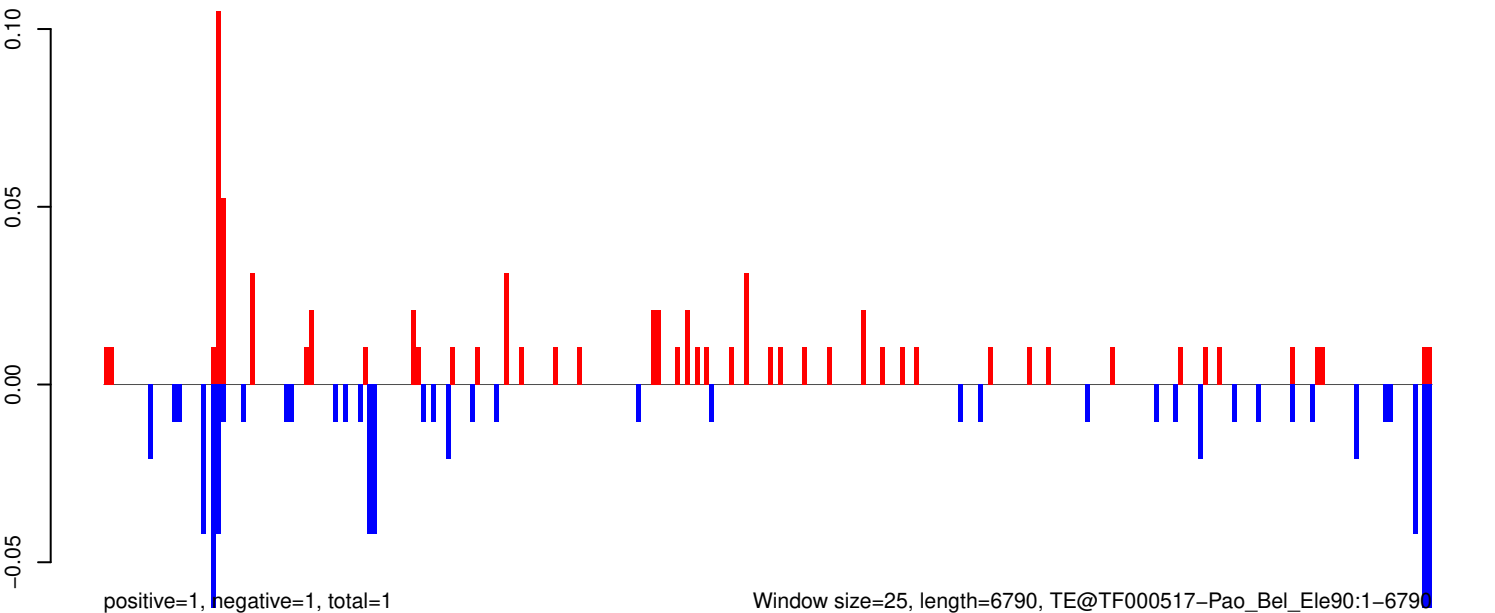

AeAeg_Aag2_R3D1_r123_ZA.18_23.rep

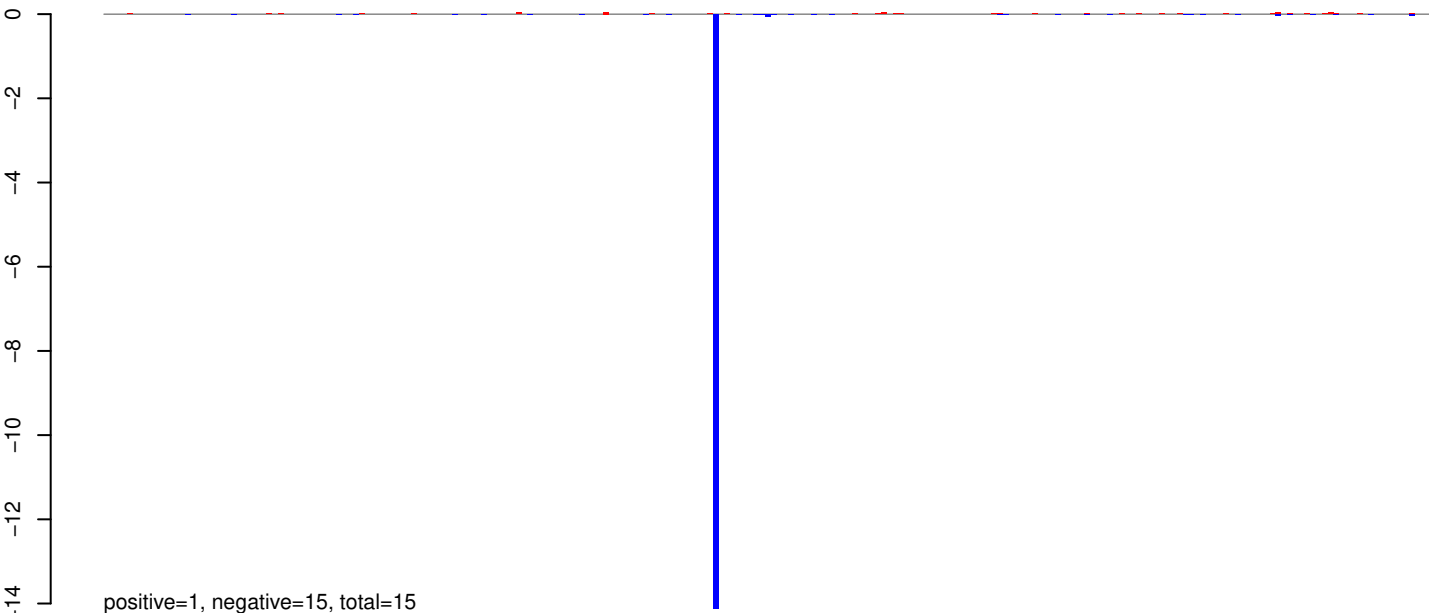

AeAeg_Aag2_R3D1_r123_ZA.24_35.rep

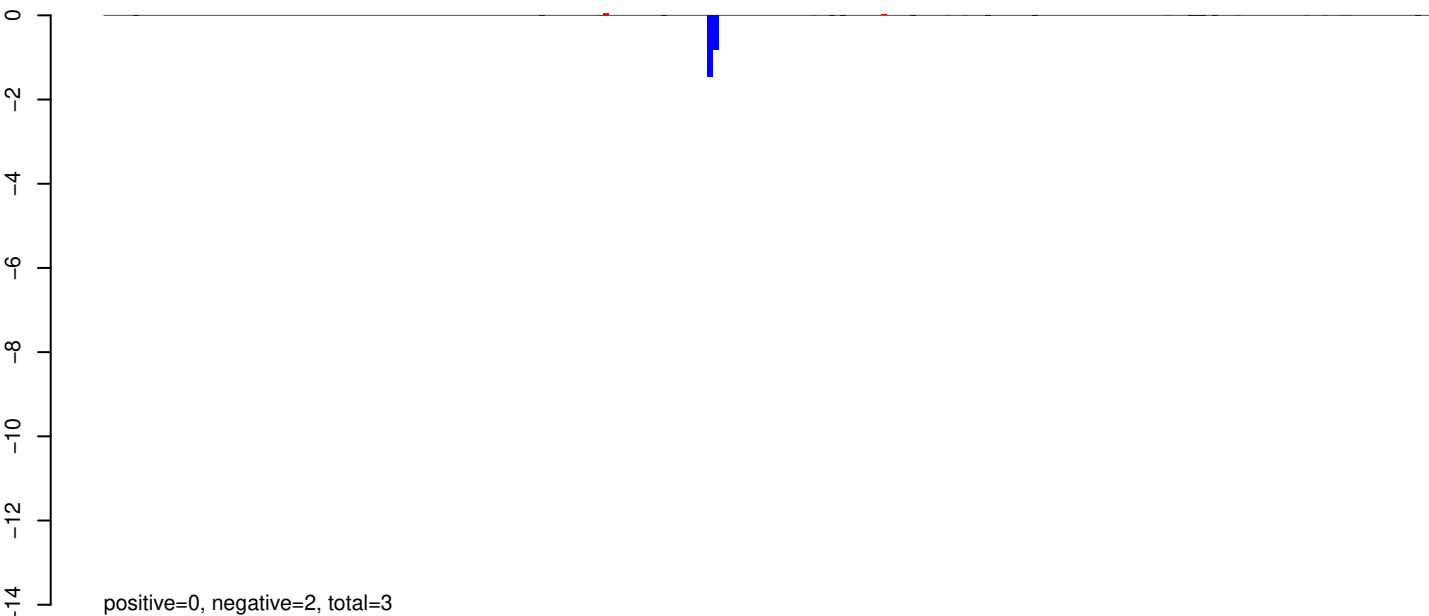

AeAeg_Aag2_R3D1_r123_ZA.rep

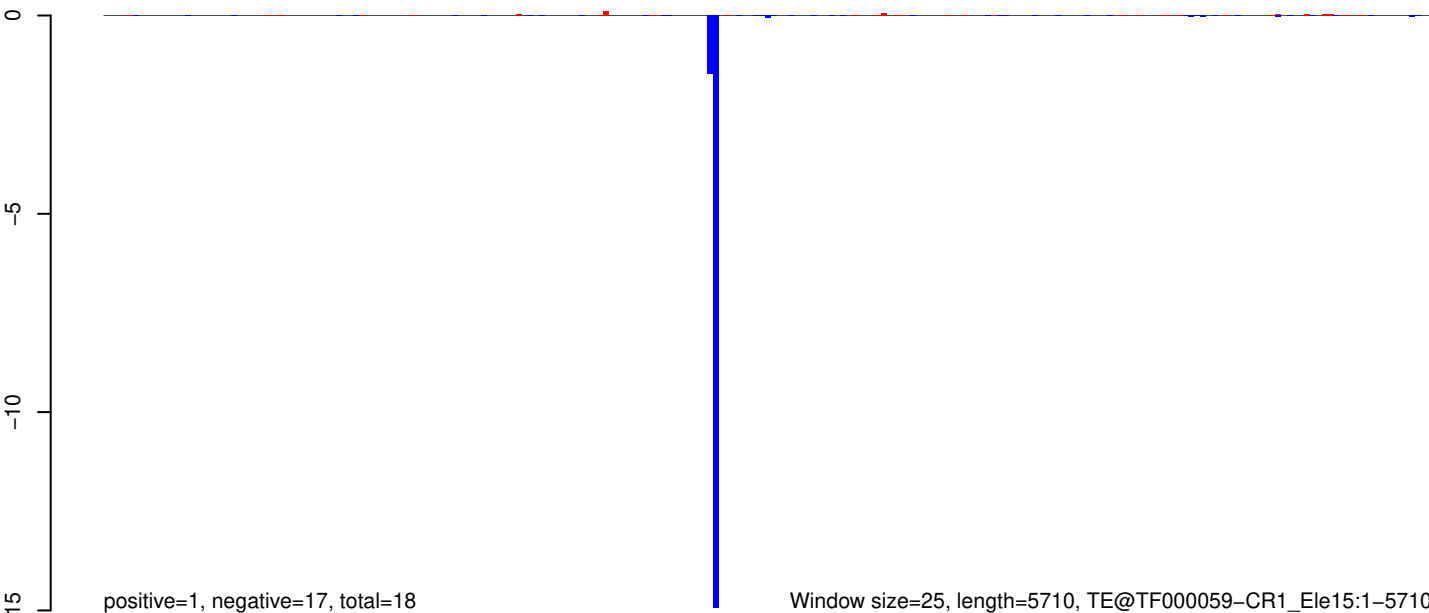

Window size=25, length=5710, TE@TF000059-CR1_Ele15:1-5710

0 1000 2000 3000 4000 5000

AeAeg_Aag2_R3D1_r123_ZA.18_23.rep

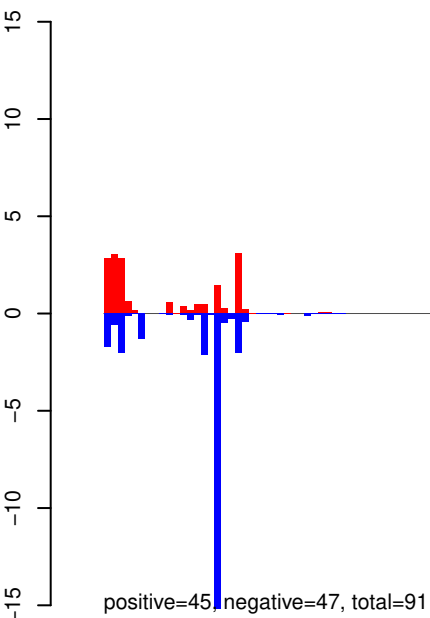

AeAeg_Aag2_R3D1_r123_ZA.24_35.rep

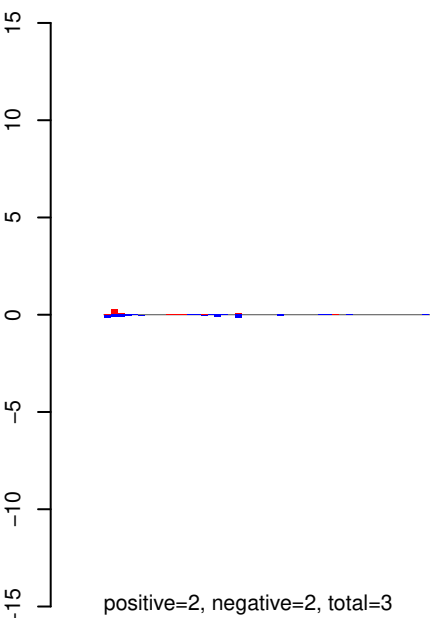

AeAeg_Aag2_R3D1_r123_ZA.rep

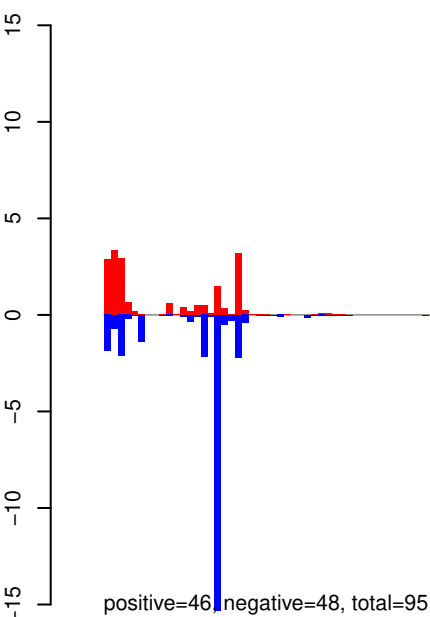

Window size=25, length=4780, TE@Sola2-3_AAe:1-4780

0 1000 2000 3000 4000 5000

AeAeg_Aag2_R3D1_r123_ZA.18_23.rep

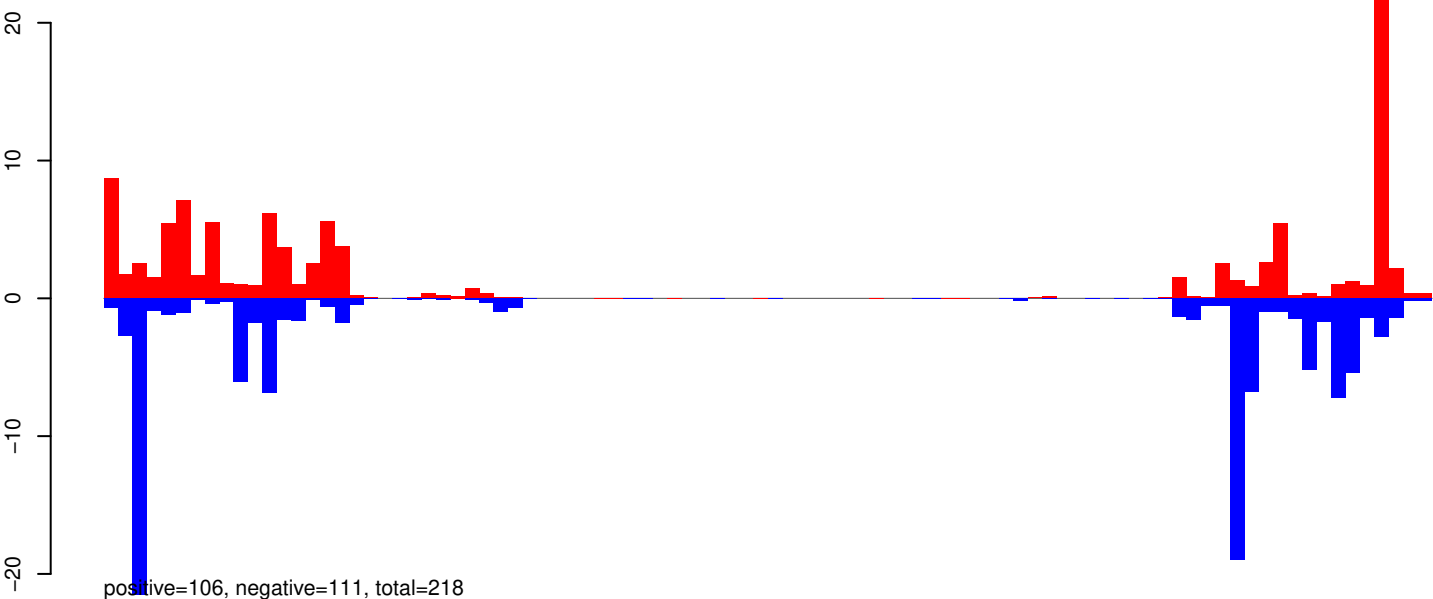

AeAeg_Aag2_R3D1_r123_ZA.24_35.rep

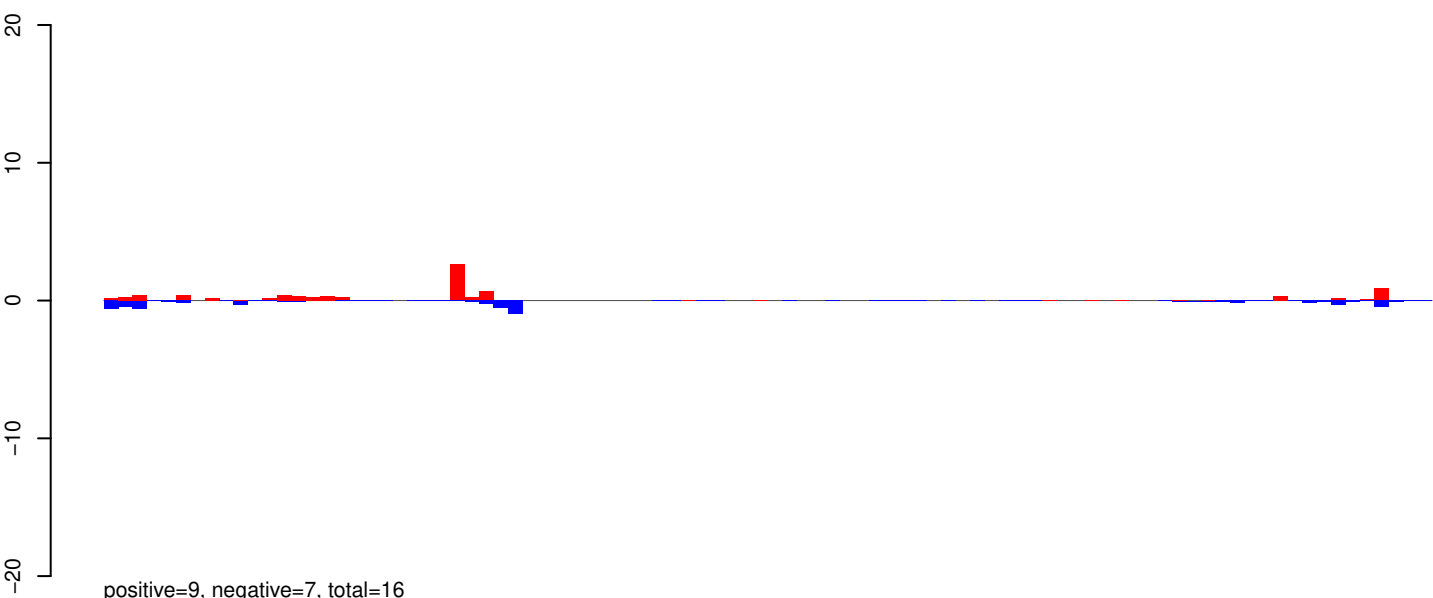

AeAeg_Aag2_R3D1_r123_ZA.rep

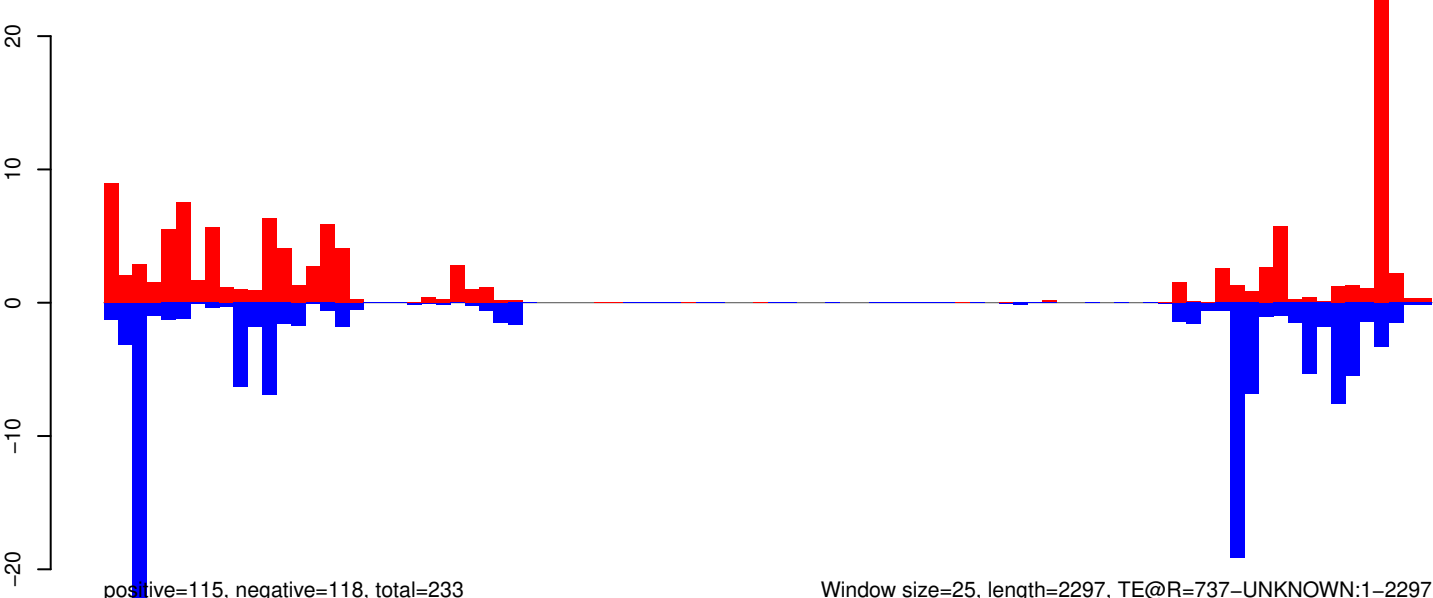

AeAeg_Aag2_R3D1_r123_ZA.18_23.rep



AeAeg_Aag2_R3D1_r123_ZA.24_35.rep

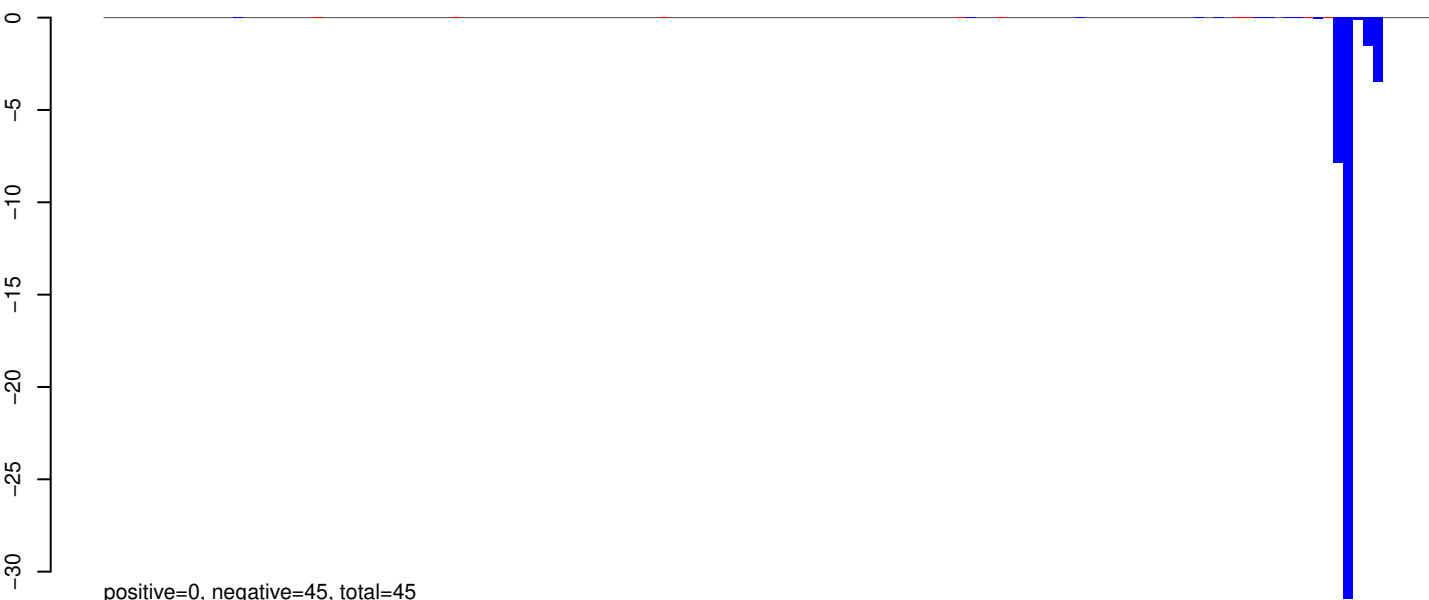

AeAeg_Aag2_R3D1_r123_ZA.rep

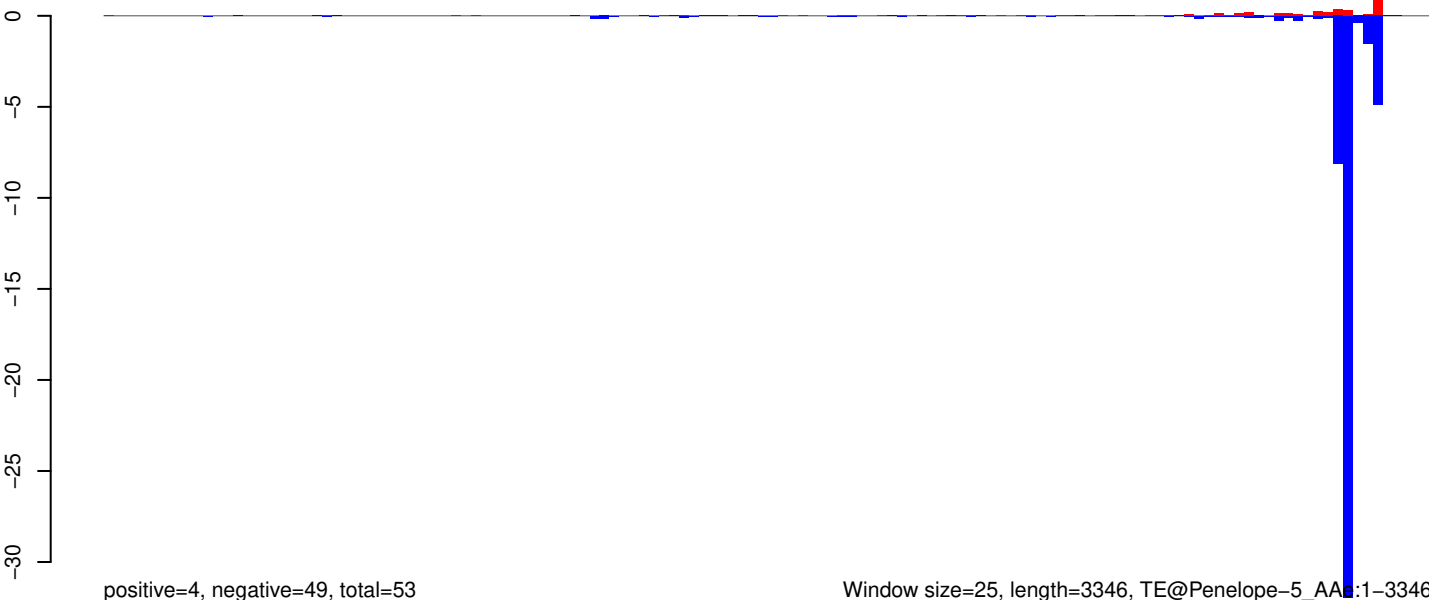

AeAeg_Aag2_R3D1_r123_ZA.18_23.rep

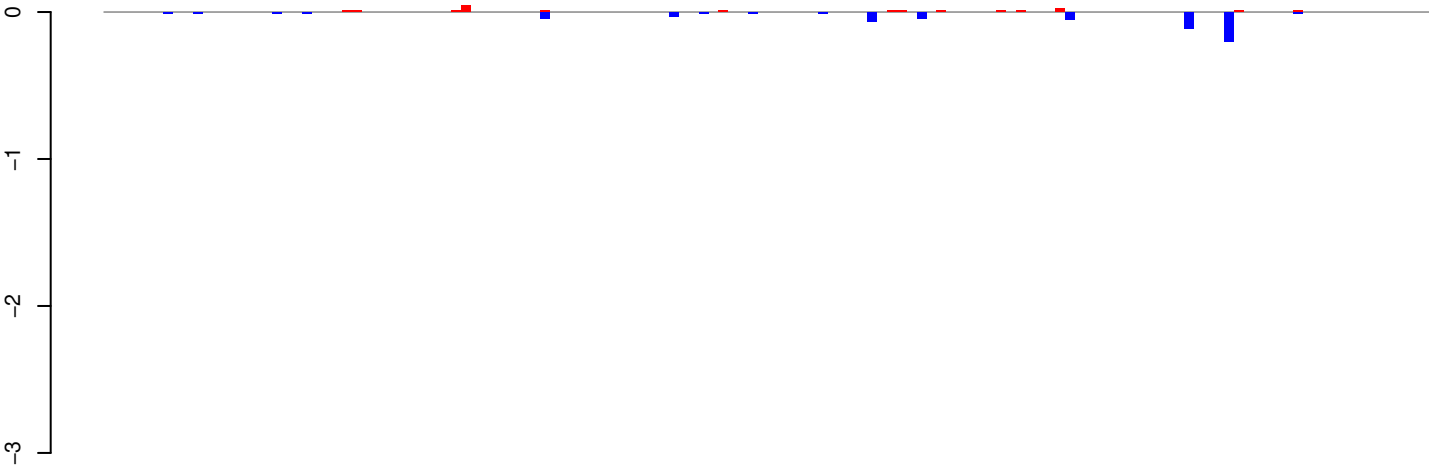

positive=0, negative=1, total=1

AeAeg_Aag2_R3D1_r123_ZA.24_35.rep

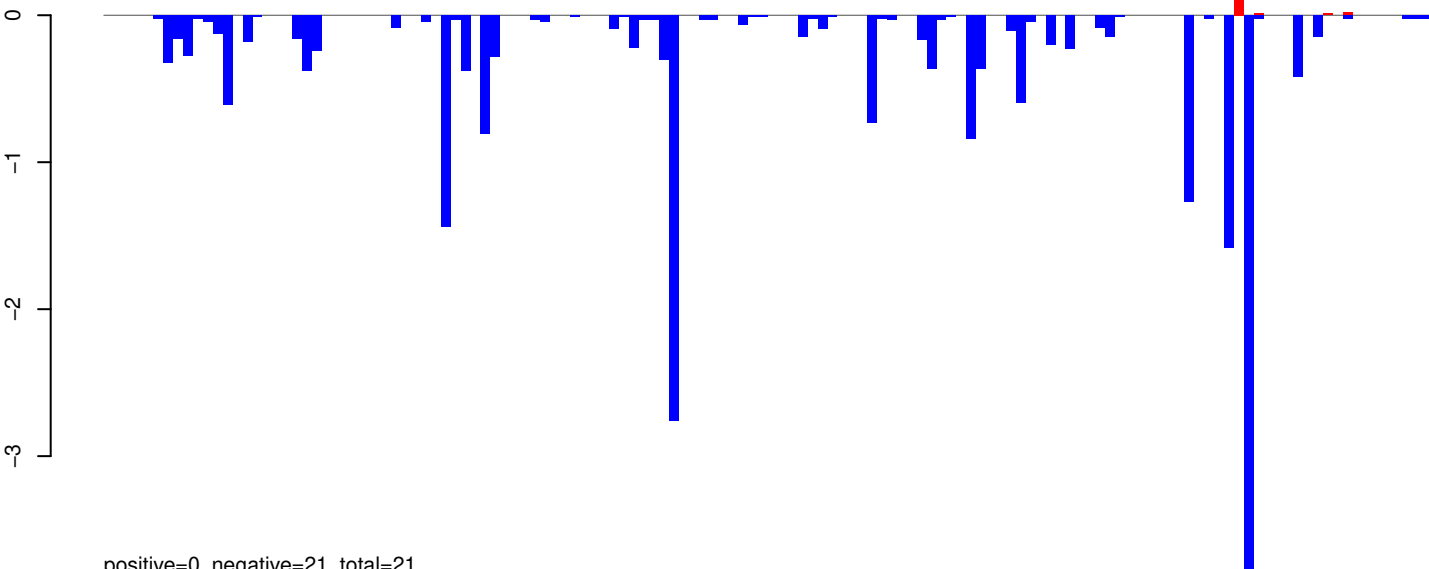

positive=0, negative=21, total=21

AeAeg_Aag2_R3D1_r123_ZA.rep

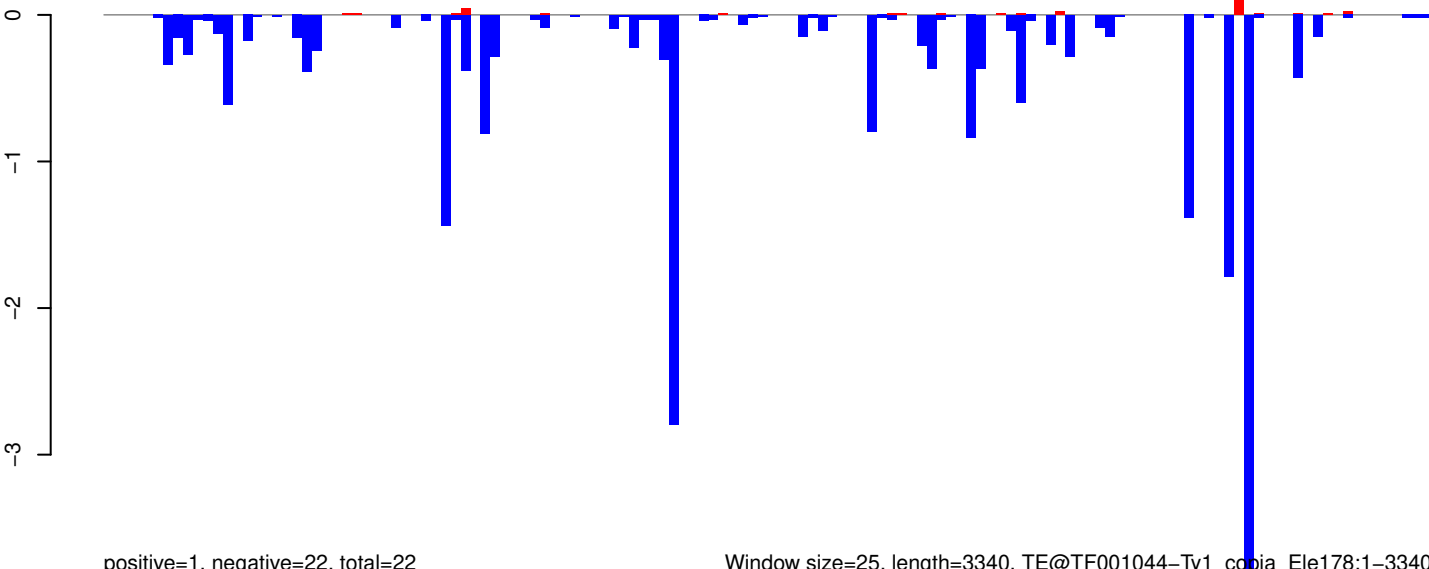

positive=1, negative=22, total=22

Window size=25, length=3340, TE@TF001044-Ty1_copia_Ele178:1-3340

0 500 1000 1500 2000 2500 3000 3500

AeAeg_Aag2_R3D1_r123_ZA.18_23.rep

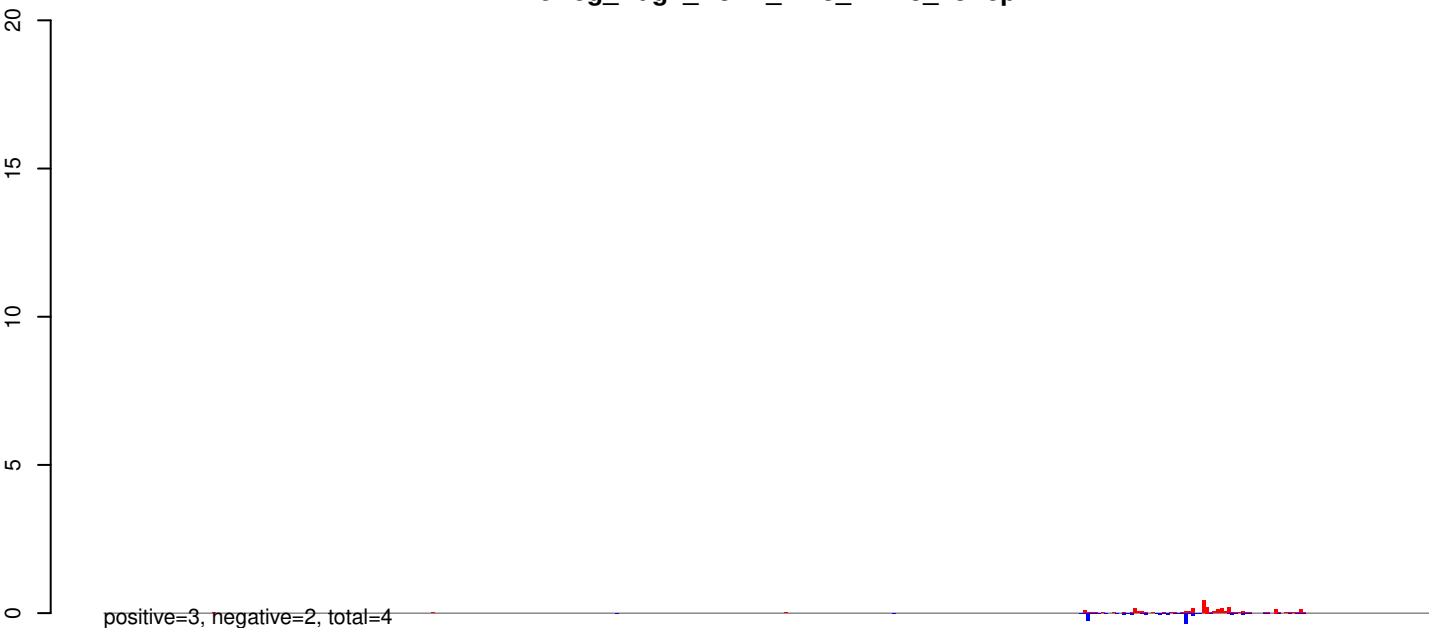

AeAeg_Aag2_R3D1_r123_ZA.24_35.rep

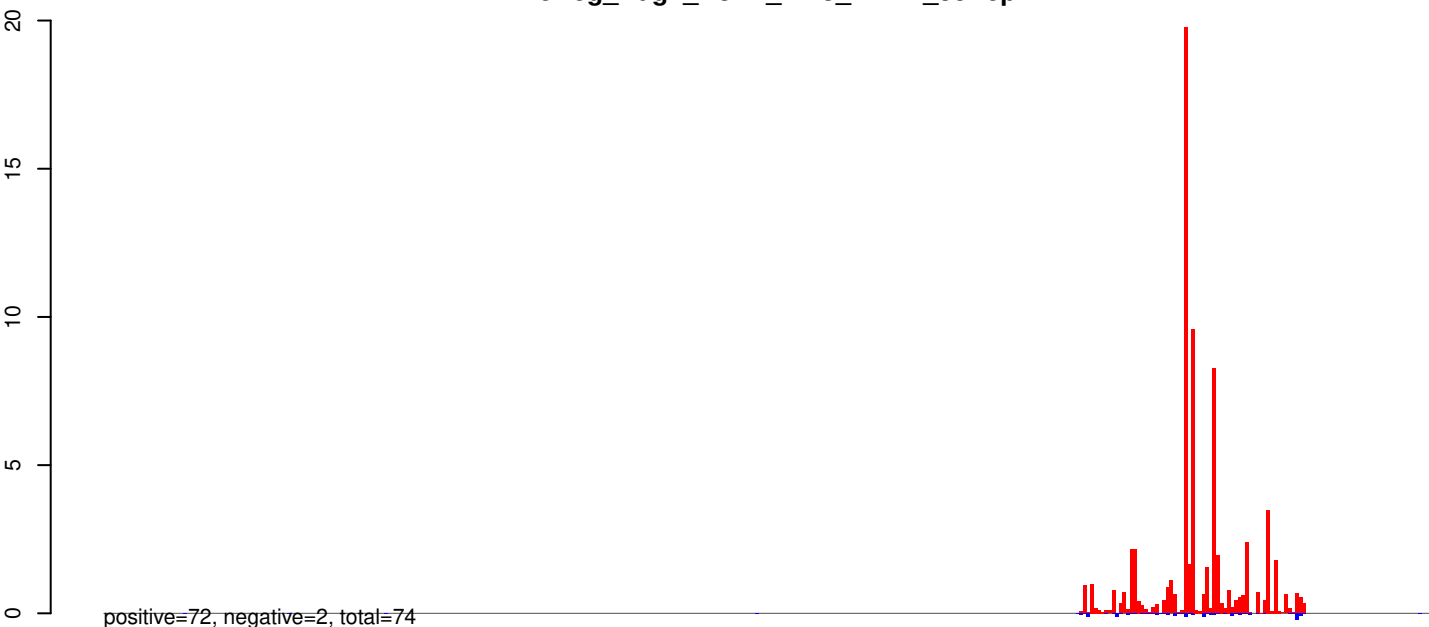

AeAeg_Aag2_R3D1_r123_ZA.rep

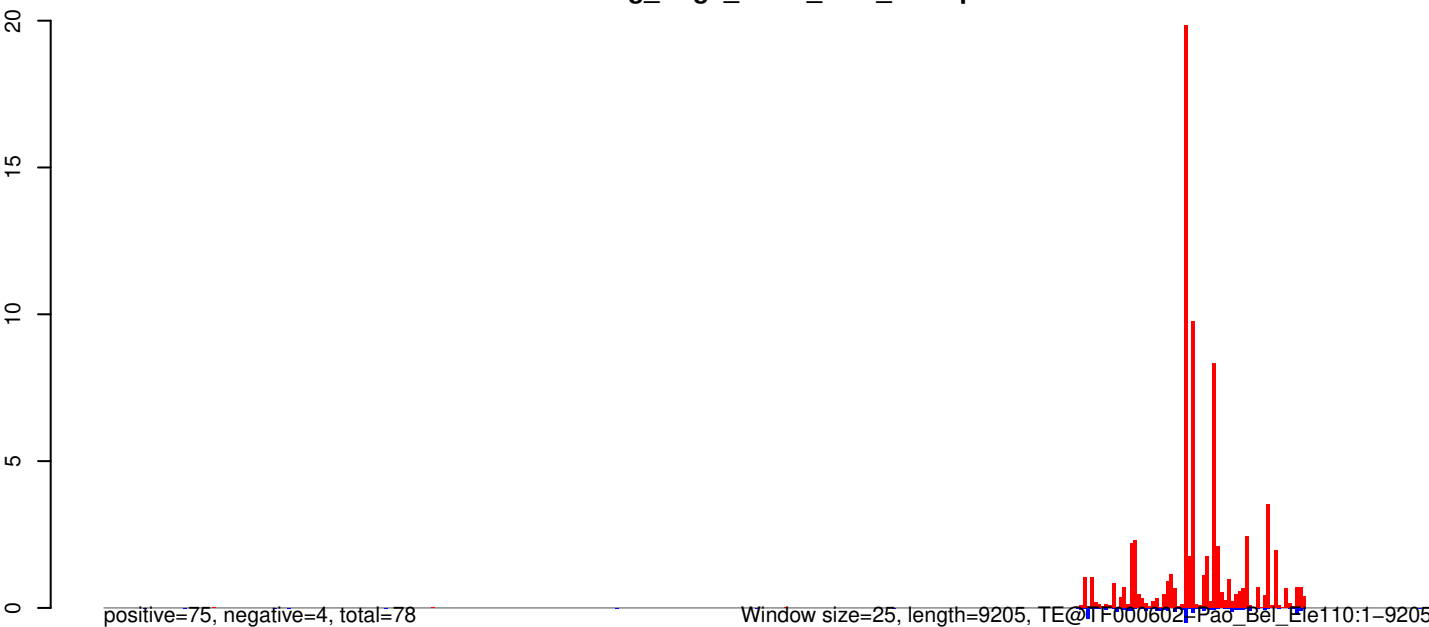

0 2000 4000 6000 8000

AeAeg_Aag2_R3D1_r123_ZA.18_23.rep

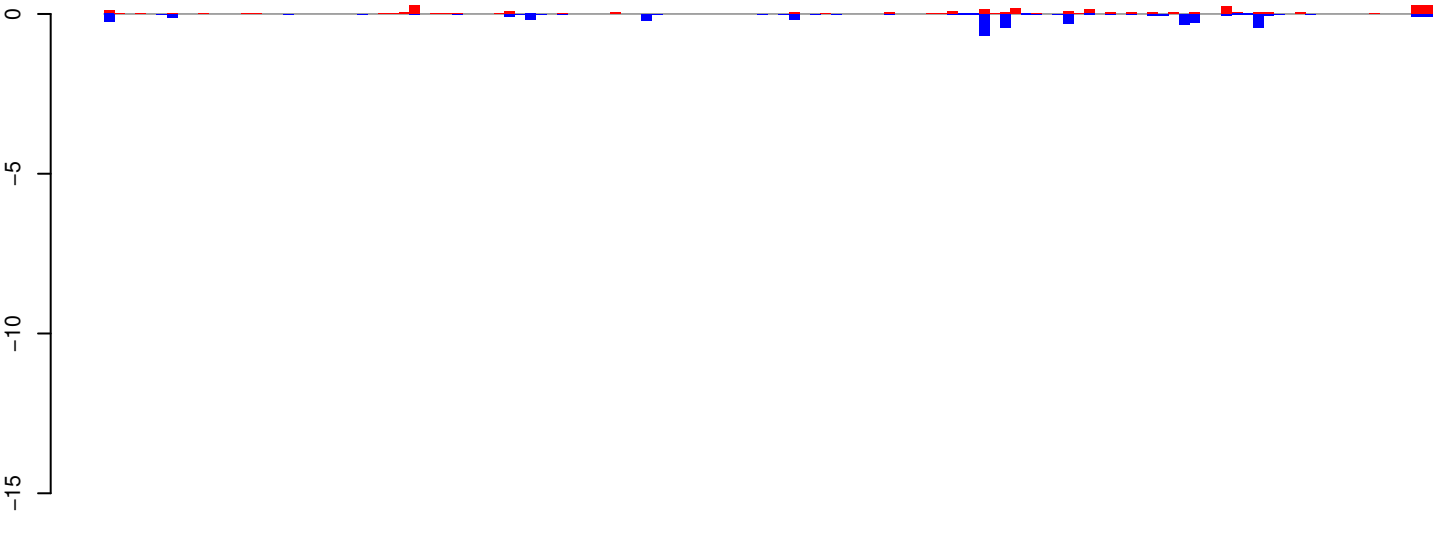

positive=3, negative=4, total=7

AeAeg_Aag2_R3D1_r123_ZA.24_35.rep

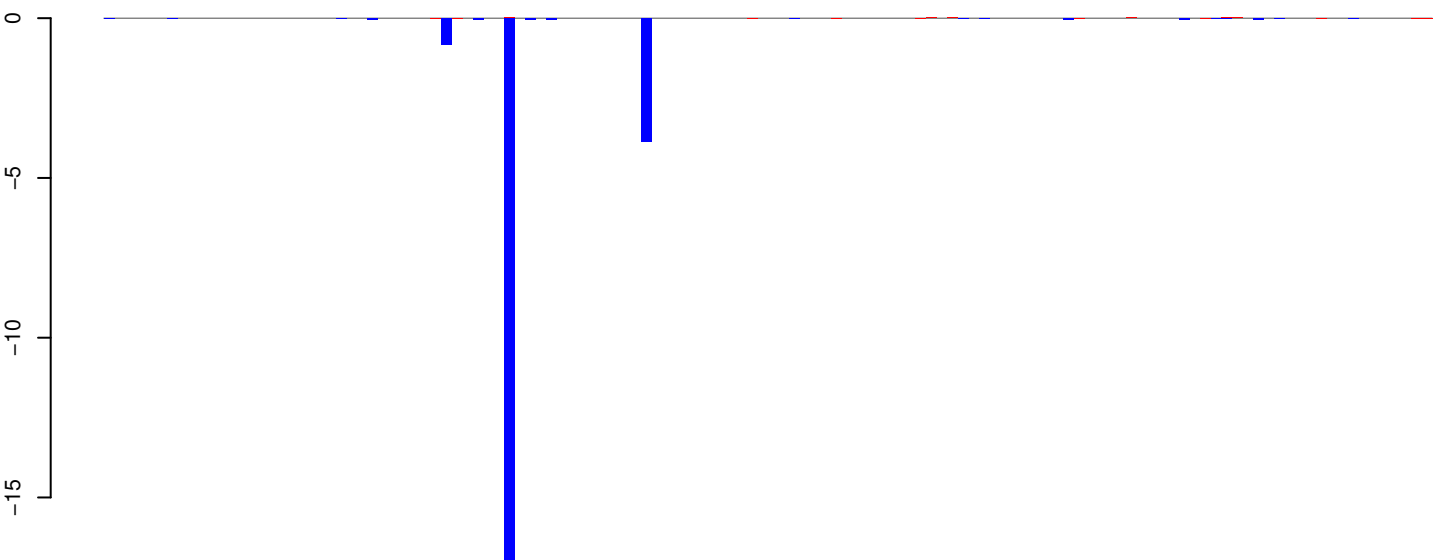

positive=0, negative=24, total=24

AeAeg_Aag2_R3D1_r123_ZA.rep

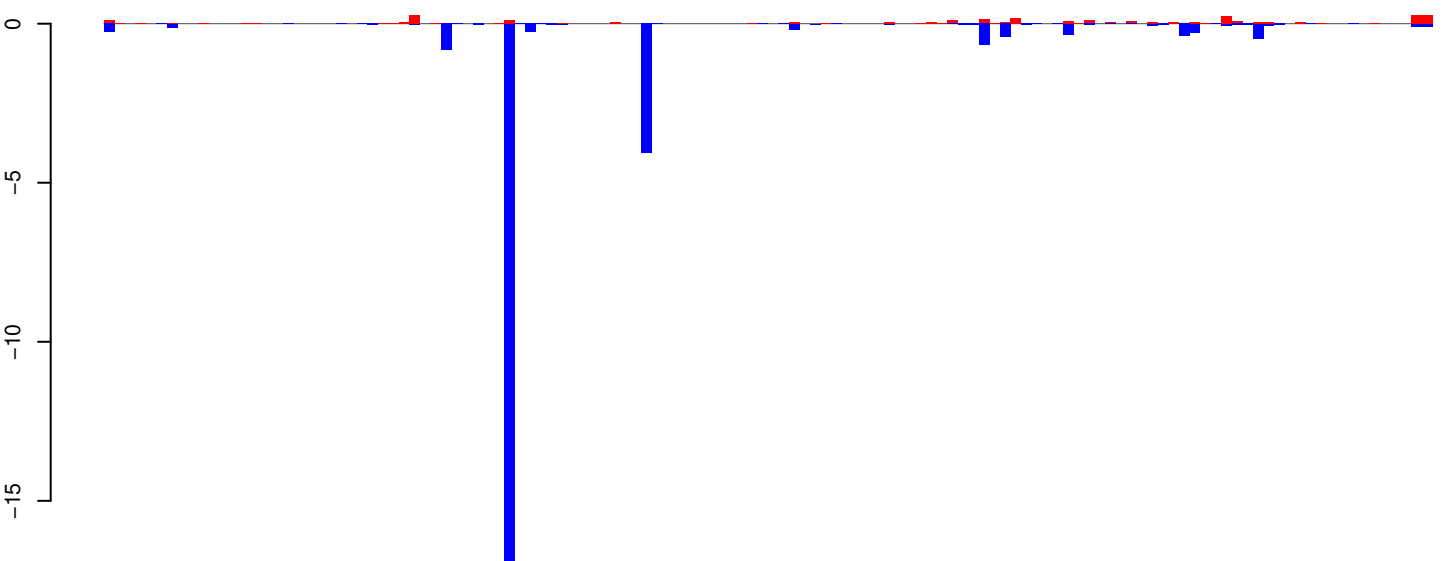

positive=3, negative=28, total=31

Window size=25, length=3137, TE@Sola1-N1_AAe:1-3137

0 500 1000 1500 2000 2500 3000

AeAeg_Aag2_R3D1_r123_ZA.18_23.rep

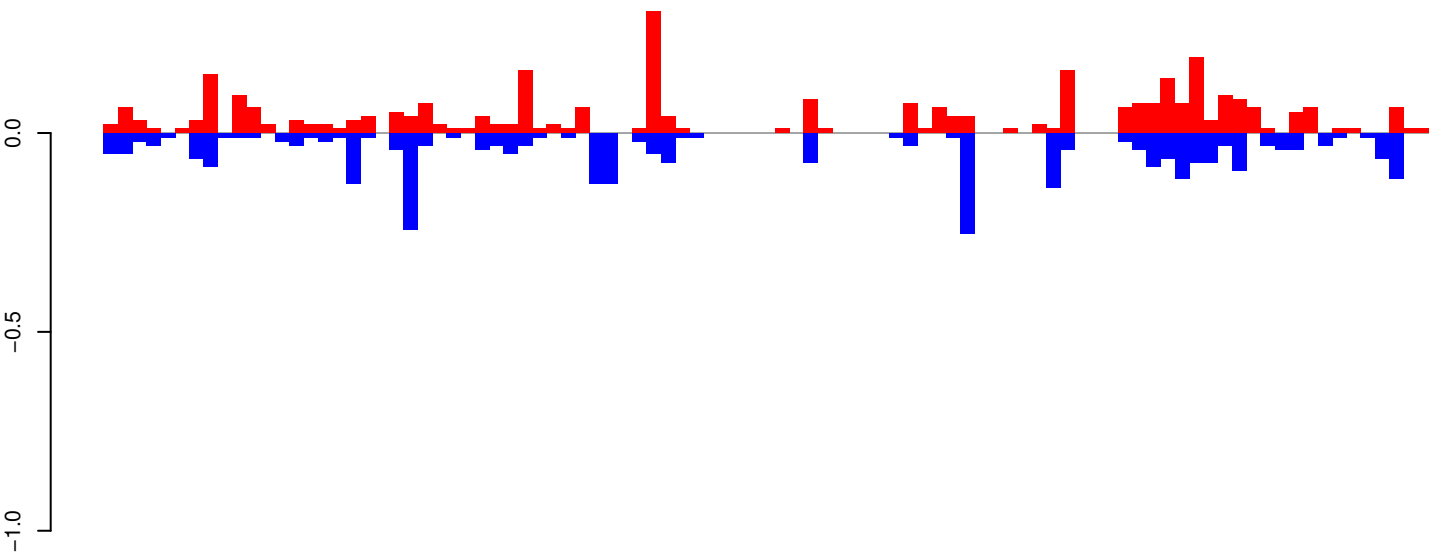

positive=3, negative=3, total=6

AeAeg_Aag2_R3D1_r123_ZA.24_35.rep

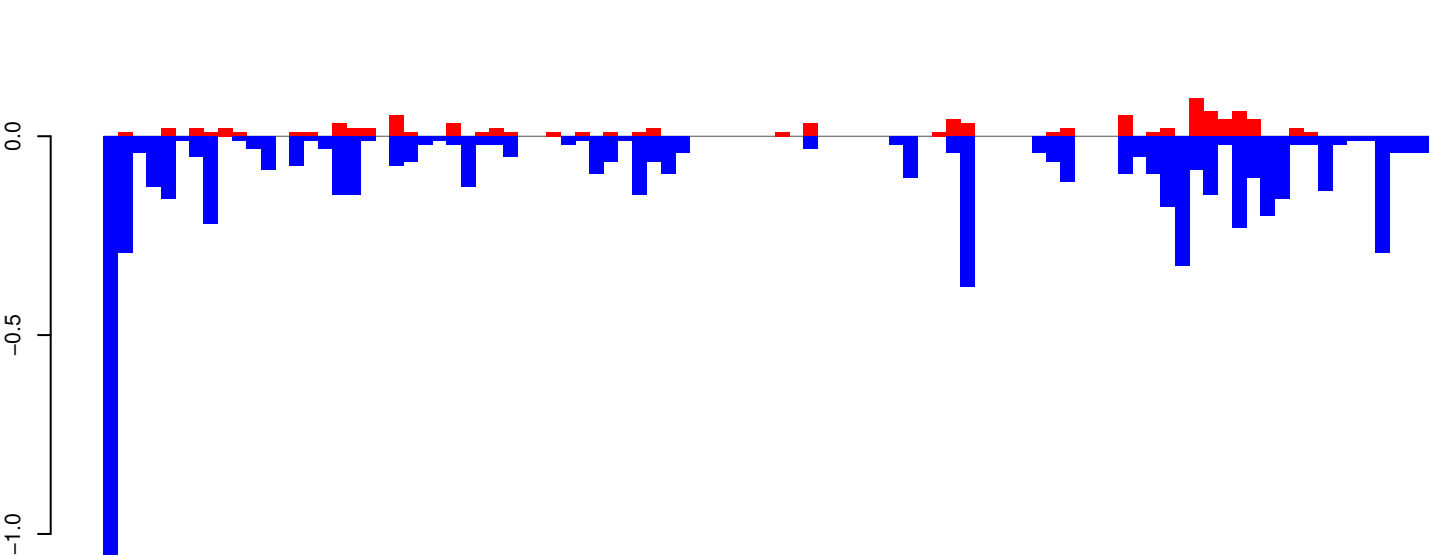

positive=1, negative=7, total=8

AeAeg_Aag2_R3D1_r123_ZA.rep

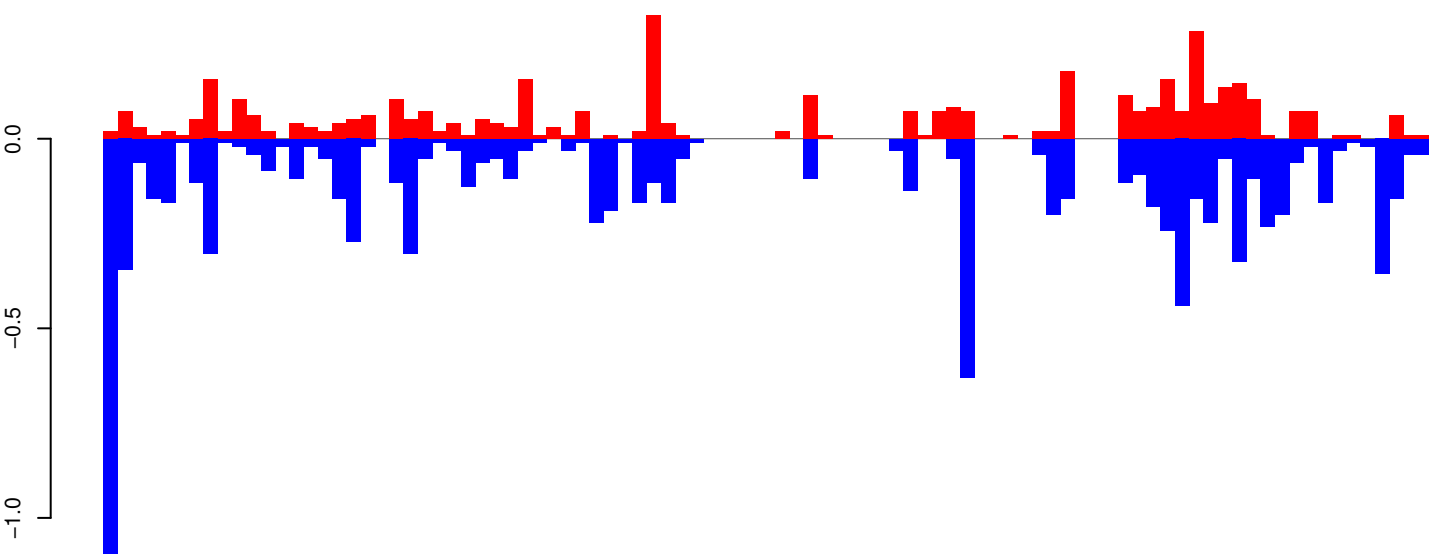

positive=4, negative=10, total=14

Window size=25, length=2319, TE@R=129-UNKNOWN:1-2319

0 500 1000 1500 2000

AeAeg_Aag2_R3D1_r123_ZA.18_23.rep

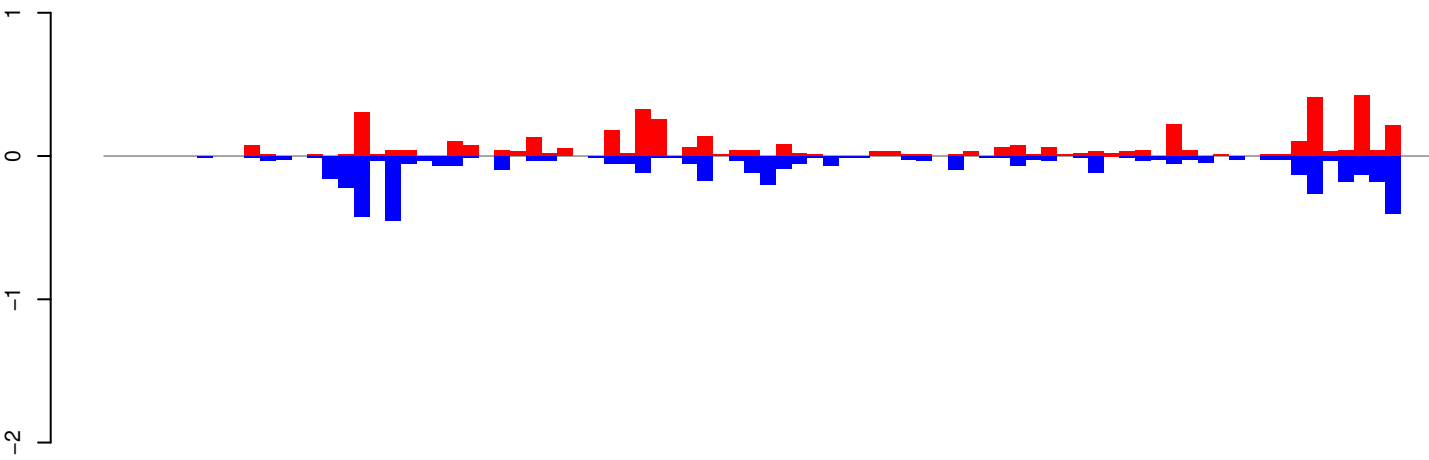

positive=4, negative=5, total=9

AeAeg_Aag2_R3D1_r123_ZA.24_35.rep

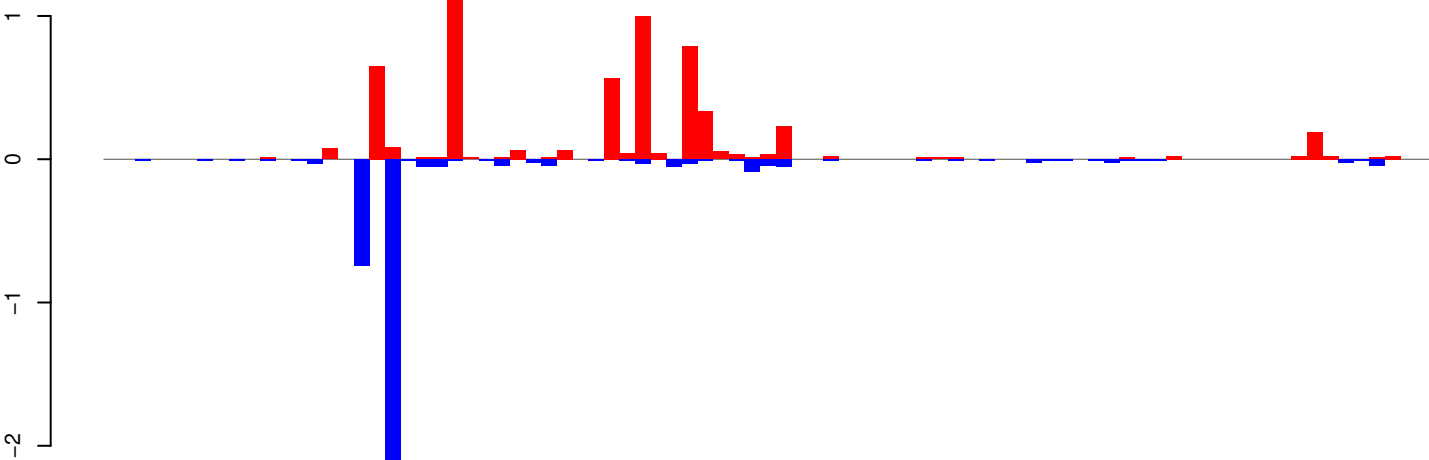

positive=6, negative=4, total=10

AeAeg_Aag2_R3D1_r123_ZA.rep

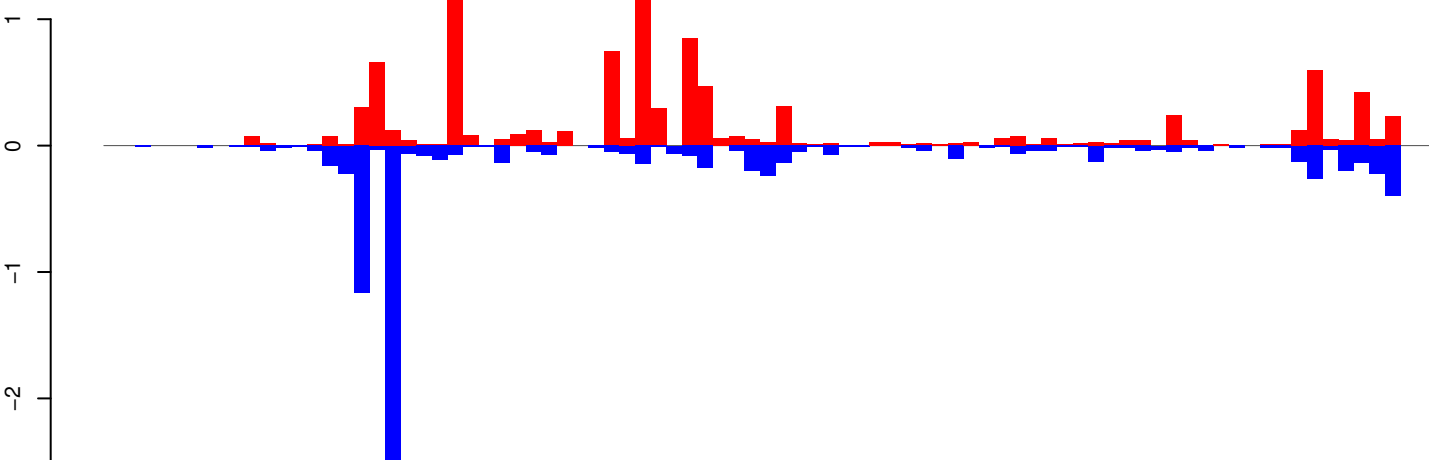

positive=10, negative=9, total=19

Window size=25, length=2102, TE@R=1195-UNKNOWN:1-2102

0 500 1000 1500 2000

AeAeg_Aag2_R3D1_r123_ZA.18_23.rep

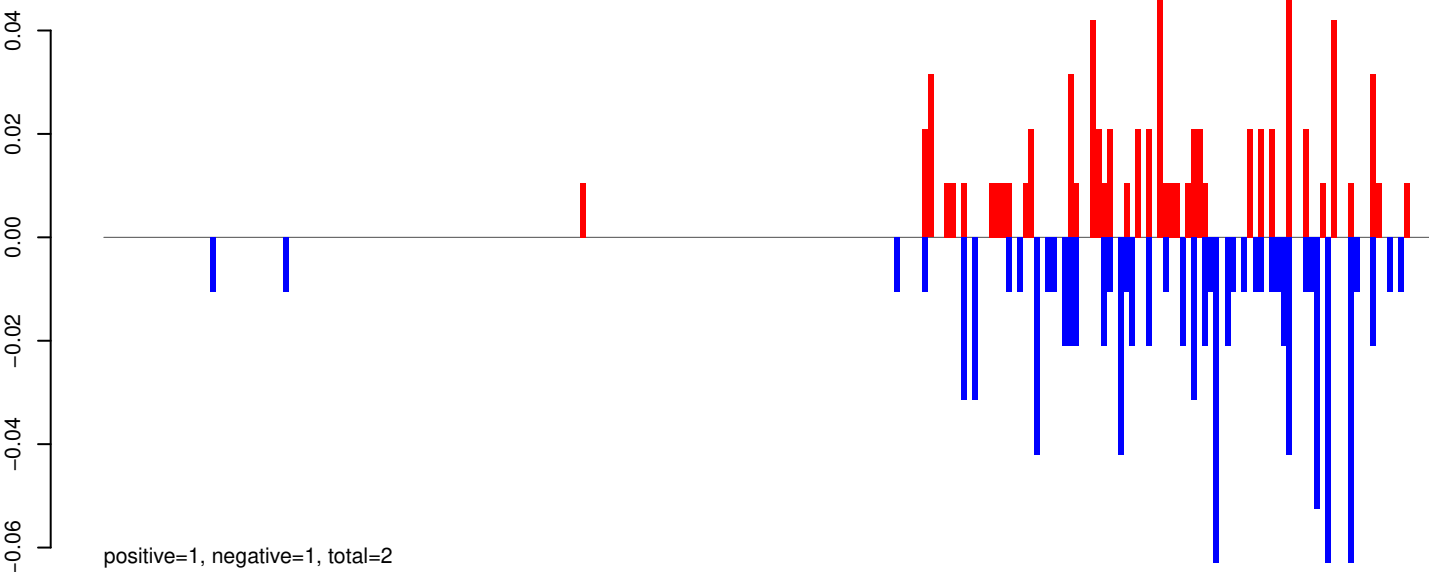

AeAeg_Aag2_R3D1_r123_ZA.24_35.rep

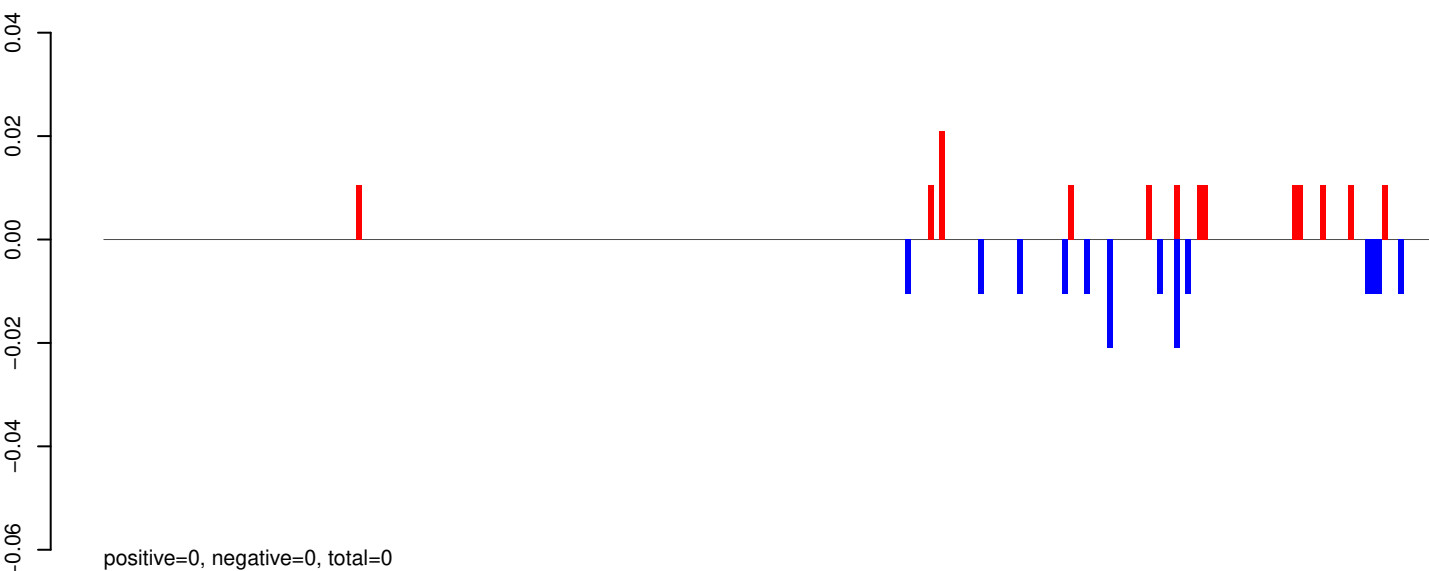

AeAeg_Aag2_R3D1_r123_ZA.rep

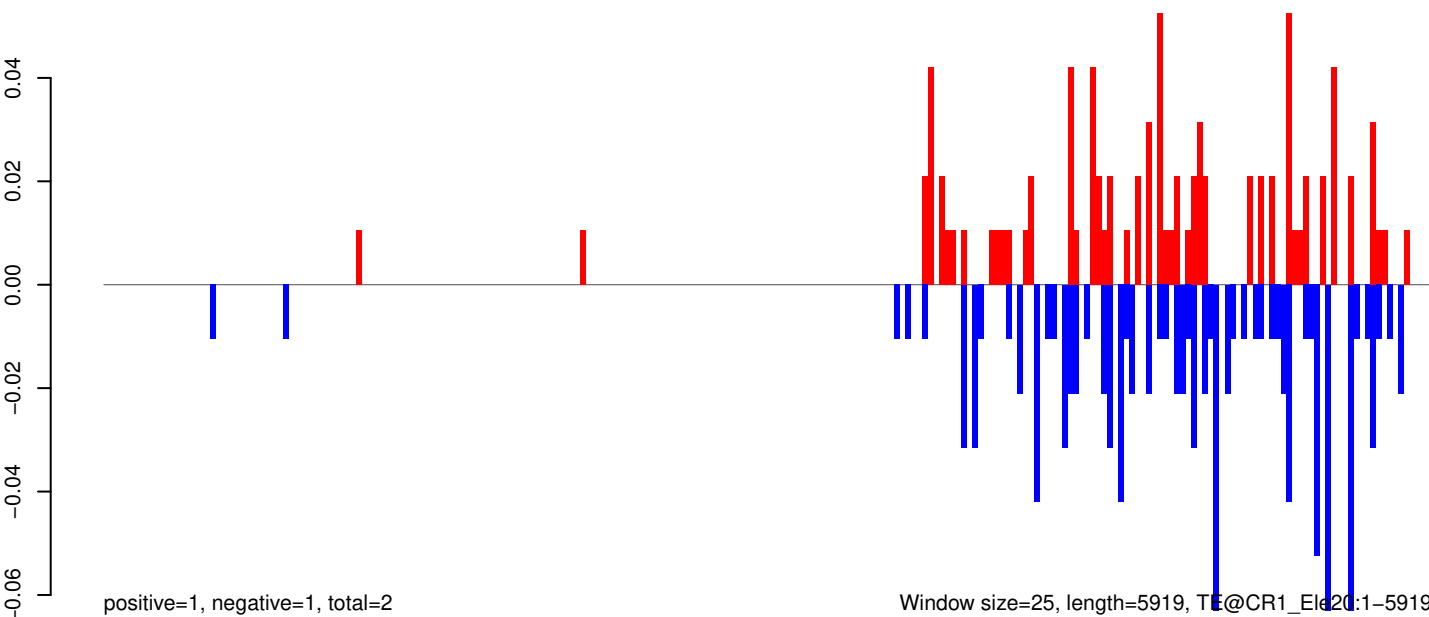

0 1000 2000 3000 4000 5000 6000

AeAeg_Aag2_R3D1_r123_ZA.18_23.rep

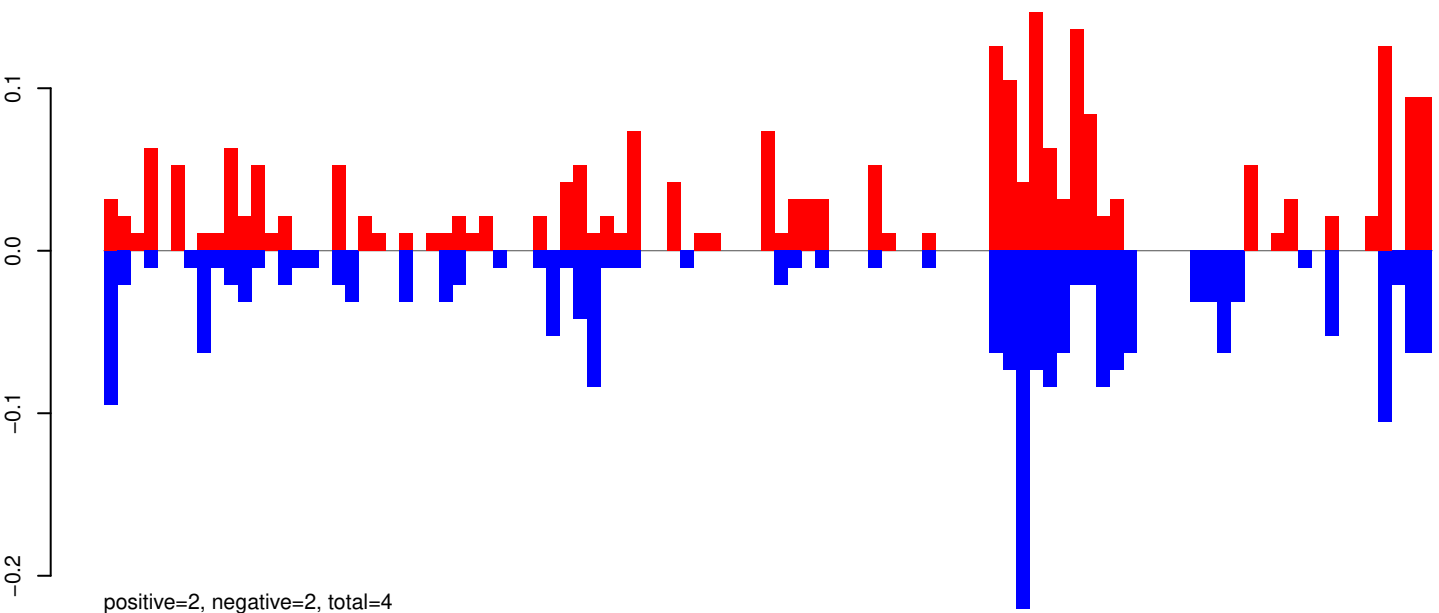

AeAeg_Aag2_R3D1_r123_ZA.24_35.rep

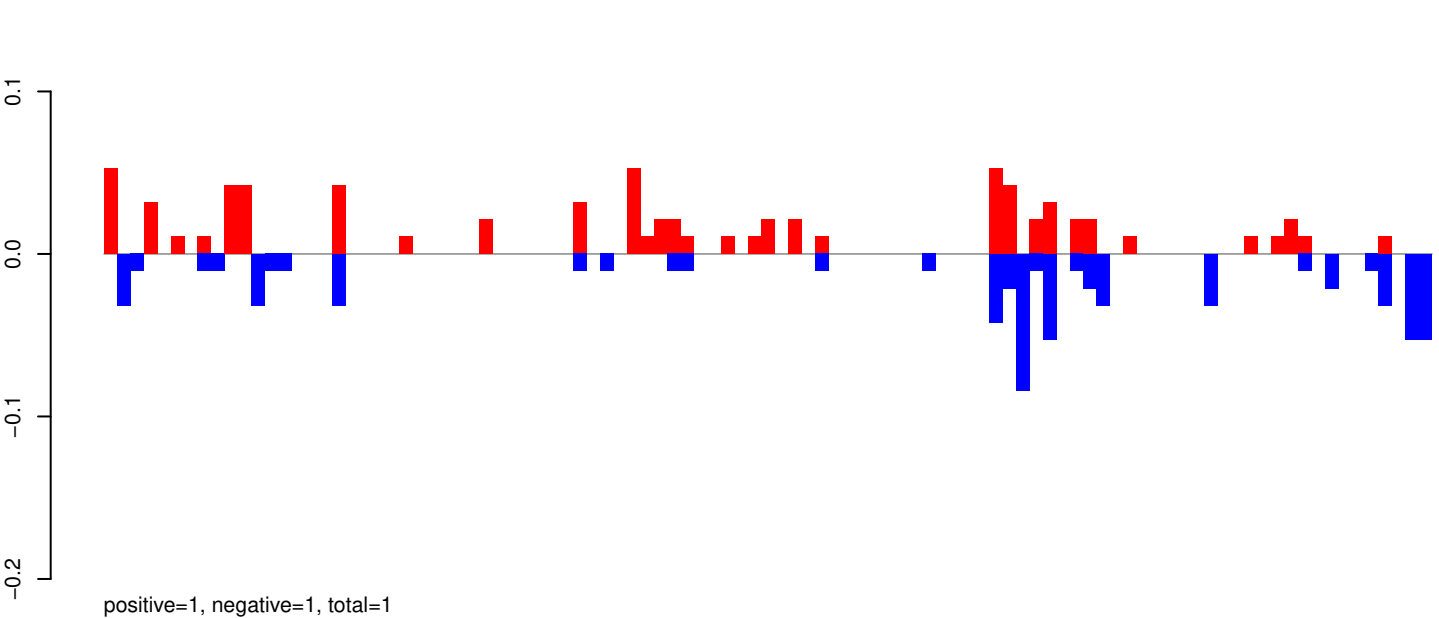

AeAeg_Aag2_R3D1_r123_ZA.rep

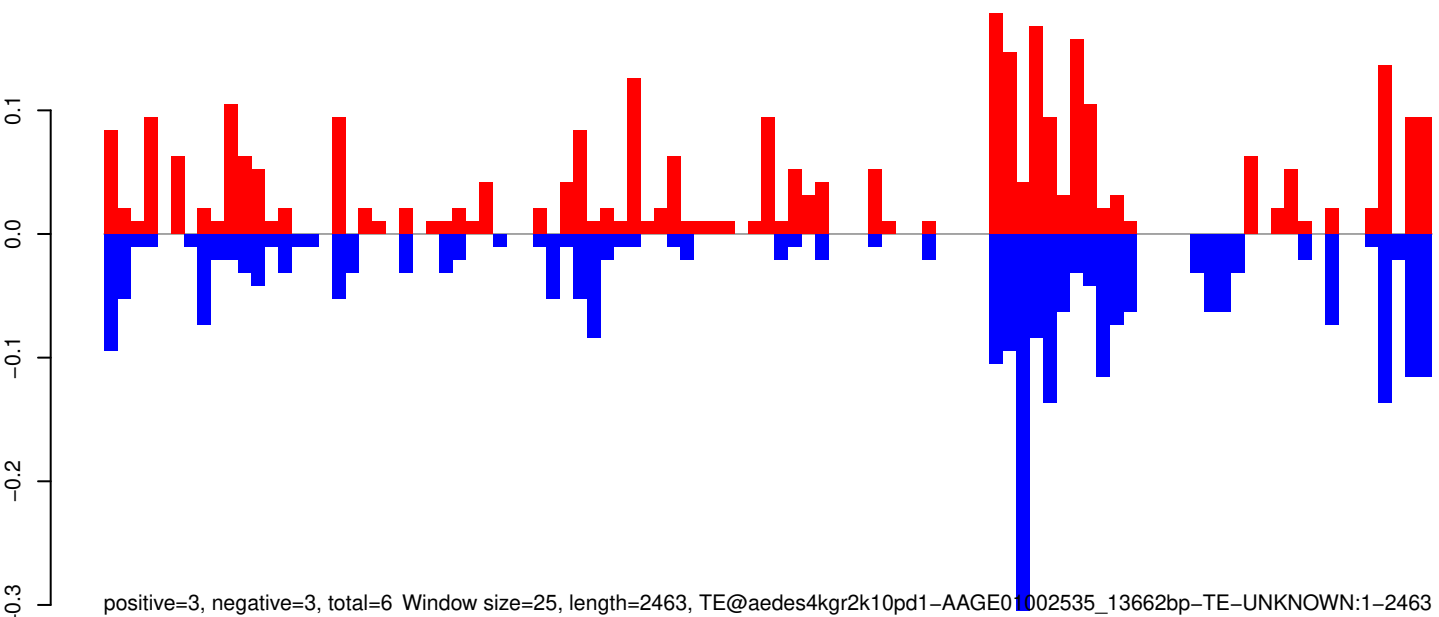

AeAeg_Aag2_R3D1_r123_ZA.18_23.rep

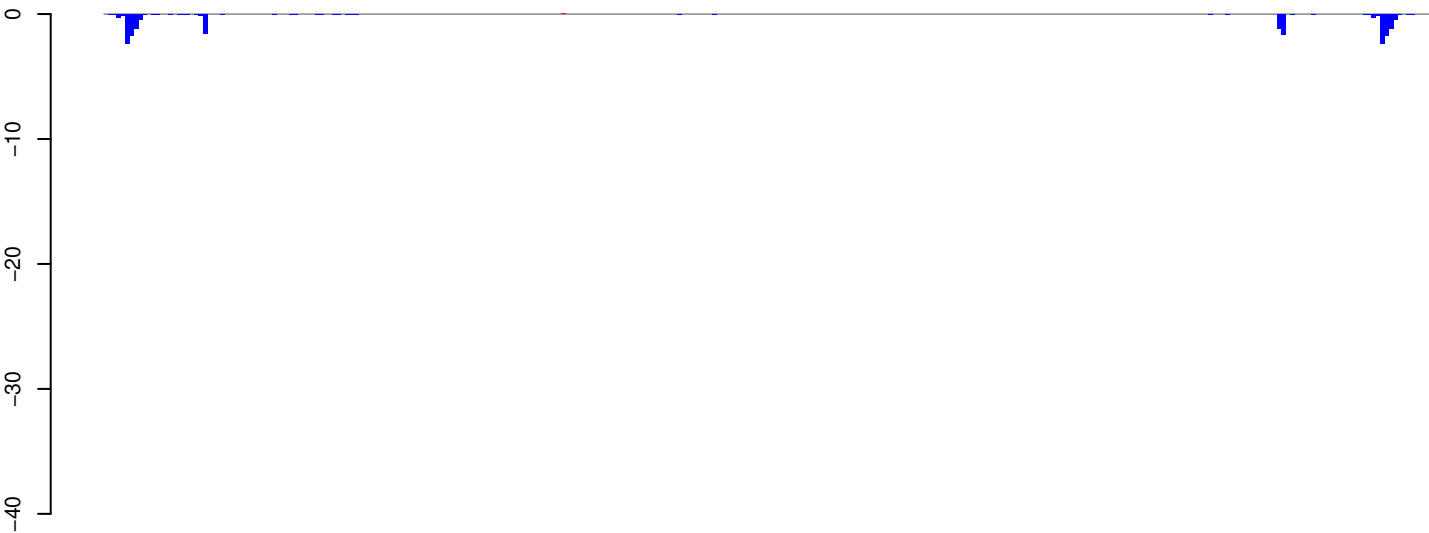

positive=0, negative=17, total=17

AeAeg_Aag2_R3D1_r123_ZA.24_35.rep



positive=0, negative=198, total=198

AeAeg_Aag2_R3D1_r123_ZA.rep

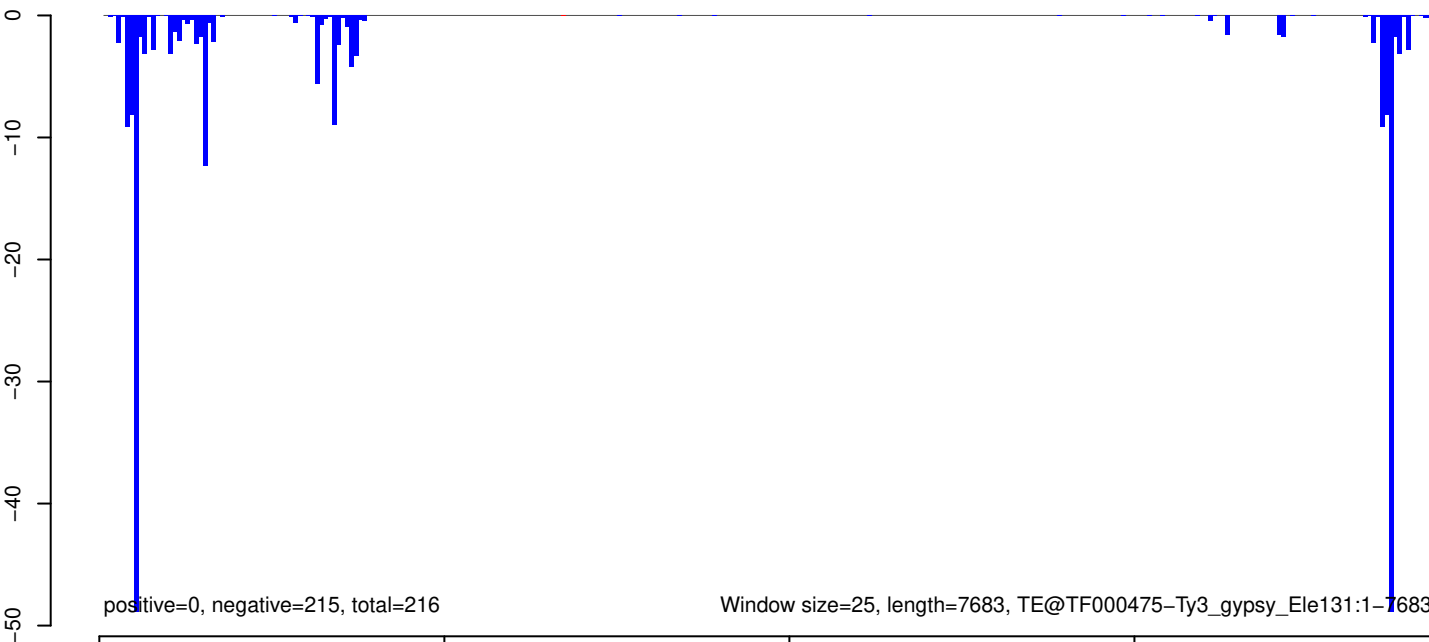

positive=0, negative=215, total=215

Window size=25, length=7683, TE@TF000475-Ty3_gypsy_Ele131:1-7683

0 2000 4000 6000 8000

AeAeg_Aag2_R3D1_r123_ZA.18_23.rep

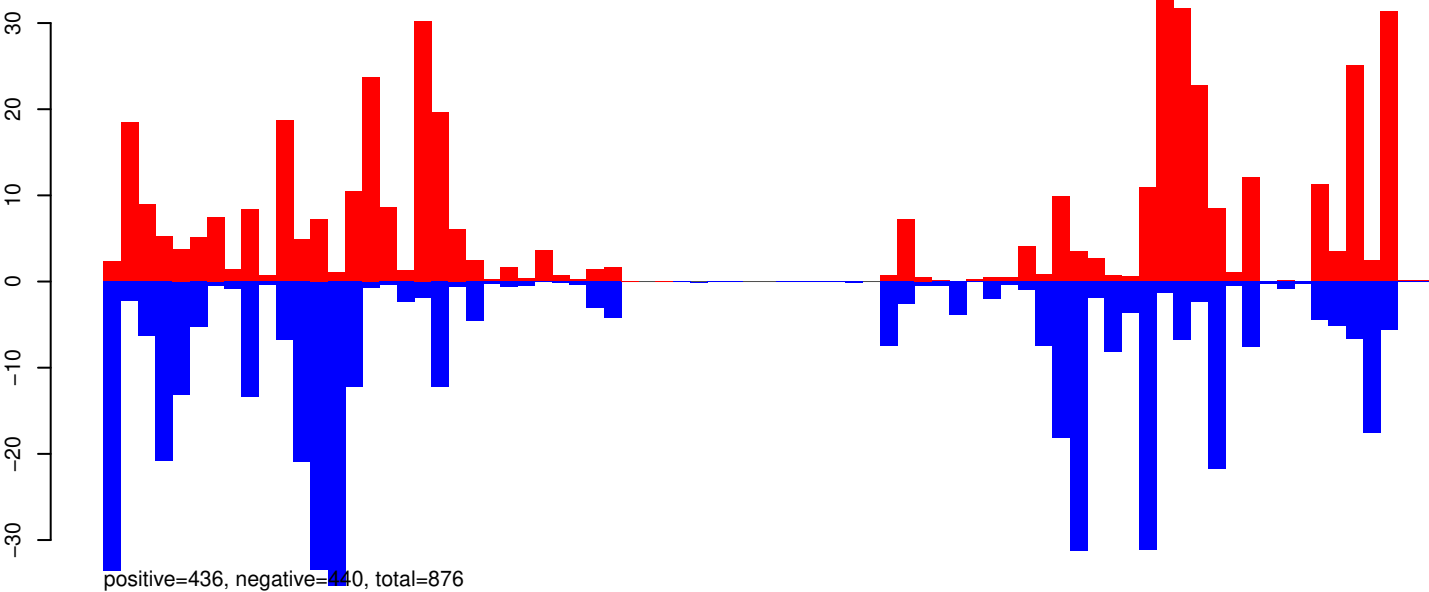

AeAeg_Aag2_R3D1_r123_ZA.24_35.rep

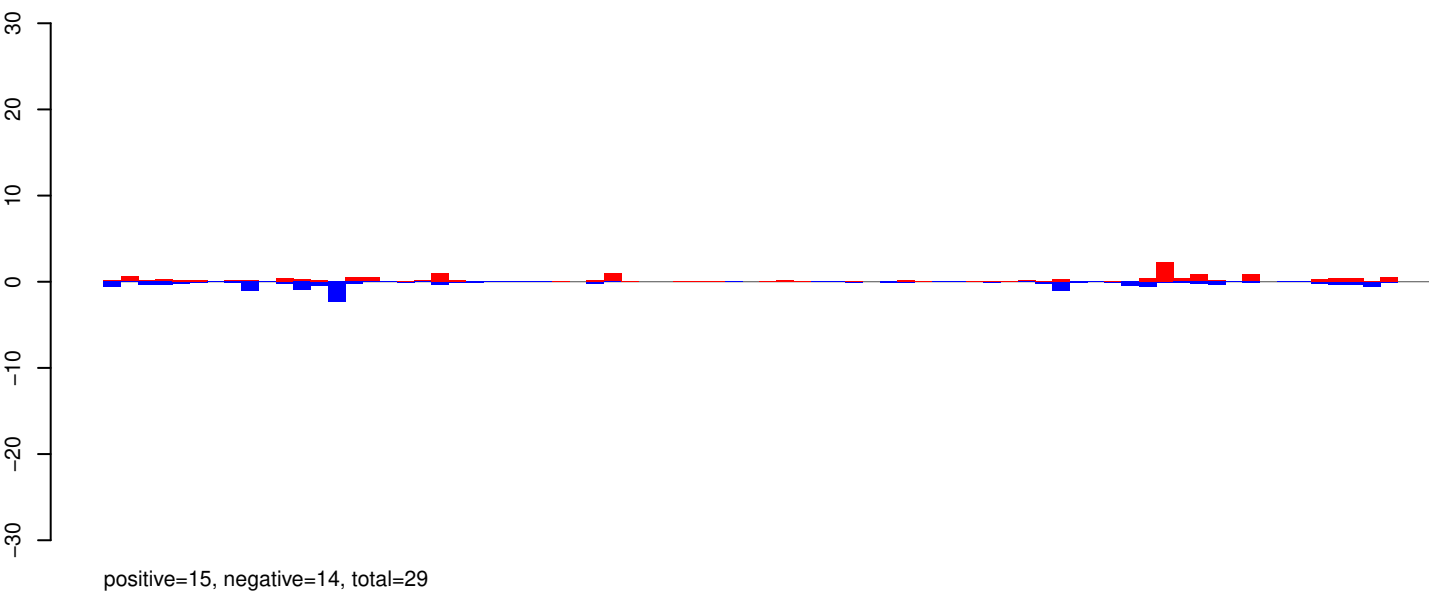

AeAeg_Aag2_R3D1_r123_ZA.rep

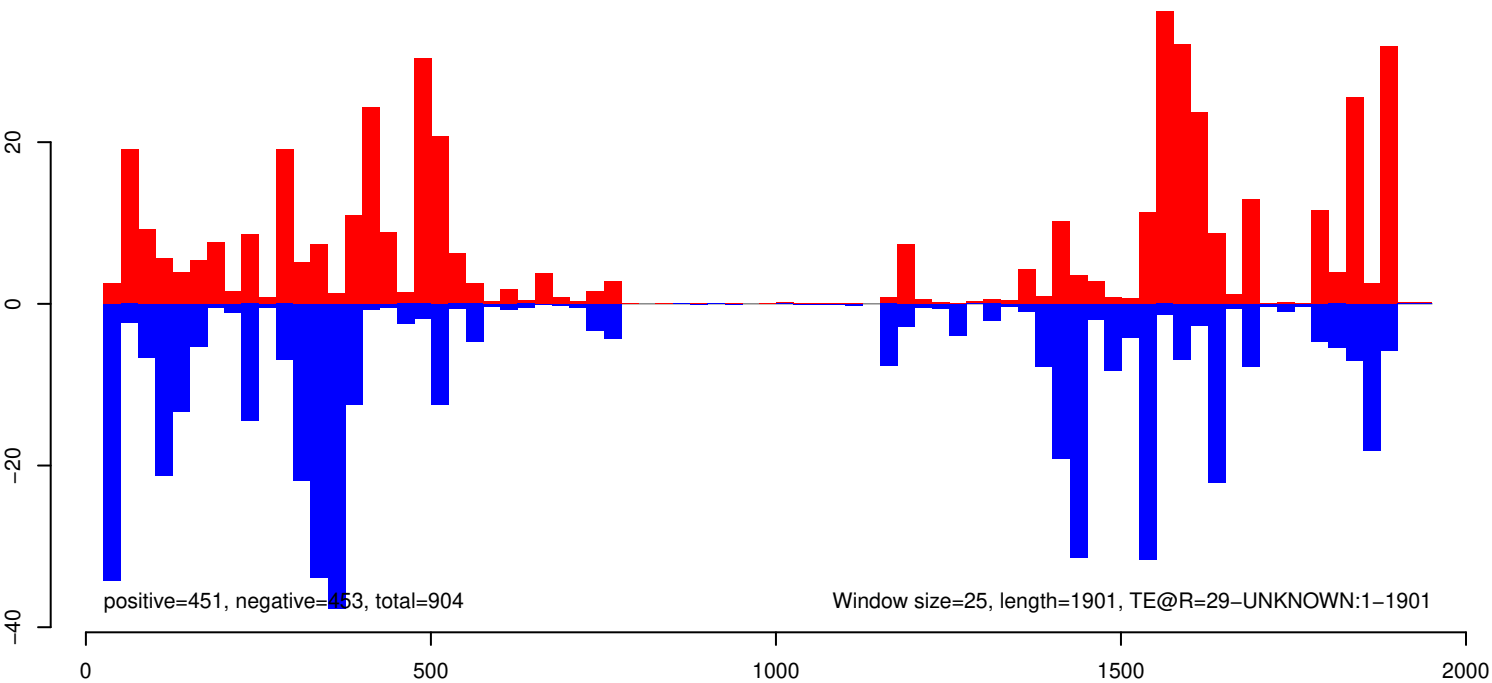

AeAeg_Aag2_R3D1_r123_ZA.18_23.rep

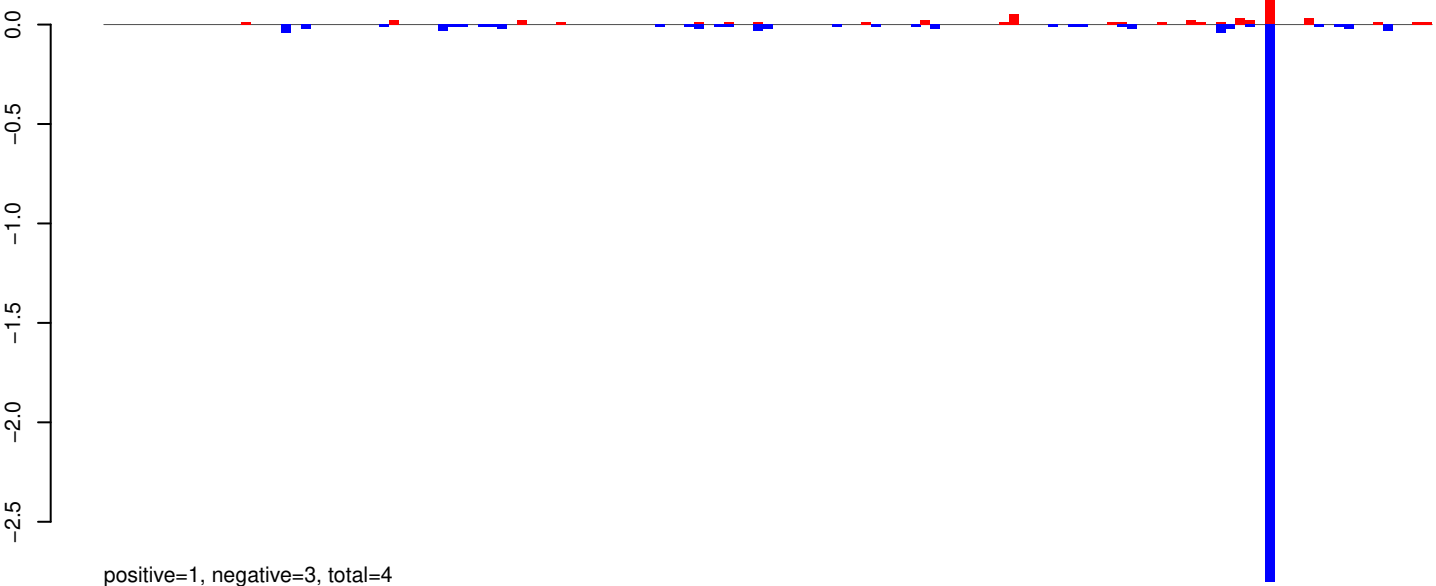

AeAeg_Aag2_R3D1_r123_ZA.24_35.rep

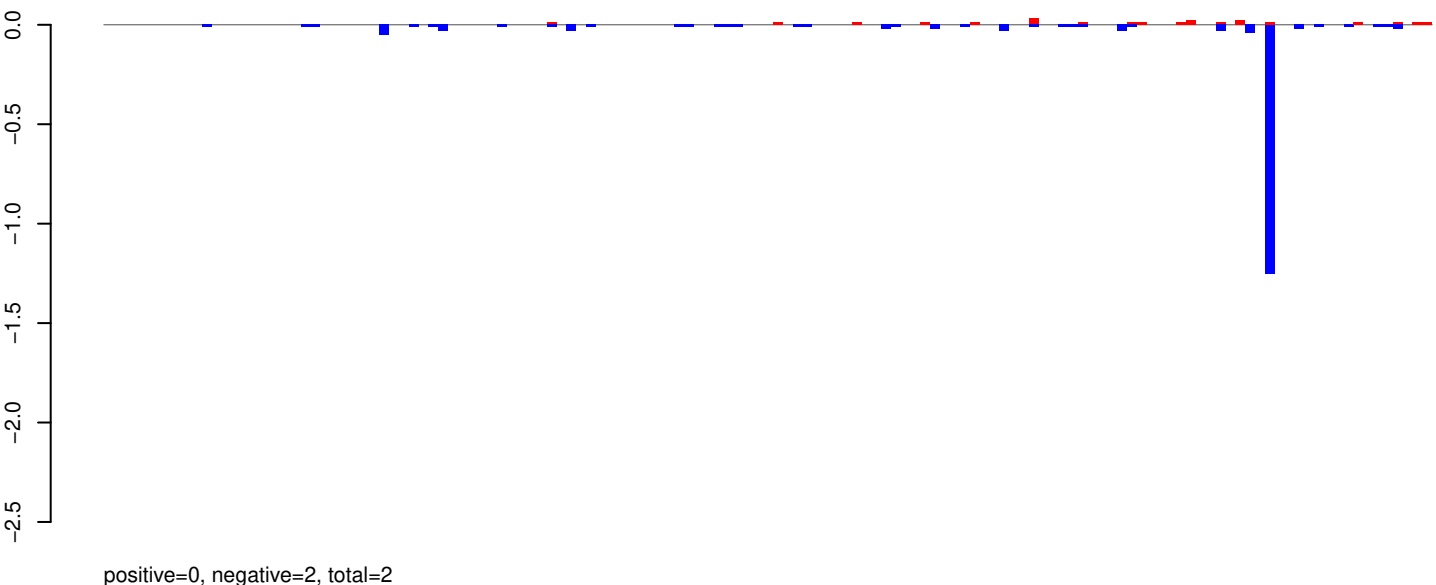

AeAeg_Aag2_R3D1_r123_ZA.rep

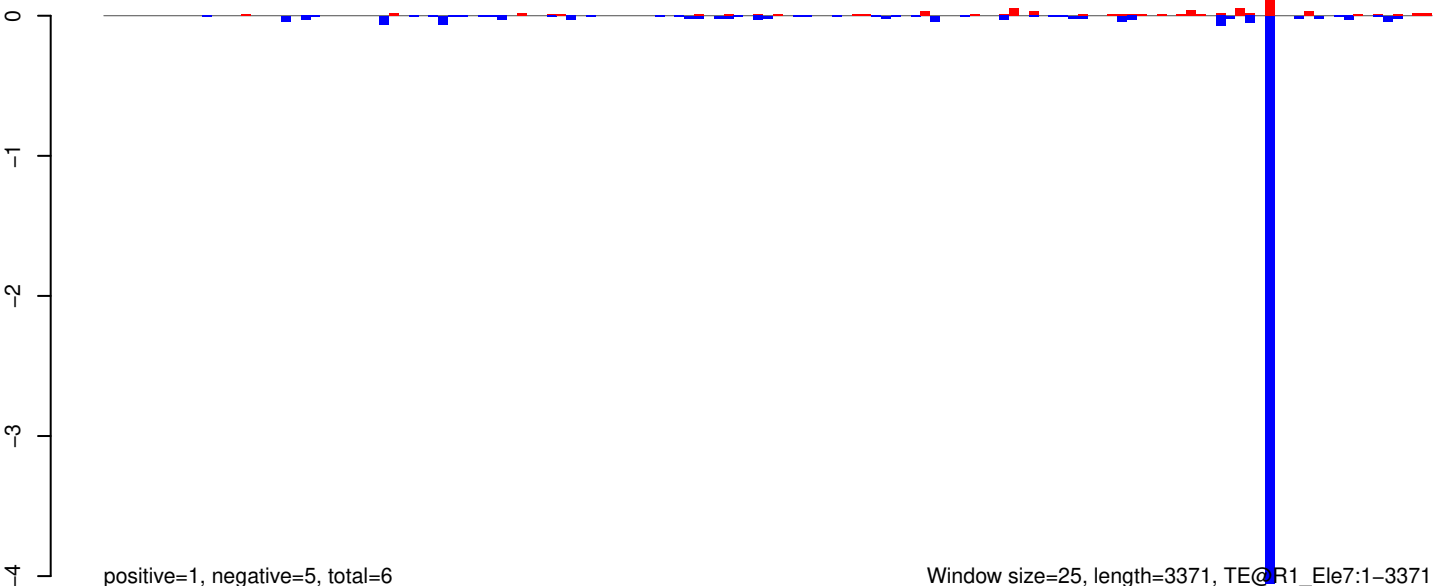

Window size=25, length=3371, TE@R1_Le7:1-3371

AeAeg_Aag2_R3D1_r123_ZA.18_23.rep

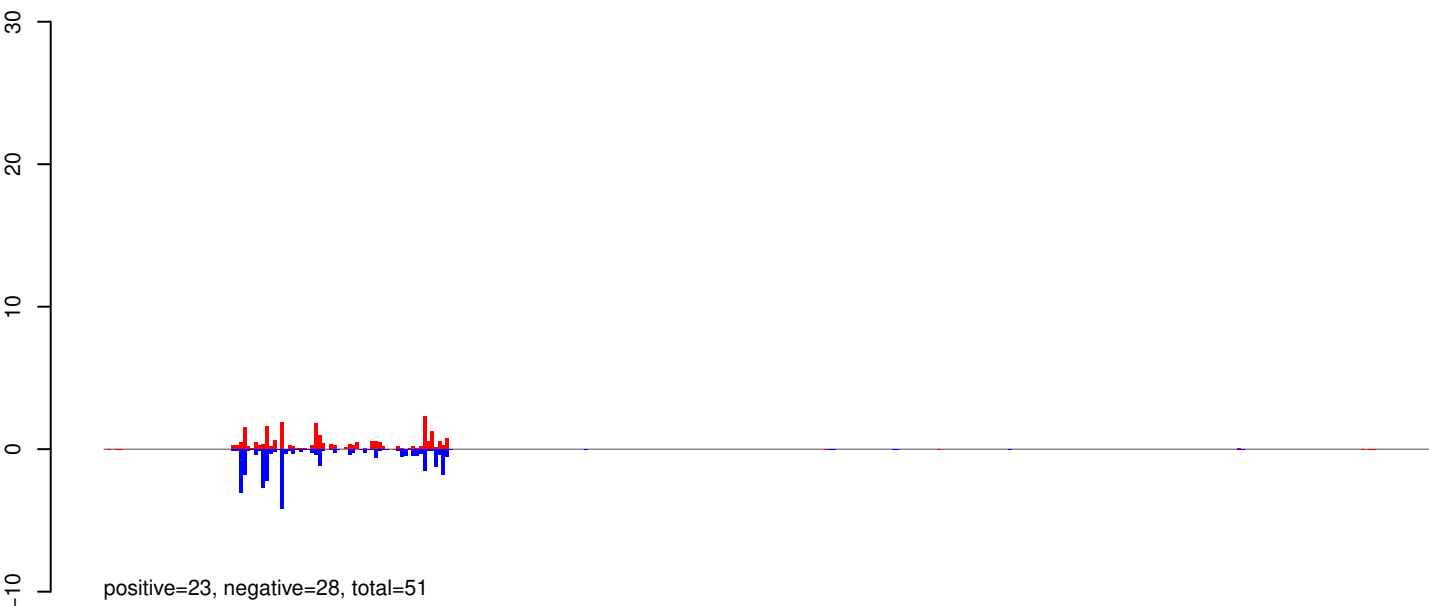

AeAeg_Aag2_R3D1_r123_ZA.24_35.rep

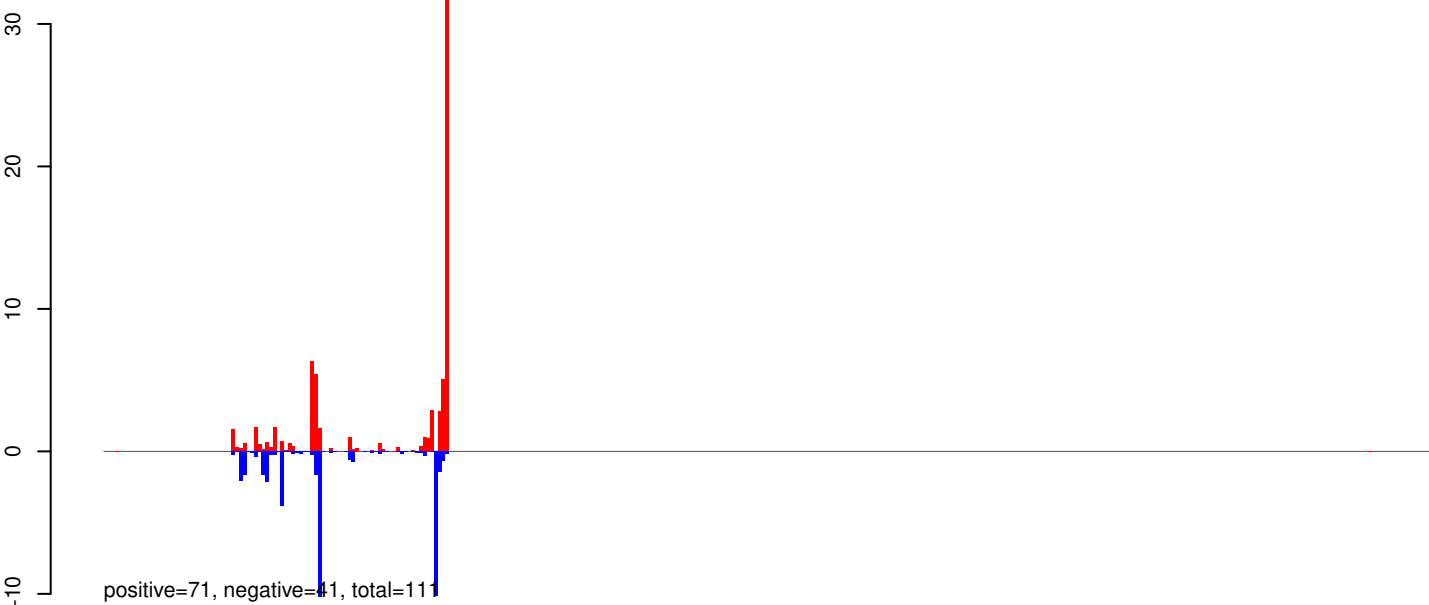

AeAeg_Aag2_R3D1_r123_ZA.rep

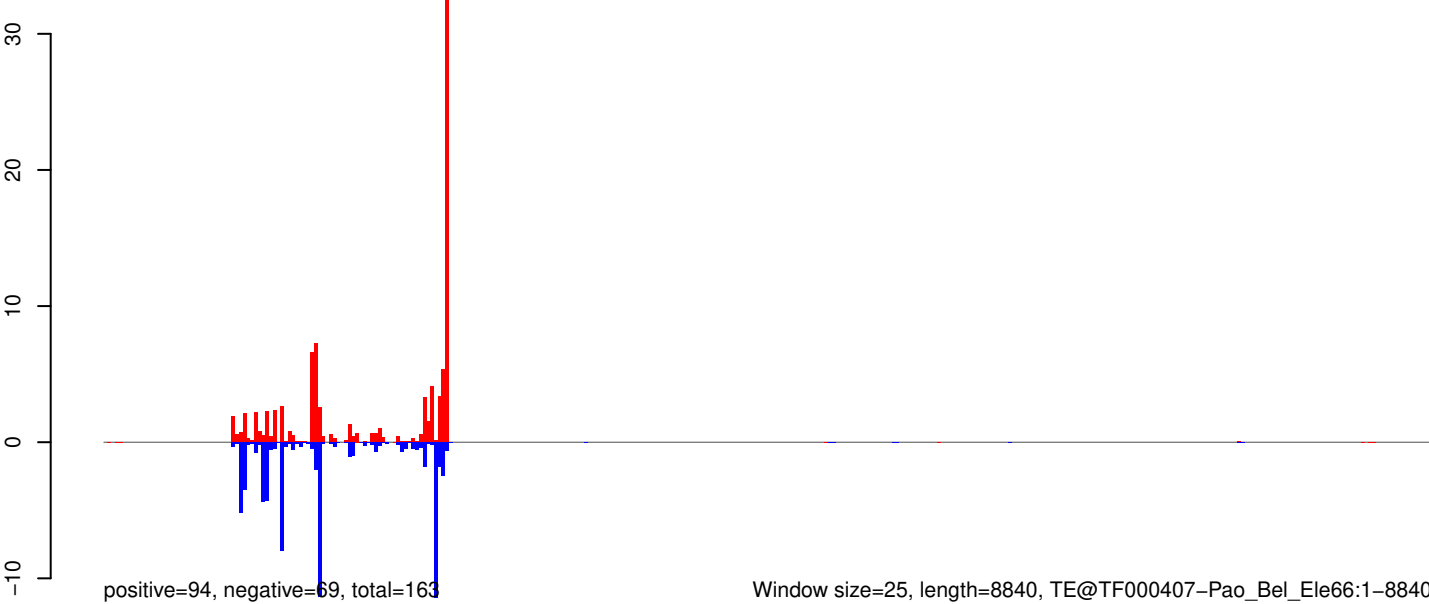

Window size=25, length=8840, TE@TF000407-Pao_Bel_Ele66:1-8840

0 2000 4000 6000 8000

AeAeg_Aag2_R3D1_r123_ZA.18_23.rep



AeAeg_Aag2_R3D1_r123_ZA.24_35.rep

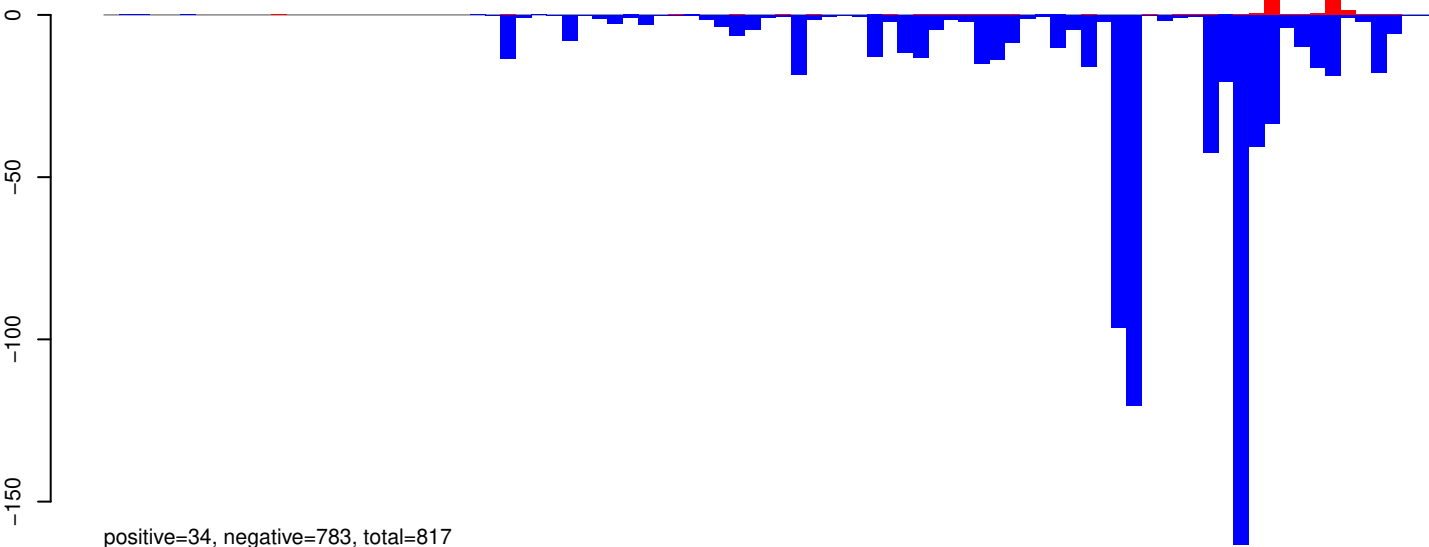

AeAeg_Aag2_R3D1_r123_ZA.rep

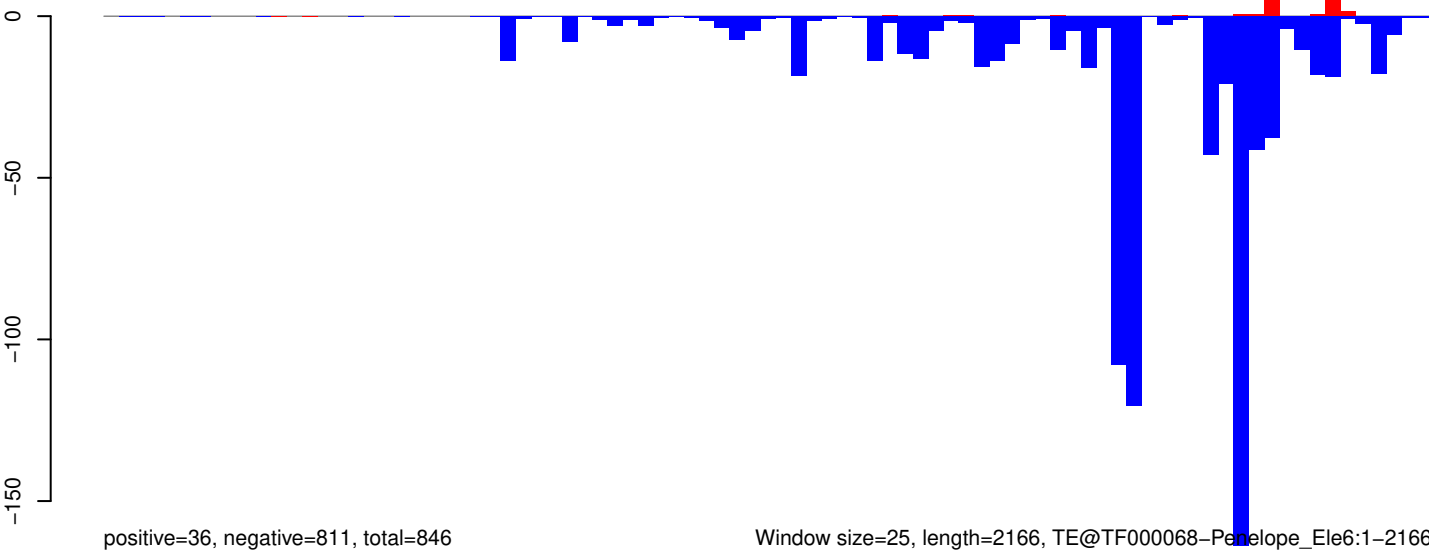

AeAeg_Aag2_R3D1_r123_ZA.18_23.rep

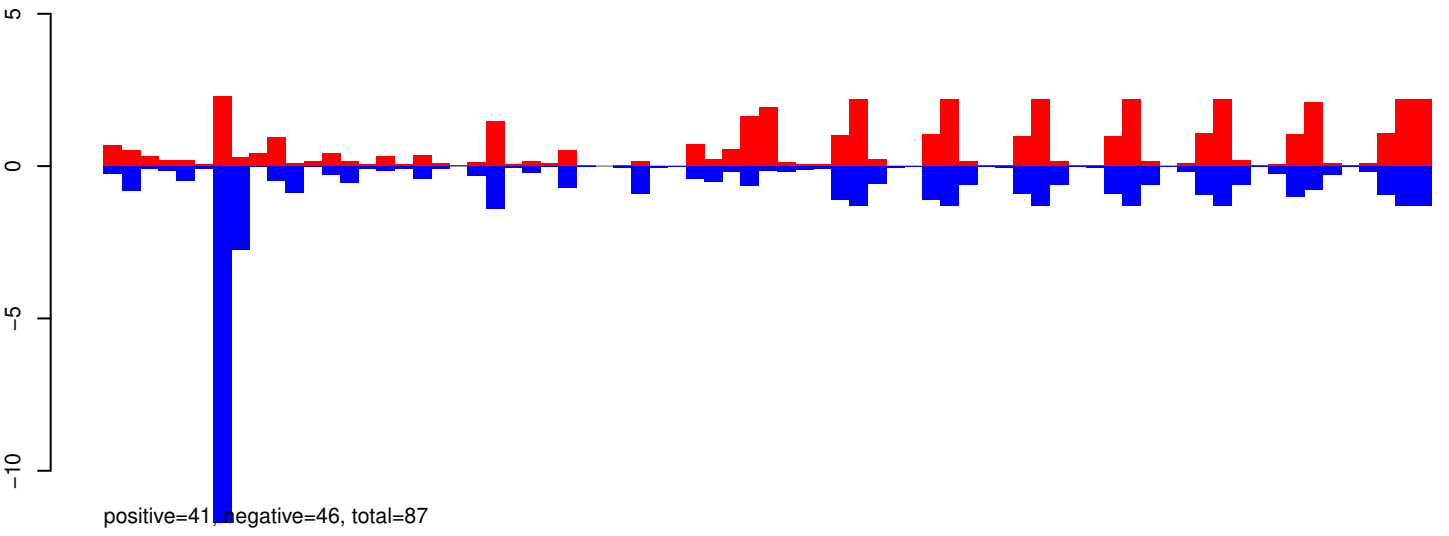

AeAeg_Aag2_R3D1_r123_ZA.24_35.rep

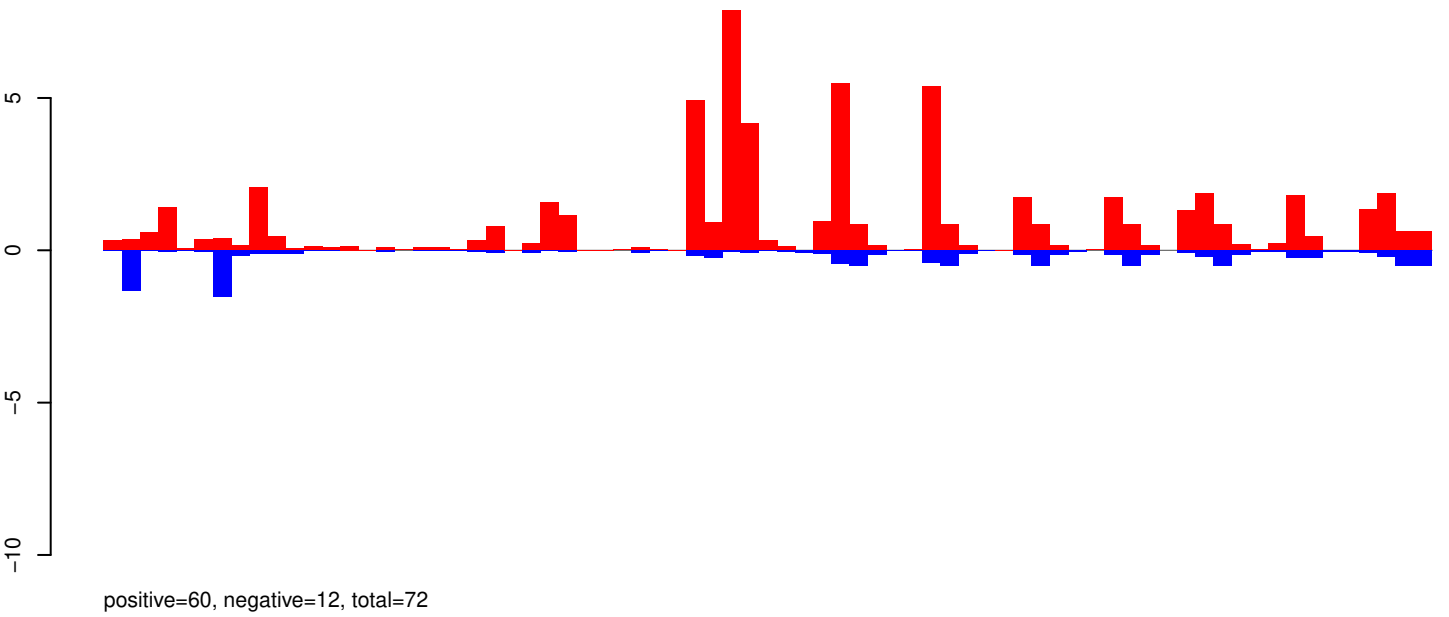

AeAeg_Aag2_R3D1_r123_ZA.rep

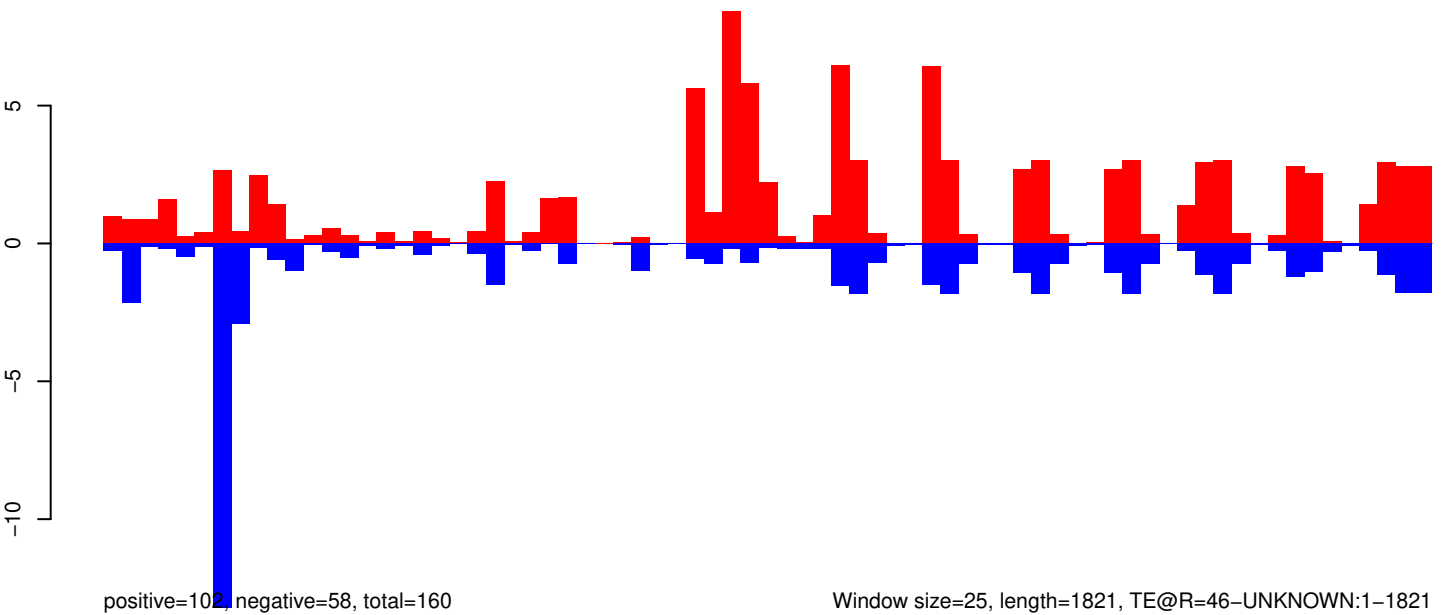

Window size=25, length=1821, TE@R=46-UNKNOWN:1-1821

AeAeg_Aag2_R3D1_r123_ZA.18_23.rep

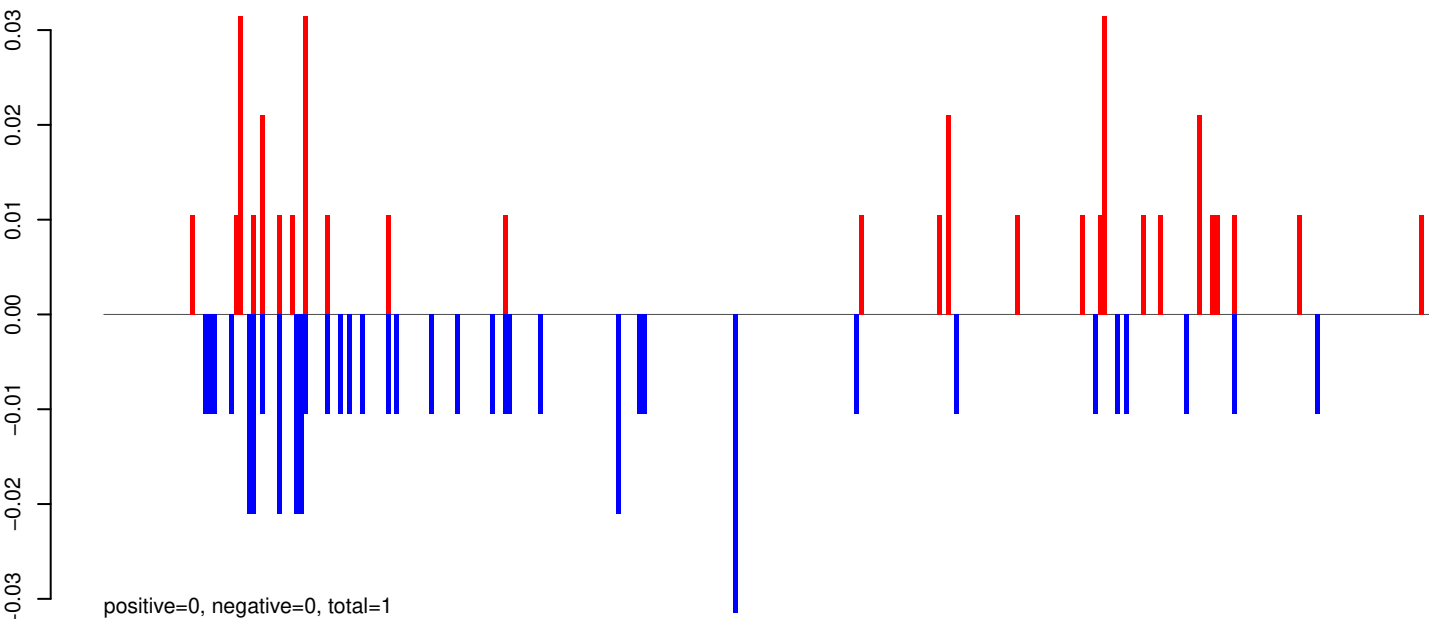

AeAeg_Aag2_R3D1_r123_ZA.24_35.rep

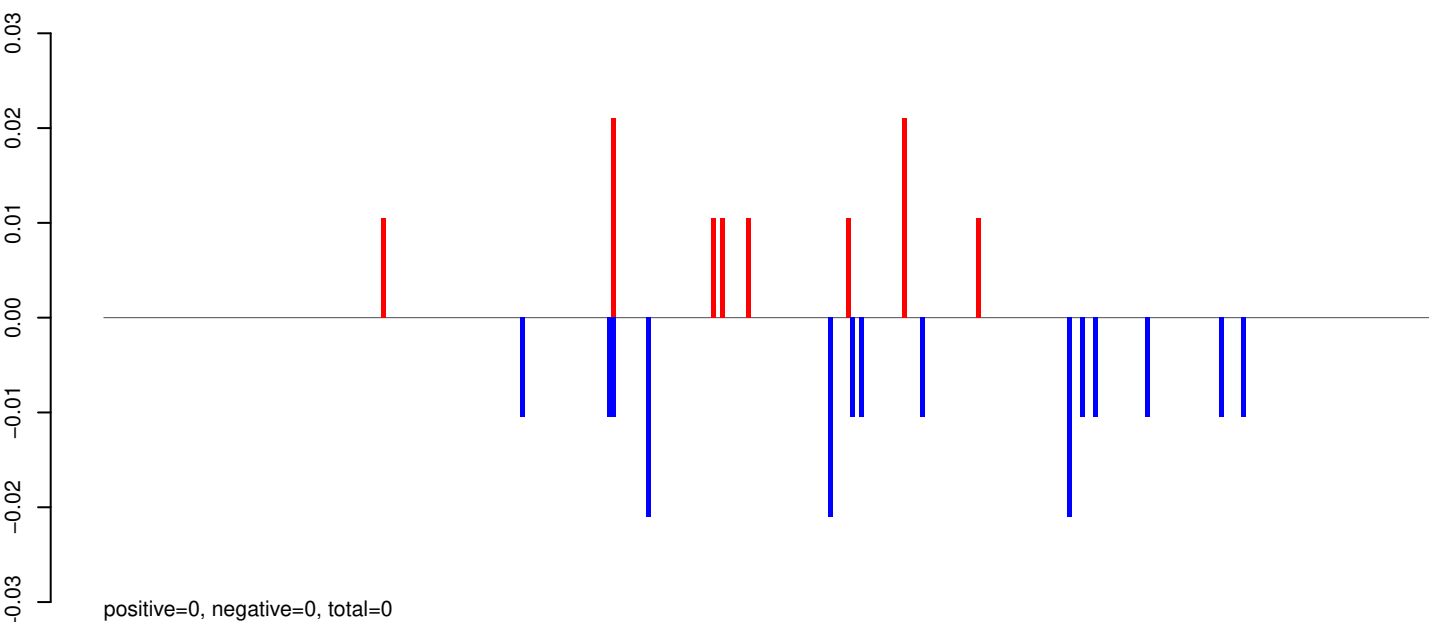

AeAeg_Aag2_R3D1_r123_ZA.rep

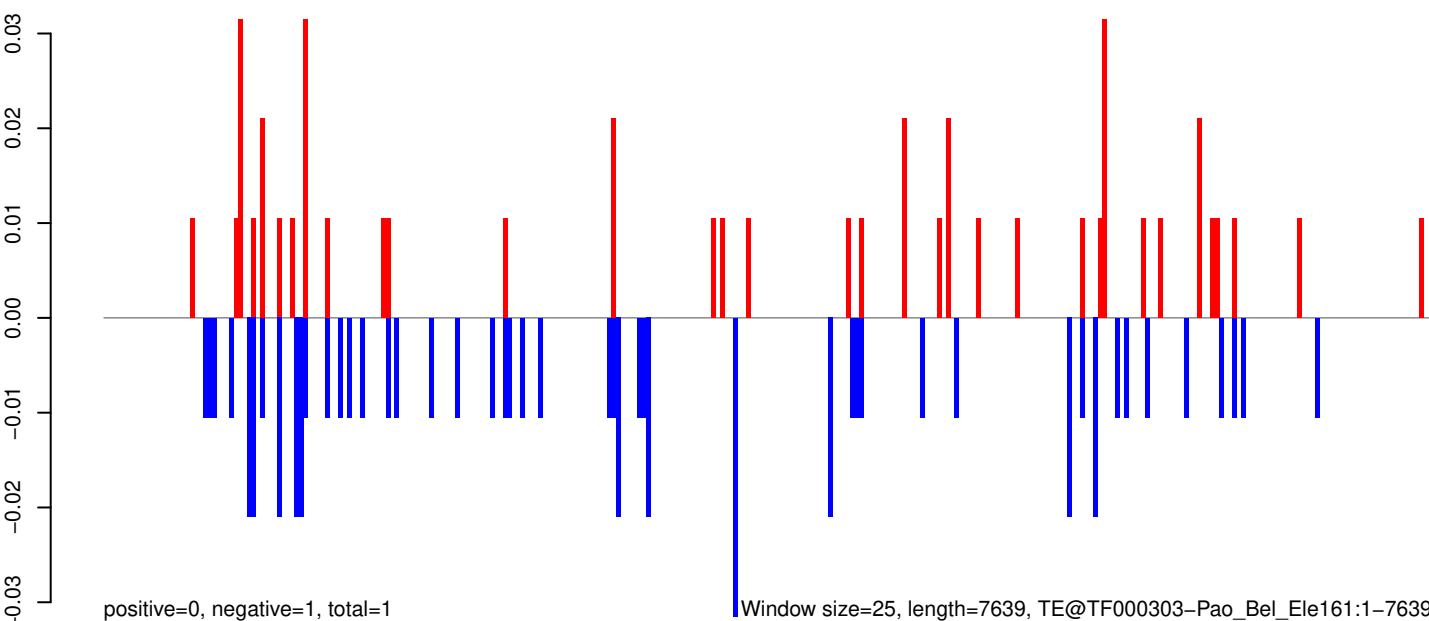

0 2000 4000 6000

AeAeg_Aag2_R3D1_r123_ZA.18_23.rep

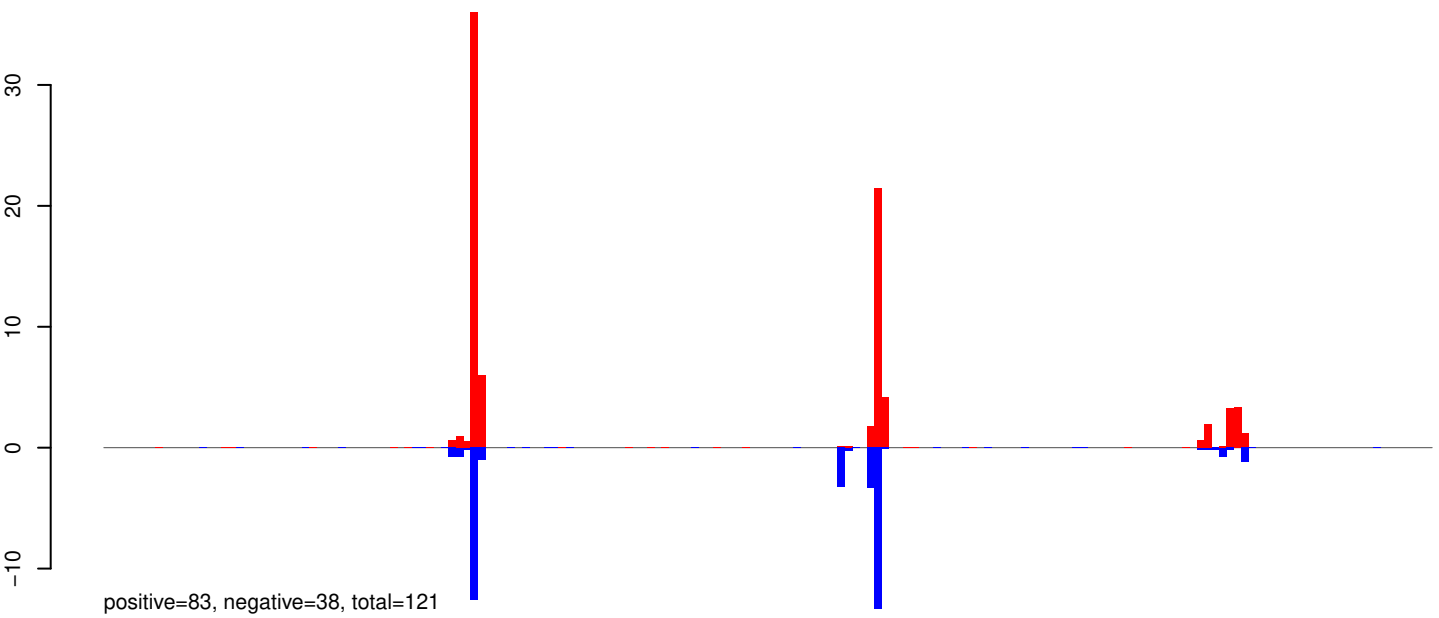

AeAeg_Aag2_R3D1_r123_ZA.24_35.rep

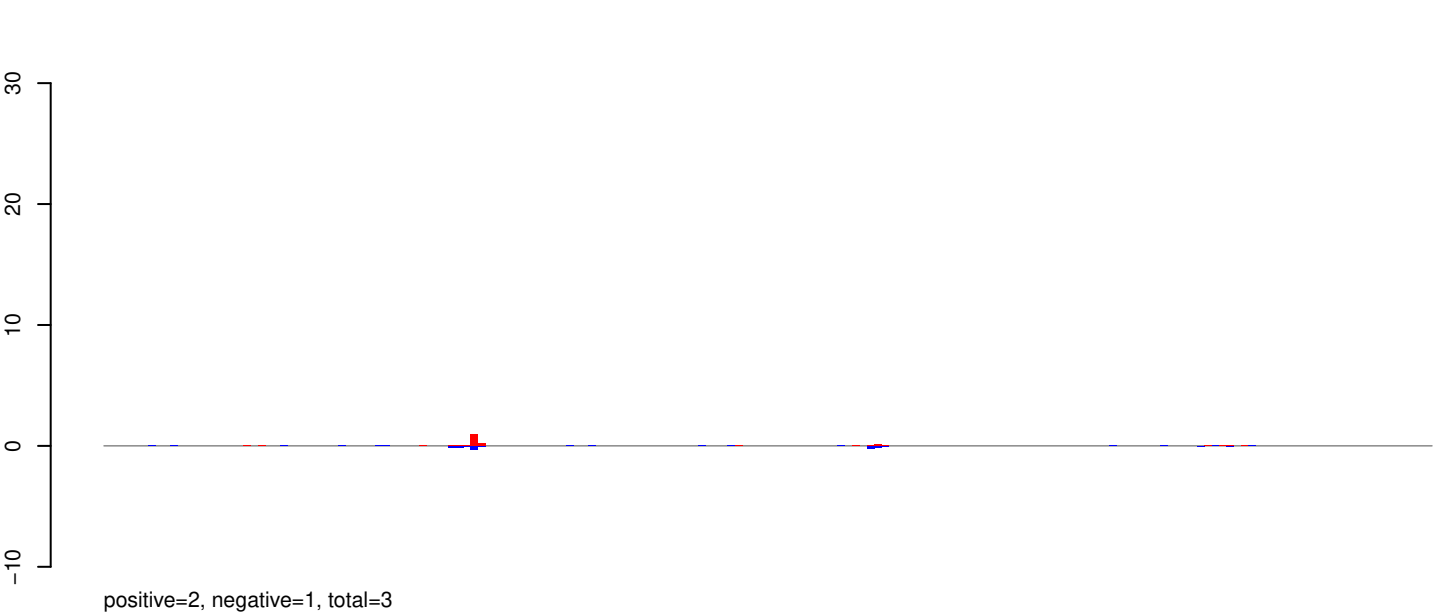

AeAeg_Aag2_R3D1_r123_ZA.rep

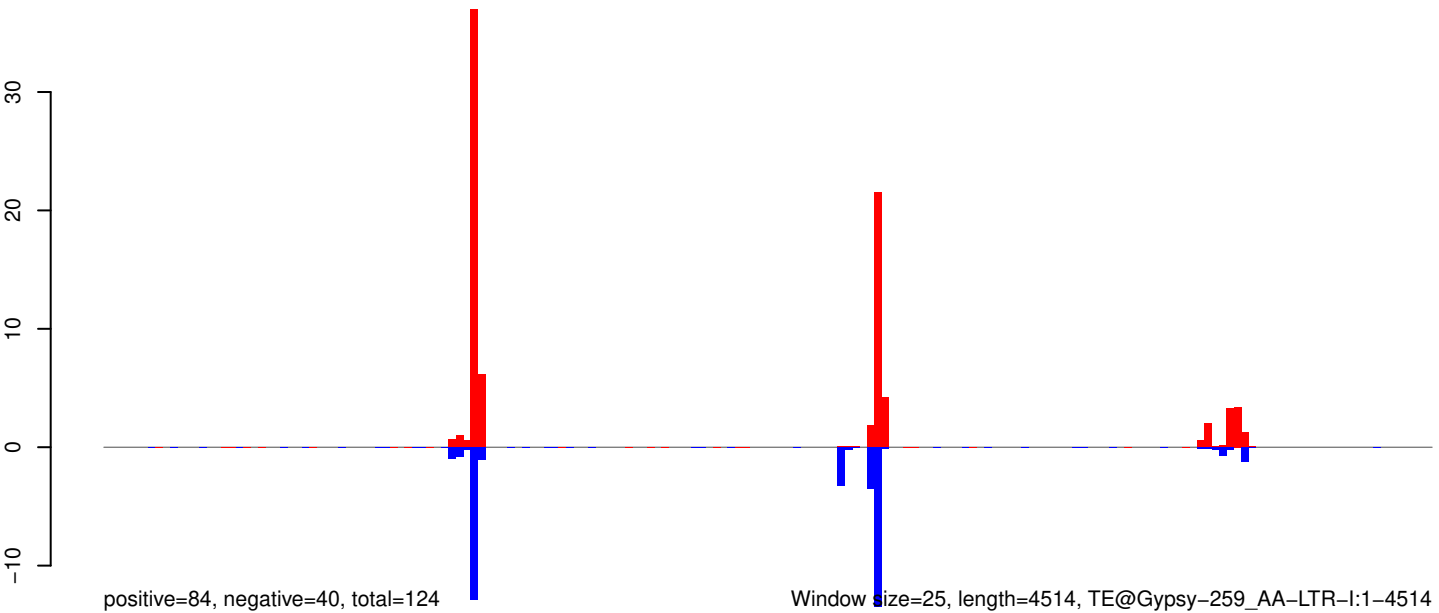

AeAeg_Aag2_R3D1_r123_ZA.18_23.rep

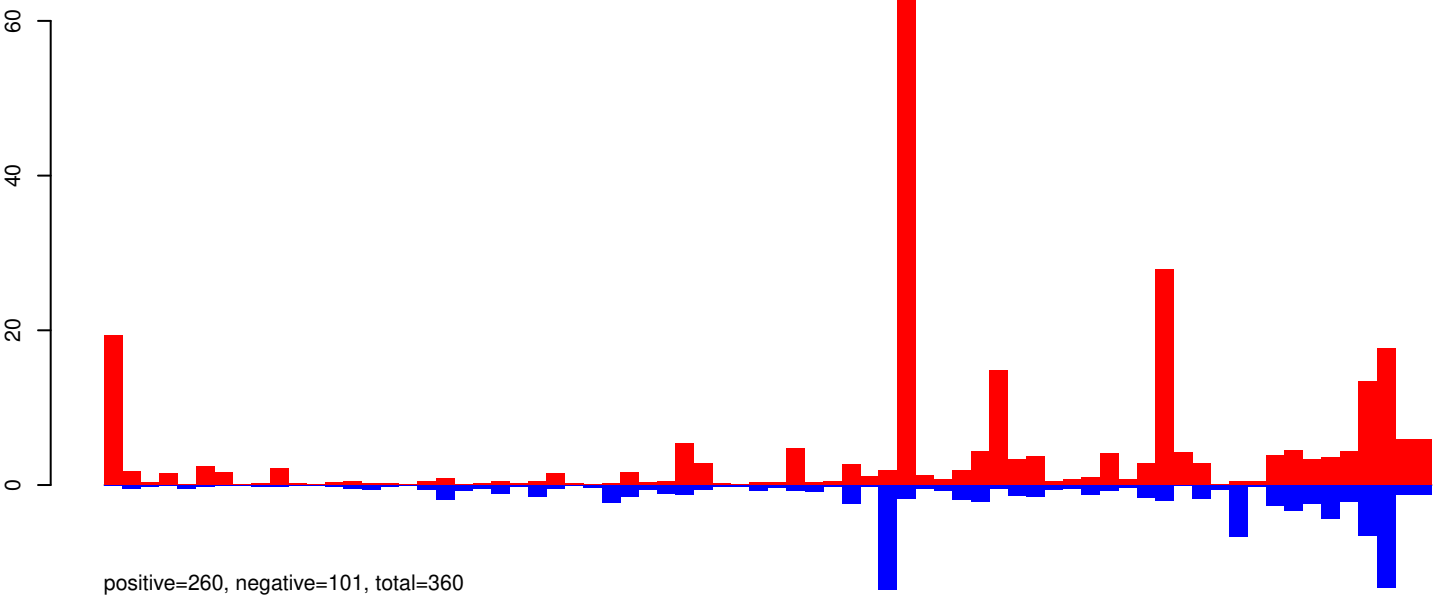

AeAeg_Aag2_R3D1_r123_ZA.24_35.rep

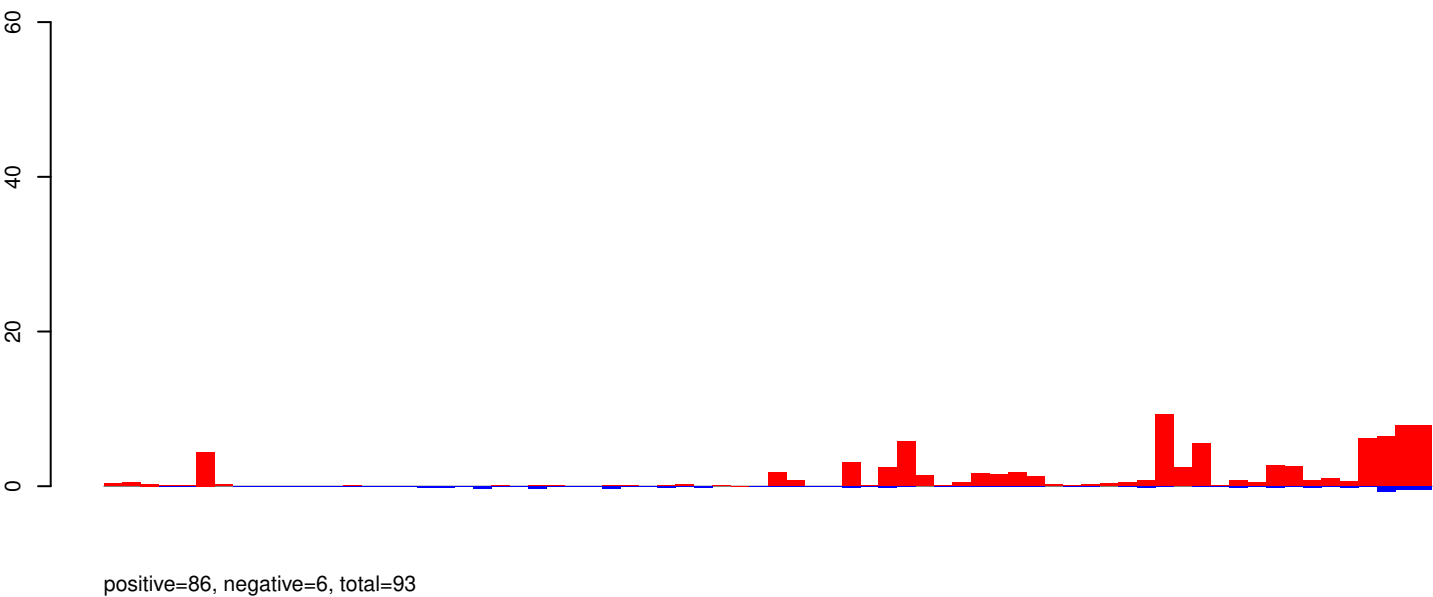

AeAeg_Aag2_R3D1_r123_ZA.rep

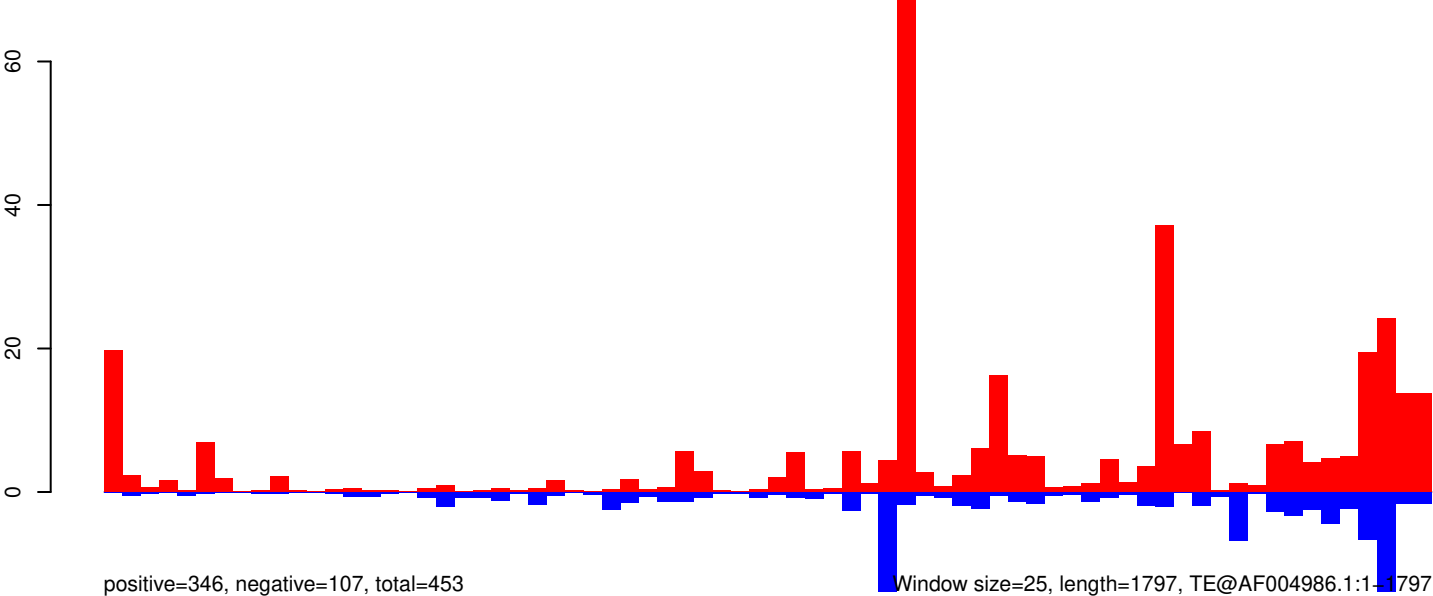

0 500 1000 1500

AeAeg_Aag2_R3D1_r123_ZA.18_23.rep

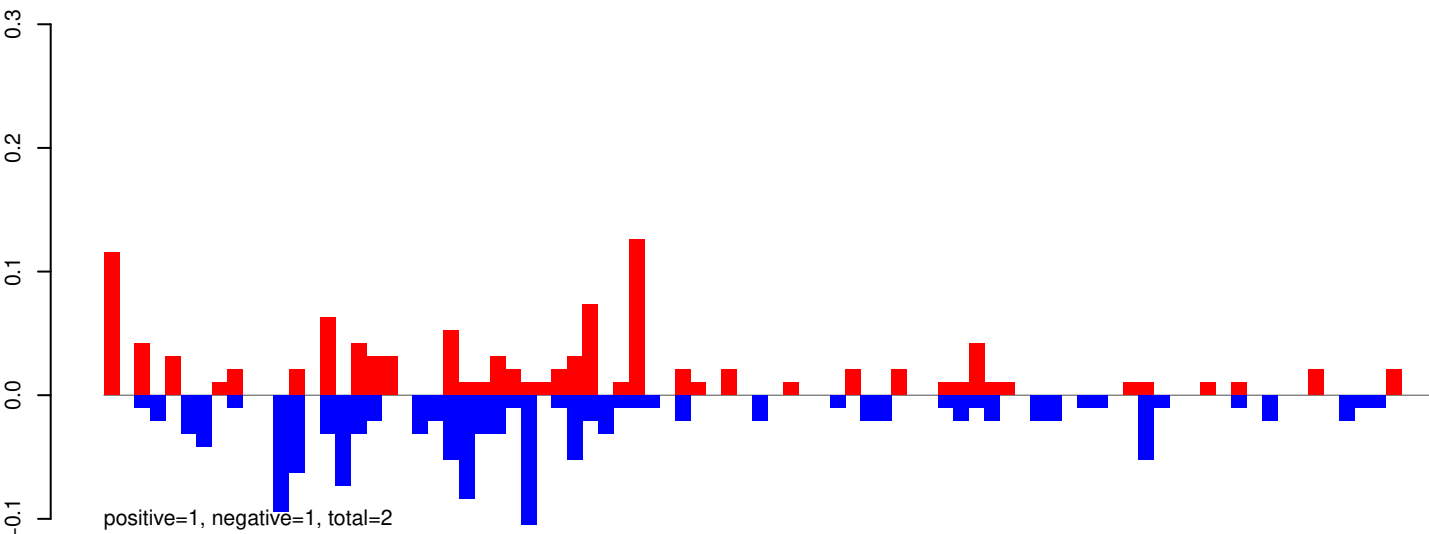

AeAeg_Aag2_R3D1_r123_ZA.24_35.rep

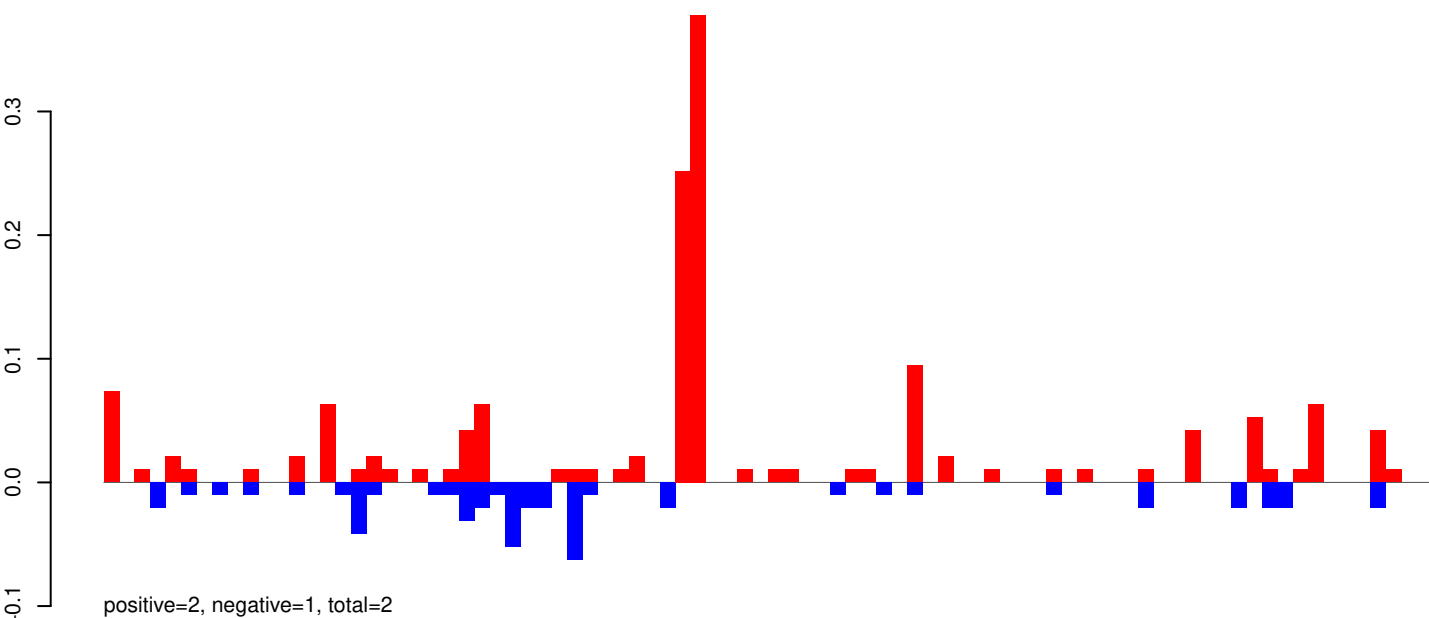

AeAeg_Aag2_R3D1_r123_ZA.rep

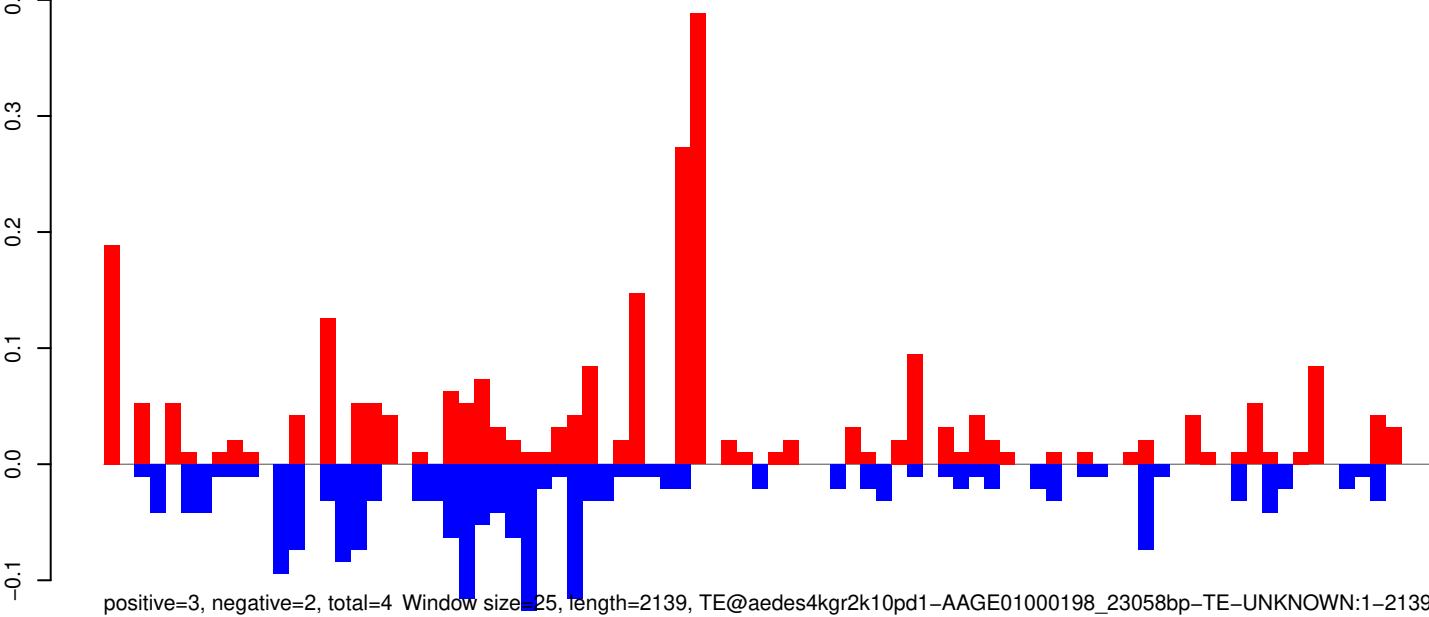

0 500 1000 1500 2000

AeAeg_Aag2_R3D1_r123_ZA.18_23.rep

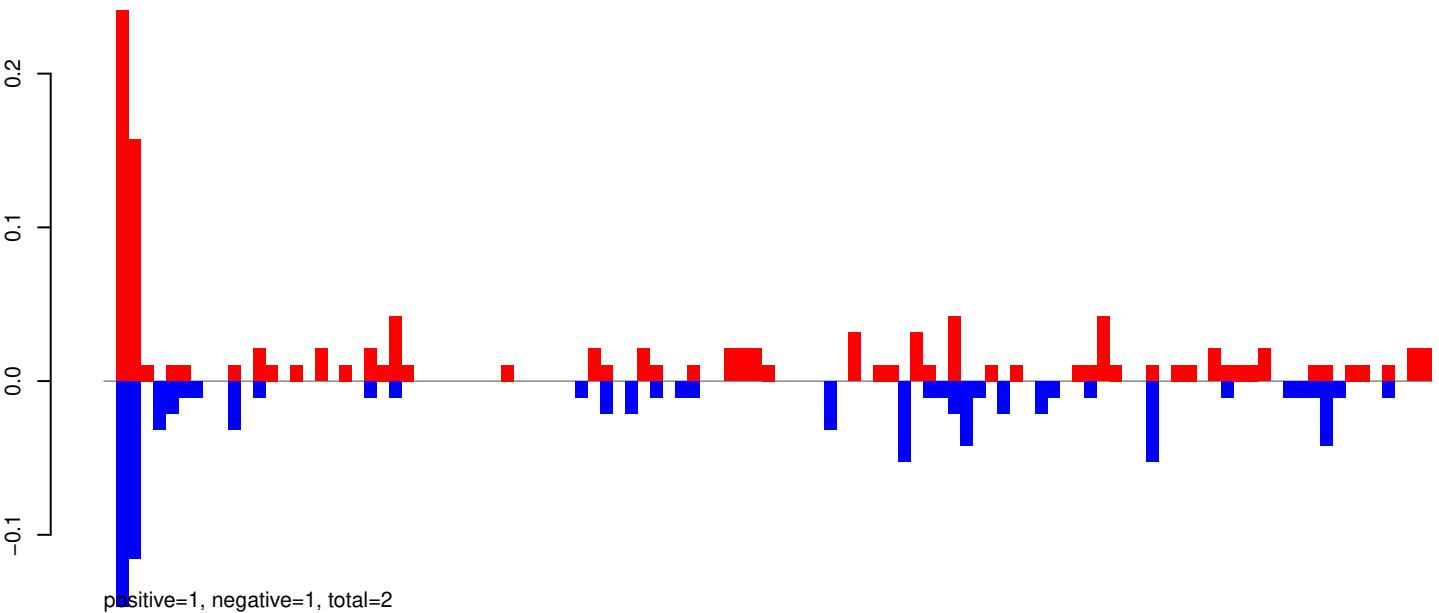

AeAeg_Aag2_R3D1_r123_ZA.24_35.rep

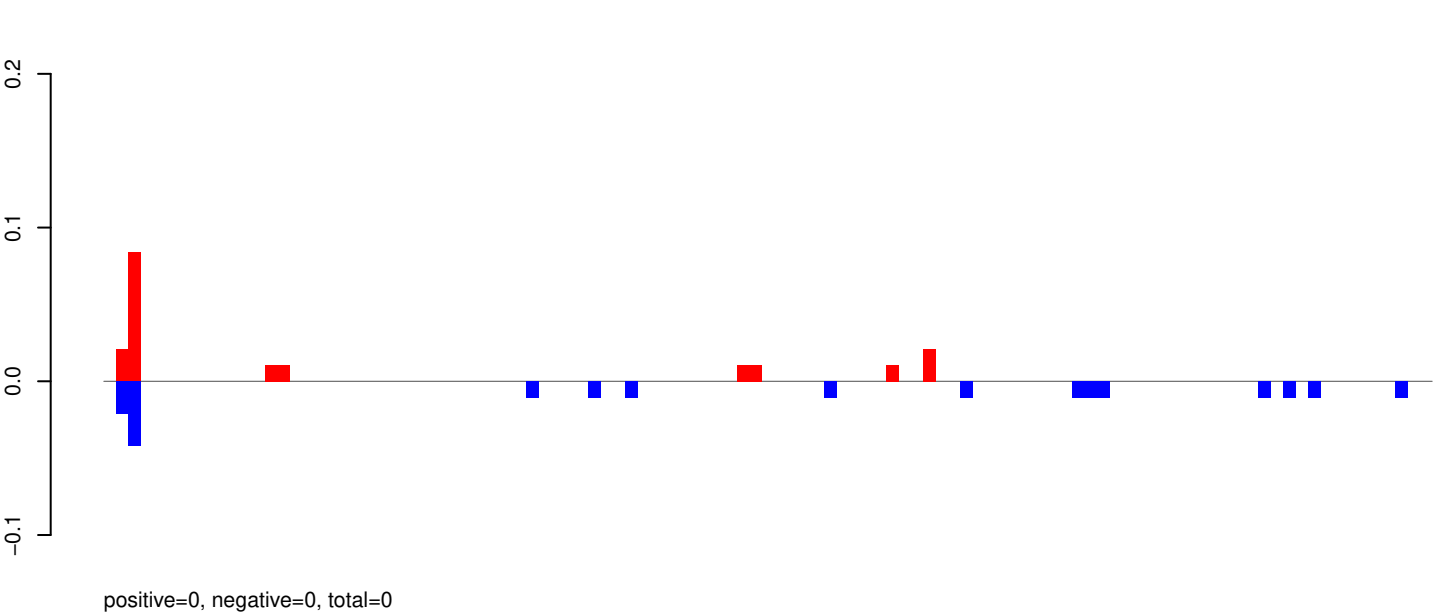

AeAeg_Aag2_R3D1_r123_ZA.rep

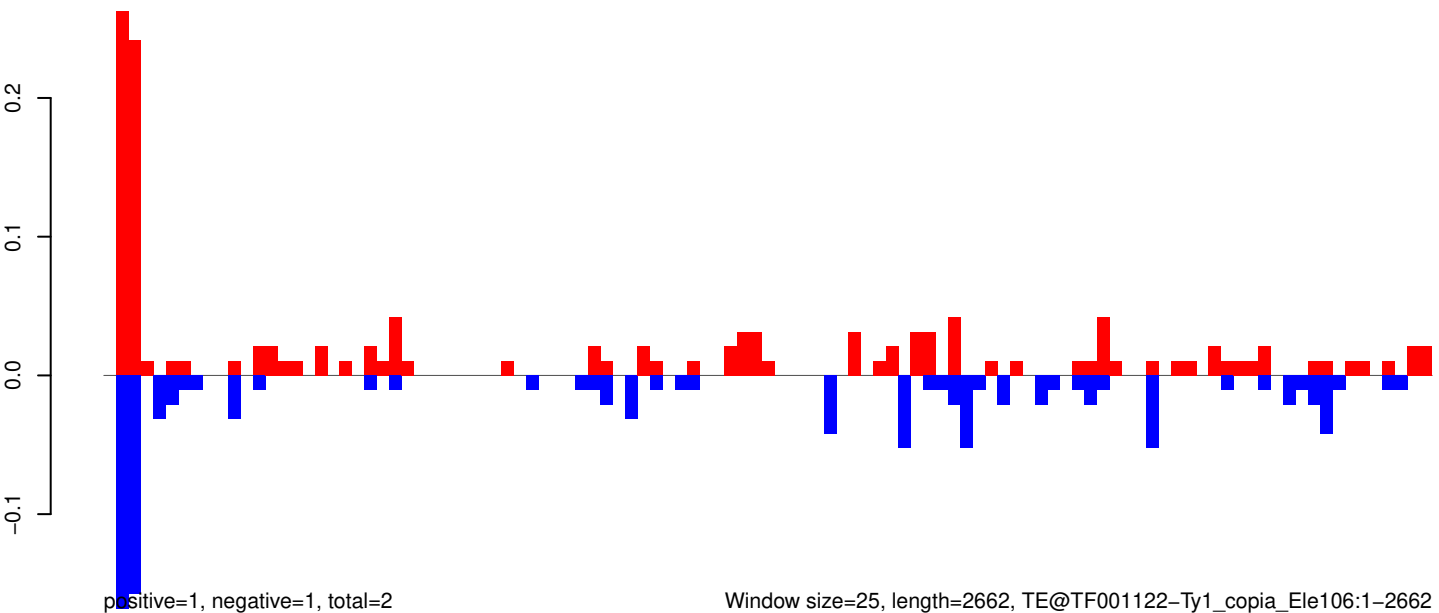

Window size=25, length=2662, TE@TF001122-Ty1_copia_Ele106:1-2662

0 500 1000 1500 2000 2500

AeAeg_Aag2_R3D1_r123_ZA.18_23.rep



AeAeg_Aag2_R3D1_r123_ZA.24_35.rep



AeAeg_Aag2_R3D1_r123_ZA.rep

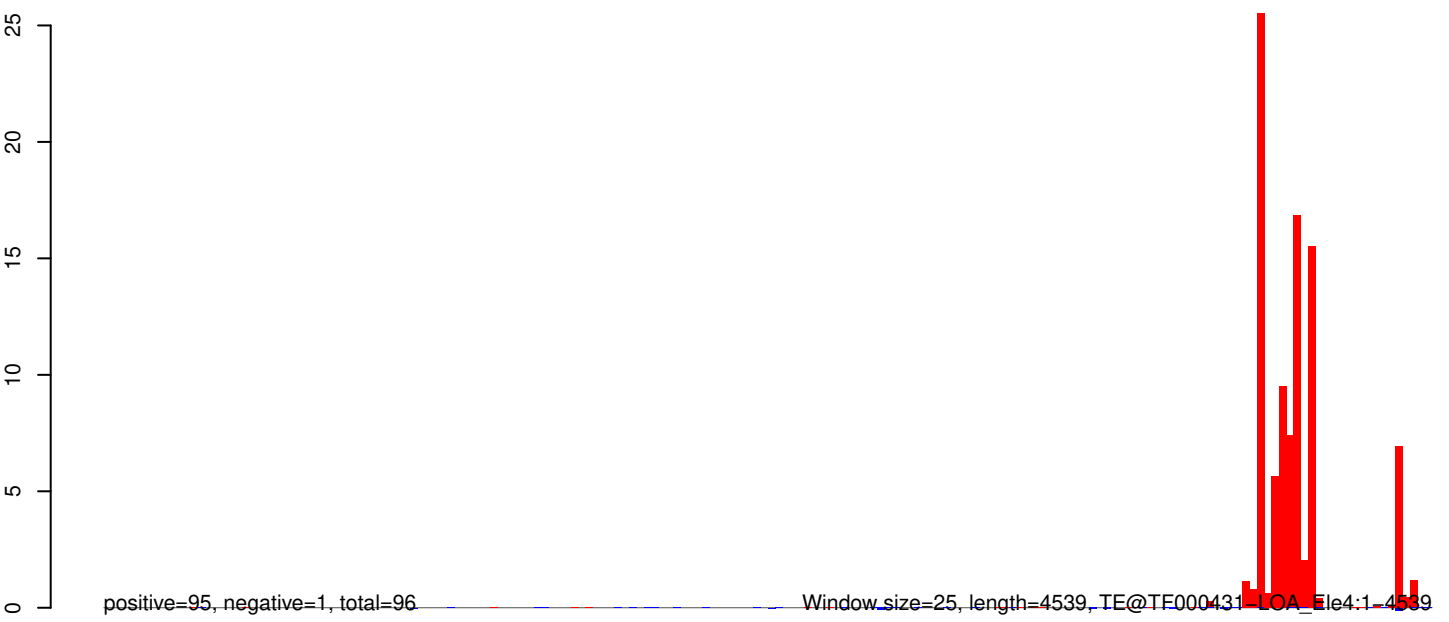

AeAeg_Aag2_R3D1_r123_ZA.18_23.rep

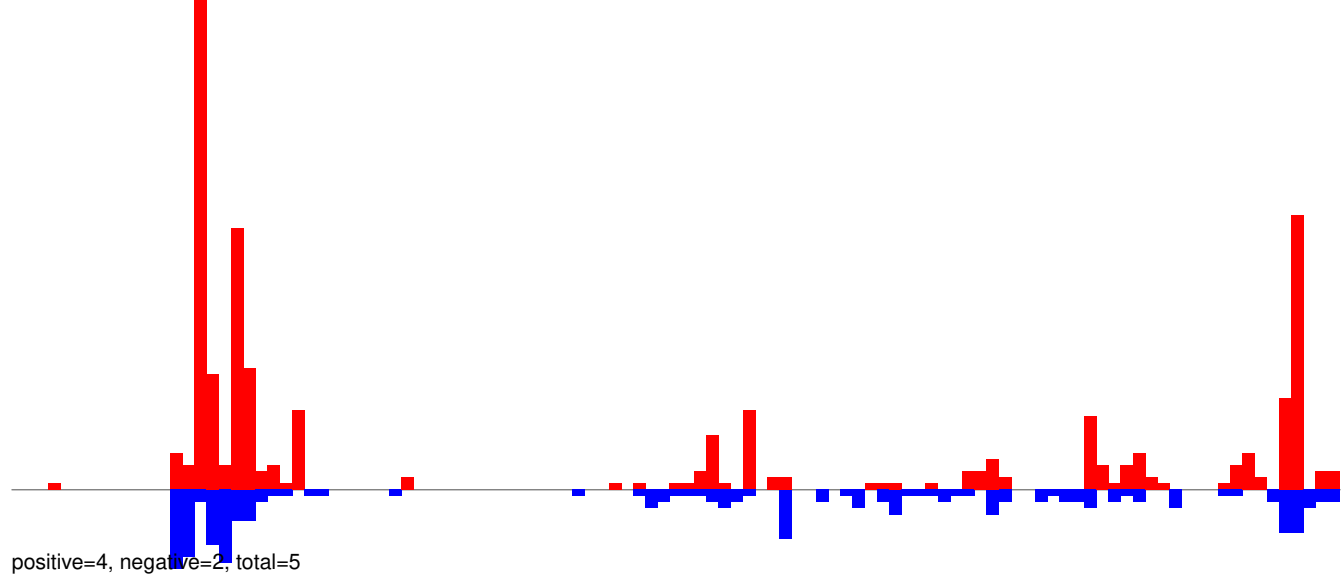

AeAeg_Aag2_R3D1_r123_ZA.24_35.rep

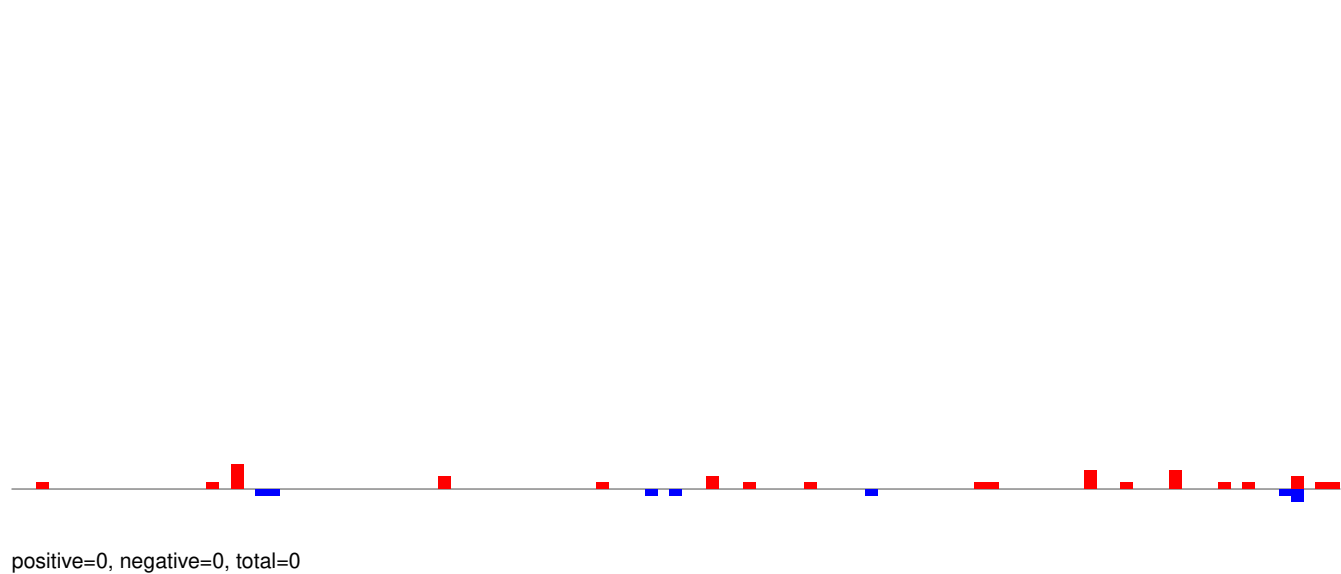

AeAeg_Aag2_R3D1_r123_ZA.rep

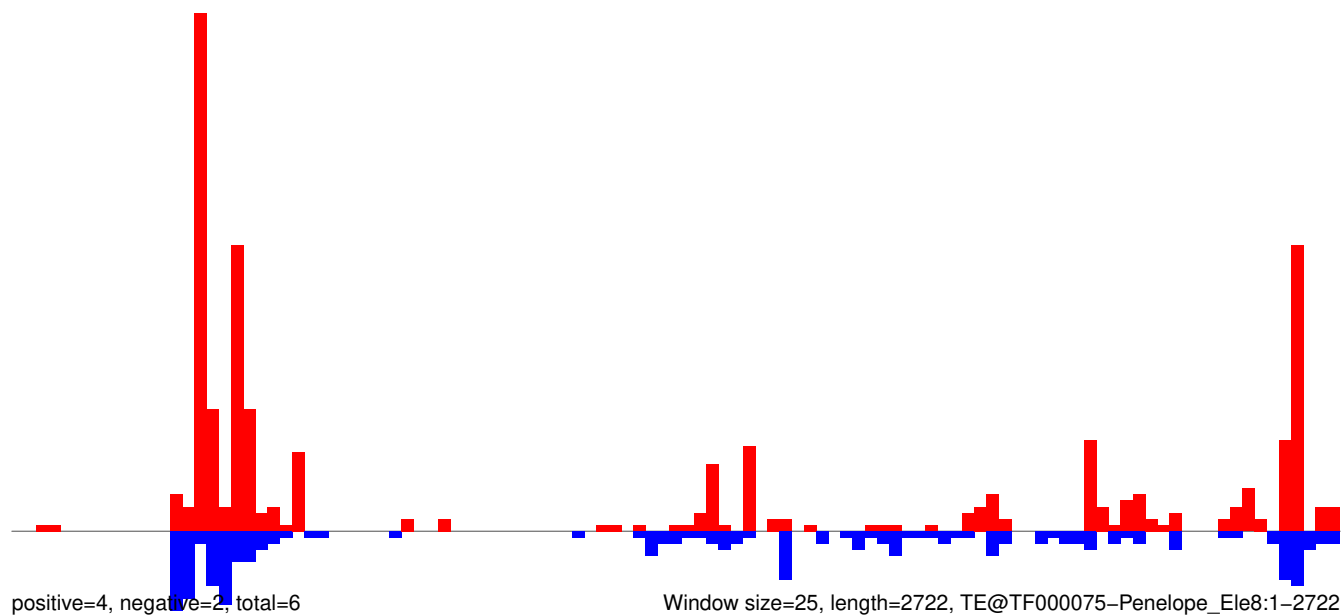

0 500 1000 1500 2000 2500

AeAeg_Aag2_R3D1_r123_ZA.18_23.rep

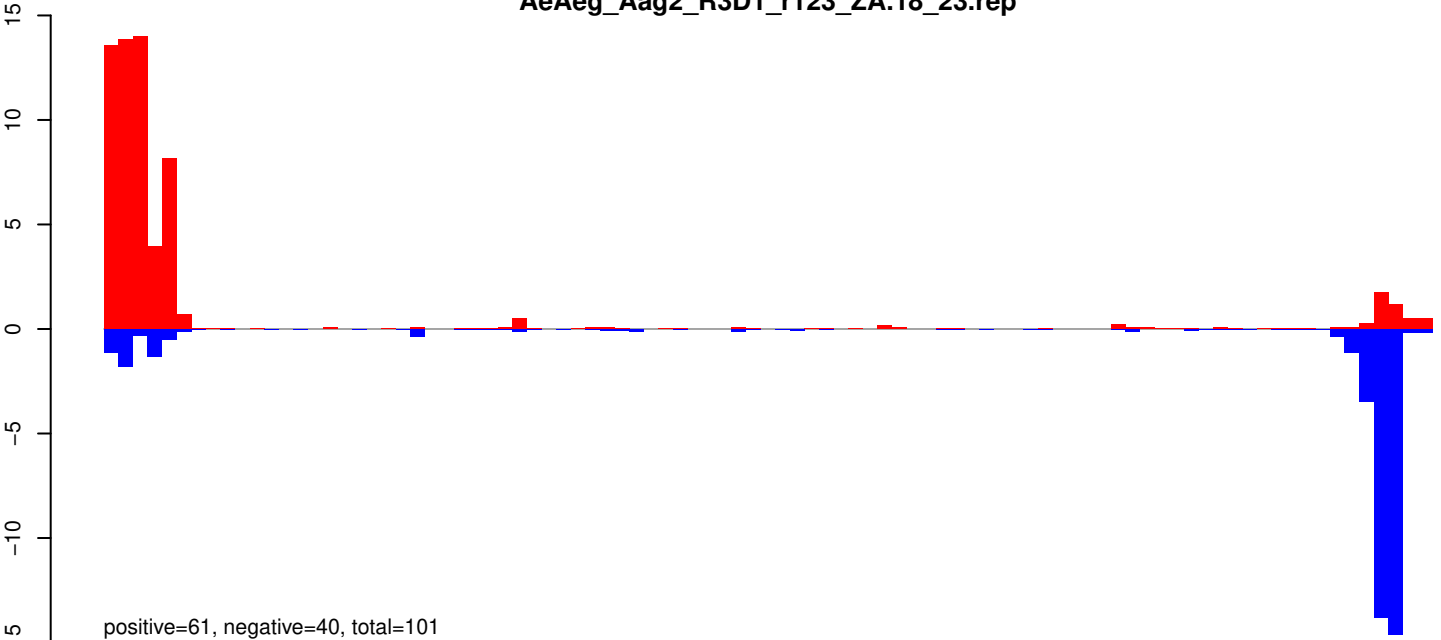

AeAeg_Aag2_R3D1_r123_ZA.24_35.rep

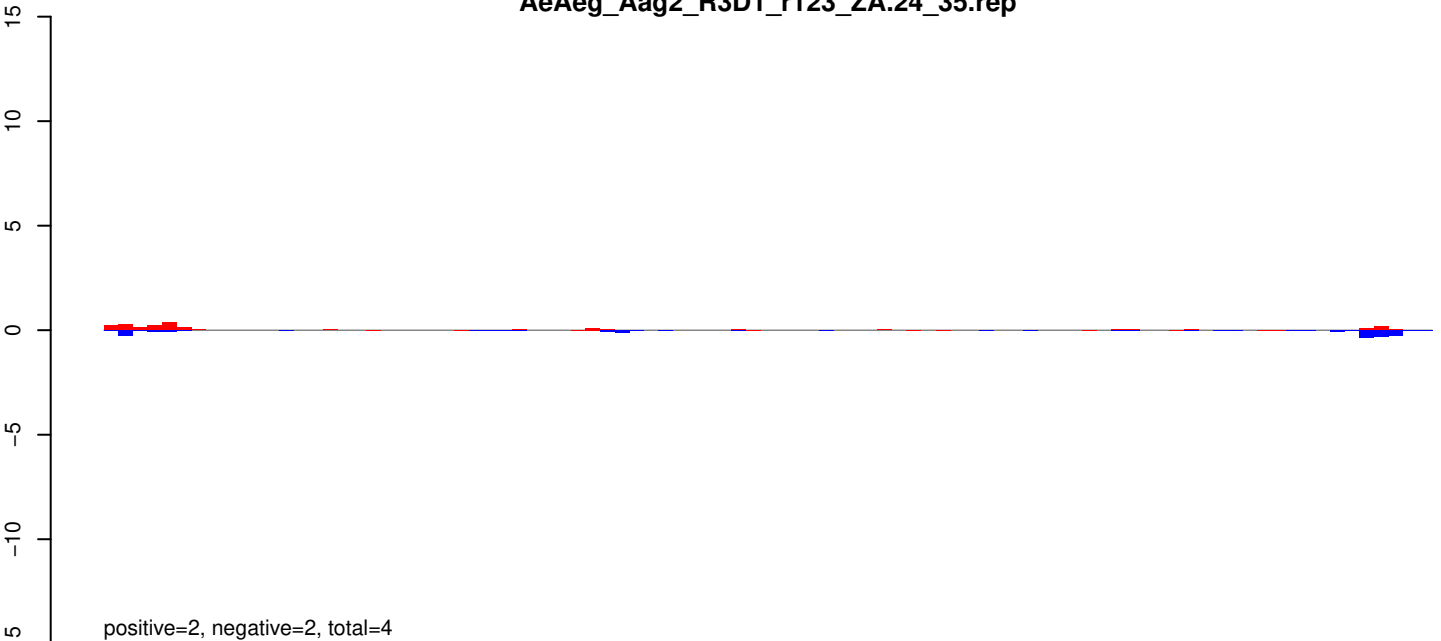

AeAeg_Aag2_R3D1_r123_ZA.rep

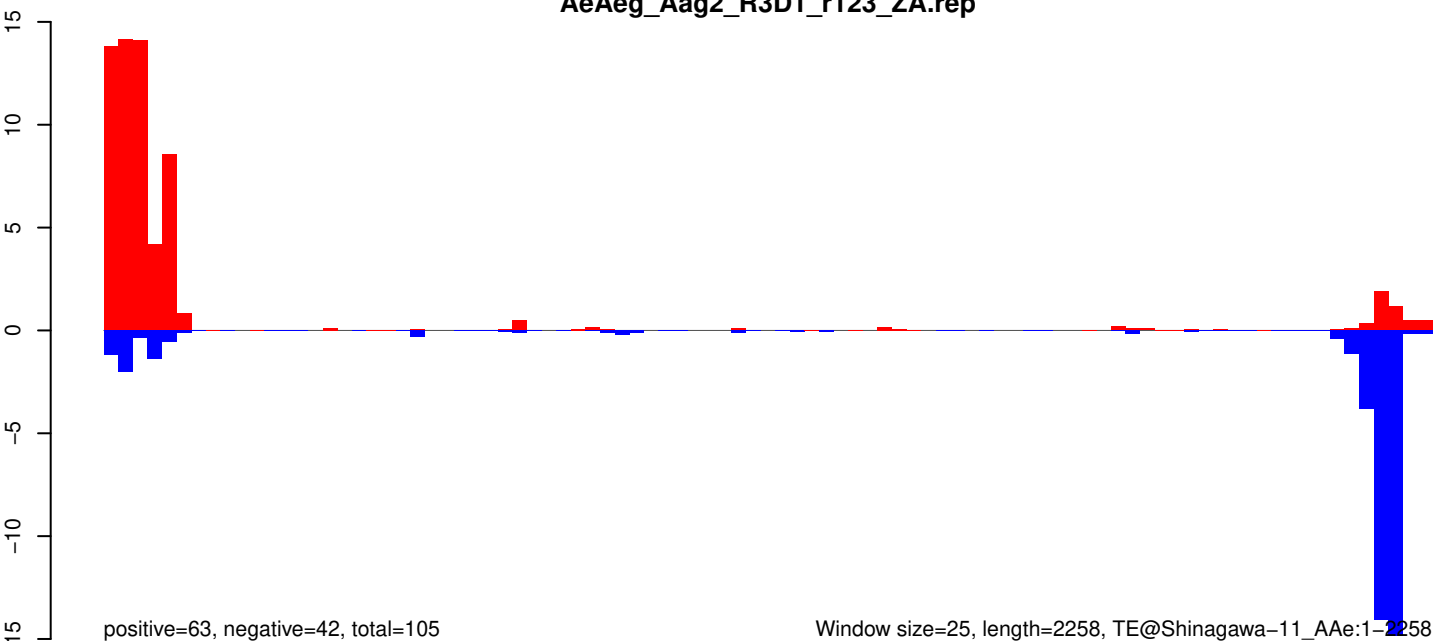

Window size=25, length=2258, TE@Shinagawa-11_AAe:1-2258

AeAeg_Aag2_R3D1_r123_ZA.18_23.rep

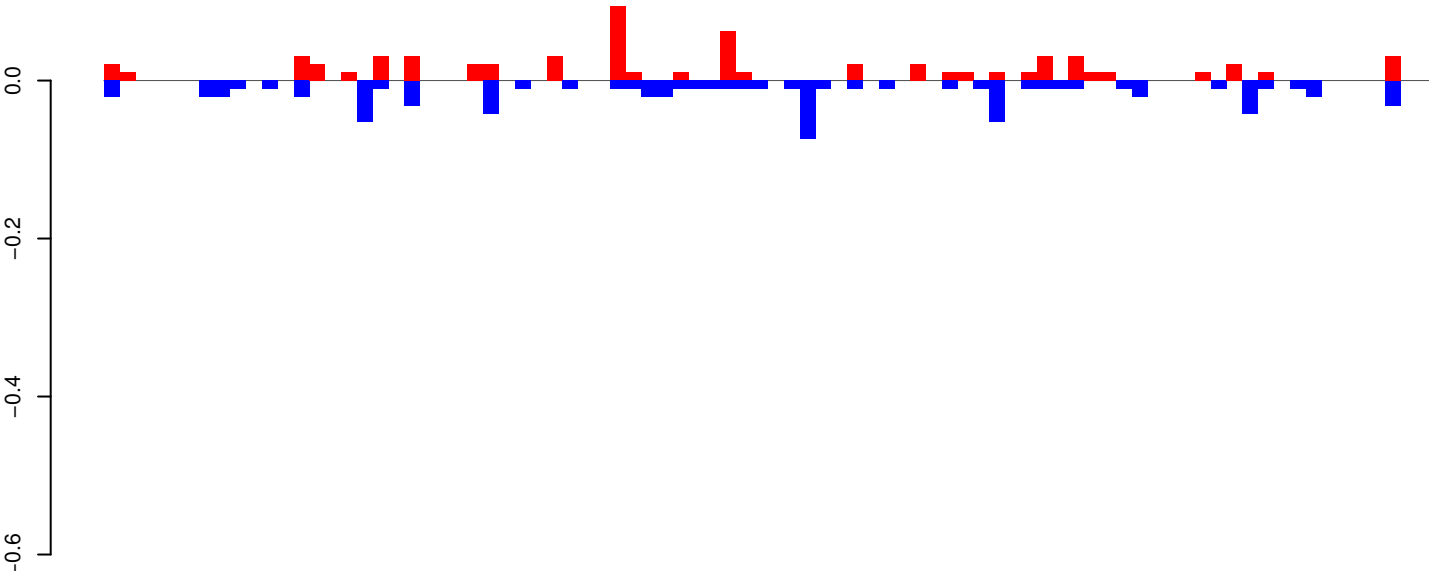

positive=1, negative=1, total=1

AeAeg_Aag2_R3D1_r123_ZA.24_35.rep

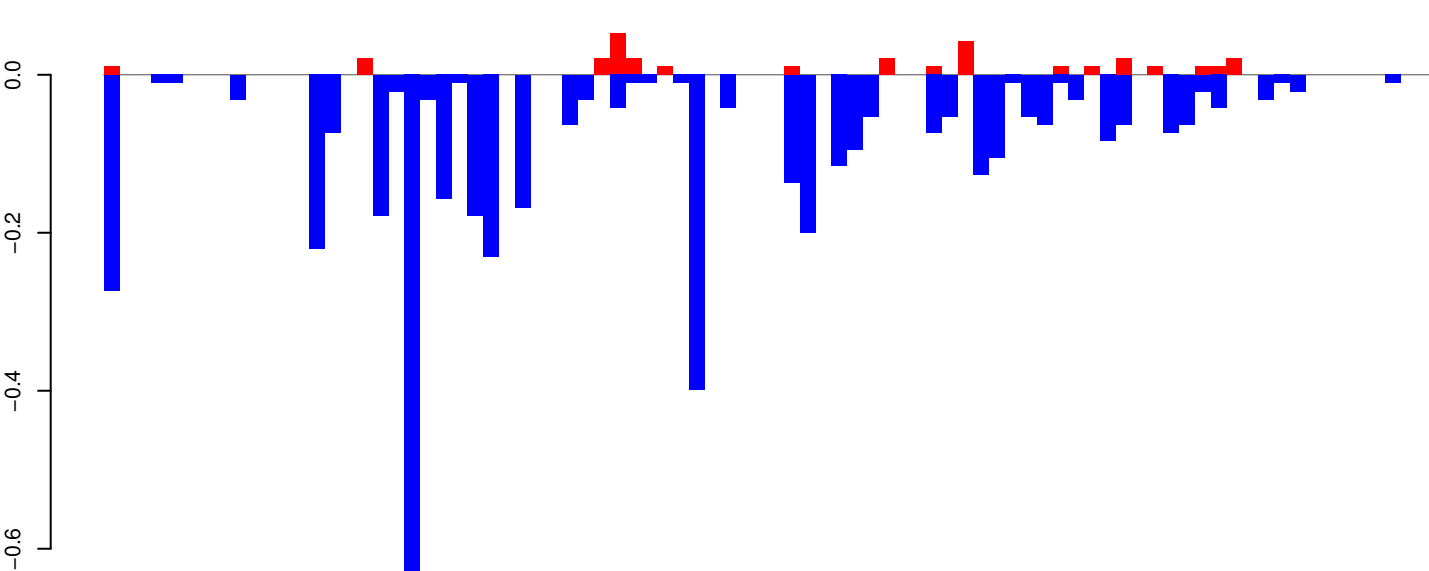

positive=0, negative=4, total=5

AeAeg_Aag2_R3D1_r123_ZA.rep

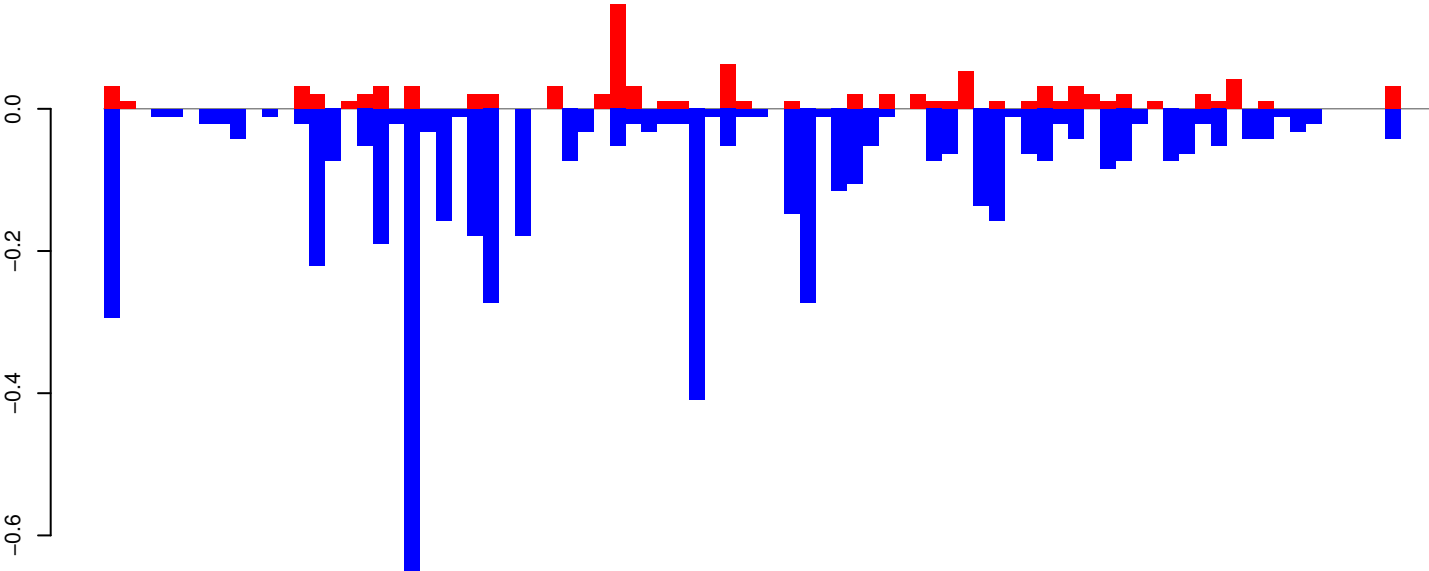

positive=1, negative=5, total=6

Window size=25, length=2091, TE@R=994-UNKNOWN:1-2091

0 500 1000 1500 2000

AeAeg_Aag2_R3D1_r123_ZA.18_23.rep

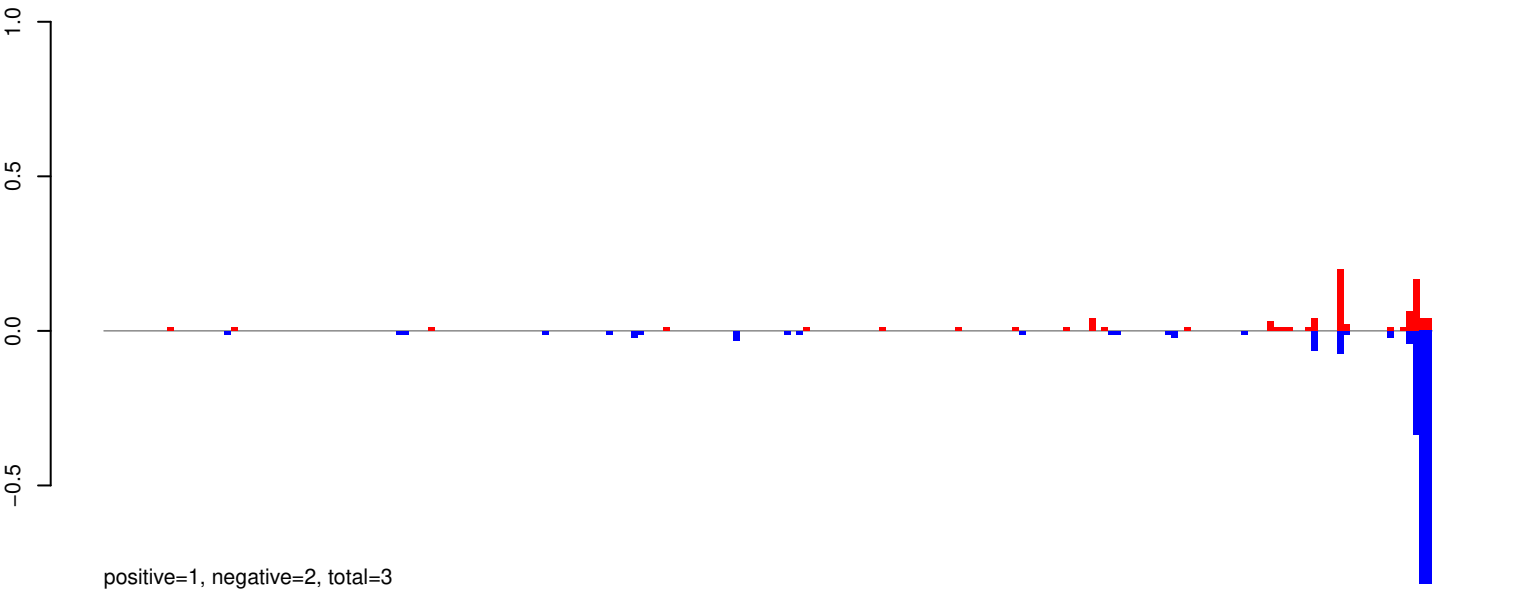

AeAeg_Aag2_R3D1_r123_ZA.24_35.rep

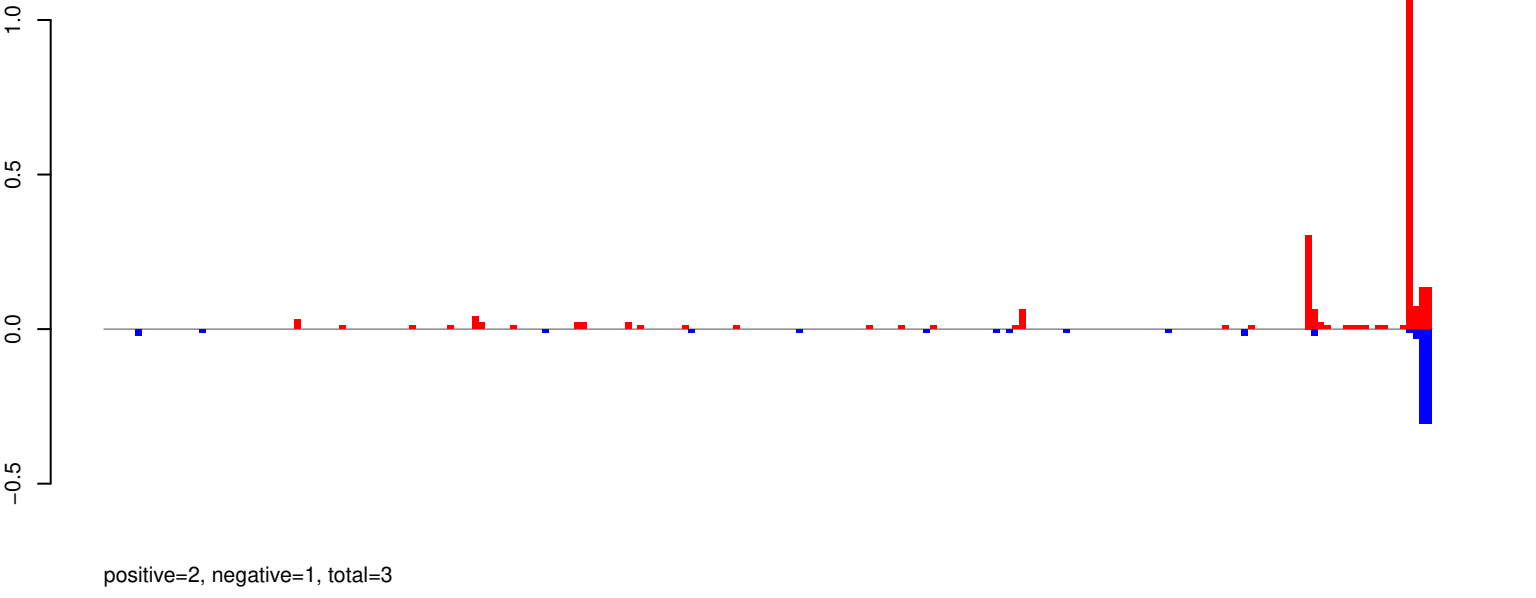

AeAeg_Aag2_R3D1_r123_ZA.rep

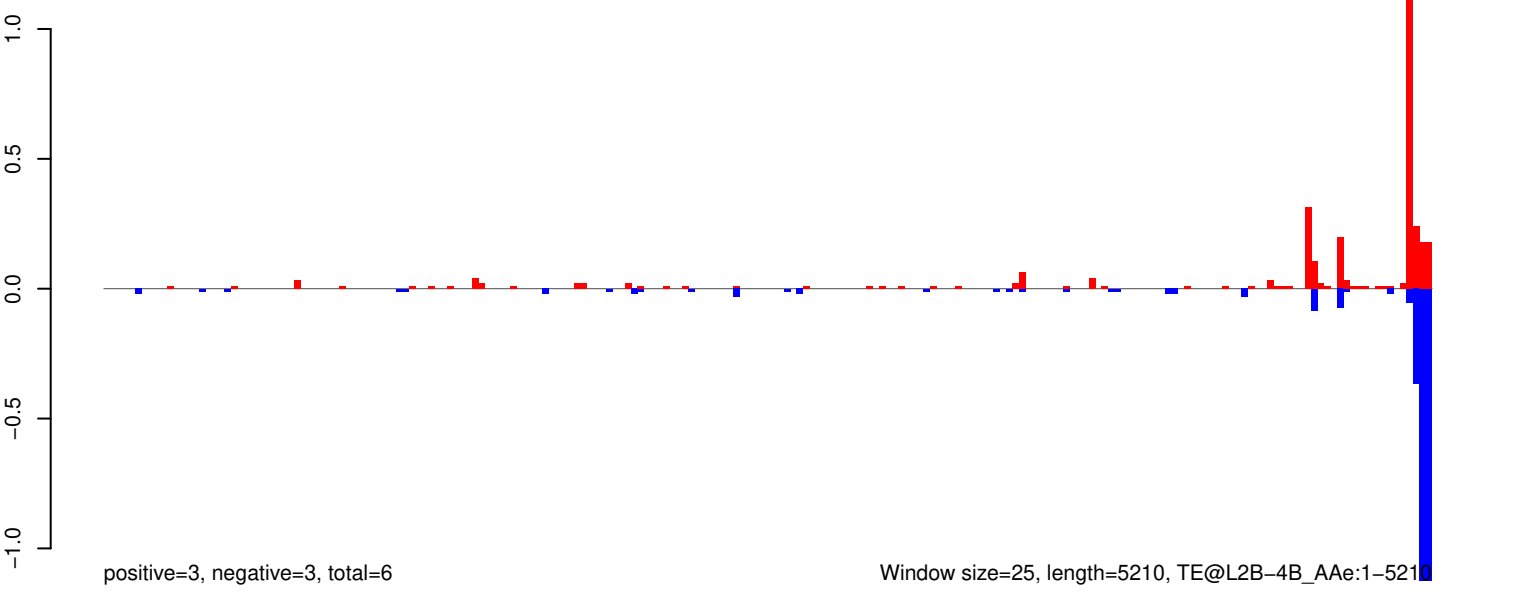

AeAeg_Aag2_R3D1_r123_ZA.18_23.rep

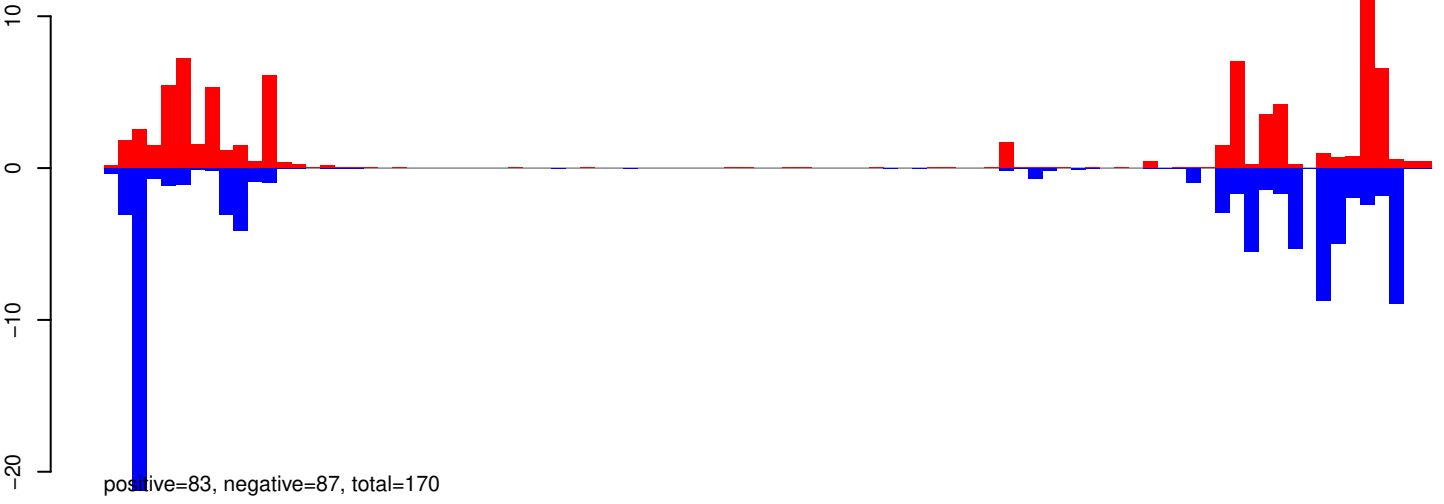

AeAeg_Aag2_R3D1_r123_ZA.24_35.rep



AeAeg_Aag2_R3D1_r123_ZA.rep

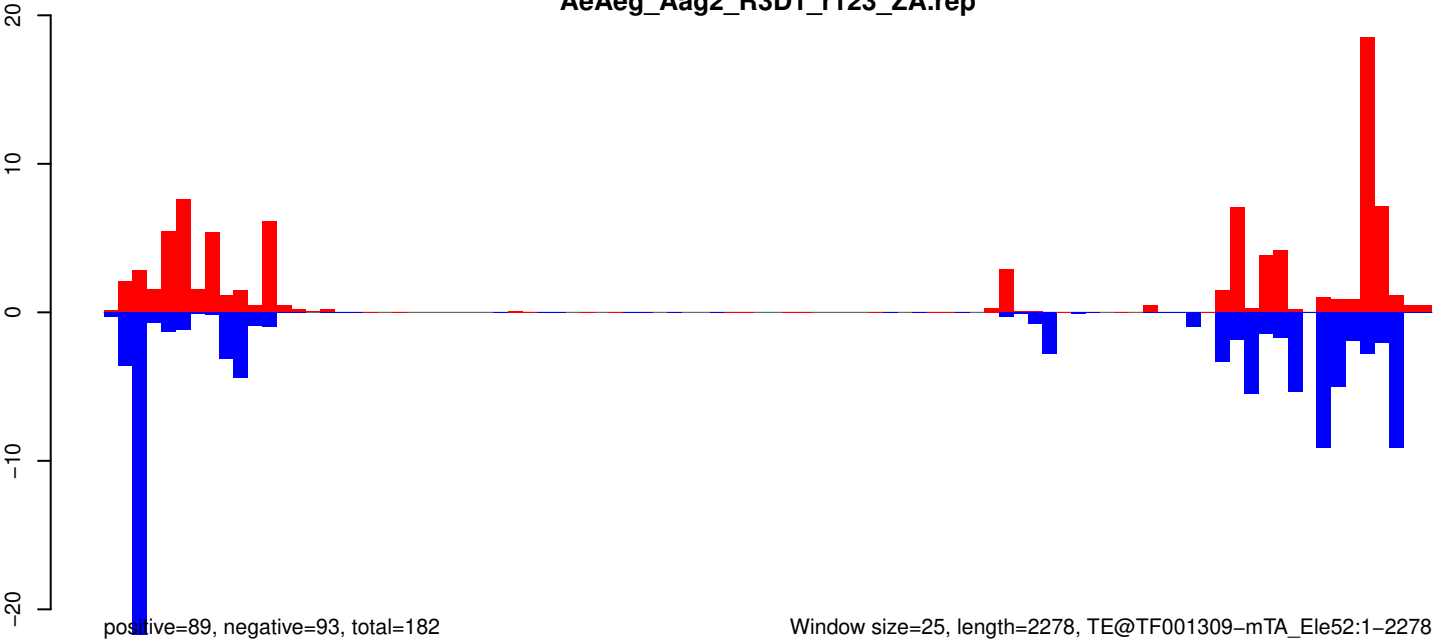

Window size=25, length=2278, TE@TF001309-mTA_Ele52:1-2278

AeAeg_Aag2_R3D1_r123_ZA.18_23.rep

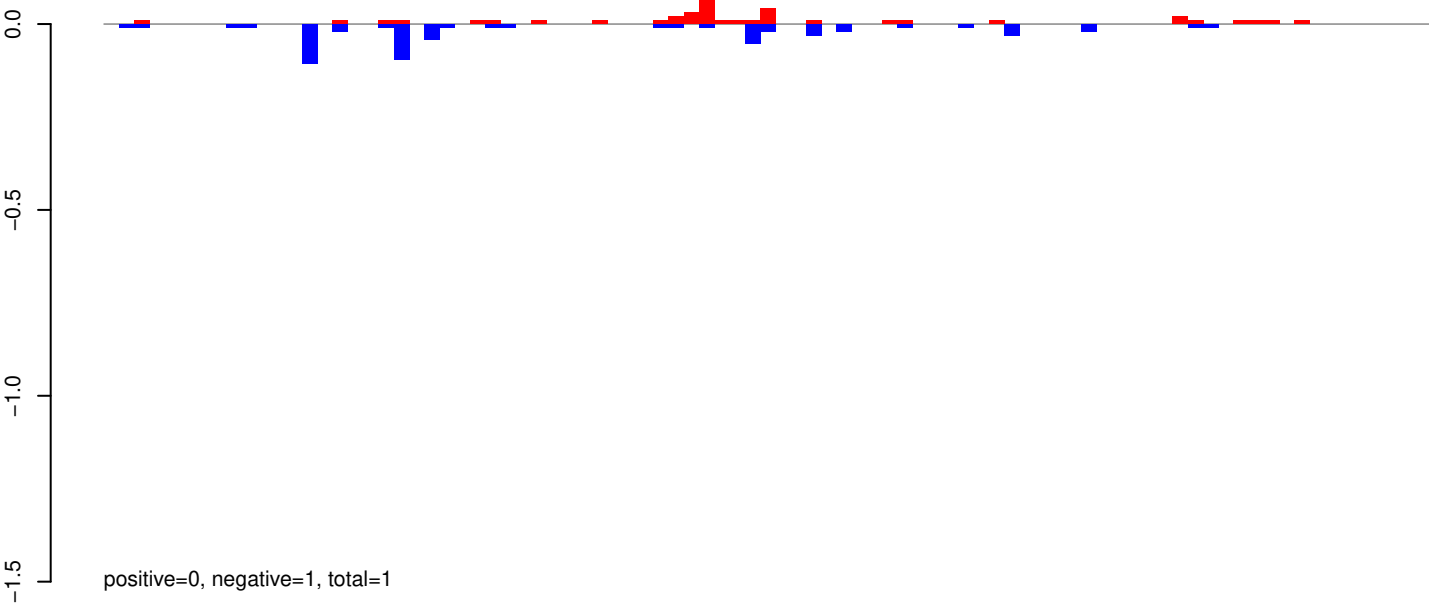

AeAeg_Aag2_R3D1_r123_ZA.24_35.rep

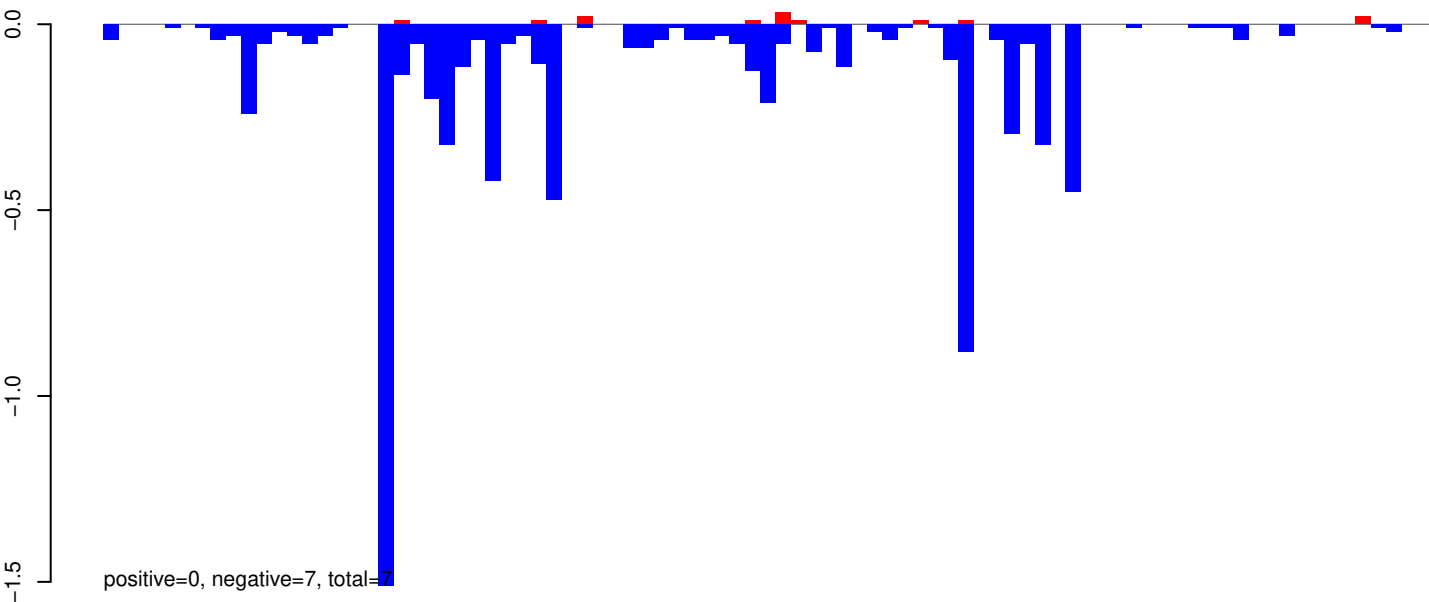

AeAeg_Aag2_R3D1_r123_ZA.rep

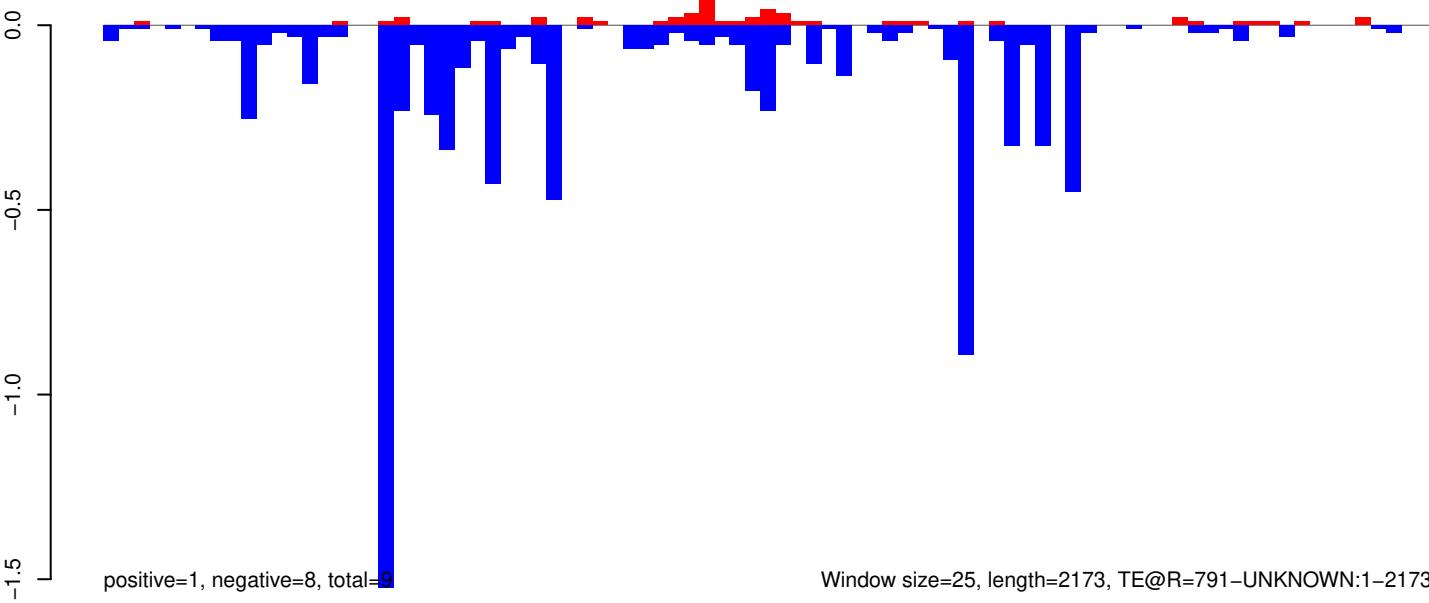

Window size=25, length=2173, TE@R=791-UNKNOWN:1-2173

AeAeg_Aag2_R3D1_r123_ZA.18_23.rep

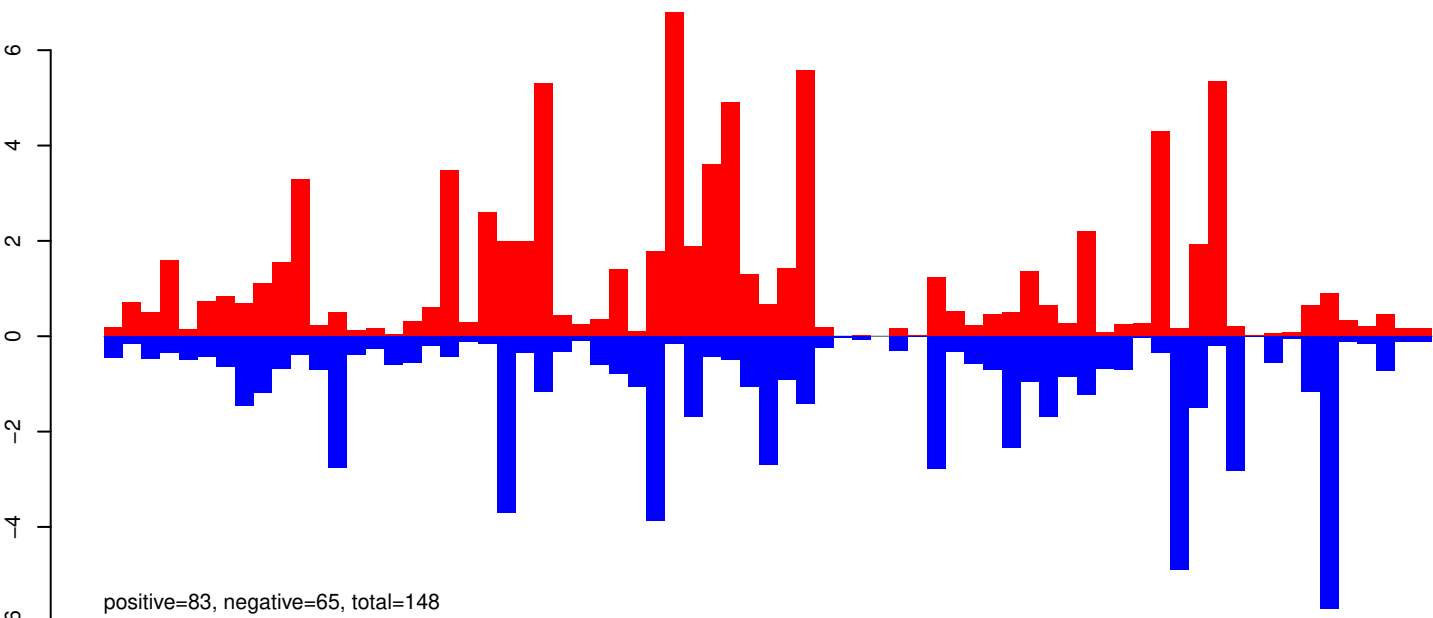

AeAeg_Aag2_R3D1_r123_ZA.24_35.rep

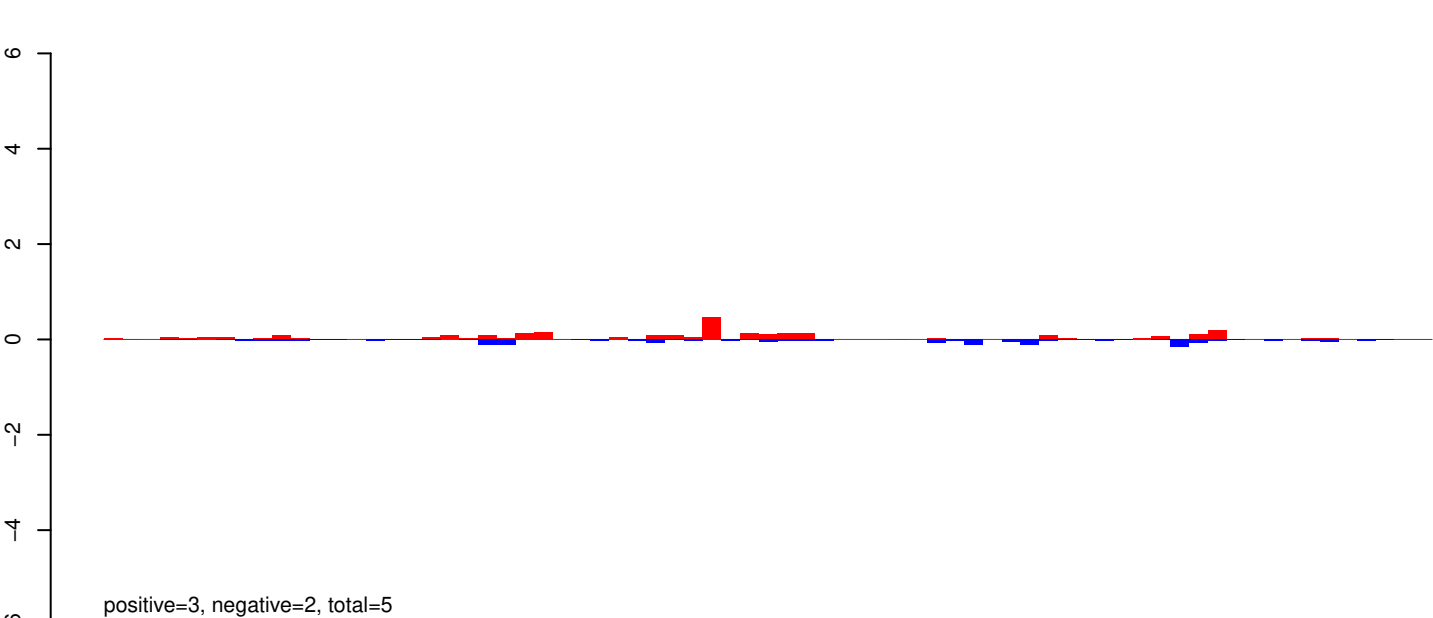

AeAeg_Aag2_R3D1_r123_ZA.rep

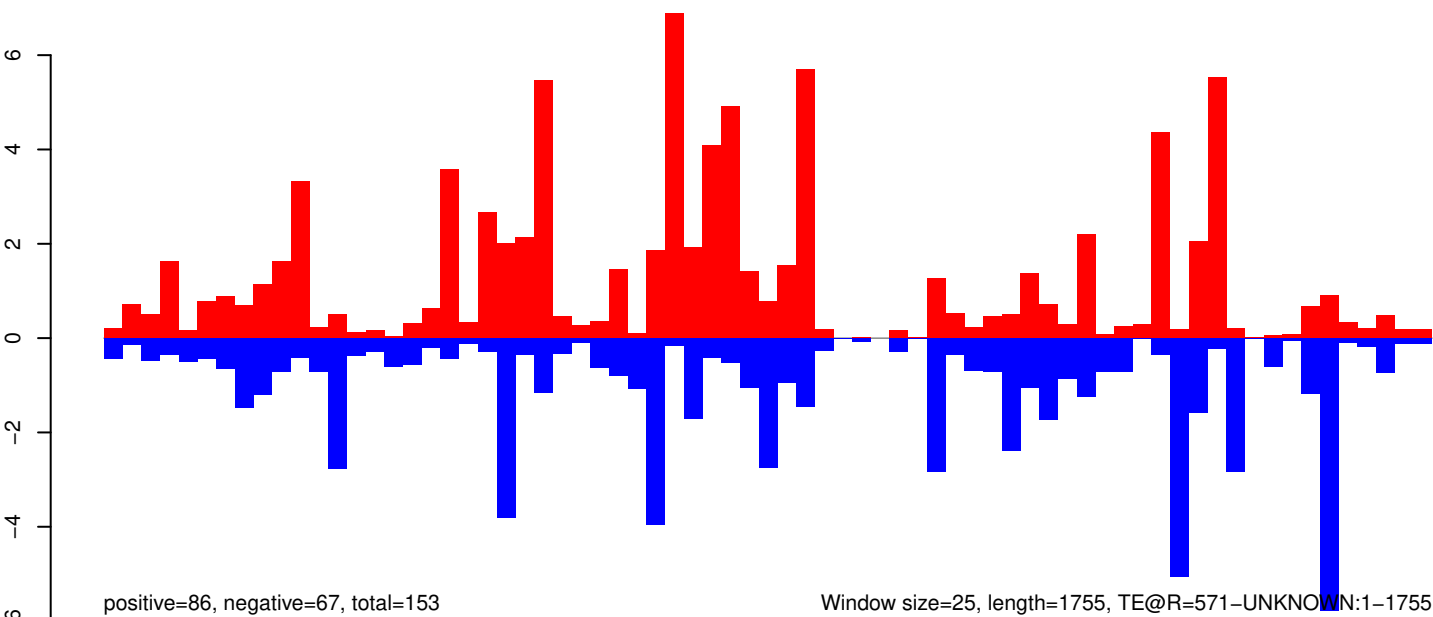

AeAeg_Aag2_R3D1_r123_ZA.18_23.rep

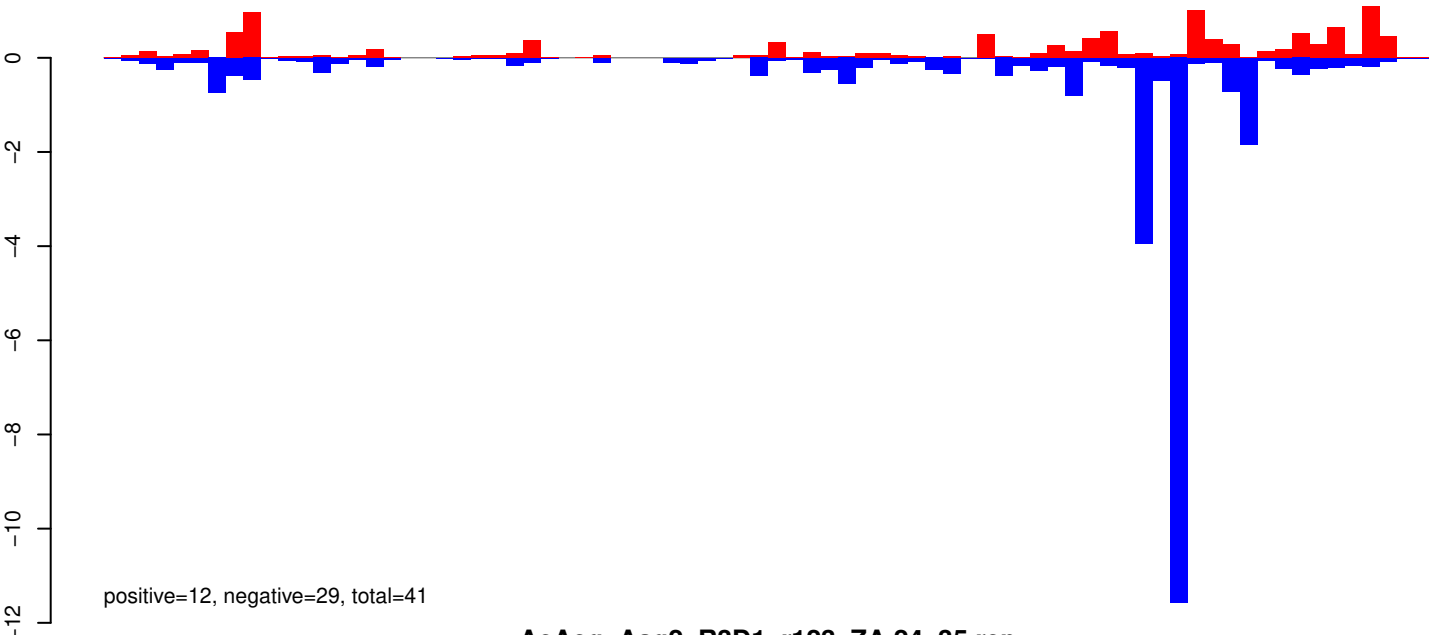

AeAeg_Aag2_R3D1_r123_ZA.24_35.rep

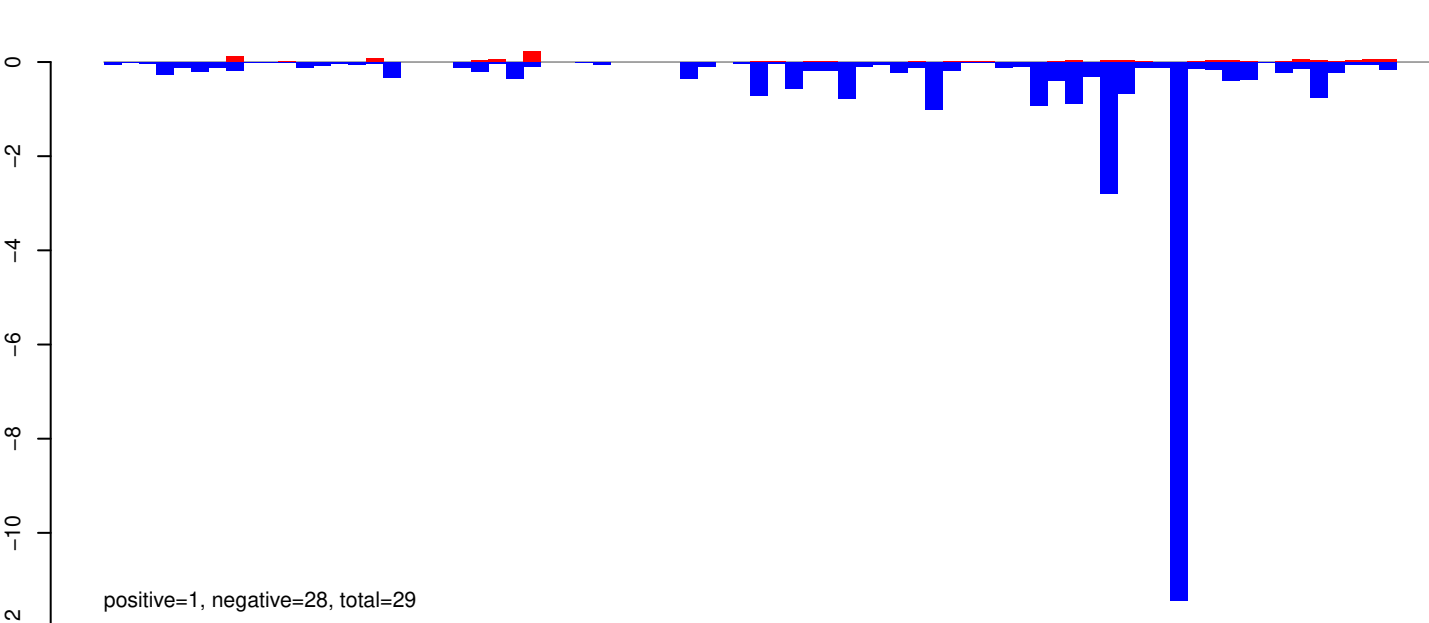

AeAeg_Aag2_R3D1_r123_ZA.rep

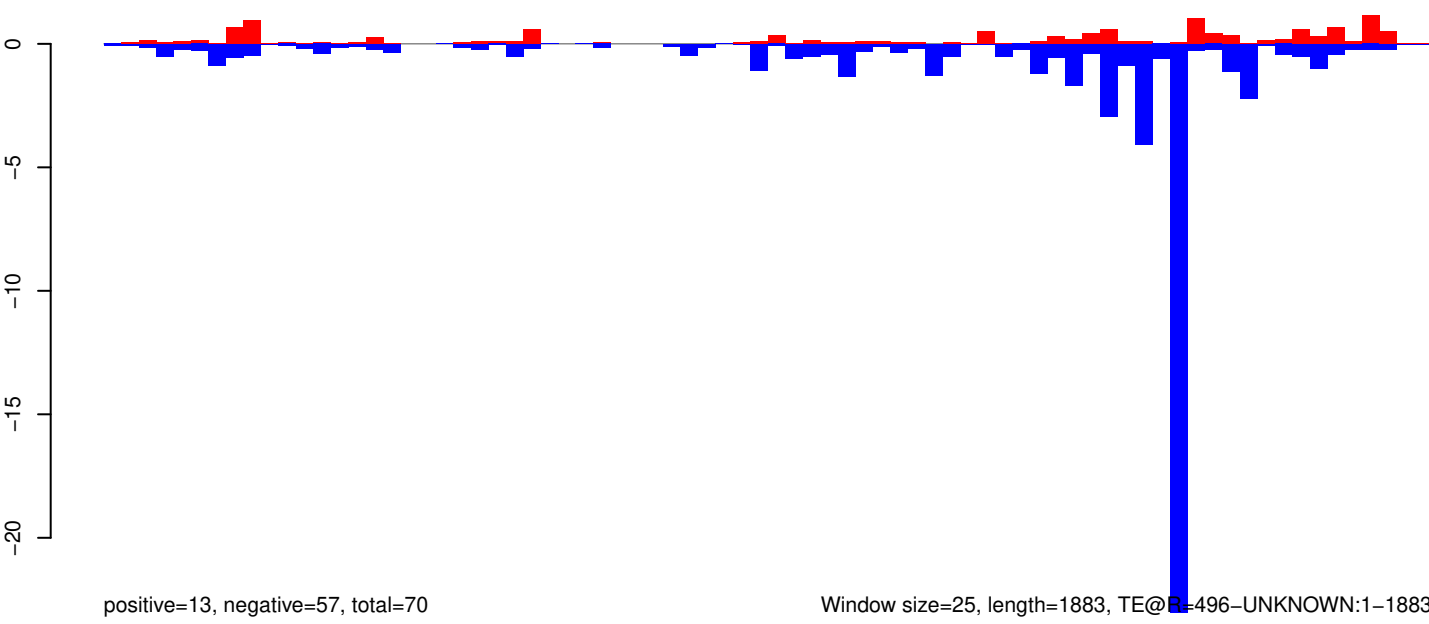

Window size=25, length=1883, TE@B=496-UNKNOWN:1-1883

AeAeg_Aag2_R3D1_r123_ZA.18_23.rep

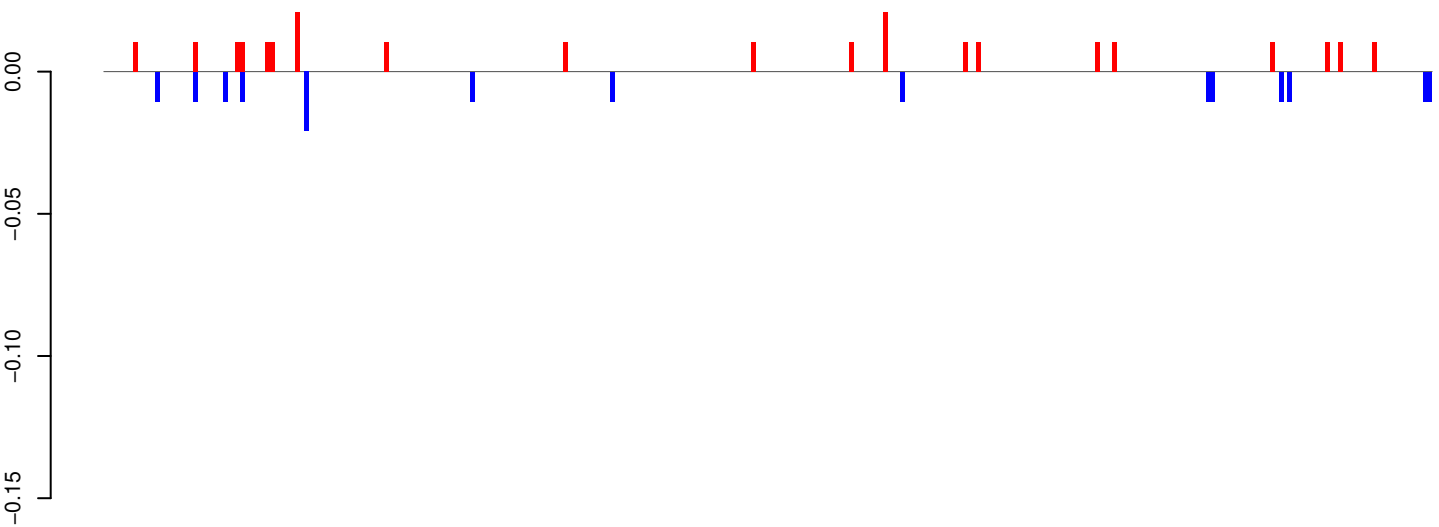

positive=0, negative=0, total=0

AeAeg_Aag2_R3D1_r123_ZA.24_35.rep

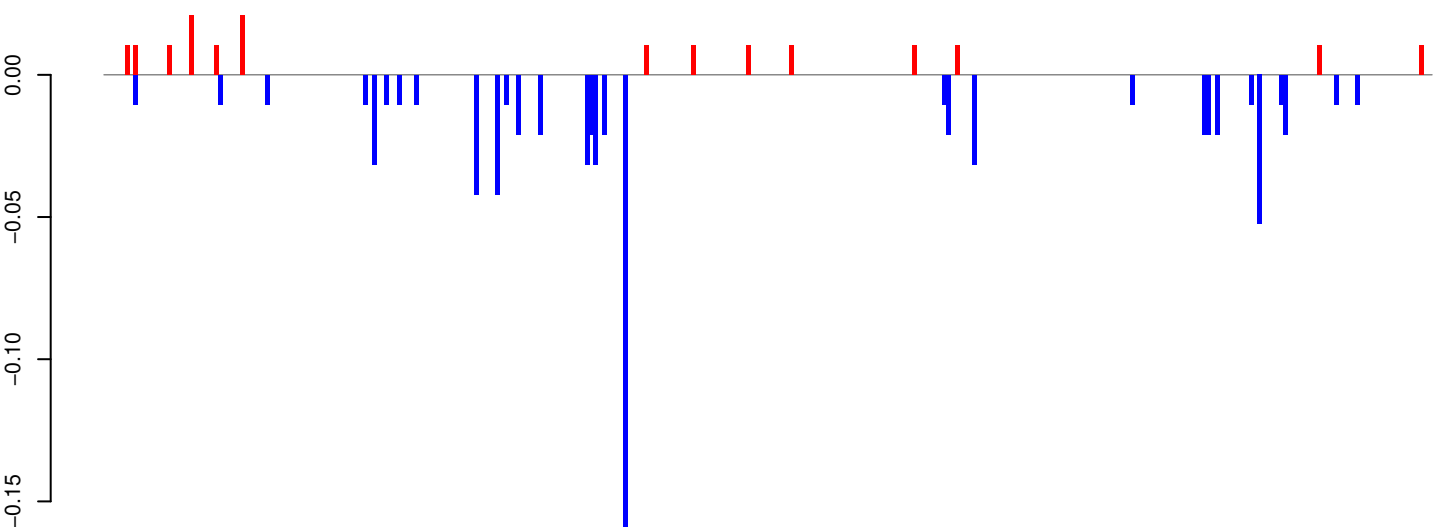

positive=0, negative=1, total=1

AeAeg_Aag2_R3D1_r123_ZA.rep

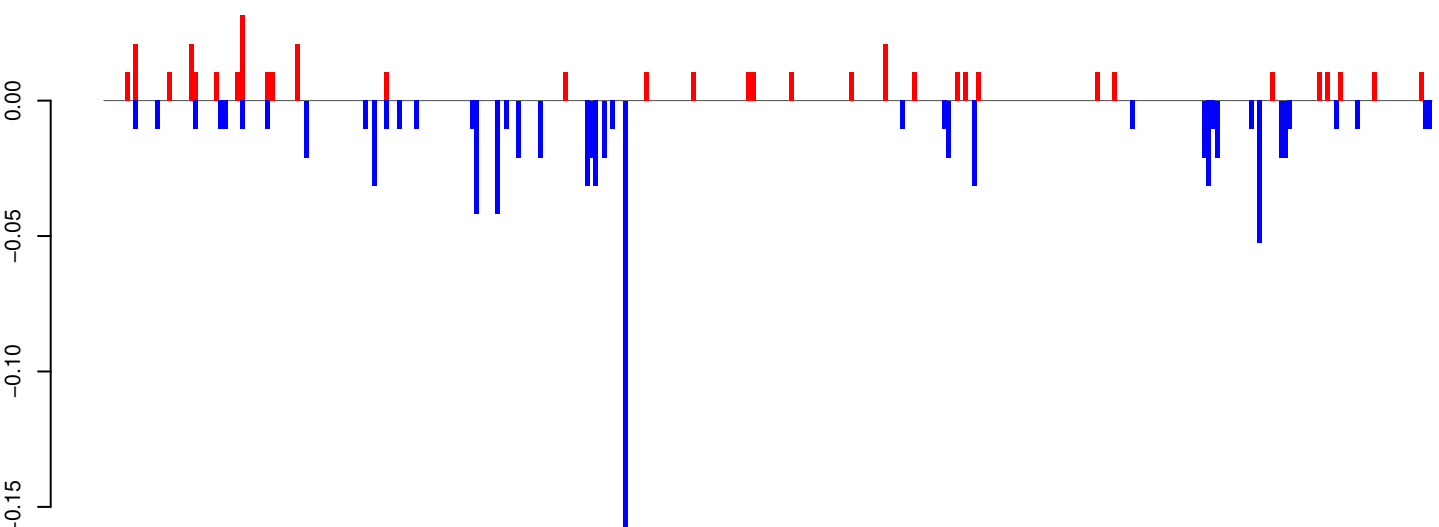

positive=0, negative=1, total=1

Window size=25, length=7799, TE@Gypsy-603_AA-LTR-I:1-7799

0 2000 4000 6000 8000

AeAeg_Aag2_R3D1_r123_ZA.18_23.rep

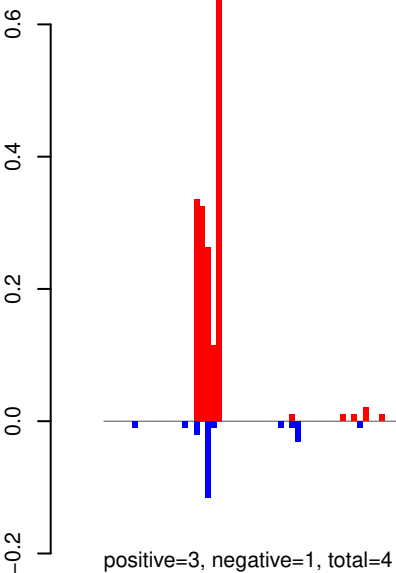

AeAeg_Aag2_R3D1_r123_ZA.24_35.rep

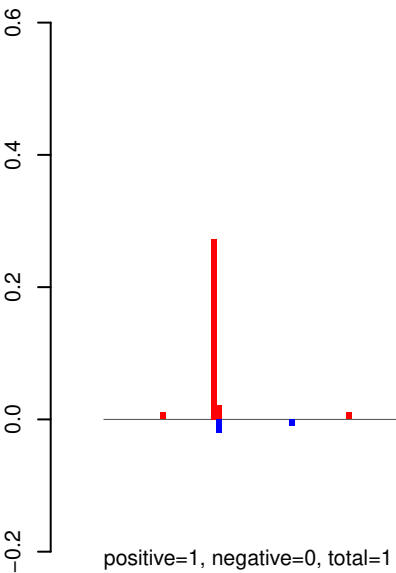

AeAeg_Aag2_R3D1_r123_ZA.rep

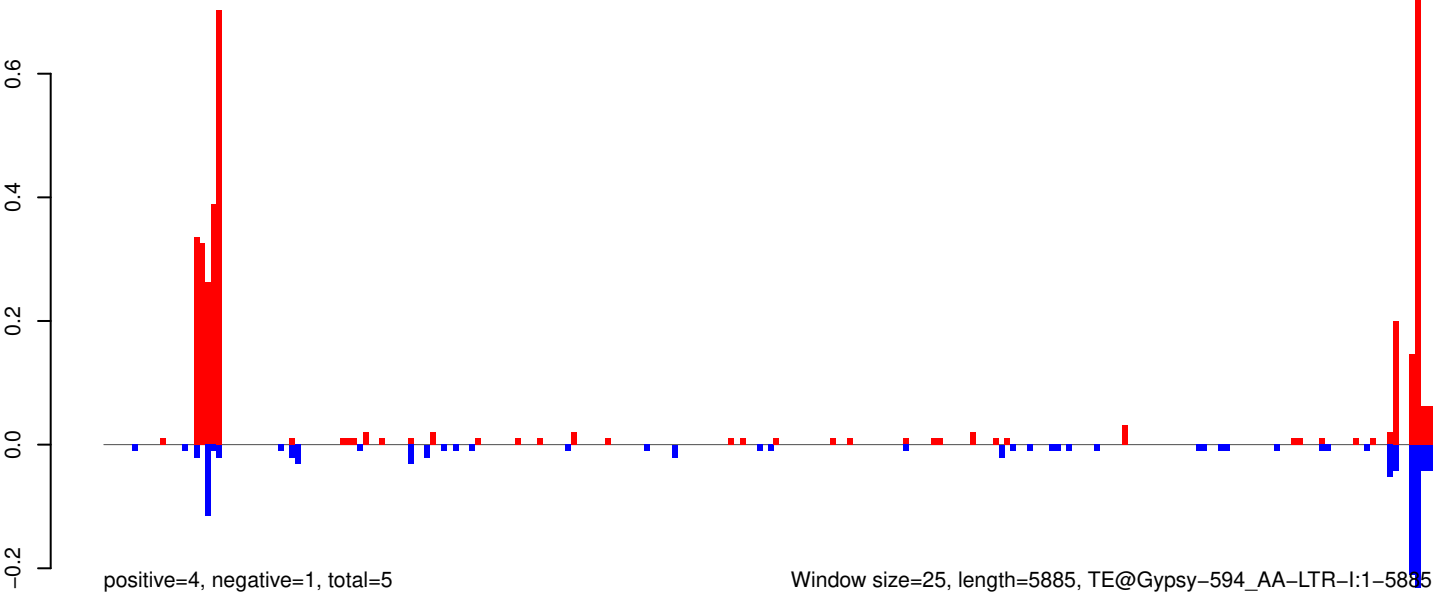

AeAeg_Aag2_R3D1_r123_ZA.18_23.rep

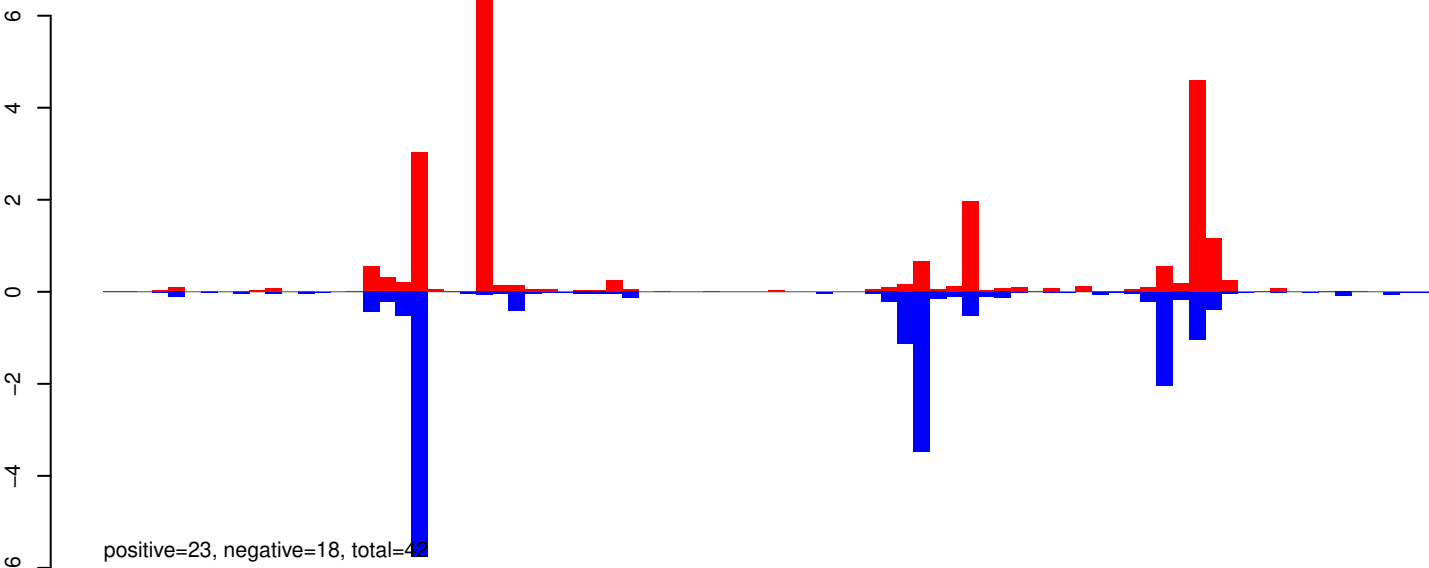

AeAeg_Aag2_R3D1_r123_ZA.24_35.rep

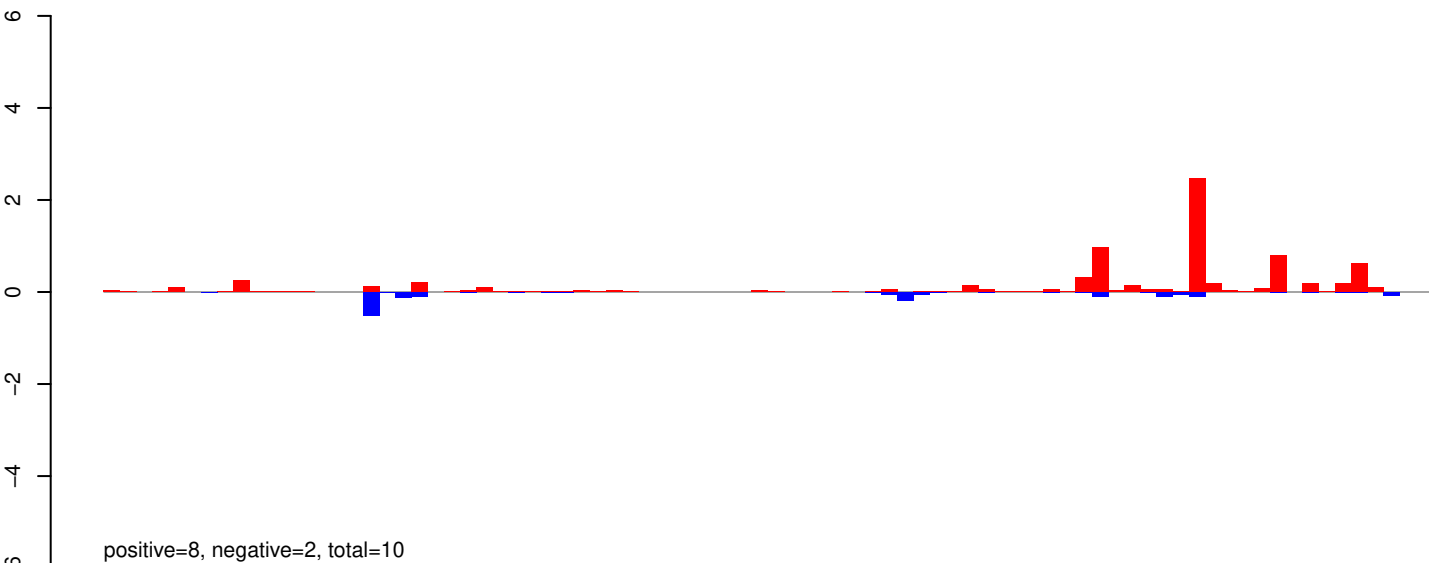

AeAeg_Aag2_R3D1_r123_ZA.rep

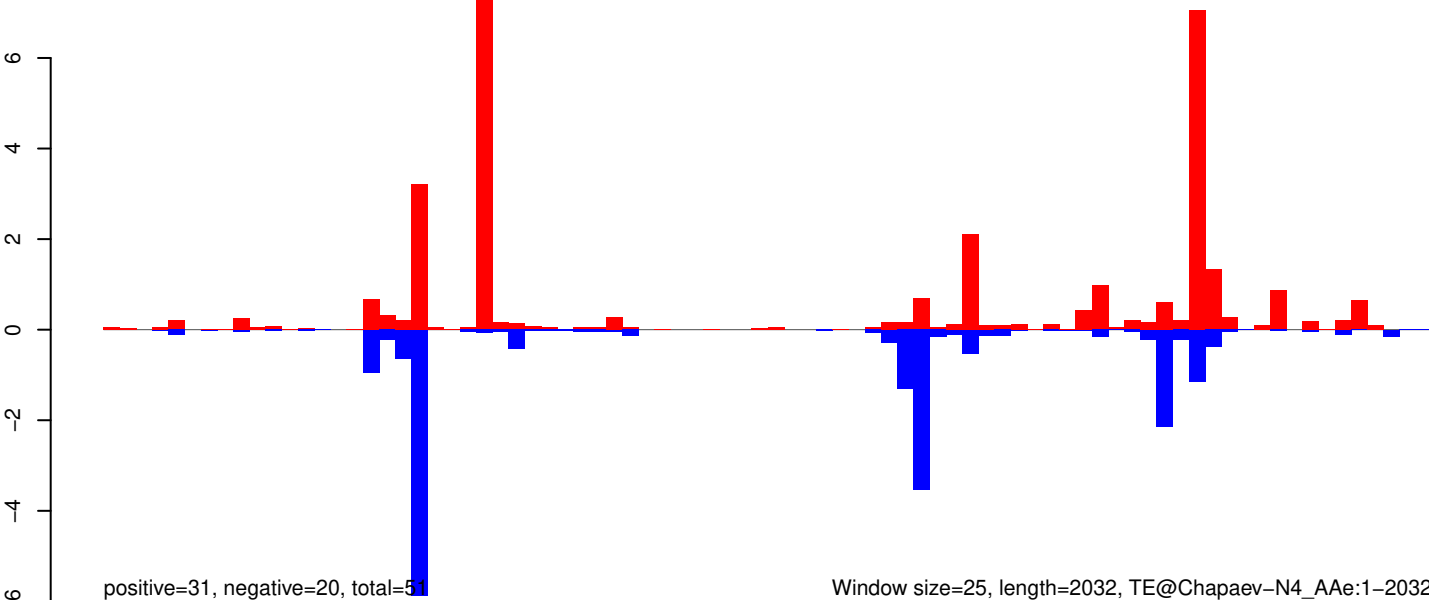

AeAeg_Aag2_R3D1_r123_ZA.18_23.rep

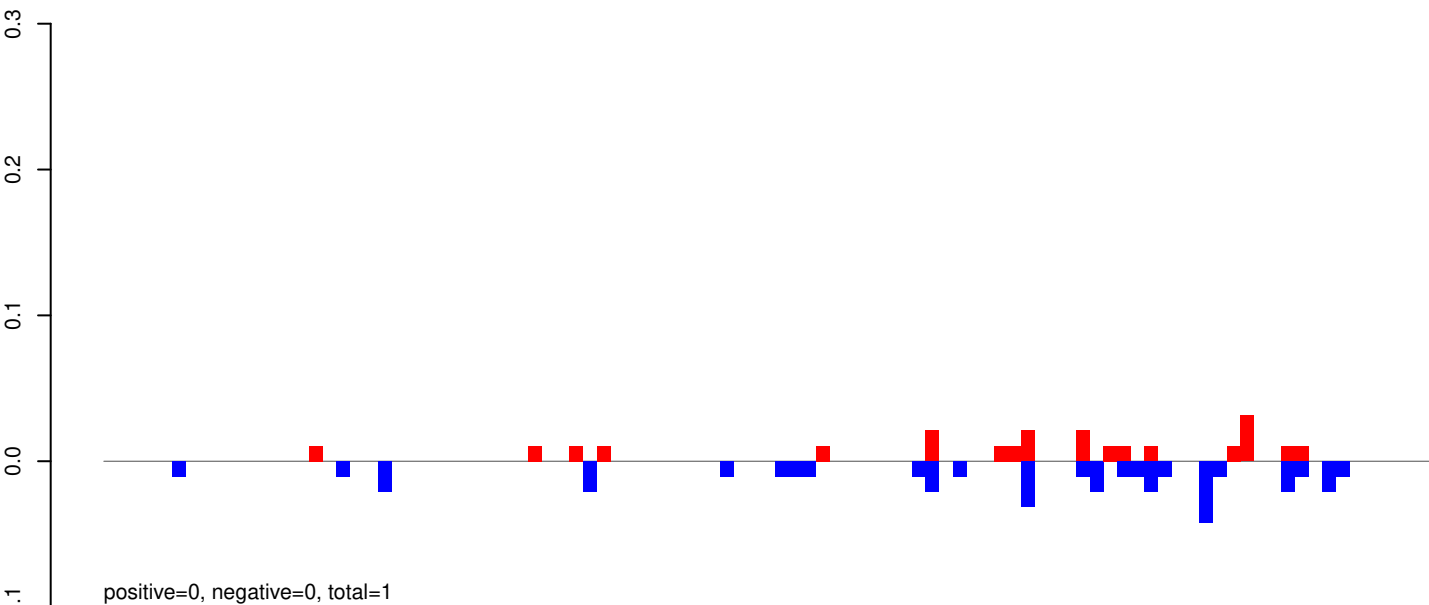

AeAeg_Aag2_R3D1_r123_ZA.24_35.rep

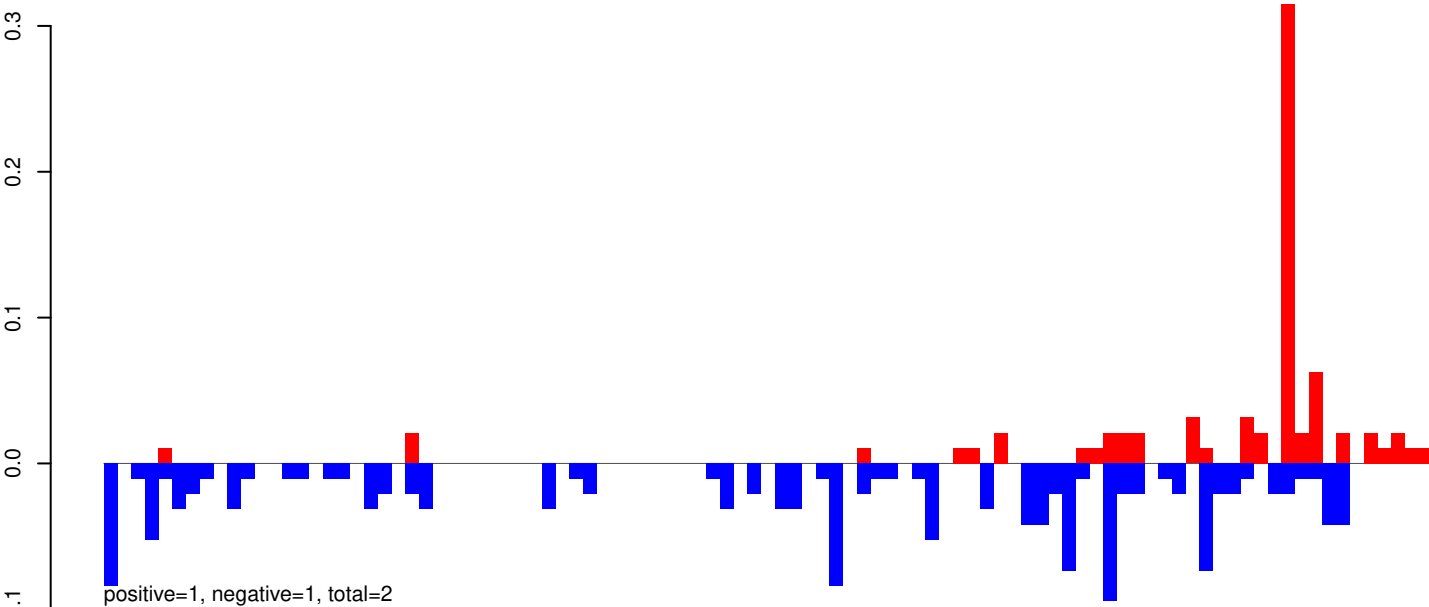

AeAeg_Aag2_R3D1_r123_ZA.rep

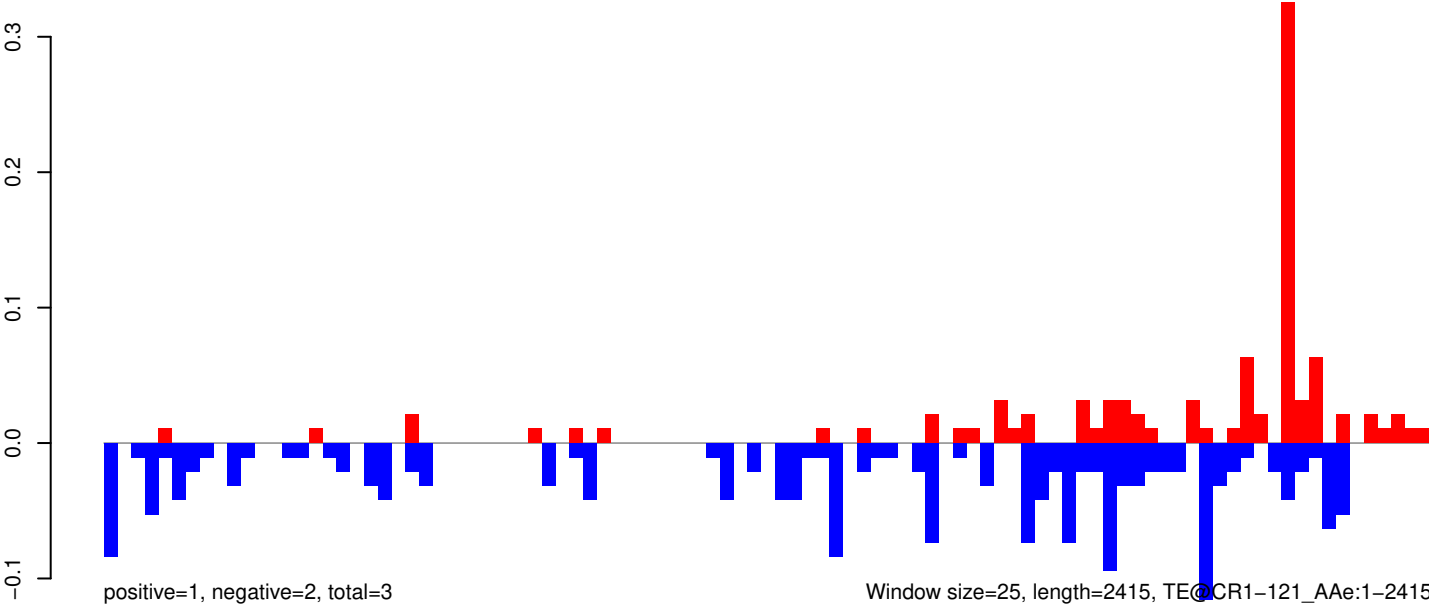

0 500 1000 1500 2000 2500

AeAeg_Aag2_R3D1_r123_ZA.18_23.rep

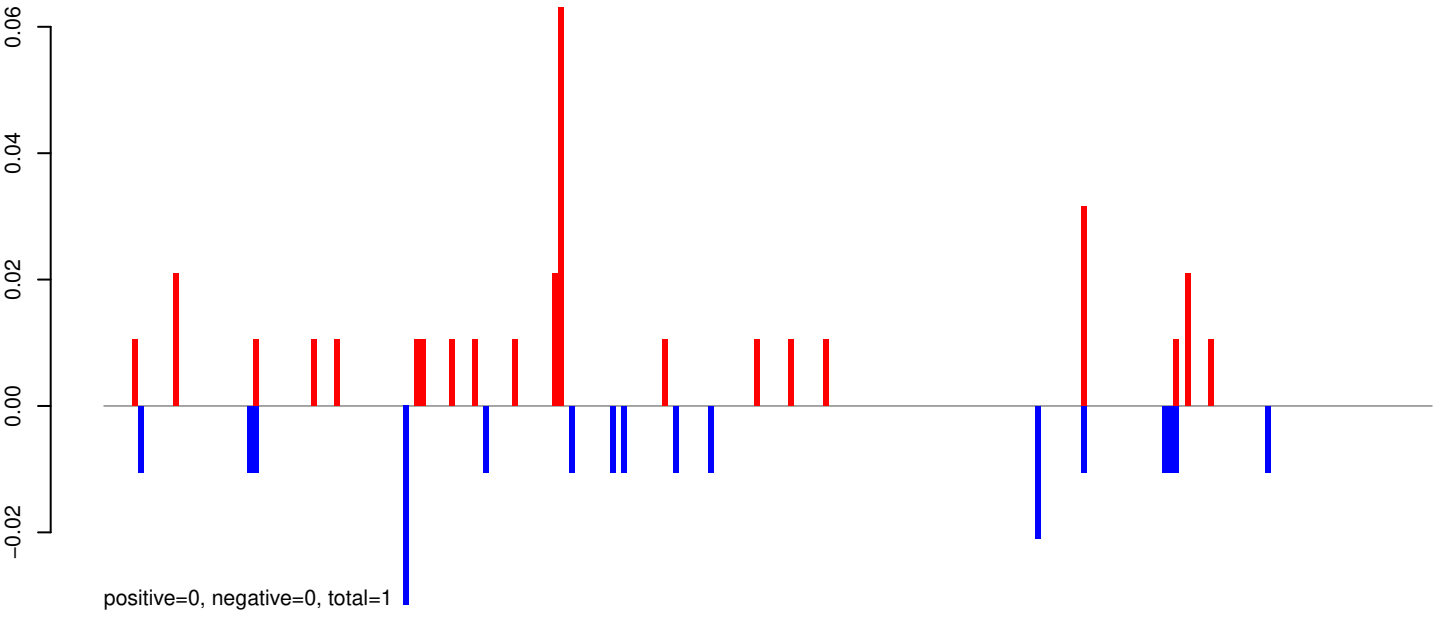

AeAeg_Aag2_R3D1_r123_ZA.24_35.rep

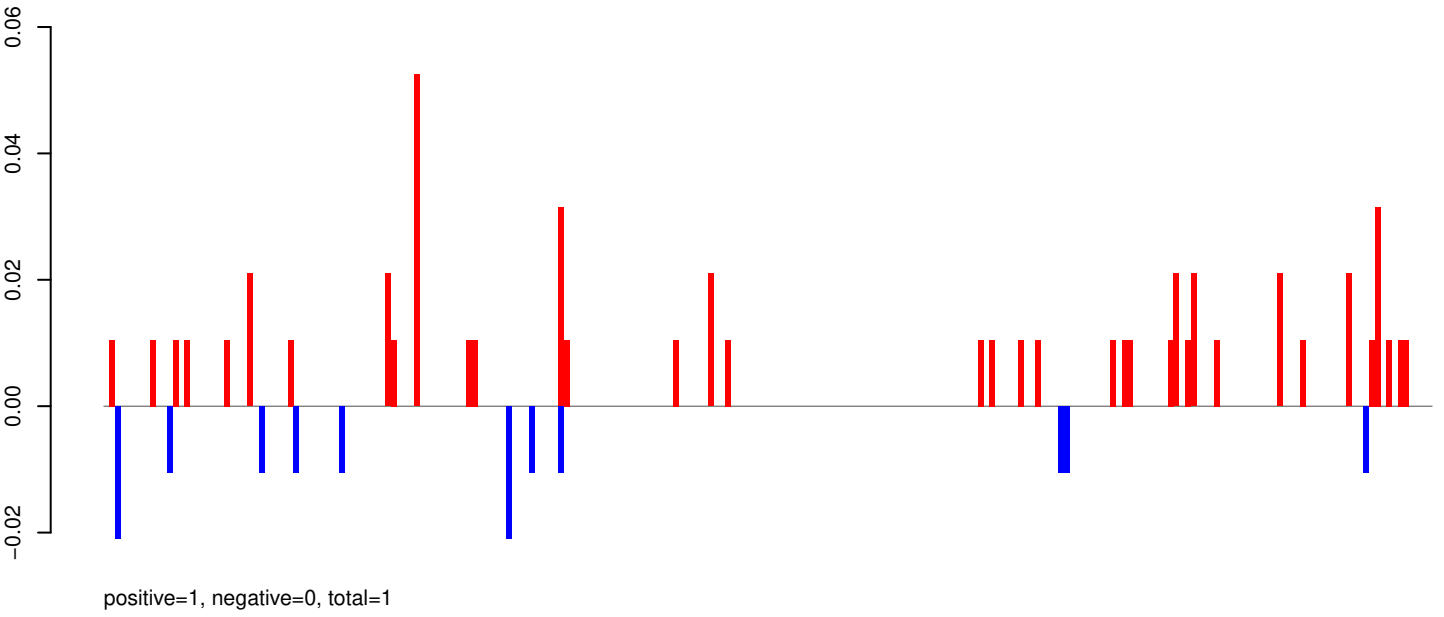

AeAeg_Aag2_R3D1_r123_ZA.rep

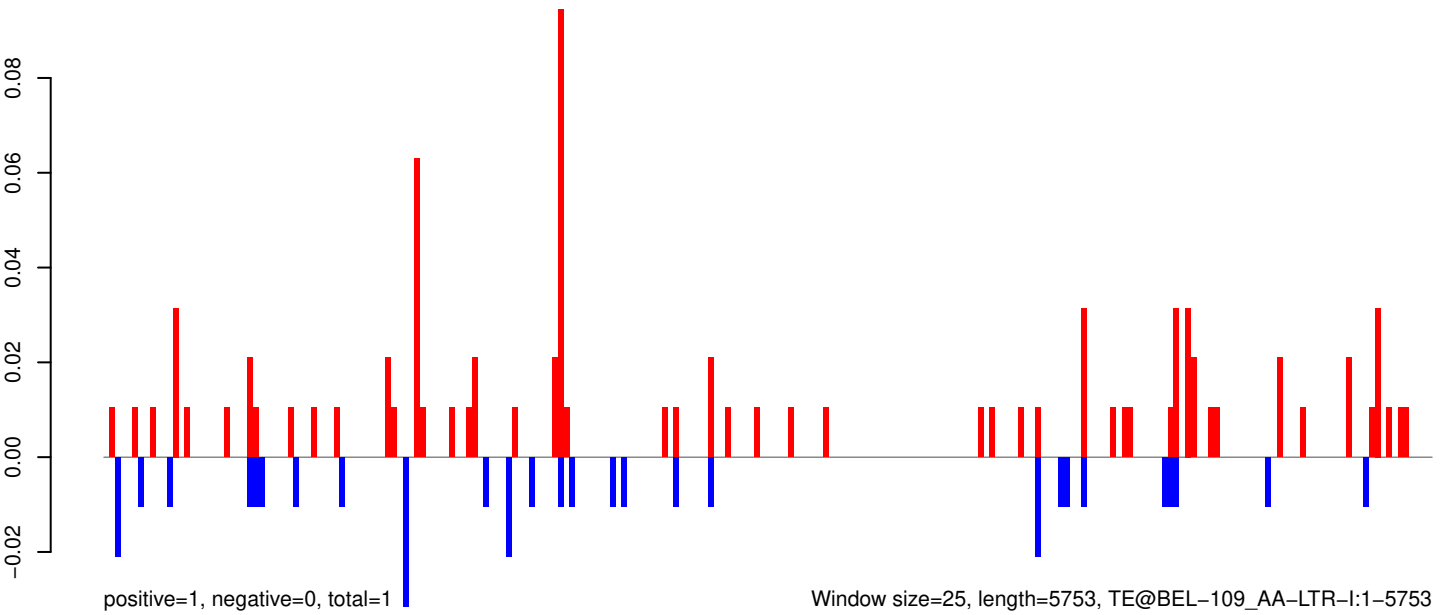

Window size=25, length=5753, TE@BEL-109_AA-LTR-I:1-5753

0 1000 2000 3000 4000 5000 6000

AeAeg_Aag2_R3D1_r123_ZA.18_23.rep

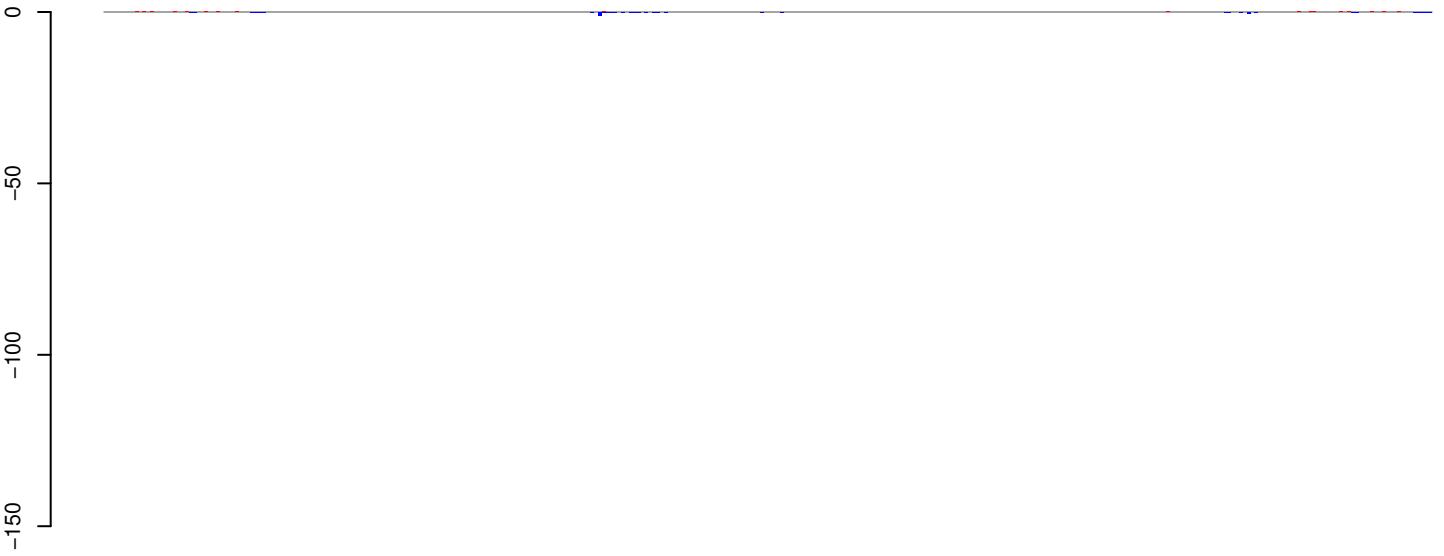

positive=0, negative=3, total=3

AeAeg_Aag2_R3D1_r123_ZA.24_35.rep

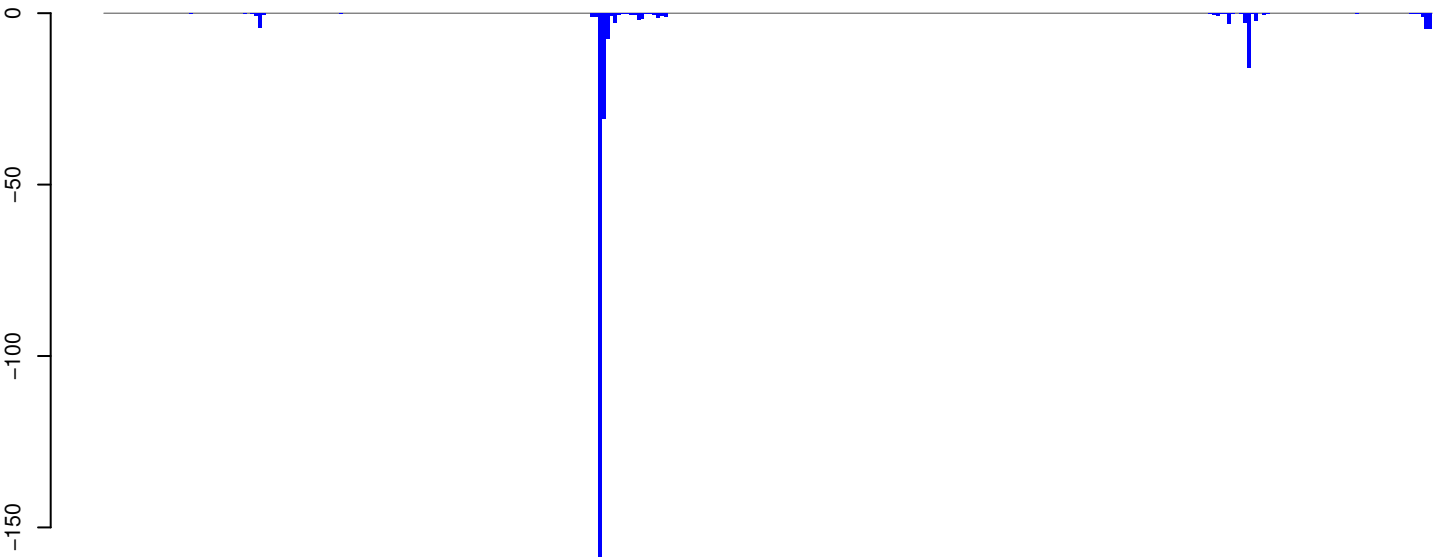

positive=0, negative=269, total=269

AeAeg_Aag2_R3D1_r123_ZA.rep

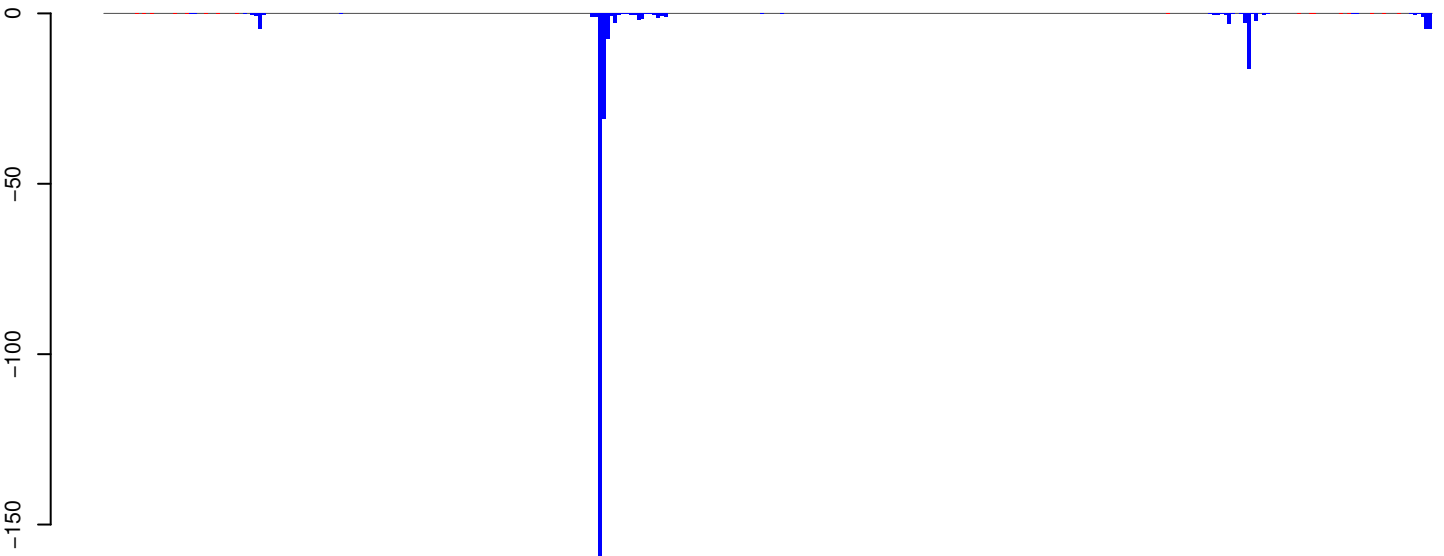

positive=0, negative=272, total=272

Window size=25, length=8598, TE@TF000947-Ty3_gypsy_Ele179:1-8598

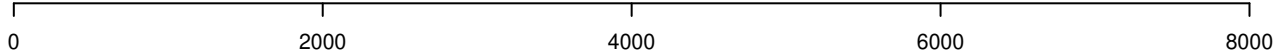

AeAeg_Aag2_R3D1_r123_ZA.18_23.rep

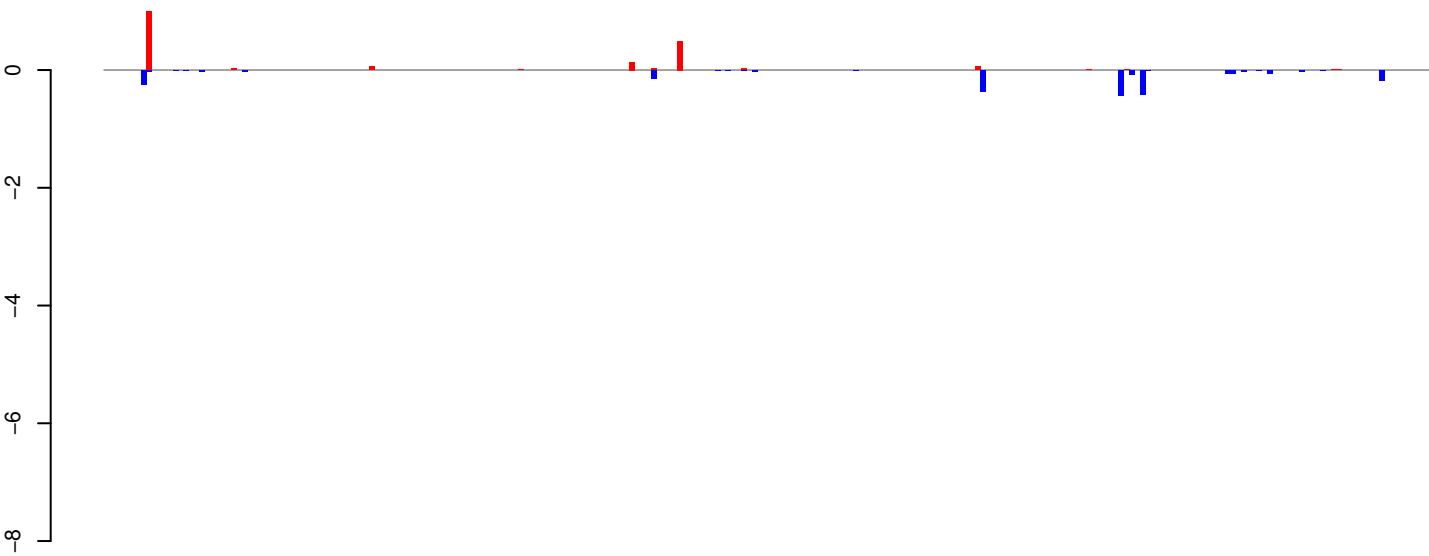

positive=2, negative=2, total=4

AeAeg_Aag2_R3D1_r123_ZA.24_35.rep

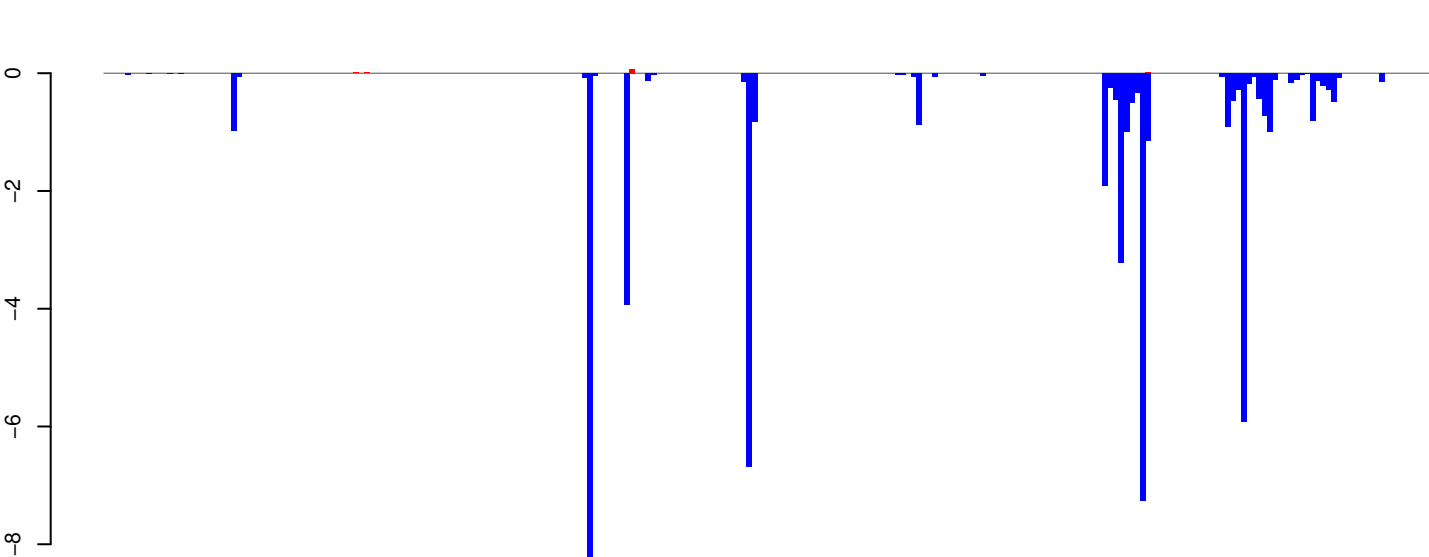

positive=0, negative=52, total=52

AeAeg_Aag2_R3D1_r123_ZA.rep

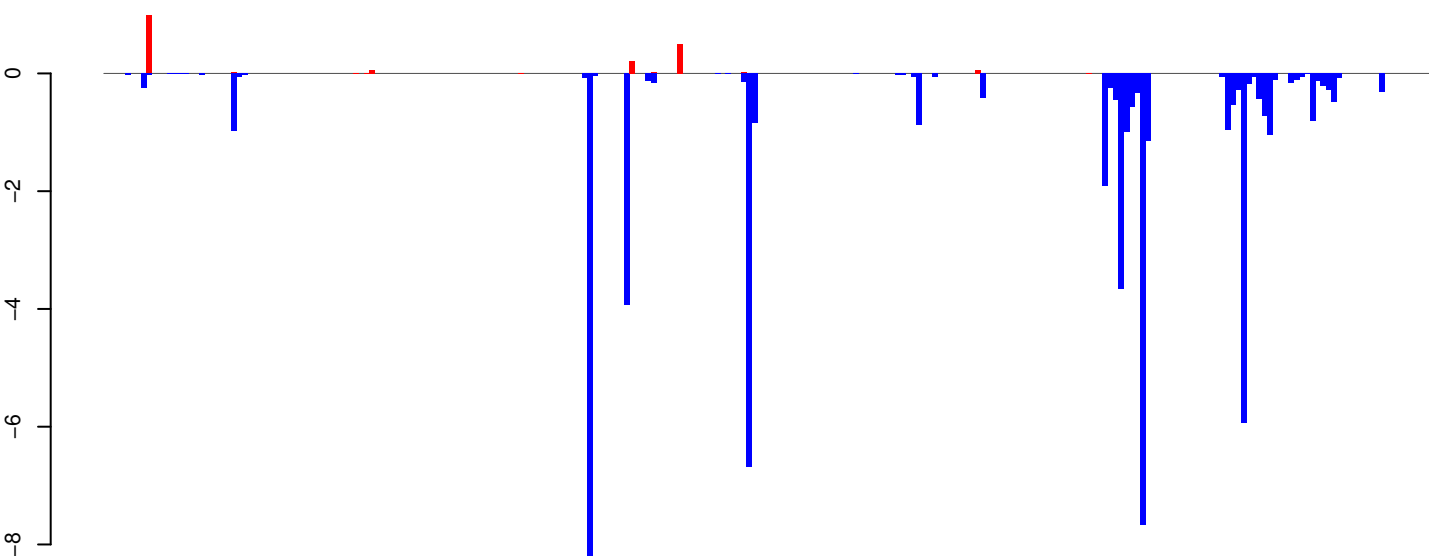

positive=2, negative=54, total=56

Window size=25, length=6242, TE@TF000427-Ty3_gypsy_Ele130:1-6242

0 1000 2000 3000 4000 5000 6000

AeAeg_Aag2_R3D1_r123_ZA.18_23.rep

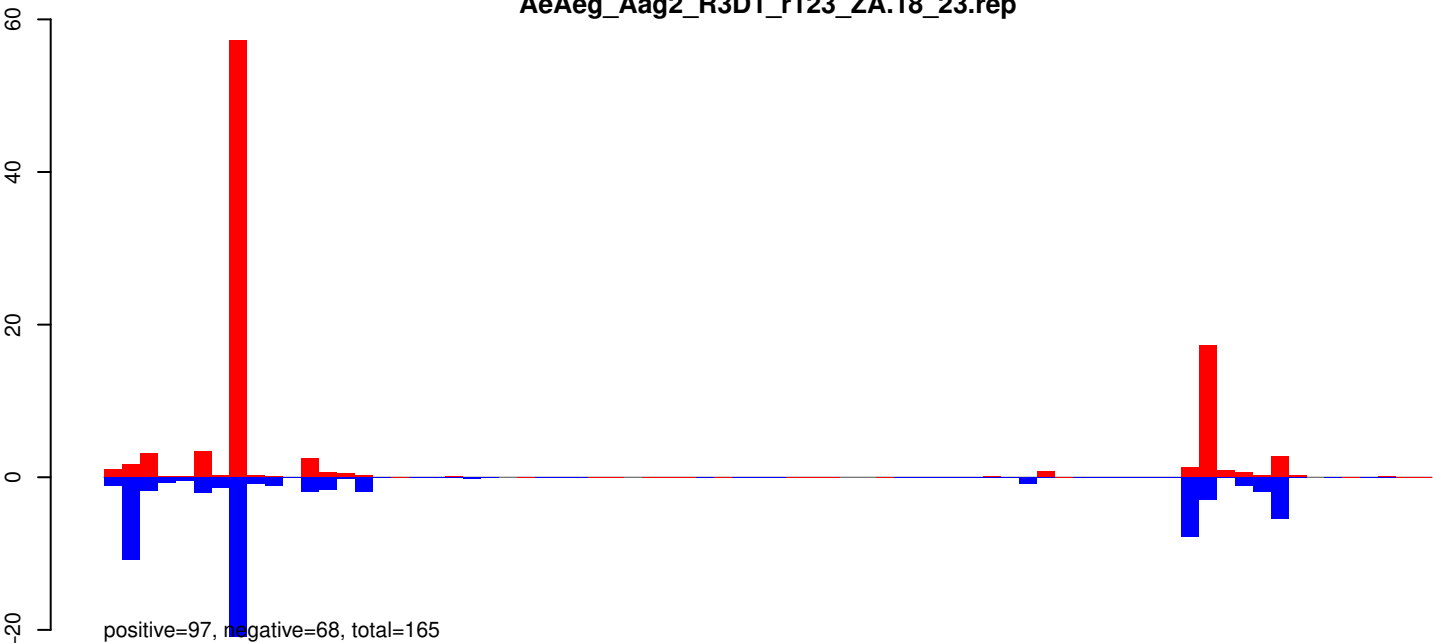

AeAeg_Aag2_R3D1_r123_ZA.24_35.rep

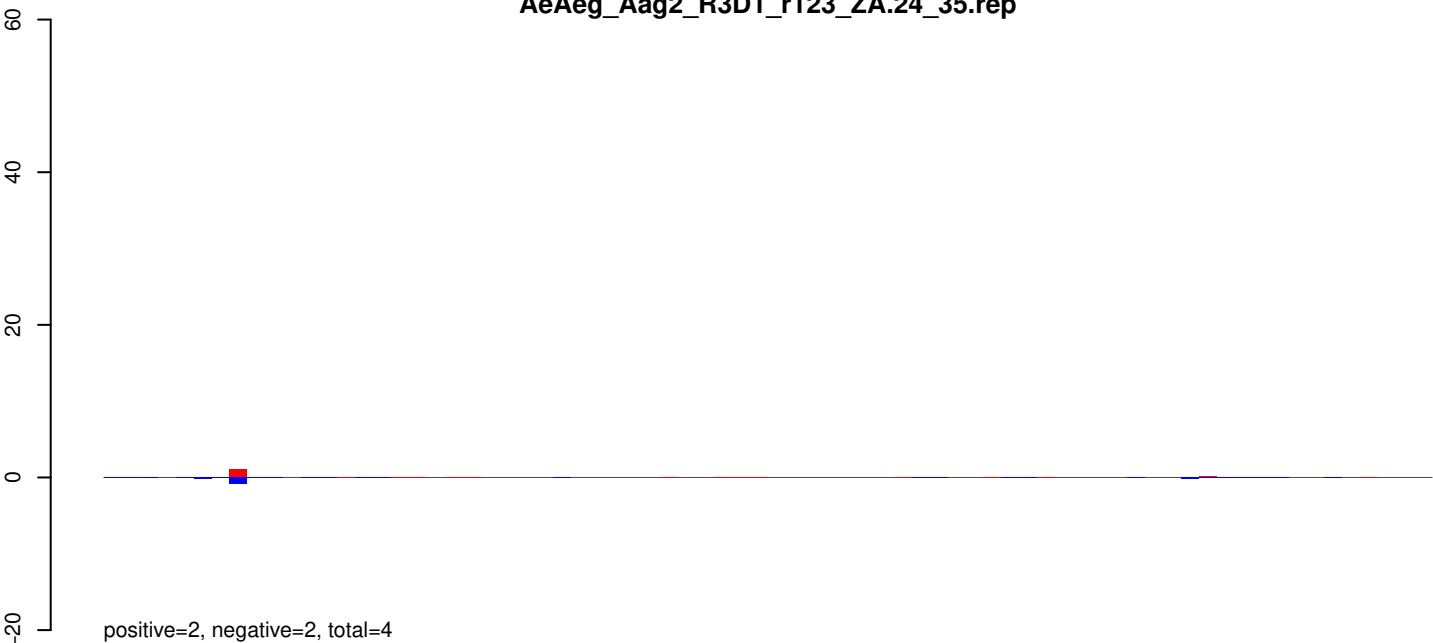

AeAeg_Aag2_R3D1_r123_ZA.rep

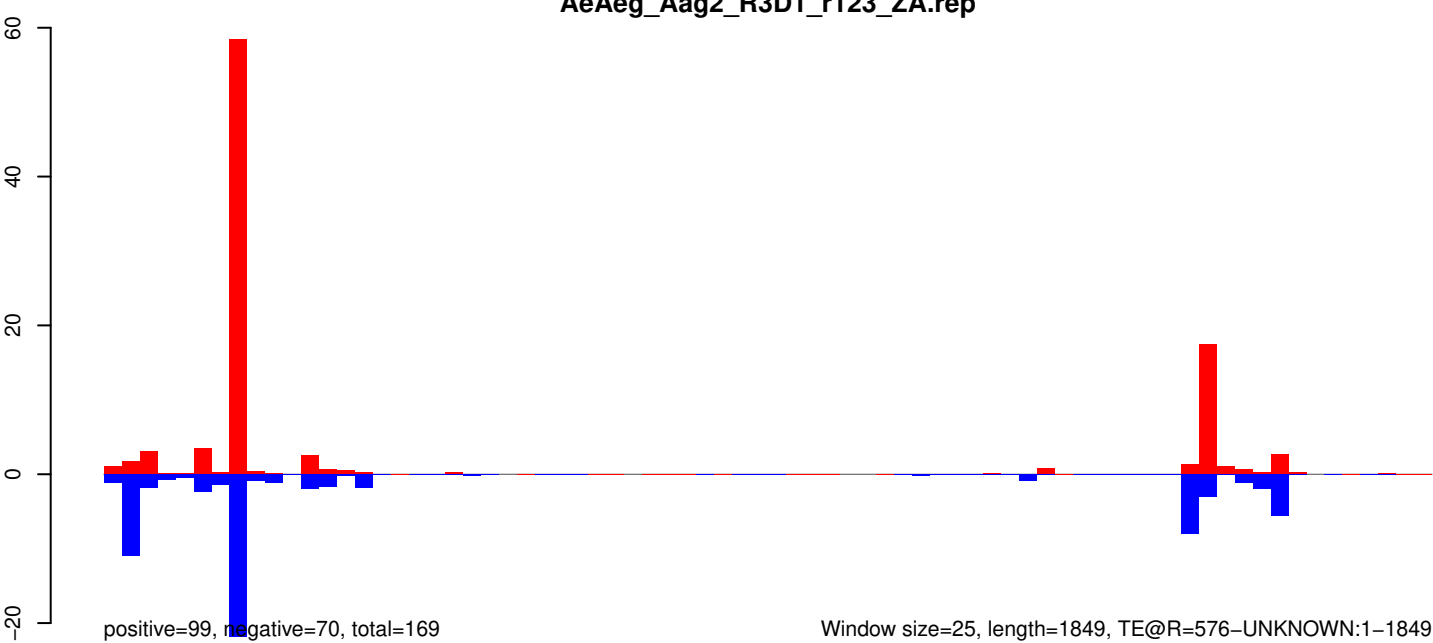

Window size=25, length=1849, TE@R=576-UNKNOWN:1-1849

AeAeg_Aag2_R3D1_r123_ZA.18_23.rep

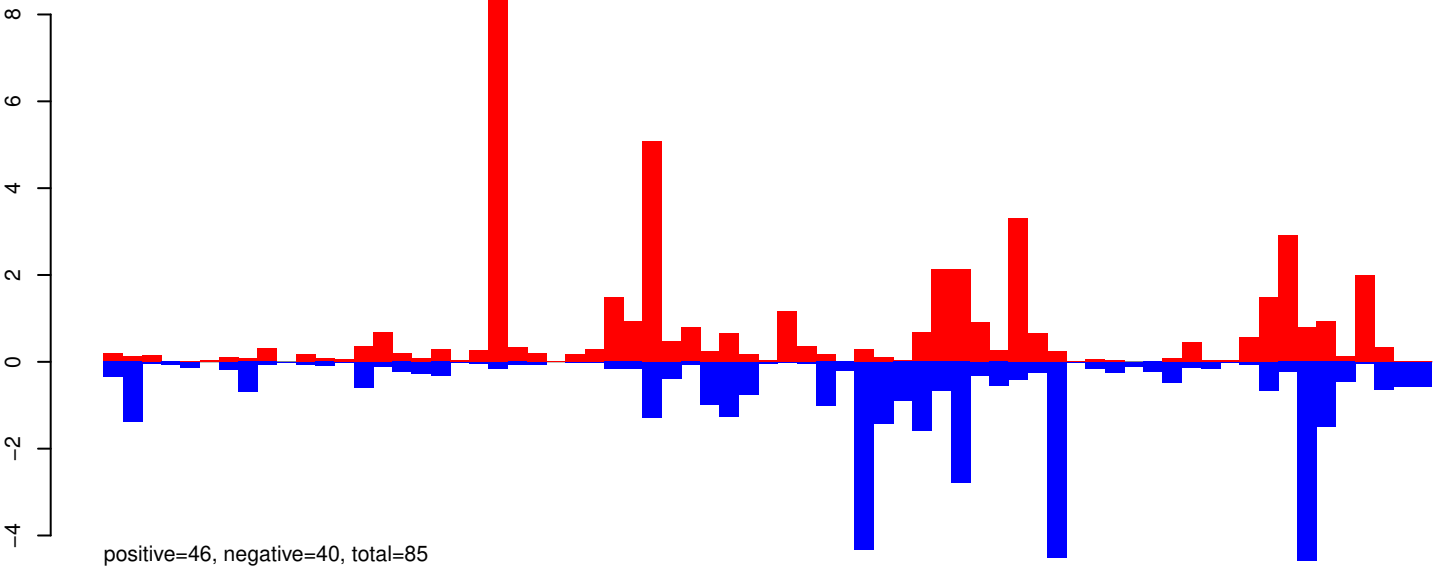

AeAeg_Aag2_R3D1_r123_ZA.24_35.rep

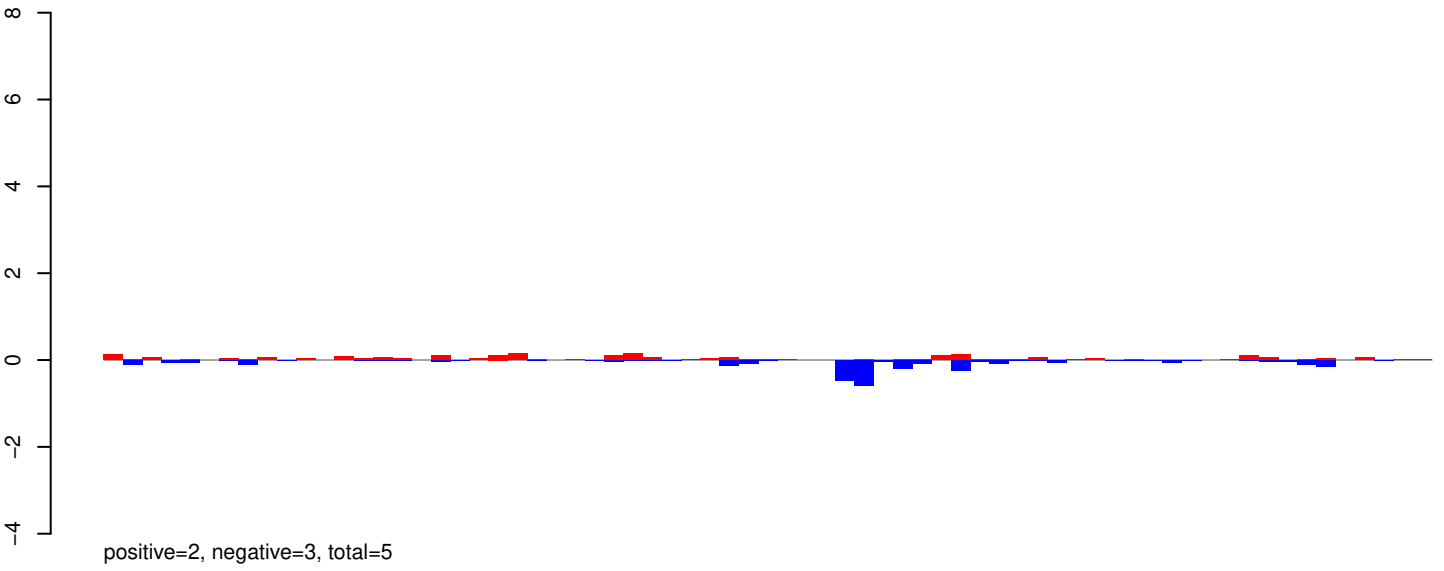

AeAeg_Aag2_R3D1_r123_ZA.rep

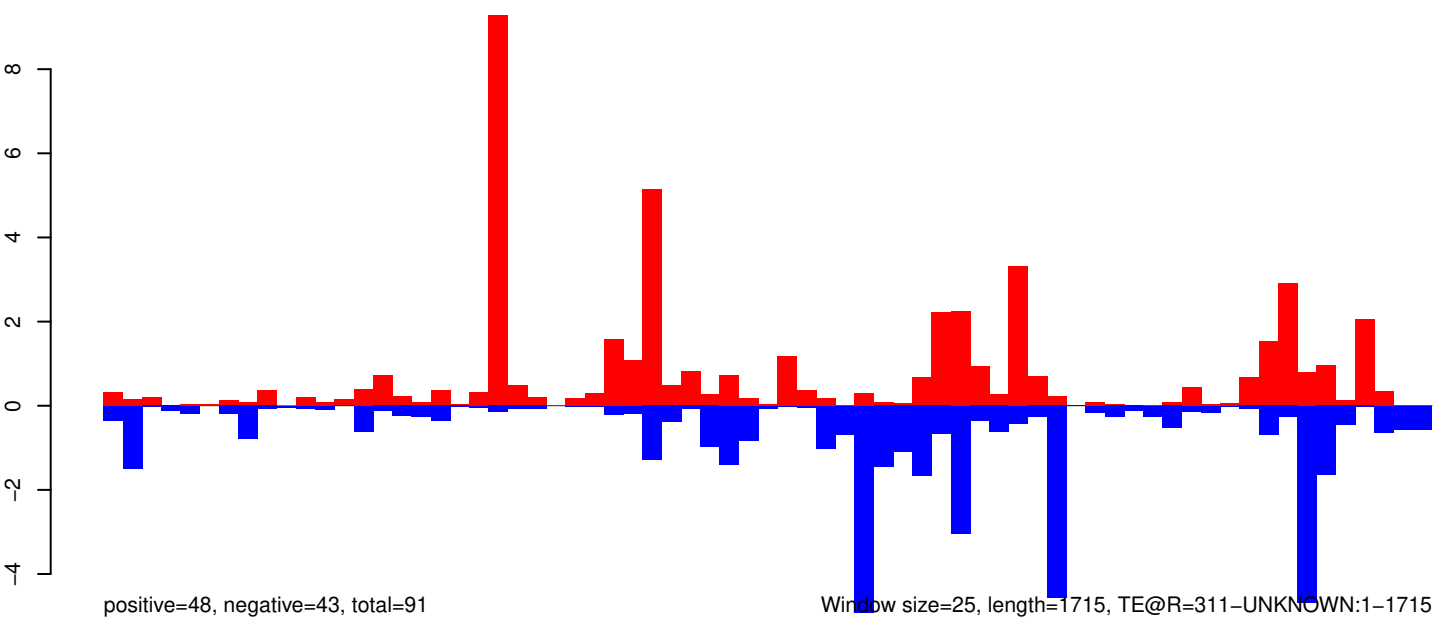

AeAeg_Aag2_R3D1_r123_ZA.18_23.rep

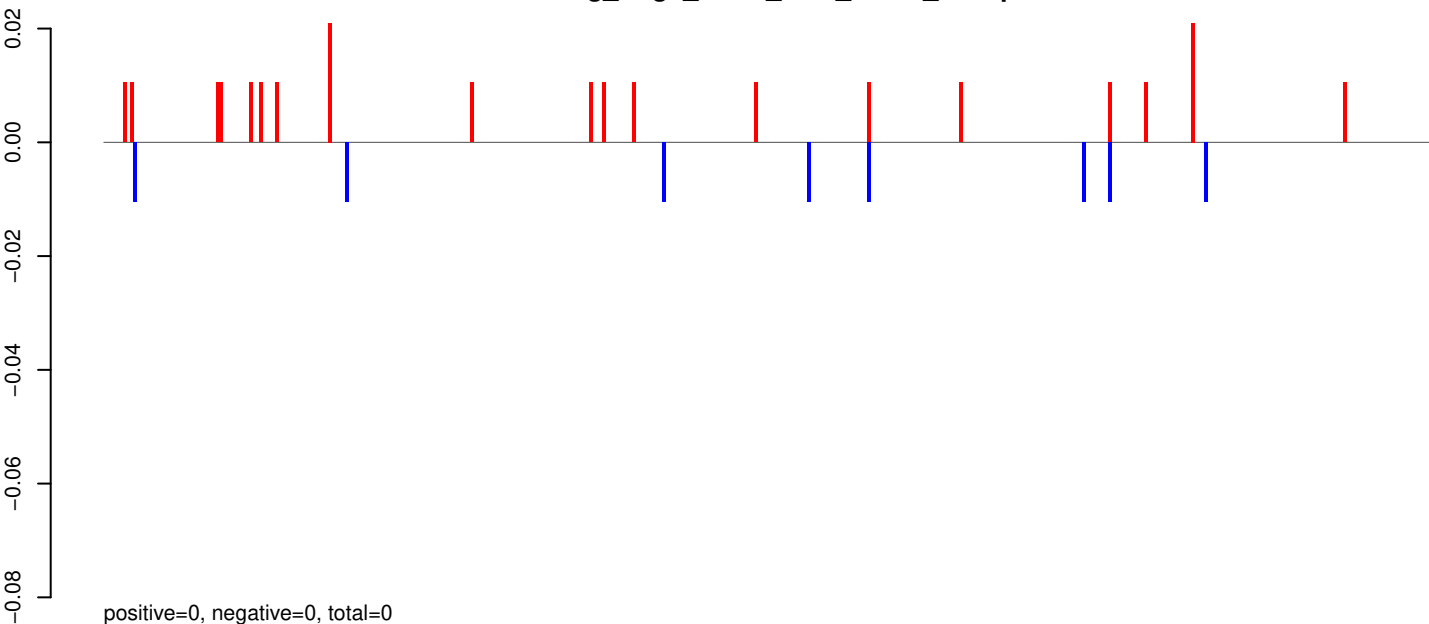

AeAeg_Aag2_R3D1_r123_ZA.24_35.rep

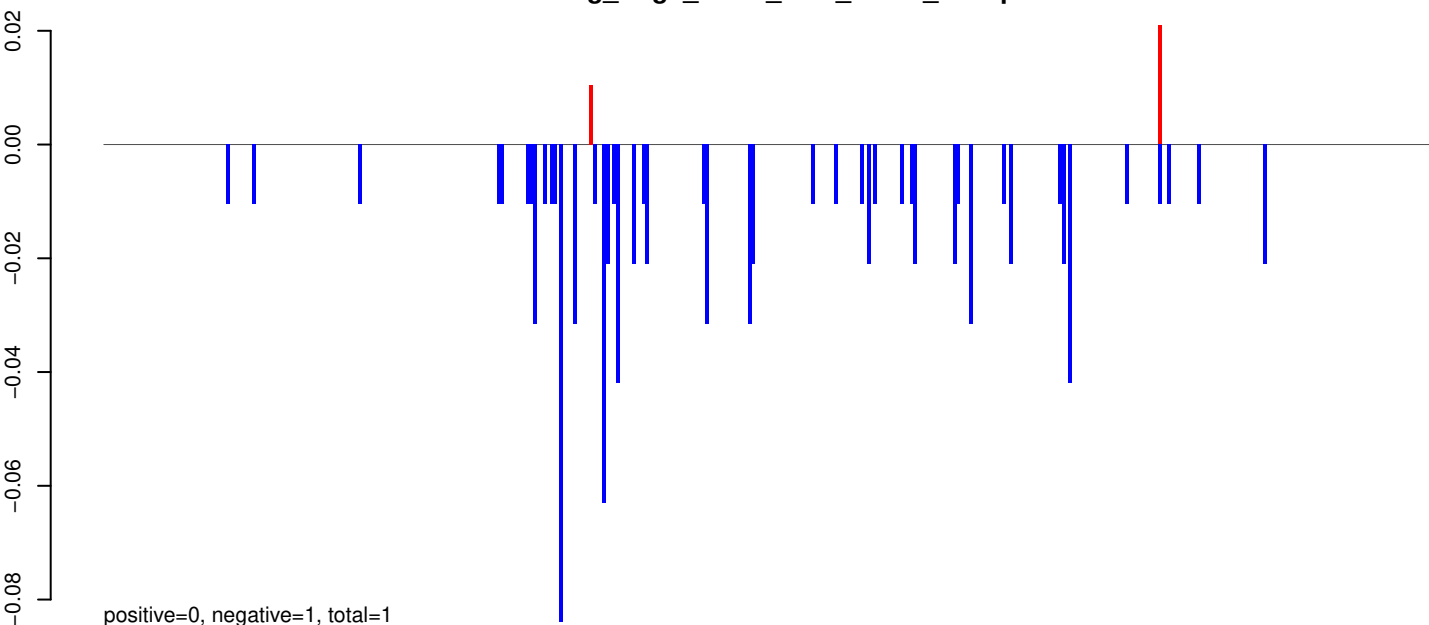

AeAeg_Aag2_R3D1_r123_ZA.rep

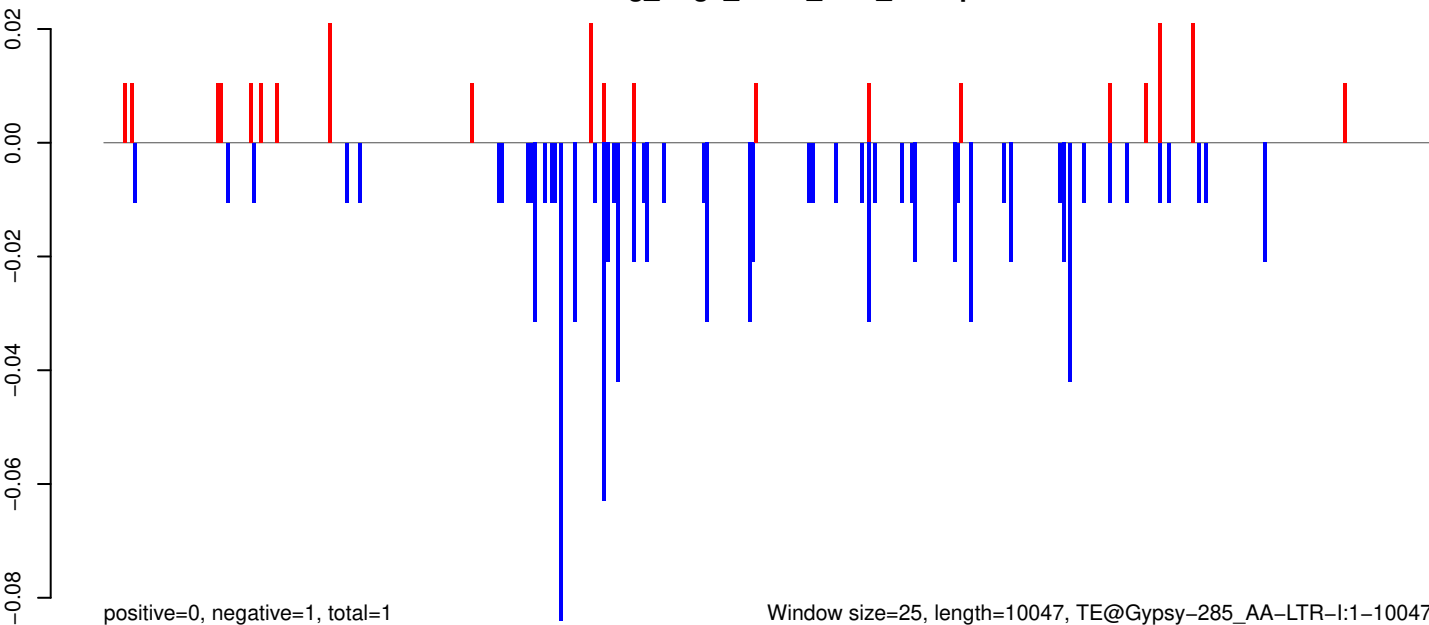

Window size=25, length=10047, TE@Gypsy-285_AA-LTR-l:1-10047

0 2000 4000 6000 8000 10000

AeAeg_Aag2_R3D1_r123_ZA.18_23.rep

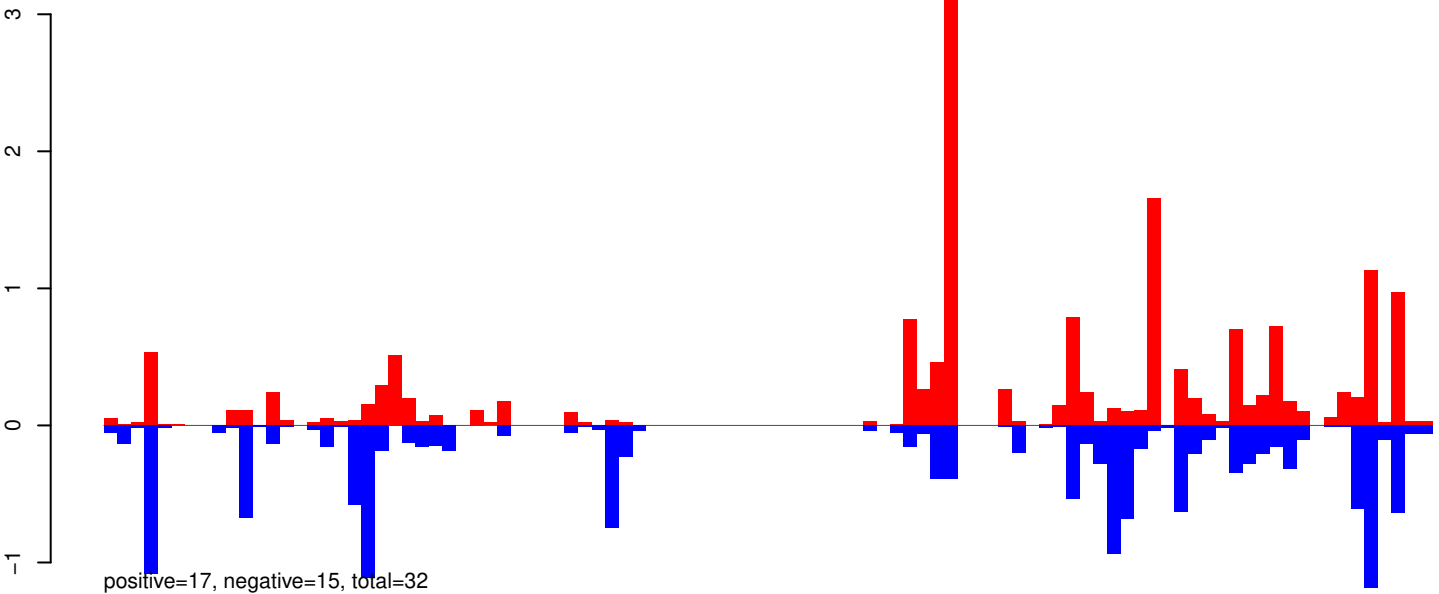

AeAeg_Aag2_R3D1_r123_ZA.24_35.rep

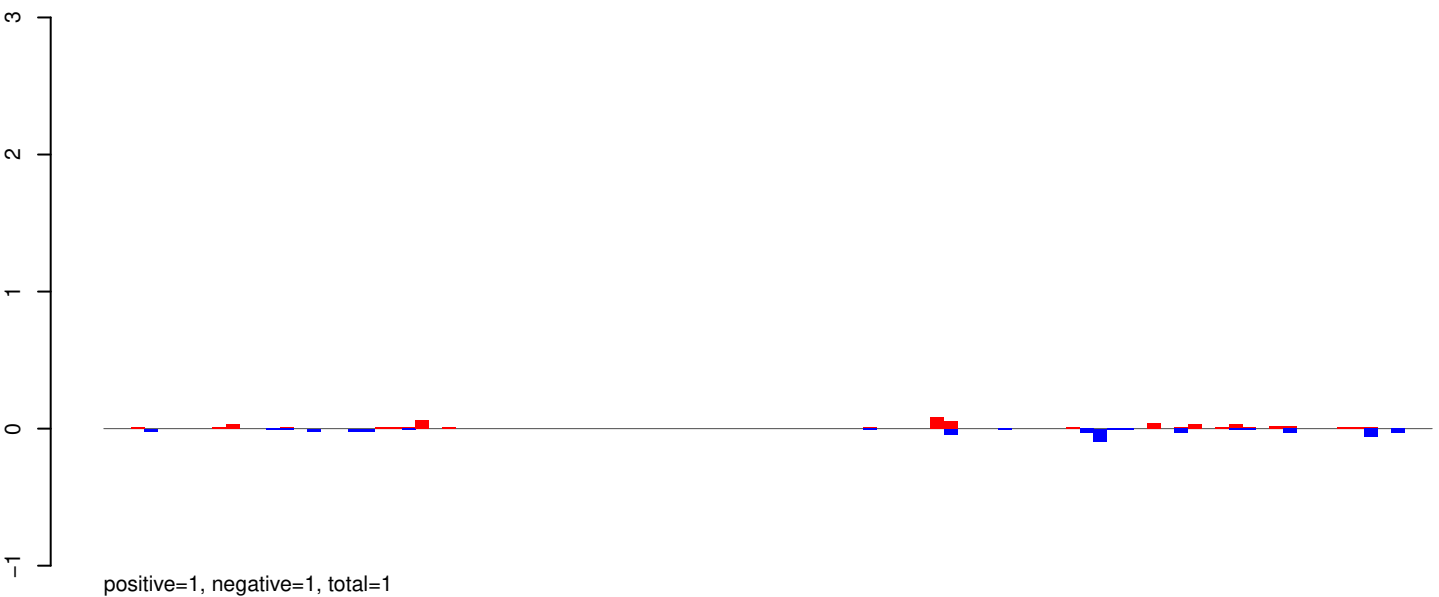

AeAeg_Aag2_R3D1_r123_ZA.rep

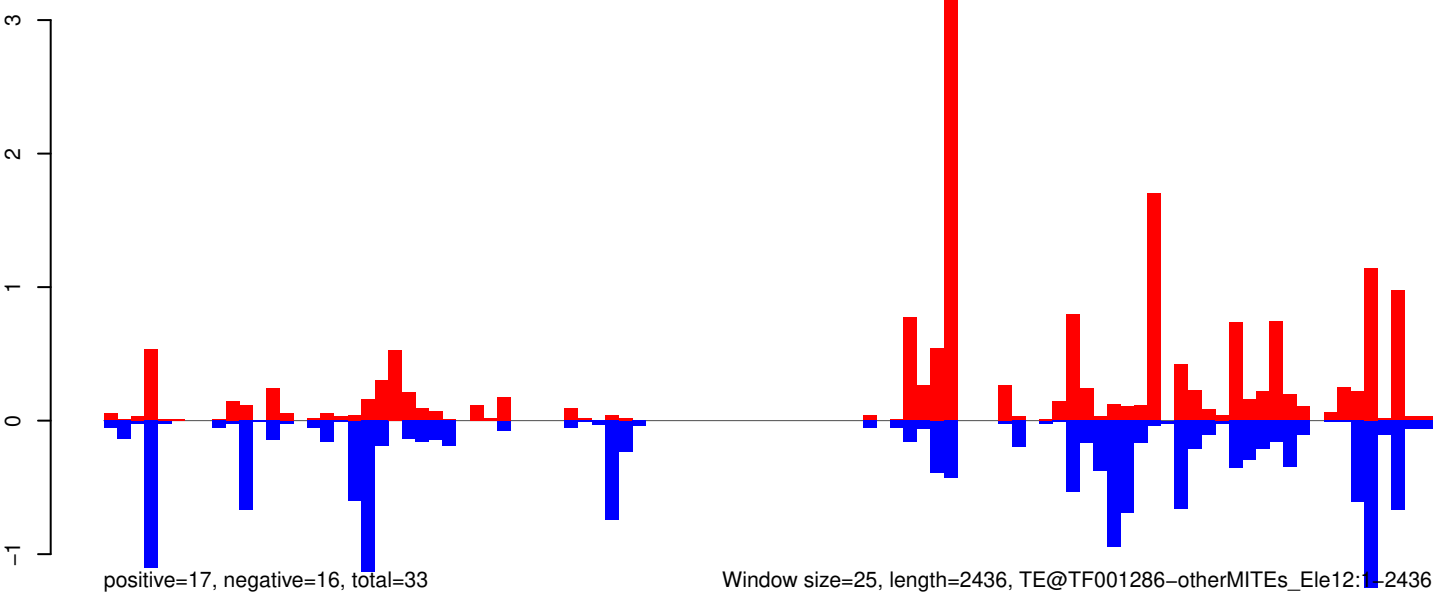

AeAeg_Aag2_R3D1_r123_ZA.18_23.rep

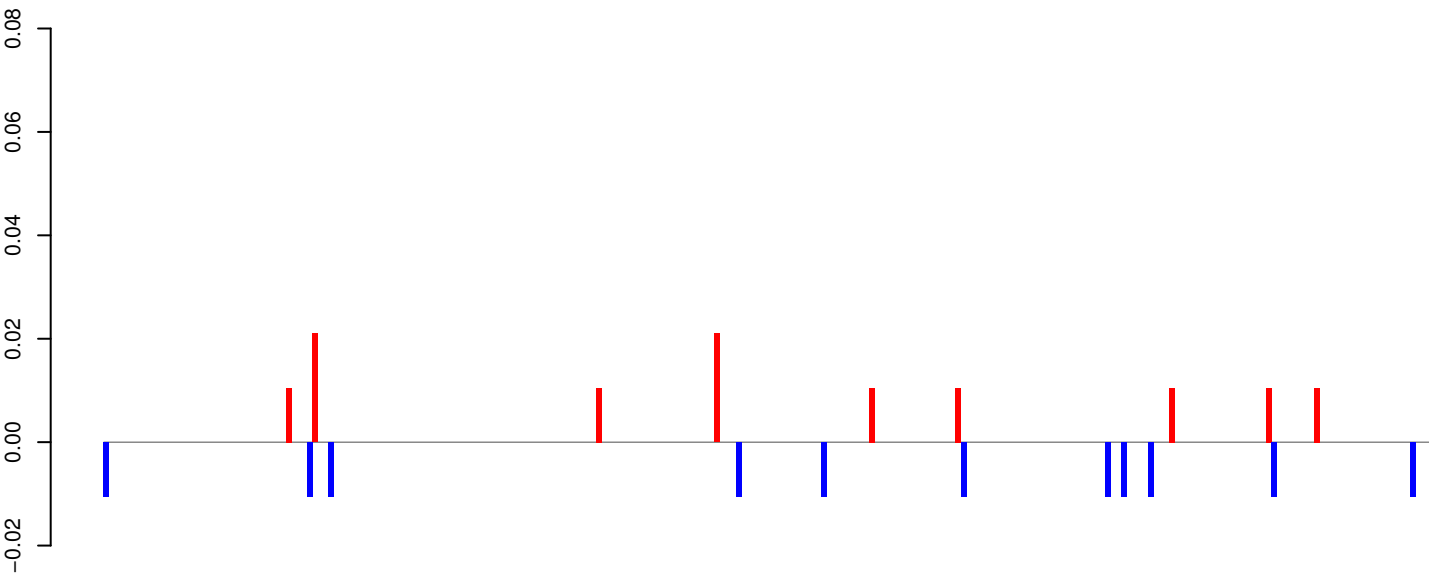

positive=0, negative=0, total=0

AeAeg_Aag2_R3D1_r123_ZA.24_35.rep

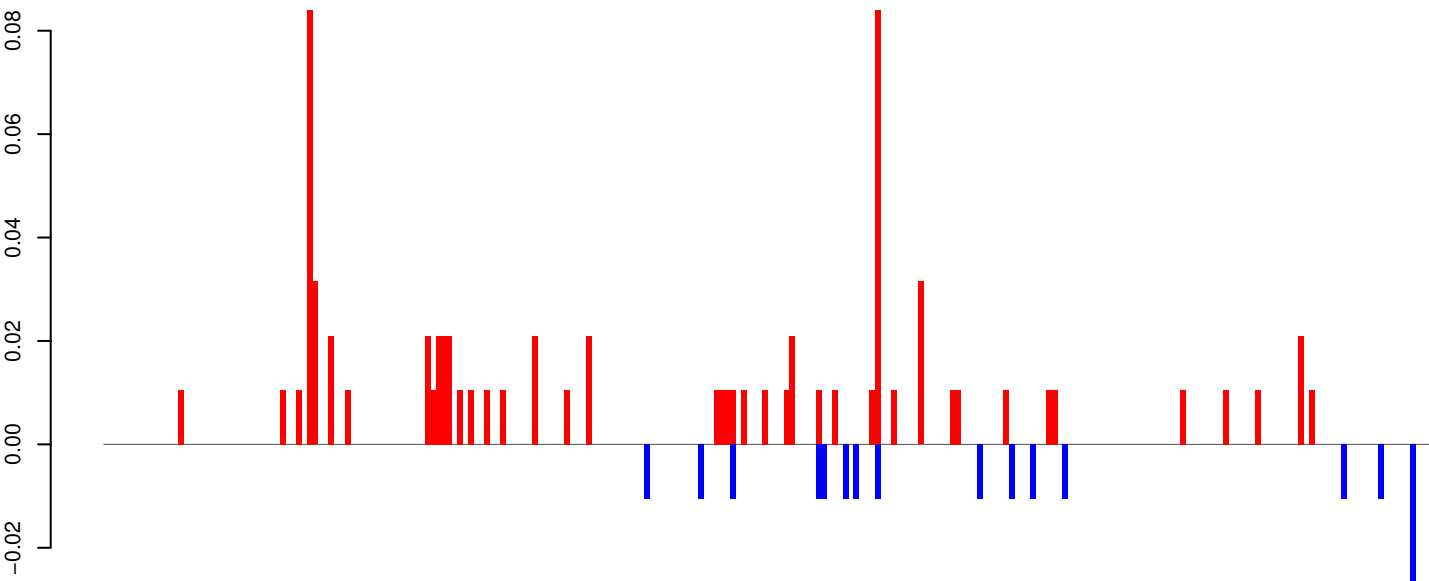

positive=1, negative=0, total=1

AeAeg_Aag2_R3D1_r123_ZA.rep

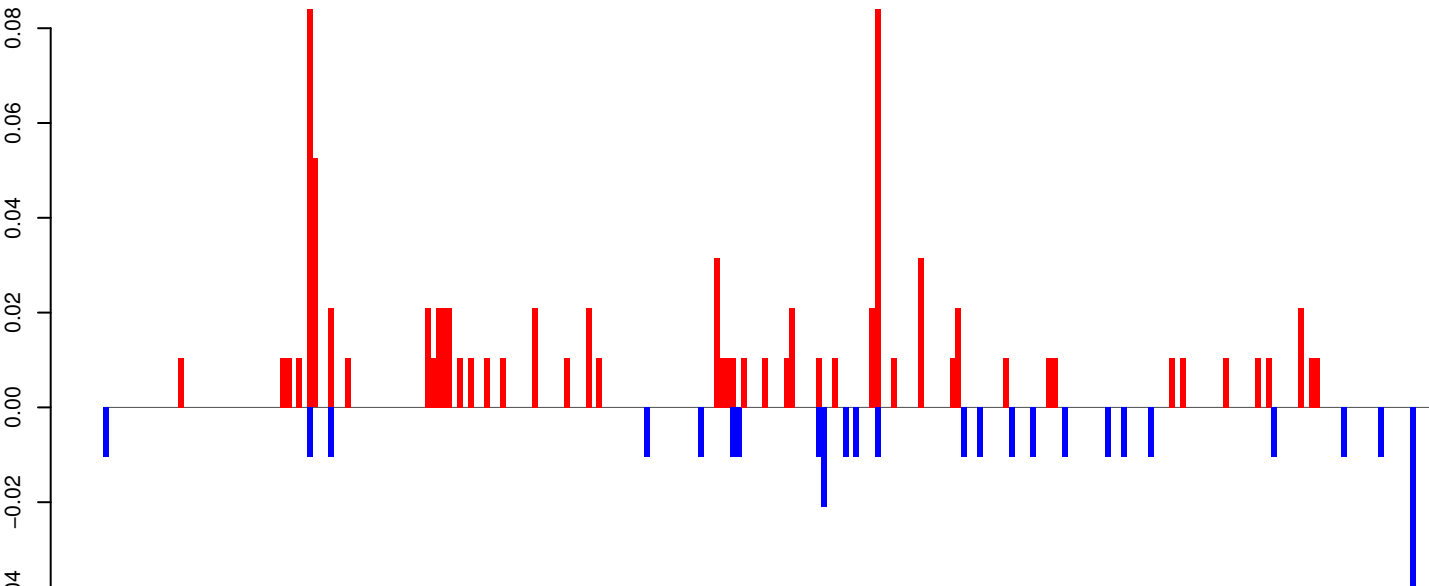

positive=1, negative=0, total=1

Window size=25, length=6180, TE@ORTE-3_AAe:1-6180

0 1000 2000 3000 4000 5000 6000

AeAeg_Aag2_R3D1_r123_ZA.18_23.rep

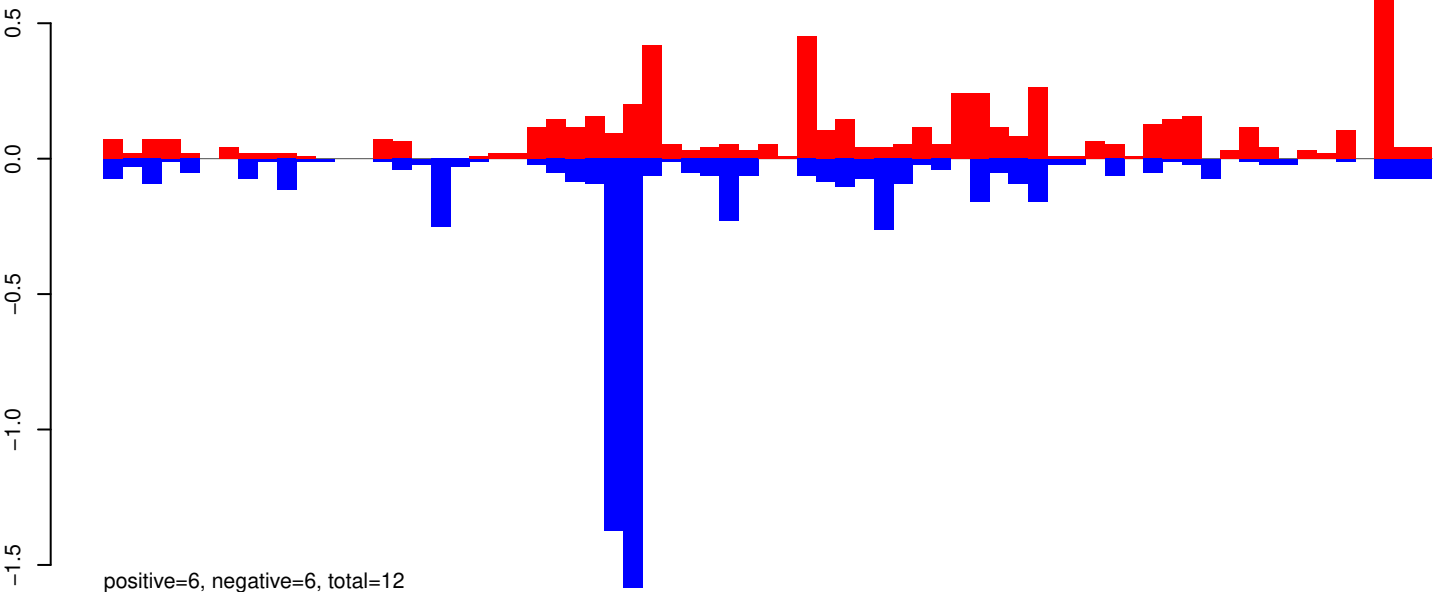

AeAeg_Aag2_R3D1_r123_ZA.24_35.rep

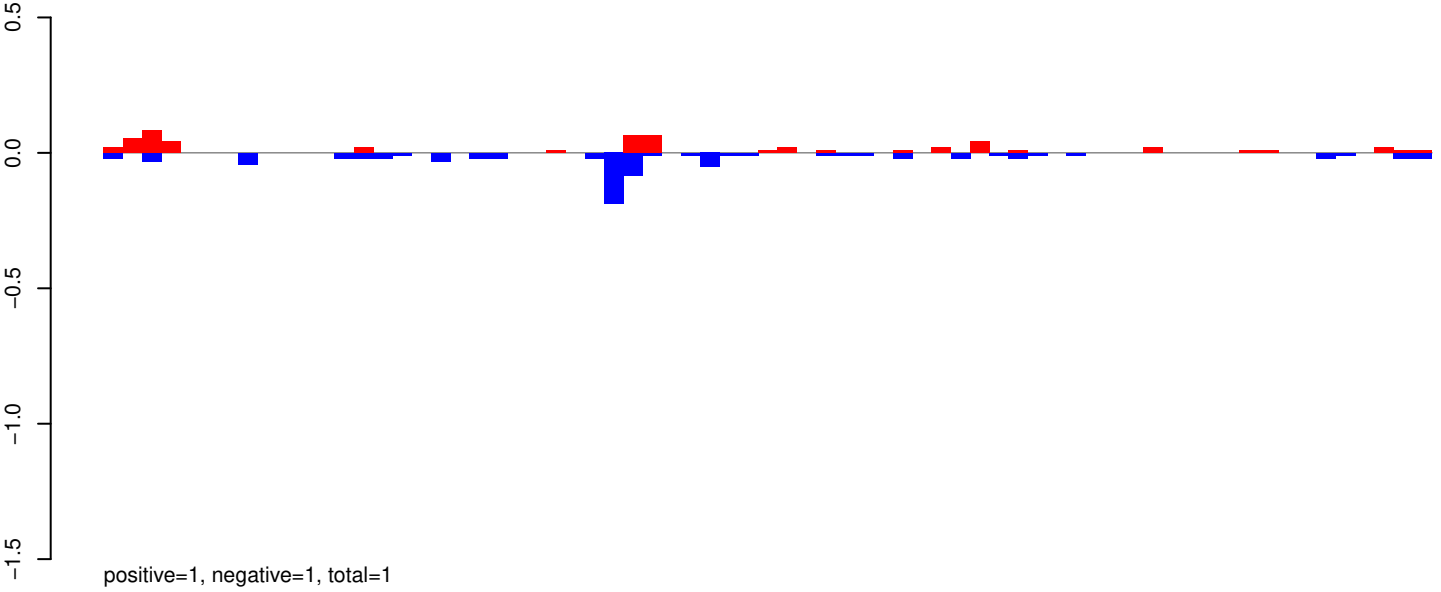

AeAeg_Aag2_R3D1_r123_ZA.rep

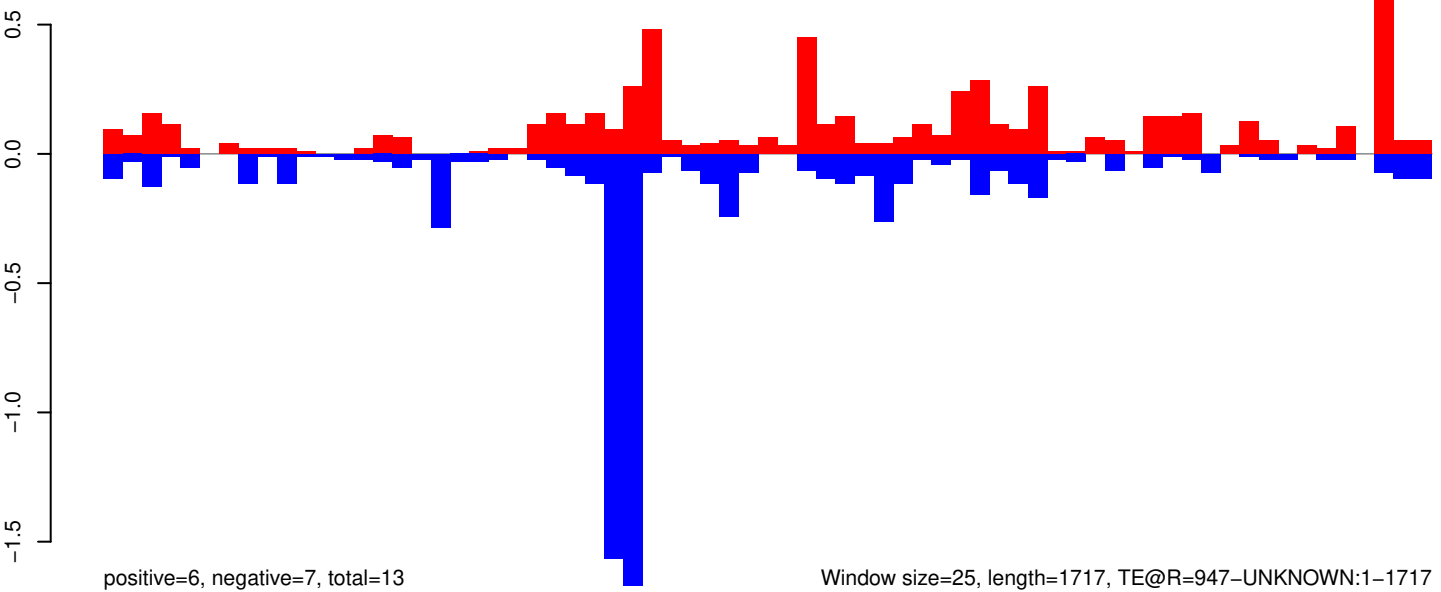

AeAeg_Aag2_R3D1_r123_ZA.18_23.rep



AeAeg_Aag2_R3D1_r123_ZA.24_35.rep



AeAeg_Aag2_R3D1_r123_ZA.rep

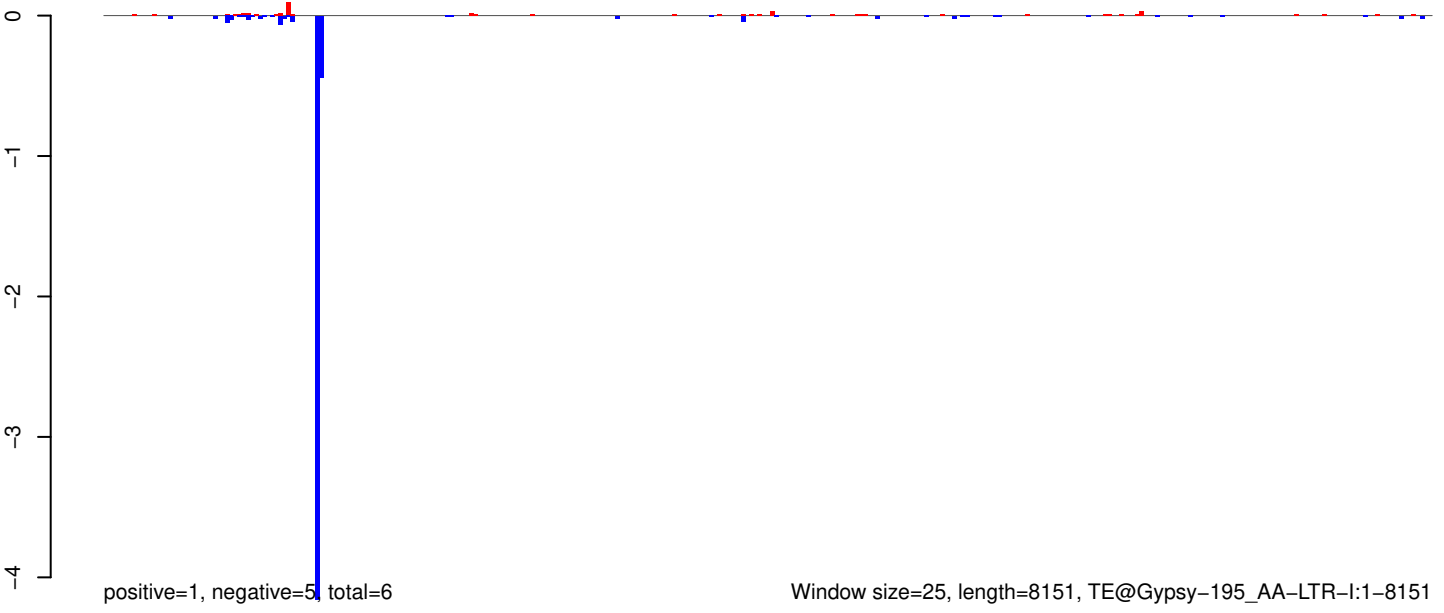

Window size=25, length=8151, TE@Gypsy-195_AA-LTR-I:1-8151

0 2000 4000 6000 8000

AeAeg_Aag2_R3D1_r123_ZA.18_23.rep

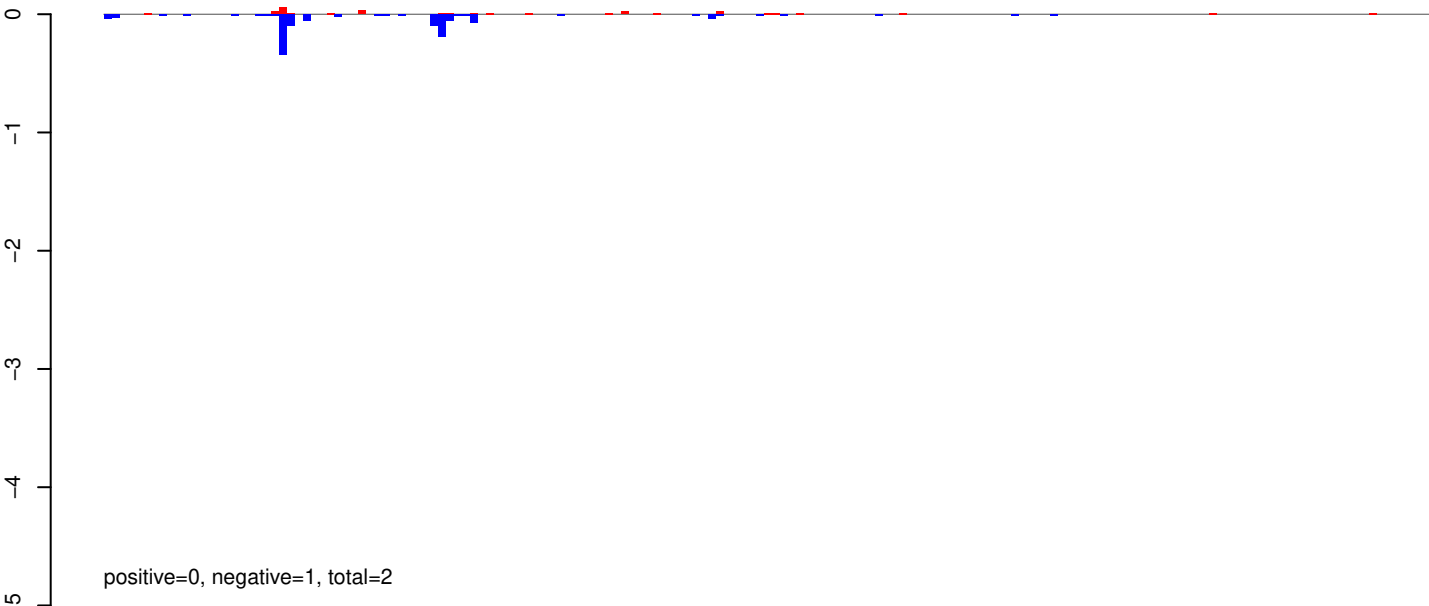

AeAeg_Aag2_R3D1_r123_ZA.24_35.rep

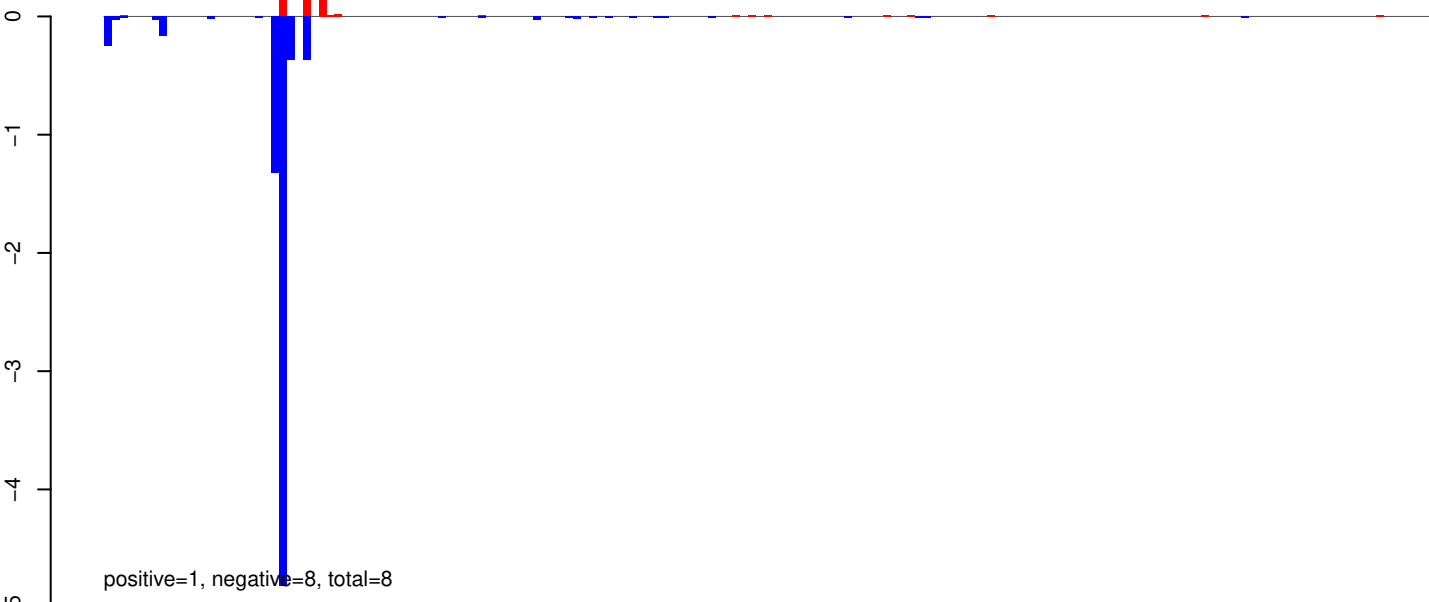

AeAeg_Aag2_R3D1_r123_ZA.rep

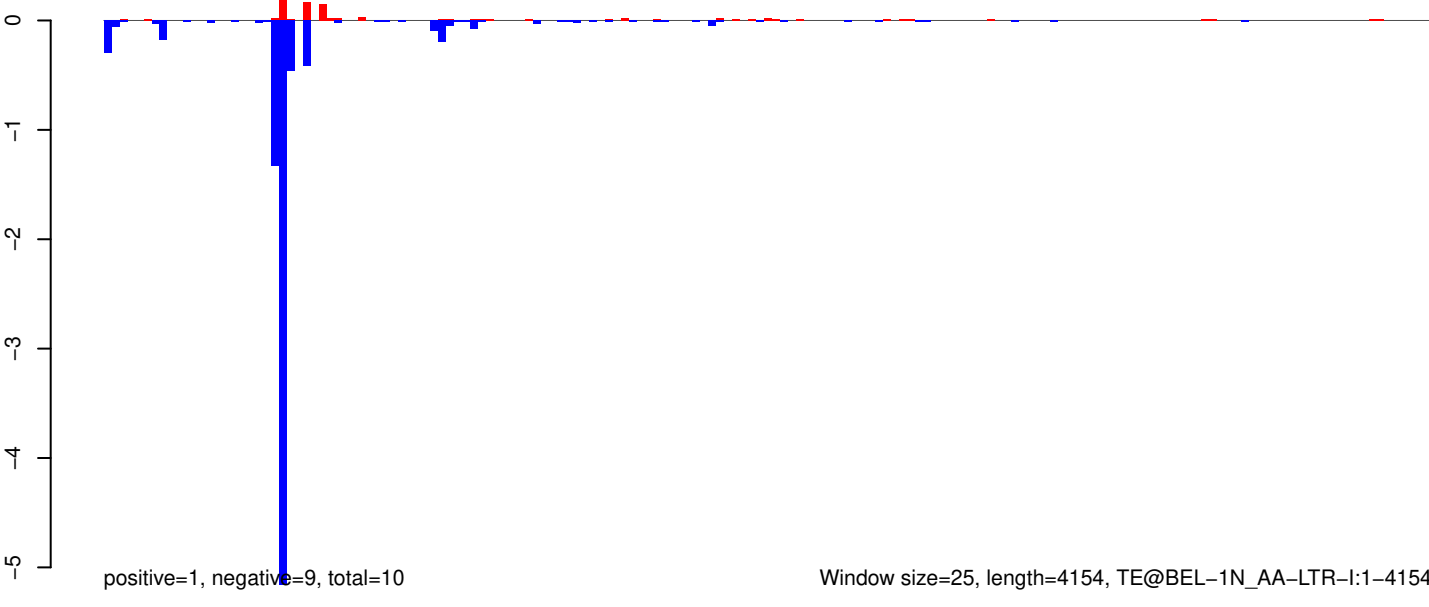

AeAeg_Aag2_R3D1_r123_ZA.18_23.rep

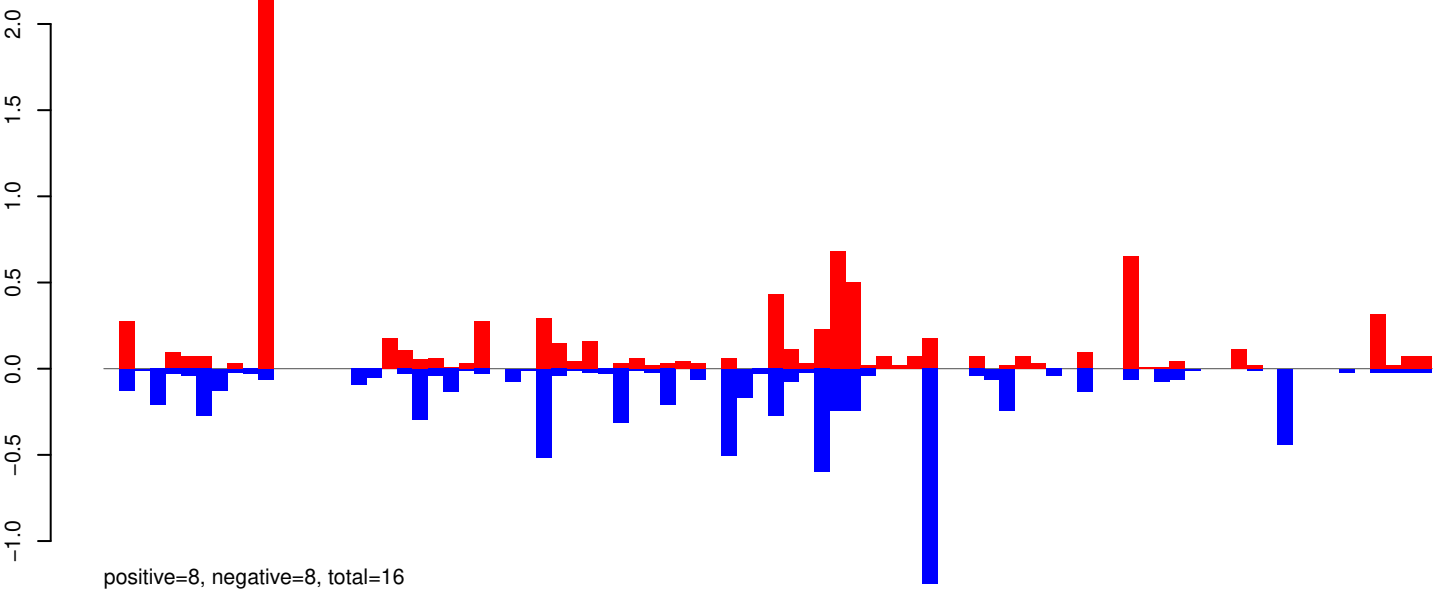

AeAeg_Aag2_R3D1_r123_ZA.24_35.rep

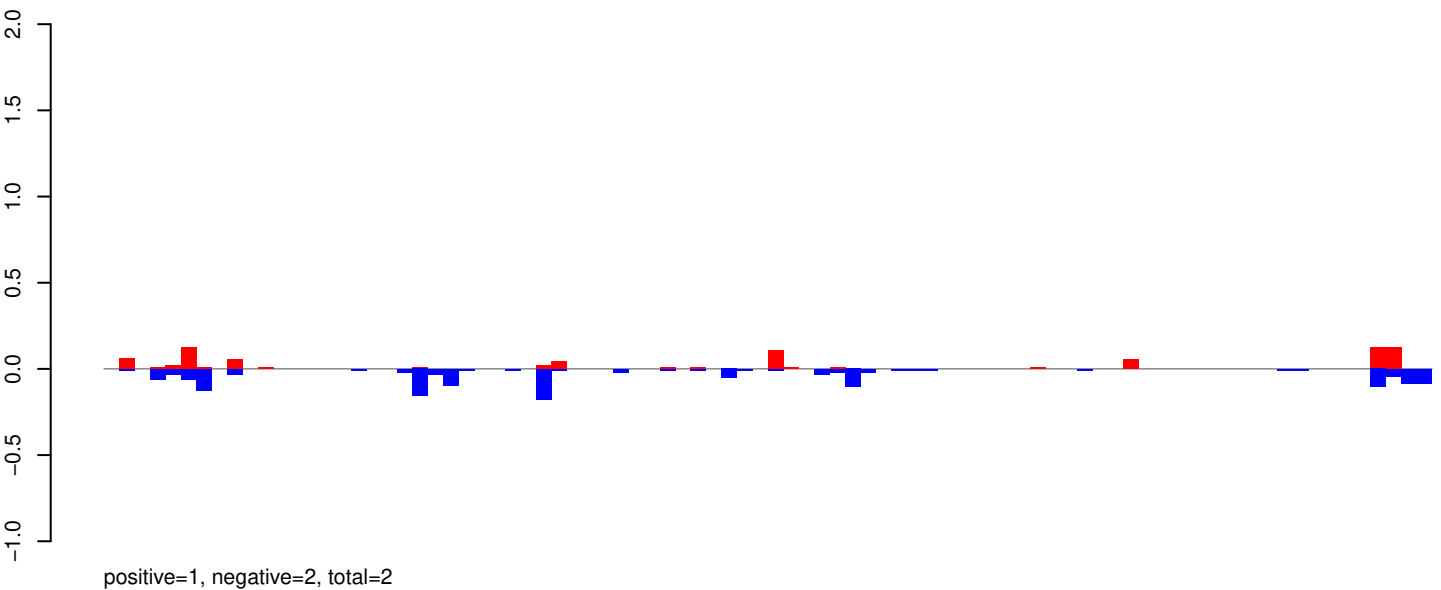

AeAeg_Aag2_R3D1_r123_ZA.rep

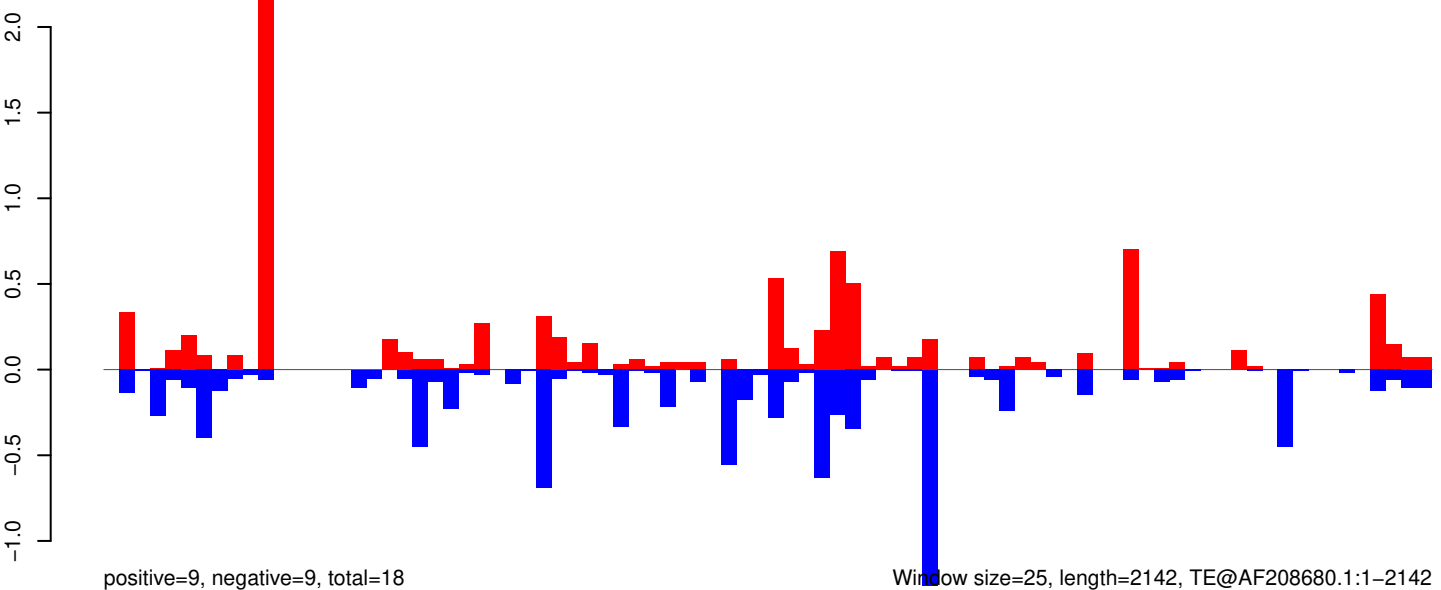

AeAeg_Aag2_R3D1_r123_ZA.18_23.rep

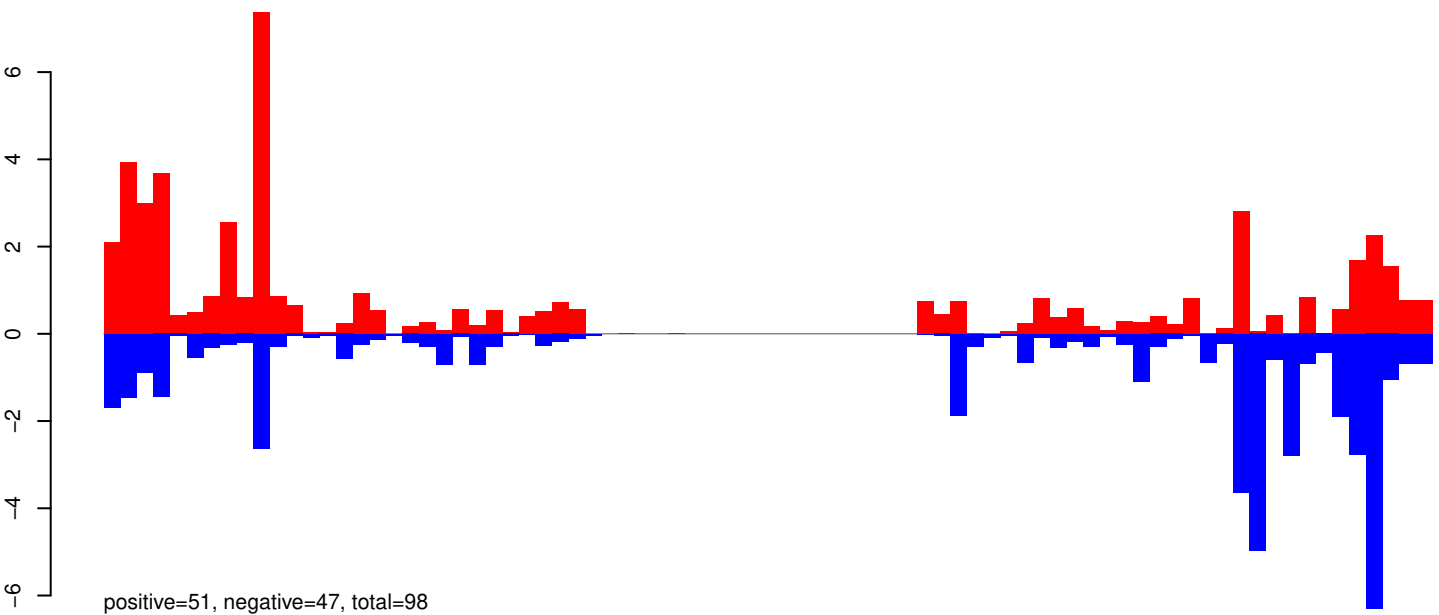

AeAeg_Aag2_R3D1_r123_ZA.24_35.rep

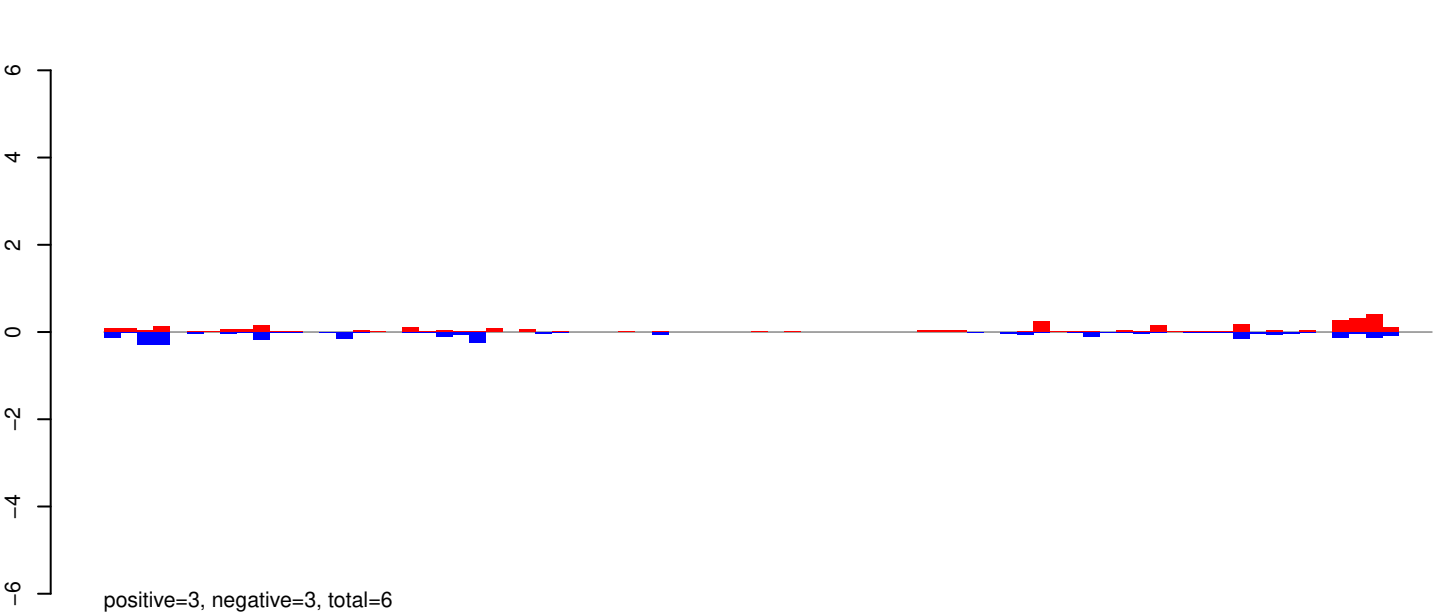

AeAeg_Aag2_R3D1_r123_ZA.rep

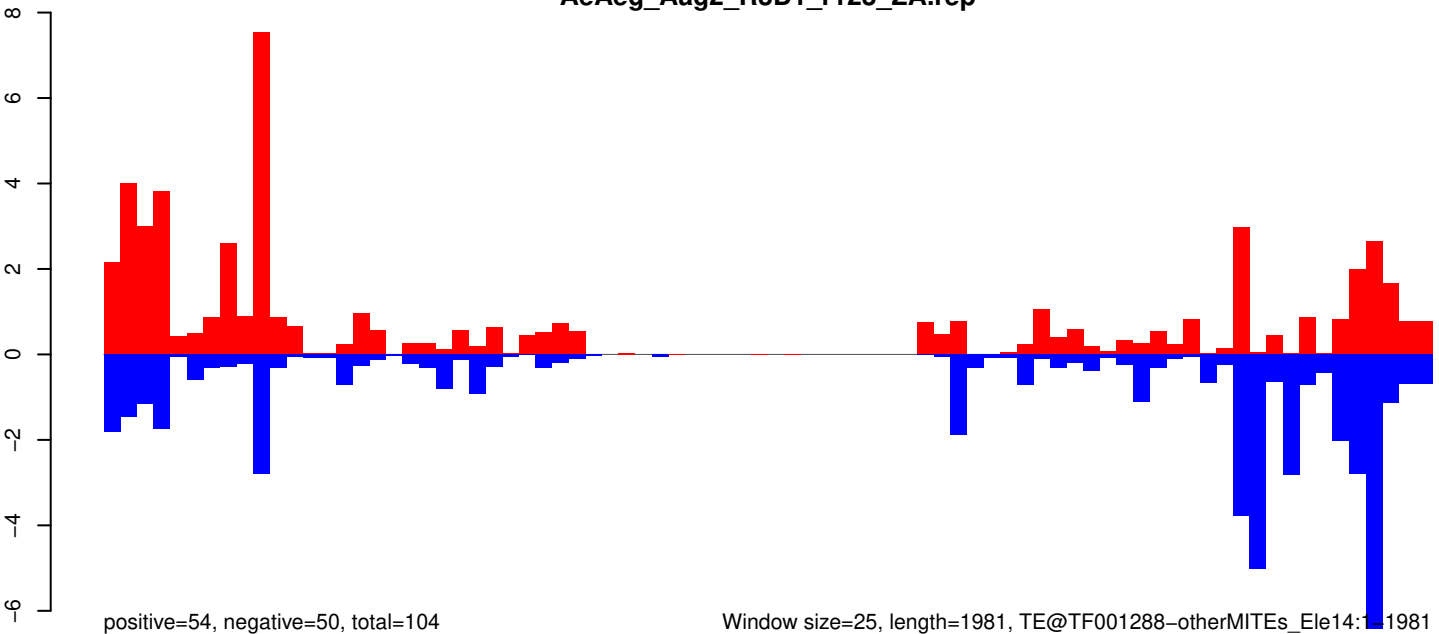

AeAeg_Aag2_R3D1_r123_ZA.18_23.rep

1.5
1.0
0.5
0.0
-0.5
-1.0

positive=13, negative=11, total=25

AeAeg_Aag2_R3D1_r123_ZA.24_35.rep

1.5
1.0
0.5
0.0
-0.5
-1.0

positive=1, negative=2, total=3

AeAeg_Aag2_R3D1_r123_ZA.rep

1.5
1.0
0.5
0.0
-0.5
-1.0
-1.5

positive=14, negative=14, total=28

Window size=25, length=4823, TE@TF001029-Ty1_copia_Ele110:1-4823

0 1000 2000 3000 4000 5000

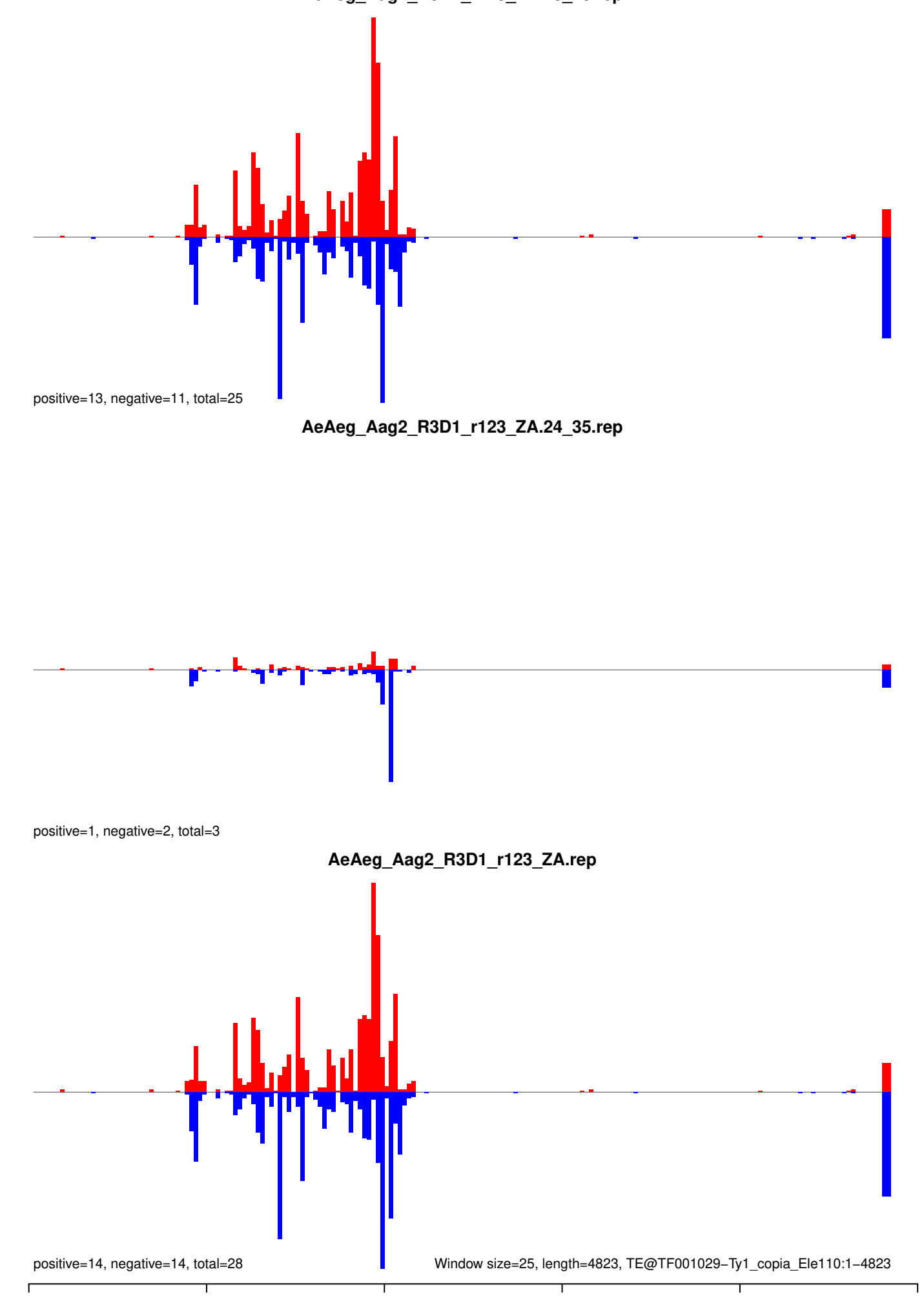

AeAeg_Aag2_R3D1_r123_ZA.18_23.rep

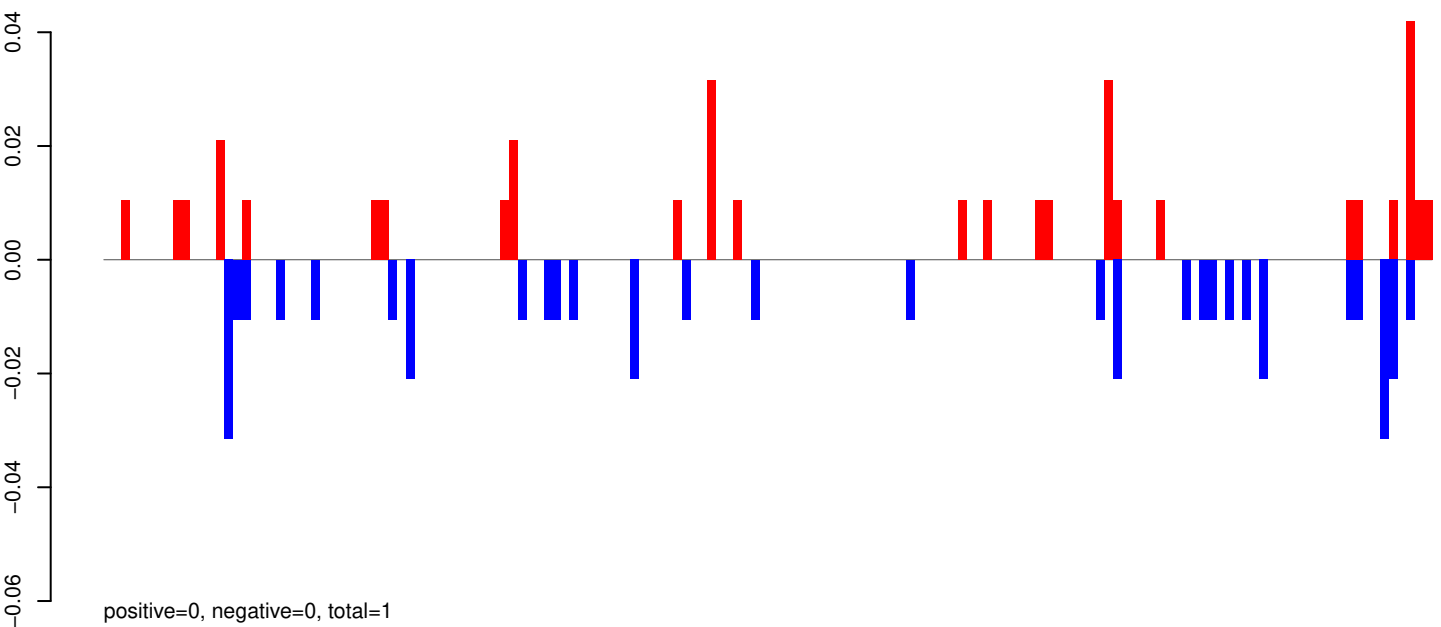

AeAeg_Aag2_R3D1_r123_ZA.24_35.rep

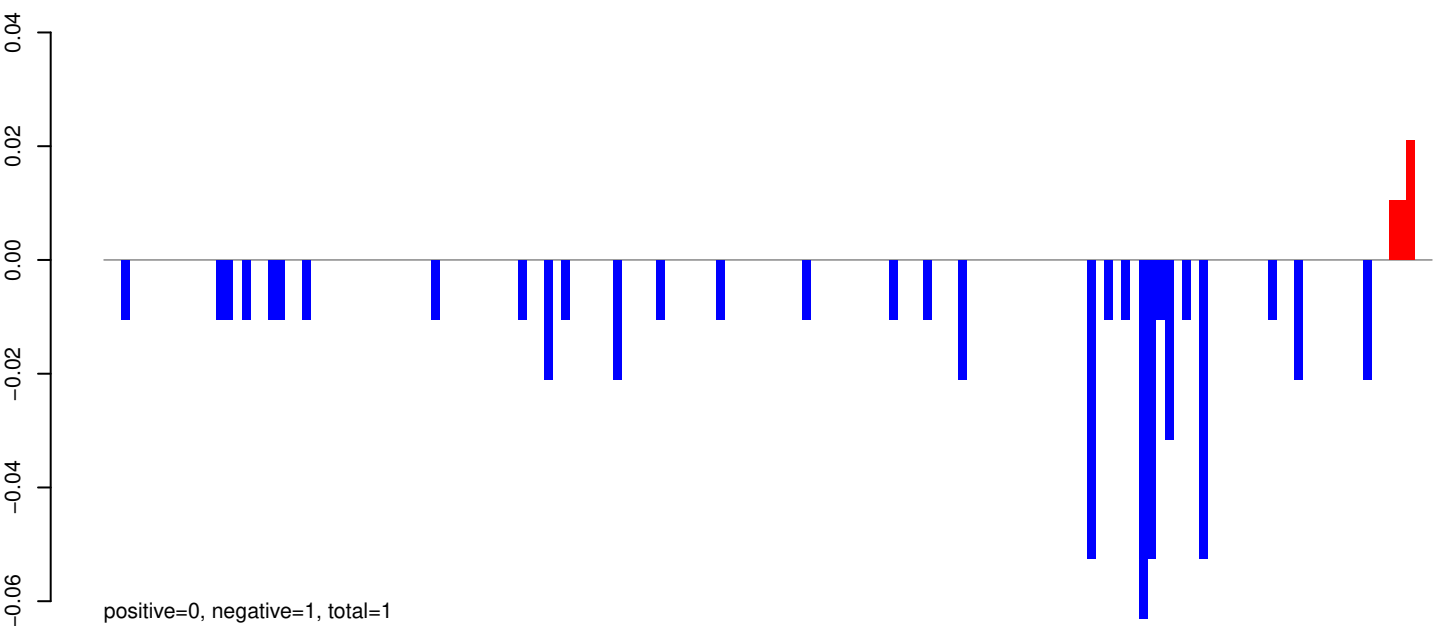

AeAeg_Aag2_R3D1_r123_ZA.rep

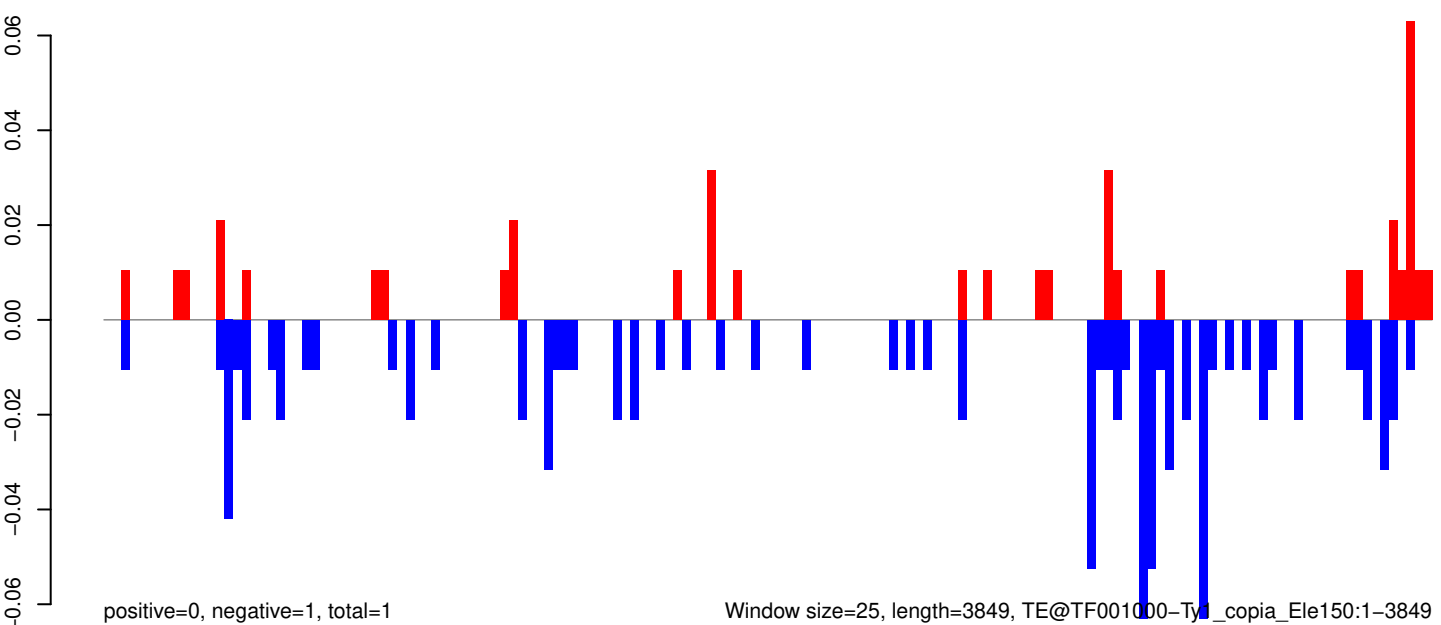

Window size=25, length=3849, TE@TF001000-Ty1_copia_Ele150:1-3849

0 1000 2000 3000 4000

AeAeg_Aag2_R3D1_r123_ZA.18_23.rep

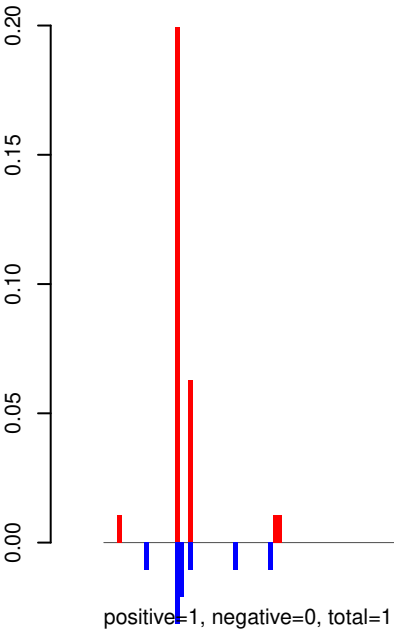

AeAeg_Aag2_R3D1_r123_ZA.24_35.rep

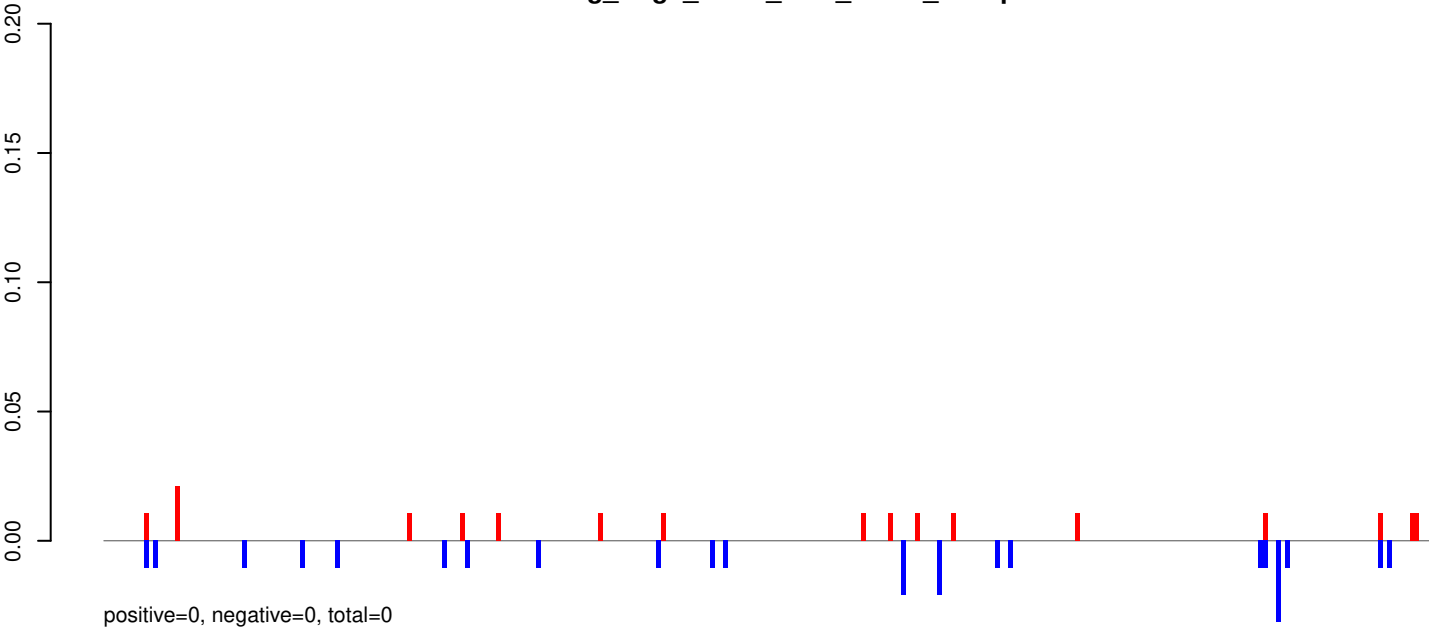

AeAeg_Aag2_R3D1_r123_ZA.rep

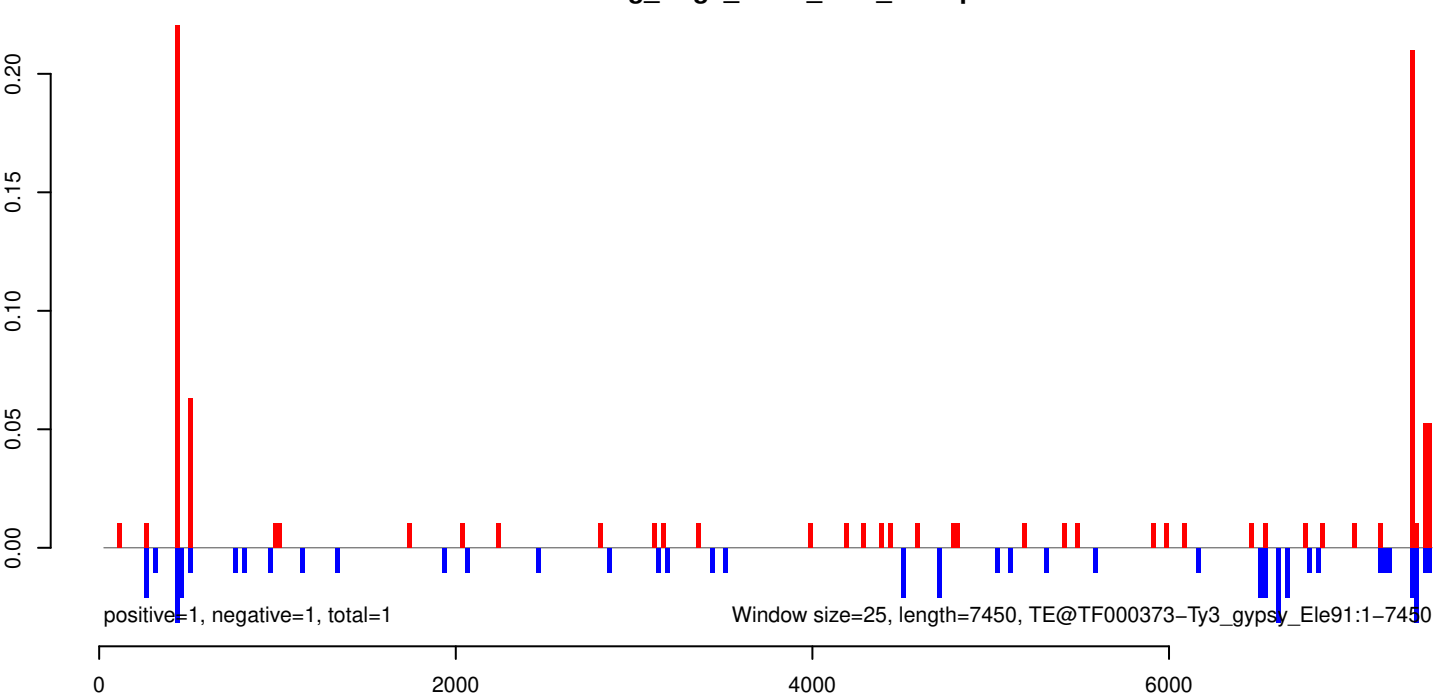

AeAeg_Aag2_R3D1_r123_ZA.18_23.rep

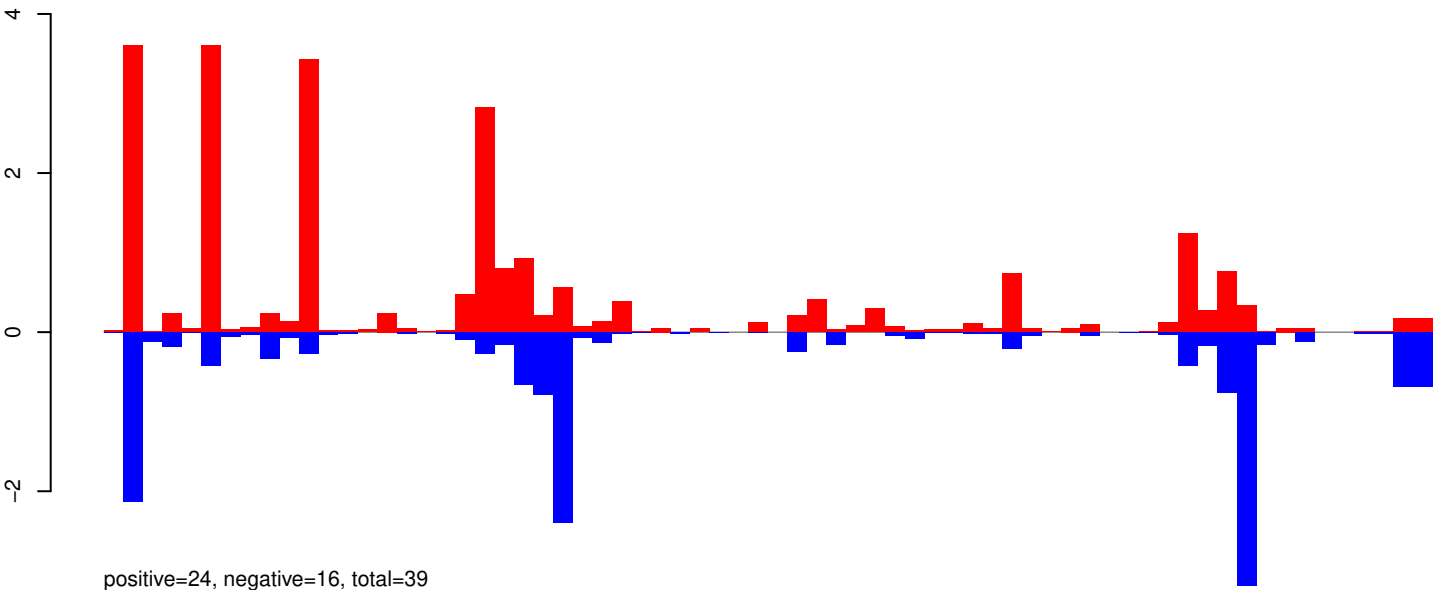

AeAeg_Aag2_R3D1_r123_ZA.24_35.rep

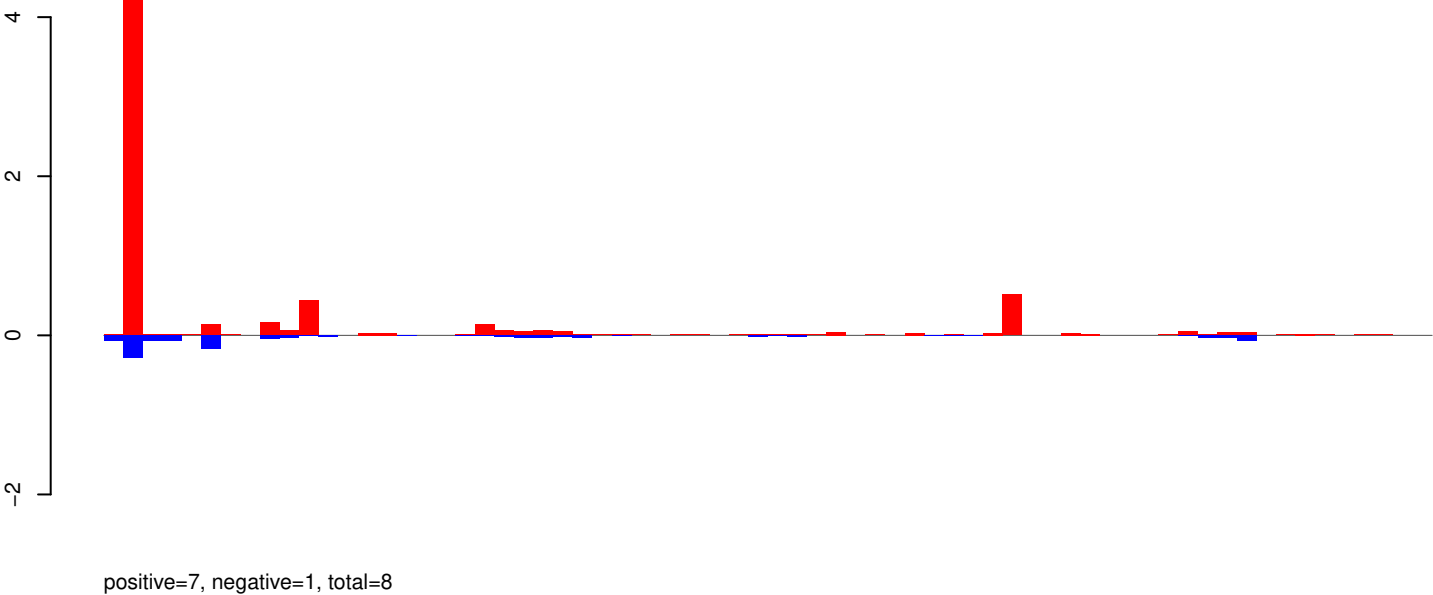

AeAeg_Aag2_R3D1_r123_ZA.rep

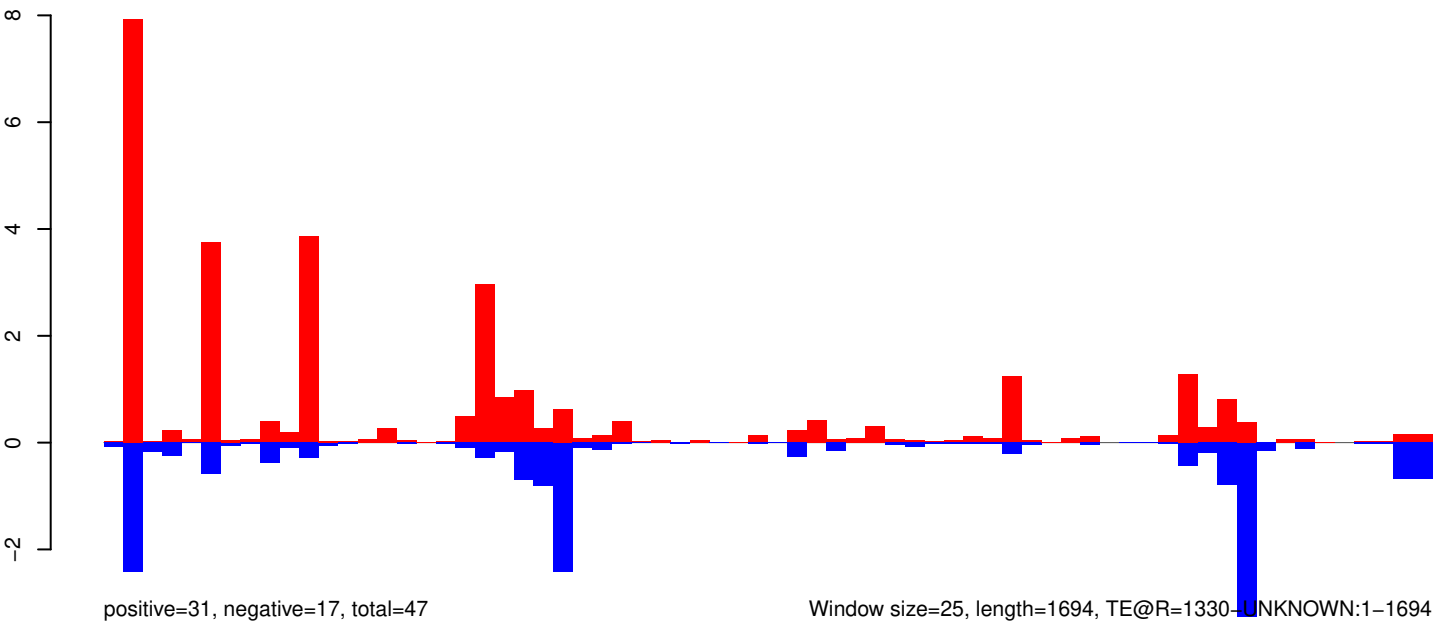

Window size=25, length=1694, TE@R=1330-UNKNOWN:1-1694

0 500 1000 1500

AeAeg_Aag2_R3D1_r123_ZA.18_23.rep

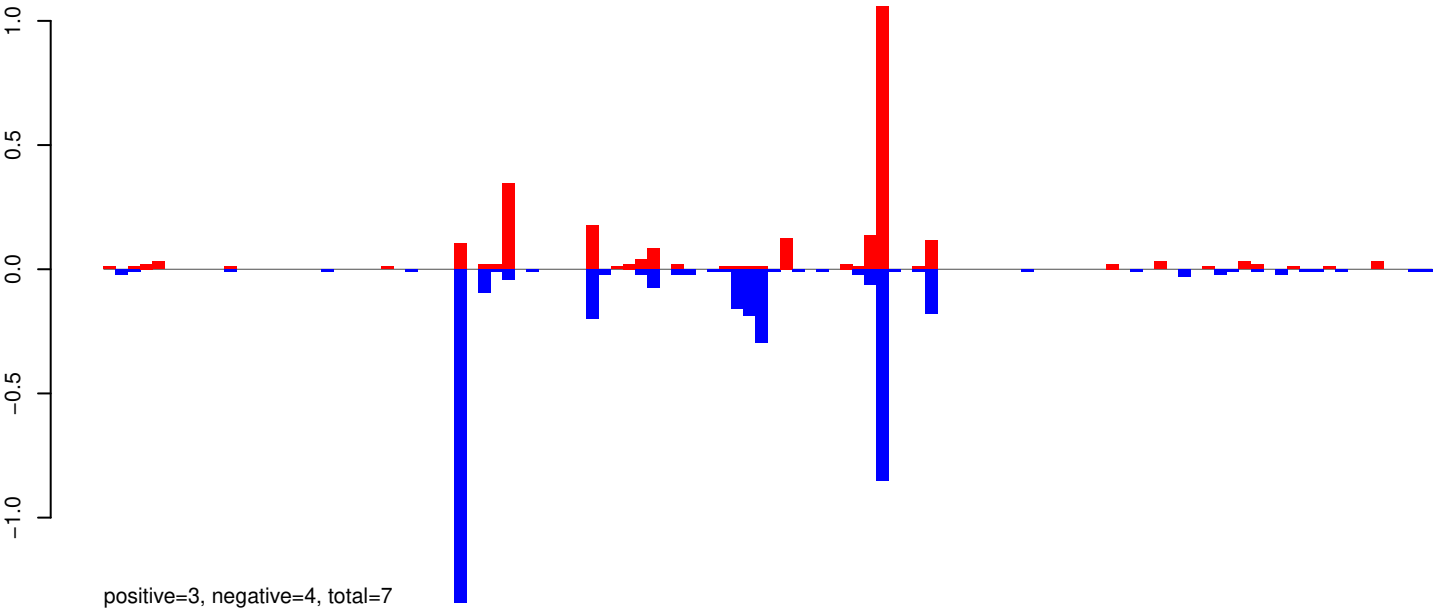

AeAeg_Aag2_R3D1_r123_ZA.24_35.rep

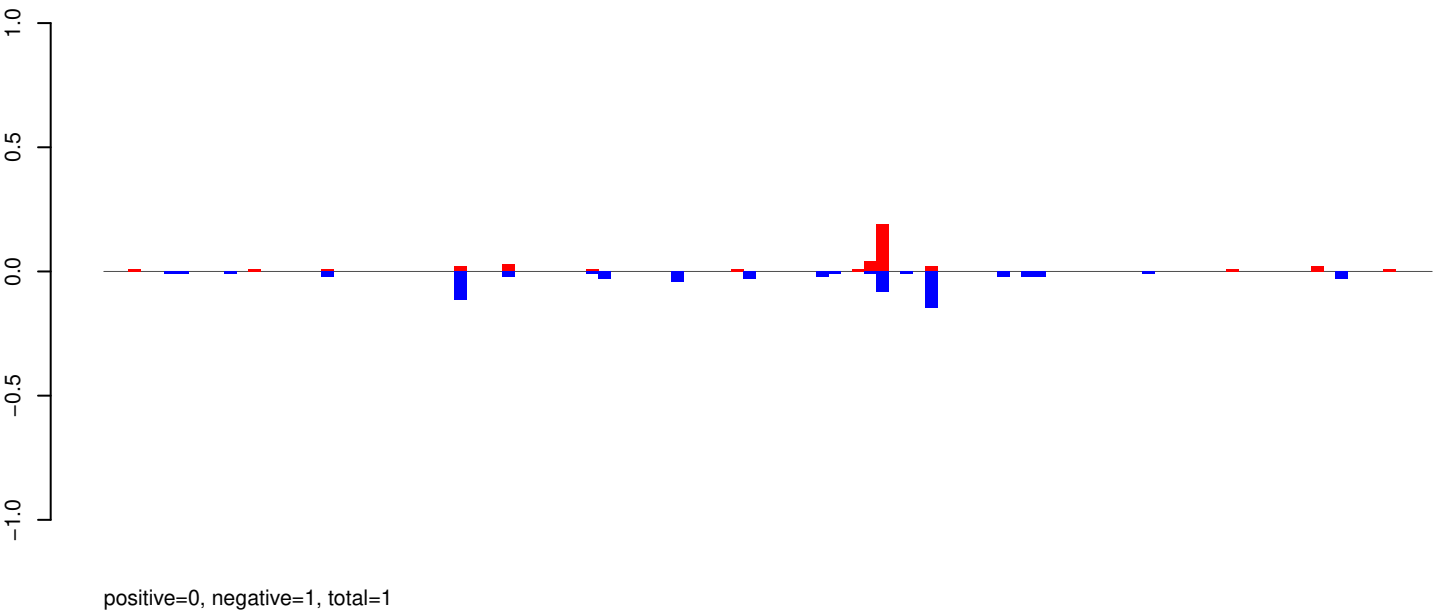

AeAeg_Aag2_R3D1_r123_ZA.rep

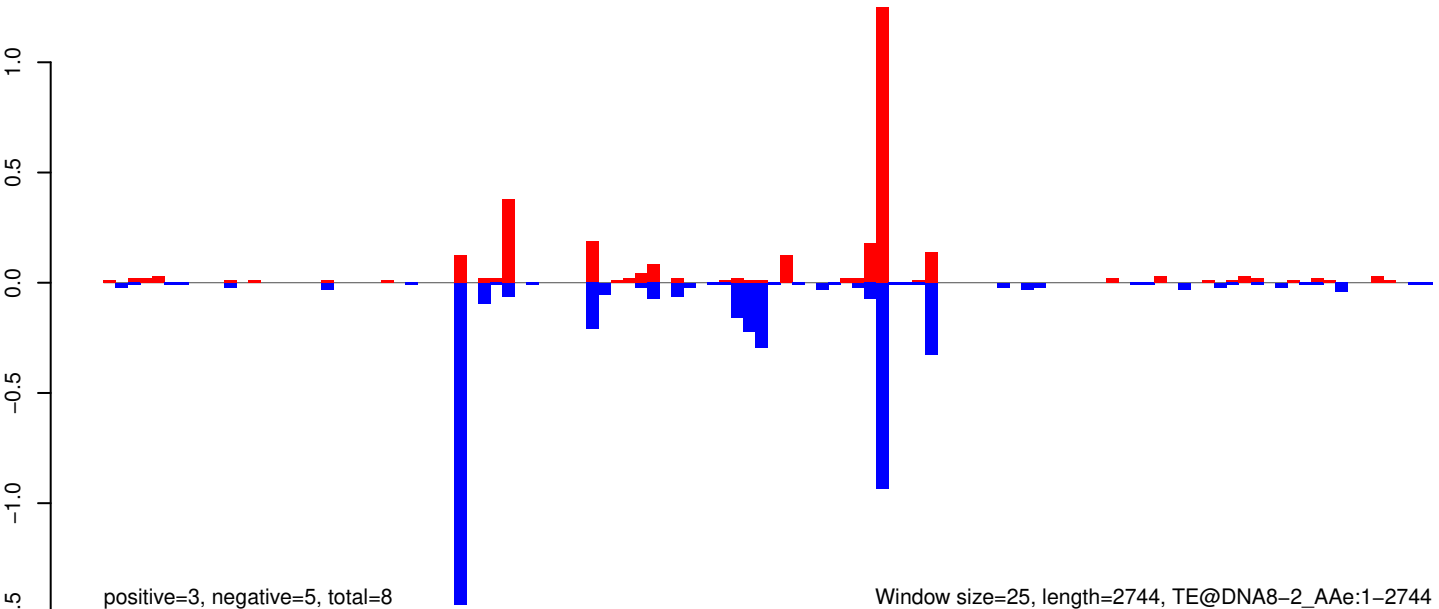

Window size=25, length=2744, TE@DNA8-2_AAe:1-2744

AeAeg_Aag2_R3D1_r123_ZA.18_23.rep

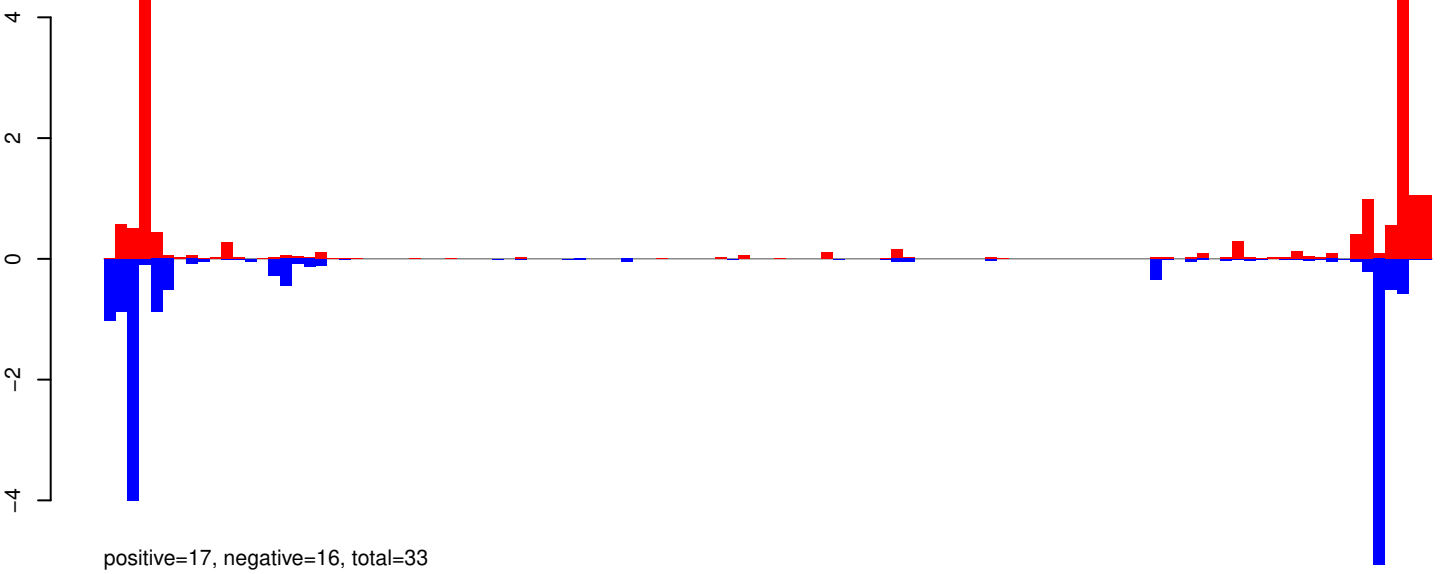

AeAeg_Aag2_R3D1_r123_ZA.24_35.rep

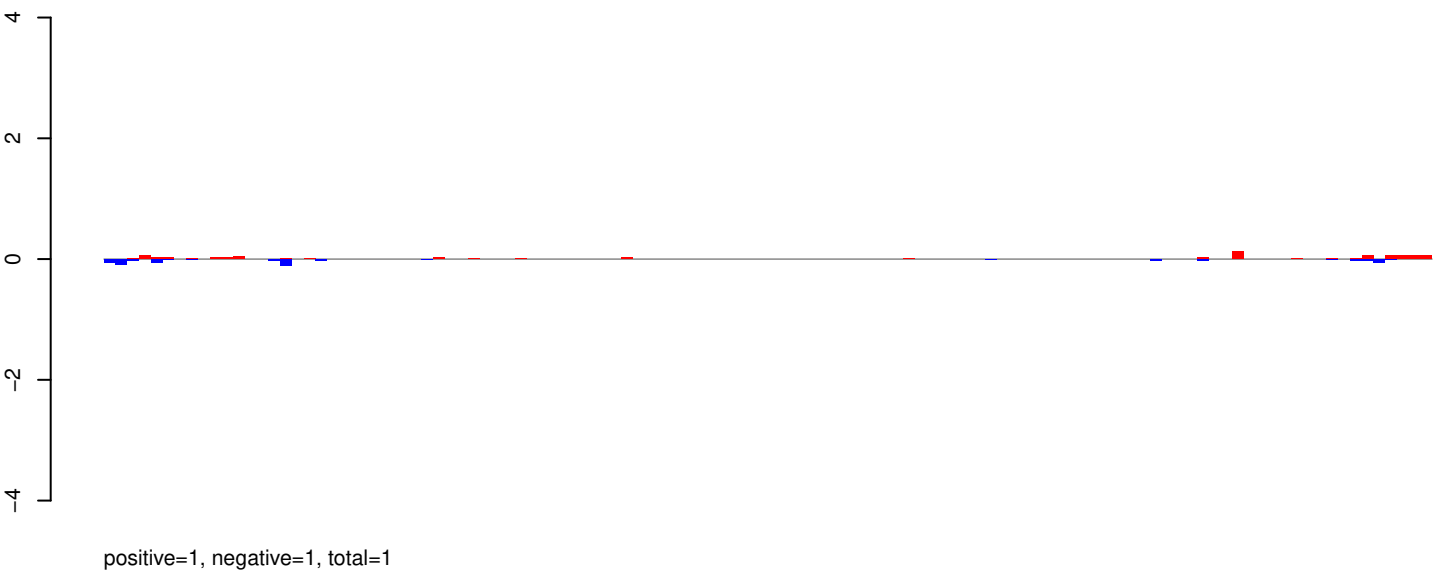

AeAeg_Aag2_R3D1_r123_ZA.rep

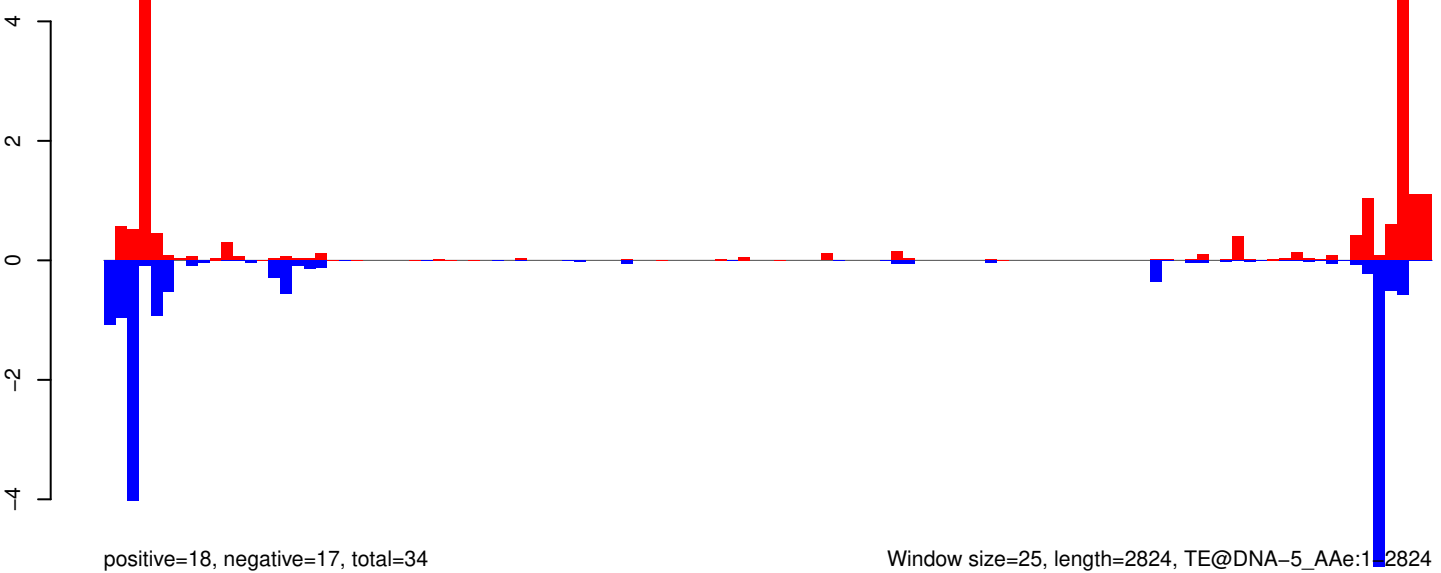

AeAeg_Aag2_R3D1_r123_ZA.18_23.rep

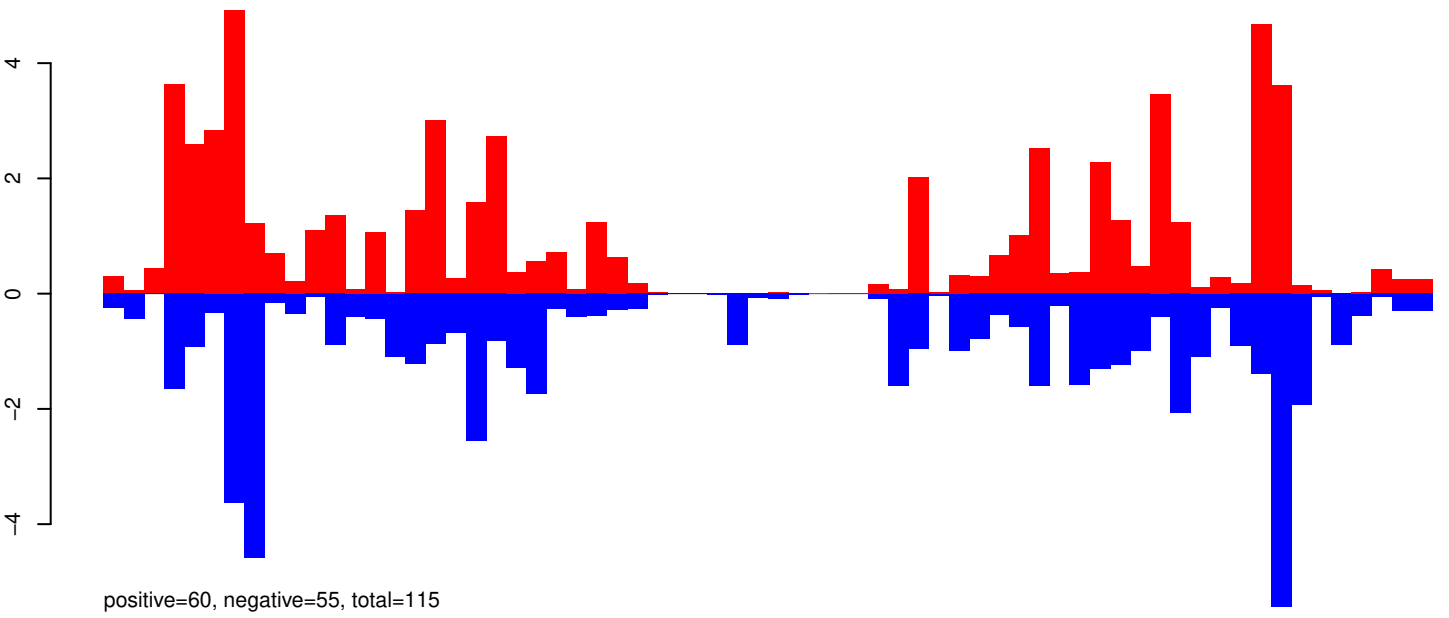

AeAeg_Aag2_R3D1_r123_ZA.24_35.rep

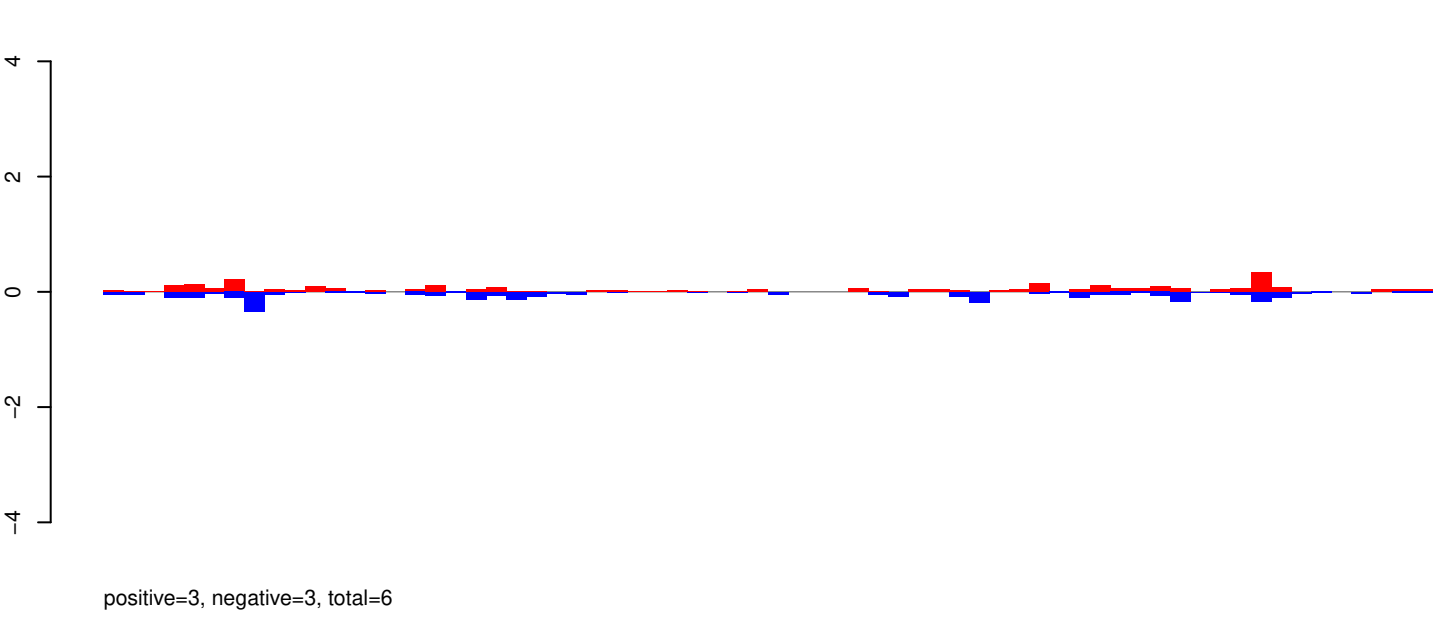

AeAeg_Aag2_R3D1_r123_ZA.rep

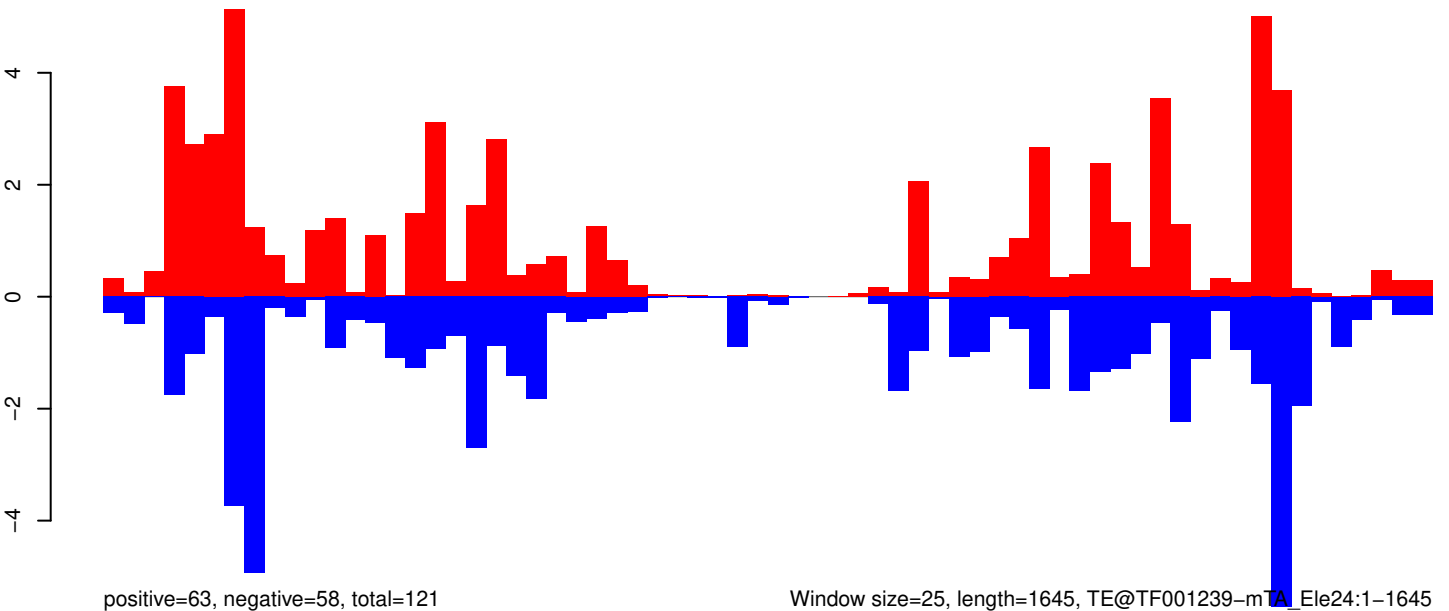

AeAeg_Aag2_R3D1_r123_ZA.18_23.rep

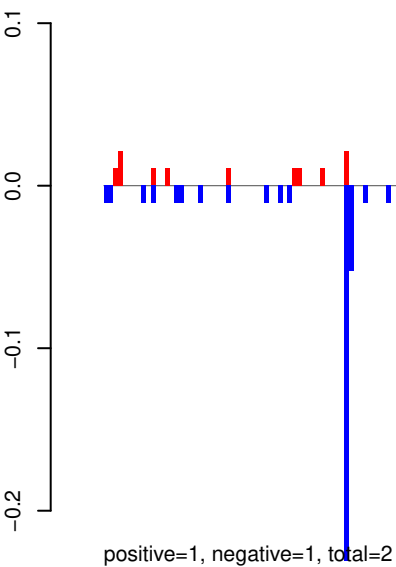

AeAeg_Aag2_R3D1_r123_ZA.24_35.rep

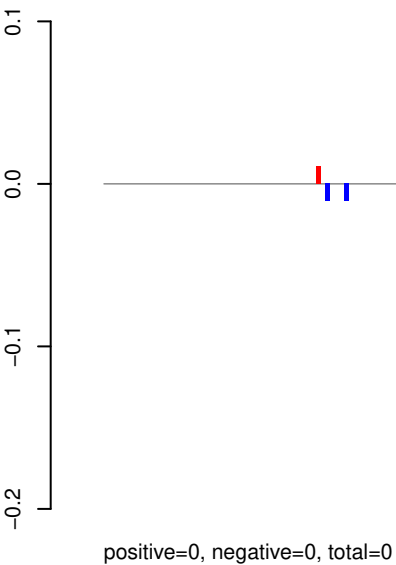

AeAeg_Aag2_R3D1_r123_ZA.rep

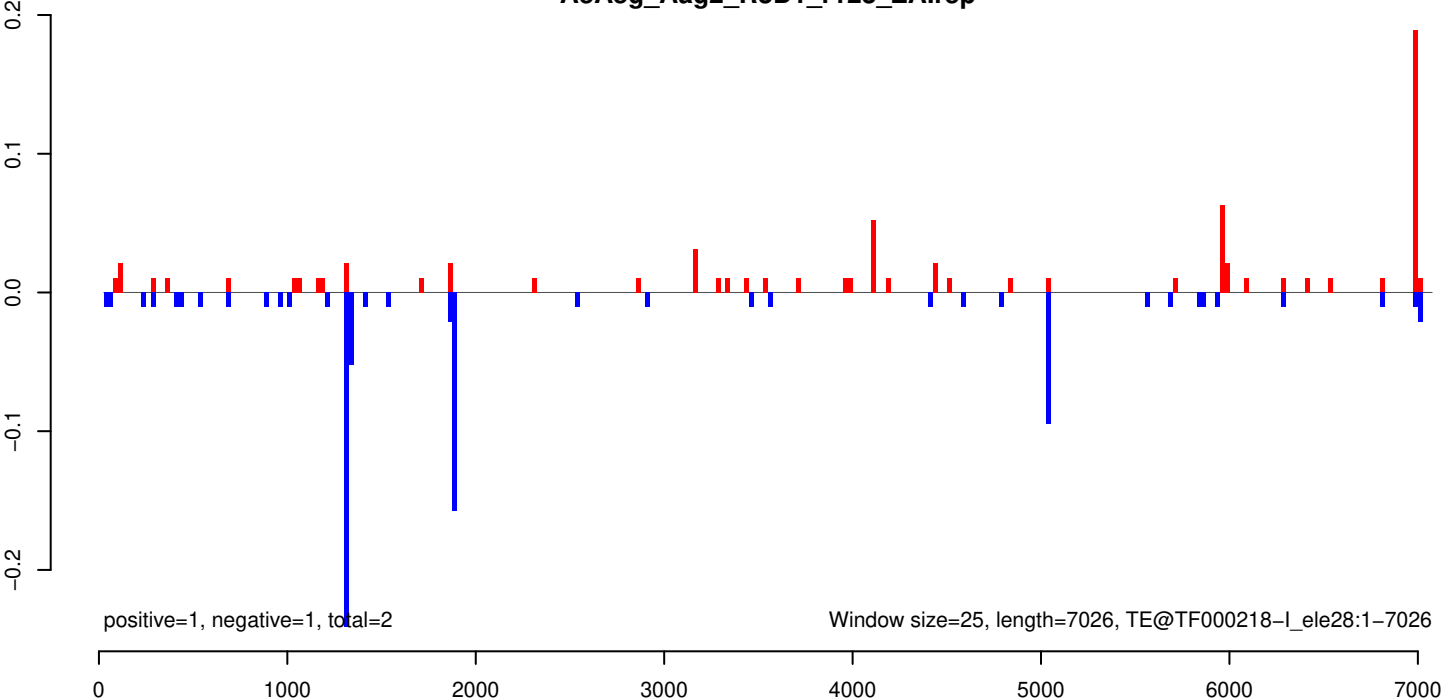

AeAeg_Aag2_R3D1_r123_ZA.18_23.rep

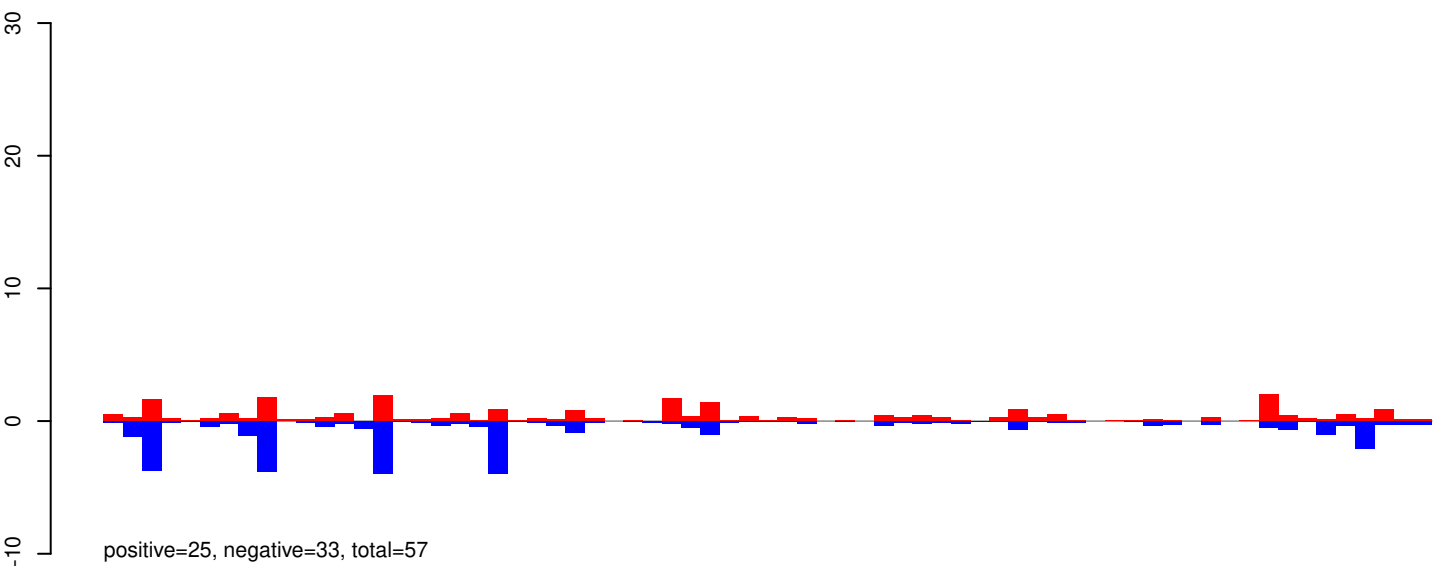

AeAeg_Aag2_R3D1_r123_ZA.24_35.rep

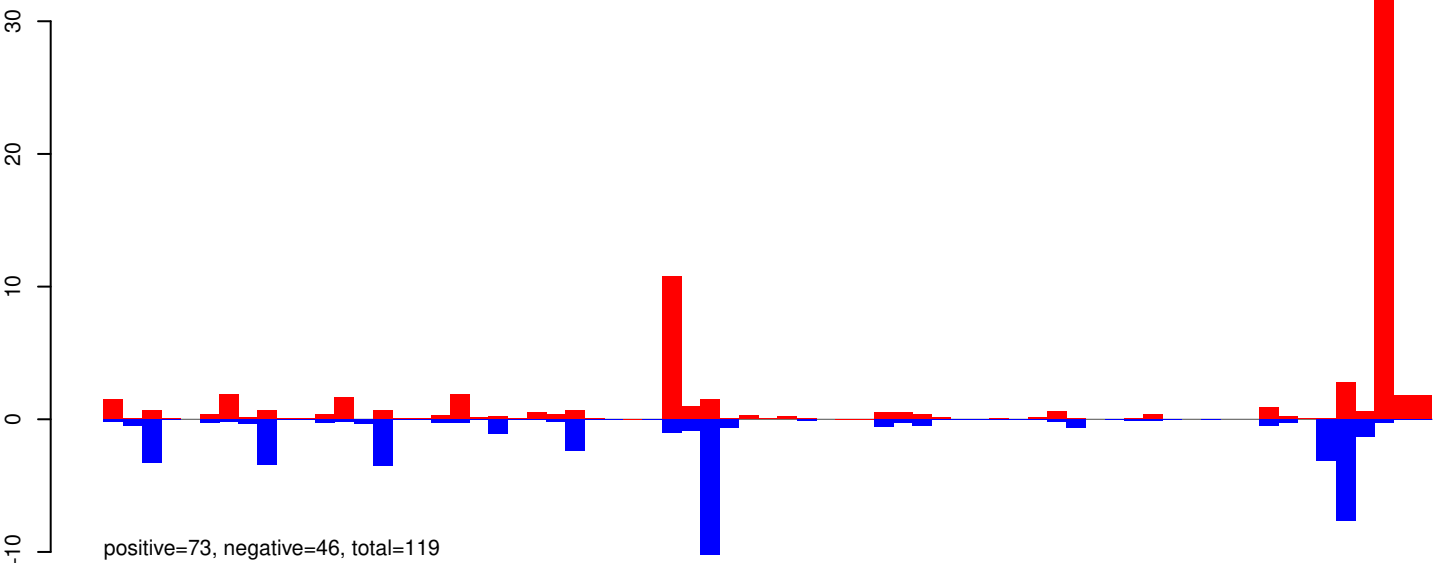

AeAeg_Aag2_R3D1_r123_ZA.rep

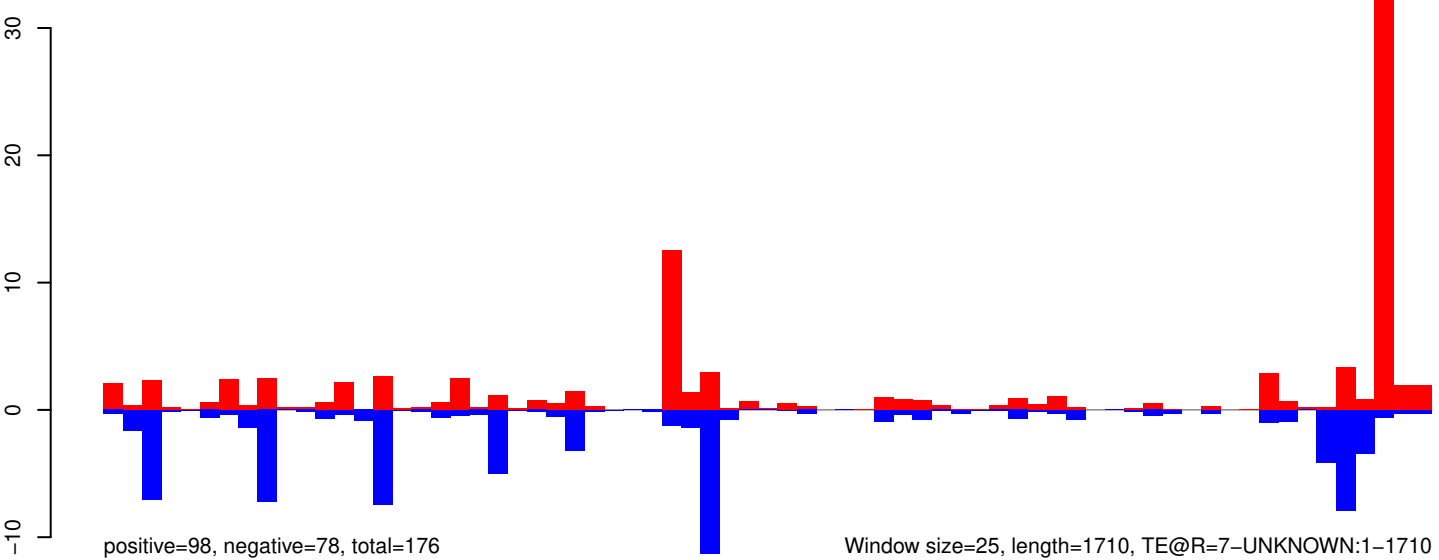

AeAeg_Aag2_R3D1_r123_ZA.18_23.rep

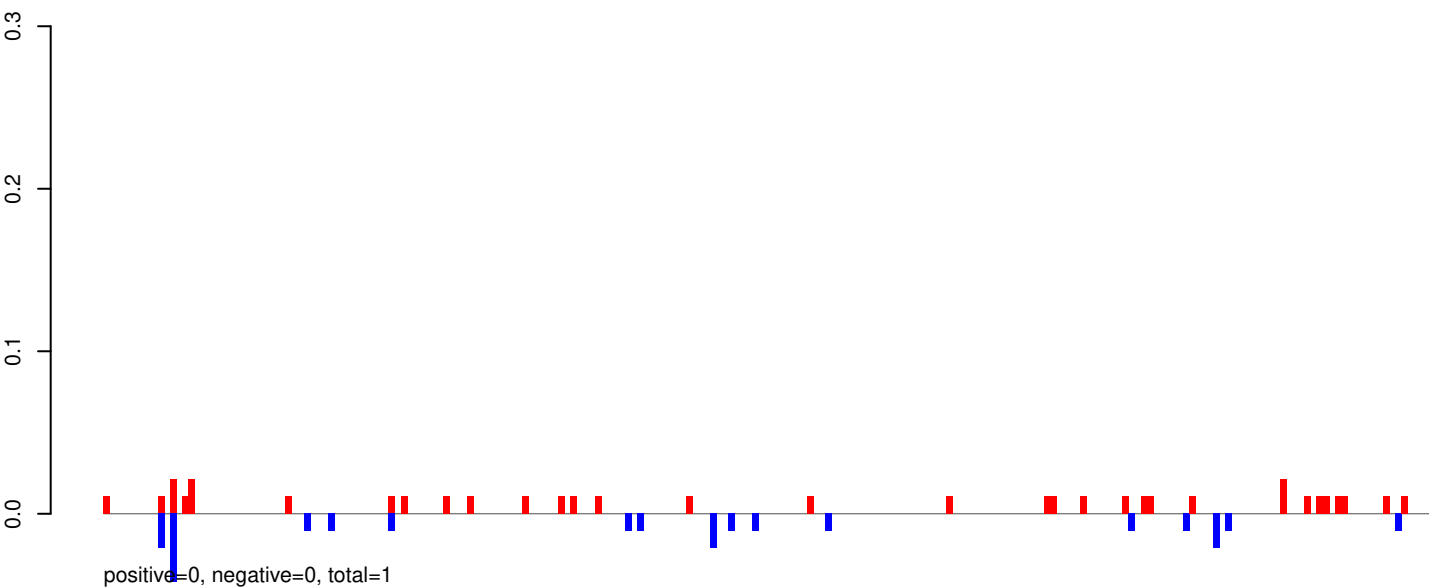

AeAeg_Aag2_R3D1_r123_ZA.24_35.rep

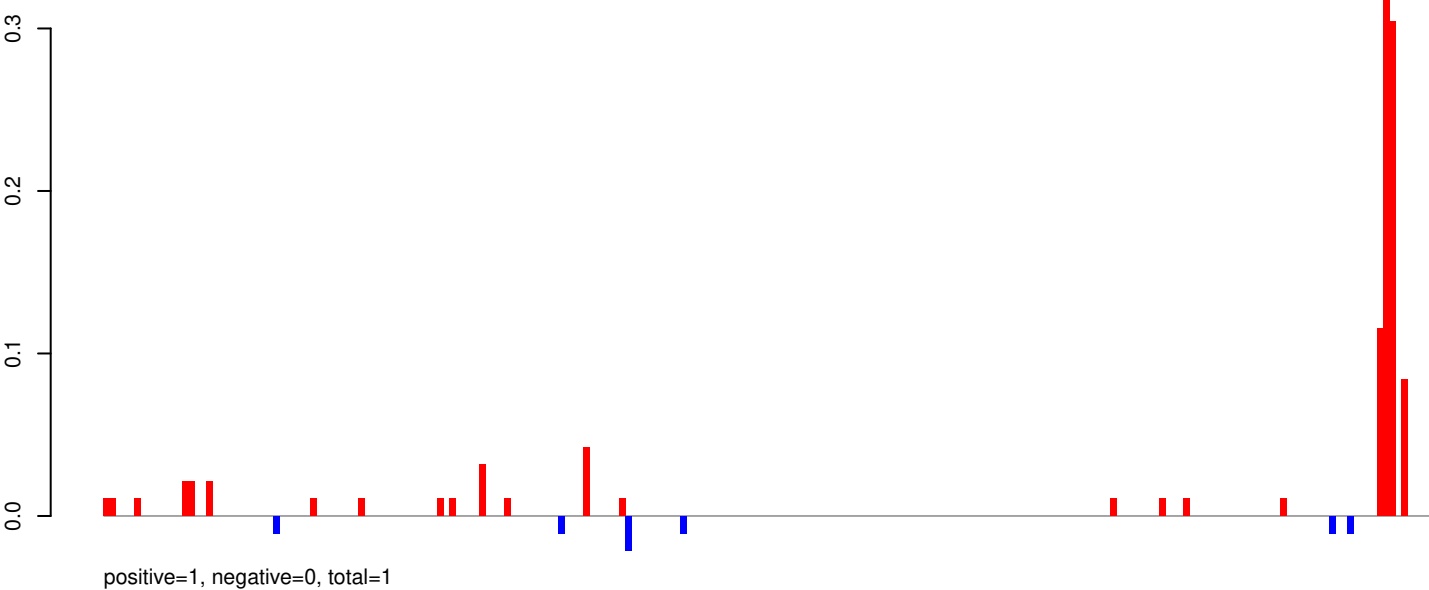

AeAeg_Aag2_R3D1_r123_ZA.rep

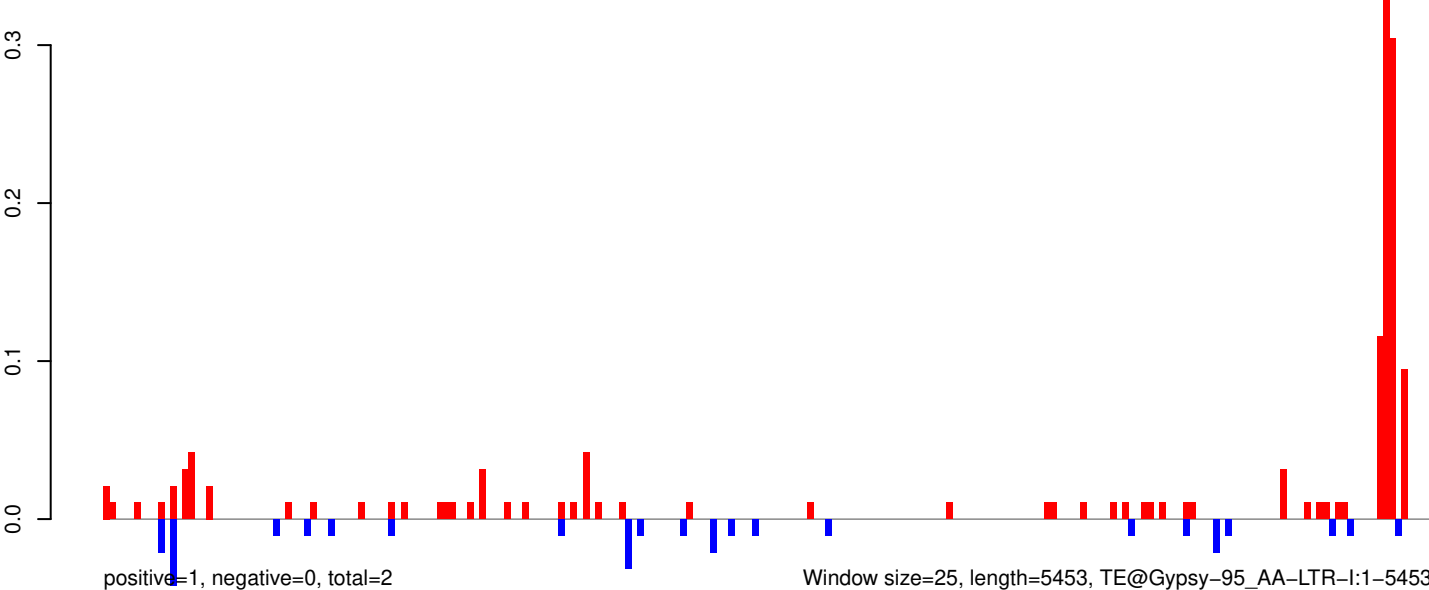

AeAeg_Aag2_R3D1_r123_ZA.18_23.rep

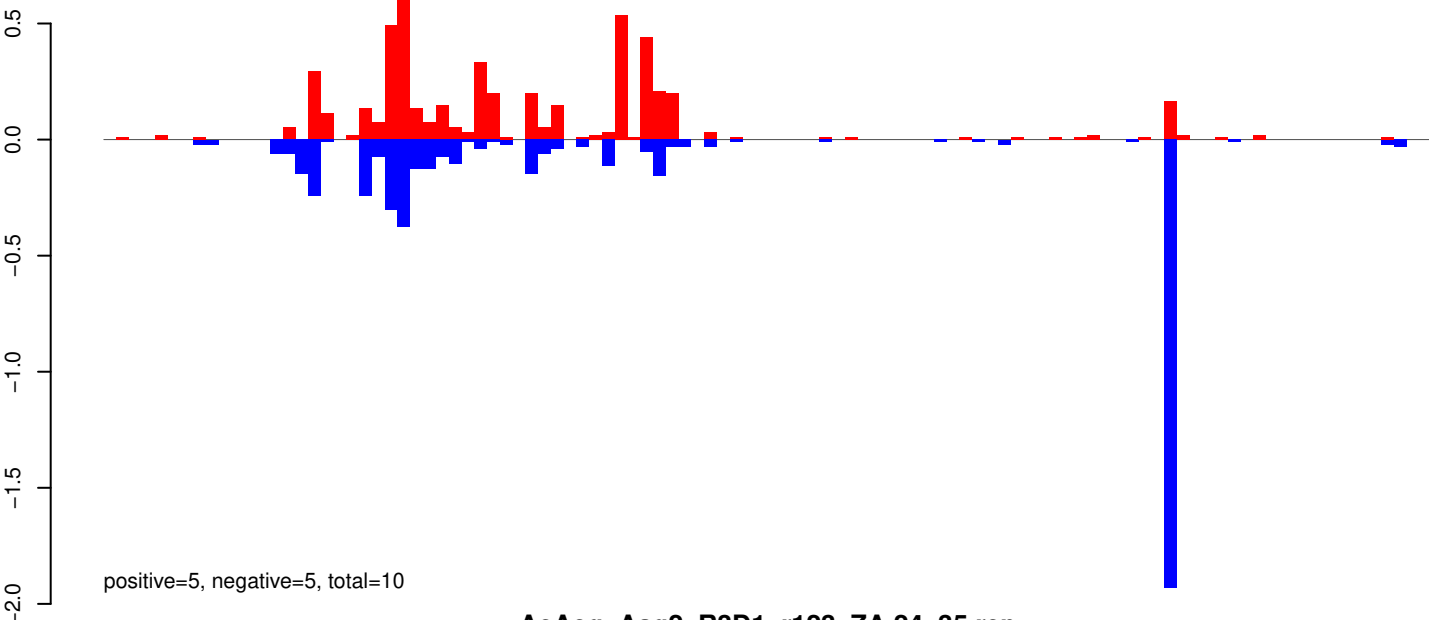

AeAeg_Aag2_R3D1_r123_ZA.24_35.rep

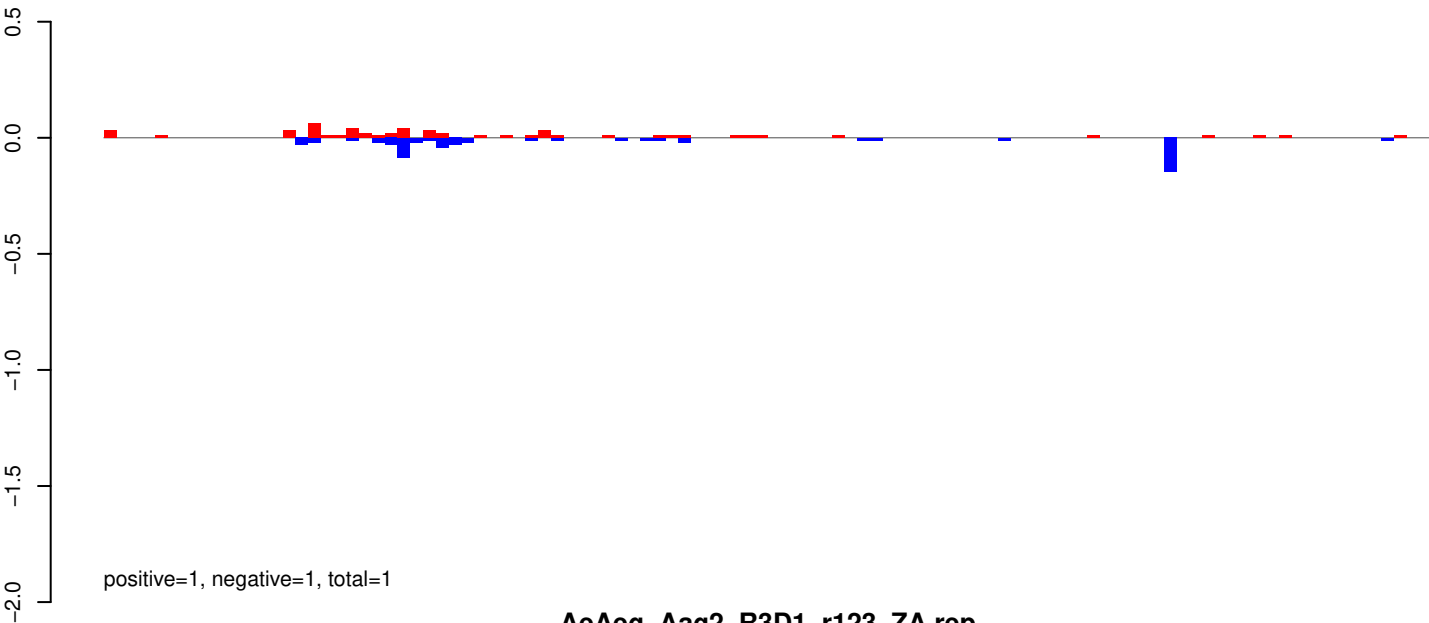

AeAeg_Aag2_R3D1_r123_ZA.rep

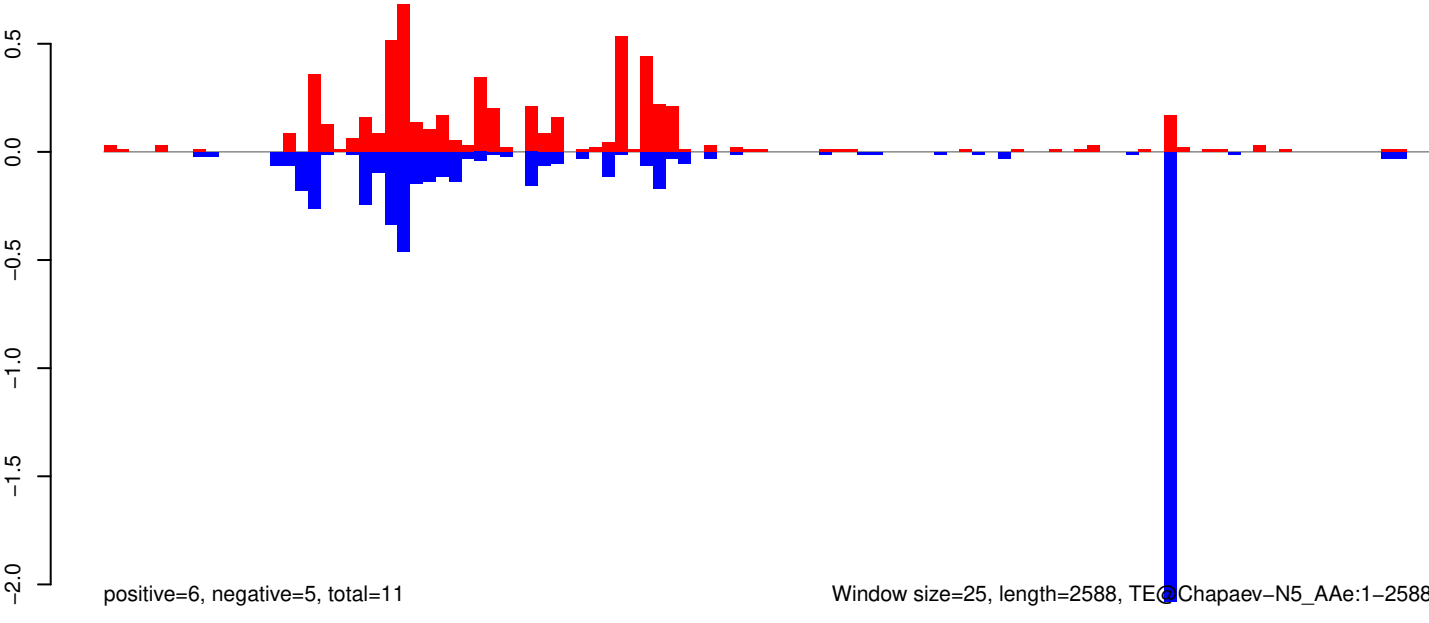

AeAeg_Aag2_R3D1_r123_ZA.18_23.rep

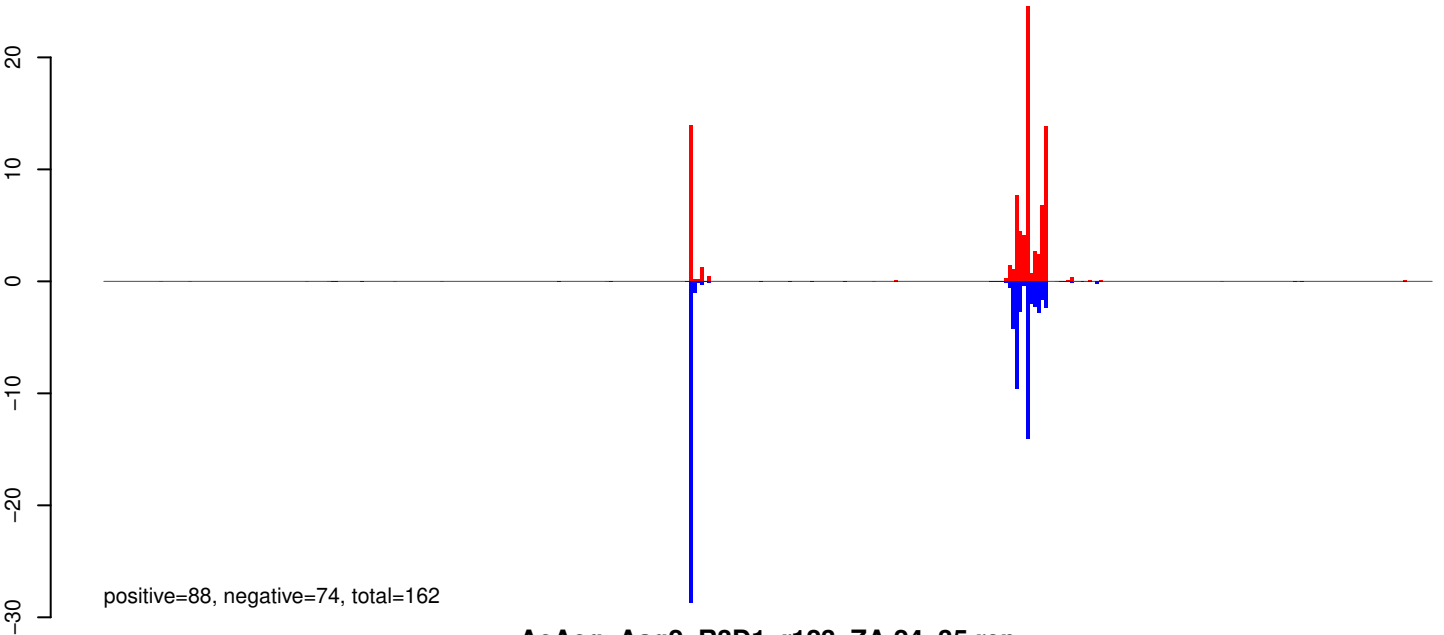

AeAeg_Aag2_R3D1_r123_ZA.24_35.rep

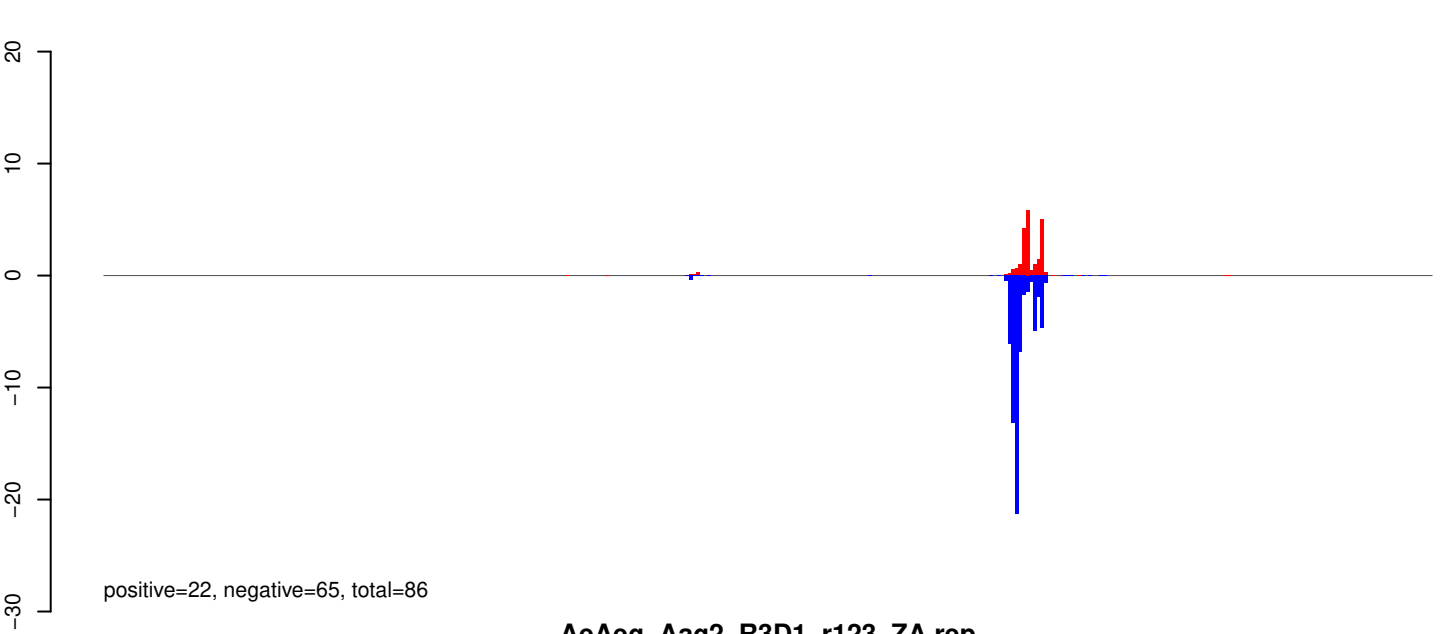

AeAeg_Aag2_R3D1_r123_ZA.rep

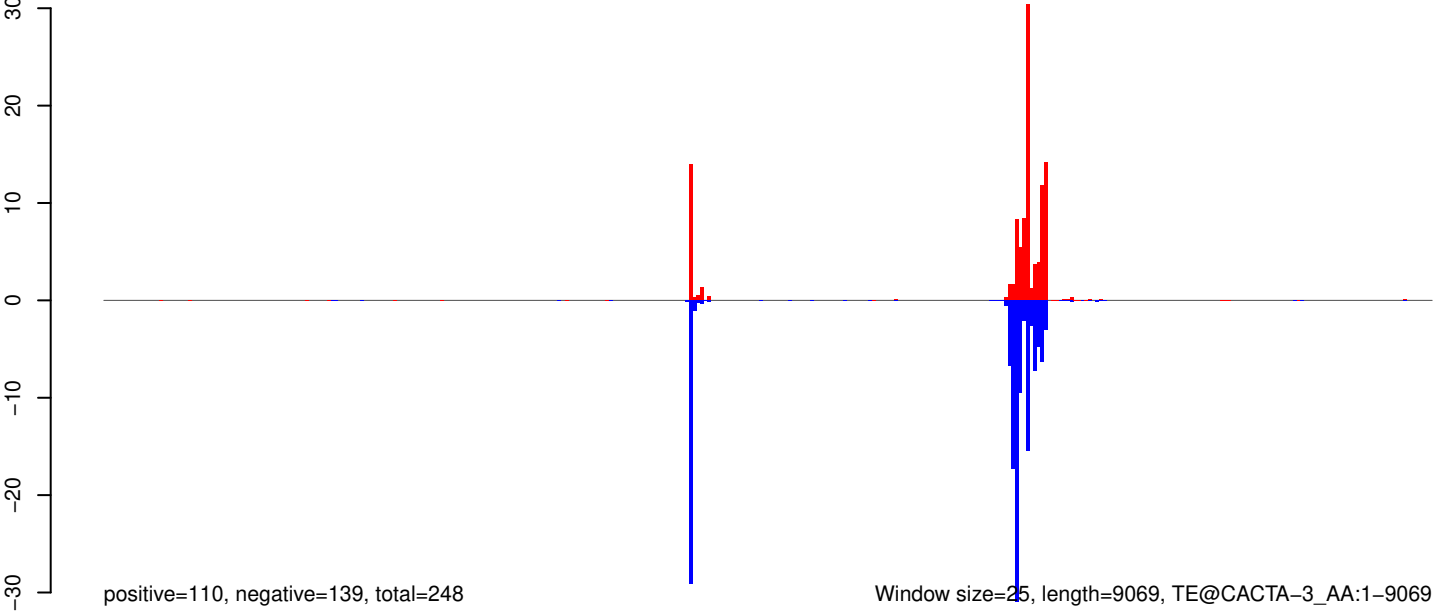

AeAeg_Aag2_R3D1_r123_ZA.18_23.rep

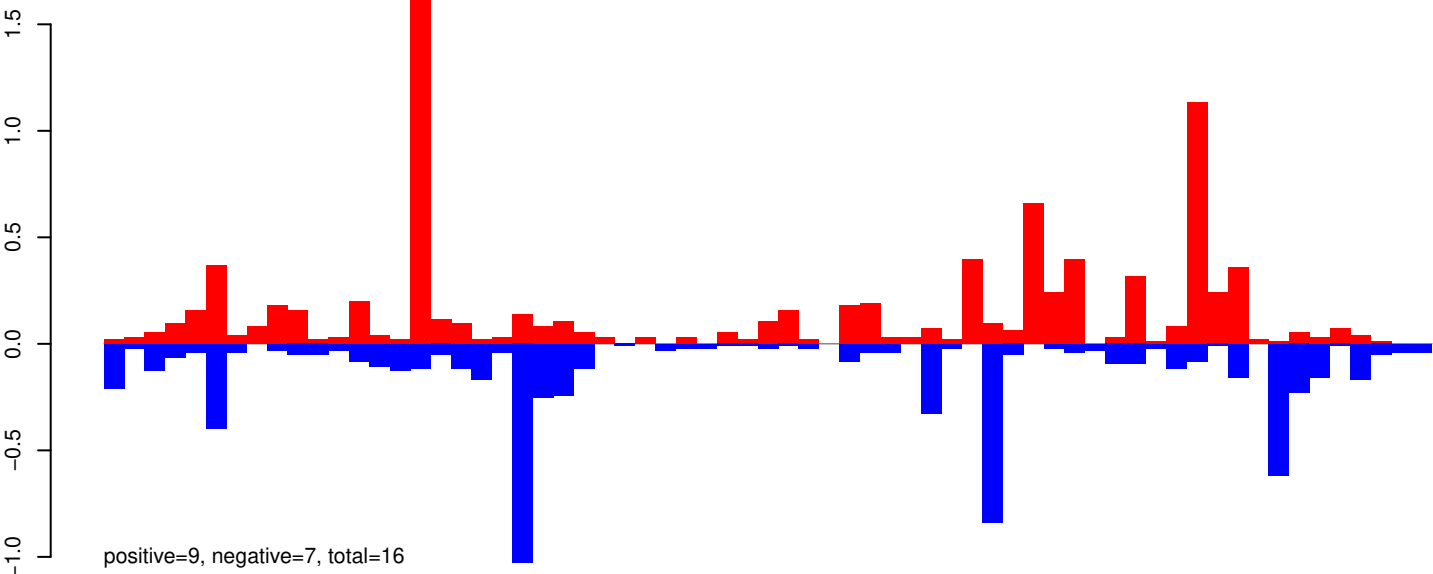

AeAeg_Aag2_R3D1_r123_ZA.24_35.rep

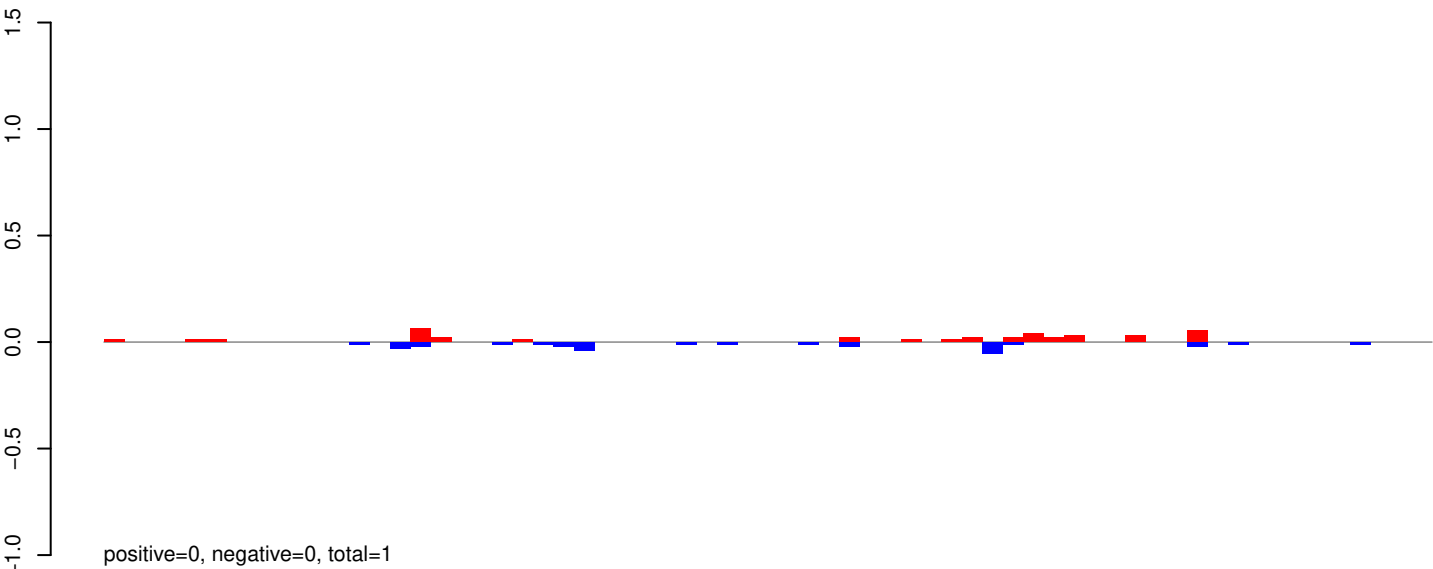

AeAeg_Aag2_R3D1_r123_ZA.rep

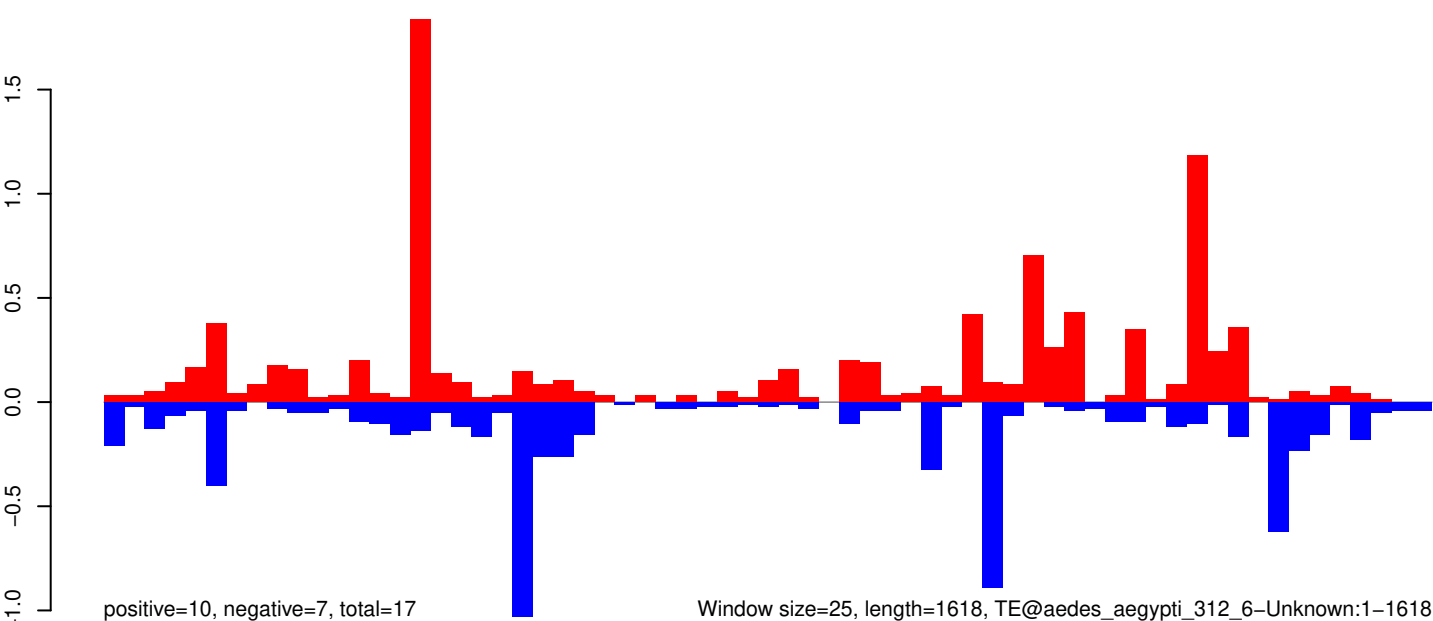

Window size=25, length=1618, TE@aedes_aegypti_312_6-Unknown:1-1618

0 500 1000 1500

AeAeg_Aag2_R3D1_r123_ZA.18_23.rep

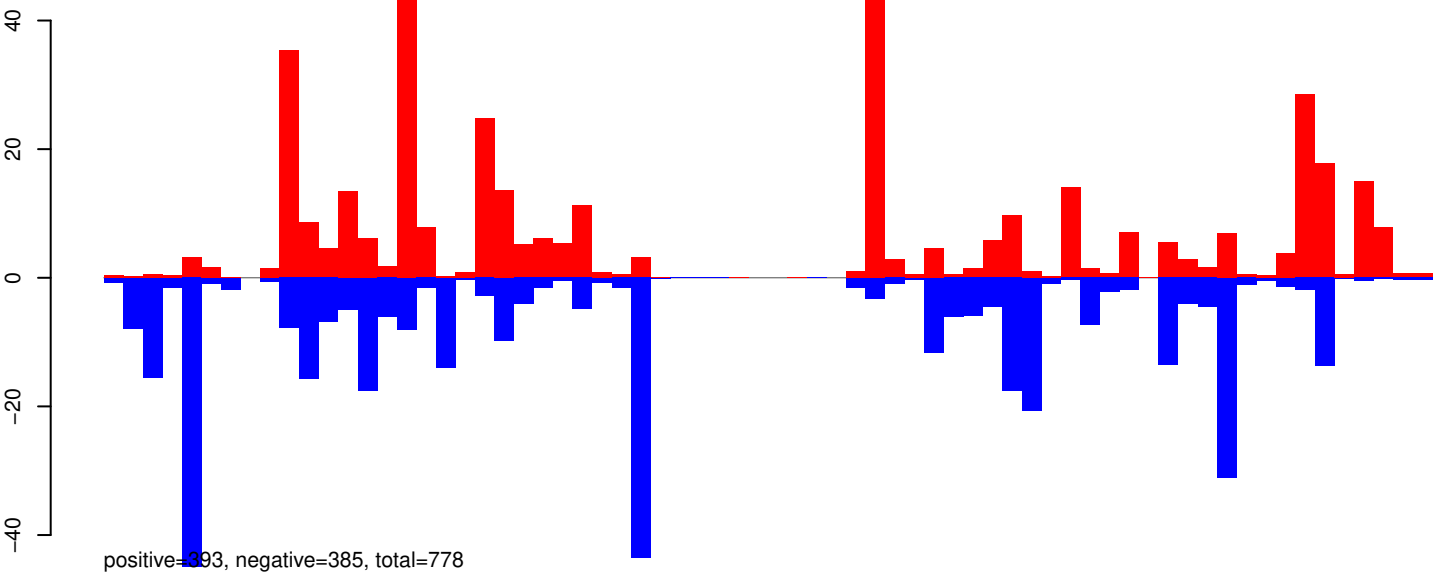

AeAeg_Aag2_R3D1_r123_ZA.24_35.rep

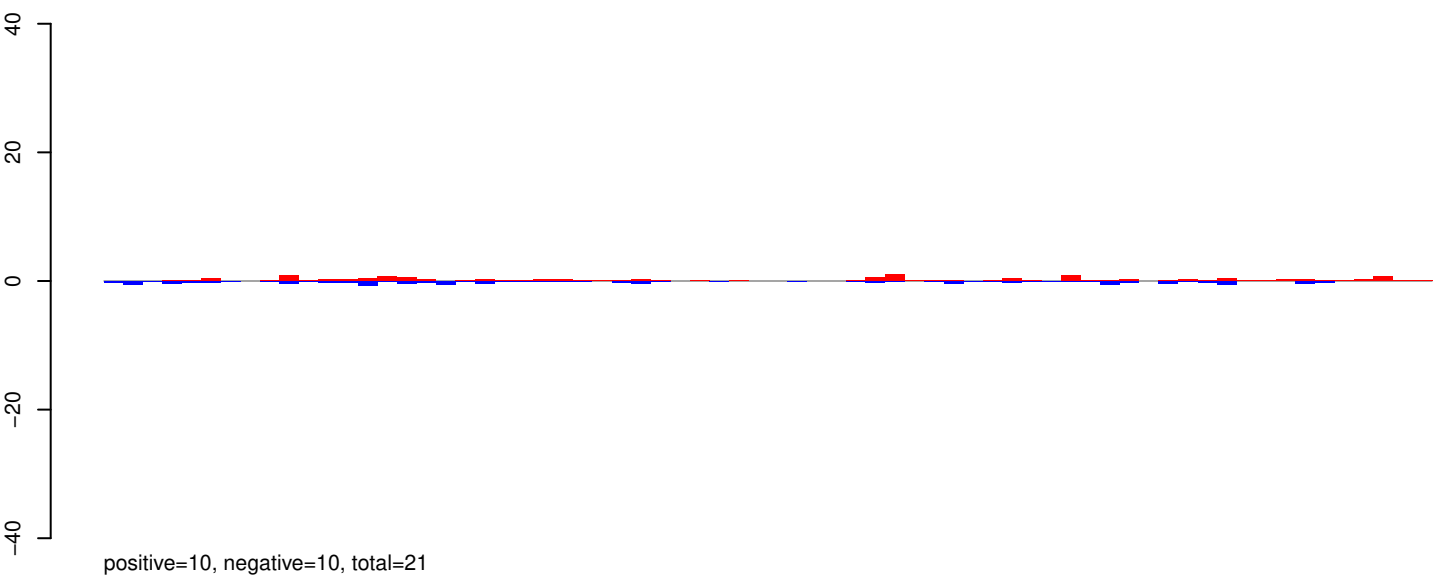

AeAeg_Aag2_R3D1_r123_ZA.rep

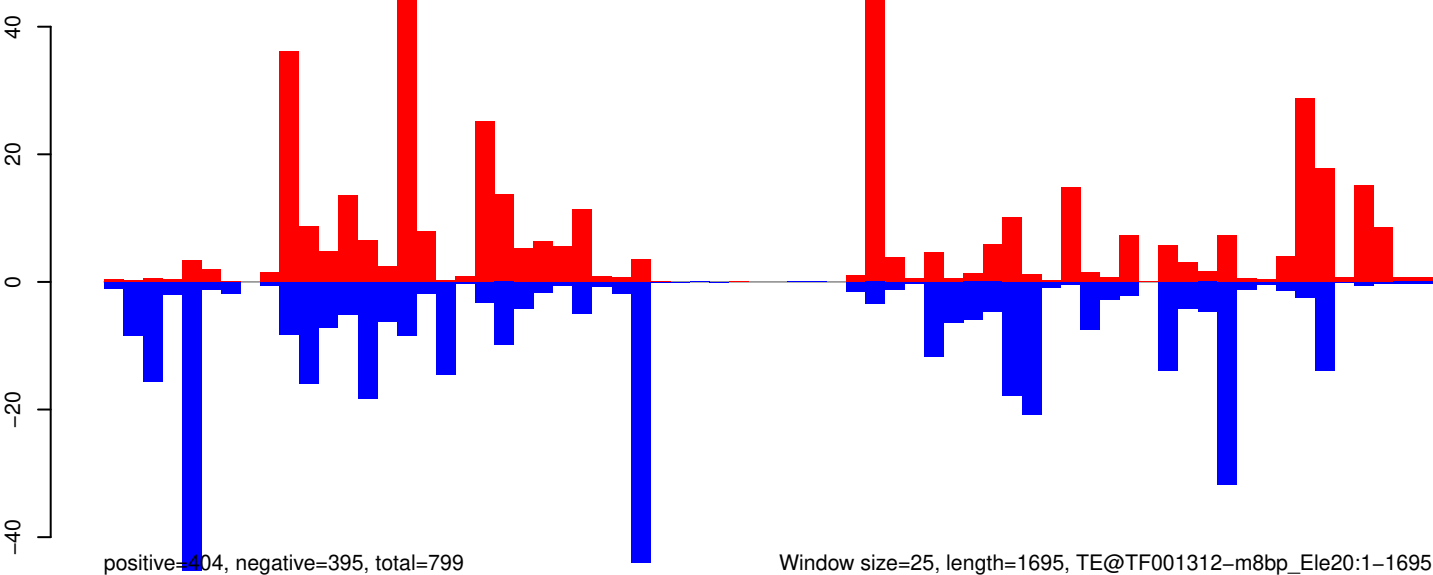

AeAeg_Aag2_R3D1_r123_ZA.18_23.rep



positive=0, negative=18, total=19

AeAeg_Aag2_R3D1_r123_ZA.24_35.rep

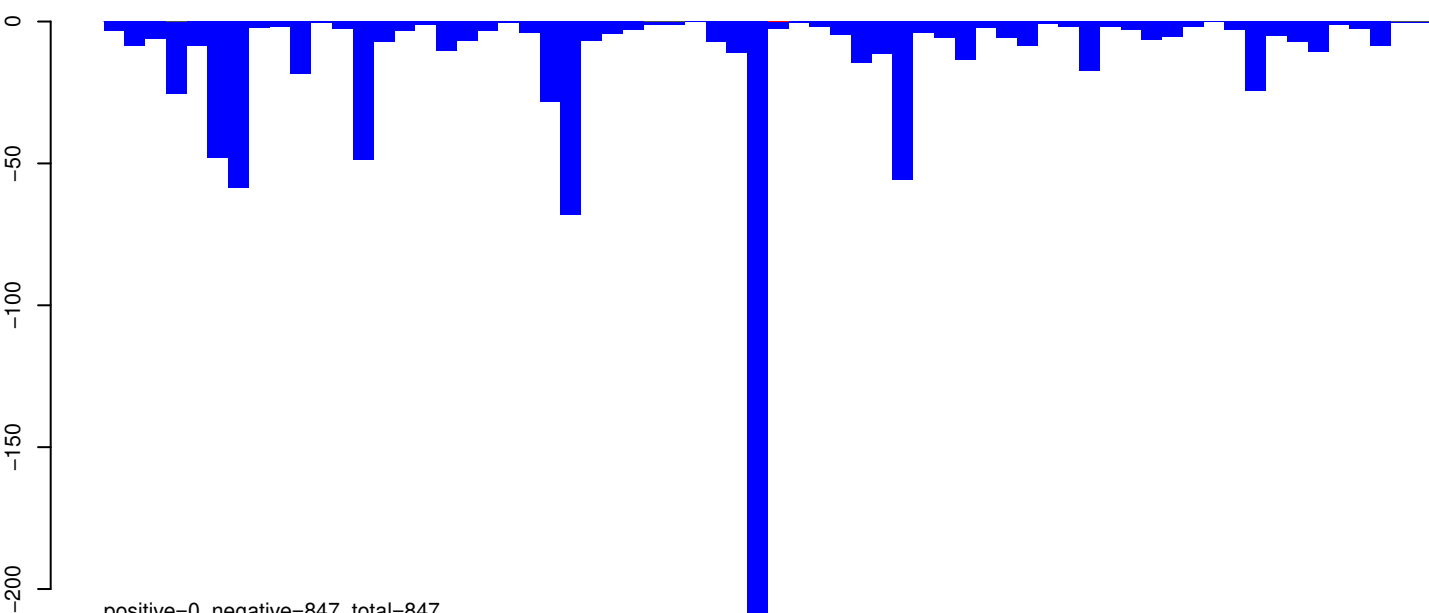

positive=0, negative=847, total=847

AeAeg_Aag2_R3D1_r123_ZA.rep

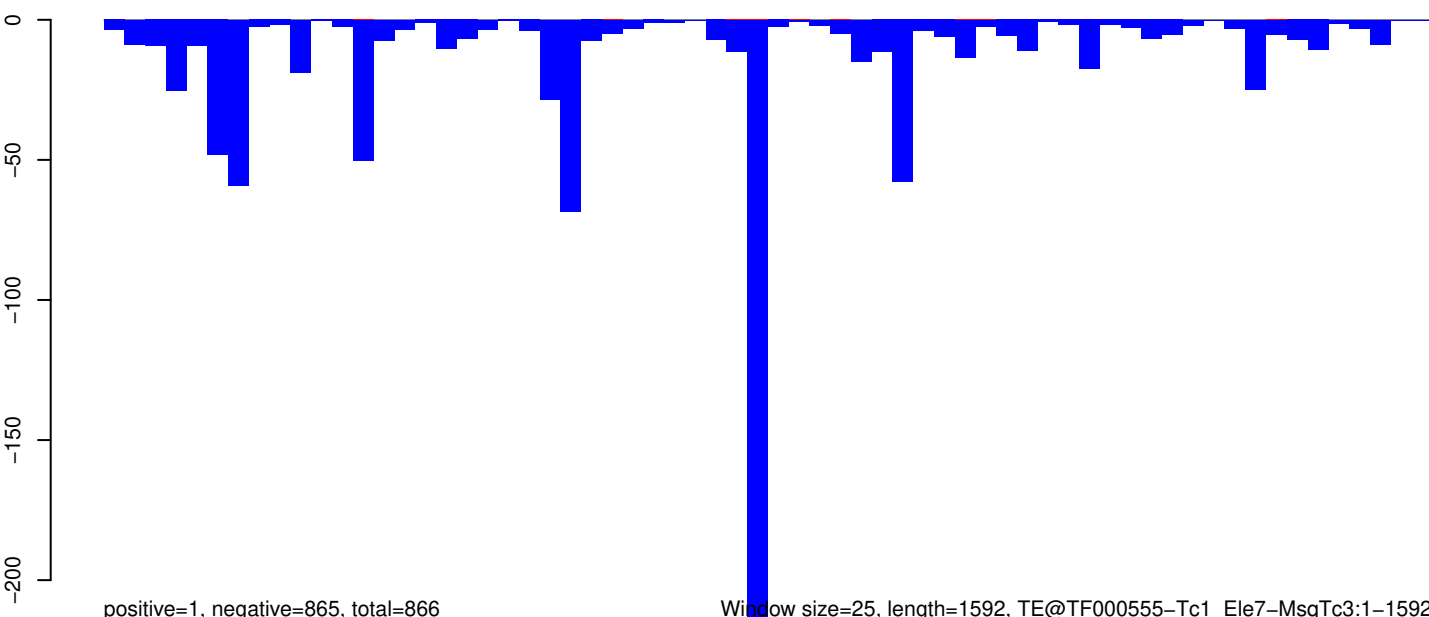

positive=1, negative=865, total=866

Window size=25, length=1592, TE@TF000555-Tc1_Ele7-MsqTc3:1-1592

AeAeg_Aag2_R3D1_r123_ZA.18_23.rep

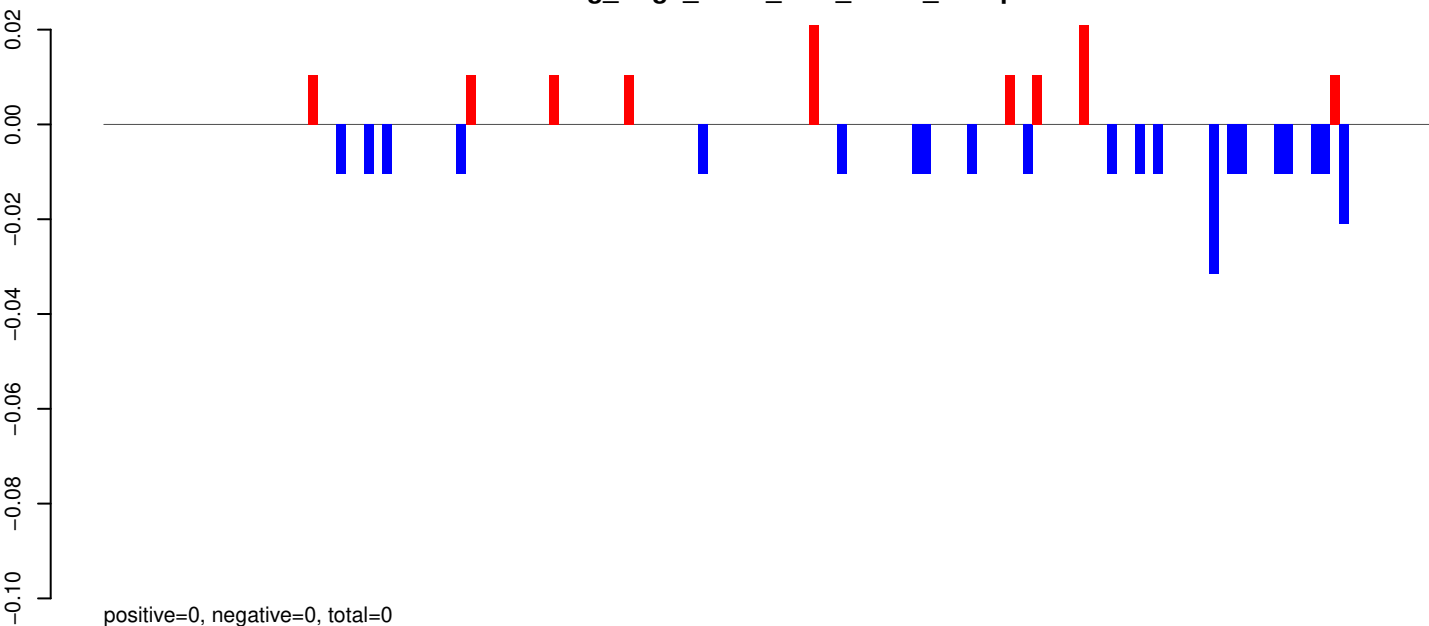

AeAeg_Aag2_R3D1_r123_ZA.24_35.rep

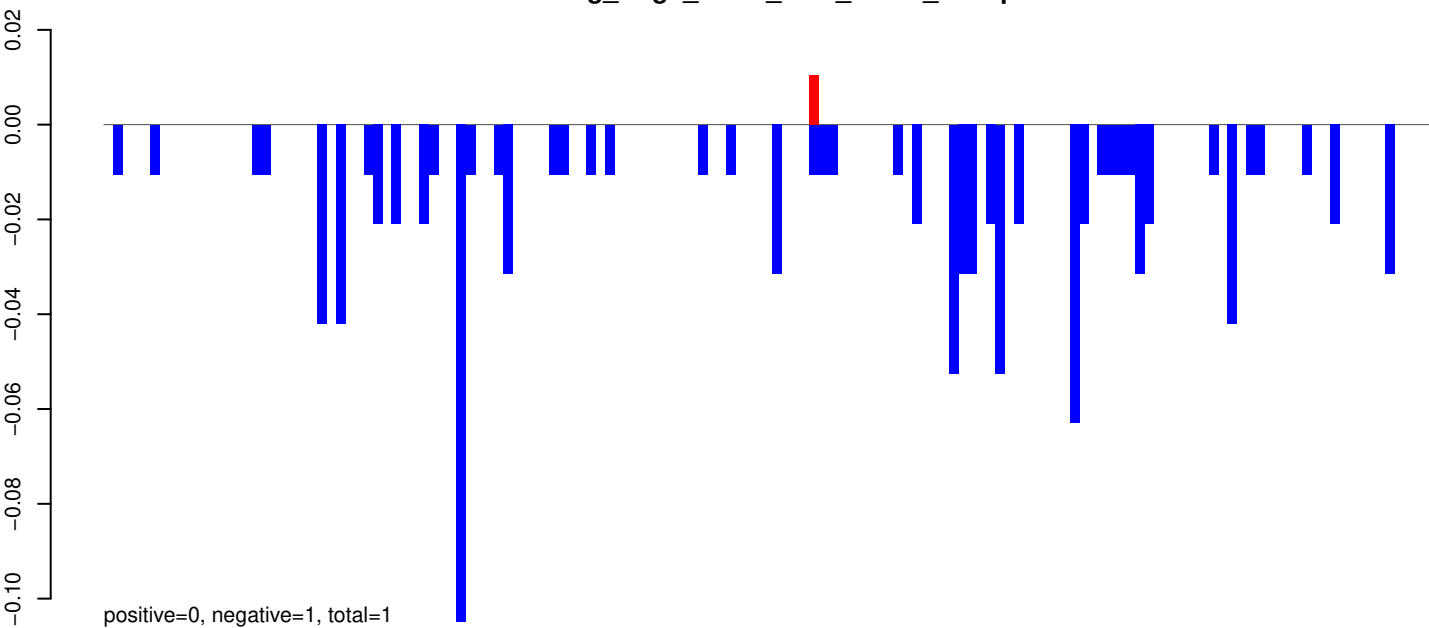

AeAeg_Aag2_R3D1_r123_ZA.rep

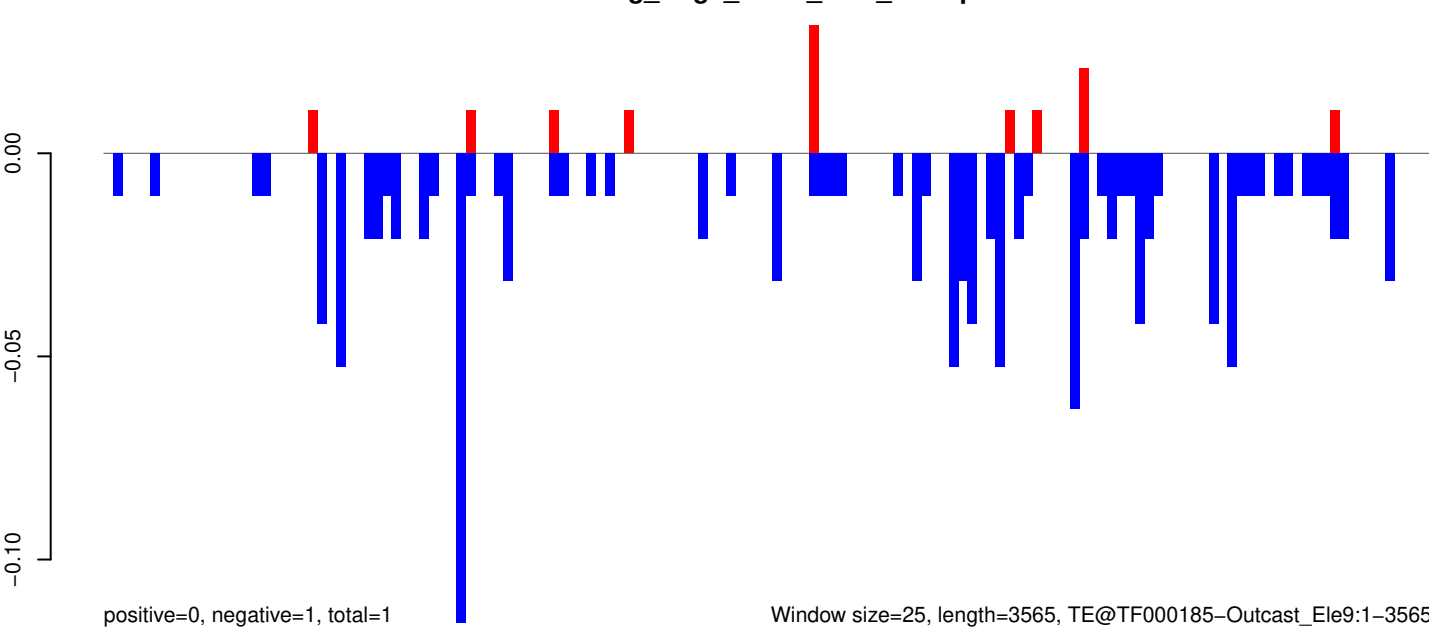

Window size=25, length=3565, TE@TF000185-Outcast_Ele9:1-3565

AeAeg_Aag2_R3D1_r123_ZA.18_23.rep

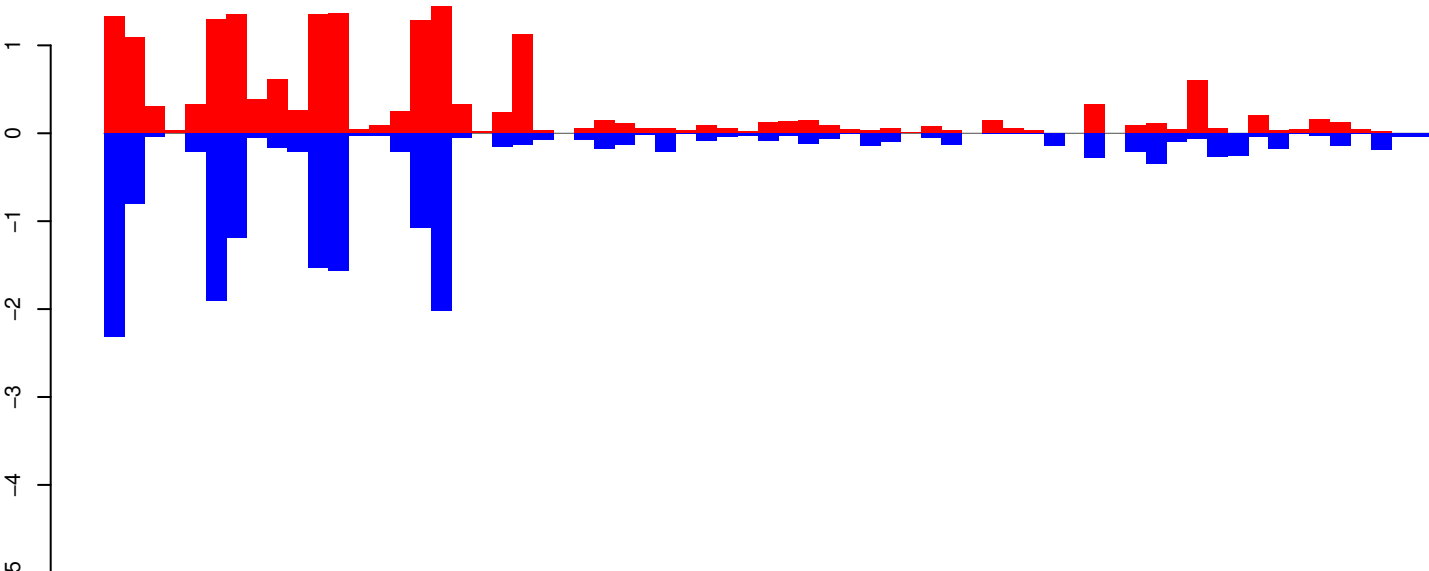

positive=18, negative=18, total=36

AeAeg_Aag2_R3D1_r123_ZA.24_35.rep

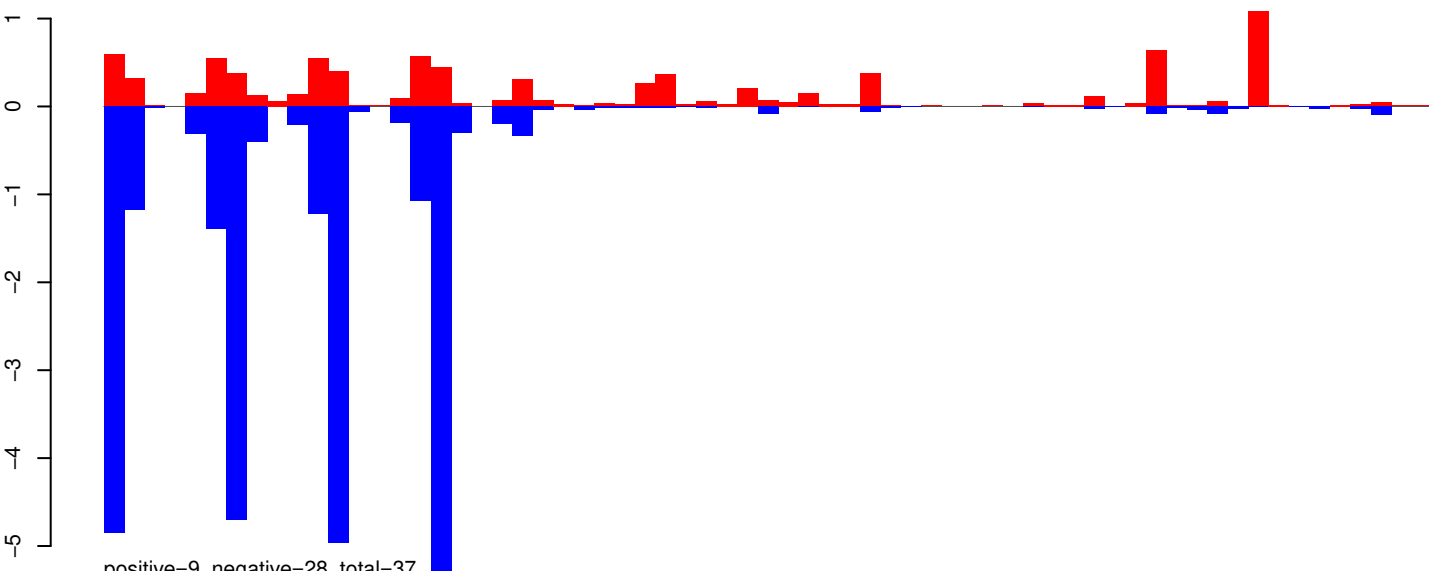

positive=9, negative=28, total=37

AeAeg_Aag2_R3D1_r123_ZA.rep

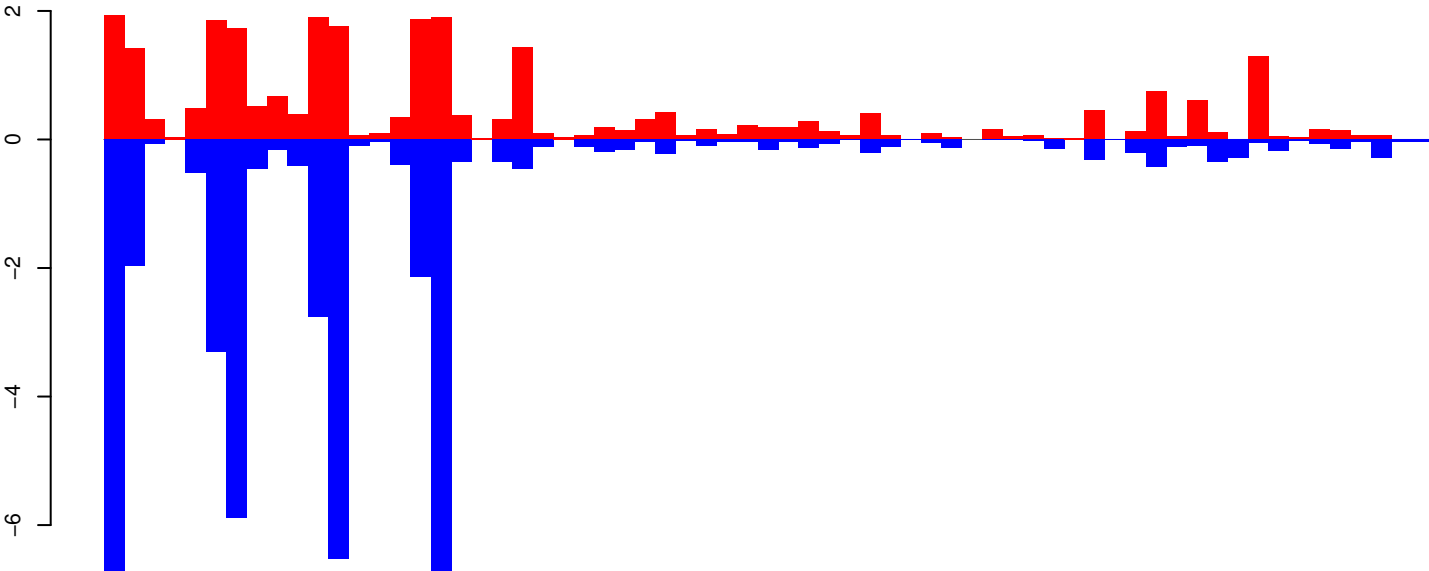

positive=27, negative=45, total=72

Window size=25, length=1613, TE@R=141-UNKNOWN:1-1613

AeAeg_Aag2_R3D1_r123_ZA.18_23.rep

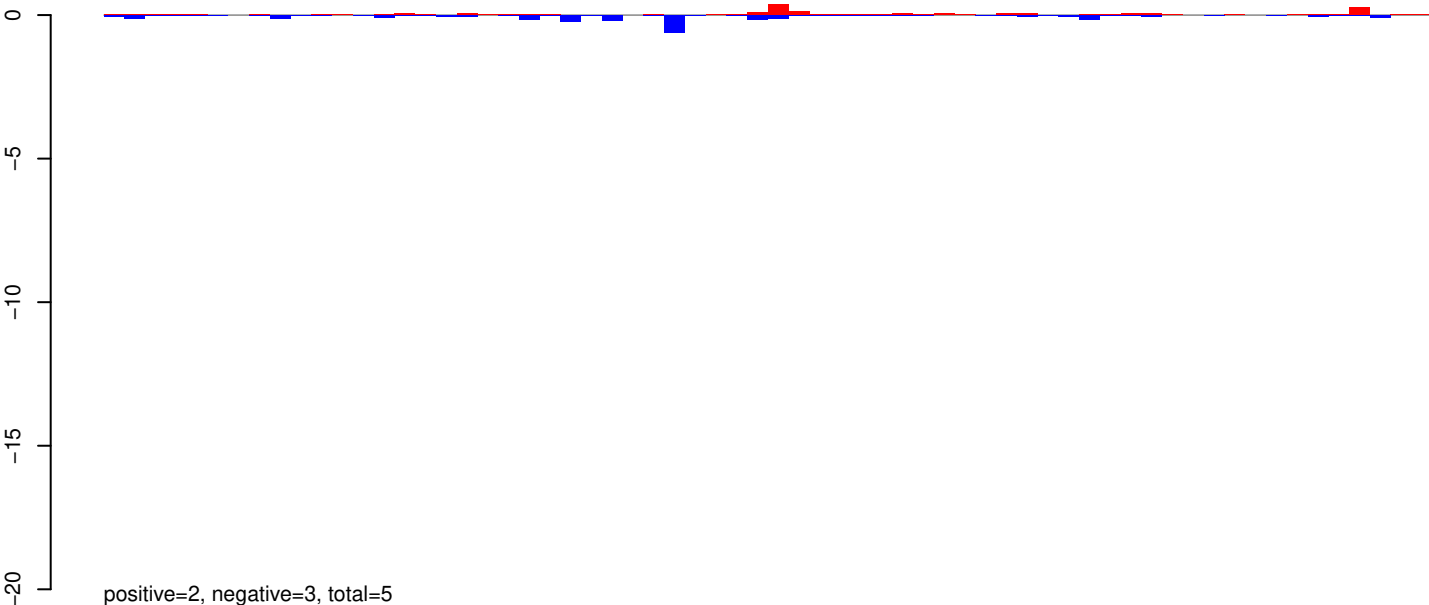

AeAeg_Aag2_R3D1_r123_ZA.24_35.rep

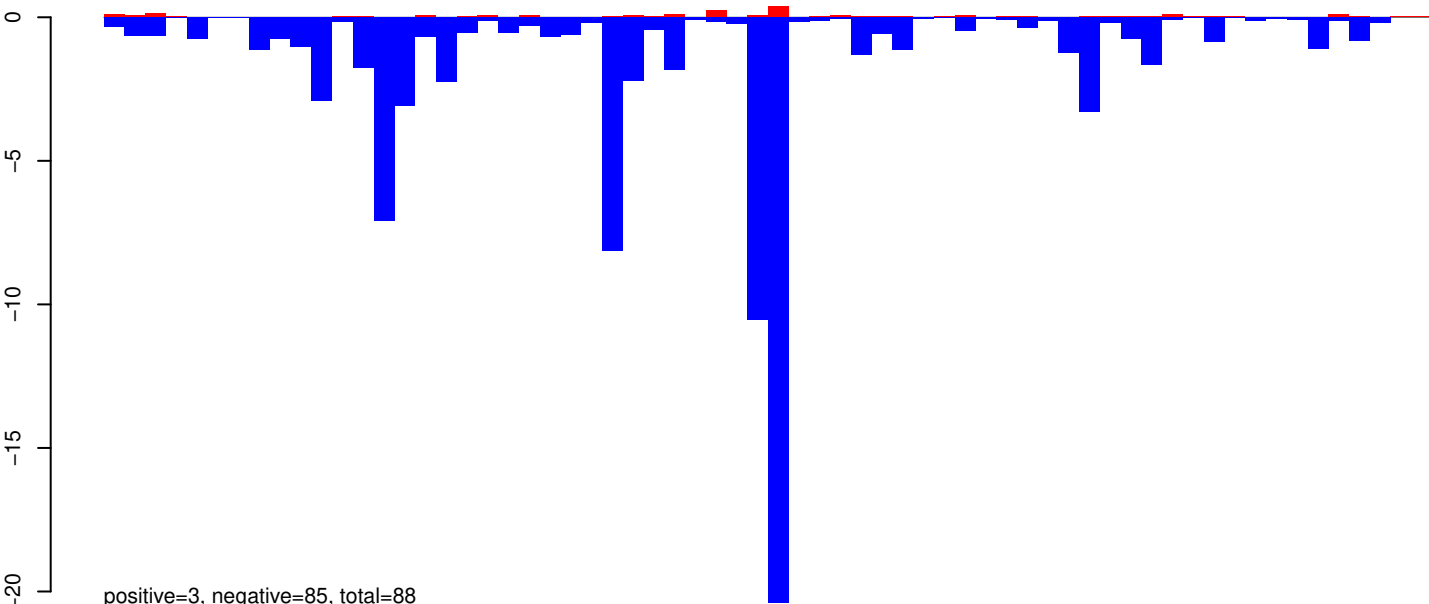

AeAeg_Aag2_R3D1_r123_ZA.rep

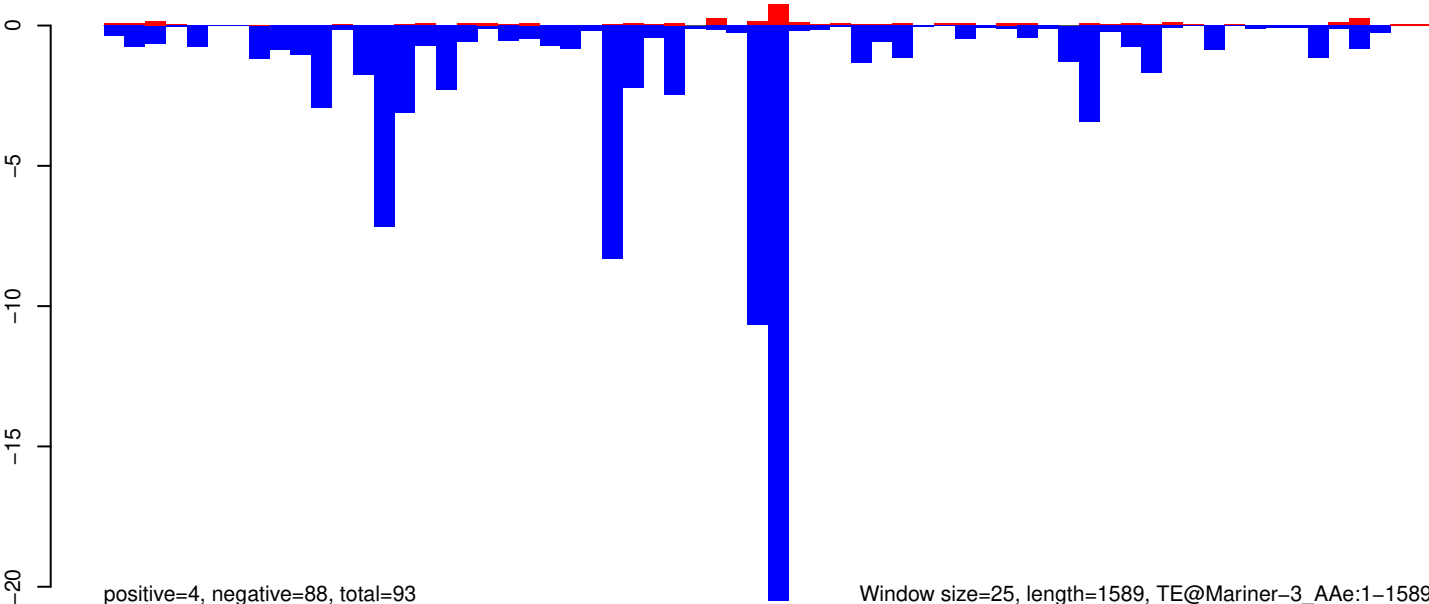

AeAeg_Aag2_R3D1_r123_ZA.18_23.rep

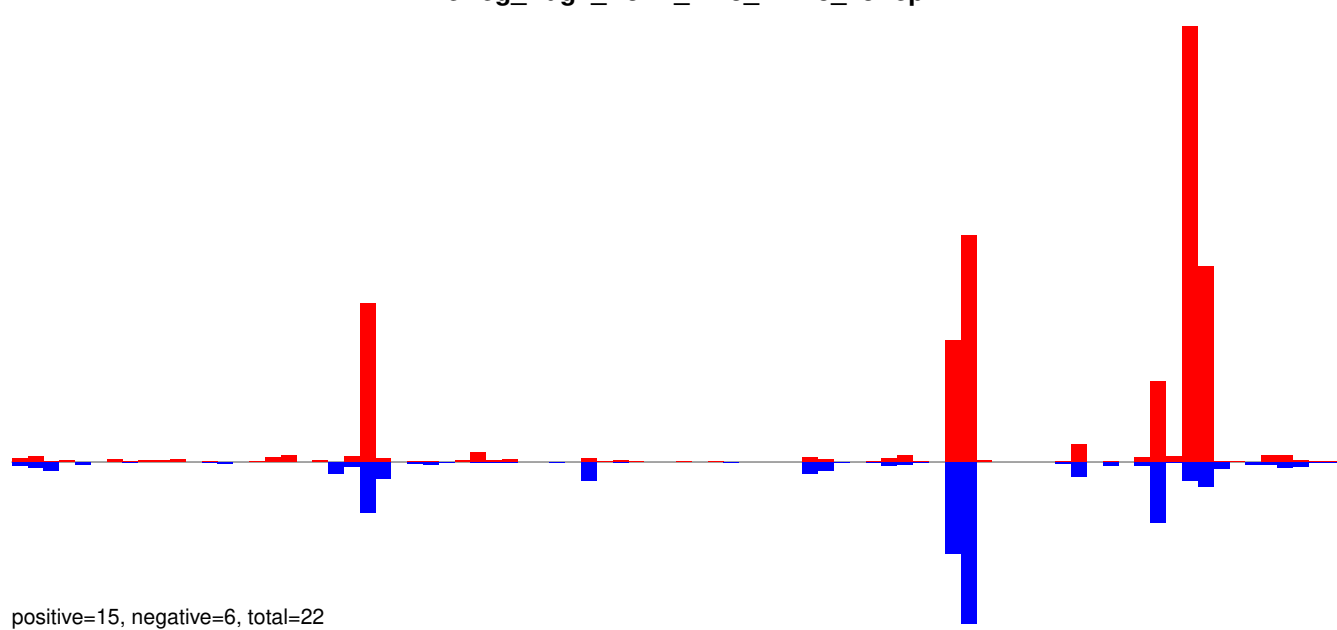

AeAeg_Aag2_R3D1_r123_ZA.24_35.rep

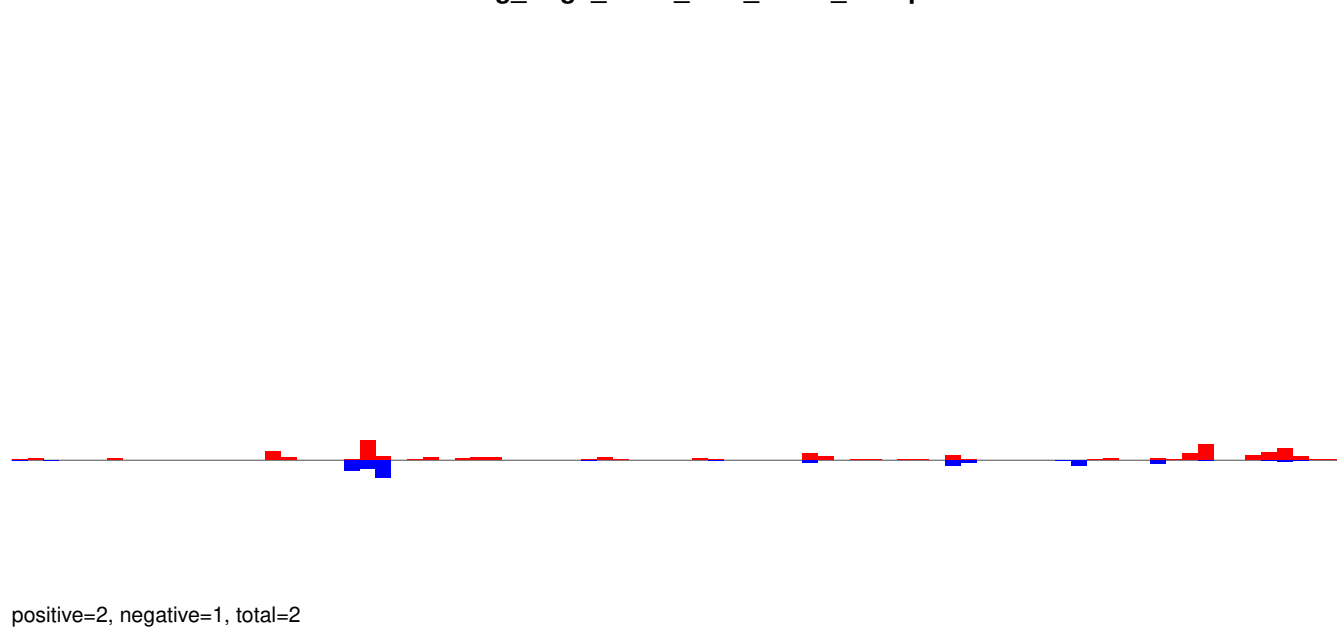

AeAeg_Aag2_R3D1_r123_ZA.rep

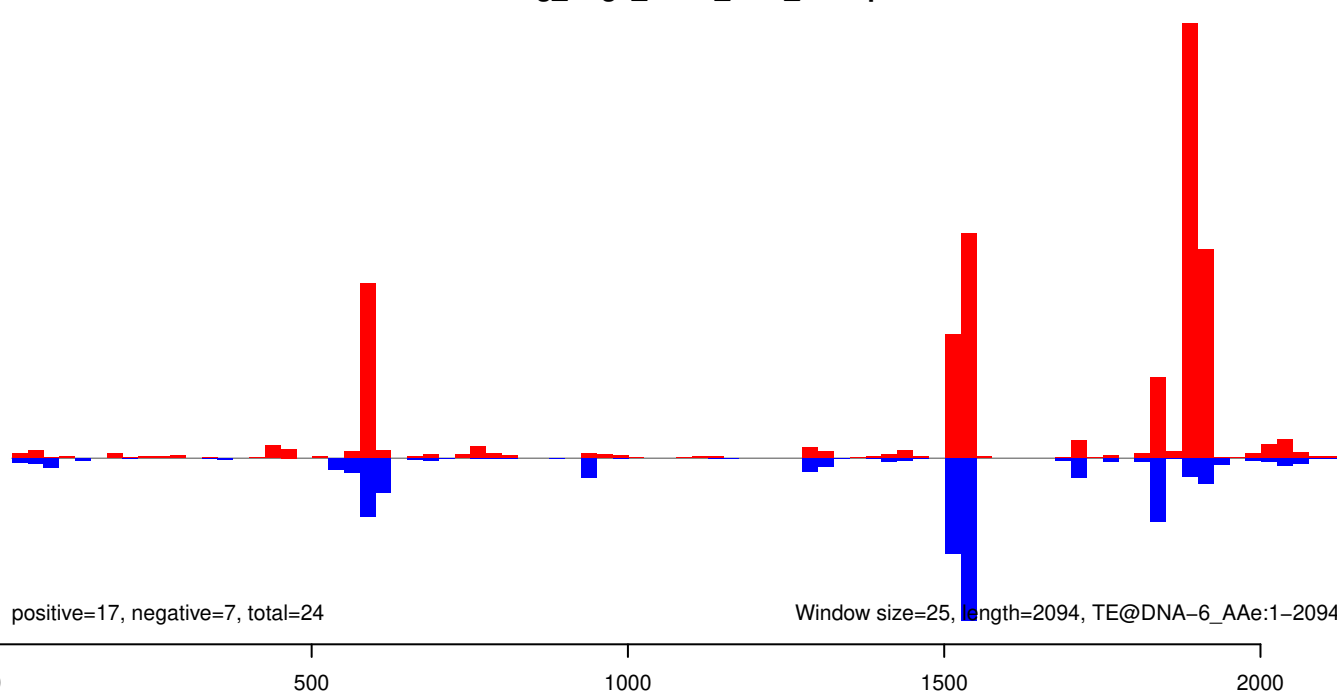

AeAeg_Aag2_R3D1_r123_ZA.18_23.rep

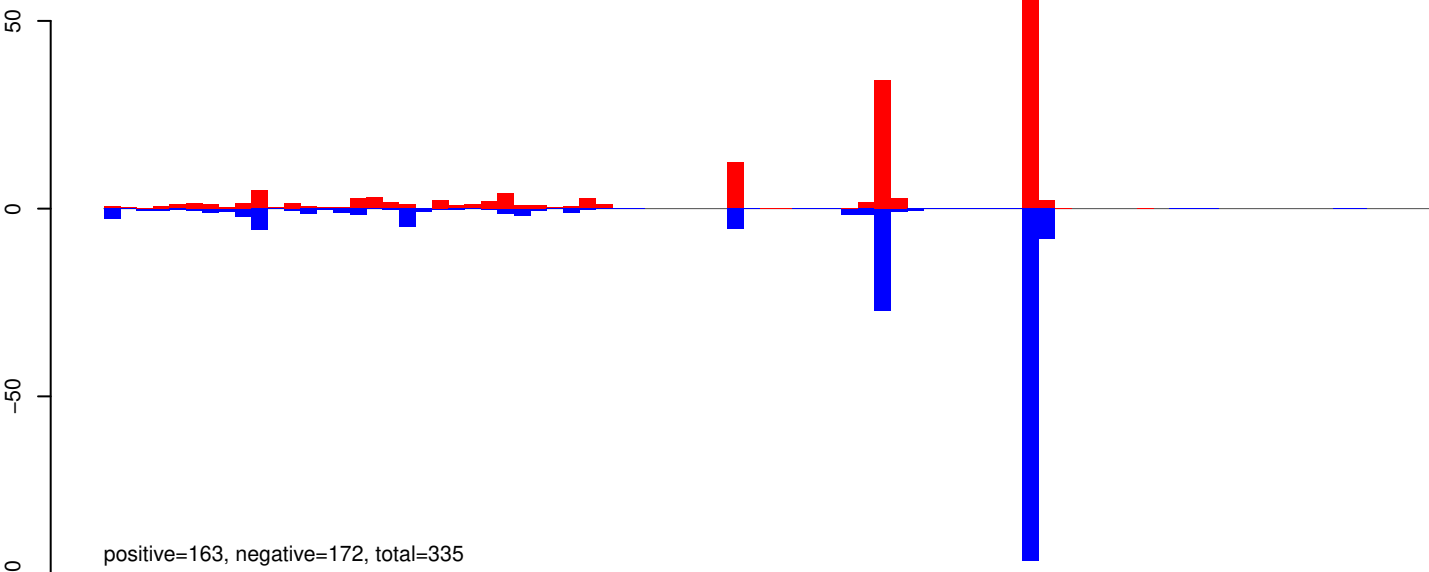

AeAeg_Aag2_R3D1_r123_ZA.24_35.rep

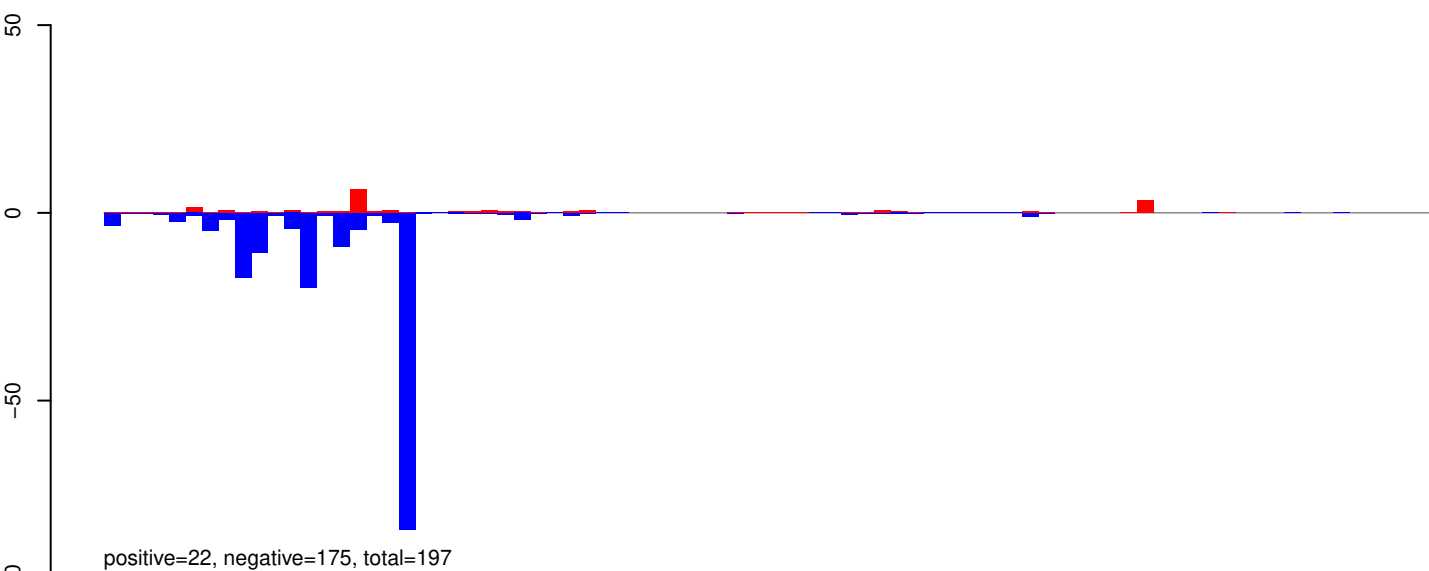

AeAeg_Aag2_R3D1_r123_ZA.rep

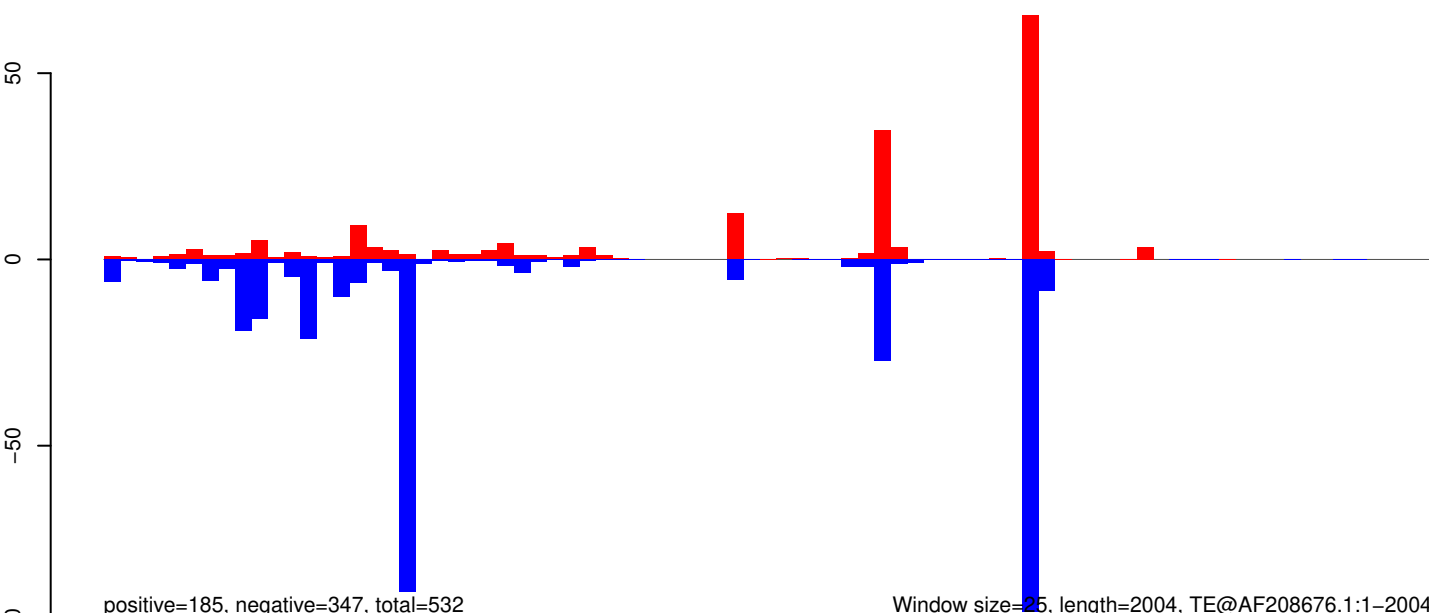

AeAeg_Aag2_R3D1_r123_ZA.18_23.rep

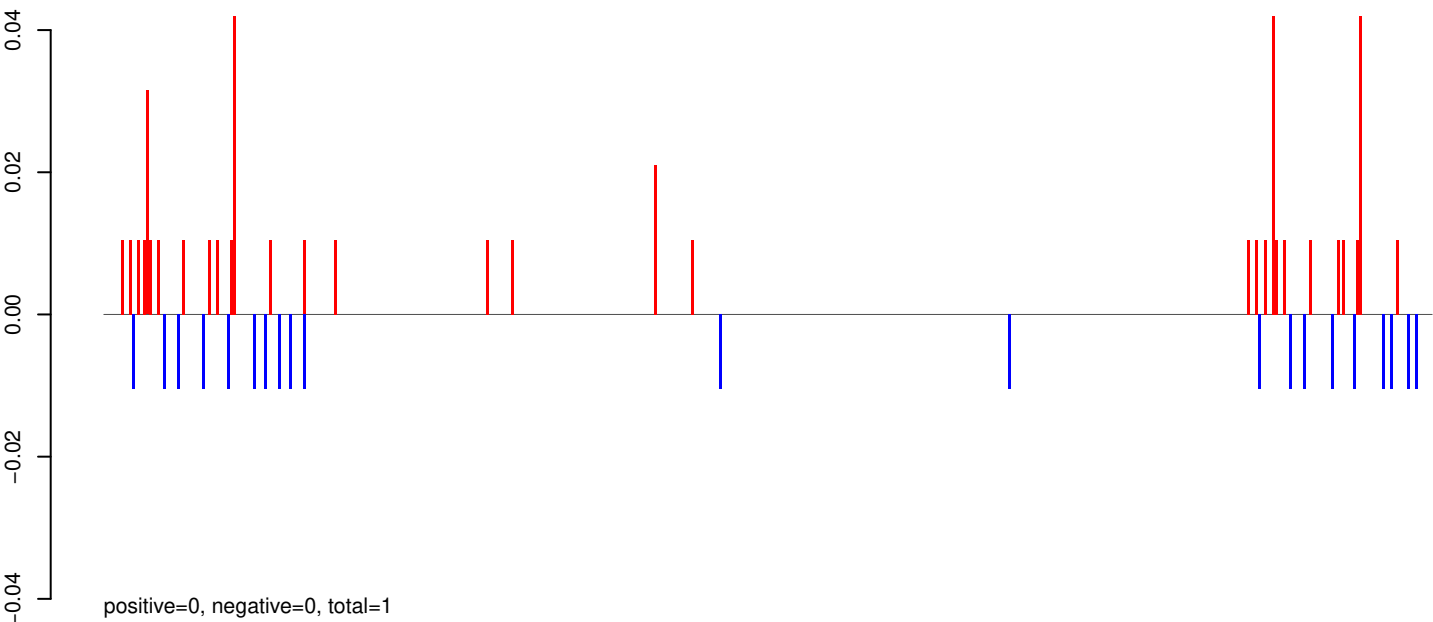

AeAeg_Aag2_R3D1_r123_ZA.24_35.rep

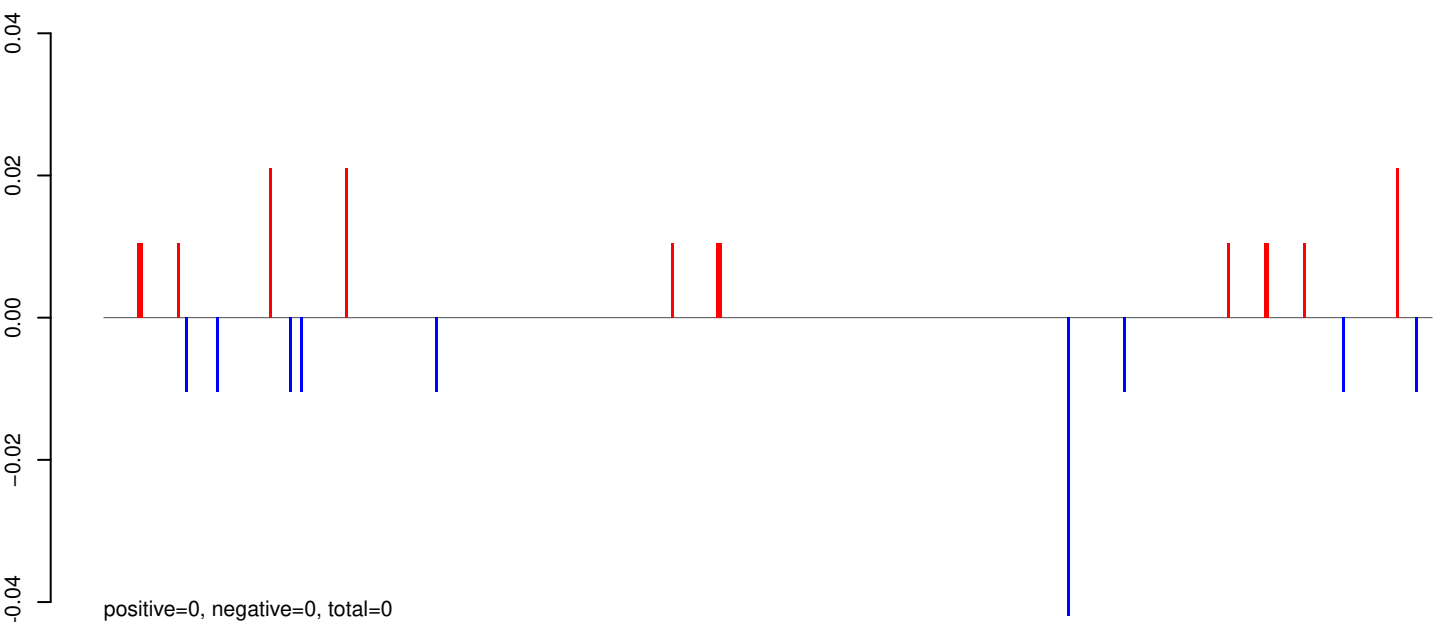

AeAeg_Aag2_R3D1_r123_ZA.rep

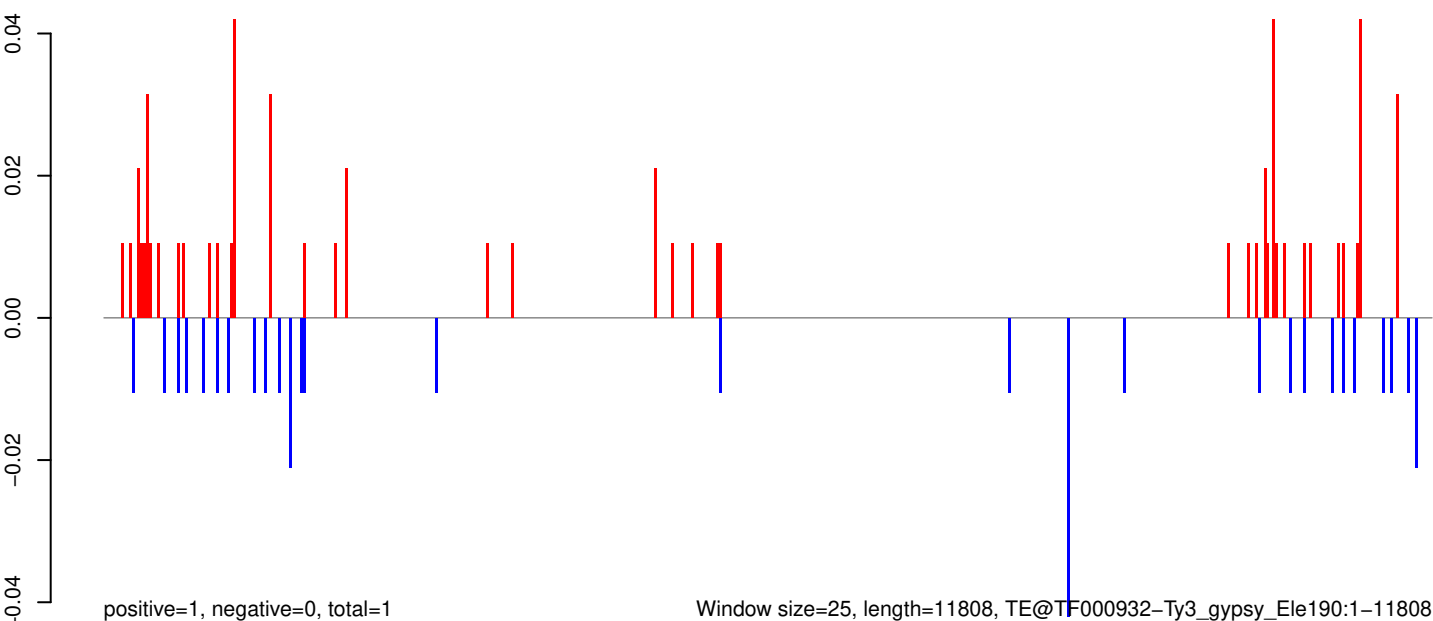

Window size=25, length=11808, TE@TF000932-Ty3_gypsy_Ele190:1-11808

0 2000 4000 6000 8000 10000 12000

AeAeg_Aag2_R3D1_r123_ZA.18_23.rep

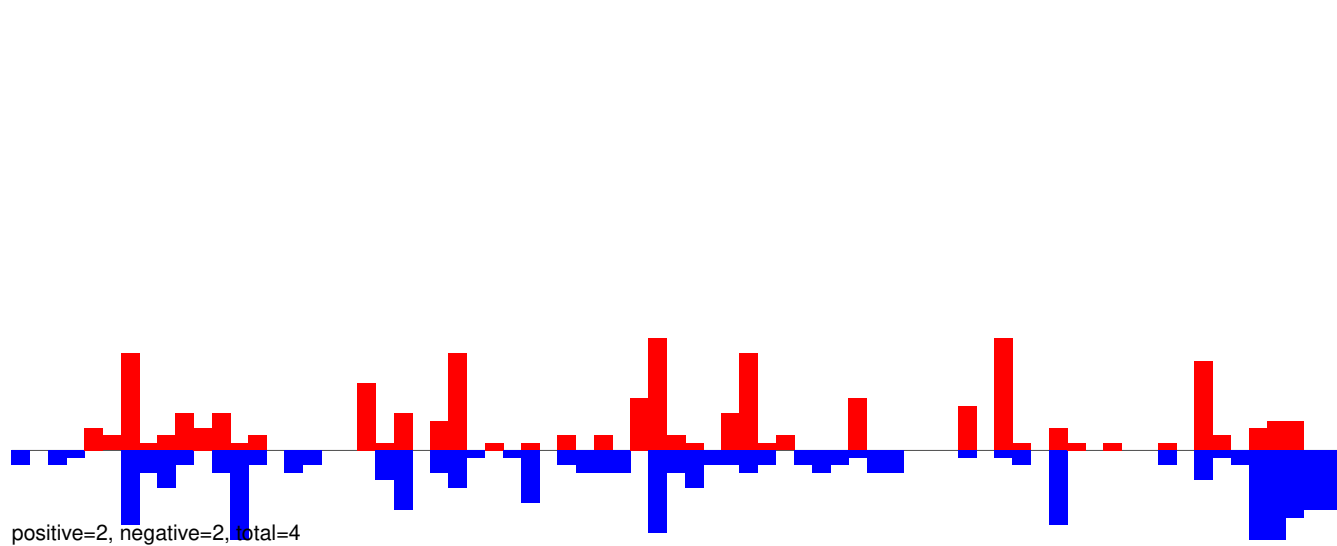

AeAeg_Aag2_R3D1_r123_ZA.24_35.rep

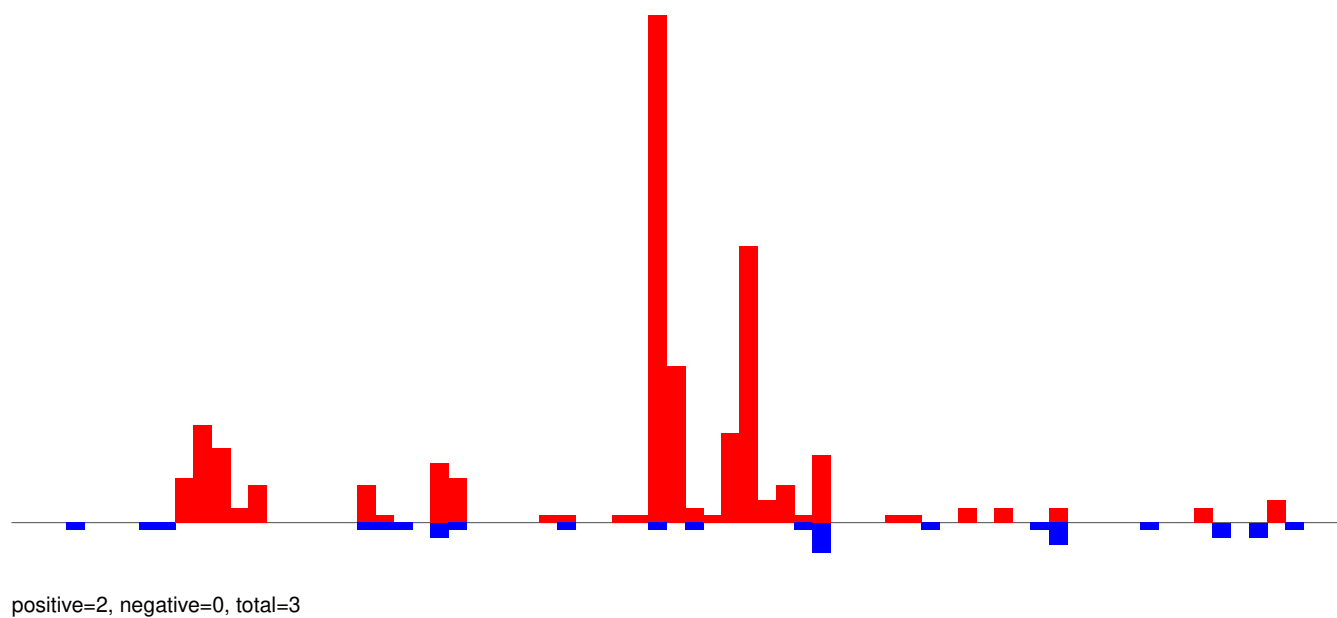

AeAeg_Aag2_R3D1_r123_ZA.rep

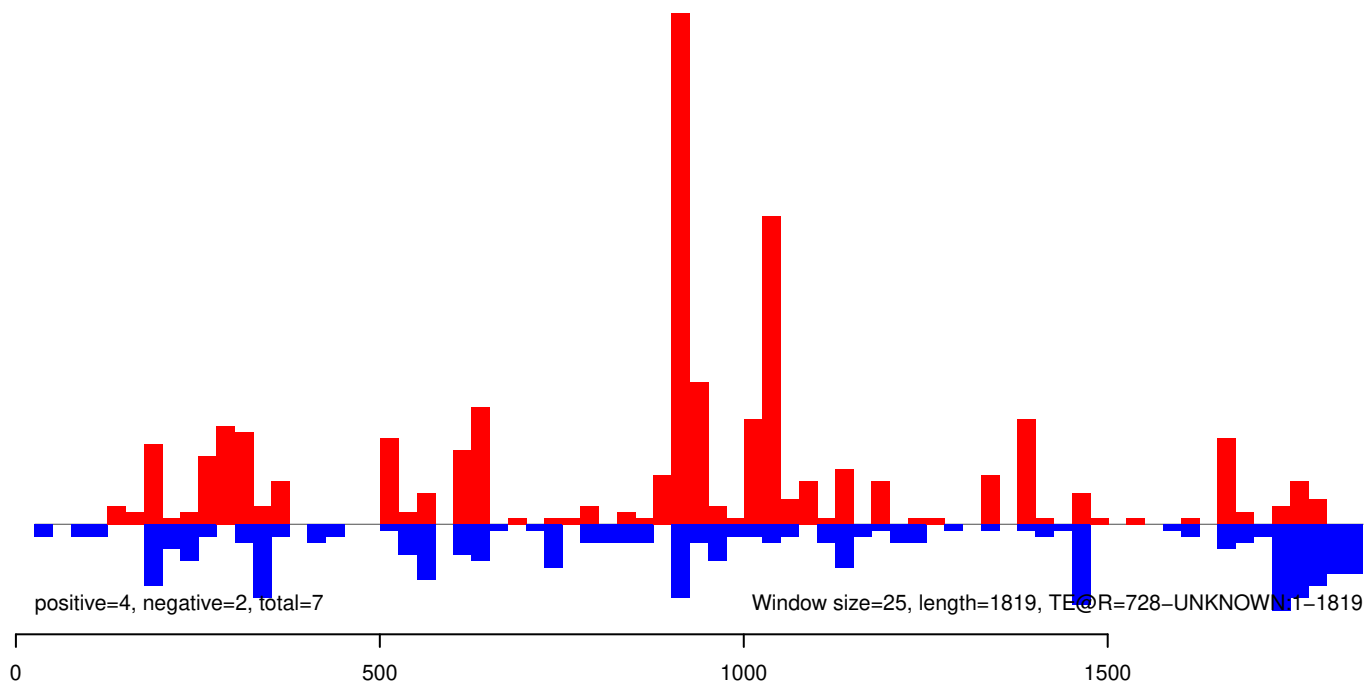

AeAeg_Aag2_R3D1_r123_ZA.18_23.rep

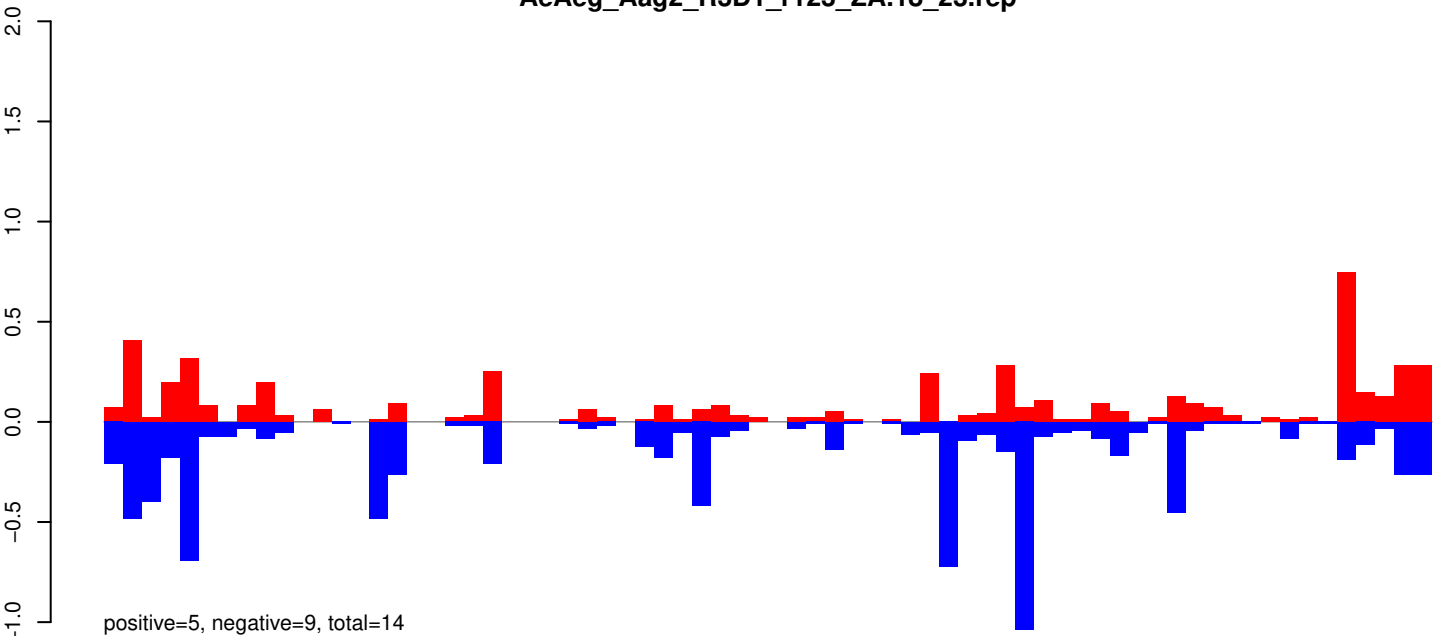

AeAeg_Aag2_R3D1_r123_ZA.24_35.rep

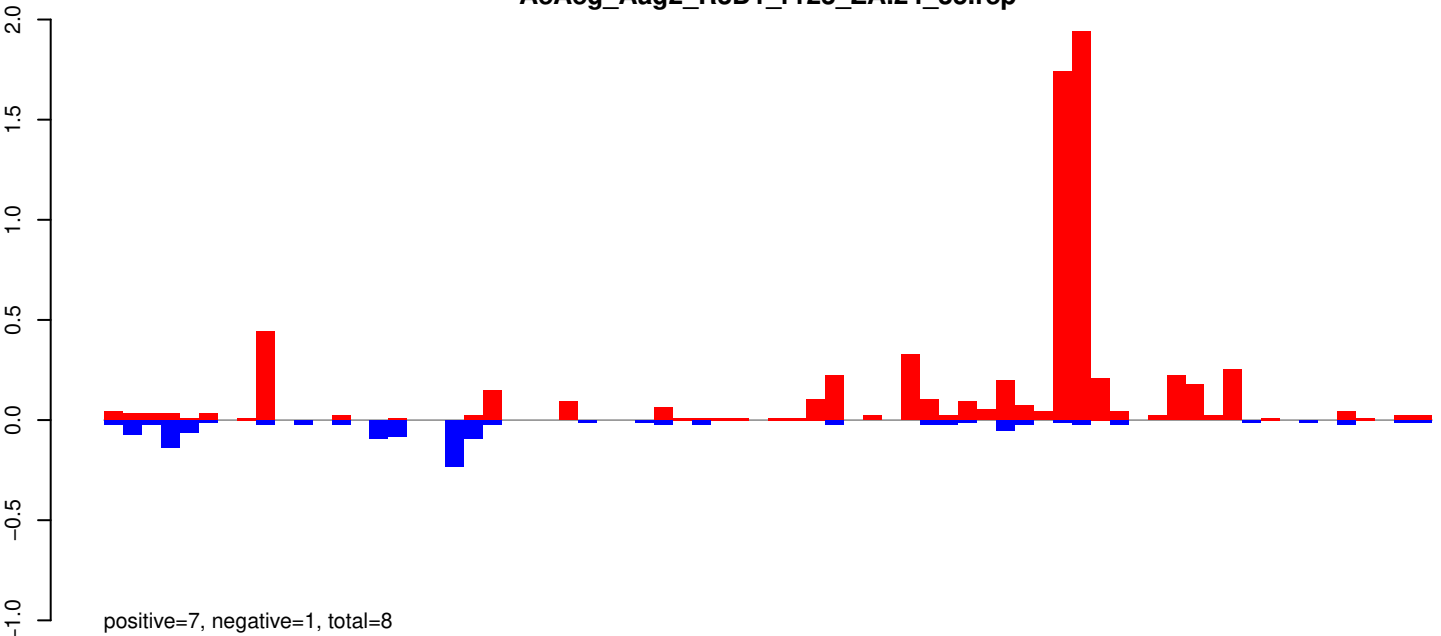

AeAeg_Aag2_R3D1_r123_ZA.rep

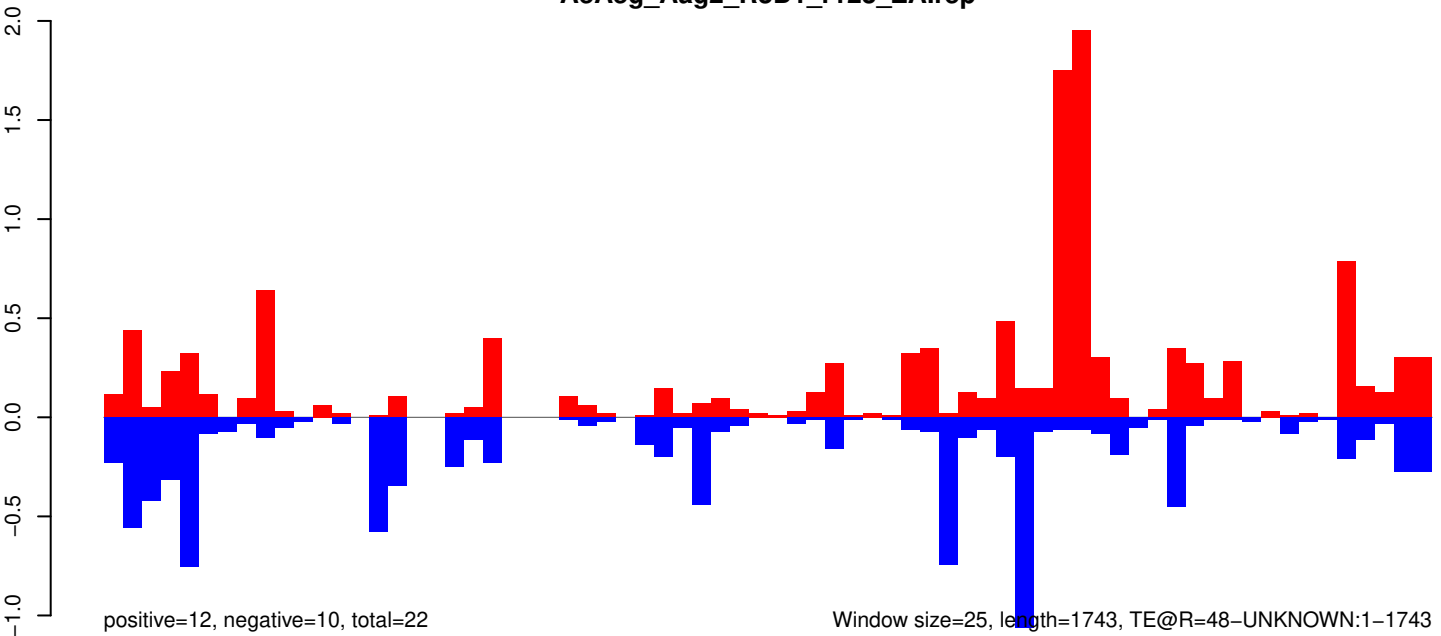

AeAeg_Aag2_R3D1_r123_ZA.18_23.rep

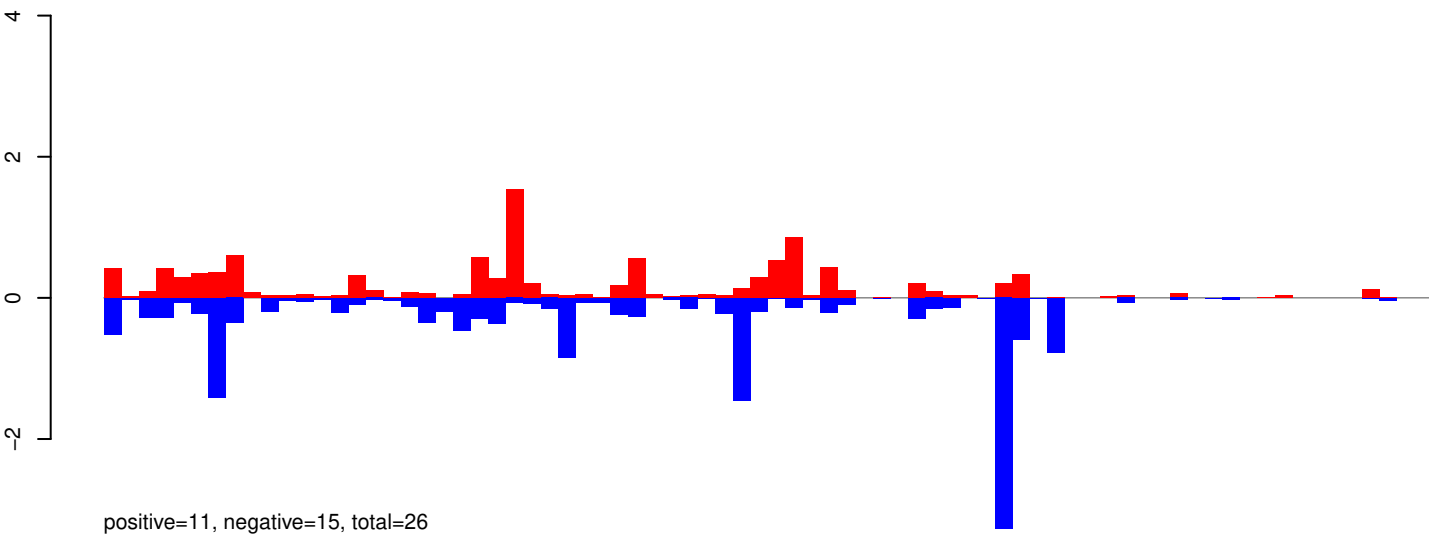

AeAeg_Aag2_R3D1_r123_ZA.24_35.rep

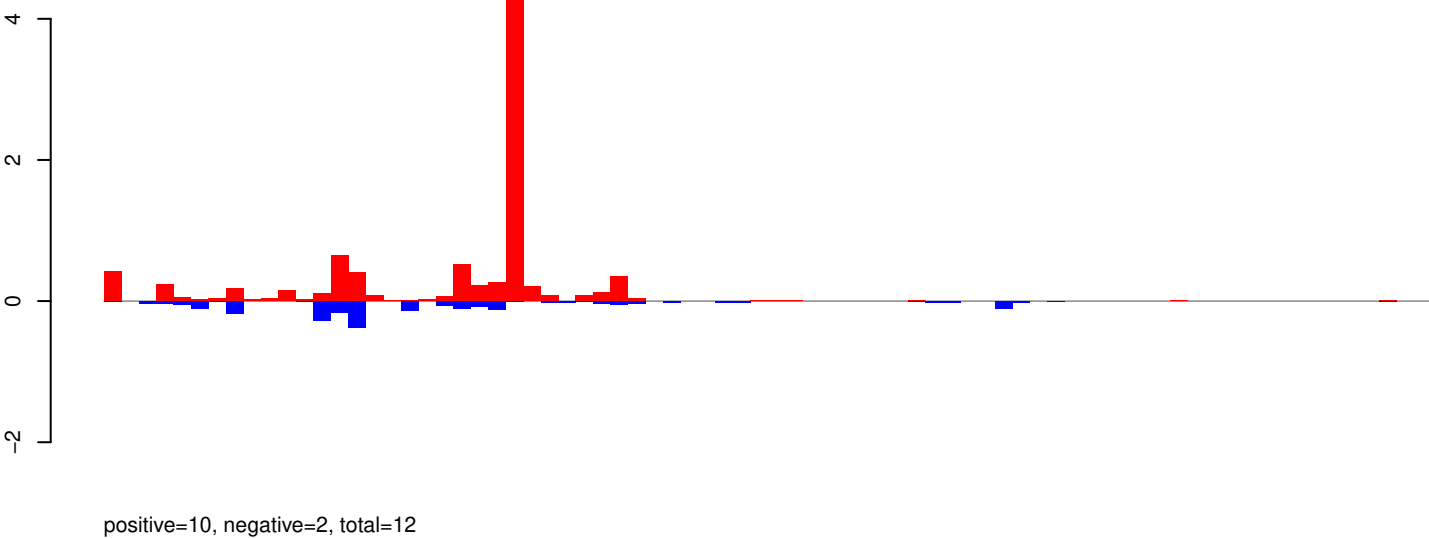

AeAeg_Aag2_R3D1_r123_ZA.rep

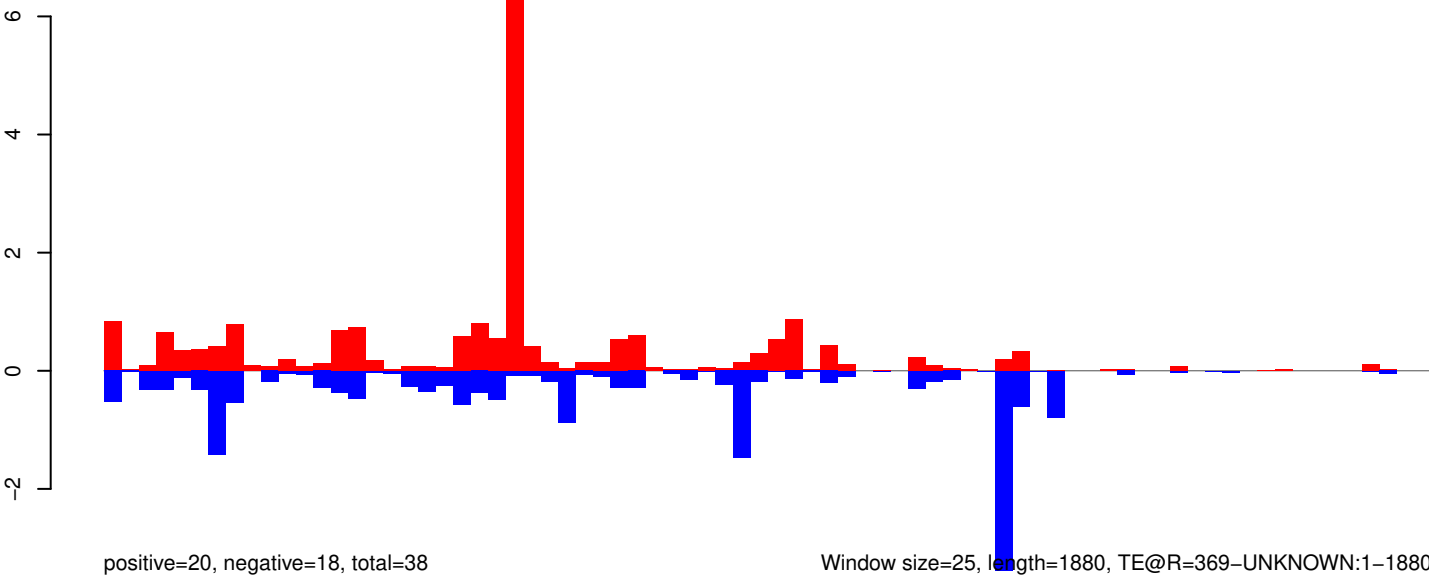

AeAeg_Aag2_R3D1_r123_ZA.18_23.rep

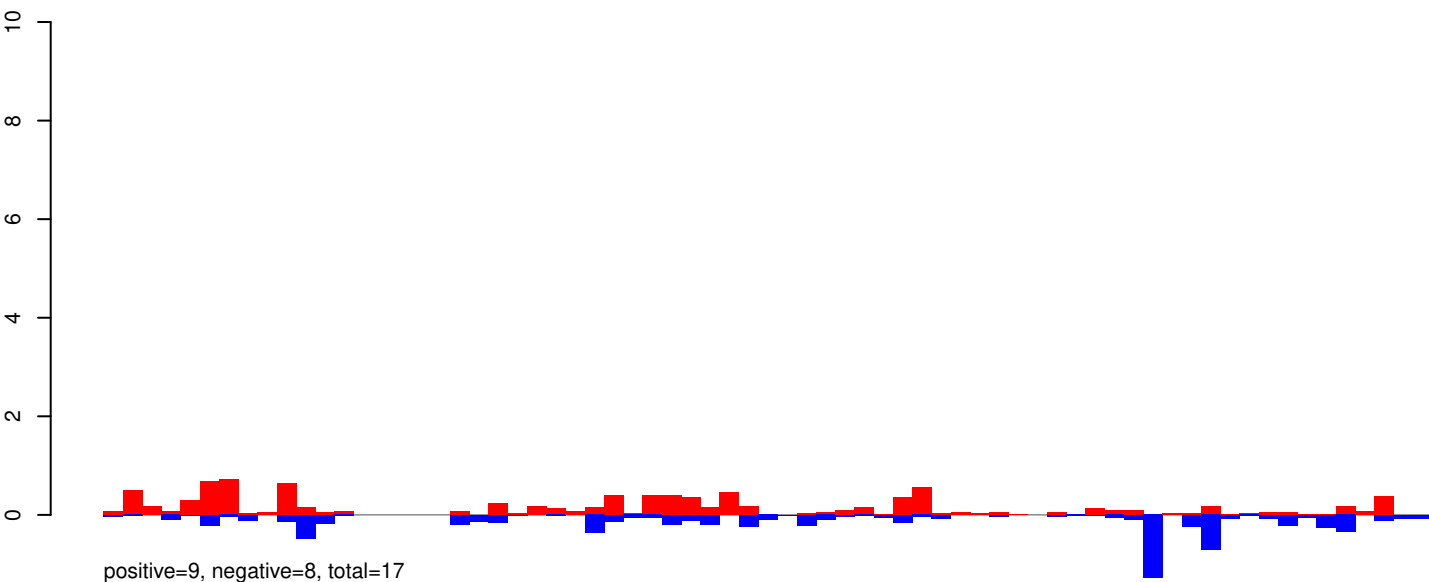

AeAeg_Aag2_R3D1_r123_ZA.24_35.rep

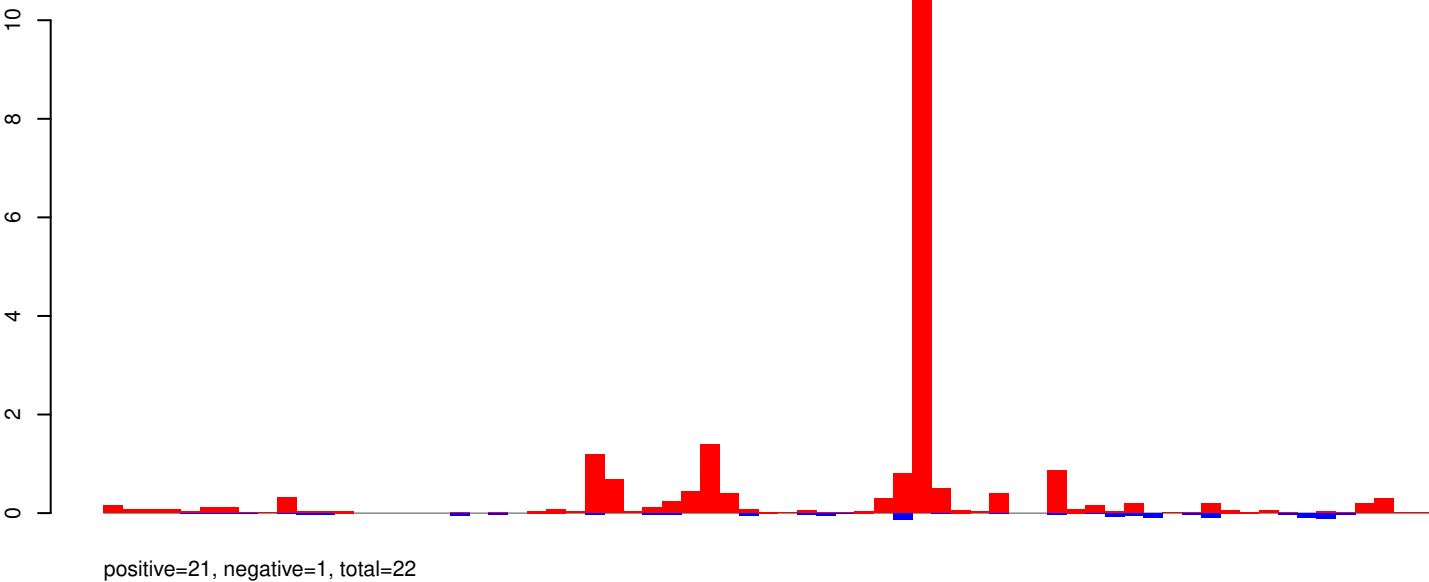

AeAeg_Aag2_R3D1_r123_ZA.rep

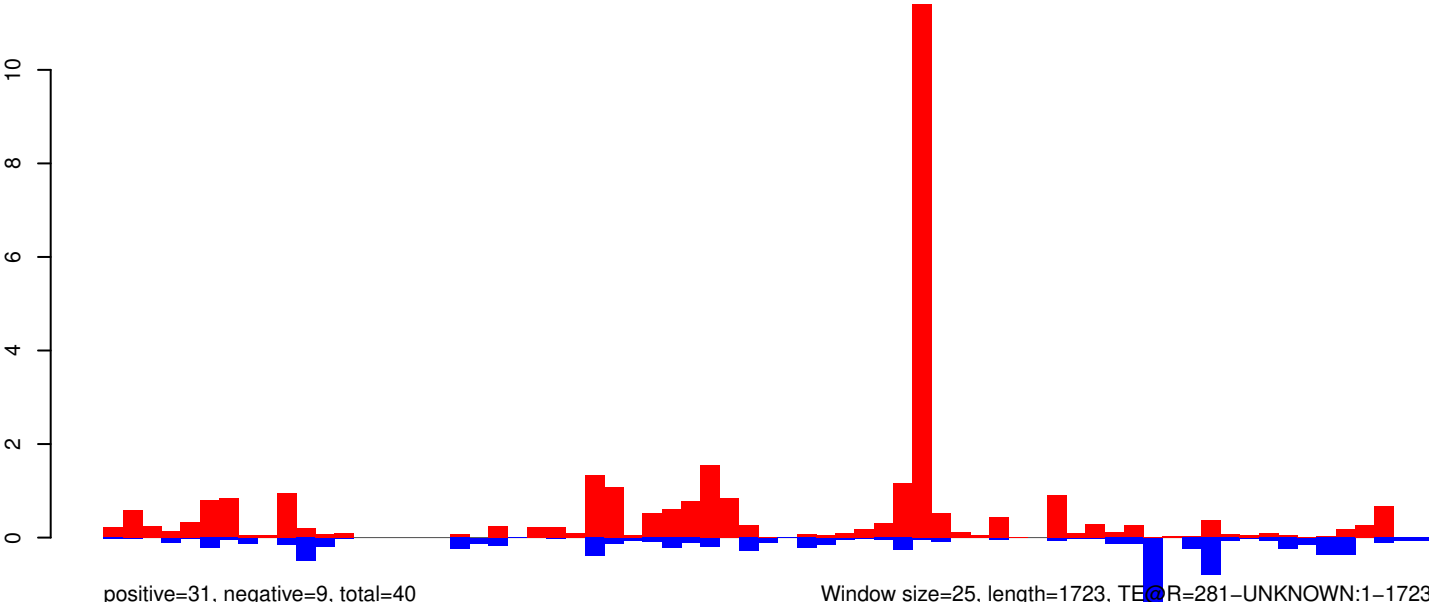

AeAeg_Aag2_R3D1_r123_ZA.18_23.rep

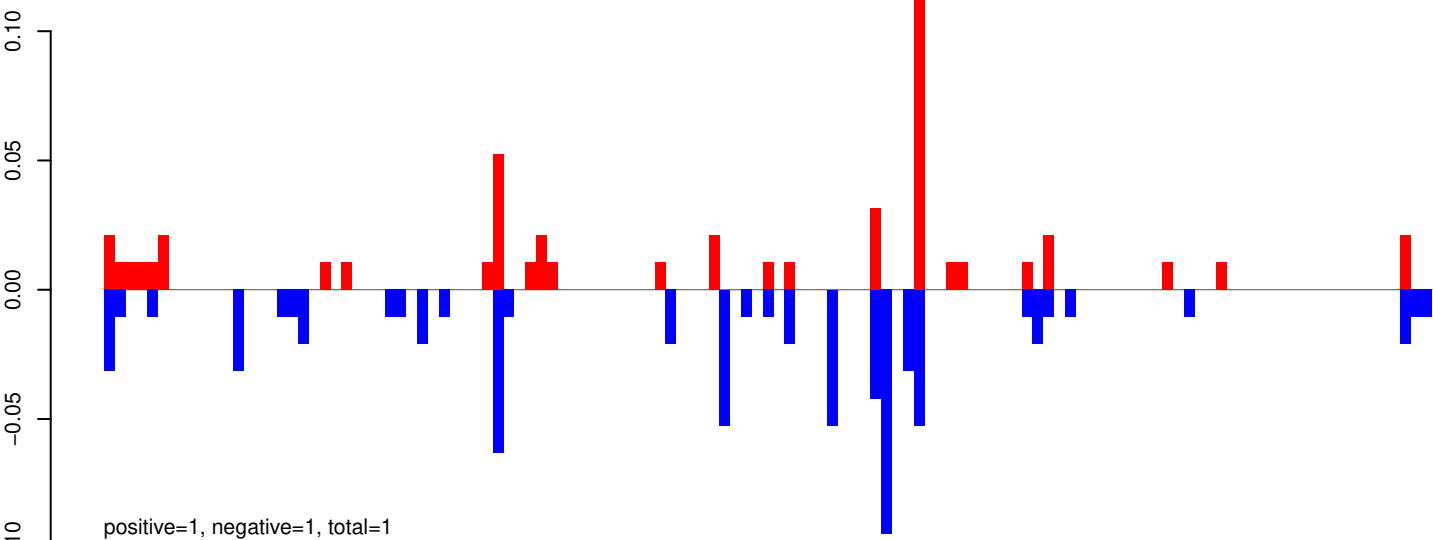

AeAeg_Aag2_R3D1_r123_ZA.24_35.rep

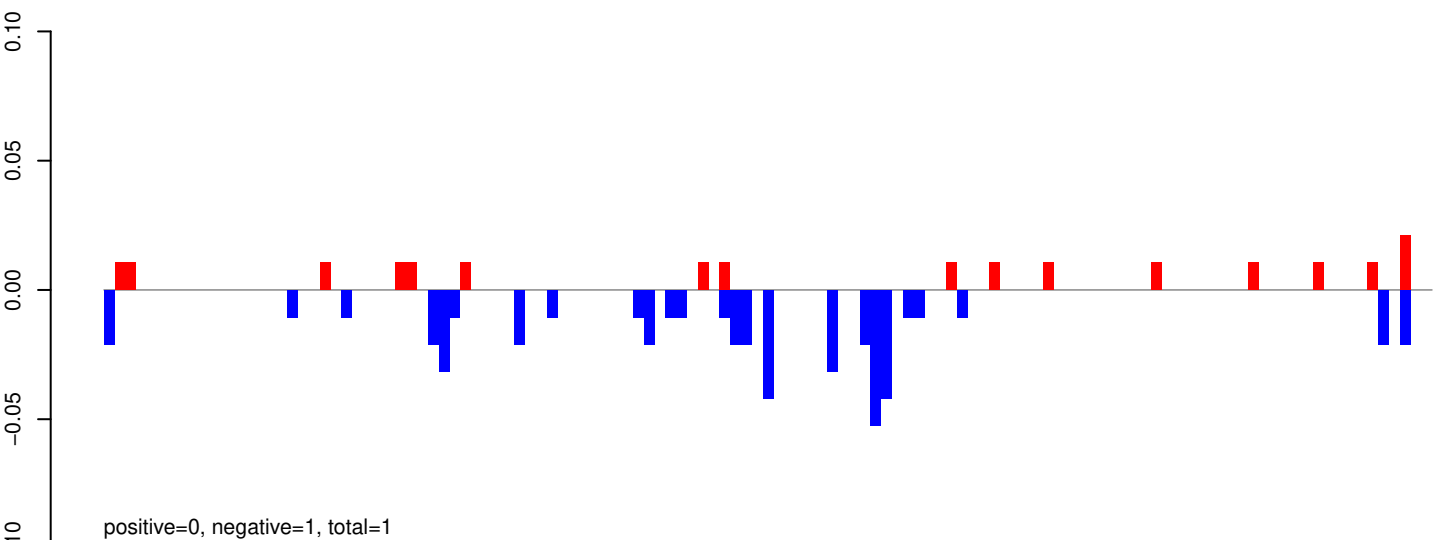

AeAeg_Aag2_R3D1_r123_ZA.rep

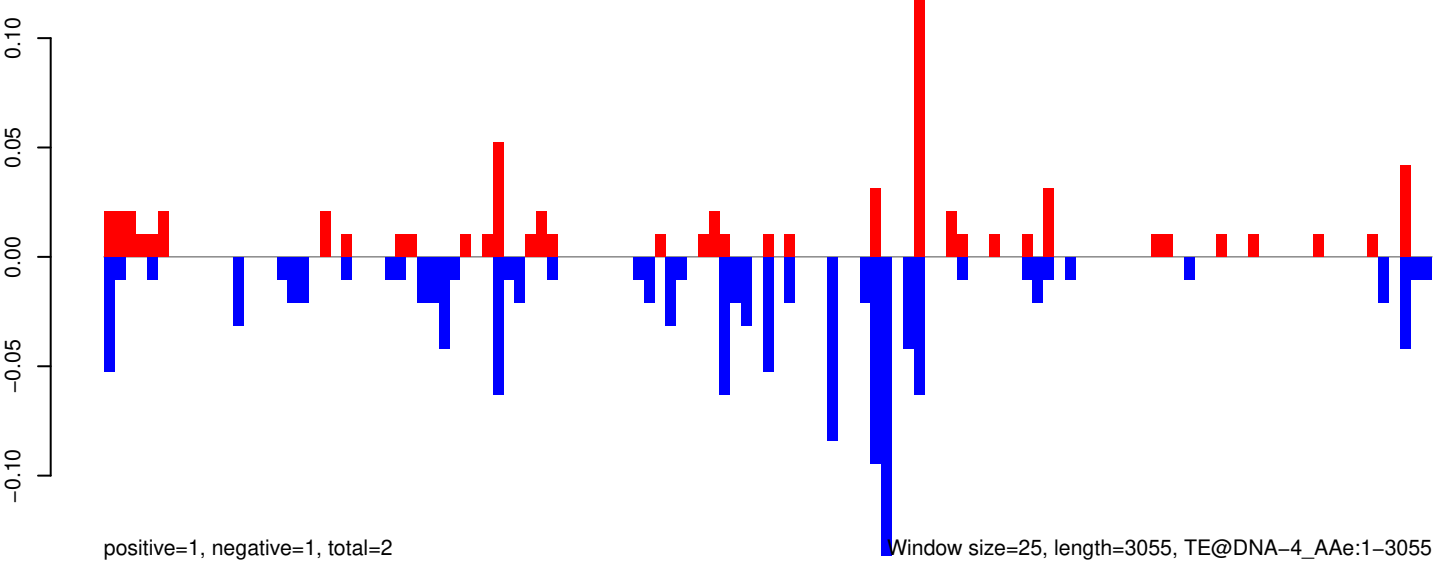

Window size=25, length=3055, TE@DNA-4_AAg:1-3055

AeAeg_Aag2_R3D1_r123_ZA.18_23.rep

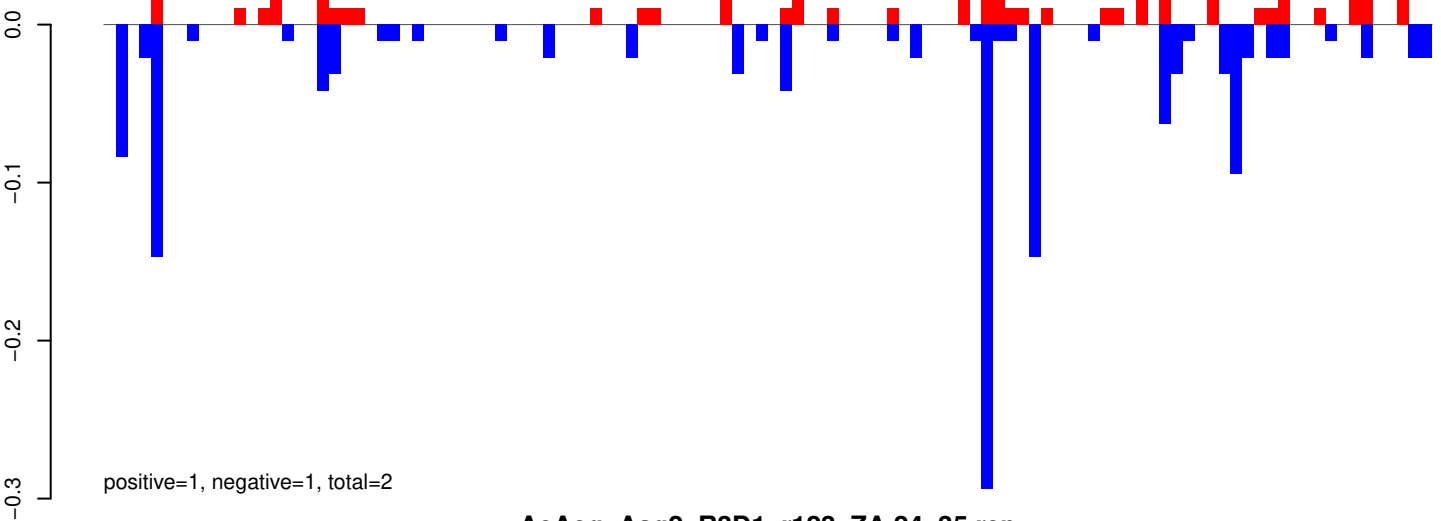

AeAeg_Aag2_R3D1_r123_ZA.24_35.rep

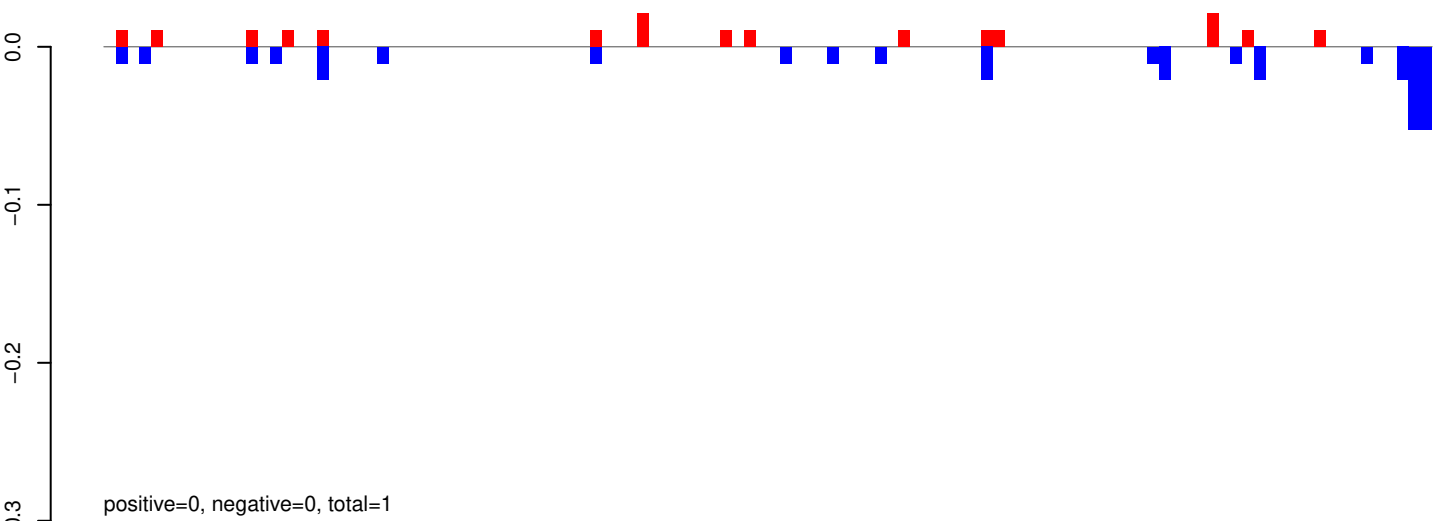

AeAeg_Aag2_R3D1_r123_ZA.rep

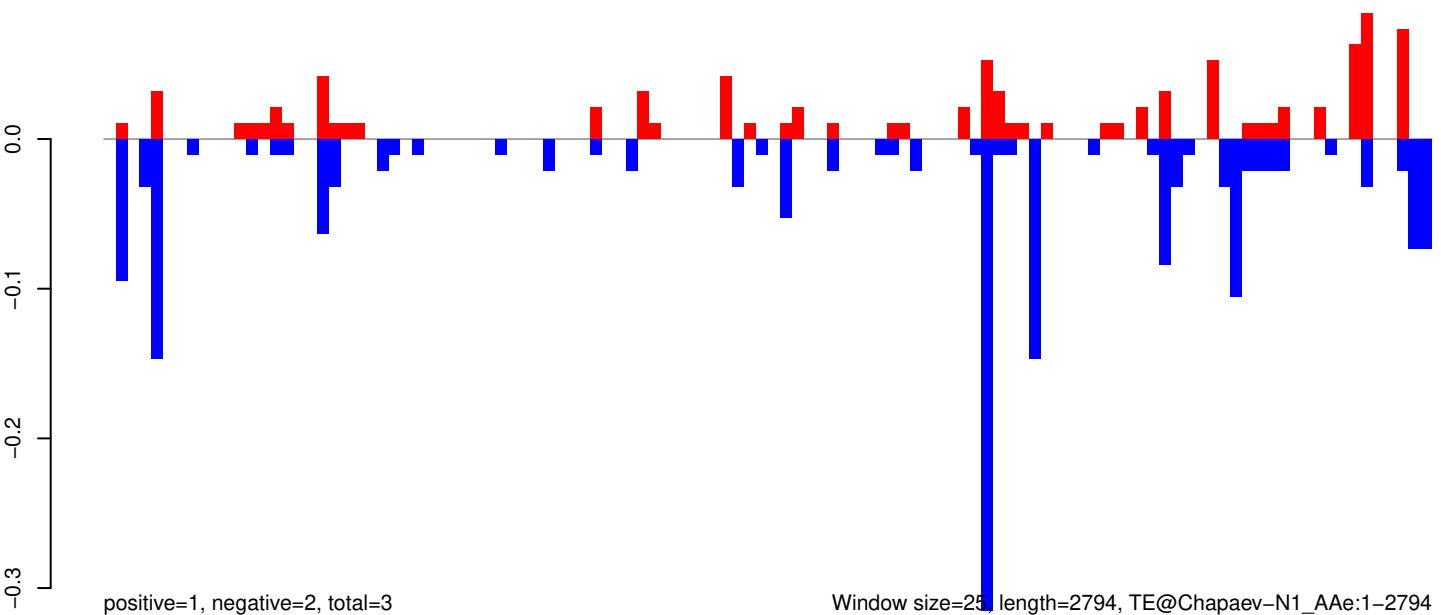

AeAeg_Aag2_R3D1_r123_ZA.18_23.rep

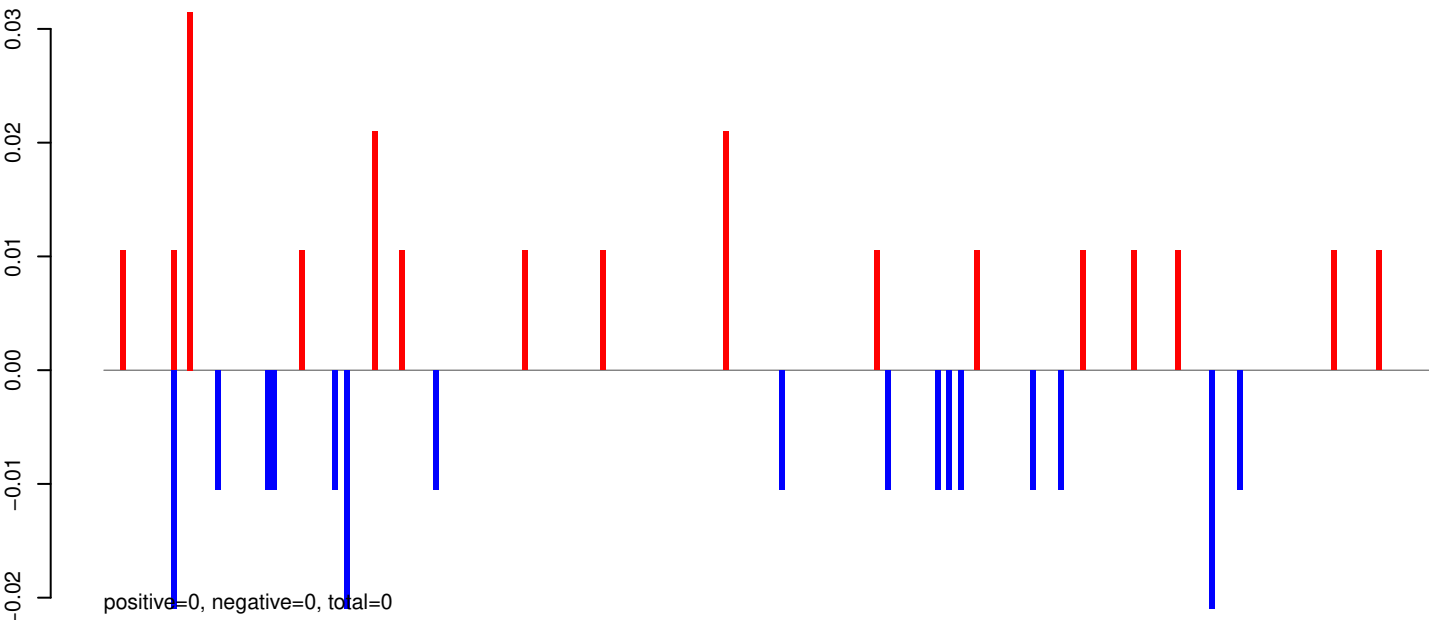

AeAeg_Aag2_R3D1_r123_ZA.24_35.rep

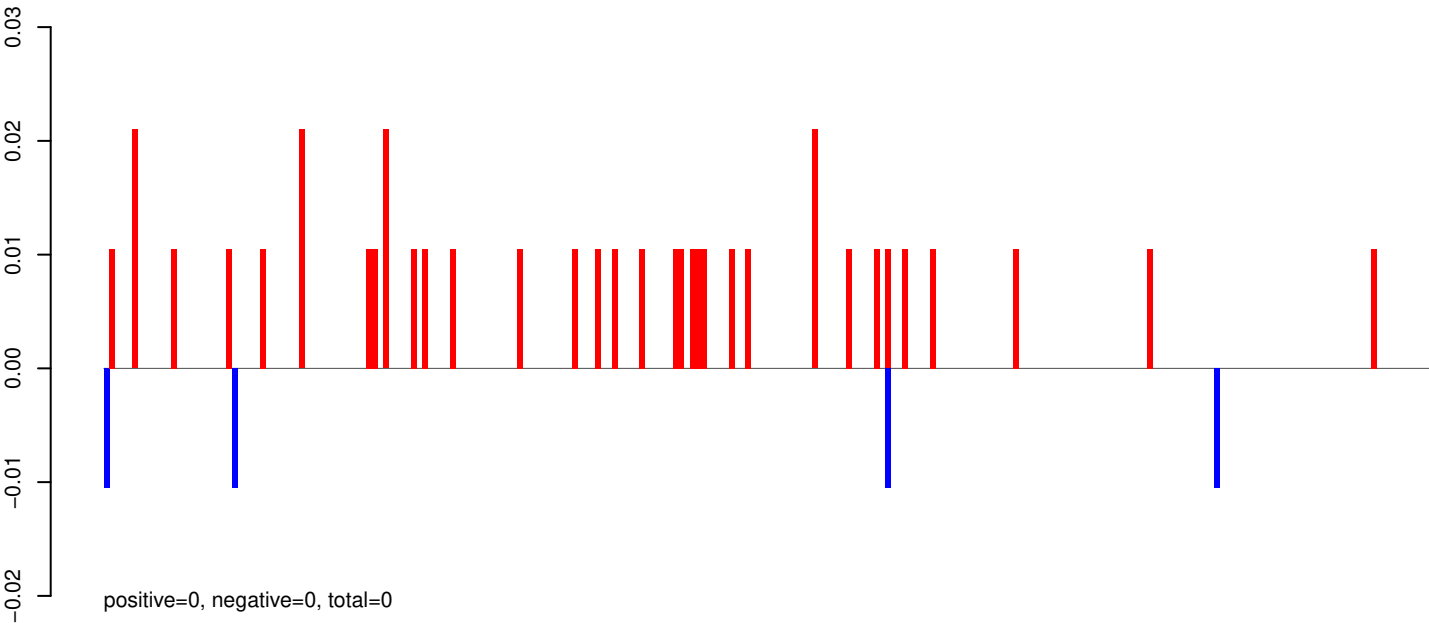

AeAeg_Aag2_R3D1_r123_ZA.rep

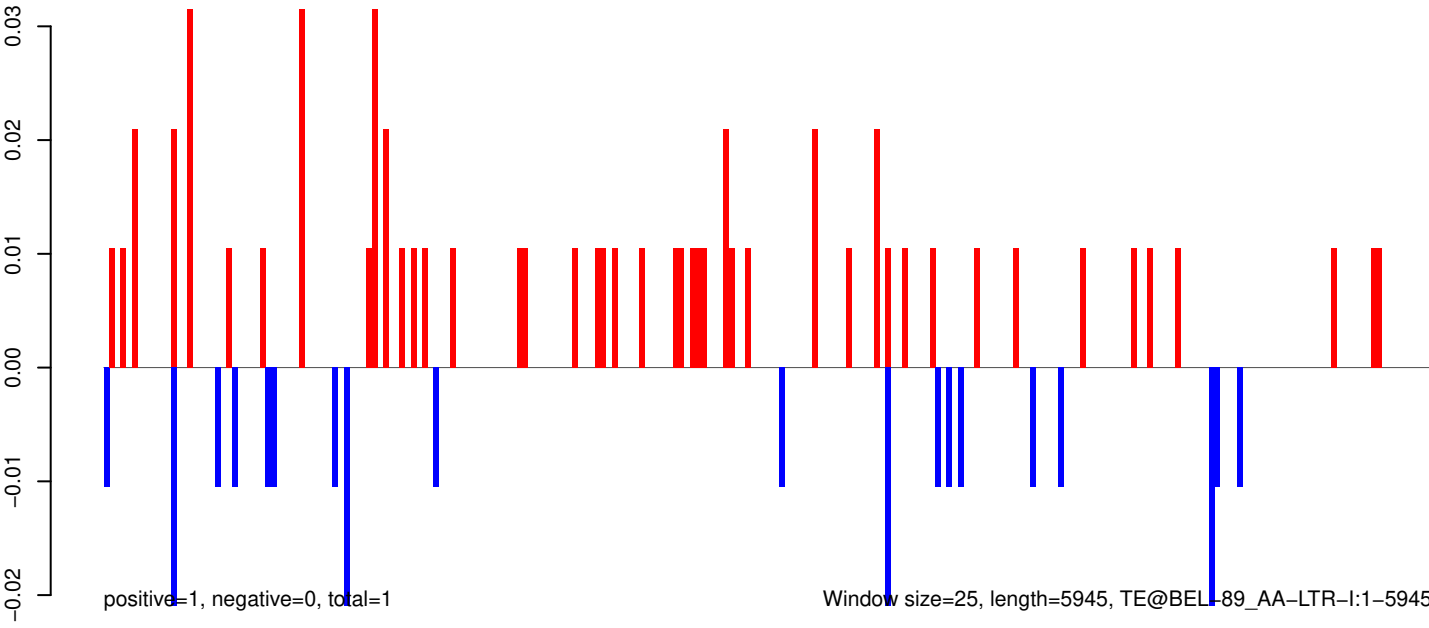

0 1000 2000 3000 4000 5000 6000

AeAeg_Aag2_R3D1_r123_ZA.18_23.rep



positive=1, negative=2, total=2

AeAeg_Aag2_R3D1_r123_ZA.24_35.rep

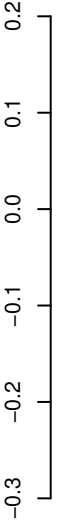

positive=1, negative=2, total=3

AeAeg_Aag2_R3D1_r123_ZA.rep



positive=2, negative=4, total=6

Window size=25, length=4419, TE@TF001066-Ty1_copia_Ele190:1-4419

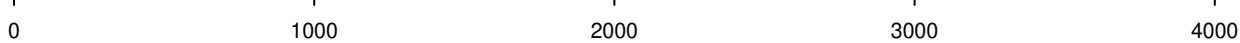

AeAeg_Aag2_R3D1_r123_ZA.18_23.rep

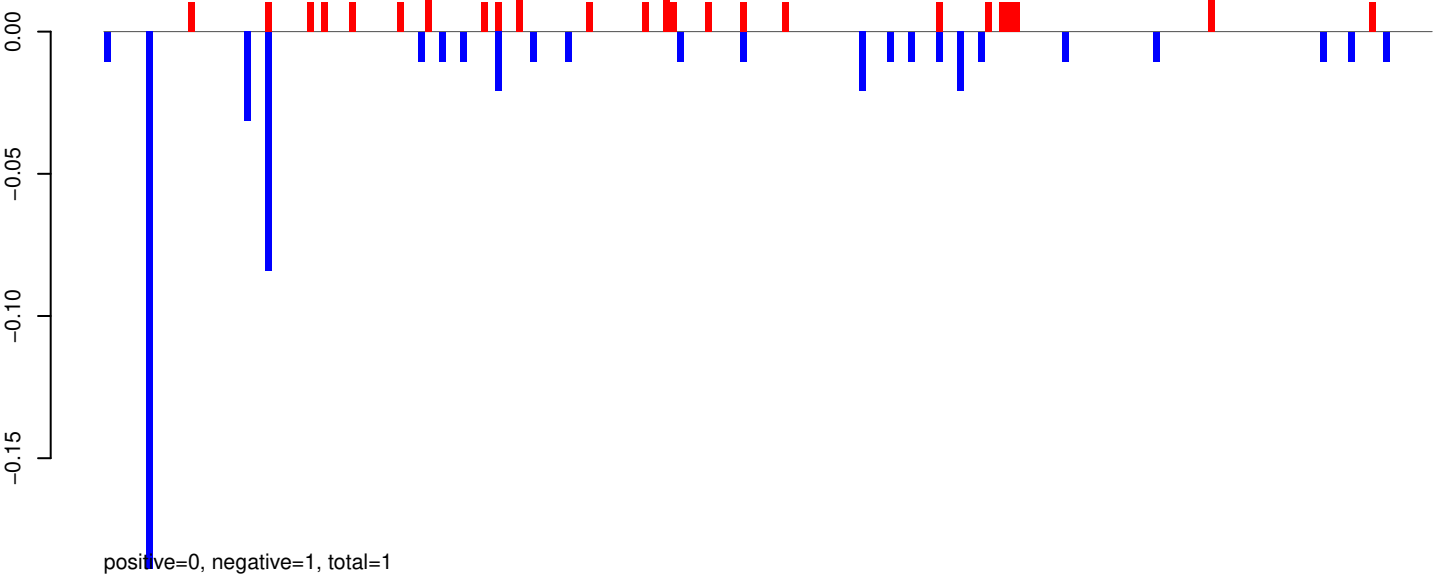

AeAeg_Aag2_R3D1_r123_ZA.24_35.rep

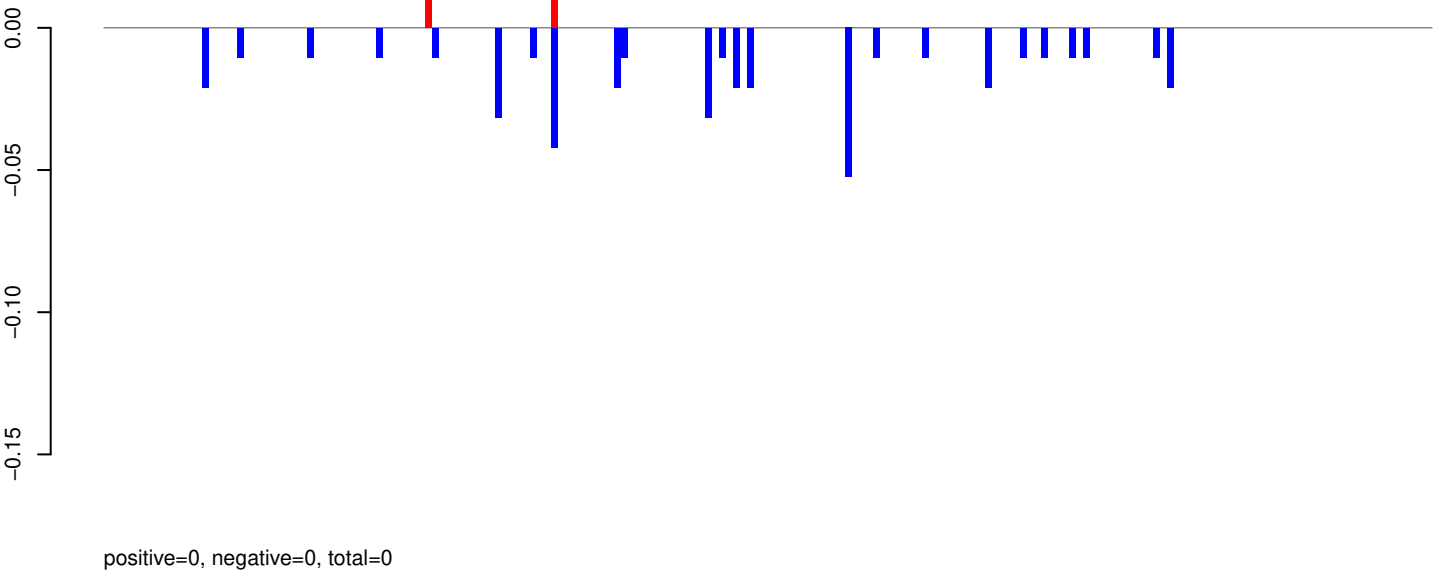

AeAeg_Aag2_R3D1_r123_ZA.rep

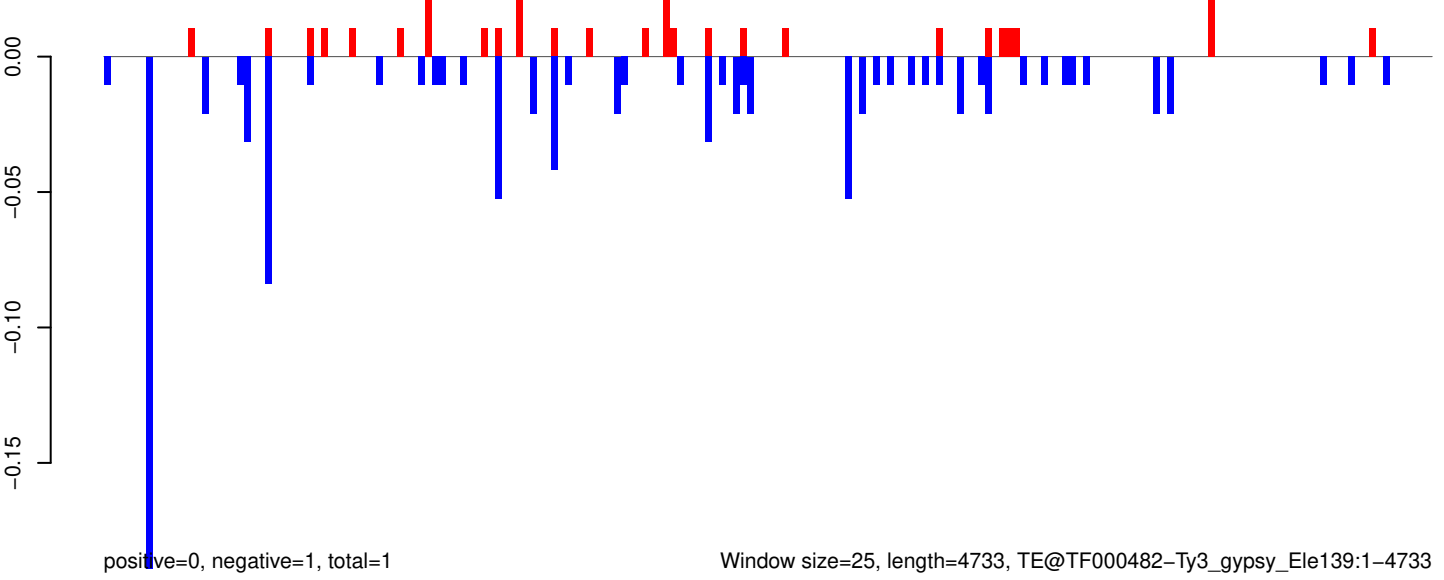

Window size=25, length=4733, TE@TF000482-Ty3_gypsy_Ele139:1-4733

0 1000 2000 3000 4000

AeAeg_Aag2_R3D1_r123_ZA.18_23.rep

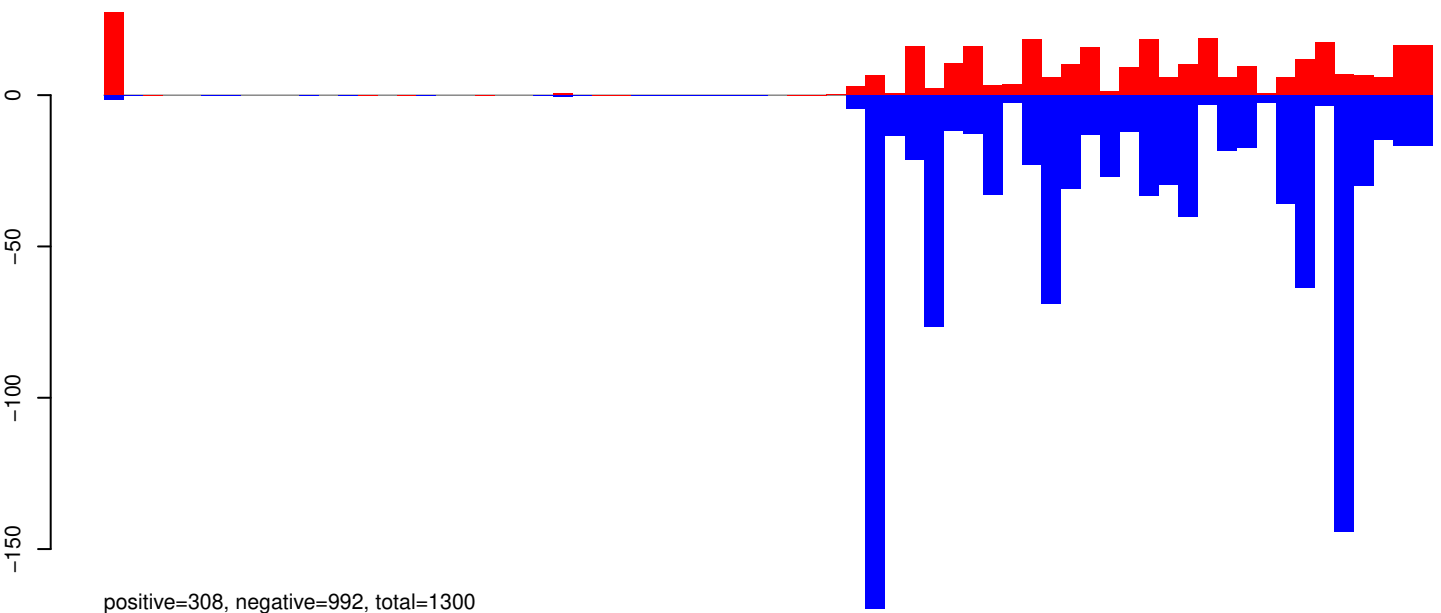

AeAeg_Aag2_R3D1_r123_ZA.24_35.rep

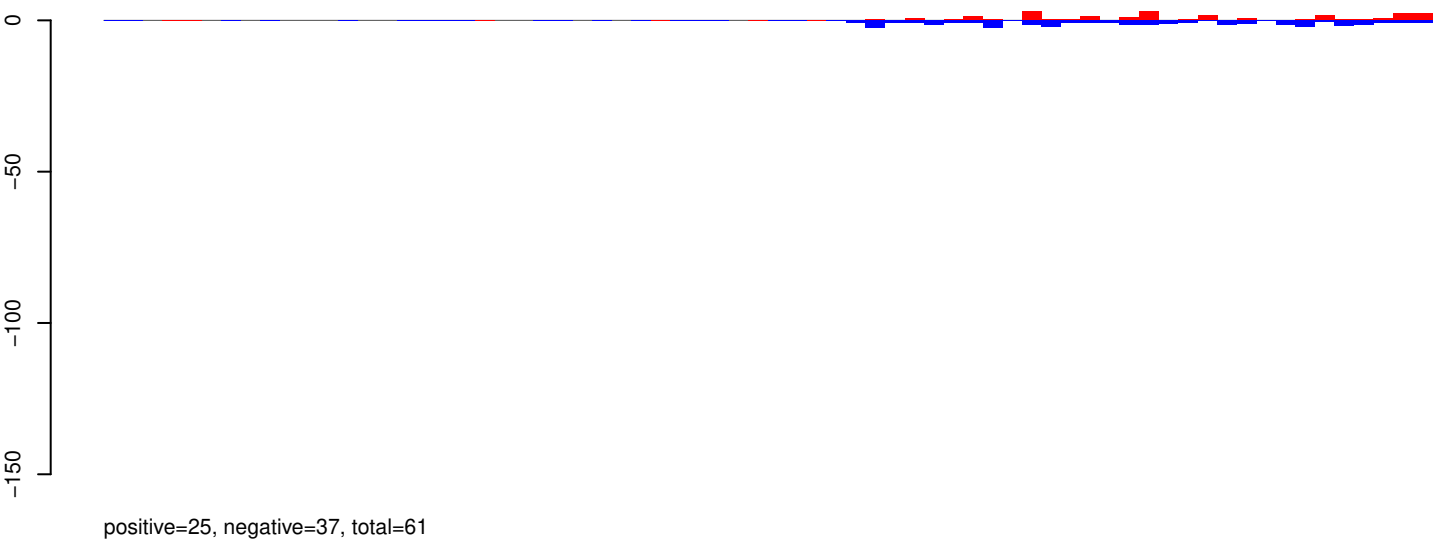

AeAeg_Aag2_R3D1_r123_ZA.rep

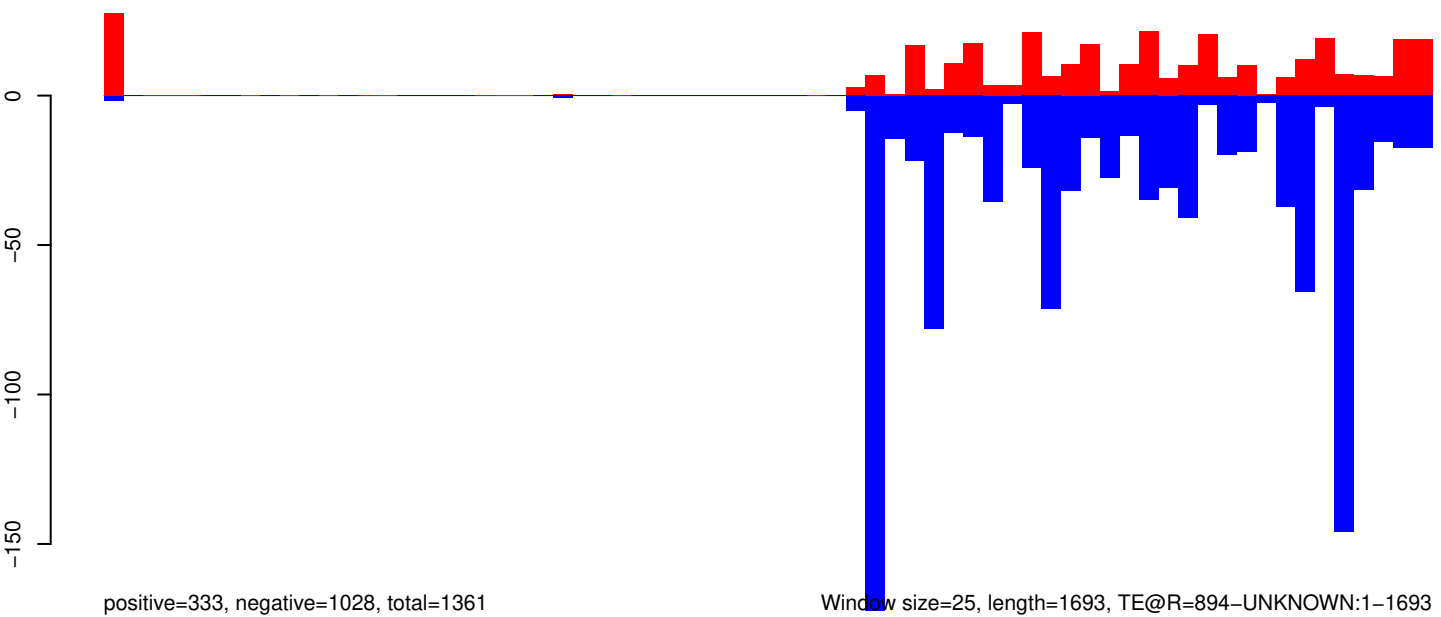

AeAeg_Aag2_R3D1_r123_ZA.18_23.rep

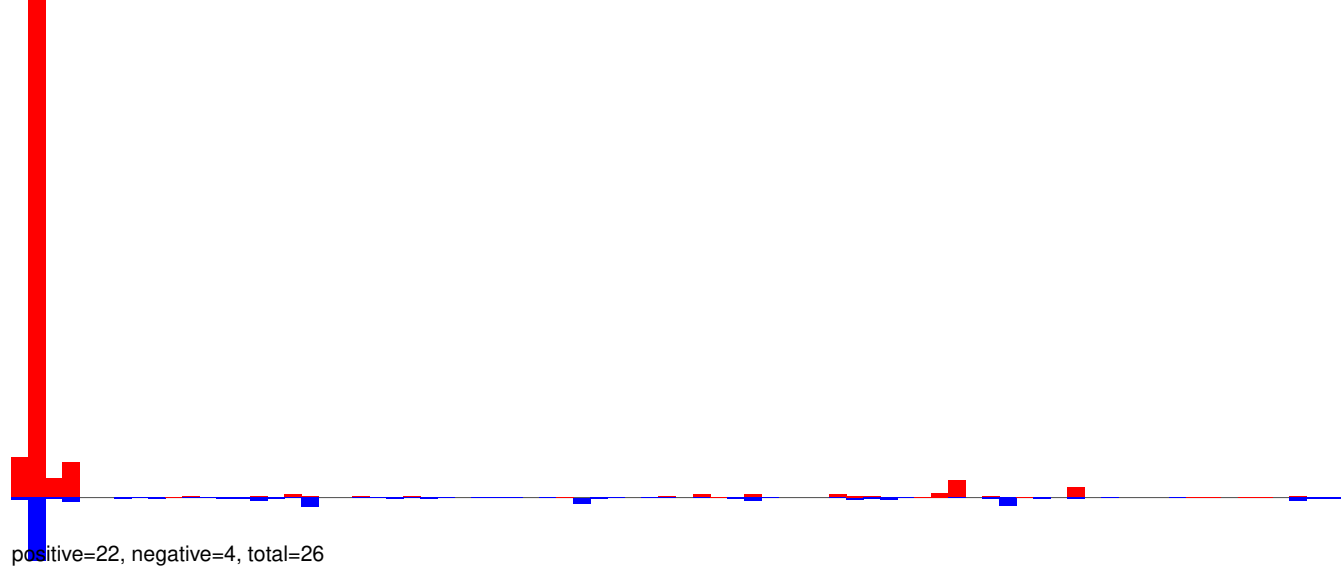

AeAeg_Aag2_R3D1_r123_ZA.24_35.rep

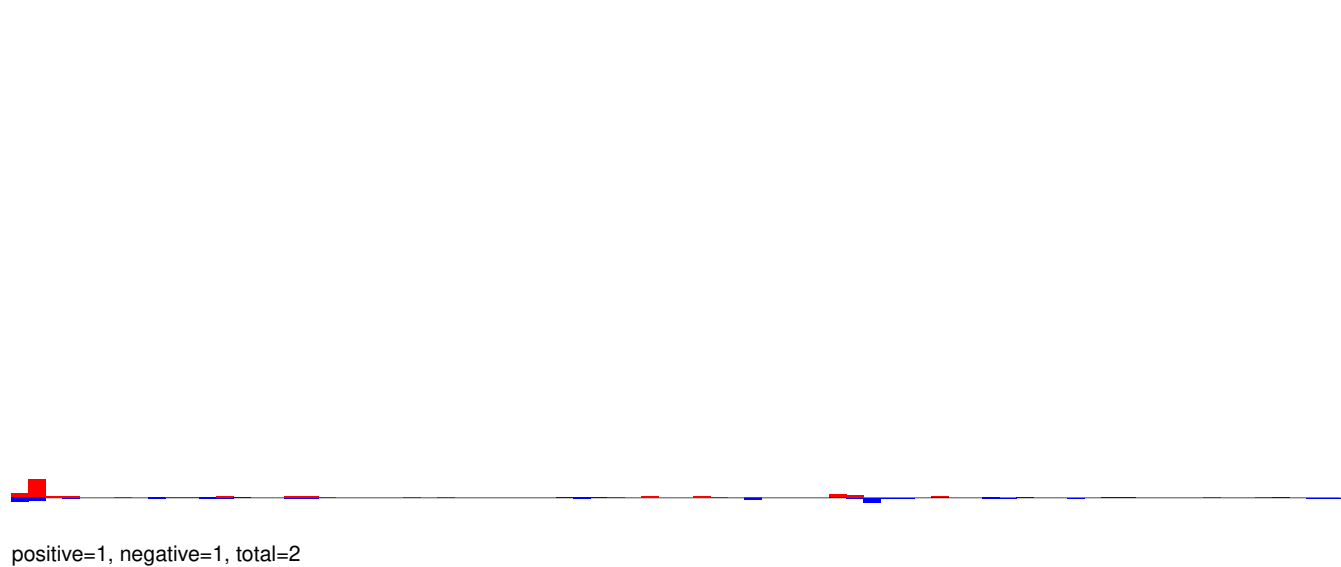

AeAeg_Aag2_R3D1_r123_ZA.rep

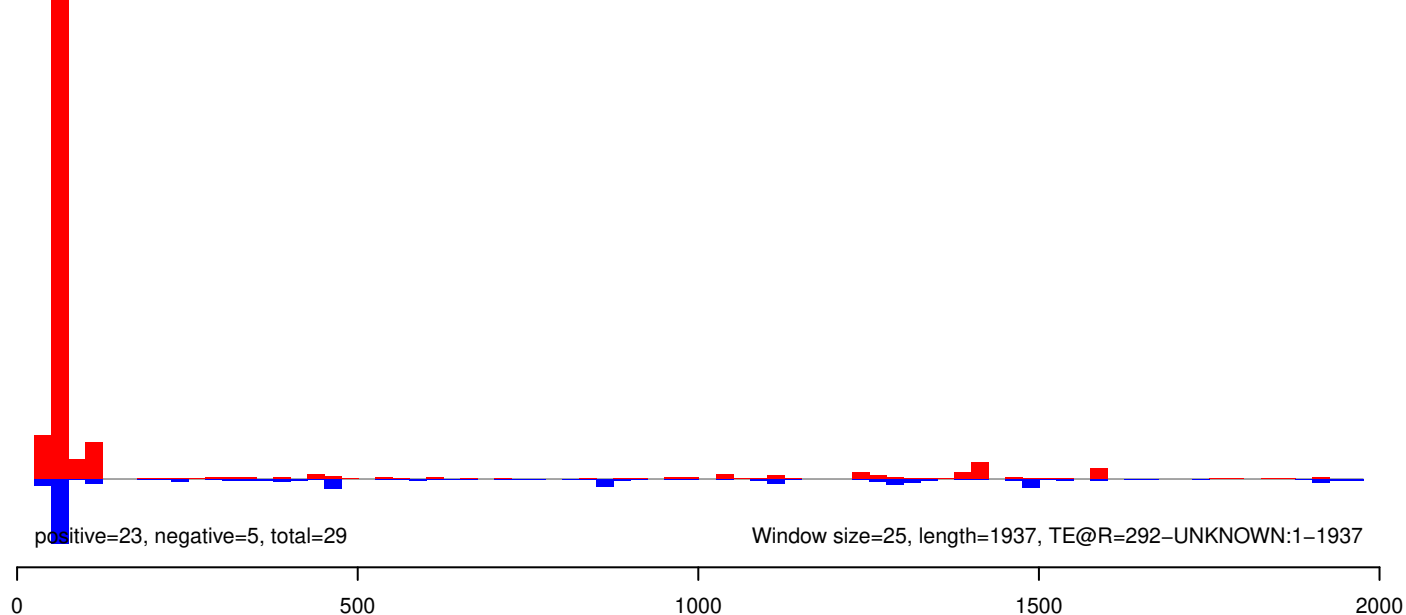

AeAeg_Aag2_R3D1_r123_ZA.18_23.rep



AeAeg_Aag2_R3D1_r123_ZA.24_35.rep

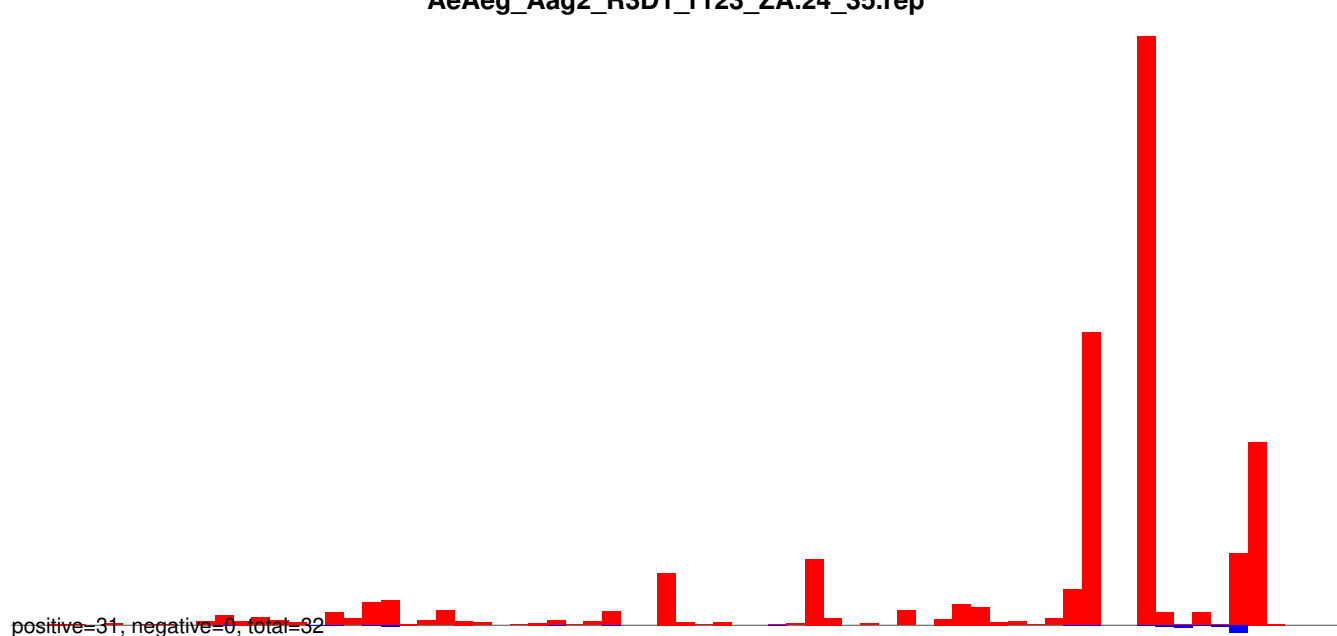

AeAeg_Aag2_R3D1_r123_ZA.rep

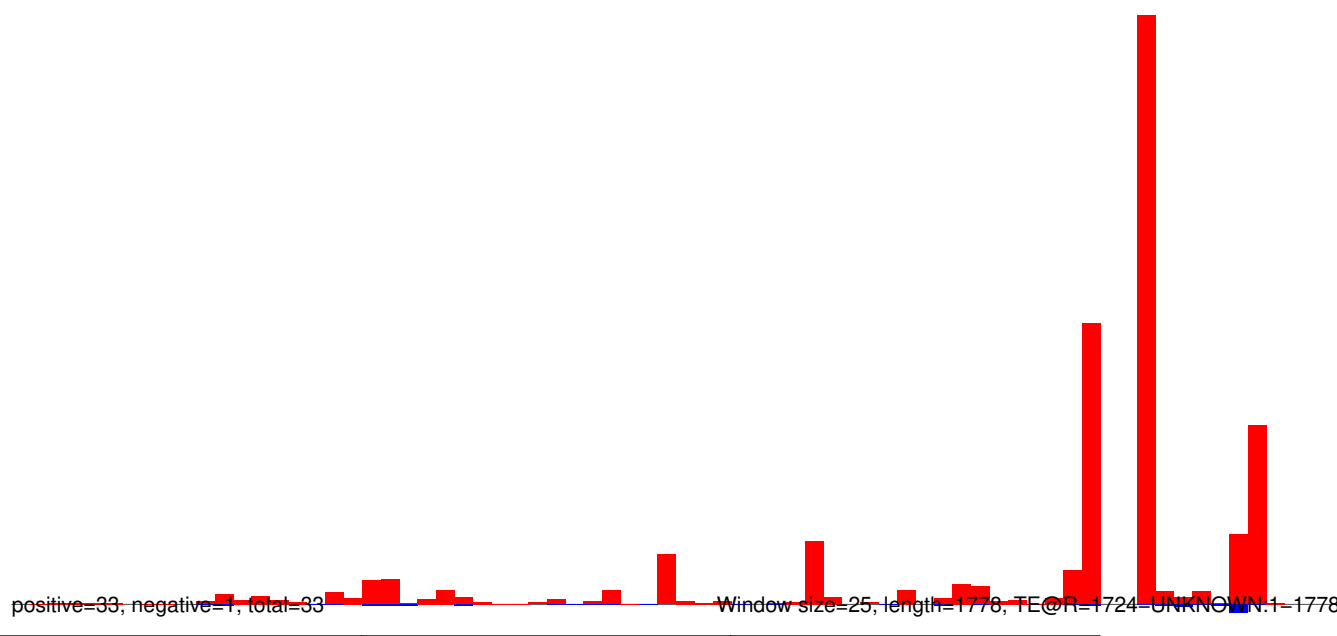

AeAeg_Aag2_R3D1_r123_ZA.18_23.rep

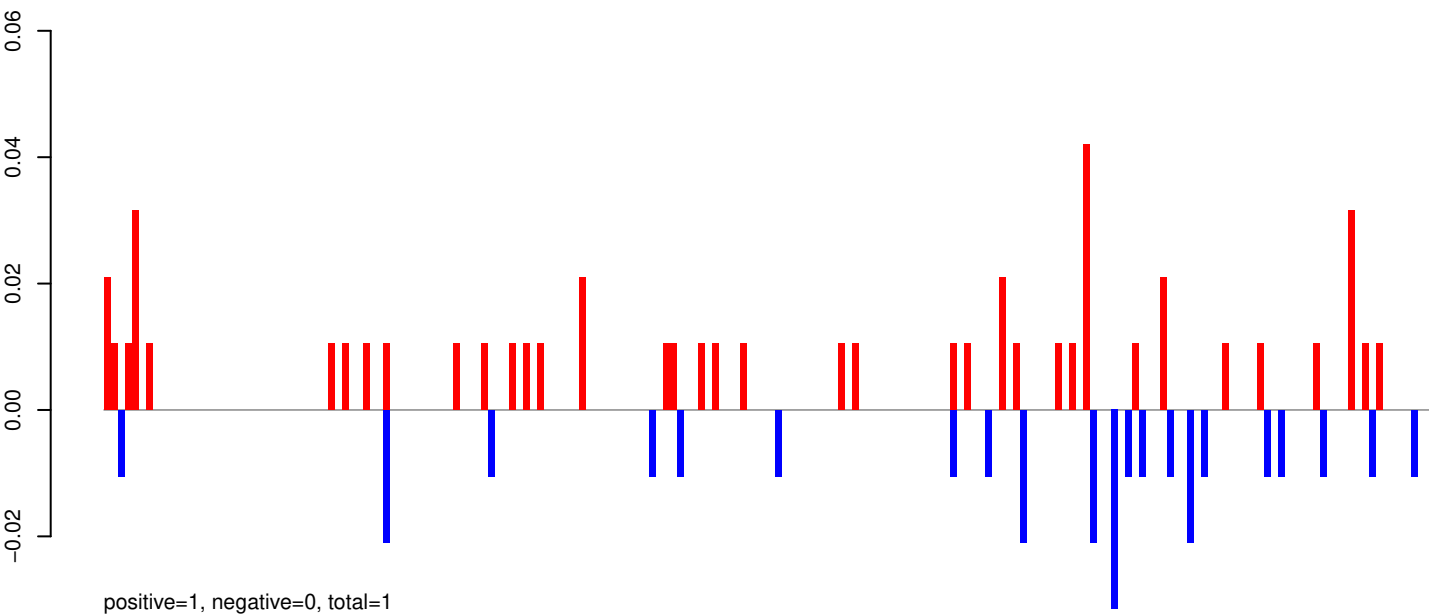

AeAeg_Aag2_R3D1_r123_ZA.24_35.rep

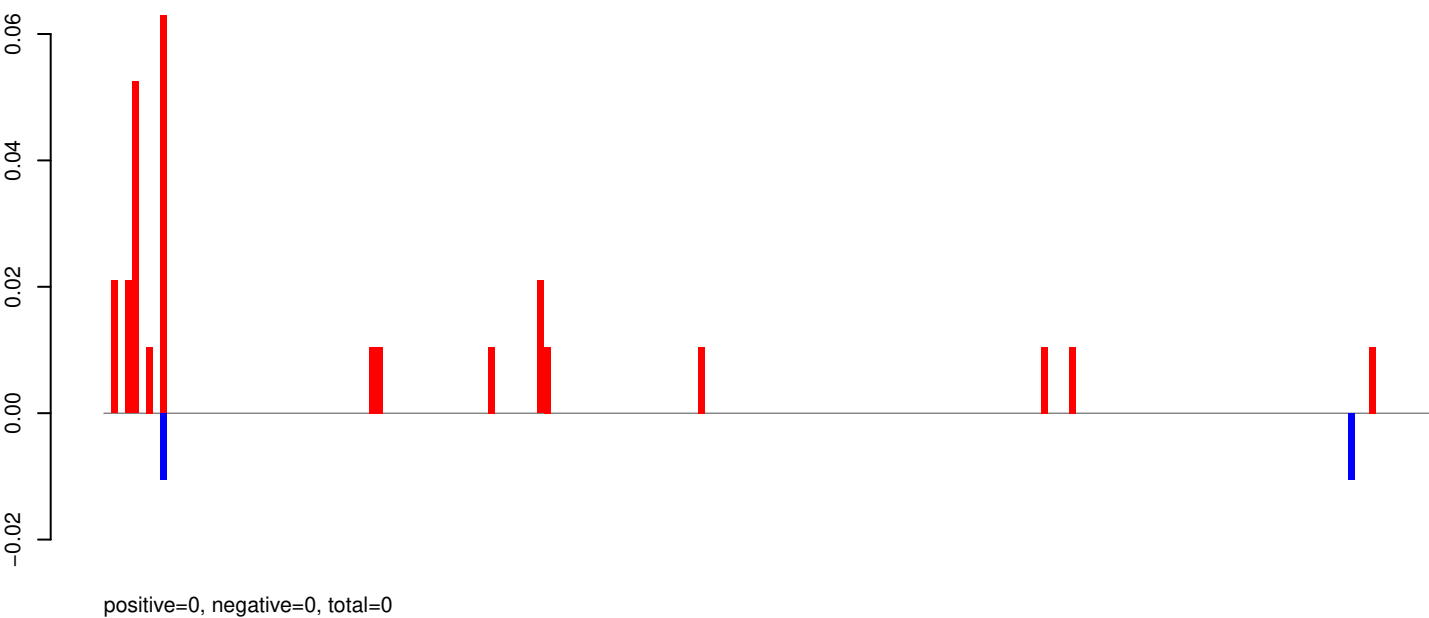

AeAeg_Aag2_R3D1_r123_ZA.rep

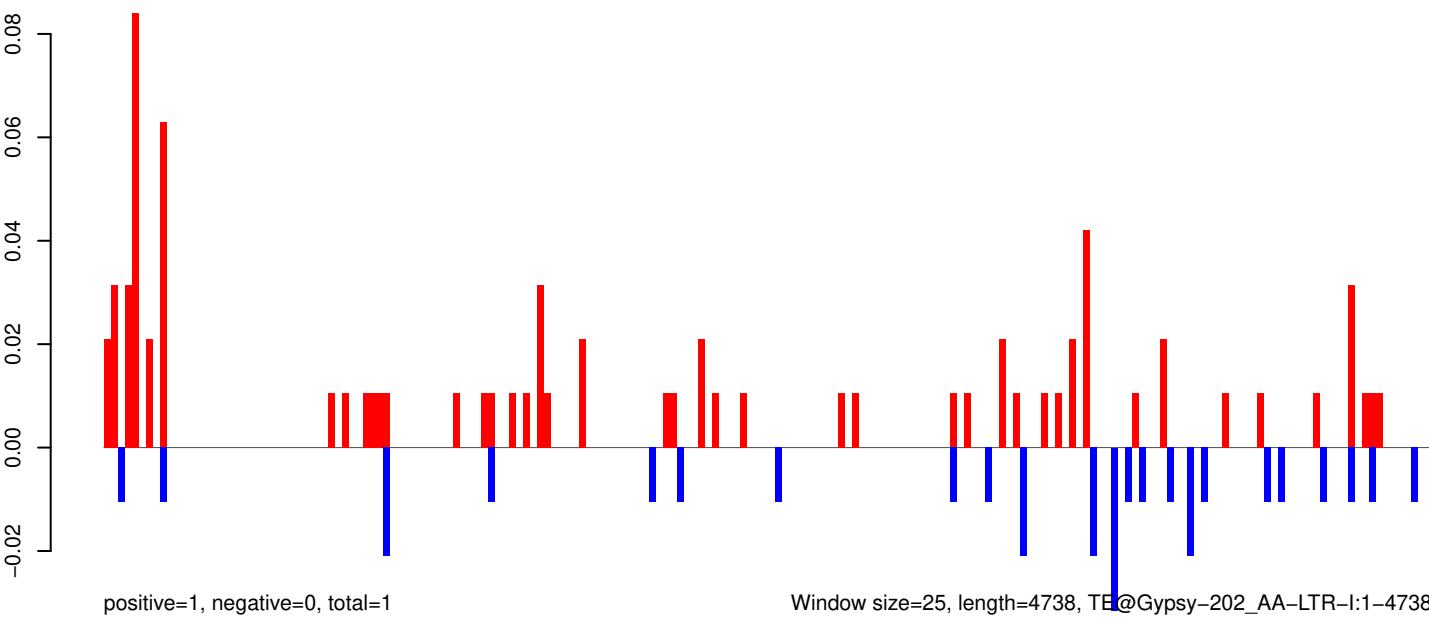

AeAeg_Aag2_R3D1_r123_ZA.18_23.rep

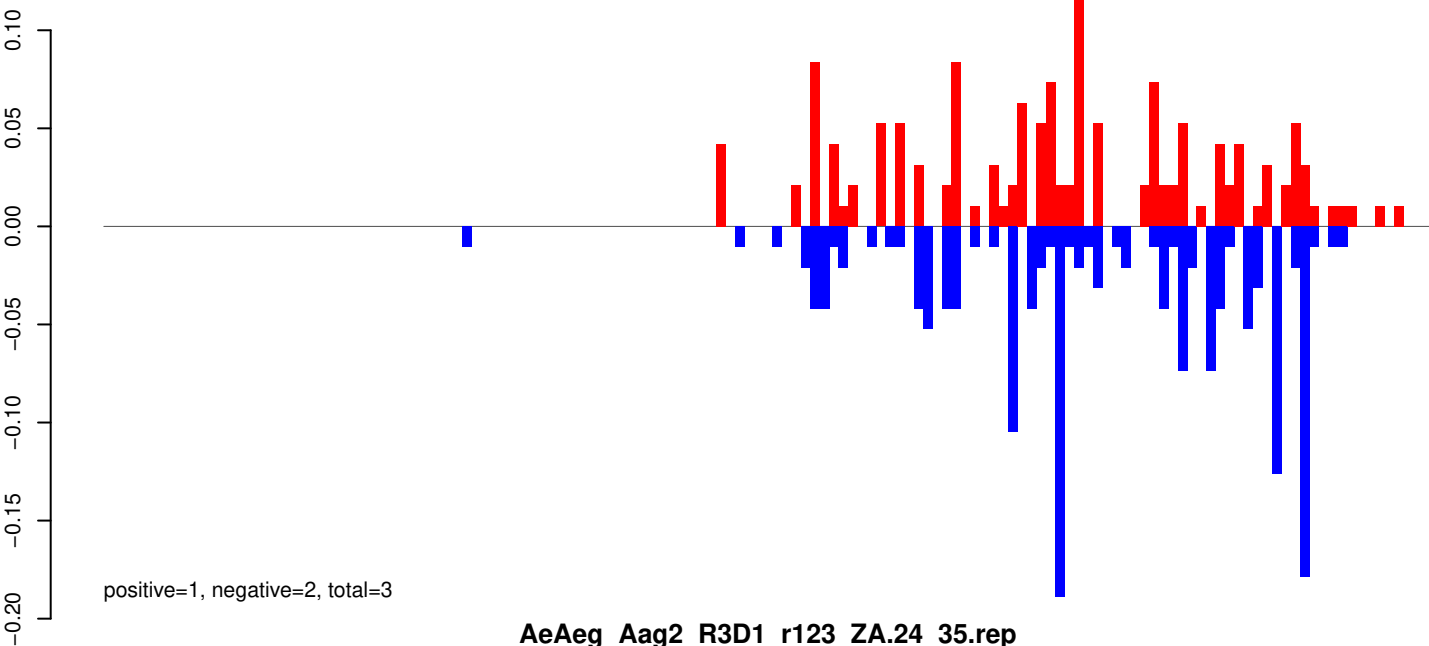

AeAeg_Aag2_R3D1_r123_ZA.24_35.rep

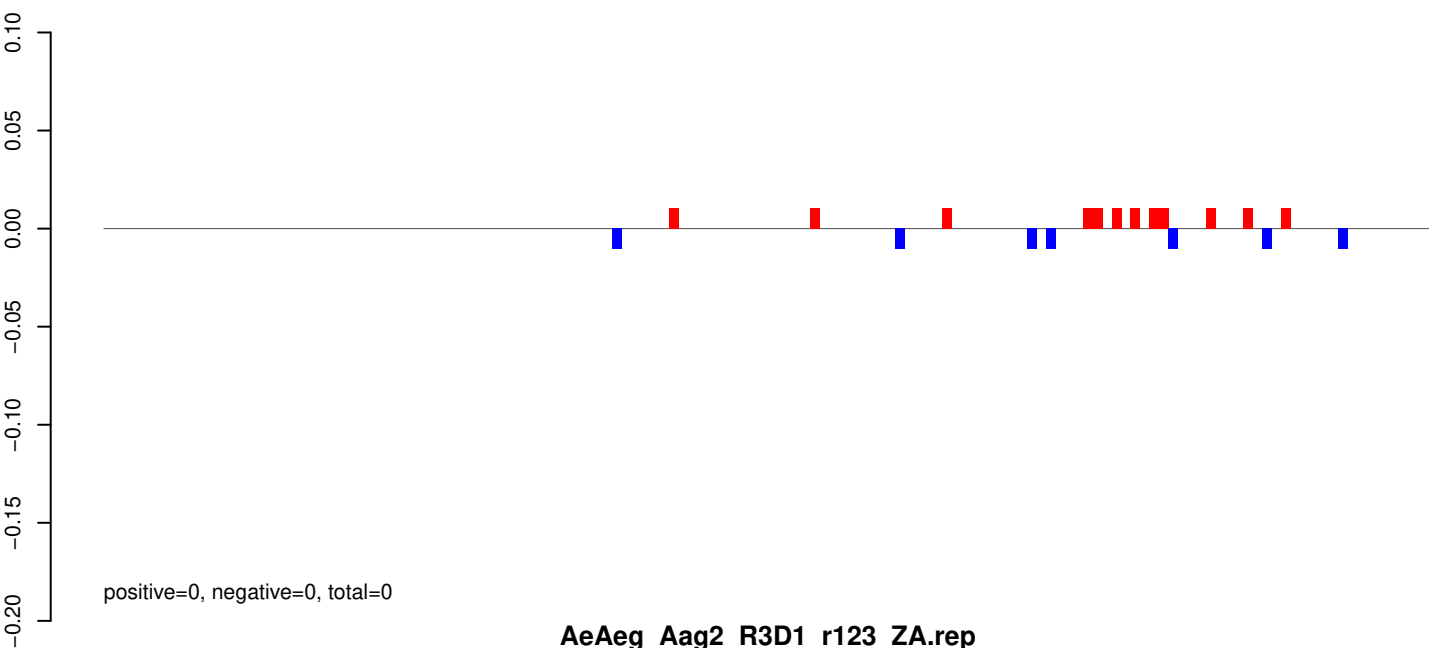

AeAeg_Aag2_R3D1_r123_ZA.rep

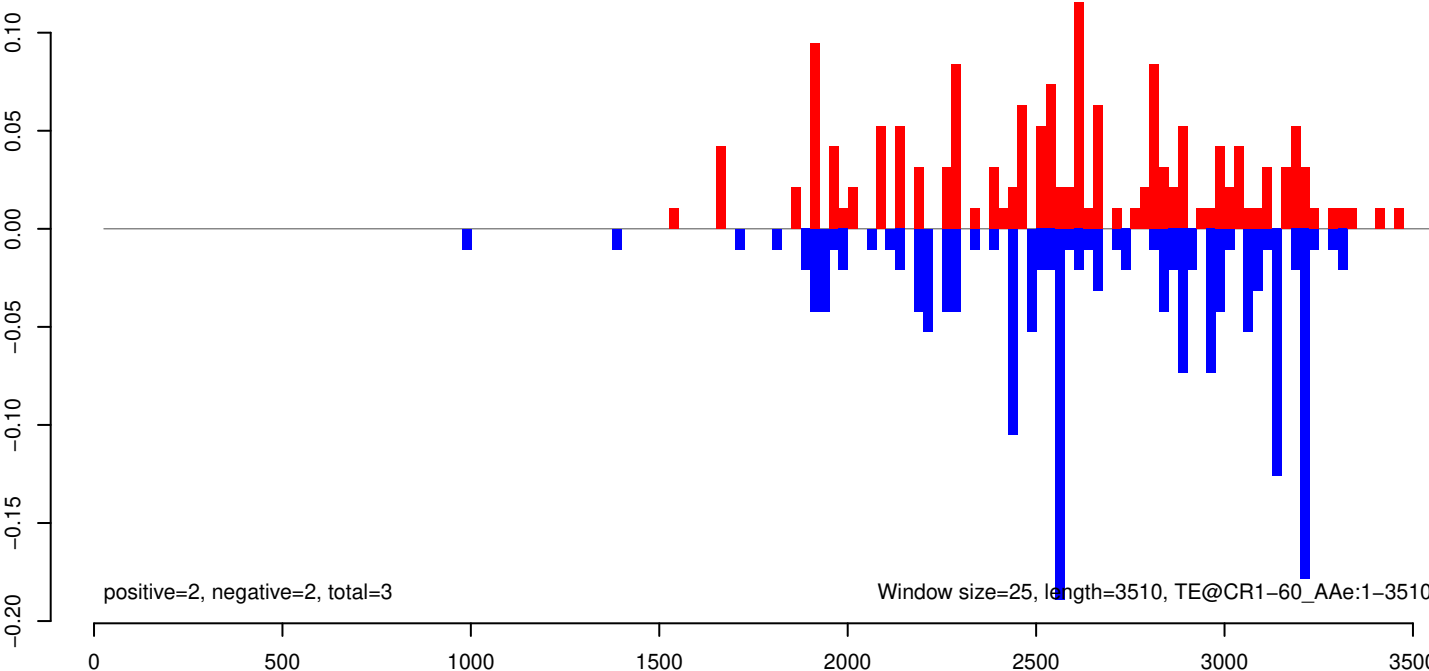

AeAeg_Aag2_R3D1_r123_ZA.18_23.rep

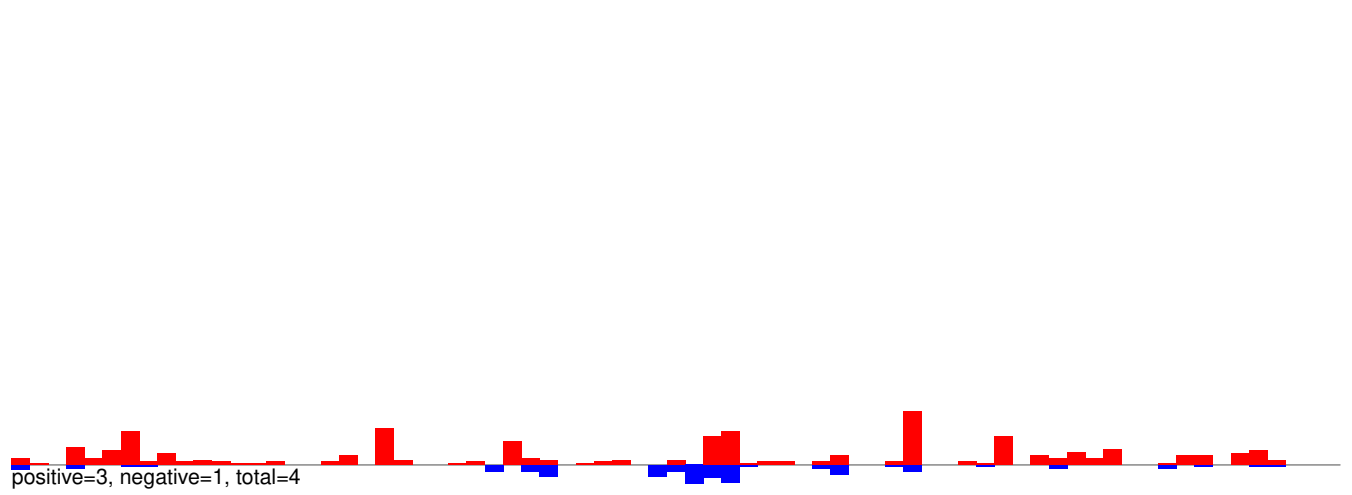

AeAeg_Aag2_R3D1_r123_ZA.24_35.rep

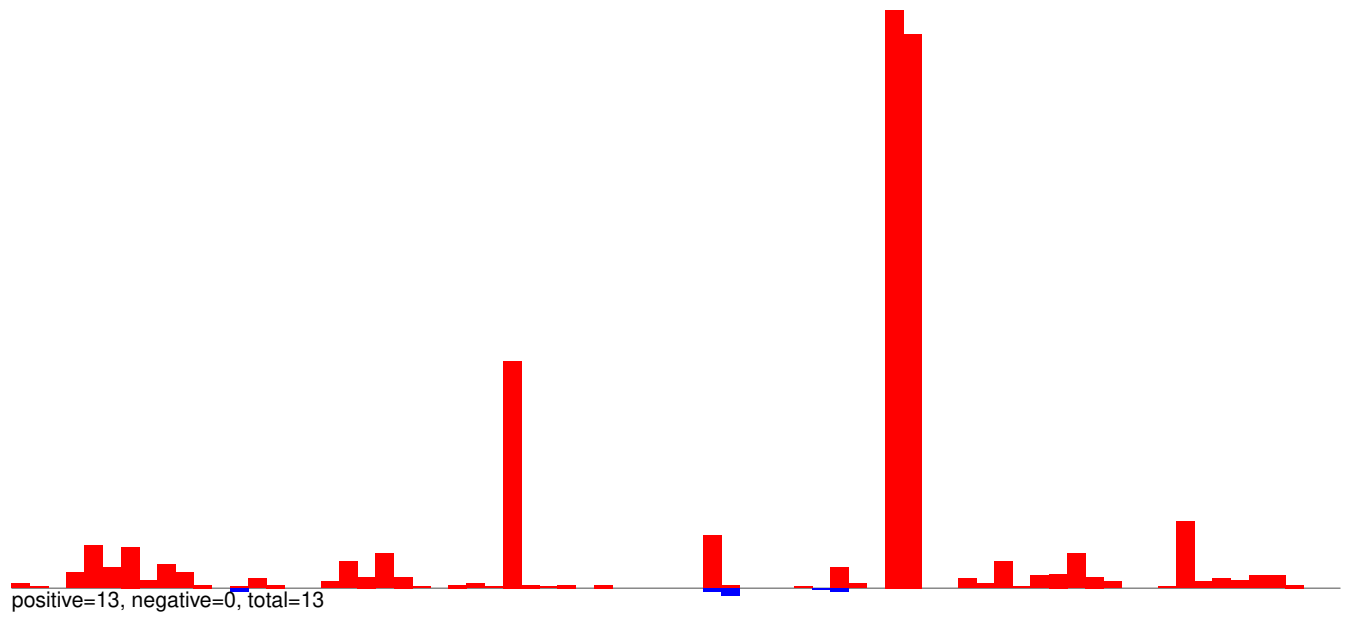

AeAeg_Aag2_R3D1_r123_ZA.rep

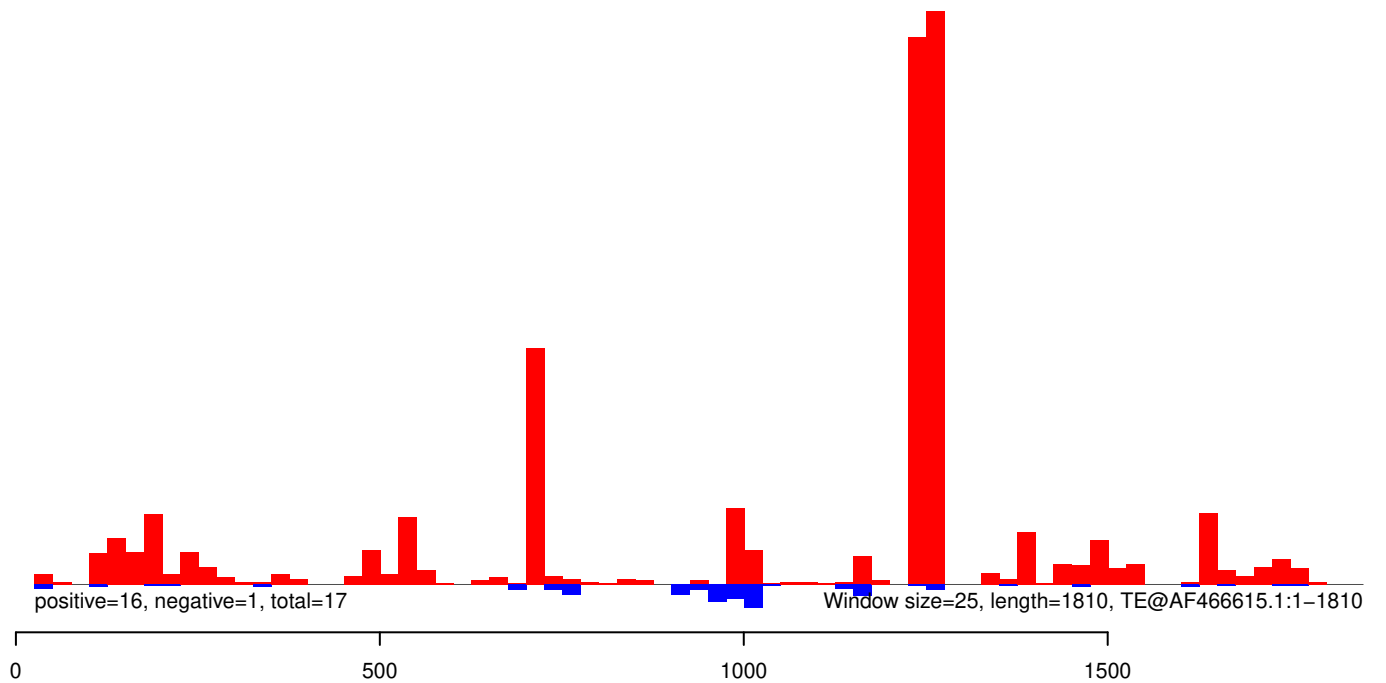

AeAeg_Aag2_R3D1_r123_ZA.18_23.rep

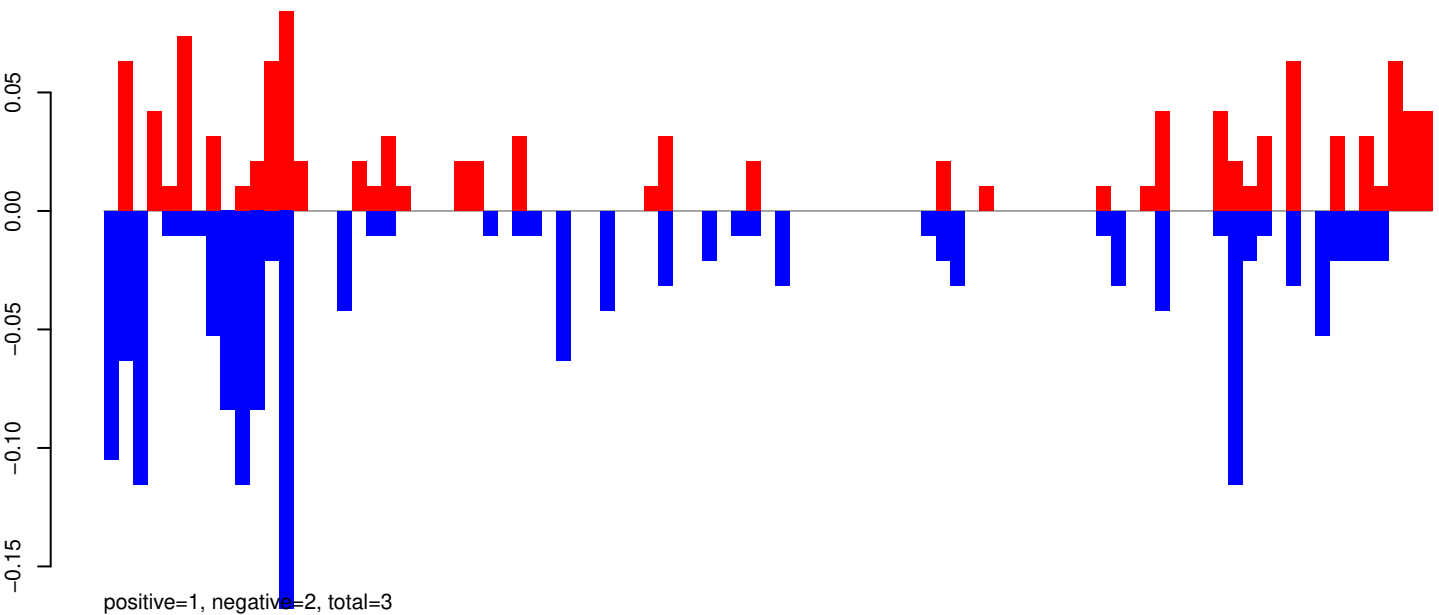

AeAeg_Aag2_R3D1_r123_ZA.24_35.rep

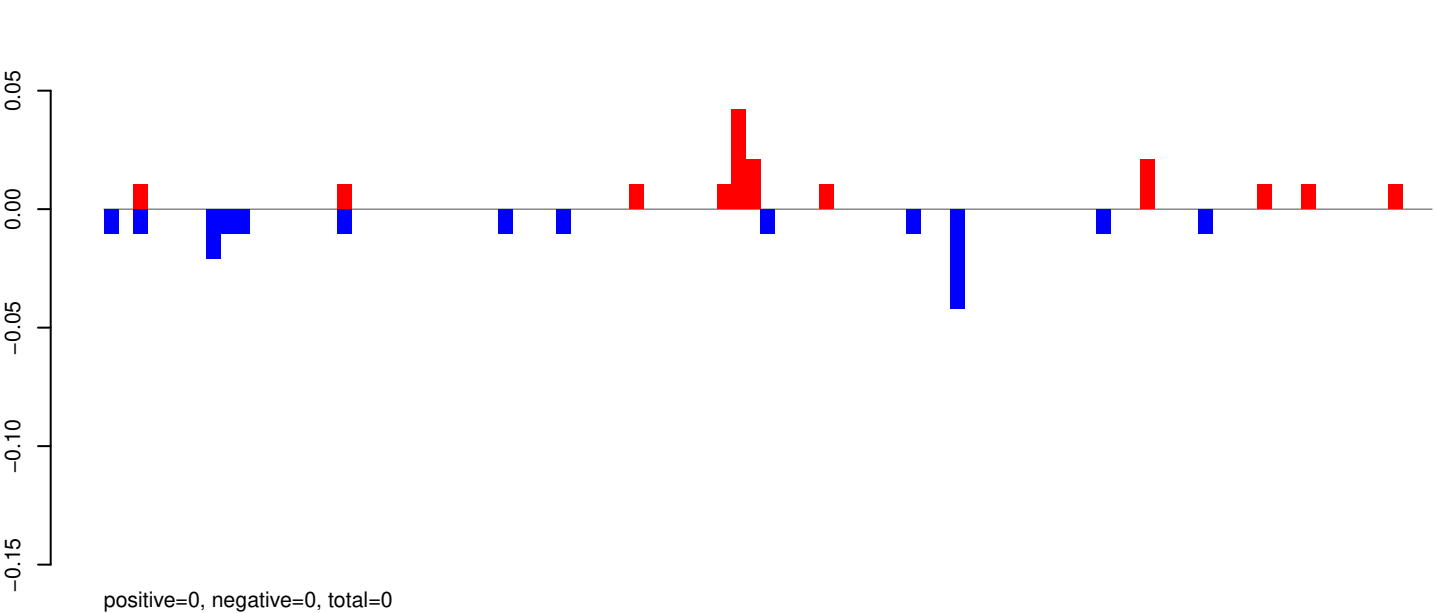

AeAeg_Aag2_R3D1_r123_ZA.rep

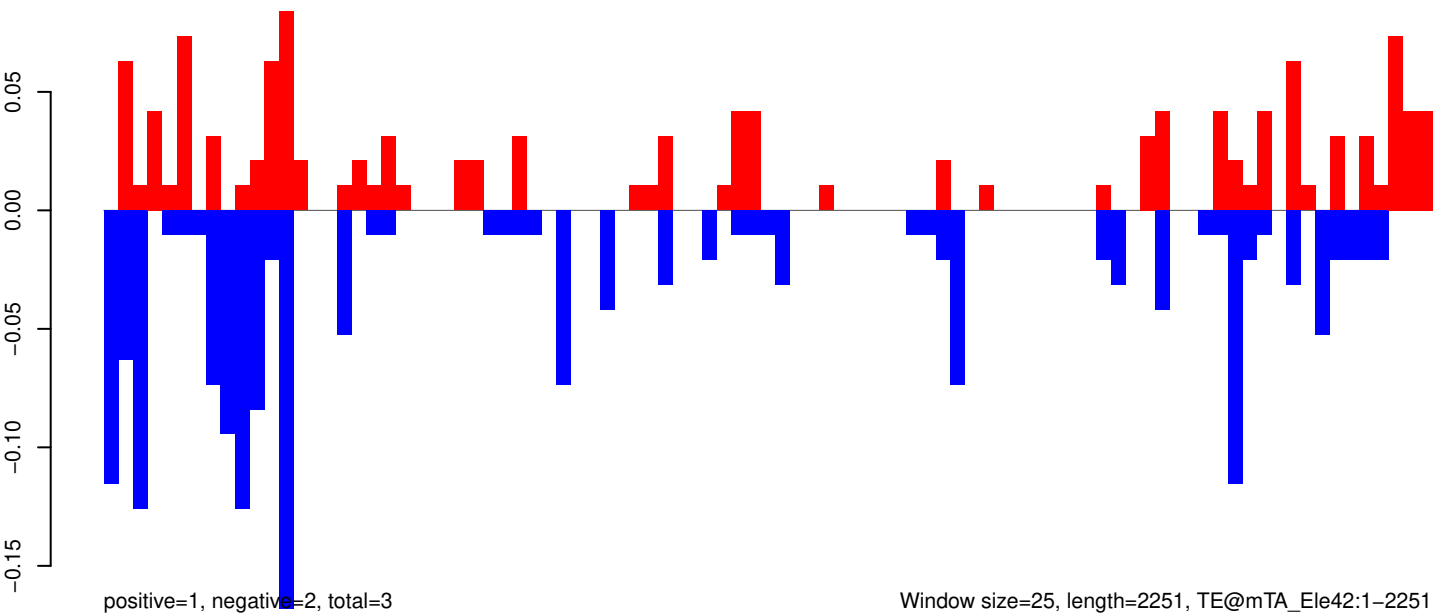

Window size=25, length=2251, TE@mTA_Ele42:1-2251

AeAeg_Aag2_R3D1_r123_ZA.18_23.rep

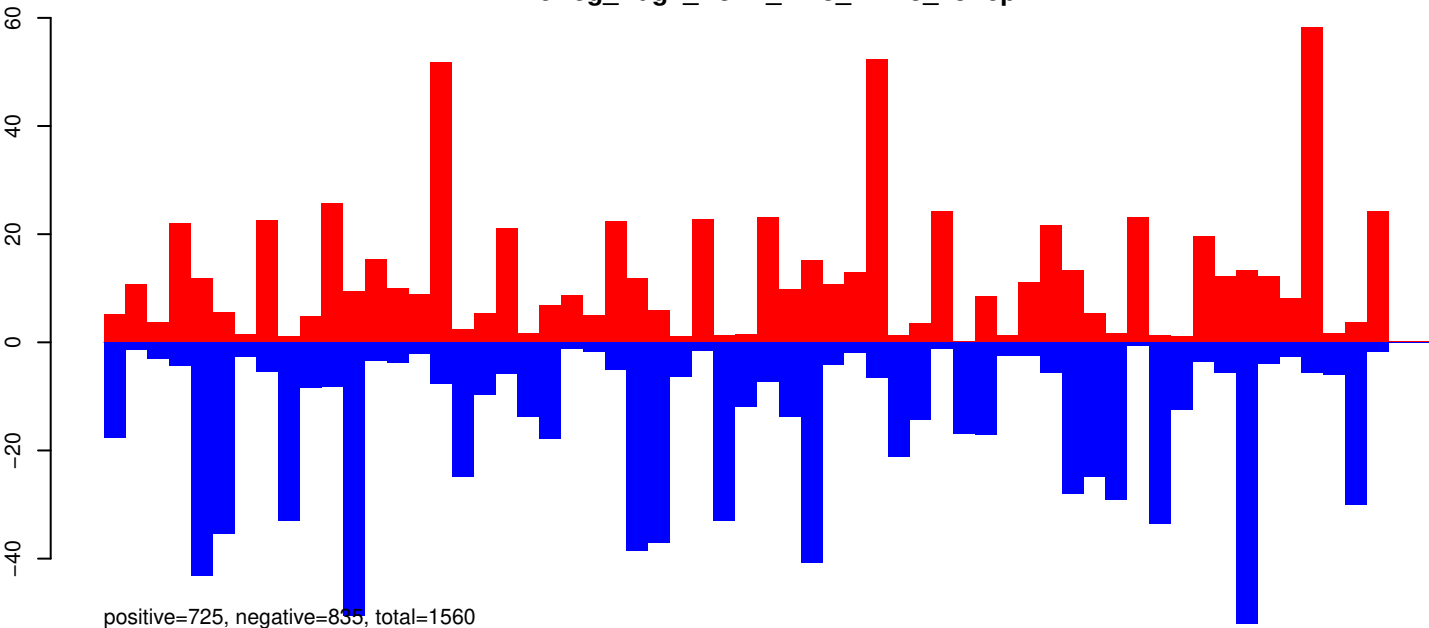

AeAeg_Aag2_R3D1_r123_ZA.24_35.rep

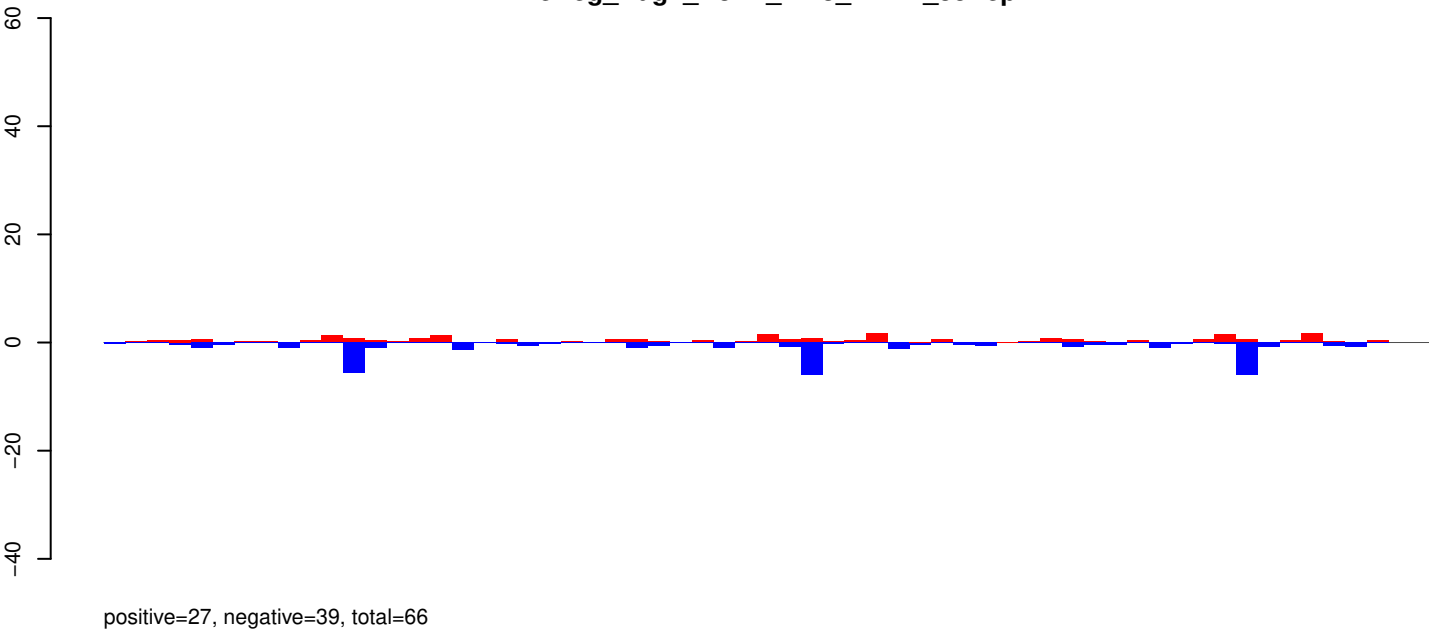

AeAeg_Aag2_R3D1_r123_ZA.rep

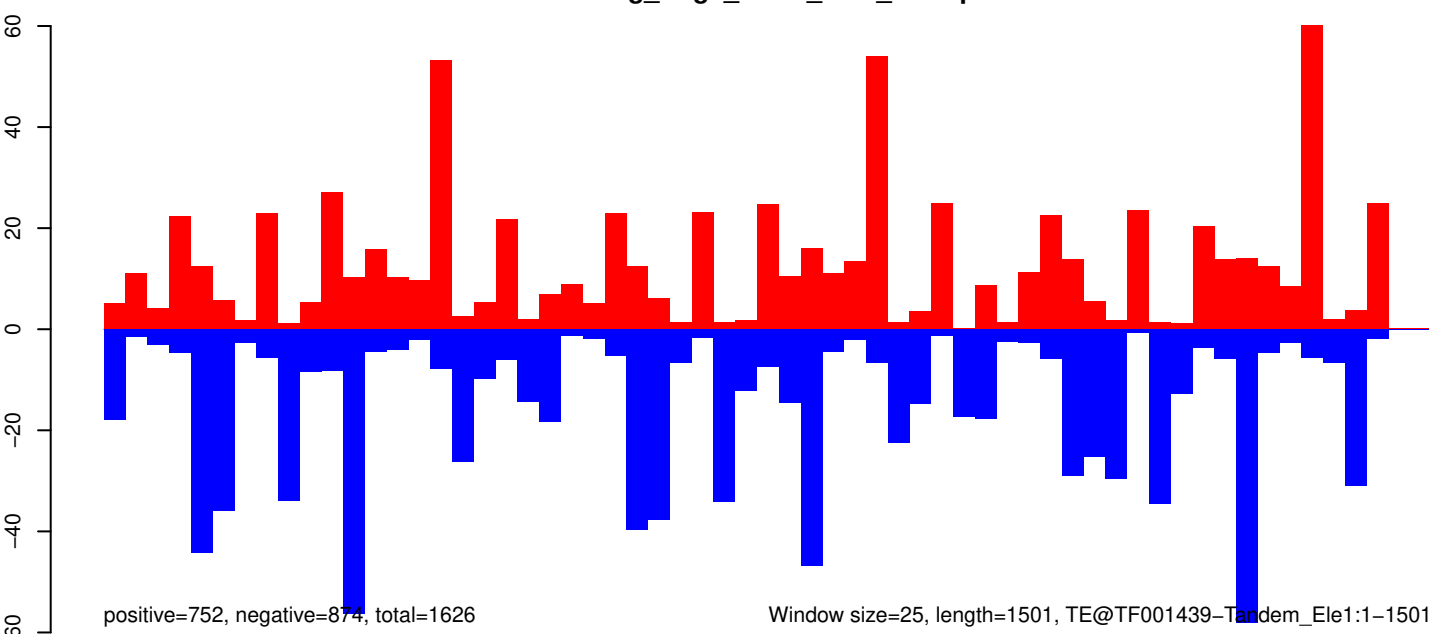

AeAeg_Aag2_R3D1_r123_ZA.18_23.rep

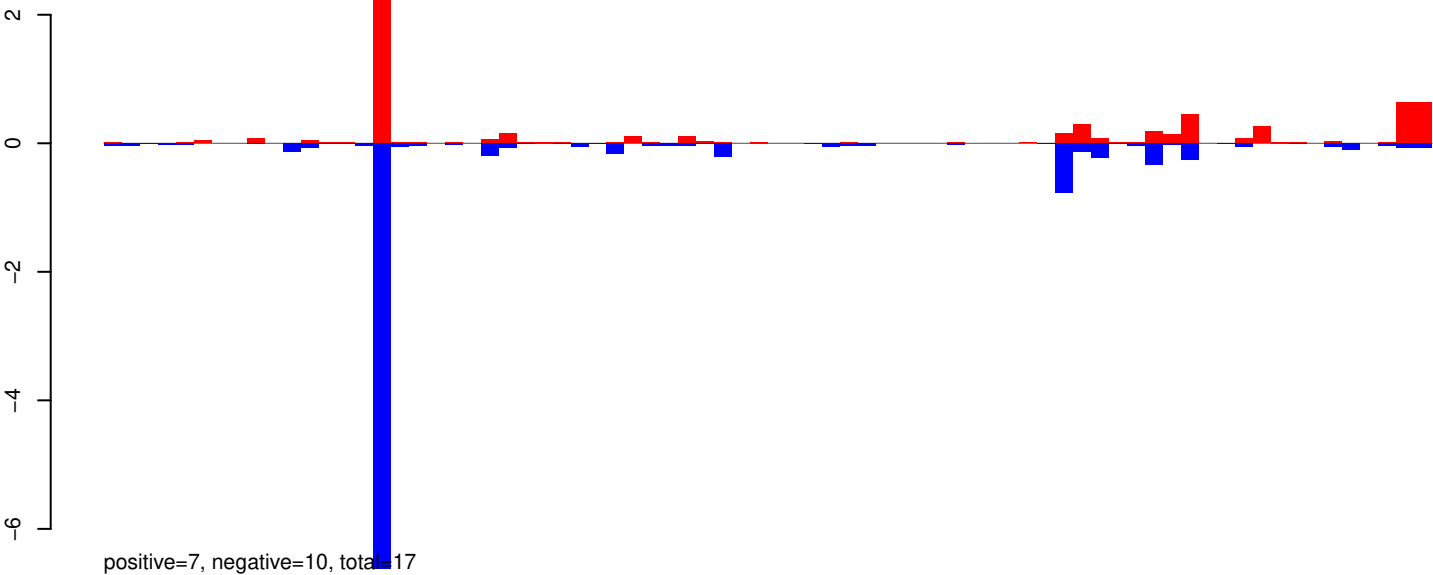

AeAeg_Aag2_R3D1_r123_ZA.24_35.rep

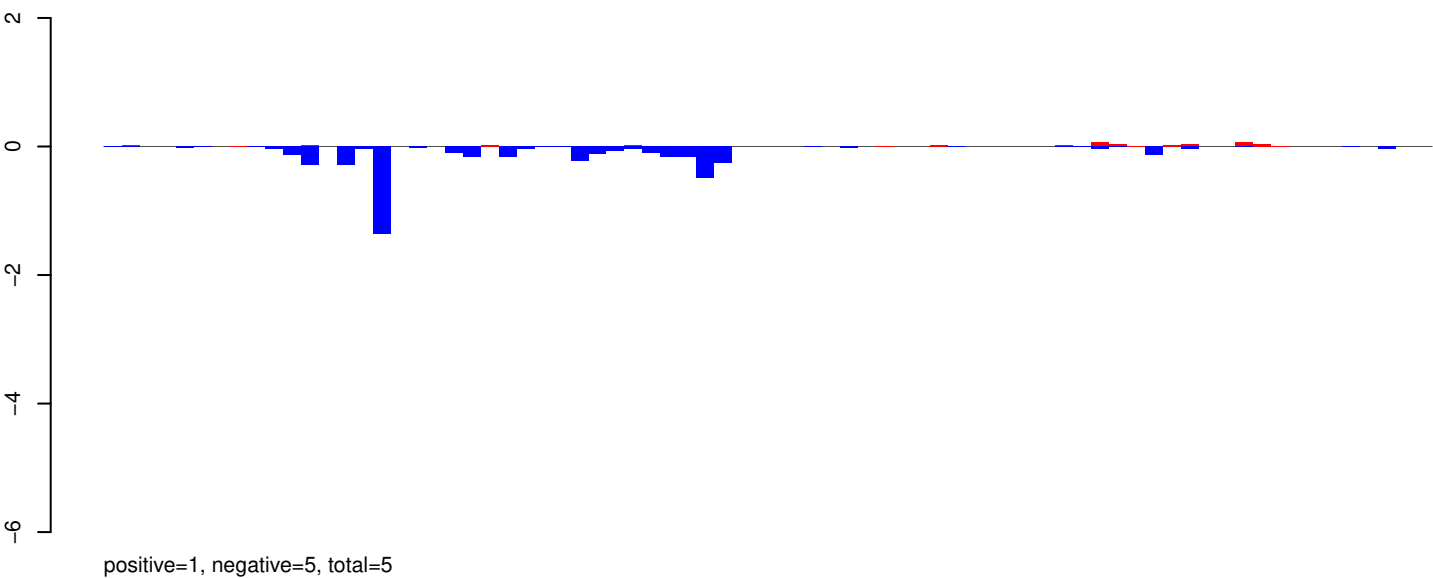

AeAeg_Aag2_R3D1_r123_ZA.rep

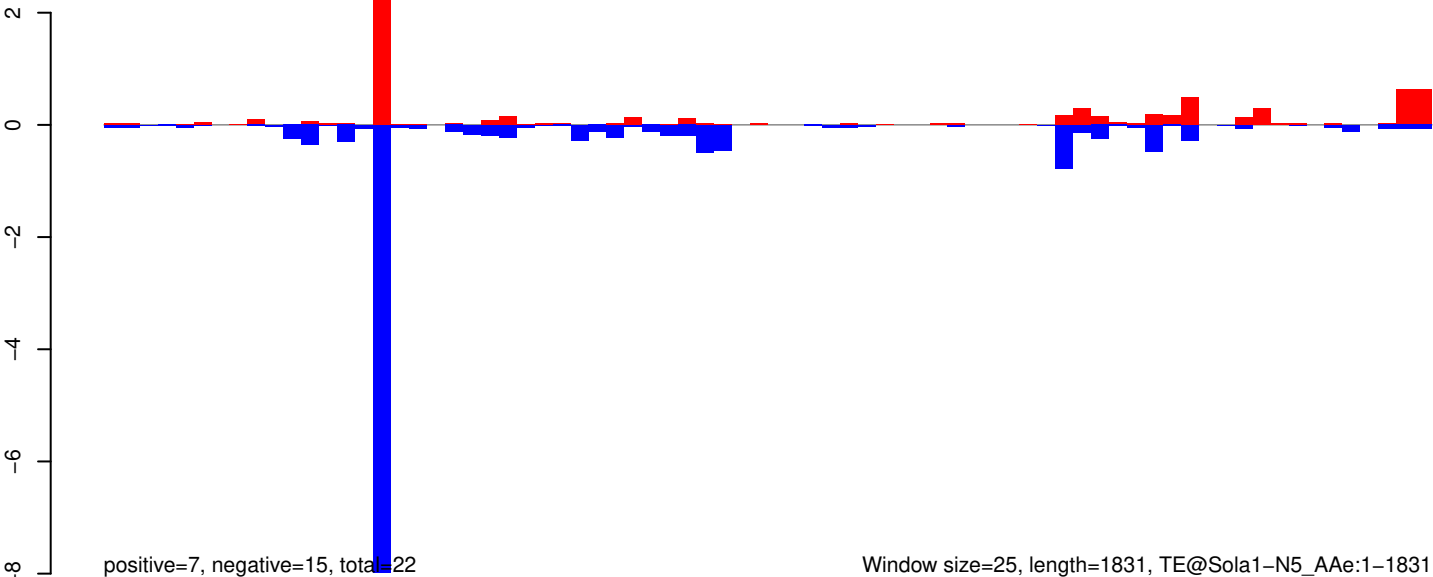

Window size=25, length=1831, TE@Sola1-N5_AAg:1-1831

AeAeg_Aag2_R3D1_r123_ZA.18_23.rep

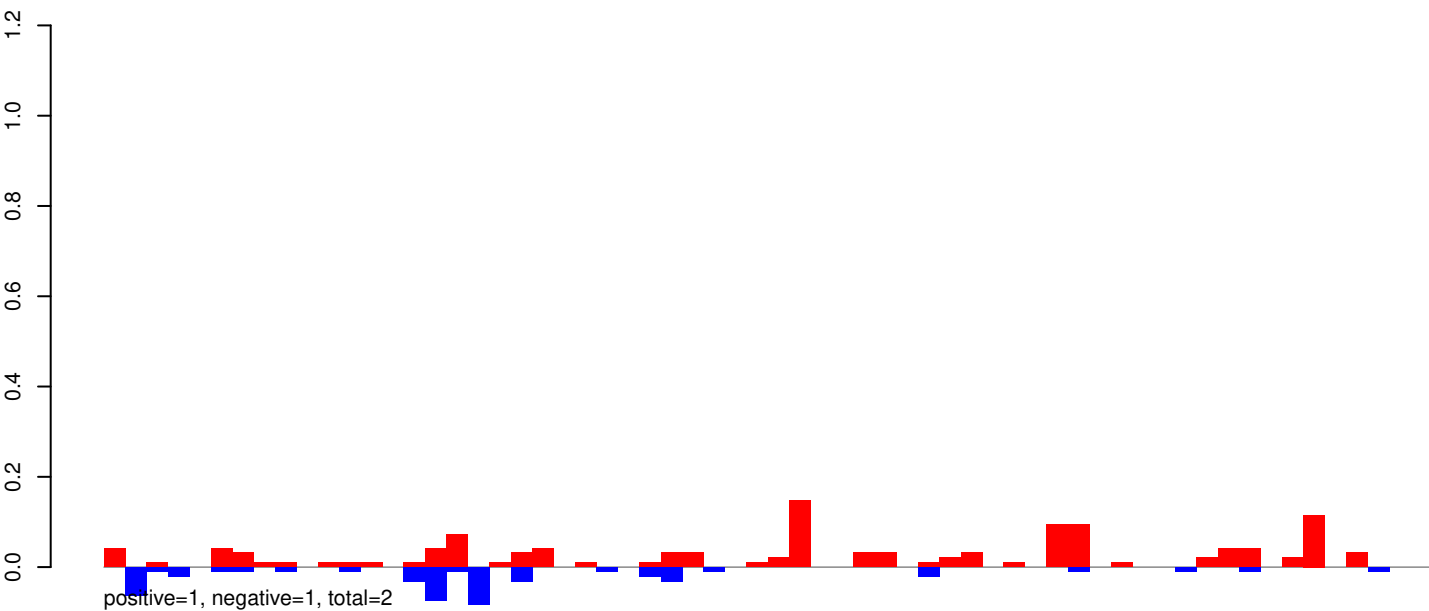

AeAeg_Aag2_R3D1_r123_ZA.24_35.rep

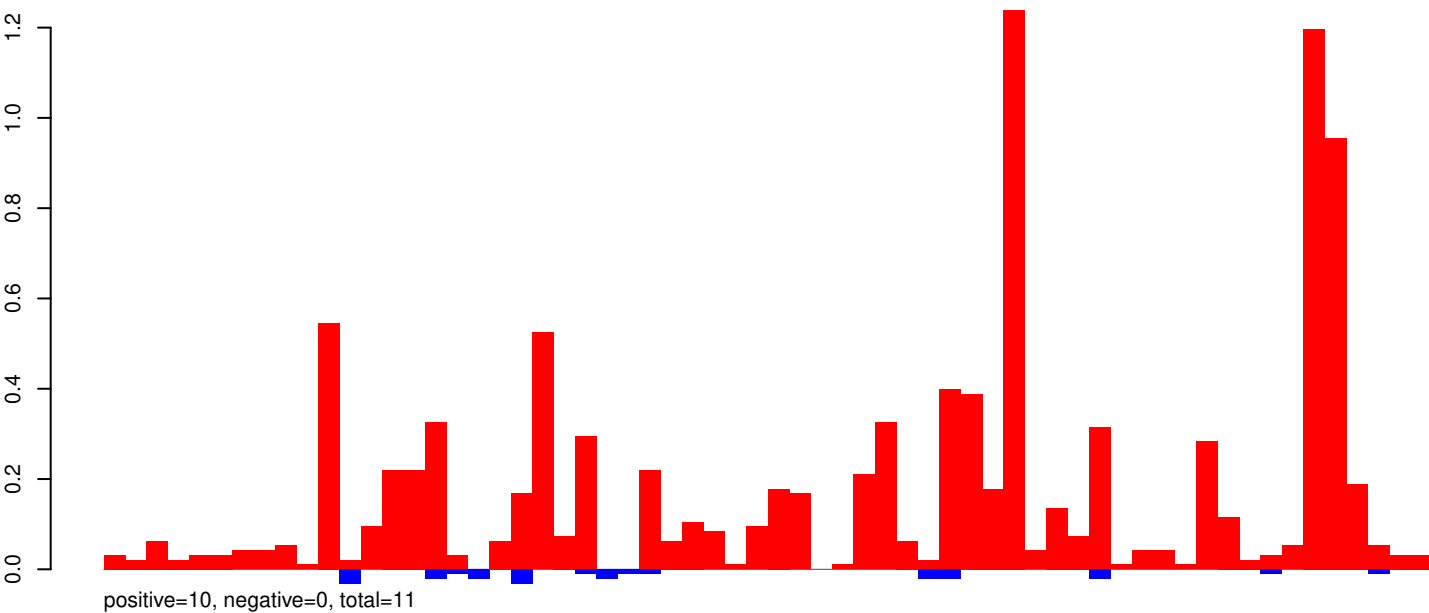

AeAeg_Aag2_R3D1_r123_ZA.rep

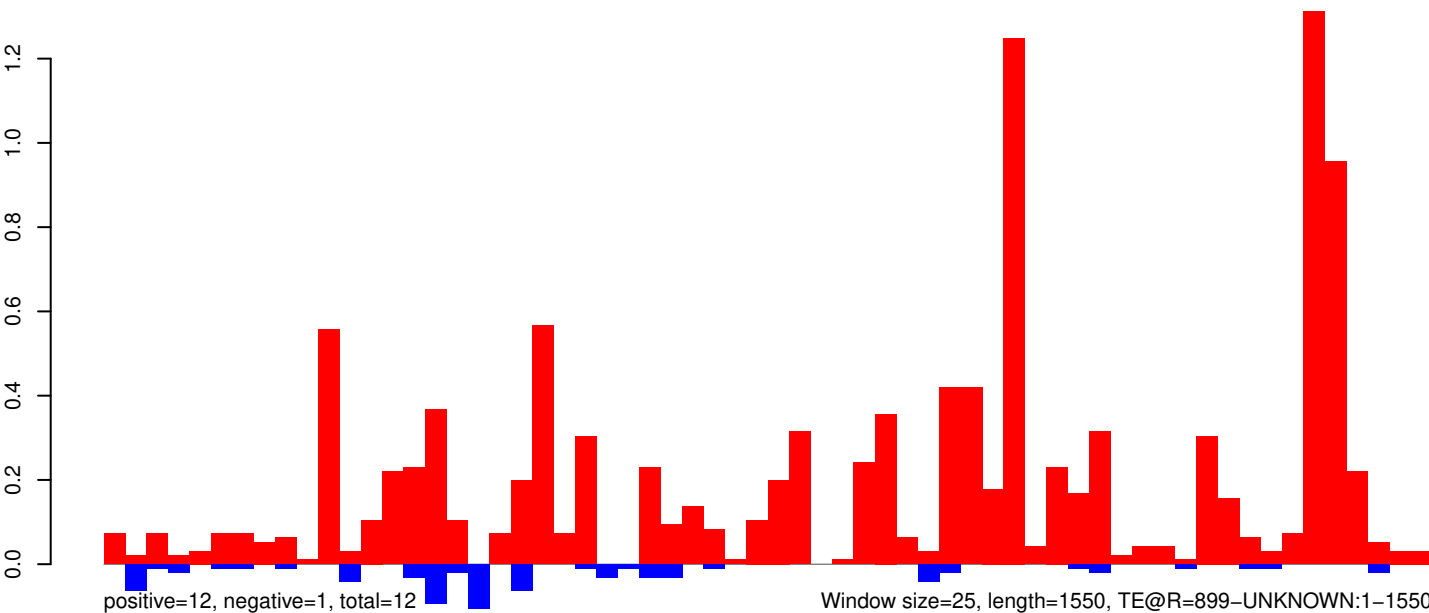

AeAeg_Aag2_R3D1_r123_ZA.18_23.rep

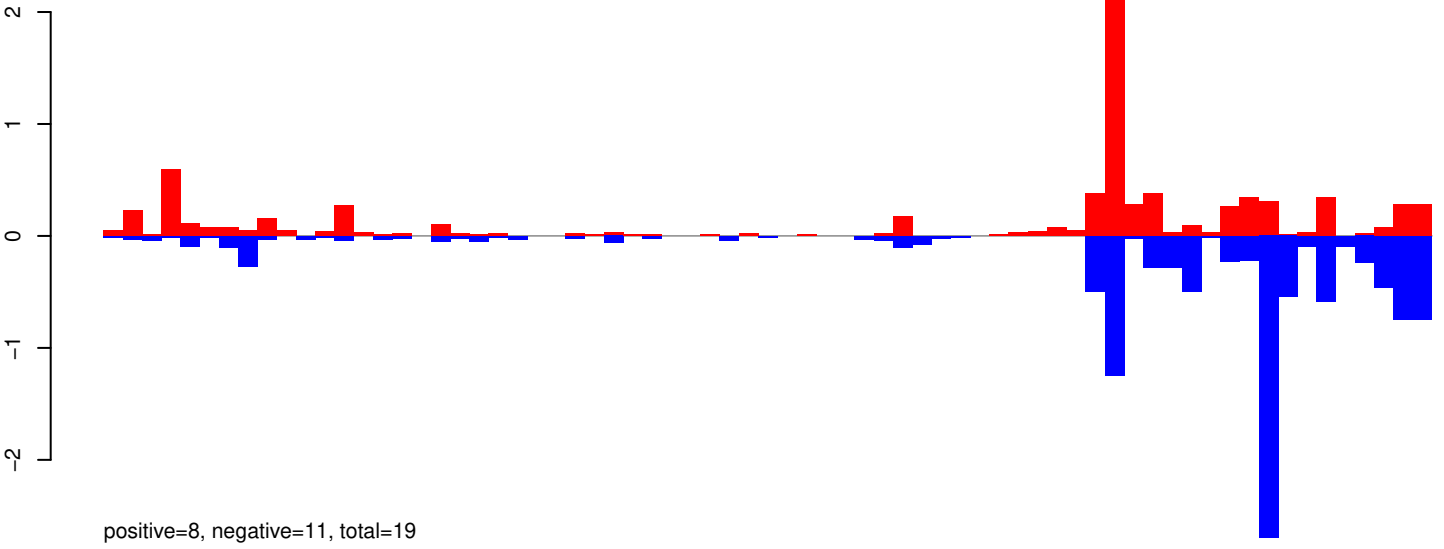

AeAeg_Aag2_R3D1_r123_ZA.24_35.rep

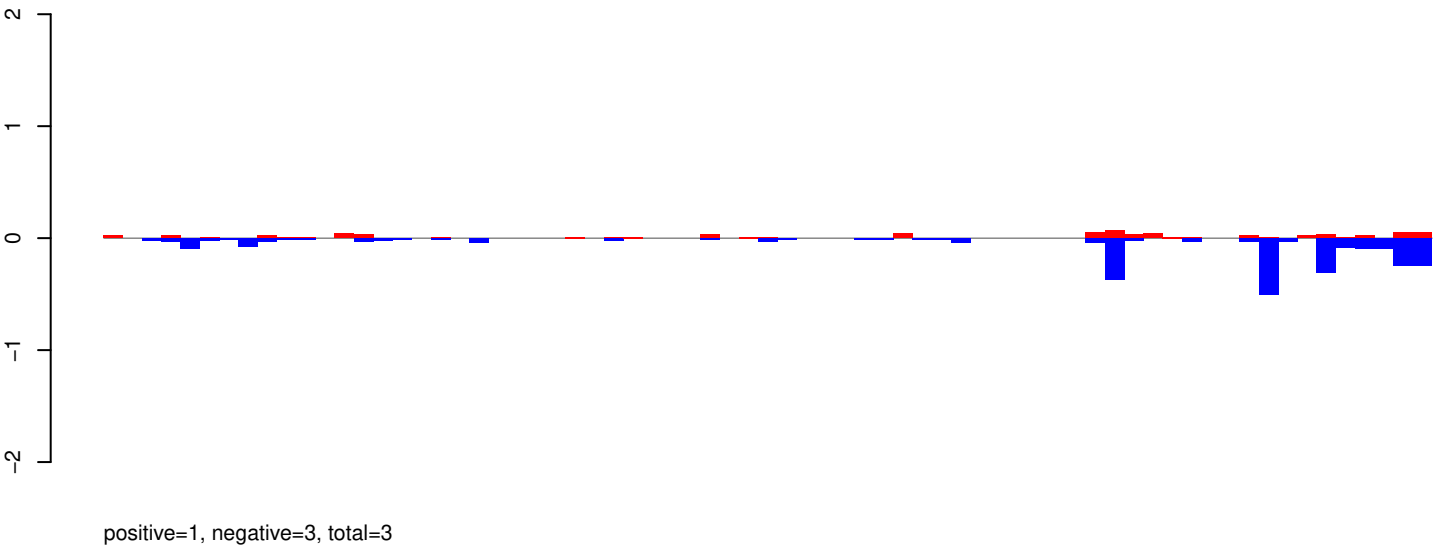

AeAeg_Aag2_R3D1_r123_ZA.rep

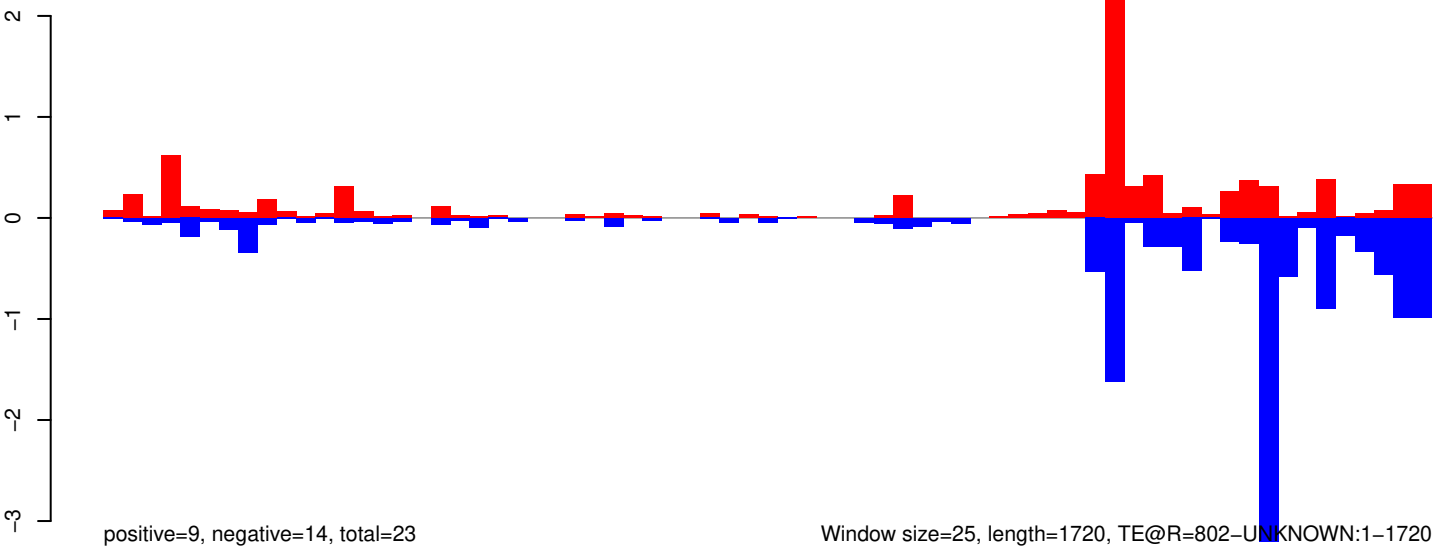

Window size=25, length=1720, TE@R=802-UNKNOWN:1-1720

0 500 1000 1500

AeAeg_Aag2_R3D1_r123_ZA.18_23.rep

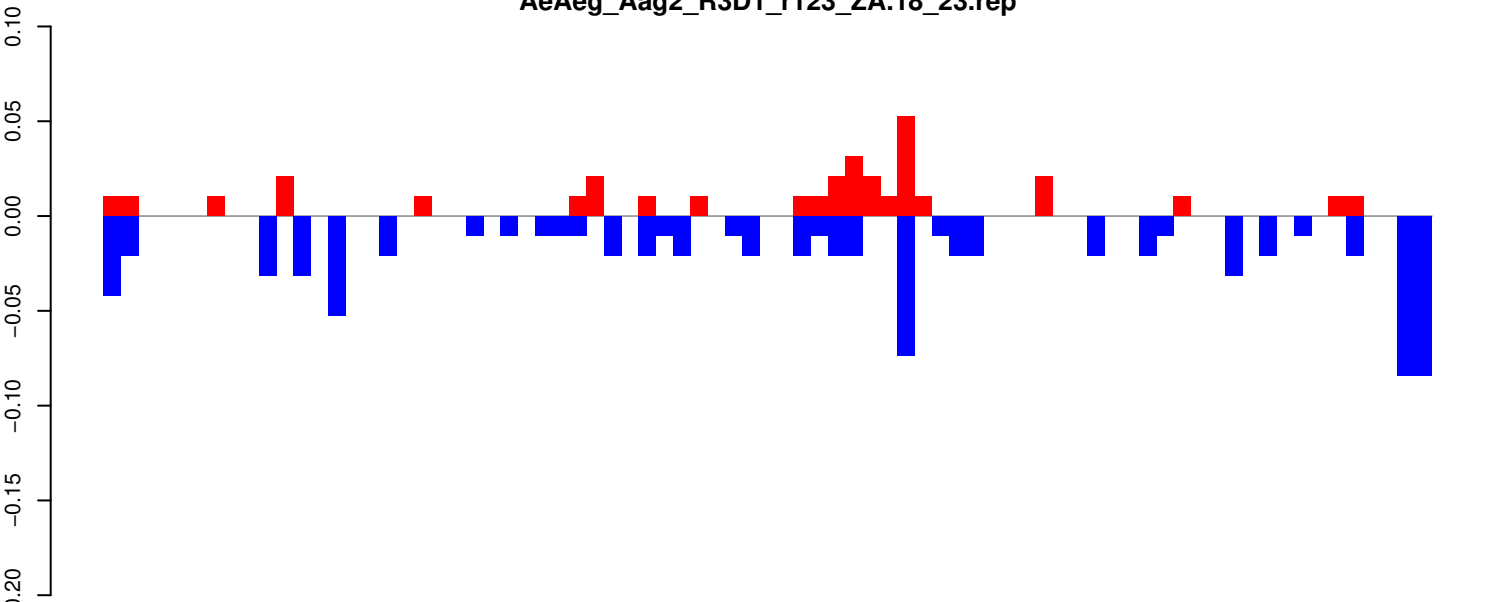

AeAeg_Aag2_R3D1_r123_ZA.24_35.rep

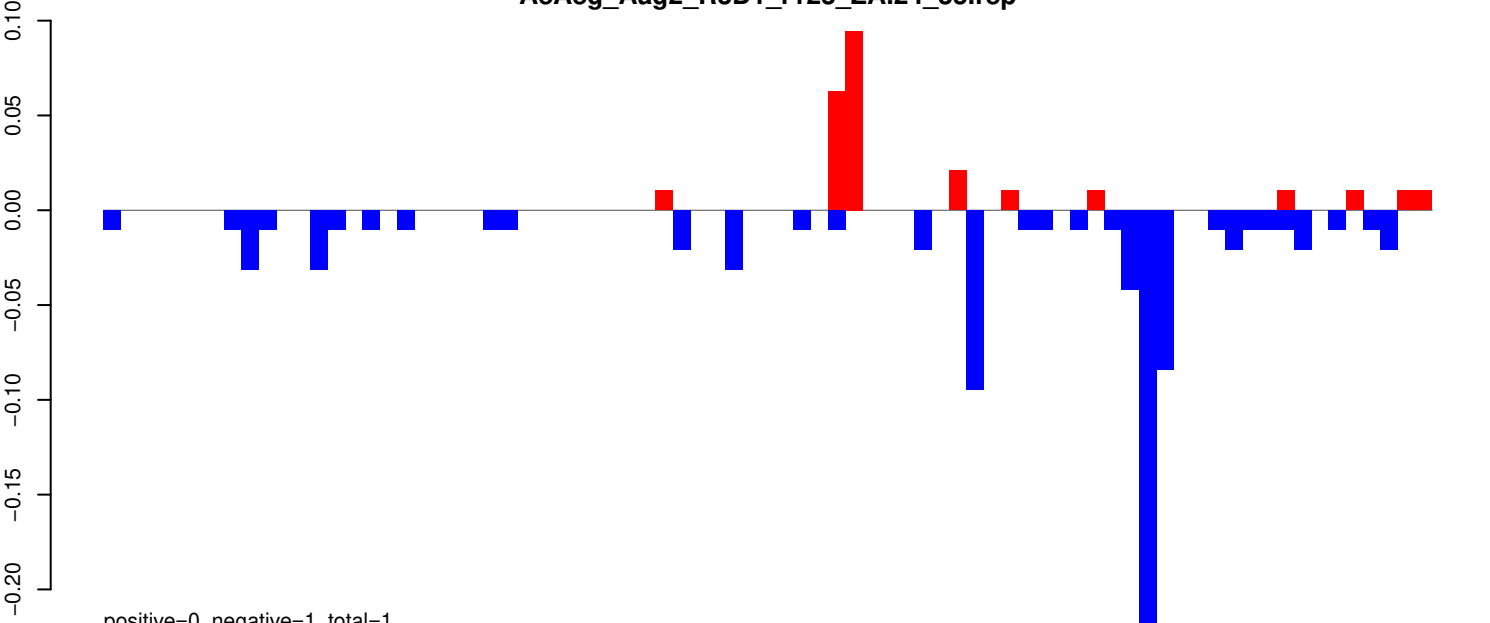

AeAeg_Aag2_R3D1_r123_ZA.rep

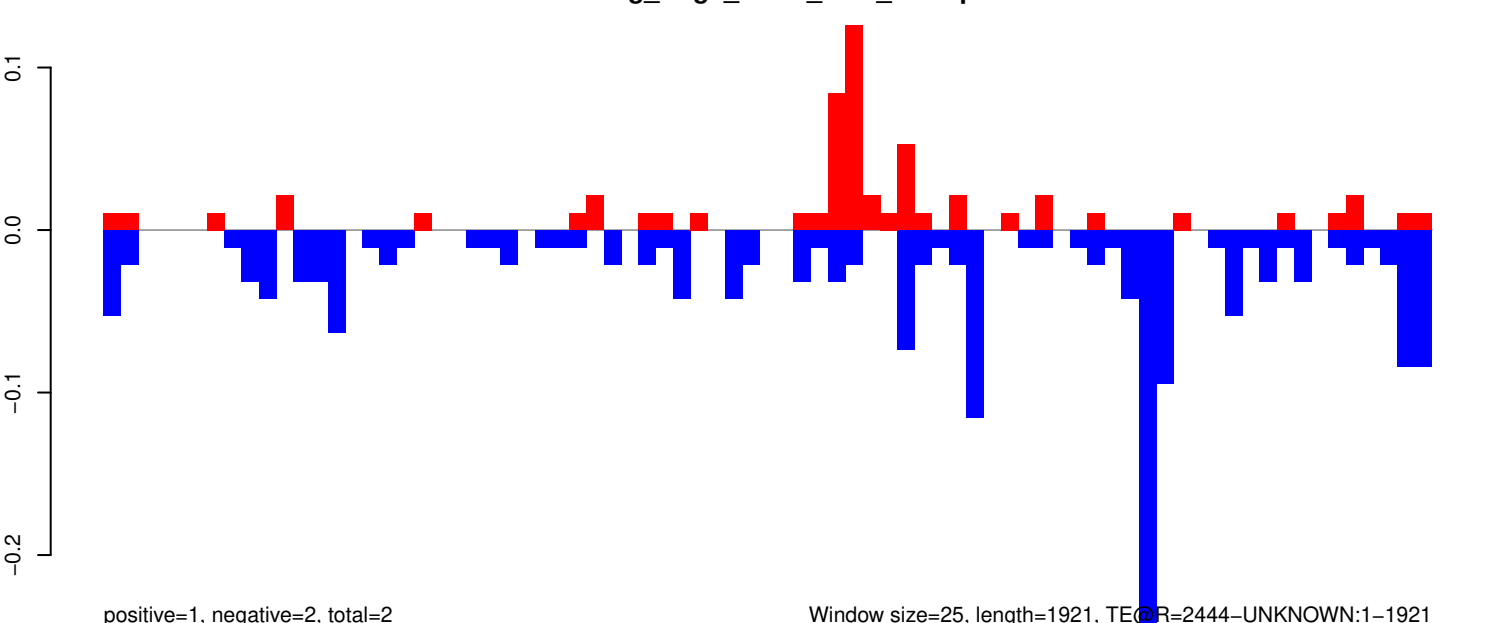

AeAeg_Aag2_R3D1_r123_ZA.18_23.rep

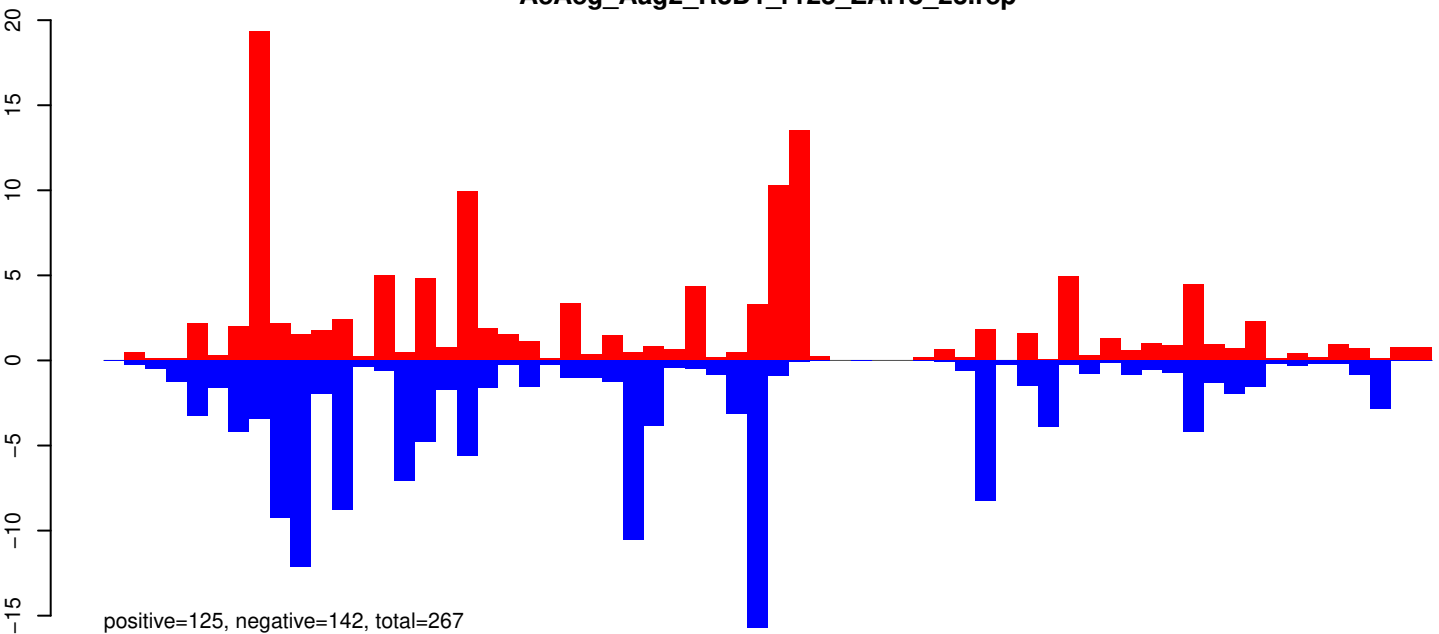

AeAeg_Aag2_R3D1_r123_ZA.24_35.rep

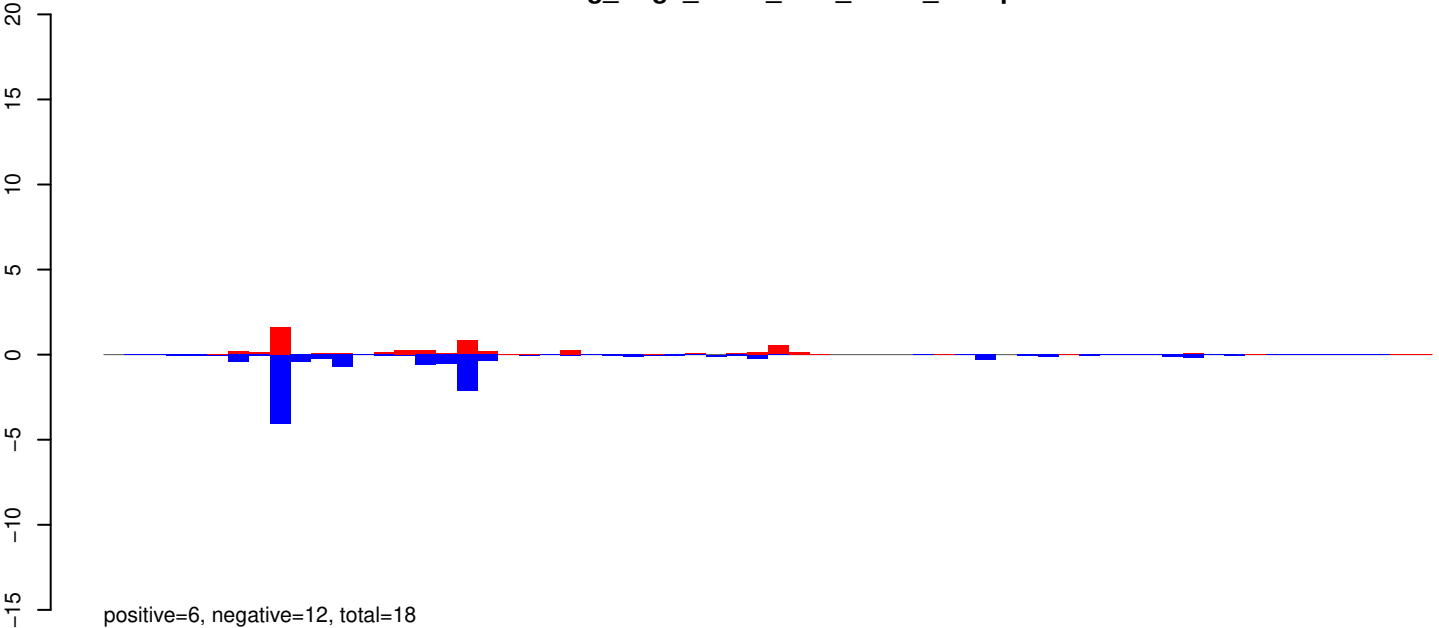

AeAeg_Aag2_R3D1_r123_ZA.rep

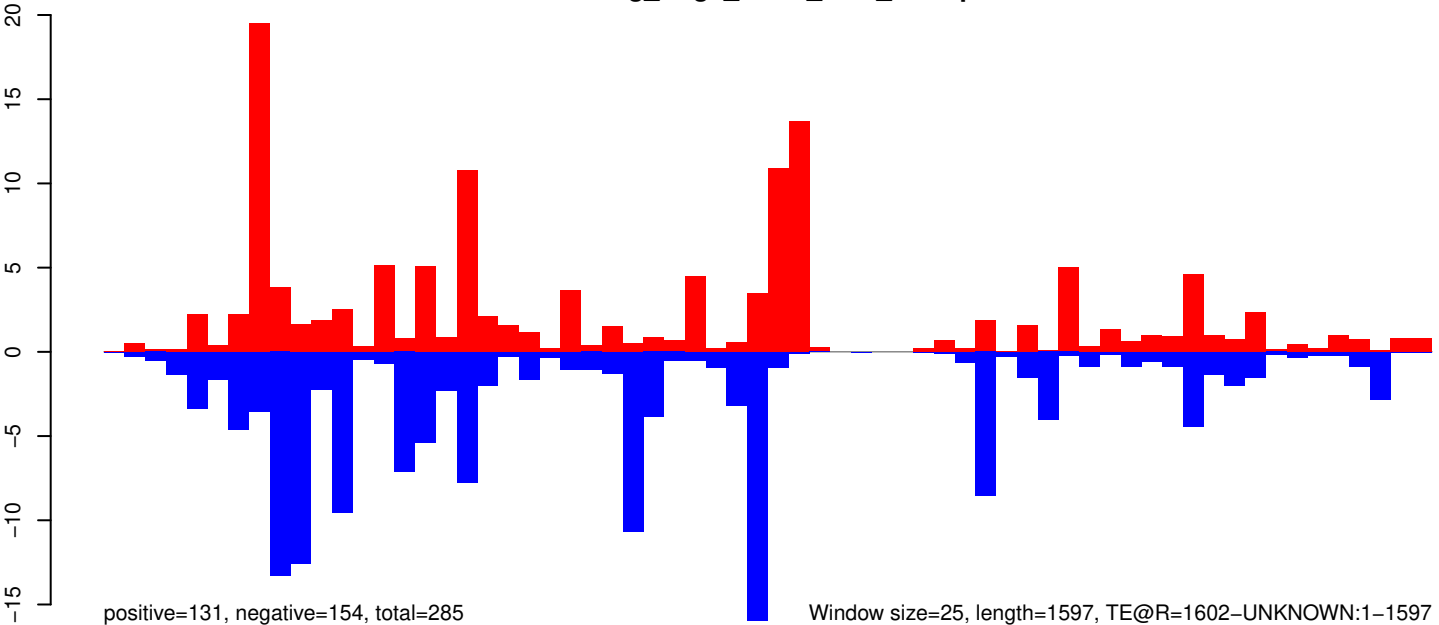

AeAeg_Aag2_R3D1_r123_ZA.18_23.rep

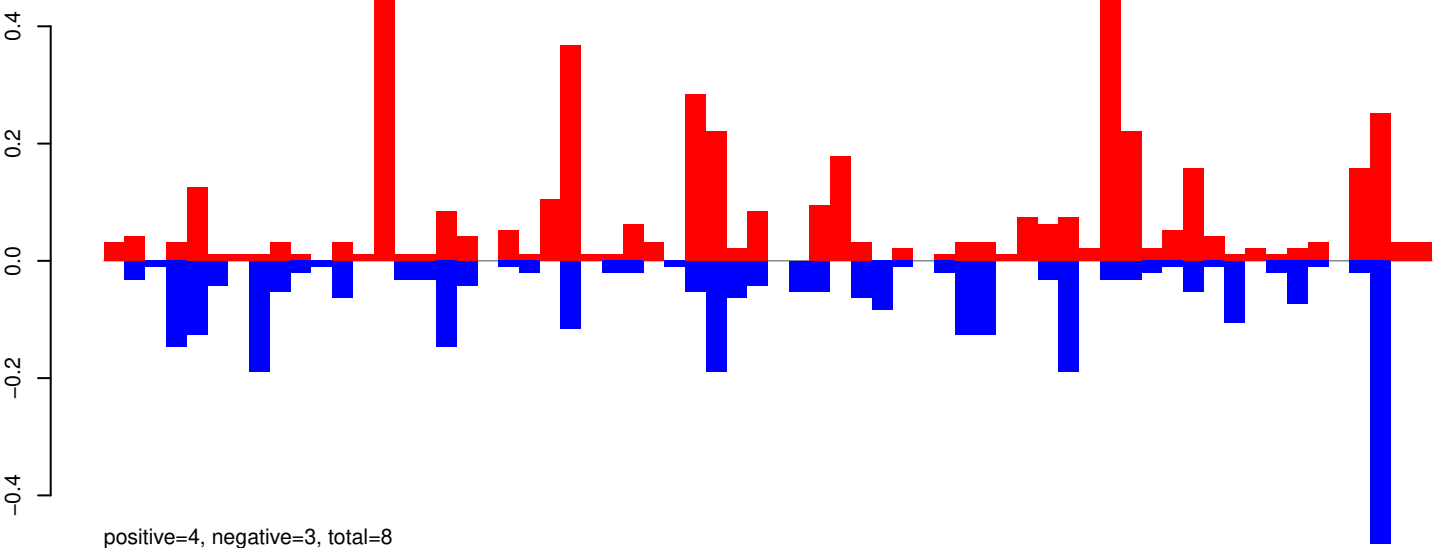

AeAeg_Aag2_R3D1_r123_ZA.24_35.rep

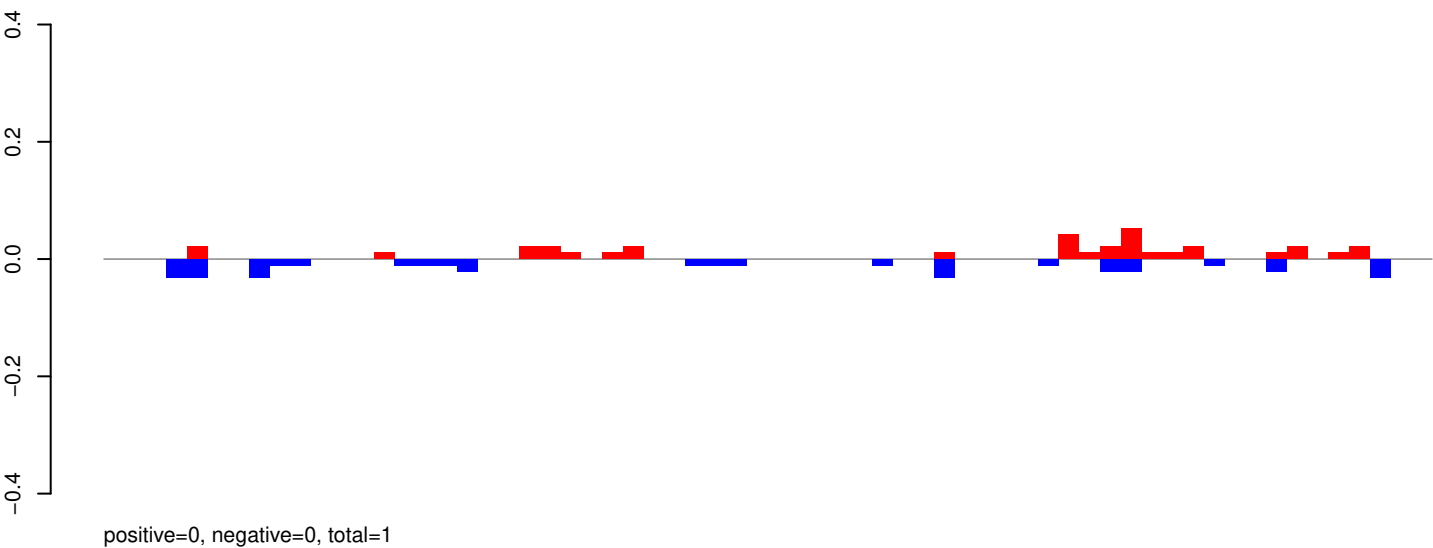

AeAeg_Aag2_R3D1_r123_ZA.rep

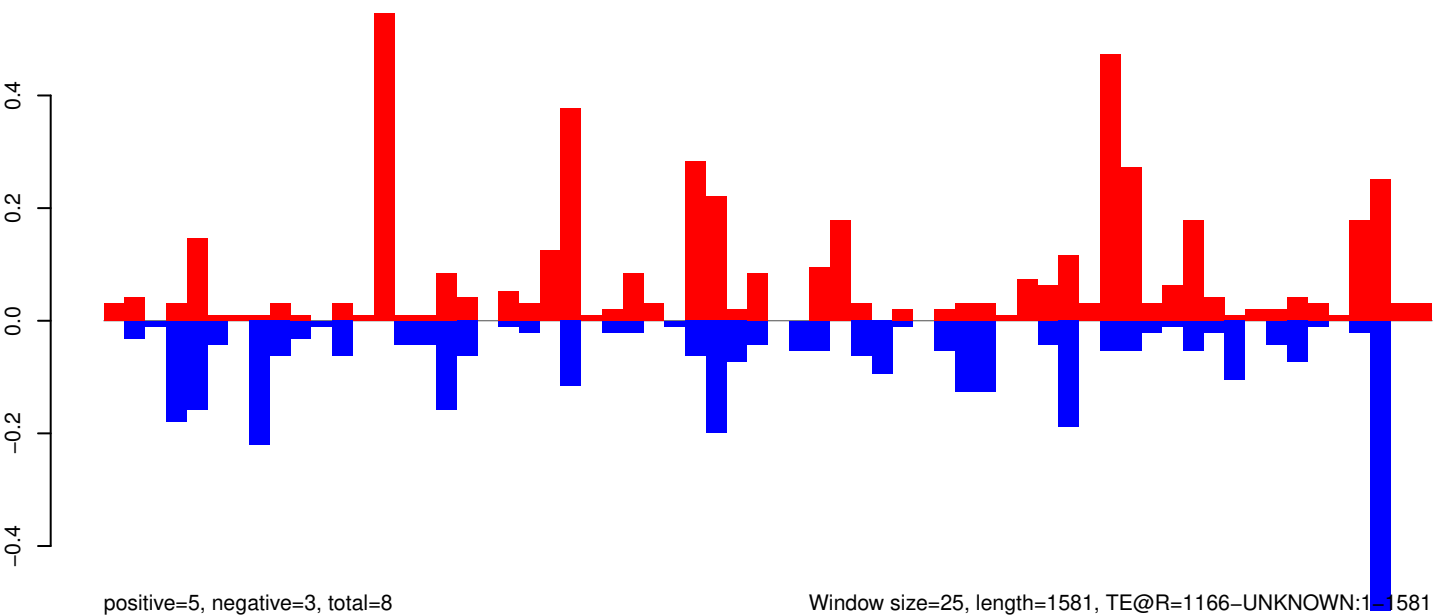

AeAeg_Aag2_R3D1_r123_ZA.18_23.rep

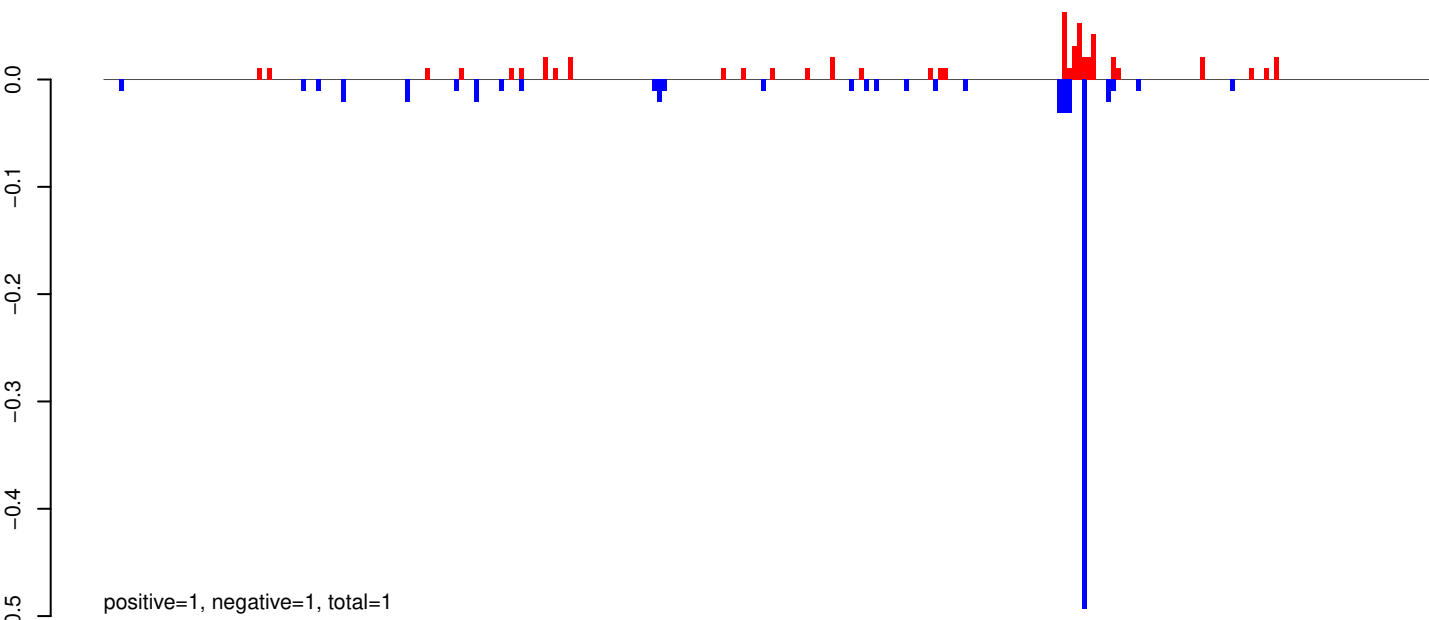

AeAeg_Aag2_R3D1_r123_ZA.24_35.rep

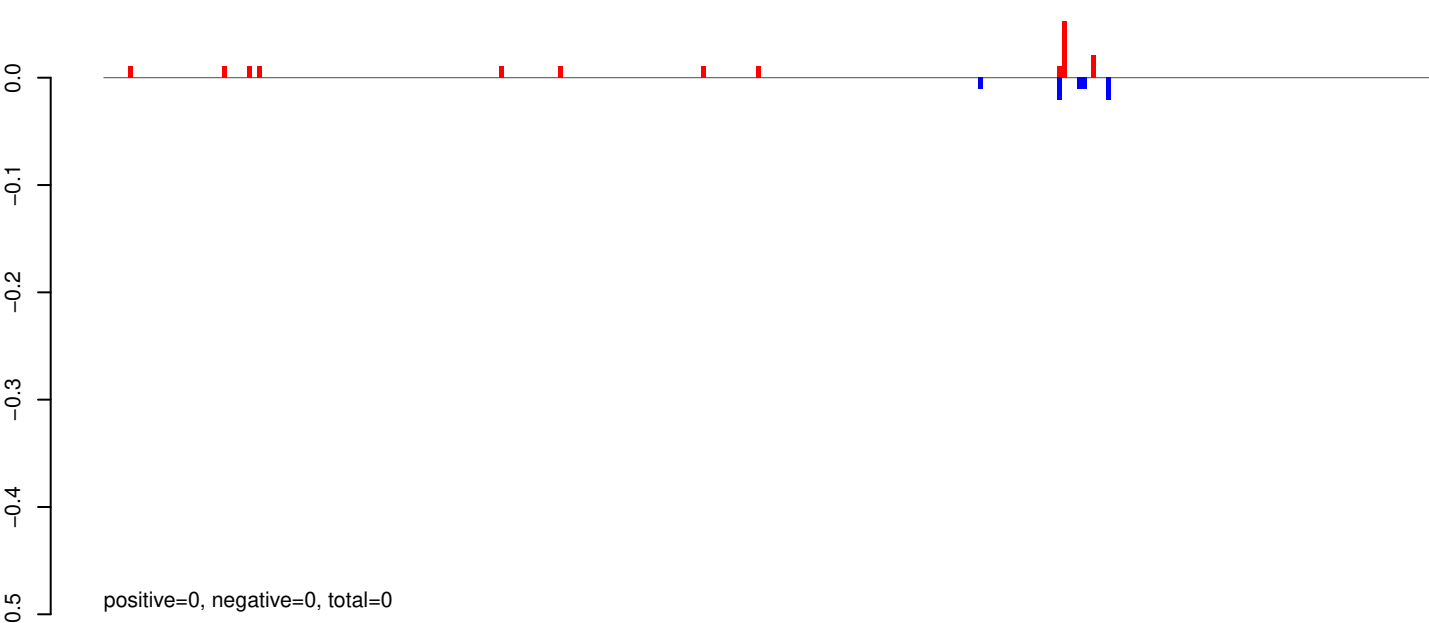

AeAeg_Aag2_R3D1_r123_ZA.rep

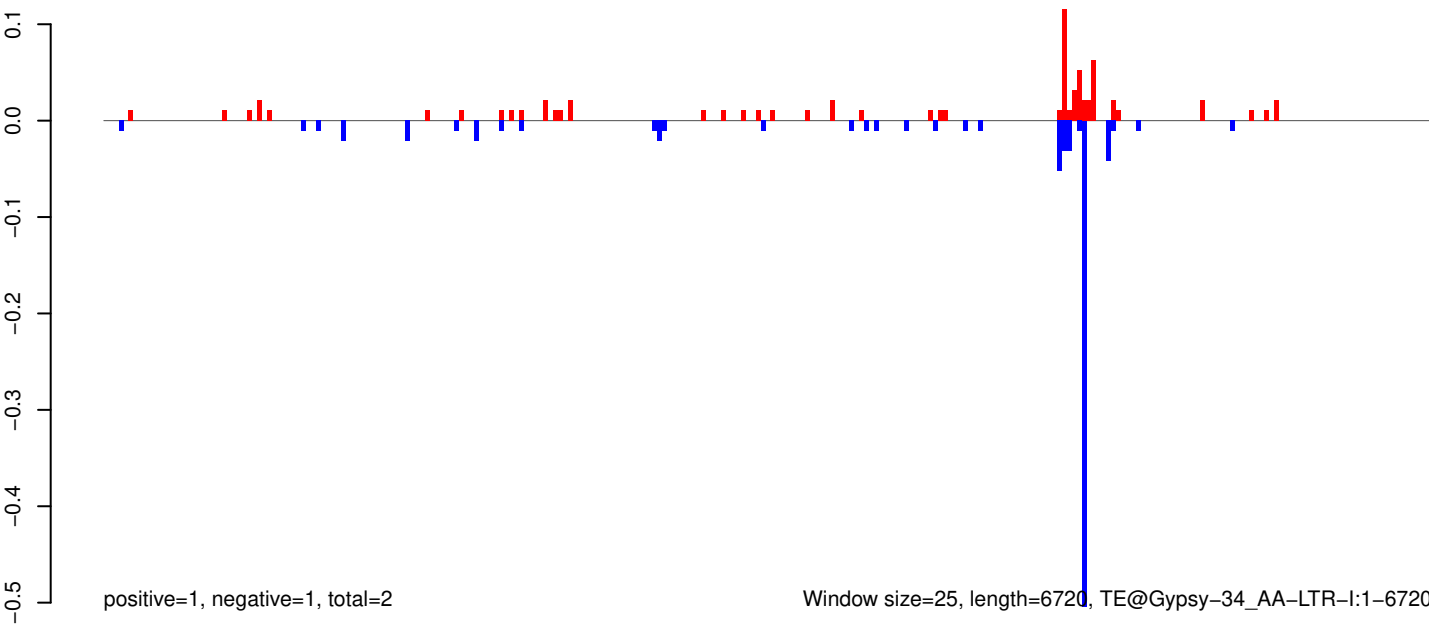

Window size=25, length=6720, TE@Gypsy-34_AA-LTR-I:1-6720

AeAeg_Aag2_R3D1_r123_ZA.18_23.rep

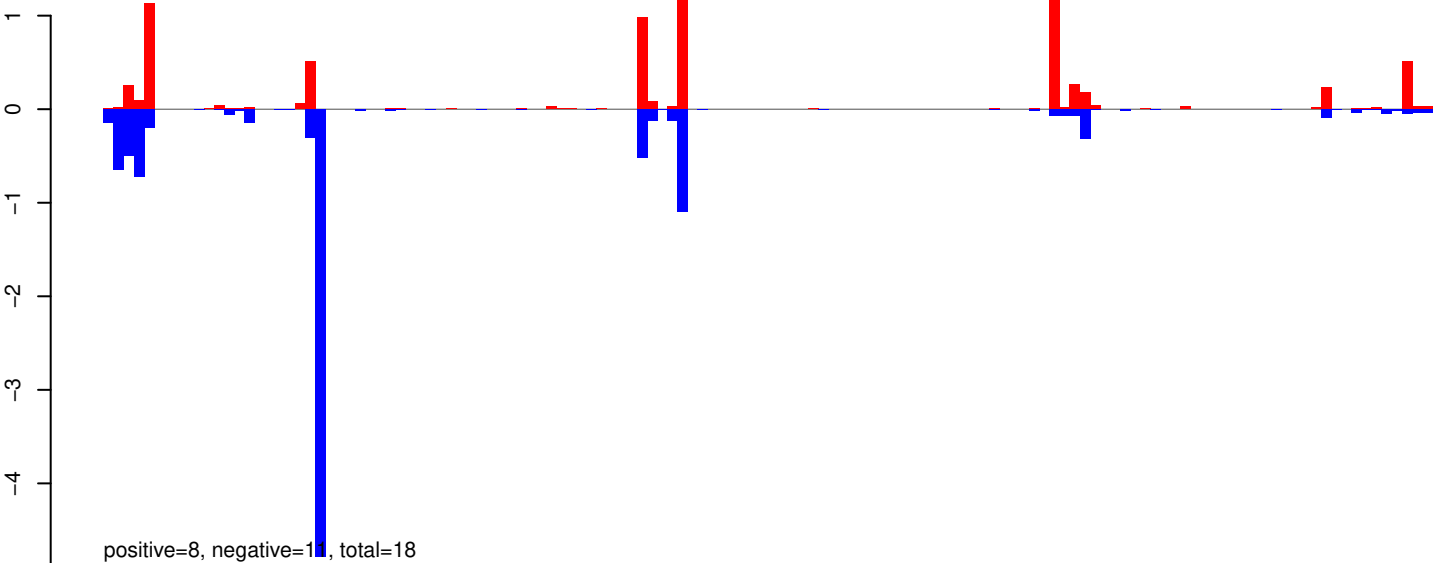

AeAeg_Aag2_R3D1_r123_ZA.24_35.rep

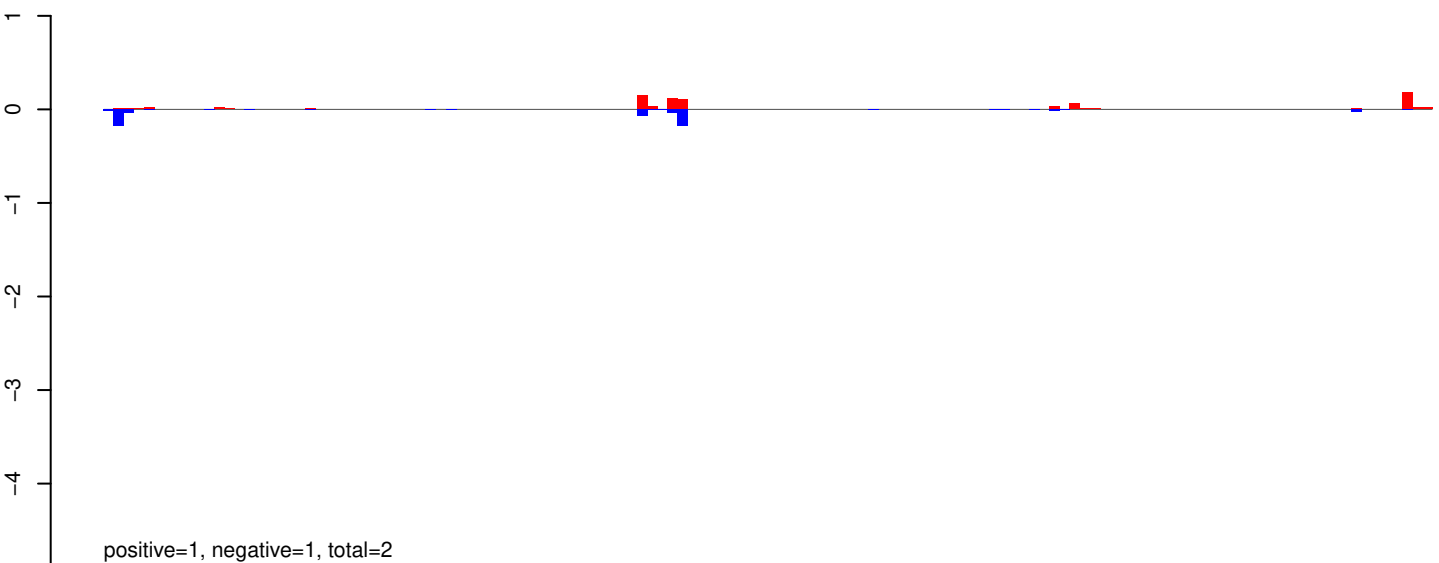

AeAeg_Aag2_R3D1_r123_ZA.rep

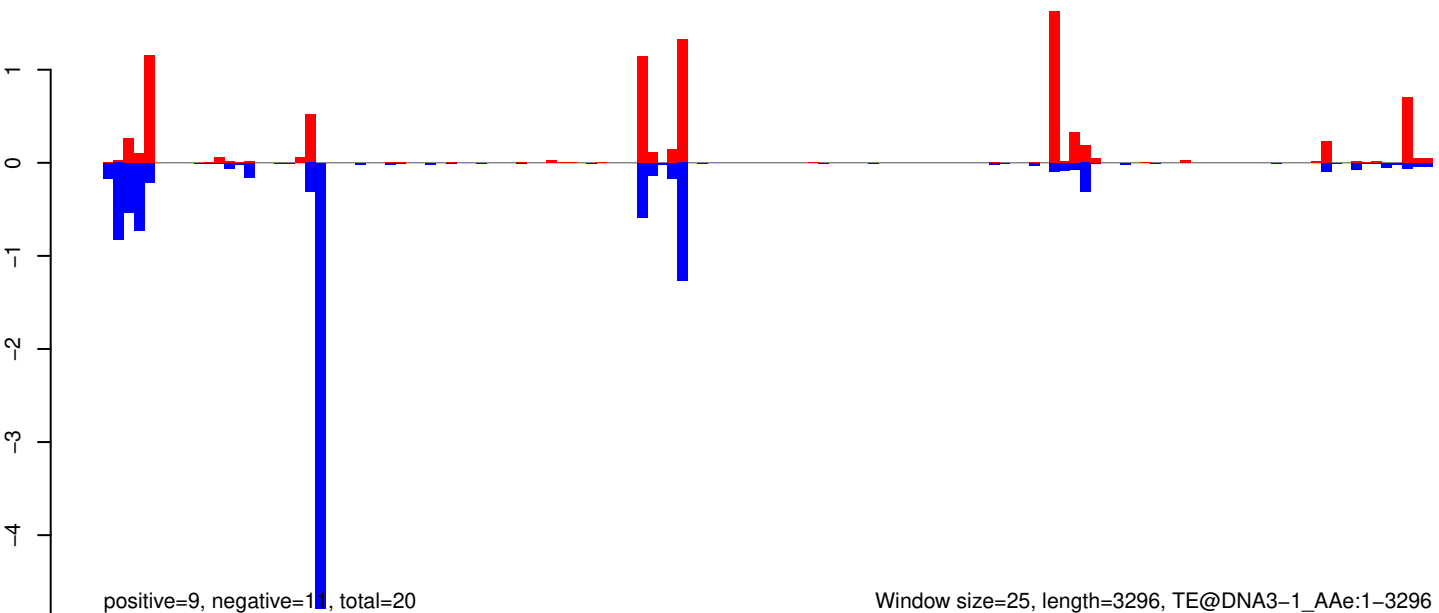

Window size=25, length=3296, TE@DNA3-1_A Ae:1-3296

AeAeg_Aag2_R3D1_r123_ZA.18_23.rep

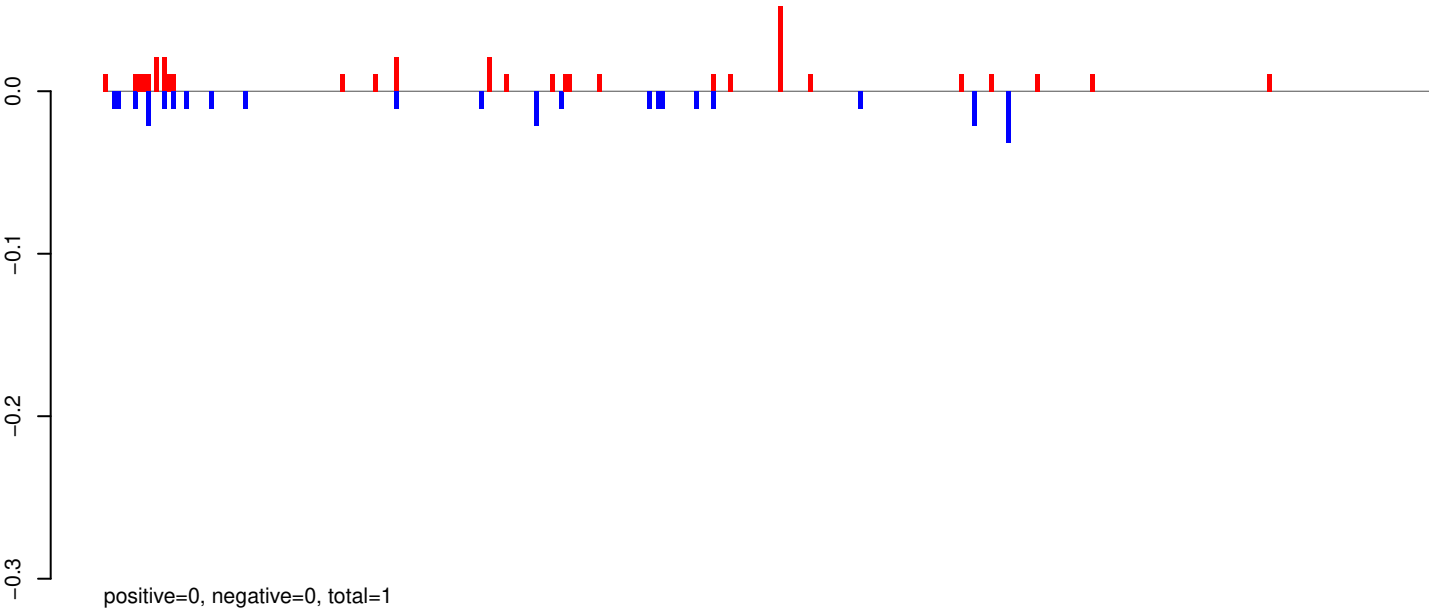

AeAeg_Aag2_R3D1_r123_ZA.24_35.rep

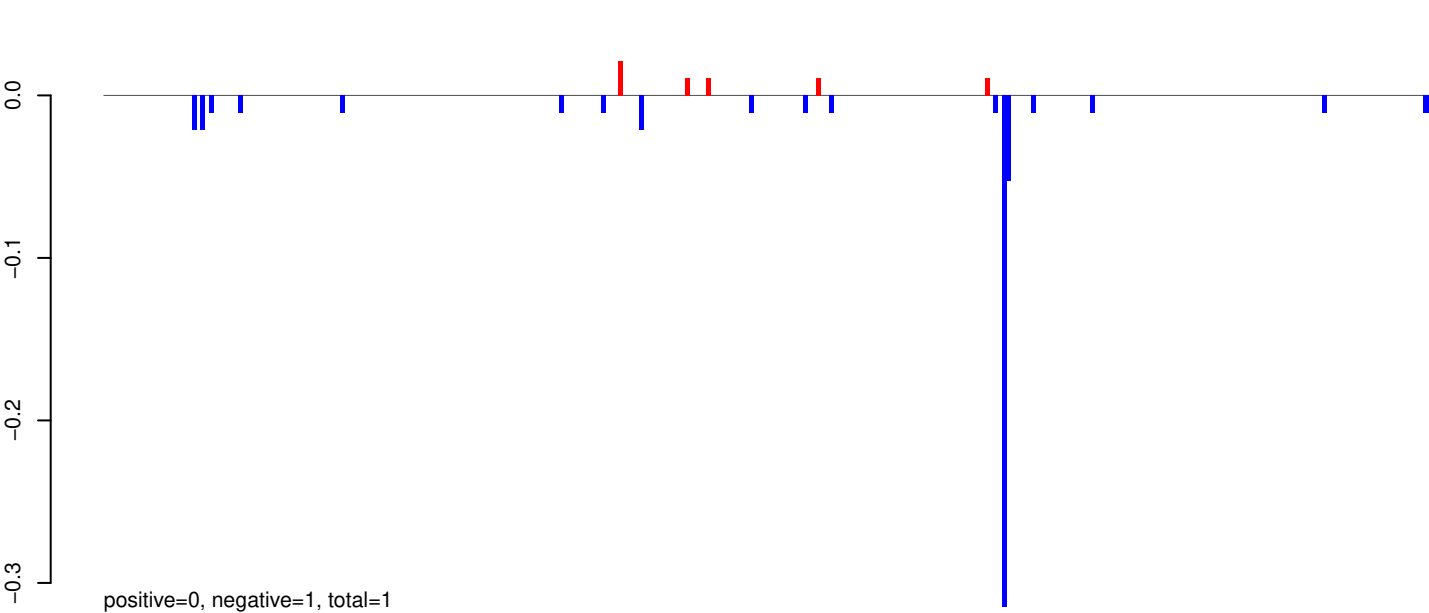

AeAeg_Aag2_R3D1_r123_ZA.rep

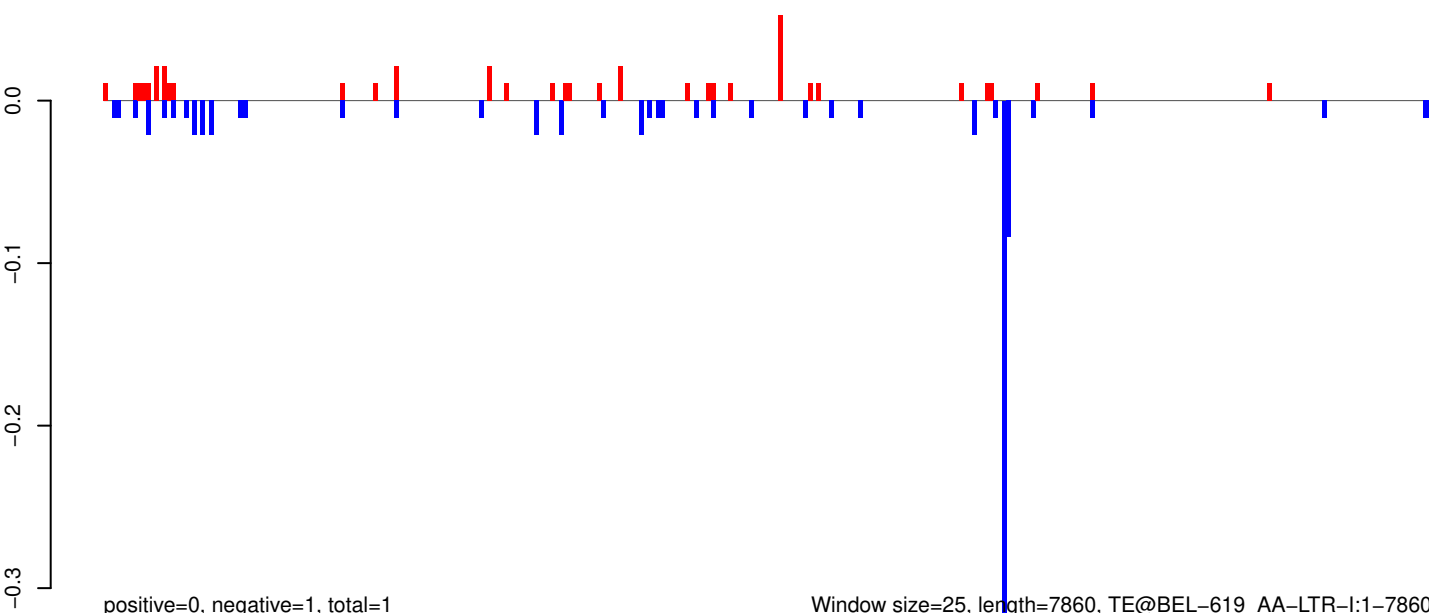

Window size=25, length=7860, TE@BEL-619_AA-LTR-I:1-7860

0 2000 4000 6000 8000

AeAeg_Aag2_R3D1_r123_ZA.18_23.rep

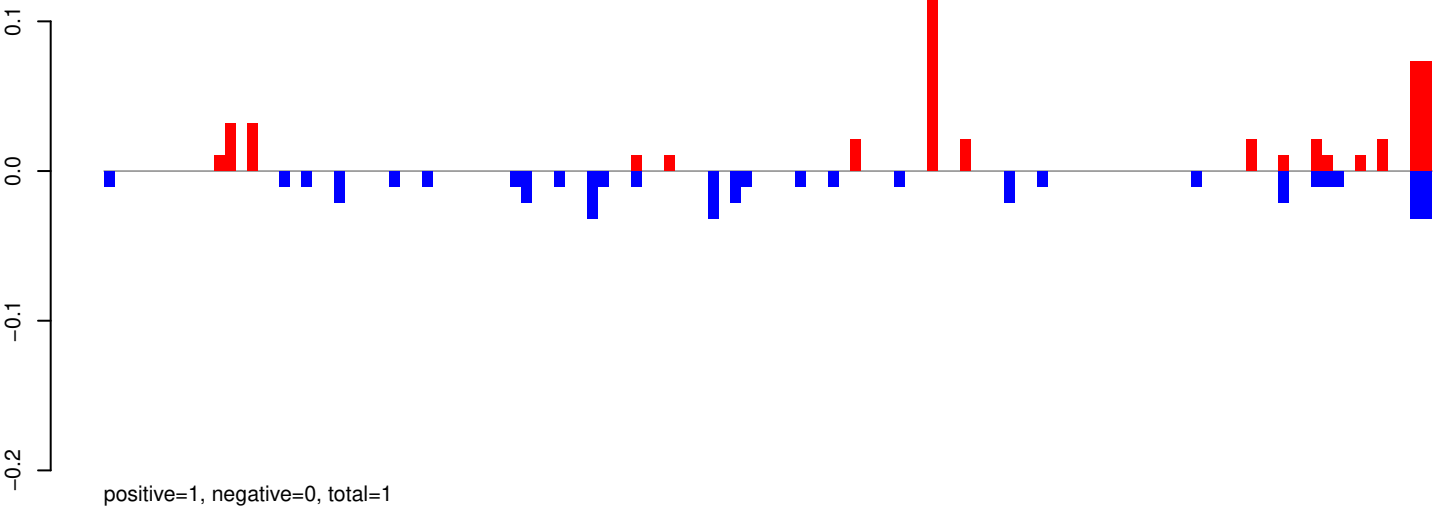

AeAeg_Aag2_R3D1_r123_ZA.24_35.rep

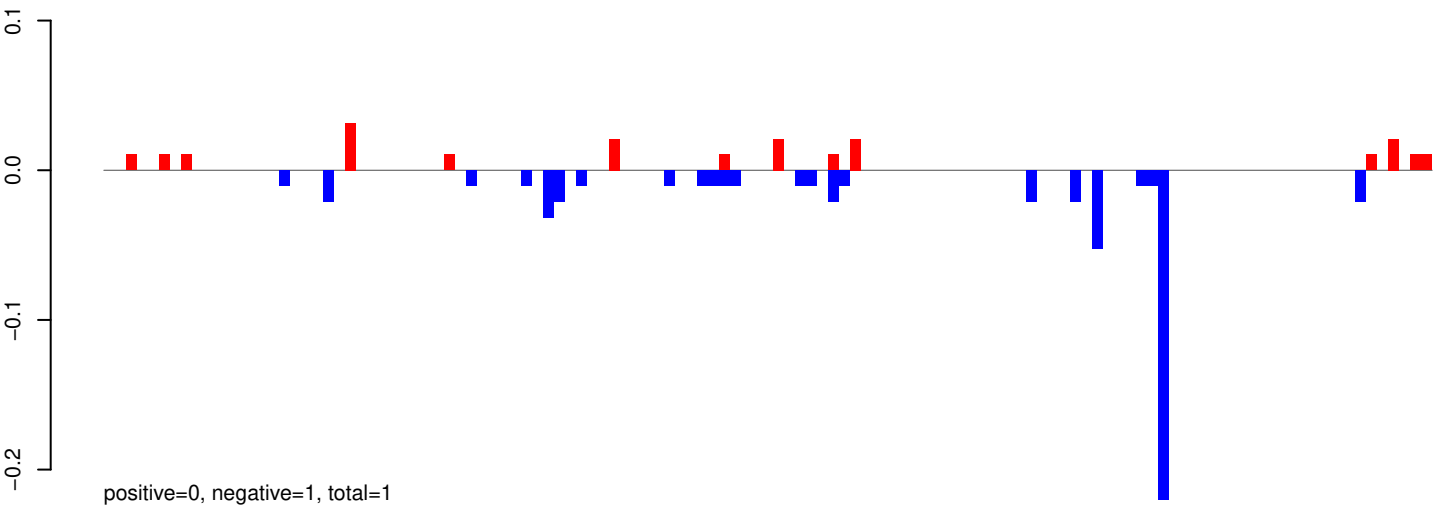

AeAeg_Aag2_R3D1_r123_ZA.rep

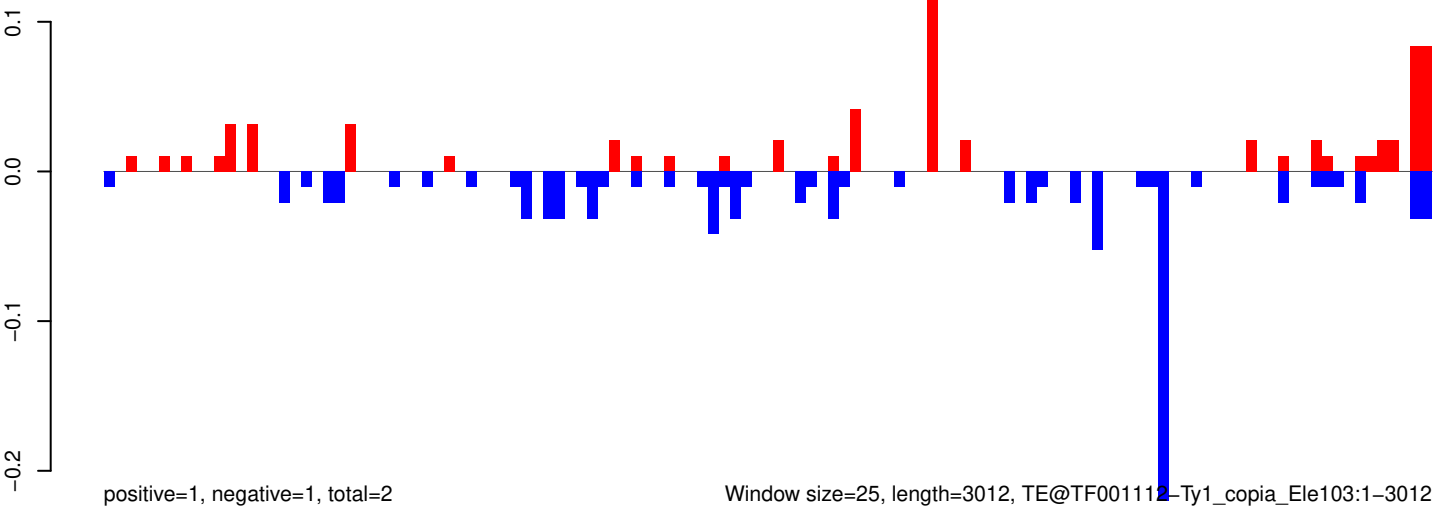

Window size=25, length=3012, TE@TF001112-Ty1_copia_Ele103:1-3012

AeAeg_Aag2_R3D1_r123_ZA.18_23.rep

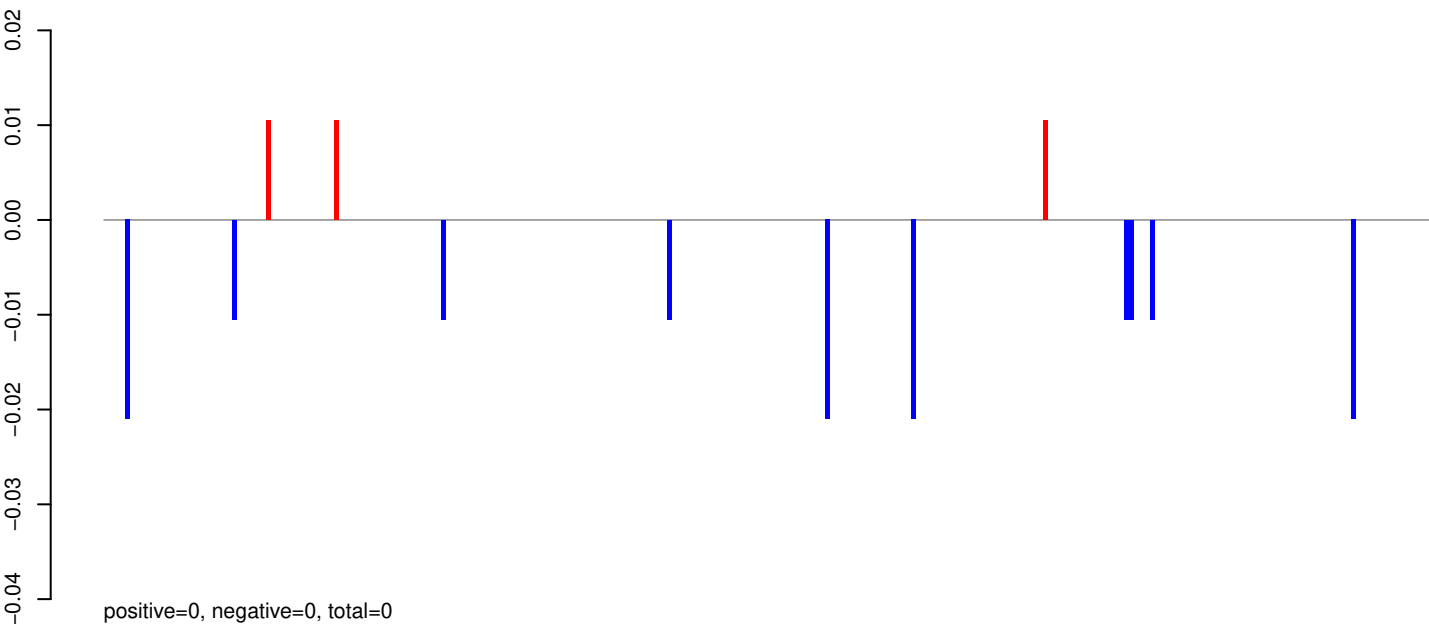

AeAeg_Aag2_R3D1_r123_ZA.24_35.rep

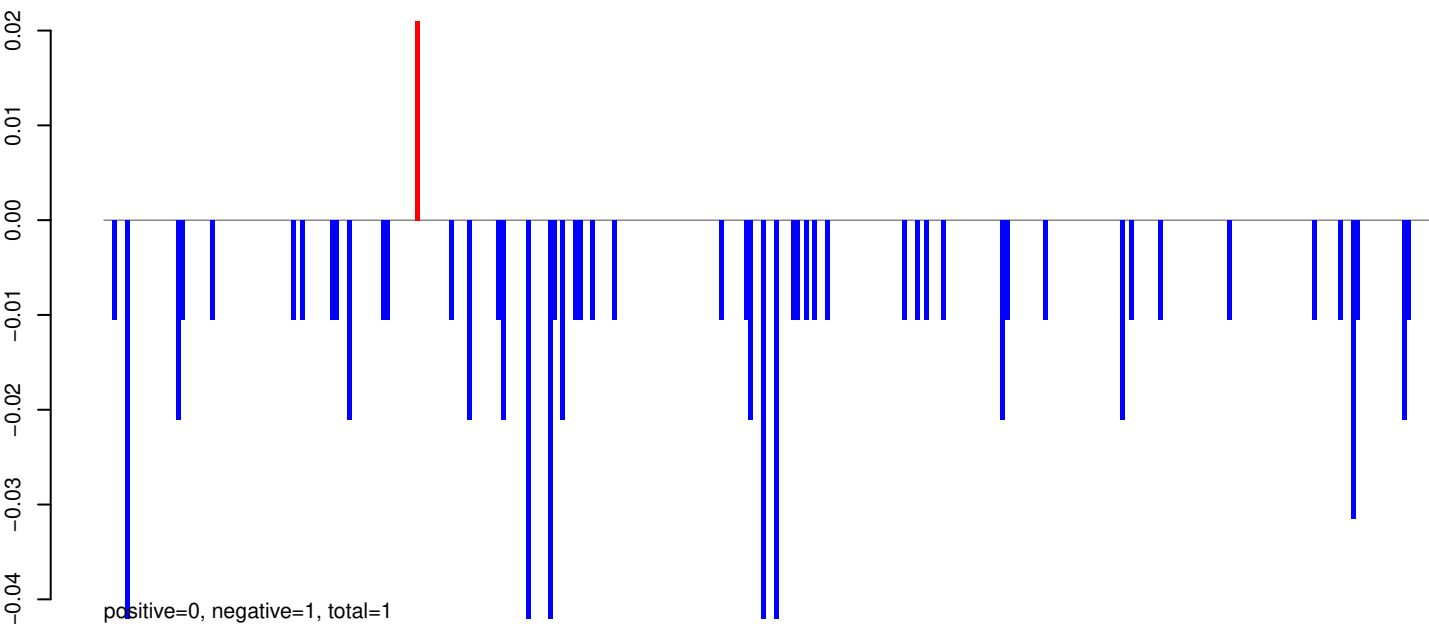

AeAeg_Aag2_R3D1_r123_ZA.rep

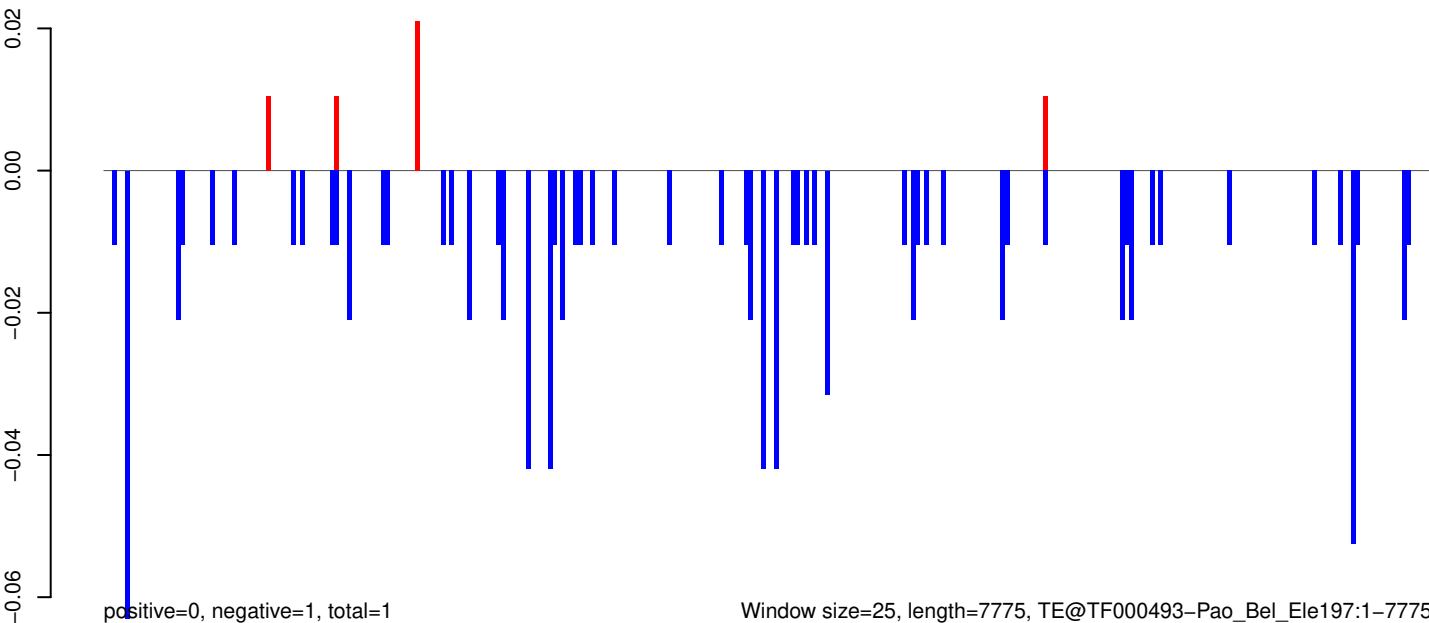

Window size=25, length=7775, TE@TF000493-Pao_Bel_Ele197:1-7775

0 2000 4000 6000 8000

AeAeg_Aag2_R3D1_r123_ZA.18_23.rep

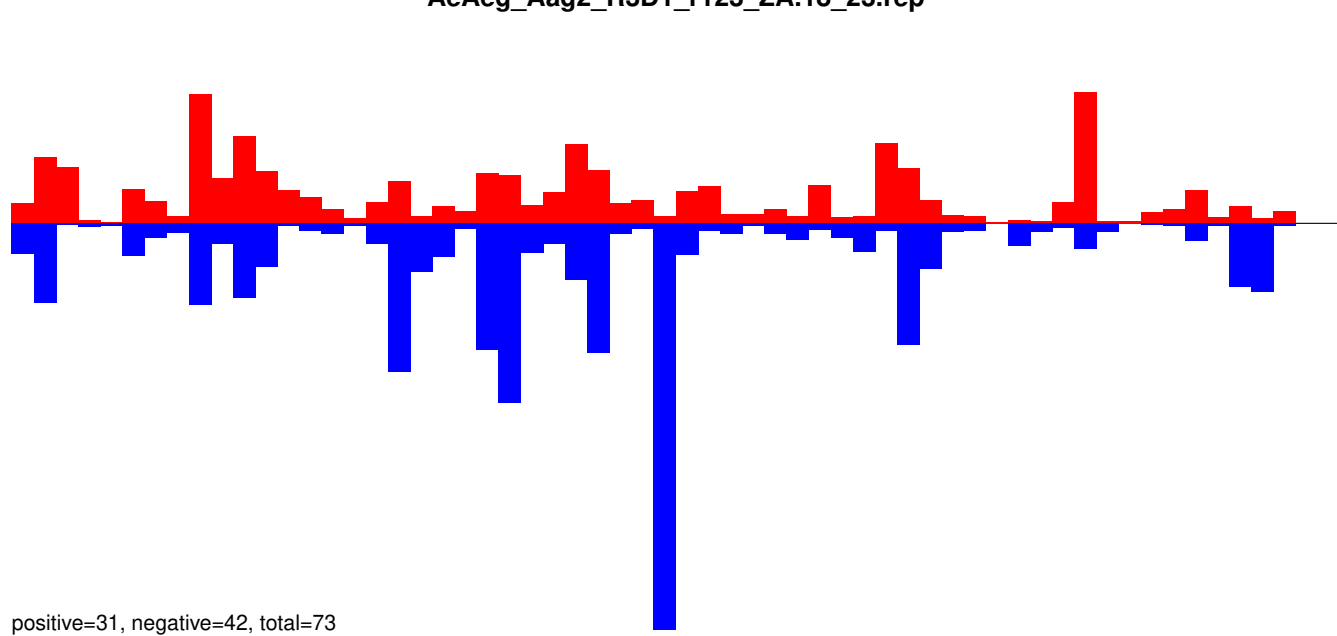

AeAeg_Aag2_R3D1_r123_ZA.24_35.rep

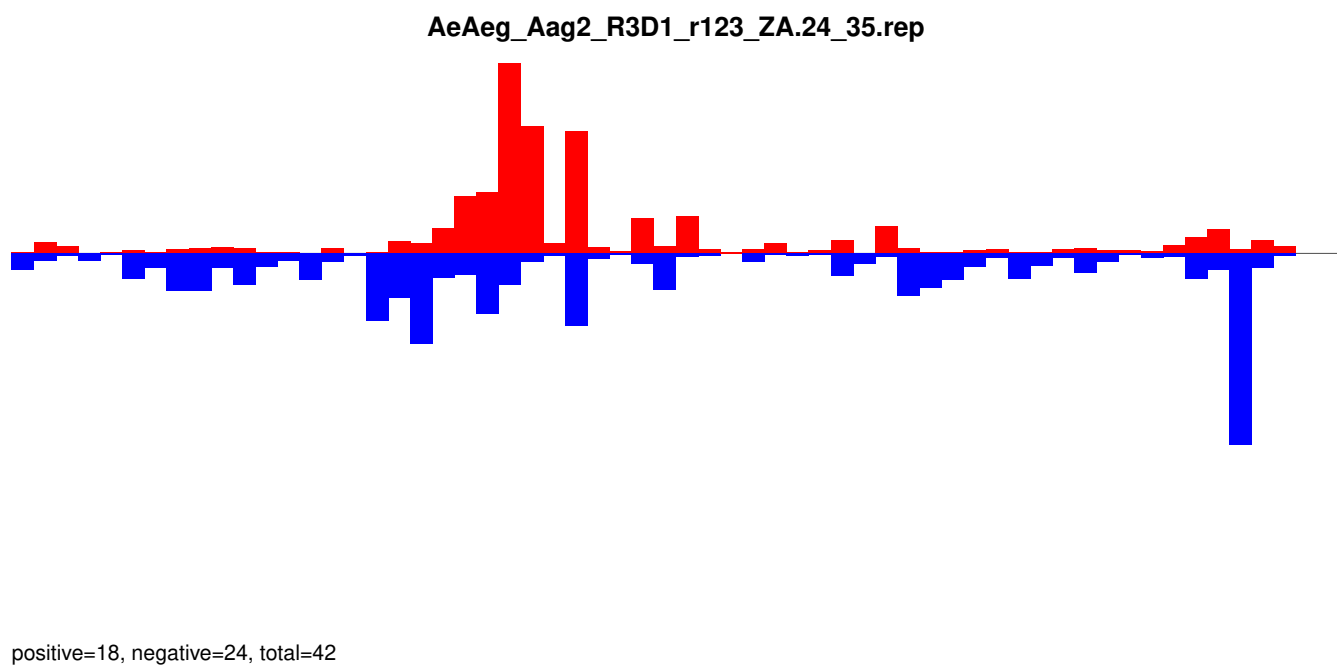

AeAeg_Aag2_R3D1_r123_ZA.rep

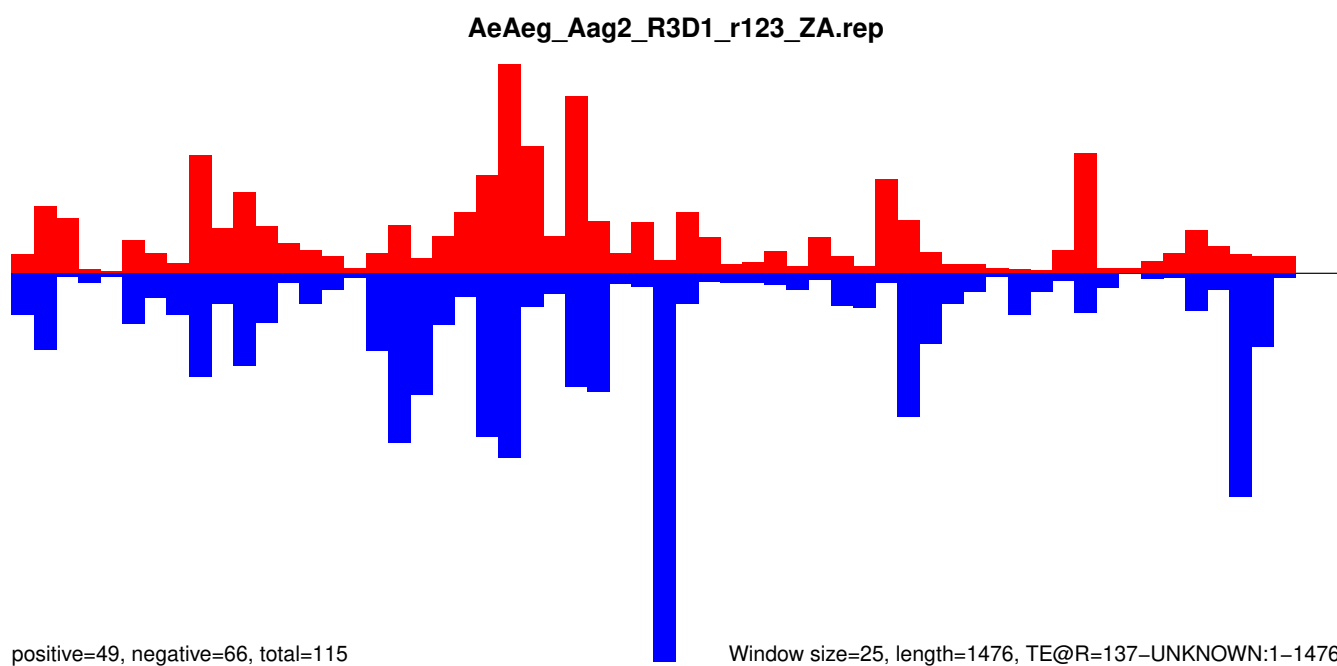

AeAeg_Aag2_R3D1_r123_ZA.18_23.rep

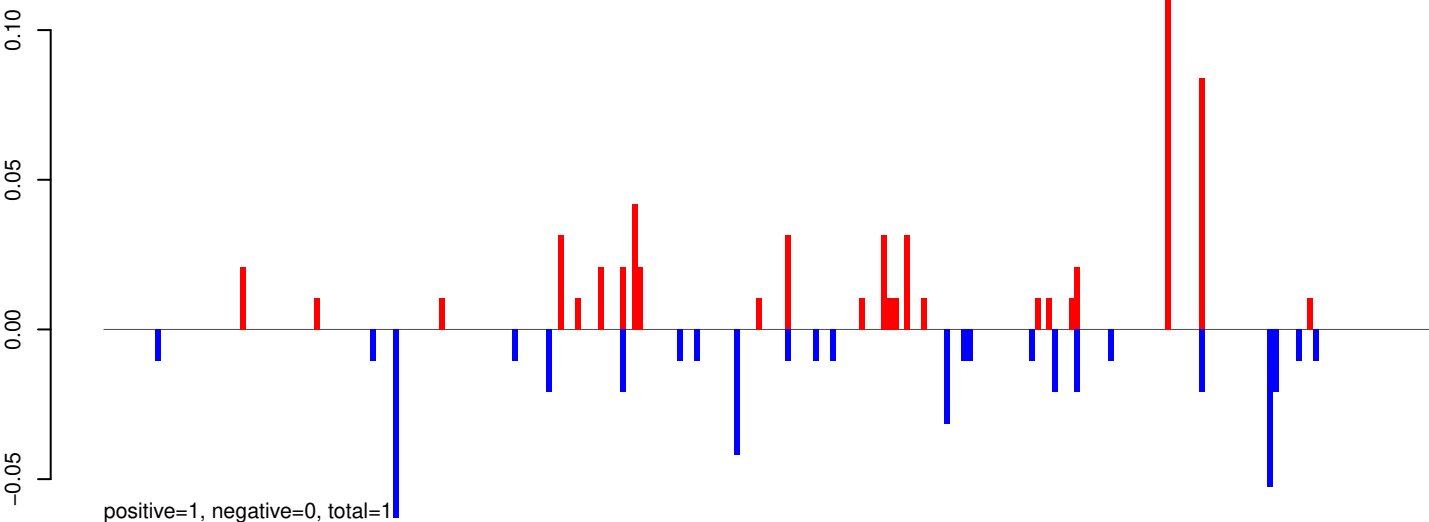

AeAeg_Aag2_R3D1_r123_ZA.24_35.rep

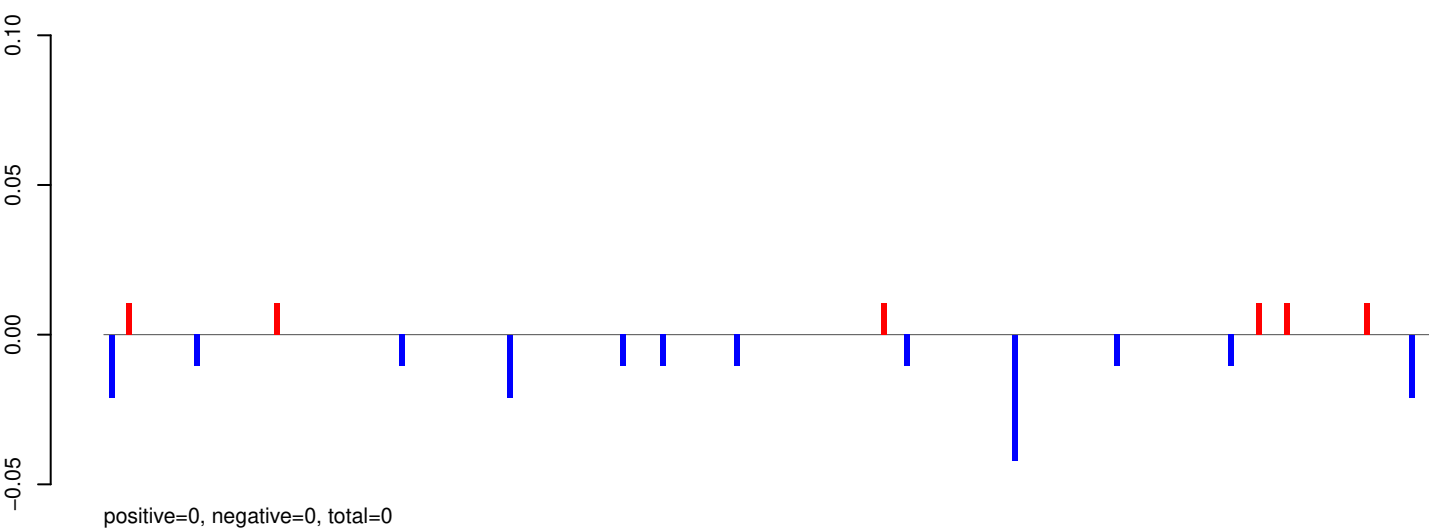

AeAeg_Aag2_R3D1_r123_ZA.rep

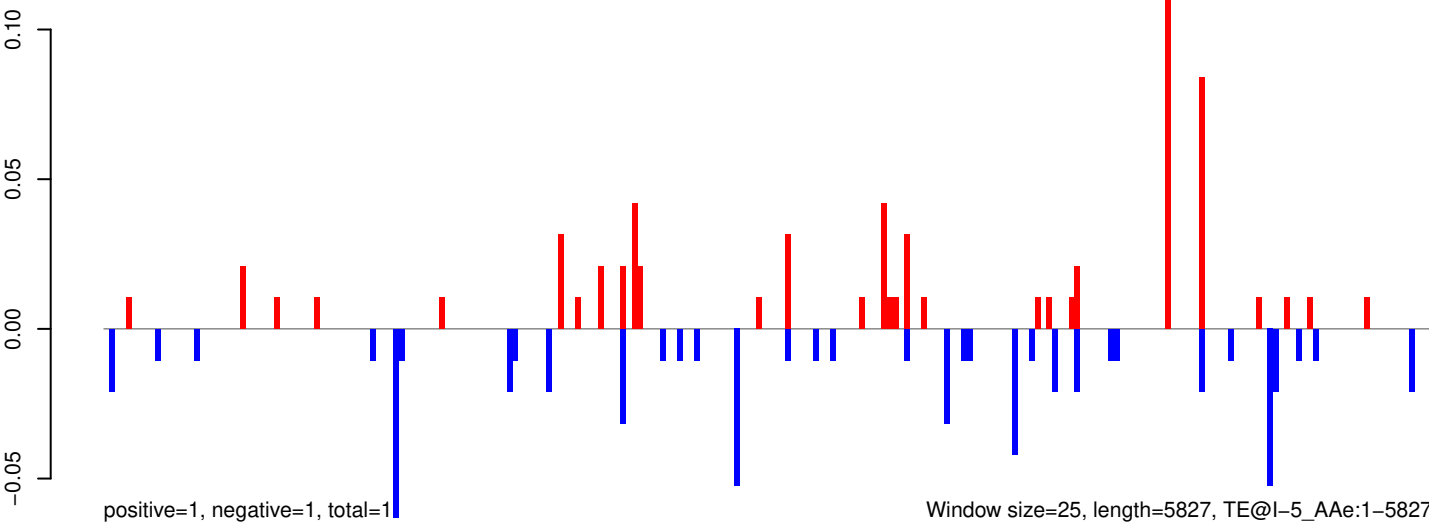

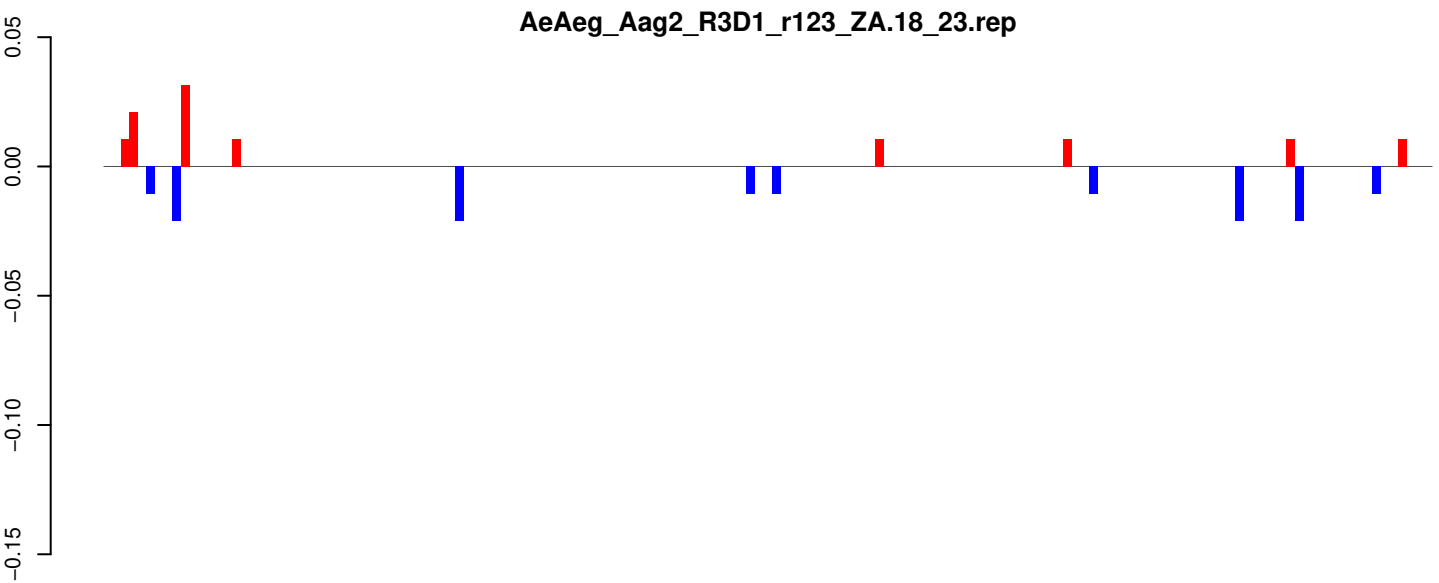

positive=0, negative=0, total=0

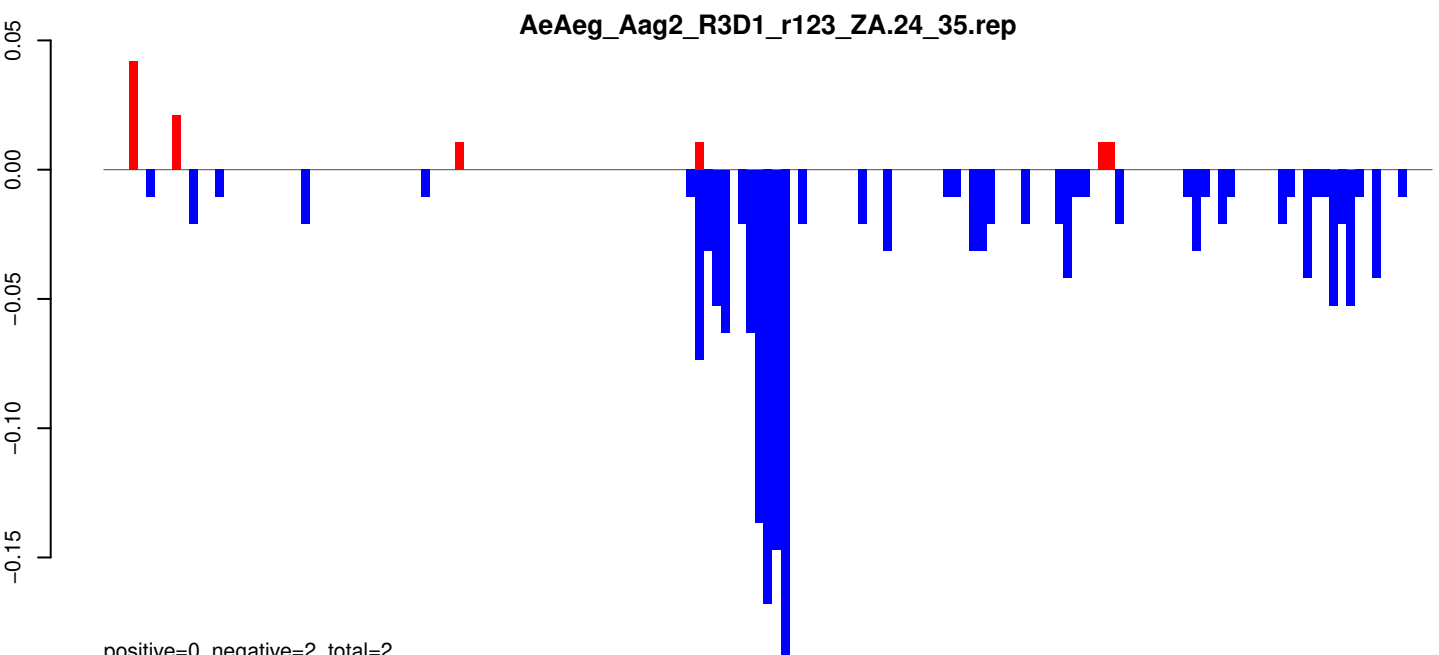

positive=0, negative=2, total=2

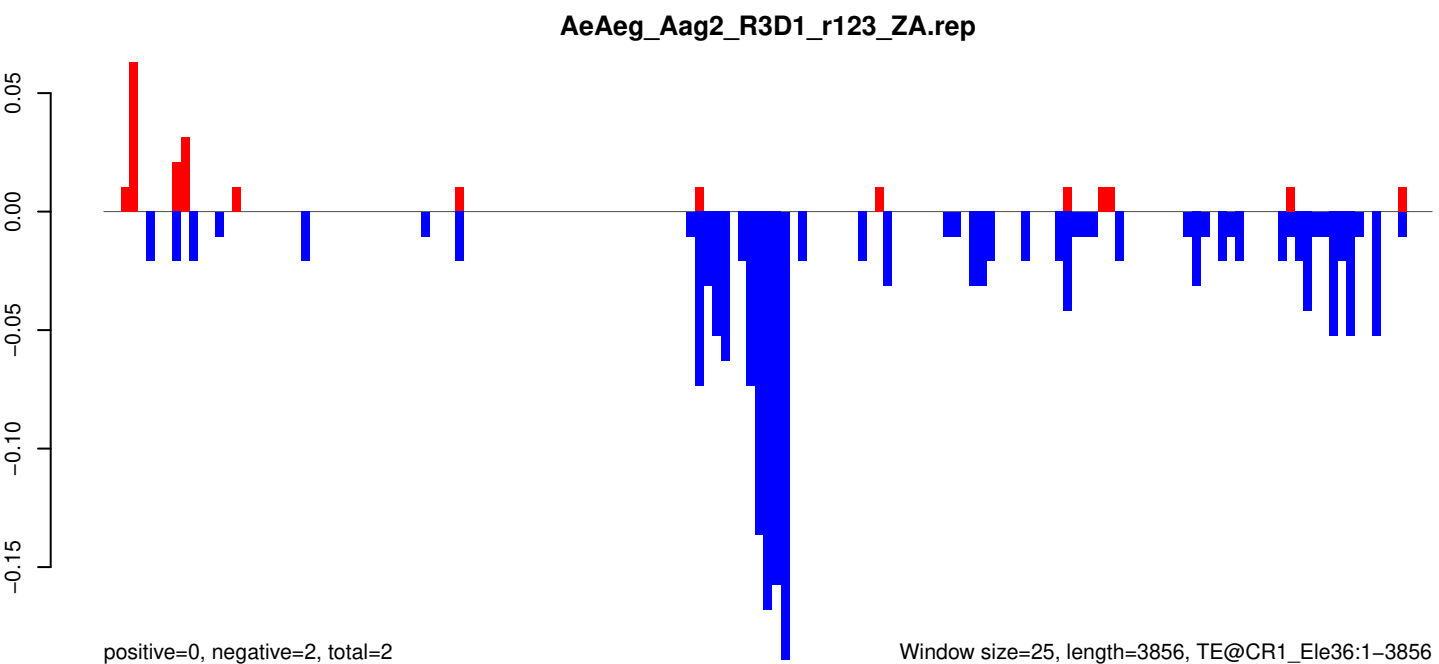

positive=0, negative=2, total=2

Window size=25, length=3856, TE@CR1_Ele36:1-3856

0 1000 2000 3000 4000

AeAeg_Aag2_R3D1_r123_ZA.18_23.rep

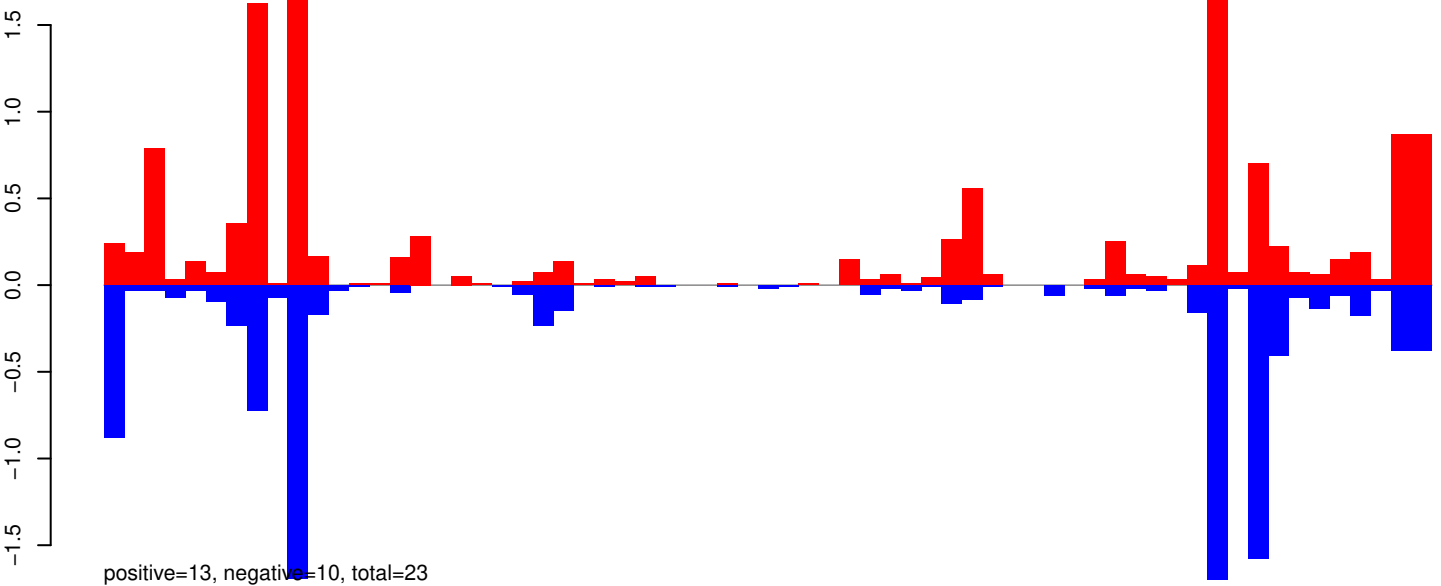

AeAeg_Aag2_R3D1_r123_ZA.24_35.rep

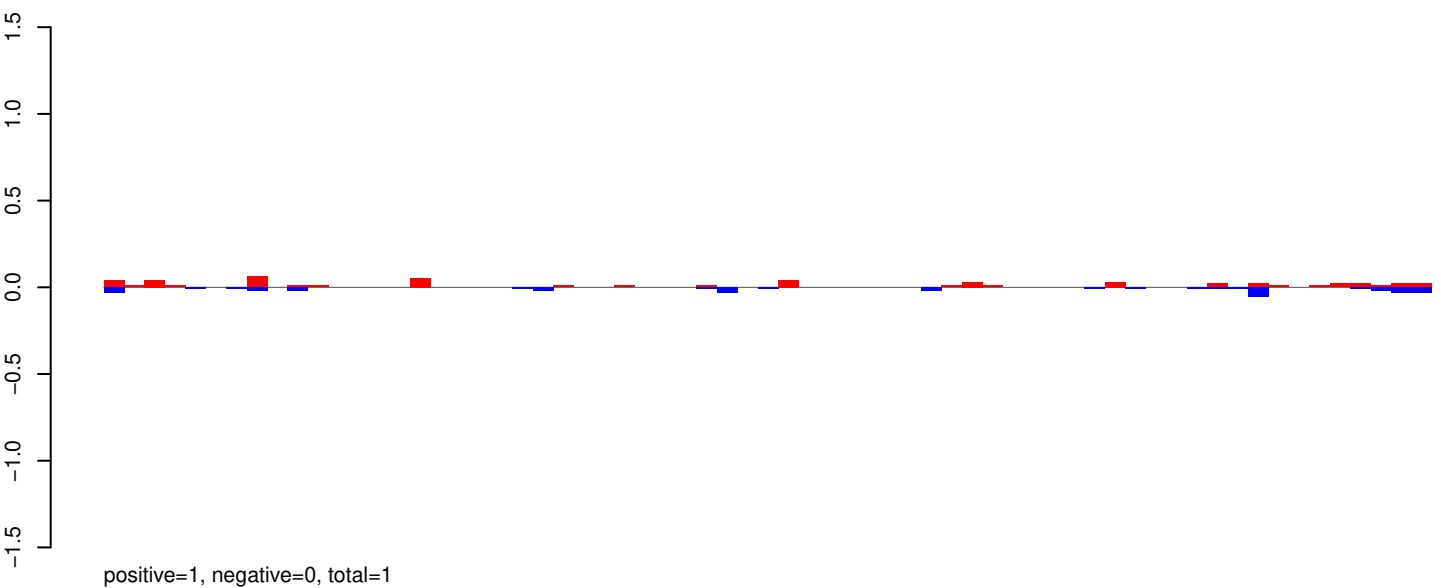

AeAeg_Aag2_R3D1_r123_ZA.rep

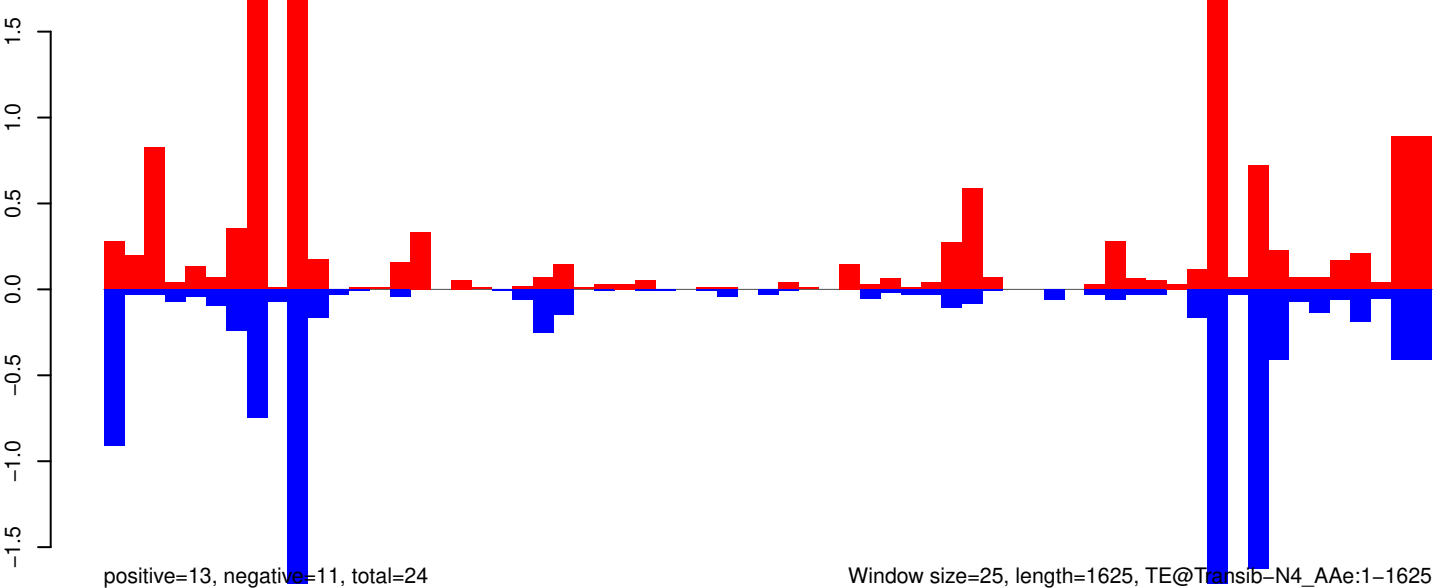

0 500 1000 1500

AeAeg_Aag2_R3D1_r123_ZA.18_23.rep

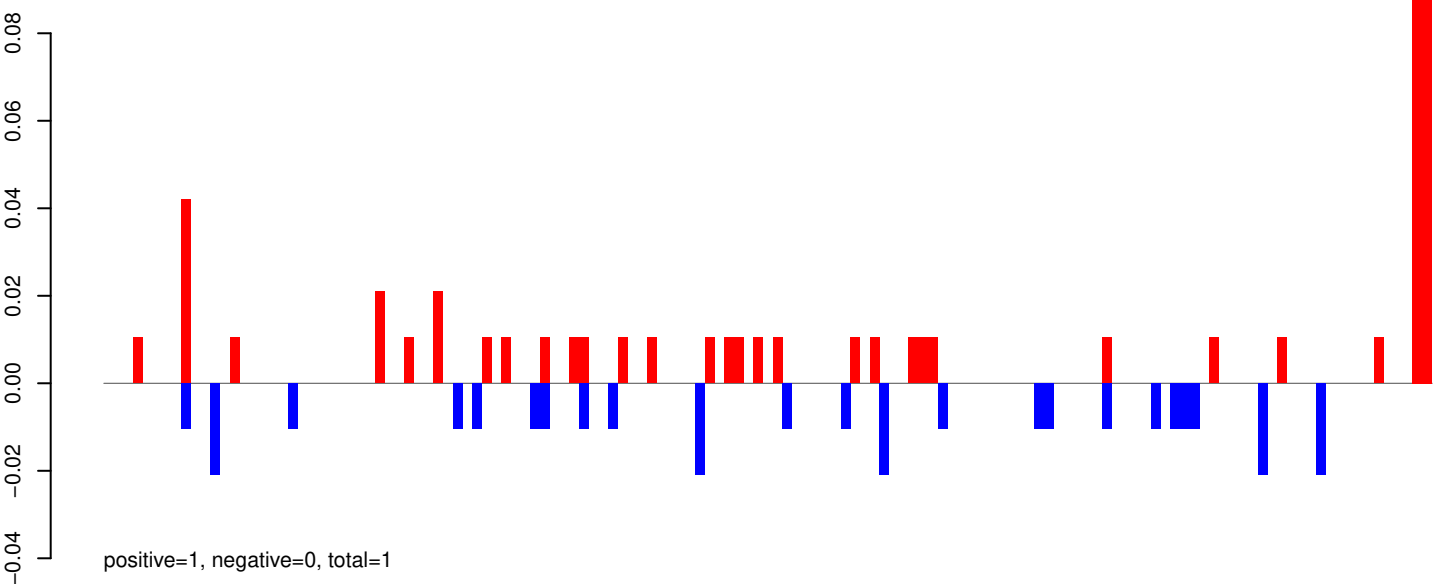

AeAeg_Aag2_R3D1_r123_ZA.24_35.rep

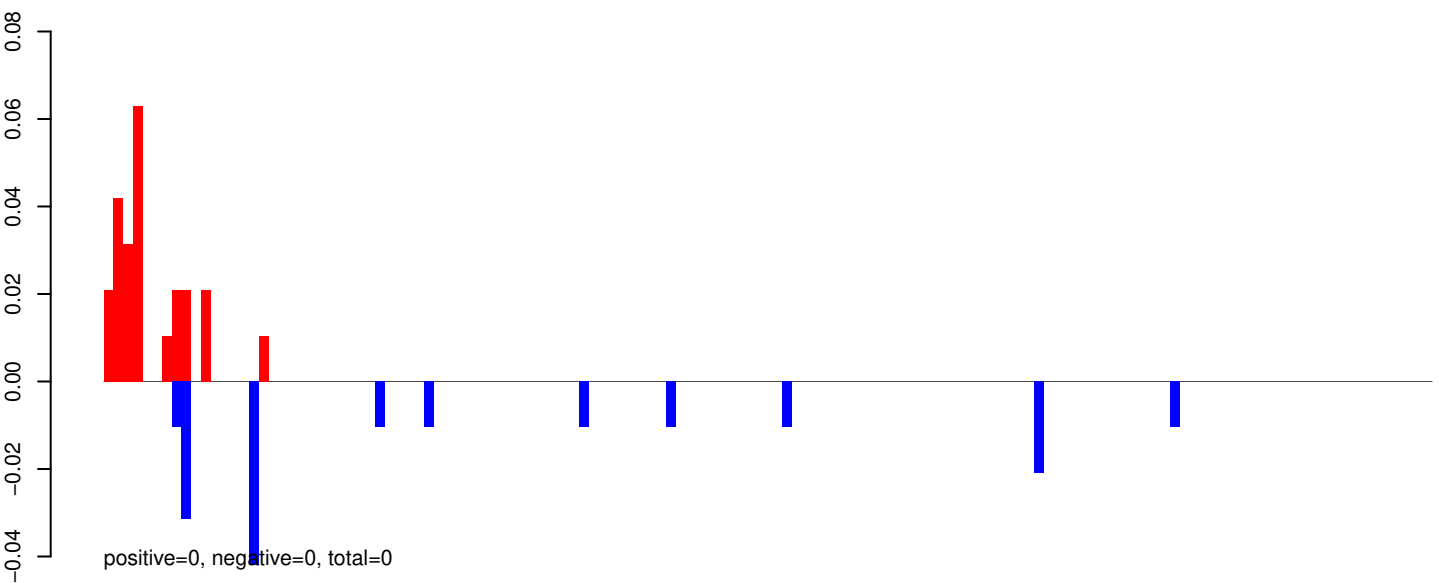

AeAeg_Aag2_R3D1_r123_ZA.rep

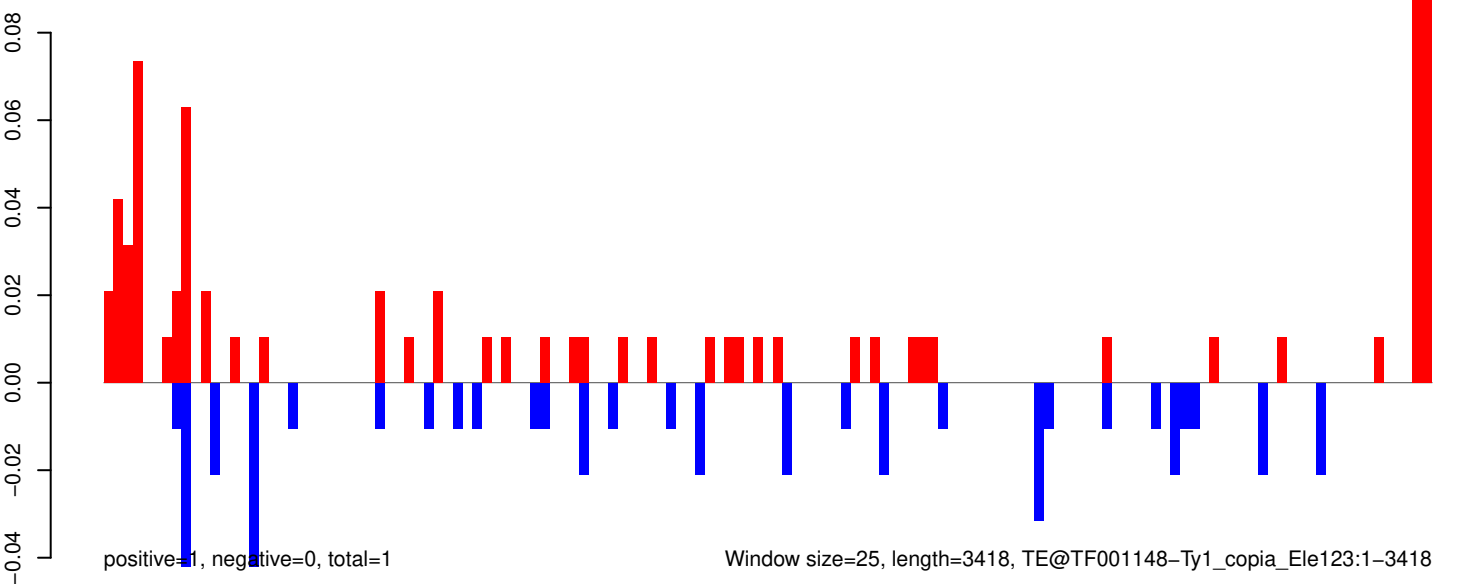

AeAeg_Aag2_R3D1_r123_ZA.18_23.rep

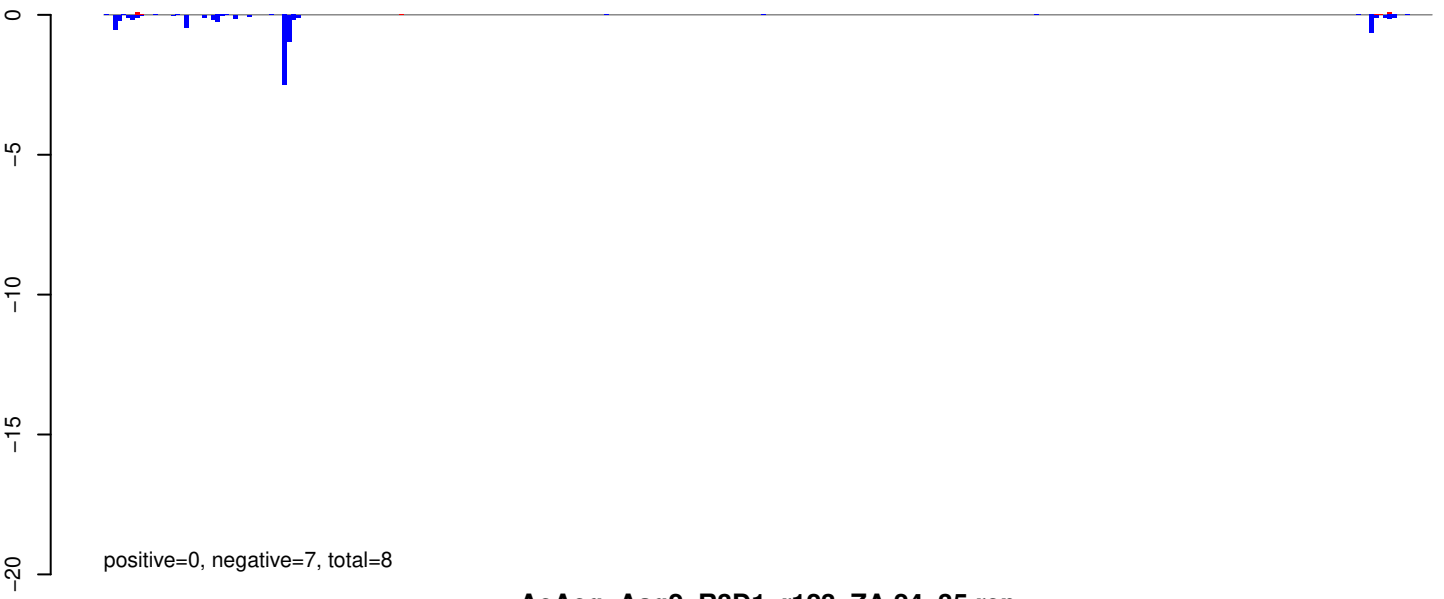

AeAeg_Aag2_R3D1_r123_ZA.24_35.rep

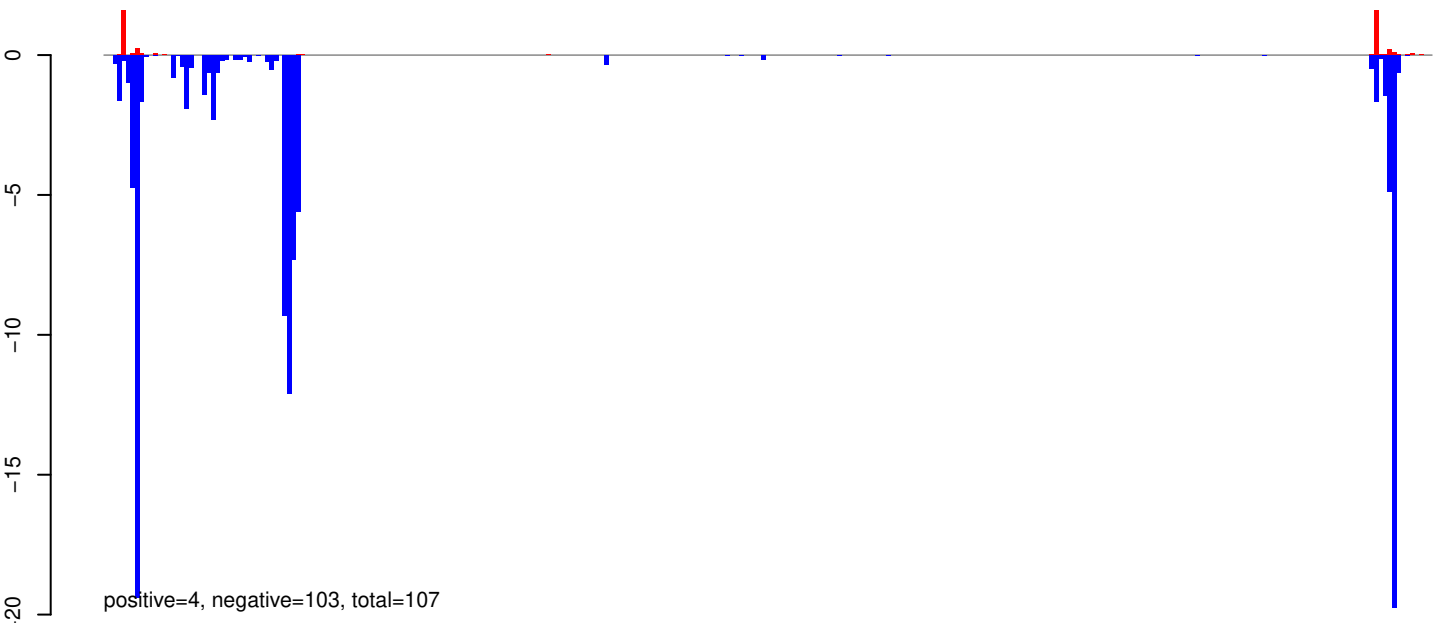

AeAeg_Aag2_R3D1_r123_ZA.rep

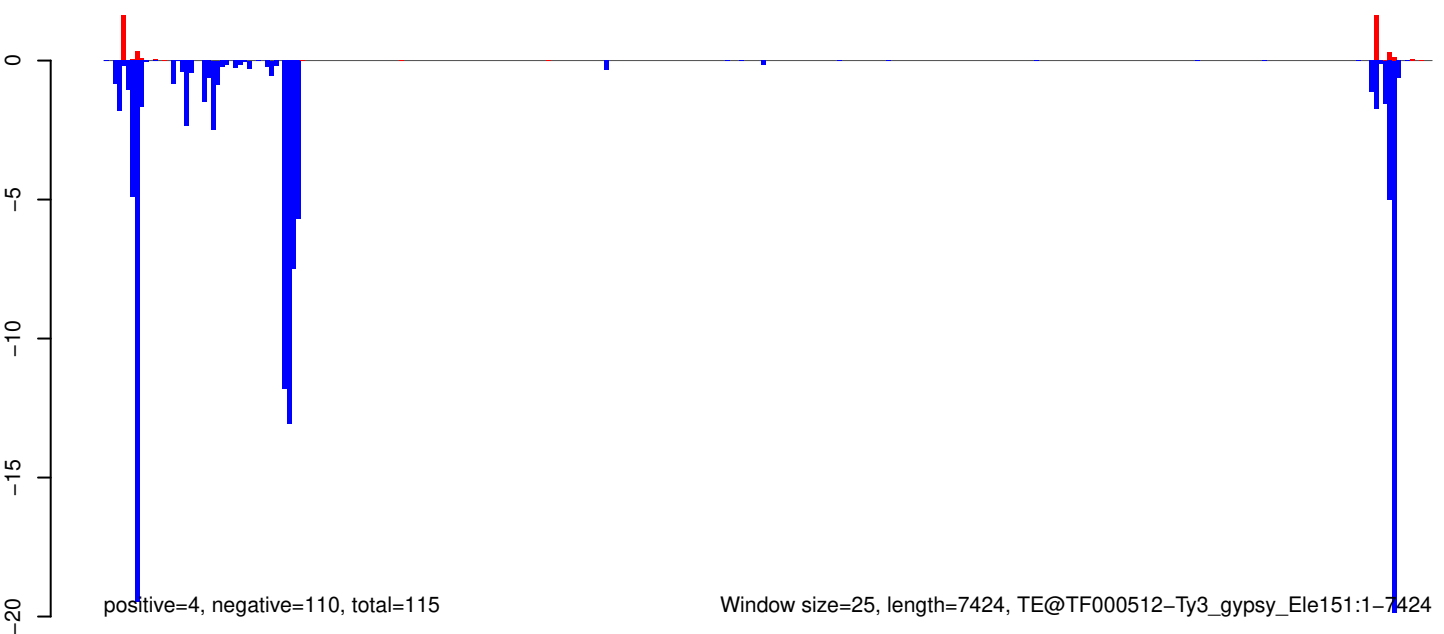

AeAeg_Aag2_R3D1_r123_ZA.18_23.rep

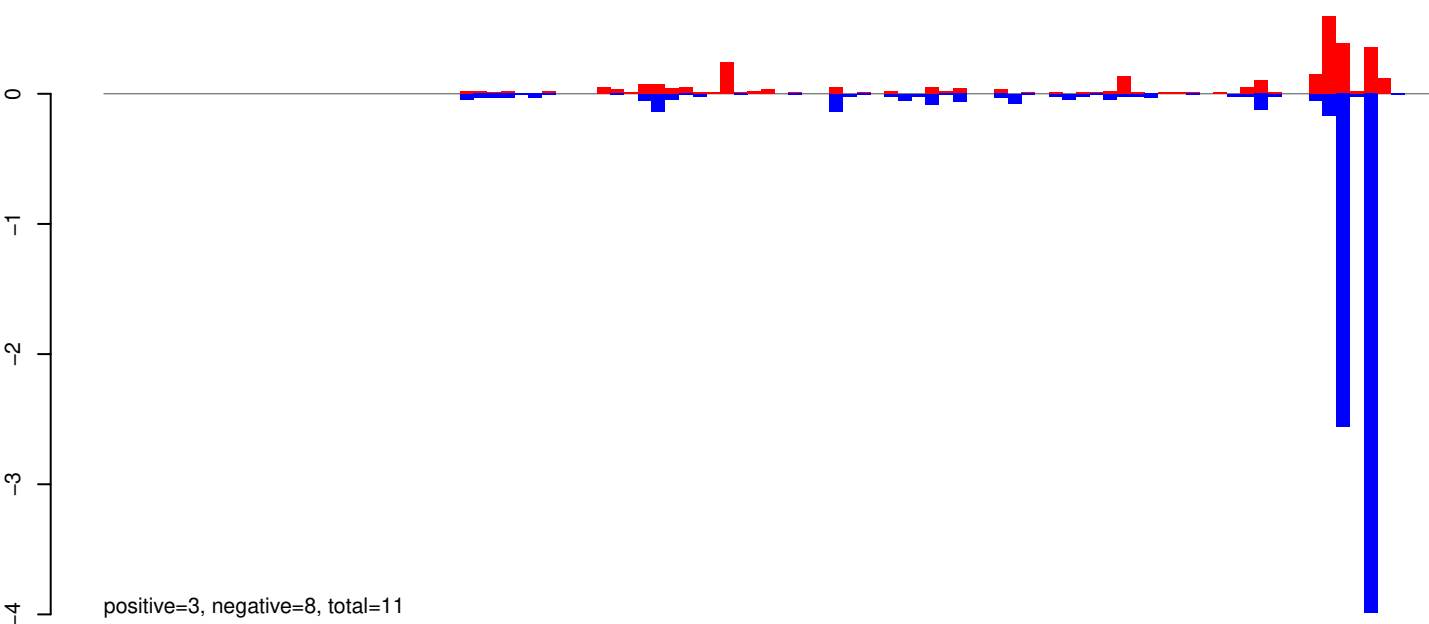

AeAeg_Aag2_R3D1_r123_ZA.24_35.rep

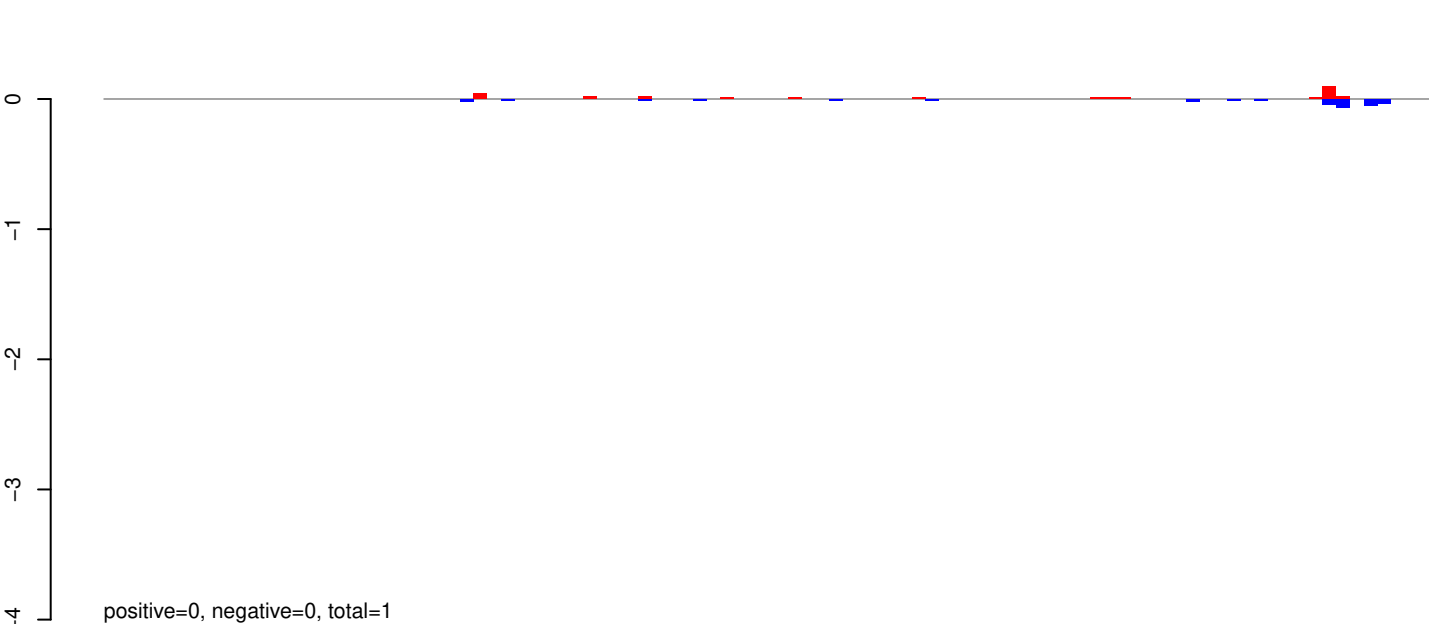

AeAeg_Aag2_R3D1_r123_ZA.rep

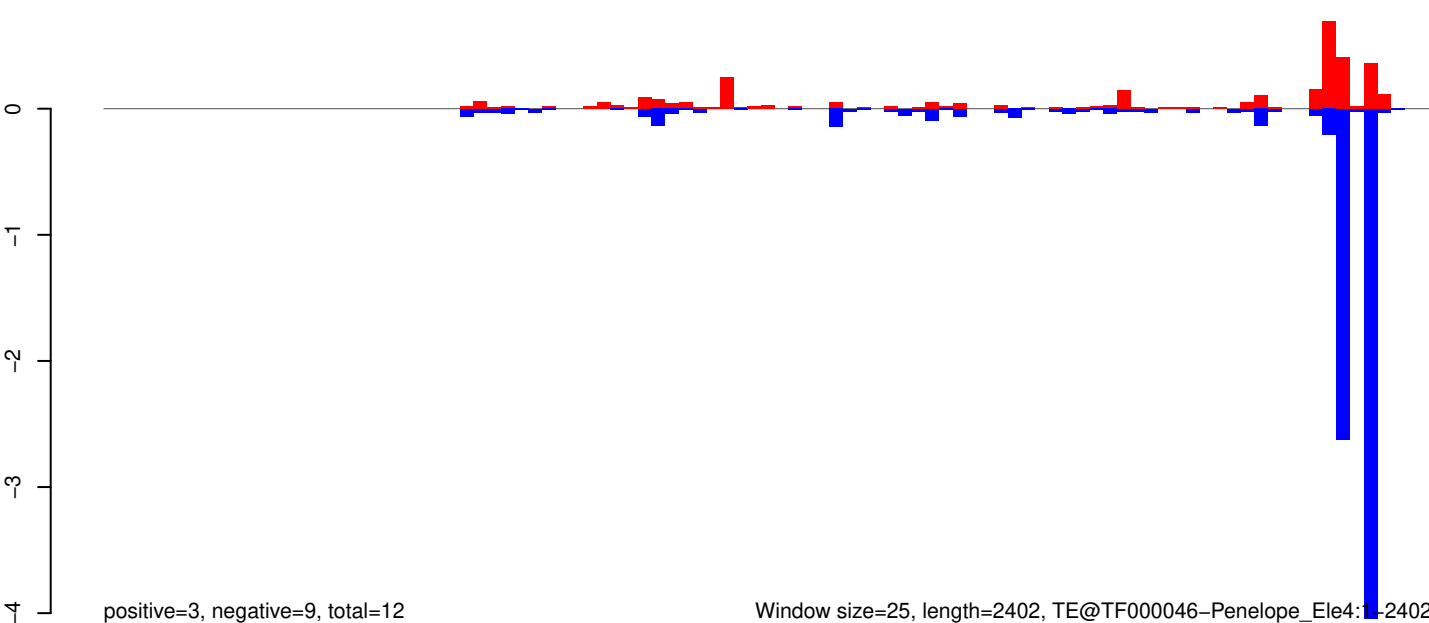

Window size=25, length=2402, TE@TF000046-Penelope_Ele4:1-2402

0 500 1000 1500 2000 2500

AeAeg_Aag2_R3D1_r123_ZA.18_23.rep

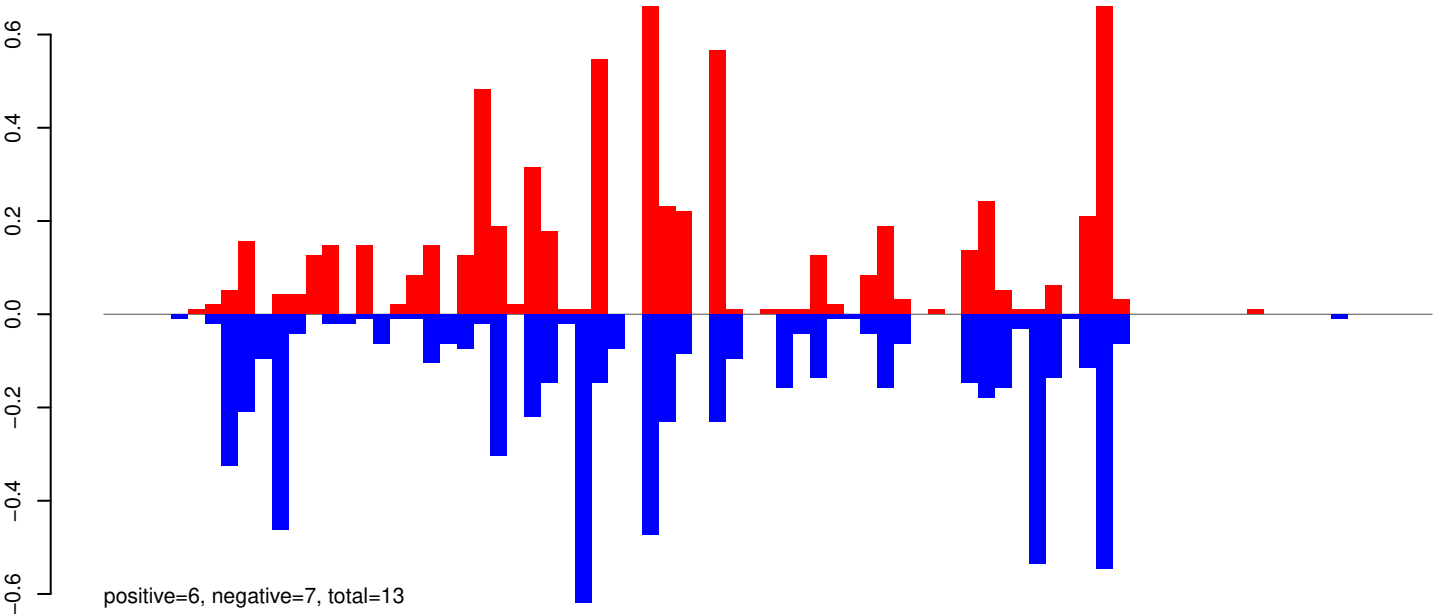

AeAeg_Aag2_R3D1_r123_ZA.24_35.rep

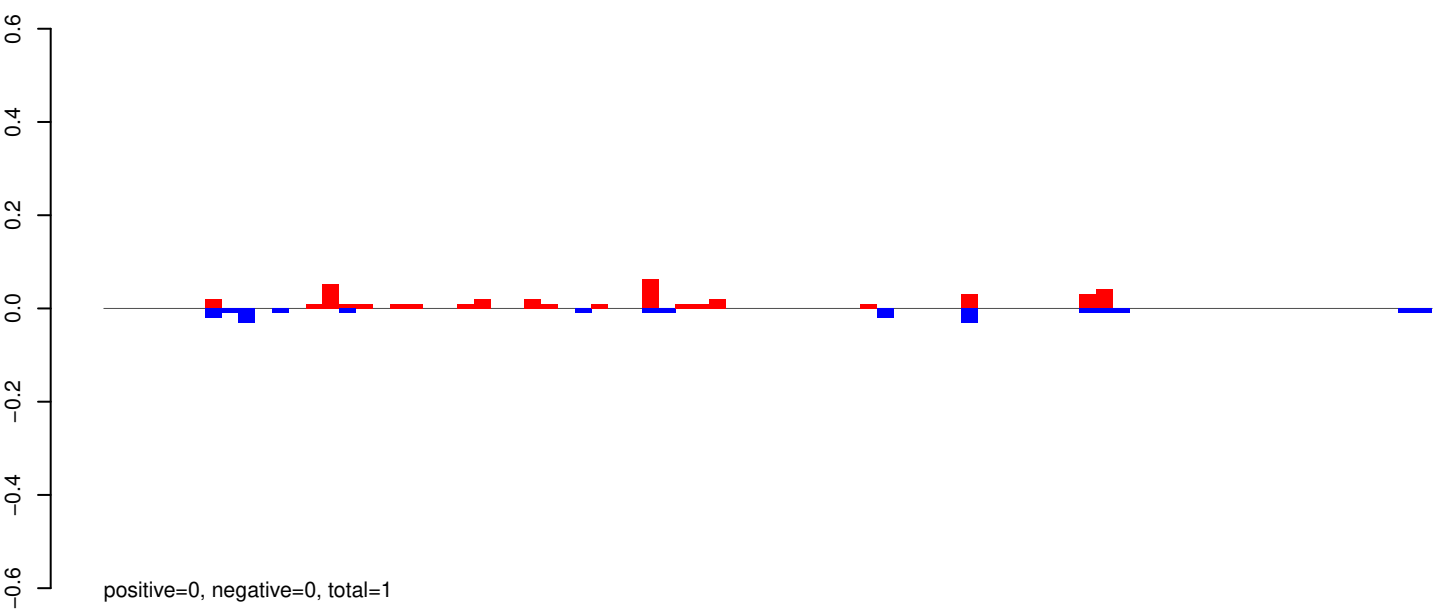

AeAeg_Aag2_R3D1_r123_ZA.rep

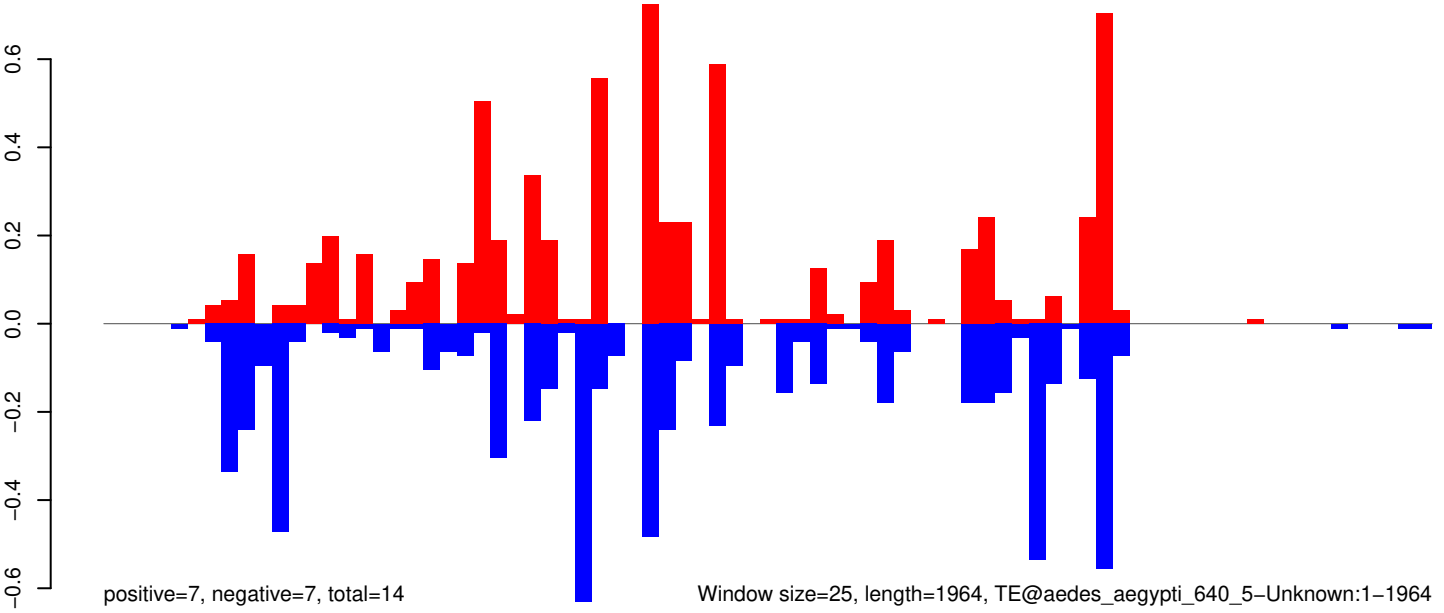

Window size=25, length=1964, TE@aedes_aegypti_640_5-Unknown:1-1964

0 500 1000 1500 2000

AeAeg_Aag2_R3D1_r123_ZA.18_23.rep

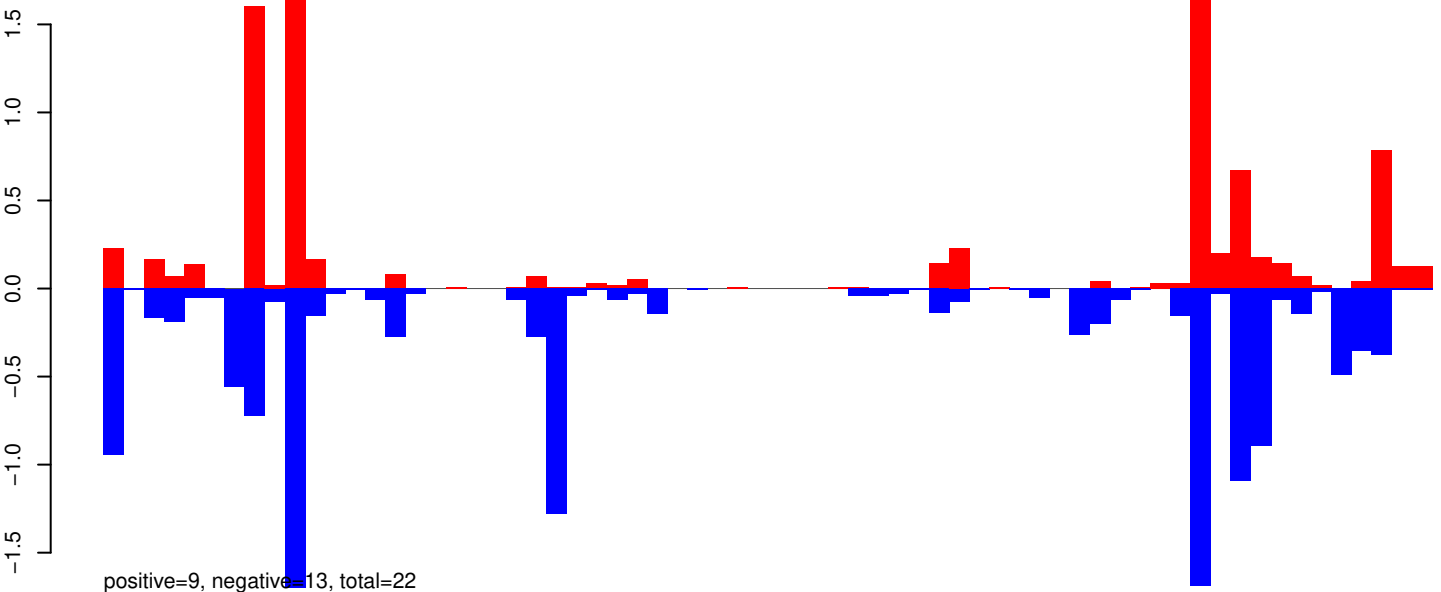

AeAeg_Aag2_R3D1_r123_ZA.24_35.rep

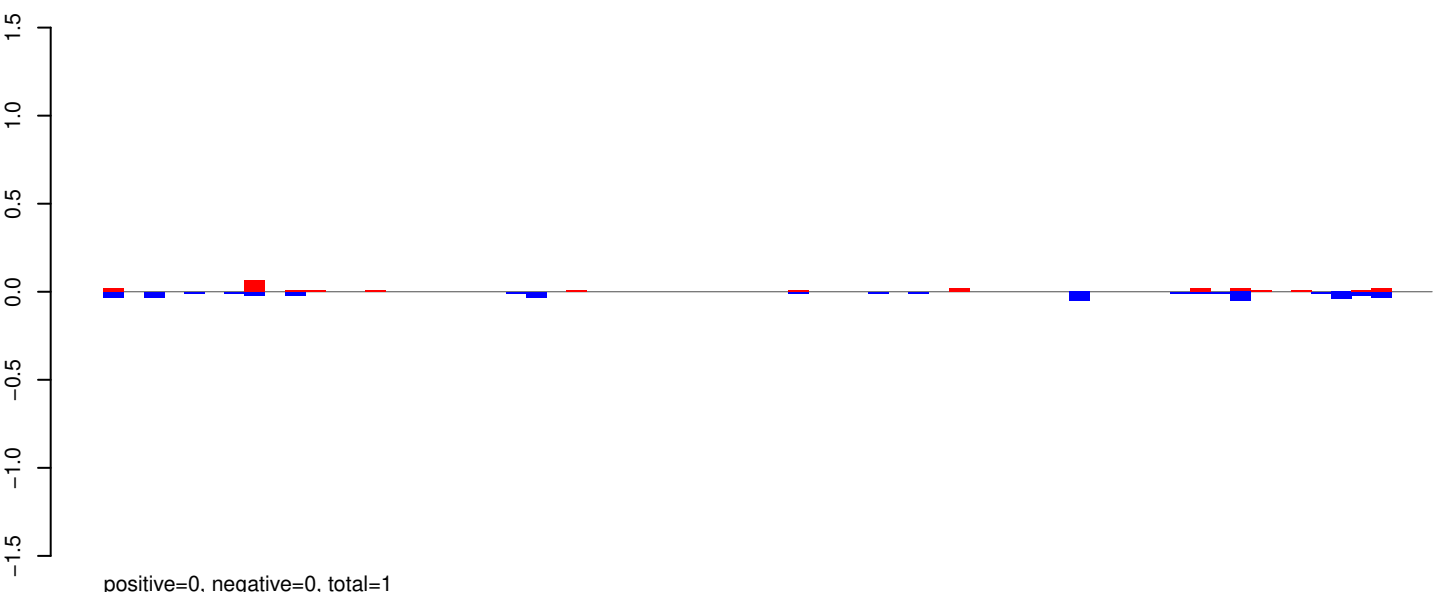

AeAeg_Aag2_R3D1_r123_ZA.rep

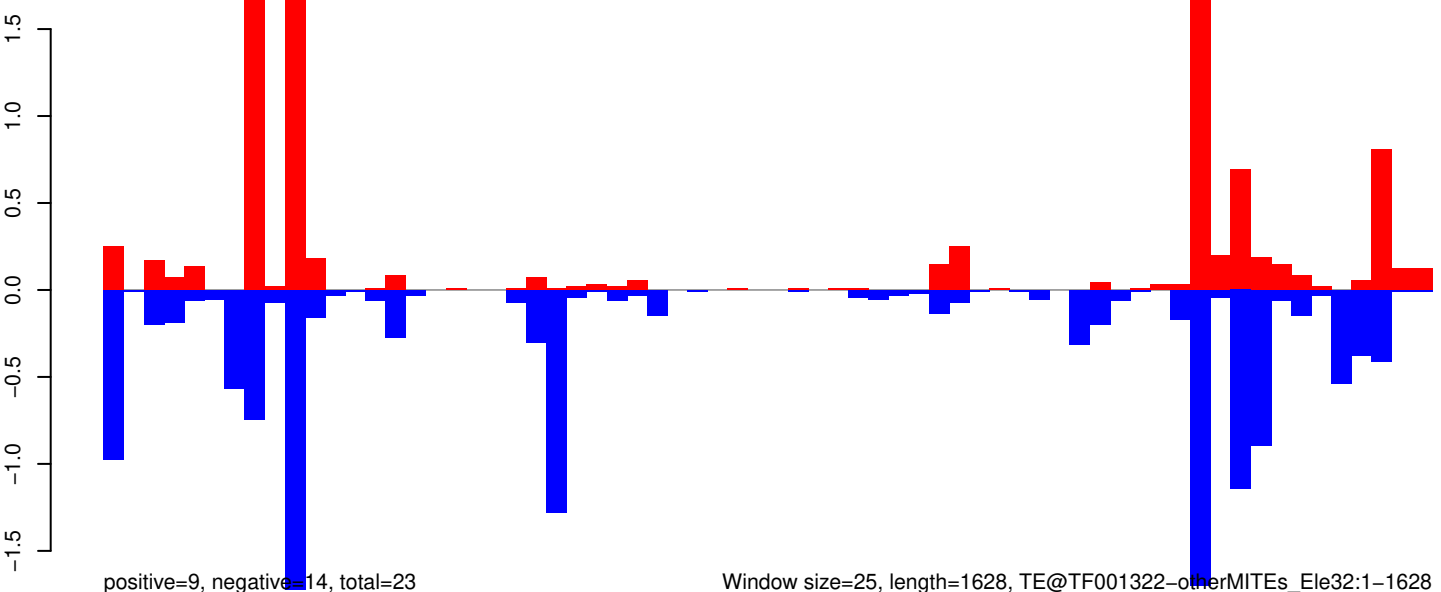

AeAeg_Aag2_R3D1_r123_ZA.18_23.rep

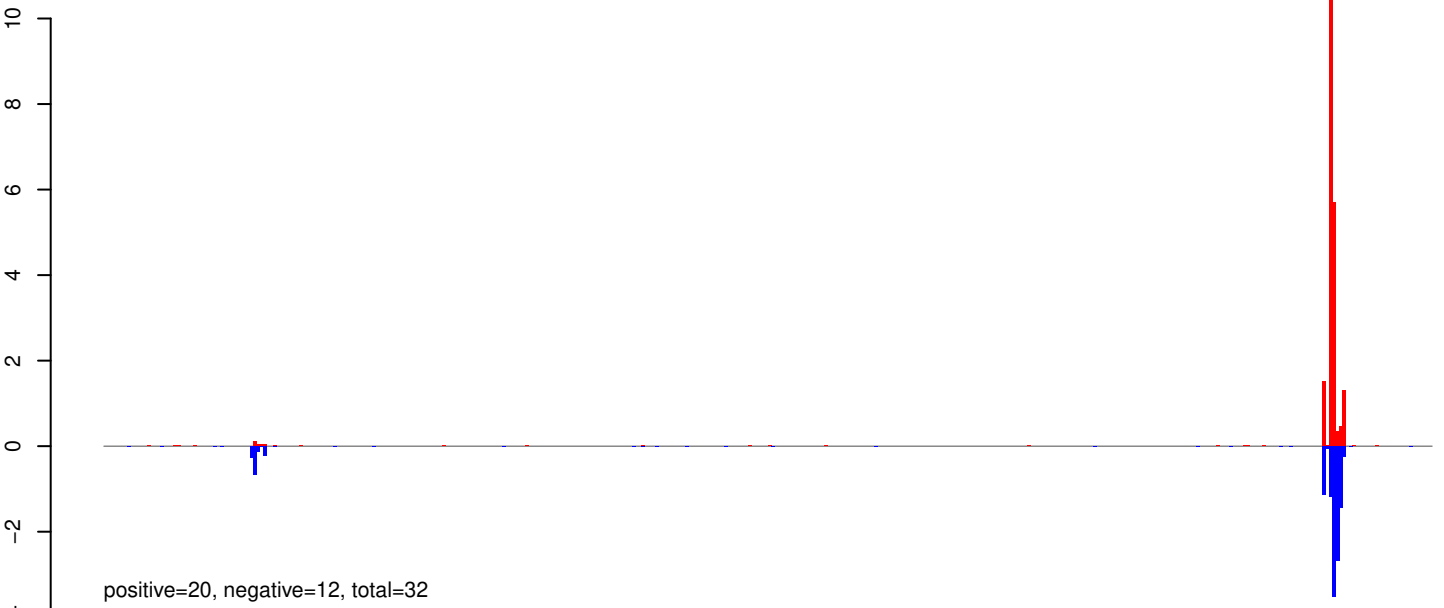

AeAeg_Aag2_R3D1_r123_ZA.24_35.rep

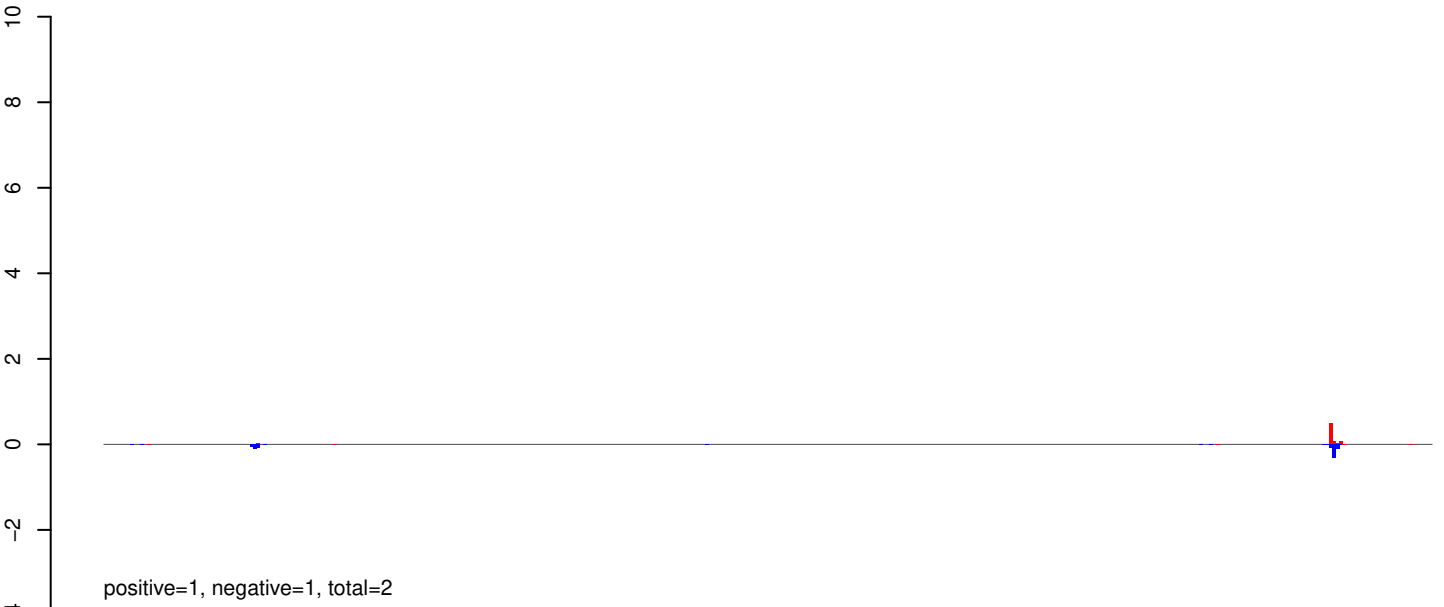

AeAeg_Aag2_R3D1_r123_ZA.rep

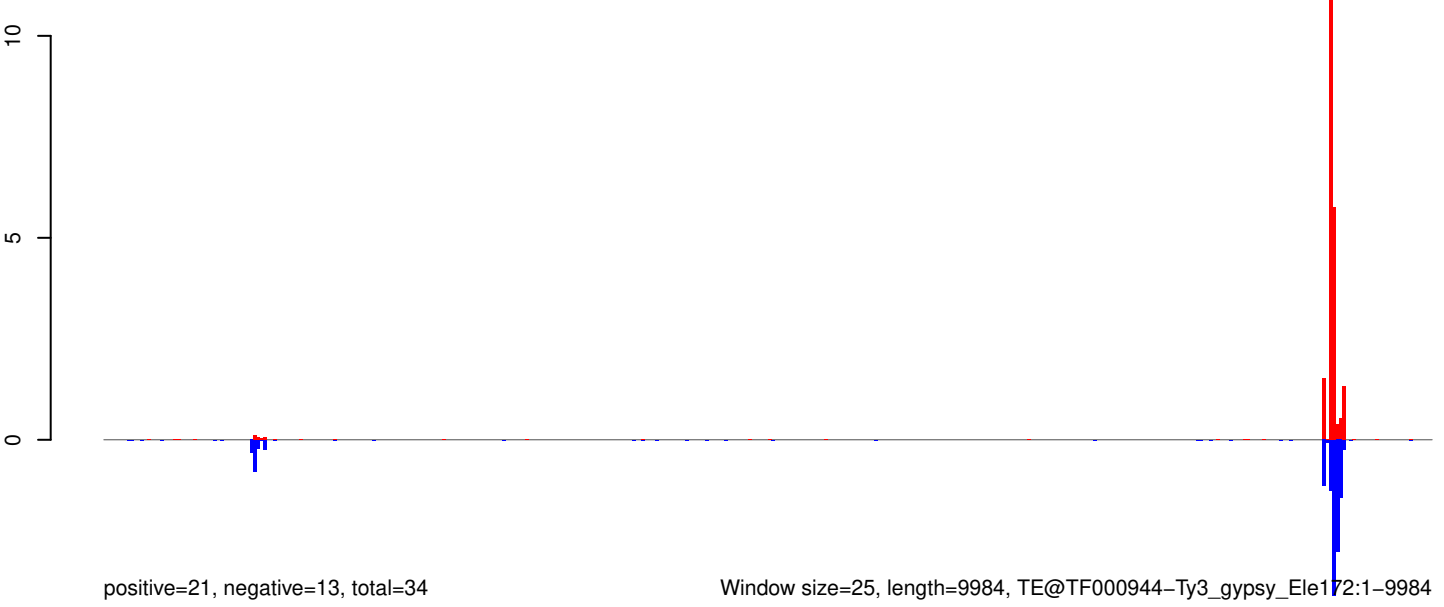

Window size=25, length=9984, TE@TF000944-Ty3_gypsy_Ele172:1-9984

0 2000 4000 6000 8000 10000

AeAeg_Aag2_R3D1_r123_ZA.18_23.rep

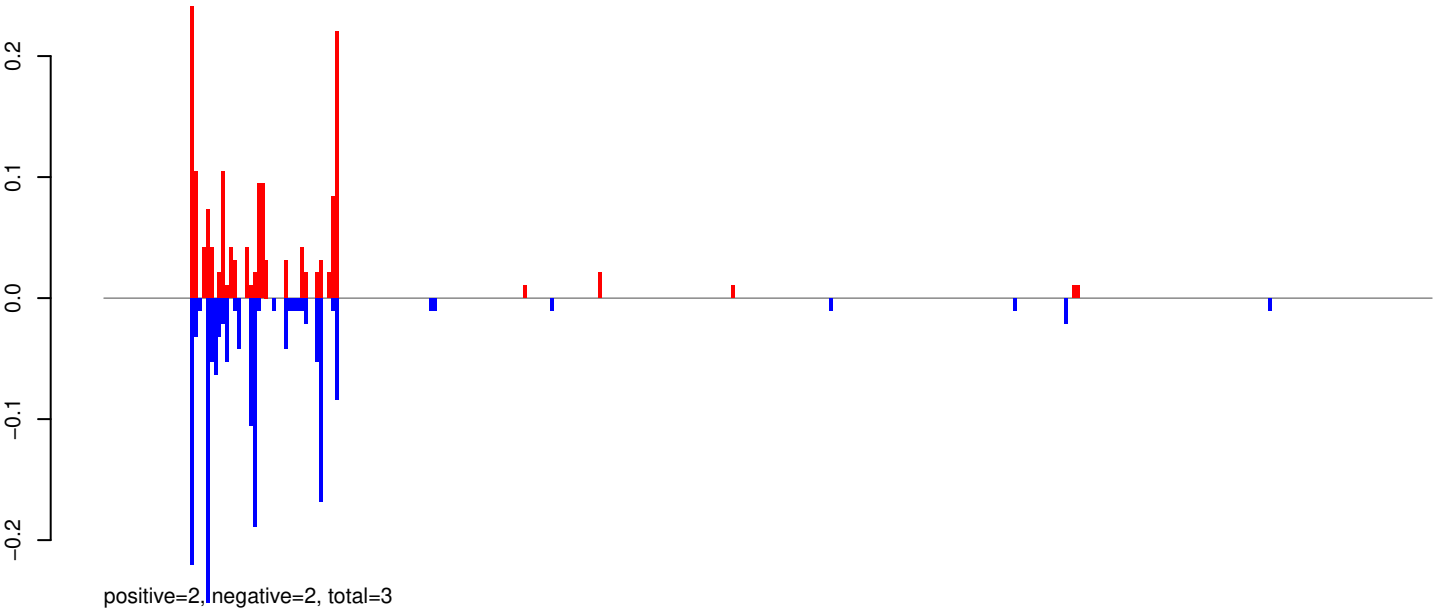

AeAeg_Aag2_R3D1_r123_ZA.24_35.rep

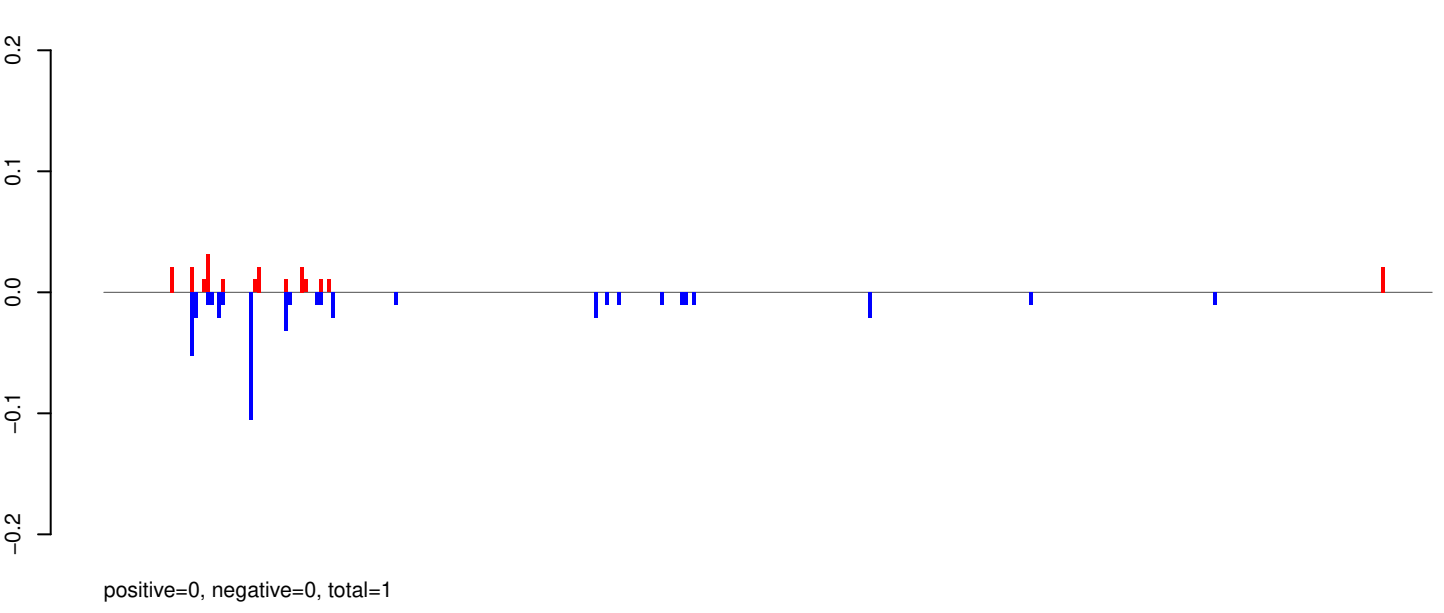

AeAeg_Aag2_R3D1_r123_ZA.rep

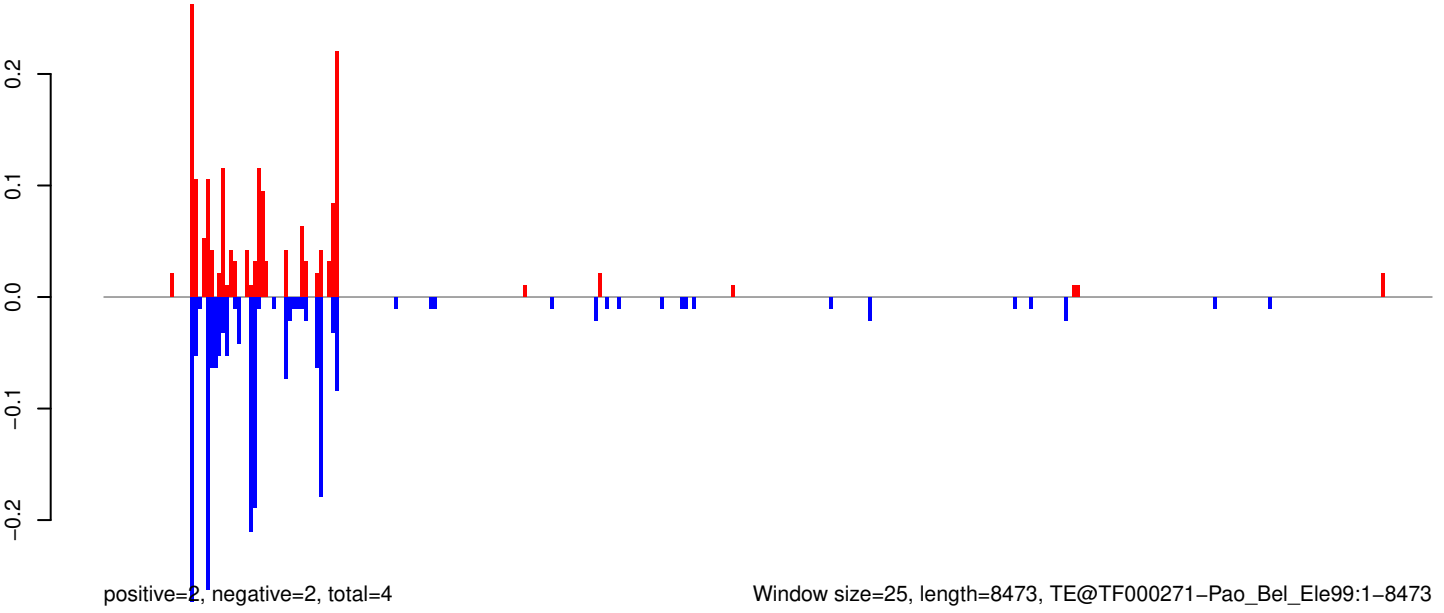

0 2000 4000 6000 8000

AeAeg_Aag2_R3D1_r123_ZA.18_23.rep

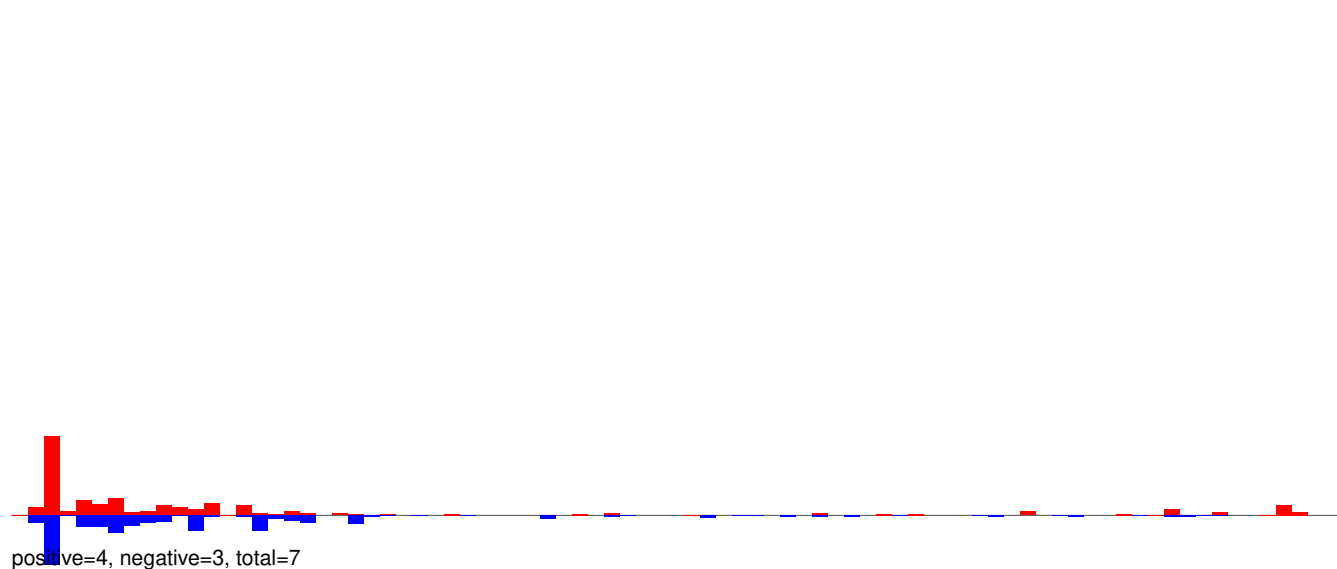

AeAeg_Aag2_R3D1_r123_ZA.24_35.rep

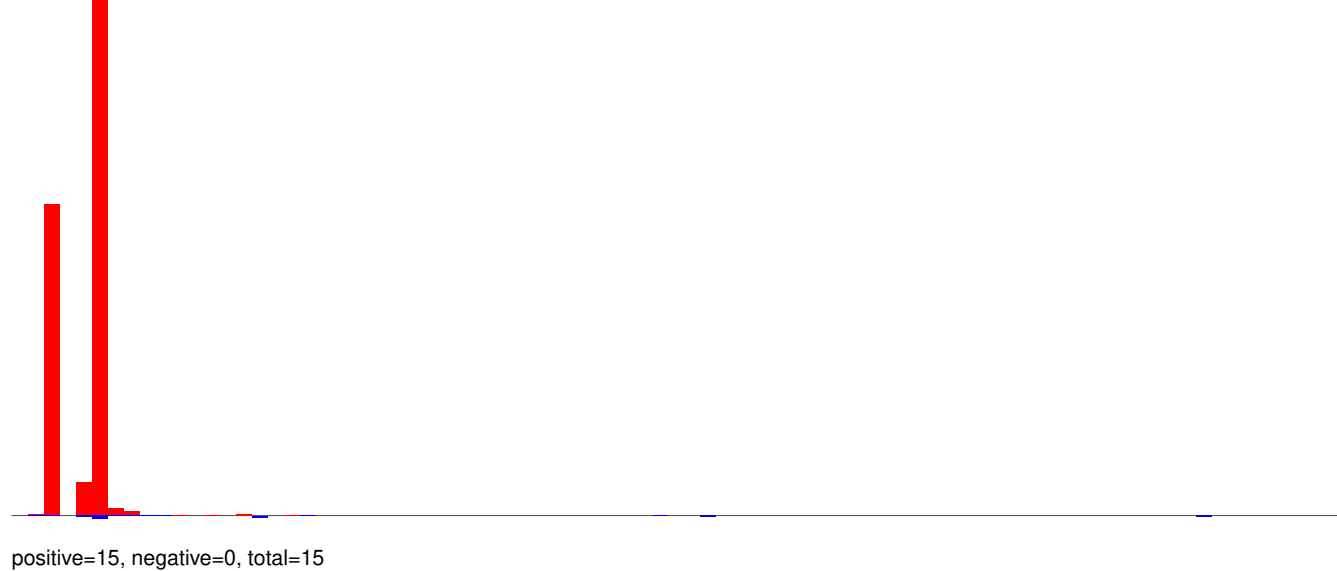

AeAeg_Aag2_R3D1_r123_ZA.rep

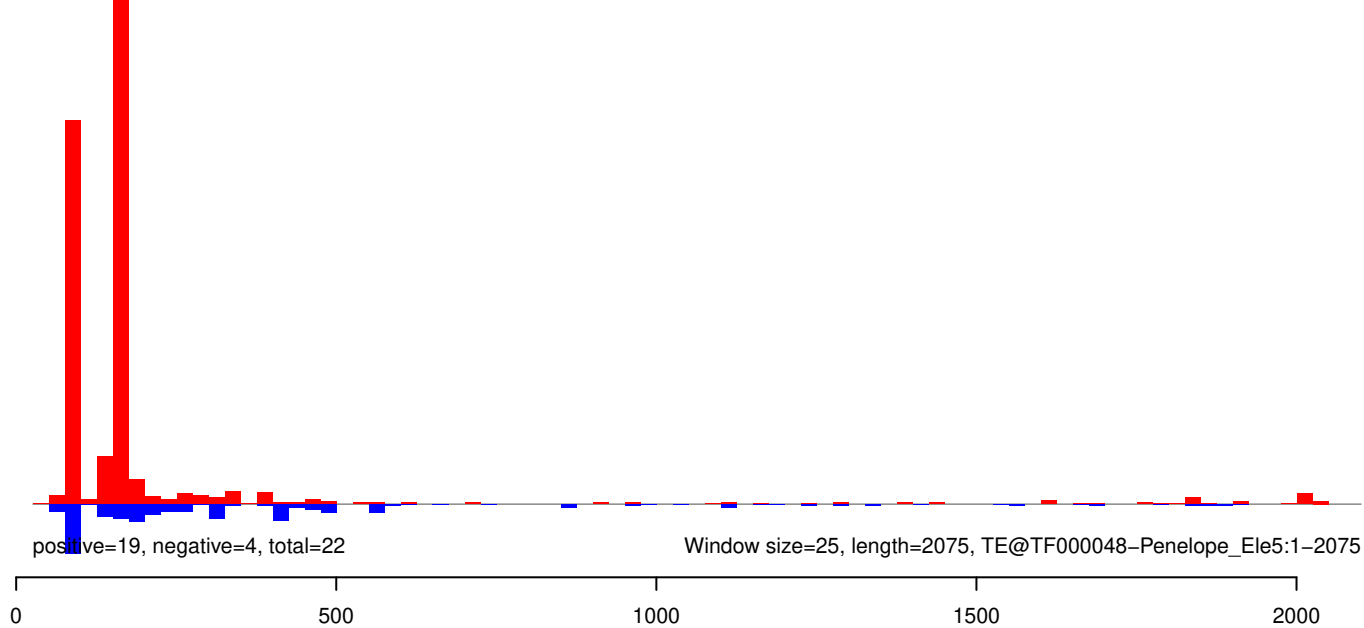

AeAeg_Aag2_R3D1_r123_ZA.18_23.rep

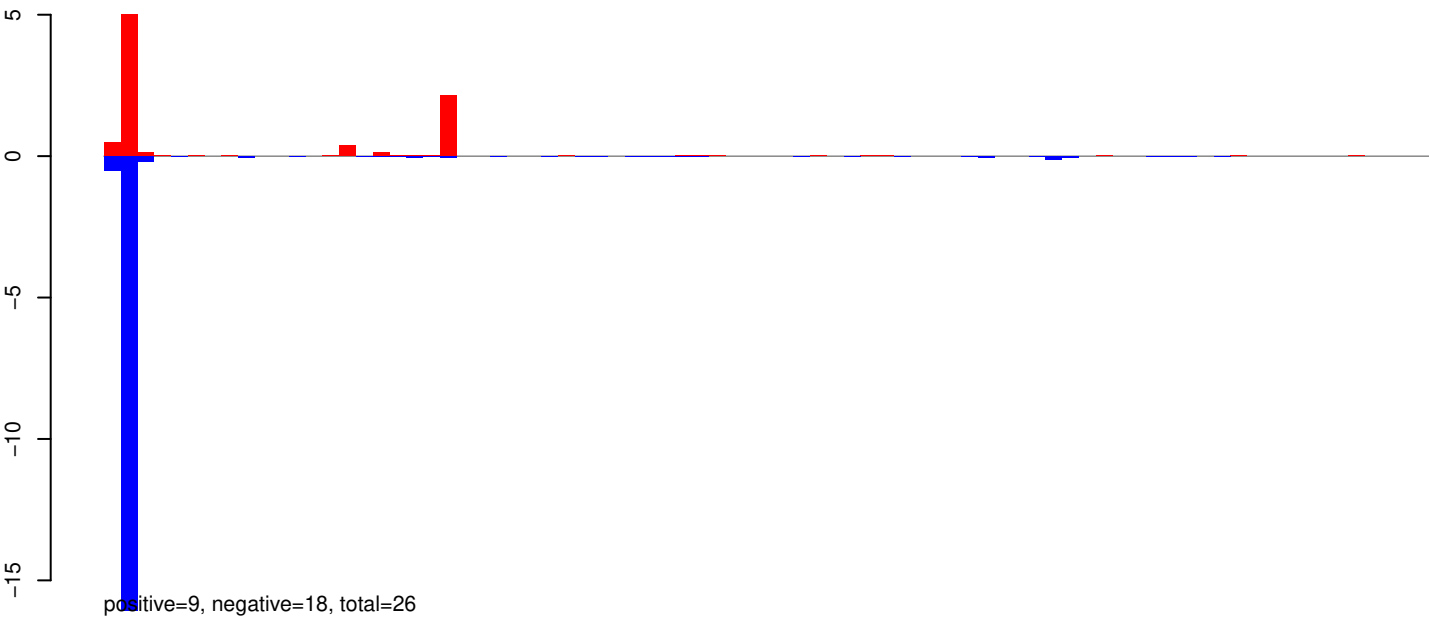

AeAeg_Aag2_R3D1_r123_ZA.24_35.rep

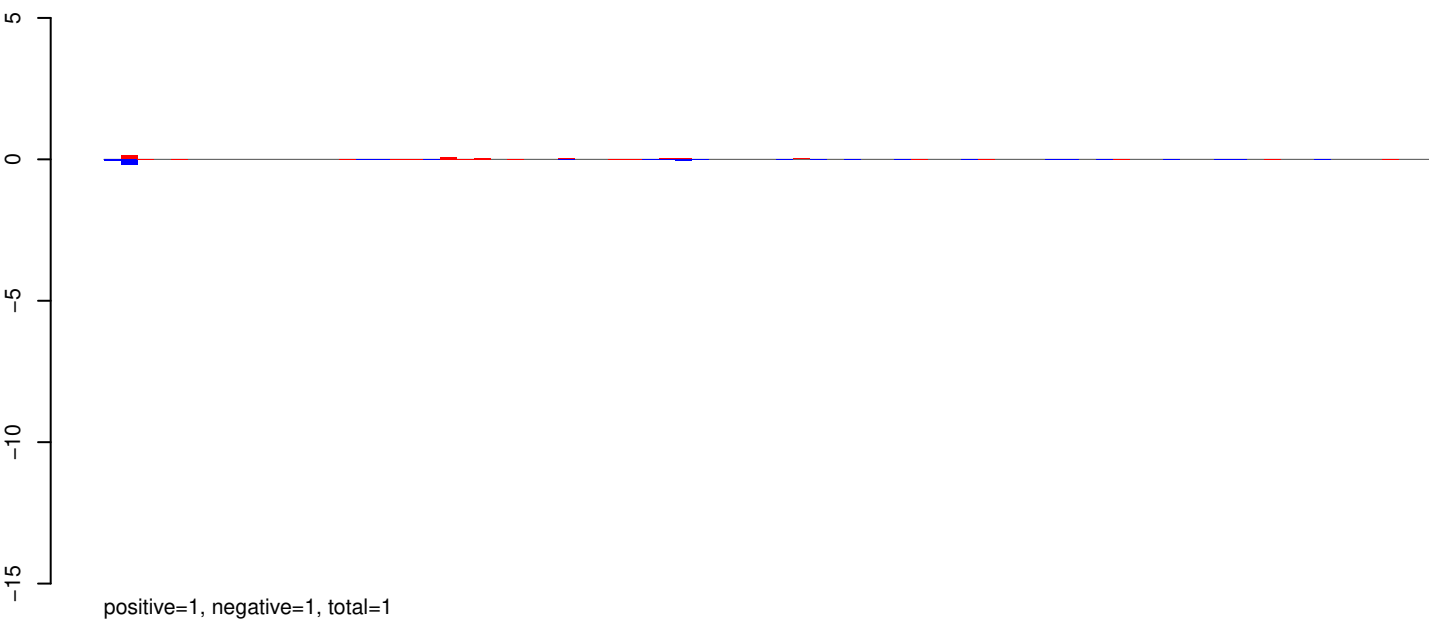

AeAeg_Aag2_R3D1_r123_ZA.rep

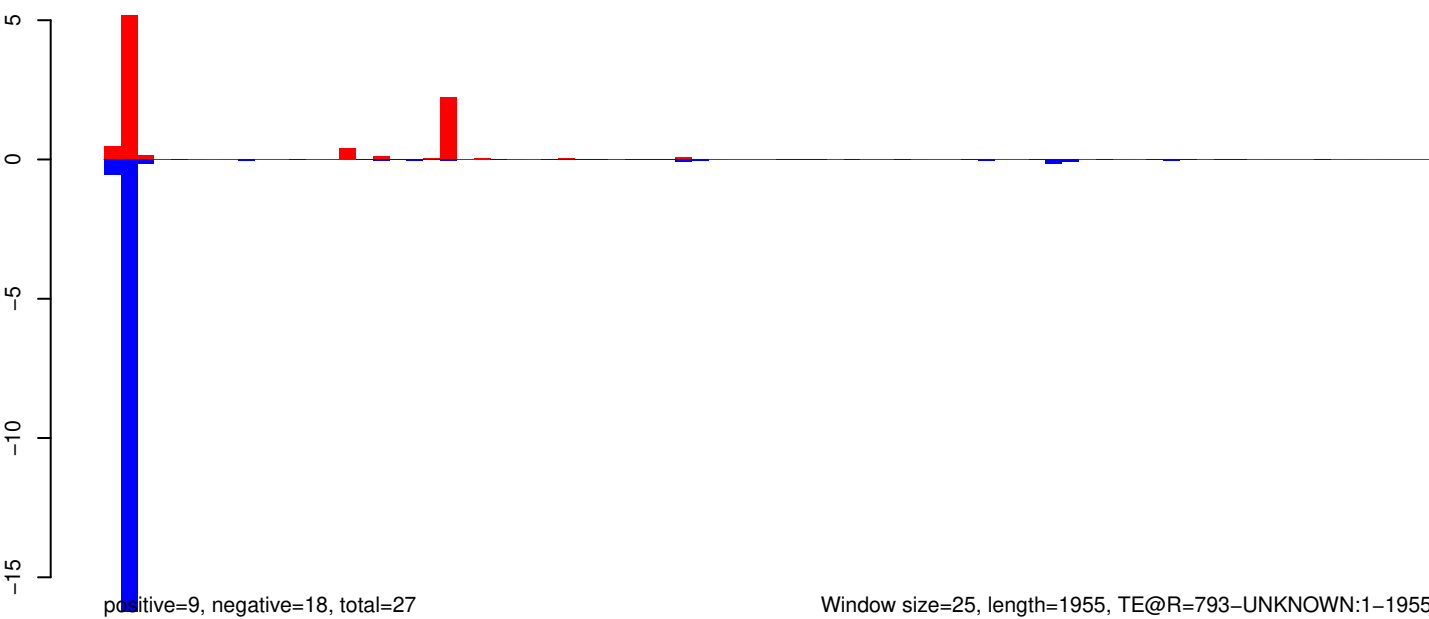

Window size=25, length=1955, TE@R=793-UNKNOWN:1-1955

AeAeg_Aag2_R3D1_r123_ZA.18_23.rep

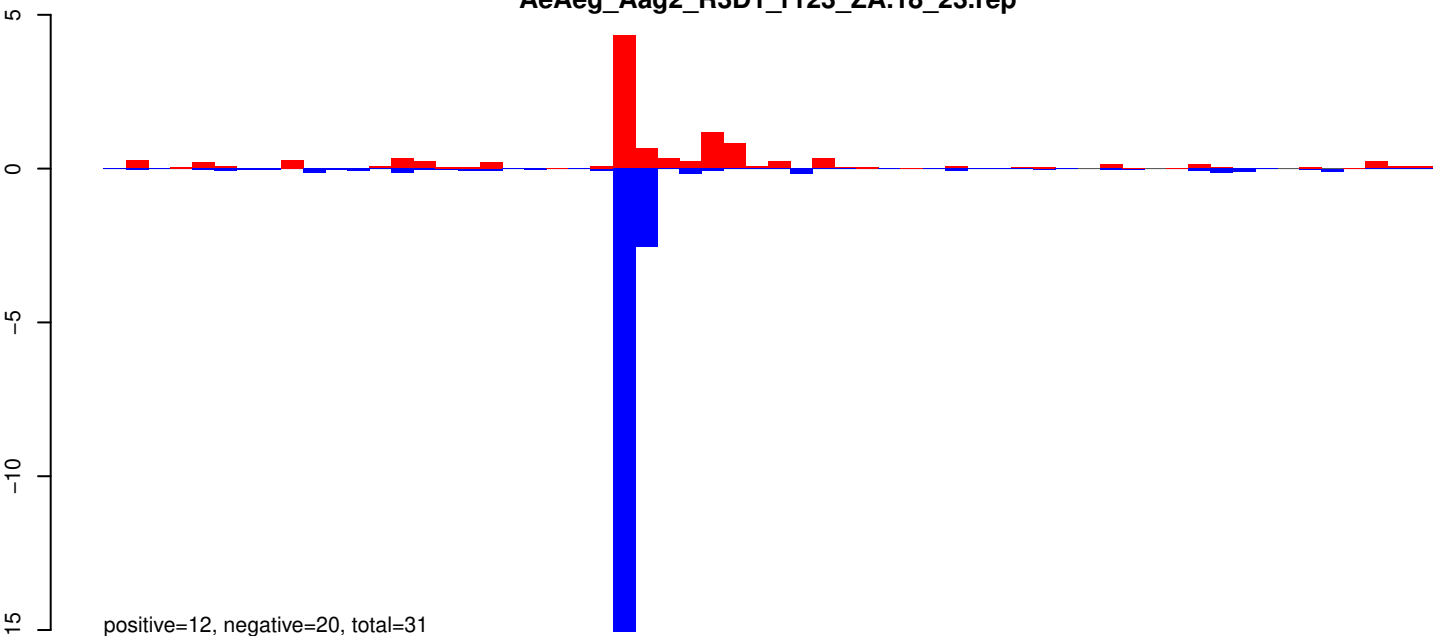

AeAeg_Aag2_R3D1_r123_ZA.24_35.rep

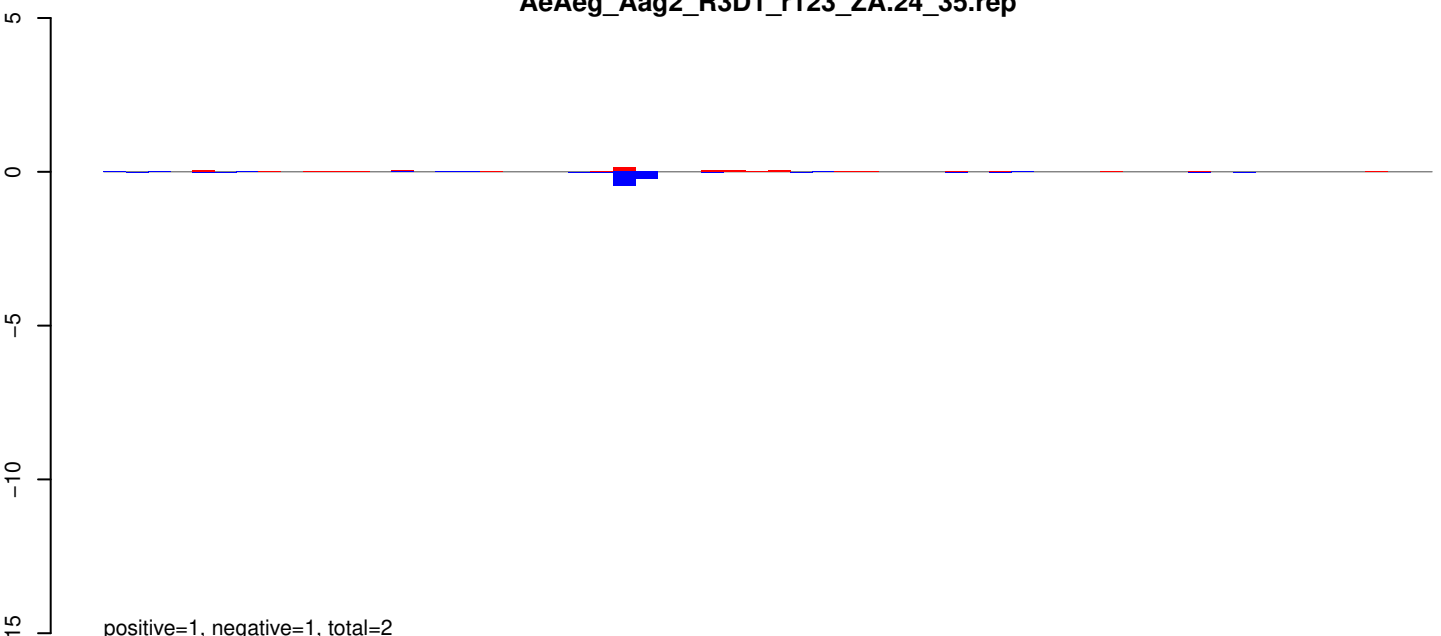

AeAeg_Aag2_R3D1_r123_ZA.rep

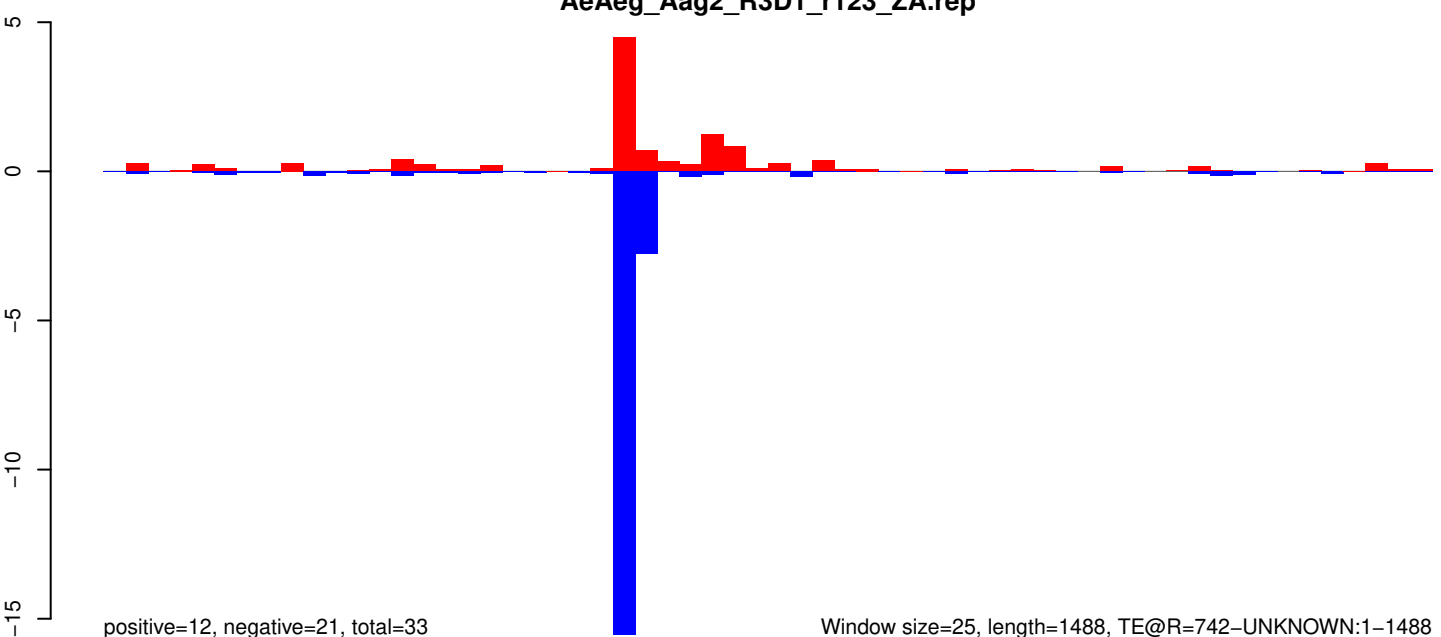

Window size=25, length=1488, TE@R=742-UNKNOWN:1-1488

AeAeg_Aag2_R3D1_r123_ZA.18_23.rep

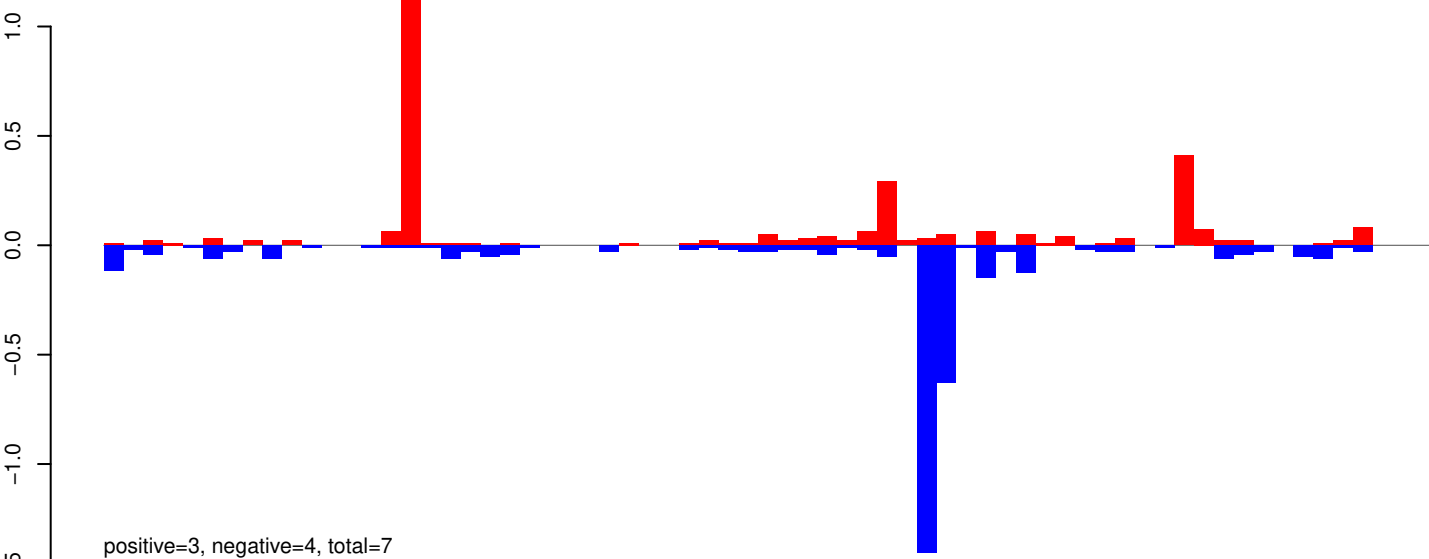

AeAeg_Aag2_R3D1_r123_ZA.24_35.rep

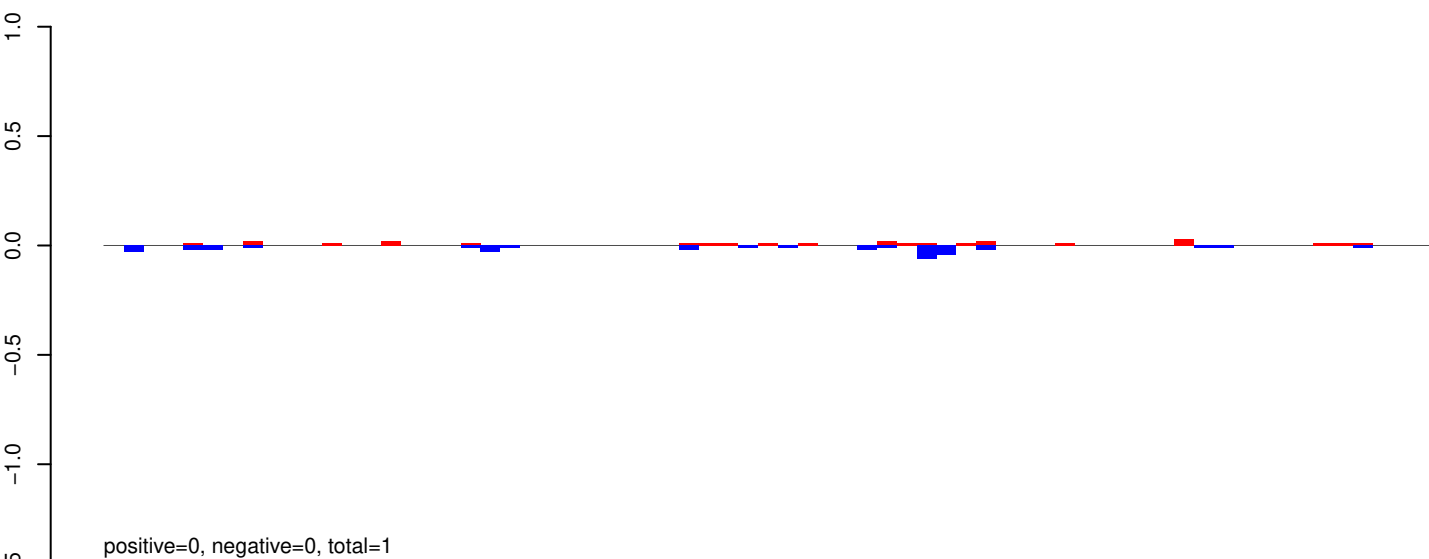

AeAeg_Aag2_R3D1_r123_ZA.rep

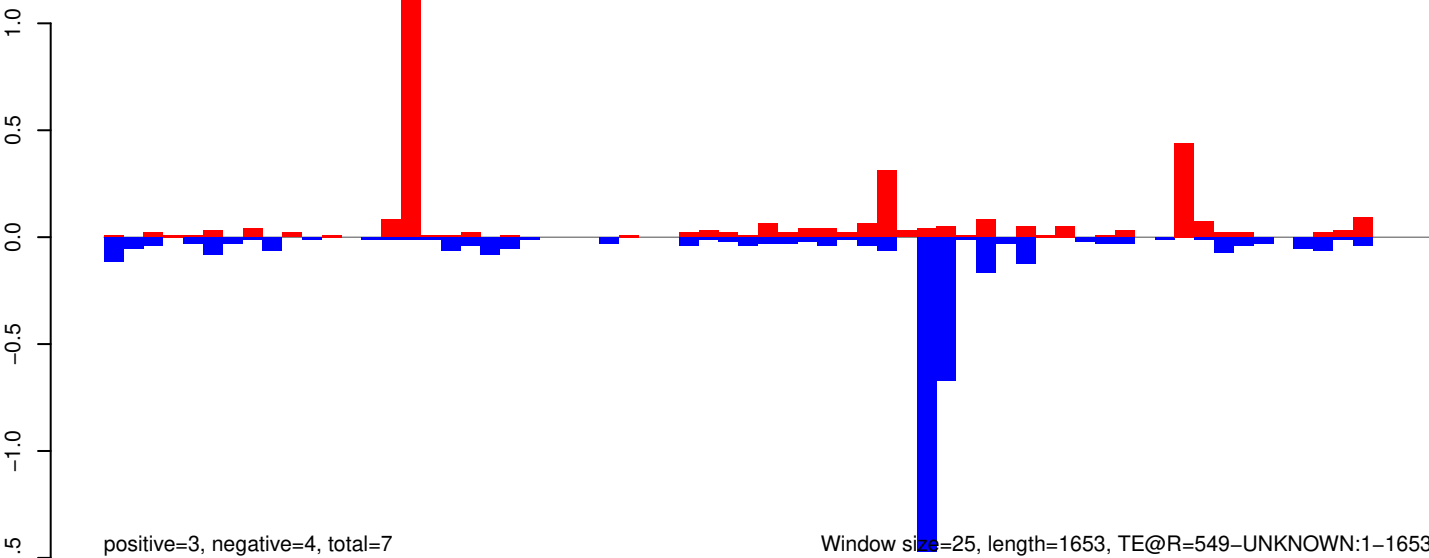

AeAeg_Aag2_R3D1_r123_ZA.18_23.rep

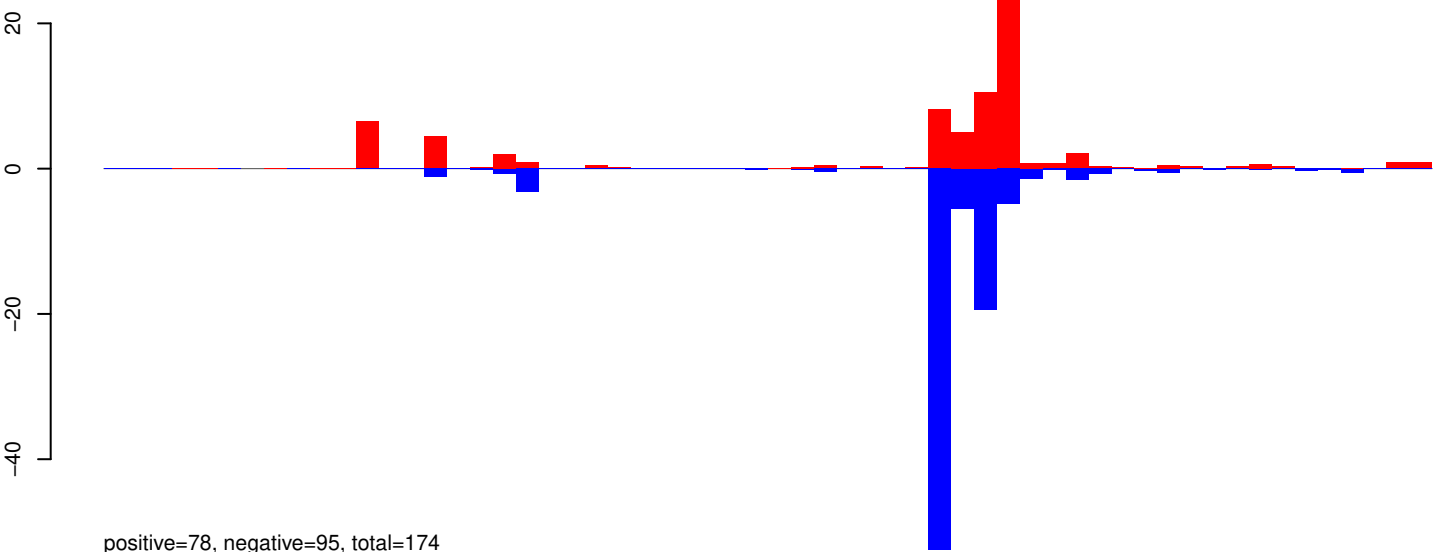

AeAeg_Aag2_R3D1_r123_ZA.24_35.rep

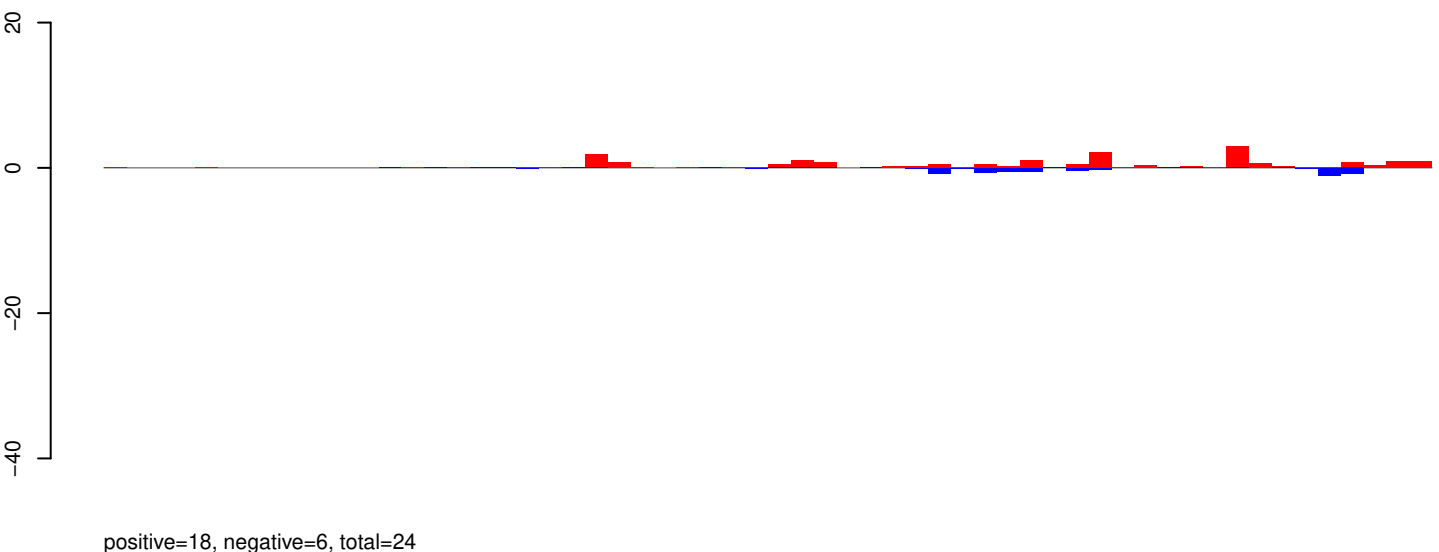

AeAeg_Aag2_R3D1_r123_ZA.rep

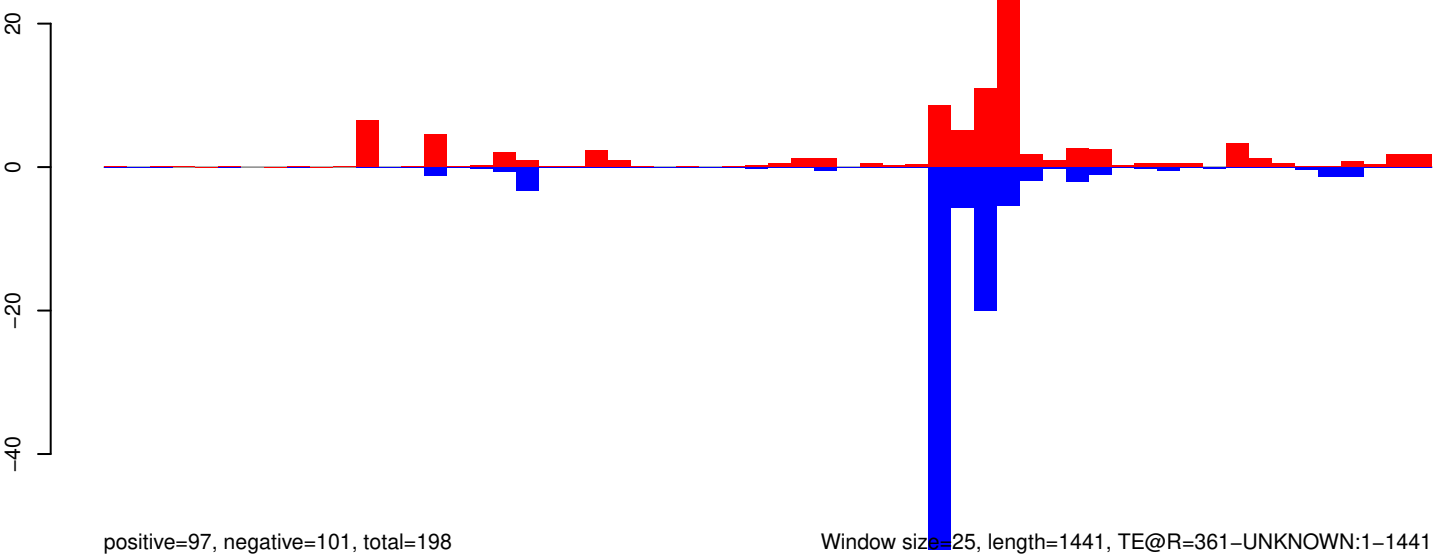

Window size=25, length=1441, TE@R=361-UNKNOWN:1-1441

AeAeg_Aag2_R3D1_r123_ZA.18_23.rep

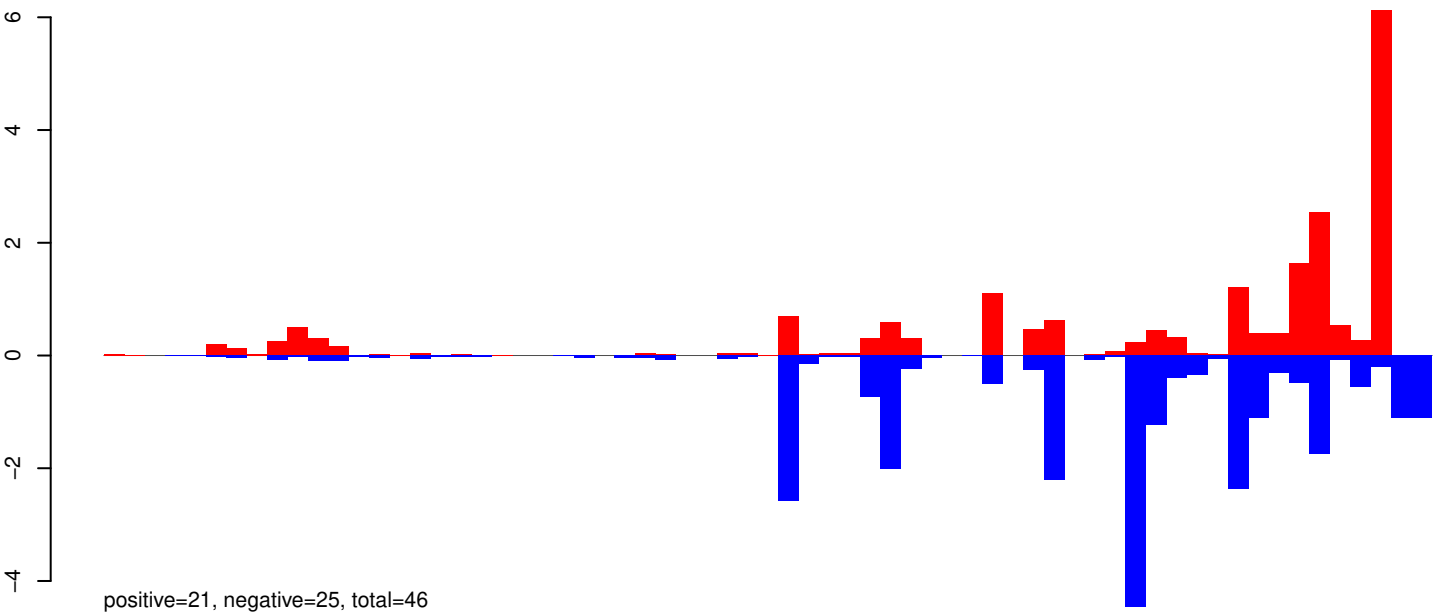

AeAeg_Aag2_R3D1_r123_ZA.24_35.rep

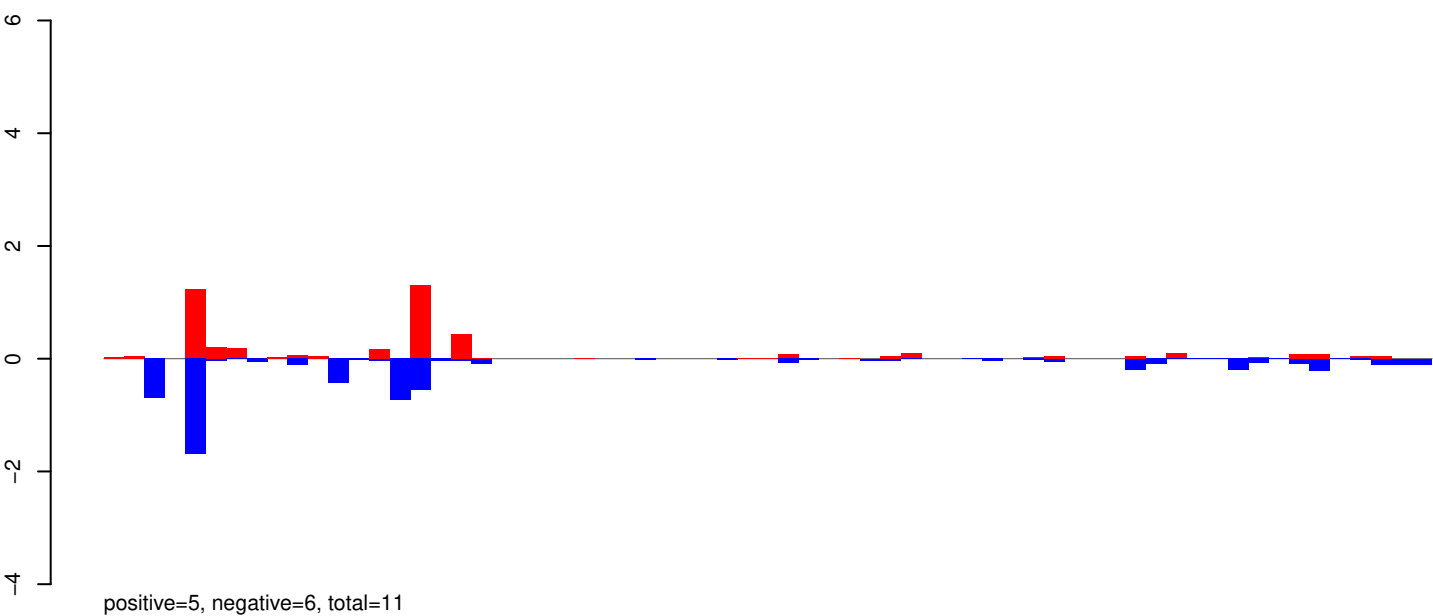

AeAeg_Aag2_R3D1_r123_ZA.rep

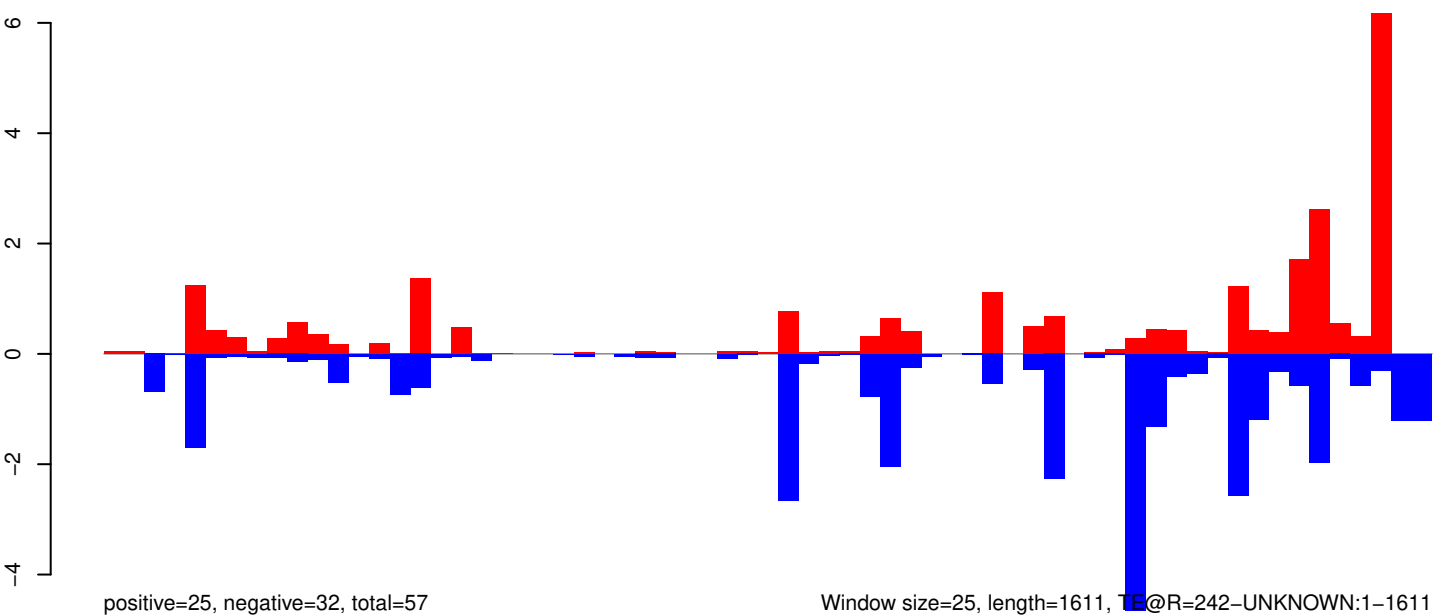

AeAeg_Aag2_R3D1_r123_ZA.18_23.rep



positive=0, negative=4, total=4

AeAeg_Aag2_R3D1_r123_ZA.24_35.rep

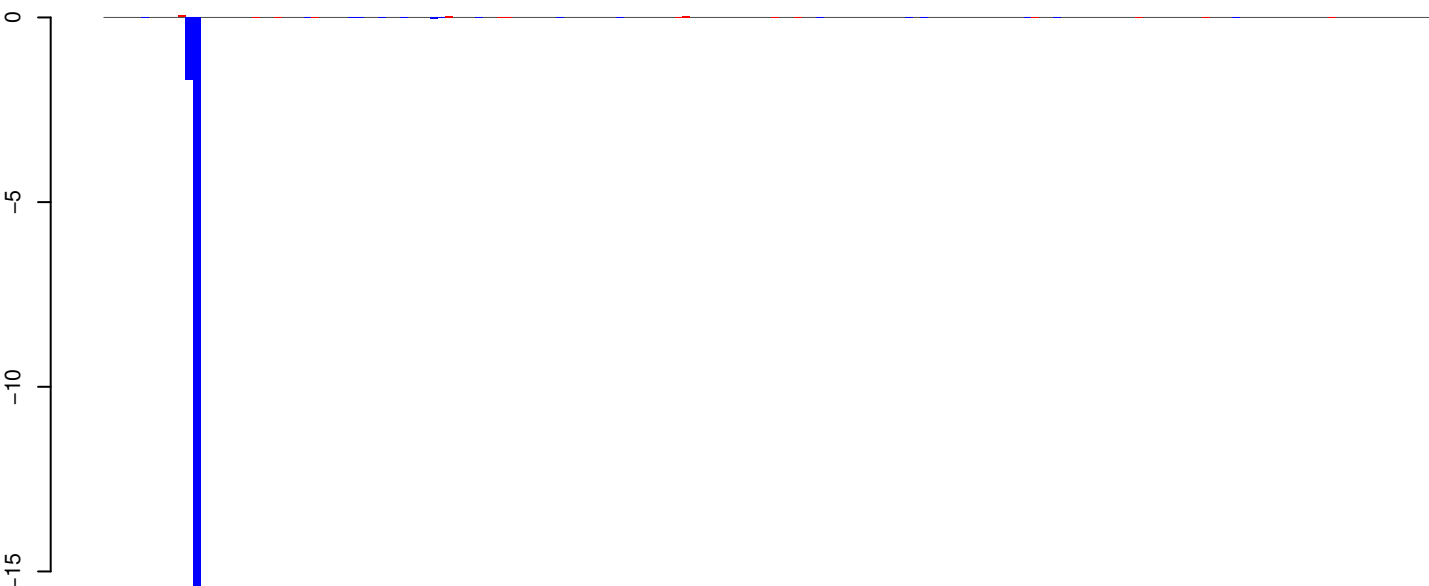

positive=0, negative=18, total=18

AeAeg_Aag2_R3D1_r123_ZA.rep



positive=1, negative=22, total=22

Window size=25, length=4465, TE@L1_Ele3:1-4465

AeAeg_Aag2_R3D1_r123_ZA.18_23.rep

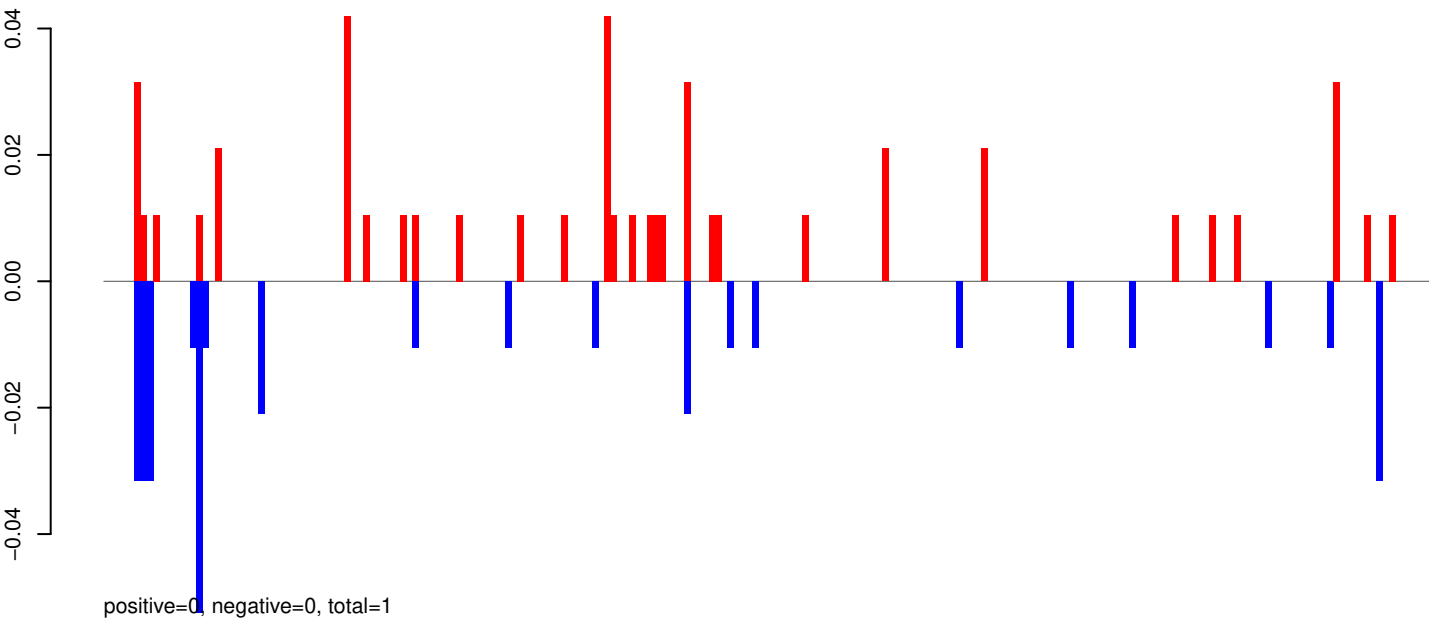

AeAeg_Aag2_R3D1_r123_ZA.24_35.rep

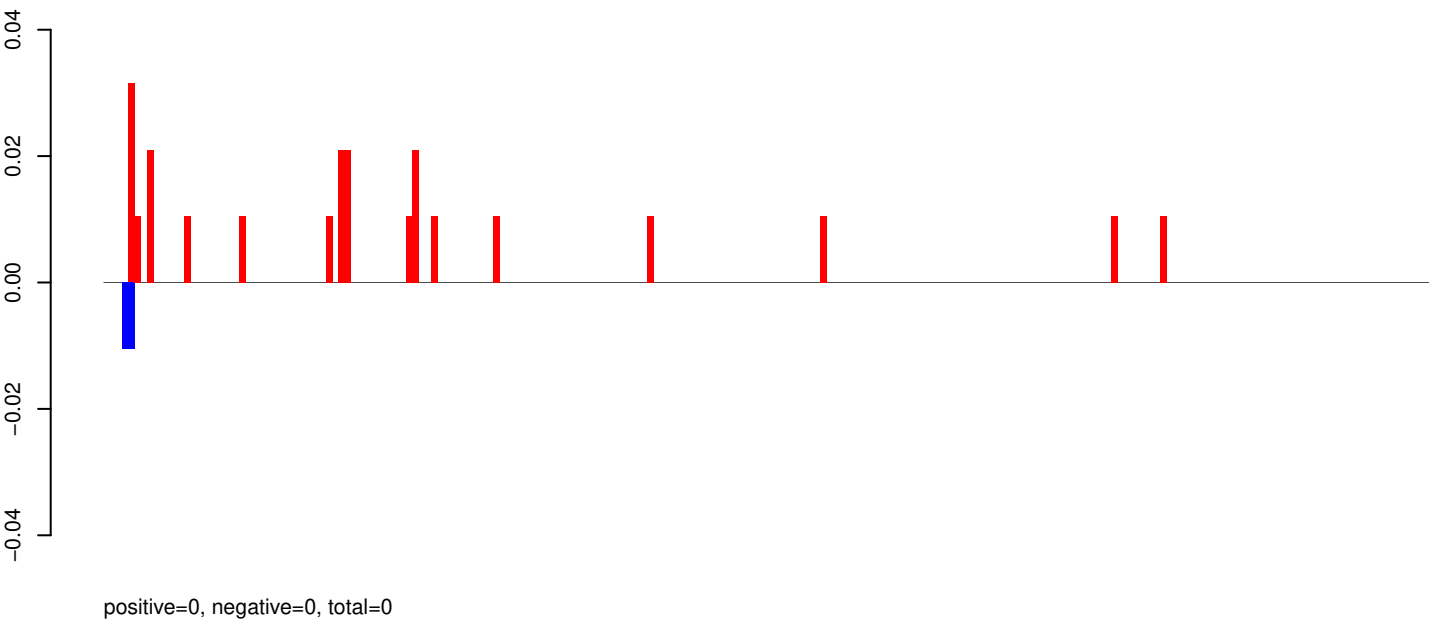

AeAeg_Aag2_R3D1_r123_ZA.rep

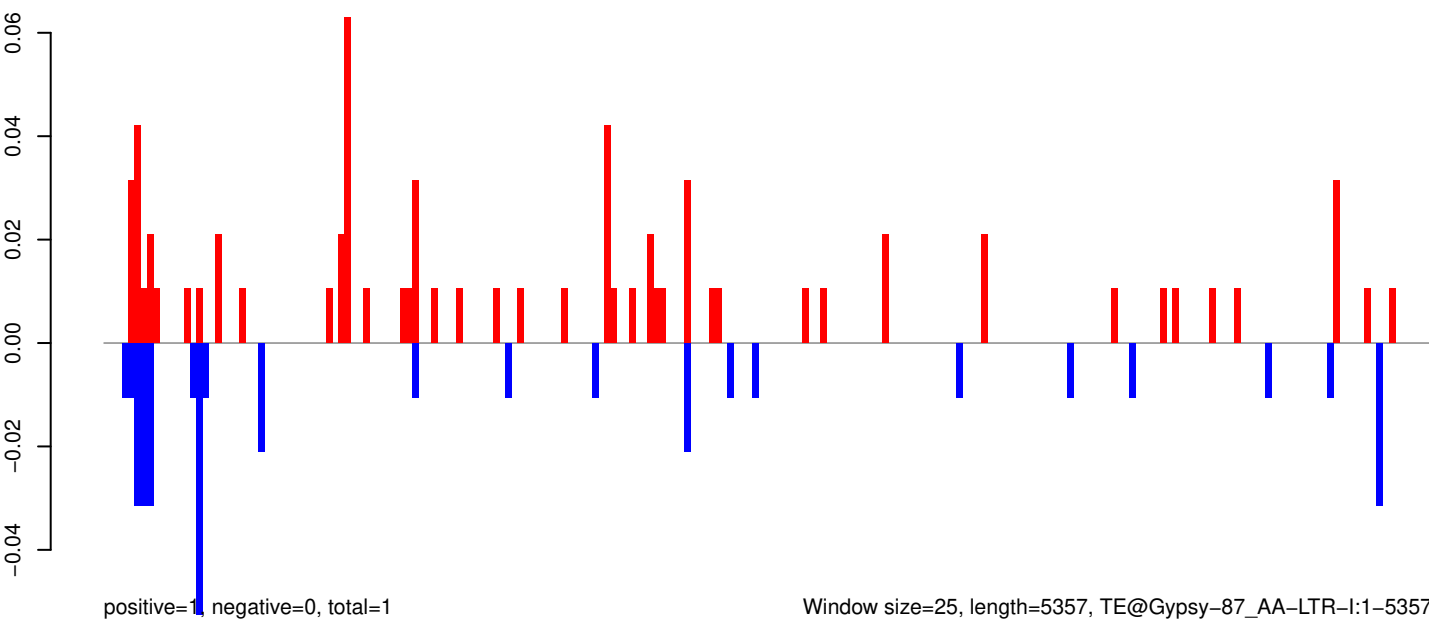

Window size=25, length=5357, TE@Gypsy-87_AA-LTR-I:1-5357

AeAeg_Aag2_R3D1_r123_ZA.18_23.rep

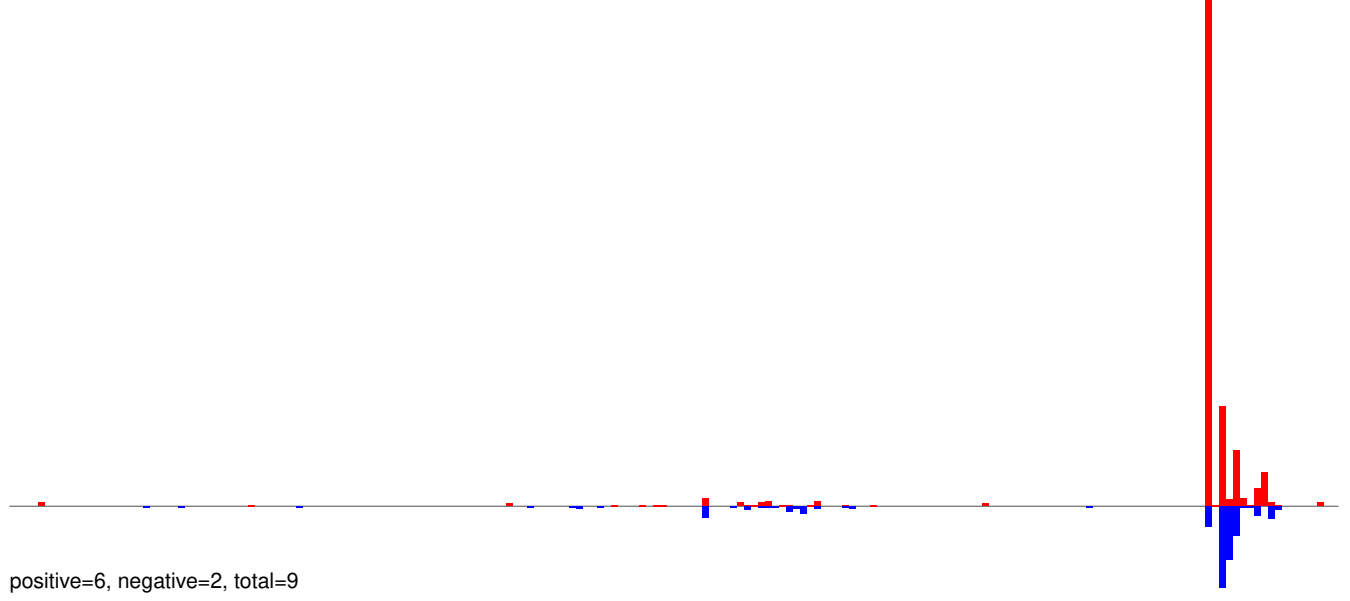

AeAeg_Aag2_R3D1_r123_ZA.24_35.rep

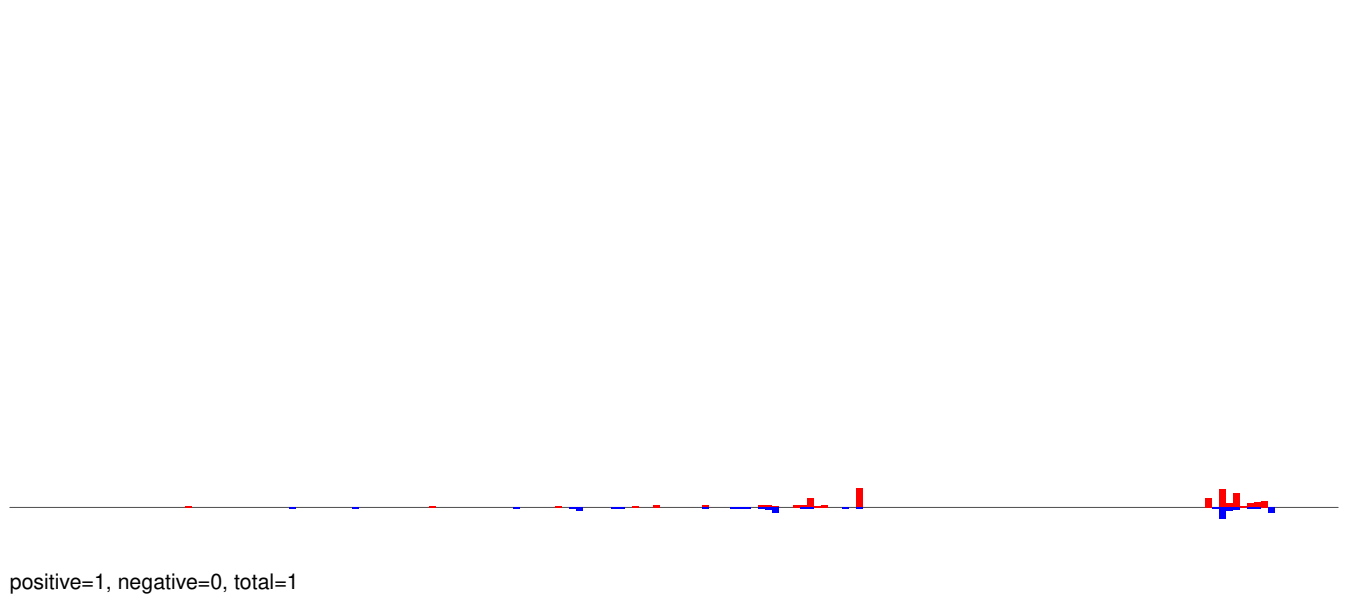

AeAeg_Aag2_R3D1_r123_ZA.rep

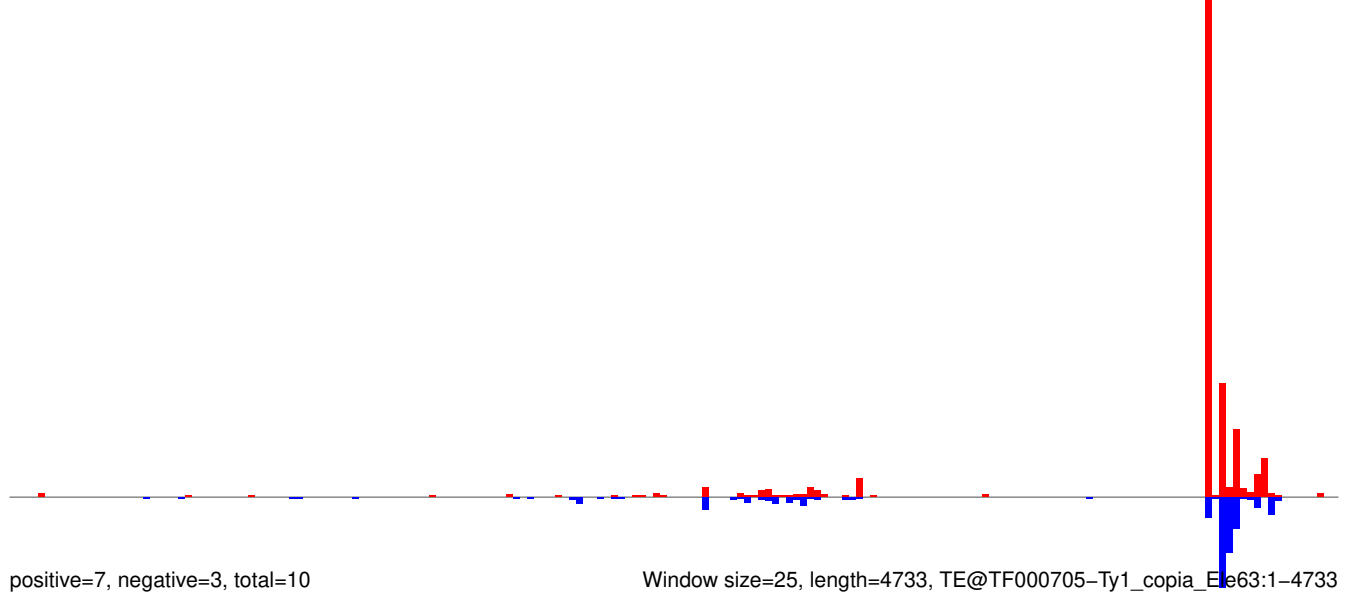

Window size=25, length=4733, TE@TF000705-Ty1_copia_Element63:1-4733

0 1000 2000 3000 4000

AeAeg_Aag2_R3D1_r123_ZA.18_23.rep

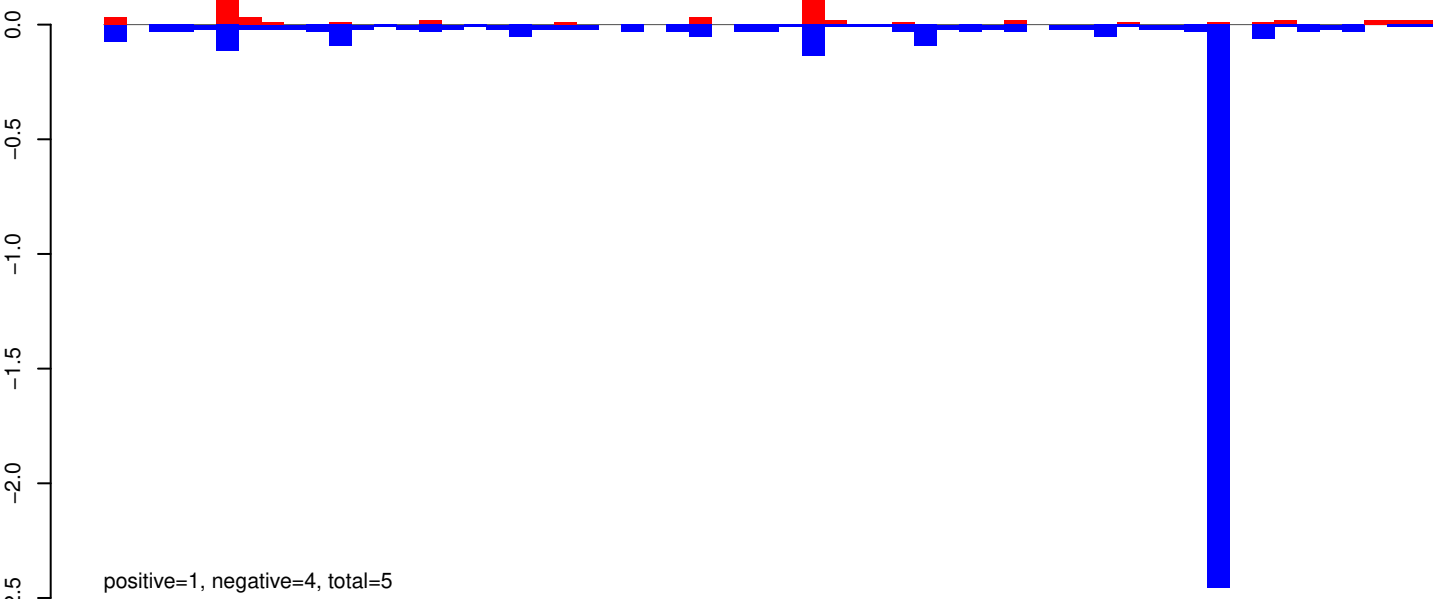

AeAeg_Aag2_R3D1_r123_ZA.24_35.rep

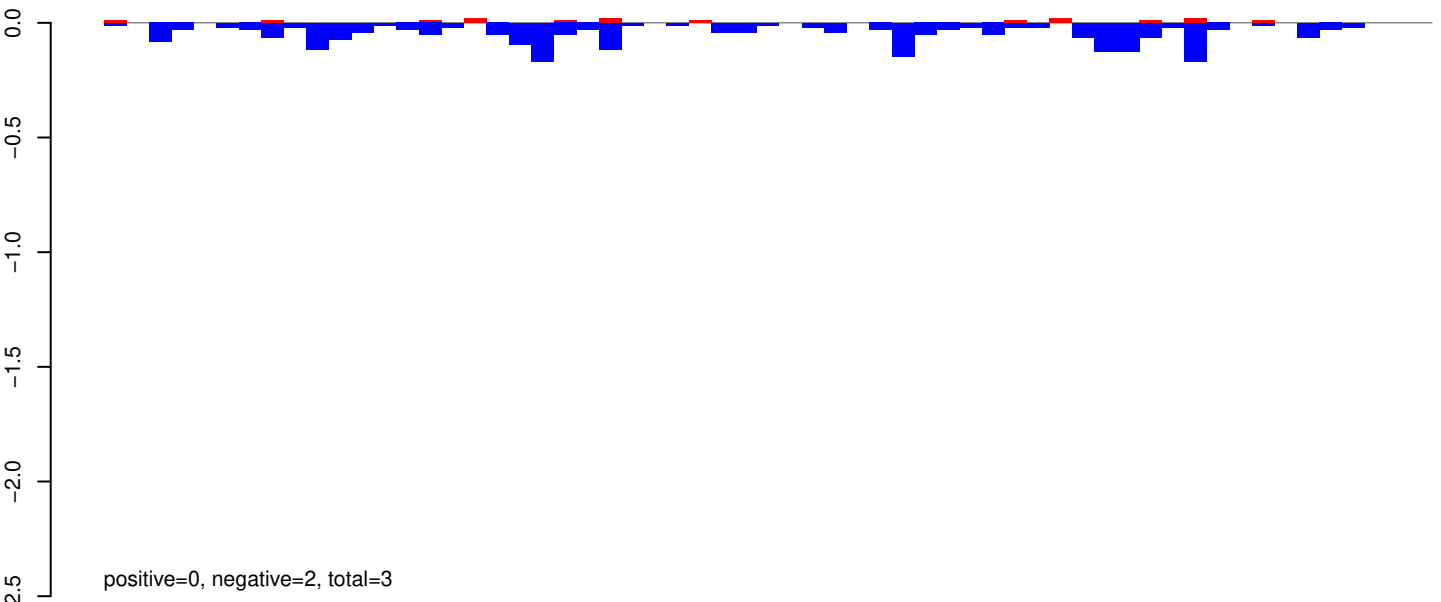

AeAeg_Aag2_R3D1_r123_ZA.rep

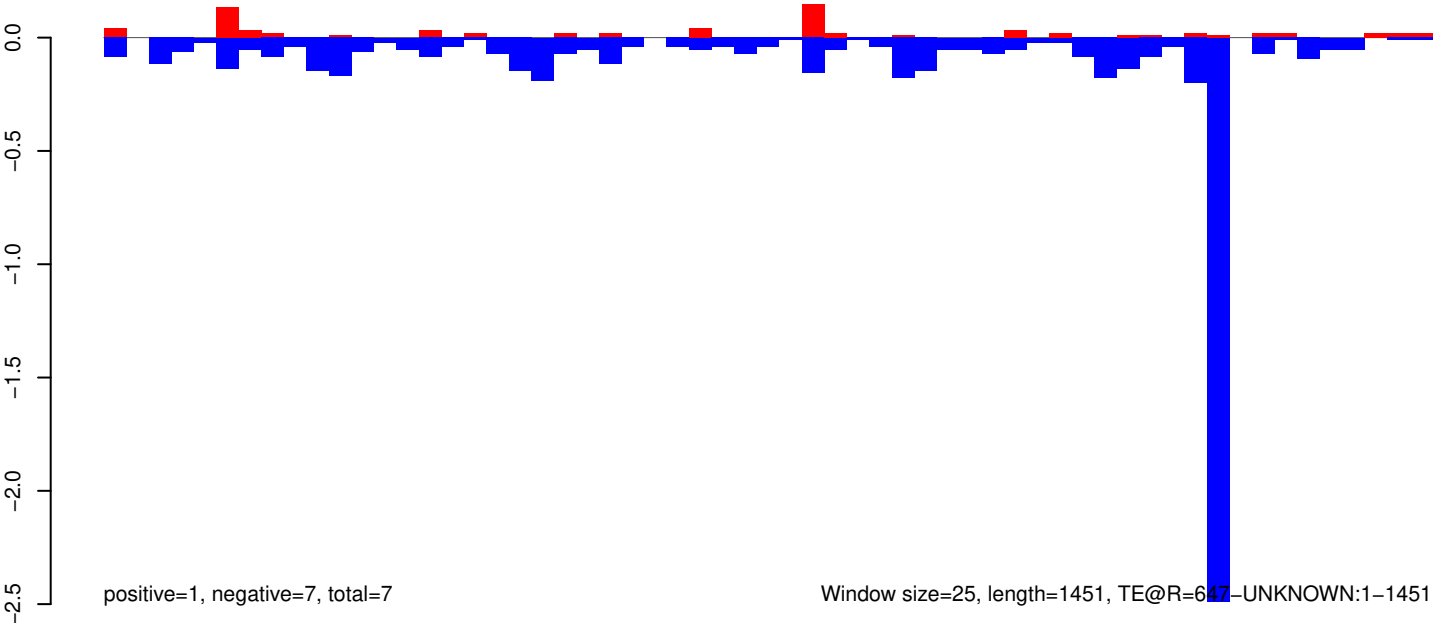

Window size=25, length=1451, TE@R=647-UNKNOWN:1-1451

AeAeg_Aag2_R3D1_r123_ZA.18_23.rep

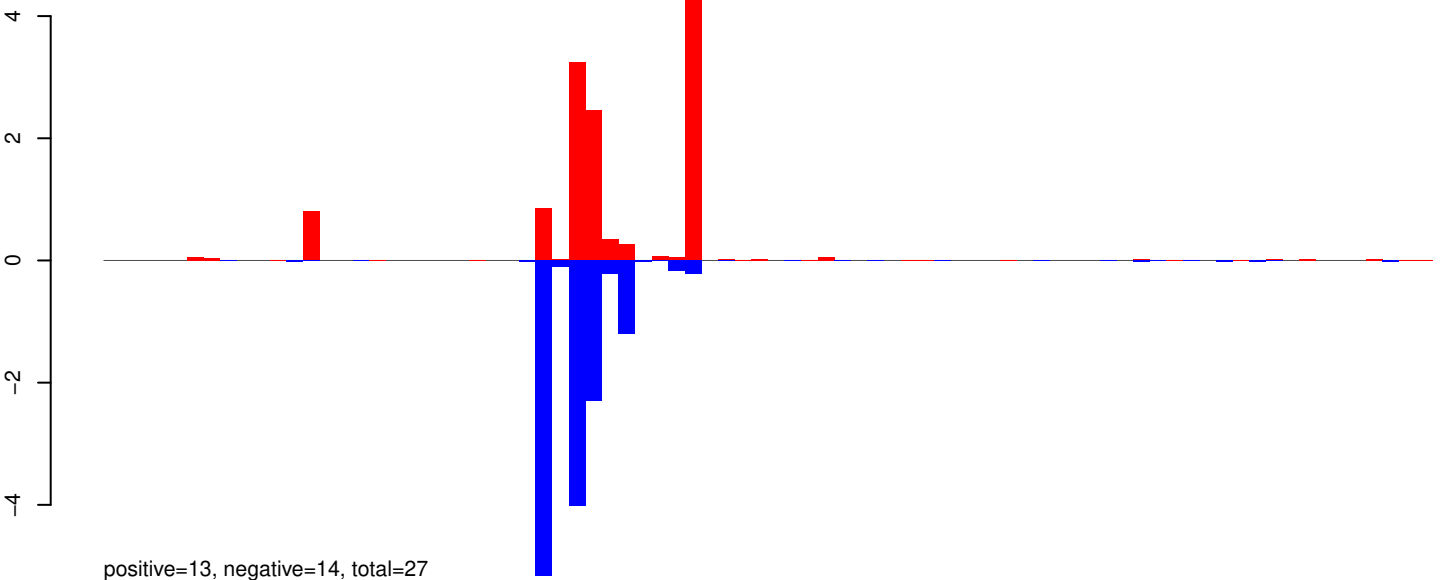

AeAeg_Aag2_R3D1_r123_ZA.24_35.rep

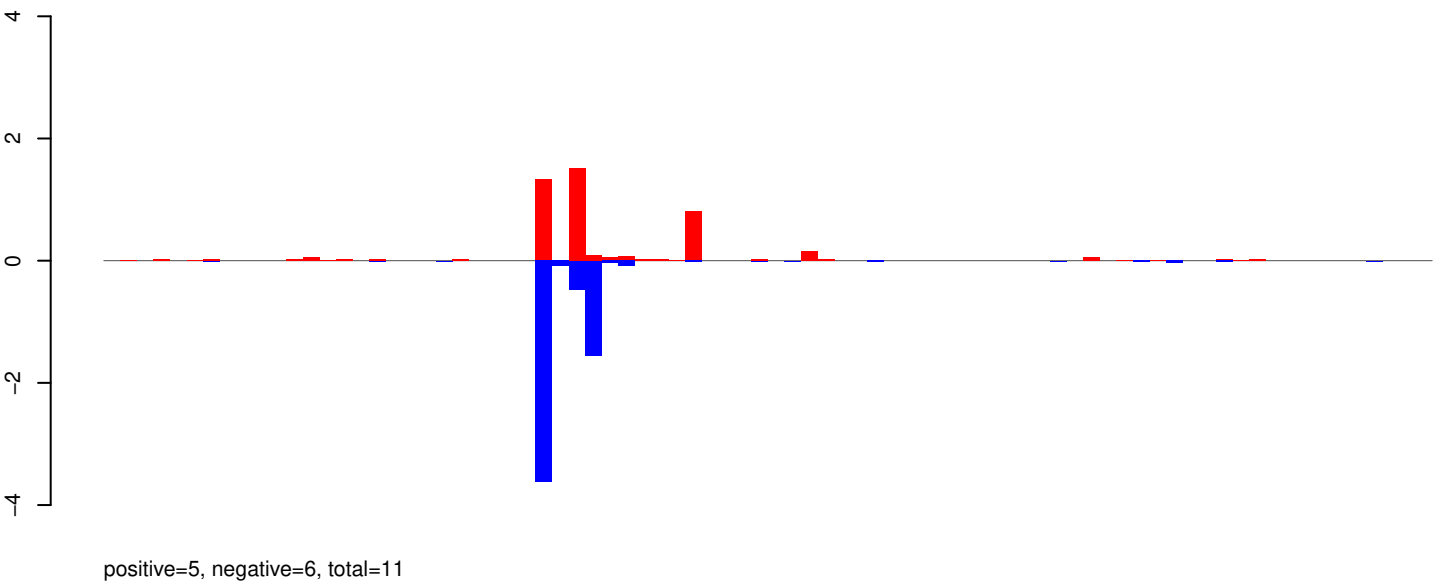

AeAeg_Aag2_R3D1_r123_ZA.rep

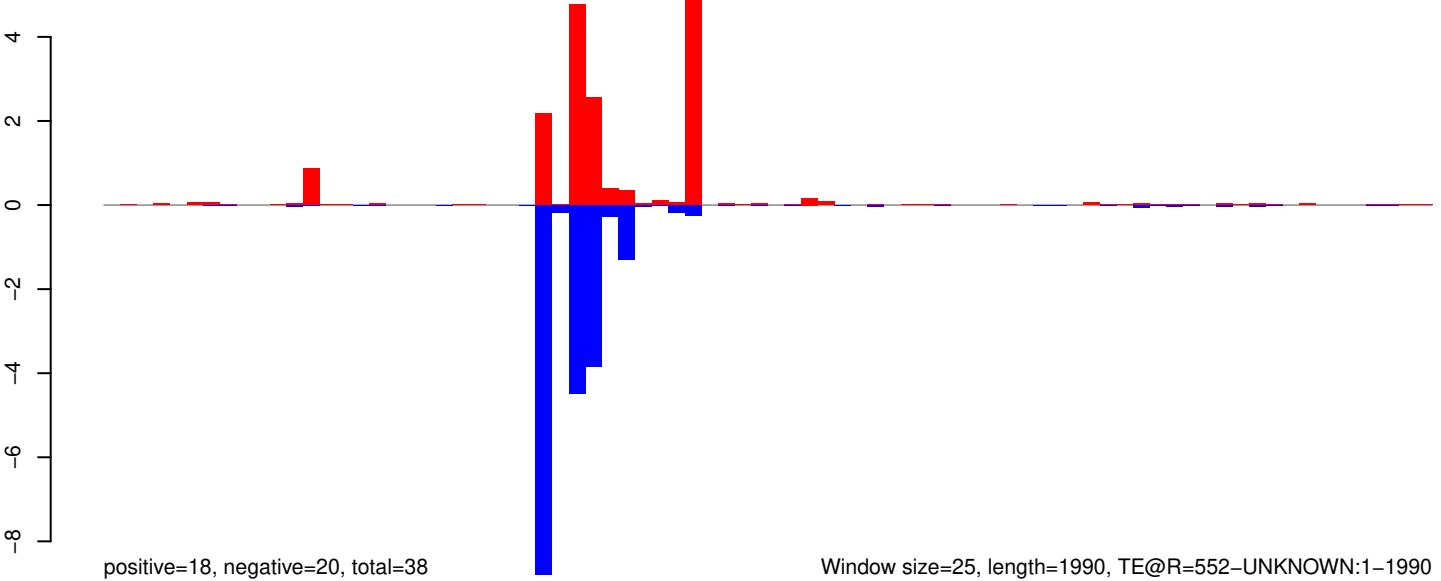

Window size=25, length=1990, TE@R=552-UNKNOWN:1-1990

AeAeg_Aag2_R3D1_r123_ZA.18_23.rep

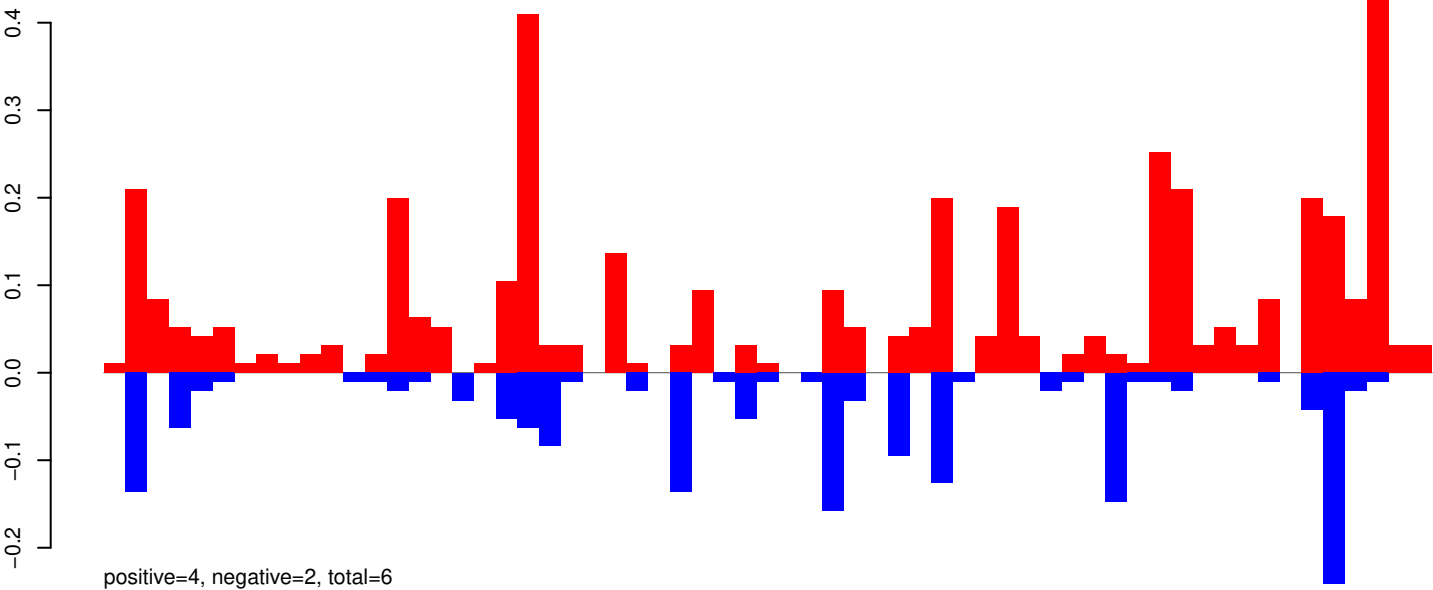

AeAeg_Aag2_R3D1_r123_ZA.24_35.rep

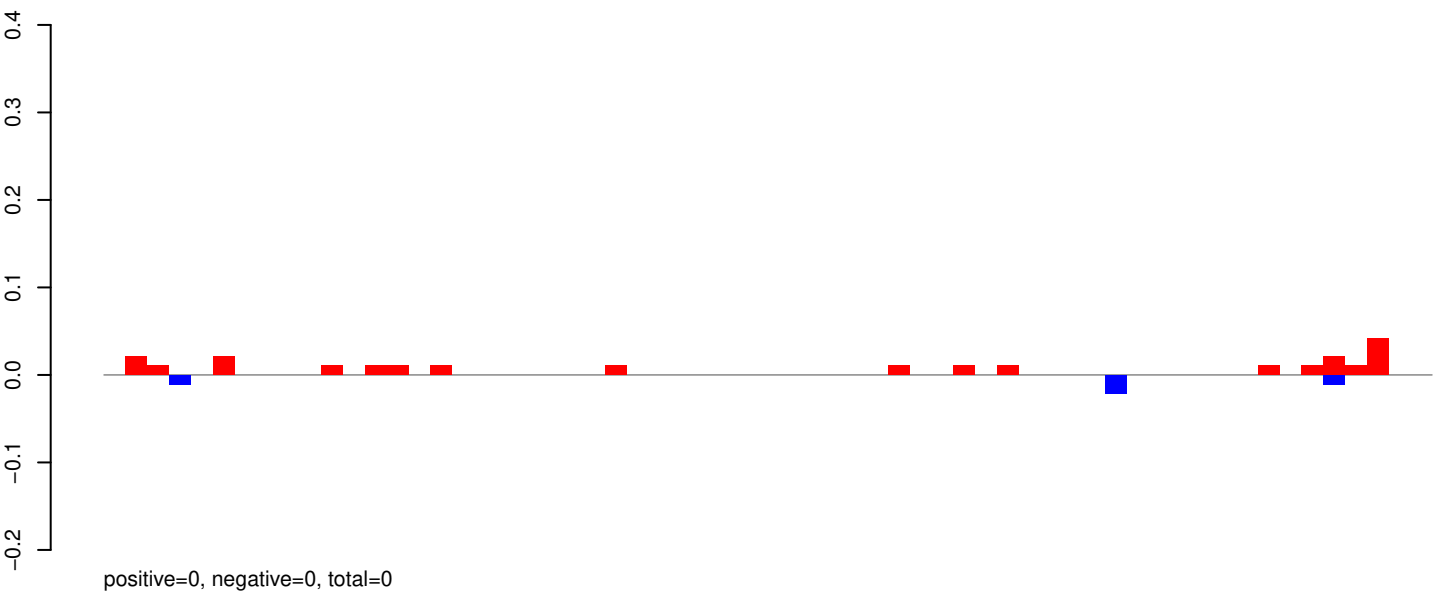

AeAeg_Aag2_R3D1_r123_ZA.rep

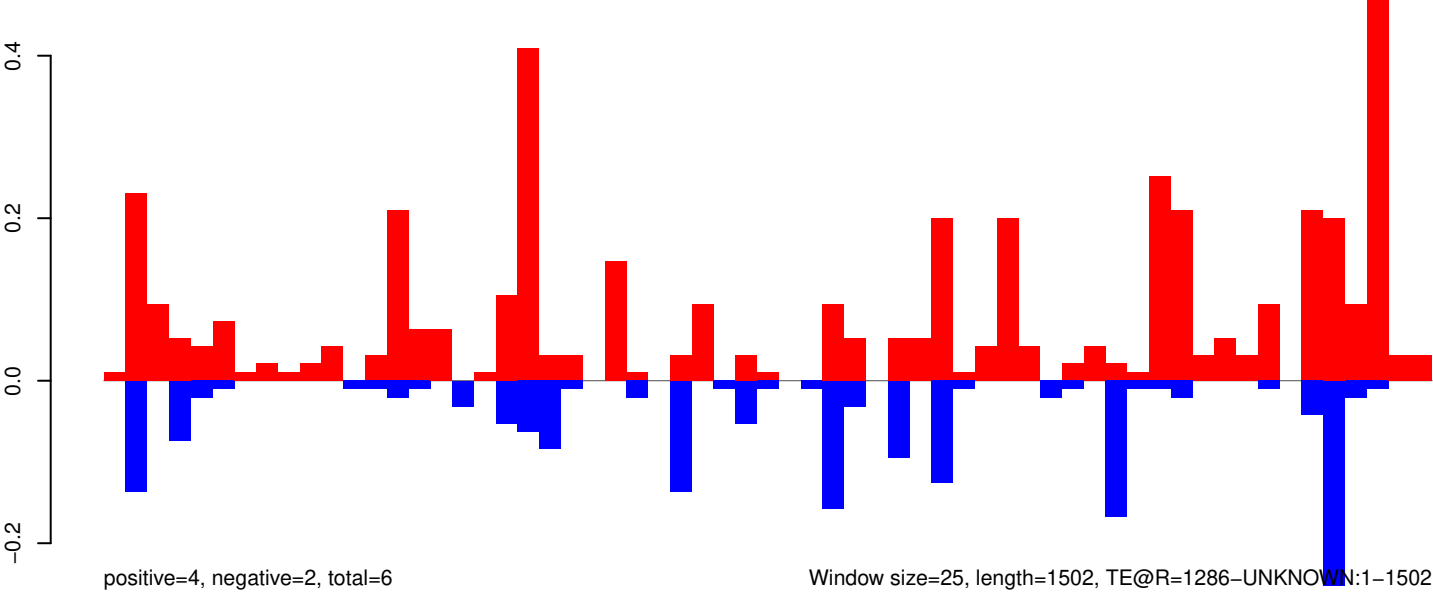

Window size=25, length=1502, TE@R=1286-UNKNOWN:1-1502

AeAeg_Aag2_R3D1_r123_ZA.18_23.rep

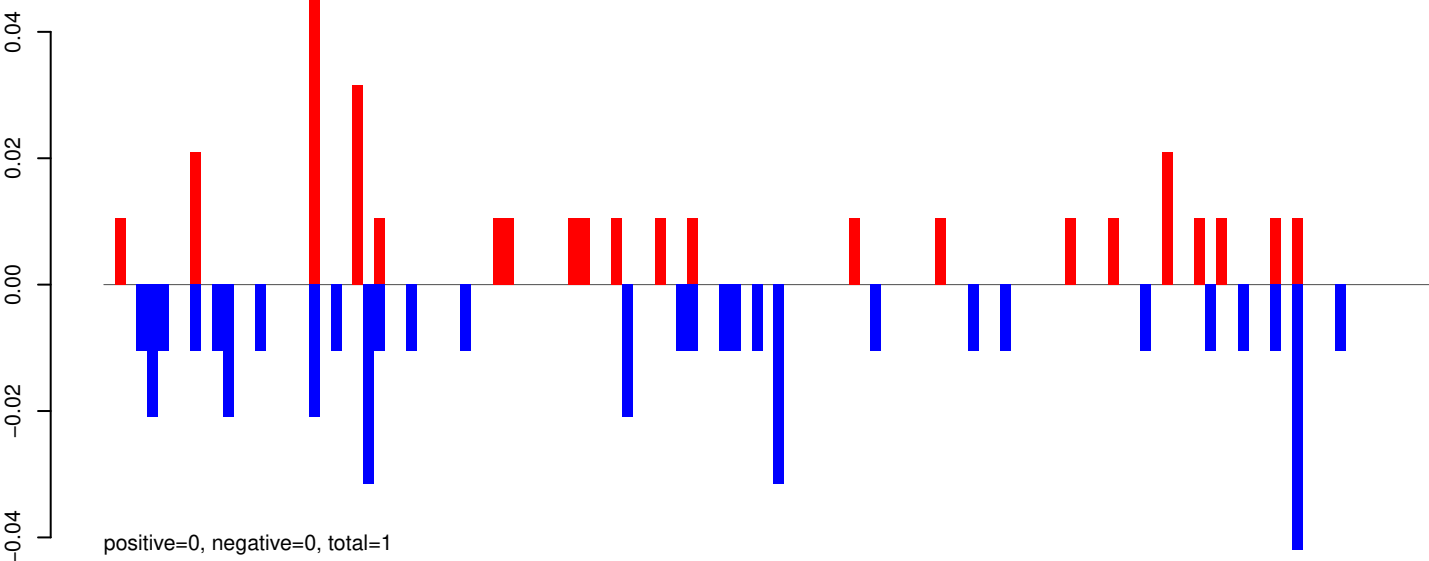

AeAeg_Aag2_R3D1_r123_ZA.24_35.rep

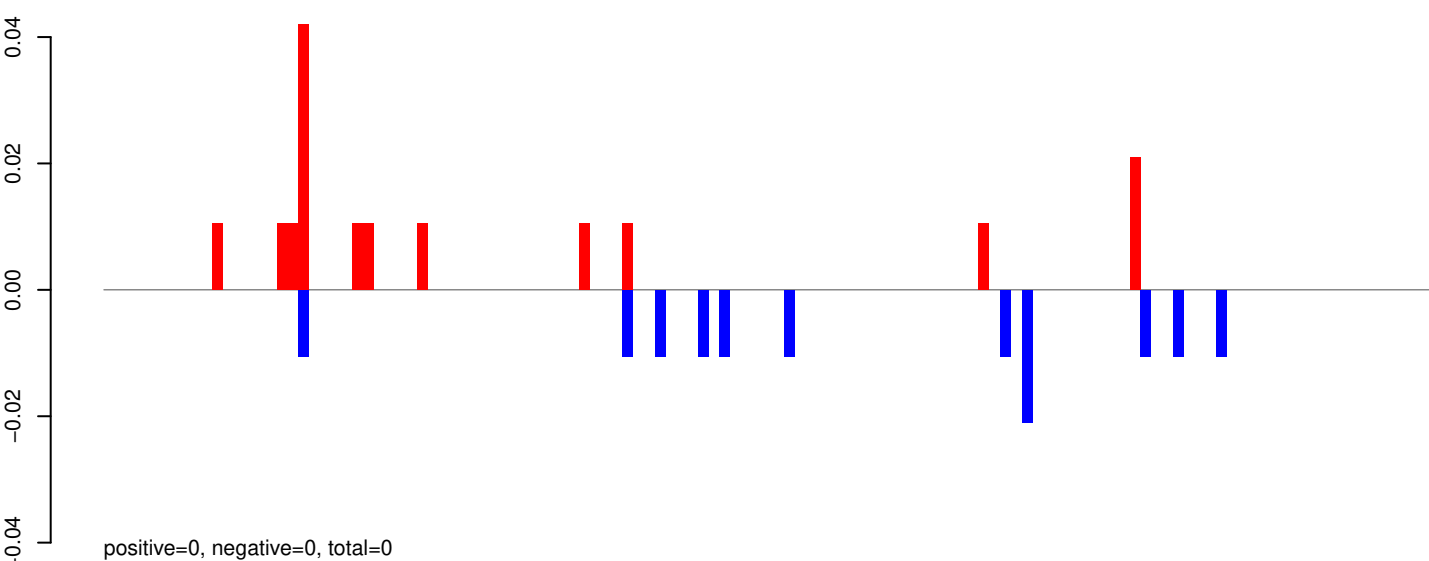

AeAeg_Aag2_R3D1_r123_ZA.rep

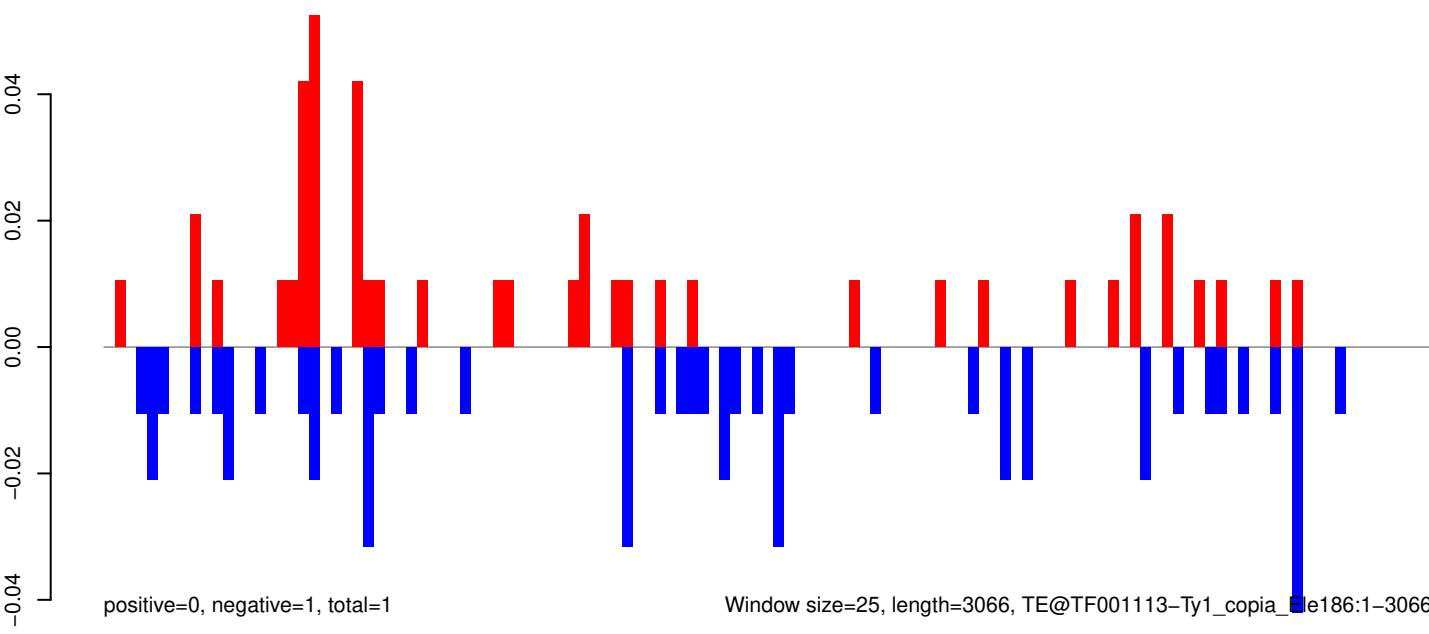

AeAeg_Aag2_R3D1_r123_ZA.18_23.rep

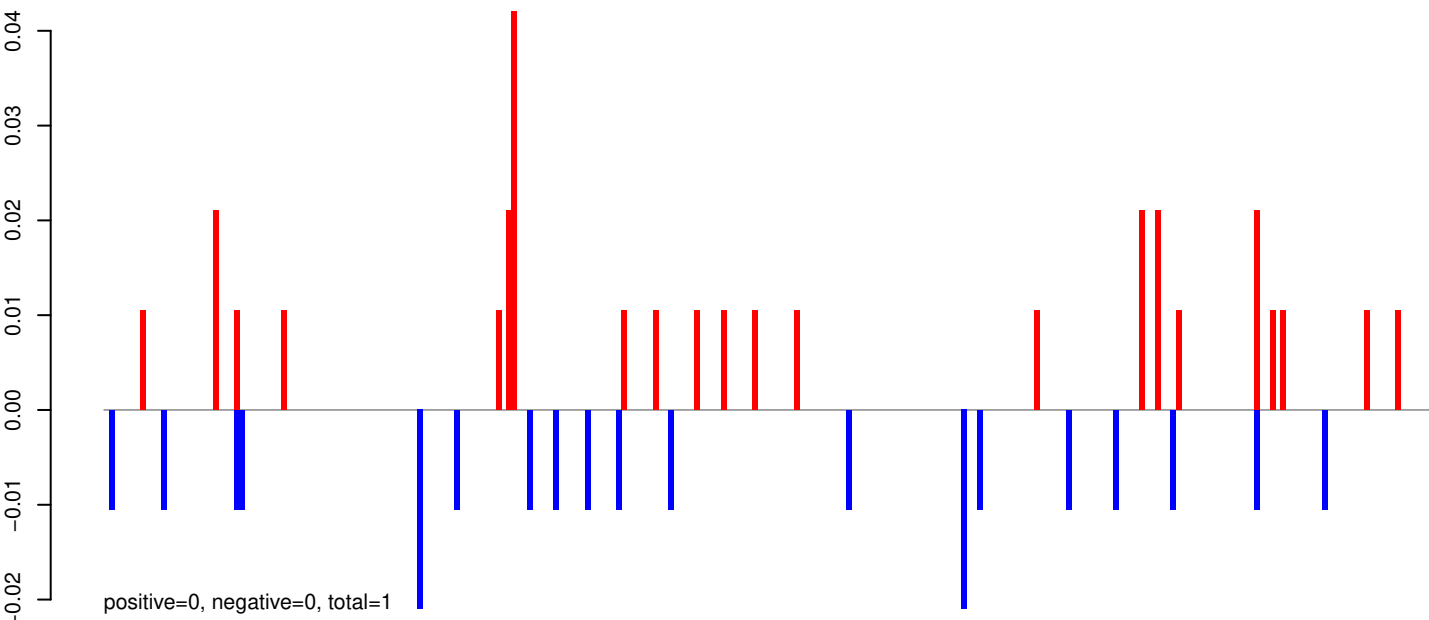

AeAeg_Aag2_R3D1_r123_ZA.24_35.rep

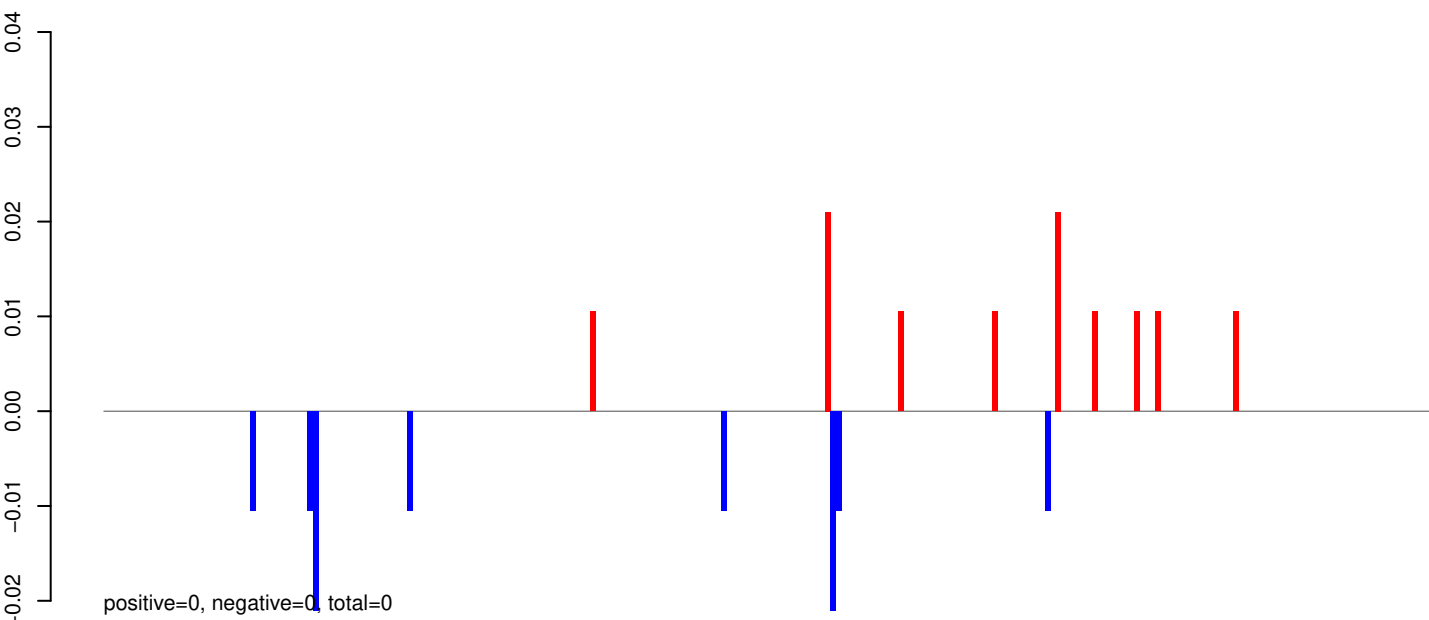

AeAeg_Aag2_R3D1_r123_ZA.rep

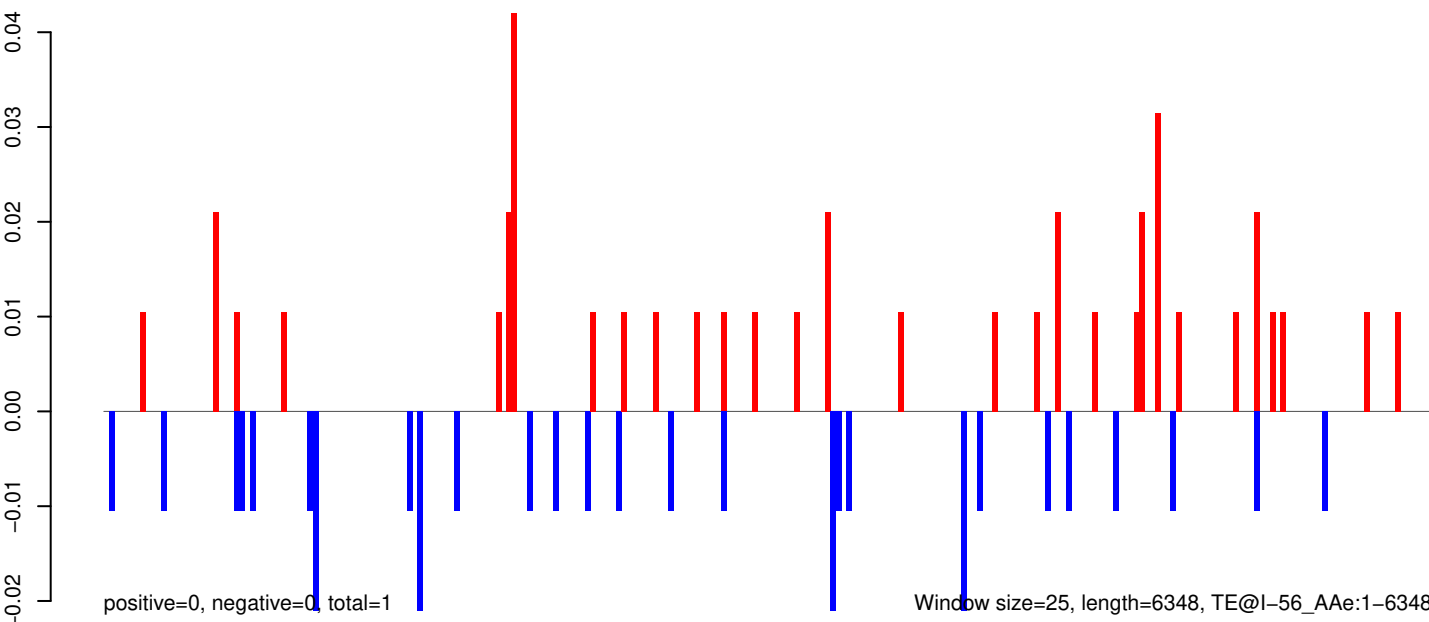

AeAeg_Aag2_R3D1_r123_ZA.18_23.rep

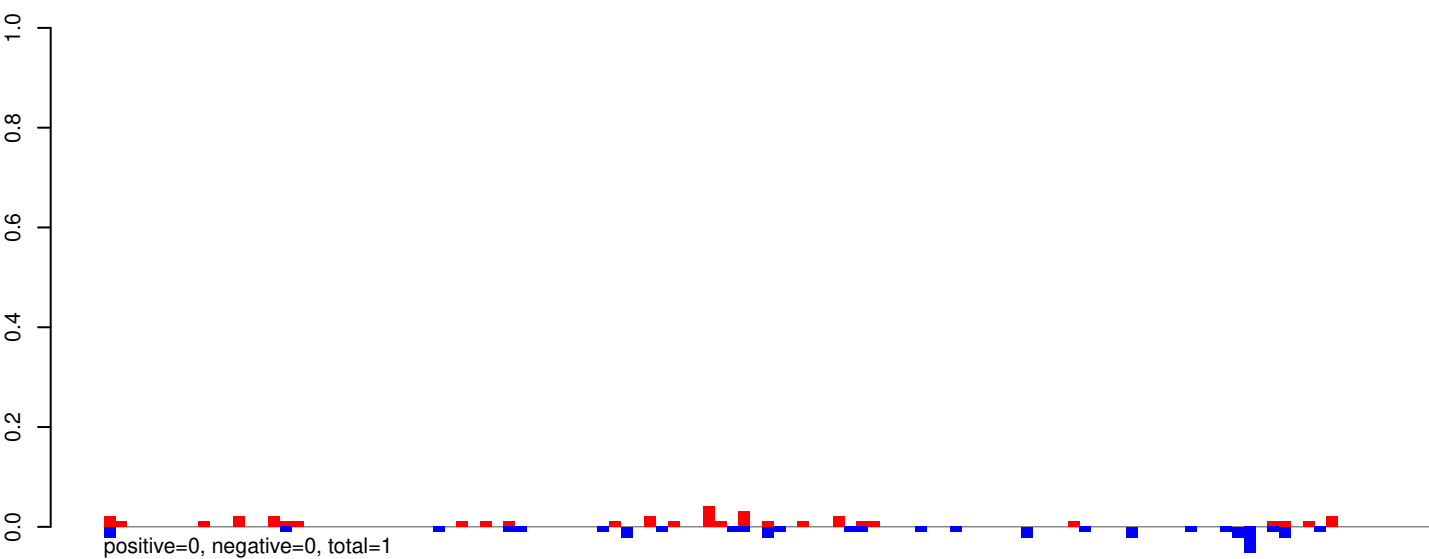

AeAeg_Aag2_R3D1_r123_ZA.24_35.rep

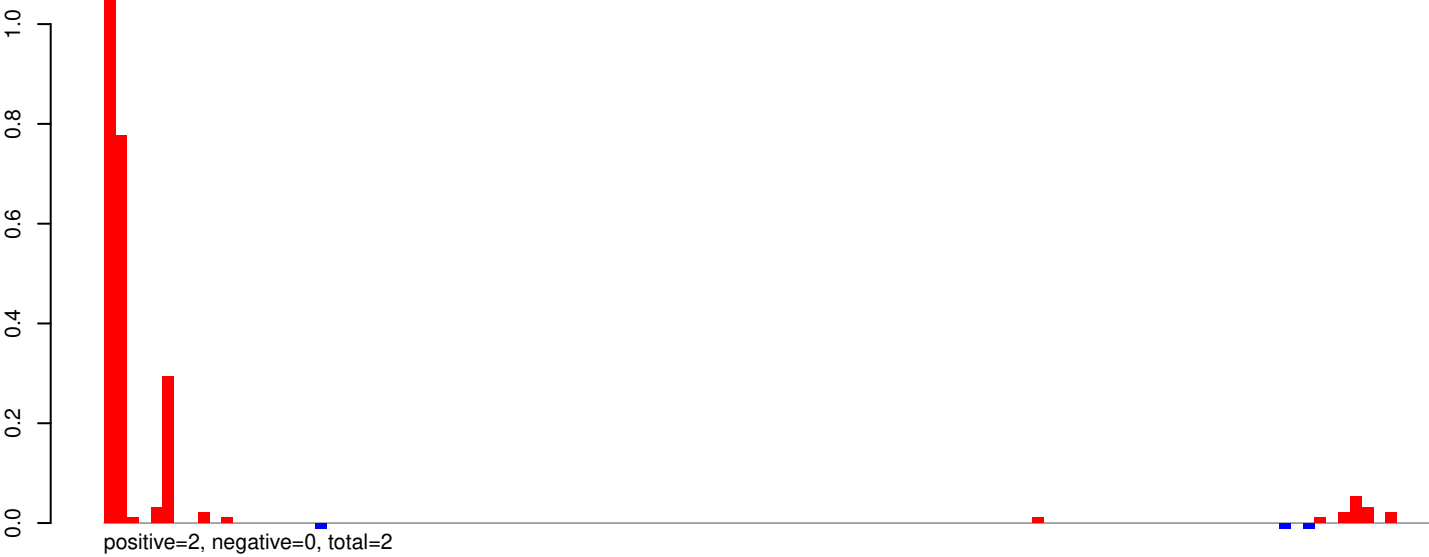

AeAeg_Aag2_R3D1_r123_ZA.rep

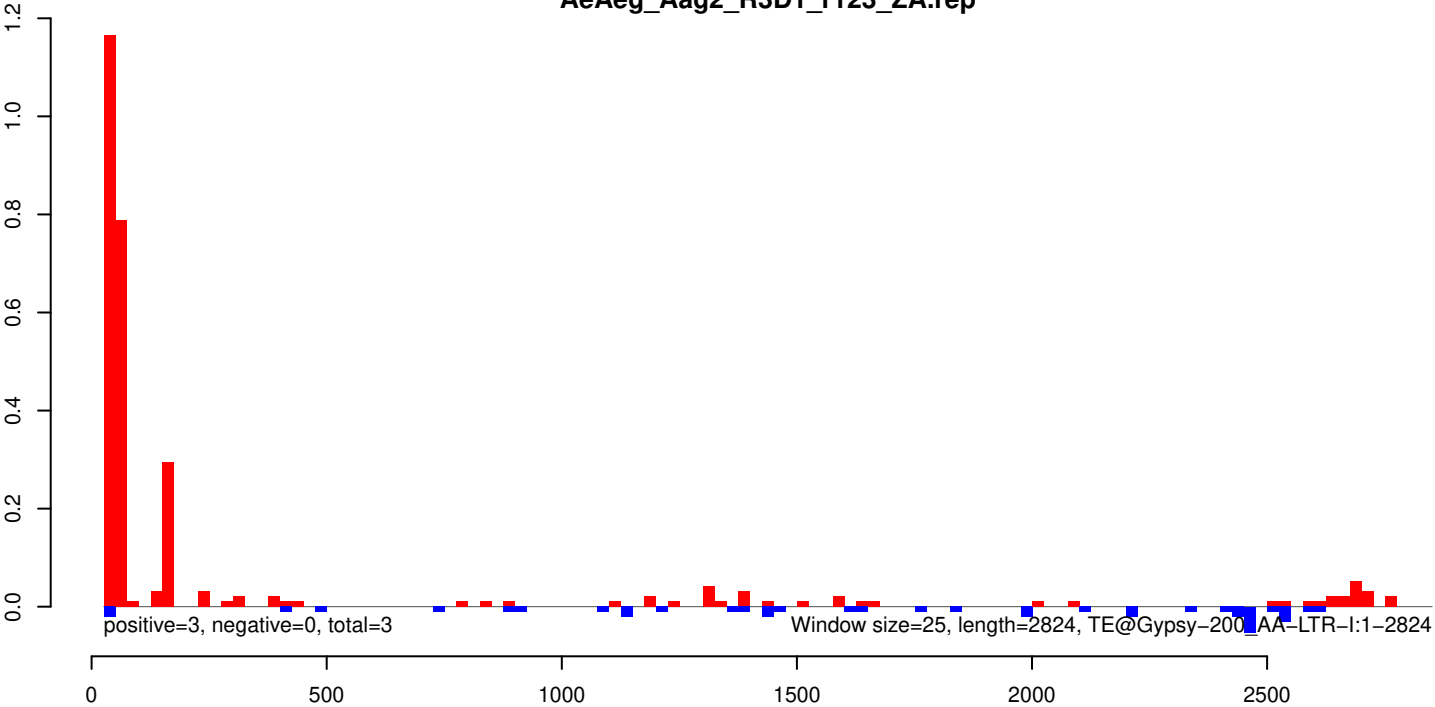

AeAeg_Aag2_R3D1_r123_ZA.18_23.rep

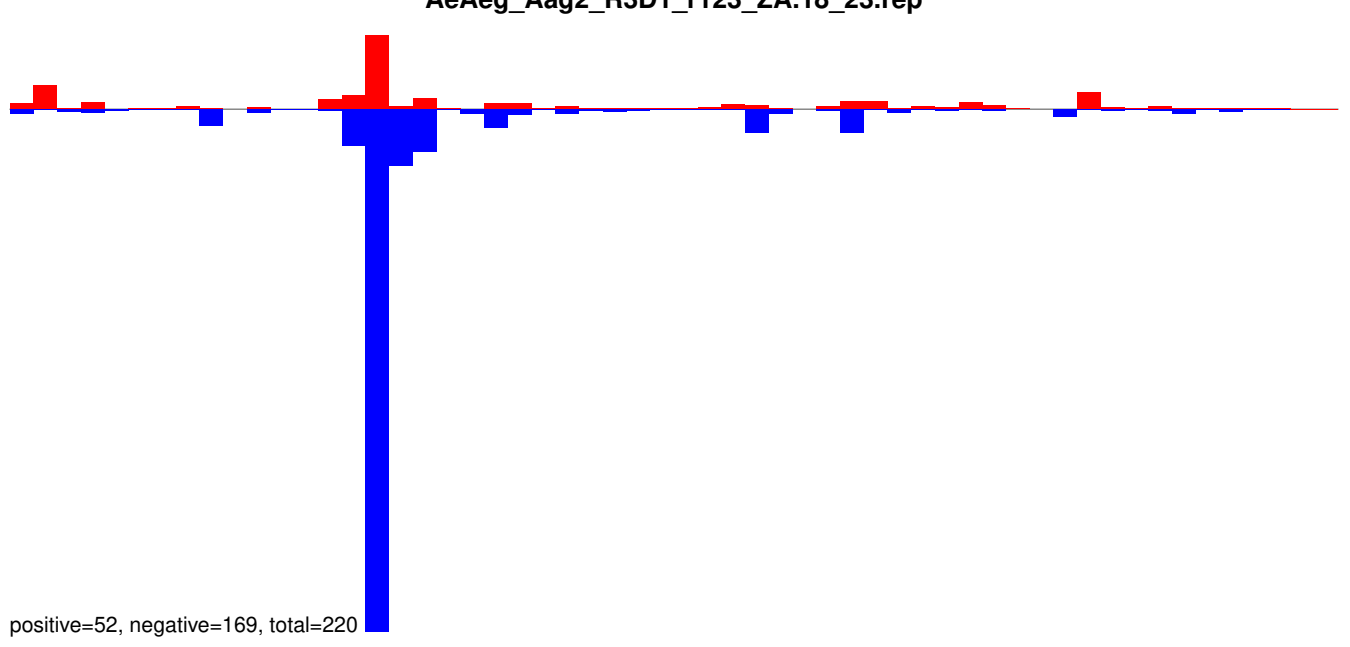

AeAeg_Aag2_R3D1_r123_ZA.24_35.rep

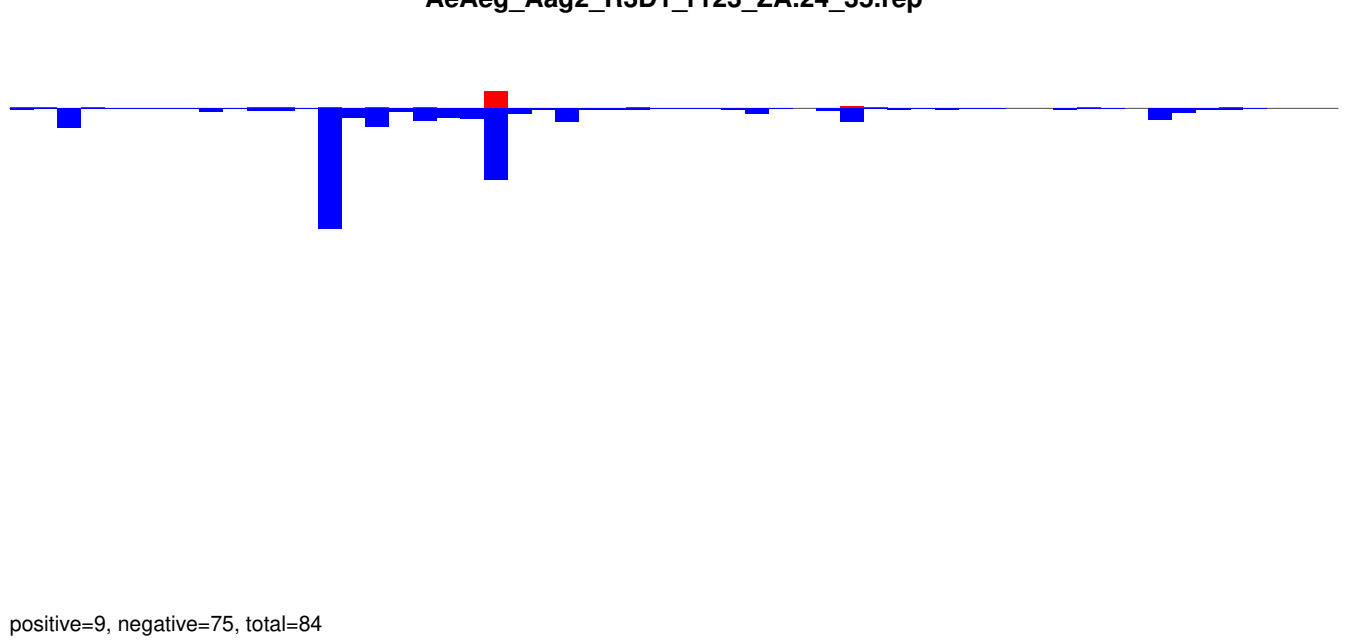

AeAeg_Aag2_R3D1_r123_ZA.rep

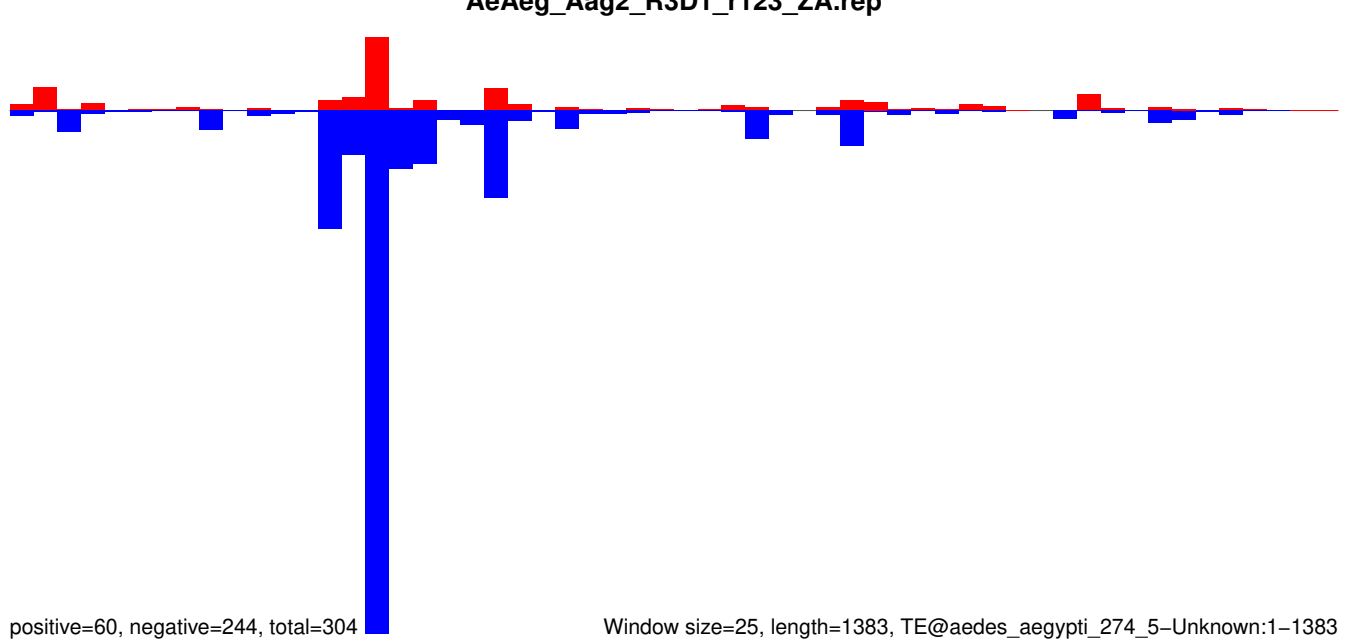

Window size=25, length=1383, TE@aedes_aegypti_274_5-Unknown:1-1383

AeAeg_Aag2_R3D1_r123_ZA.18_23.rep

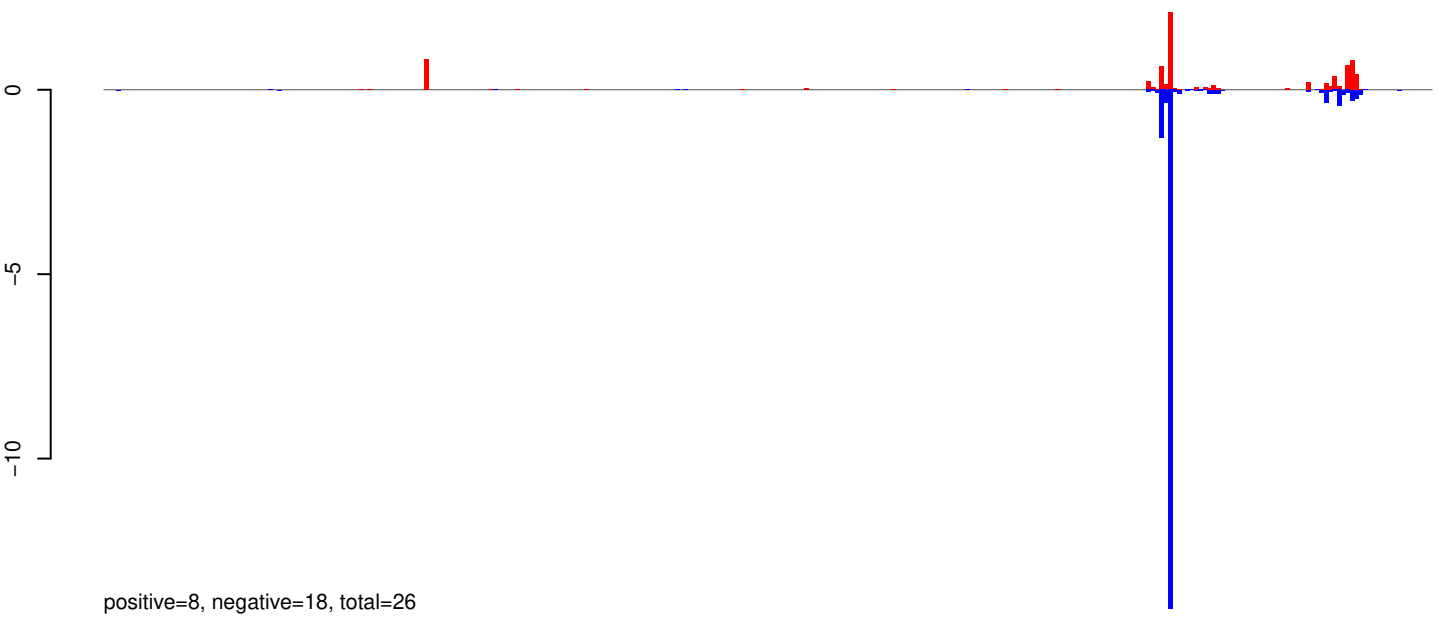

AeAeg_Aag2_R3D1_r123_ZA.24_35.rep

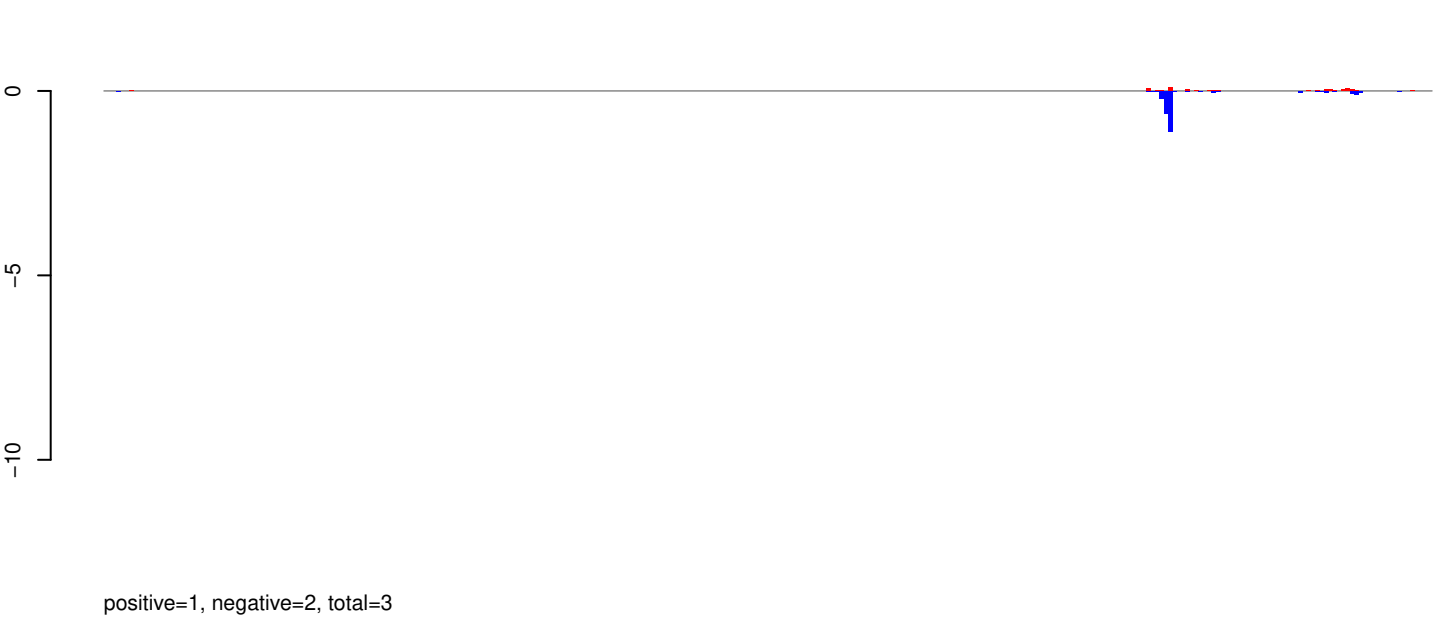

AeAeg_Aag2_R3D1_r123_ZA.rep

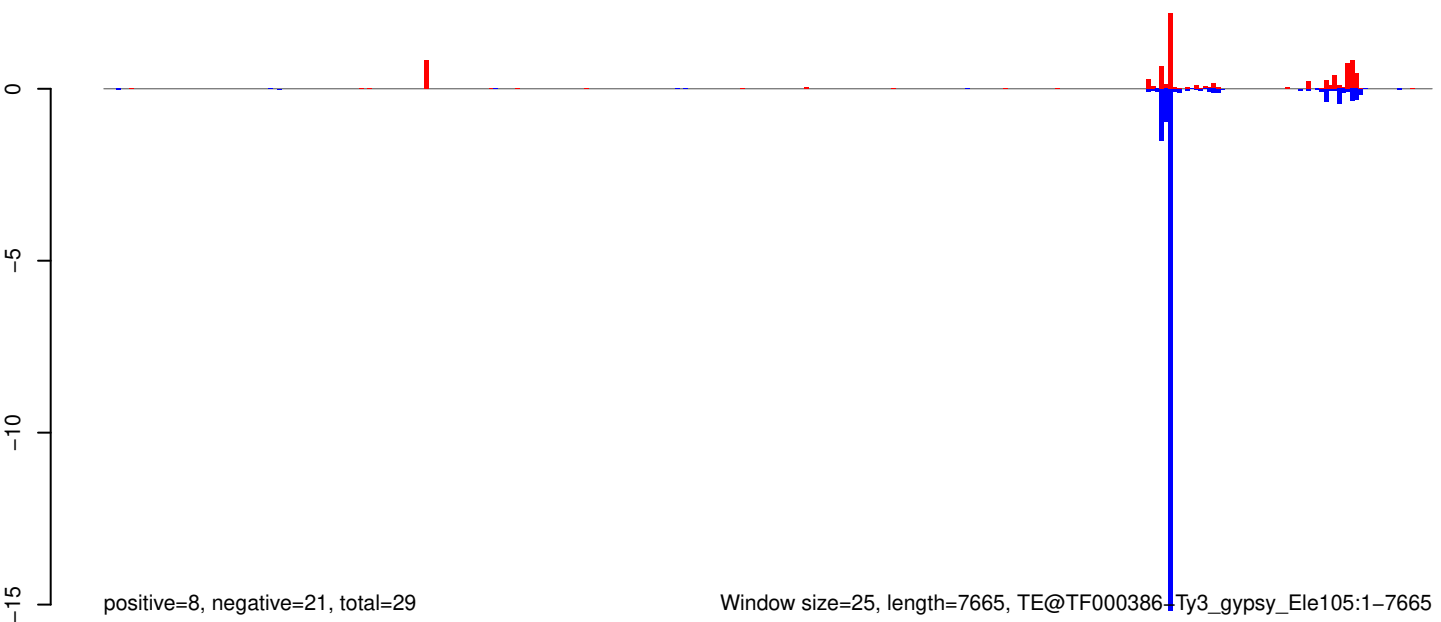

Window size=25, length=7665, TE@TF000386+Ty3_gypsy_Ele105:1-7665

AeAeg_Aag2_R3D1_r123_ZA.18_23.rep

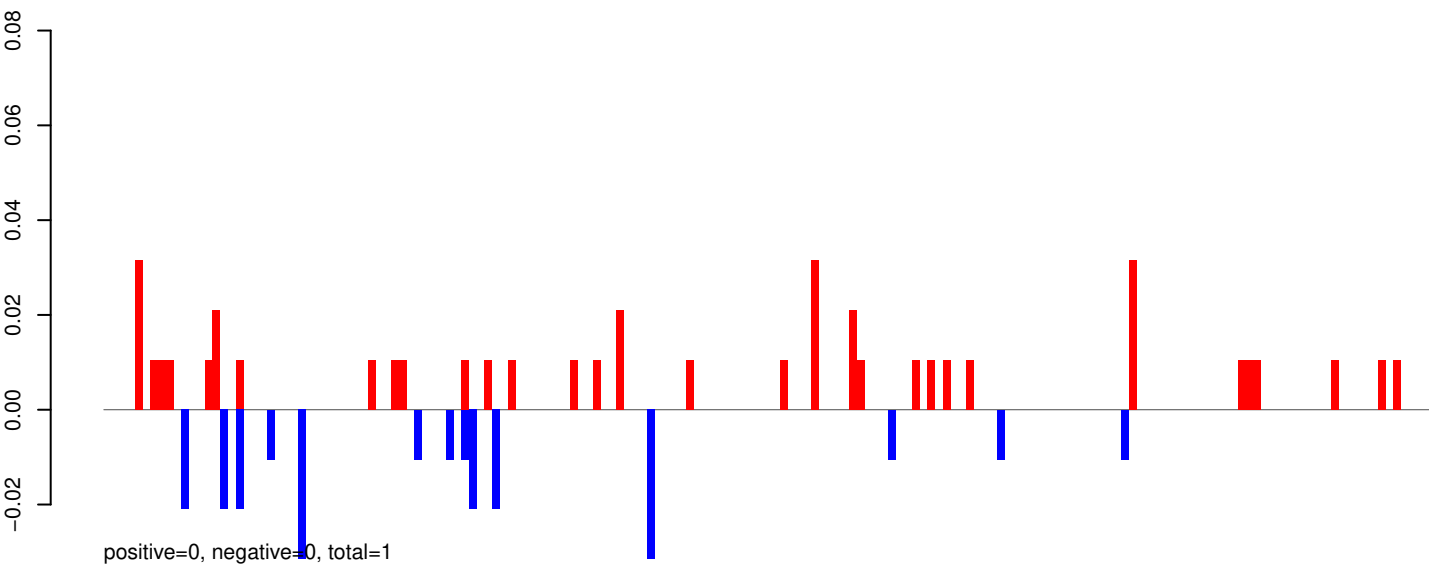

AeAeg_Aag2_R3D1_r123_ZA.24_35.rep

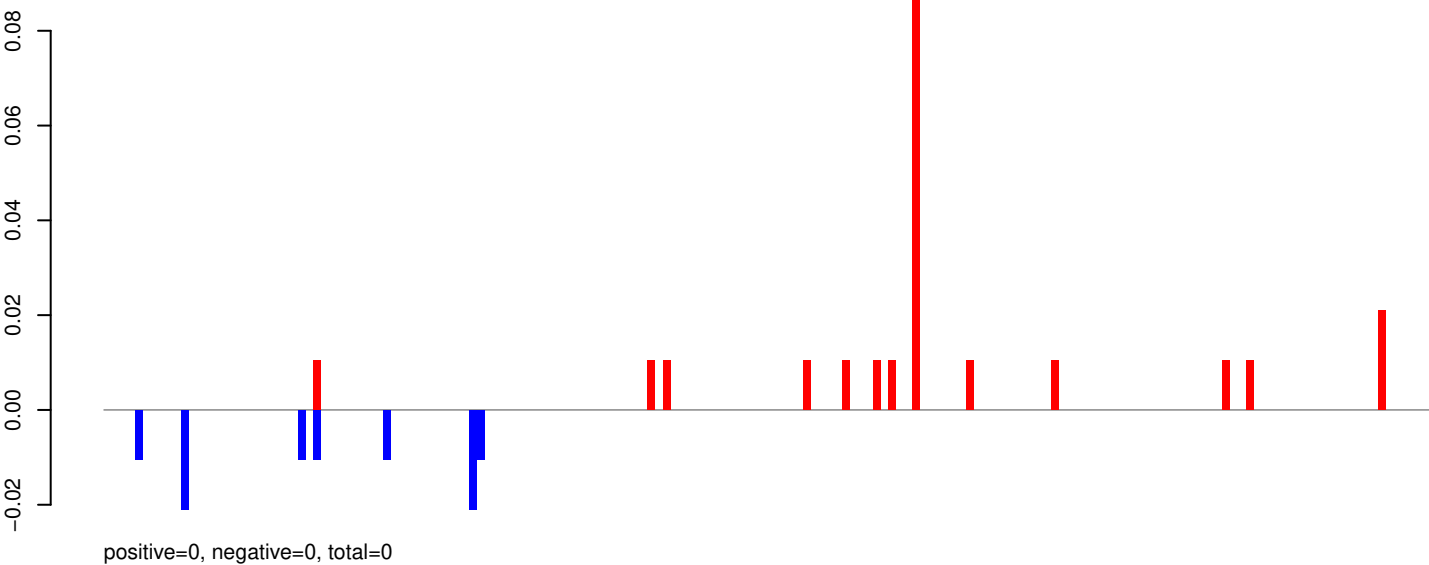

AeAeg_Aag2_R3D1_r123_ZA.rep

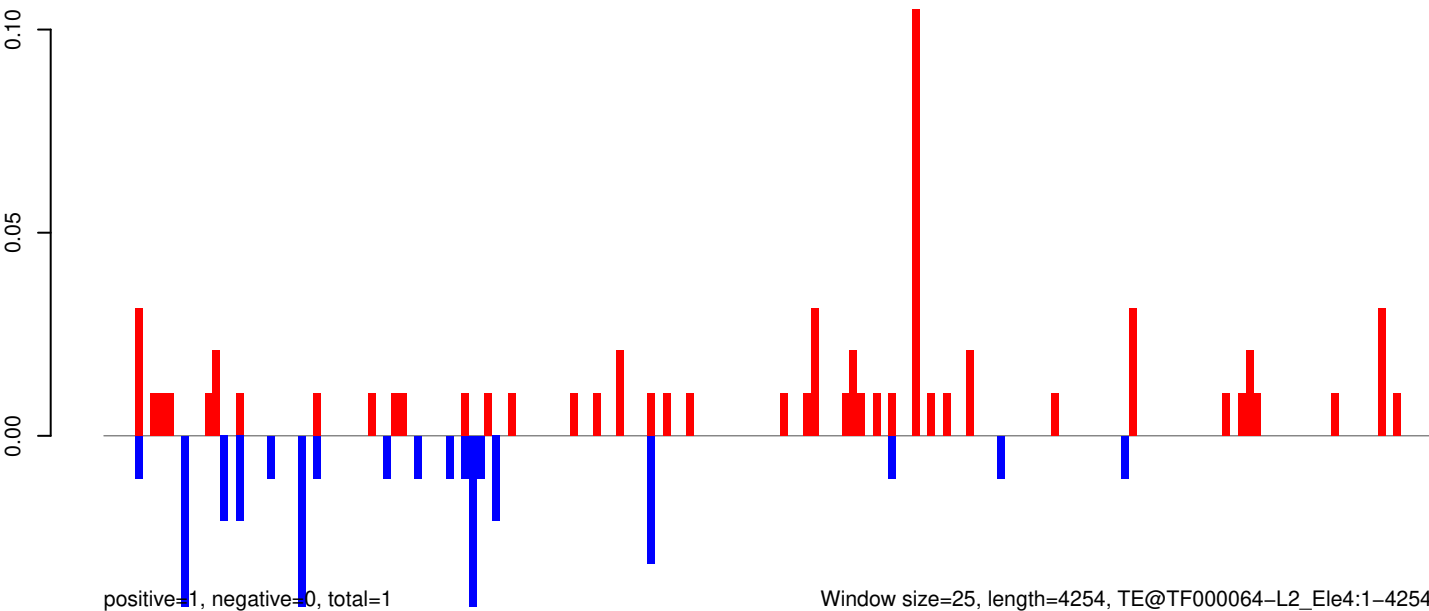

AeAeg_Aag2_R3D1_r123_ZA.18_23.rep

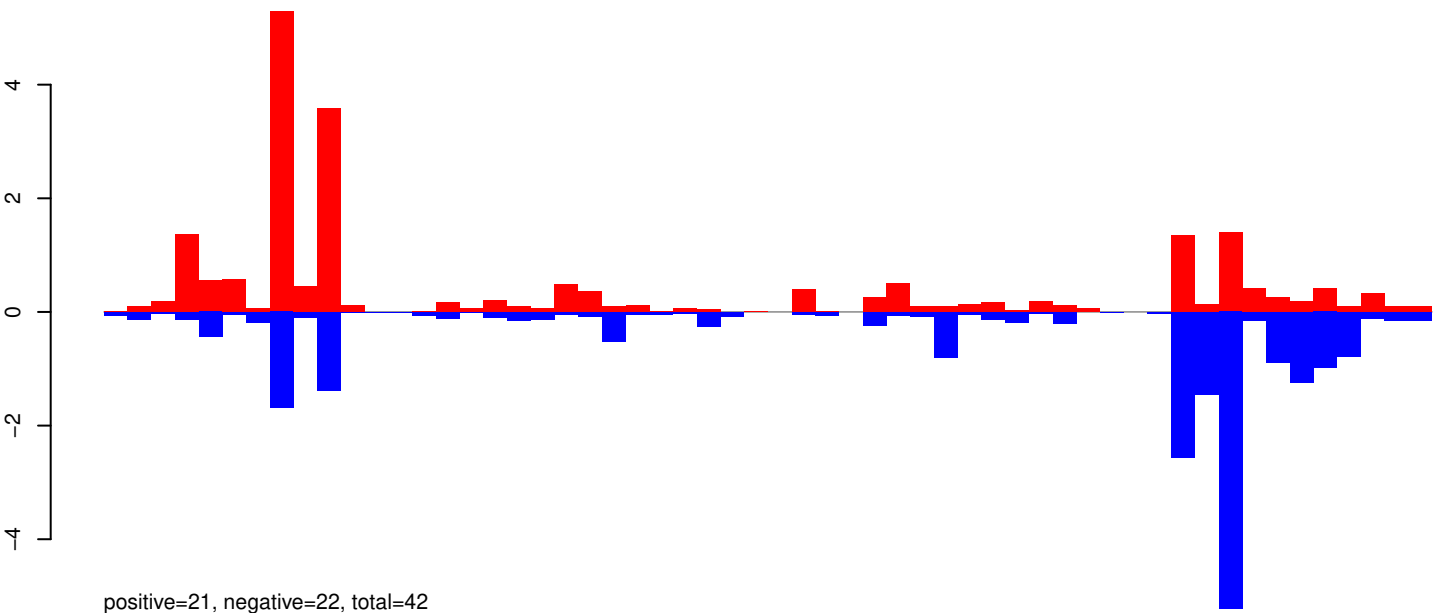

AeAeg_Aag2_R3D1_r123_ZA.24_35.rep

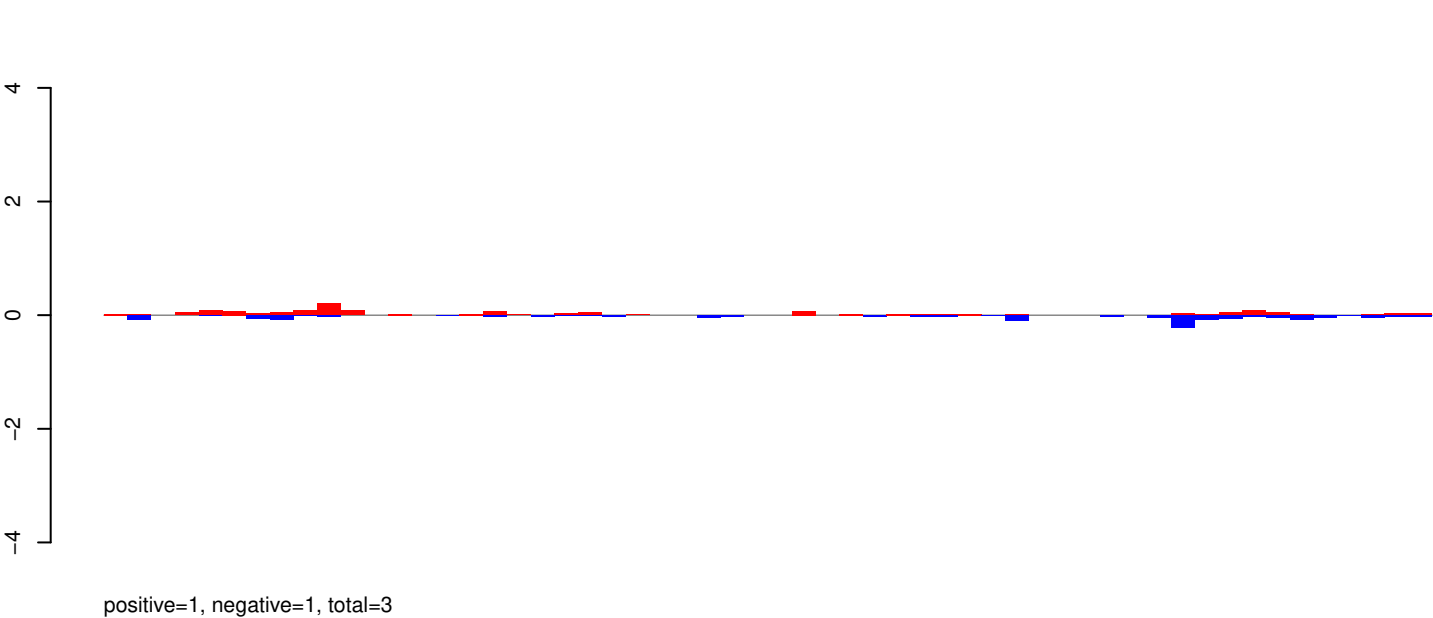

AeAeg_Aag2_R3D1_r123_ZA.rep

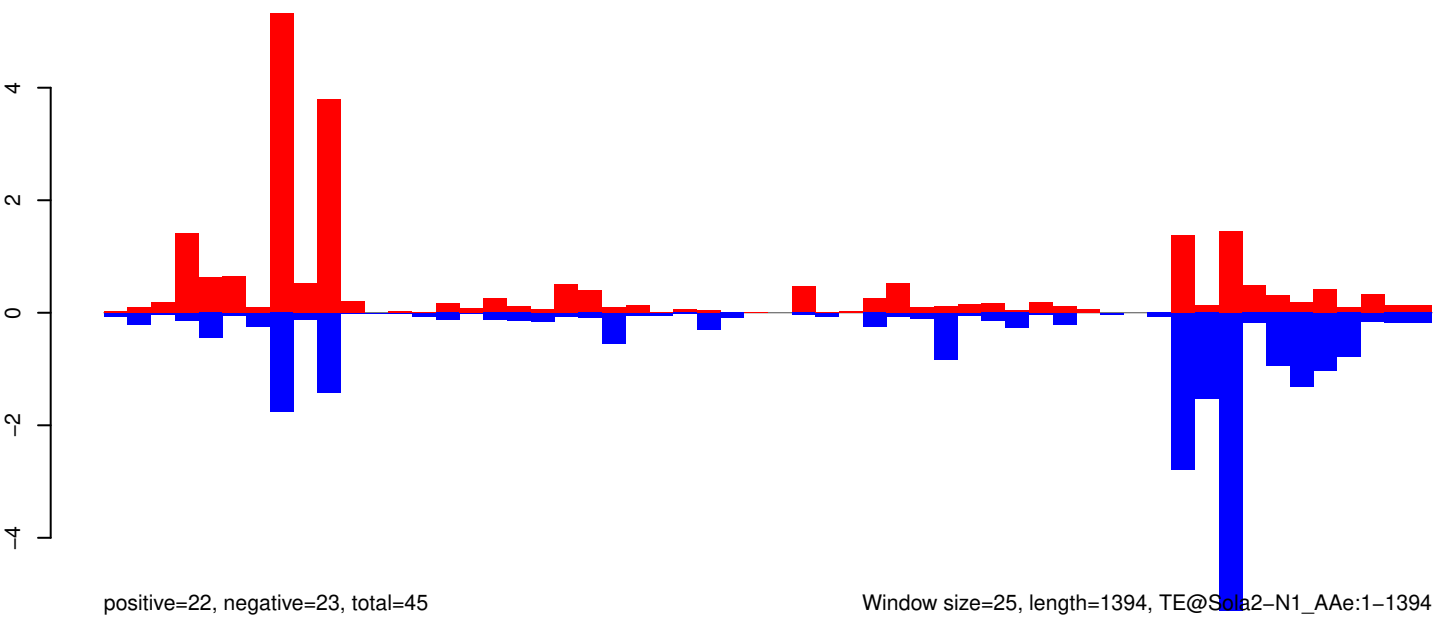

Window size=25, length=1394, TE@Sola2-N1_AAg:1-1394

AeAeg_Aag2_R3D1_r123_ZA.18_23.rep

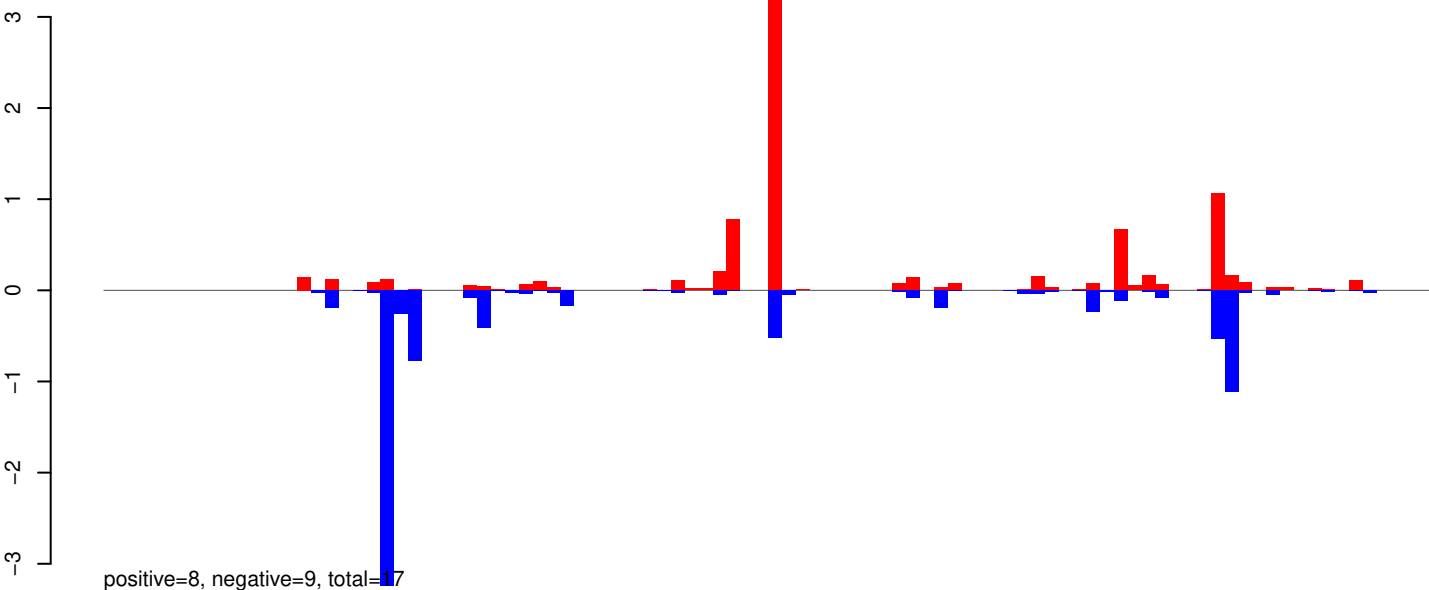

AeAeg_Aag2_R3D1_r123_ZA.24_35.rep

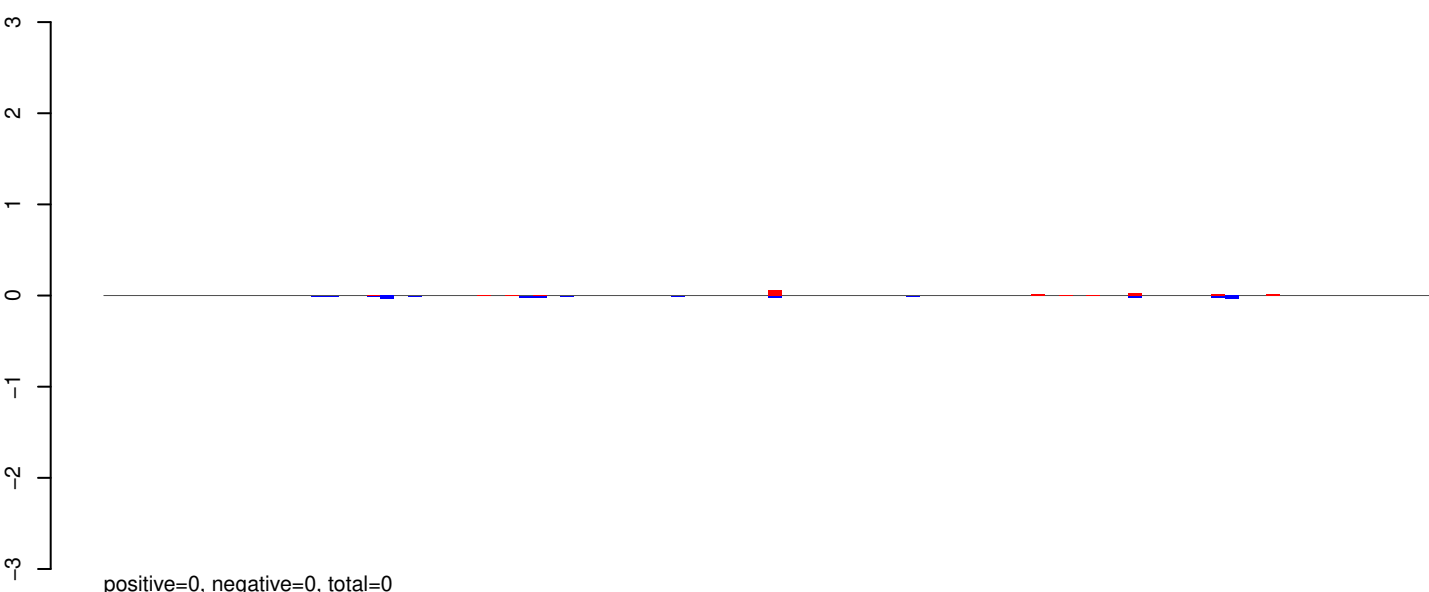

AeAeg_Aag2_R3D1_r123_ZA.rep

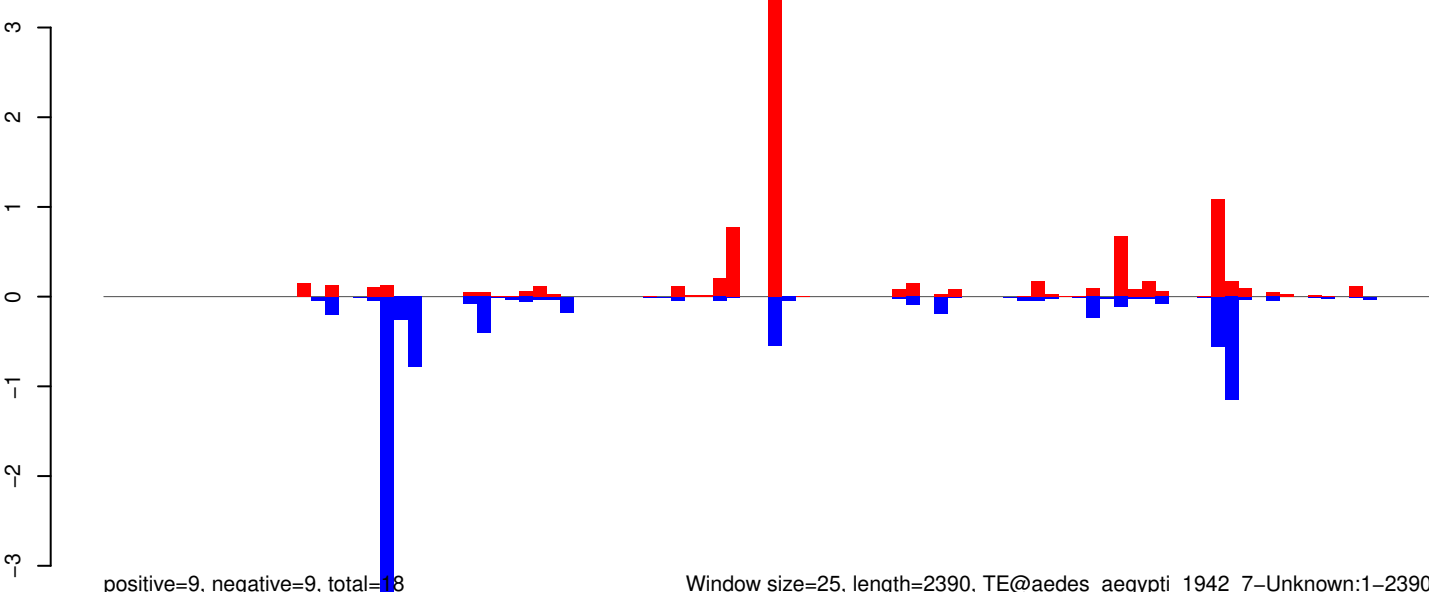

Window size=25, length=2390, TE@aedes_aegypti_1942_7-Unknown:1-2390

0 500 1000 1500 2000 2500

AeAeg_Aag2_R3D1_r123_ZA.18_23.rep

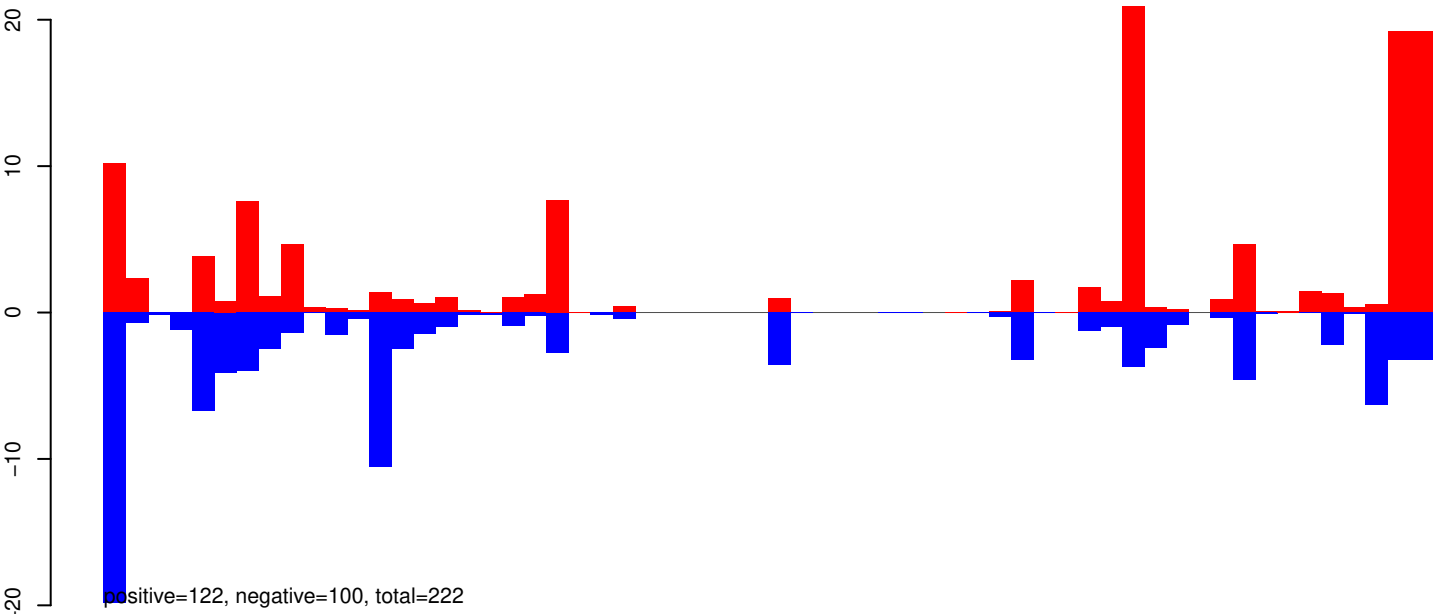

AeAeg_Aag2_R3D1_r123_ZA.24_35.rep

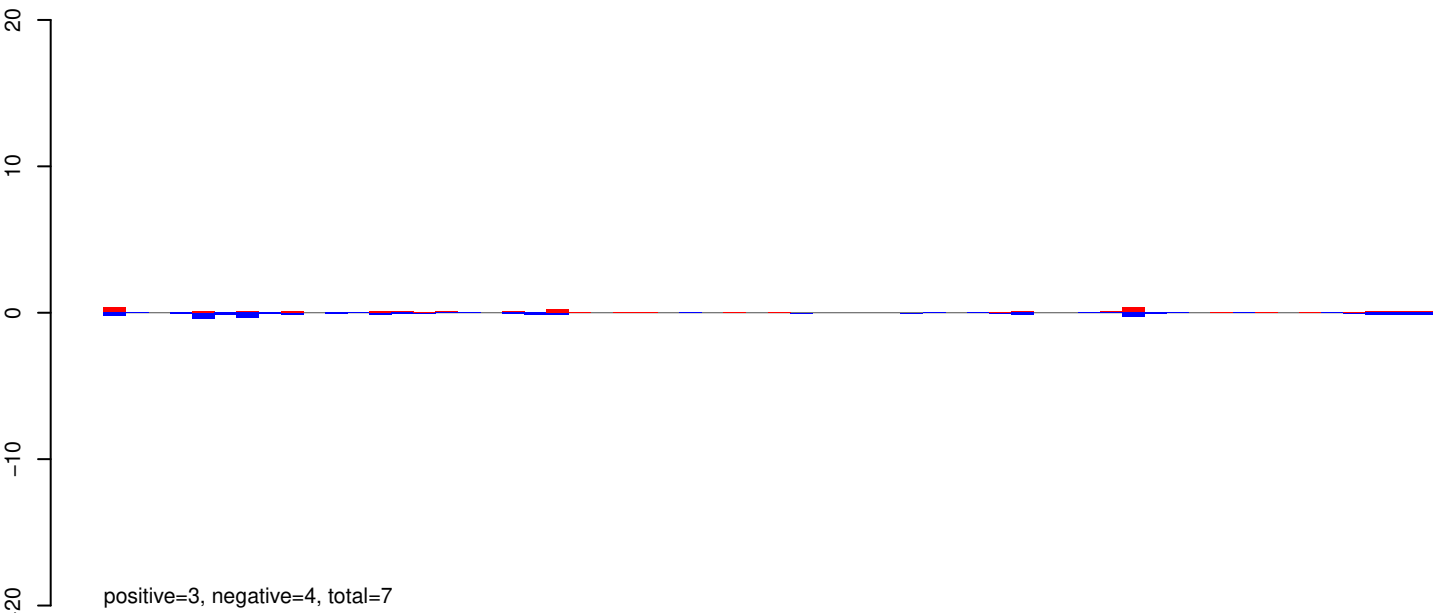

AeAeg_Aag2_R3D1_r123_ZA.rep

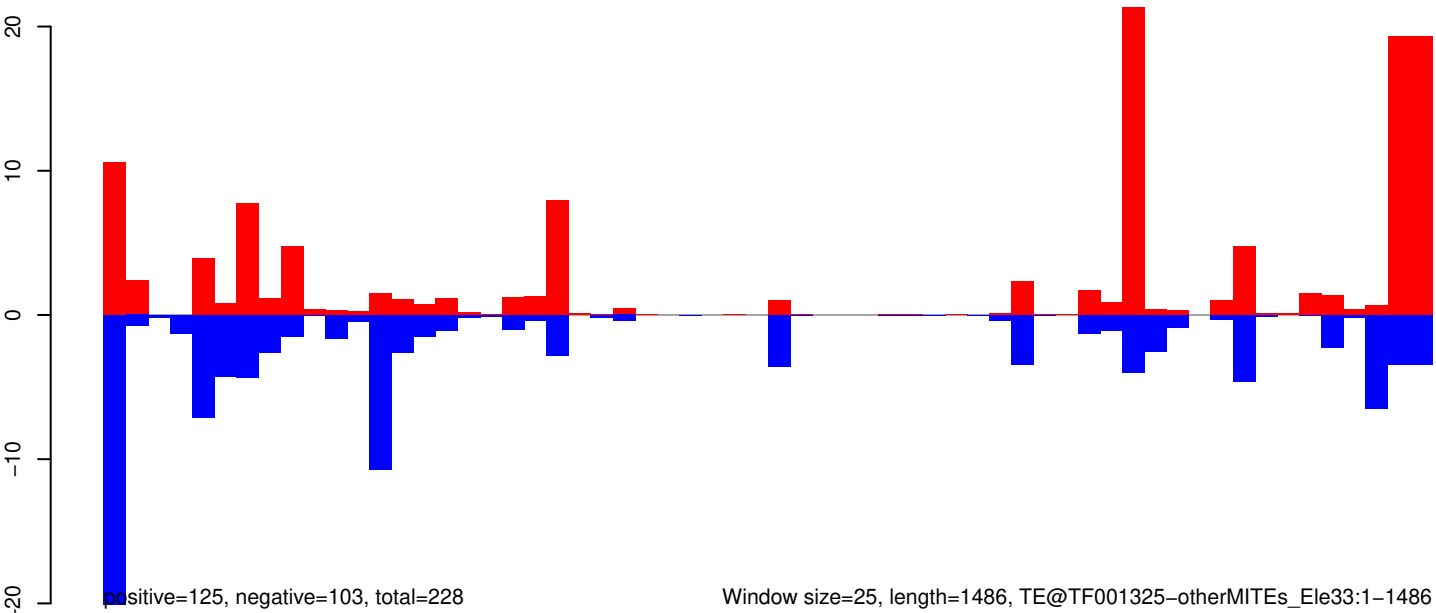

Window size=25, length=1486, TE@TF001325-otherMITEs_Ele33:1-1486

0 500 1000 1500

AeAeg_Aag2_R3D1_r123_ZA.18_23.rep

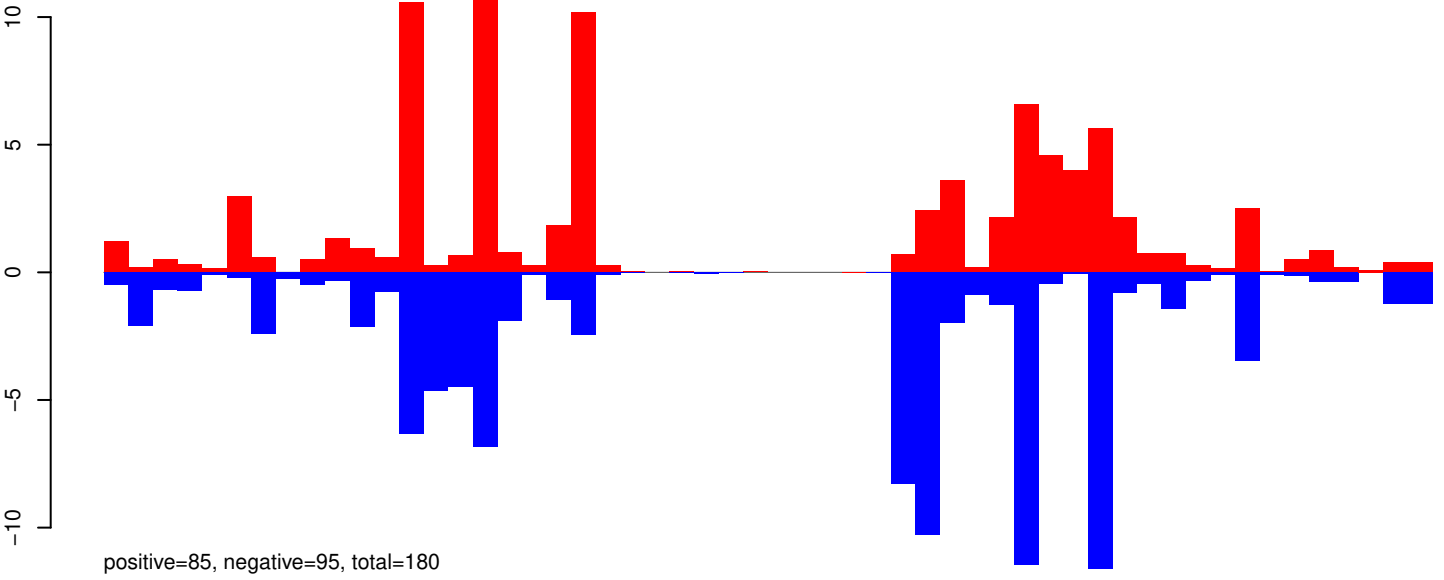

AeAeg_Aag2_R3D1_r123_ZA.24_35.rep

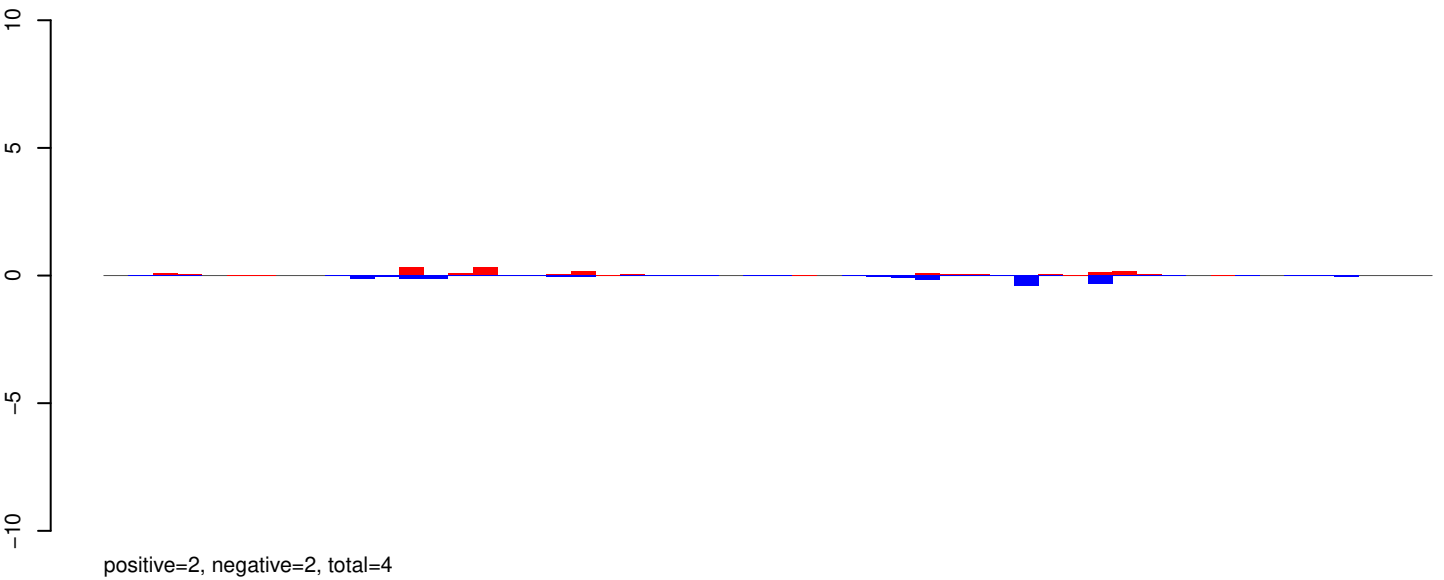

AeAeg_Aag2_R3D1_r123_ZA.rep

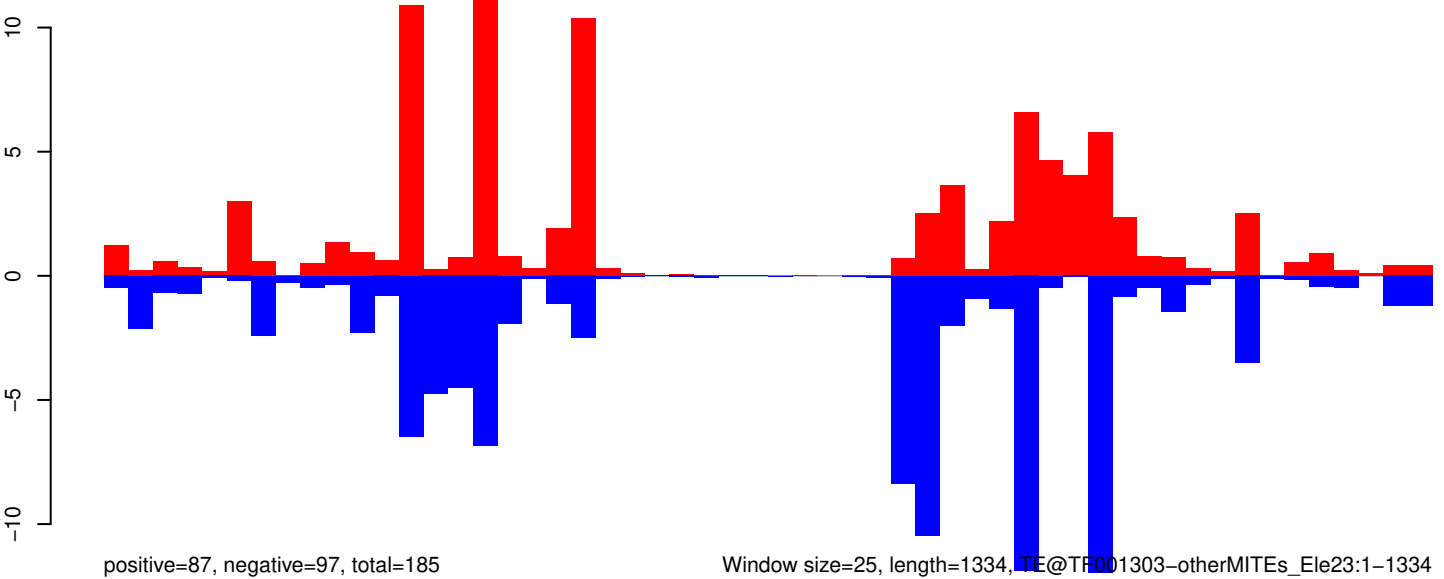

AeAeg_Aag2_R3D1_r123_ZA.18_23.rep

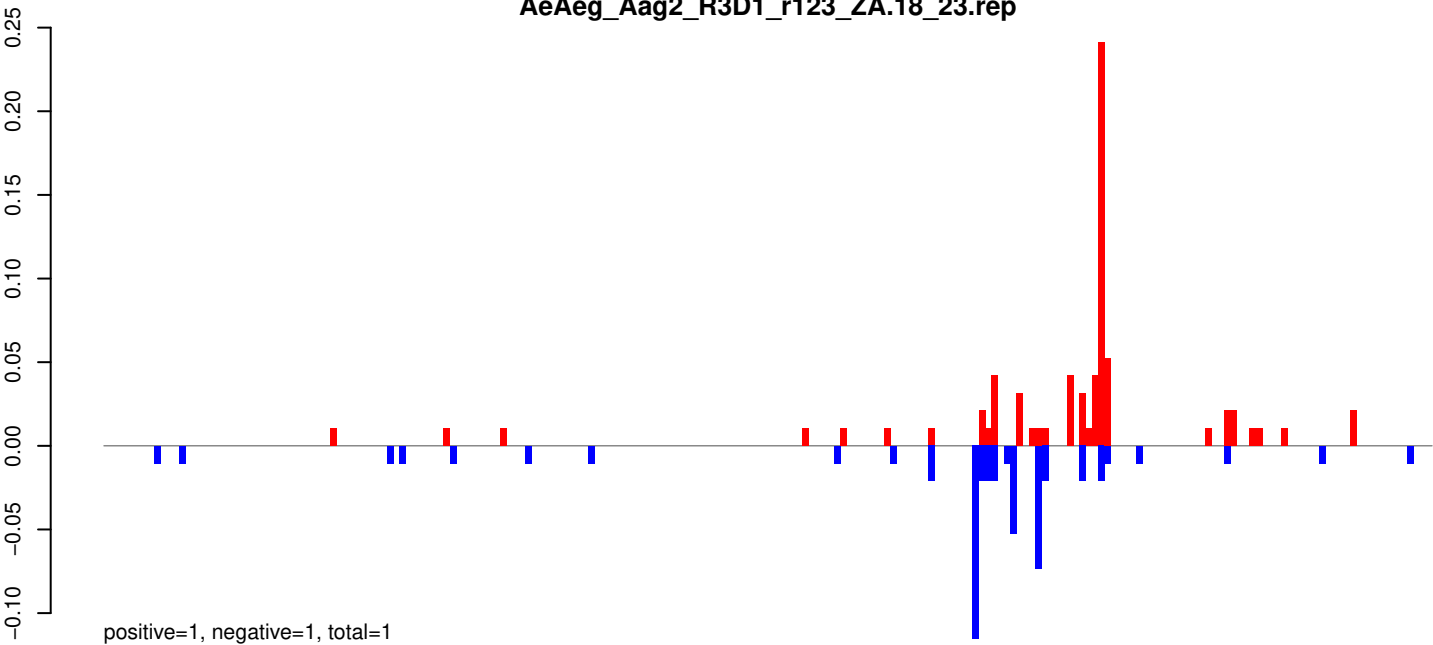

AeAeg_Aag2_R3D1_r123_ZA.24_35.rep



AeAeg_Aag2_R3D1_r123_ZA.rep

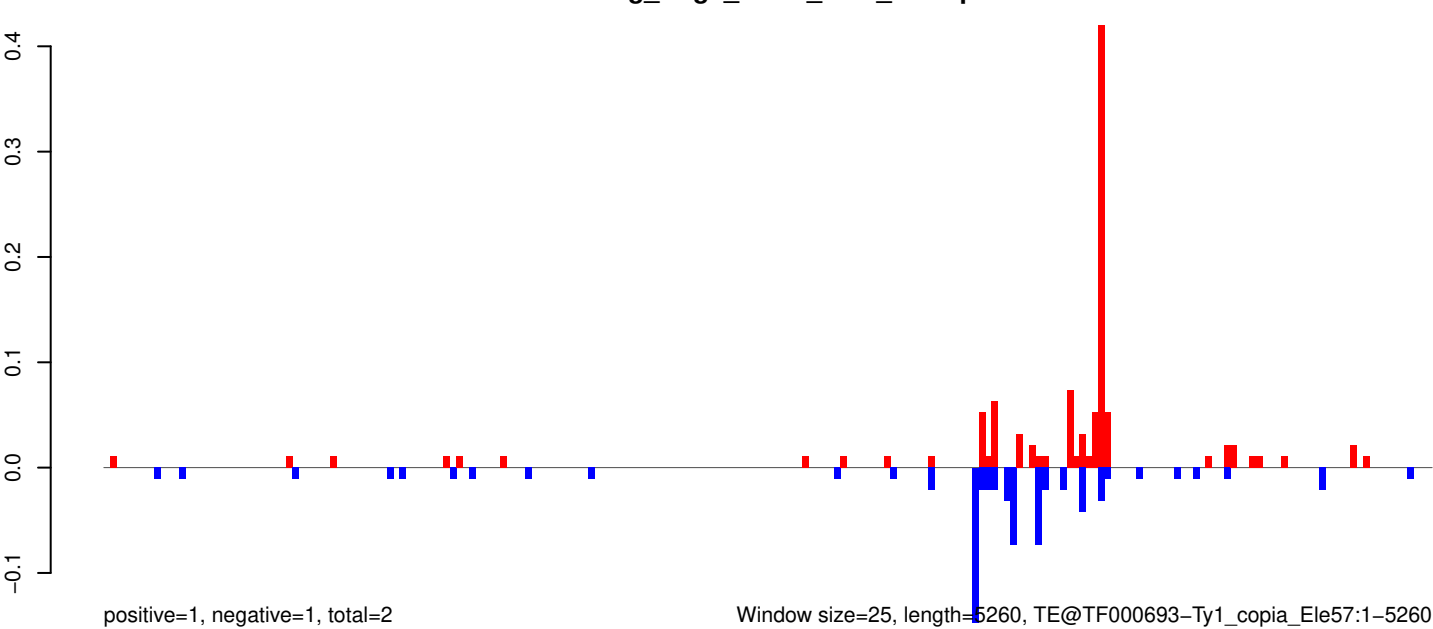

Window size=25, length=5260, TE@TF000693-Ty1_copia_Ele57:1-5260

0 1000 2000 3000 4000 5000

AeAeg_Aag2_R3D1_r123_ZA.18_23.rep

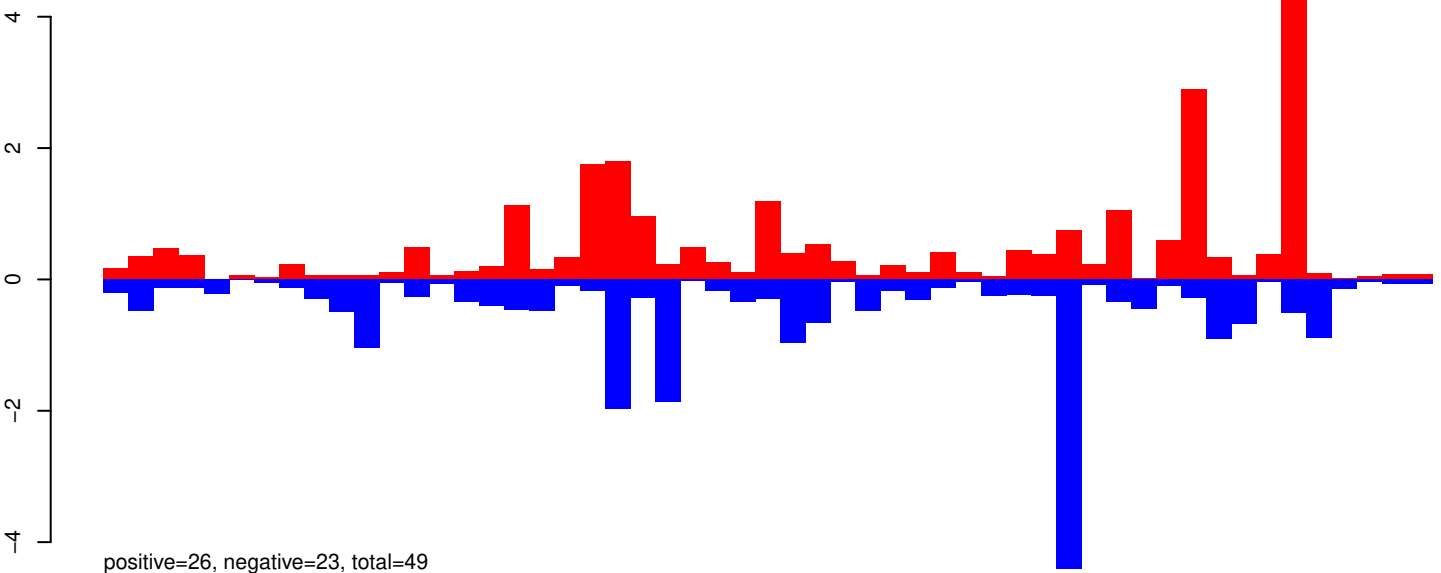

AeAeg_Aag2_R3D1_r123_ZA.24_35.rep

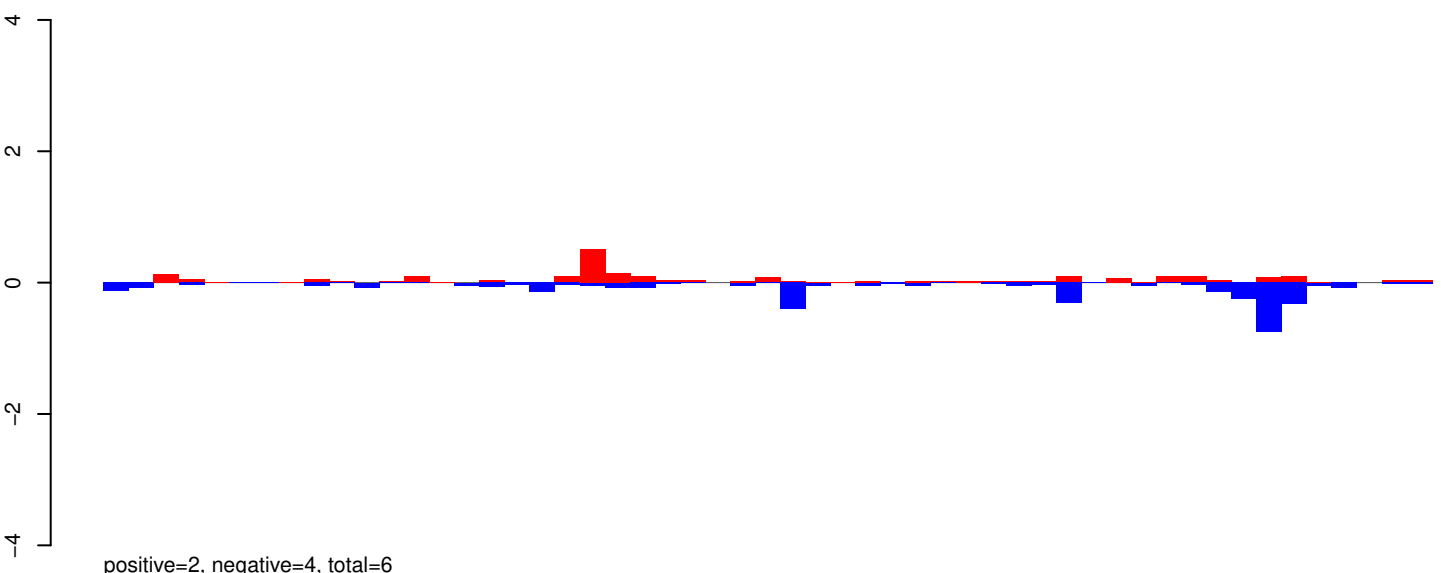

AeAeg_Aag2_R3D1_r123_ZA.rep

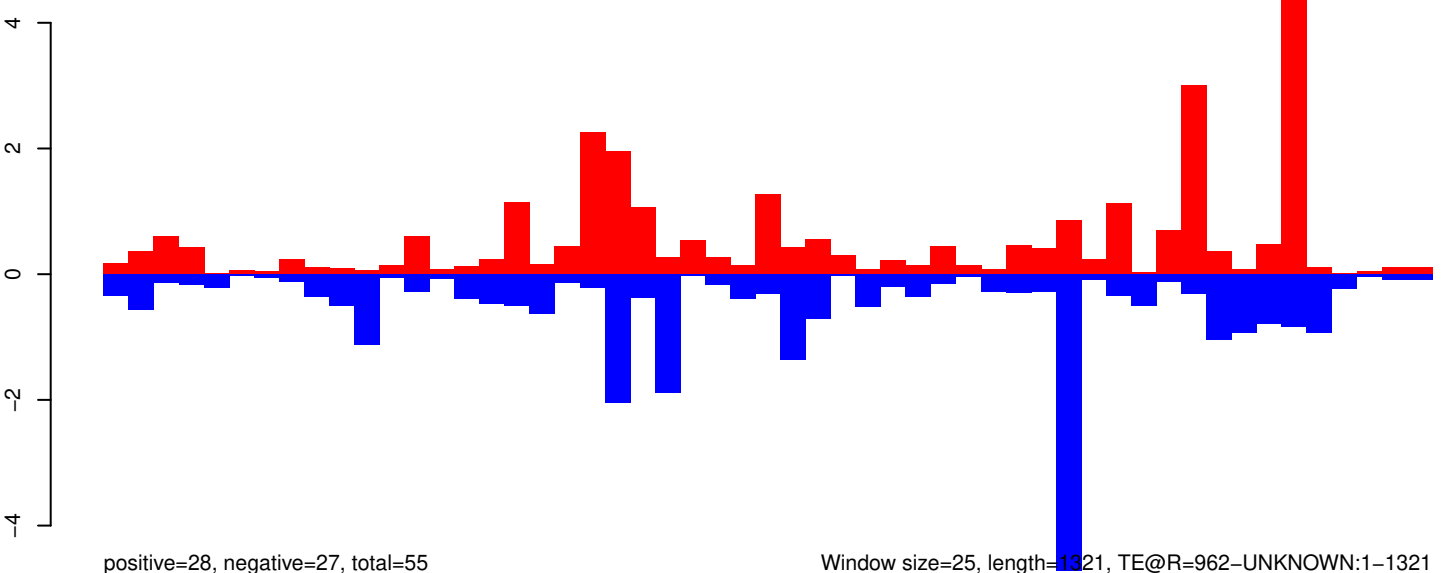

Window size=25, length=1321, TE@R=962-UNKNOWN:1-1321

AeAeg_Aag2_R3D1_r123_ZA.18_23.rep

0.20
0.15
0.10
0.05
0.00
-0.05

positive=1, negative=0, total=1

AeAeg_Aag2_R3D1_r123_ZA.24_35.rep

0.20
0.15
0.10
0.05
0.00
-0.05

positive=1, negative=0, total=1

AeAeg_Aag2_R3D1_r123_ZA.rep

0.20
0.15
0.10
0.05
0.00
-0.05

positive=2, negative=1, total=2

Window size=25, length=1871, TE@R=686-UNKNOWN:1-1871

0 500 1000 1500

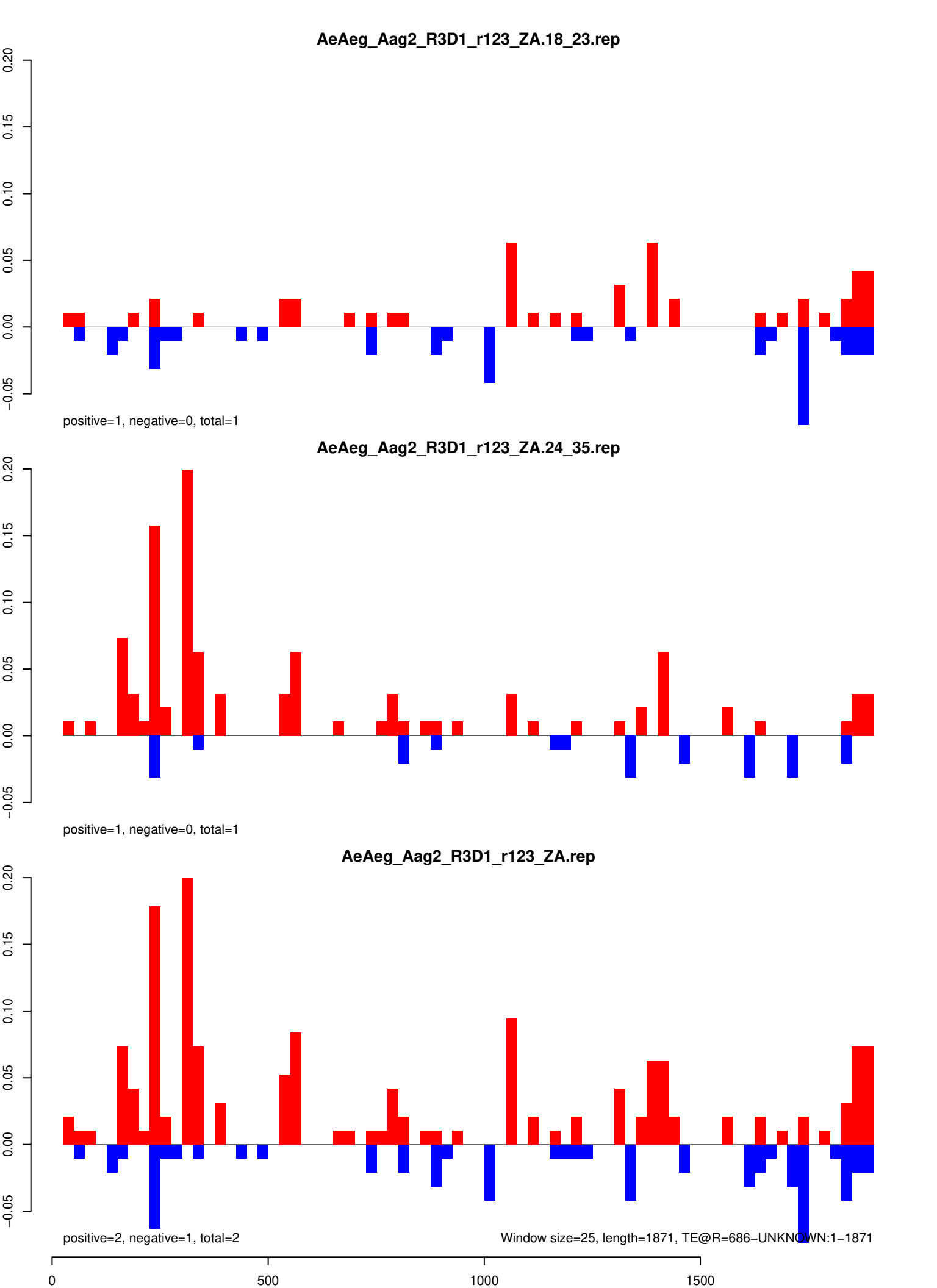

AeAeg_Aag2_R3D1_r123_ZA.18_23.rep

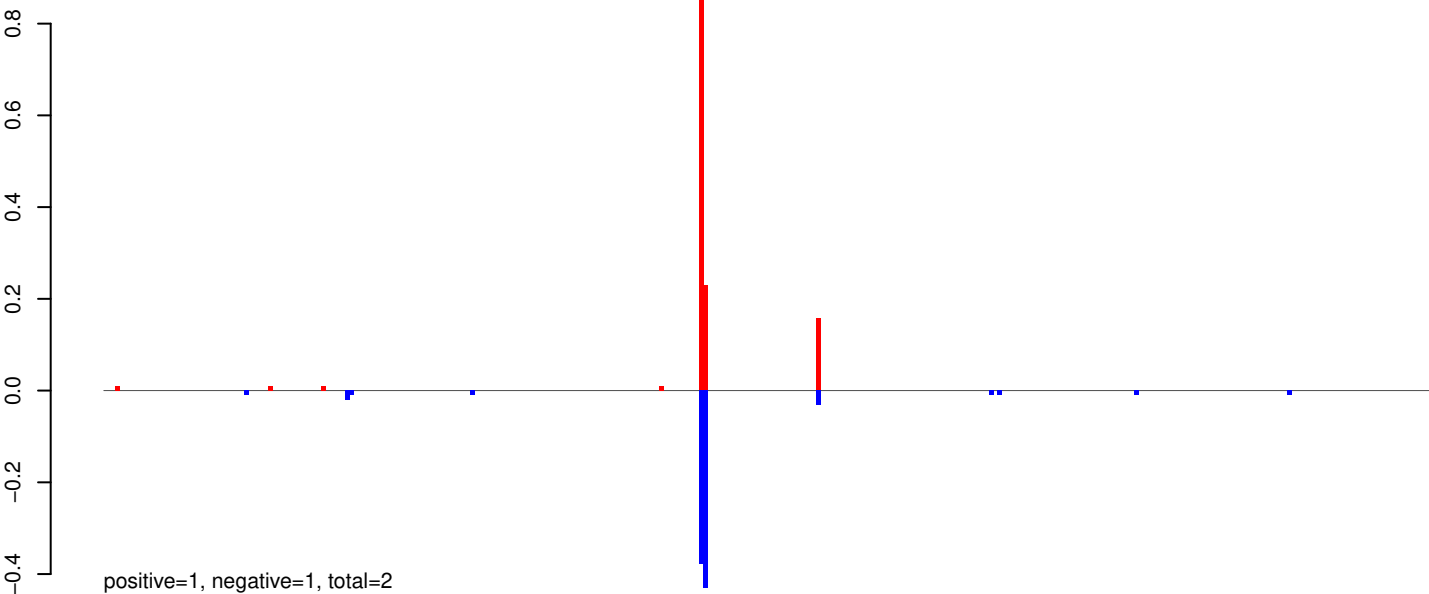

AeAeg_Aag2_R3D1_r123_ZA.24_35.rep

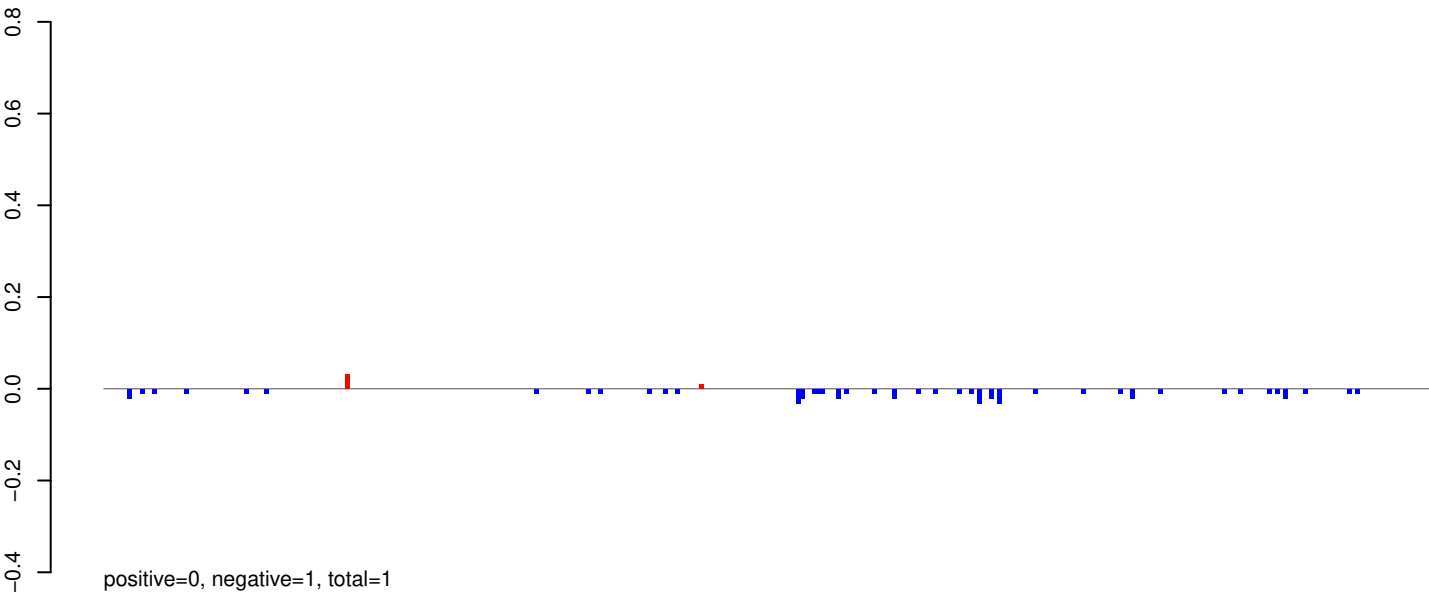

AeAeg_Aag2_R3D1_r123_ZA.rep

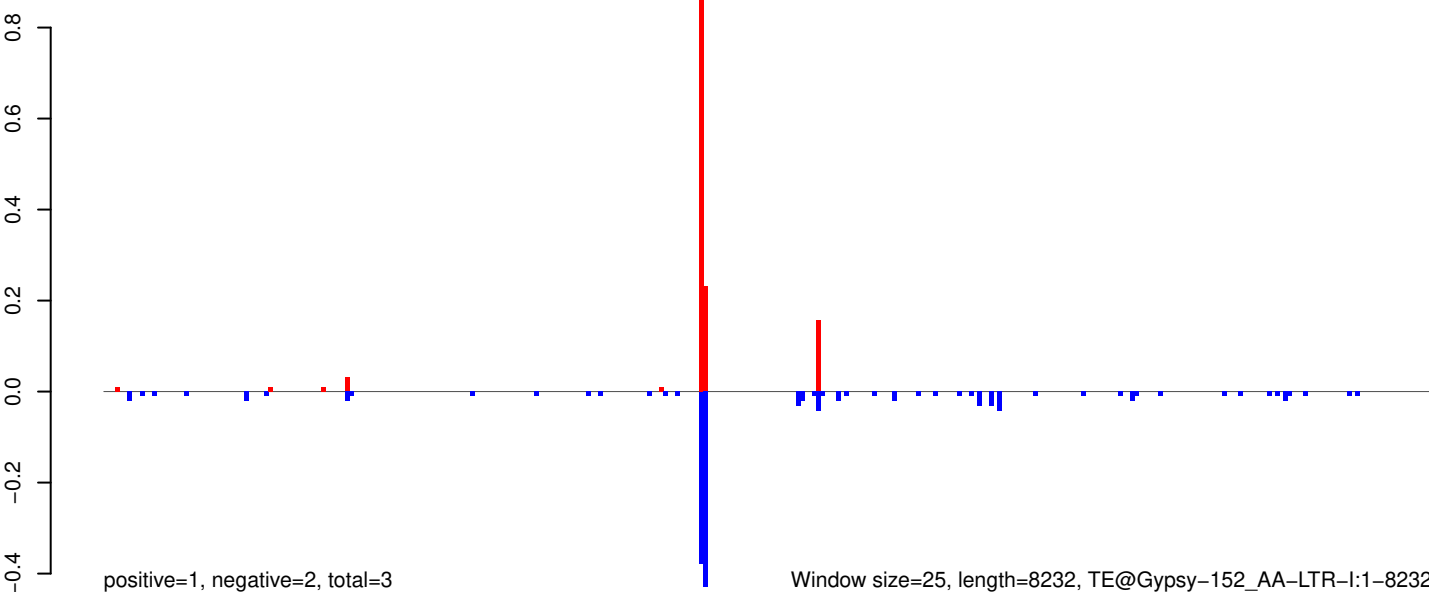

0 2000 4000 6000 8000

AeAeg_Aag2_R3D1_r123_ZA.18_23.rep

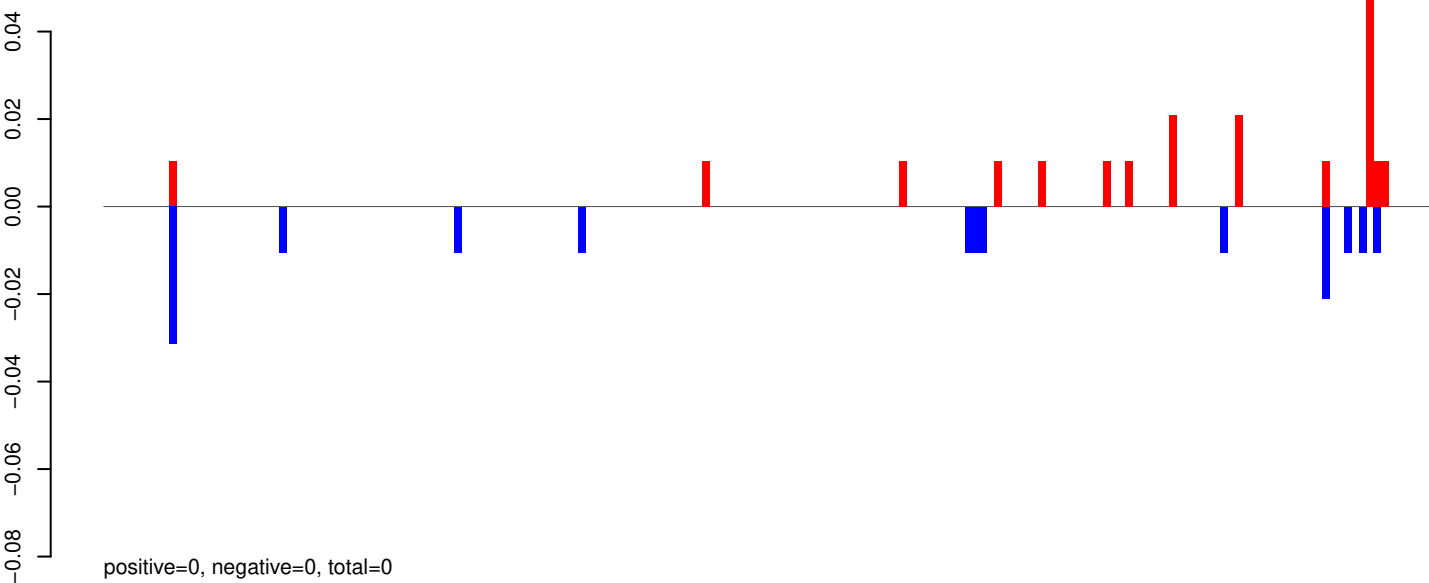

AeAeg_Aag2_R3D1_r123_ZA.24_35.rep

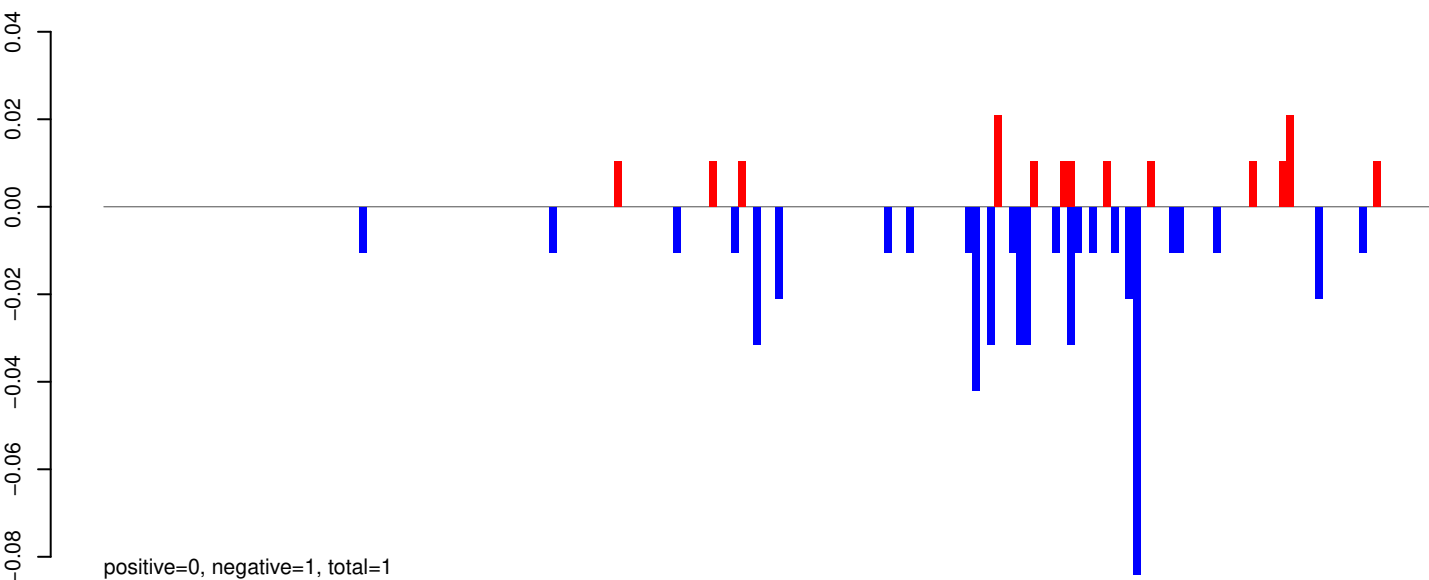

AeAeg_Aag2_R3D1_r123_ZA.rep

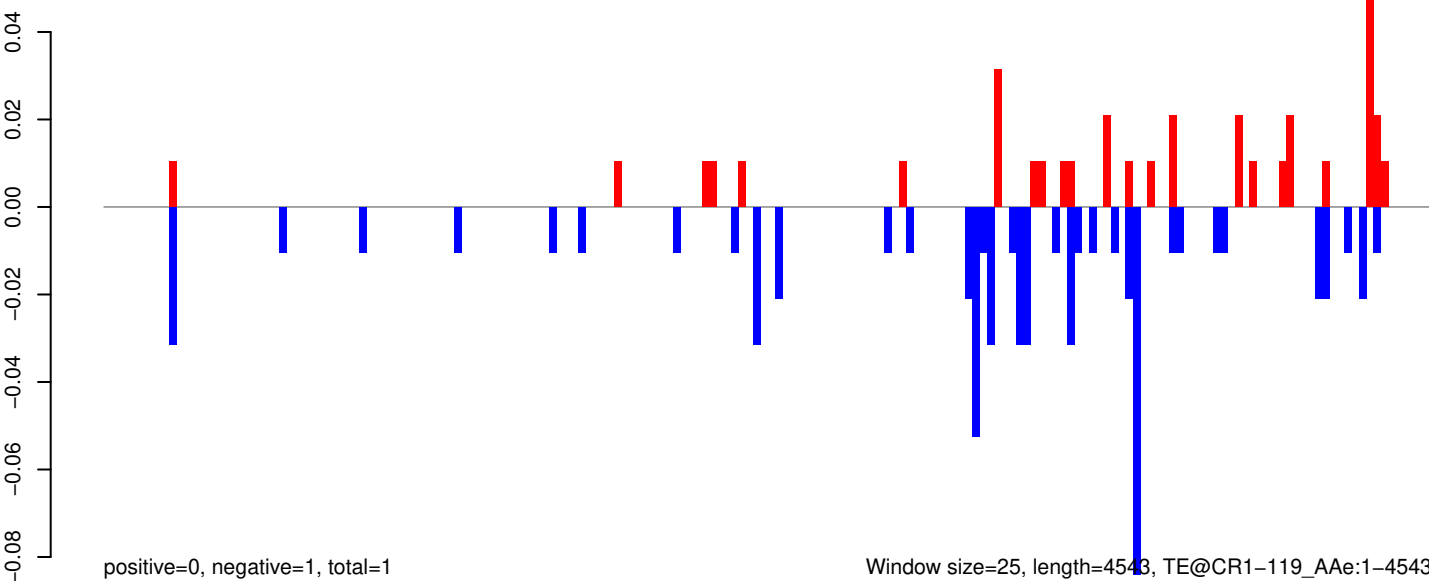

Window size=25, length=4543, TE@CR1-119_AAg:1-4543

0 1000 2000 3000 4000

AeAeg_Aag2_R3D1_r123_ZA.18_23.rep

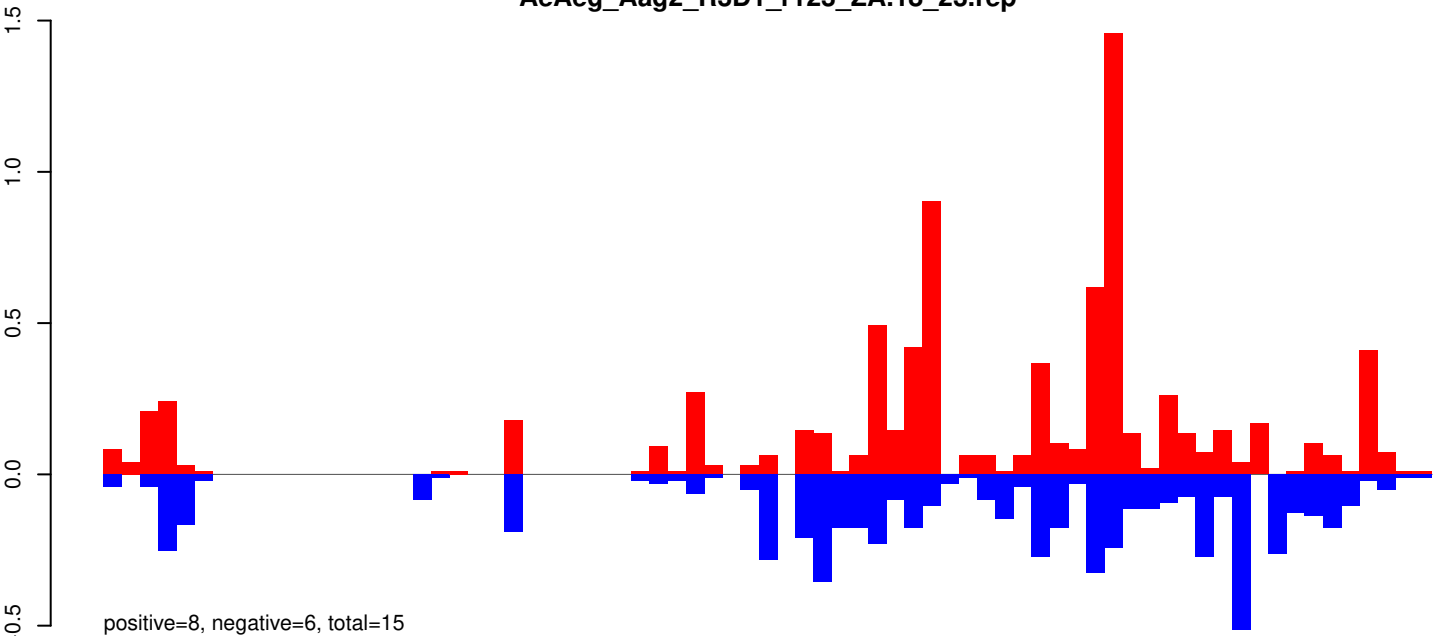

AeAeg_Aag2_R3D1_r123_ZA.24_35.rep

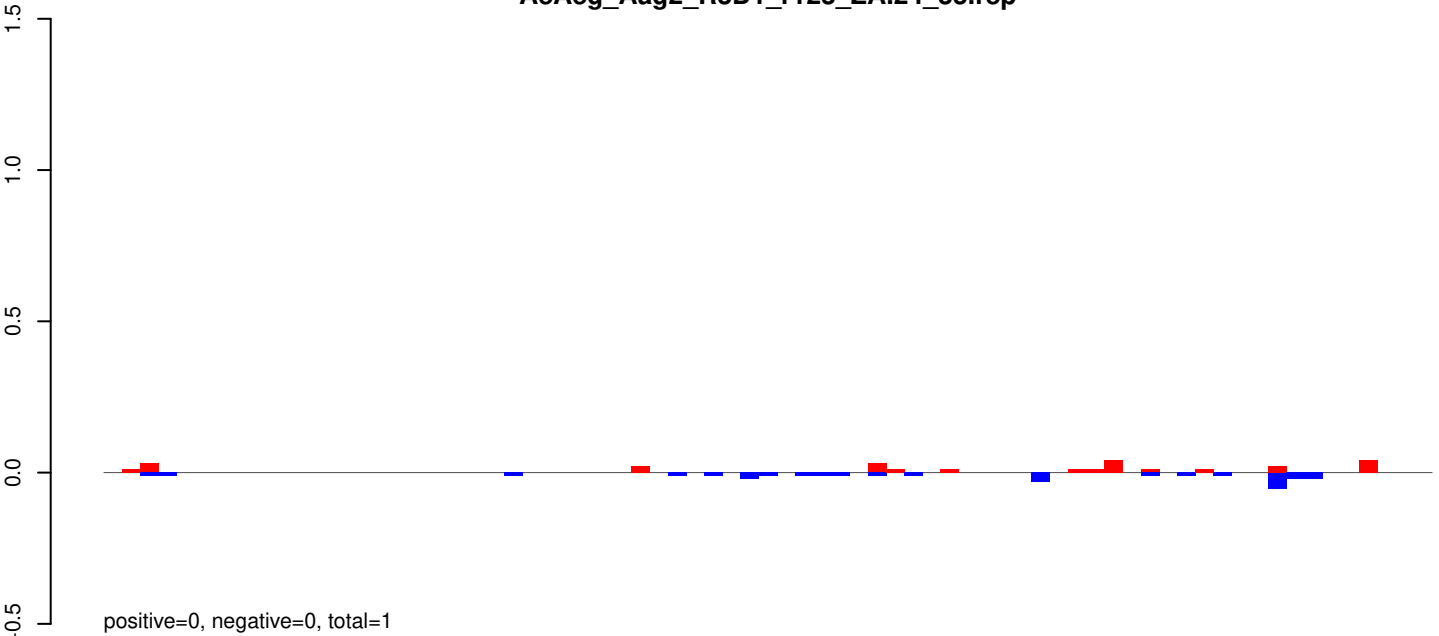

AeAeg_Aag2_R3D1_r123_ZA.rep

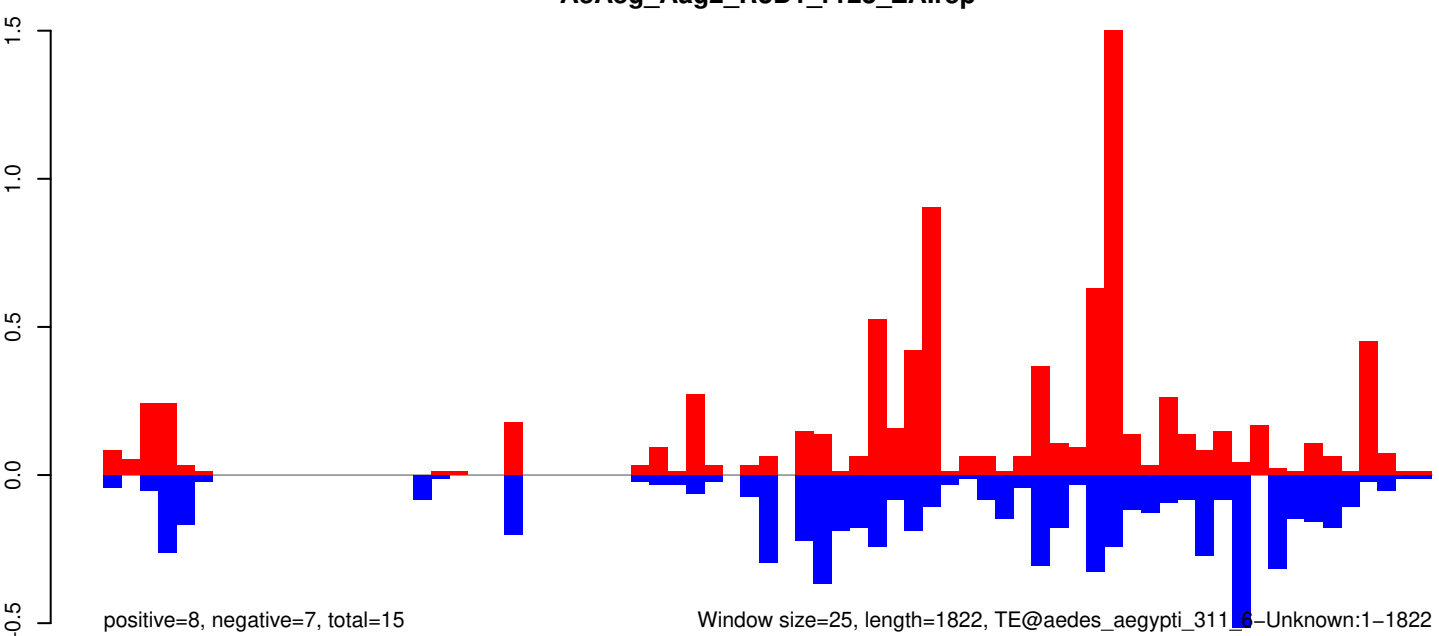

AeAeg_Aag2_R3D1_r123_ZA.18_23.rep

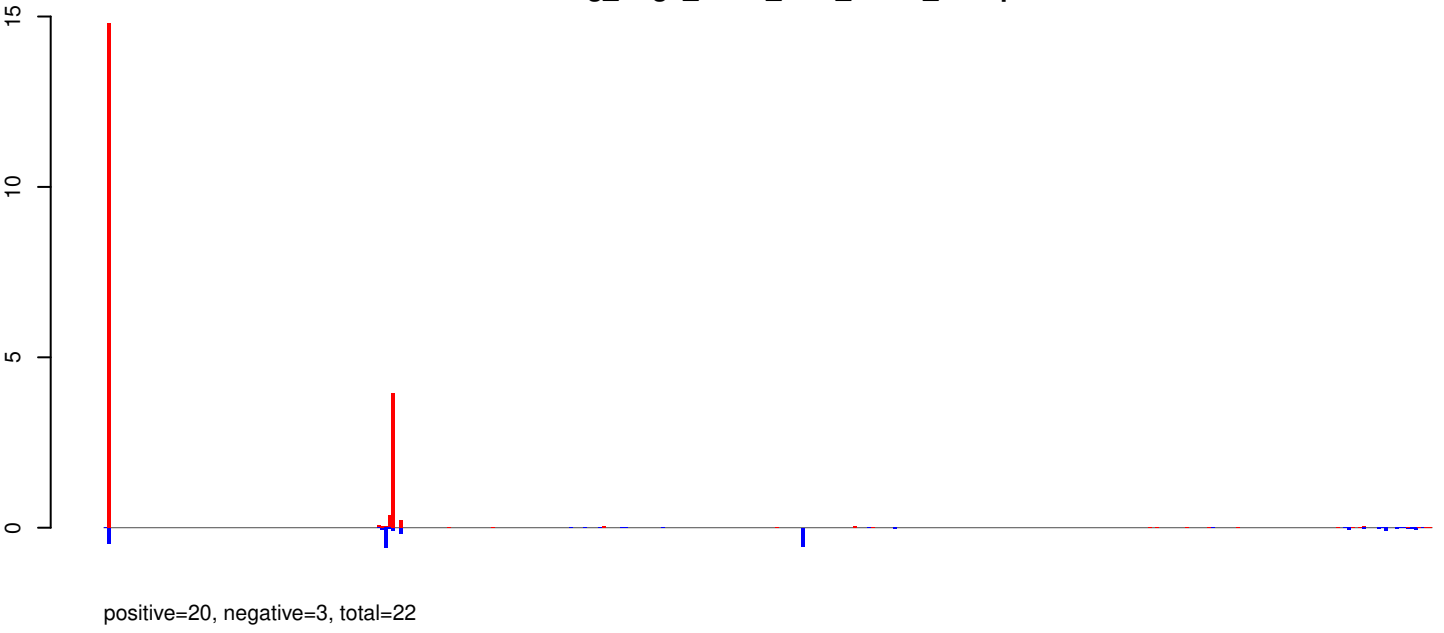

AeAeg_Aag2_R3D1_r123_ZA.24_35.rep

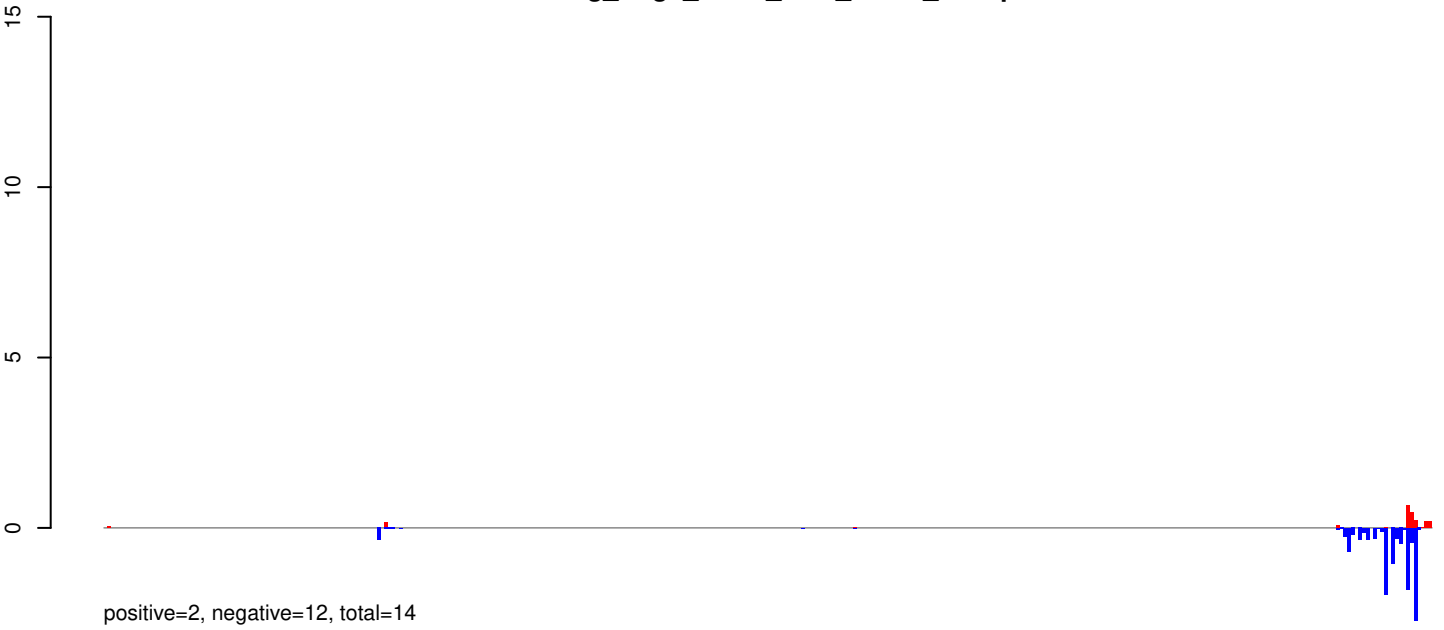

AeAeg_Aag2_R3D1_r123_ZA.rep

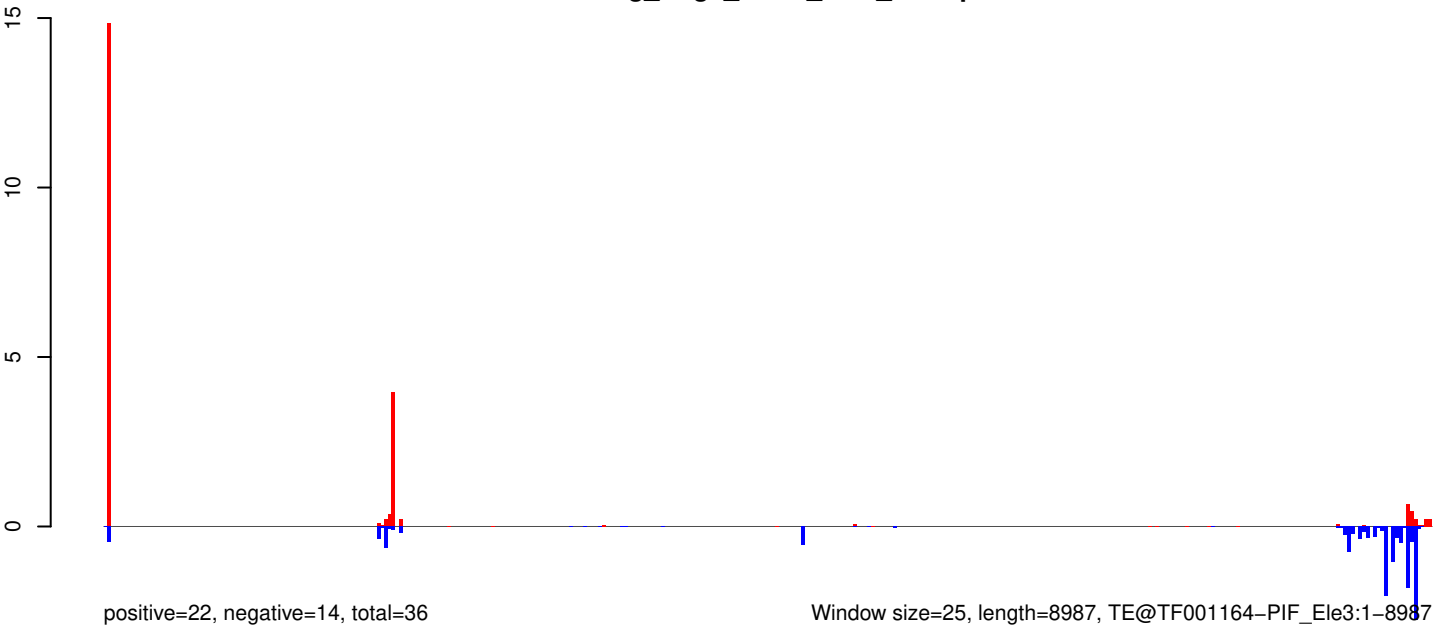

Window size=25, length=8987, TE@TF001164-PIF_Ele3:1-8987

0 2000 4000 6000 8000

AeAeg_Aag2_R3D1_r123_ZA.18_23.rep

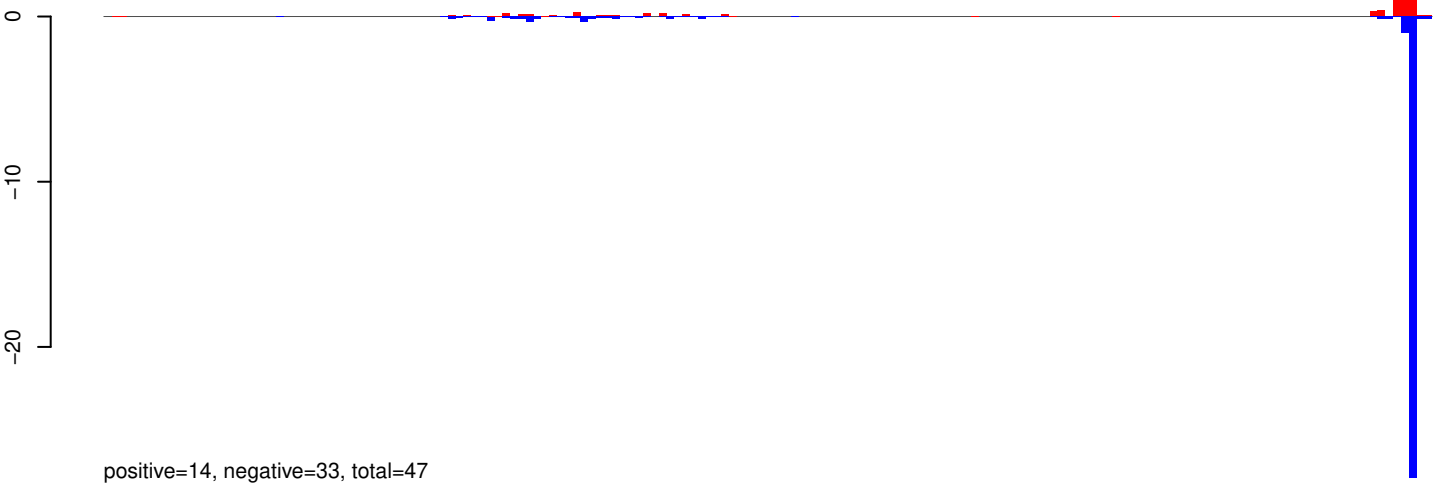

AeAeg_Aag2_R3D1_r123_ZA.24_35.rep

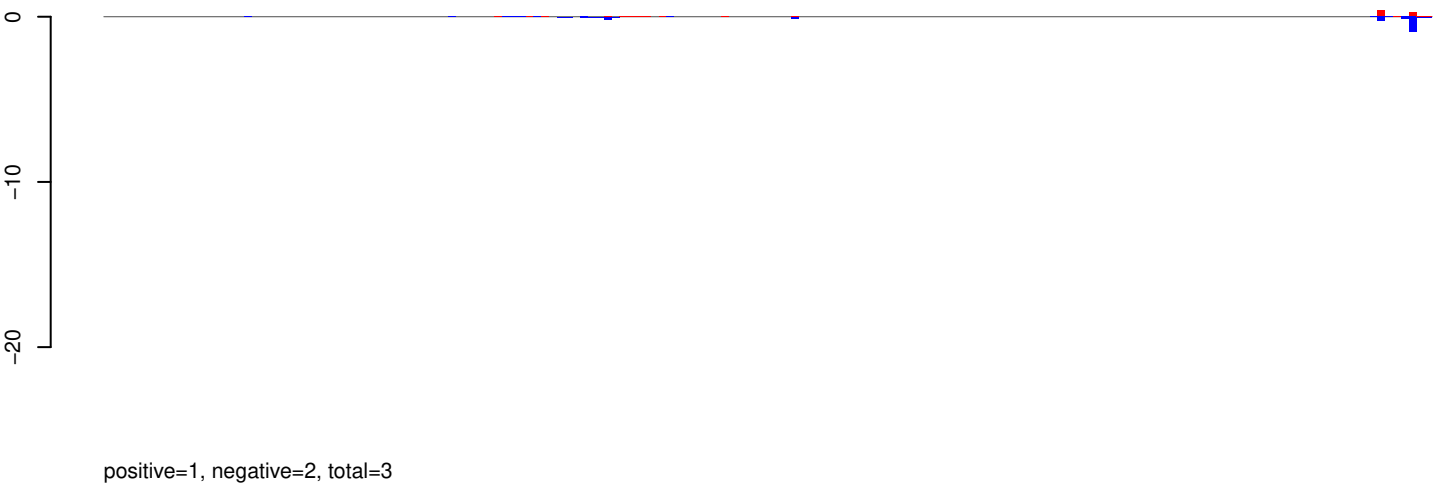

AeAeg_Aag2_R3D1_r123_ZA.rep

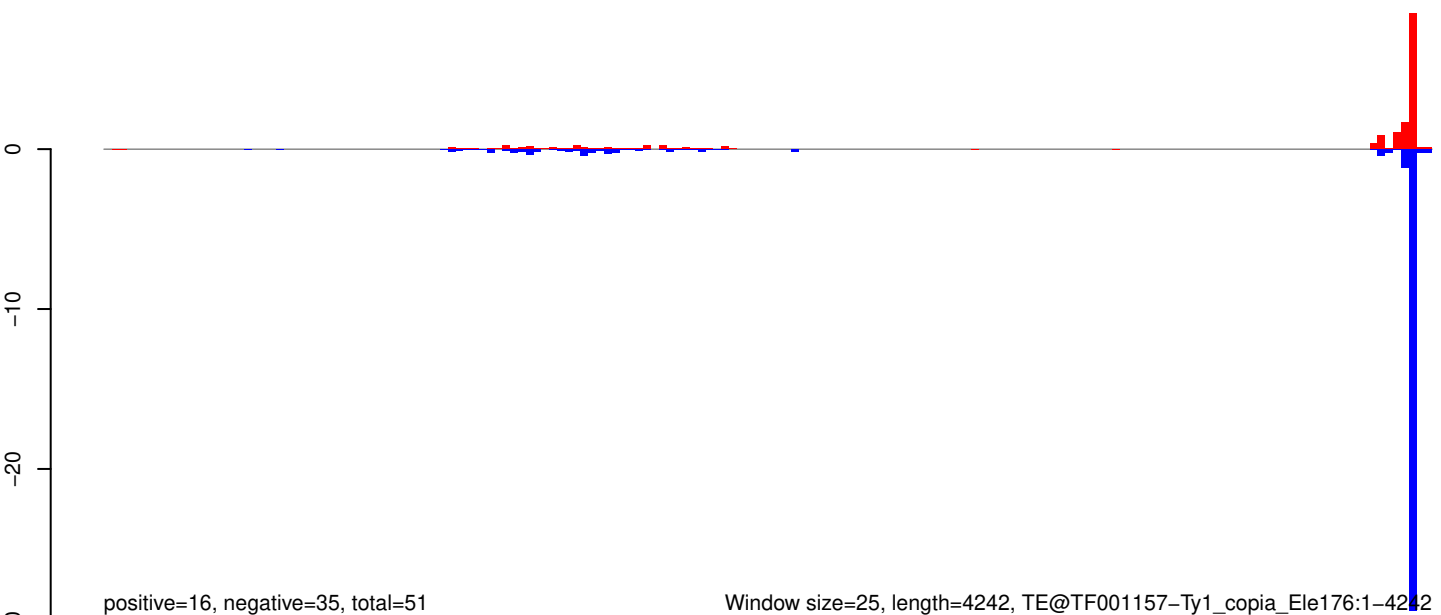

Window size=25, length=4242, TE@TF001157-Ty1_copia_Ele176:1-4242

AeAeg_Aag2_R3D1_r123_ZA.18_23.rep

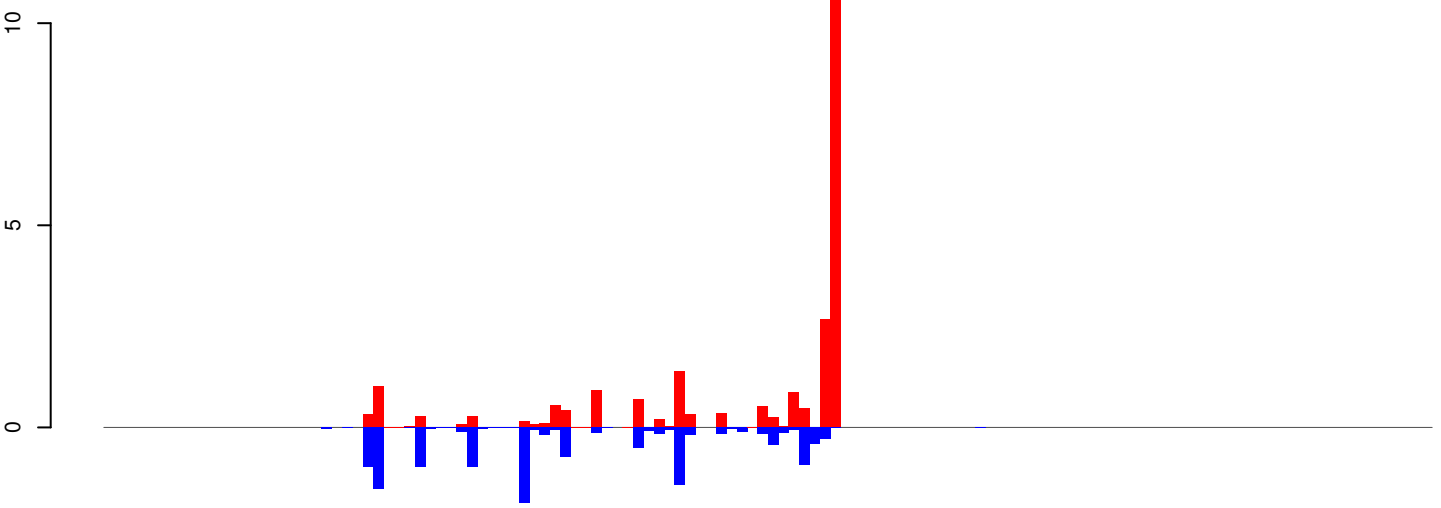

positive=23, negative=13, total=36

AeAeg_Aag2_R3D1_r123_ZA.24_35.rep

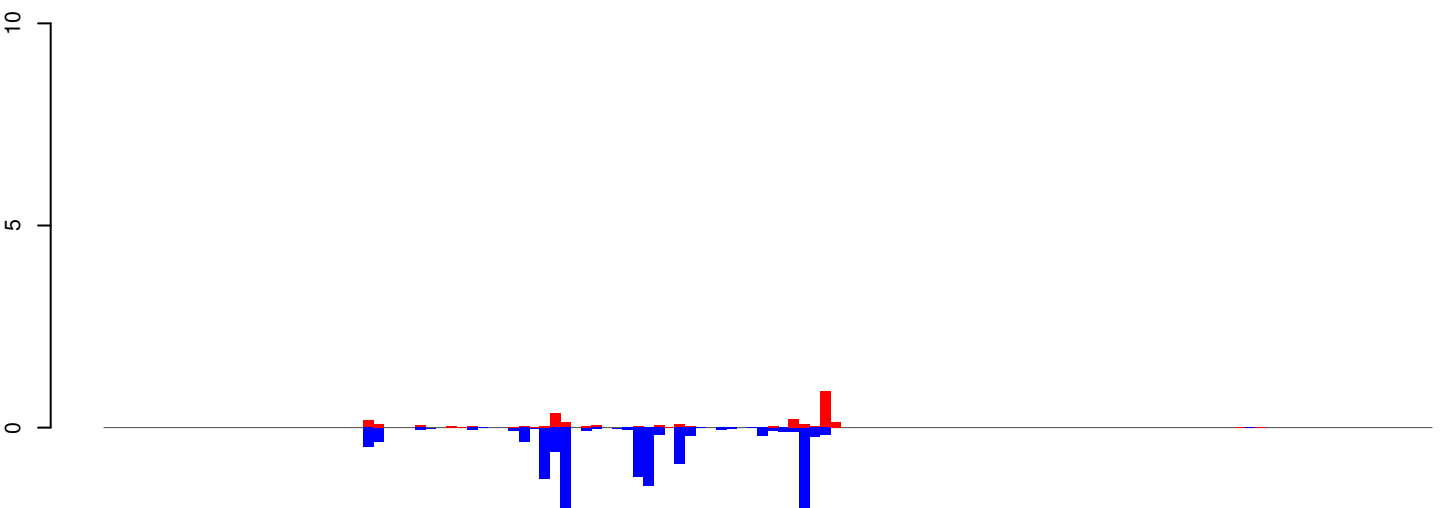

positive=3, negative=15, total=17

AeAeg_Aag2_R3D1_r123_ZA.rep

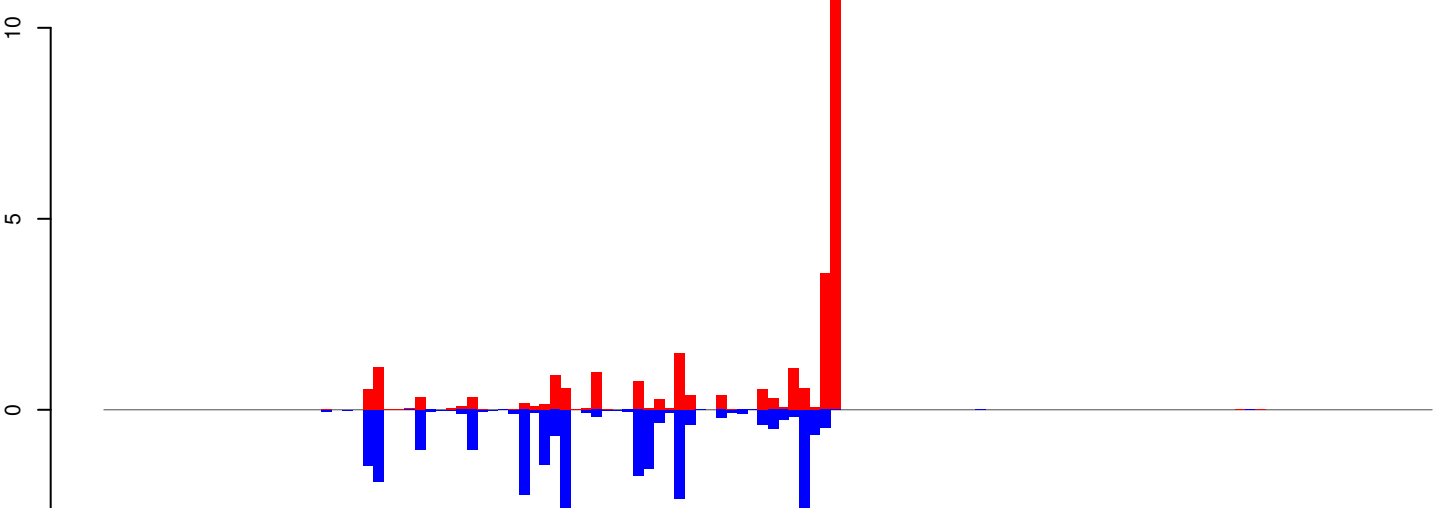

positive=26, negative=28, total=54

Window size=25, length=3194, TE@TF001145-Ty1_copia_Ele122:1-3194

AeAeg_Aag2_R3D1_r123_ZA.18_23.rep

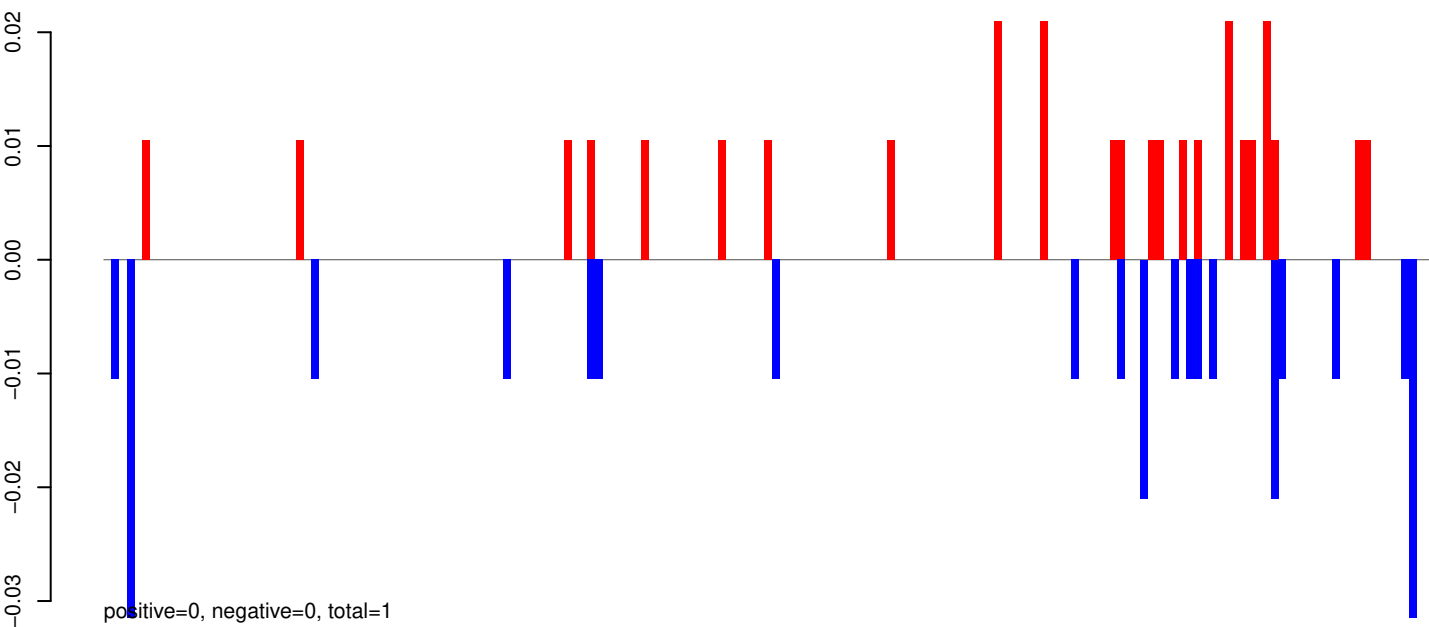

AeAeg_Aag2_R3D1_r123_ZA.24_35.rep

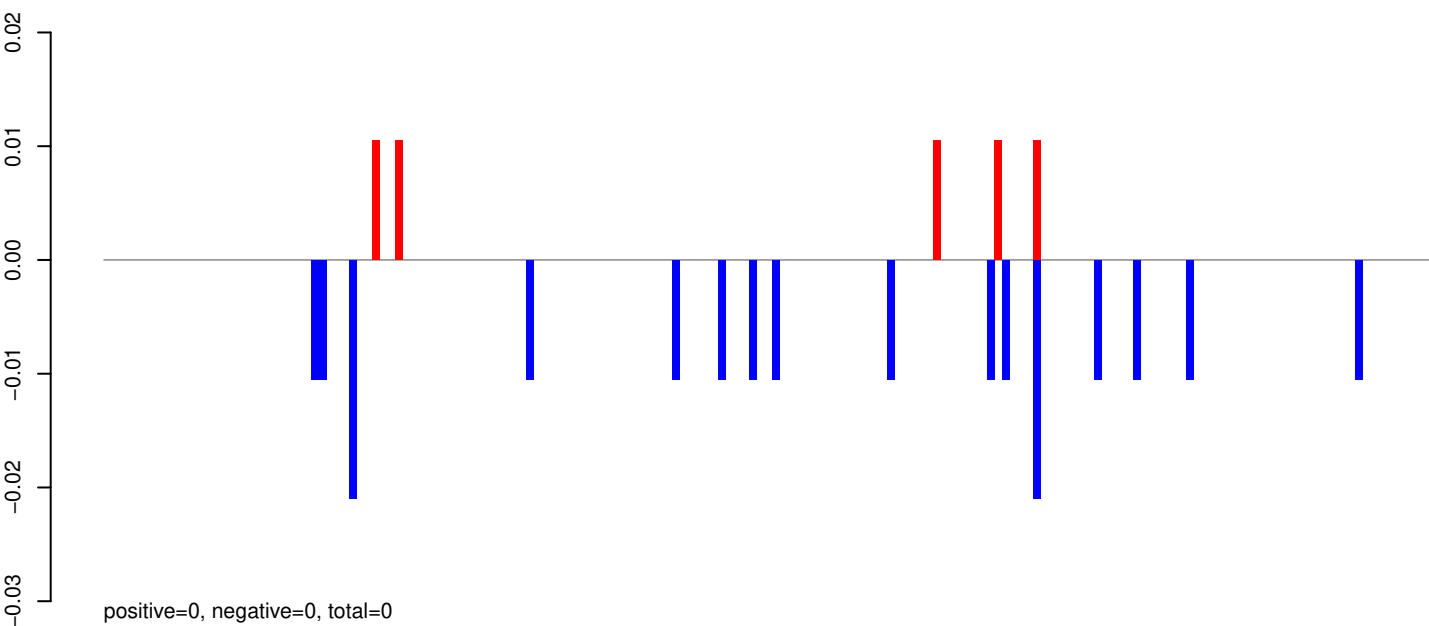

AeAeg_Aag2_R3D1_r123_ZA.rep

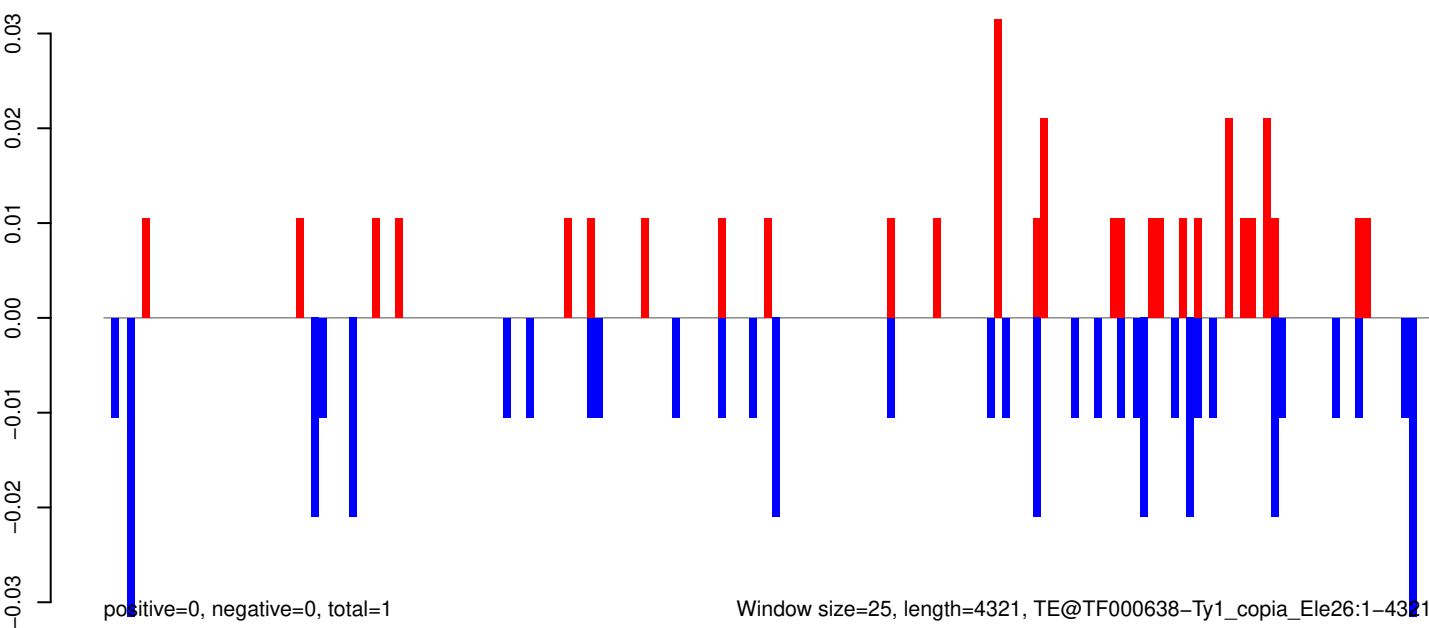

AeAeg_Aag2_R3D1_r123_ZA.18_23.rep

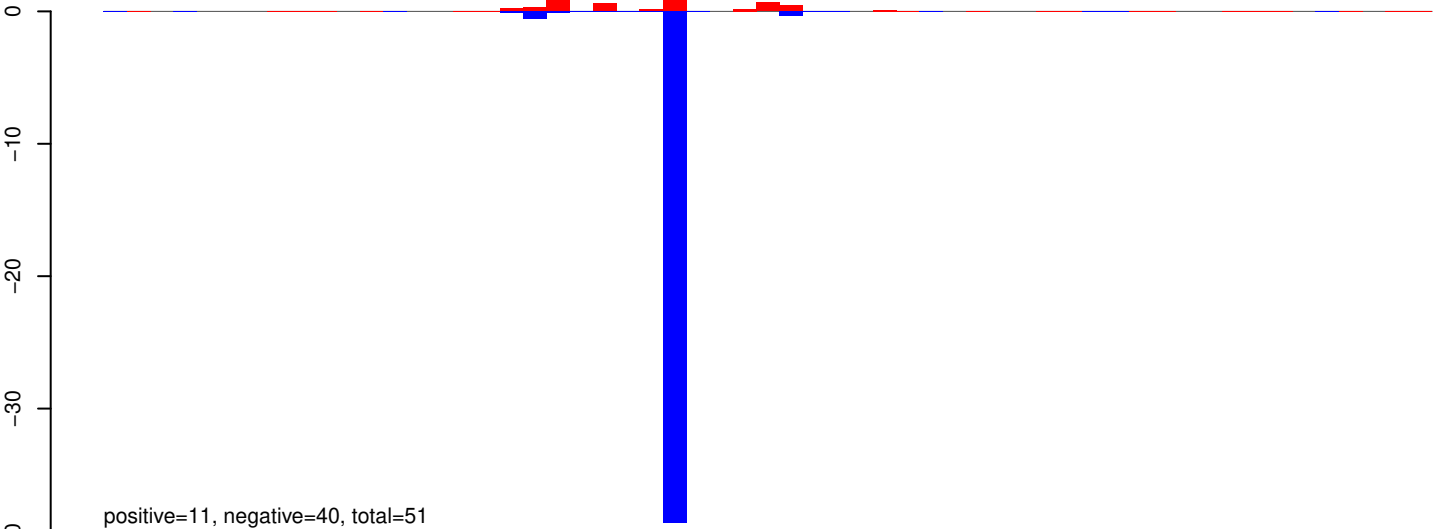

AeAeg_Aag2_R3D1_r123_ZA.24_35.rep

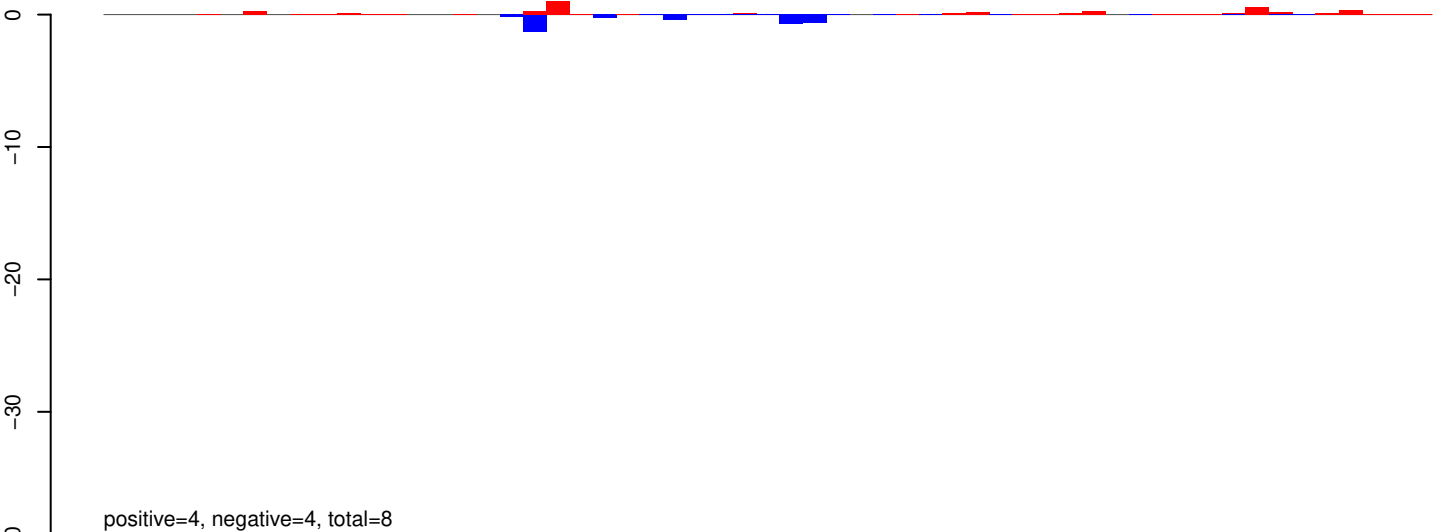

AeAeg_Aag2_R3D1_r123_ZA.rep

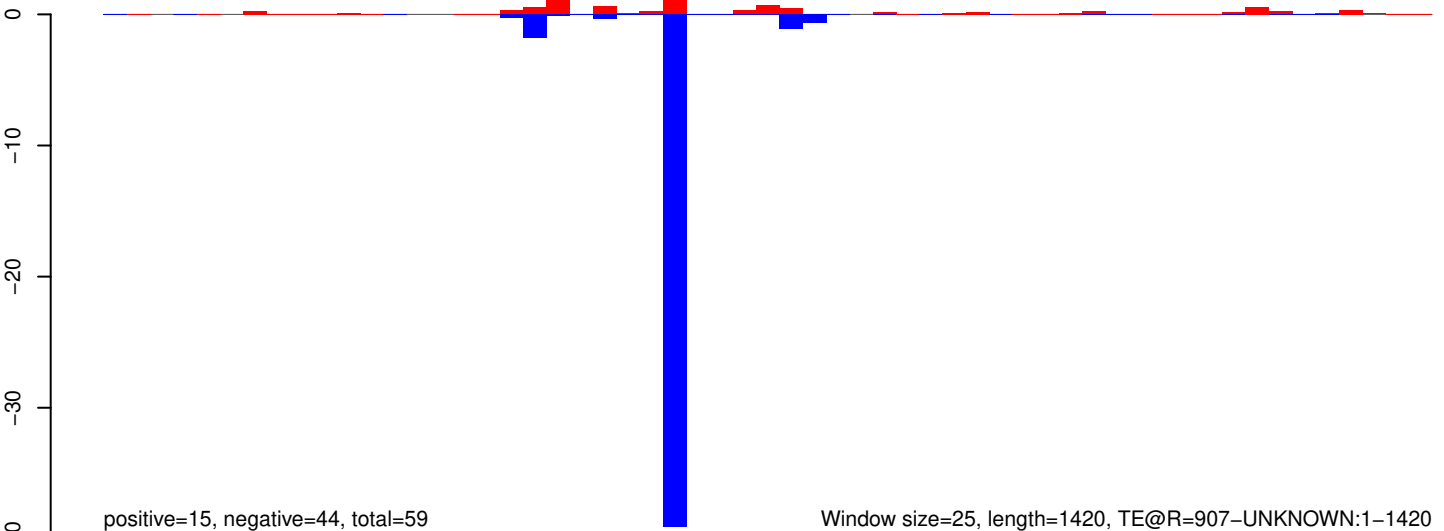

Window size=25, length=1420, TE@R=907-UNKNOWN:1-1420

AeAeg_Aag2_R3D1_r123_ZA.18_23.rep

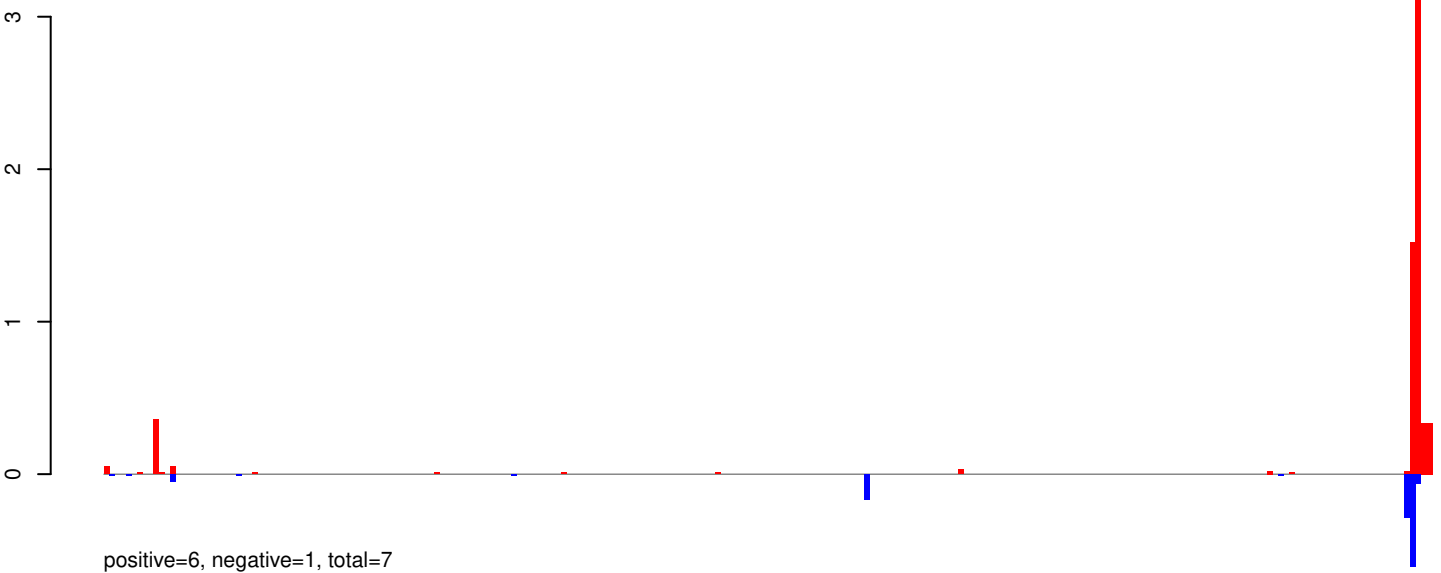

AeAeg_Aag2_R3D1_r123_ZA.24_35.rep

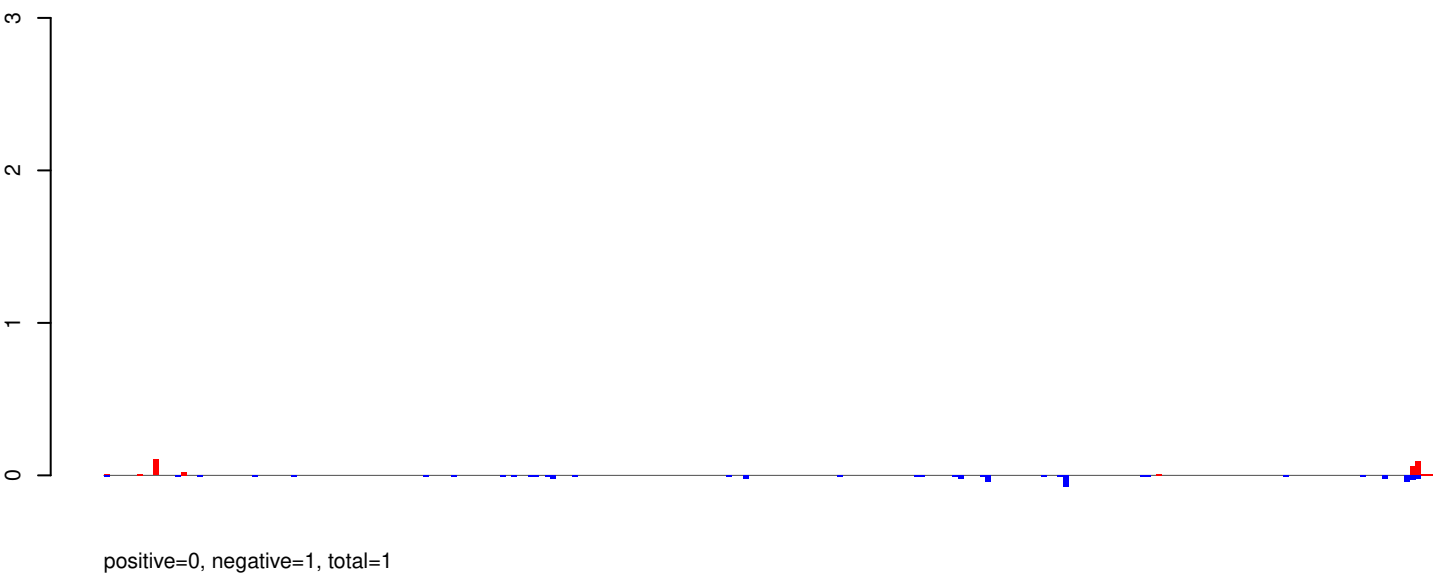

AeAeg_Aag2_R3D1_r123_ZA.rep

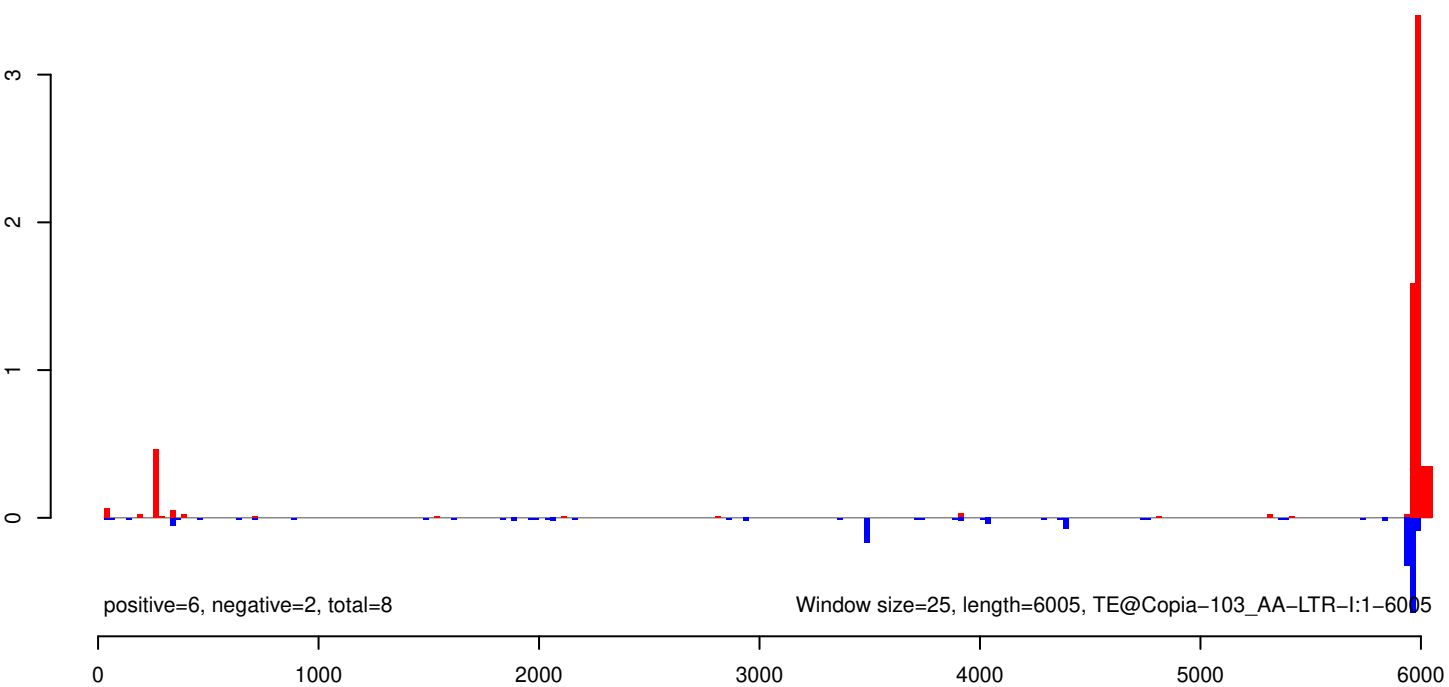

AeAeg_Aag2_R3D1_r123_ZA.18_23.rep

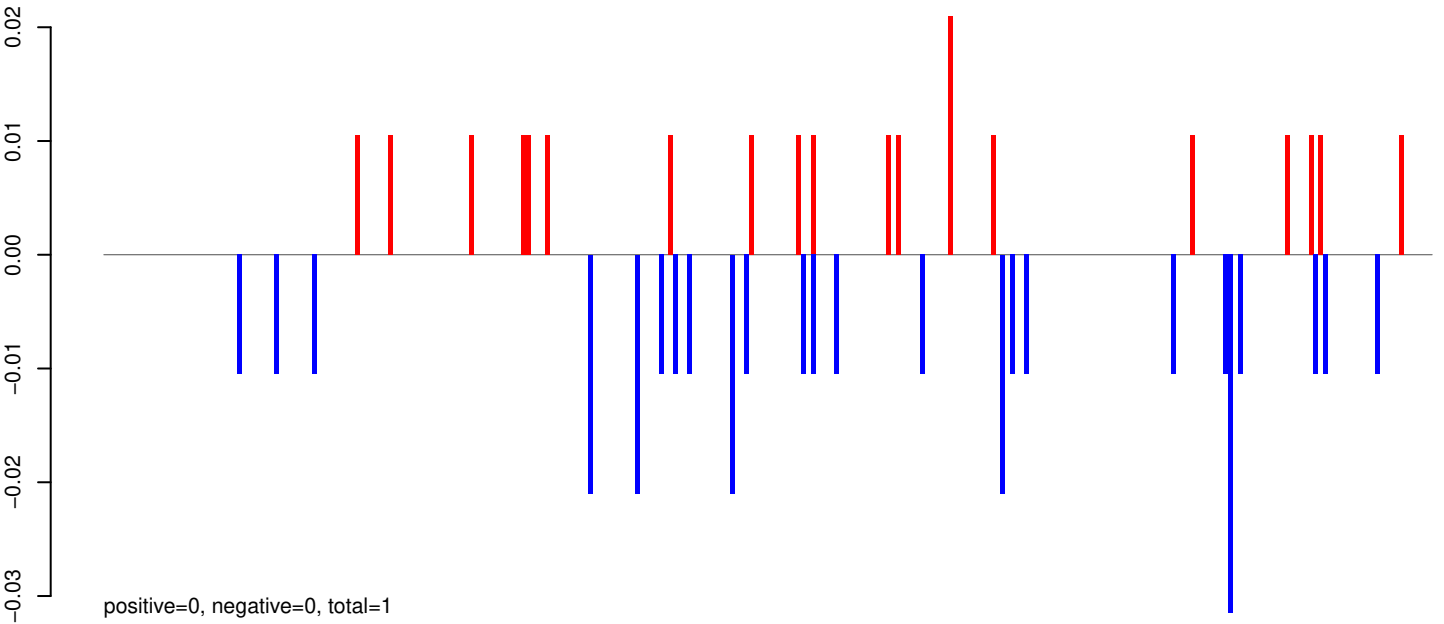

AeAeg_Aag2_R3D1_r123_ZA.24_35.rep

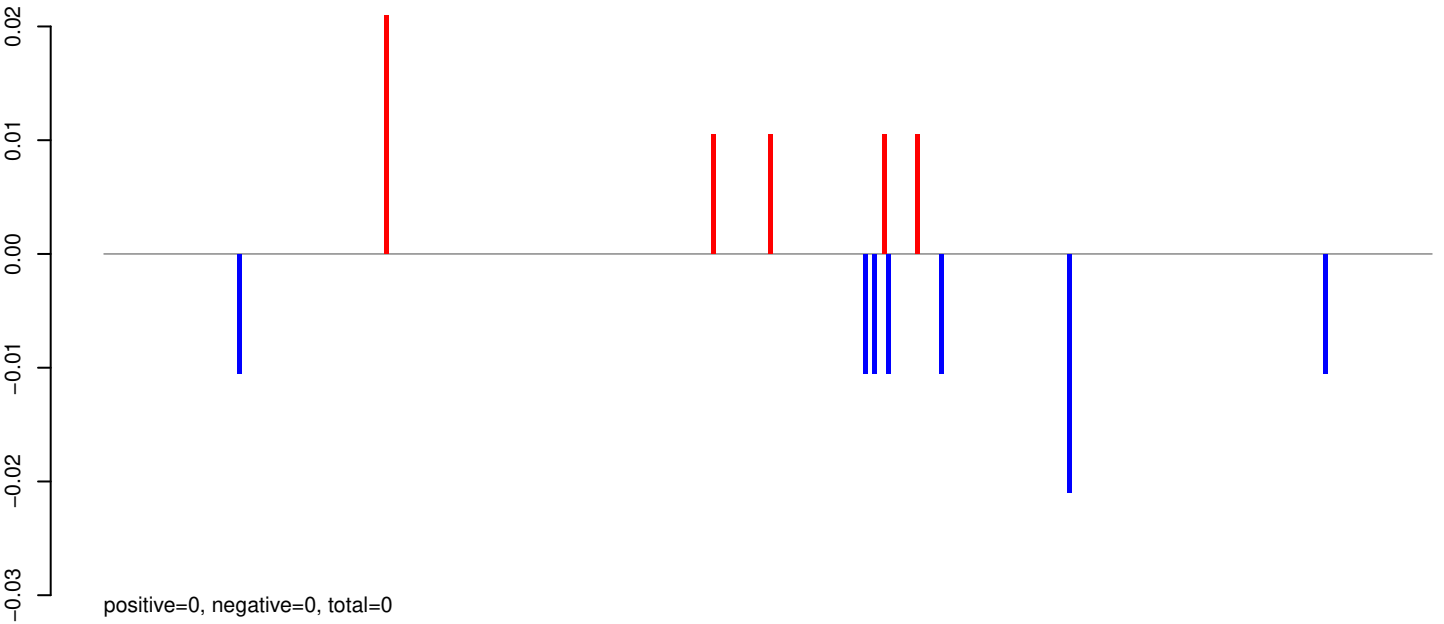

AeAeg_Aag2_R3D1_r123_ZA.rep

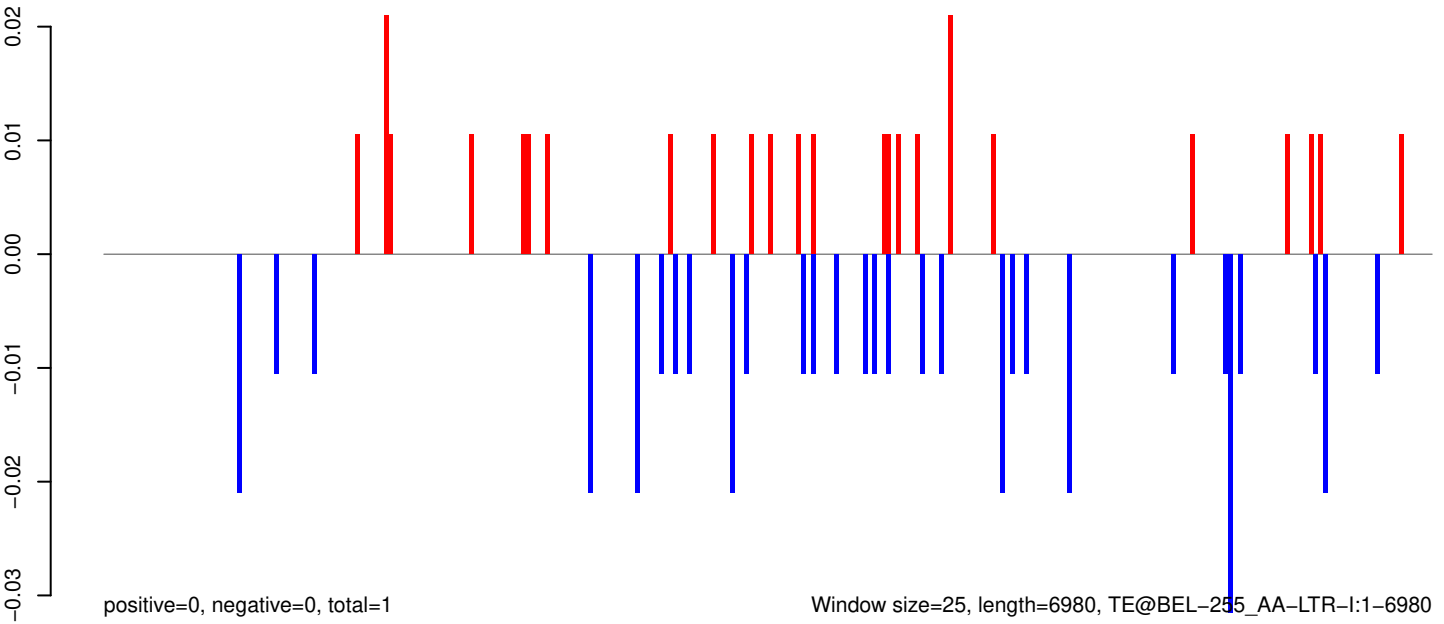

0 1000 2000 3000 4000 5000 6000 7000

AeAeg_Aag2_R3D1_r123_ZA.18_23.rep

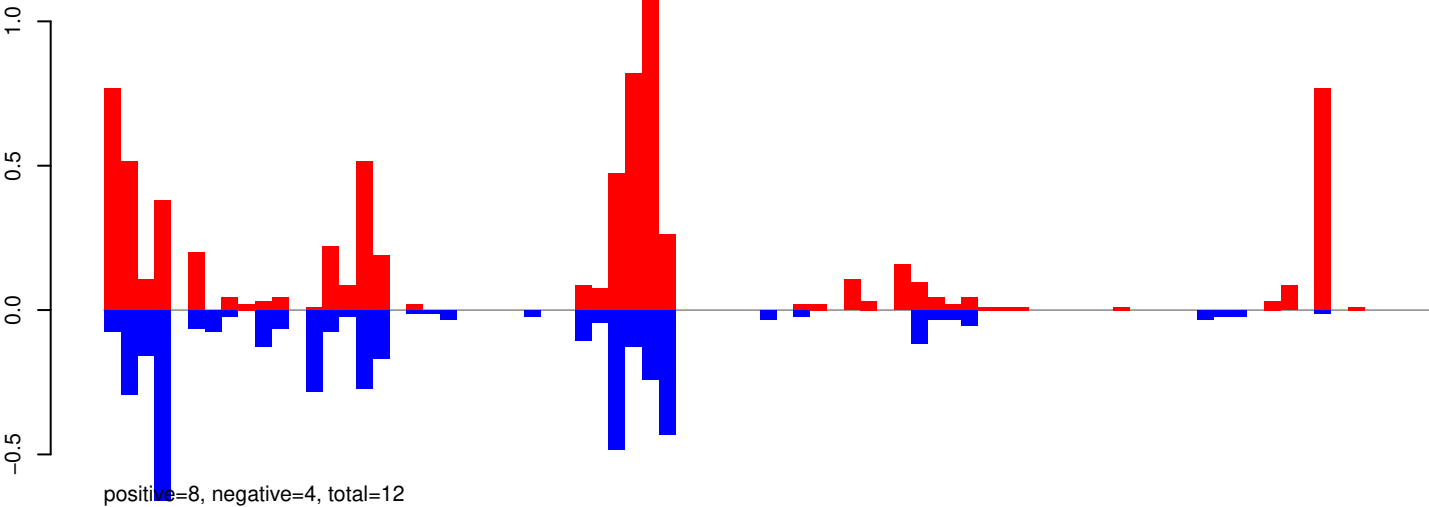

AeAeg_Aag2_R3D1_r123_ZA.24_35.rep

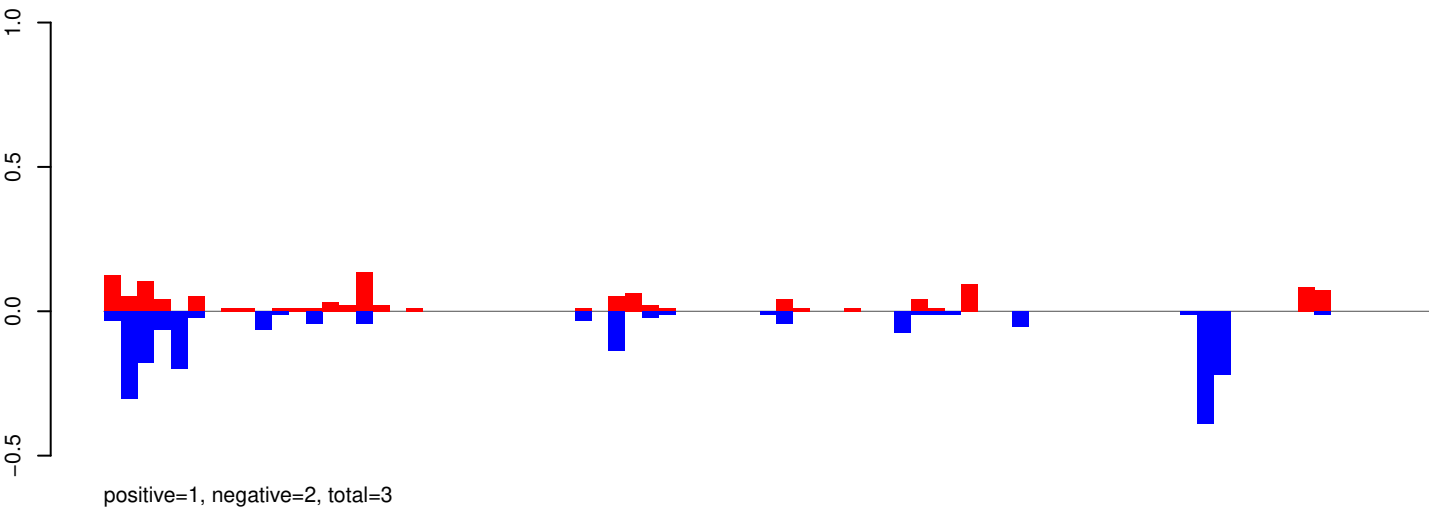

AeAeg_Aag2_R3D1_r123_ZA.rep

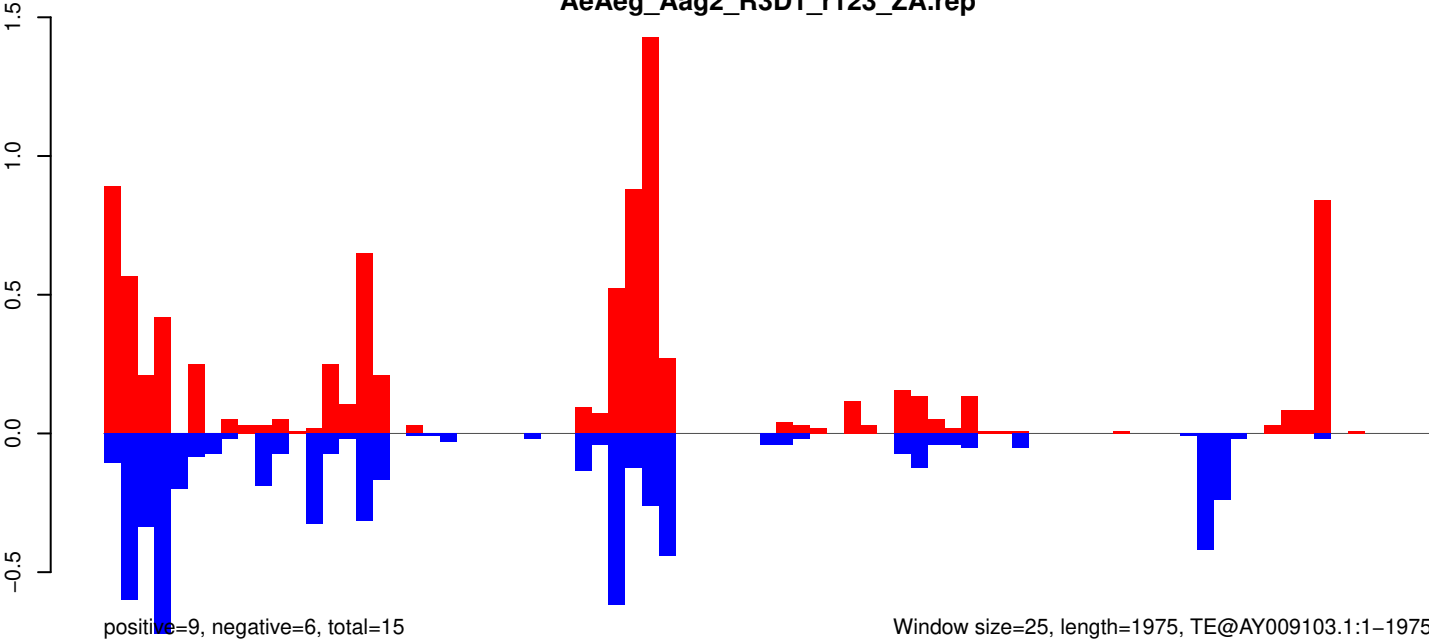

AeAeg_Aag2_R3D1_r123_ZA.18_23.rep

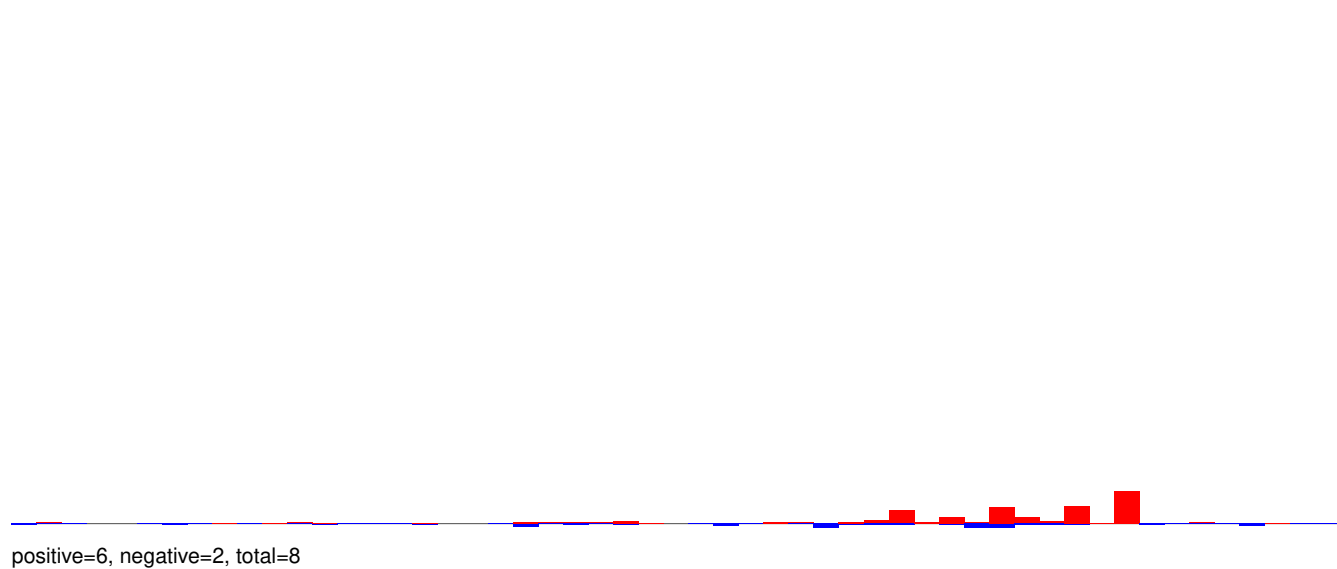

AeAeg_Aag2_R3D1_r123_ZA.24_35.rep

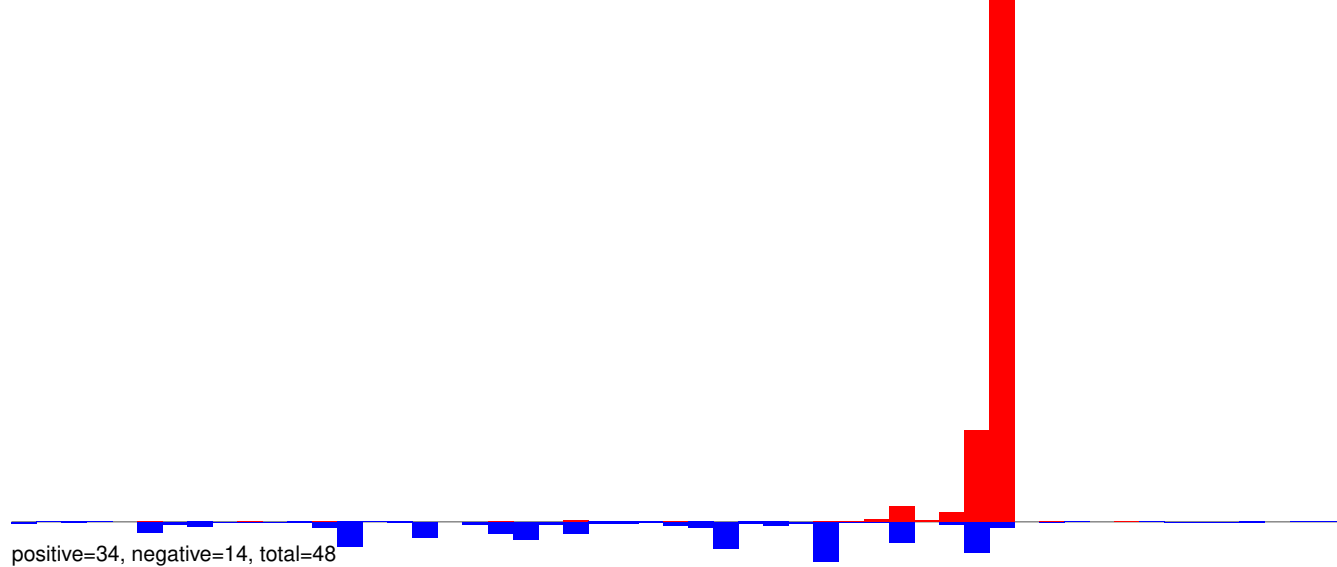

AeAeg_Aag2_R3D1_r123_ZA.rep

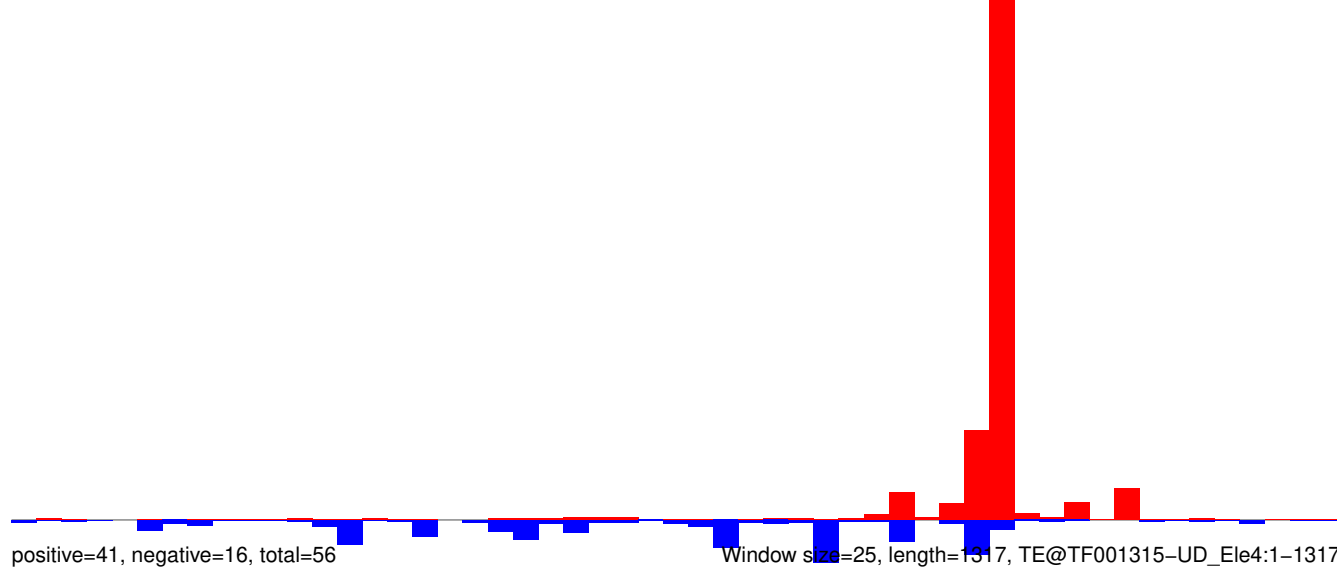

AeAeg_Aag2_R3D1_r123_ZA.18_23.rep

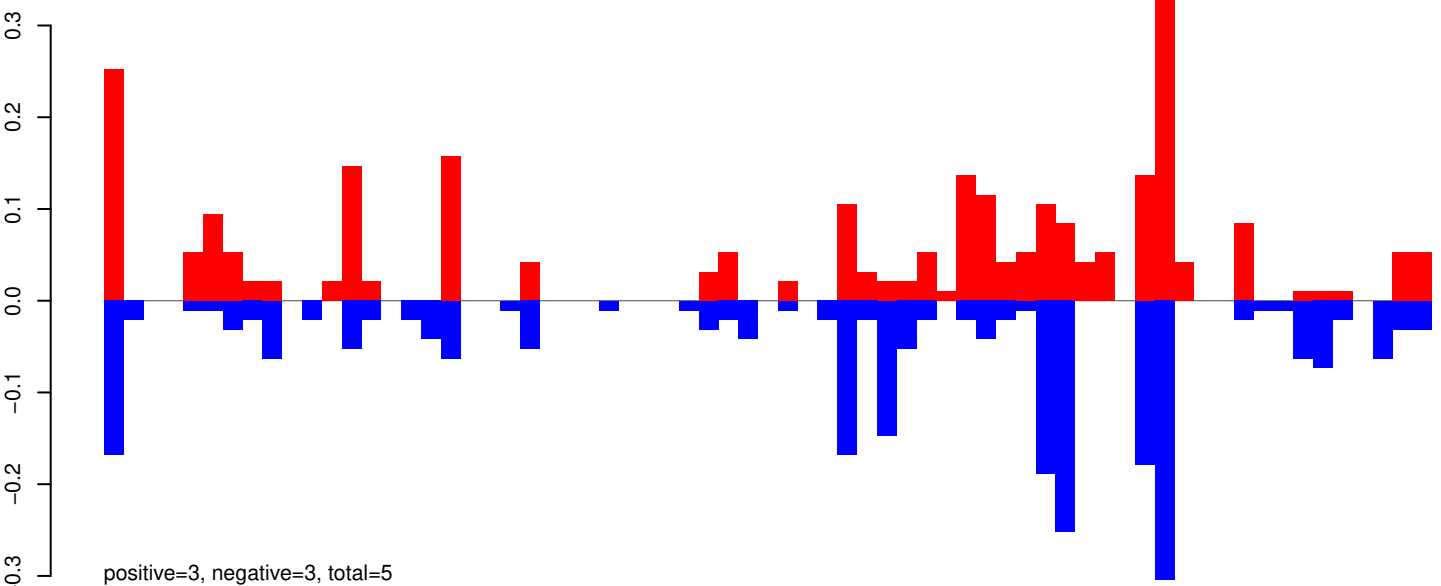

AeAeg_Aag2_R3D1_r123_ZA.24_35.rep

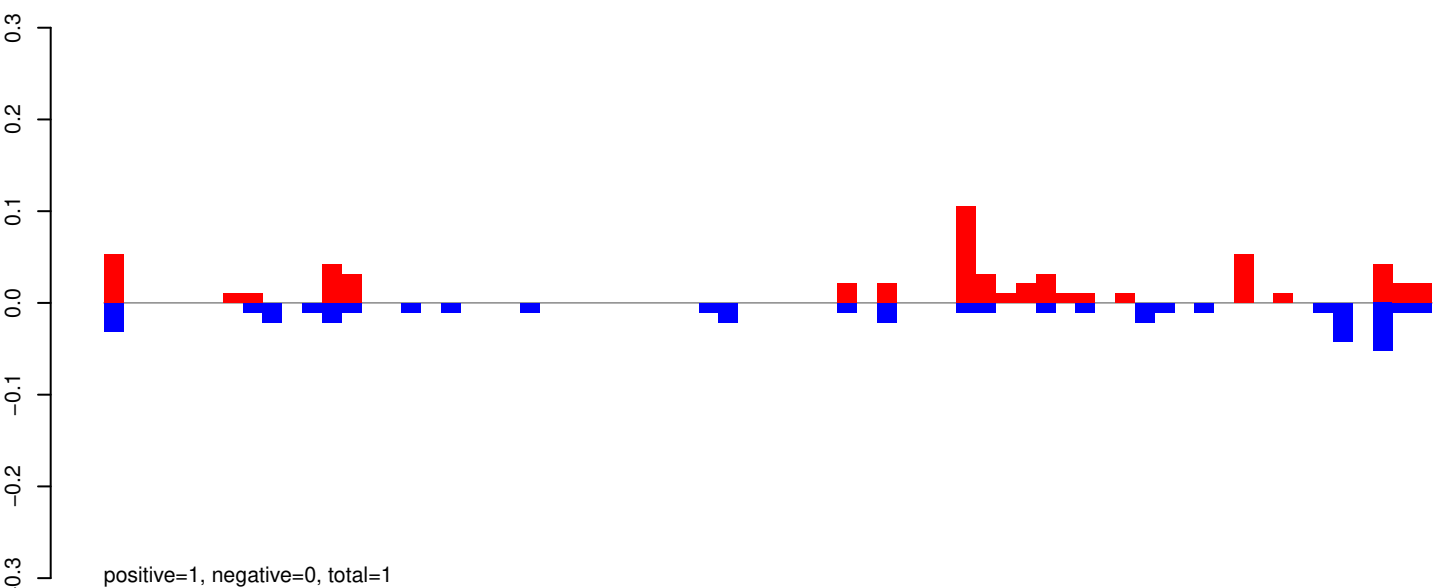

AeAeg_Aag2_R3D1_r123_ZA.rep

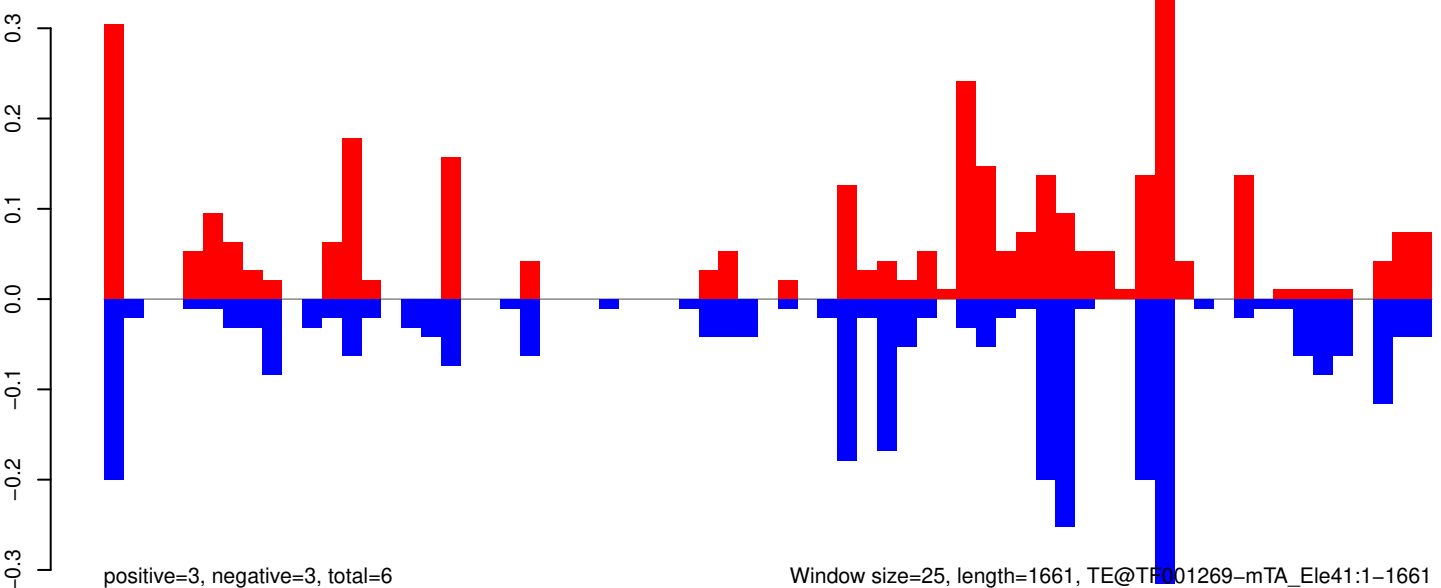

Window size=25, length=1661, TE@TF001269-mTA_Ele41:1-1661

AeAeg_Aag2_R3D1_r123_ZA.18_23.rep

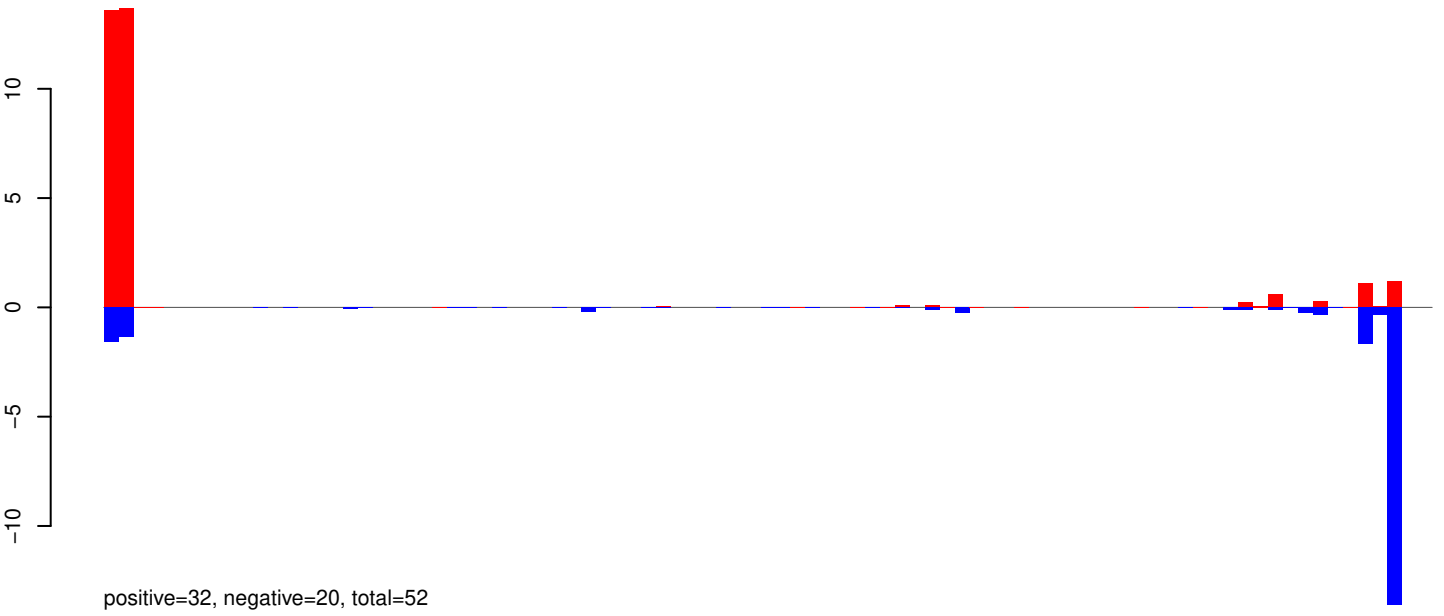

AeAeg_Aag2_R3D1_r123_ZA.24_35.rep



AeAeg_Aag2_R3D1_r123_ZA.rep

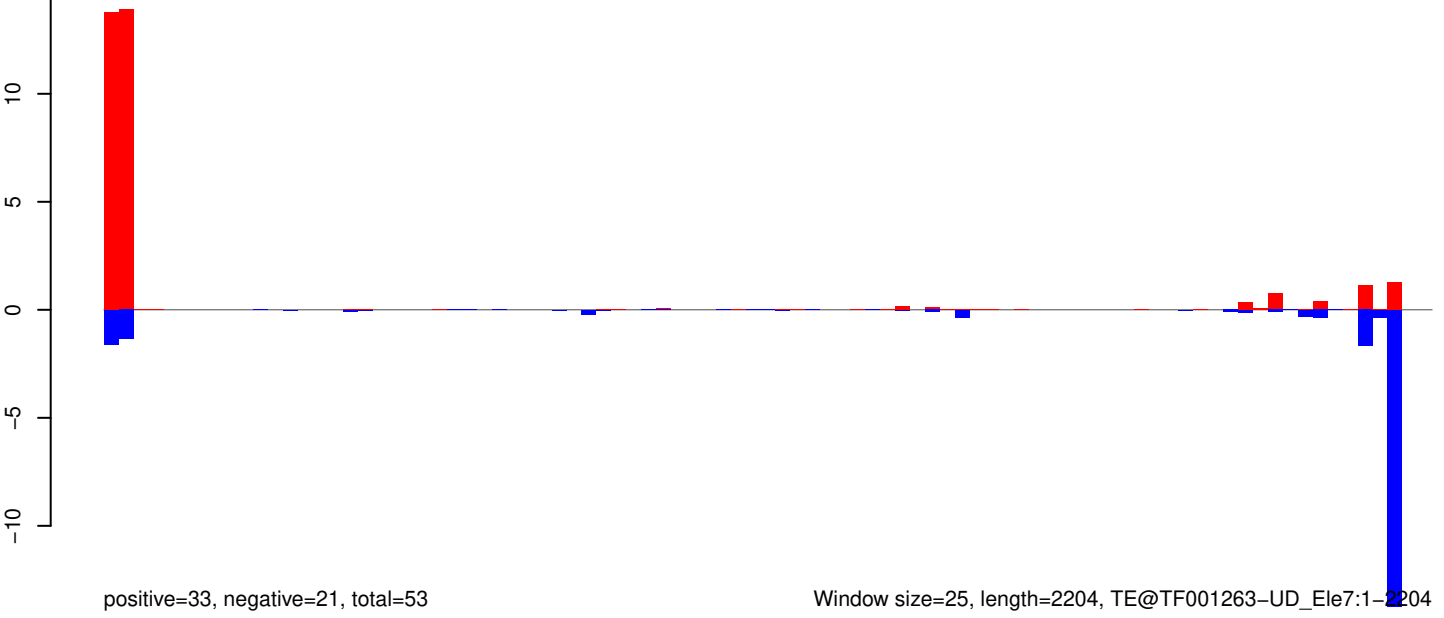

AeAeg_Aag2_R3D1_r123_ZA.18_23.rep

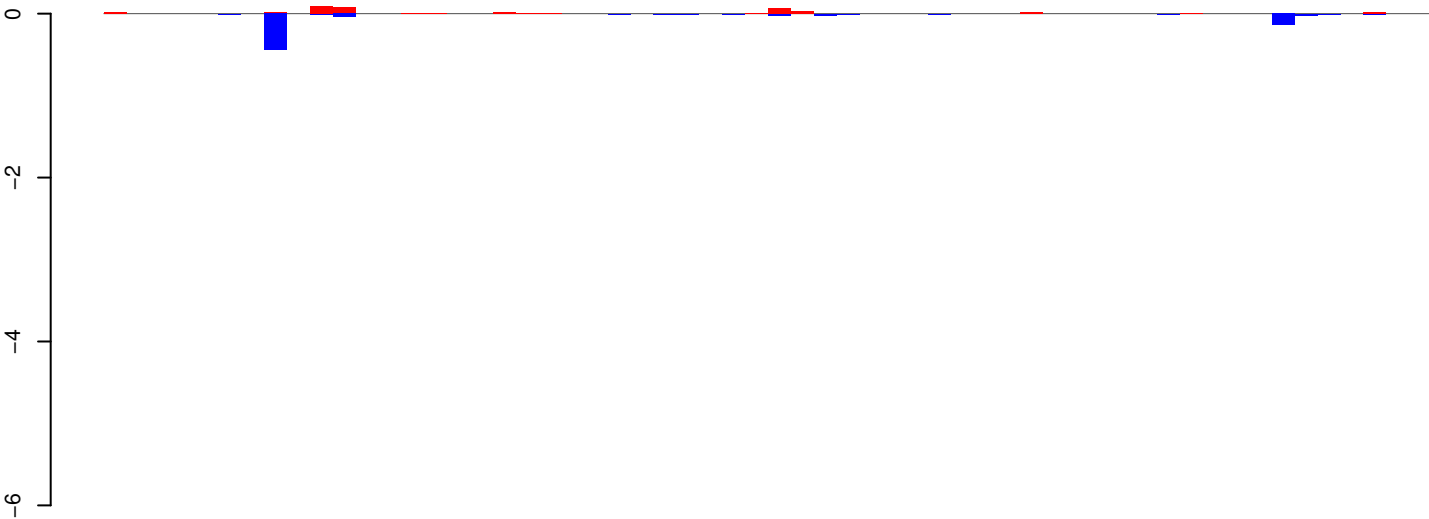

positive=0, negative=1, total=1

AeAeg_Aag2_R3D1_r123_ZA.24_35.rep

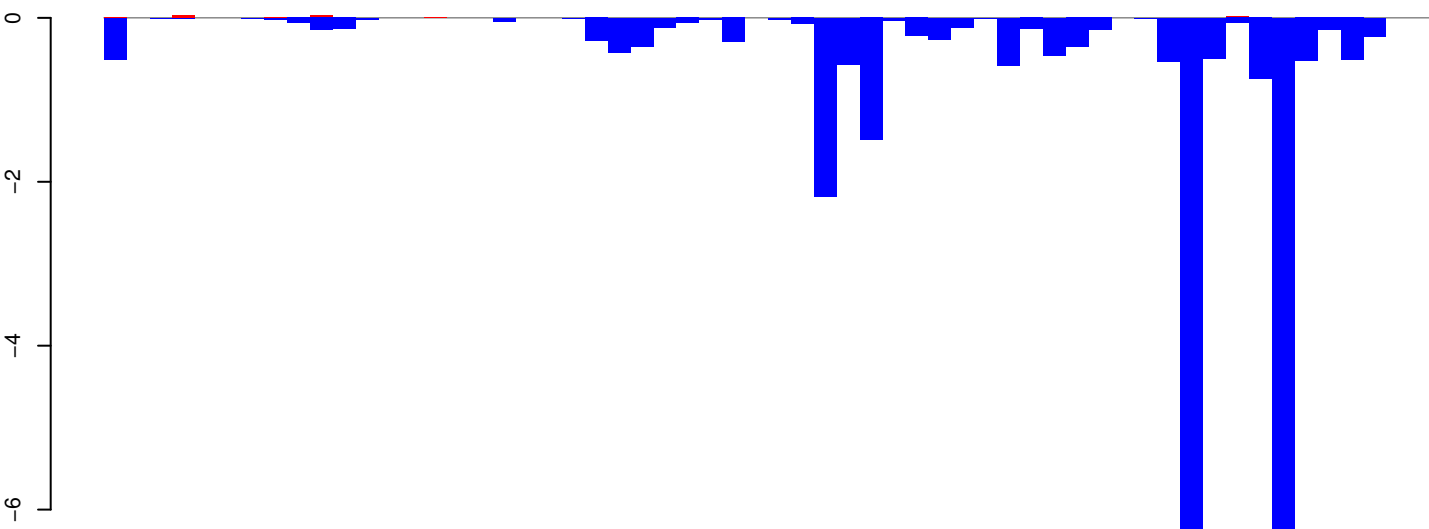

positive=0, negative=26, total=26

AeAeg_Aag2_R3D1_r123_ZA.rep

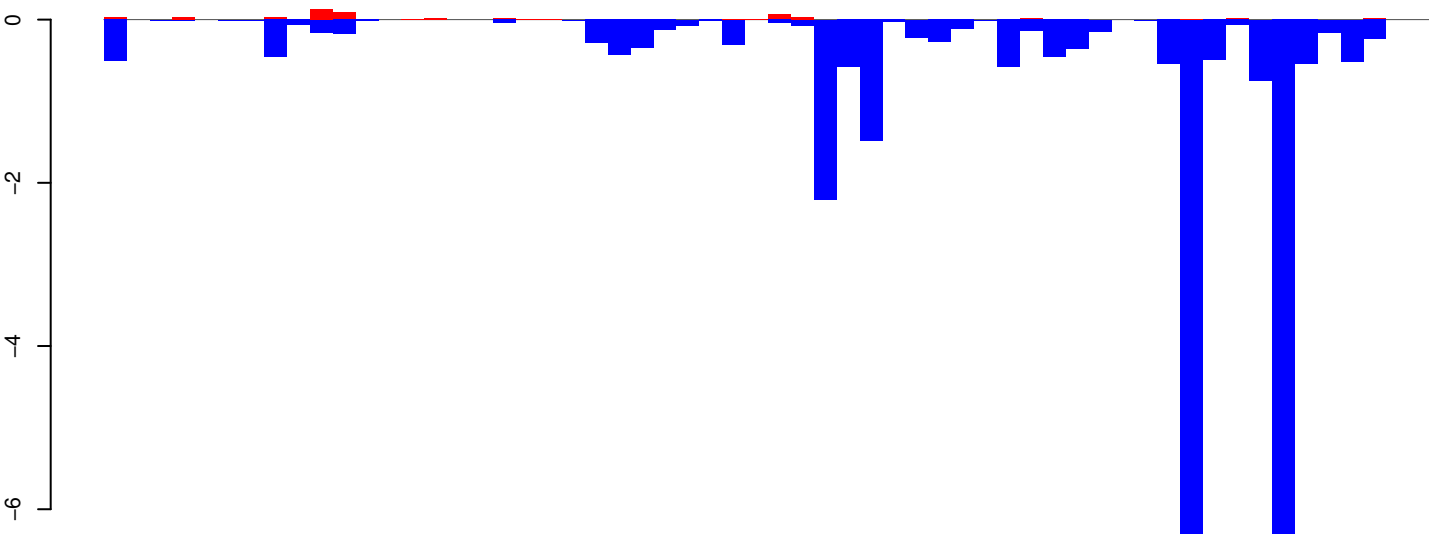

positive=1, negative=27, total=27

Window size=25, length=1444, TE@R-738-UNKNOWN:1-1444

AeAeg_Aag2_R3D1_r123_ZA.18_23.rep

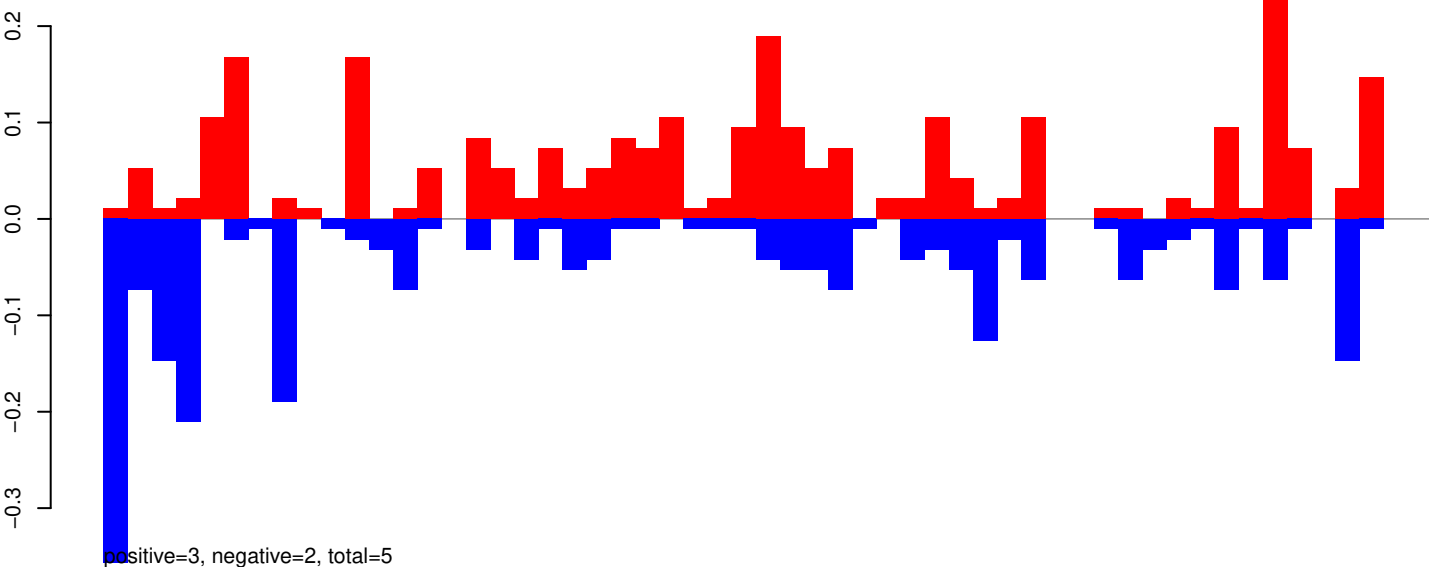

AeAeg_Aag2_R3D1_r123_ZA.24_35.rep

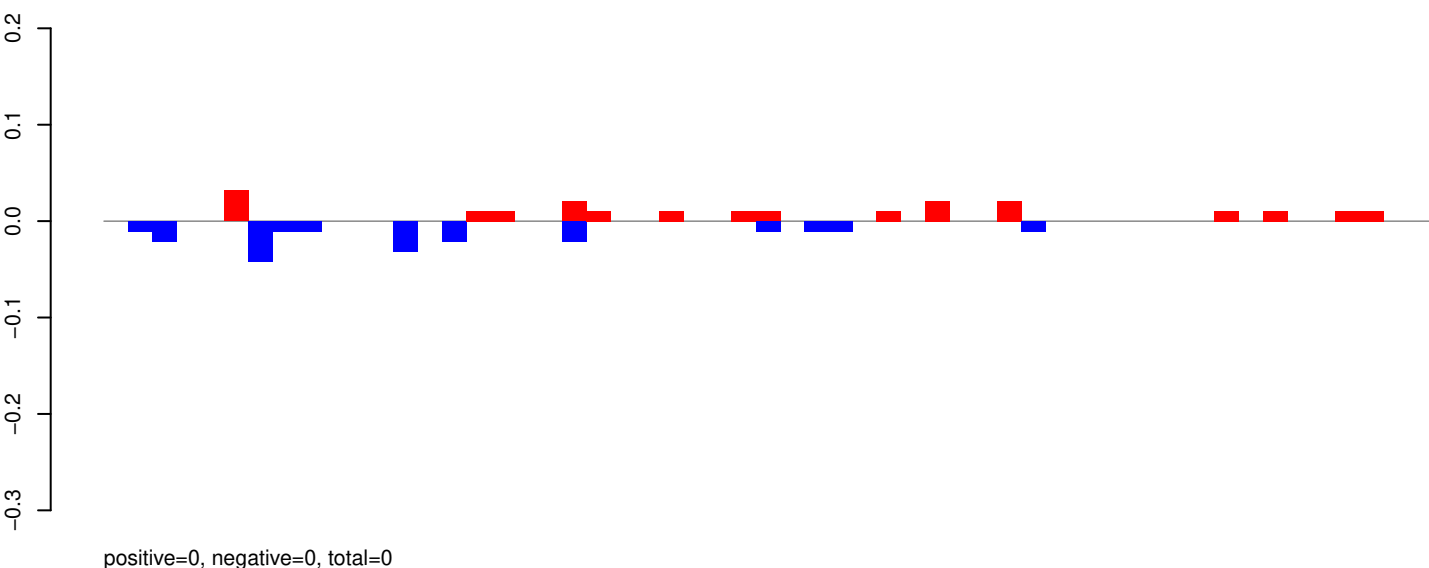

AeAeg_Aag2_R3D1_r123_ZA.rep

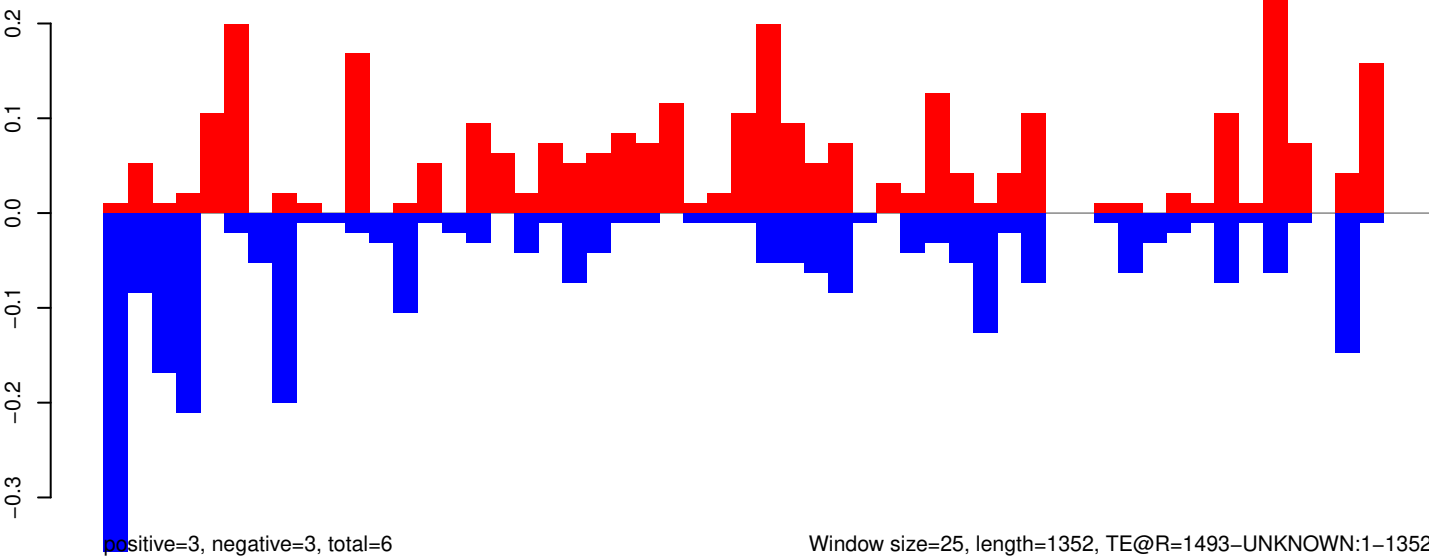

AeAeg_Aag2_R3D1_r123_ZA.18_23.rep

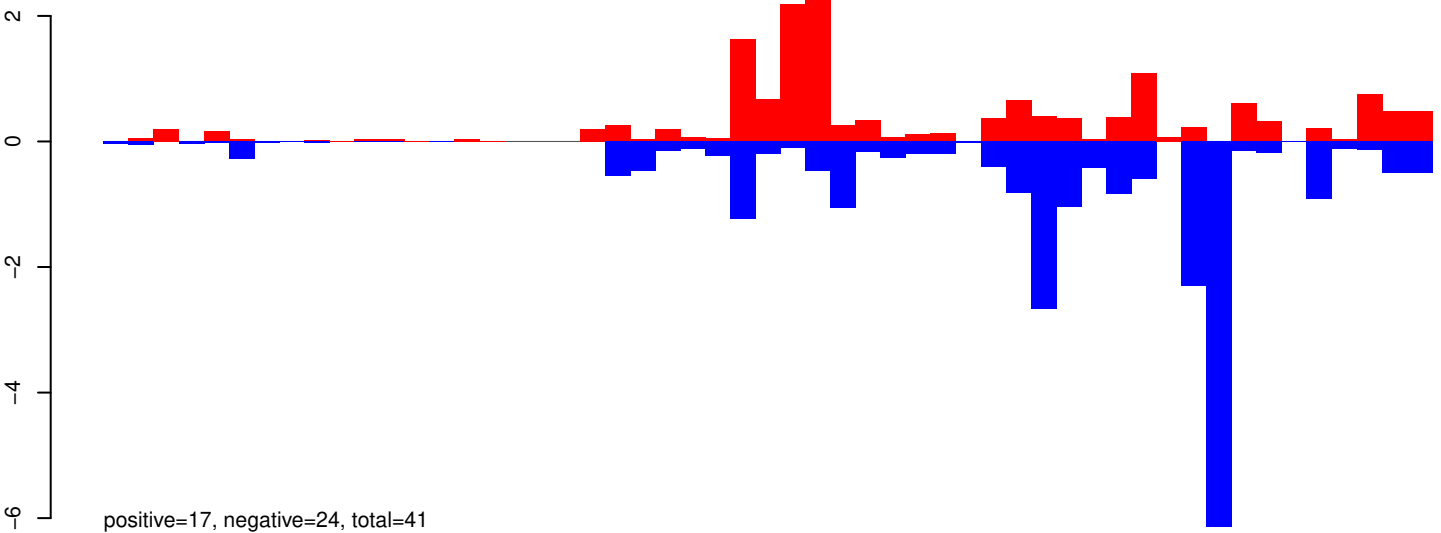

AeAeg_Aag2_R3D1_r123_ZA.24_35.rep

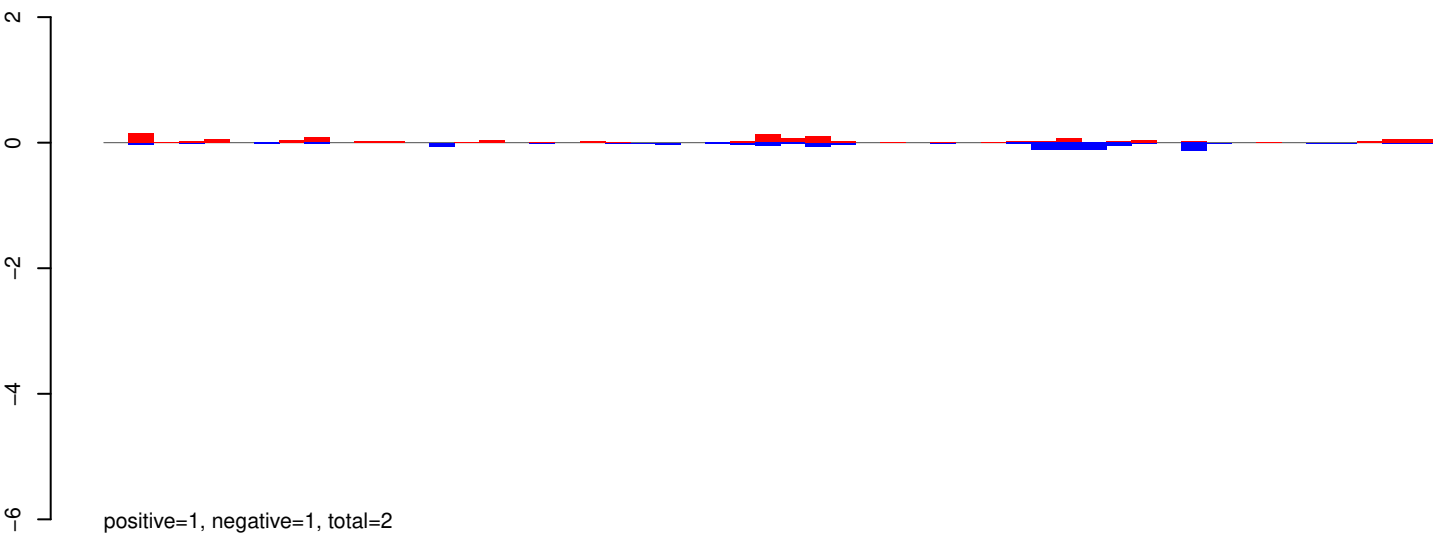

AeAeg_Aag2_R3D1_r123_ZA.rep

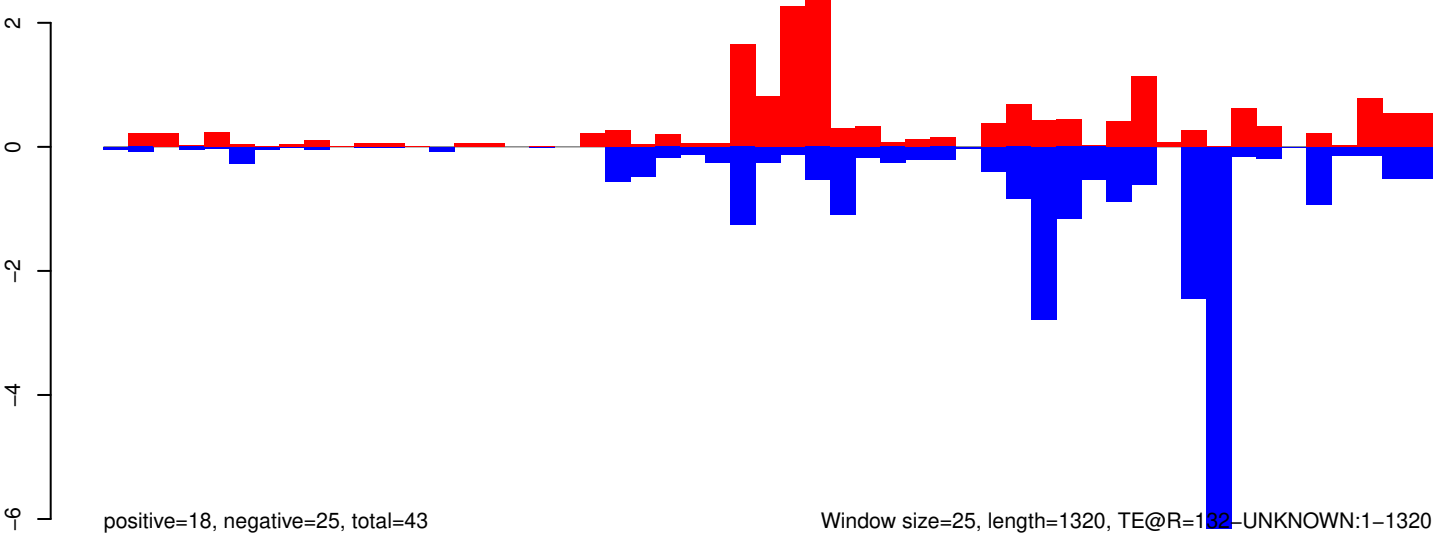

Window size=25, length=1320, TE@R=132-UNKNOWN:1-1320

0 200 400 600 800 1000 1200 1400

AeAeg_Aag2_R3D1_r123_ZA.18_23.rep

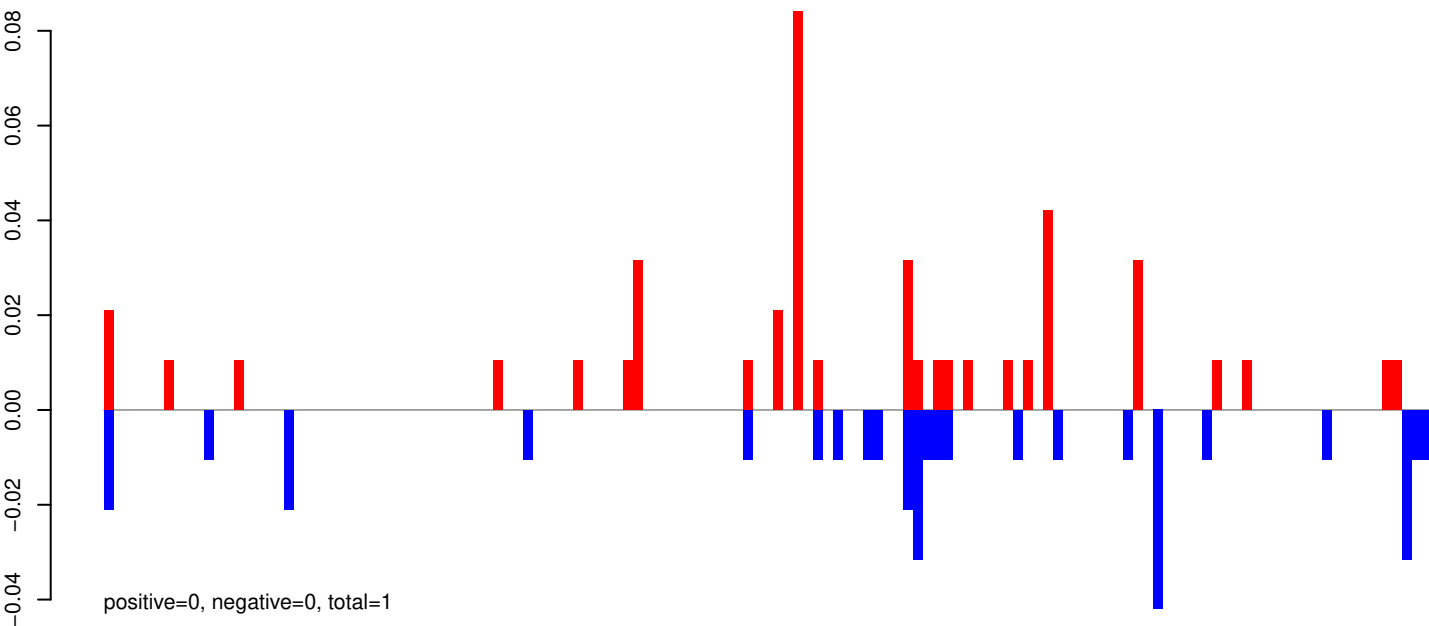

AeAeg_Aag2_R3D1_r123_ZA.24_35.rep

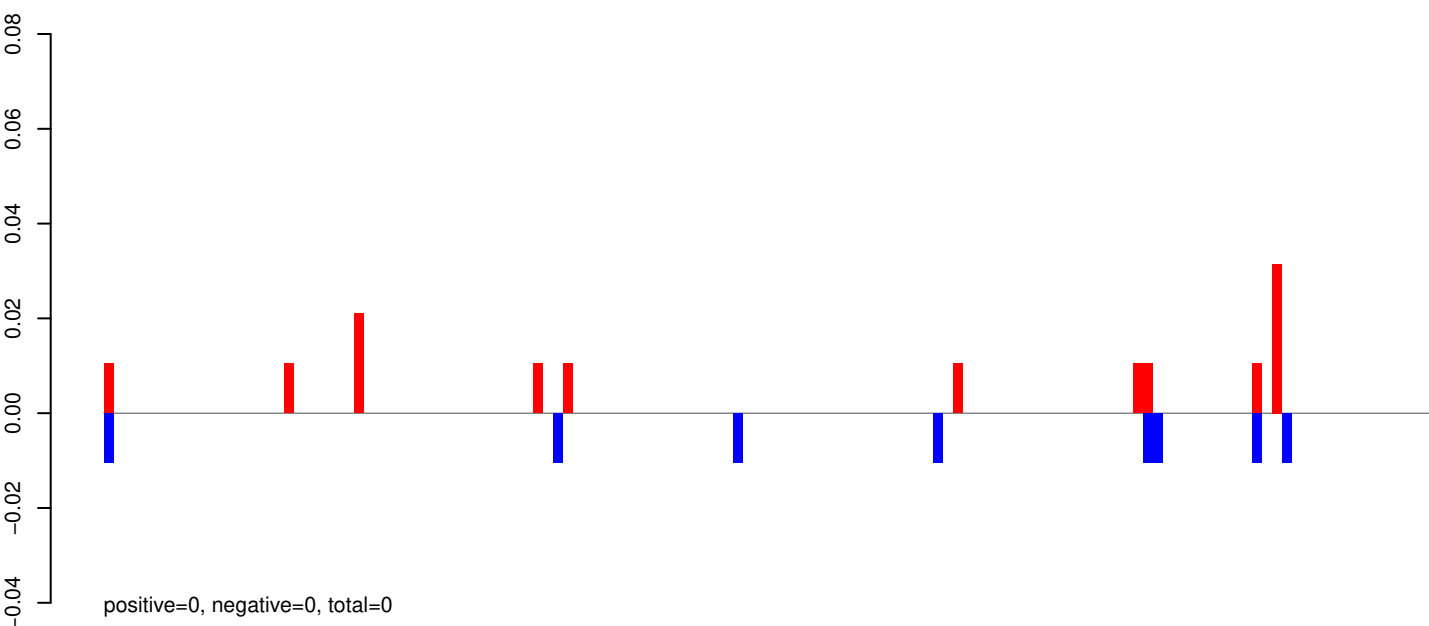

AeAeg_Aag2_R3D1_r123_ZA.rep

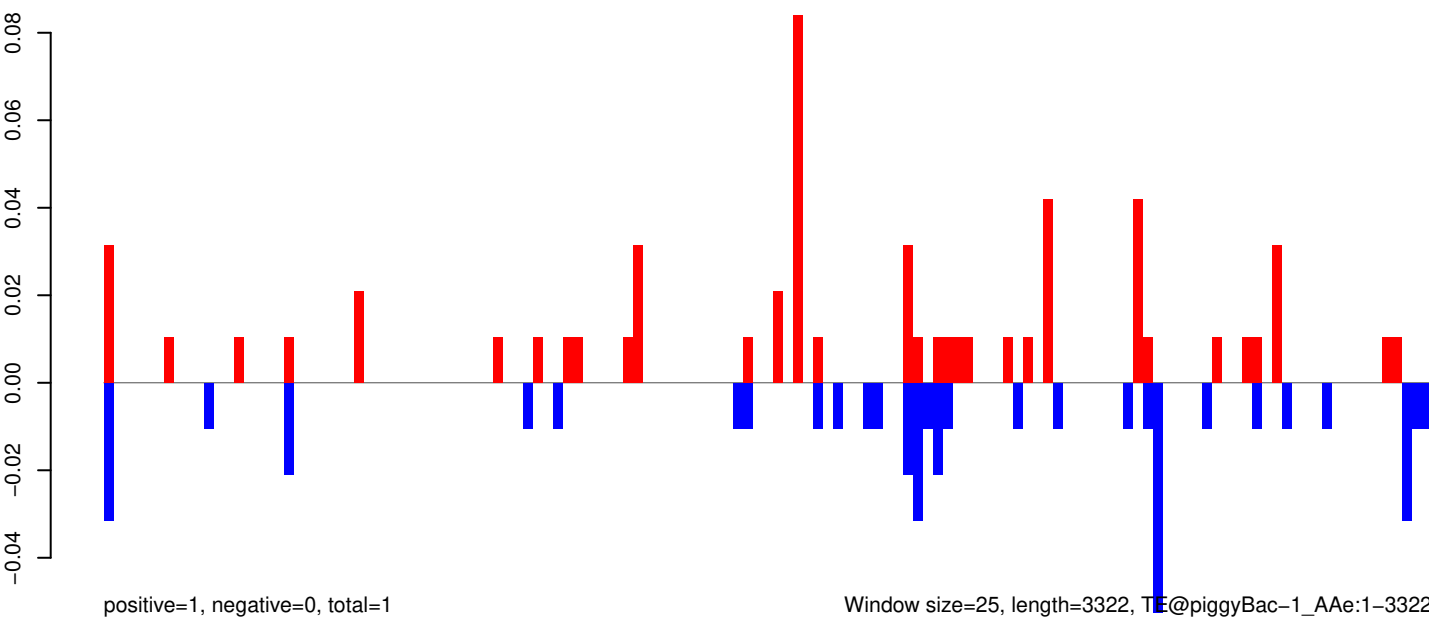

AeAeg_Aag2_R3D1_r123_ZA.18_23.rep

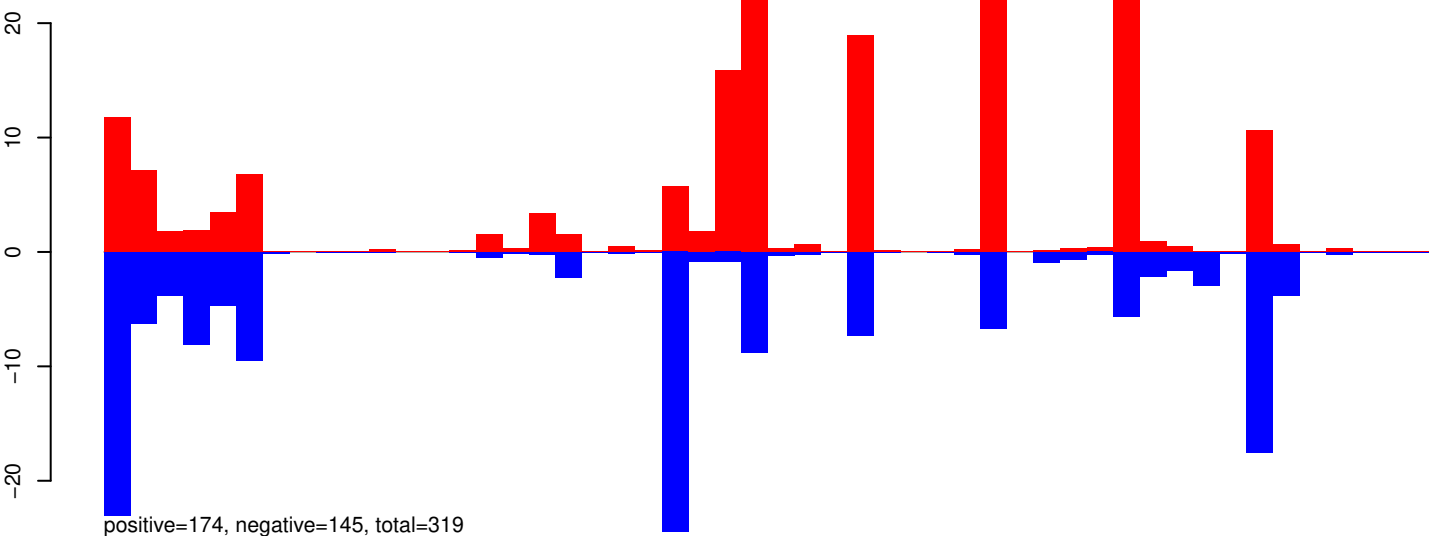

AeAeg_Aag2_R3D1_r123_ZA.24_35.rep

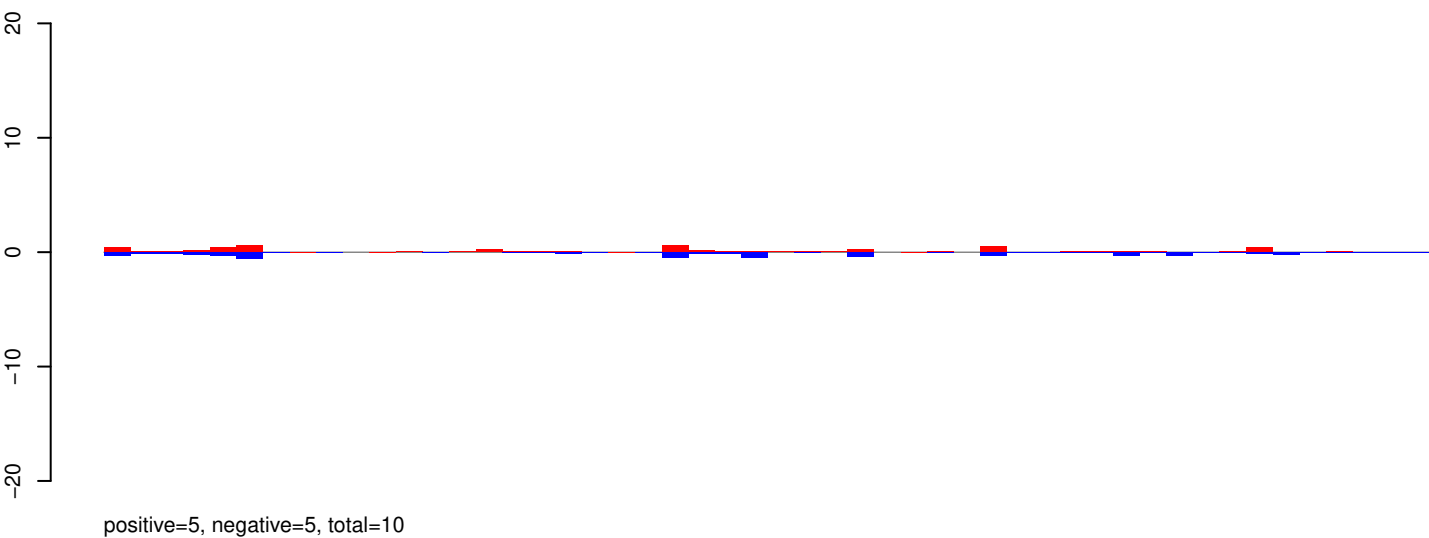

AeAeg_Aag2_R3D1_r123_ZA.rep

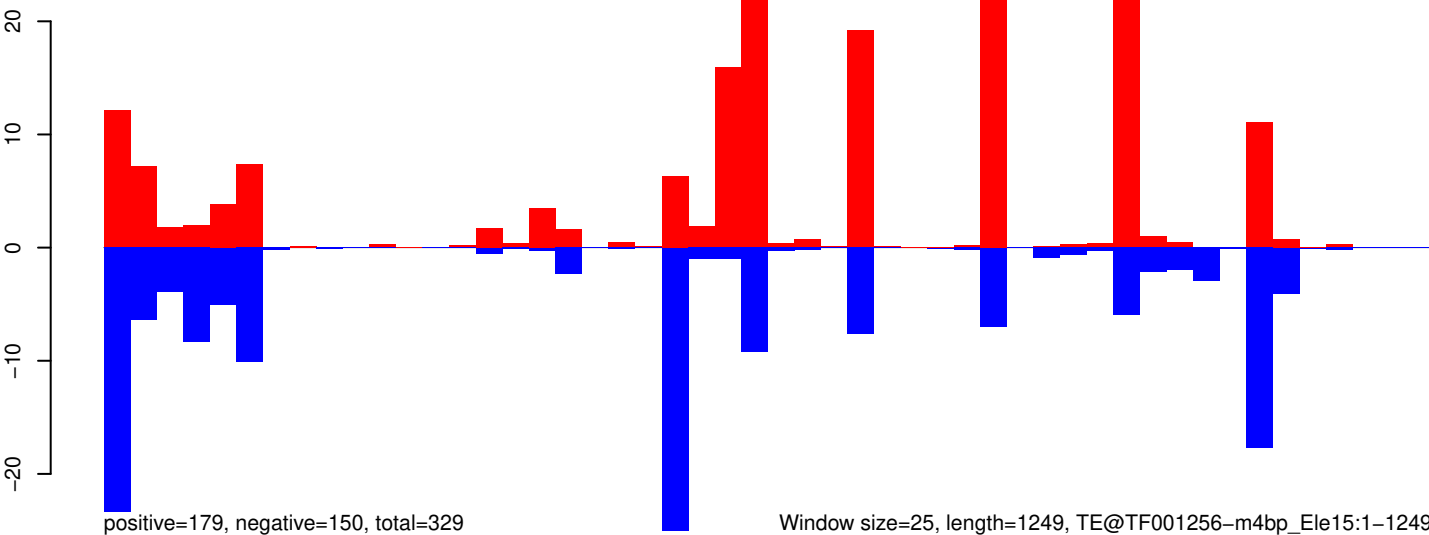

Window size=25, length=1249, TE@TF001256-m4bp_Ele15:1-1249

AeAeg_Aag2_R3D1_r123_ZA.18_23.rep

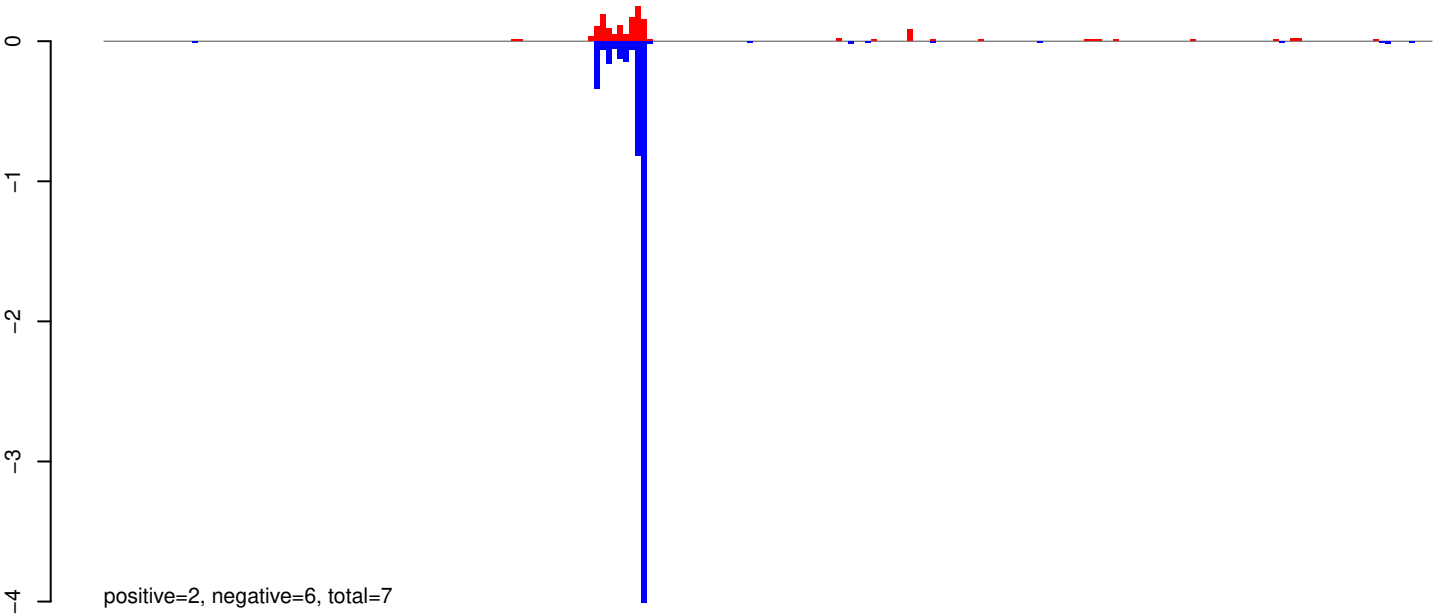

AeAeg_Aag2_R3D1_r123_ZA.24_35.rep

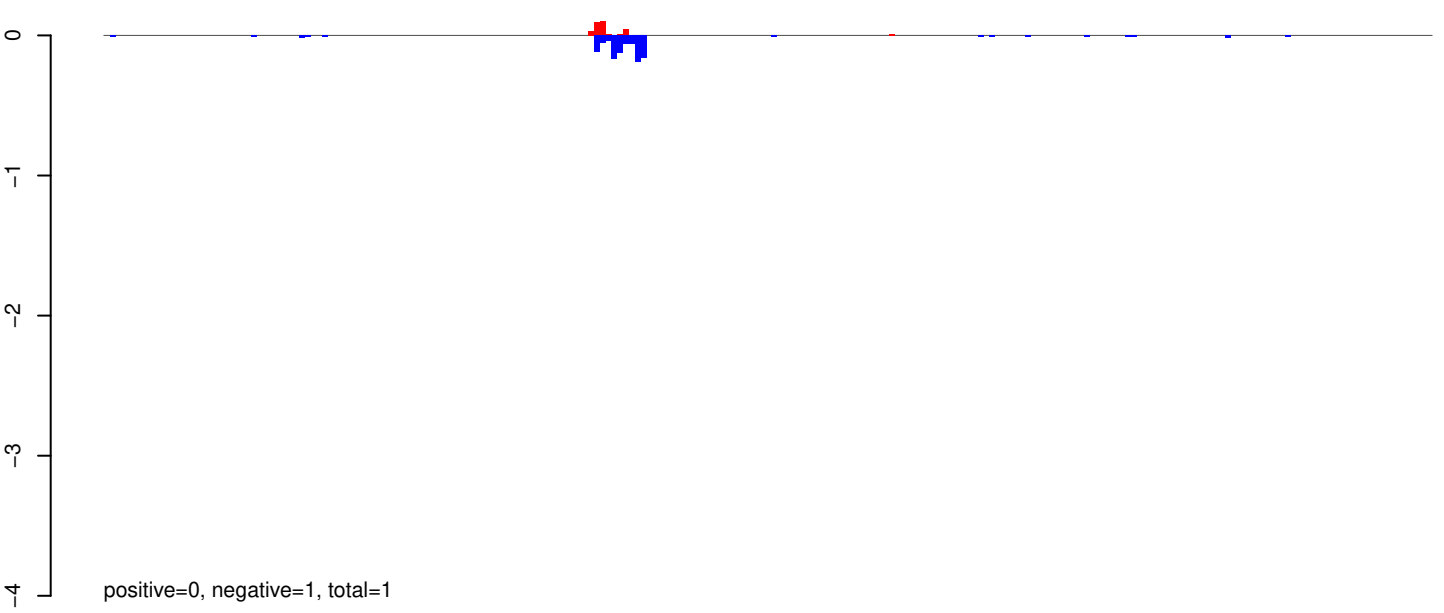

AeAeg_Aag2_R3D1_r123_ZA.rep

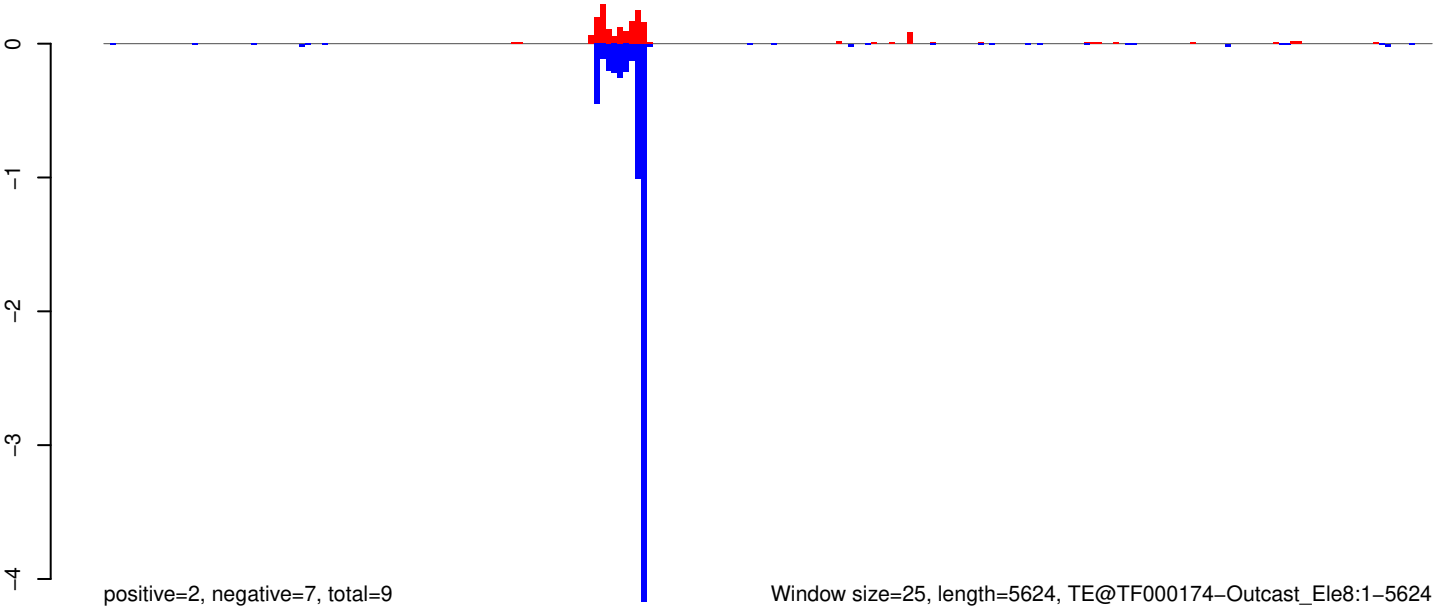

Window size=25, length=5624, TE@TF000174-Outcast_Ele8:1-5624

AeAeg_Aag2_R3D1_r123_ZA.18_23.rep

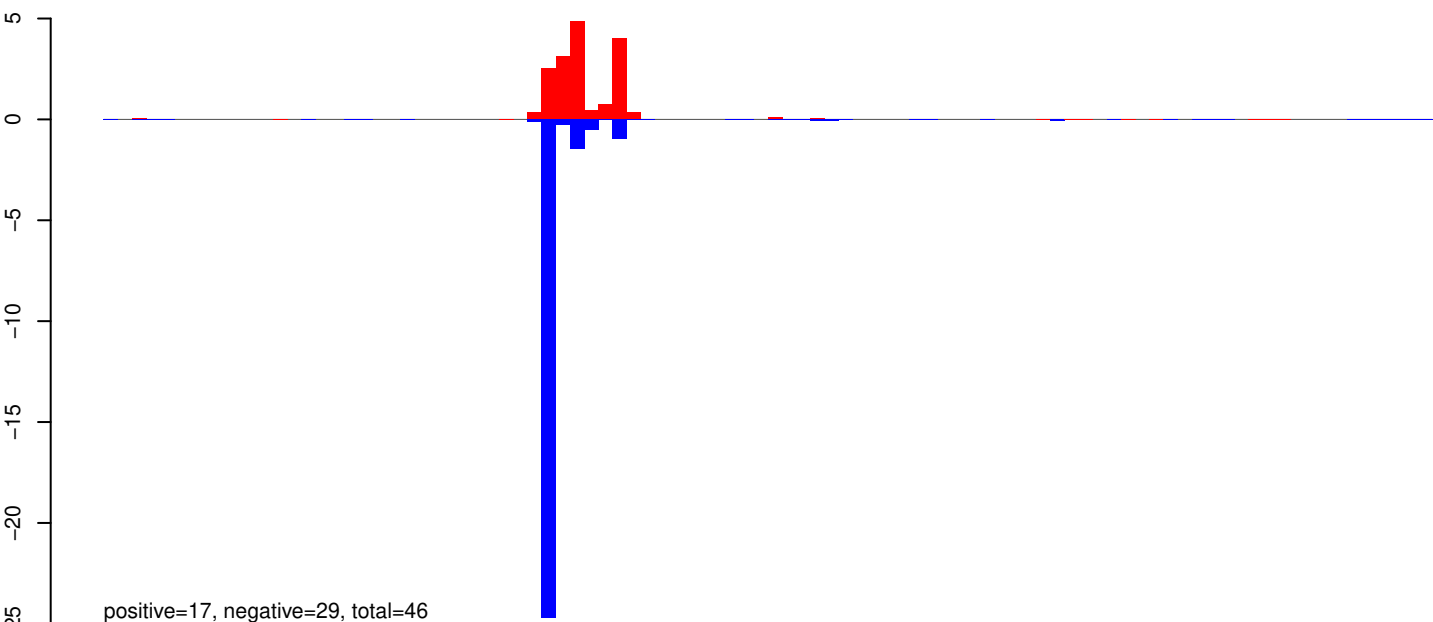

AeAeg_Aag2_R3D1_r123_ZA.24_35.rep

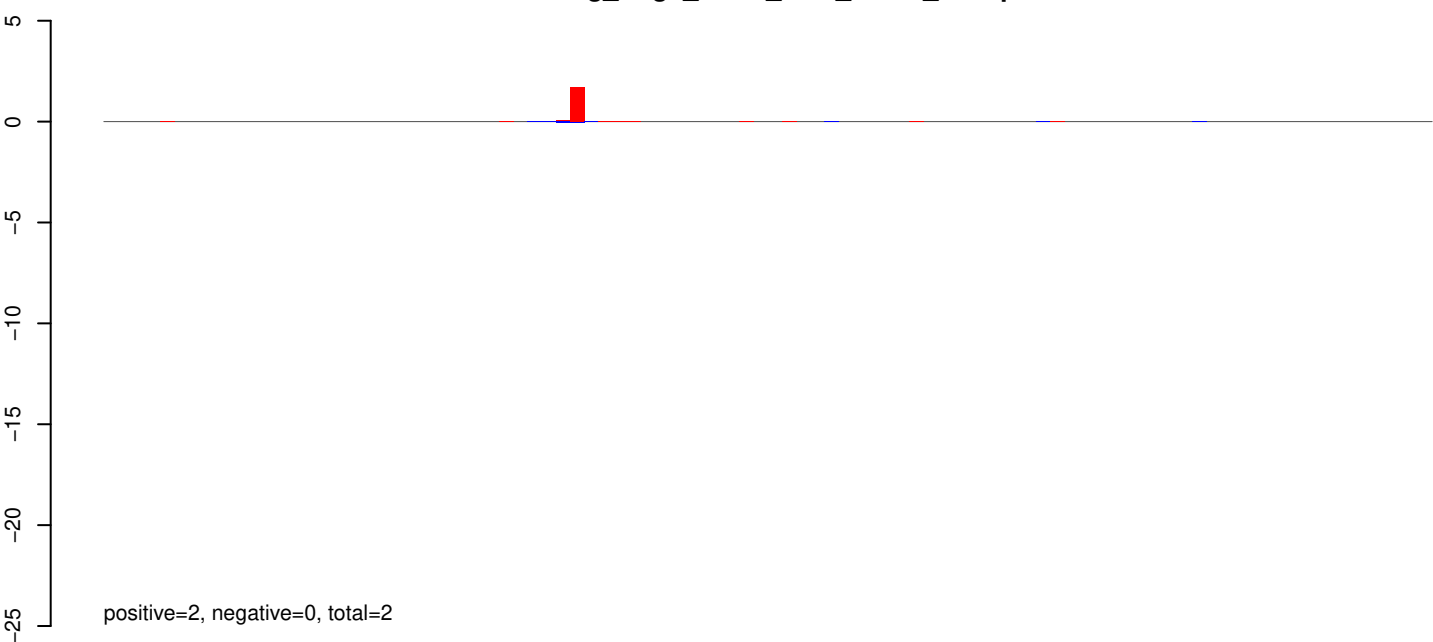

AeAeg_Aag2_R3D1_r123_ZA.rep

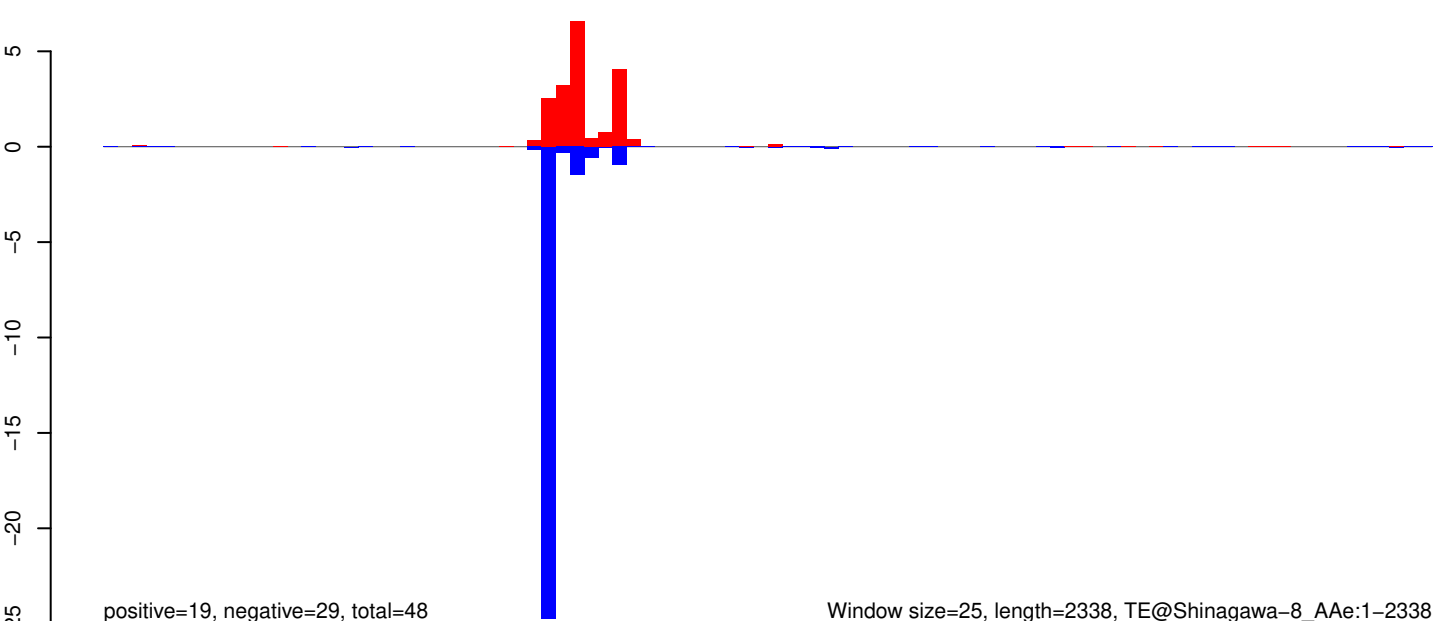

Window size=25, length=2338, TE@Shinagawa-8_AAe:1-2338

0 500 1000 1500 2000

AeAeg_Aag2_R3D1_r123_ZA.18_23.rep

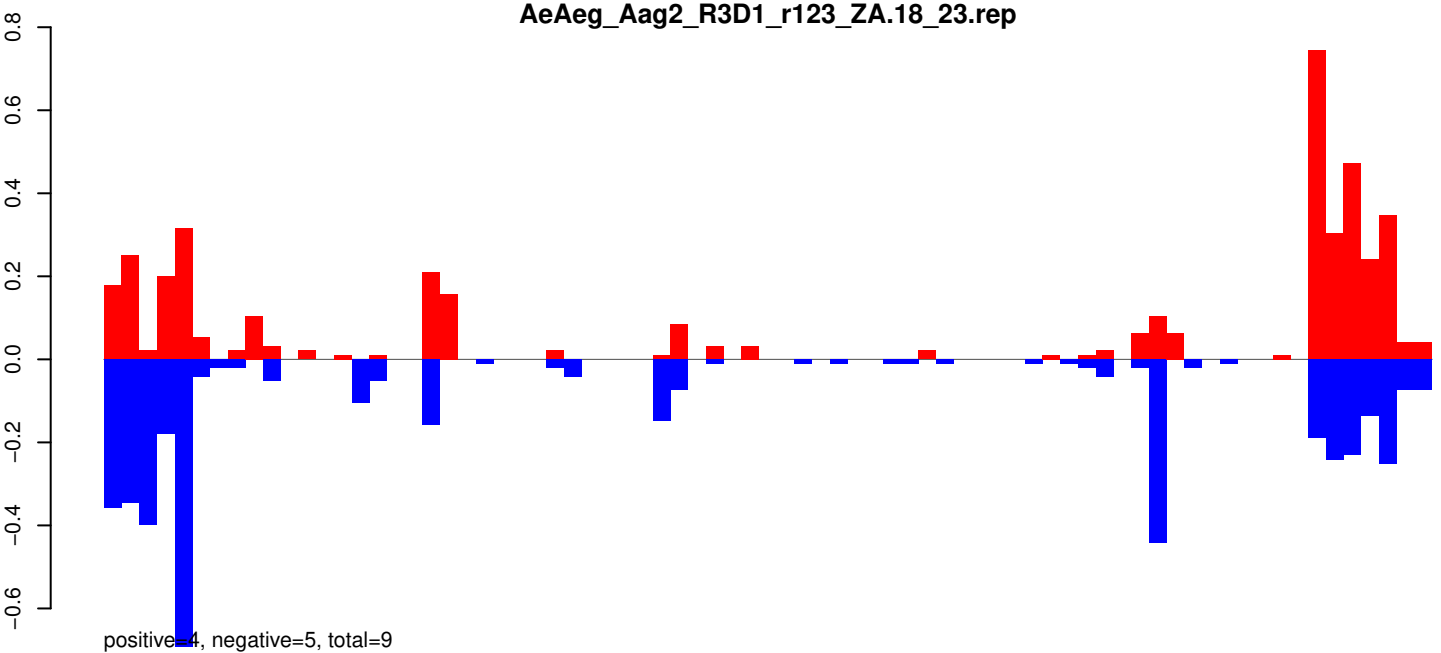

AeAeg_Aag2_R3D1_r123_ZA.24_35.rep

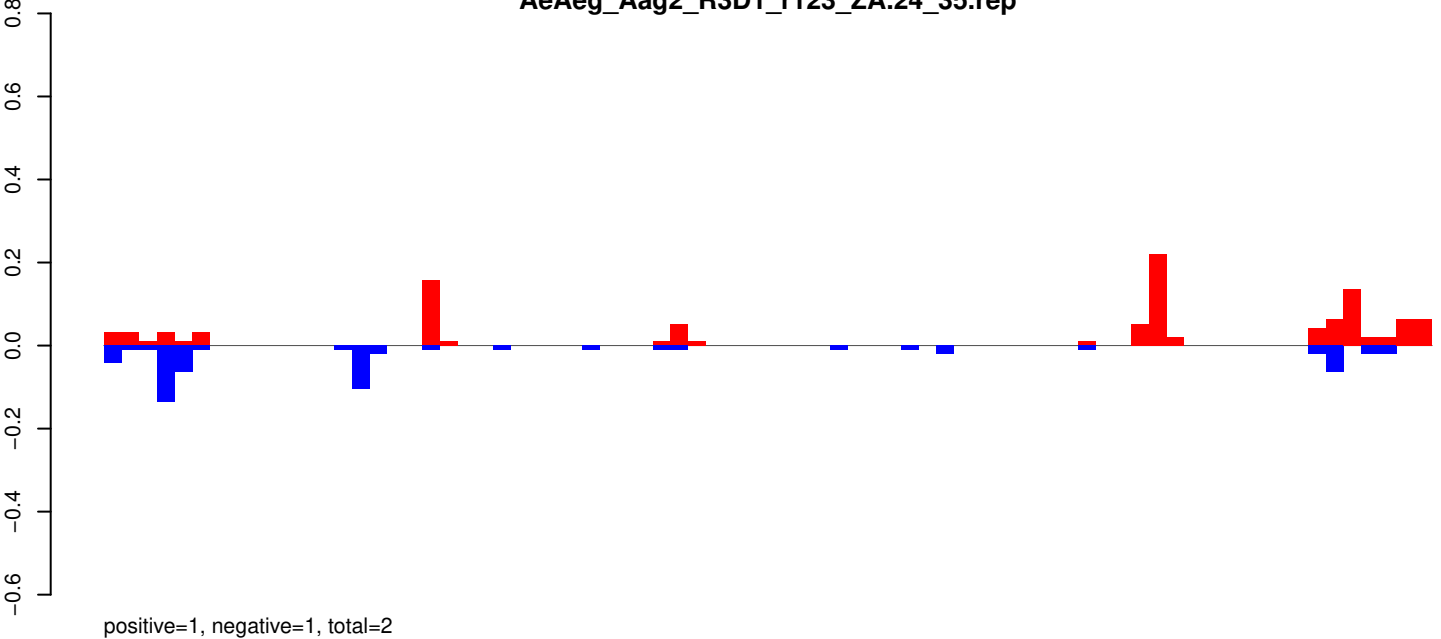

AeAeg_Aag2_R3D1_r123_ZA.rep

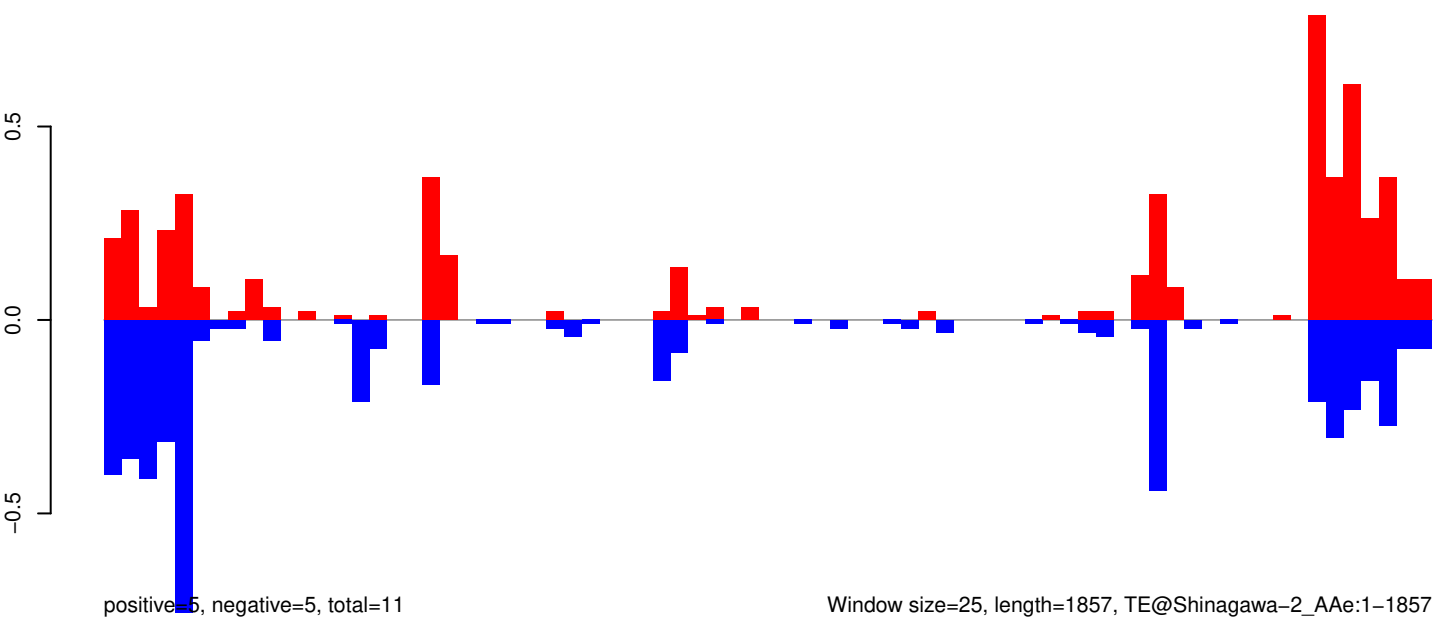

Window size=25, length=1857, TE@Shinagawa-2_AAe:1-1857

0 500 1000 1500

AeAeg_Aag2_R3D1_r123_ZA.18_23.rep

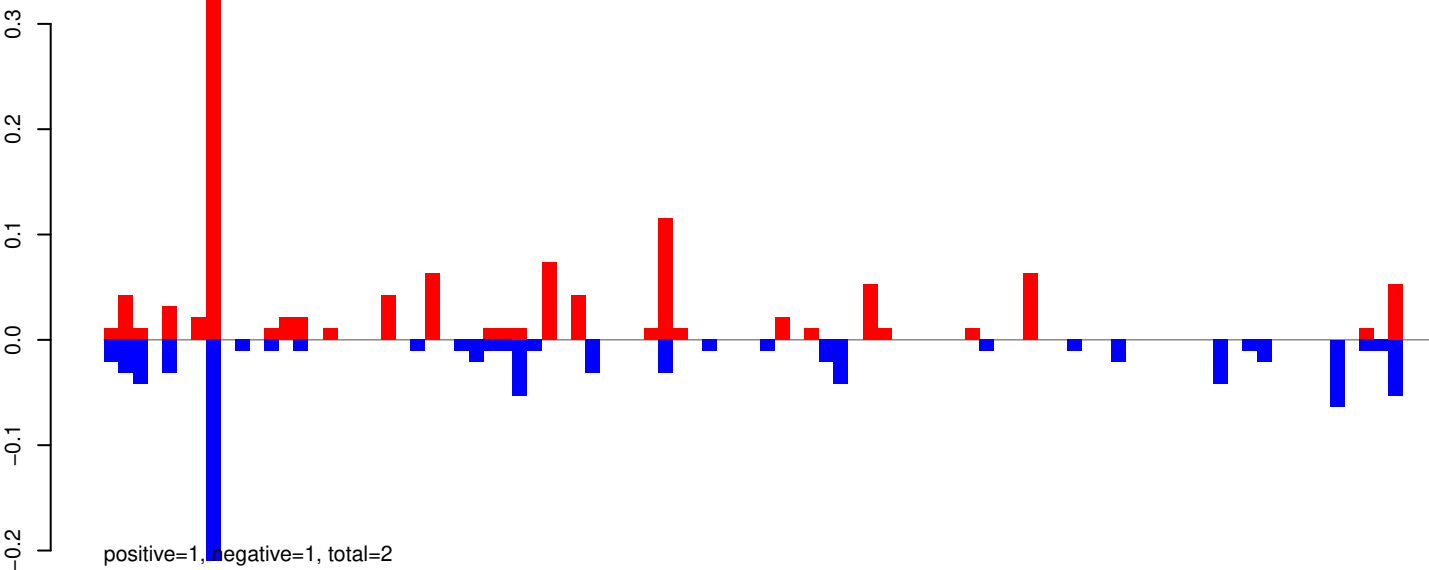

AeAeg_Aag2_R3D1_r123_ZA.24_35.rep

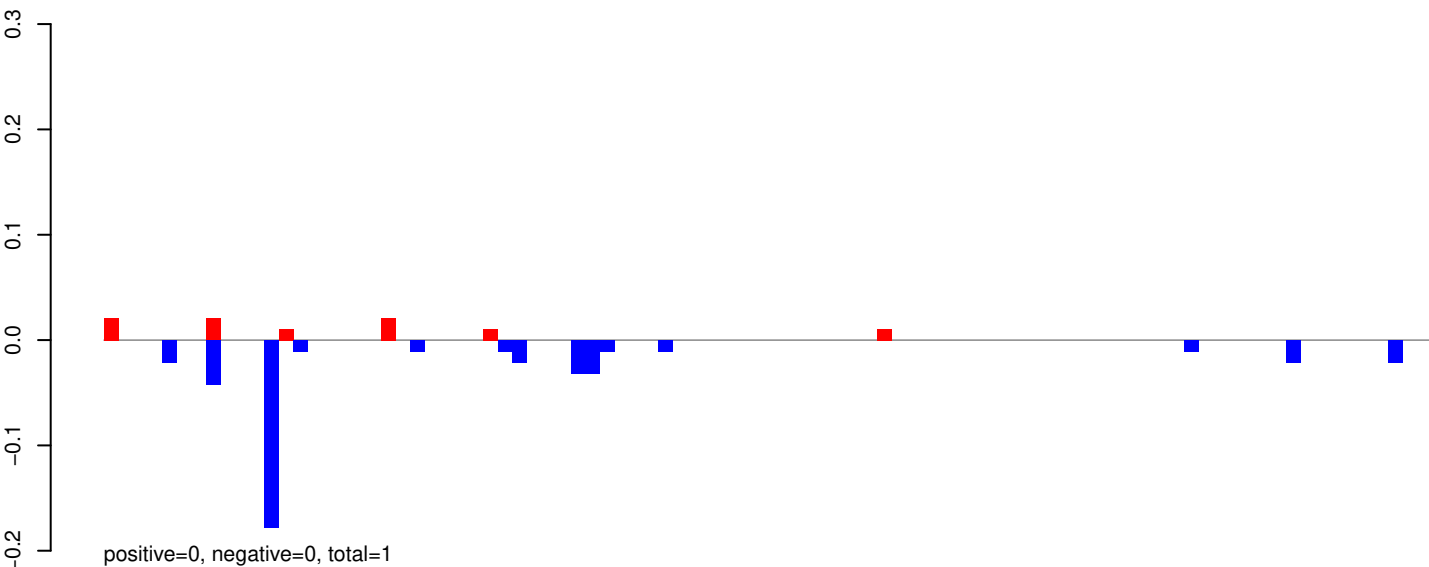

AeAeg_Aag2_R3D1_r123_ZA.rep

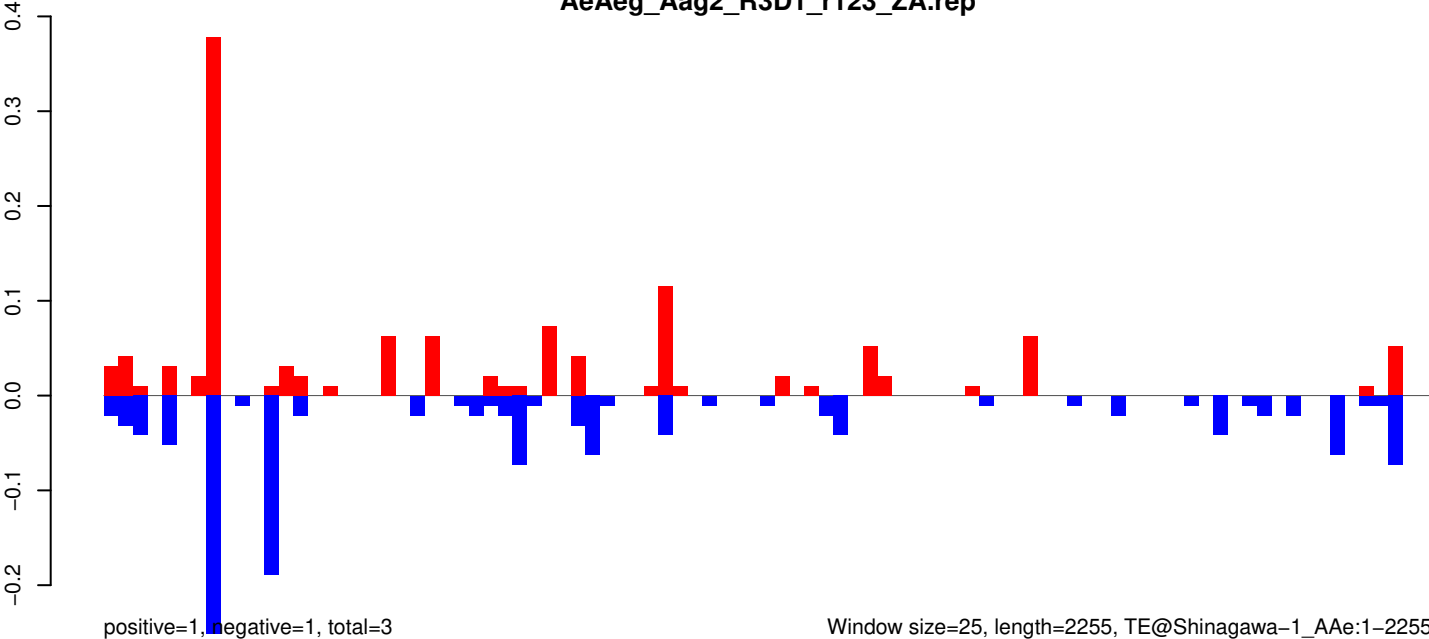

AeAeg_Aag2_R3D1_r123_ZA.18_23.rep

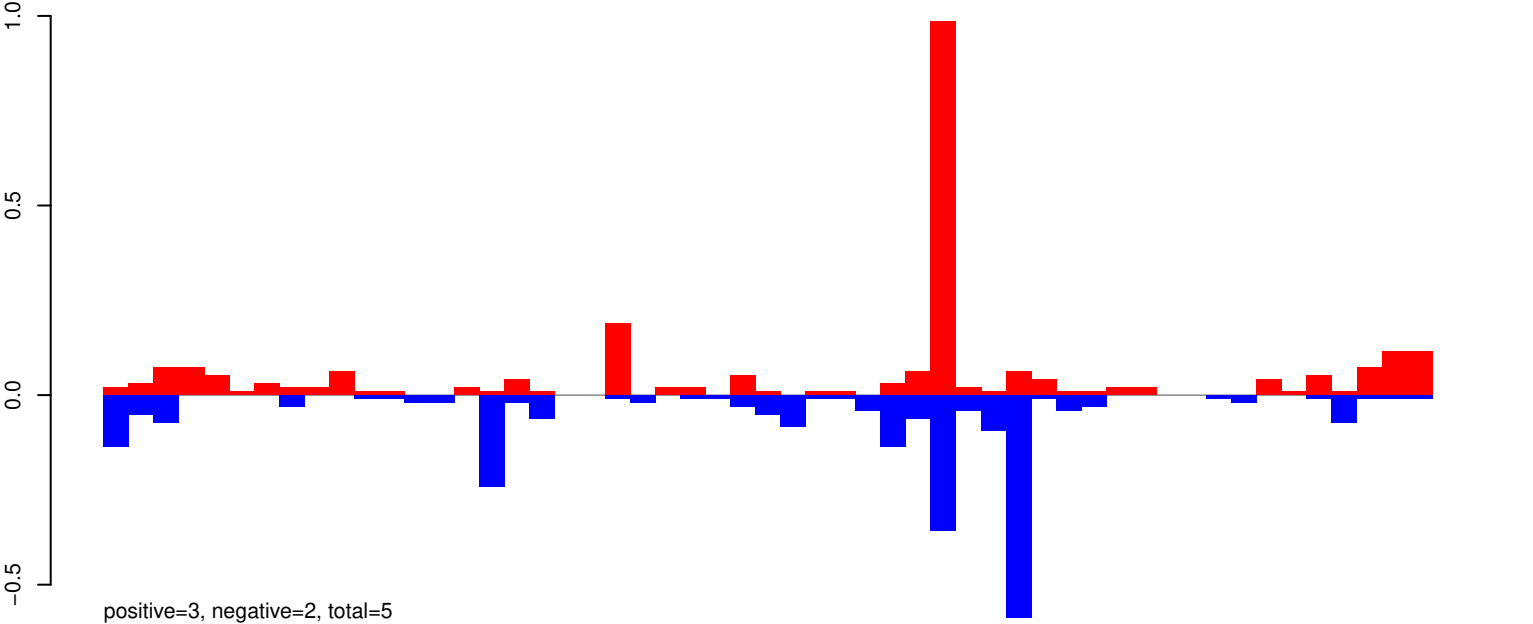

AeAeg_Aag2_R3D1_r123_ZA.24_35.rep

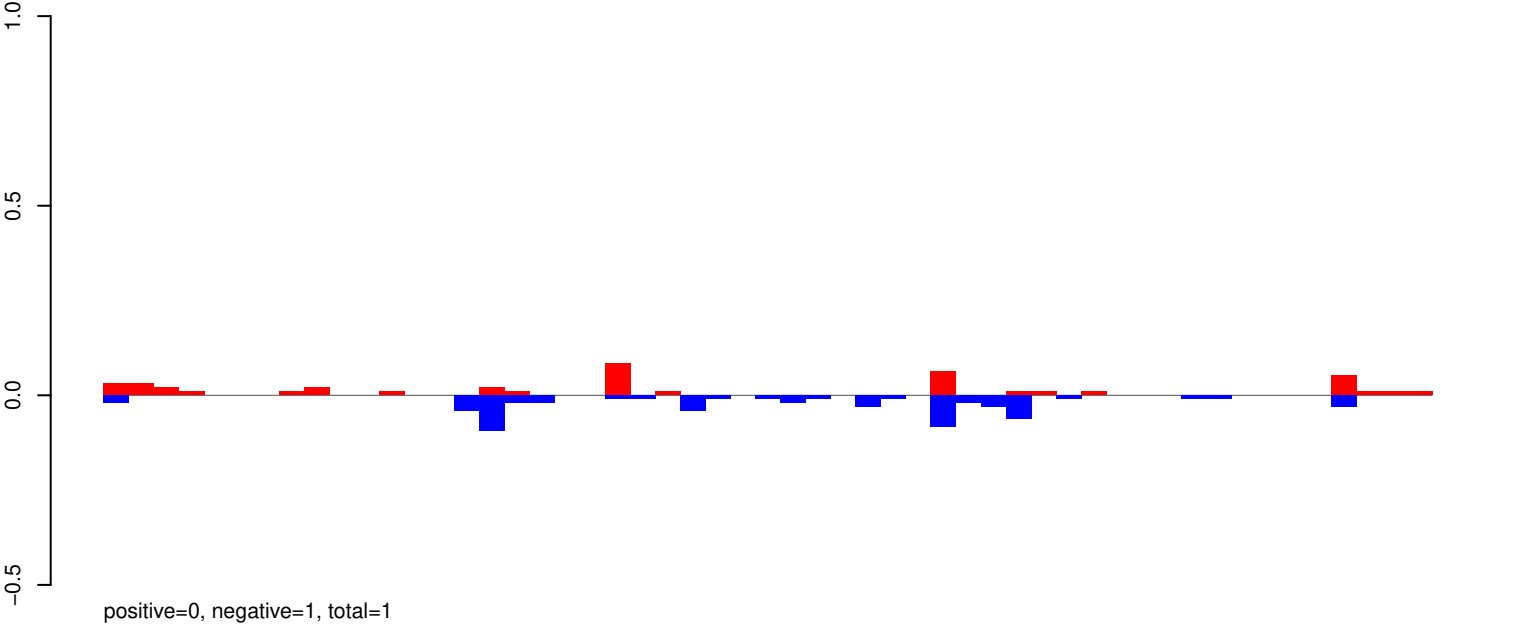

AeAeg_Aag2_R3D1_r123_ZA.rep

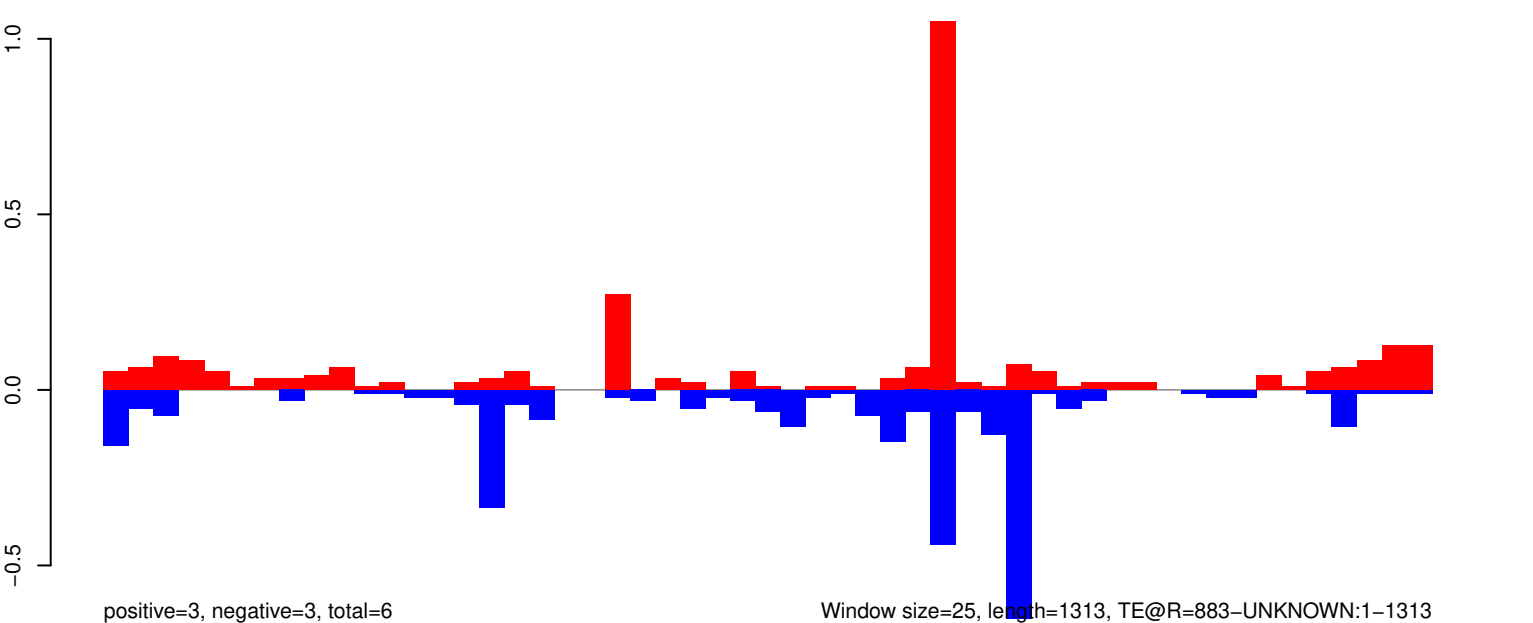

AeAeg_Aag2_R3D1_r123_ZA.18_23.rep

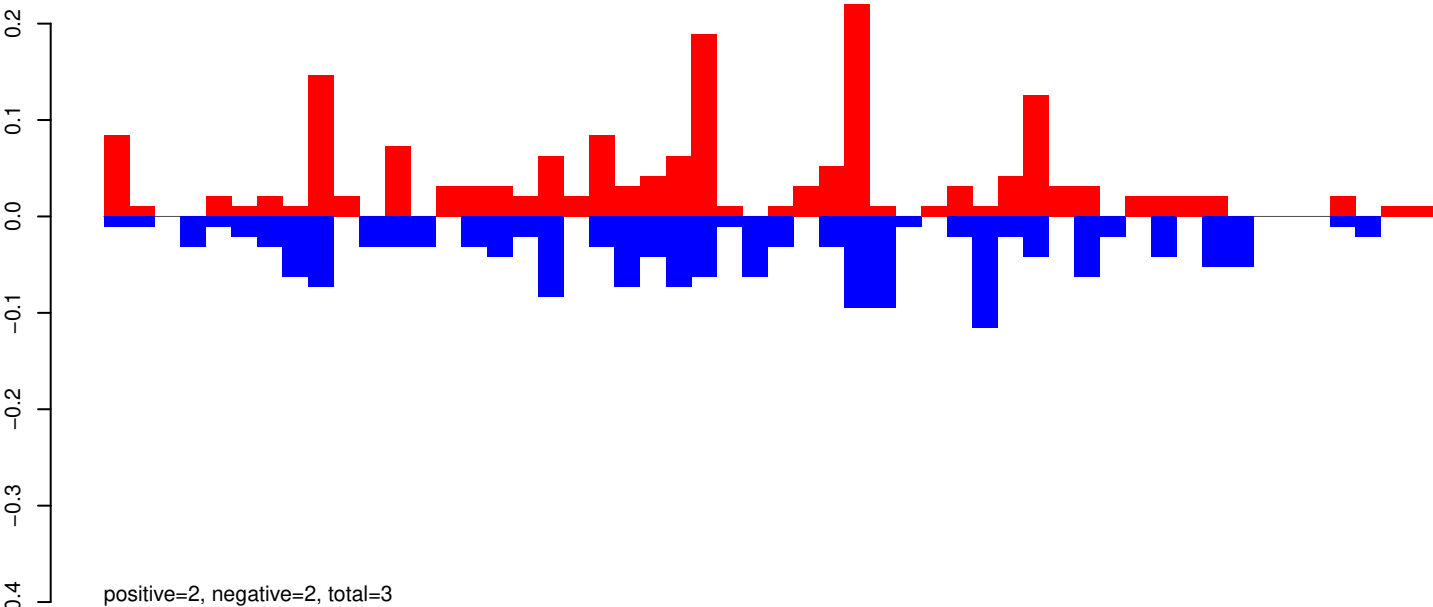

AeAeg_Aag2_R3D1_r123_ZA.24_35.rep

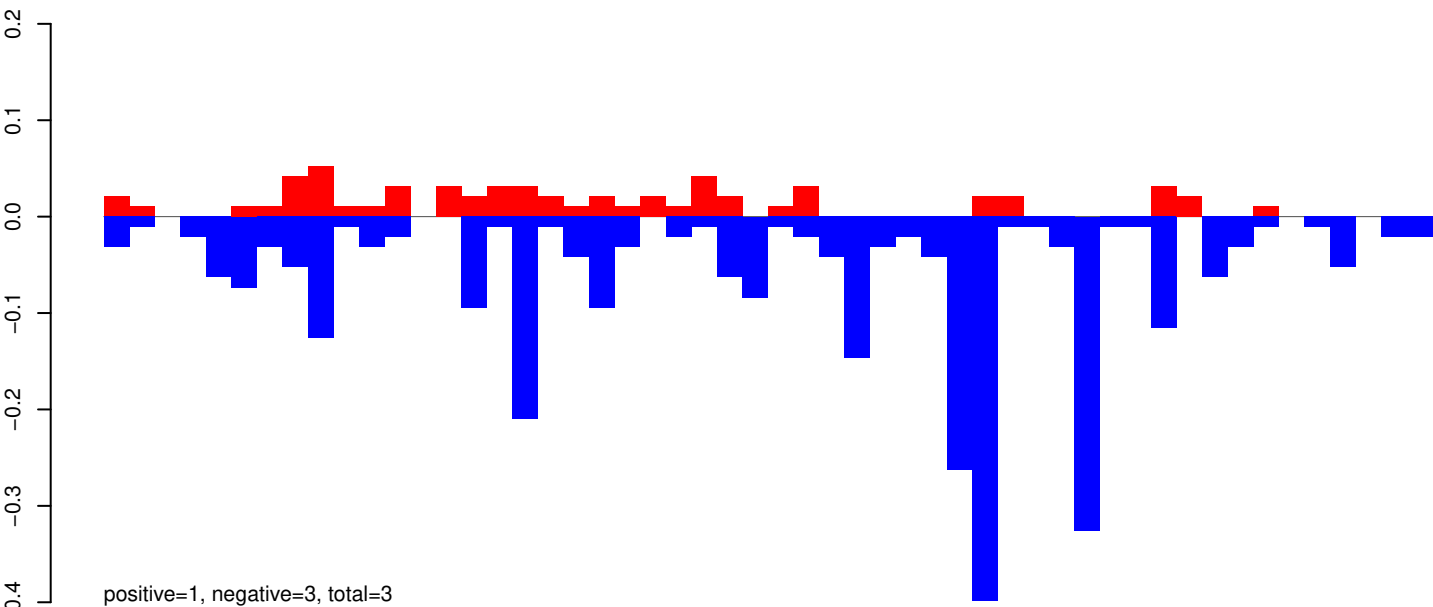

AeAeg_Aag2_R3D1_r123_ZA.rep

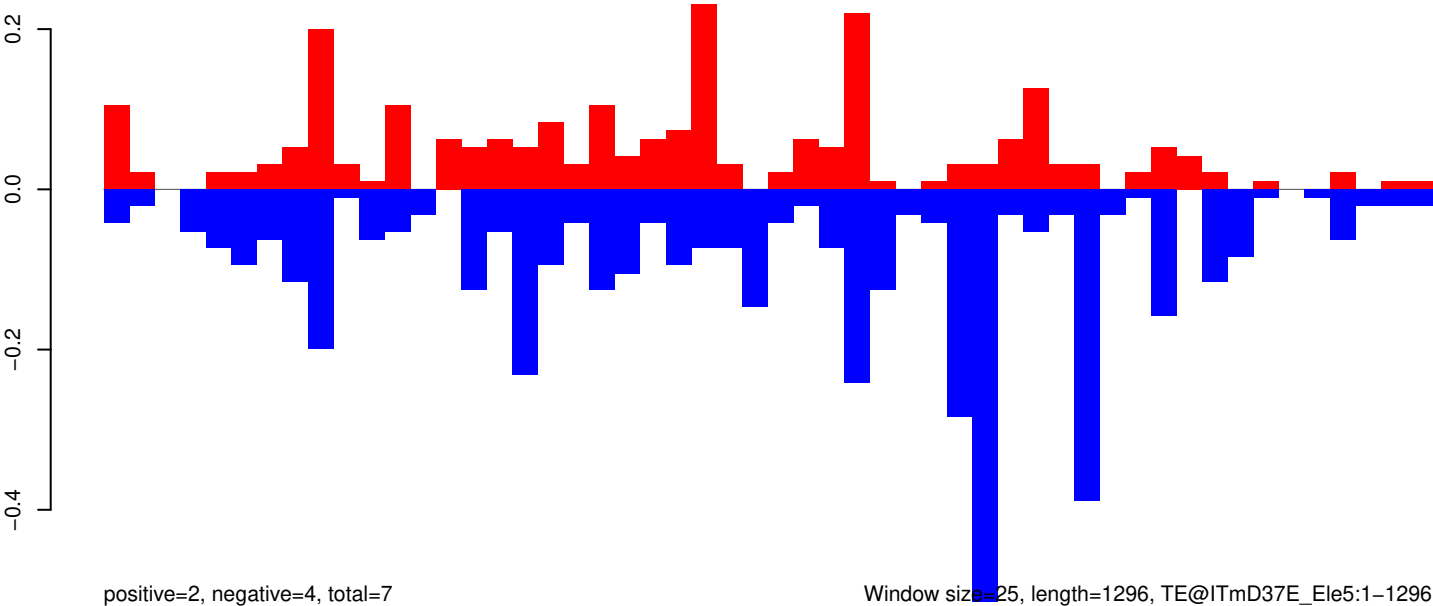

Window size=25, length=1296, TE@ITmD37E_ Ele5:1-1296

0 200 400 600 800 1000 1200

AeAeg_Aag2_R3D1_r123_ZA.18_23.rep

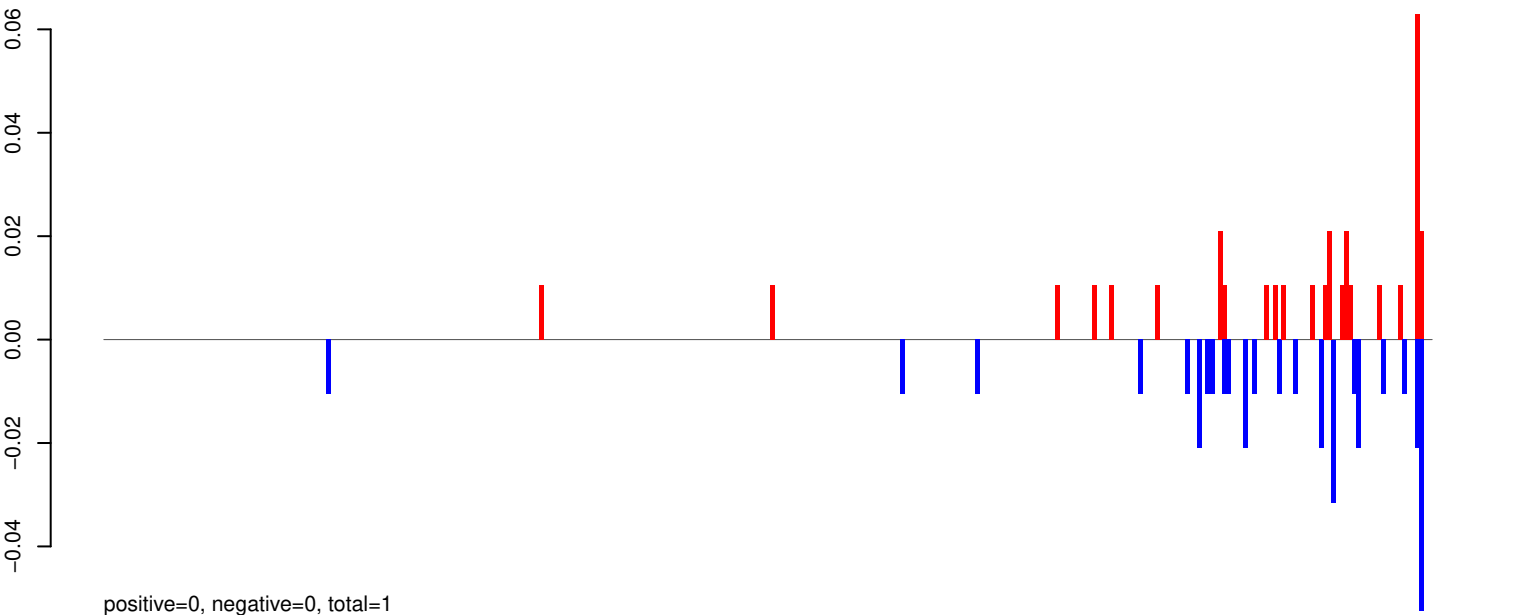

AeAeg_Aag2_R3D1_r123_ZA.24_35.rep

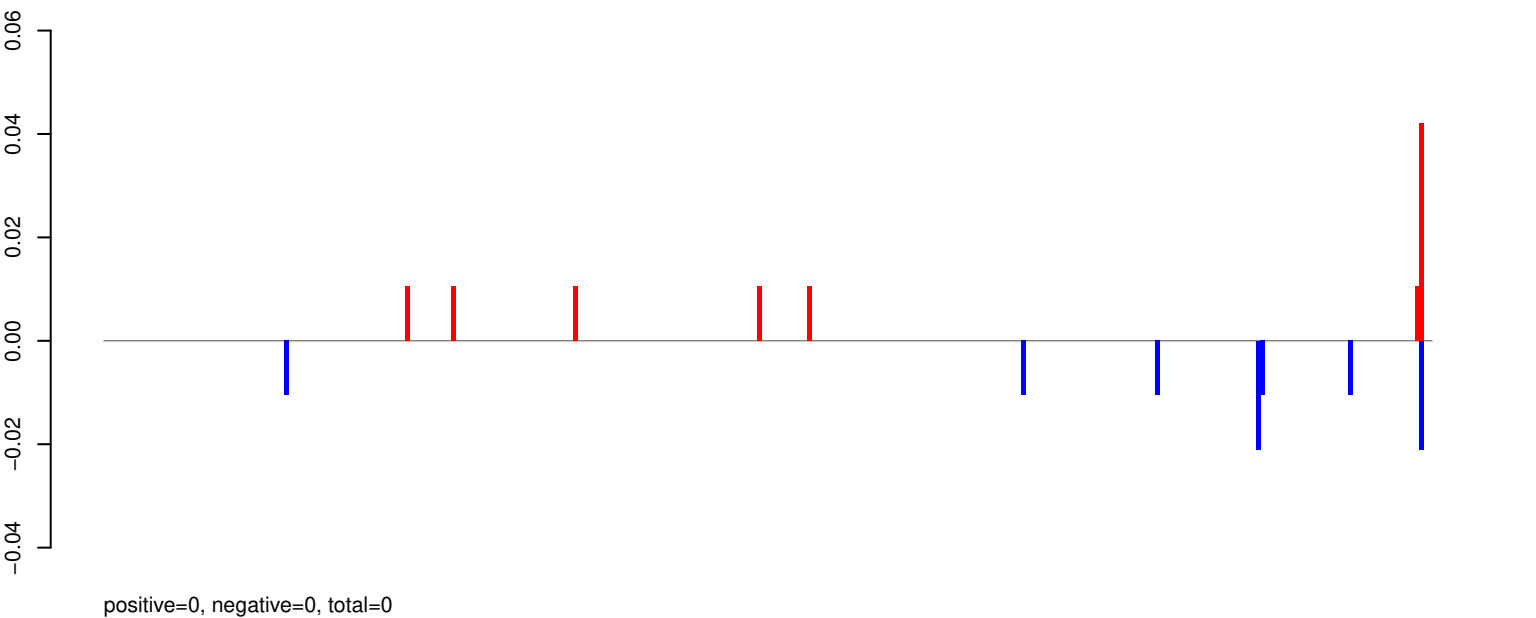

AeAeg_Aag2_R3D1_r123_ZA.rep

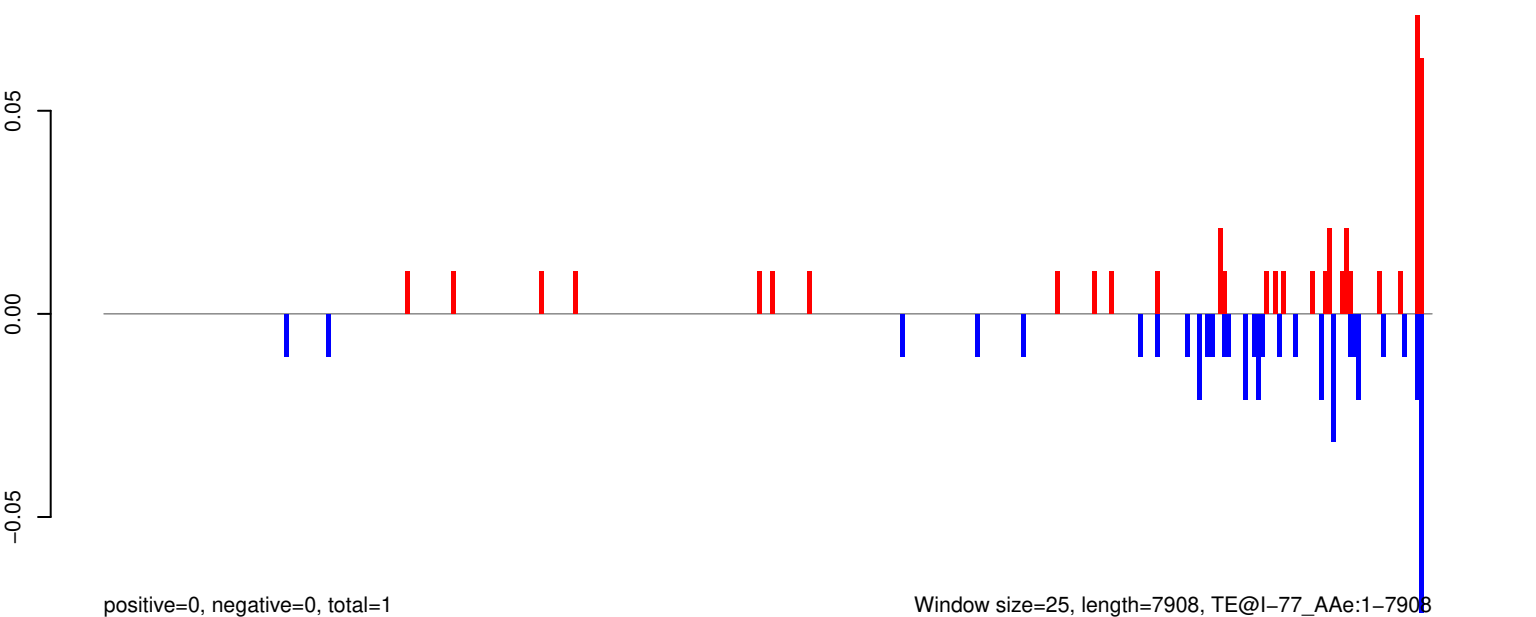

Window size=25, length=7908, TE@l-77_A Ae:1-7908

0 2000 4000 6000 8000

AeAeg_Aag2_R3D1_r123_ZA.18_23.rep

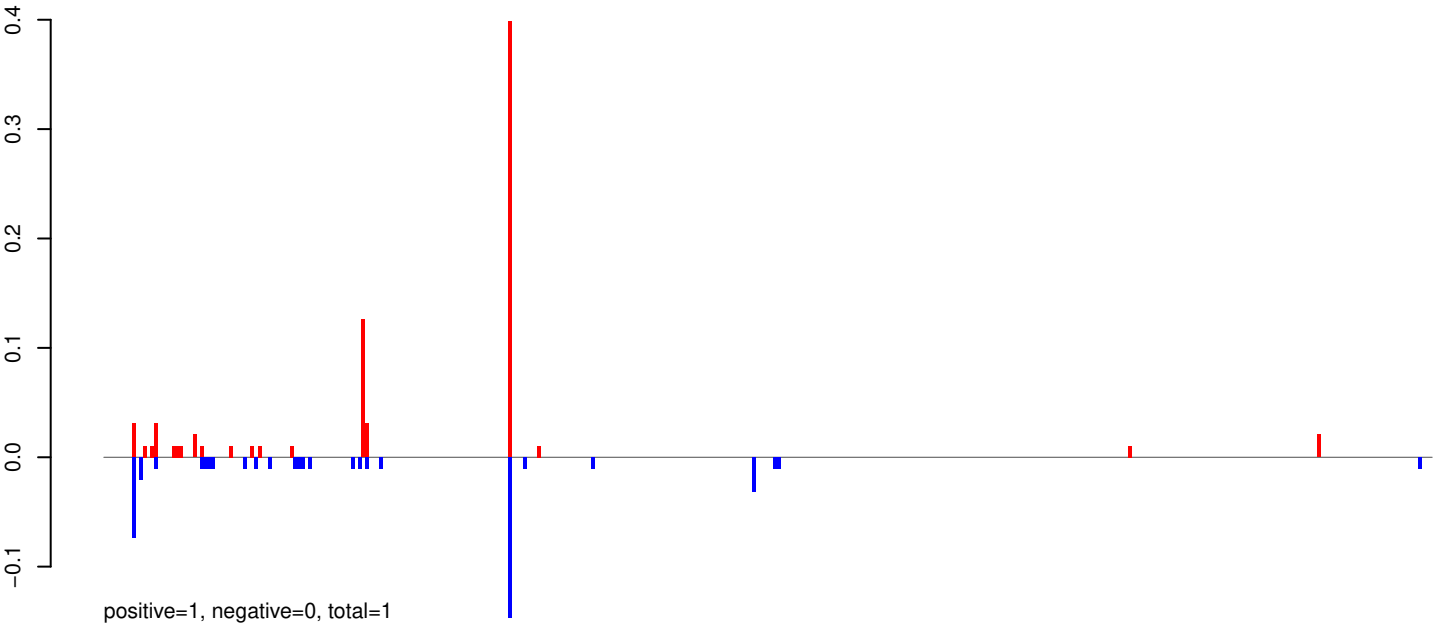

AeAeg_Aag2_R3D1_r123_ZA.24_35.rep

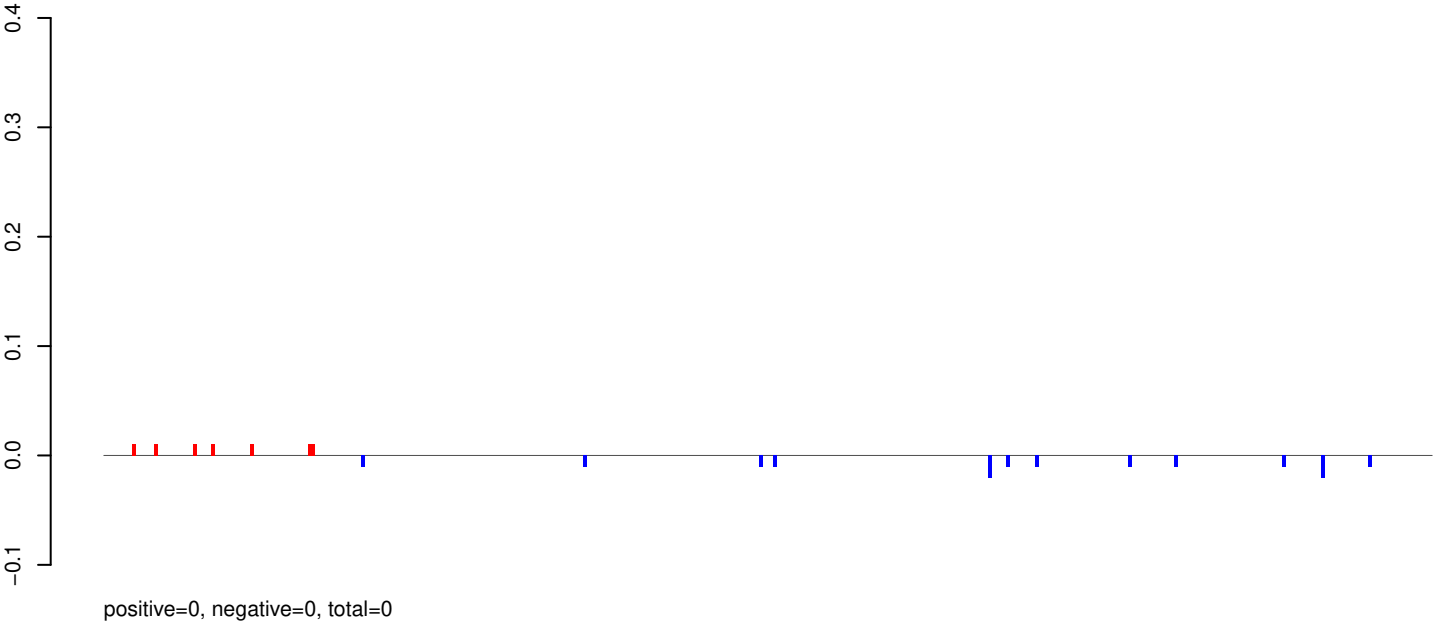

AeAeg_Aag2_R3D1_r123_ZA.rep

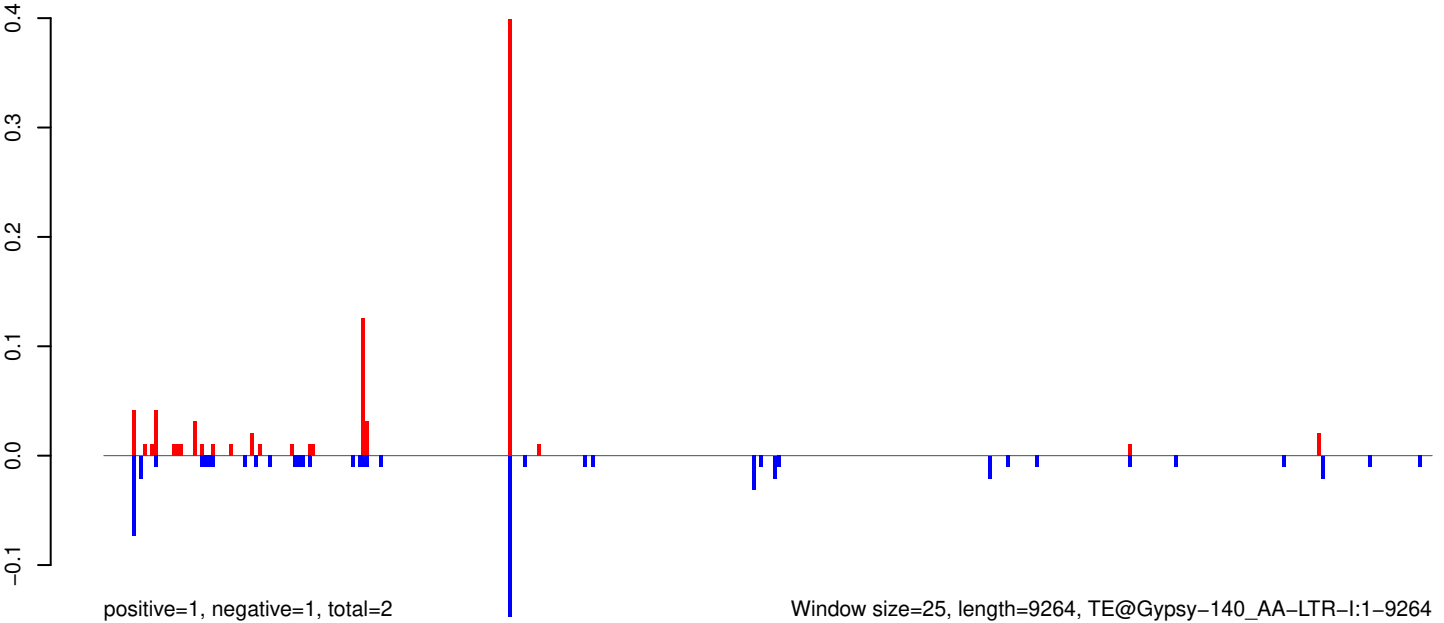

AeAeg_Aag2_R3D1_r123_ZA.18_23.rep

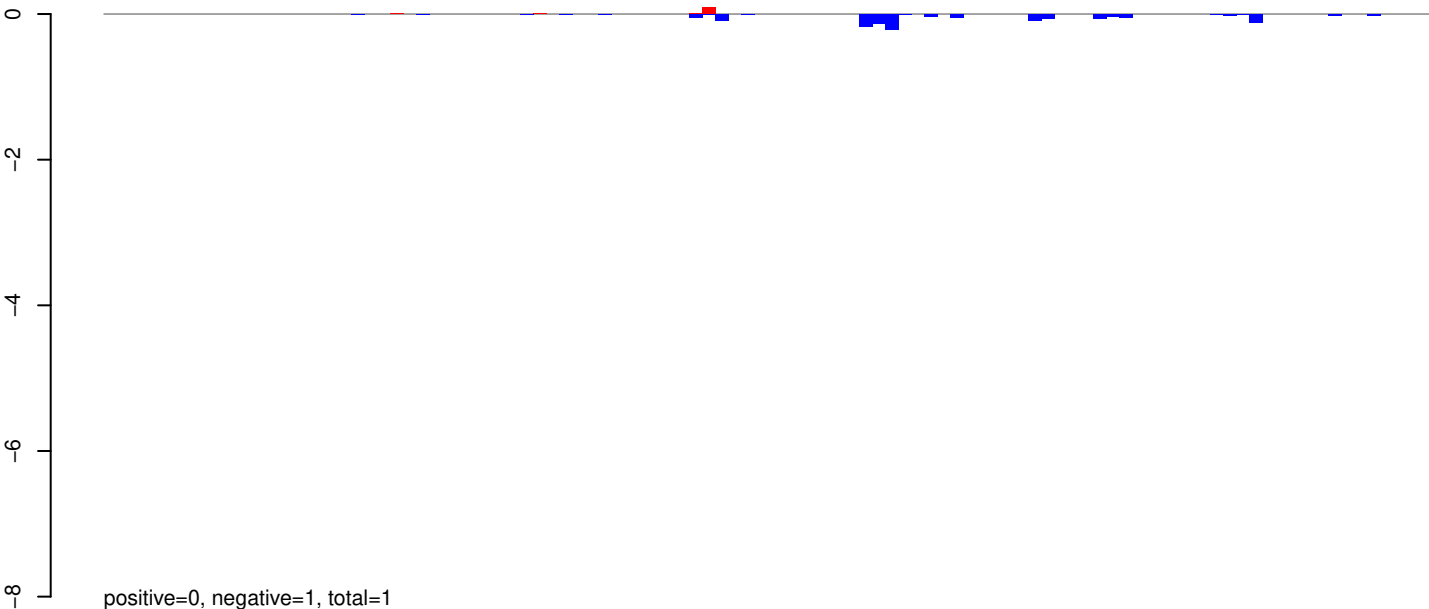

AeAeg_Aag2_R3D1_r123_ZA.24_35.rep

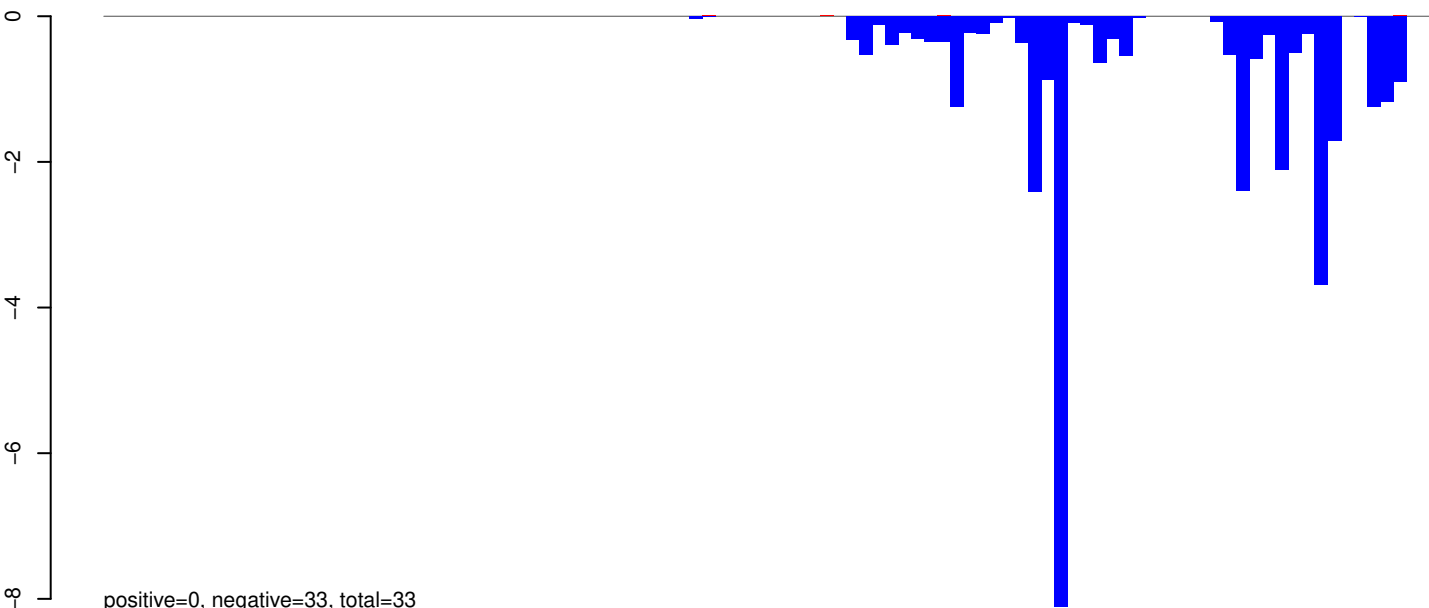

AeAeg_Aag2_R3D1_r123_ZA.rep

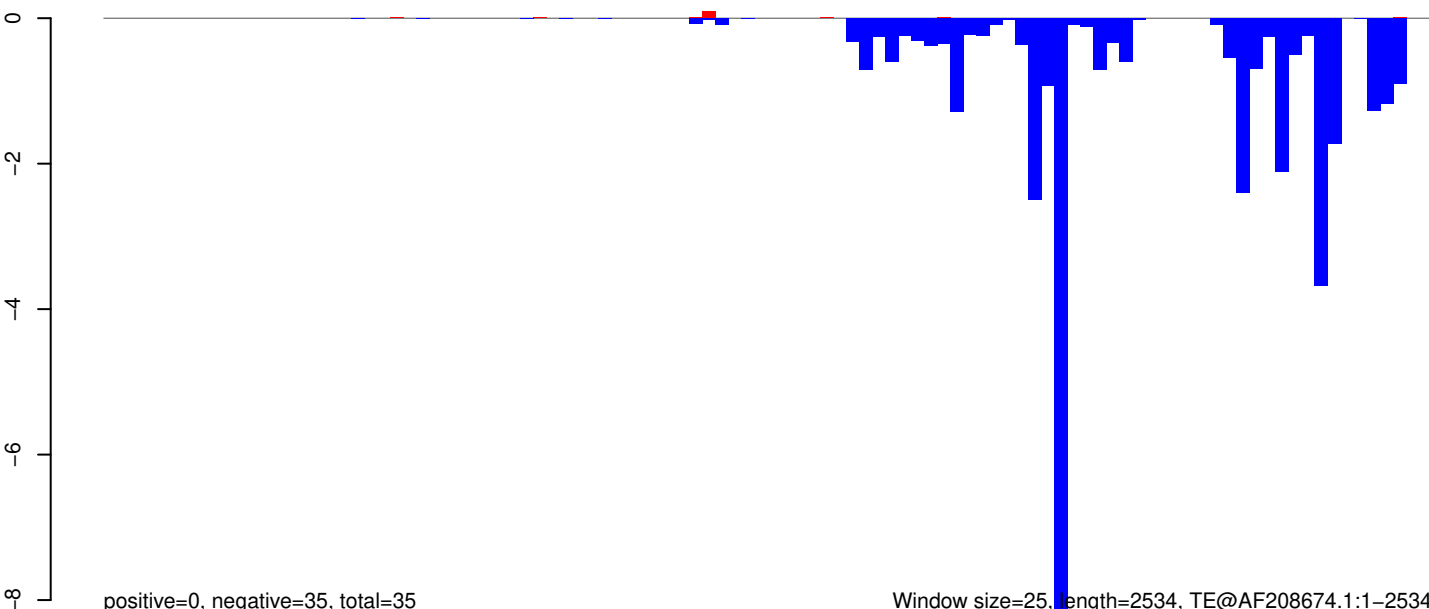

AeAeg_Aag2_R3D1_r123_ZA.18_23.rep

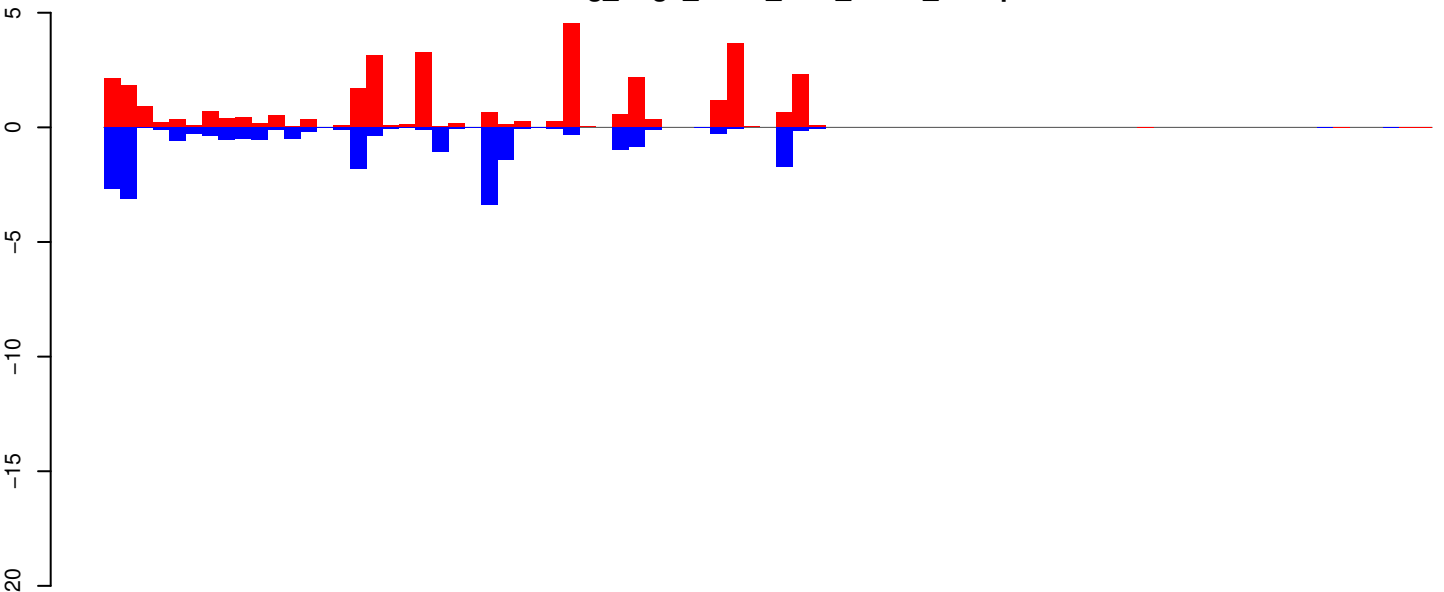

positive=34, negative=23, total=57

AeAeg_Aag2_R3D1_r123_ZA.24_35.rep

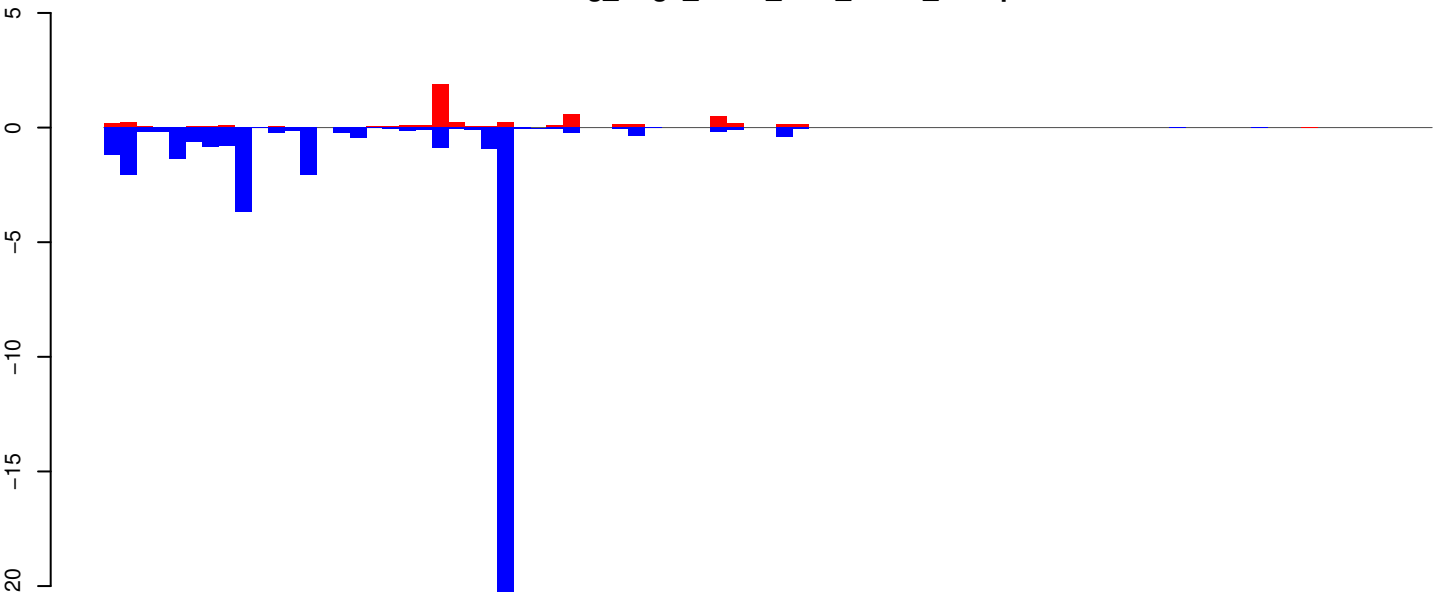

positive=6, negative=40, total=45

AeAeg_Aag2_R3D1_r123_ZA.rep

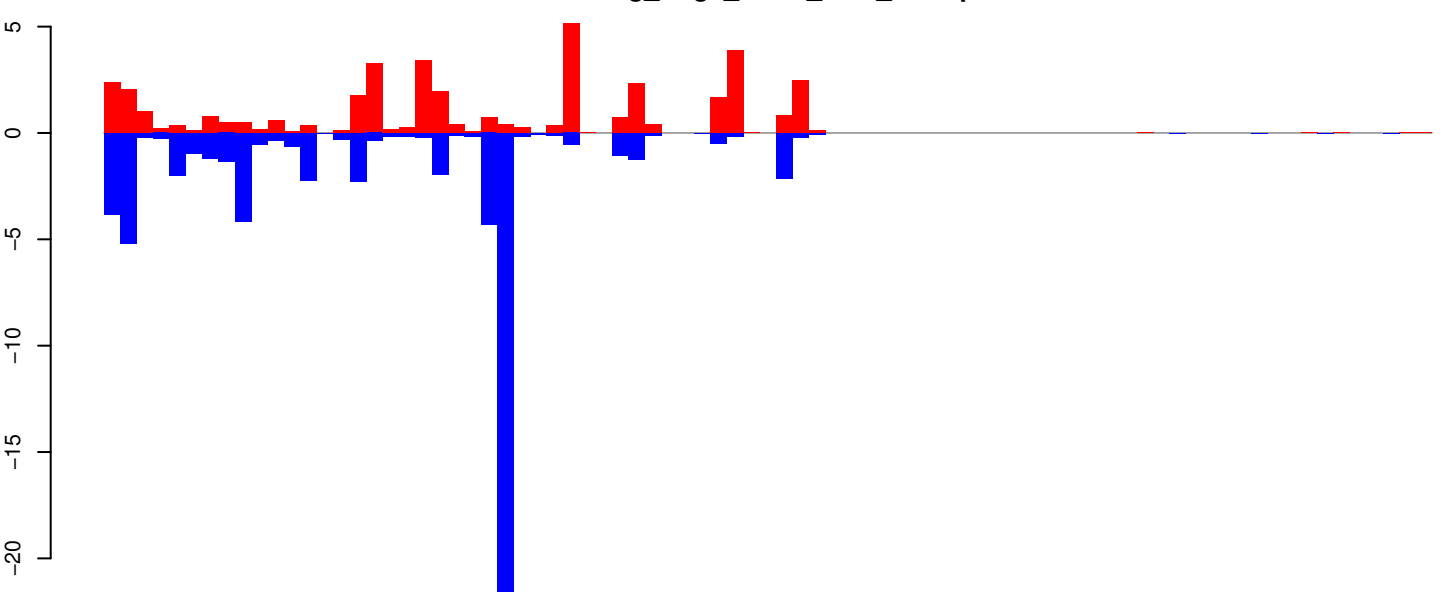

positive=40, negative=63, total=103 window size=25, length=2018, TE@aedes4kgr2k10pd1-AAGE01014110_7666bp-TE-UNKNOWN:1-2018

0 500 1000 1500 2000

AeAeg_Aag2_R3D1_r123_ZA.18_23.rep

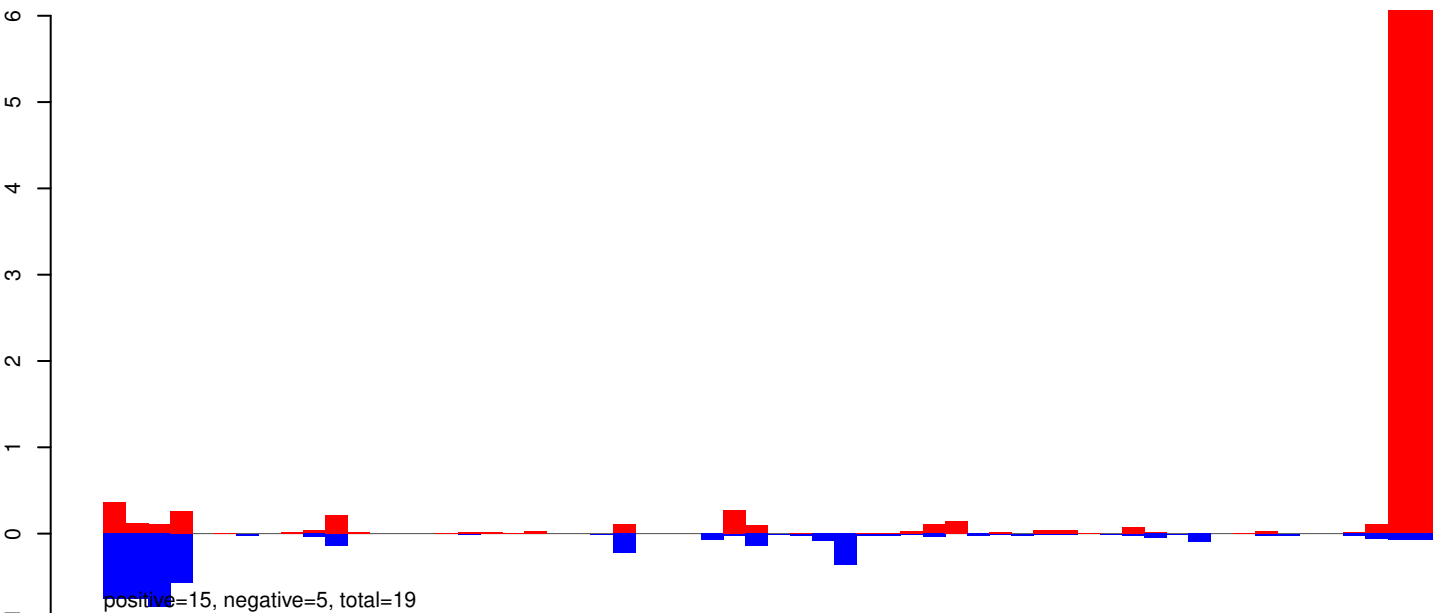

AeAeg_Aag2_R3D1_r123_ZA.24_35.rep

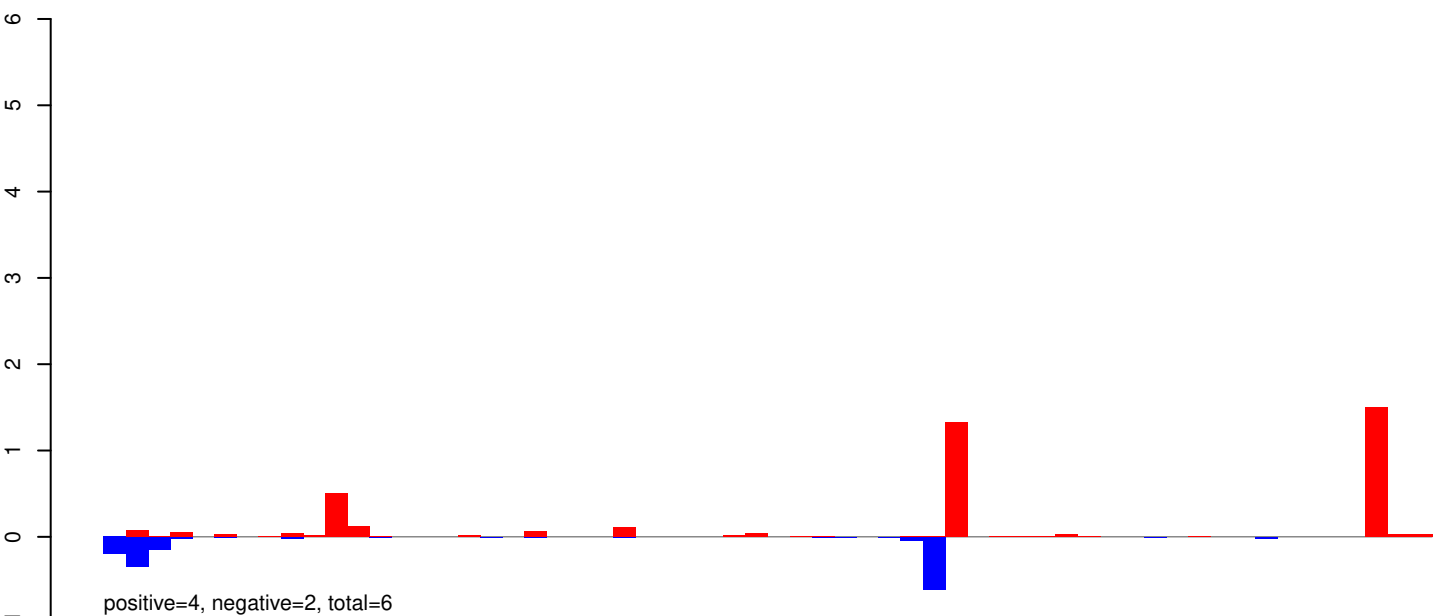

AeAeg_Aag2_R3D1_r123_ZA.rep

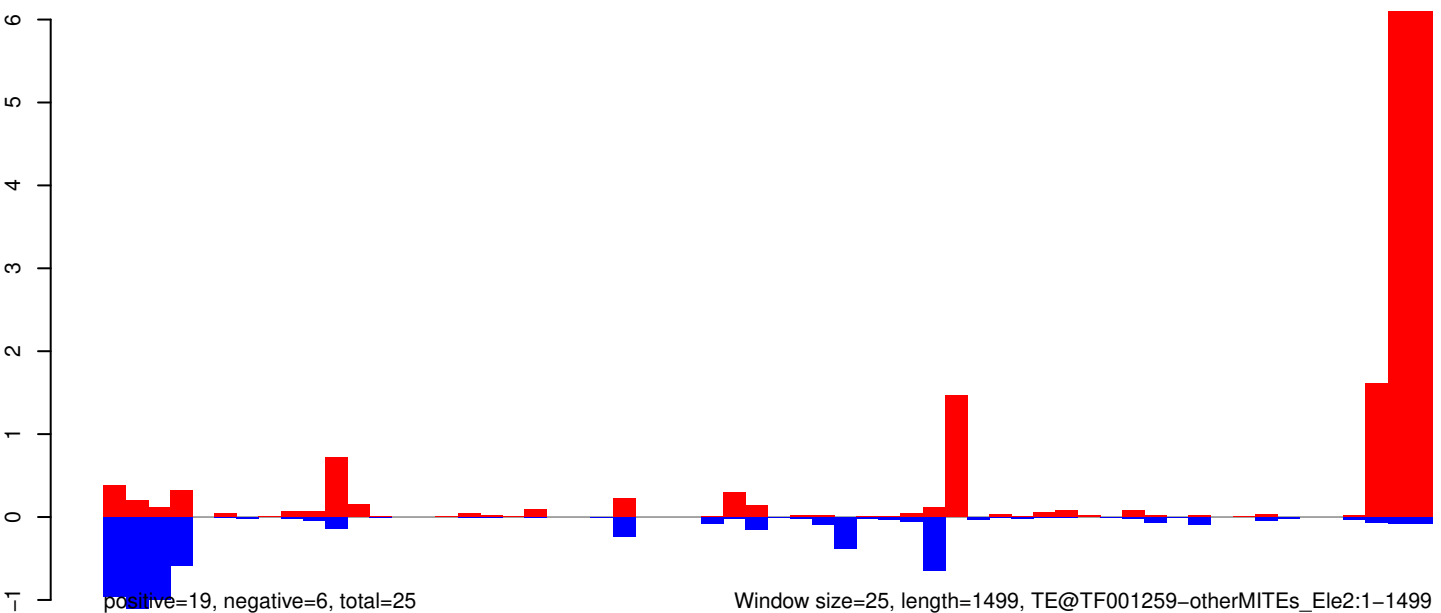

AeAeg_Aag2_R3D1_r123_ZA.18_23.rep

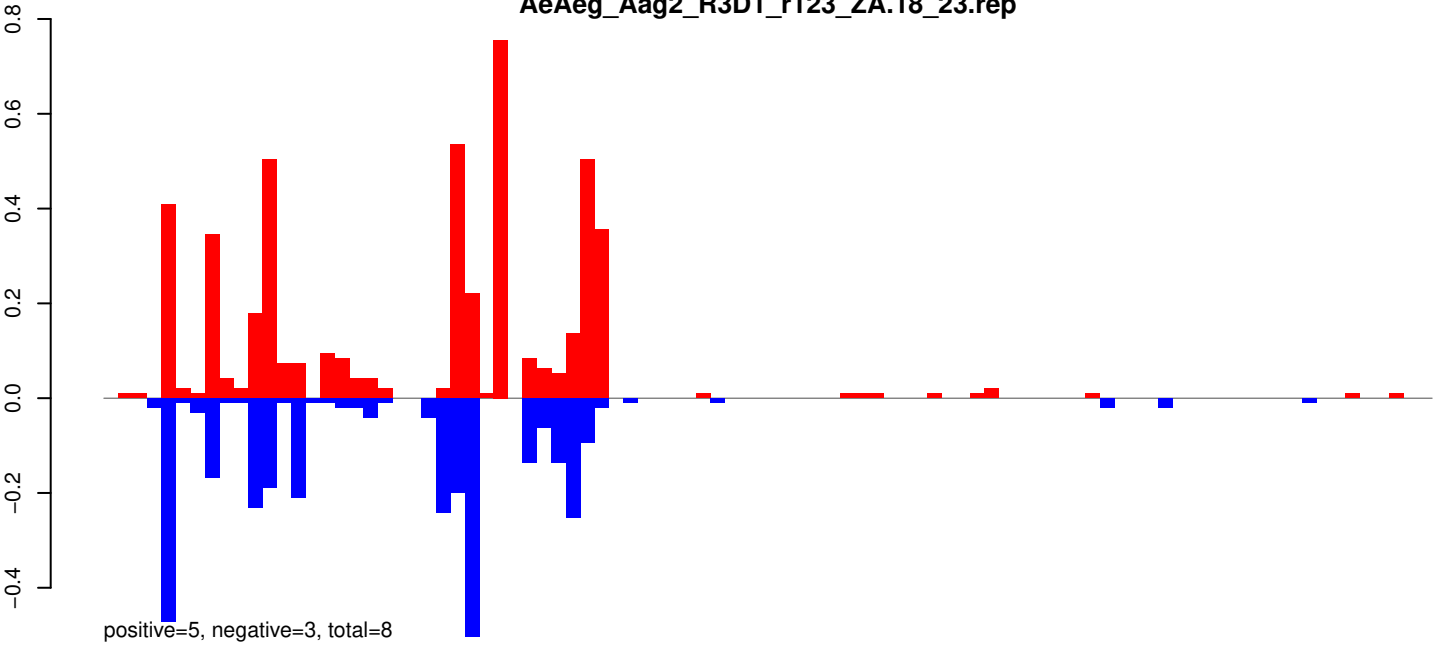

AeAeg_Aag2_R3D1_r123_ZA.24_35.rep

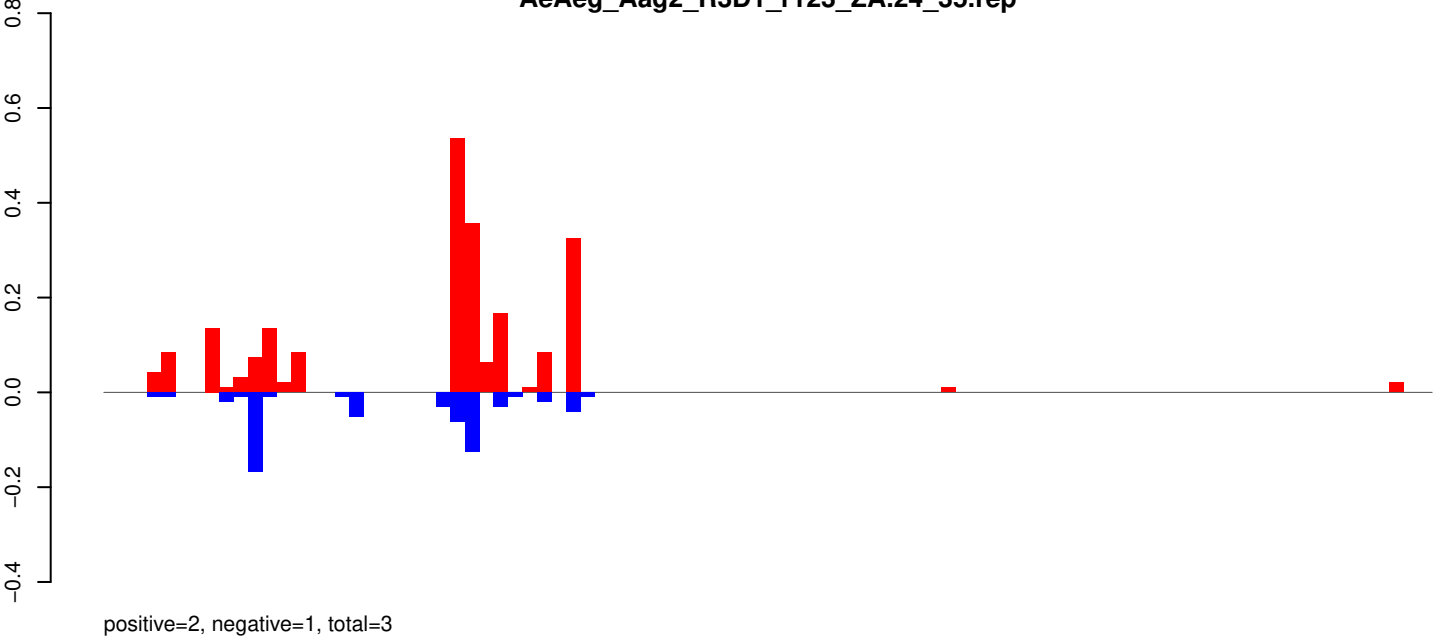

AeAeg_Aag2_R3D1_r123_ZA.rep

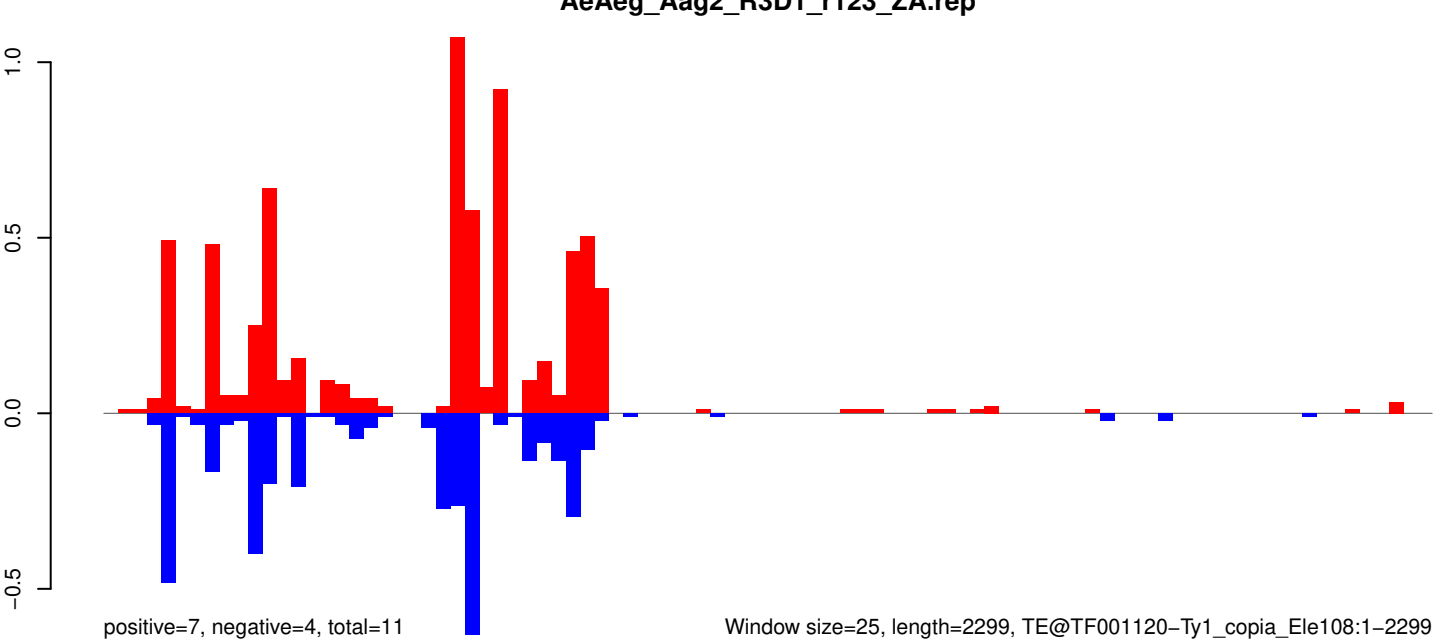

0 500 1000 1500 2000

AeAeg_Aag2_R3D1_r123_ZA.18_23.rep

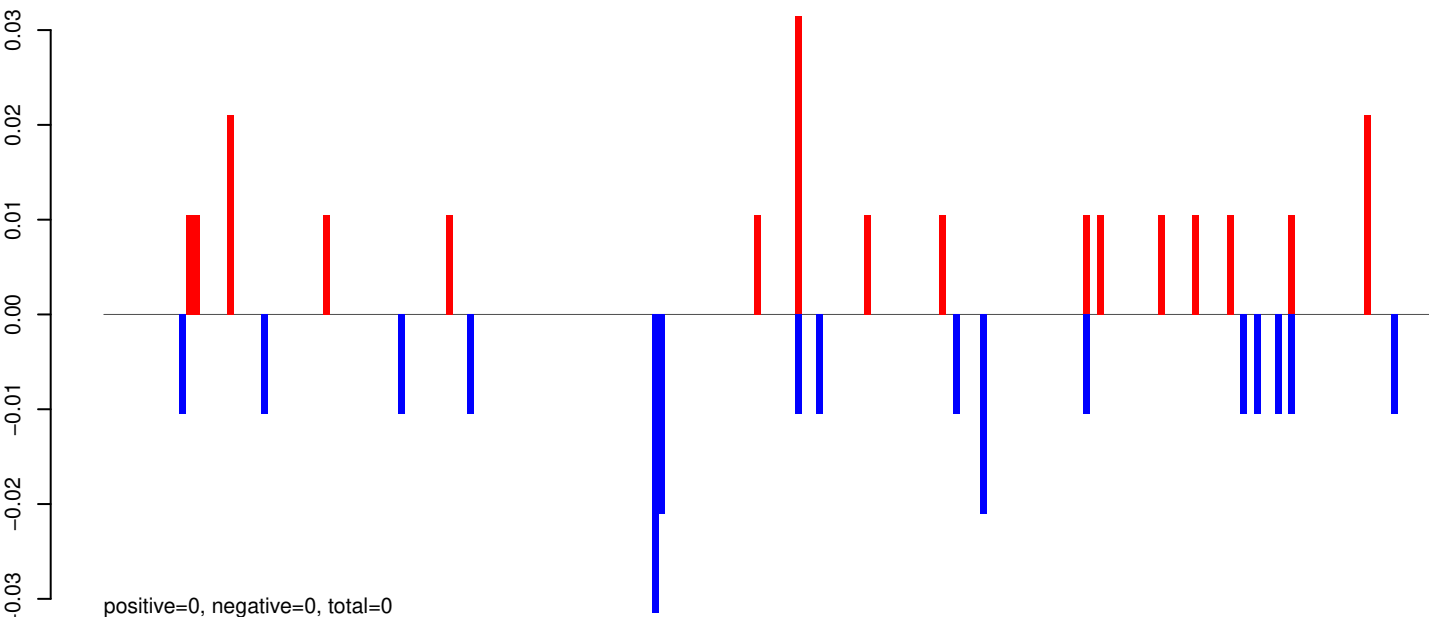

AeAeg_Aag2_R3D1_r123_ZA.24_35.rep

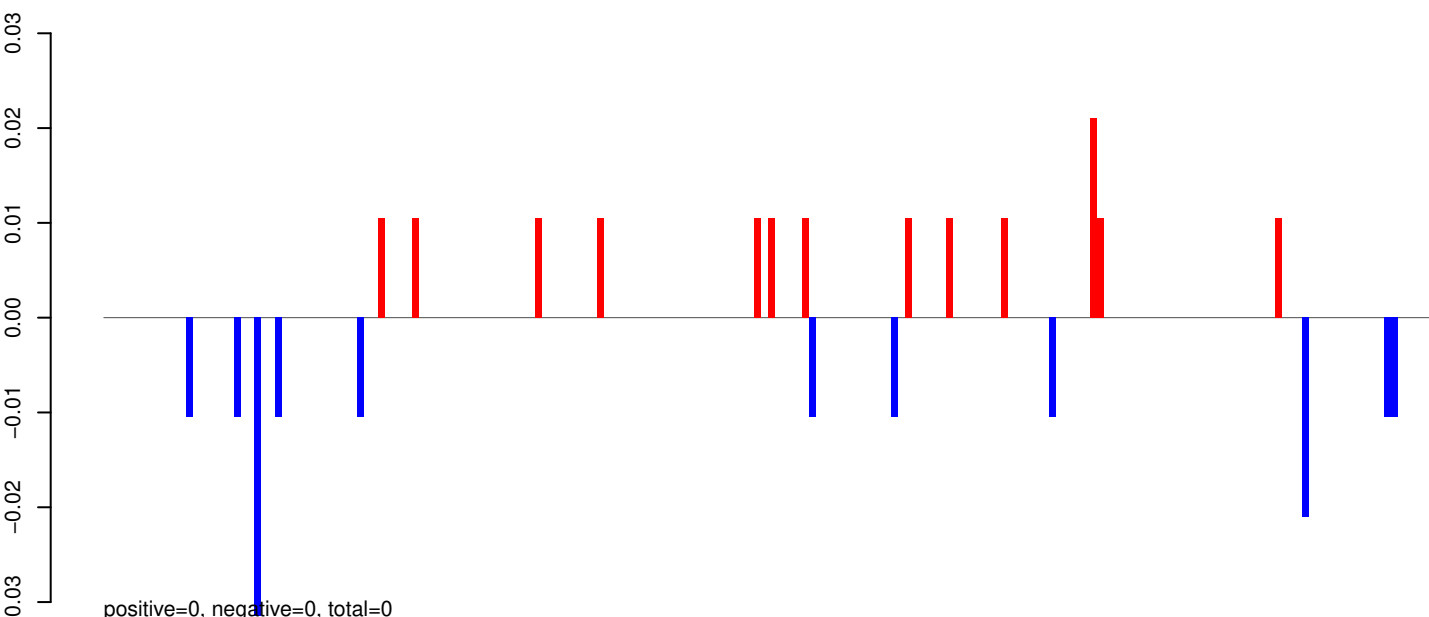

AeAeg_Aag2_R3D1_r123_ZA.rep

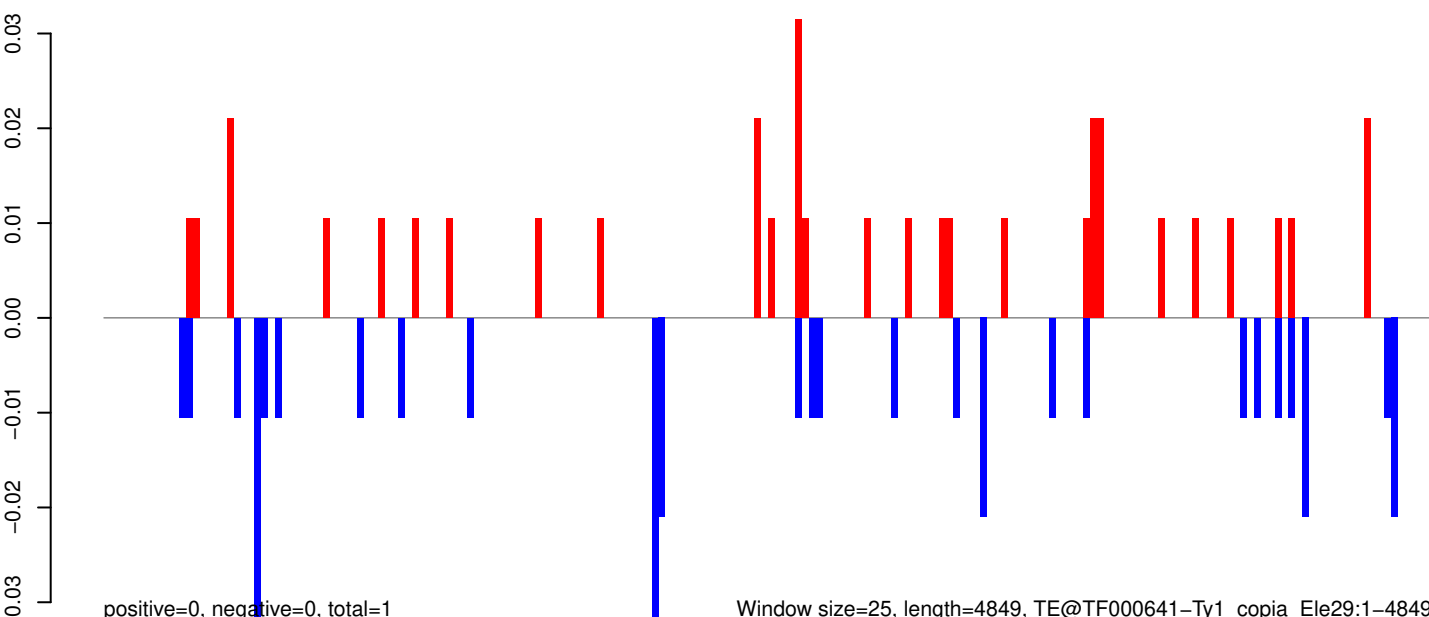

0 1000 2000 3000 4000 5000

AeAeg_Aag2_R3D1_r123_ZA.18_23.rep



AeAeg_Aag2_R3D1_r123_ZA.24_35.rep



AeAeg_Aag2_R3D1_r123_ZA.rep

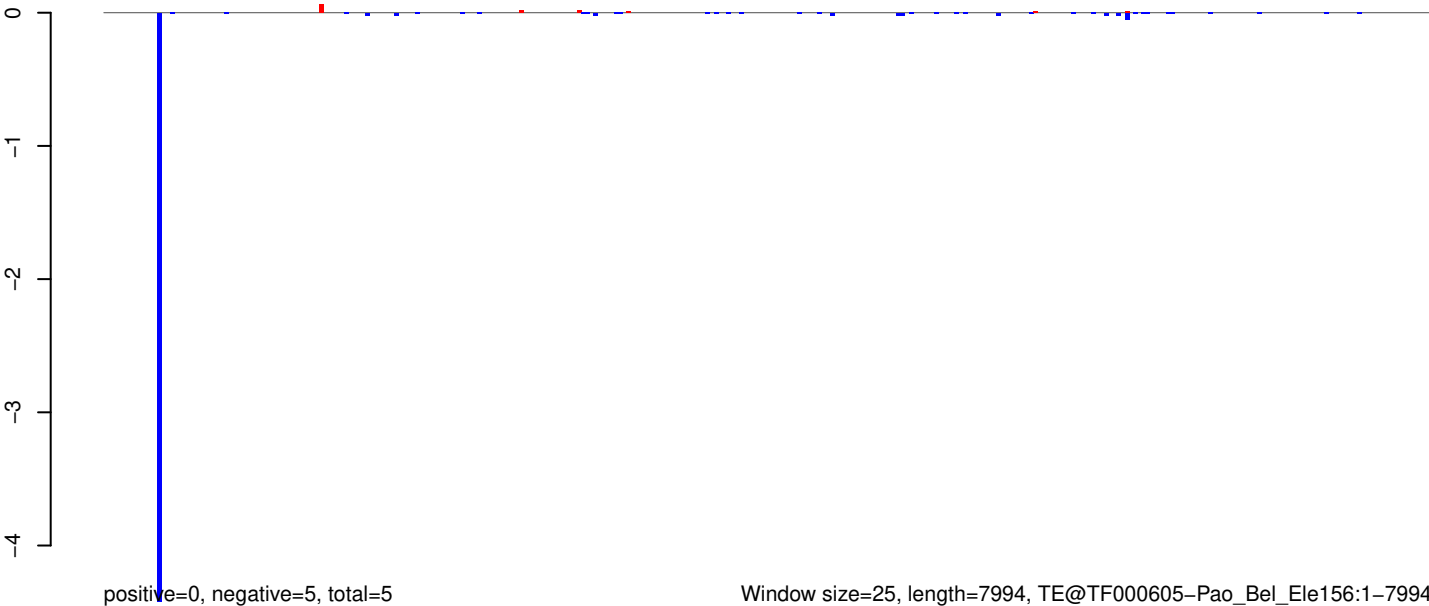

AeAeg_Aag2_R3D1_r123_ZA.18_23.rep

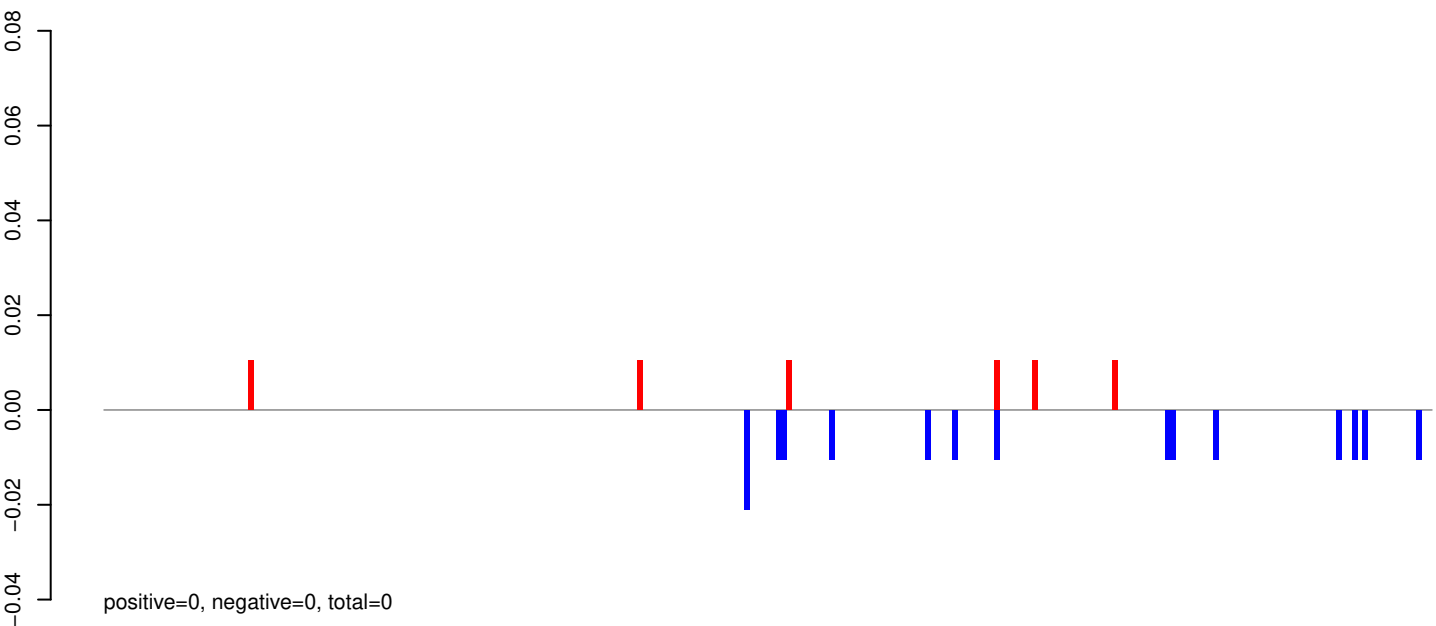

AeAeg_Aag2_R3D1_r123_ZA.24_35.rep

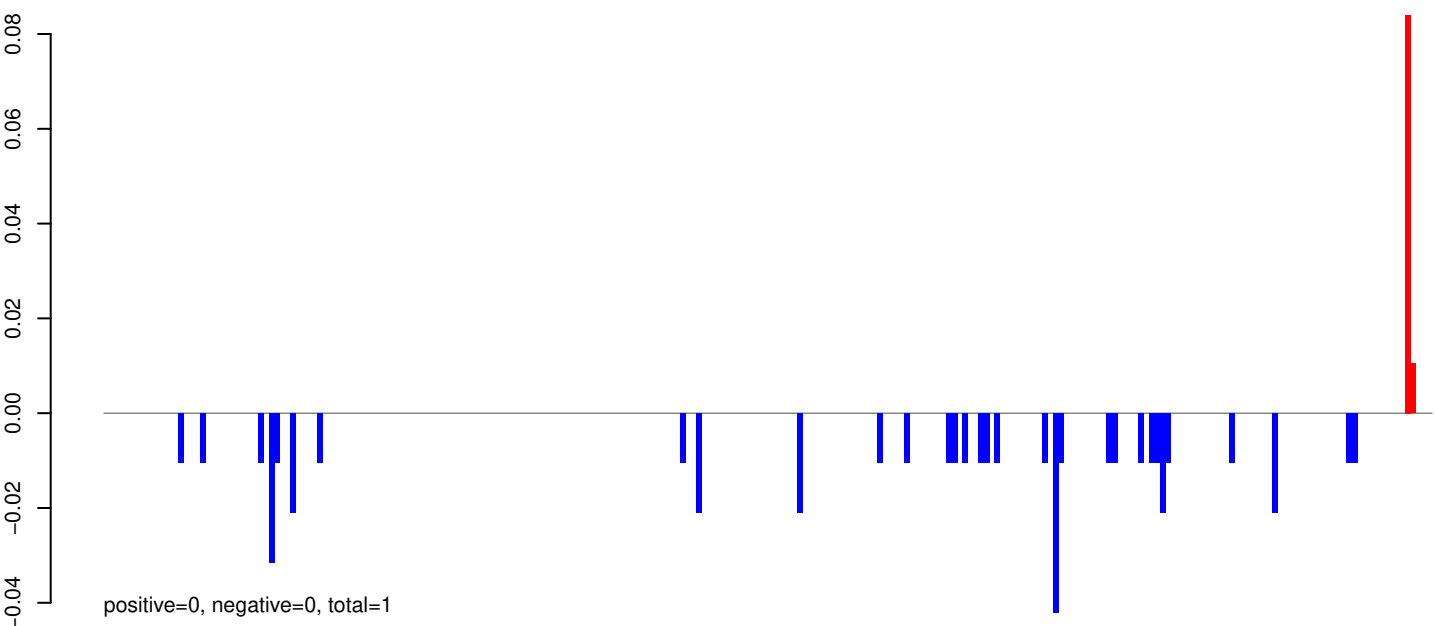

AeAeg_Aag2_R3D1_r123_ZA.rep

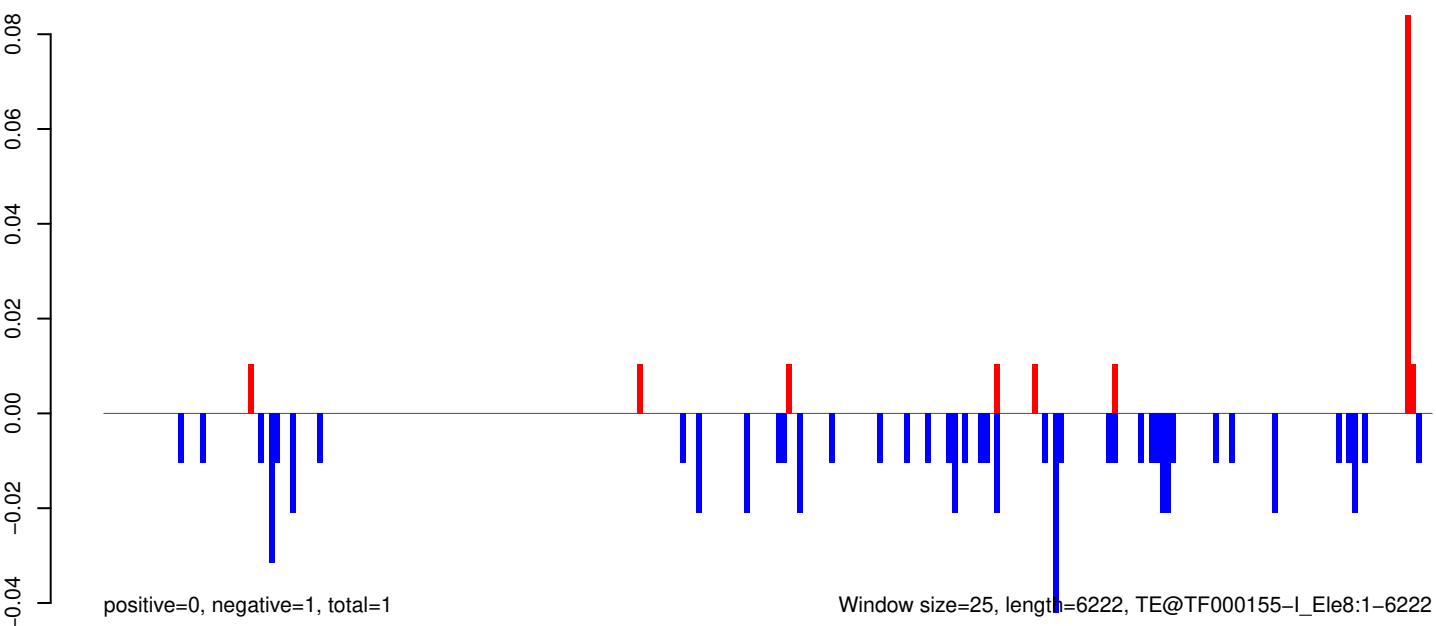

AeAeg_Aag2_R3D1_r123_ZA.18_23.rep

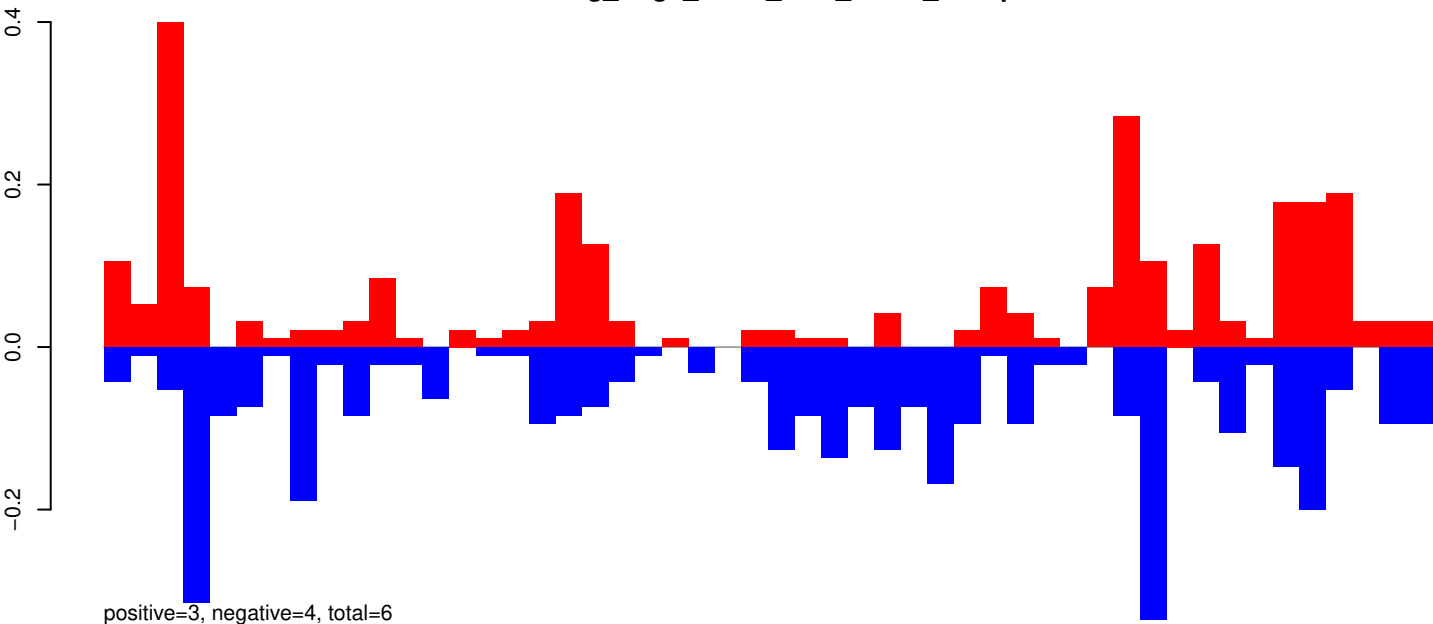

AeAeg_Aag2_R3D1_r123_ZA.24_35.rep

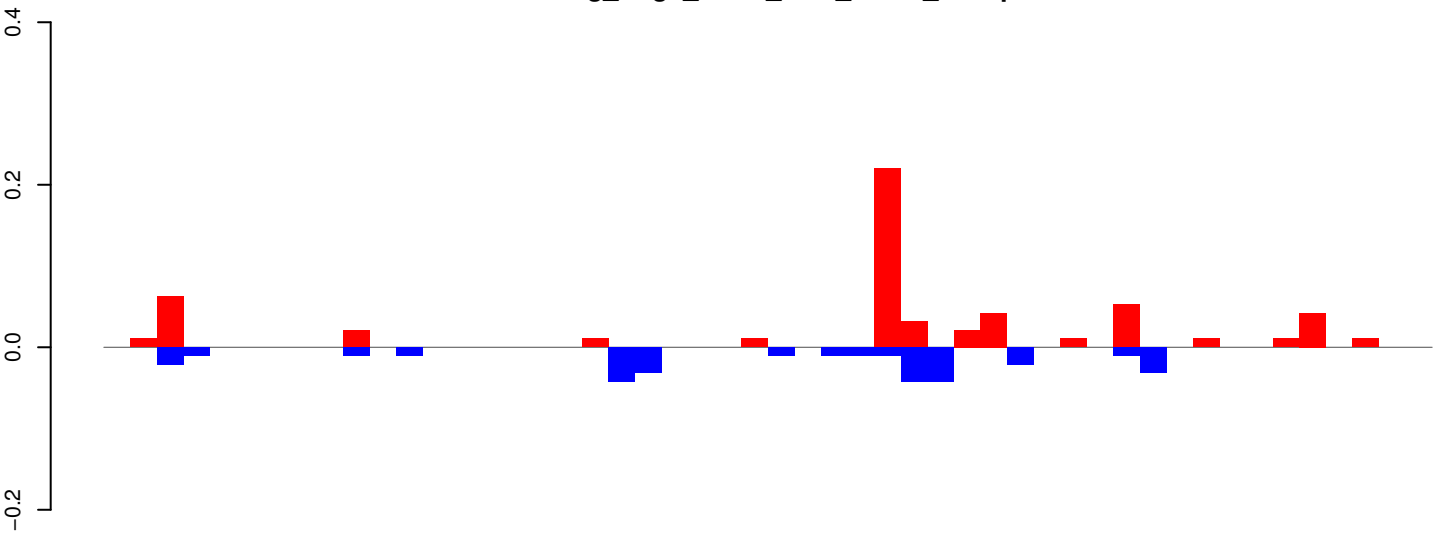

AeAeg_Aag2_R3D1_r123_ZA.rep

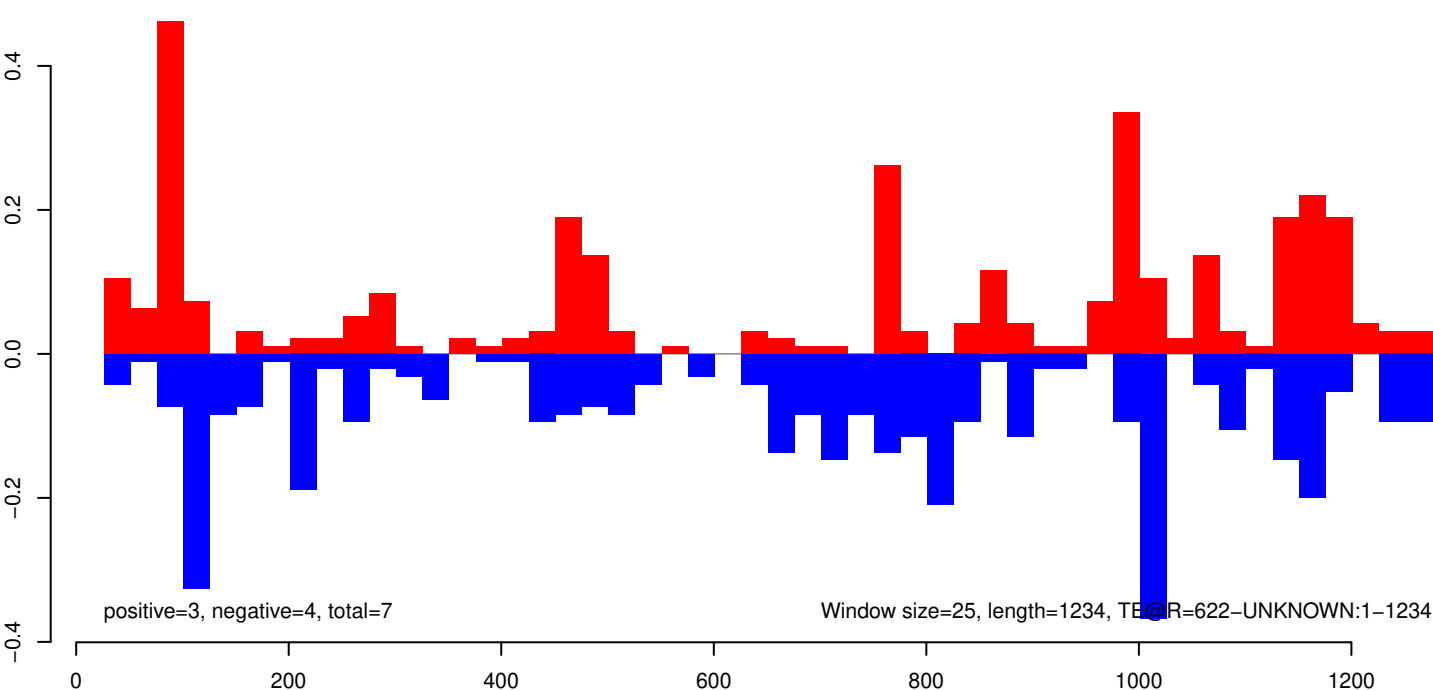

AeAeg_Aag2_R3D1_r123_ZA.18_23.rep

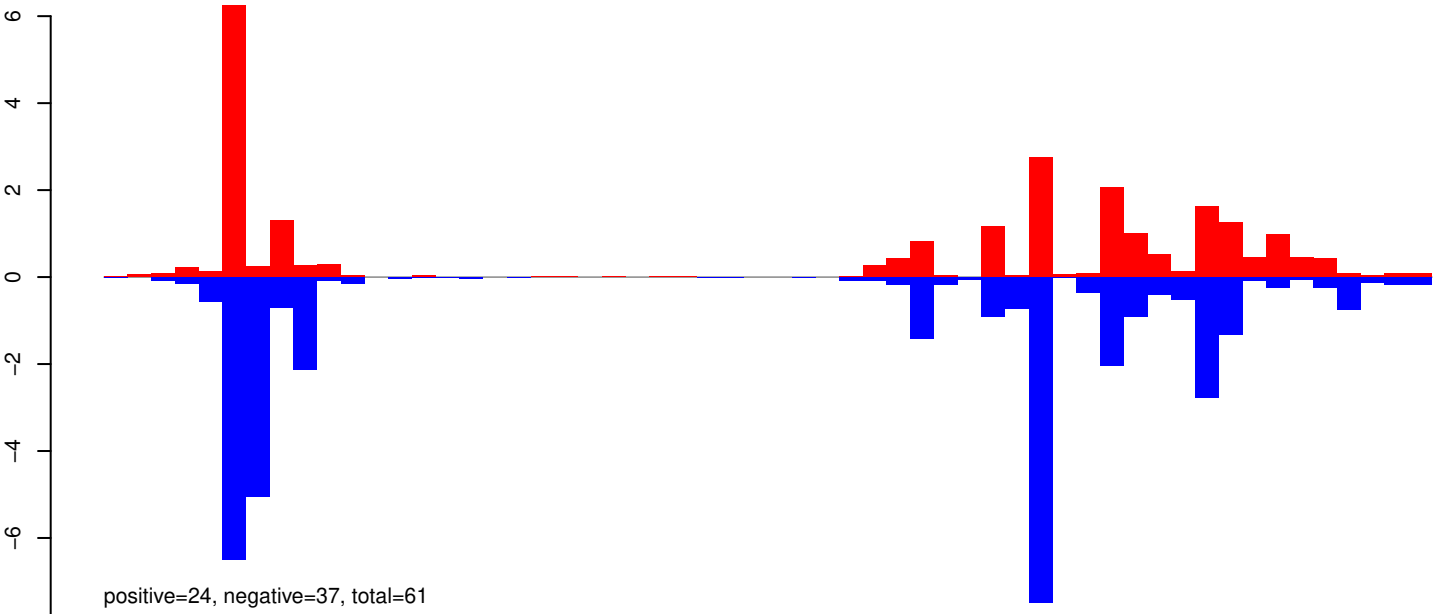

AeAeg_Aag2_R3D1_r123_ZA.24_35.rep

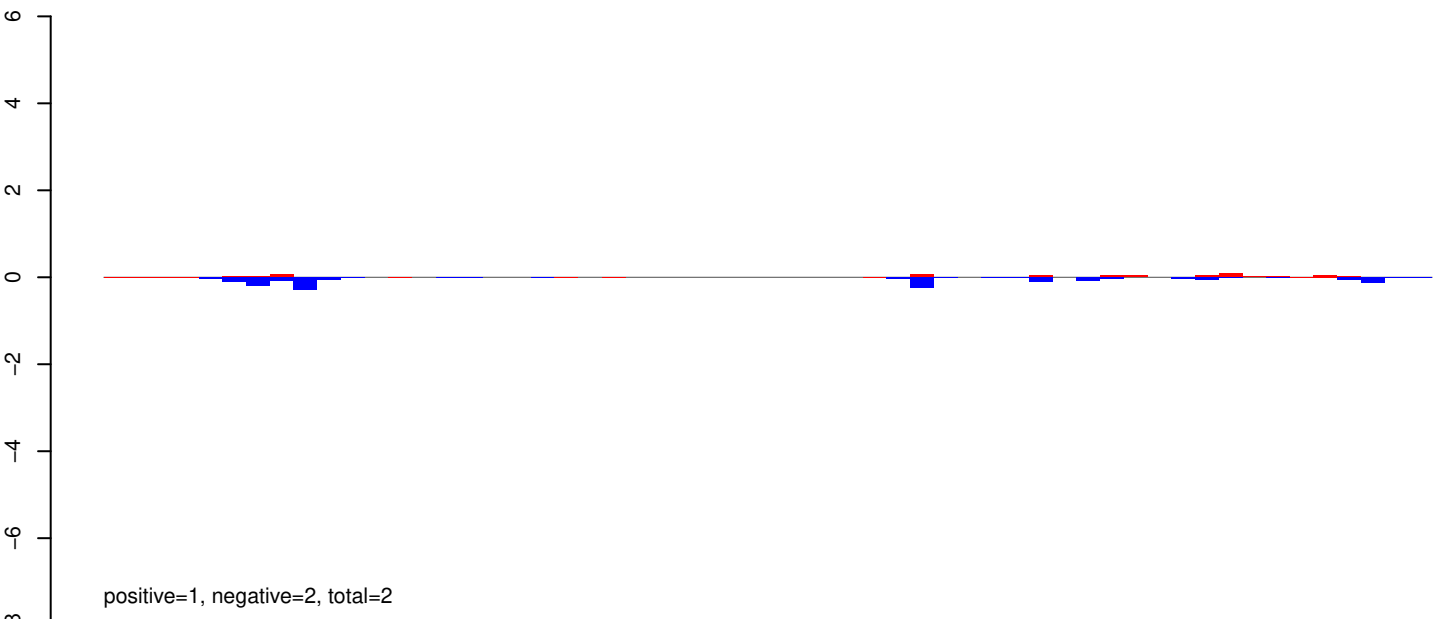

AeAeg_Aag2_R3D1_r123_ZA.rep

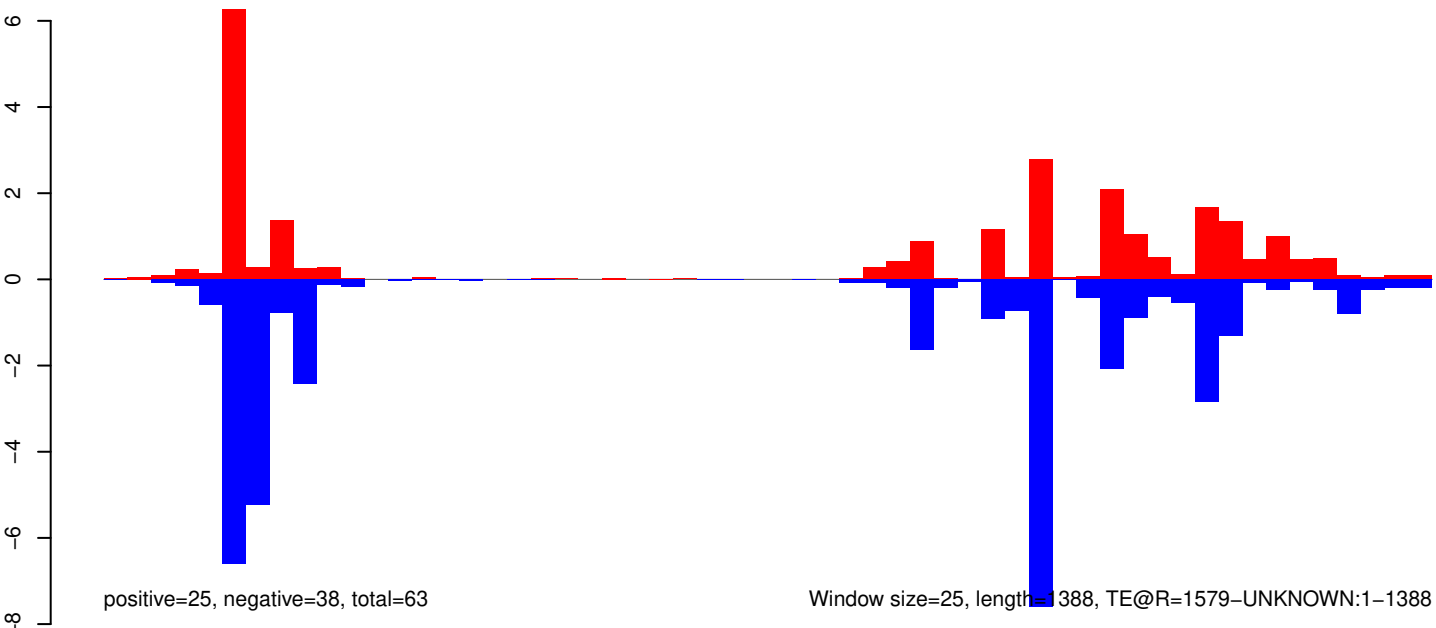

AeAeg_Aag2_R3D1_r123_ZA.18_23.rep

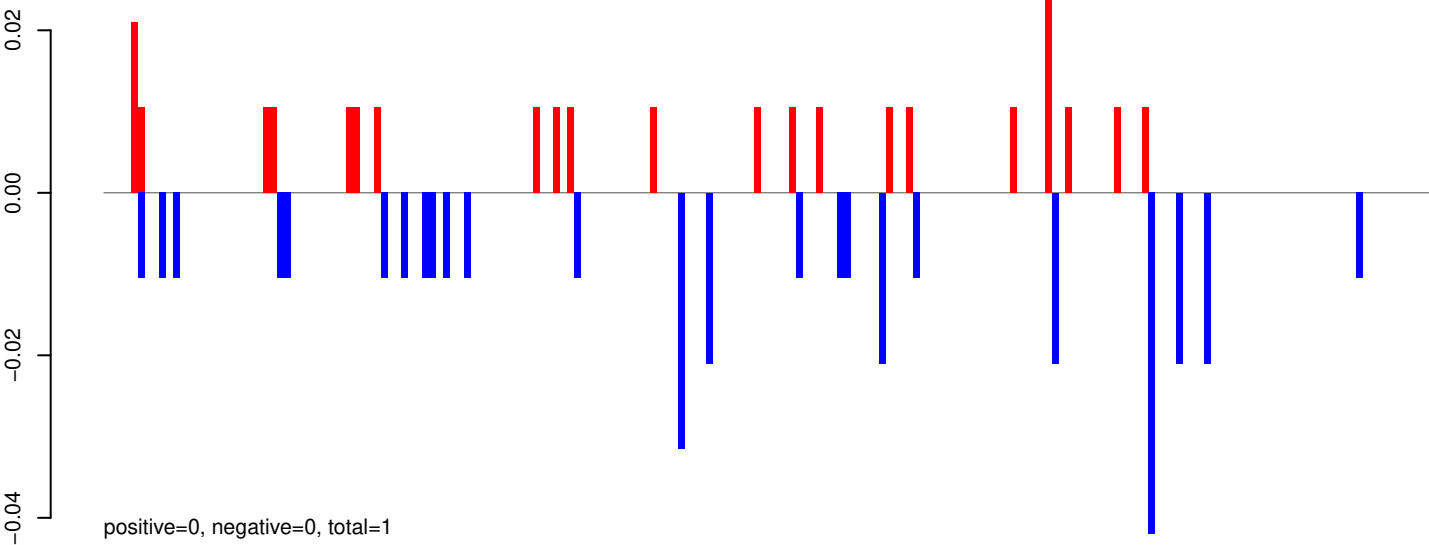

AeAeg_Aag2_R3D1_r123_ZA.24_35.rep

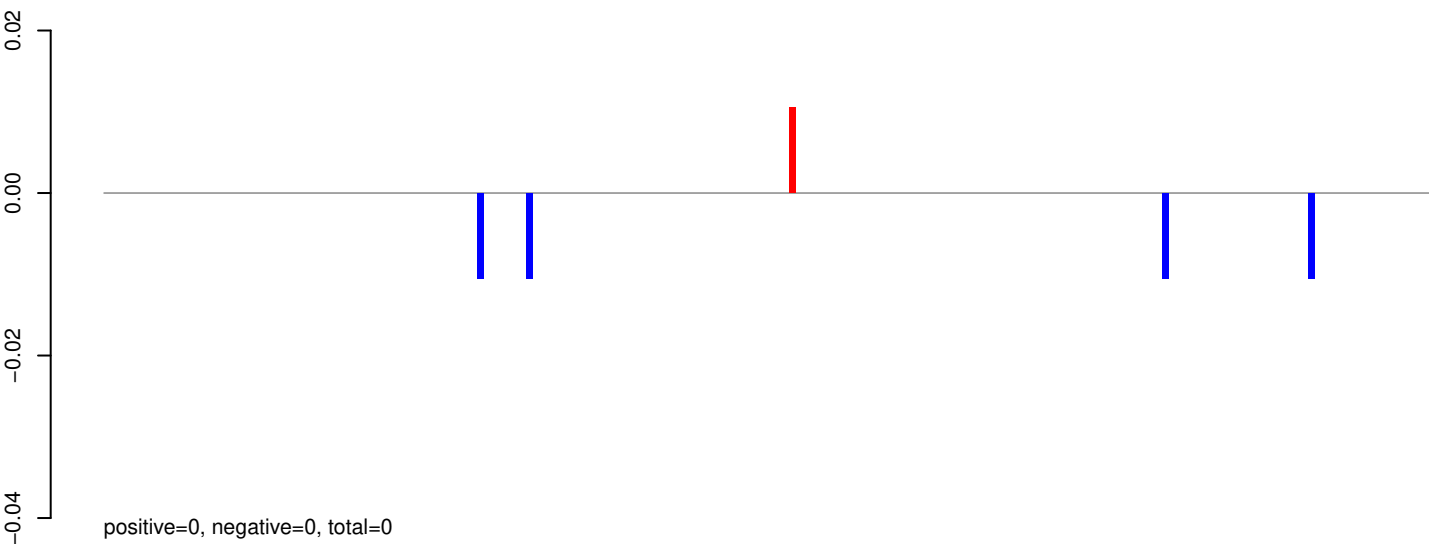

AeAeg_Aag2_R3D1_r123_ZA.rep

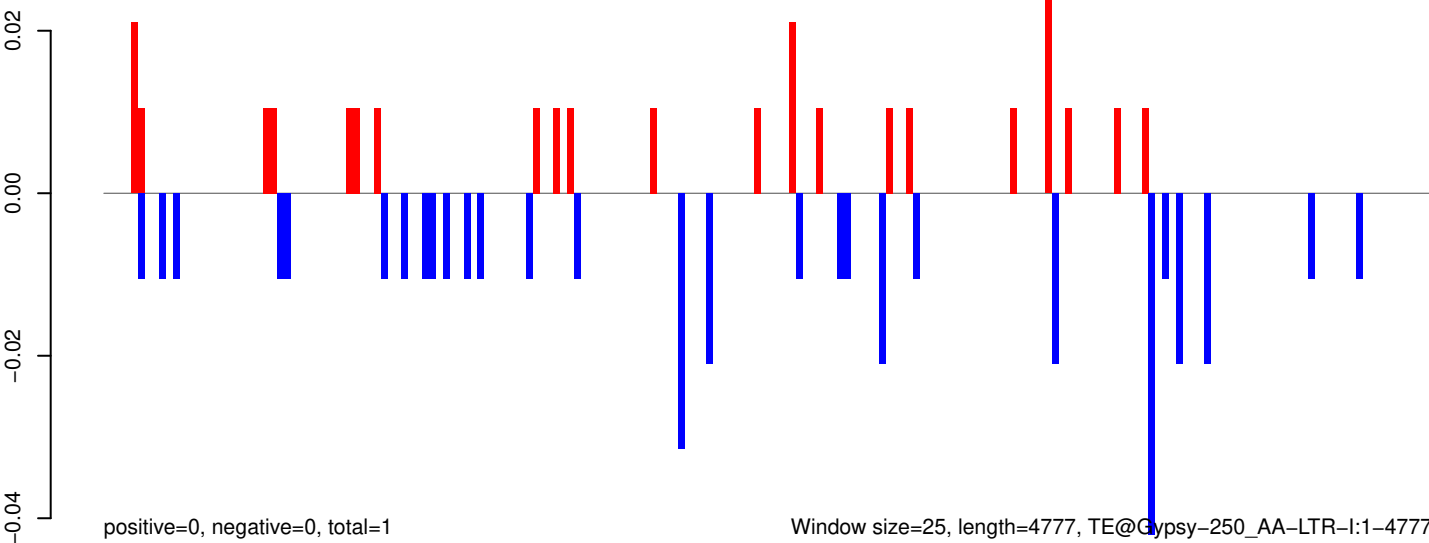

0 1000 2000 3000 4000 5000

AeAeg_Aag2_R3D1_r123_ZA.18_23.rep



AeAeg_Aag2_R3D1_r123_ZA.24_35.rep

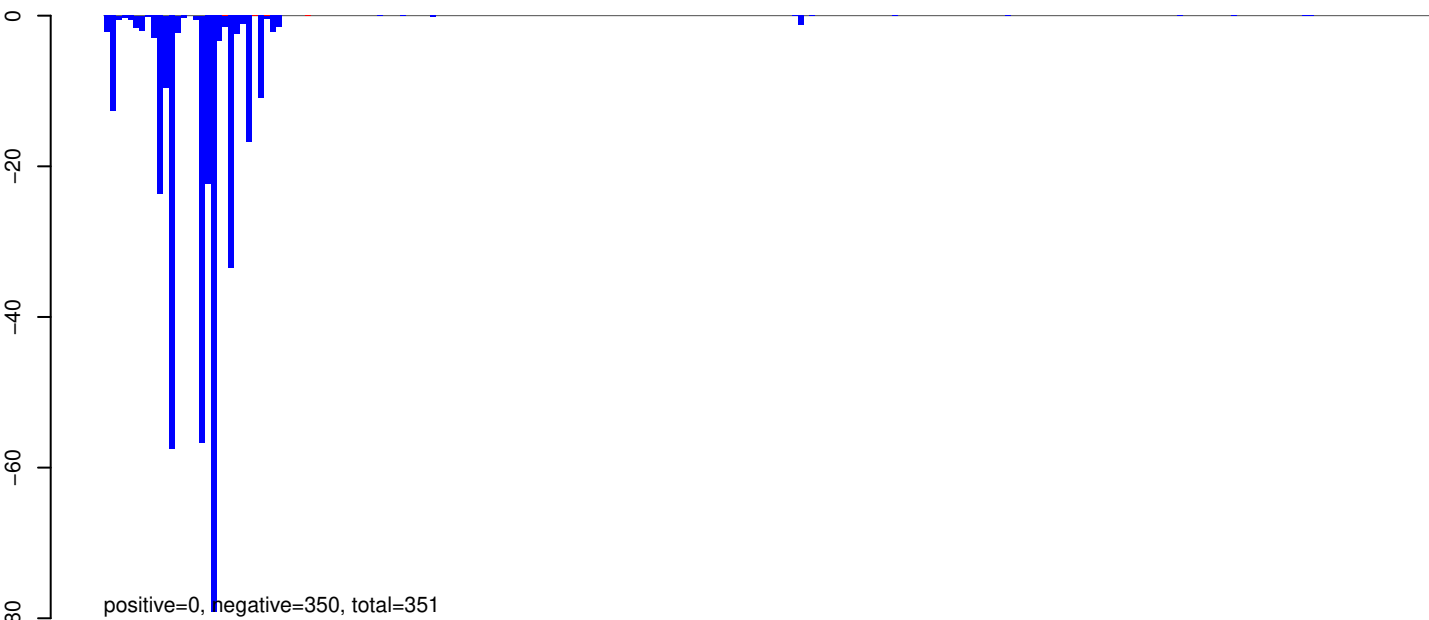

AeAeg_Aag2_R3D1_r123_ZA.rep

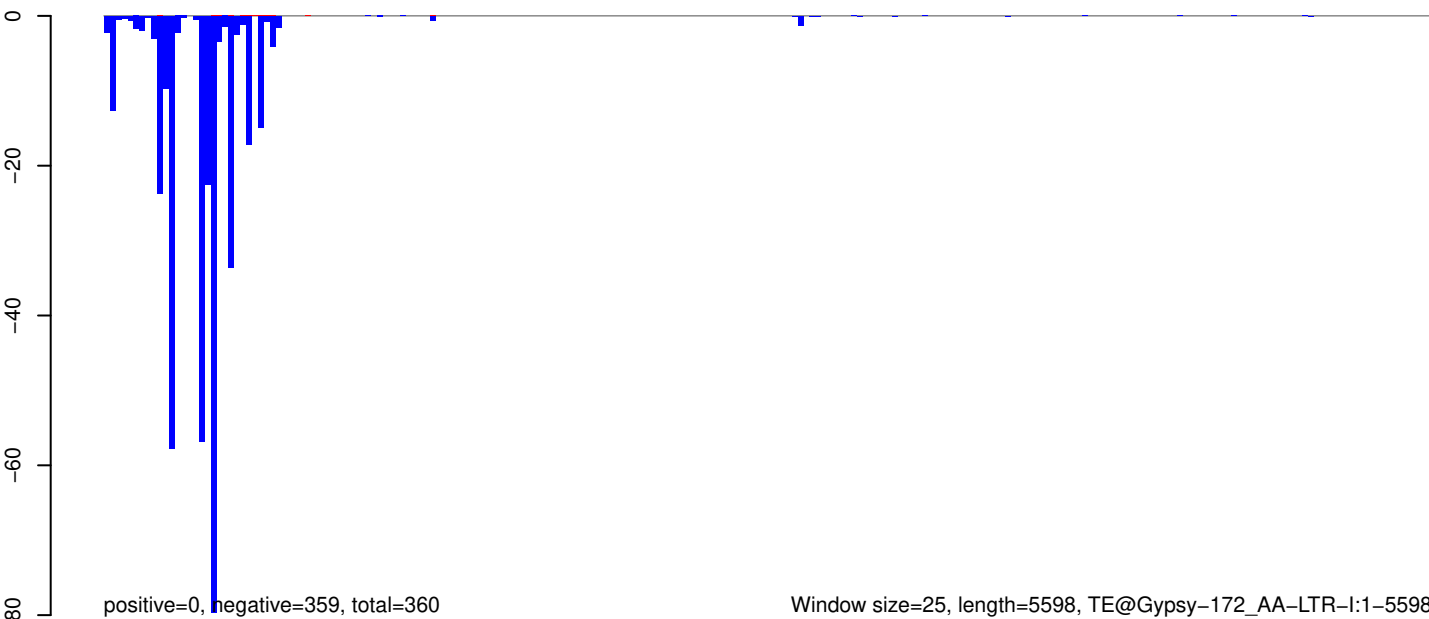

AeAeg_Aag2_R3D1_r123_ZA.18_23.rep

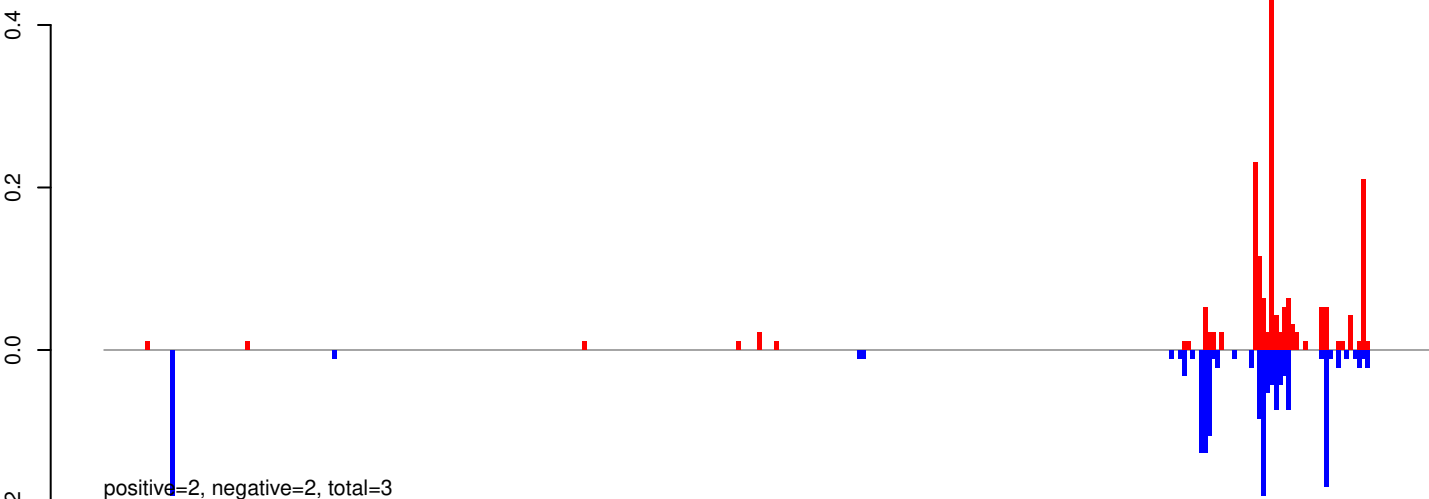

AeAeg_Aag2_R3D1_r123_ZA.24_35.rep

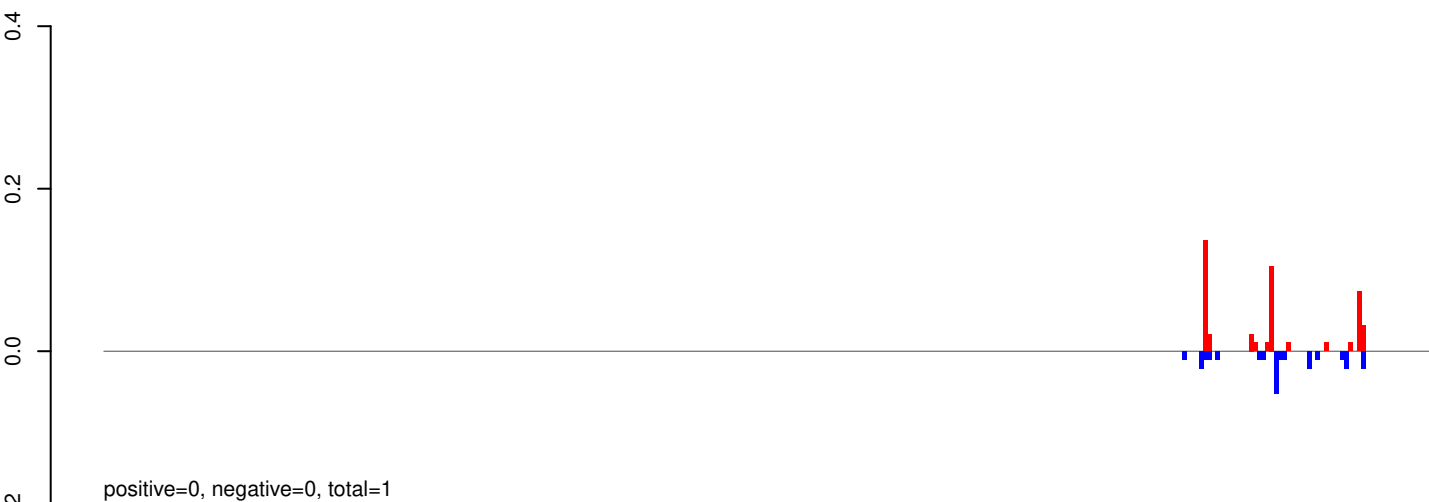

AeAeg_Aag2_R3D1_r123_ZA.rep

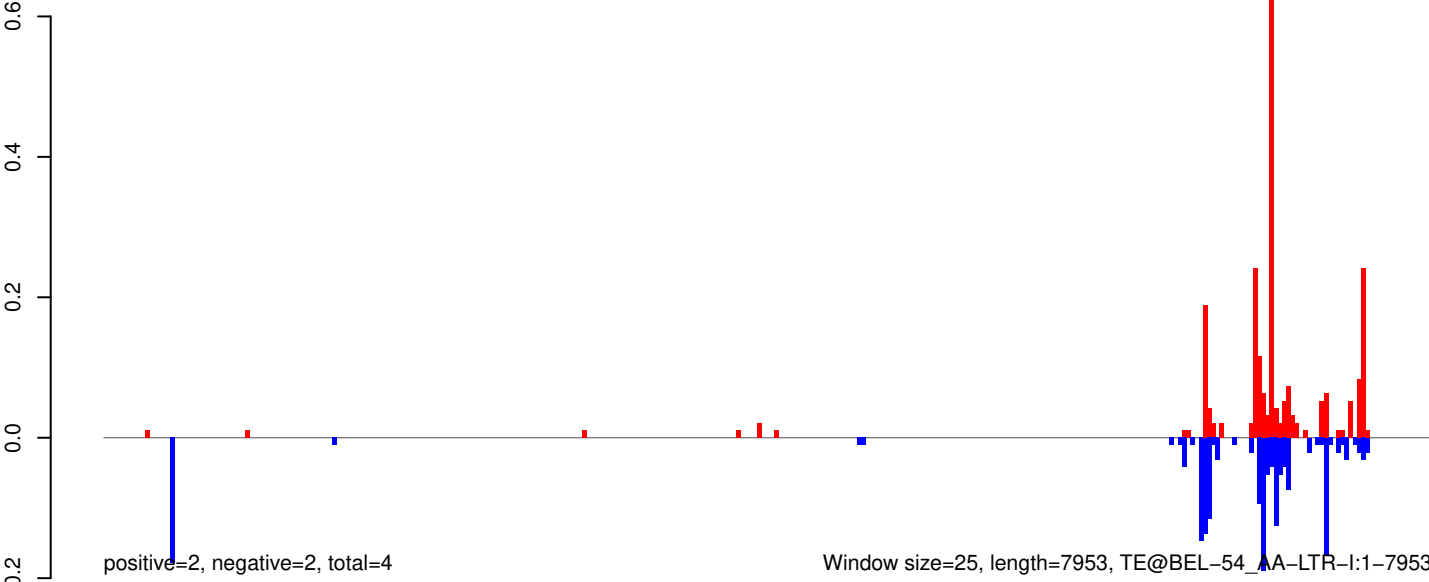

AeAeg_Aag2_R3D1_r123_ZA.18_23.rep

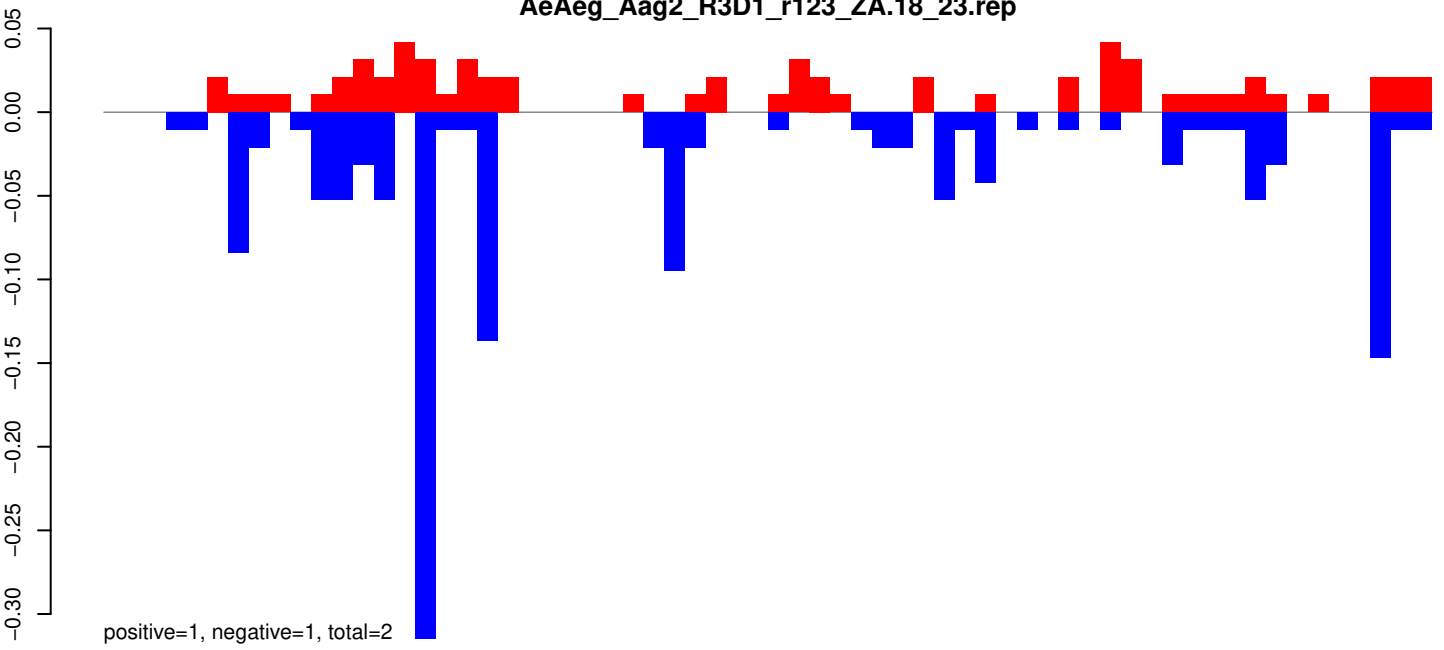

AeAeg_Aag2_R3D1_r123_ZA.24_35.rep

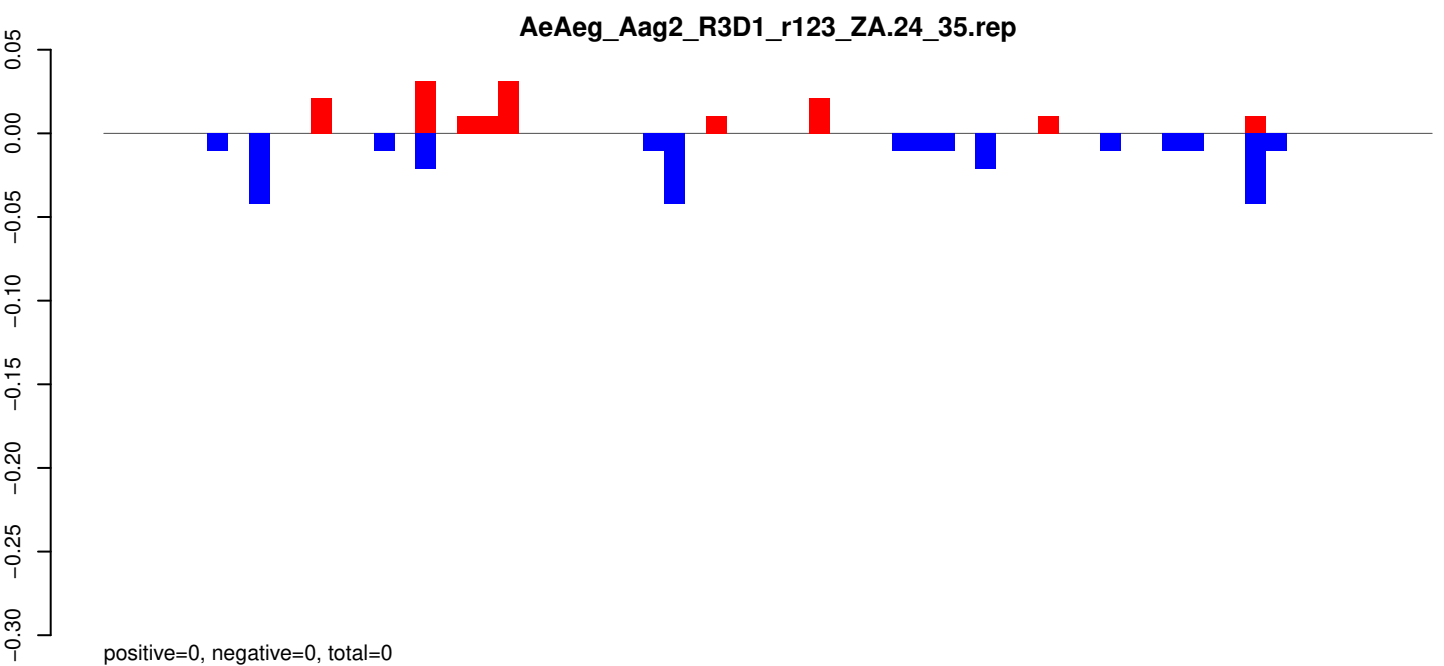

AeAeg_Aag2_R3D1_r123_ZA.rep

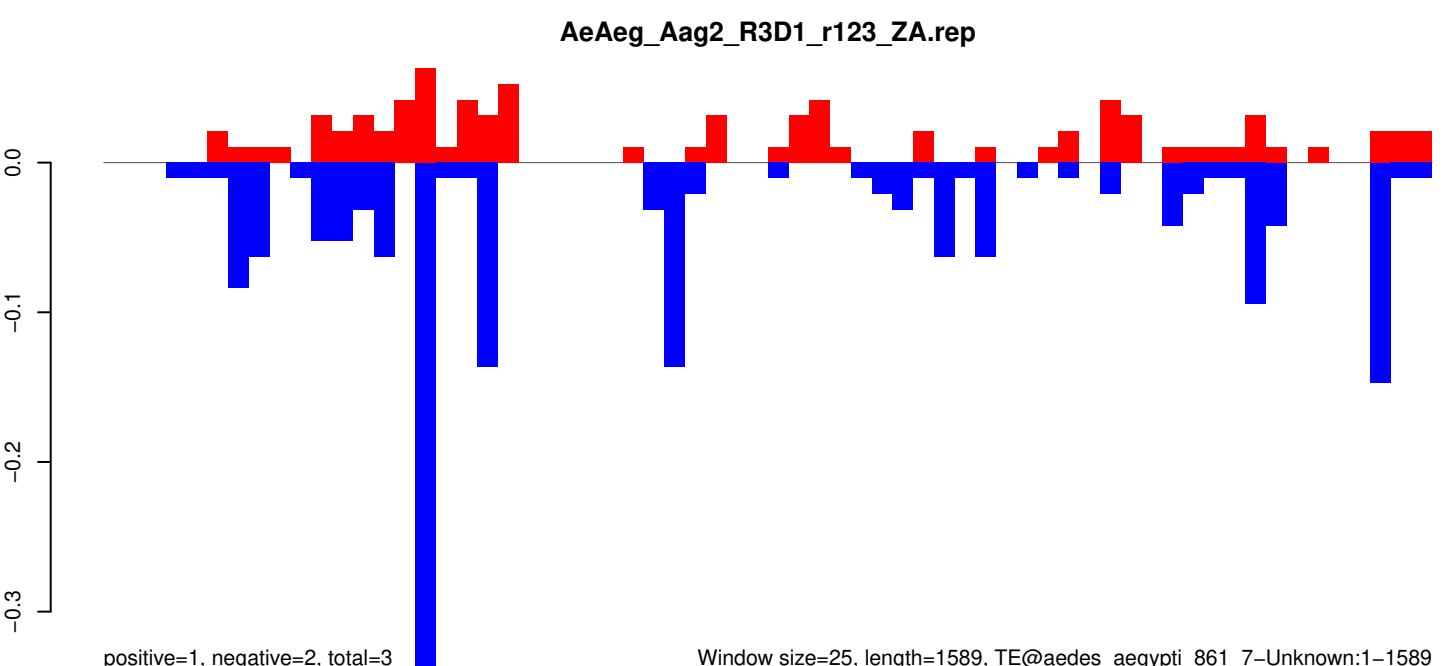

Window size=25, length=1589, TE@aedes_aegypti_861_7-Unknown:1-1589

0 500 1000 1500

AeAeg_Aag2_R3D1_r123_ZA.18_23.rep

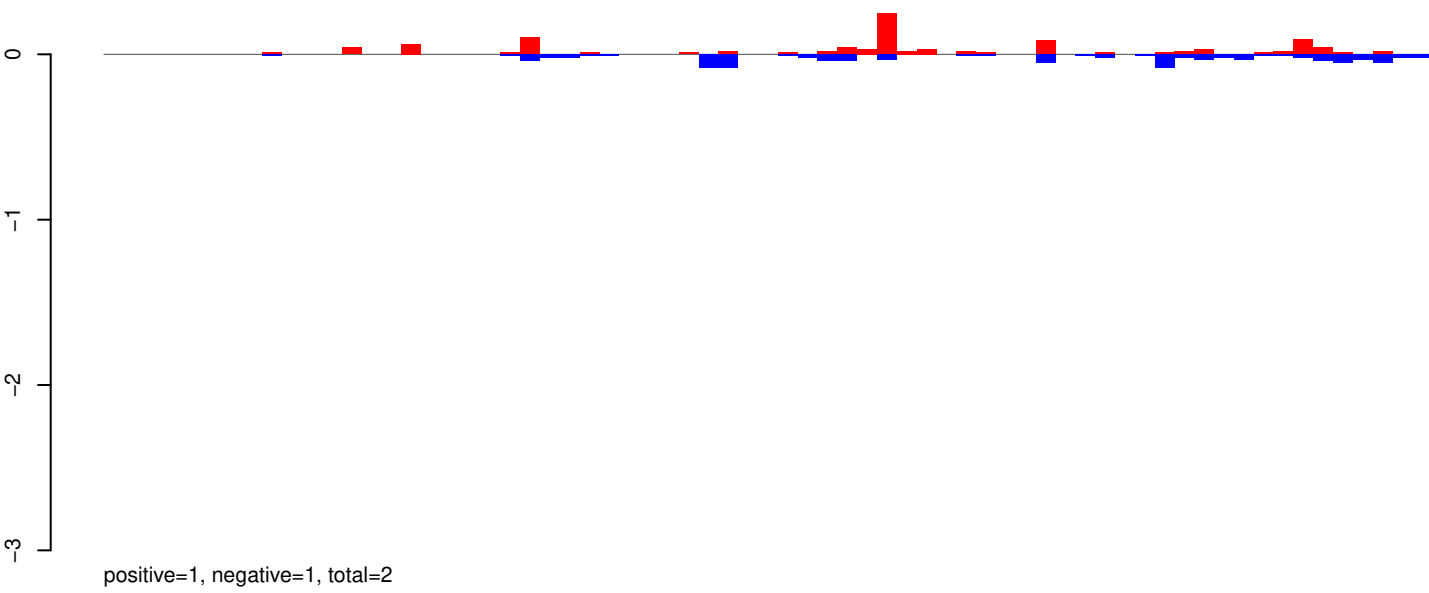

AeAeg_Aag2_R3D1_r123_ZA.24_35.rep

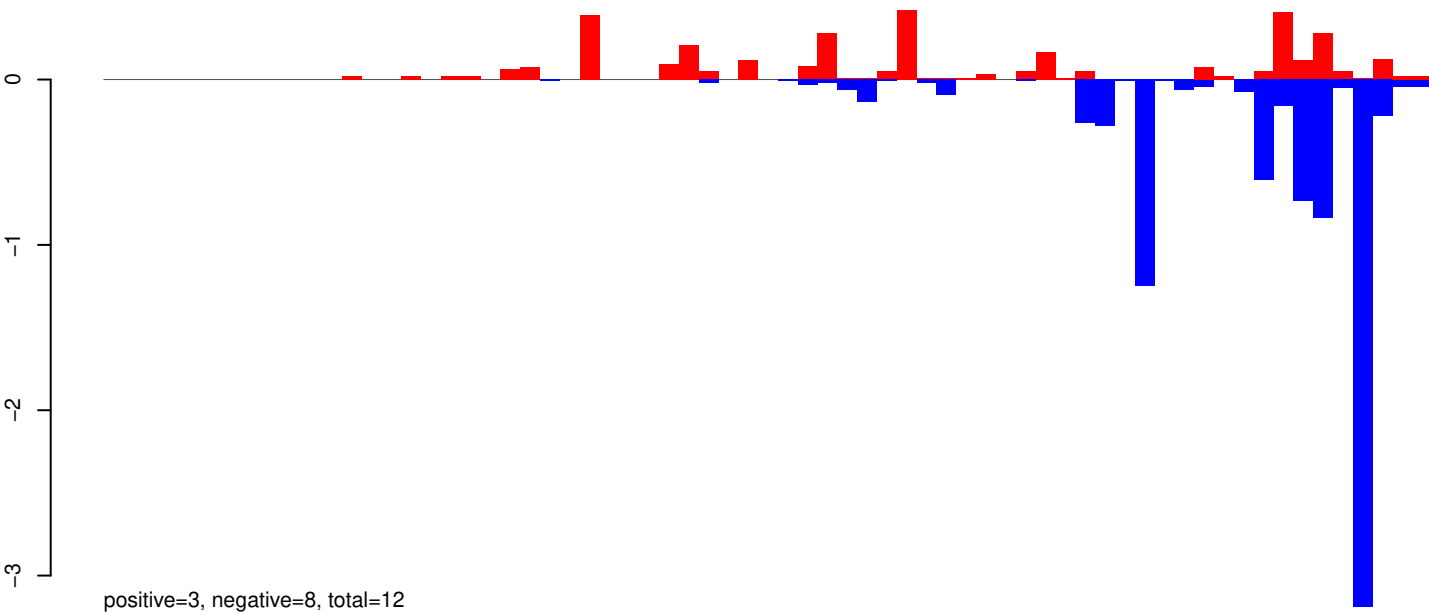

AeAeg_Aag2_R3D1_r123_ZA.rep

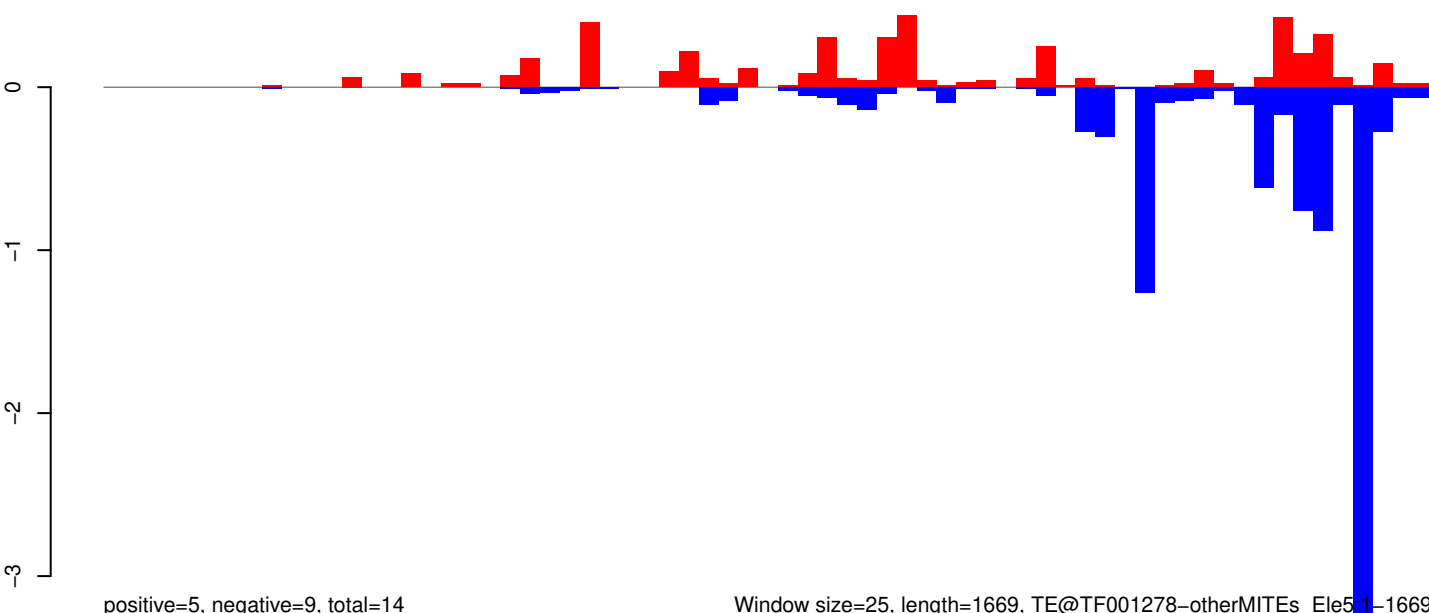

Window size=25, length=1669, TE@TF001278-otherMITEs_Ele5.1-1669

0 500 1000 1500

AeAeg_Aag2_R3D1_r123_ZA.18_23.rep

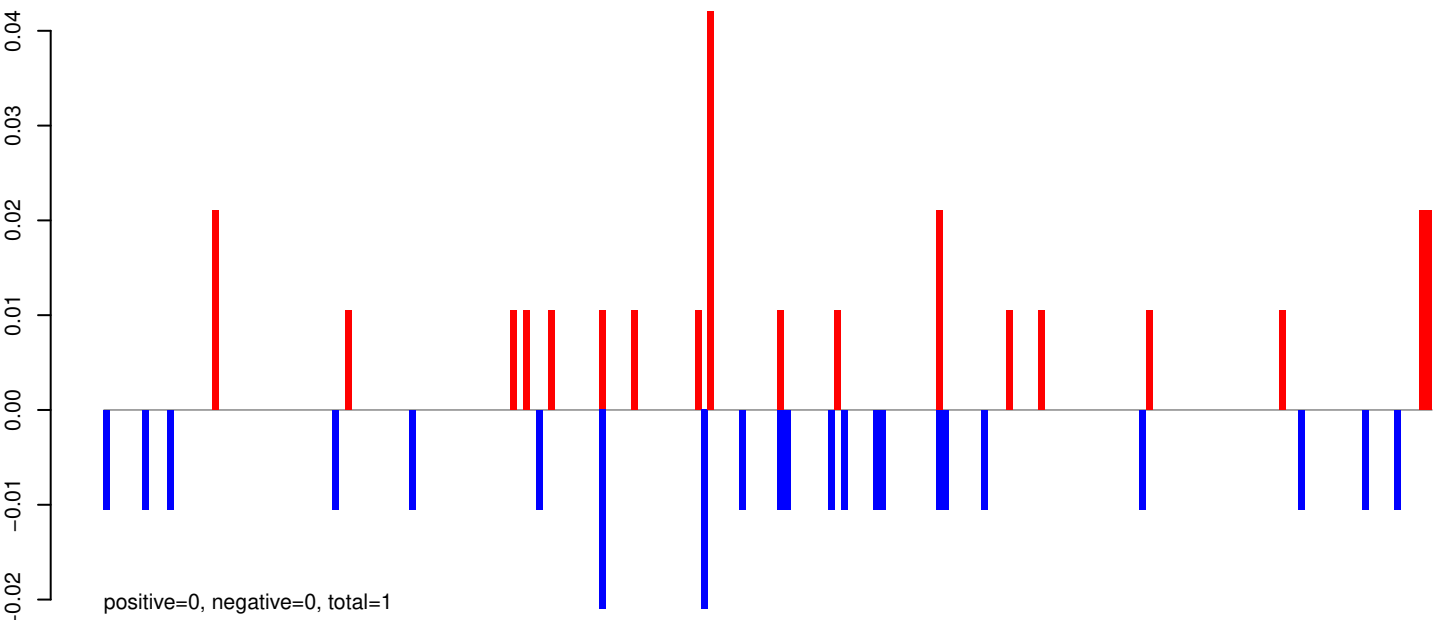

AeAeg_Aag2_R3D1_r123_ZA.24_35.rep

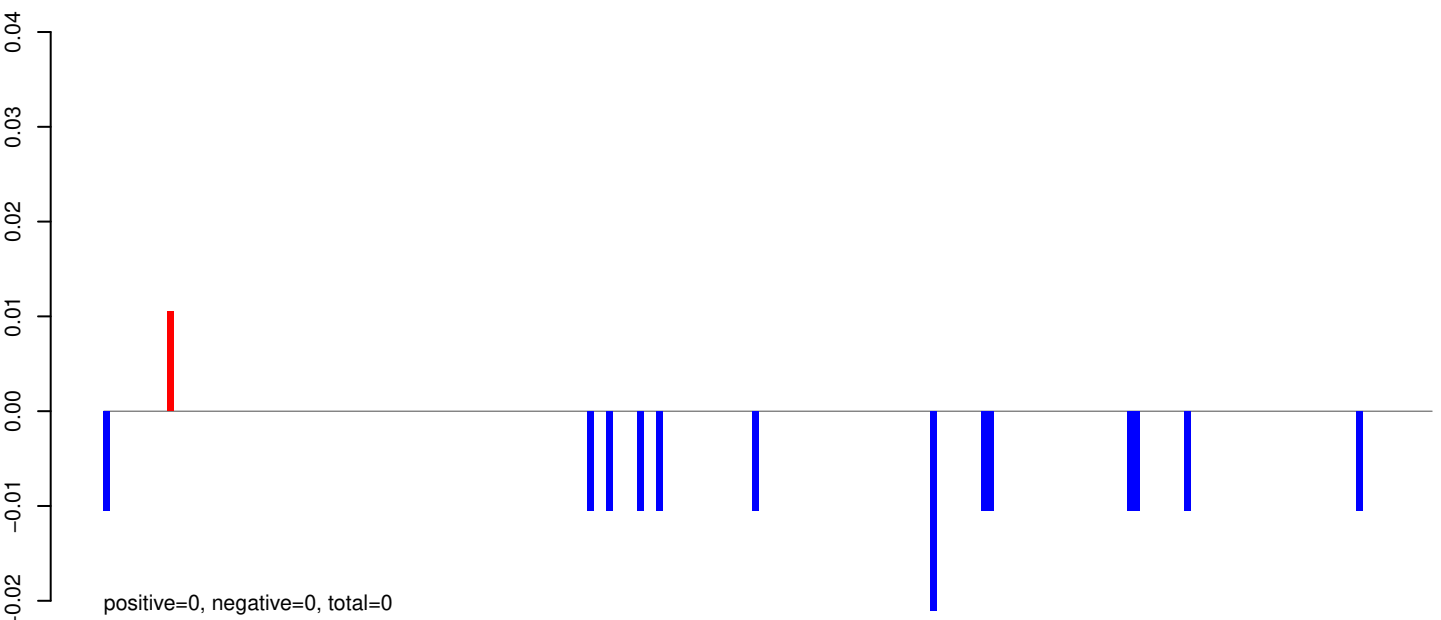

AeAeg_Aag2_R3D1_r123_ZA.rep

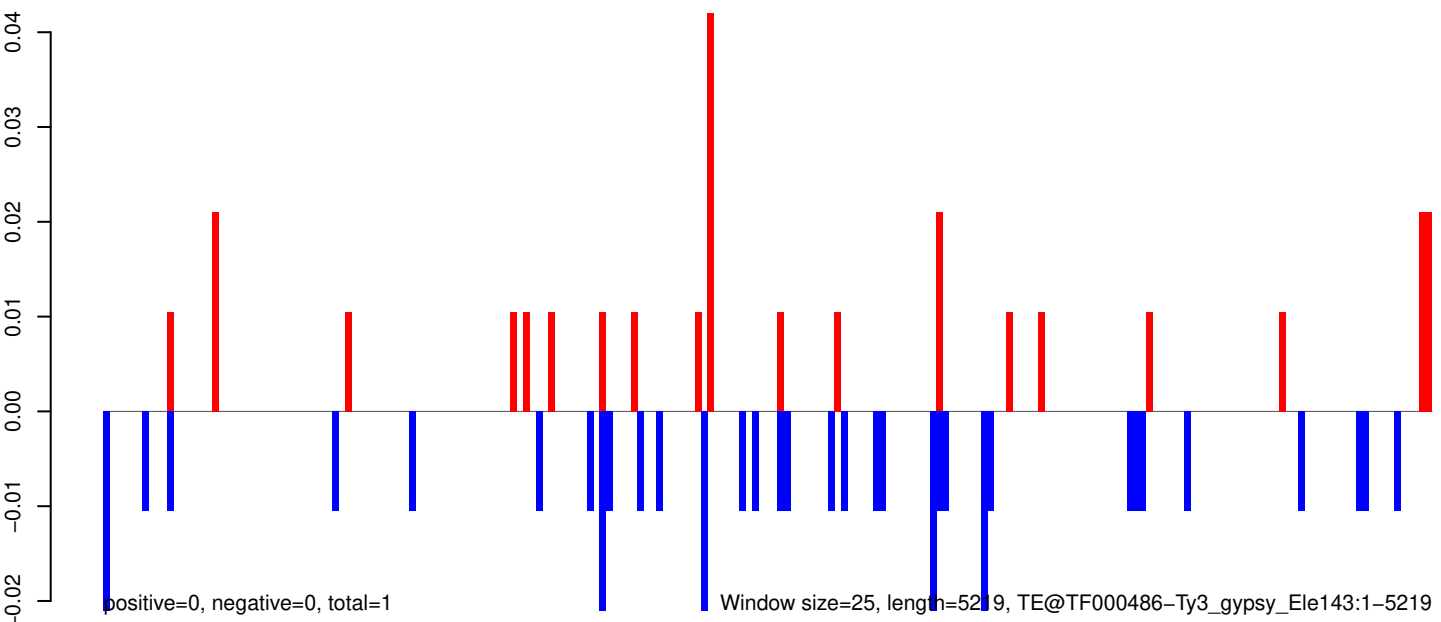

AeAeg_Aag2_R3D1_r123_ZA.18_23.rep

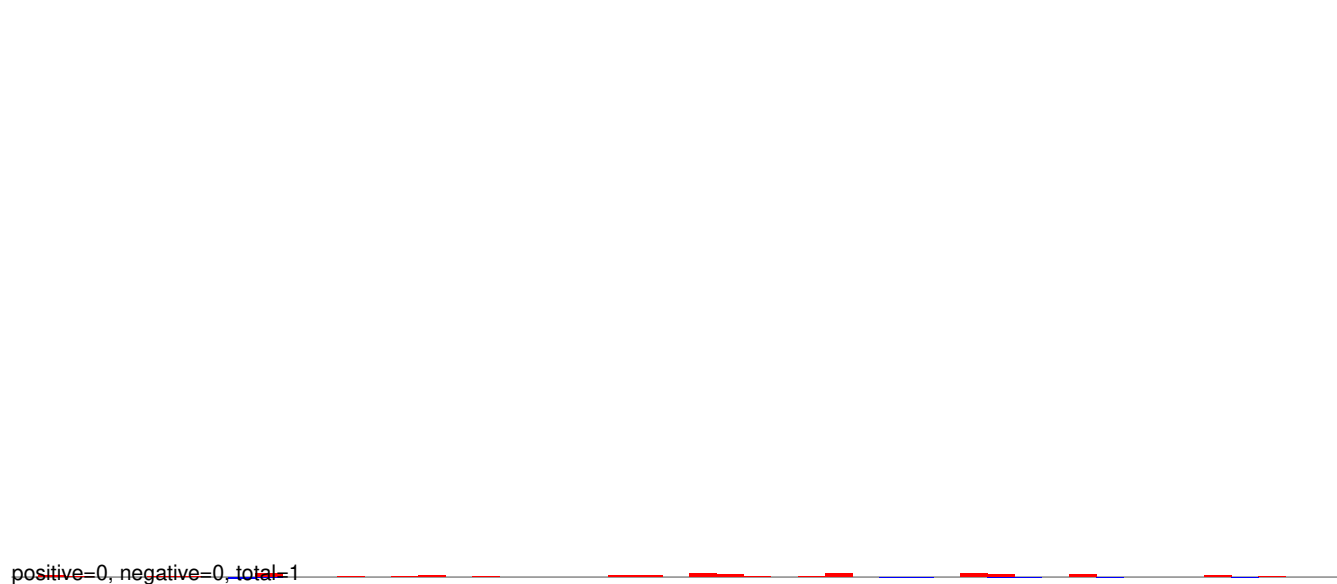

AeAeg_Aag2_R3D1_r123_ZA.24_35.rep

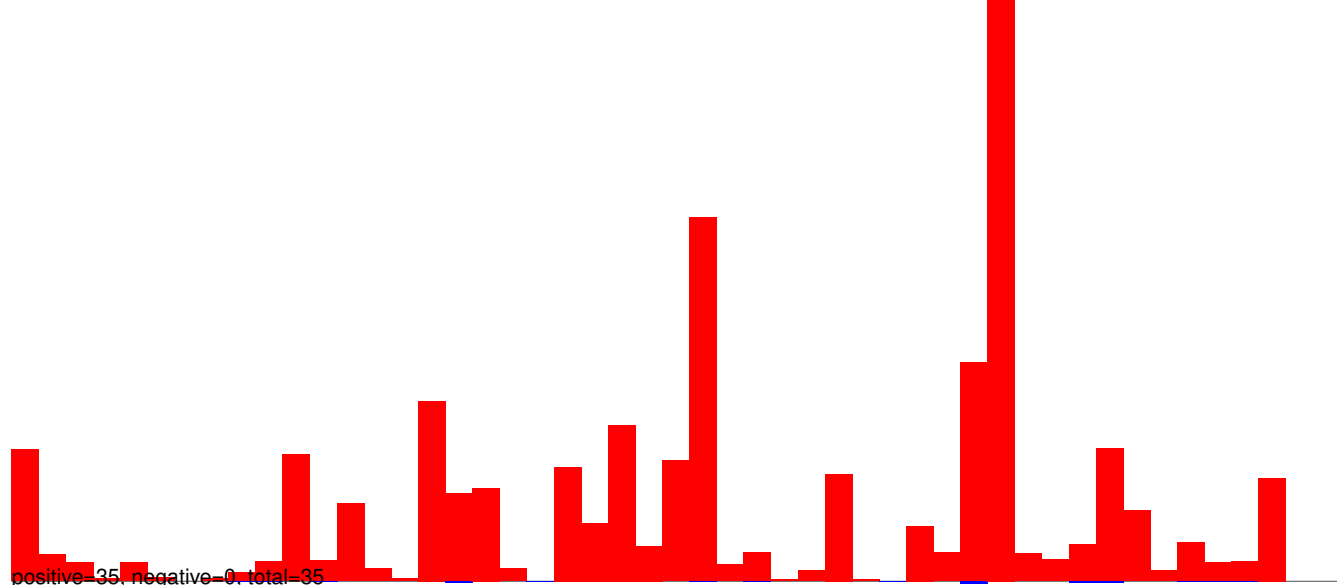

AeAeg_Aag2_R3D1_r123_ZA.rep

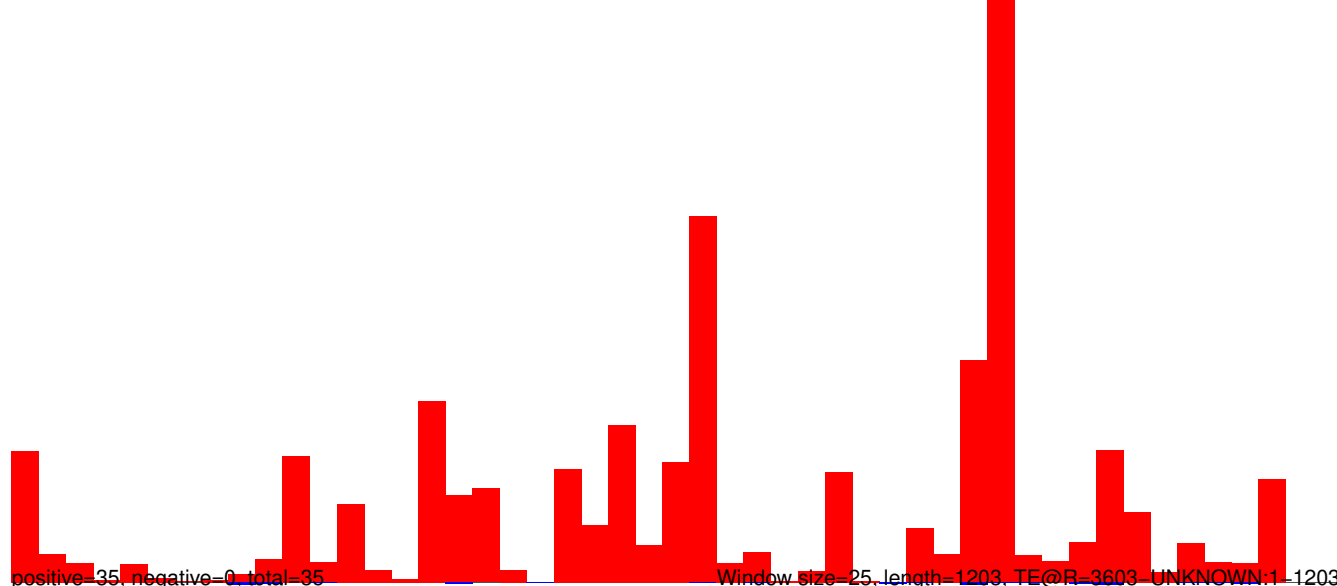

AeAeg_Aag2_R3D1_r123_ZA.18_23.rep

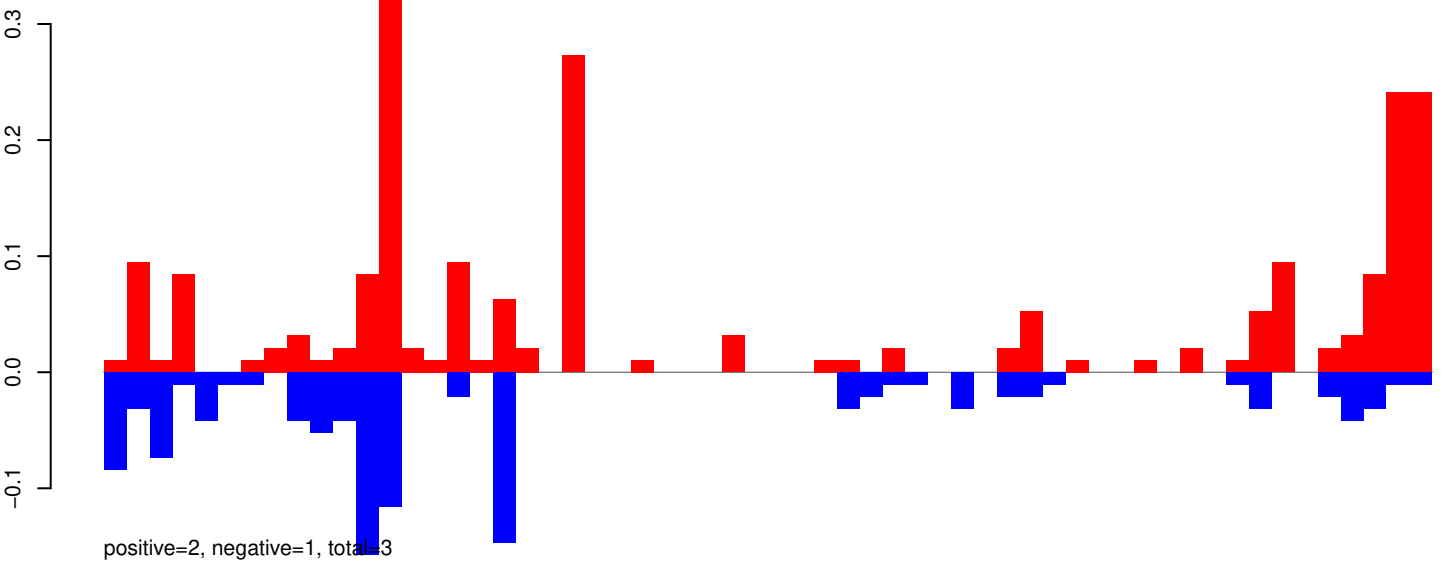

AeAeg_Aag2_R3D1_r123_ZA.24_35.rep

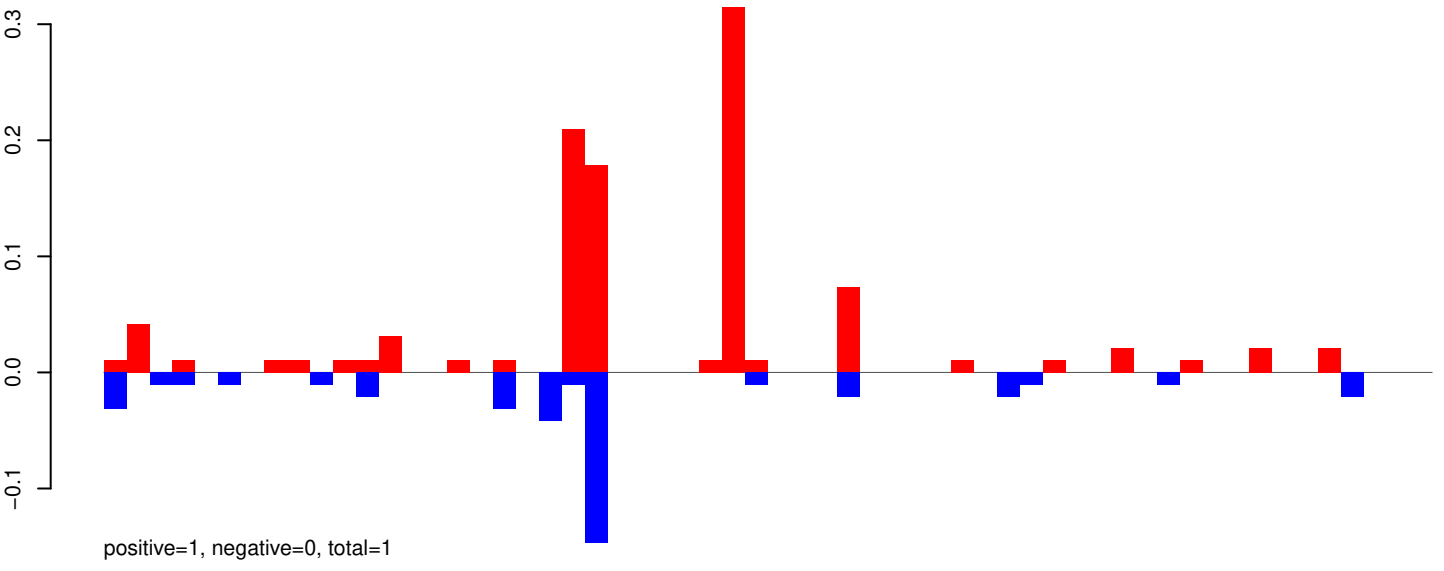

AeAeg_Aag2_R3D1_r123_ZA.rep

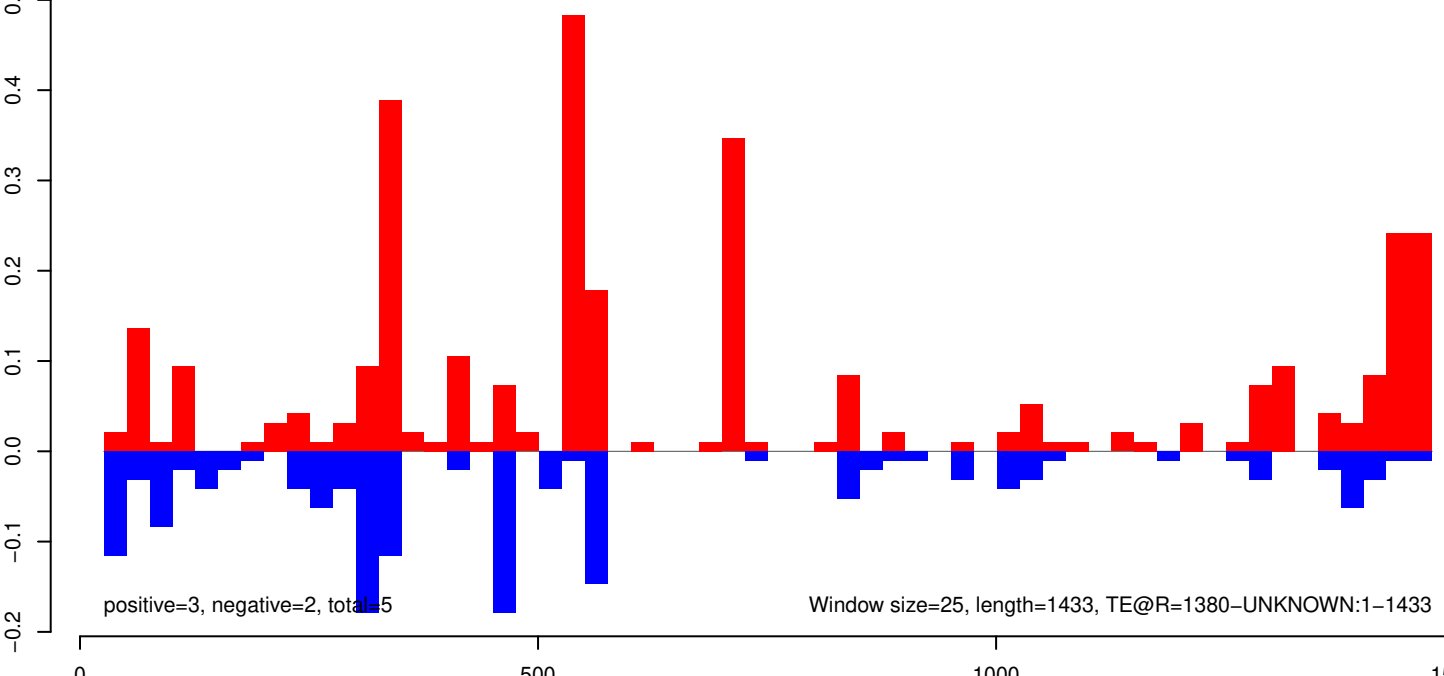

AeAeg_Aag2_R3D1_r123_ZA.18_23.rep

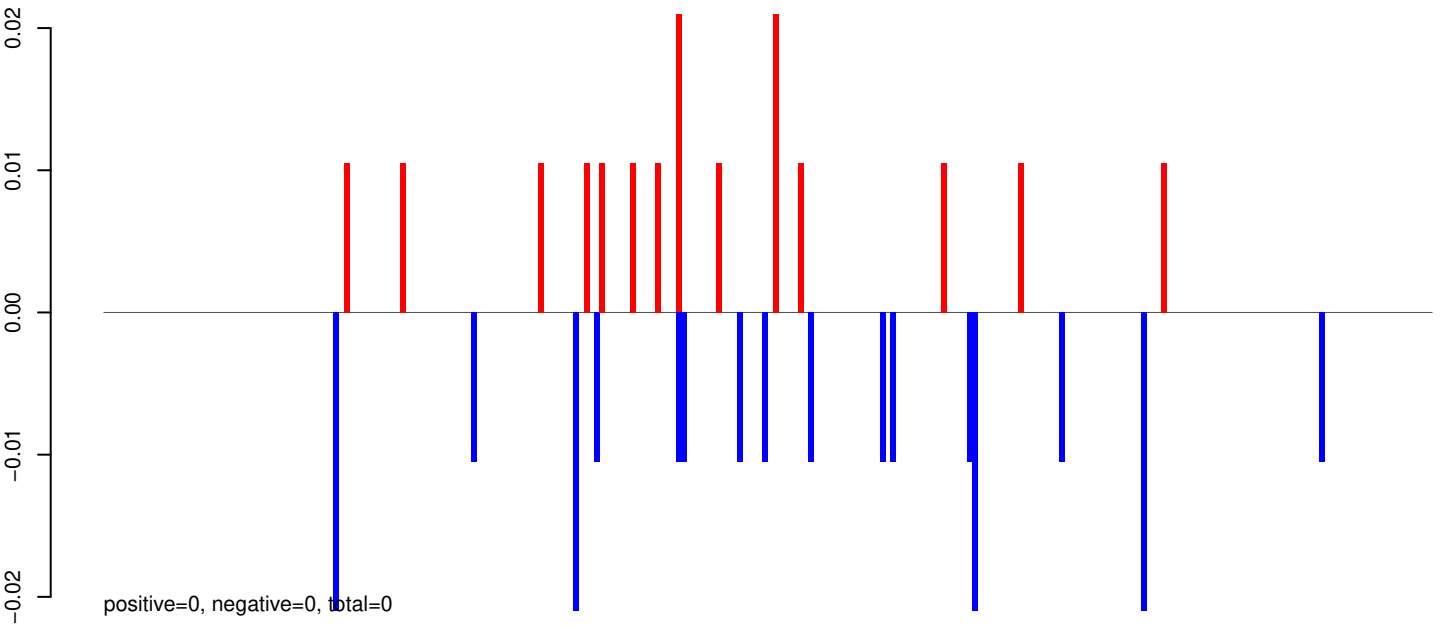

AeAeg_Aag2_R3D1_r123_ZA.24_35.rep

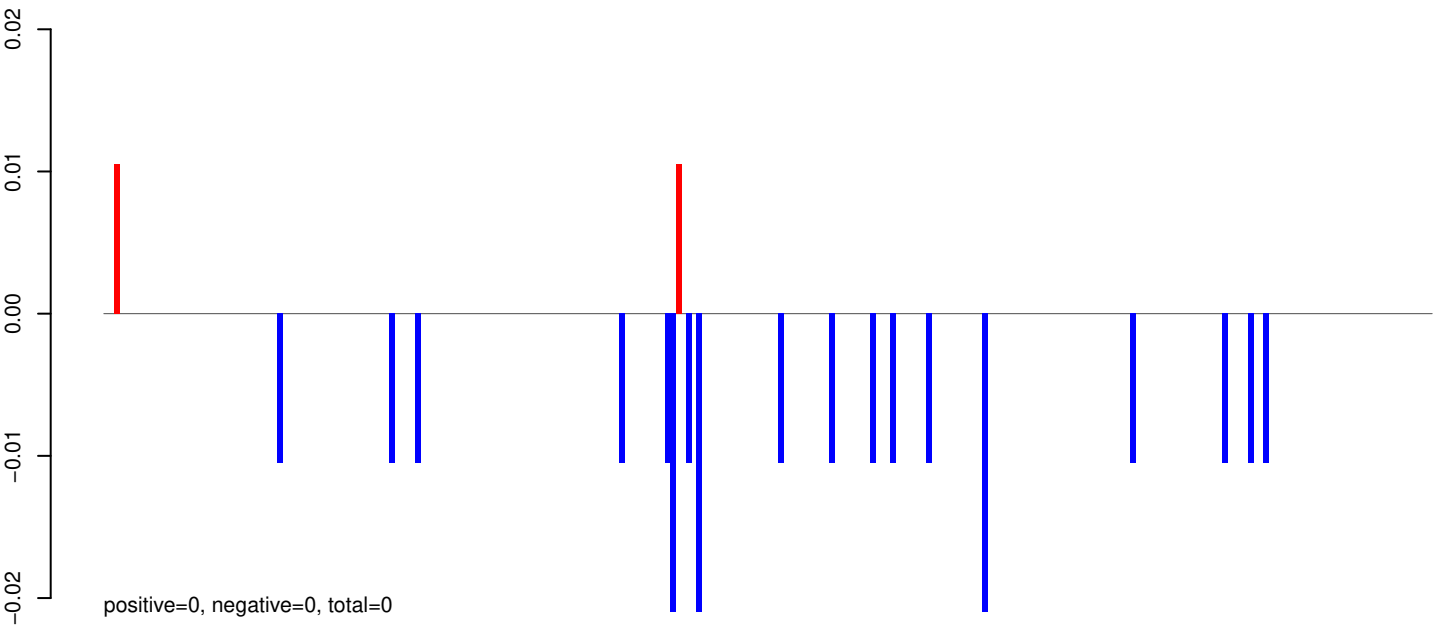

AeAeg_Aag2_R3D1_r123_ZA.rep

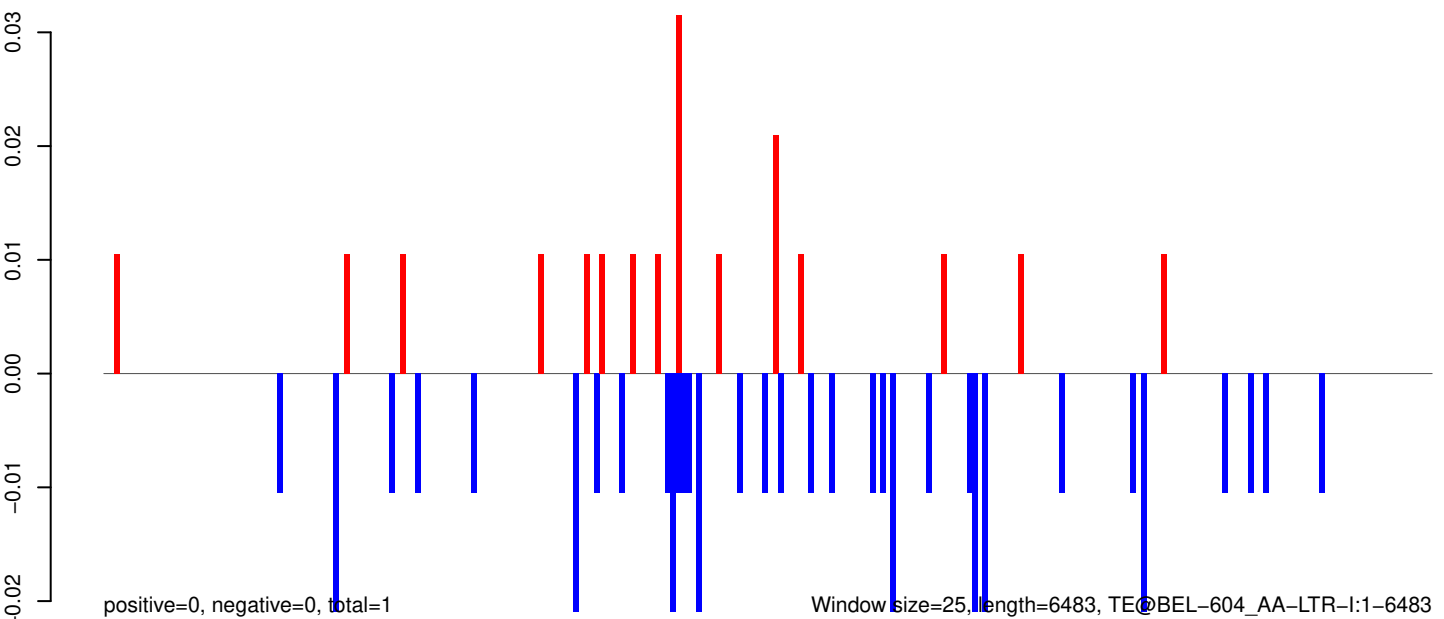

0 1000 2000 3000 4000 5000 6000

AeAeg_Aag2_R3D1_r123_ZA.18_23.rep

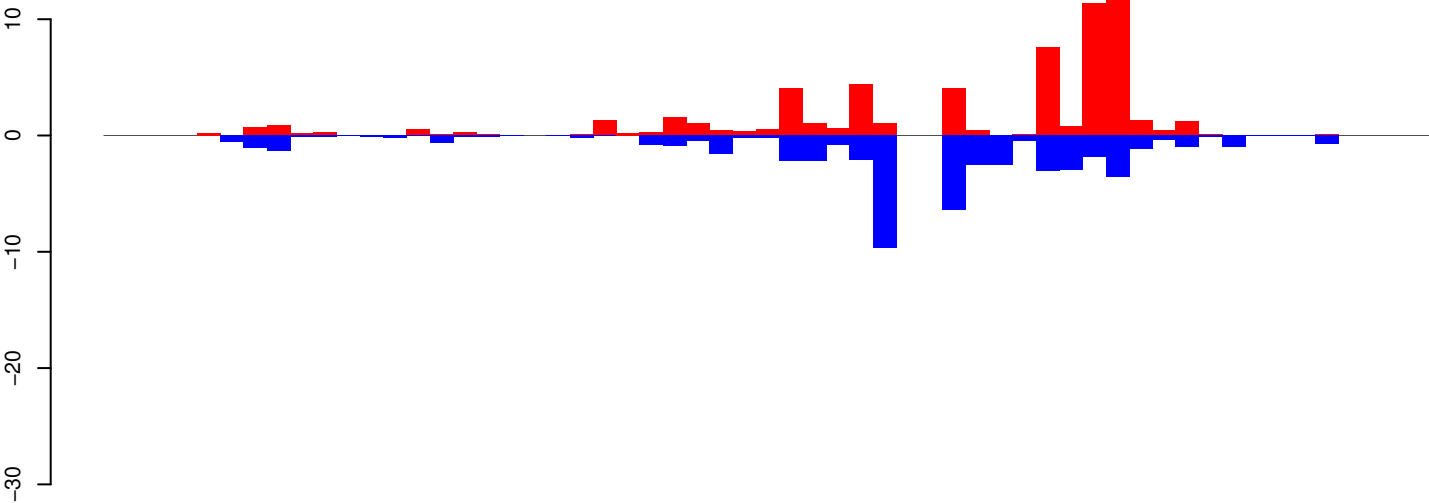

positive=63, negative=54, total=117

AeAeg_Aag2_R3D1_r123_ZA.24_35.rep

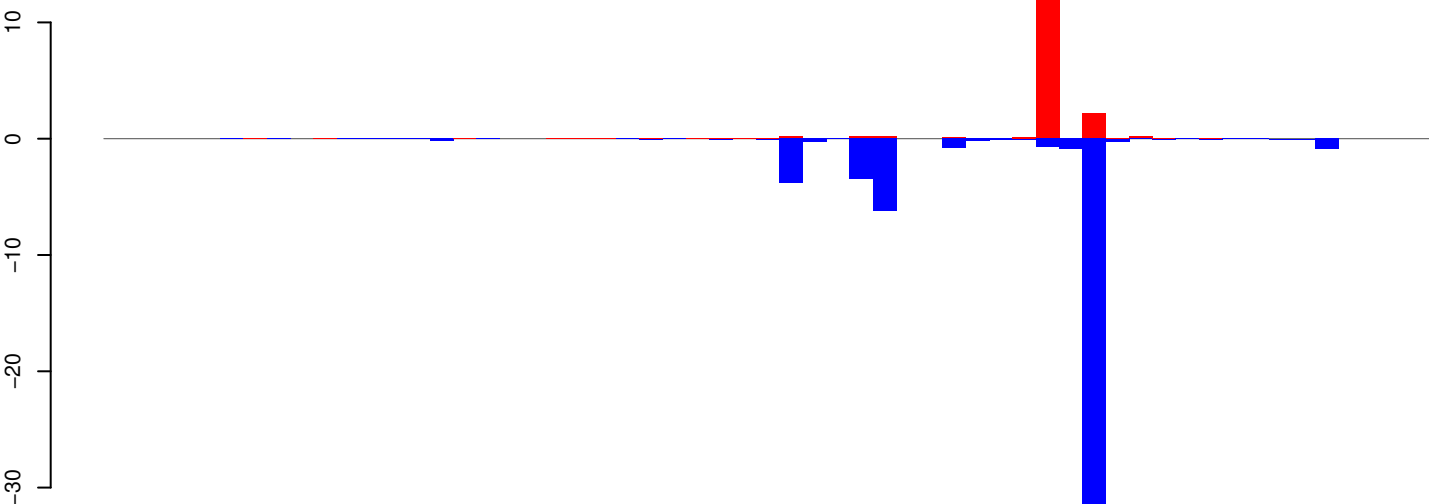

positive=16, negative=56, total=72

AeAeg_Aag2_R3D1_r123_ZA.rep

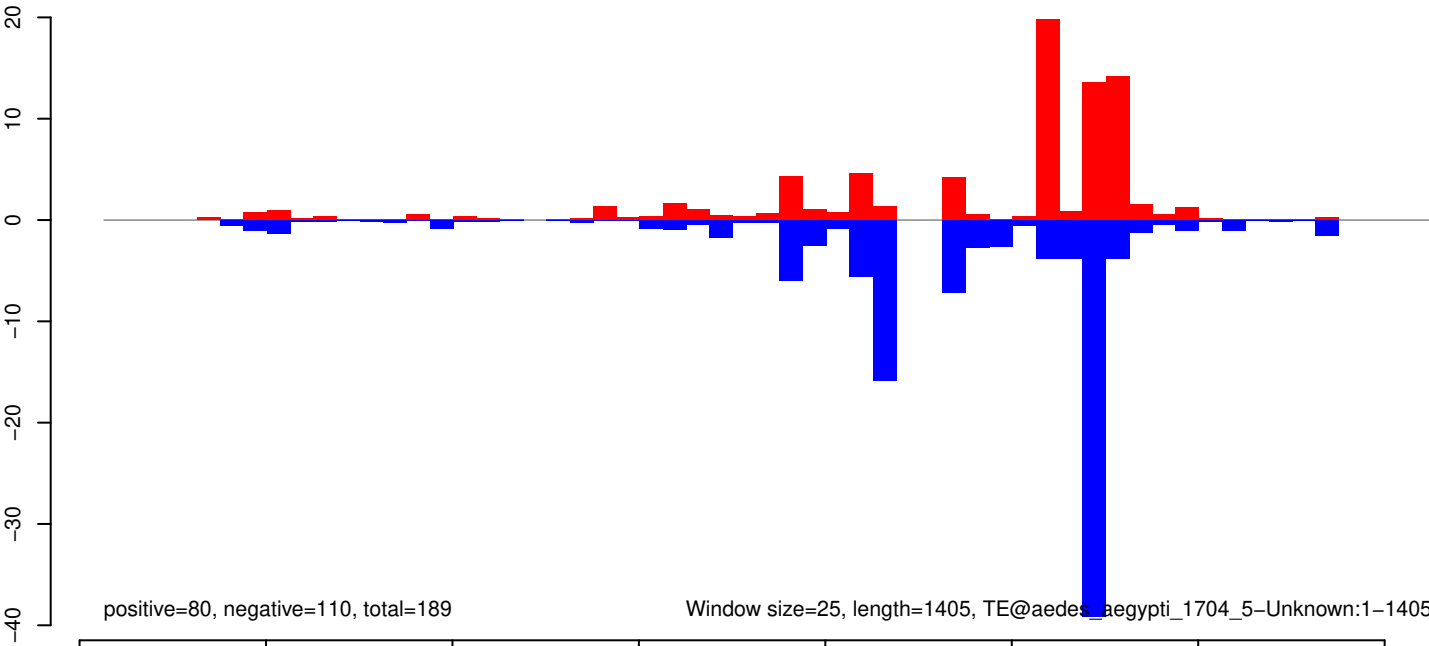

positive=80, negative=110, total=189

Window size=25, length=1405, TE@aedes_aegypti_1704_5-Unknown:1-1405

AeAeg_Aag2_R3D1_r123_ZA.18_23.rep

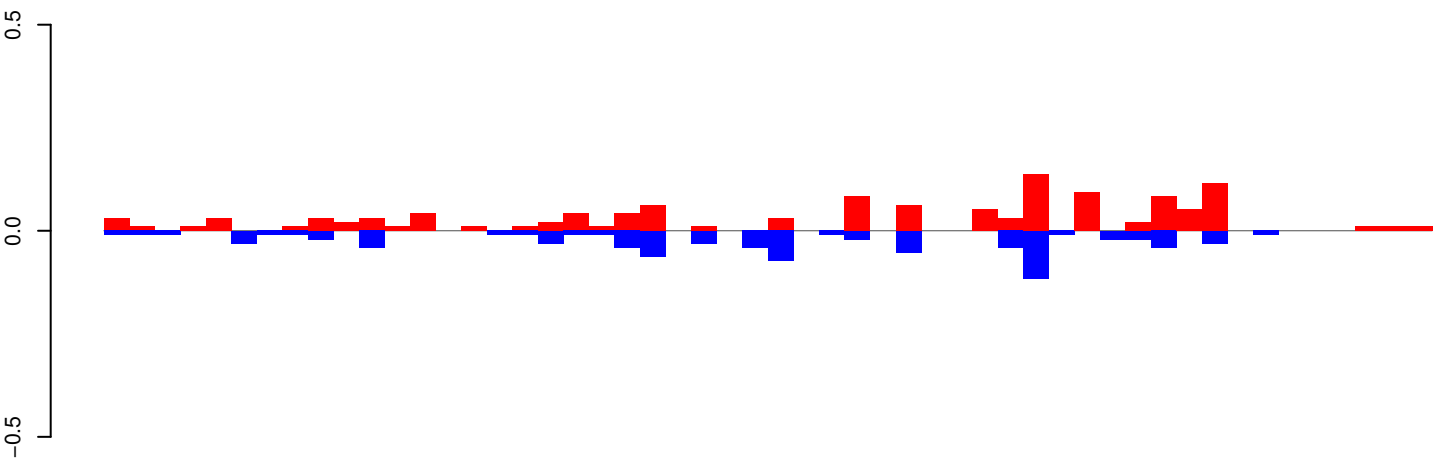

positive=1, negative=1, total=2

AeAeg_Aag2_R3D1_r123_ZA.24_35.rep

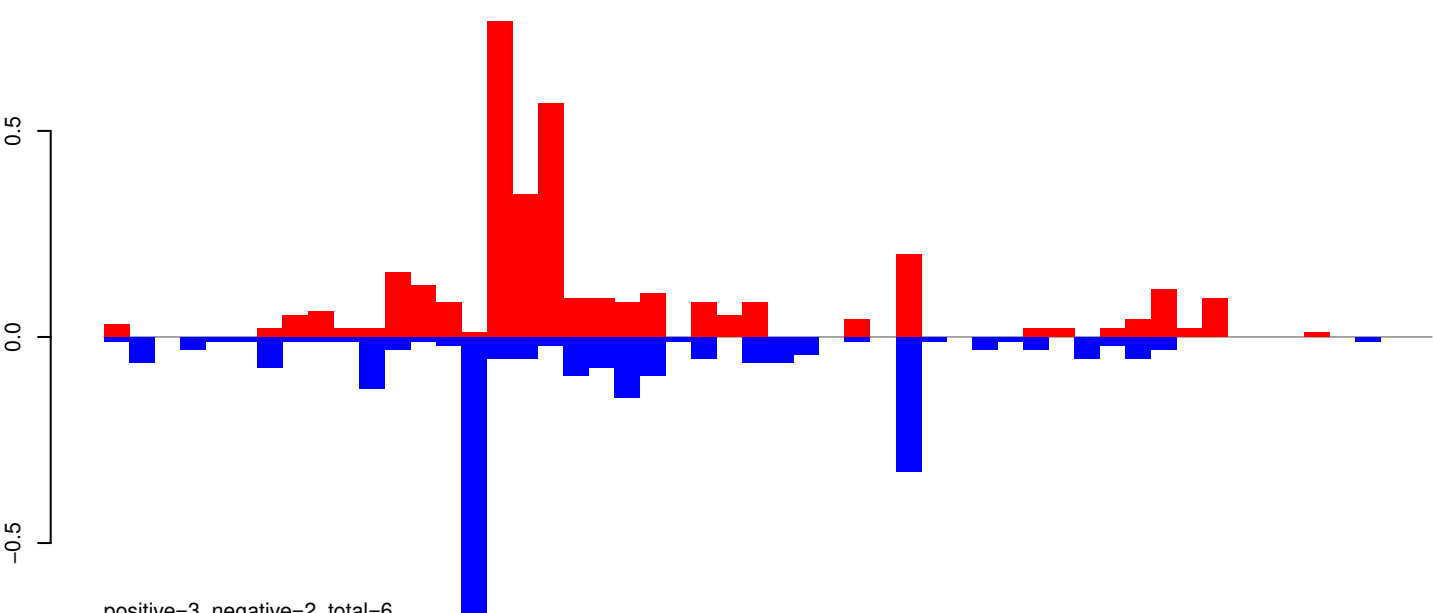

positive=3, negative=2, total=6

AeAeg_Aag2_R3D1_r123_ZA.rep

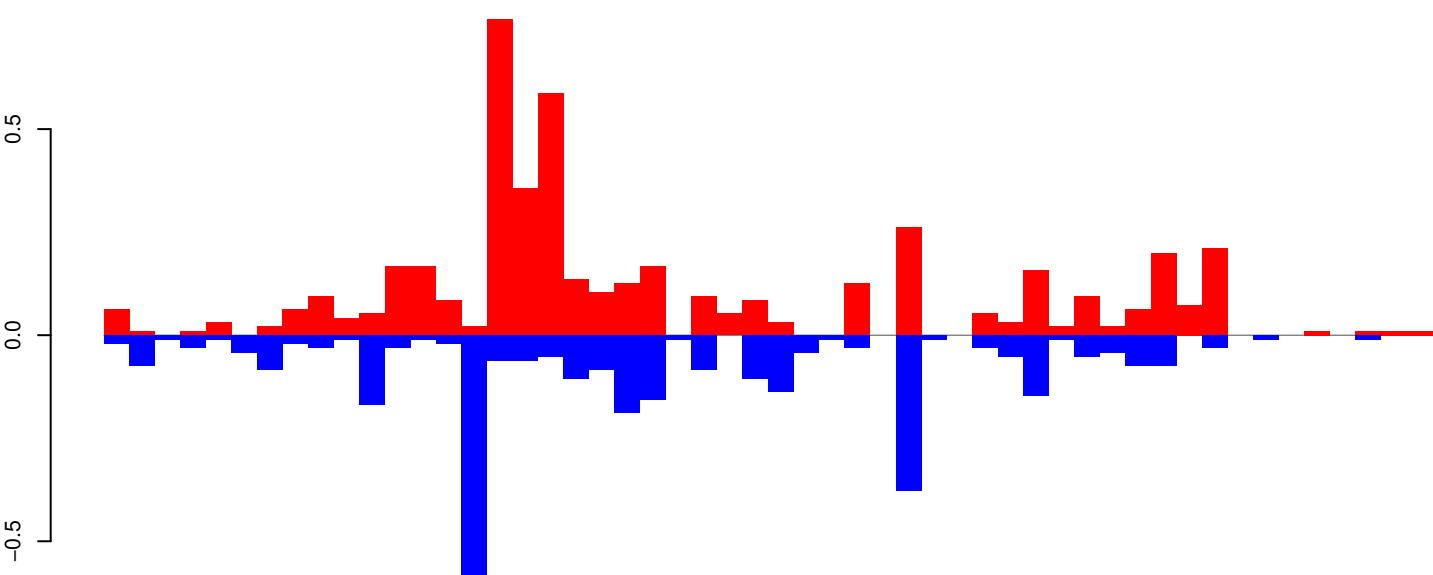

positive=5, negative=3, total=8

Window size=25, length=1298, TE@TF000898-ITmD37E_Le7:1-1298

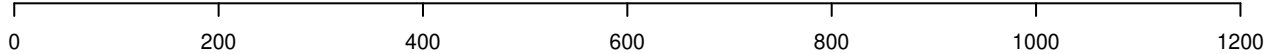

AeAeg_Aag2_R3D1_r123_ZA.18_23.rep

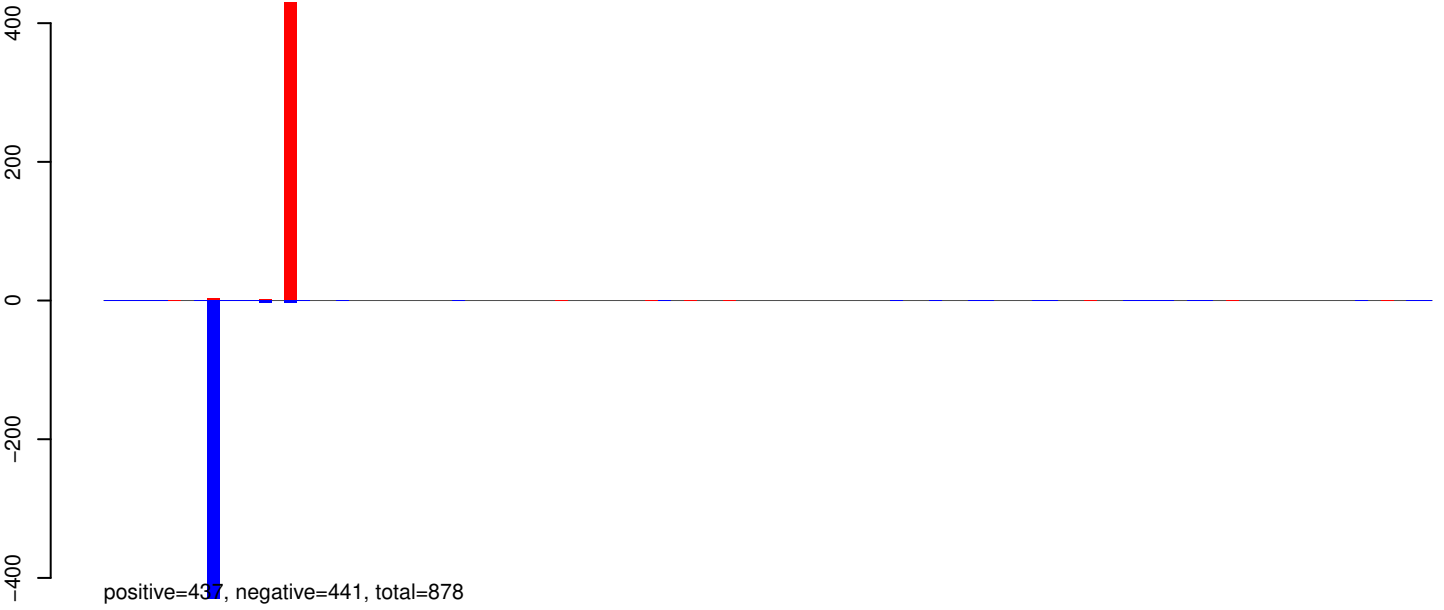

AeAeg_Aag2_R3D1_r123_ZA.24_35.rep



AeAeg_Aag2_R3D1_r123_ZA.rep

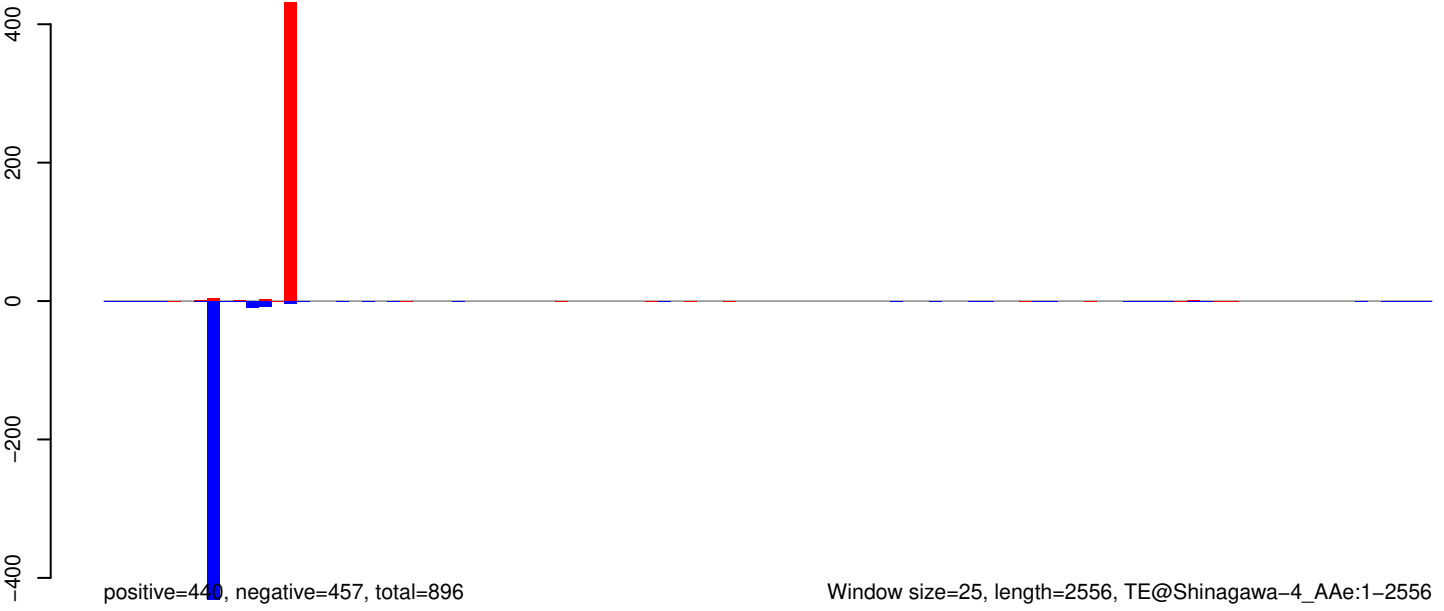

AeAeg_Aag2_R3D1_r123_ZA.18_23.rep

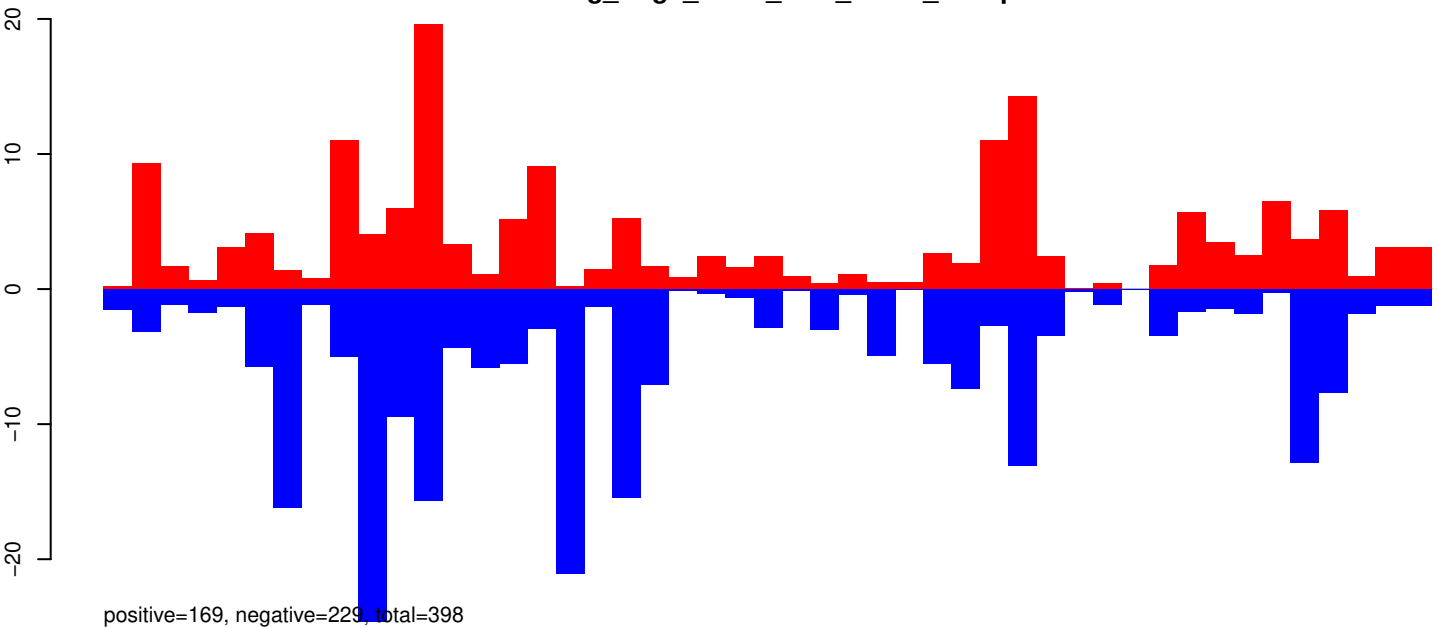

AeAeg_Aag2_R3D1_r123_ZA.24_35.rep

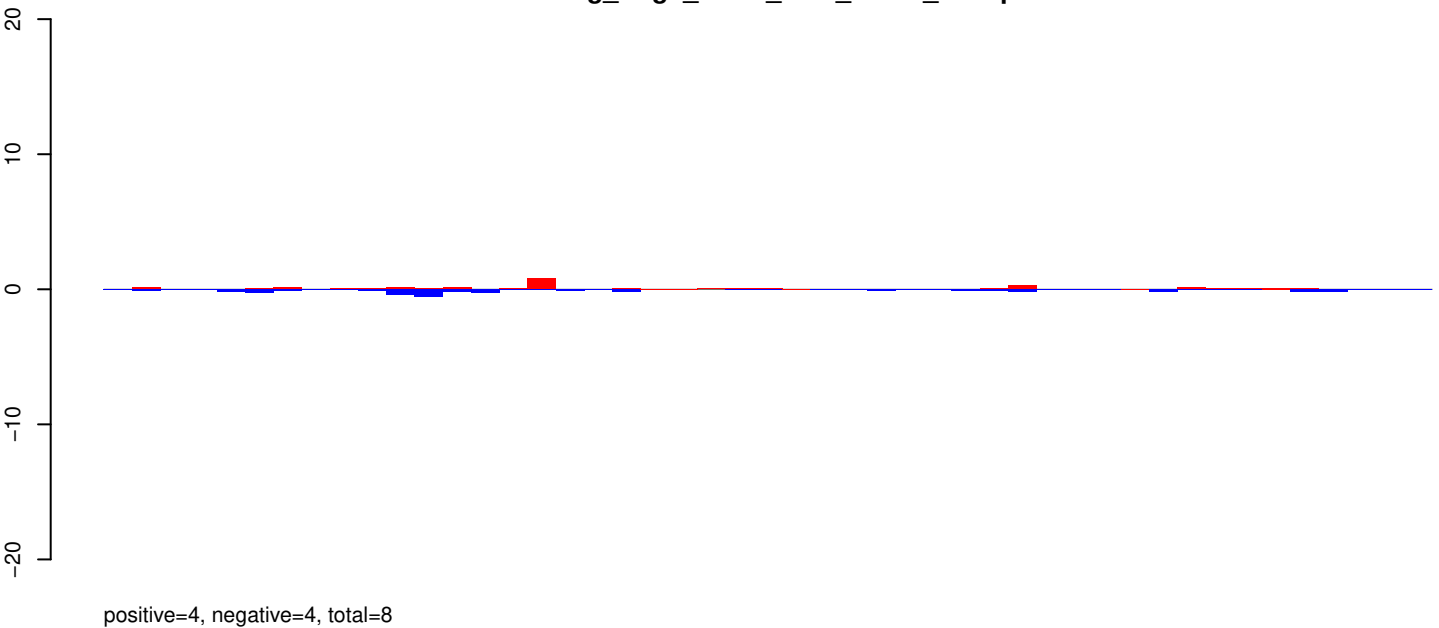

AeAeg_Aag2_R3D1_r123_ZA.rep

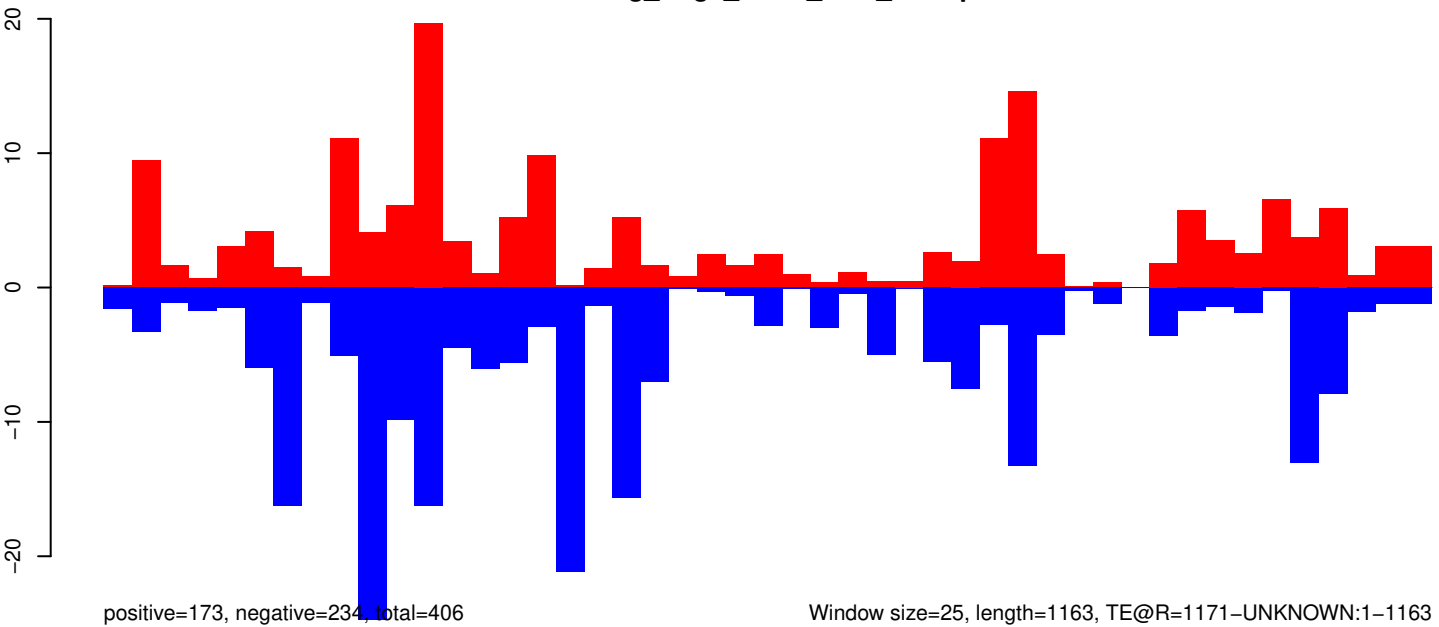

AeAeg_Aag2_R3D1_r123_ZA.18_23.rep

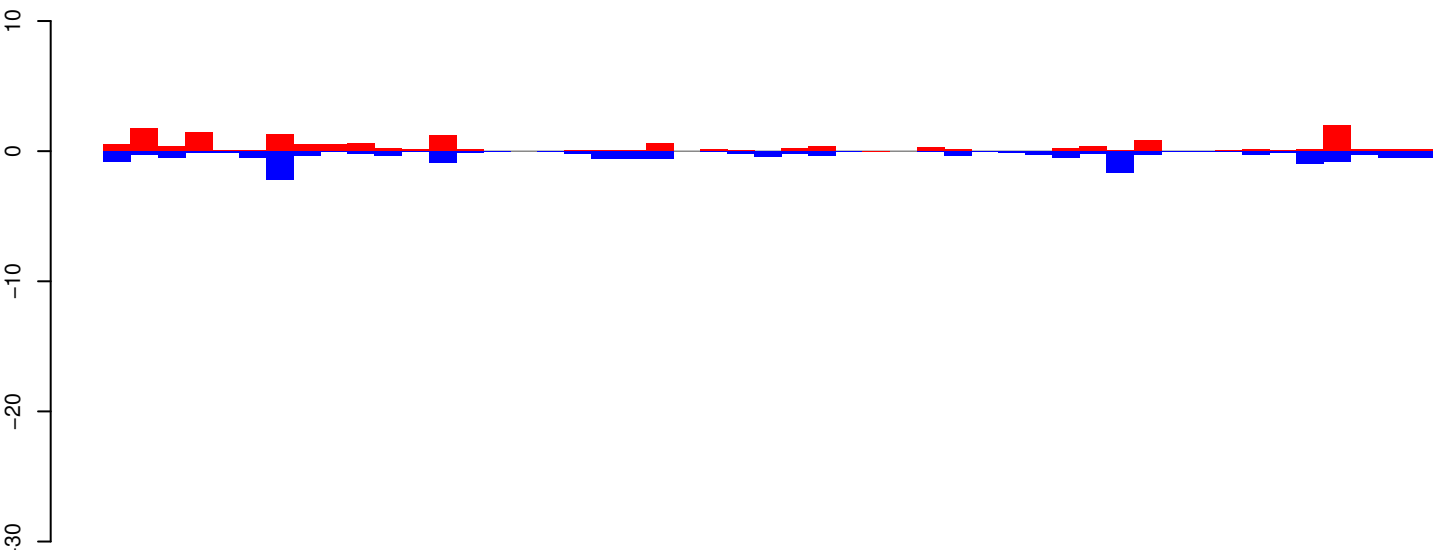

positive=15, negative=17, total=32

AeAeg_Aag2_R3D1_r123_ZA.24_35.rep

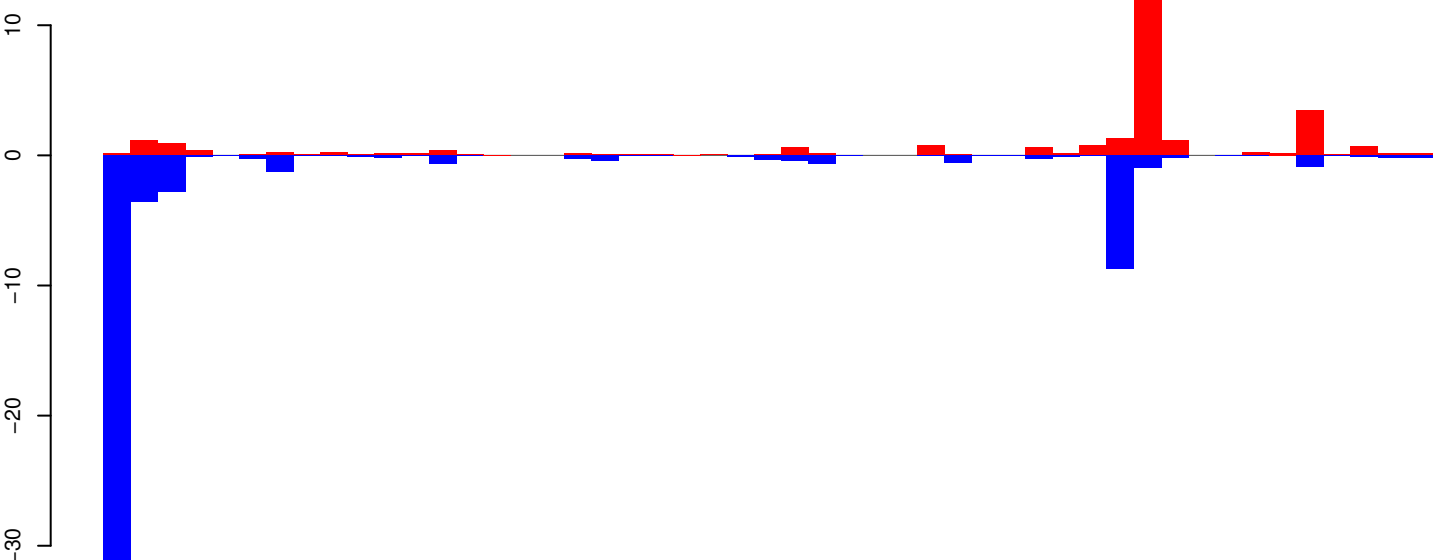

positive=29, negative=57, total=86

AeAeg_Aag2_R3D1_r123_ZA.rep

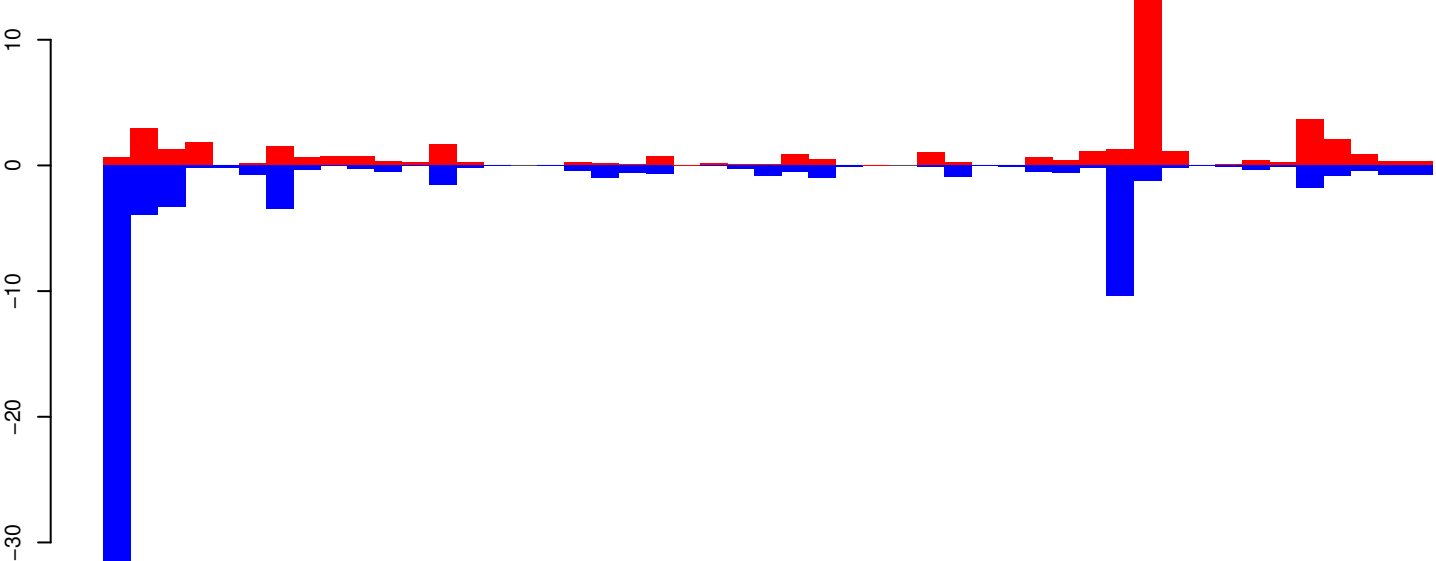

positive=44, negative=74, total=118

Window size=25, length=1208, TE@R=1006-UNKNOWN:1-1208

AeAeg_Aag2_R3D1_r123_ZA.18_23.rep

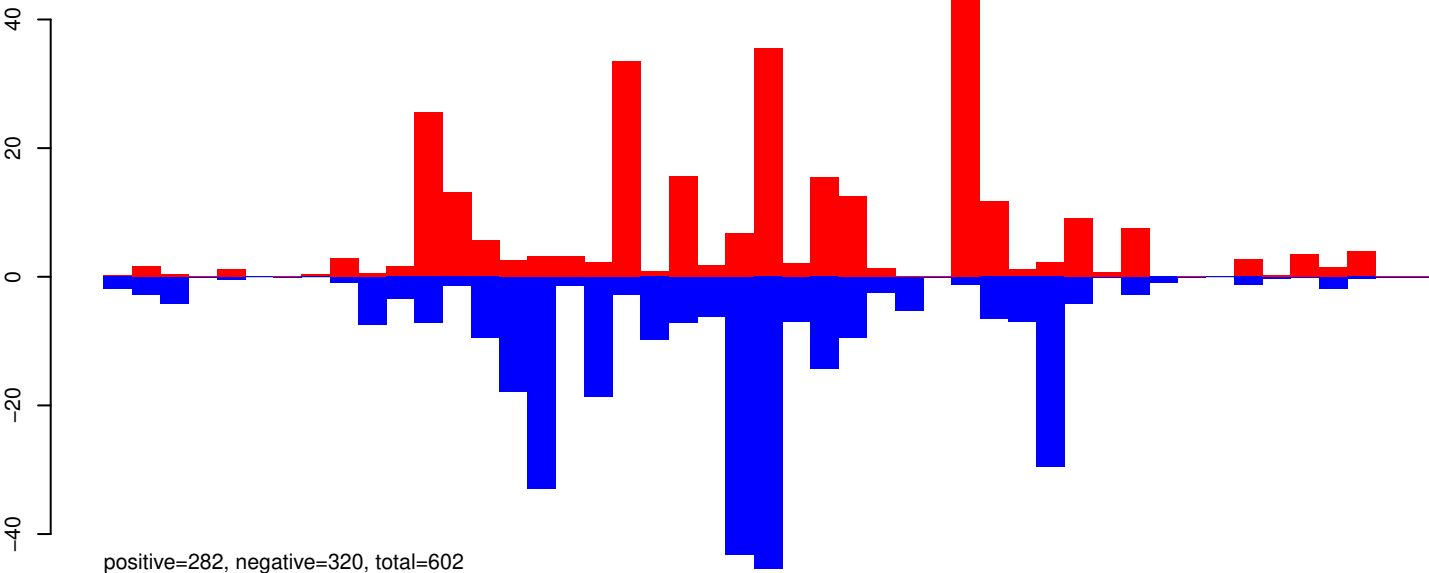

AeAeg_Aag2_R3D1_r123_ZA.24_35.rep

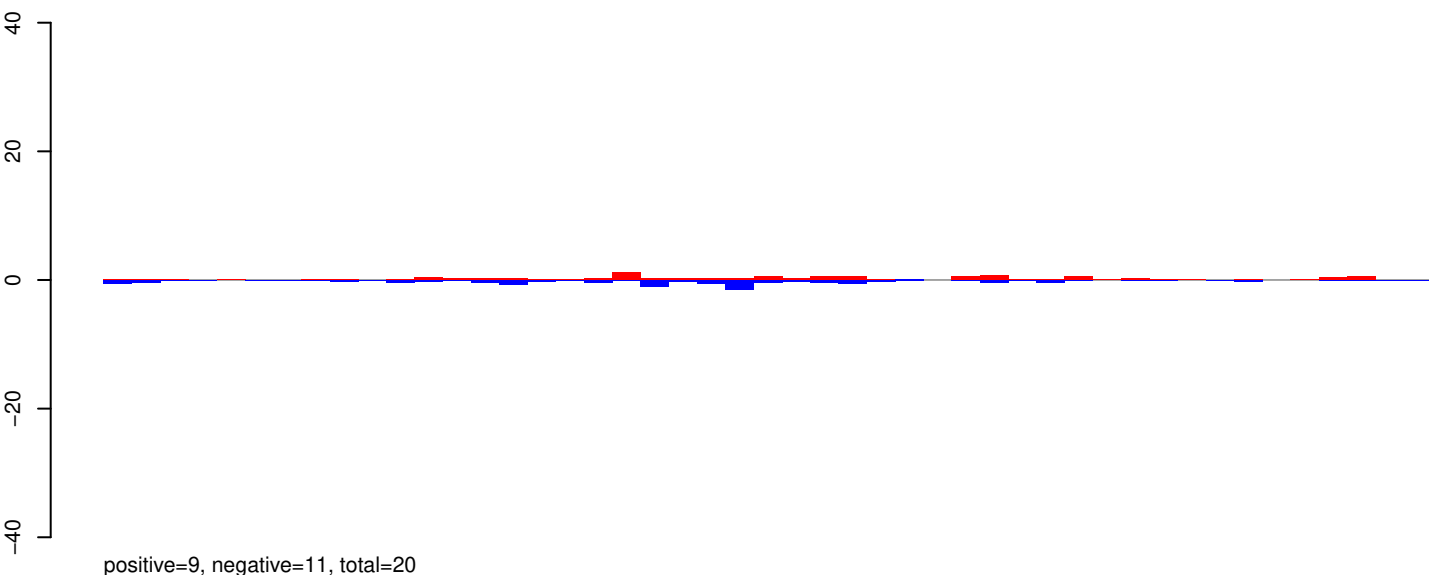

AeAeg_Aag2_R3D1_r123_ZA.rep

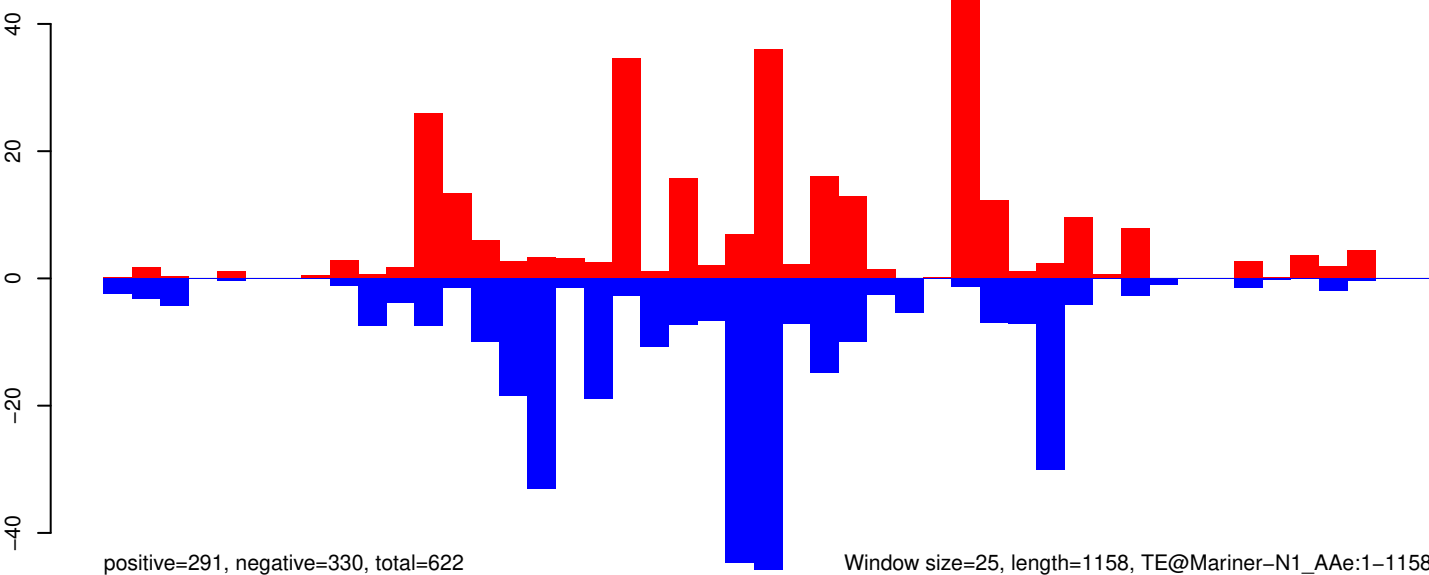

AeAeg_Aag2_R3D1_r123_ZA.18_23.rep

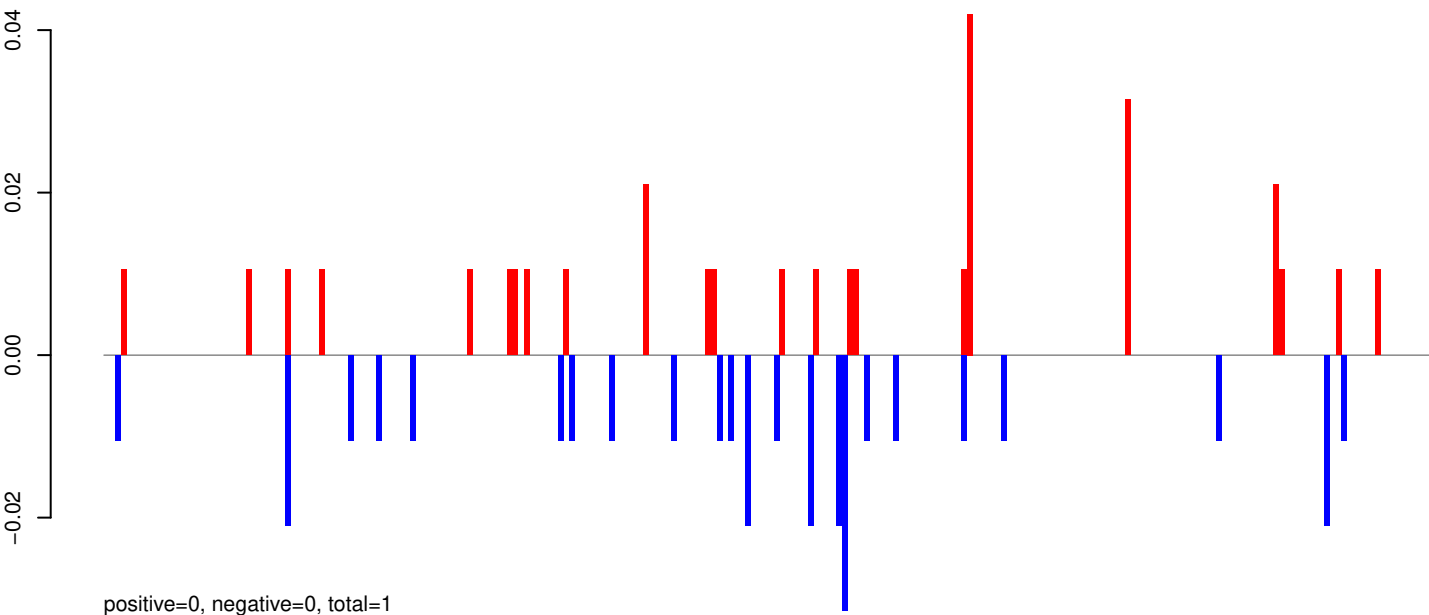

AeAeg_Aag2_R3D1_r123_ZA.24_35.rep

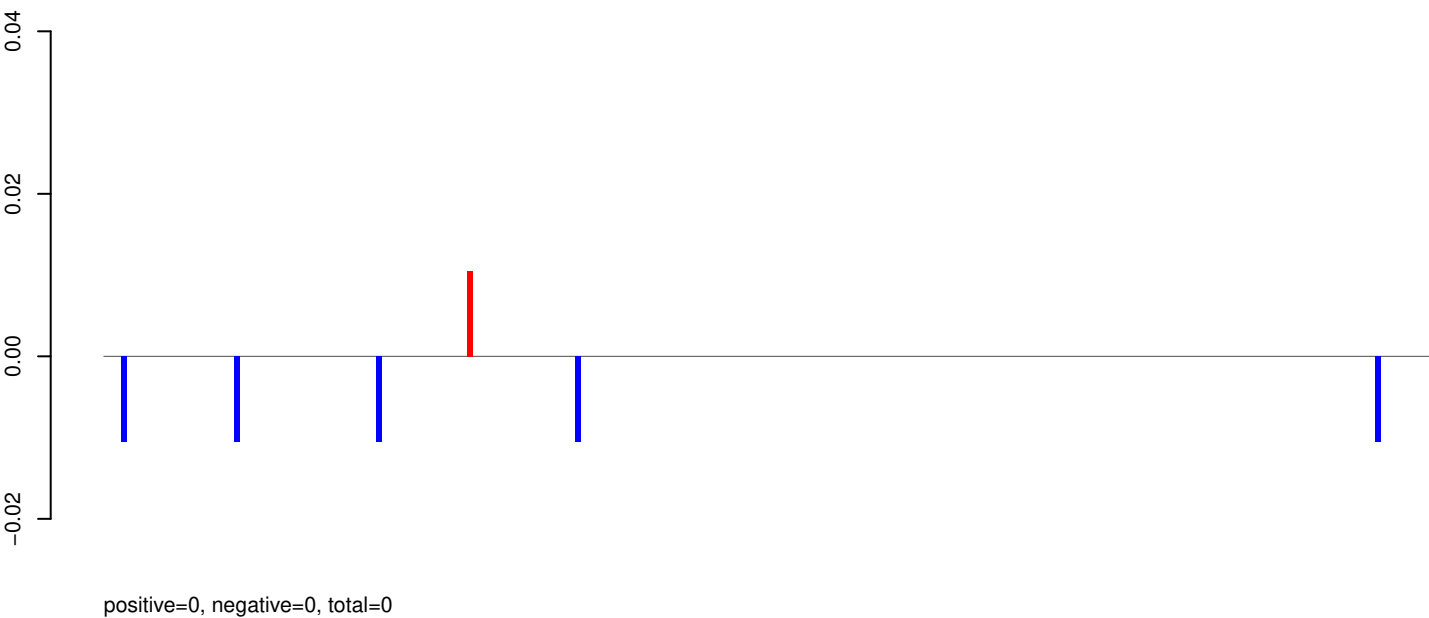

AeAeg_Aag2_R3D1_r123_ZA.rep

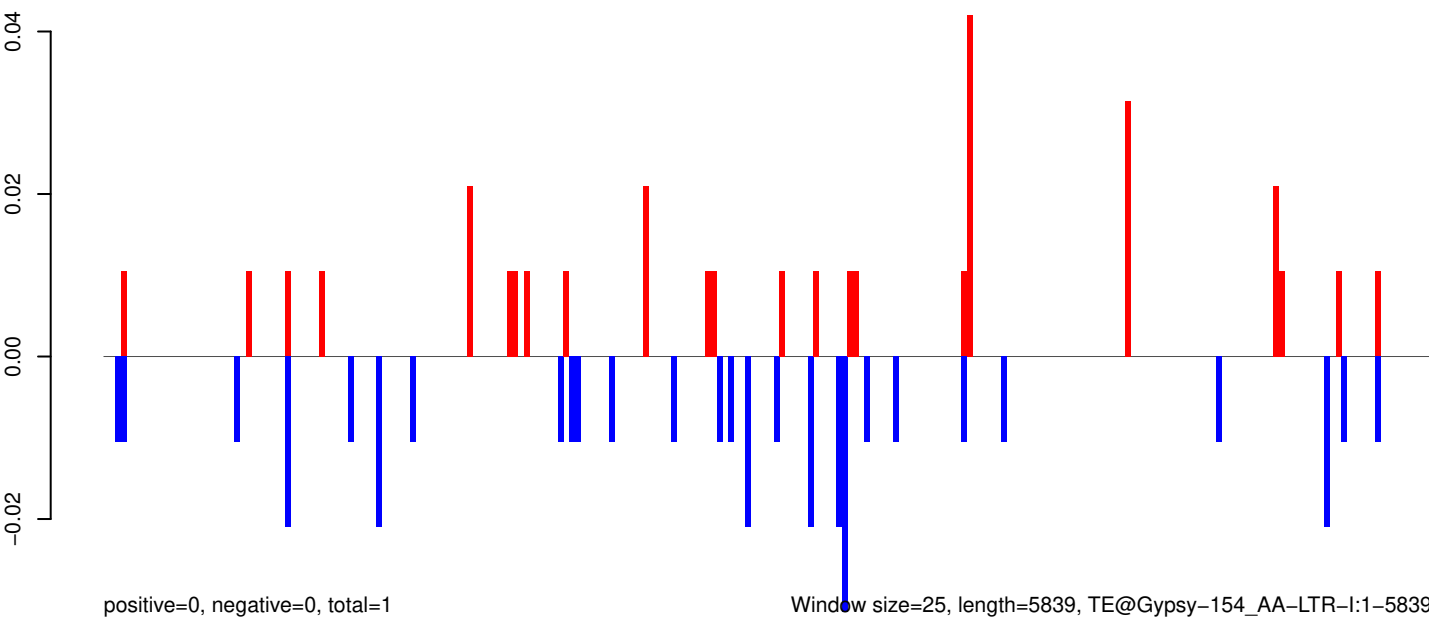

Window size=25, length=5839, TE@Gypsy-154_AA-LTR-I:1-5839

0 1000 2000 3000 4000 5000 6000

AeAeg_Aag2_R3D1_r123_ZA.18_23.rep

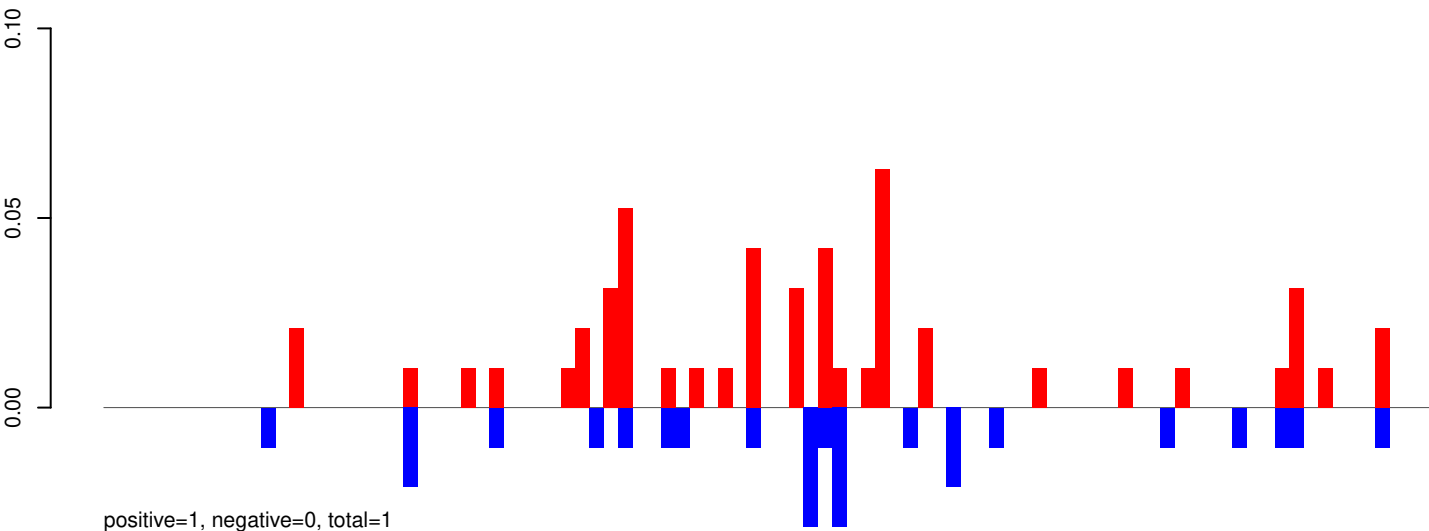

AeAeg_Aag2_R3D1_r123_ZA.24_35.rep

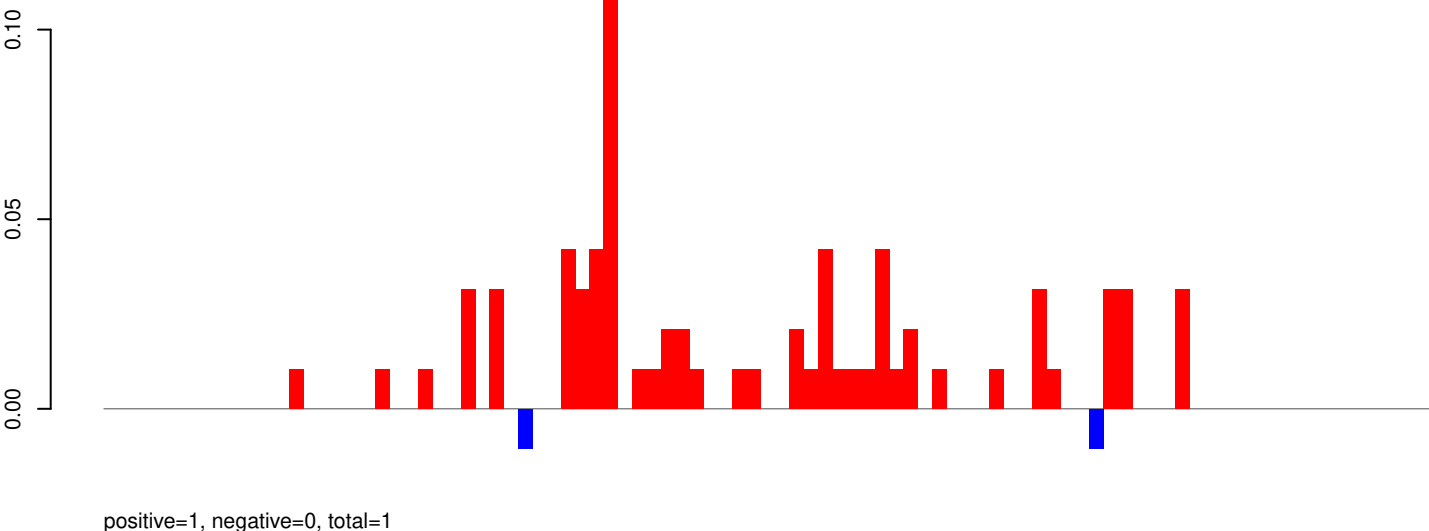

AeAeg_Aag2_R3D1_r123_ZA.rep

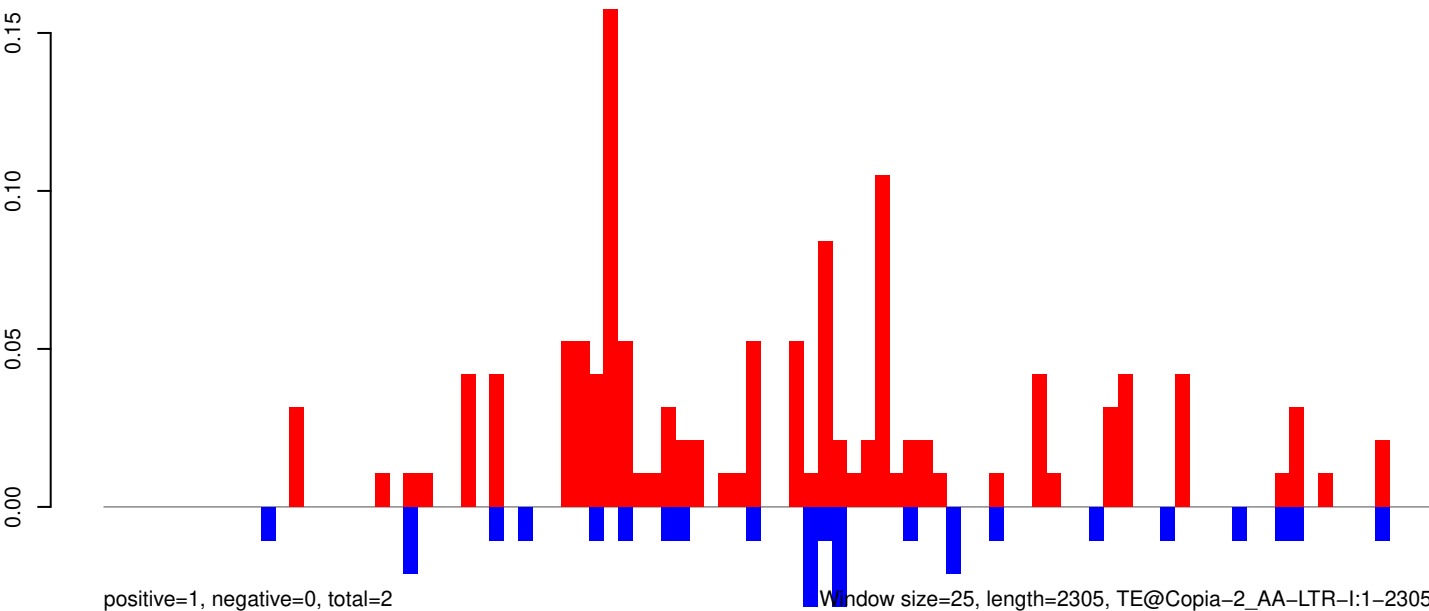

0 500 1000 1500 2000

AeAeg_Aag2_R3D1_r123_ZA.18_23.rep

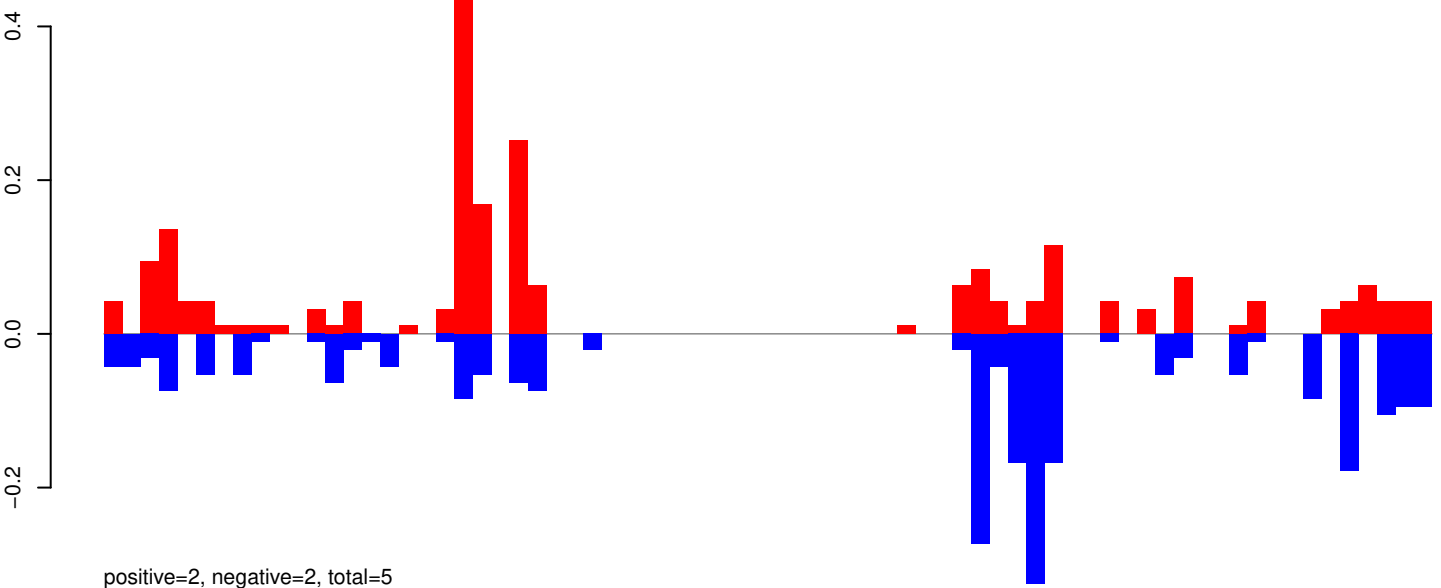

AeAeg_Aag2_R3D1_r123_ZA.24_35.rep

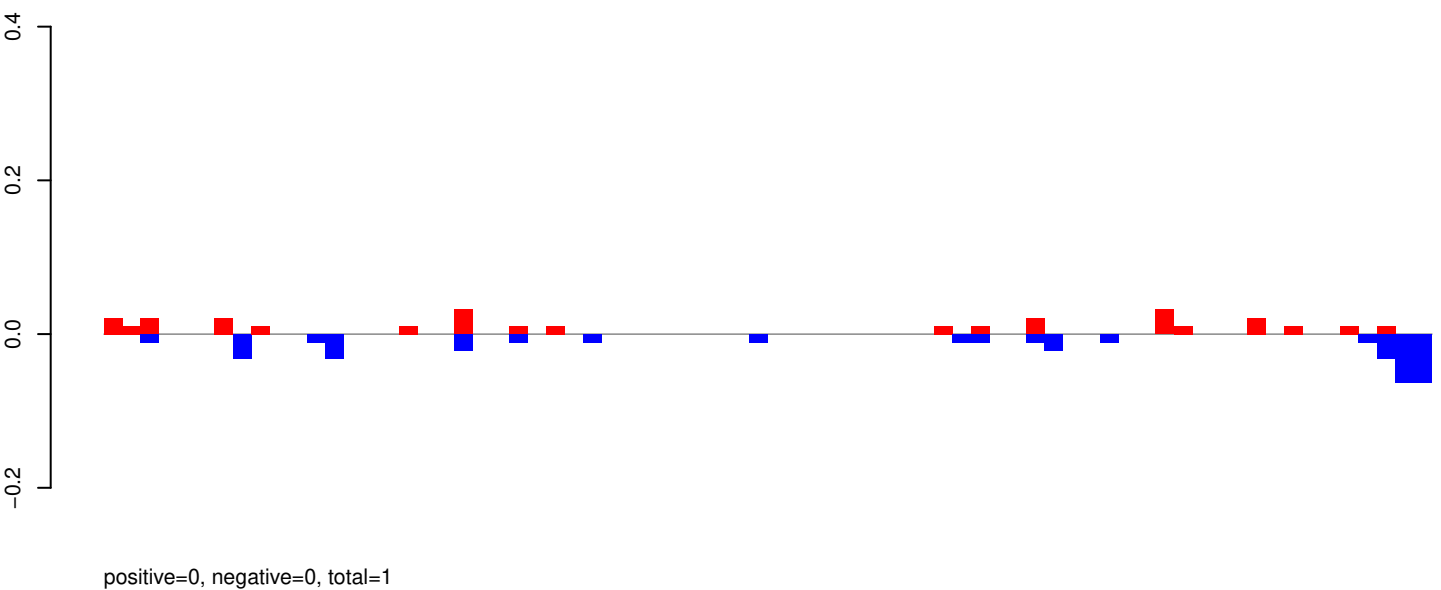

AeAeg_Aag2_R3D1_r123_ZA.rep

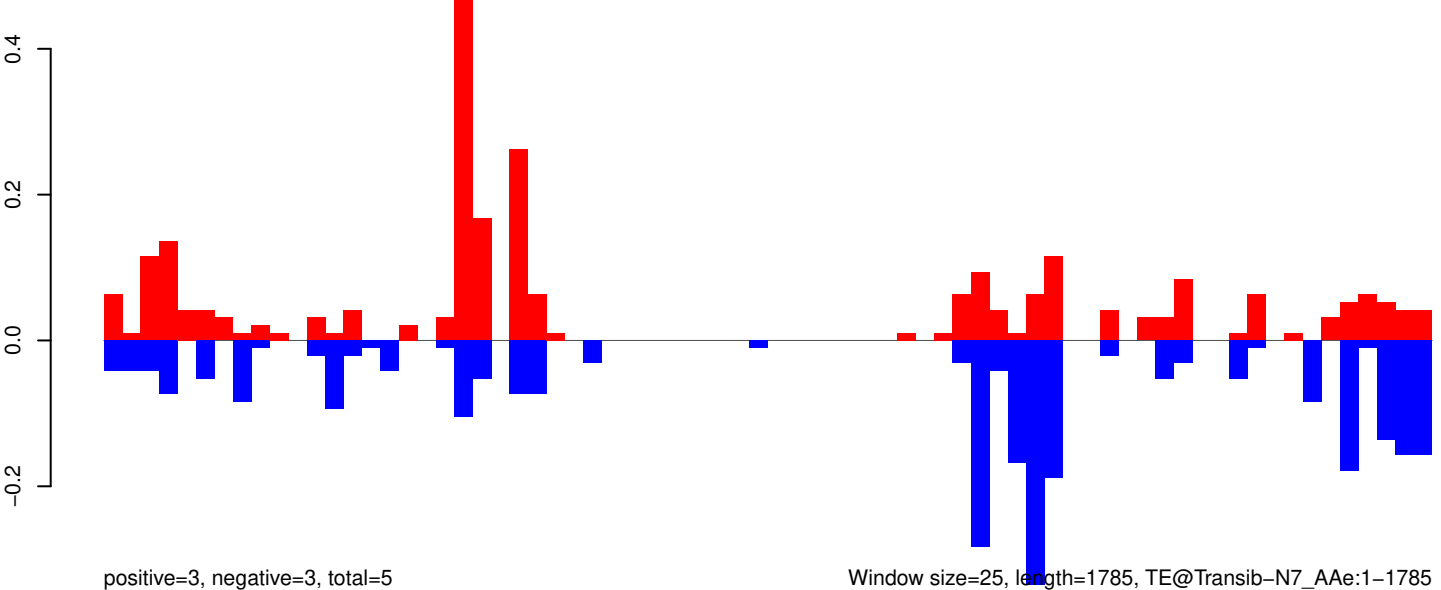

AeAeg_Aag2_R3D1_r123_ZA.18_23.rep

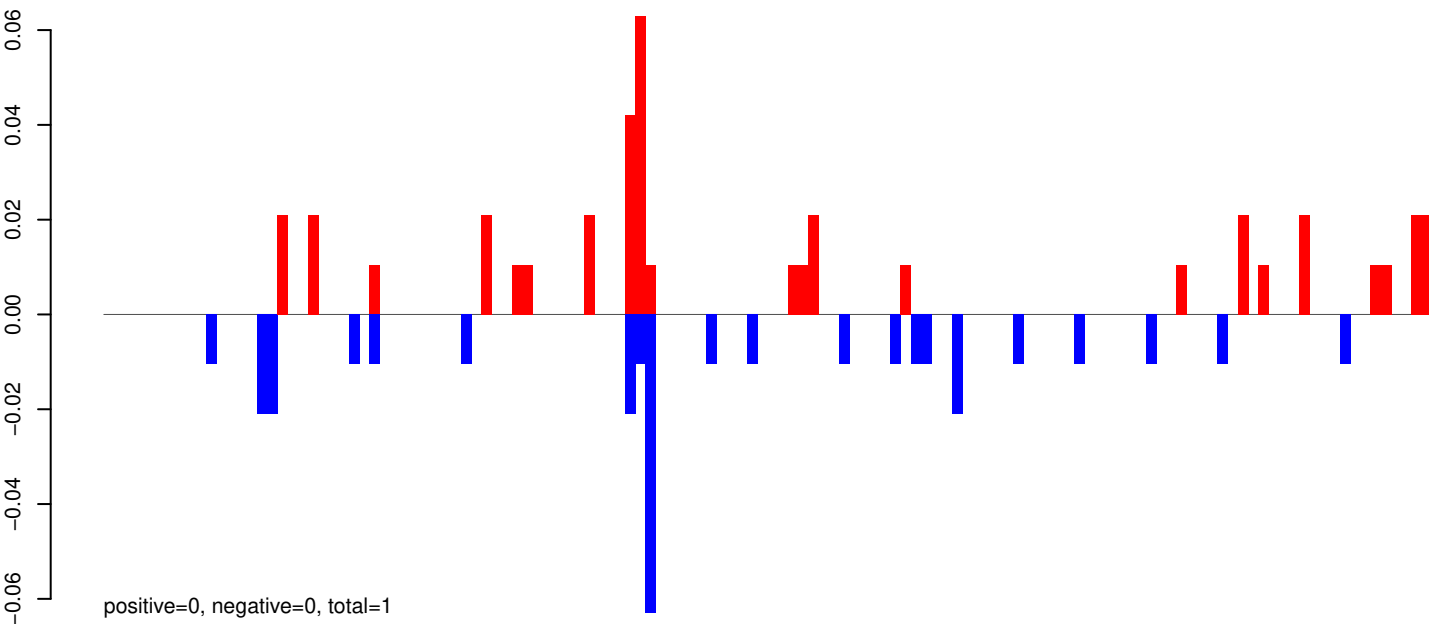

AeAeg_Aag2_R3D1_r123_ZA.24_35.rep

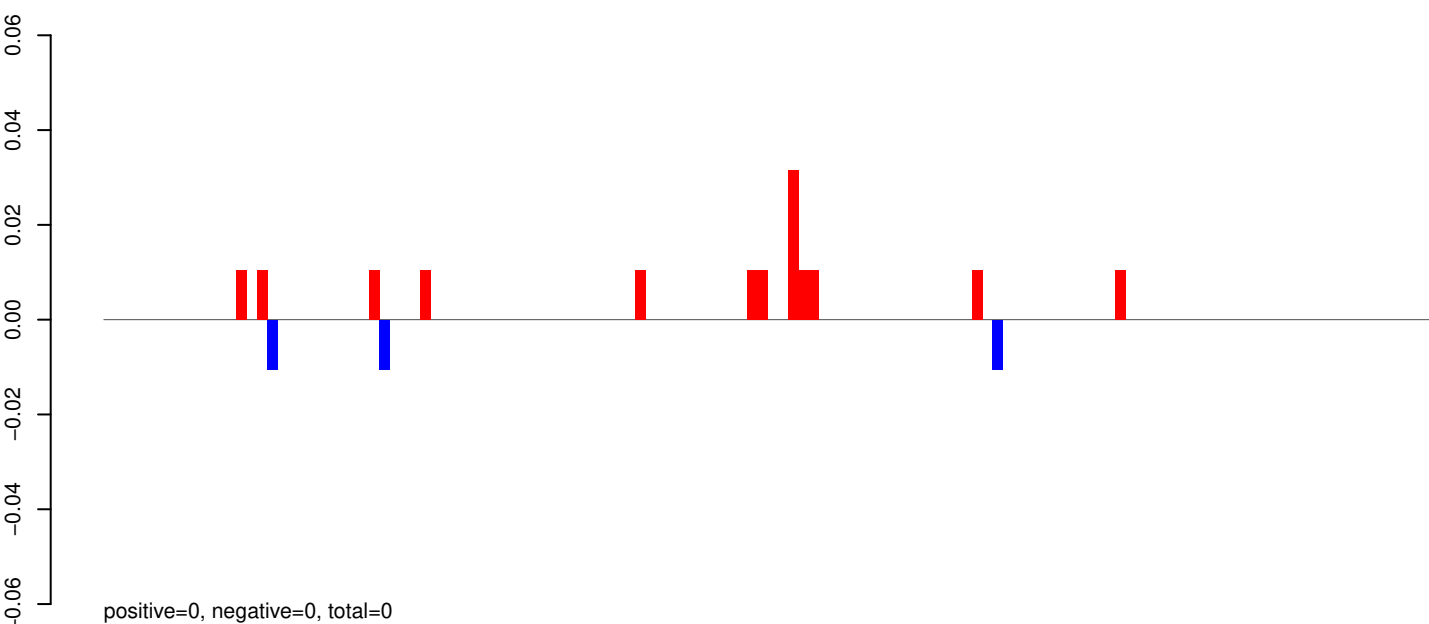

AeAeg_Aag2_R3D1_r123_ZA.rep

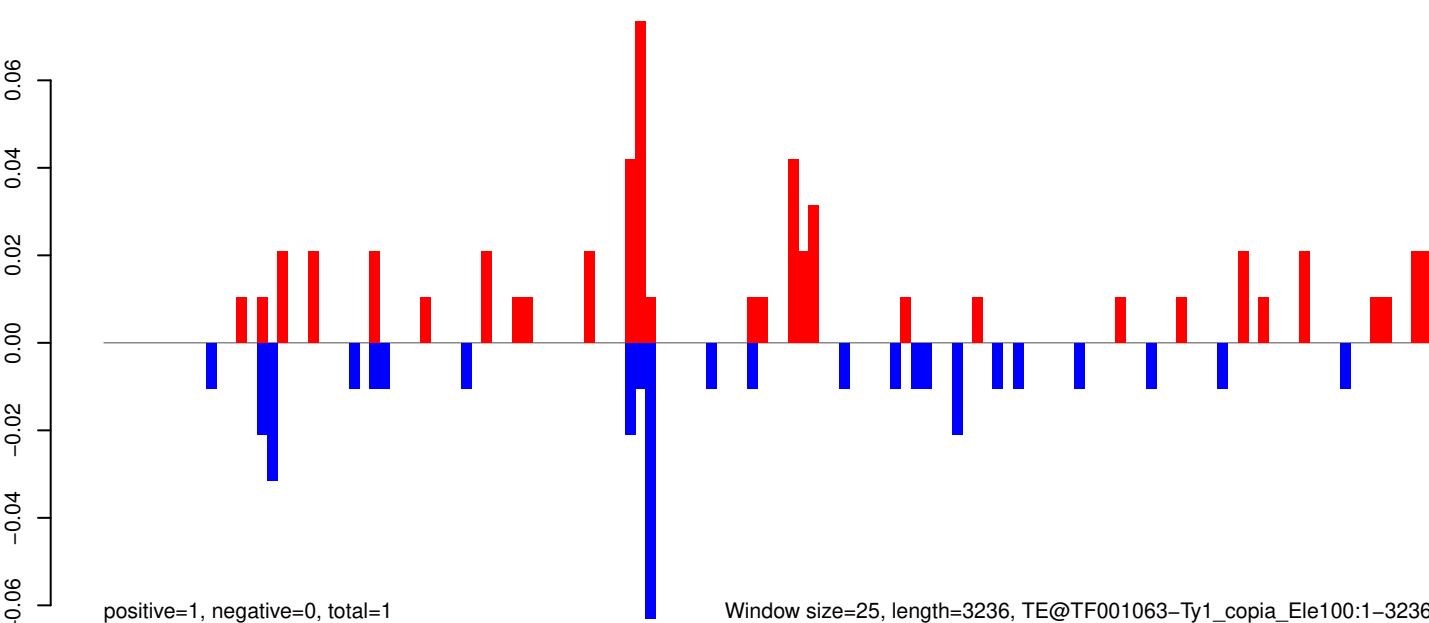

AeAeg_Aag2_R3D1_r123_ZA.18_23.rep

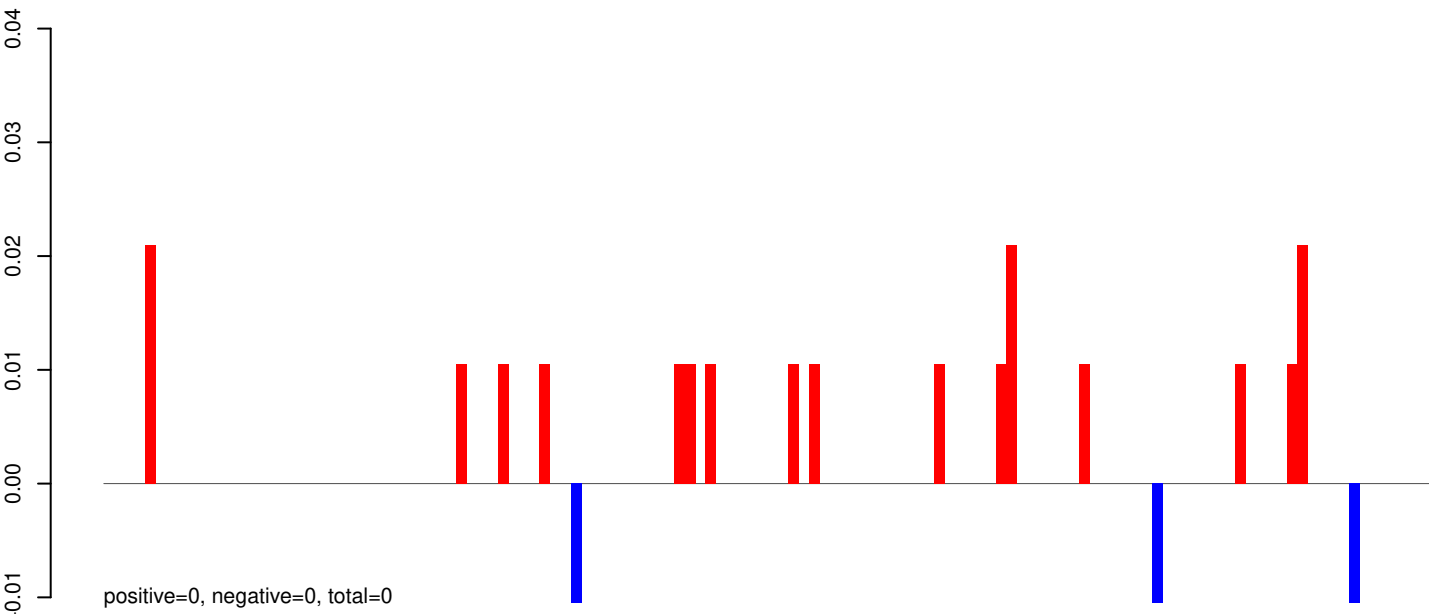

AeAeg_Aag2_R3D1_r123_ZA.24_35.rep

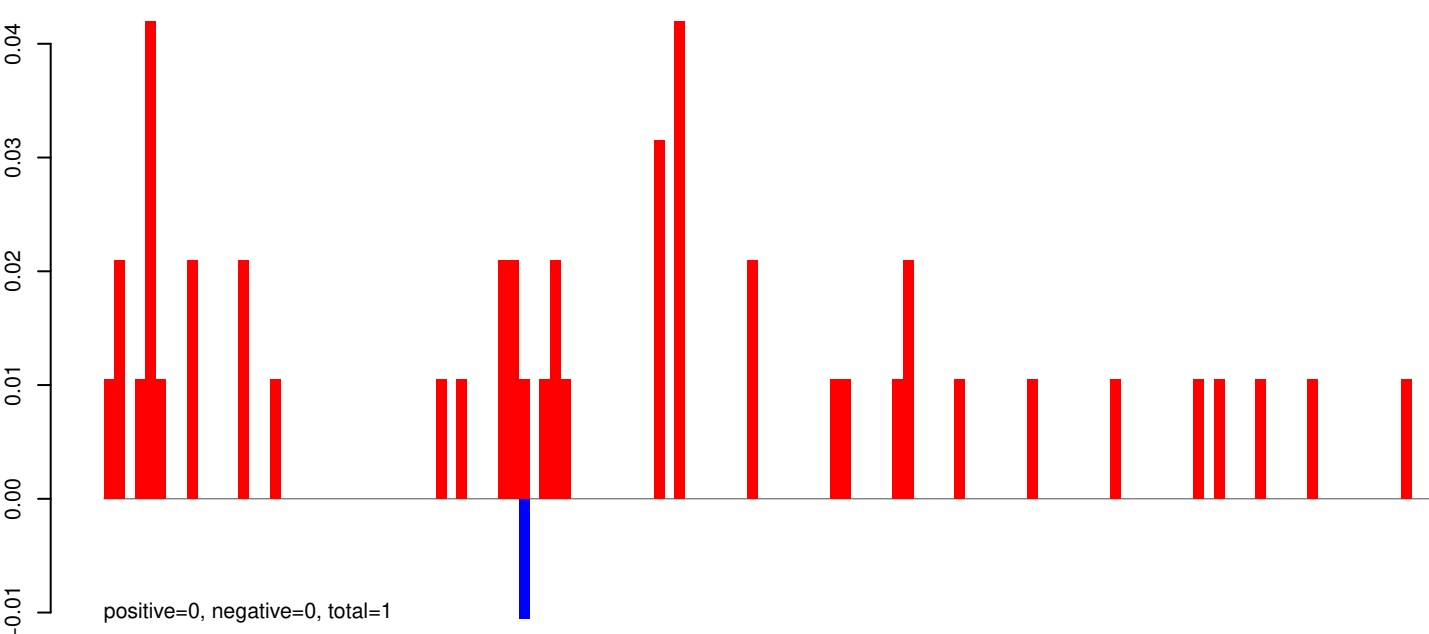

AeAeg_Aag2_R3D1_r123_ZA.rep

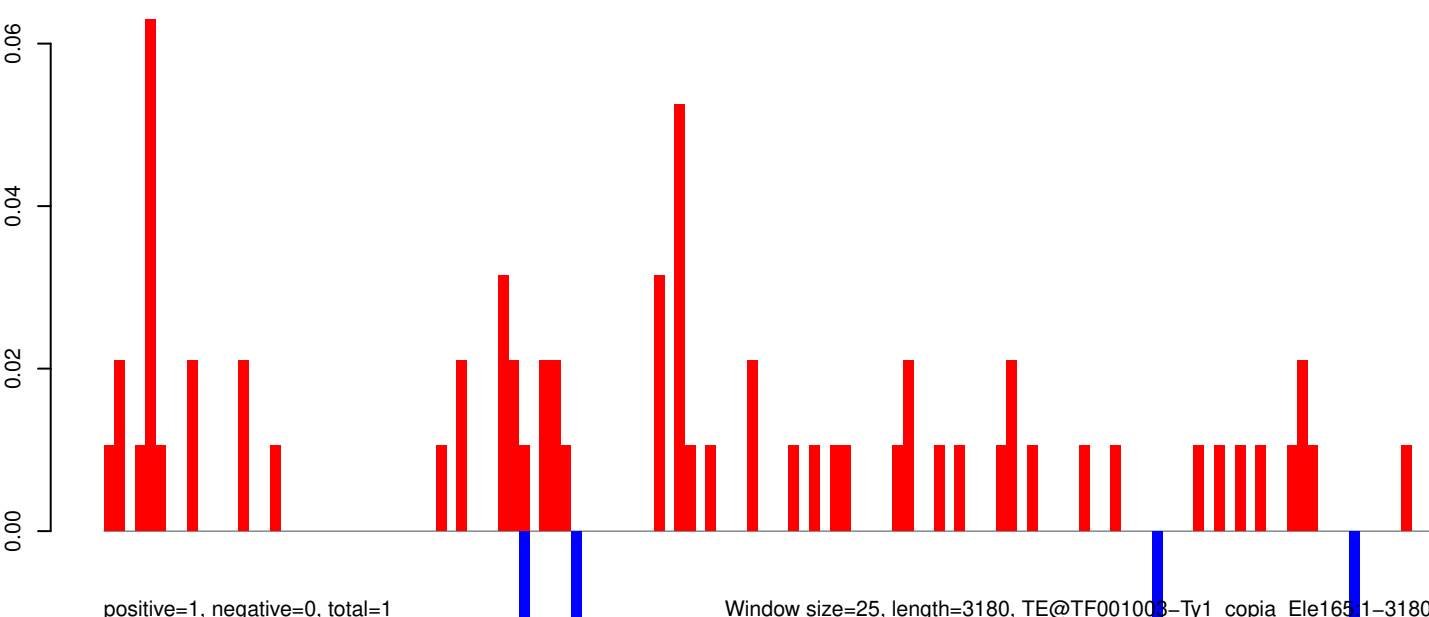

0 500 1000 1500 2000 2500 3000

AeAeg_Aag2_R3D1_r123_ZA.18_23.rep

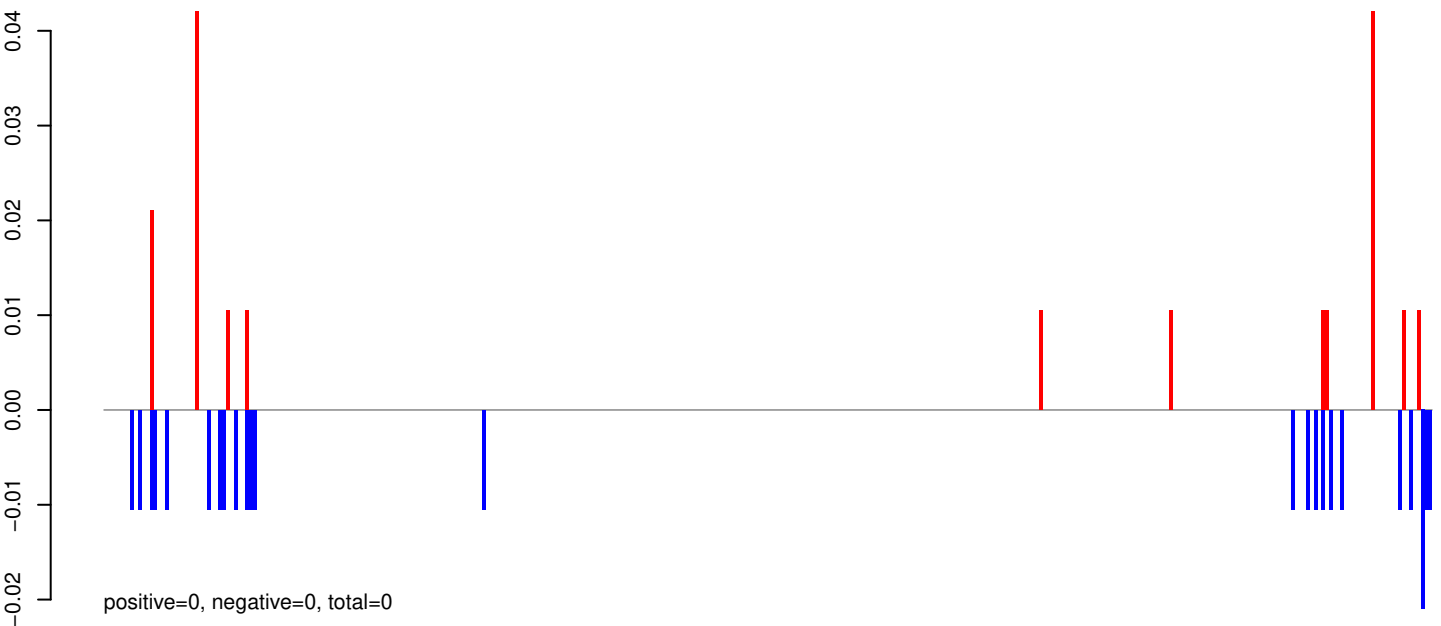

AeAeg_Aag2_R3D1_r123_ZA.24_35.rep

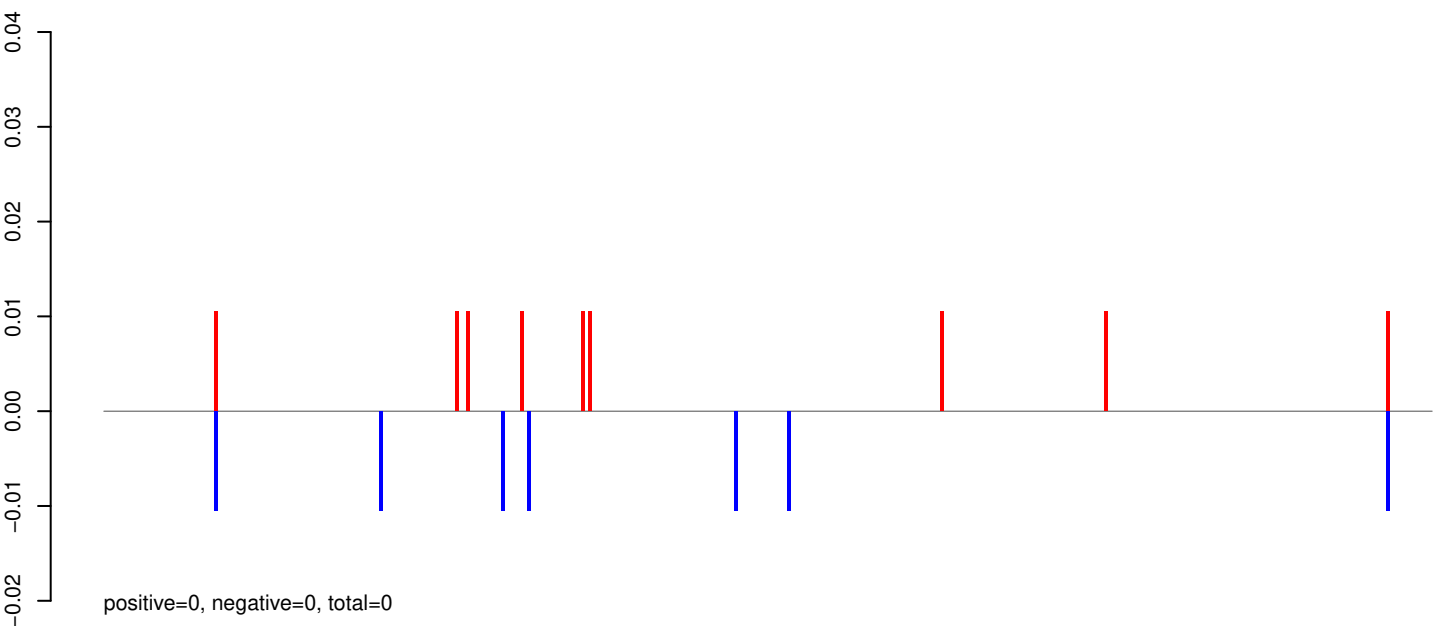

AeAeg_Aag2_R3D1_r123_ZA.rep

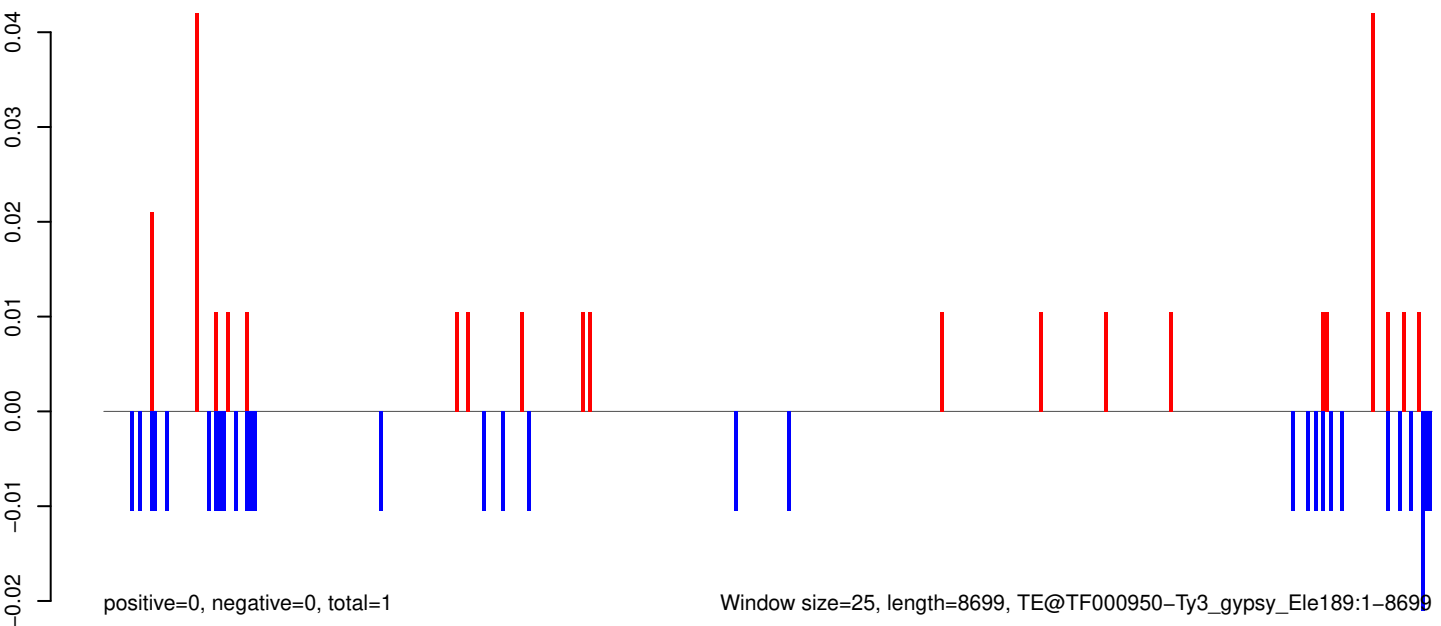

0 2000 4000 6000 8000

AeAeg_Aag2_R3D1_r123_ZA.18_23.rep

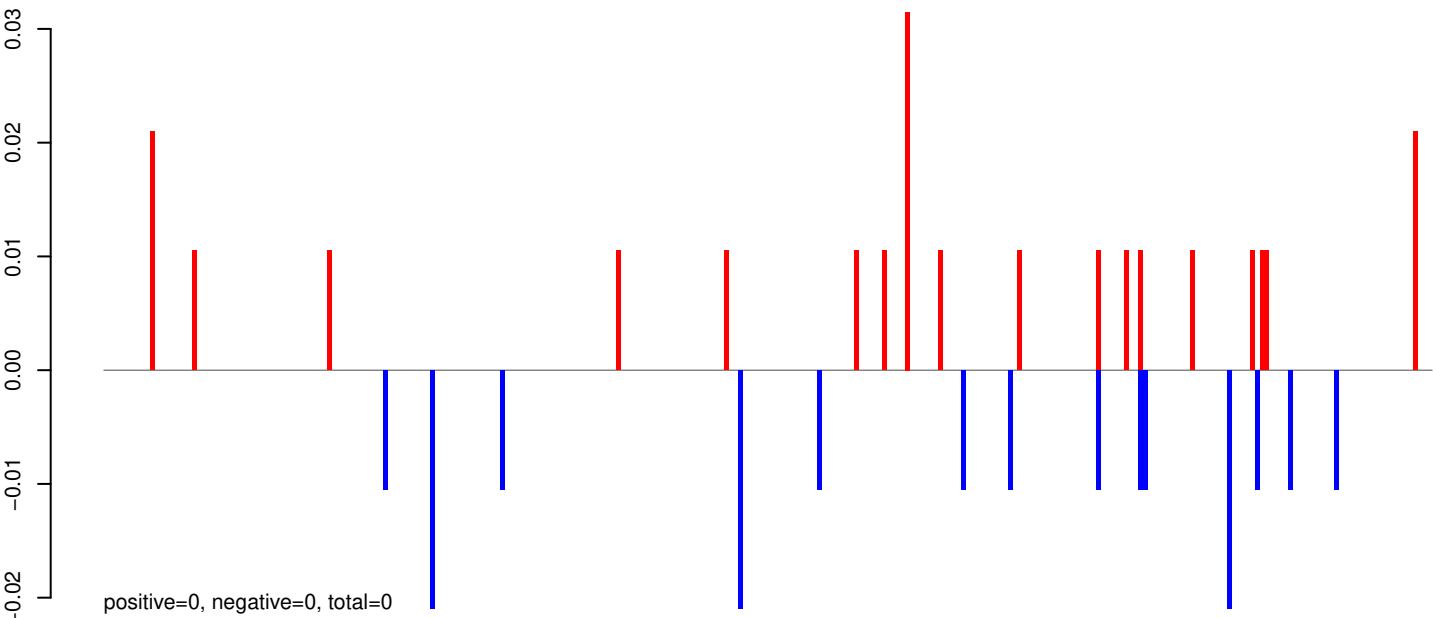

AeAeg_Aag2_R3D1_r123_ZA.24_35.rep

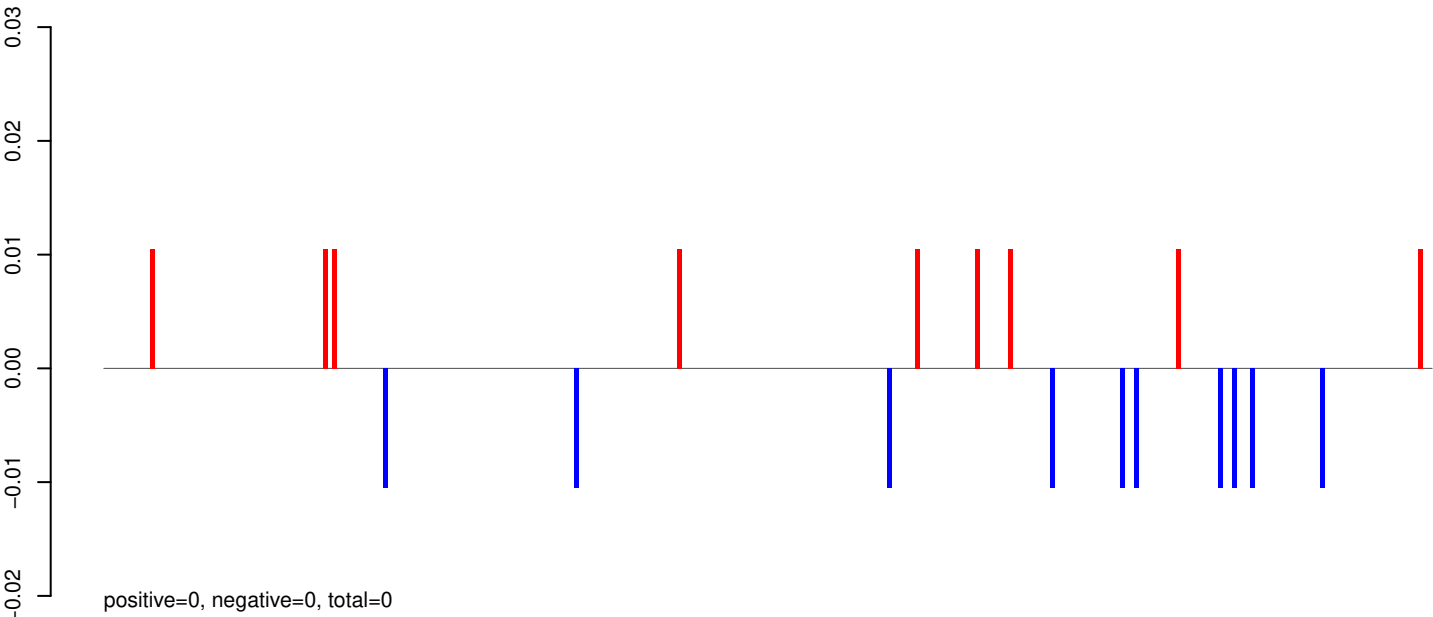

AeAeg_Aag2_R3D1_r123_ZA.rep

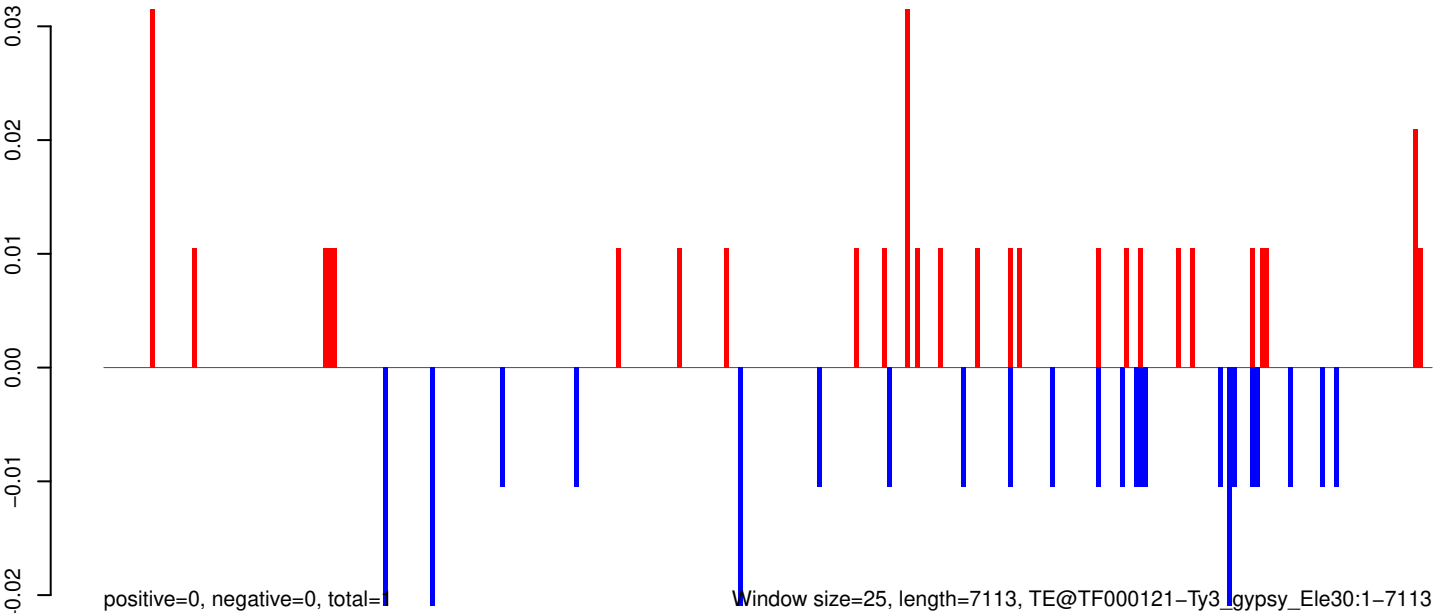

0 1000 2000 3000 4000 5000 6000 7000

AeAeg_Aag2_R3D1_r123_ZA.18_23.rep

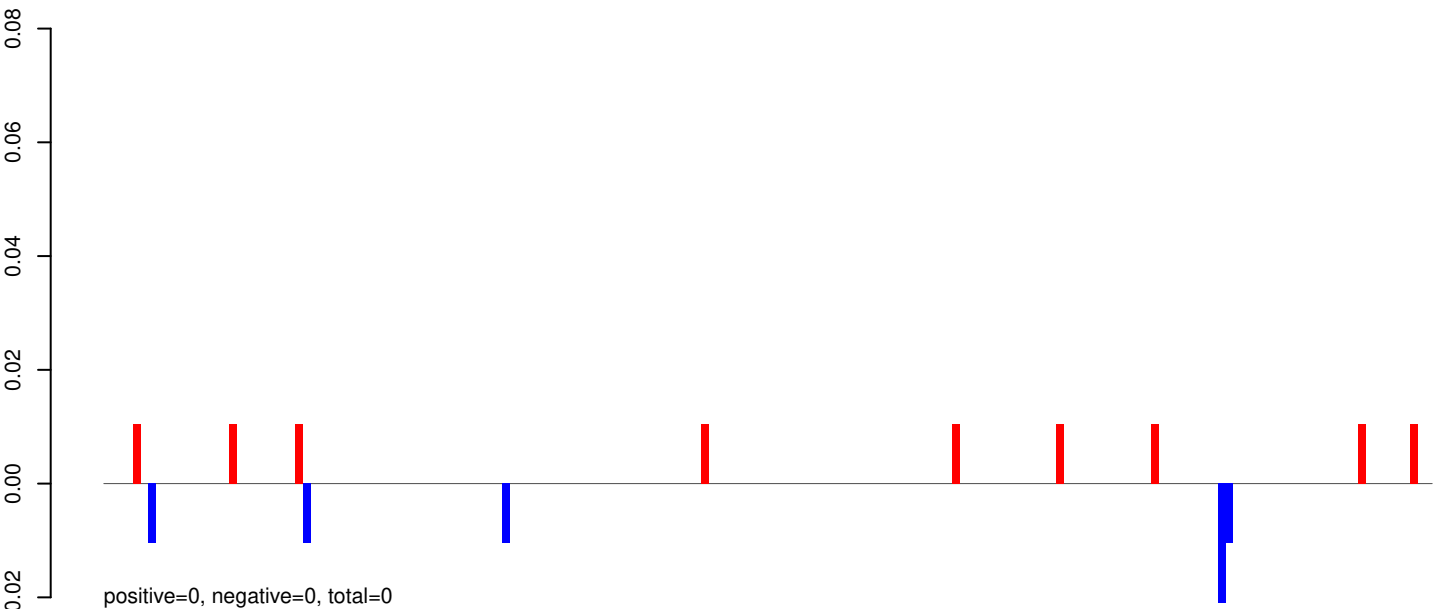

AeAeg_Aag2_R3D1_r123_ZA.24_35.rep

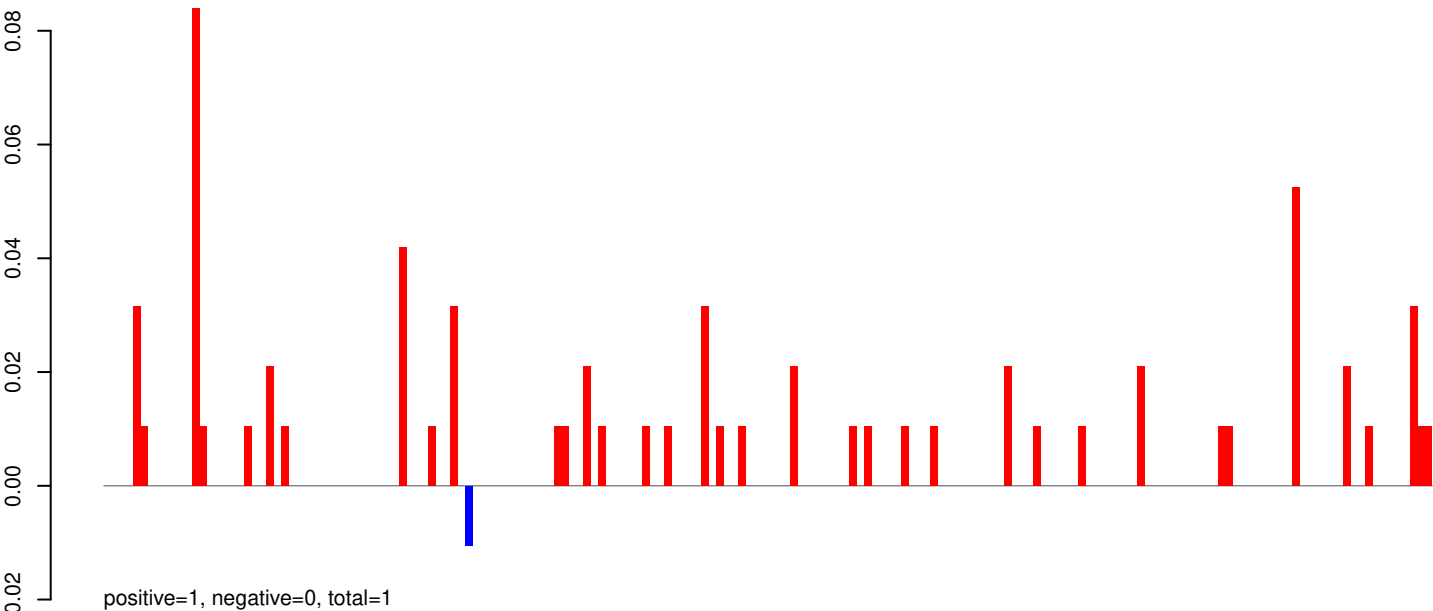

AeAeg_Aag2_R3D1_r123_ZA.rep

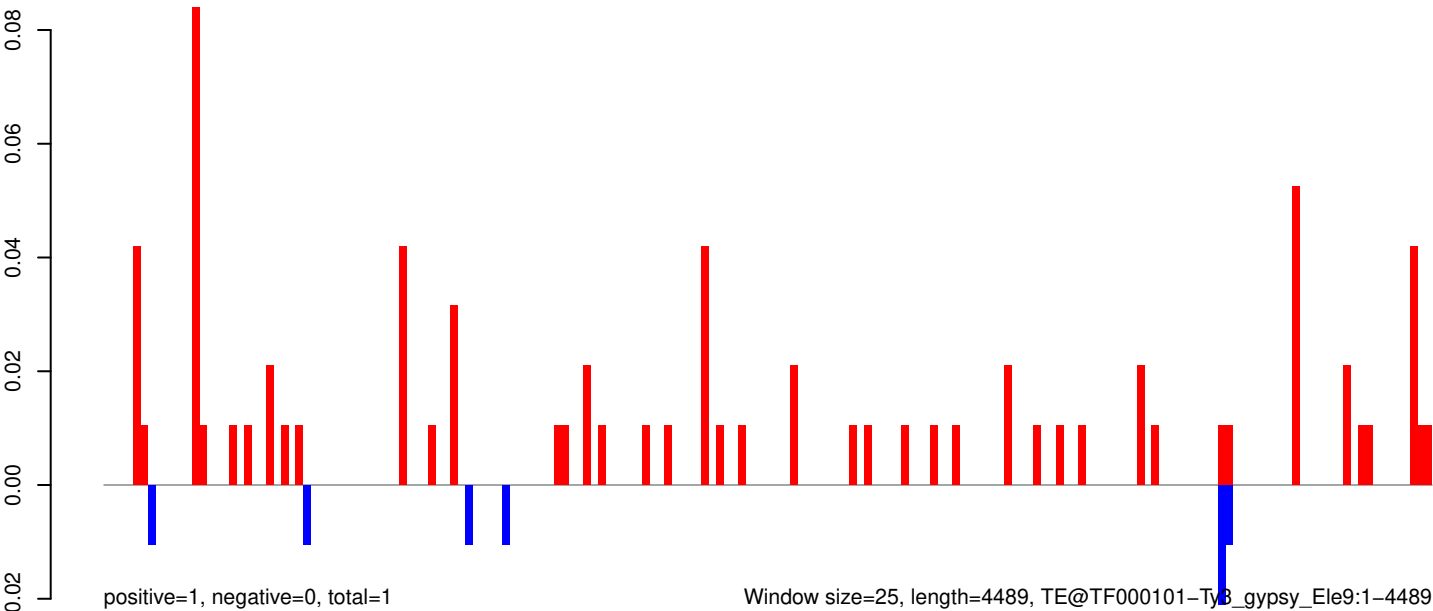

Window size=25, length=4489, TE@TF000101-Ty3_gypsy_Ele9:1-4489

0 1000 2000 3000 4000

AeAeg_Aag2_R3D1_r123_ZA.18_23.rep

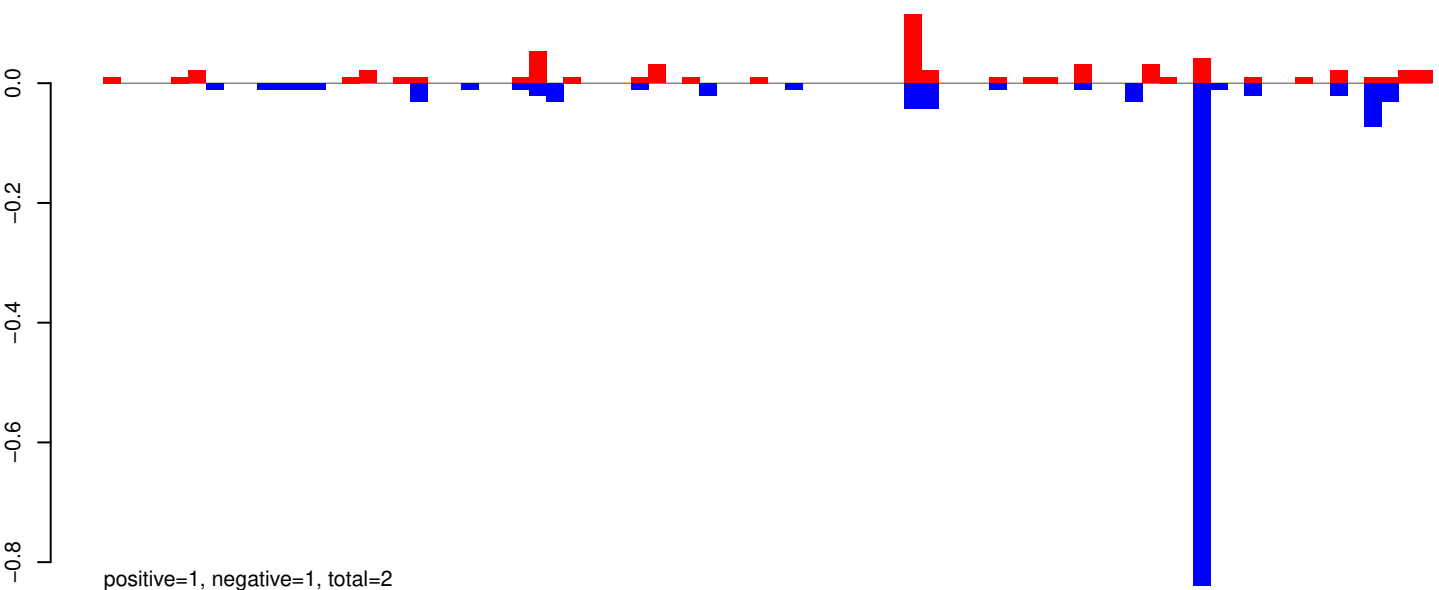

AeAeg_Aag2_R3D1_r123_ZA.24_35.rep

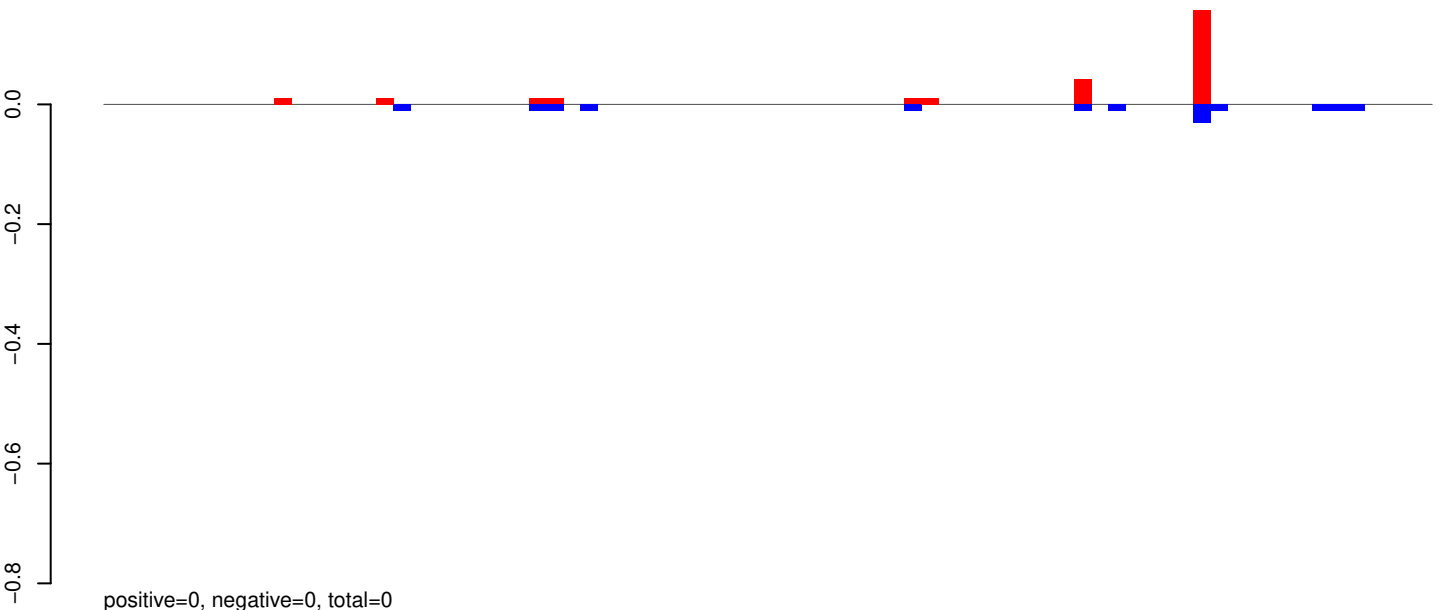

AeAeg_Aag2_R3D1_r123_ZA.rep

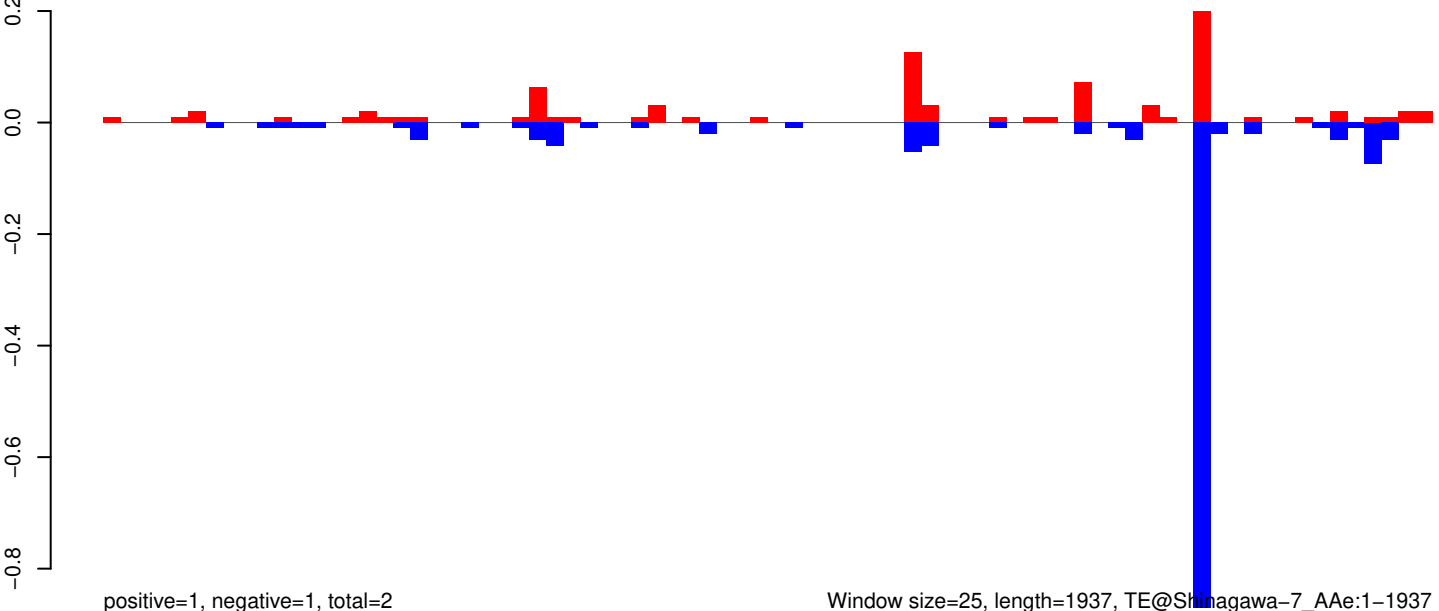

Window size=25, length=1937, TE@Shinagawa-7_A Ae:1-1937

AeAeg_Aag2_R3D1_r123_ZA.18_23.rep

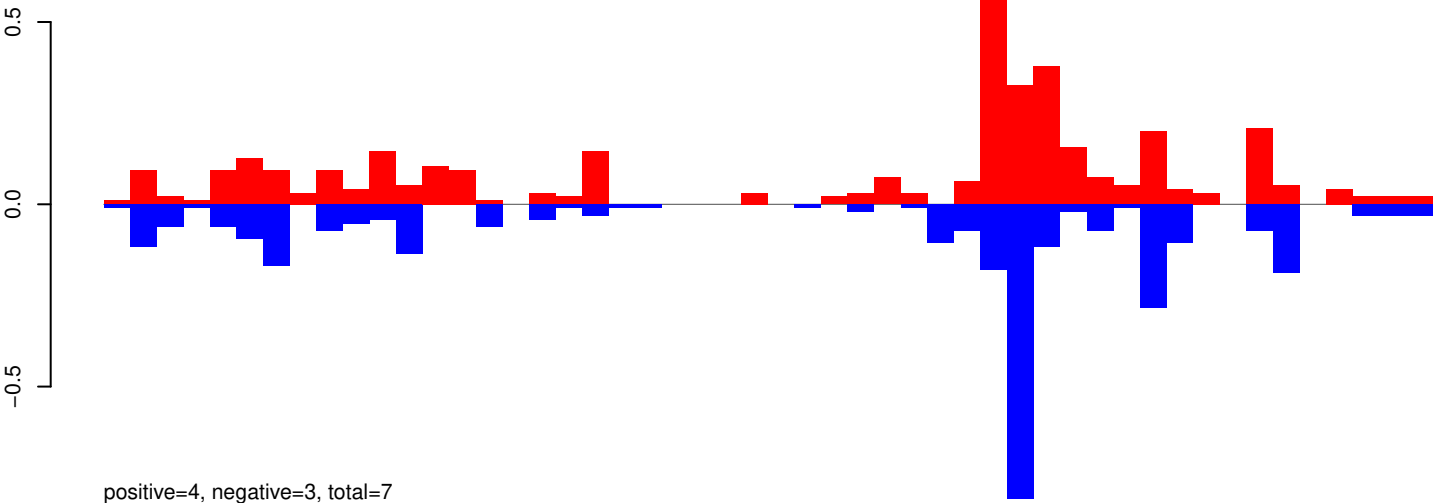

AeAeg_Aag2_R3D1_r123_ZA.24_35.rep

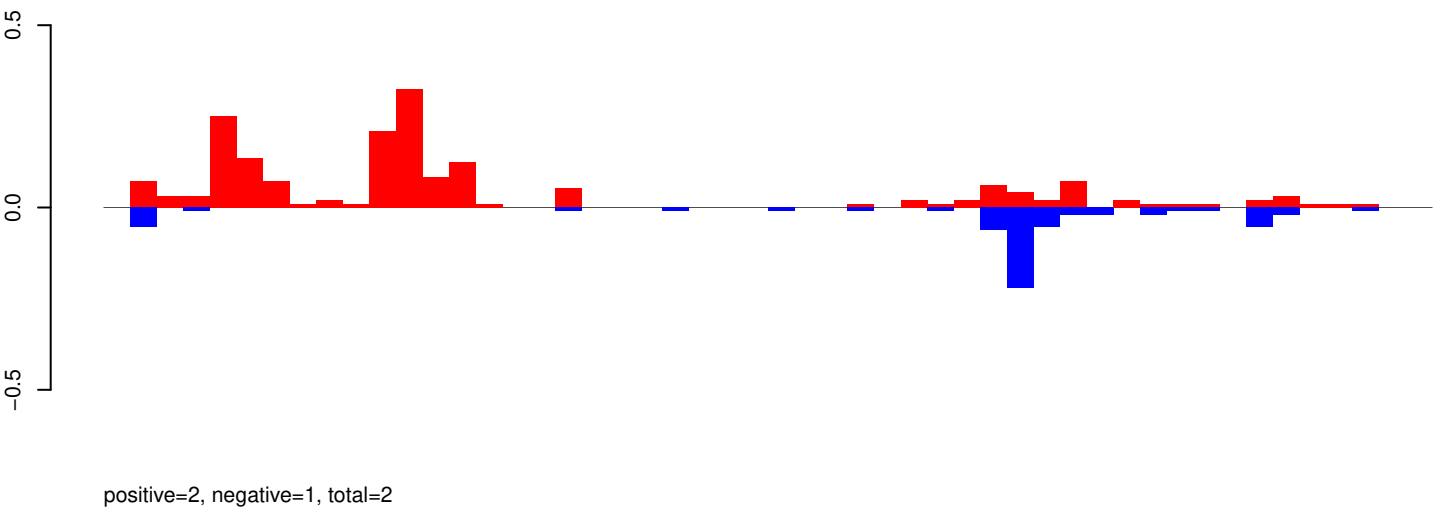

AeAeg_Aag2_R3D1_r123_ZA.rep

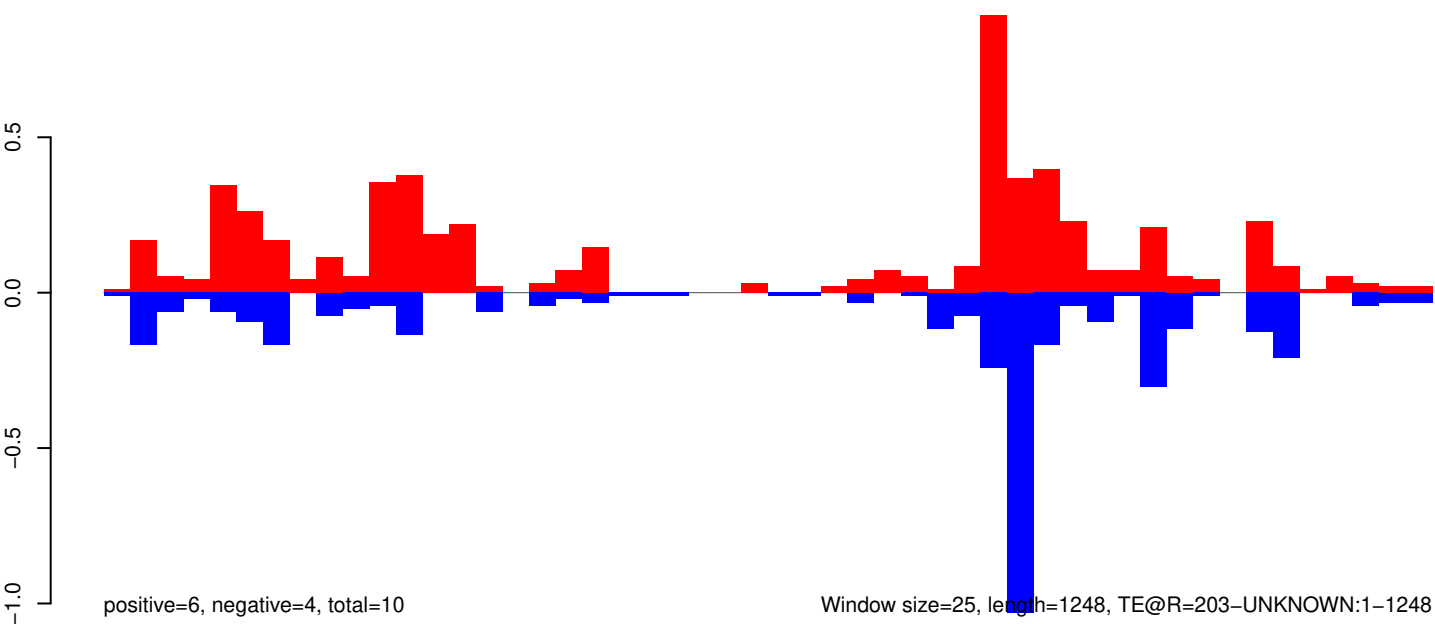

Window size=25, length=1248, TE@R=203-UNKNOWN:1-1248

AeAeg_Aag2_R3D1_r123_ZA.18_23.rep

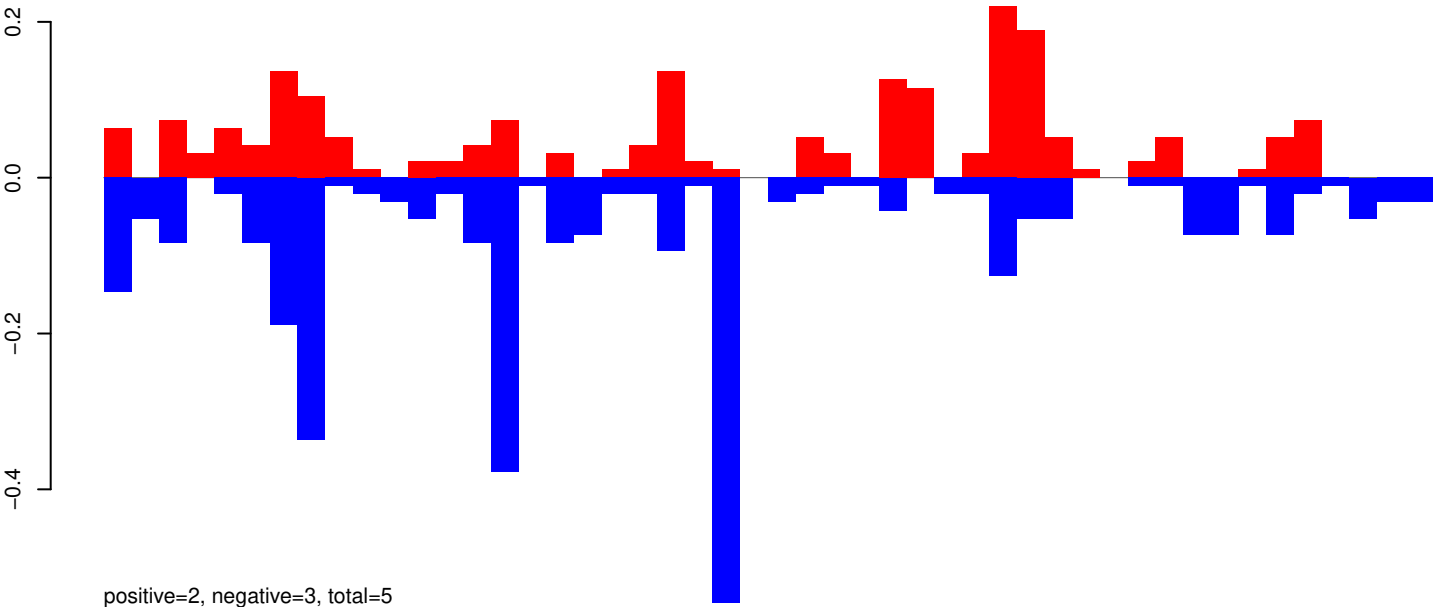

AeAeg_Aag2_R3D1_r123_ZA.24_35.rep

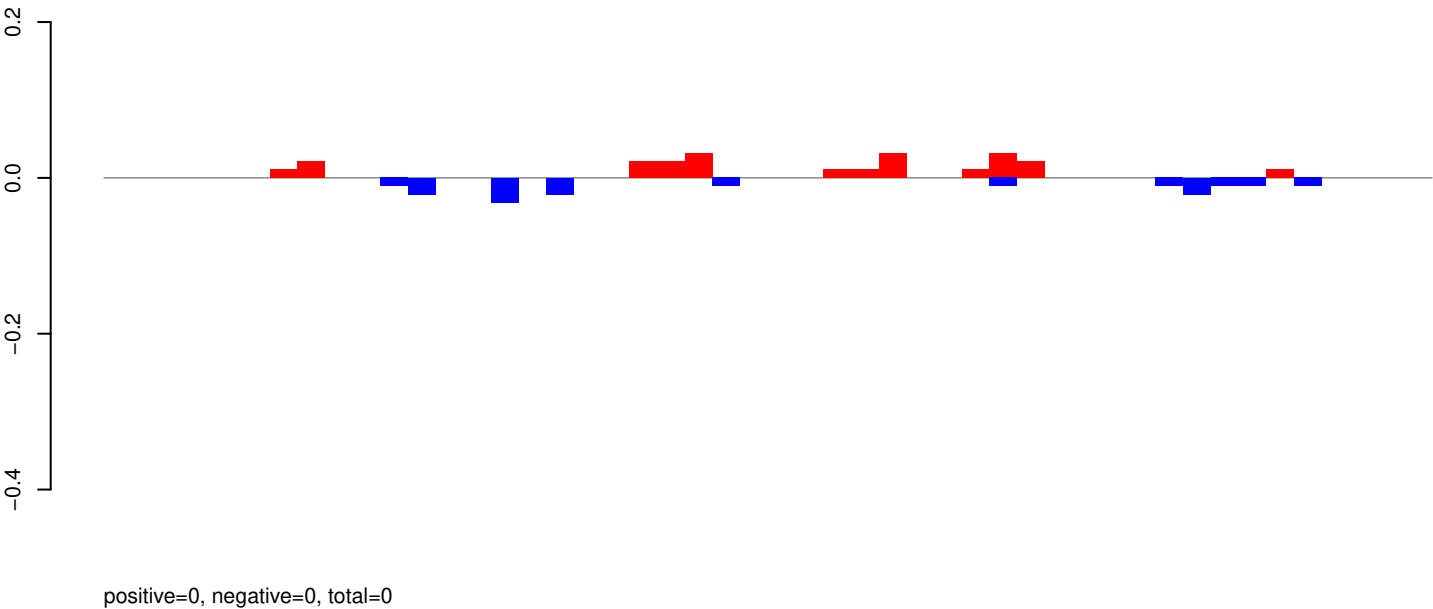

AeAeg_Aag2_R3D1_r123_ZA.rep

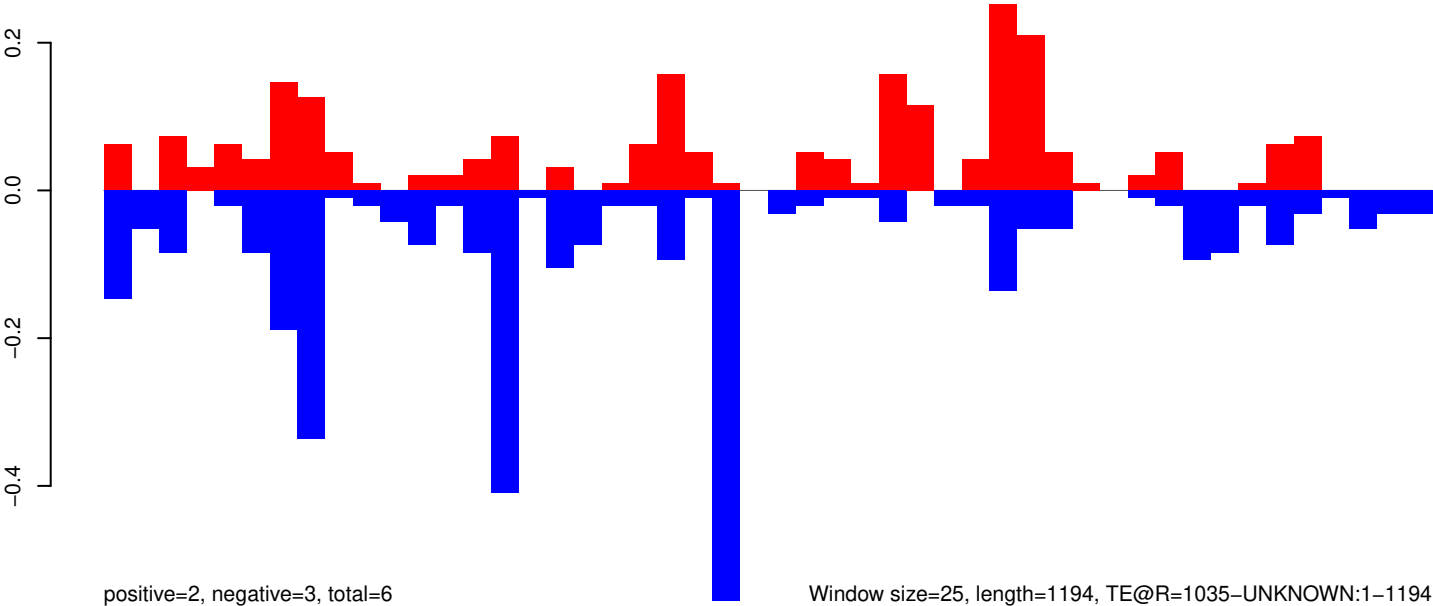

Window size=25, length=1194, TE@R=1035-UNKNOWN:1-1194

AeAeg_Aag2_R3D1_r123_ZA.18_23.rep



AeAeg_Aag2_R3D1_r123_ZA.24_35.rep



AeAeg_Aag2_R3D1_r123_ZA.rep

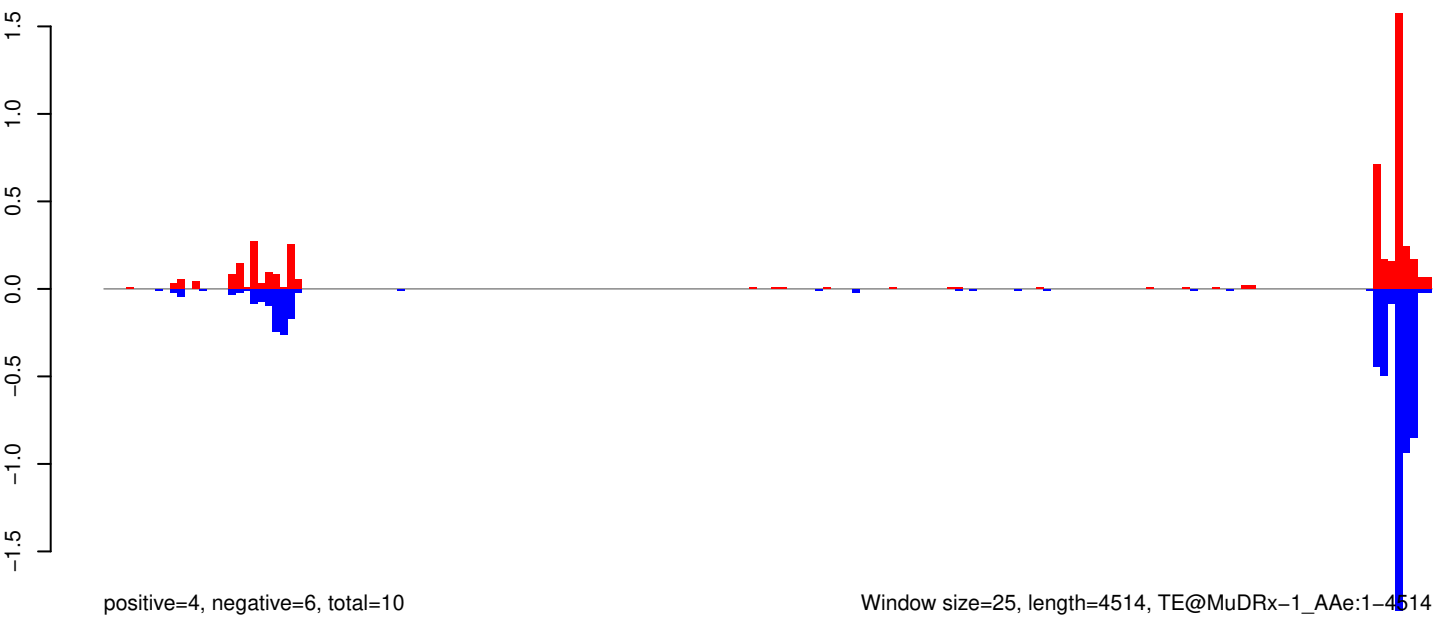

AeAeg_Aag2_R3D1_r123_ZA.18_23.rep



positive=1, negative=0, total=1

AeAeg_Aag2_R3D1_r123_ZA.24_35.rep

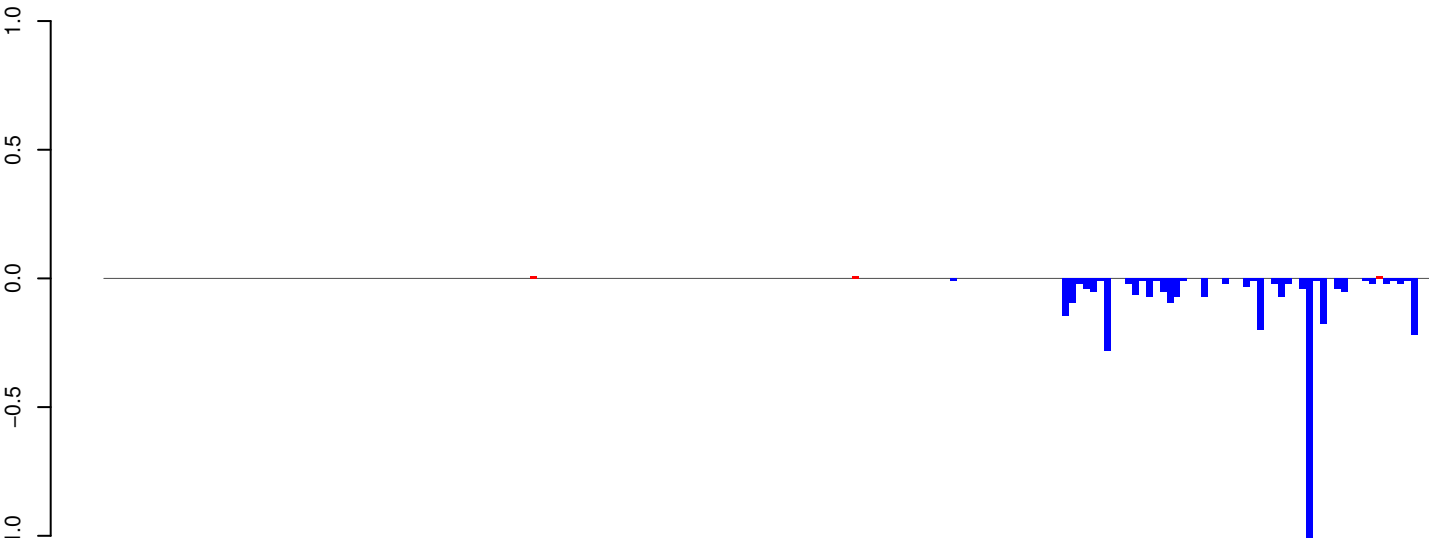

positive=0, negative=3, total=3

AeAeg_Aag2_R3D1_r123_ZA.rep

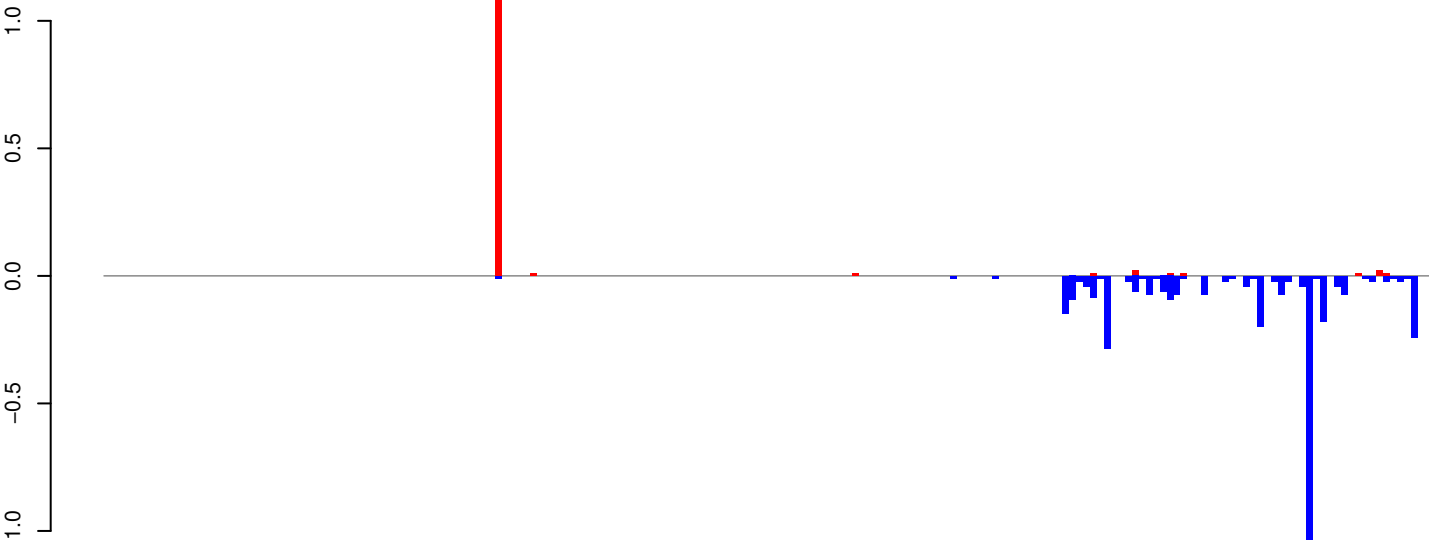

positive=1, negative=3, total=5

Window size=25, length=4747, TE@Kiri-6_AeAe:1-4747

0 1000 2000 3000 4000

AeAeg_Aag2_R3D1_r123_ZA.18_23.rep

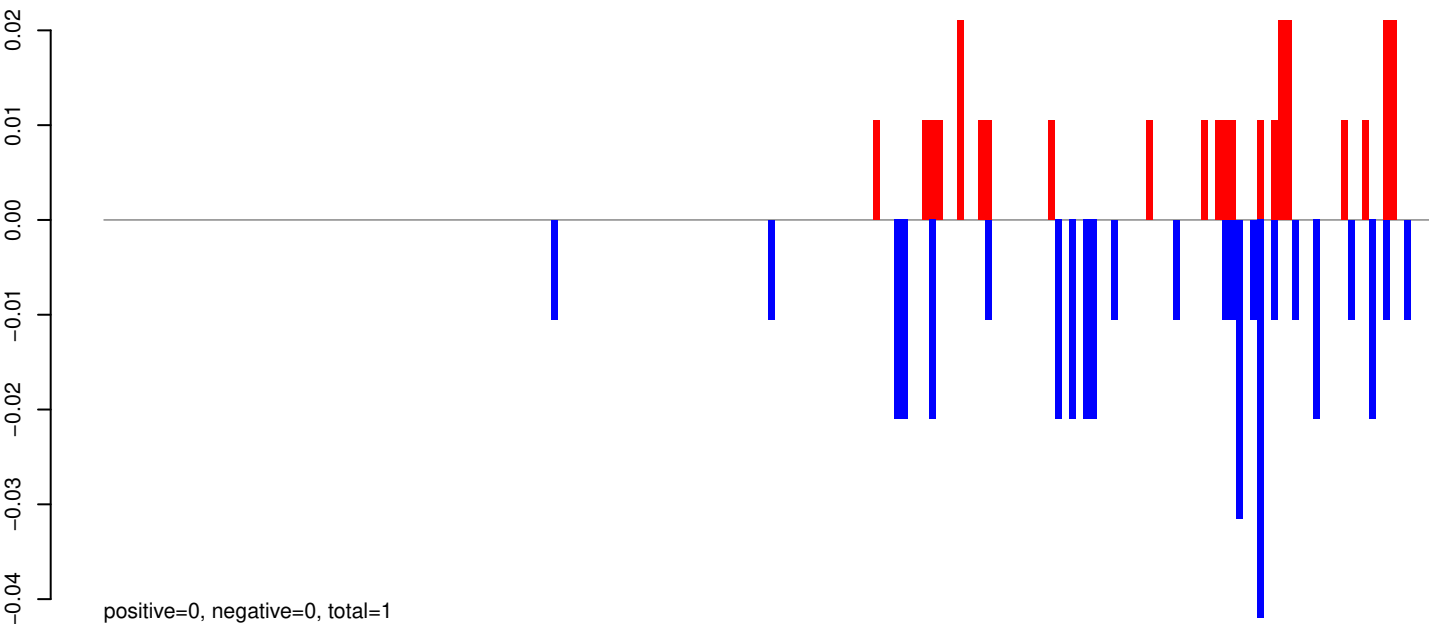

AeAeg_Aag2_R3D1_r123_ZA.24_35.rep

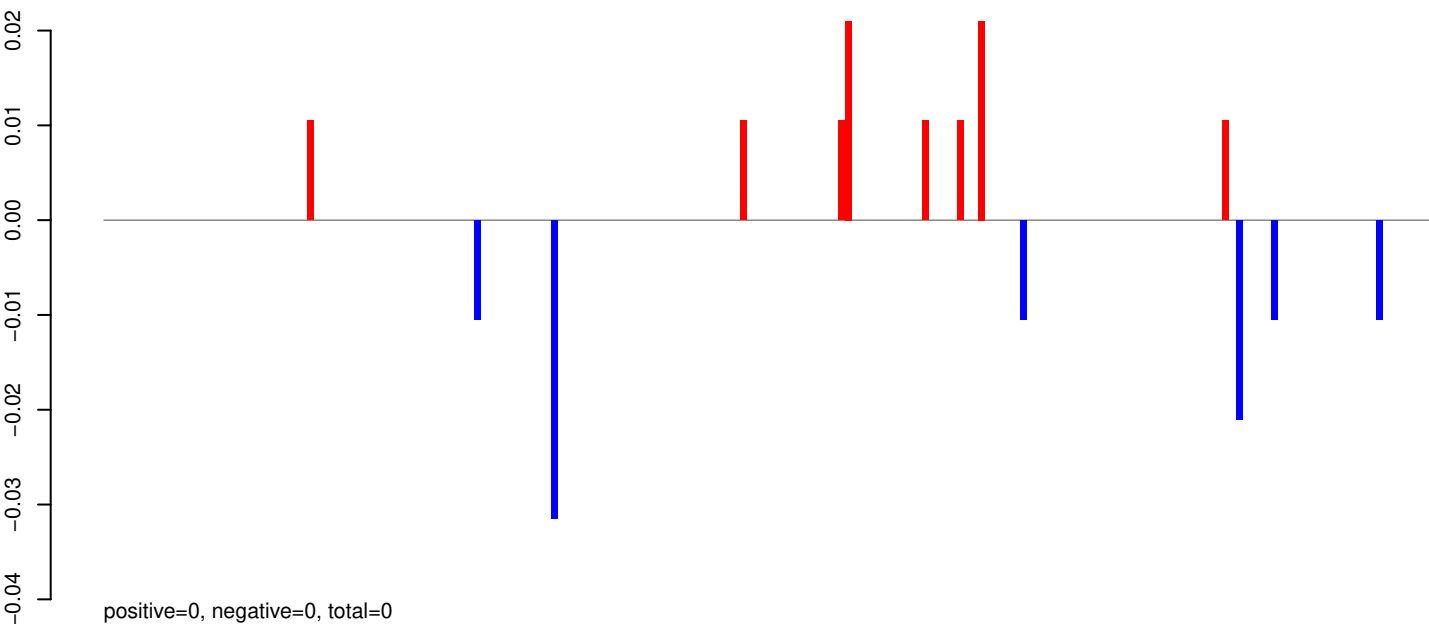

AeAeg_Aag2_R3D1_r123_ZA.rep

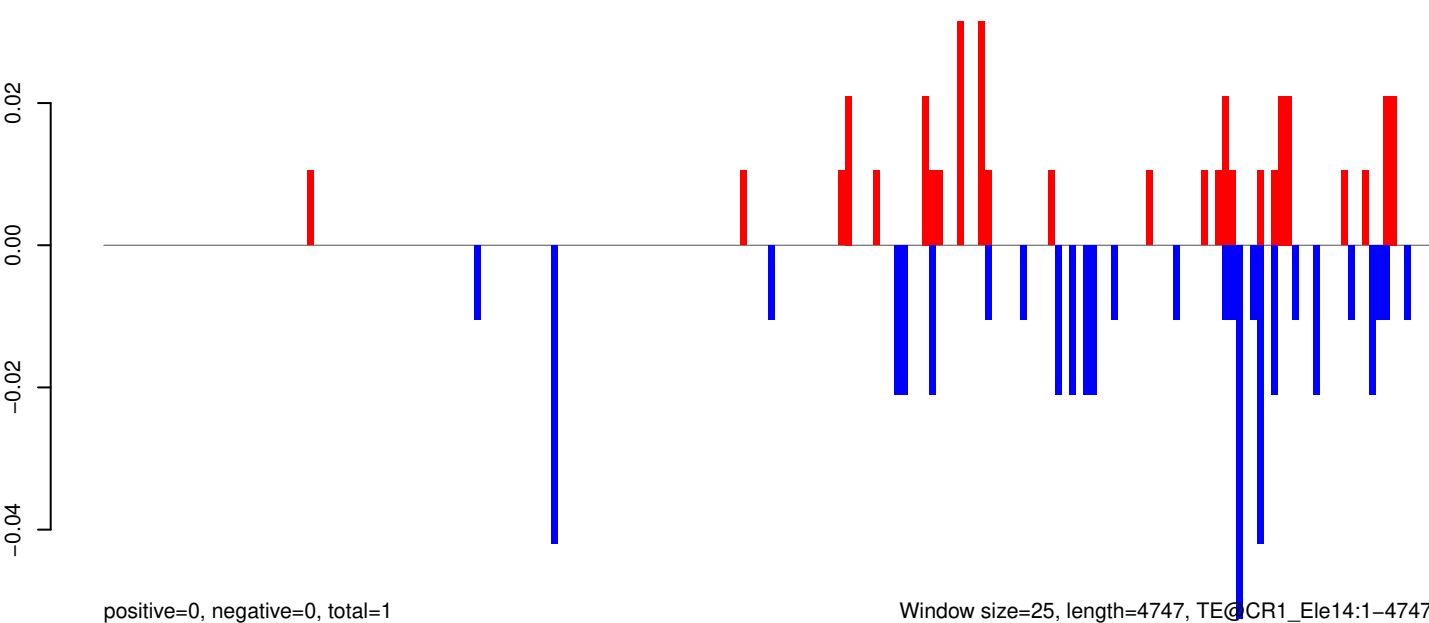

Window size=25, length=4747, TE@CR1_Ele14:1-4747

0 1000 2000 3000 4000

AeAeg_Aag2_R3D1_r123_ZA.18_23.rep



AeAeg_Aag2_R3D1_r123_ZA.24_35.rep



AeAeg_Aag2_R3D1_r123_ZA.rep

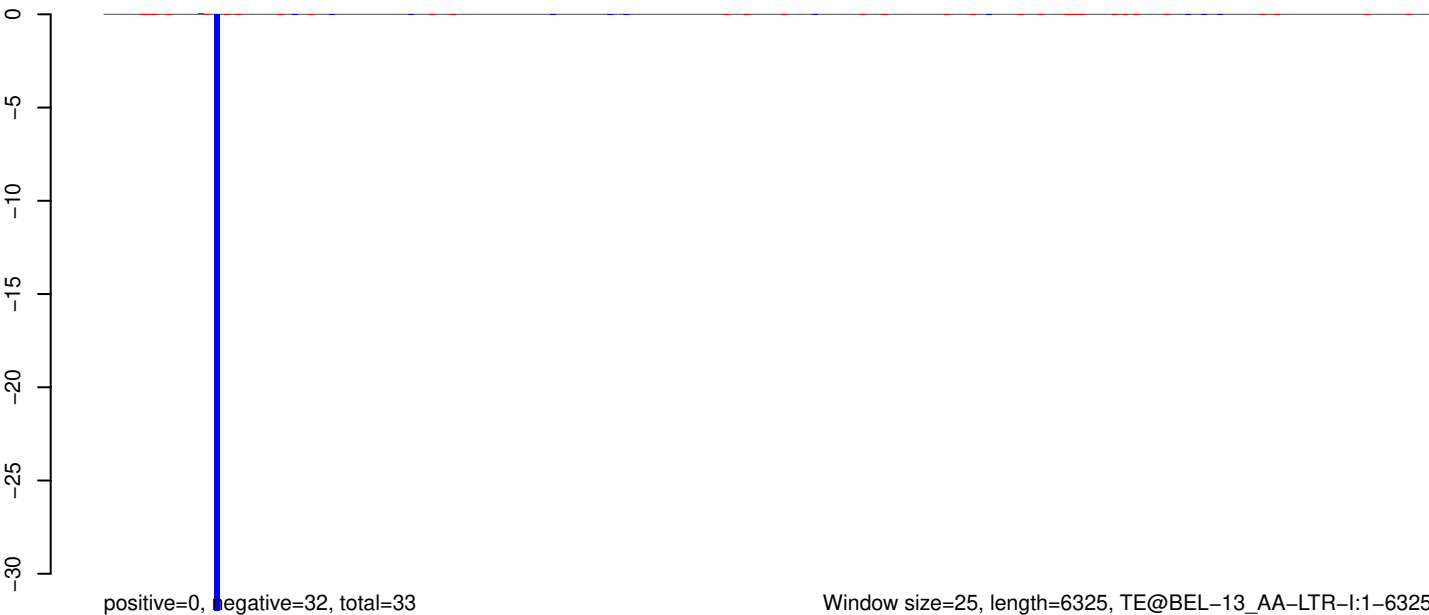

Window size=25, length=6325, TE@BEL-13_AA-LTR-I:1-6325

0 1000 2000 3000 4000 5000 6000

AeAeg_Aag2_R3D1_r123_ZA.18_23.rep

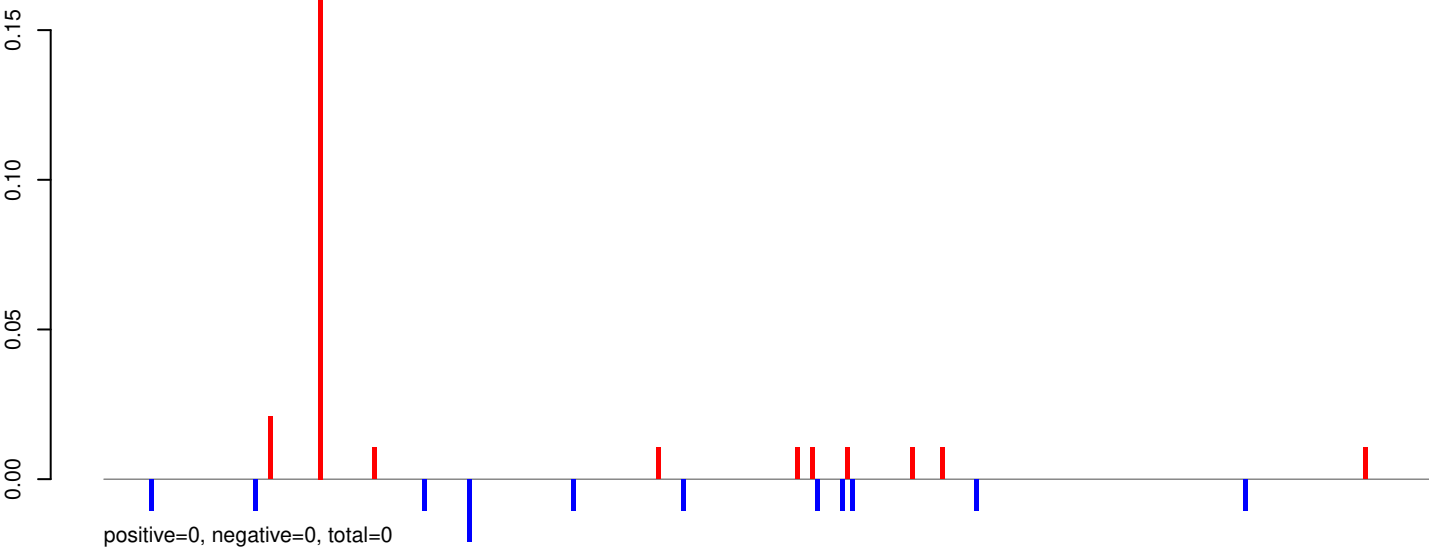

AeAeg_Aag2_R3D1_r123_ZA.24_35.rep

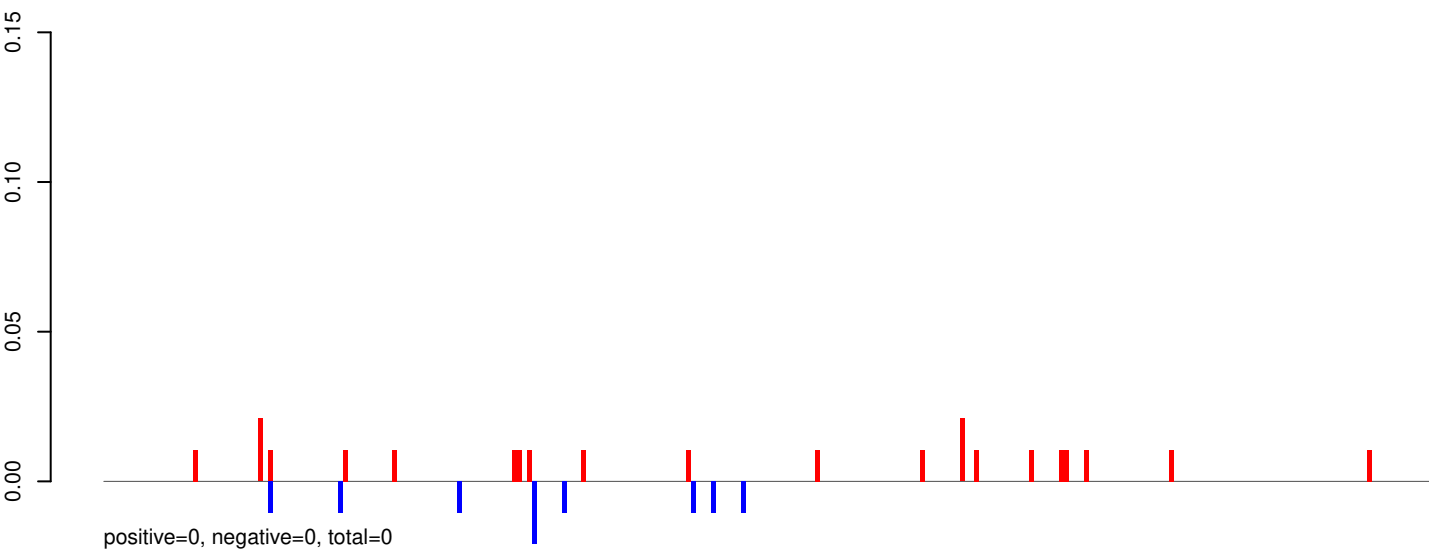

AeAeg_Aag2_R3D1_r123_ZA.rep

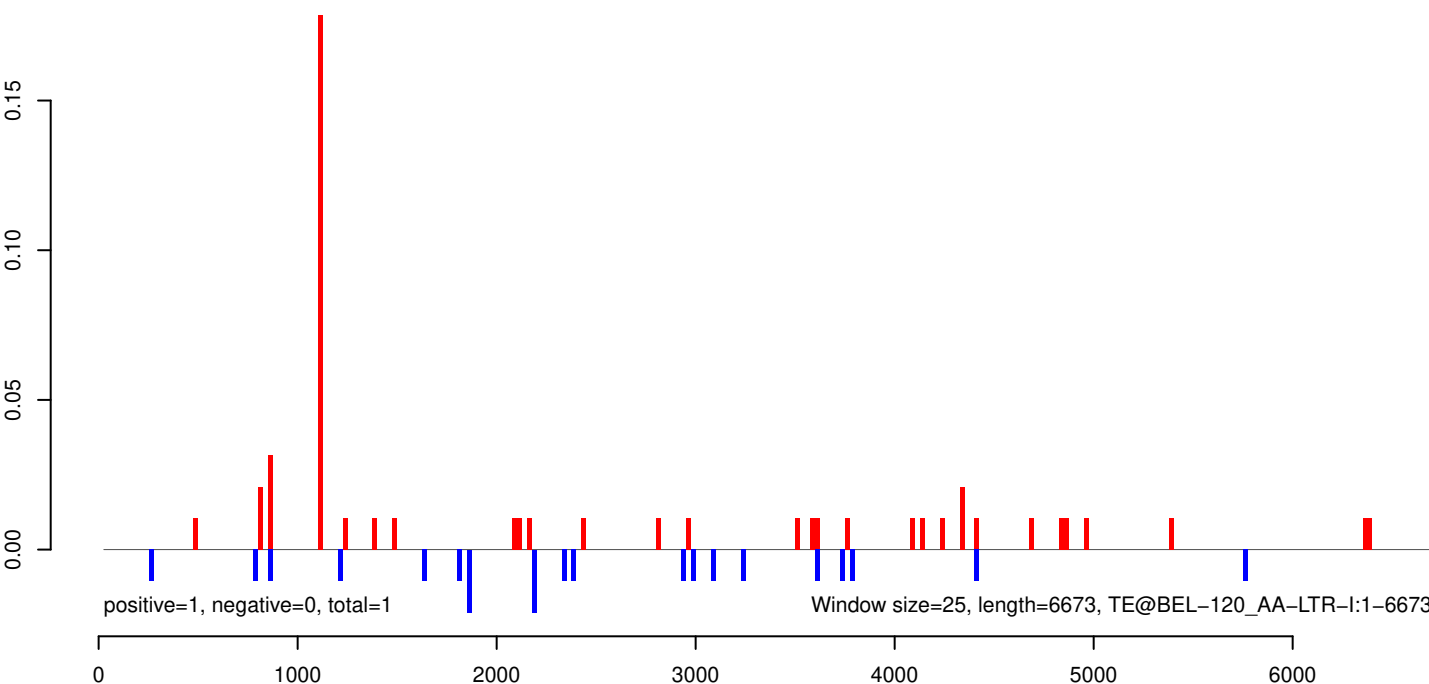

AeAeg_Aag2_R3D1_r123_ZA.18_23.rep

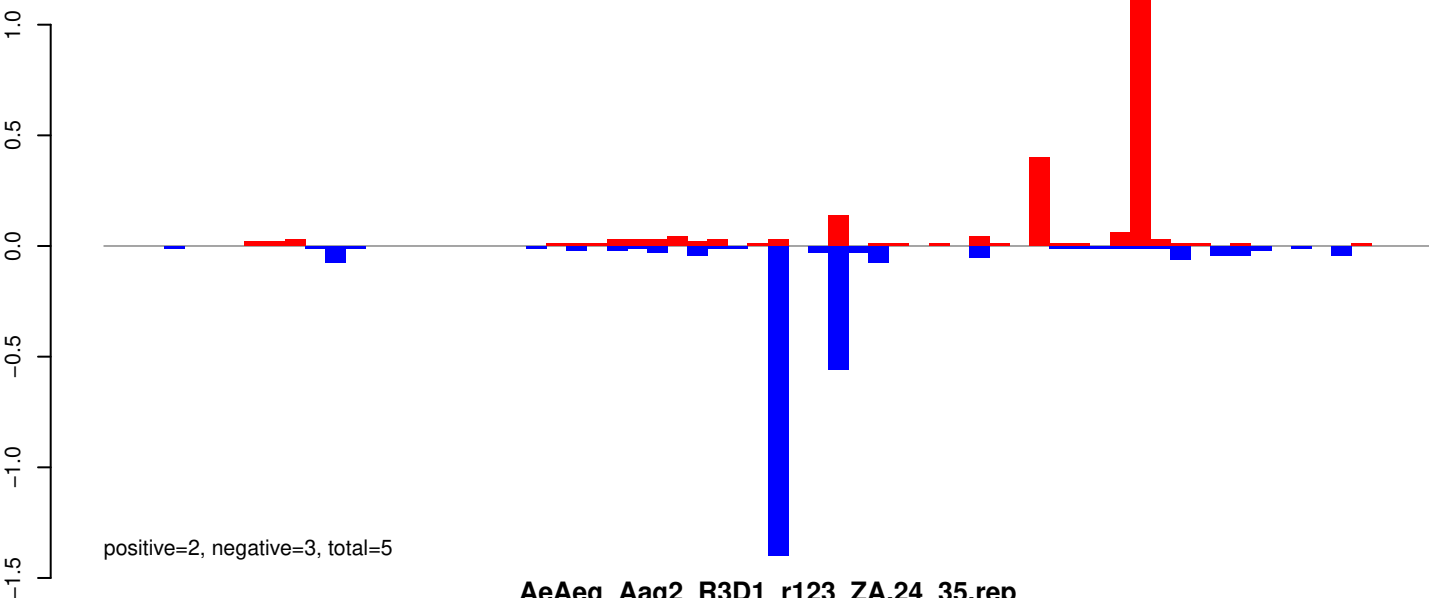

AeAeg_Aag2_R3D1_r123_ZA.24_35.rep

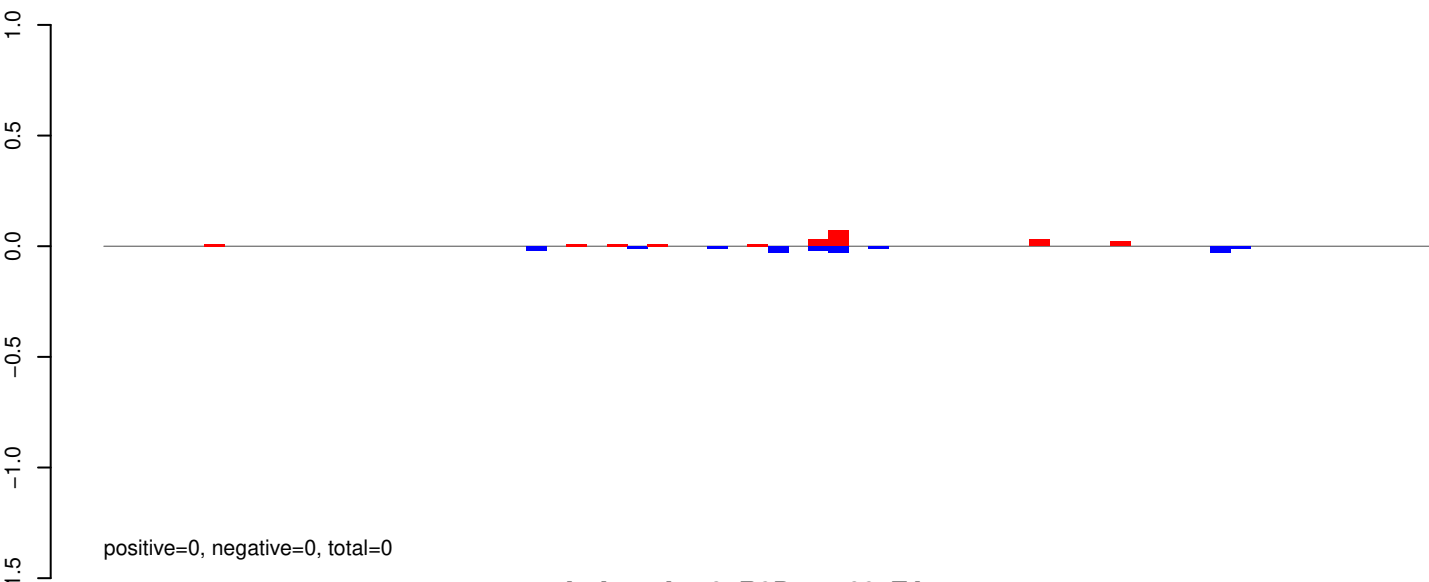

AeAeg_Aag2_R3D1_r123_ZA.rep

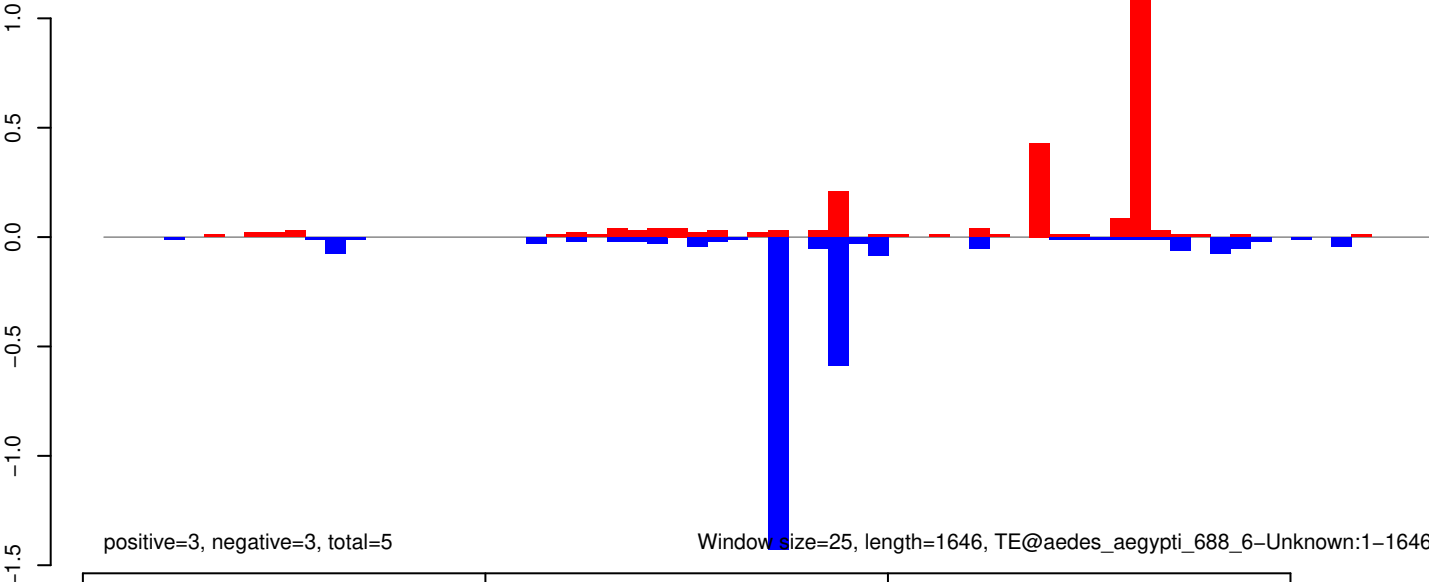

AeAeg_Aag2_R3D1_r123_ZA.18_23.rep

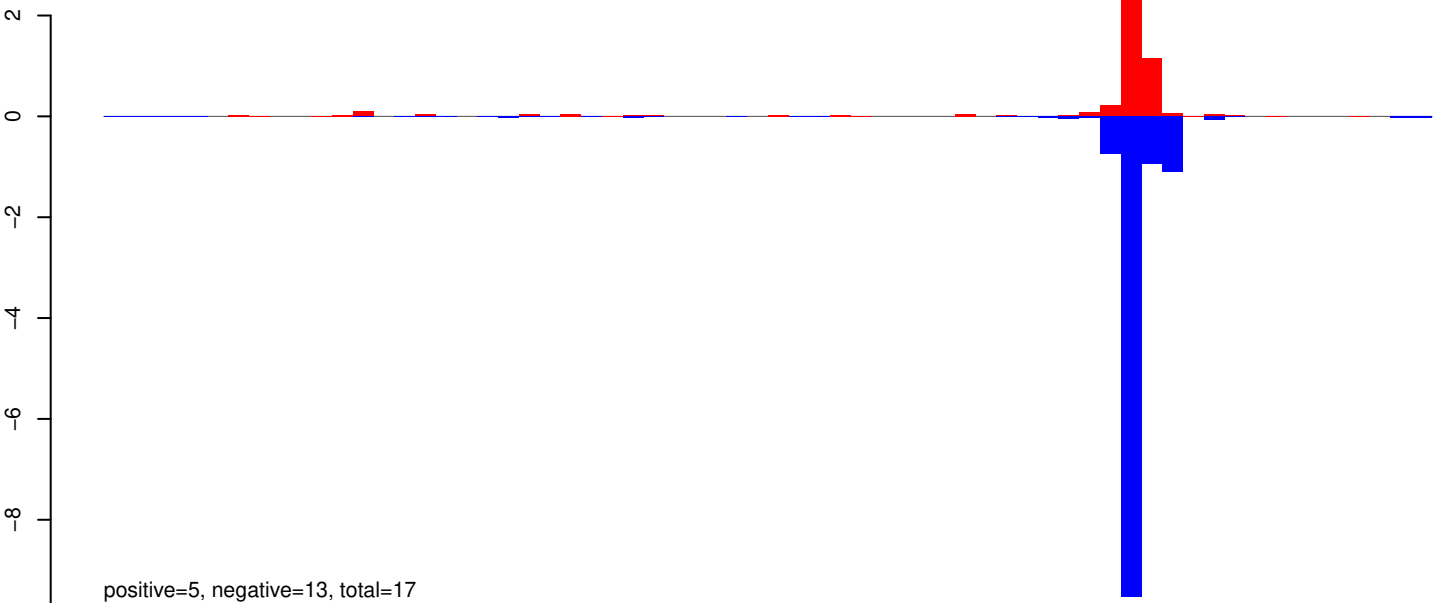

AeAeg_Aag2_R3D1_r123_ZA.24_35.rep



AeAeg_Aag2_R3D1_r123_ZA.rep

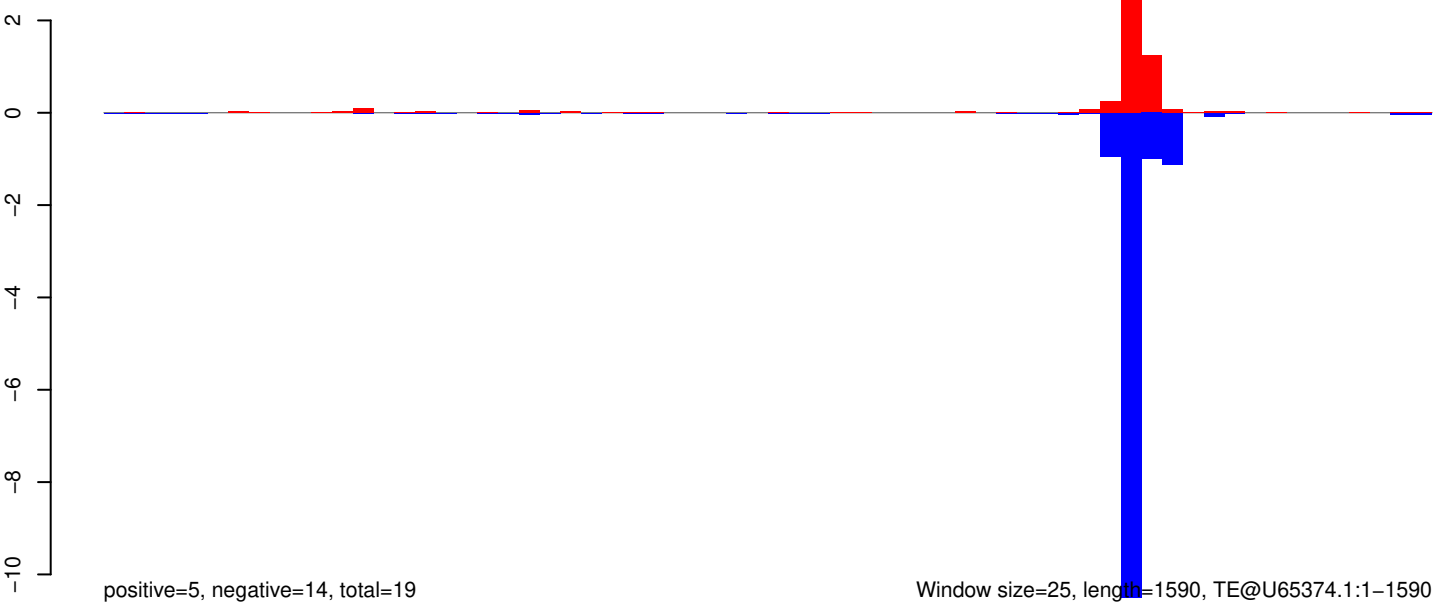

Window size=25, length=1590, TE@U65374.1:1-1590

AeAeg_Aag2_R3D1_r123_ZA.18_23.rep

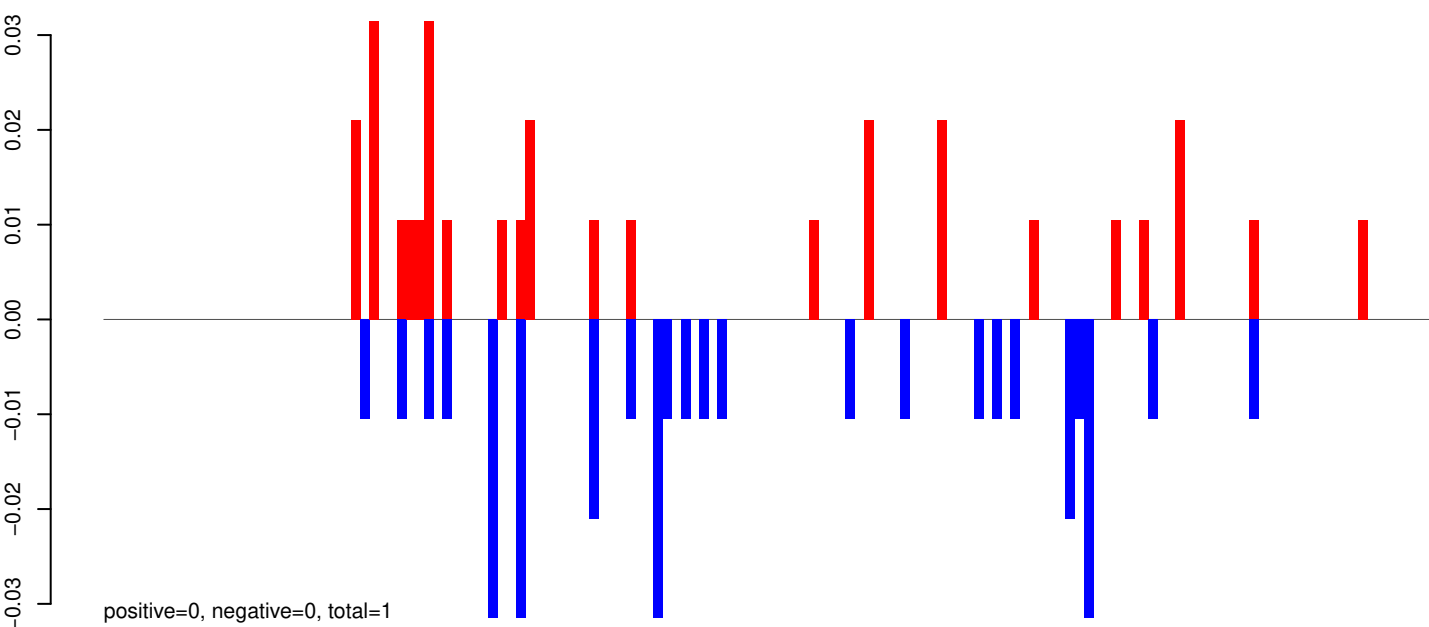

AeAeg_Aag2_R3D1_r123_ZA.24_35.rep

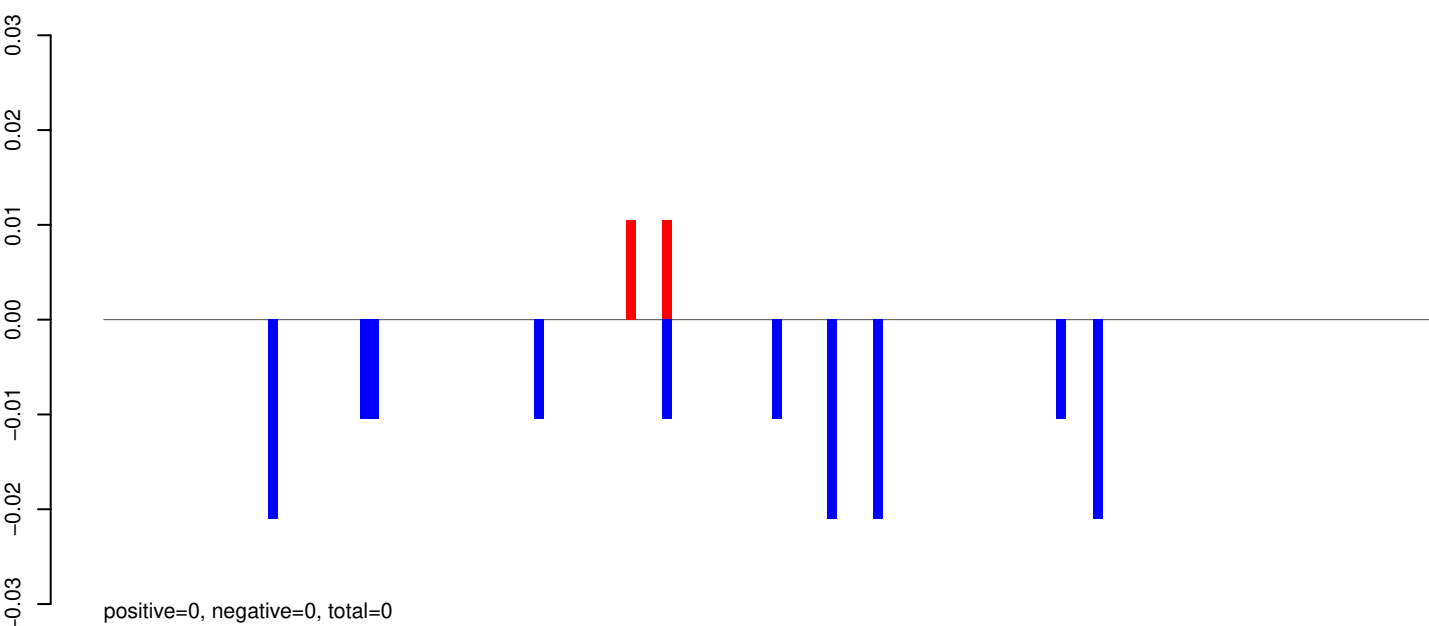

AeAeg_Aag2_R3D1_r123_ZA.rep

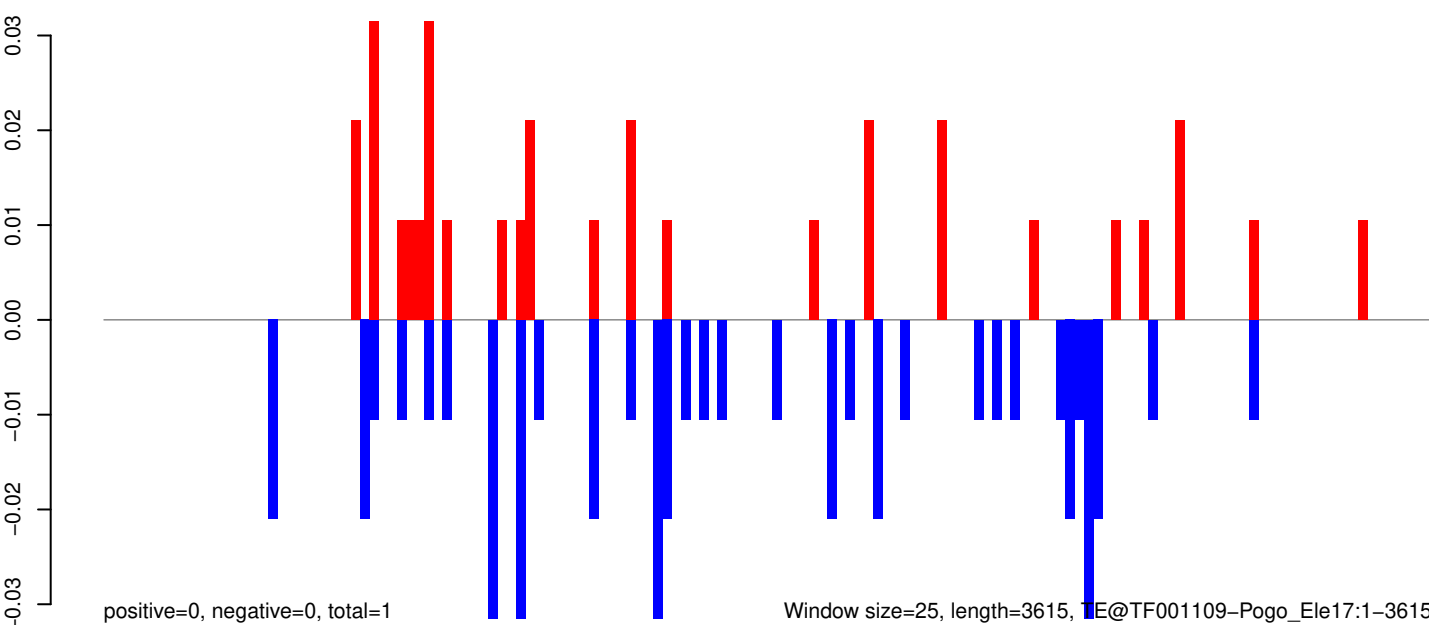

0 1000 2000 3000

AeAeg_Aag2_R3D1_r123_ZA.18_23.rep

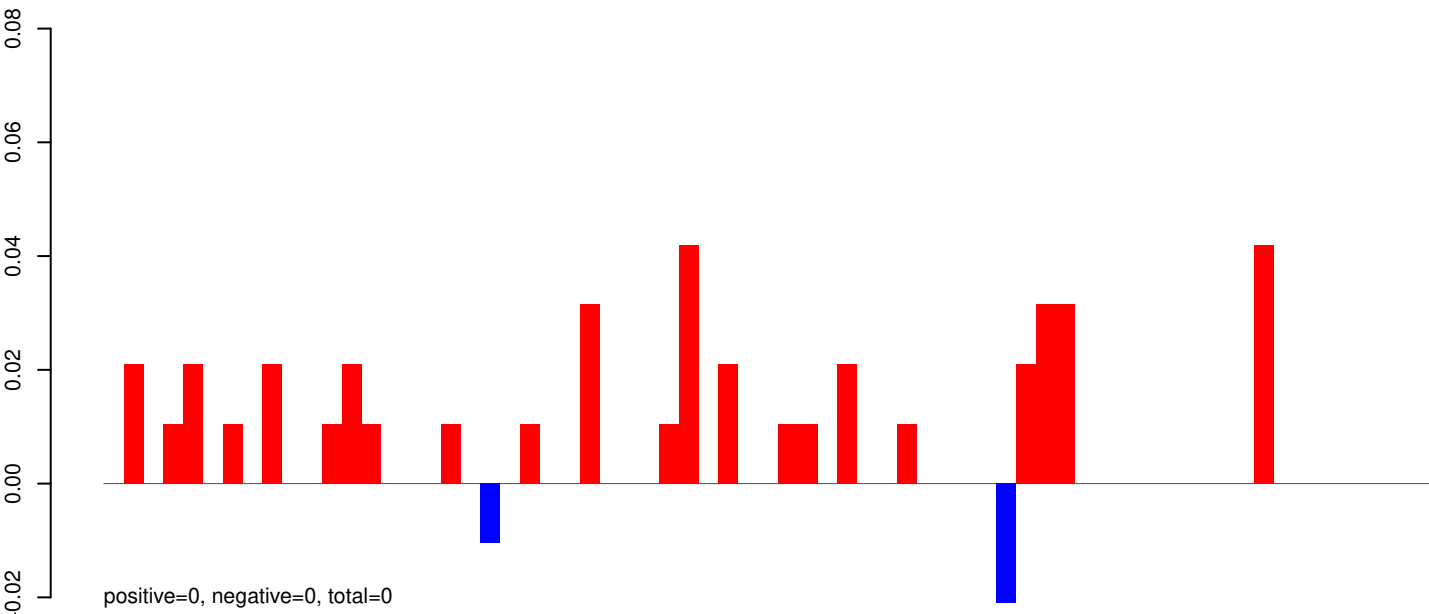

AeAeg_Aag2_R3D1_r123_ZA.24_35.rep

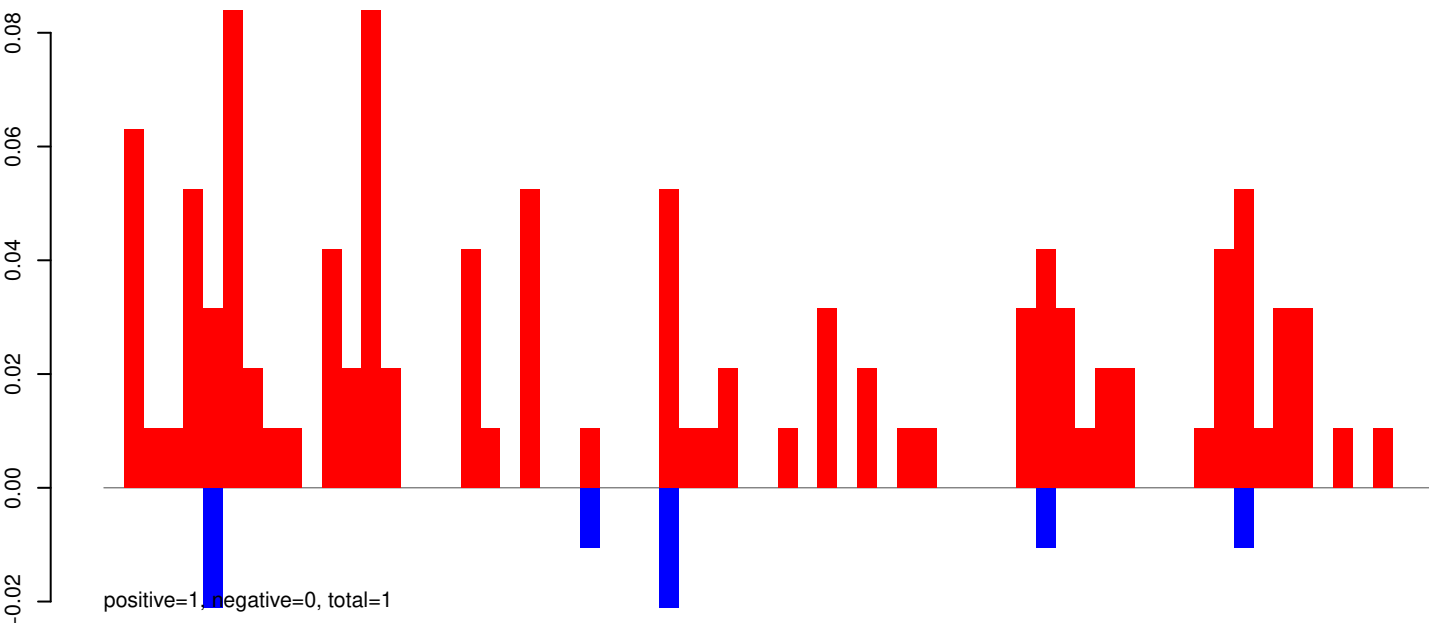

AeAeg_Aag2_R3D1_r123_ZA.rep

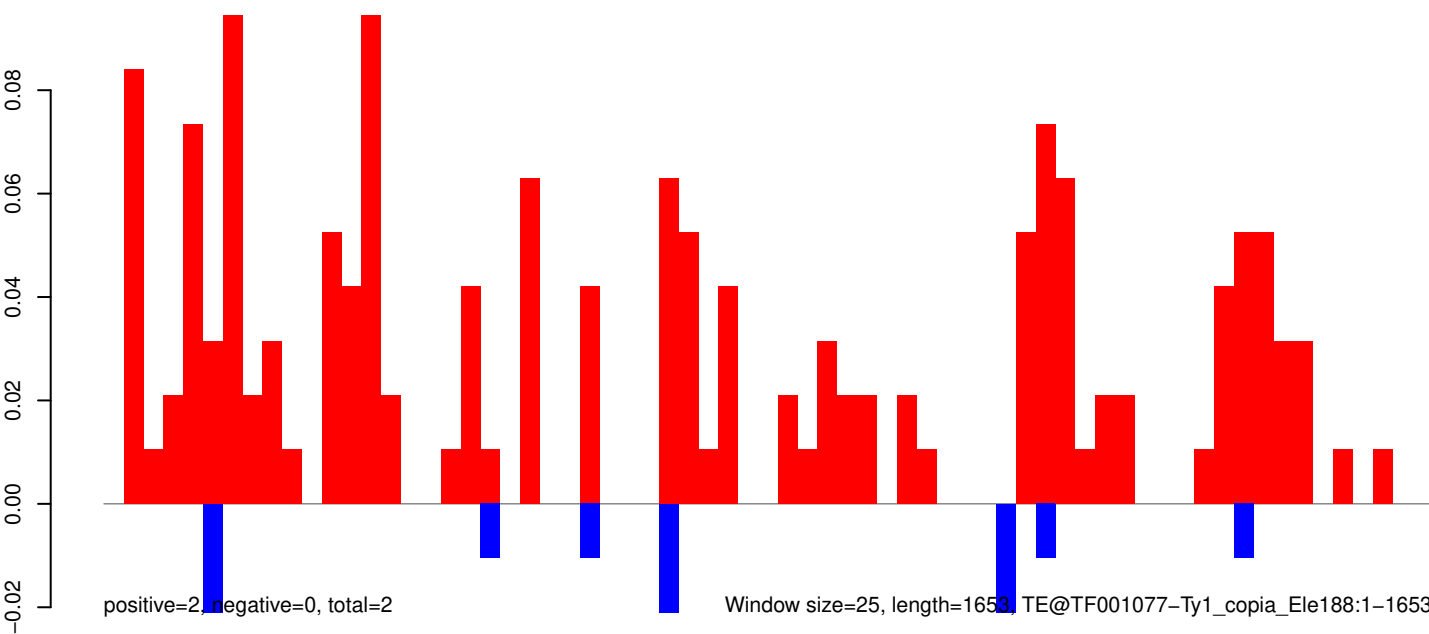

0 500 1000 1500

AeAeg_Aag2_R3D1_r123_ZA.18_23.rep

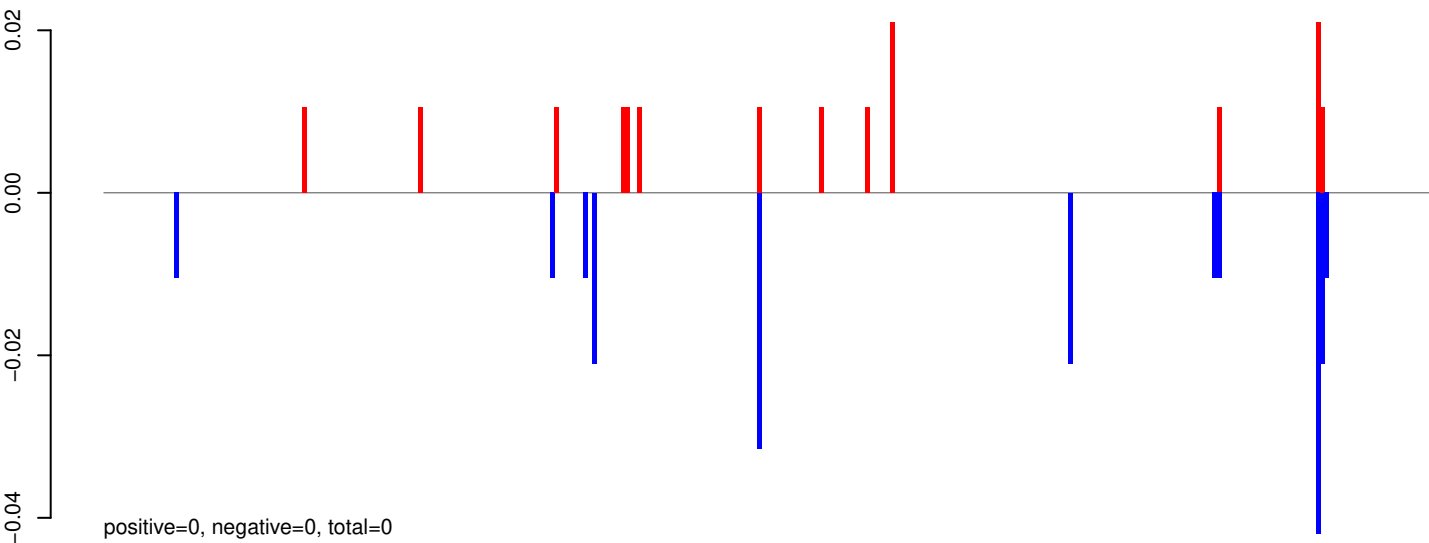

AeAeg_Aag2_R3D1_r123_ZA.24_35.rep

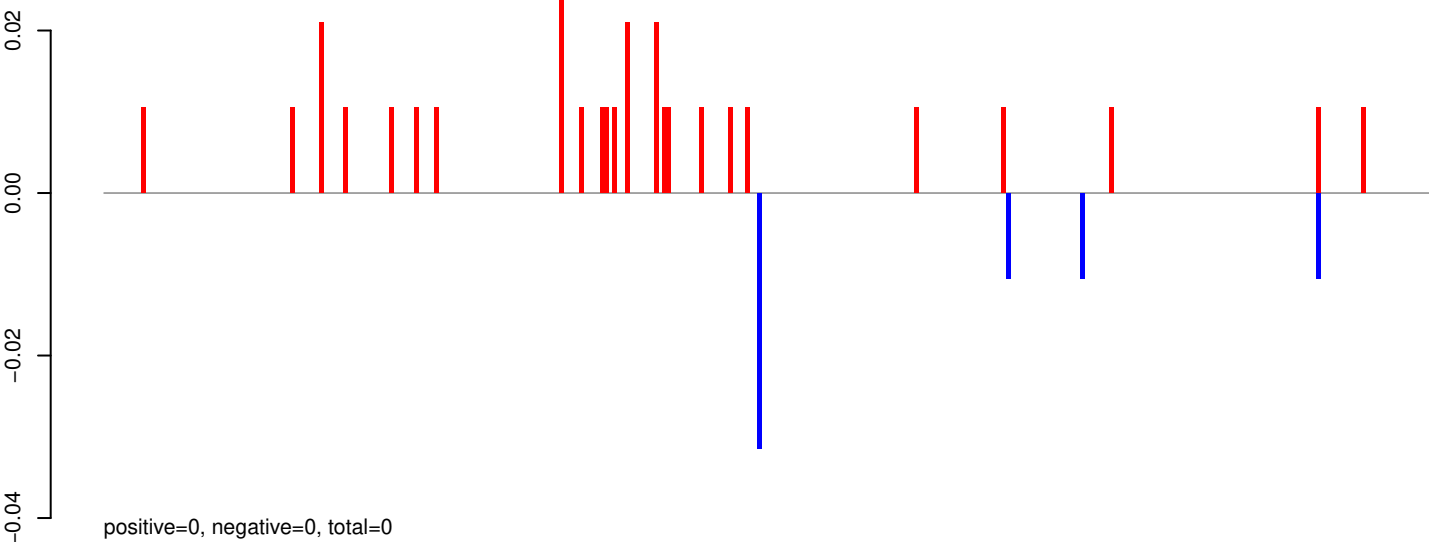

AeAeg_Aag2_R3D1_r123_ZA.rep

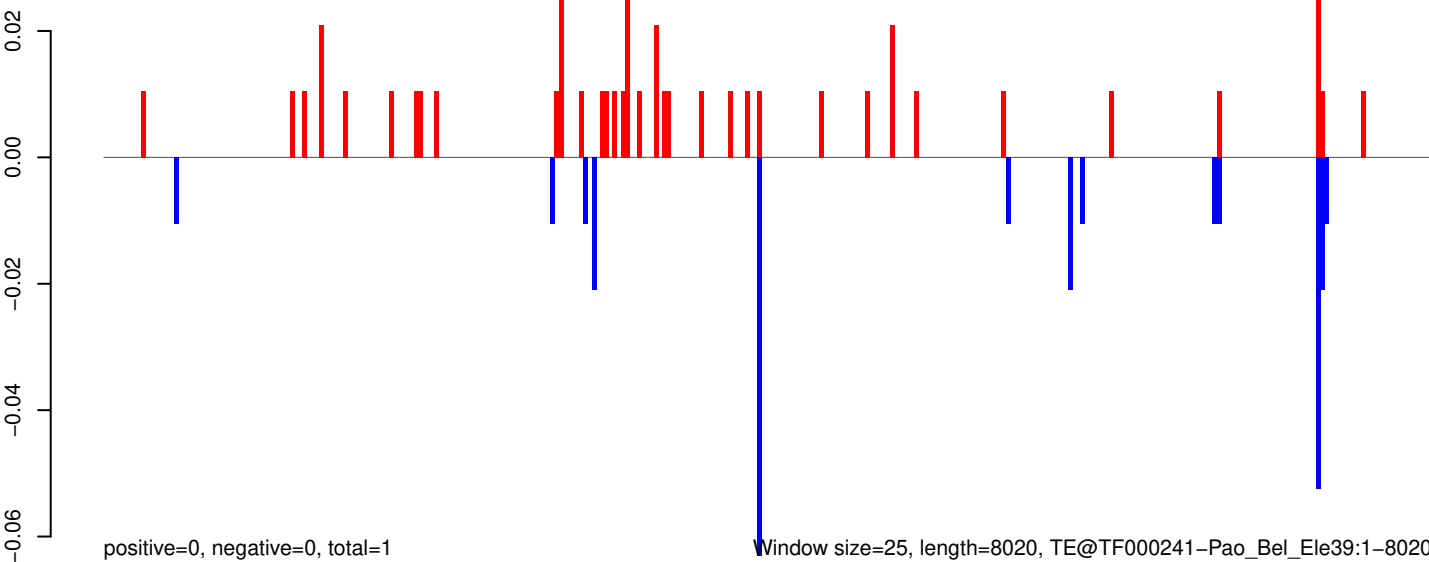

AeAeg_Aag2_R3D1_r123_ZA.18_23.rep

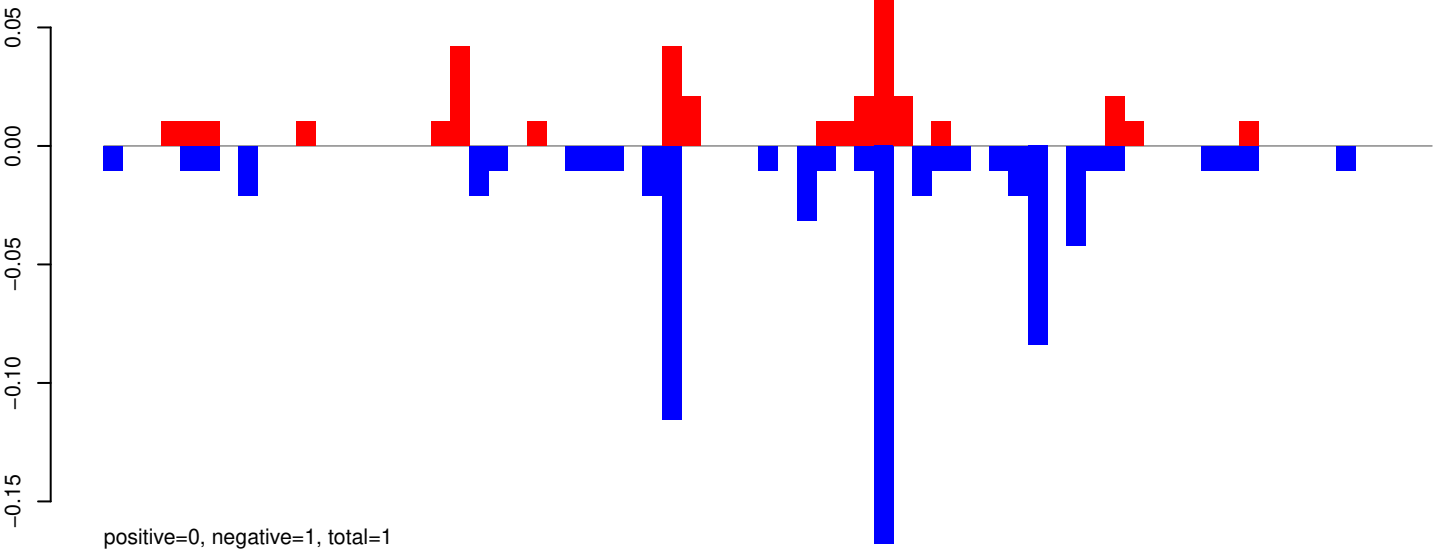

AeAeg_Aag2_R3D1_r123_ZA.24_35.rep

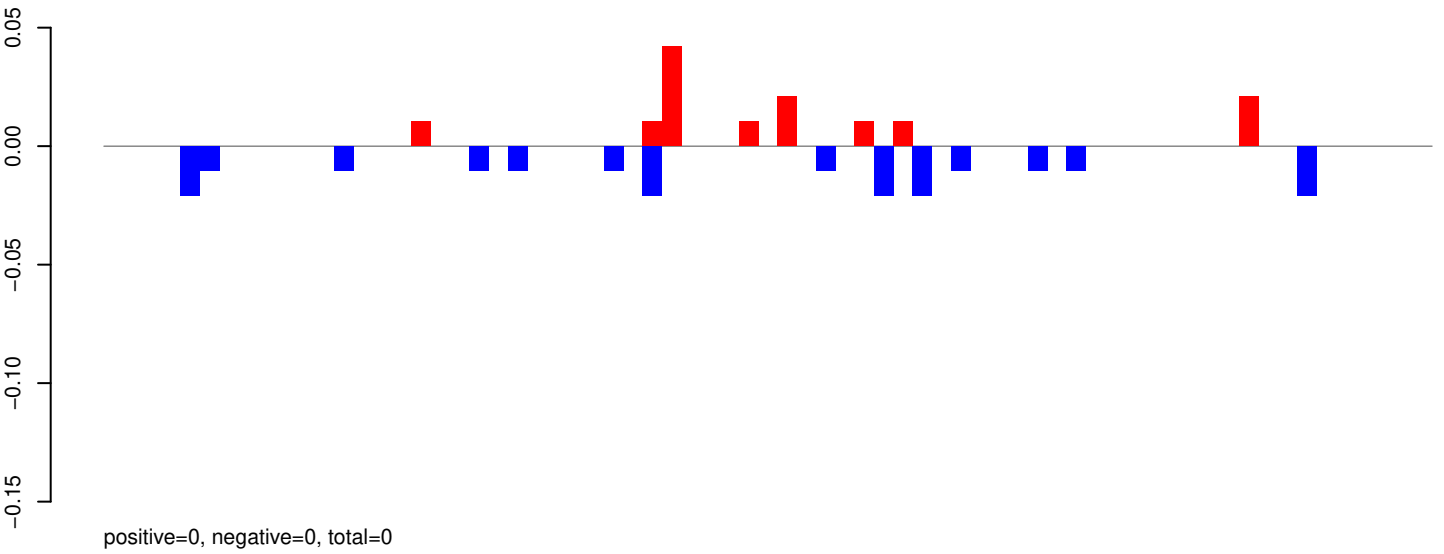

AeAeg_Aag2_R3D1_r123_ZA.rep

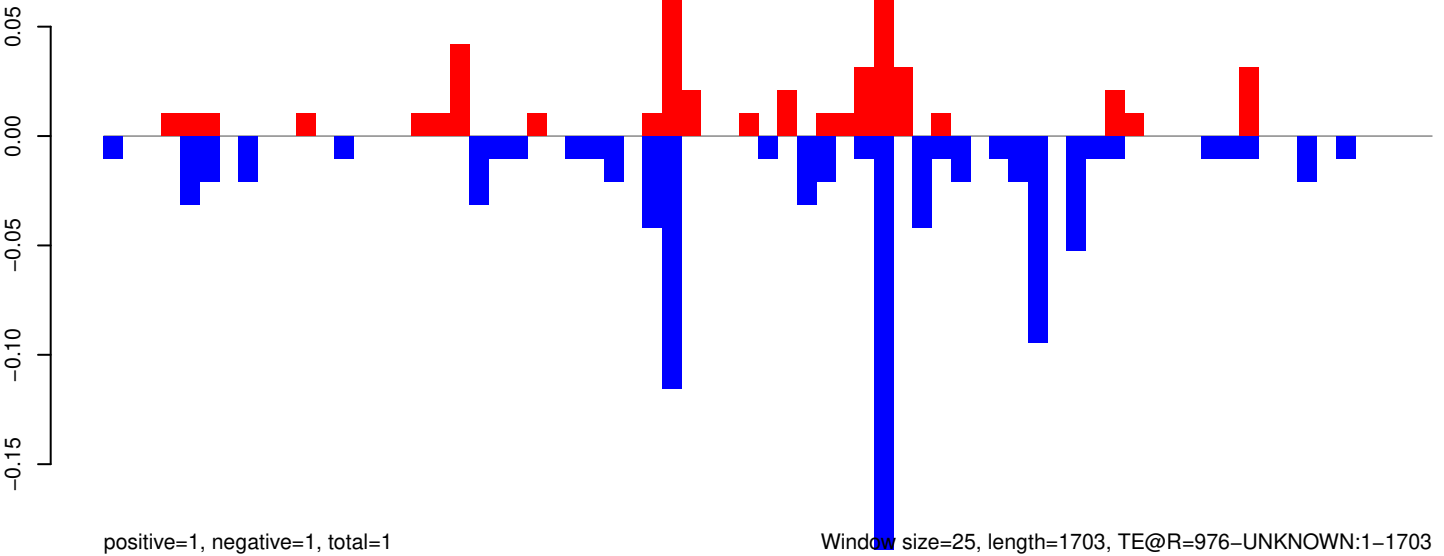

Window size=25, length=1703, TE@R=976-UNKNOWN:1-1703

AeAeg_Aag2_R3D1_r123_ZA.18_23.rep

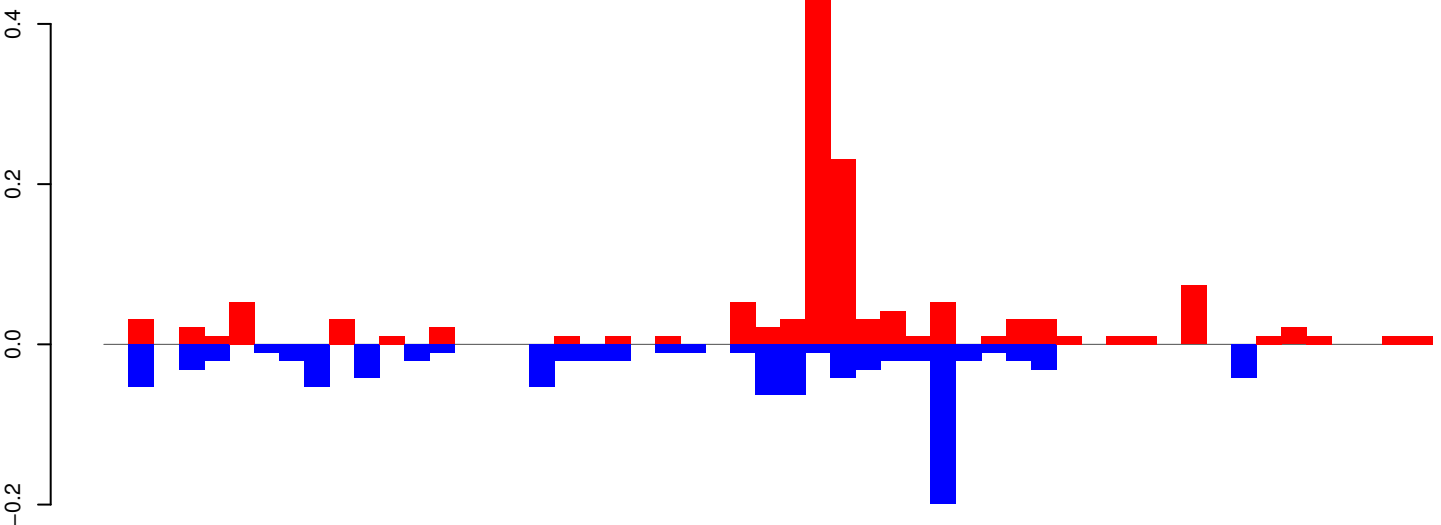

positive=1, negative=1, total=2

AeAeg_Aag2_R3D1_r123_ZA.24_35.rep

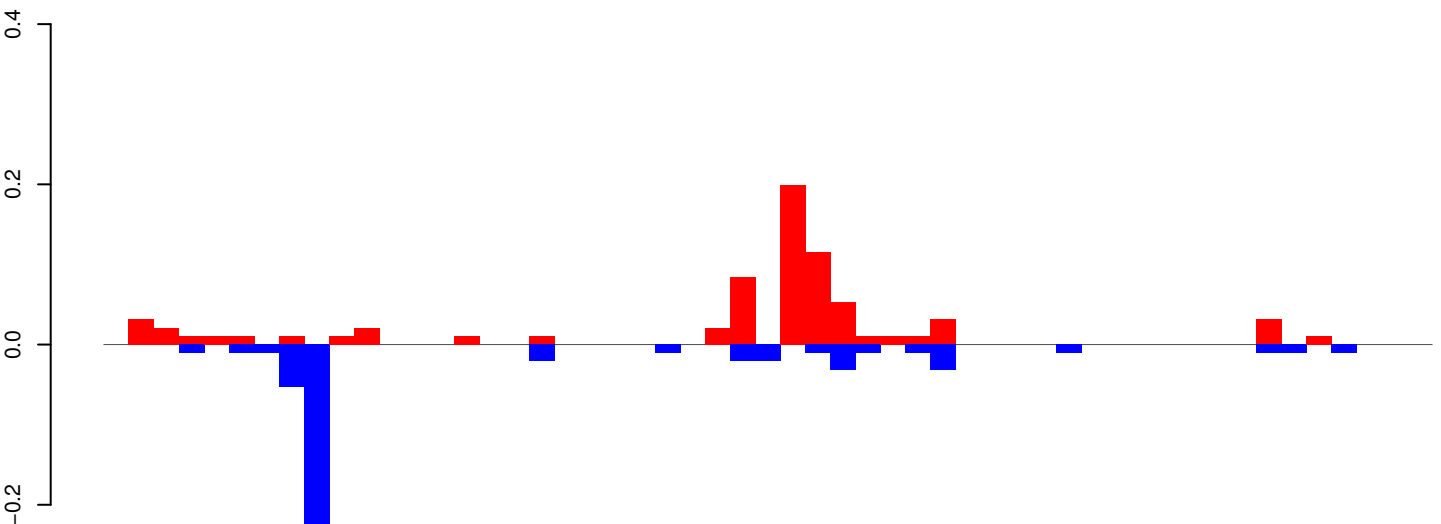

positive=1, negative=1, total=1

AeAeg_Aag2_R3D1_r123_ZA.rep

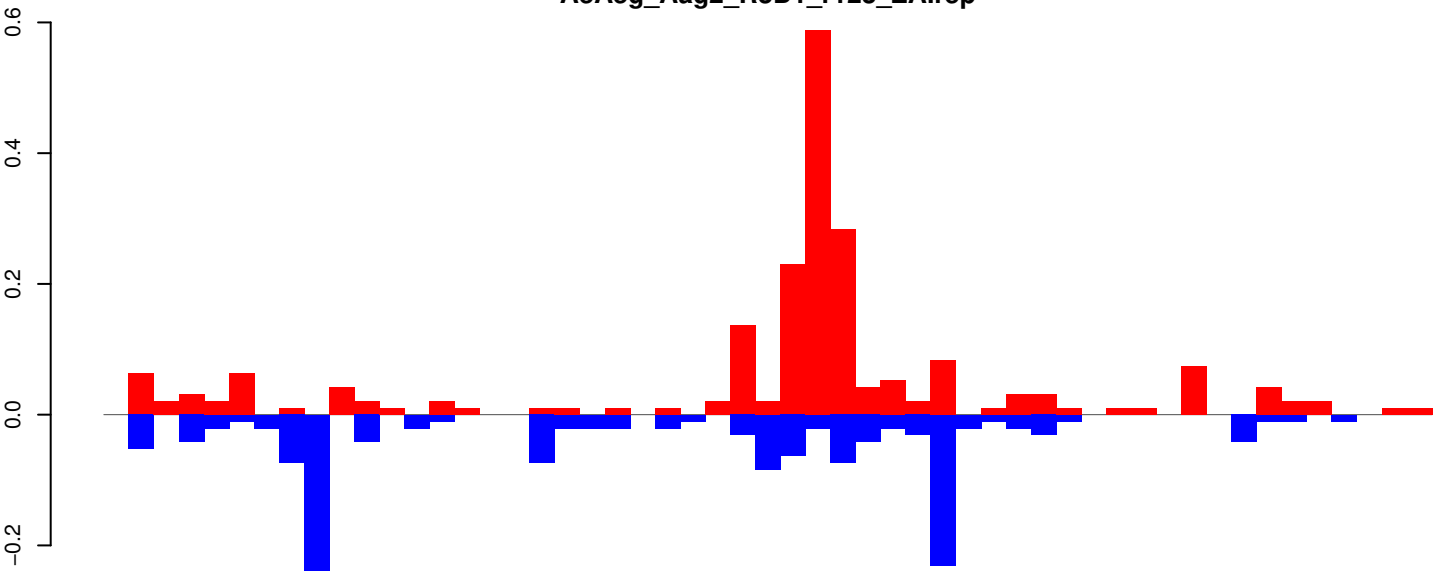

positive=2, negative=2, total=4

Window size=25, length=1301, TE@R=446-UNKNOWN:1-1301

0 200 400 600 800 1000 1200 1400

AeAeg_Aag2_R3D1_r123_ZA.18_23.rep

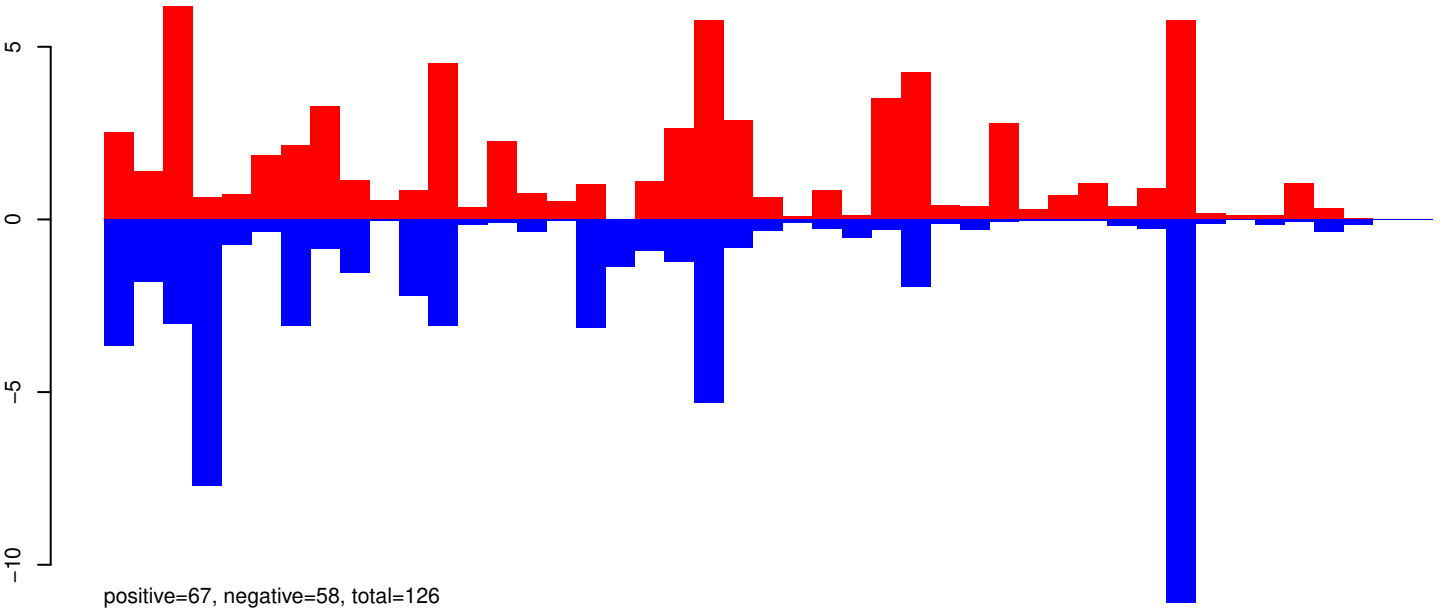

AeAeg_Aag2_R3D1_r123_ZA.24_35.rep

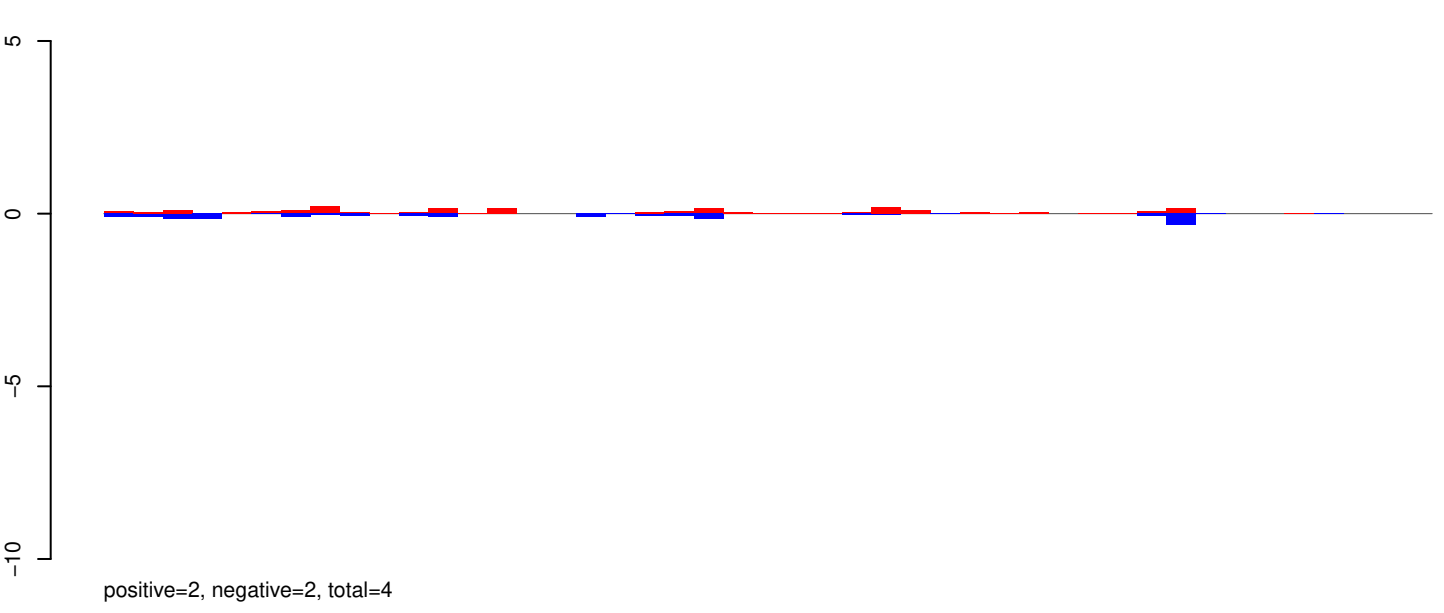

AeAeg_Aag2_R3D1_r123_ZA.rep

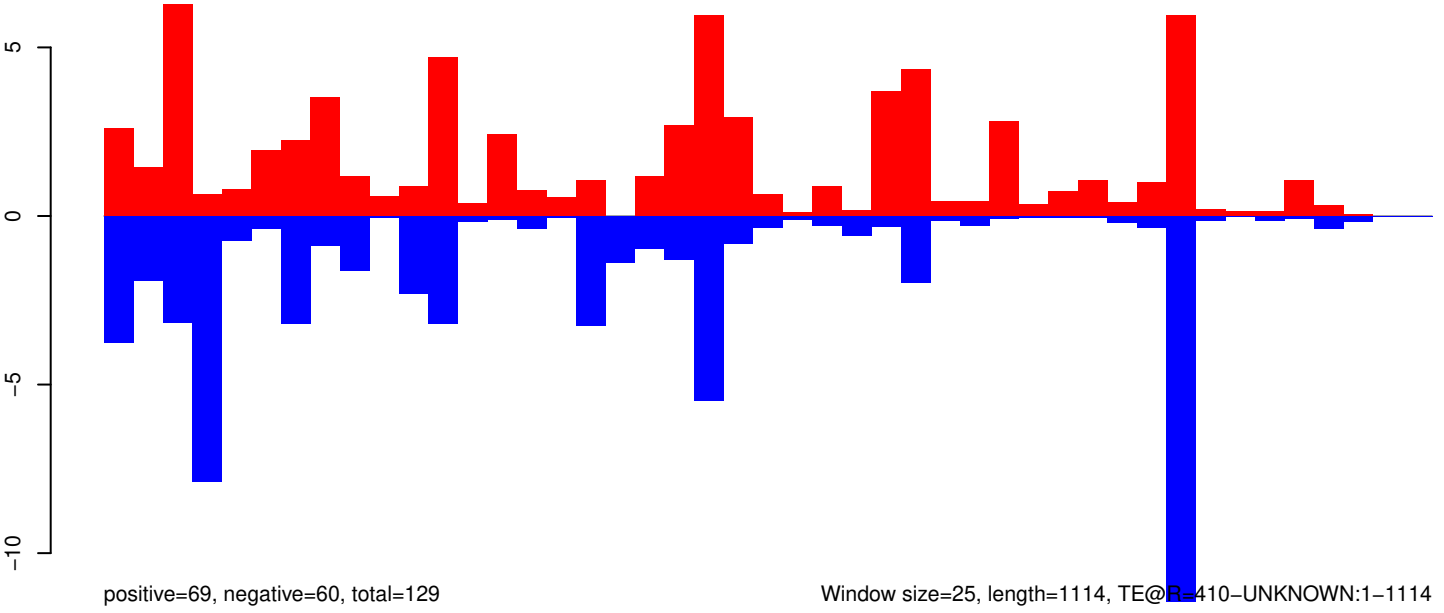

Window size=25, length=1114, TE@B=410-UNKNOWN:1-1114

0 200 400 600 800 1000

AeAeg_Aag2_R3D1_r123_ZA.18_23.rep

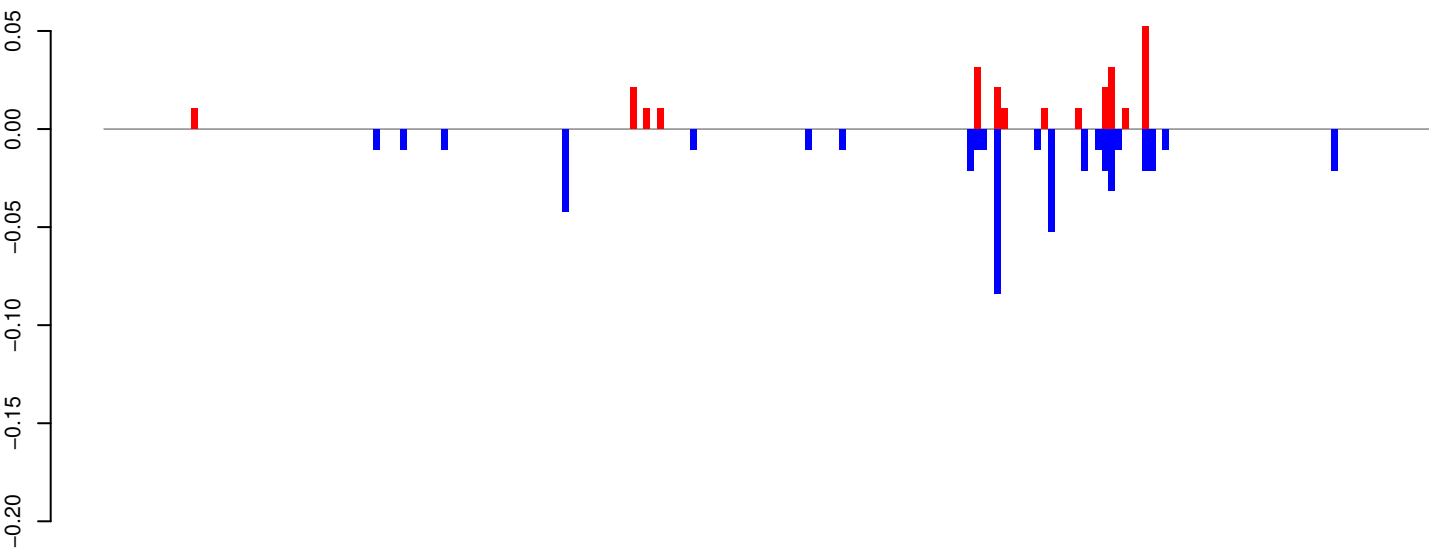

positive=0, negative=0, total=1

AeAeg_Aag2_R3D1_r123_ZA.24_35.rep

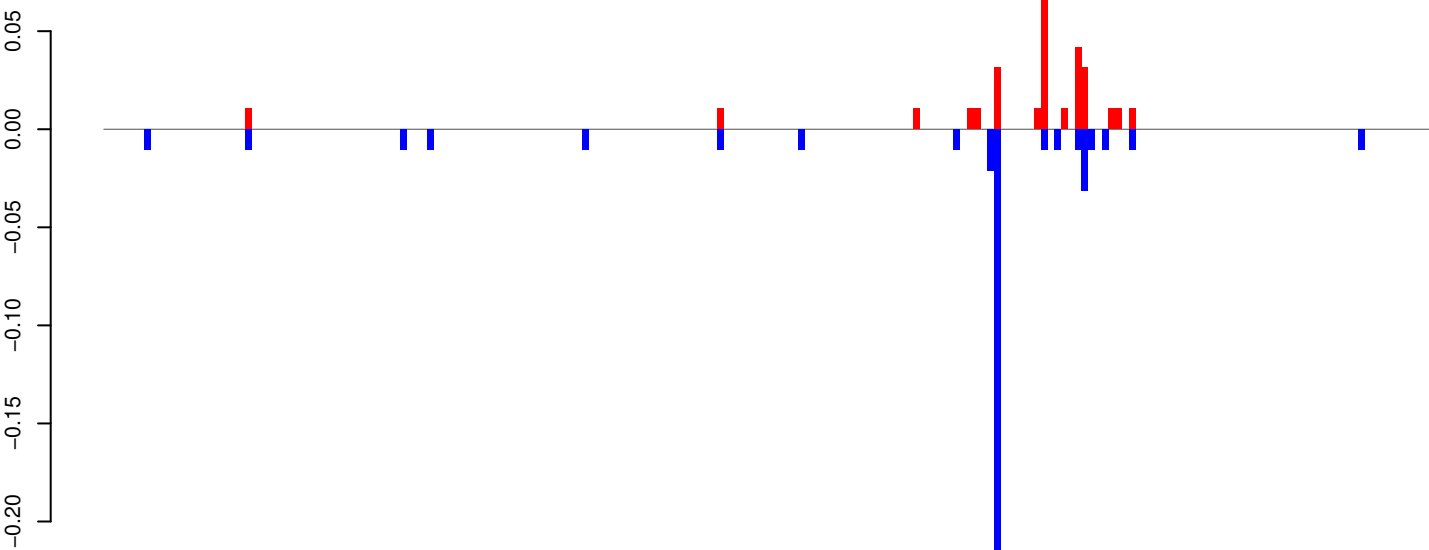

positive=0, negative=0, total=1

AeAeg_Aag2_R3D1_r123_ZA.rep

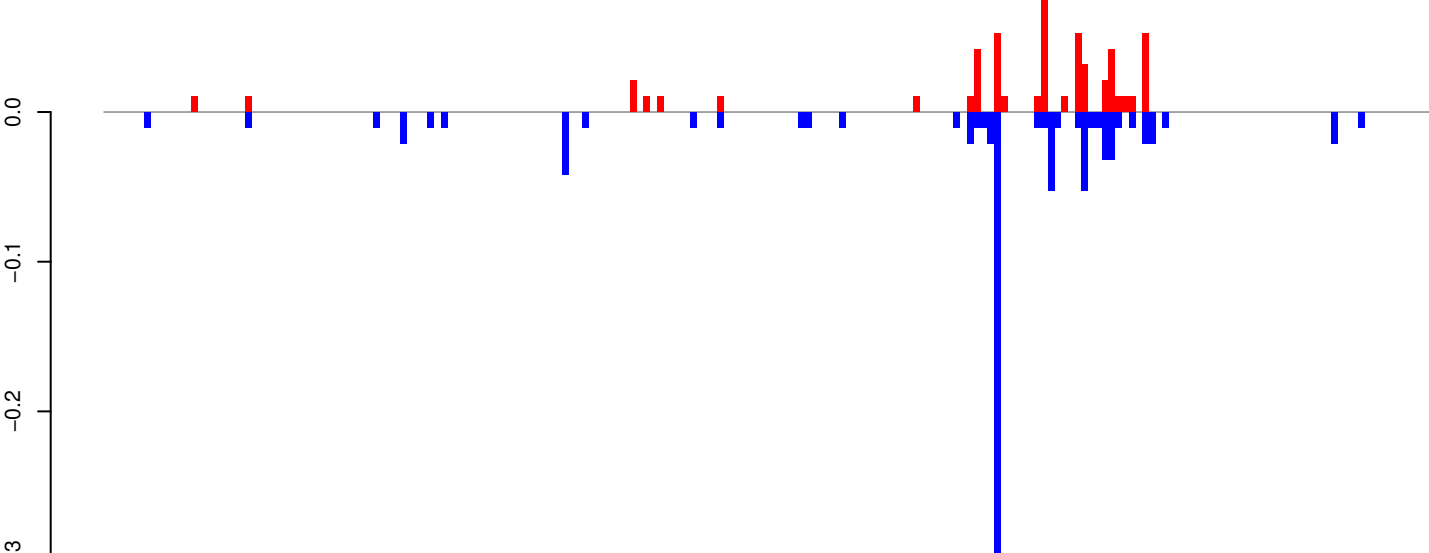

positive=1, negative=1, total=1

Window size=25, length=4925, TE@Copia-65_AA-LTR-I:1-4925

0 1000 2000 3000 4000 5000

AeAeg_Aag2_R3D1_r123_ZA.18_23.rep

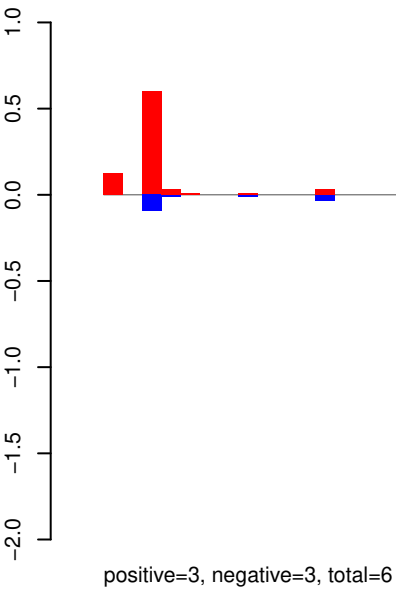

AeAeg_Aag2_R3D1_r123_ZA.24_35.rep

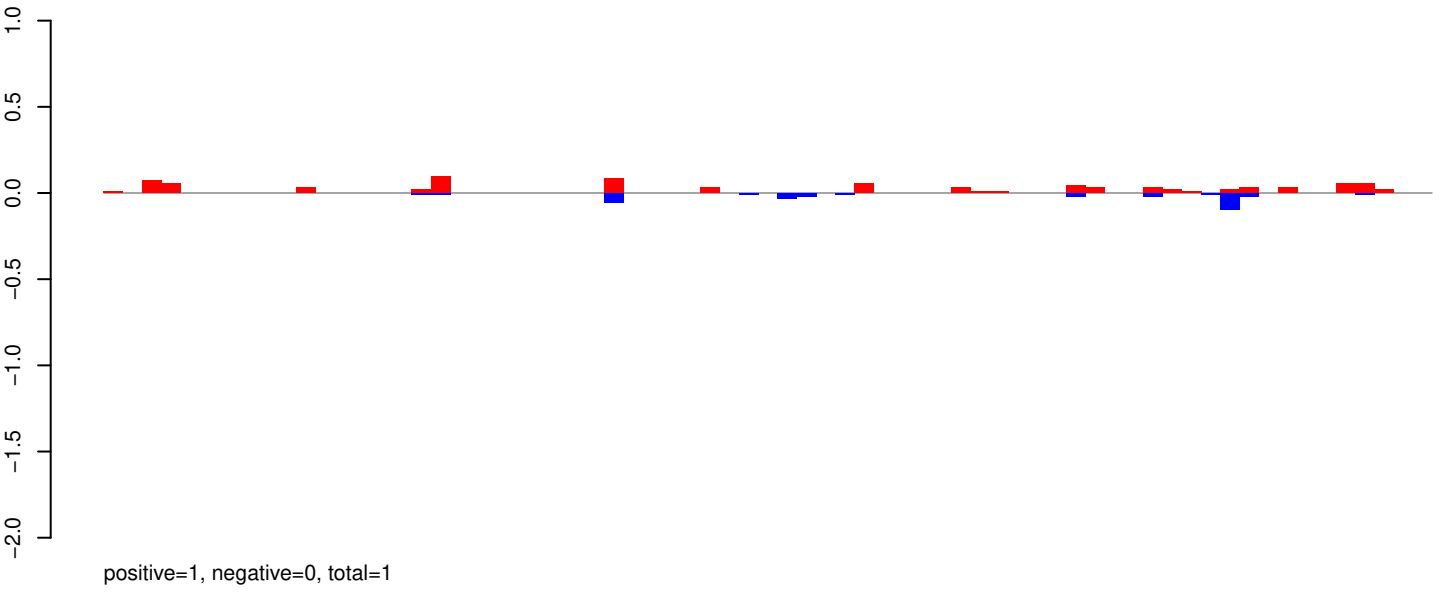

AeAeg_Aag2_R3D1_r123_ZA.rep

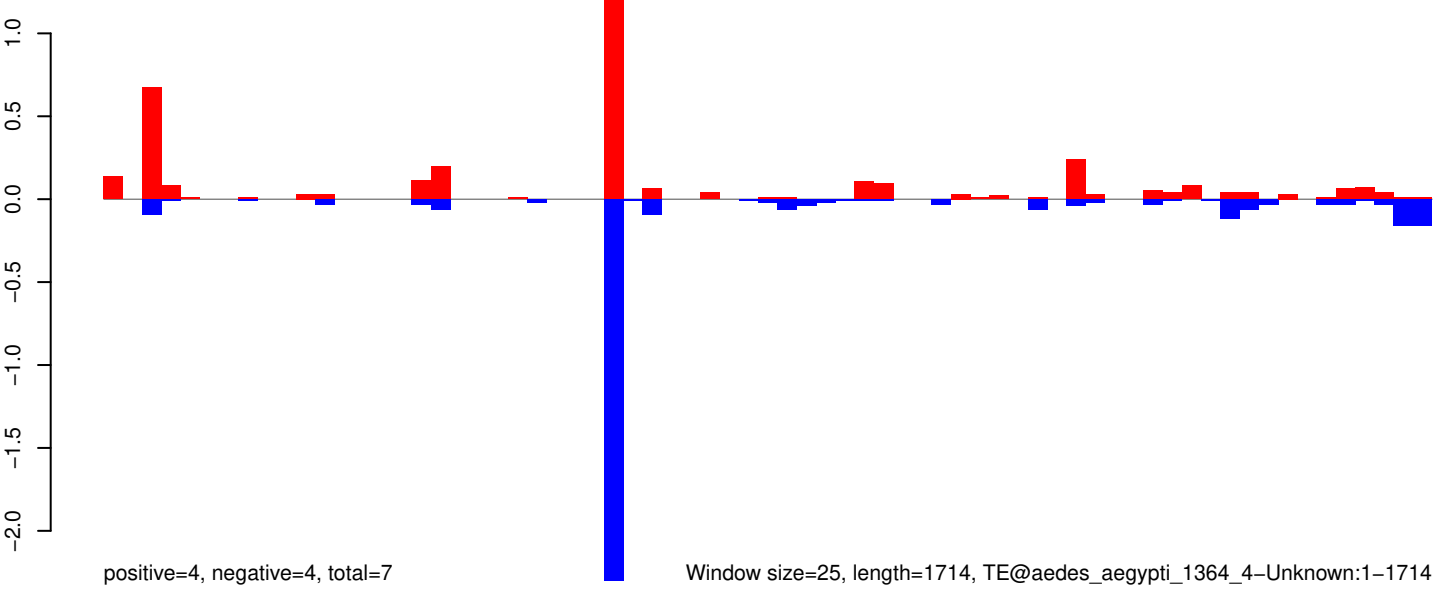

Window size=25, length=1714, TE@aedes_aegypti_1364_4-Unknown:1-1714

AeAeg_Aag2_R3D1_r123_ZA.18_23.rep

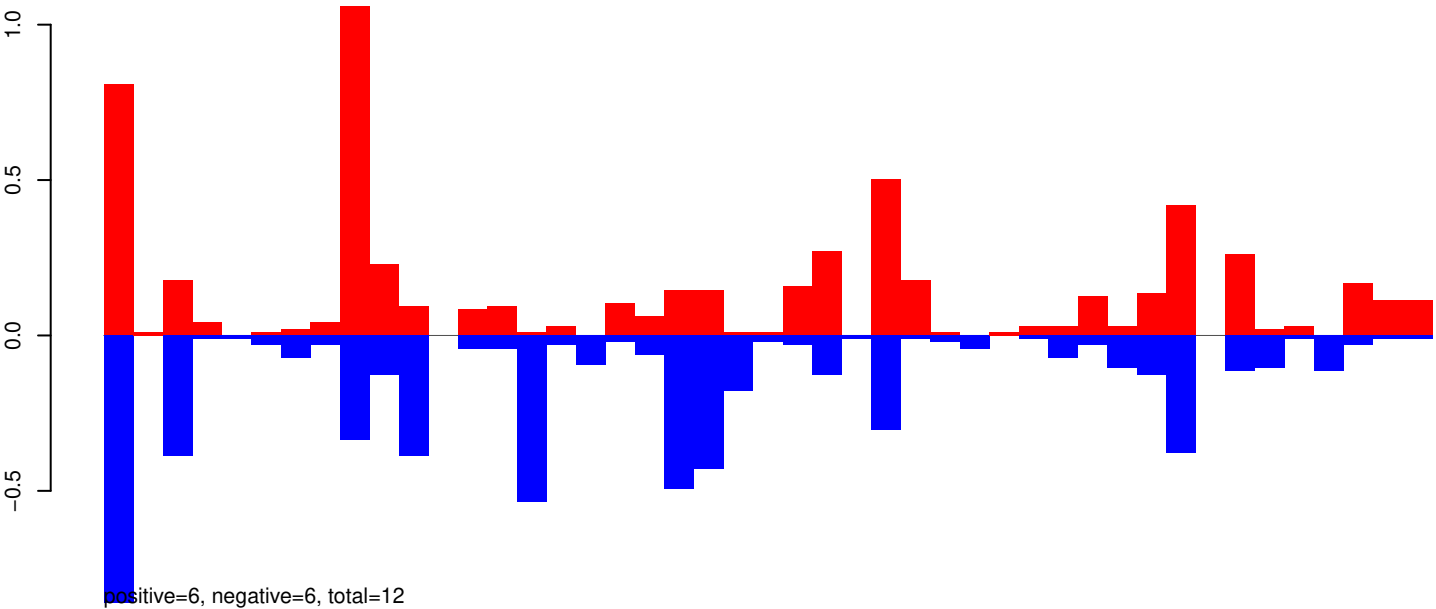

AeAeg_Aag2_R3D1_r123_ZA.24_35.rep

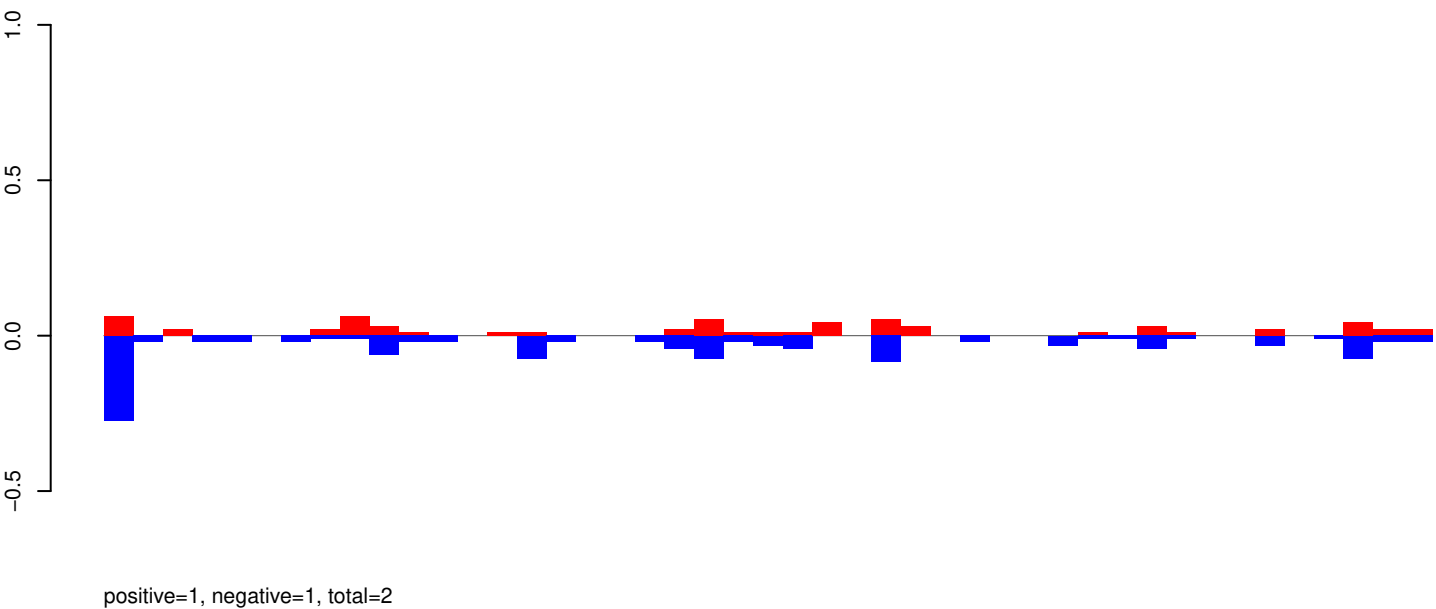

AeAeg_Aag2_R3D1_r123_ZA.rep

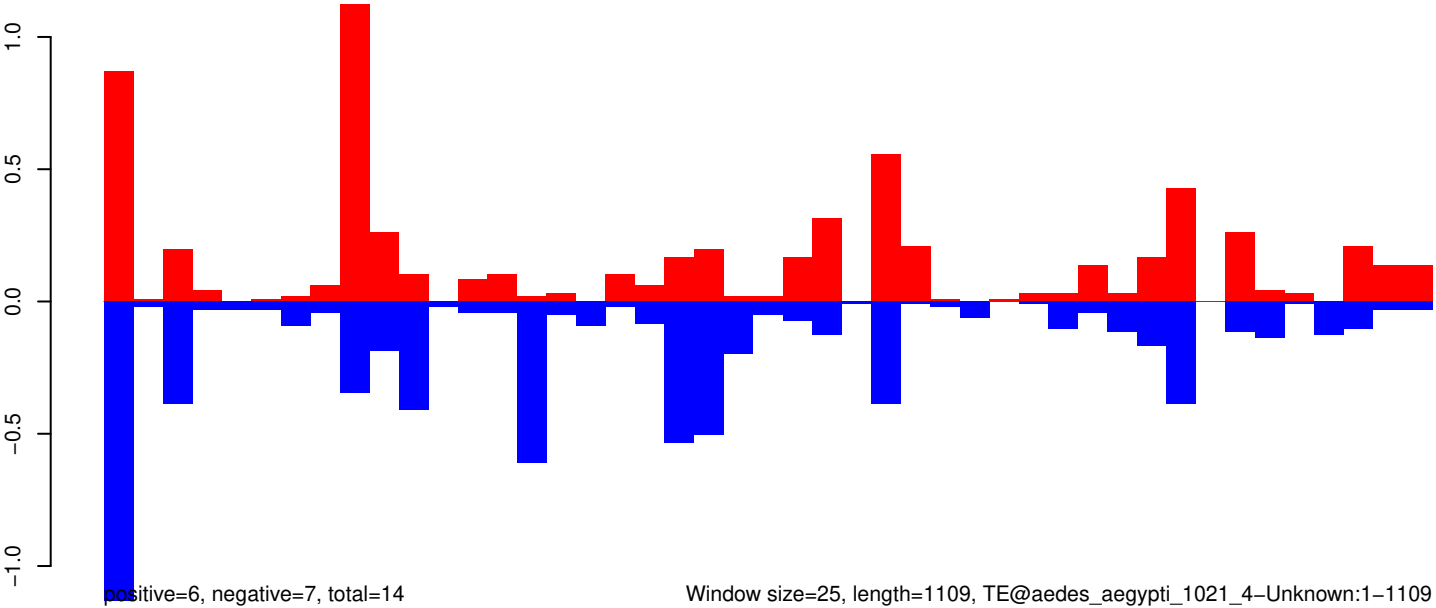

AeAeg_Aag2_R3D1_r123_ZA.18_23.rep

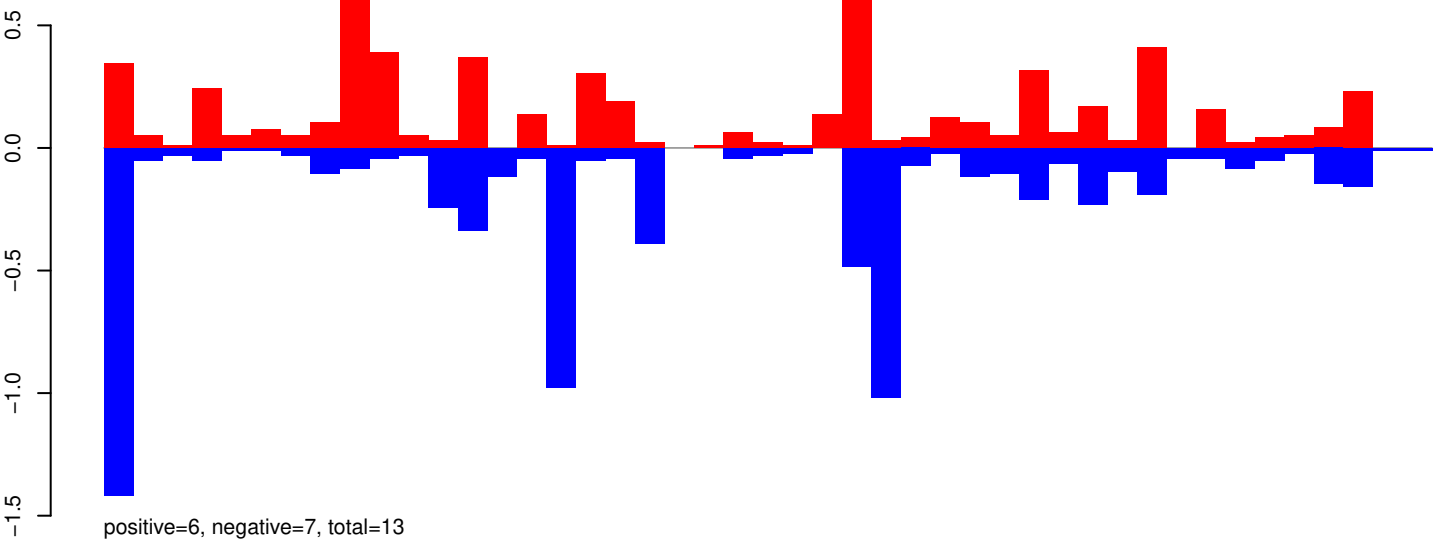

AeAeg_Aag2_R3D1_r123_ZA.24_35.rep

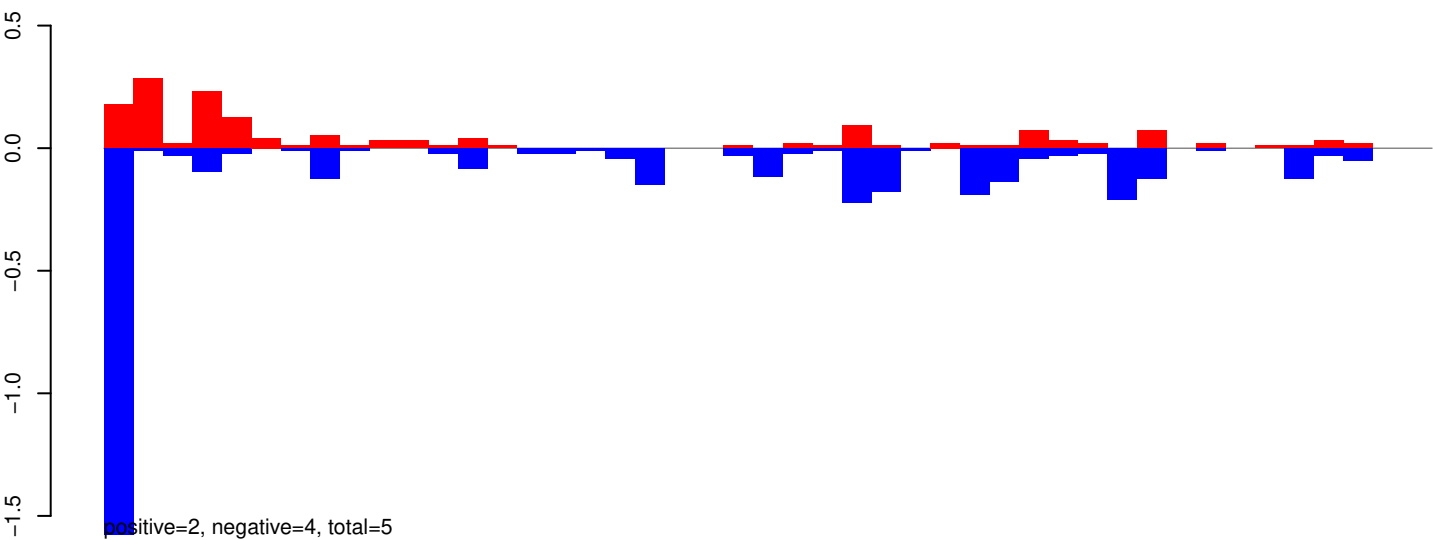

AeAeg_Aag2_R3D1_r123_ZA.rep

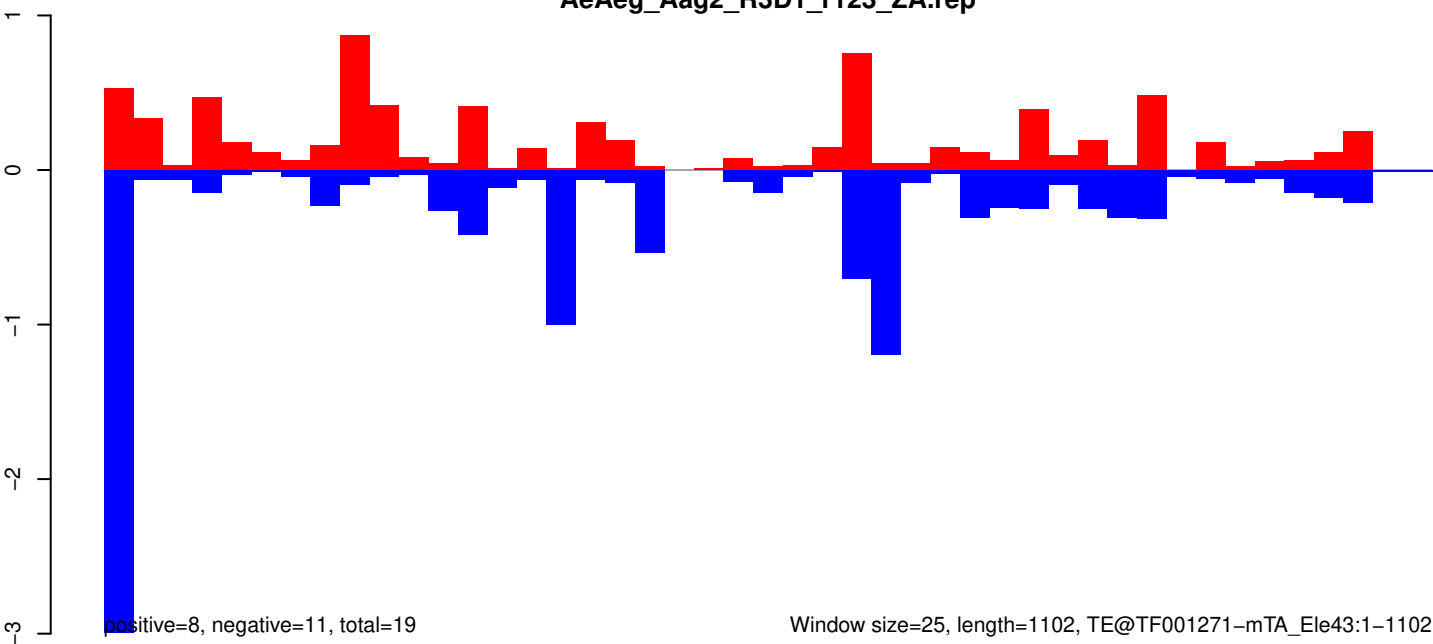

Window size=25, length=1102, TE@TF001271-mTA_Ele43:1-1102

AeAeg_Aag2_R3D1_r123_ZA.18_23.rep

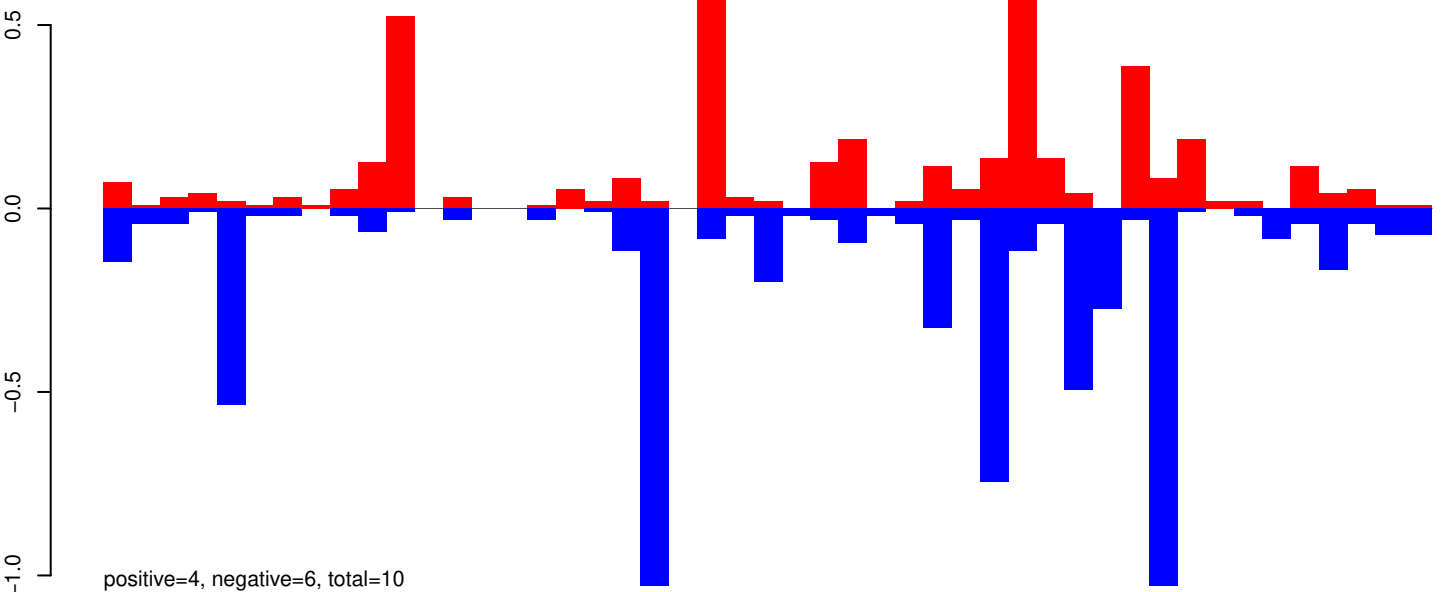

AeAeg_Aag2_R3D1_r123_ZA.24_35.rep

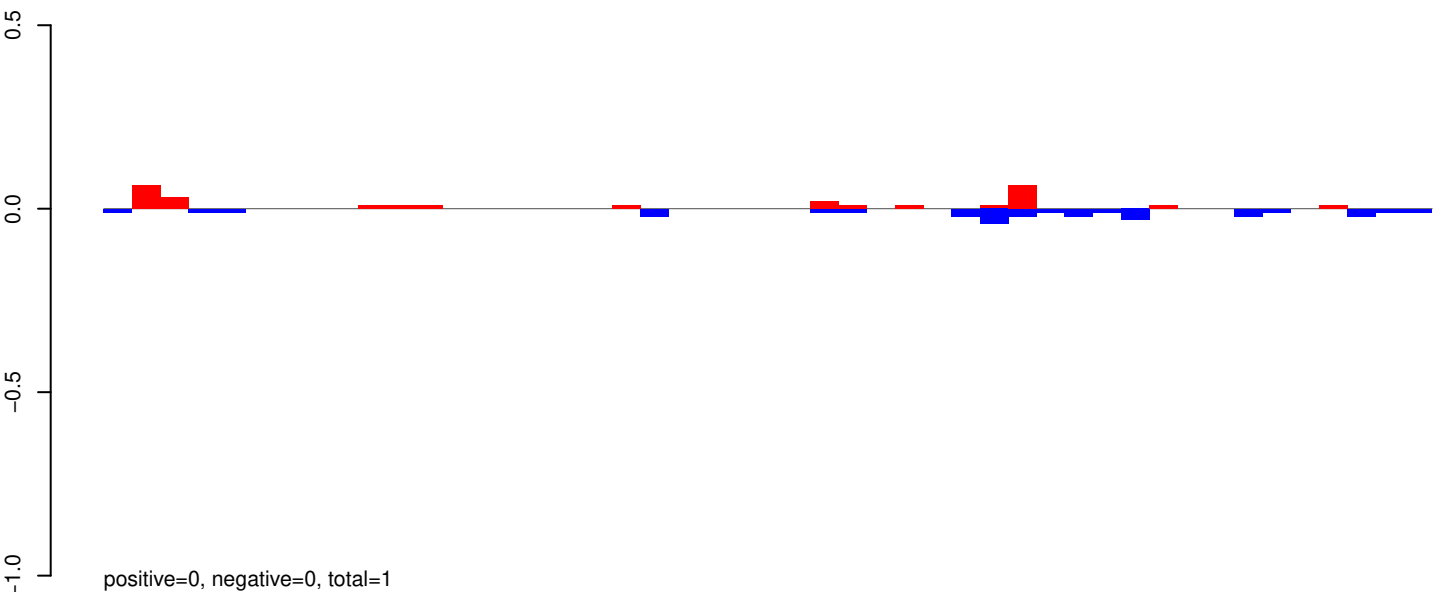

AeAeg_Aag2_R3D1_r123_ZA.rep

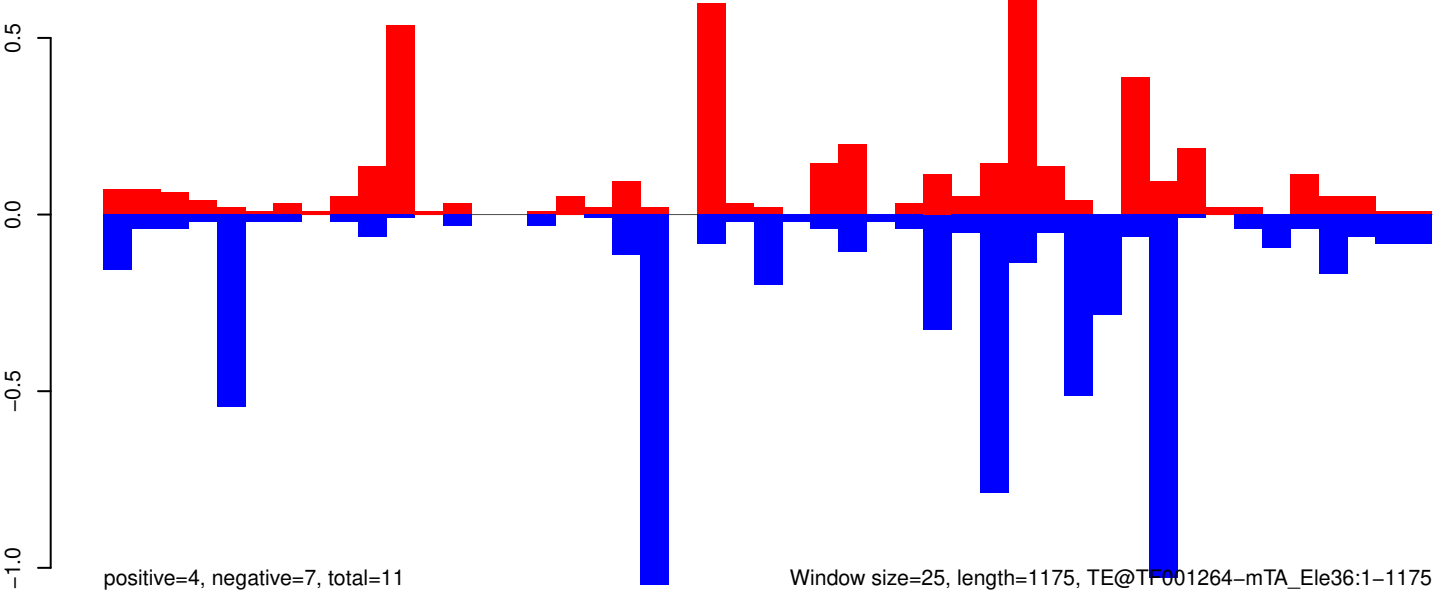

AeAeg_Aag2_R3D1_r123_ZA.18_23.rep

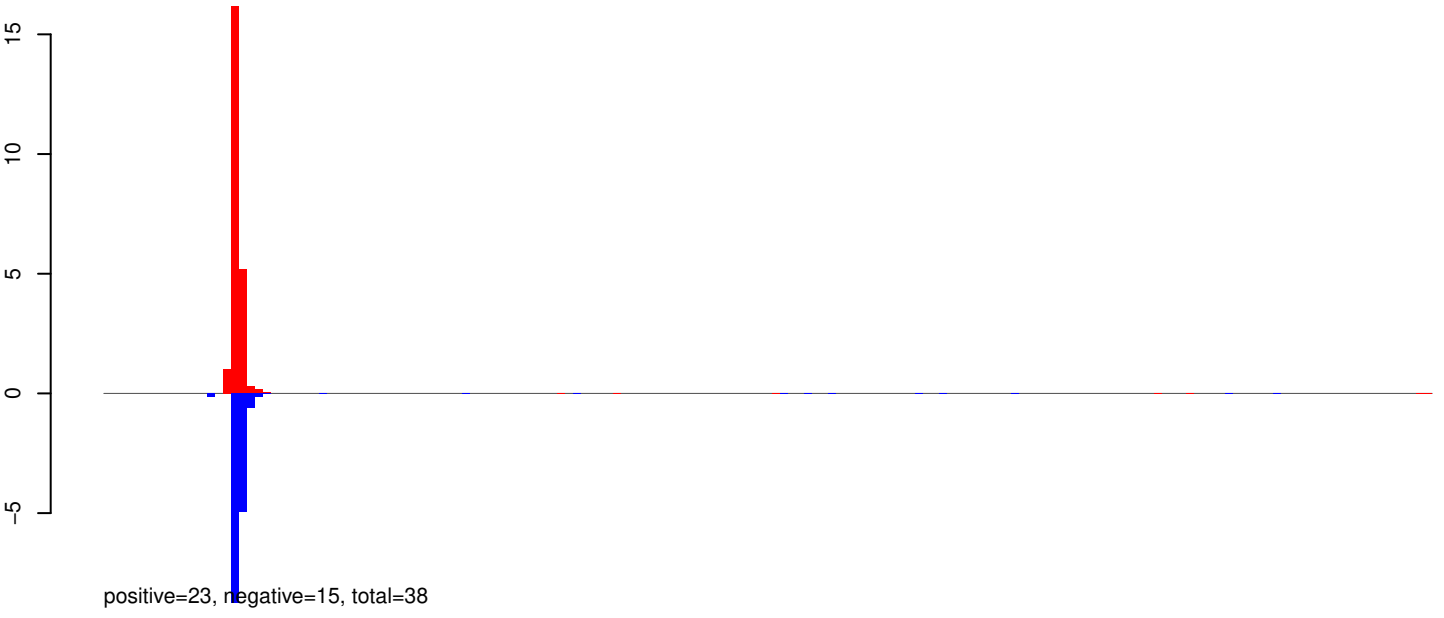

AeAeg_Aag2_R3D1_r123_ZA.24_35.rep

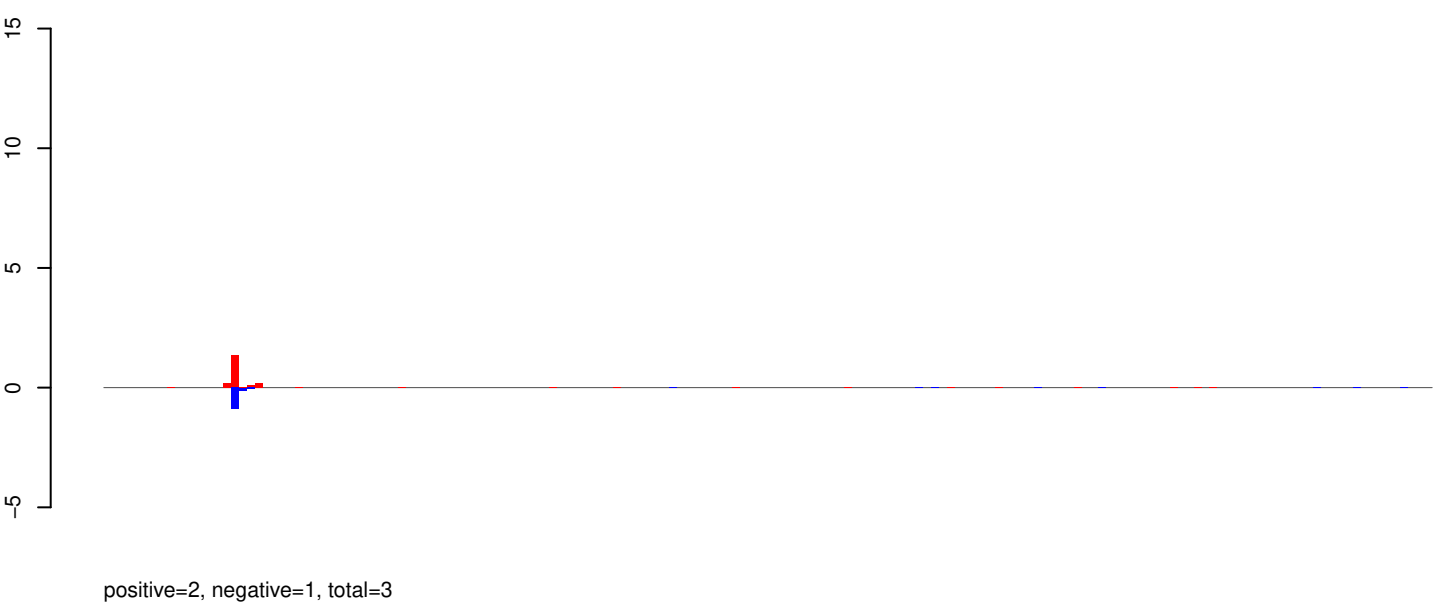

AeAeg_Aag2_R3D1_r123_ZA.rep

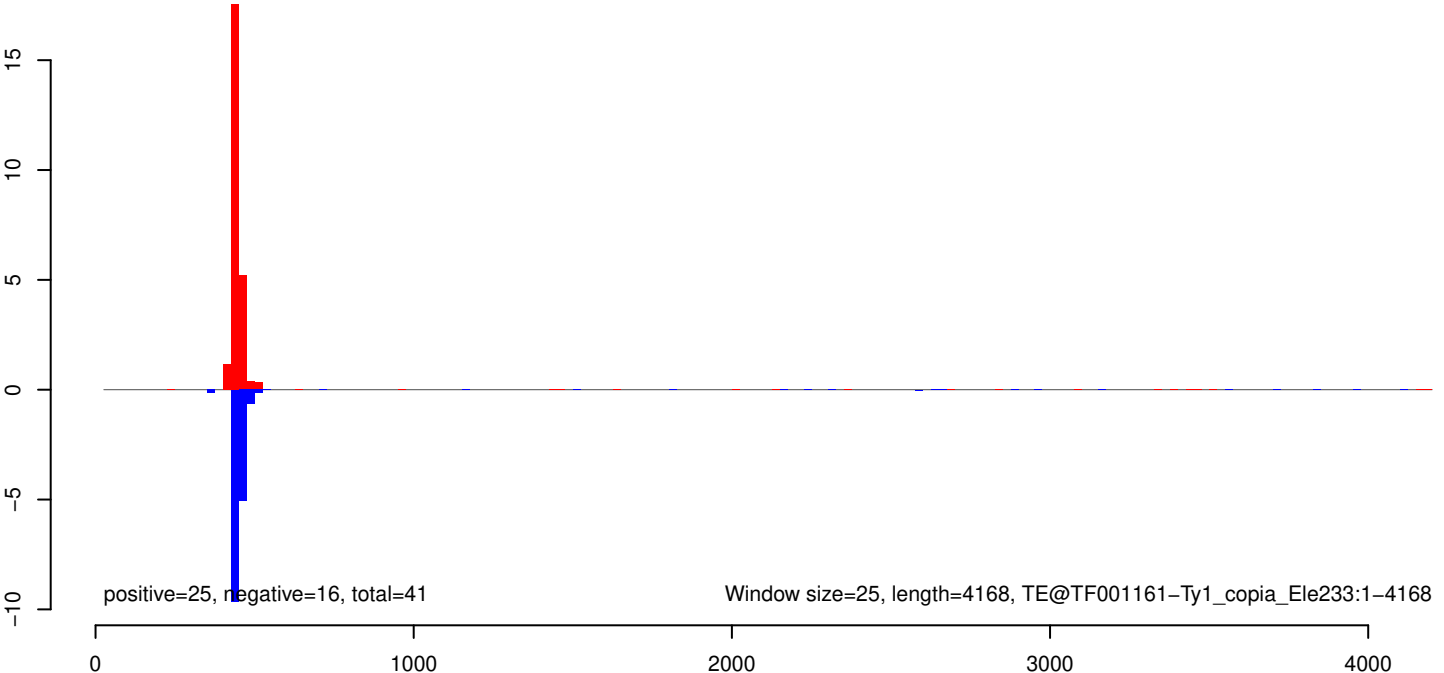

AeAeg_Aag2_R3D1_r123_ZA.18_23.rep

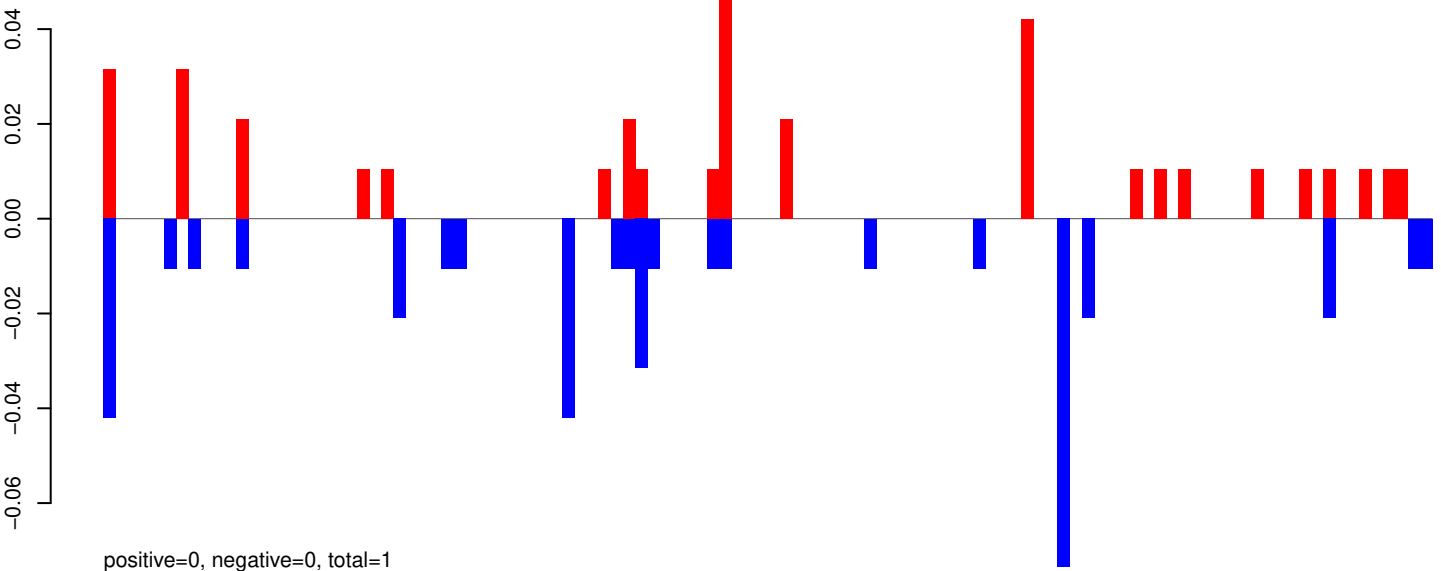

AeAeg_Aag2_R3D1_r123_ZA.24_35.rep

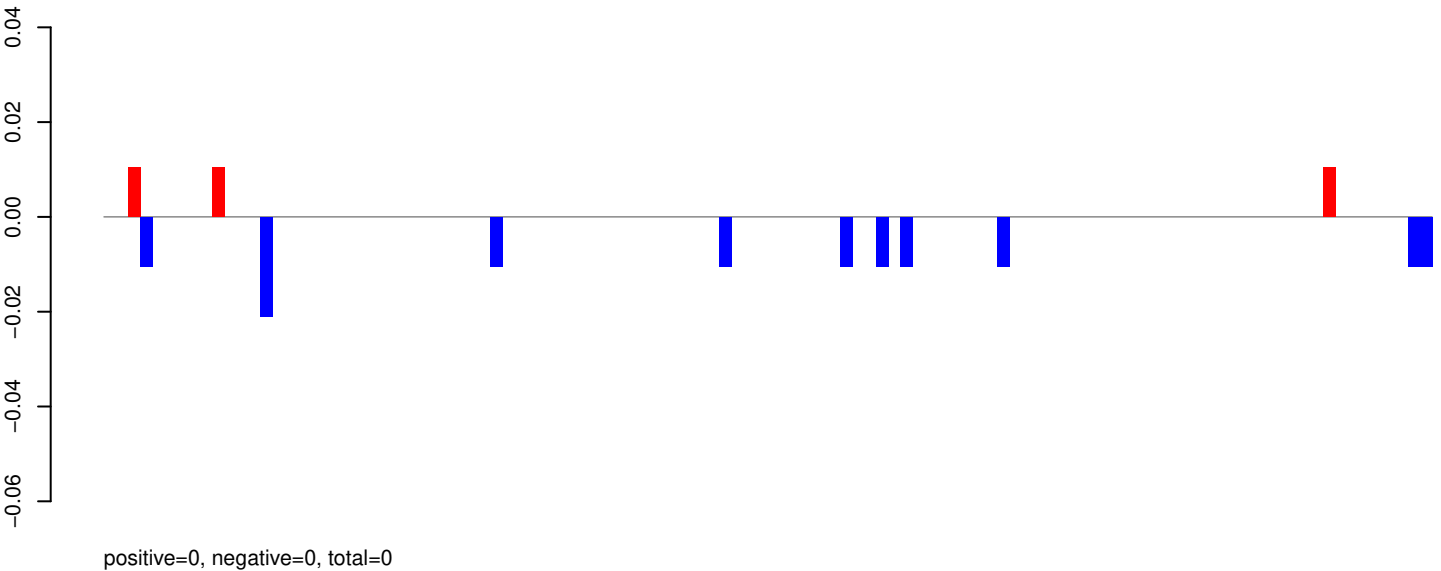

AeAeg_Aag2_R3D1_r123_ZA.rep

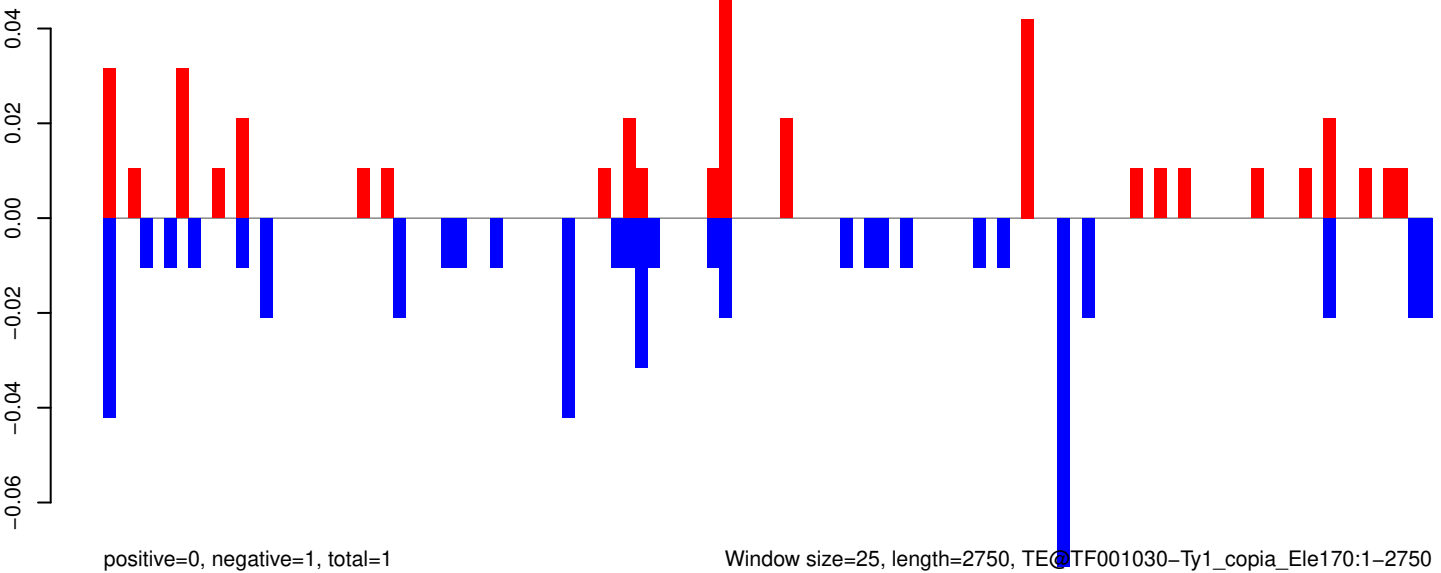

AeAeg_Aag2_R3D1_r123_ZA.18_23.rep

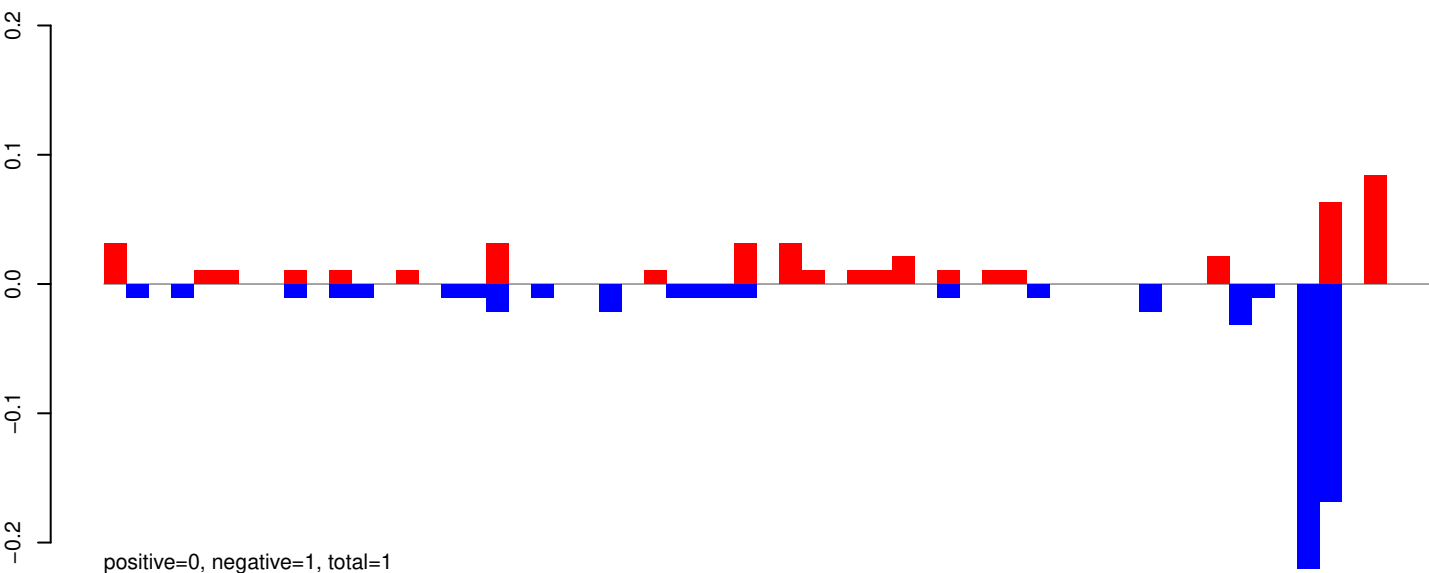

AeAeg_Aag2_R3D1_r123_ZA.24_35.rep

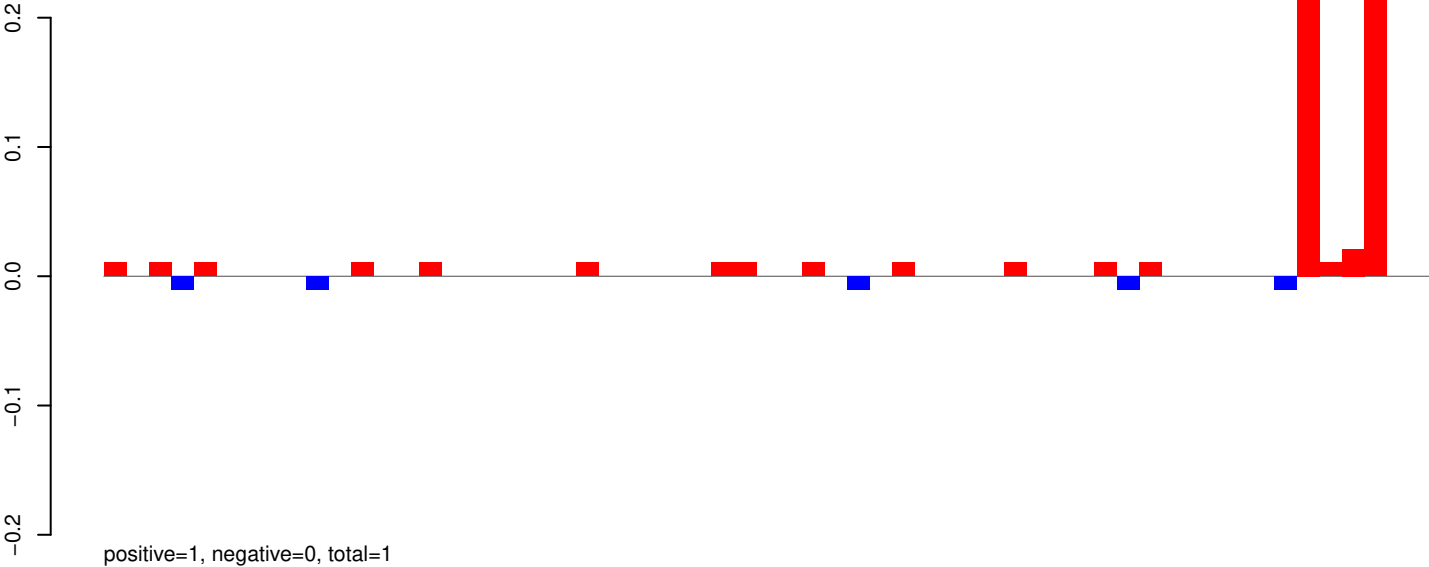

AeAeg_Aag2_R3D1_r123_ZA.rep

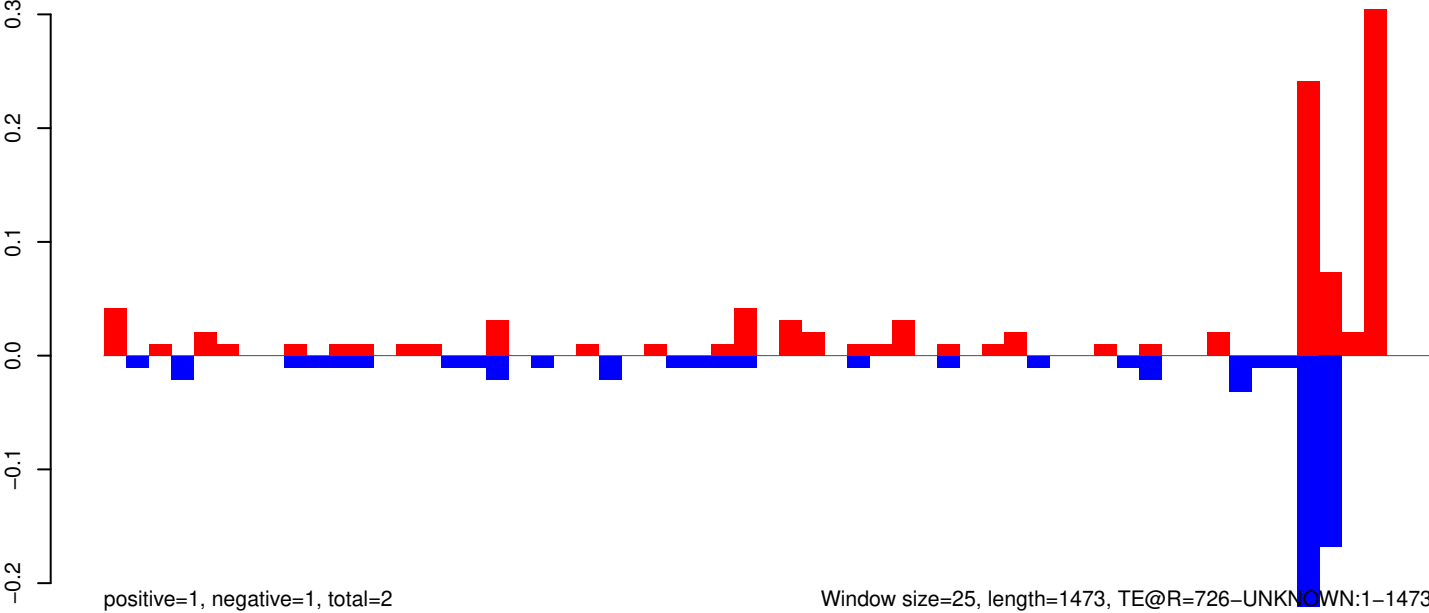

Window size=25, length=1473, TE@R=726-UNKNOWN:1-1473

AeAeg_Aag2_R3D1_r123_ZA.18_23.rep

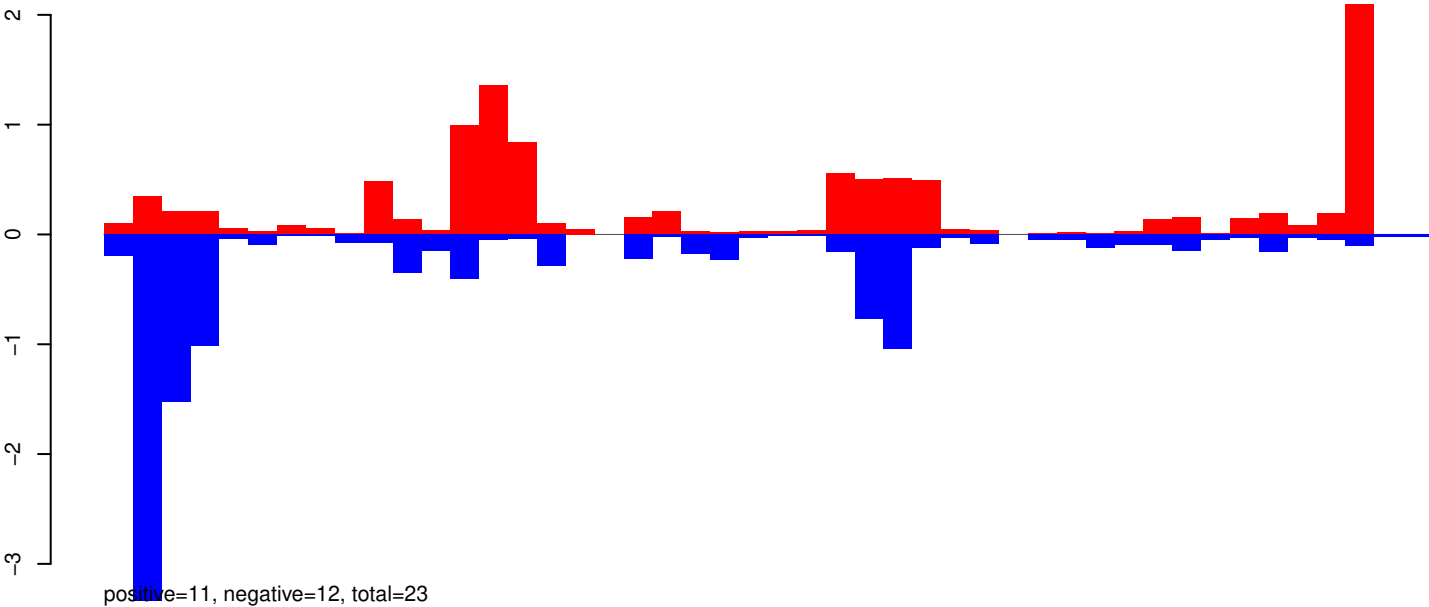

AeAeg_Aag2_R3D1_r123_ZA.24_35.rep

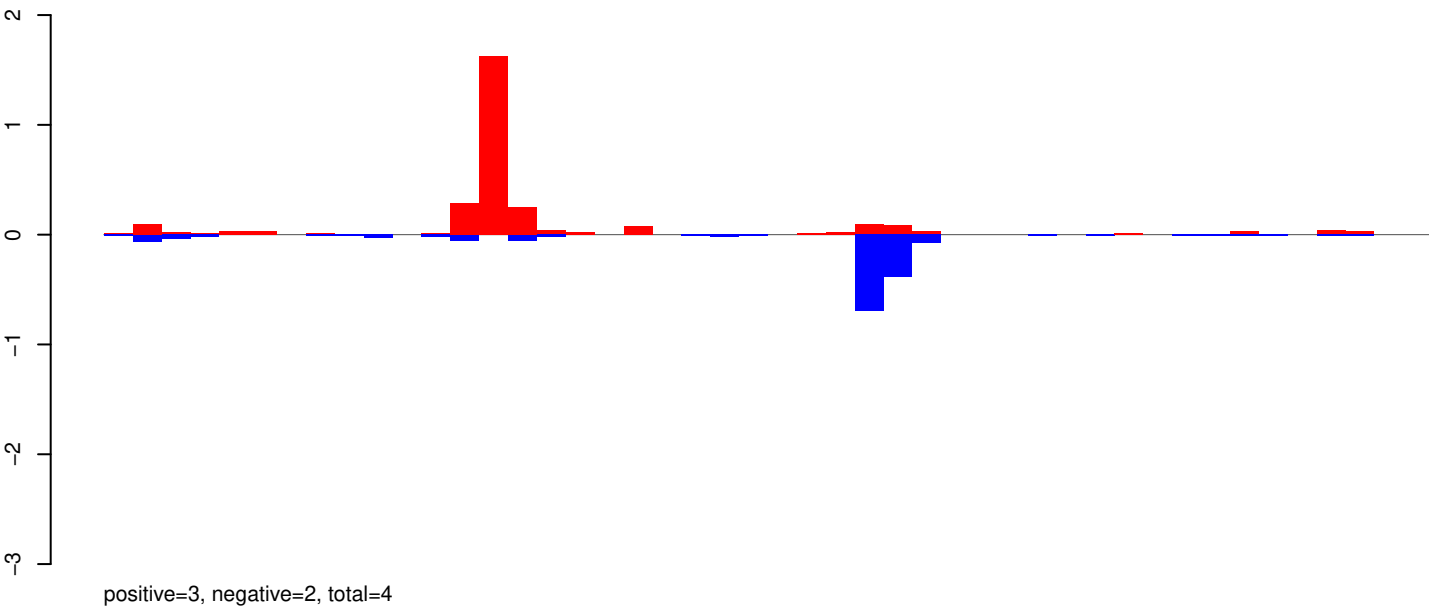

AeAeg_Aag2_R3D1_r123_ZA.rep

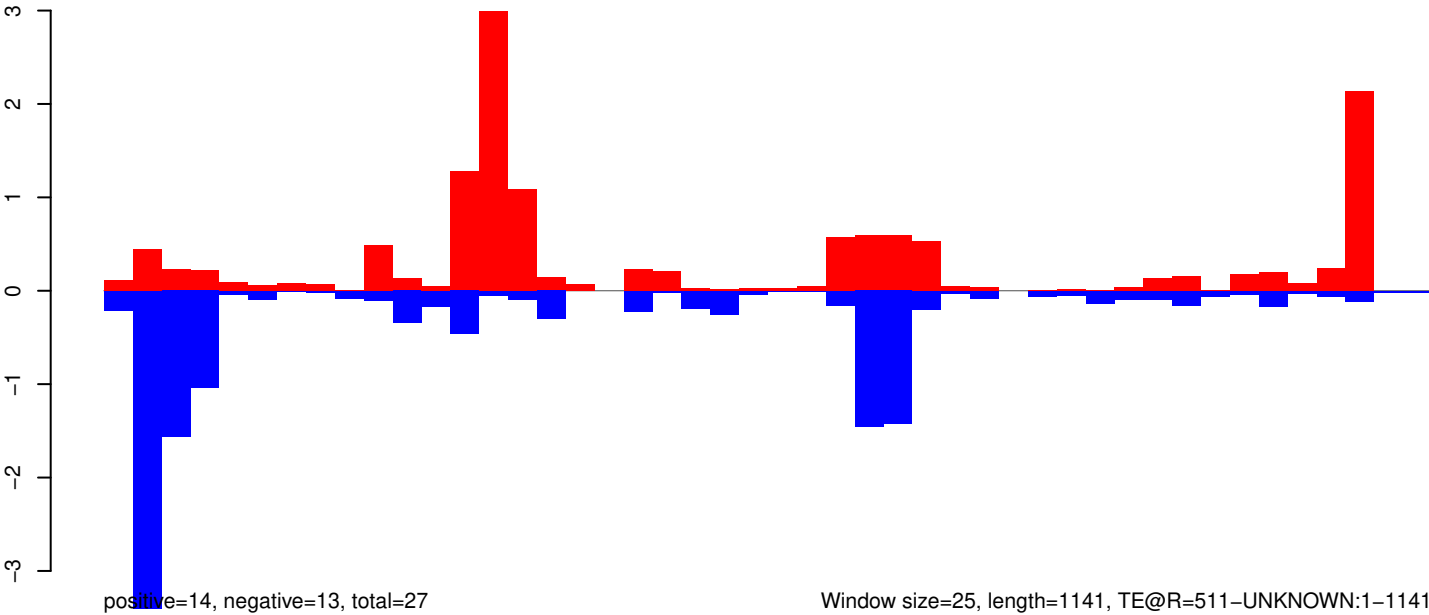

Window size=25, length=1141, TE@R=511-UNKNOWN:1-1141

AeAeg_Aag2_R3D1_r123_ZA.18_23.rep

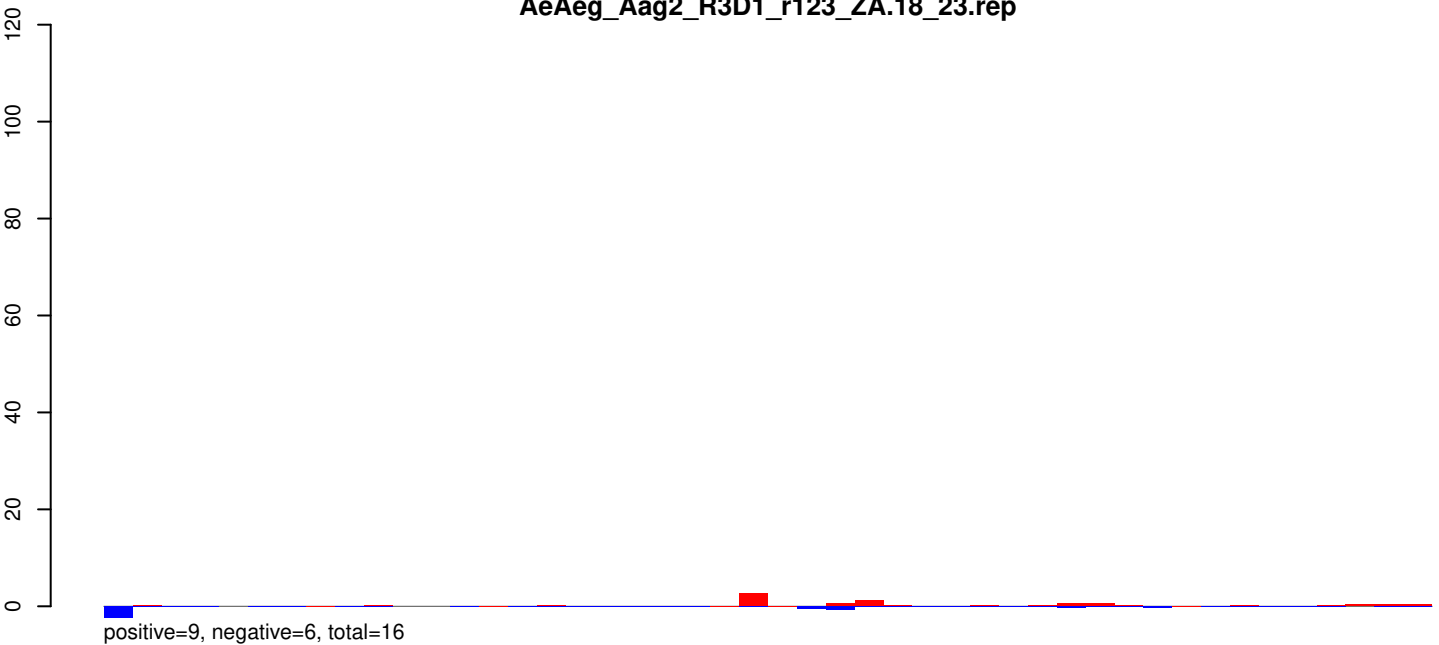

AeAeg_Aag2_R3D1_r123_ZA.24_35.rep

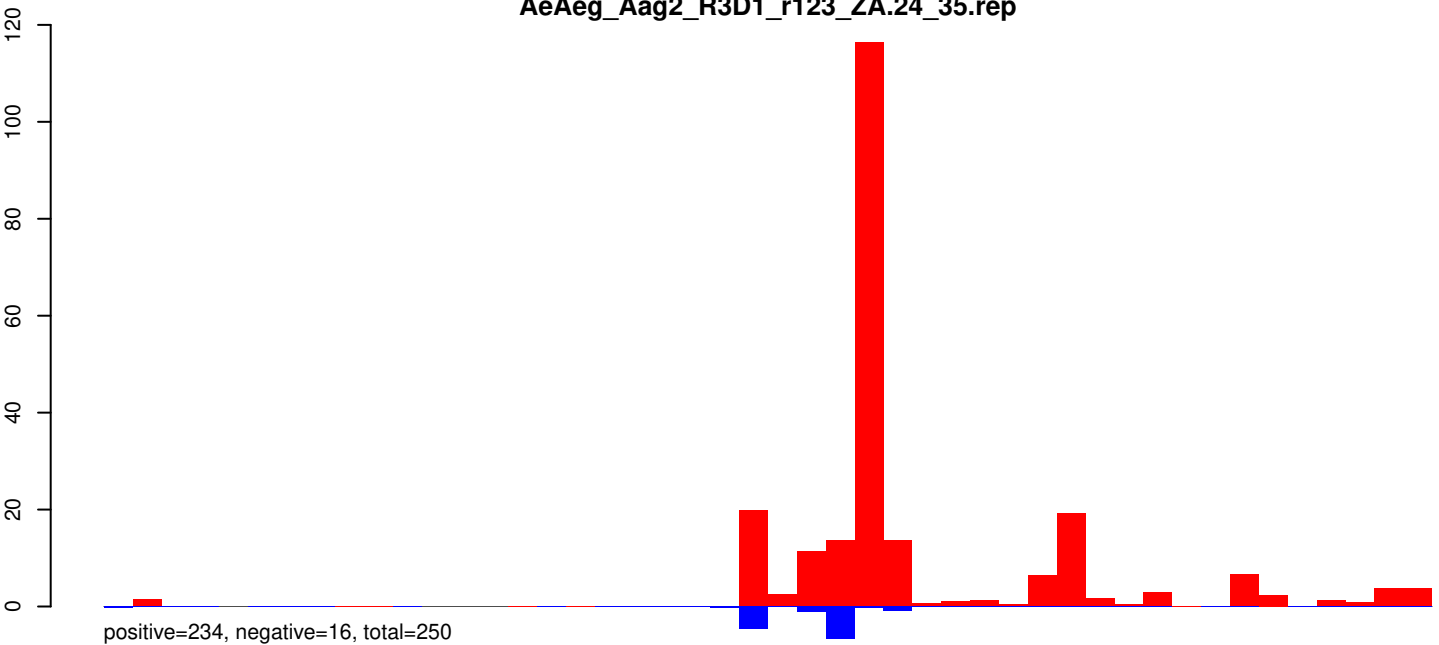

AeAeg_Aag2_R3D1_r123_ZA.rep

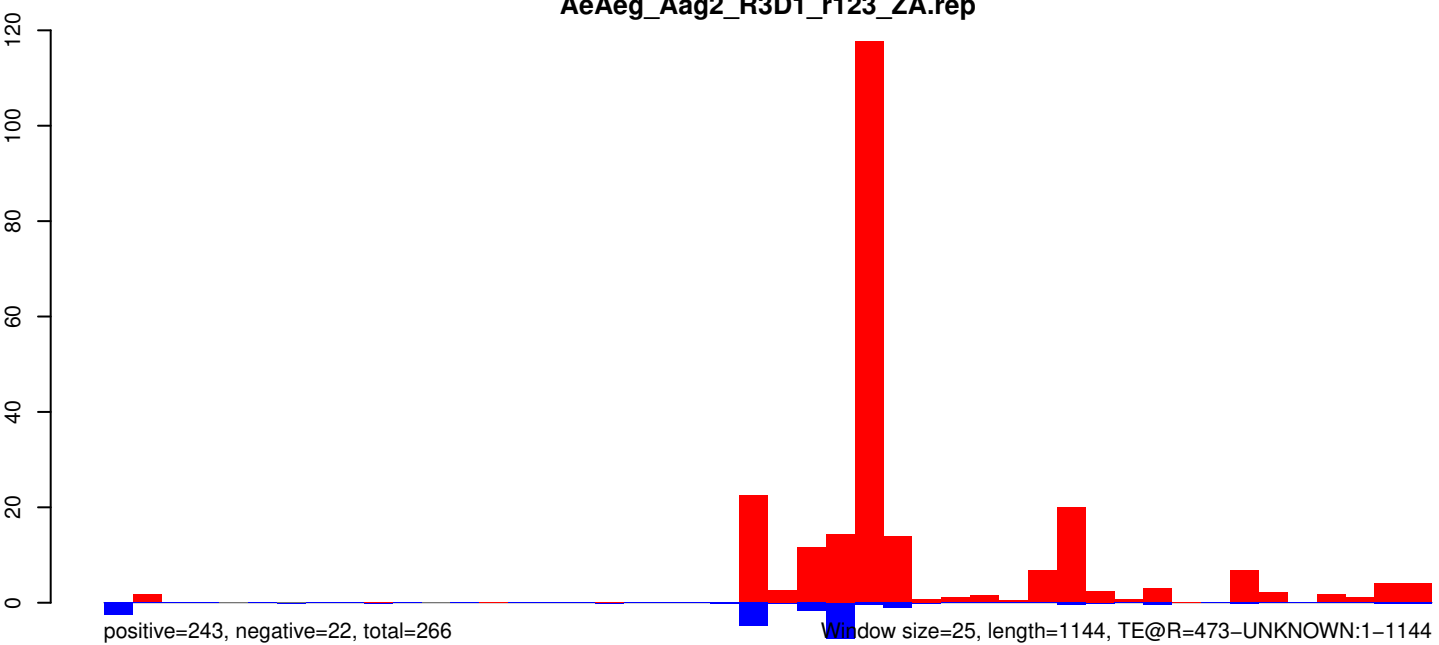

0 200 400 600 800 1000 1200

AeAeg_Aag2_R3D1_r123_ZA.18_23.rep

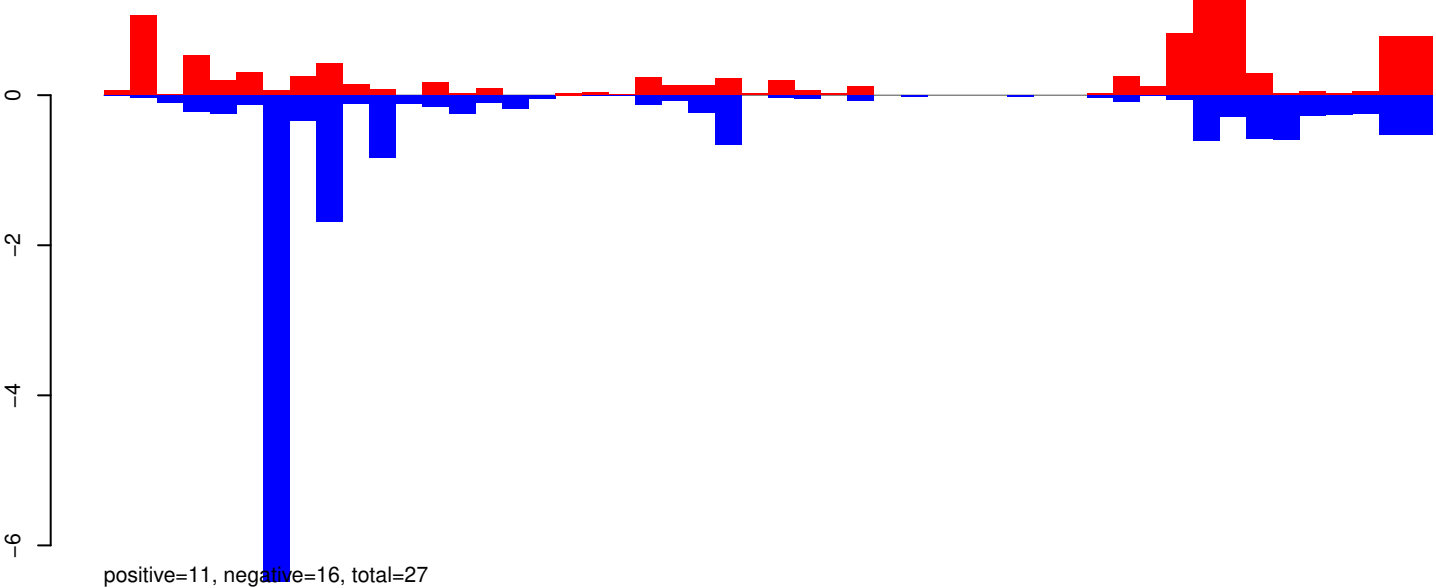

AeAeg_Aag2_R3D1_r123_ZA.24_35.rep

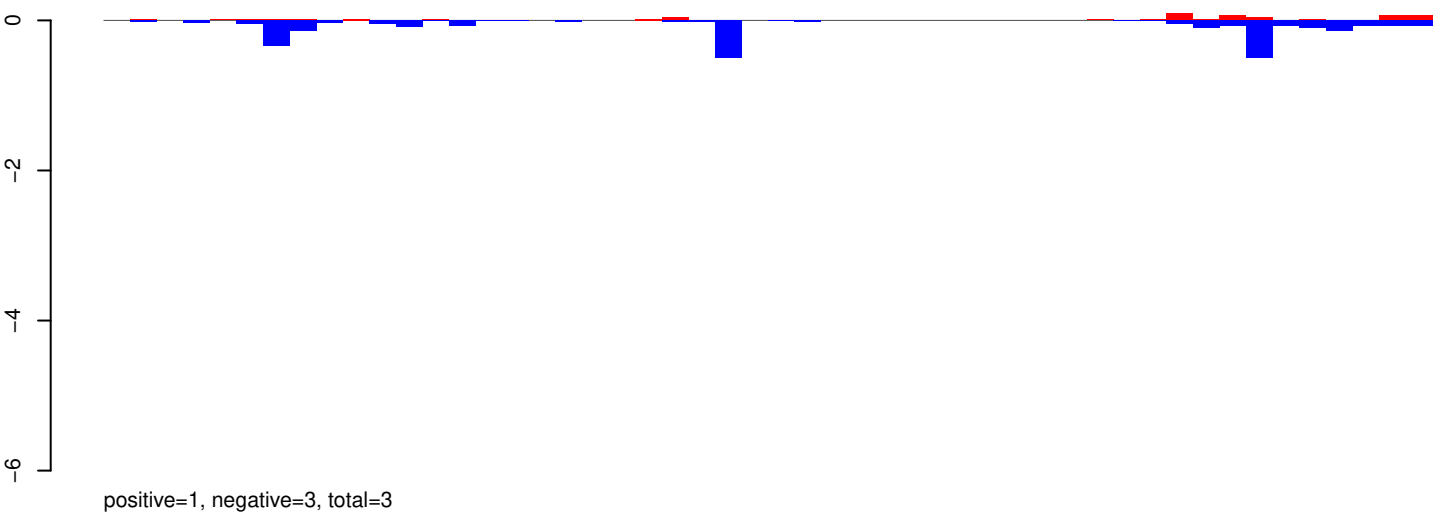

AeAeg_Aag2_R3D1_r123_ZA.rep

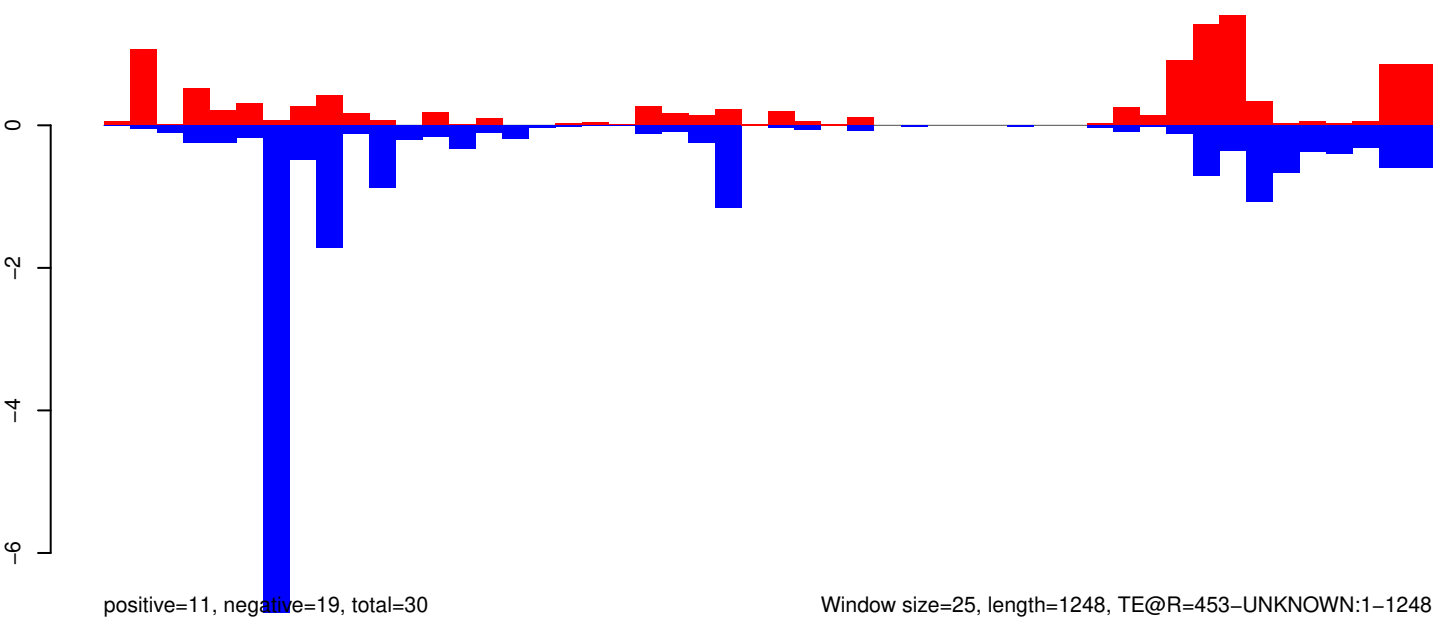

Window size=25, length=1248, TE@R=453-UNKNOWN:1-1248

0 200 400 600 800 1000 1200

AeAeg_Aag2_R3D1_r123_ZA.18_23.rep

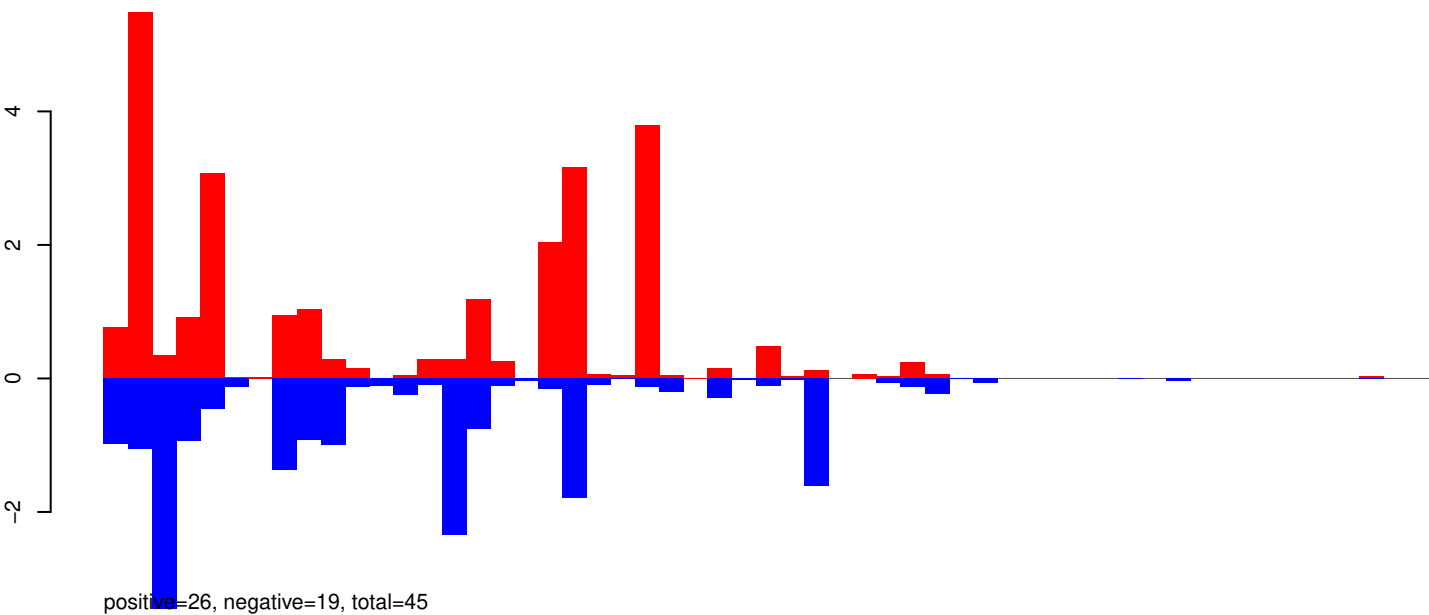

AeAeg_Aag2_R3D1_r123_ZA.24_35.rep

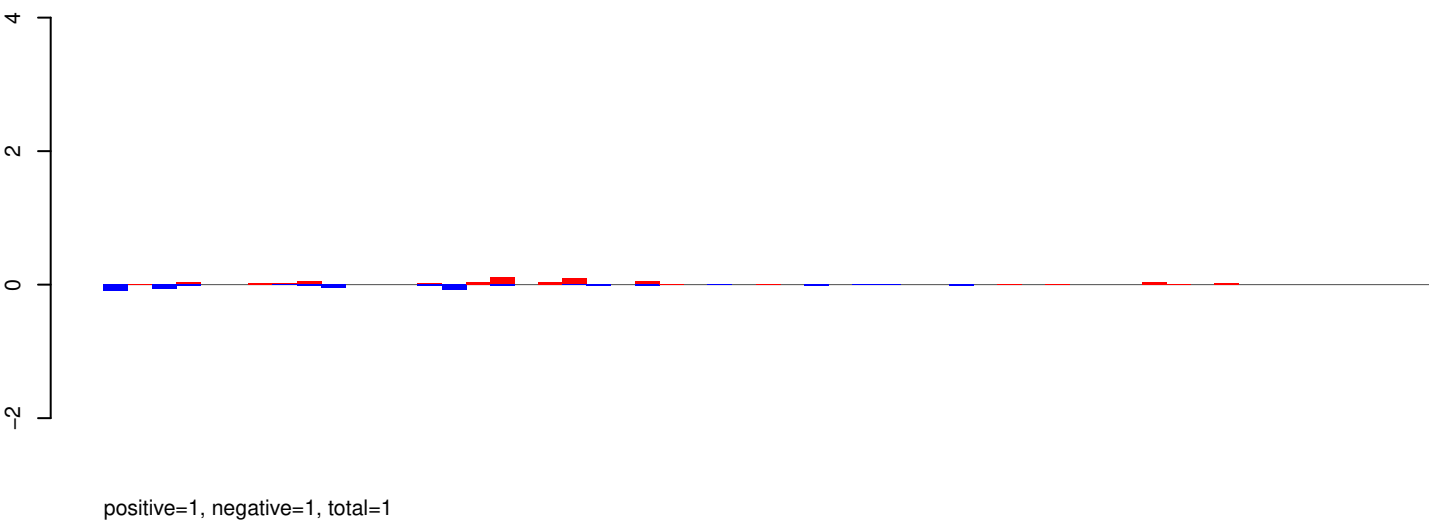

AeAeg_Aag2_R3D1_r123_ZA.rep

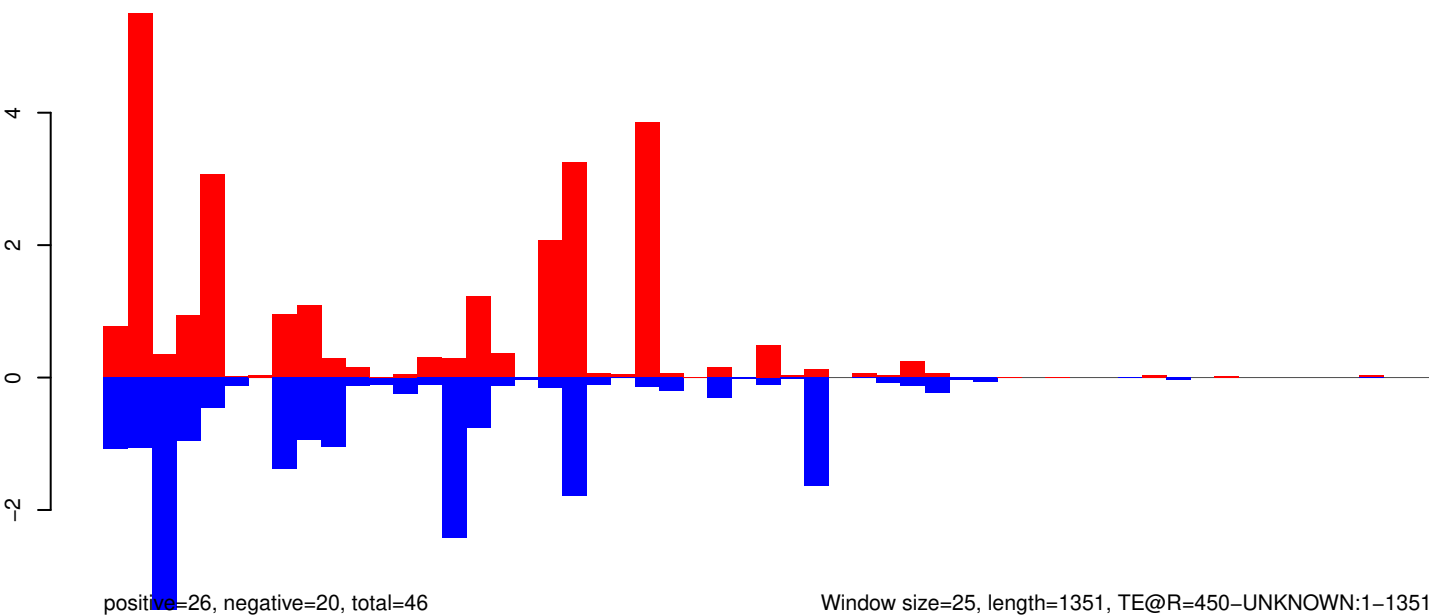

AeAeg_Aag2_R3D1_r123_ZA.18_23.rep

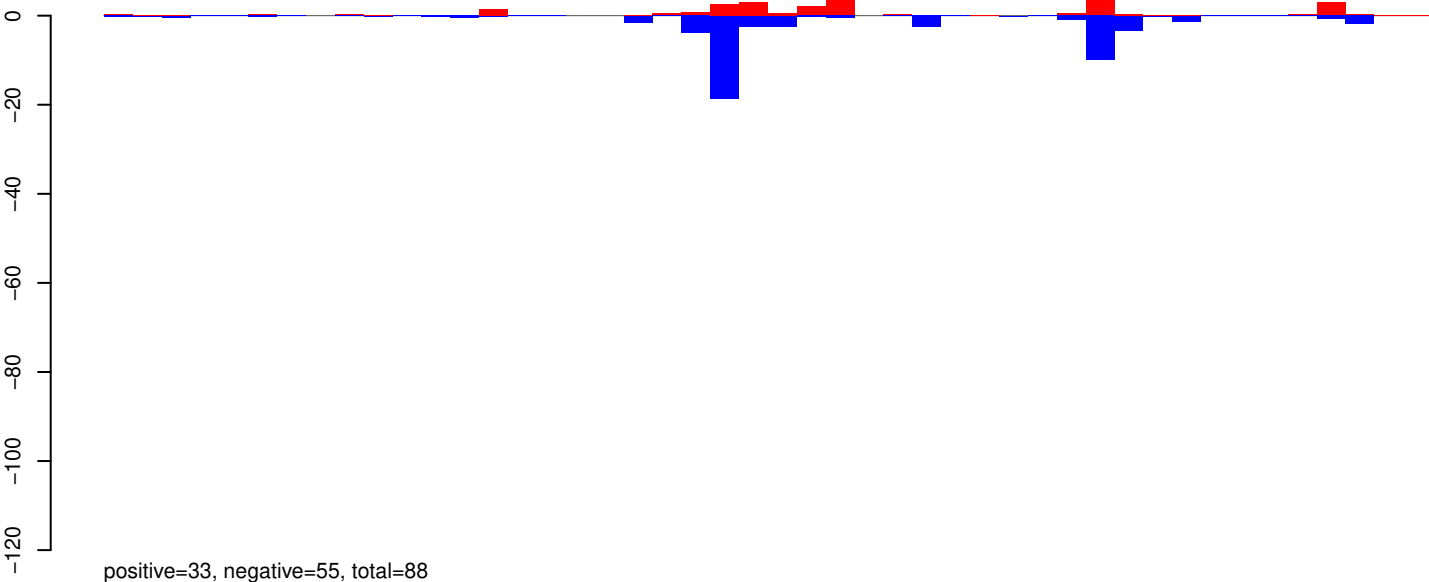

AeAeg_Aag2_R3D1_r123_ZA.24_35.rep

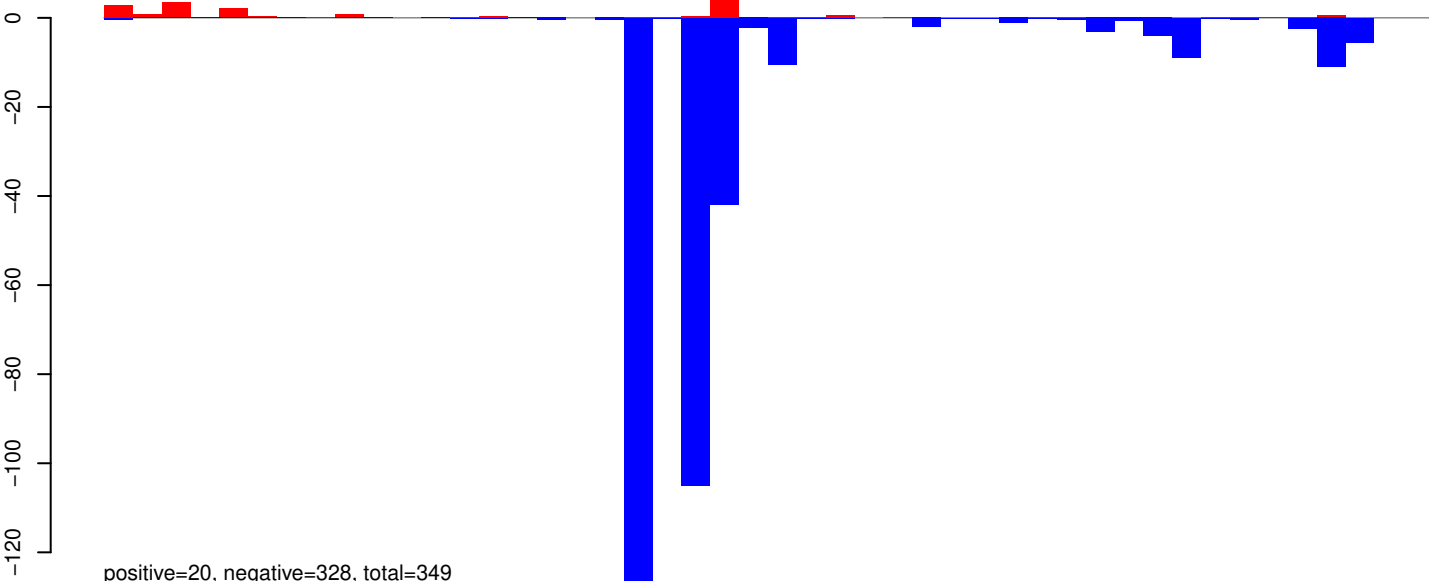

AeAeg_Aag2_R3D1_r123_ZA.rep

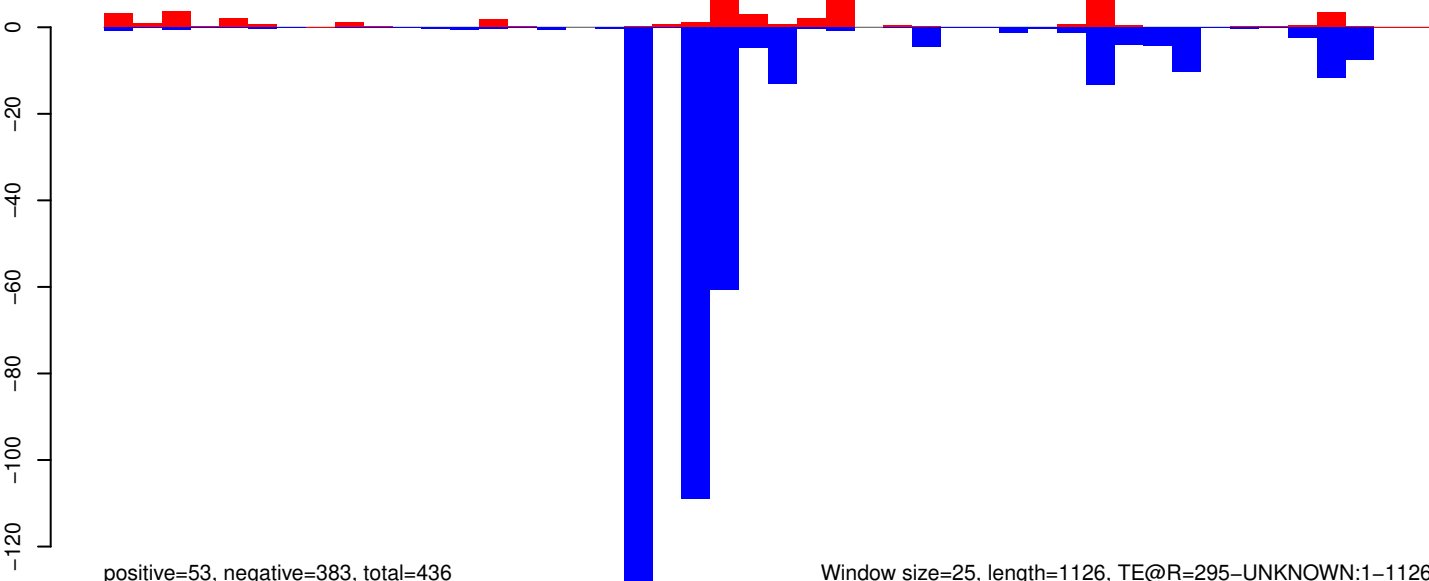

AeAeg_Aag2_R3D1_r123_ZA.18_23.rep

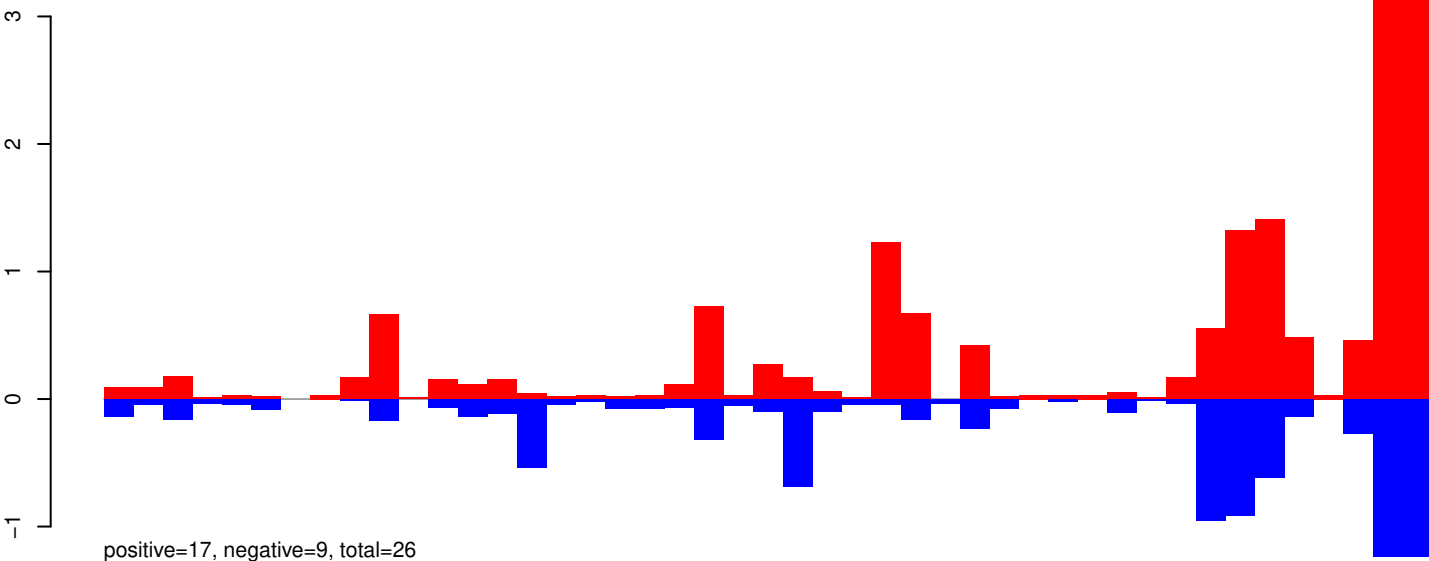

AeAeg_Aag2_R3D1_r123_ZA.24_35.rep

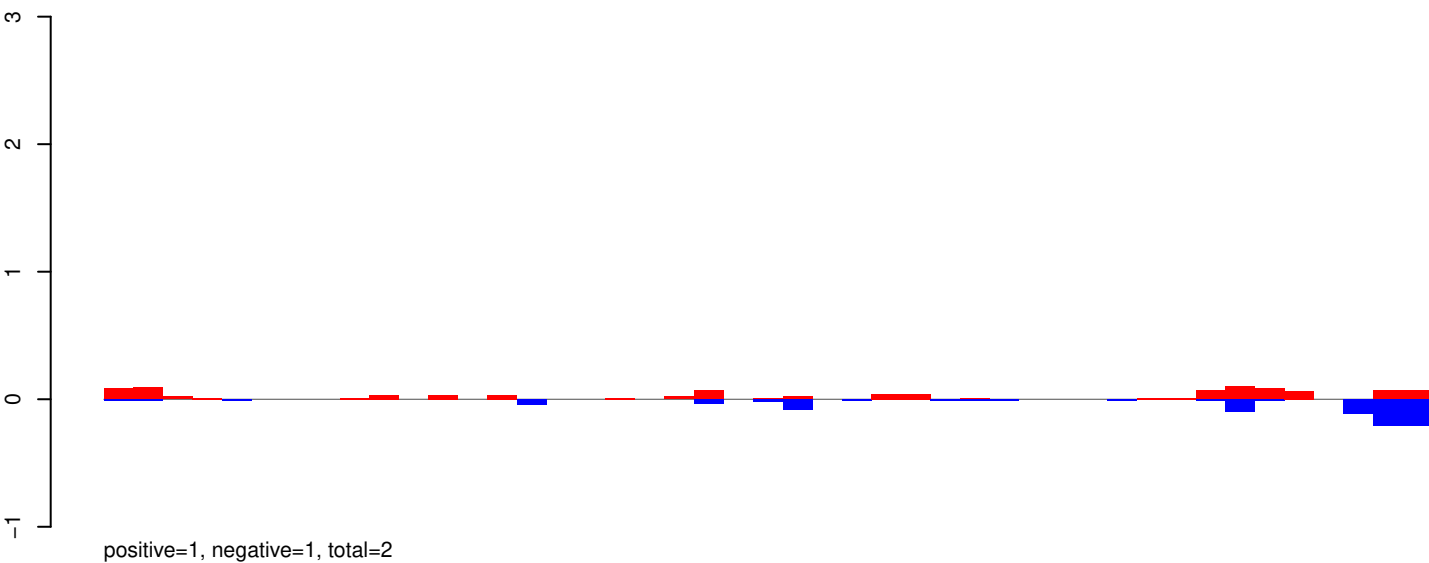

AeAeg_Aag2_R3D1_r123_ZA.rep

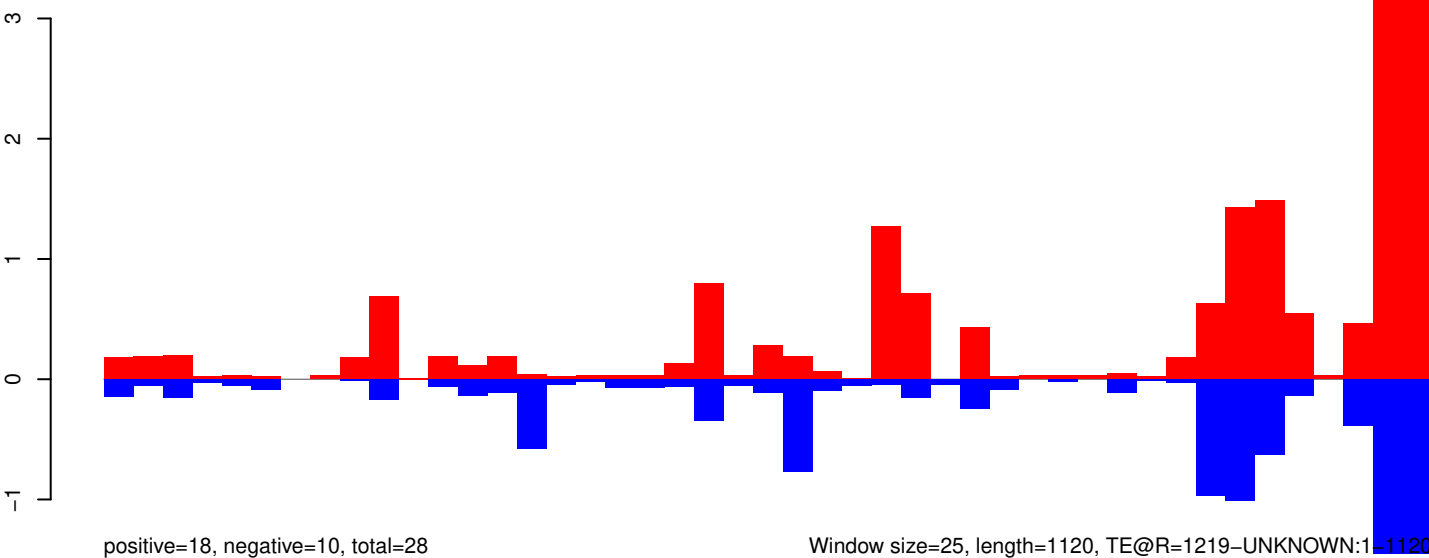

AeAeg_Aag2_R3D1_r123_ZA.18_23.rep

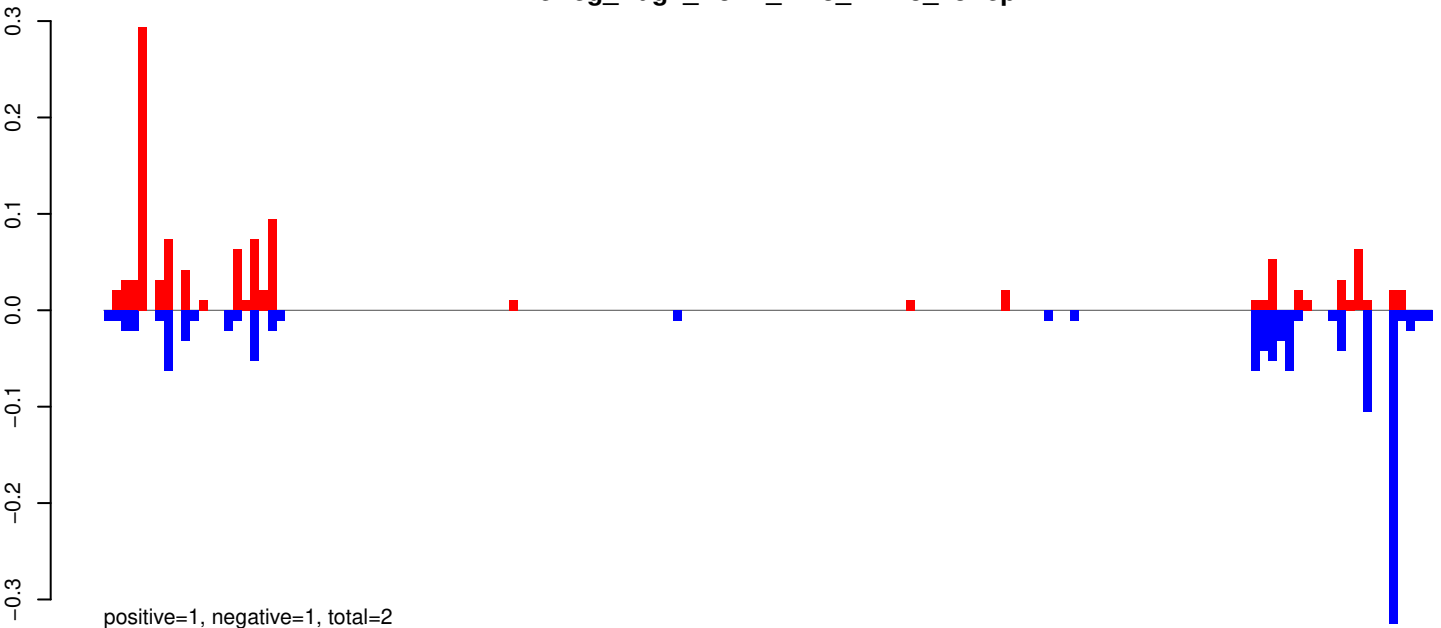

AeAeg_Aag2_R3D1_r123_ZA.24_35.rep

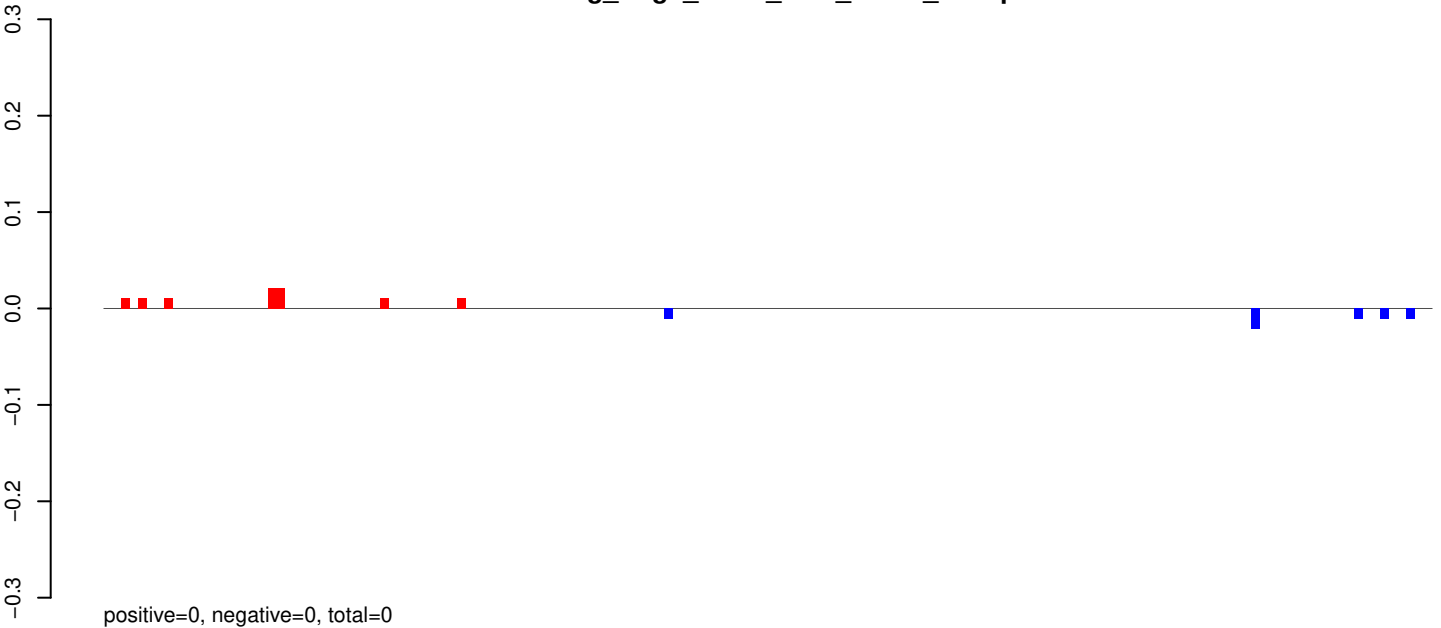

AeAeg_Aag2_R3D1_r123_ZA.rep

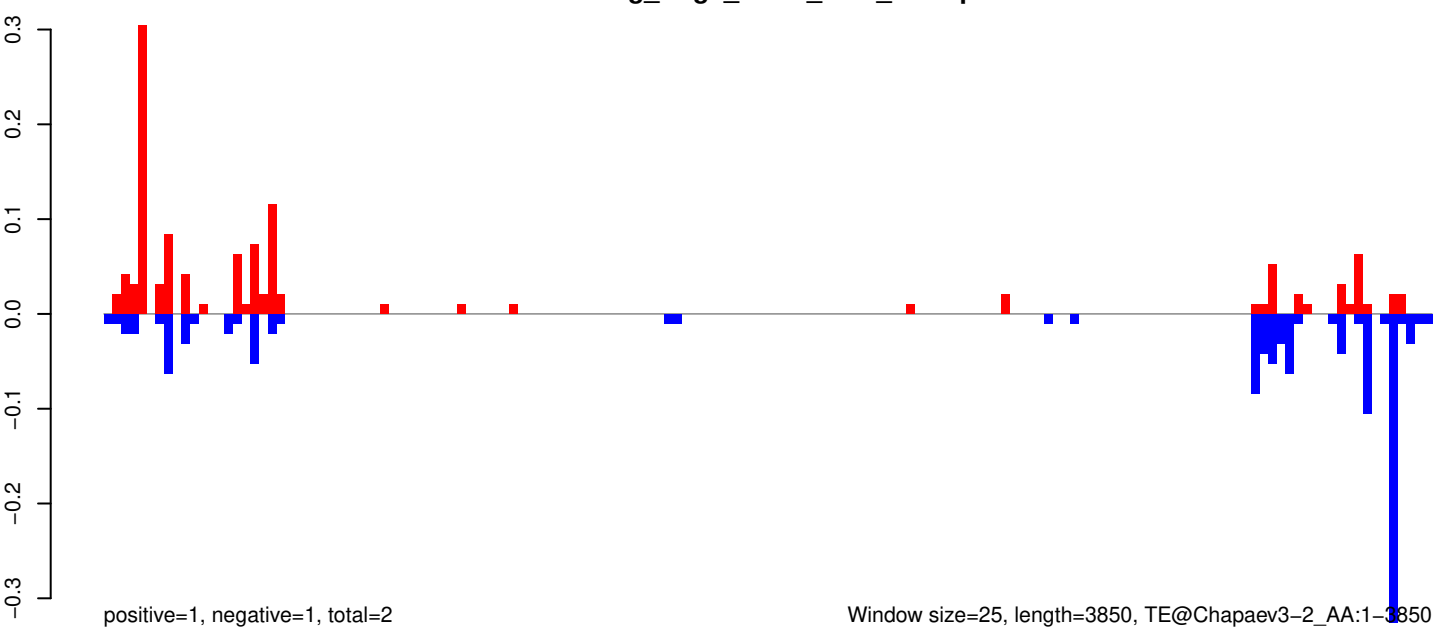

AeAeg_Aag2_R3D1_r123_ZA.18_23.rep

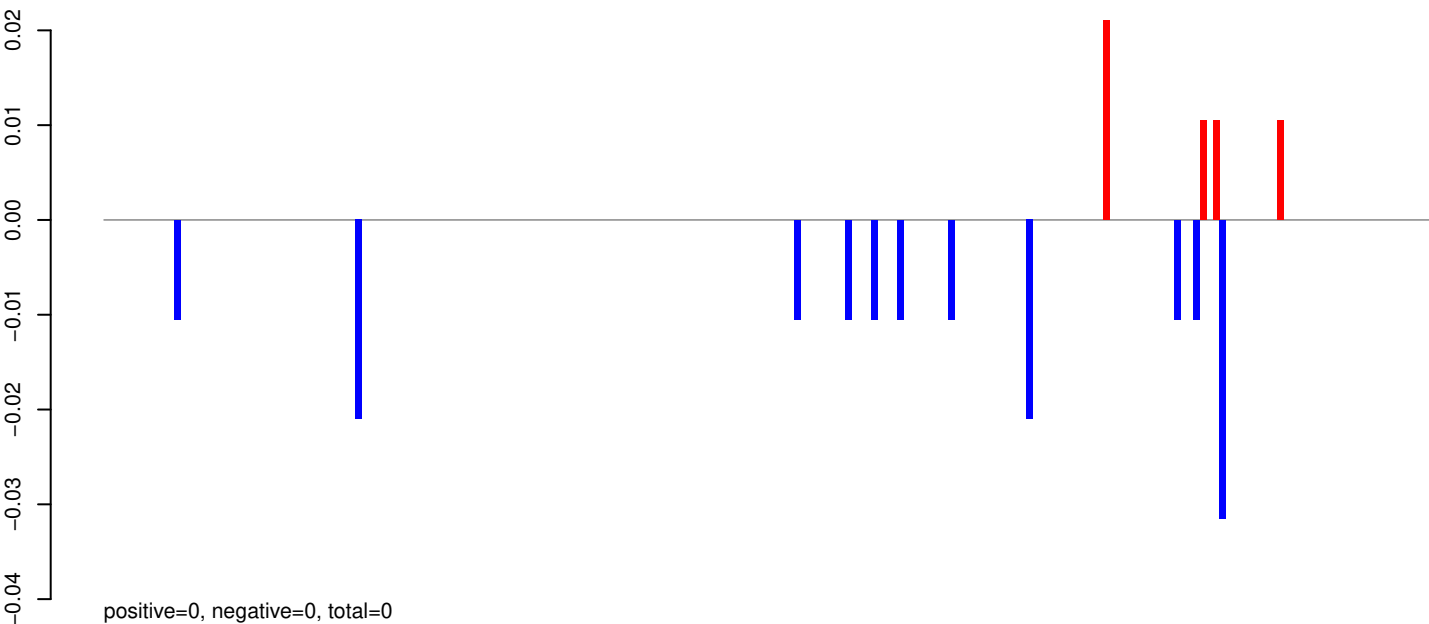

AeAeg_Aag2_R3D1_r123_ZA.24_35.rep

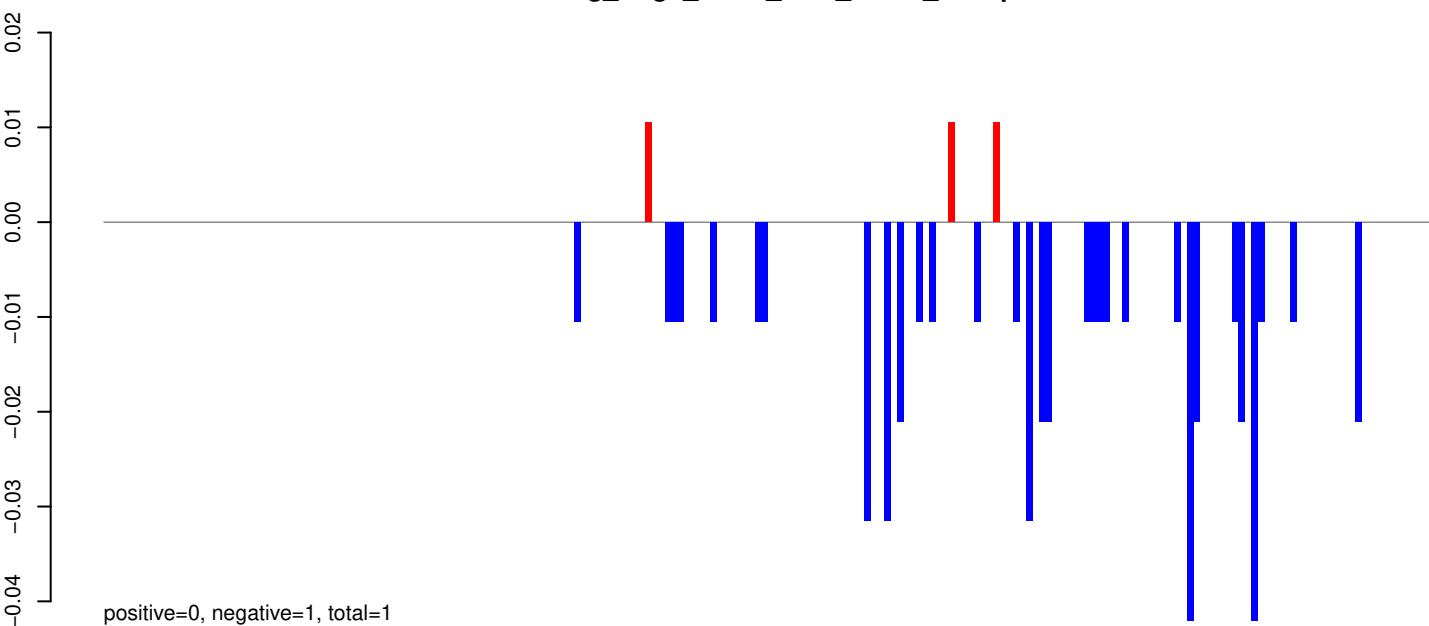

AeAeg_Aag2_R3D1_r123_ZA.rep

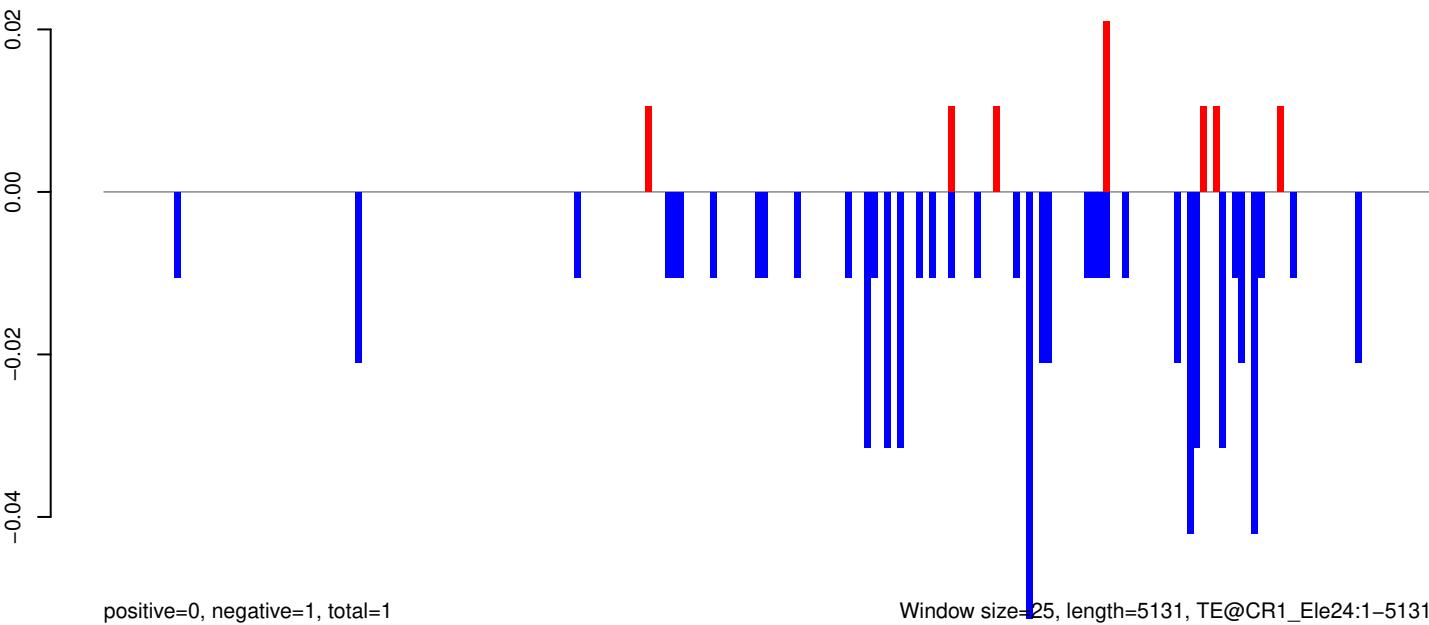

Window size=25, length=5131, TE@CR1_Ele24:1-5131

AeAeg_Aag2_R3D1_r123_ZA.18_23.rep

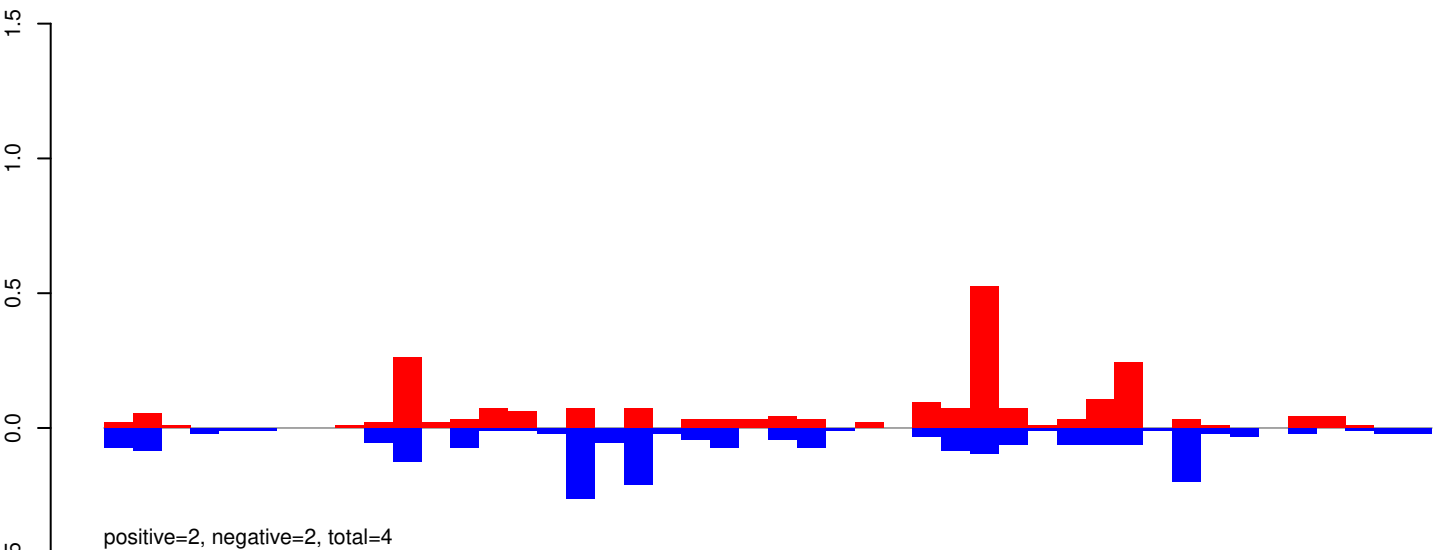

AeAeg_Aag2_R3D1_r123_ZA.24_35.rep

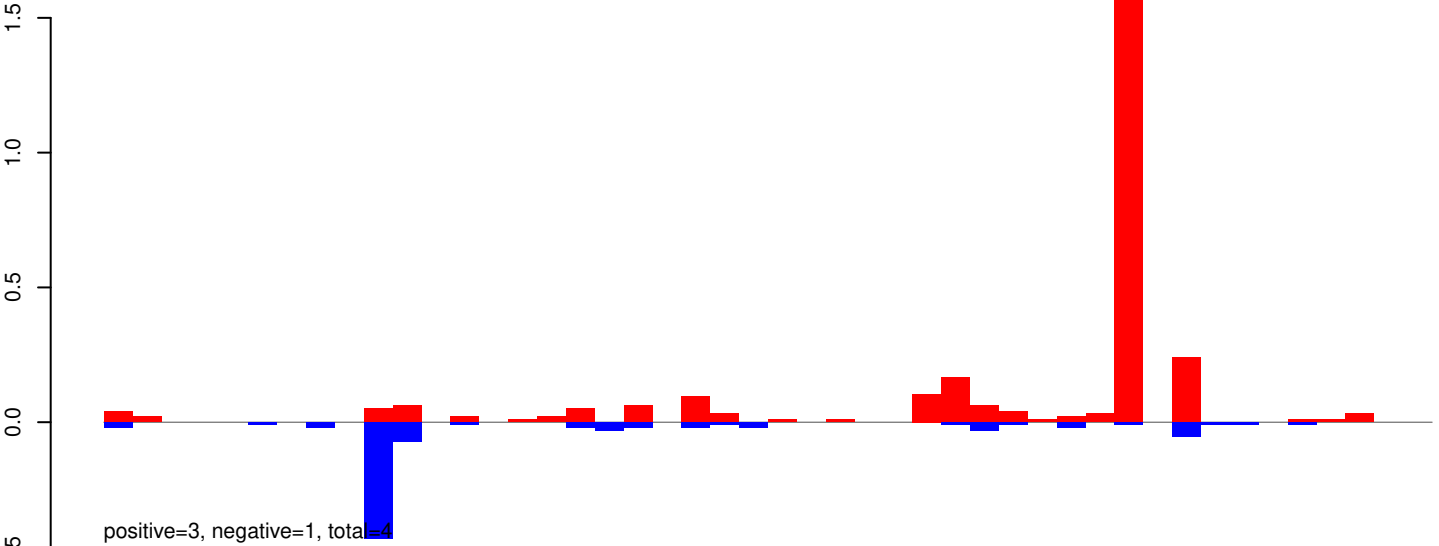

AeAeg_Aag2_R3D1_r123_ZA.rep

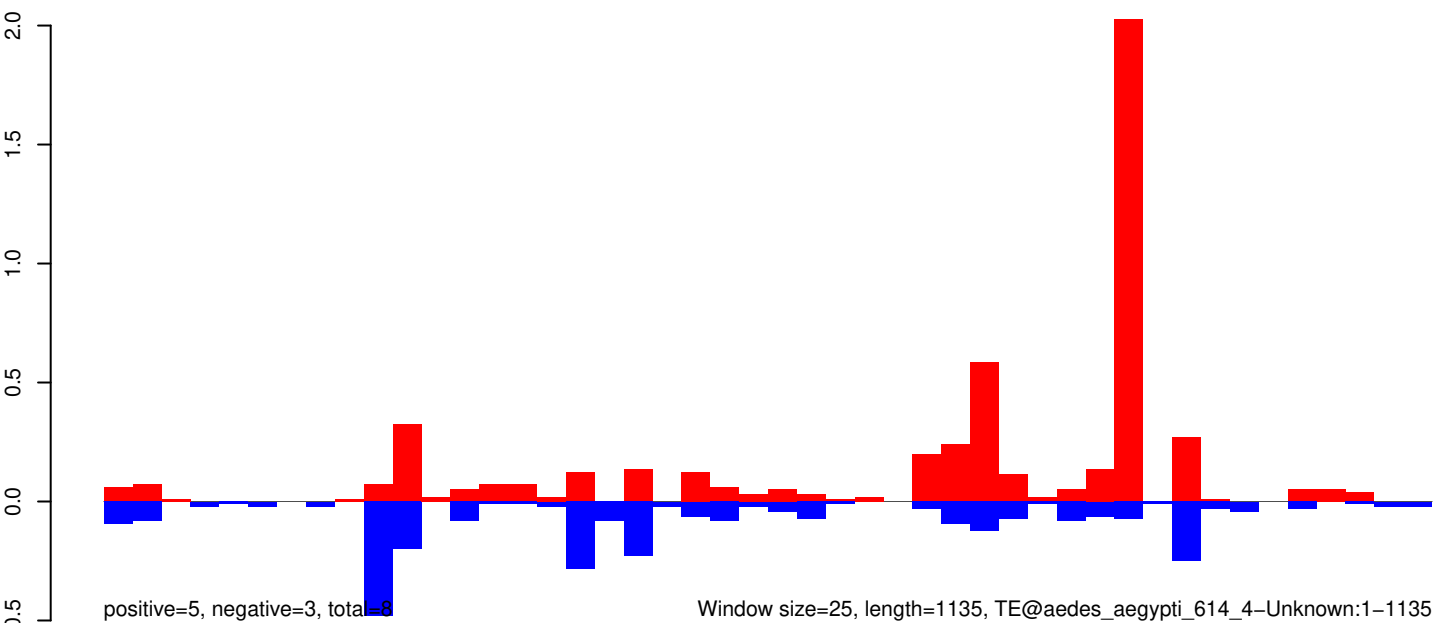

AeAeg_Aag2_R3D1_r123_ZA.18_23.rep

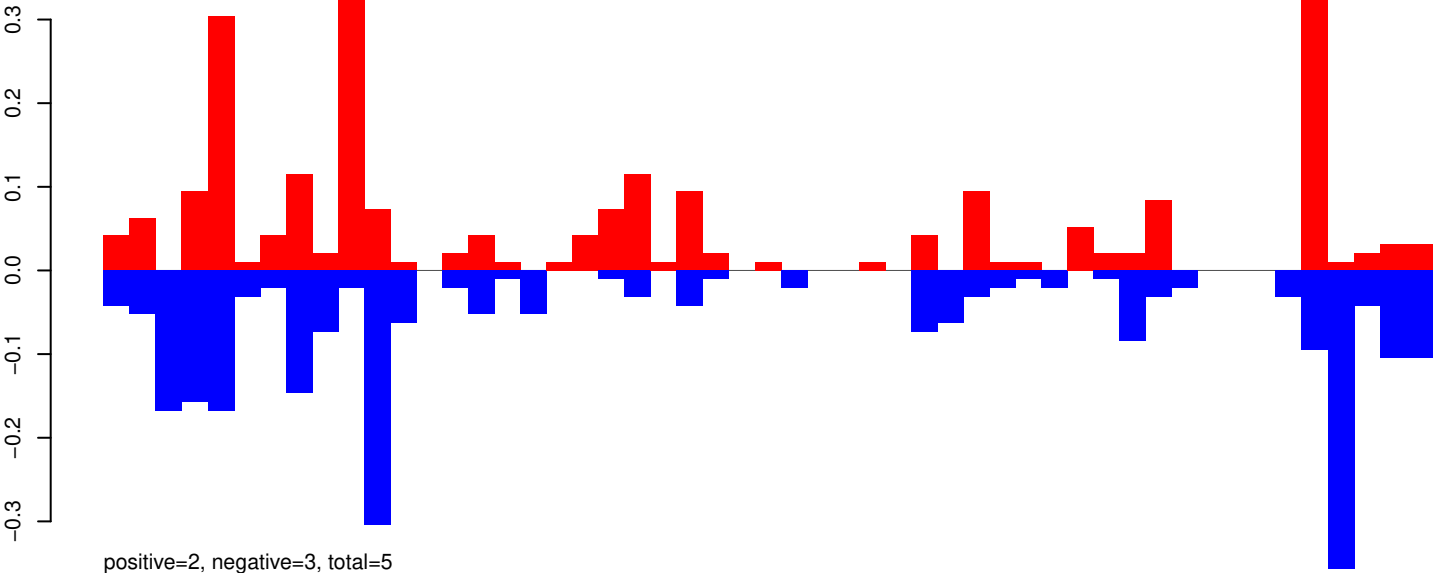

AeAeg_Aag2_R3D1_r123_ZA.24_35.rep

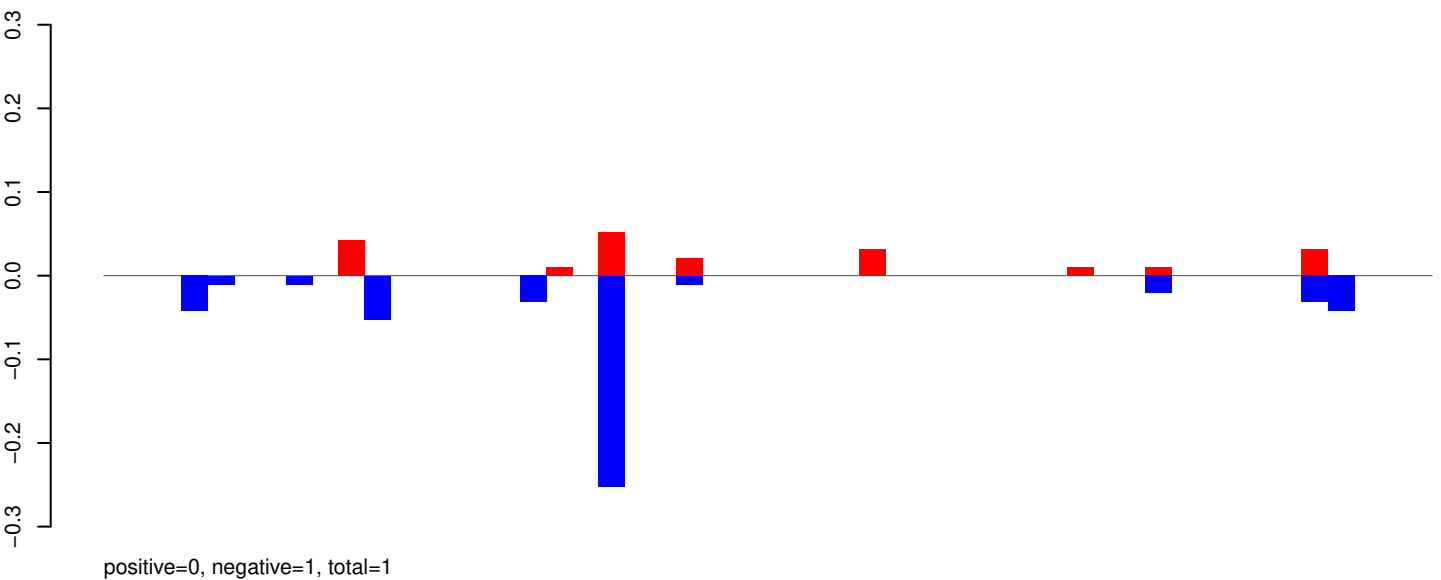

AeAeg_Aag2_R3D1_r123_ZA.rep

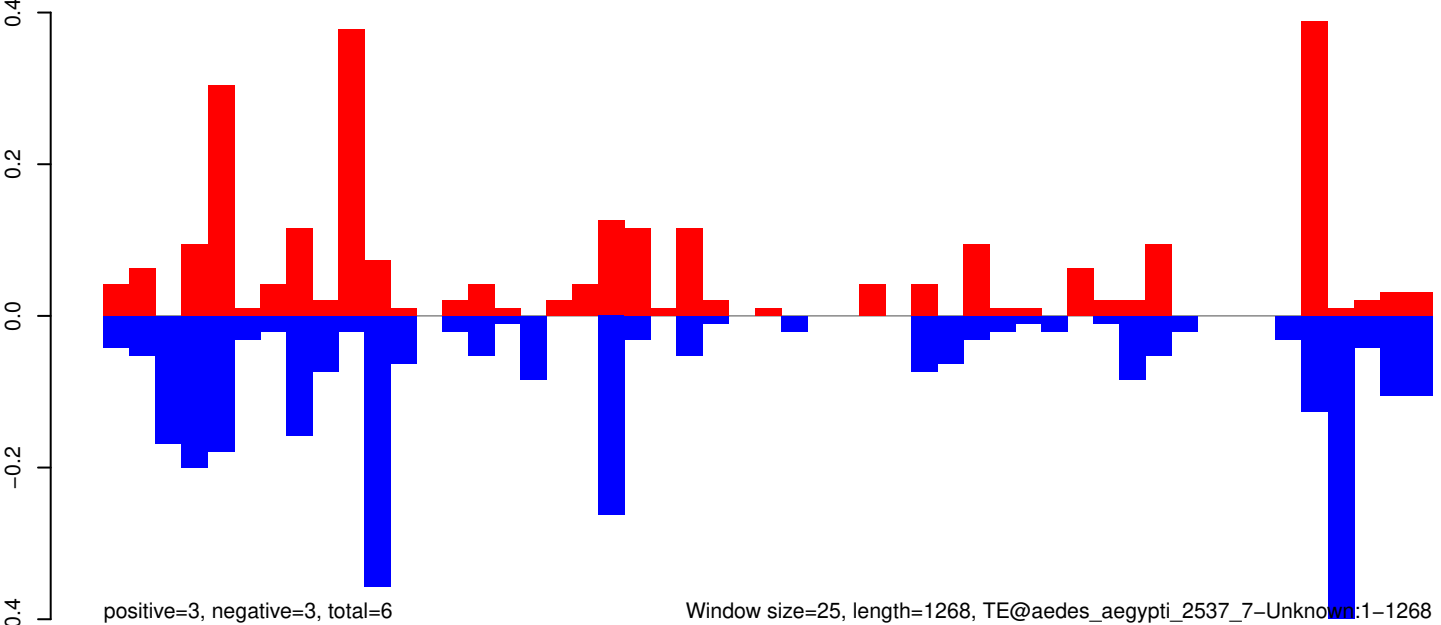

AeAeg_Aag2_R3D1_r123_ZA.18_23.rep

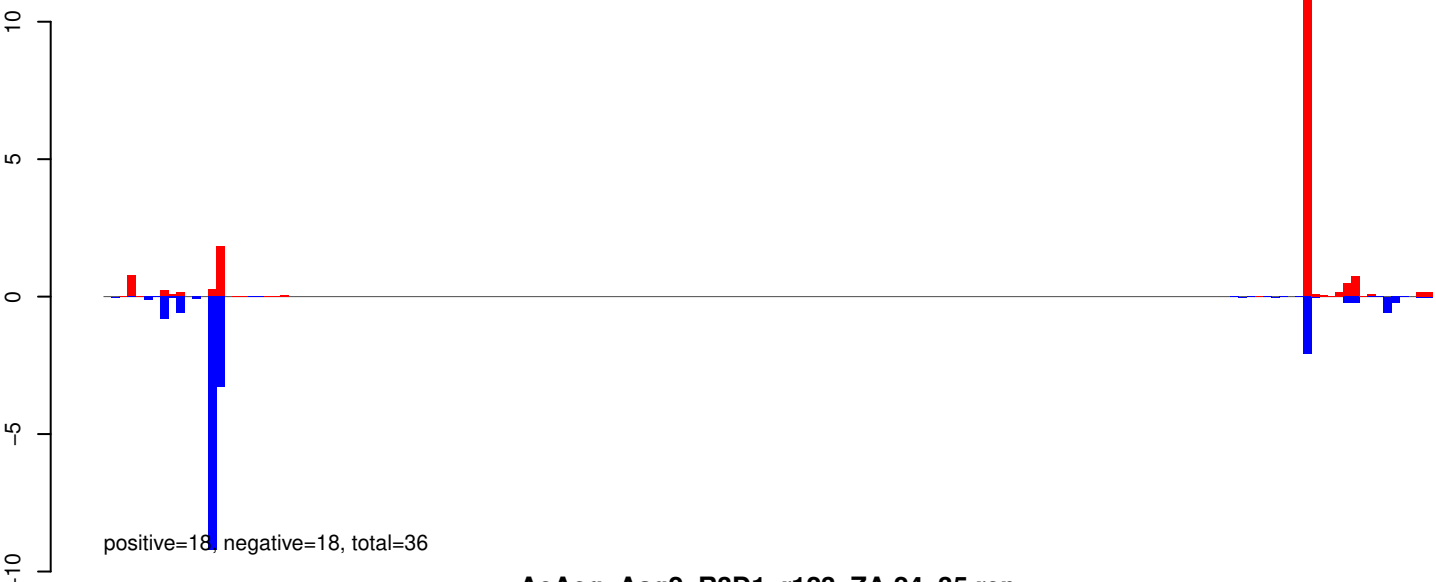

AeAeg_Aag2_R3D1_r123_ZA.24_35.rep



AeAeg_Aag2_R3D1_r123_ZA.rep

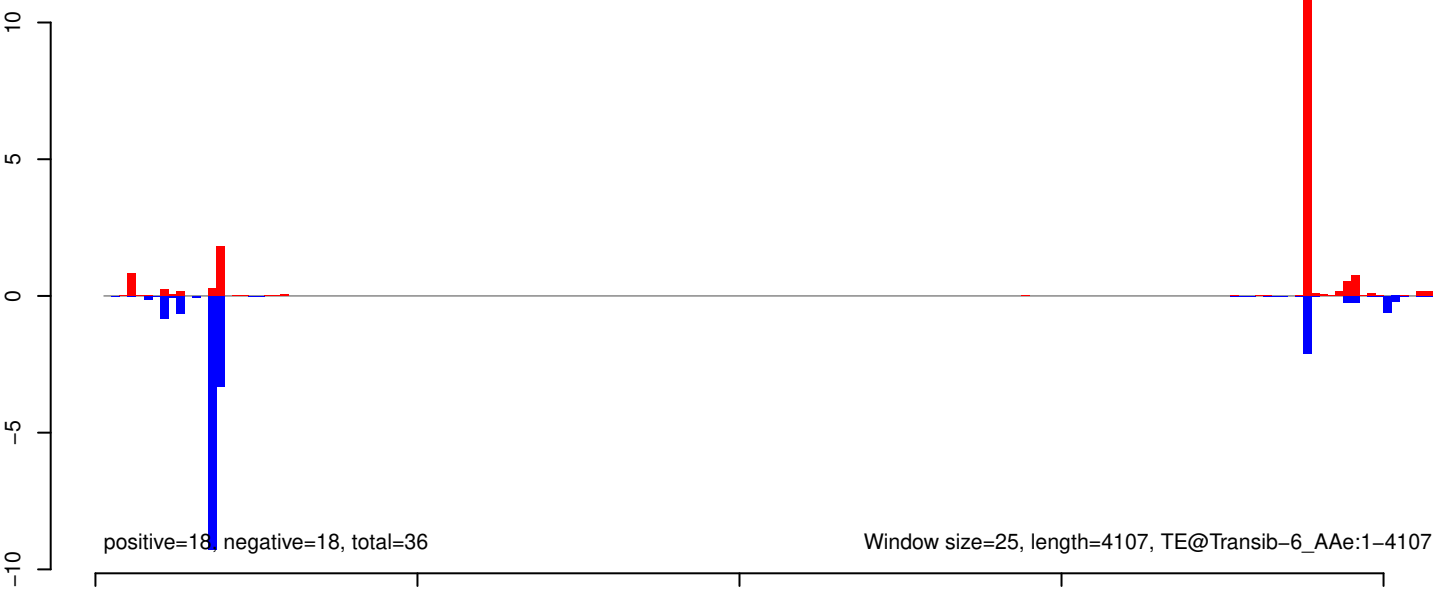

AeAeg_Aag2_R3D1_r123_ZA.18_23.rep

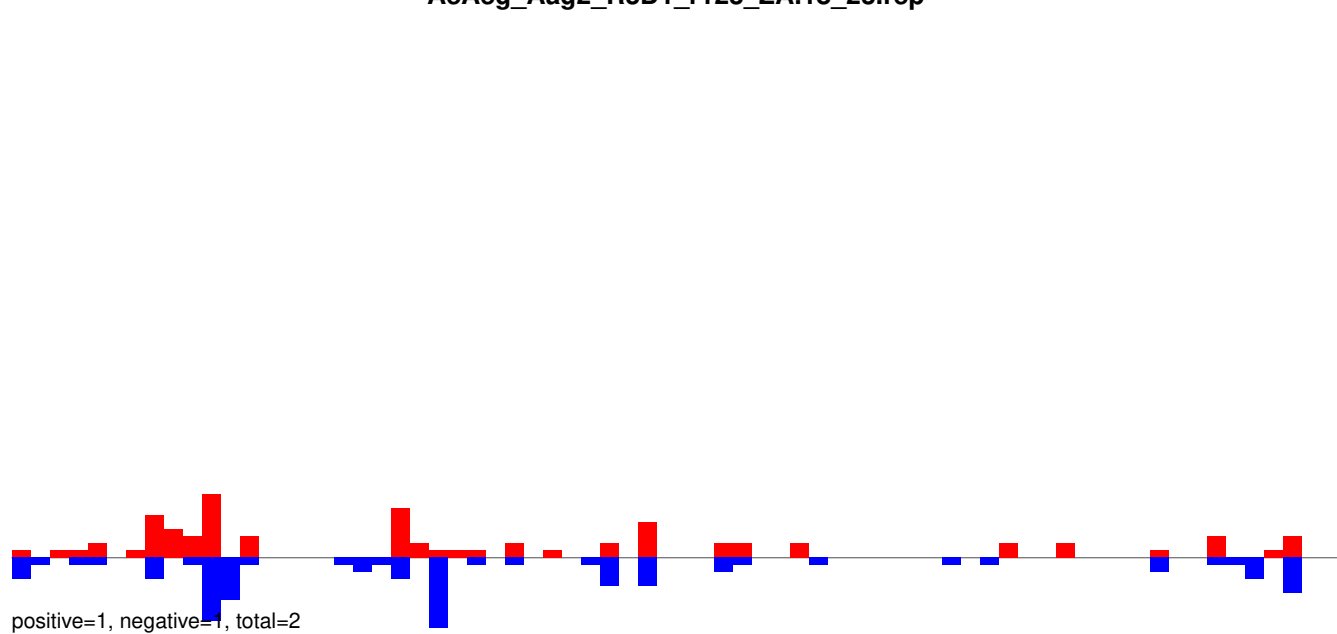

AeAeg_Aag2_R3D1_r123_ZA.24_35.rep

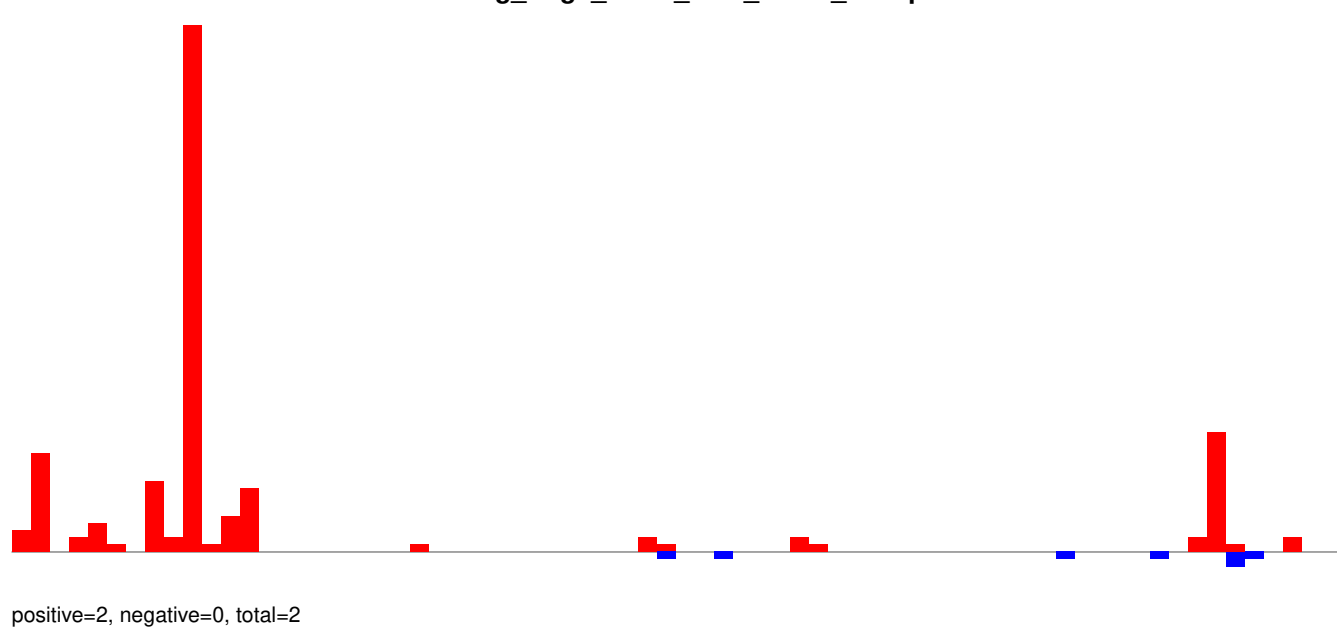

AeAeg_Aag2_R3D1_r123_ZA.rep

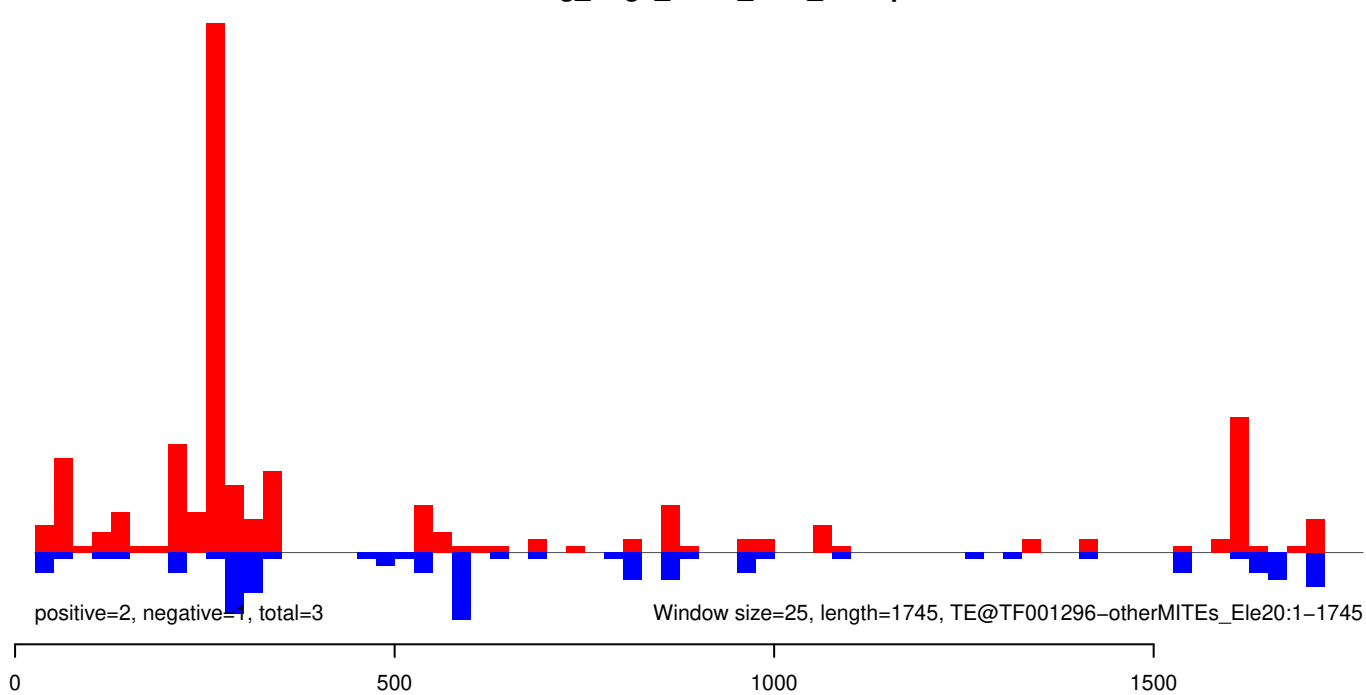

AeAeg_Aag2_R3D1_r123_ZA.18_23.rep

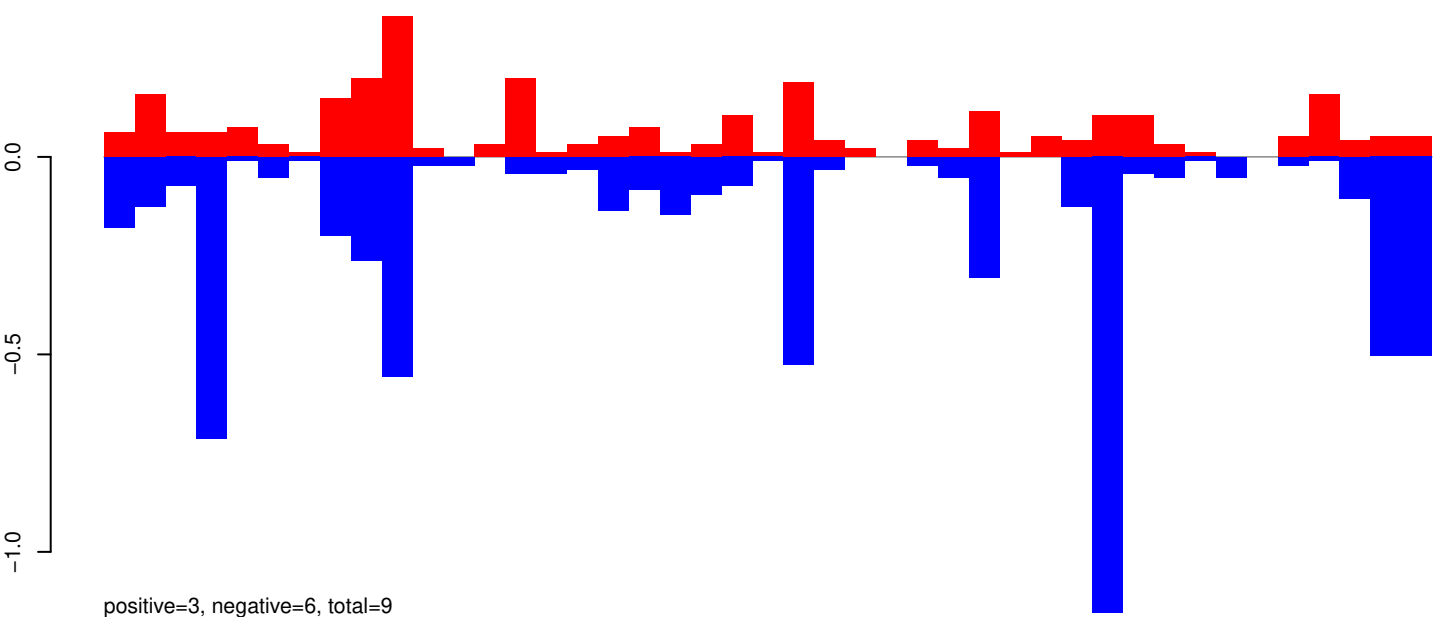

AeAeg_Aag2_R3D1_r123_ZA.24_35.rep

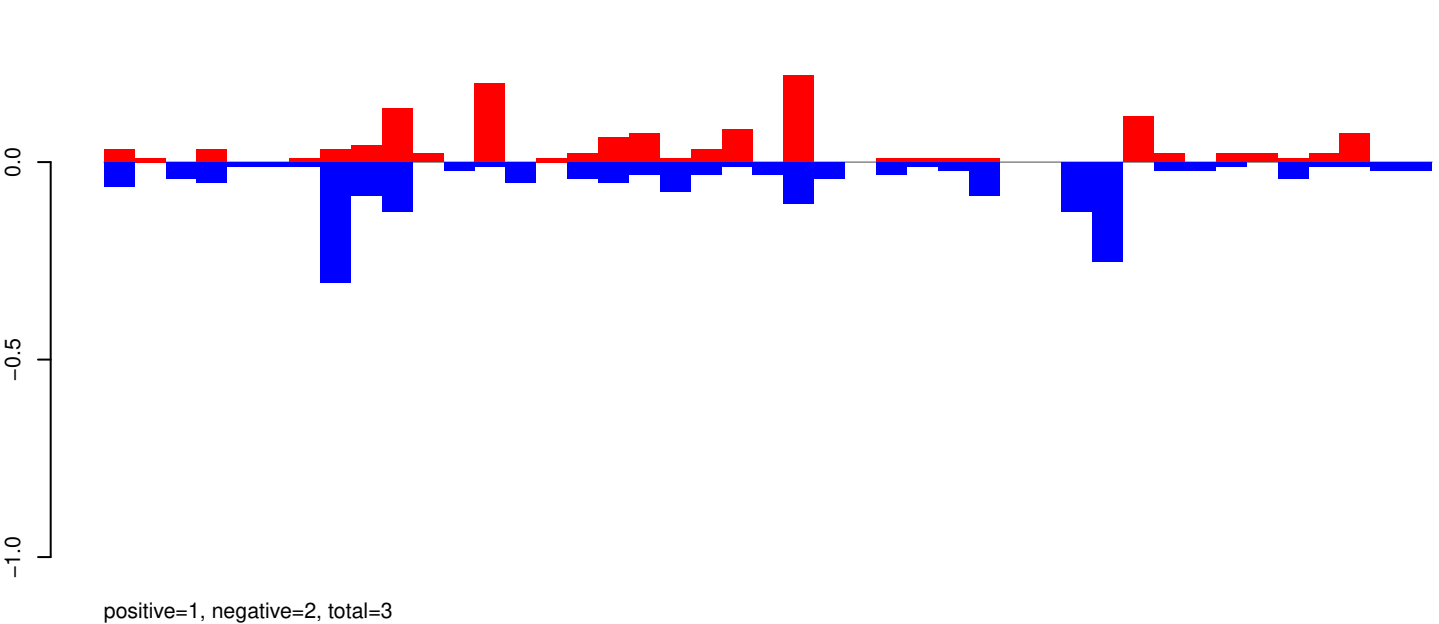

AeAeg_Aag2_R3D1_r123_ZA.rep

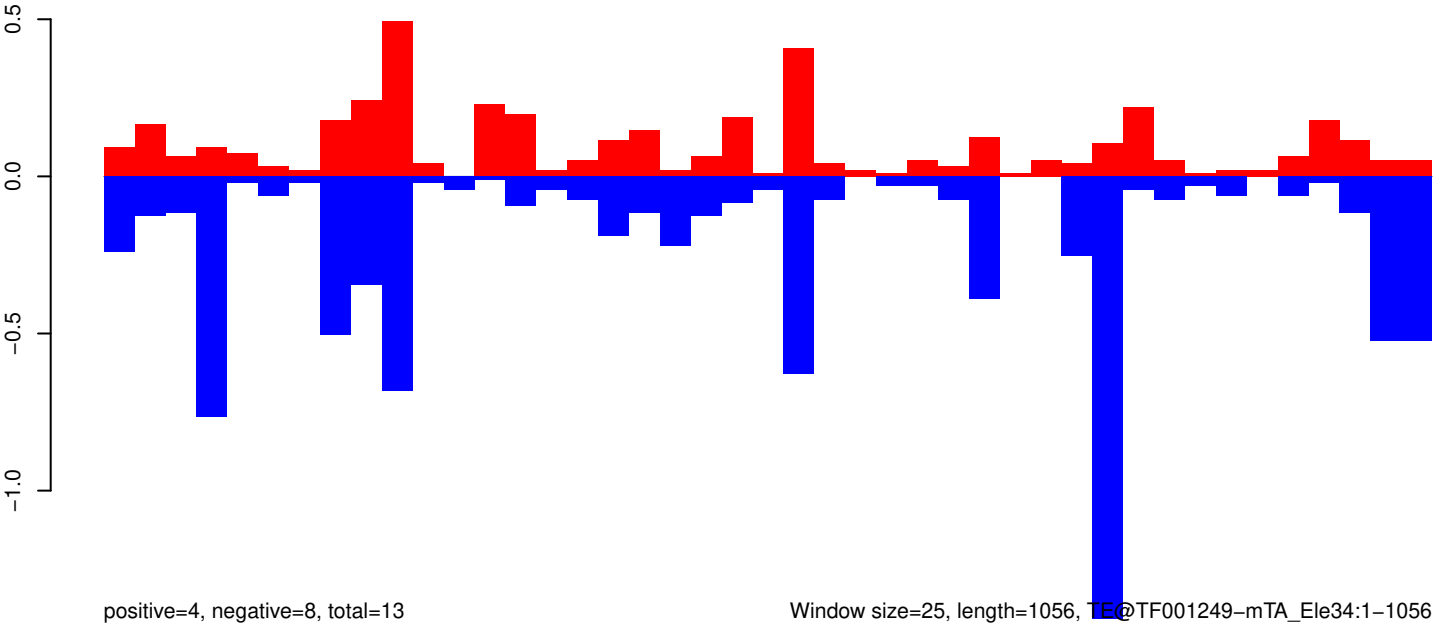

Window size=25, length=1056, TE@TF001249-mTA_Ele34:1-1056

0 200 400 600 800 1000

AeAeg_Aag2_R3D1_r123_ZA.18_23.rep

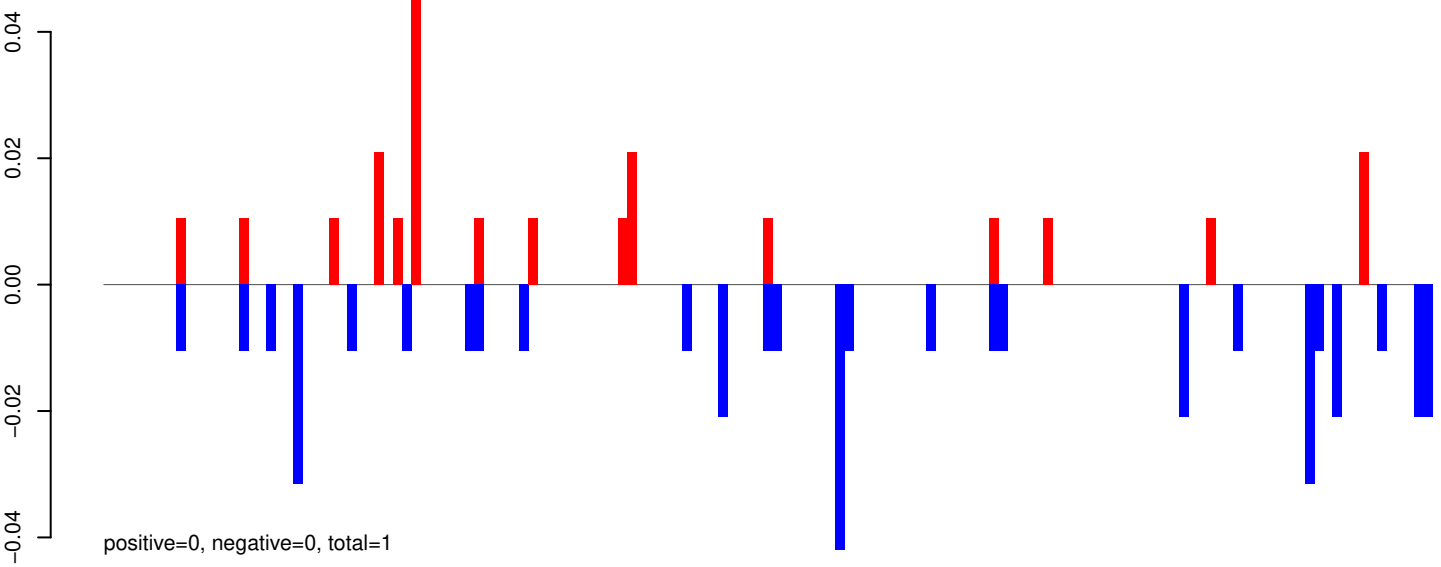

AeAeg_Aag2_R3D1_r123_ZA.24_35.rep

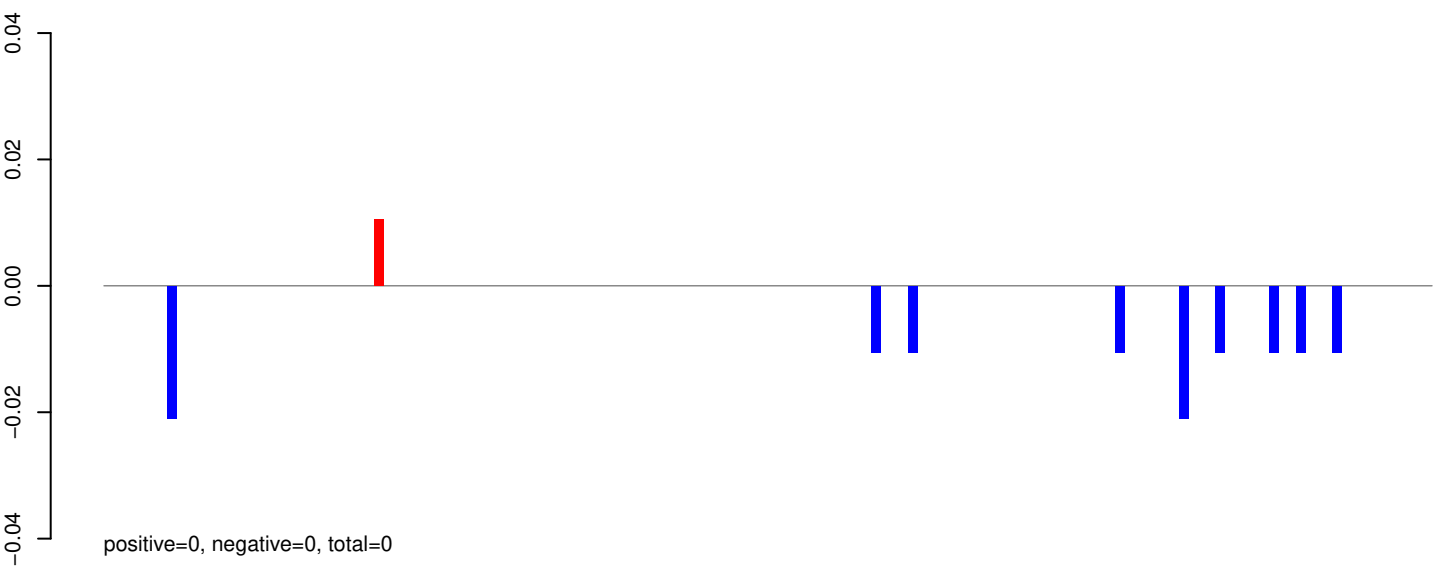

AeAeg_Aag2_R3D1_r123_ZA.rep

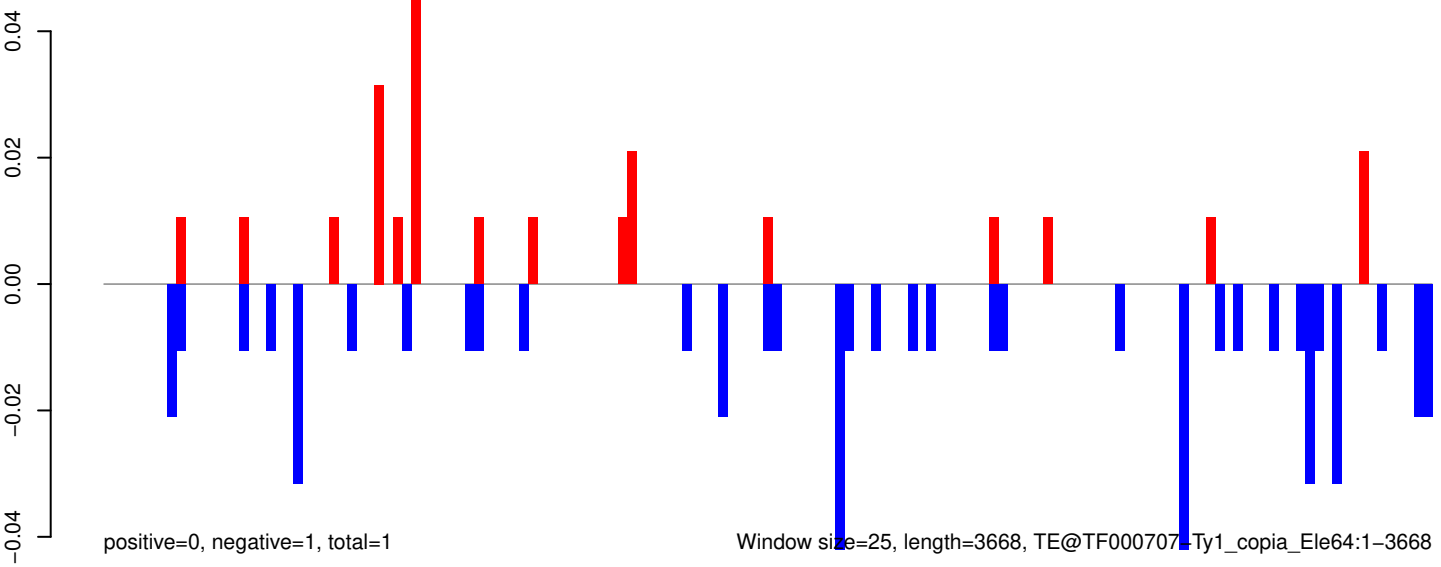

0 1000 2000 3000

AeAeg_Aag2_R3D1_r123_ZA.18_23.rep

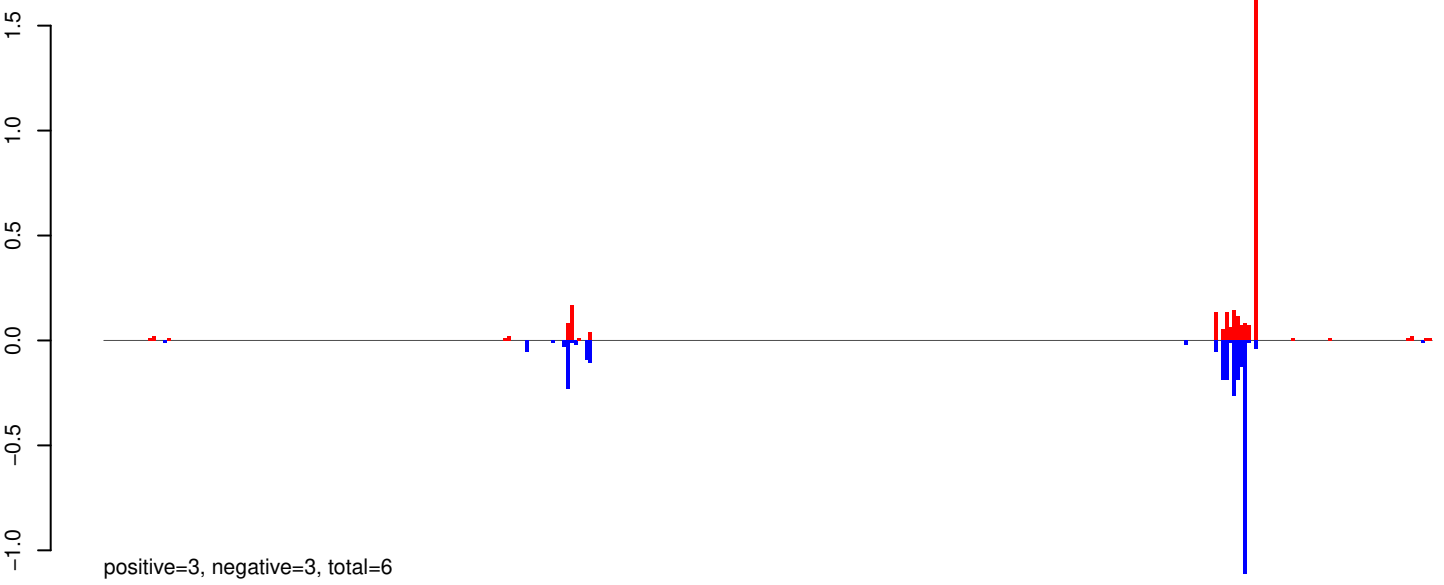

AeAeg_Aag2_R3D1_r123_ZA.24_35.rep

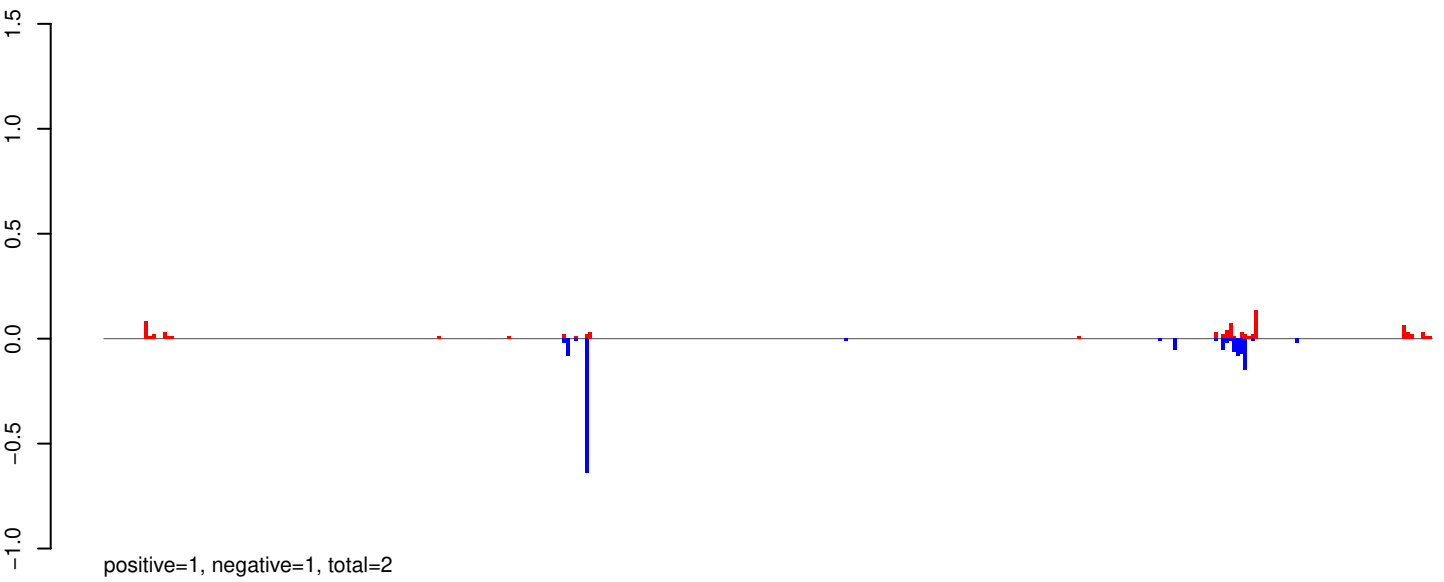

AeAeg_Aag2_R3D1_r123_ZA.rep

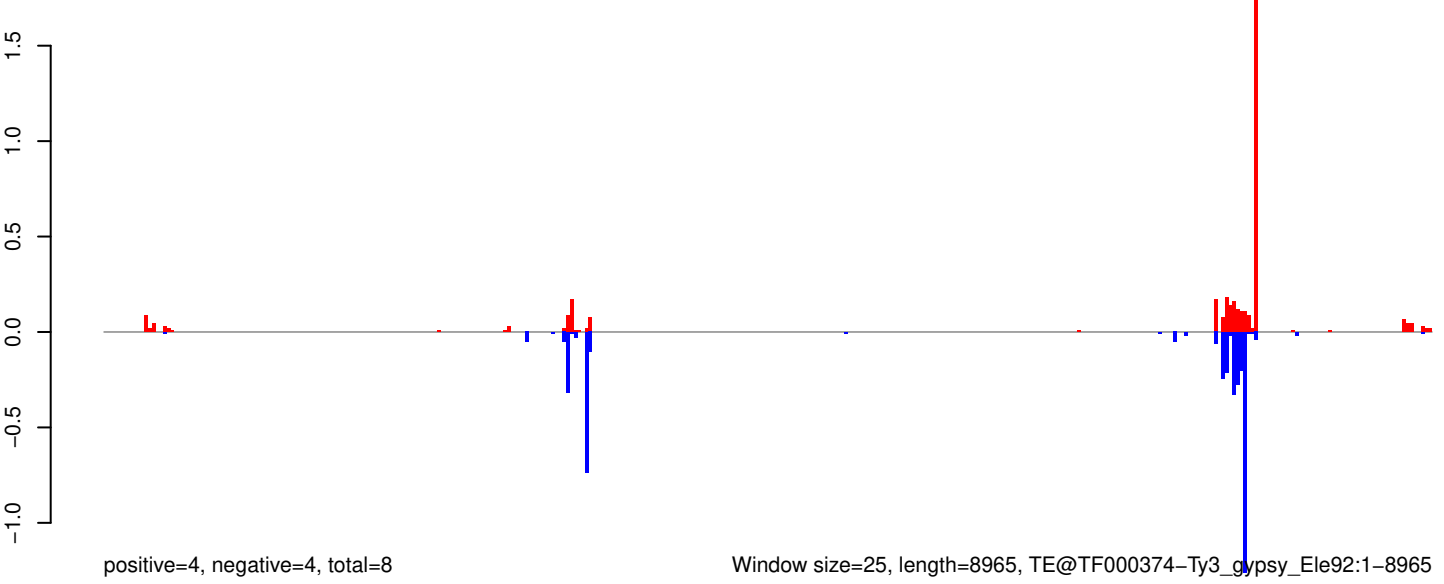

Window size=25, length=8965, TE@TF000374-Ty3_gypsy_Ele92:1-8965

0 2000 4000 6000 8000

AeAeg_Aag2_R3D1_r123_ZA.18_23.rep

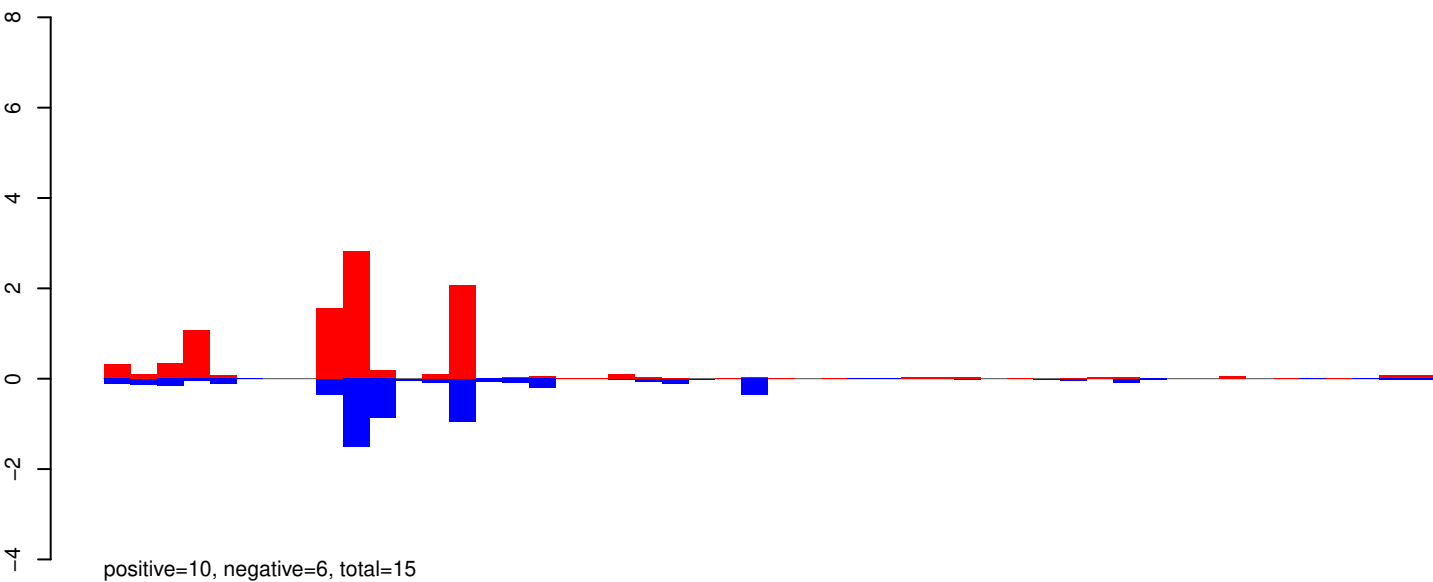

AeAeg_Aag2_R3D1_r123_ZA.24_35.rep

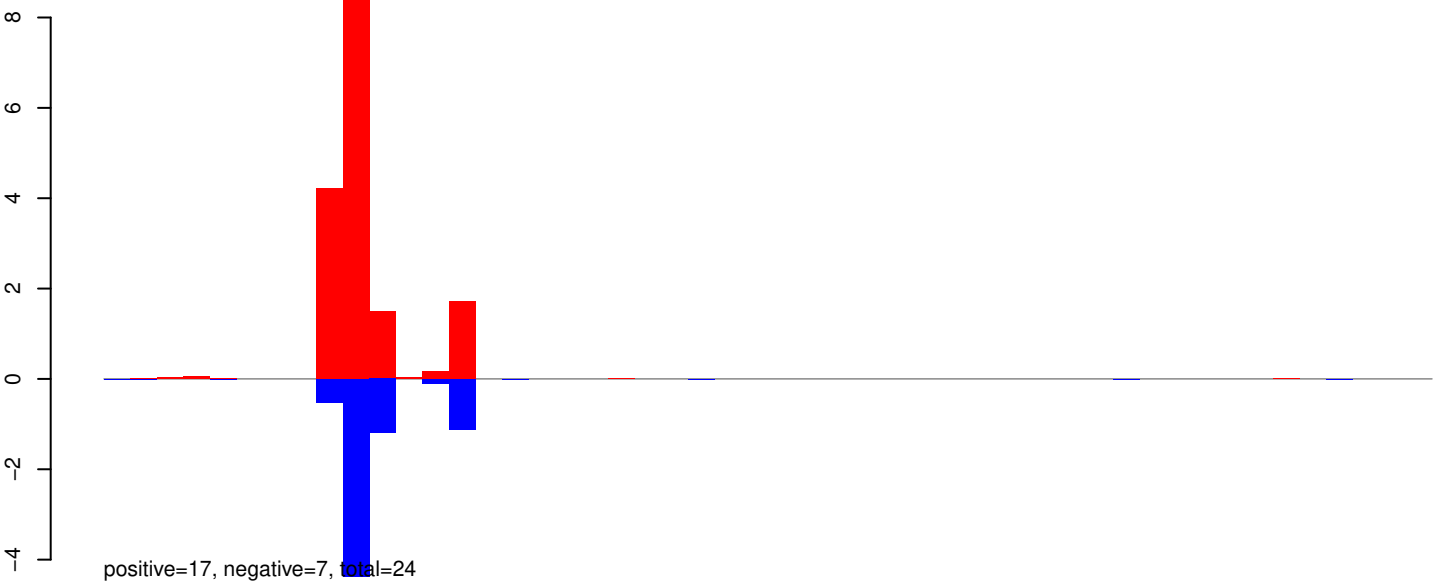

AeAeg_Aag2_R3D1_r123_ZA.rep

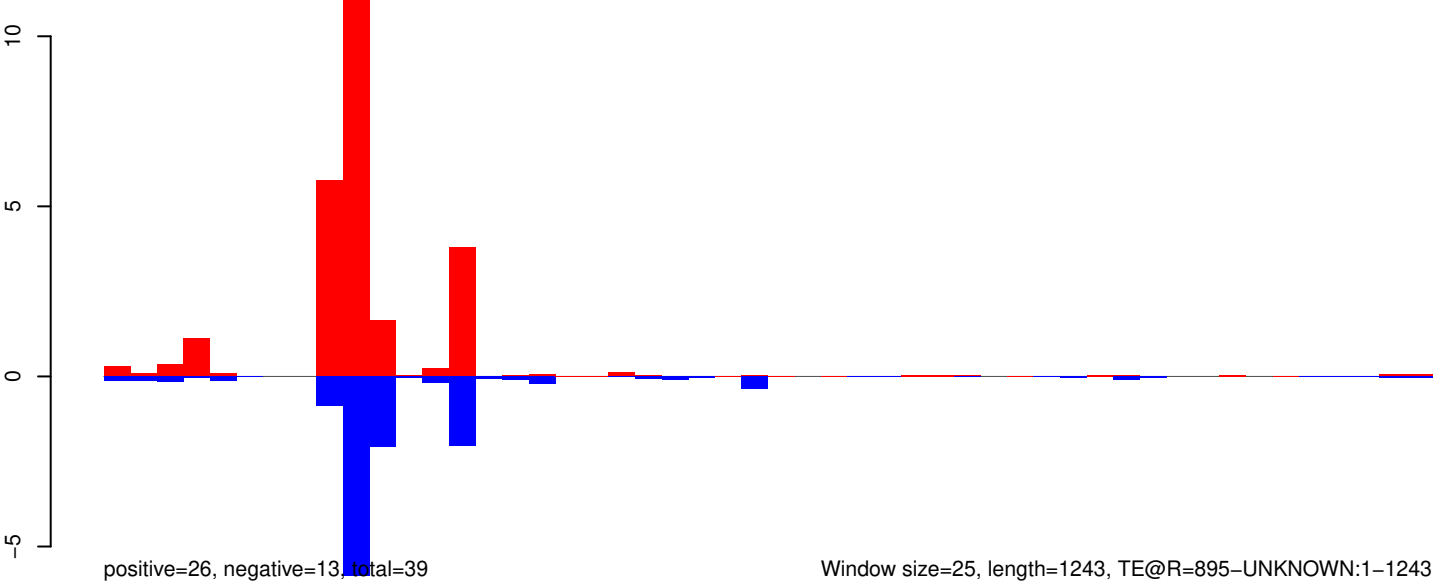

Window size=25, length=1243, TE@R=895-UNKNOWN:1-1243

AeAeg_Aag2_R3D1_r123_ZA.18_23.rep

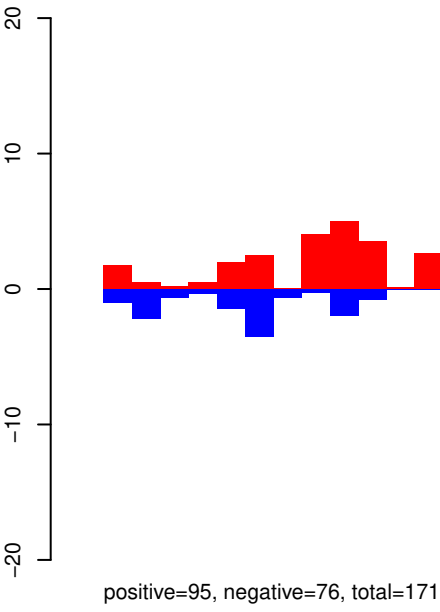

AeAeg_Aag2_R3D1_r123_ZA.24_35.rep

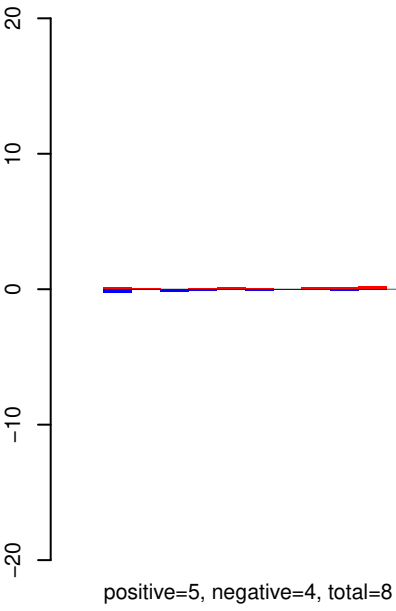

AeAeg_Aag2_R3D1_r123_ZA.rep

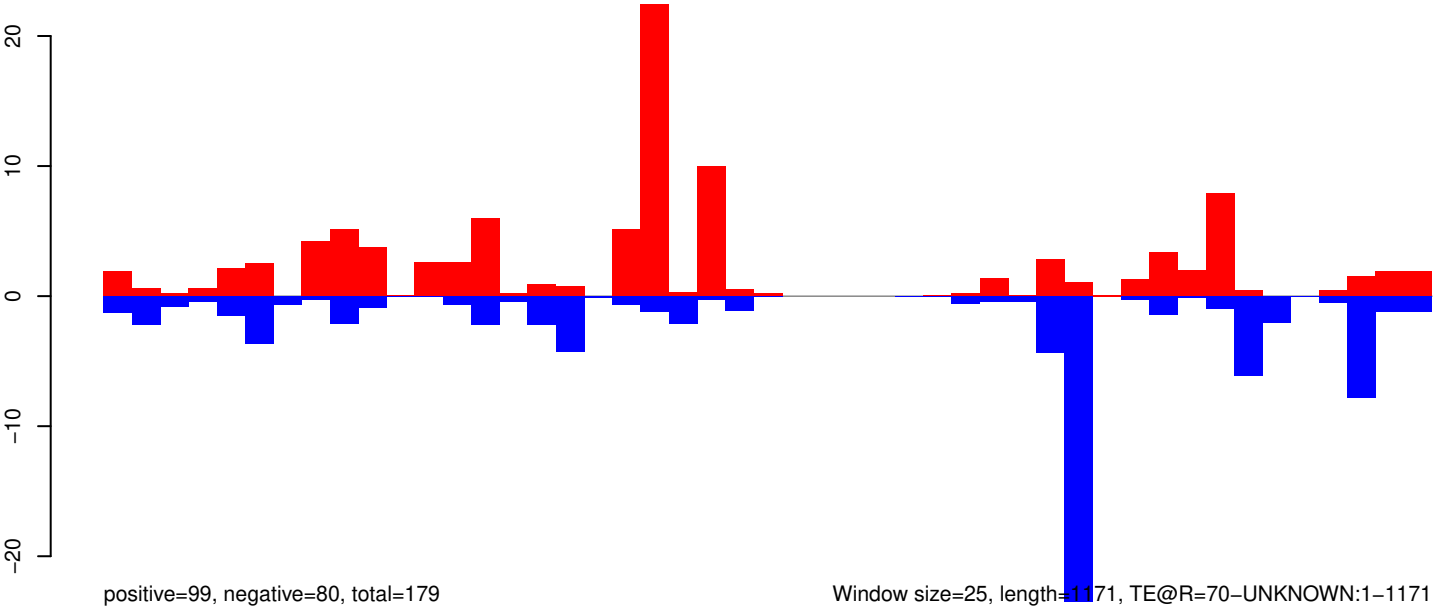

AeAeg_Aag2_R3D1_r123_ZA.18_23.rep

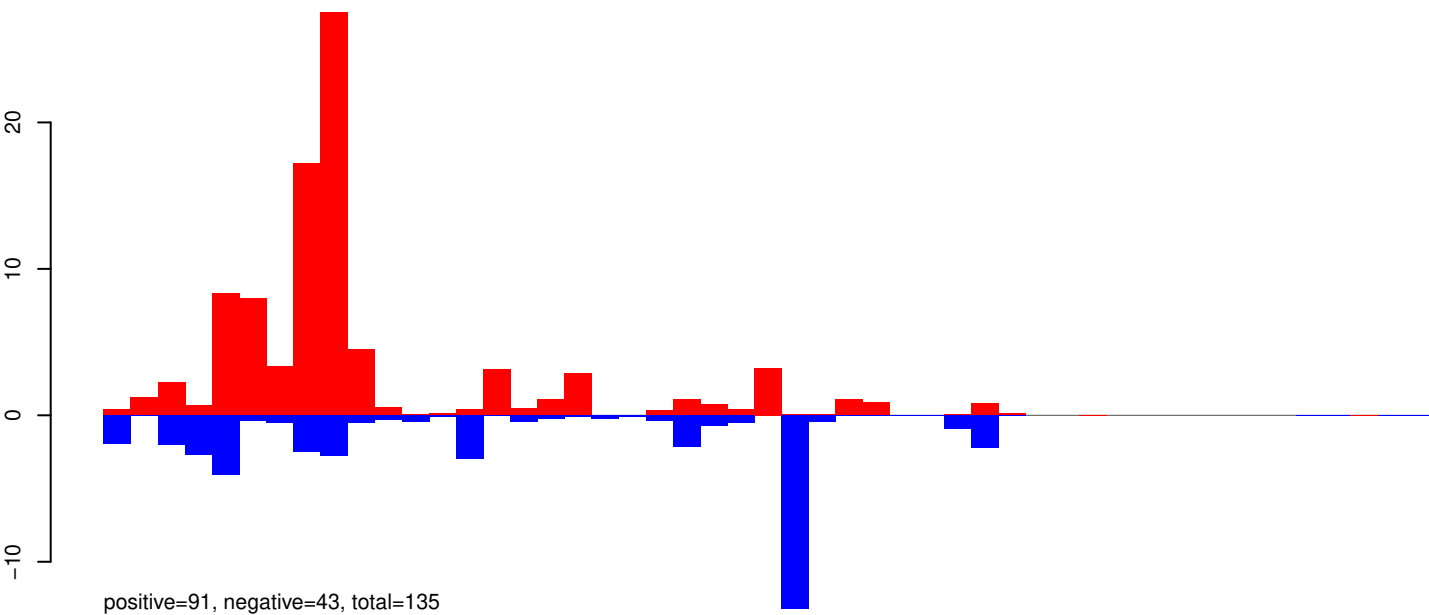

AeAeg_Aag2_R3D1_r123_ZA.24_35.rep

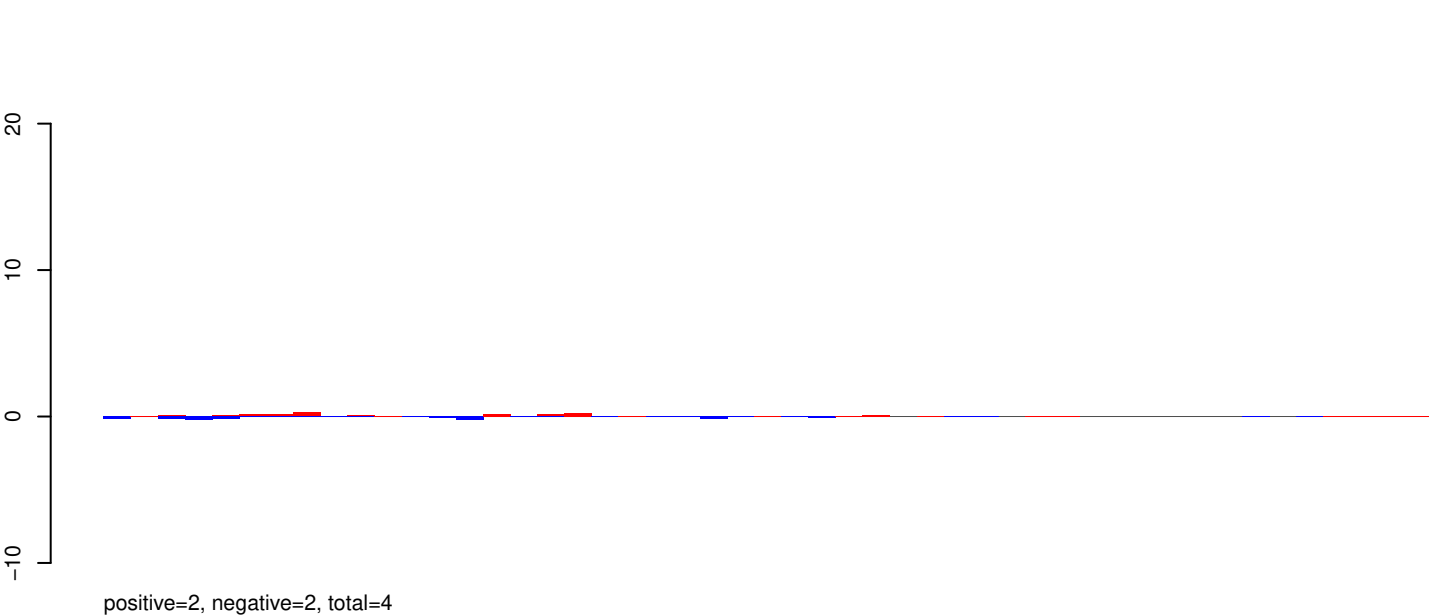

AeAeg_Aag2_R3D1_r123_ZA.rep

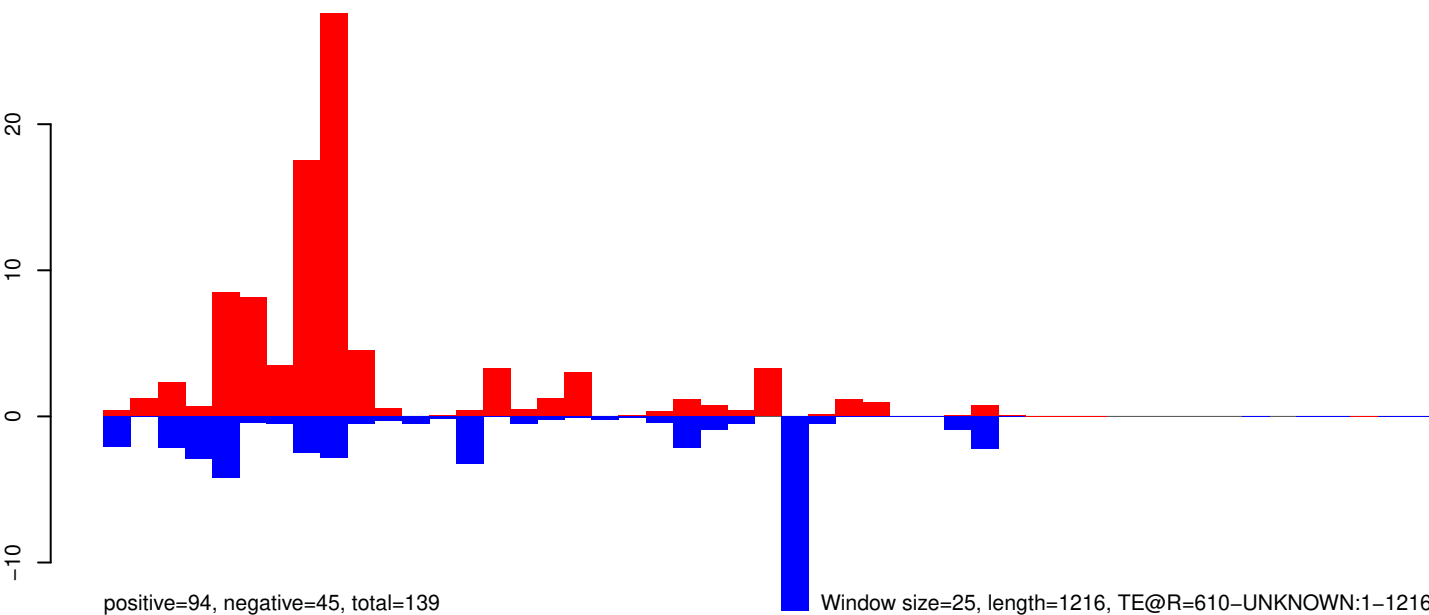

AeAeg_Aag2_R3D1_r123_ZA.18_23.rep

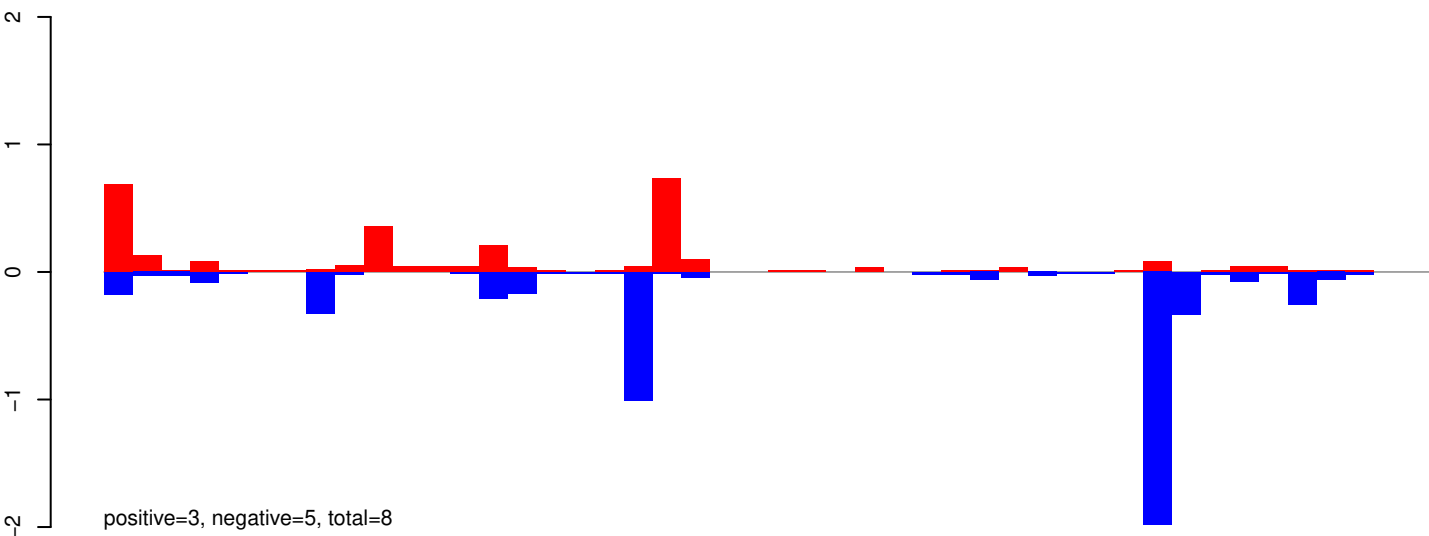

AeAeg_Aag2_R3D1_r123_ZA.24_35.rep

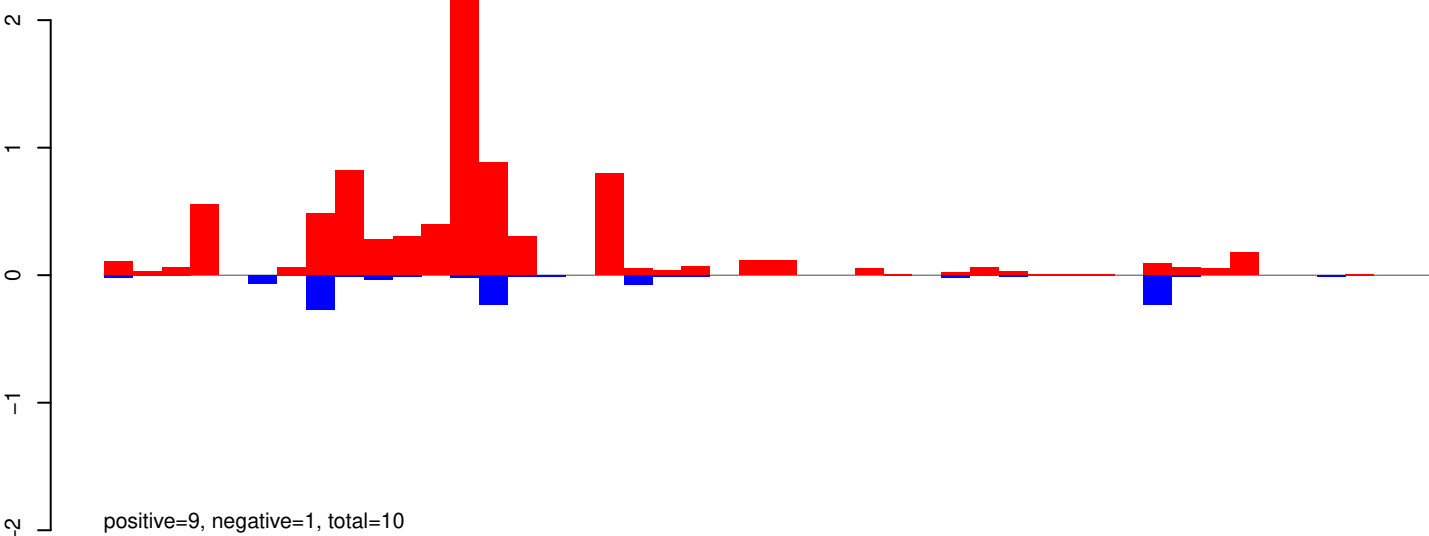

AeAeg_Aag2_R3D1_r123_ZA.rep

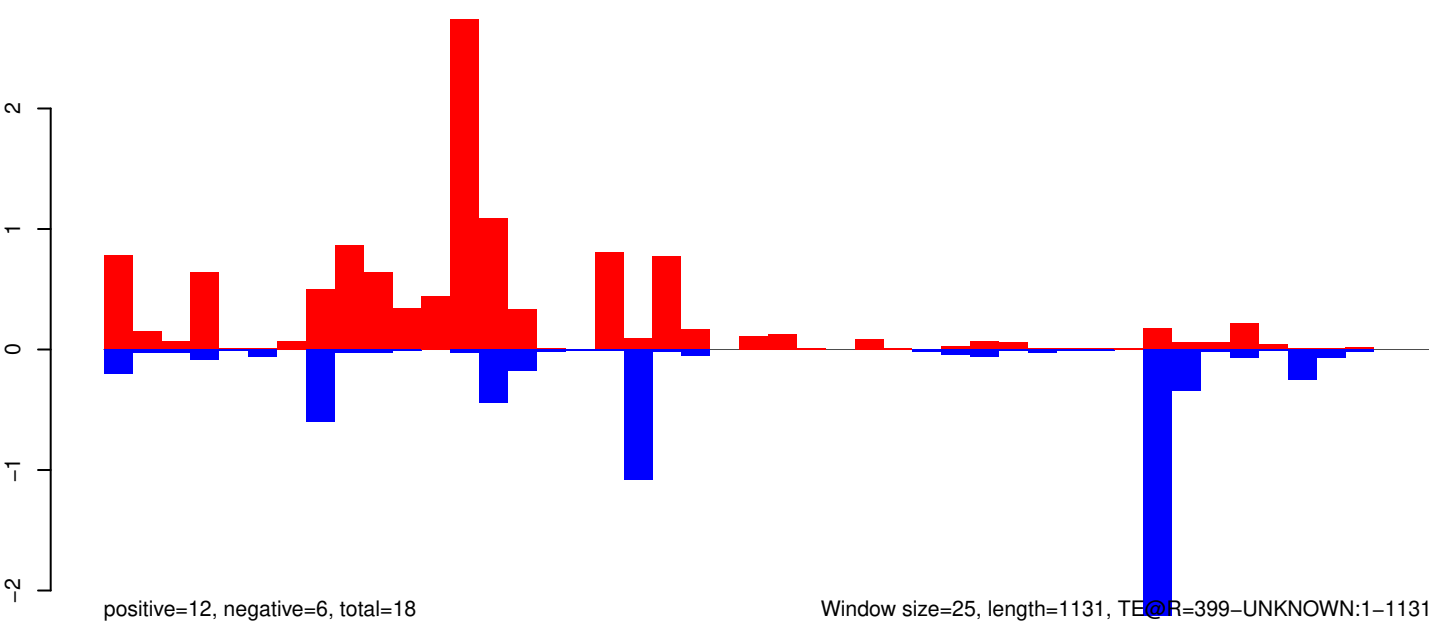

Window size=25, length=1131, TE@R=399-UNKNOWN:1-1131

0 200 400 600 800 1000 1200

AeAeg_Aag2_R3D1_r123_ZA.18_23.rep

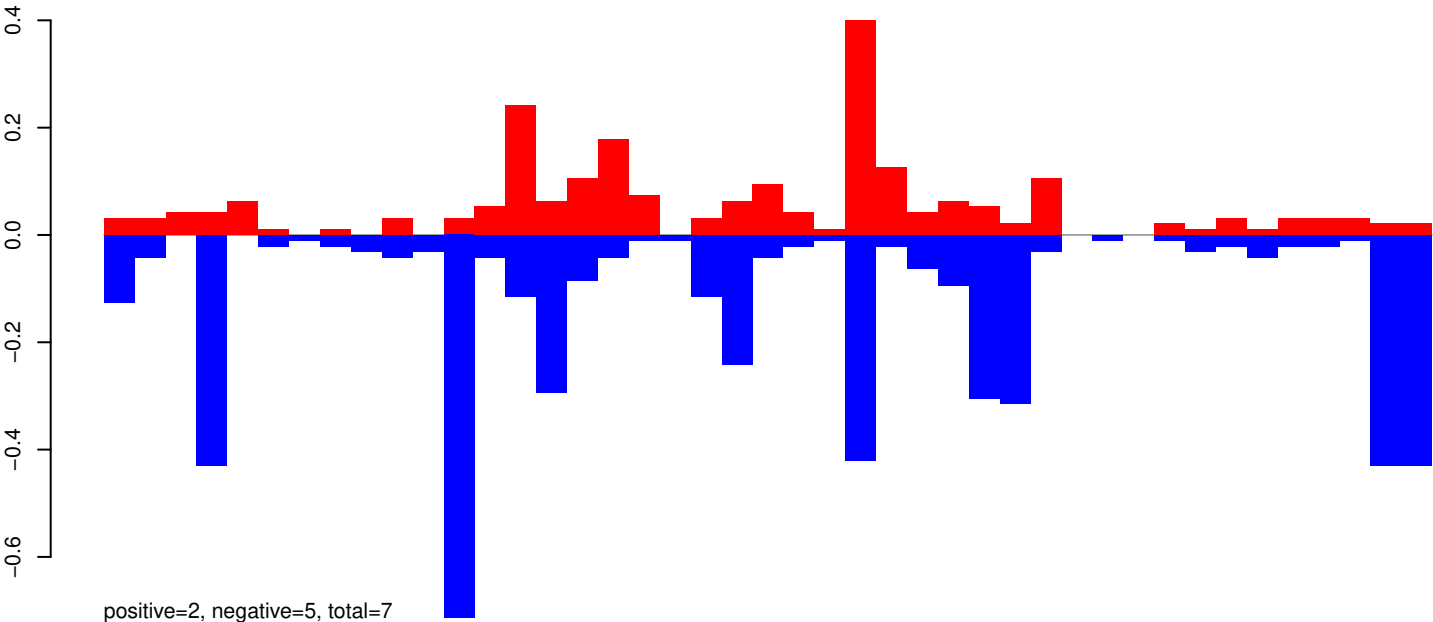

AeAeg_Aag2_R3D1_r123_ZA.24_35.rep

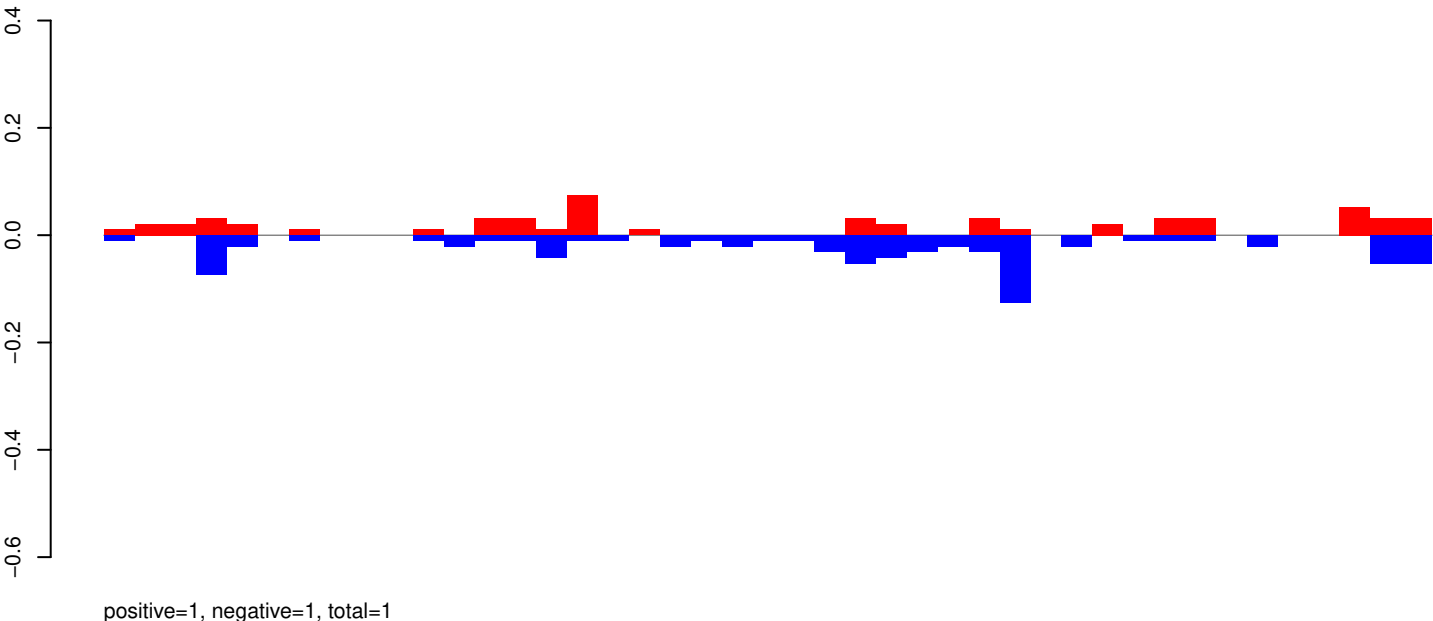

AeAeg_Aag2_R3D1_r123_ZA.rep

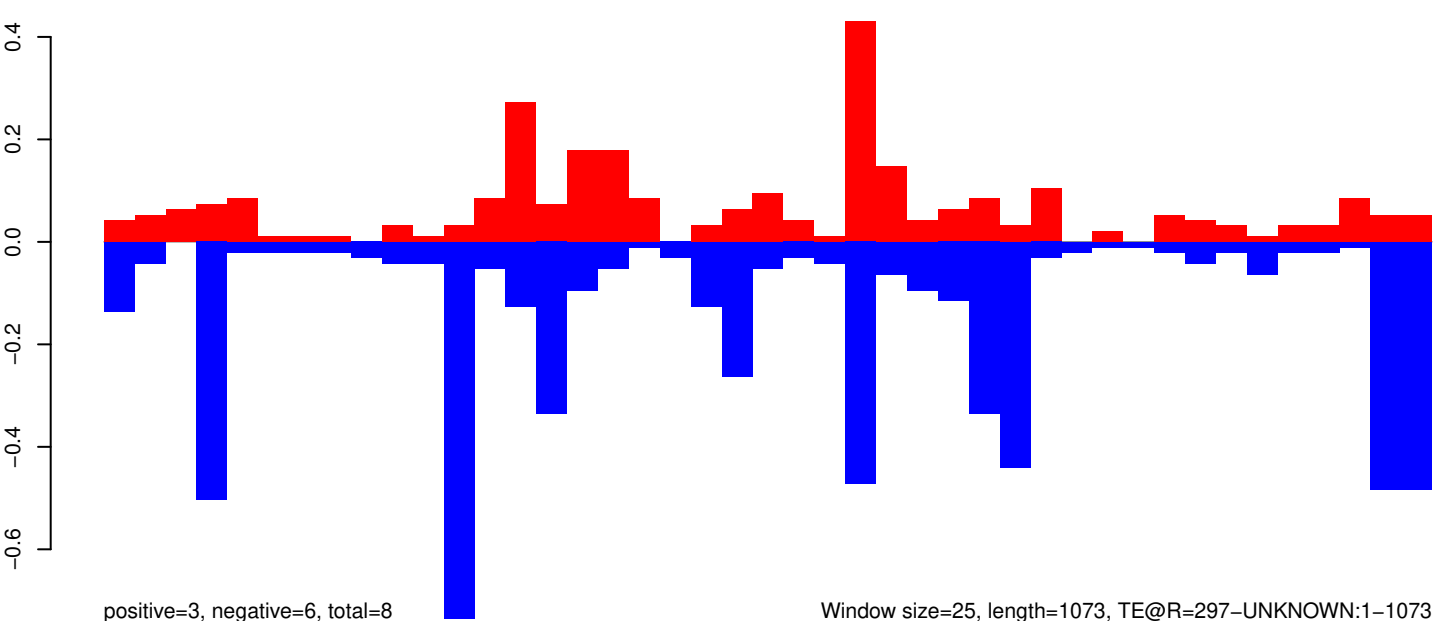

Window size=25, length=1073, TE@R=297-UNKNOWN:1-1073

AeAeg_Aag2_R3D1_r123_ZA.18_23.rep

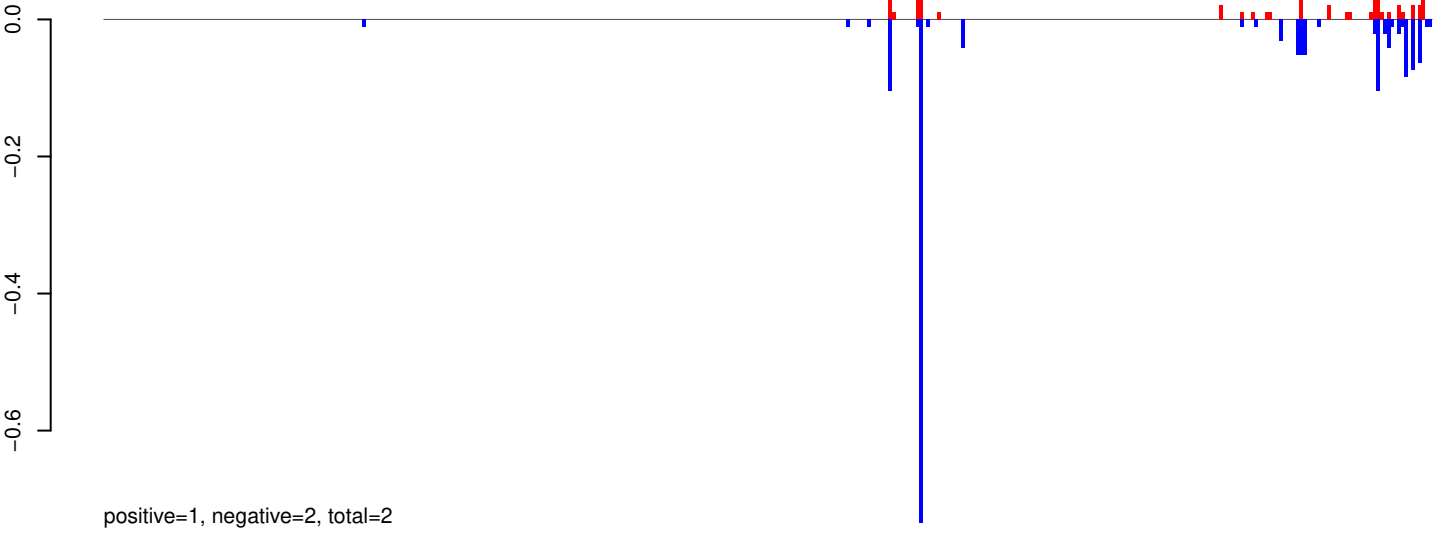

AeAeg_Aag2_R3D1_r123_ZA.24_35.rep



AeAeg_Aag2_R3D1_r123_ZA.rep

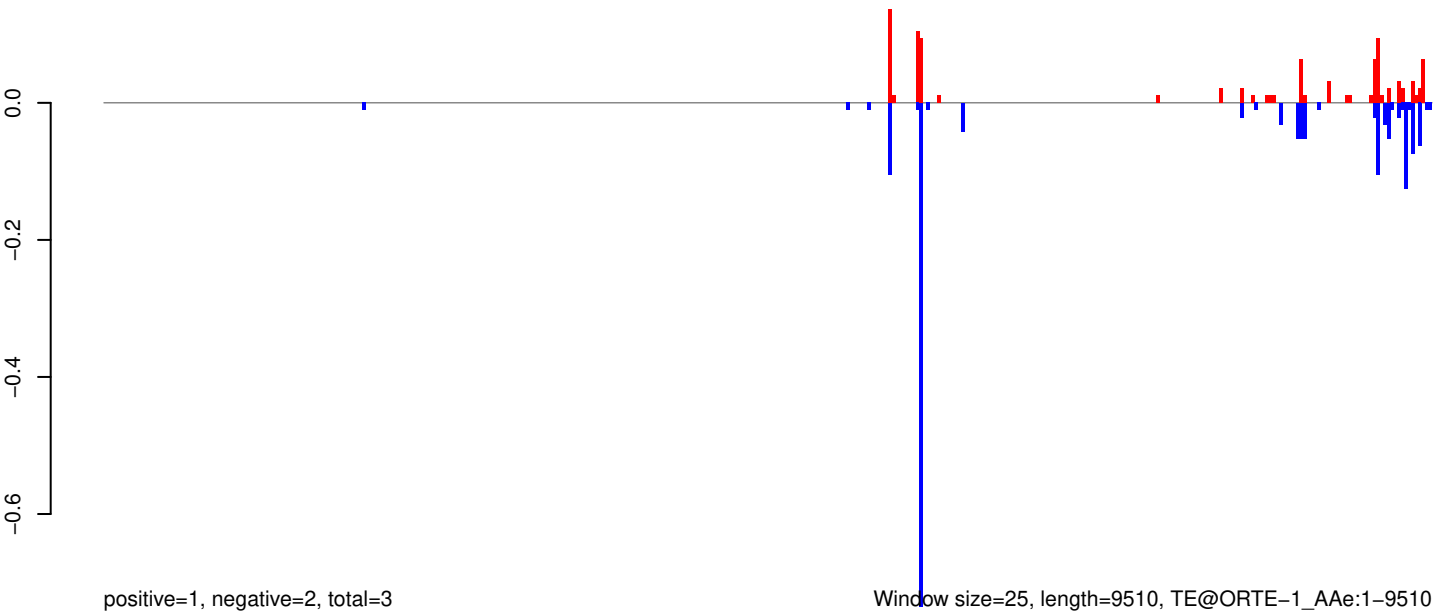

AeAeg_Aag2_R3D1_r123_ZA.18_23.rep

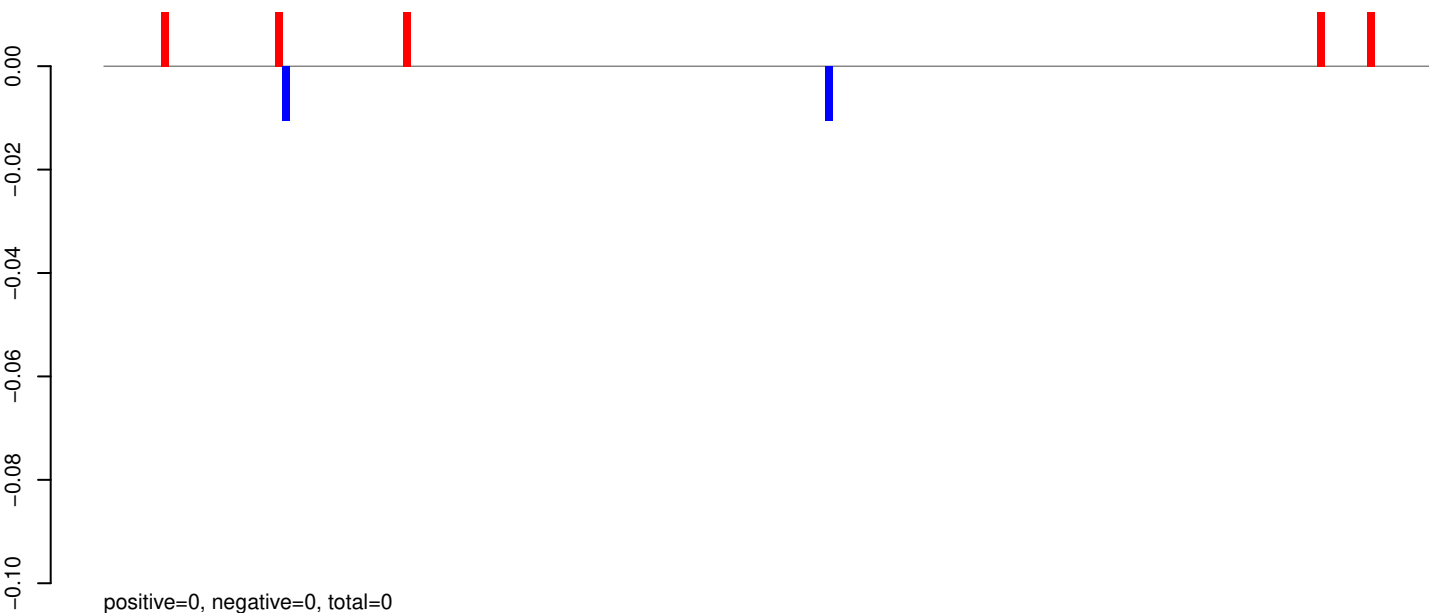

AeAeg_Aag2_R3D1_r123_ZA.24_35.rep

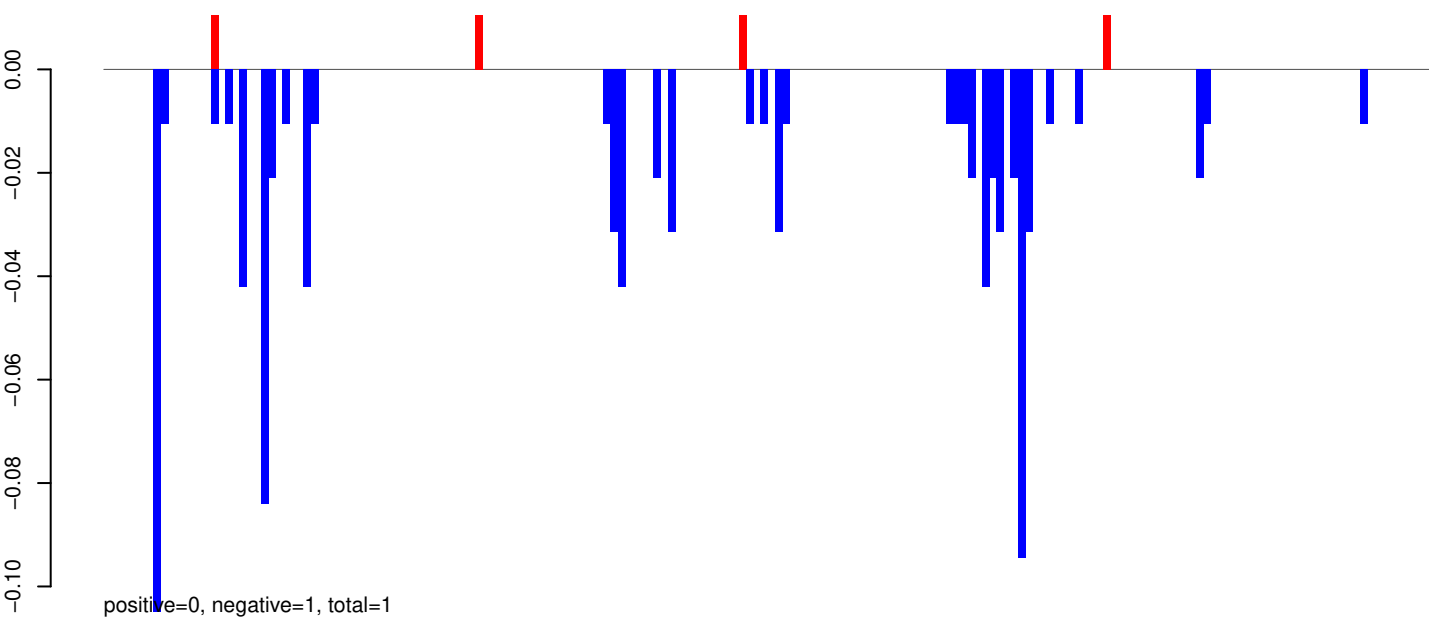

AeAeg_Aag2_R3D1_r123_ZA.rep

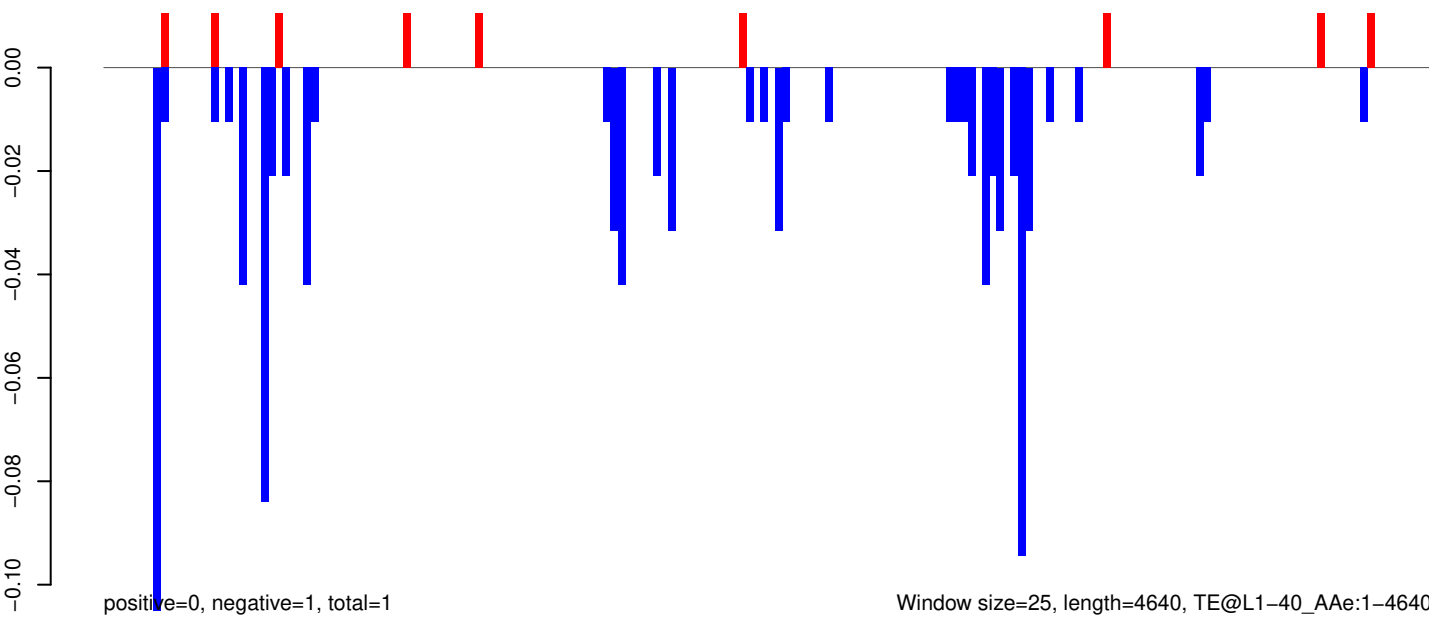

Window size=25, length=4640, TE@L1-40_AAg:1-4640

AeAeg_Aag2_R3D1_r123_ZA.18_23.rep

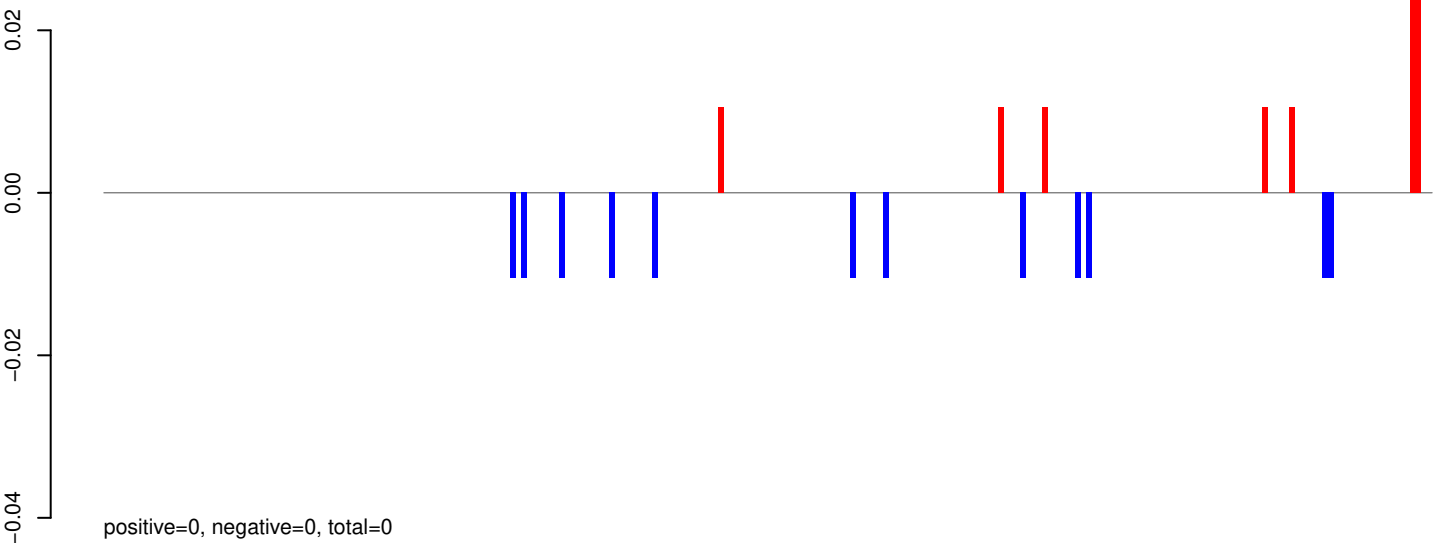

AeAeg_Aag2_R3D1_r123_ZA.24_35.rep

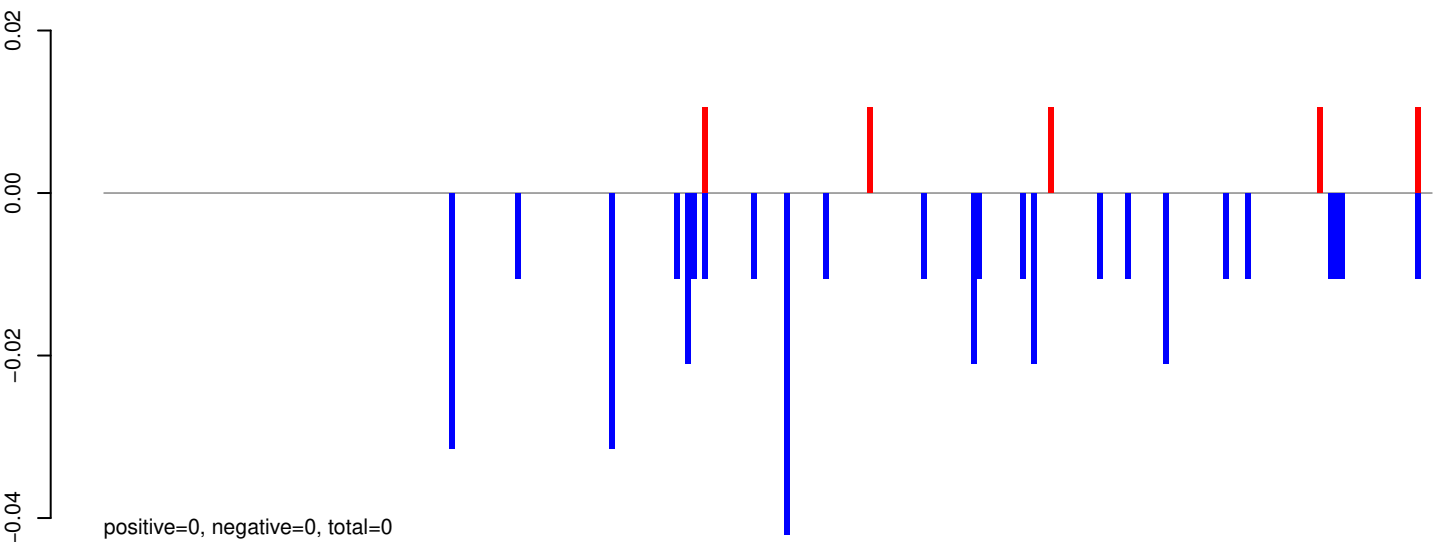

AeAeg_Aag2_R3D1_r123_ZA.rep

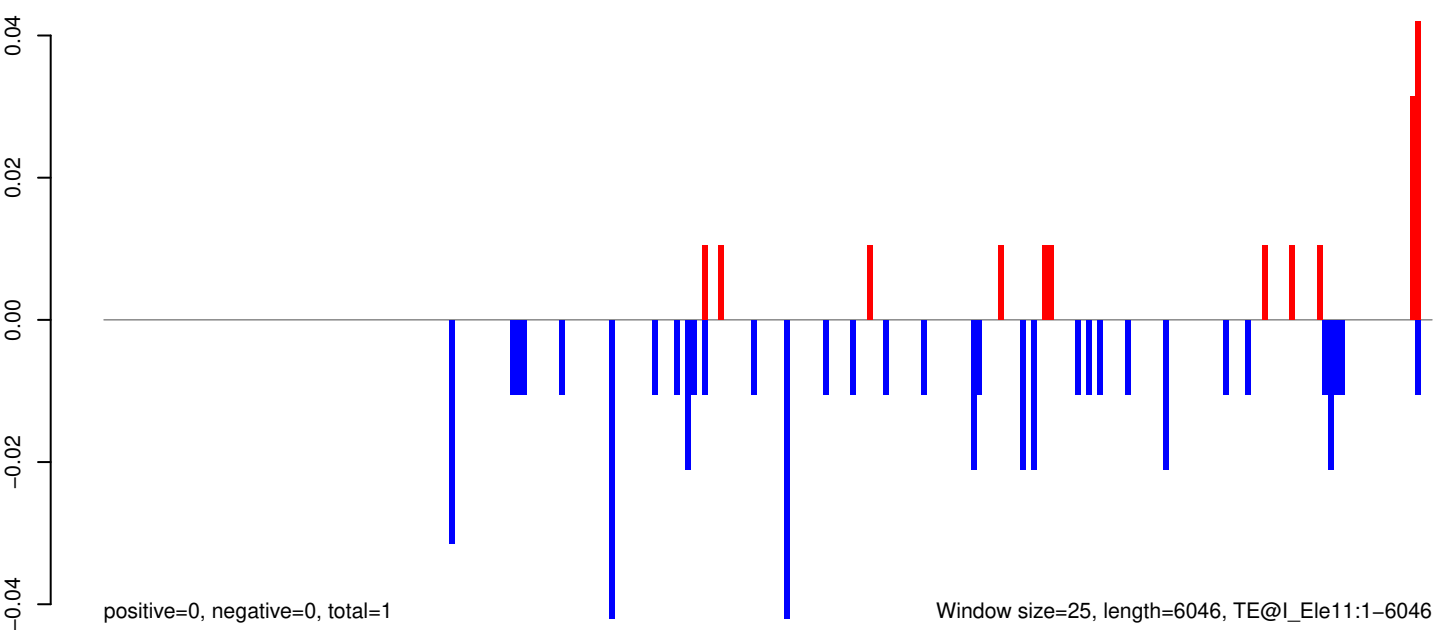

AeAeg_Aag2_R3D1_r123_ZA.18_23.rep



positive=0, negative=0, total=0

AeAeg_Aag2_R3D1_r123_ZA.24_35.rep



positive=0, negative=0, total=1

AeAeg_Aag2_R3D1_r123_ZA.rep



positive=0, negative=1, total=1

Window size=25, length=6046, TE@l-55_A Ae:1-6046

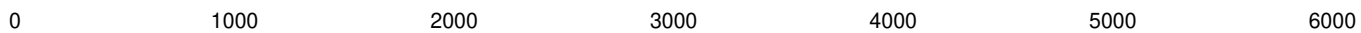

AeAeg_Aag2_R3D1_r123_ZA.18_23.rep

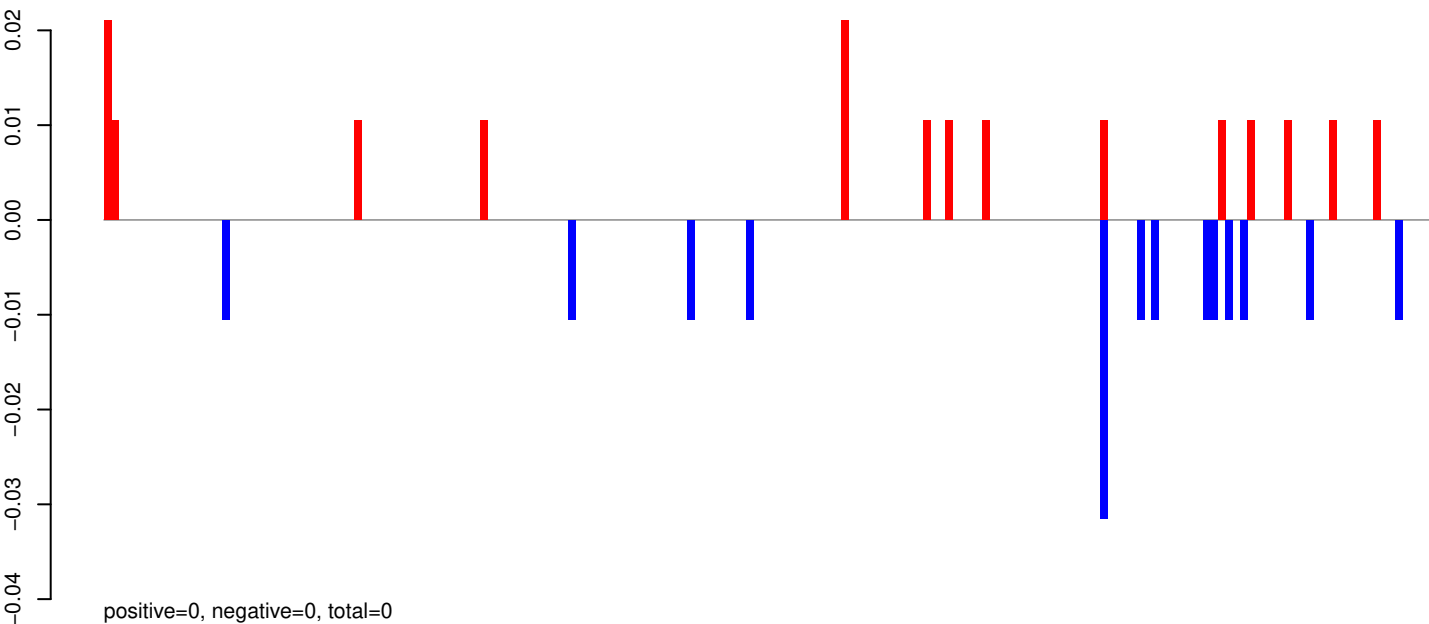

AeAeg_Aag2_R3D1_r123_ZA.24_35.rep

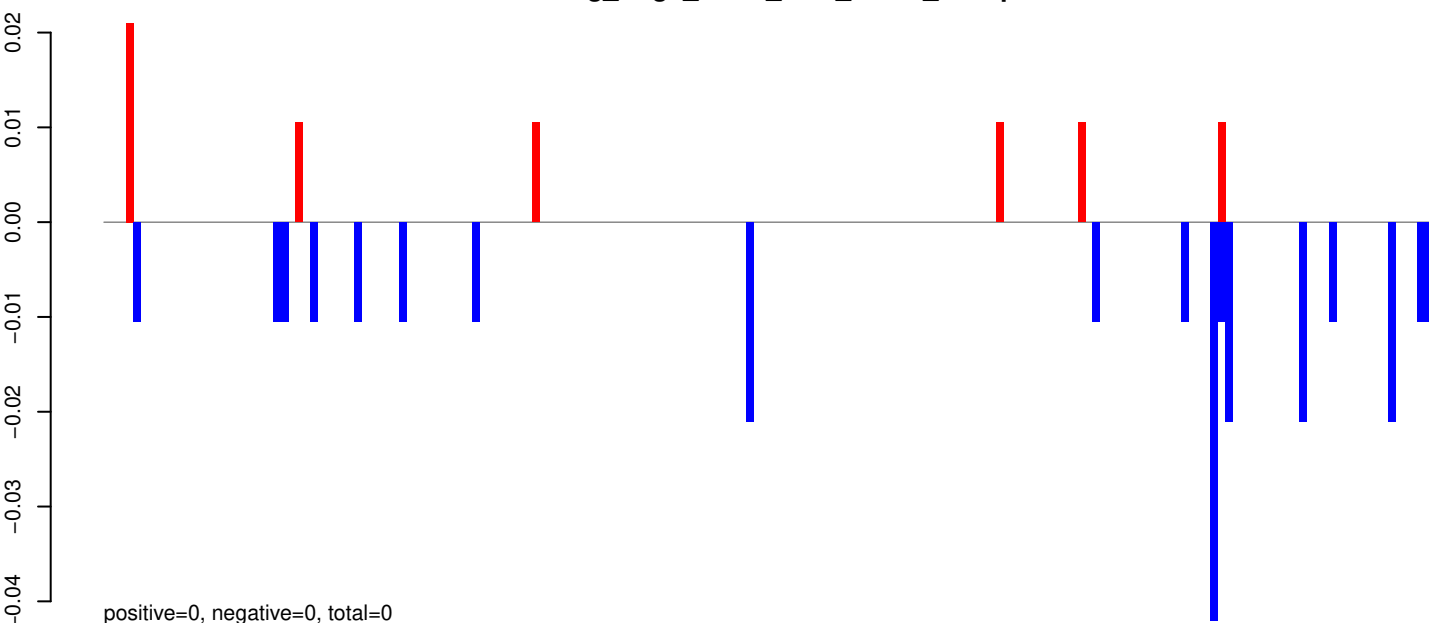

AeAeg_Aag2_R3D1_r123_ZA.rep

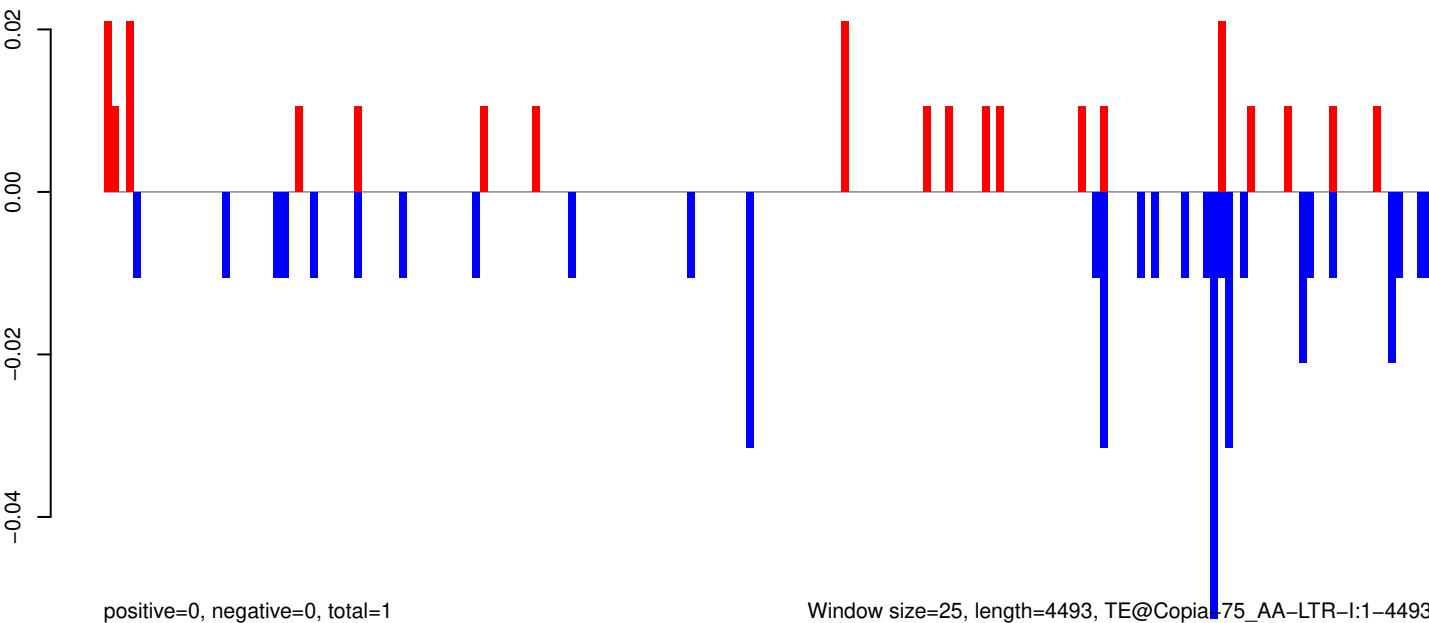

Window size=25, length=4493, TE@Copia=75_AA-LTR-I:1-4493

0 1000 2000 3000 4000

AeAeg_Aag2_R3D1_r123_ZA.18_23.rep

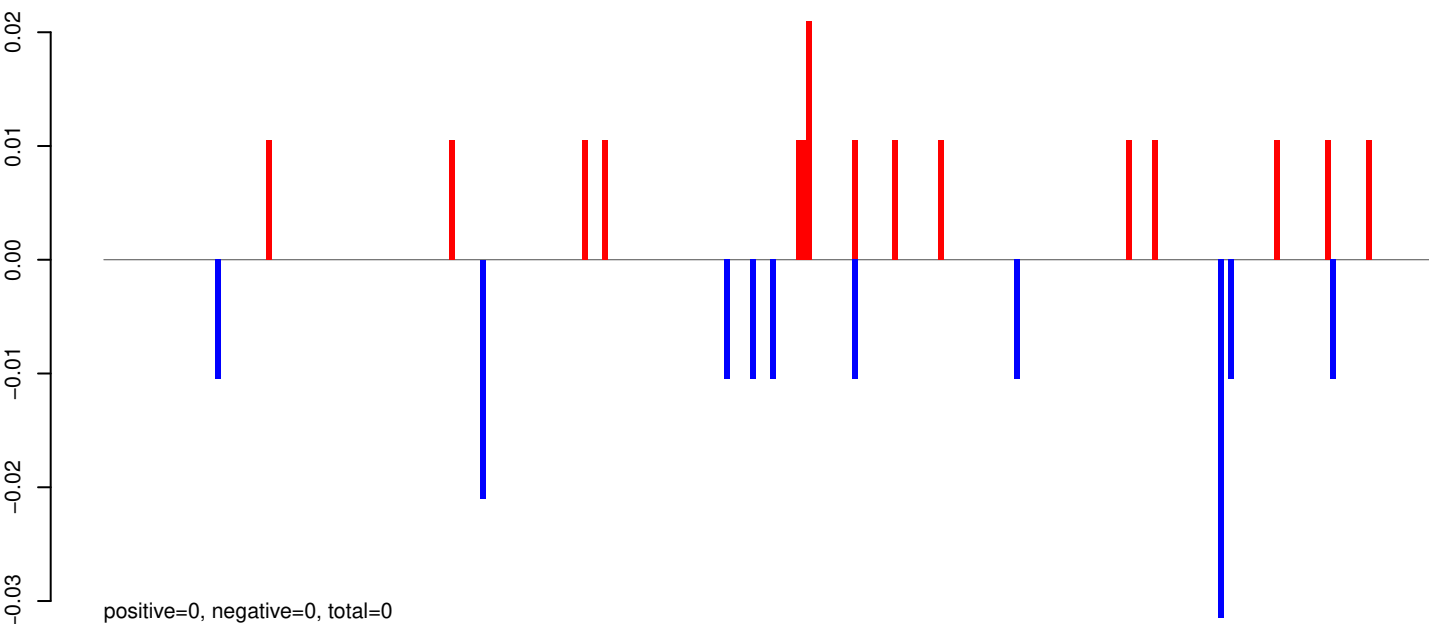

AeAeg_Aag2_R3D1_r123_ZA.24_35.rep

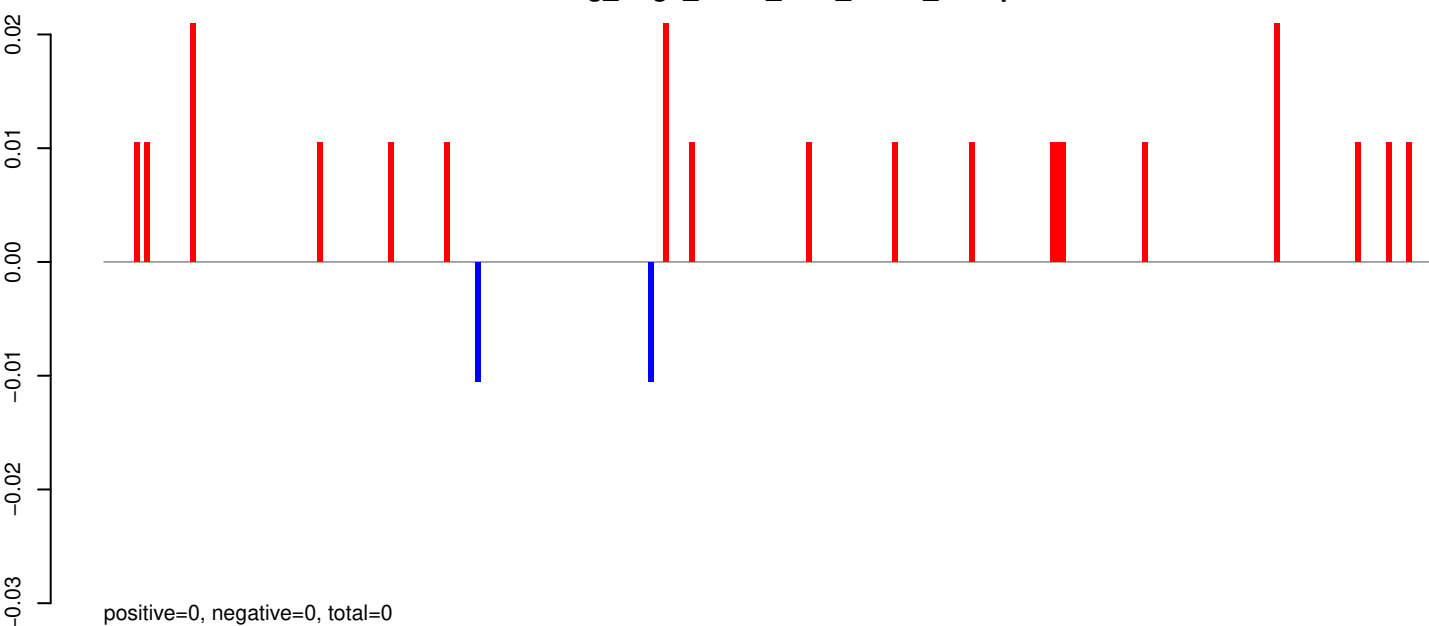

AeAeg_Aag2_R3D1_r123_ZA.rep

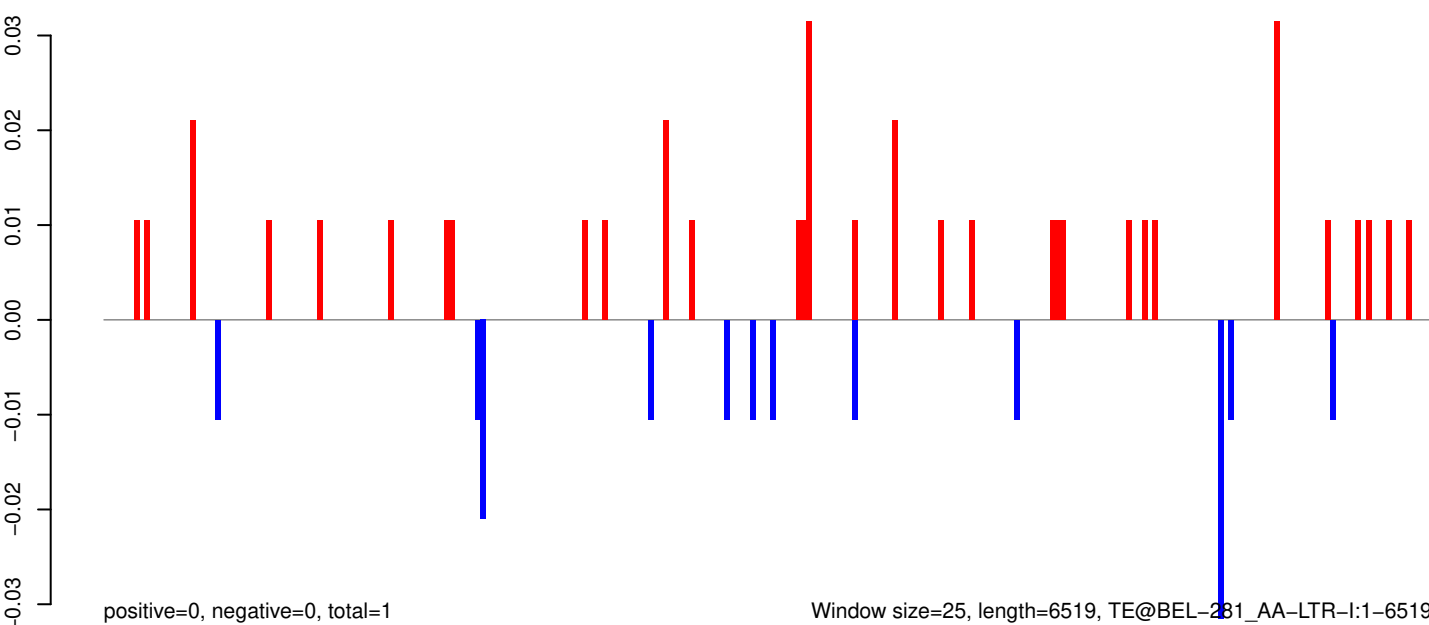

Window size=25, length=6519, TE@BEL-281_AA-LTR-I:1-6519

AeAeg_Aag2_R3D1_r123_ZA.18_23.rep

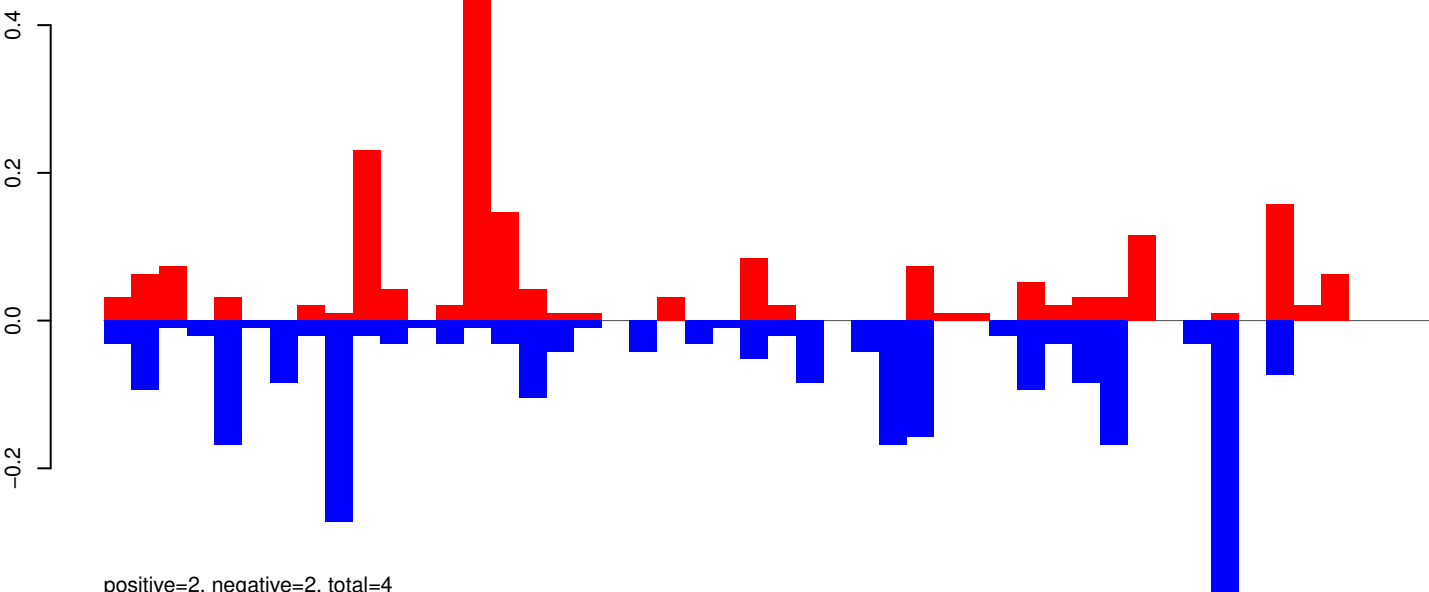

AeAeg_Aag2_R3D1_r123_ZA.24_35.rep

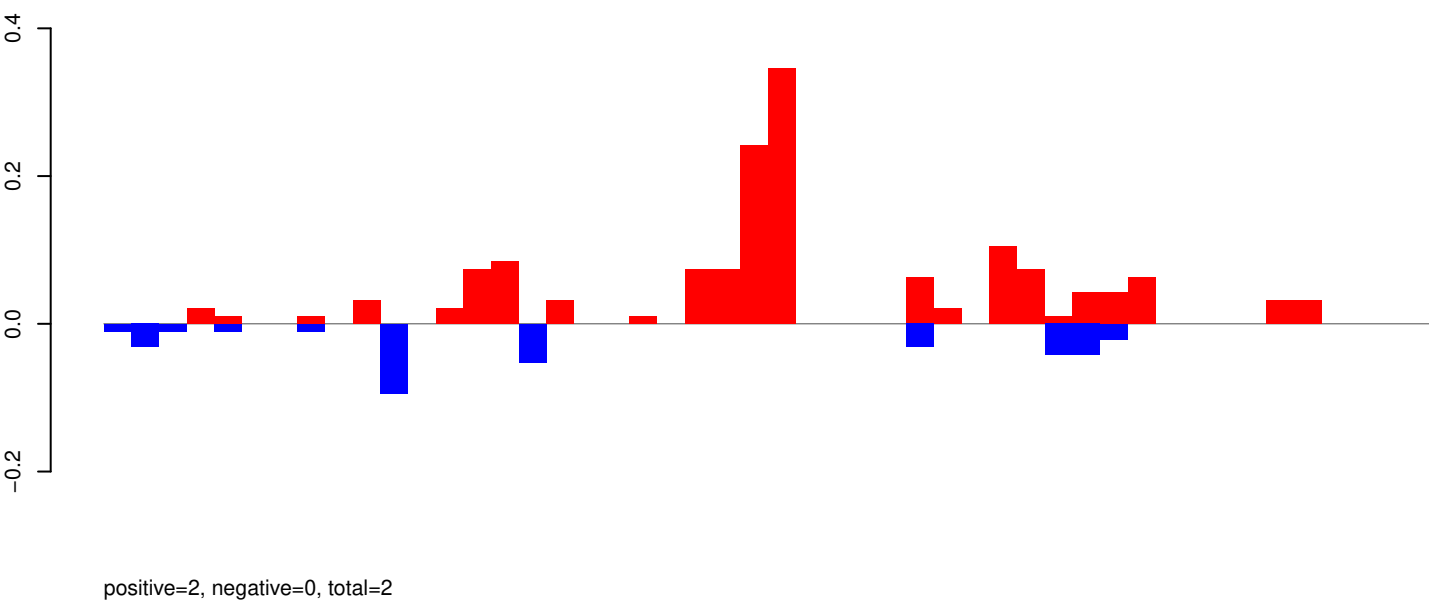

AeAeg_Aag2_R3D1_r123_ZA.rep

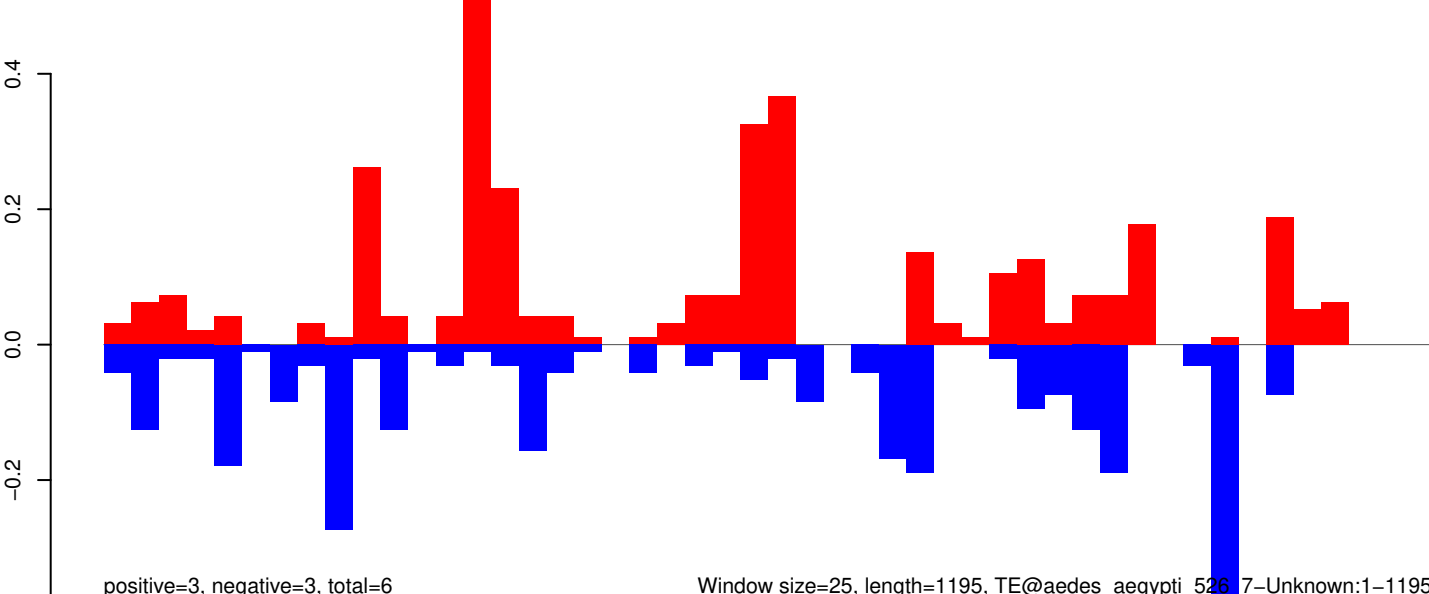

AeAeg_Aag2_R3D1_r123_ZA.18_23.rep

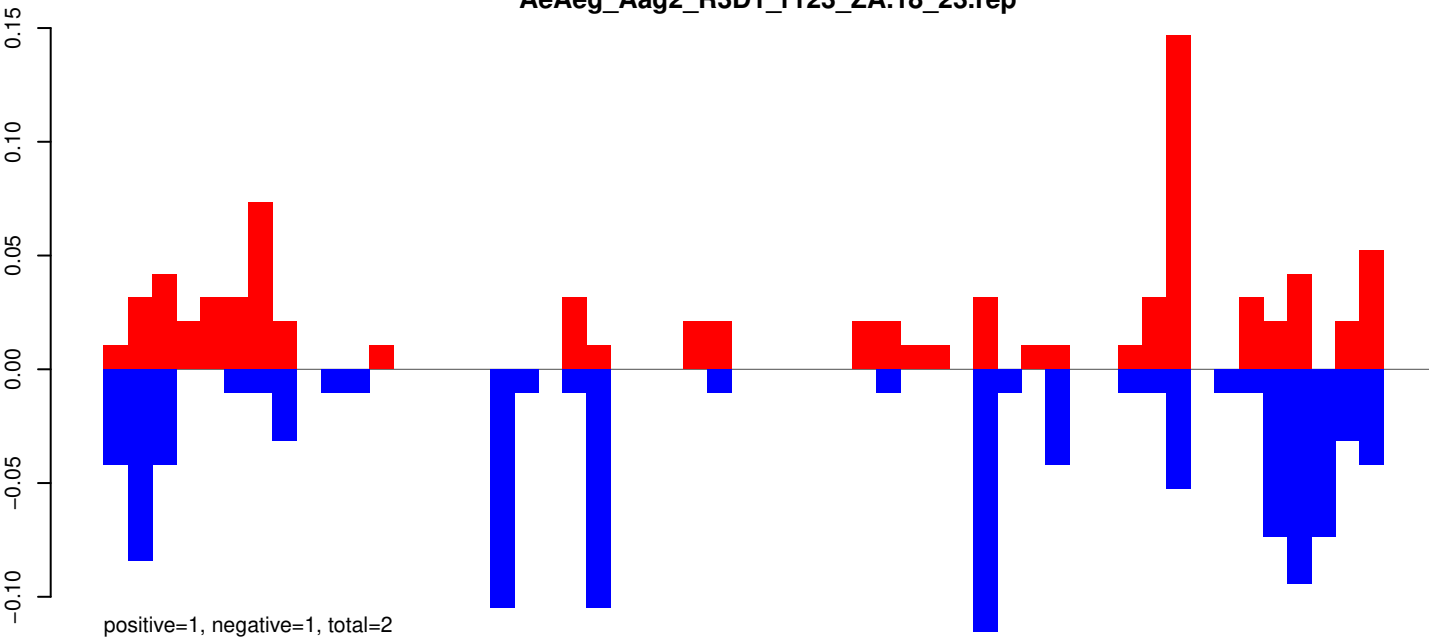

AeAeg_Aag2_R3D1_r123_ZA.24_35.rep

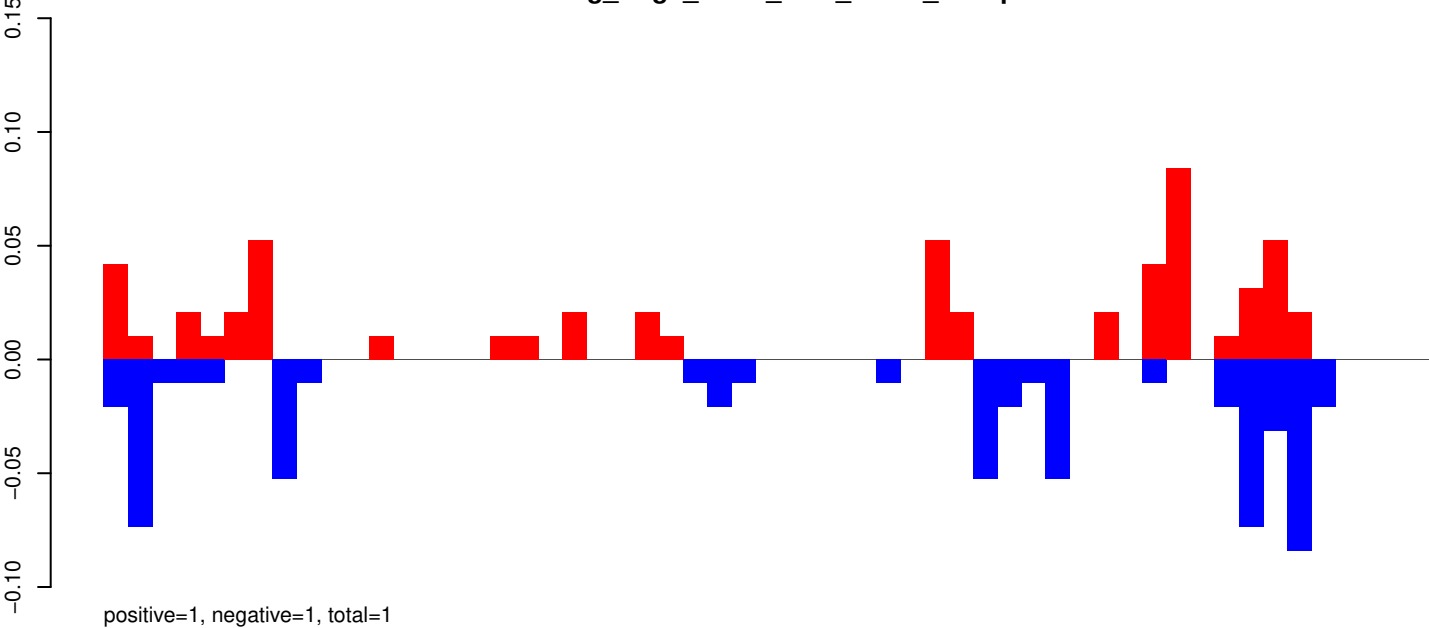

AeAeg_Aag2_R3D1_r123_ZA.rep

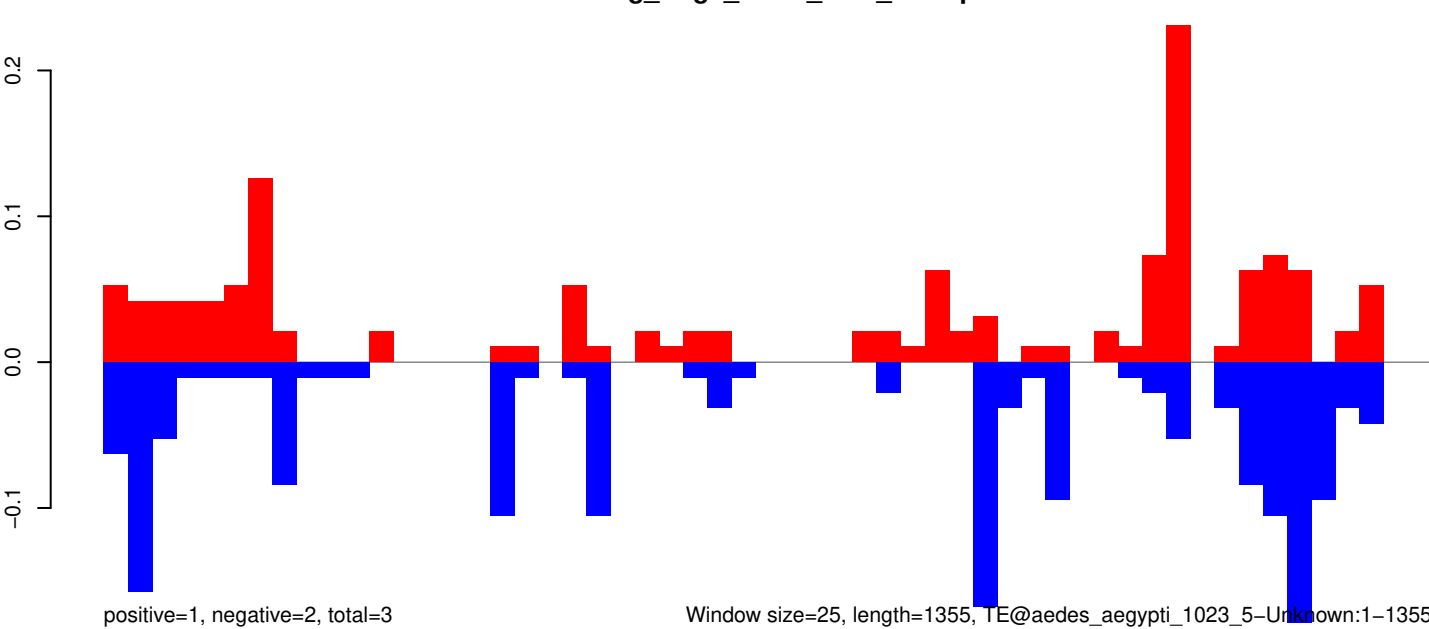

0 200 400 600 800 1000 1200 1400

AeAeg_Aag2_R3D1_r123_ZA.18_23.rep

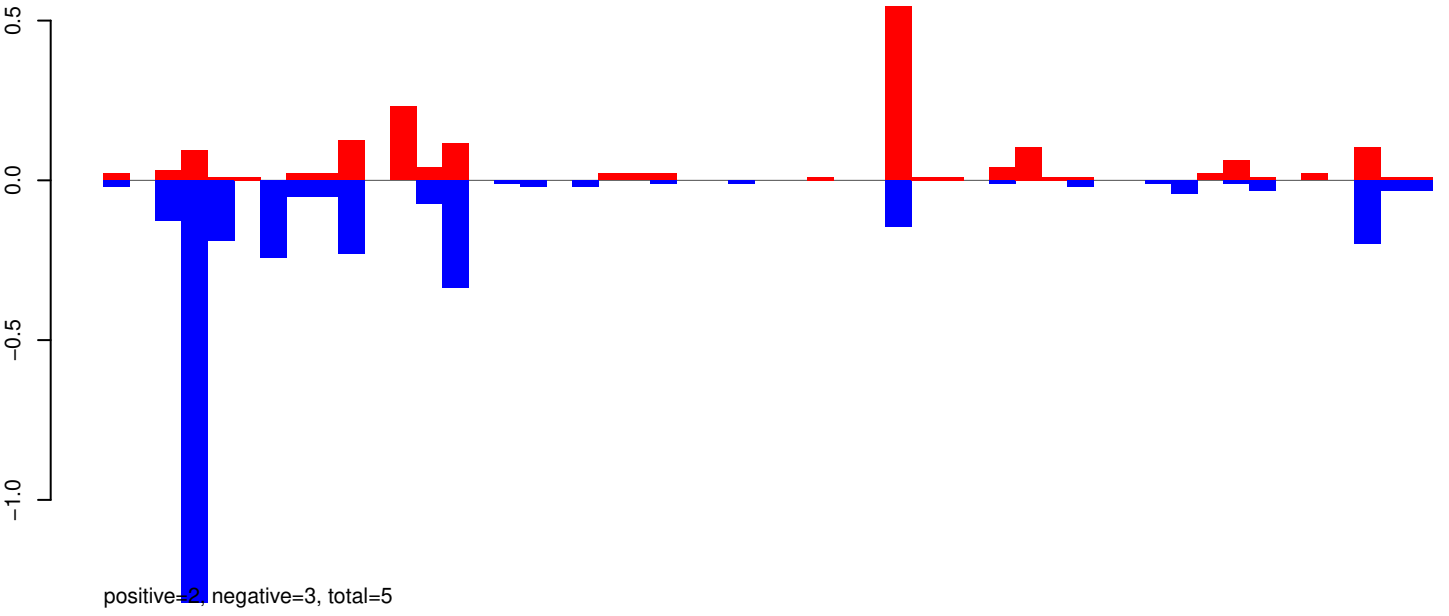

AeAeg_Aag2_R3D1_r123_ZA.24_35.rep

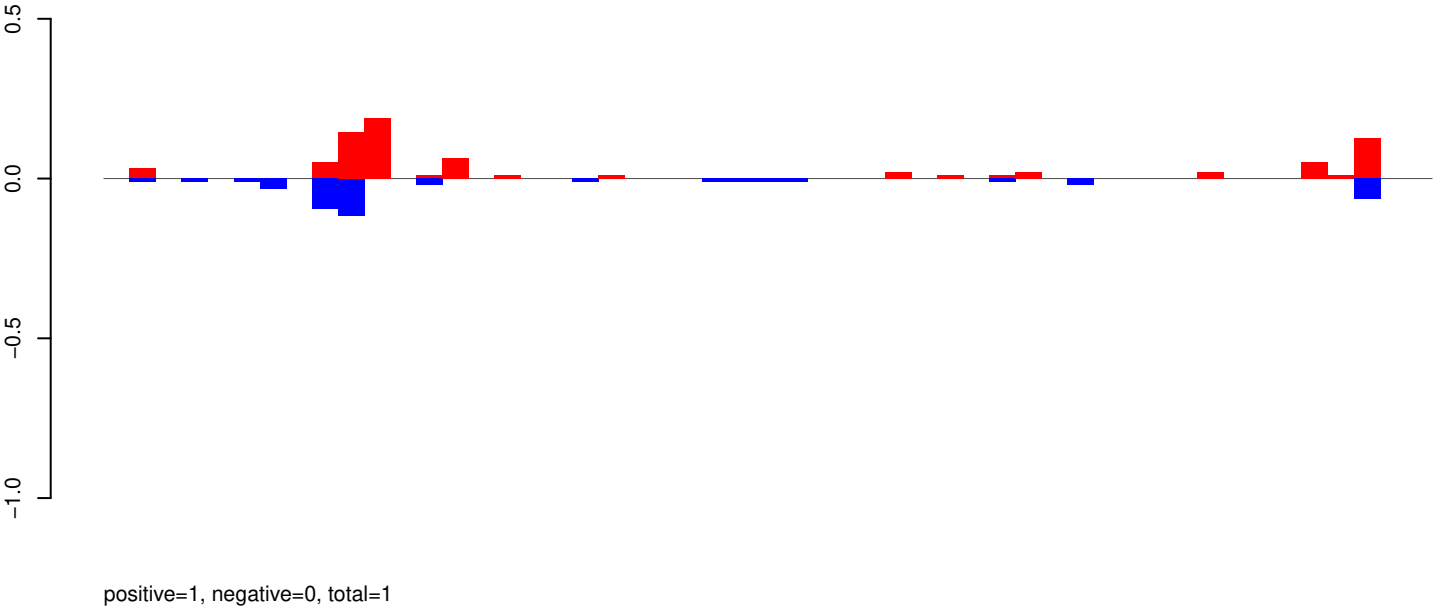

AeAeg_Aag2_R3D1_r123_ZA.rep

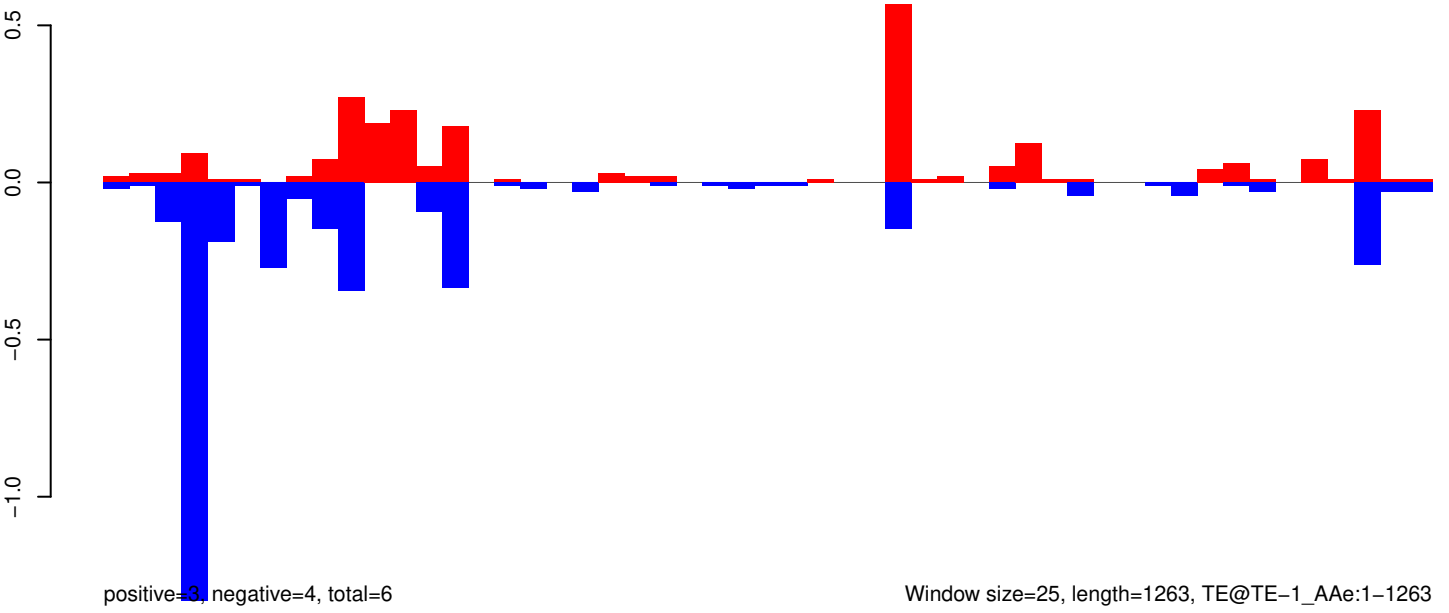

AeAeg_Aag2_R3D1_r123_ZA.18_23.rep

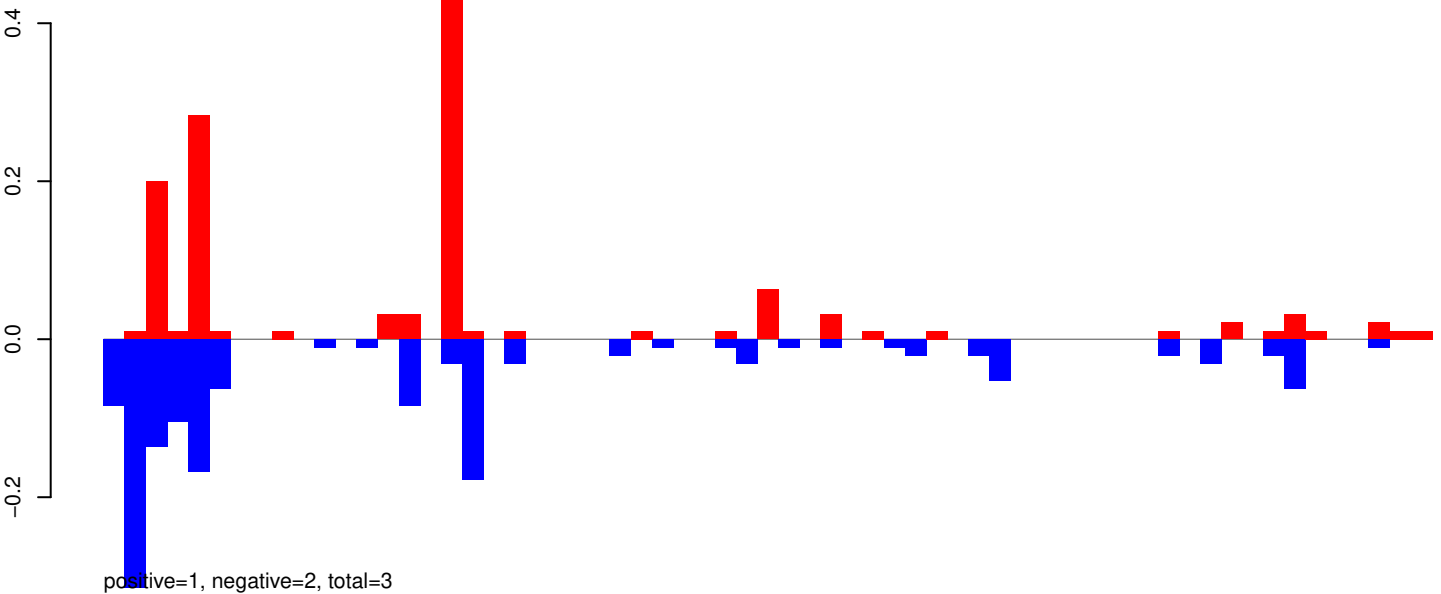

AeAeg_Aag2_R3D1_r123_ZA.24_35.rep

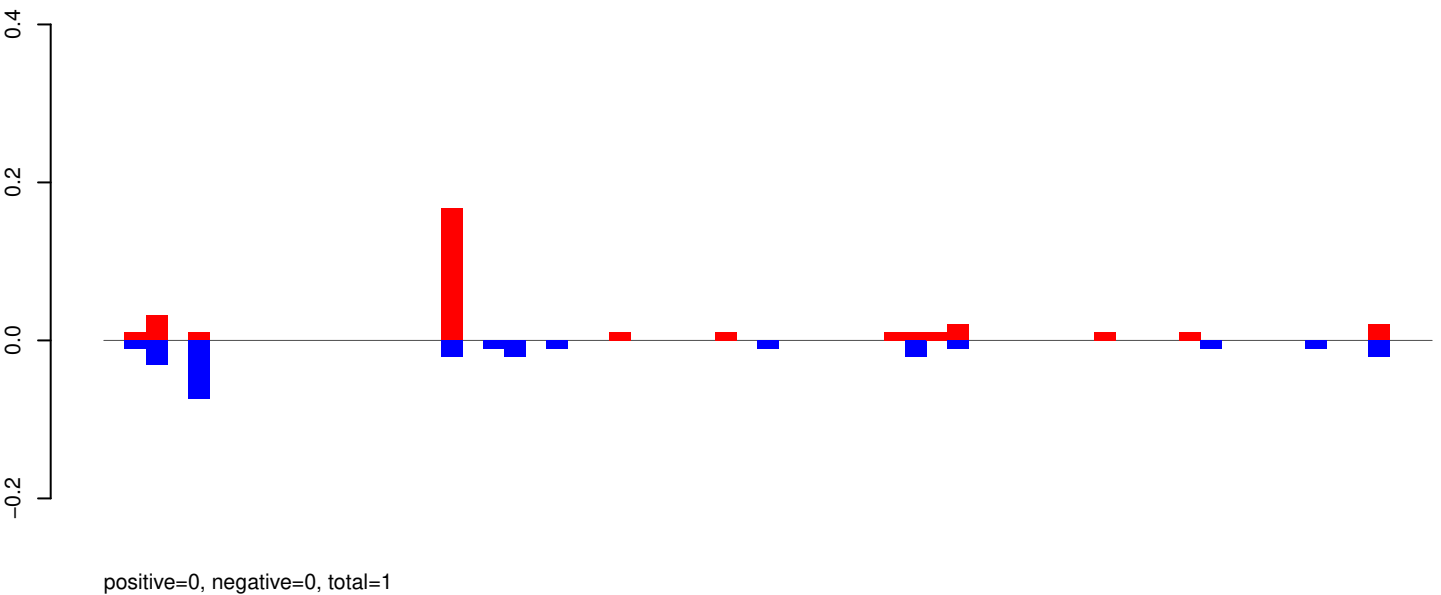

AeAeg_Aag2_R3D1_r123_ZA.rep

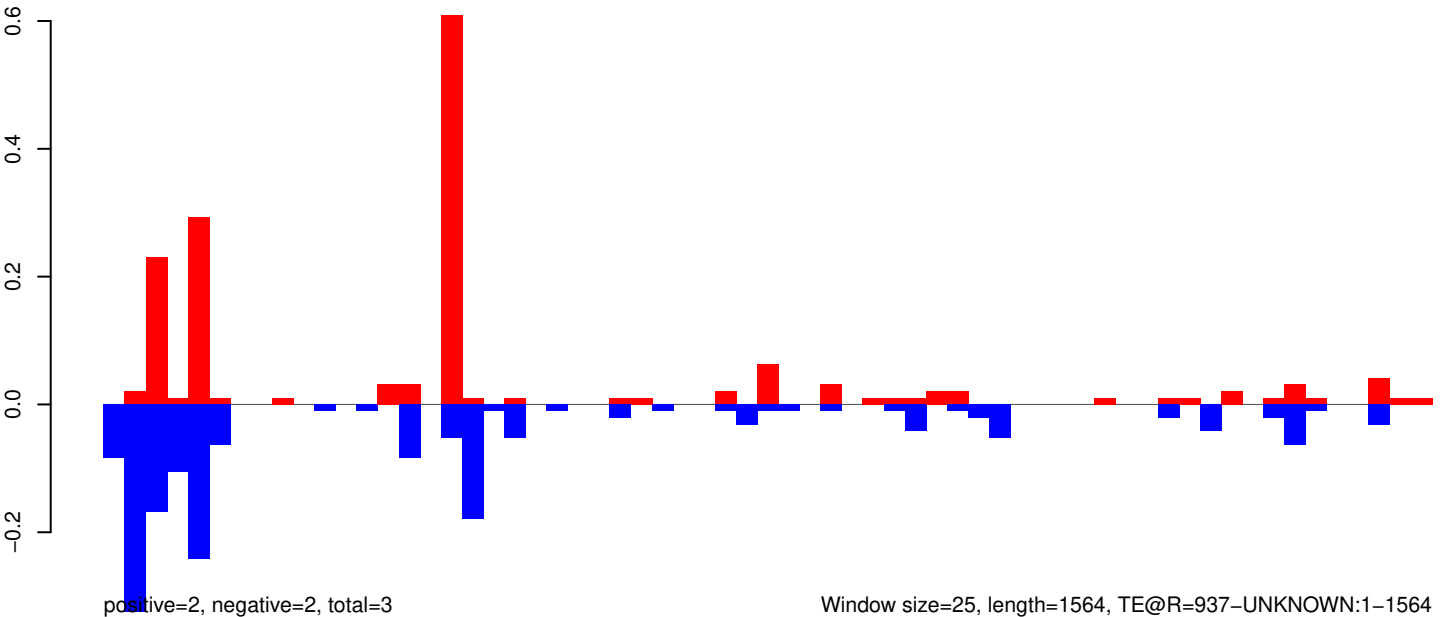

AeAeg_Aag2_R3D1_r123_ZA.18_23.rep

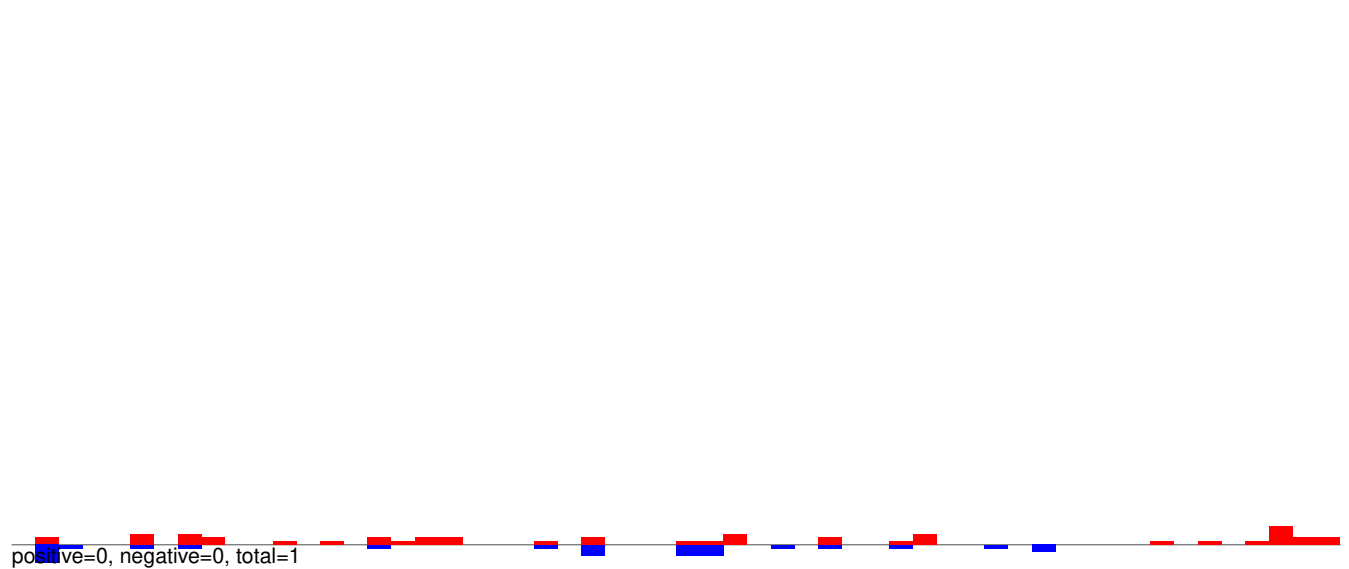

AeAeg_Aag2_R3D1_r123_ZA.24_35.rep

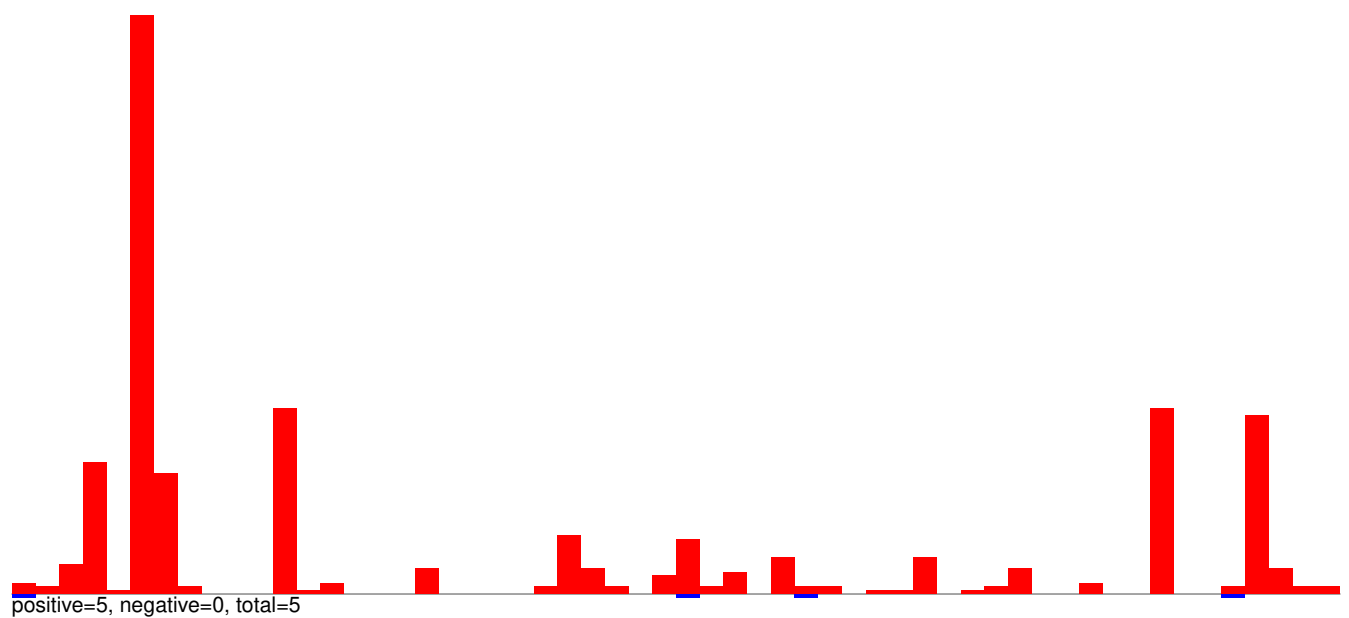

AeAeg_Aag2_R3D1_r123_ZA.rep

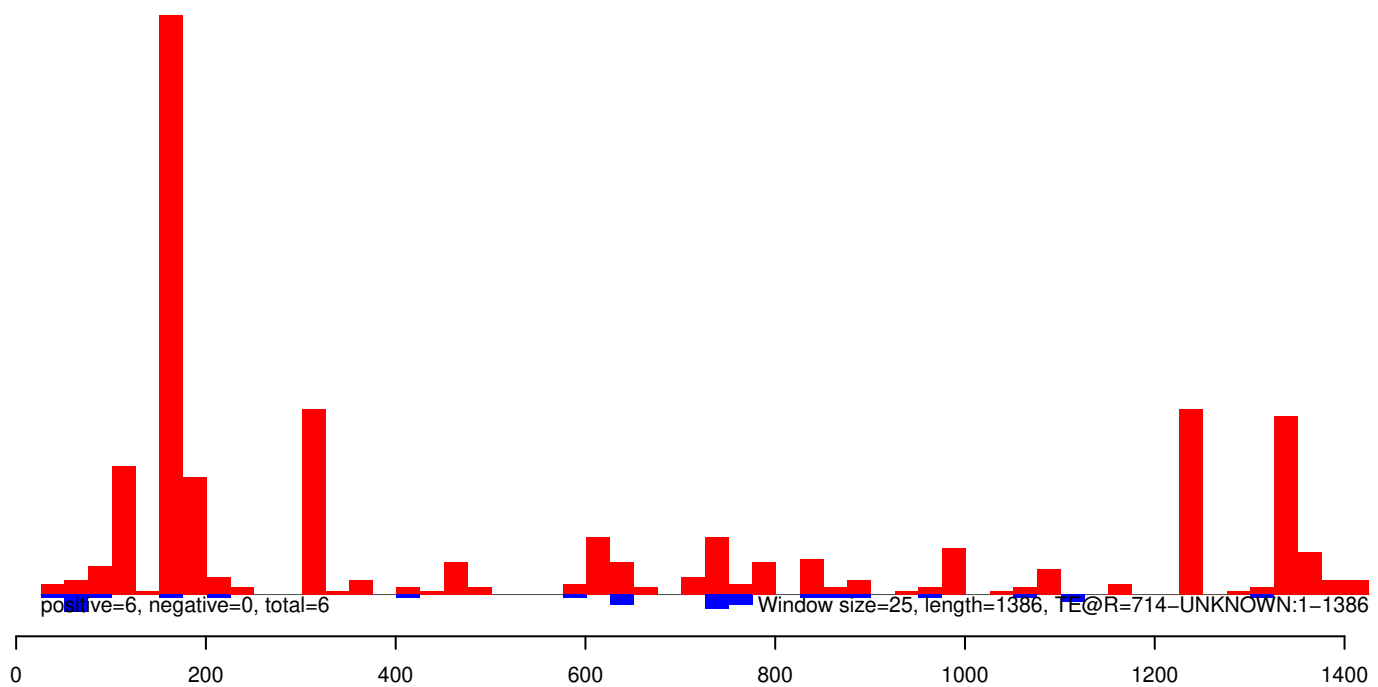

AeAeg_Aag2_R3D1_r123_ZA.18_23.rep

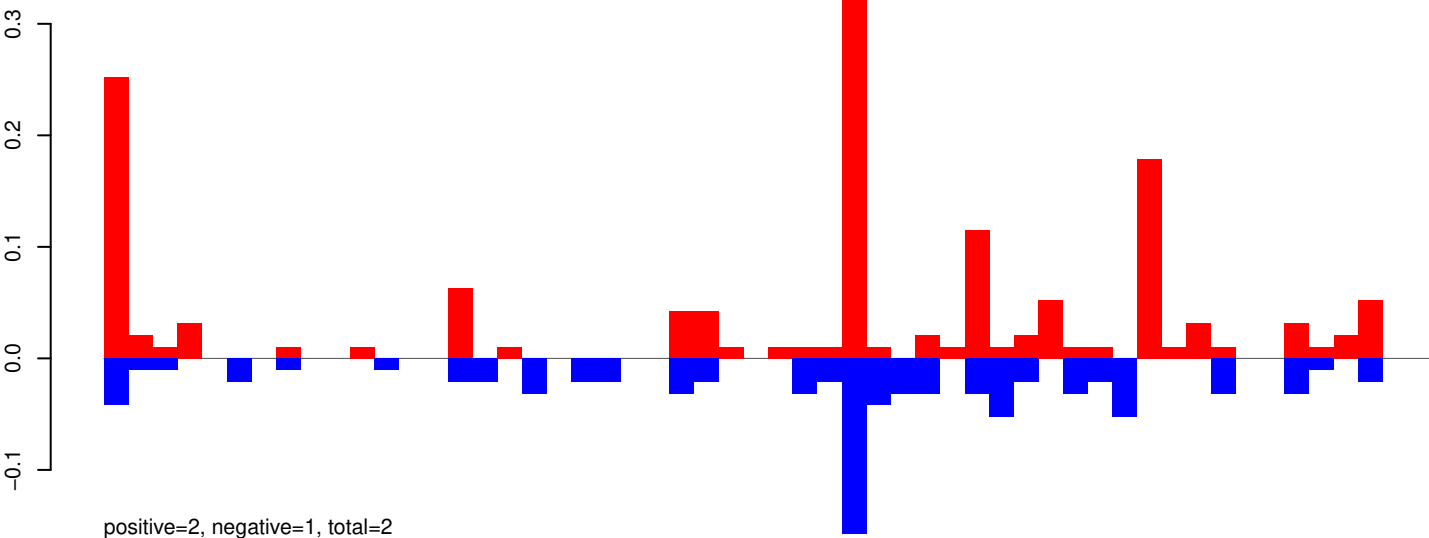

AeAeg_Aag2_R3D1_r123_ZA.24_35.rep

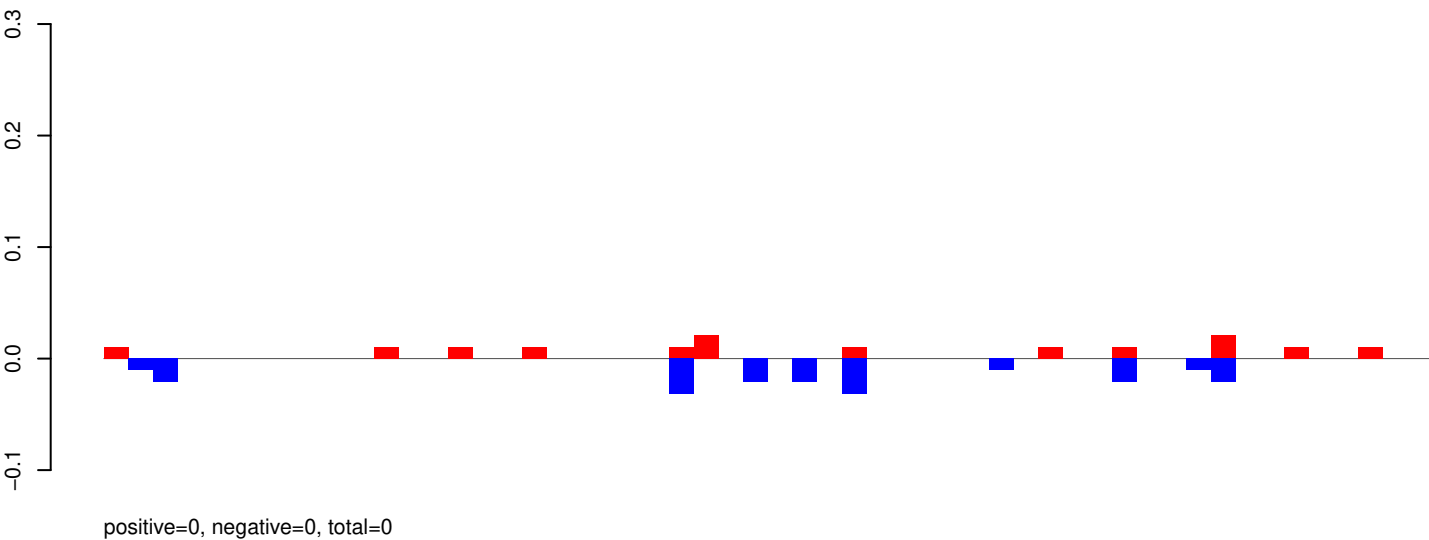

AeAeg_Aag2_R3D1_r123_ZA.rep

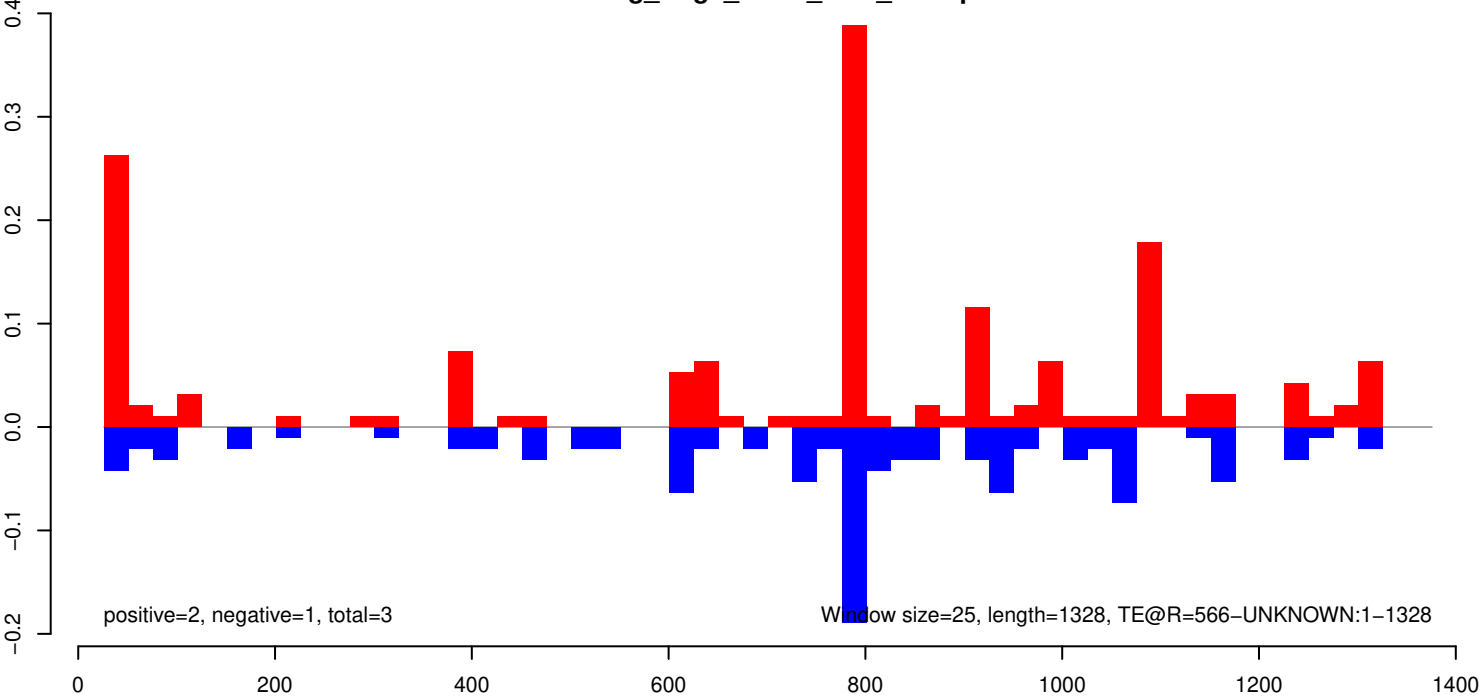

AeAeg_Aag2_R3D1_r123_ZA.18_23.rep

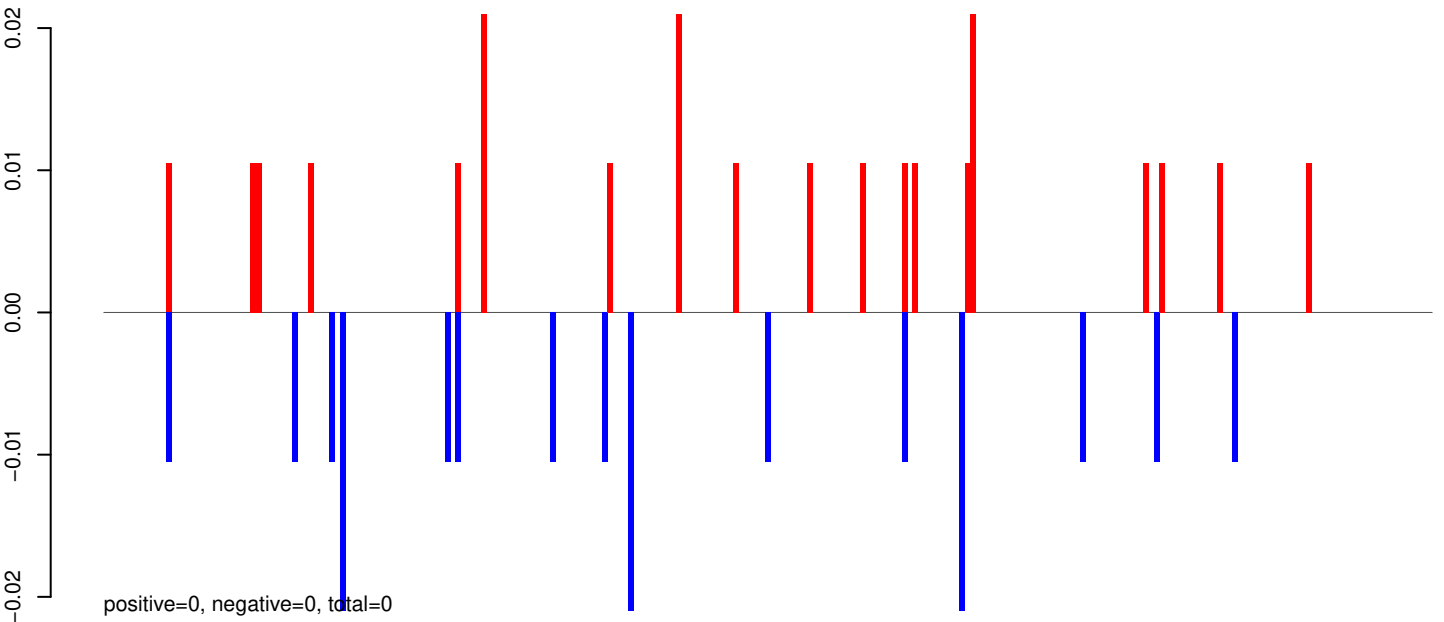

AeAeg_Aag2_R3D1_r123_ZA.24_35.rep

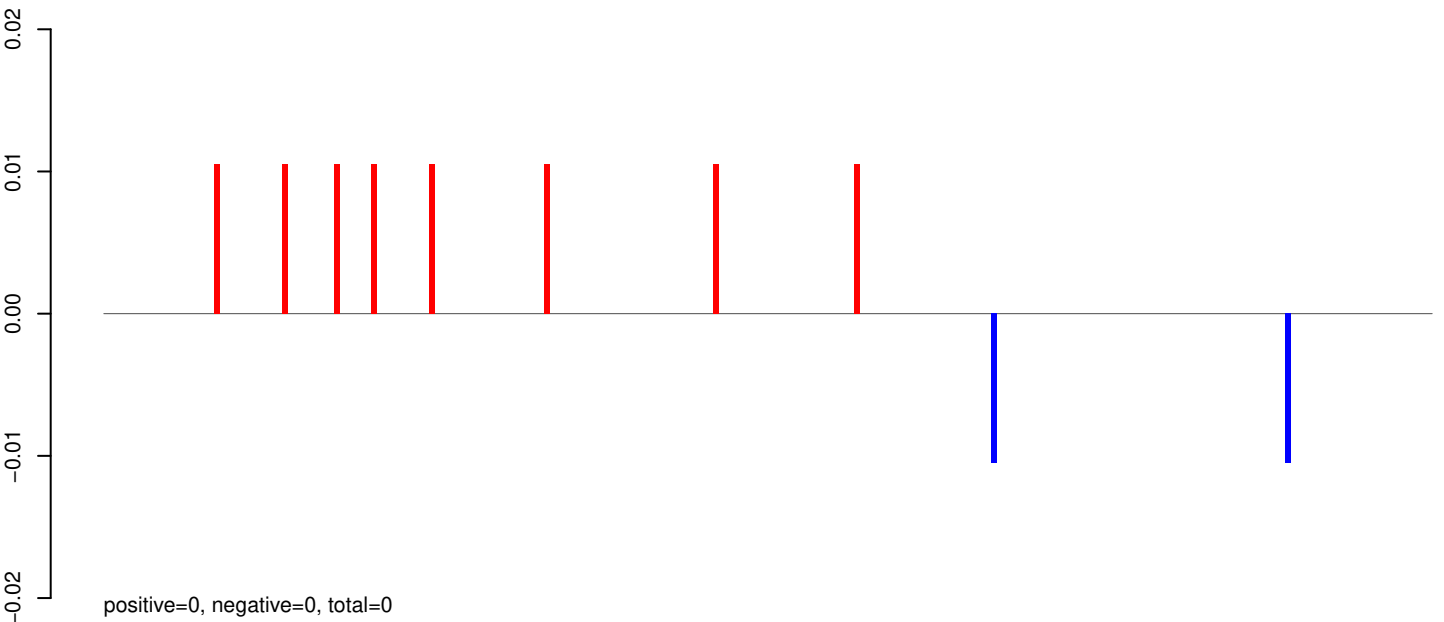

AeAeg_Aag2_R3D1_r123_ZA.rep

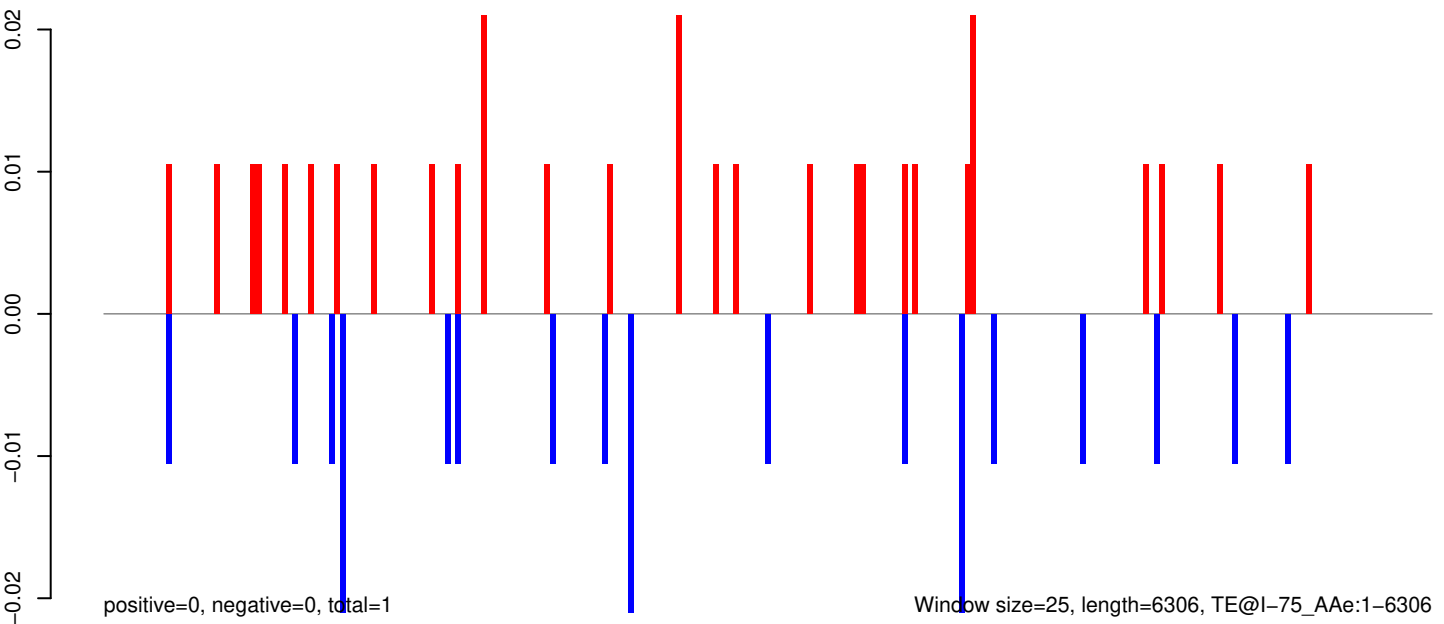

0 1000 2000 3000 4000 5000 6000

AeAeg_Aag2_R3D1_r123_ZA.18_23.rep

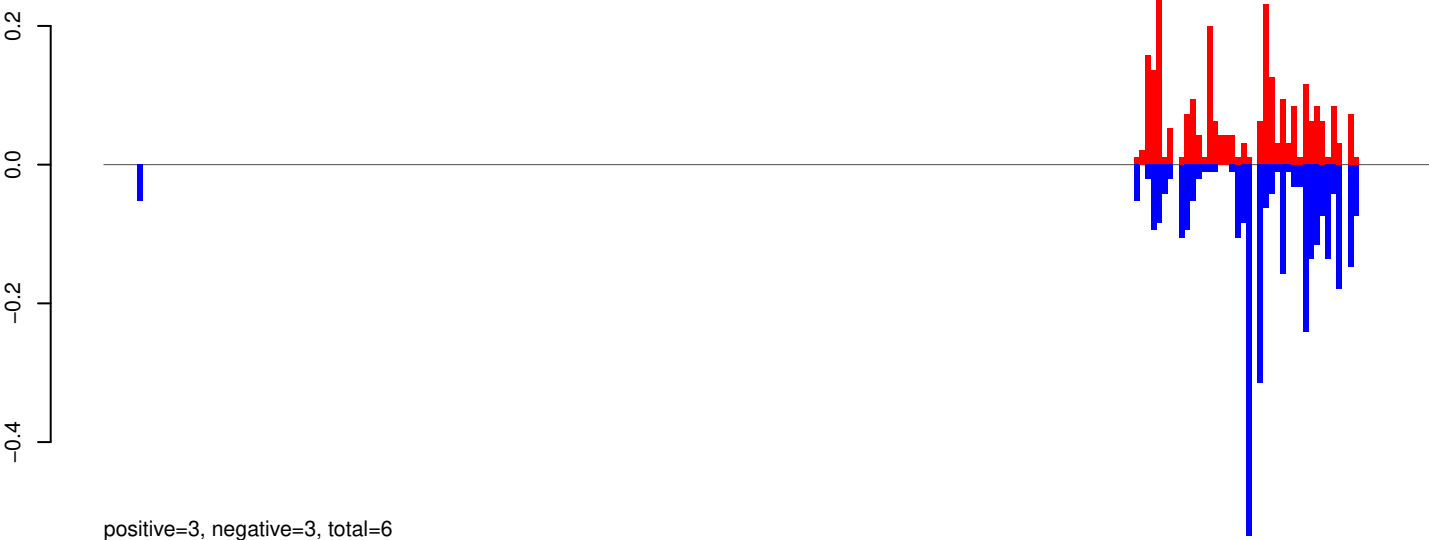

AeAeg_Aag2_R3D1_r123_ZA.24_35.rep

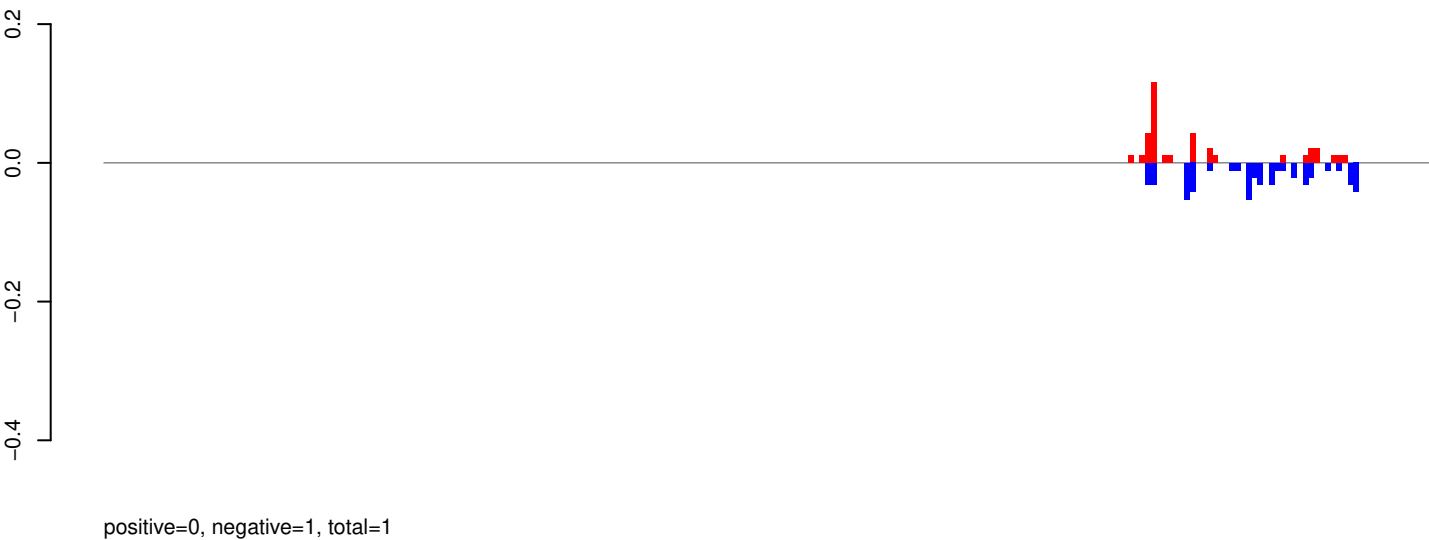

AeAeg_Aag2_R3D1_r123_ZA.rep



Window size=25, length=5887, TE@Gypsy-197_AA-LTR-I:1-5887

0 1000 2000 3000 4000 5000 6000

AeAeg_Aag2_R3D1_r123_ZA.18_23.rep

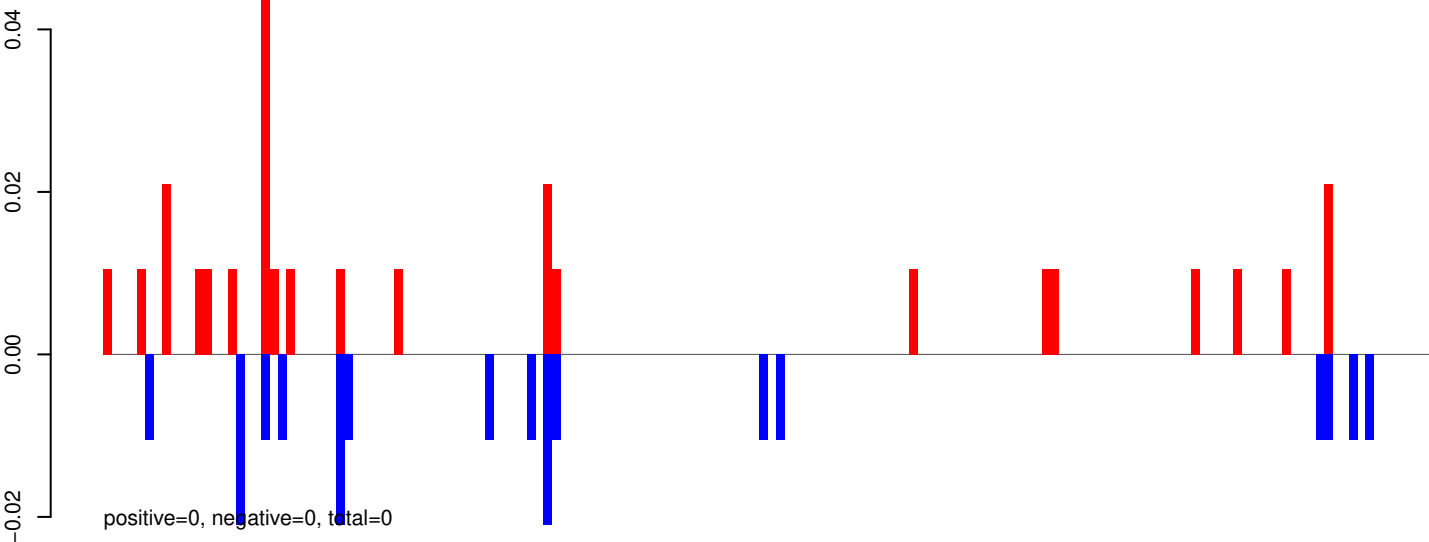

AeAeg_Aag2_R3D1_r123_ZA.24_35.rep



AeAeg_Aag2_R3D1_r123_ZA.rep

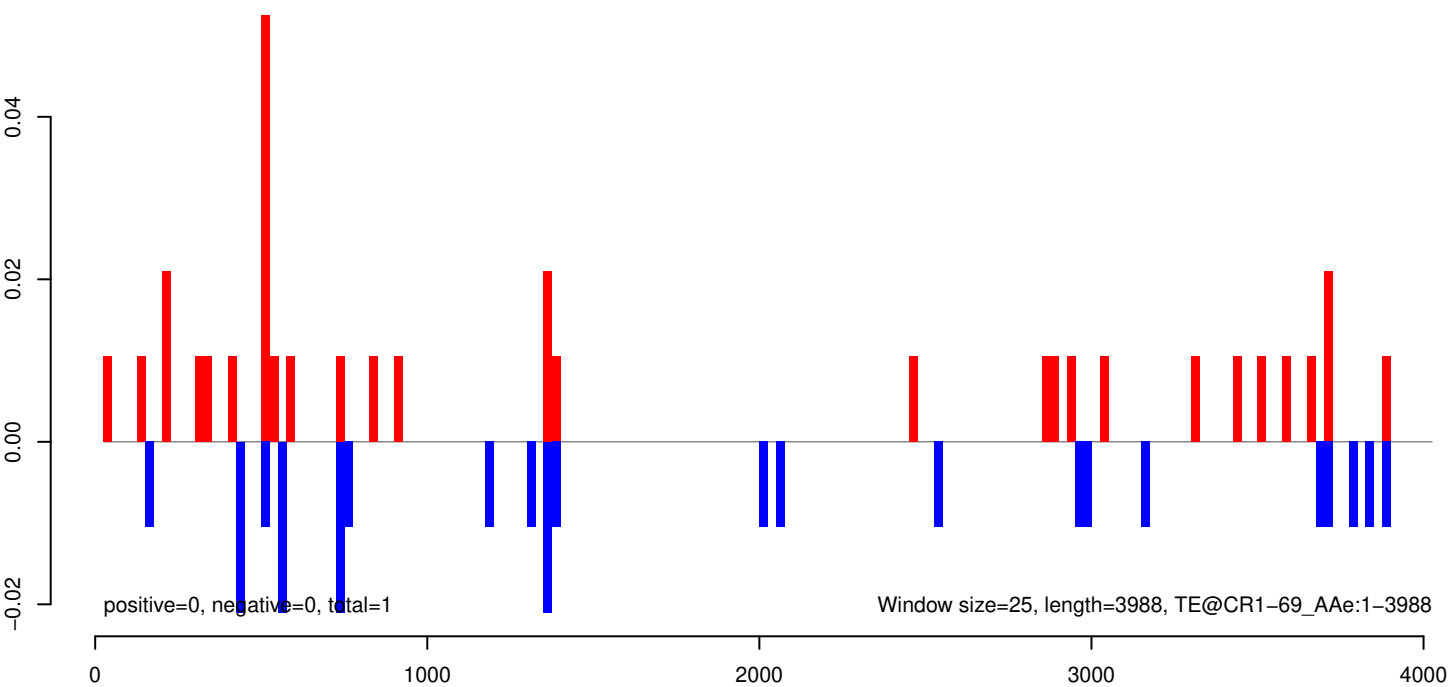

AeAeg_Aag2_R3D1_r123_ZA.18_23.rep

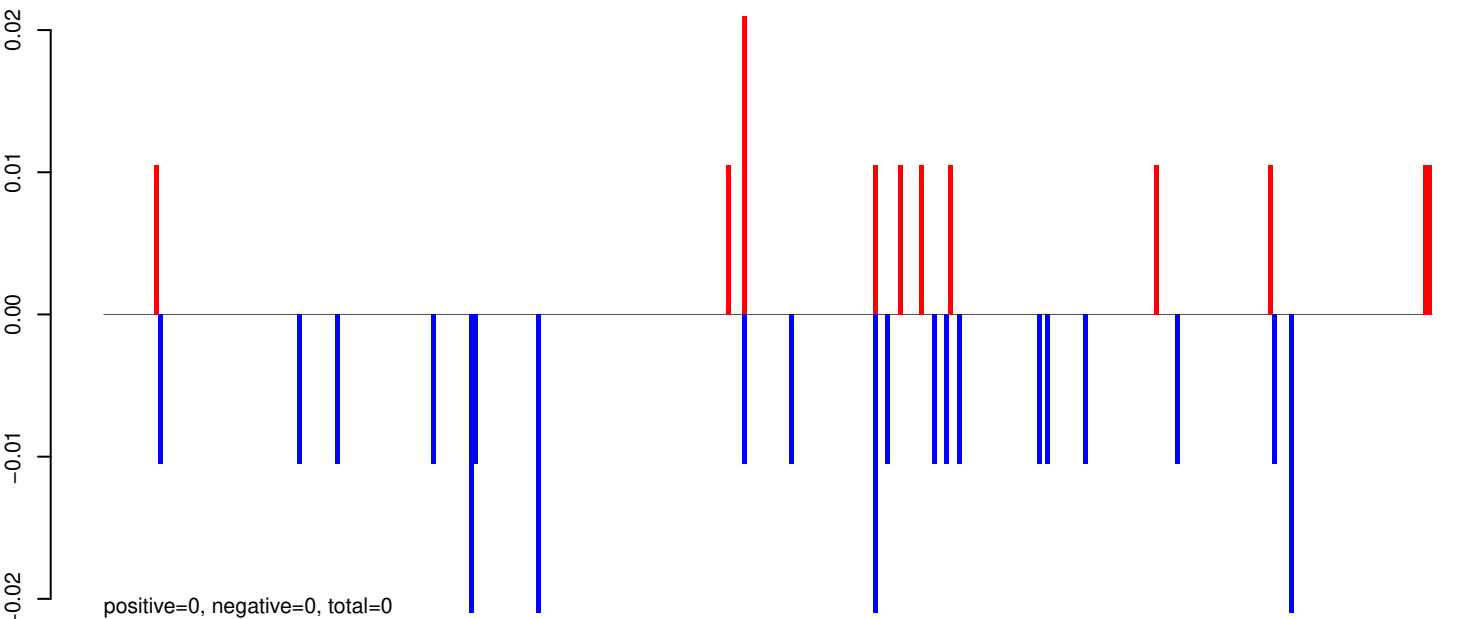

AeAeg_Aag2_R3D1_r123_ZA.24_35.rep

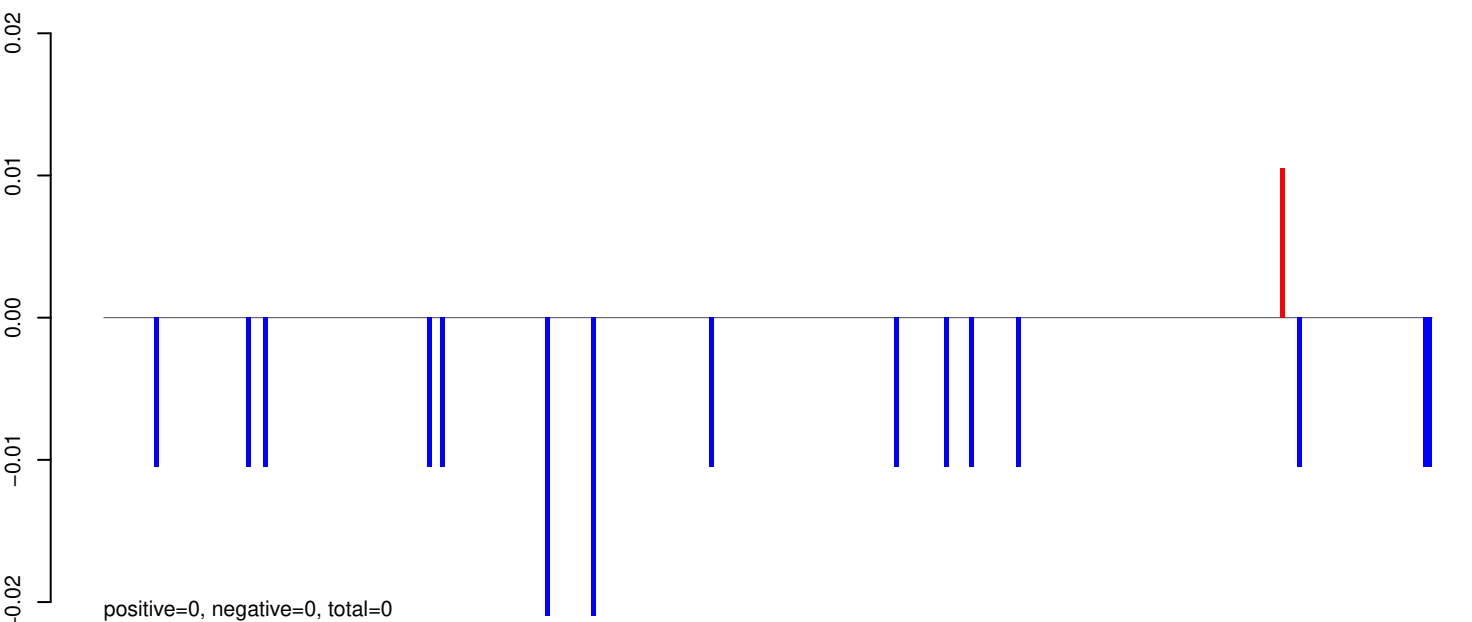

AeAeg_Aag2_R3D1_r123_ZA.rep

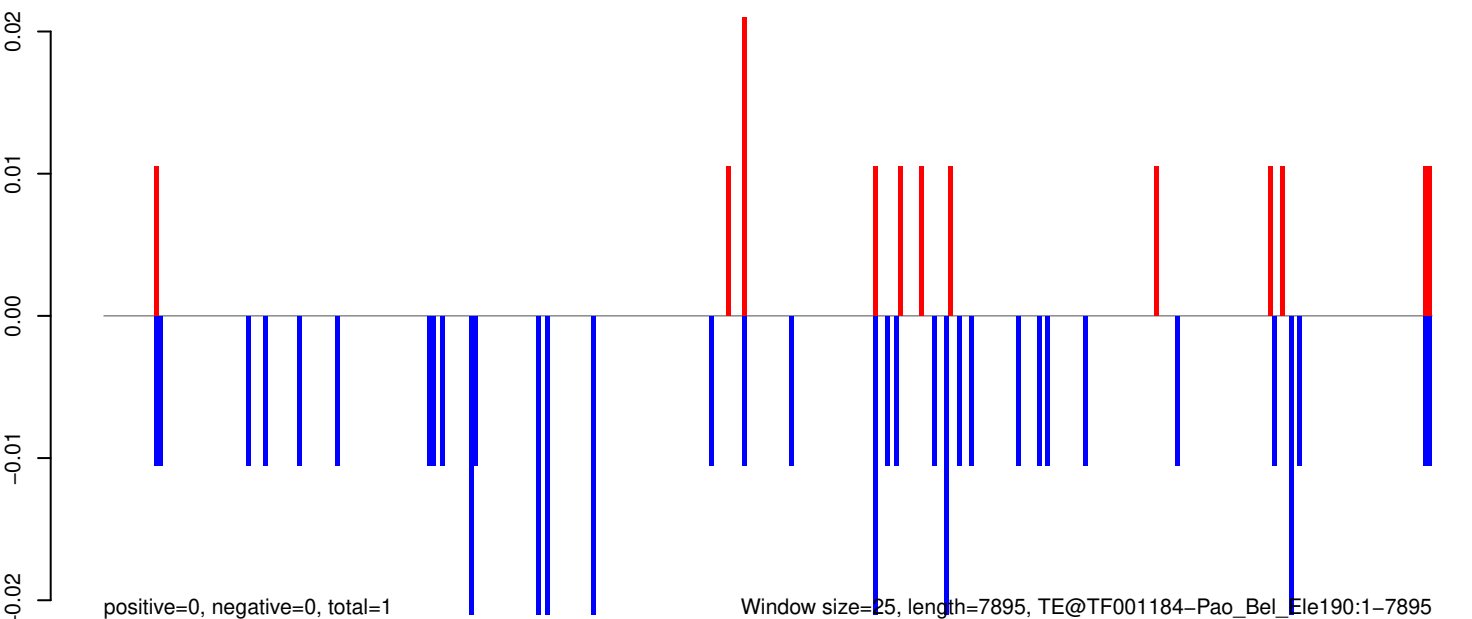

0 2000 4000 6000 8000

AeAeg_Aag2_R3D1_r123_ZA.18_23.rep

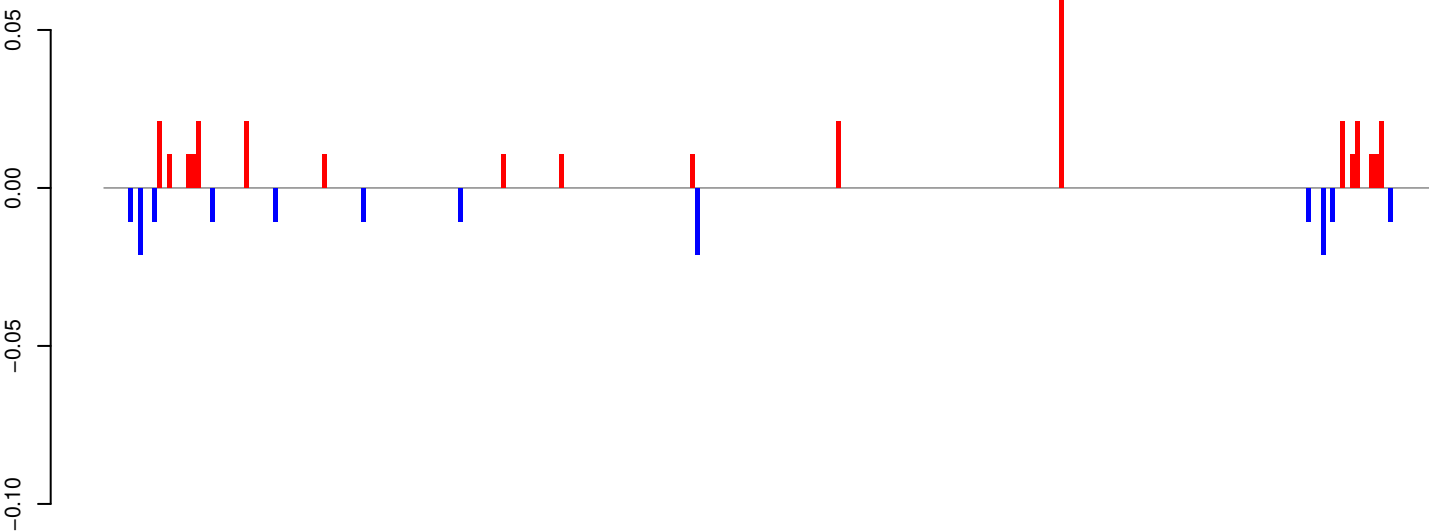

positive=0, negative=0, total=0

AeAeg_Aag2_R3D1_r123_ZA.24_35.rep

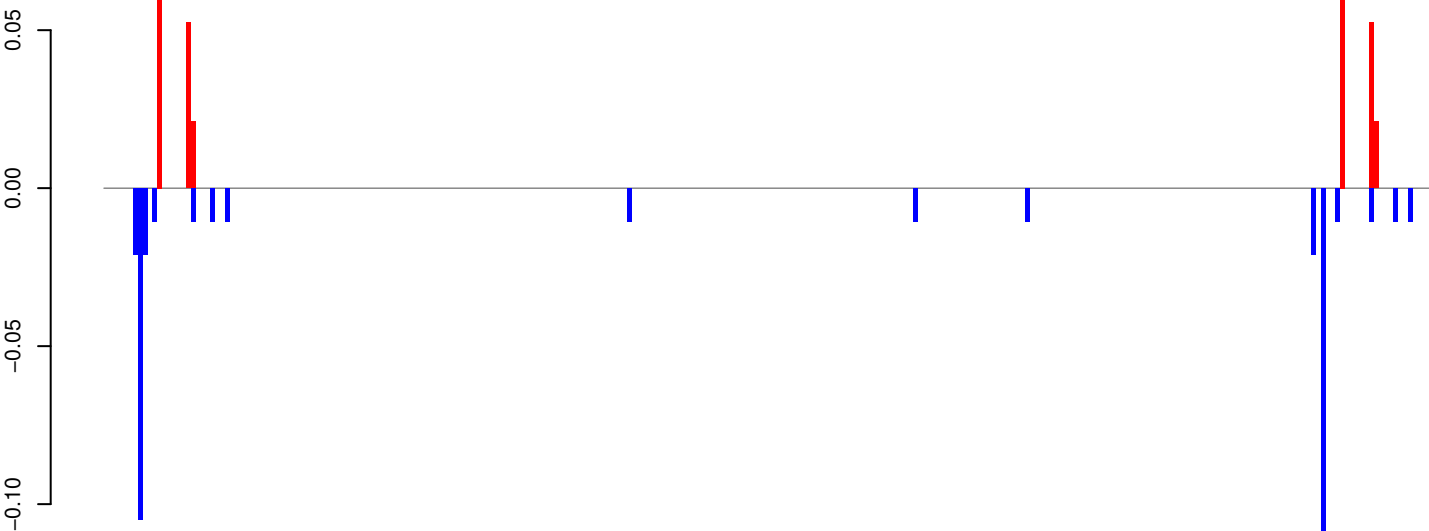

positive=0, negative=0, total=1

AeAeg_Aag2_R3D1_r123_ZA.rep

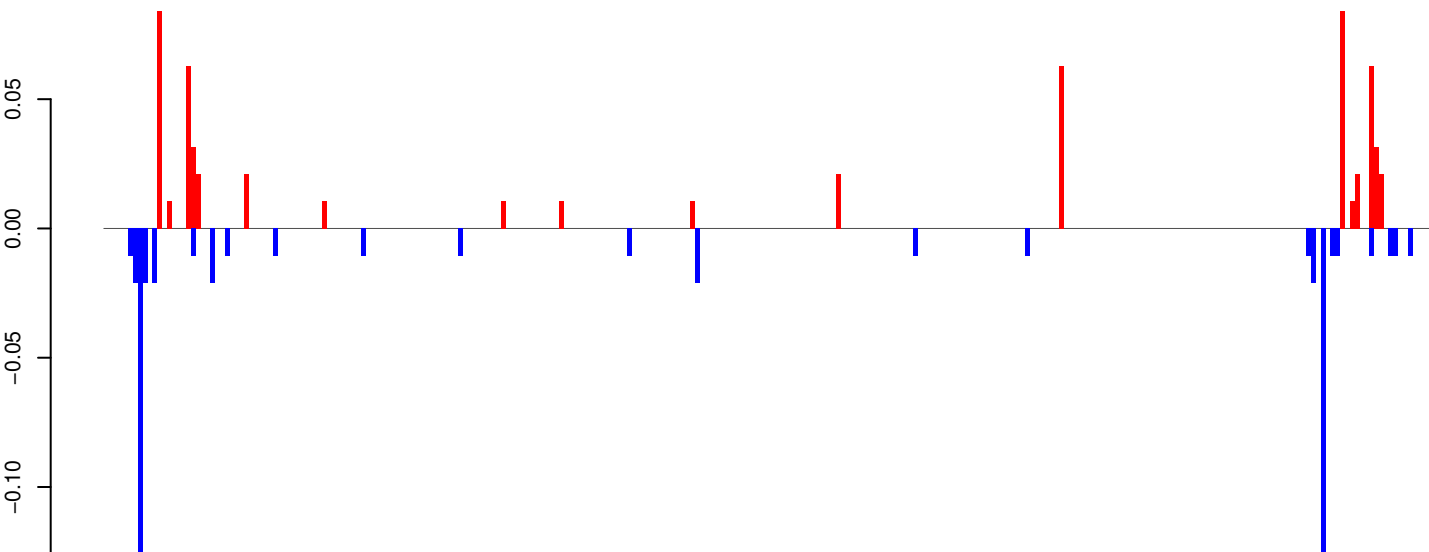

positive=1, negative=1, total=1

Window size=25, length=6840, TE@TF000134-Ty3_gypsy_Element39:1-6840

0 1000 2000 3000 4000 5000 6000 7000

AeAeg_Aag2_R3D1_r123_ZA.18_23.rep

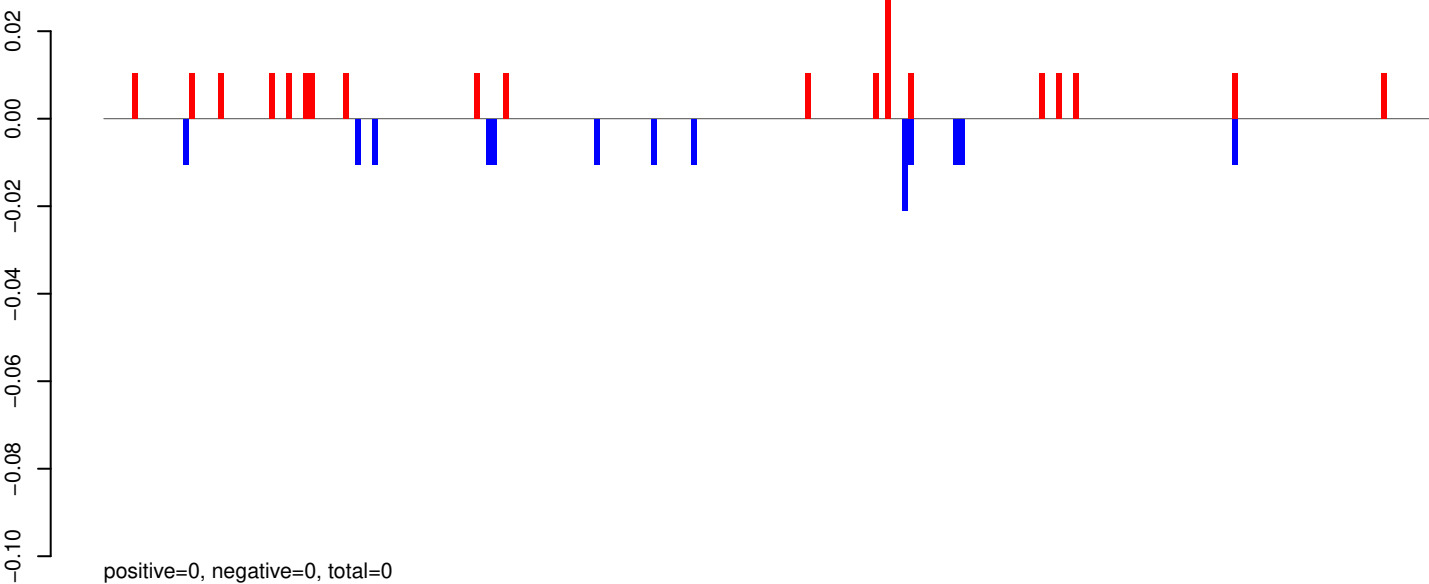

AeAeg_Aag2_R3D1_r123_ZA.24_35.rep

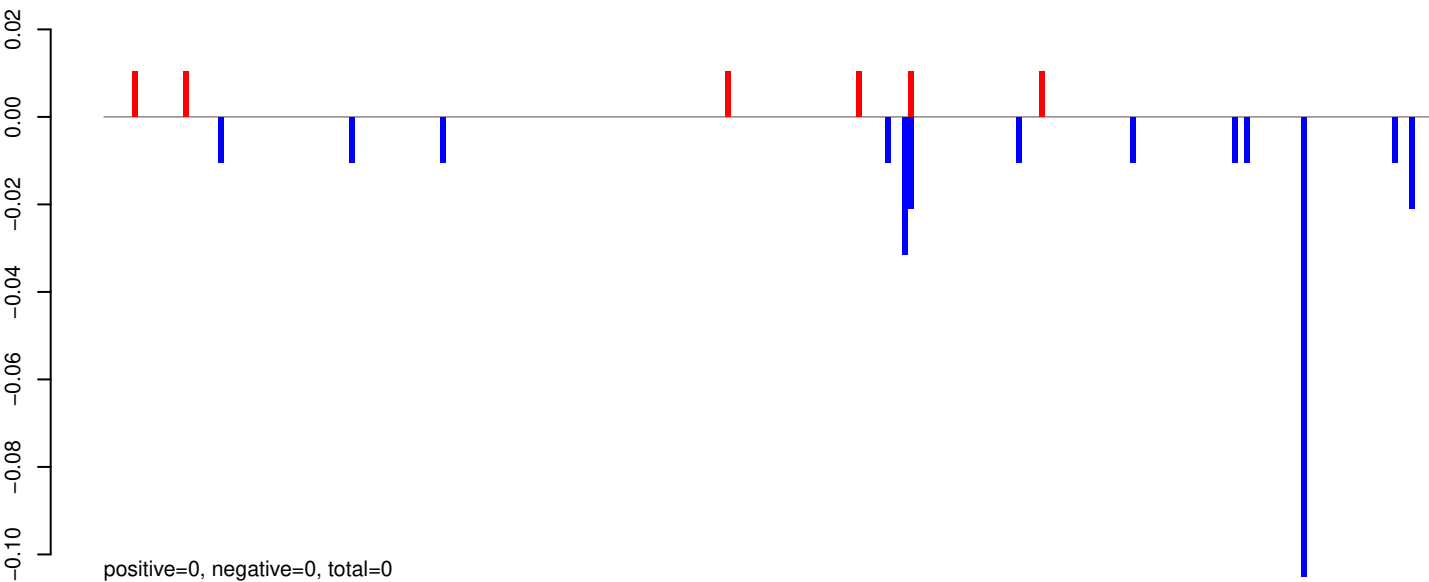

AeAeg_Aag2_R3D1_r123_ZA.rep

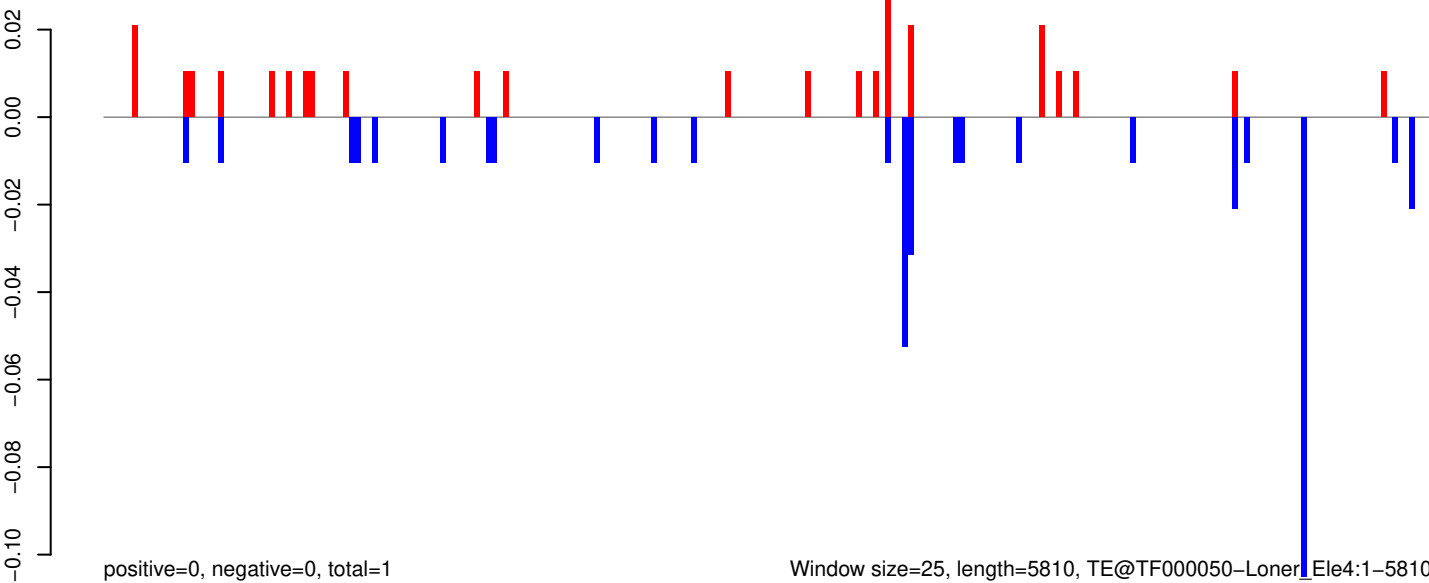

AeAeg_Aag2_R3D1_r123_ZA.18_23.rep

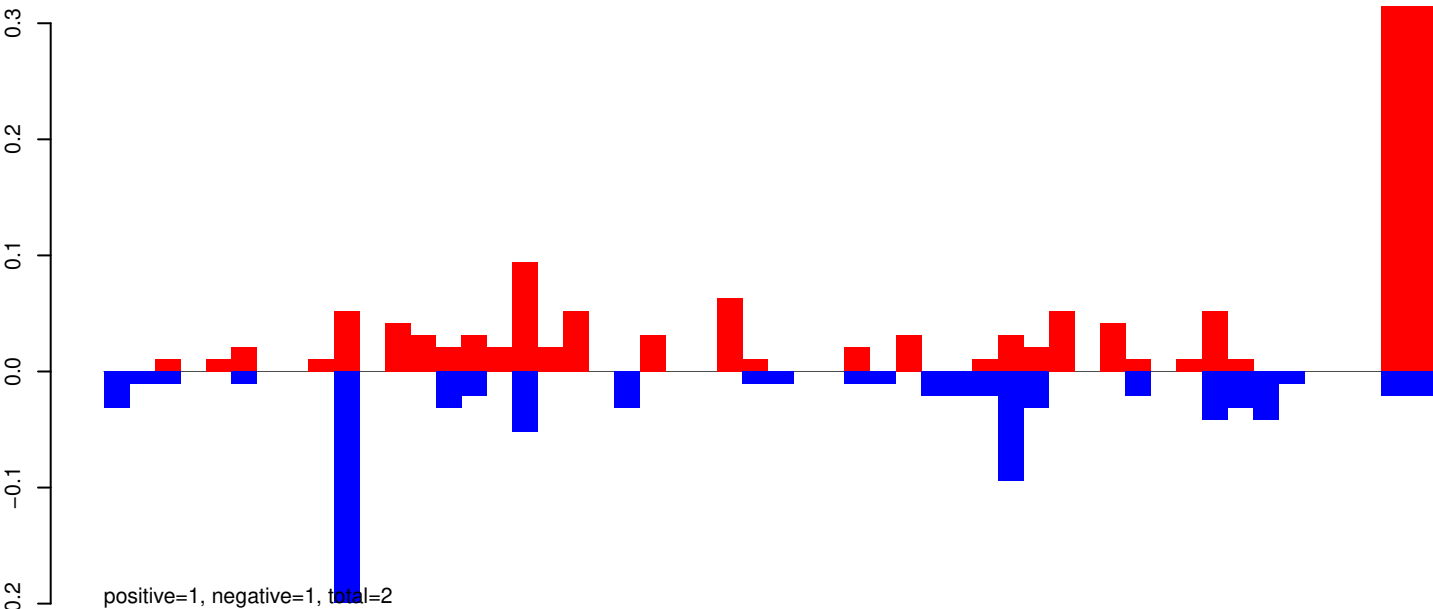

AeAeg_Aag2_R3D1_r123_ZA.24_35.rep

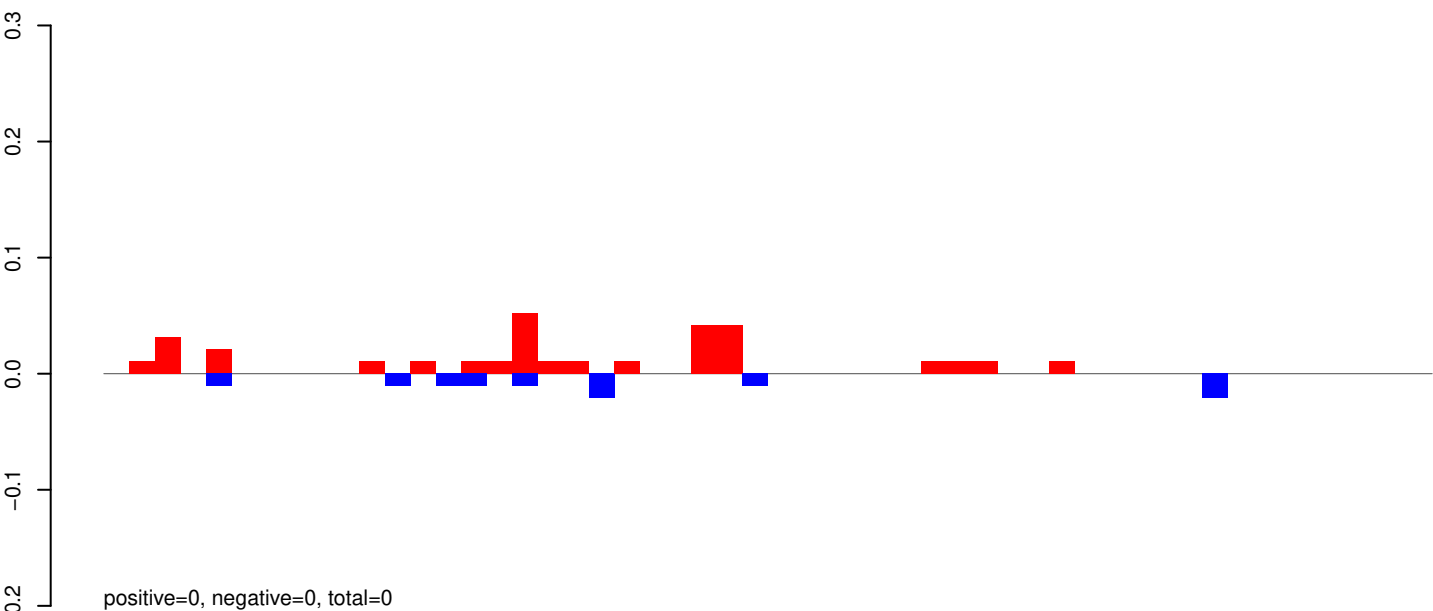

AeAeg_Aag2_R3D1_r123_ZA.rep

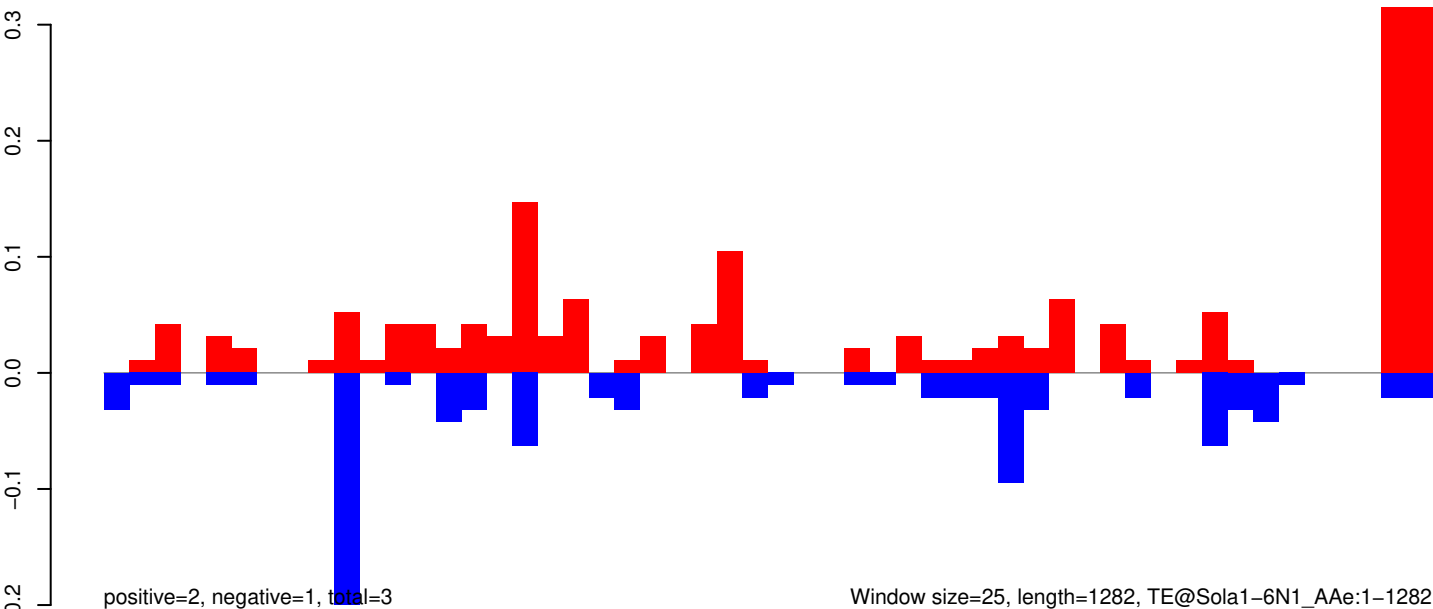

AeAeg_Aag2_R3D1_r123_ZA.18_23.rep

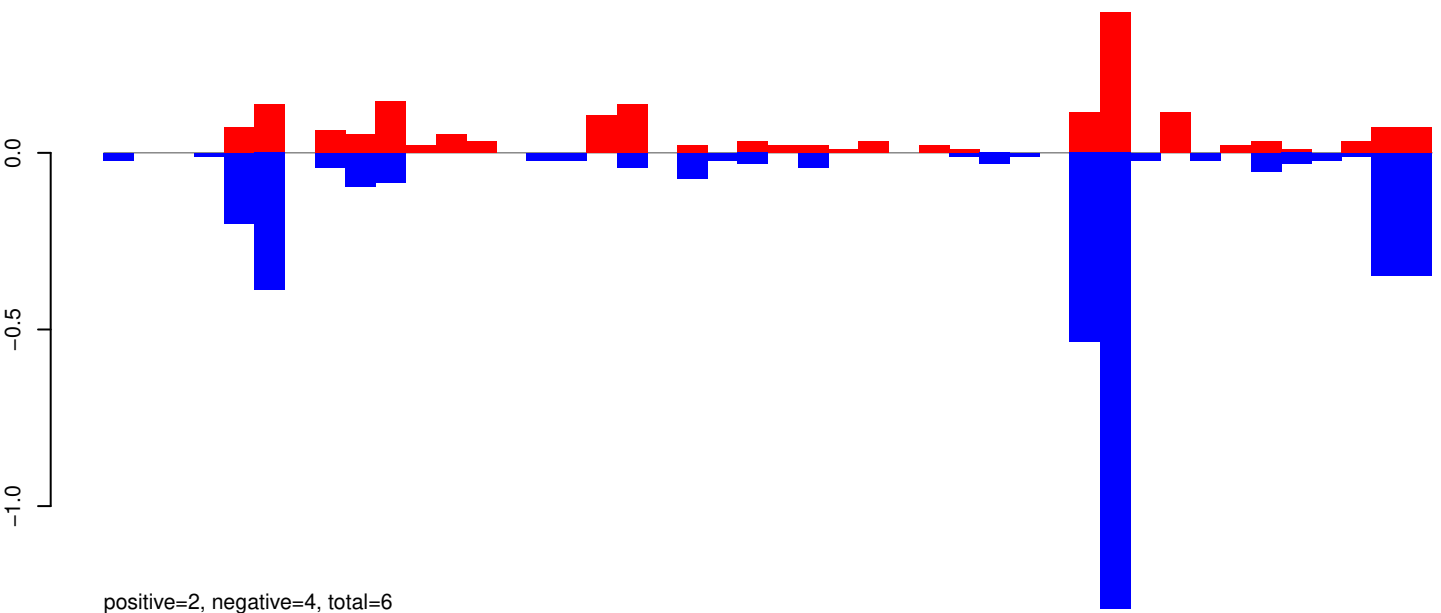

AeAeg_Aag2_R3D1_r123_ZA.24_35.rep

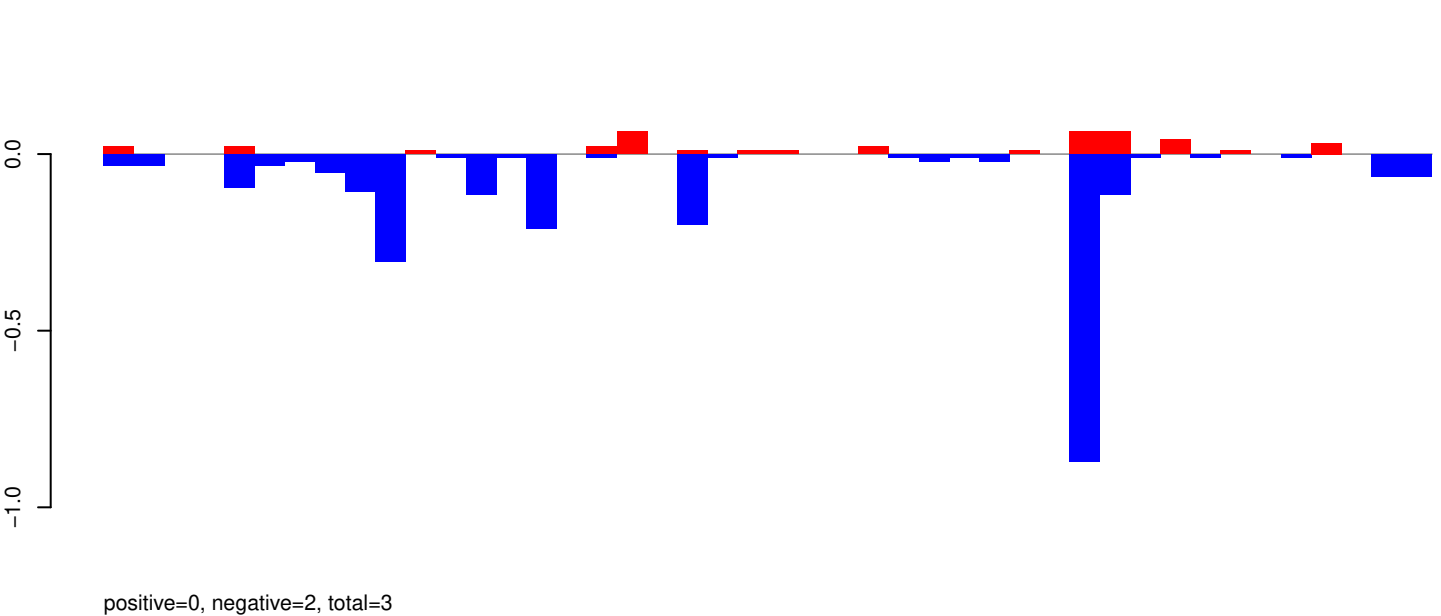

AeAeg_Aag2_R3D1_r123_ZA.rep

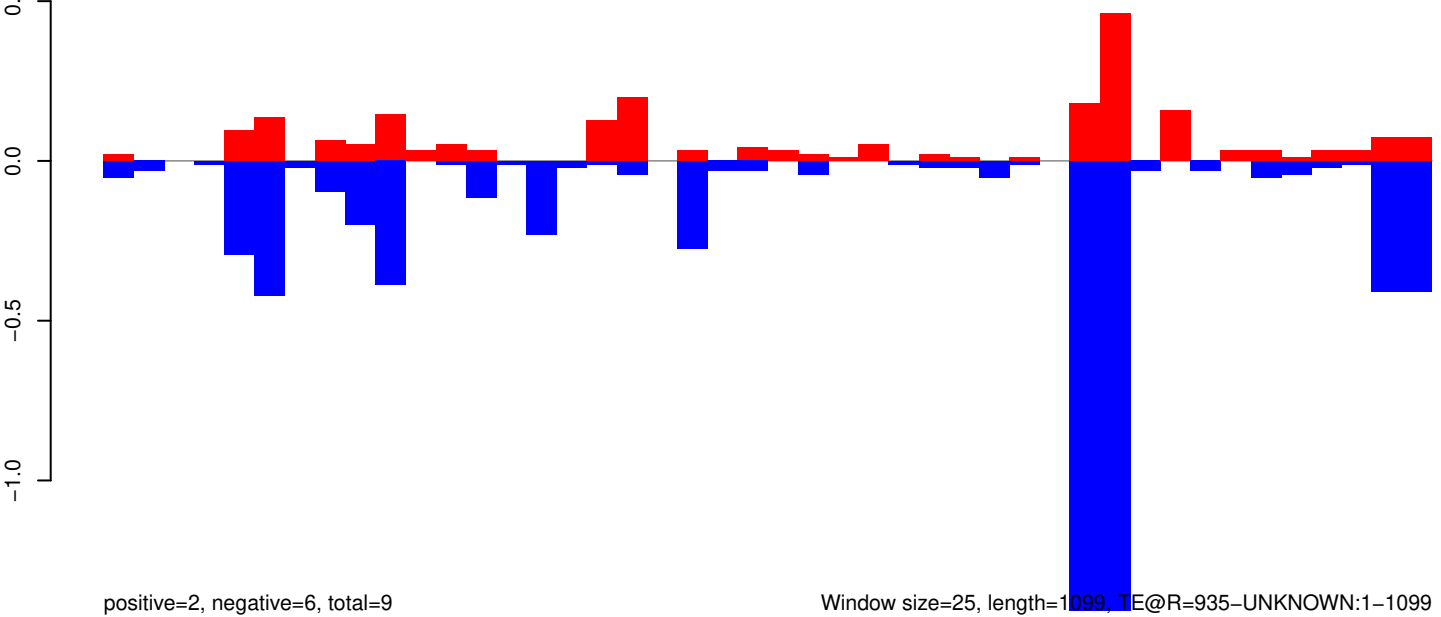

Window size=25, length=1099, TE@R=935-UNKNOWN:1-1099

0 200 400 600 800 1000

AeAeg_Aag2_R3D1_r123_ZA.18_23.rep

30
20
10
0
-10

positive=11, negative=13, total=23

AeAeg_Aag2_R3D1_r123_ZA.24_35.rep

30
20
10
0
-10

positive=77, negative=21, total=98

AeAeg_Aag2_R3D1_r123_ZA.rep

30
20
10
0
-10

positive=88, negative=33, total=121

Window size=25, length=1065, TE@R=930-UNKNOWN:1-1065

0 200 400 600 800 1000

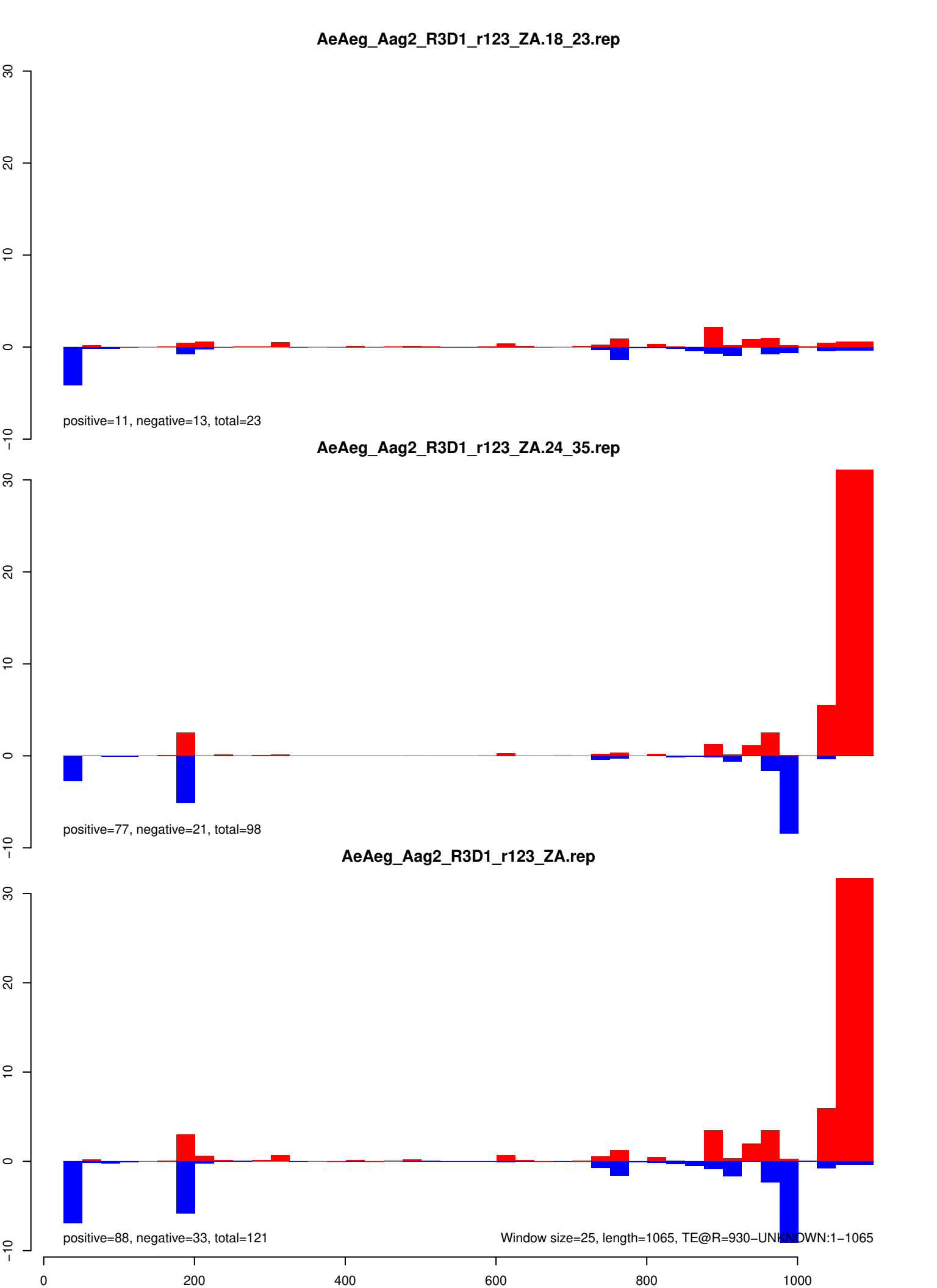

AeAeg_Aag2_R3D1_r123_ZA.18_23.rep

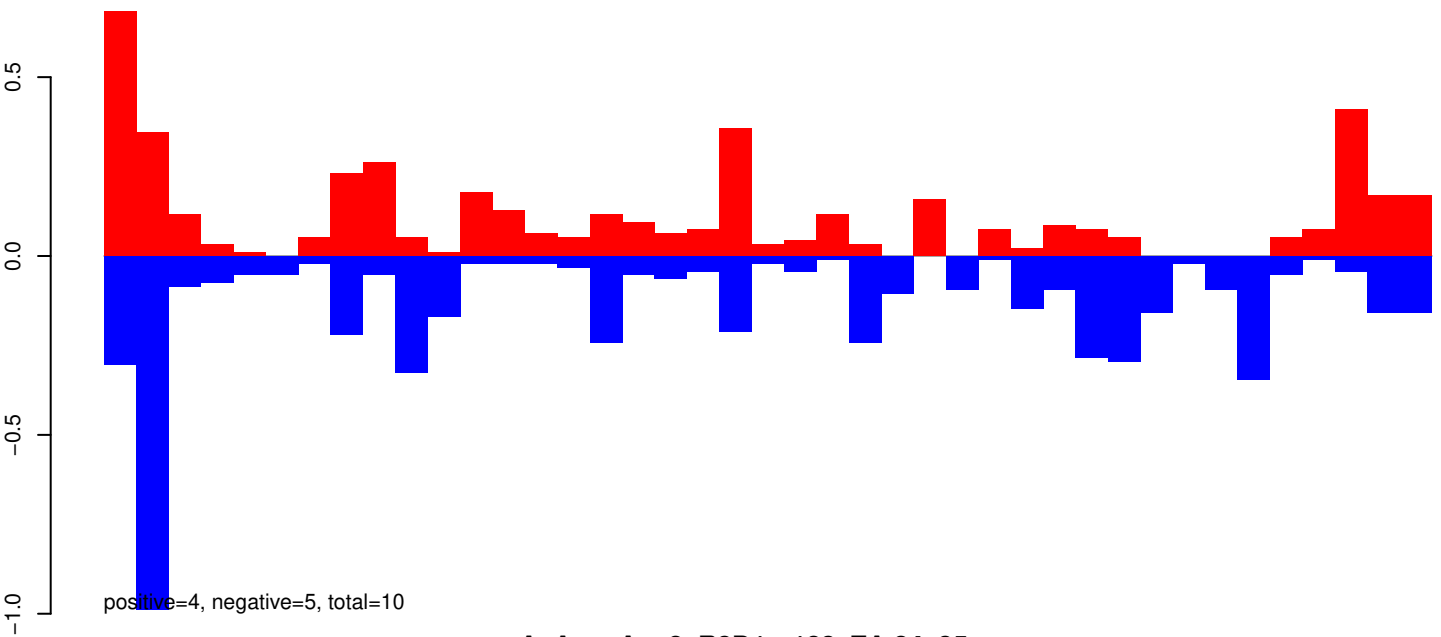

AeAeg_Aag2_R3D1_r123_ZA.24_35.rep

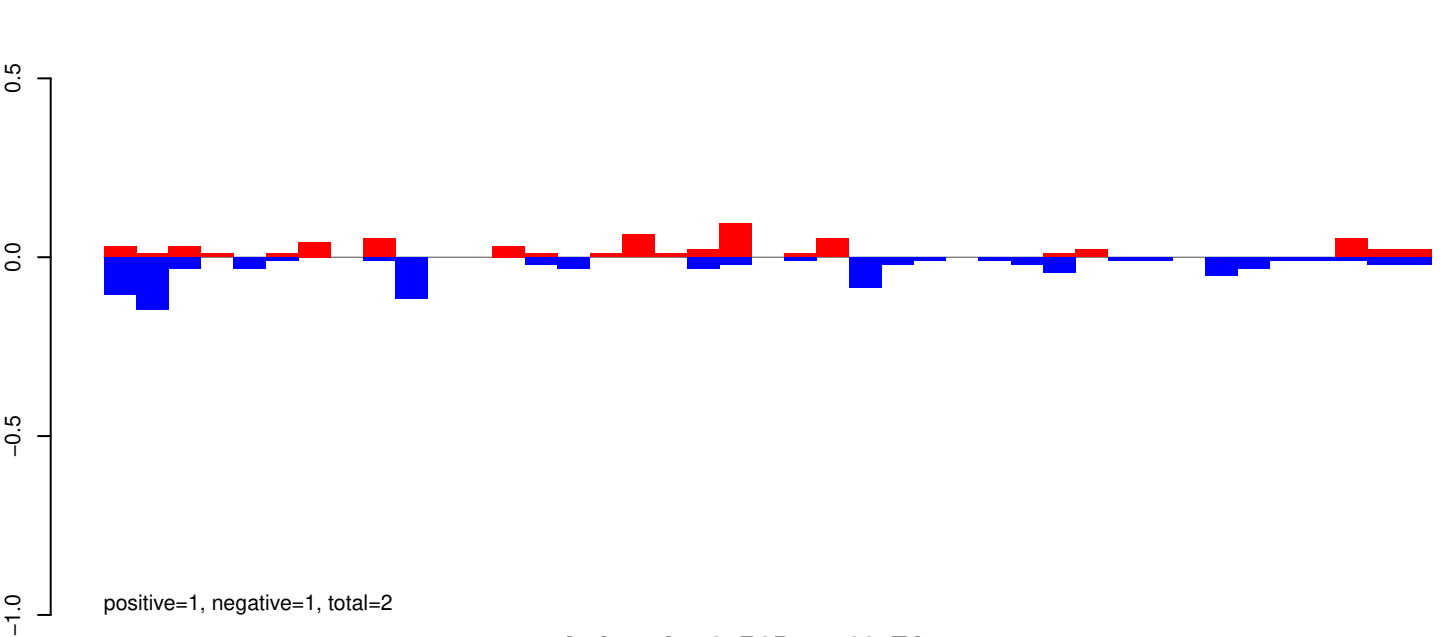

AeAeg_Aag2_R3D1_r123_ZA.rep

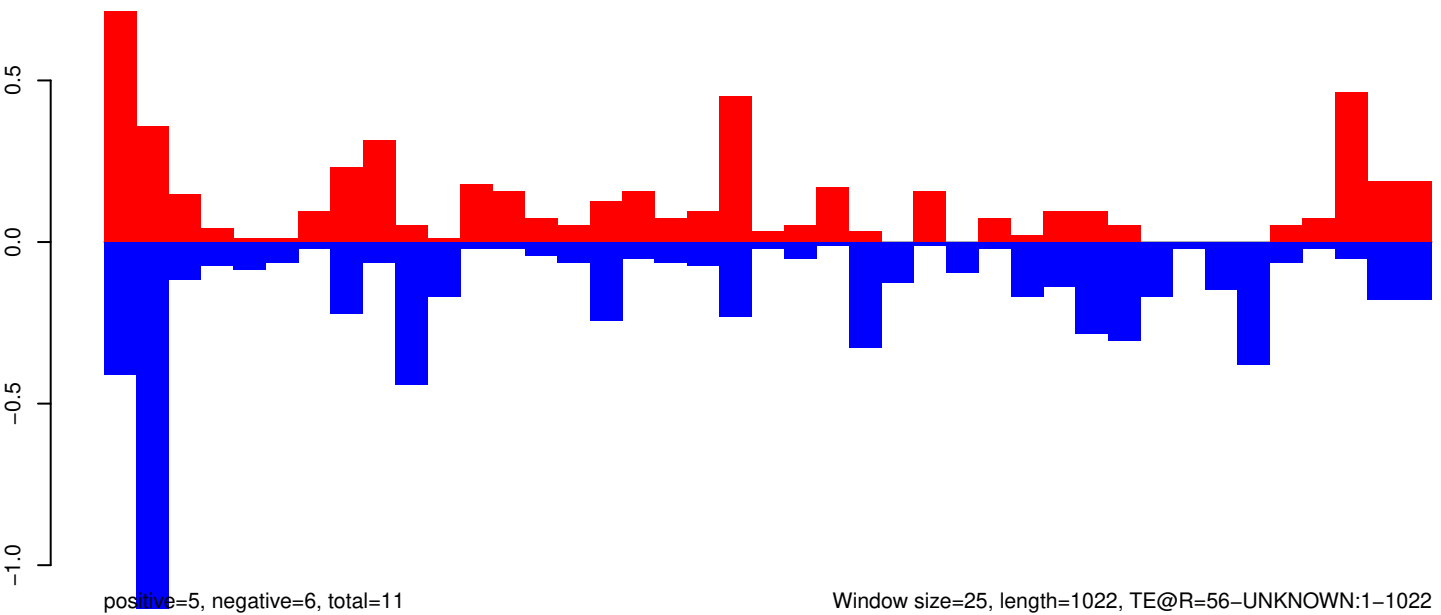

AeAeg_Aag2_R3D1_r123_ZA.18_23.rep

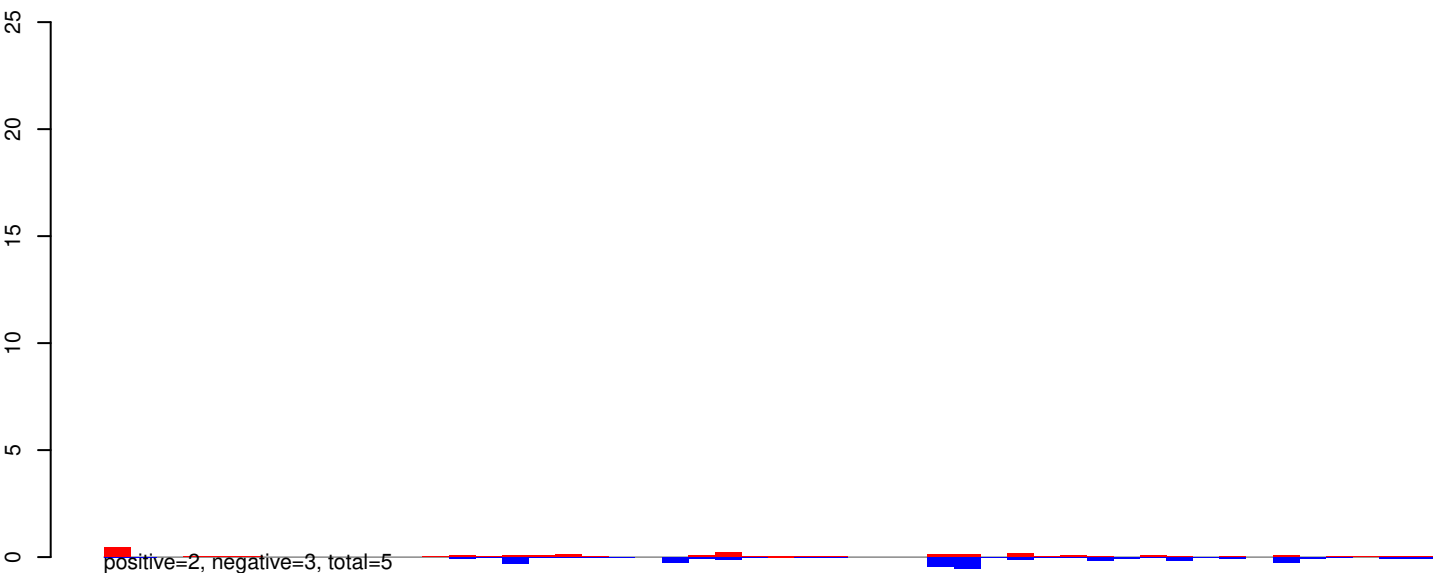

AeAeg_Aag2_R3D1_r123_ZA.24_35.rep

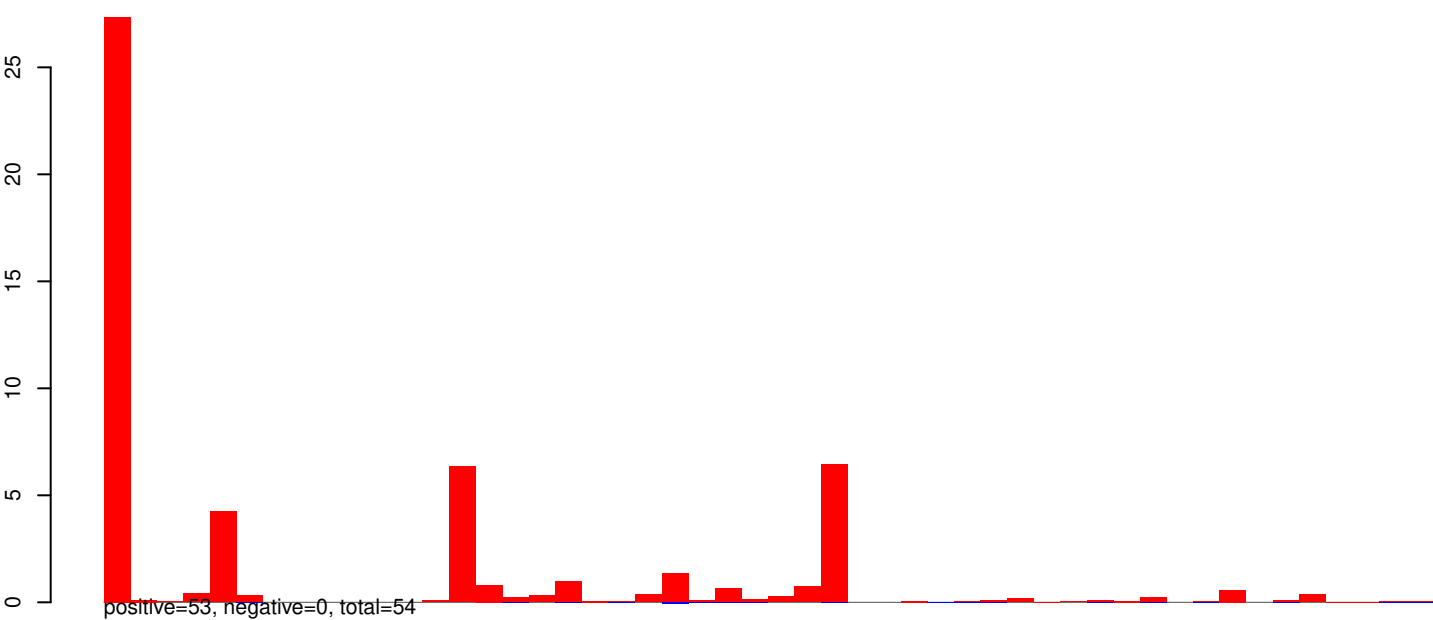

AeAeg_Aag2_R3D1_r123_ZA.rep

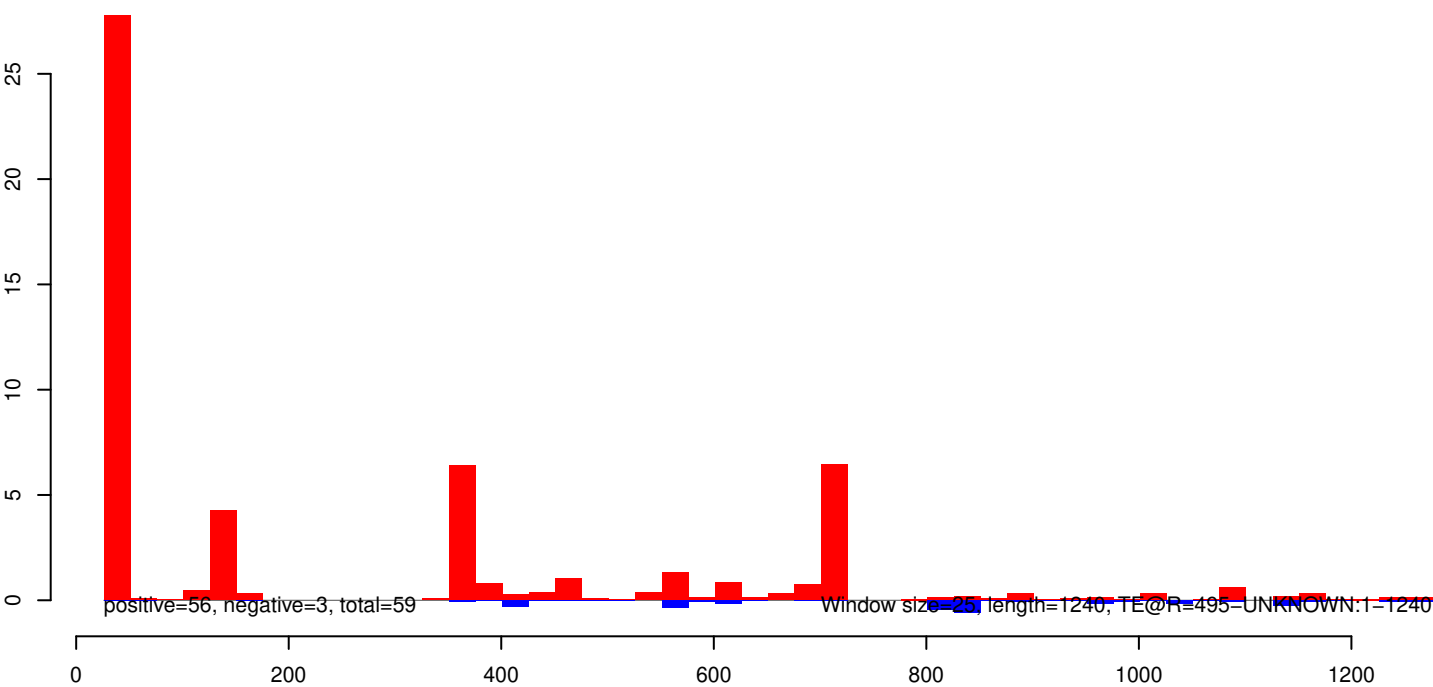

AeAeg_Aag2_R3D1_r123_ZA.18_23.rep

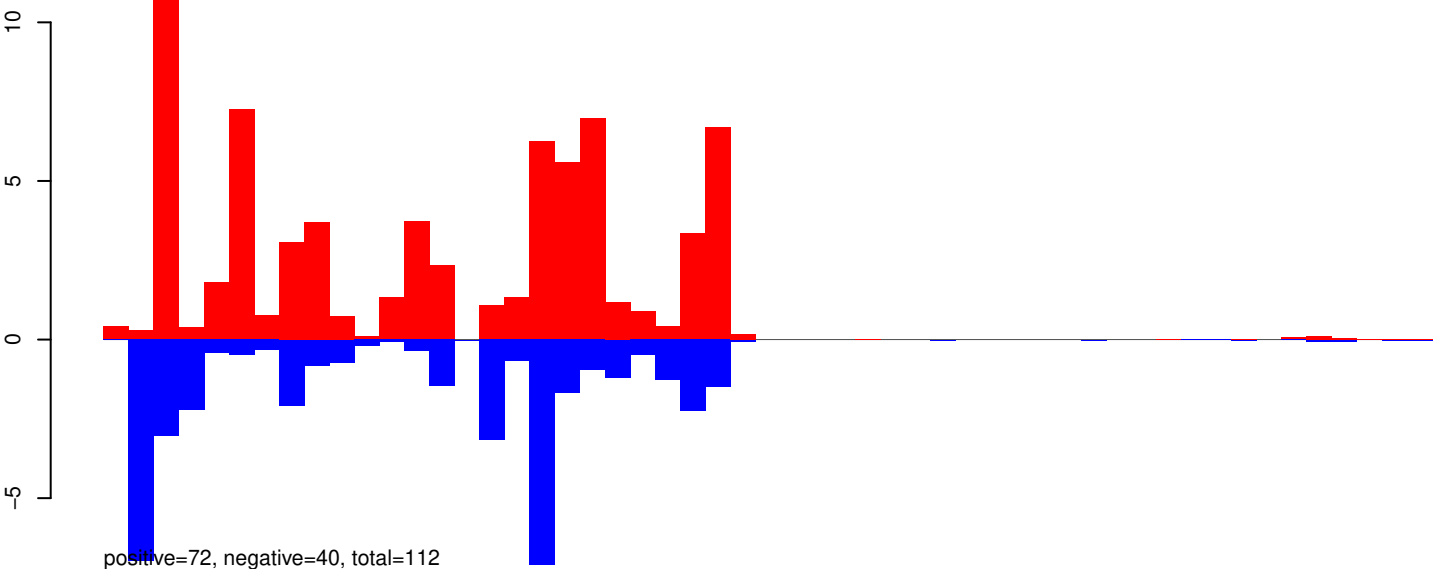

AeAeg_Aag2_R3D1_r123_ZA.24_35.rep

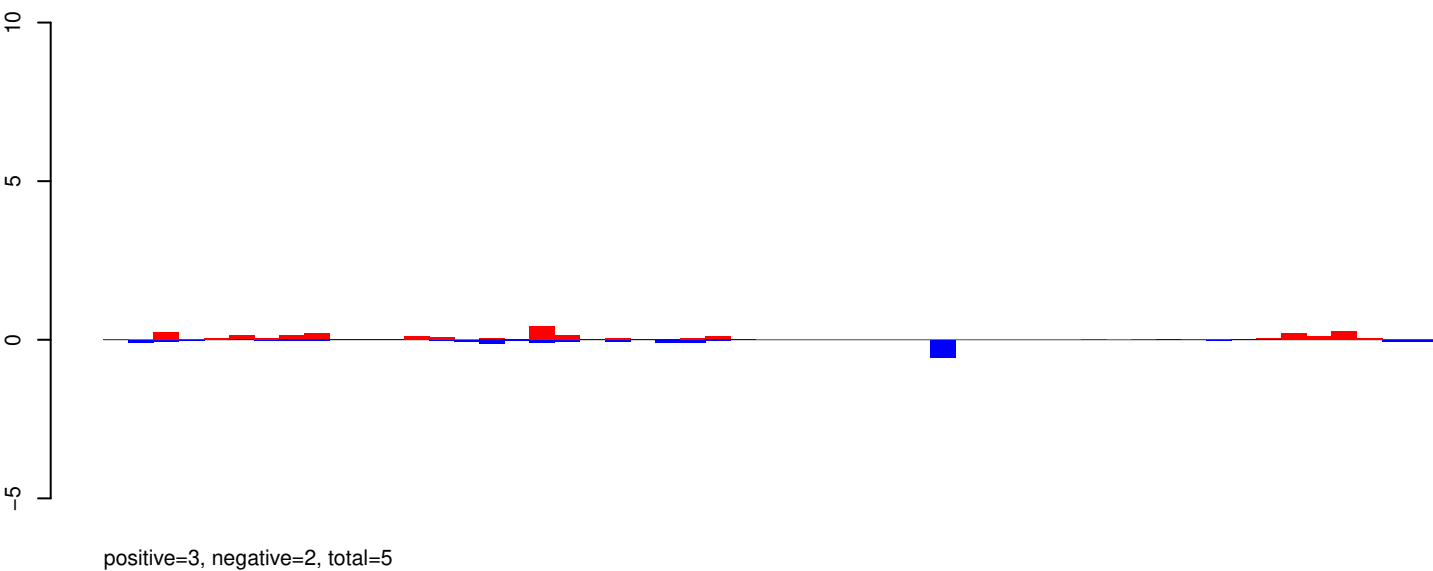

AeAeg_Aag2_R3D1_r123_ZA.rep

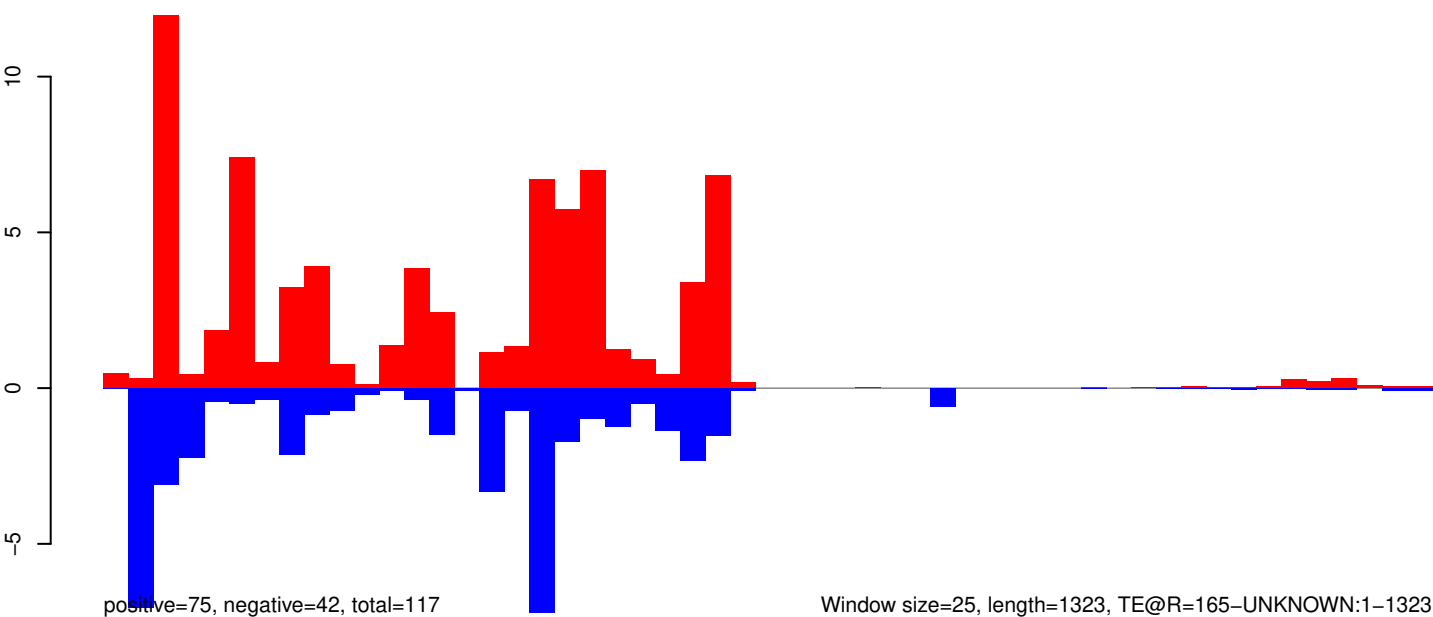

Window size=25, length=1323, TE@R=165-UNKNOWN:1-1323

AeAeg_Aag2_R3D1_r123_ZA.18_23.rep

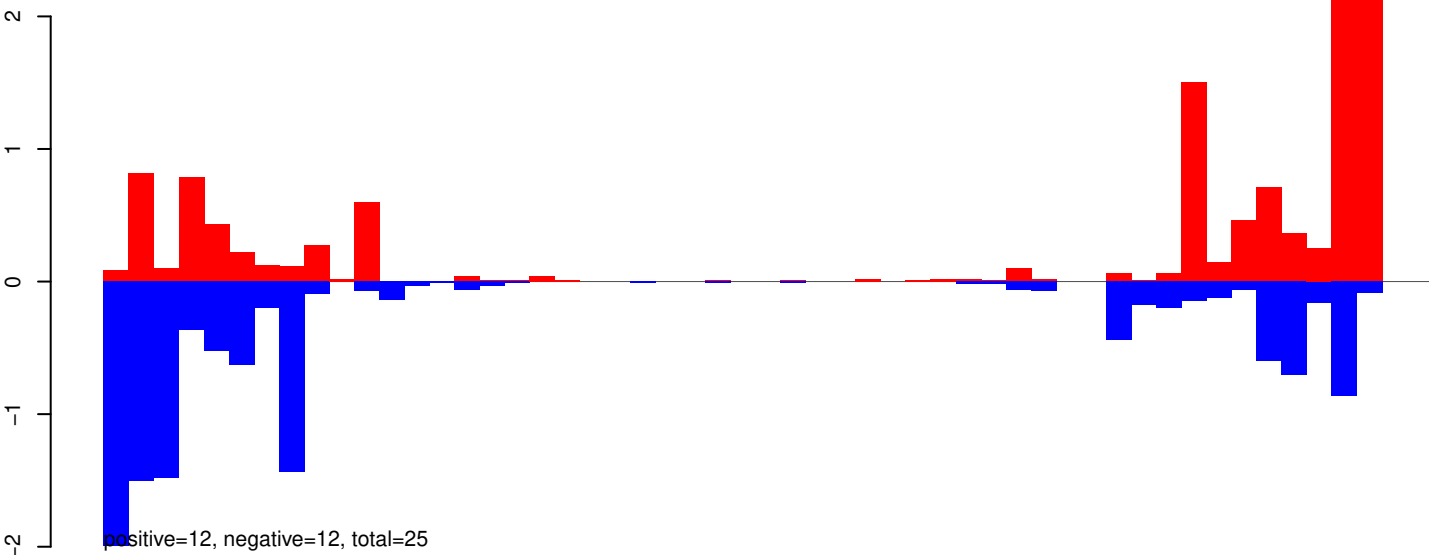

AeAeg_Aag2_R3D1_r123_ZA.24_35.rep

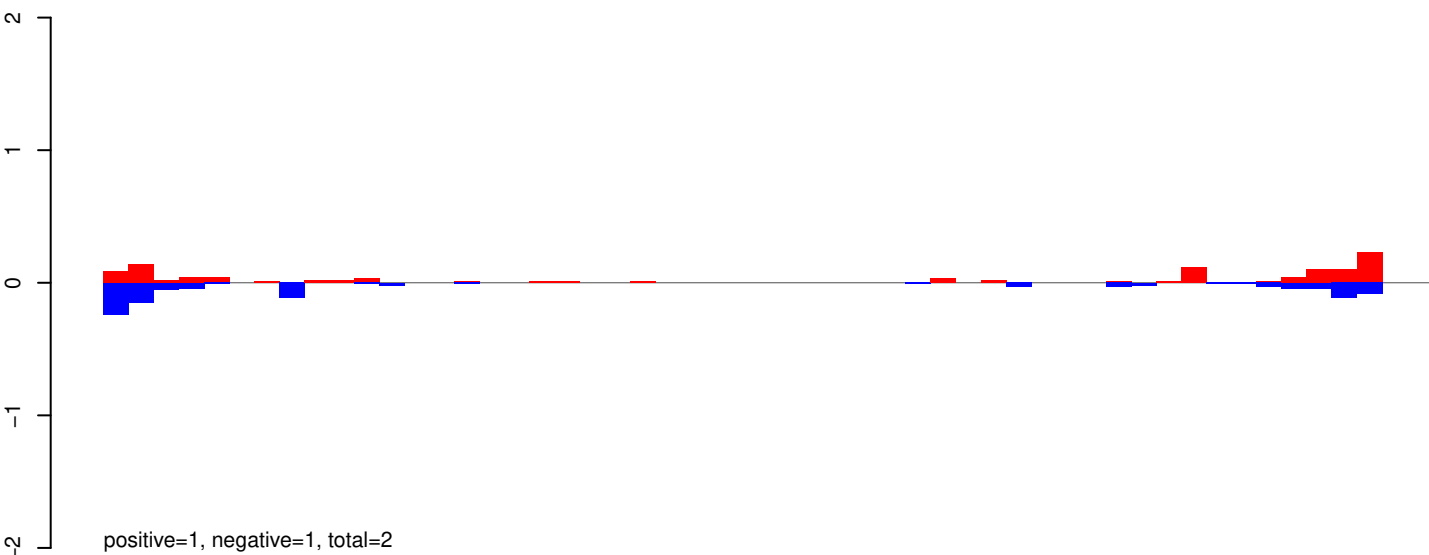

AeAeg_Aag2_R3D1_r123_ZA.rep

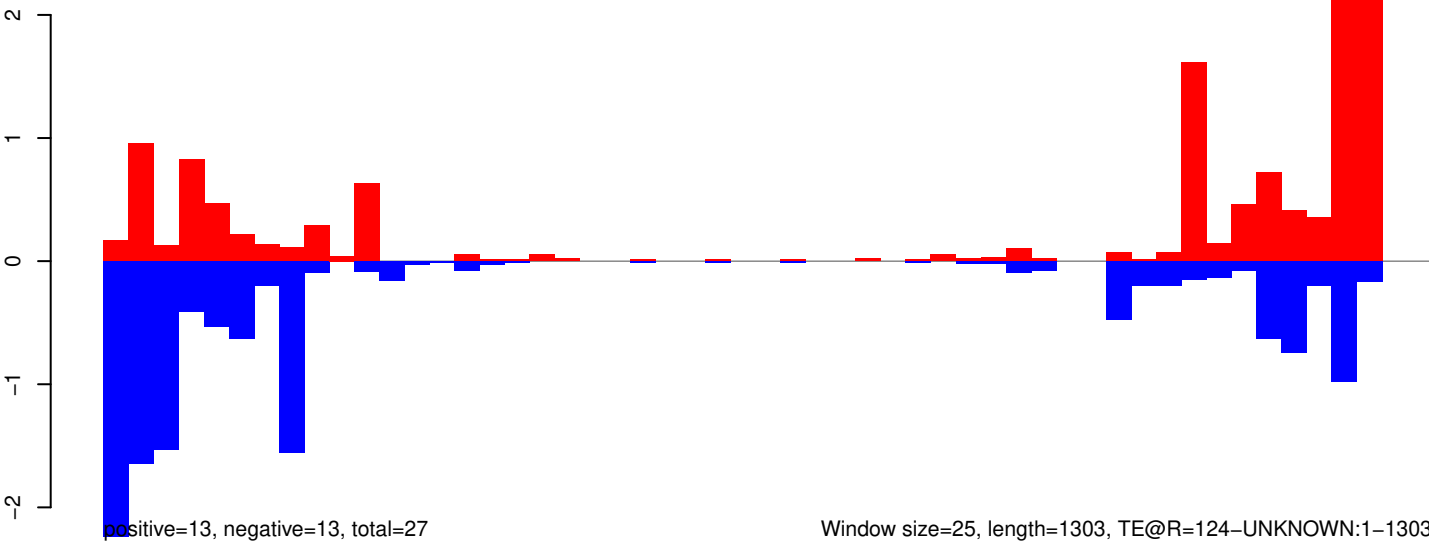

AeAeg_Aag2_R3D1_r123_ZA.18_23.rep

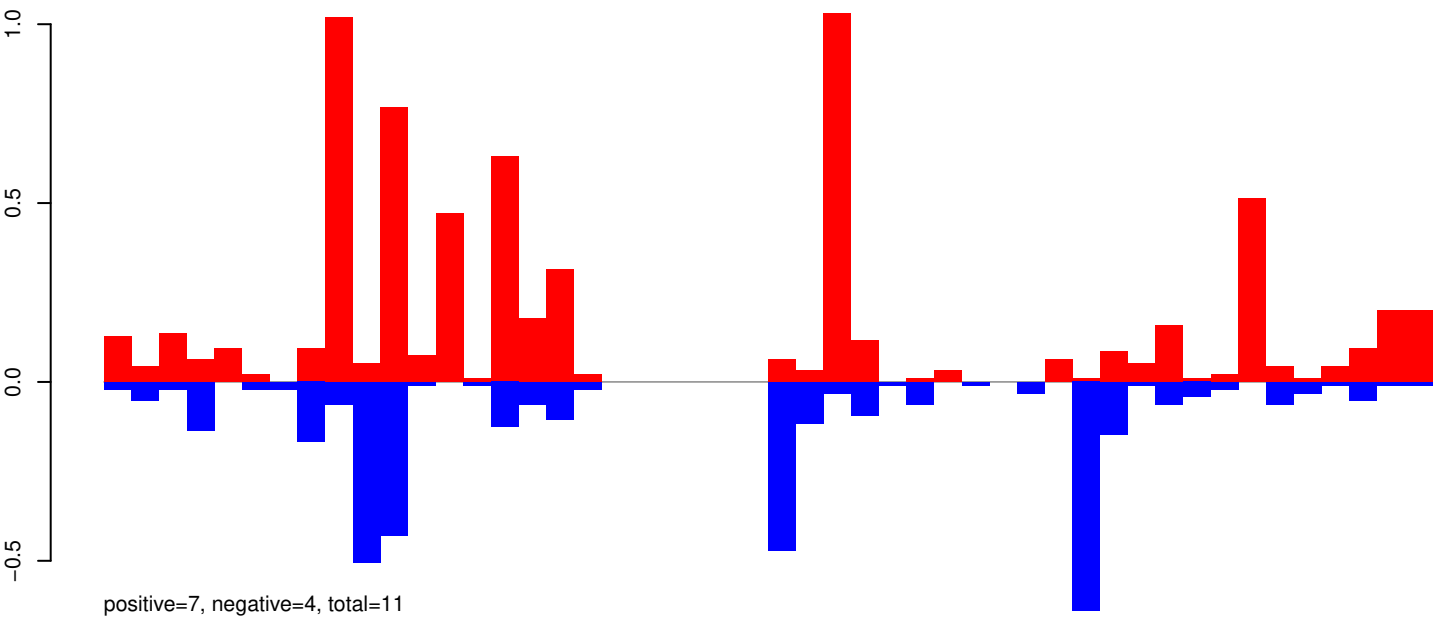

AeAeg_Aag2_R3D1_r123_ZA.24_35.rep

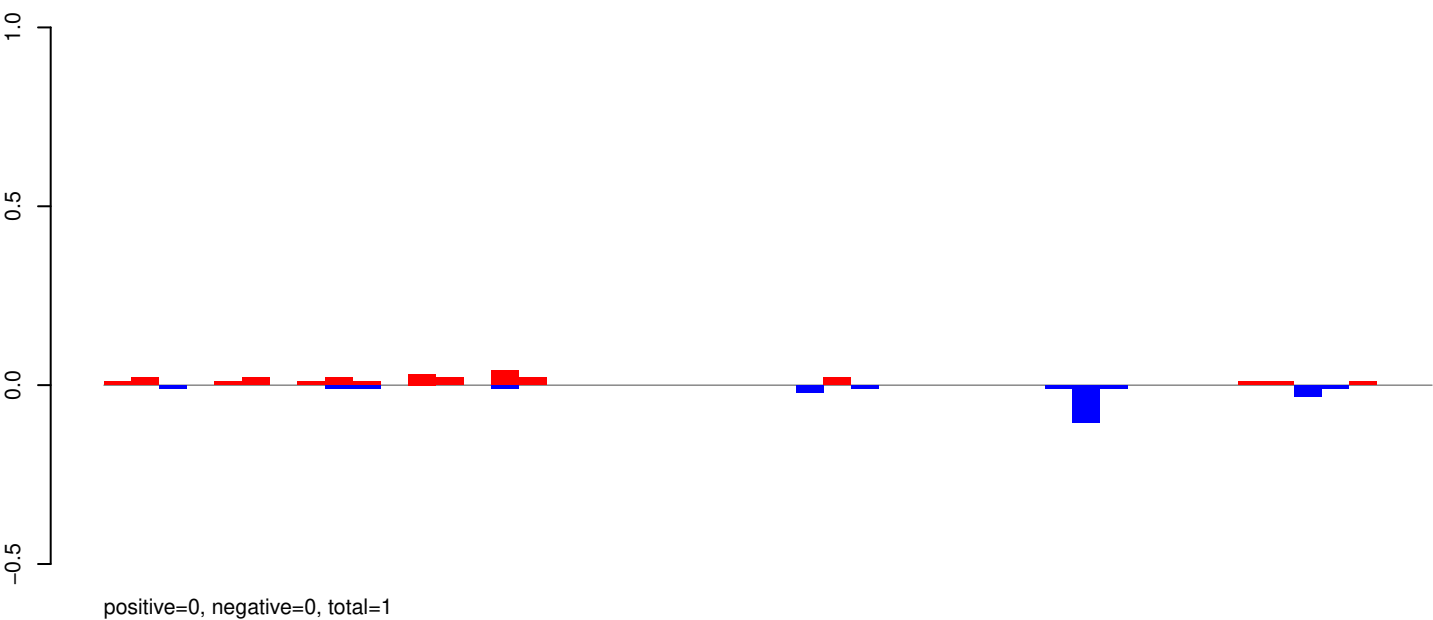

AeAeg_Aag2_R3D1_r123_ZA.rep

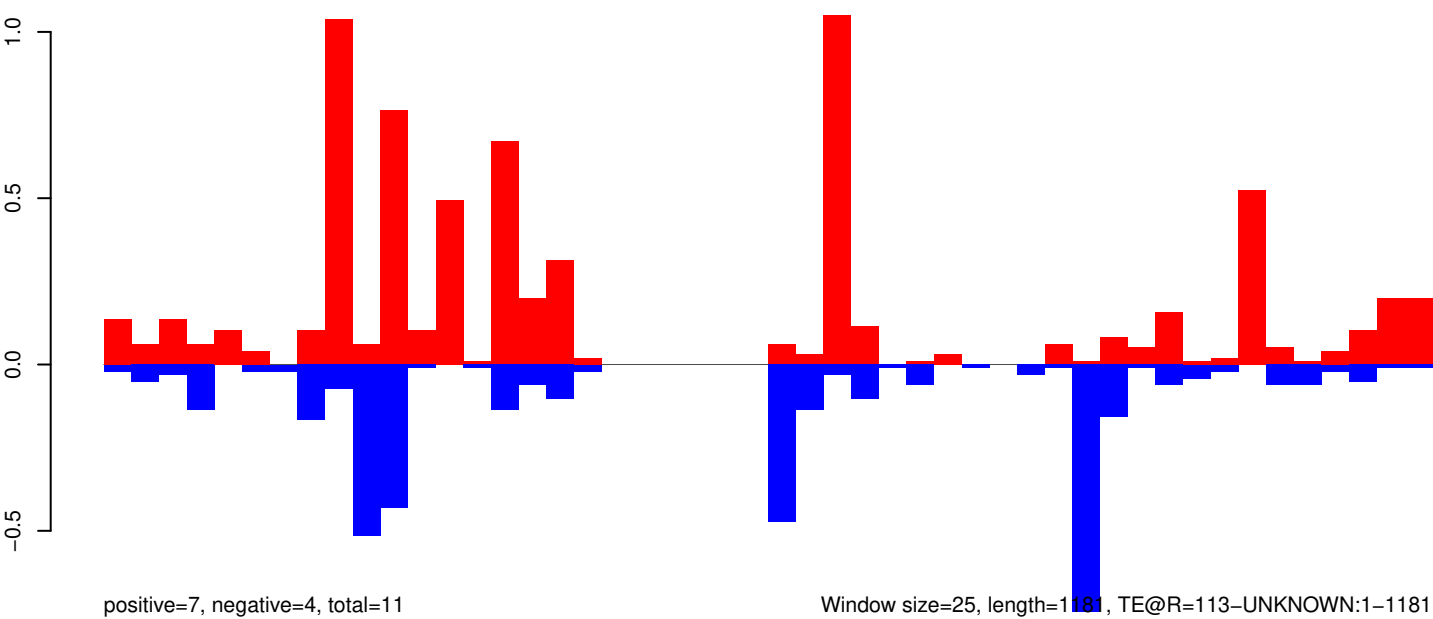

Window size=25, length=1181, TE@R=113-UNKNOWN:1-1181

0 200 400 600 800 1000 1200

AeAeg_Aag2_R3D1_r123_ZA.18_23.rep

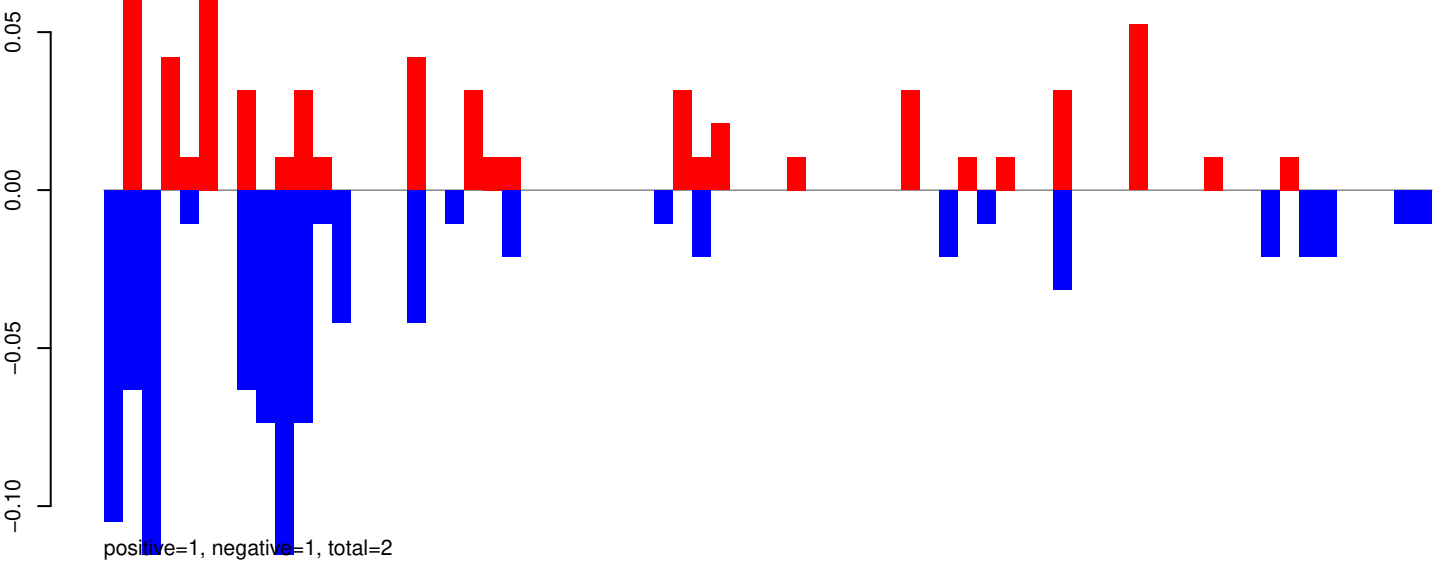

AeAeg_Aag2_R3D1_r123_ZA.24_35.rep

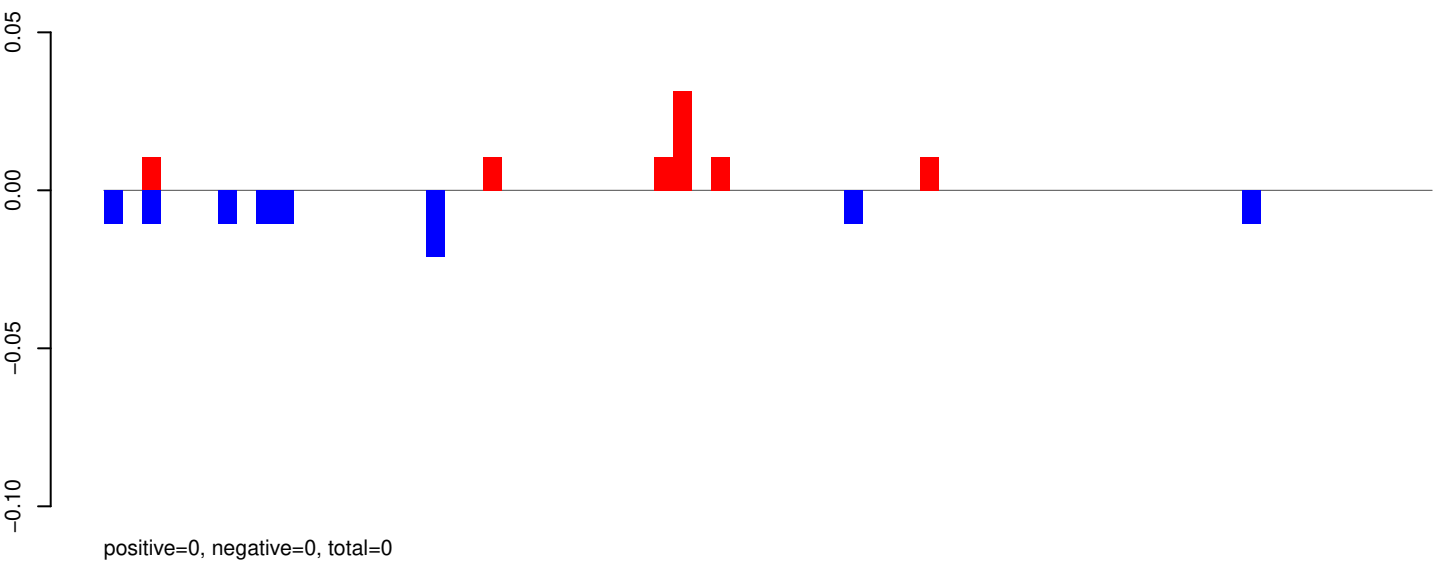

AeAeg_Aag2_R3D1_r123_ZA.rep

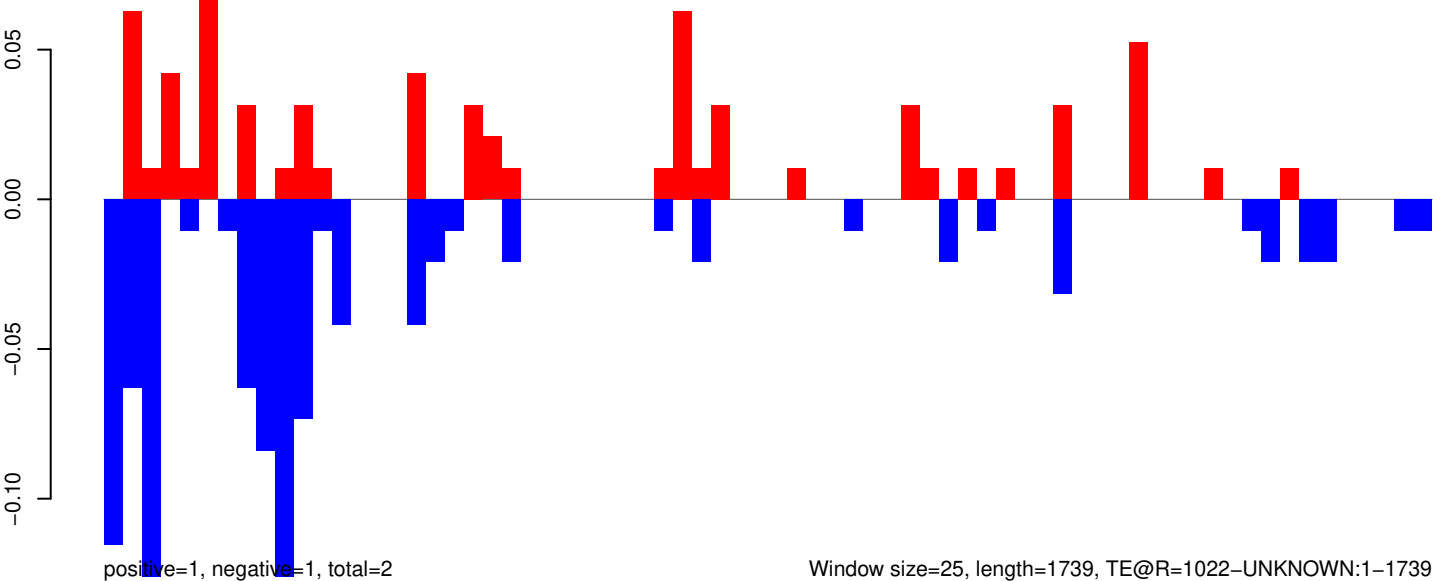

AeAeg_Aag2_R3D1_r123_ZA.18_23.rep

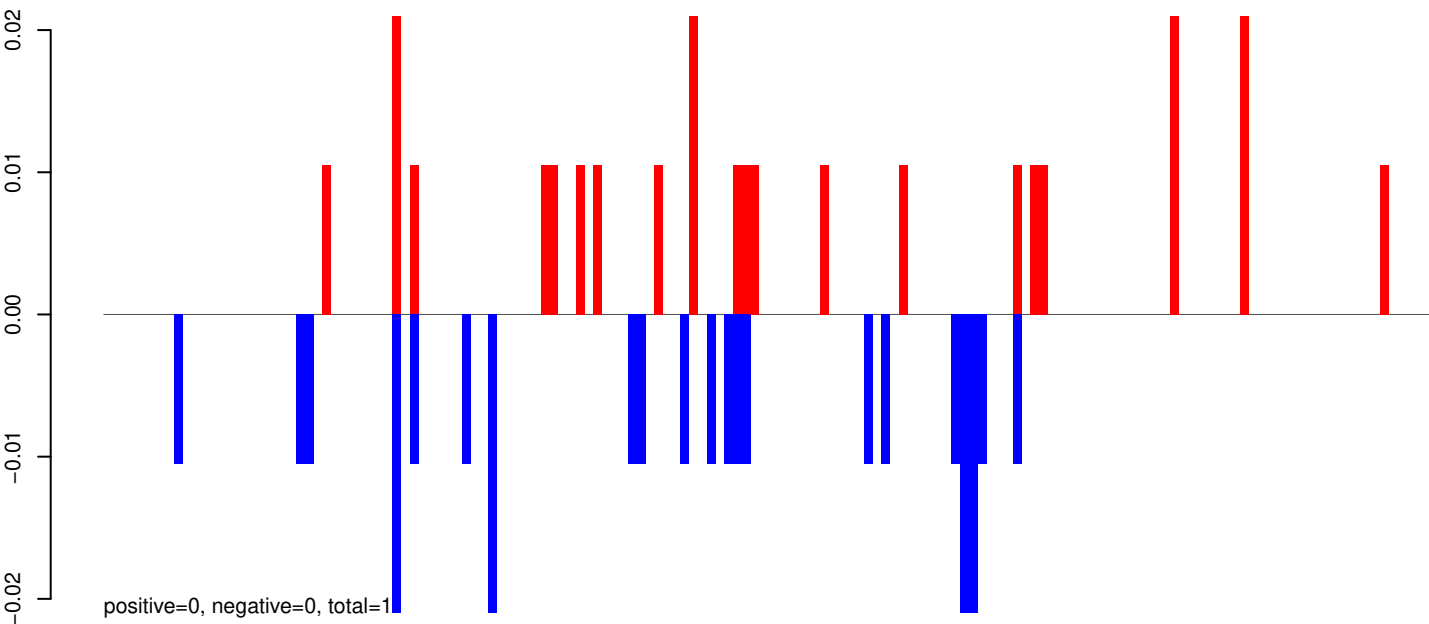

AeAeg_Aag2_R3D1_r123_ZA.24_35.rep

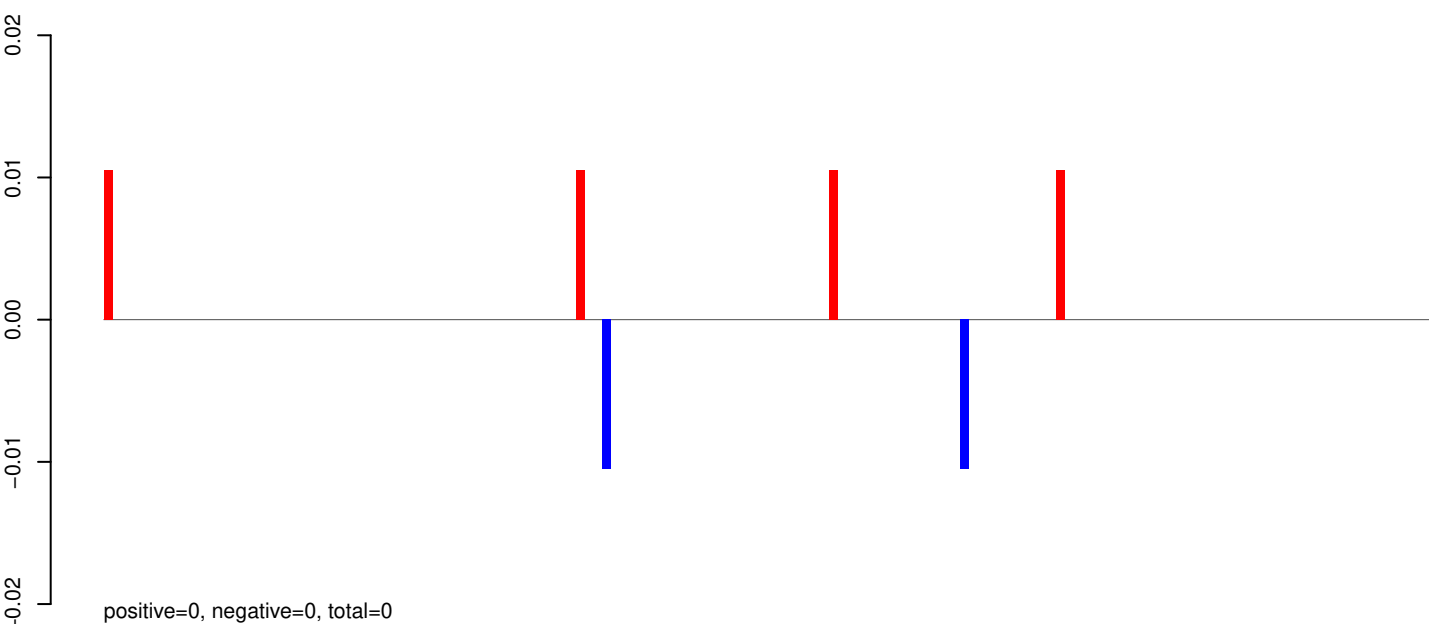

AeAeg_Aag2_R3D1_r123_ZA.rep

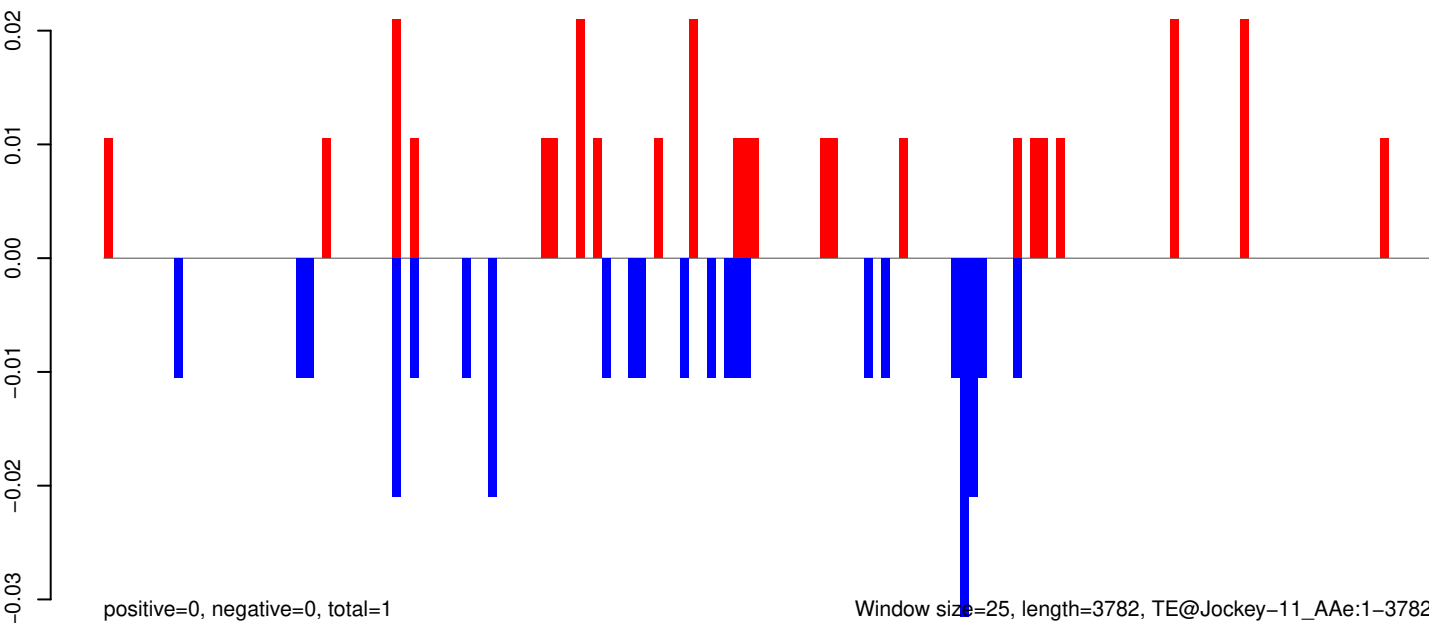

0 1000 2000 3000

AeAeg_Aag2_R3D1_r123_ZA.18_23.rep

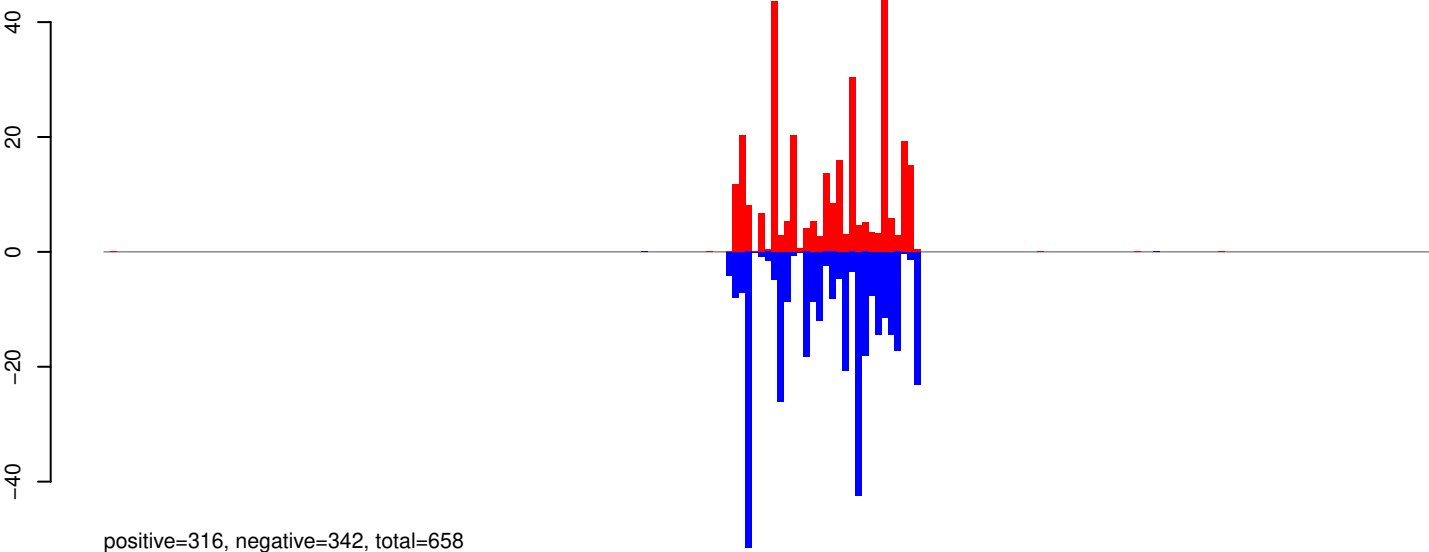

AeAeg_Aag2_R3D1_r123_ZA.24_35.rep

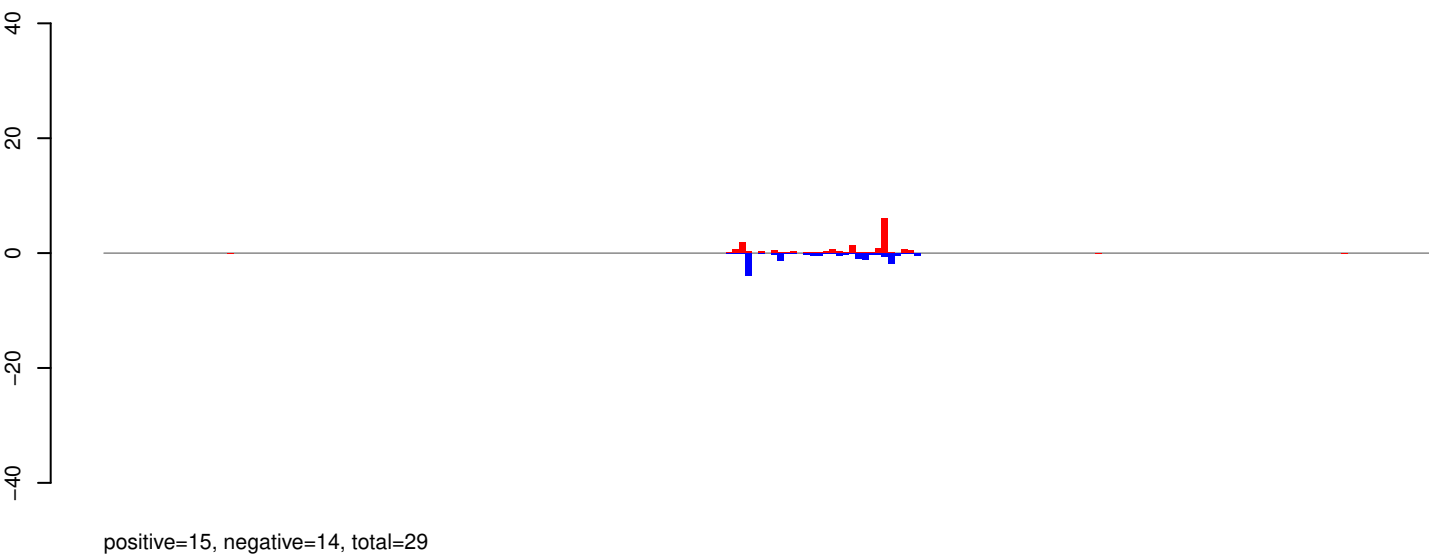

AeAeg_Aag2_R3D1_r123_ZA.rep

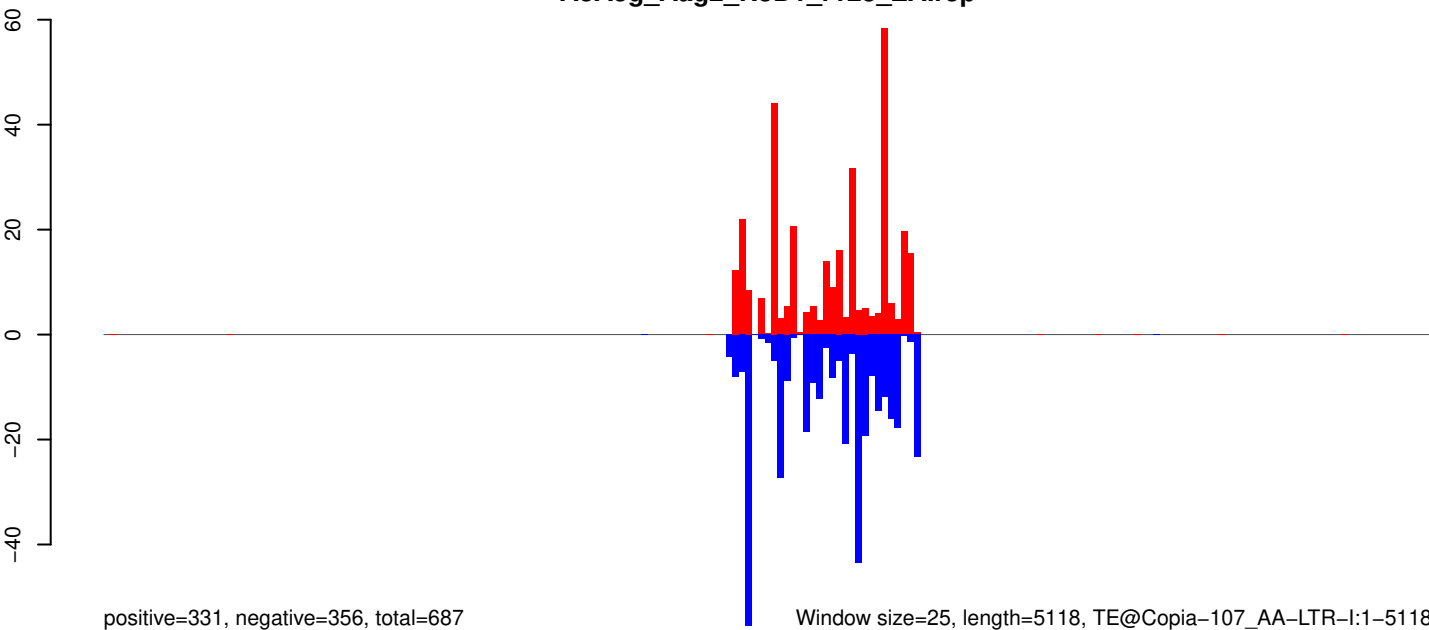

0 1000 2000 3000 4000 5000

AeAeg_Aag2_R3D1_r123_ZA.18_23.rep

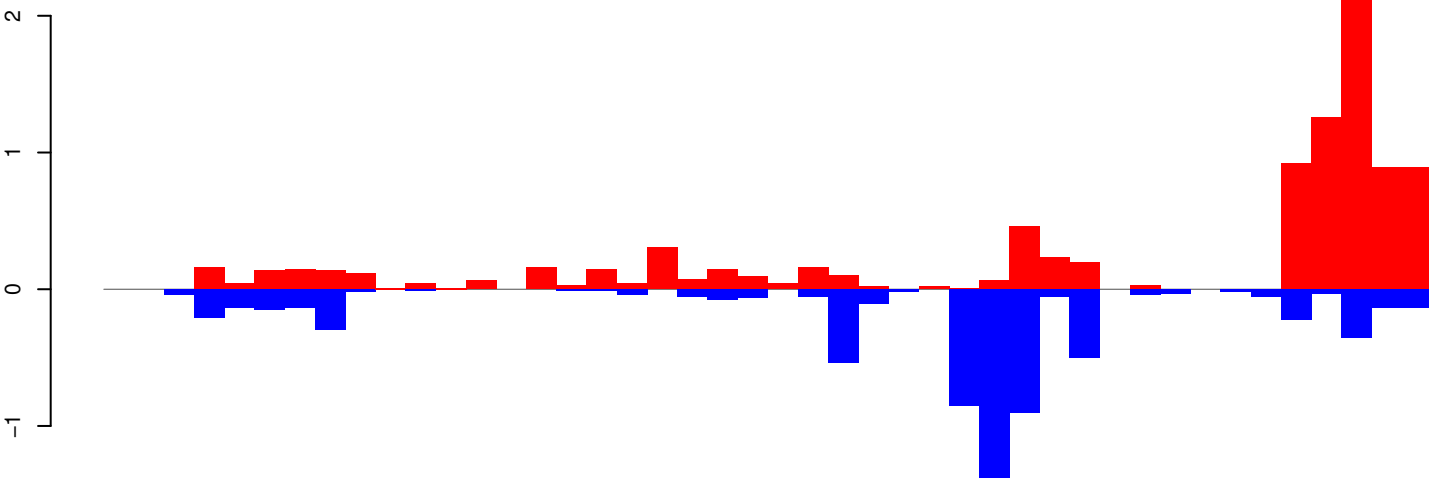

positive=10, negative=7, total=17

AeAeg_Aag2_R3D1_r123_ZA.24_35.rep

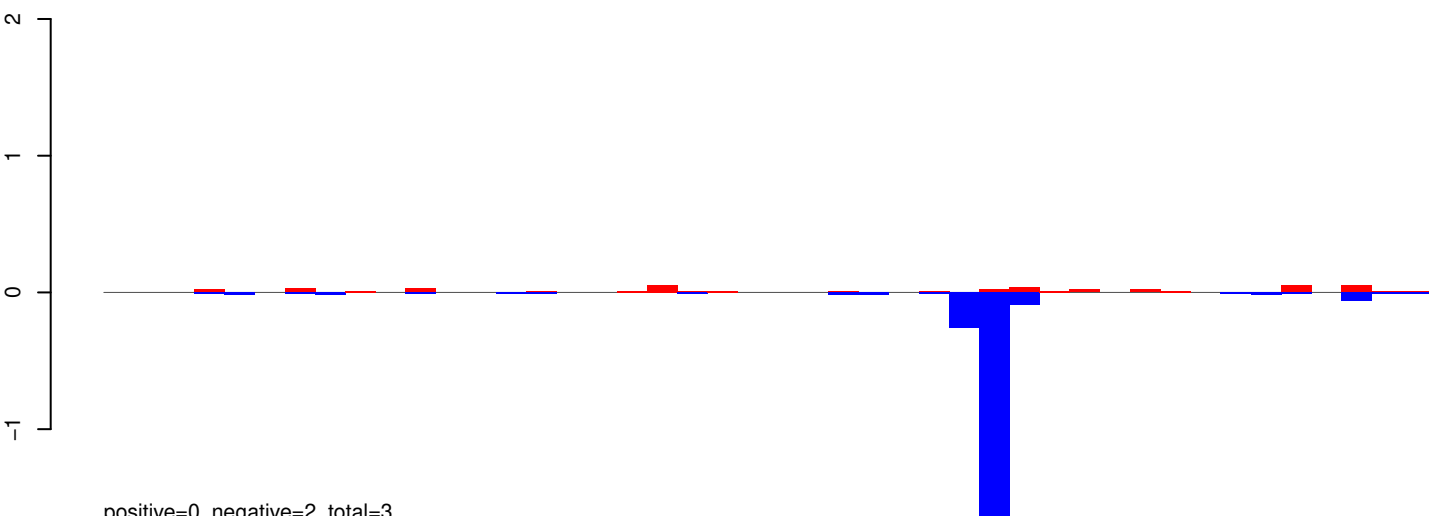

positive=0, negative=2, total=3

AeAeg_Aag2_R3D1_r123_ZA.rep

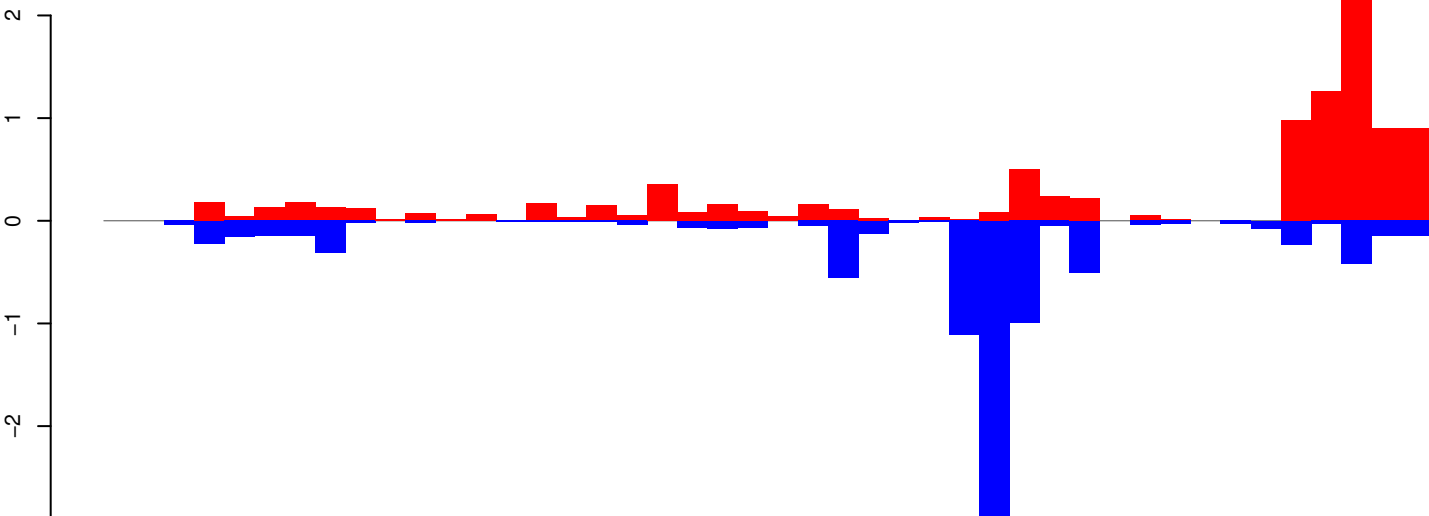

positive=10, negative=9, total=19

Window size=25, length=1100, TE@aedes_aegypti_694_7-Unknown:1-1100

AeAeg_Aag2_R3D1_r123_ZA.18_23.rep

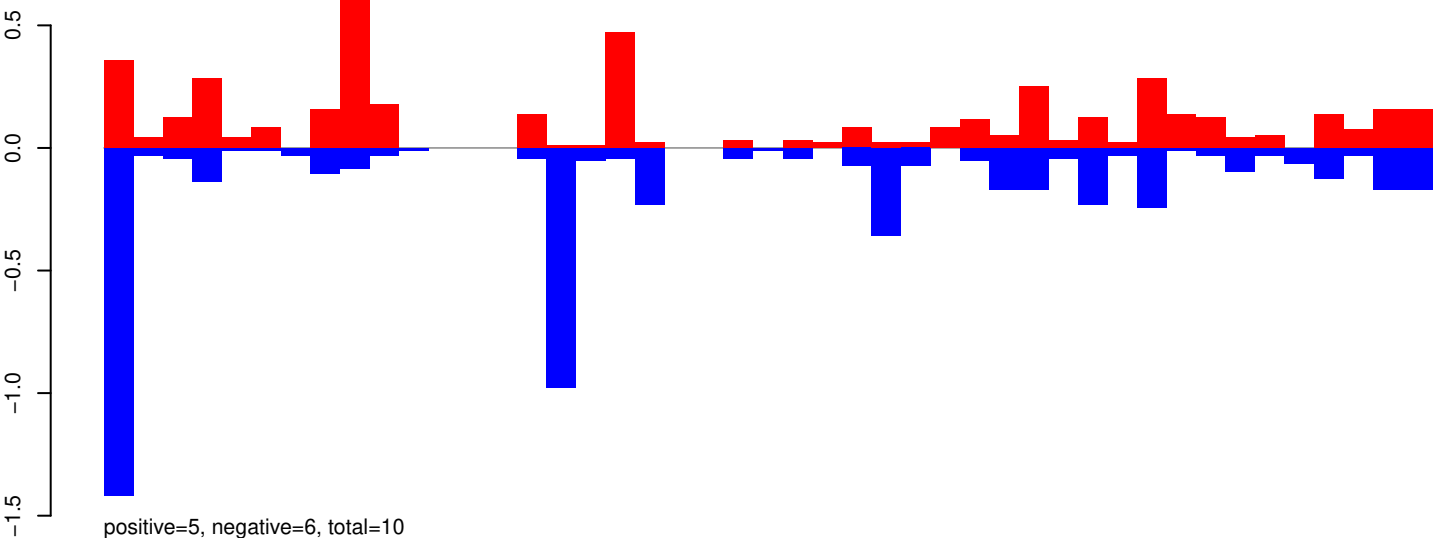

AeAeg_Aag2_R3D1_r123_ZA.24_35.rep

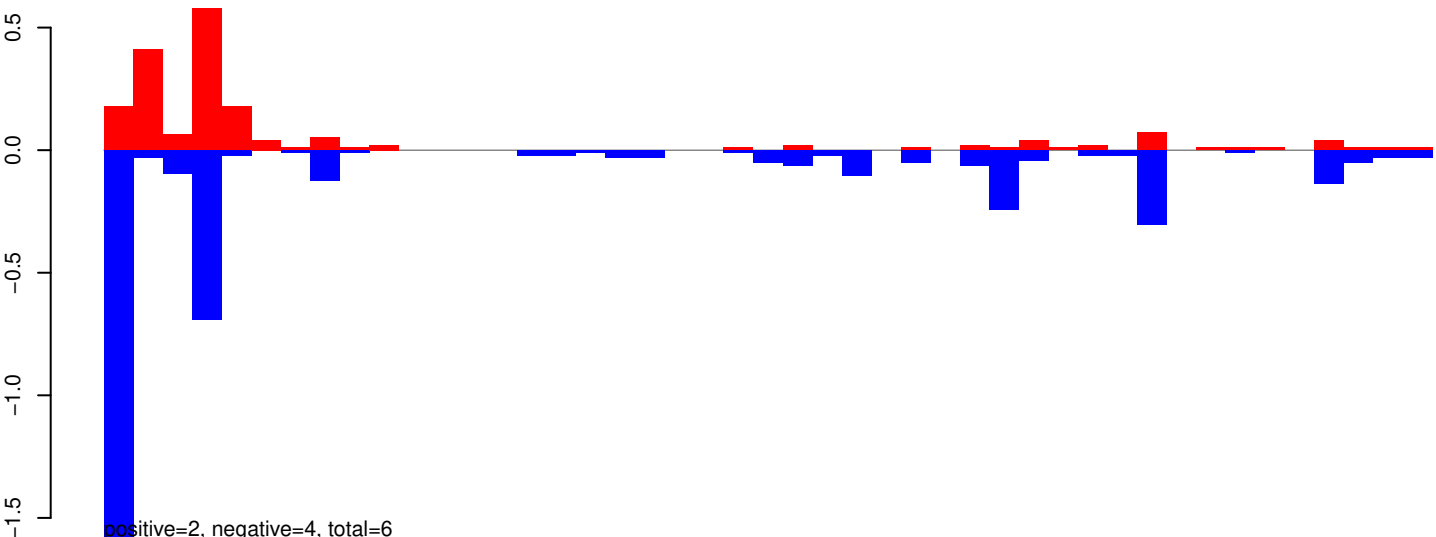

AeAeg_Aag2_R3D1_r123_ZA.rep

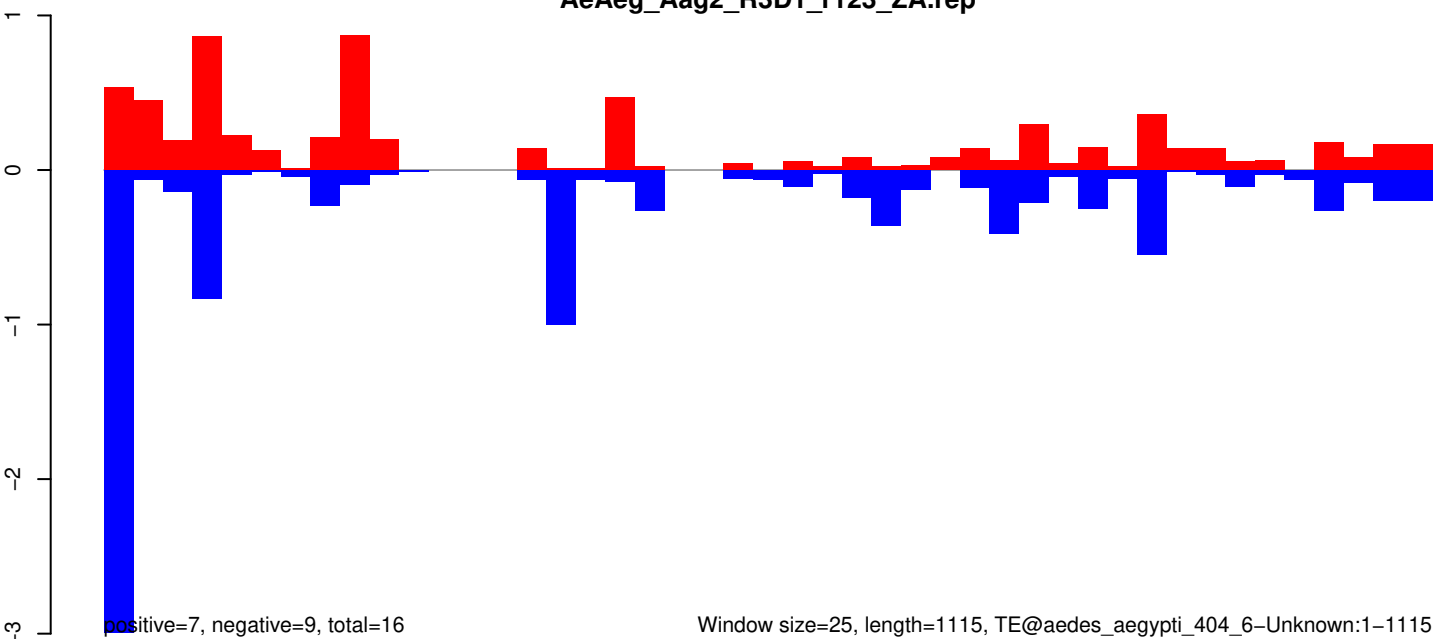

AeAeg_Aag2_R3D1_r123_ZA.18_23.rep

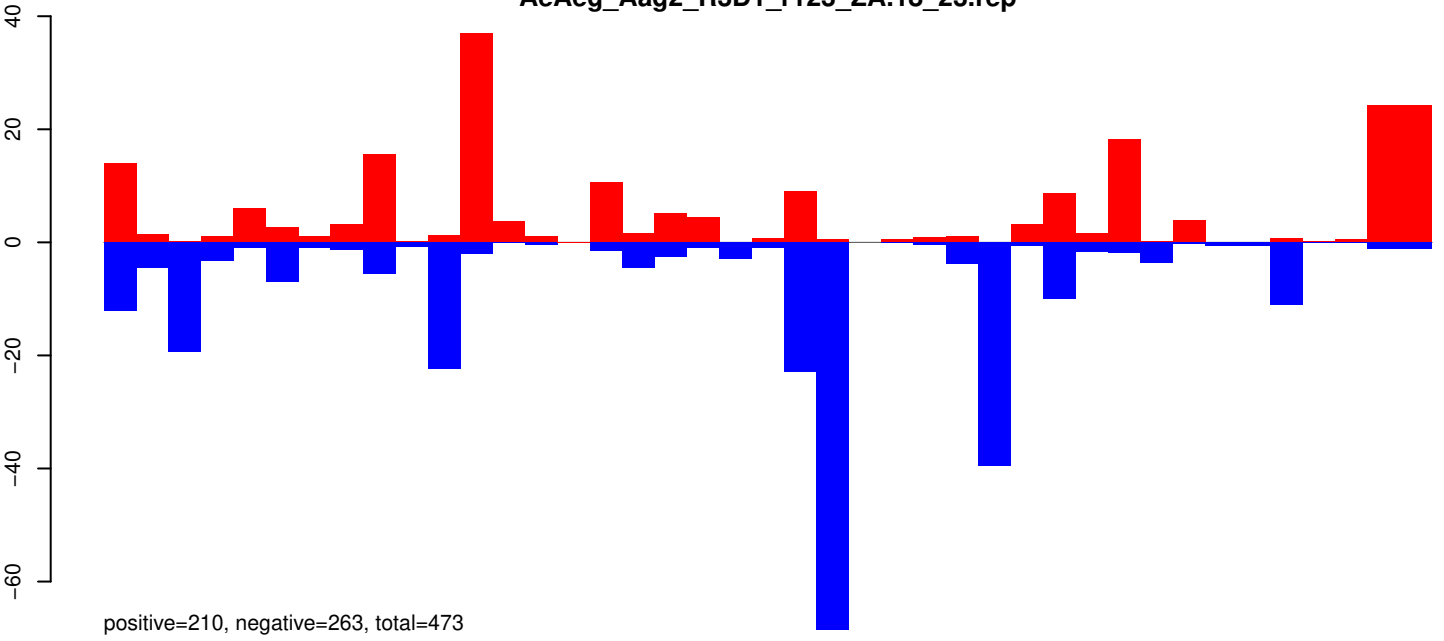

AeAeg_Aag2_R3D1_r123_ZA.24_35.rep

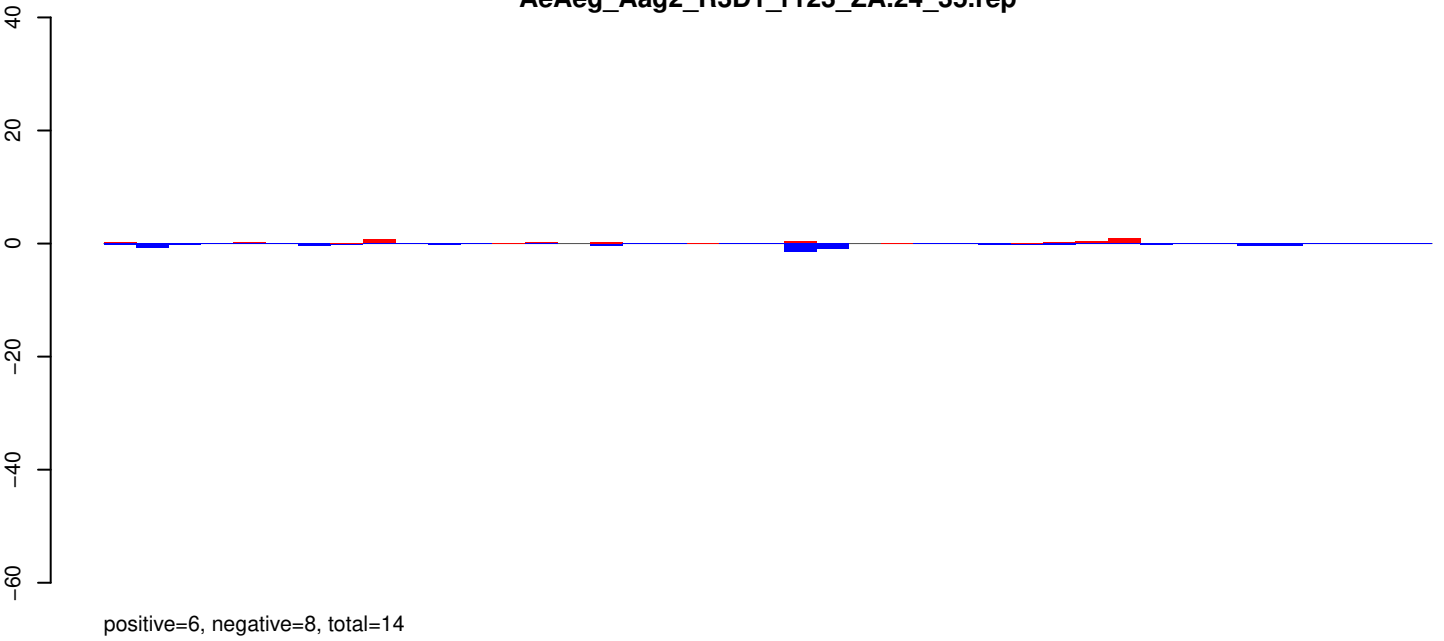

AeAeg_Aag2_R3D1_r123_ZA.rep

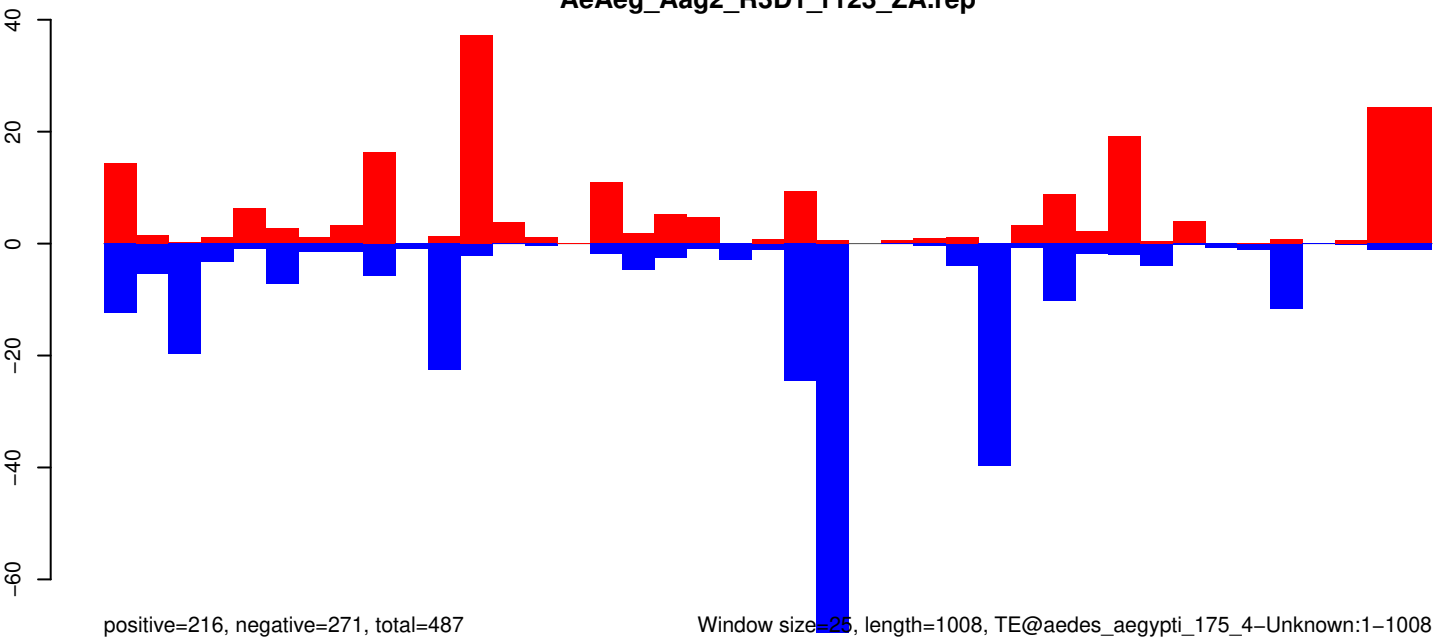

AeAeg_Aag2_R3D1_r123_ZA.18_23.rep

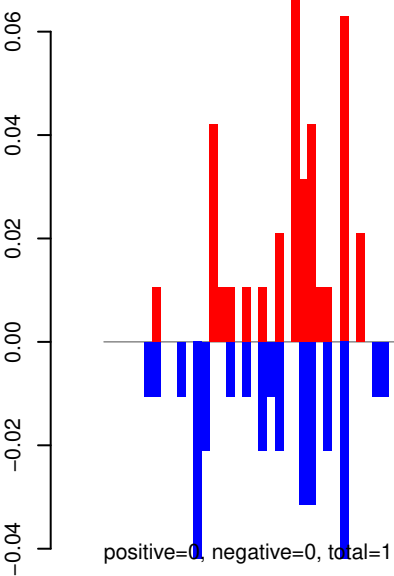

AeAeg_Aag2_R3D1_r123_ZA.24_35.rep

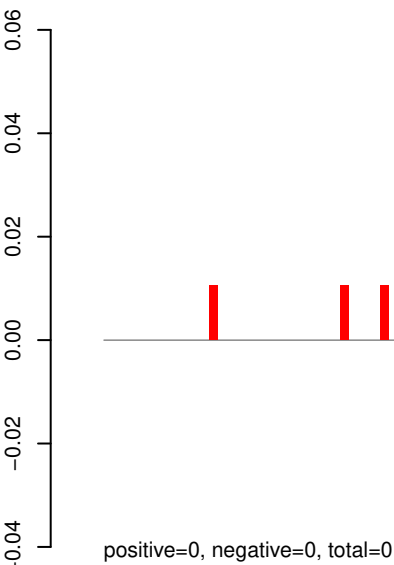

AeAeg_Aag2_R3D1_r123_ZA.rep

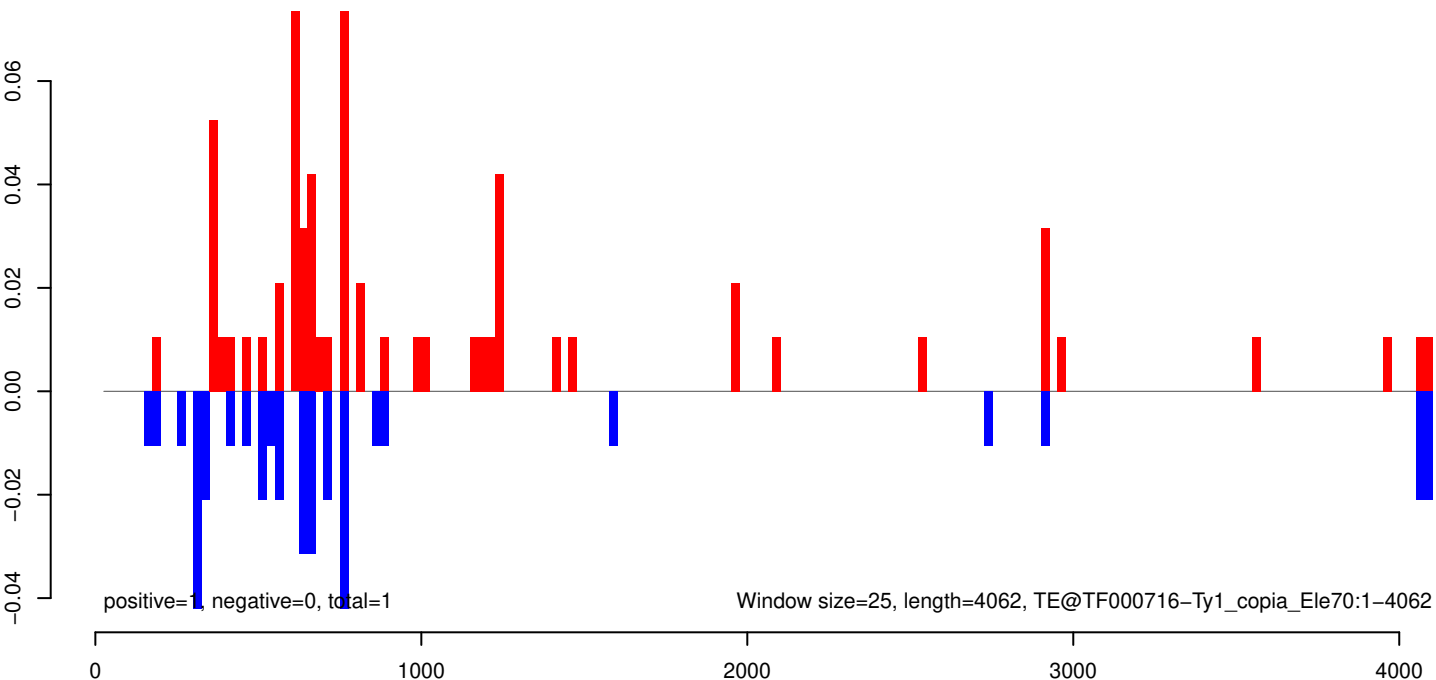

AeAeg_Aag2_R3D1_r123_ZA.18_23.rep

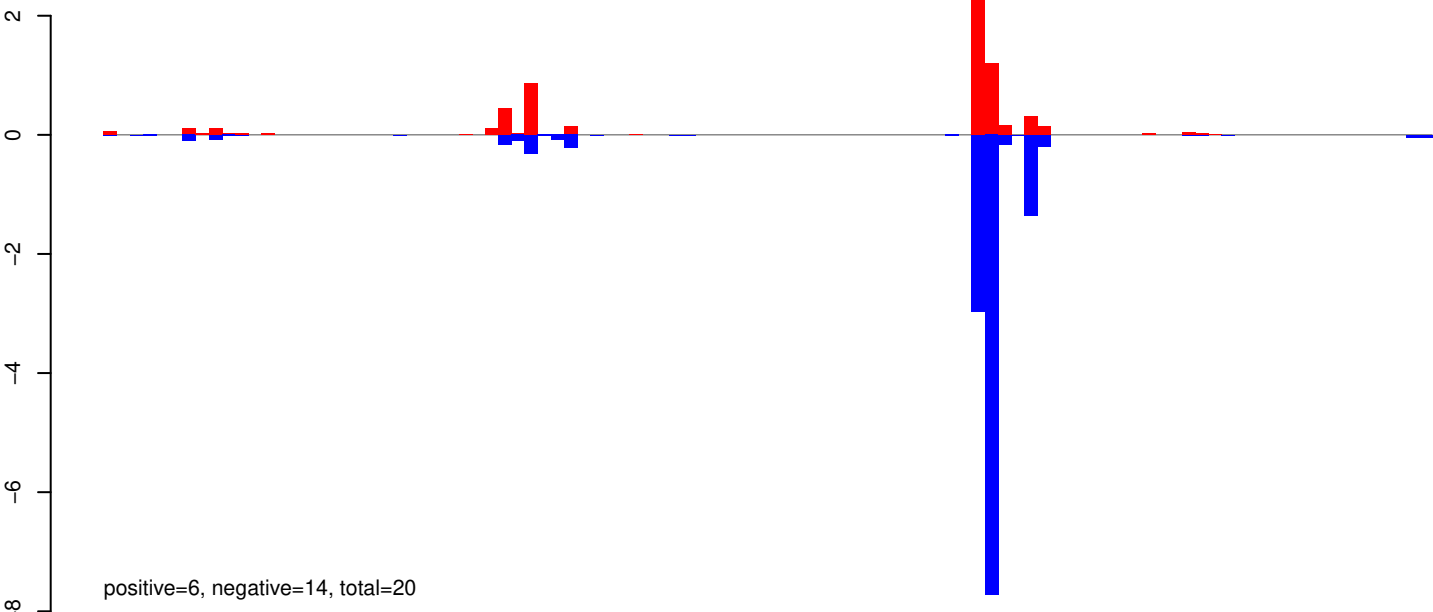

AeAeg_Aag2_R3D1_r123_ZA.24_35.rep

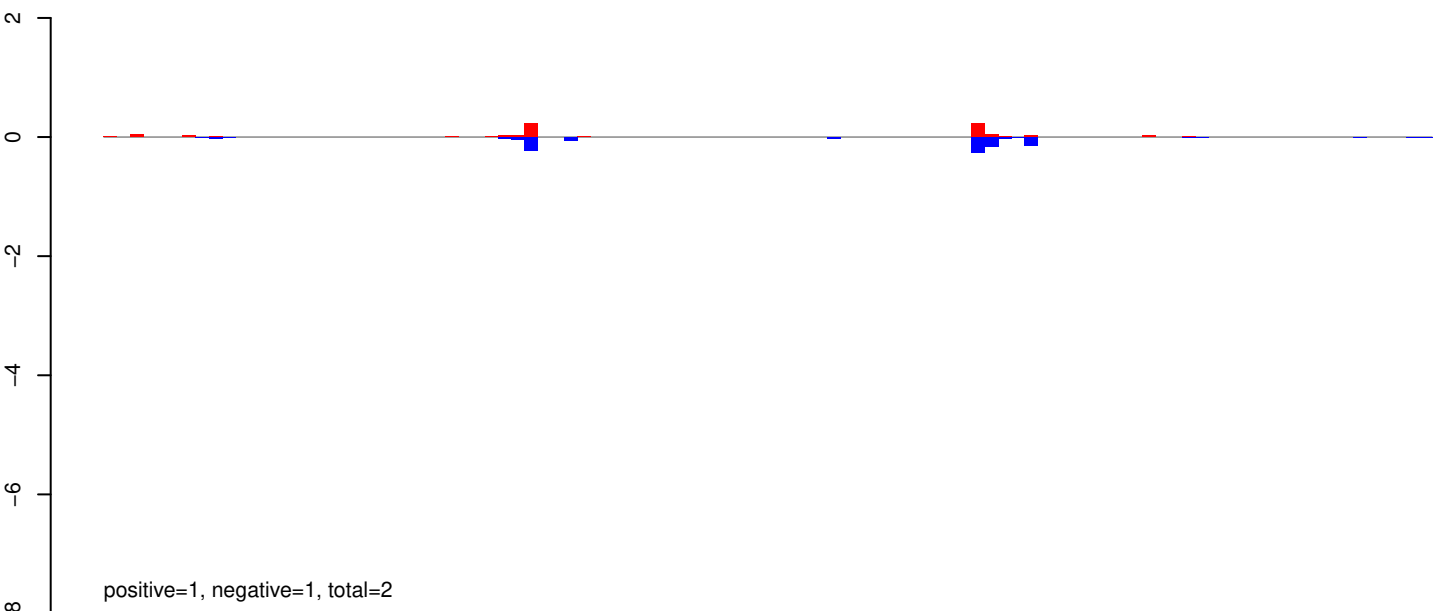

AeAeg_Aag2_R3D1_r123_ZA.rep

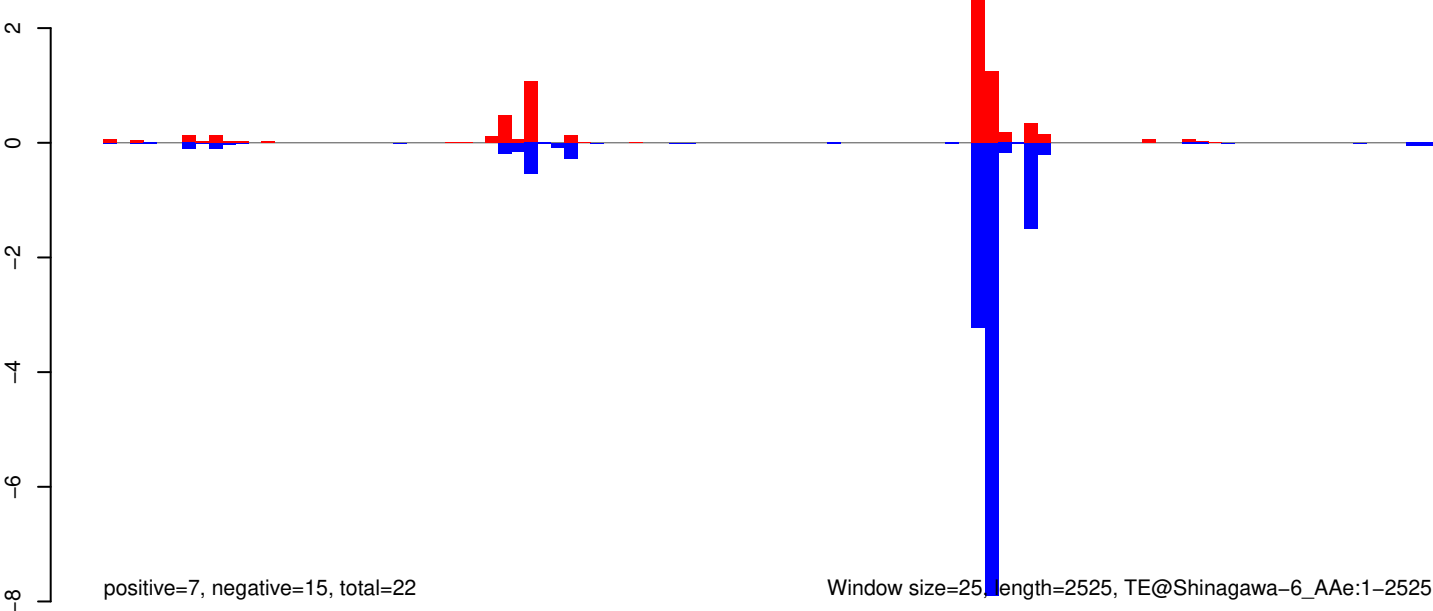

AeAeg_Aag2_R3D1_r123_ZA.18_23.rep

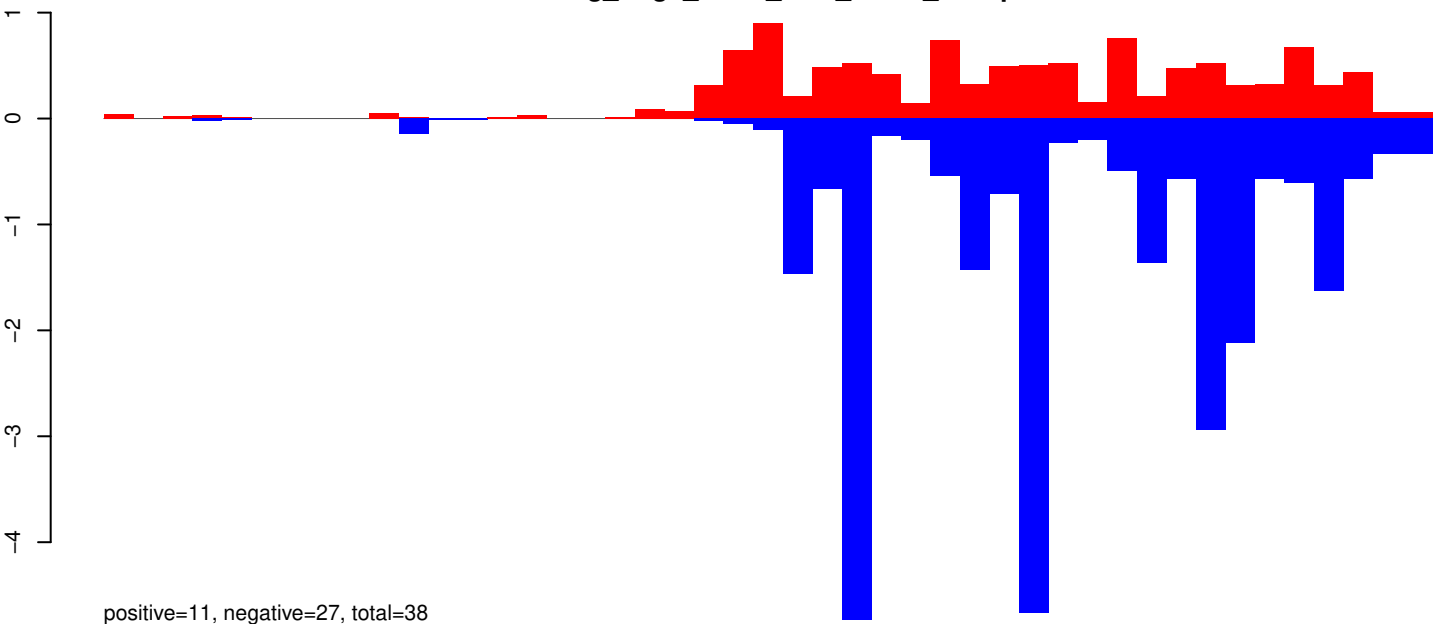

AeAeg_Aag2_R3D1_r123_ZA.24_35.rep

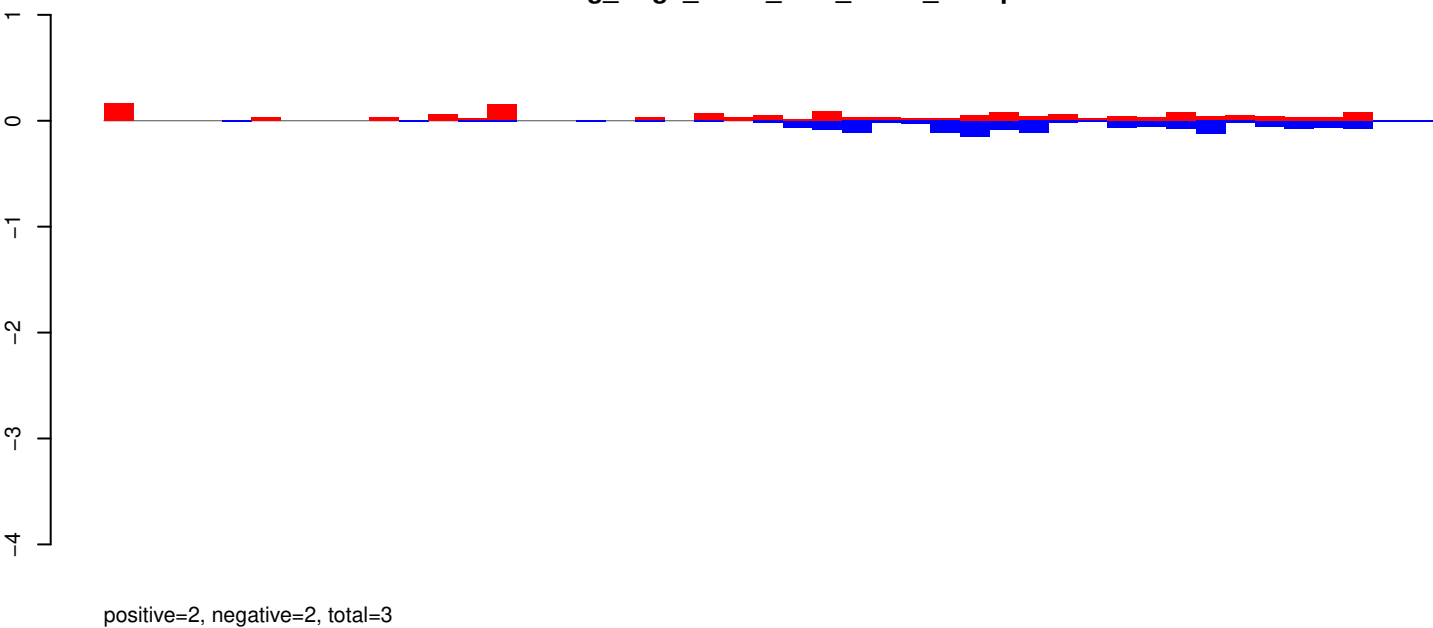

AeAeg_Aag2_R3D1_r123_ZA.rep

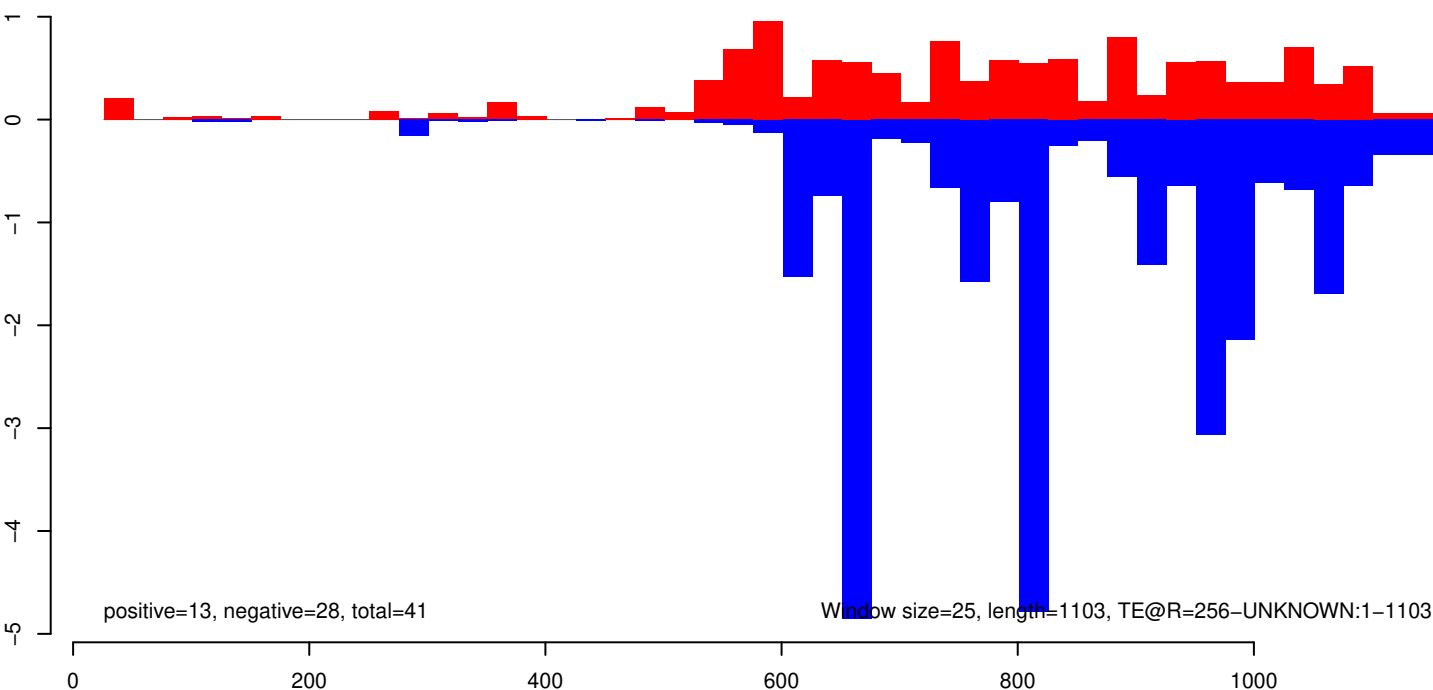

AeAeg_Aag2_R3D1_r123_ZA.18_23.rep

0.0
-0.5
-1.0

positive=1, negative=1, total=2

AeAeg_Aag2_R3D1_r123_ZA.24_35.rep

0.0
-0.5
-1.0

positive=0, negative=2, total=2

AeAeg_Aag2_R3D1_r123_ZA.rep

0.0
-0.5
-1.0

positive=1, negative=3, total=4

Window size=25, length=1595, TE@R=1368-UNKNOWN:1-1595

0 500 1000 1500

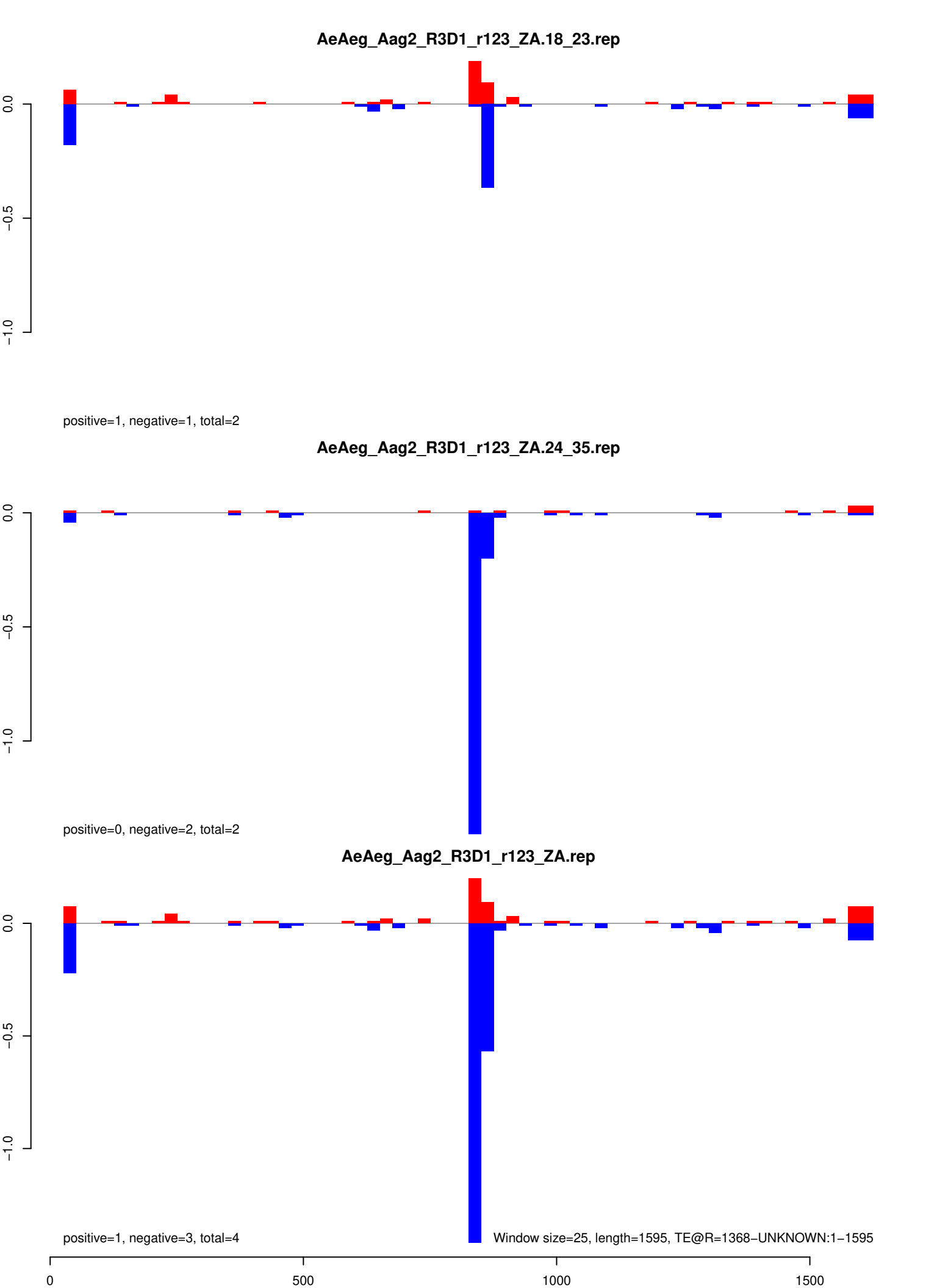

AeAeg_Aag2_R3D1_r123_ZA.18_23.rep

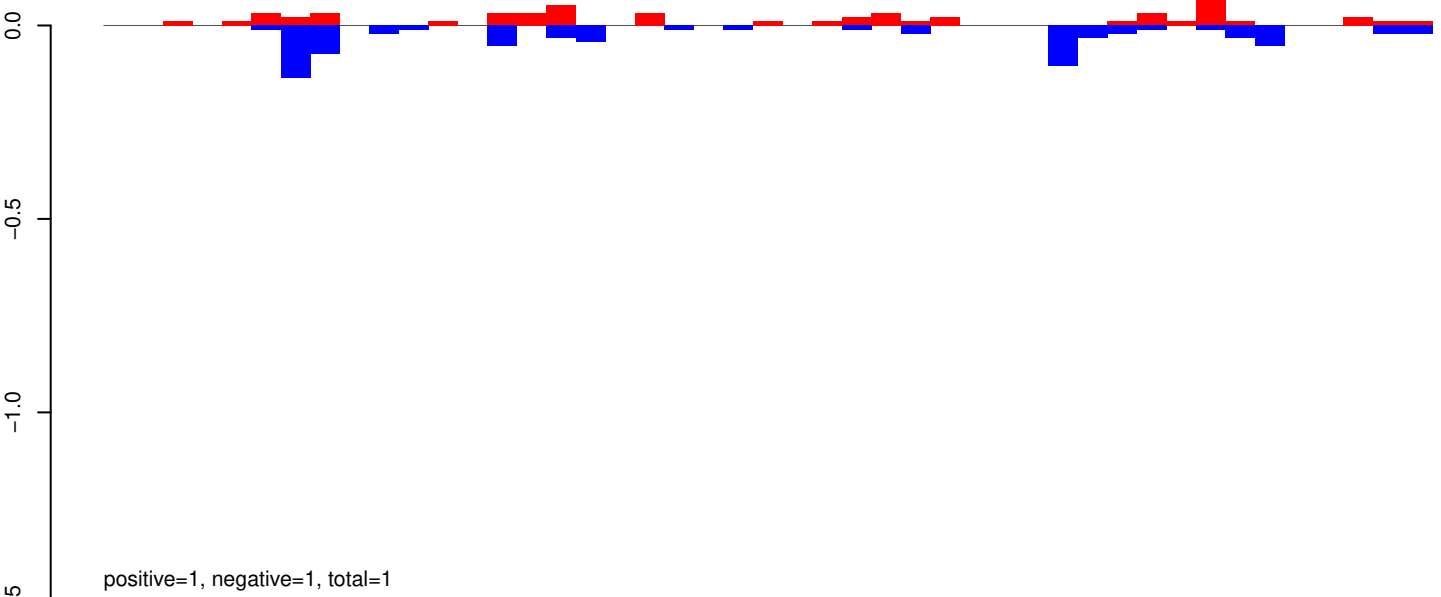

AeAeg_Aag2_R3D1_r123_ZA.24_35.rep

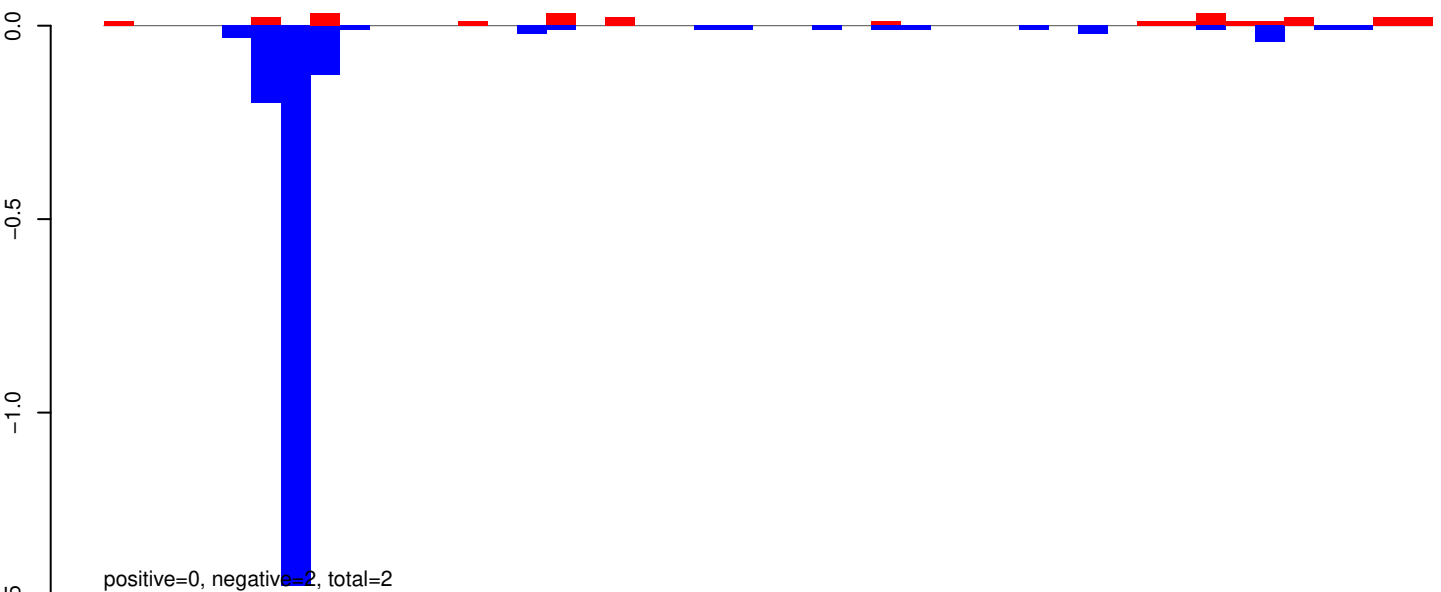

AeAeg_Aag2_R3D1_r123_ZA.rep

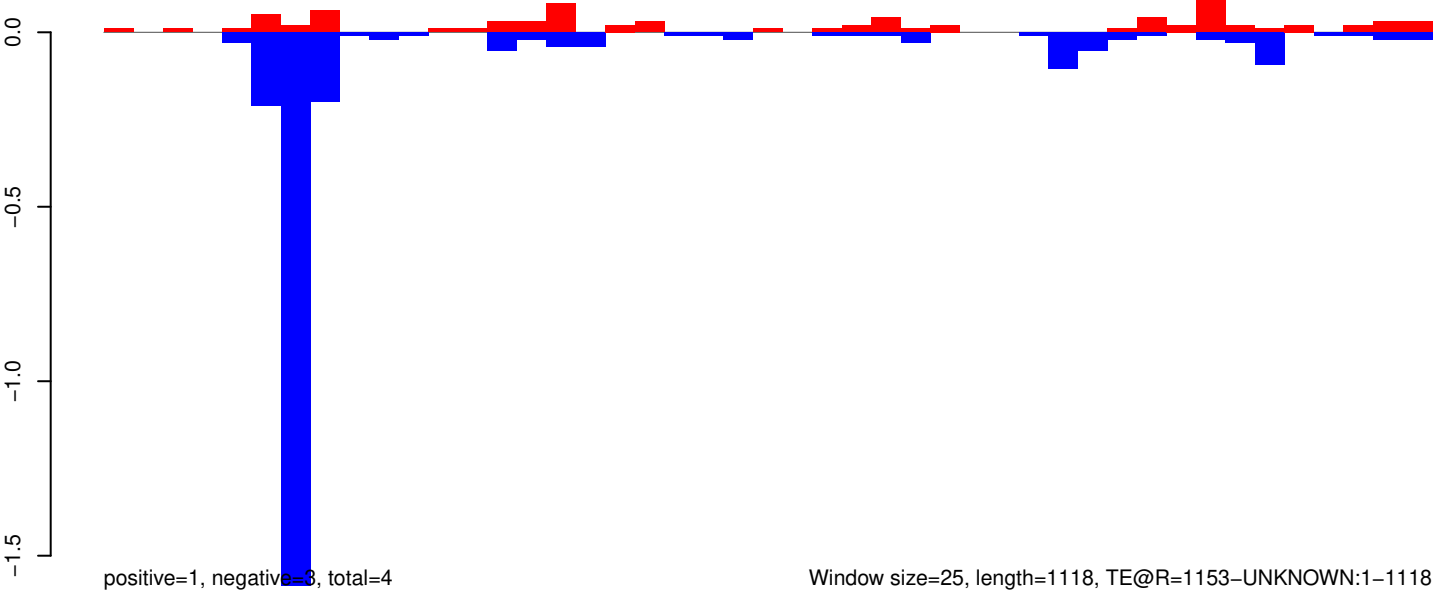

Window size=25, length=1118, TE@R=1153-UNKNOWN:1-1118

AeAeg_Aag2_R3D1_r123_ZA.18_23.rep

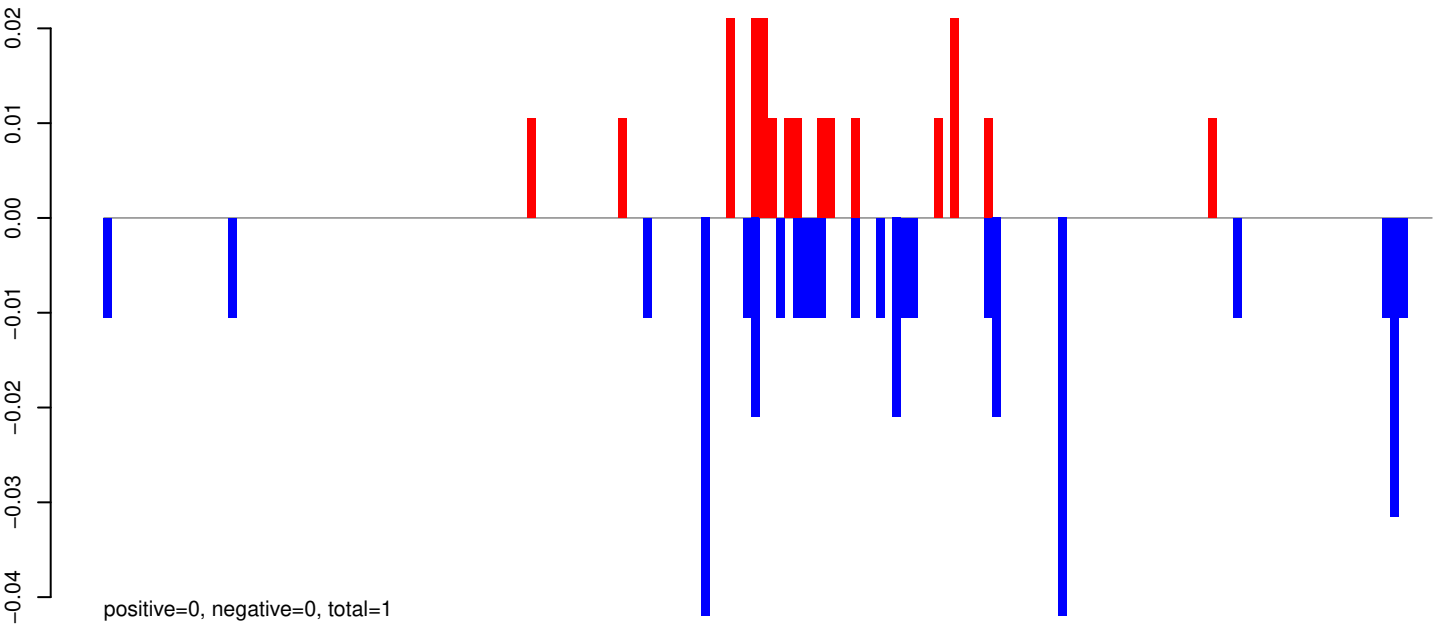

AeAeg_Aag2_R3D1_r123_ZA.24_35.rep

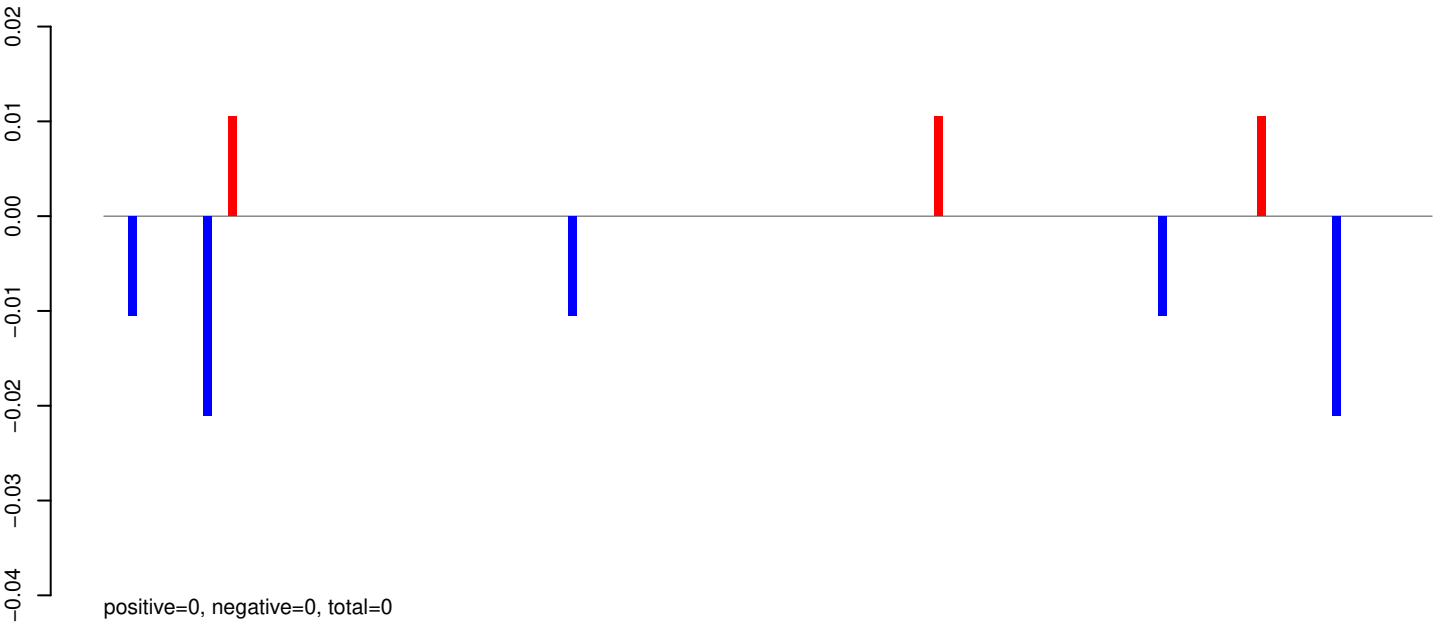

AeAeg_Aag2_R3D1_r123_ZA.rep

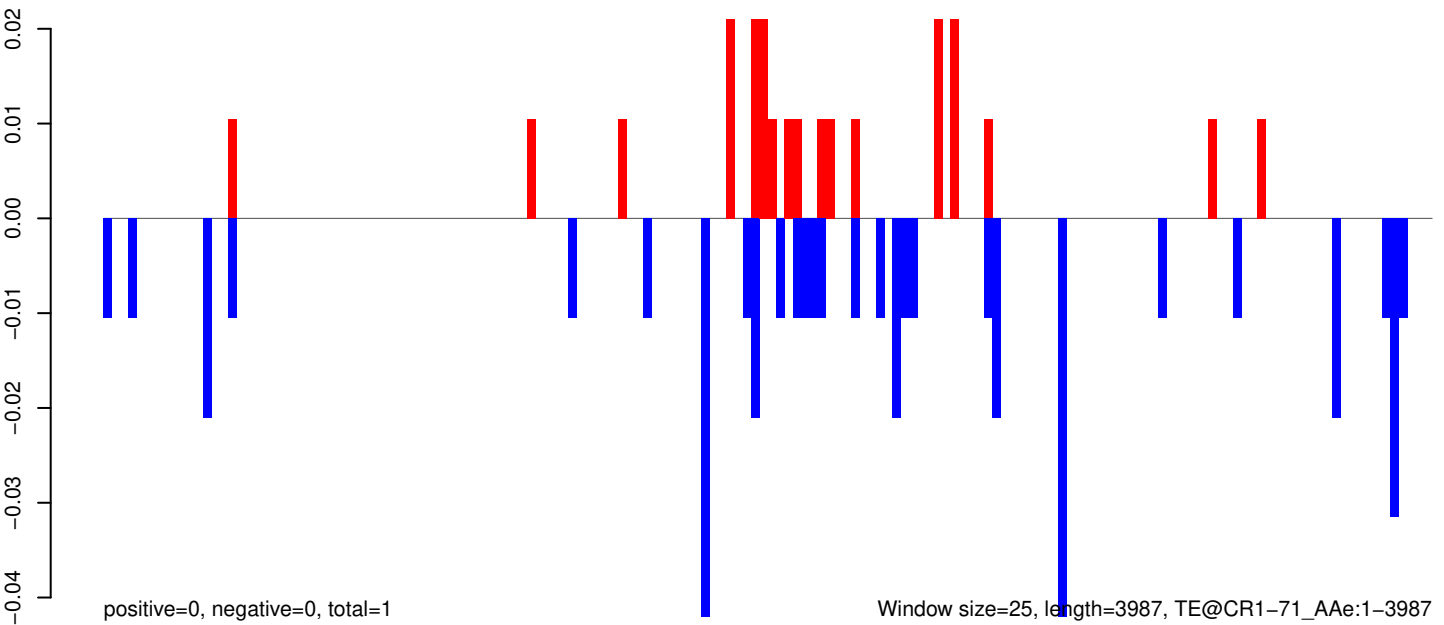

AeAeg_Aag2_R3D1_r123_ZA.18_23.rep

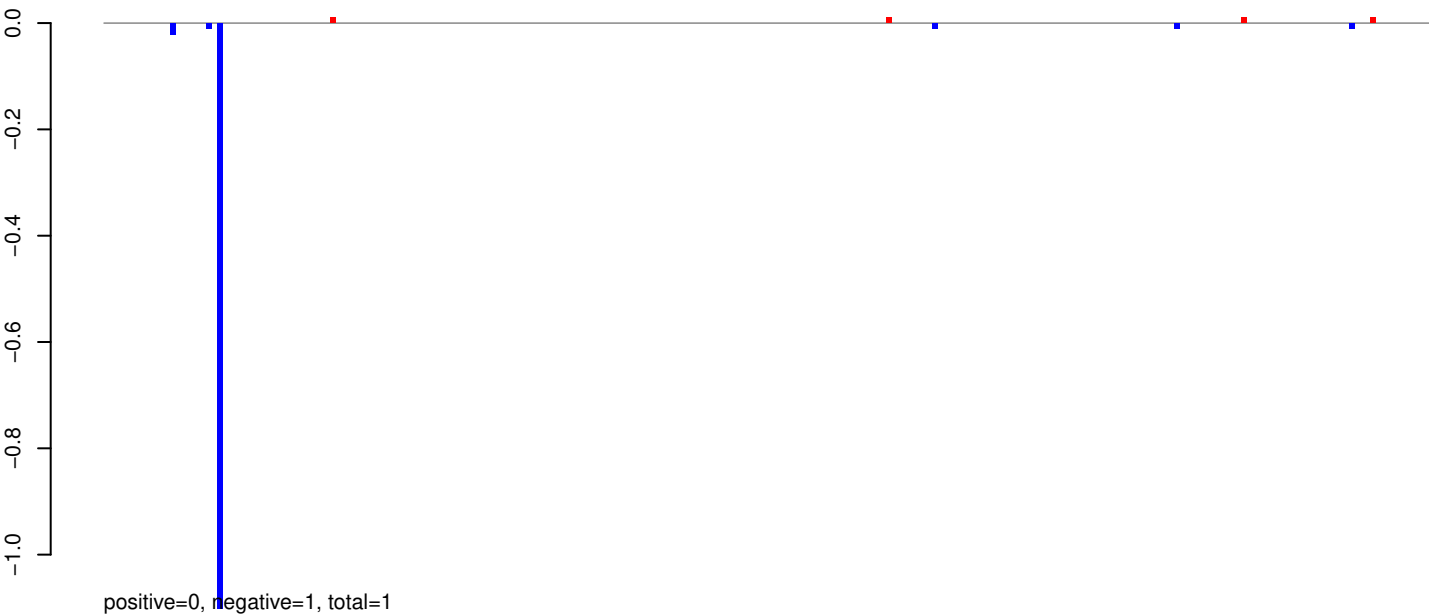

AeAeg_Aag2_R3D1_r123_ZA.24_35.rep

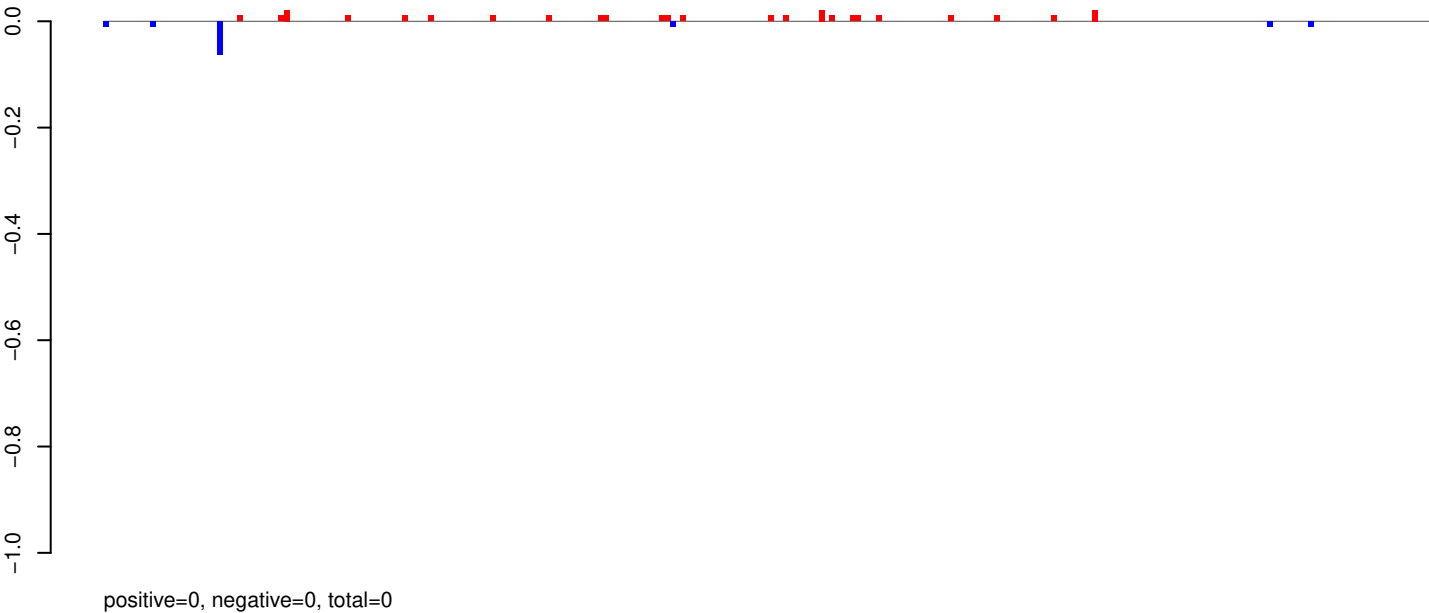

AeAeg_Aag2_R3D1_r123_ZA.rep

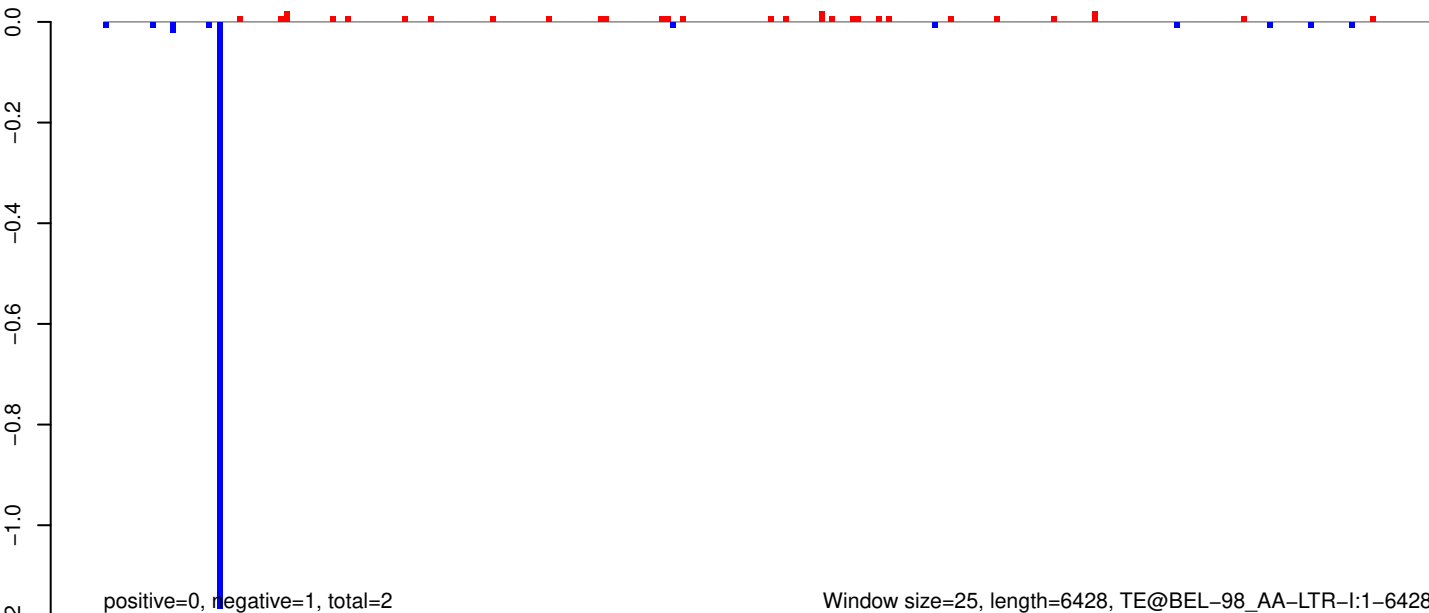

AeAeg_Aag2_R3D1_r123_ZA.18_23.rep

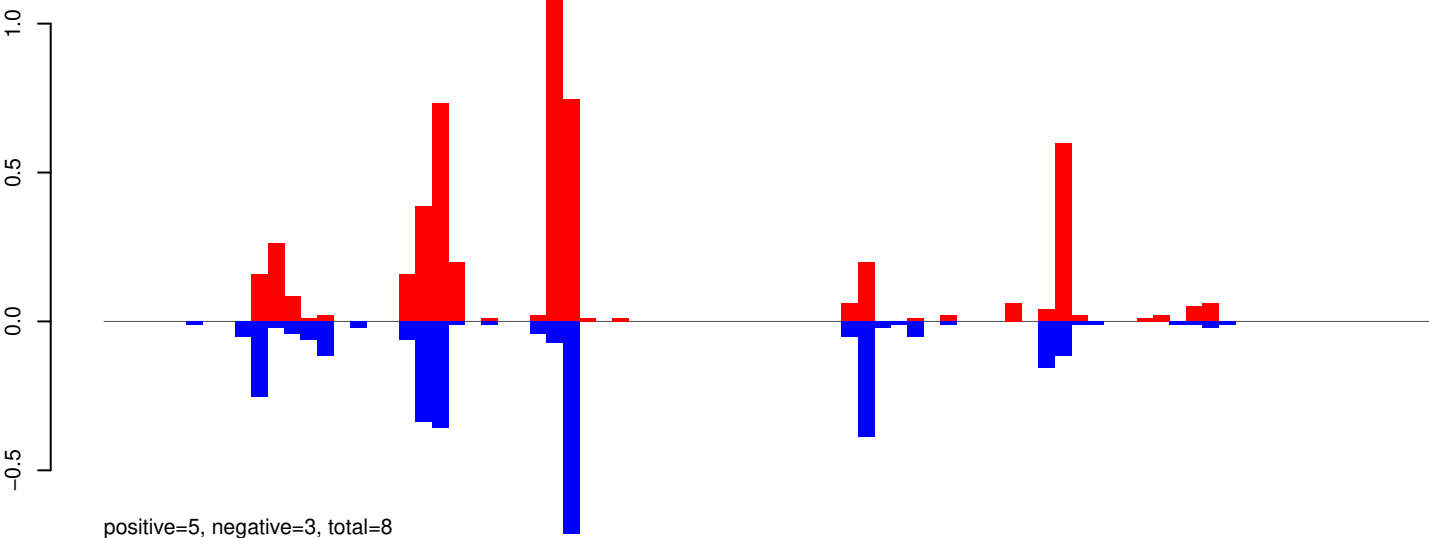

AeAeg_Aag2_R3D1_r123_ZA.24_35.rep

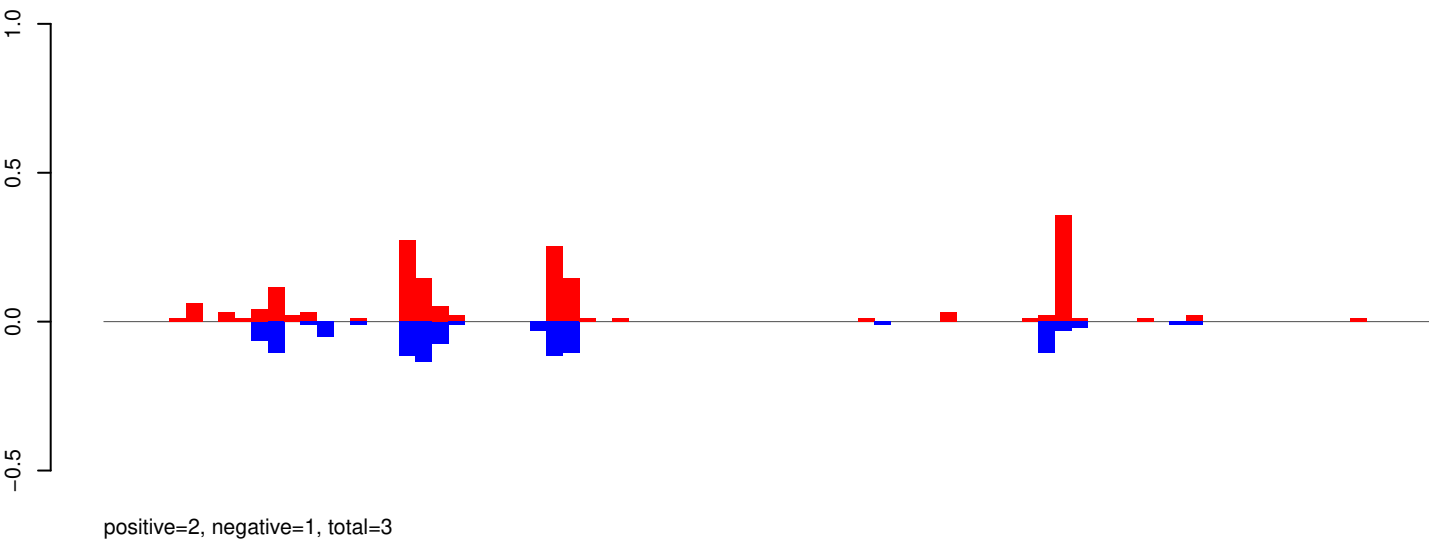

AeAeg_Aag2_R3D1_r123_ZA.rep

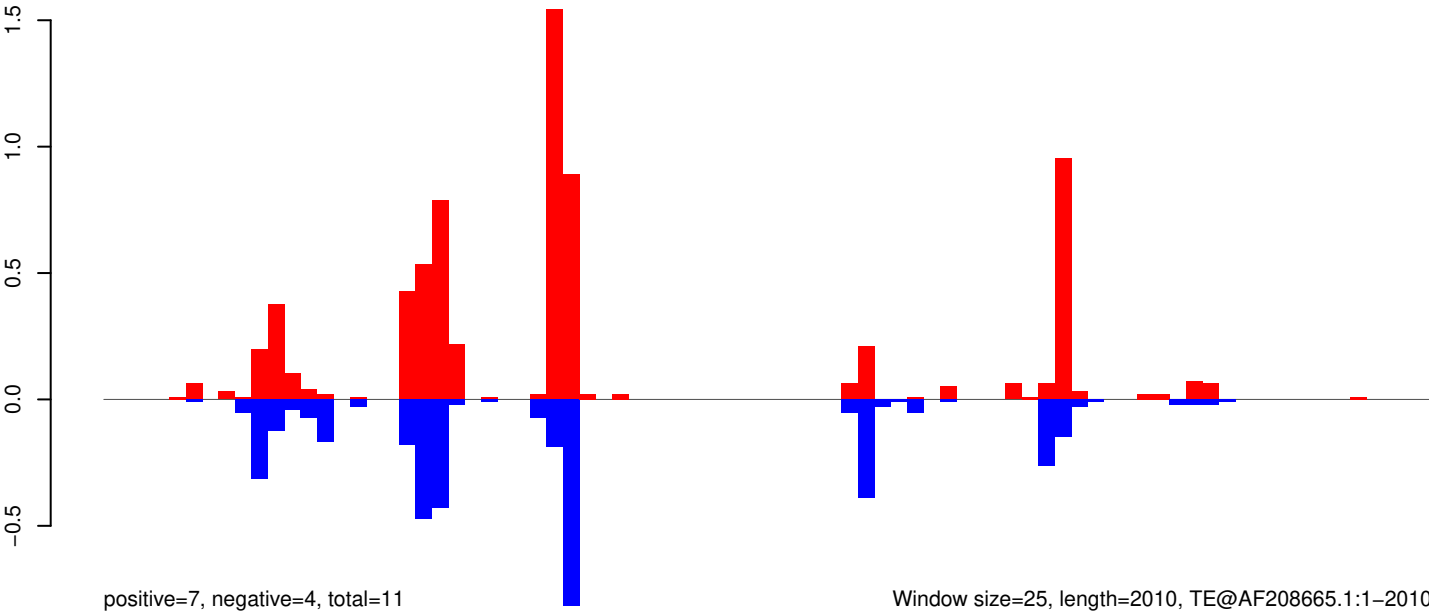

Window size=25, length=2010, TE@AF208665.1:1-2010

0 500 1000 1500 2000

AeAeg_Aag2_R3D1_r123_ZA.18_23.rep

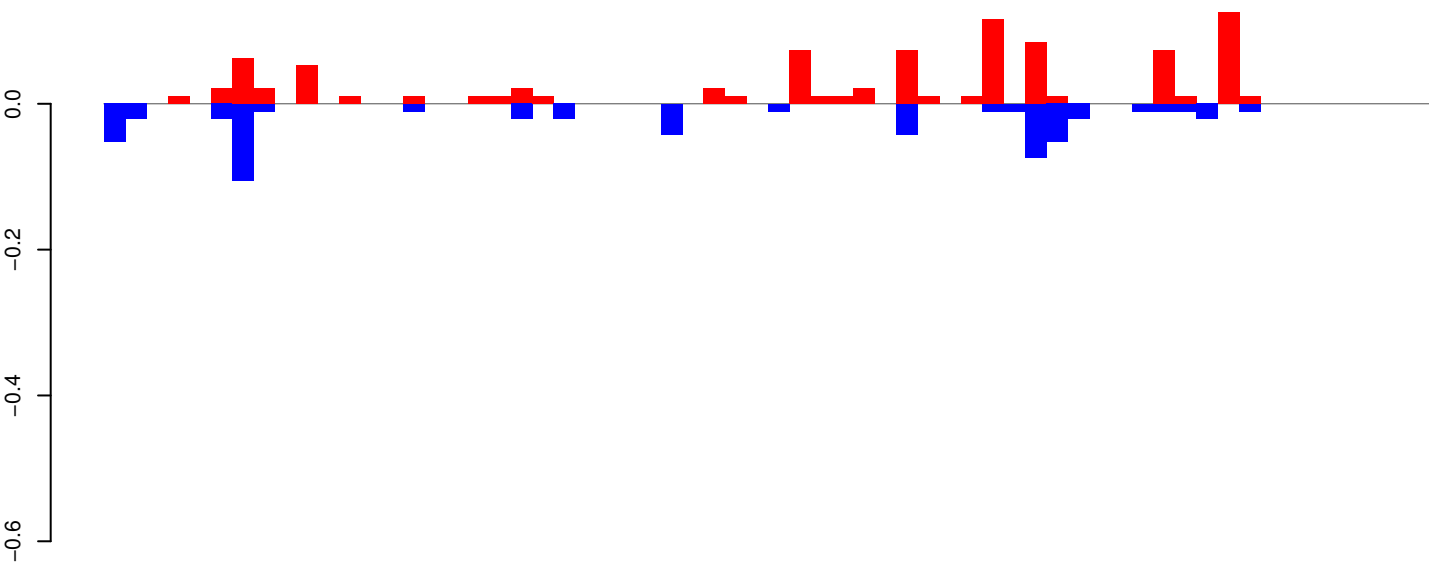

positive=1, negative=1, total=2

AeAeg_Aag2_R3D1_r123_ZA.24_35.rep

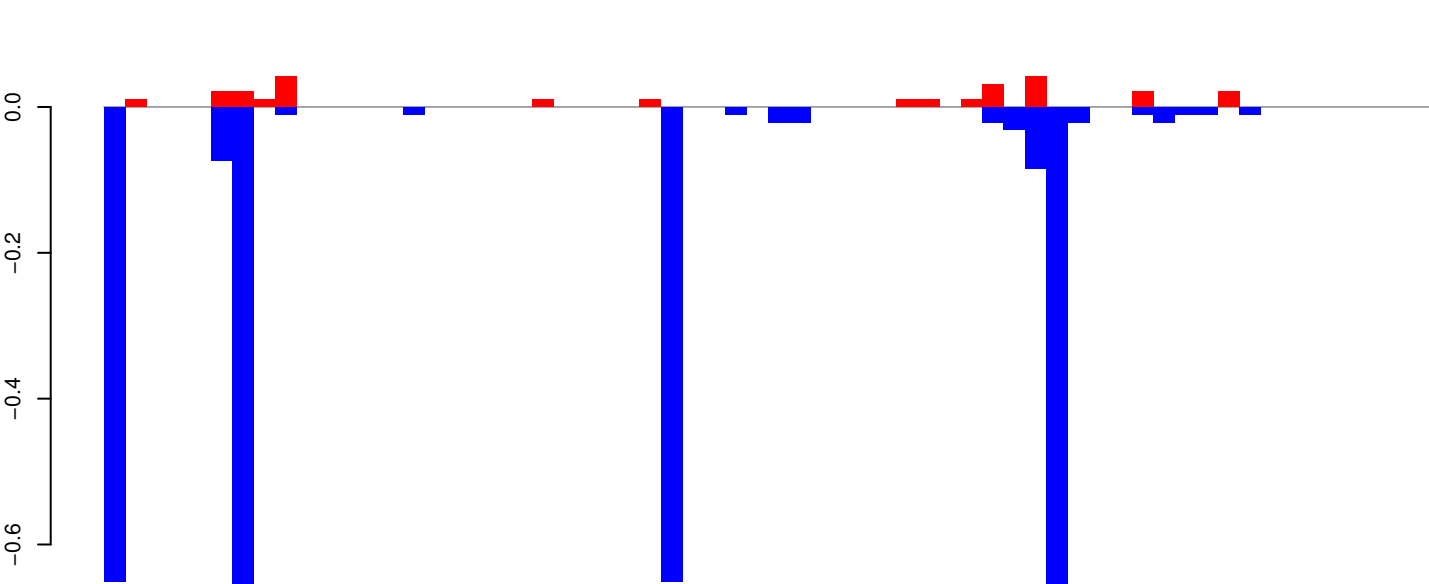

positive=0, negative=3, total=3

AeAeg_Aag2_R3D1_r123_ZA.rep

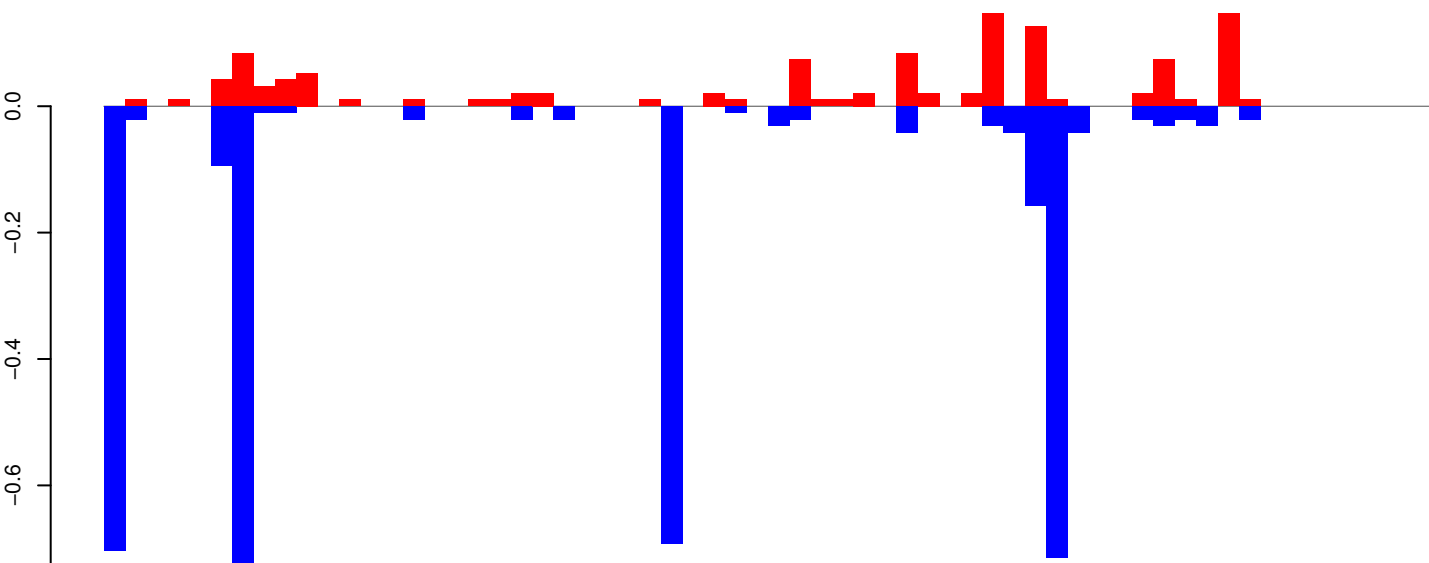

positive=1, negative=4, total=5

Window size=25, length=1536, TE@aedes_aegypti_44_5-Unknown:1-1536

AeAeg_Aag2_R3D1_r123_ZA.18_23.rep

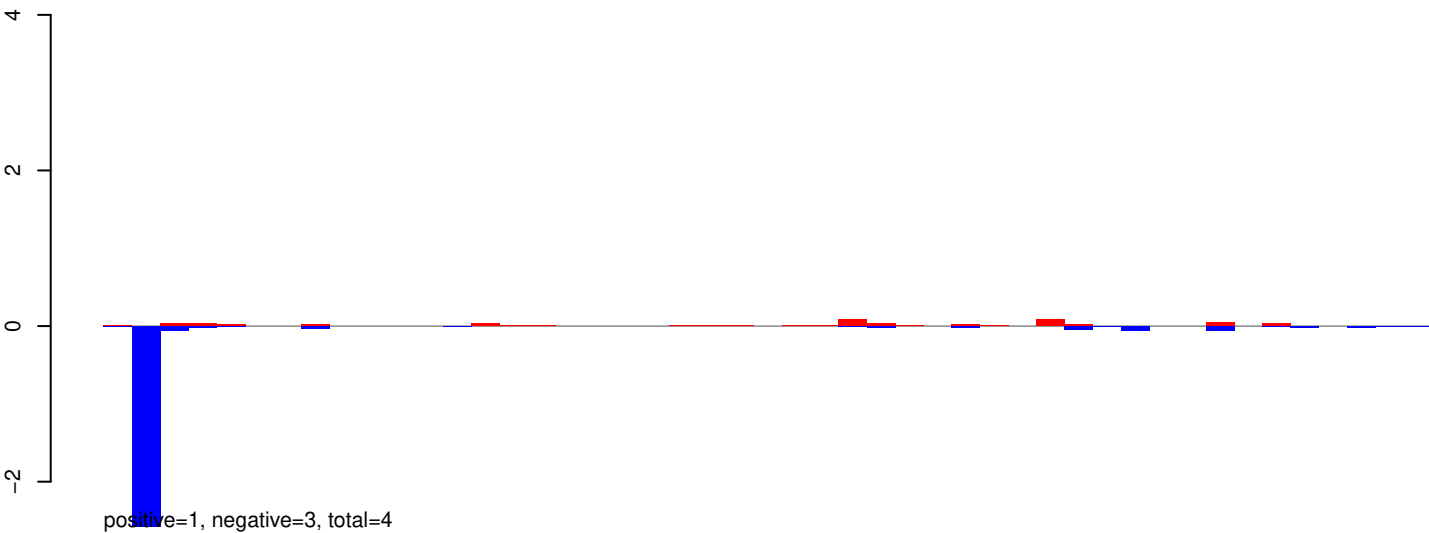

AeAeg_Aag2_R3D1_r123_ZA.24_35.rep

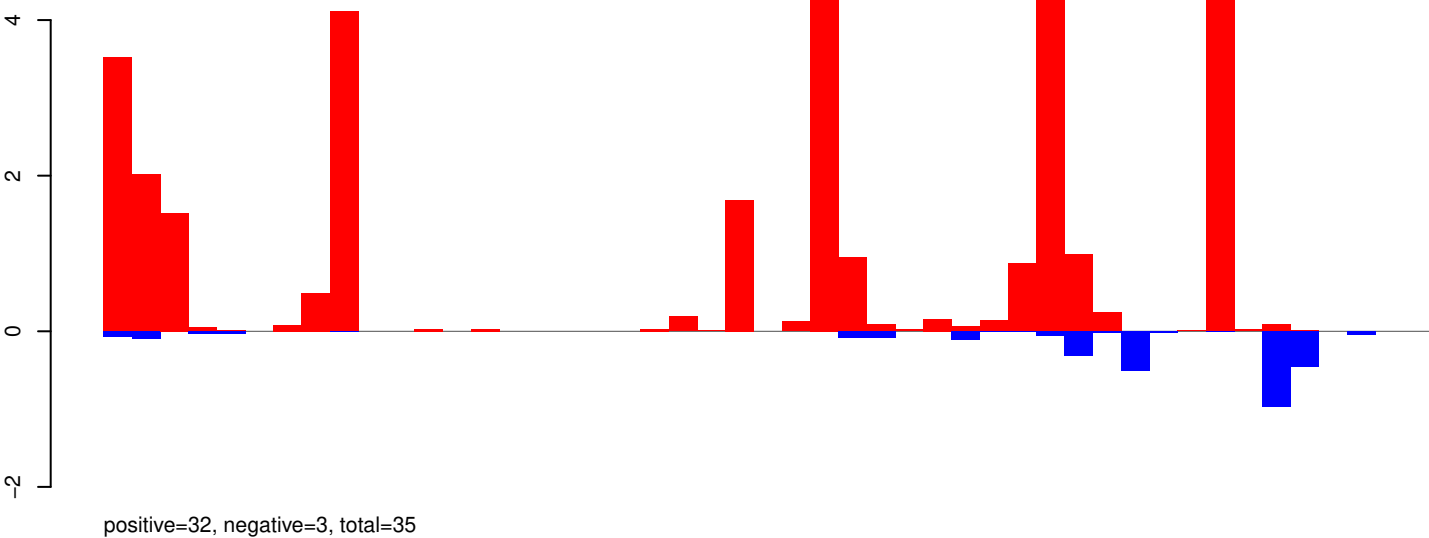

AeAeg_Aag2_R3D1_r123_ZA.rep

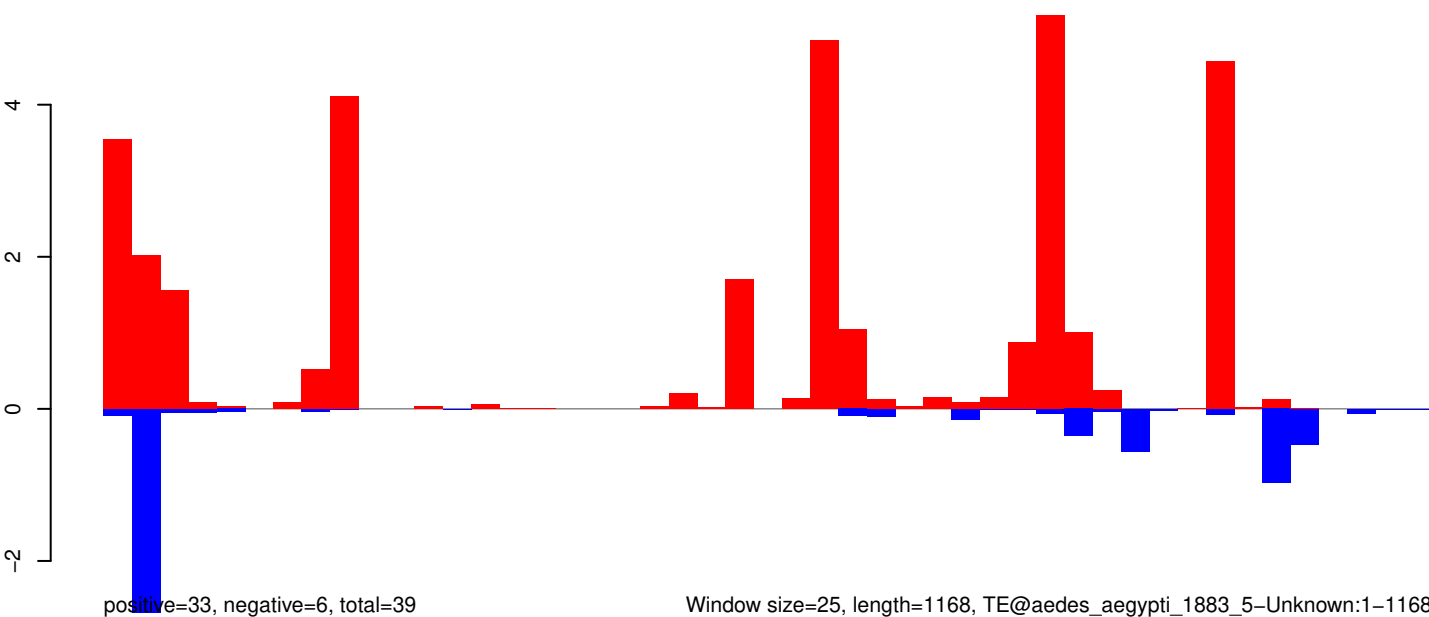

AeAeg_Aag2_R3D1_r123_ZA.18_23.rep

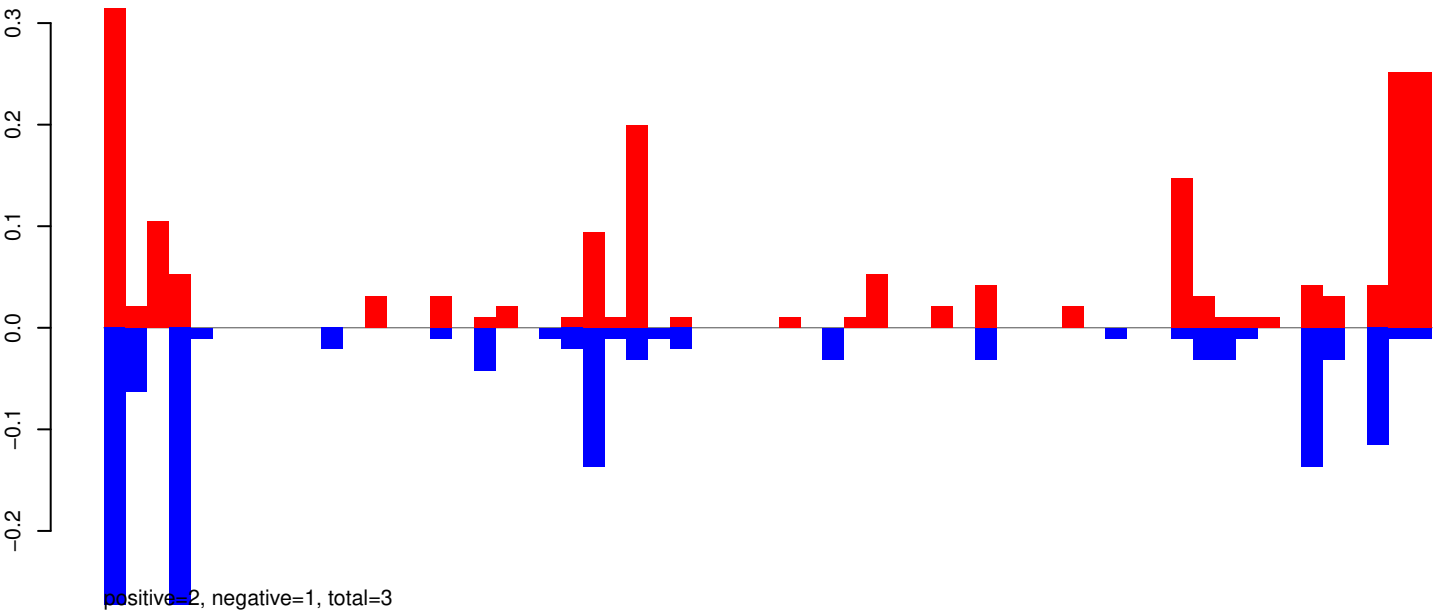

AeAeg_Aag2_R3D1_r123_ZA.24_35.rep

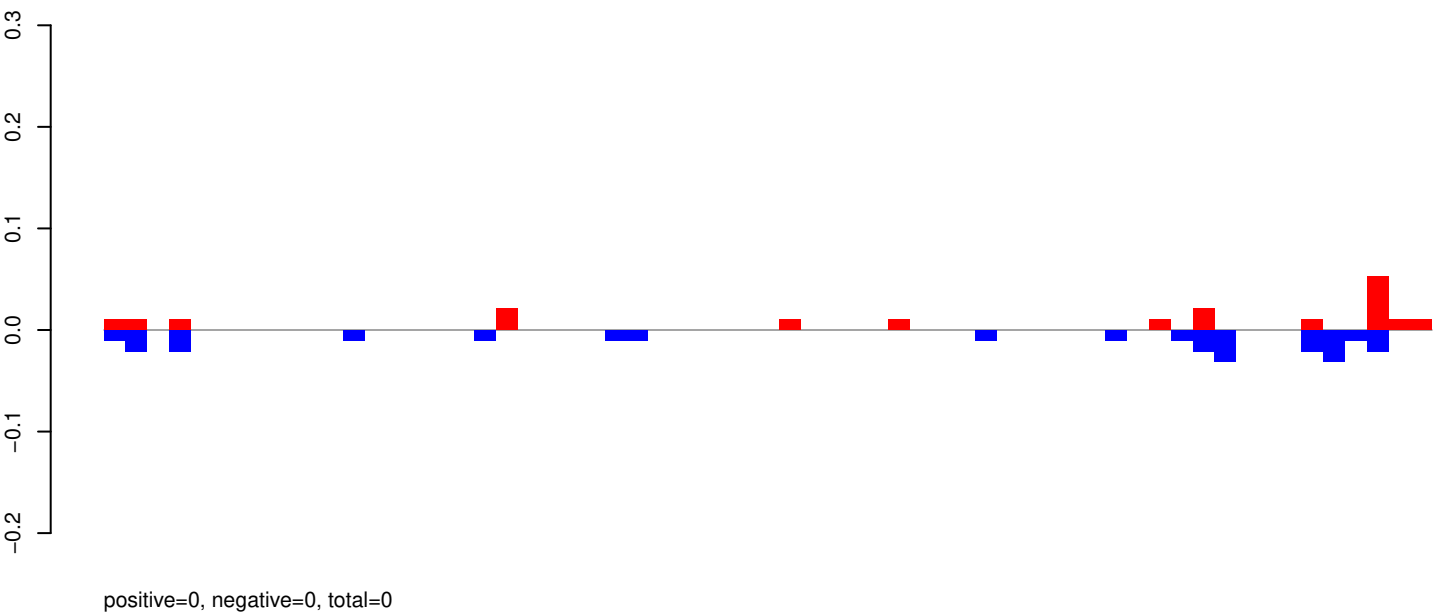

AeAeg_Aag2_R3D1_r123_ZA.rep

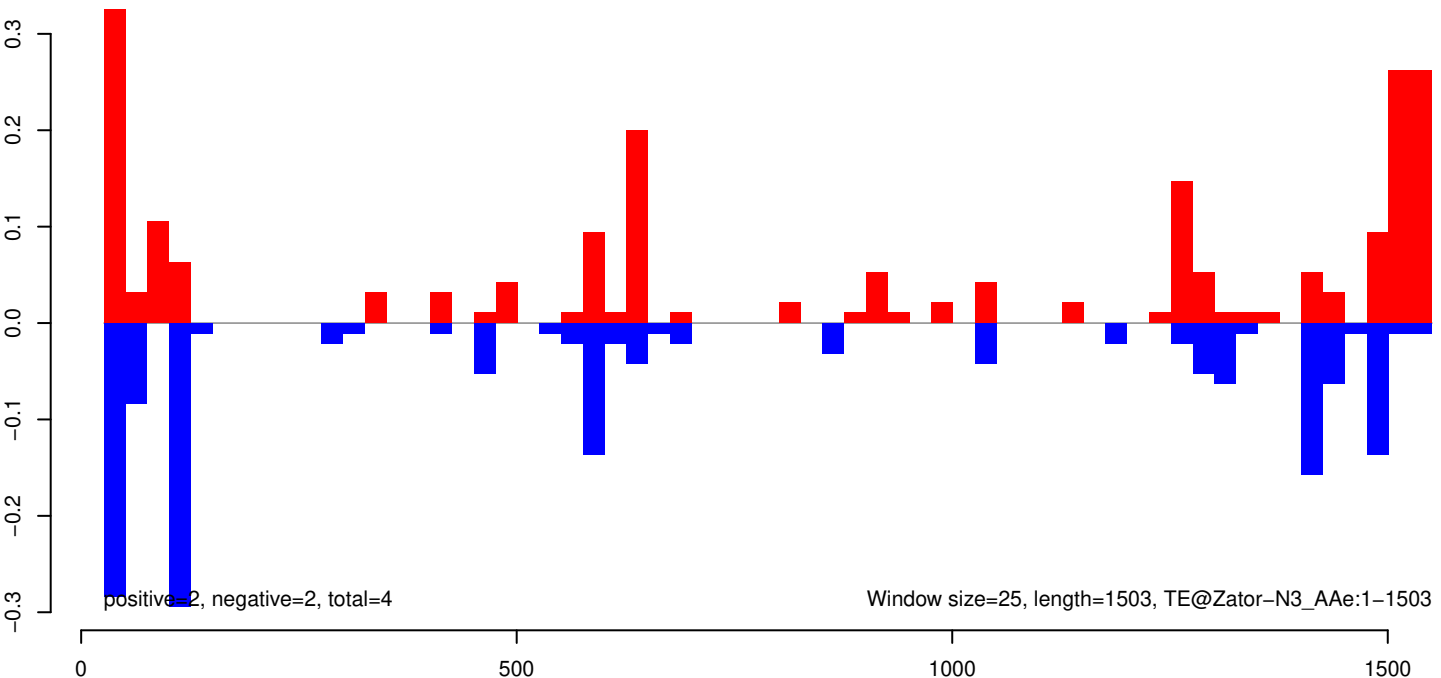

AeAeg_Aag2_R3D1_r123_ZA.18_23.rep

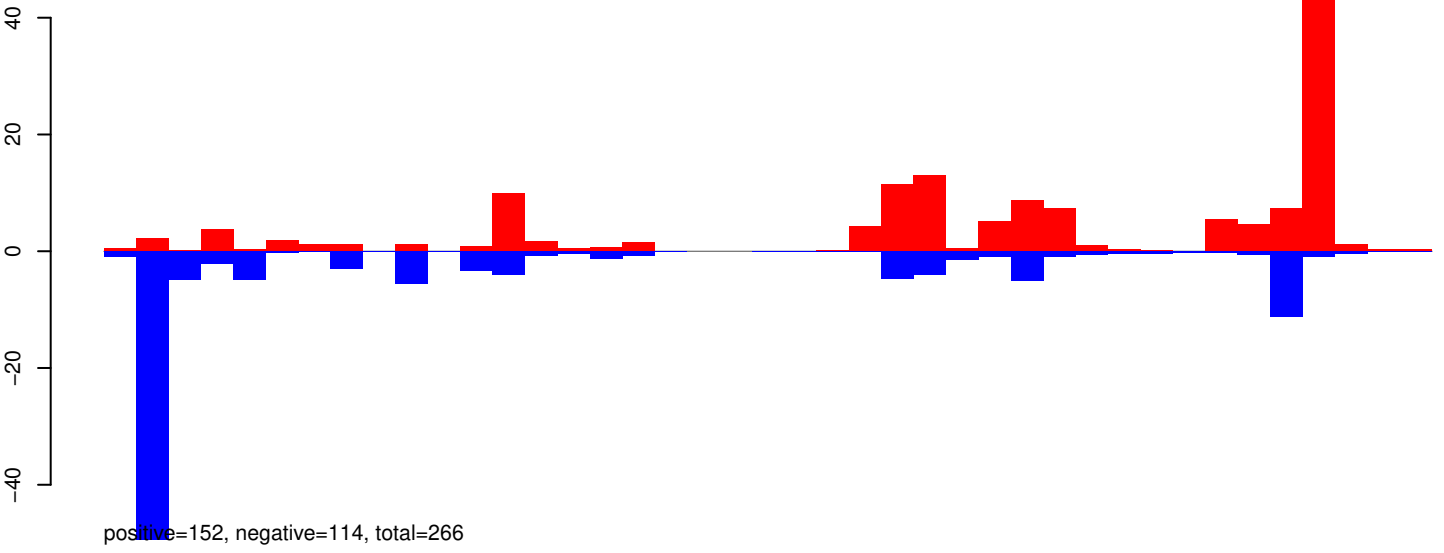

AeAeg_Aag2_R3D1_r123_ZA.24_35.rep

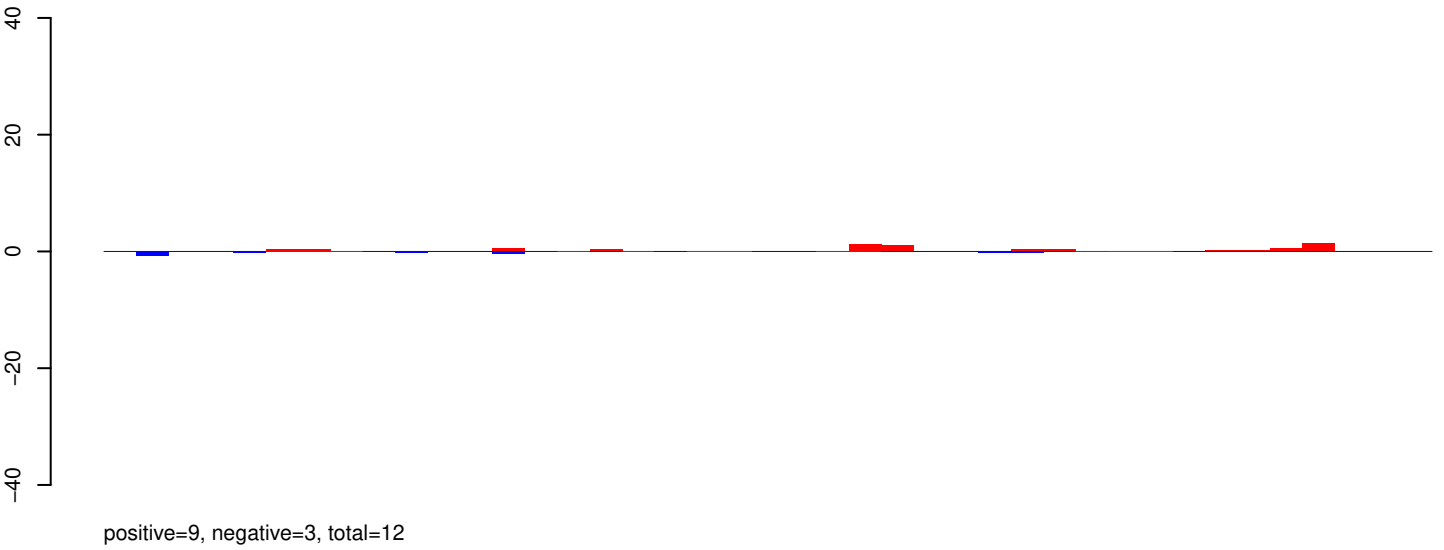

AeAeg_Aag2_R3D1_r123_ZA.rep

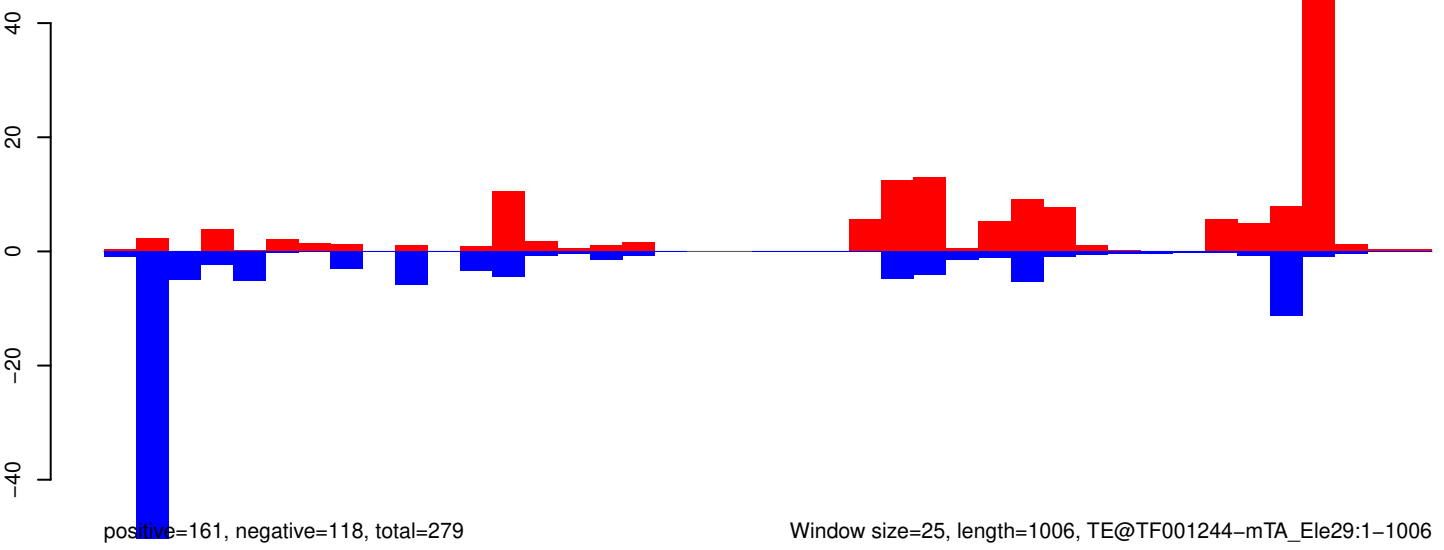

Window size=25, length=1006, TE@TF001244-mTA_Ele29:1-1006

AeAeg_Aag2_R3D1_r123_ZA.18_23.rep

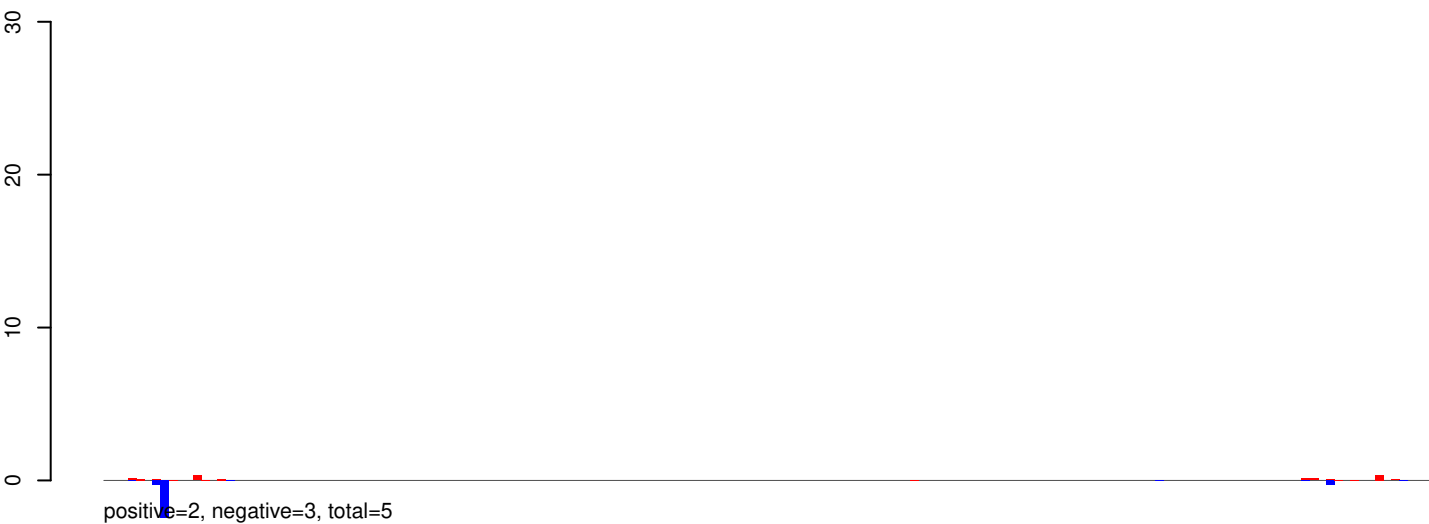

AeAeg_Aag2_R3D1_r123_ZA.24_35.rep

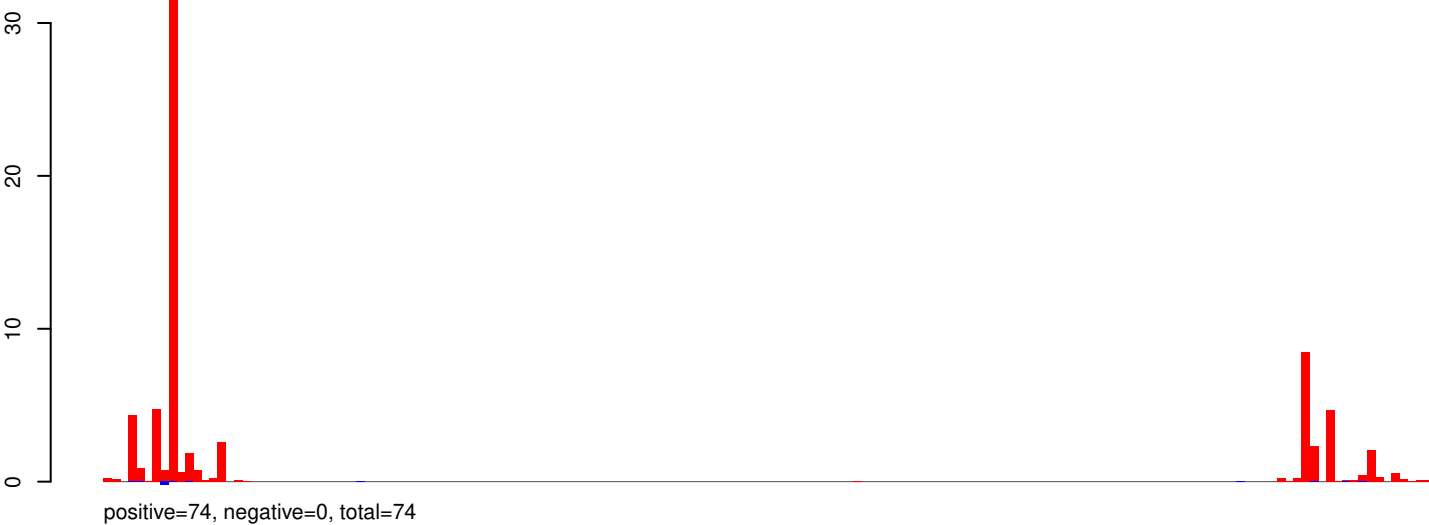

AeAeg_Aag2_R3D1_r123_ZA.rep

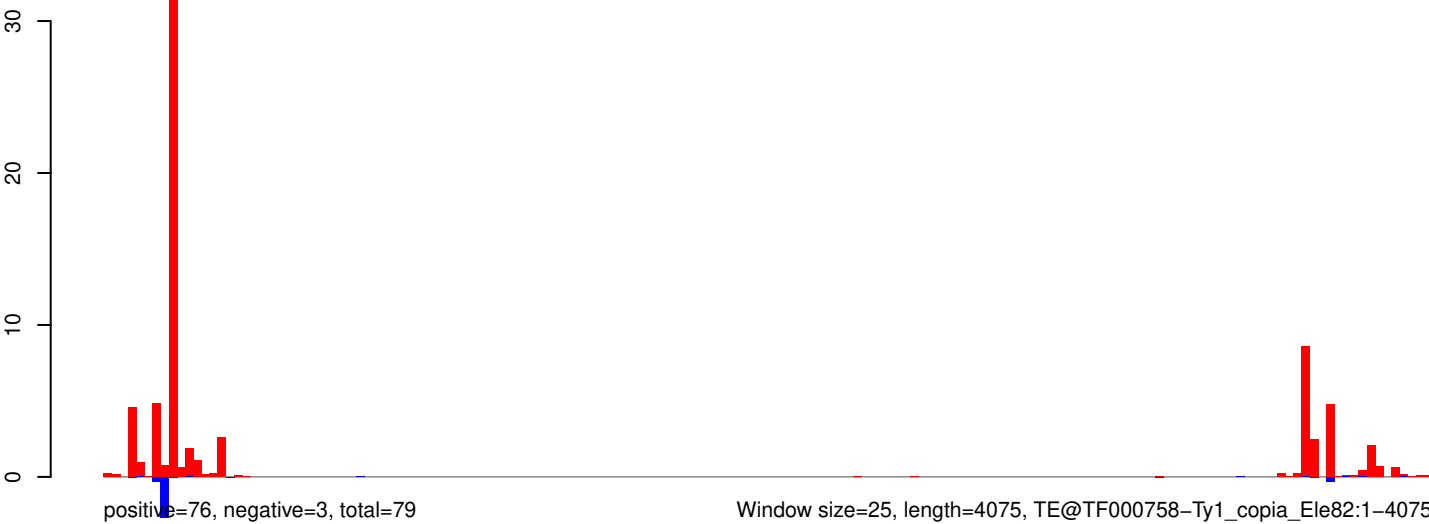

AeAeg_Aag2_R3D1_r123_ZA.18_23.rep

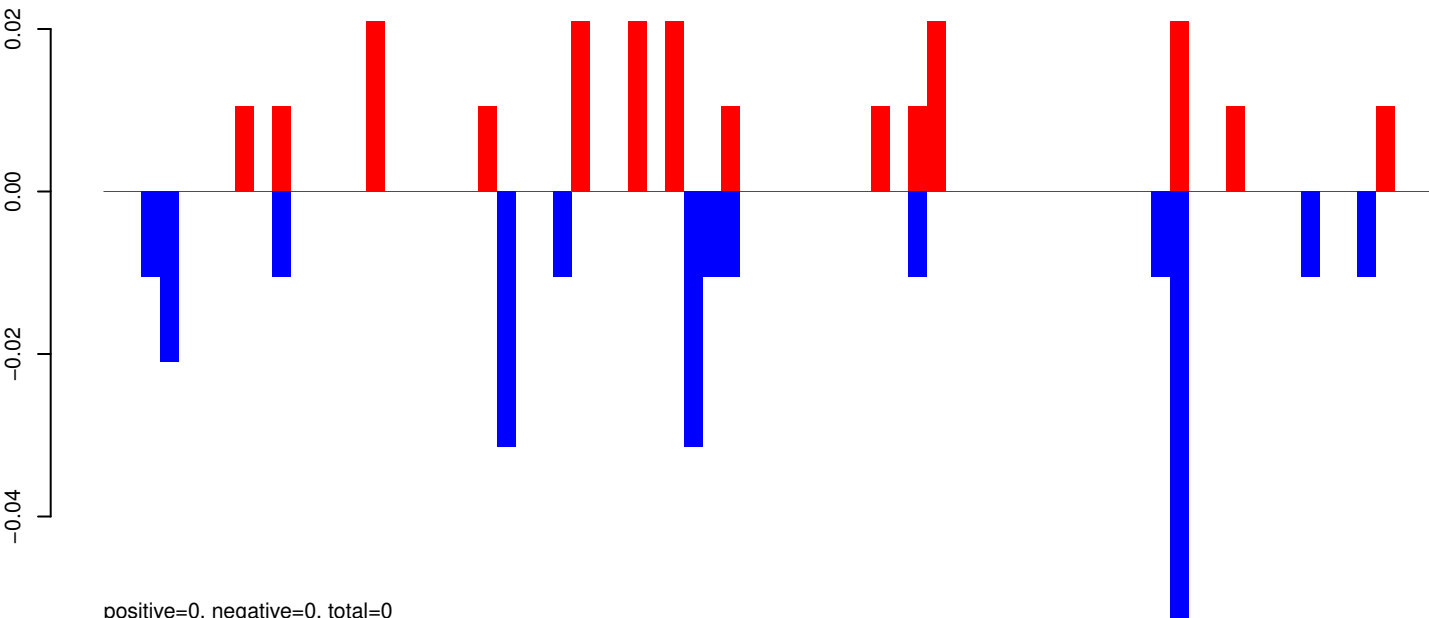

AeAeg_Aag2_R3D1_r123_ZA.24_35.rep

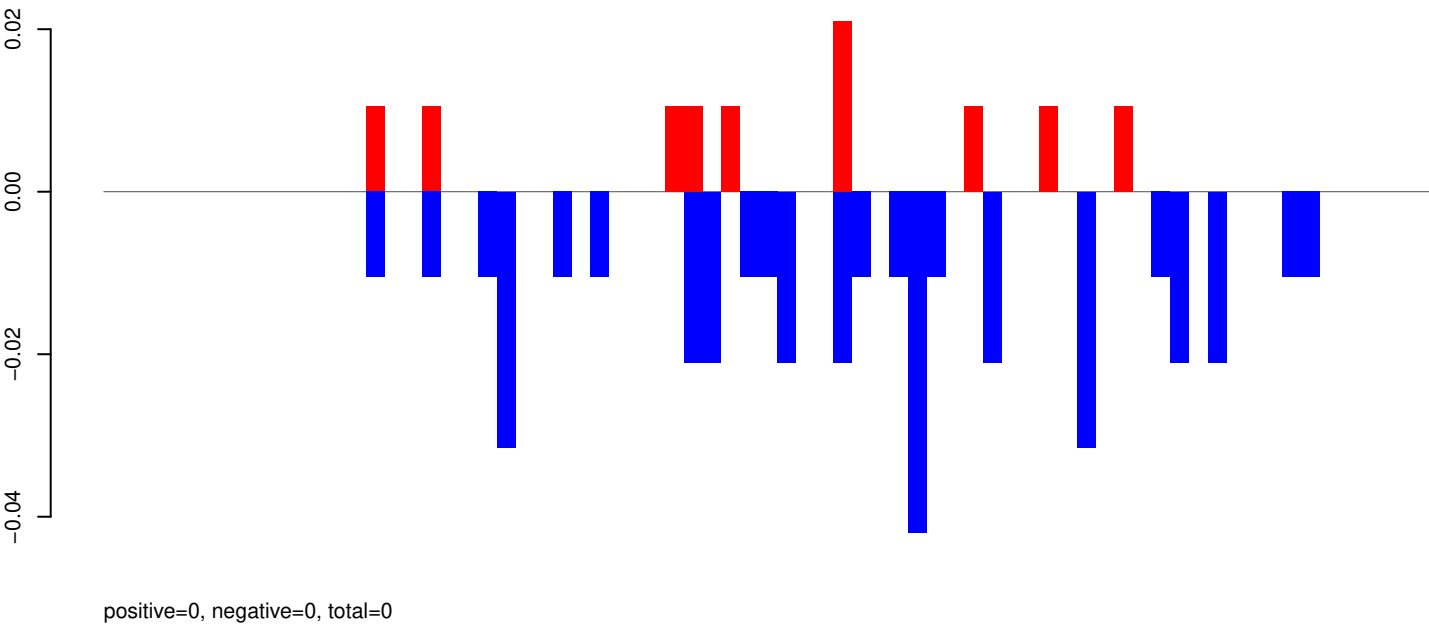

AeAeg_Aag2_R3D1_r123_ZA.rep

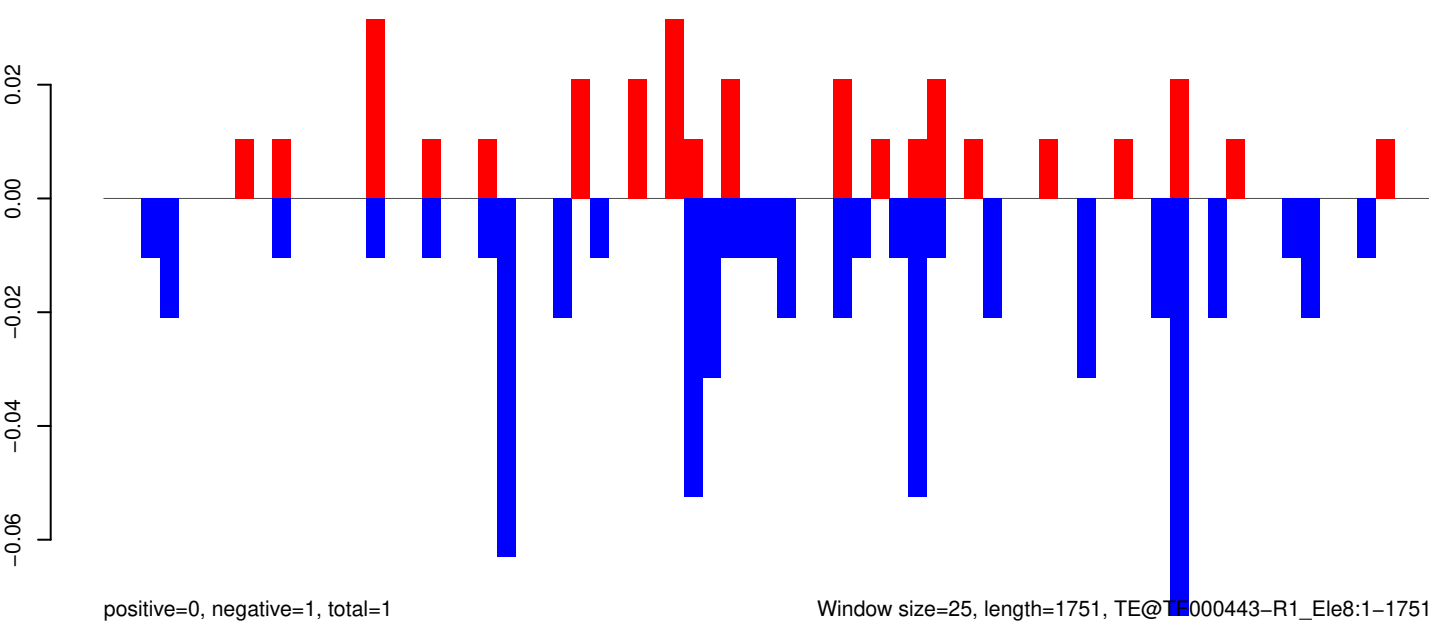

AeAeg_Aag2_R3D1_r123_ZA.18_23.rep

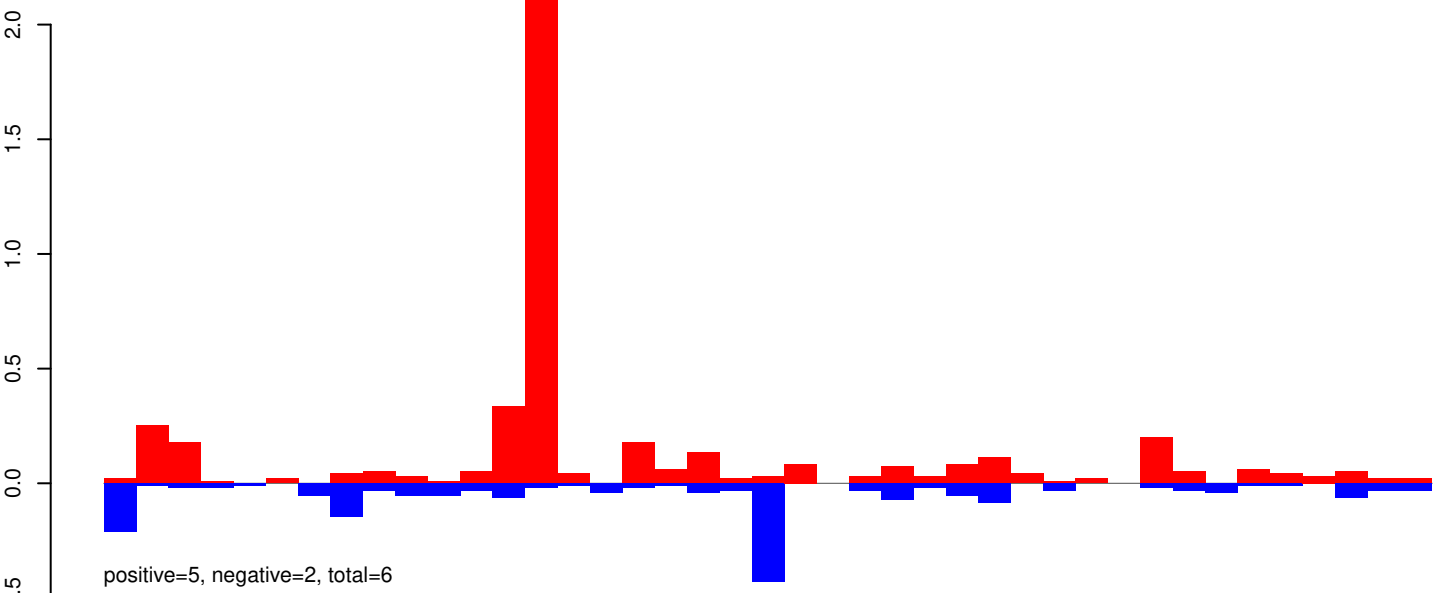

AeAeg_Aag2_R3D1_r123_ZA.24_35.rep

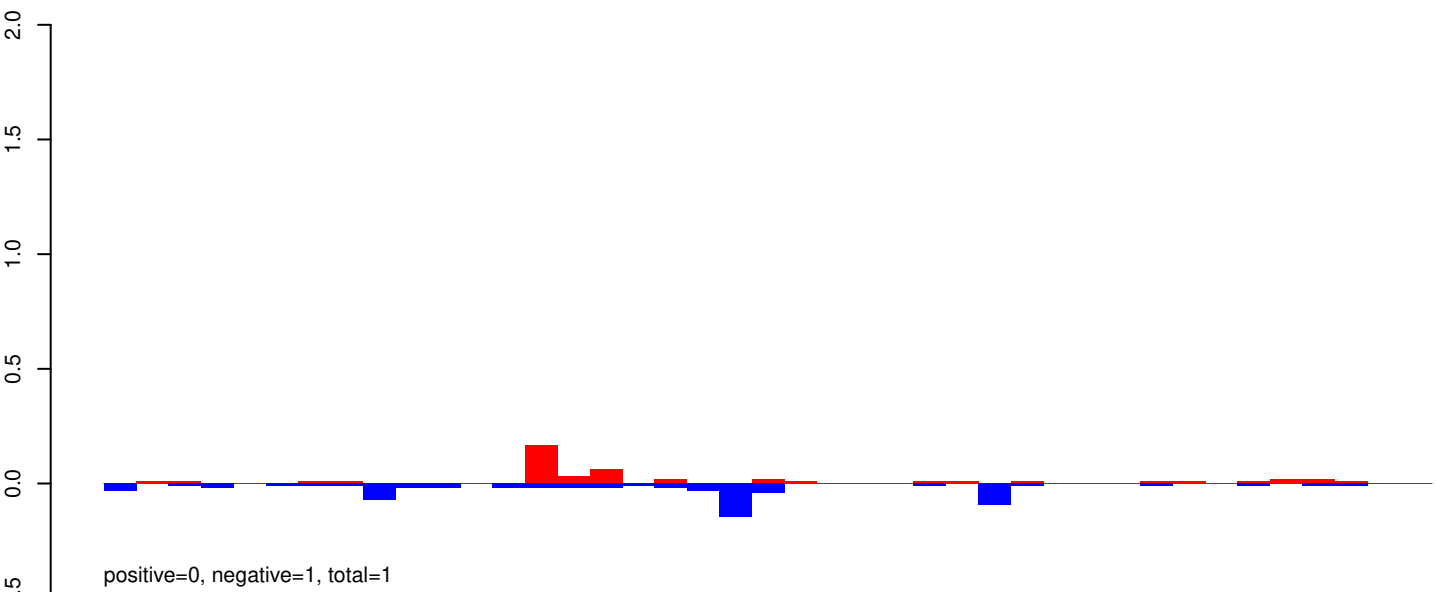

AeAeg_Aag2_R3D1_r123_ZA.rep

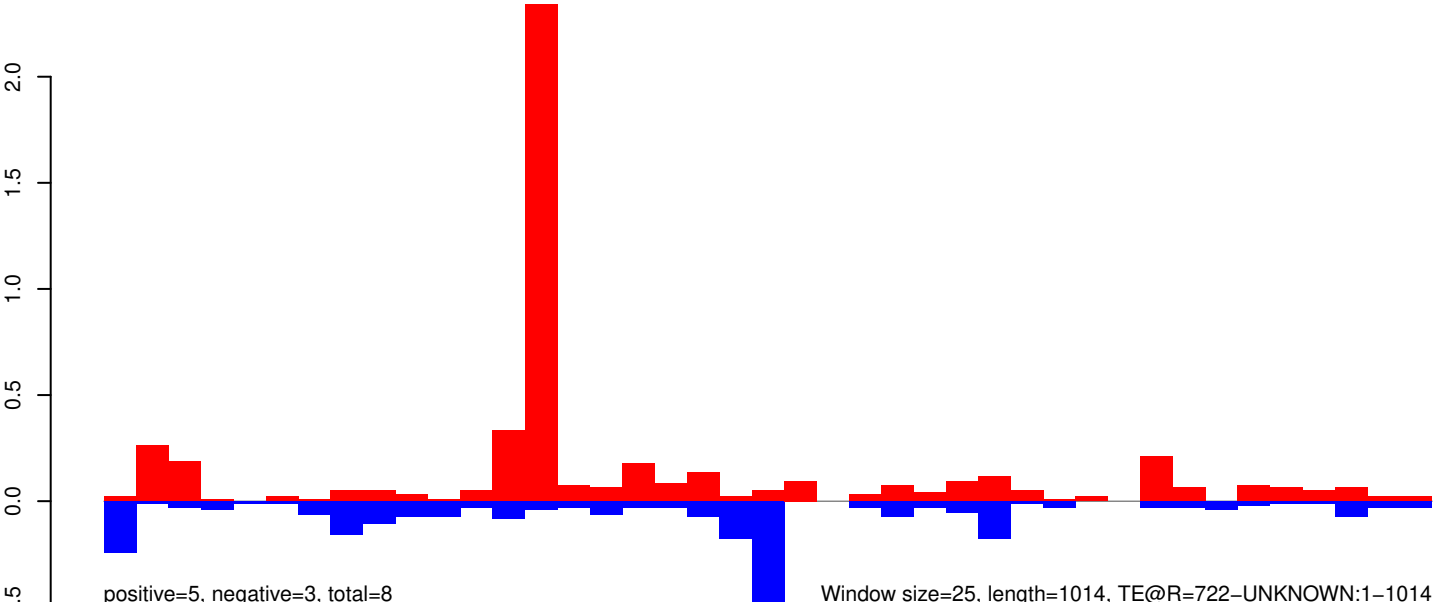

Window size=25, length=1014, TE@R=722-UNKNOWN:1-1014

AeAeg_Aag2_R3D1_r123_ZA.18_23.rep

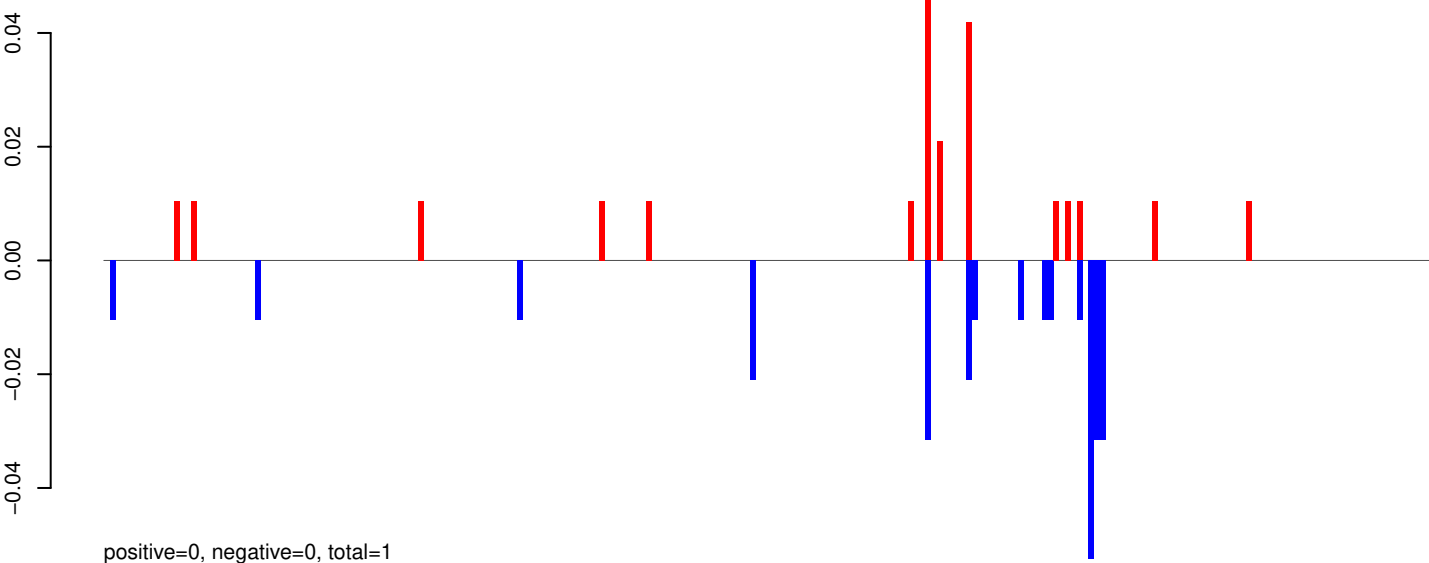

AeAeg_Aag2_R3D1_r123_ZA.24_35.rep

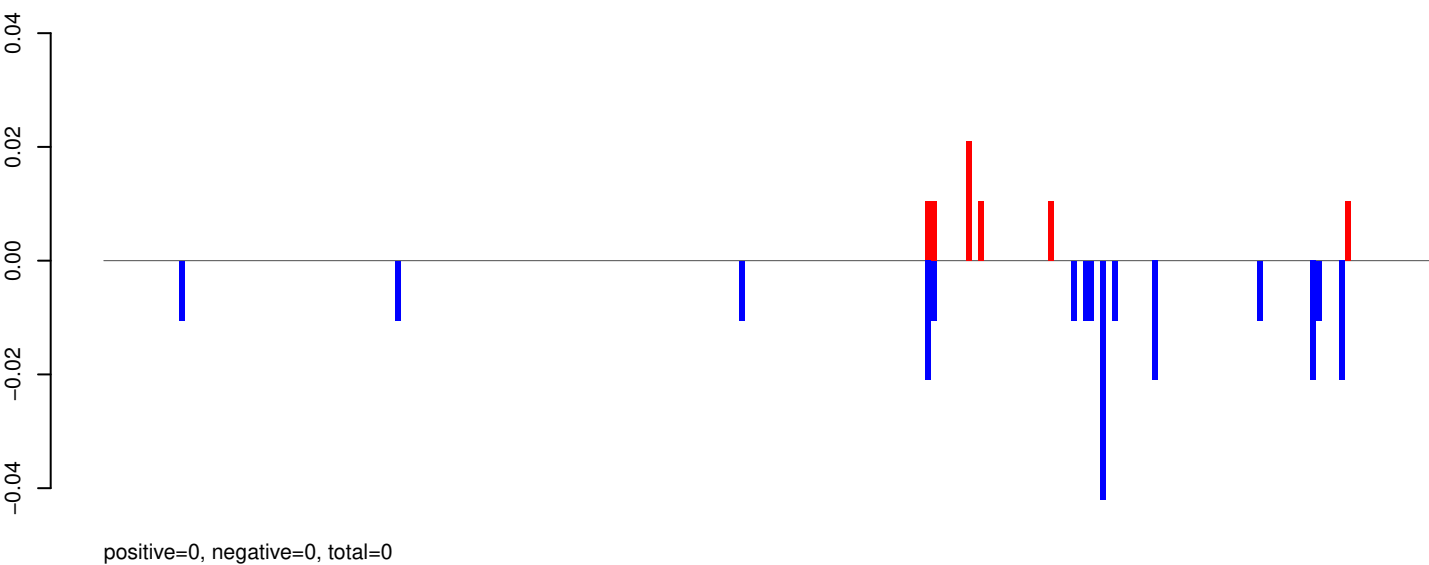

AeAeg_Aag2_R3D1_r123_ZA.rep

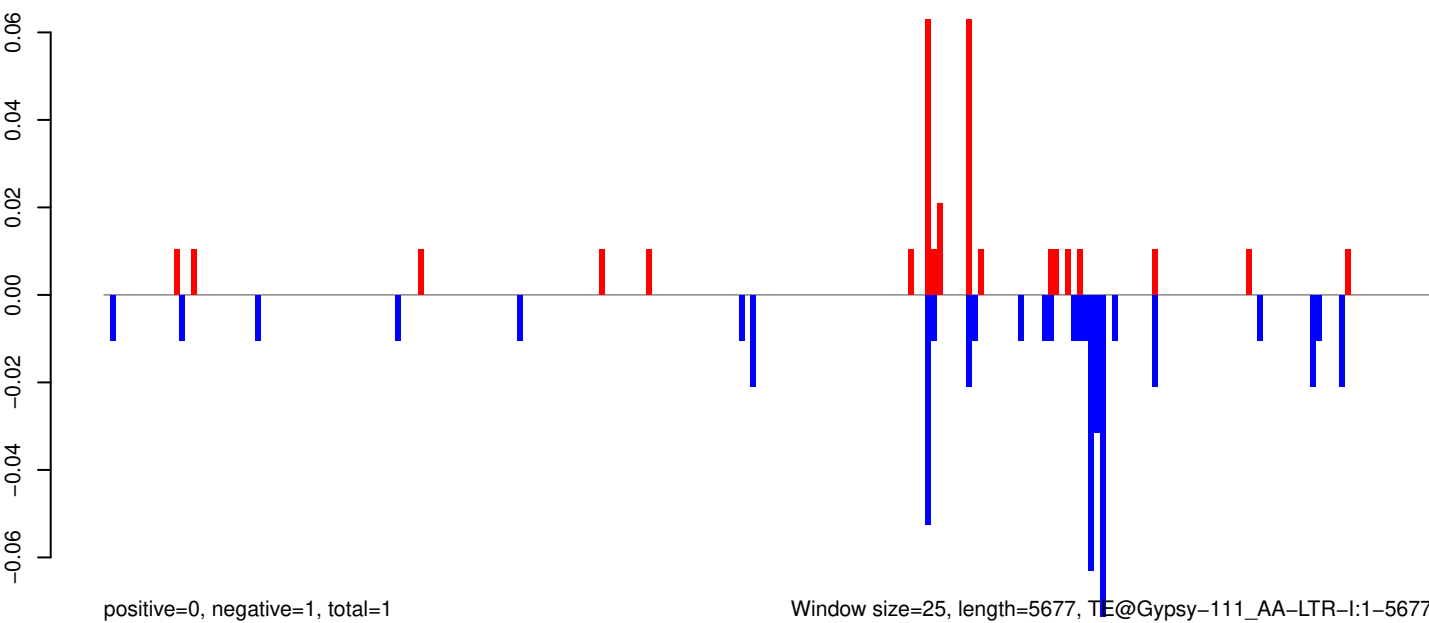

0 1000 2000 3000 4000 5000

AeAeg_Aag2_R3D1_r123_ZA.18_23.rep

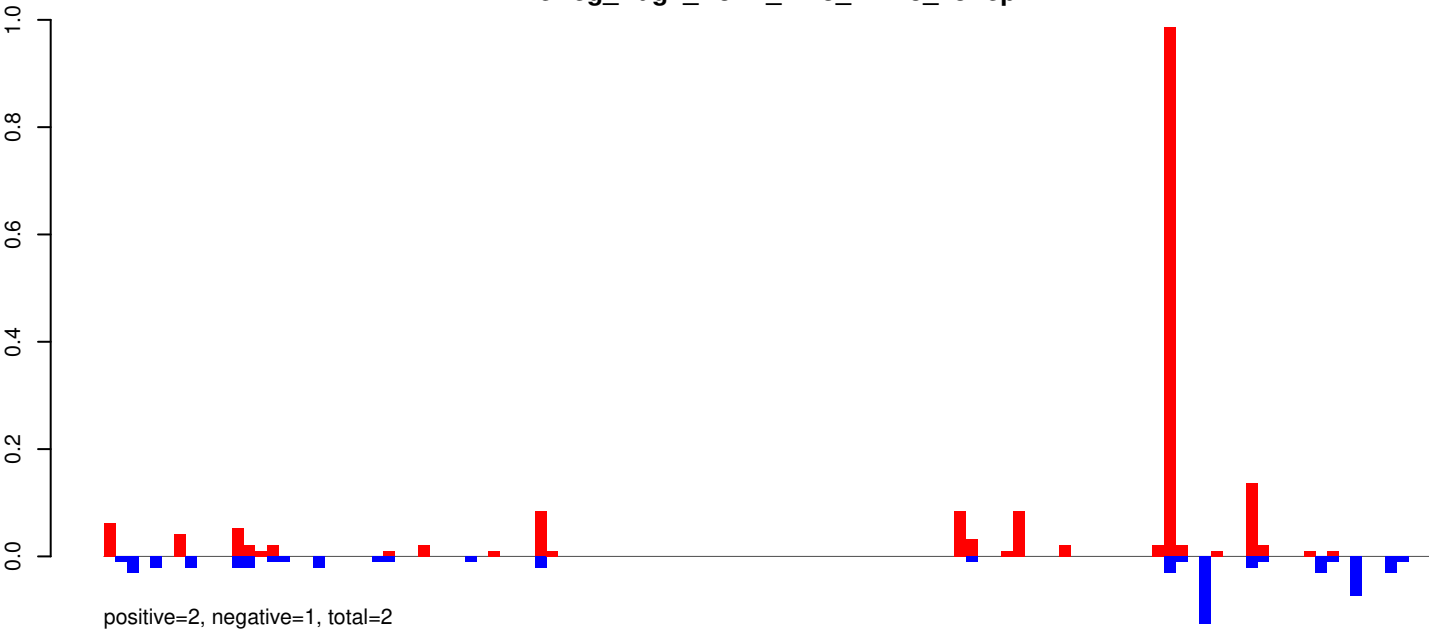

AeAeg_Aag2_R3D1_r123_ZA.24_35.rep

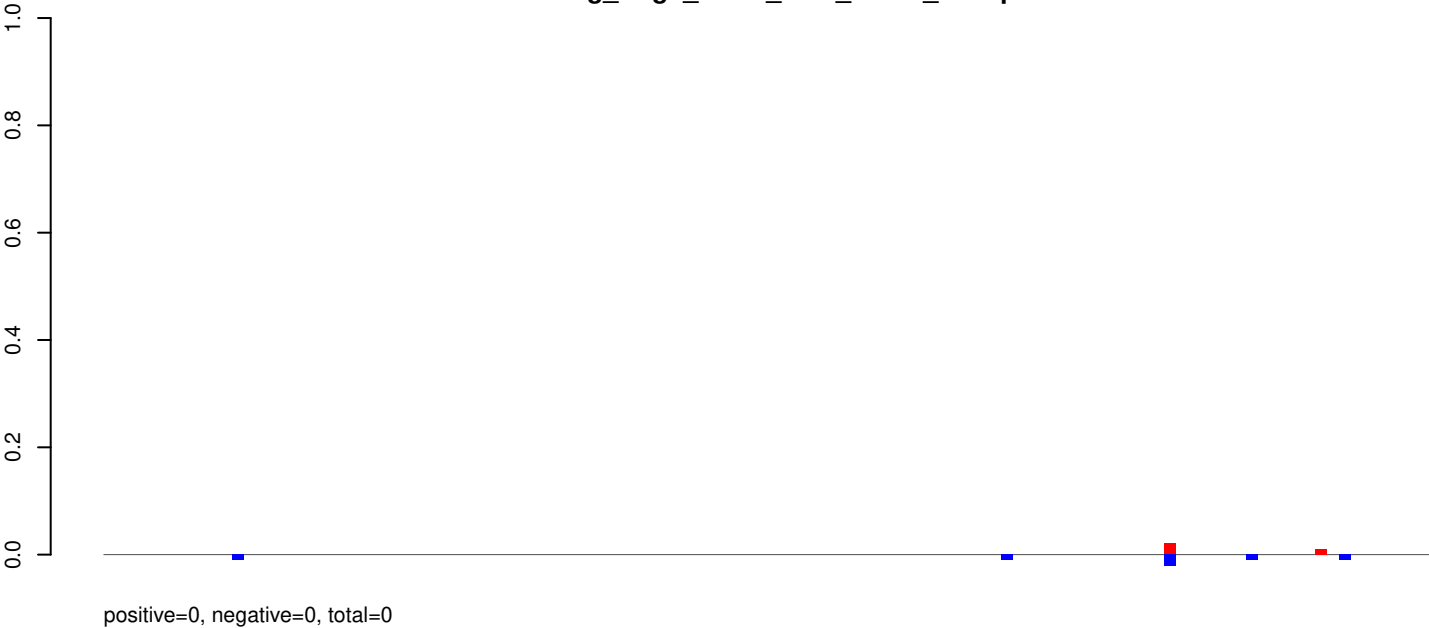

AeAeg_Aag2_R3D1_r123_ZA.rep

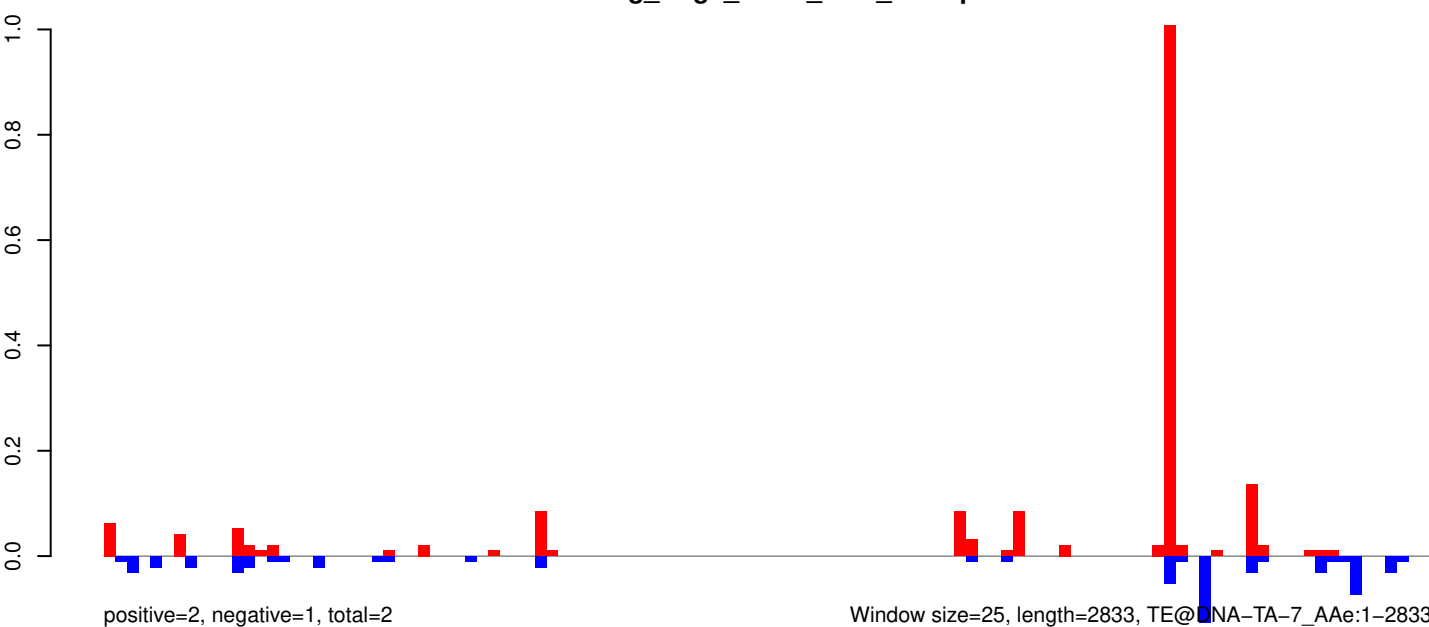

Window size=25, length=2833, TE@DNA-TA-7_A Ae:1-2833

AeAeg_Aag2_R3D1_r123_ZA.18_23.rep

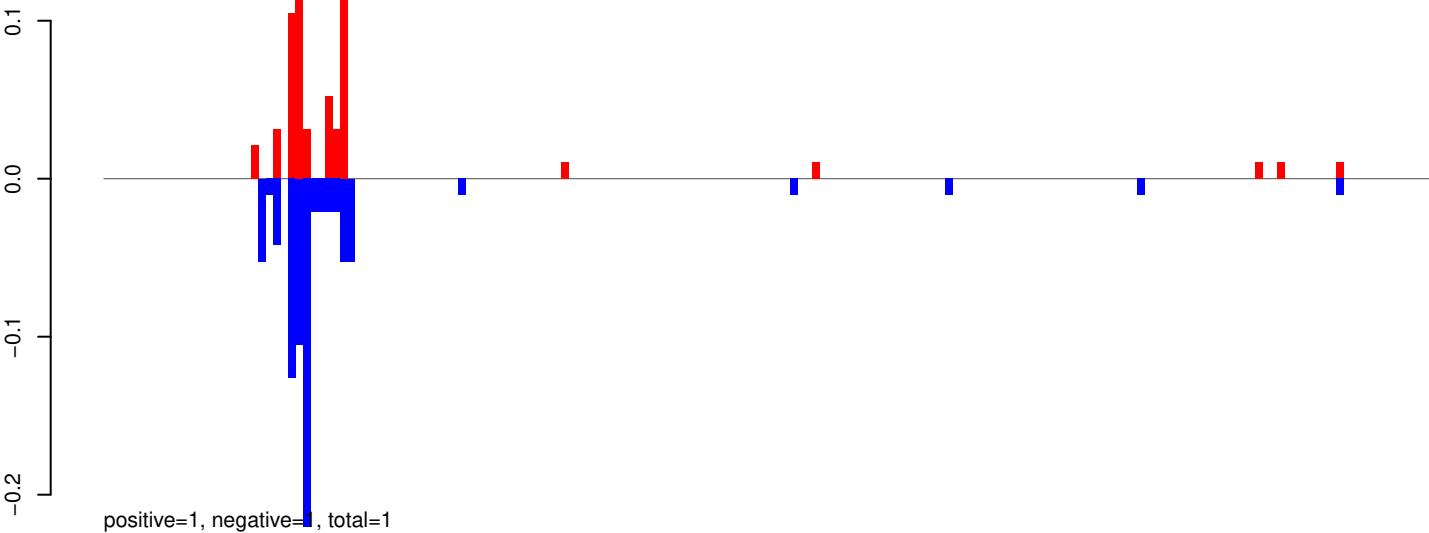

AeAeg_Aag2_R3D1_r123_ZA.24_35.rep

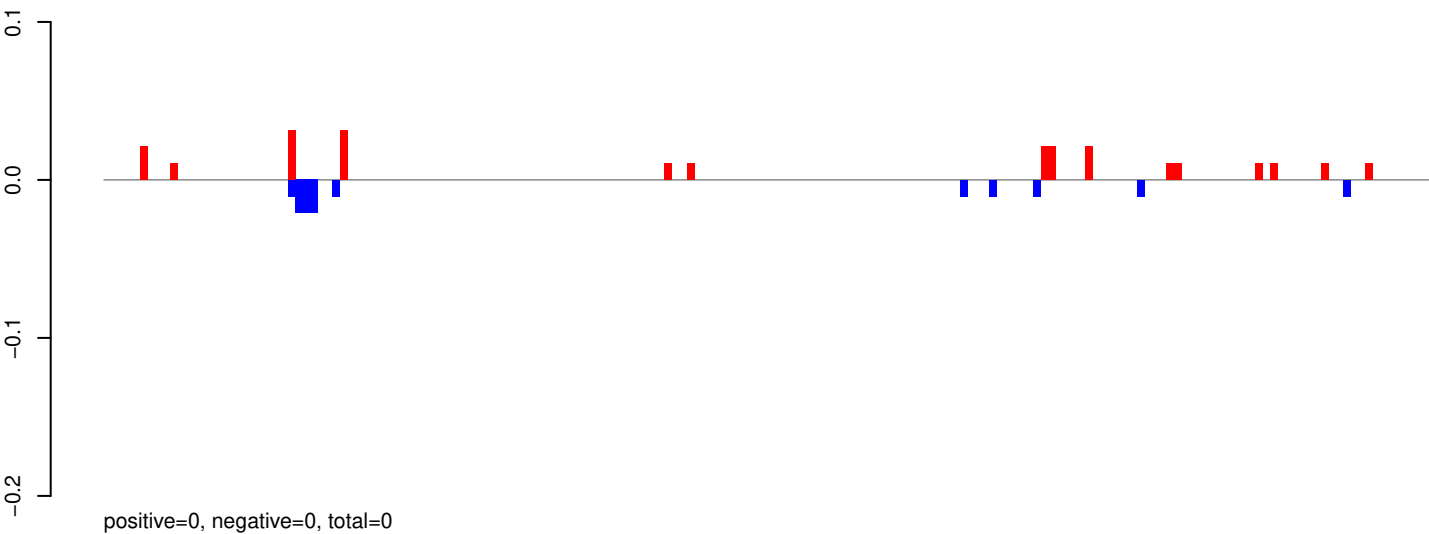

AeAeg_Aag2_R3D1_r123_ZA.rep

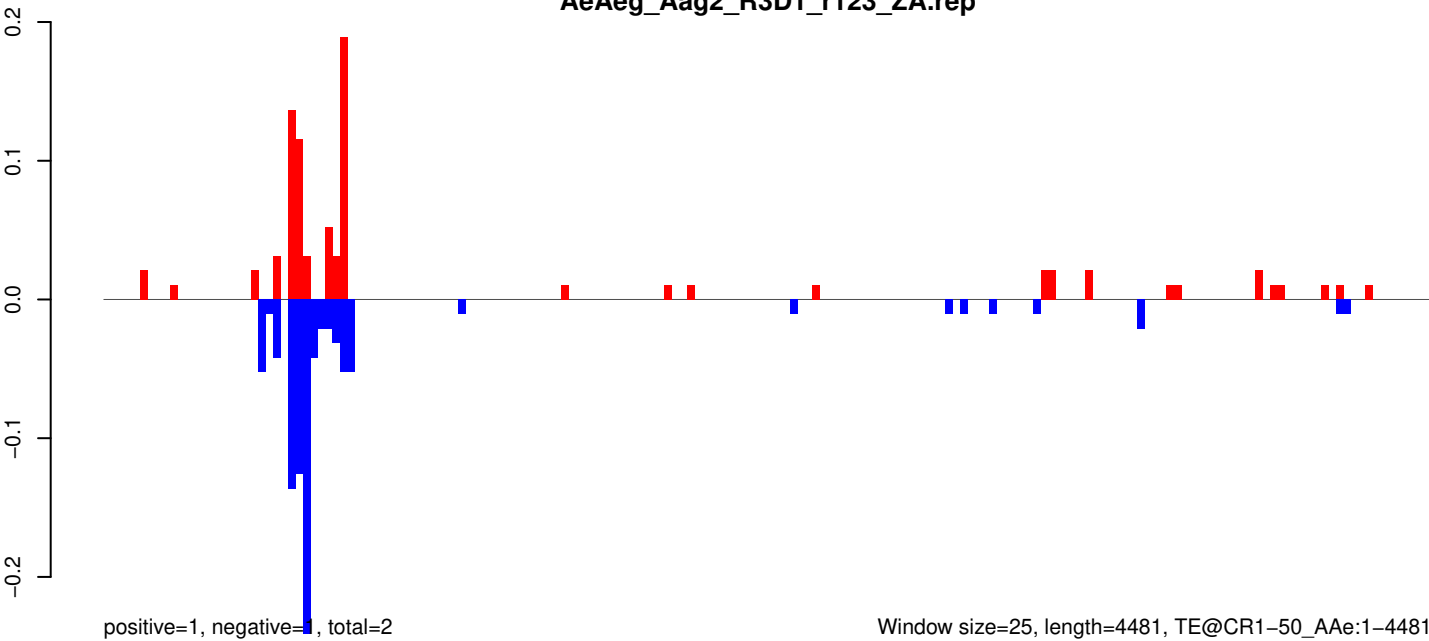

AeAeg_Aag2_R3D1_r123_ZA.18_23.rep

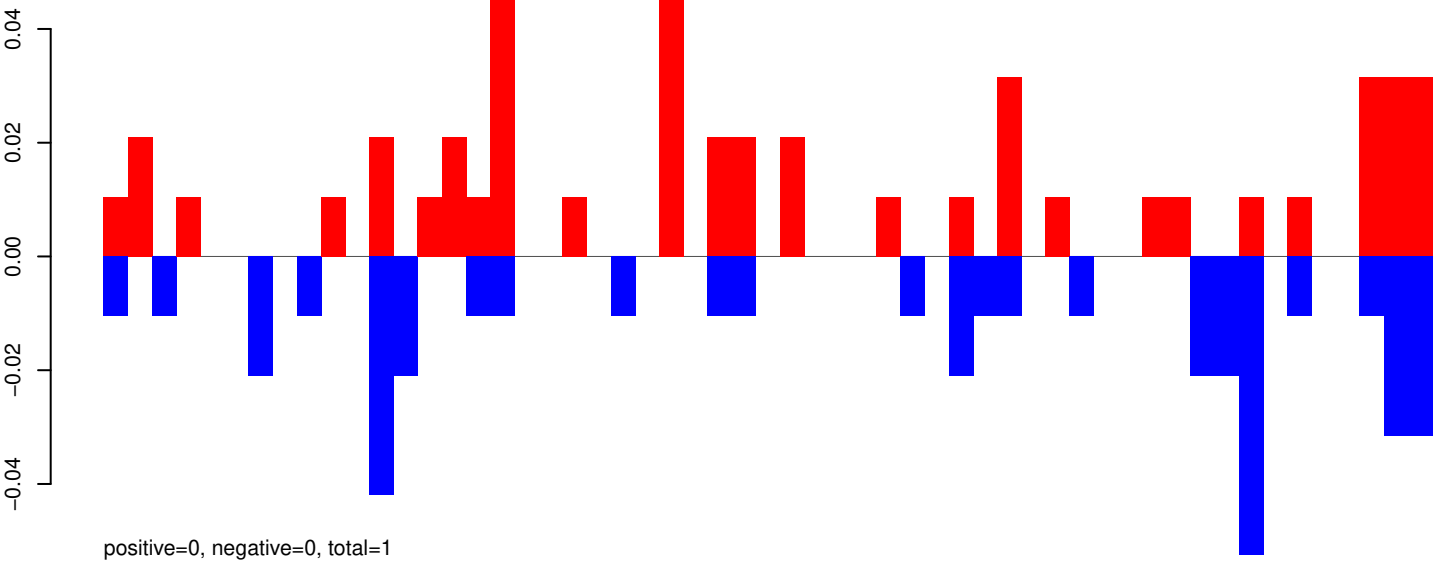

AeAeg_Aag2_R3D1_r123_ZA.24_35.rep

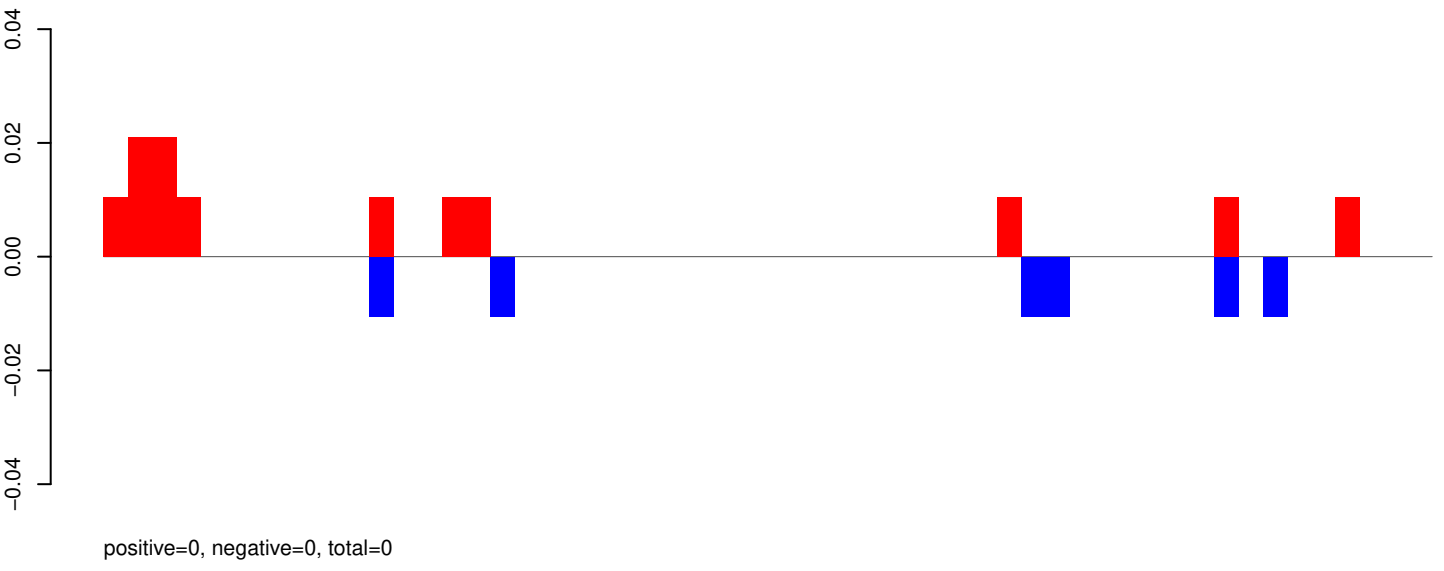

AeAeg_Aag2_R3D1_r123_ZA.rep

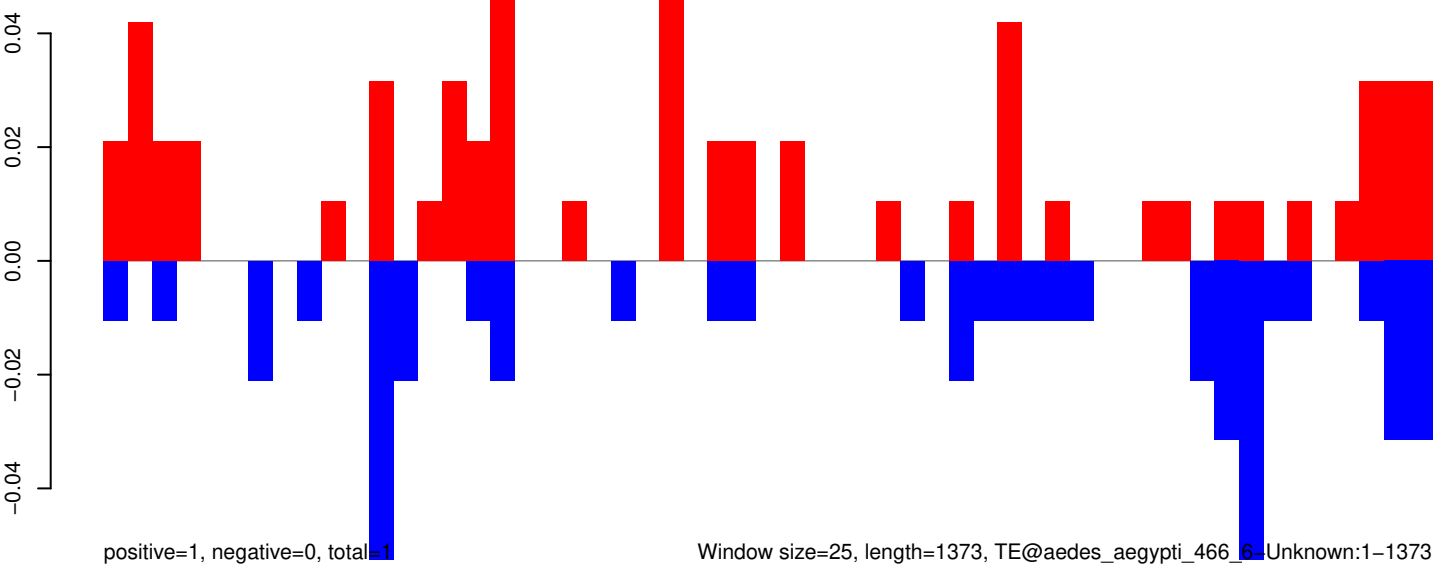

Window size=25, length=1373, TE@aedes_aegypti_466_6-Unknown:1-1373

AeAeg_Aag2_R3D1_r123_ZA.18_23.rep



AeAeg_Aag2_R3D1_r123_ZA.24_35.rep

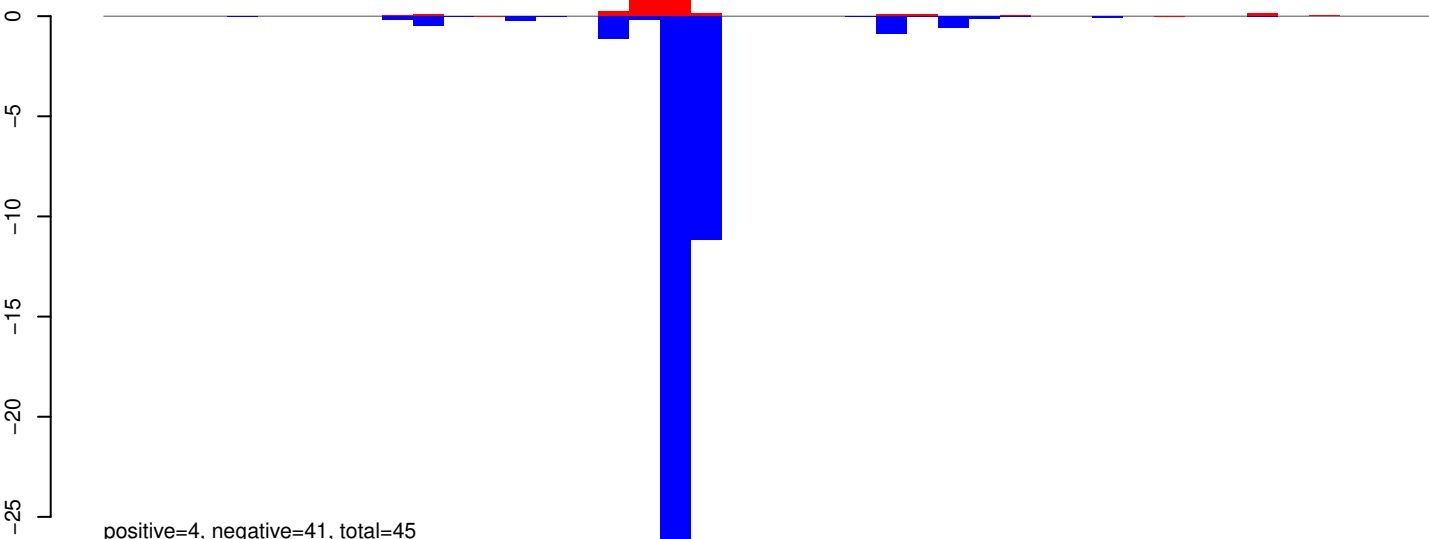

AeAeg_Aag2_R3D1_r123_ZA.rep

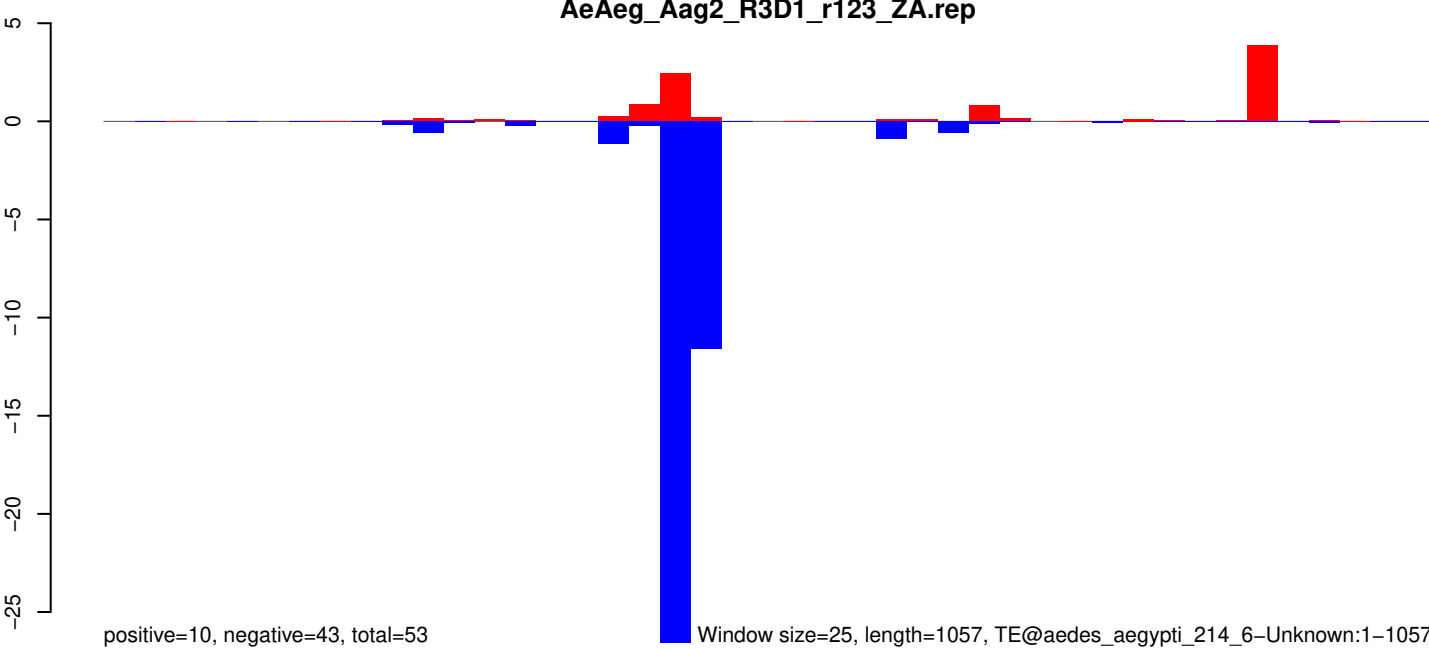

AeAeg_Aag2_R3D1_r123_ZA.18_23.rep

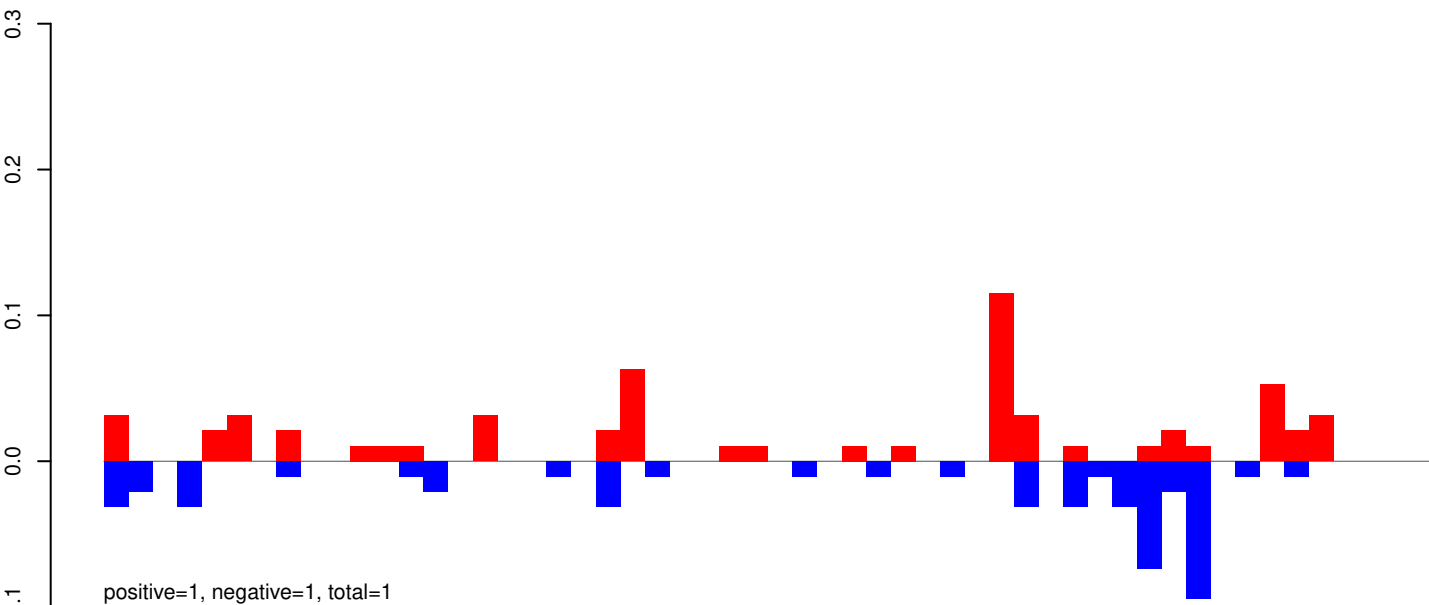

AeAeg_Aag2_R3D1_r123_ZA.24_35.rep

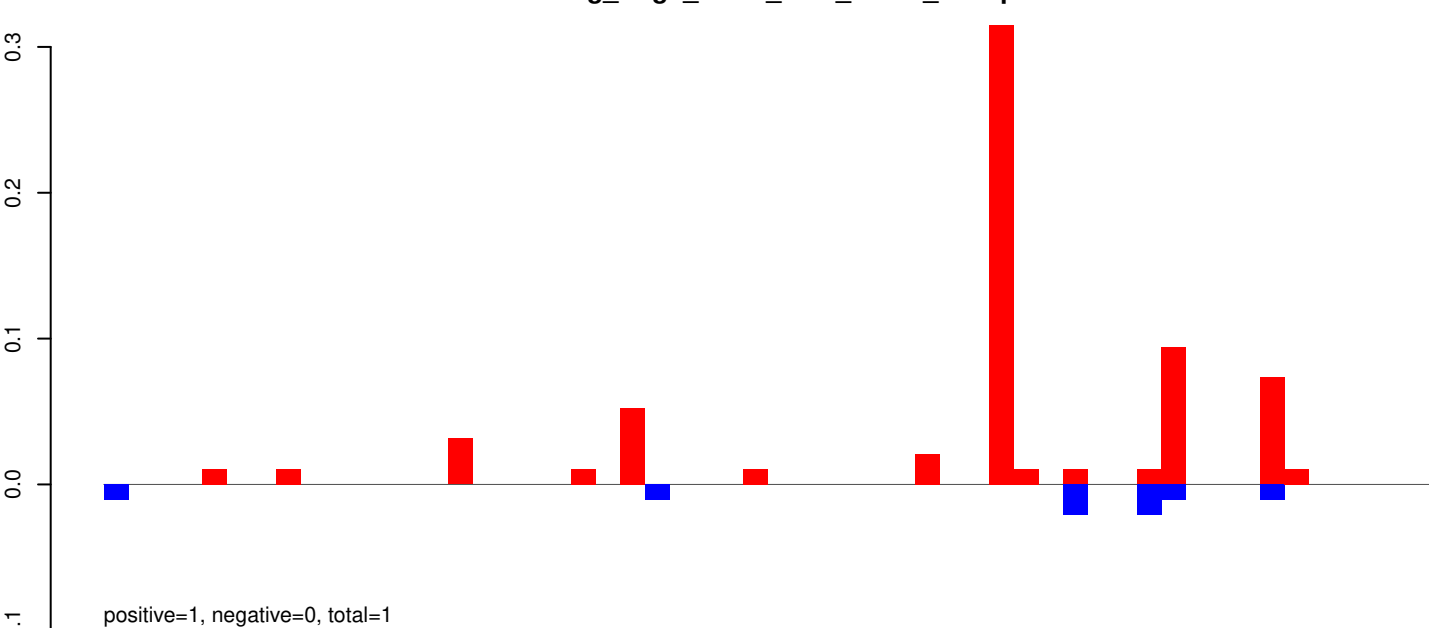

AeAeg_Aag2_R3D1_r123_ZA.rep

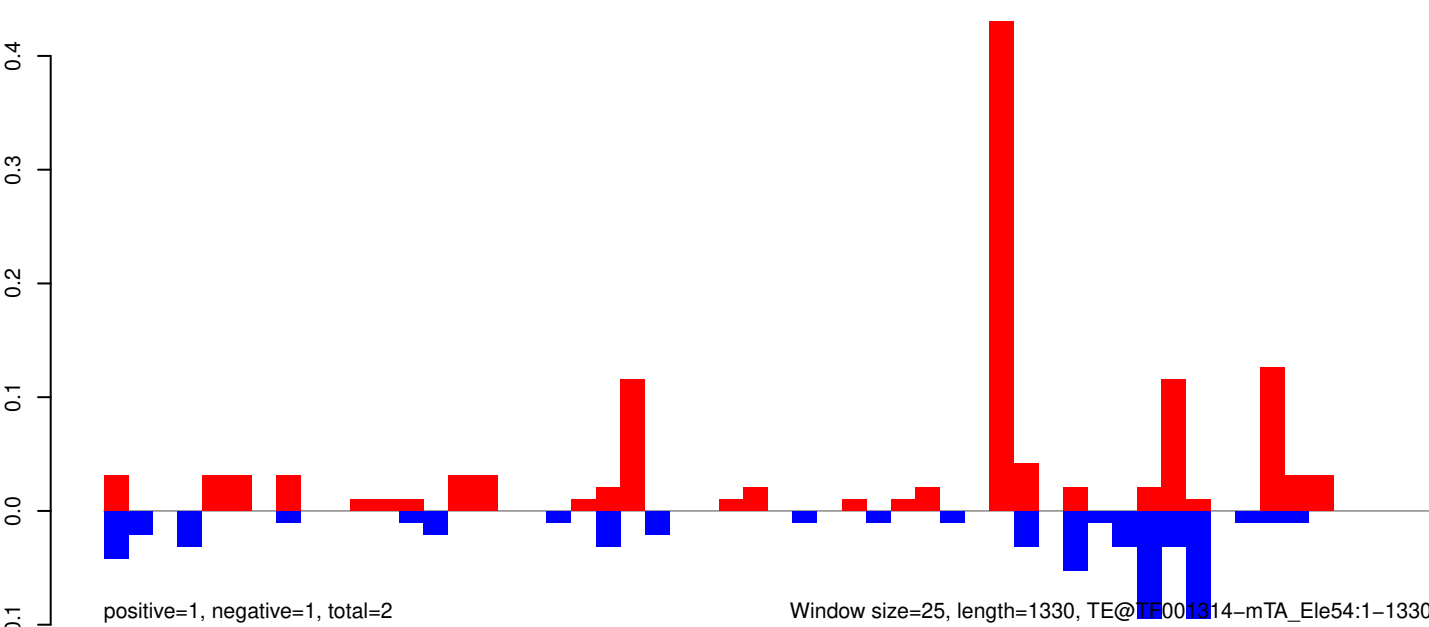

AeAeg_Aag2_R3D1_r123_ZA.18_23.rep

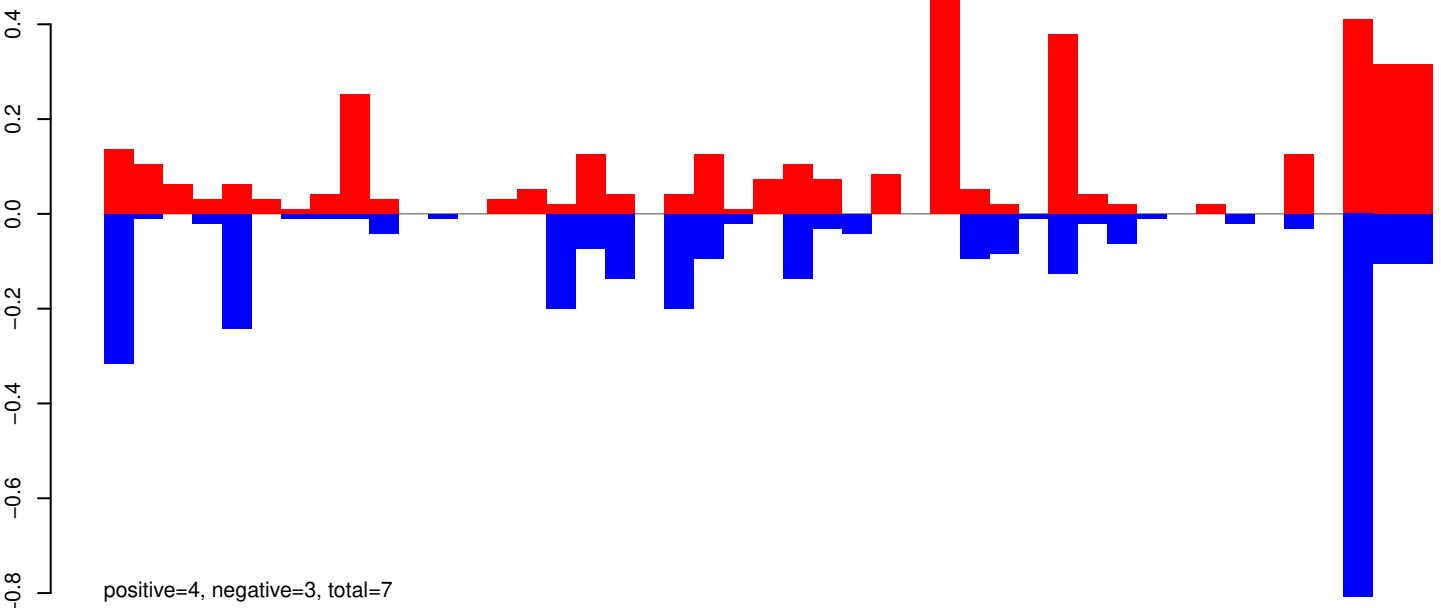

AeAeg_Aag2_R3D1_r123_ZA.24_35.rep

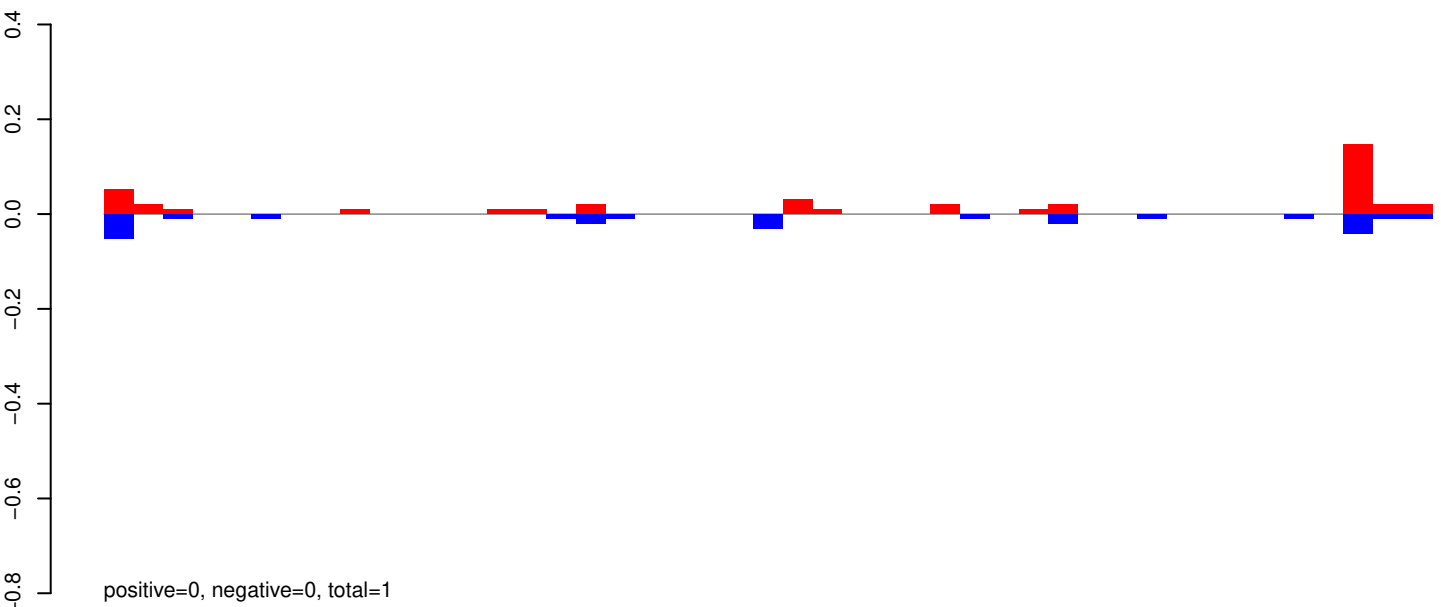

AeAeg_Aag2_R3D1_r123_ZA.rep

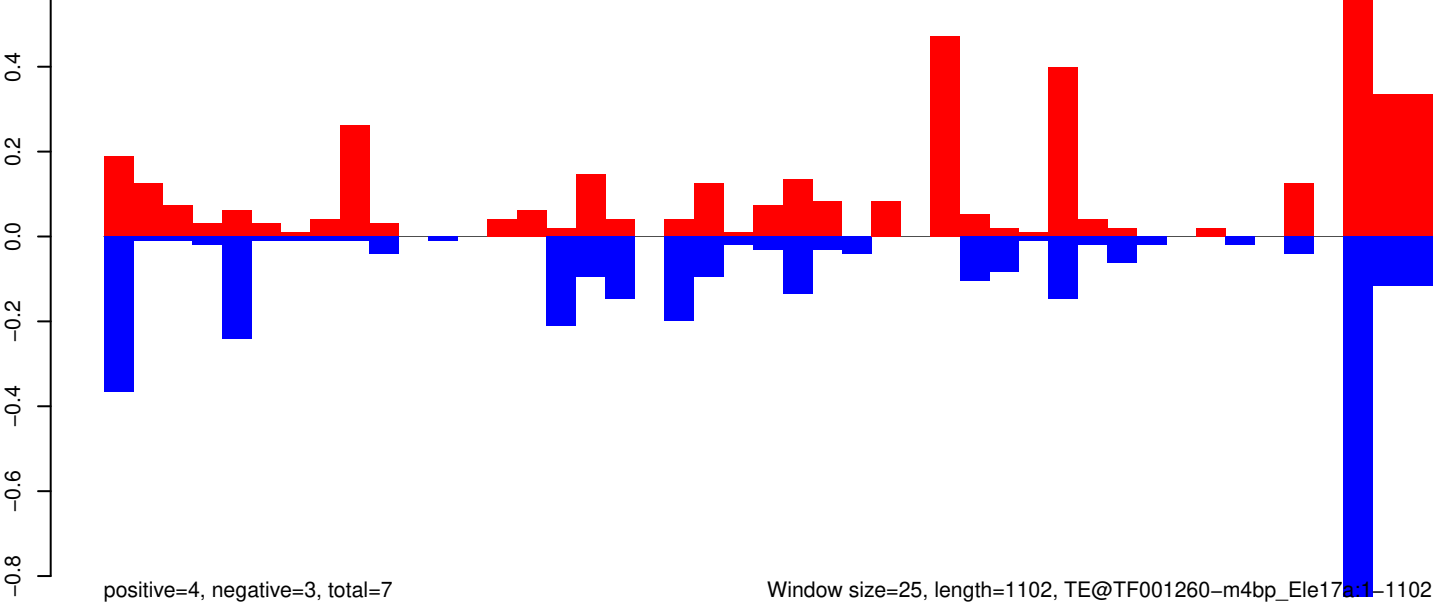

AeAeg_Aag2_R3D1_r123_ZA.18_23.rep

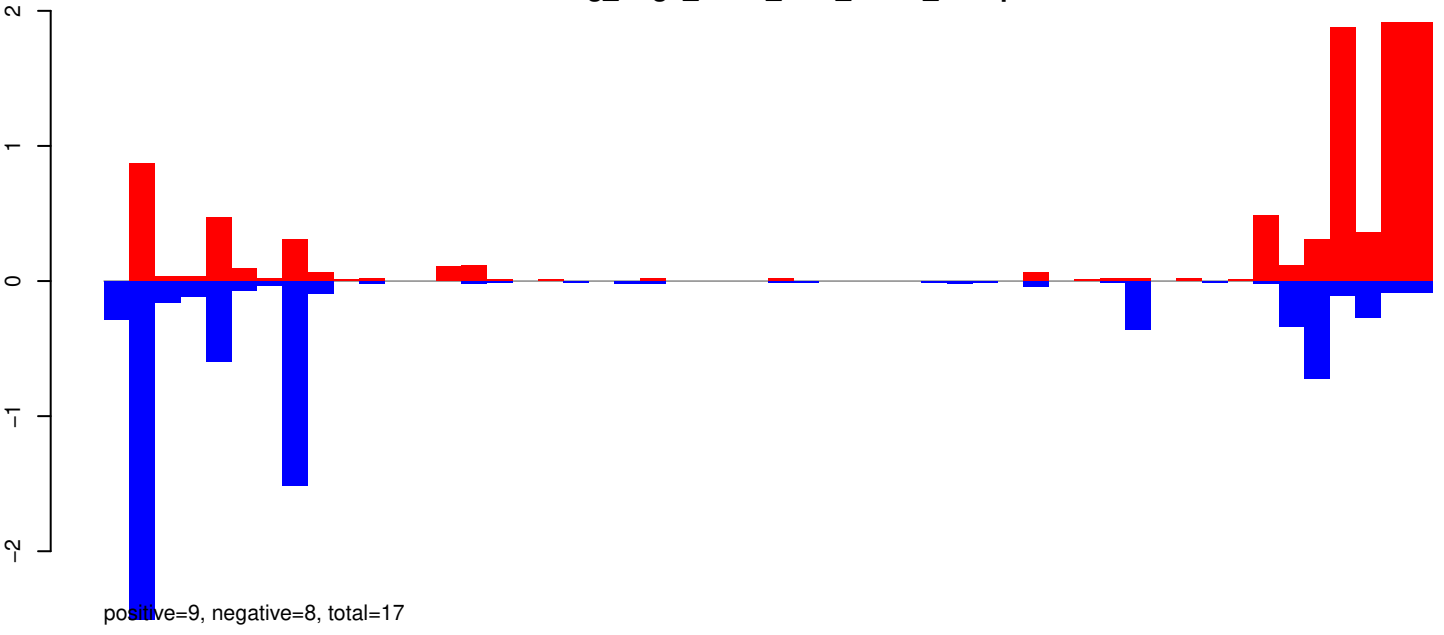

AeAeg_Aag2_R3D1_r123_ZA.24_35.rep

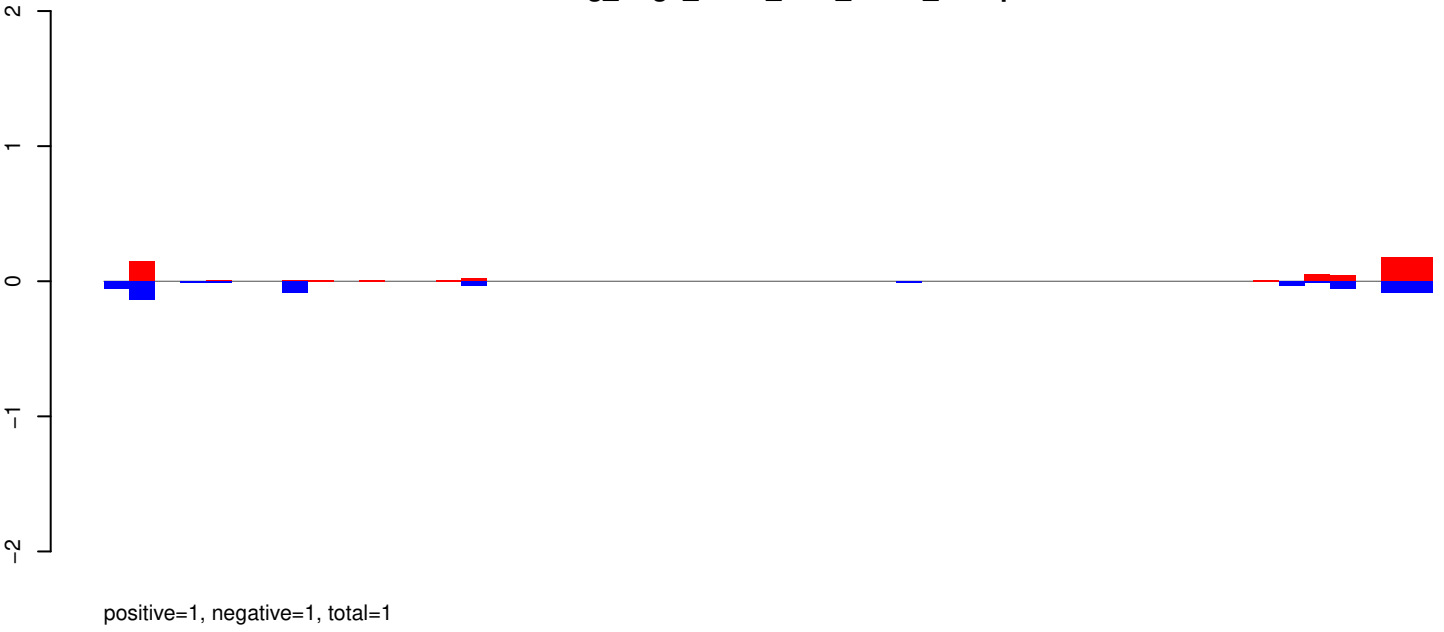

AeAeg_Aag2_R3D1_r123_ZA.rep

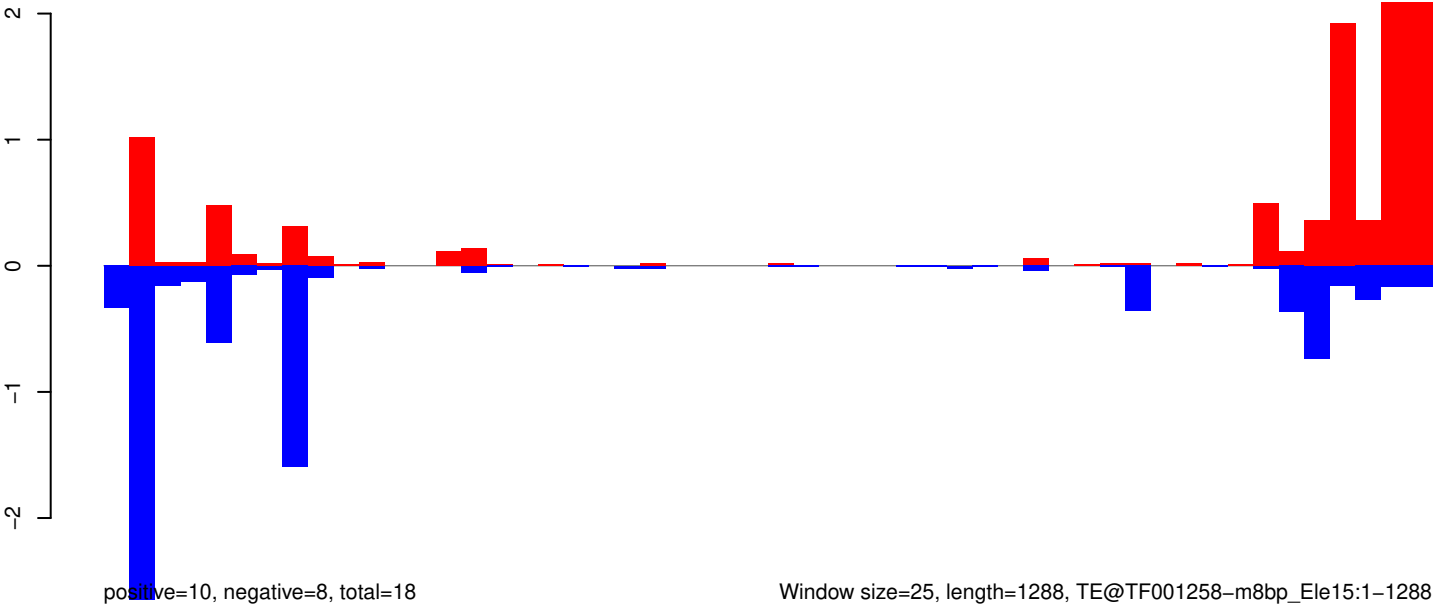

AeAeg_Aag2_R3D1_r123_ZA.18_23.rep

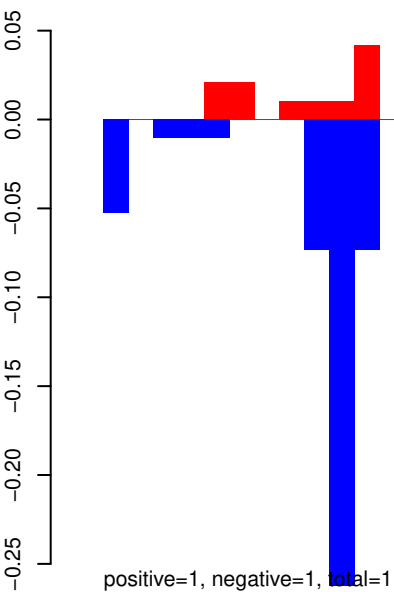

AeAeg_Aag2_R3D1_r123_ZA.24_35.rep

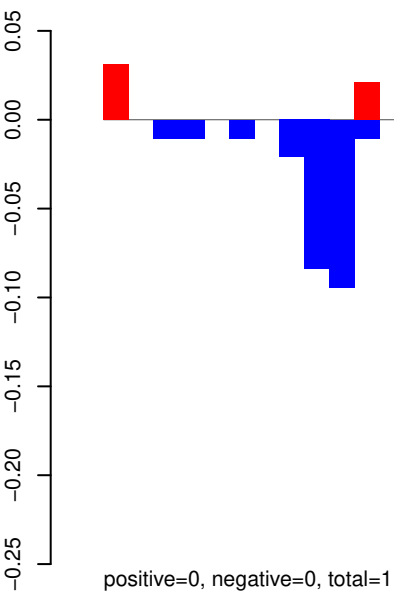

AeAeg_Aag2_R3D1_r123_ZA.rep

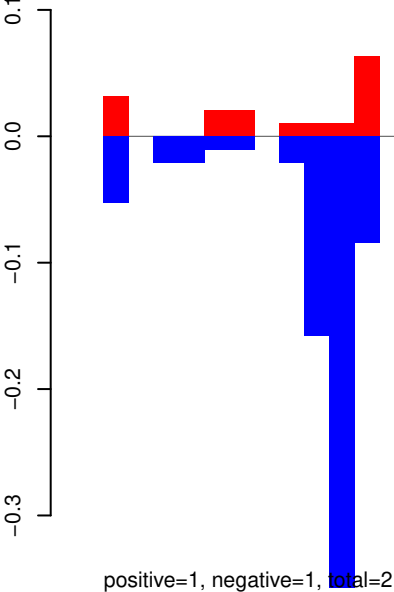

Window size=25, length=1302, TE@TF001245-mTA_Ele30:1-1302

0 200 400 600 800 1000 1200 1400

AeAeg_Aag2_R3D1_r123_ZA.18_23.rep

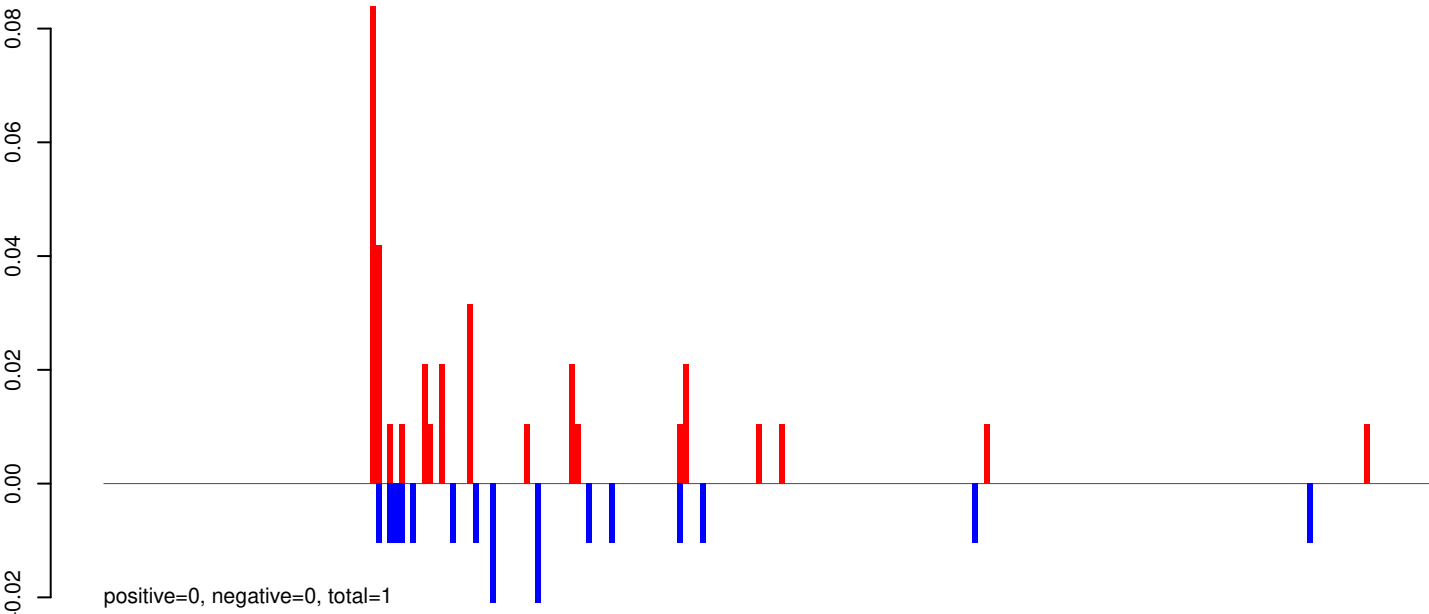

AeAeg_Aag2_R3D1_r123_ZA.24_35.rep

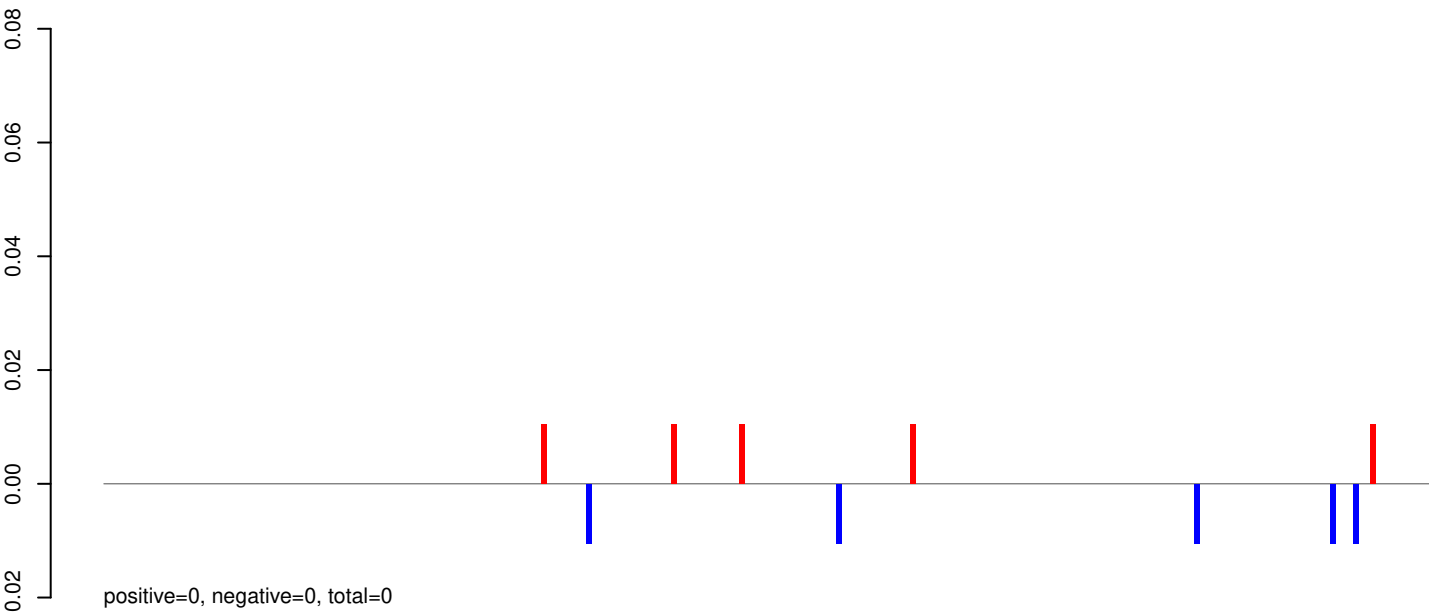

AeAeg_Aag2_R3D1_r123_ZA.rep

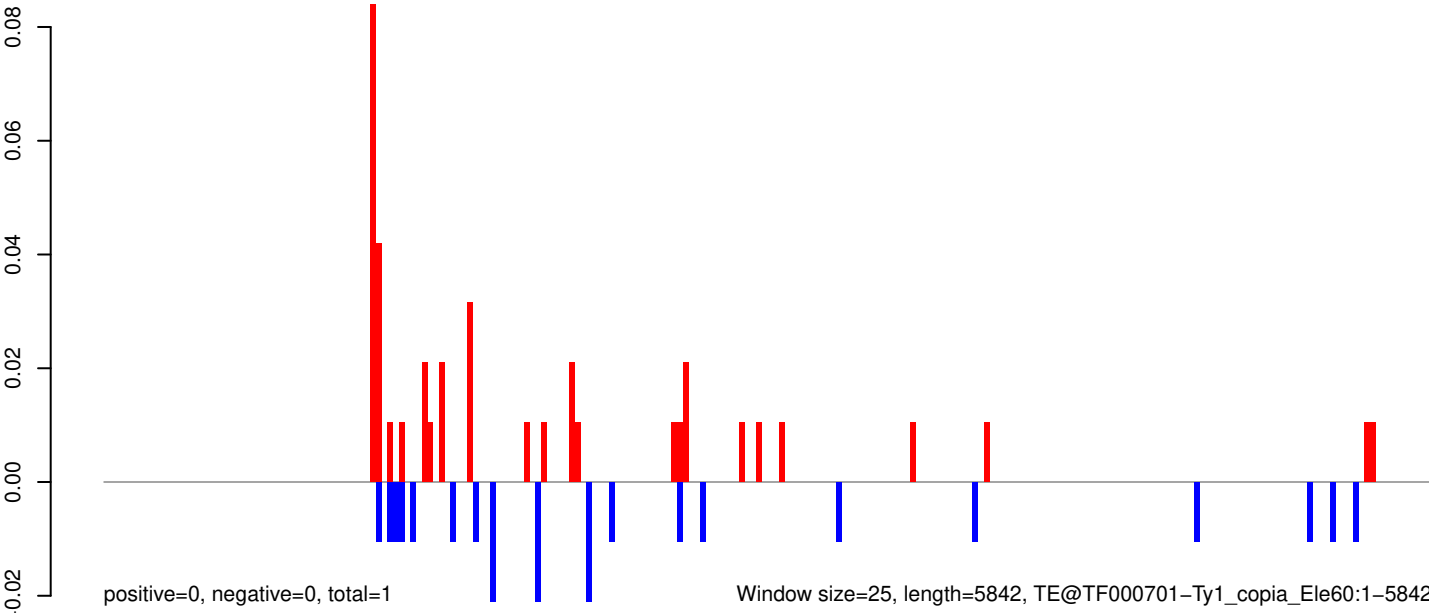

0 1000 2000 3000 4000 5000 6000

AeAeg_Aag2_R3D1_r123_ZA.18_23.rep

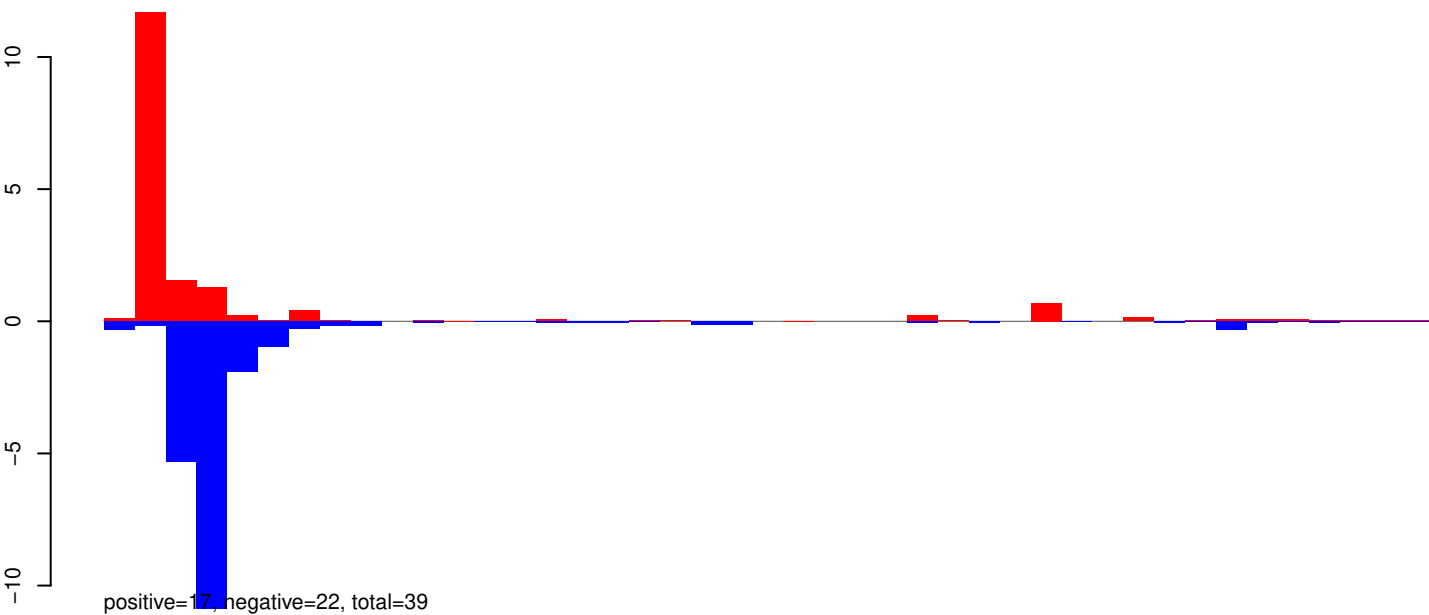

AeAeg_Aag2_R3D1_r123_ZA.24_35.rep

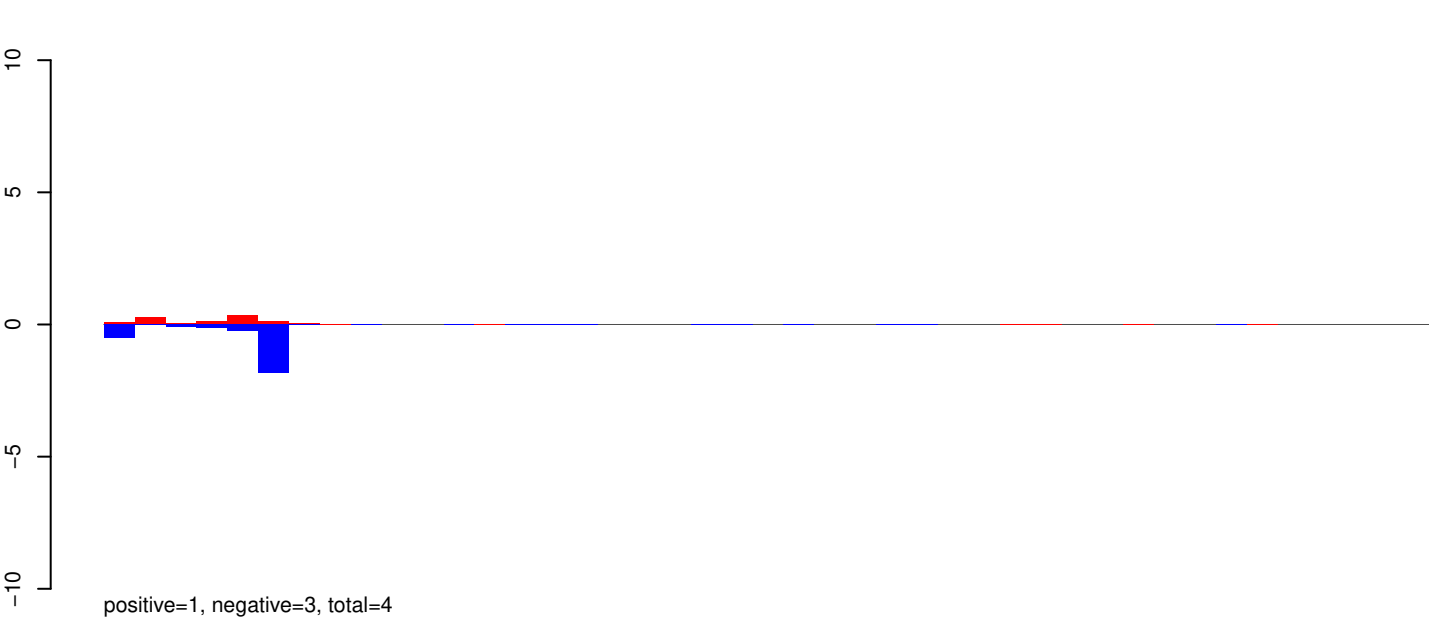

AeAeg_Aag2_R3D1_r123_ZA.rep

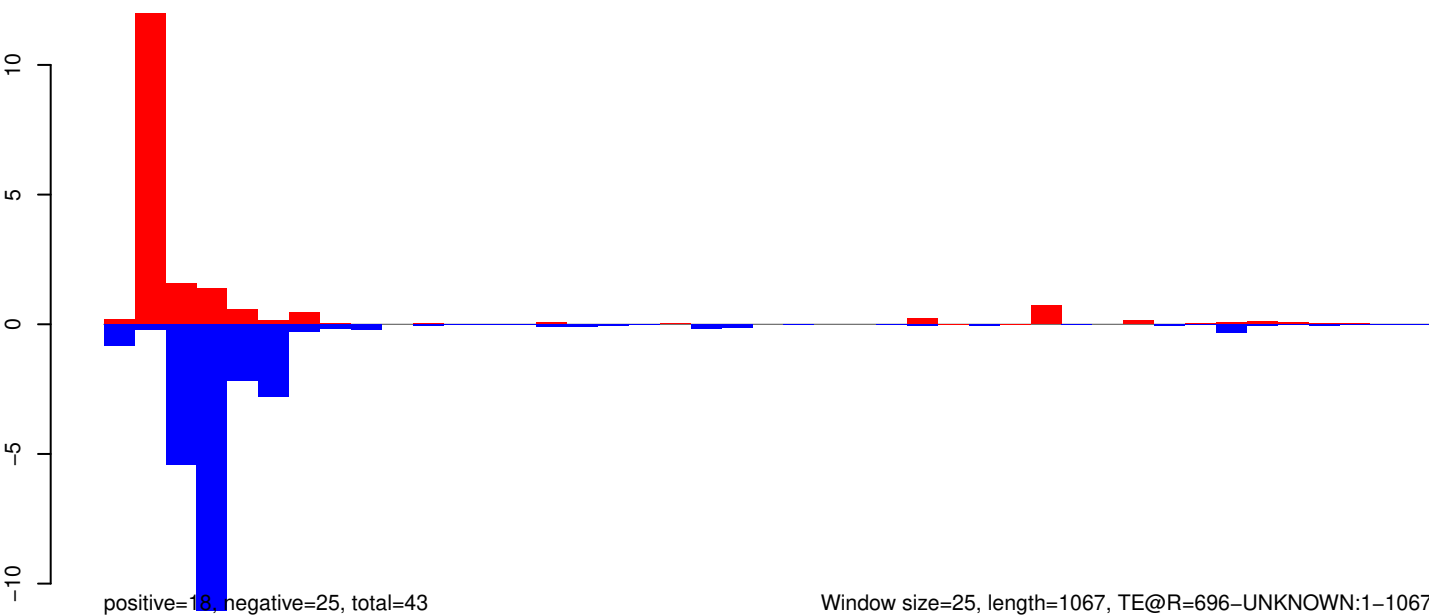

Window size=25, length=1067, TE@R=696-UNKNOWN:1-1067

0 200 400 600 800 1000

AeAeg_Aag2_R3D1_r123_ZA.18_23.rep

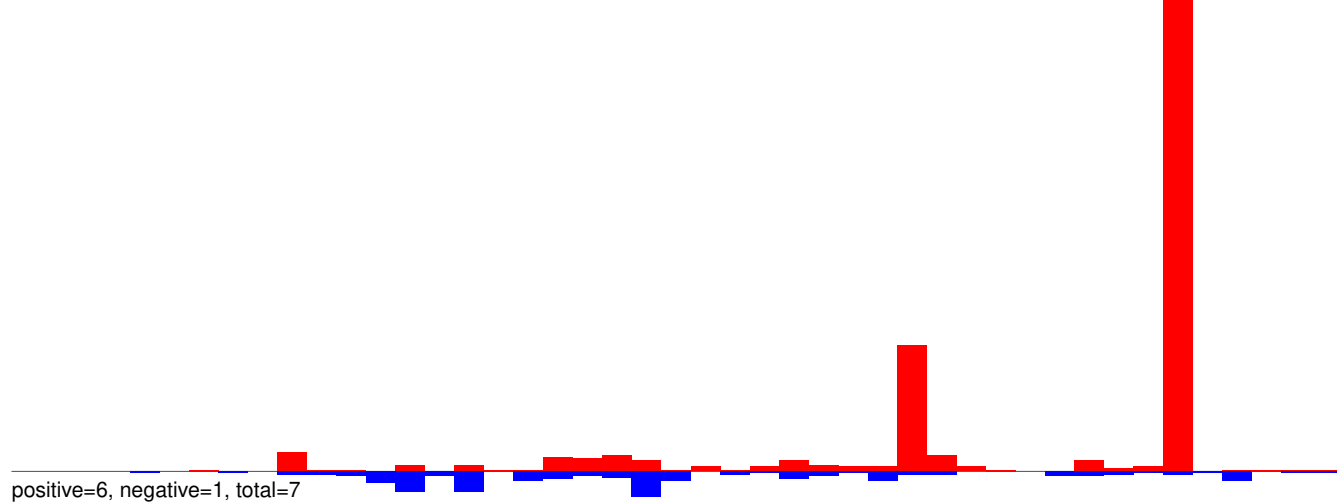

AeAeg_Aag2_R3D1_r123_ZA.24_35.rep

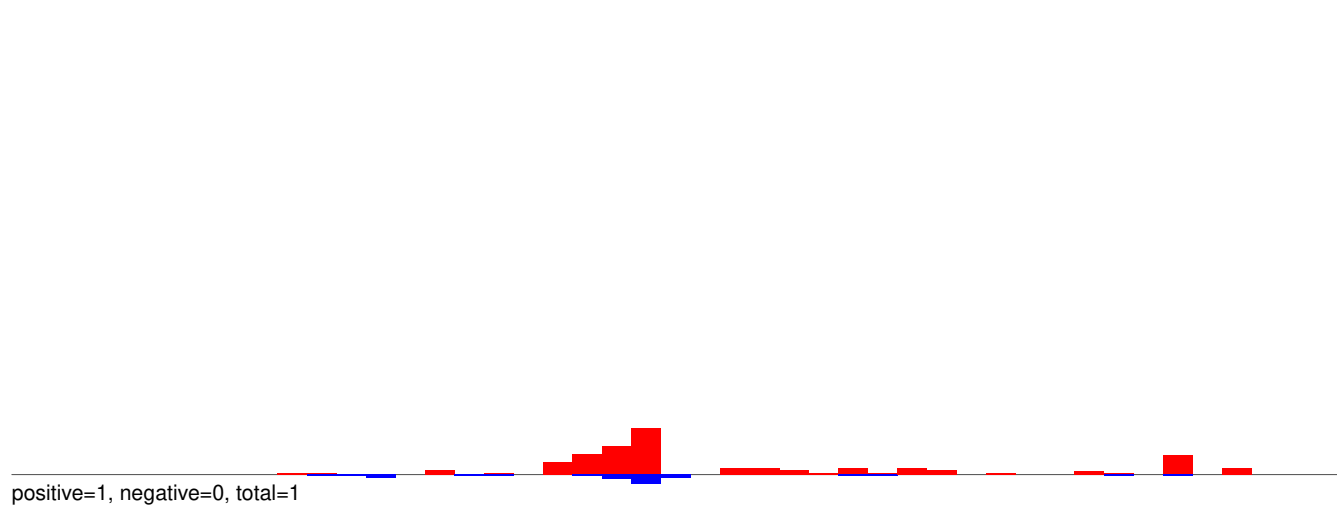

AeAeg_Aag2_R3D1_r123_ZA.rep

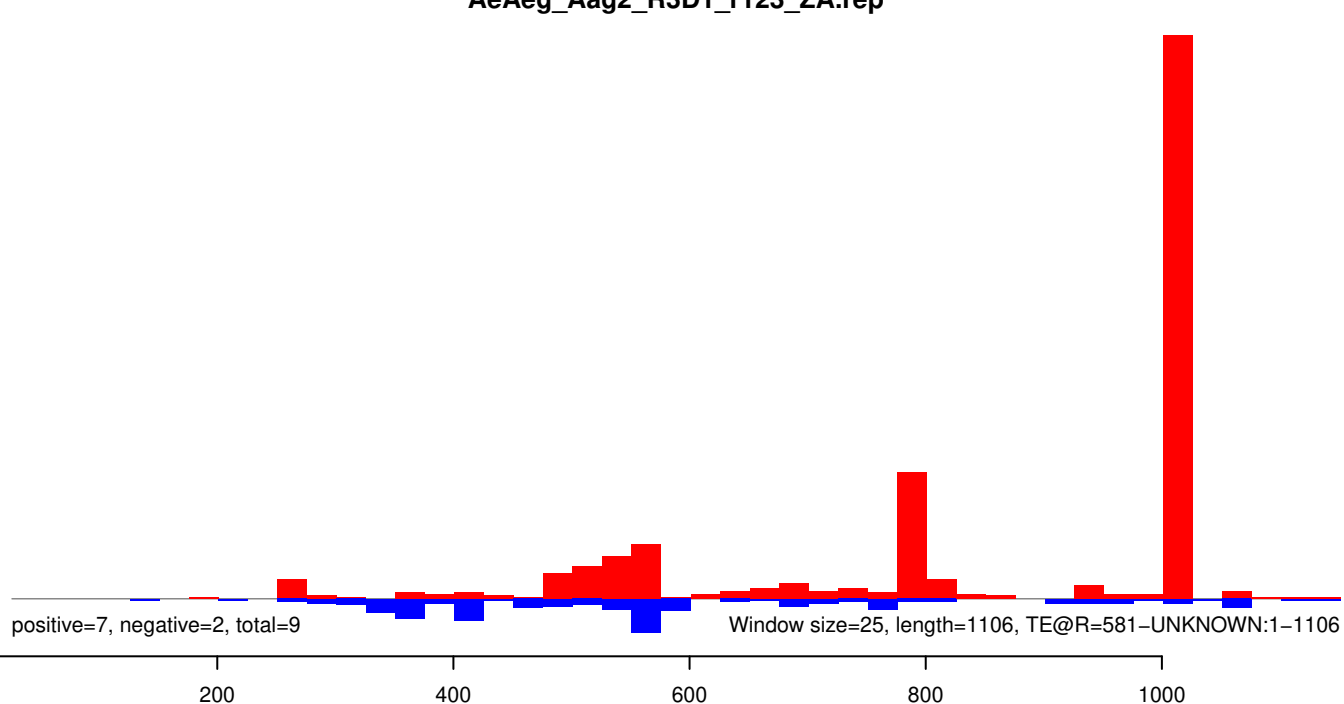

AeAeg_Aag2_R3D1_r123_ZA.18_23.rep

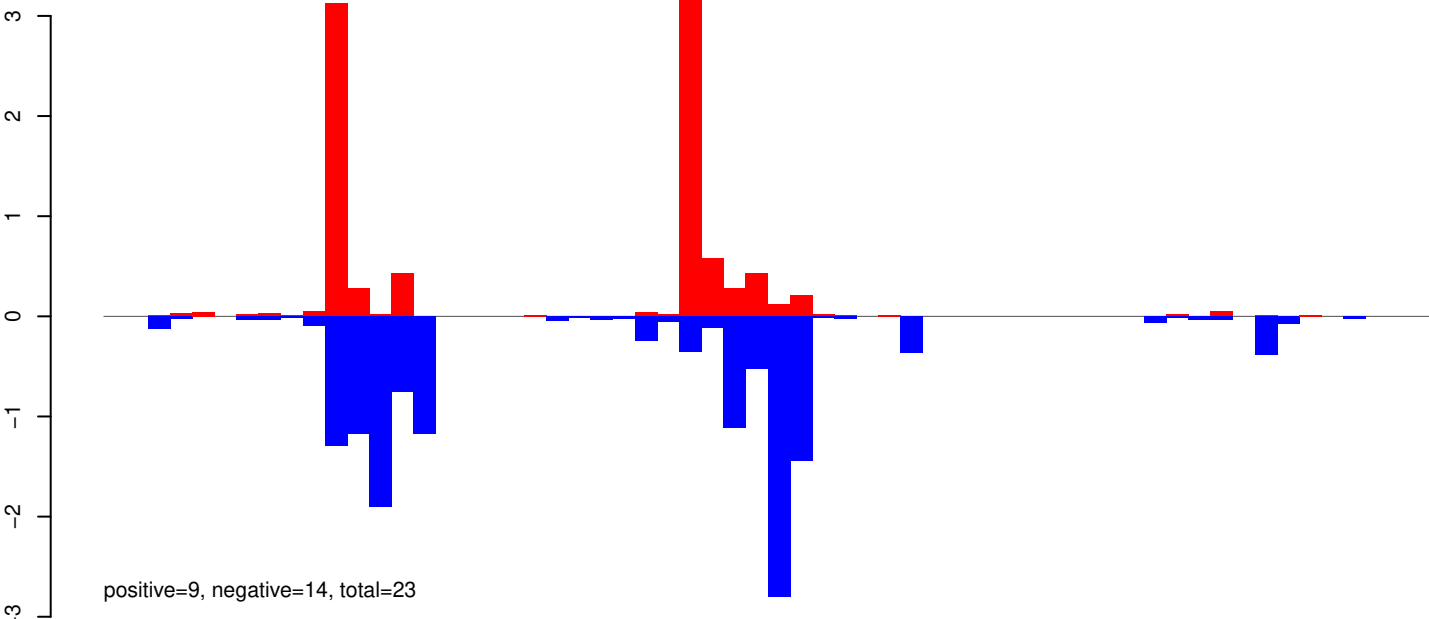

AeAeg_Aag2_R3D1_r123_ZA.24_35.rep

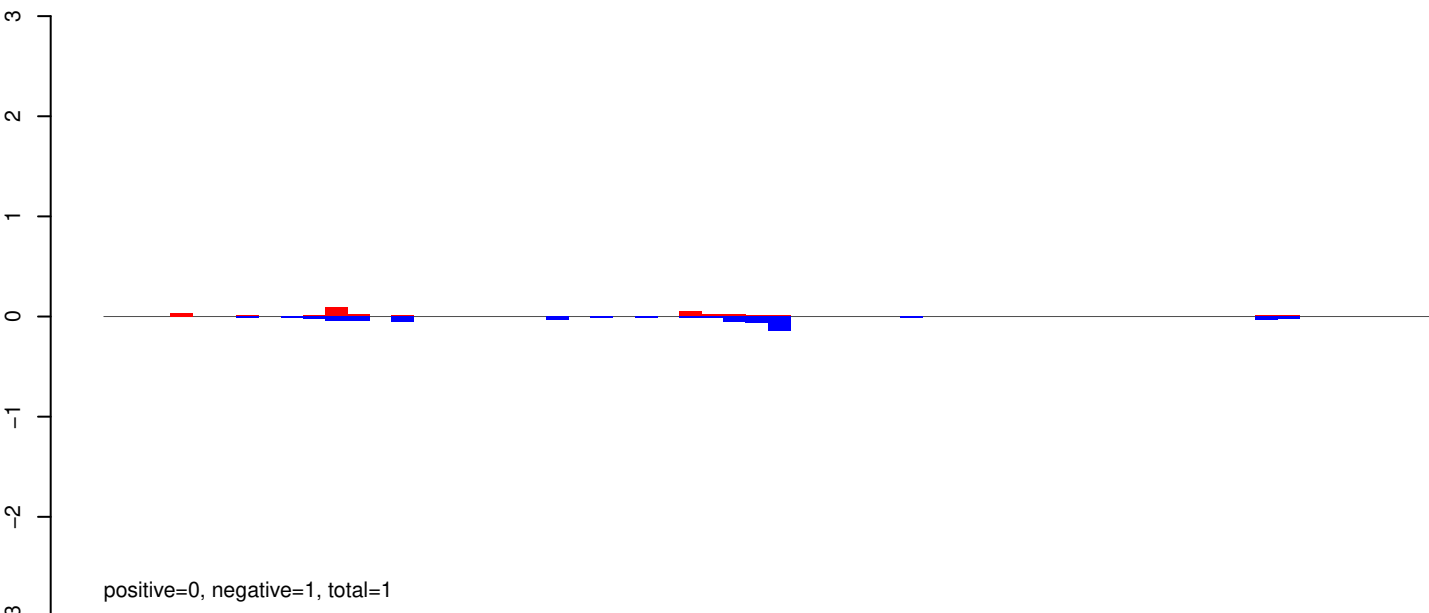

AeAeg_Aag2_R3D1_r123_ZA.rep

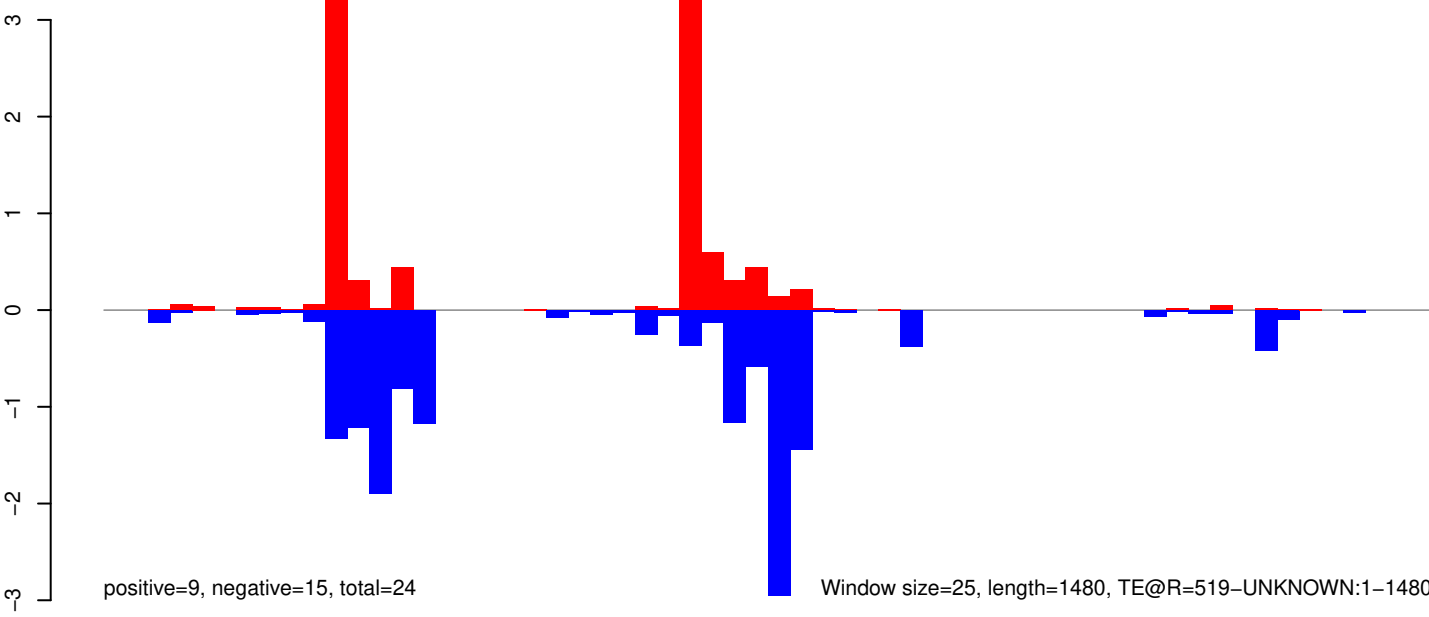

AeAeg_Aag2_R3D1_r123_ZA.18_23.rep

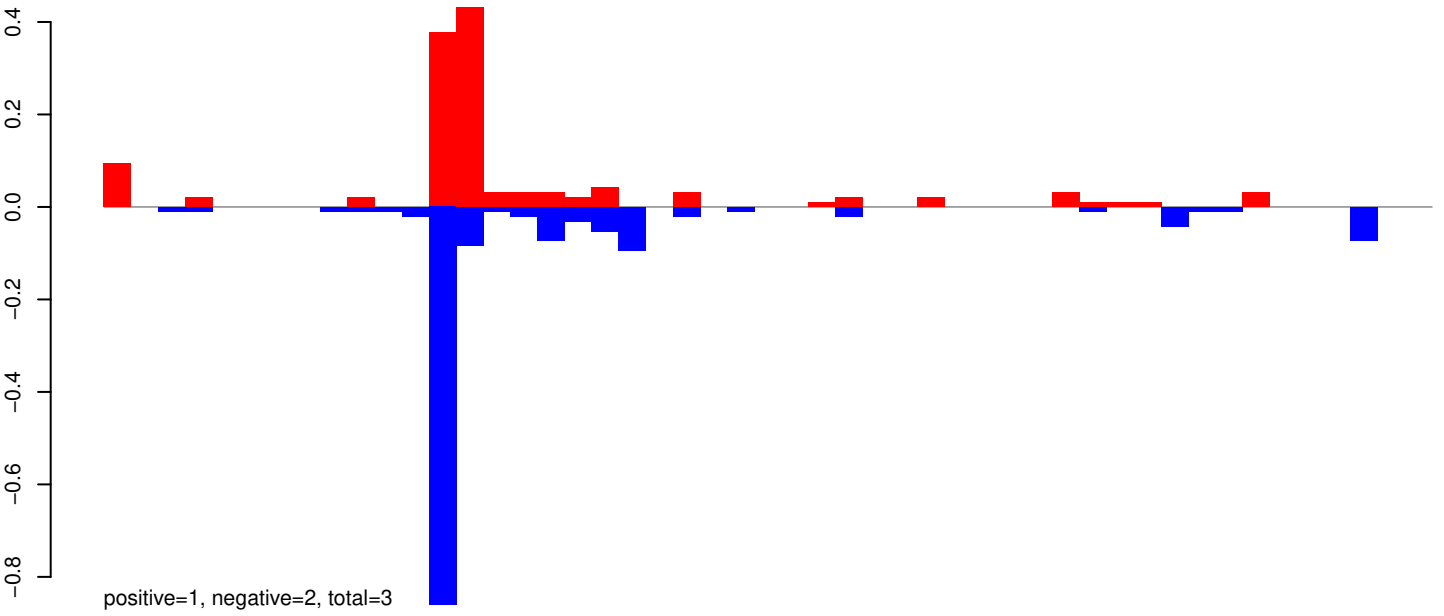

AeAeg_Aag2_R3D1_r123_ZA.24_35.rep

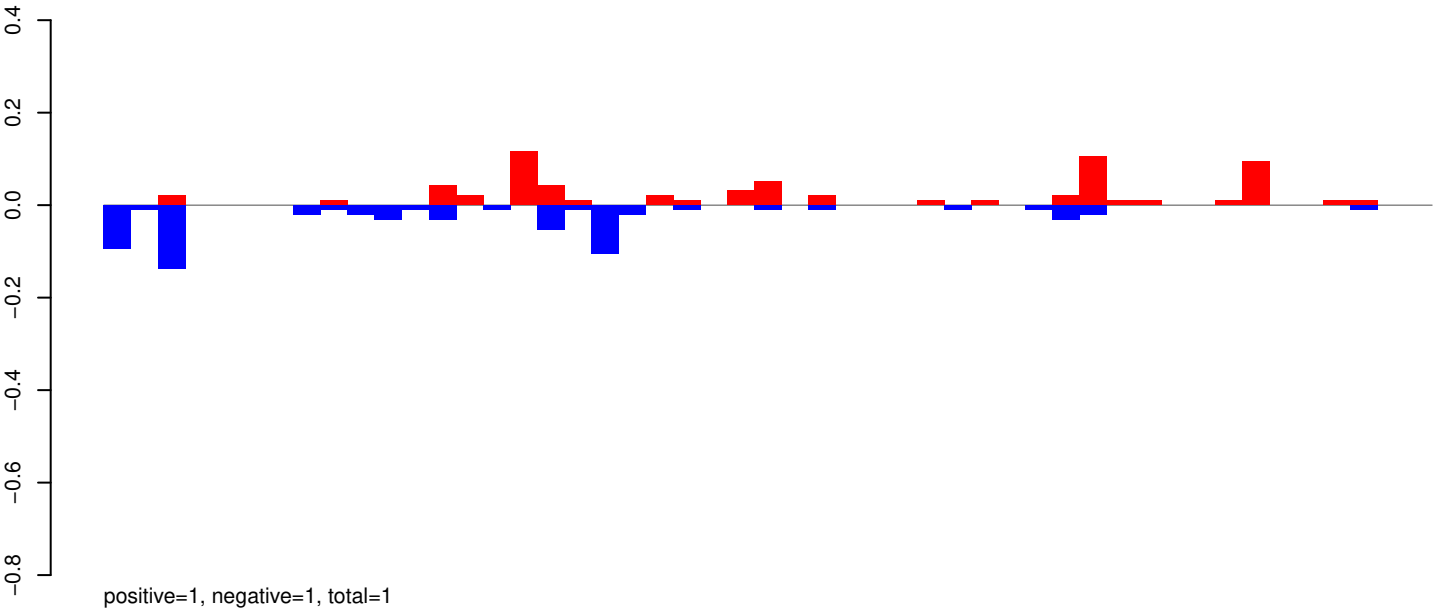

AeAeg_Aag2_R3D1_r123_ZA.rep

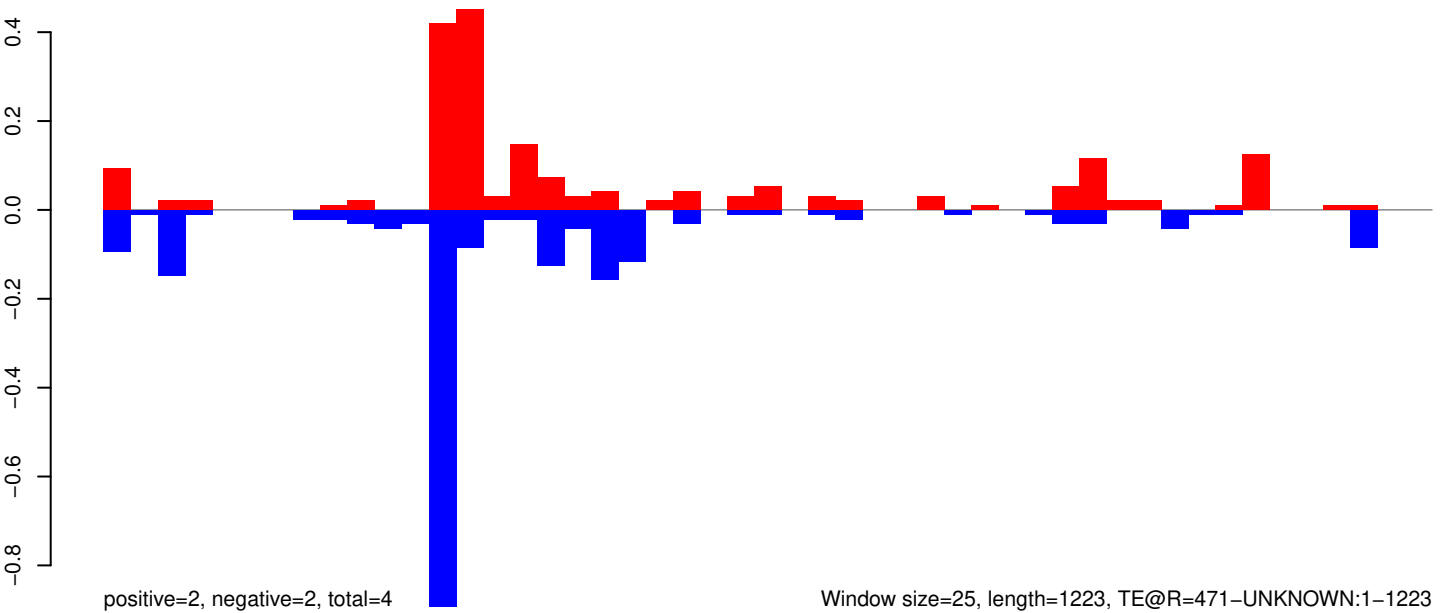

Window size=25, length=1223, TE@R=471-UNKNOWN:1-1223

0 200 400 600 800 1000 1200

AeAeg_Aag2_R3D1_r123_ZA.18_23.rep

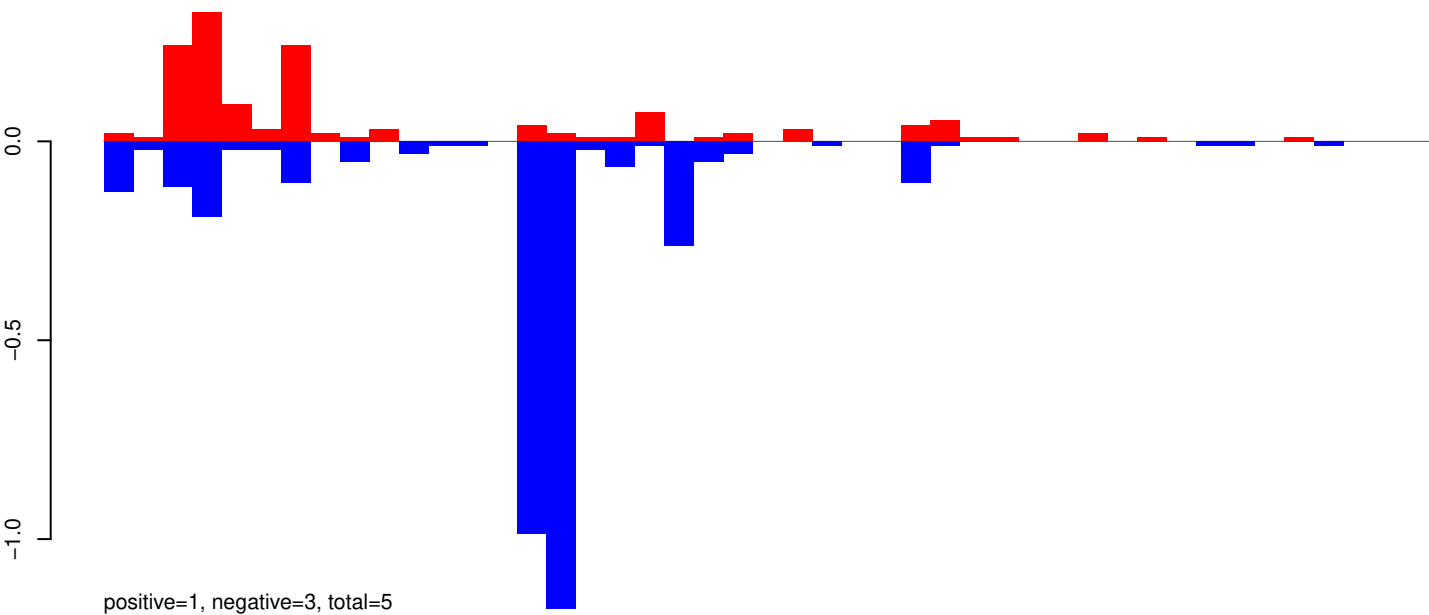

AeAeg_Aag2_R3D1_r123_ZA.24_35.rep

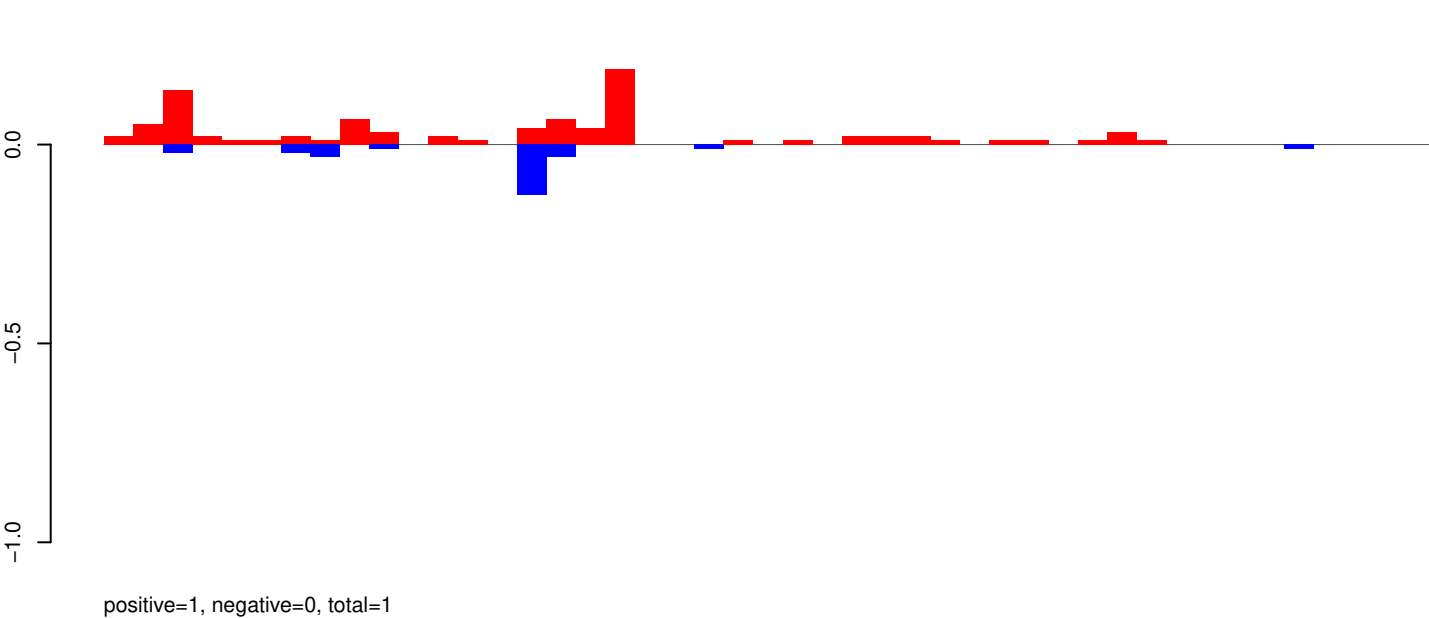

AeAeg_Aag2_R3D1_r123_ZA.rep

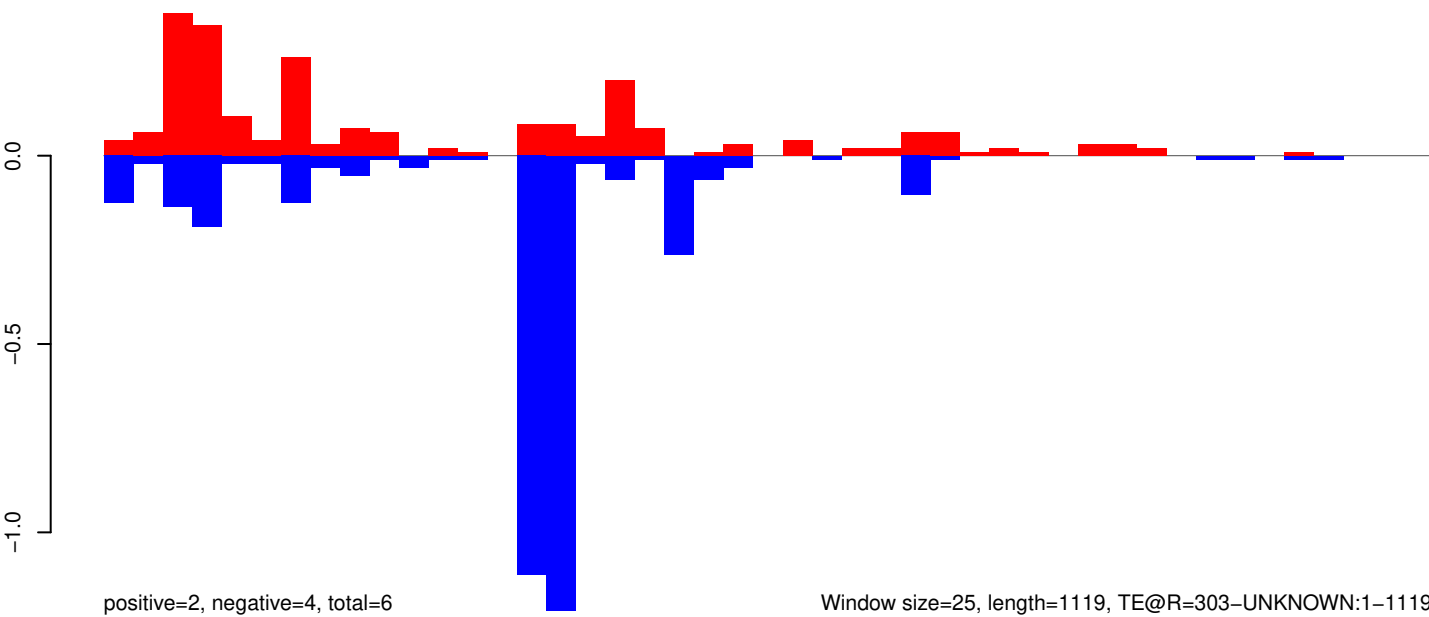

AeAeg_Aag2_R3D1_r123_ZA.18_23.rep



positive=0, negative=2, total=2

AeAeg_Aag2_R3D1_r123_ZA.24_35.rep

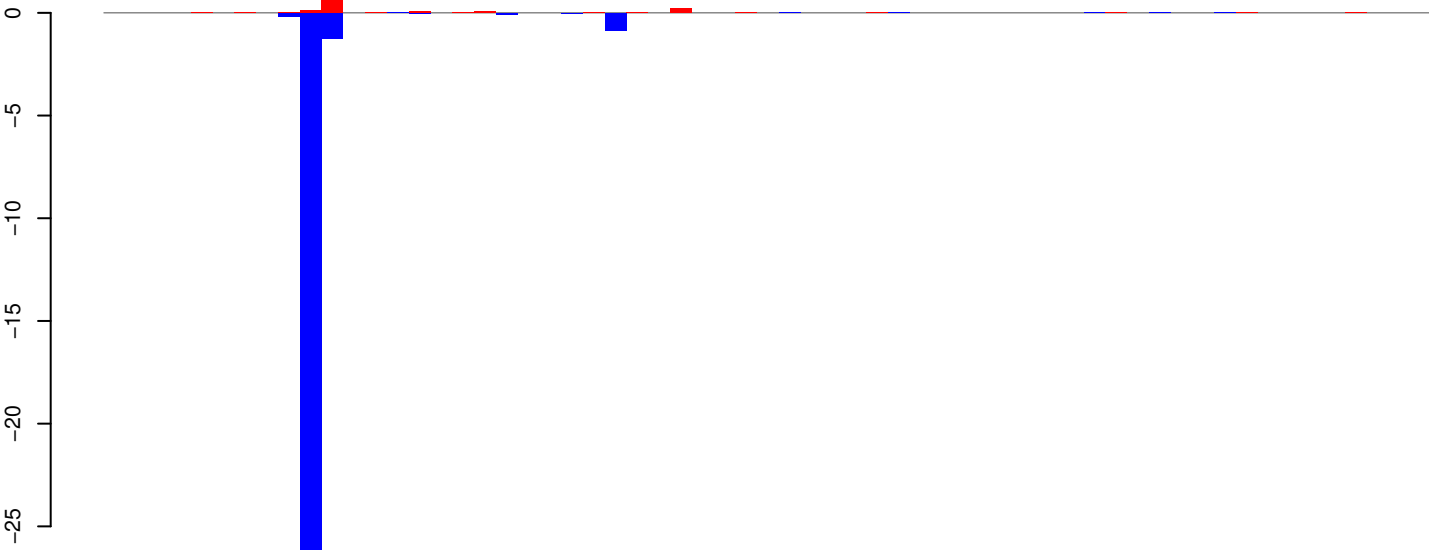

positive=1, negative=31, total=32

AeAeg_Aag2_R3D1_r123_ZA.rep

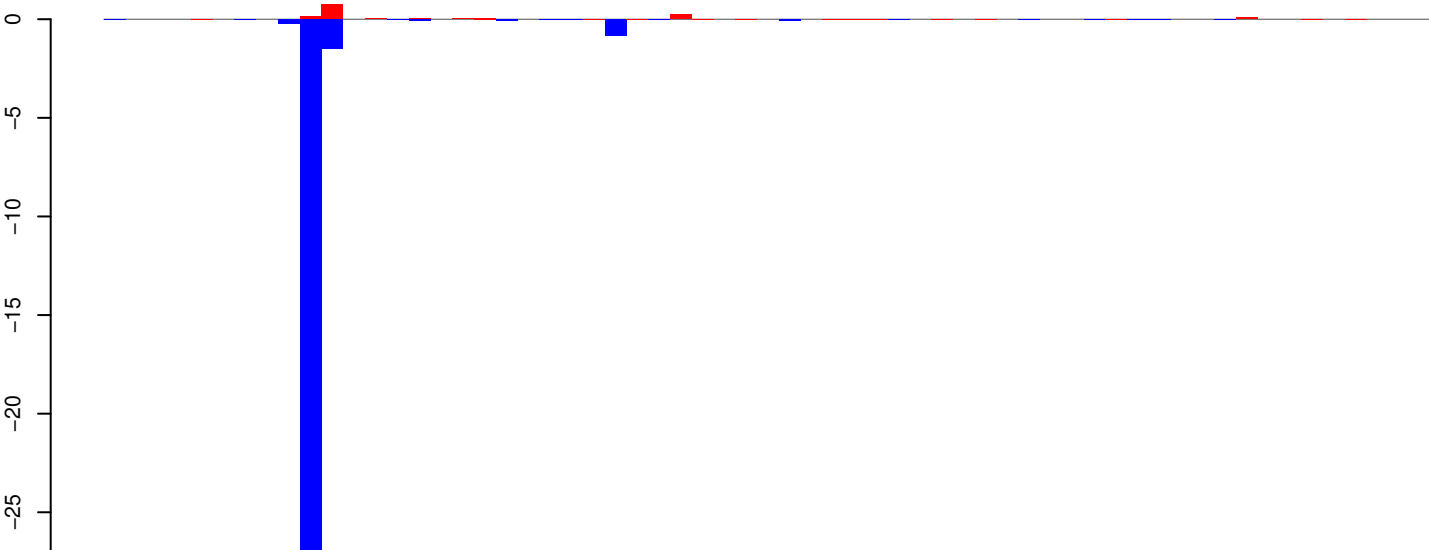

positive=2, negative=32, total=34

Window size=25, length=1512, TE@R=1426-UNKNOWN:1-1512

AeAeg_Aag2_R3D1_r123_ZA.18_23.rep

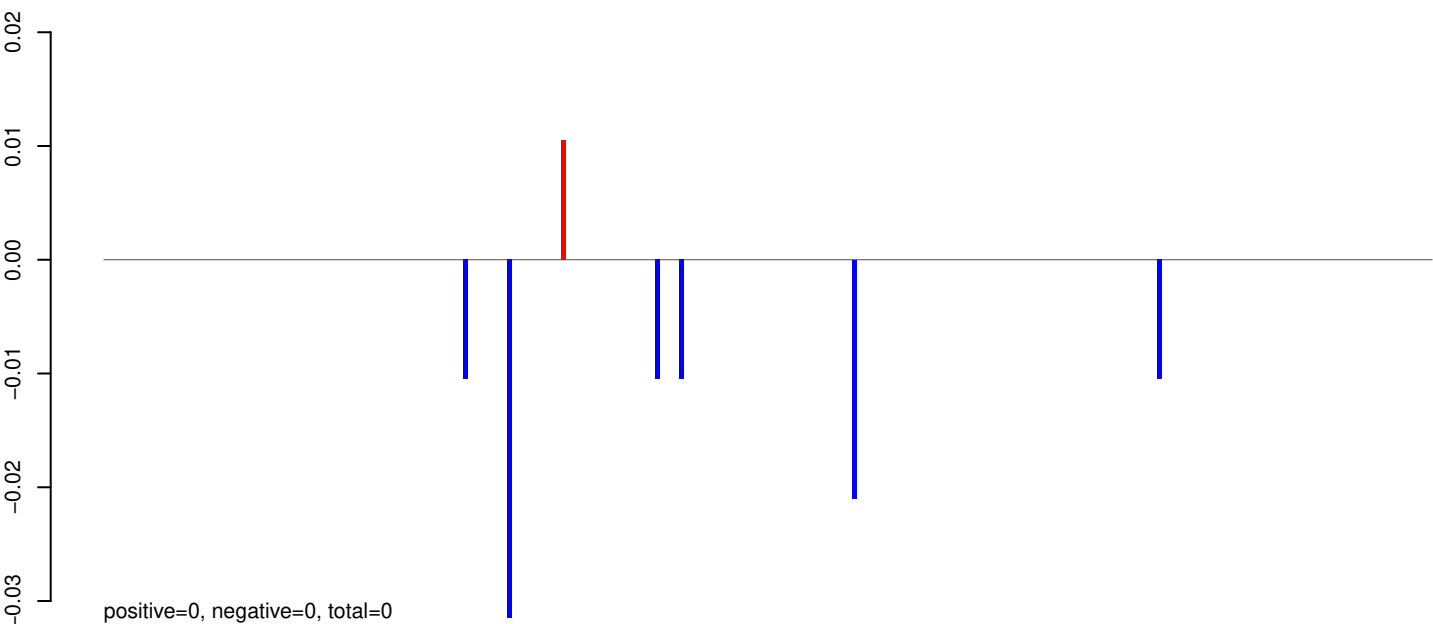

AeAeg_Aag2_R3D1_r123_ZA.24_35.rep

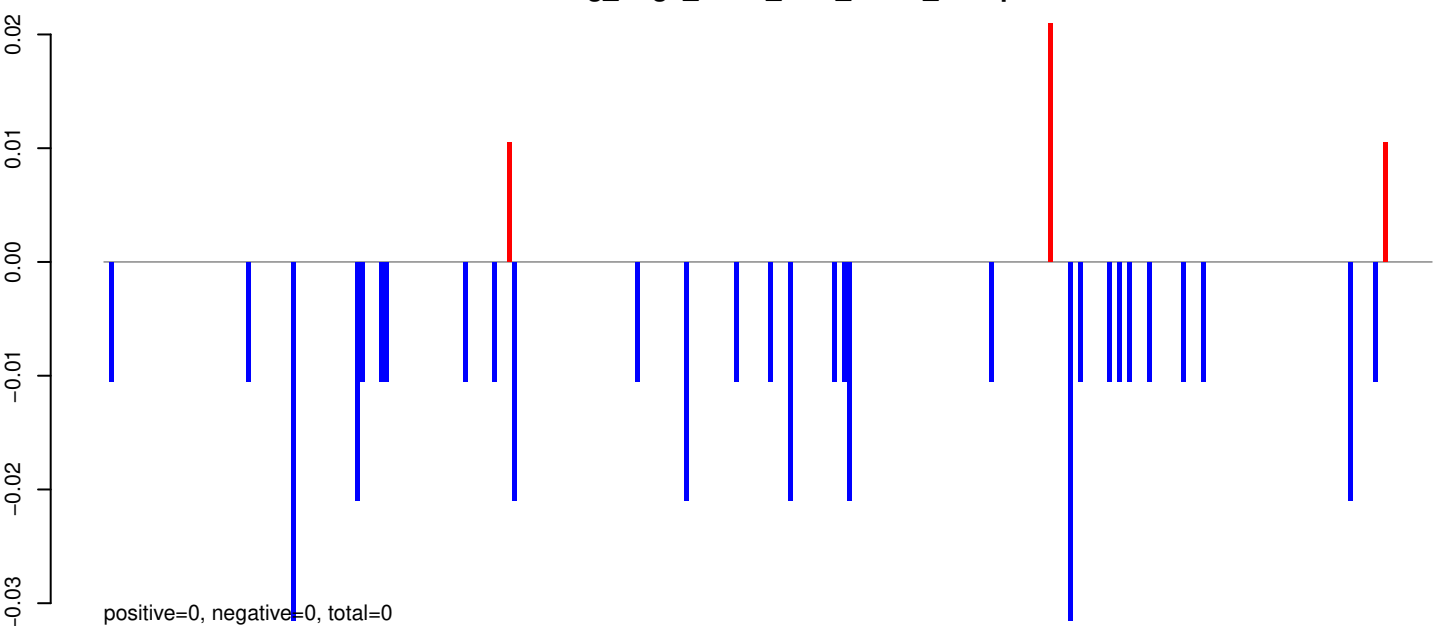

AeAeg_Aag2_R3D1_r123_ZA.rep

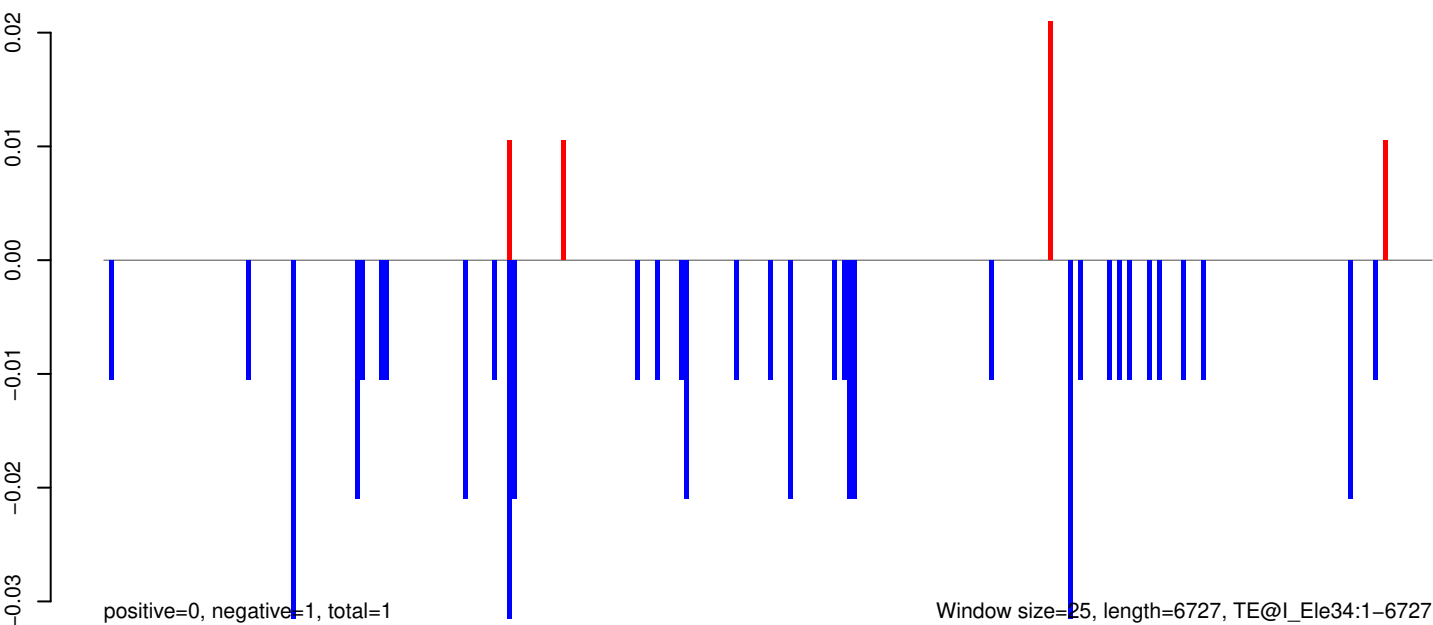

Window size=25, length=6727, TE@I_Ele34:1-6727

0 1000 2000 3000 4000 5000 6000 7000

AeAeg_Aag2_R3D1_r123_ZA.18_23.rep

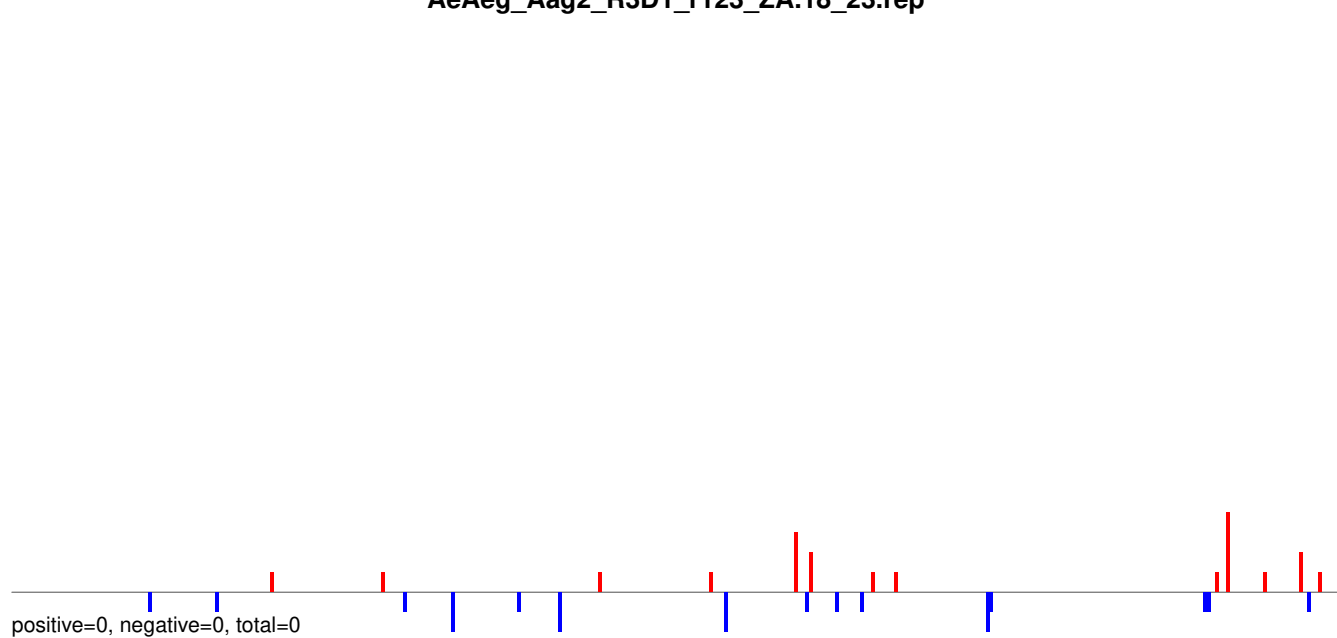

AeAeg_Aag2_R3D1_r123_ZA.24_35.rep

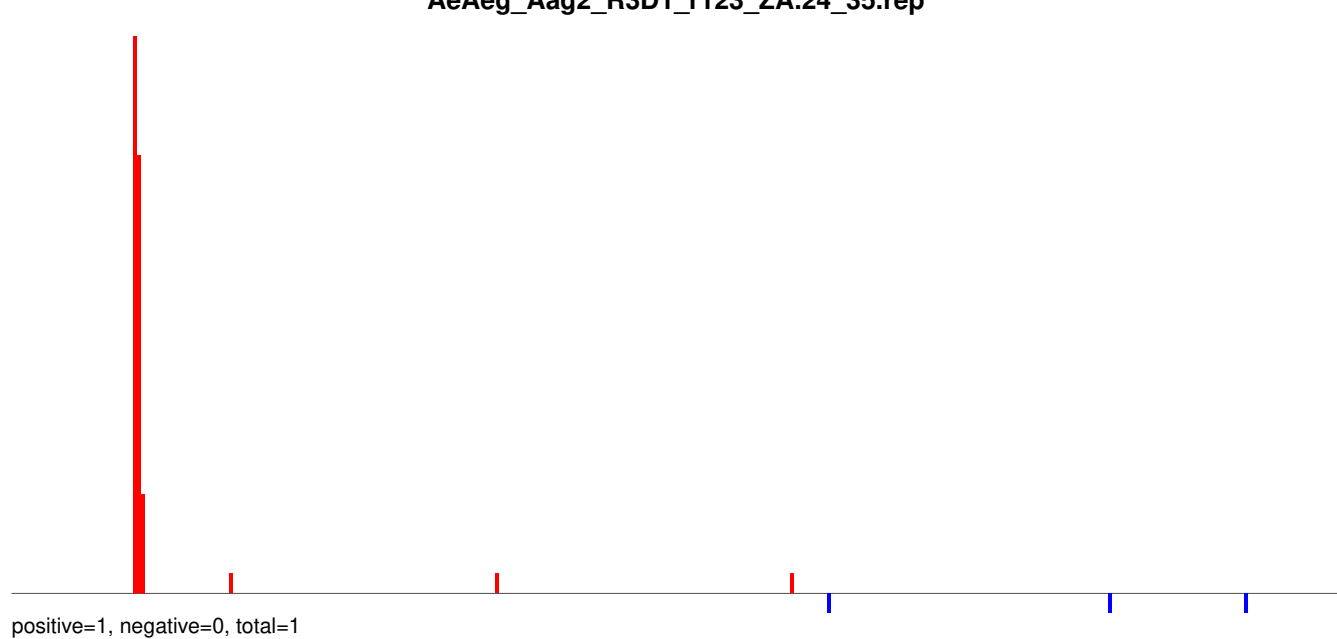

AeAeg_Aag2_R3D1_r123_ZA.rep

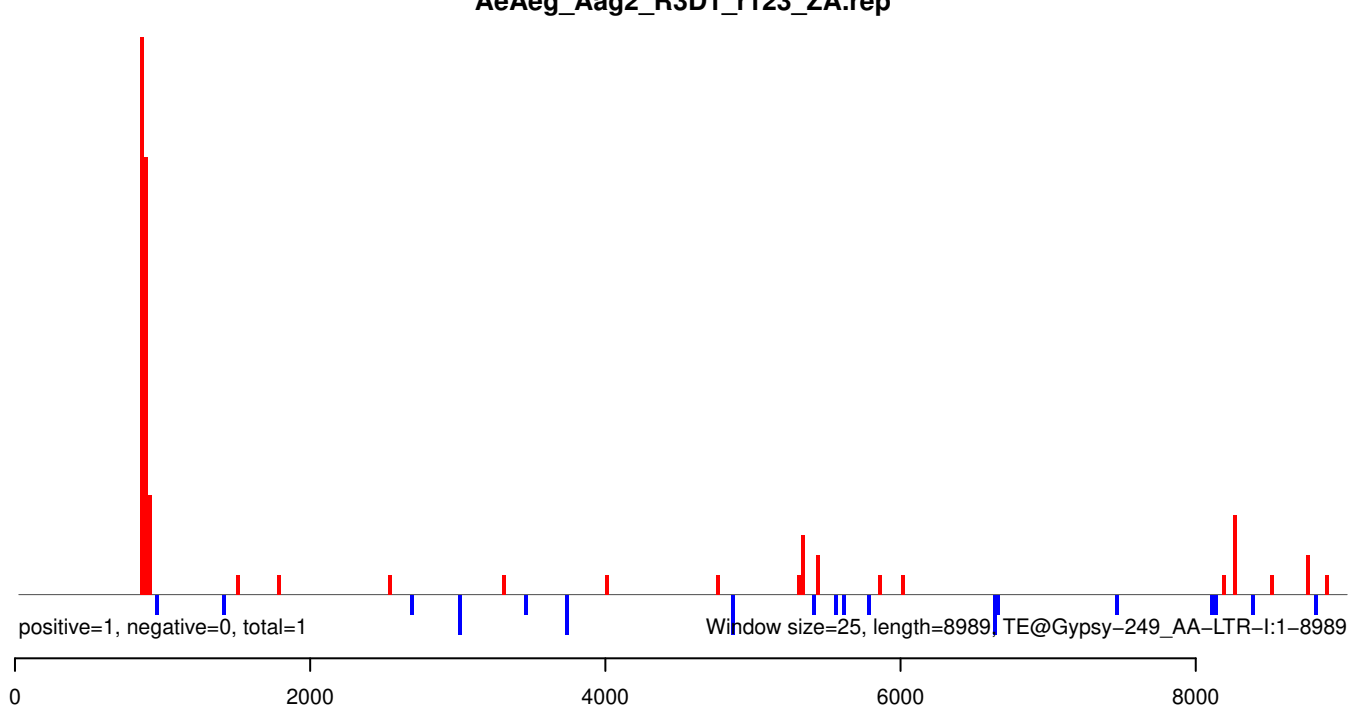

AeAeg_Aag2_R3D1_r123_ZA.18_23.rep

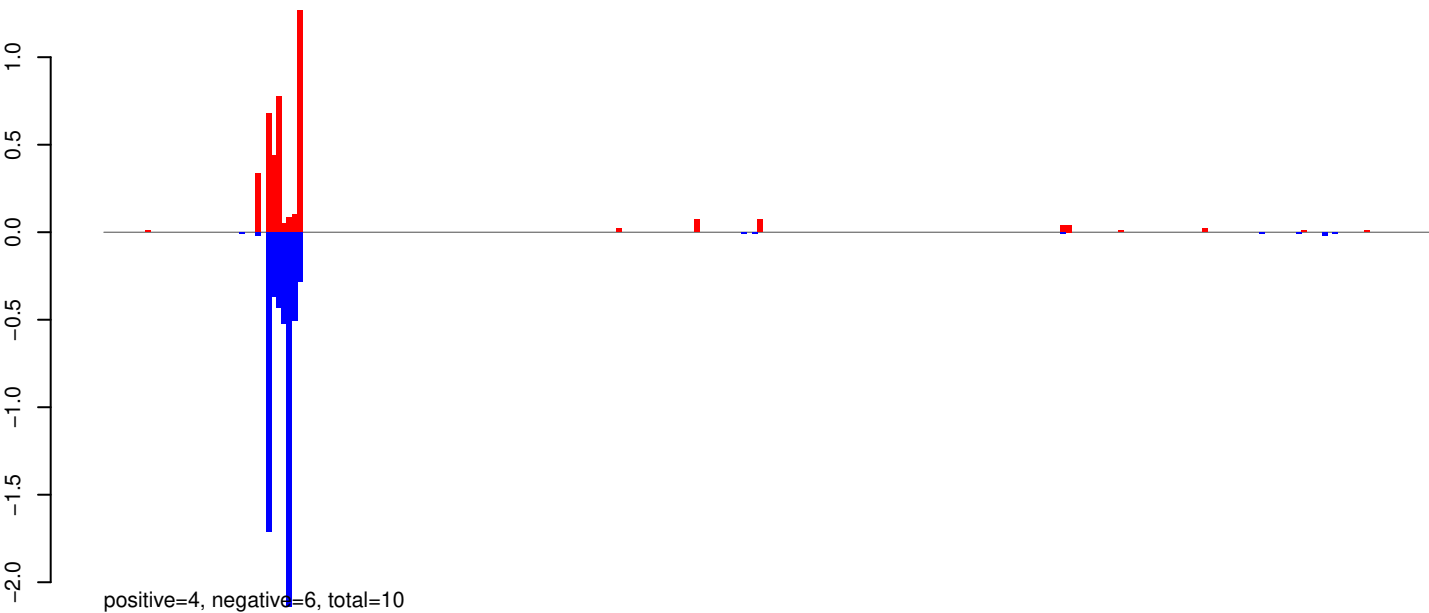

AeAeg_Aag2_R3D1_r123_ZA.24_35.rep

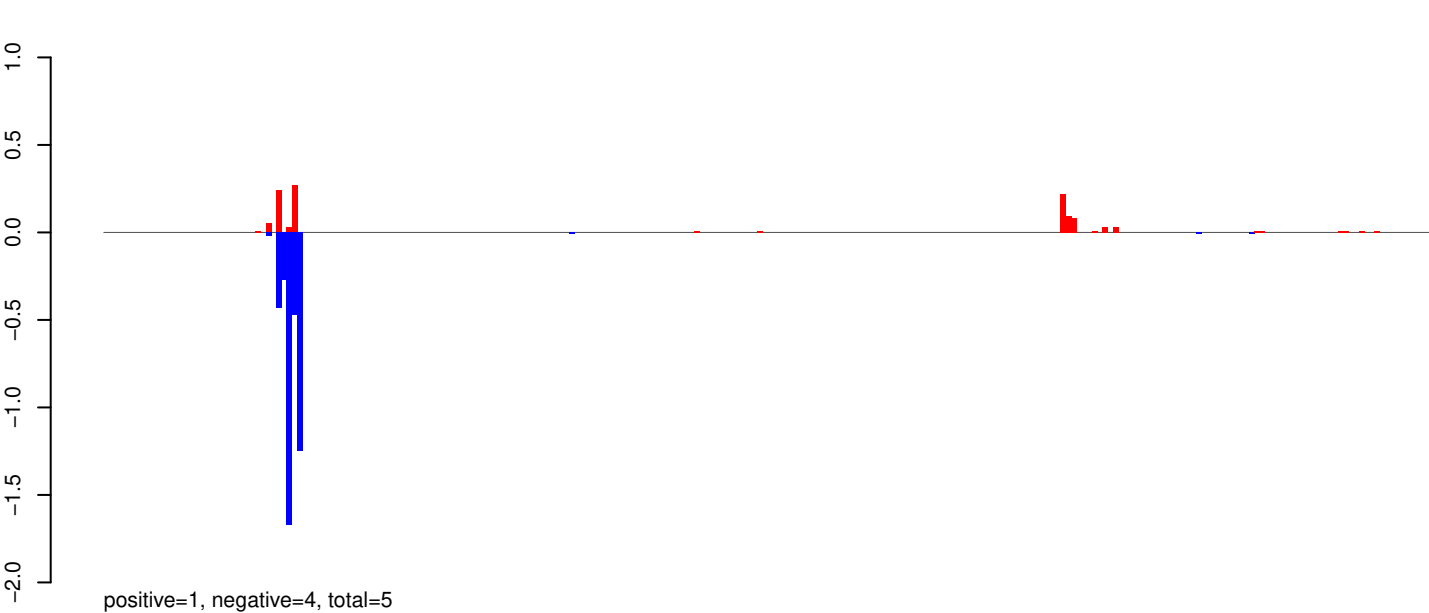

AeAeg_Aag2_R3D1_r123_ZA.rep

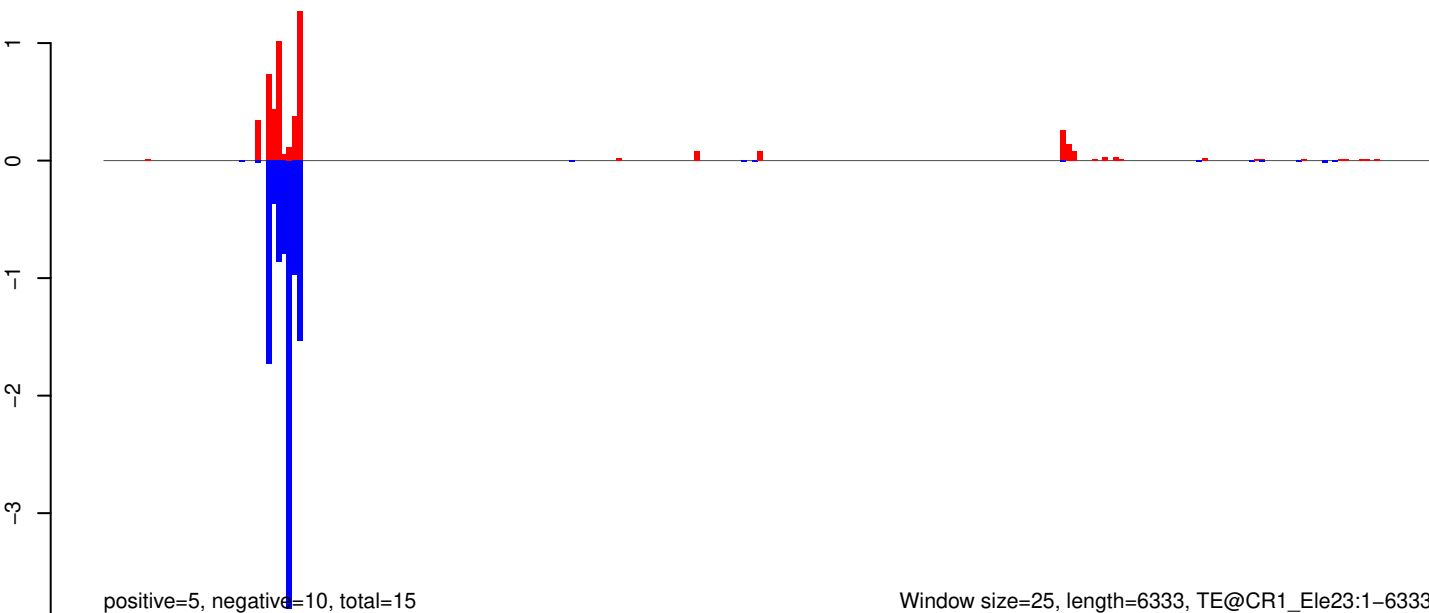

AeAeg_Aag2_R3D1_r123_ZA.18_23.rep

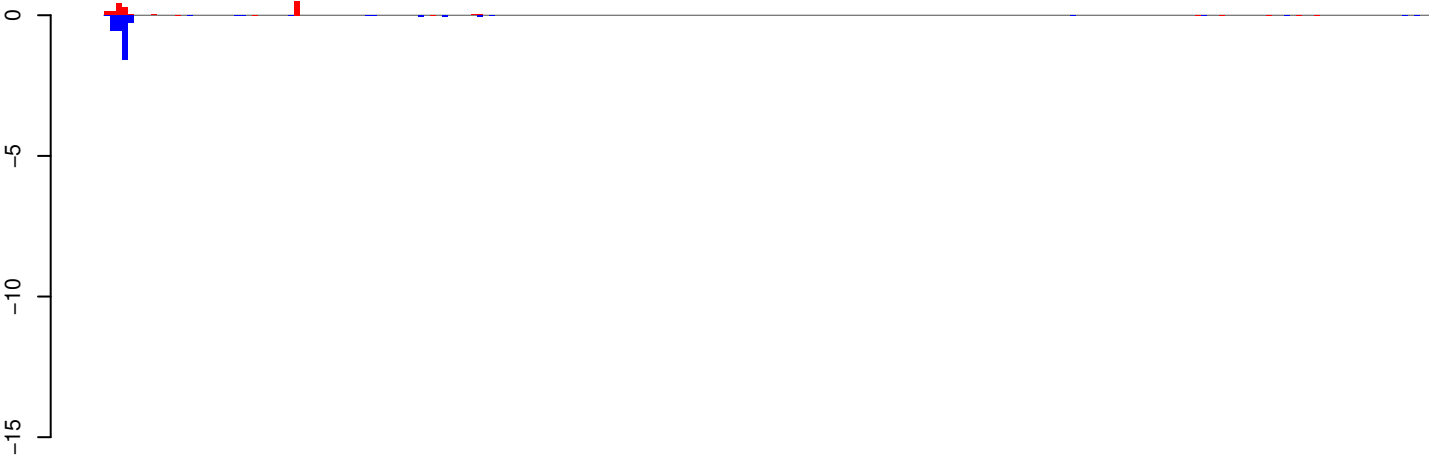

positive=2, negative=3, total=5

AeAeg_Aag2_R3D1_r123_ZA.24_35.rep

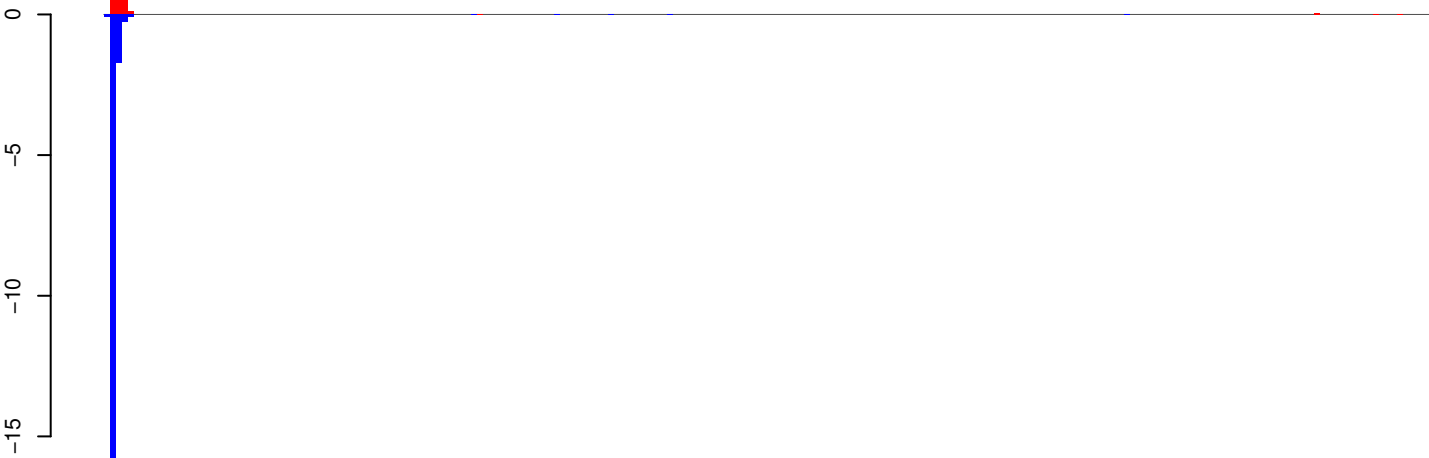

positive=7, negative=20, total=26

AeAeg_Aag2_R3D1_r123_ZA.rep



positive=8, negative=23, total=32

Window size=25, length=5578, TE@CR1-98_AAe:1-5578

0 1000 2000 3000 4000 5000

AeAeg_Aag2_R3D1_r123_ZA.18_23.rep

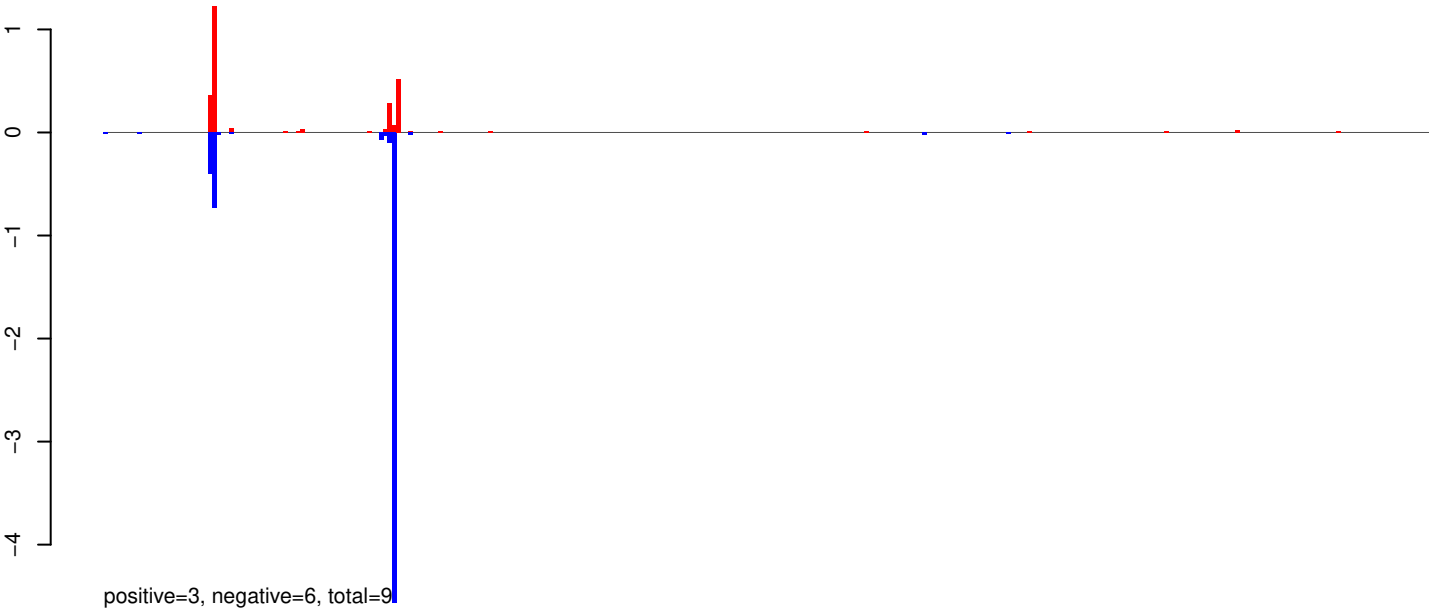

AeAeg_Aag2_R3D1_r123_ZA.24_35.rep



AeAeg_Aag2_R3D1_r123_ZA.rep

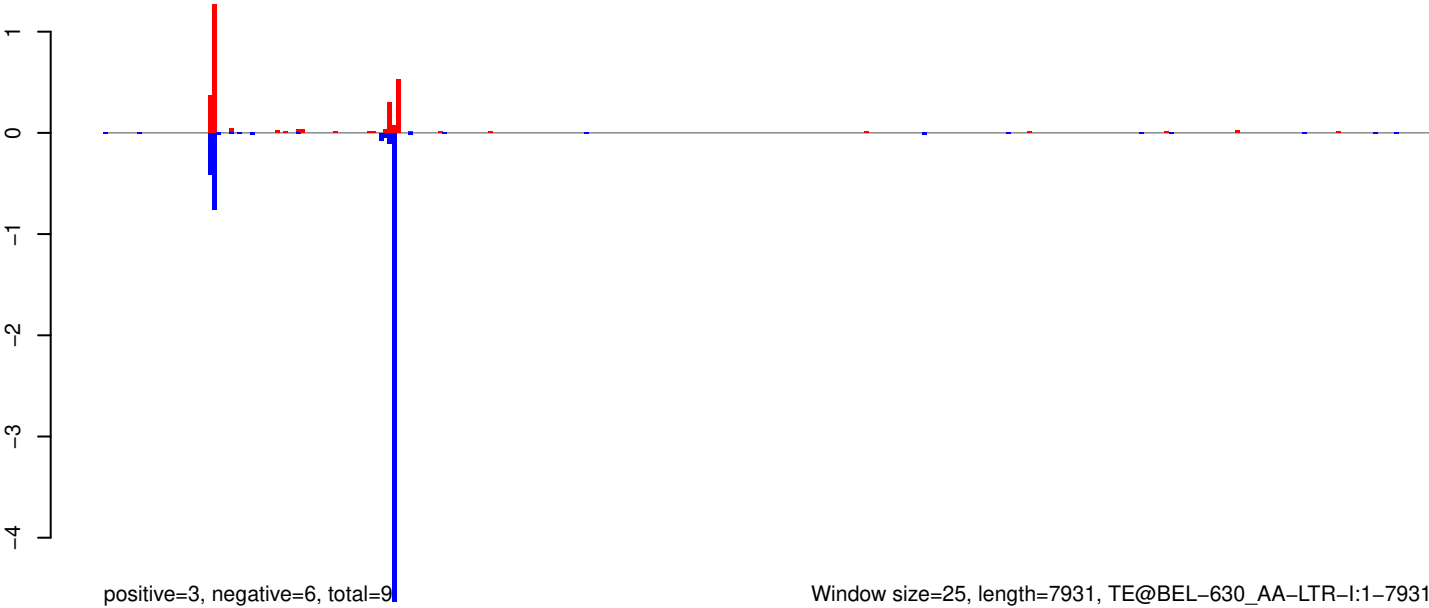

Window size=25, length=7931, TE@BEL-630_AA-LTR-I:1-7931

AeAeg_Aag2_R3D1_r123_ZA.18_23.rep

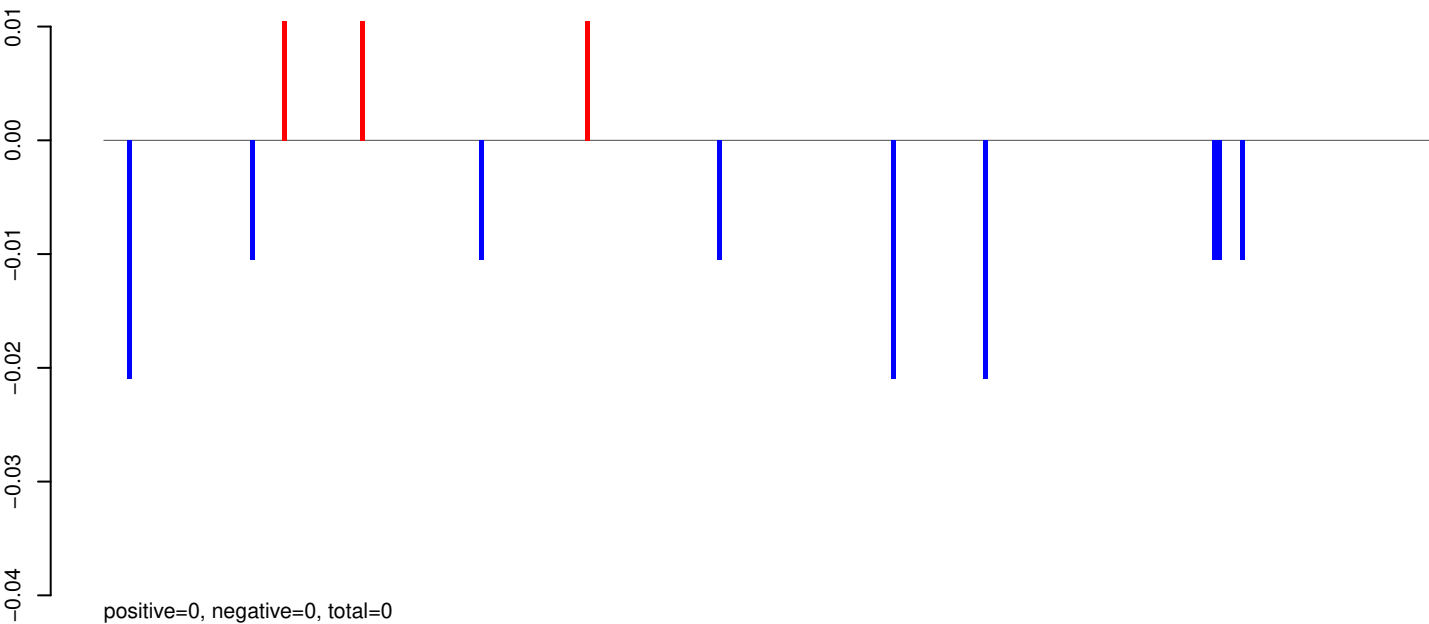

AeAeg_Aag2_R3D1_r123_ZA.24_35.rep

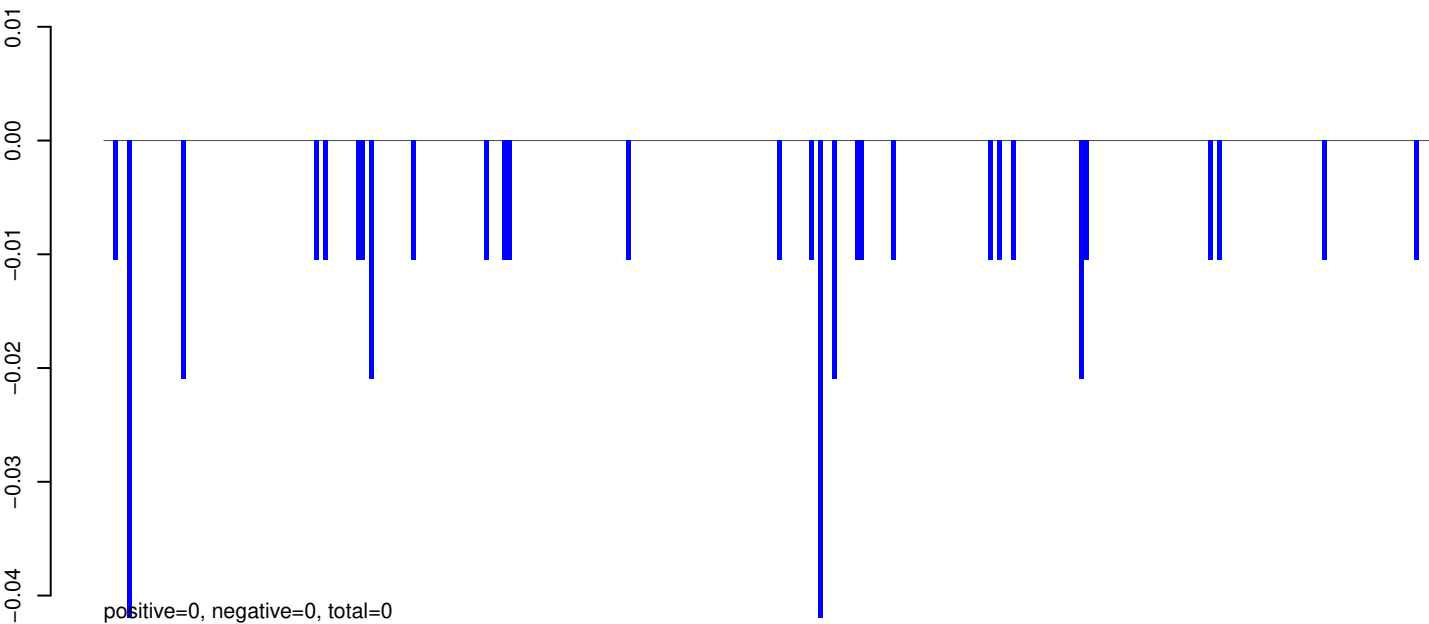

AeAeg_Aag2_R3D1_r123_ZA.rep

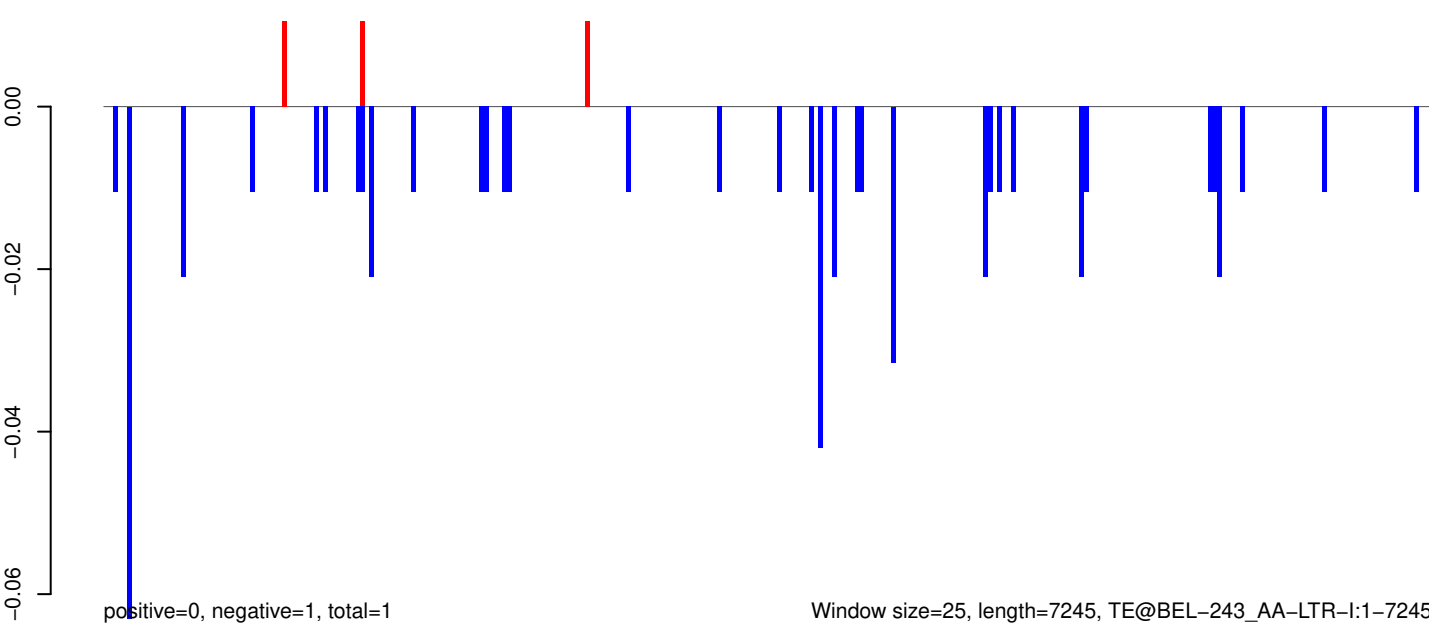

Window size=25, length=7245, TE@BEL-243_AA-LTR-I:1-7245

0 2000 4000 6000

AeAeg_Aag2_R3D1_r123_ZA.18_23.rep

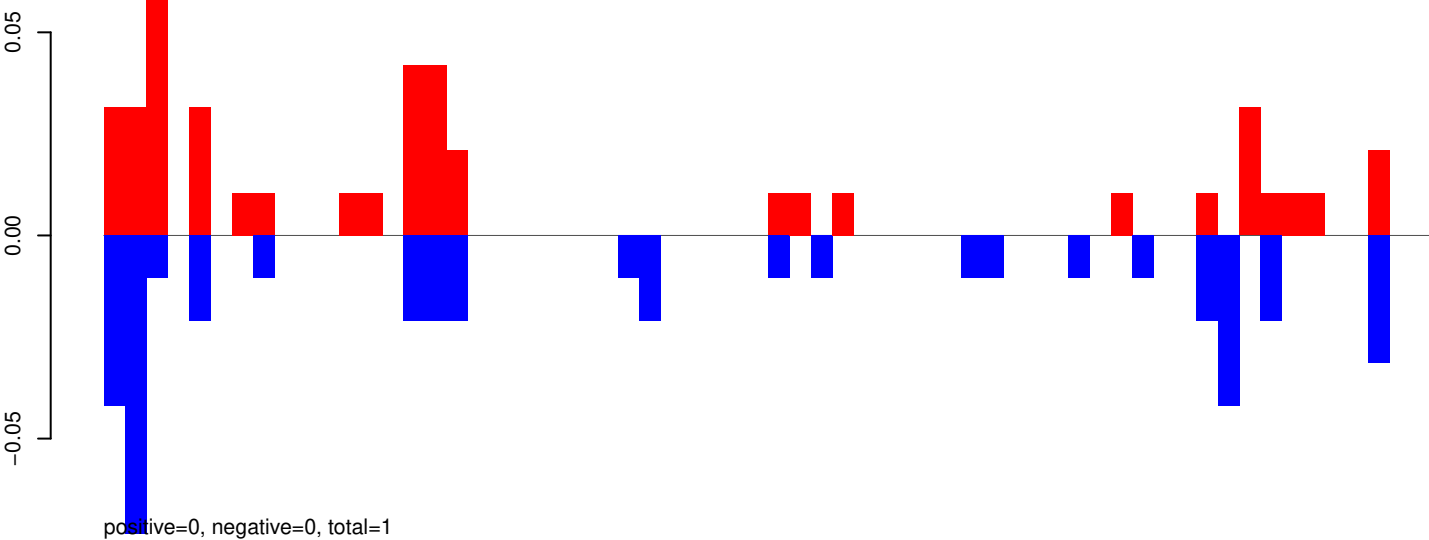

AeAeg_Aag2_R3D1_r123_ZA.24_35.rep

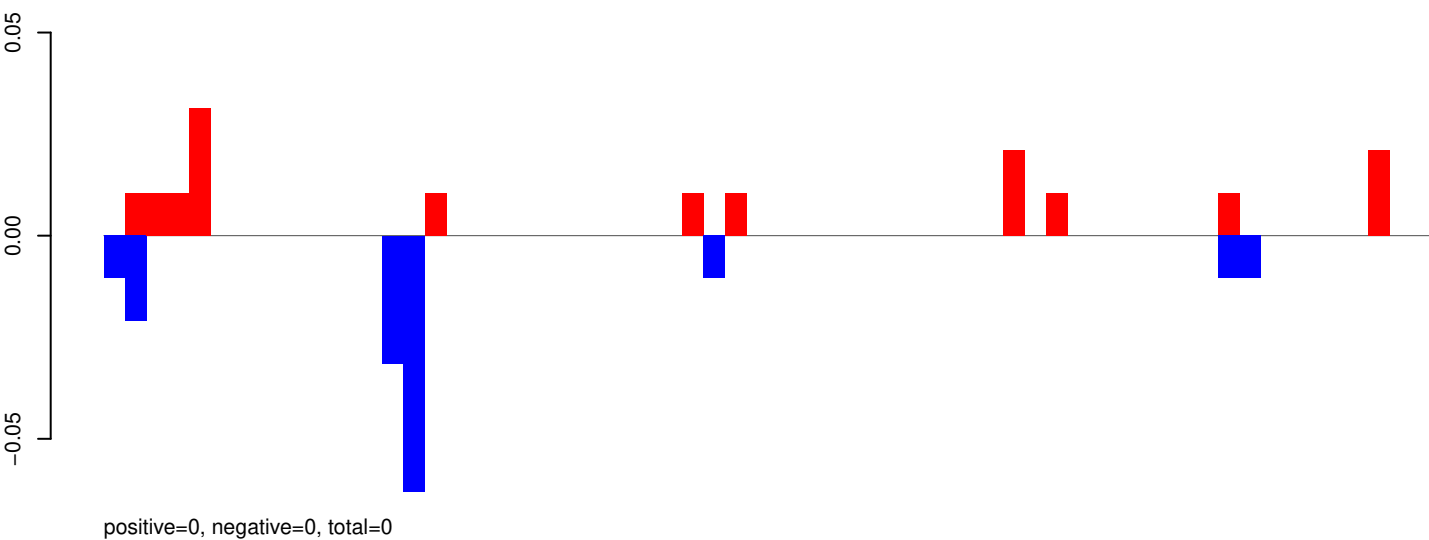

AeAeg_Aag2_R3D1_r123_ZA.rep

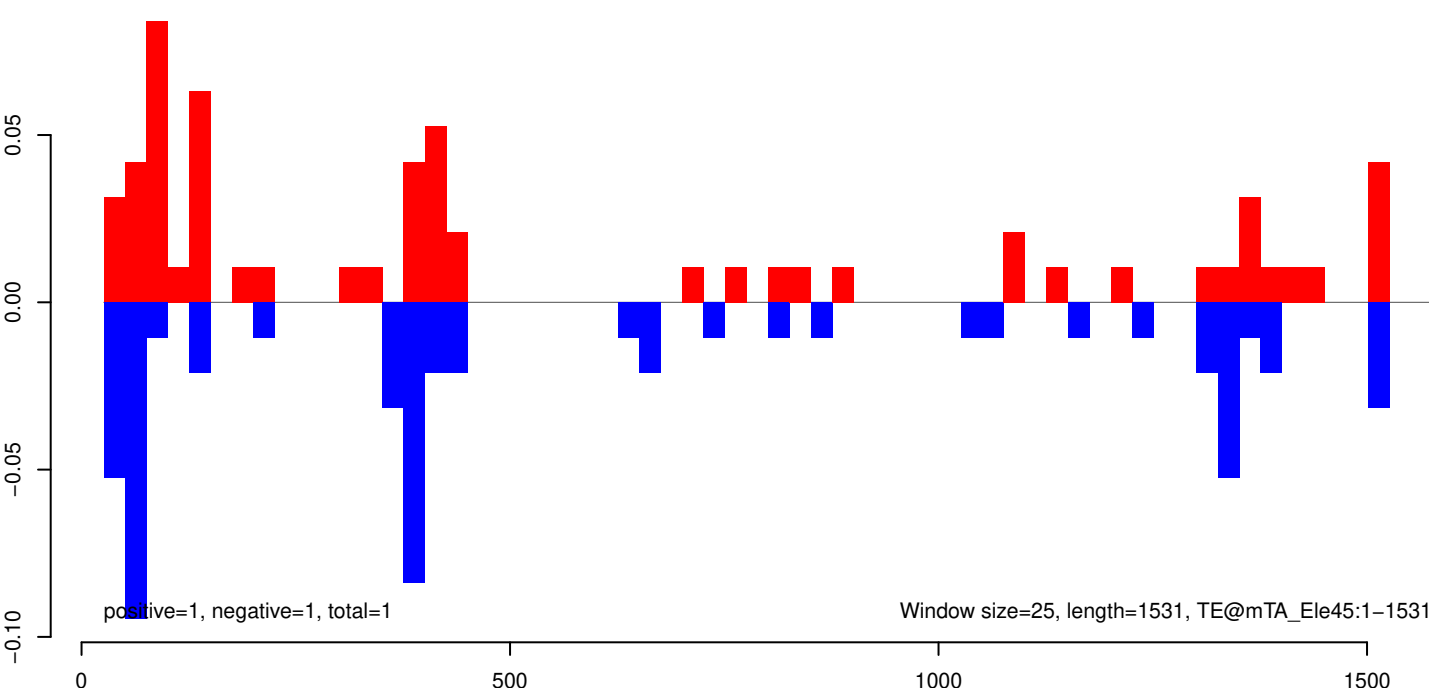

AeAeg_Aag2_R3D1_r123_ZA.18_23.rep

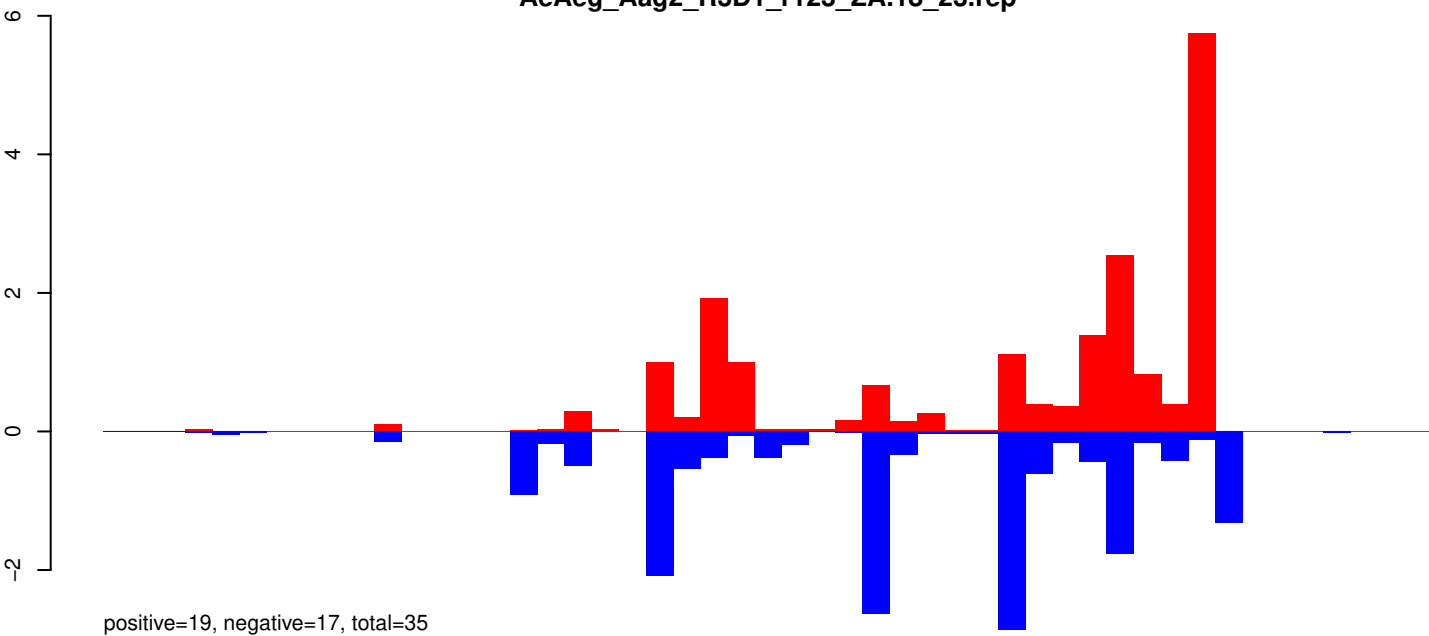

AeAeg_Aag2_R3D1_r123_ZA.24_35.rep

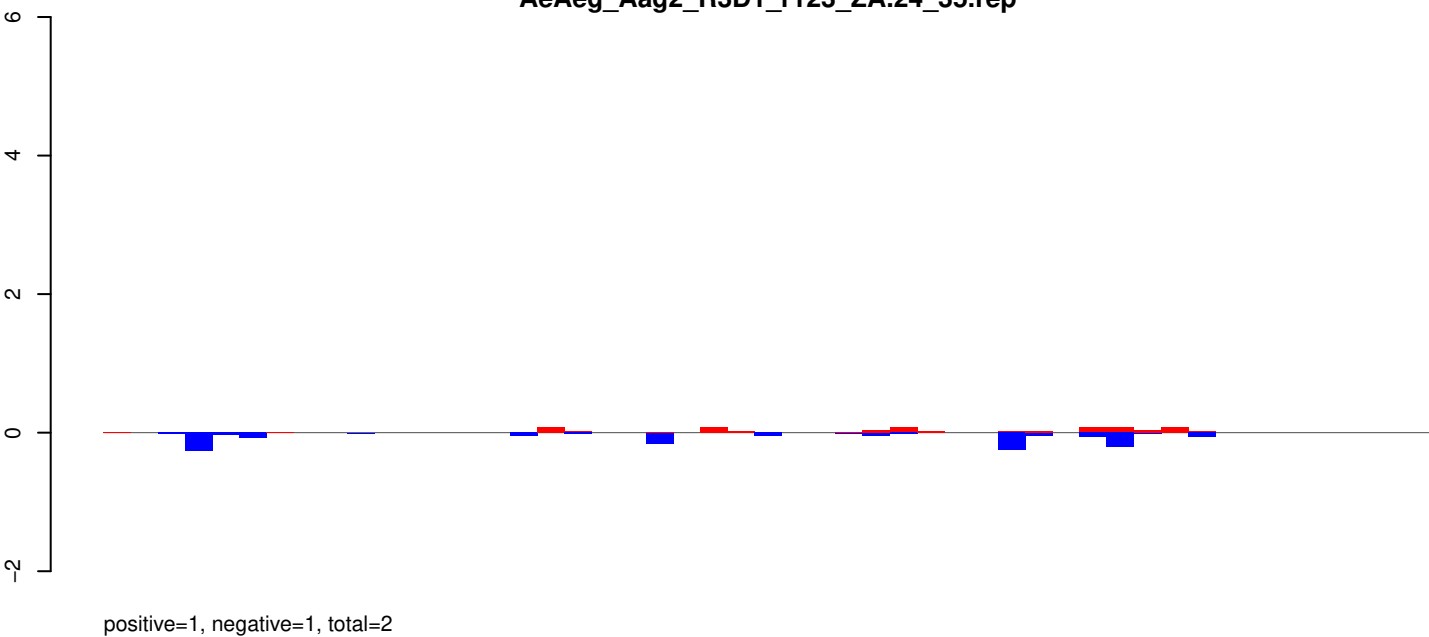

AeAeg_Aag2_R3D1_r123_ZA.rep

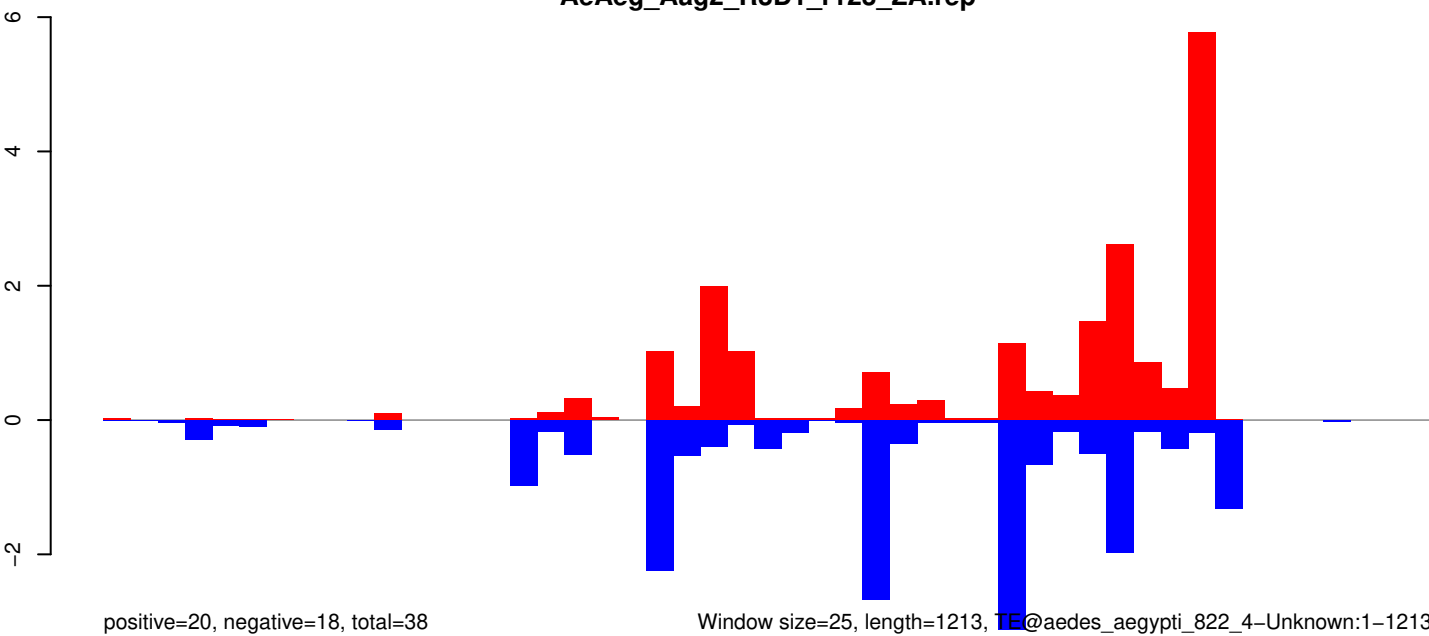

Window size=25, length=1213, TE@aedes_aegypti_822_4-Unknown:1-1213

AeAeg_Aag2_R3D1_r123_ZA.18_23.rep

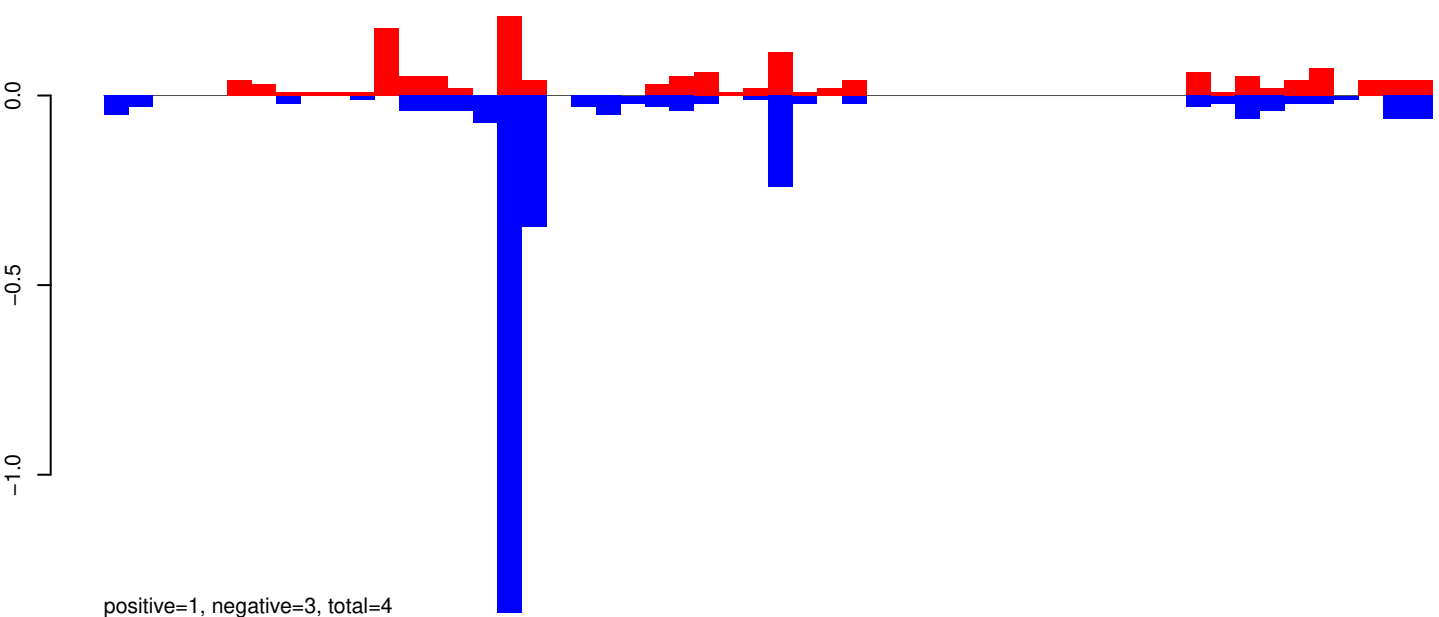

AeAeg_Aag2_R3D1_r123_ZA.24_35.rep

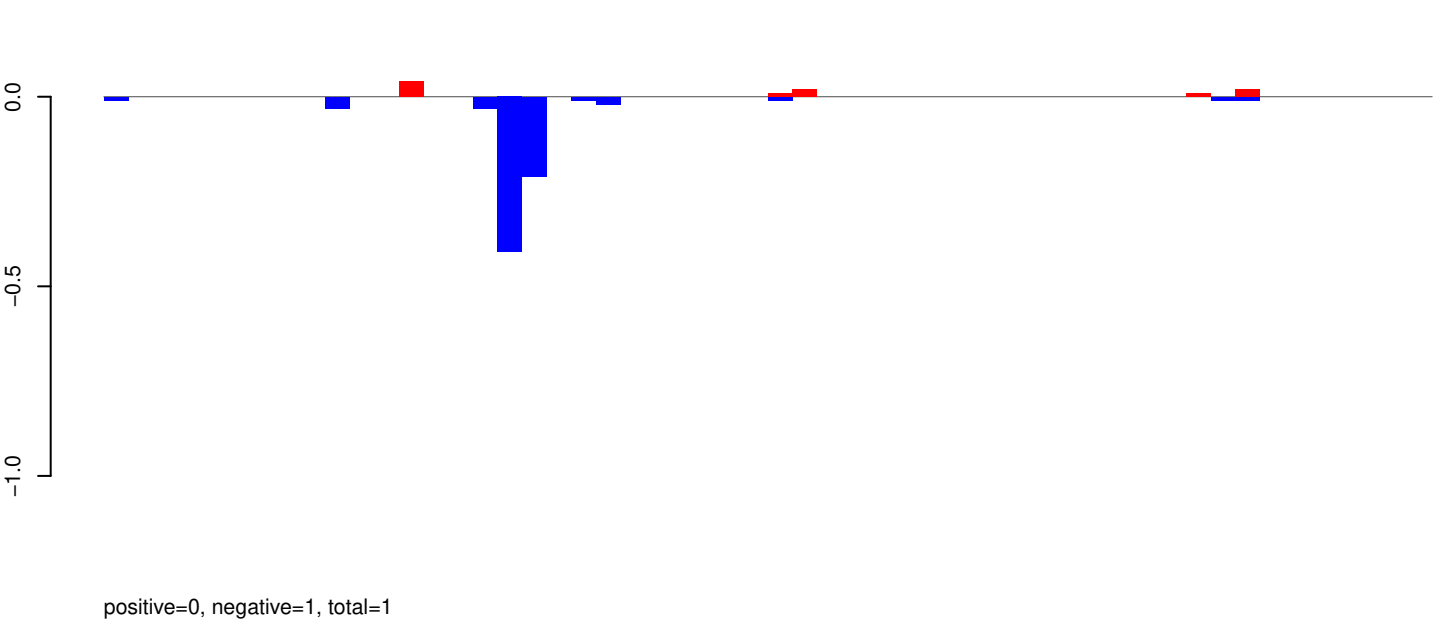

AeAeg_Aag2_R3D1_r123_ZA.rep

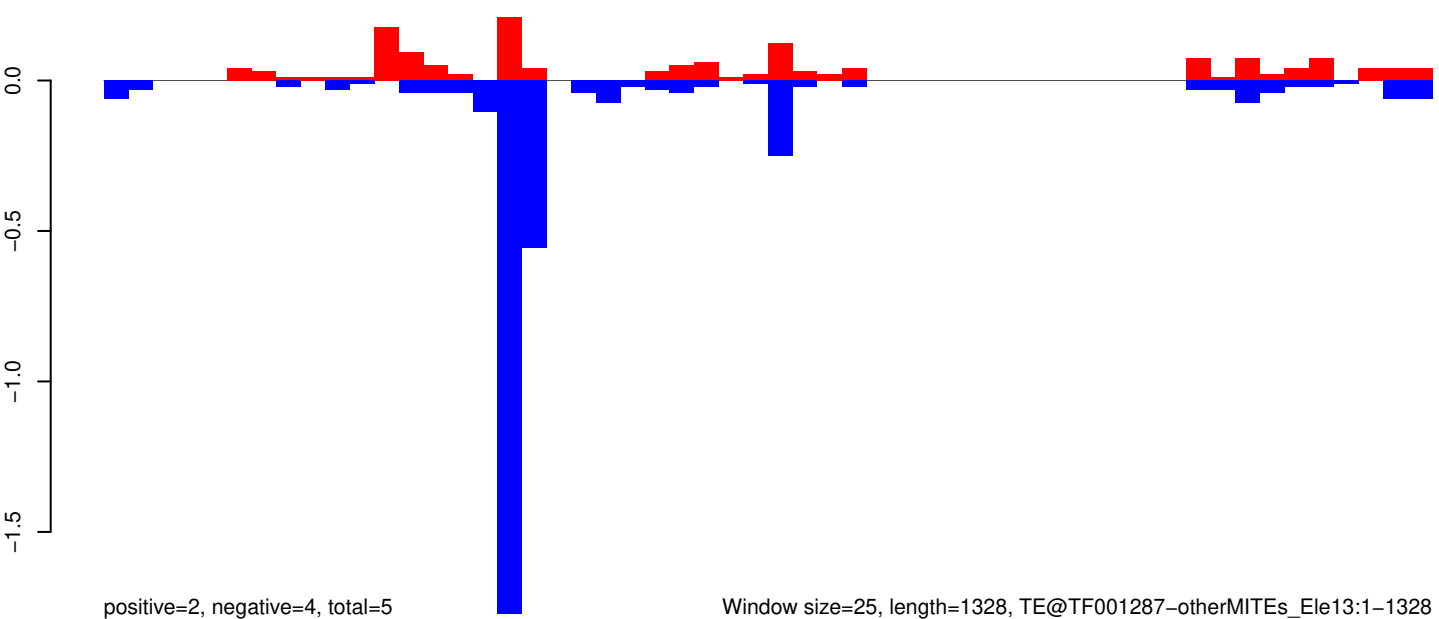

Window size=25, length=1328, TE@TF001287-otherMITEs_Ele13:1-1328

AeAeg_Aag2_R3D1_r123_ZA.18_23.rep

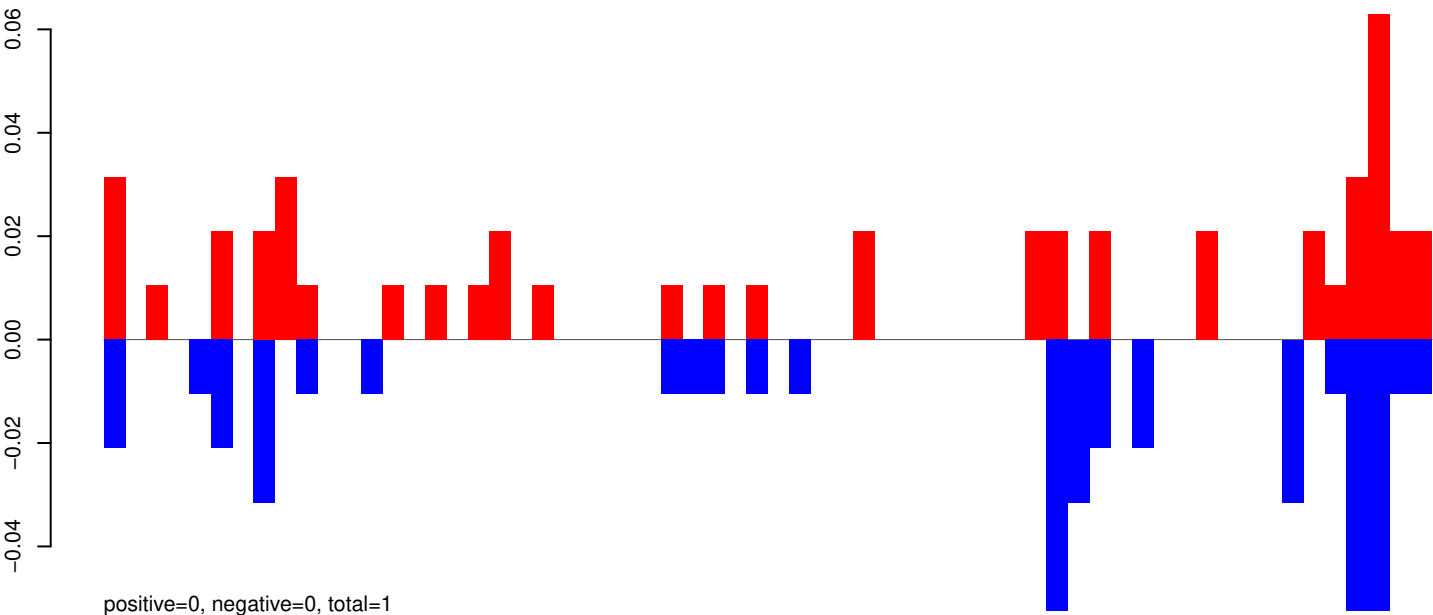

AeAeg_Aag2_R3D1_r123_ZA.24_35.rep

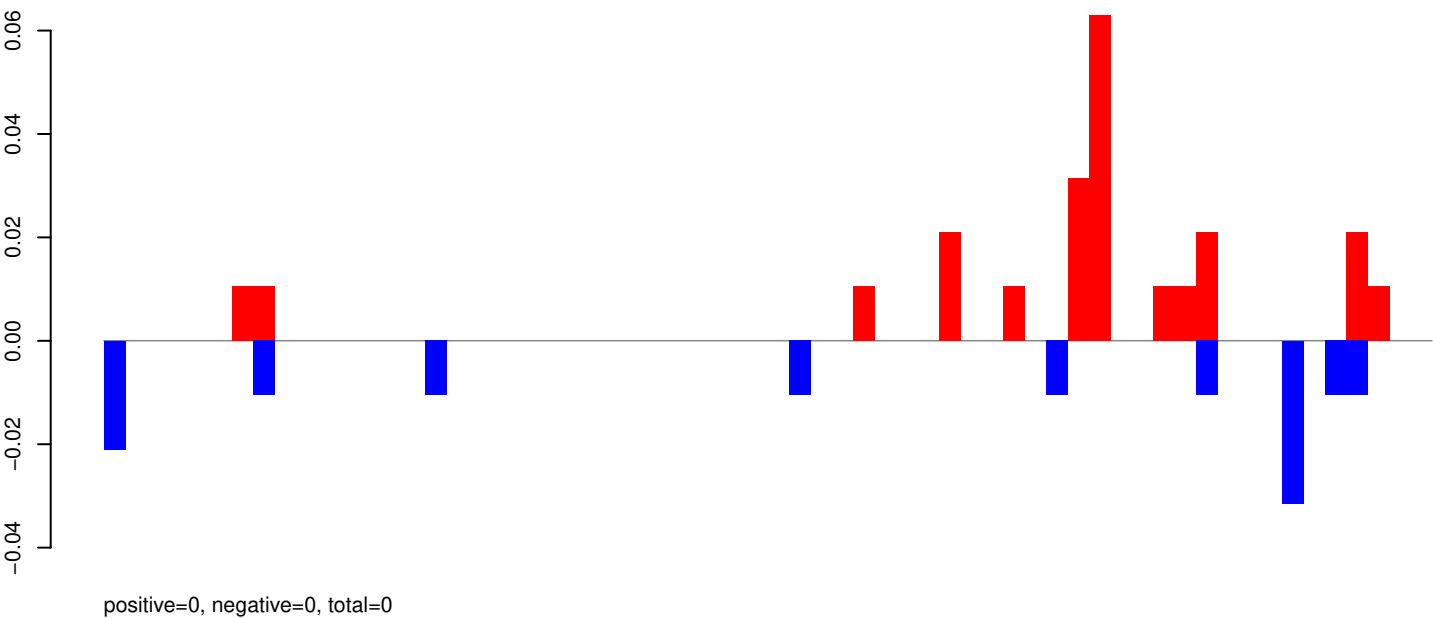

AeAeg_Aag2_R3D1_r123_ZA.rep

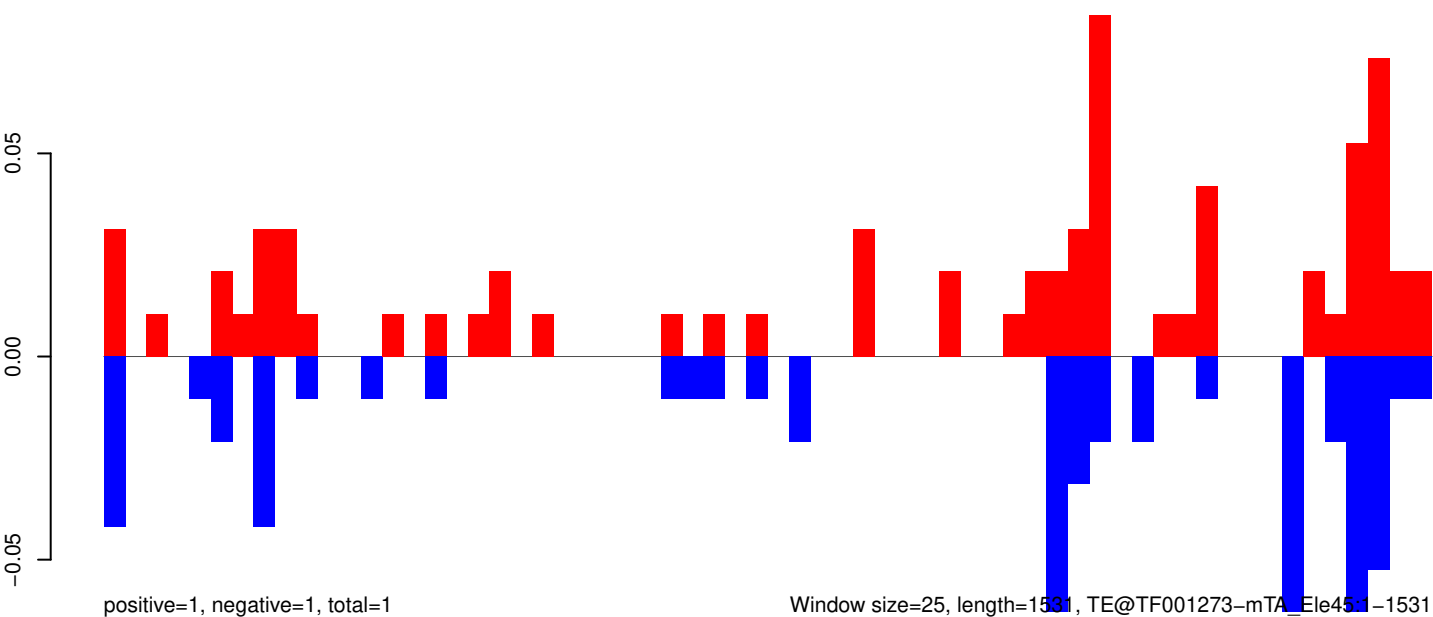

AeAeg_Aag2_R3D1_r123_ZA.18_23.rep

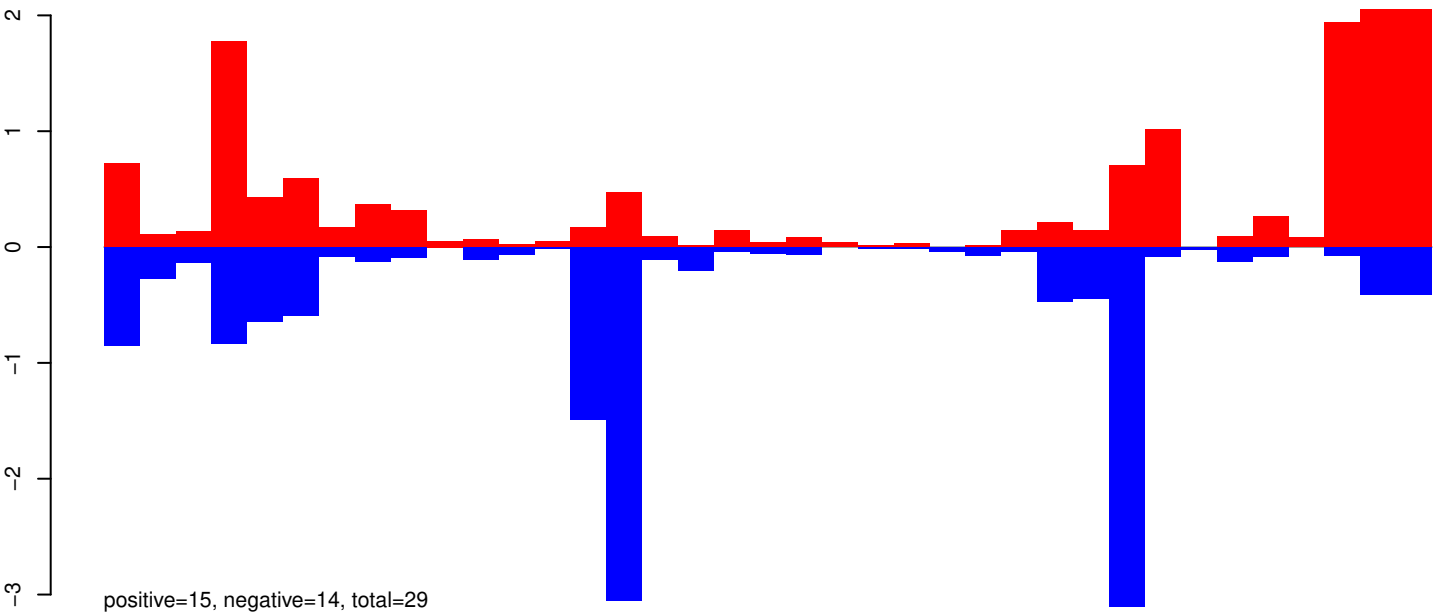

AeAeg_Aag2_R3D1_r123_ZA.24_35.rep

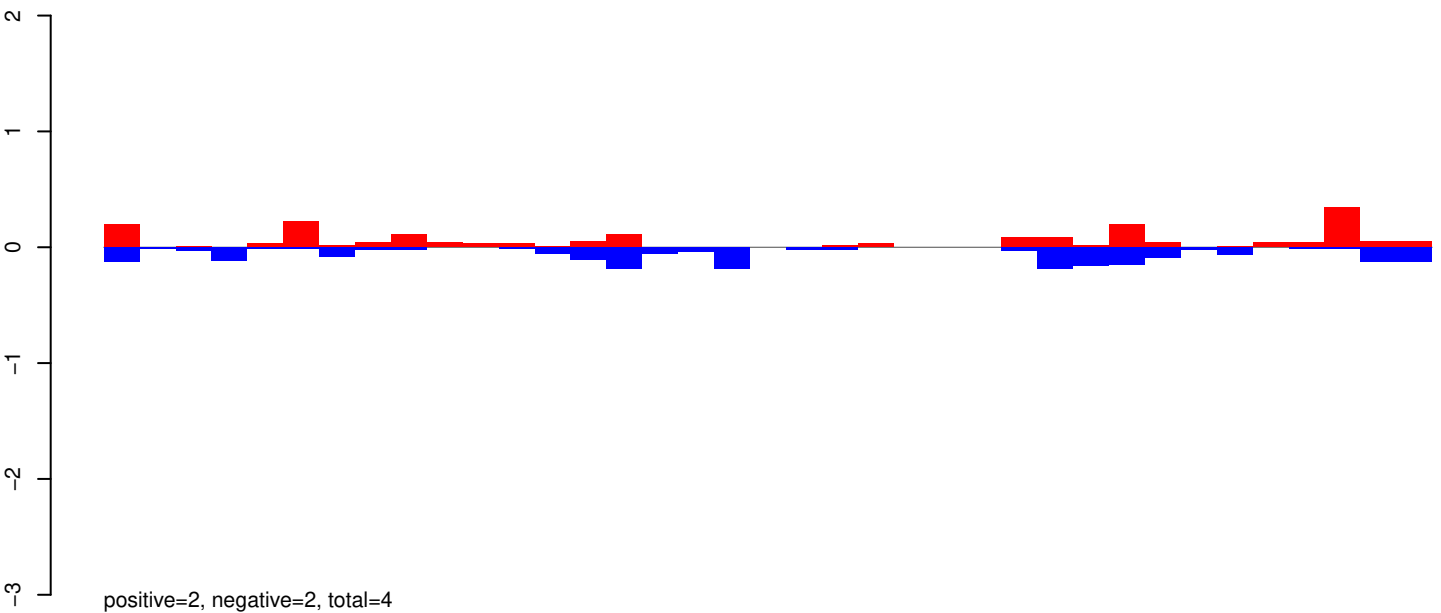

AeAeg_Aag2_R3D1_r123_ZA.rep

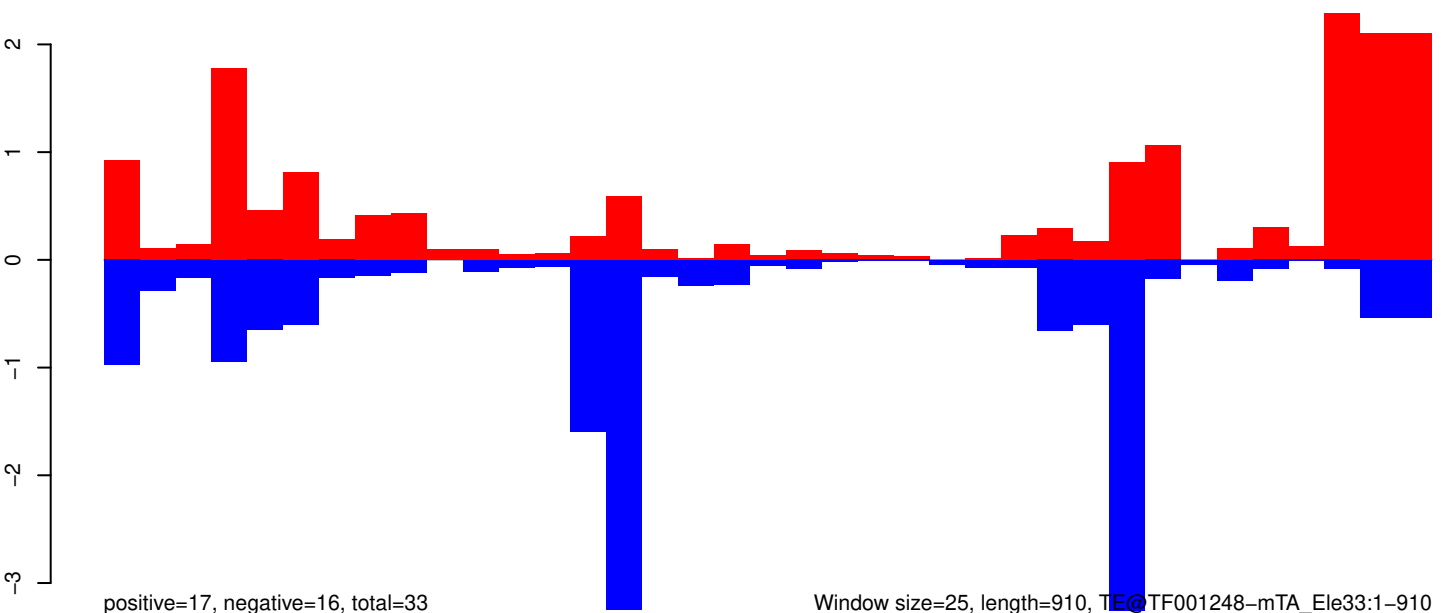

Window size=25, length=910, TE@TF001248-mTA_Ele33:1-910

AeAeg_Aag2_R3D1_r123_ZA.18_23.rep

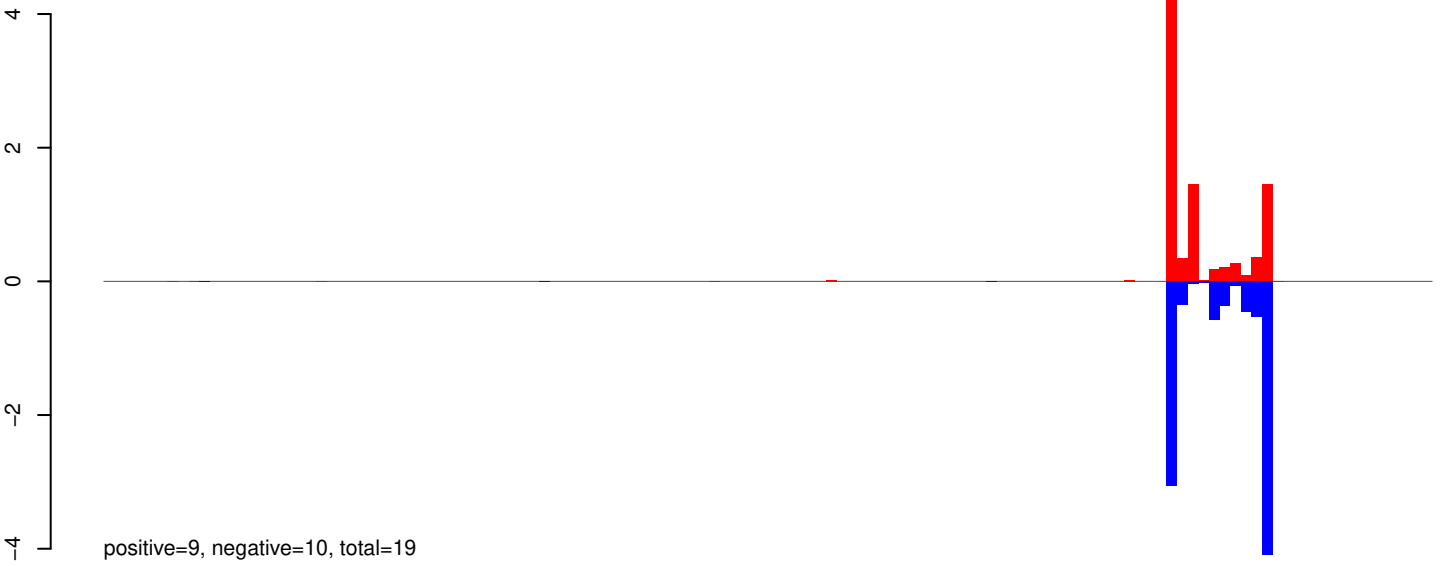

AeAeg_Aag2_R3D1_r123_ZA.24_35.rep

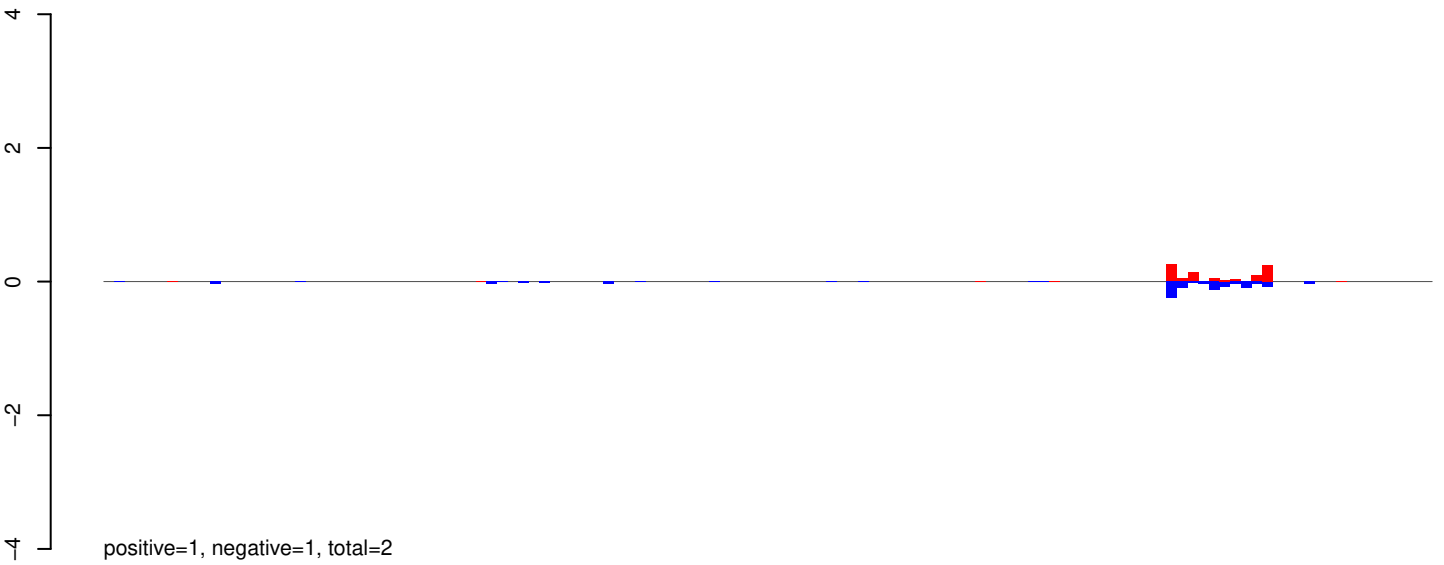

AeAeg_Aag2_R3D1_r123_ZA.rep

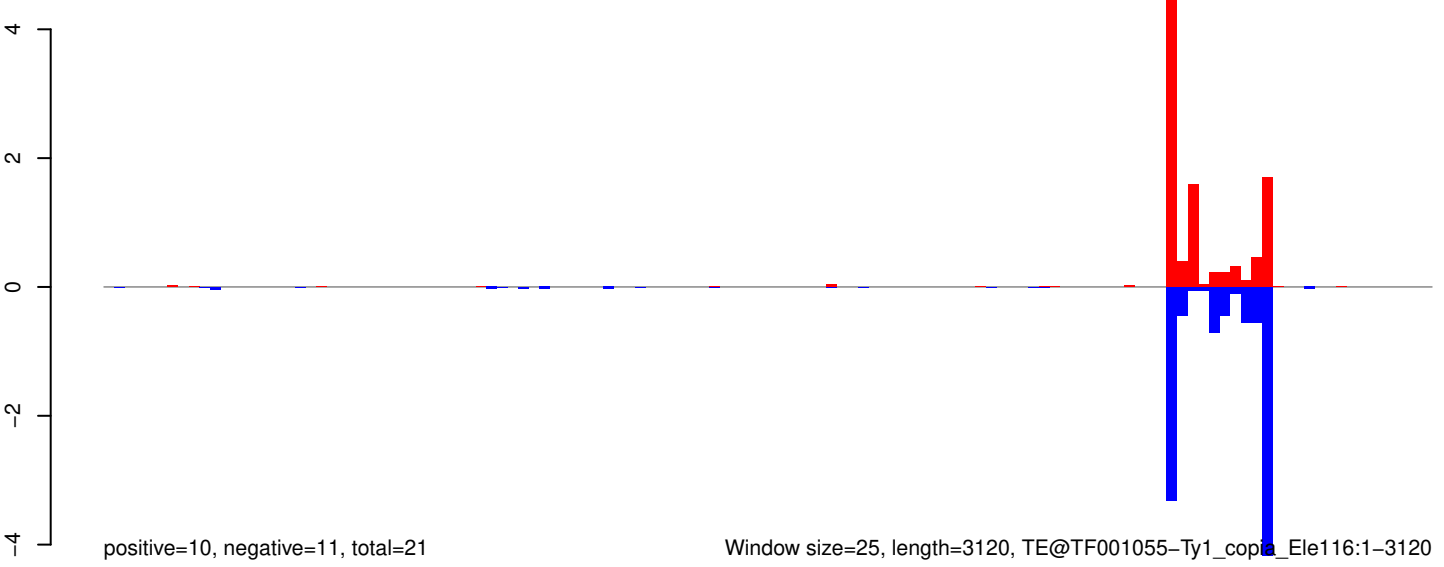

Window size=25, length=3120, TE@TF001055-Ty1_copia_Ele116:1-3120

0 500 1000 1500 2000 2500 3000

AeAeg_Aag2_R3D1_r123_ZA.18_23.rep

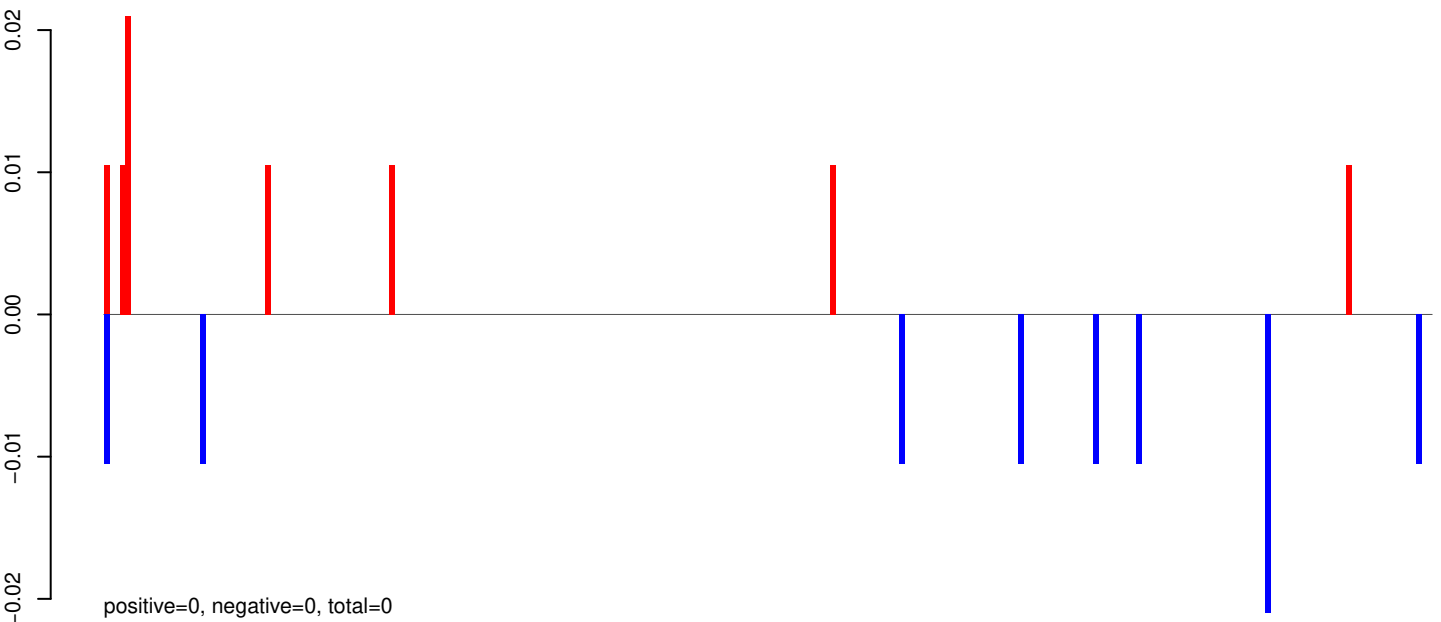

AeAeg_Aag2_R3D1_r123_ZA.24_35.rep

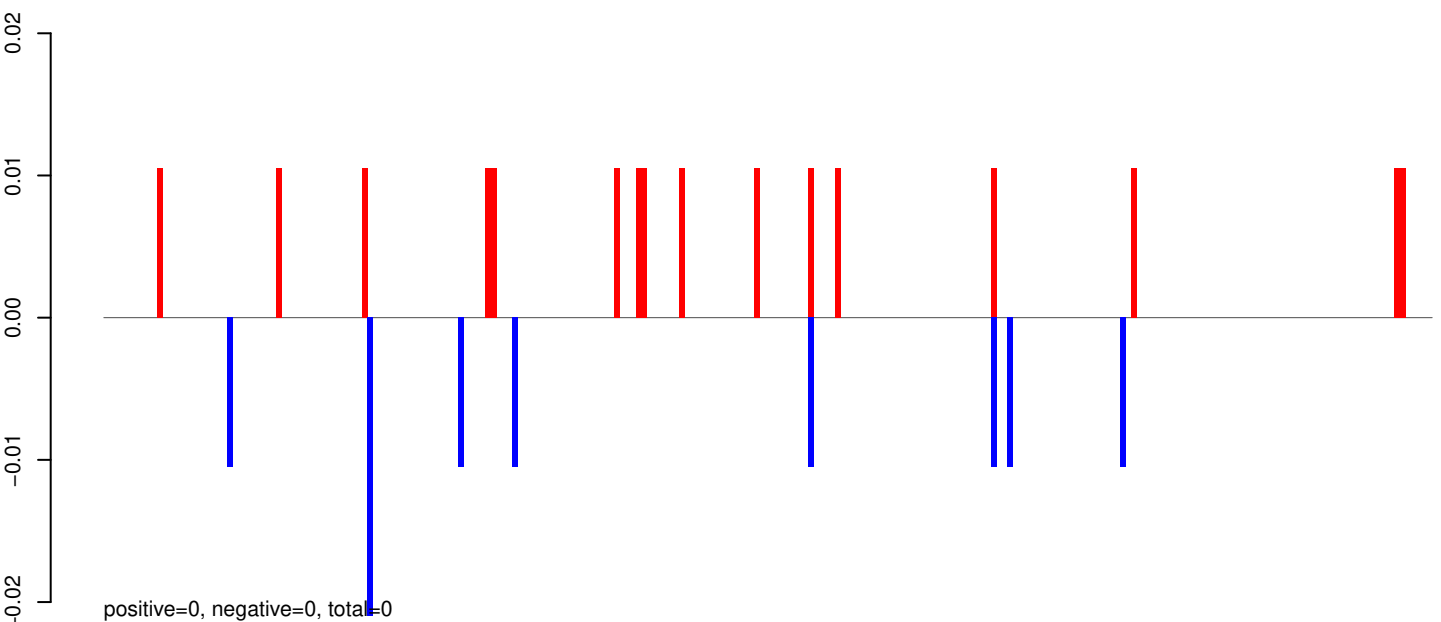

AeAeg_Aag2_R3D1_r123_ZA.rep

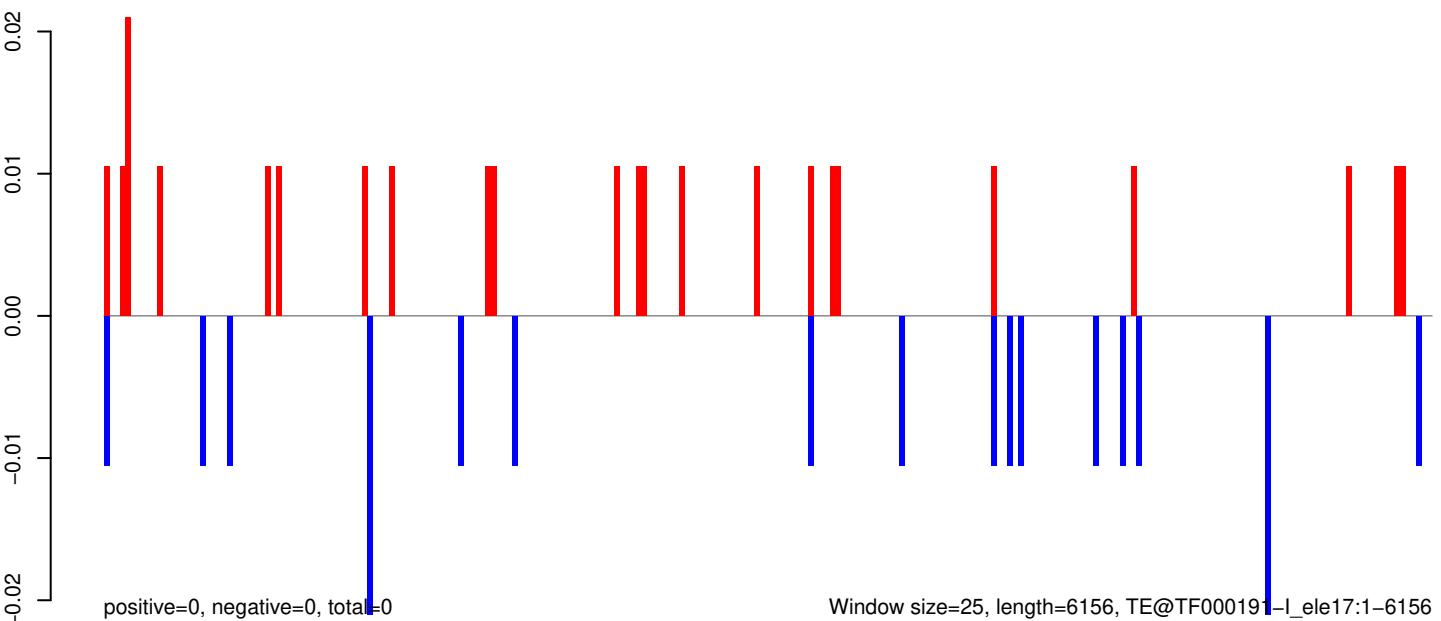

AeAeg_Aag2_R3D1_r123_ZA.18_23.rep

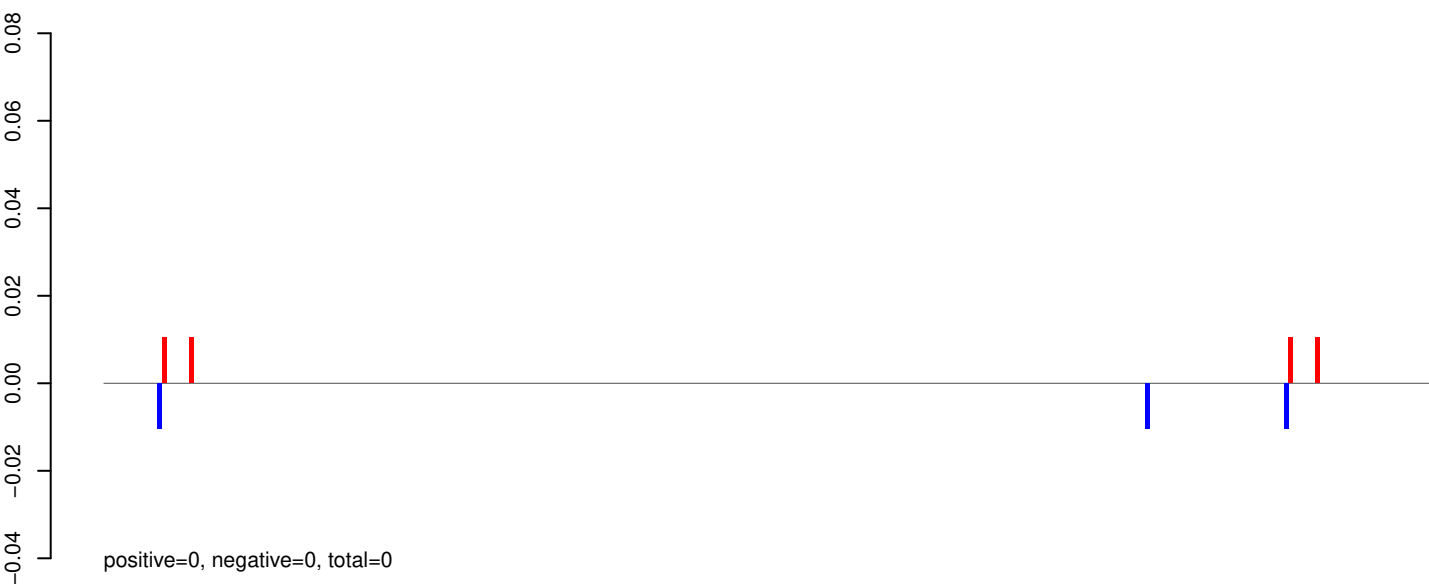

AeAeg_Aag2_R3D1_r123_ZA.24_35.rep

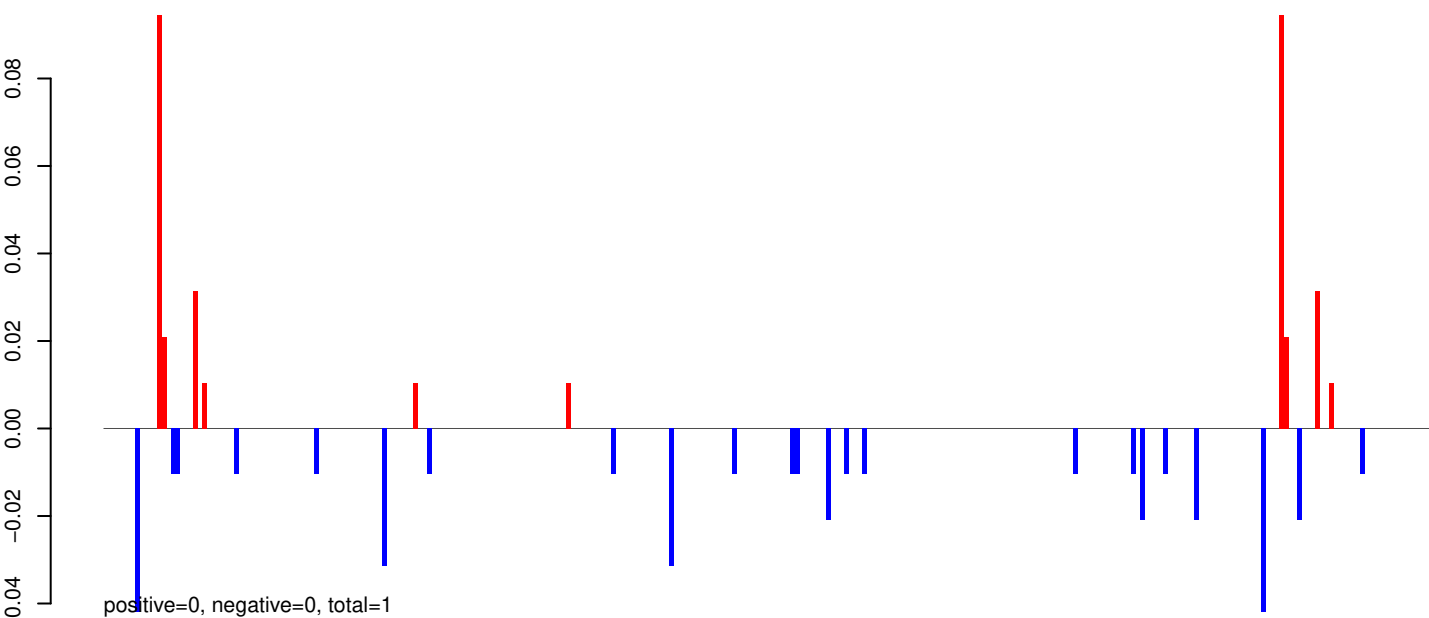

AeAeg_Aag2_R3D1_r123_ZA.rep

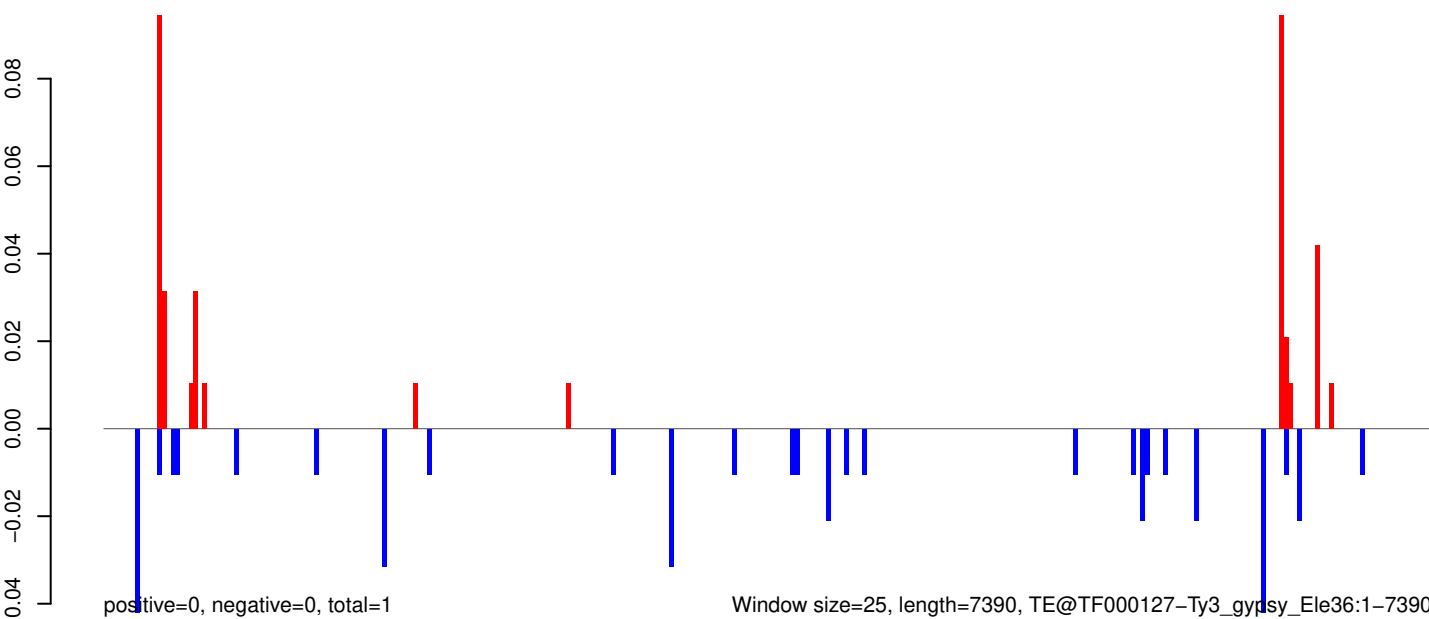

Window size=25, length=7390, TE@TF000127-Ty3_gypsy_Ele36:1-7390

0 2000 4000 6000

AeAeg_Aag2_R3D1_r123_ZA.18_23.rep

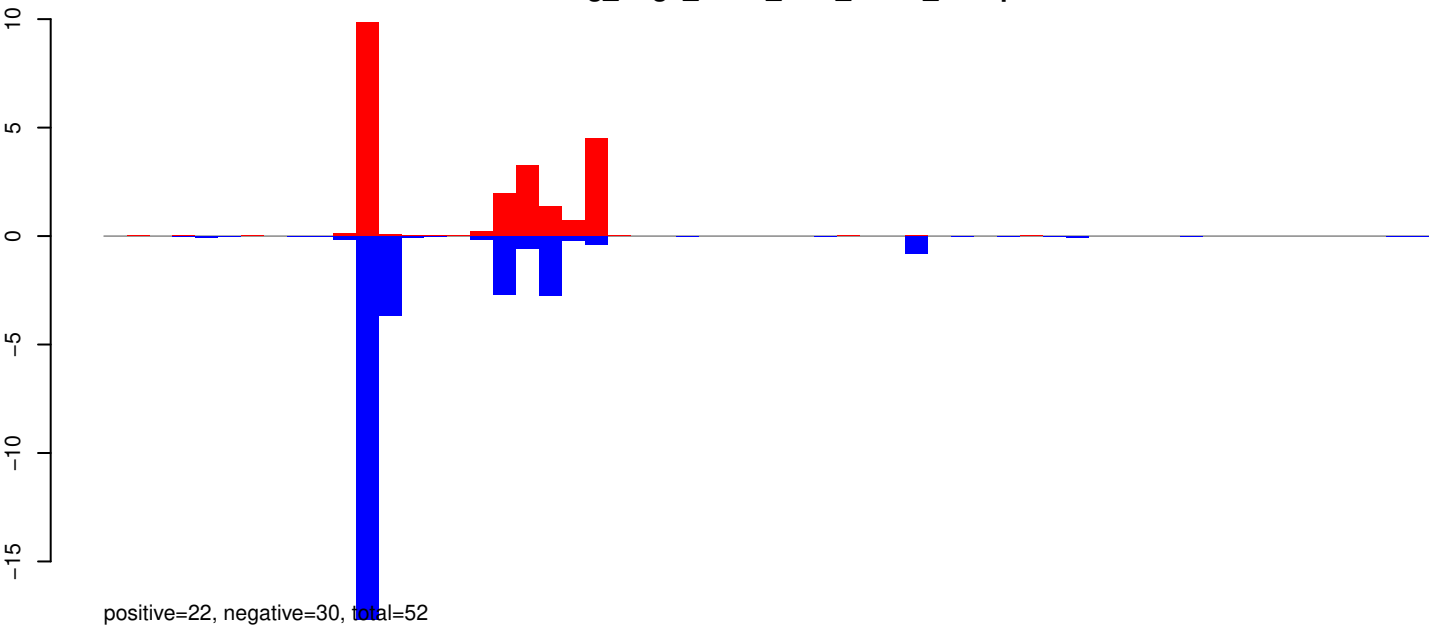

AeAeg_Aag2_R3D1_r123_ZA.24_35.rep

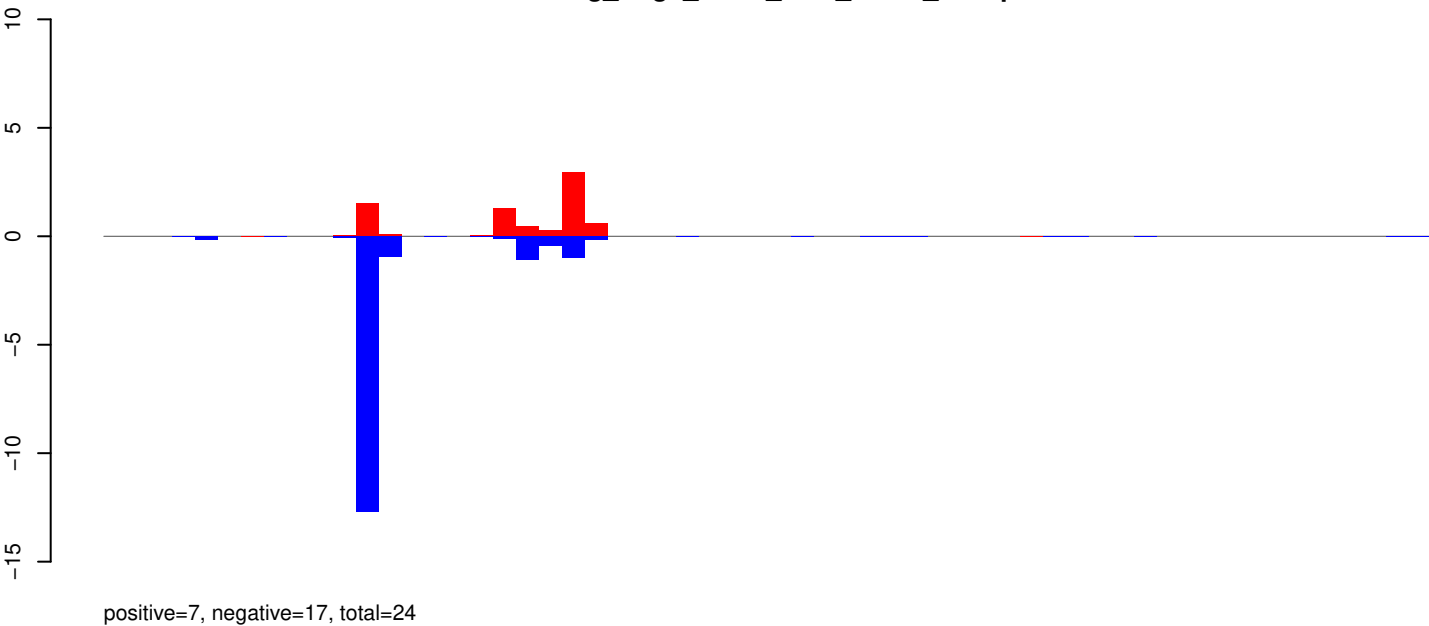

AeAeg_Aag2_R3D1_r123_ZA.rep

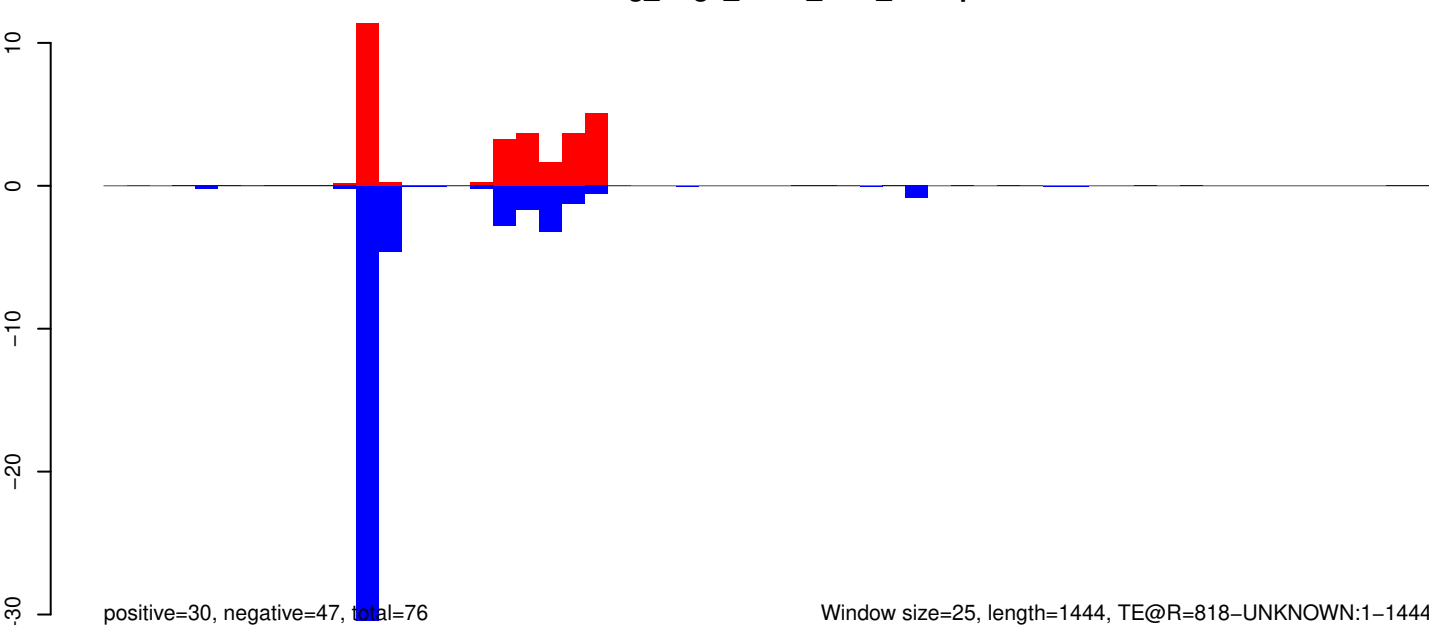

Window size=25, length=1444, TE@R=818-UNKNOWN:1-1444

0 500 1000 1500

AeAeg_Aag2_R3D1_r123_ZA.18_23.rep

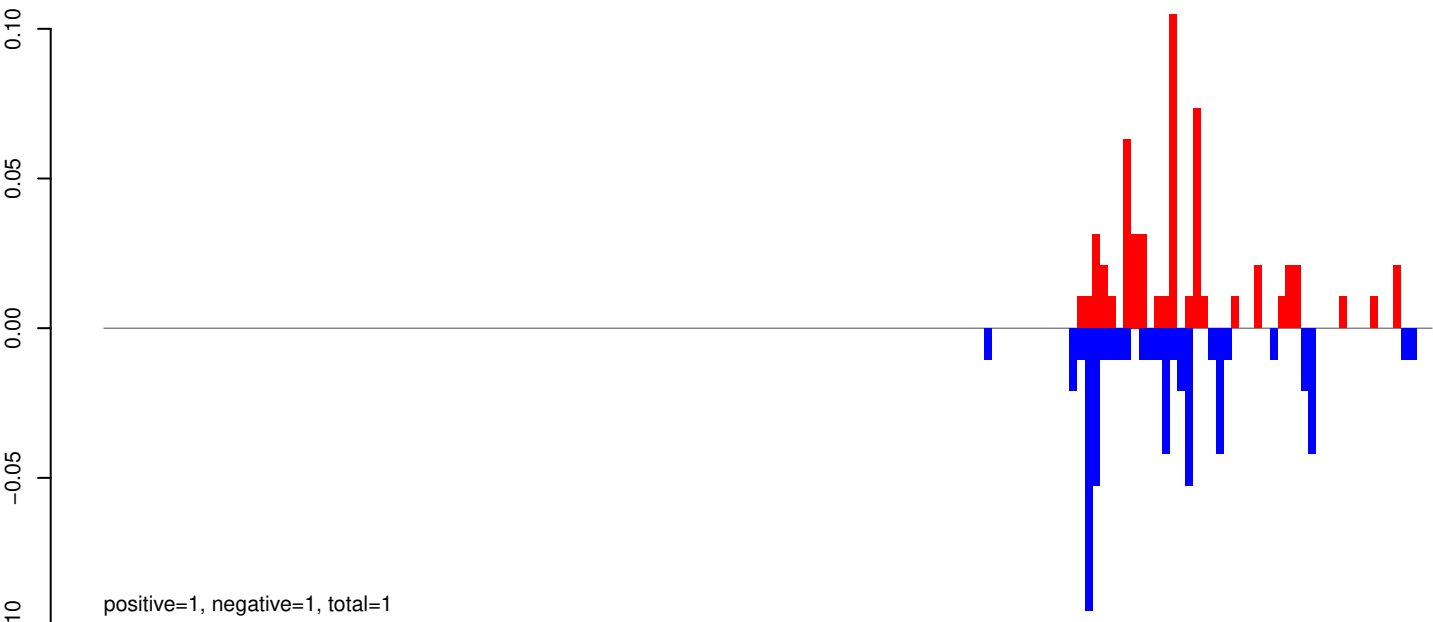

AeAeg_Aag2_R3D1_r123_ZA.24_35.rep

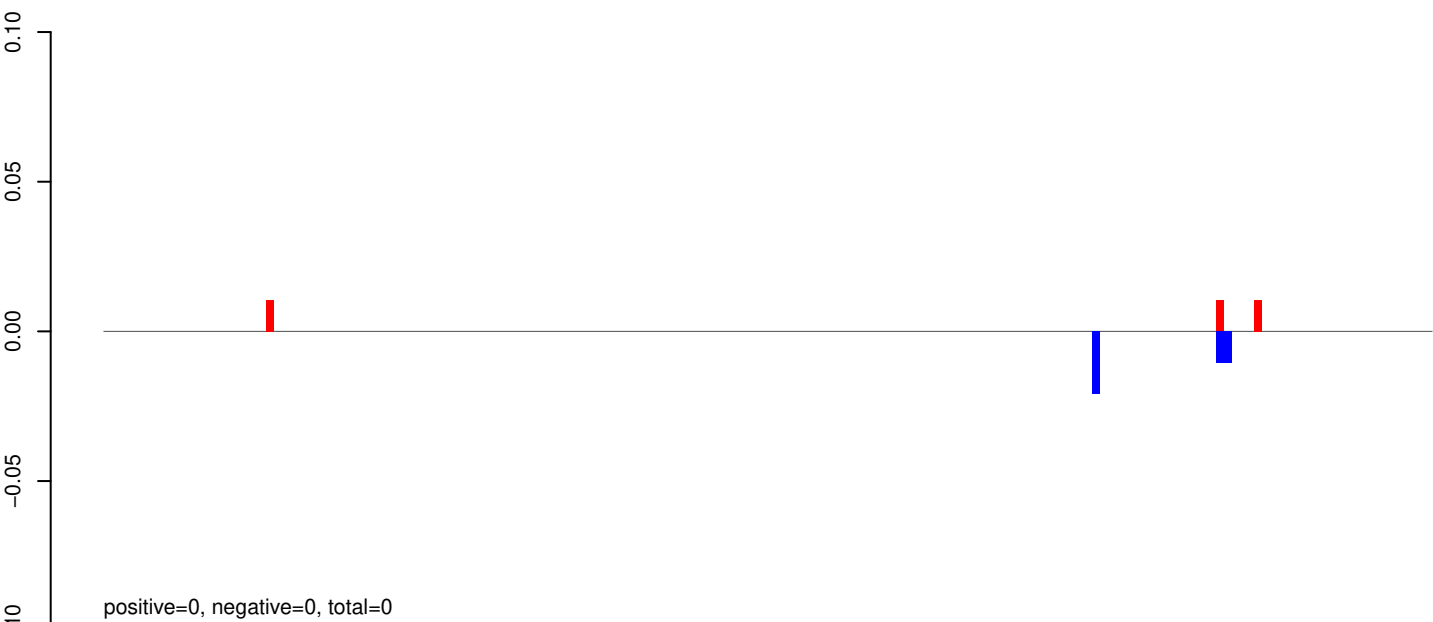

AeAeg_Aag2_R3D1_r123_ZA.rep

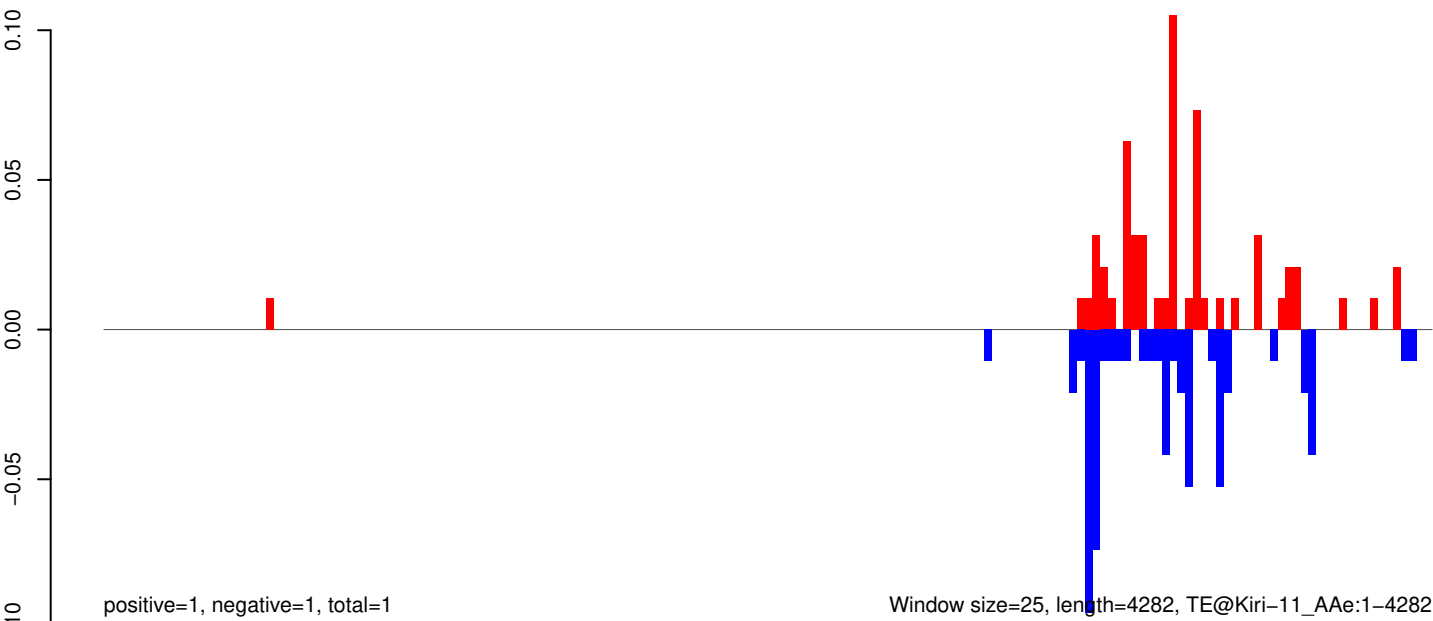

AeAeg_Aag2_R3D1_r123_ZA.18_23.rep

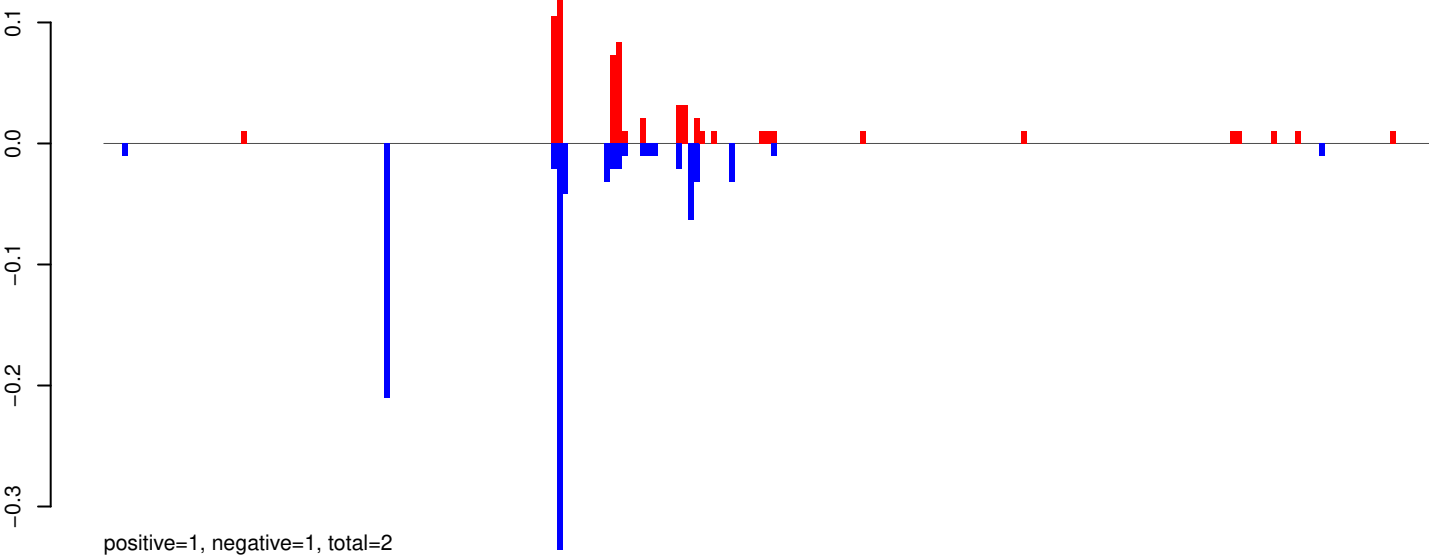

AeAeg_Aag2_R3D1_r123_ZA.24_35.rep

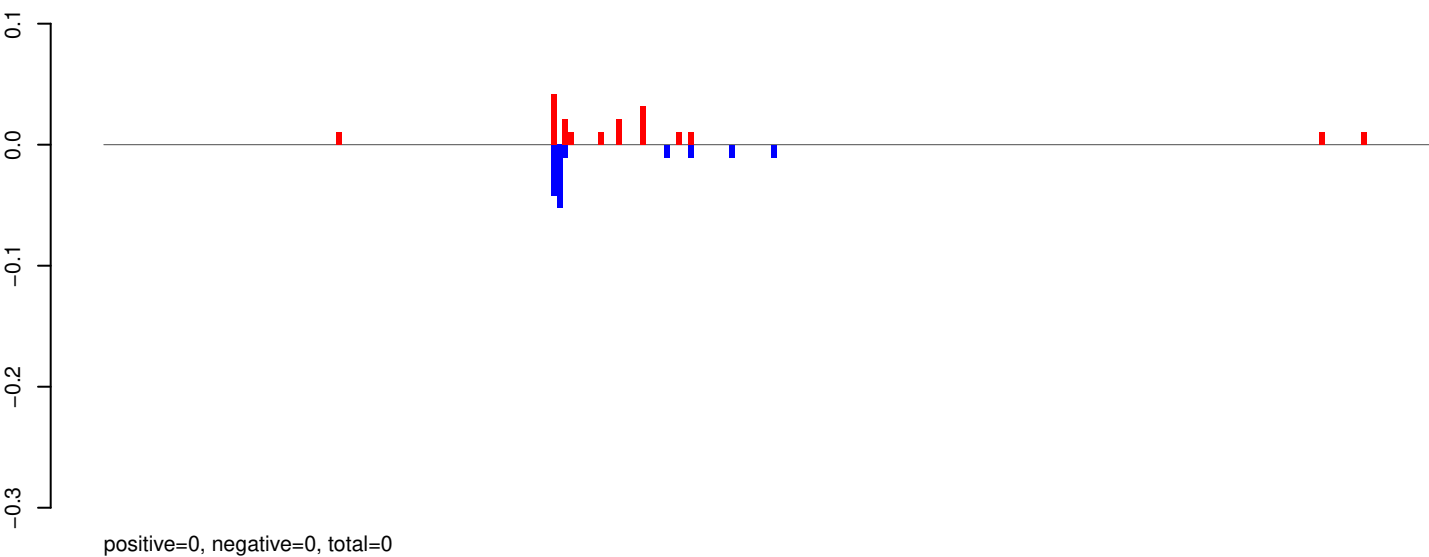

AeAeg_Aag2_R3D1_r123_ZA.rep

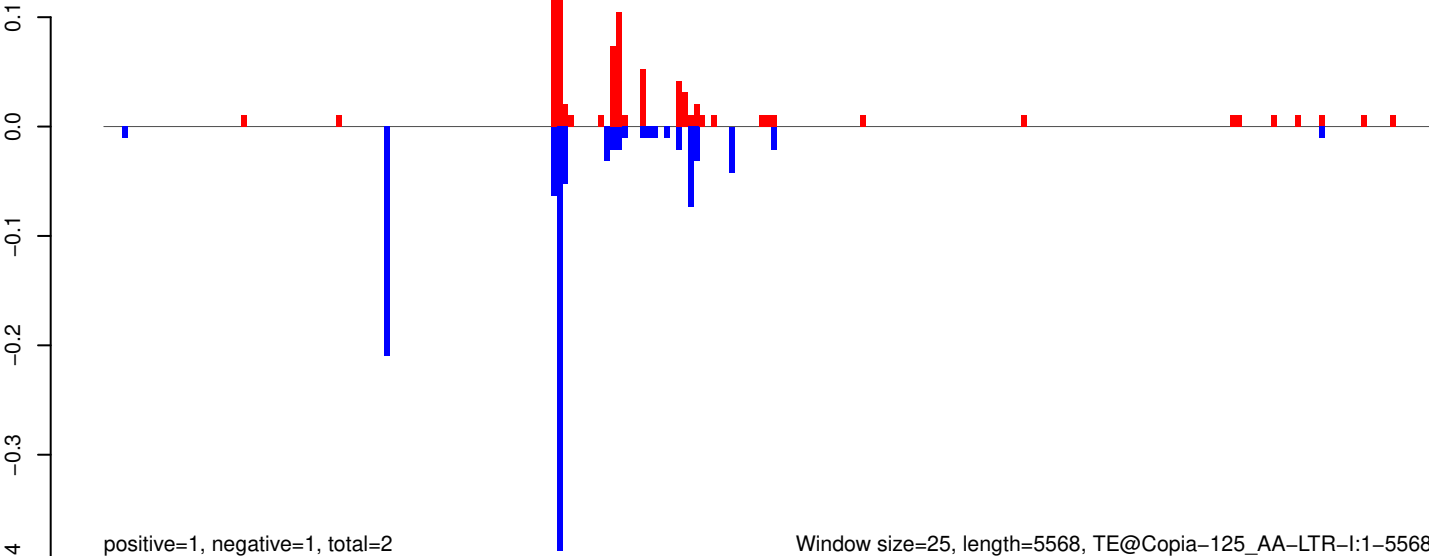

Window size=25, length=5568, TE@Copia-125_AA-LTR-I:1-5568

AeAeg_Aag2_R3D1_r123_ZA.18_23.rep

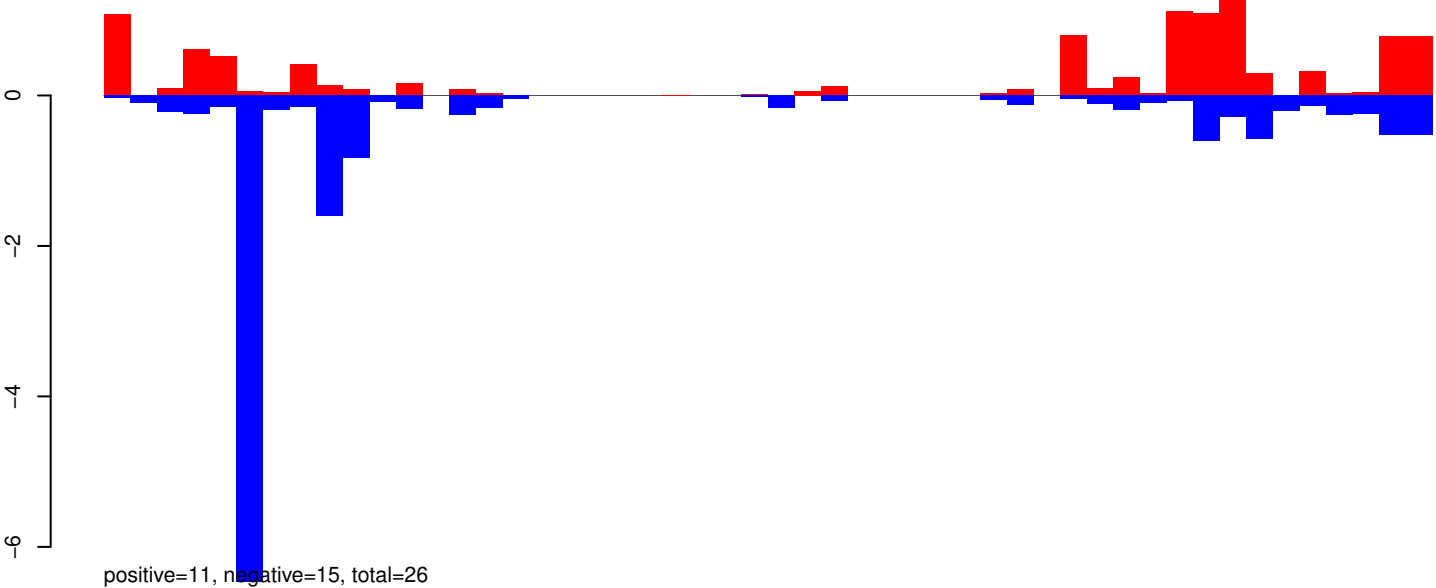

AeAeg_Aag2_R3D1_r123_ZA.24_35.rep



AeAeg_Aag2_R3D1_r123_ZA.rep

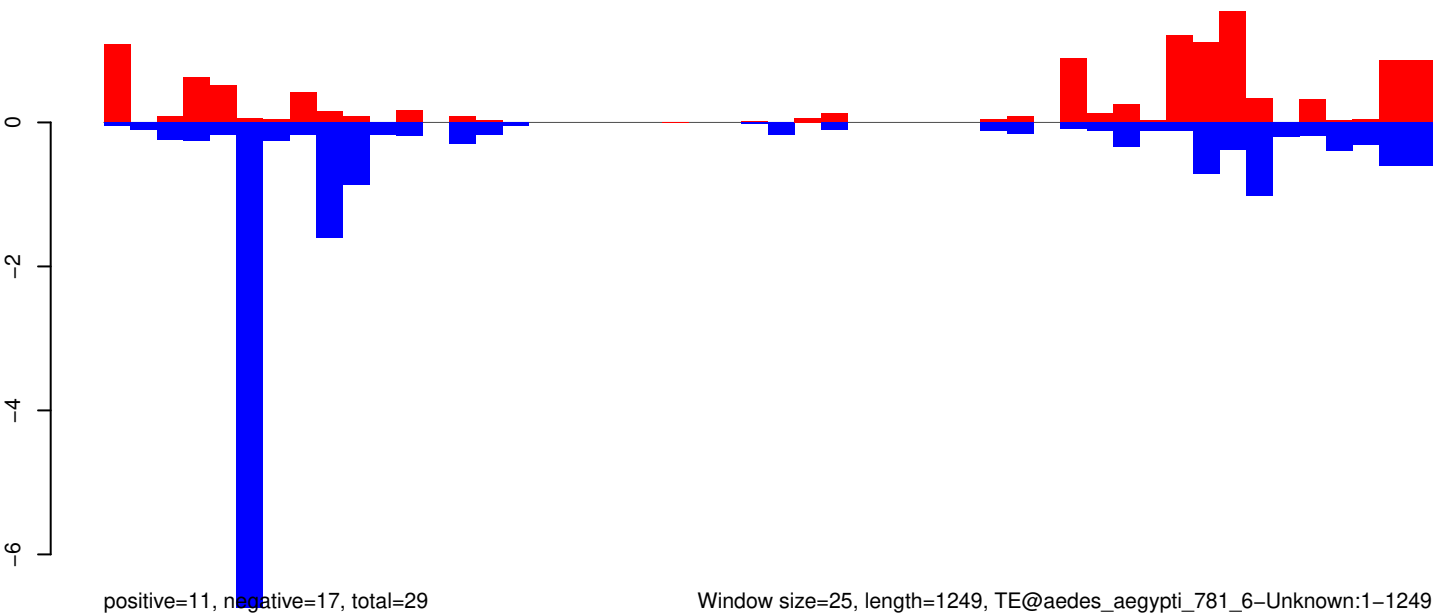

Window size=25, length=1249, TE@aedes_aegypti_781_6-Unknown:1-1249

AeAeg_Aag2_R3D1_r123_ZA.18_23.rep

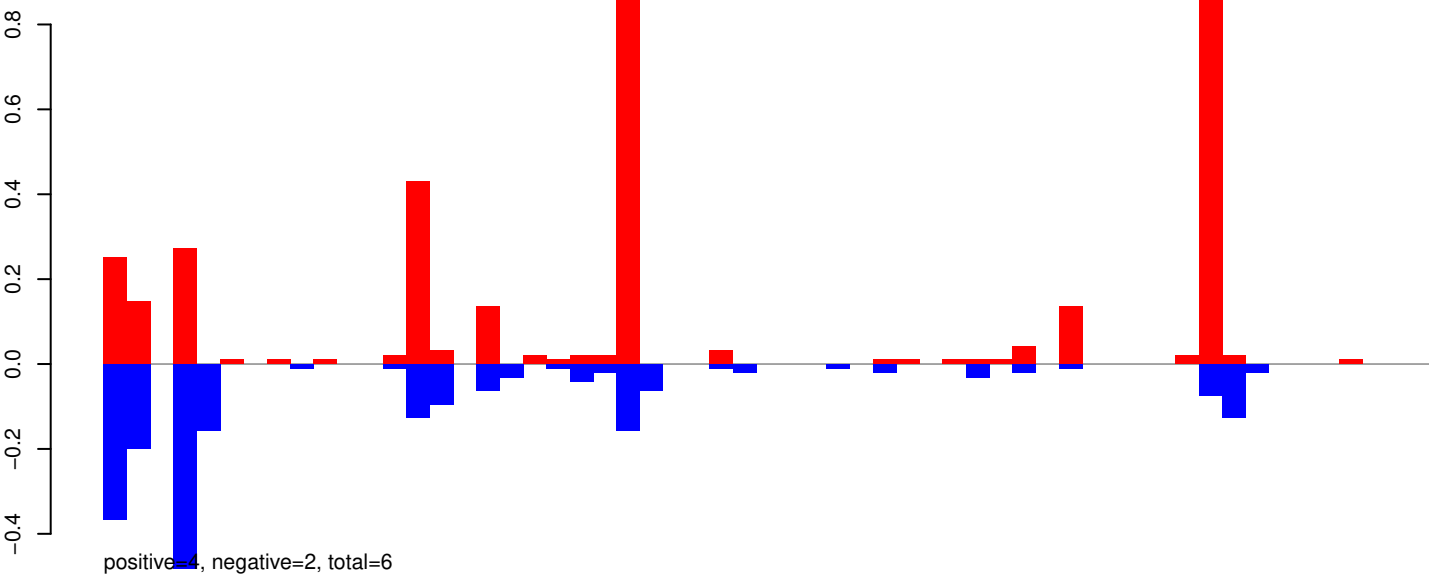

AeAeg_Aag2_R3D1_r123_ZA.24_35.rep

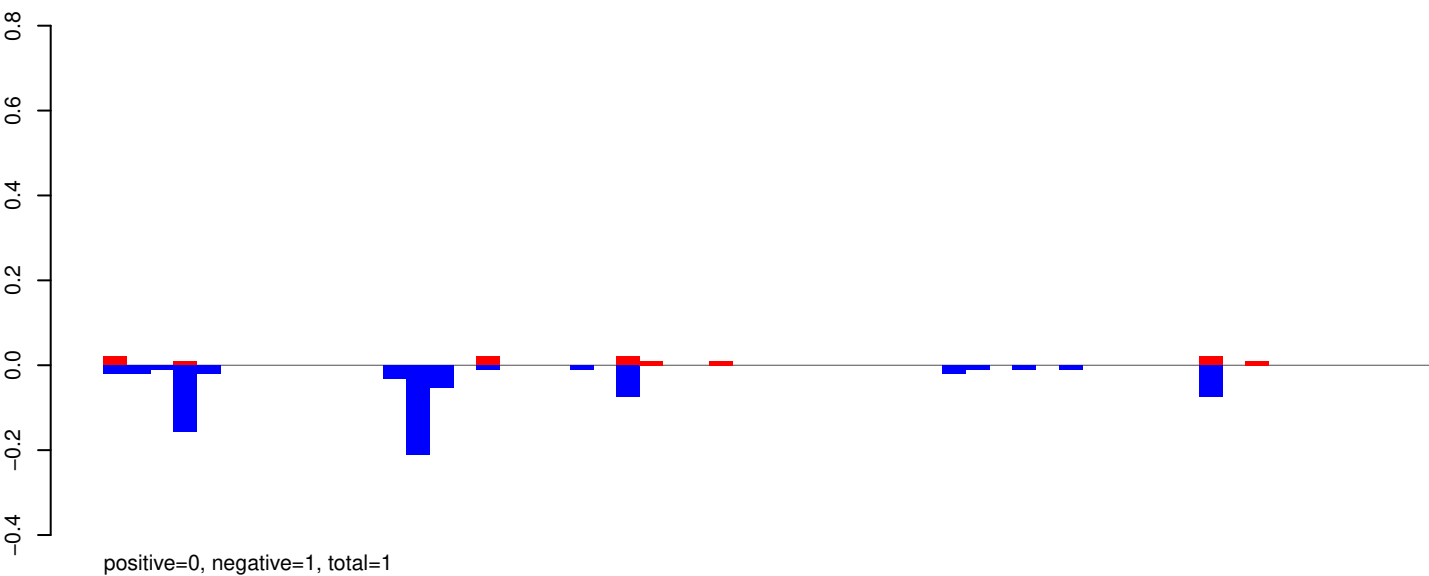

AeAeg_Aag2_R3D1_r123_ZA.rep

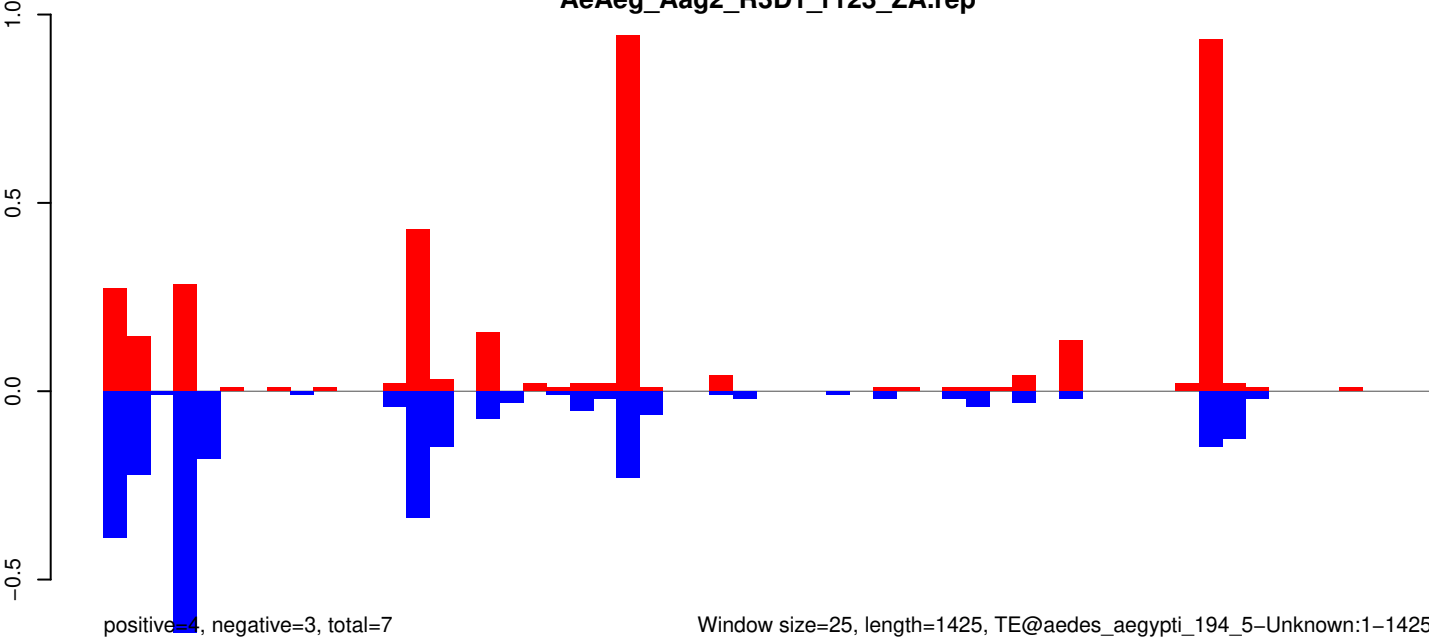

AeAeg_Aag2_R3D1_r123_ZA.18_23.rep

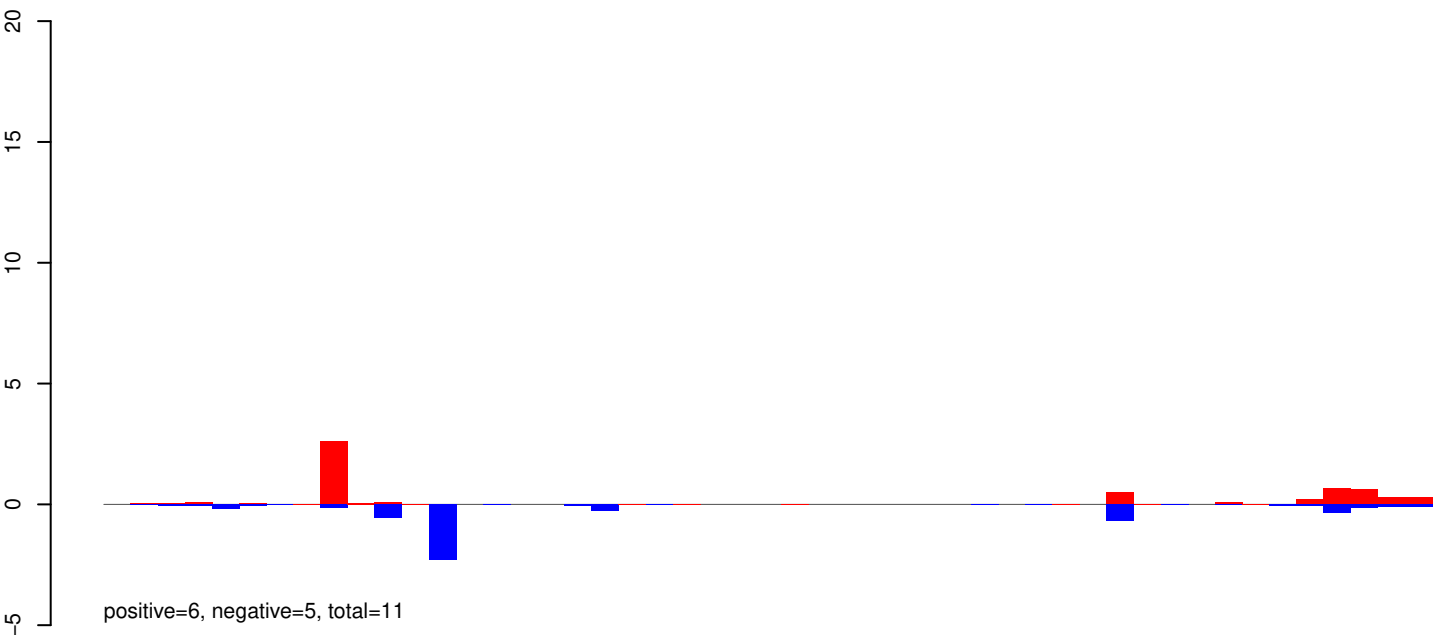

AeAeg_Aag2_R3D1_r123_ZA.24_35.rep

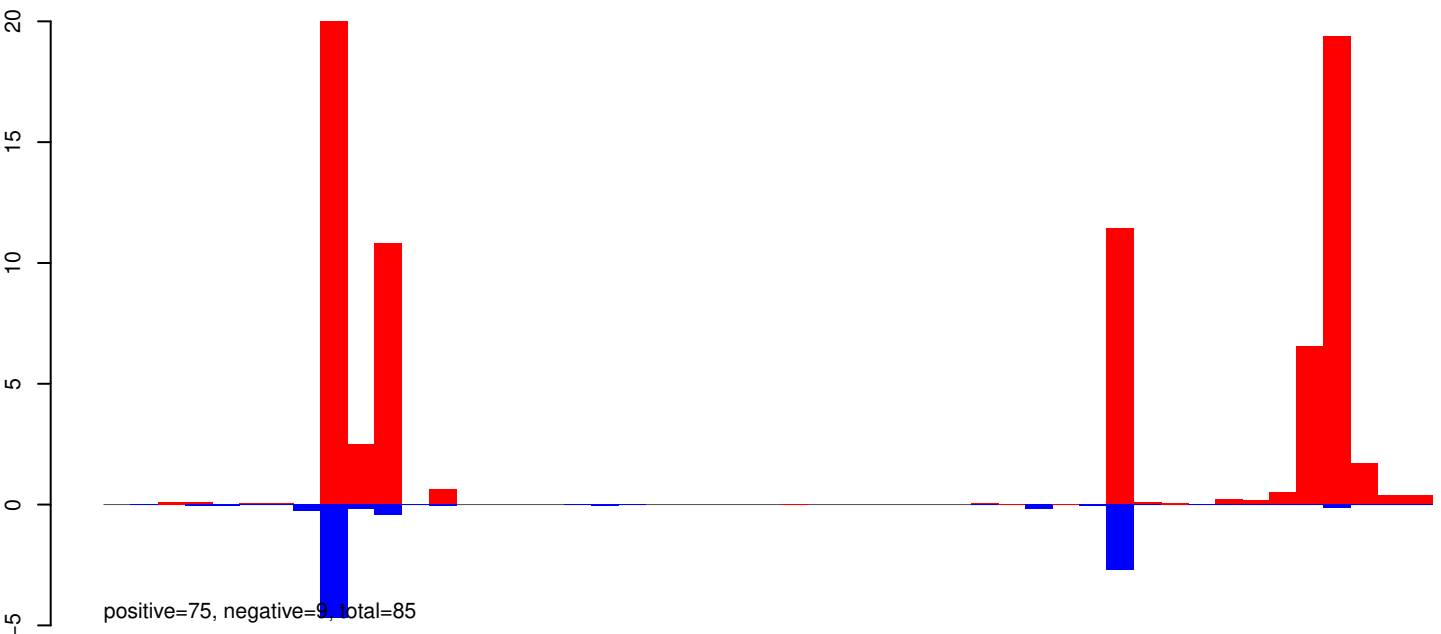

AeAeg_Aag2_R3D1_r123_ZA.rep

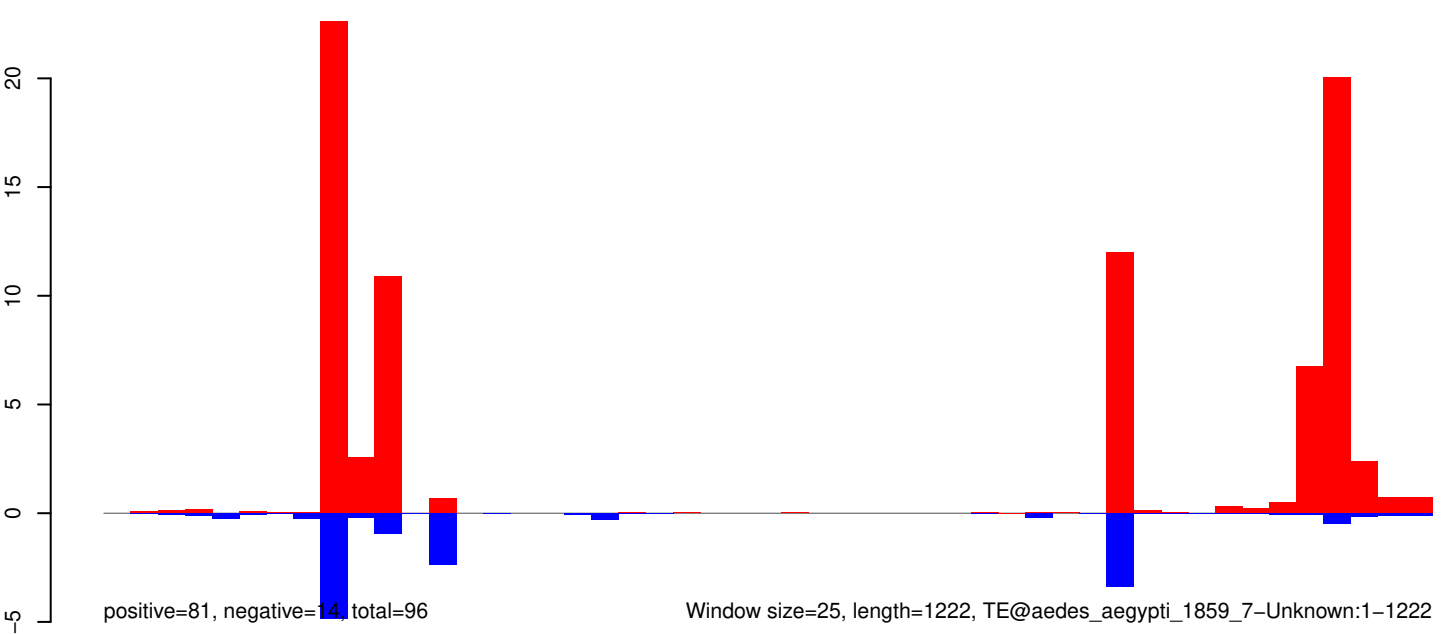

Window size=25, length=1222, TE@aedes_aegypti_1859_7-Unknown:1-1222

AeAeg_Aag2_R3D1_r123_ZA.18_23.rep

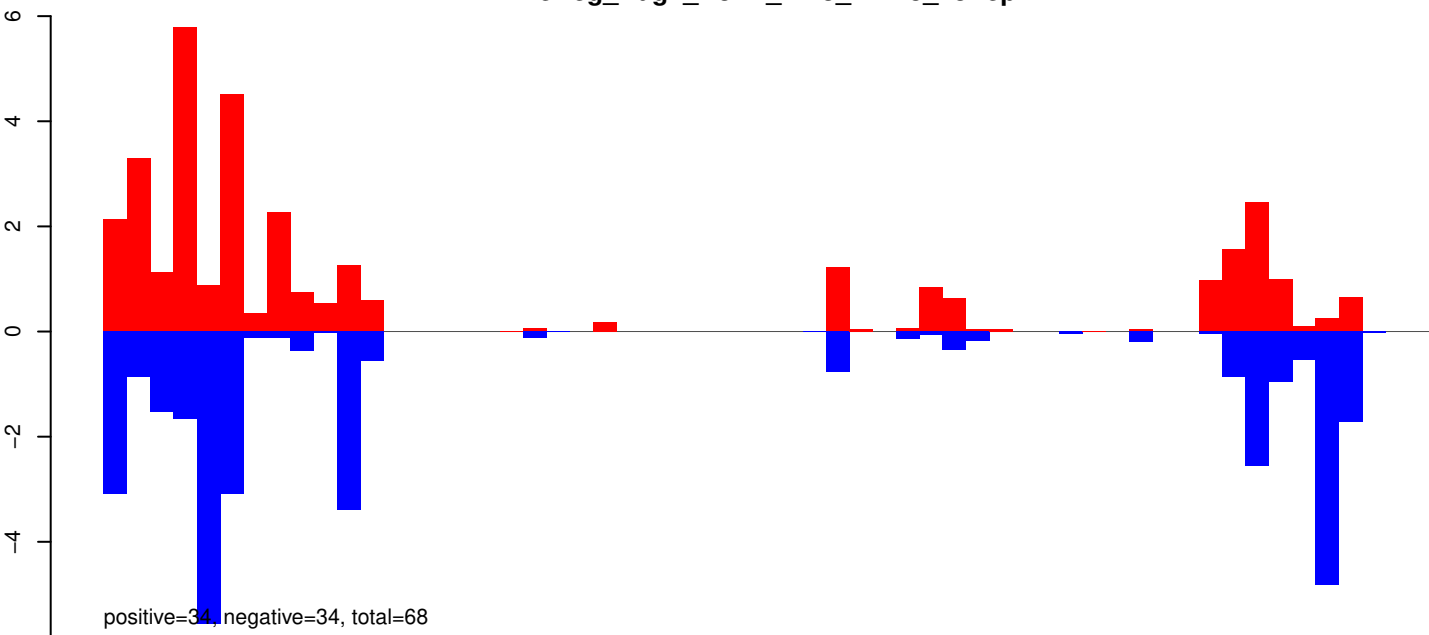

AeAeg_Aag2_R3D1_r123_ZA.24_35.rep

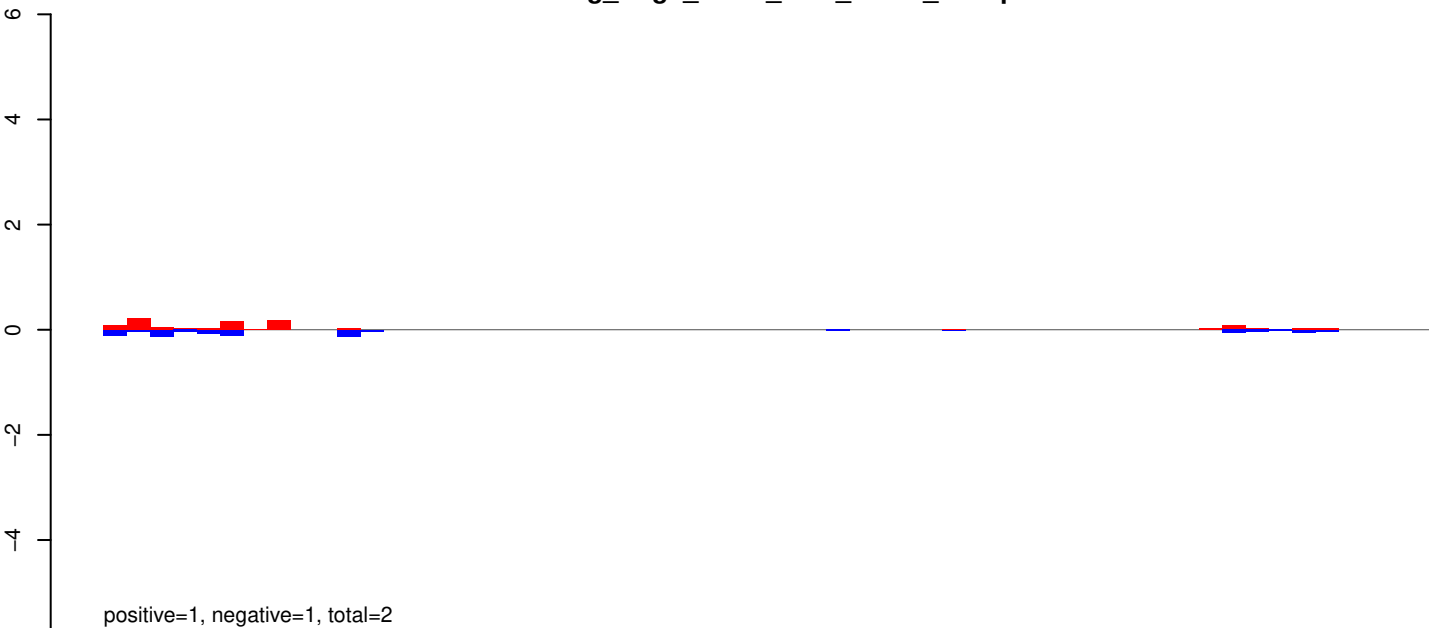

AeAeg_Aag2_R3D1_r123_ZA.rep

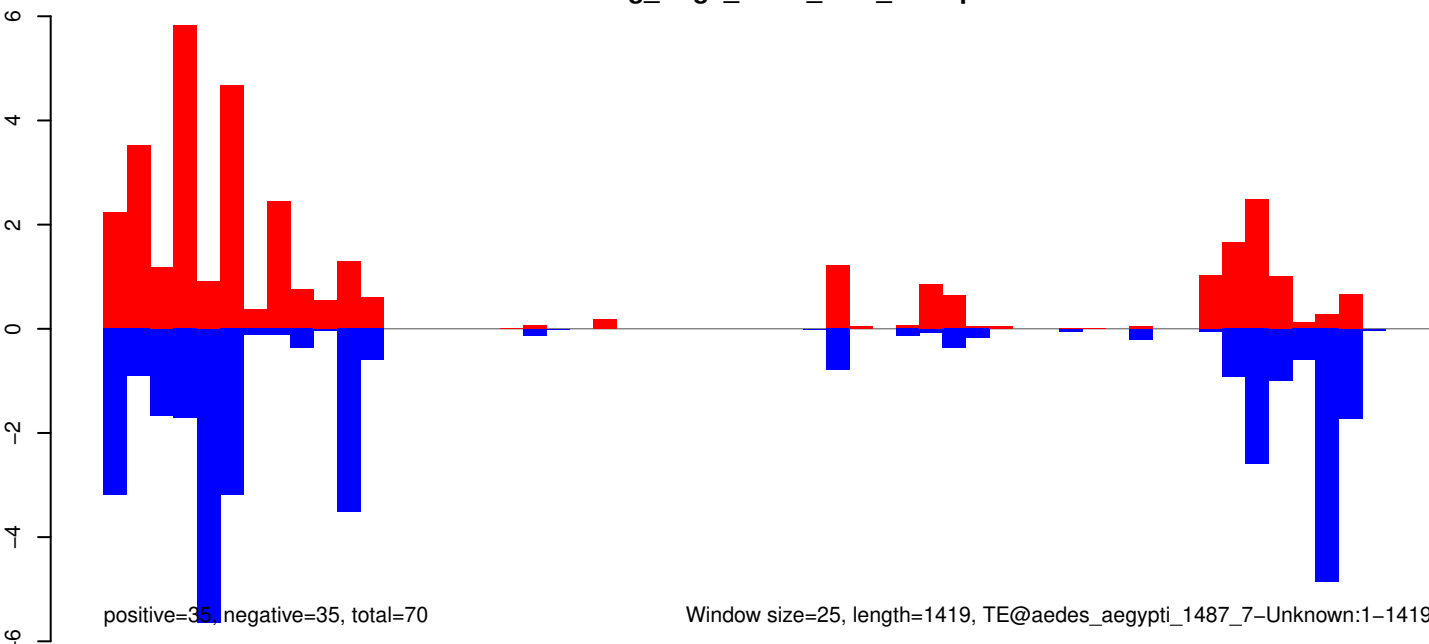

AeAeg_Aag2_R3D1_r123_ZA.18_23.rep

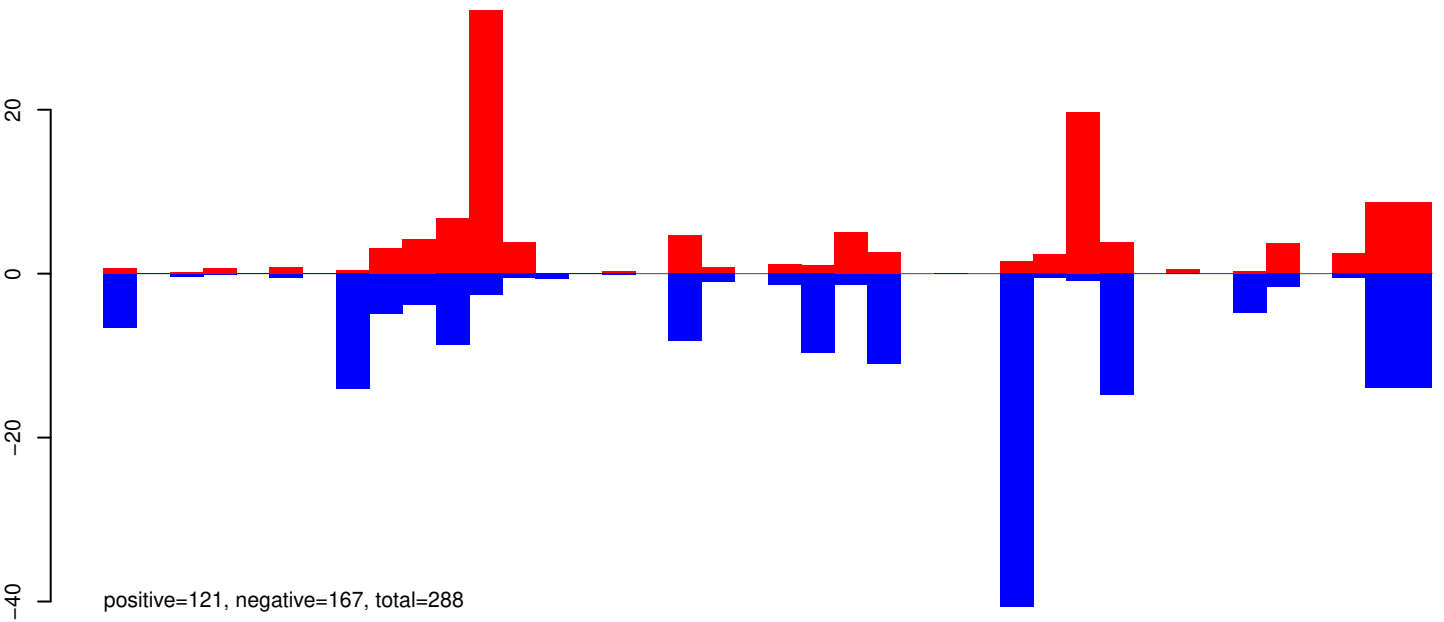

AeAeg_Aag2_R3D1_r123_ZA.24_35.rep

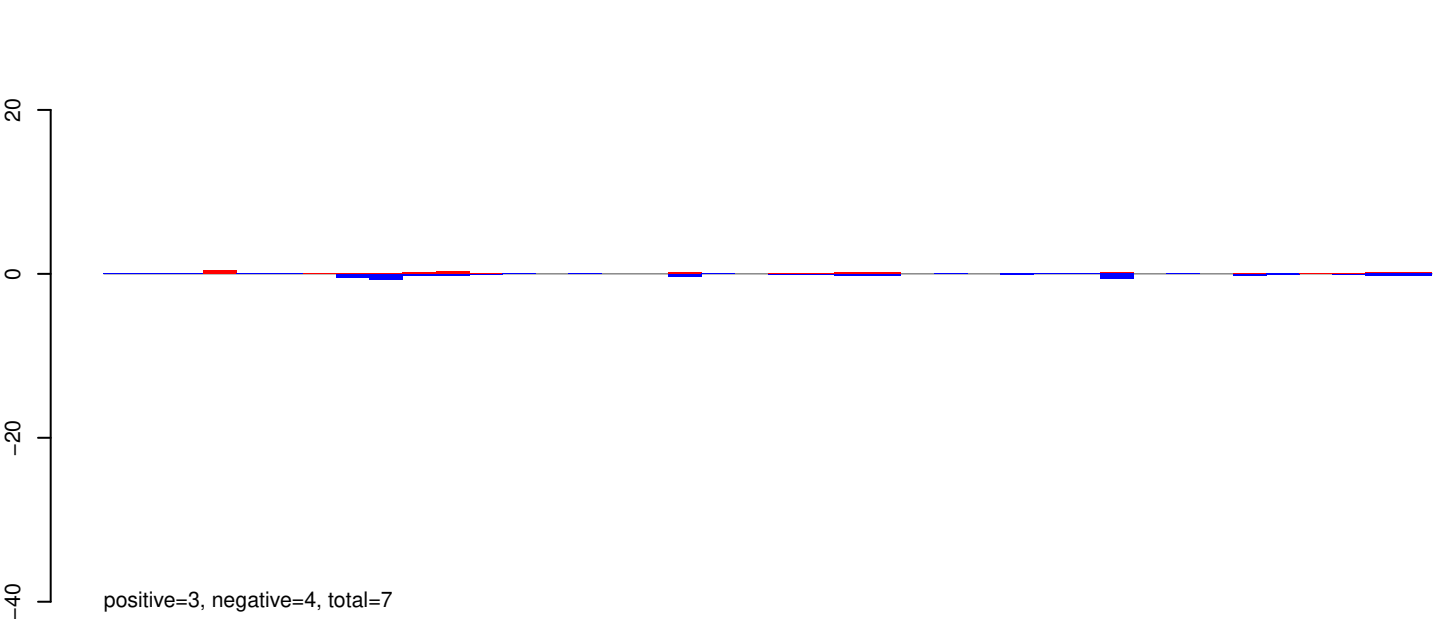

AeAeg_Aag2_R3D1_r123_ZA.rep

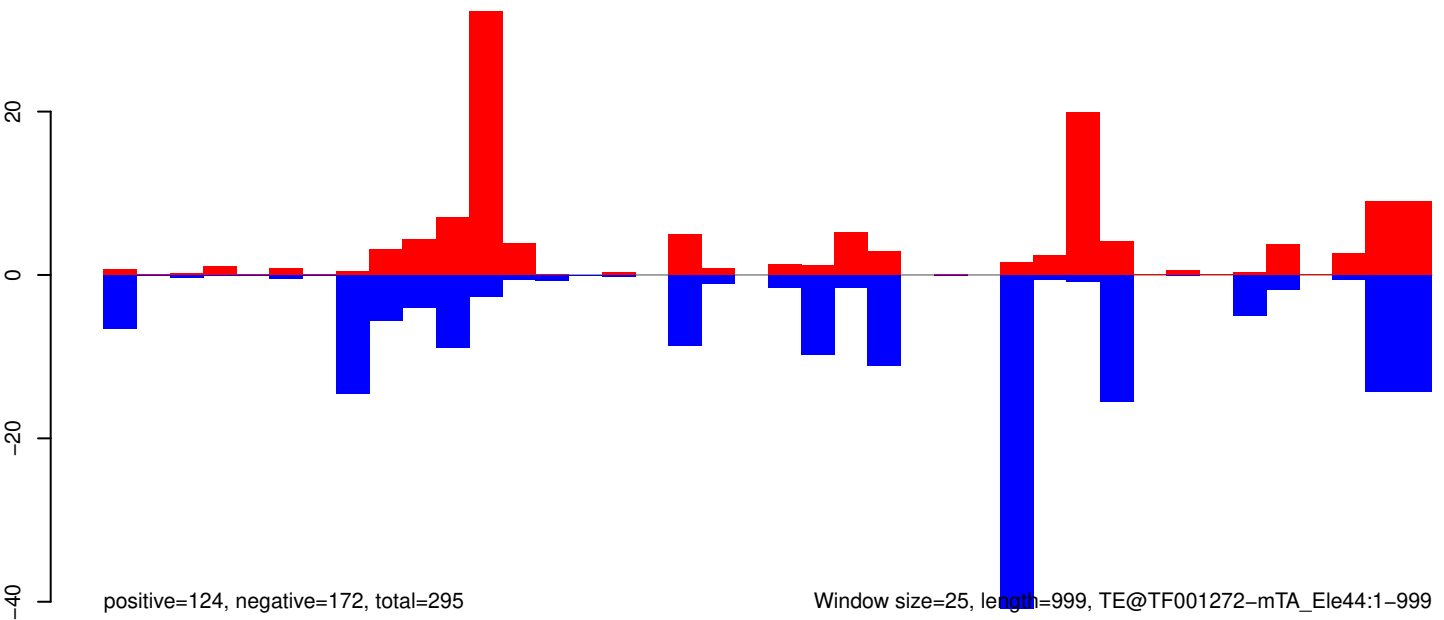

0 200 400 600 800 1000

AeAeg_Aag2_R3D1_r123_ZA.18_23.rep

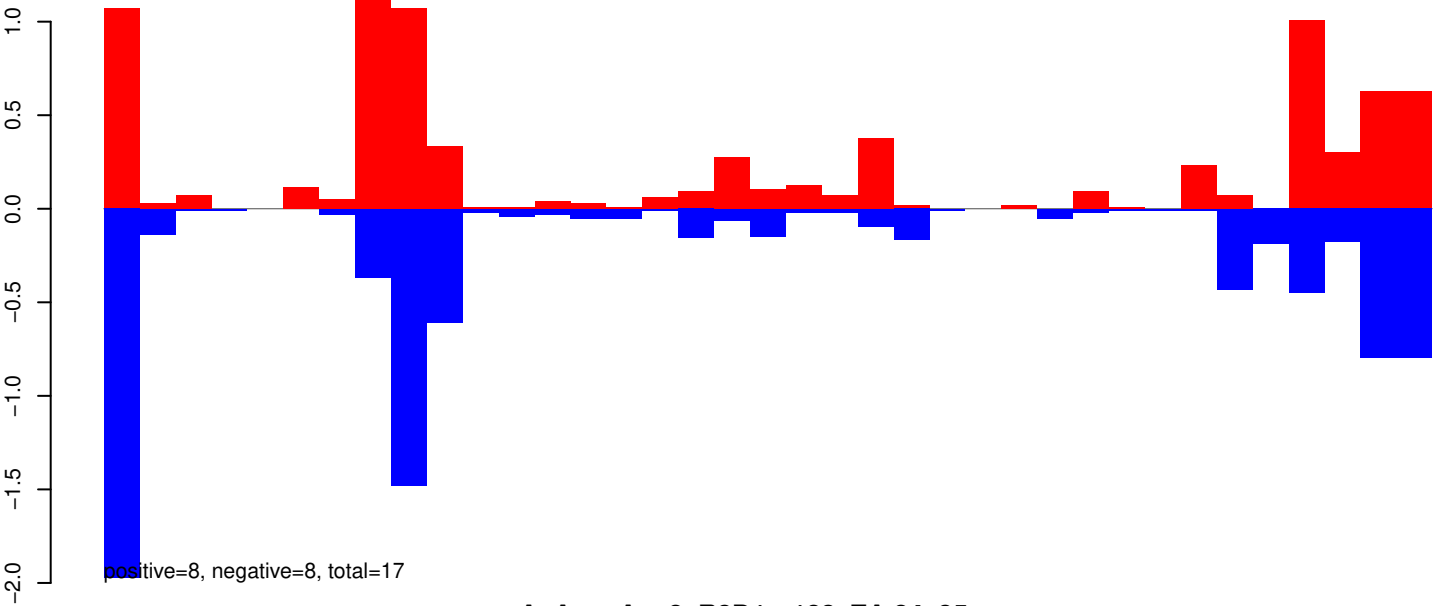

AeAeg_Aag2_R3D1_r123_ZA.24_35.rep

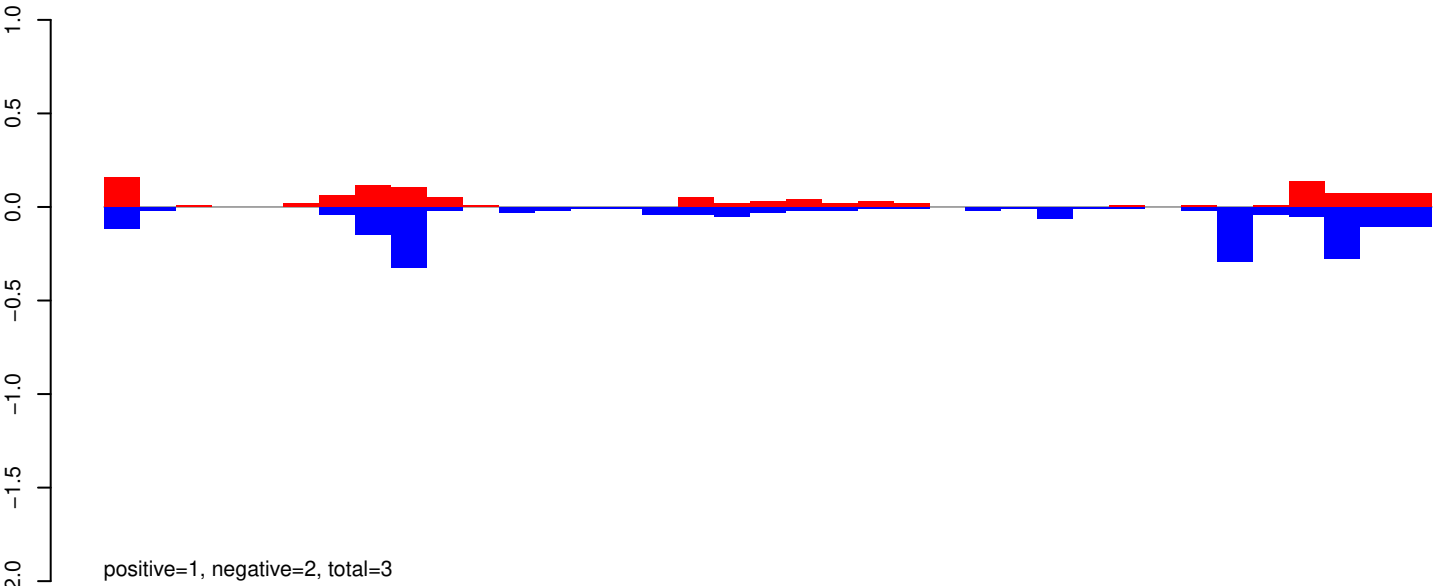

AeAeg_Aag2_R3D1_r123_ZA.rep

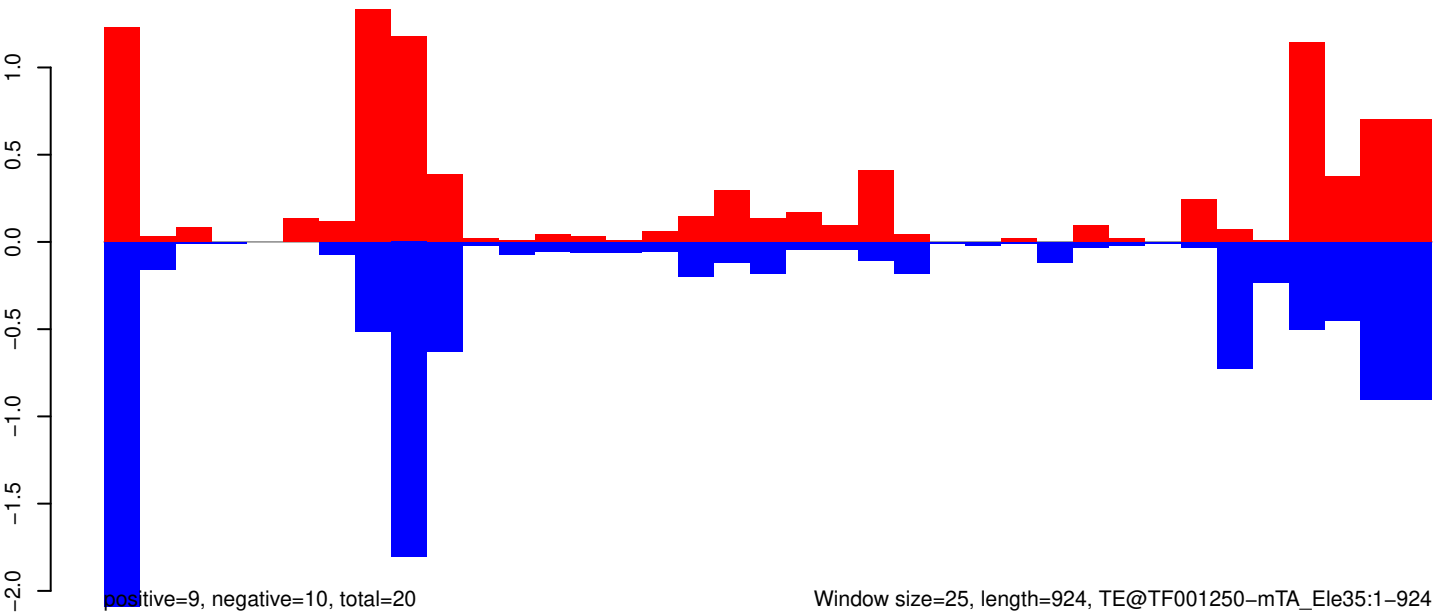

Window size=25, length=924, TE@TF001250-mTA_Ele35:1-924

0 200 400 600 800

AeAeg_Aag2_R3D1_r123_ZA.18_23.rep

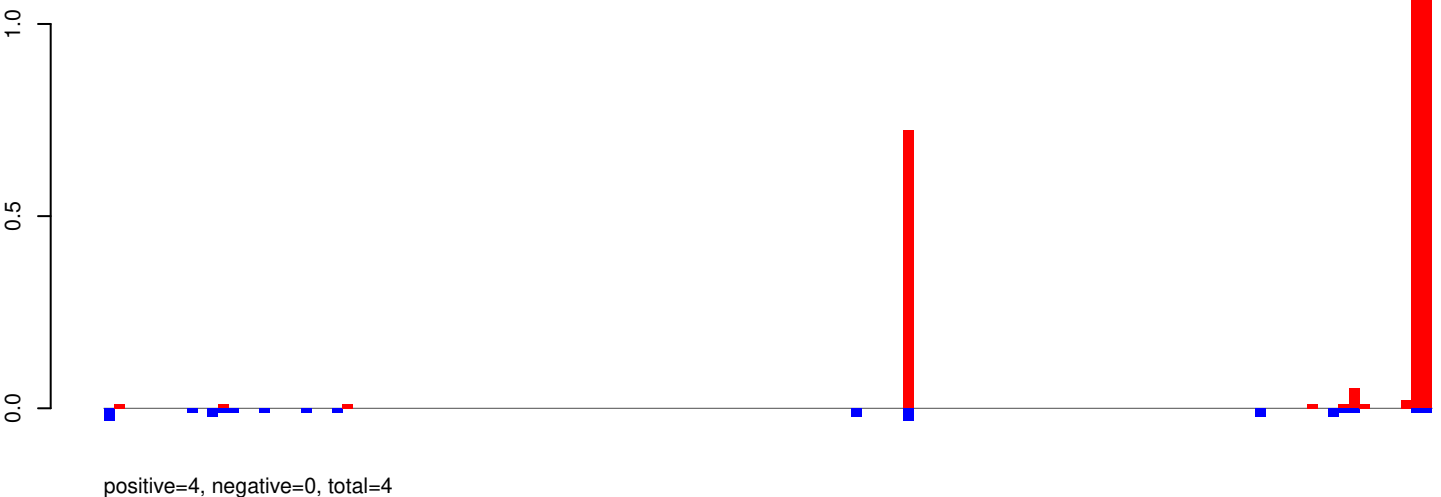

AeAeg_Aag2_R3D1_r123_ZA.24_35.rep

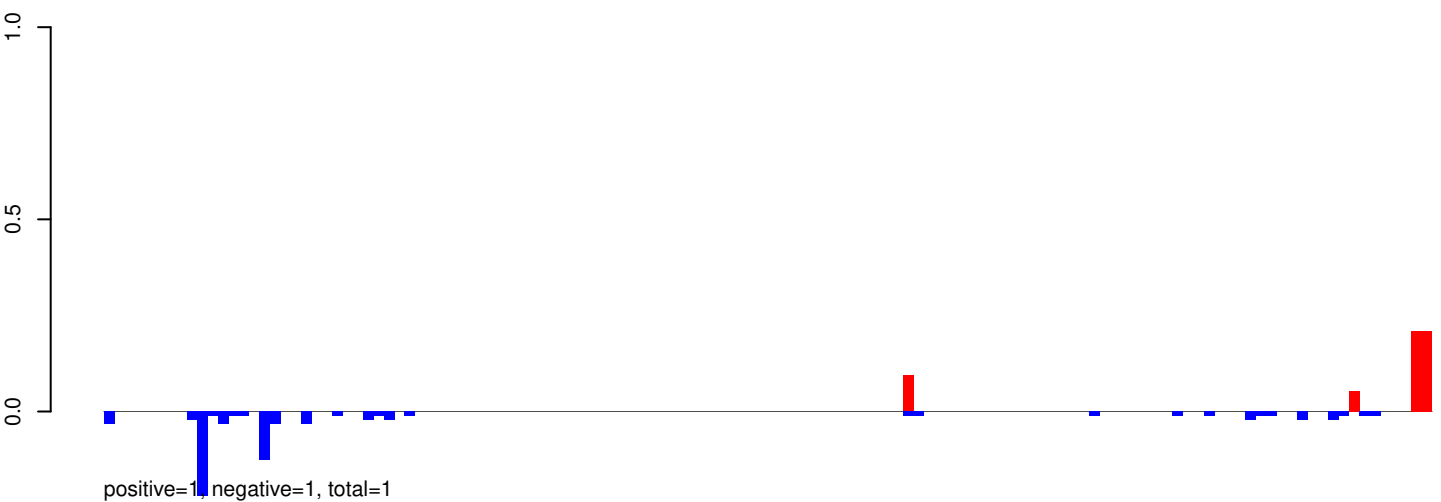

AeAeg_Aag2_R3D1_r123_ZA.rep

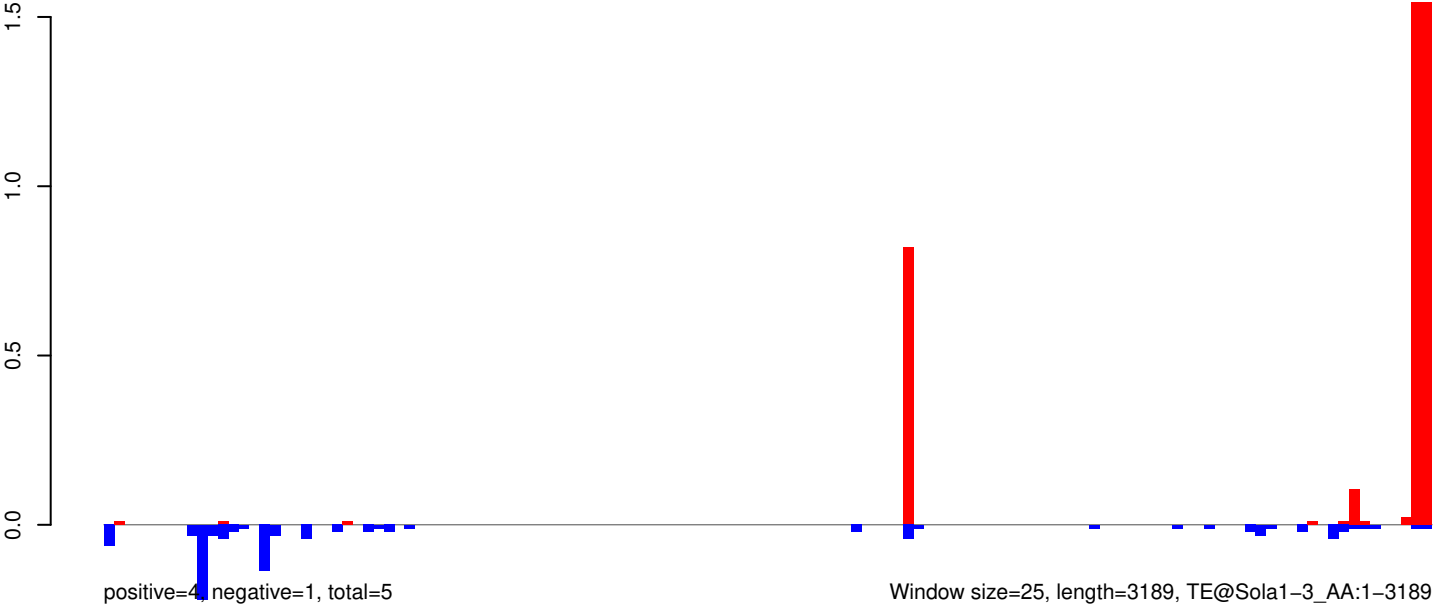

AeAeg_Aag2_R3D1_r123_ZA.18_23.rep

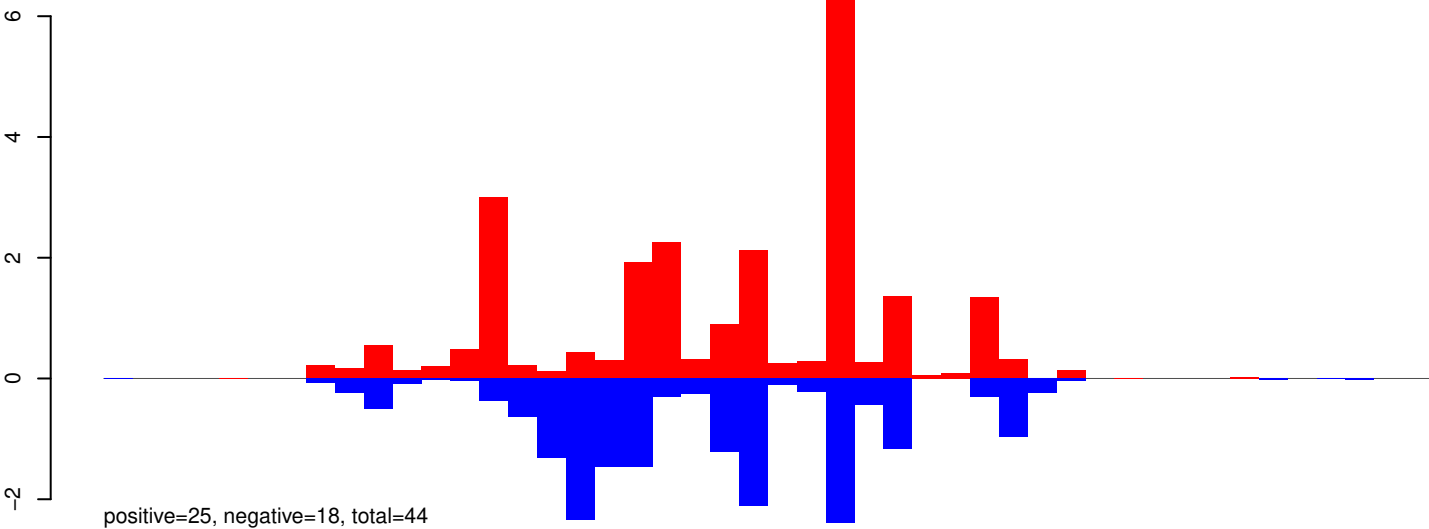

AeAeg_Aag2_R3D1_r123_ZA.24_35.rep

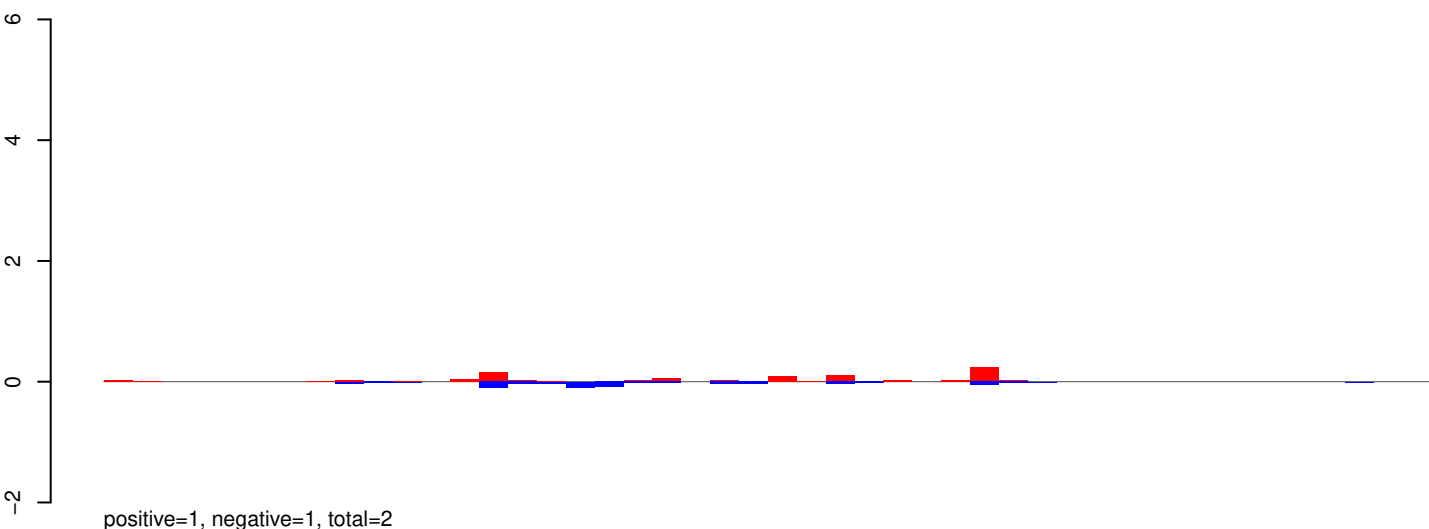

AeAeg_Aag2_R3D1_r123_ZA.rep

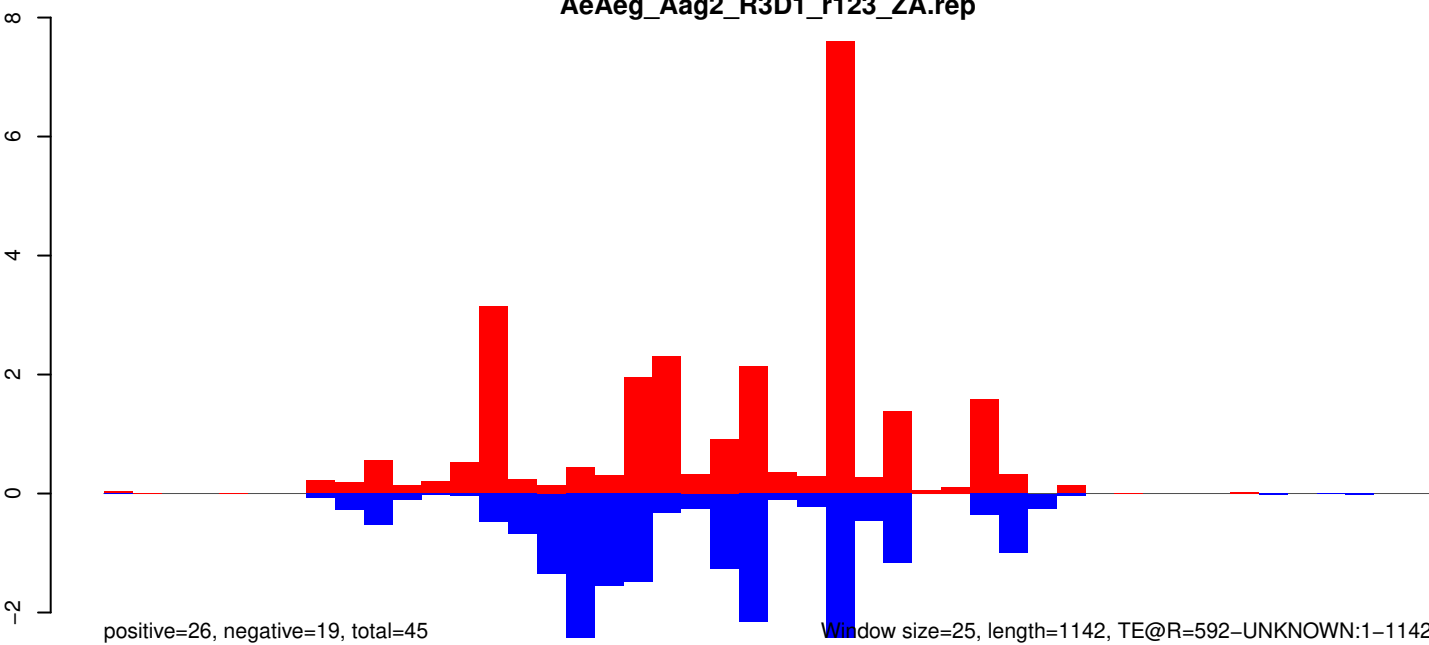

0 200 400 600 800 1000 1200

AeAeg_Aag2_R3D1_r123_ZA.18_23.rep

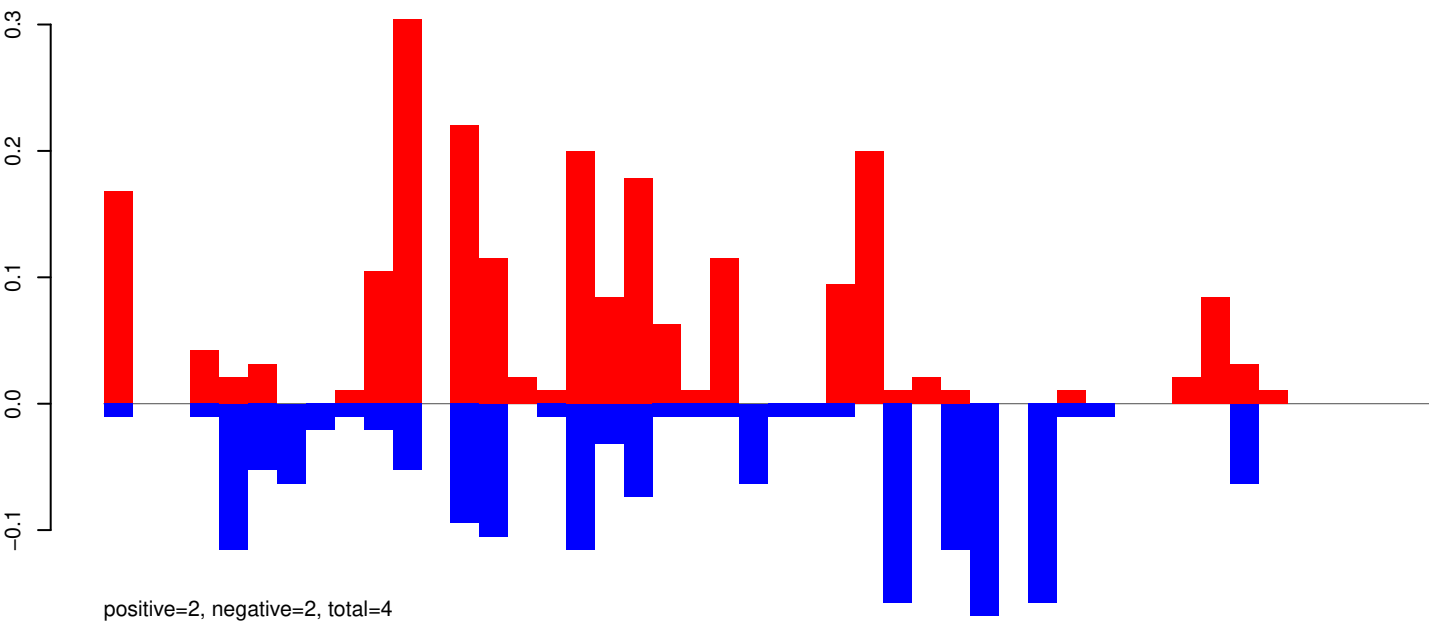

AeAeg_Aag2_R3D1_r123_ZA.24_35.rep

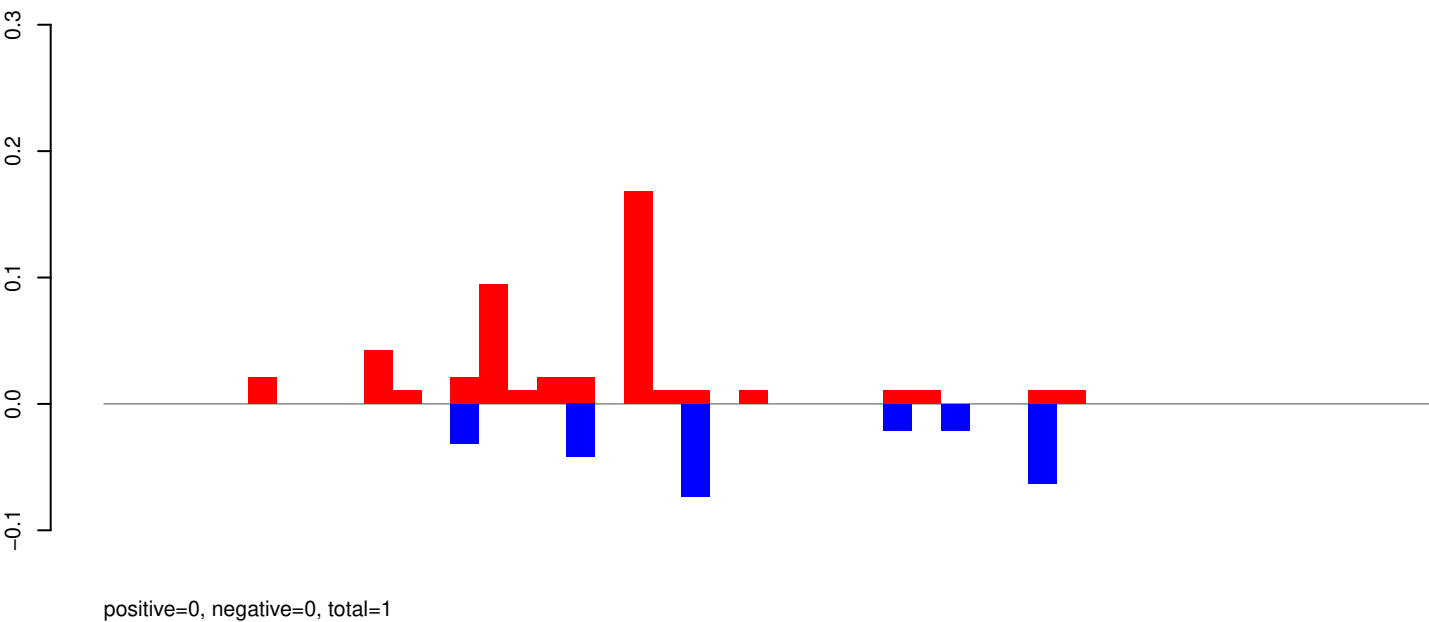

AeAeg_Aag2_R3D1_r123_ZA.rep

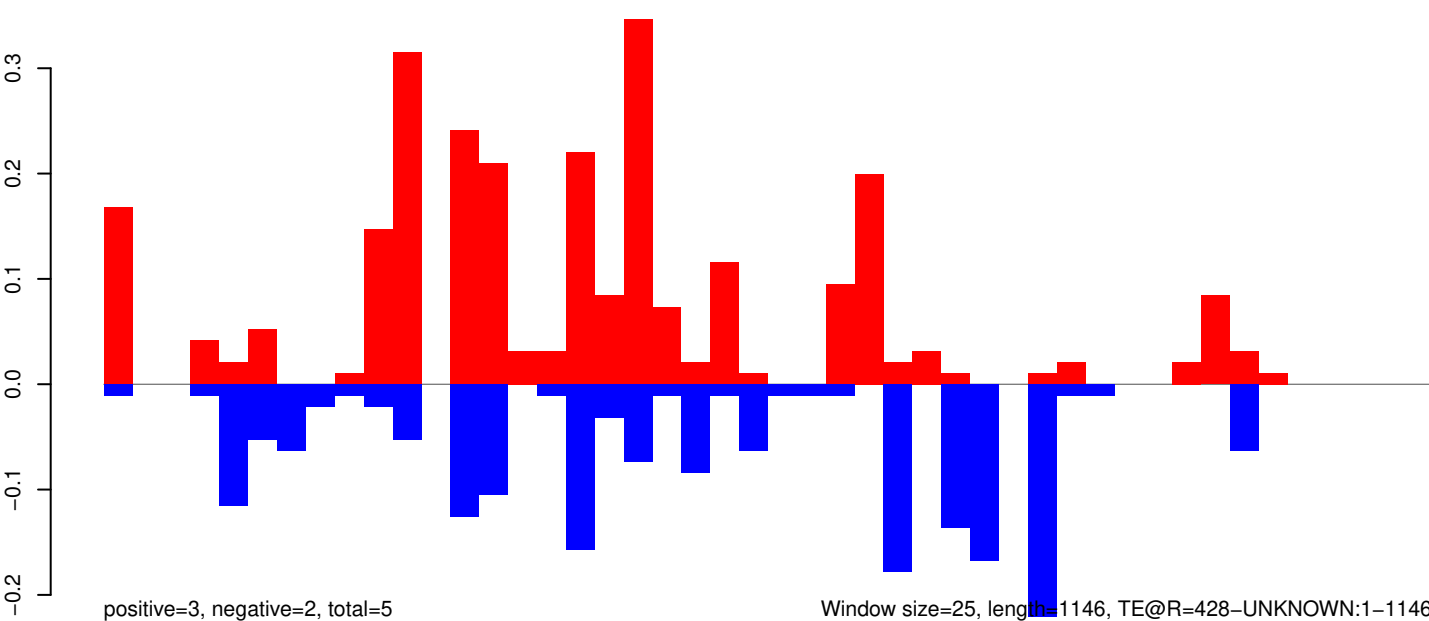

AeAeg_Aag2_R3D1_r123_ZA.18_23.rep

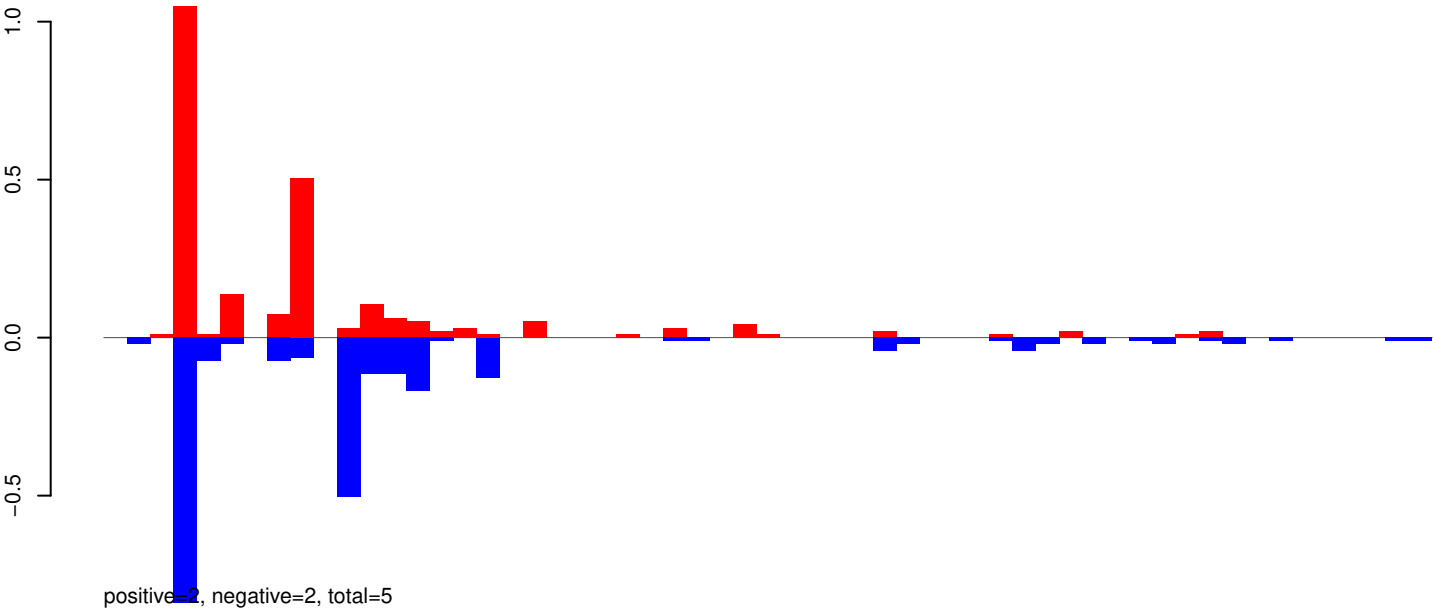

AeAeg_Aag2_R3D1_r123_ZA.24_35.rep

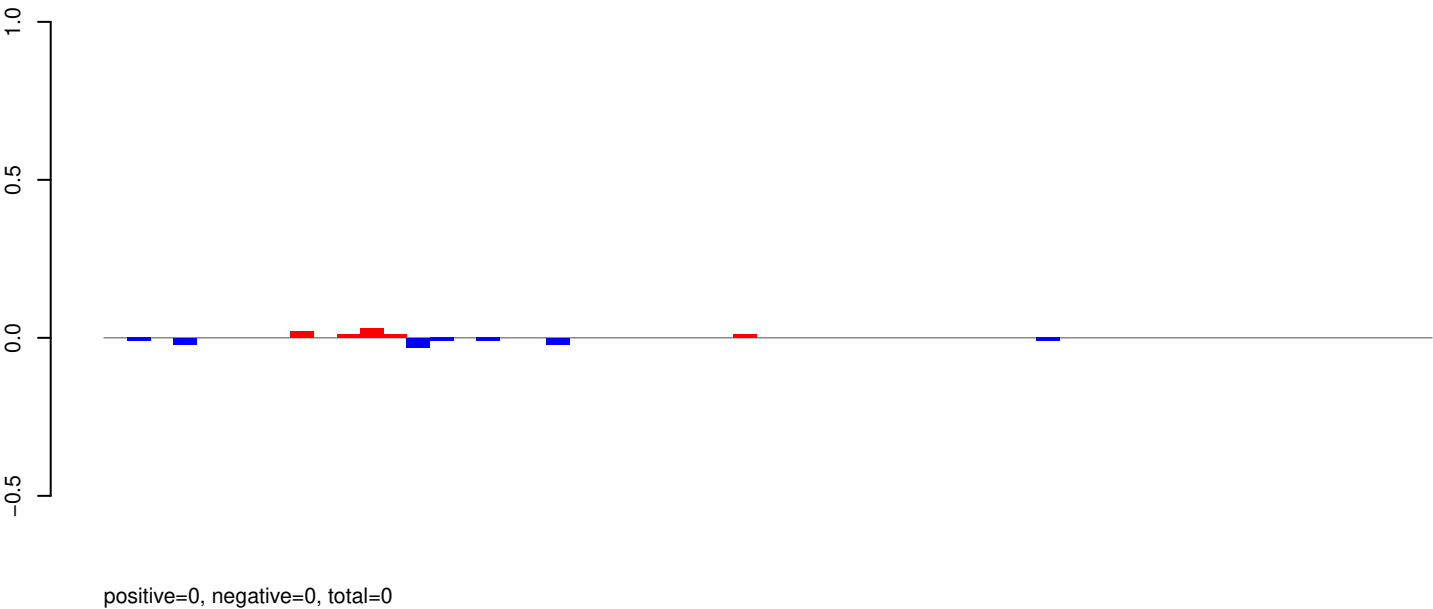

AeAeg_Aag2_R3D1_r123_ZA.rep

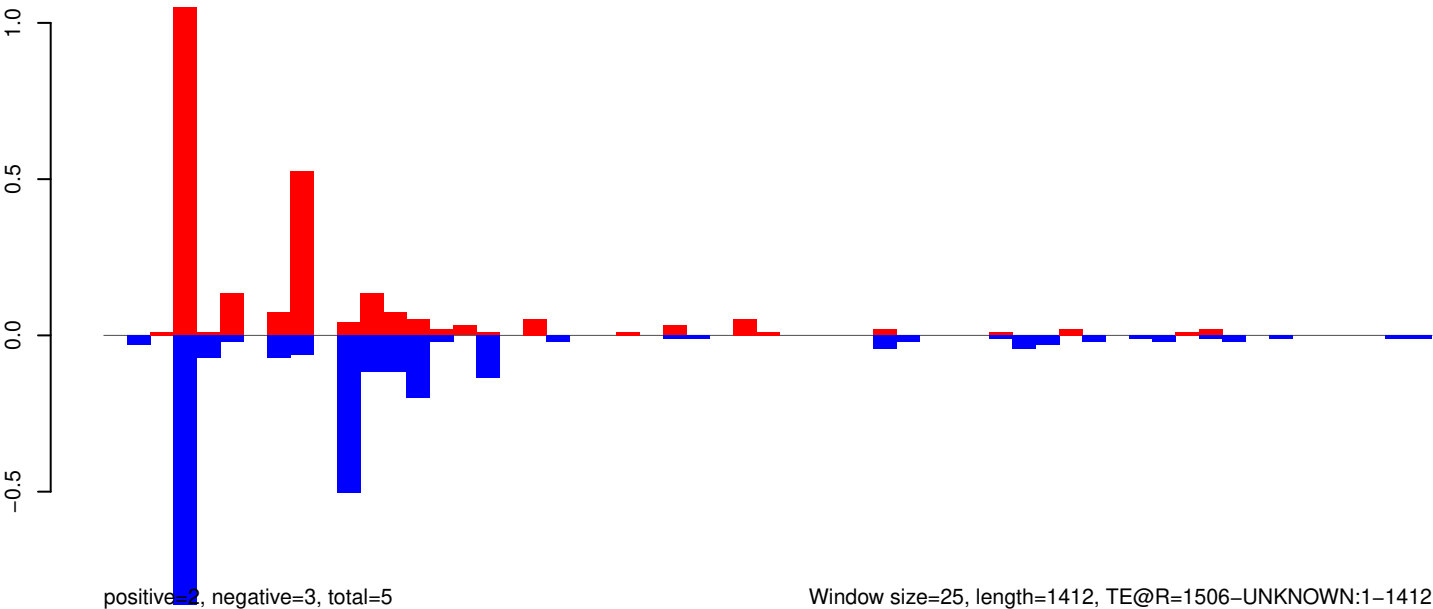

AeAeg_Aag2_R3D1_r123_ZA.18_23.rep

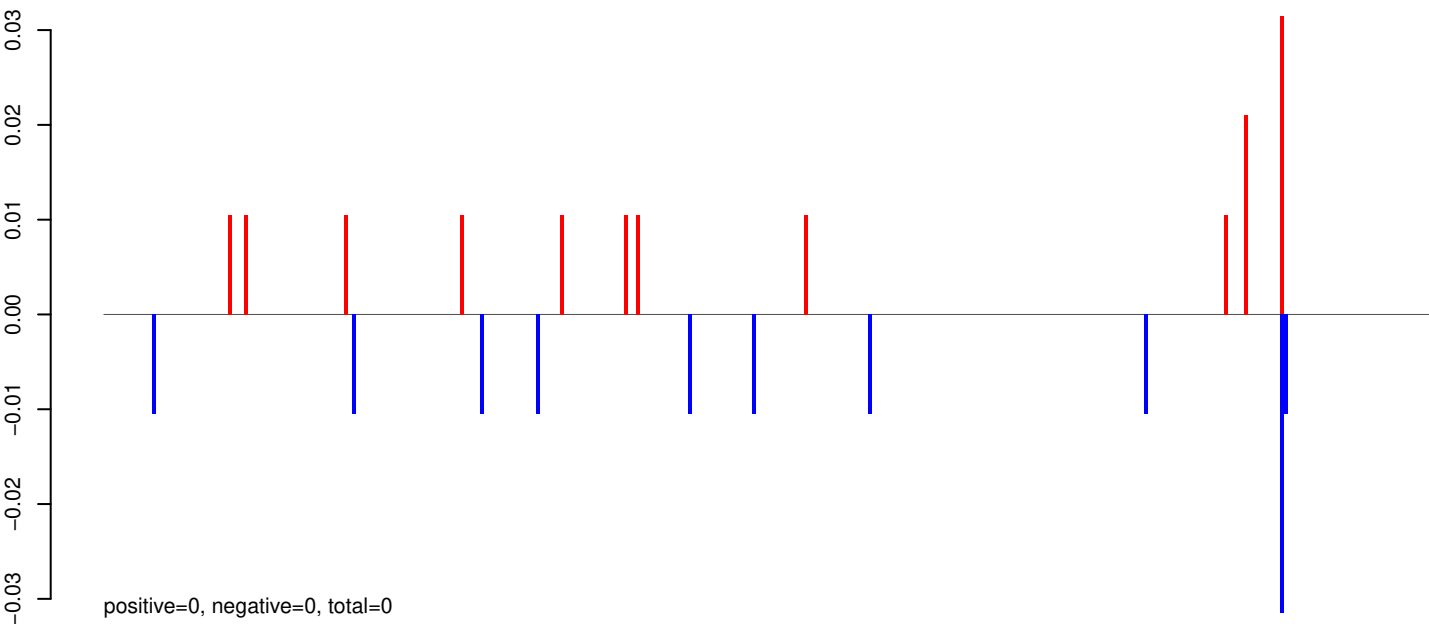

AeAeg_Aag2_R3D1_r123_ZA.24_35.rep

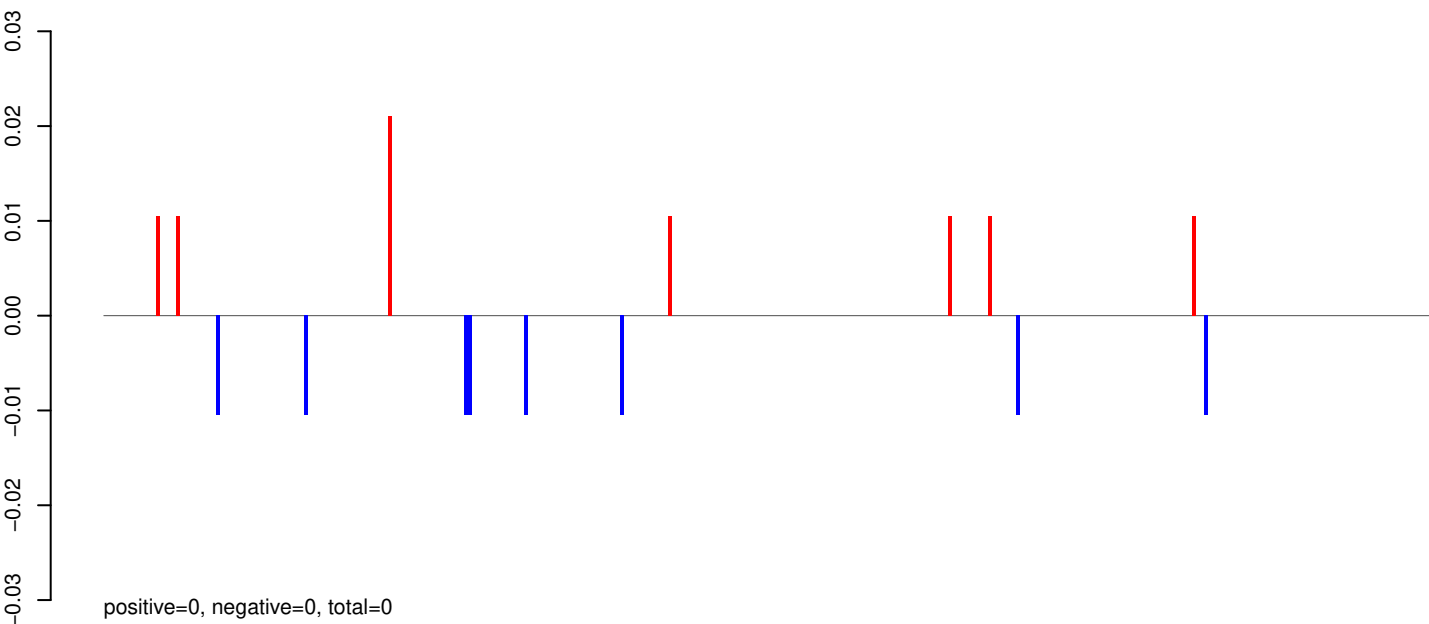

AeAeg_Aag2_R3D1_r123_ZA.rep

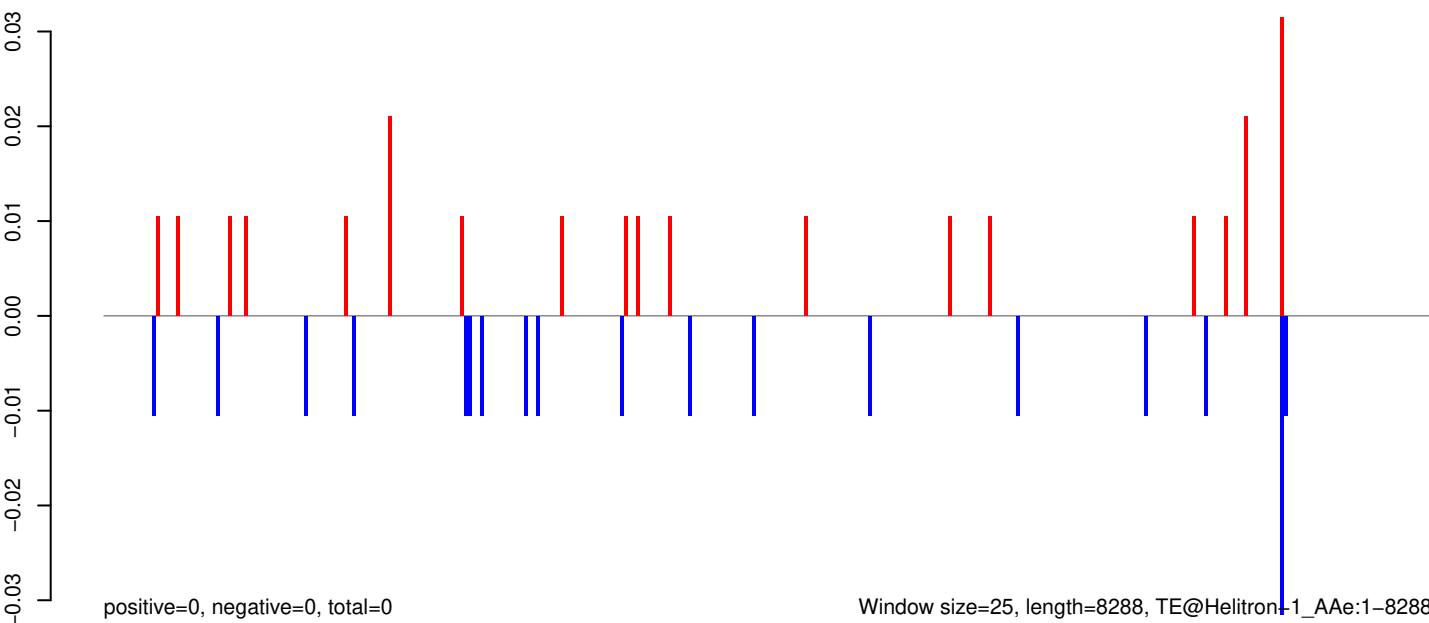

Window size=25, length=8288, TE@Helitron-1_A Ae:1-8288

0 2000 4000 6000 8000

AeAeg_Aag2_R3D1_r123_ZA.18_23.rep

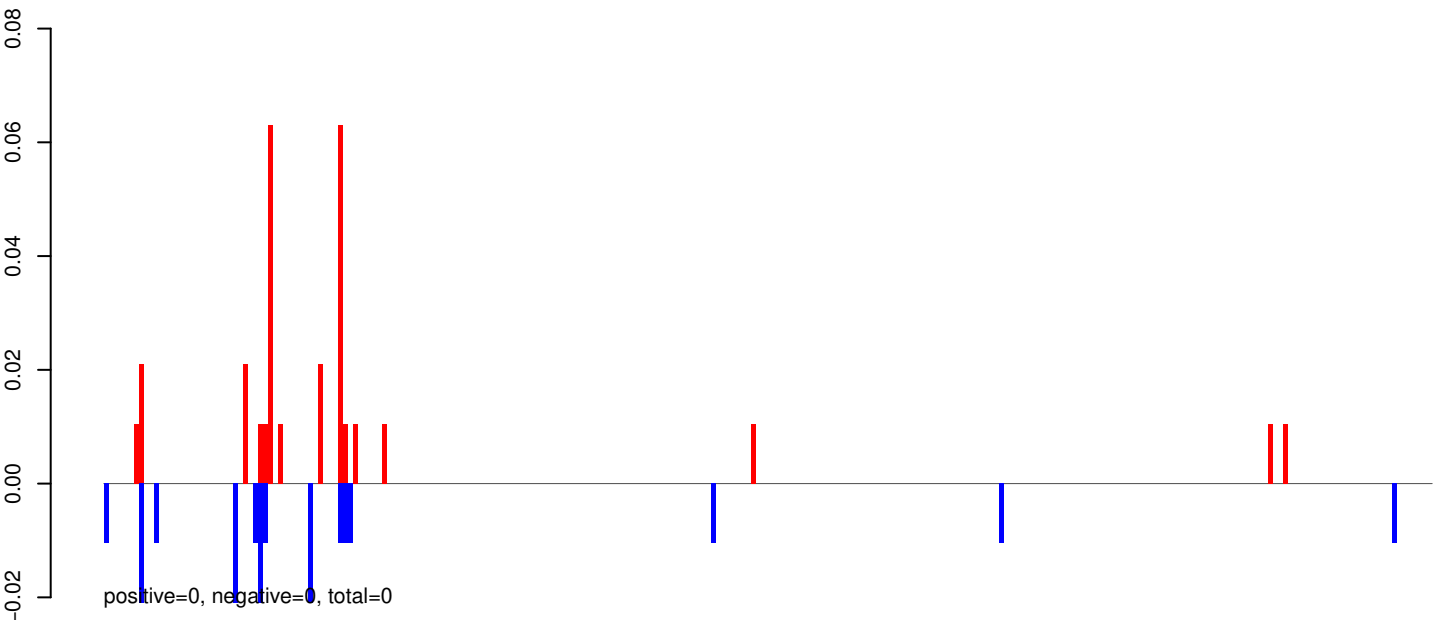

AeAeg_Aag2_R3D1_r123_ZA.24_35.rep

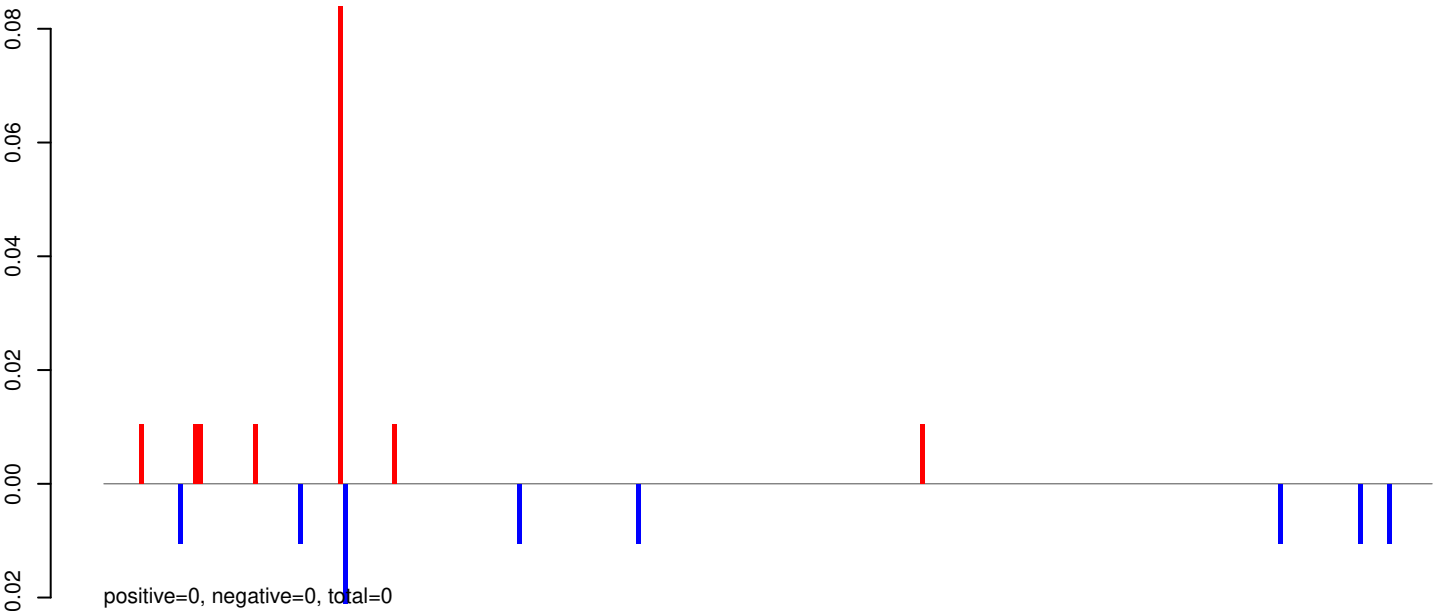

AeAeg_Aag2_R3D1_r123_ZA.rep

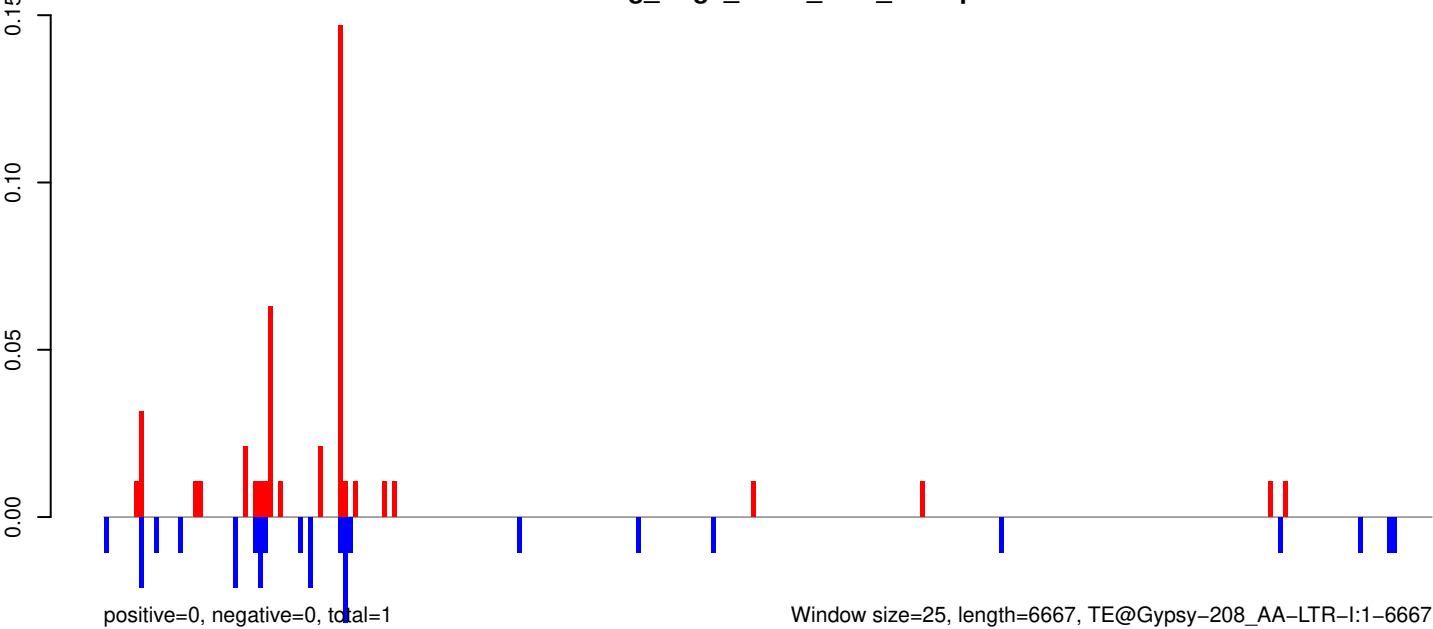

AeAeg_Aag2_R3D1_r123_ZA.18_23.rep

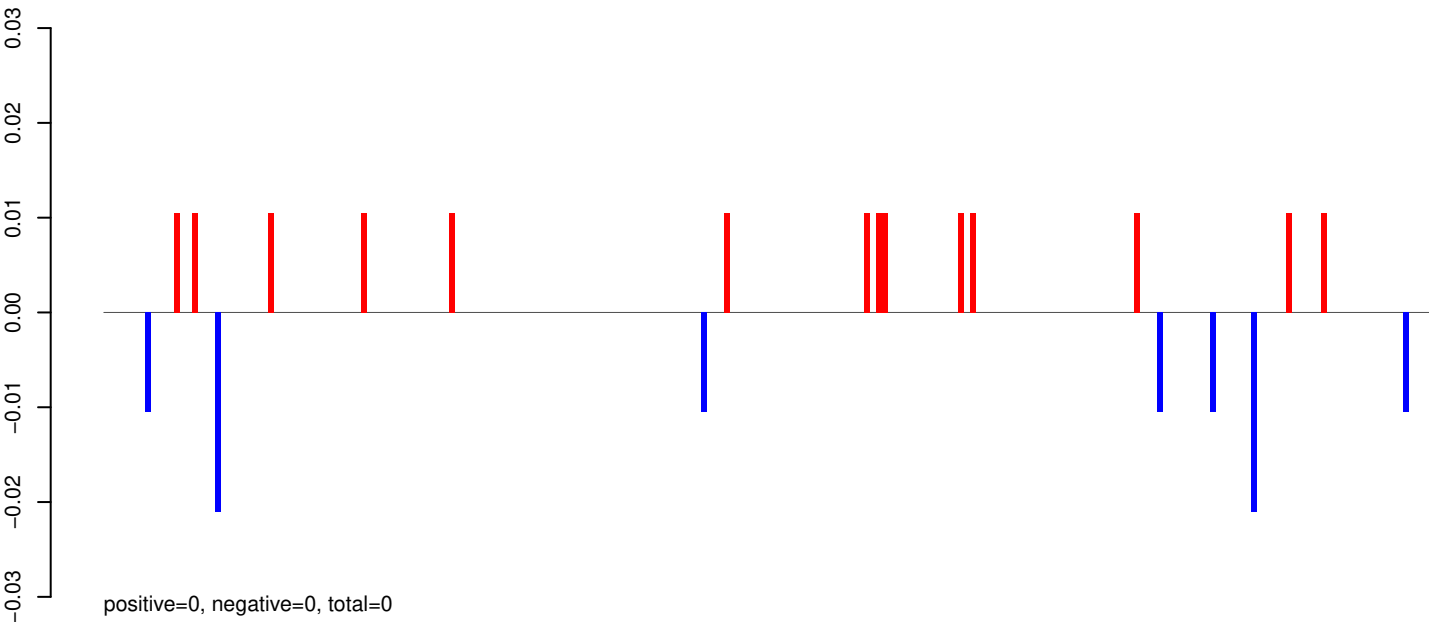

AeAeg_Aag2_R3D1_r123_ZA.24_35.rep

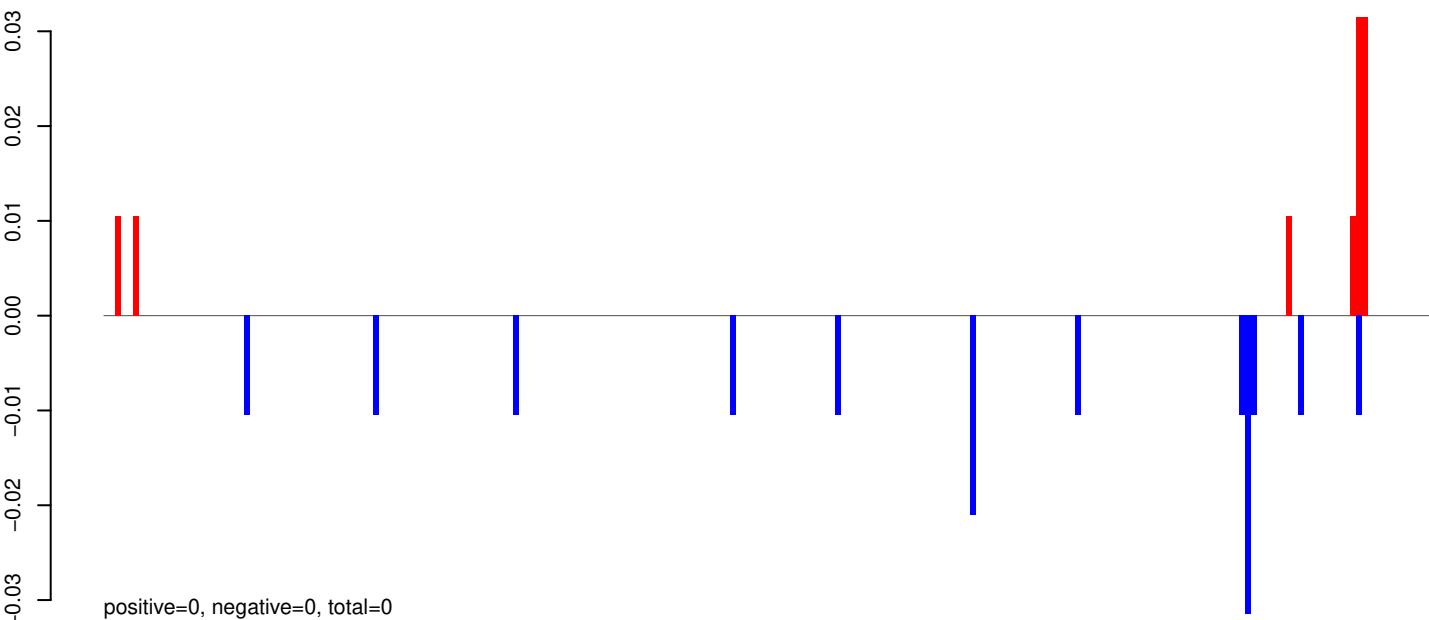

AeAeg_Aag2_R3D1_r123_ZA.rep

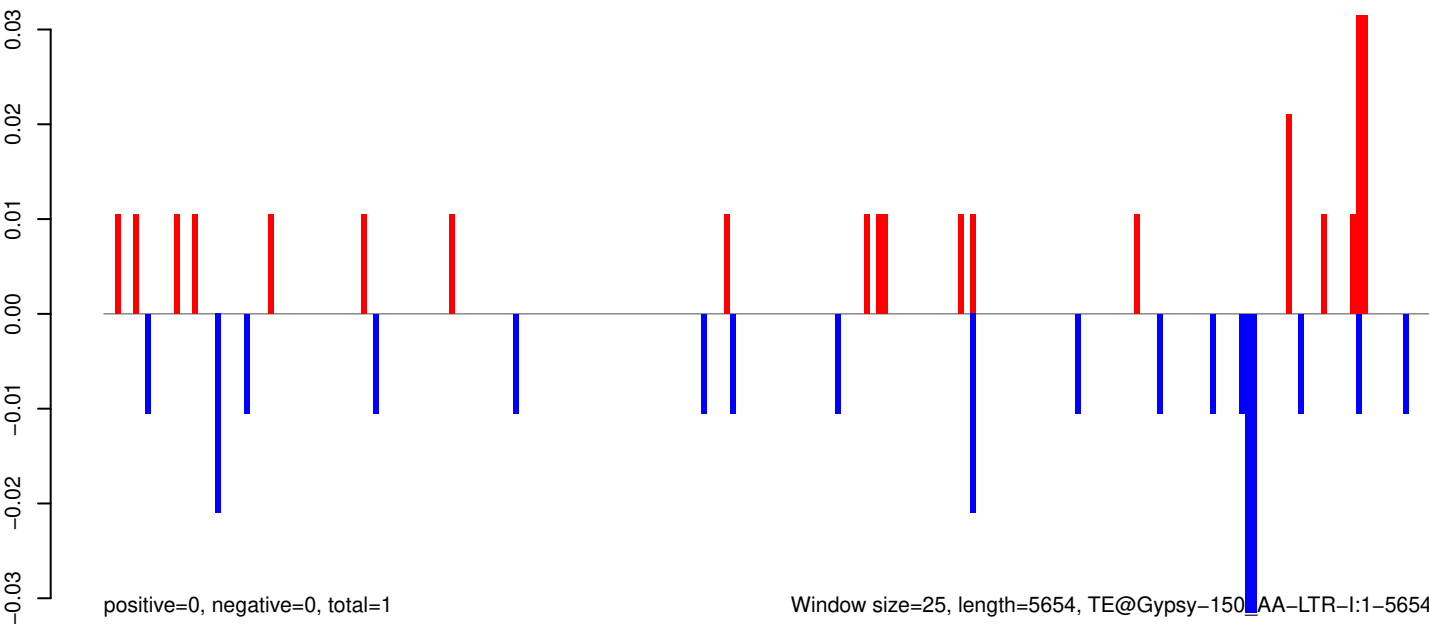

Window size=25, length=5654, TE@Gypsy-150_AA-LTR-I:1-5654

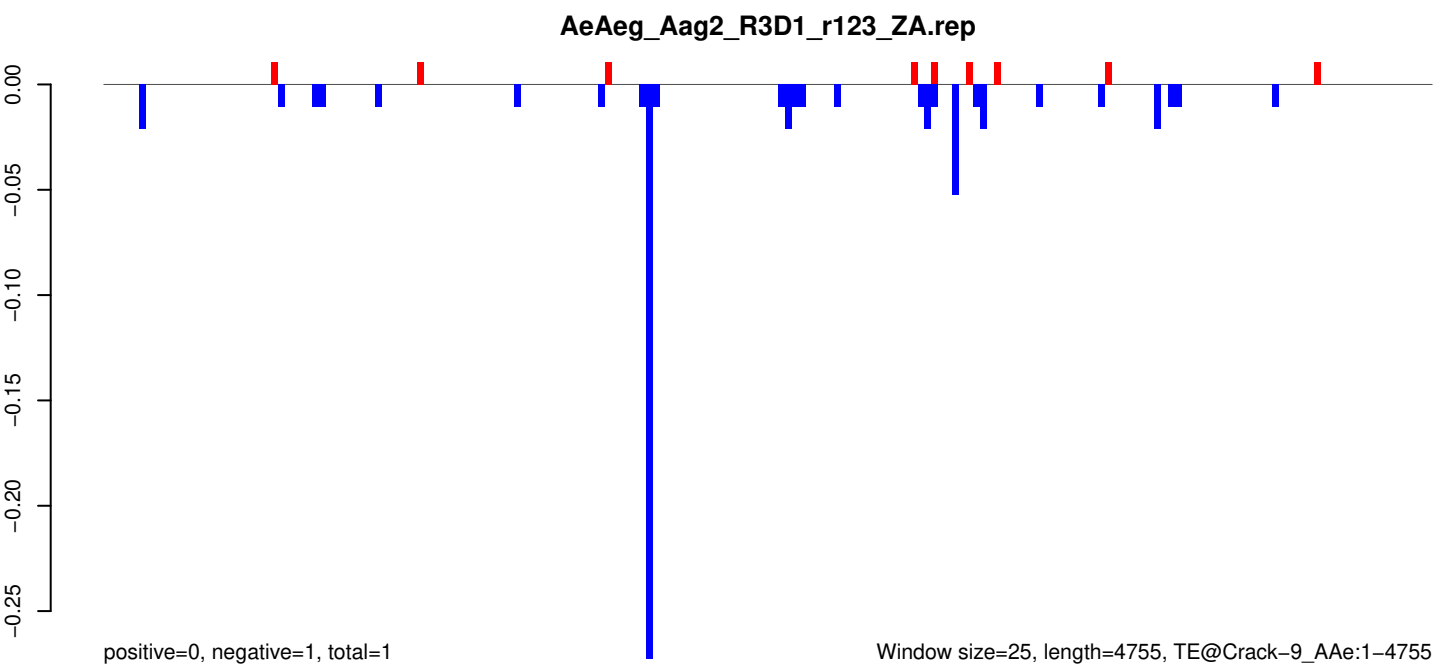
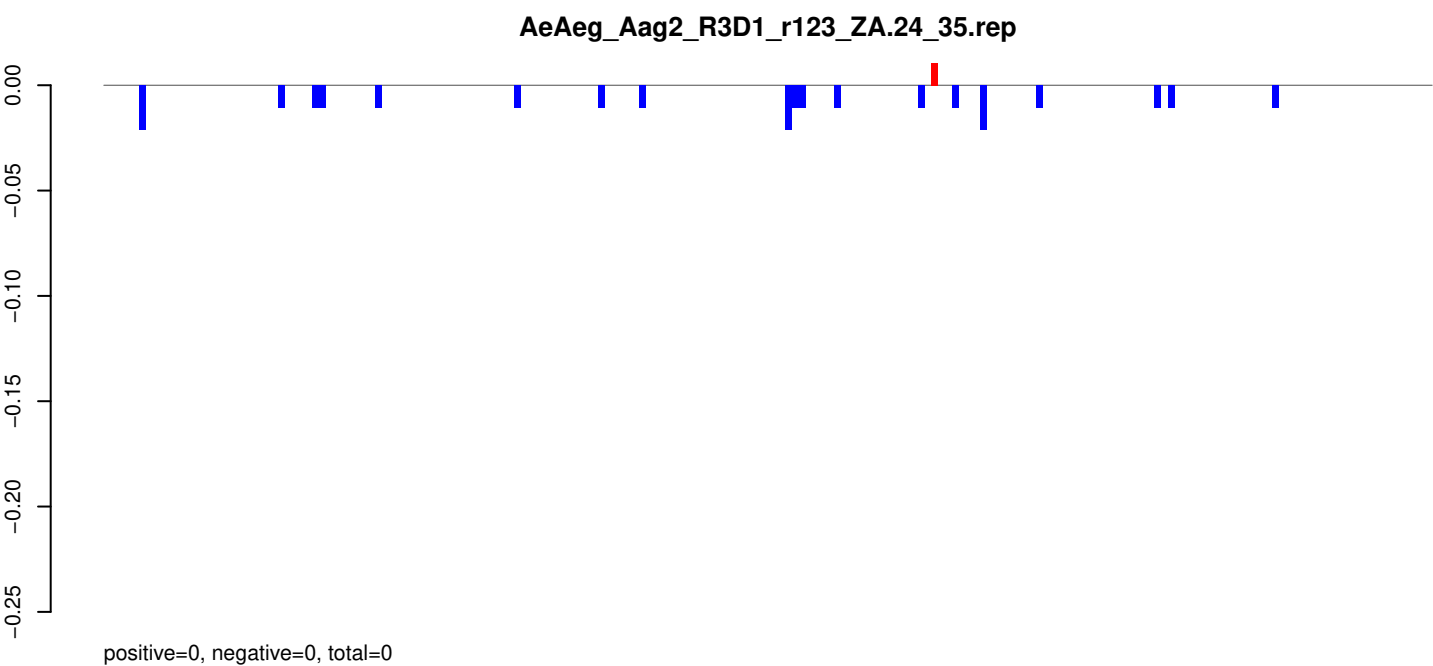
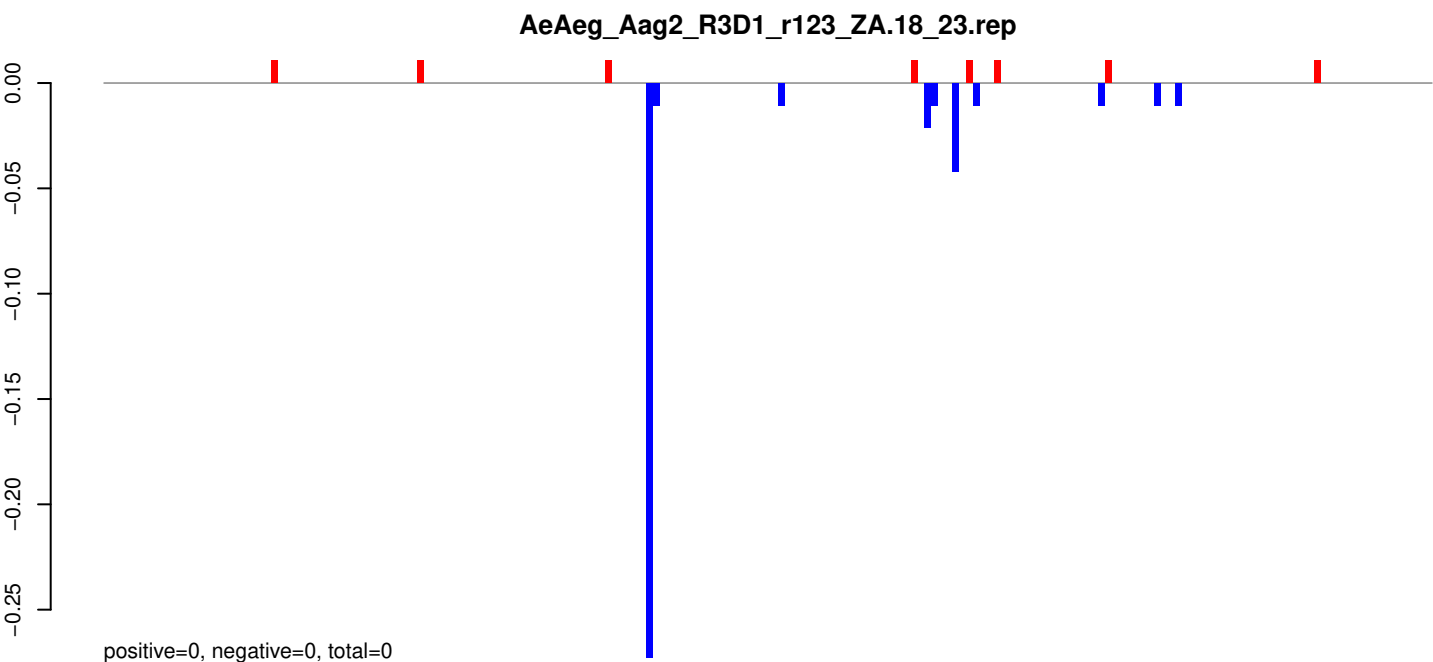

AeAeg_Aag2_R3D1_r123_ZA.18_23.rep

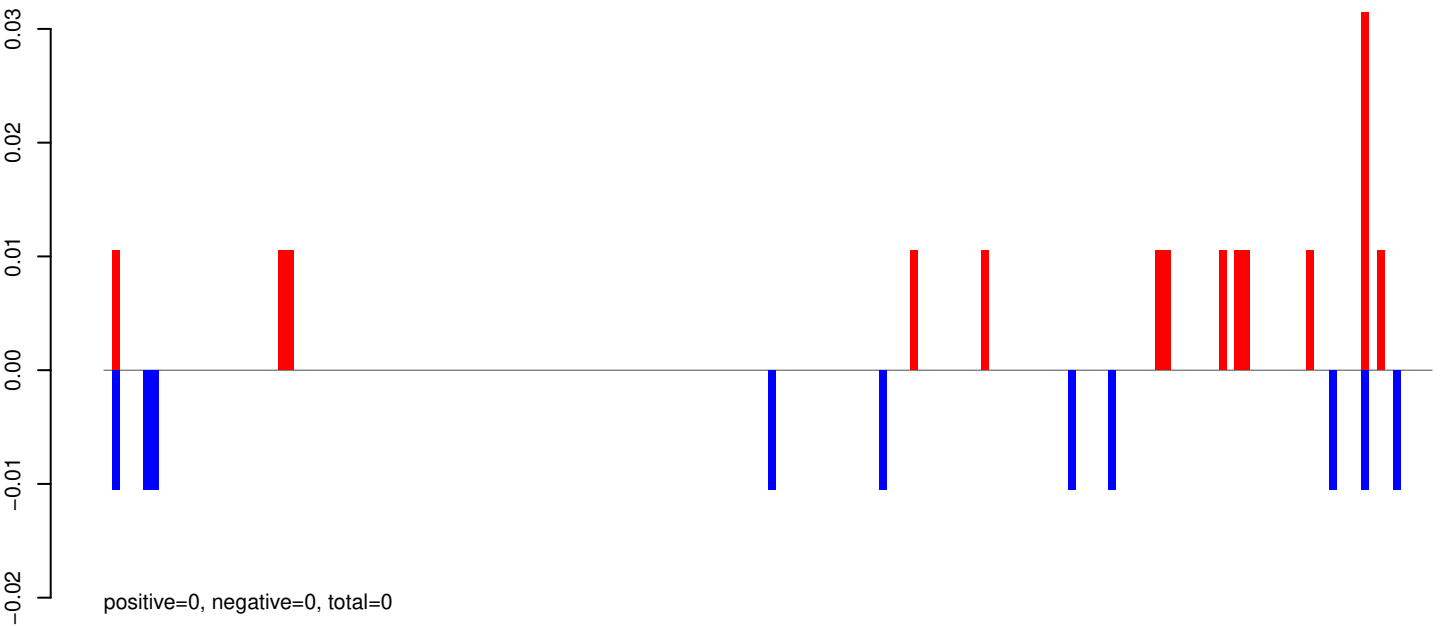

AeAeg_Aag2_R3D1_r123_ZA.24_35.rep

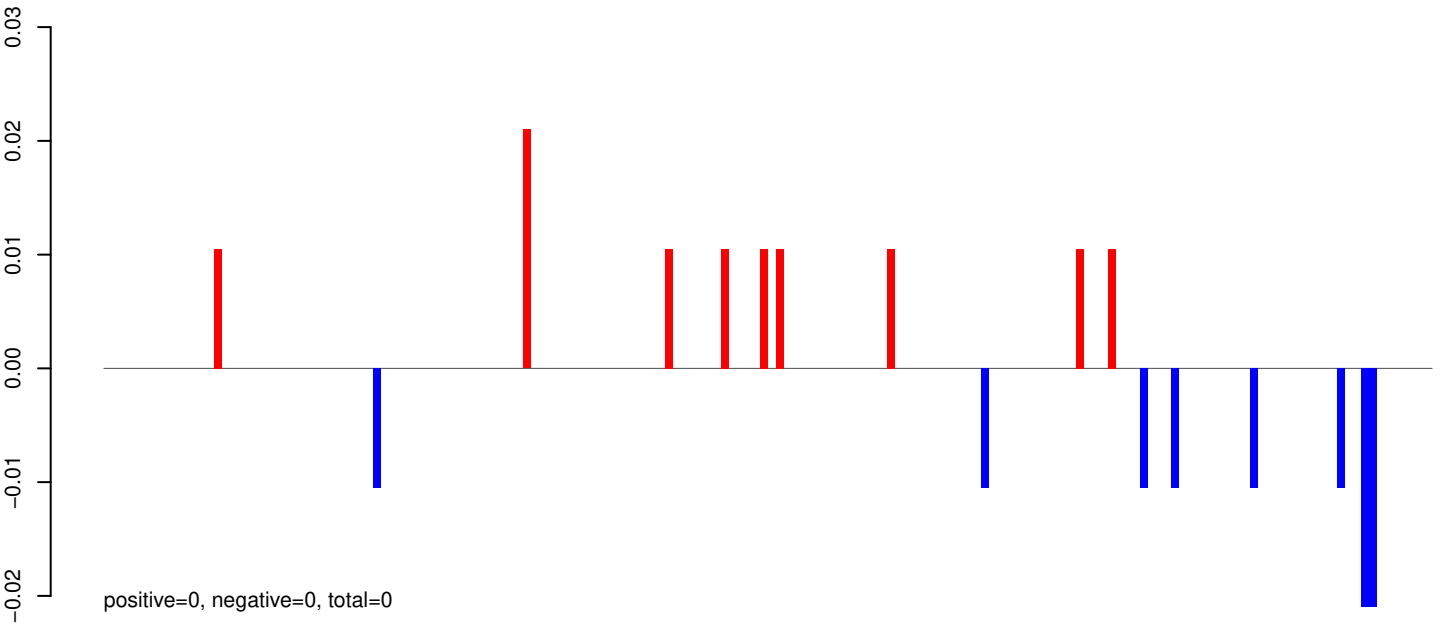

AeAeg_Aag2_R3D1_r123_ZA.rep

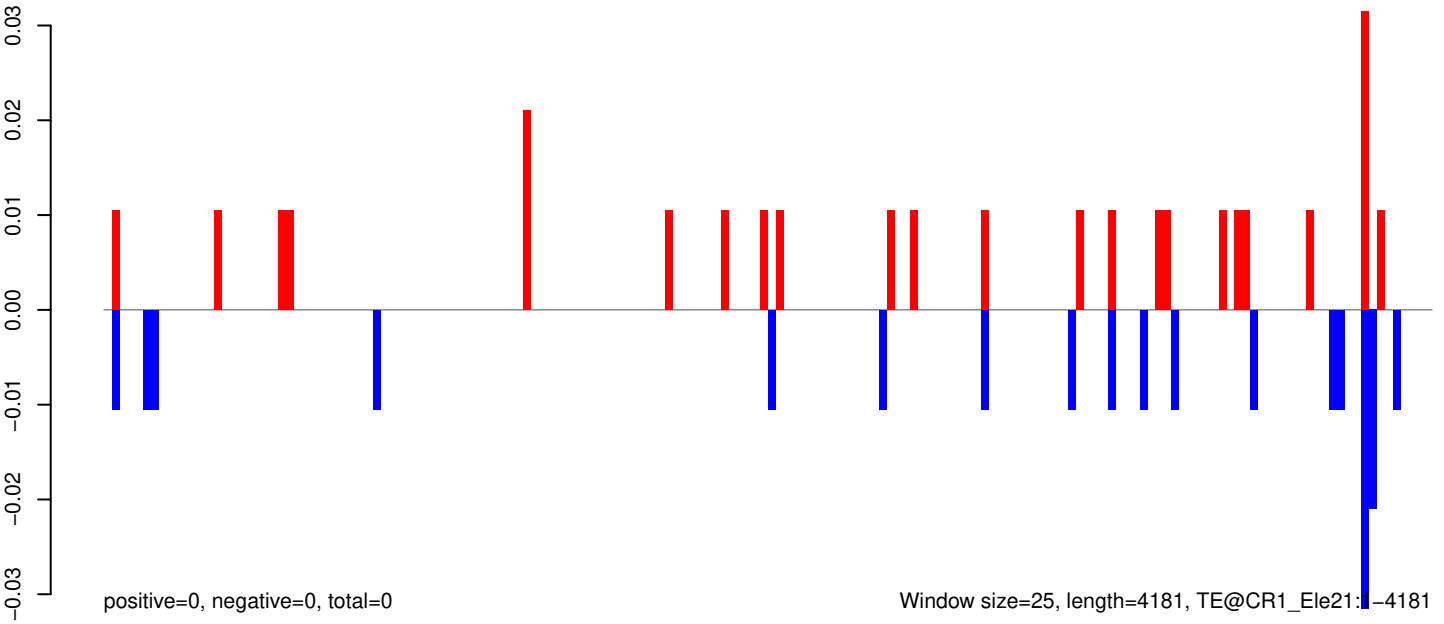

Window size=25, length=4181, TE@CR1_Ele21:1-4181

AeAeg_Aag2_R3D1_r123_ZA.18_23.rep

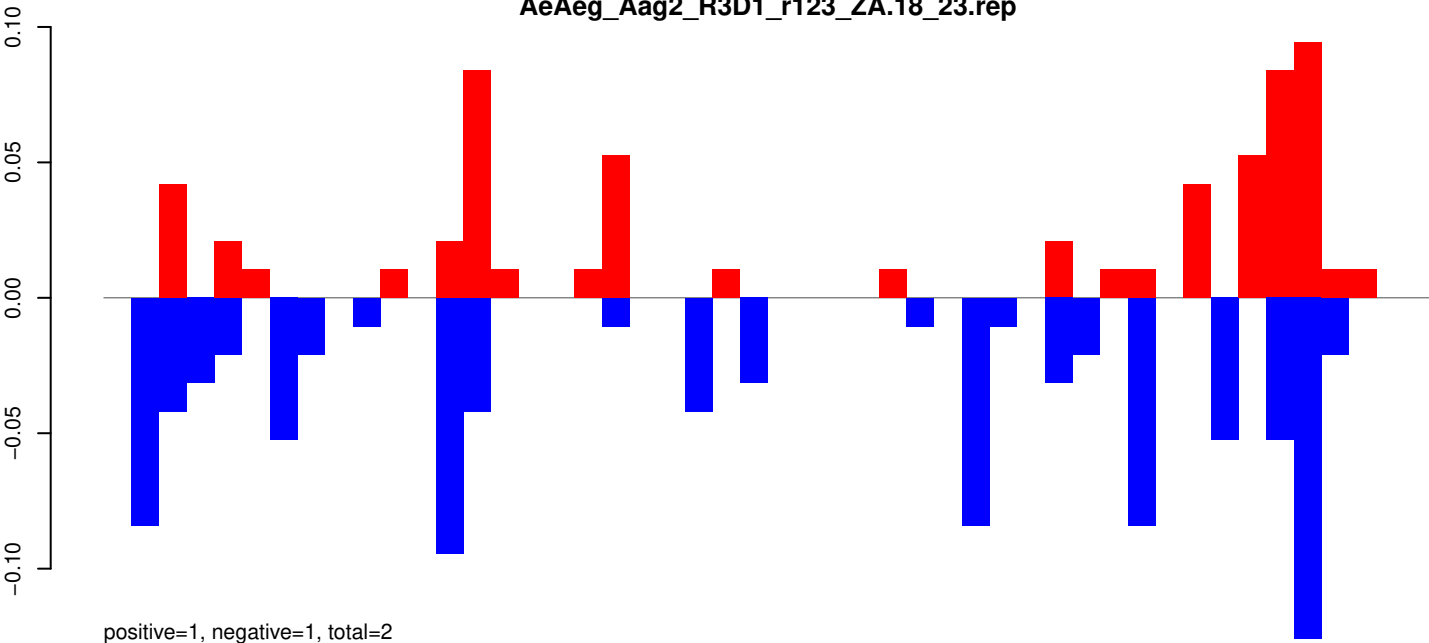

AeAeg_Aag2_R3D1_r123_ZA.24_35.rep

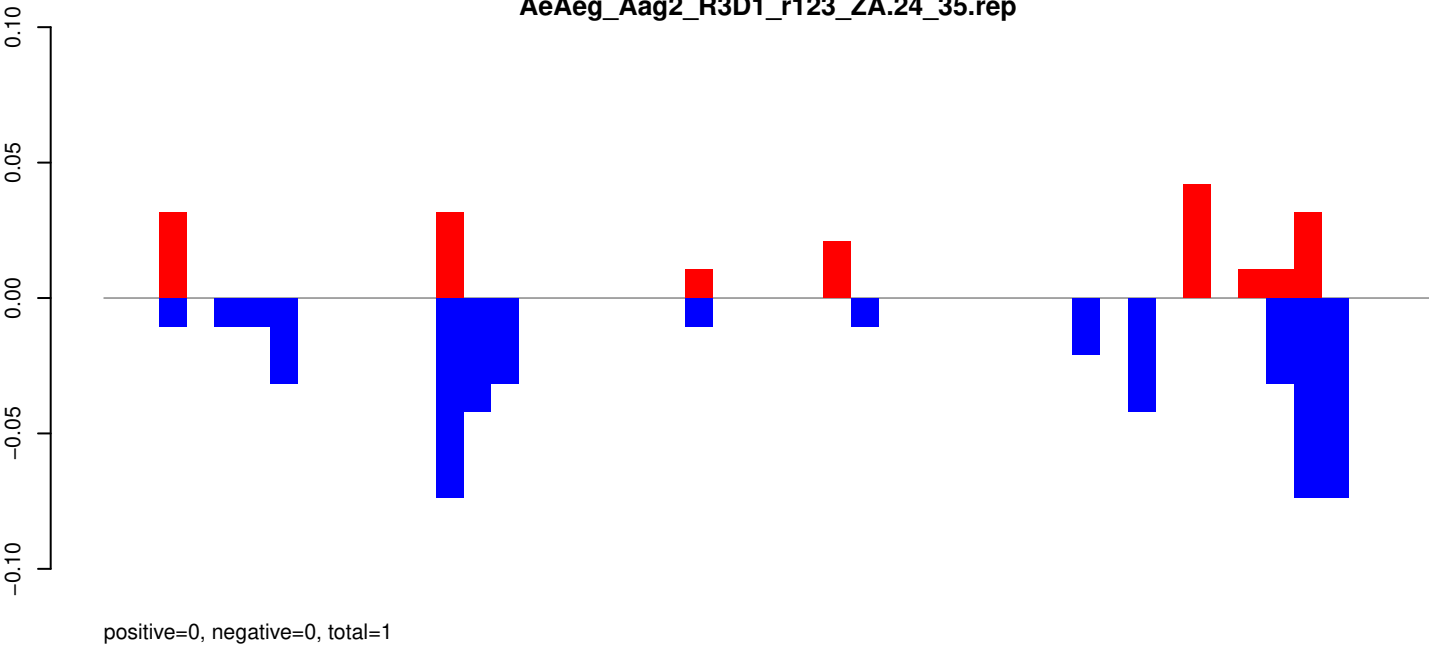

AeAeg_Aag2_R3D1_r123_ZA.rep

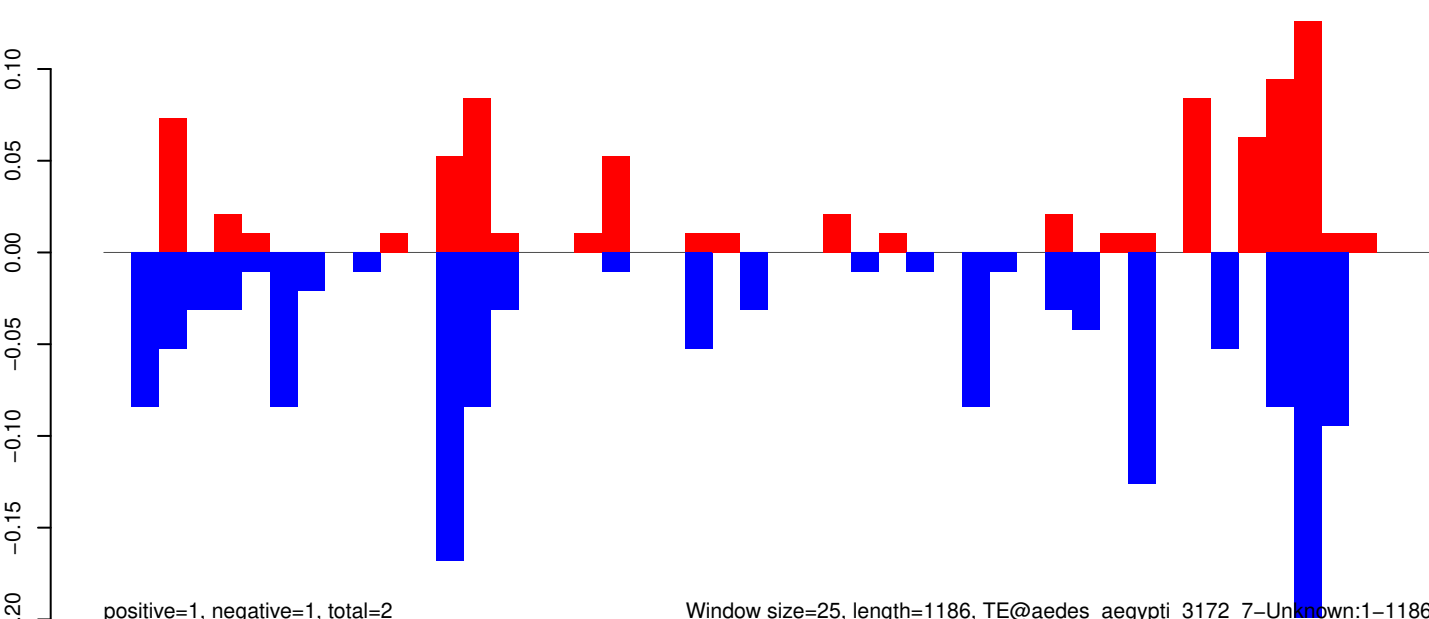

Window size=25, length=1186, TE@aedes_aegypti_3172_7-Unknown:1-1186

AeAeg_Aag2_R3D1_r123_ZA.18_23.rep

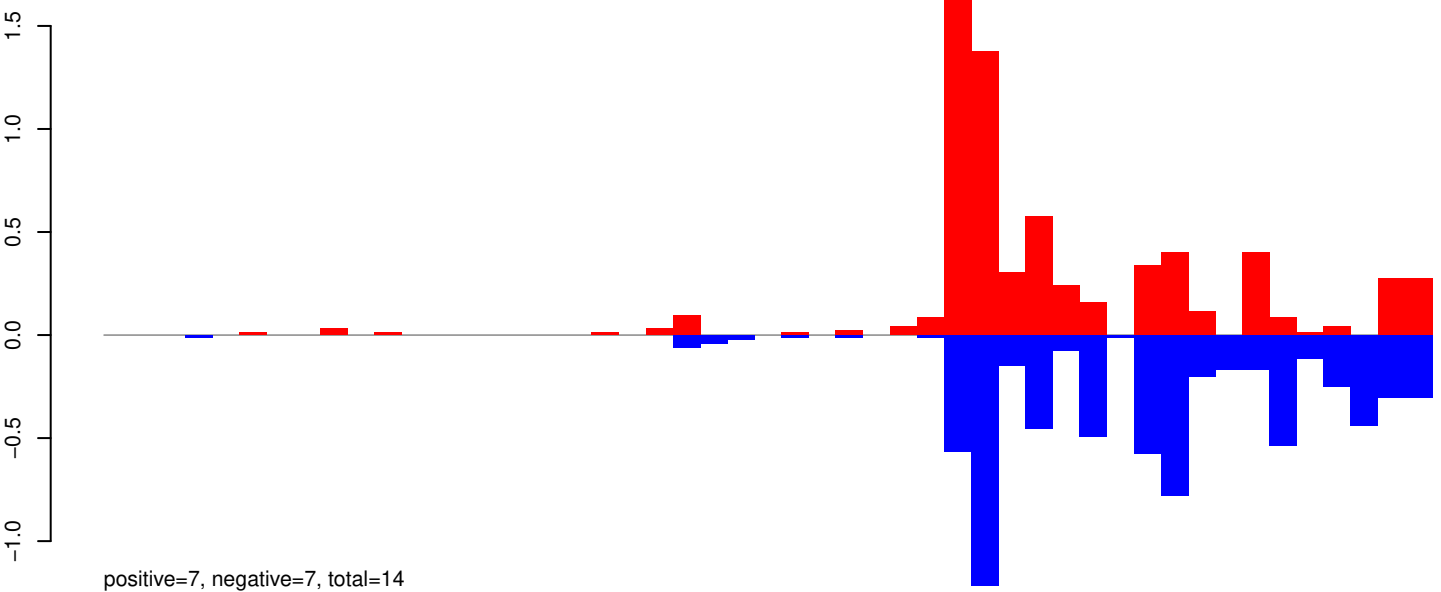

AeAeg_Aag2_R3D1_r123_ZA.24_35.rep

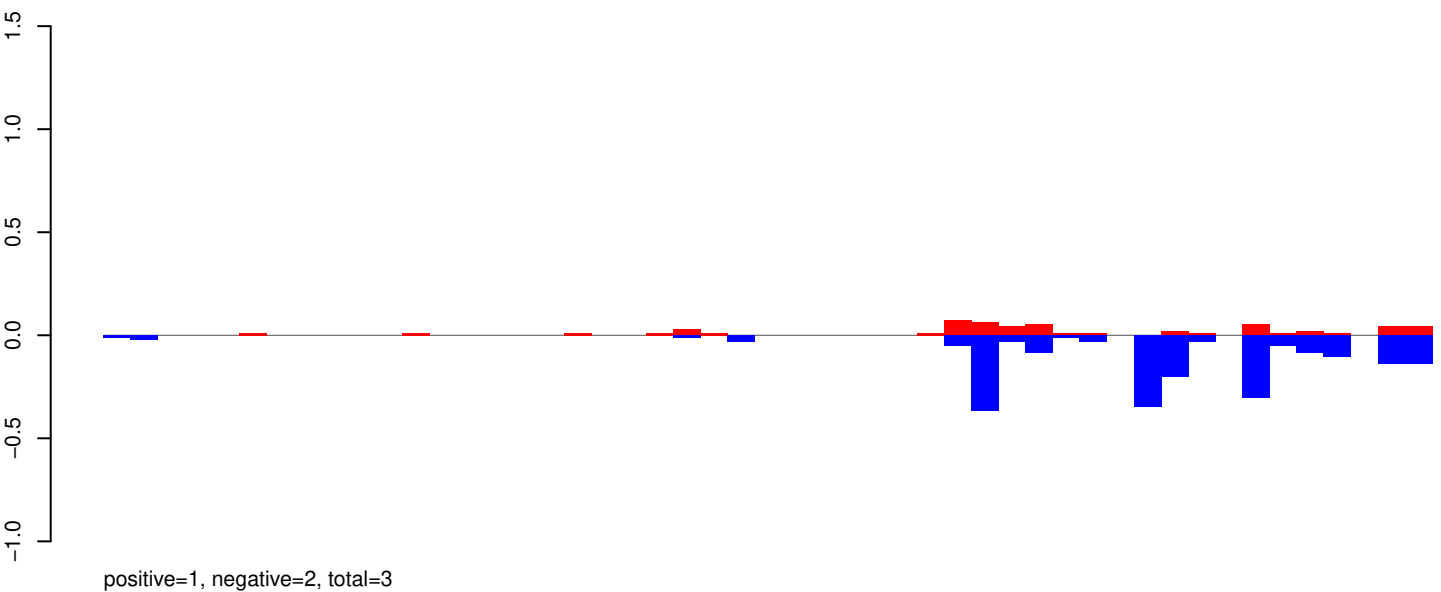

AeAeg_Aag2_R3D1_r123_ZA.rep

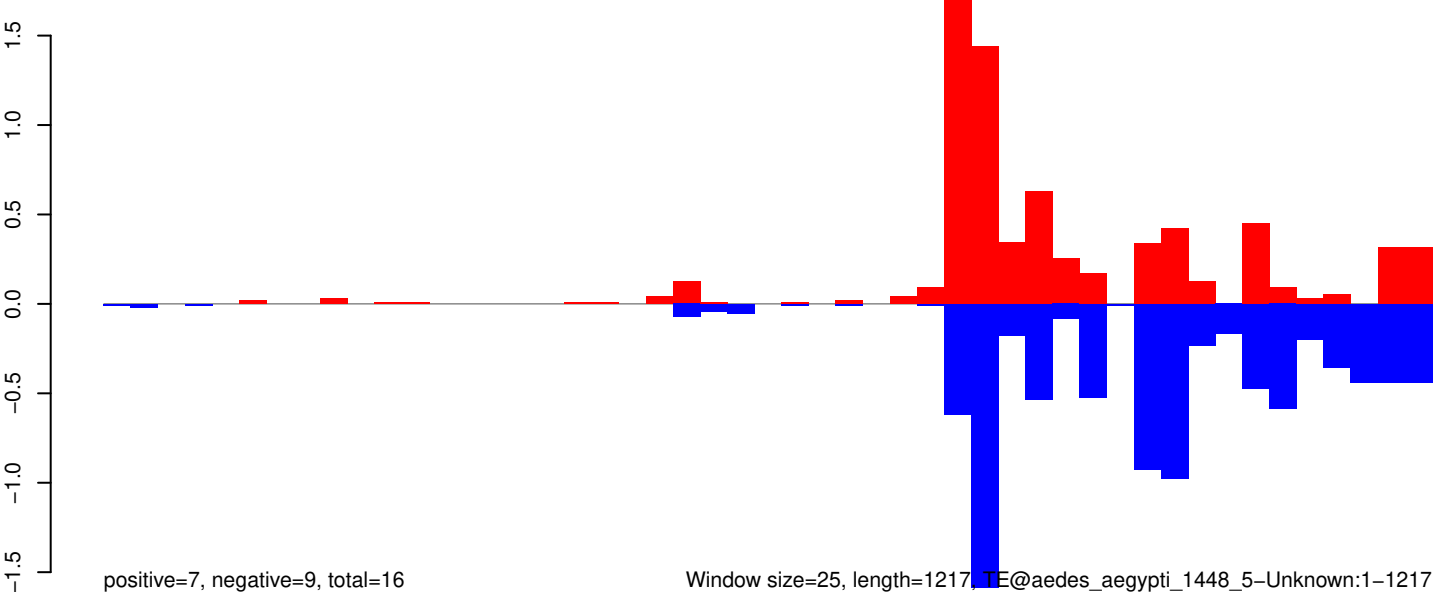

Window size=25, length=1217, TE@aedes_aegypti_1448_5-Unknown:1-1217

AeAeg_Aag2_R3D1_r123_ZA.18_23.rep

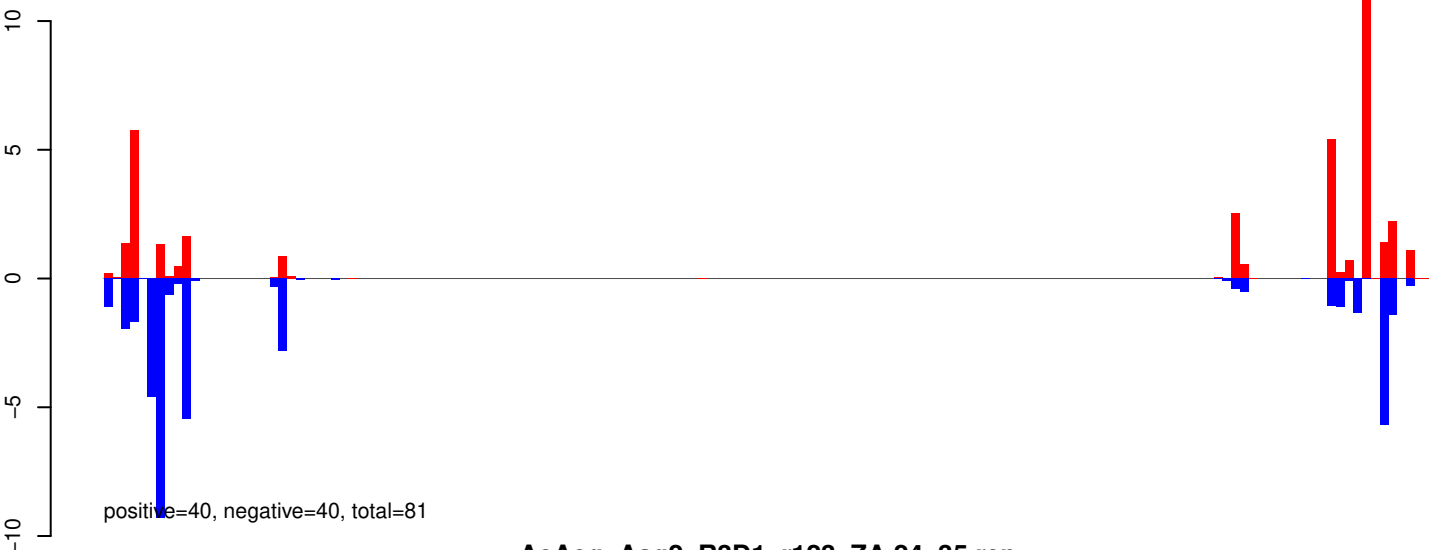

AeAeg_Aag2_R3D1_r123_ZA.24_35.rep

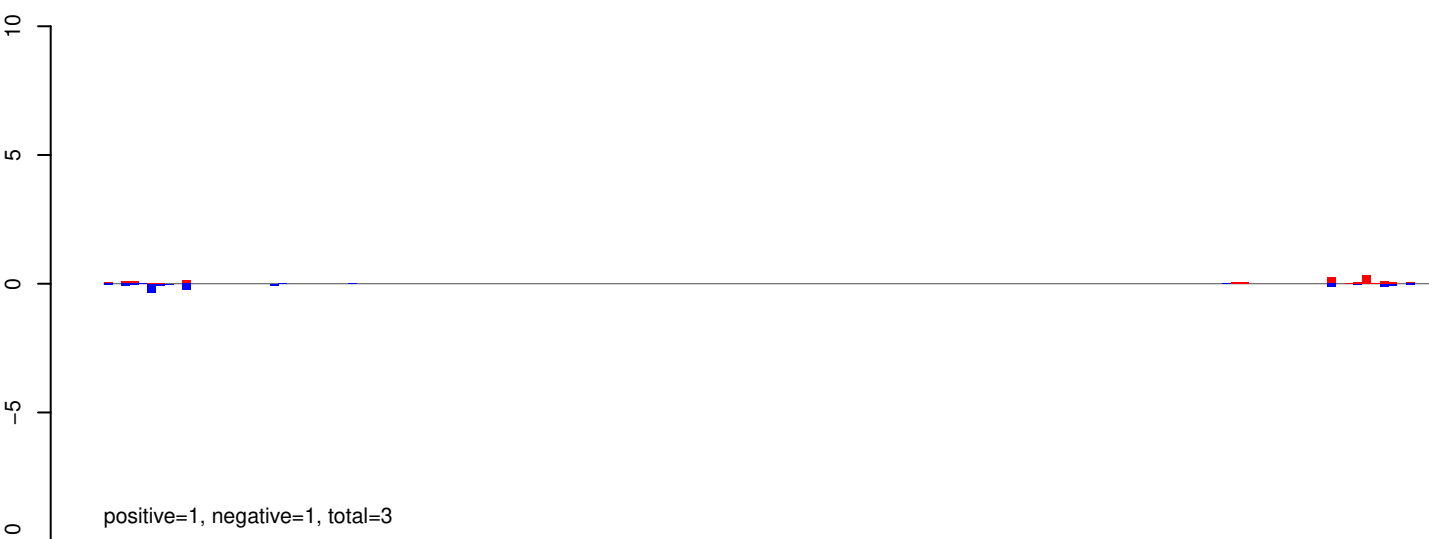

AeAeg_Aag2_R3D1_r123_ZA.rep

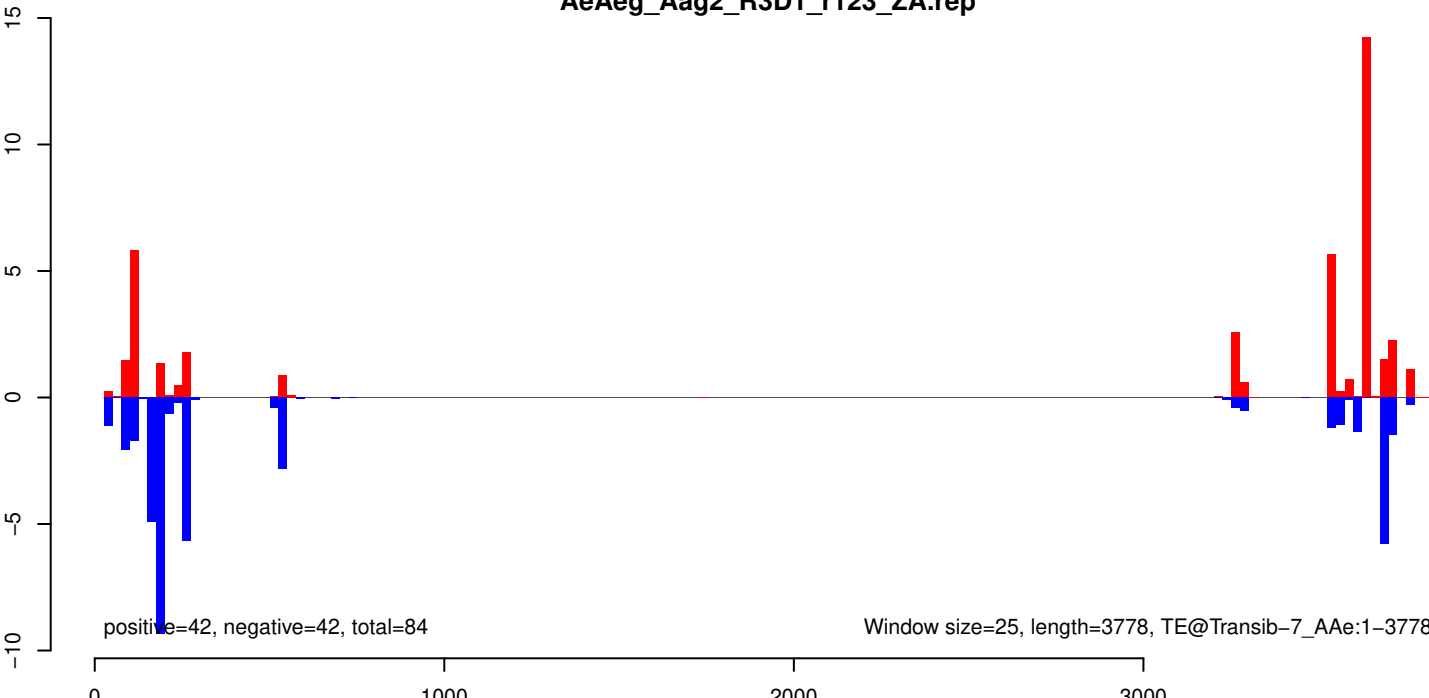

AeAeg_Aag2_R3D1_r123_ZA.18_23.rep

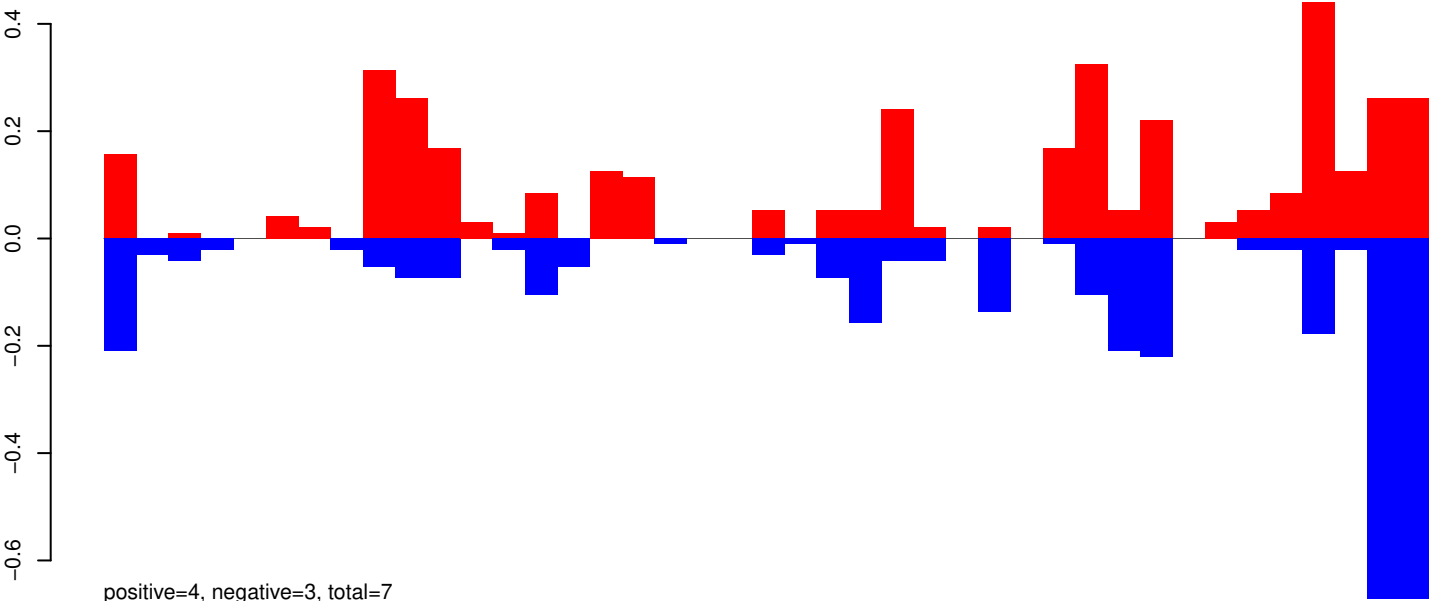

AeAeg_Aag2_R3D1_r123_ZA.24_35.rep

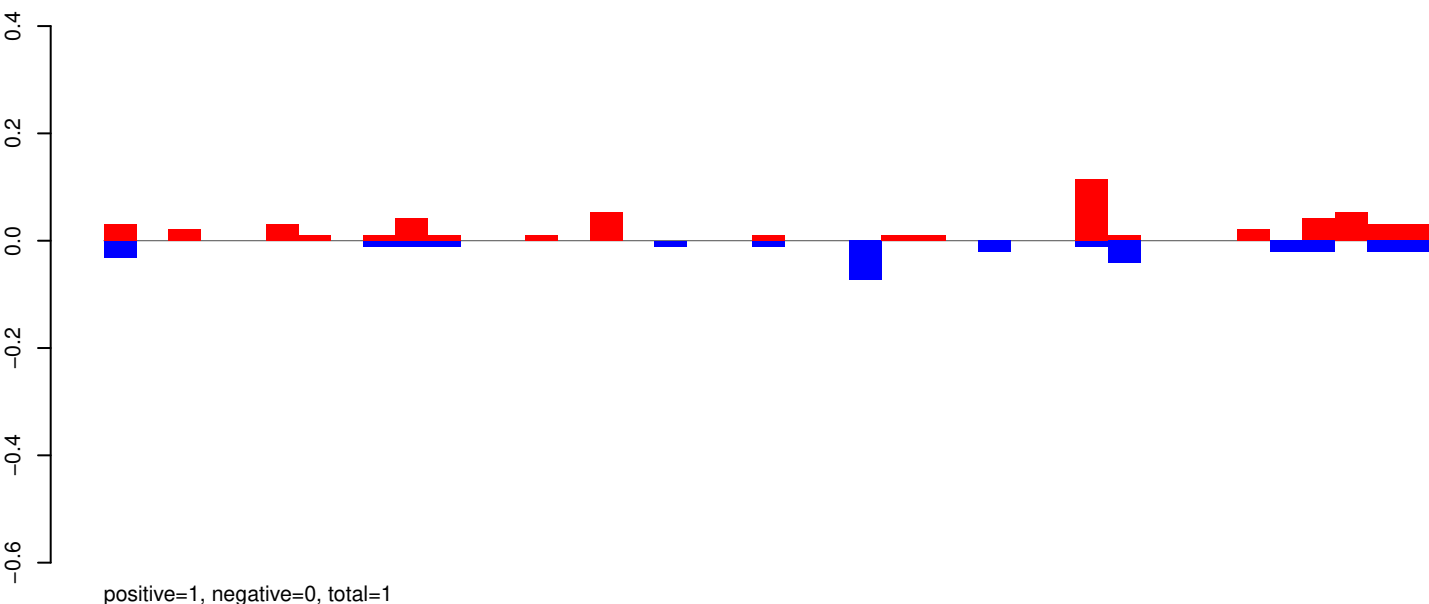

AeAeg_Aag2_R3D1_r123_ZA.rep

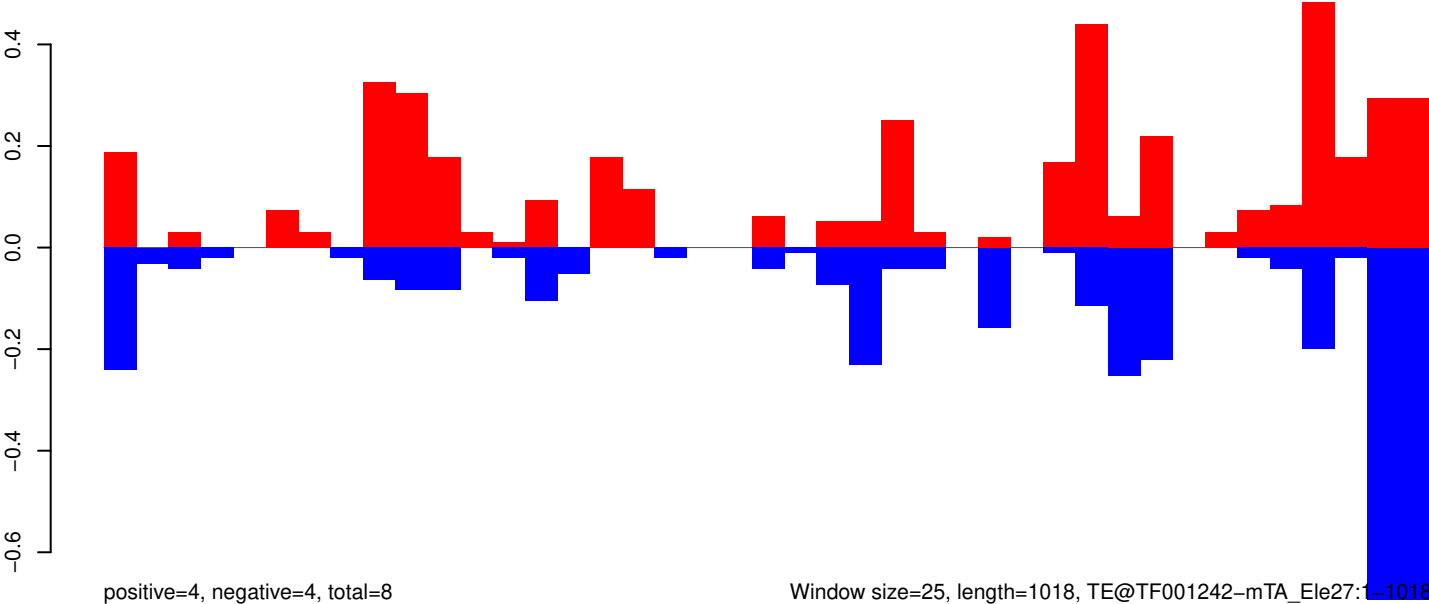

Window size=25, length=1018, TE@TF001242-mTA_Ele27:1-1018

AeAeg_Aag2_R3D1_r123_ZA.18_23.rep

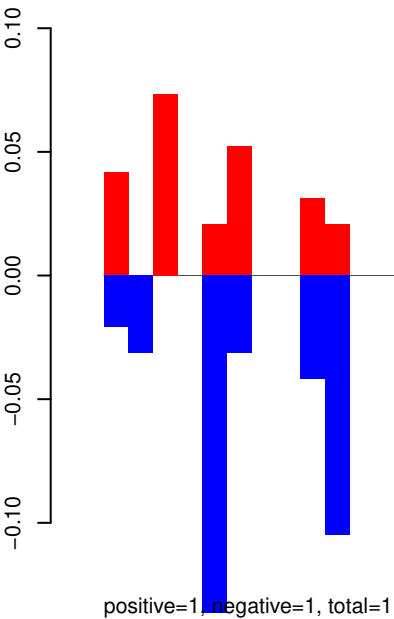

AeAeg_Aag2_R3D1_r123_ZA.24_35.rep

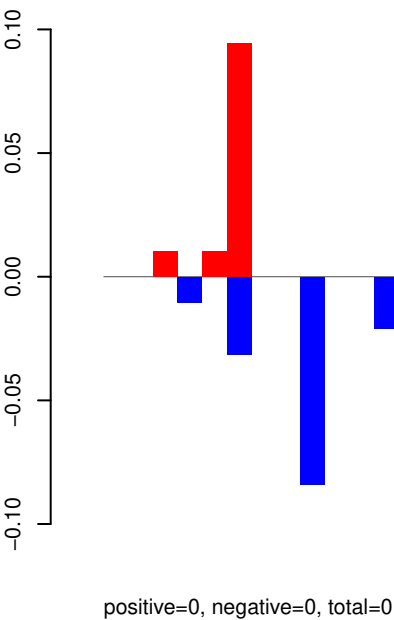

AeAeg_Aag2_R3D1_r123_ZA.rep

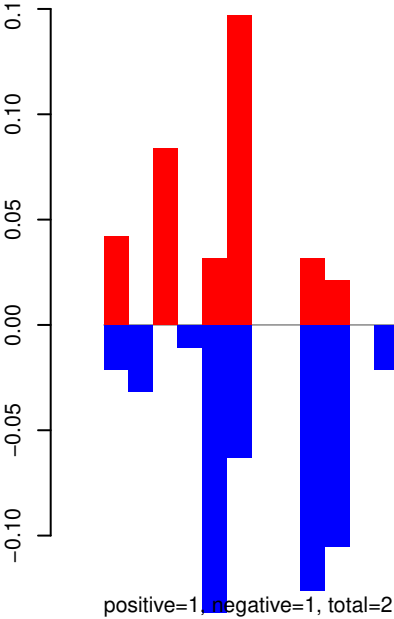

Window size=25, length=1349, TE@TF001241-mTA_Ele26:1-1349

0 200 400 600 800 1000 1200 1400

AeAeg_Aag2_R3D1_r123_ZA.18_23.rep



AeAeg_Aag2_R3D1_r123_ZA.24_35.rep

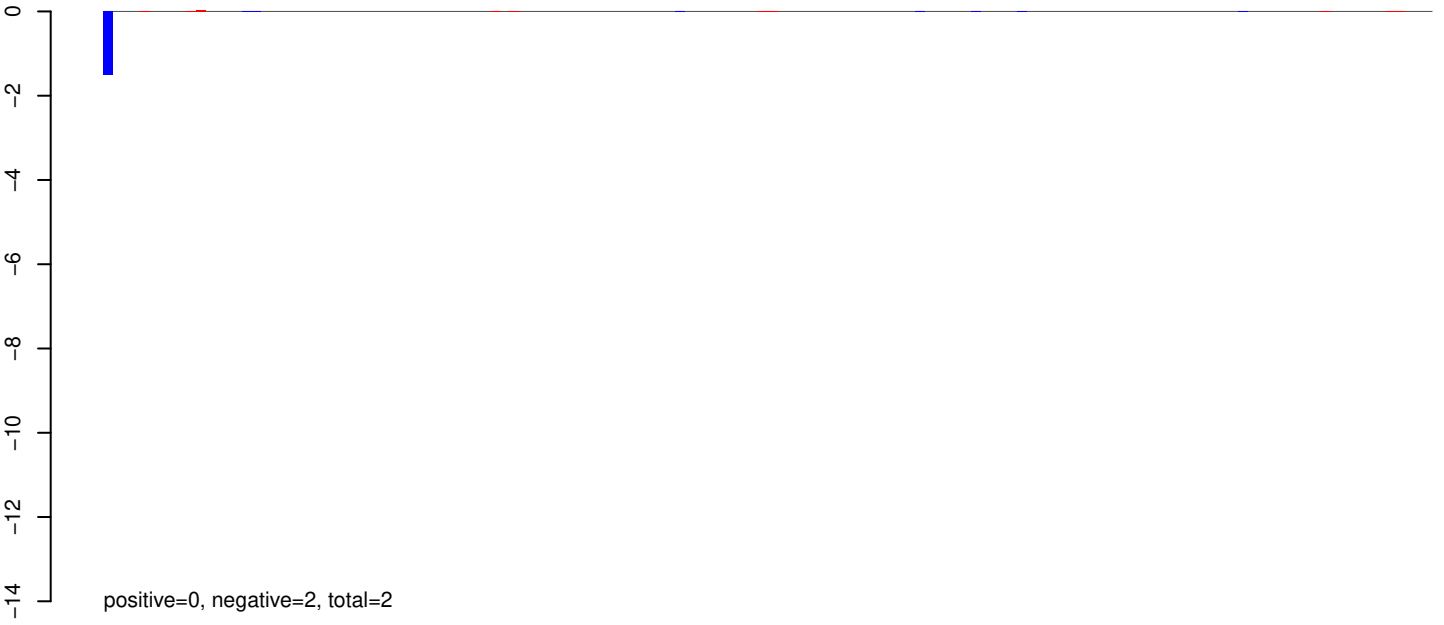

AeAeg_Aag2_R3D1_r123_ZA.rep

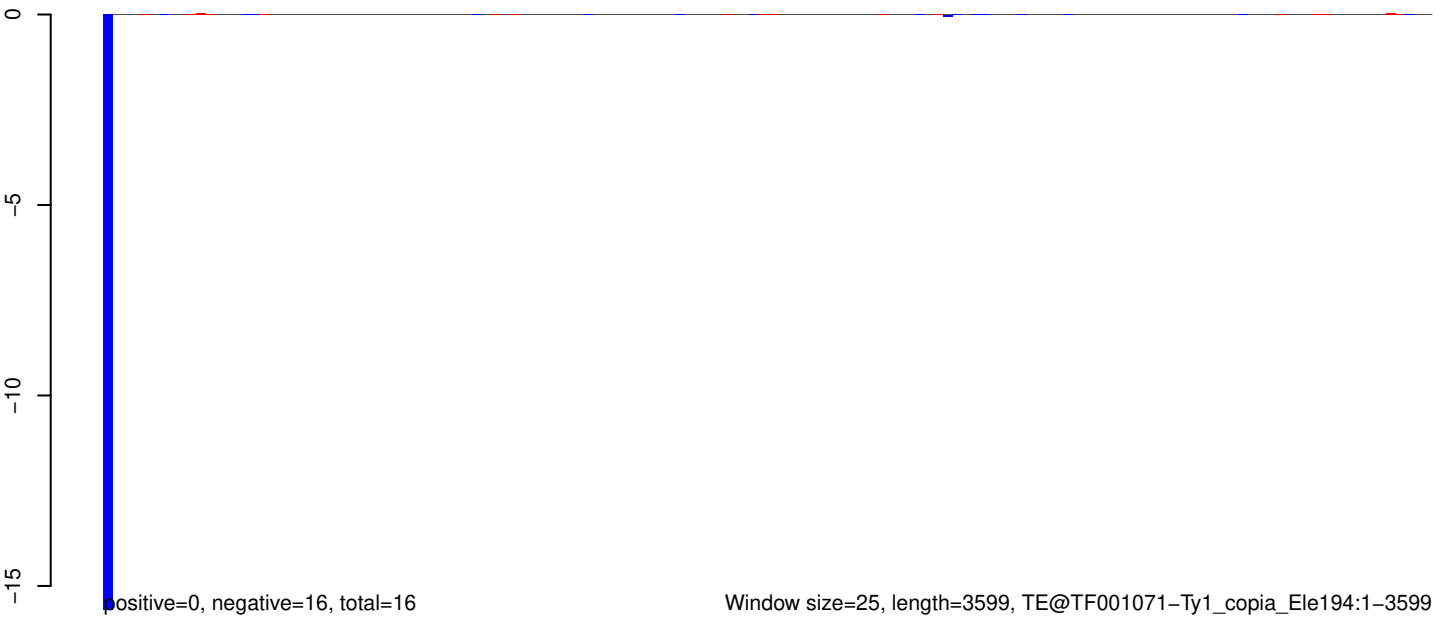

AeAeg_Aag2_R3D1_r123_ZA.18_23.rep

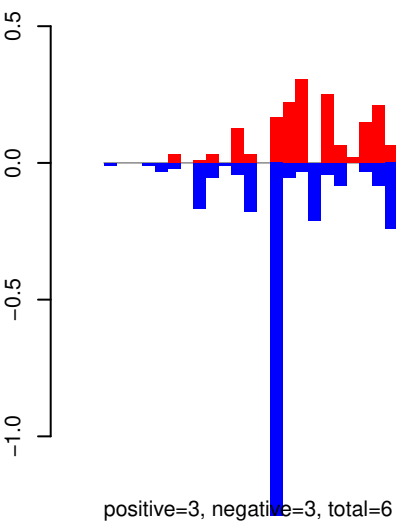

AeAeg_Aag2_R3D1_r123_ZA.24_35.rep

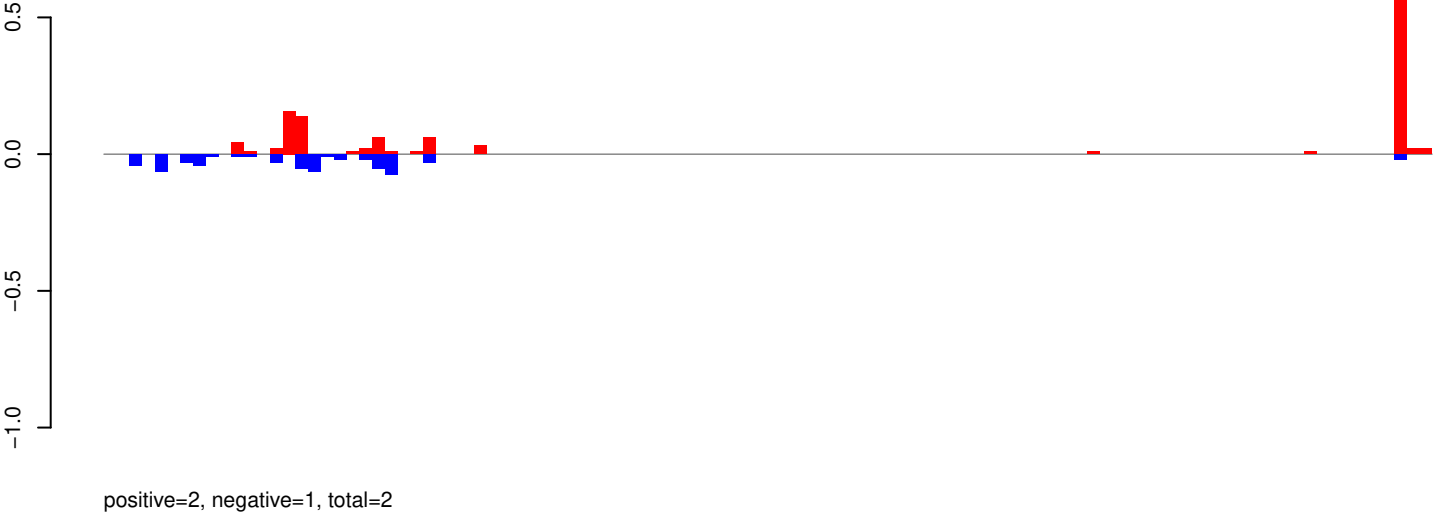

AeAeg_Aag2_R3D1_r123_ZA.rep

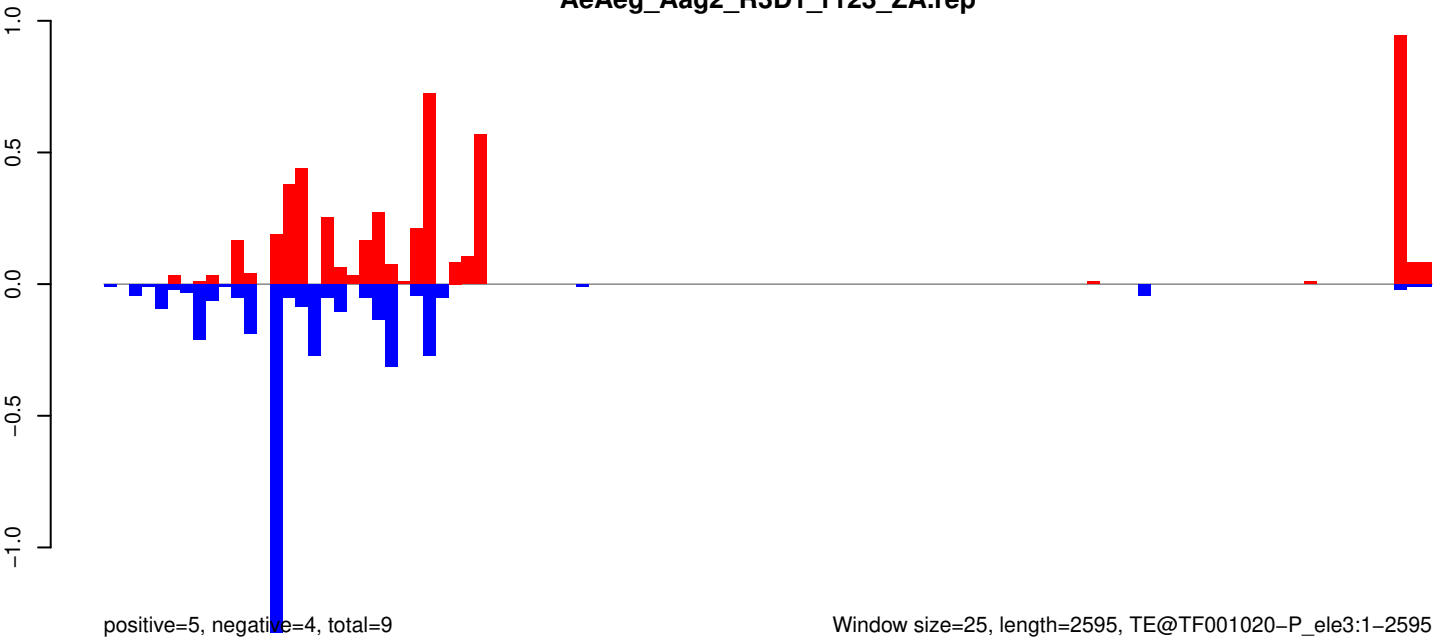

Window size=25, length=2595, TE@TF001020-P_ele3:1-2595

0 500 1000 1500 2000 2500

AeAeg_Aag2_R3D1_r123_ZA.18_23.rep

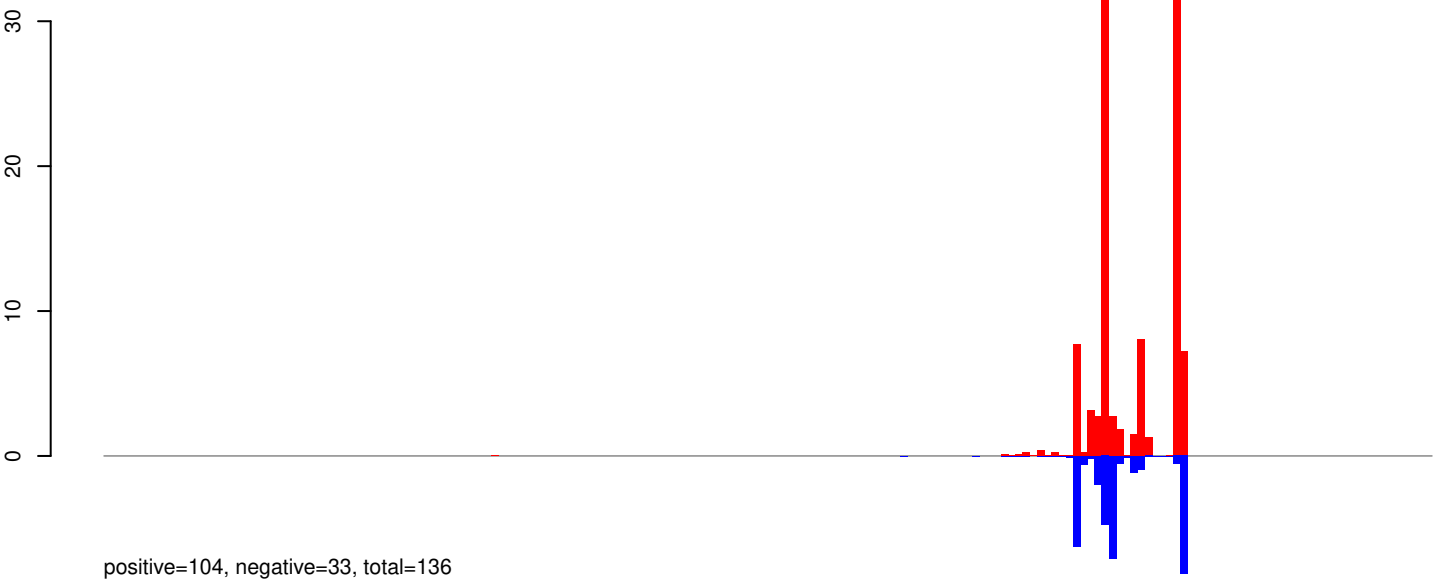

AeAeg_Aag2_R3D1_r123_ZA.24_35.rep



AeAeg_Aag2_R3D1_r123_ZA.rep

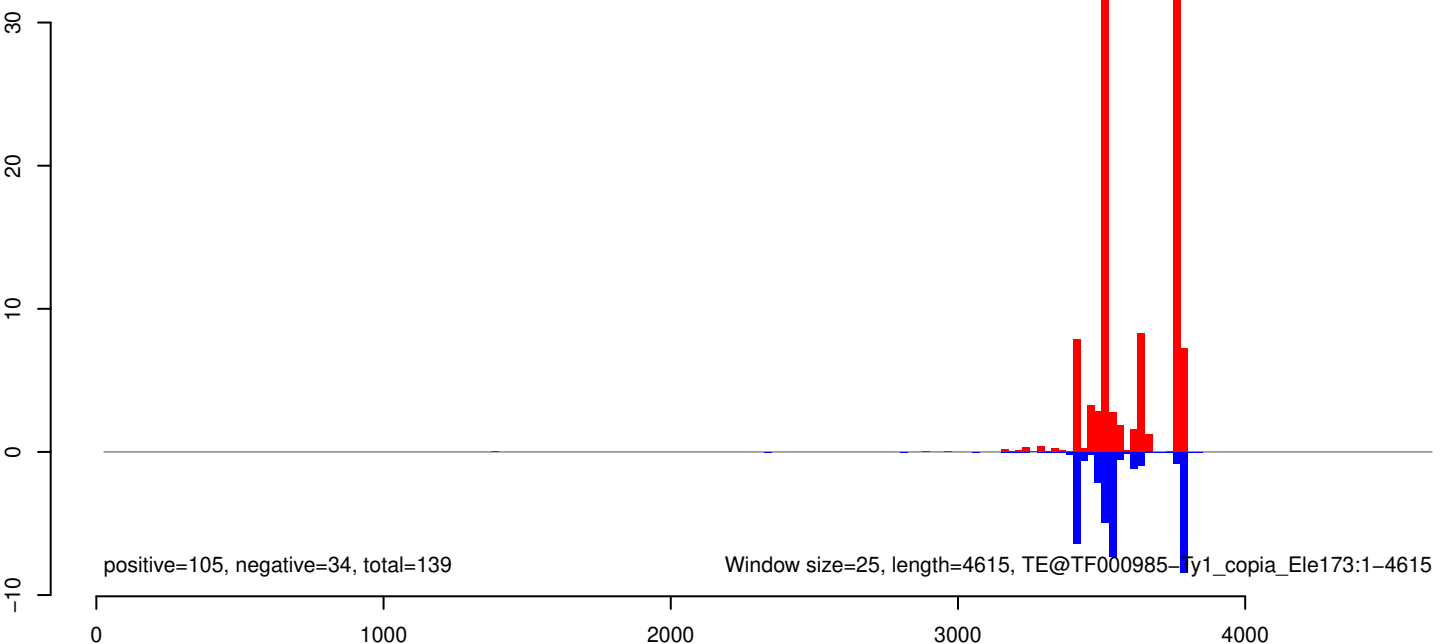

AeAeg_Aag2_R3D1_r123_ZA.18_23.rep

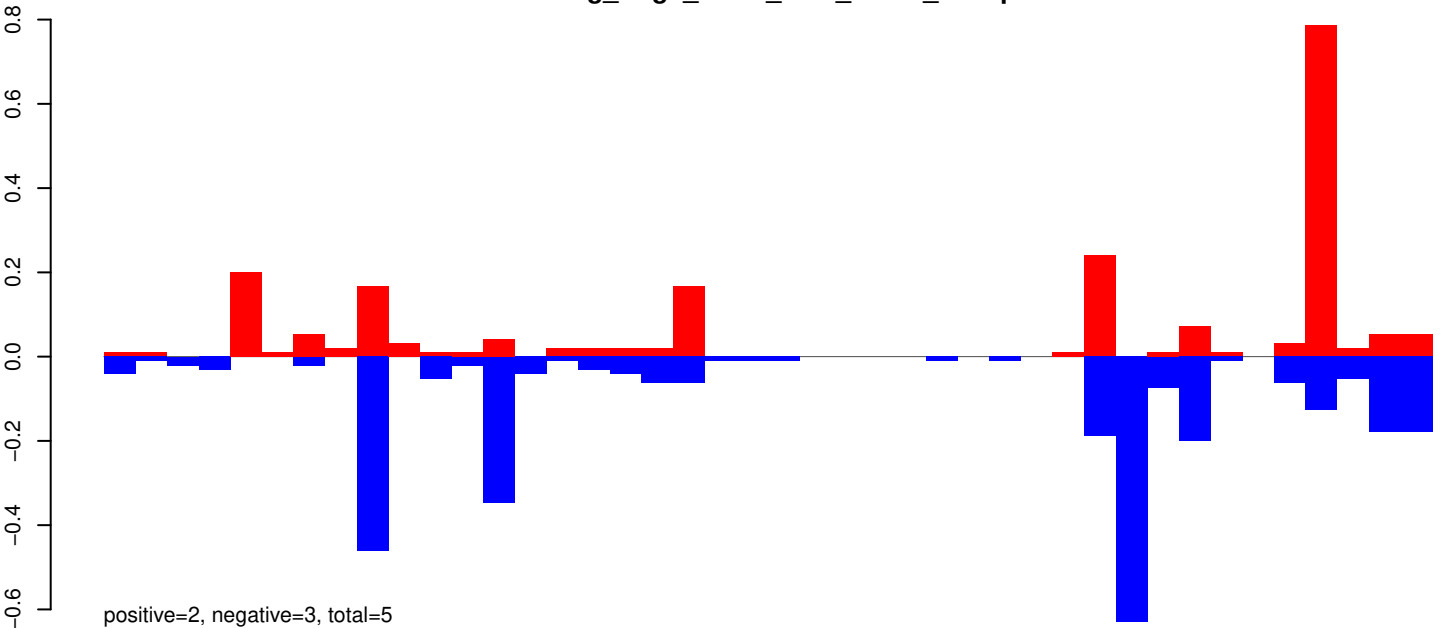

AeAeg_Aag2_R3D1_r123_ZA.24_35.rep



AeAeg_Aag2_R3D1_r123_ZA.rep

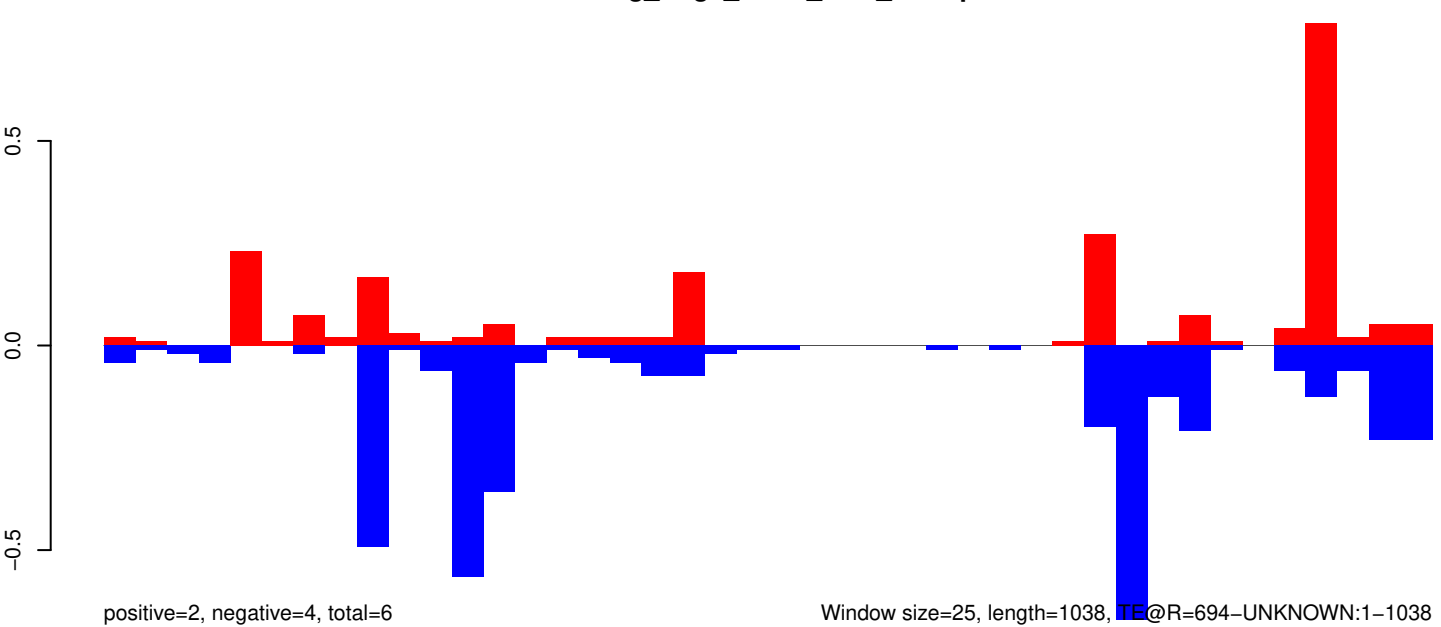

AeAeg_Aag2_R3D1_r123_ZA.18_23.rep

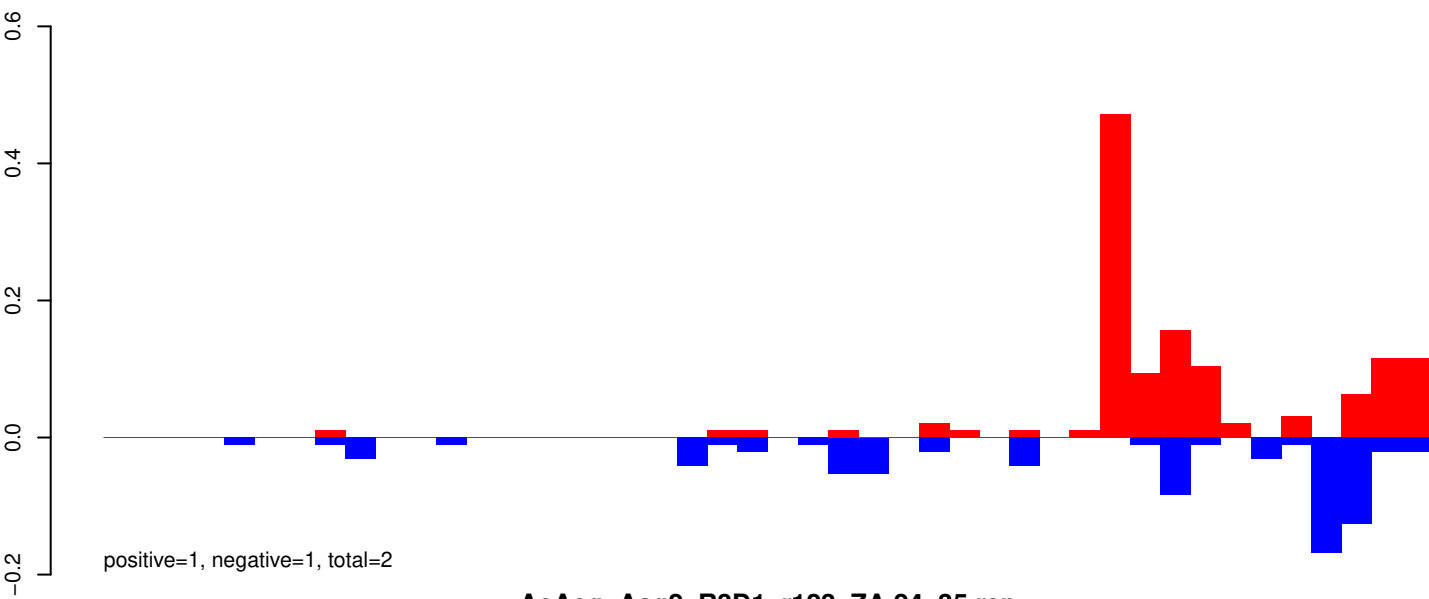

AeAeg_Aag2_R3D1_r123_ZA.24_35.rep

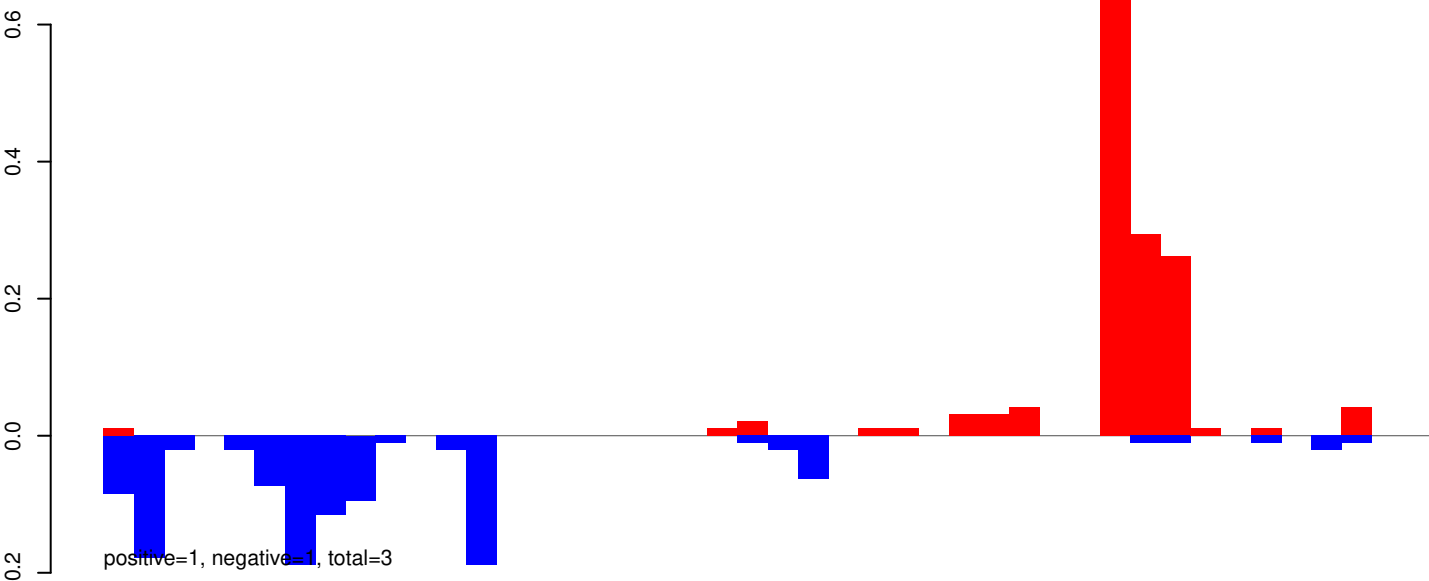

AeAeg_Aag2_R3D1_r123_ZA.rep

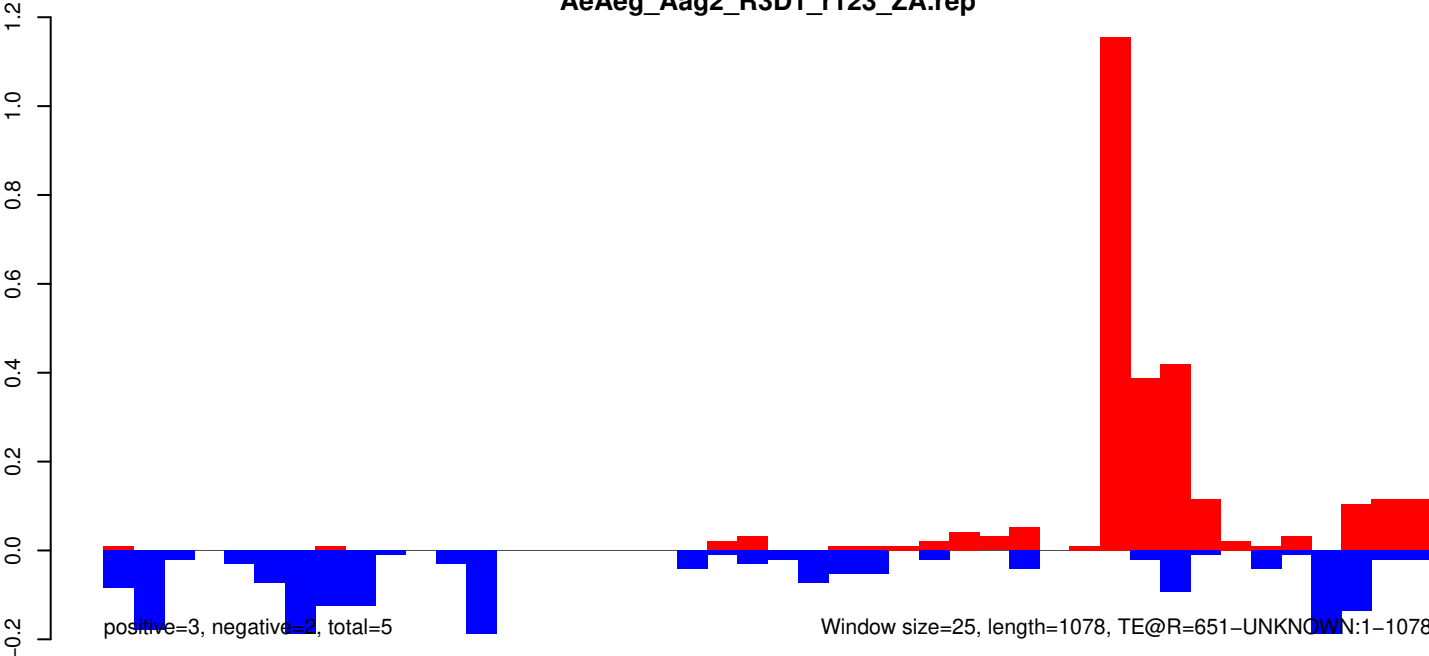

AeAeg_Aag2_R3D1_r123_ZA.18_23.rep

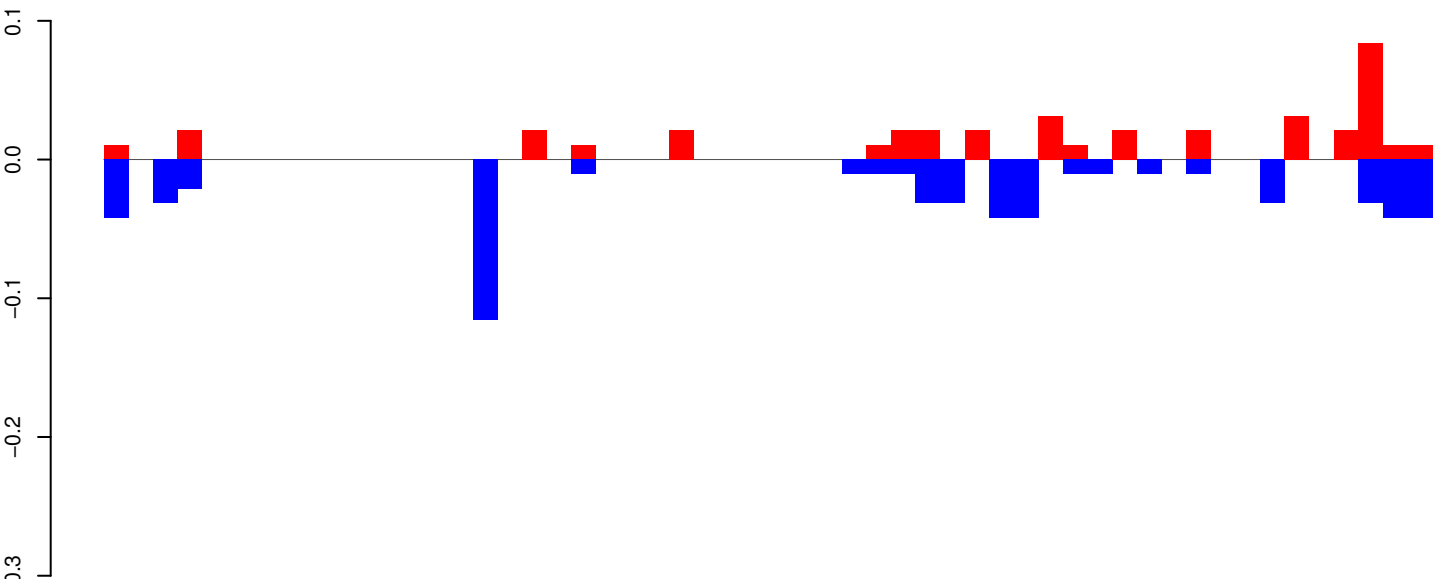

positive=0, negative=1, total=1

AeAeg_Aag2_R3D1_r123_ZA.24_35.rep

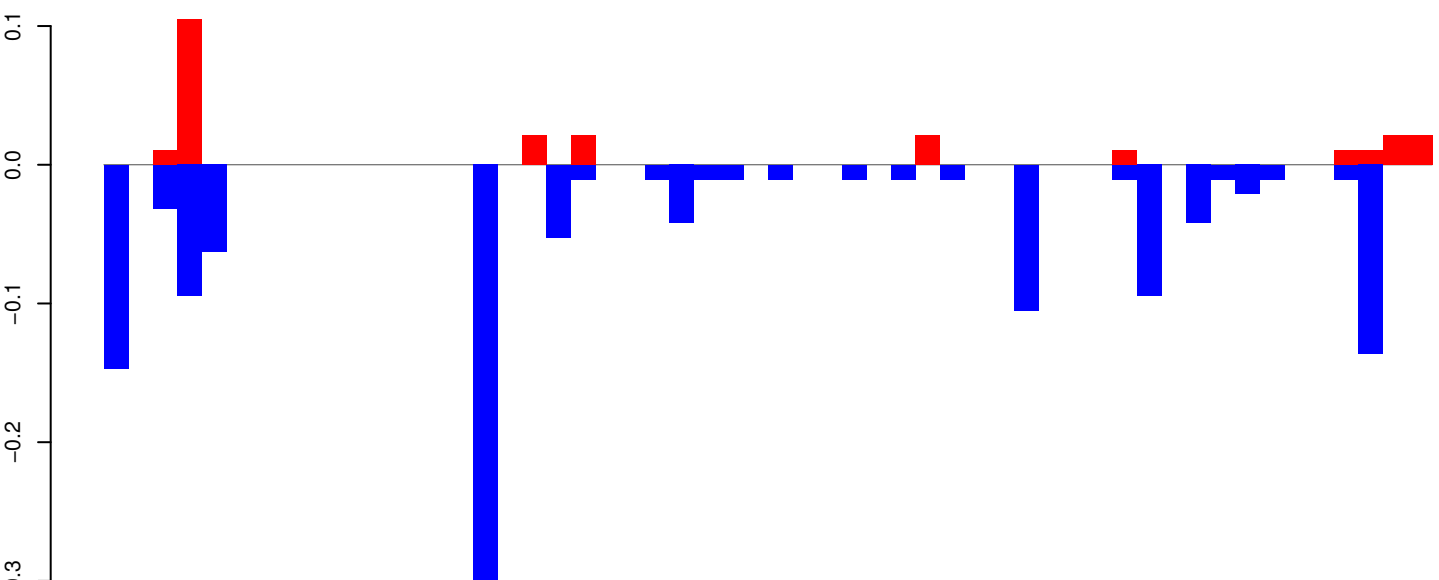

positive=0, negative=1, total=2

AeAeg_Aag2_R3D1_r123_ZA.rep

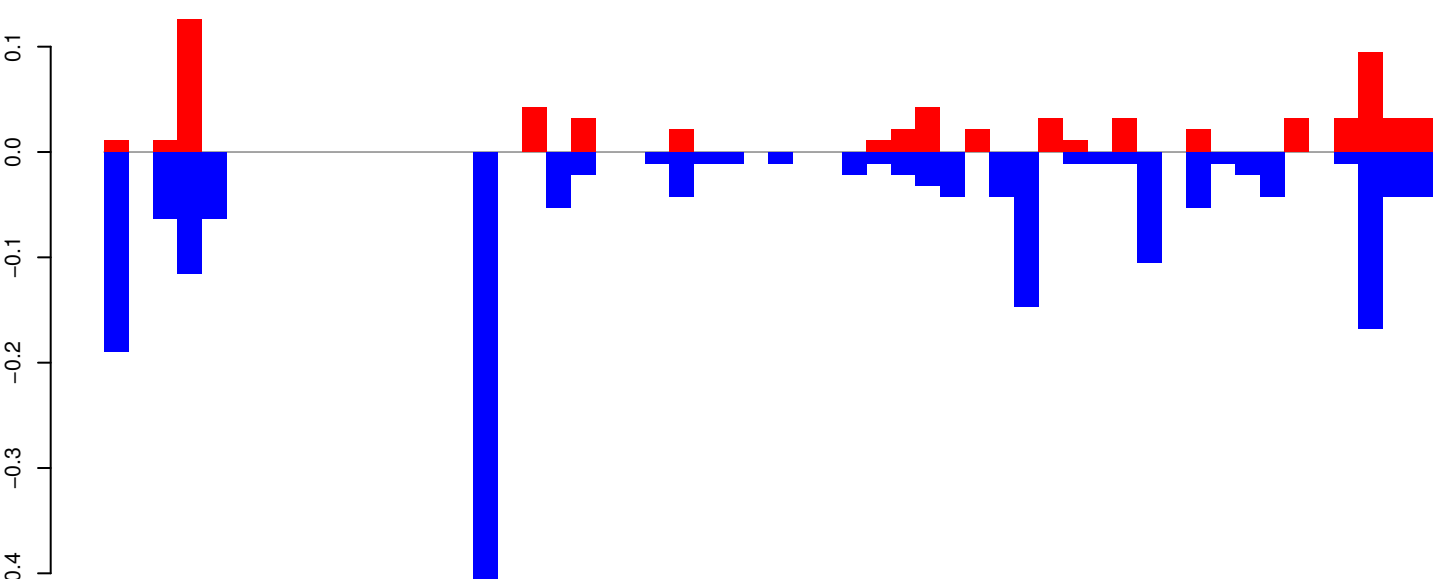

positive=1, negative=2, total=3

Window size=25, length=1333, TE@R=274-UNKNOWN:1-1333

0 200 400 600 800 1000 1200 1400

AeAeg_Aag2_R3D1_r123_ZA.18_23.rep

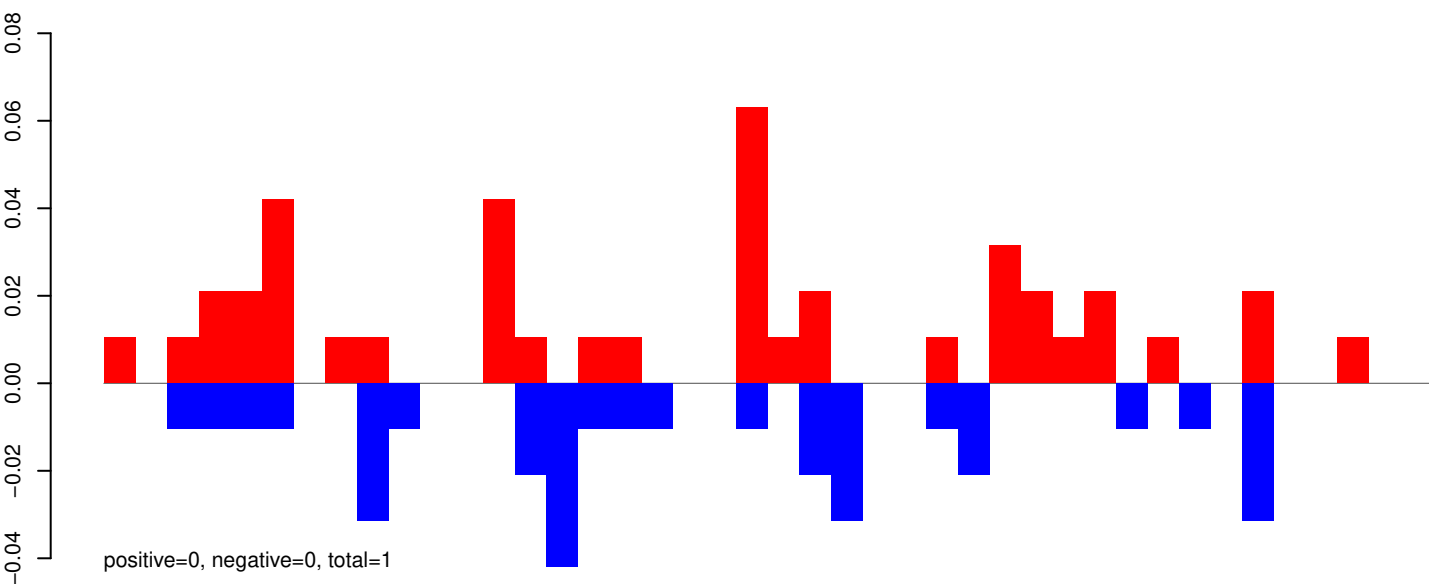

AeAeg_Aag2_R3D1_r123_ZA.24_35.rep

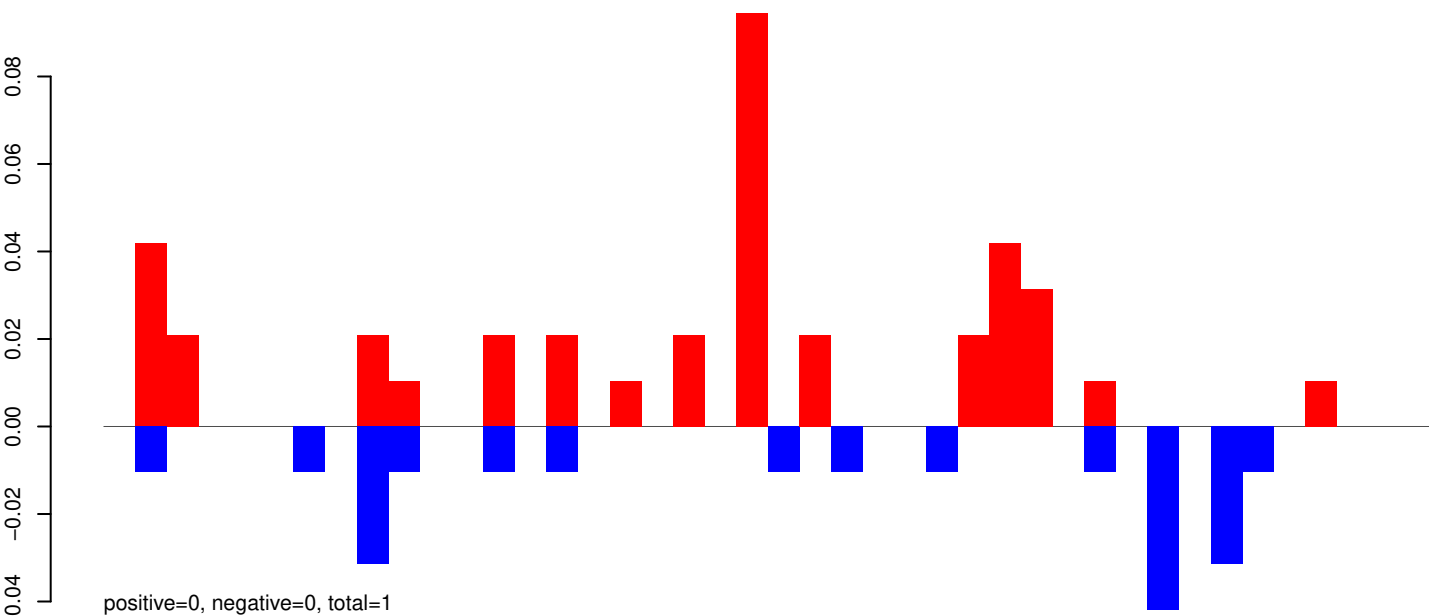

AeAeg_Aag2_R3D1_r123_ZA.rep

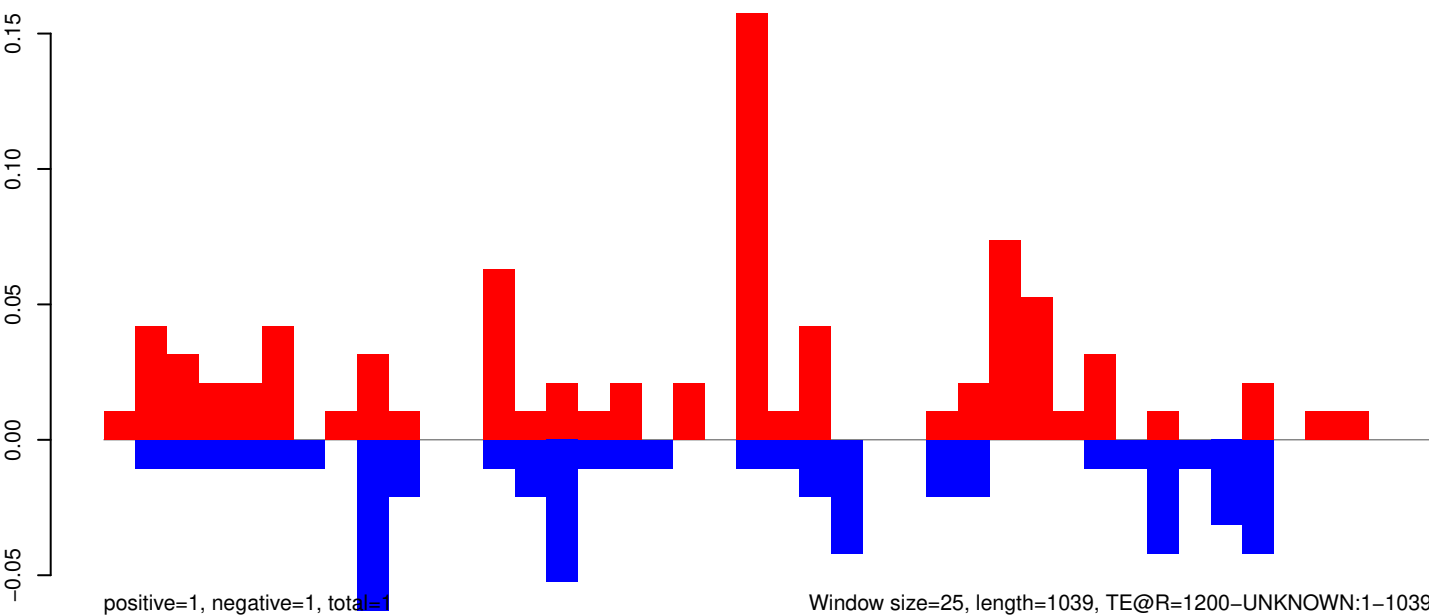

Window size=25, length=1039, TE@R=1200-UNKNOWN:1-1039

0 200 400 600 800 1000

AeAeg_Aag2_R3D1_r123_ZA.18_23.rep

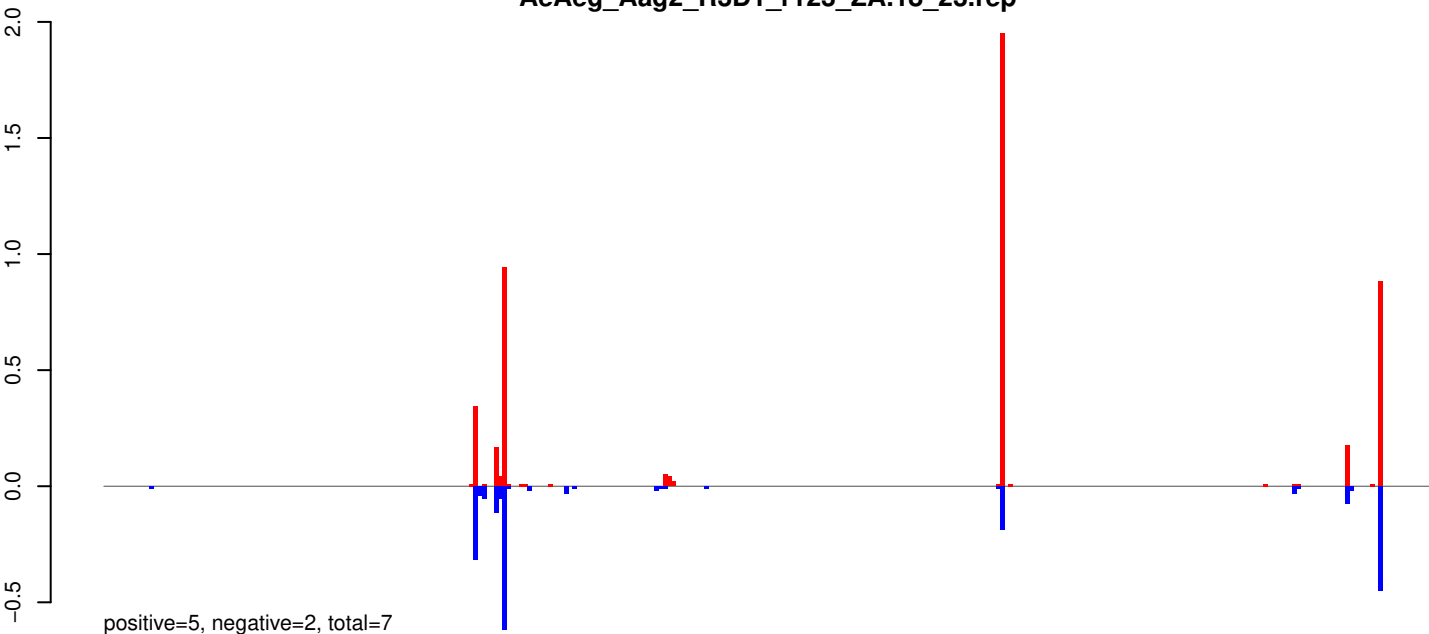

AeAeg_Aag2_R3D1_r123_ZA.24_35.rep

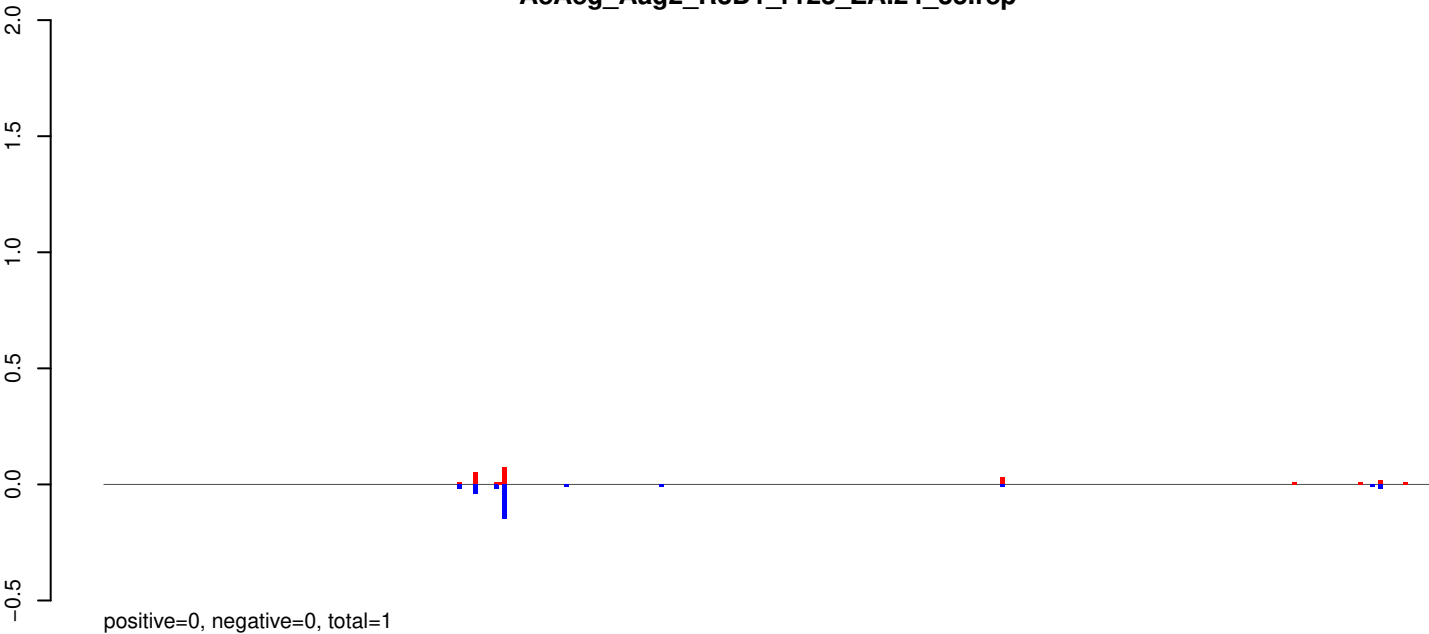

AeAeg_Aag2_R3D1_r123_ZA.rep

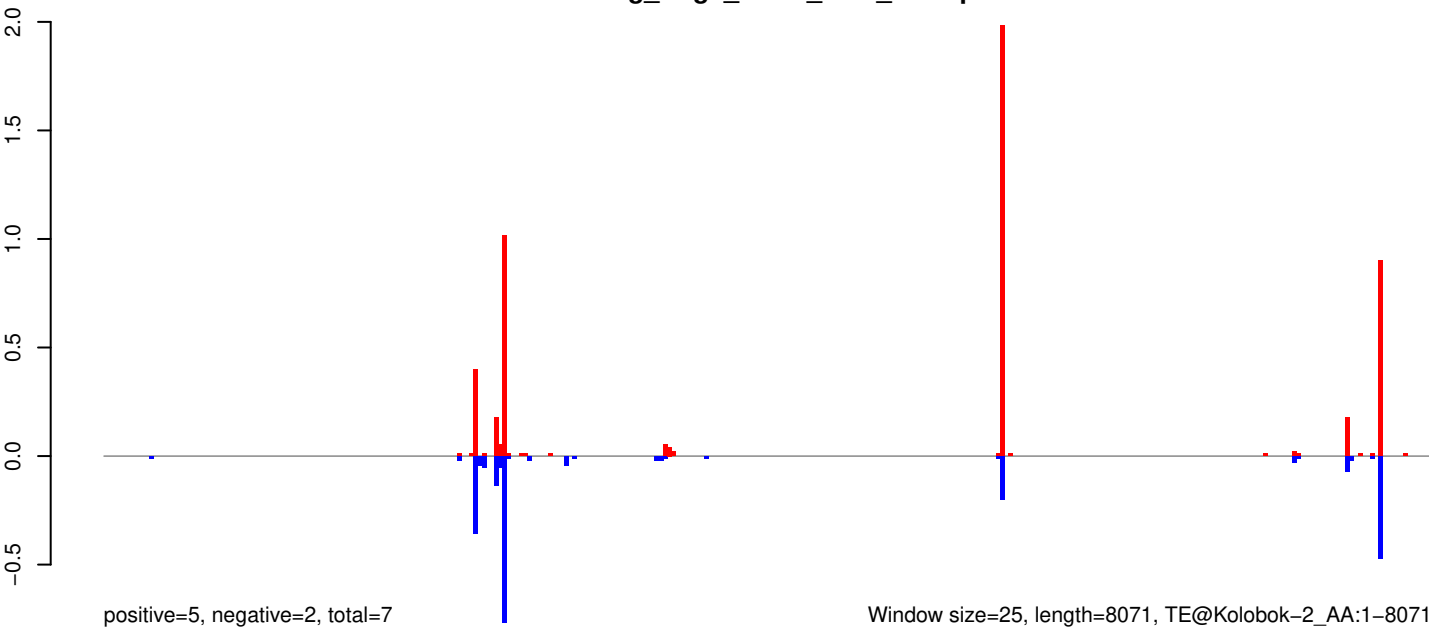

AeAeg_Aag2_R3D1_r123_ZA.18_23.rep

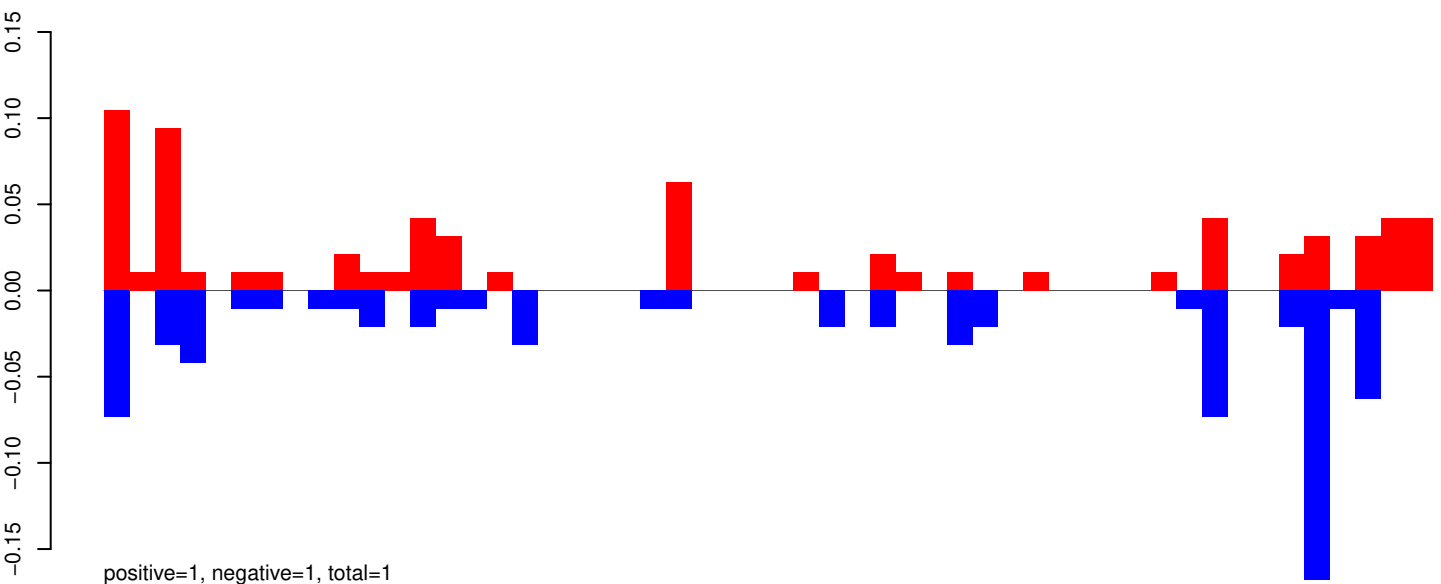

AeAeg_Aag2_R3D1_r123_ZA.24_35.rep

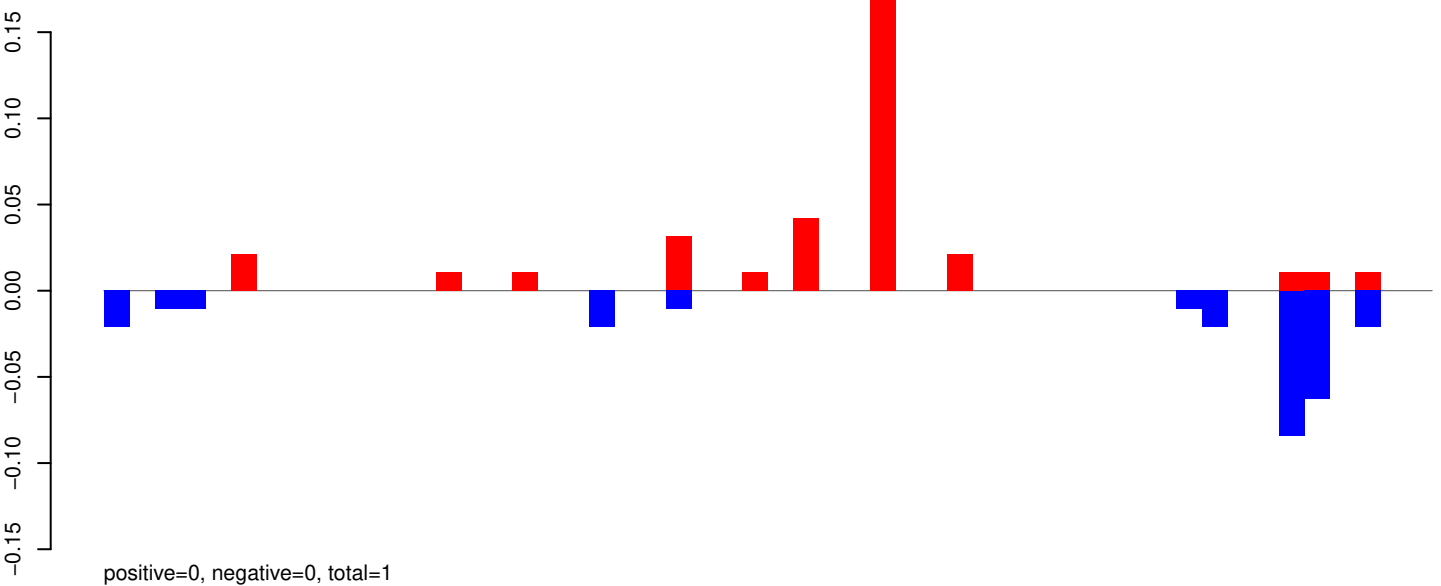

AeAeg_Aag2_R3D1_r123_ZA.rep

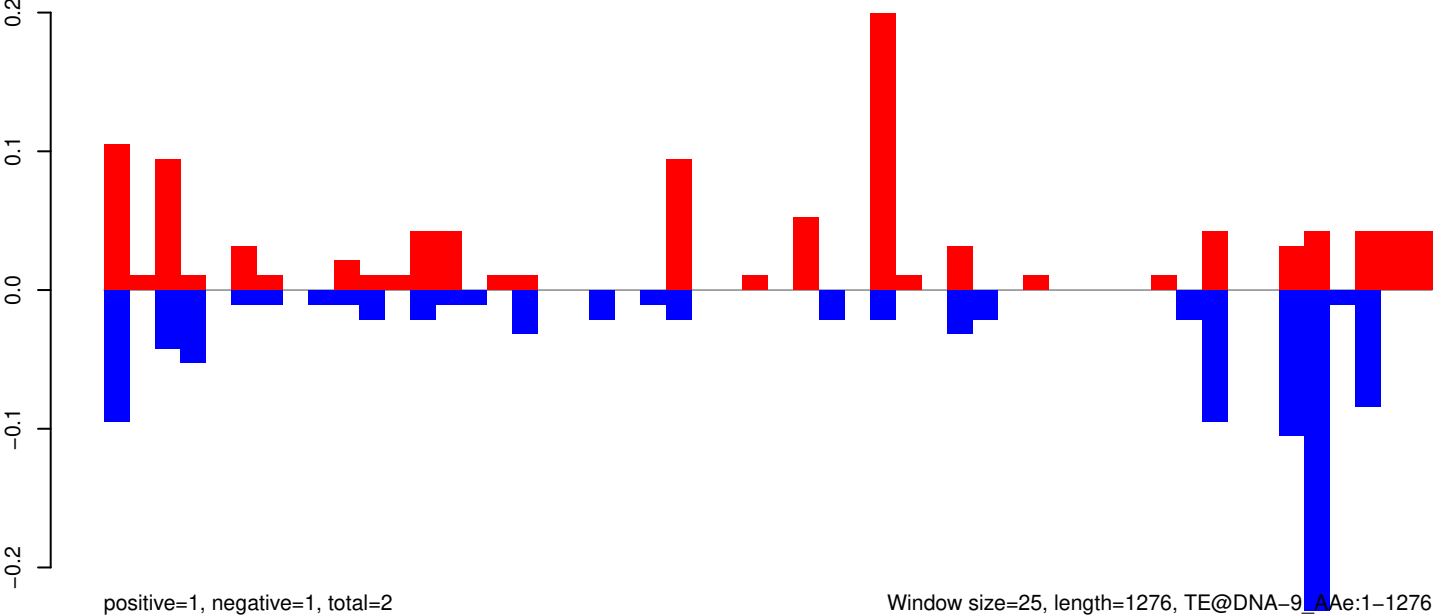

Window size=25, length=1276, TE@DNA-9_AAe:1-1276

AeAeg_Aag2_R3D1_r123_ZA.18_23.rep

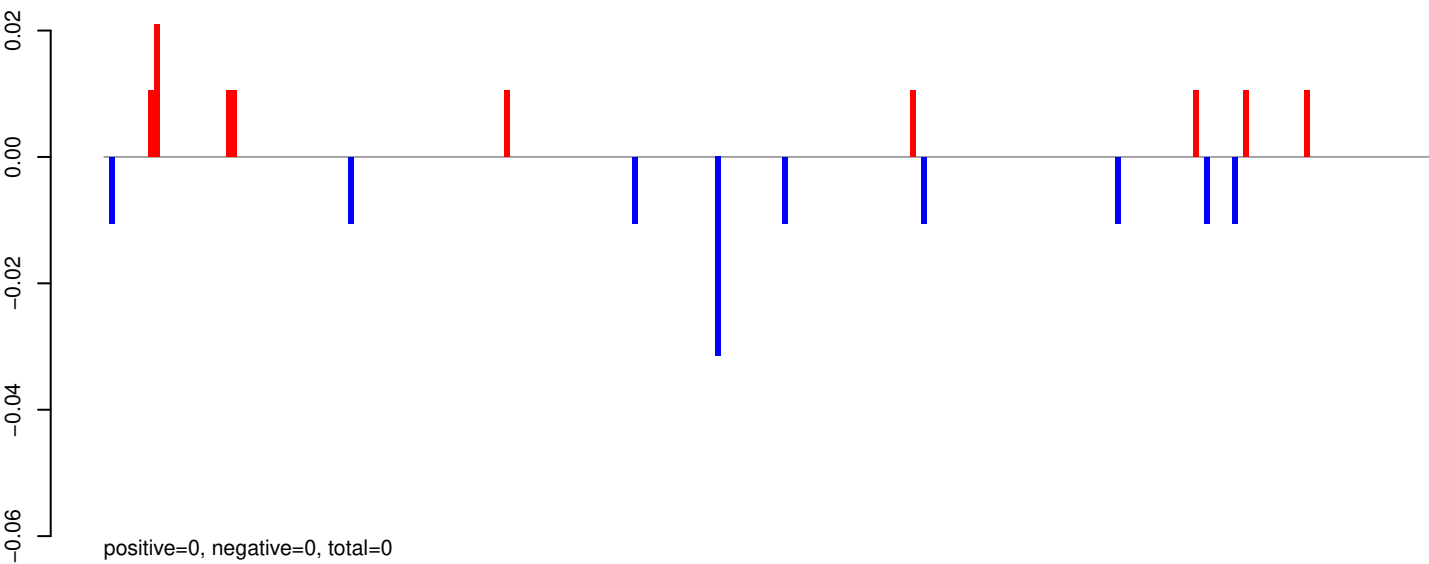

AeAeg_Aag2_R3D1_r123_ZA.24_35.rep

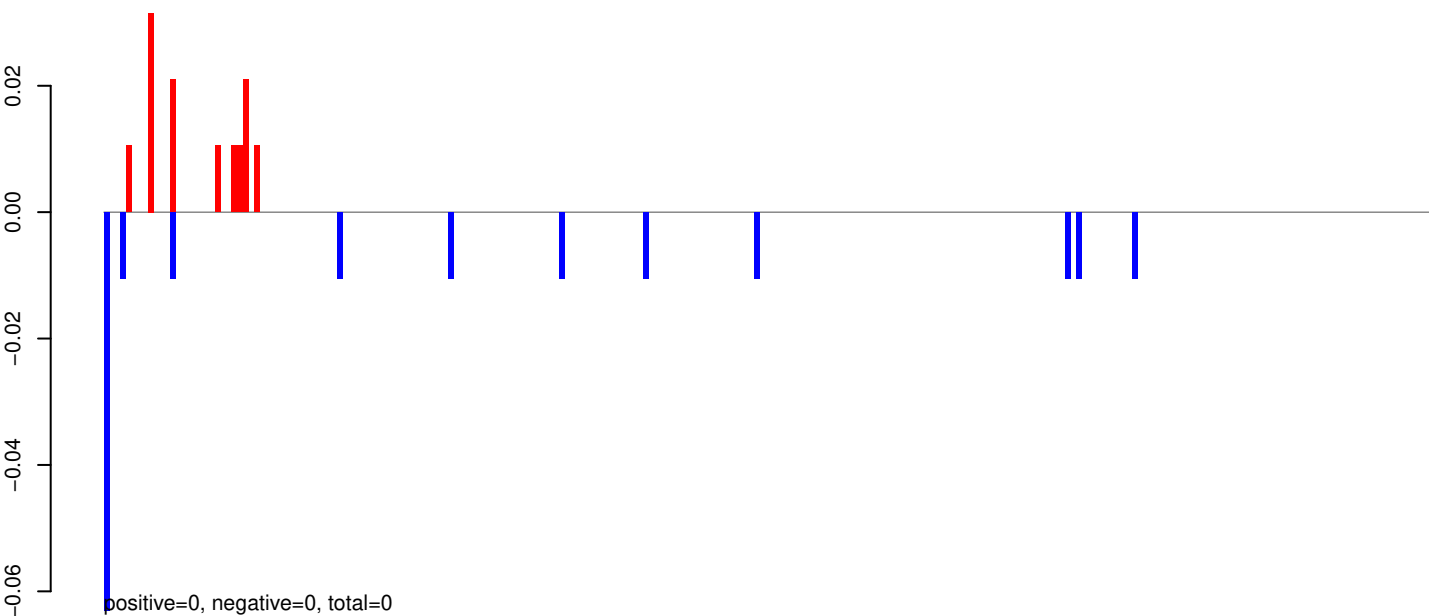

AeAeg_Aag2_R3D1_r123_ZA.rep

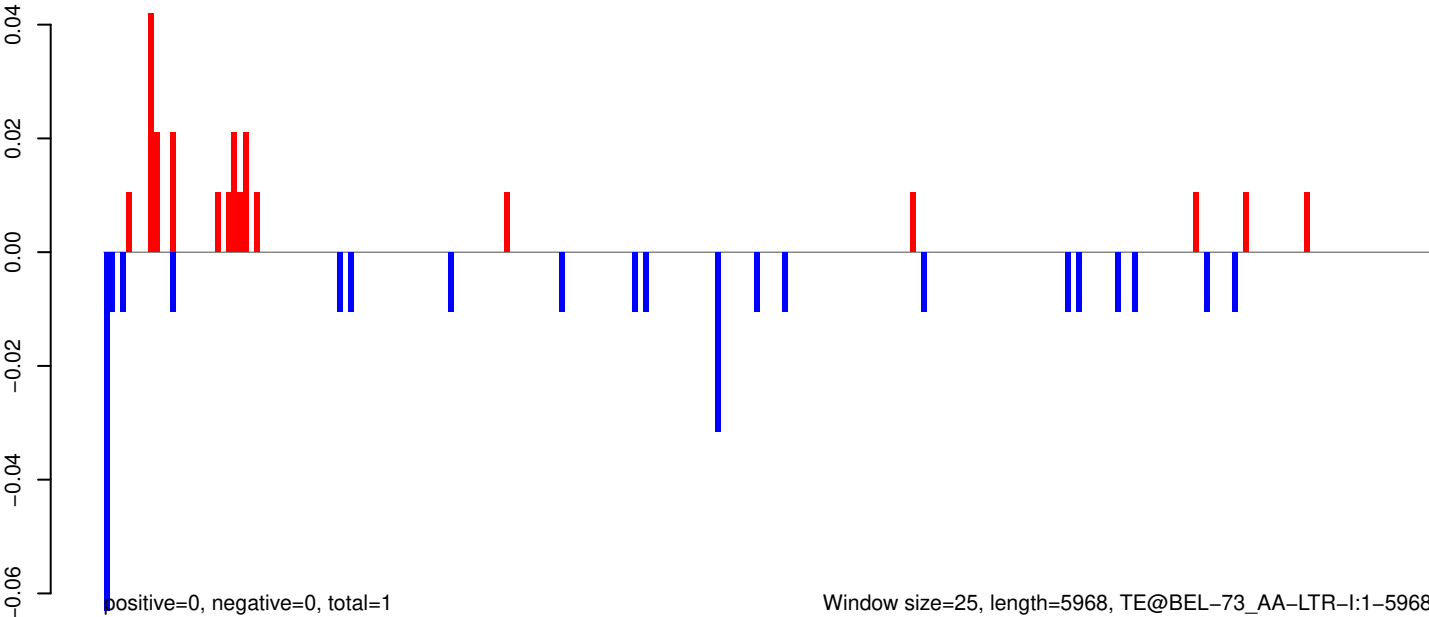

Window size=25, length=5968, TE@BEL-73_AA-LTR-I:1-5968

0 1000 2000 3000 4000 5000 6000

AeAeg_Aag2_R3D1_r123_ZA.18_23.rep

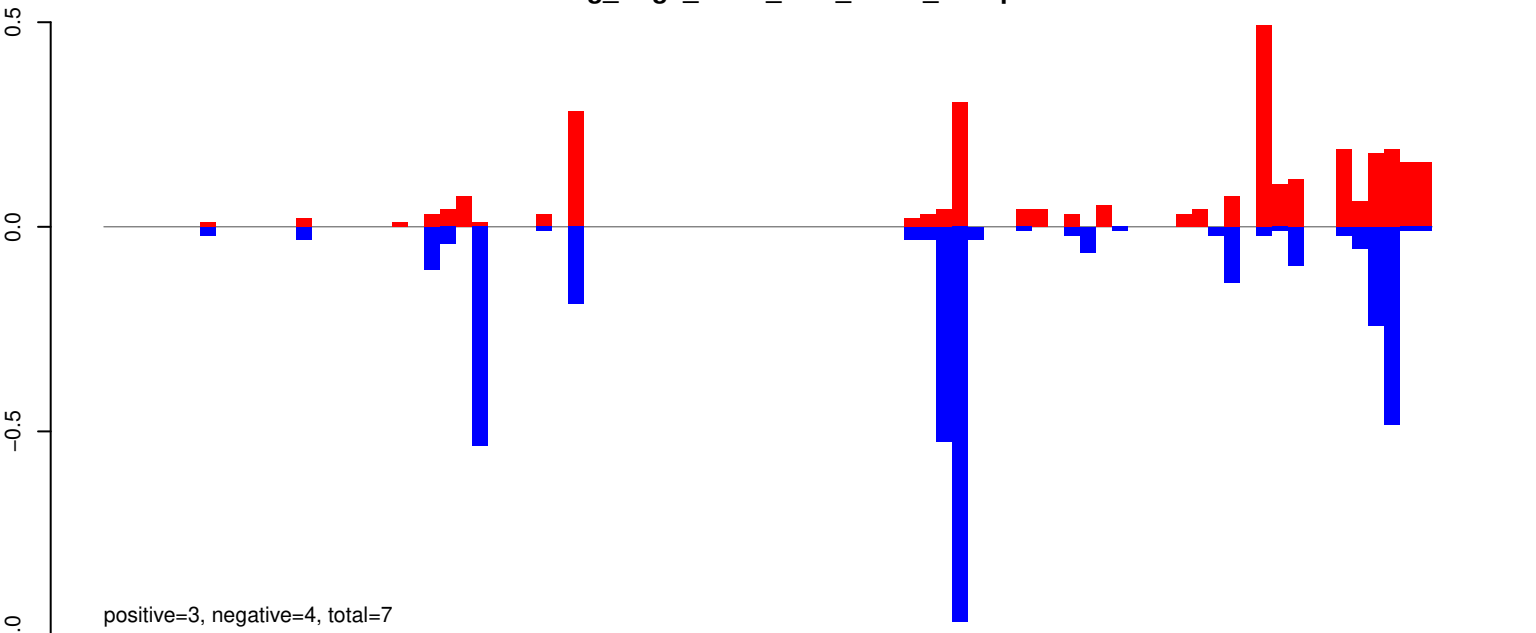

AeAeg_Aag2_R3D1_r123_ZA.24_35.rep

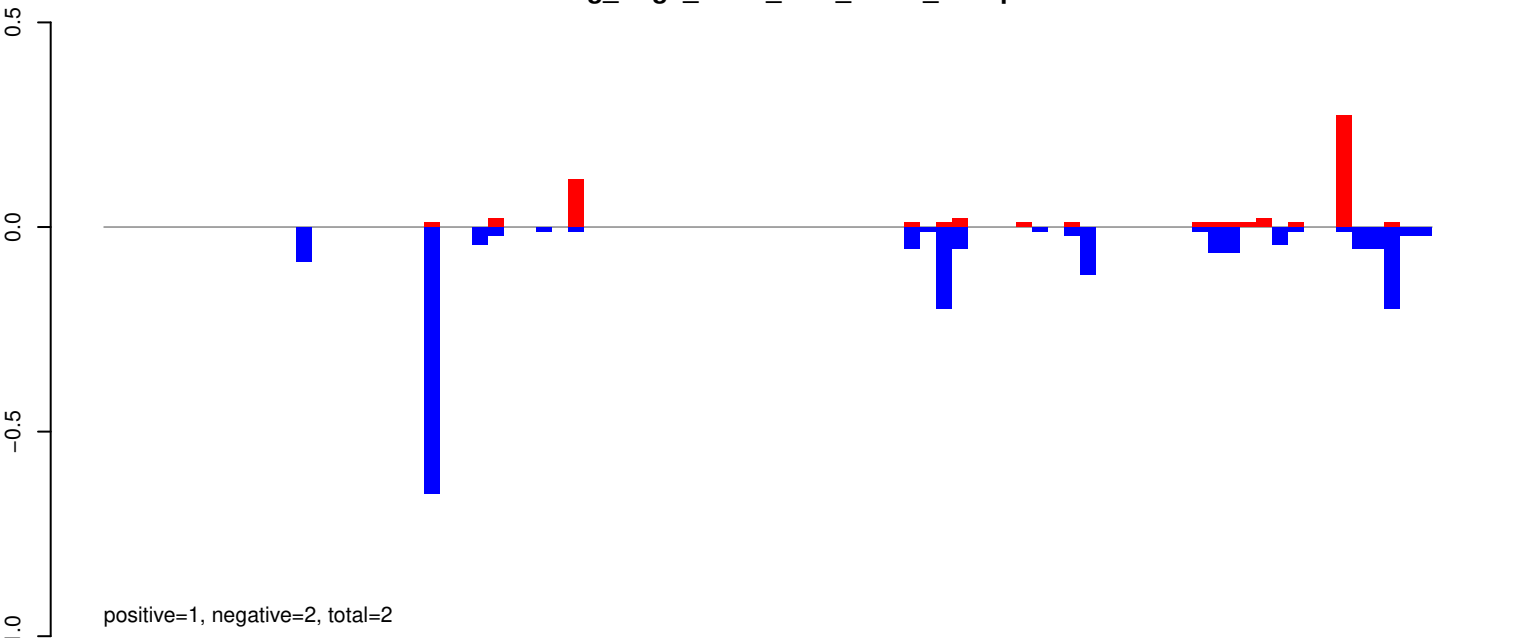

AeAeg_Aag2_R3D1_r123_ZA.rep

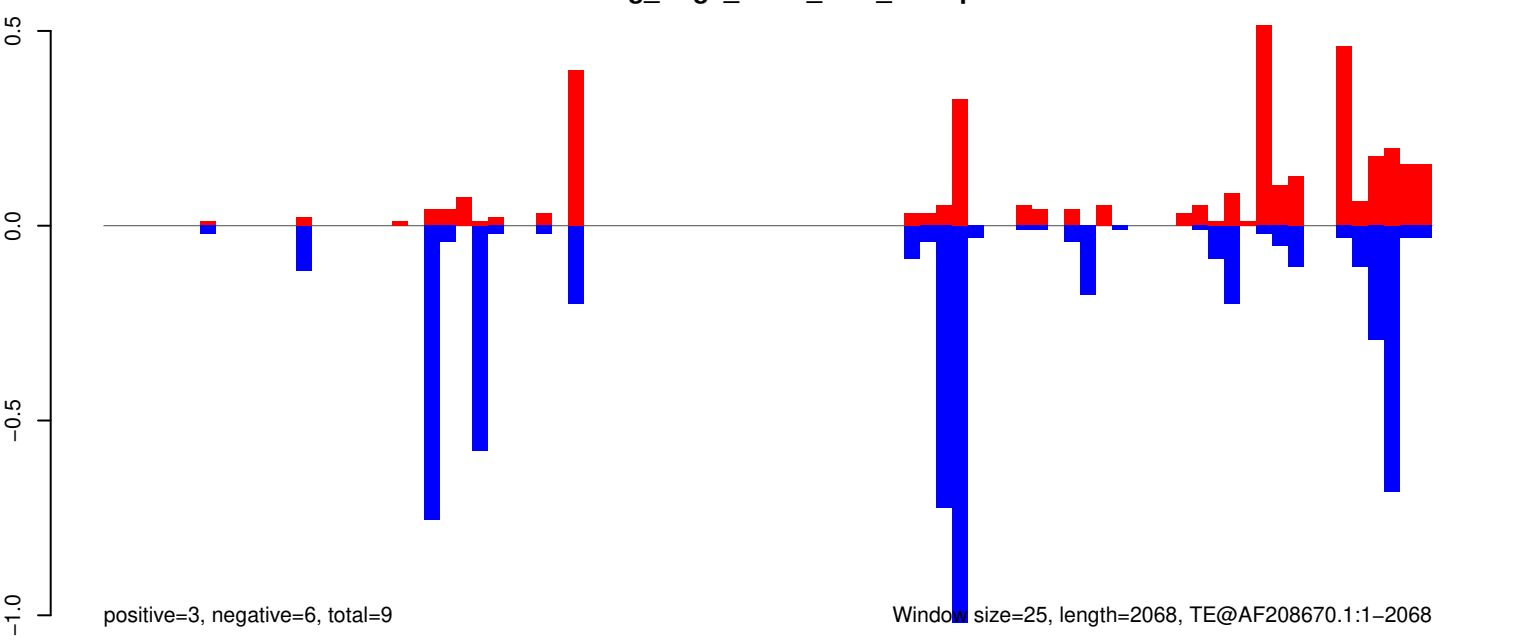

Window size=25, length=2068, TE@AF208670.1:1-2068

AeAeg_Aag2_R3D1_r123_ZA.18_23.rep

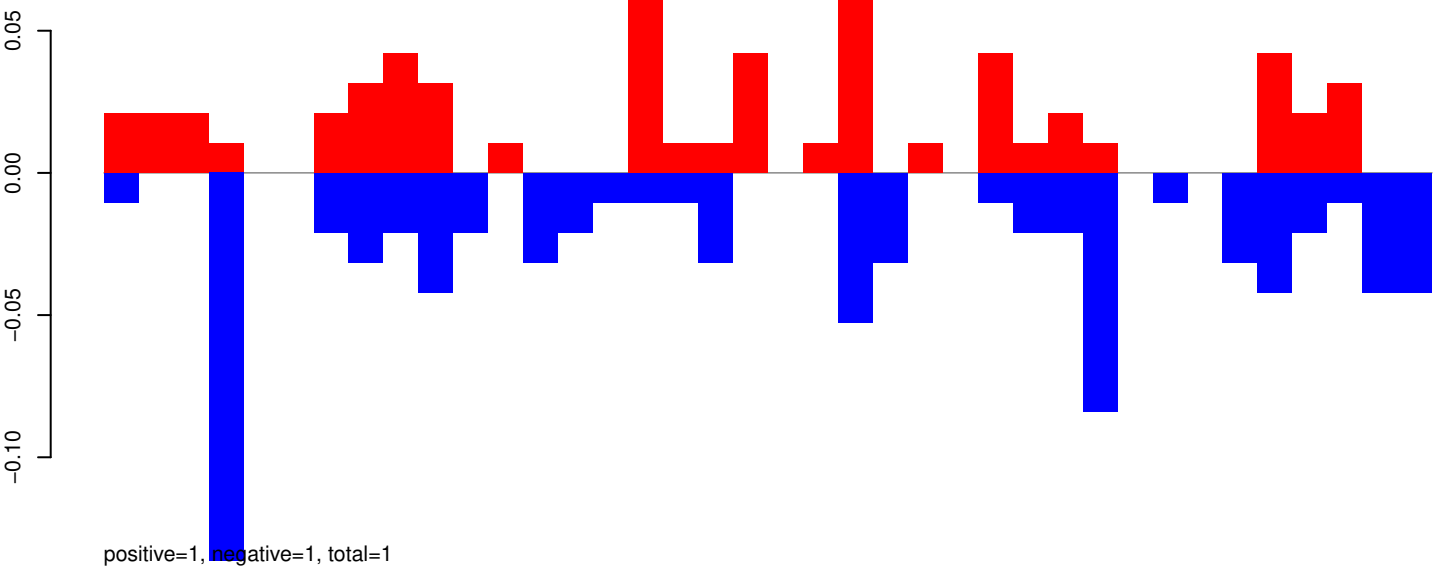

AeAeg_Aag2_R3D1_r123_ZA.24_35.rep

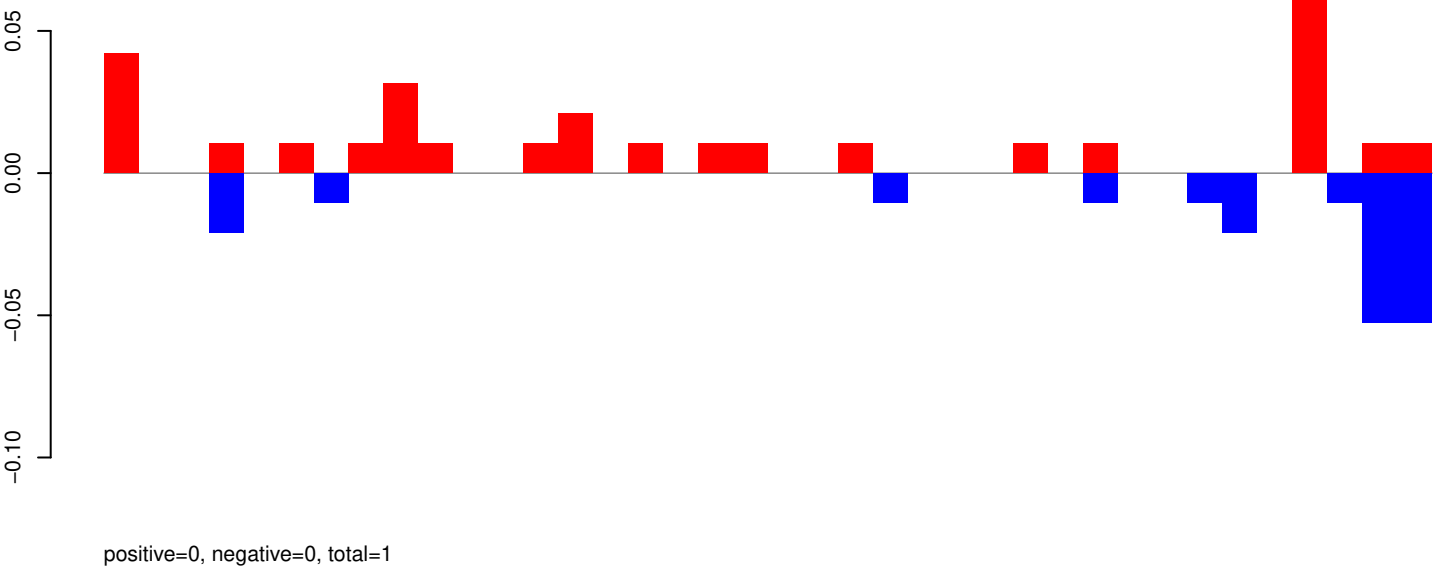

AeAeg_Aag2_R3D1_r123_ZA.rep

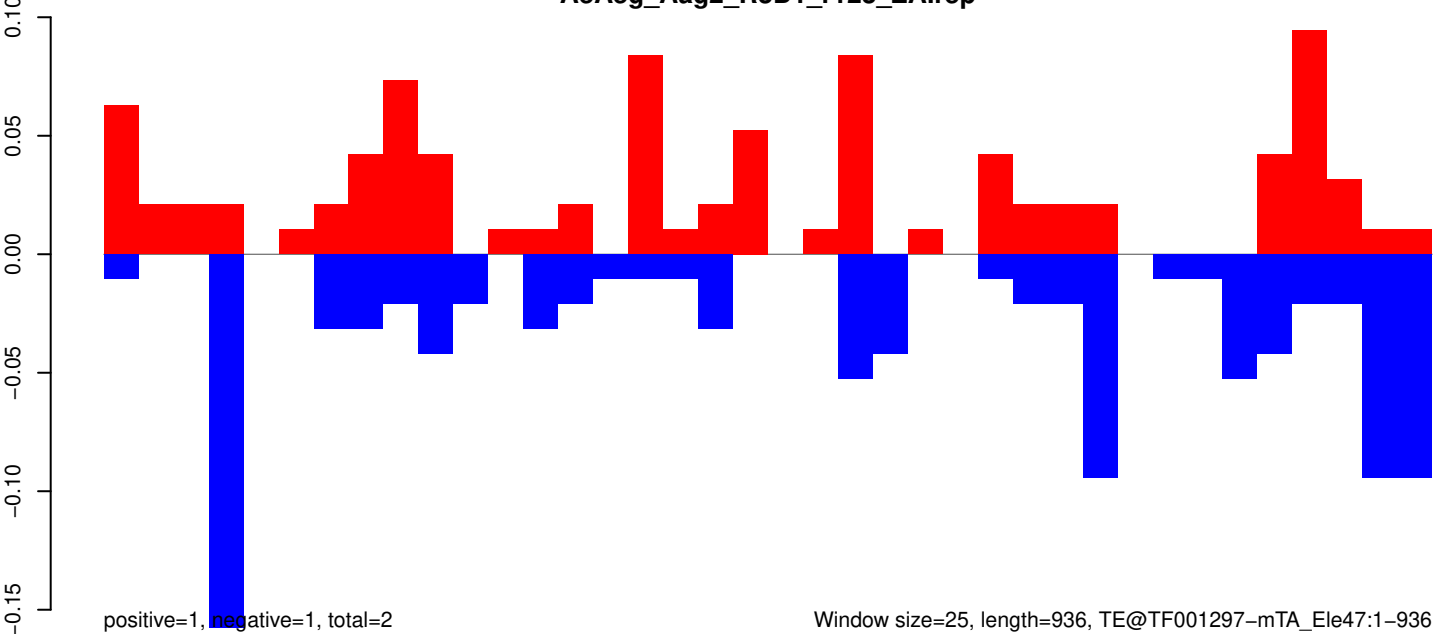

AeAeg_Aag2_R3D1_r123_ZA.18_23.rep

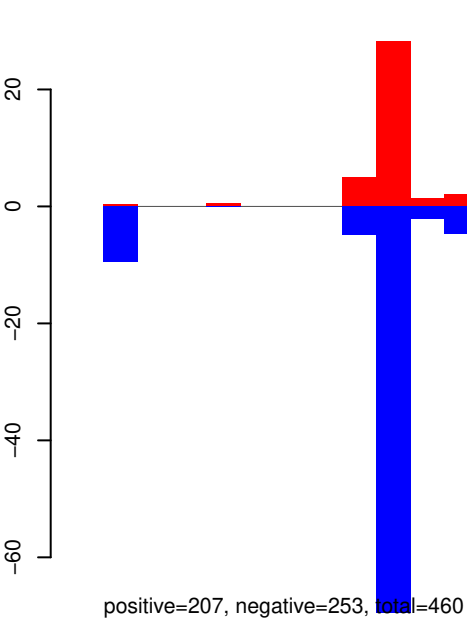

AeAeg_Aag2_R3D1_r123_ZA.24_35.rep

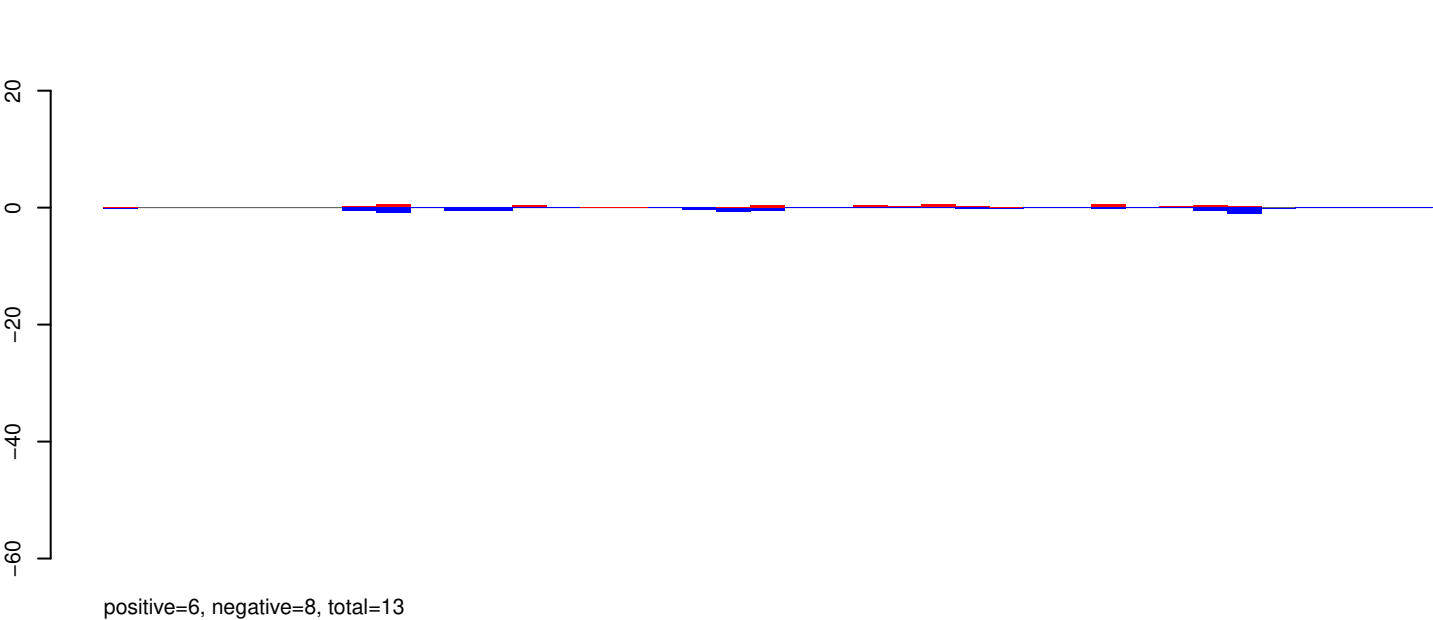

AeAeg_Aag2_R3D1_r123_ZA.rep

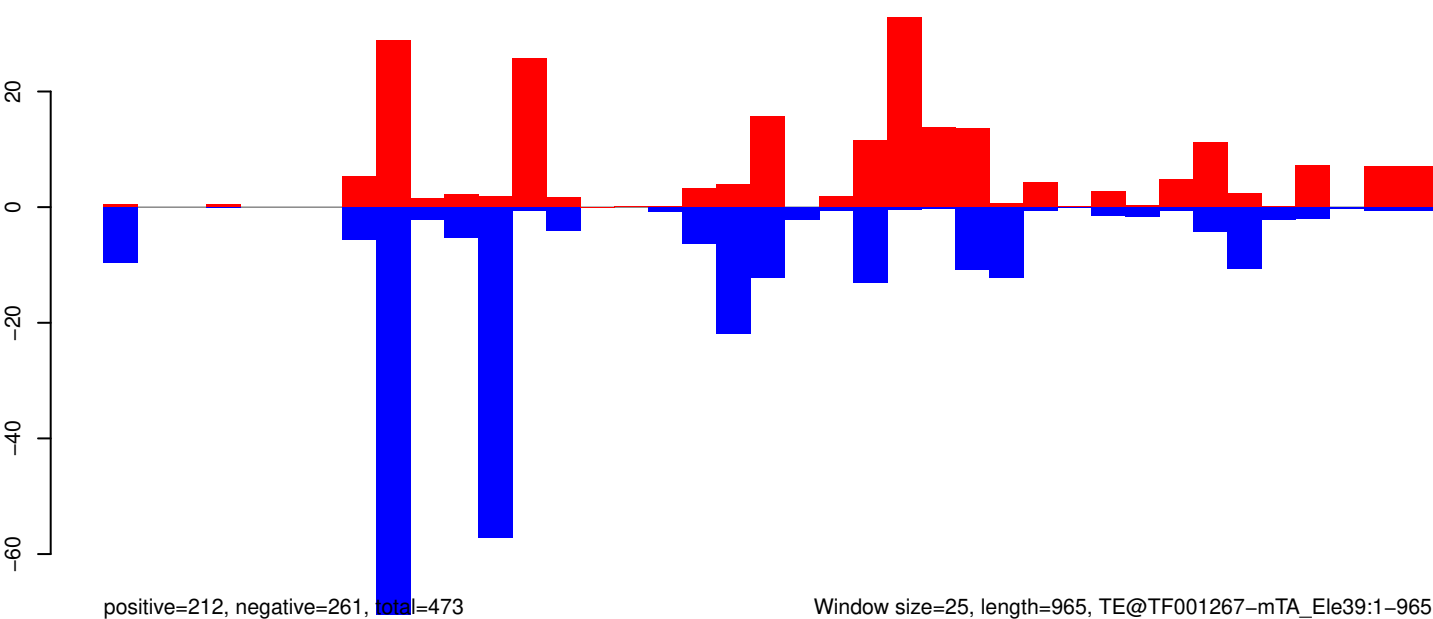

AeAeg_Aag2_R3D1_r123_ZA.18_23.rep

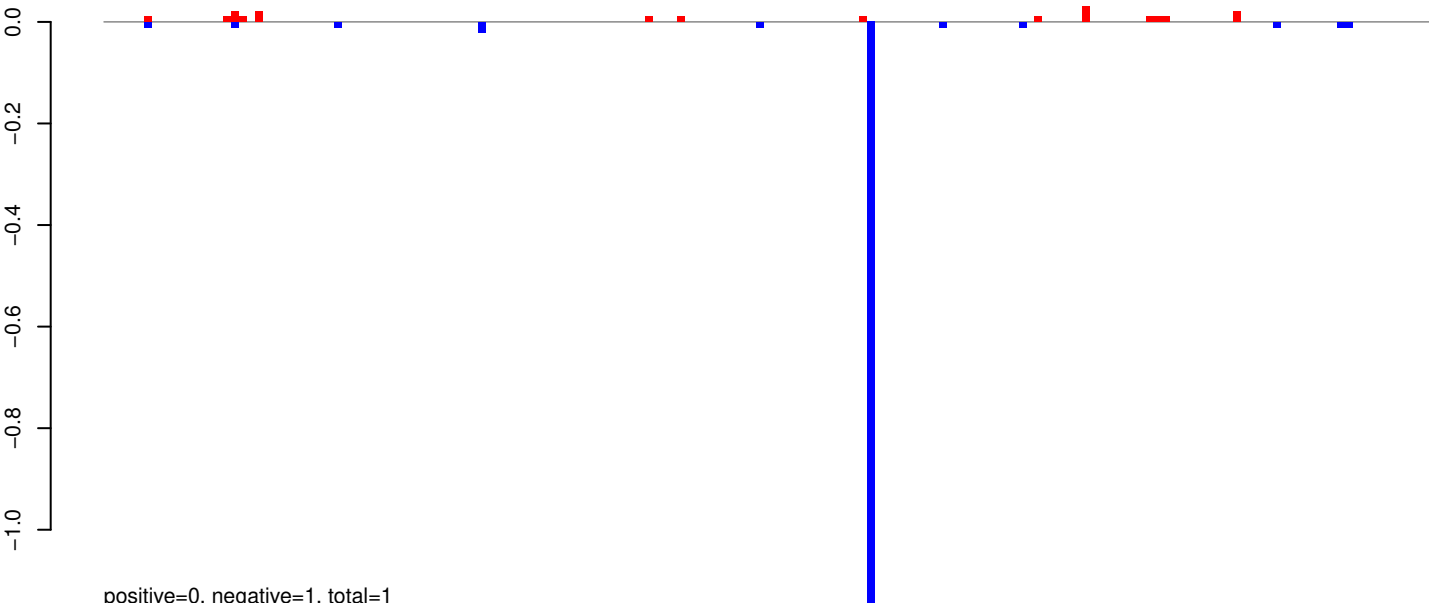

AeAeg_Aag2_R3D1_r123_ZA.24_35.rep

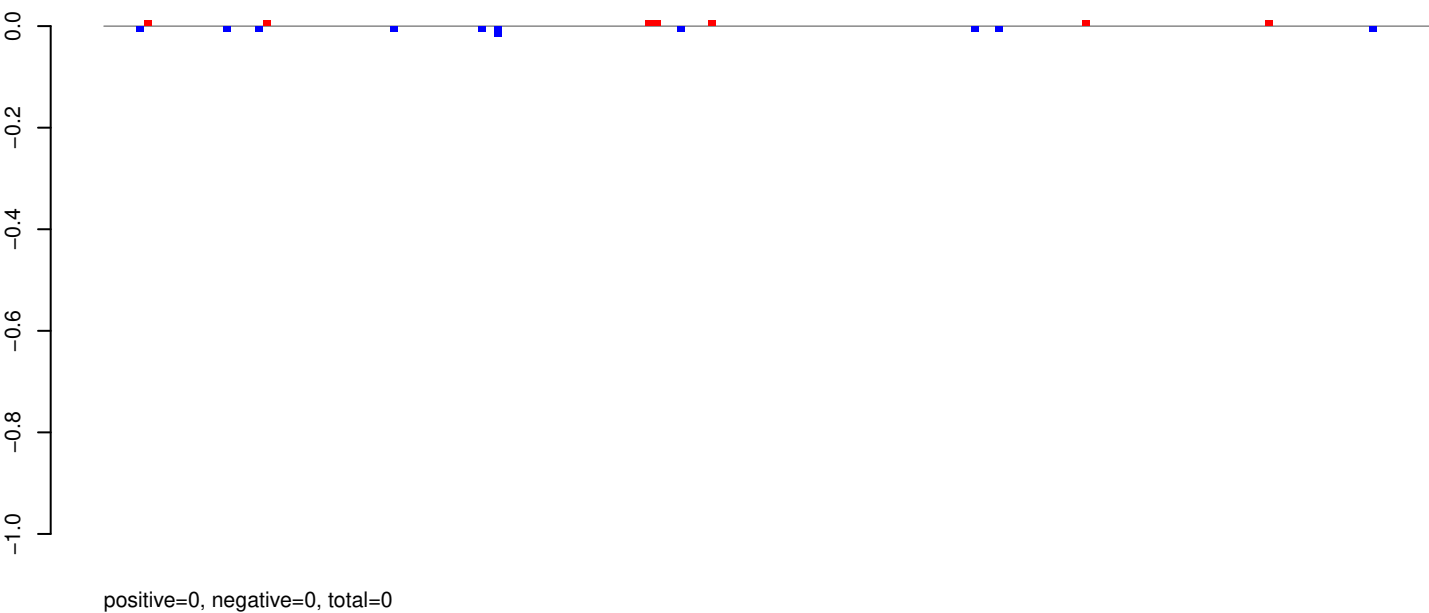

AeAeg_Aag2_R3D1_r123_ZA.rep

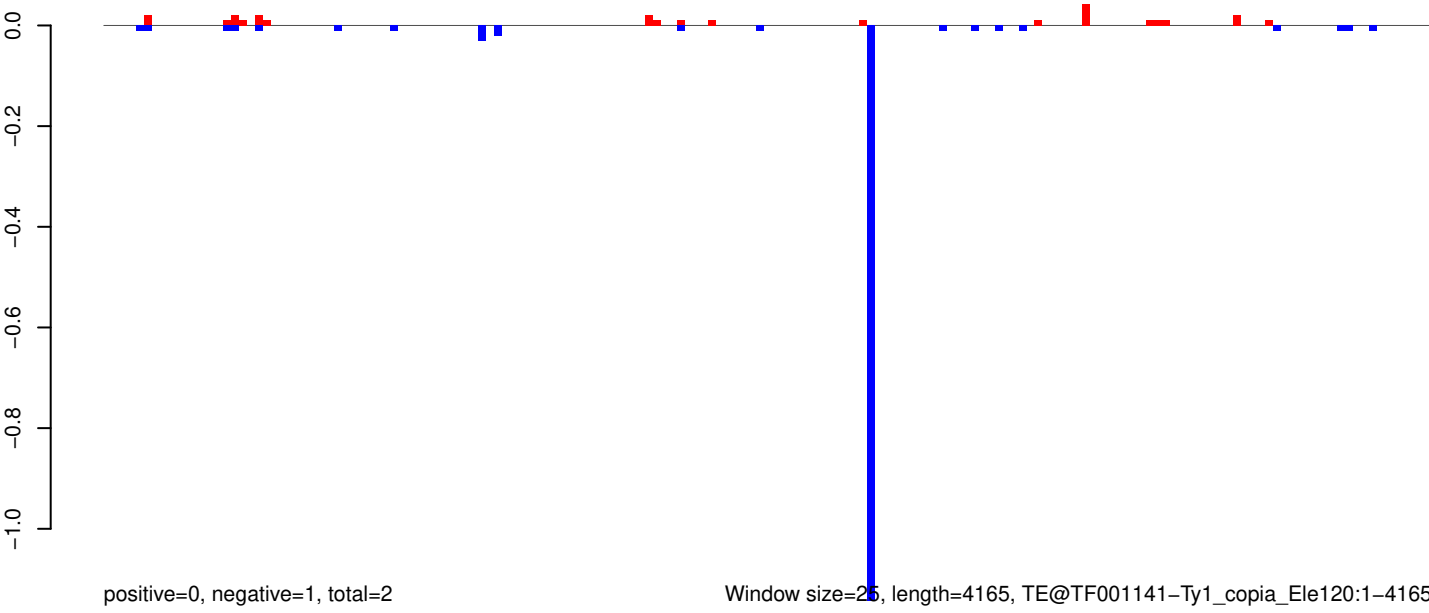

Window size=25, length=4165, TE@TF001141-Ty1_copia_Ele120:1-4165

0 1000 2000 3000 4000

AeAeg_Aag2_R3D1_r123_ZA.18_23.rep

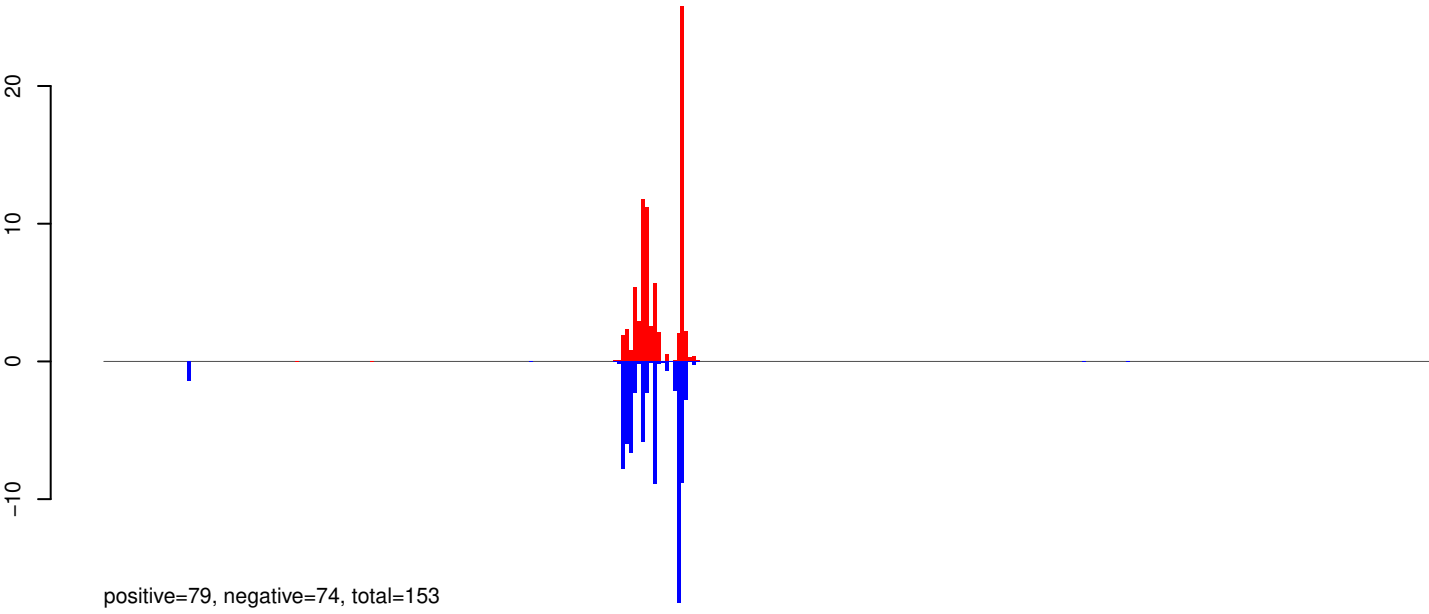

AeAeg_Aag2_R3D1_r123_ZA.24_35.rep

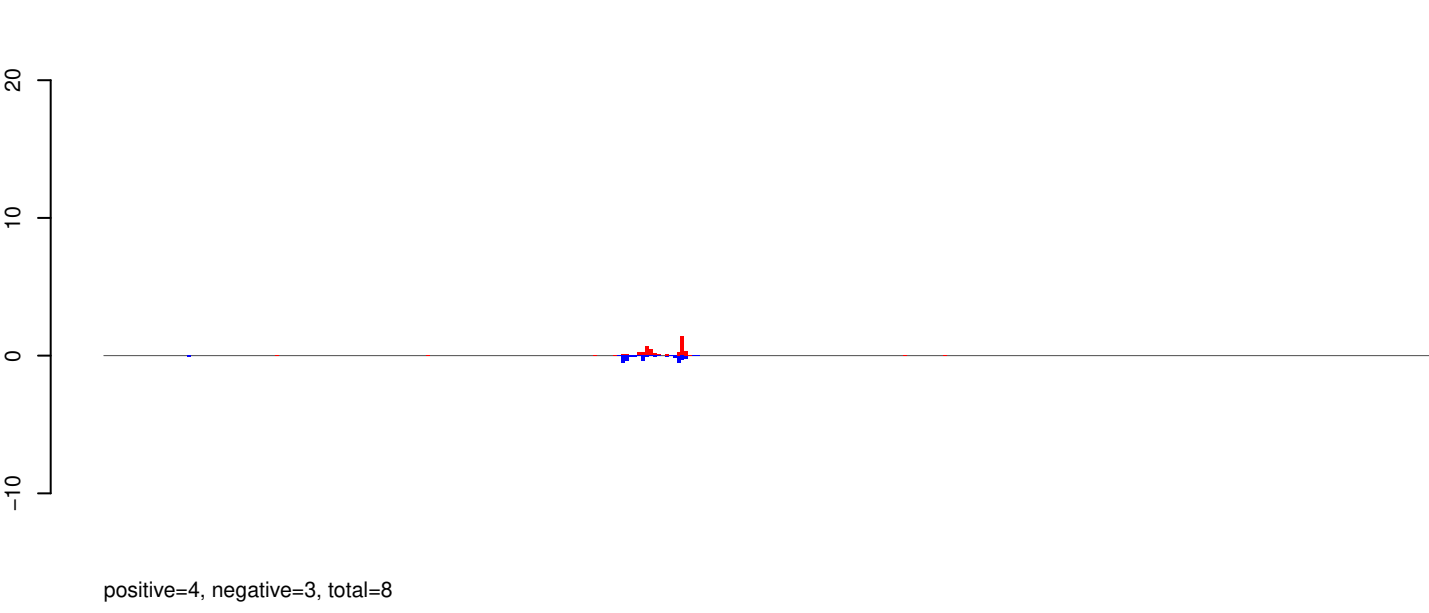

AeAeg_Aag2_R3D1_r123_ZA.rep

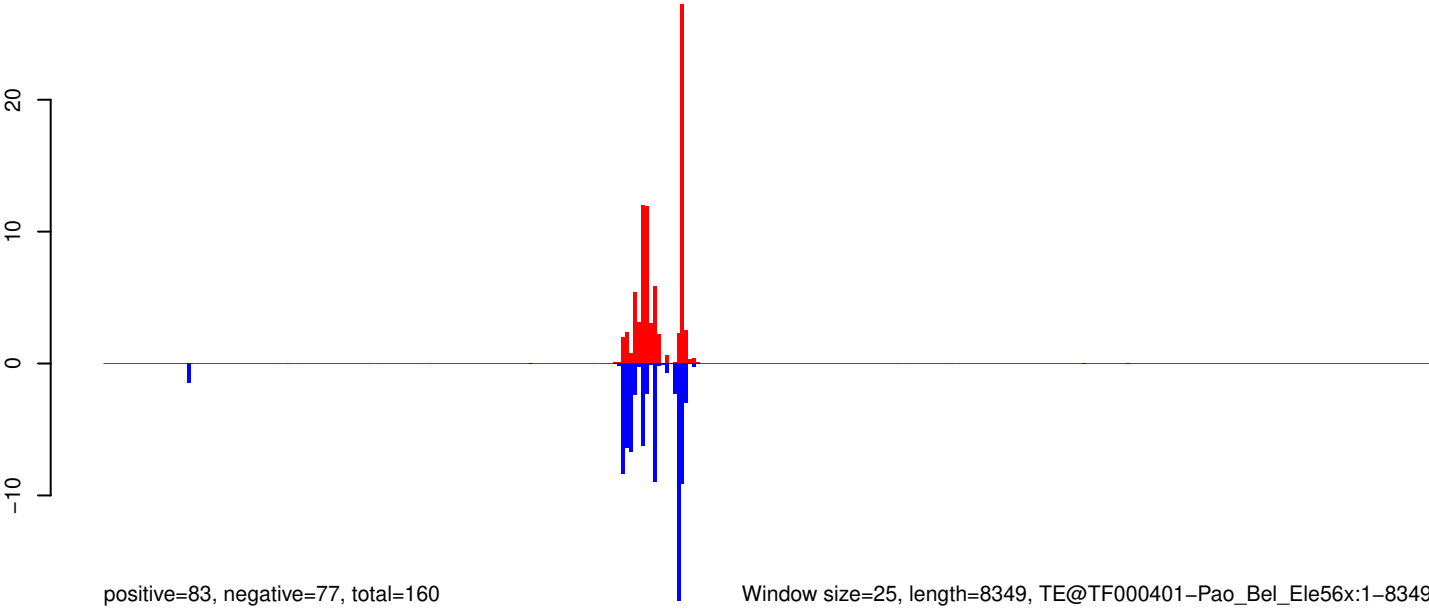

AeAeg_Aag2_R3D1_r123_ZA.18_23.rep

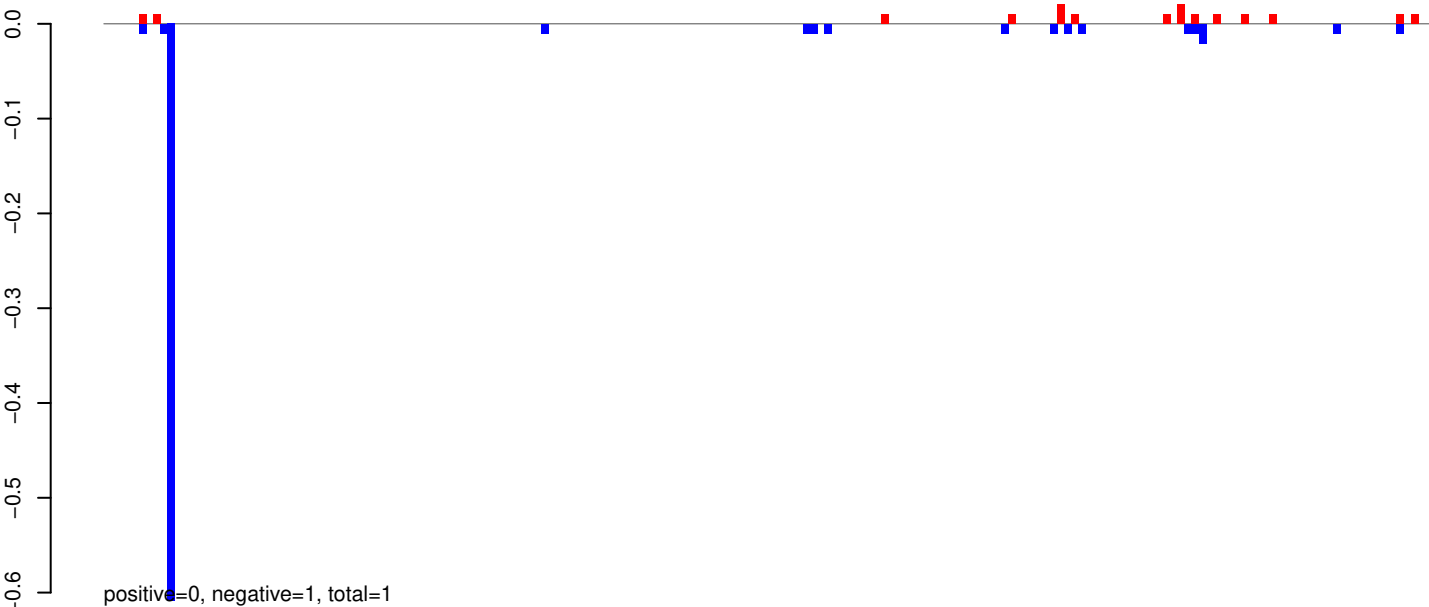

AeAeg_Aag2_R3D1_r123_ZA.24_35.rep

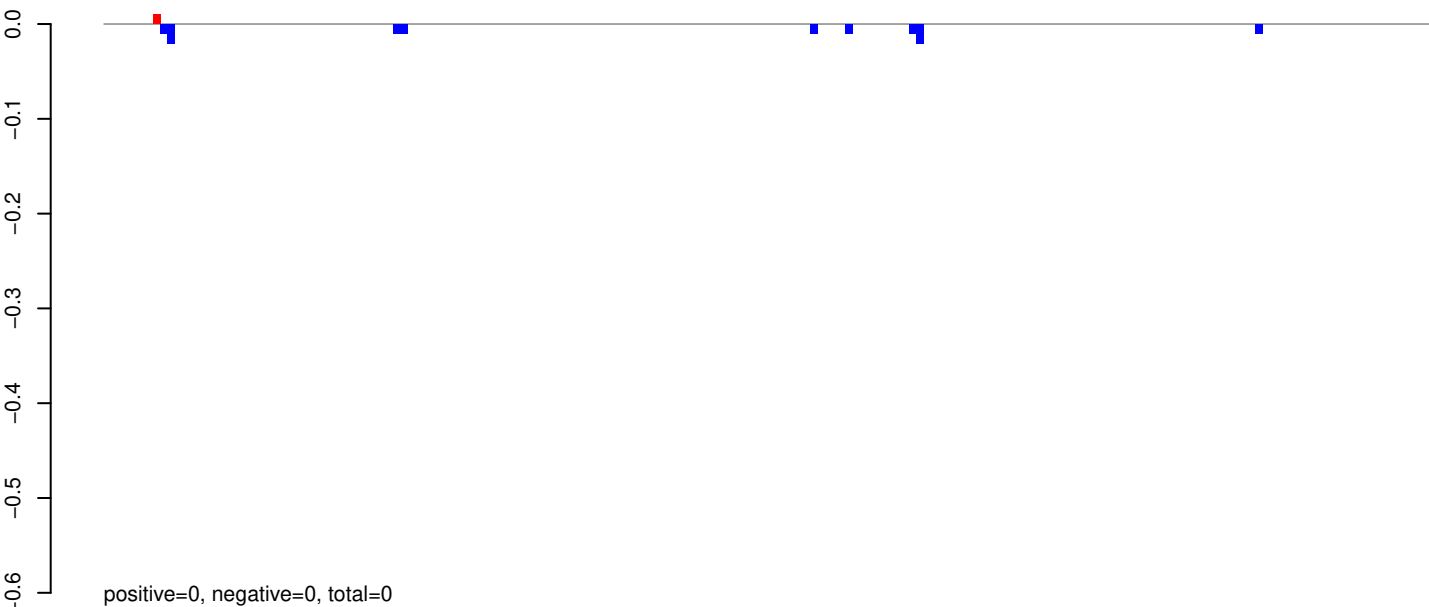

AeAeg_Aag2_R3D1_r123_ZA.rep

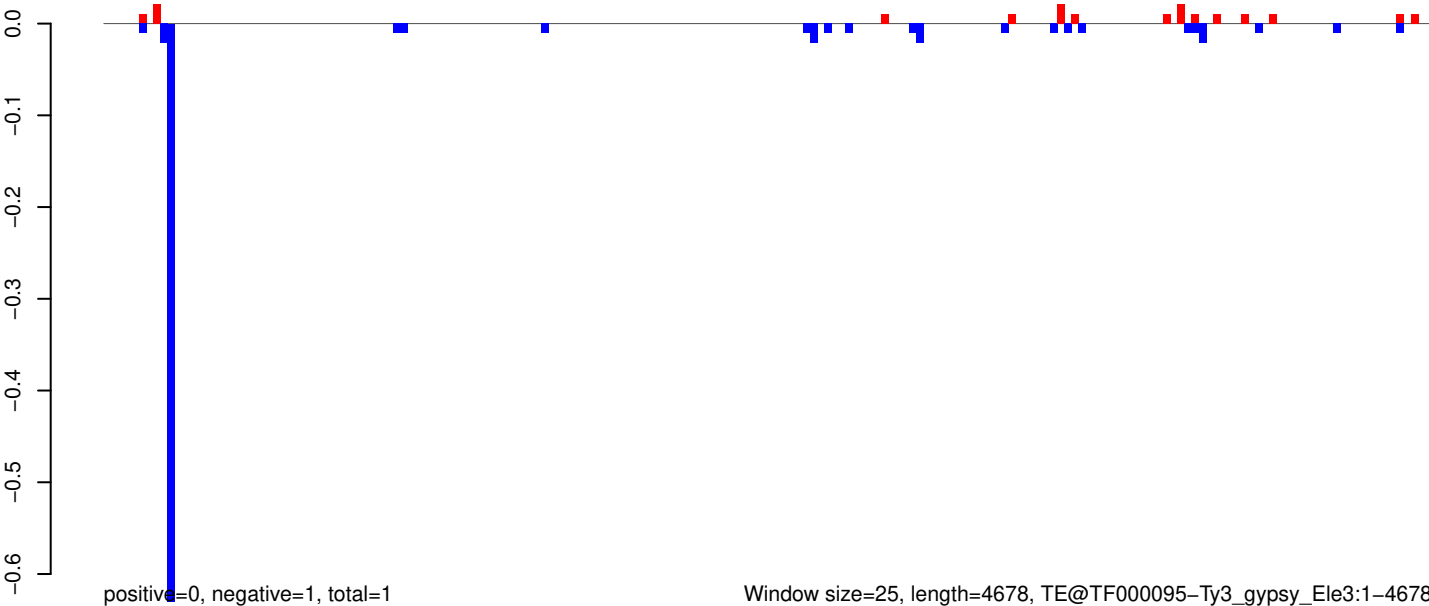

Window size=25, length=4678, TE@TF000095-Ty3_gypsy_Elements:1-4678

0 1000 2000 3000 4000

AeAeg_Aag2_R3D1_r123_ZA.18_23.rep

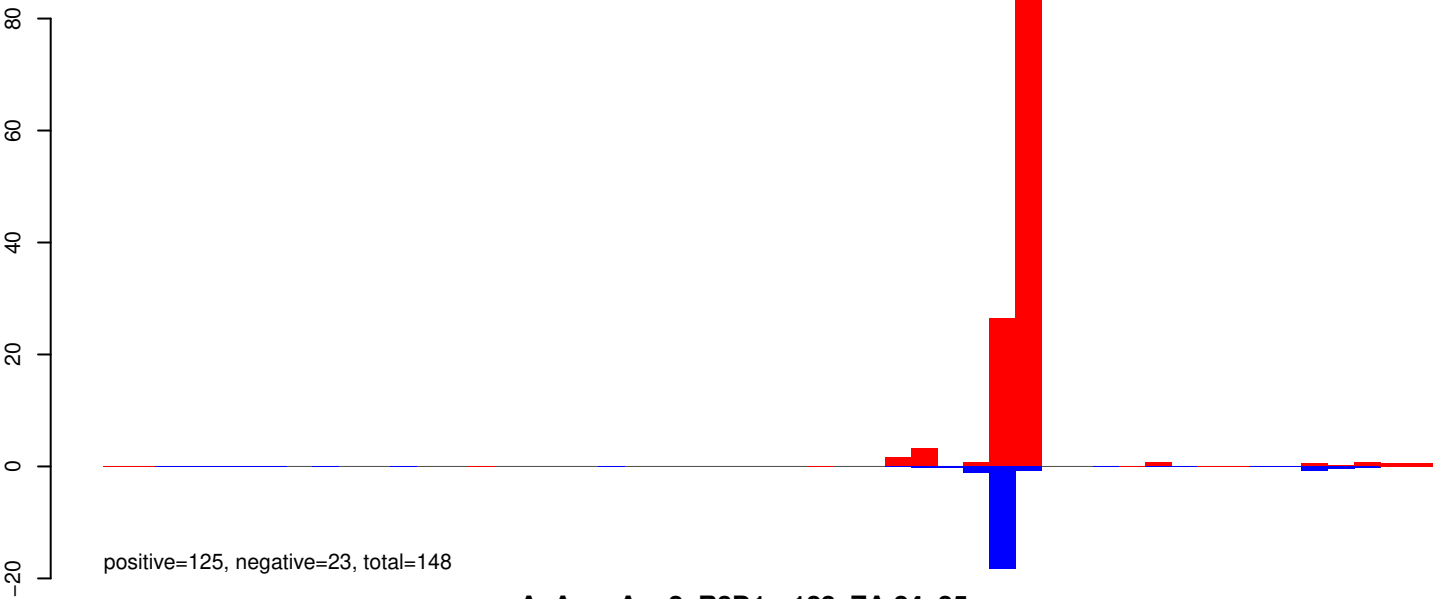

AeAeg_Aag2_R3D1_r123_ZA.24_35.rep

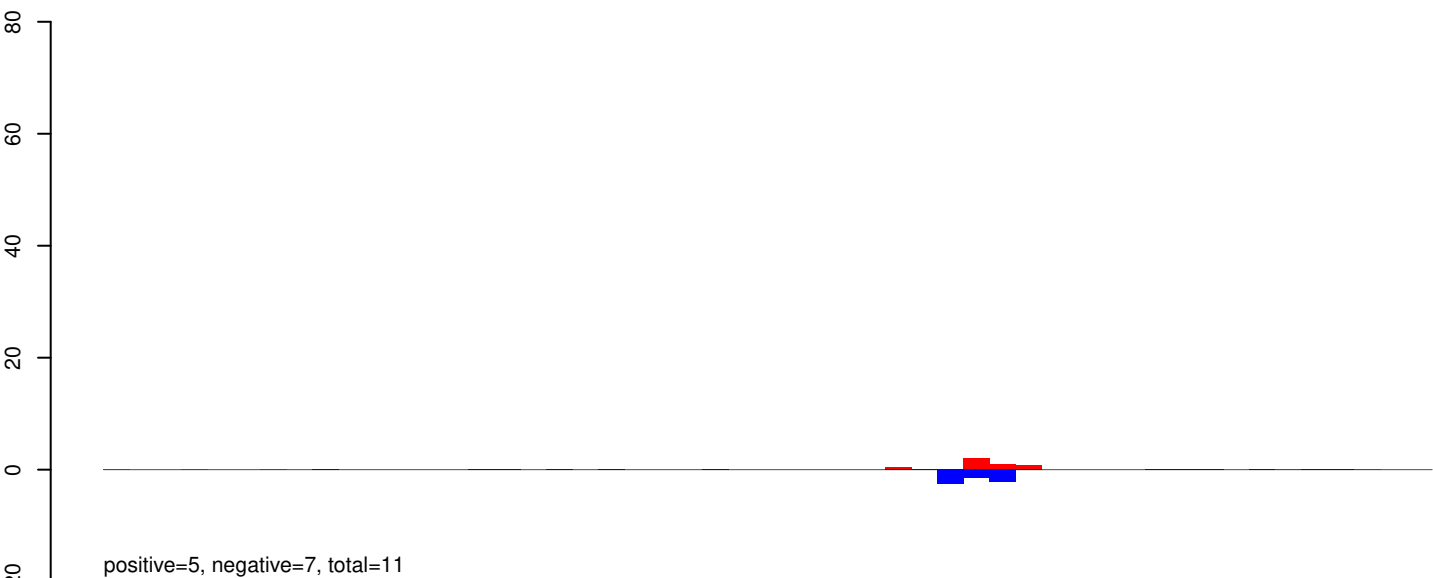

AeAeg_Aag2_R3D1_r123_ZA.rep

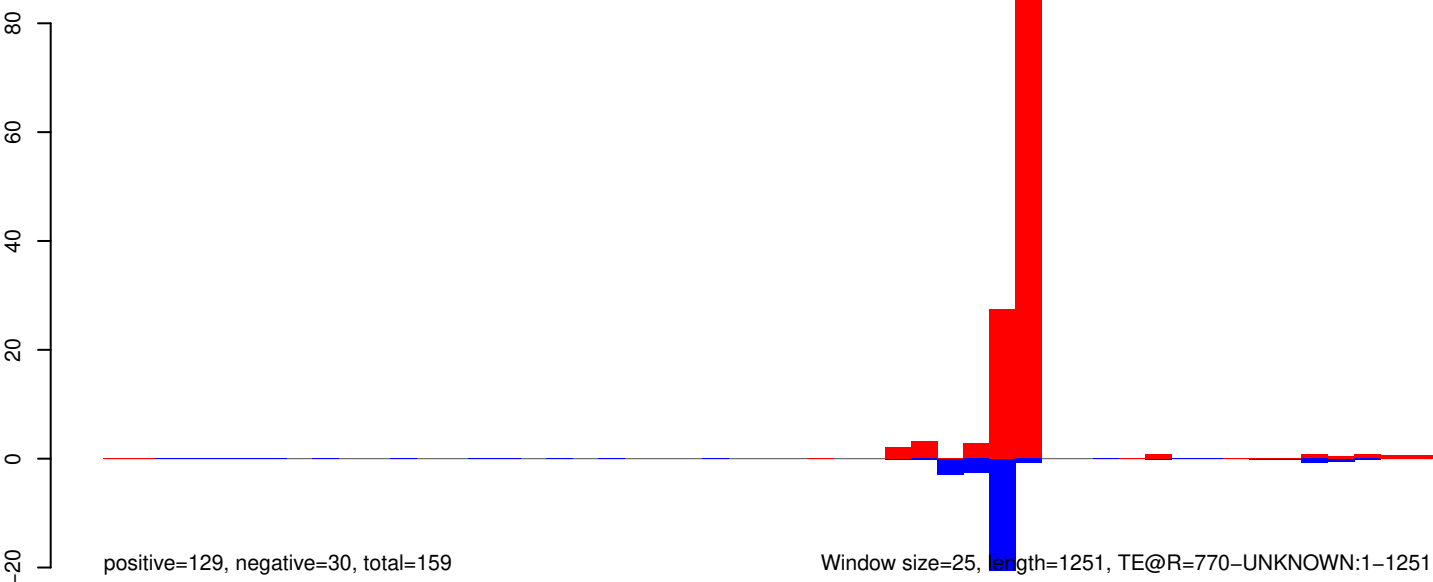

AeAeg_Aag2_R3D1_r123_ZA.18_23.rep

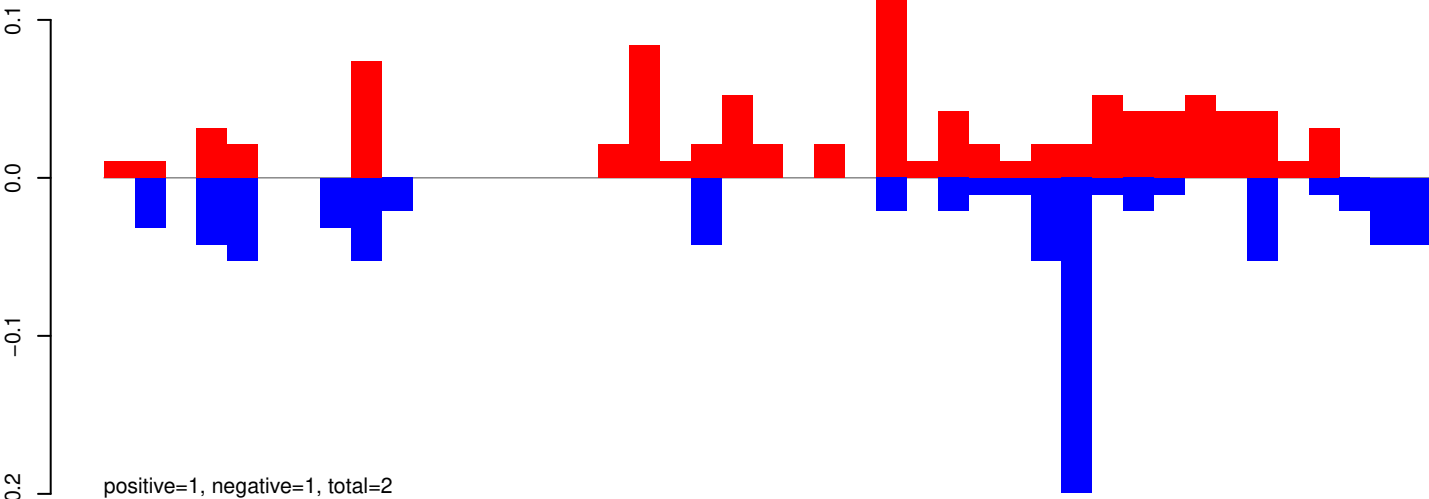

AeAeg_Aag2_R3D1_r123_ZA.24_35.rep

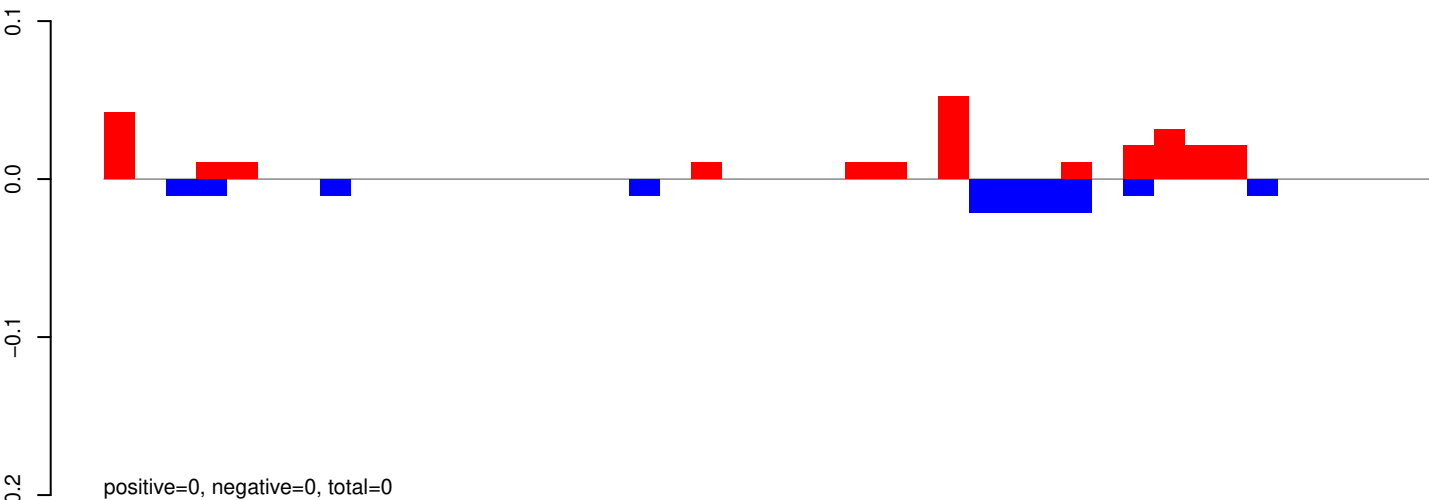

AeAeg_Aag2_R3D1_r123_ZA.rep

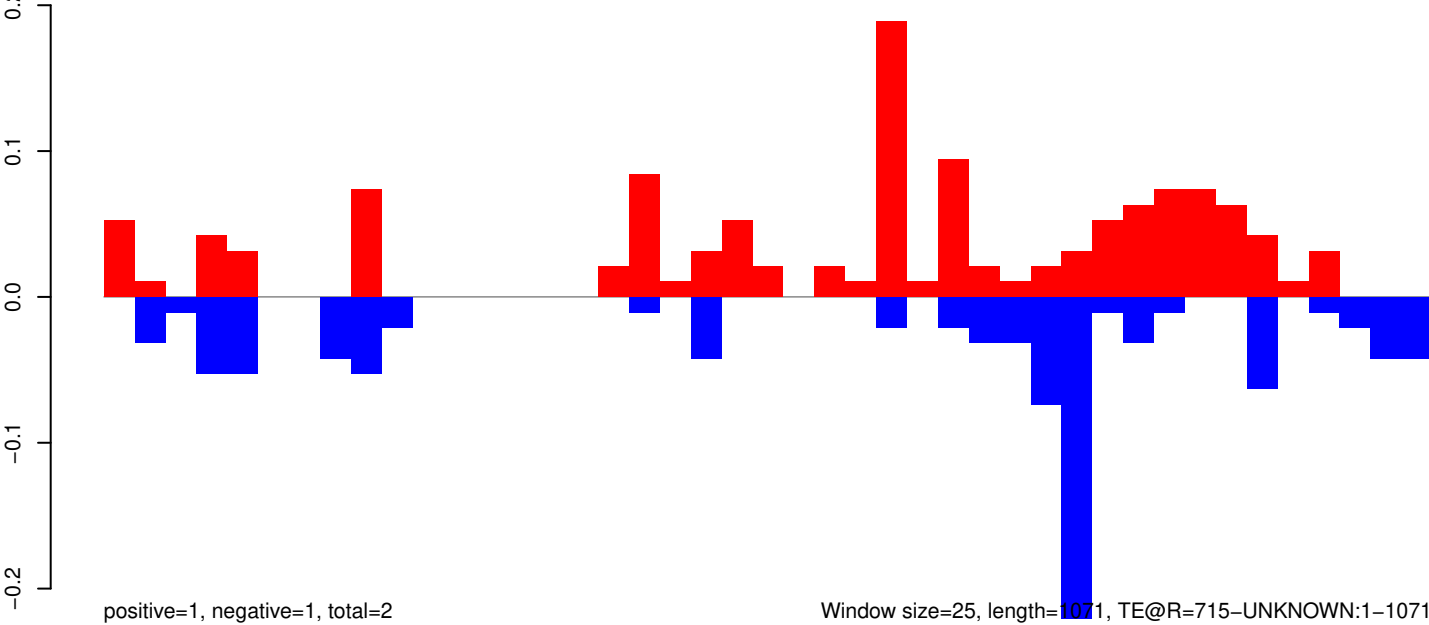

AeAeg_Aag2_R3D1_r123_ZA.18_23.rep

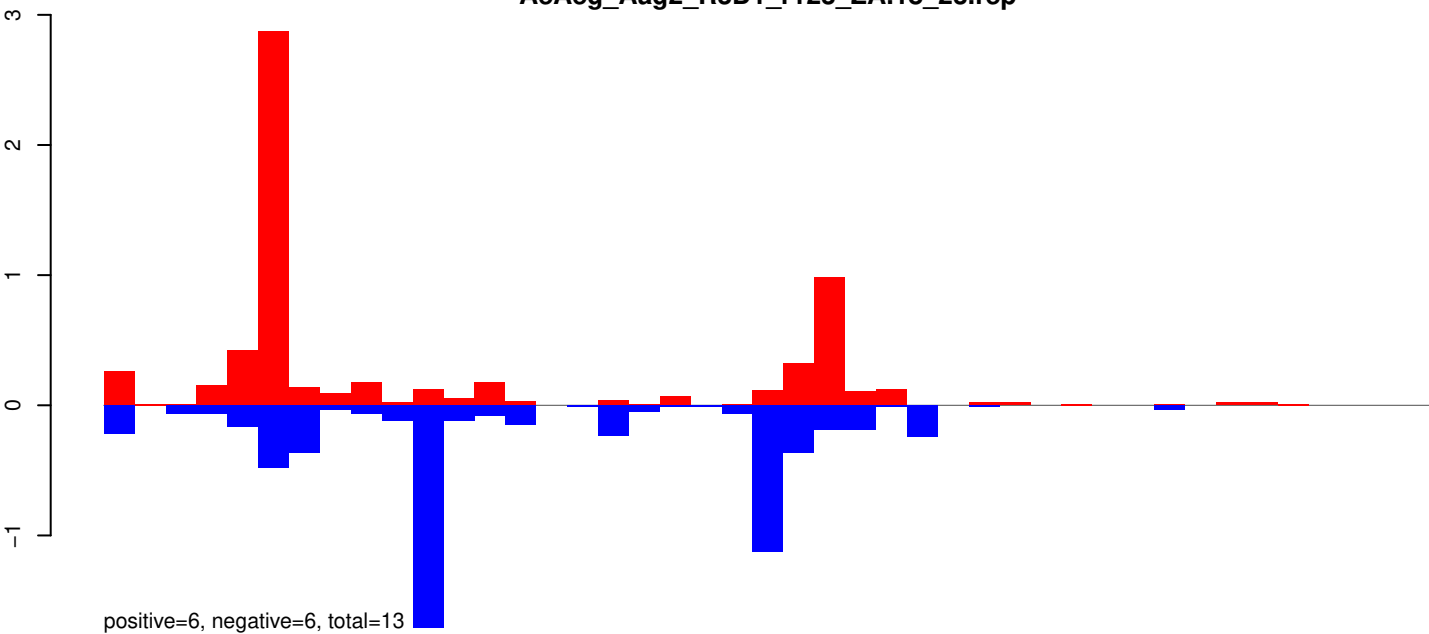

AeAeg_Aag2_R3D1_r123_ZA.24_35.rep

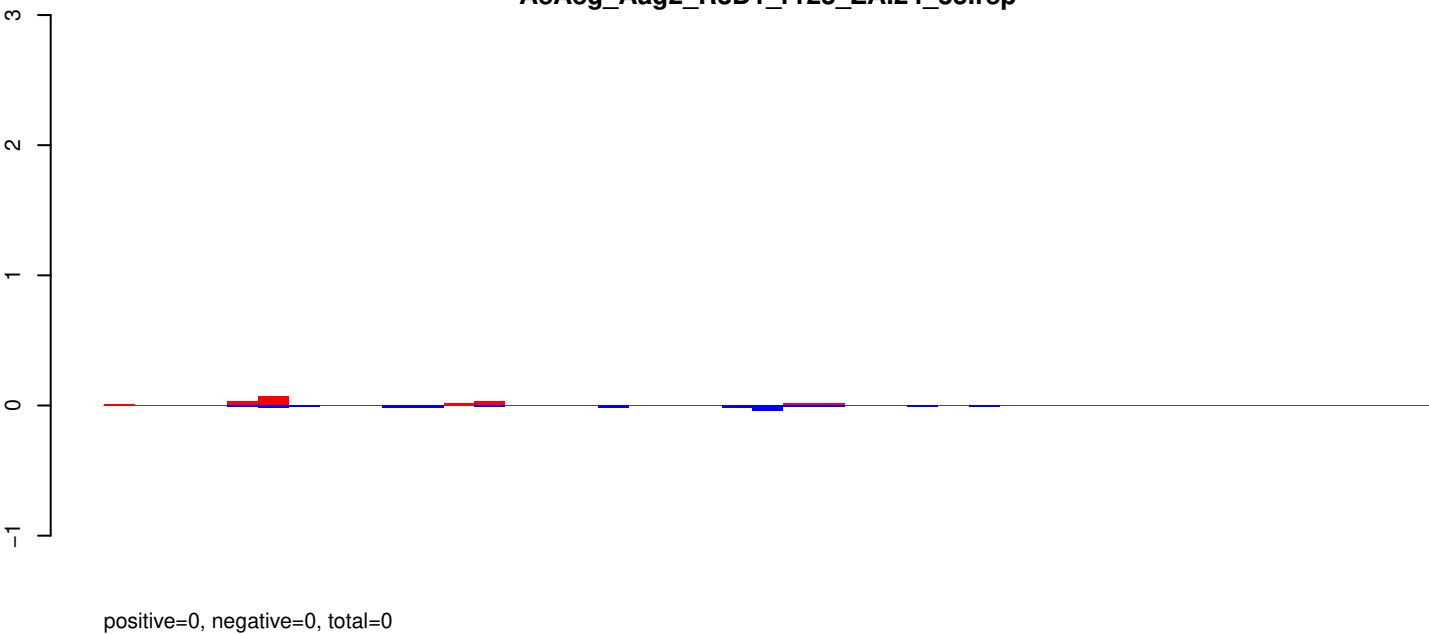

AeAeg_Aag2_R3D1_r123_ZA.rep

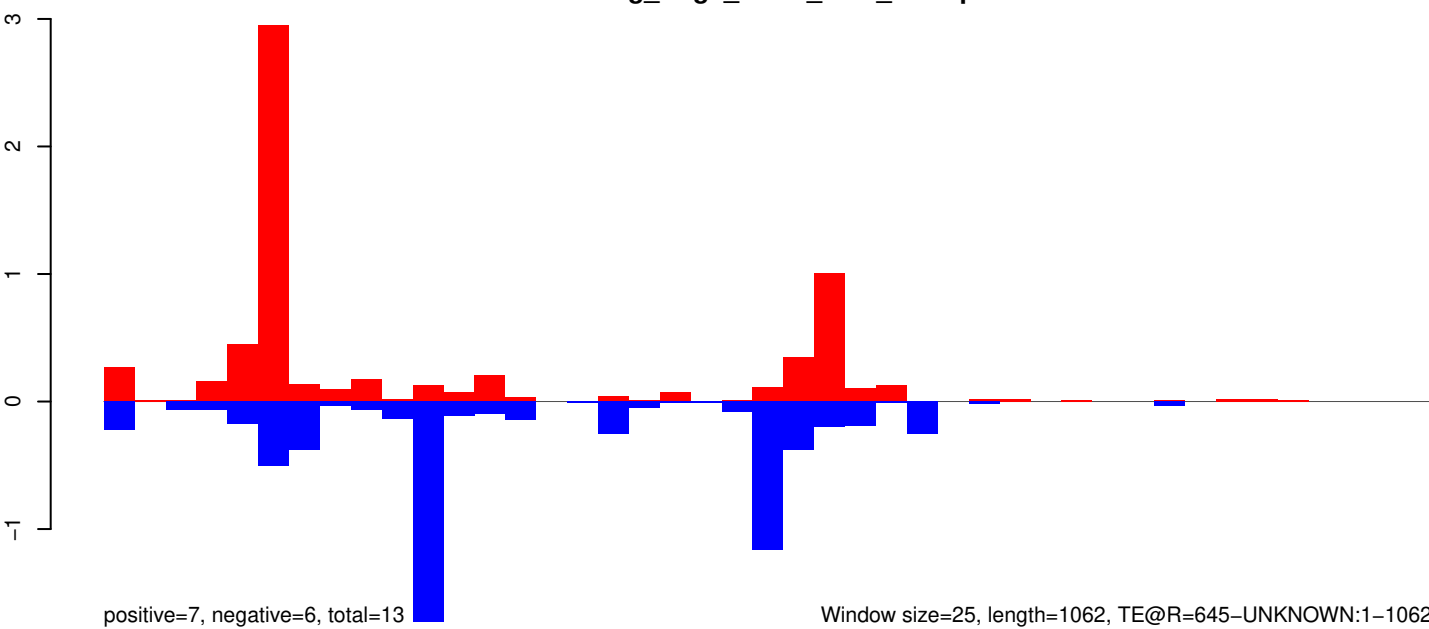

Window size=25, length=1062, TE@R=645-UNKNOWN:1-1062

0 200 400 600 800 1000

AeAeg_Aag2_R3D1_r123_ZA.18_23.rep

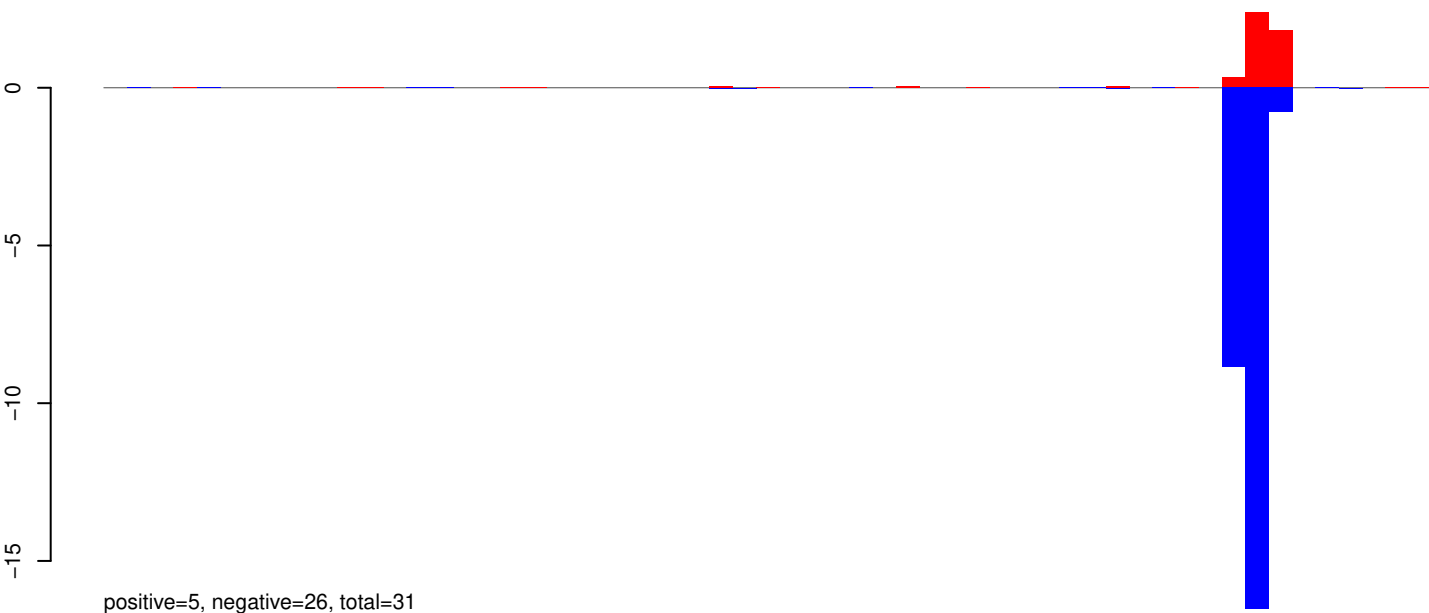

AeAeg_Aag2_R3D1_r123_ZA.24_35.rep

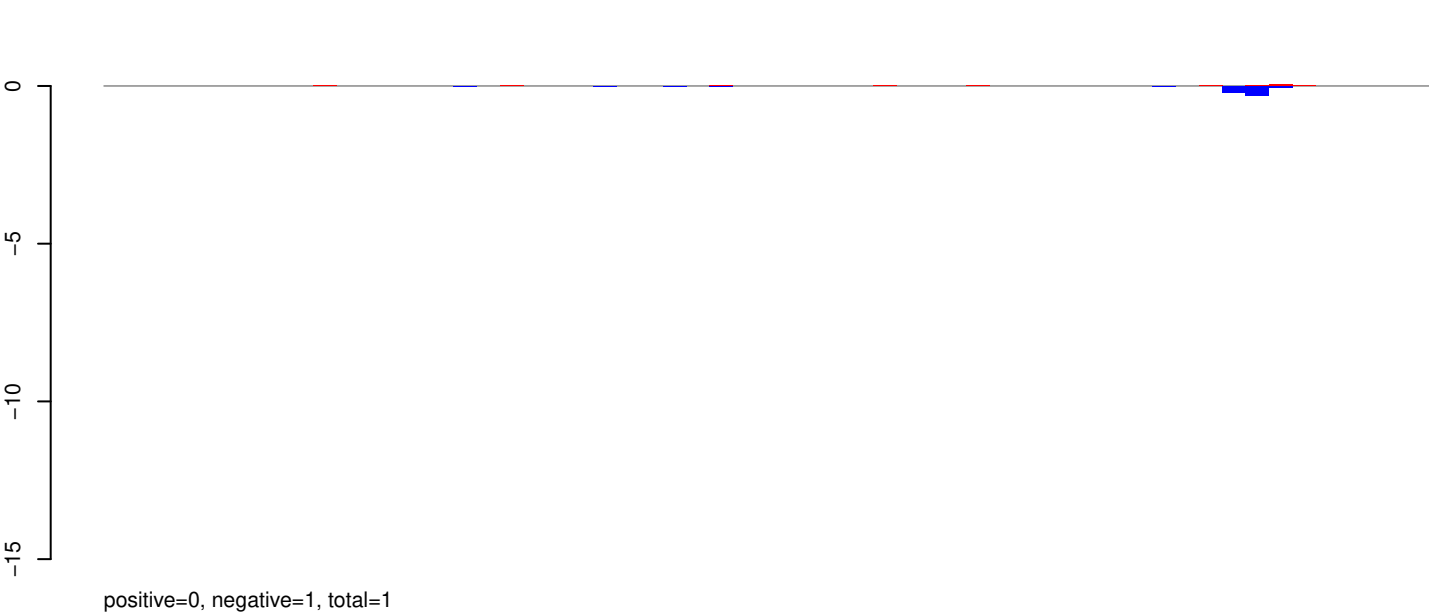

AeAeg_Aag2_R3D1_r123_ZA.rep

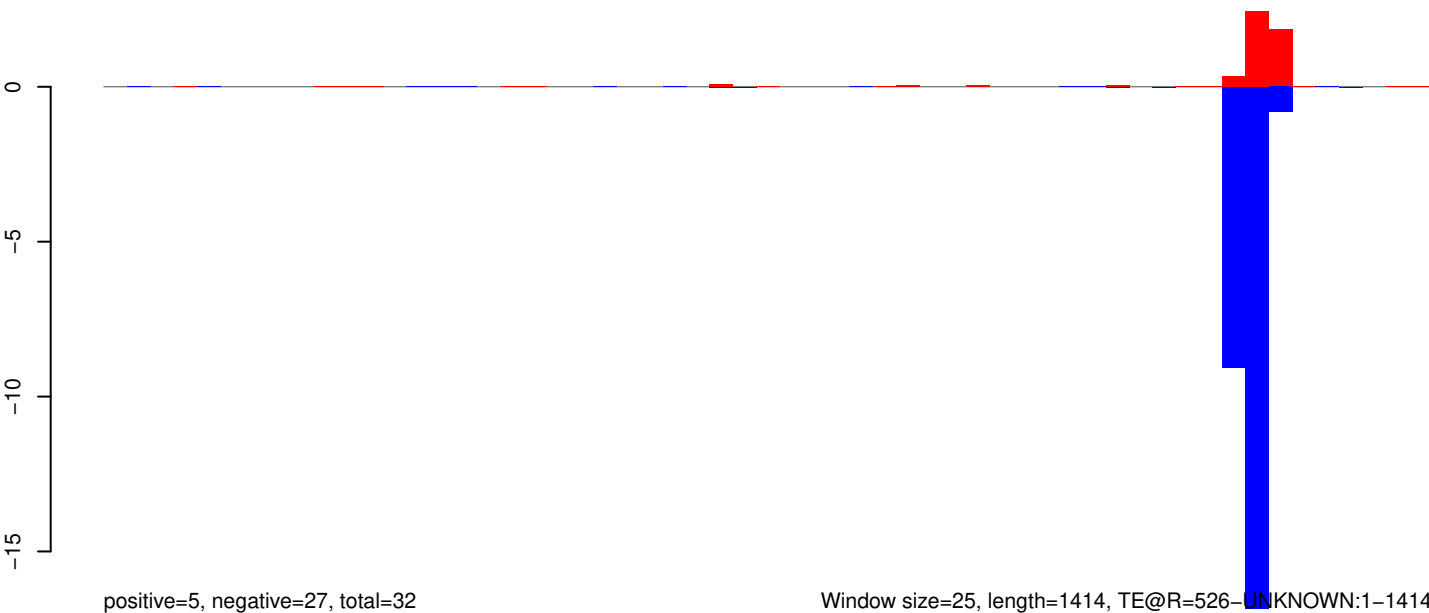

Window size=25, length=1414, TE@R=526-UNKNOWN:1-1414

0 200 400 600 800 1000 1200 1400

AeAeg_Aag2_R3D1_r123_ZA.18_23.rep

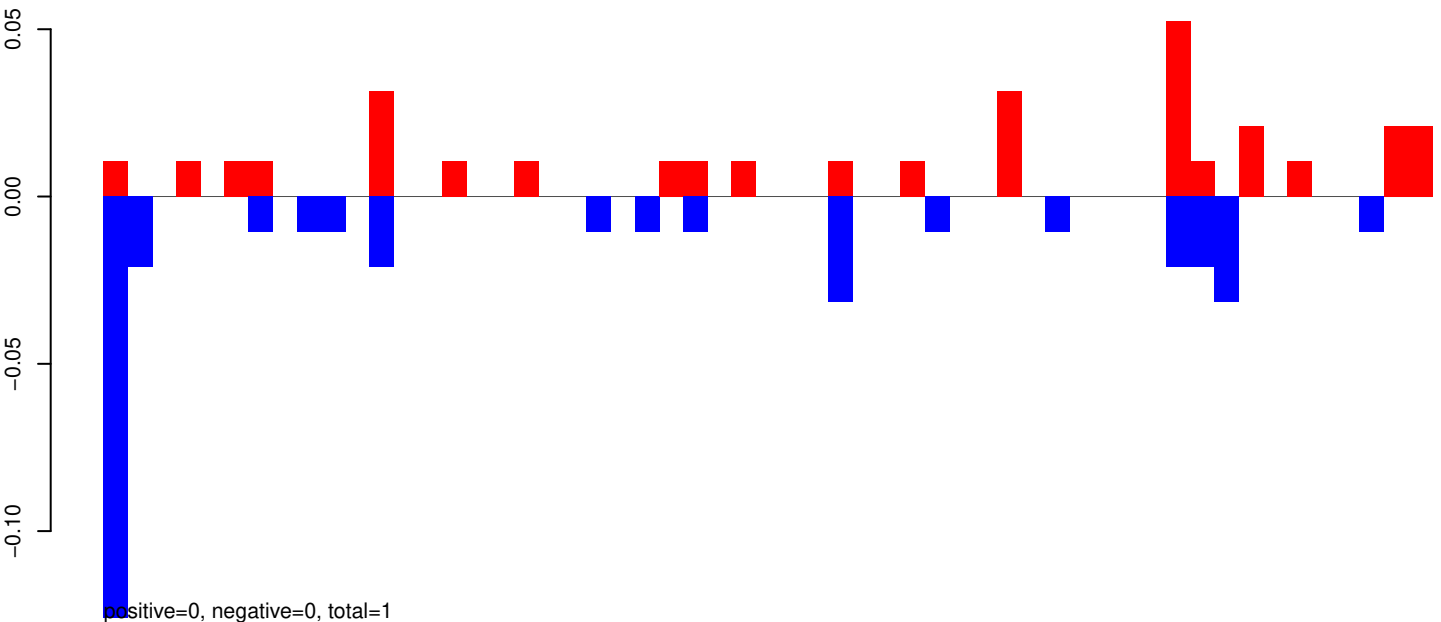

AeAeg_Aag2_R3D1_r123_ZA.24_35.rep

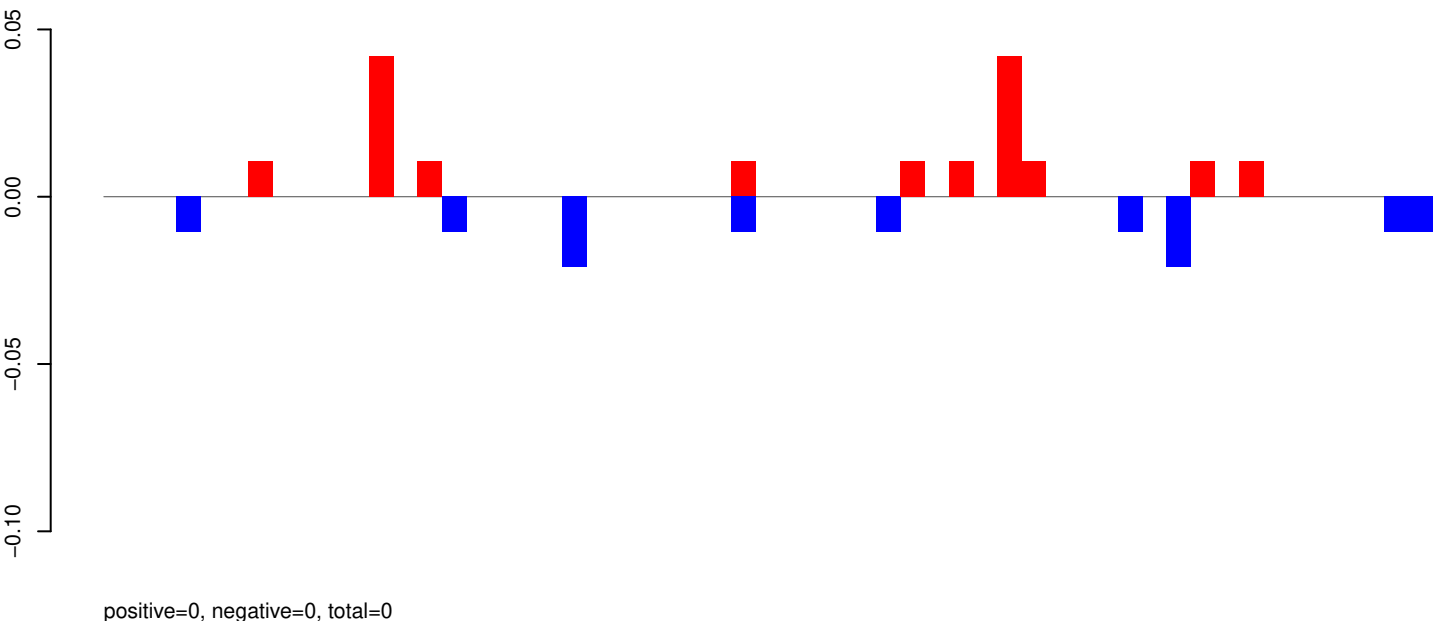

AeAeg_Aag2_R3D1_r123_ZA.rep

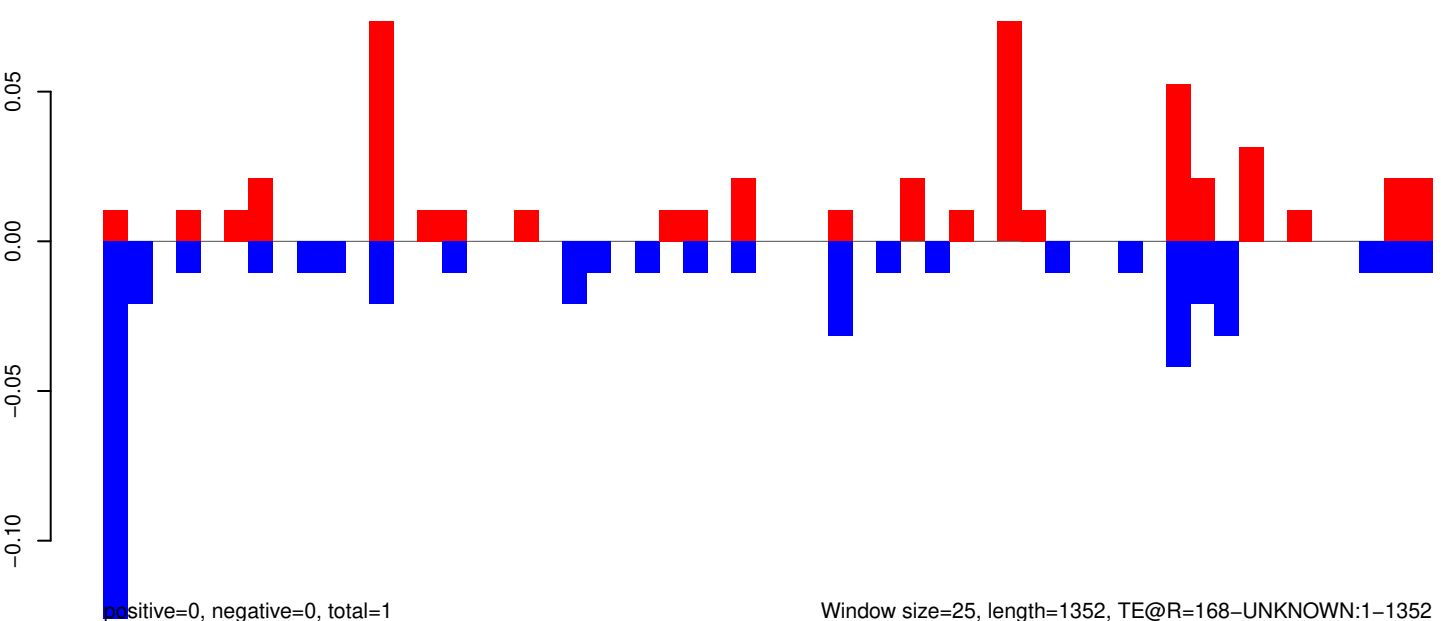

AeAeg_Aag2_R3D1_r123_ZA.18_23.rep

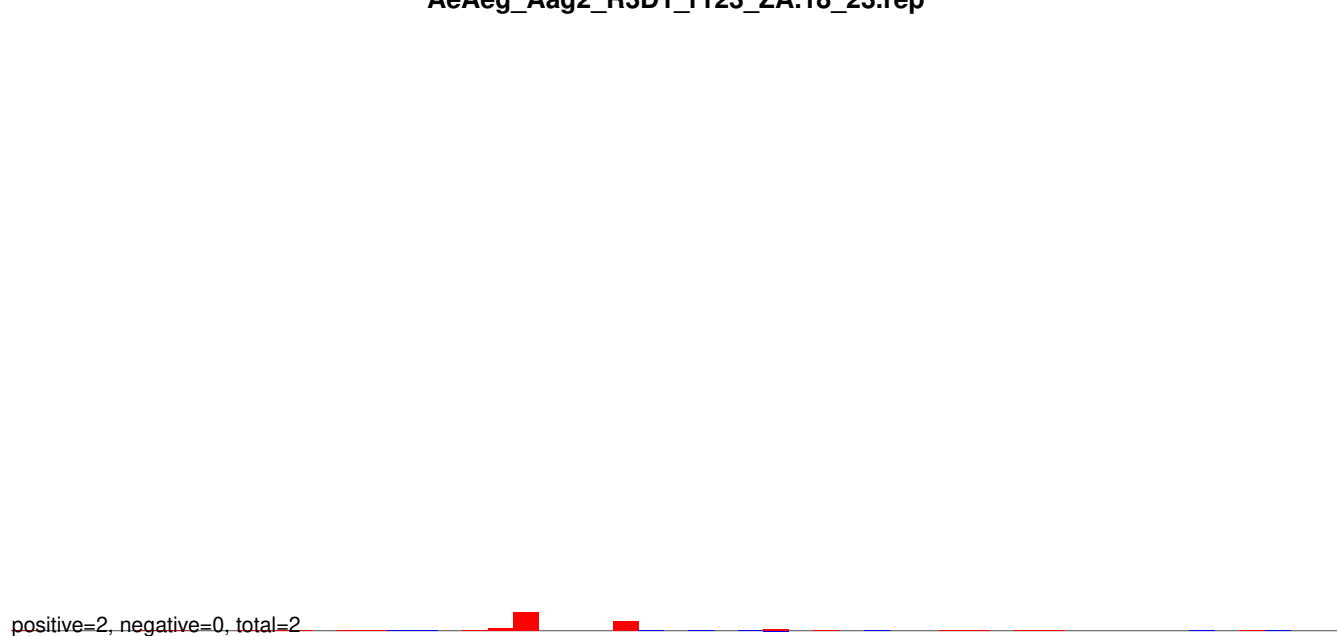

AeAeg_Aag2_R3D1_r123_ZA.24_35.rep

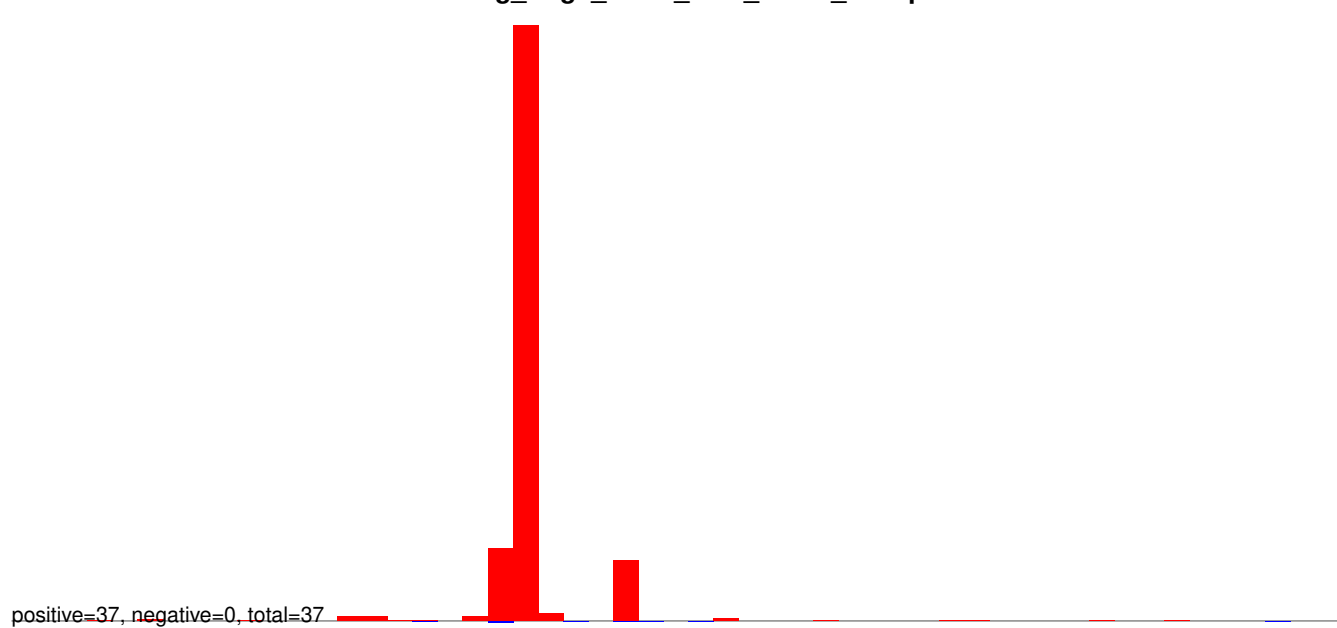

AeAeg_Aag2_R3D1_r123_ZA.rep

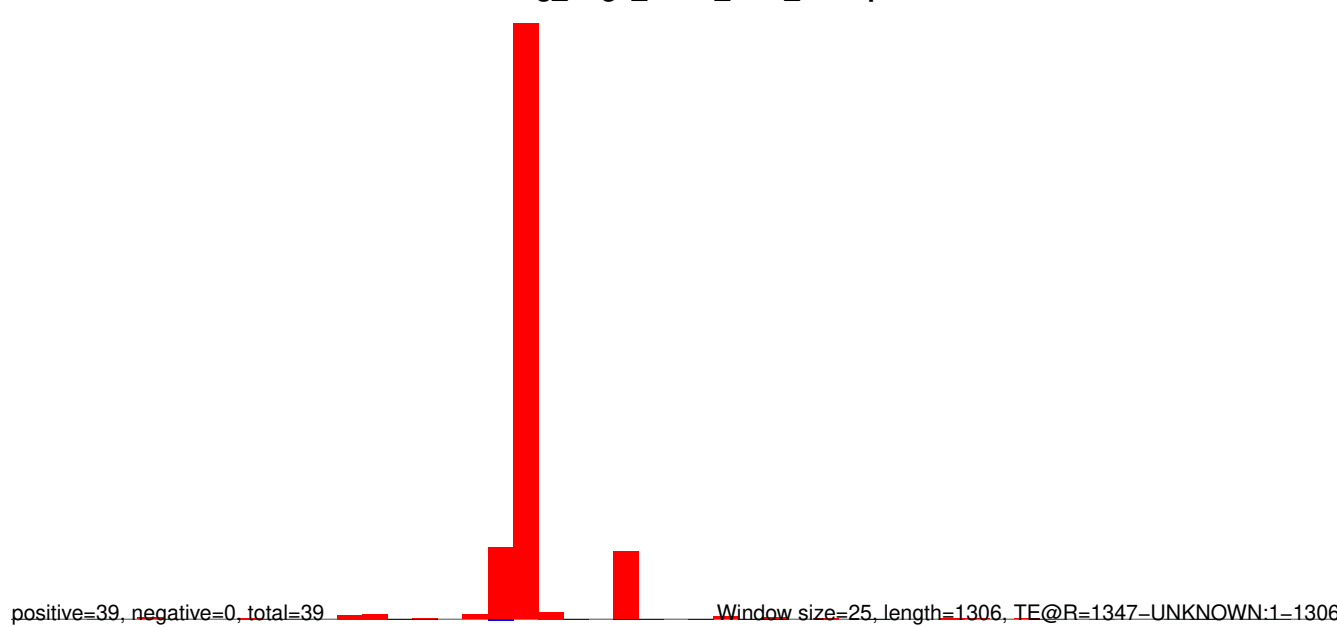

AeAeg_Aag2_R3D1_r123_ZA.18_23.rep

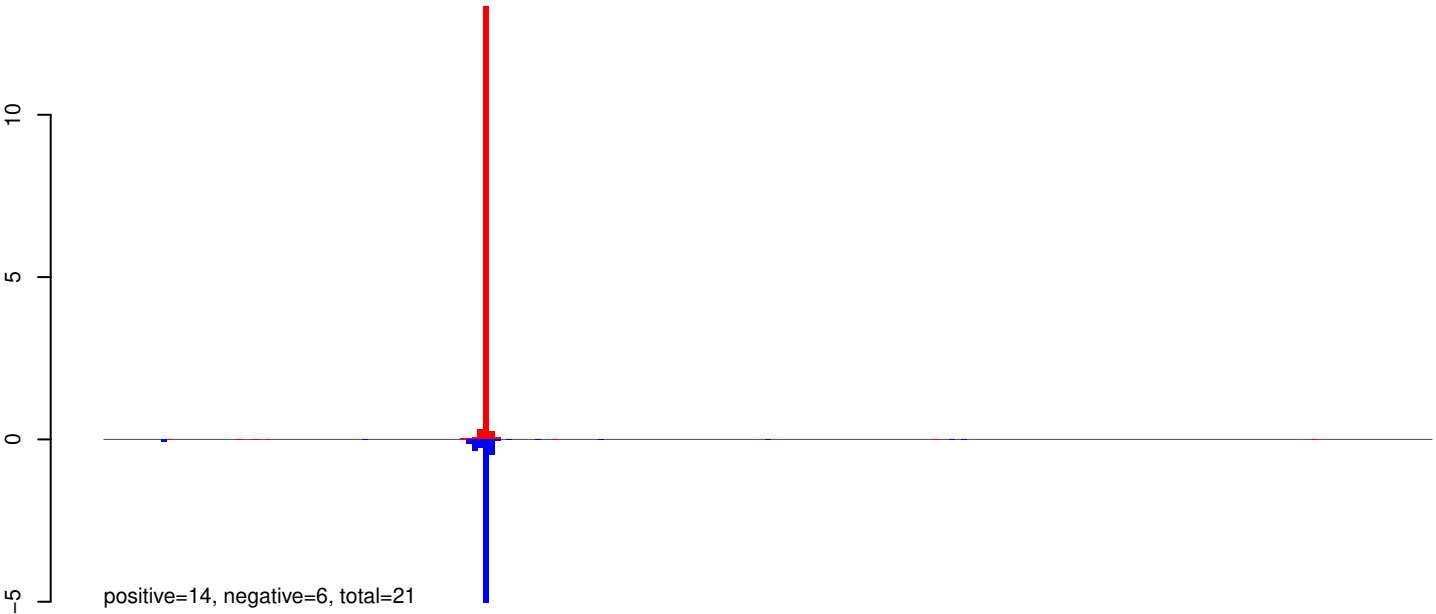

AeAeg_Aag2_R3D1_r123_ZA.24_35.rep

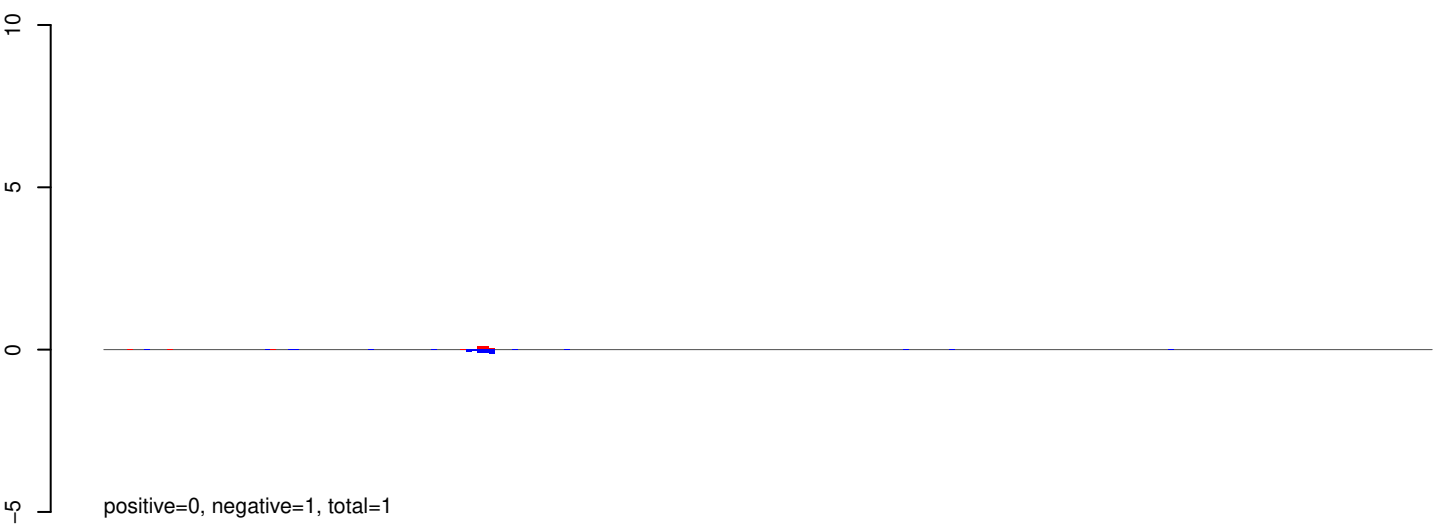

AeAeg_Aag2_R3D1_r123_ZA.rep

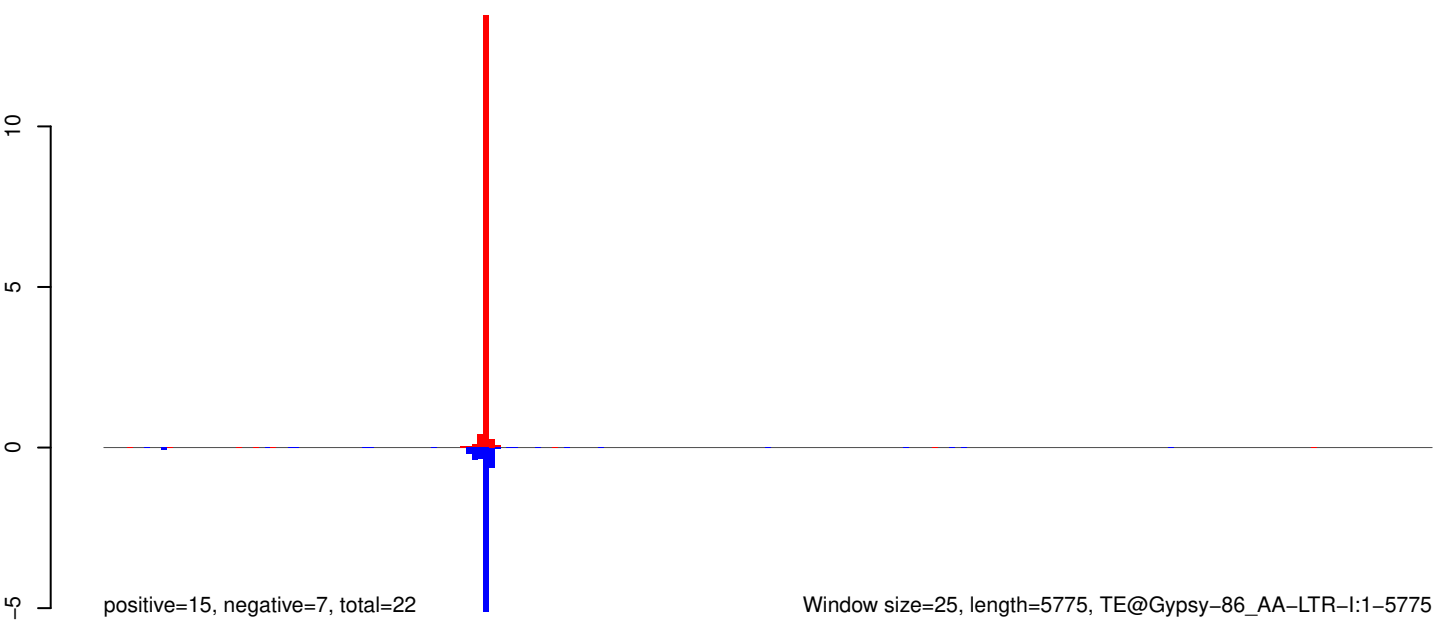

Window size=25, length=5775, TE@Gypsy-86_AA-LTR-I:1-5775

0 1000 2000 3000 4000 5000 6000

AeAeg_Aag2_R3D1_r123_ZA.18_23.rep

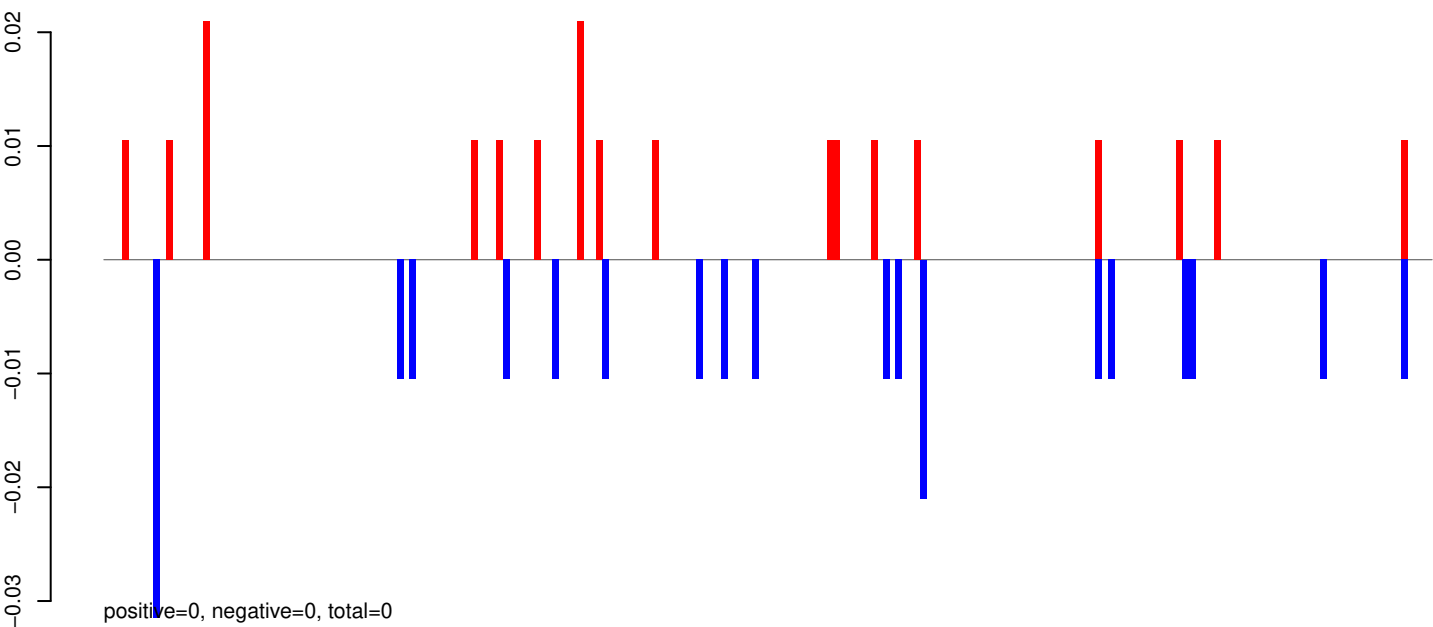

AeAeg_Aag2_R3D1_r123_ZA.24_35.rep

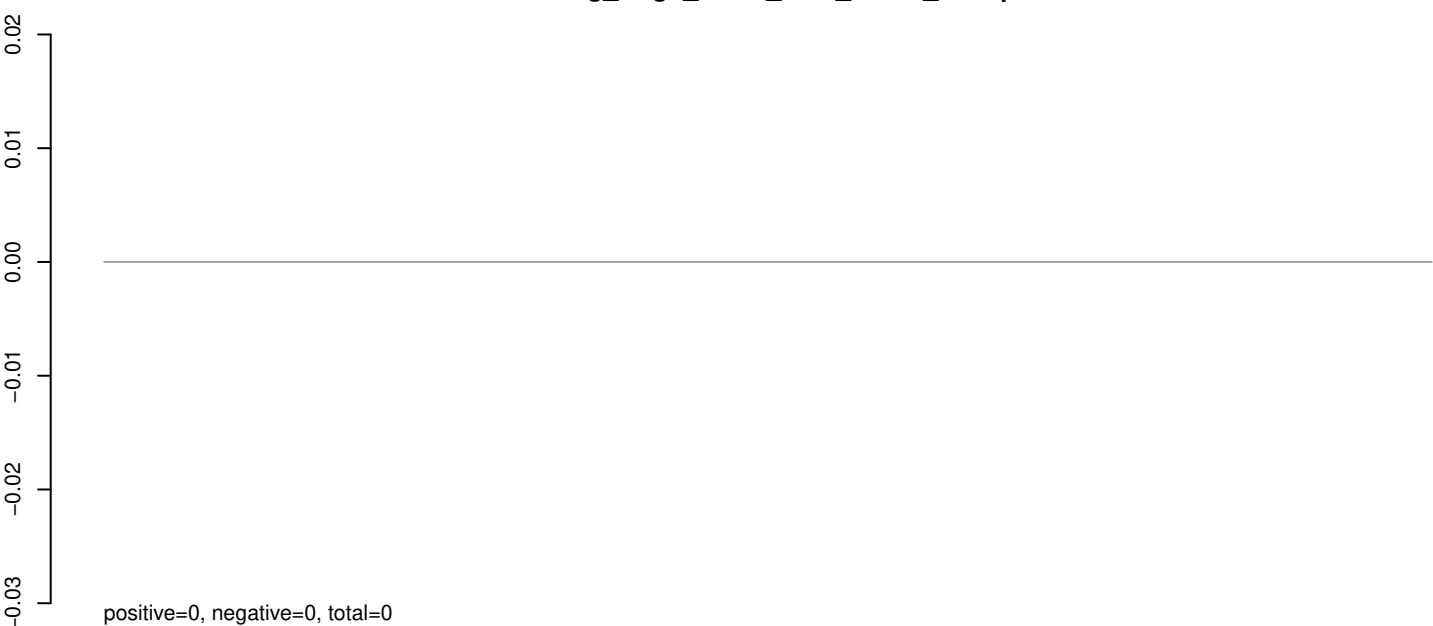

AeAeg_Aag2_R3D1_r123_ZA.rep

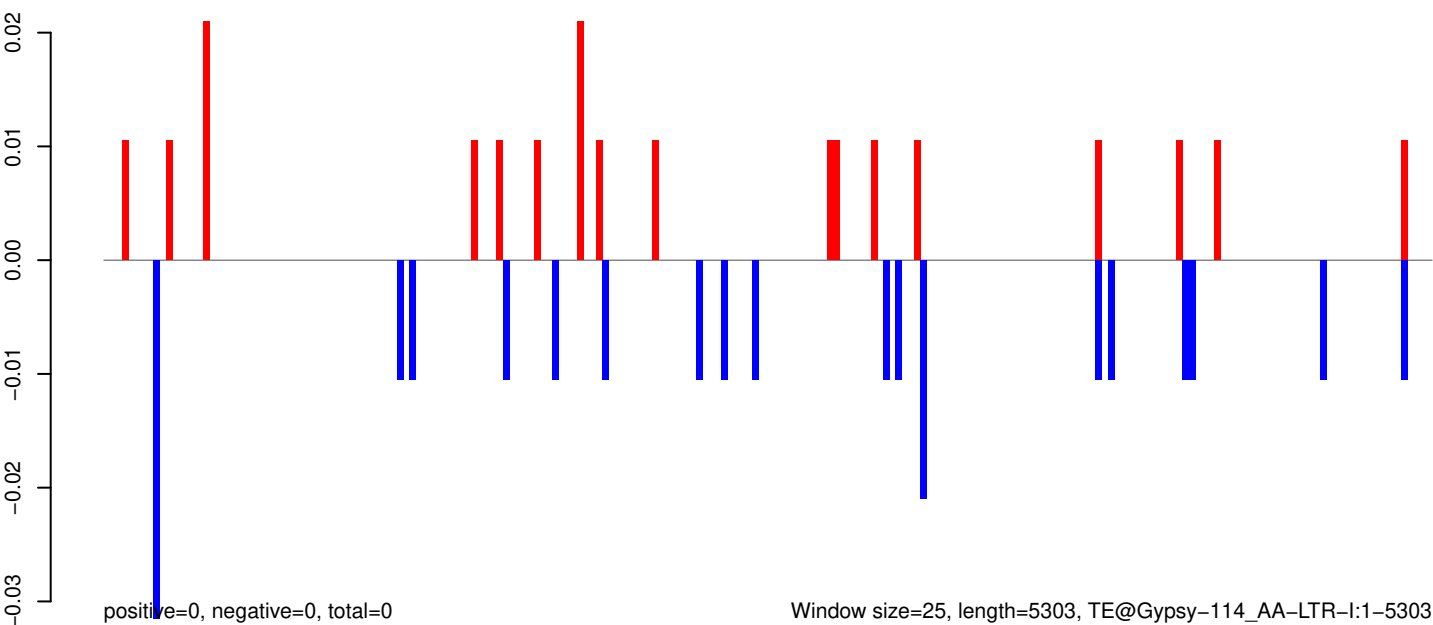

0 1000 2000 3000 4000 5000

AeAeg_Aag2_R3D1_r123_ZA.18_23.rep

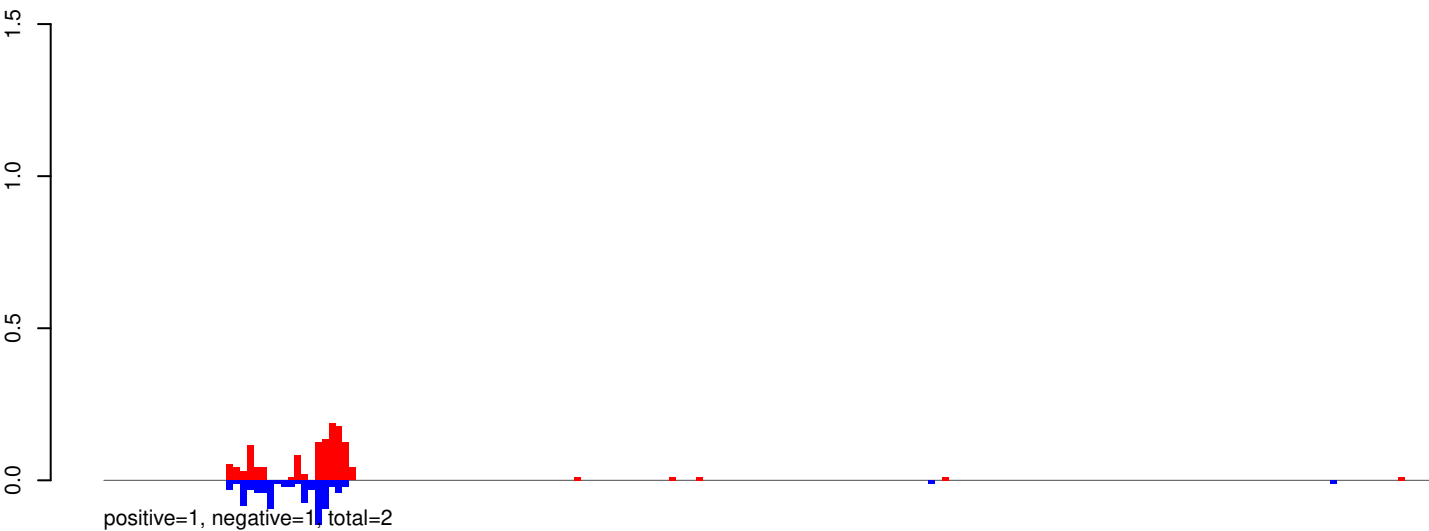

AeAeg_Aag2_R3D1_r123_ZA.24_35.rep

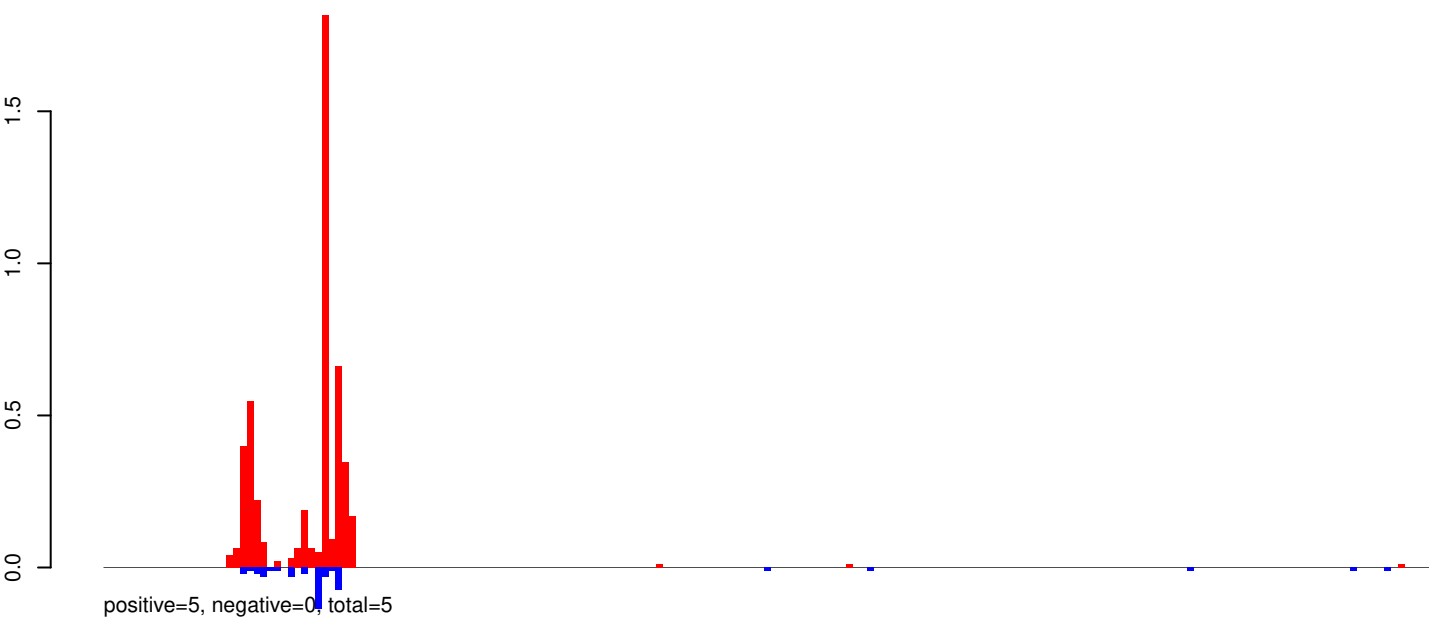

AeAeg_Aag2_R3D1_r123_ZA.rep

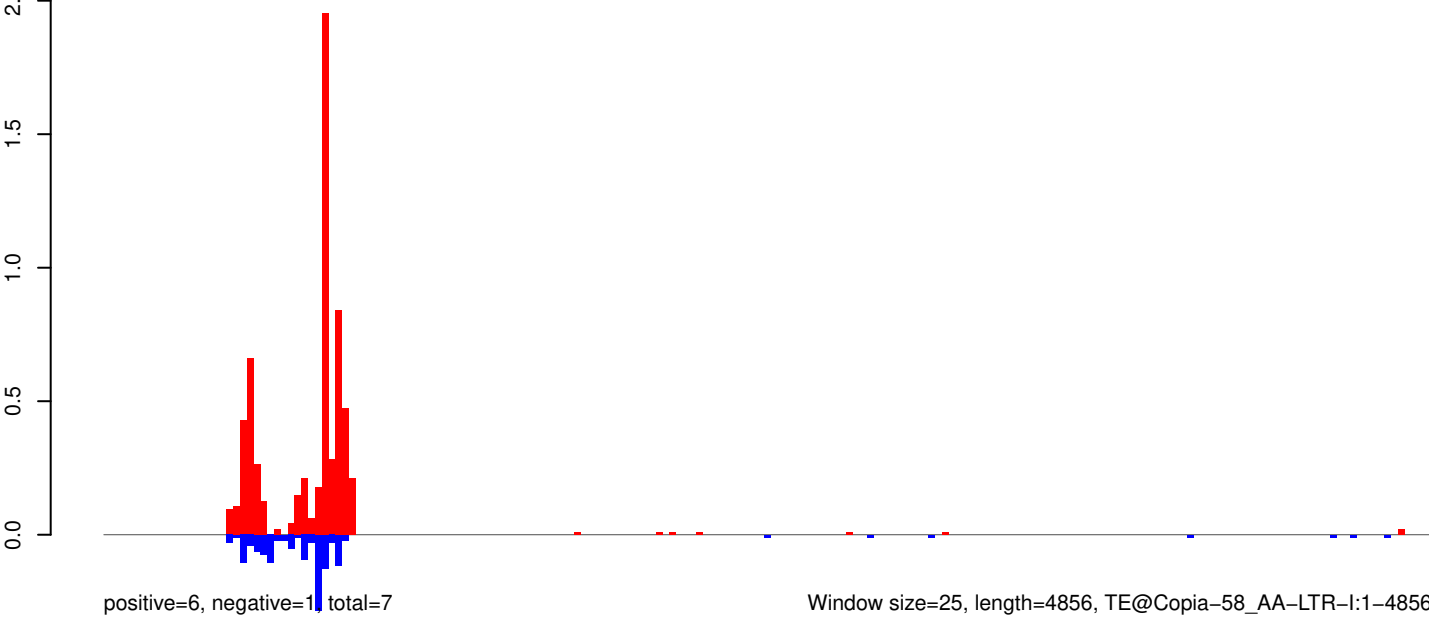

Window size=25, length=4856, TE@Copia-58_AA-LTR-I:1-4856

0 1000 2000 3000 4000 5000

AeAeg_Aag2_R3D1_r123_ZA.18_23.rep

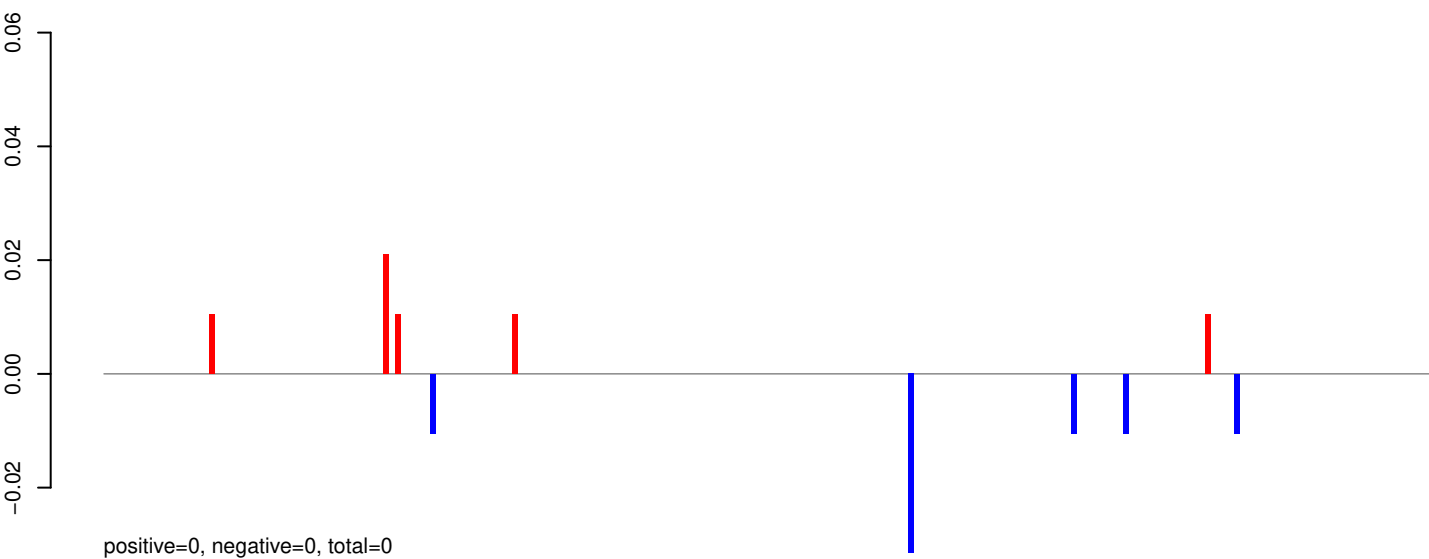

AeAeg_Aag2_R3D1_r123_ZA.24_35.rep

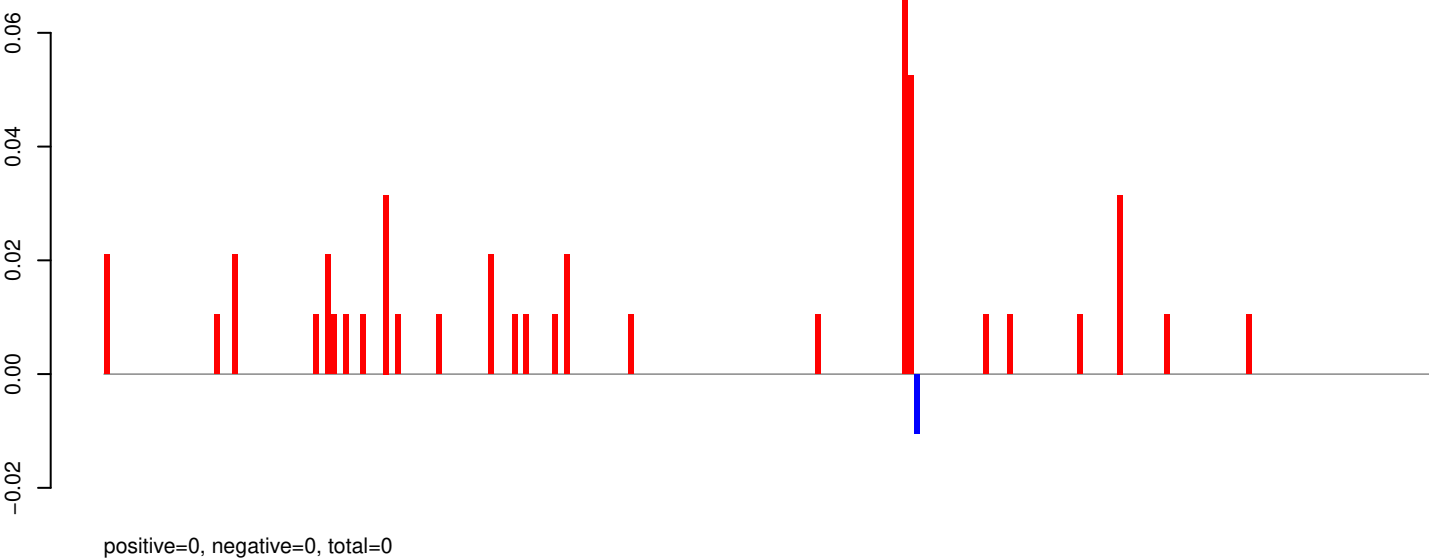

AeAeg_Aag2_R3D1_r123_ZA.rep

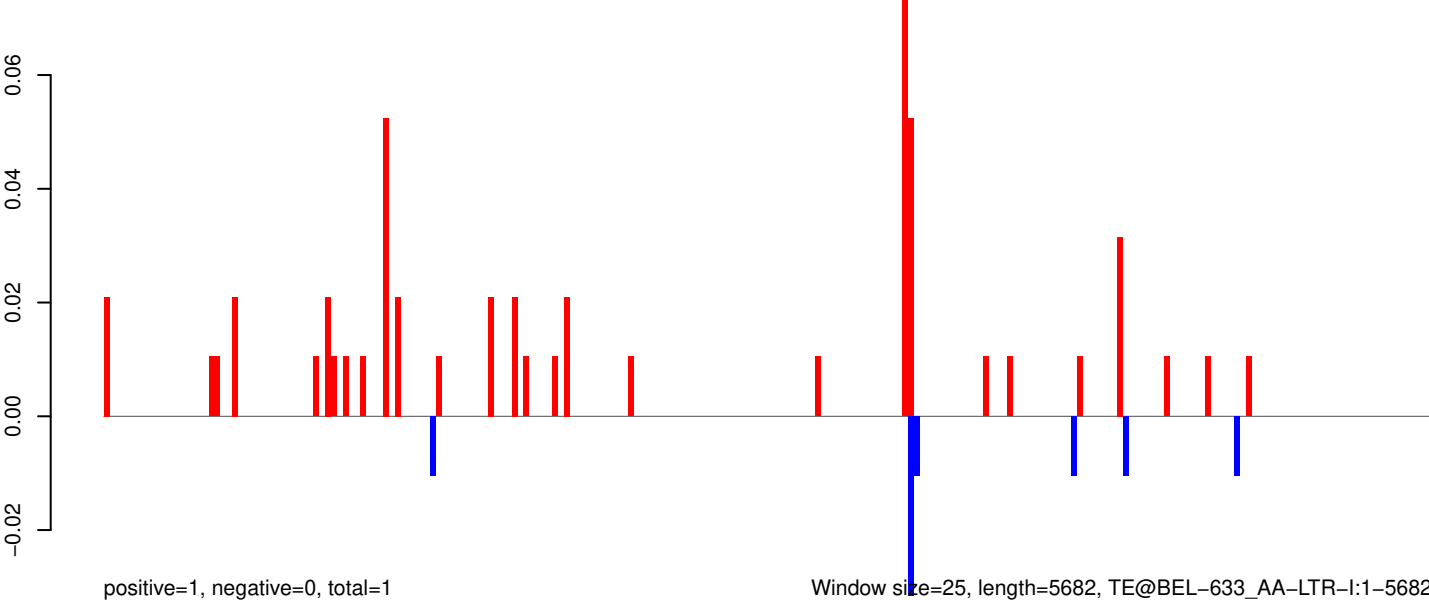

0 1000 2000 3000 4000 5000

AeAeg_Aag2_R3D1_r123_ZA.18_23.rep

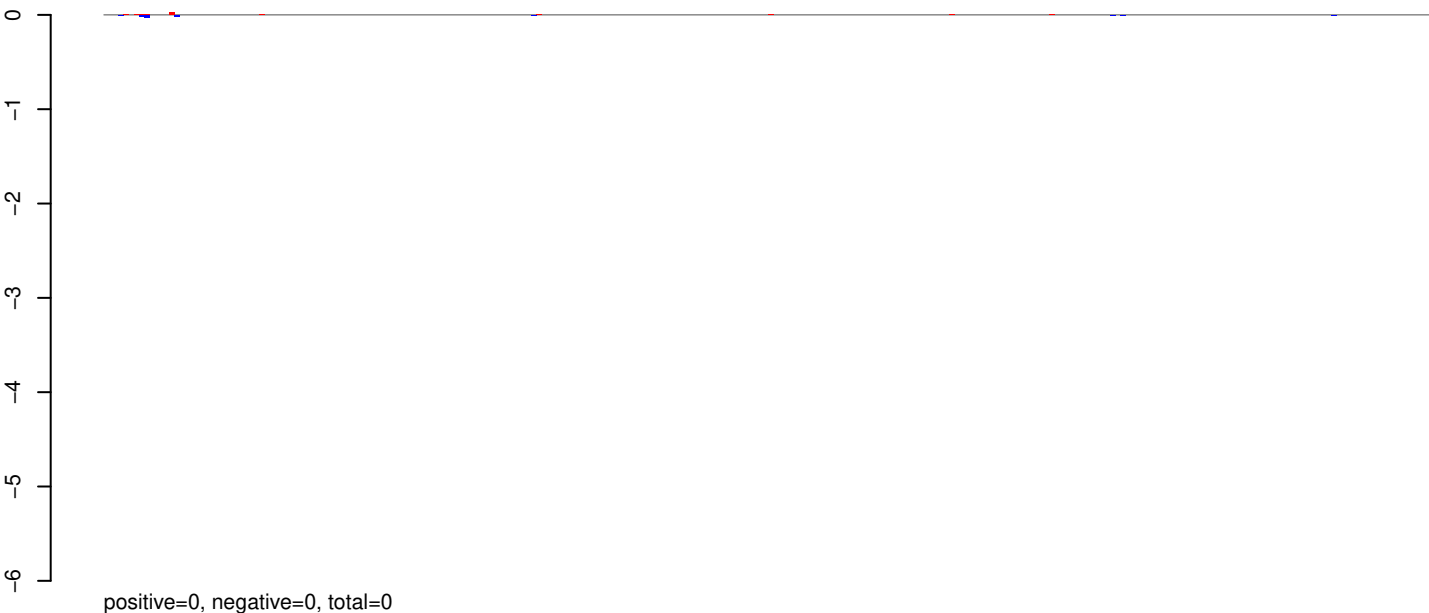

AeAeg_Aag2_R3D1_r123_ZA.24_35.rep



AeAeg_Aag2_R3D1_r123_ZA.rep

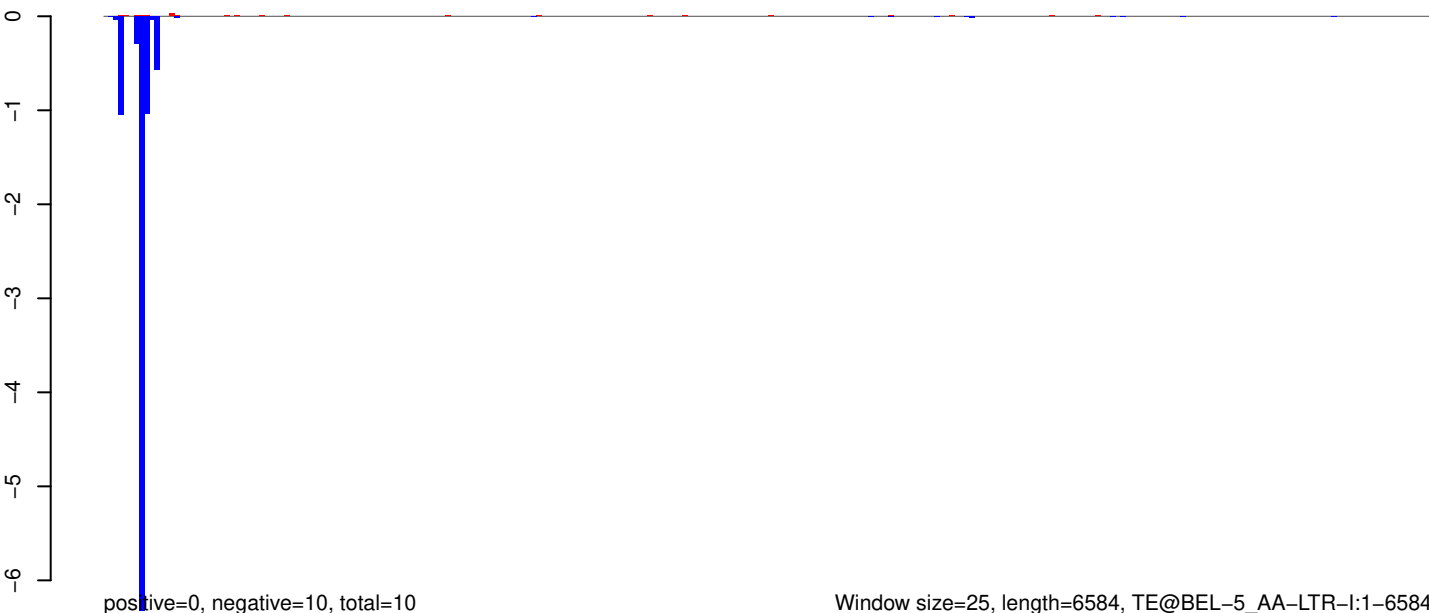

AeAeg_Aag2_R3D1_r123_ZA.18_23.rep

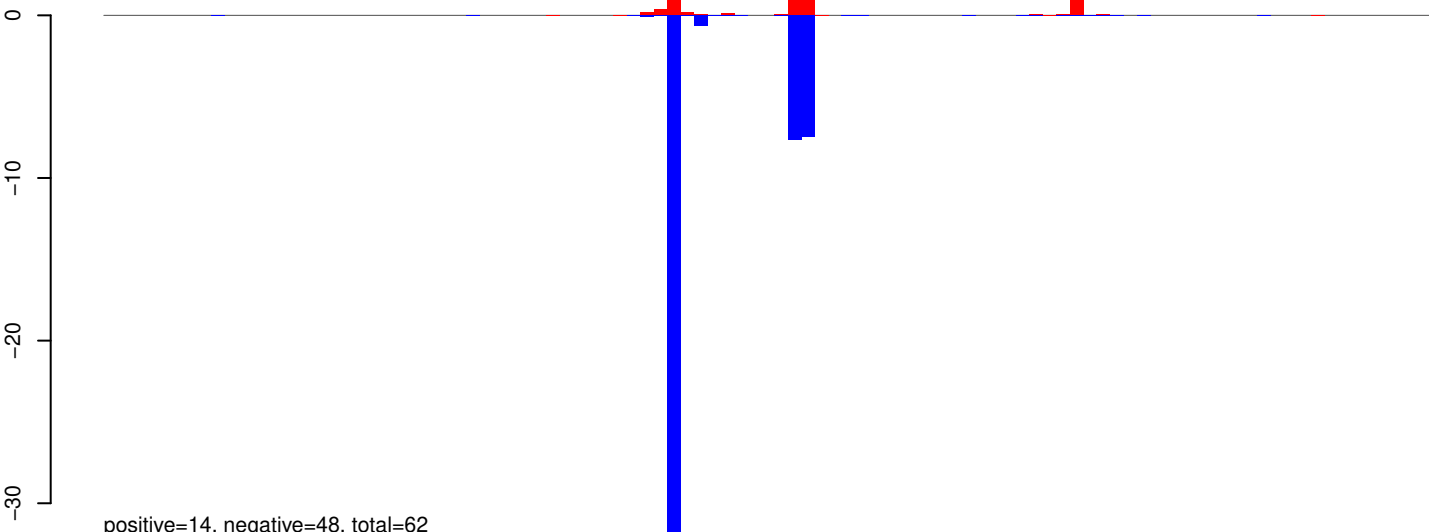

positive=14, negative=48, total=62

AeAeg_Aag2_R3D1_r123_ZA.24_35.rep

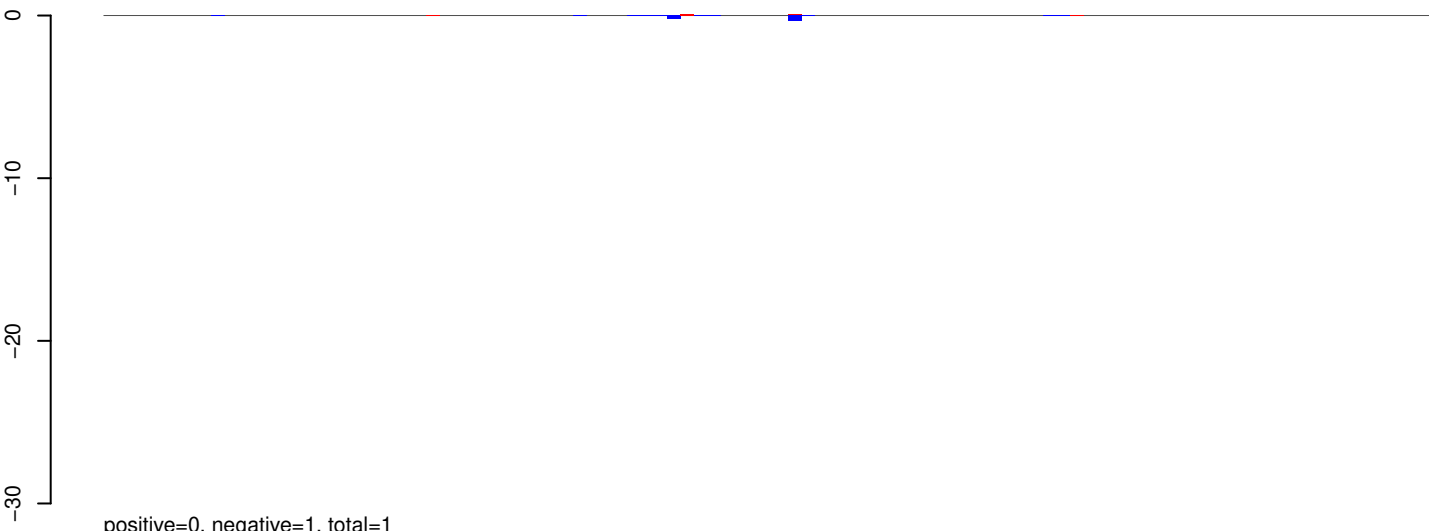

positive=0, negative=1, total=1

AeAeg_Aag2_R3D1_r123_ZA.rep

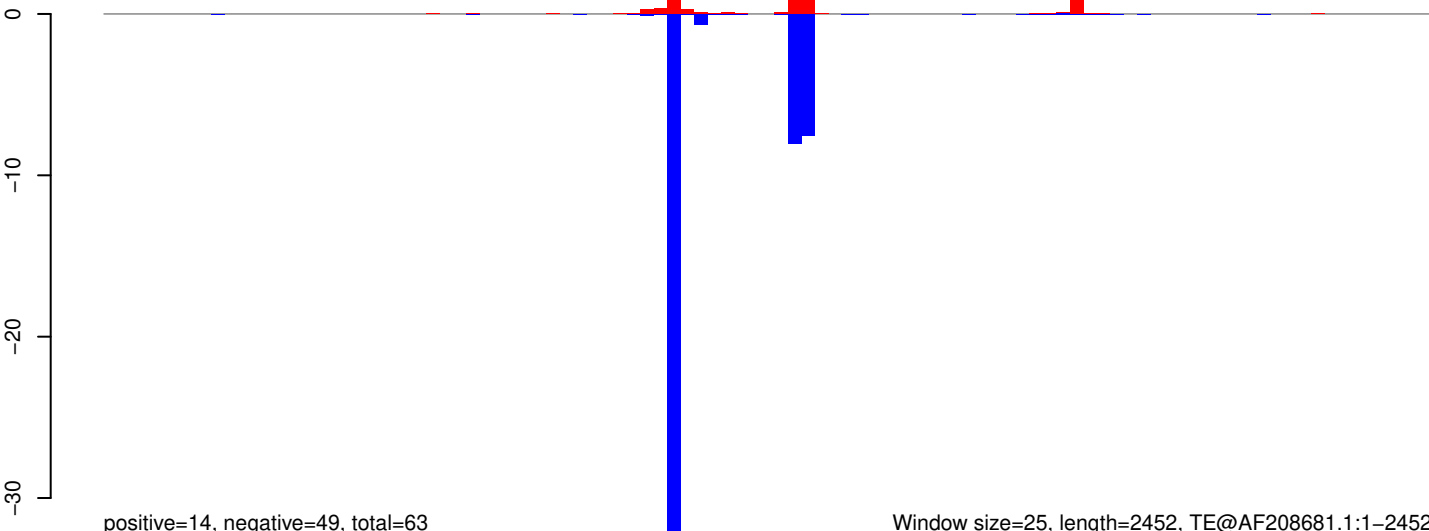

positive=14, negative=49, total=63

Window size=25, length=2452, TE@AF208681.1:1-2452

AeAeg_Aag2_R3D1_r123_ZA.18_23.rep

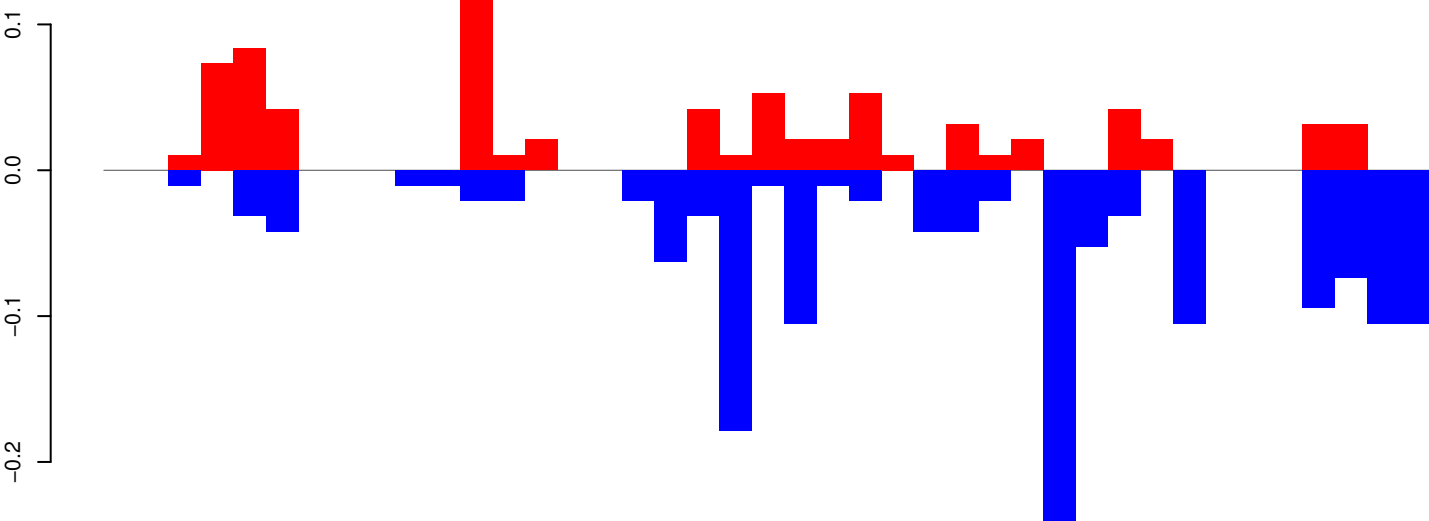

positive=1, negative=2, total=2

AeAeg_Aag2_R3D1_r123_ZA.24_35.rep

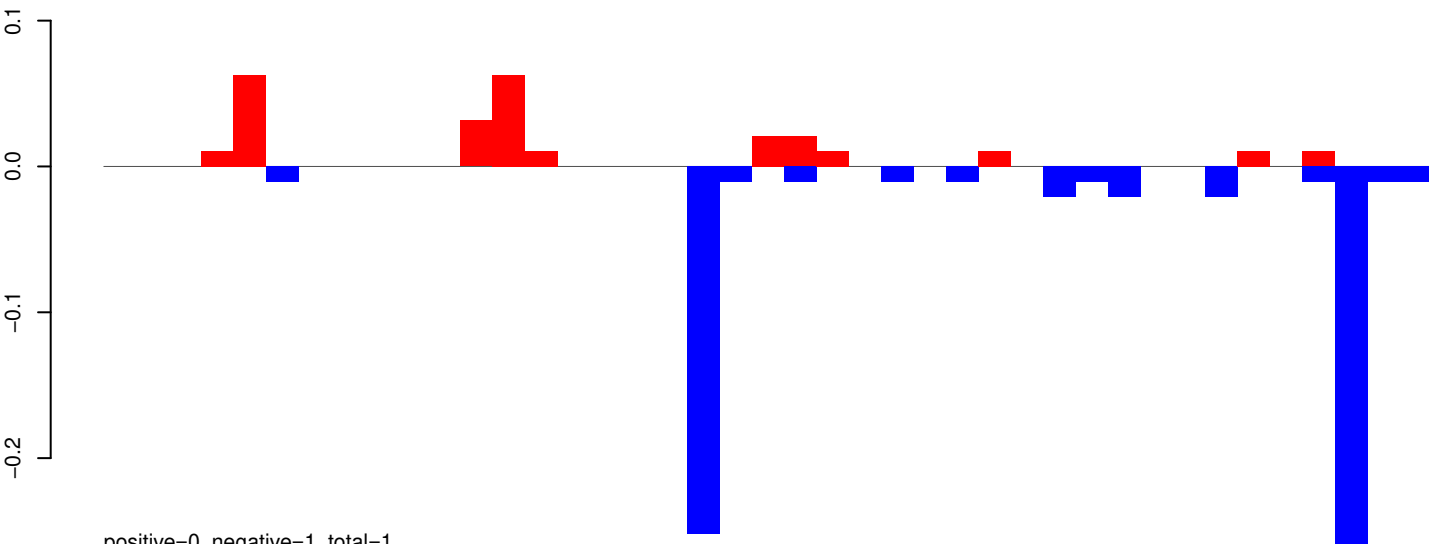

positive=0, negative=1, total=1

AeAeg_Aag2_R3D1_r123_ZA.rep

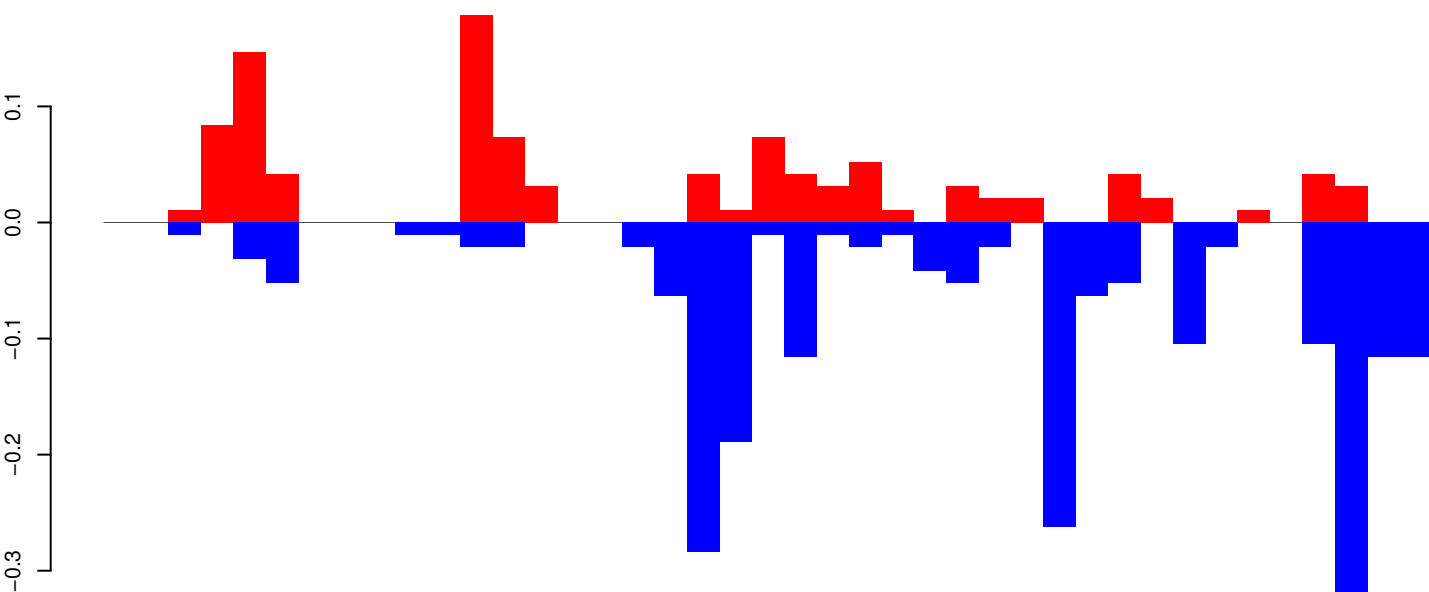

positive=1, negative=2, total=3

Window size=25, length=1005, TE@aedes_aegypti_237_5-Unknown:1-1005

AeAeg_Aag2_R3D1_r123_ZA.18_23.rep

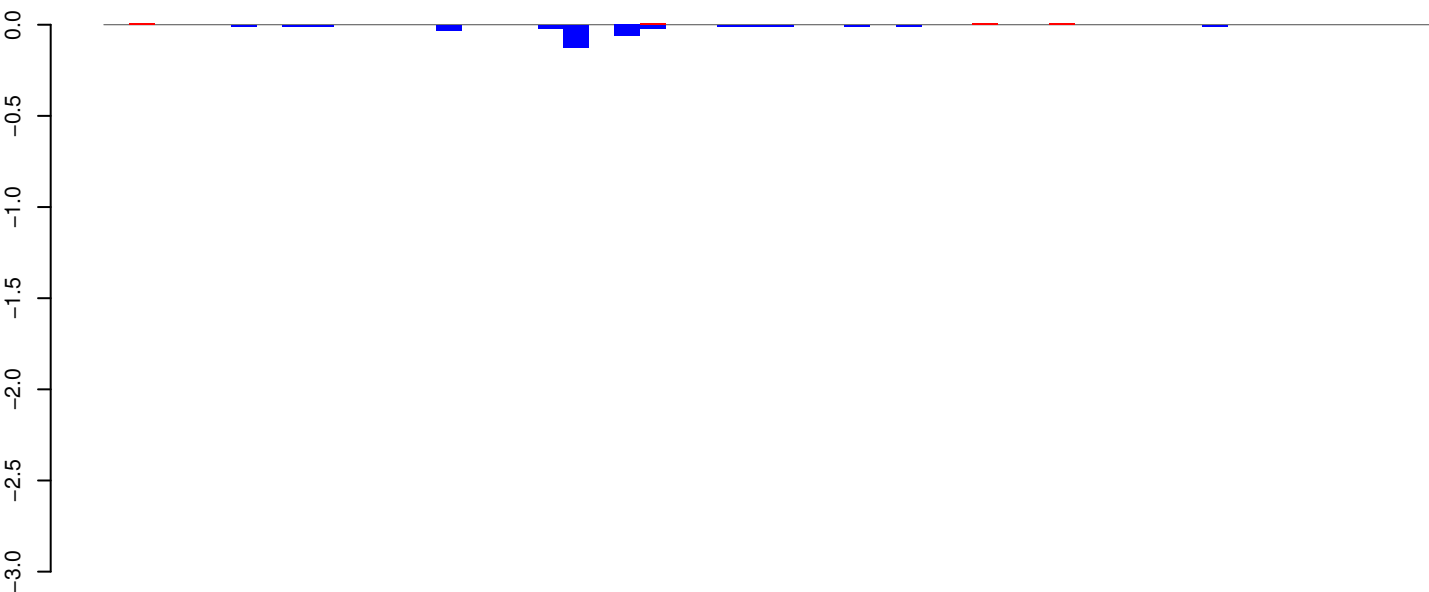

positive=0, negative=0, total=0

AeAeg_Aag2_R3D1_r123_ZA.24_35.rep

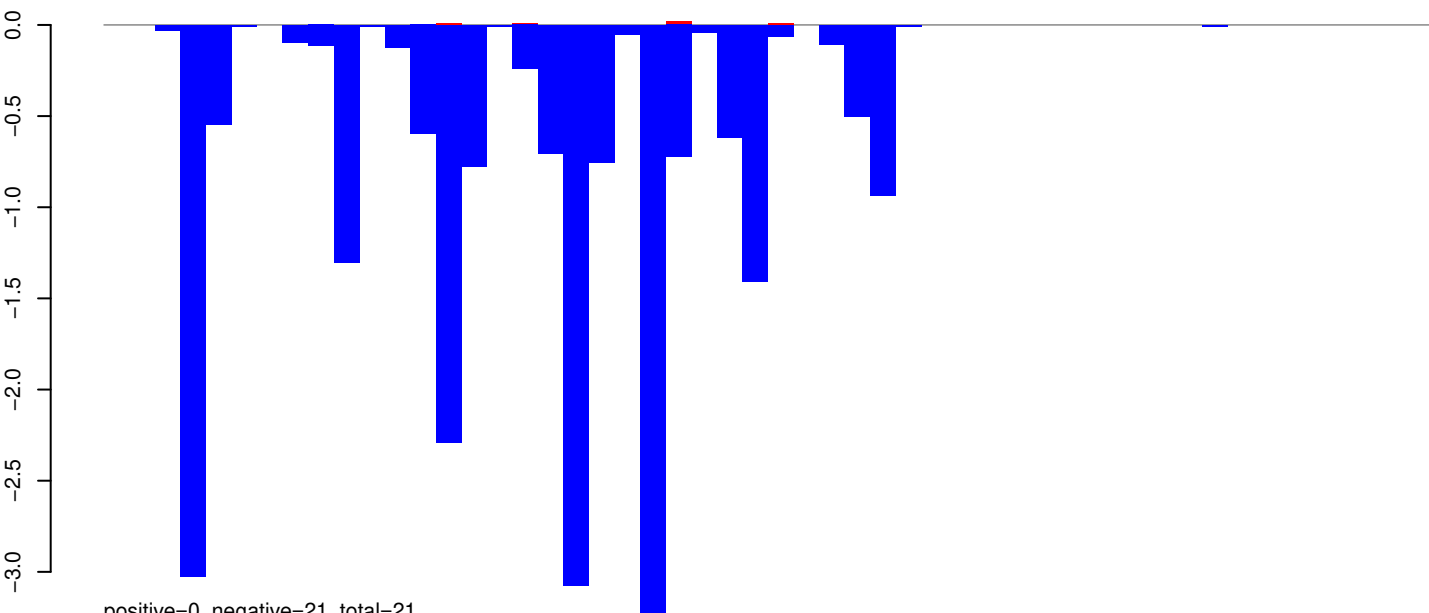

positive=0, negative=21, total=21

AeAeg_Aag2_R3D1_r123_ZA.rep

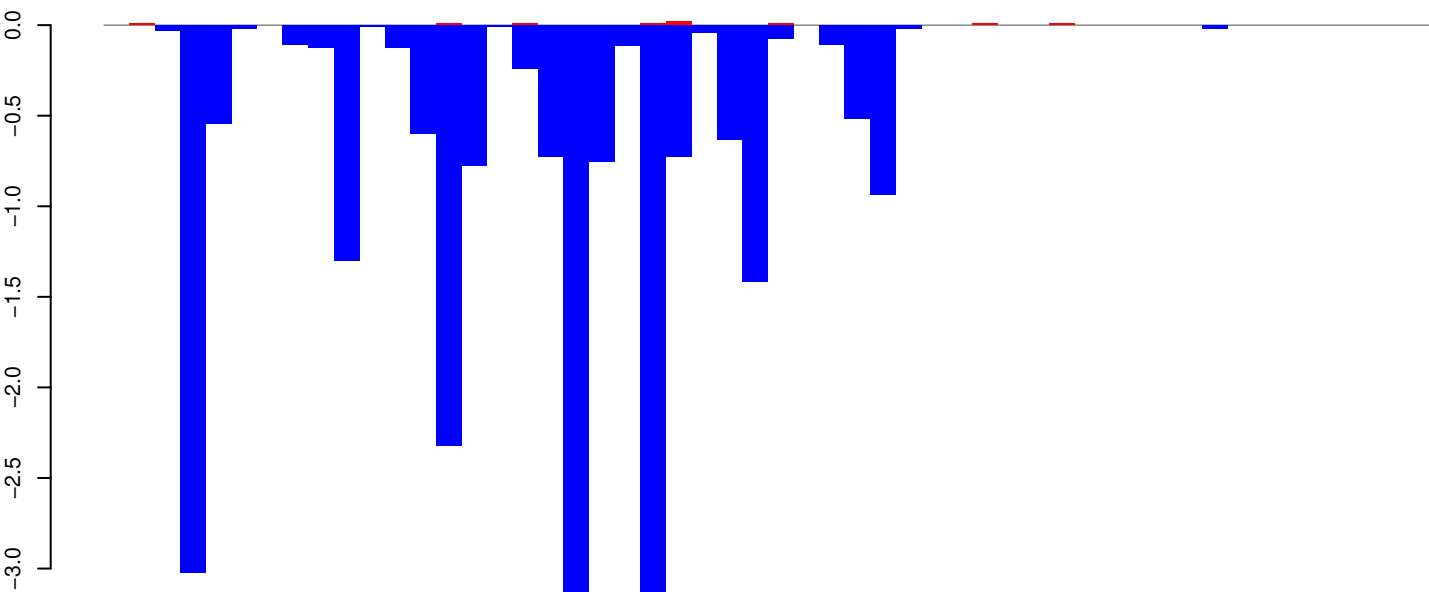

positive=0, negative=22, total=22

Window size=25, length=1284, TE@TF000899-ITmD37E_Ele8:1-1284

0 200 400 600 800 1000 1200

AeAeg_Aag2_R3D1_r123_ZA.18_23.rep

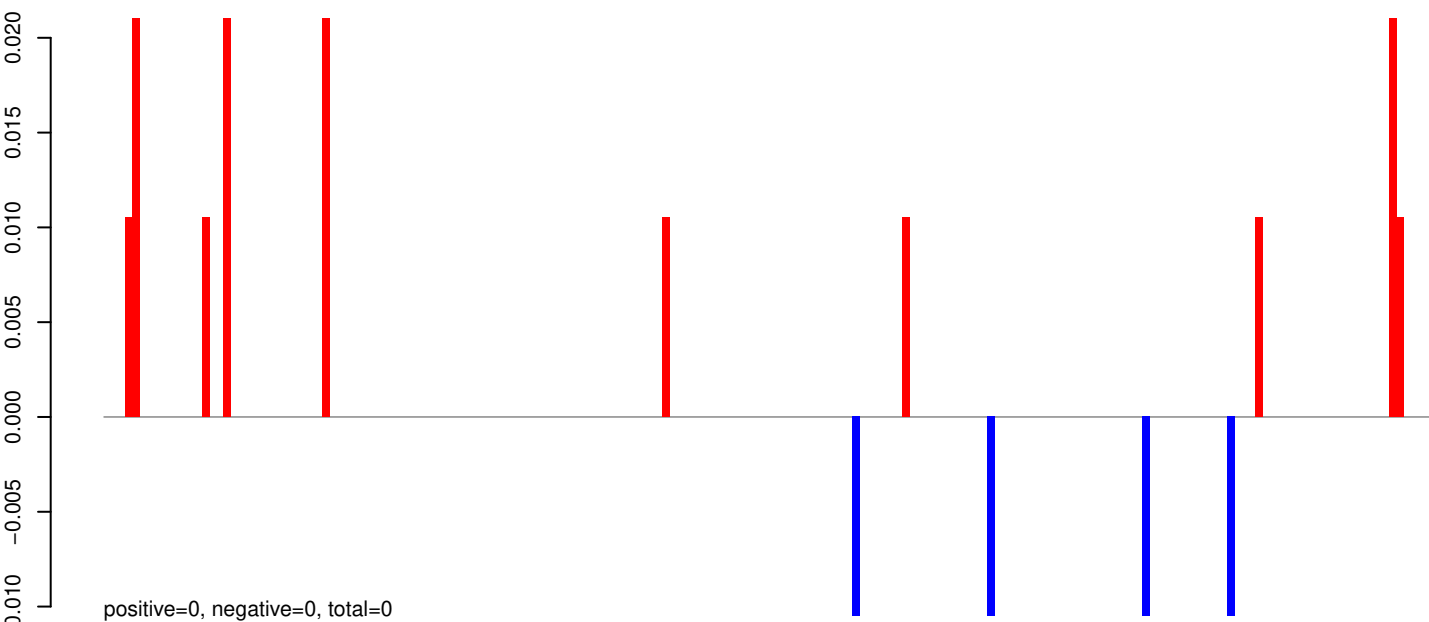

AeAeg_Aag2_R3D1_r123_ZA.24_35.rep

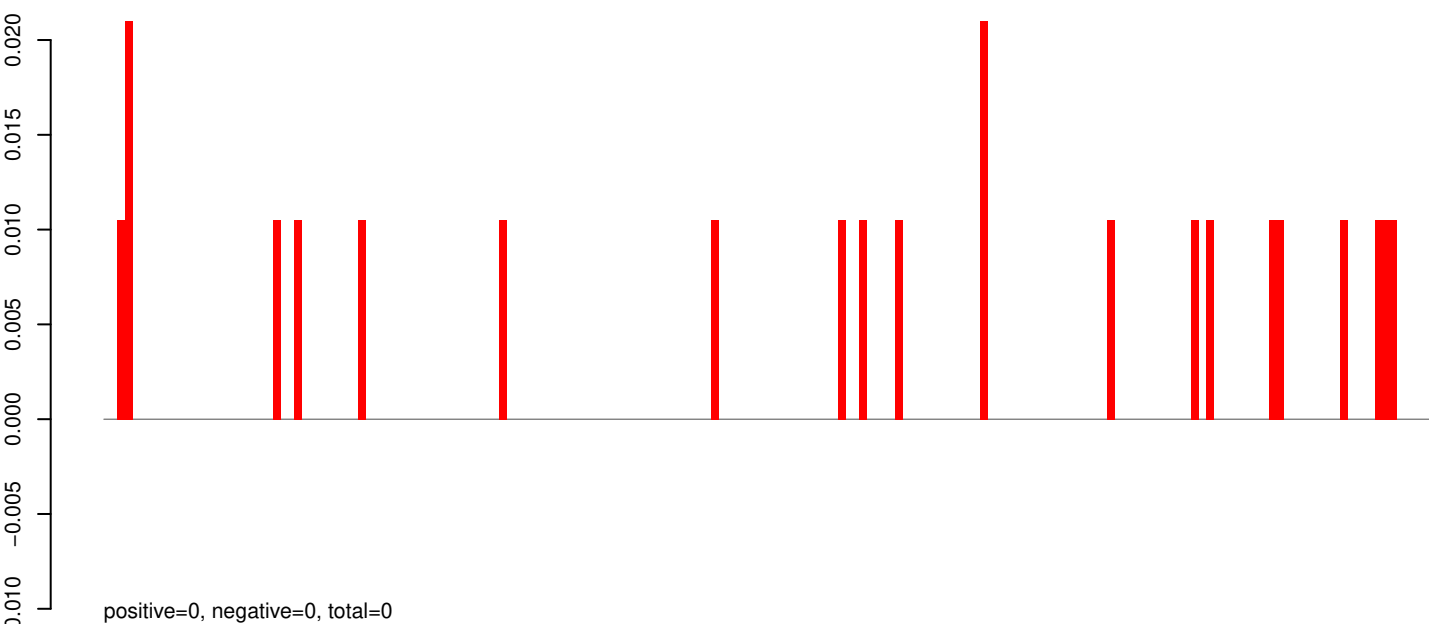

AeAeg_Aag2_R3D1_r123_ZA.rep

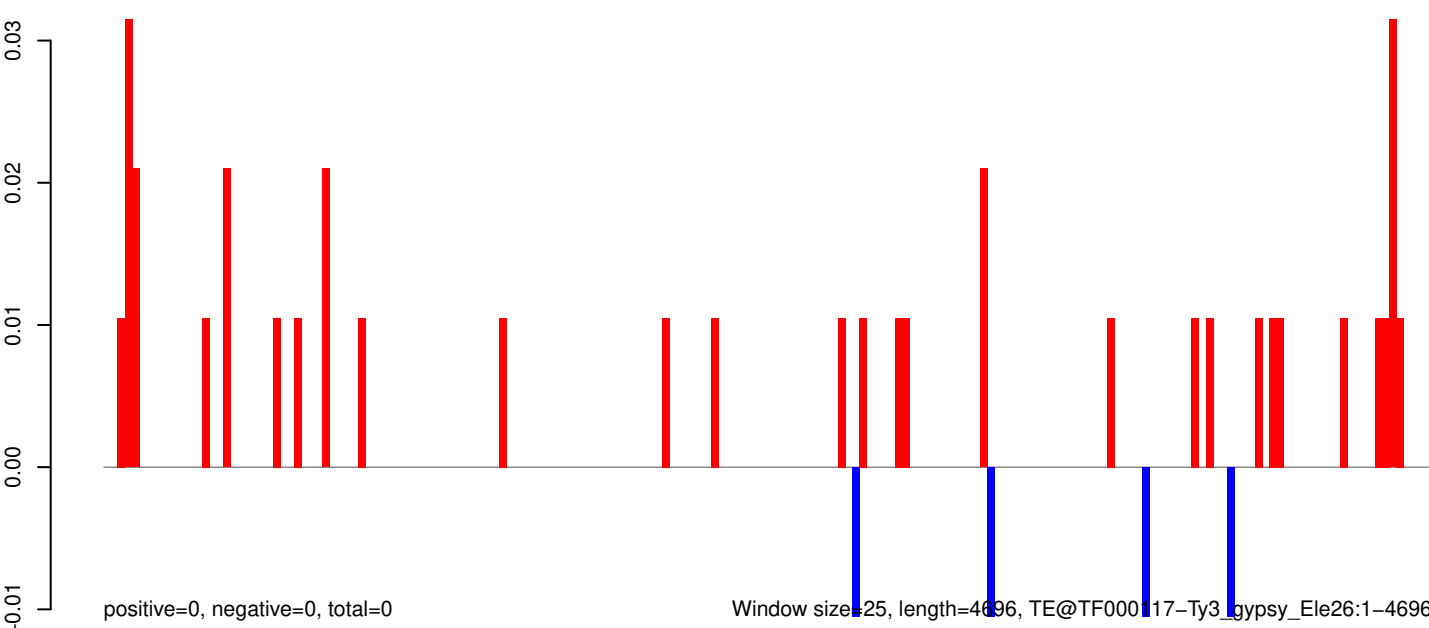

AeAeg_Aag2_R3D1_r123_ZA.18_23.rep

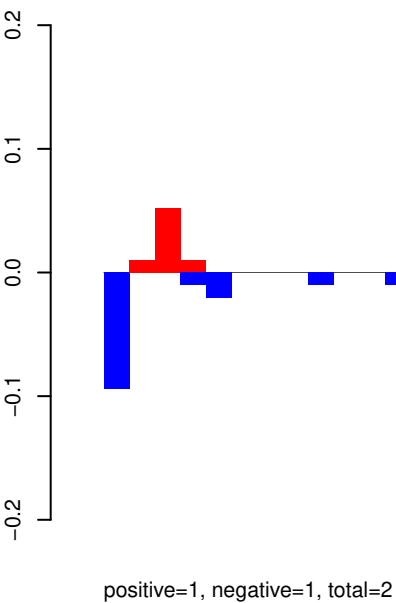

AeAeg_Aag2_R3D1_r123_ZA.24_35.rep

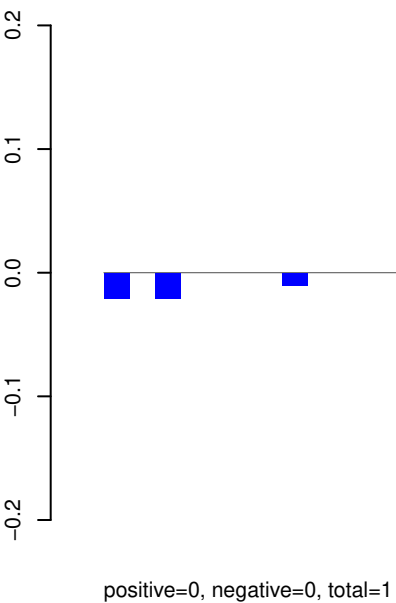

AeAeg_Aag2_R3D1_r123_ZA.rep

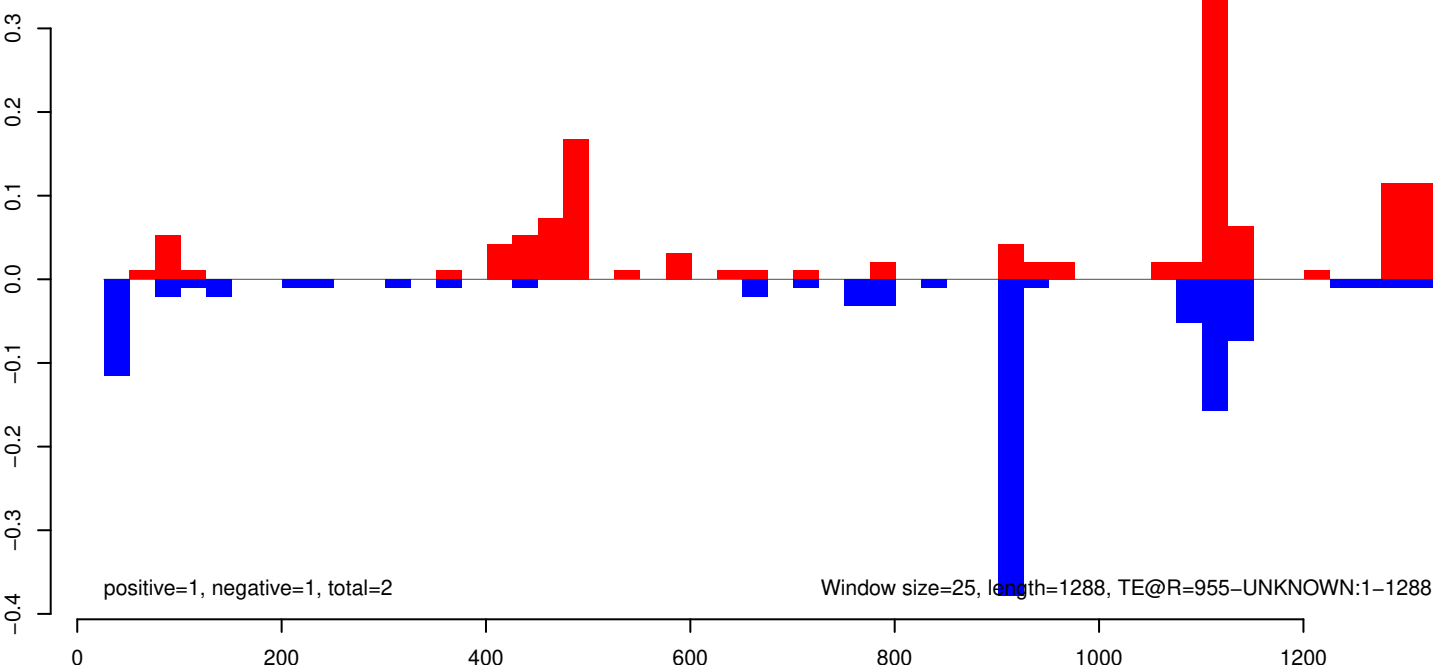

AeAeg_Aag2_R3D1_r123_ZA.18_23.rep

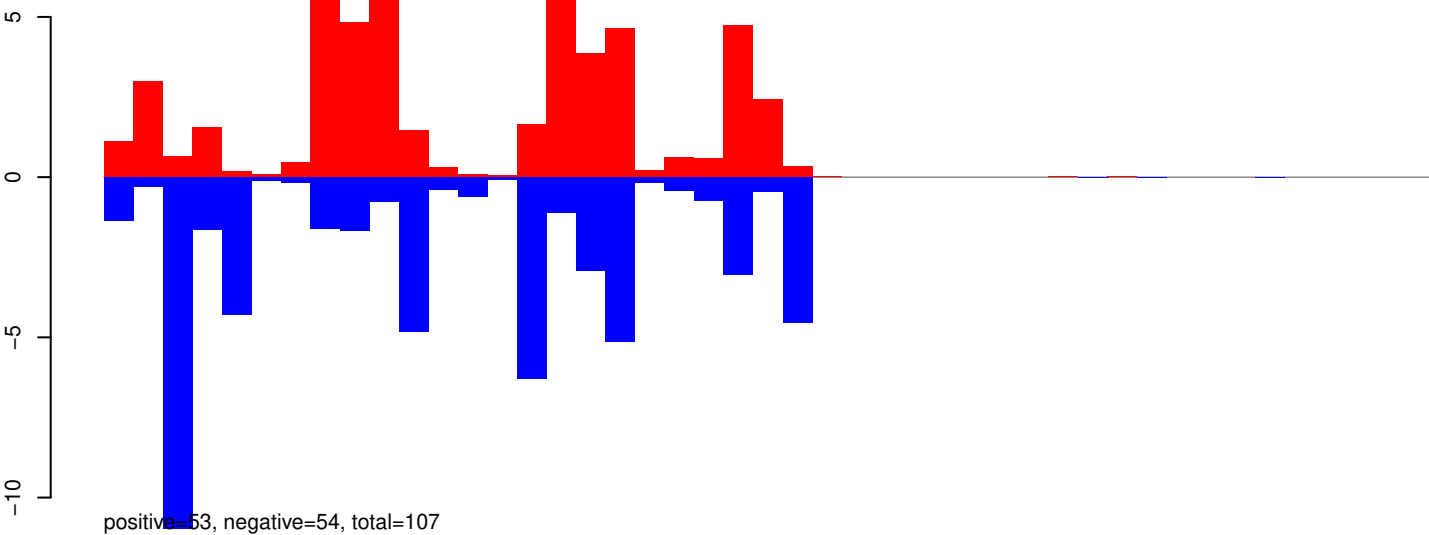

AeAeg_Aag2_R3D1_r123_ZA.24_35.rep

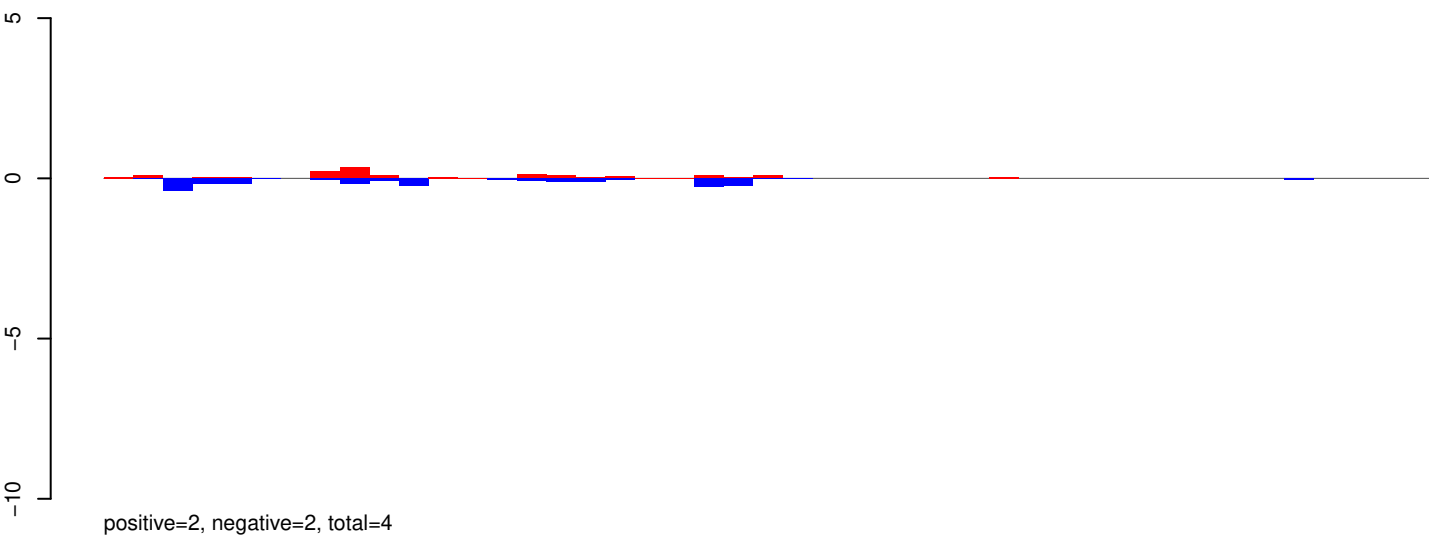

AeAeg_Aag2_R3D1_r123_ZA.rep

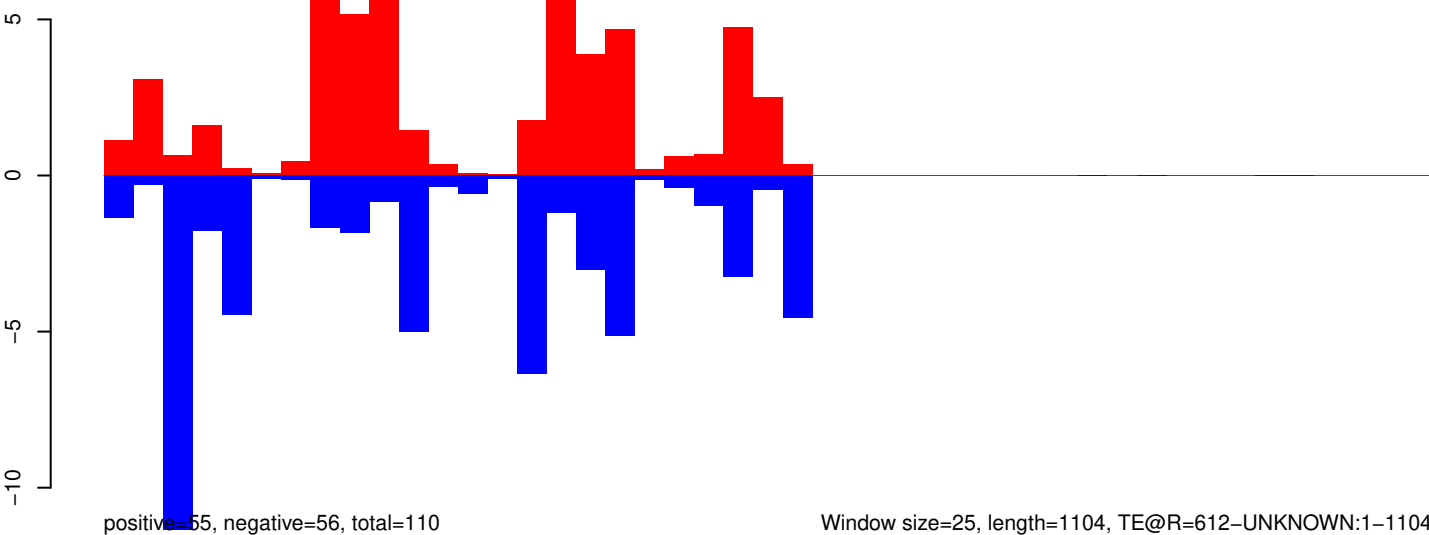

Window size=25, length=1104, TE@R=612-UNKNOWN:1-1104

0 200 400 600 800 1000

AeAeg_Aag2_R3D1_r123_ZA.18_23.rep

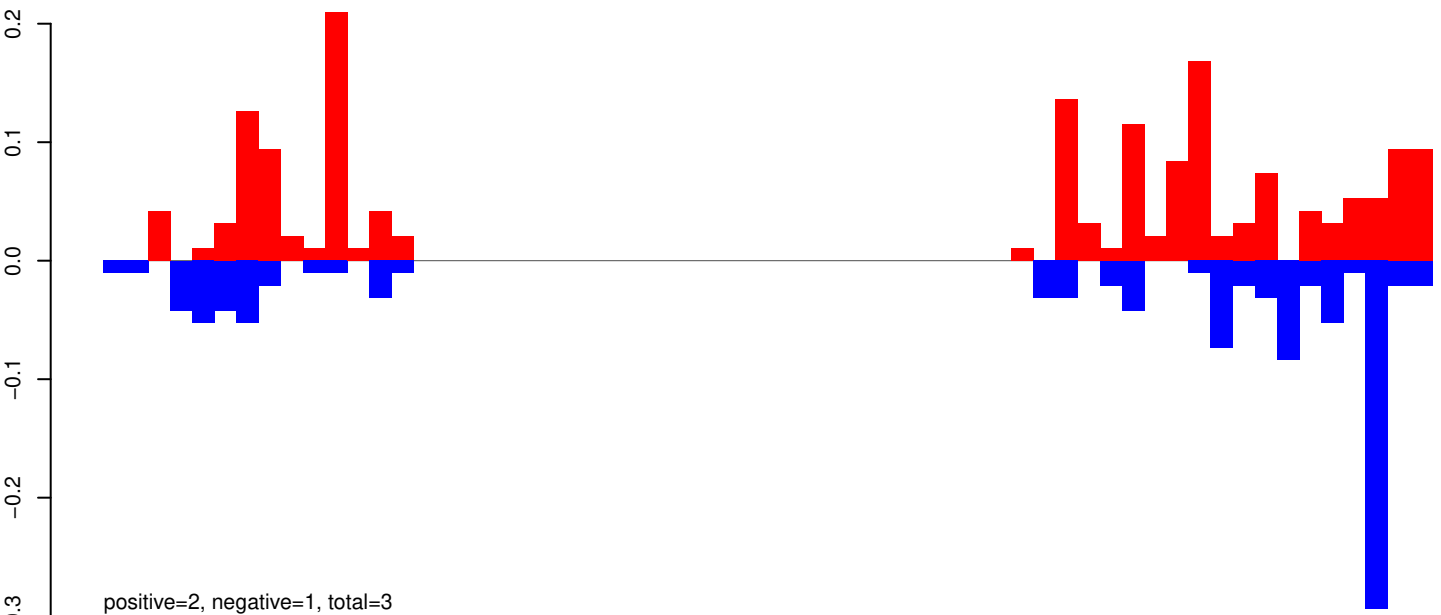

AeAeg_Aag2_R3D1_r123_ZA.24_35.rep

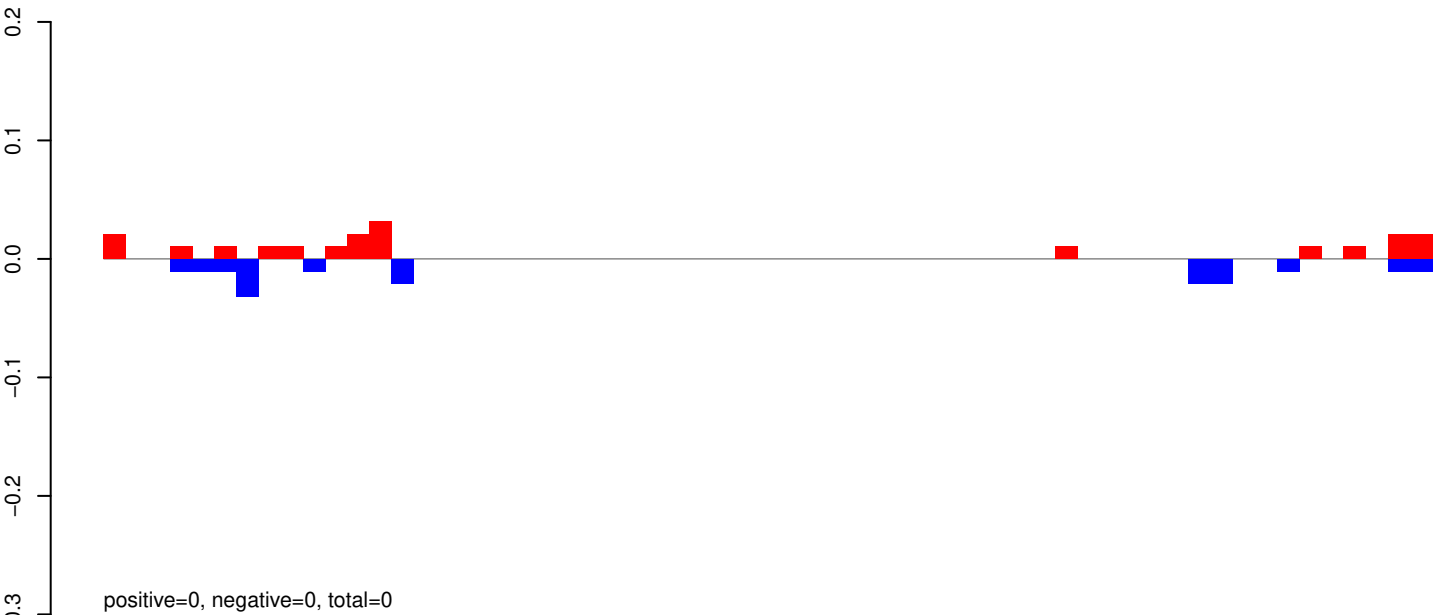

AeAeg_Aag2_R3D1_r123_ZA.rep

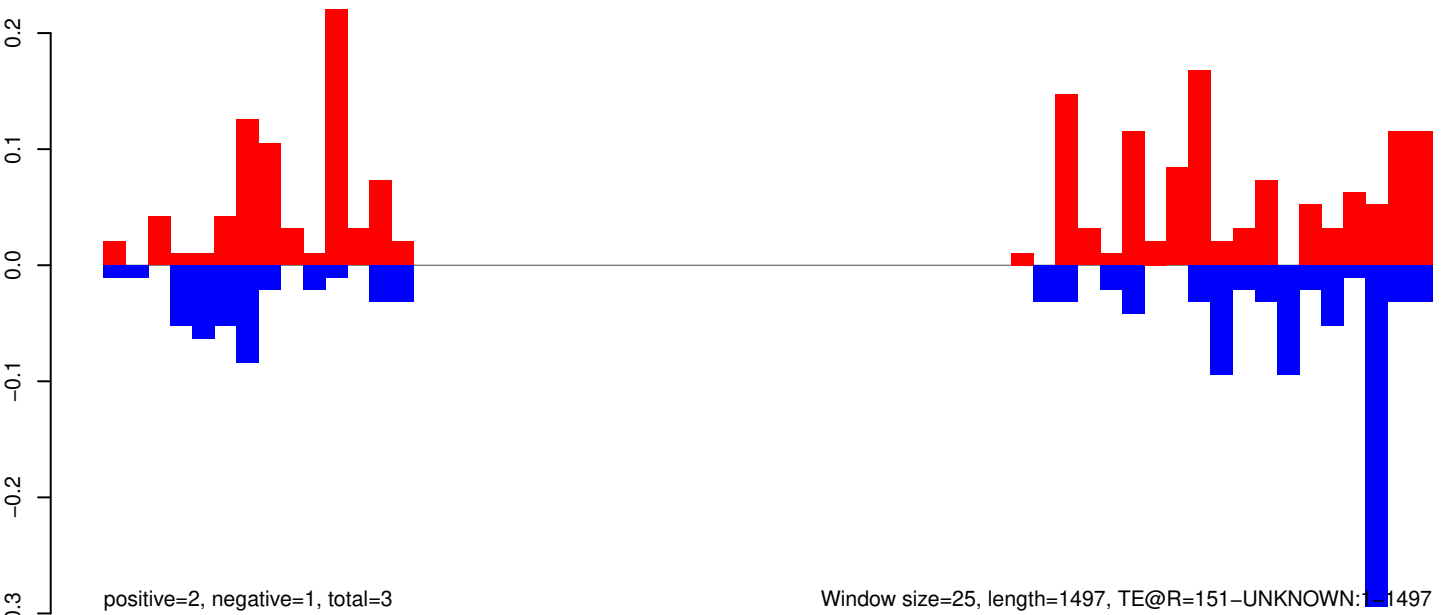

Window size=25, length=1497, TE@R=151-UNKNOWN:1-1497

AeAeg_Aag2_R3D1_r123_ZA.18_23.rep

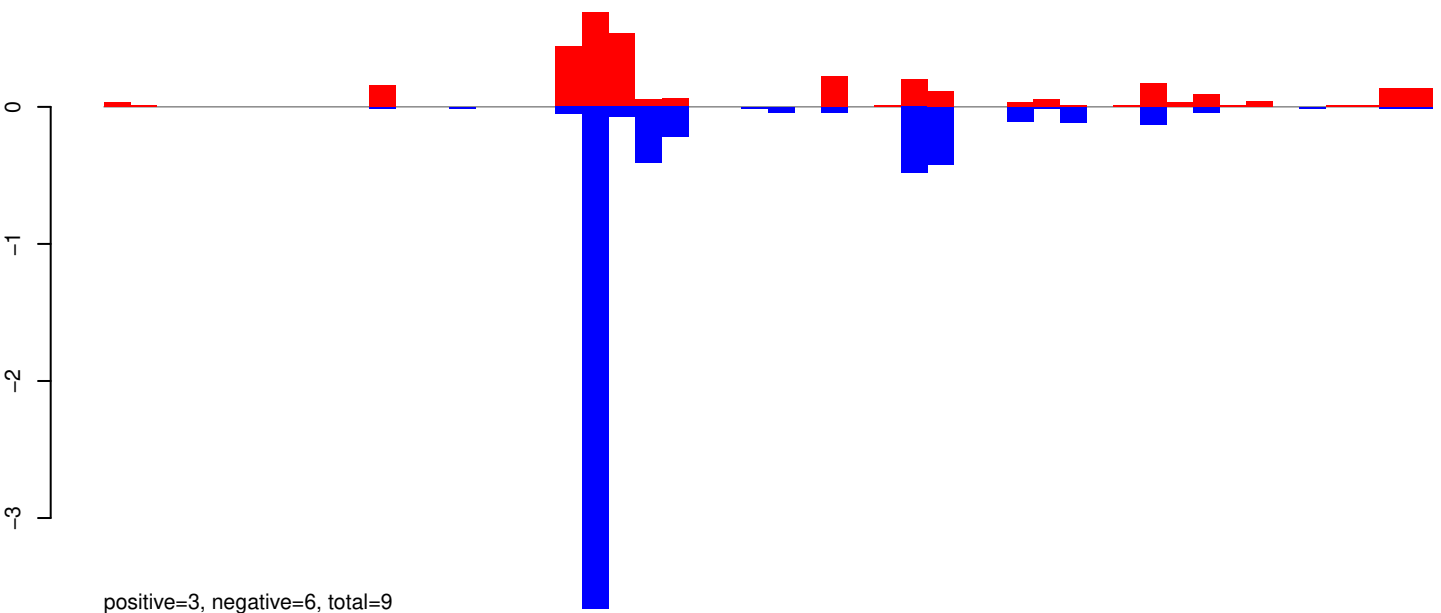

AeAeg_Aag2_R3D1_r123_ZA.24_35.rep

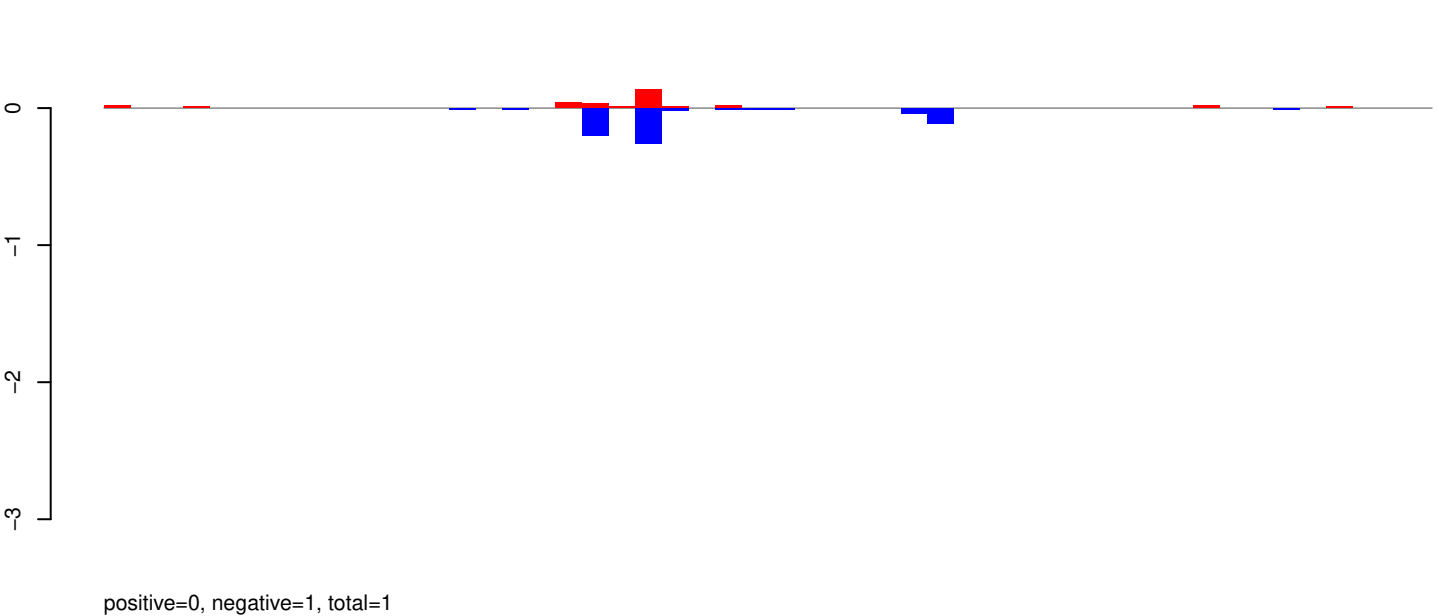

AeAeg_Aag2_R3D1_r123_ZA.rep

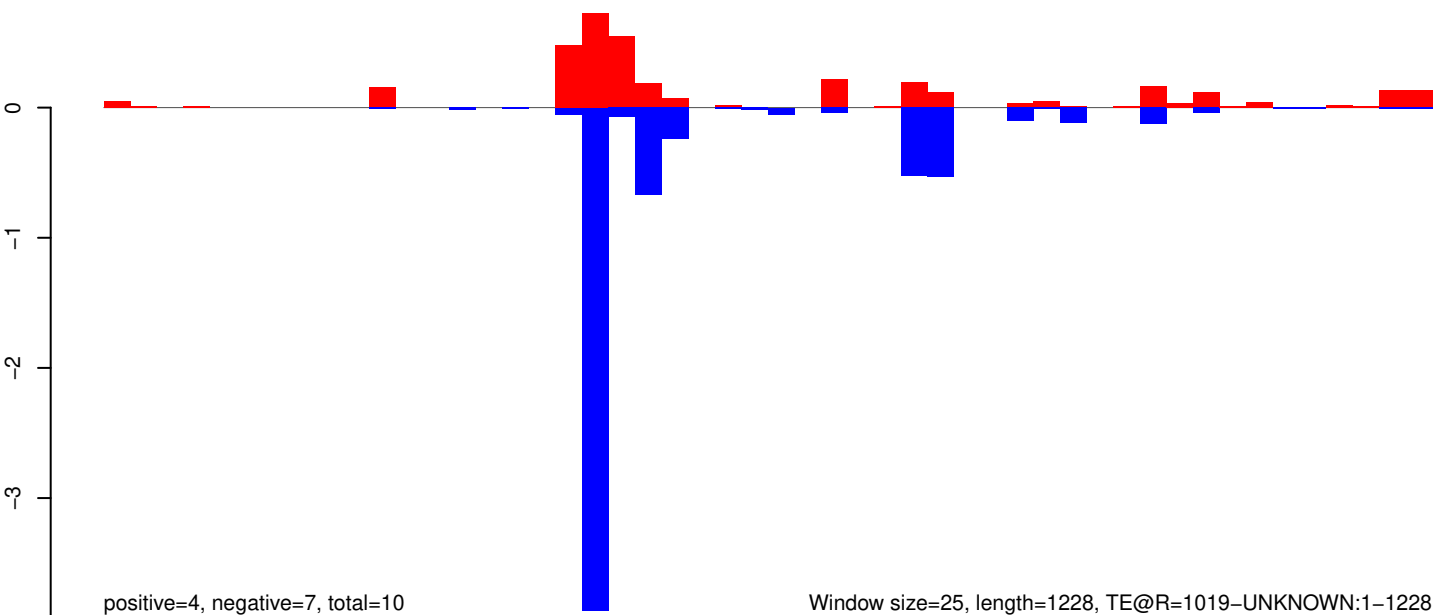

Window size=25, length=1228, TE@R=1019-UNKNOWN:1-1228

AeAeg_Aag2_R3D1_r123_ZA.18_23.rep

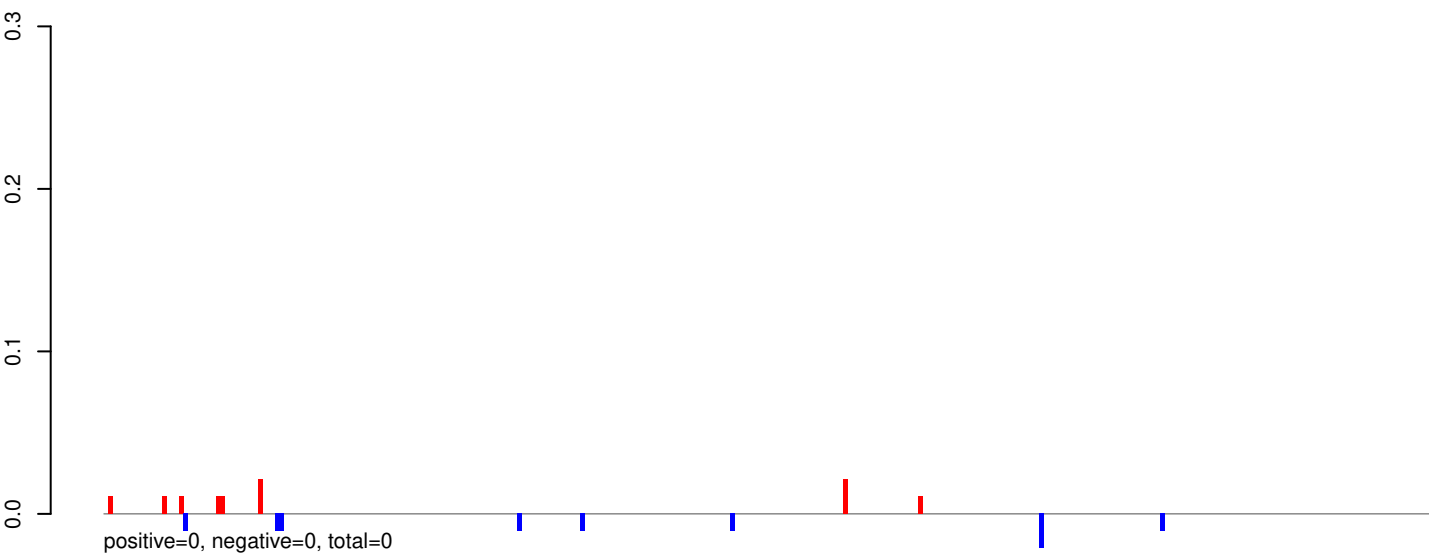

AeAeg_Aag2_R3D1_r123_ZA.24_35.rep

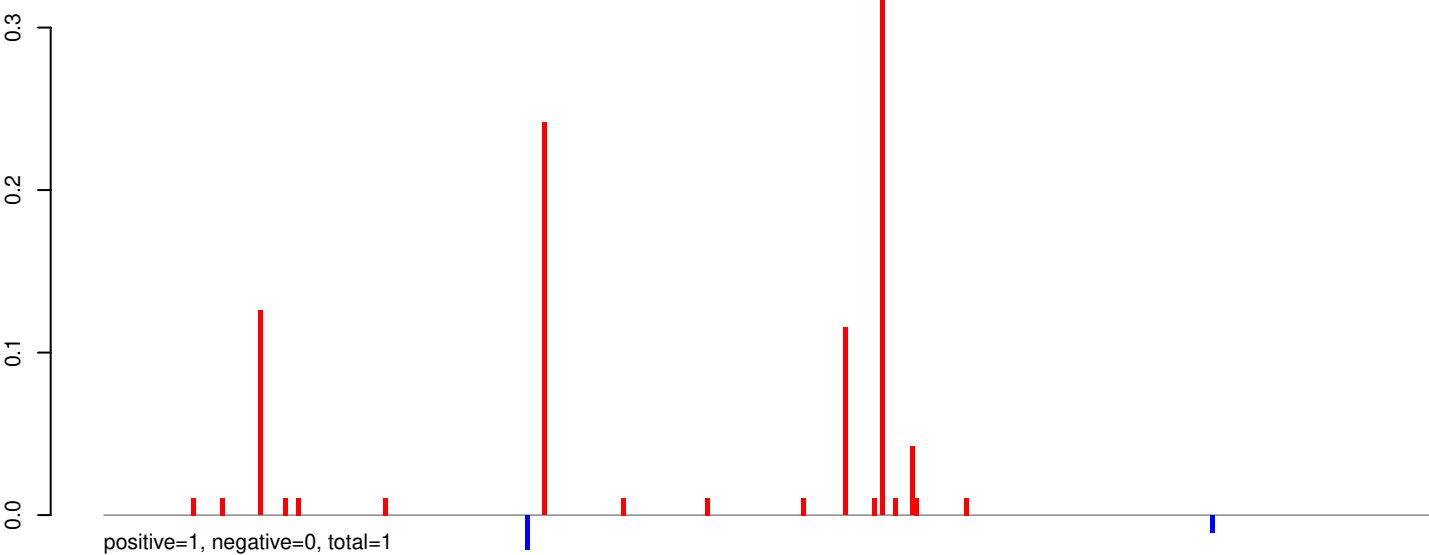

AeAeg_Aag2_R3D1_r123_ZA.rep

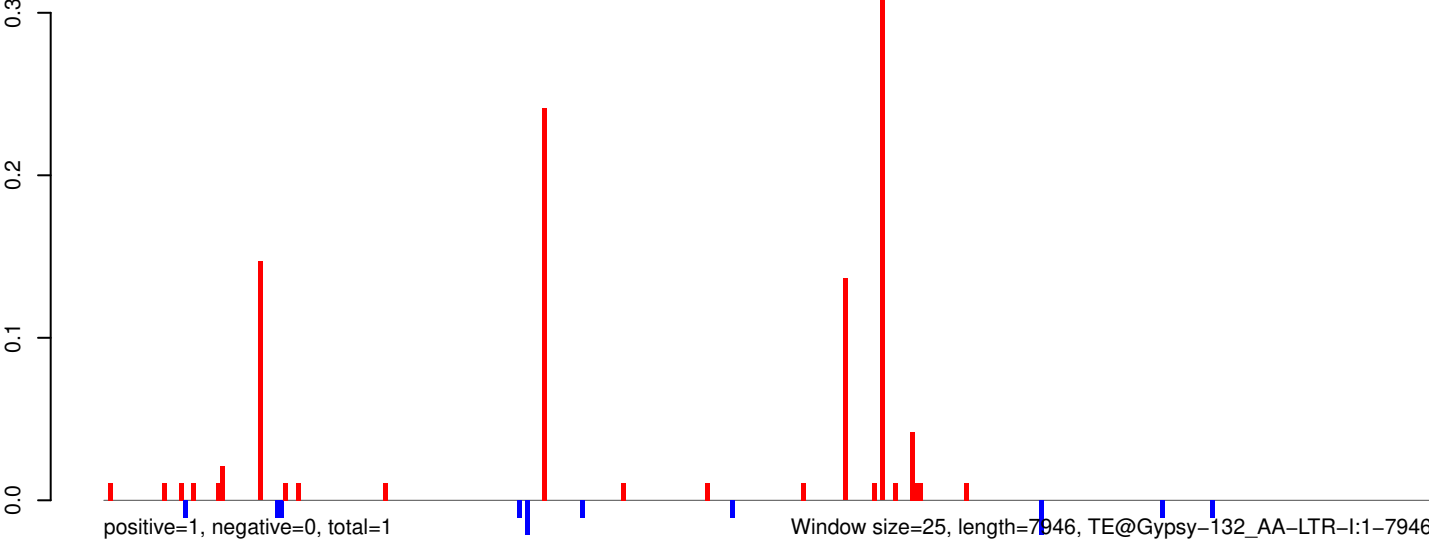

AeAeg_Aag2_R3D1_r123_ZA.18_23.rep

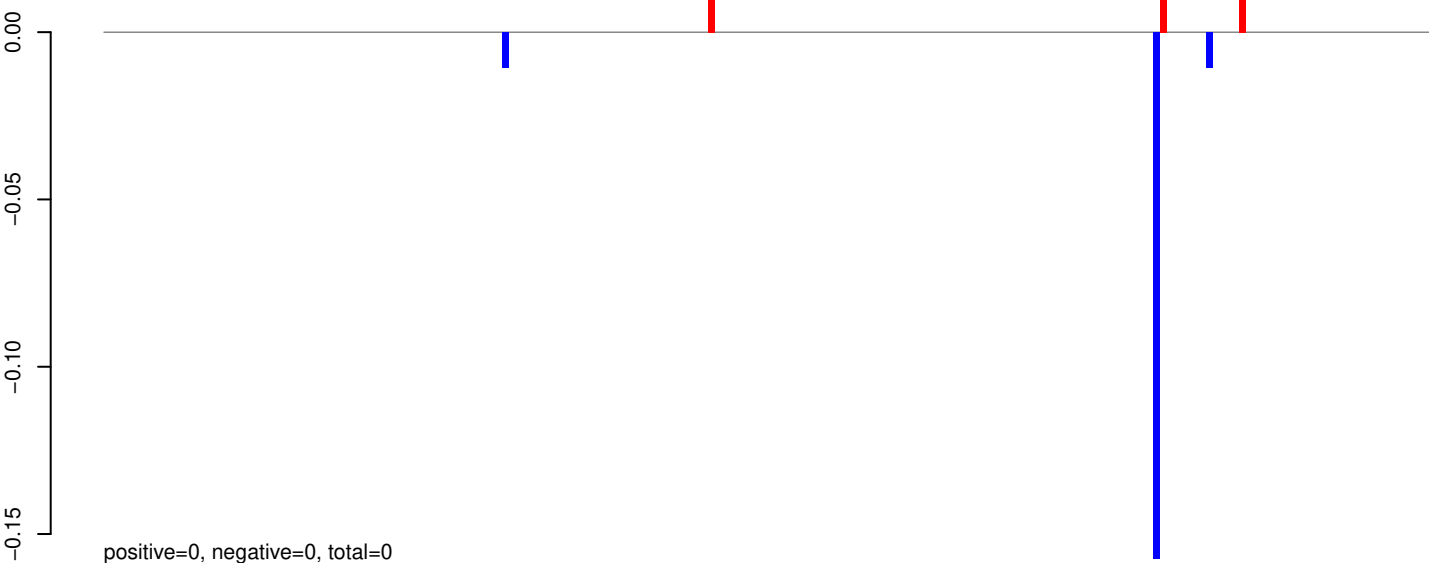

AeAeg_Aag2_R3D1_r123_ZA.24_35.rep

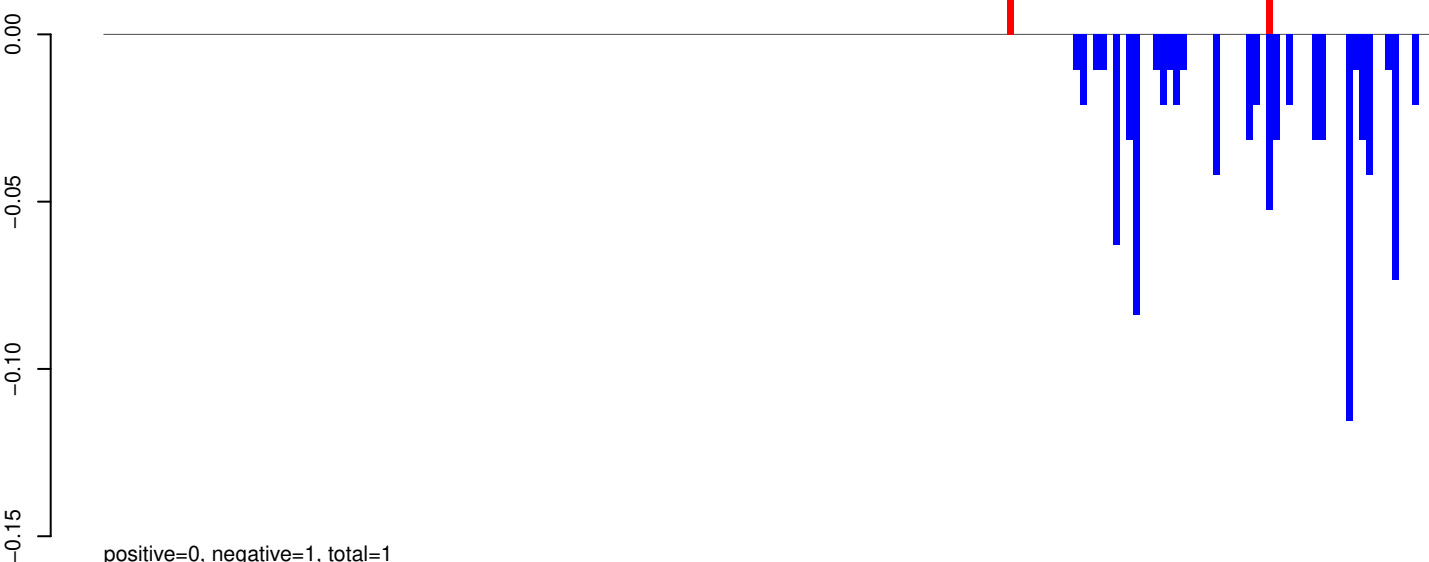

AeAeg_Aag2_R3D1_r123_ZA.rep

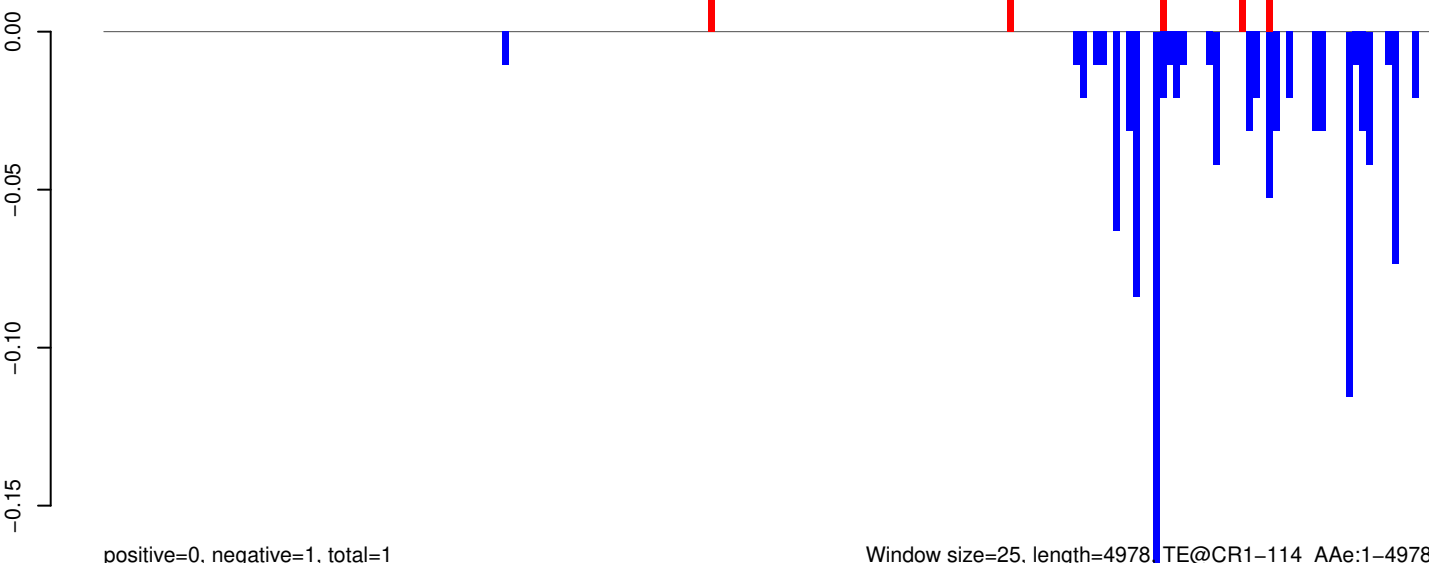

AeAeg_Aag2_R3D1_r123_ZA.18_23.rep

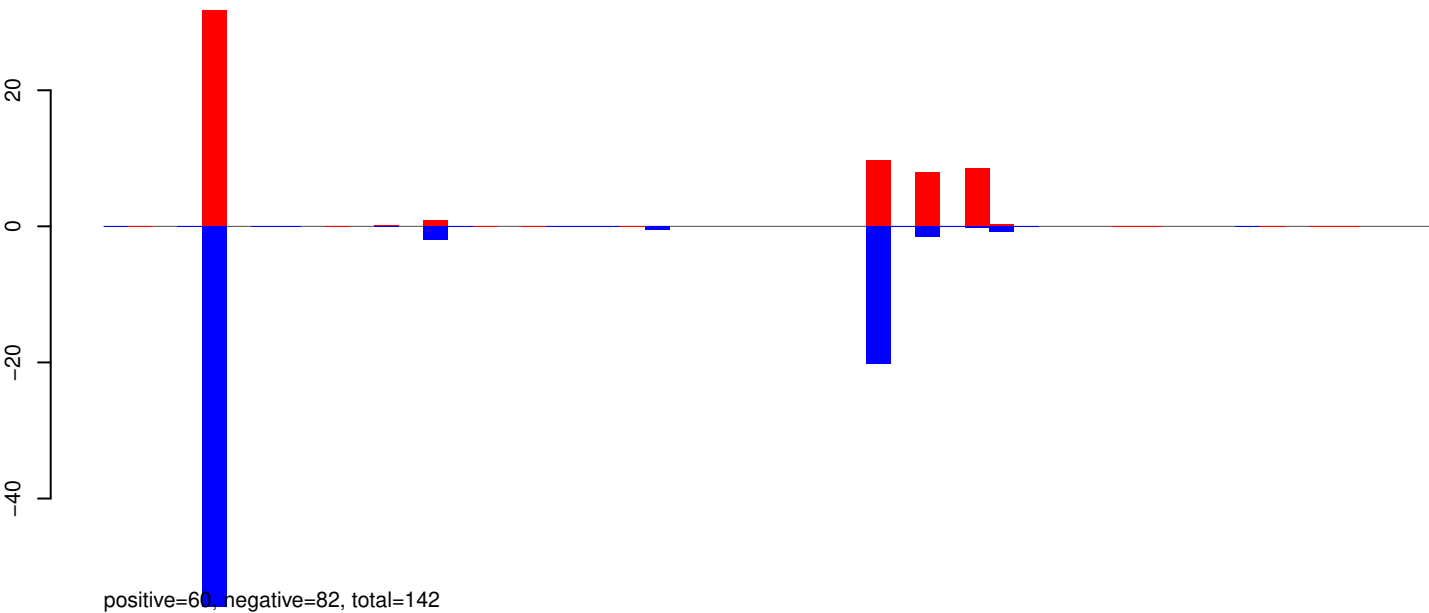

AeAeg_Aag2_R3D1_r123_ZA.24_35.rep

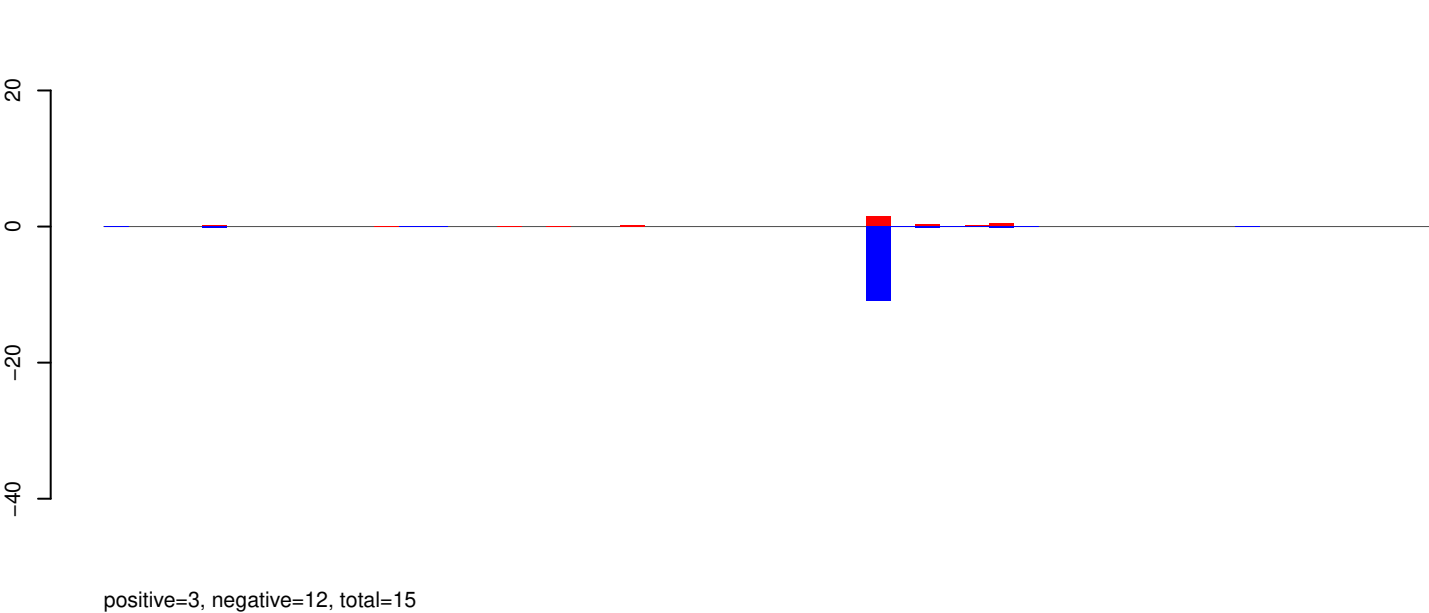

AeAeg_Aag2_R3D1_r123_ZA.rep

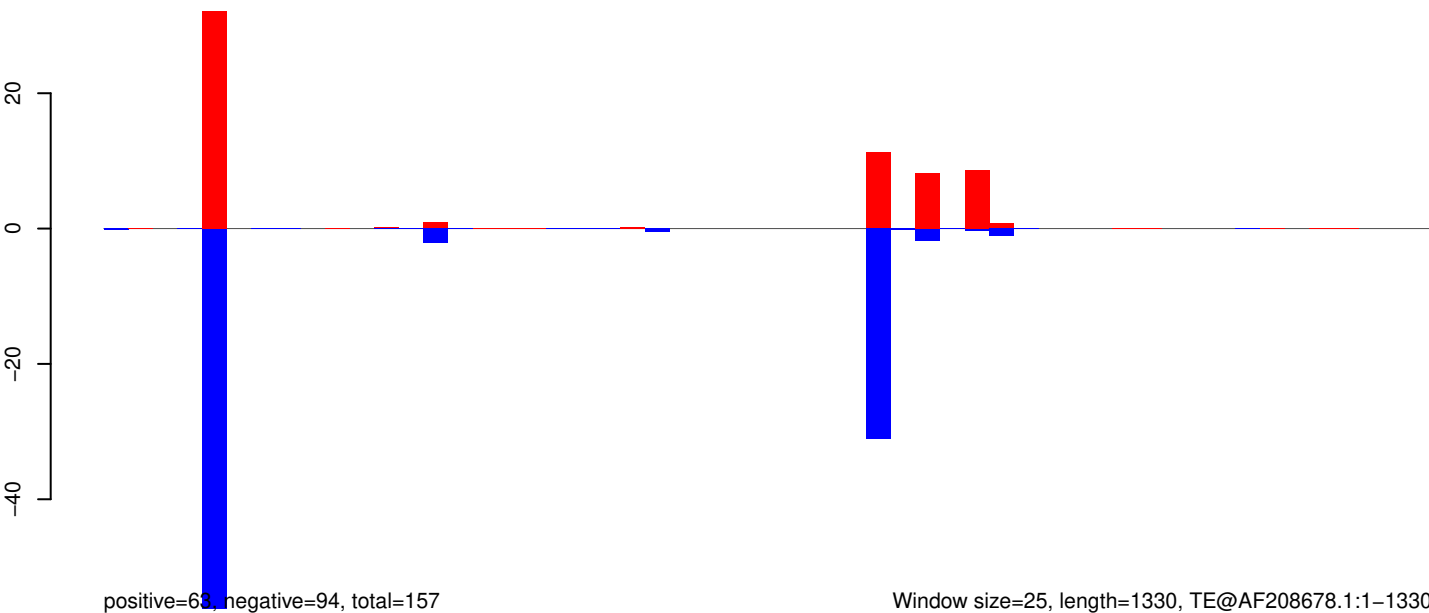

Window size=25, length=1330, TE@AF208678.1:1-1330

0 200 400 600 800 1000 1200 1400

AeAeg_Aag2_R3D1_r123_ZA.18_23.rep

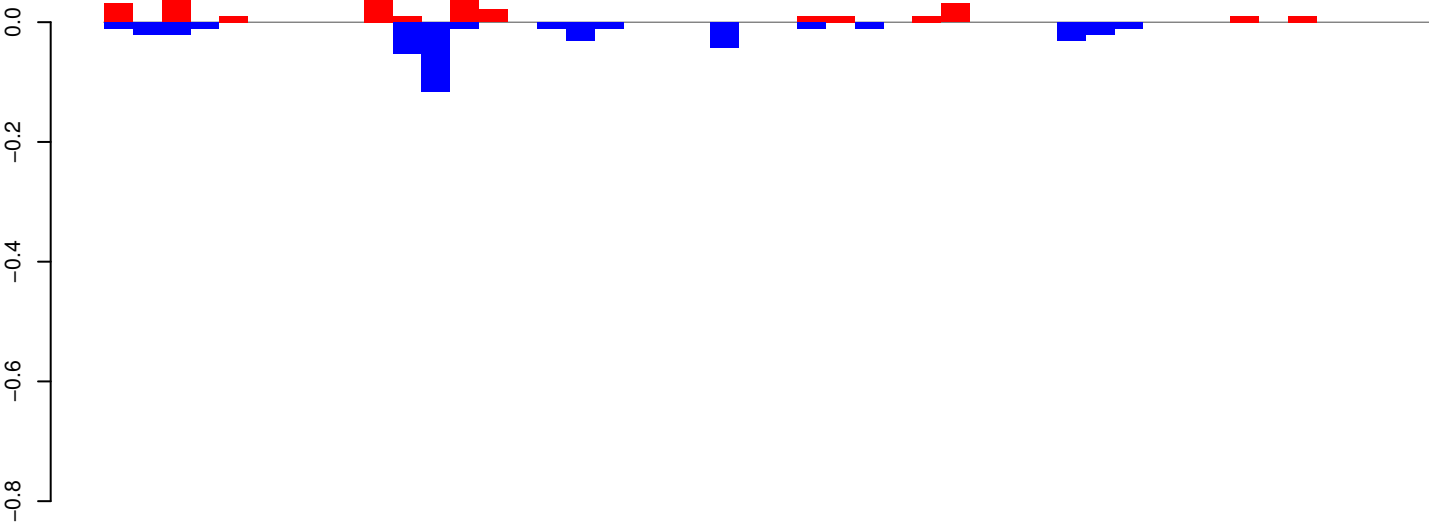

positive=0, negative=0, total=1

AeAeg_Aag2_R3D1_r123_ZA.24_35.rep

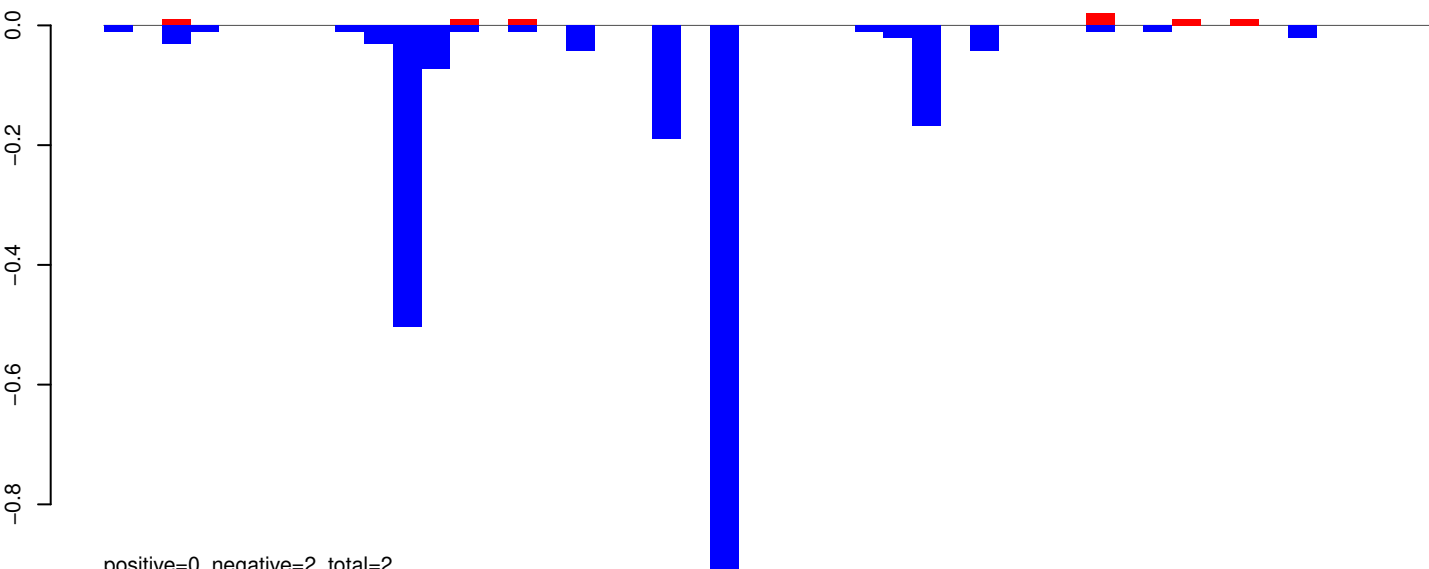

positive=0, negative=2, total=2

AeAeg_Aag2_R3D1_r123_ZA.rep

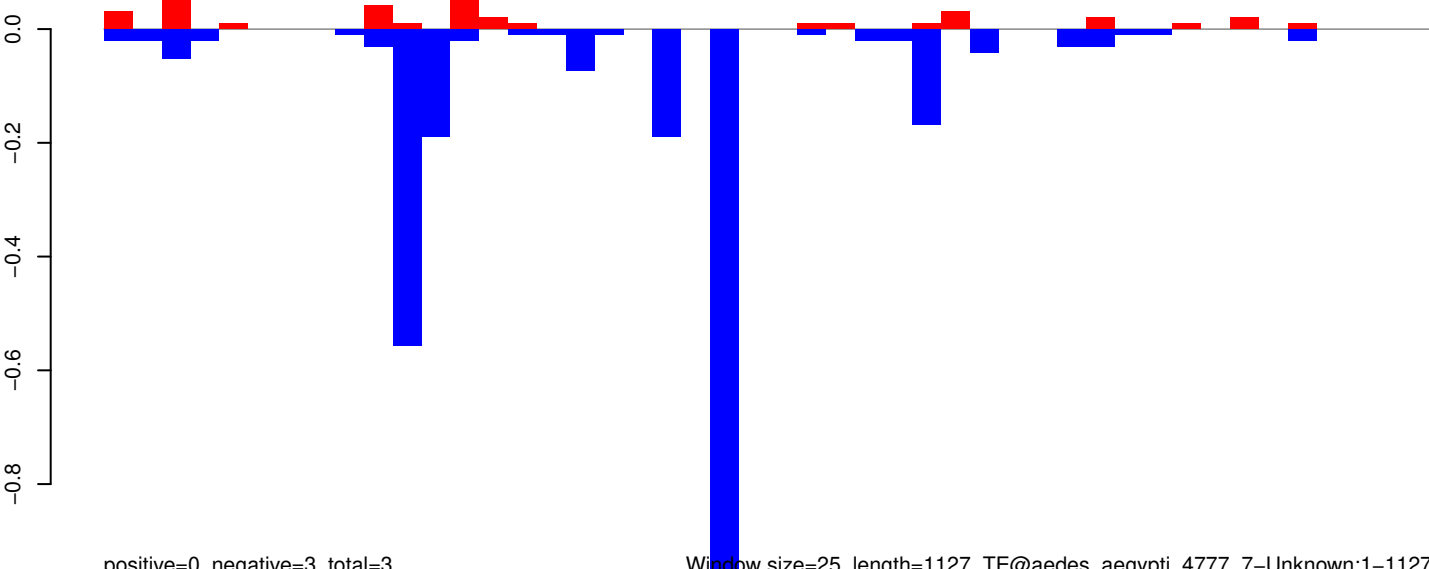

positive=0, negative=3, total=3

Window size=25, length=1127, TE@aedes_aegypti_4777_7-Unknown:1-1127

AeAeg_Aag2_R3D1_r123_ZA.18_23.rep

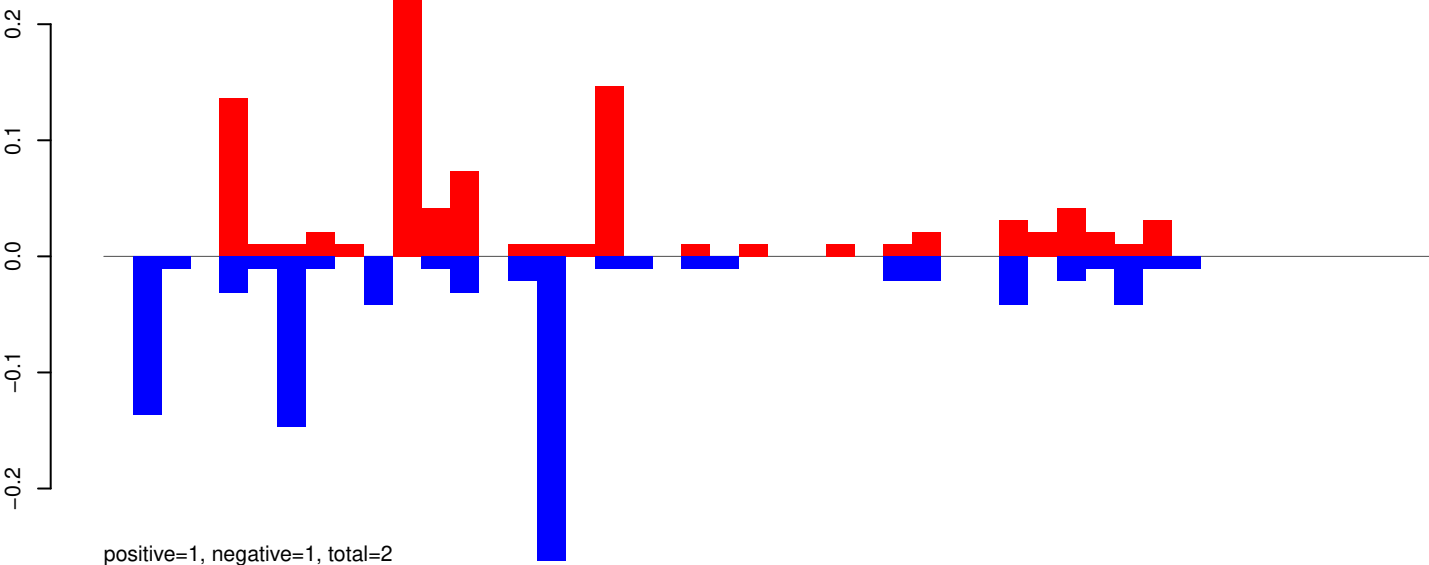

AeAeg_Aag2_R3D1_r123_ZA.24_35.rep

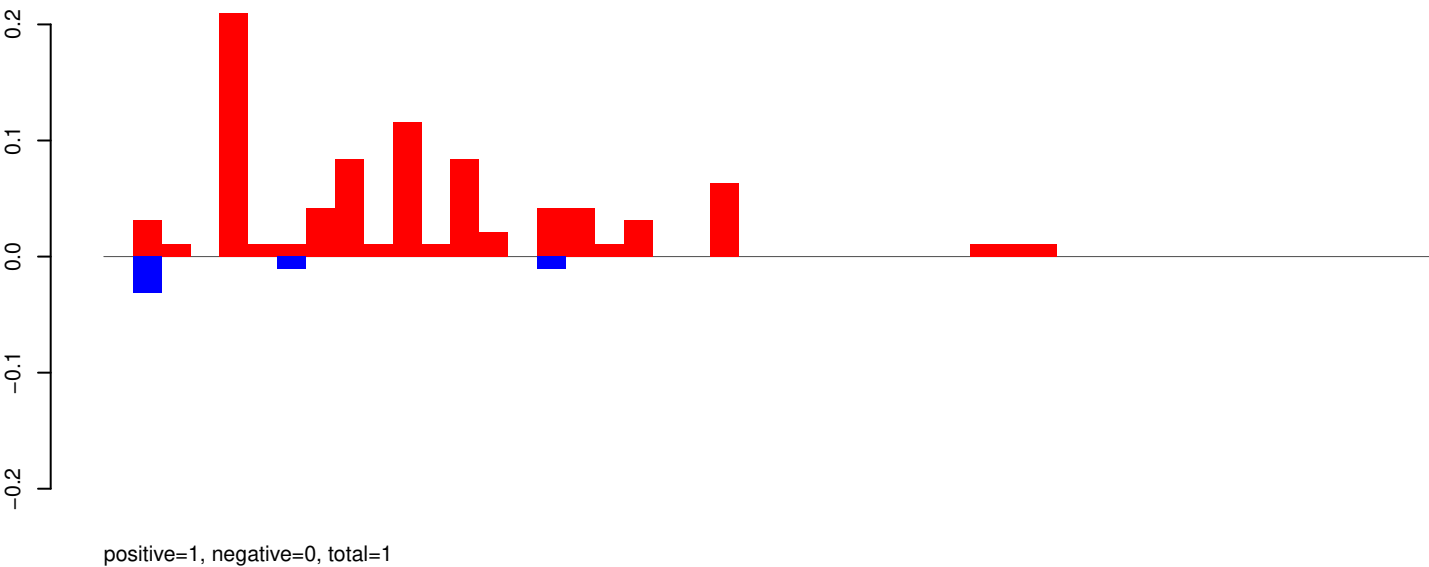

AeAeg_Aag2_R3D1_r123_ZA.rep

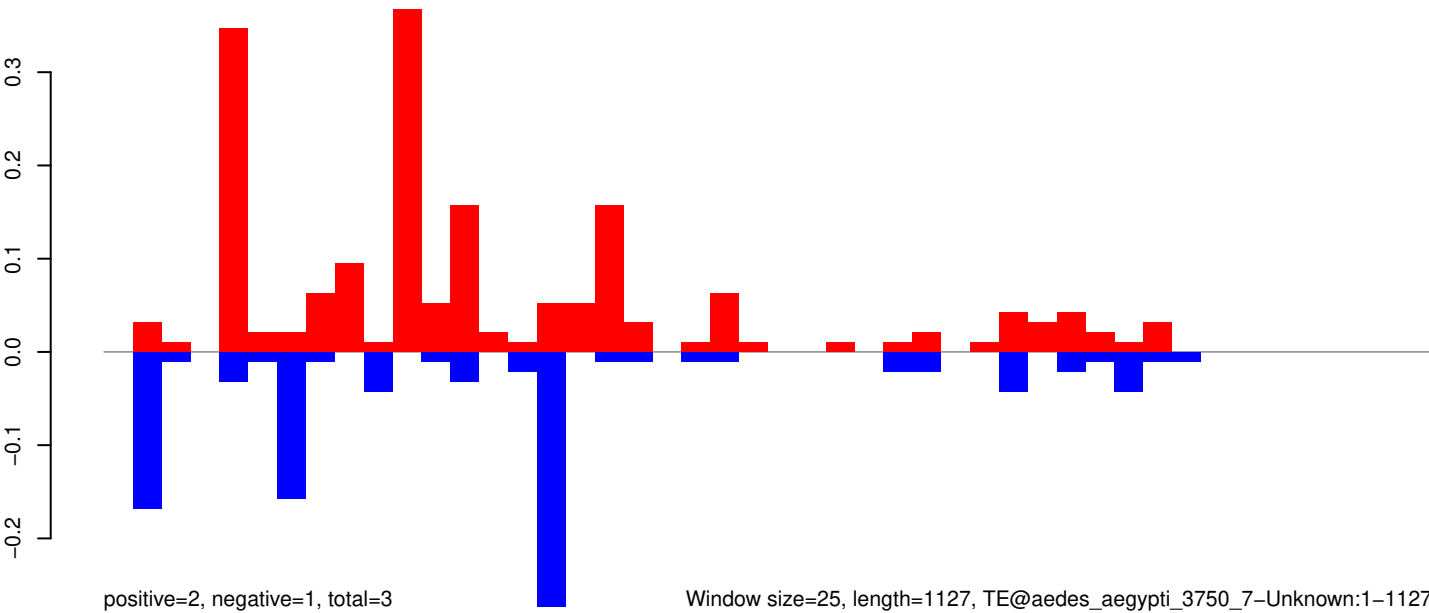

Window size=25, length=1127, TE@aedes_aegypti_3750_7-Unknown:1-1127

0 200 400 600 800 1000 1200

AeAeg_Aag2_R3D1_r123_ZA.18_23.rep

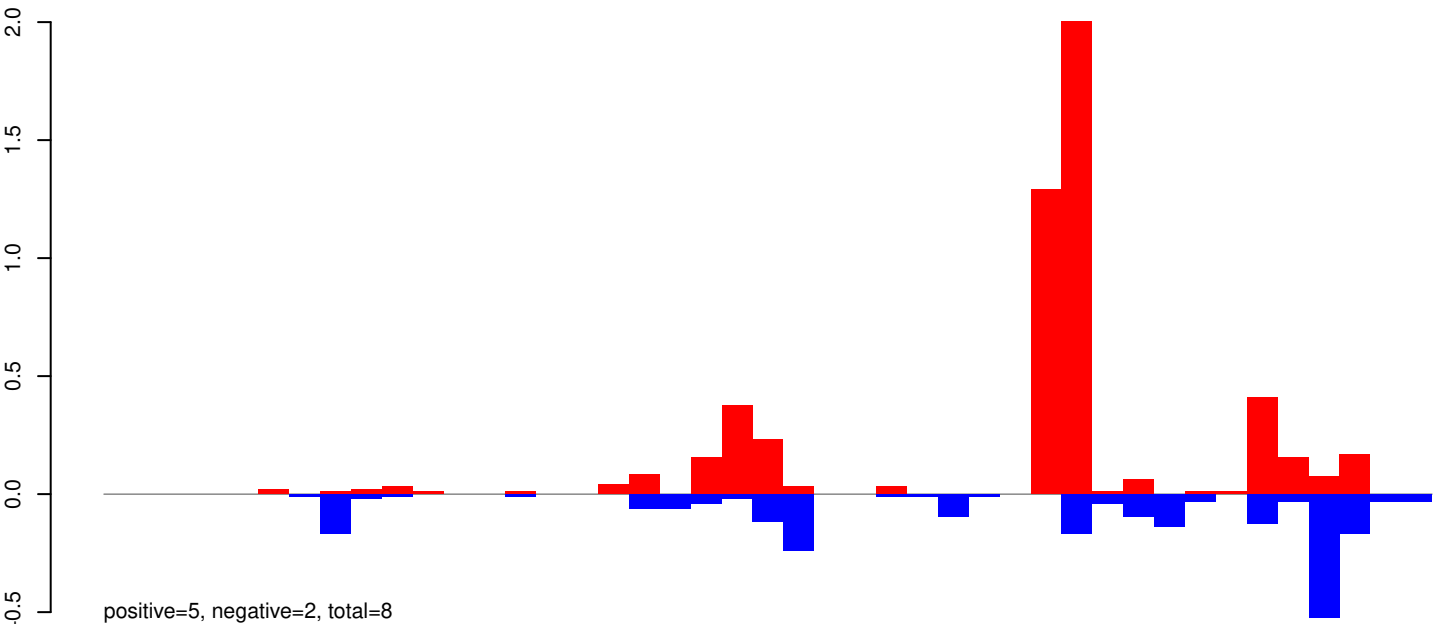

AeAeg_Aag2_R3D1_r123_ZA.24_35.rep

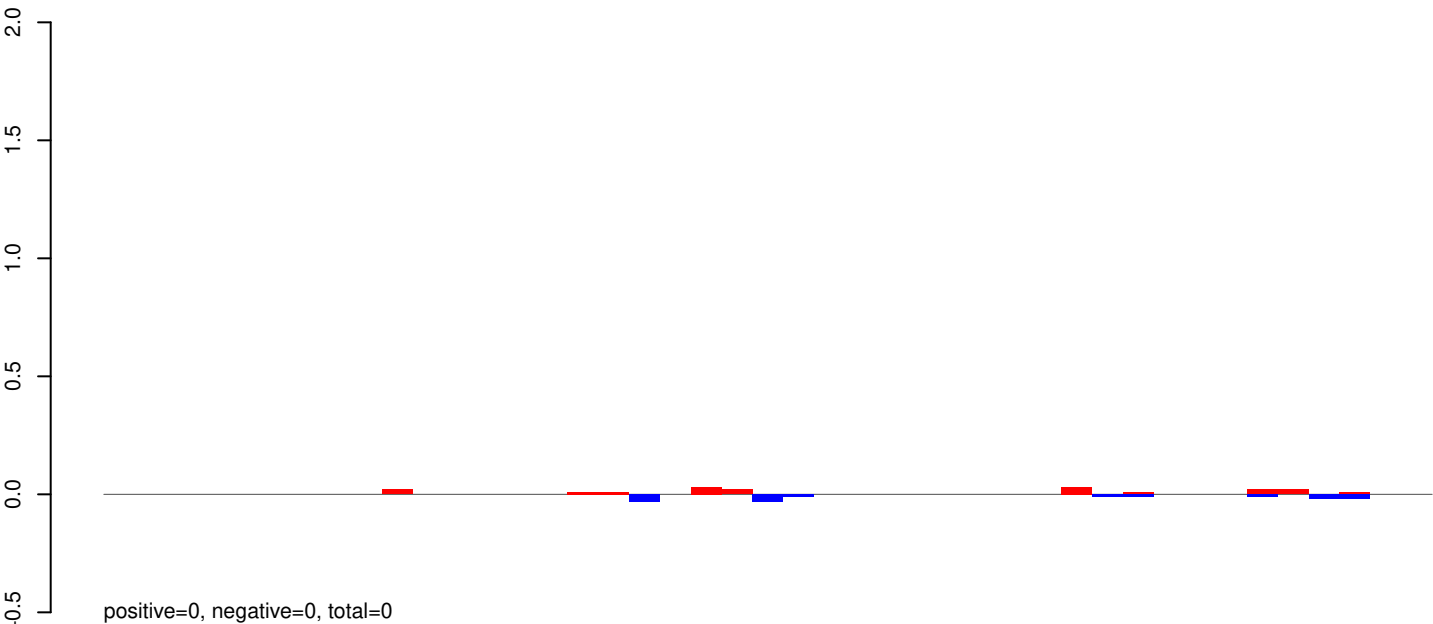

AeAeg_Aag2_R3D1_r123_ZA.rep

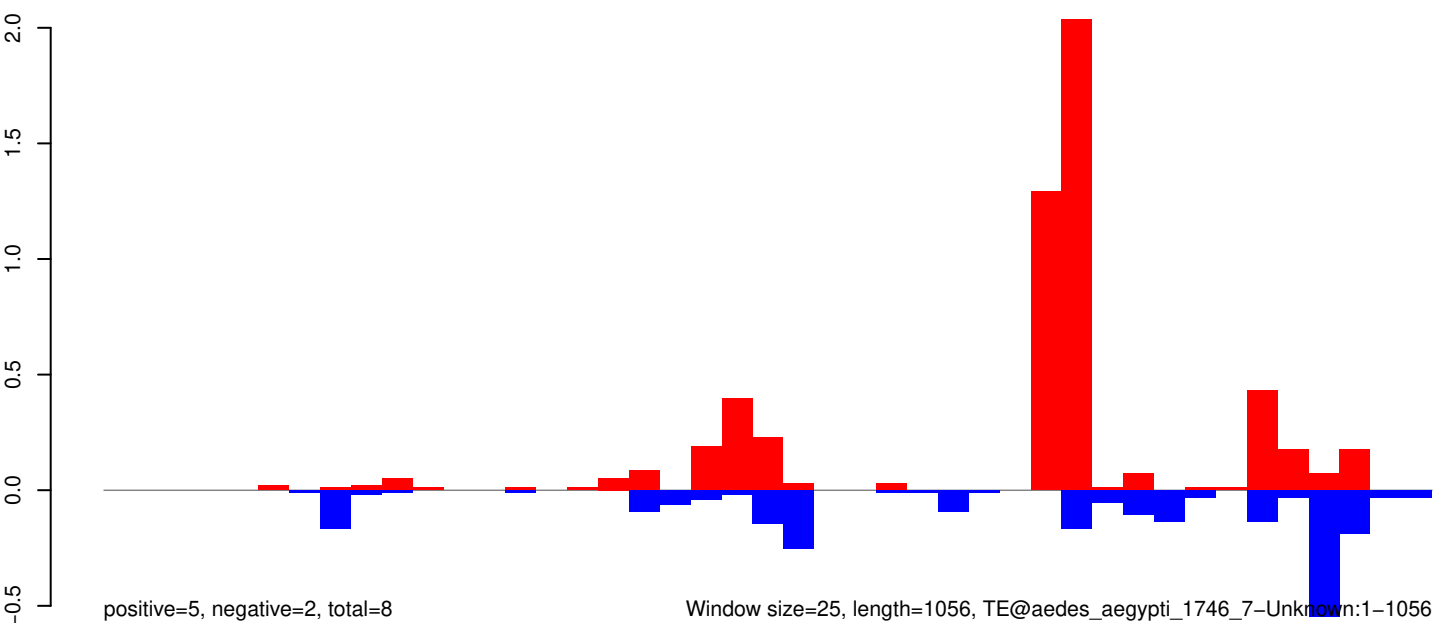

Window size=25, length=1056, TE@aedes_aegypti_1746_7-Unknown:1-1056

AeAeg_Aag2_R3D1_r123_ZA.18_23.rep

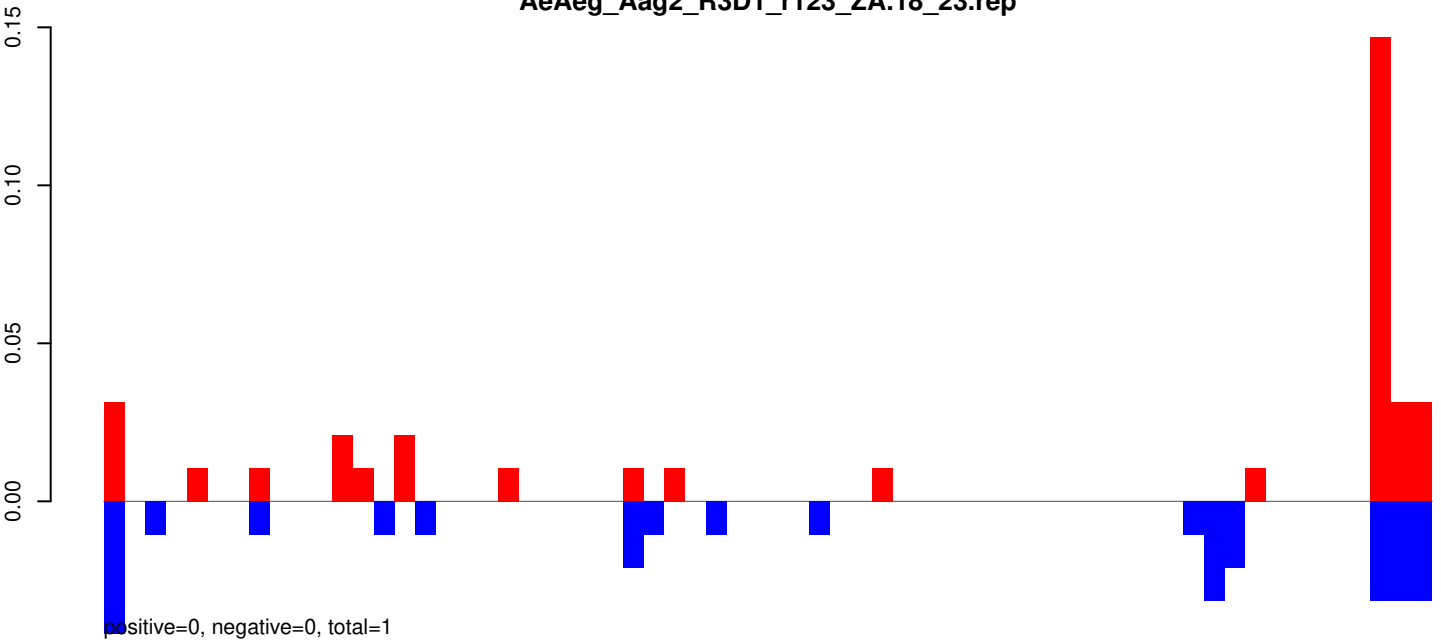

AeAeg_Aag2_R3D1_r123_ZA.24_35.rep

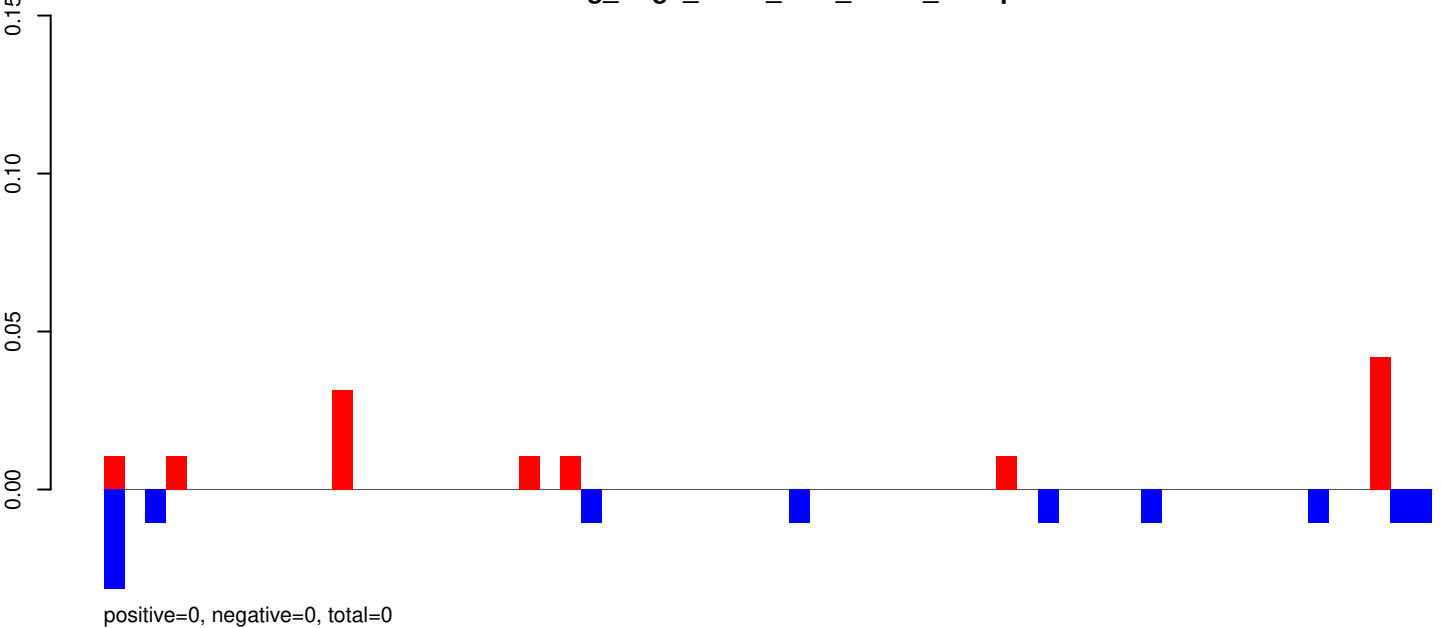

AeAeg_Aag2_R3D1_r123_ZA.rep

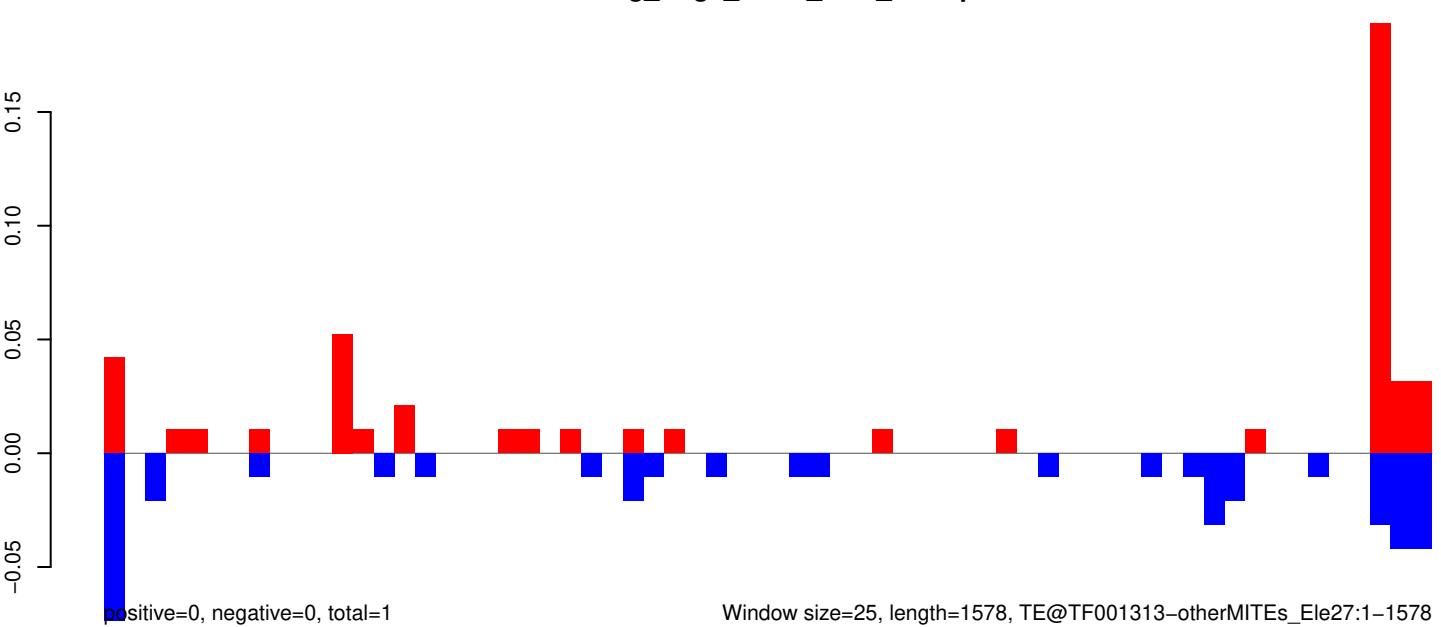

AeAeg_Aag2_R3D1_r123_ZA.18_23.rep

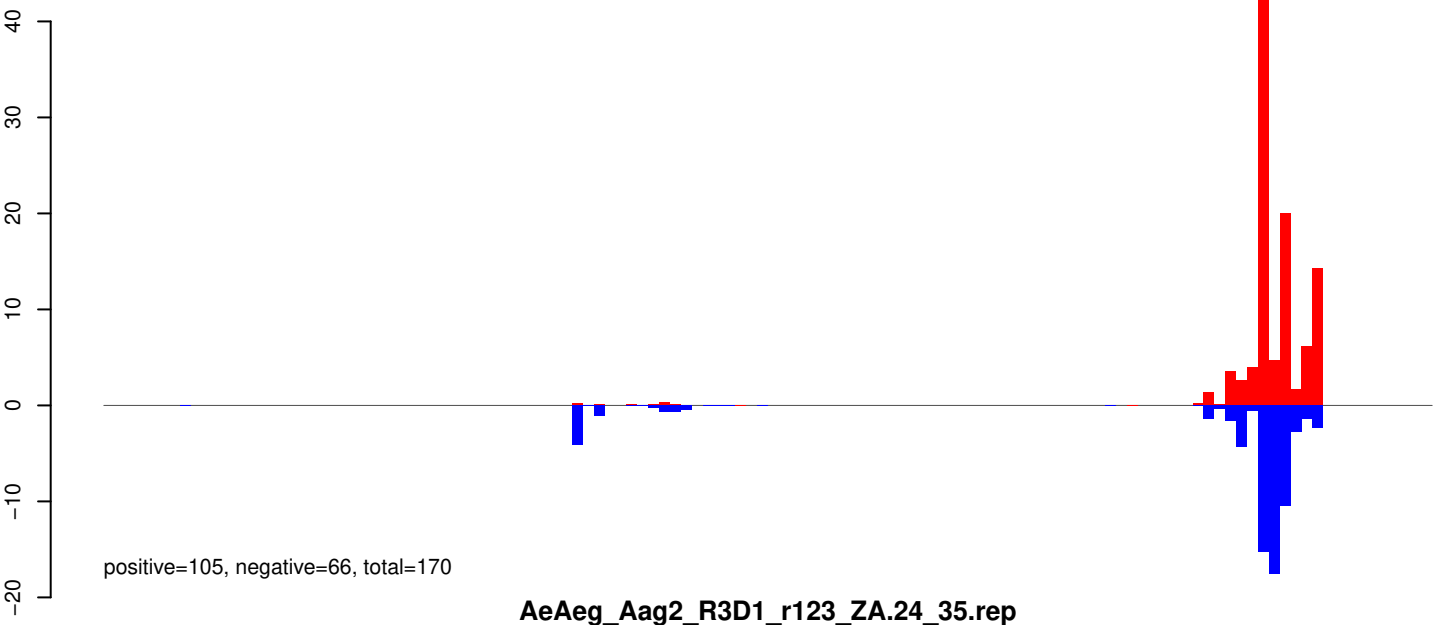

AeAeg_Aag2_R3D1_r123_ZA.24_35.rep

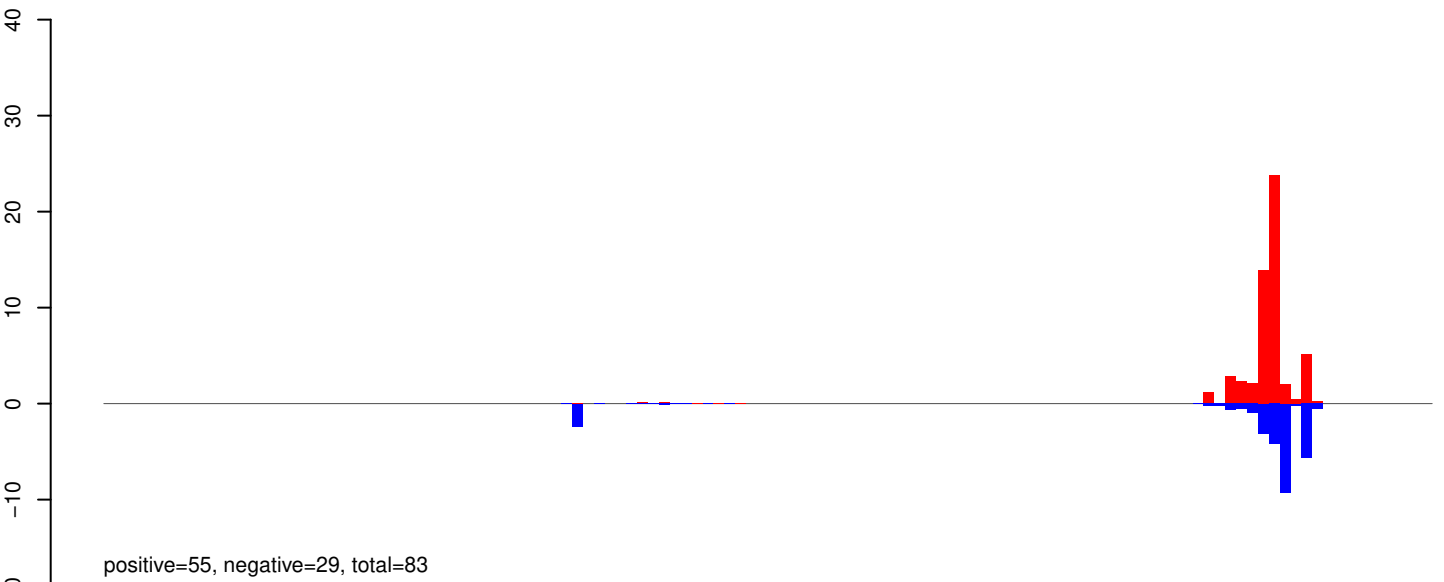

AeAeg_Aag2_R3D1_r123_ZA.rep

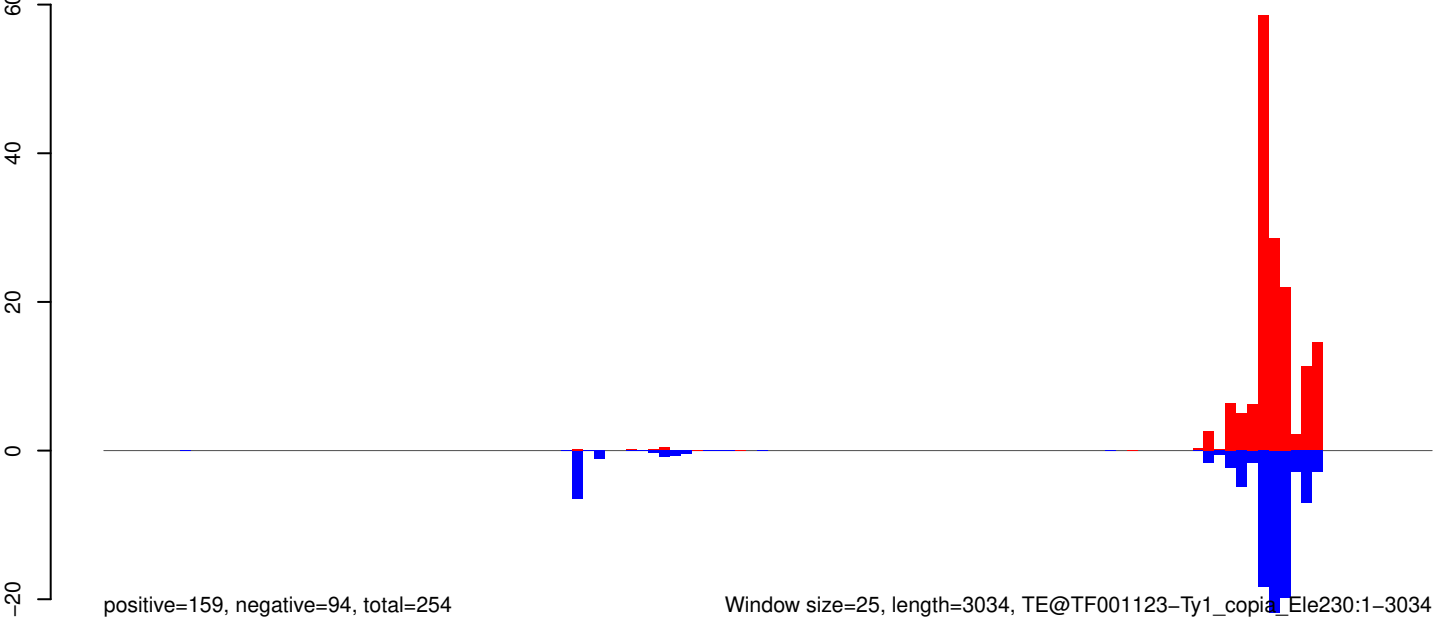

Window size=25, length=3034, TE@TF001123-Ty1_copia_Ele230:1-3034

AeAeg_Aag2_R3D1_r123_ZA.18_23.rep

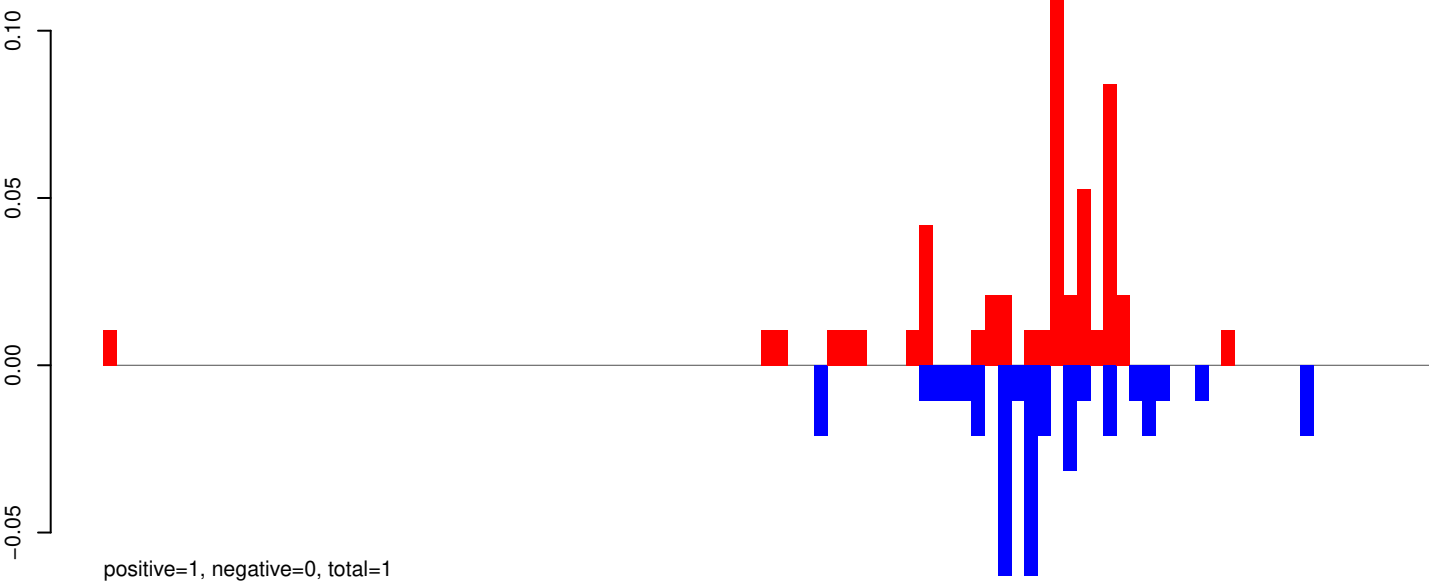

AeAeg_Aag2_R3D1_r123_ZA.24_35.rep

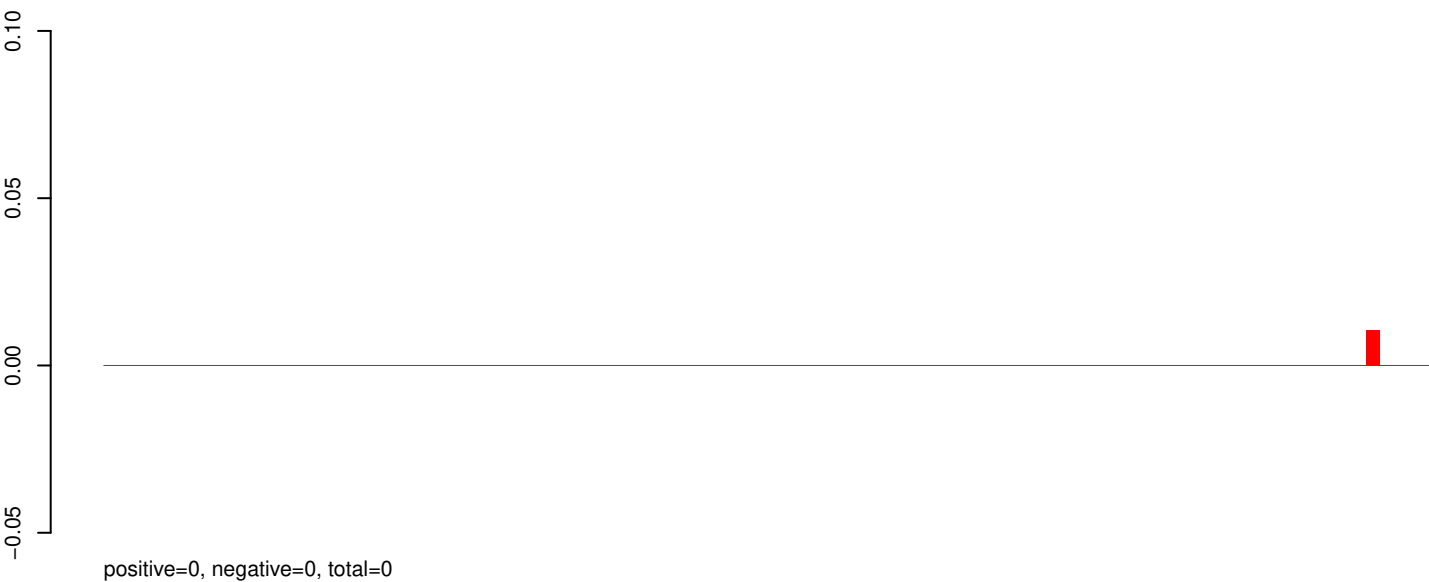

AeAeg_Aag2_R3D1_r123_ZA.rep

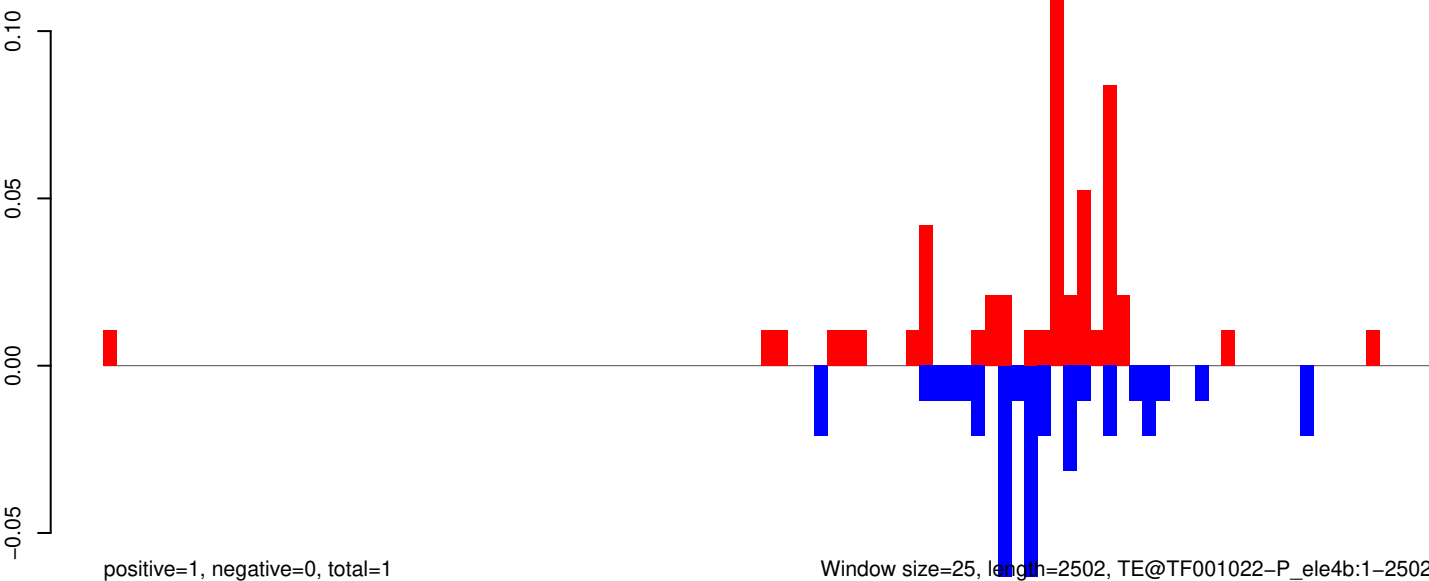

AeAeg_Aag2_R3D1_r123_ZA.18_23.rep

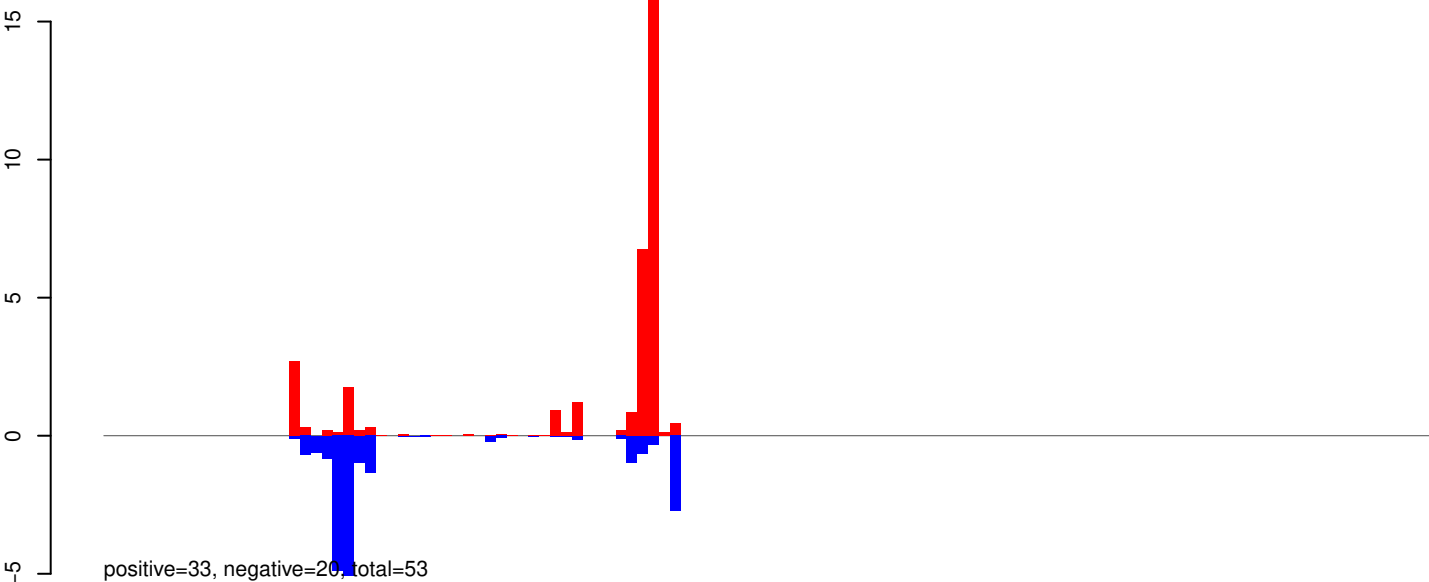

AeAeg_Aag2_R3D1_r123_ZA.24_35.rep

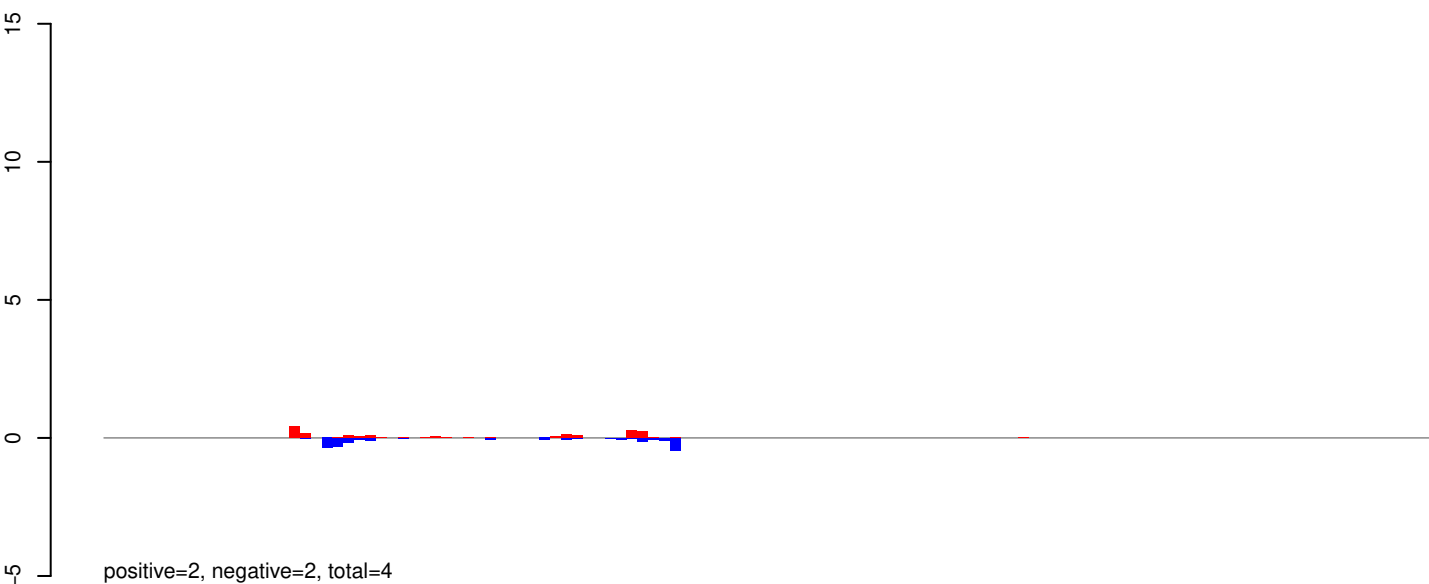

AeAeg_Aag2_R3D1_r123_ZA.rep

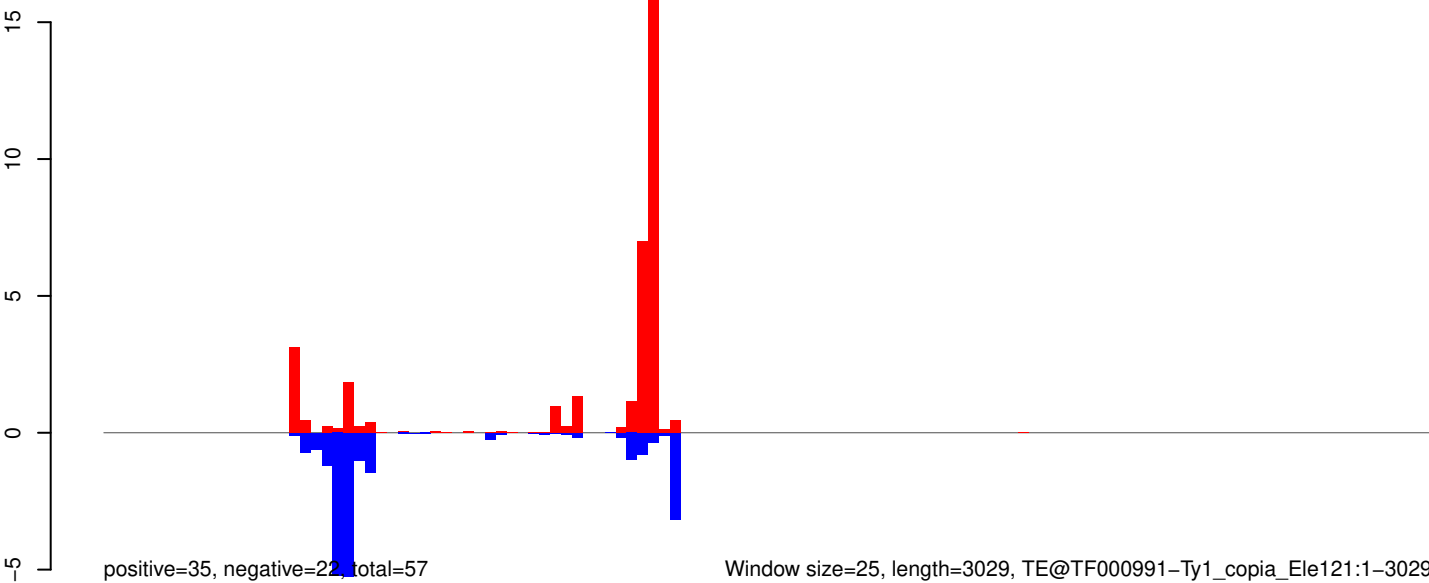

AeAeg_Aag2_R3D1_r123_ZA.18_23.rep

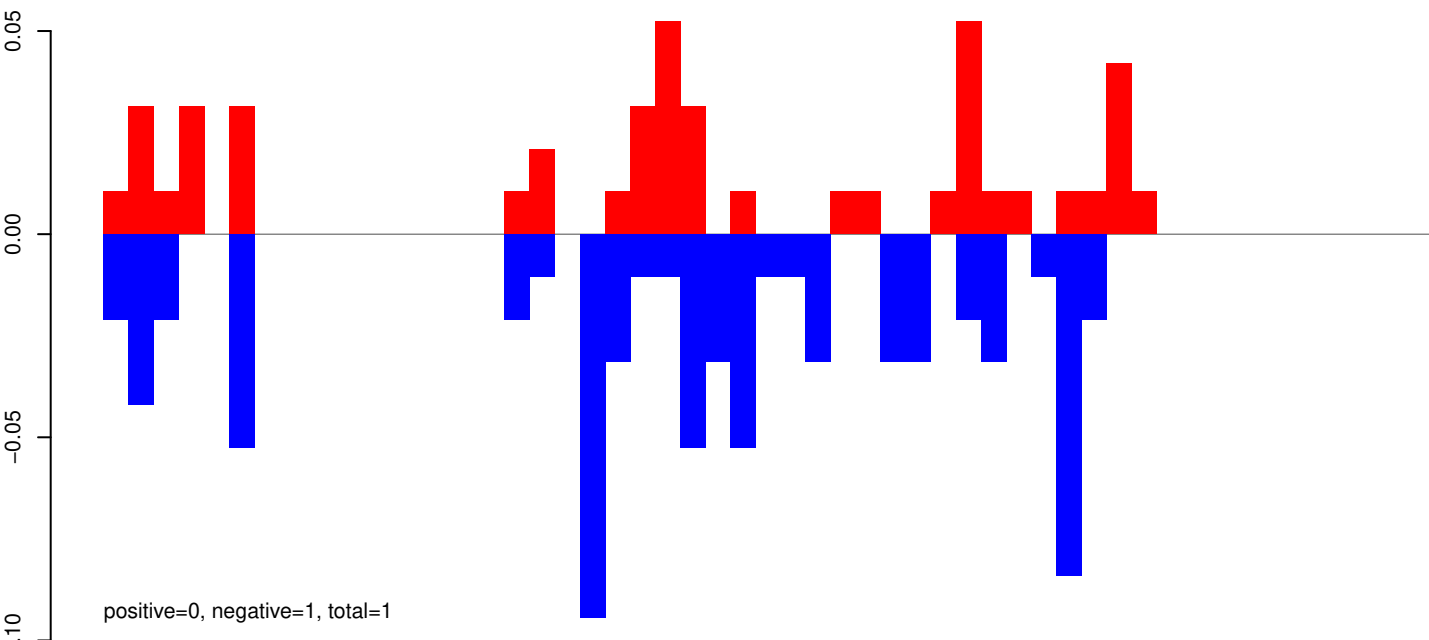

AeAeg_Aag2_R3D1_r123_ZA.24_35.rep

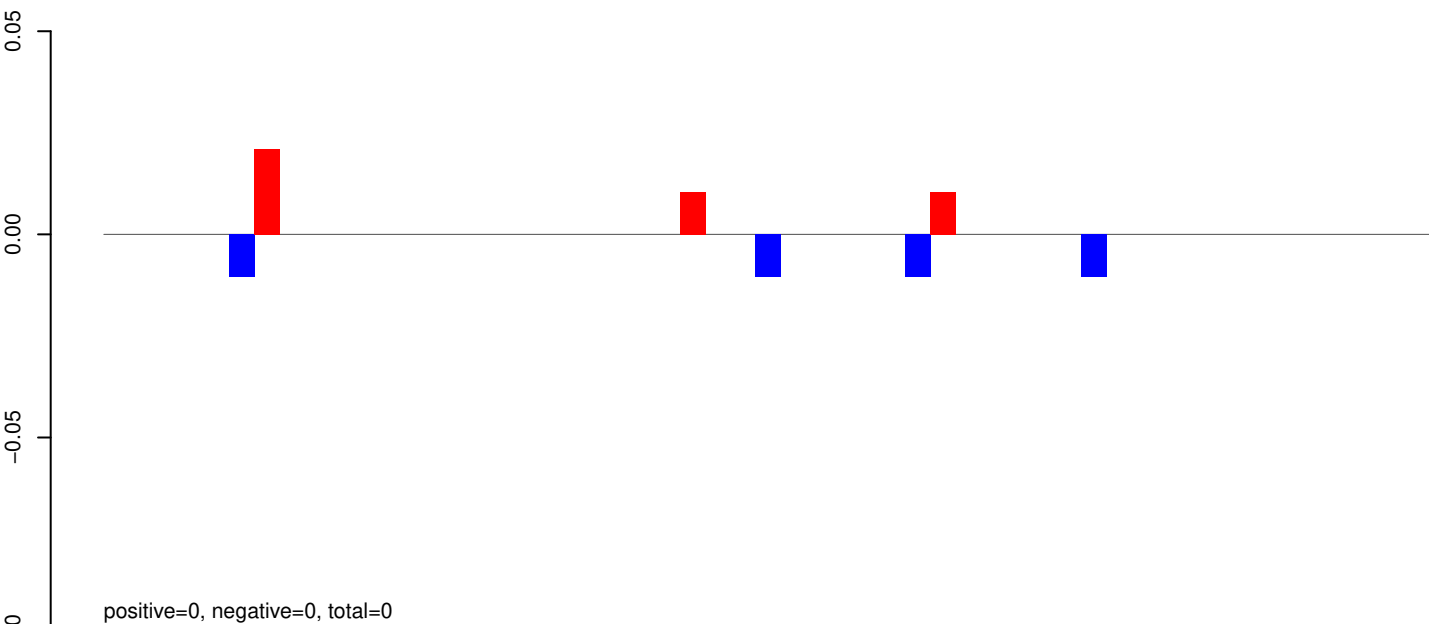

AeAeg_Aag2_R3D1_r123_ZA.rep

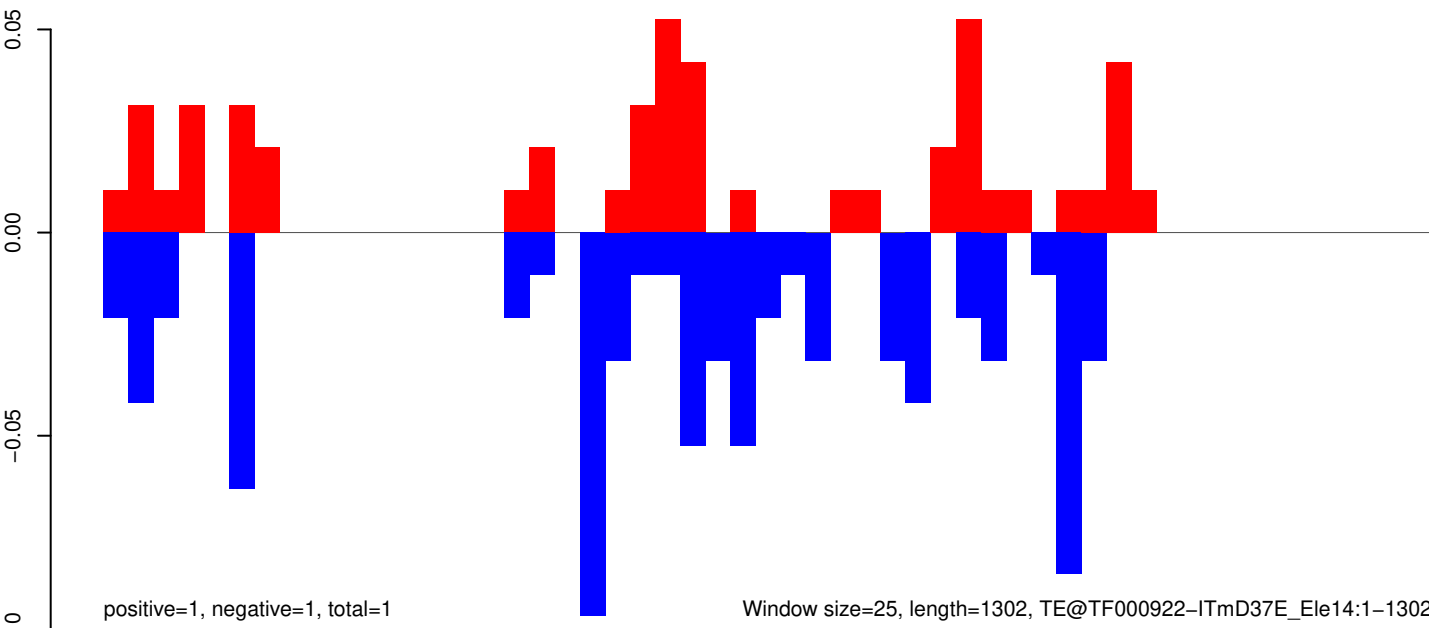

Window size=25, length=1302, TE@TF000922-ITmD37E_Le14:1-1302

AeAeg_Aag2_R3D1_r123_ZA.18_23.rep

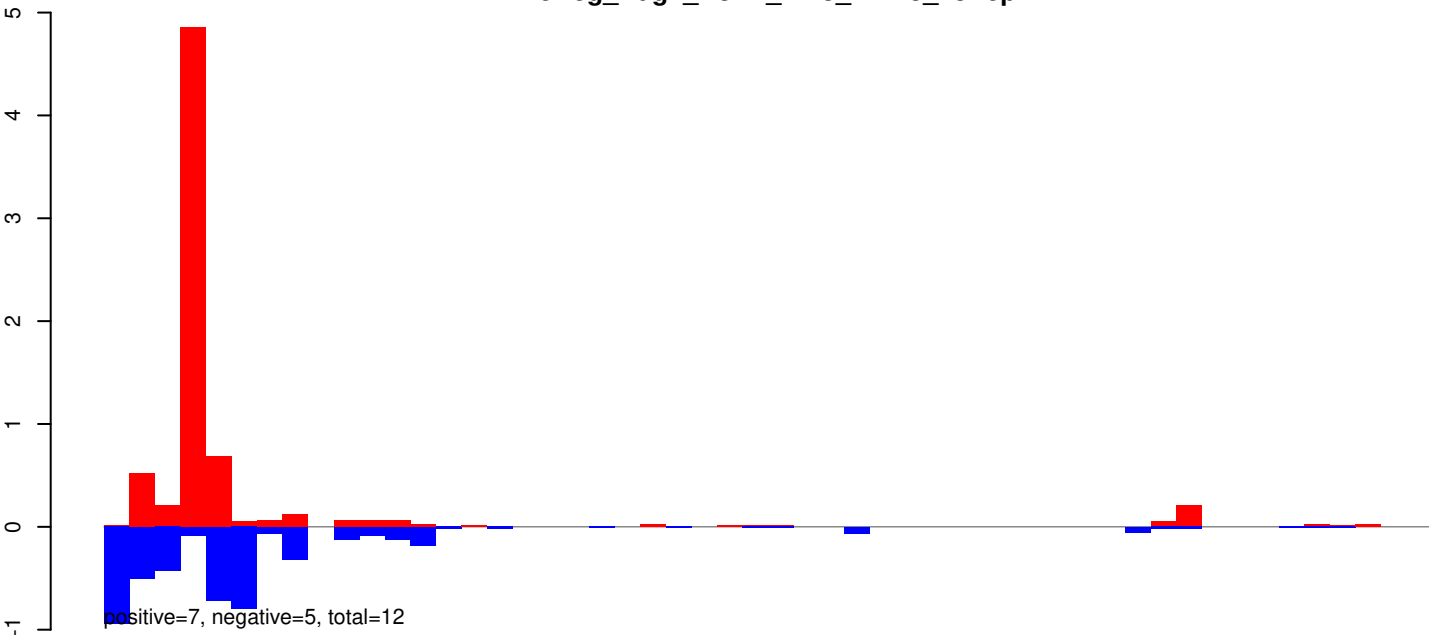

AeAeg_Aag2_R3D1_r123_ZA.24_35.rep

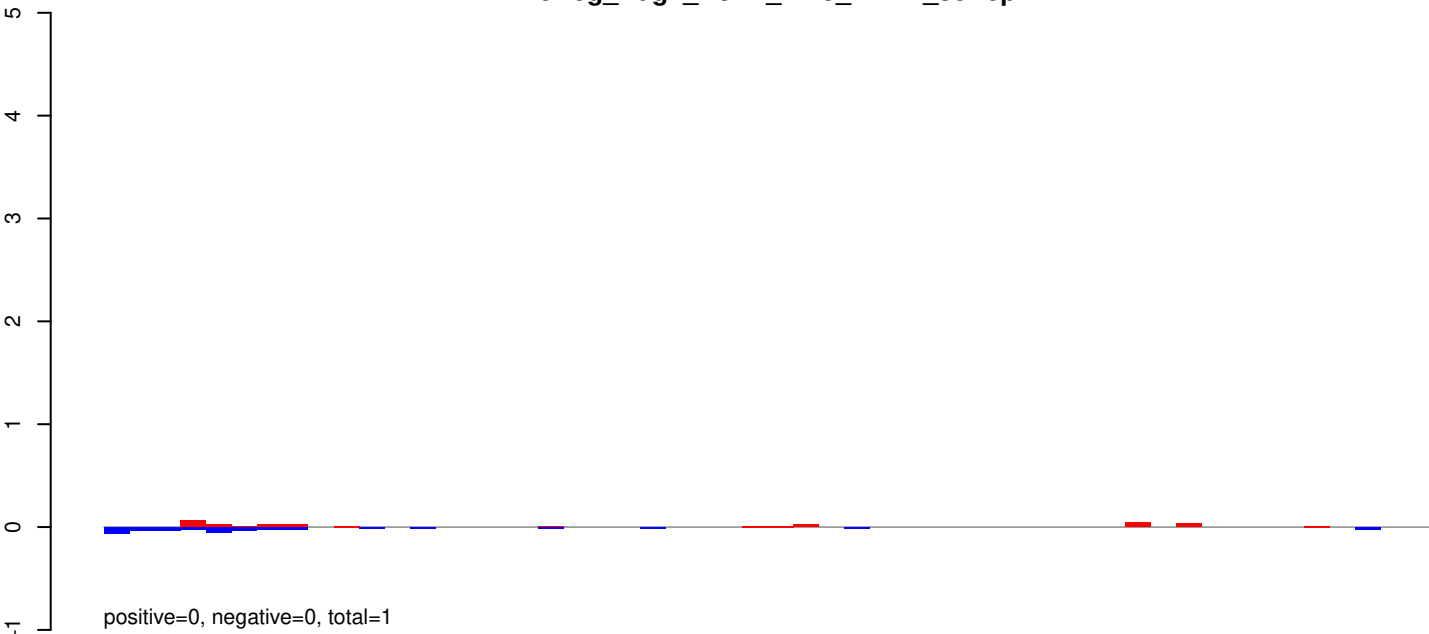

AeAeg_Aag2_R3D1_r123_ZA.rep

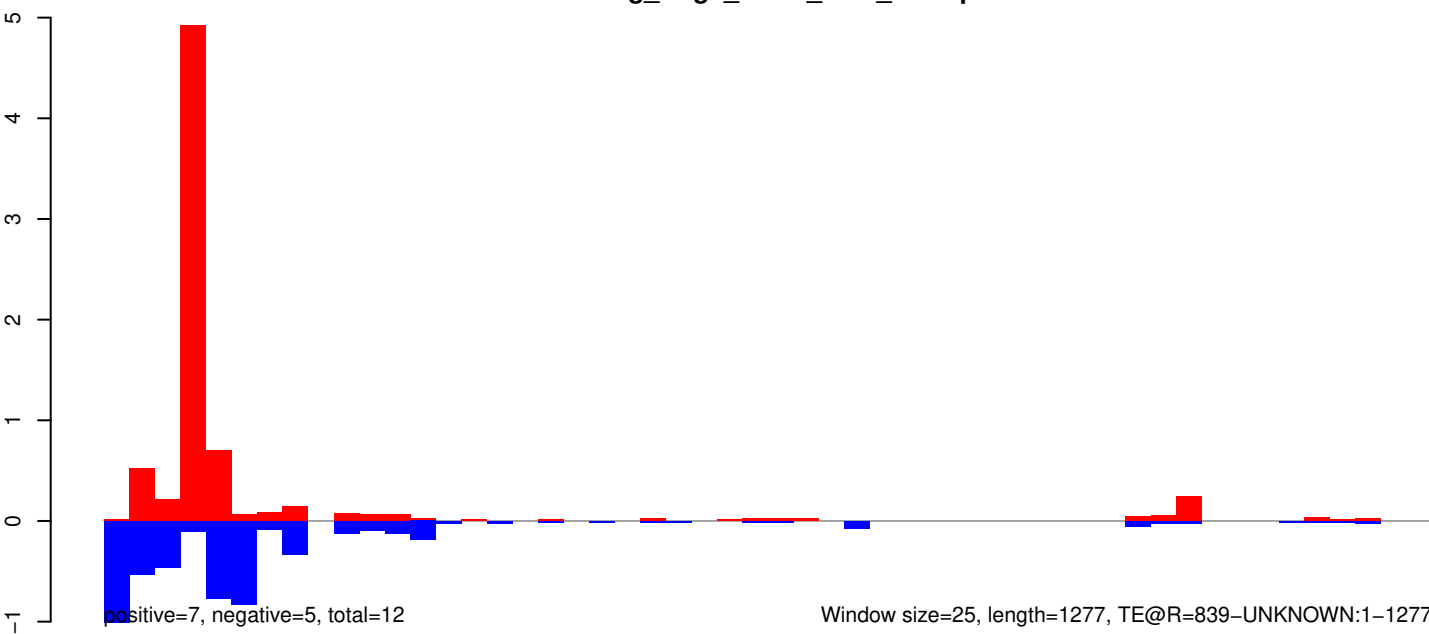

Window size=25, length=1277, TE@R=839-UNKNOWN:1-1277

AeAeg_Aag2_R3D1_r123_ZA.18_23.rep

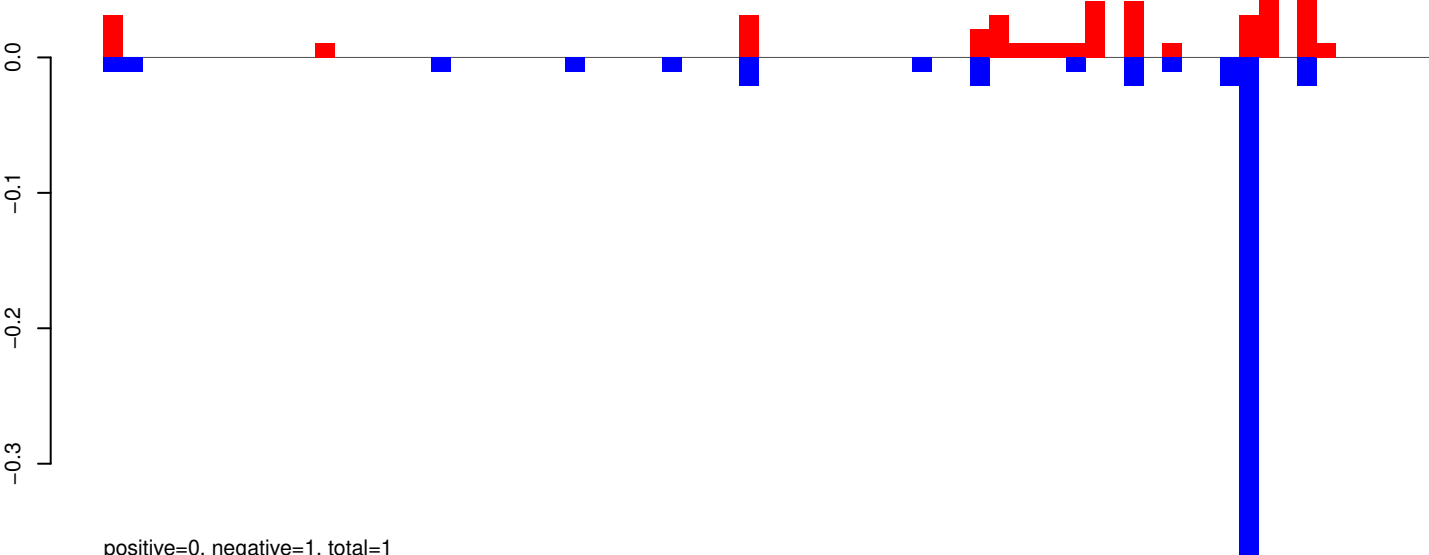

AeAeg_Aag2_R3D1_r123_ZA.24_35.rep

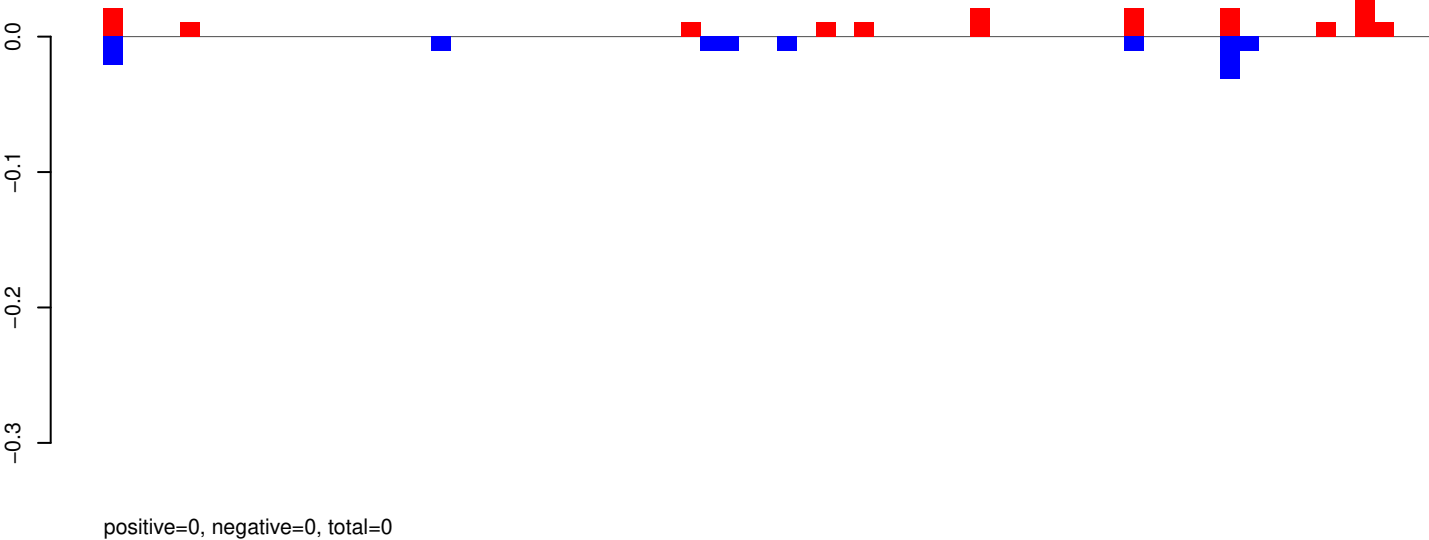

AeAeg_Aag2_R3D1_r123_ZA.rep

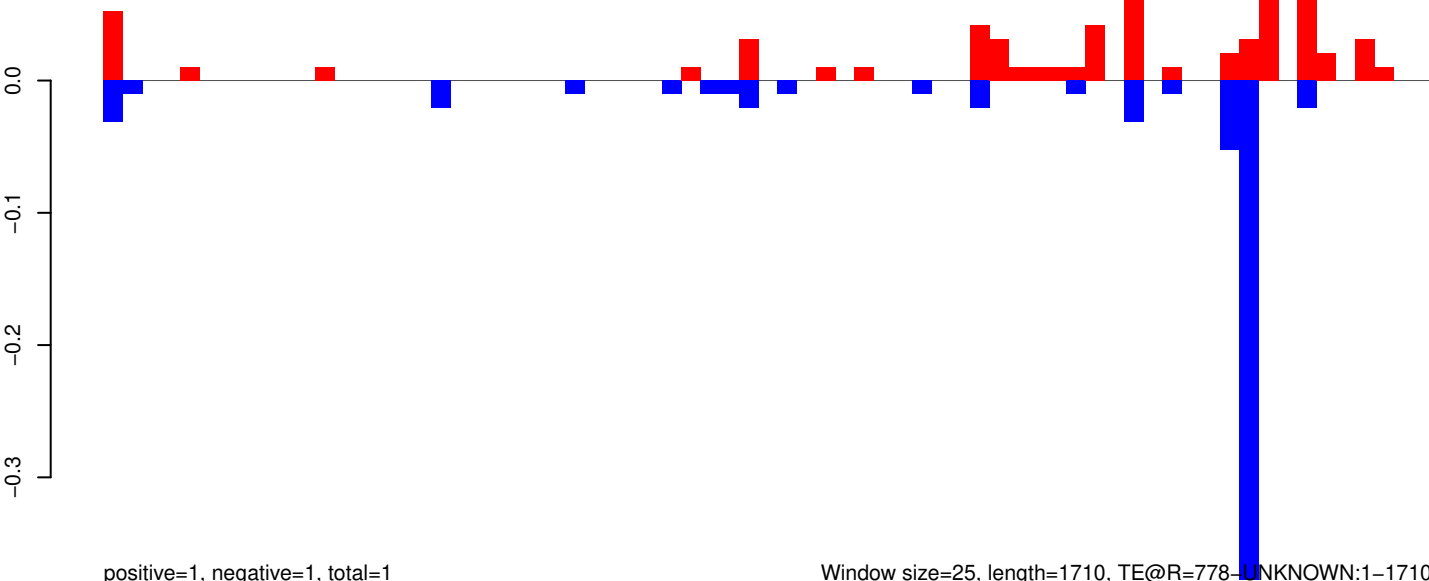

Window size=25, length=1710, TE@R=778-UNKNOWN:1-1710

AeAeg_Aag2_R3D1_r123_ZA.18_23.rep

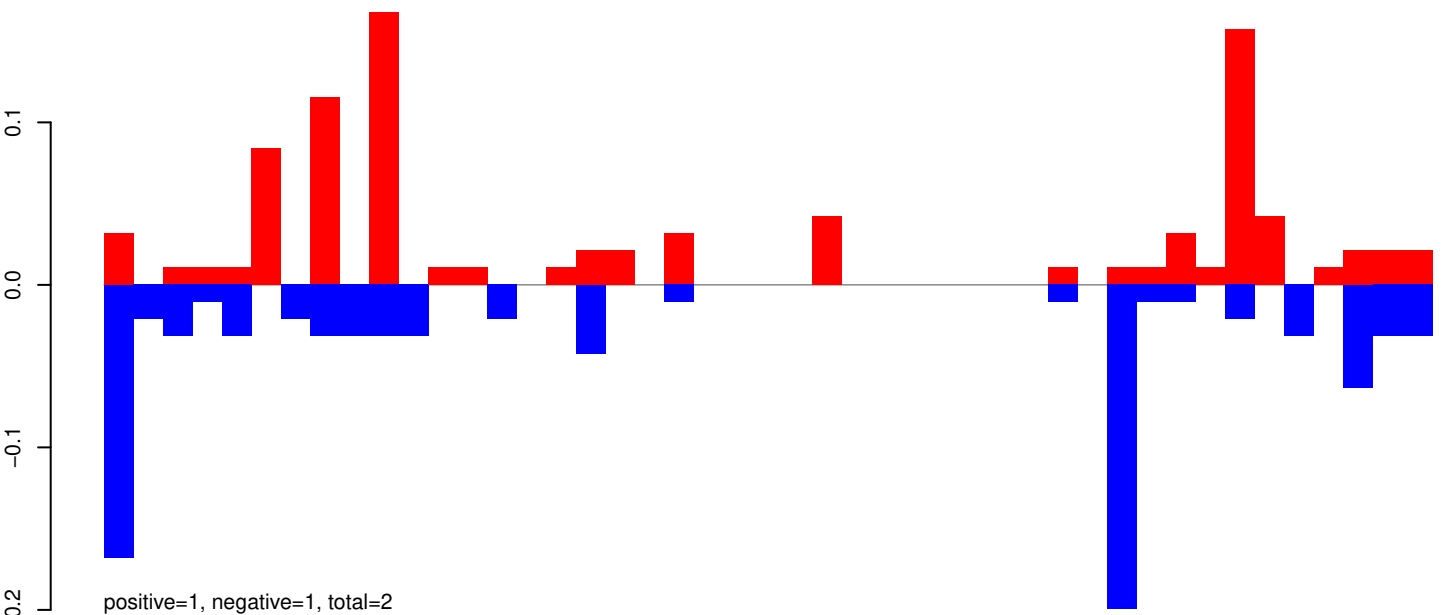

AeAeg_Aag2_R3D1_r123_ZA.24_35.rep

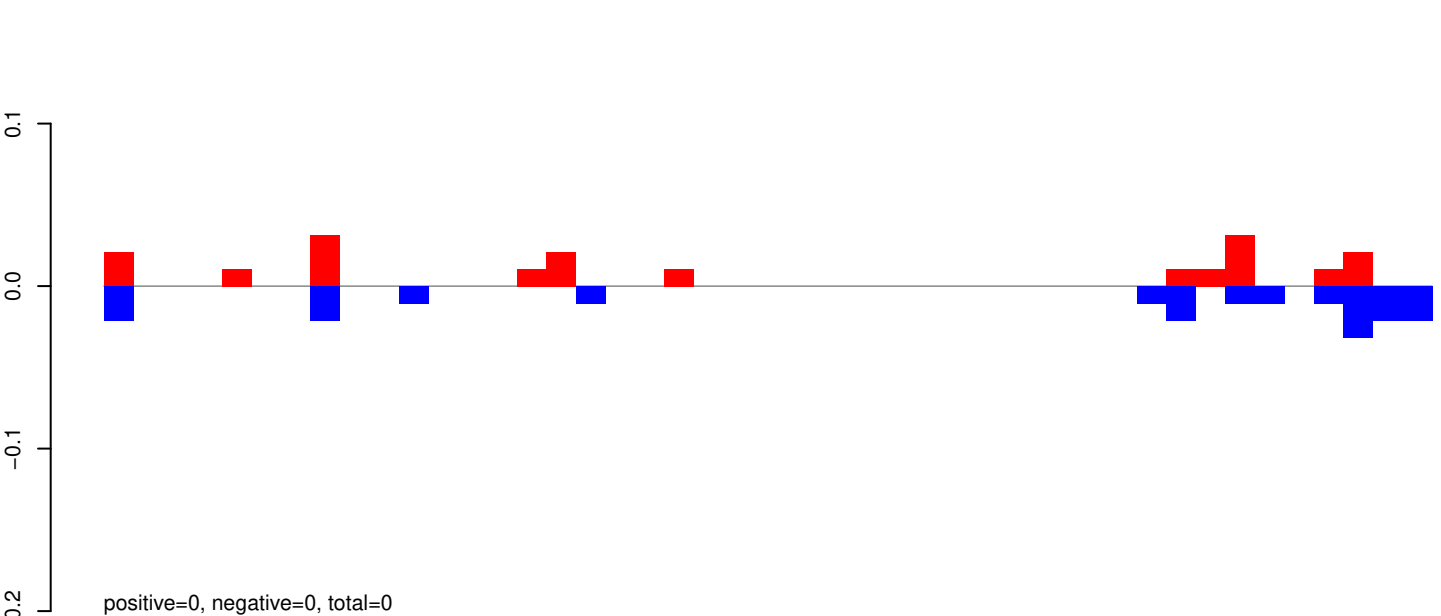

AeAeg_Aag2_R3D1_r123_ZA.rep

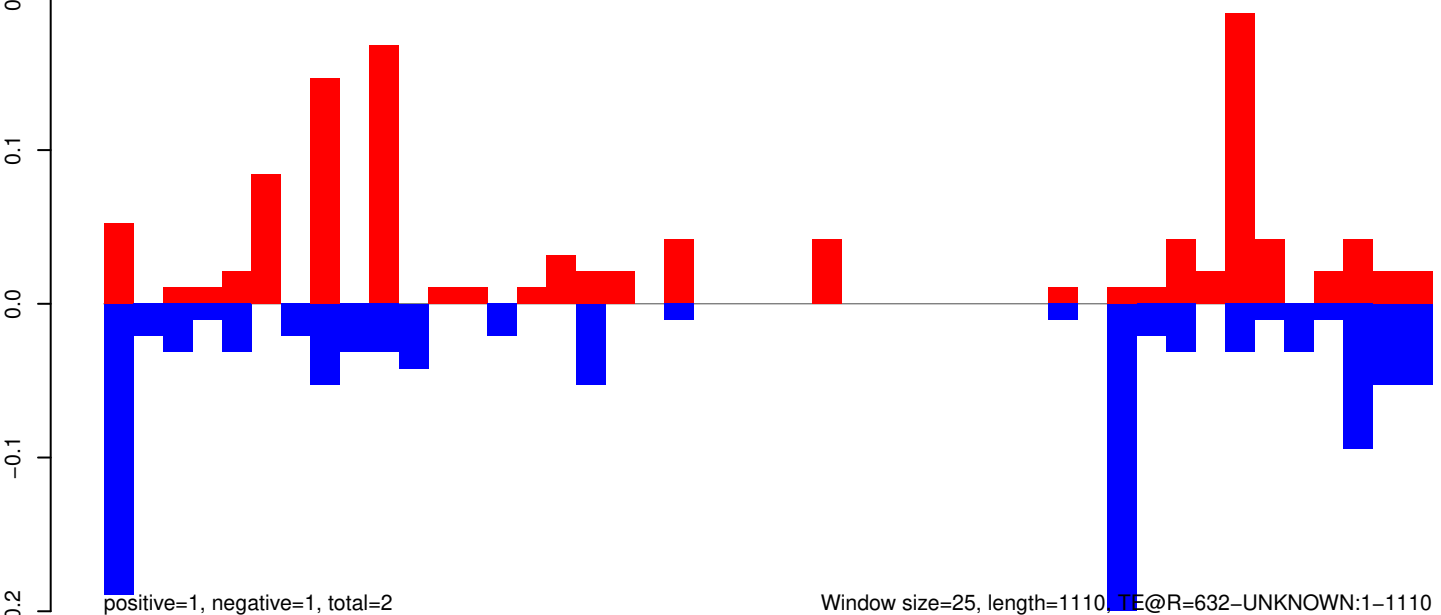

AeAeg_Aag2_R3D1_r123_ZA.18_23.rep

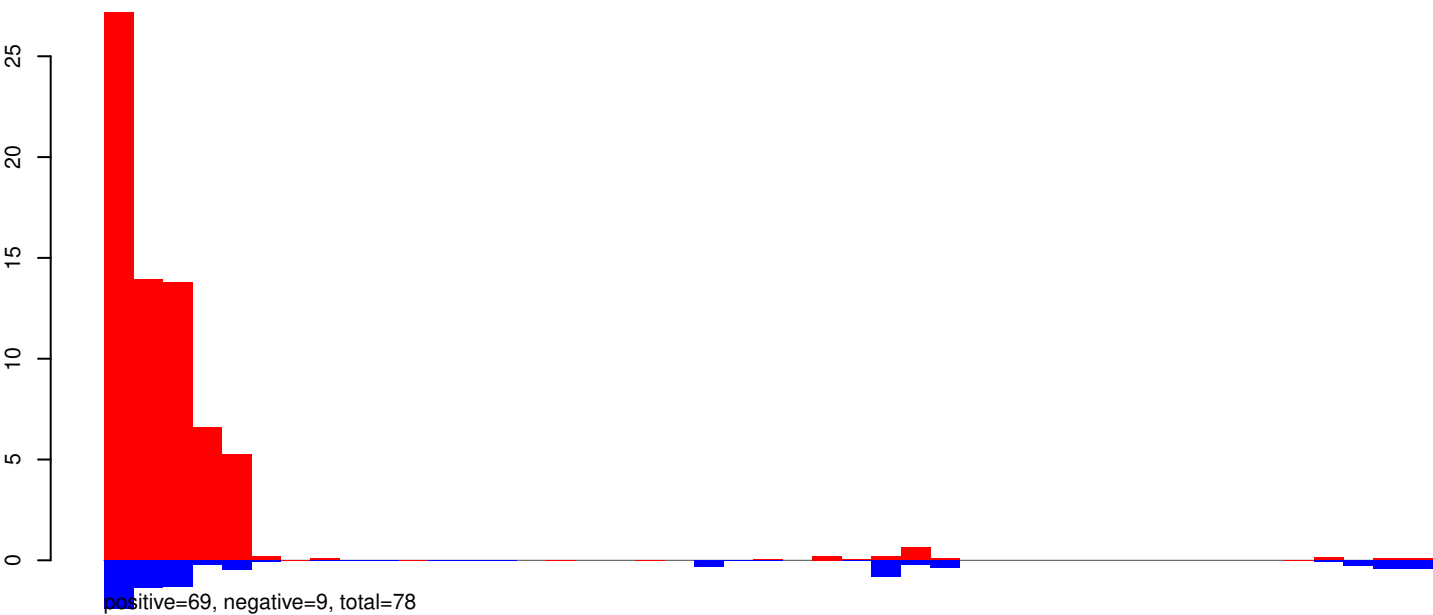

AeAeg_Aag2_R3D1_r123_ZA.24_35.rep

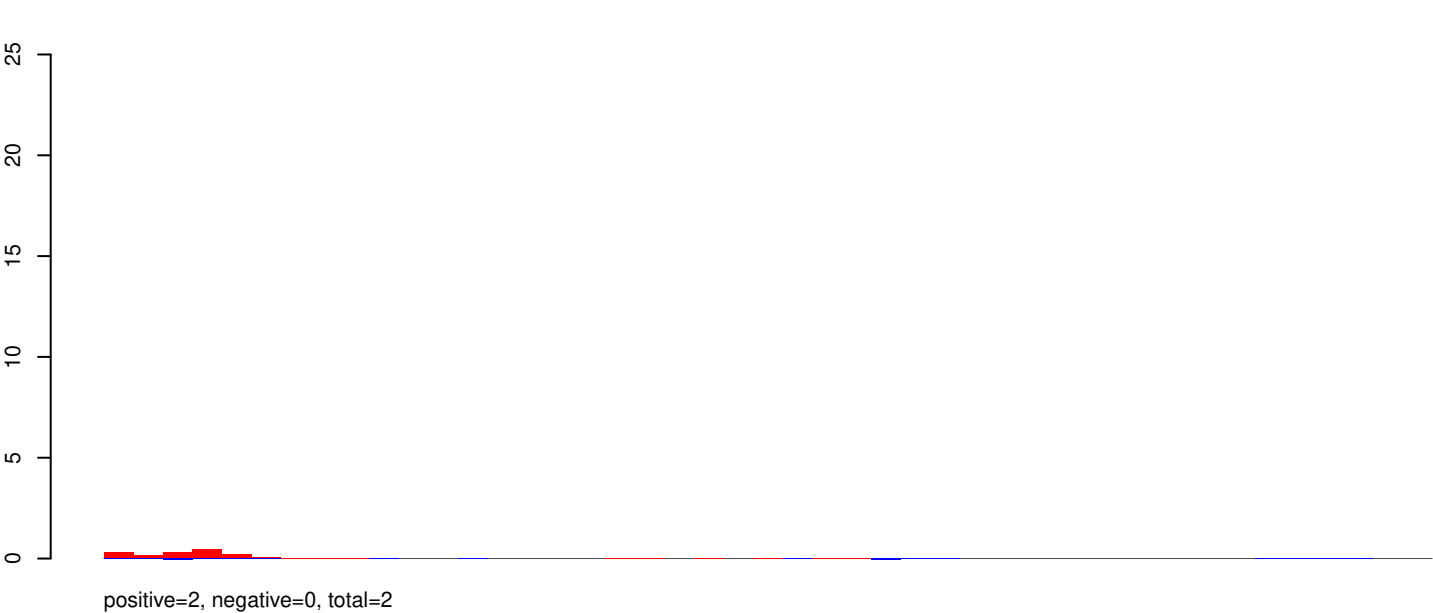

AeAeg_Aag2_R3D1_r123_ZA.rep

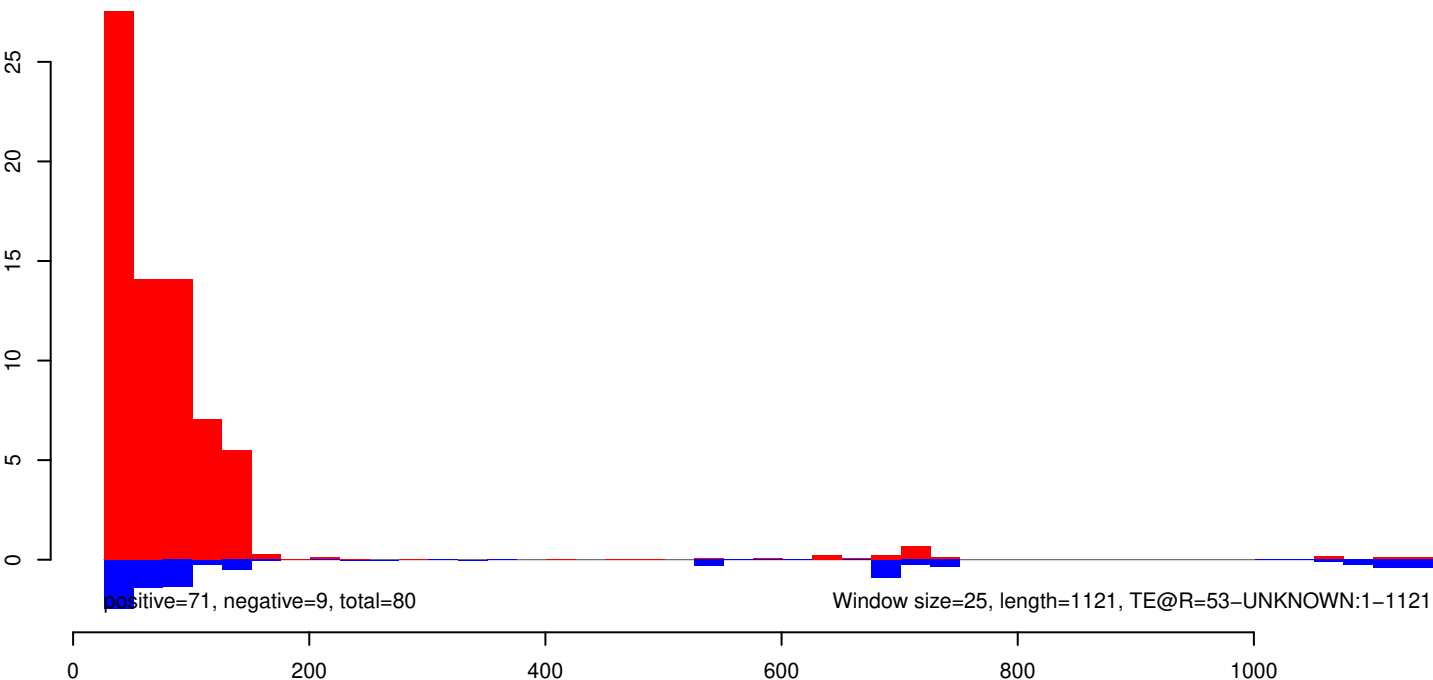

AeAeg_Aag2_R3D1_r123_ZA.18_23.rep

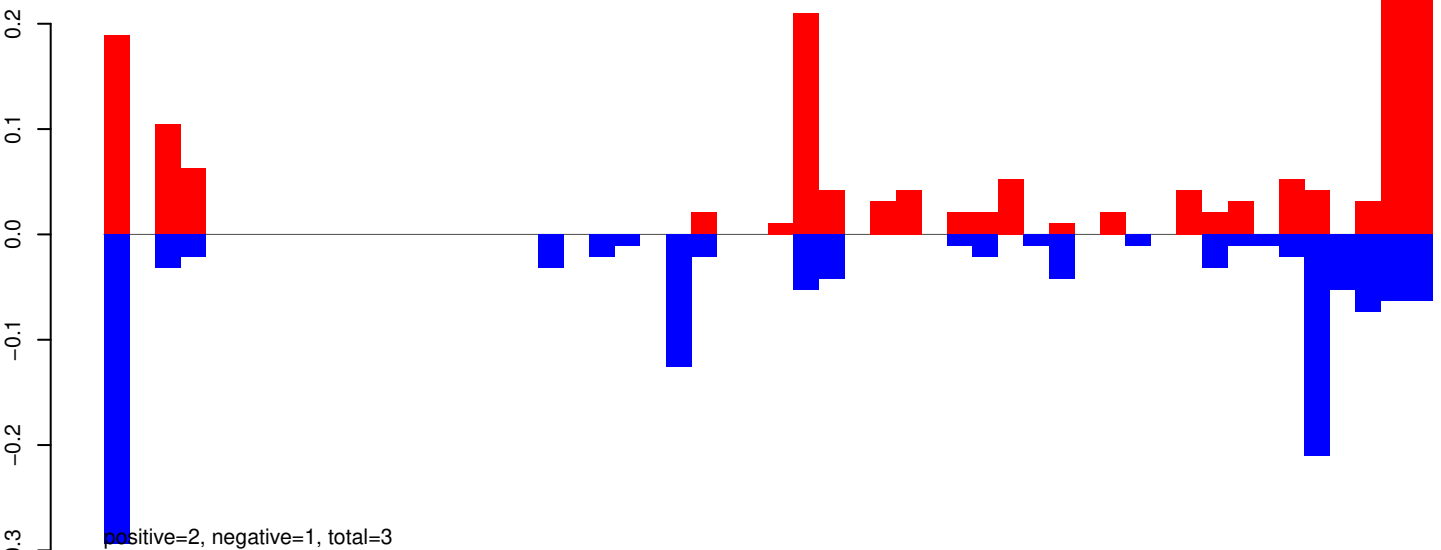

AeAeg_Aag2_R3D1_r123_ZA.24_35.rep

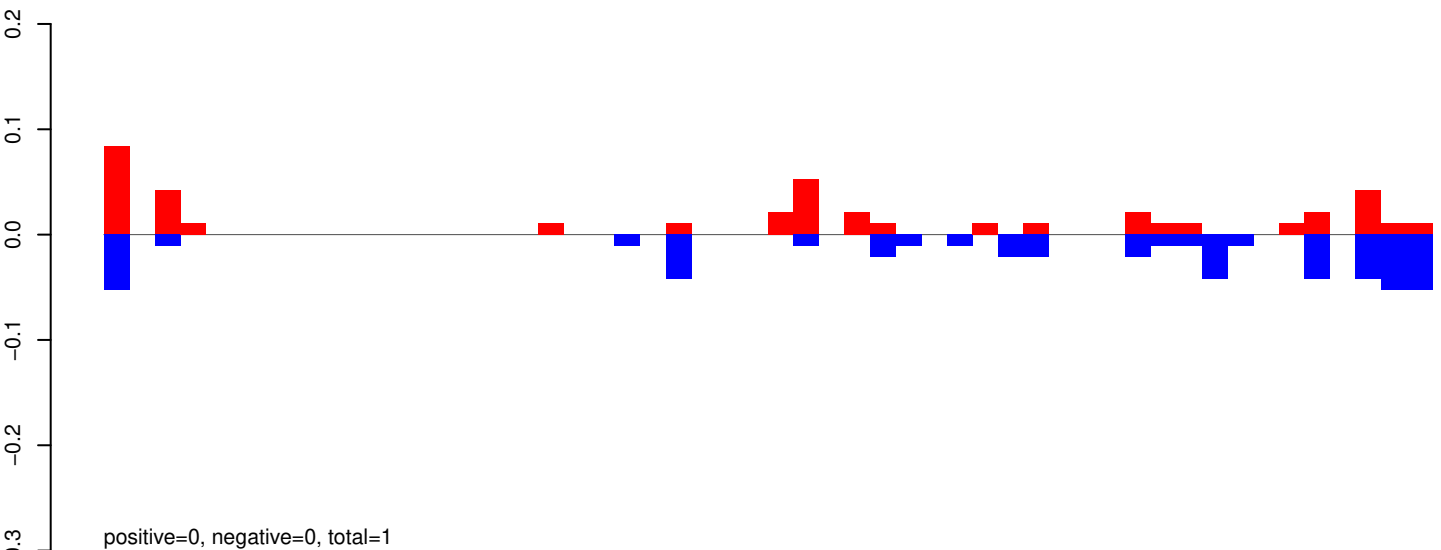

AeAeg_Aag2_R3D1_r123_ZA.rep

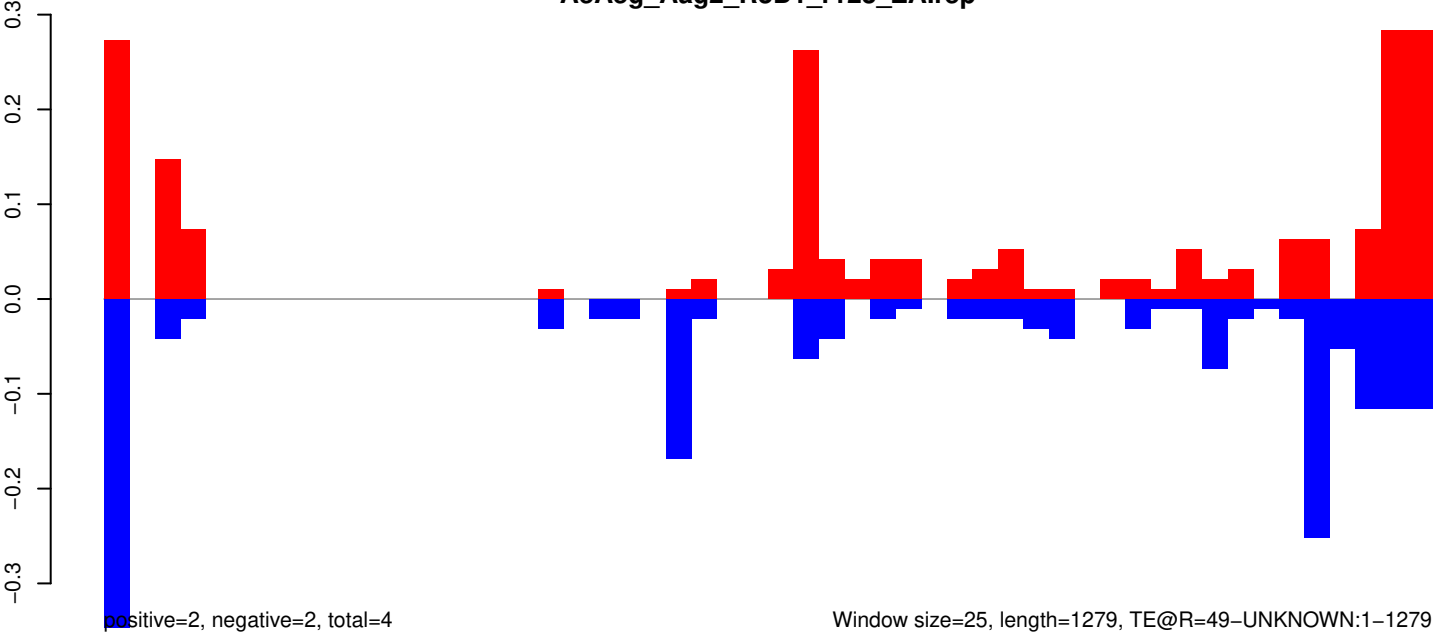

Window size=25, length=1279, TE@R=49-UNKNOWN:1-1279

AeAeg_Aag2_R3D1_r123_ZA.18_23.rep

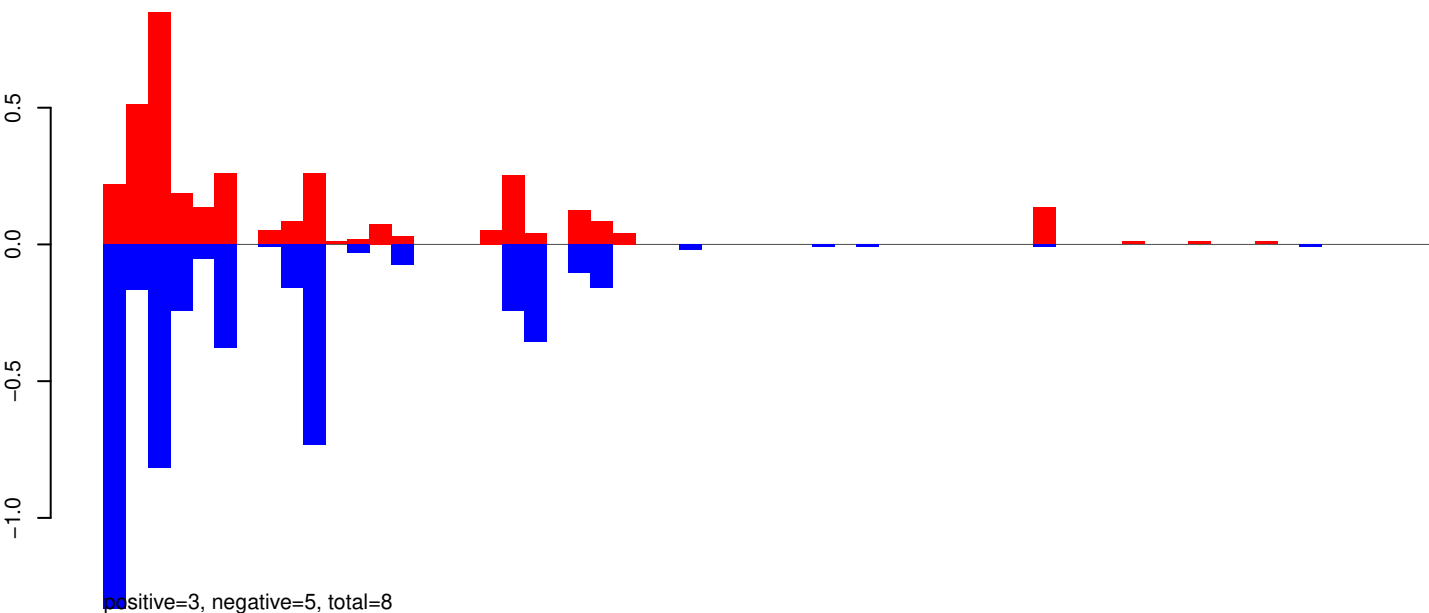

AeAeg_Aag2_R3D1_r123_ZA.24_35.rep

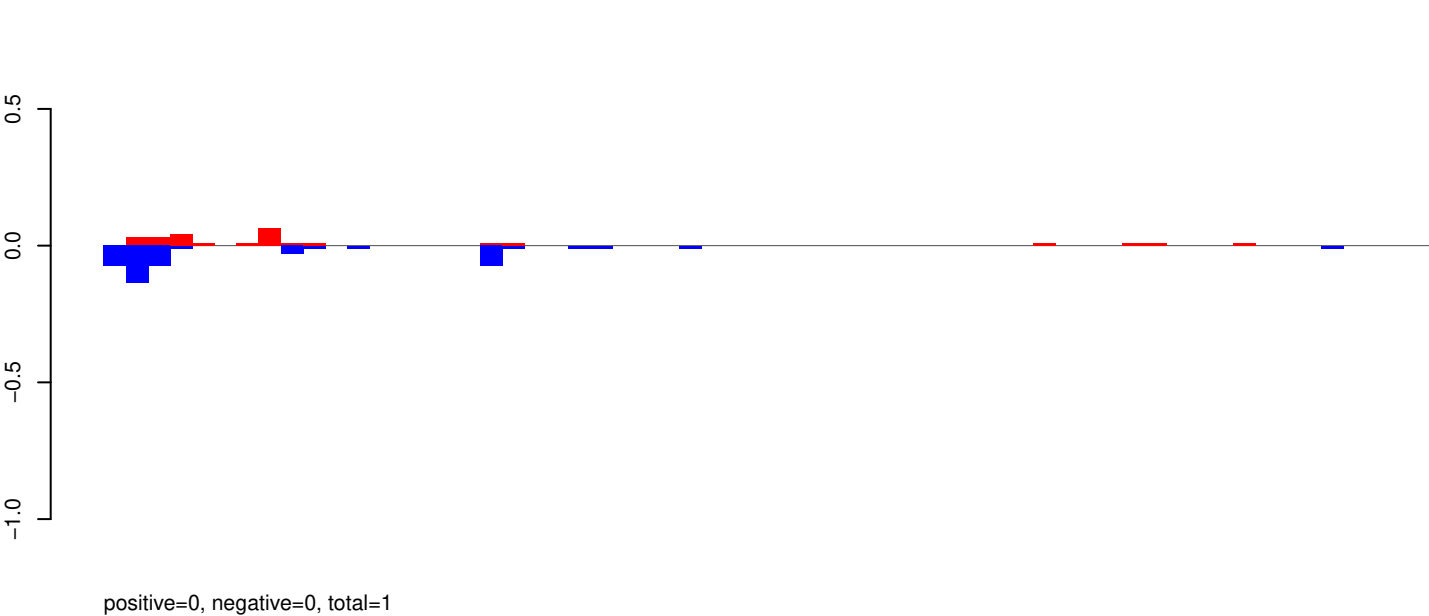

AeAeg_Aag2_R3D1_r123_ZA.rep

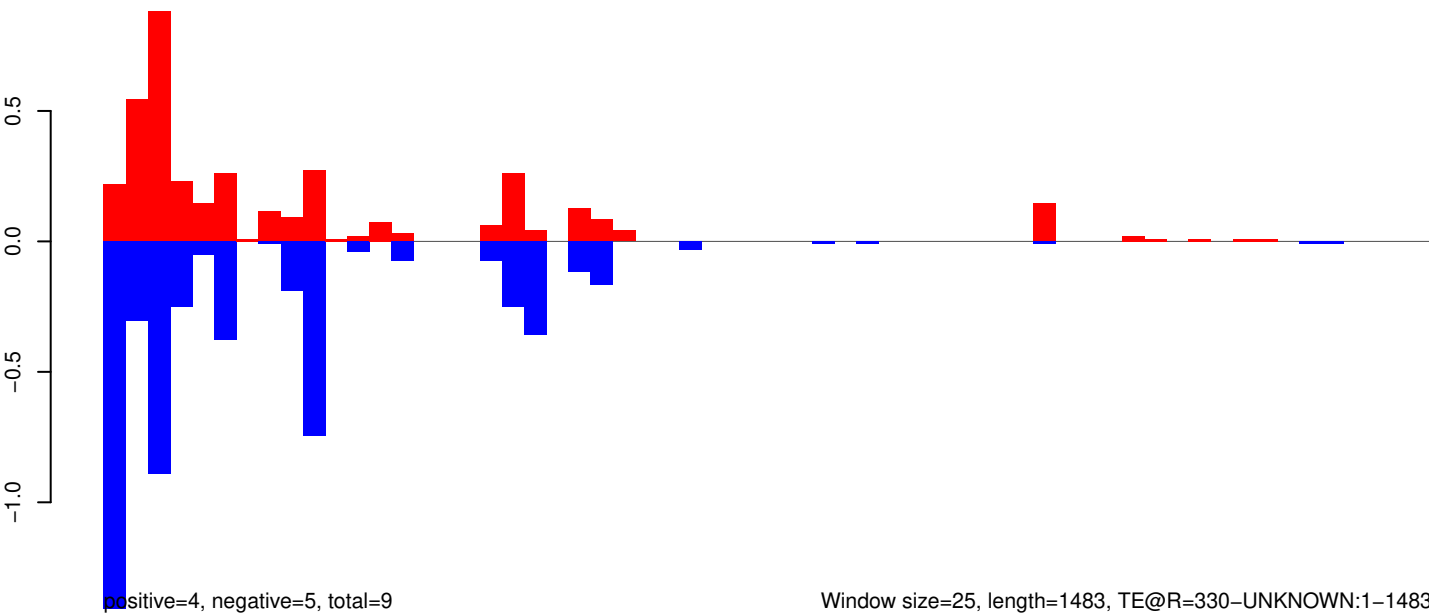

AeAeg_Aag2_R3D1_r123_ZA.18_23.rep

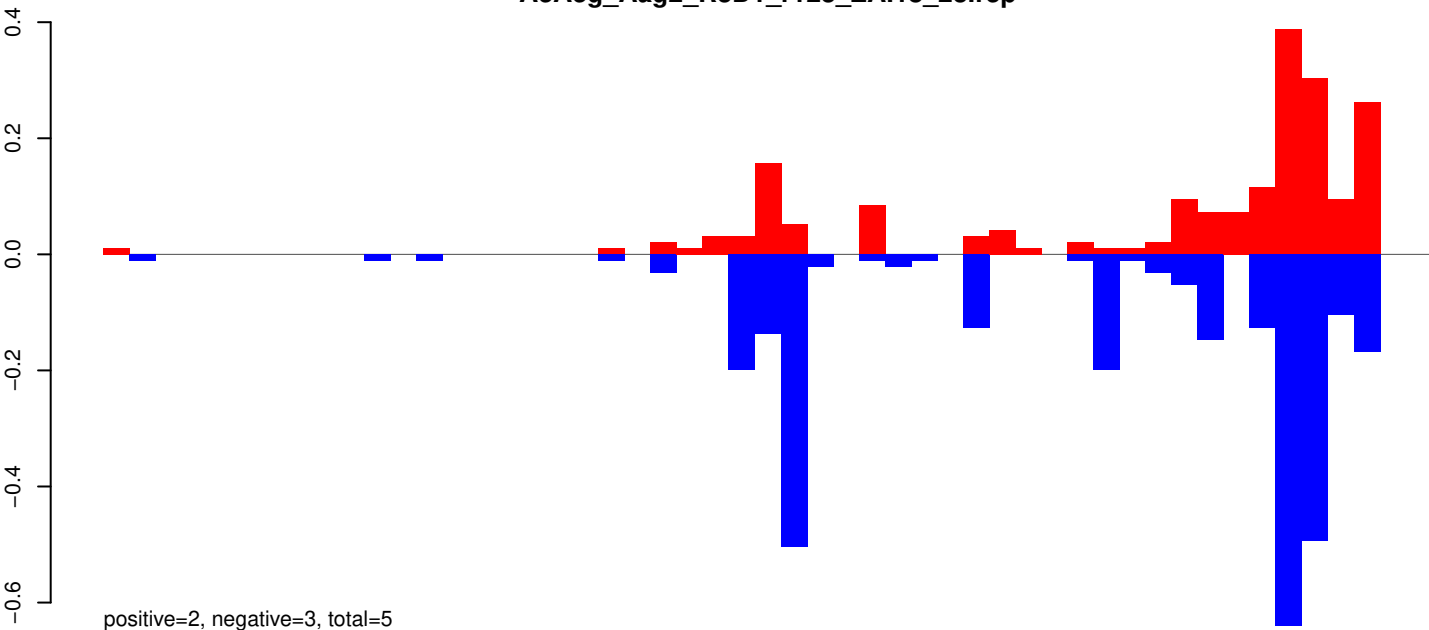

AeAeg_Aag2_R3D1_r123_ZA.24_35.rep

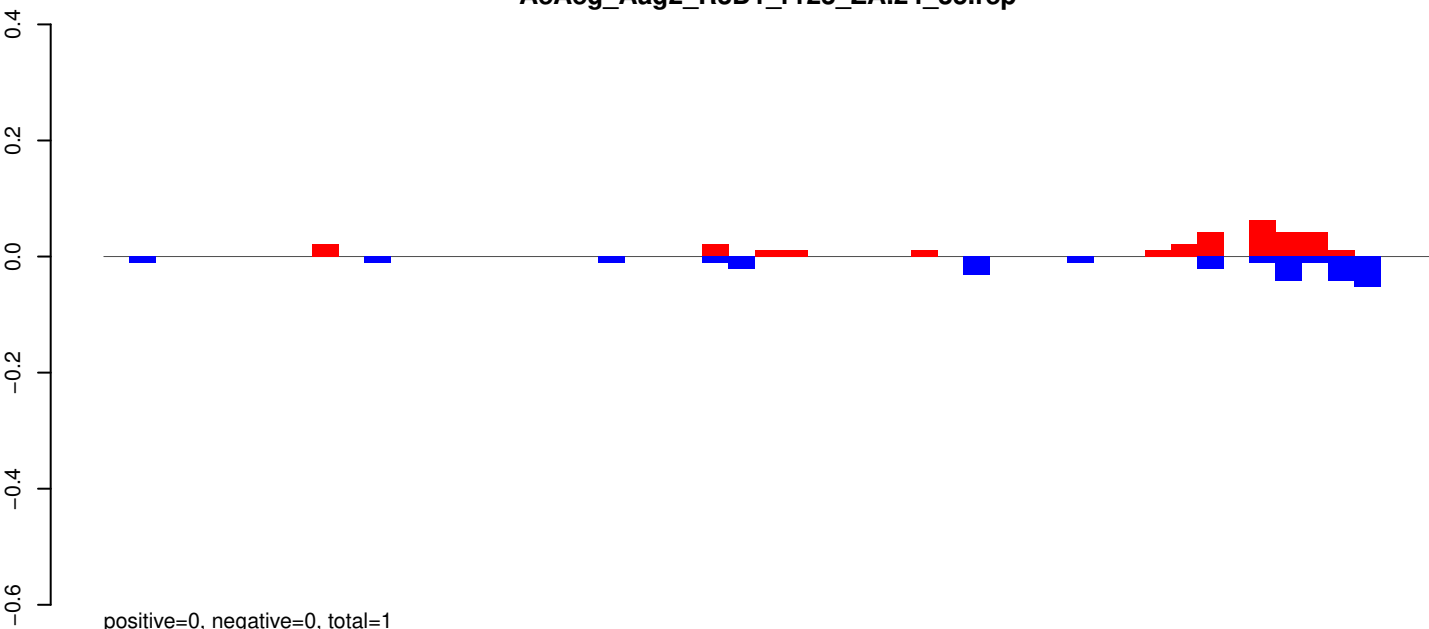

AeAeg_Aag2_R3D1_r123_ZA.rep

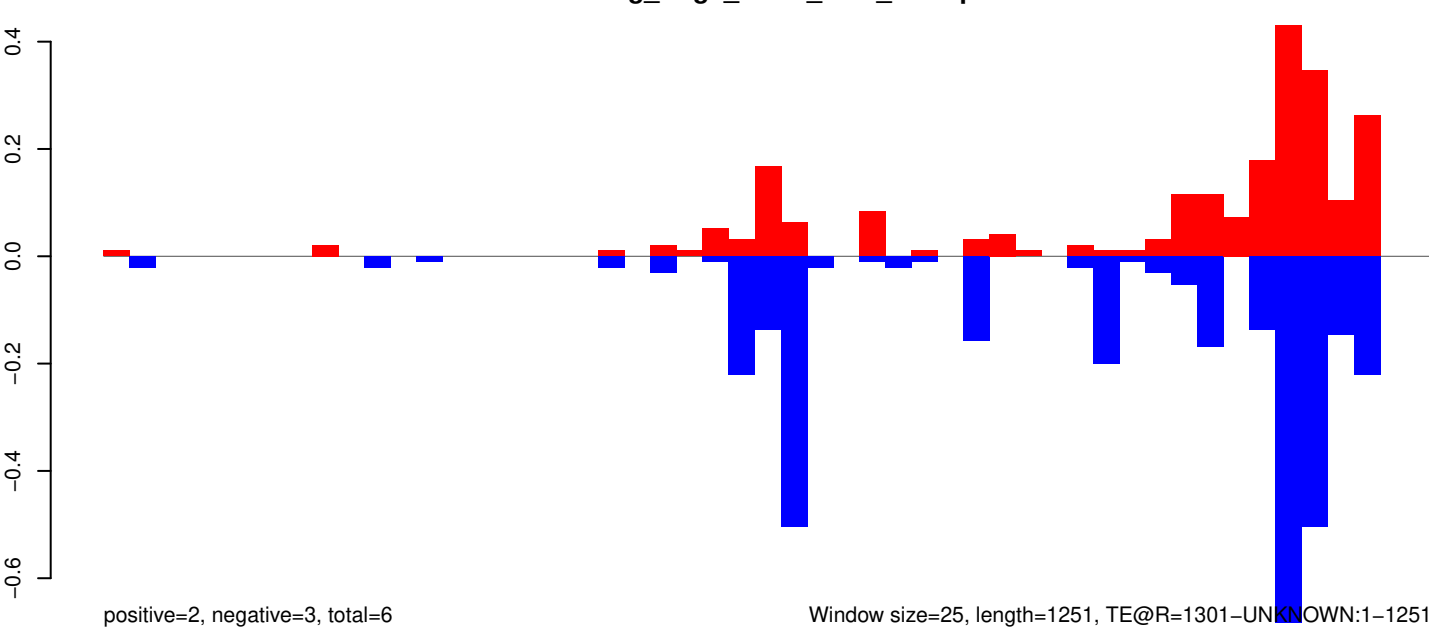

Window size=25, length=1251, TE@R=1301-UNKNOWN:1-1251

AeAeg_Aag2_R3D1_r123_ZA.18_23.rep

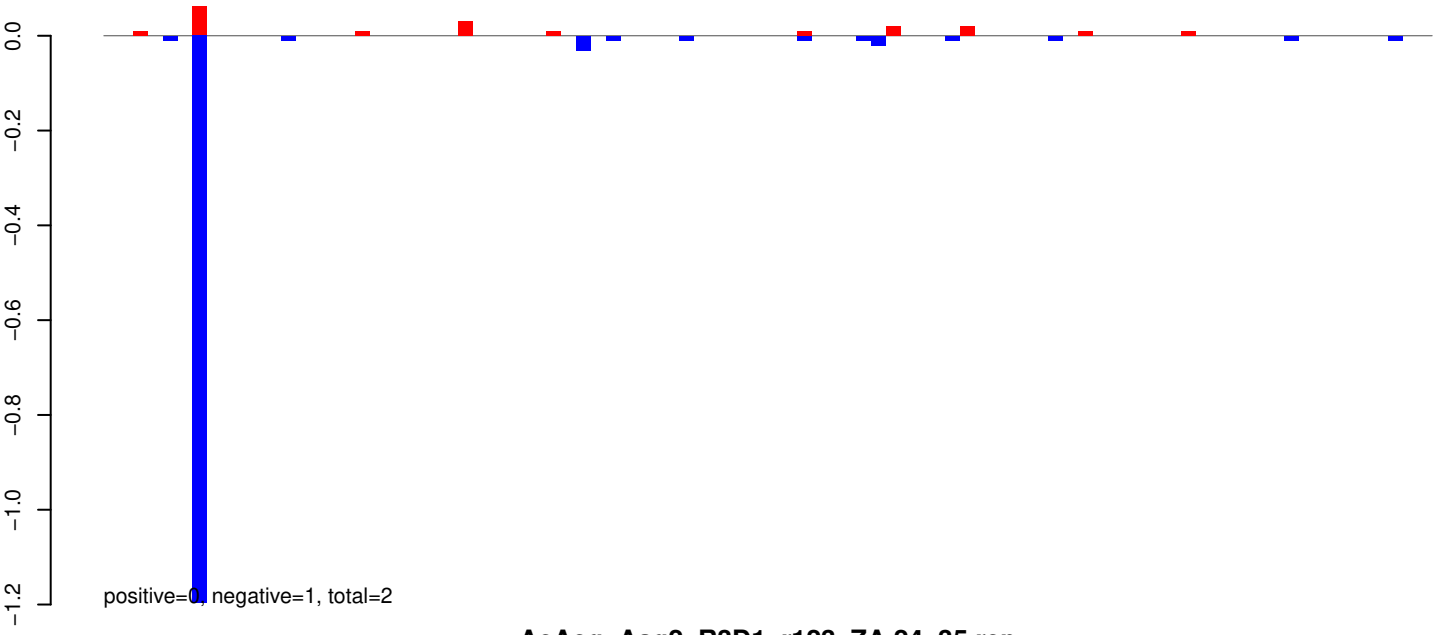

AeAeg_Aag2_R3D1_r123_ZA.24_35.rep

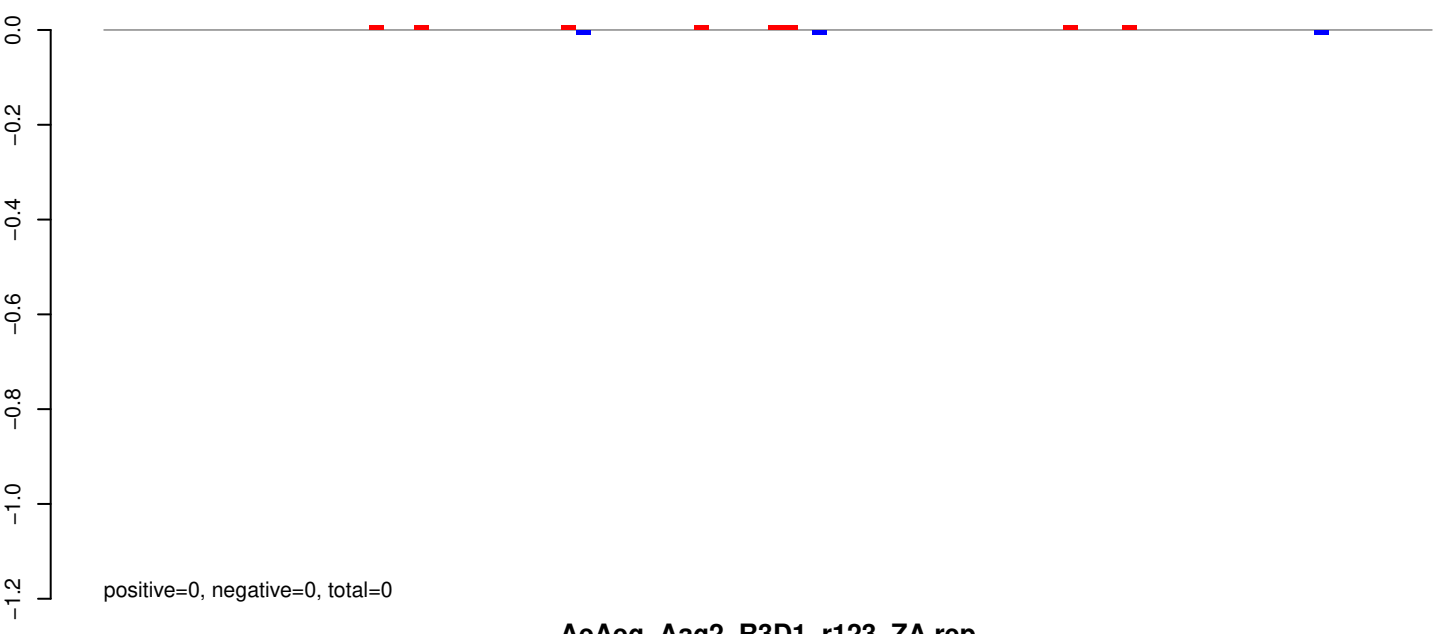

AeAeg_Aag2_R3D1_r123_ZA.rep

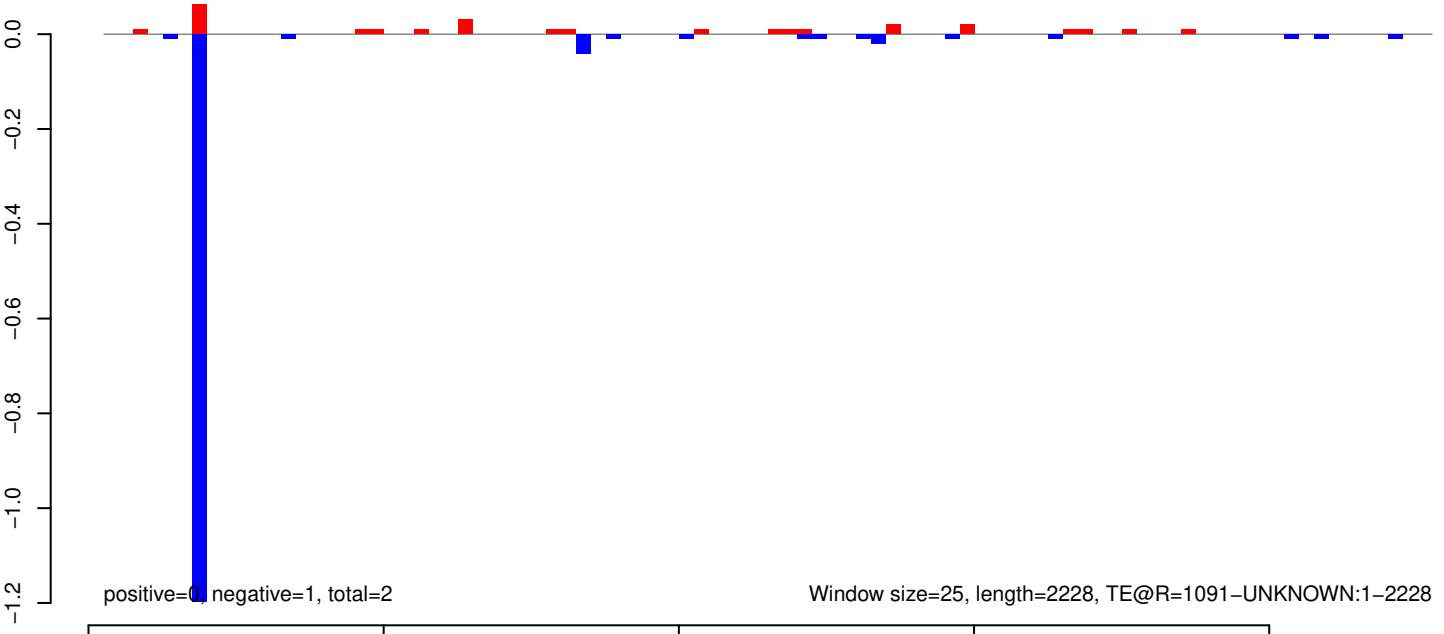

AeAeg_Aag2_R3D1_r123_ZA.18_23.rep

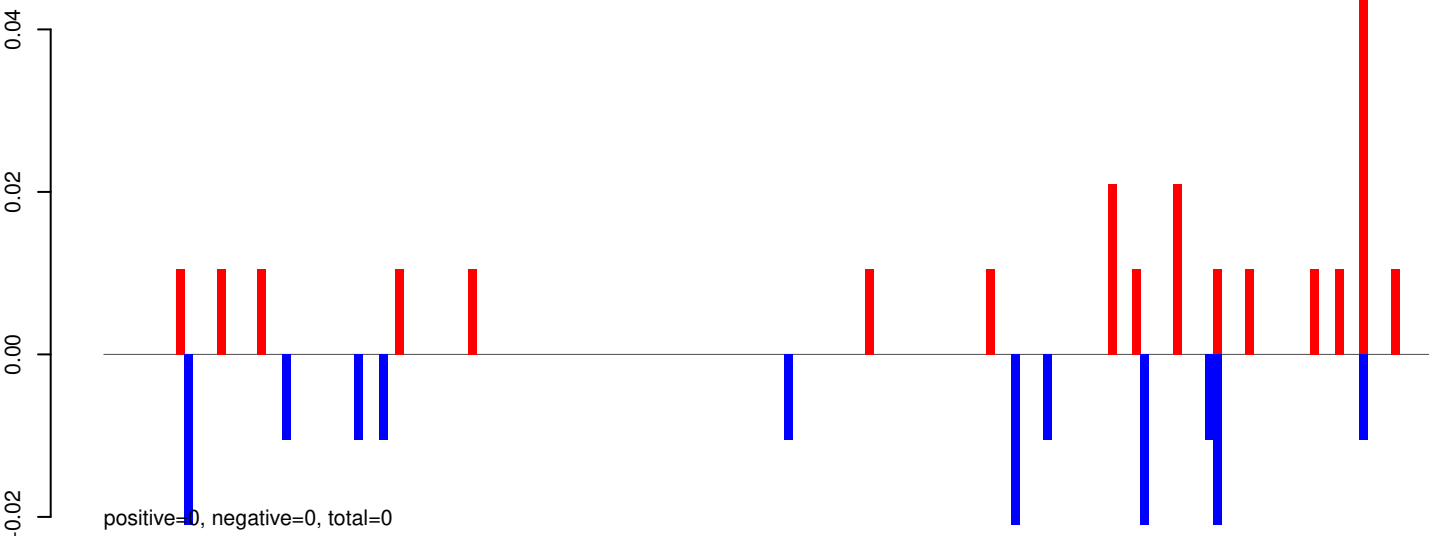

AeAeg_Aag2_R3D1_r123_ZA.24_35.rep

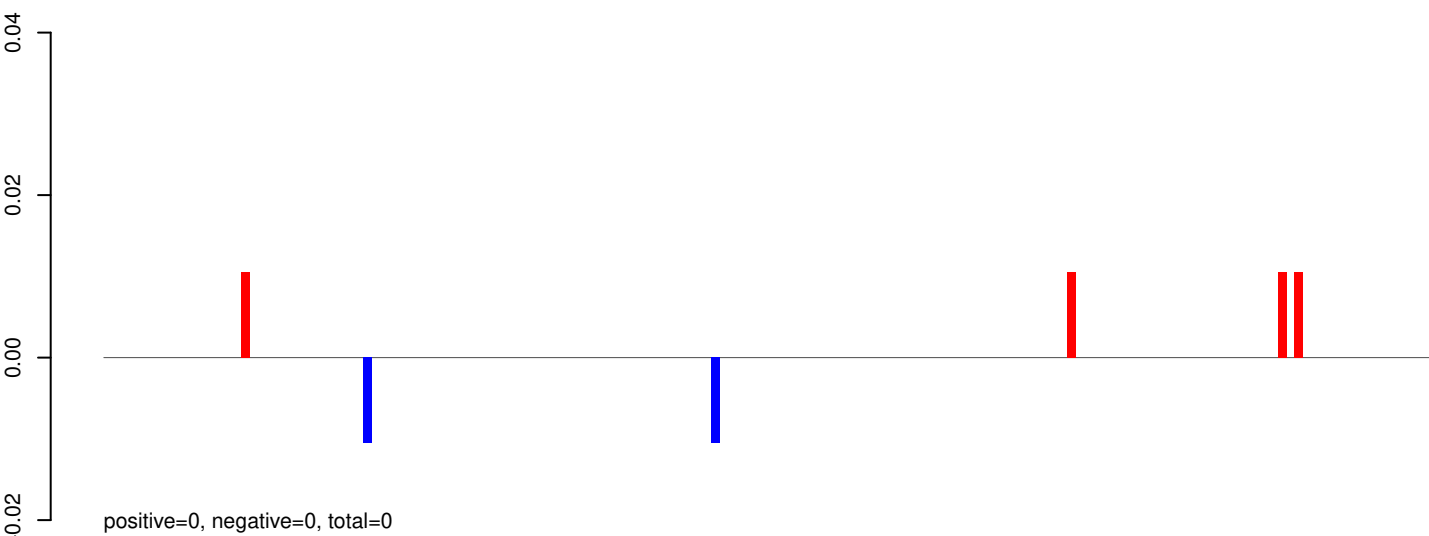

AeAeg_Aag2_R3D1_r123_ZA.rep

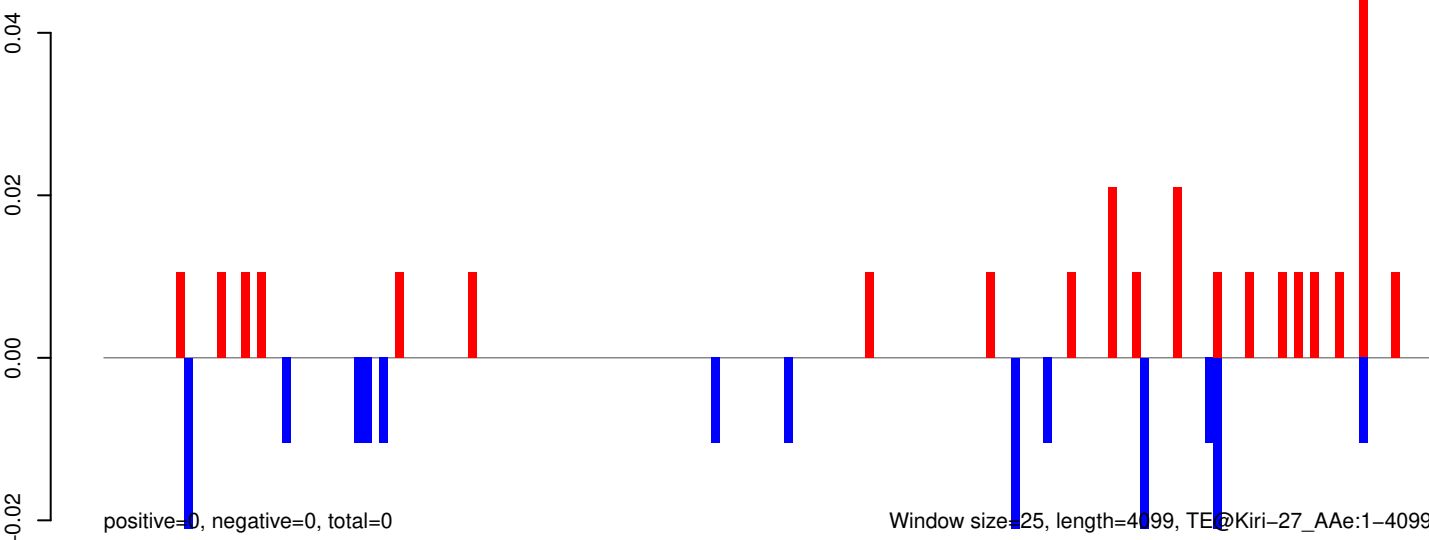

0 1000 2000 3000 4000

AeAeg_Aag2_R3D1_r123_ZA.18_23.rep

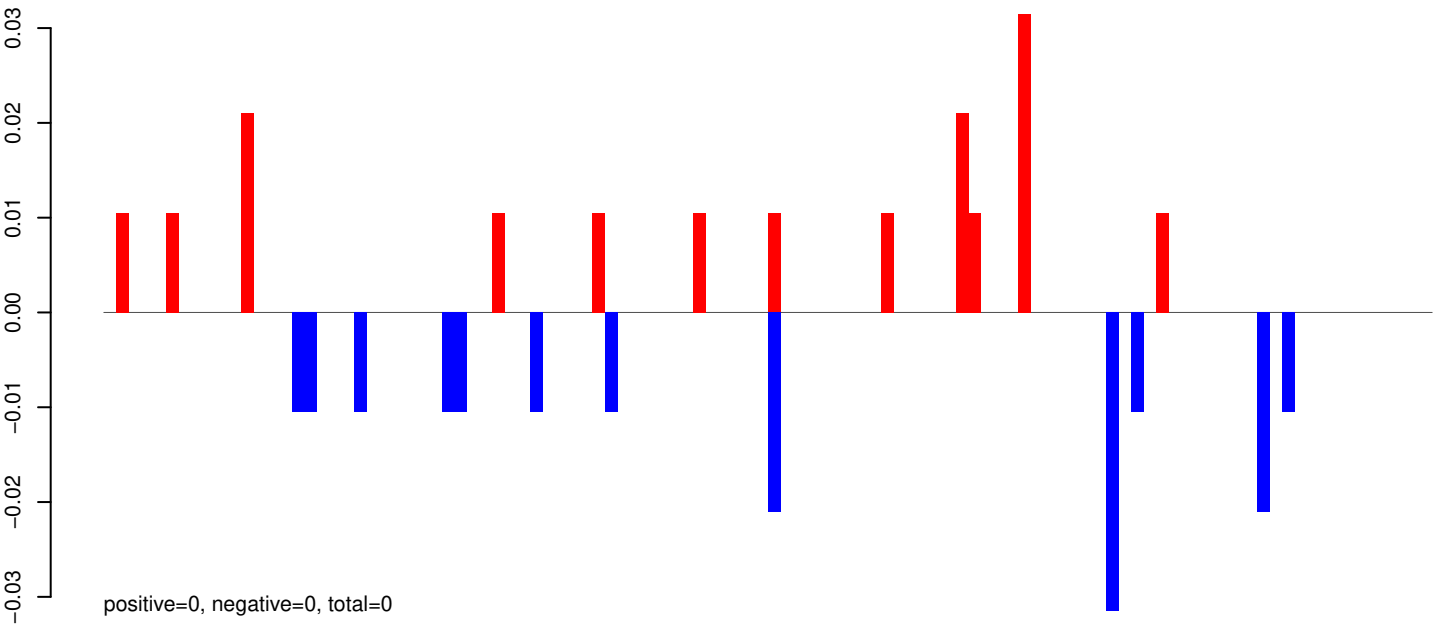

AeAeg_Aag2_R3D1_r123_ZA.24_35.rep

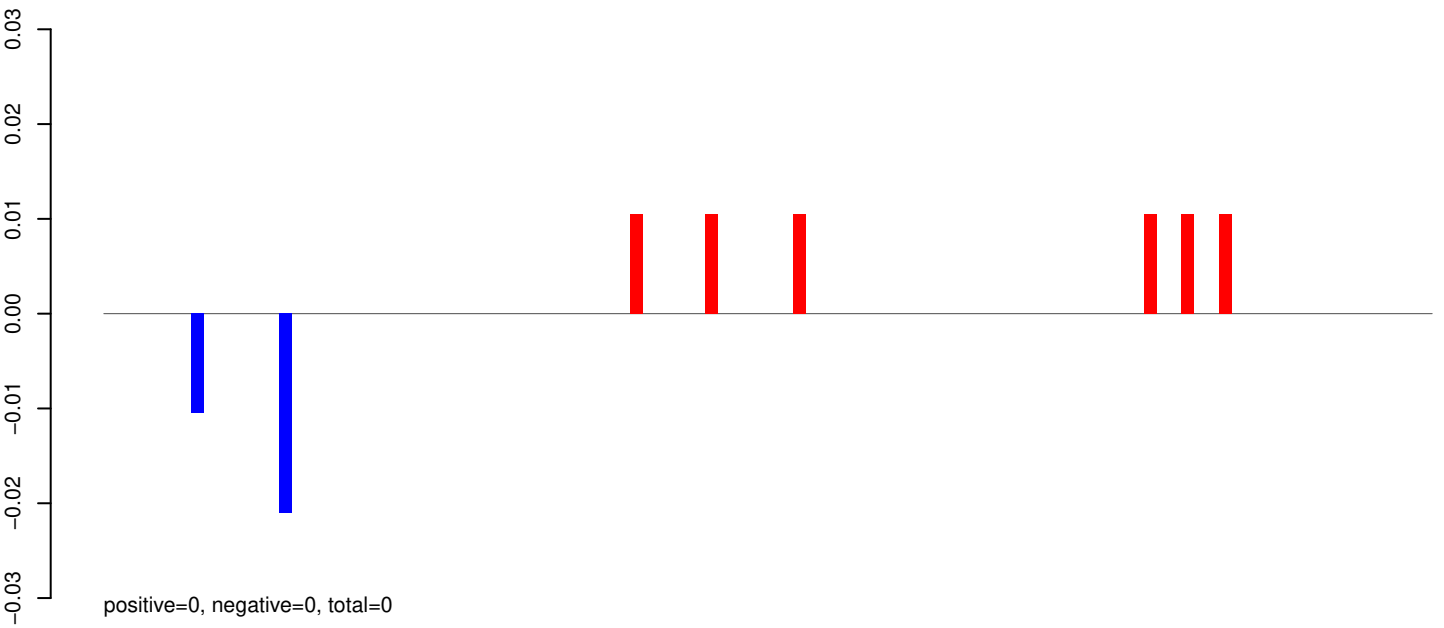

AeAeg_Aag2_R3D1_r123_ZA.rep

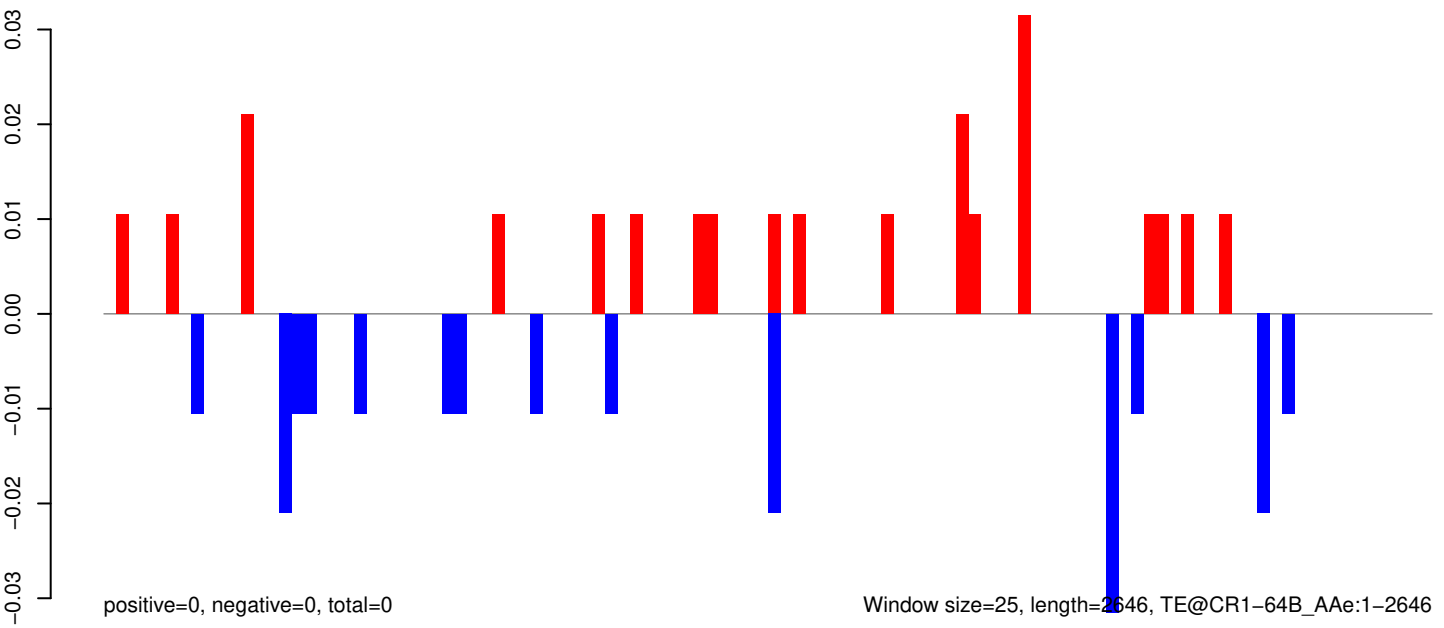

Window size=25, length=2646, TE@CR1-64B_AAg:1-2646

0 500 1000 1500 2000 2500

AeAeg_Aag2_R3D1_r123_ZA.18_23.rep

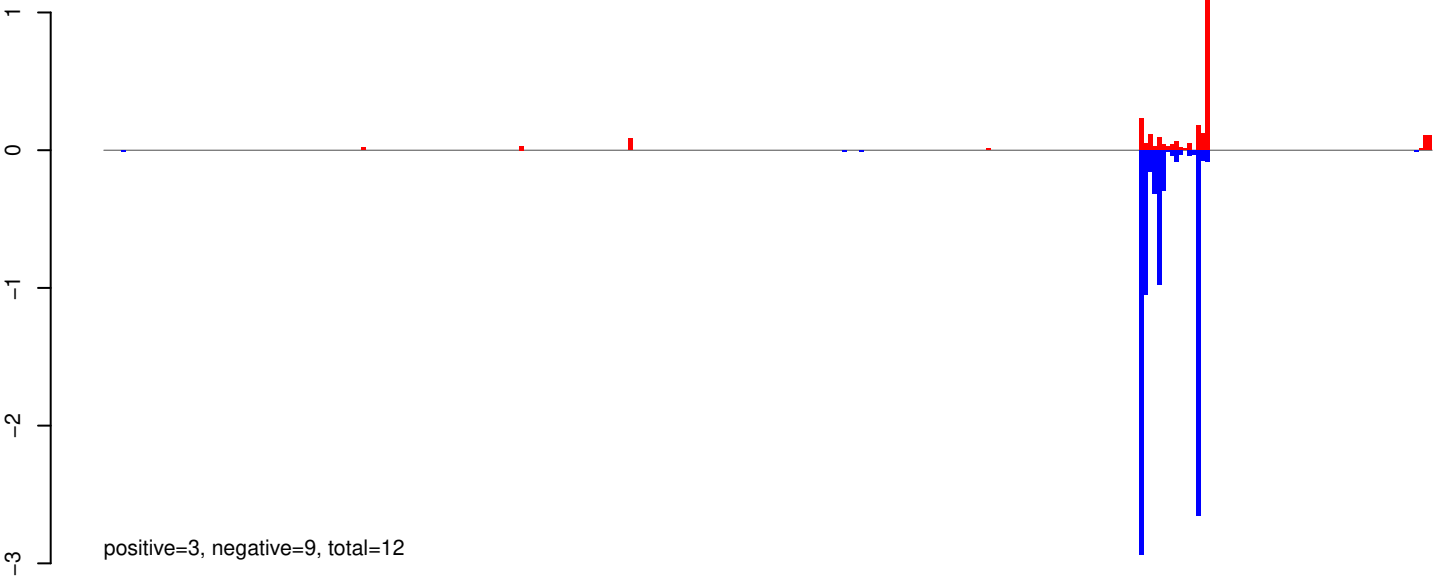

AeAeg_Aag2_R3D1_r123_ZA.24_35.rep

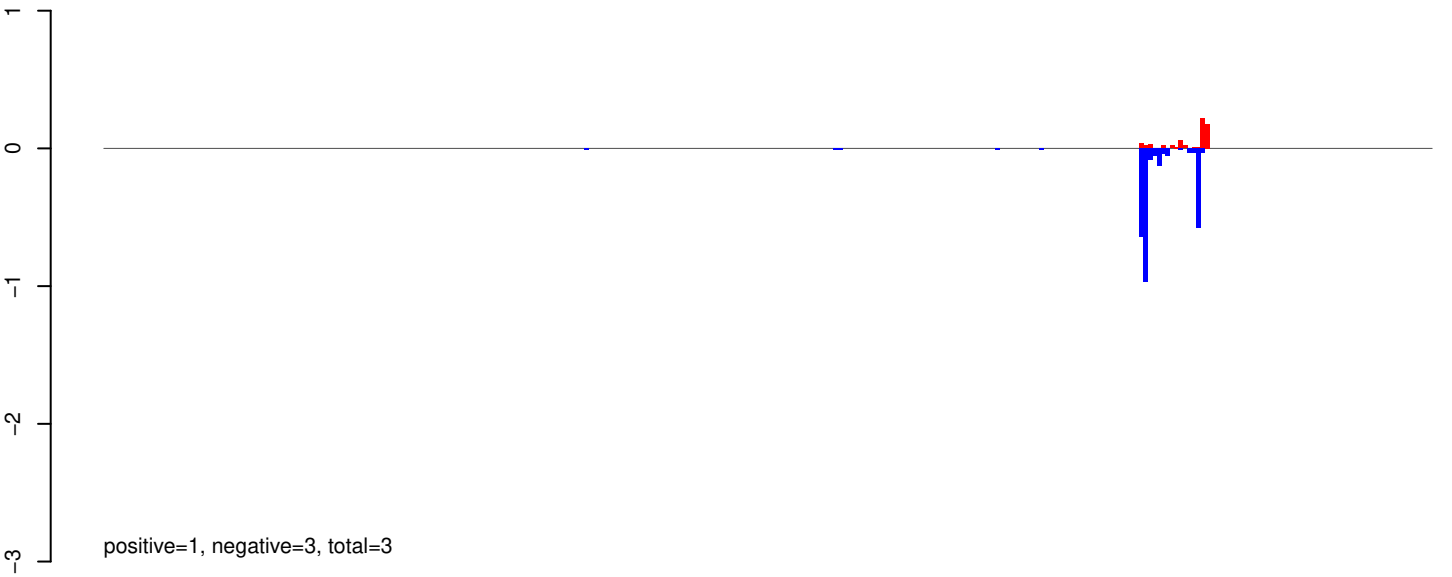

AeAeg_Aag2_R3D1_r123_ZA.rep

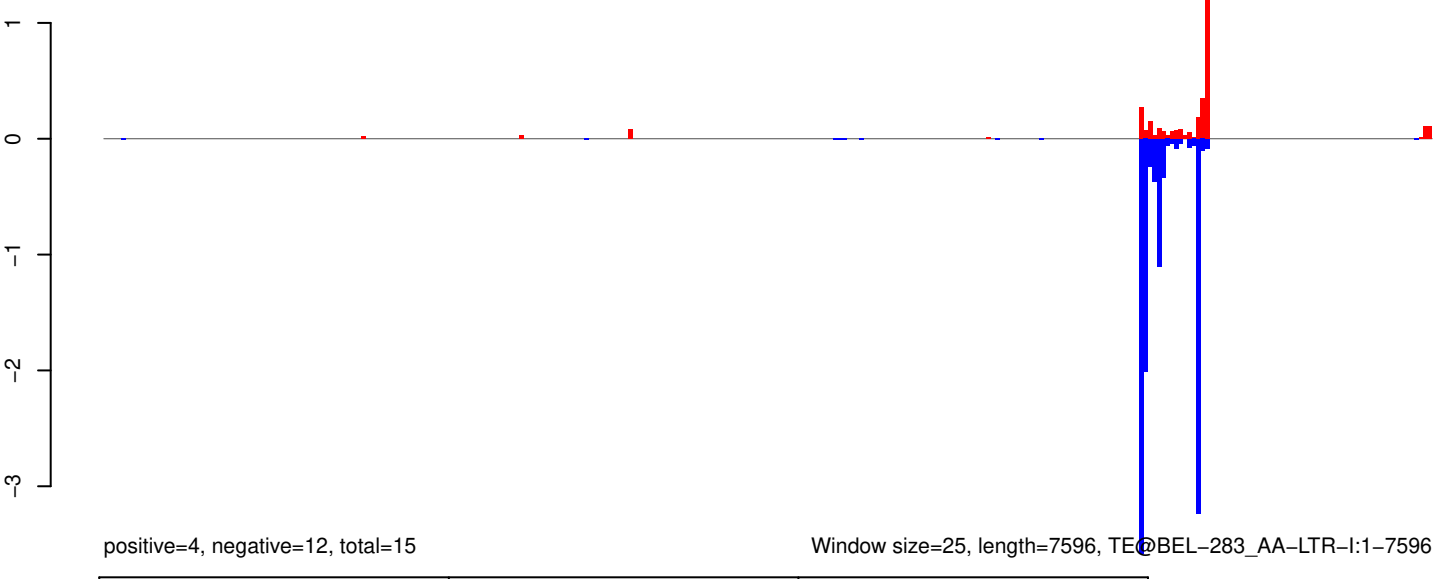

Window size=25, length=7596, TE@BEL-283_AA-LTR-I:1-7596

0 2000 4000 6000

AeAeg_Aag2_R3D1_r123_ZA.18_23.rep

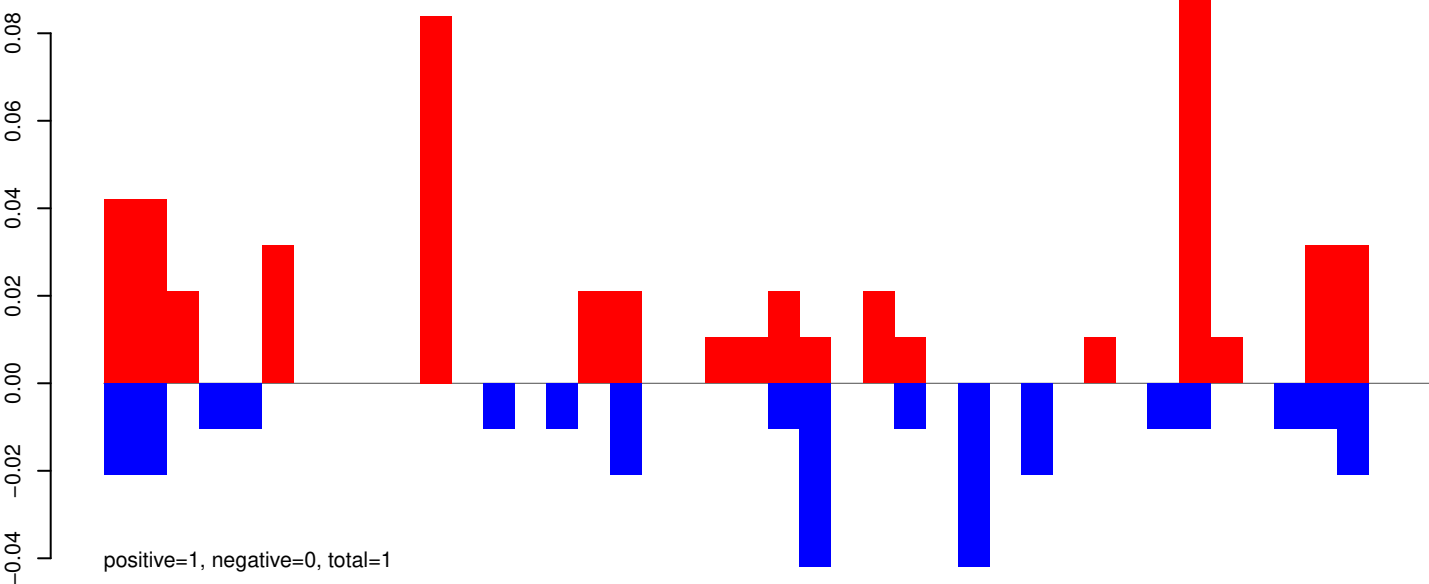

AeAeg_Aag2_R3D1_r123_ZA.24_35.rep

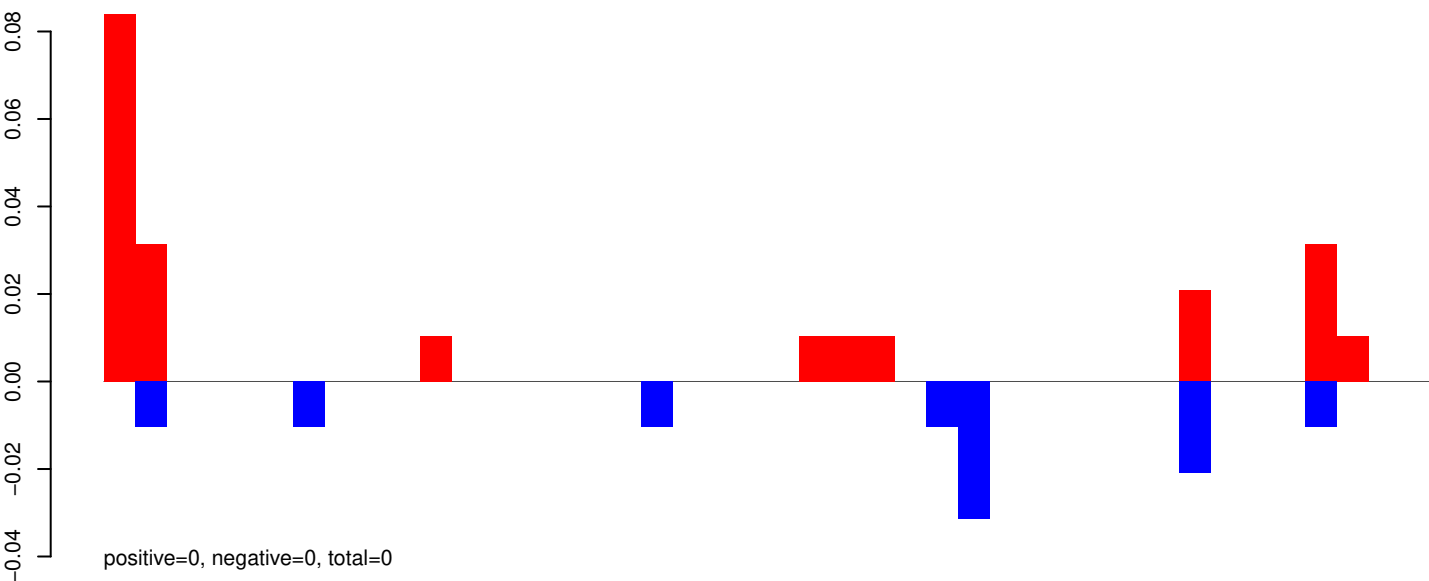

AeAeg_Aag2_R3D1_r123_ZA.rep

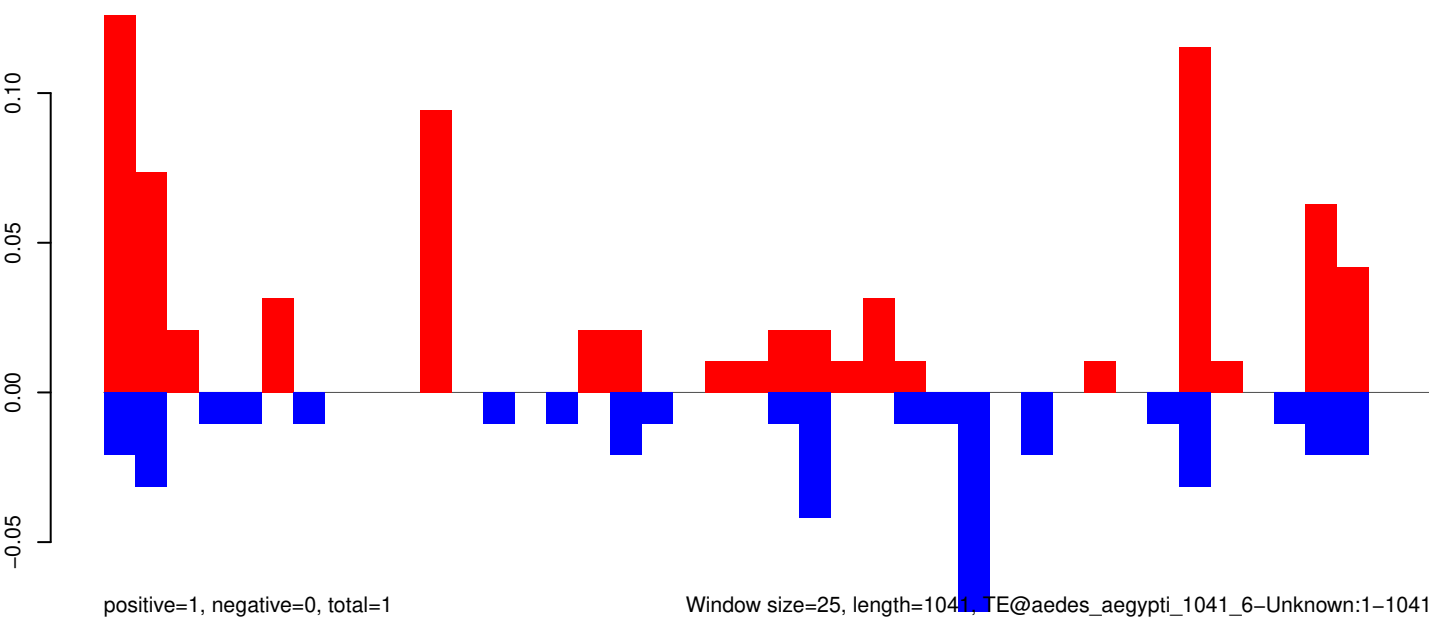

Window size=25, length=1041, TE@aedes_aegypti_1041_6-Unknown:1-1041

AeAeg_Aag2_R3D1_r123_ZA.18_23.rep

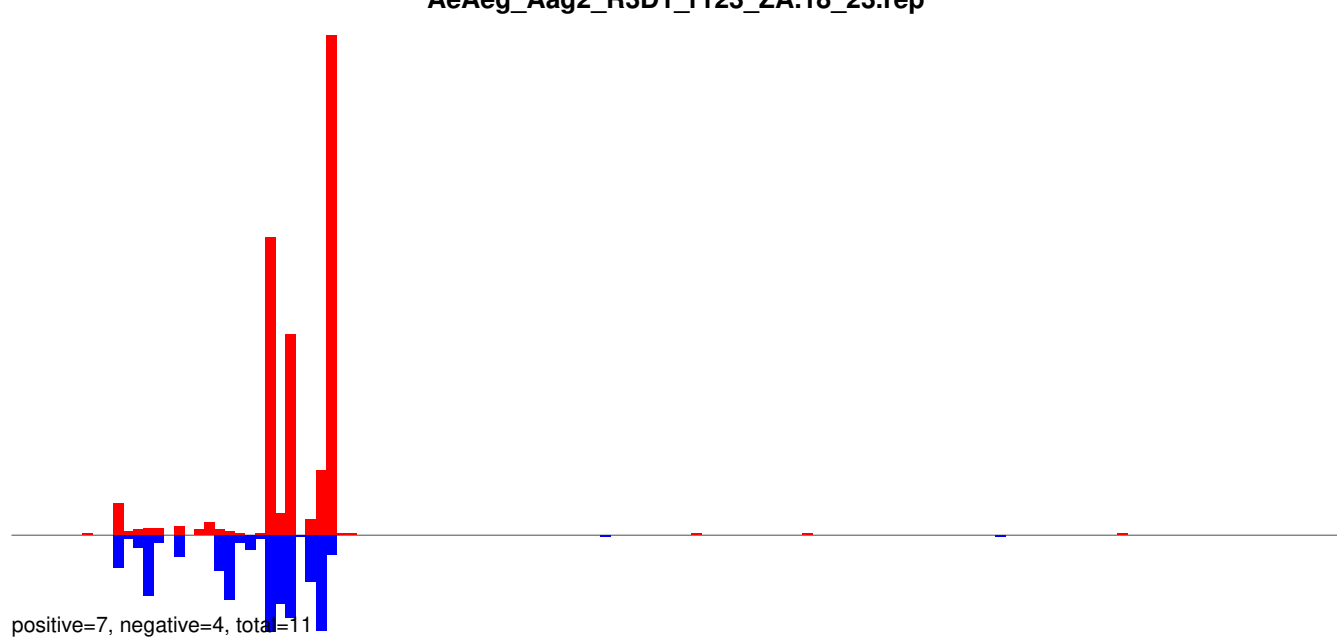

AeAeg_Aag2_R3D1_r123_ZA.24_35.rep

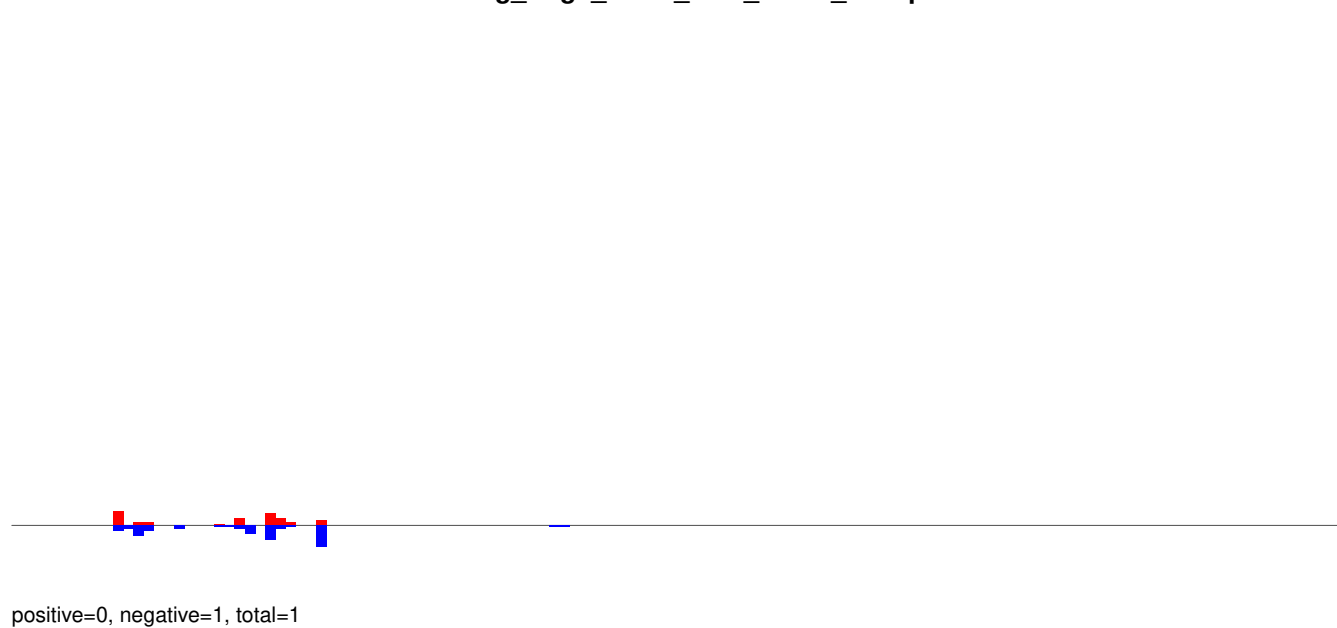

AeAeg_Aag2_R3D1_r123_ZA.rep

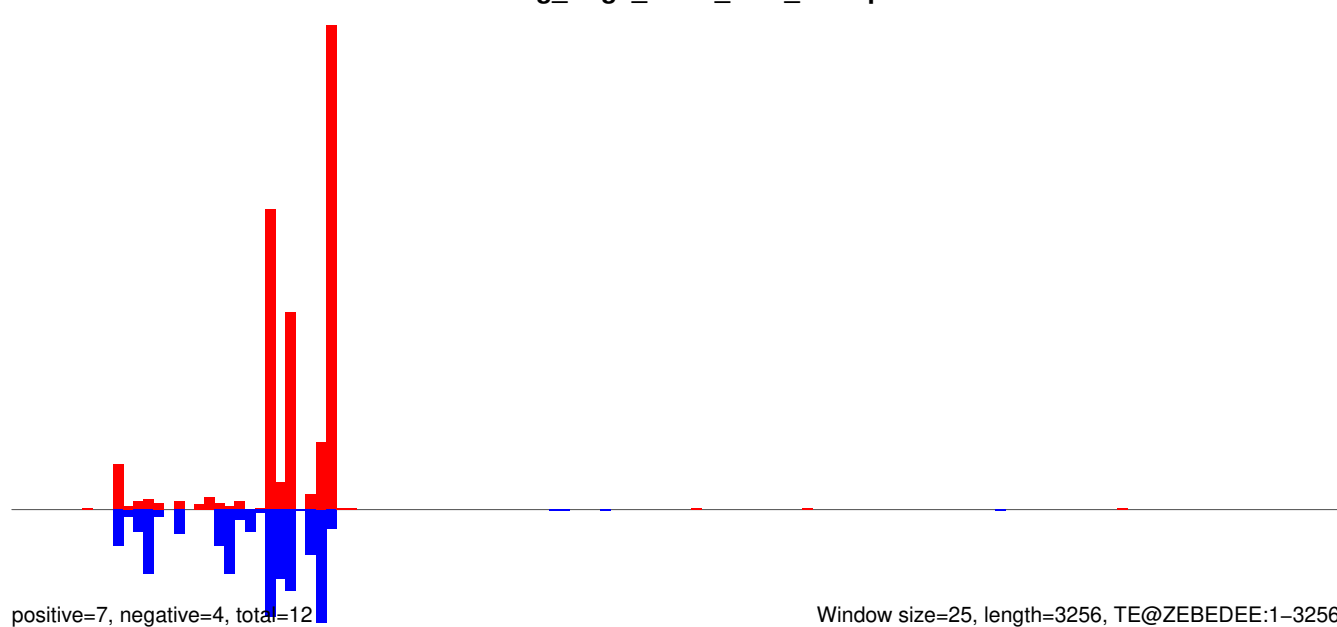

Window size=25, length=3256, TE@ZEBEDEE:1-3256

0 500 1000 1500 2000 2500 3000

AeAeg_Aag2_R3D1_r123_ZA.18_23.rep

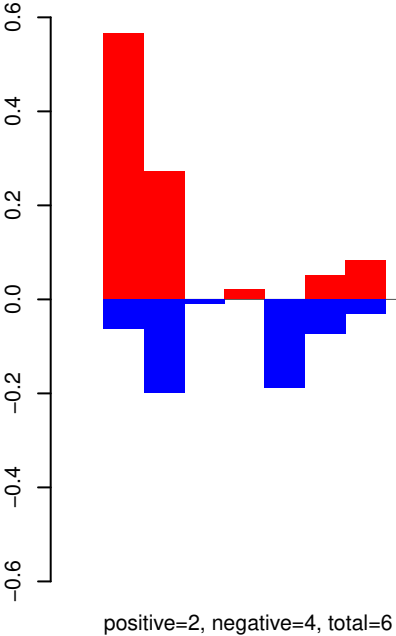

AeAeg_Aag2_R3D1_r123_ZA.24_35.rep

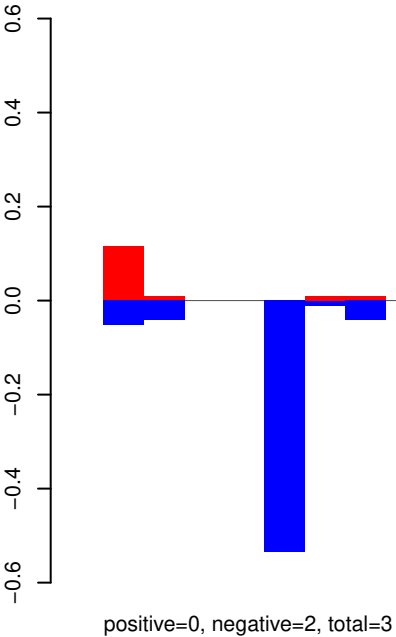

AeAeg_Aag2_R3D1_r123_ZA.rep

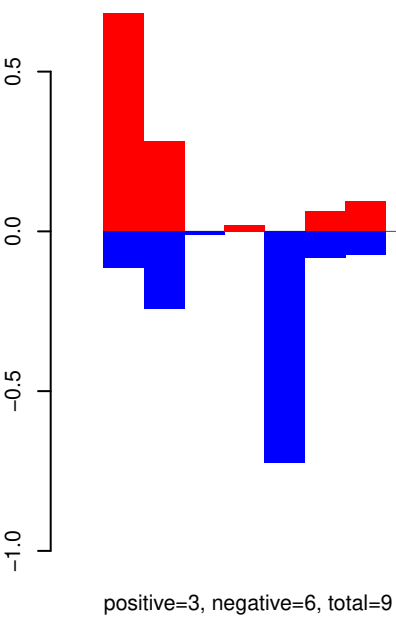

Window size=25, length=810, TE@TF001332-m8bp_Ele21:1-810

AeAeg_Aag2_R3D1_r123_ZA.18_23.rep

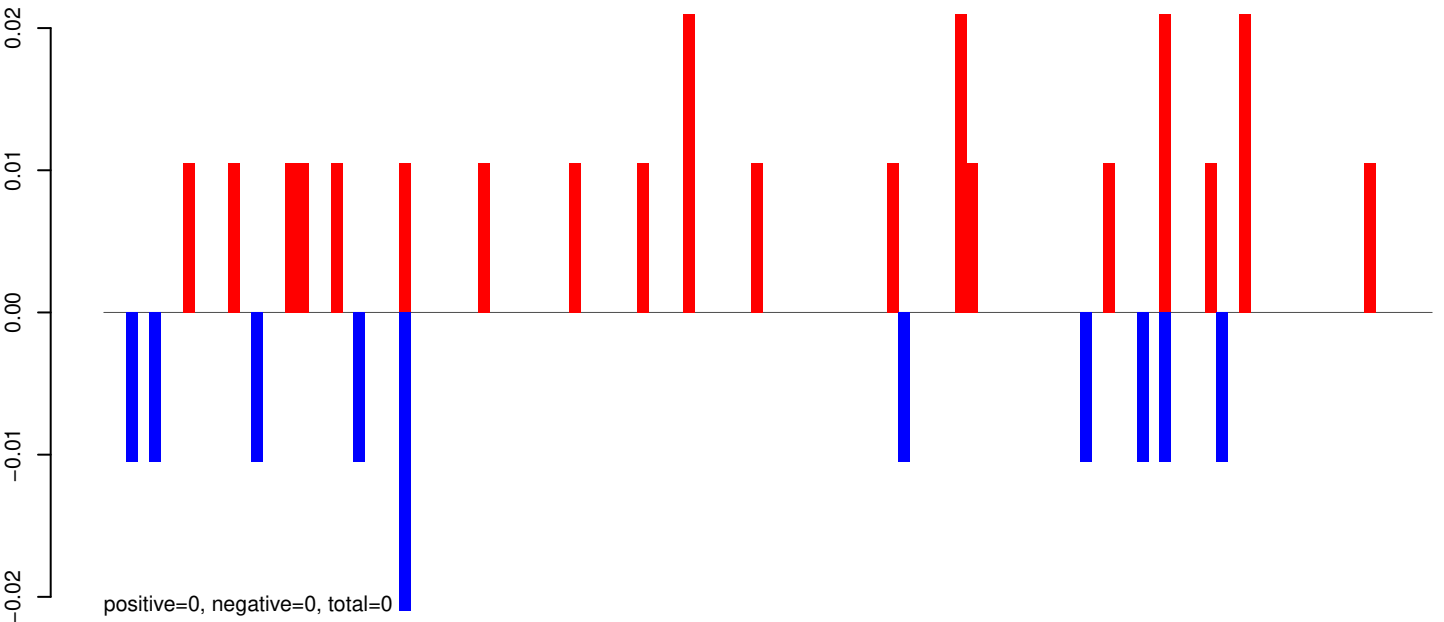

AeAeg_Aag2_R3D1_r123_ZA.24_35.rep

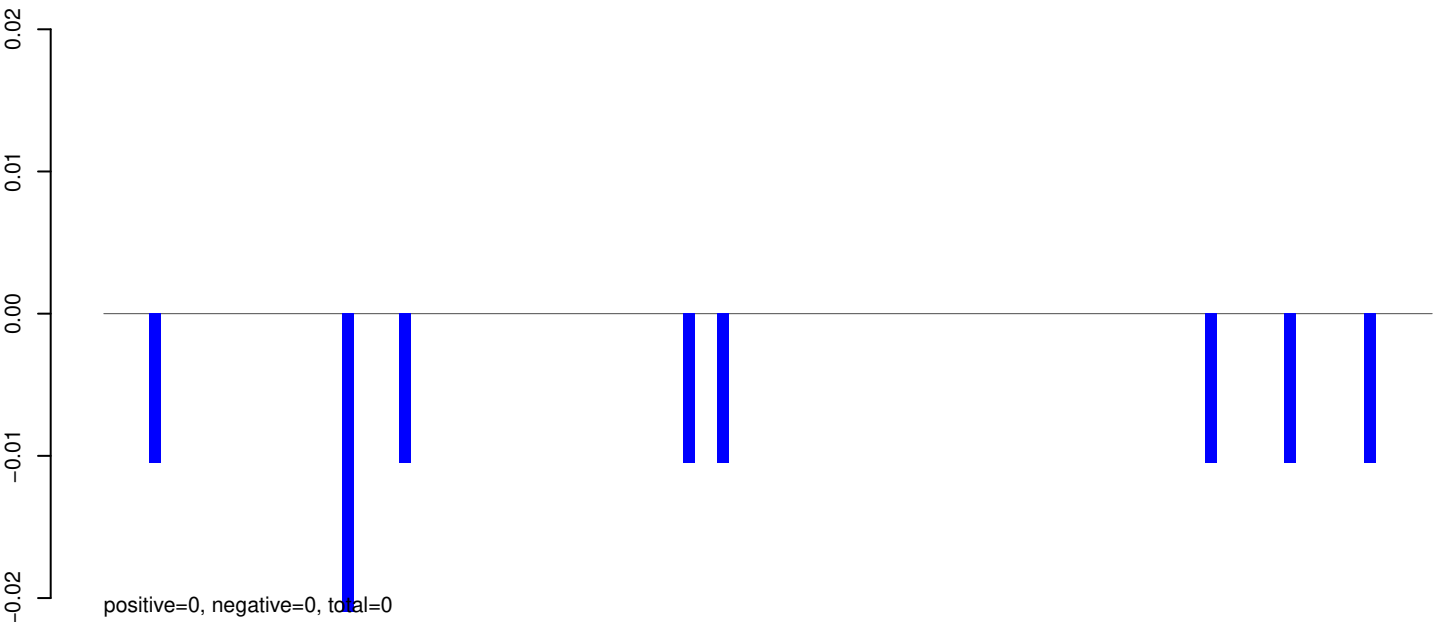

AeAeg_Aag2_R3D1_r123_ZA.rep

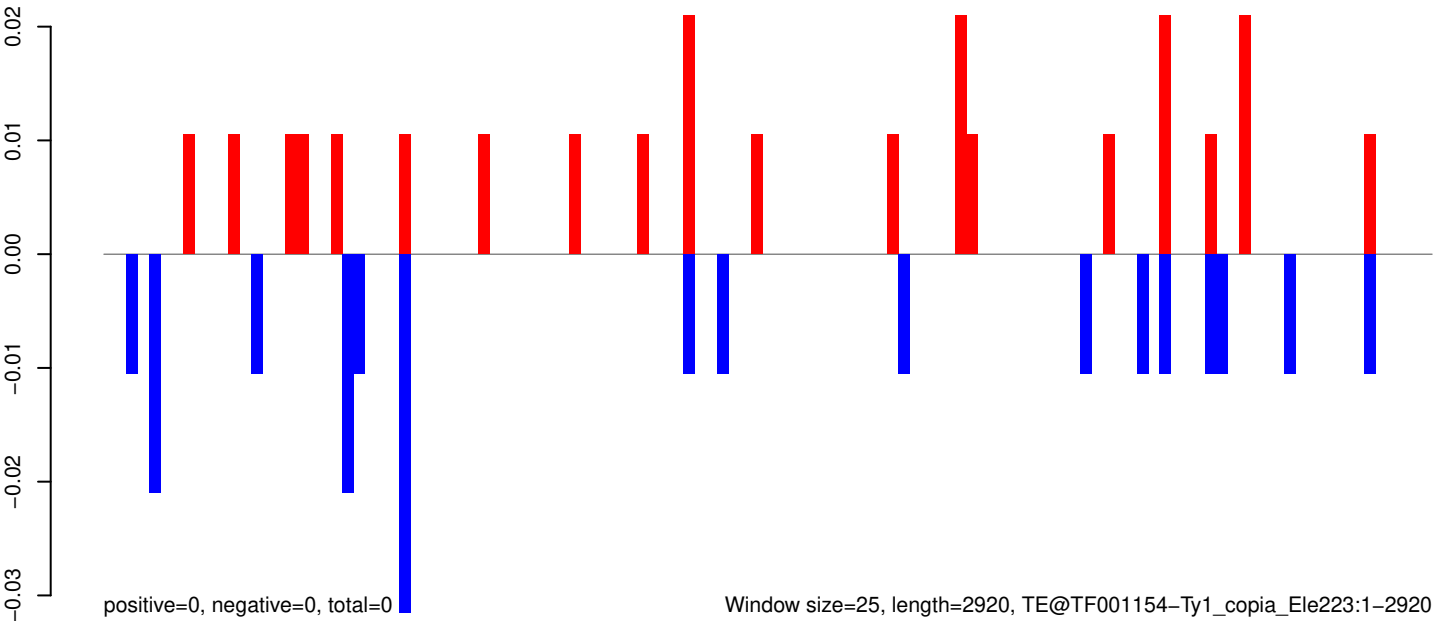

Window size=25, length=2920, TE@TF001154-Ty1_copia_Ele223:1-2920

0 500 1000 1500 2000 2500 3000

AeAeg_Aag2_R3D1_r123_ZA.18_23.rep

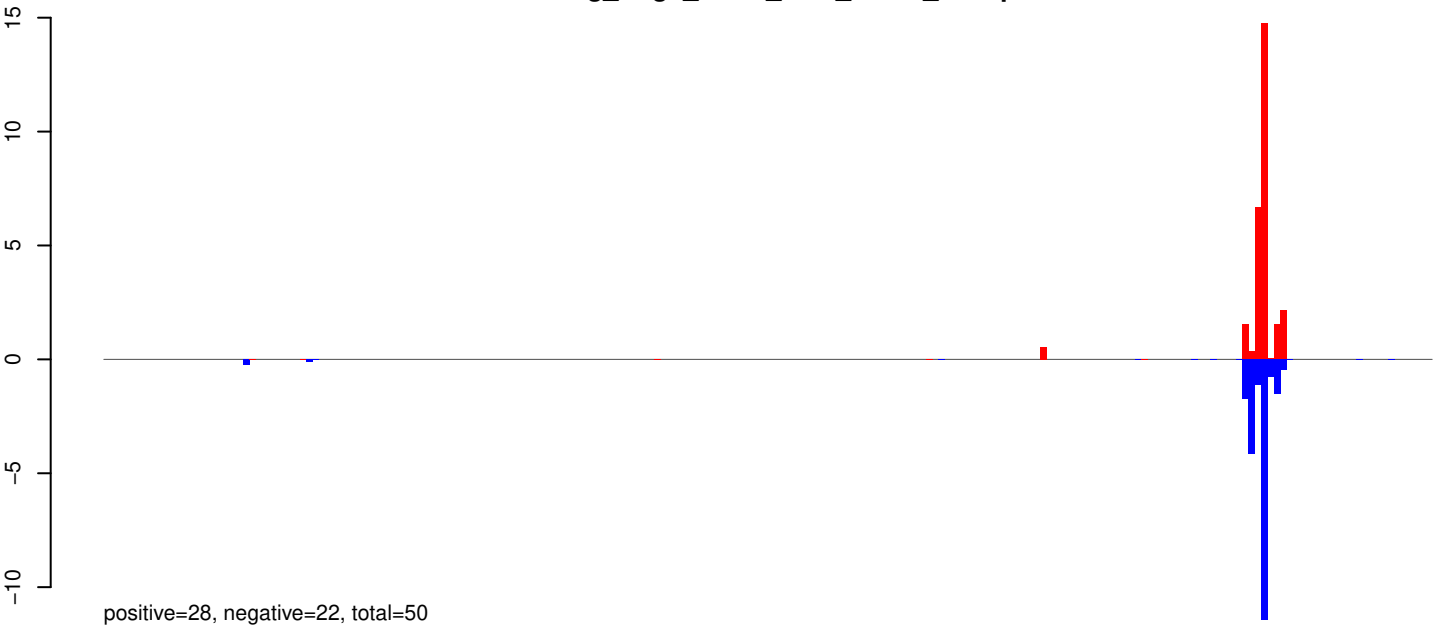

AeAeg_Aag2_R3D1_r123_ZA.24_35.rep



AeAeg_Aag2_R3D1_r123_ZA.rep

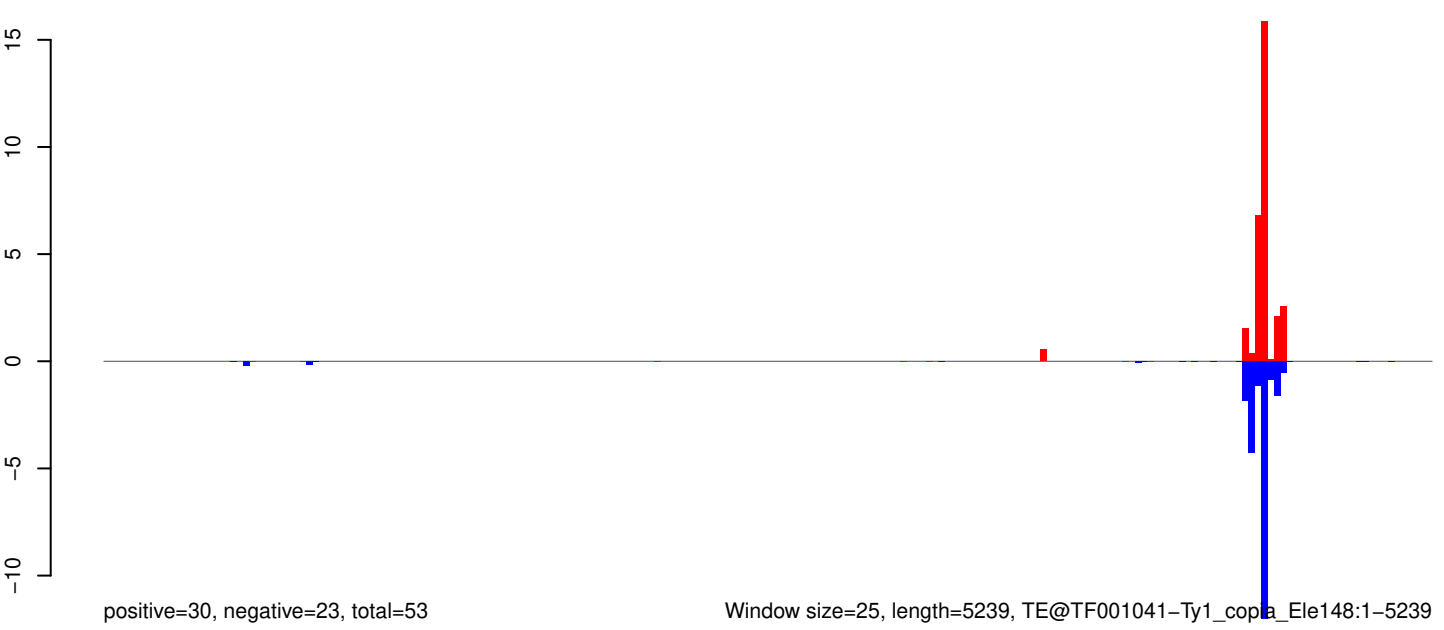

Window size=25, length=5239, TE@TF001041-Ty1_copia_Ele148:1-5239

0 1000 2000 3000 4000 5000

AeAeg_Aag2_R3D1_r123_ZA.18_23.rep

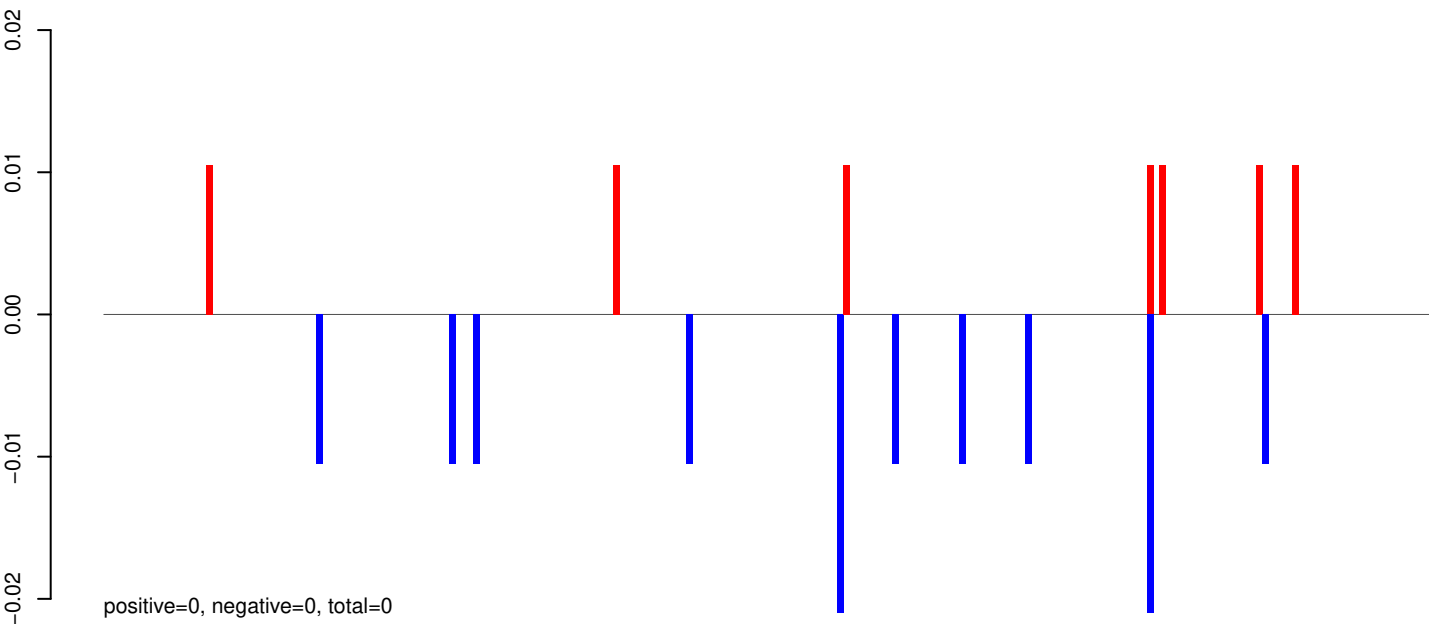

AeAeg_Aag2_R3D1_r123_ZA.24_35.rep

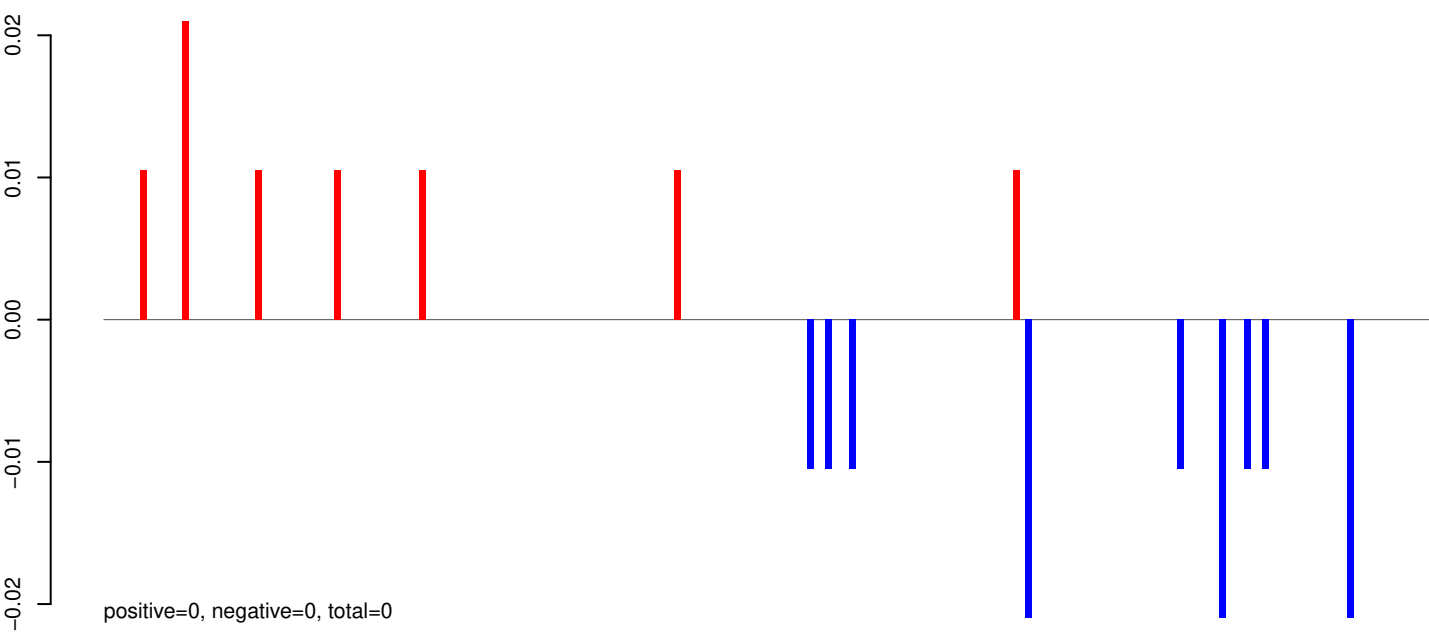

AeAeg_Aag2_R3D1_r123_ZA.rep

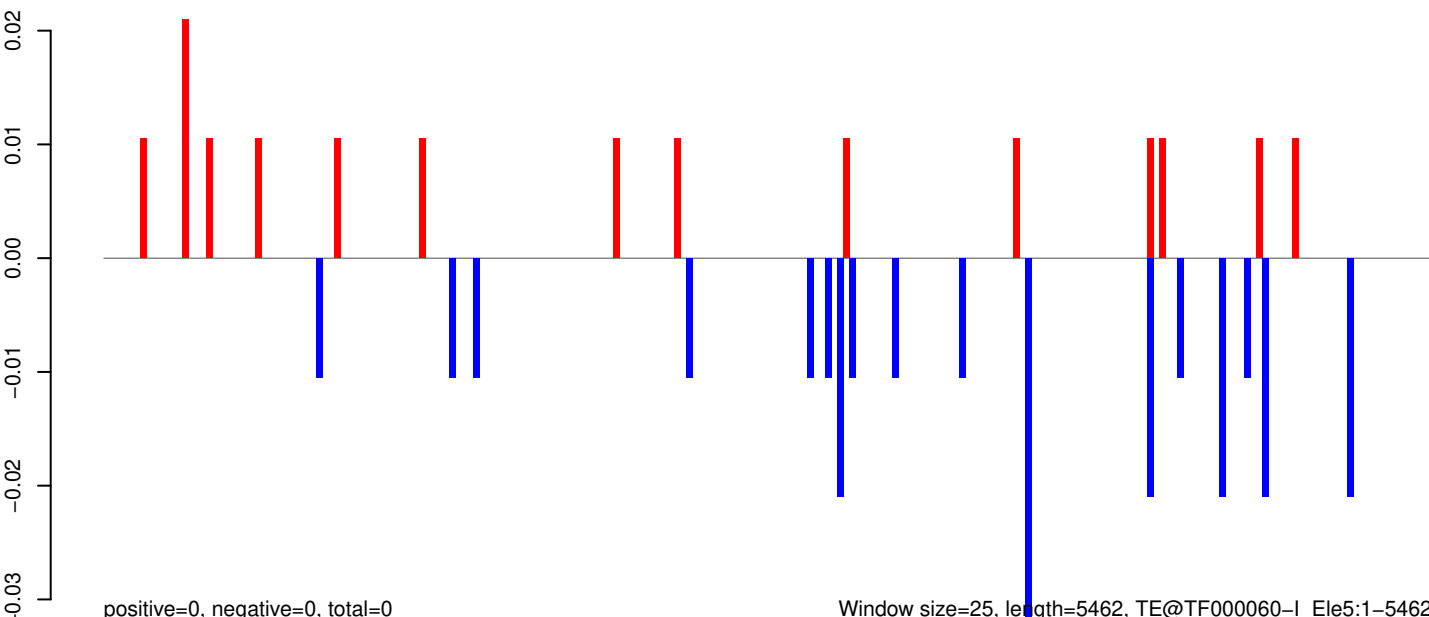

0 1000 2000 3000 4000 5000

AeAeg_Aag2_R3D1_r123_ZA.18_23.rep

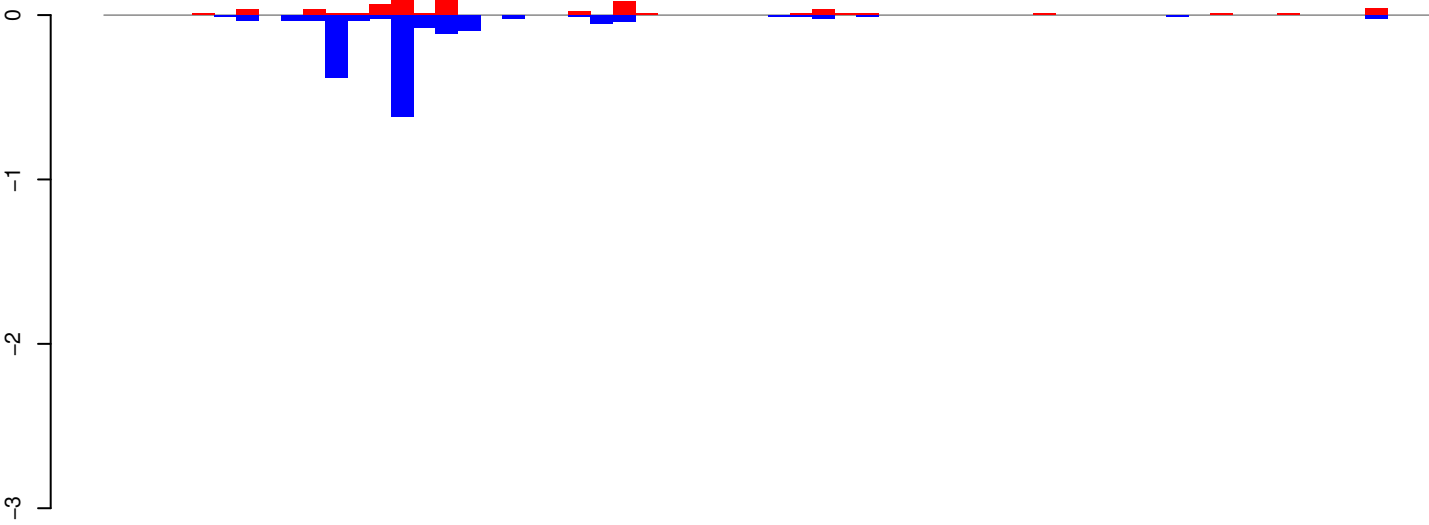

positive=1, negative=2, total=2

AeAeg_Aag2_R3D1_r123_ZA.24_35.rep

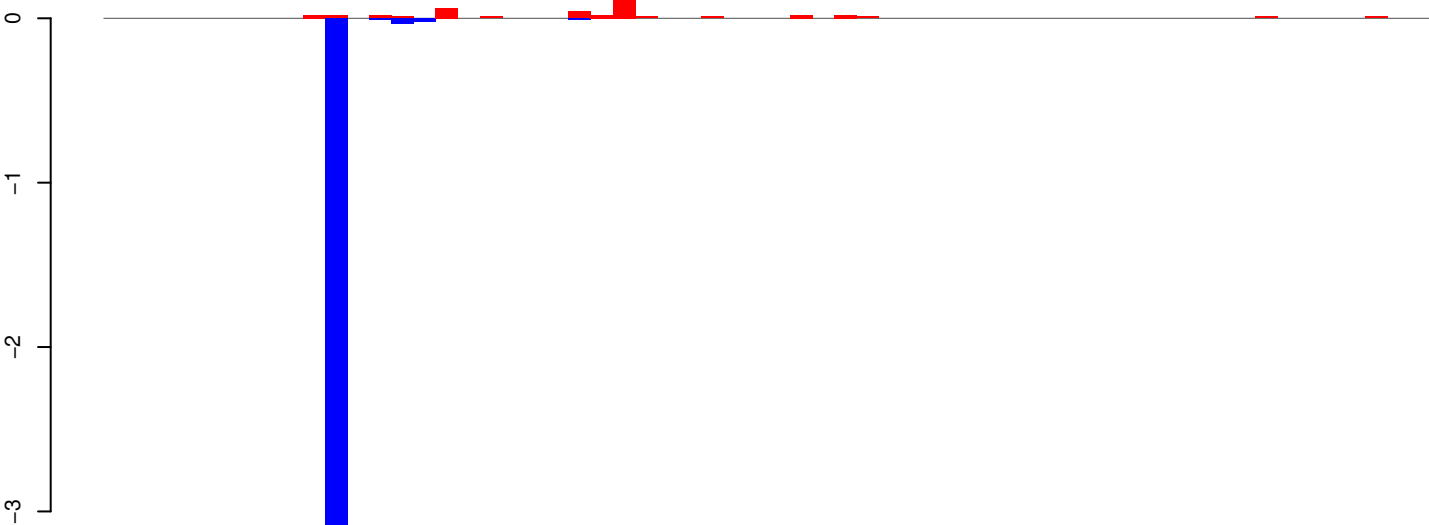

positive=0, negative=4, total=4

AeAeg_Aag2_R3D1_r123_ZA.rep

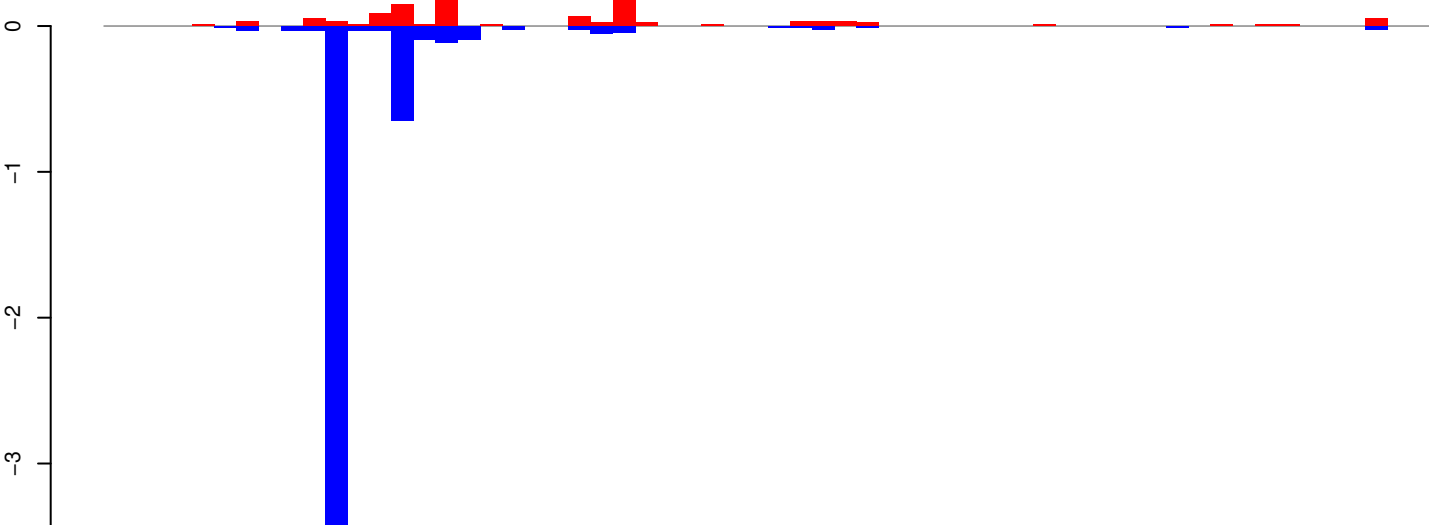

positive=1, negative=5, total=6

Window size=25, length=1488, TE@R=725-UNKNOWN:1-1488

AeAeg_Aag2_R3D1_r123_ZA.18_23.rep

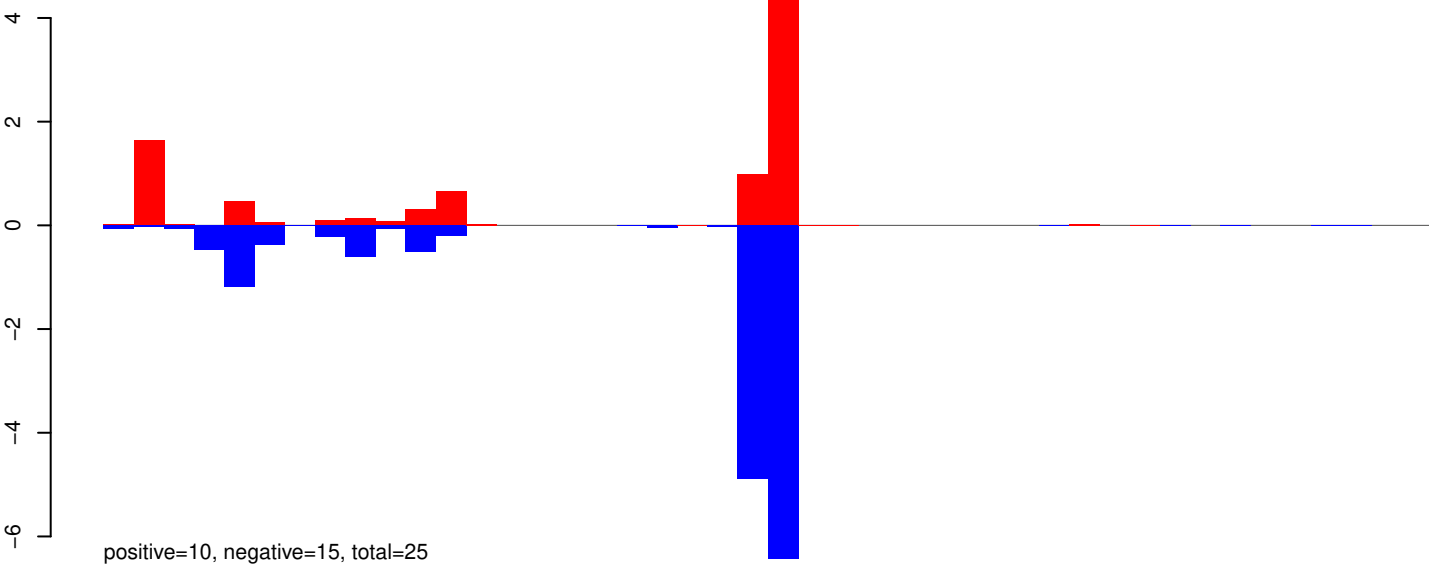

AeAeg_Aag2_R3D1_r123_ZA.24_35.rep

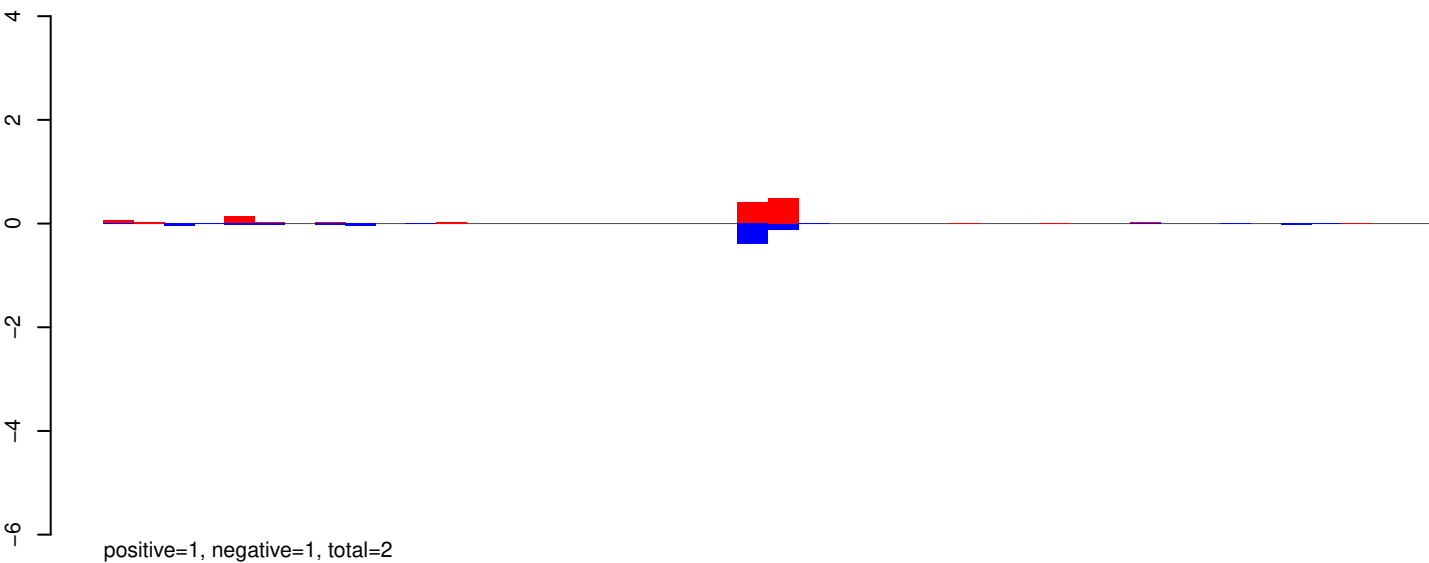

AeAeg_Aag2_R3D1_r123_ZA.rep

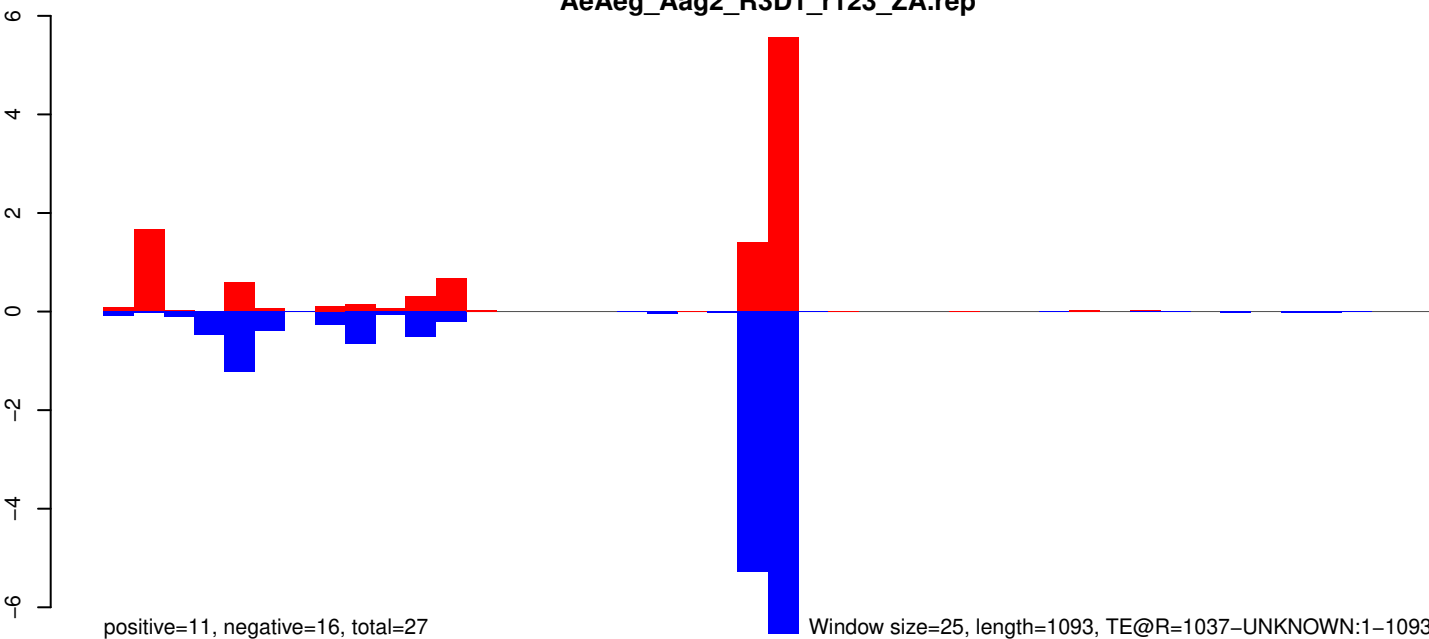

Window size=25, length=1093, TE@R=1037-UNKNOWN:1-1093

AeAeg_Aag2_R3D1_r123_ZA.18_23.rep

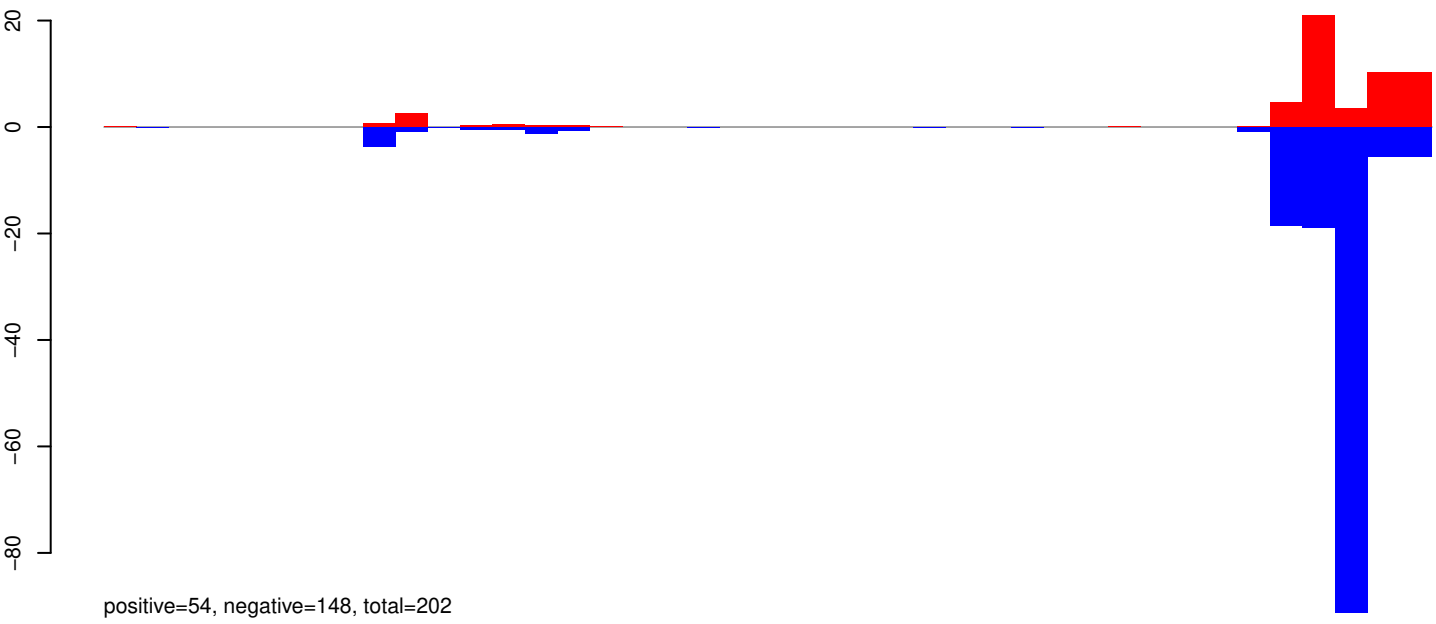

AeAeg_Aag2_R3D1_r123_ZA.24_35.rep

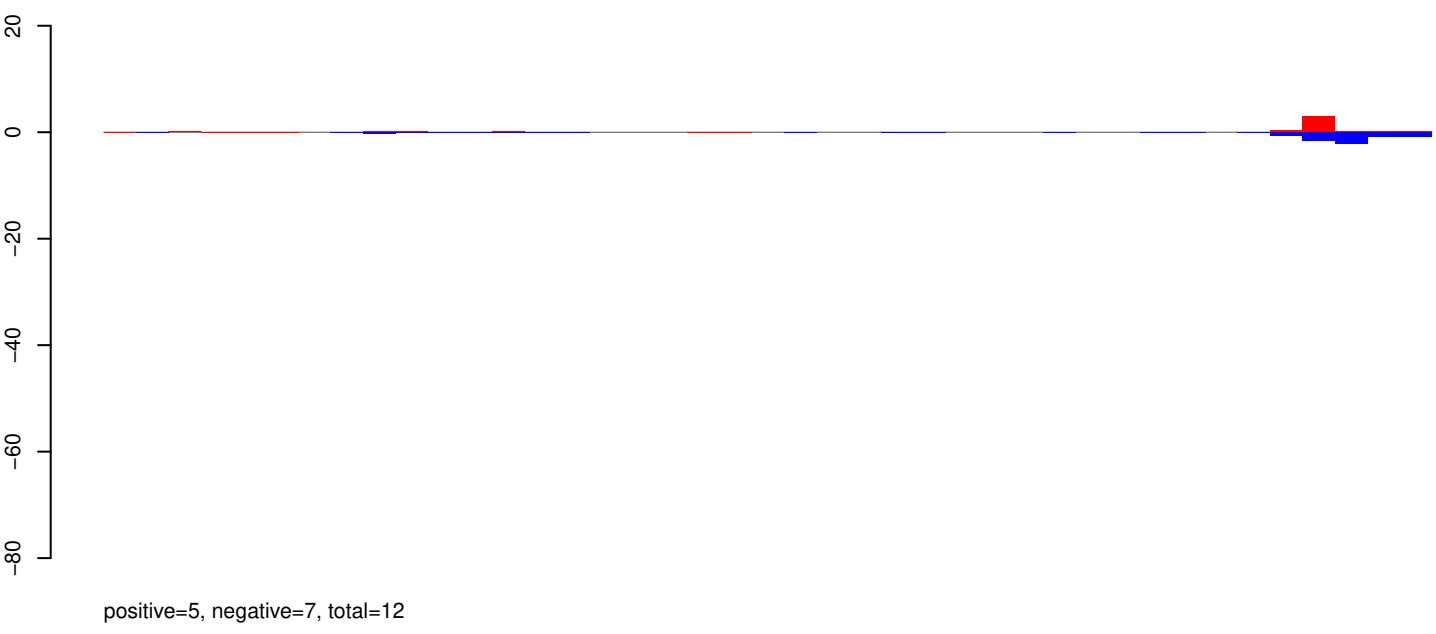

AeAeg_Aag2_R3D1_r123_ZA.rep

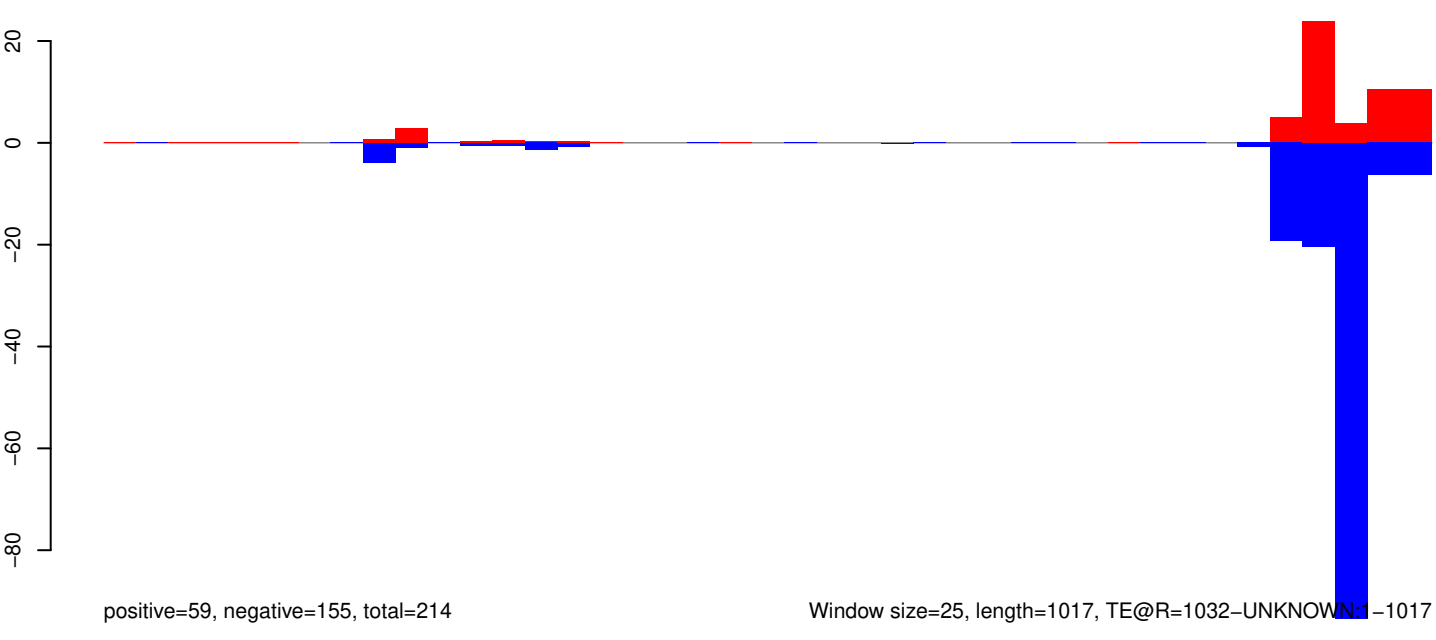

AeAeg_Aag2_R3D1_r123_ZA.18_23.rep

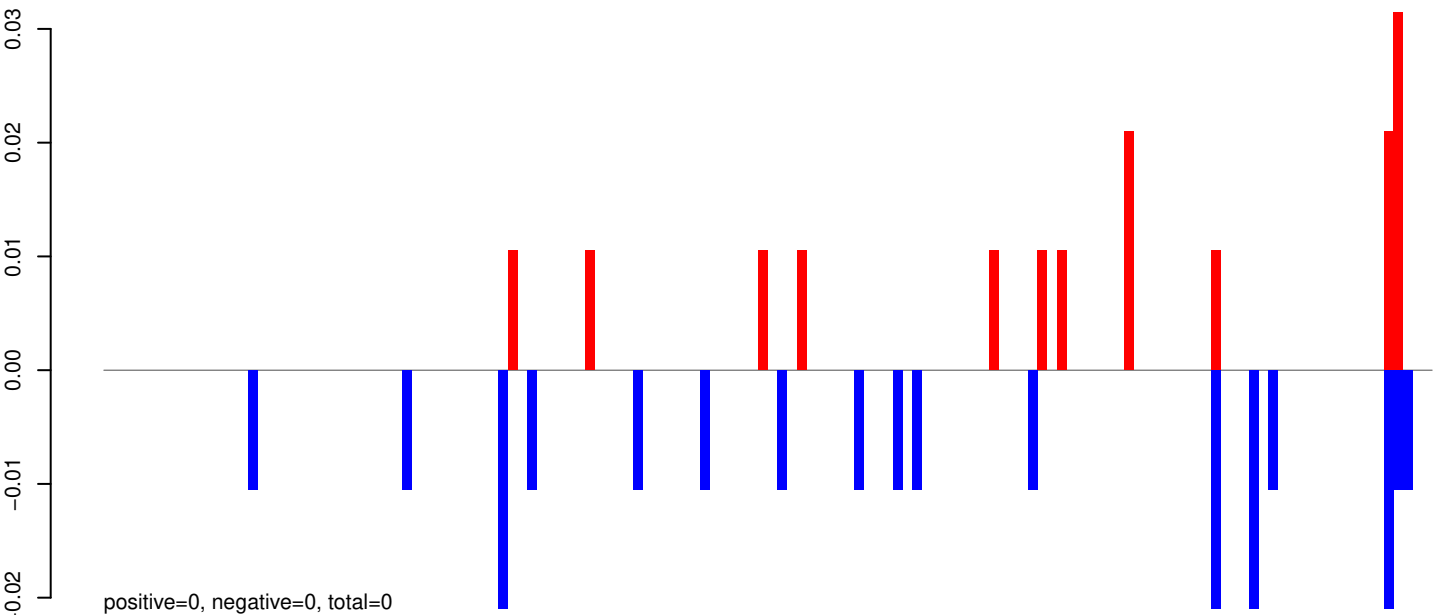

AeAeg_Aag2_R3D1_r123_ZA.24_35.rep

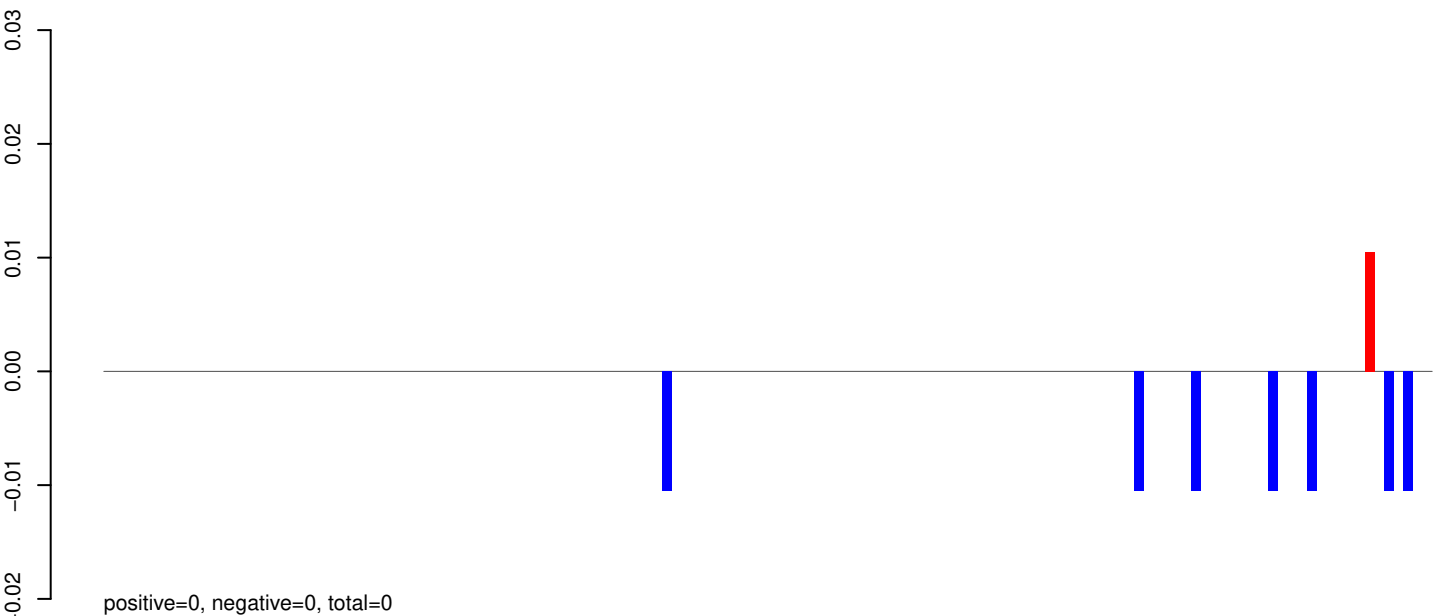

AeAeg_Aag2_R3D1_r123_ZA.rep

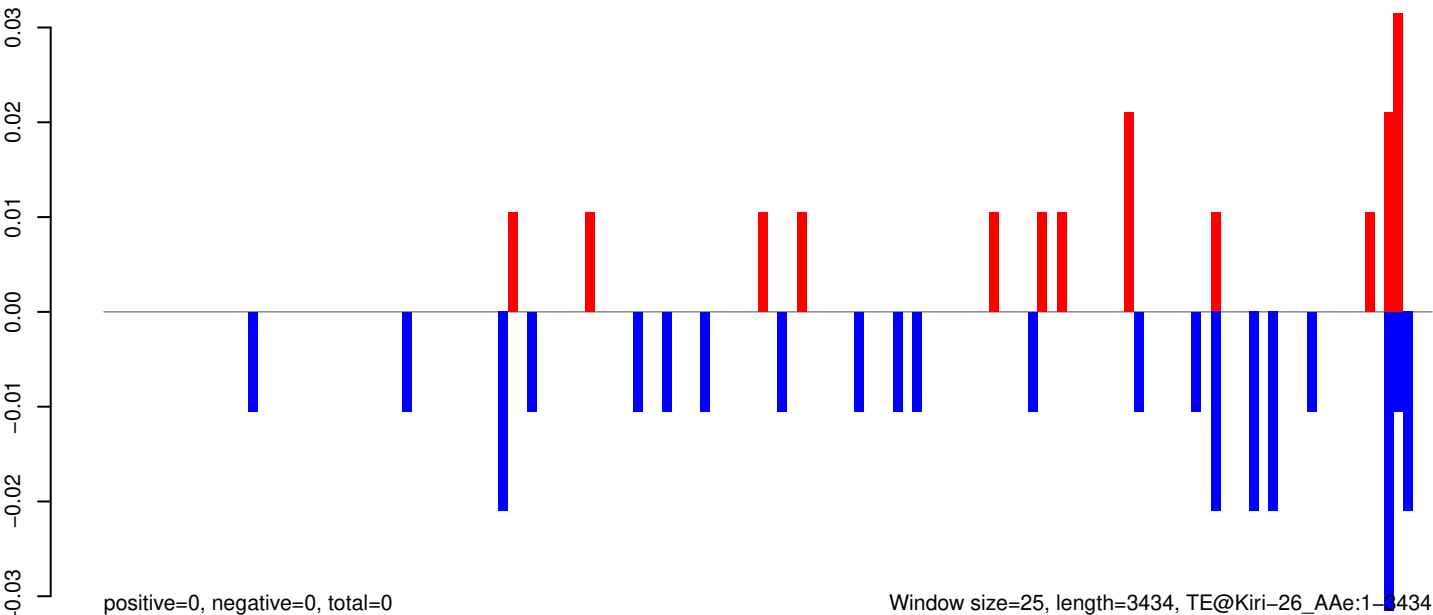

AeAeg_Aag2_R3D1_r123_ZA.18_23.rep

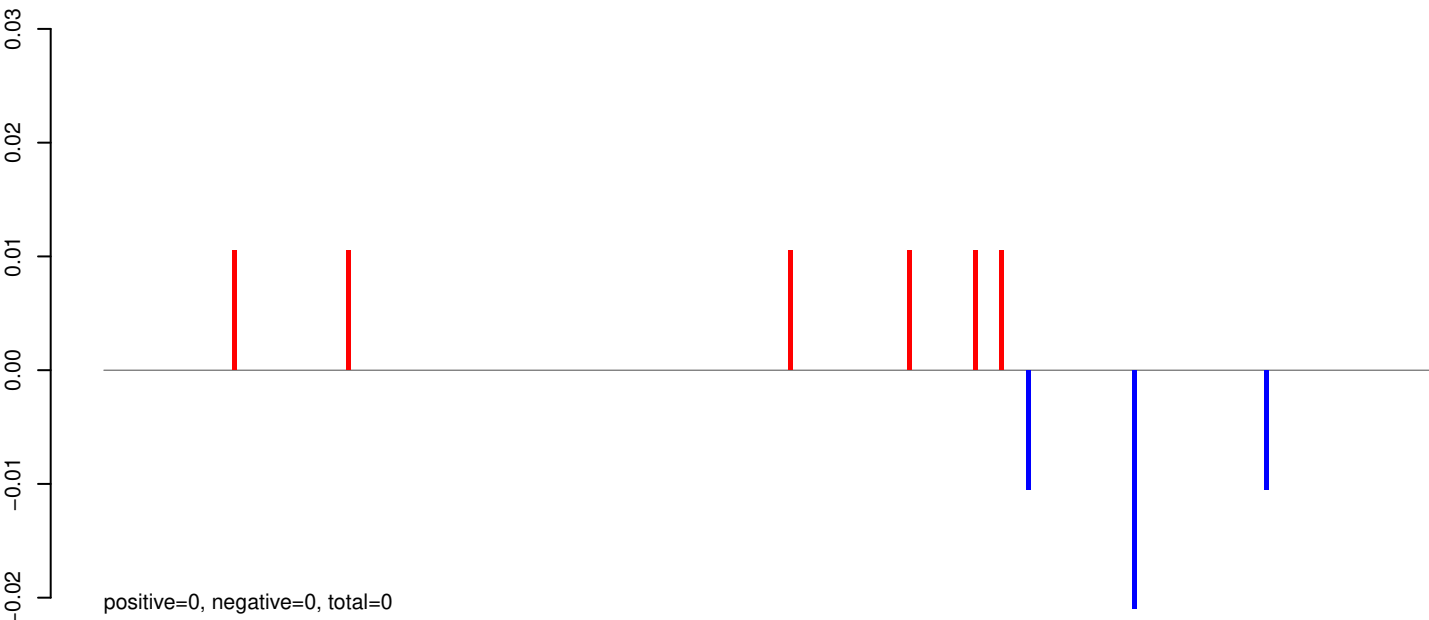

AeAeg_Aag2_R3D1_r123_ZA.24_35.rep

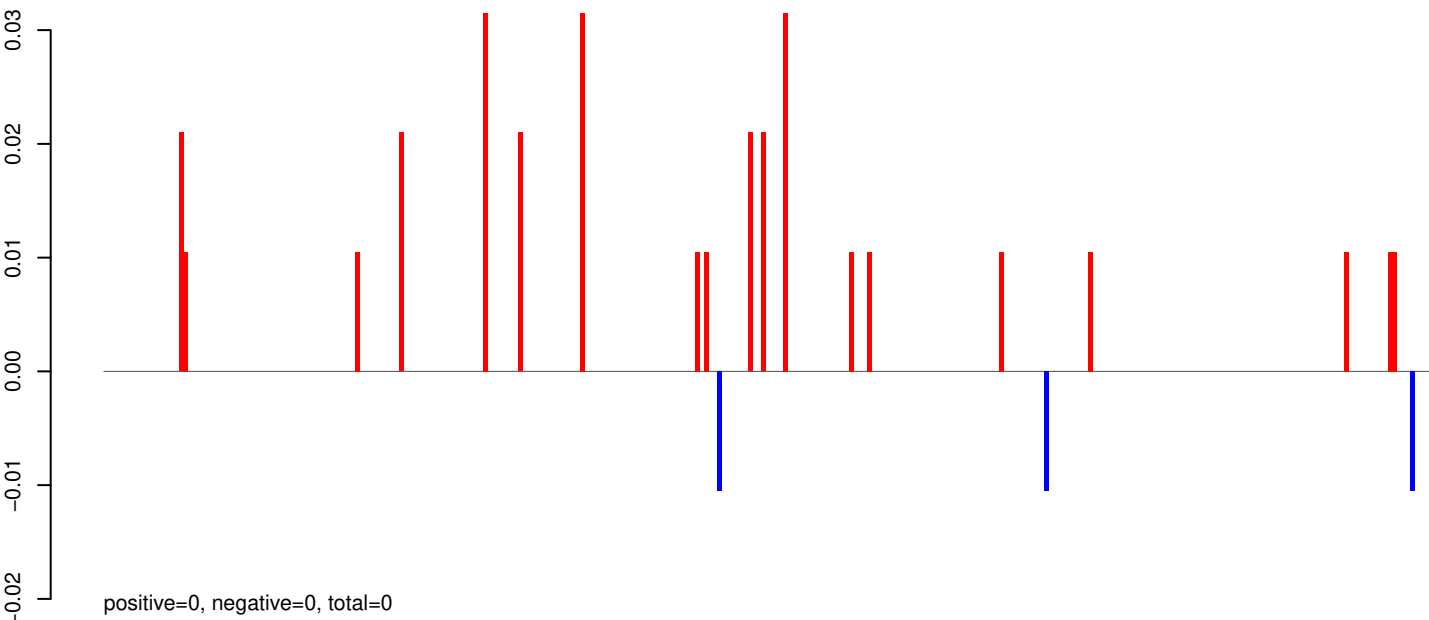

AeAeg_Aag2_R3D1_r123_ZA.rep

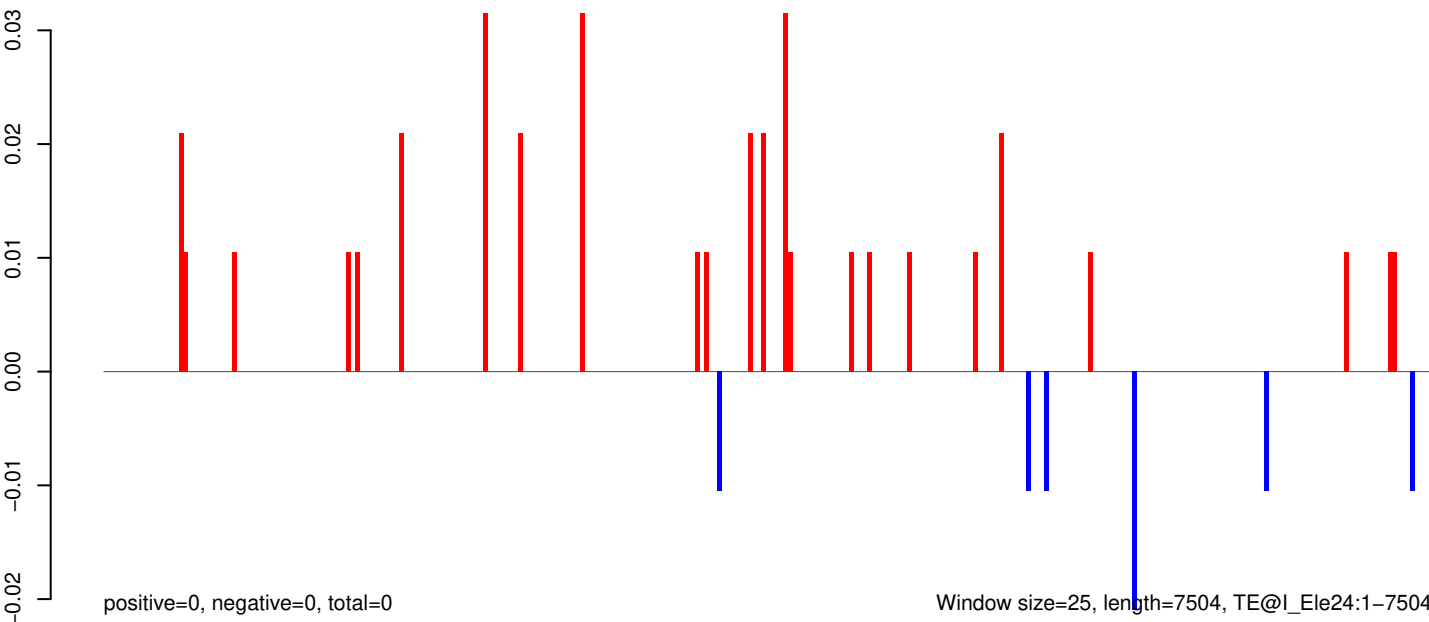

Window size=25, length=7504, TE@I_Ele24:1-7504

AeAeg_Aag2_R3D1_r123_ZA.18_23.rep

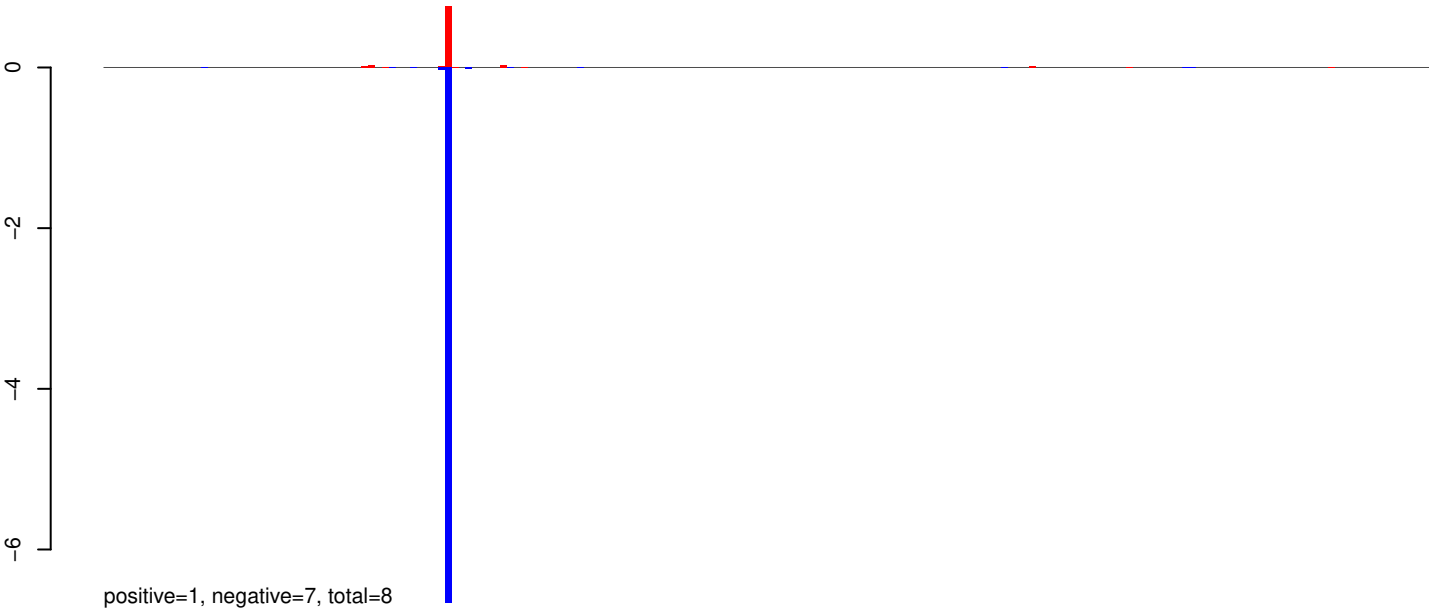

AeAeg_Aag2_R3D1_r123_ZA.24_35.rep

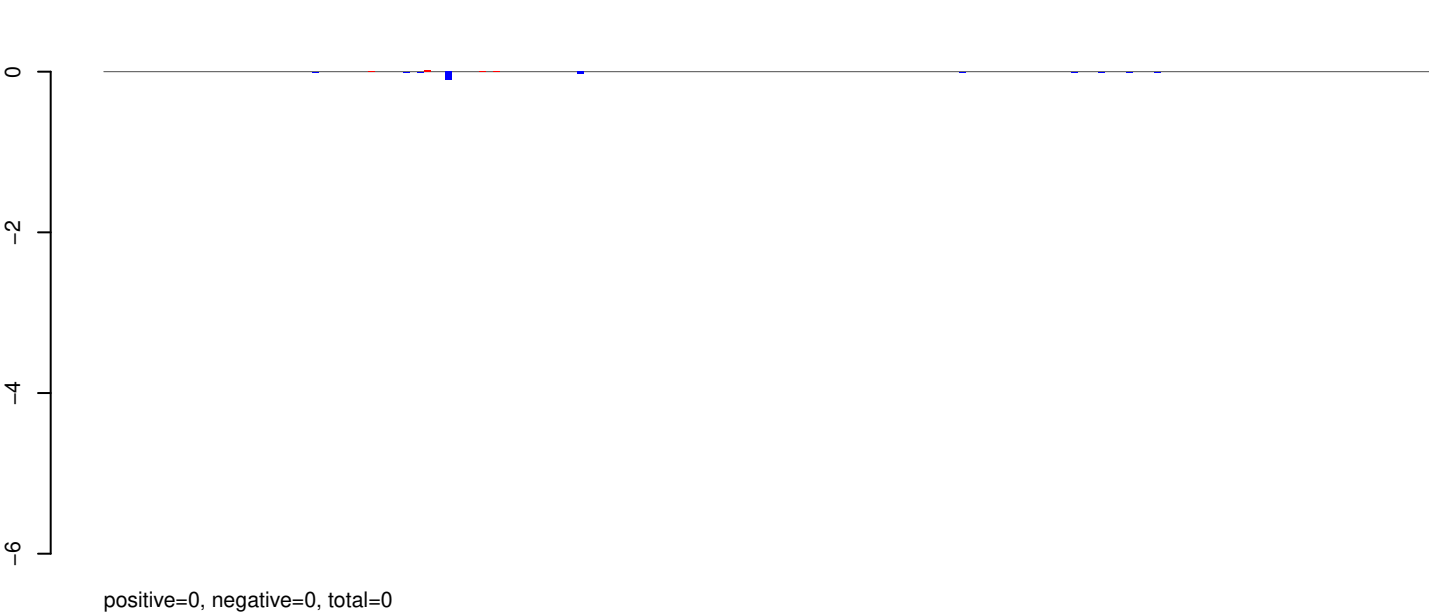

AeAeg_Aag2_R3D1_r123_ZA.rep

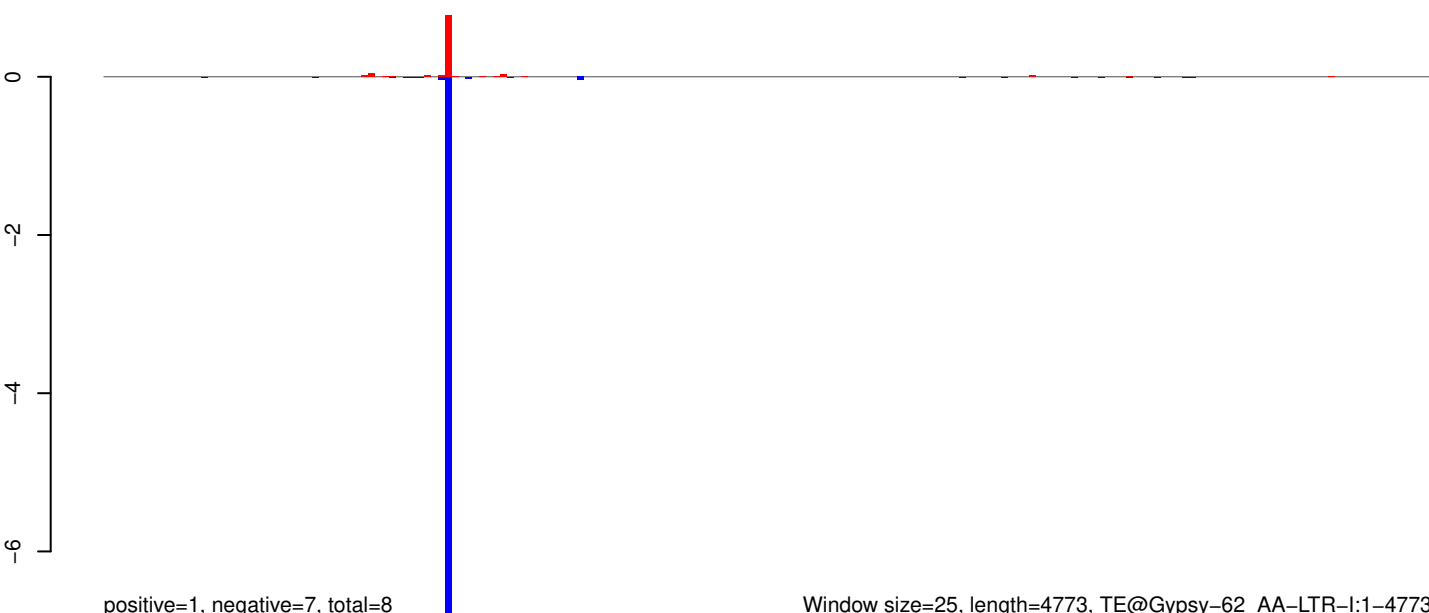

AeAeg_Aag2_R3D1_r123_ZA.18_23.rep

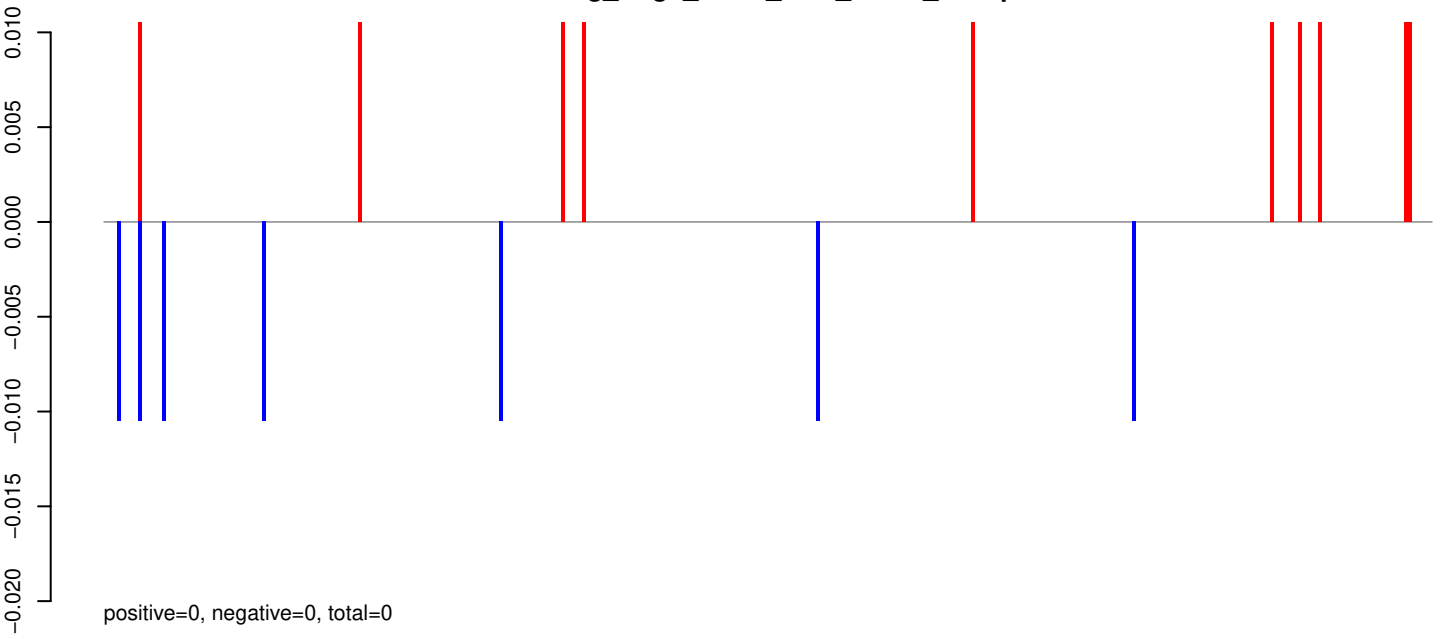

AeAeg_Aag2_R3D1_r123_ZA.24_35.rep

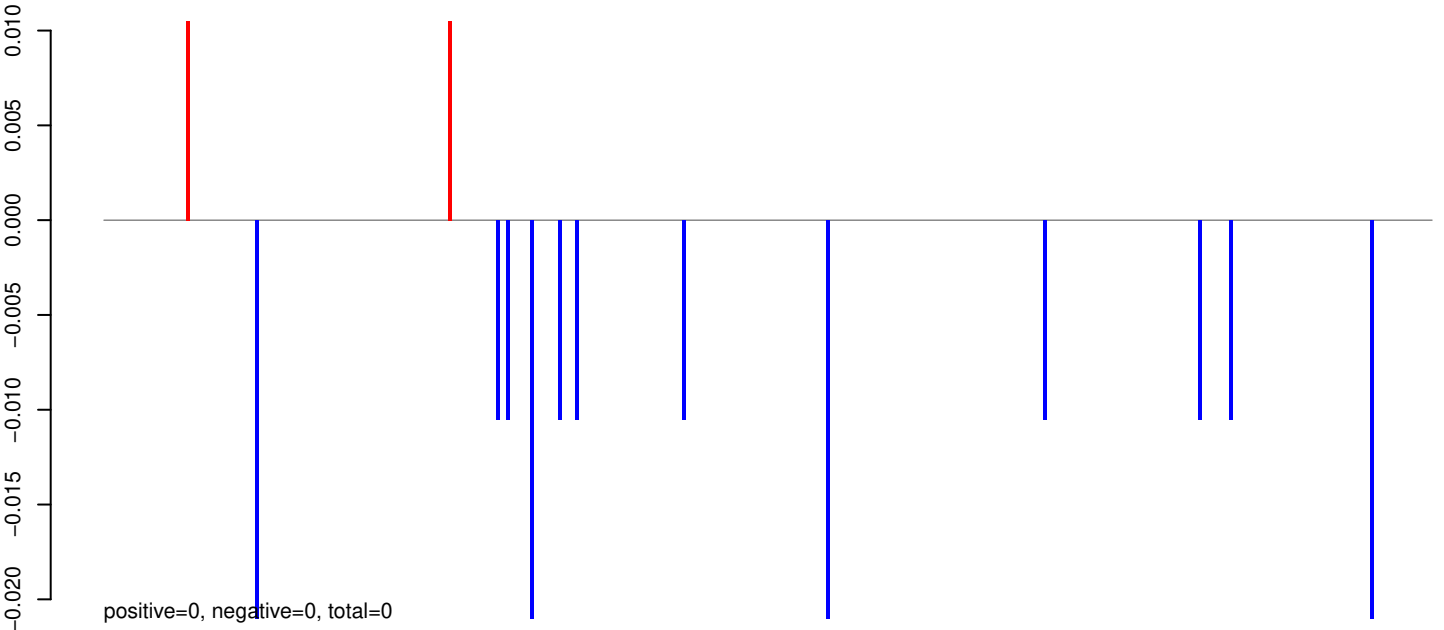

AeAeg_Aag2_R3D1_r123_ZA.rep

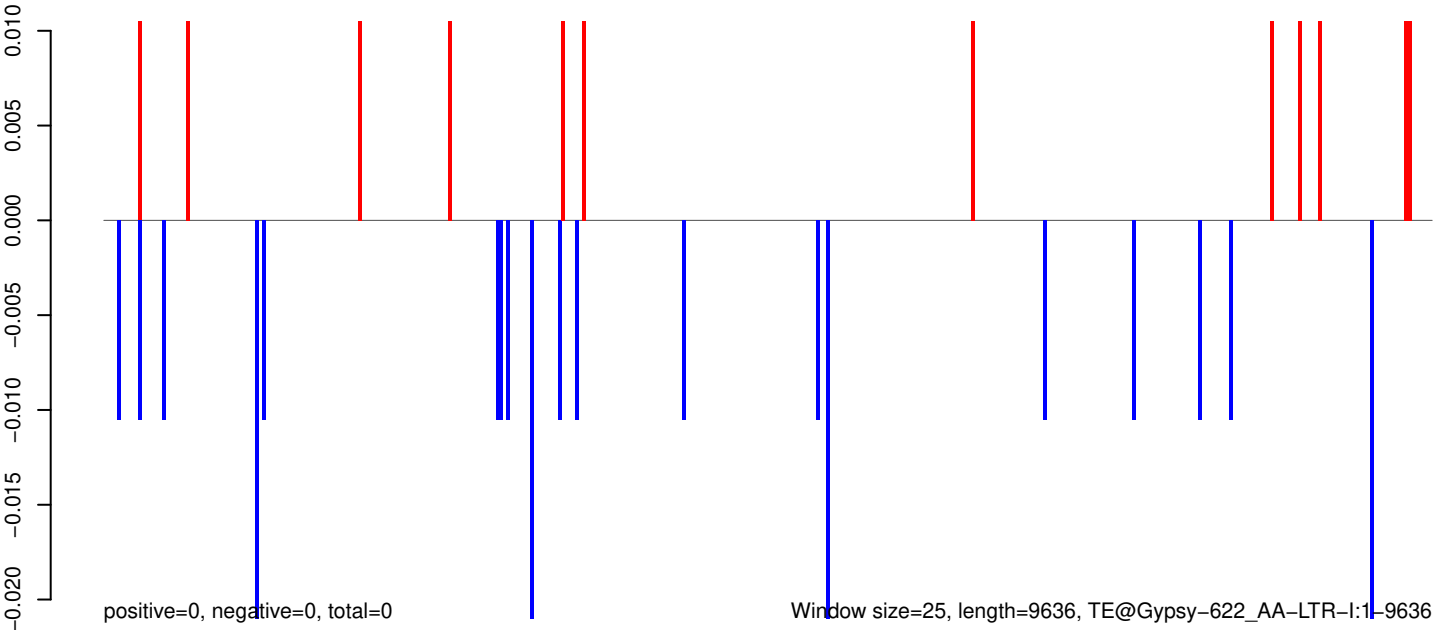

AeAeg_Aag2_R3D1_r123_ZA.18_23.rep

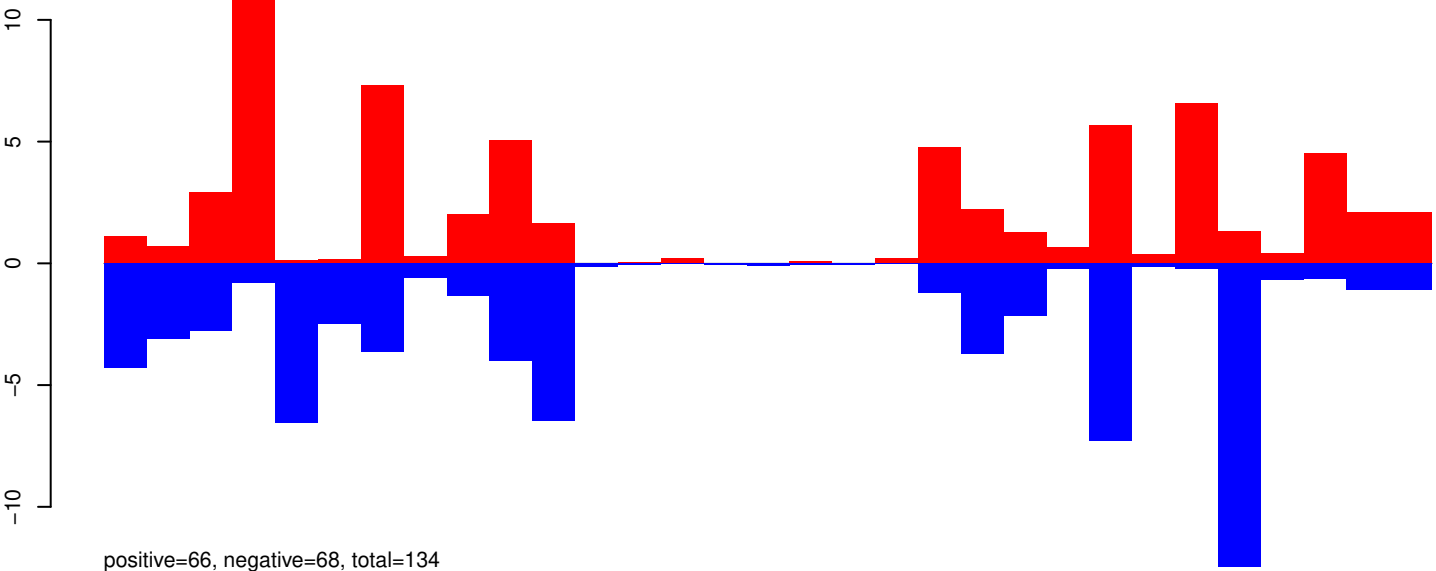

AeAeg_Aag2_R3D1_r123_ZA.24_35.rep

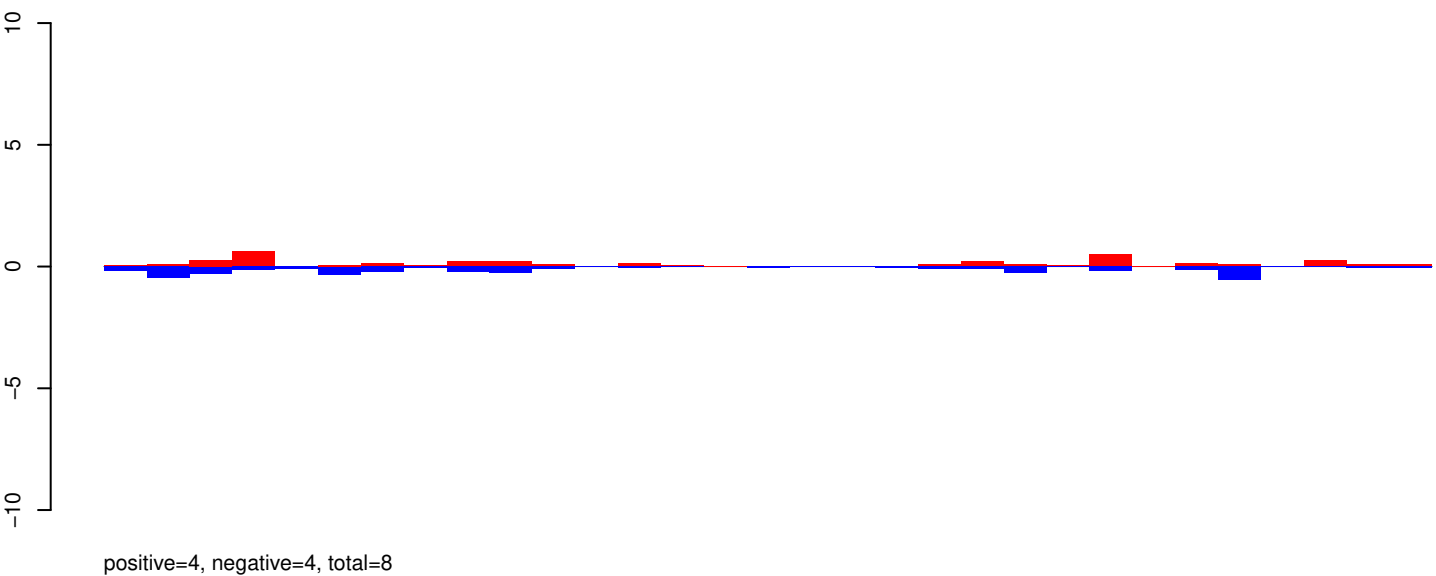

AeAeg_Aag2_R3D1_r123_ZA.rep

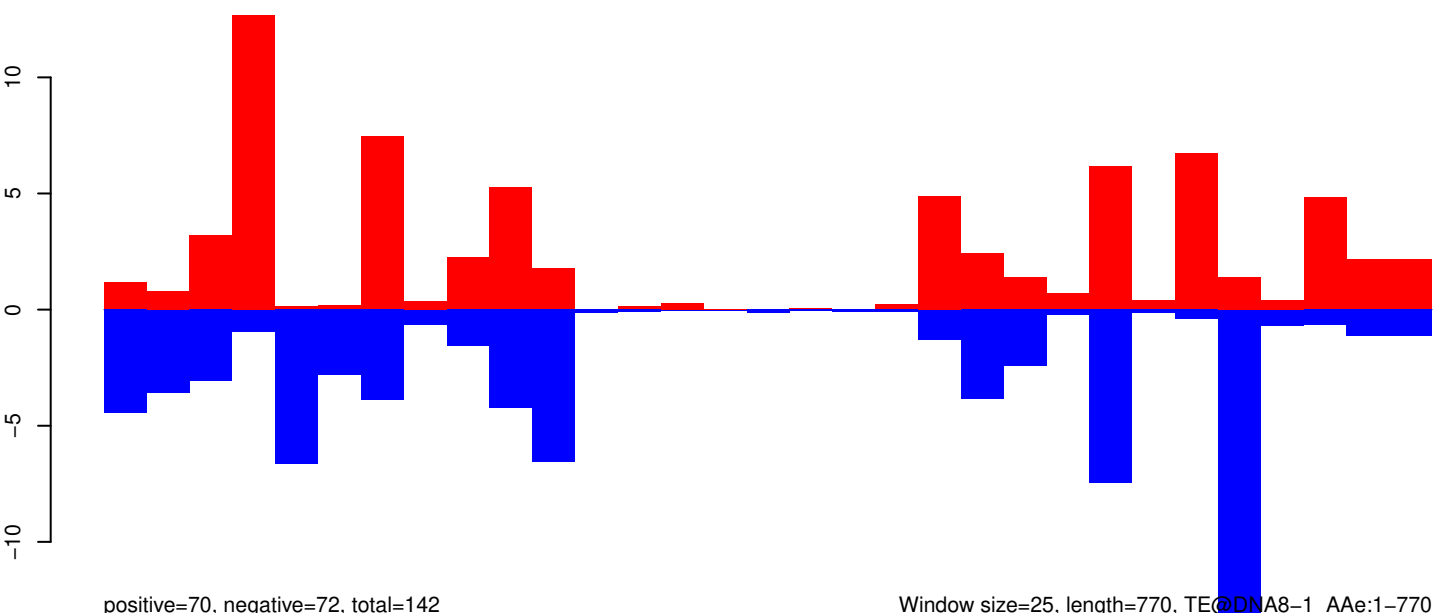

Window size=25, length=770, TE@DNA8-1_AAe:1-770

0 200 400 600 800

AeAeg_Aag2_R3D1_r123_ZA.18_23.rep

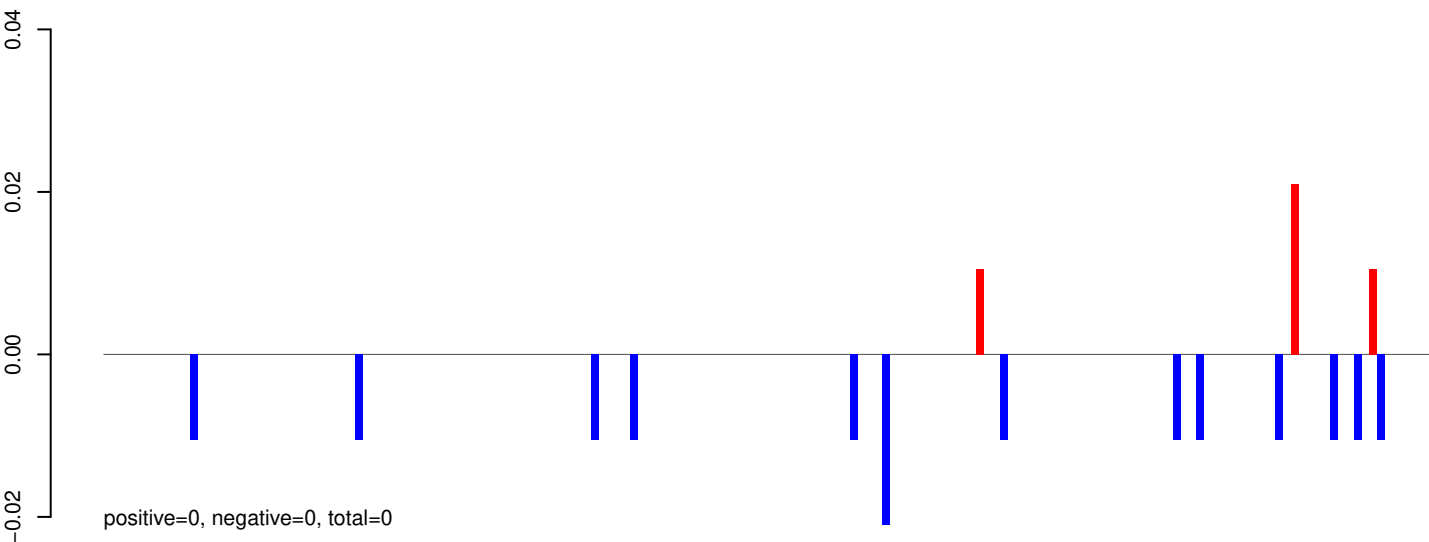

AeAeg_Aag2_R3D1_r123_ZA.24_35.rep

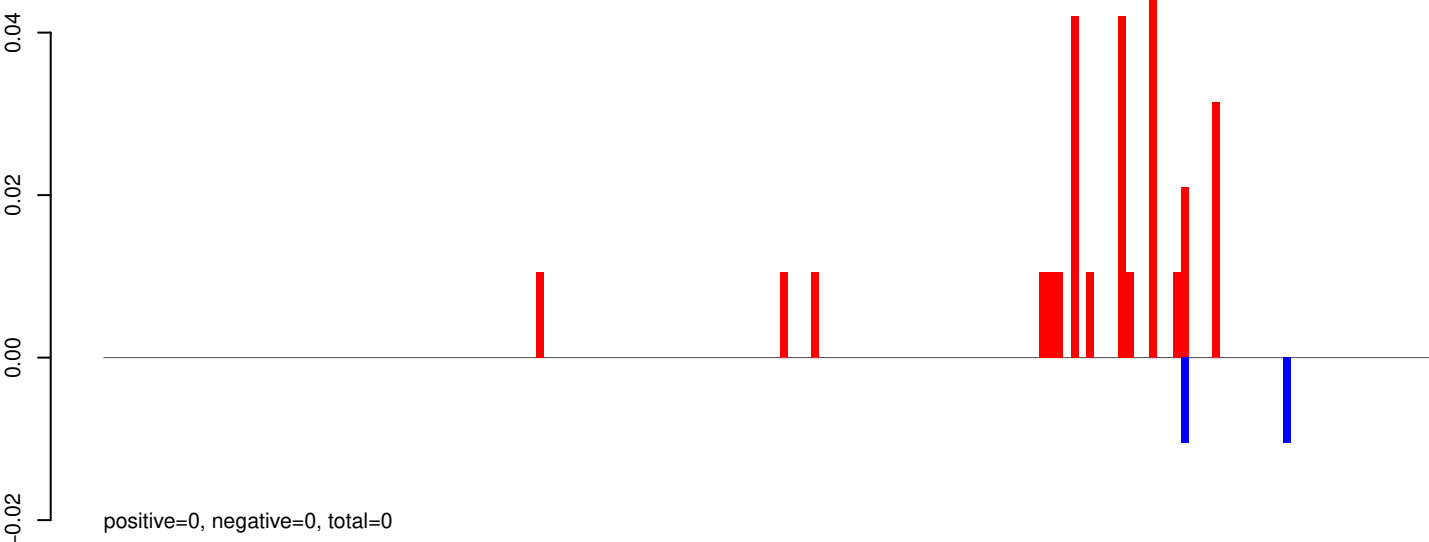

AeAeg_Aag2_R3D1_r123_ZA.rep

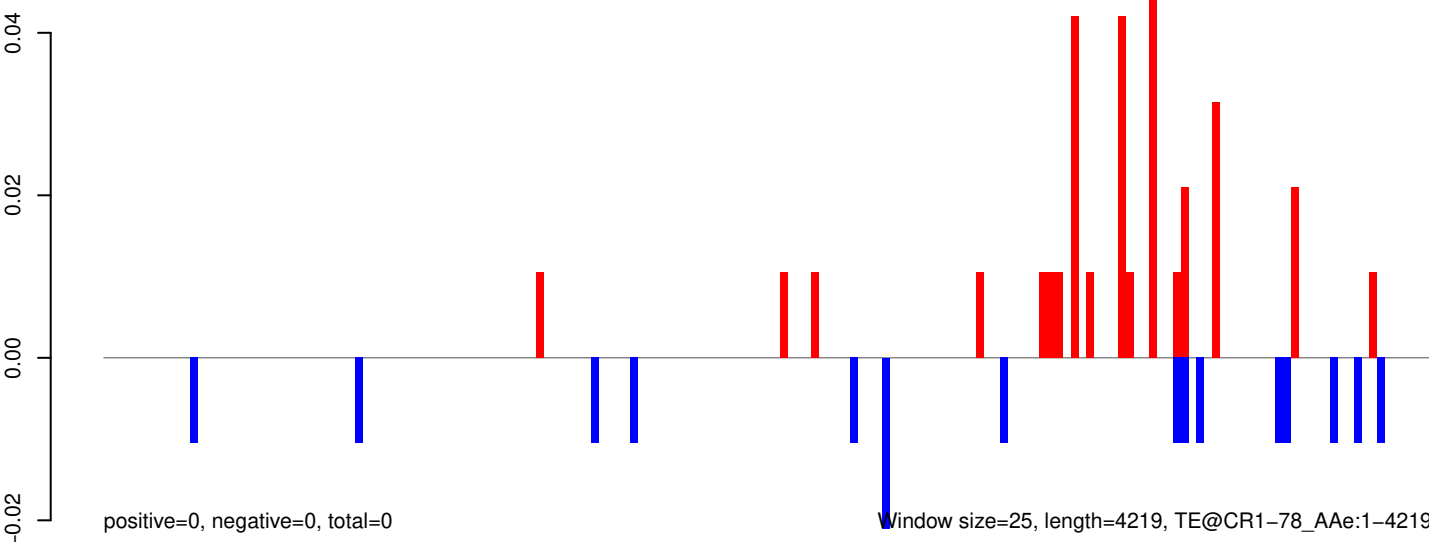

0 1000 2000 3000 4000

AeAeg_Aag2_R3D1_r123_ZA.18_23.rep

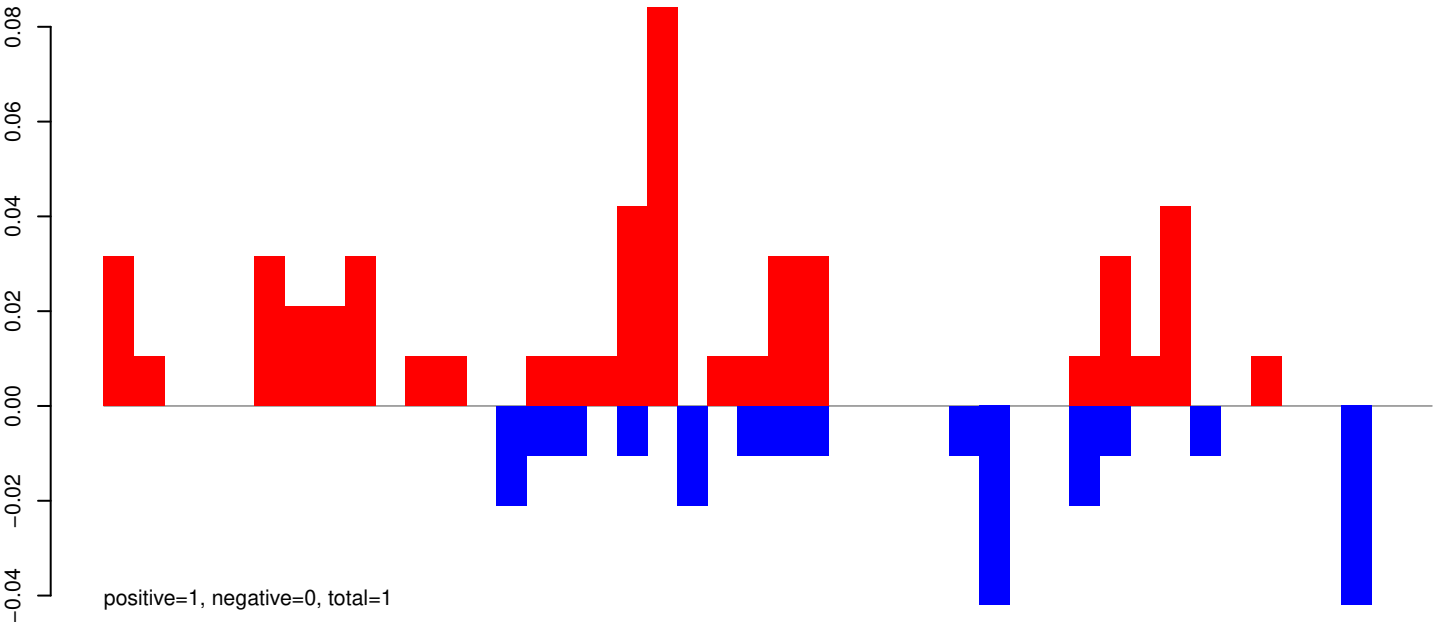

AeAeg_Aag2_R3D1_r123_ZA.24_35.rep

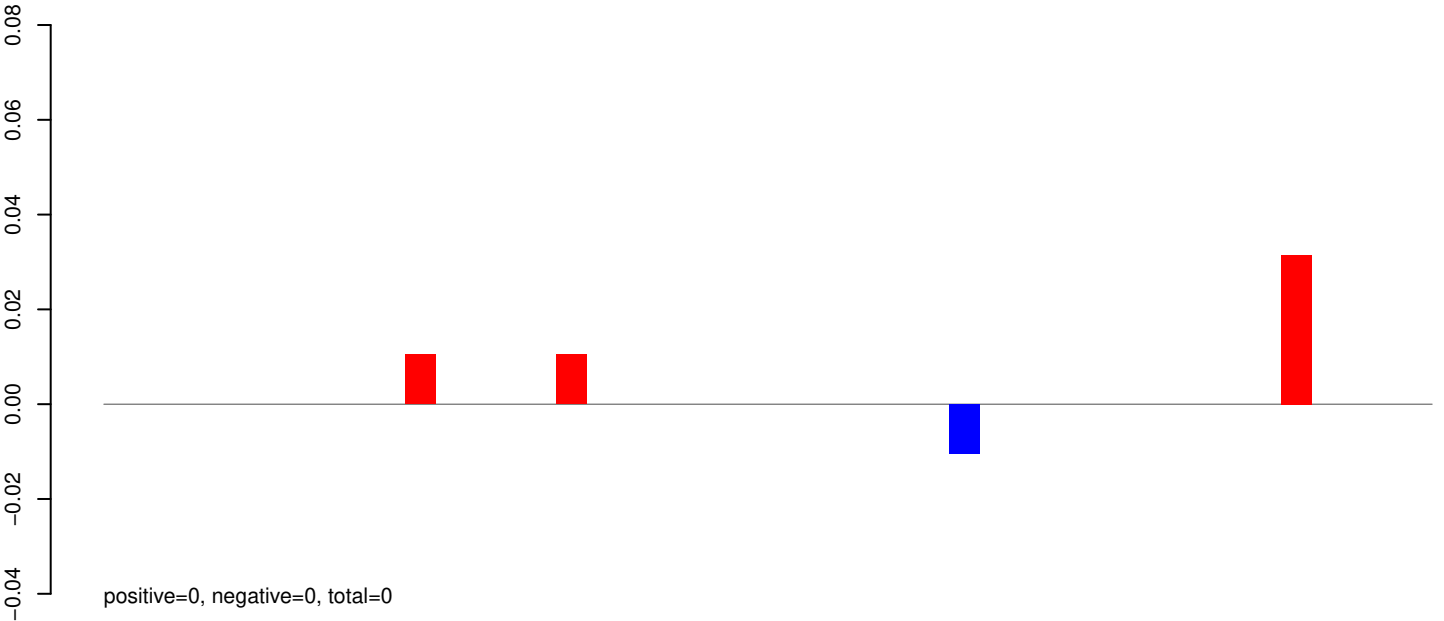

AeAeg_Aag2_R3D1_r123_ZA.rep

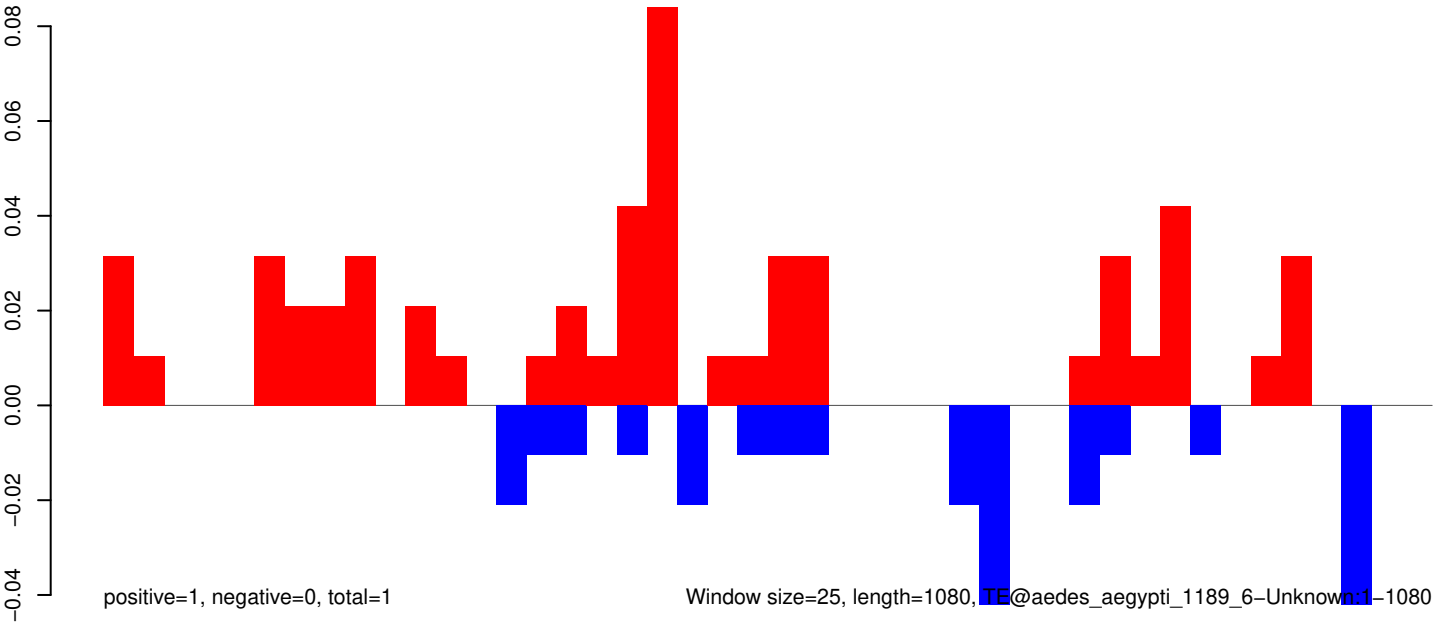

Window size=25, length=1080, TE@aedes_aegypti_1189_6-Unknown:1-1080

0 200 400 600 800 1000

AeAeg_Aag2_R3D1_r123_ZA.18_23.rep

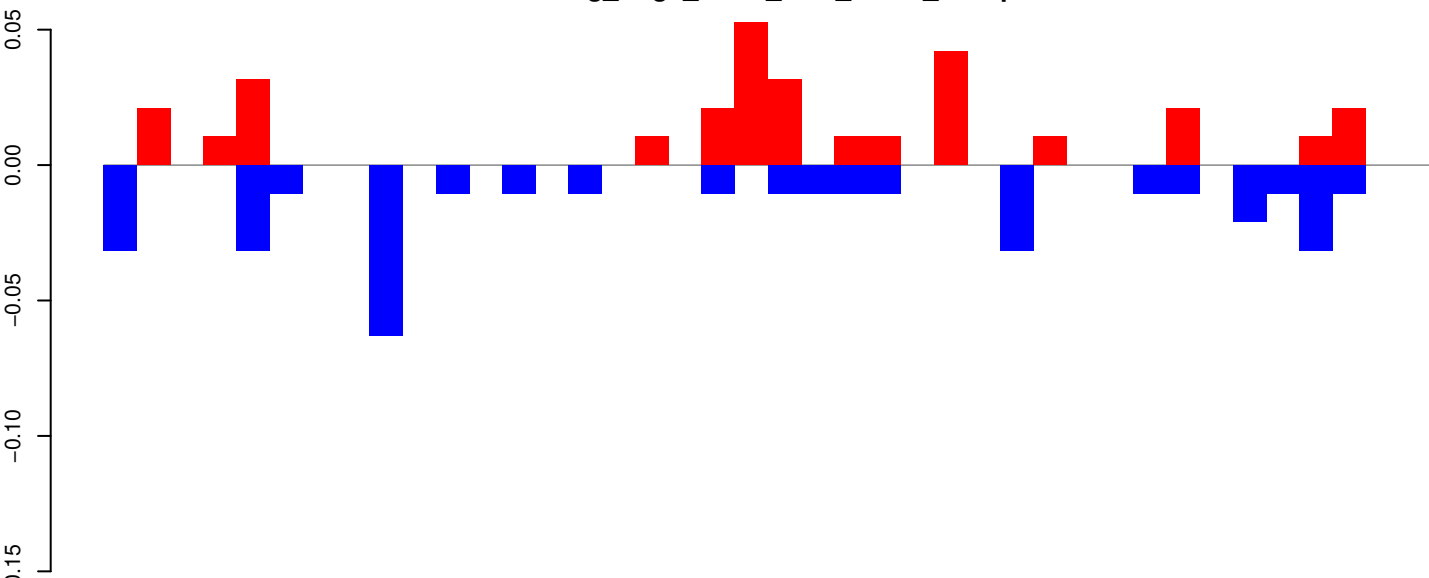

positive=0, negative=0, total=1

AeAeg_Aag2_R3D1_r123_ZA.24_35.rep

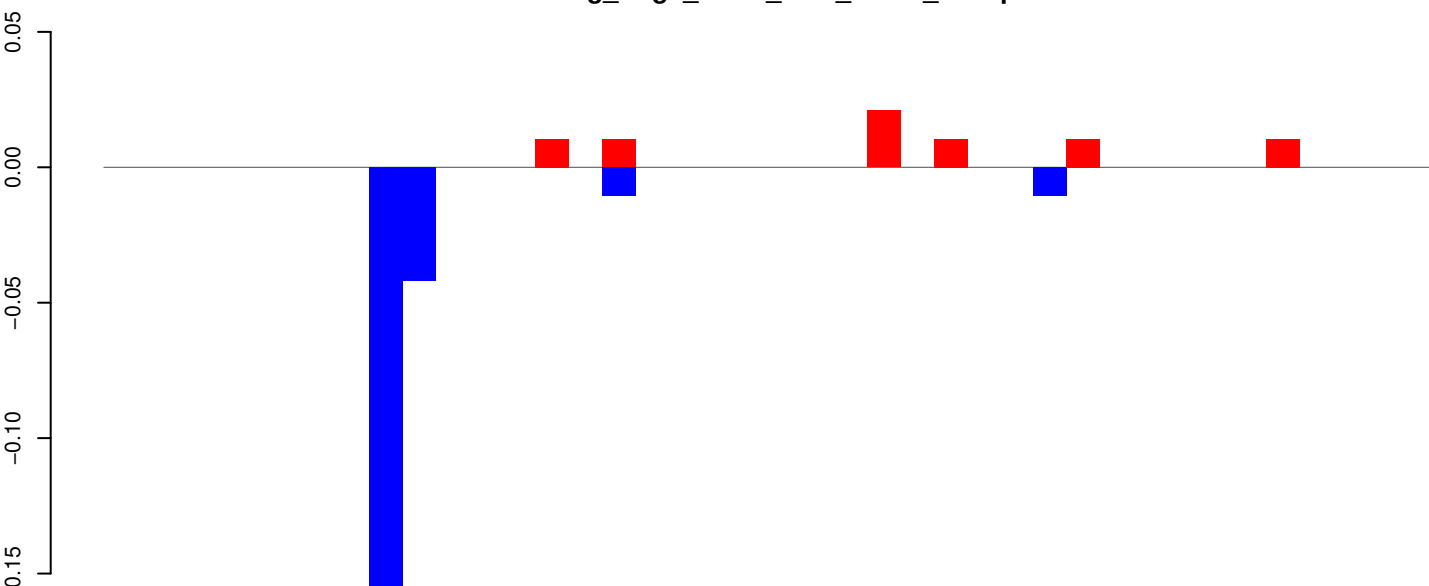

positive=0, negative=0, total=0

AeAeg_Aag2_R3D1_r123_ZA.rep

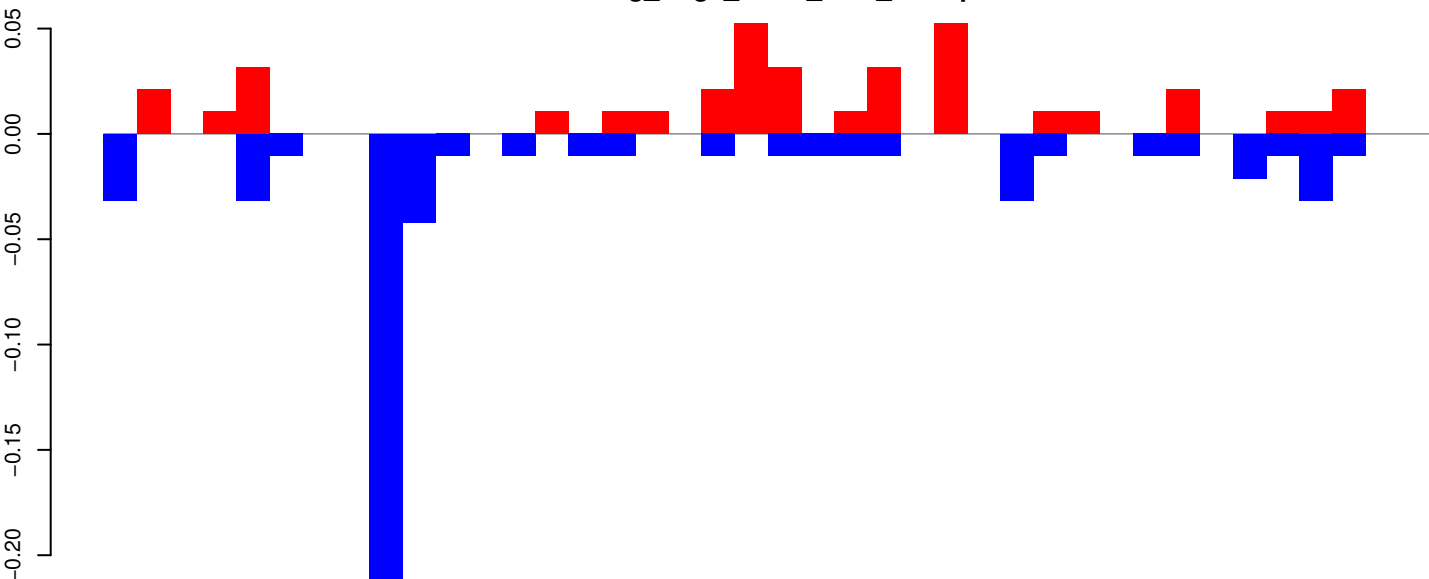

positive=0, negative=1, total=1

Window size=25, length=997, TE@TF001279-otherMITEs_Ele6:1-997

0 200 400 600 800 1000

AeAeg_Aag2_R3D1_r123_ZA.18_23.rep

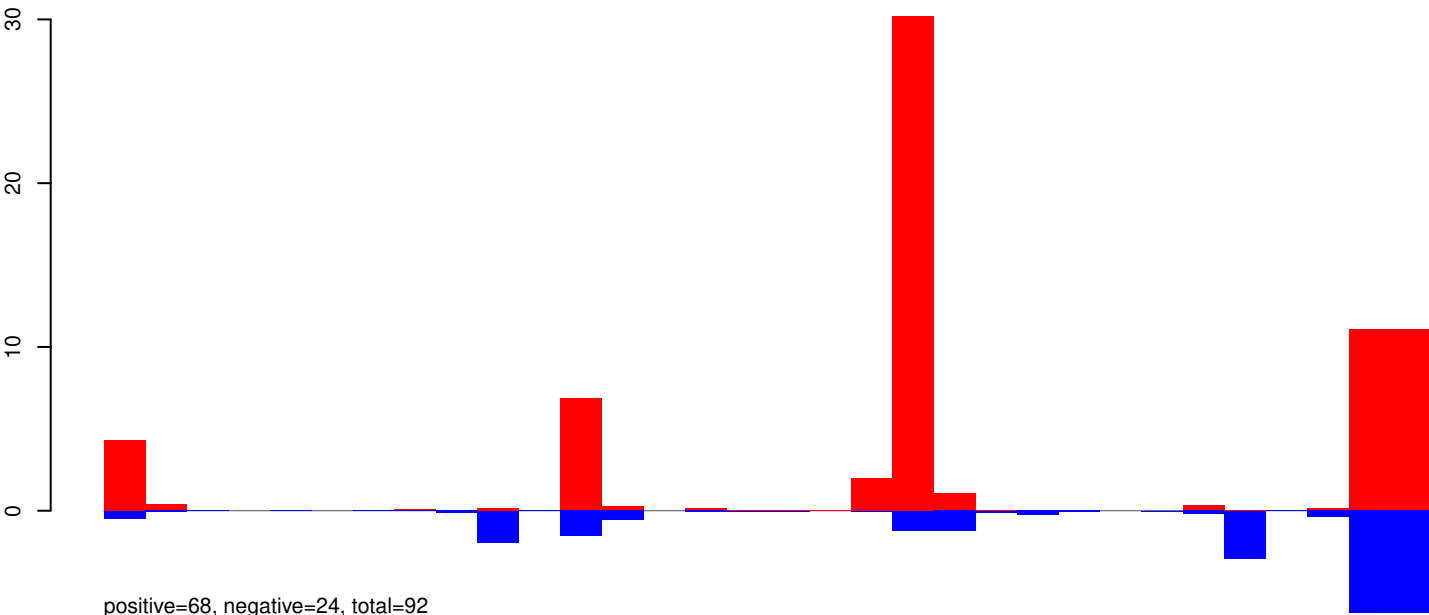

AeAeg_Aag2_R3D1_r123_ZA.24_35.rep

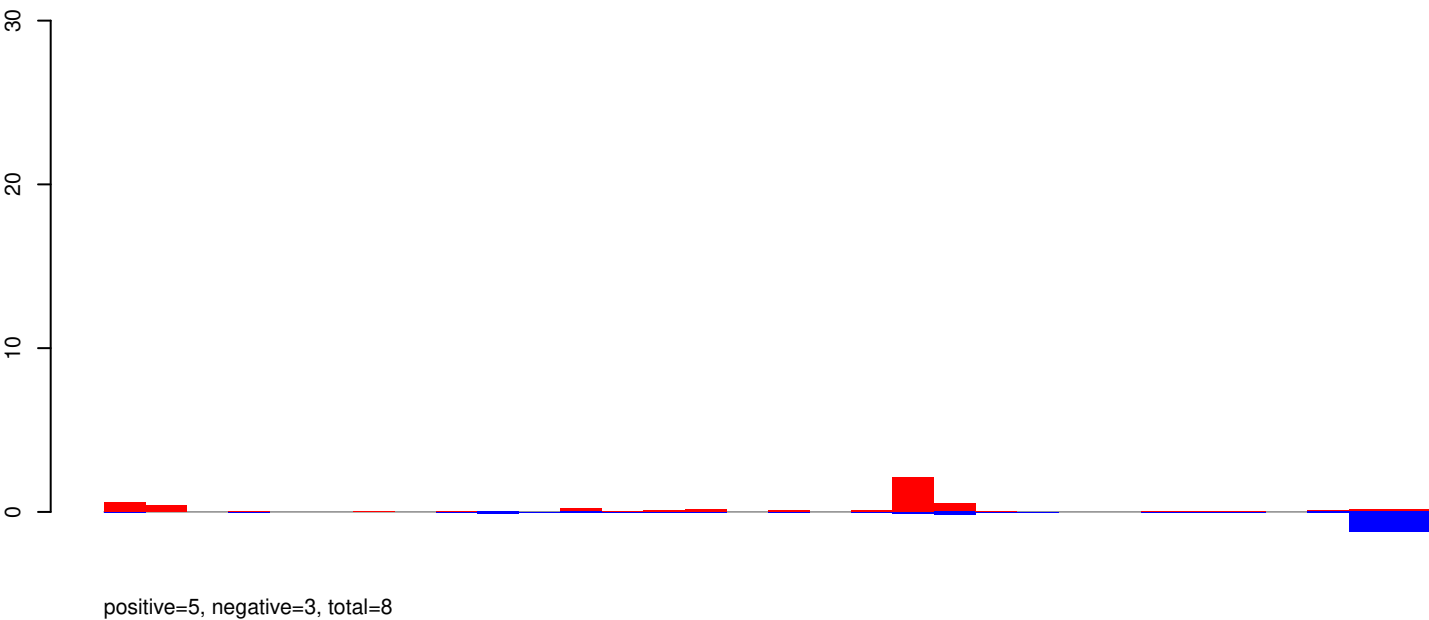

AeAeg_Aag2_R3D1_r123_ZA.rep

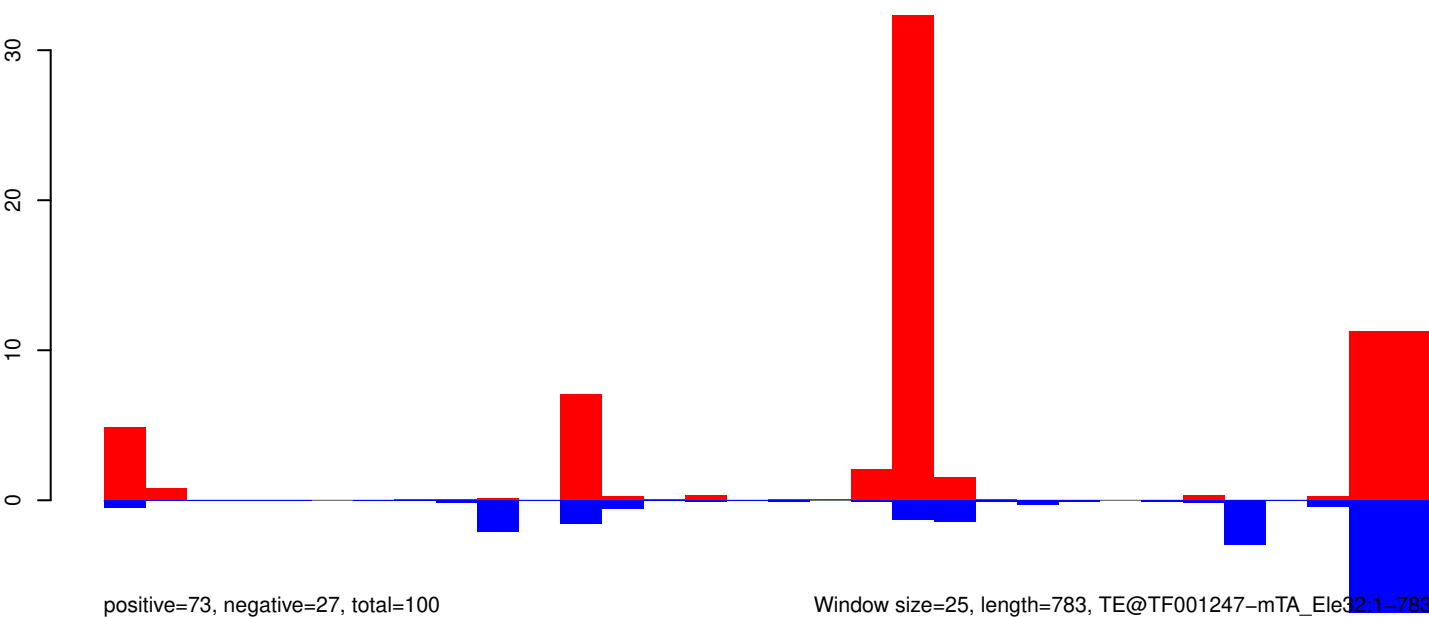

Window size=25, length=783, TE@TF001247-mTA_Ele32:1-783

0 200 400 600 800

AeAeg_Aag2_R3D1_r123_ZA.18_23.rep

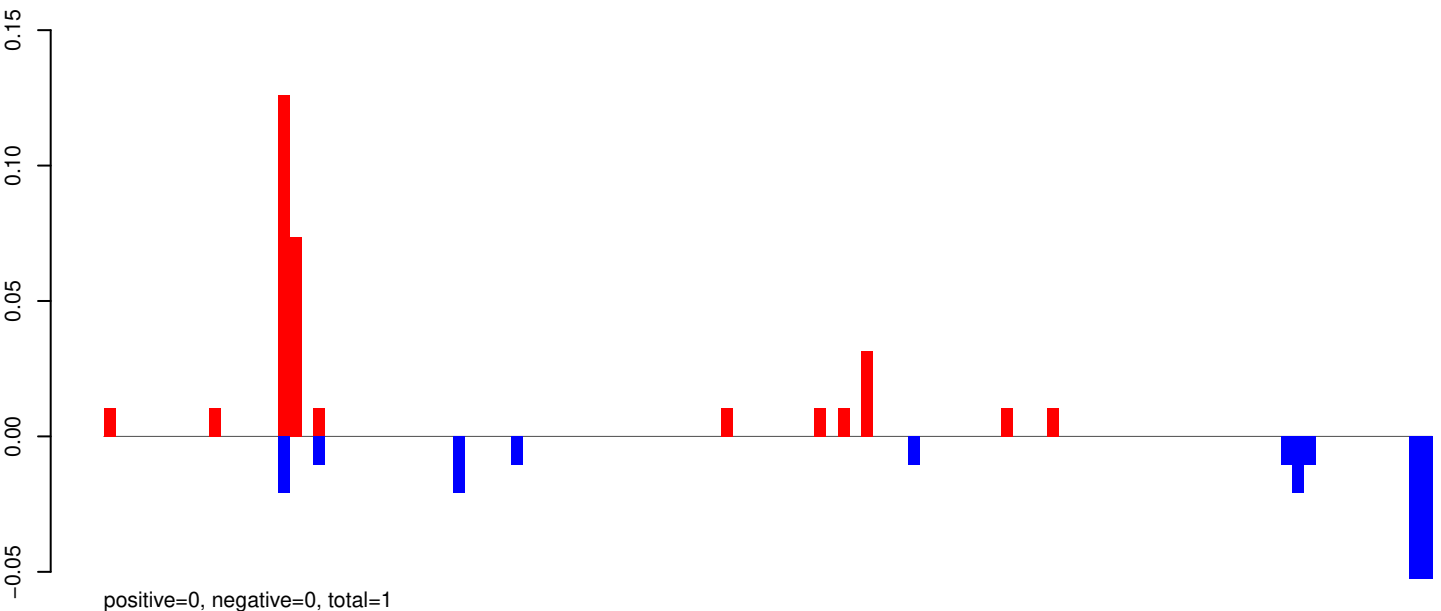

AeAeg_Aag2_R3D1_r123_ZA.24_35.rep

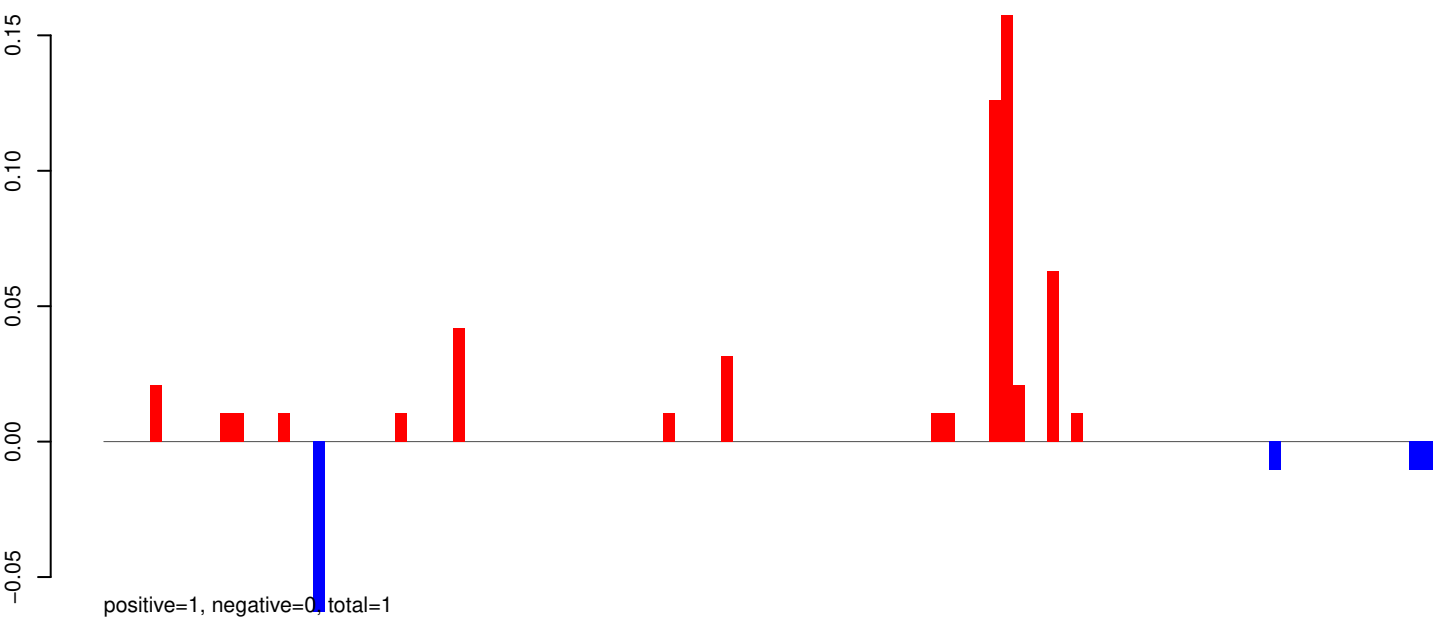

AeAeg_Aag2_R3D1_r123_ZA.rep

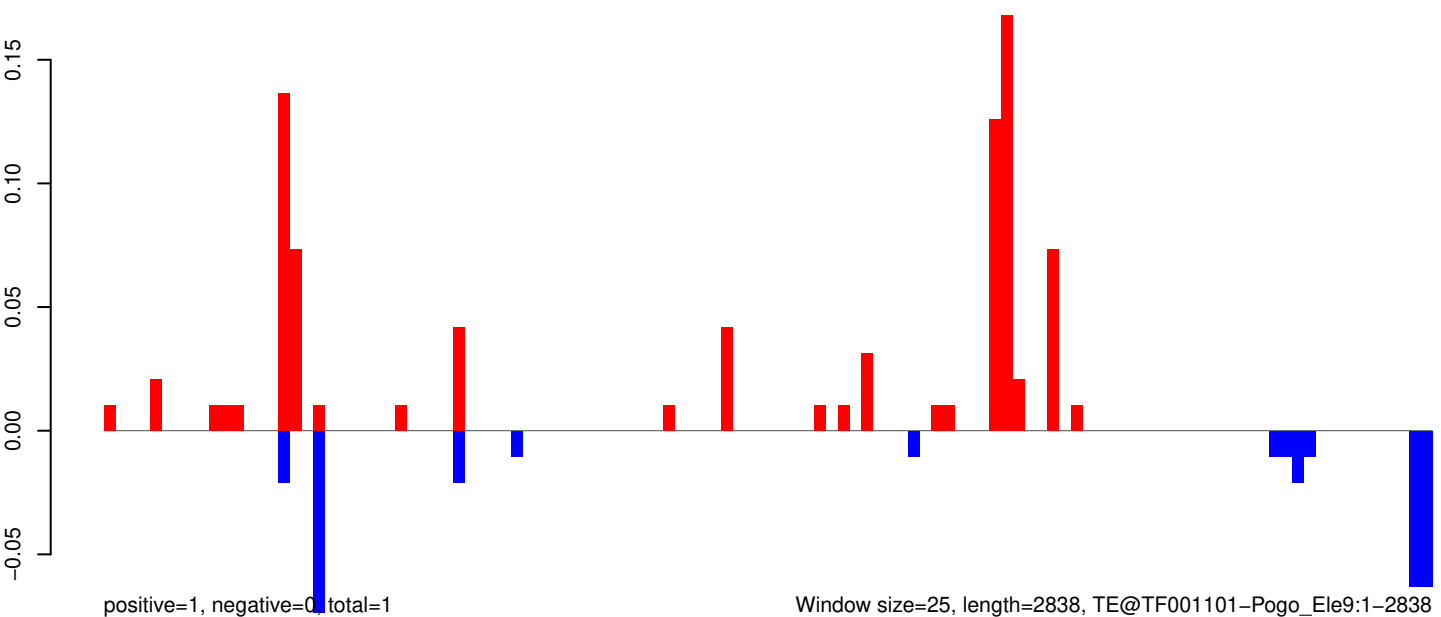

AeAeg_Aag2_R3D1_r123_ZA.18_23.rep

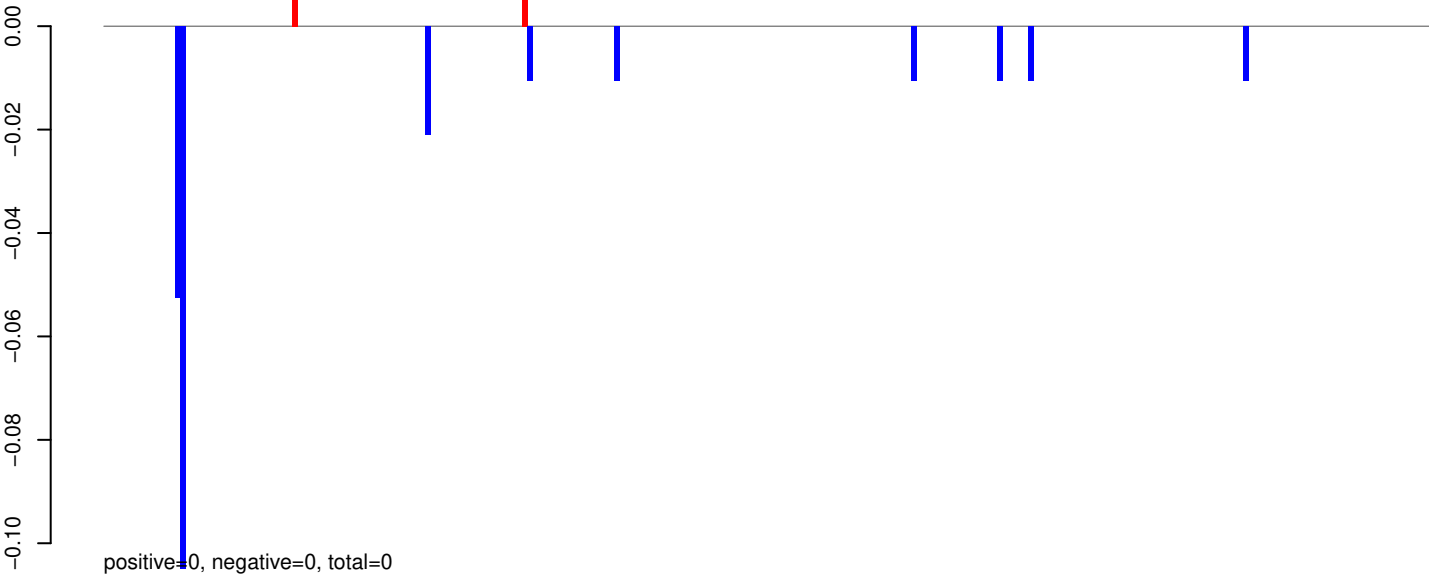

AeAeg_Aag2_R3D1_r123_ZA.24_35.rep

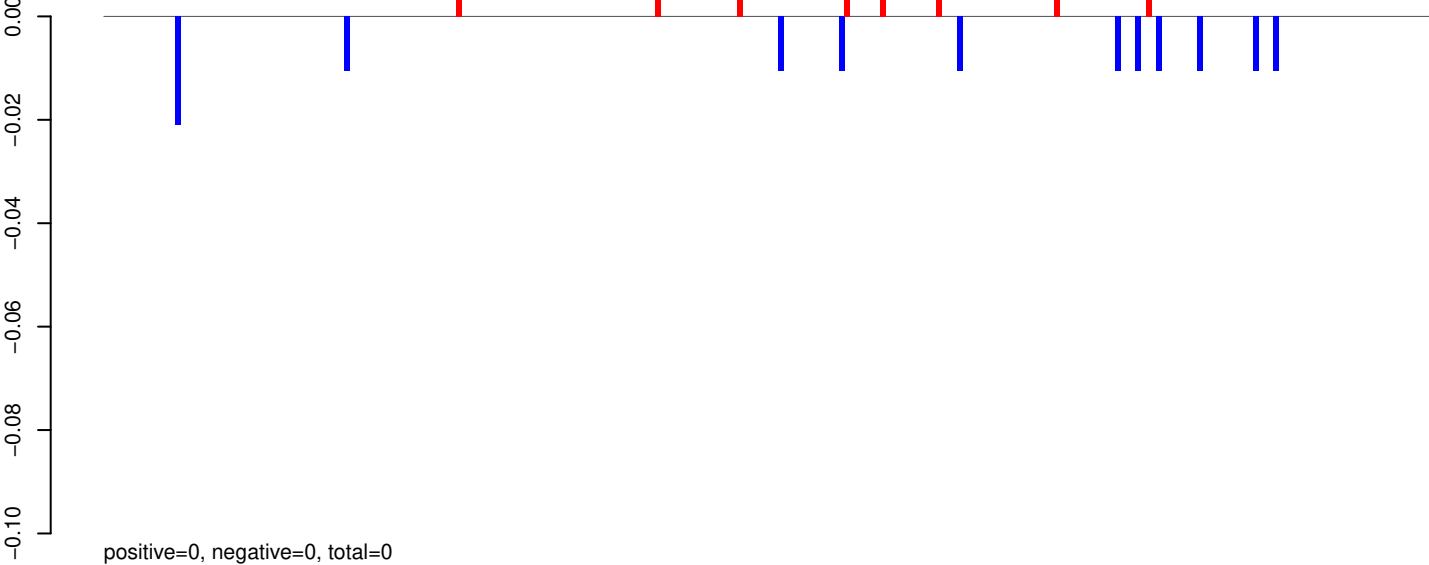

AeAeg_Aag2_R3D1_r123_ZA.rep

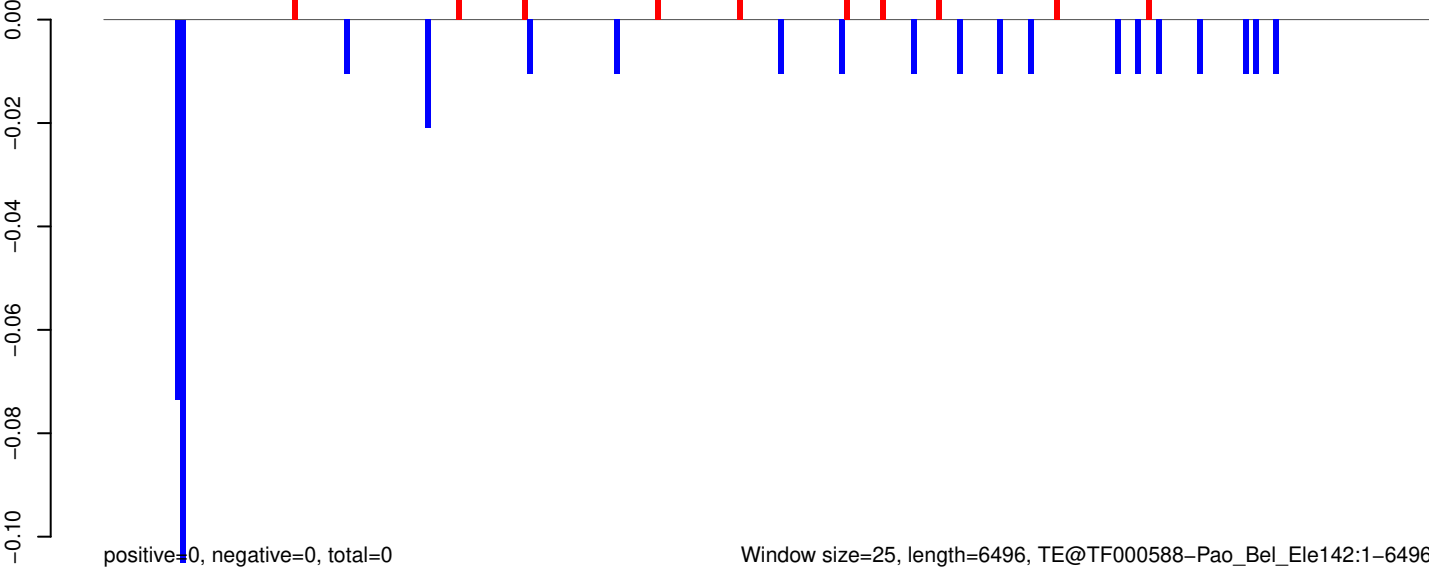

AeAeg_Aag2_R3D1_r123_ZA.18_23.rep

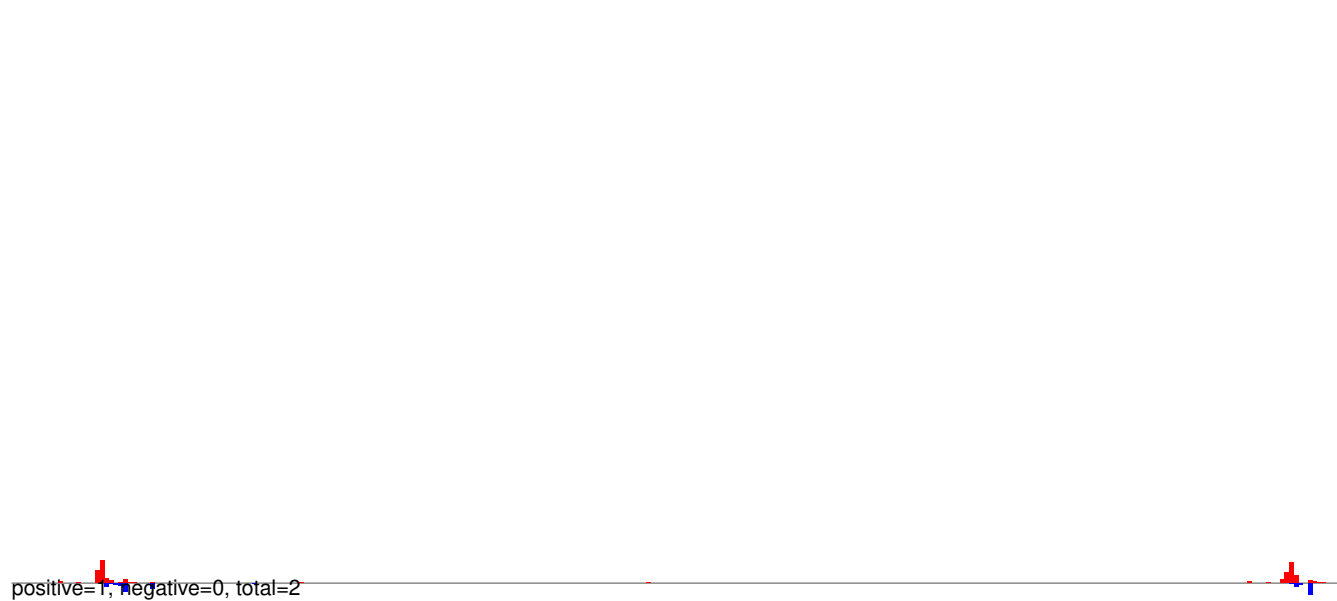

AeAeg_Aag2_R3D1_r123_ZA.24_35.rep

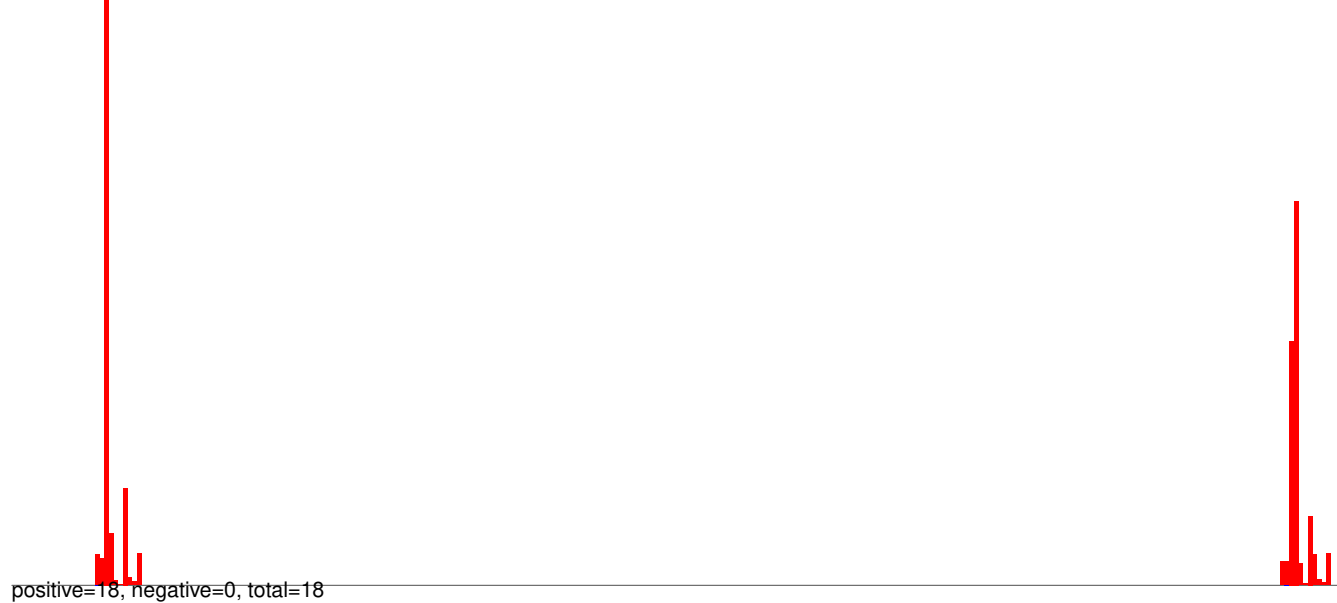

AeAeg_Aag2_R3D1_r123_ZA.rep

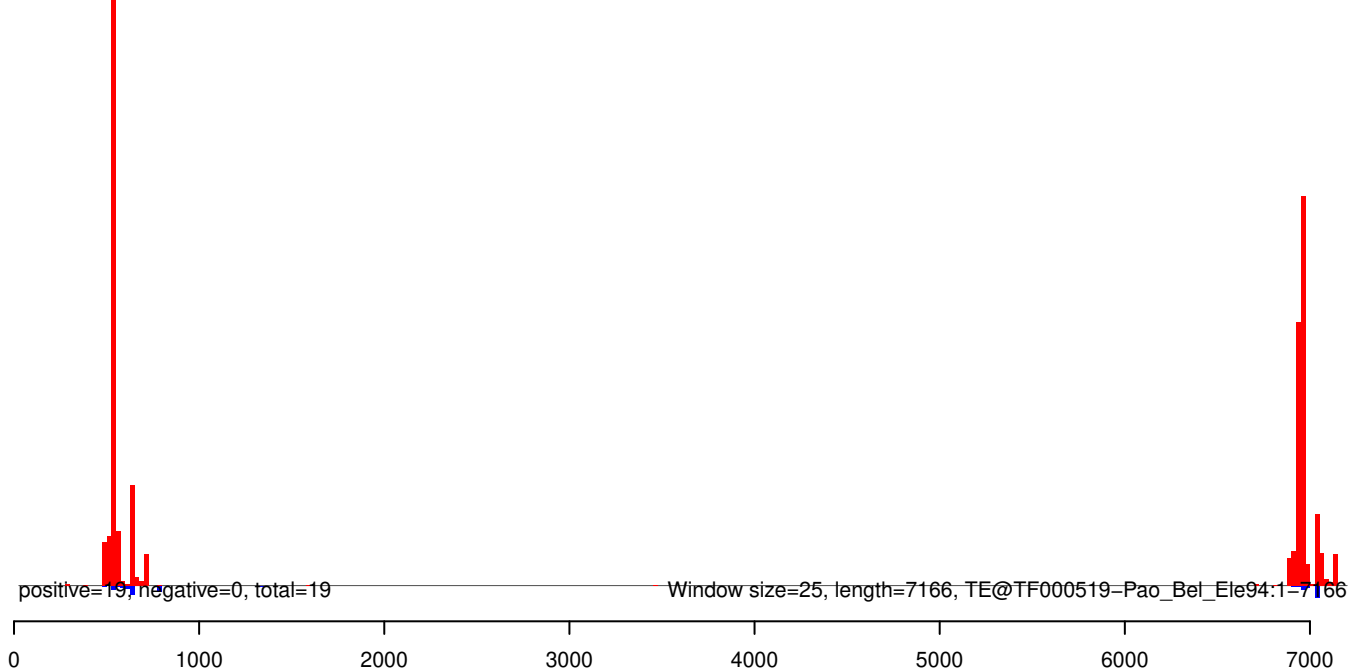

AeAeg_Aag2_R3D1_r123_ZA.18_23.rep

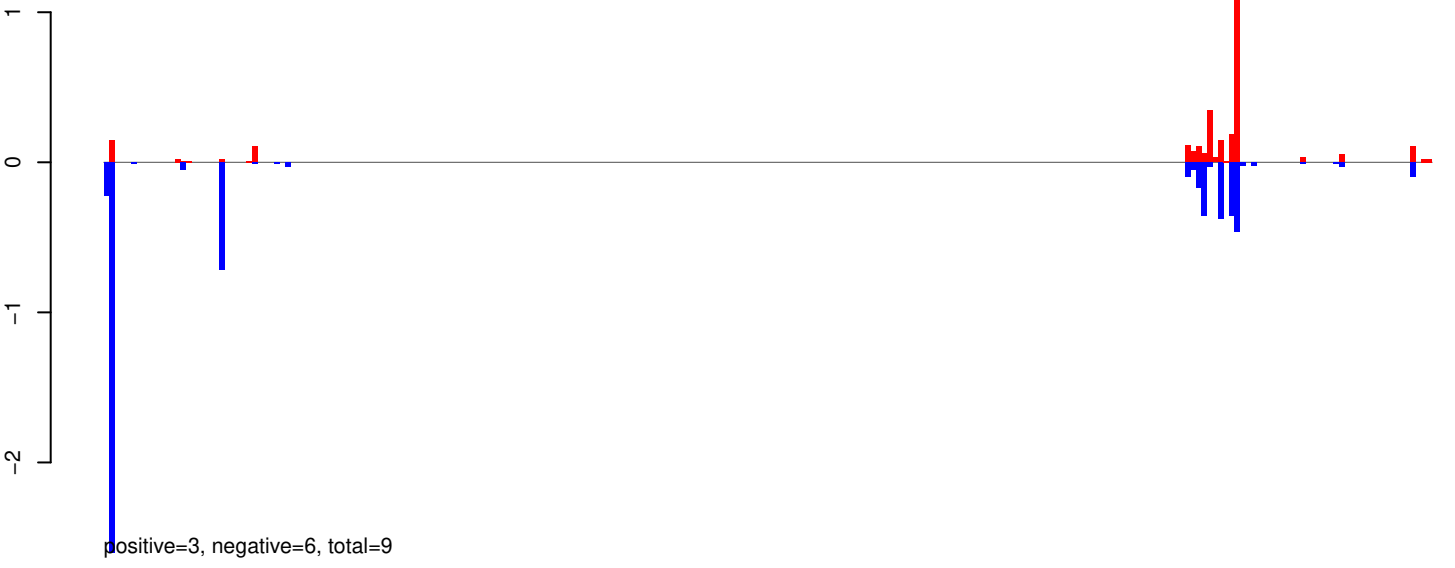

AeAeg_Aag2_R3D1_r123_ZA.24_35.rep

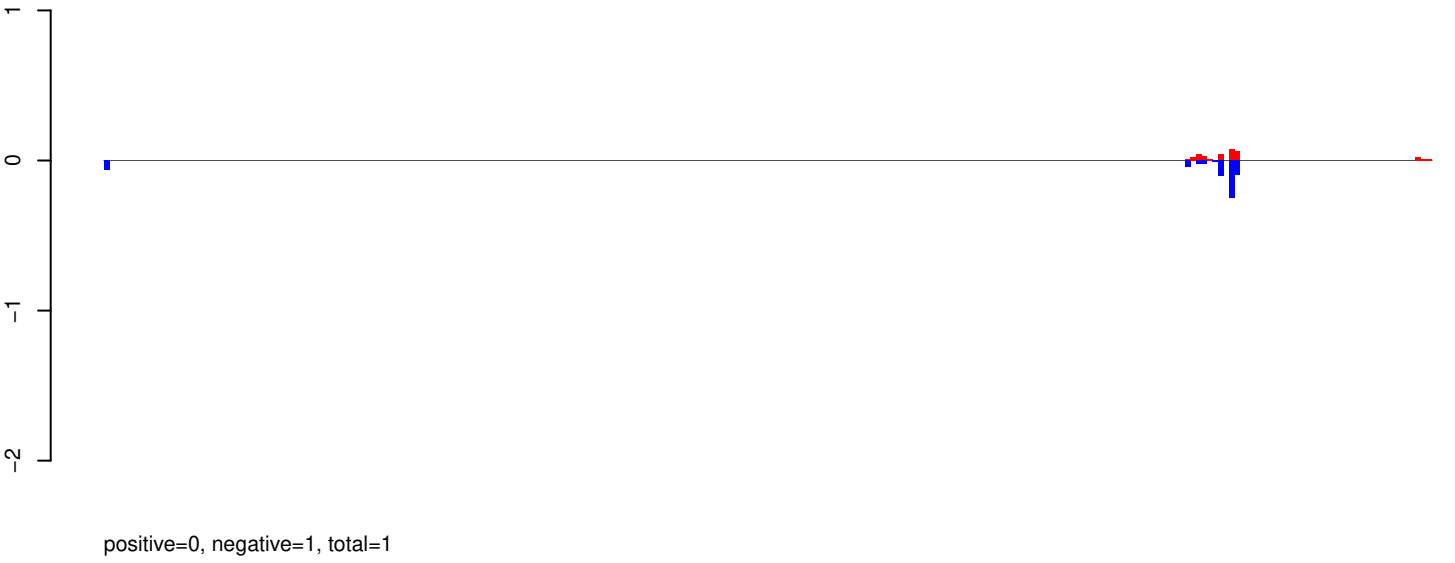

AeAeg_Aag2_R3D1_r123_ZA.rep



AeAeg_Aag2_R3D1_r123_ZA.18_23.rep

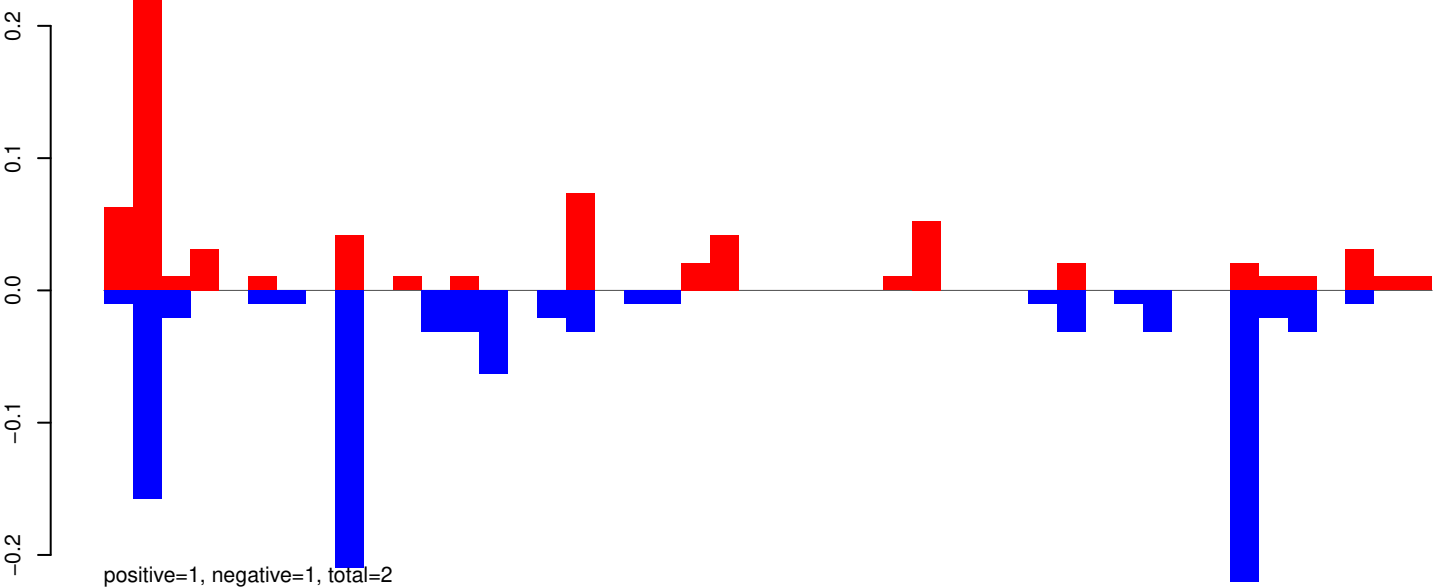

AeAeg_Aag2_R3D1_r123_ZA.24_35.rep

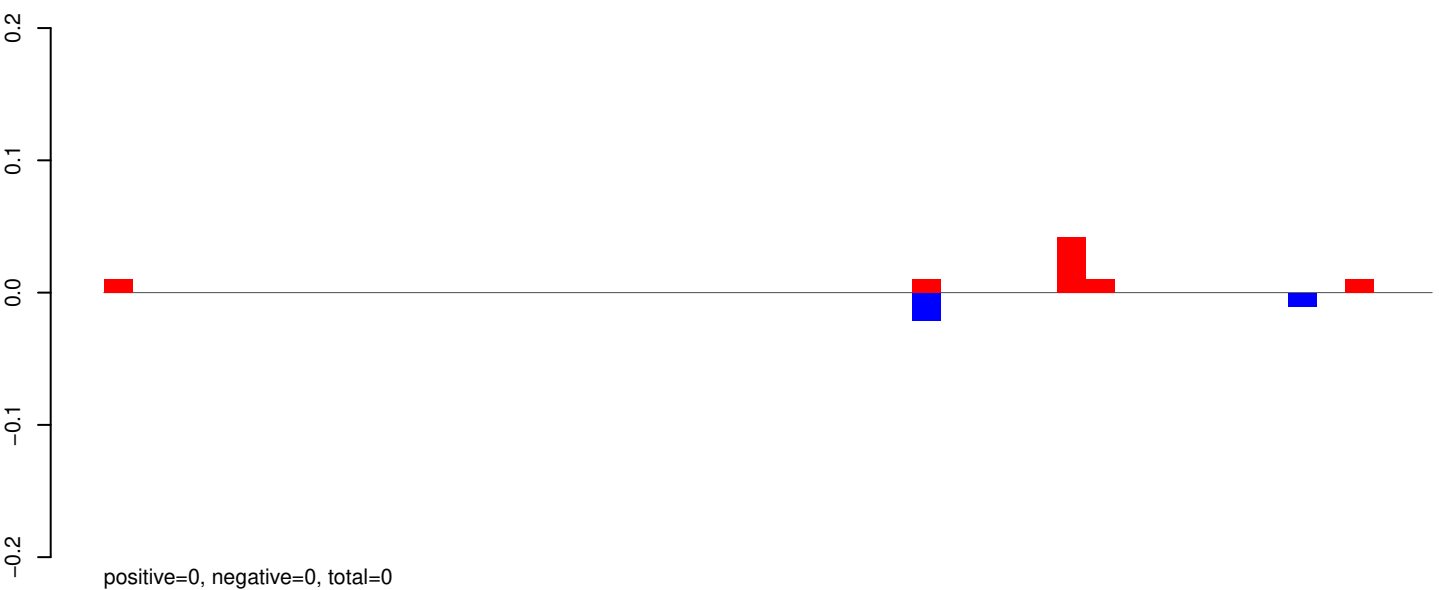

AeAeg_Aag2_R3D1_r123_ZA.rep

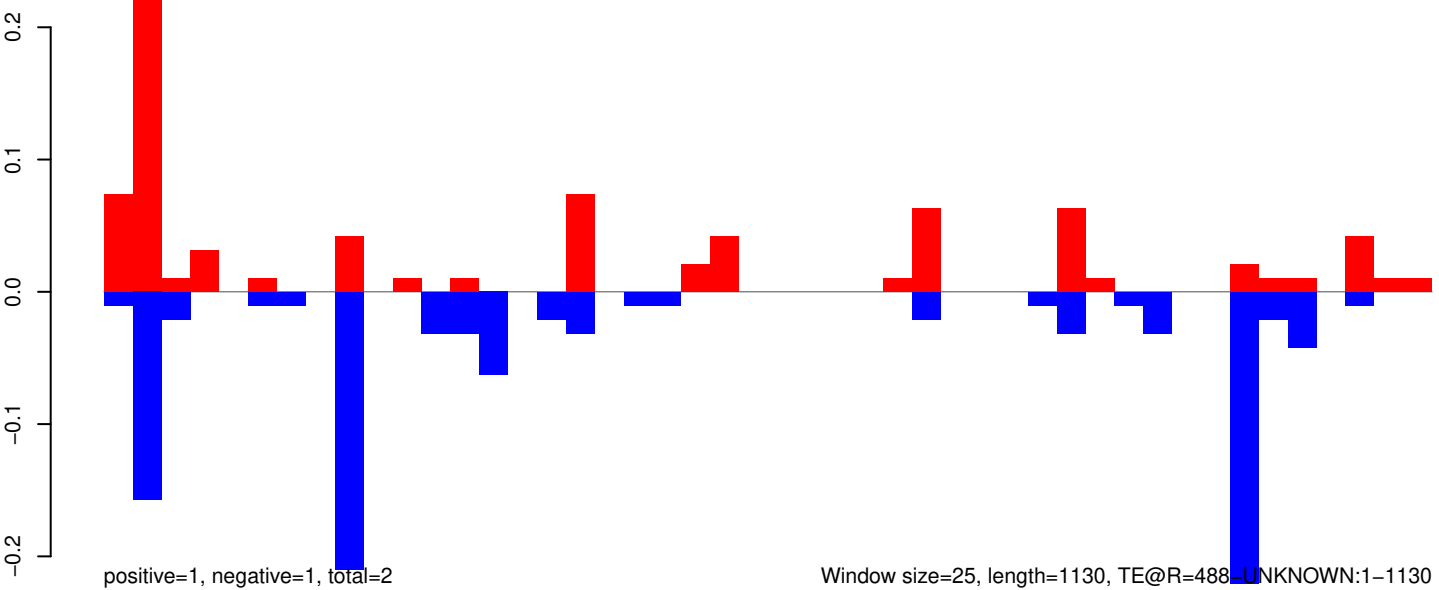

AeAeg_Aag2_R3D1_r123_ZA.18_23.rep

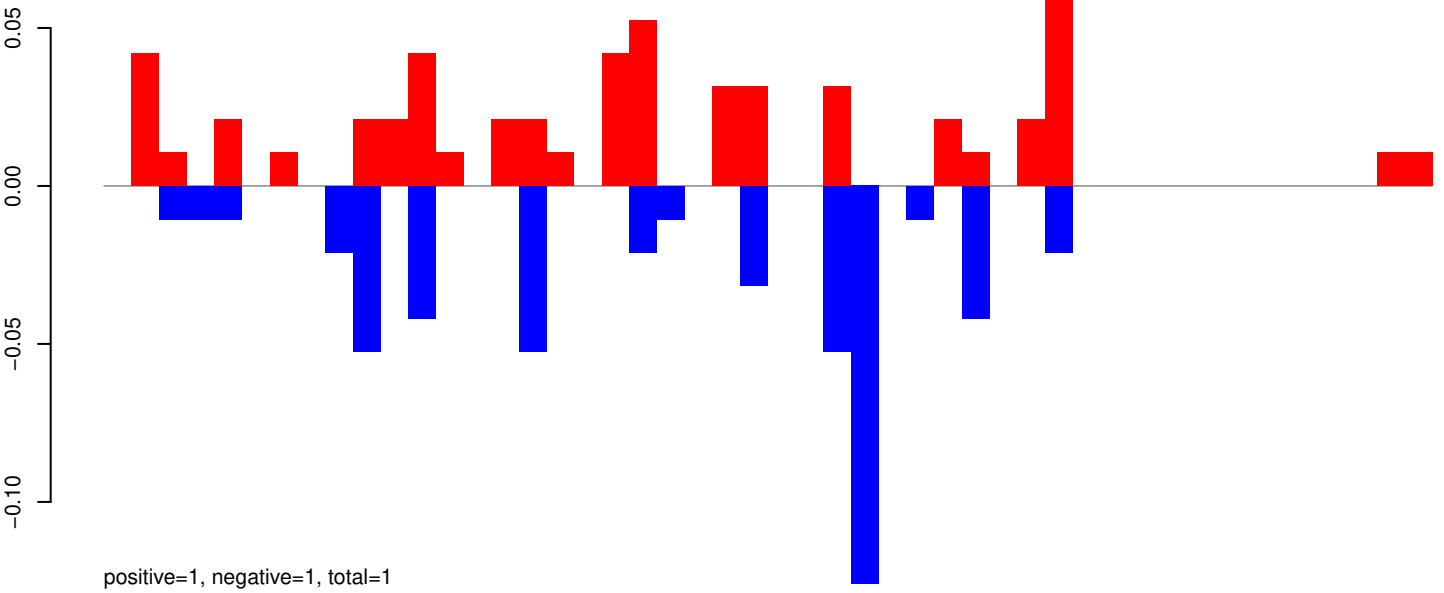

AeAeg_Aag2_R3D1_r123_ZA.24_35.rep

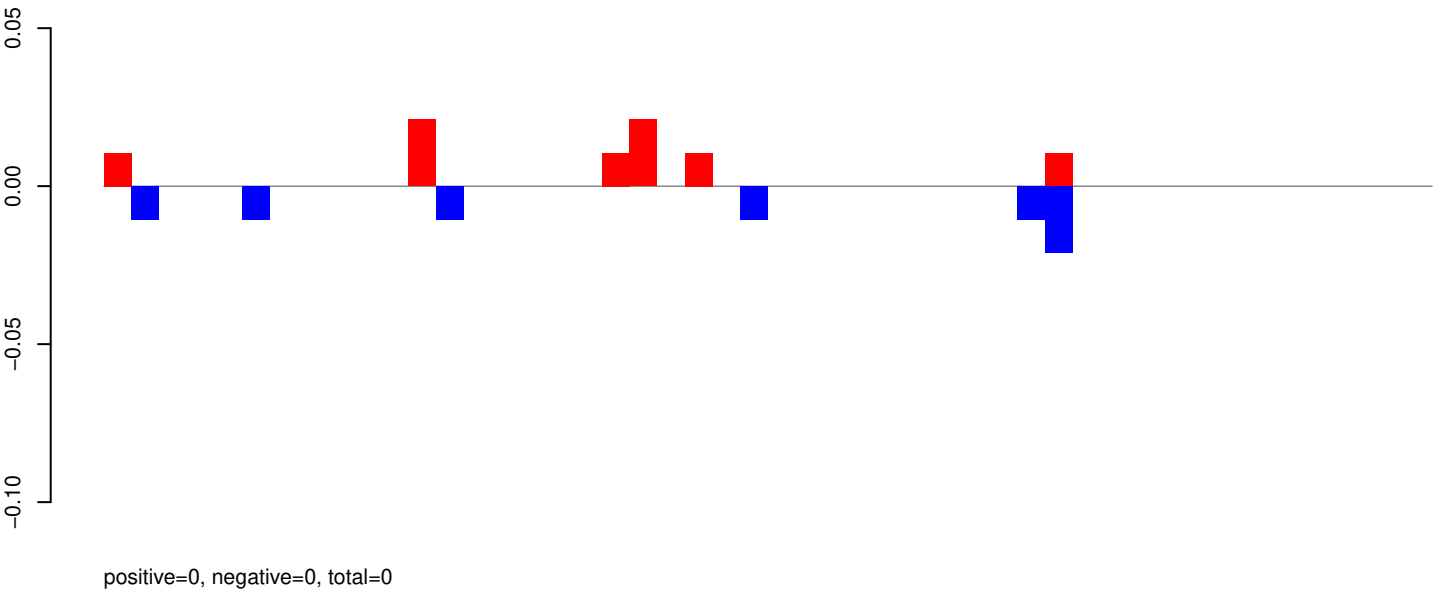

AeAeg_Aag2_R3D1_r123_ZA.rep

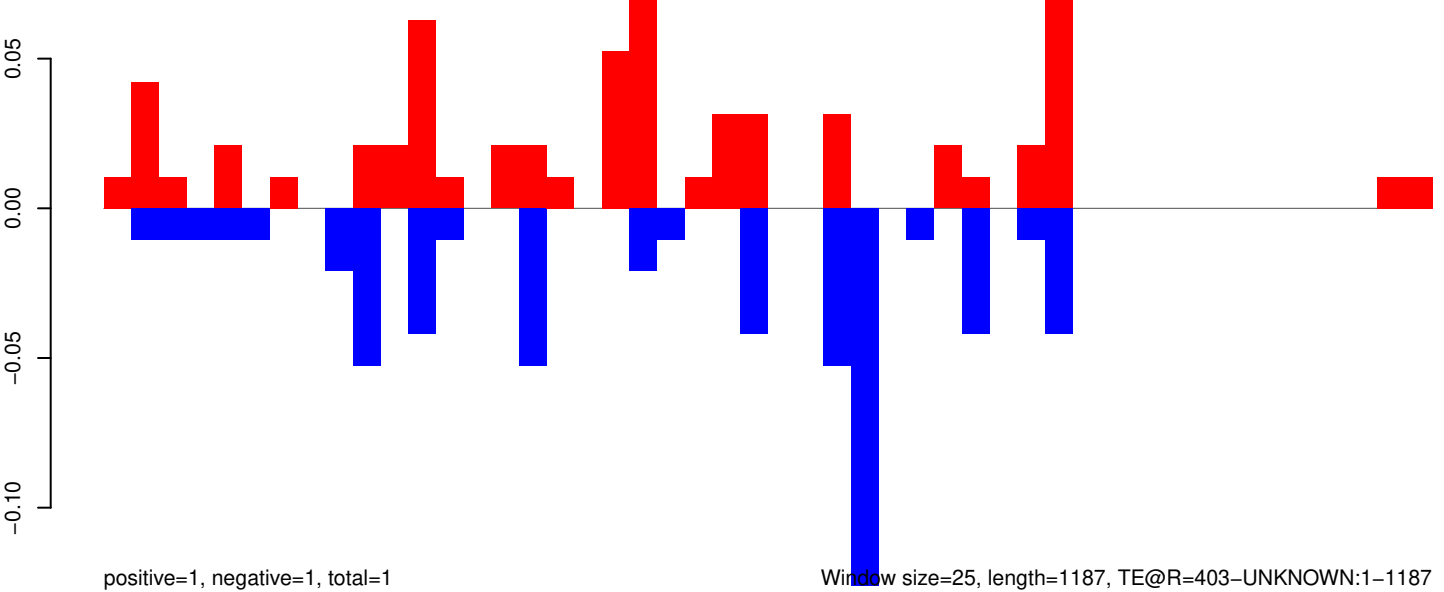

AeAeg_Aag2_R3D1_r123_ZA.18_23.rep

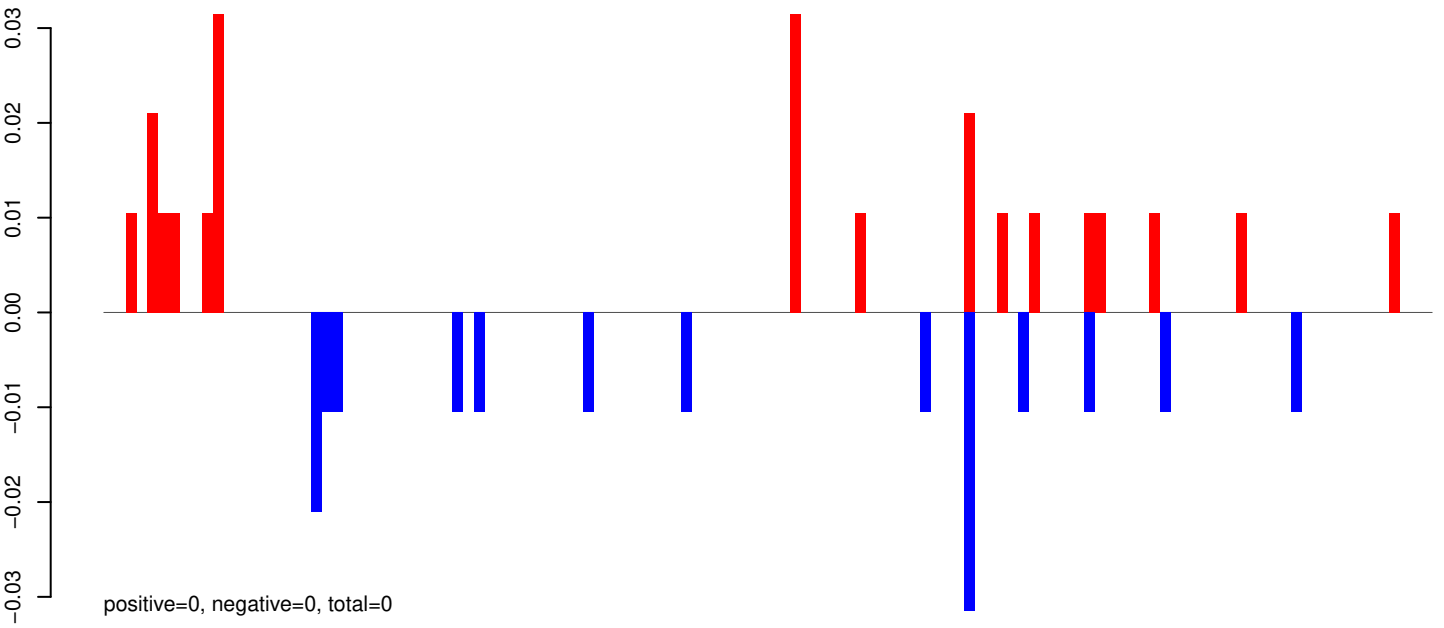

AeAeg_Aag2_R3D1_r123_ZA.24_35.rep



AeAeg_Aag2_R3D1_r123_ZA.rep

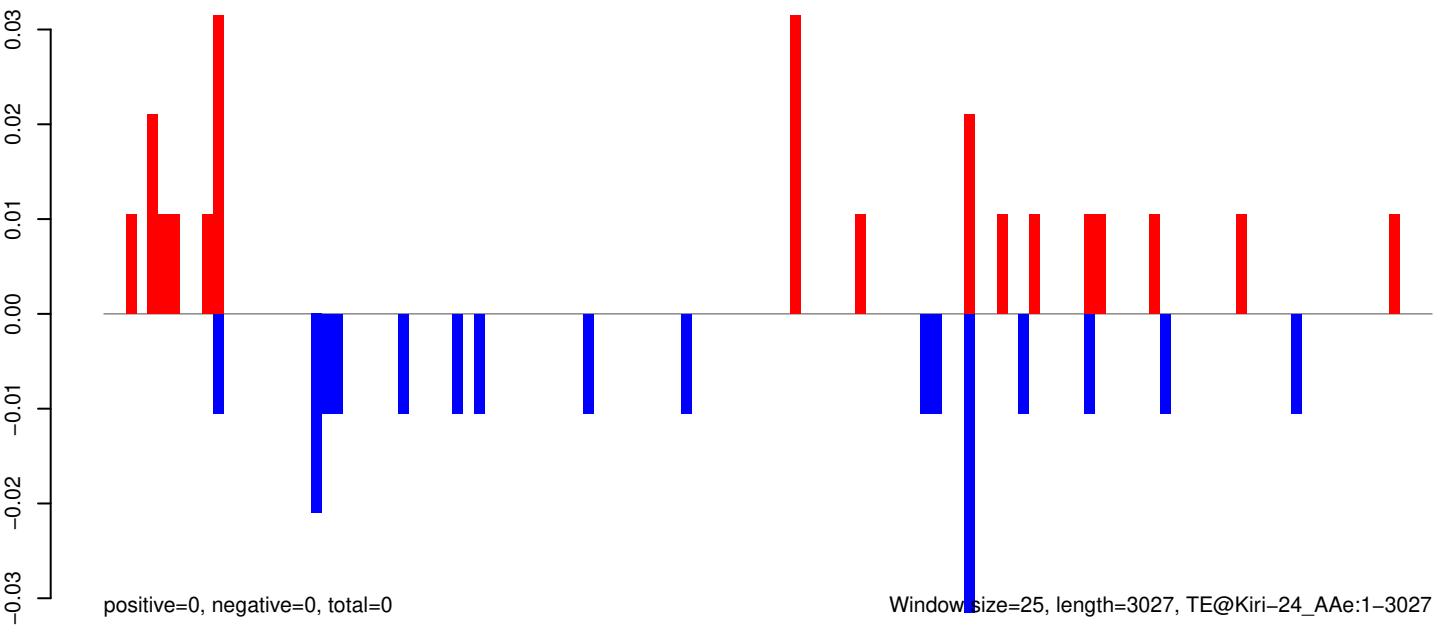

0 500 1000 1500 2000 2500 3000

AeAeg_Aag2_R3D1_r123_ZA.18_23.rep

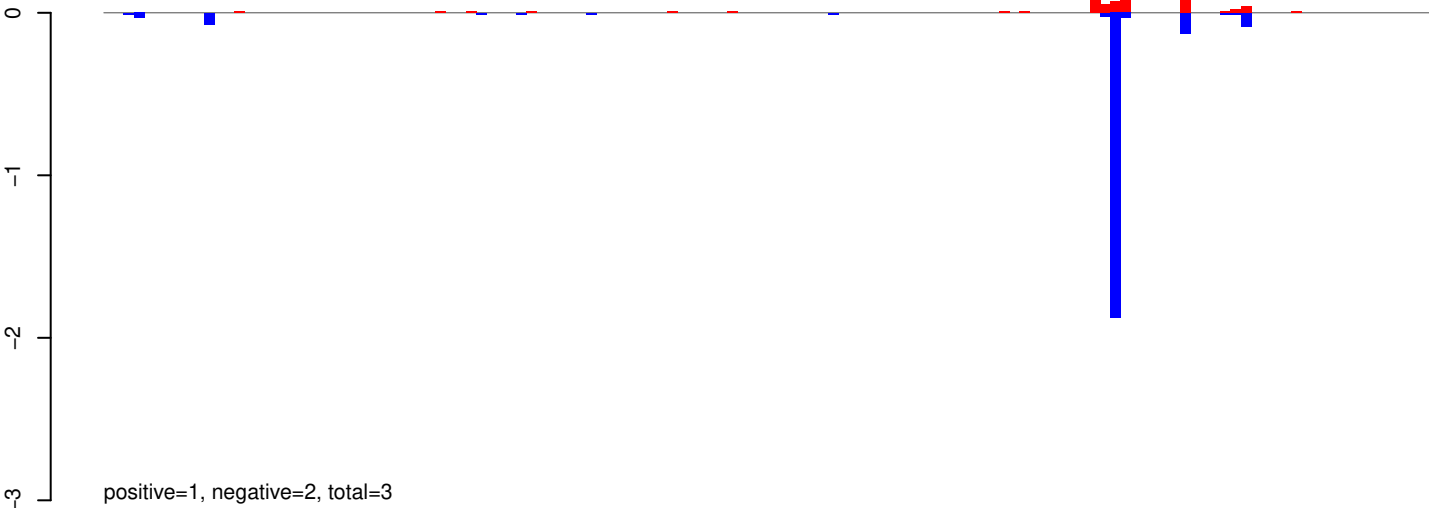

AeAeg_Aag2_R3D1_r123_ZA.24_35.rep

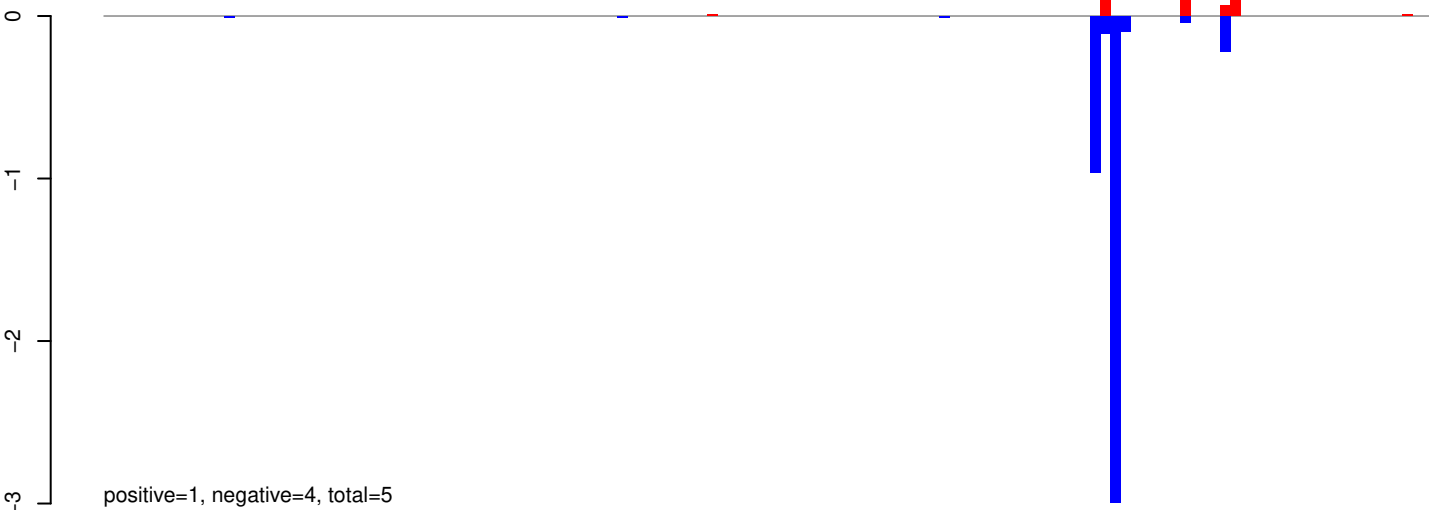

AeAeg_Aag2_R3D1_r123_ZA.rep

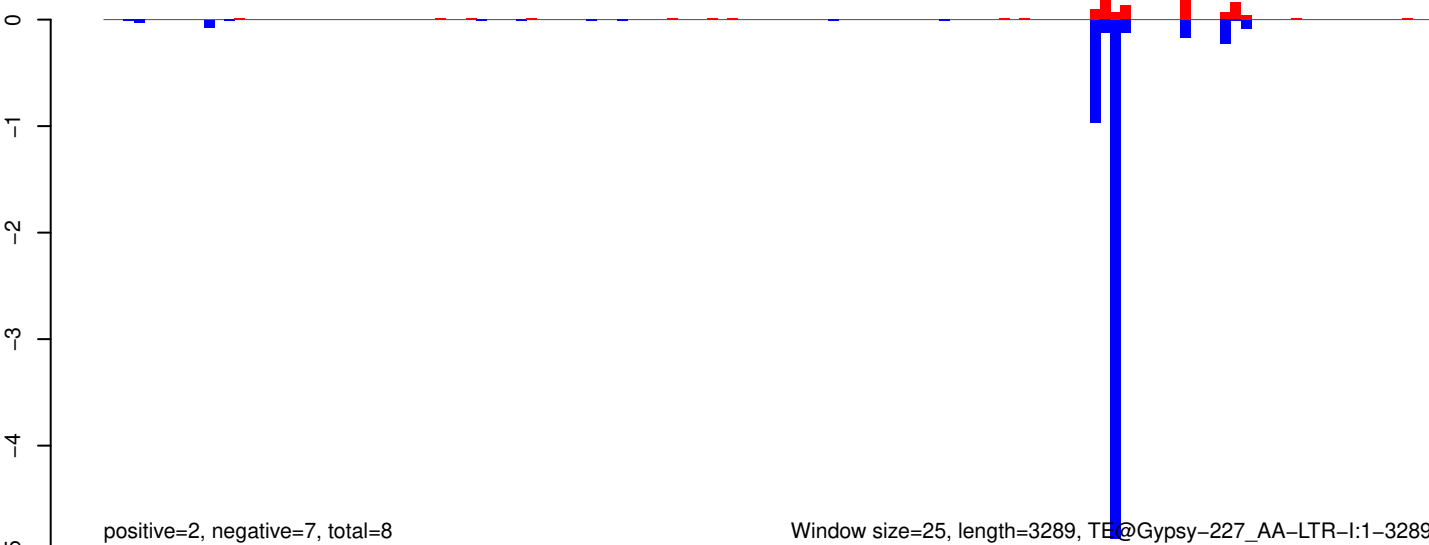

Window size=25, length=3289, TE@Gypsy-227_AA-LTR-I:1-3289

AeAeg_Aag2_R3D1_r123_ZA.18_23.rep

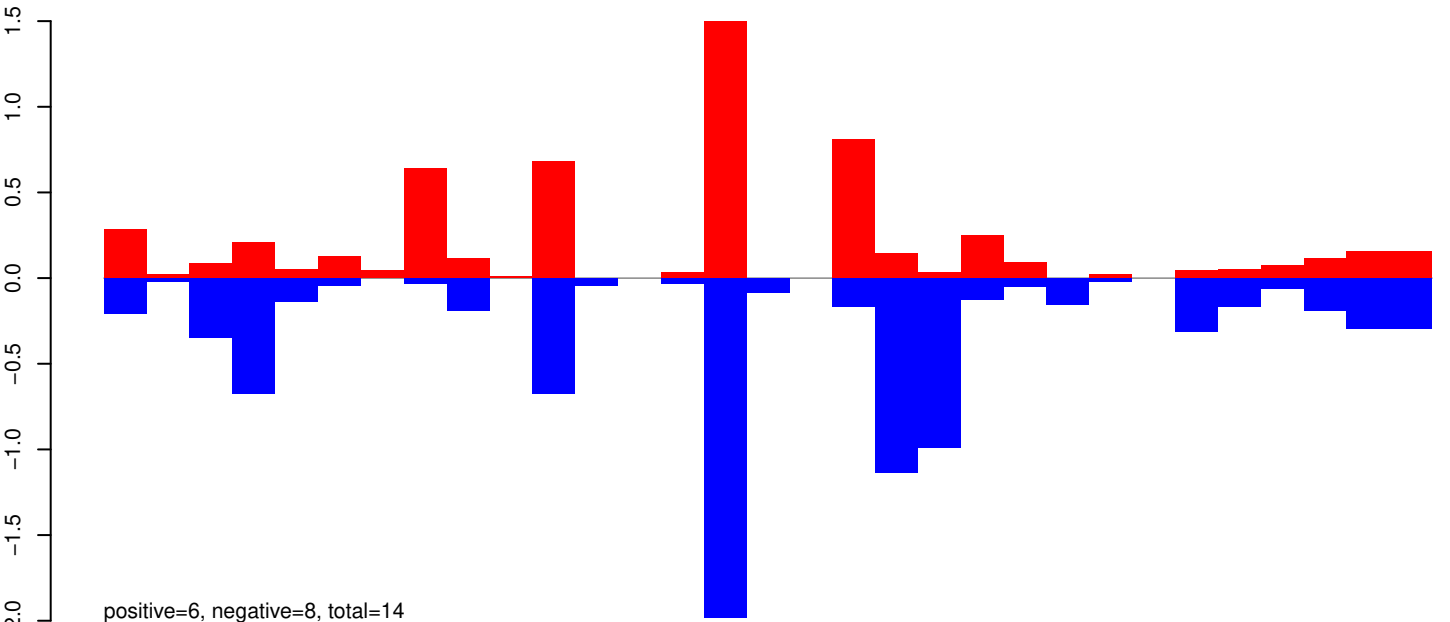

AeAeg_Aag2_R3D1_r123_ZA.24_35.rep

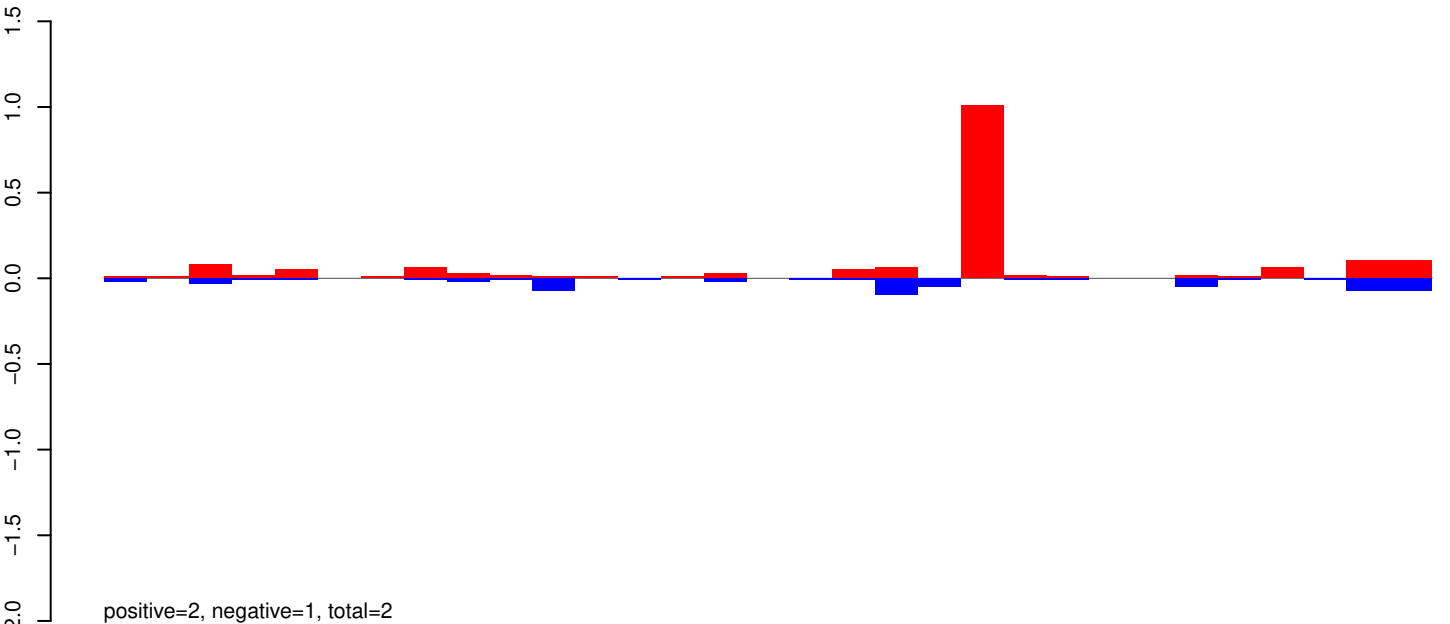

AeAeg_Aag2_R3D1_r123_ZA.rep

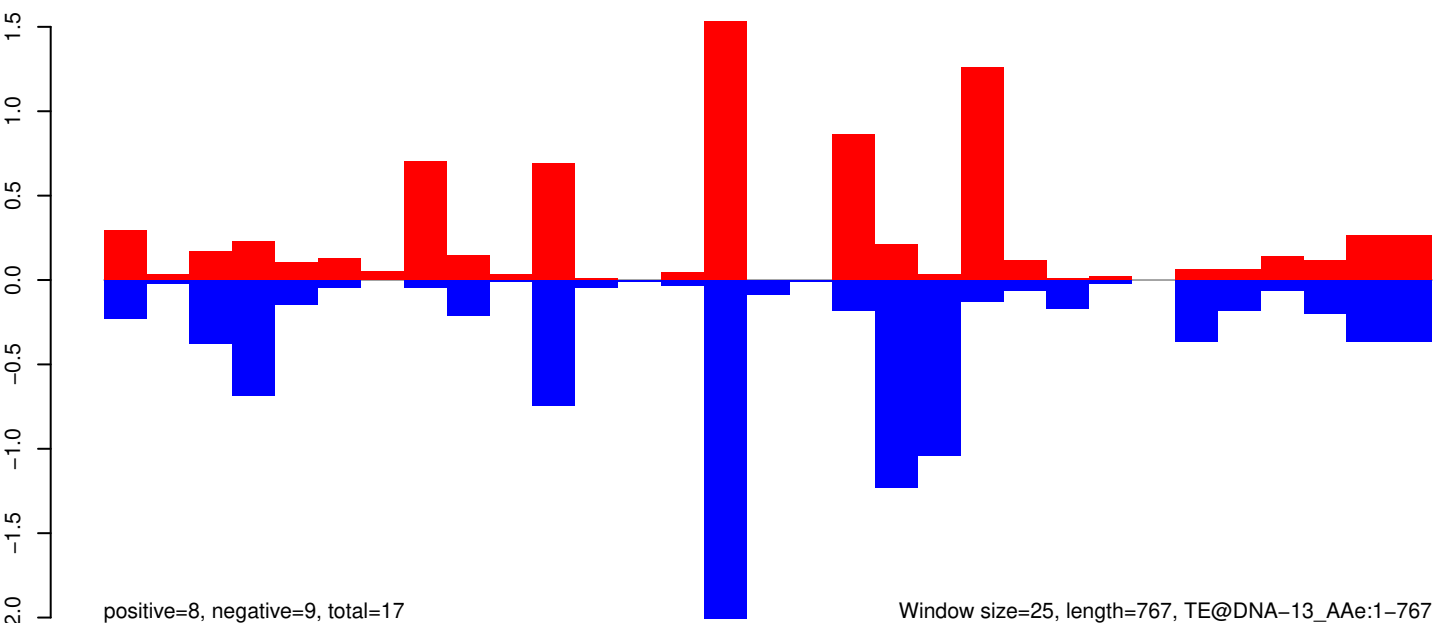

Window size=25, length=767, TE@DNA-13_A Ae:1-767

0 200 400 600 800

AeAeg_Aag2_R3D1_r123_ZA.18_23.rep

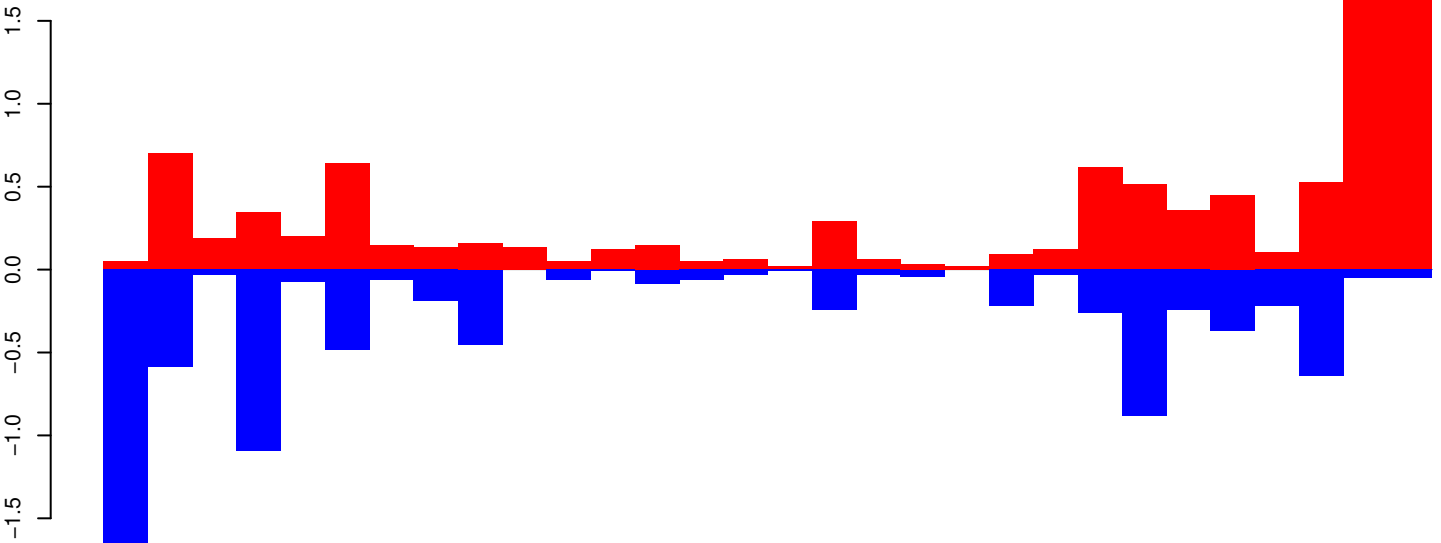

positive=10, negative=8, total=18

AeAeg_Aag2_R3D1_r123_ZA.24_35.rep

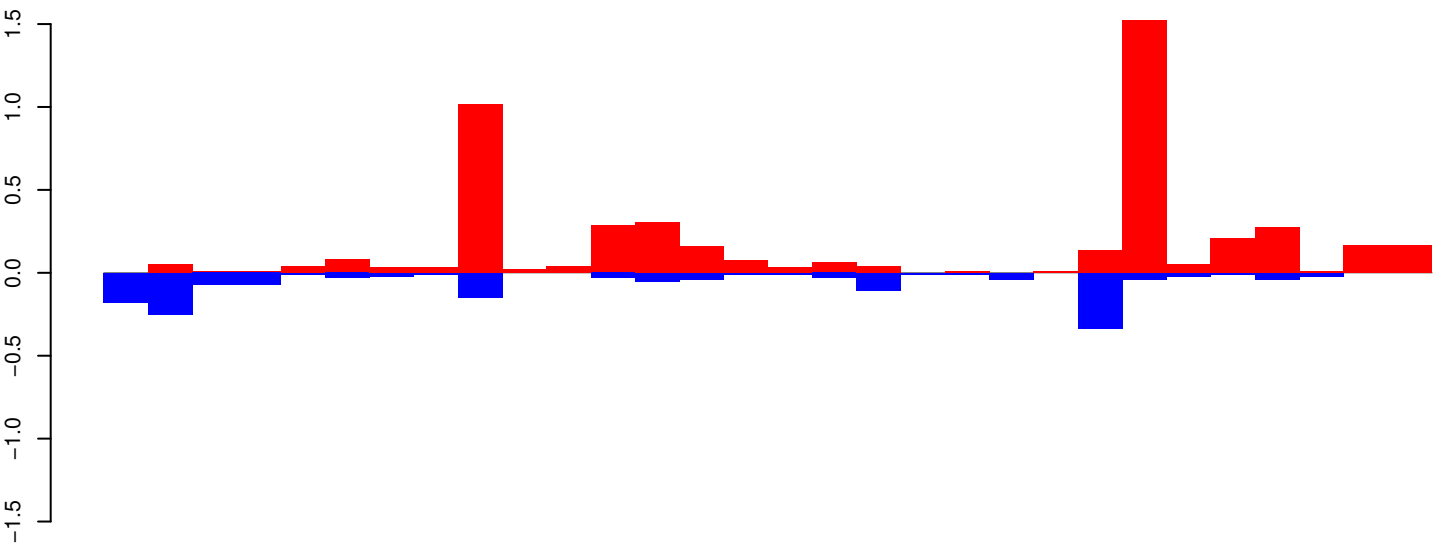

positive=5, negative=2, total=6

AeAeg_Aag2_R3D1_r123_ZA.rep

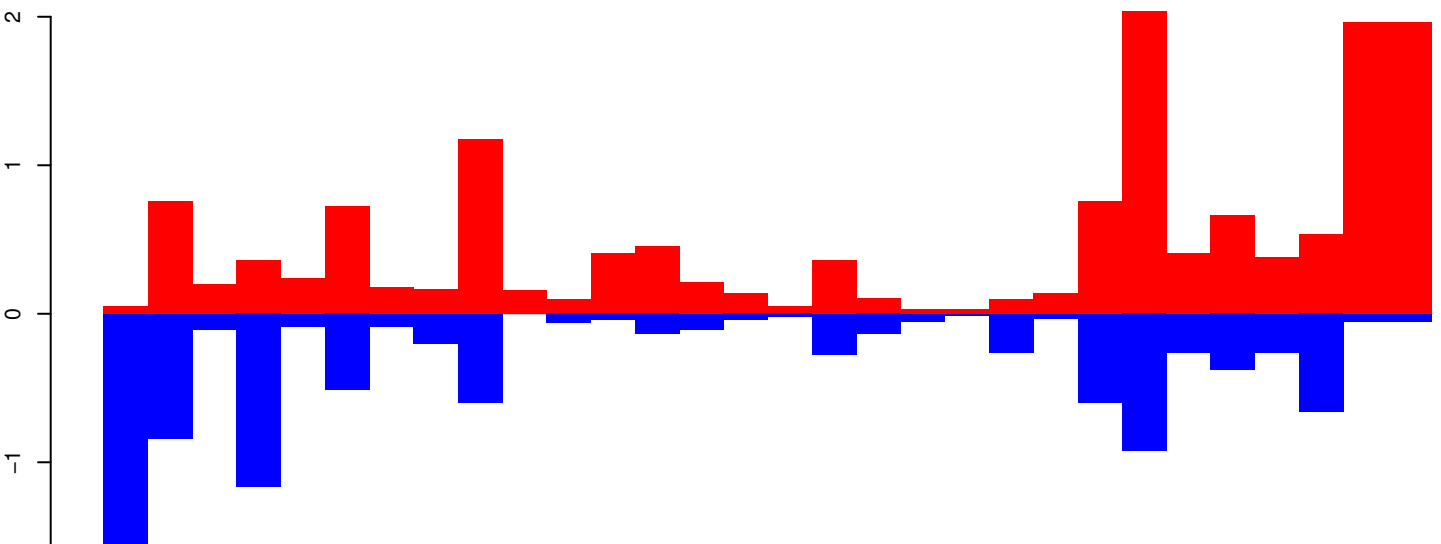

positive=15, negative=10, total=25

Window size=25, length=742, TE@Chapaev-N7_AAe:1-742

AeAeg_Aag2_R3D1_r123_ZA.18_23.rep

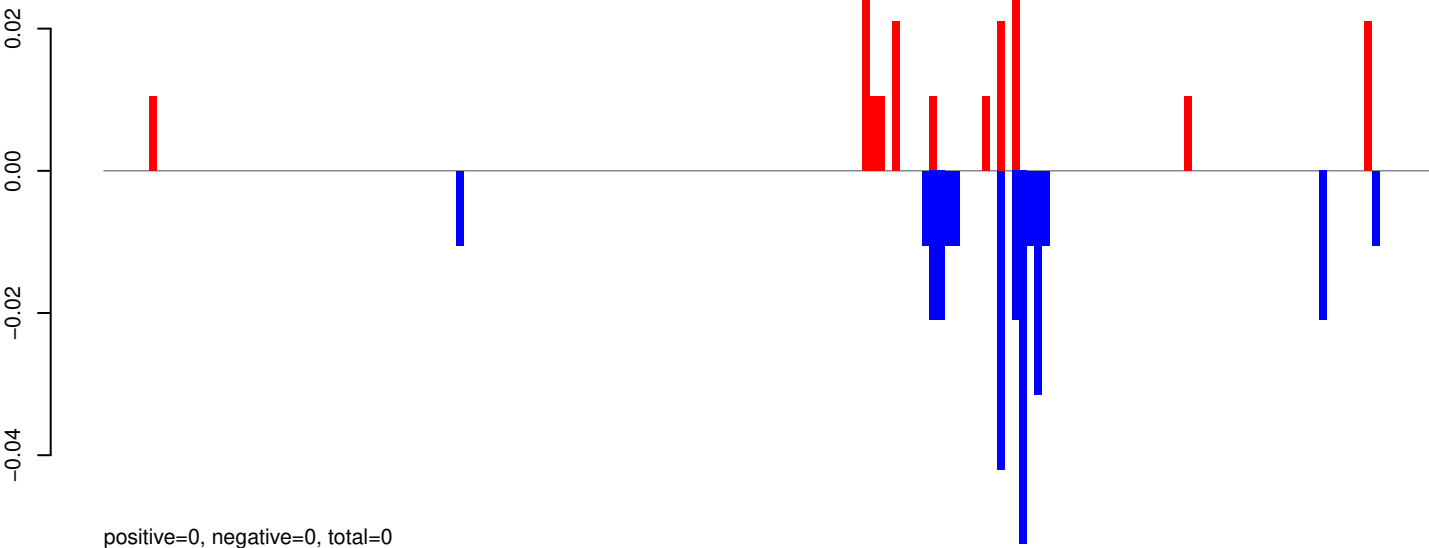

AeAeg_Aag2_R3D1_r123_ZA.24_35.rep

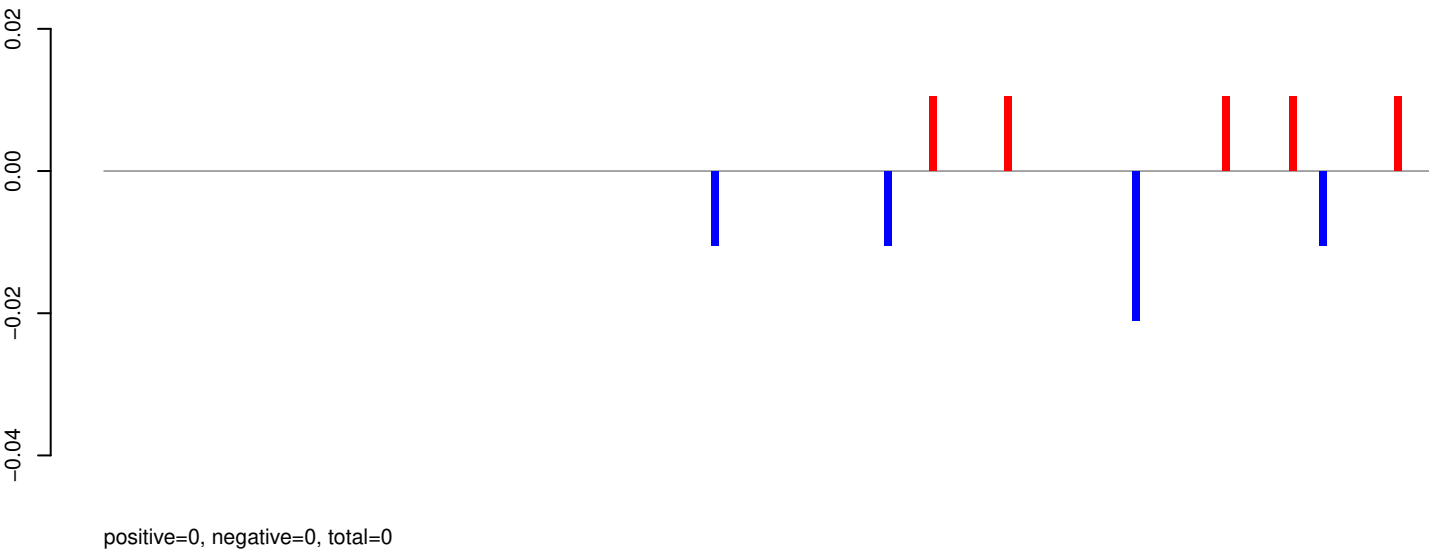

AeAeg_Aag2_R3D1_r123_ZA.rep

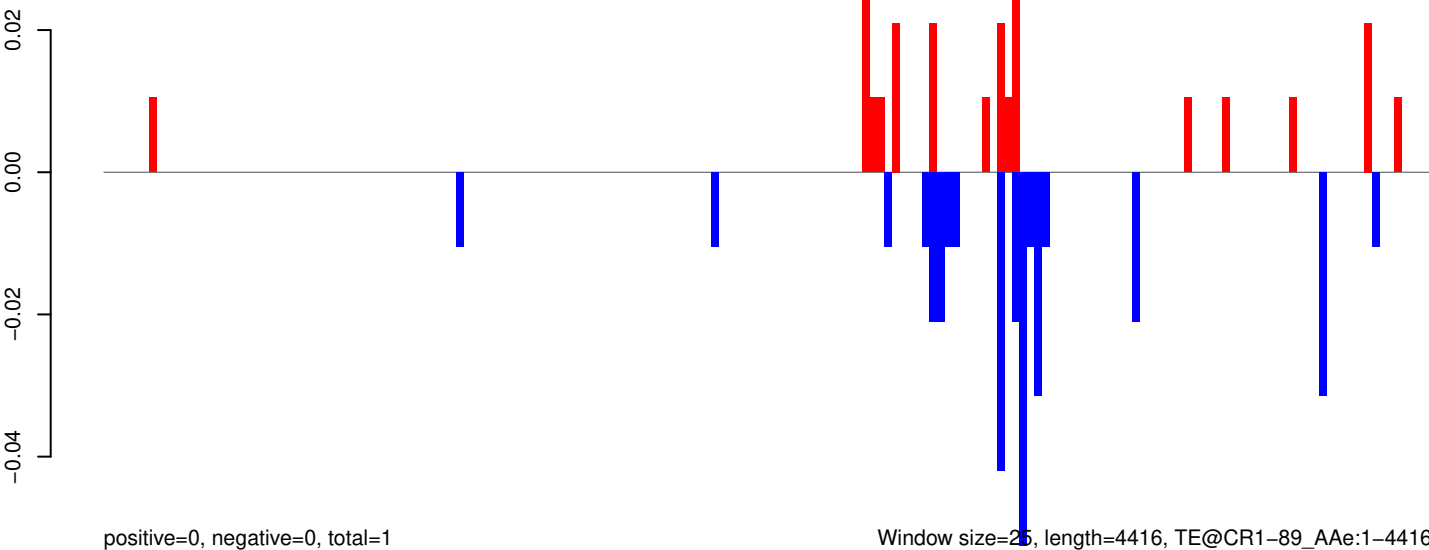

0 1000 2000 3000 4000

AeAeg_Aag2_R3D1_r123_ZA.18_23.rep

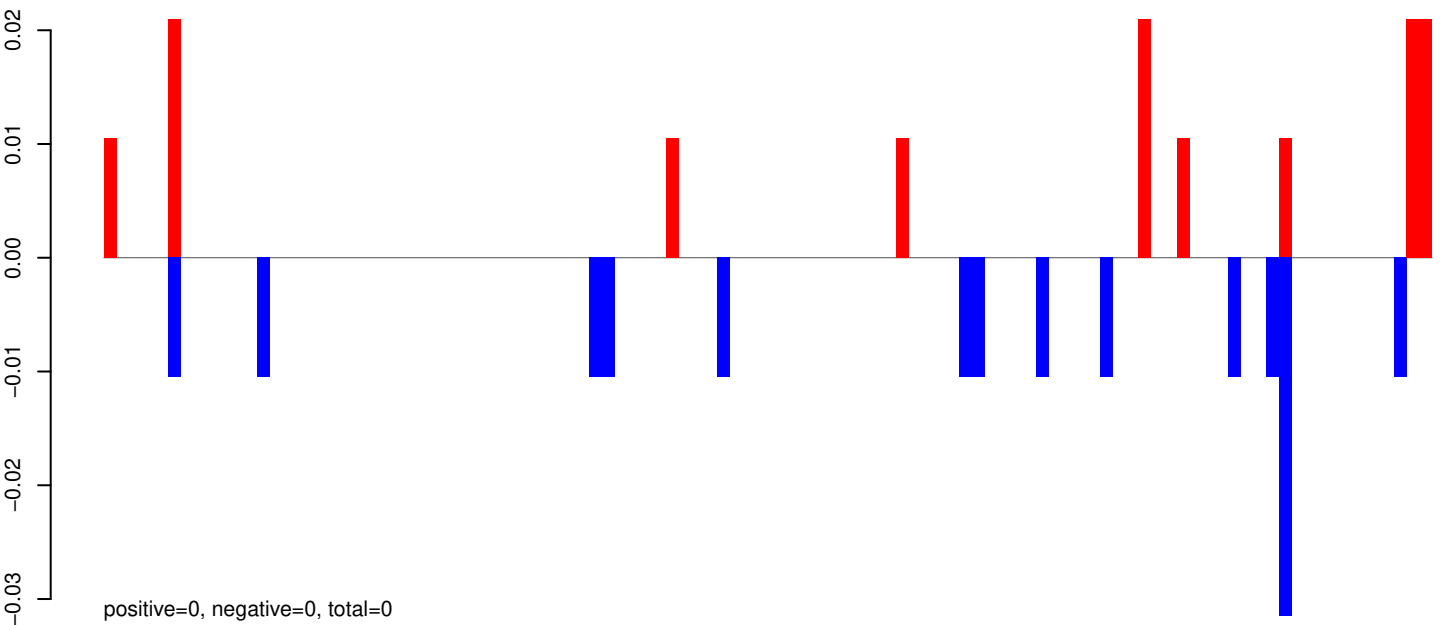

AeAeg_Aag2_R3D1_r123_ZA.24_35.rep

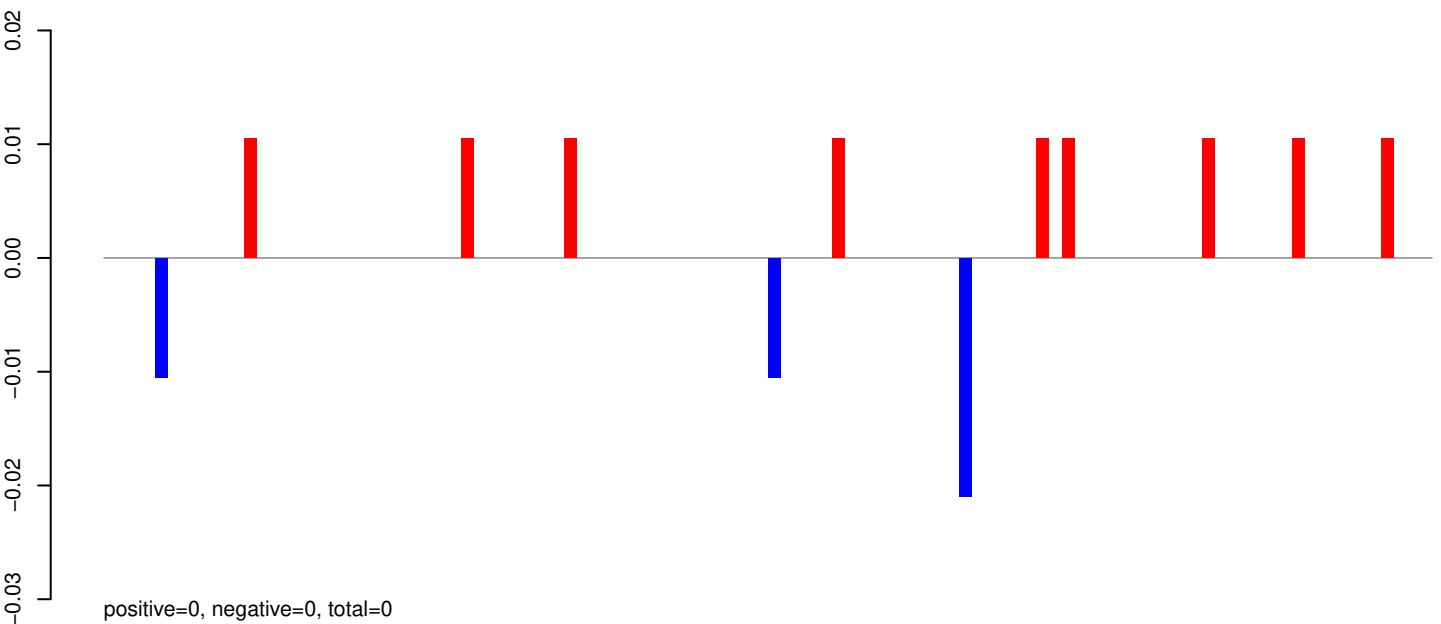

AeAeg_Aag2_R3D1_r123_ZA.rep

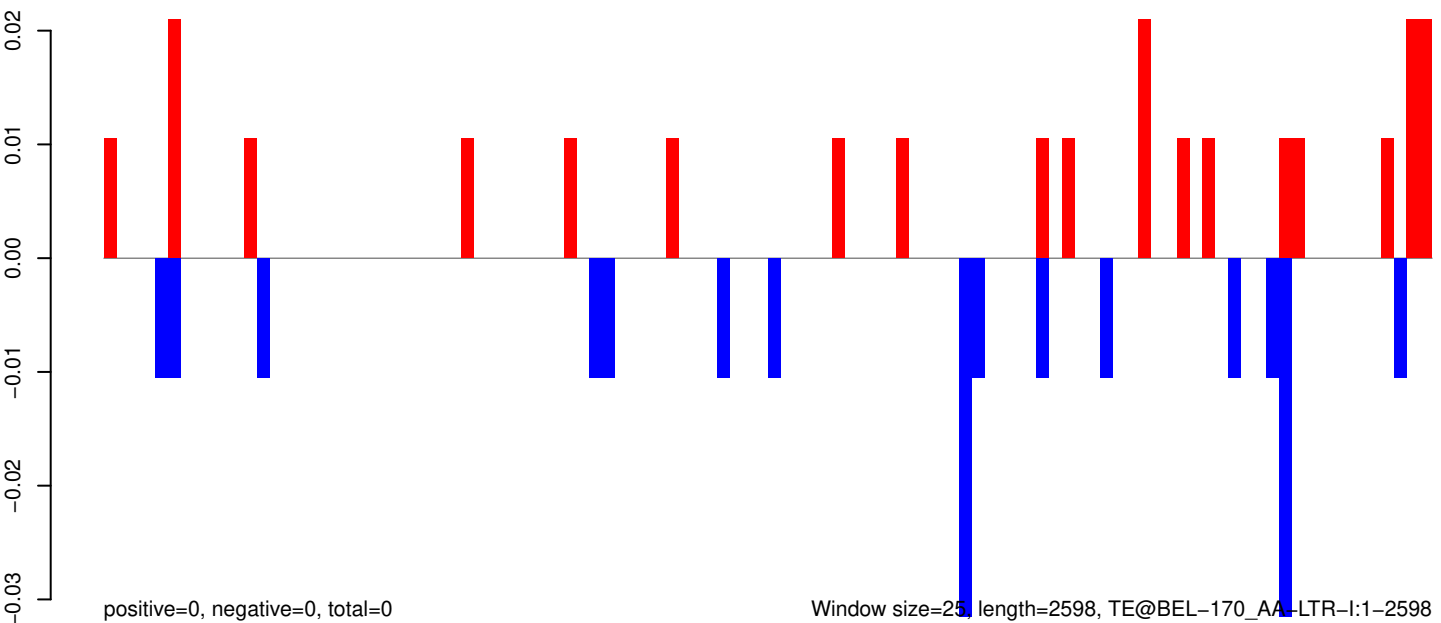

0 500 1000 1500 2000 2500

AeAeg_Aag2_R3D1_r123_ZA.18_23.rep

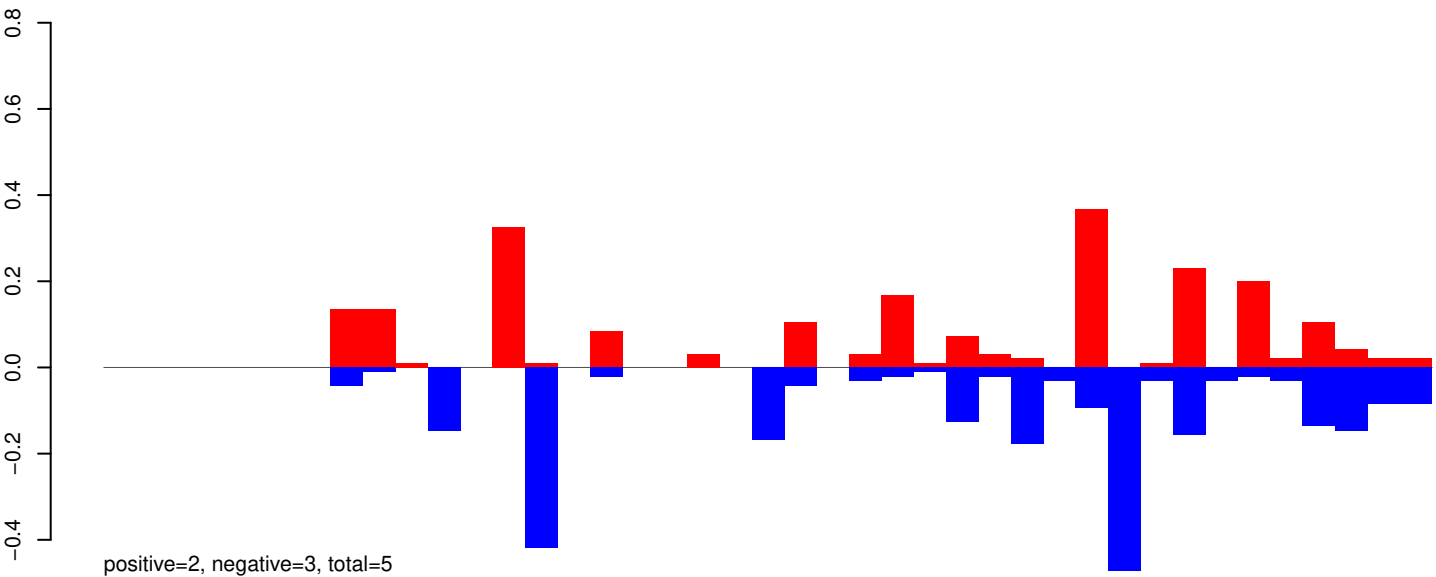

AeAeg_Aag2_R3D1_r123_ZA.24_35.rep

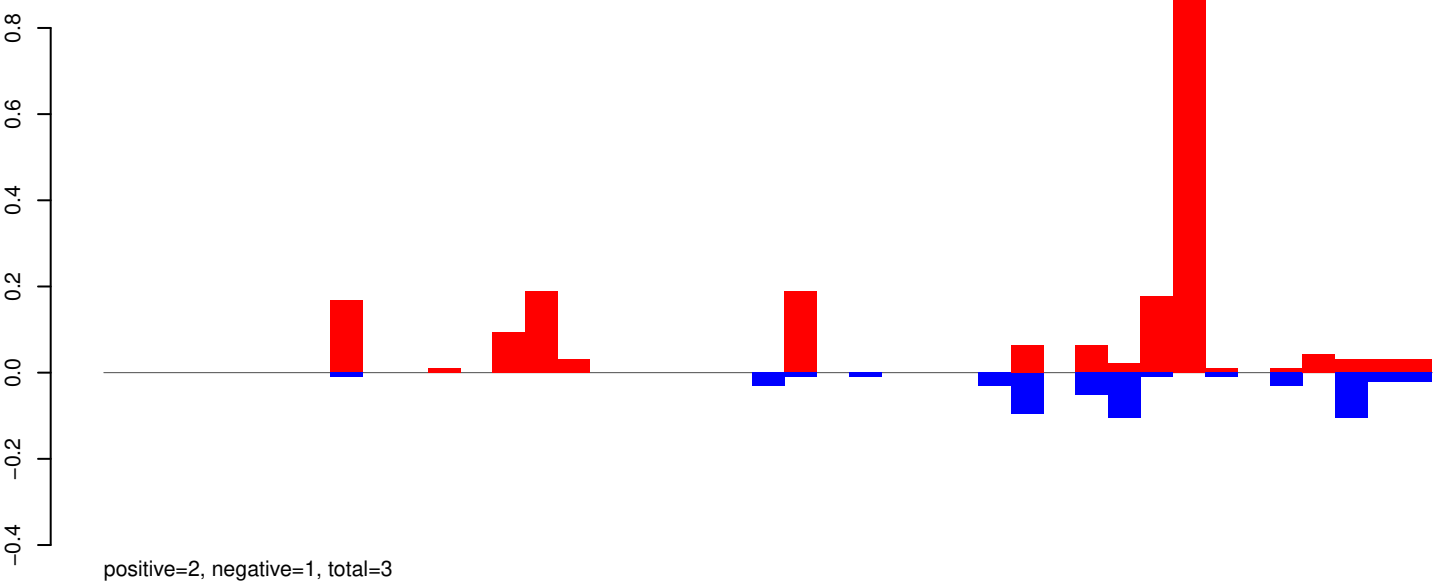

AeAeg_Aag2_R3D1_r123_ZA.rep

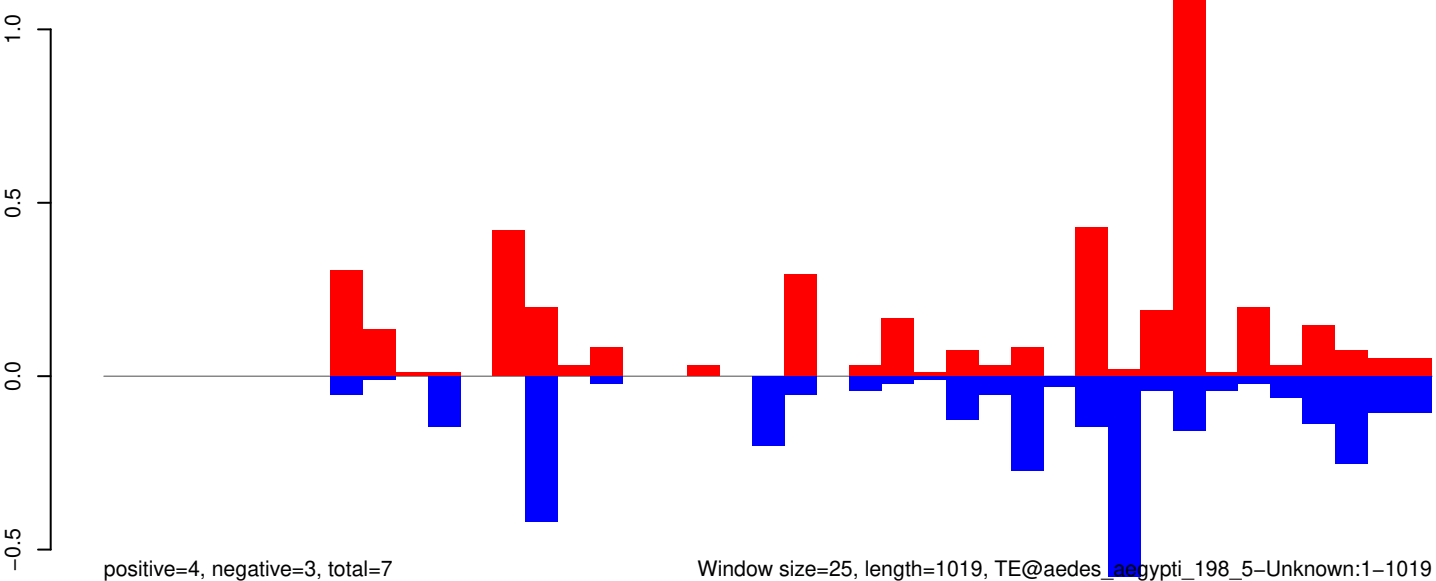

AeAeg_Aag2_R3D1_r123_ZA.18_23.rep

0.05
0.00
-0.05
-0.10
-0.15

positive=0, negative=0, total=1

AeAeg_Aag2_R3D1_r123_ZA.24_35.rep

0.05
0.00
-0.05
-0.10
-0.15

positive=0, negative=0, total=0

AeAeg_Aag2_R3D1_r123_ZA.rep

0.05
0.00
-0.05
-0.10
-0.15

positive=0, negative=0, total=1

Window size=25, length=1331, TE@aedes_aegypti_1138_5-Unknown:1-1331

0 200 400 600 800 1000 1200 1400

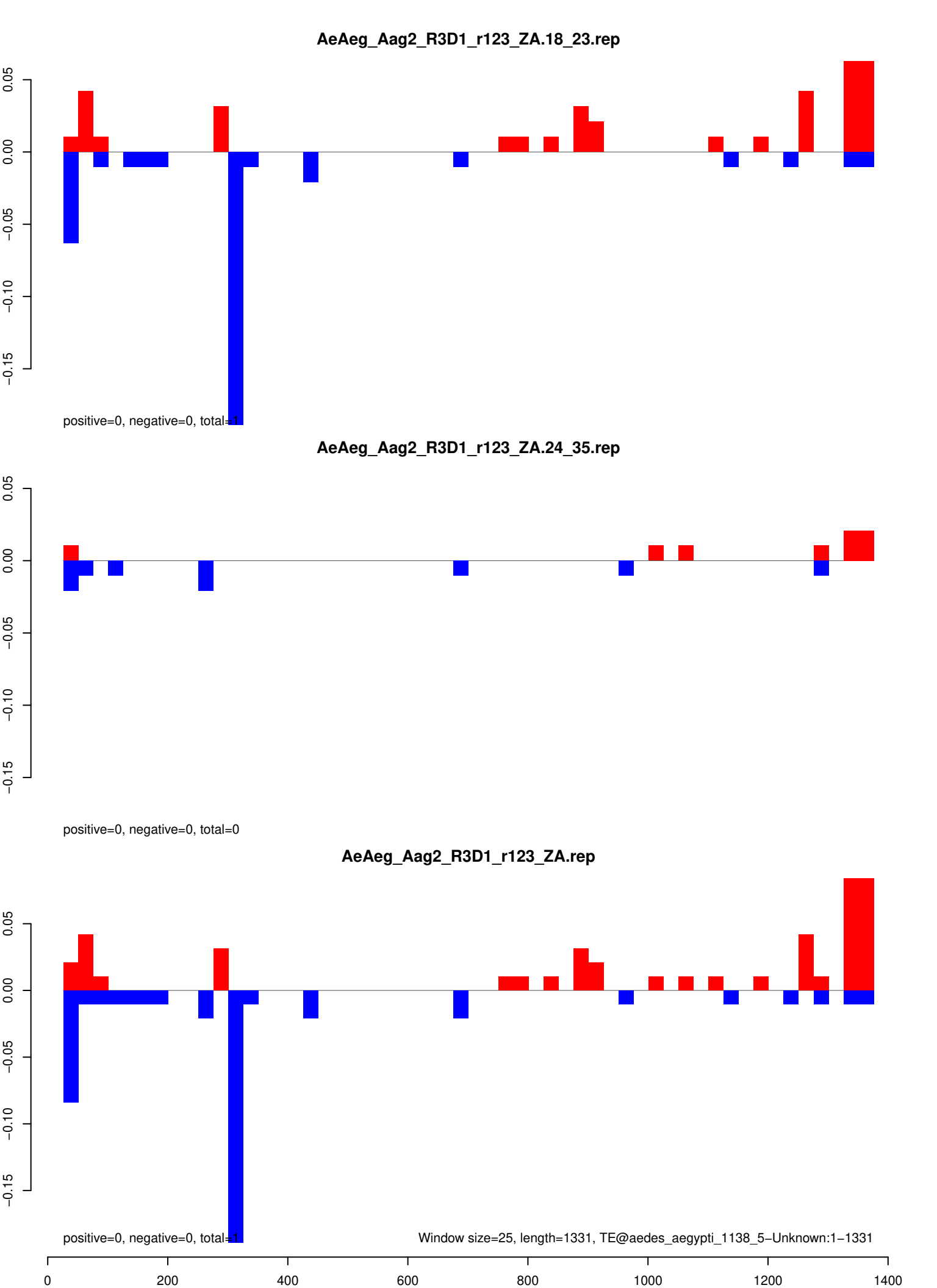

AeAeg_Aag2_R3D1_r123_ZA.18_23.rep

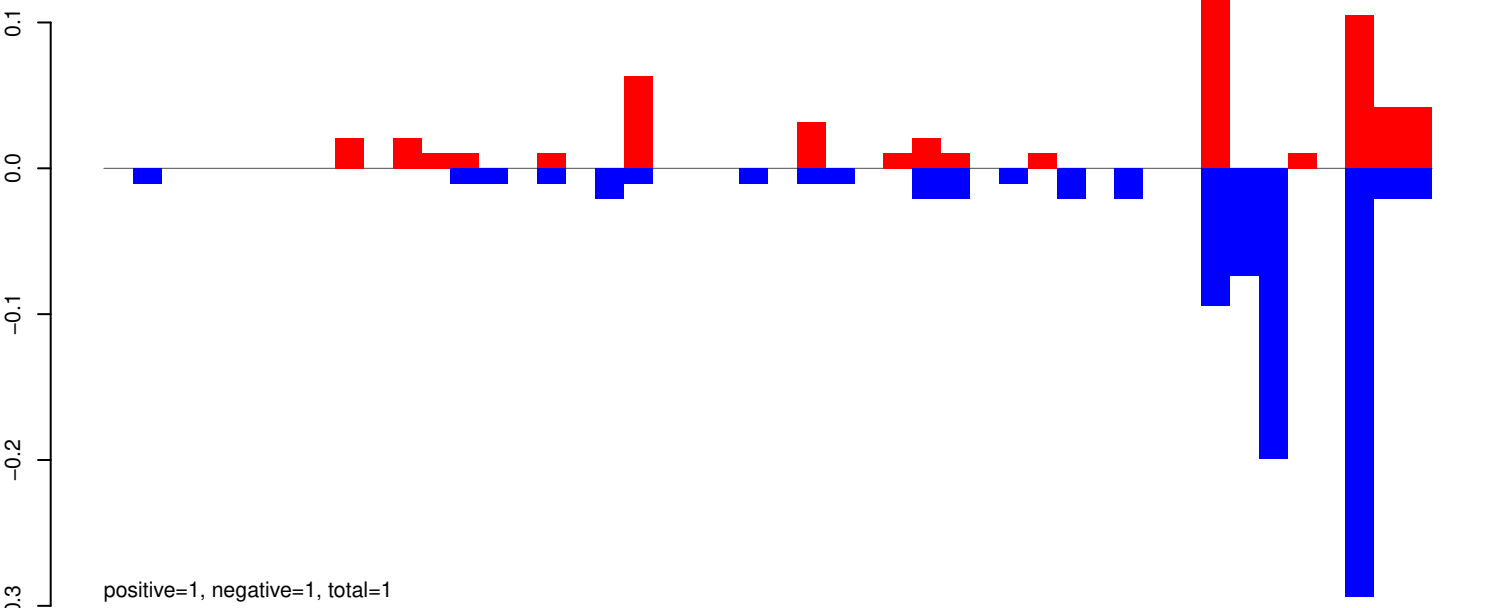

AeAeg_Aag2_R3D1_r123_ZA.24_35.rep

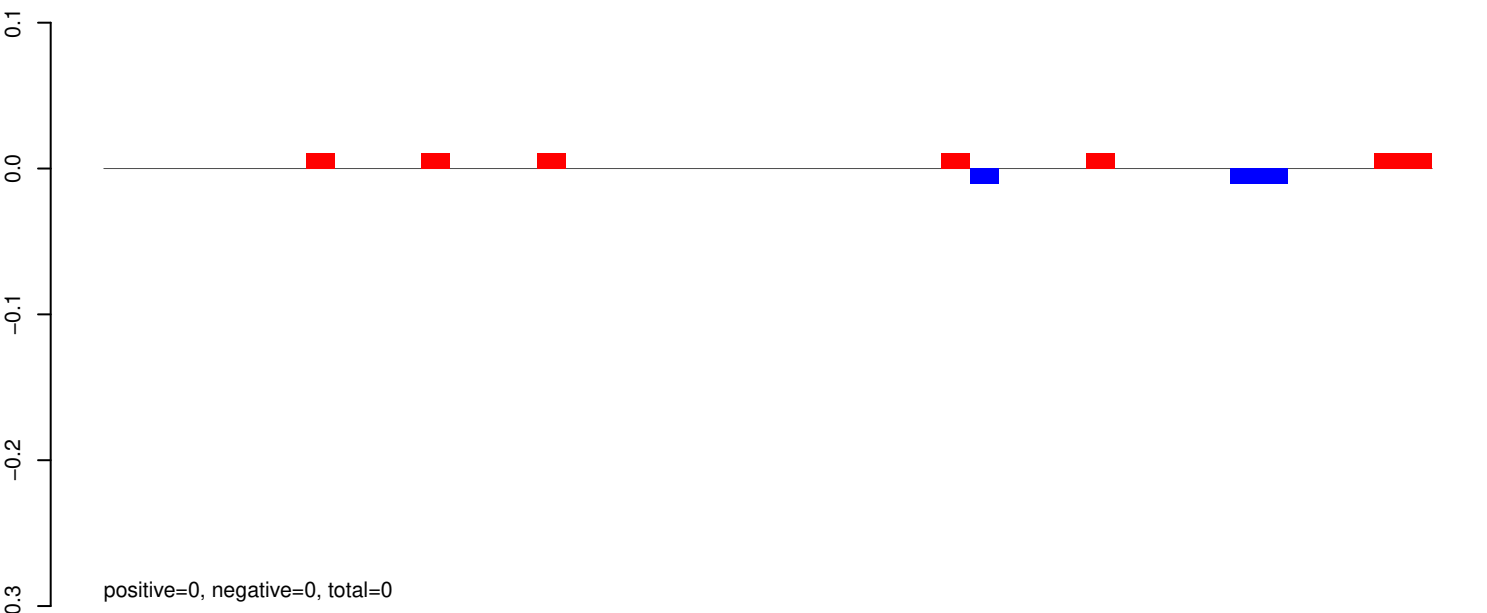

AeAeg_Aag2_R3D1_r123_ZA.rep

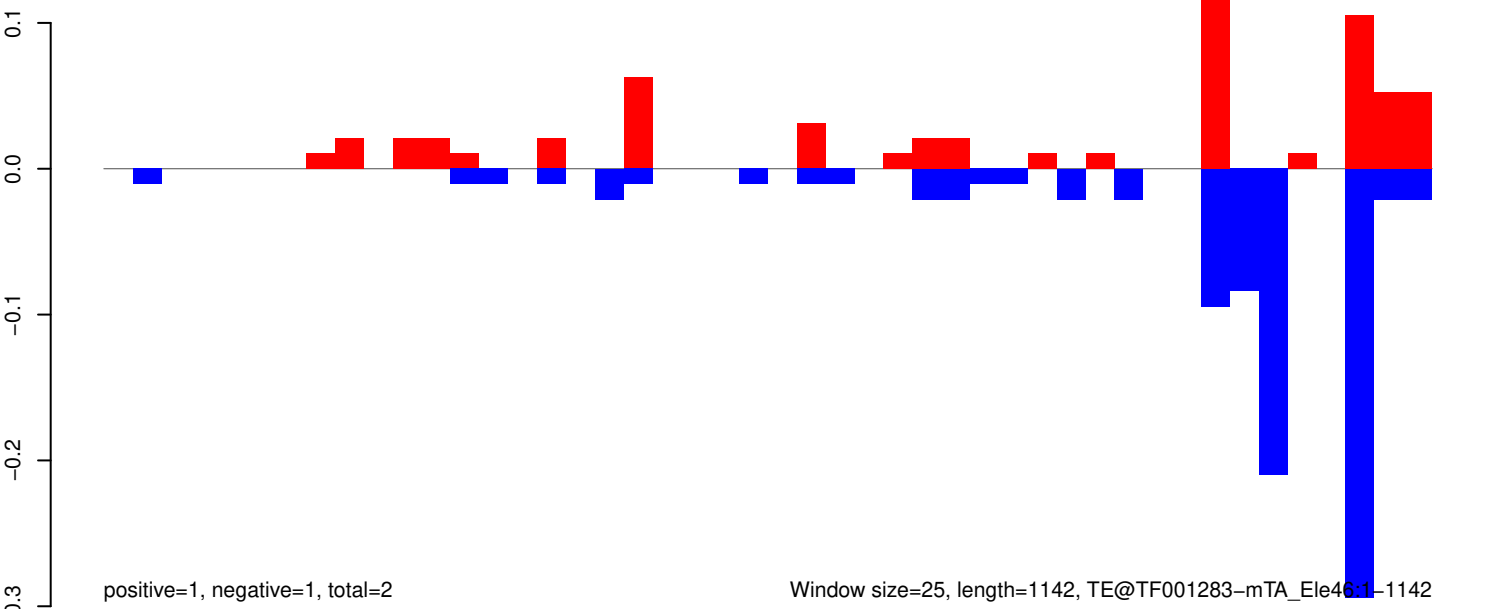

AeAeg_Aag2_R3D1_r123_ZA.18_23.rep

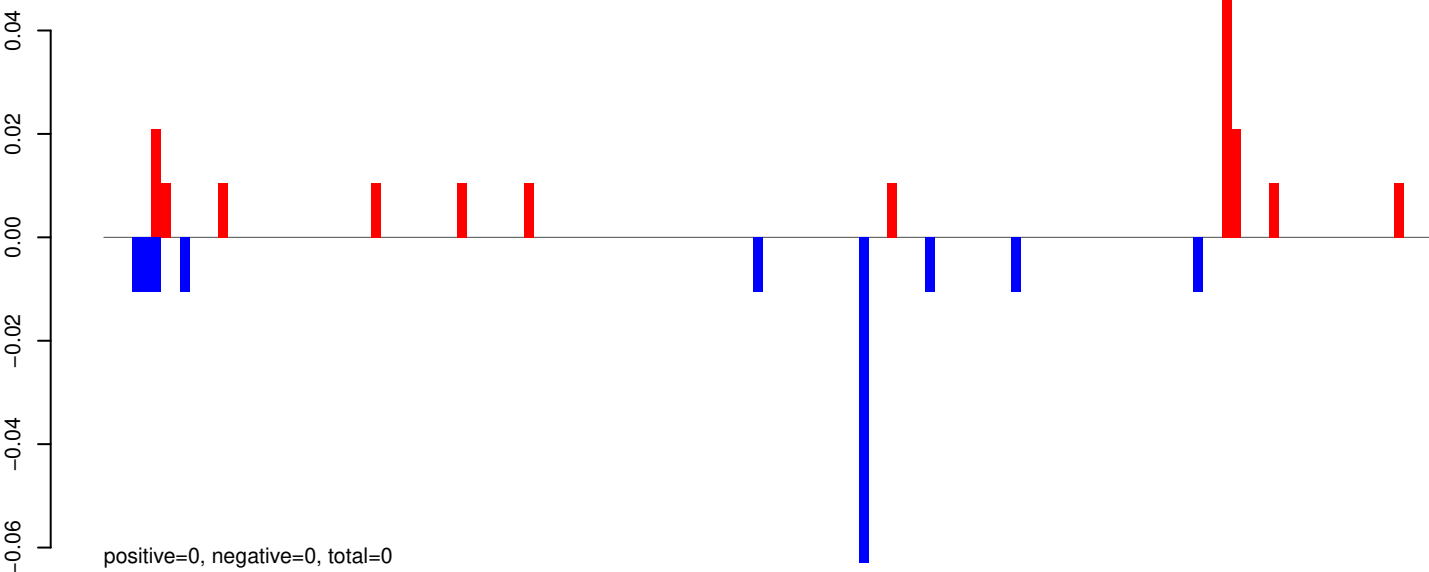

AeAeg_Aag2_R3D1_r123_ZA.24_35.rep

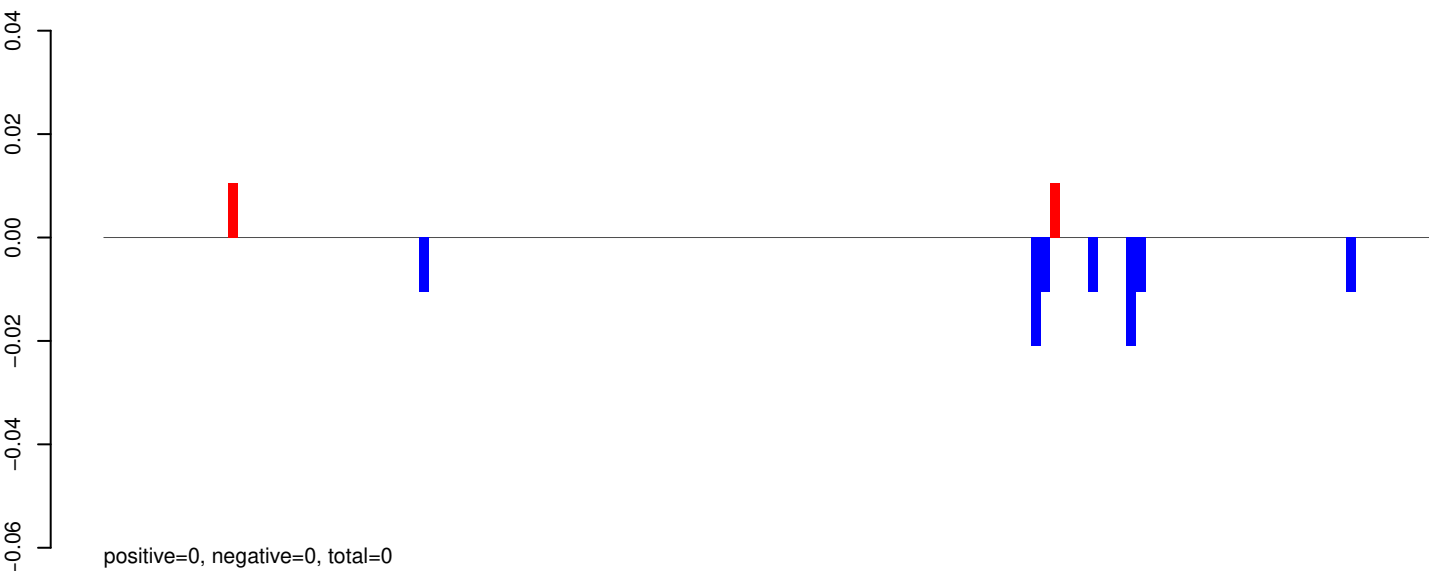

AeAeg_Aag2_R3D1_r123_ZA.rep

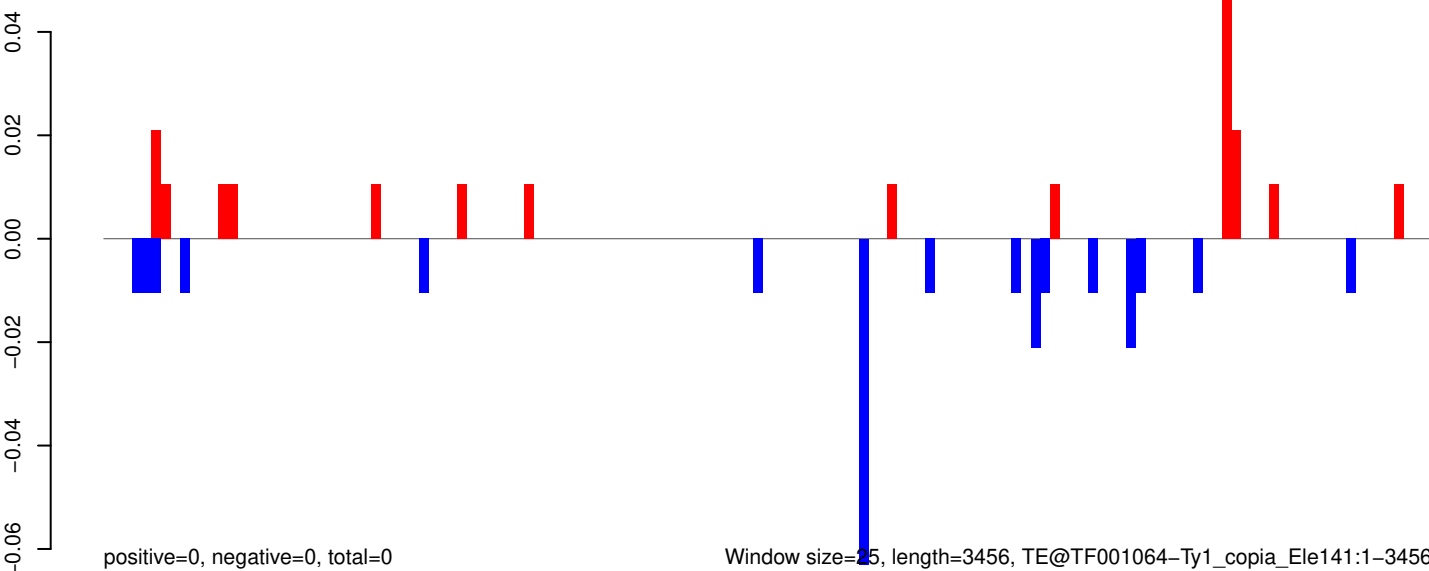

AeAeg_Aag2_R3D1_r123_ZA.18_23.rep

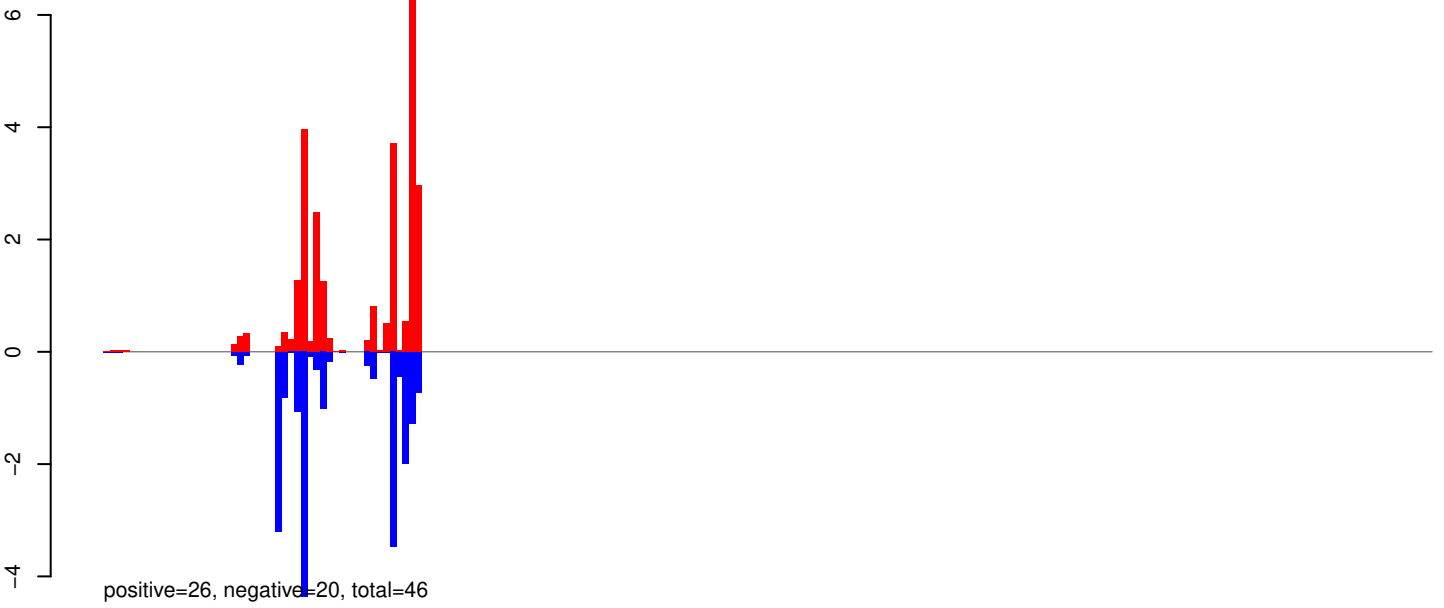

AeAeg_Aag2_R3D1_r123_ZA.24_35.rep



AeAeg_Aag2_R3D1_r123_ZA.rep

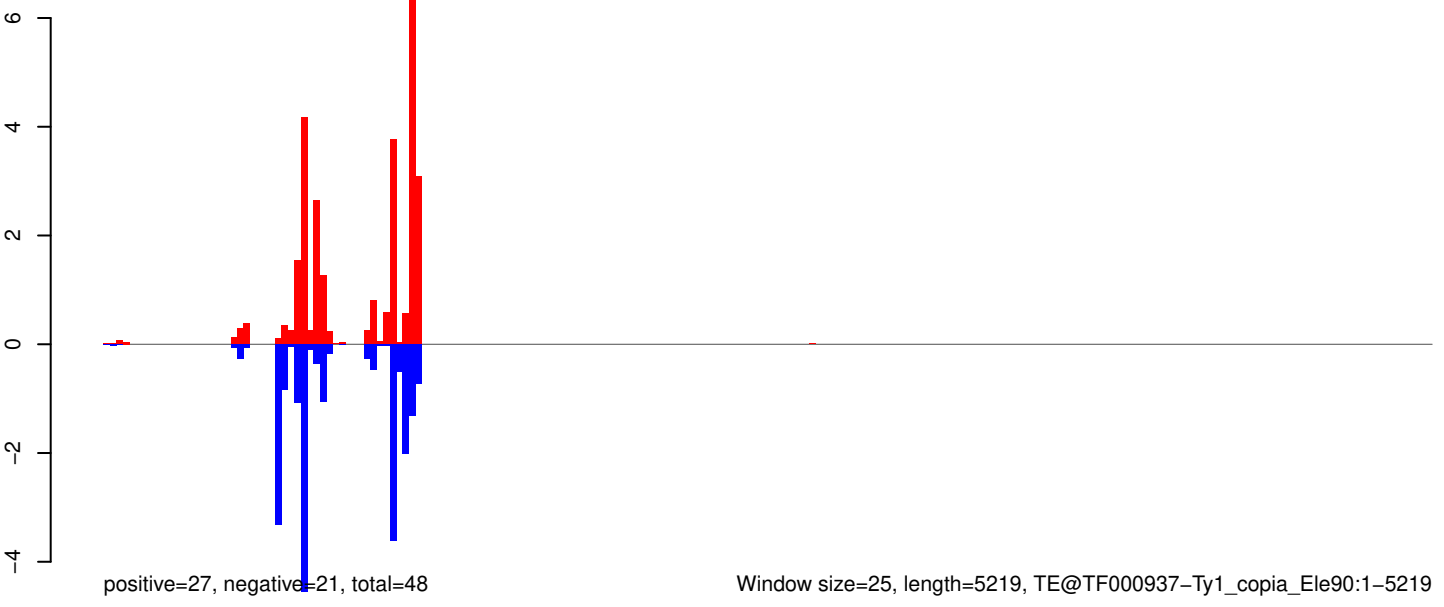

Window size=25, length=5219, TE@TF000937-Ty1_copia_Ele90:1-5219

0 1000 2000 3000 4000 5000

AeAeg_Aag2_R3D1_r123_ZA.18_23.rep

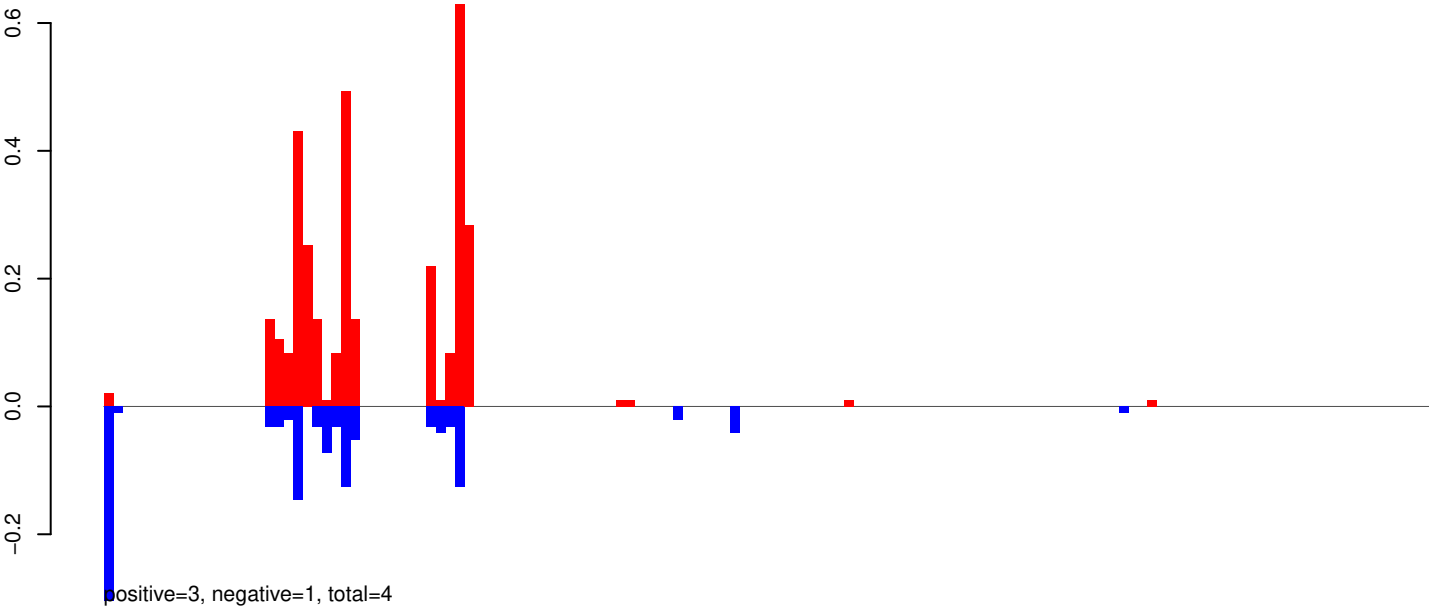

AeAeg_Aag2_R3D1_r123_ZA.24_35.rep

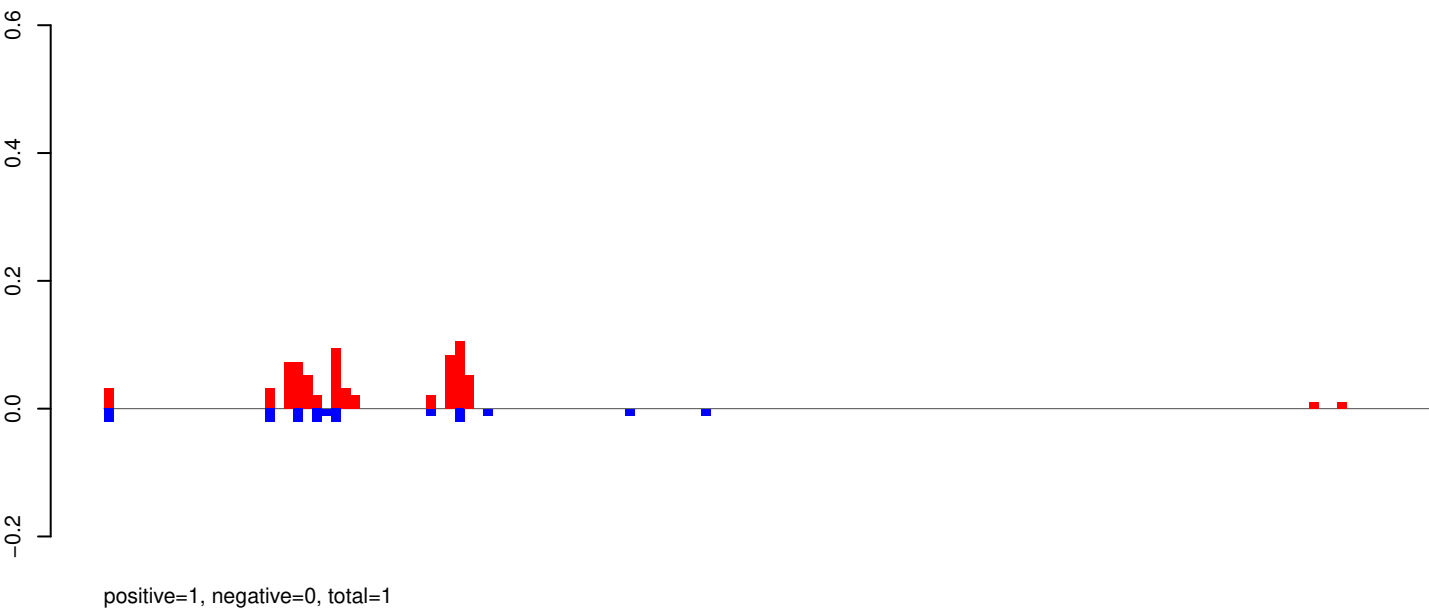

AeAeg_Aag2_R3D1_r123_ZA.rep

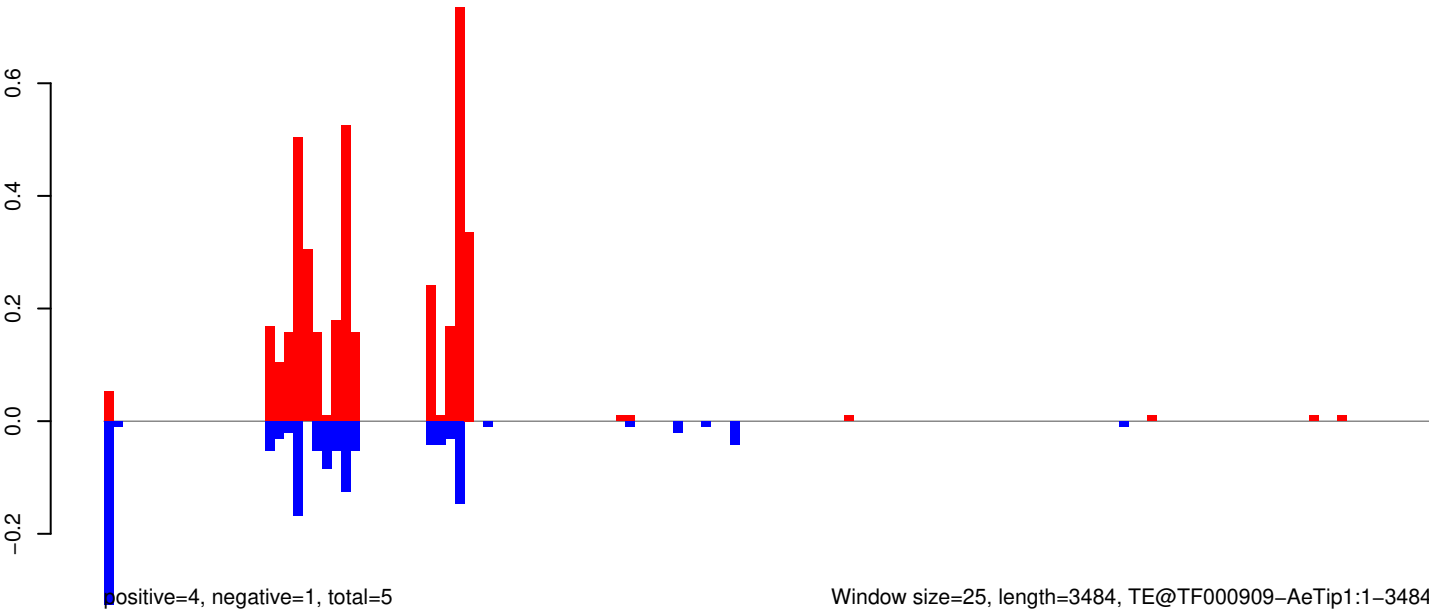

AeAeg_Aag2_R3D1_r123_ZA.18_23.rep

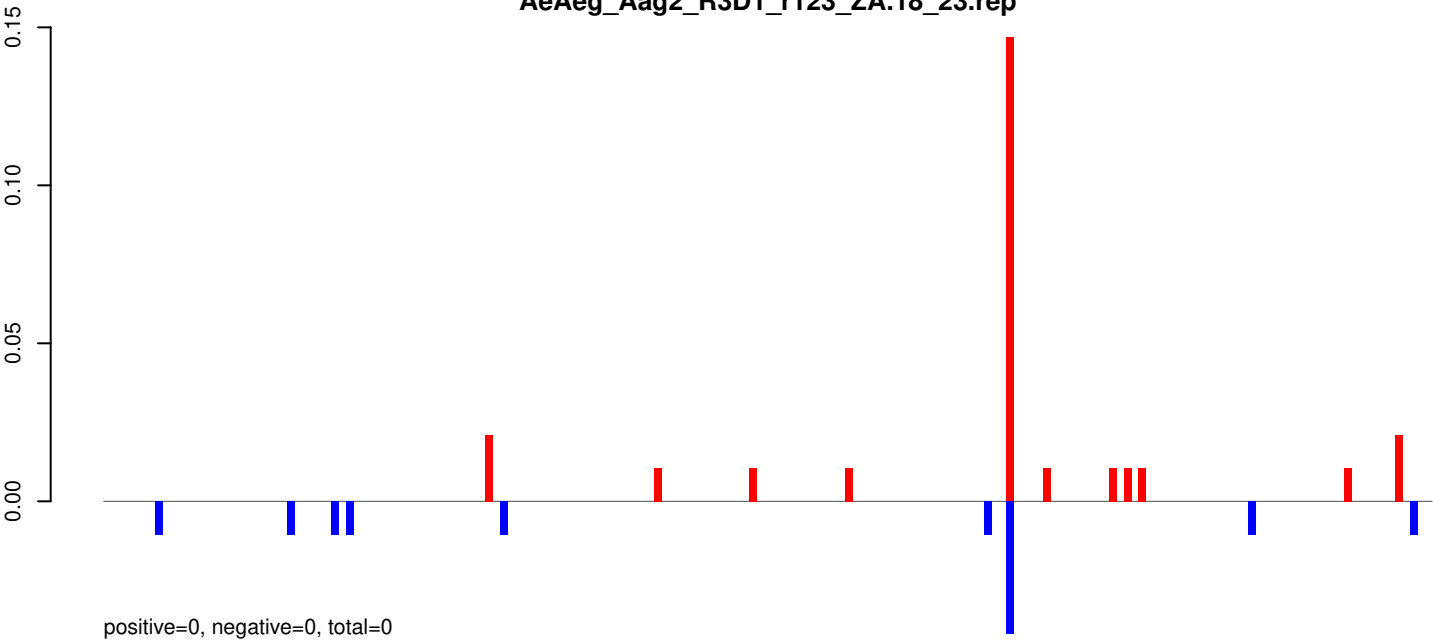

AeAeg_Aag2_R3D1_r123_ZA.24_35.rep

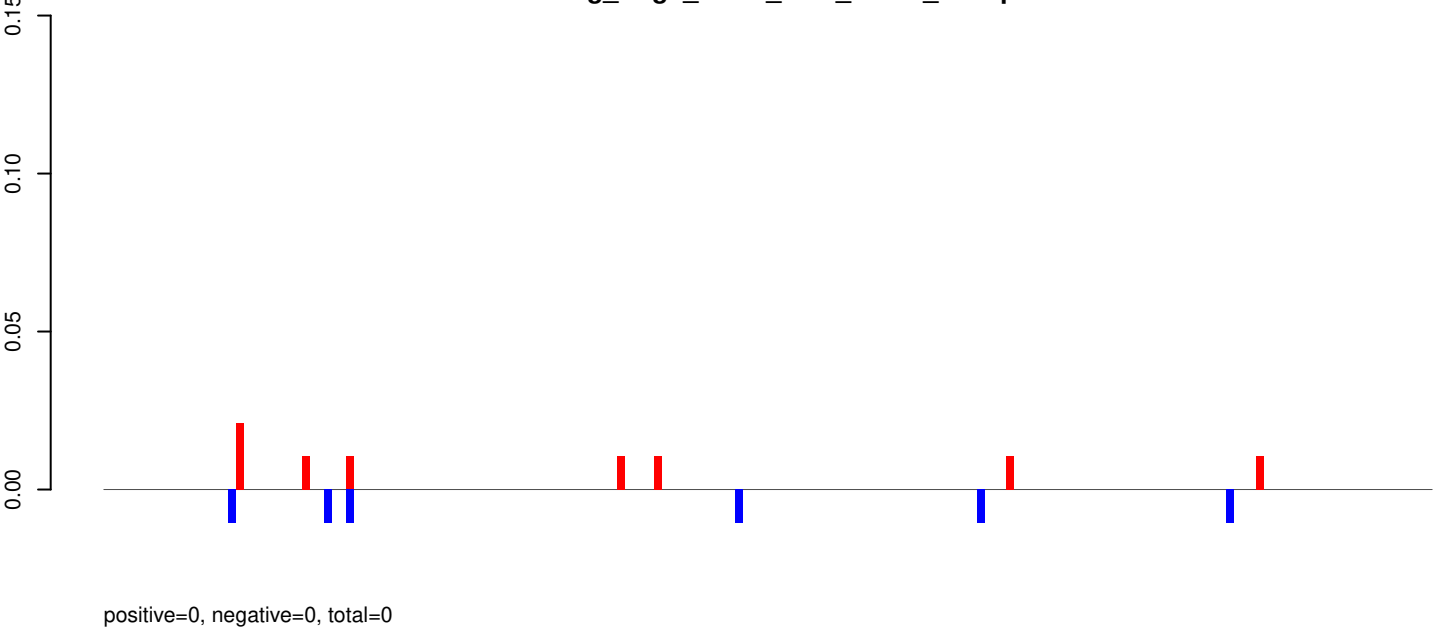

AeAeg_Aag2_R3D1_r123_ZA.rep

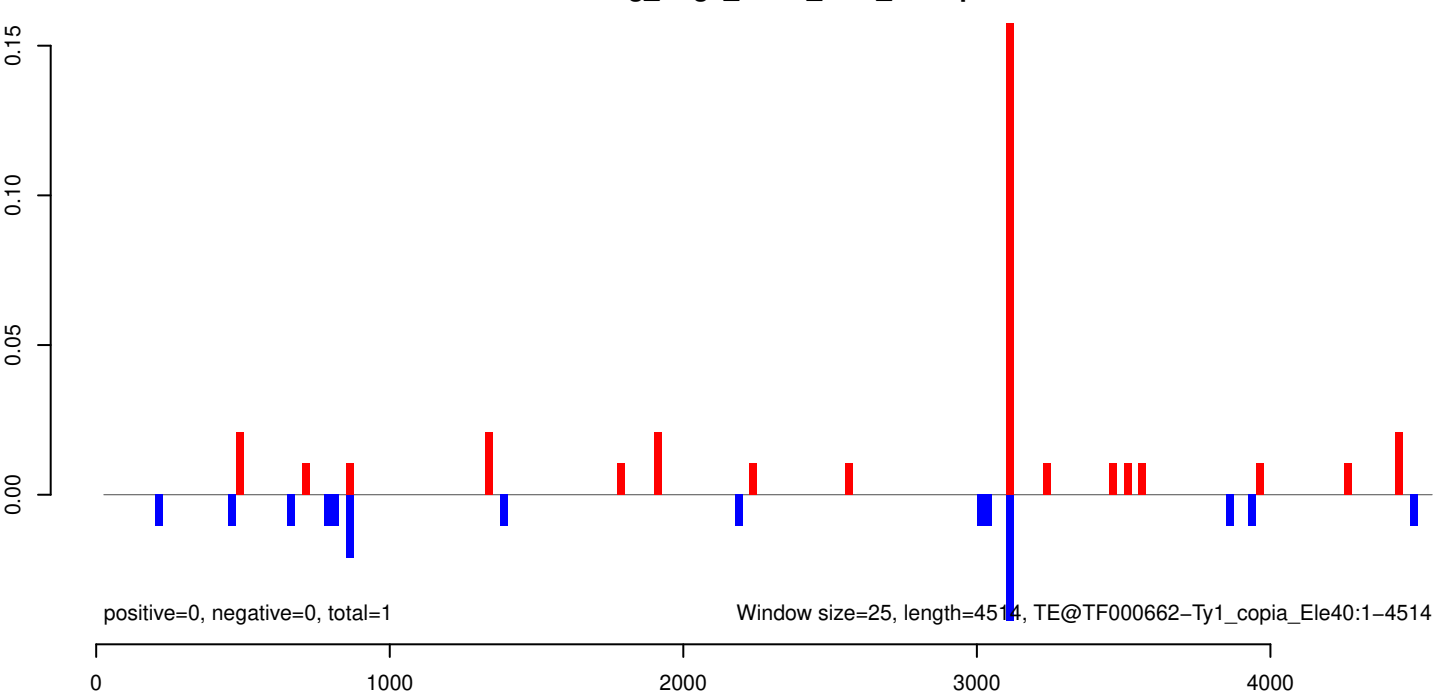

AeAeg_Aag2_R3D1_r123_ZA.18_23.rep

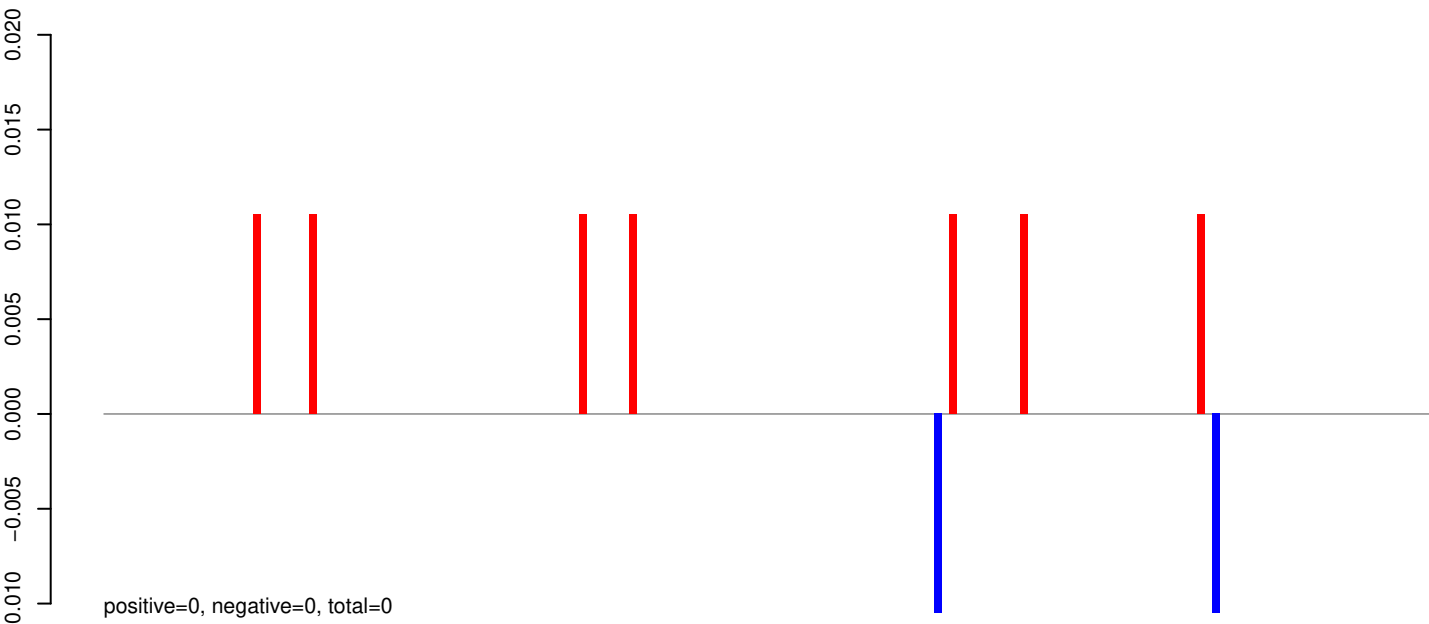

AeAeg_Aag2_R3D1_r123_ZA.24_35.rep

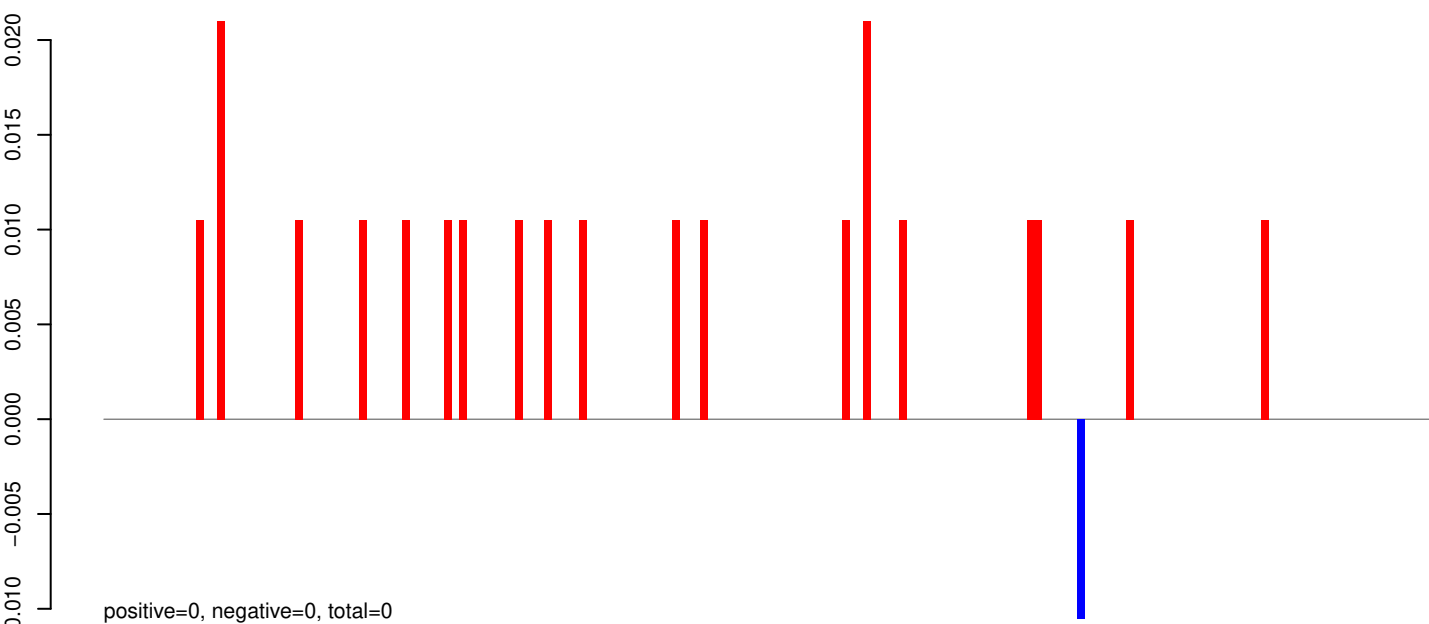

AeAeg_Aag2_R3D1_r123_ZA.rep

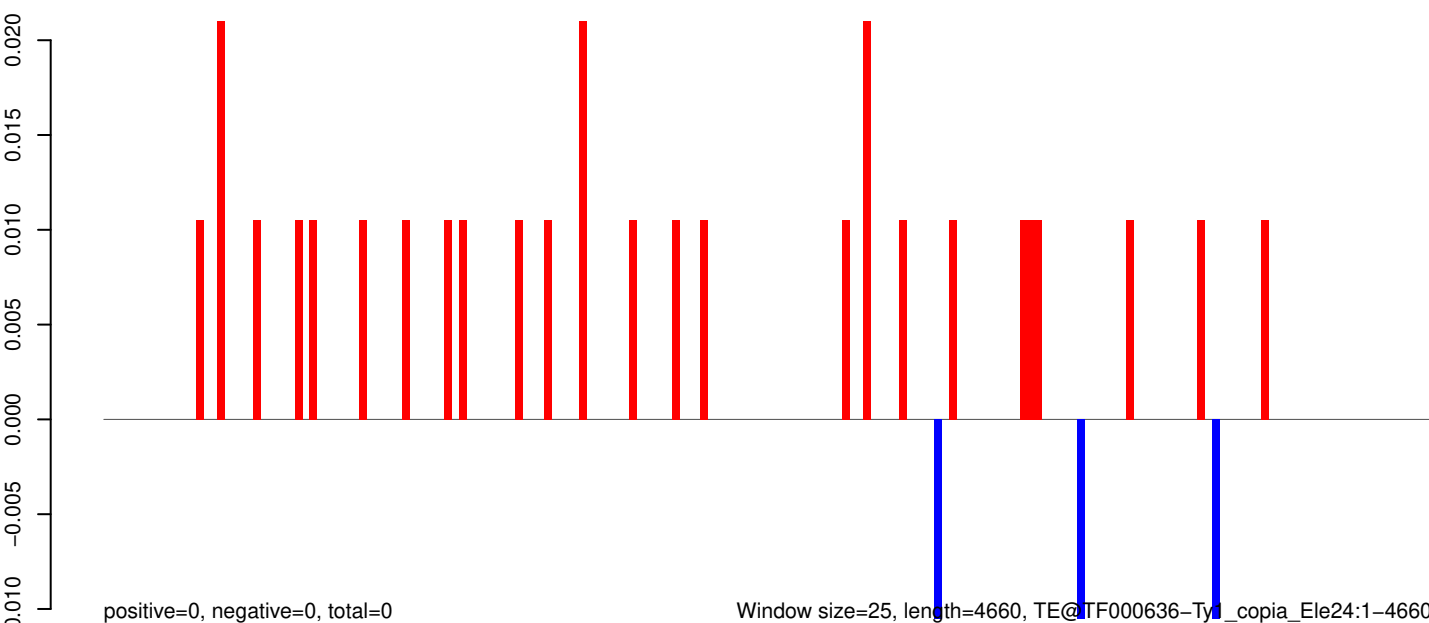

AeAeg_Aag2_R3D1_r123_ZA.18_23.rep

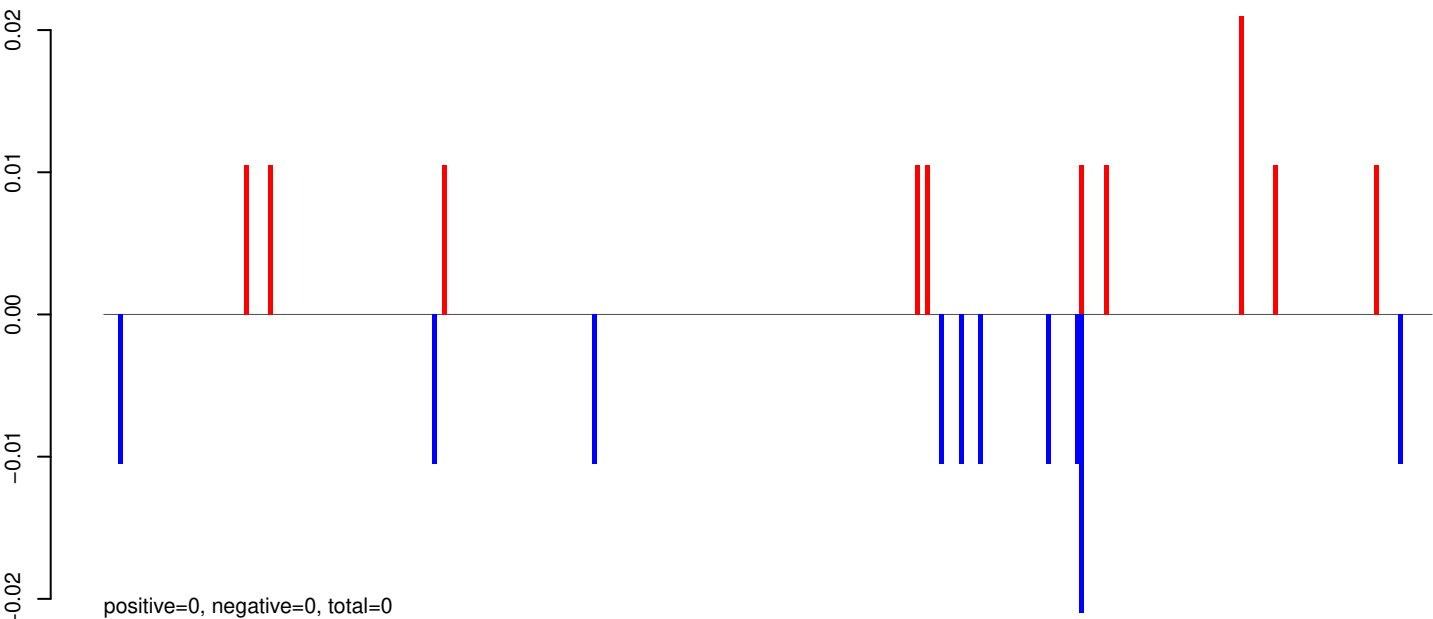

AeAeg_Aag2_R3D1_r123_ZA.24_35.rep

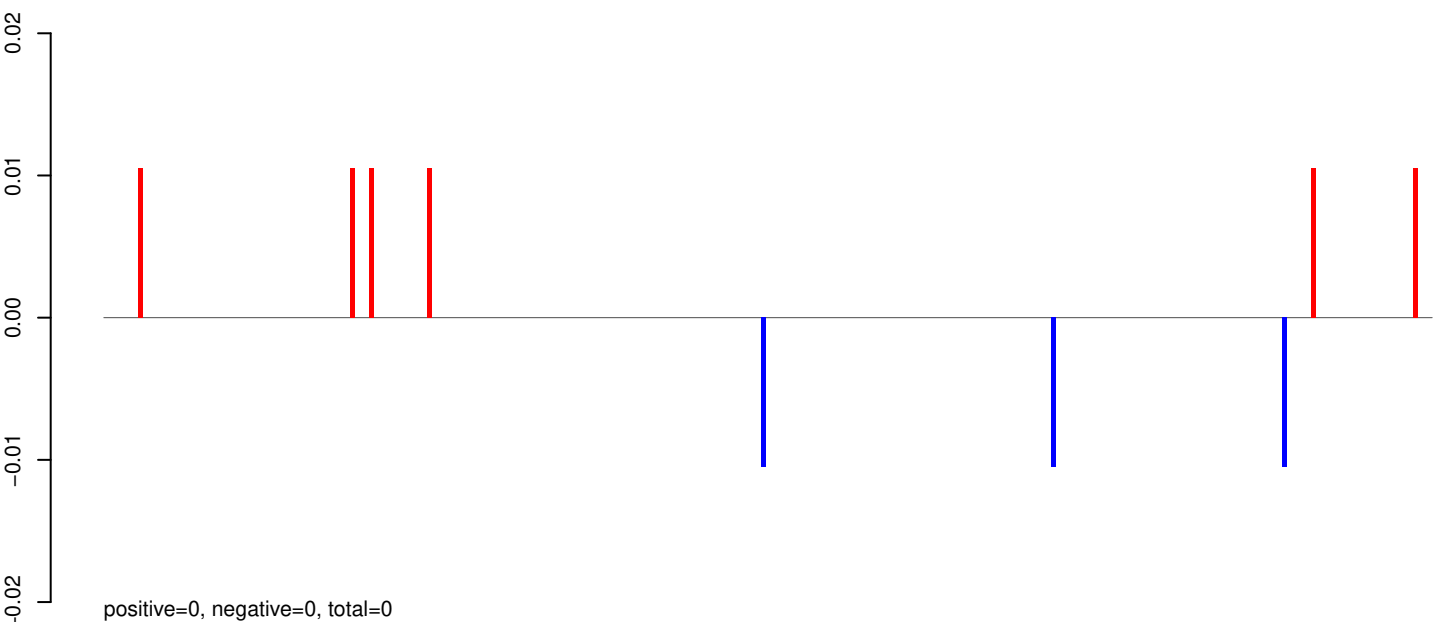

AeAeg_Aag2_R3D1_r123_ZA.rep

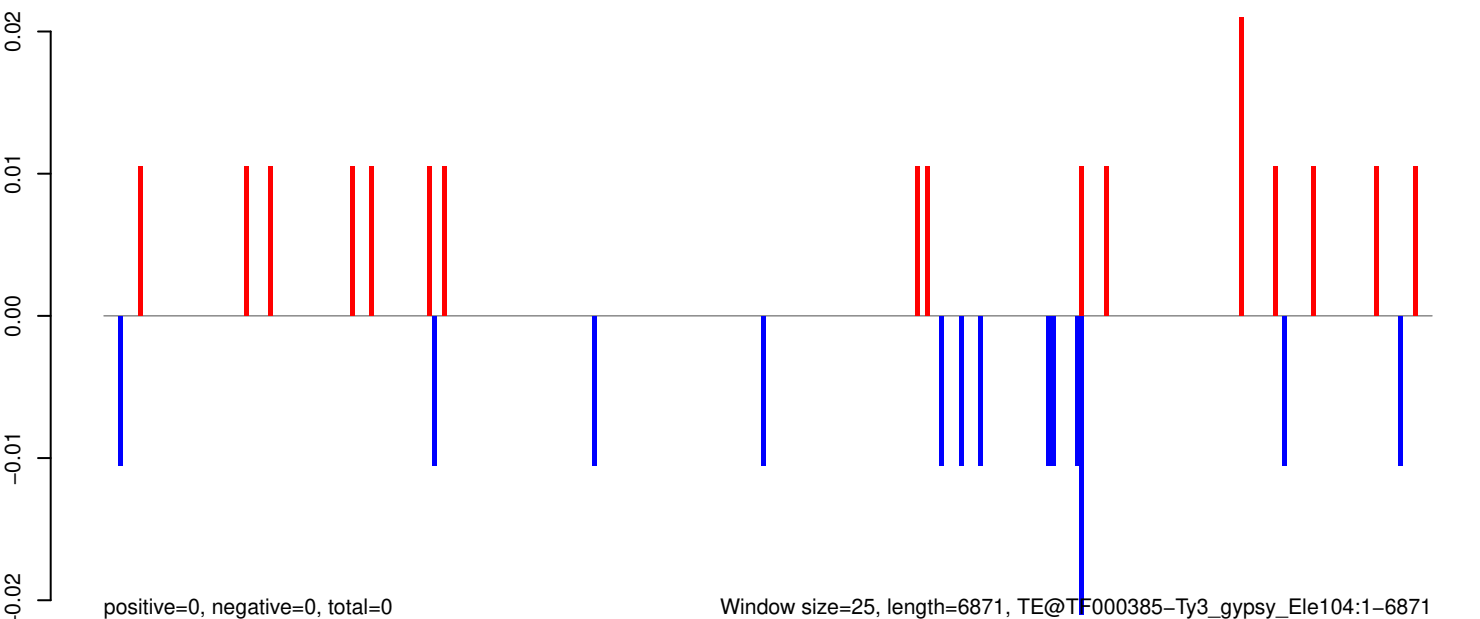

AeAeg_Aag2_R3D1_r123_ZA.18_23.rep

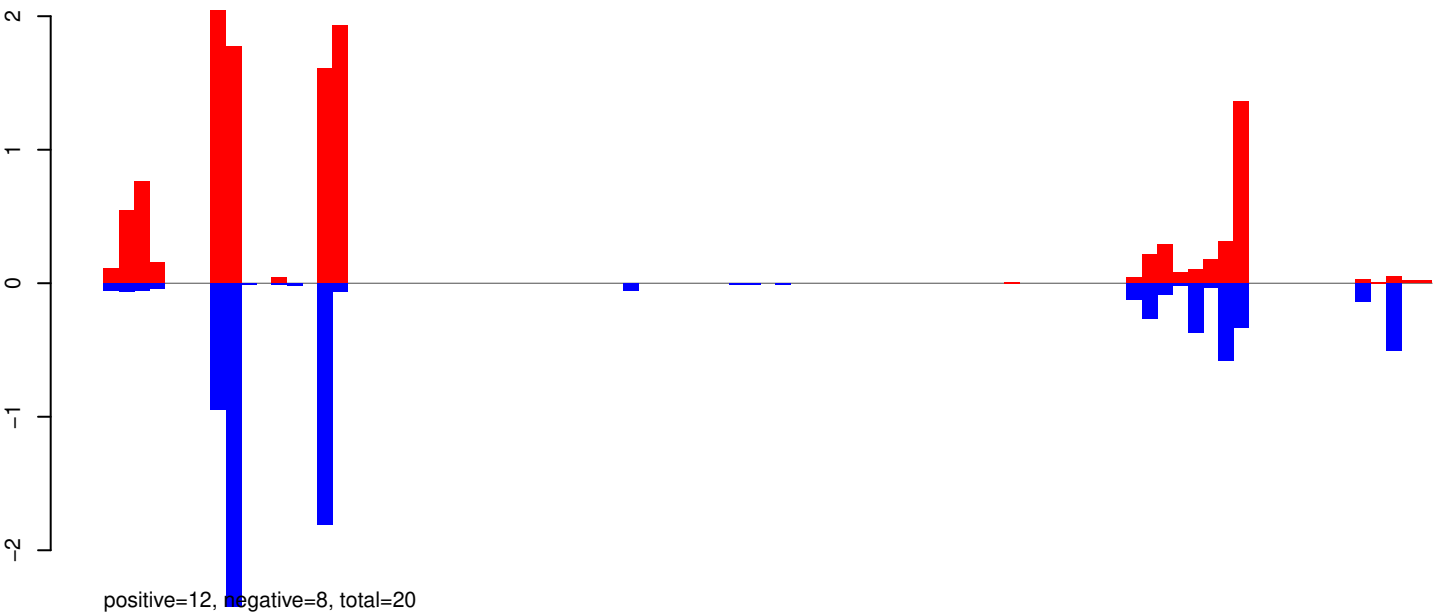

AeAeg_Aag2_R3D1_r123_ZA.24_35.rep



AeAeg_Aag2_R3D1_r123_ZA.rep

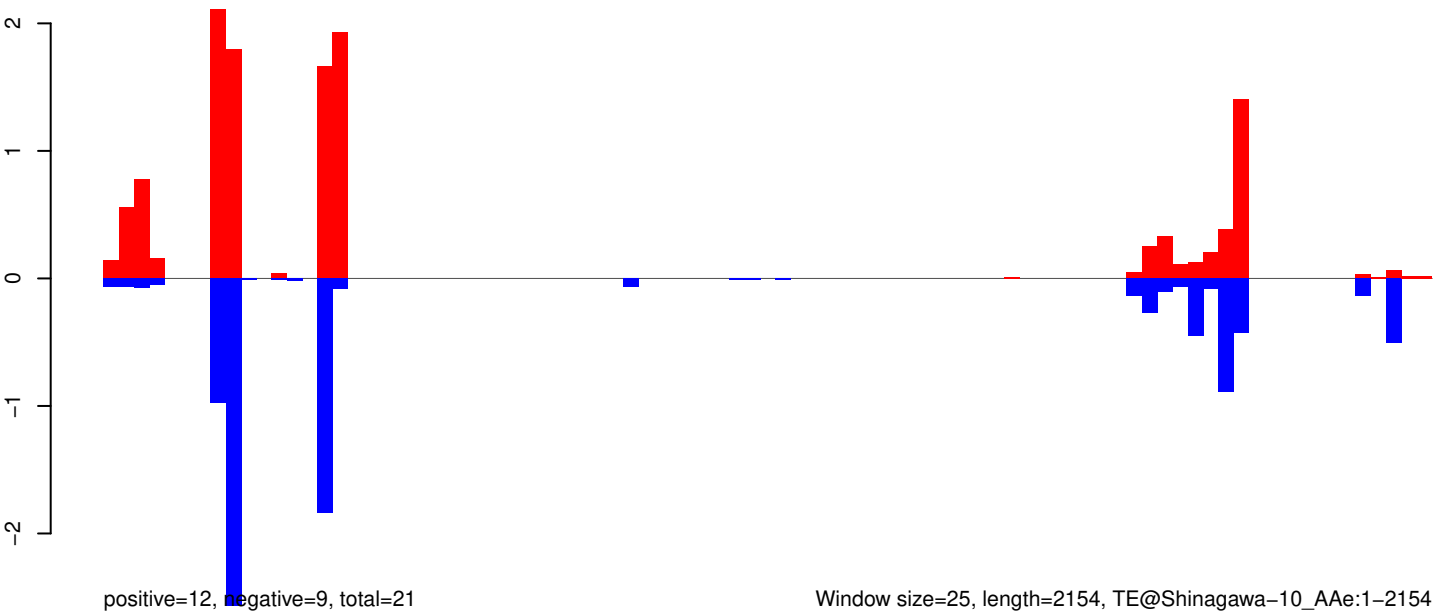

AeAeg_Aag2_R3D1_r123_ZA.18_23.rep

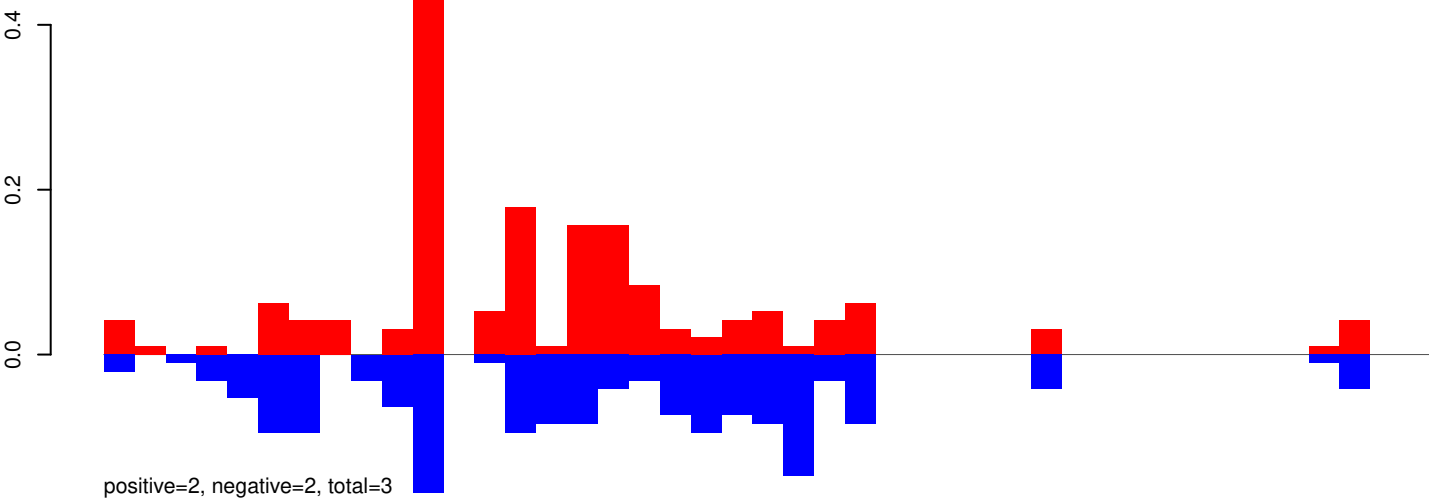

AeAeg_Aag2_R3D1_r123_ZA.24_35.rep

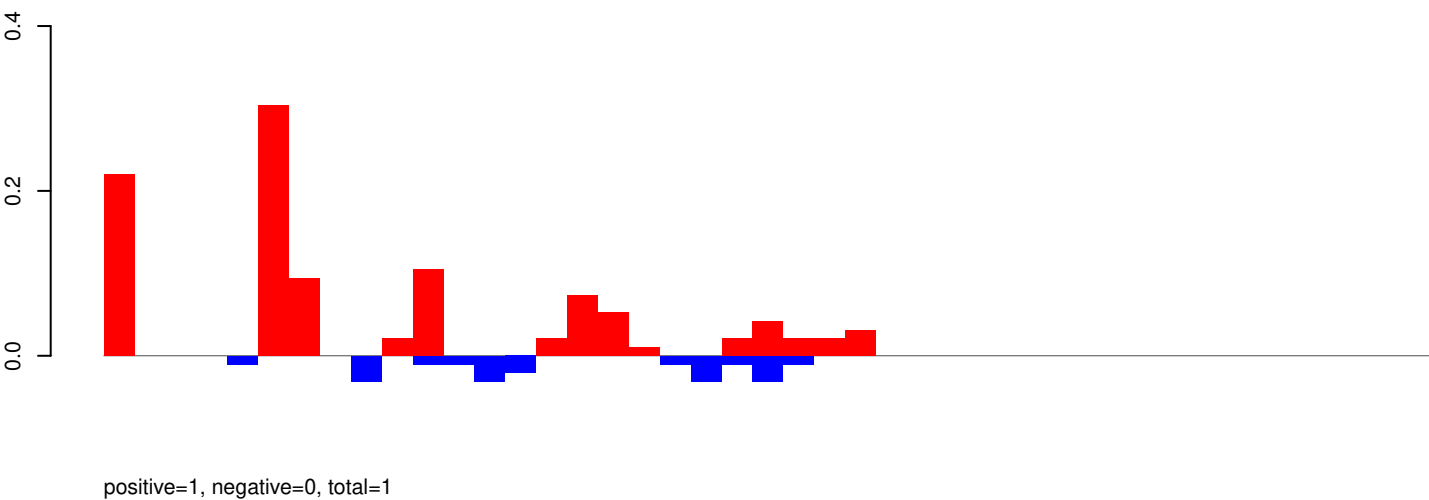

AeAeg_Aag2_R3D1_r123_ZA.rep

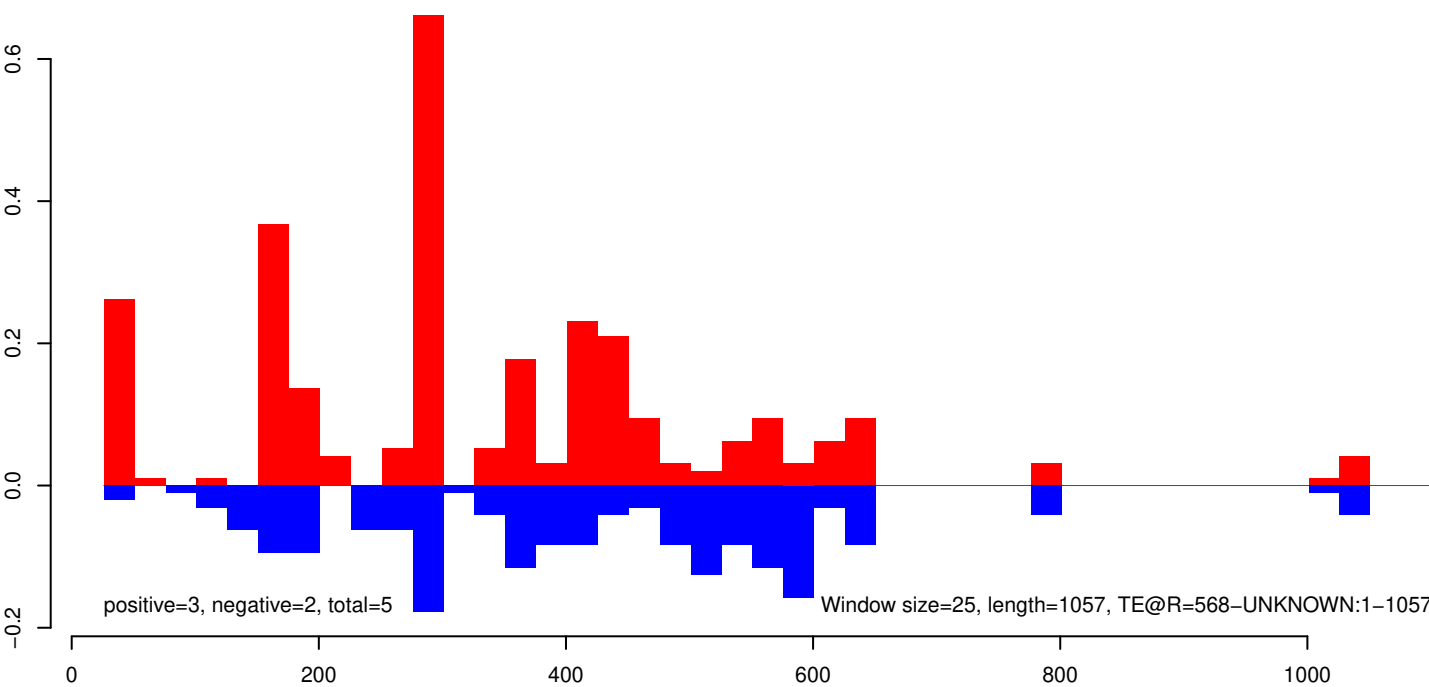

AeAeg_Aag2_R3D1_r123_ZA.18_23.rep

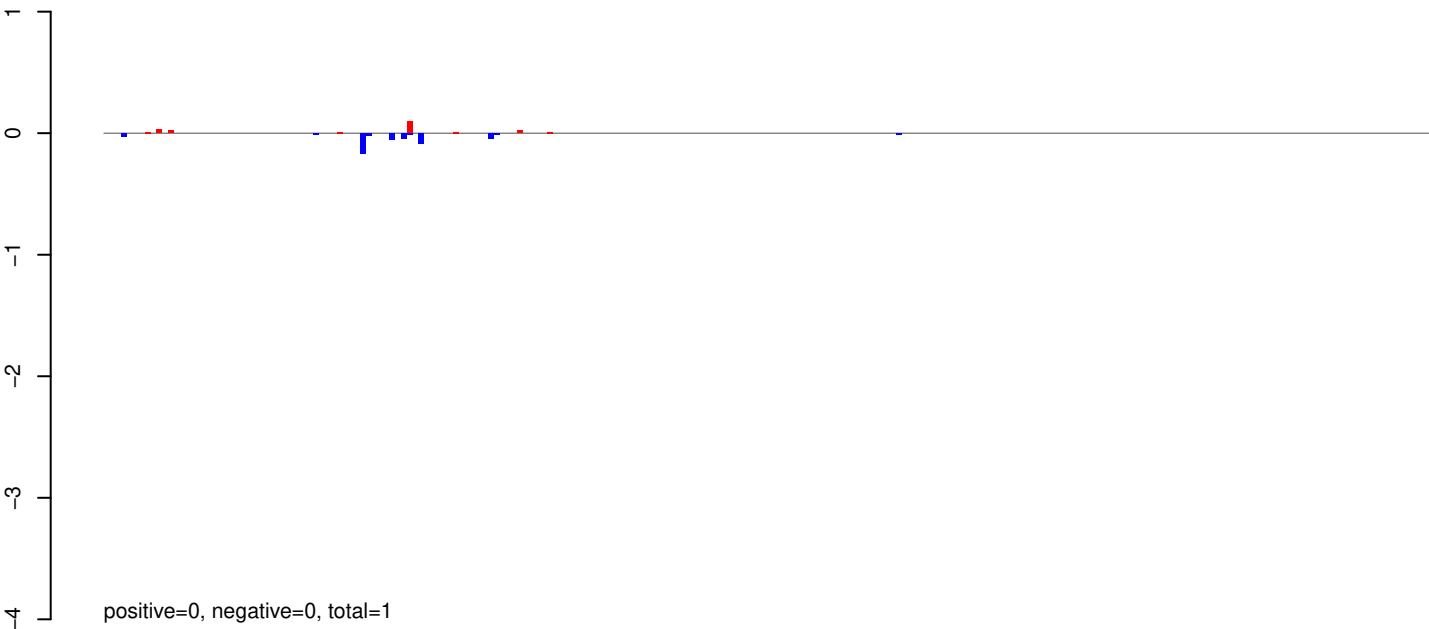

AeAeg_Aag2_R3D1_r123_ZA.24_35.rep

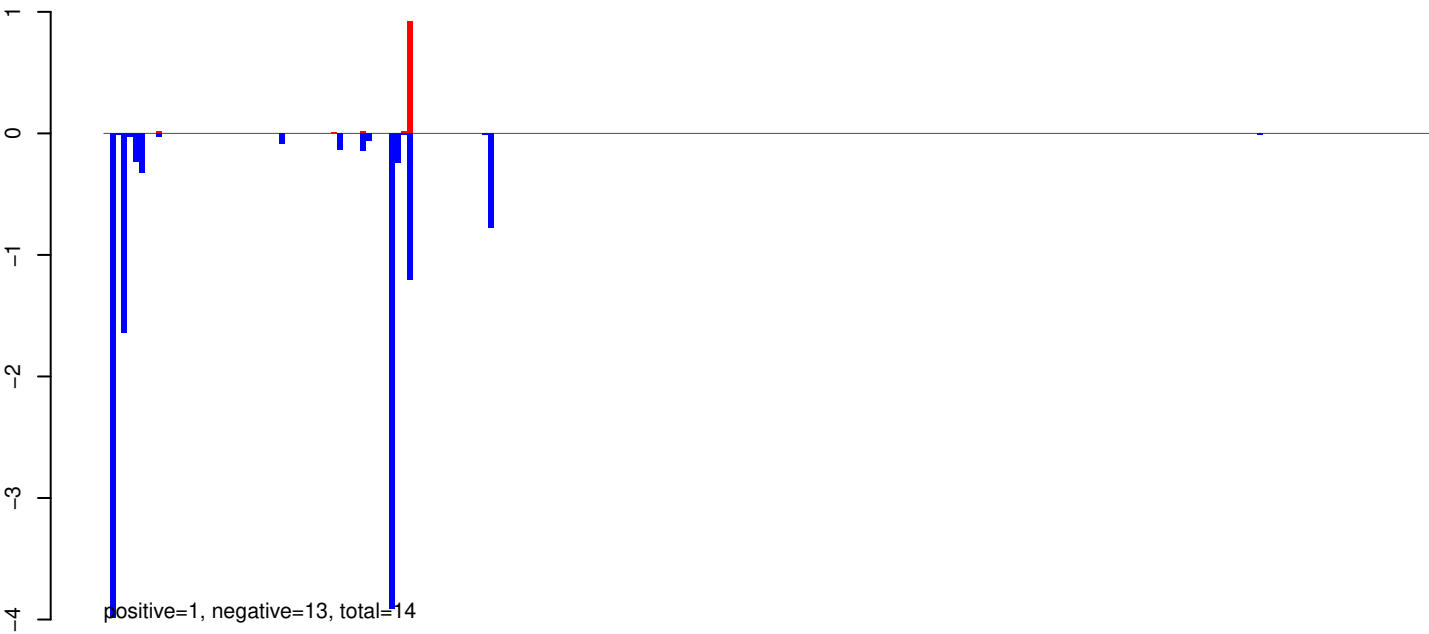

AeAeg_Aag2_R3D1_r123_ZA.rep

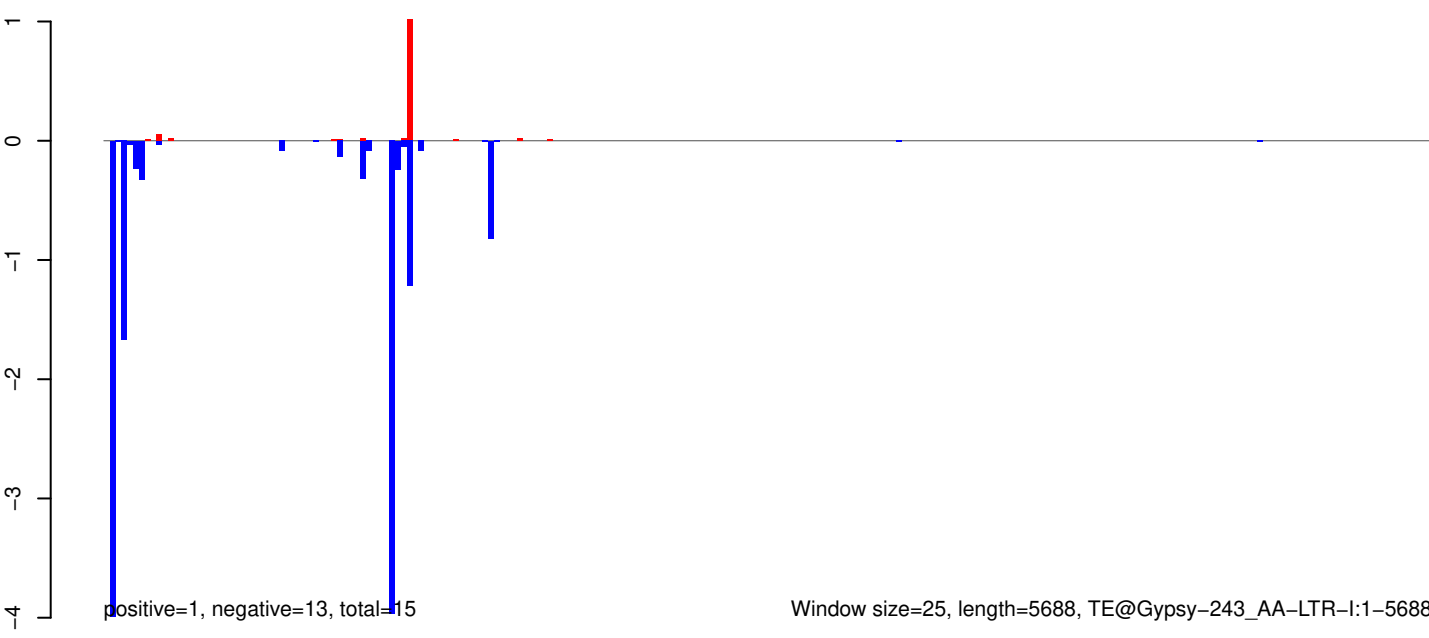

AeAeg_Aag2_R3D1_r123_ZA.18_23.rep

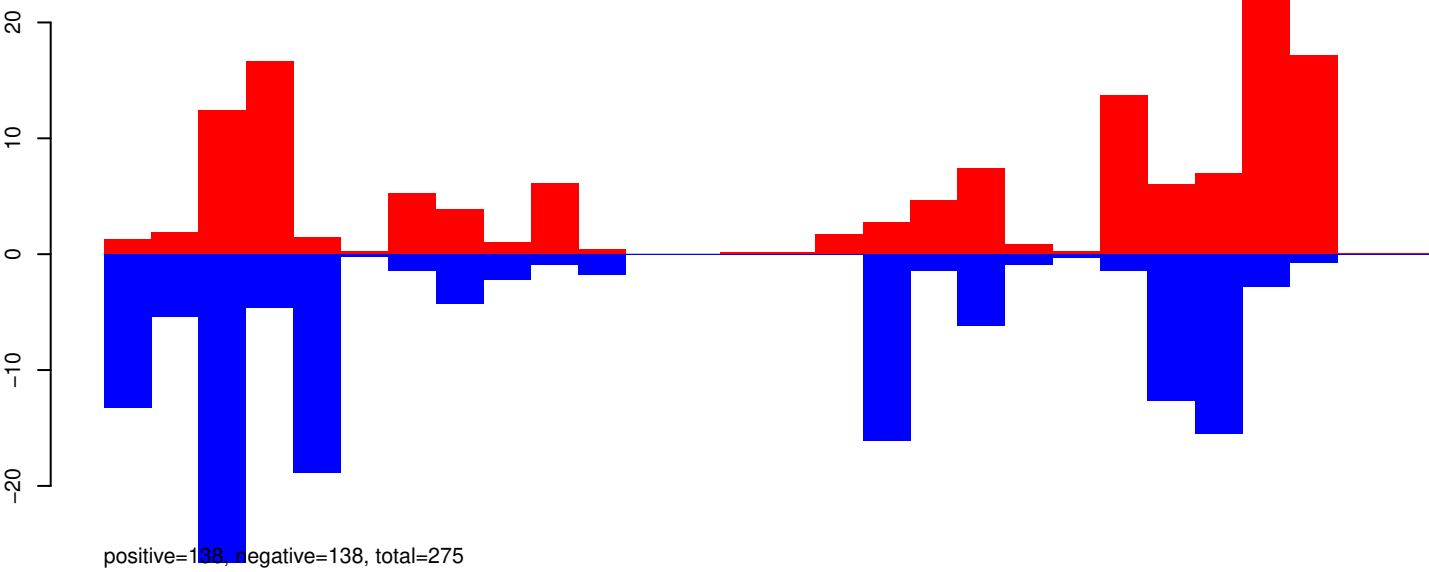

AeAeg_Aag2_R3D1_r123_ZA.24_35.rep

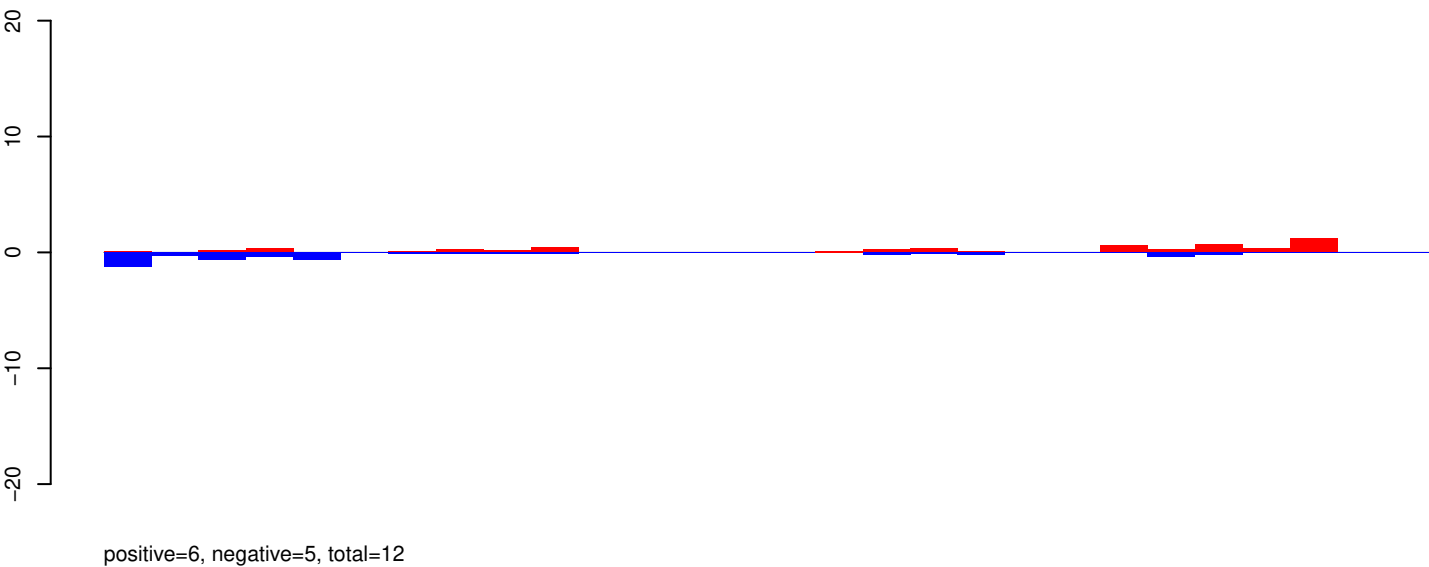

AeAeg_Aag2_R3D1_r123_ZA.rep

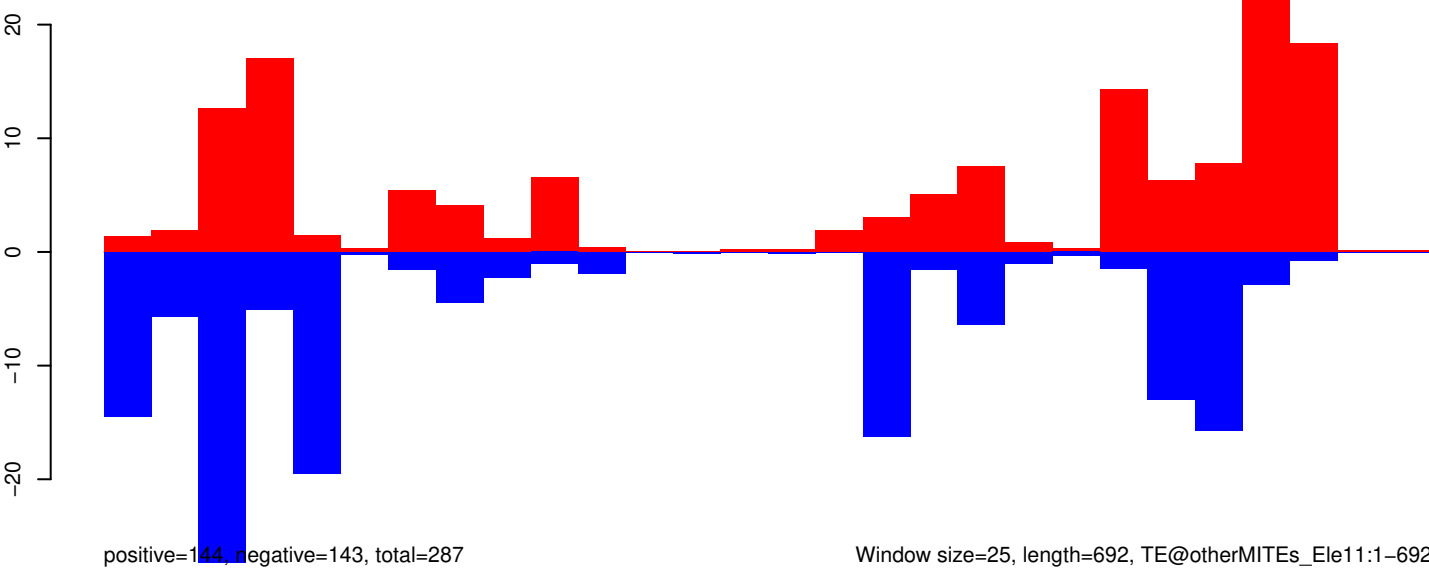

Window size=25, length=692, TE@otherMITEs_Ele11:1-692

AeAeg_Aag2_R3D1_r123_ZA.18_23.rep

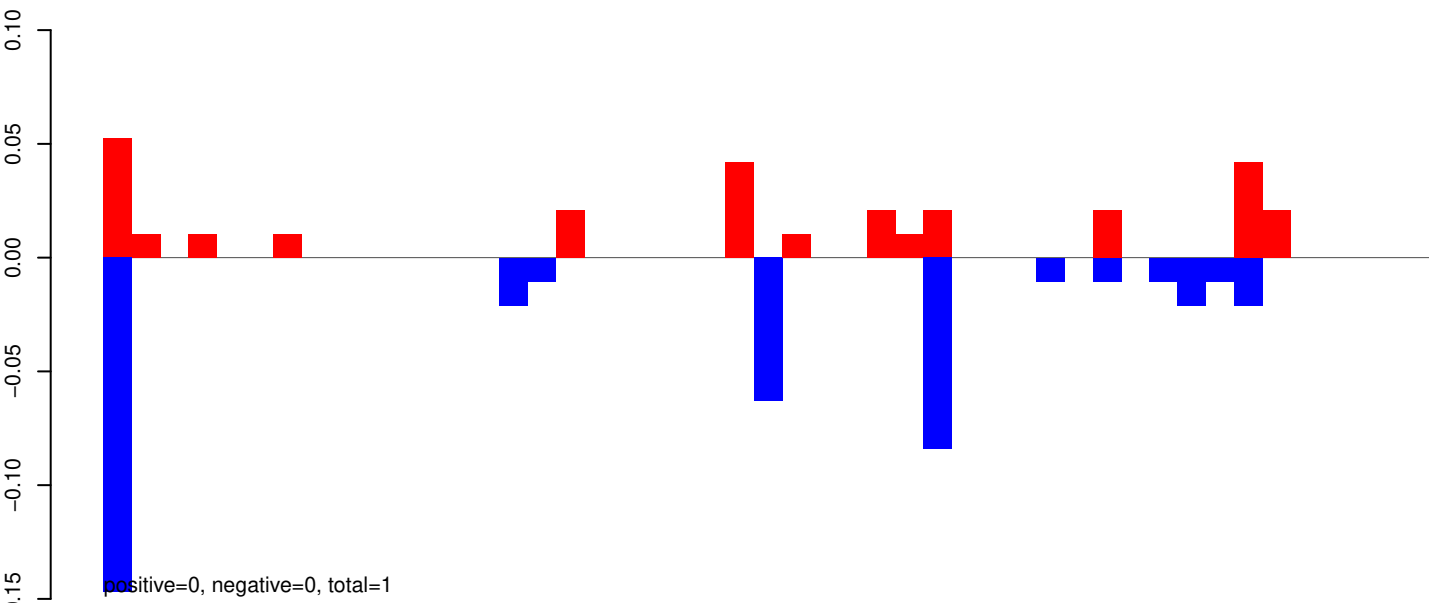

AeAeg_Aag2_R3D1_r123_ZA.24_35.rep

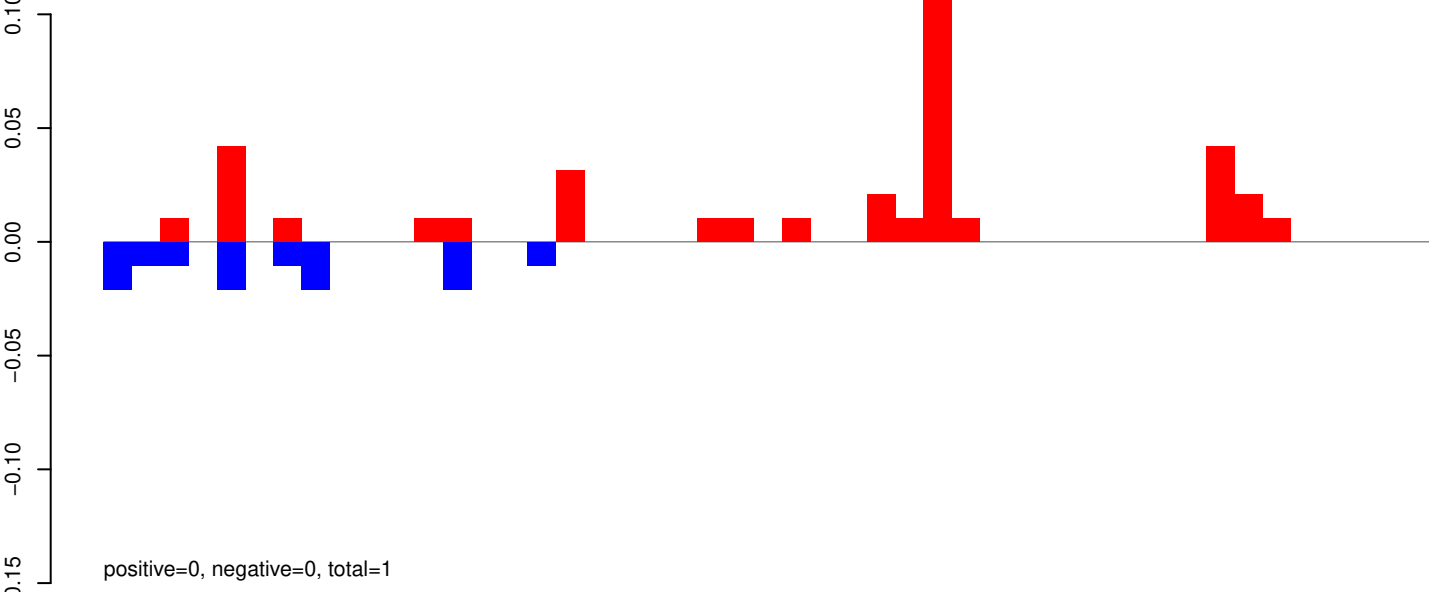

AeAeg_Aag2_R3D1_r123_ZA.rep

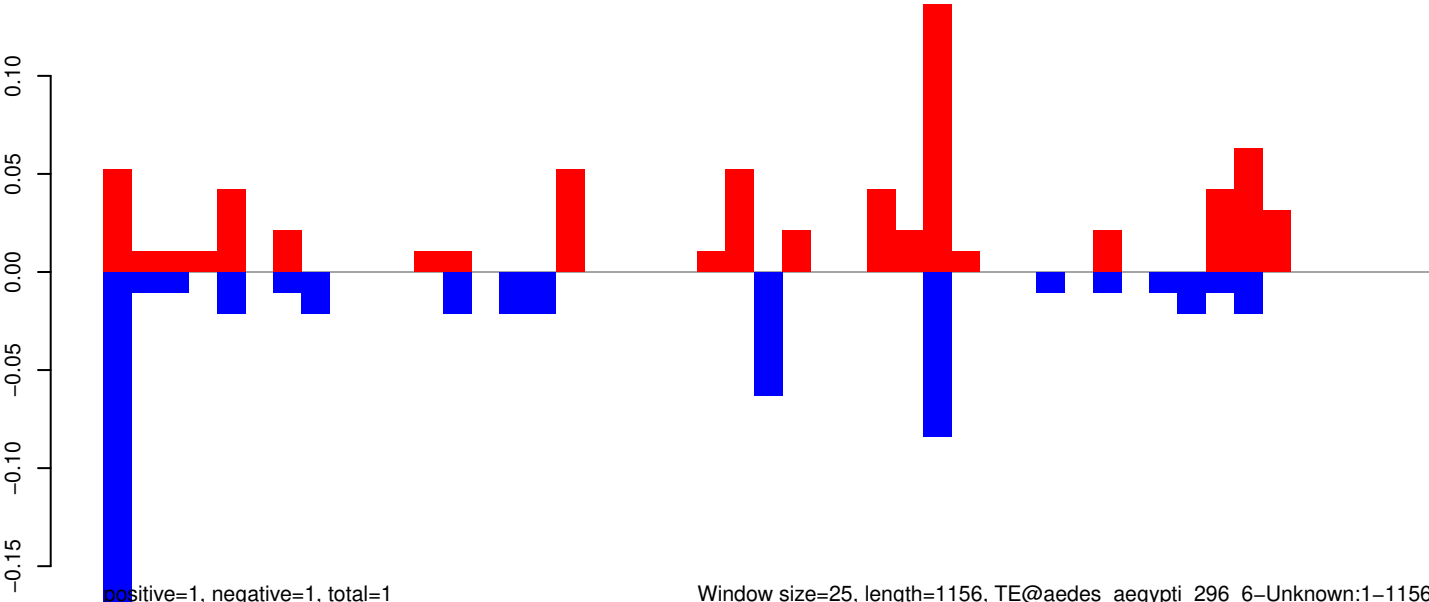

AeAeg_Aag2_R3D1_r123_ZA.18_23.rep

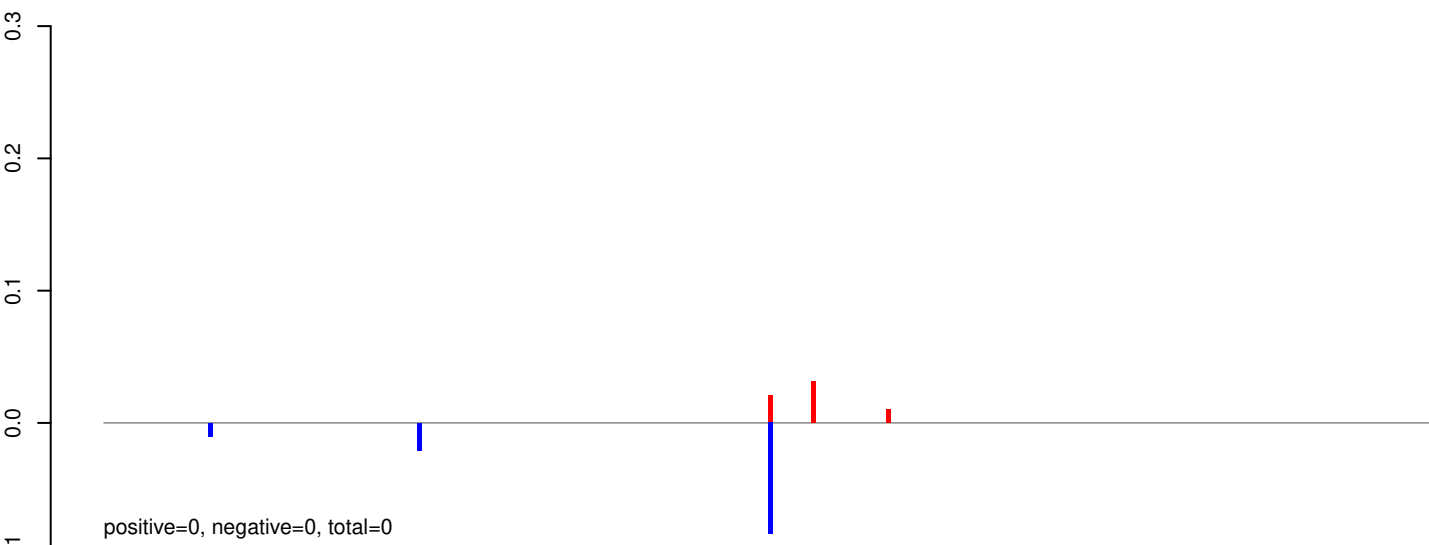

AeAeg_Aag2_R3D1_r123_ZA.24_35.rep

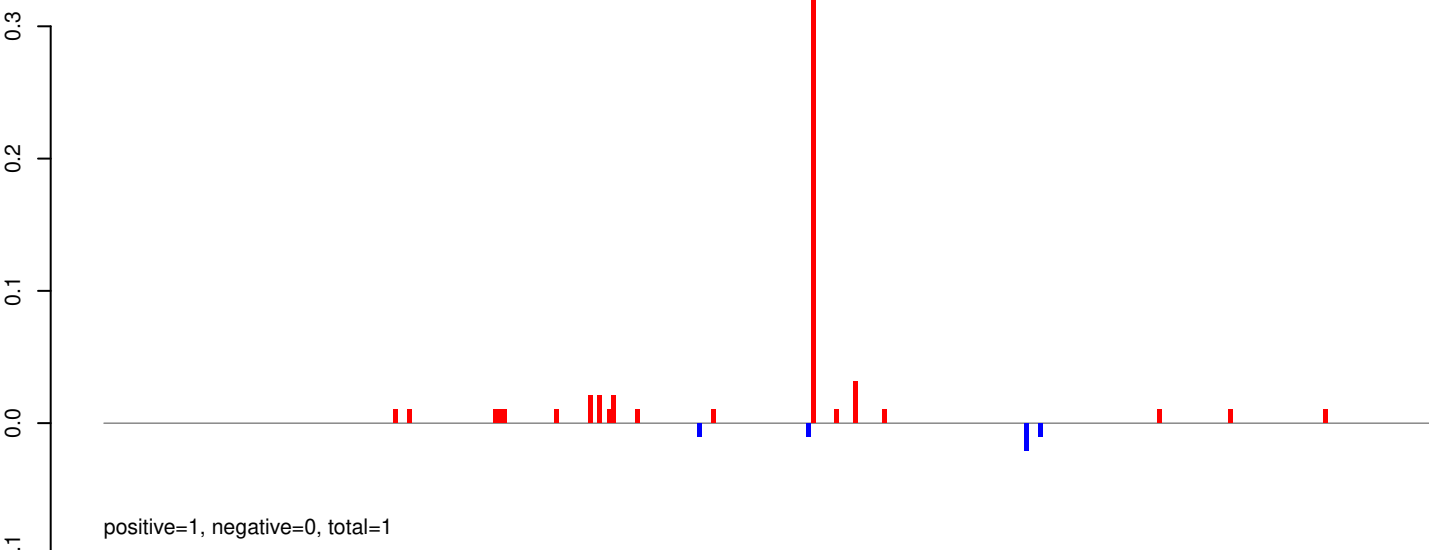

AeAeg_Aag2_R3D1_r123_ZA.rep

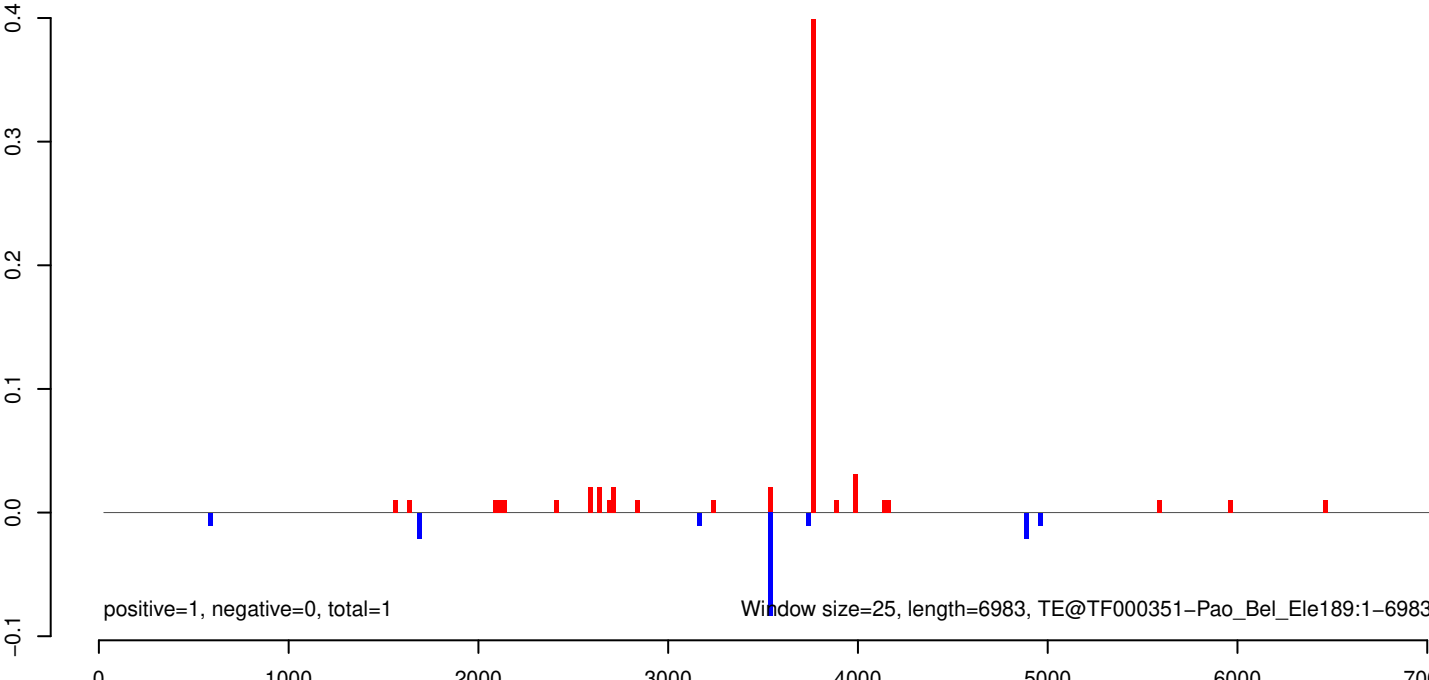

AeAeg_Aag2_R3D1_r123_ZA.18_23.rep

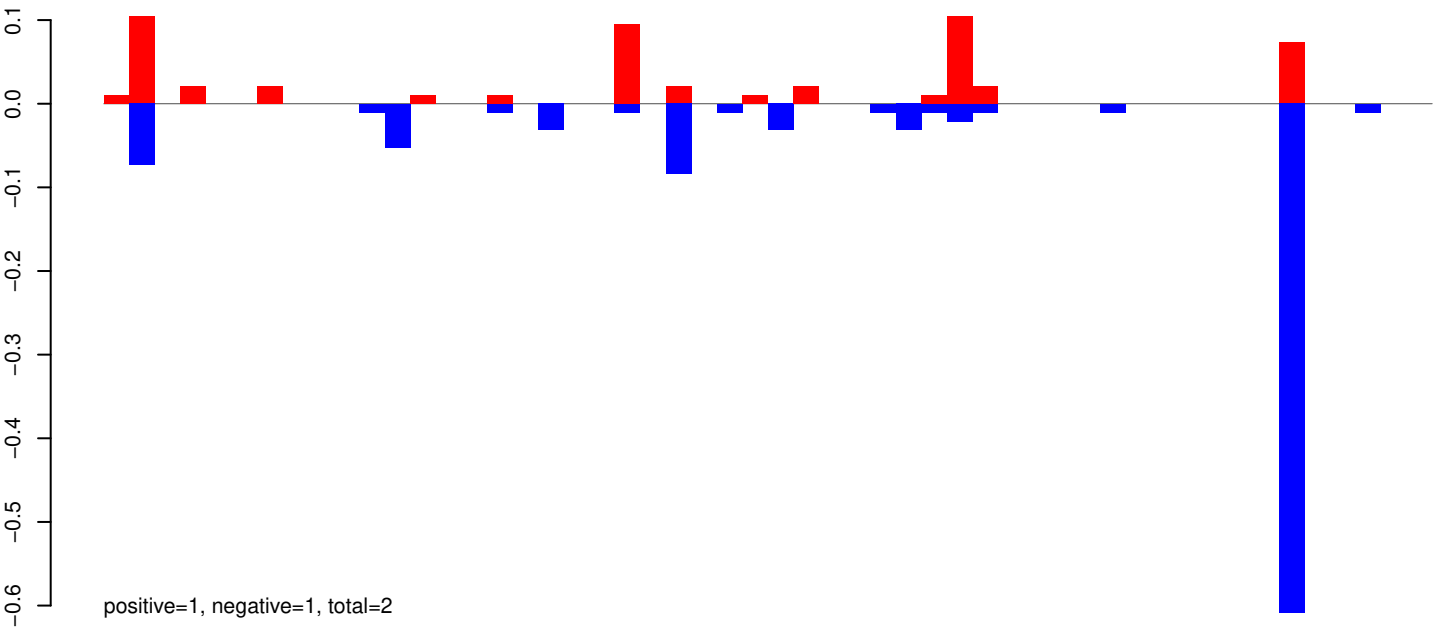

AeAeg_Aag2_R3D1_r123_ZA.24_35.rep

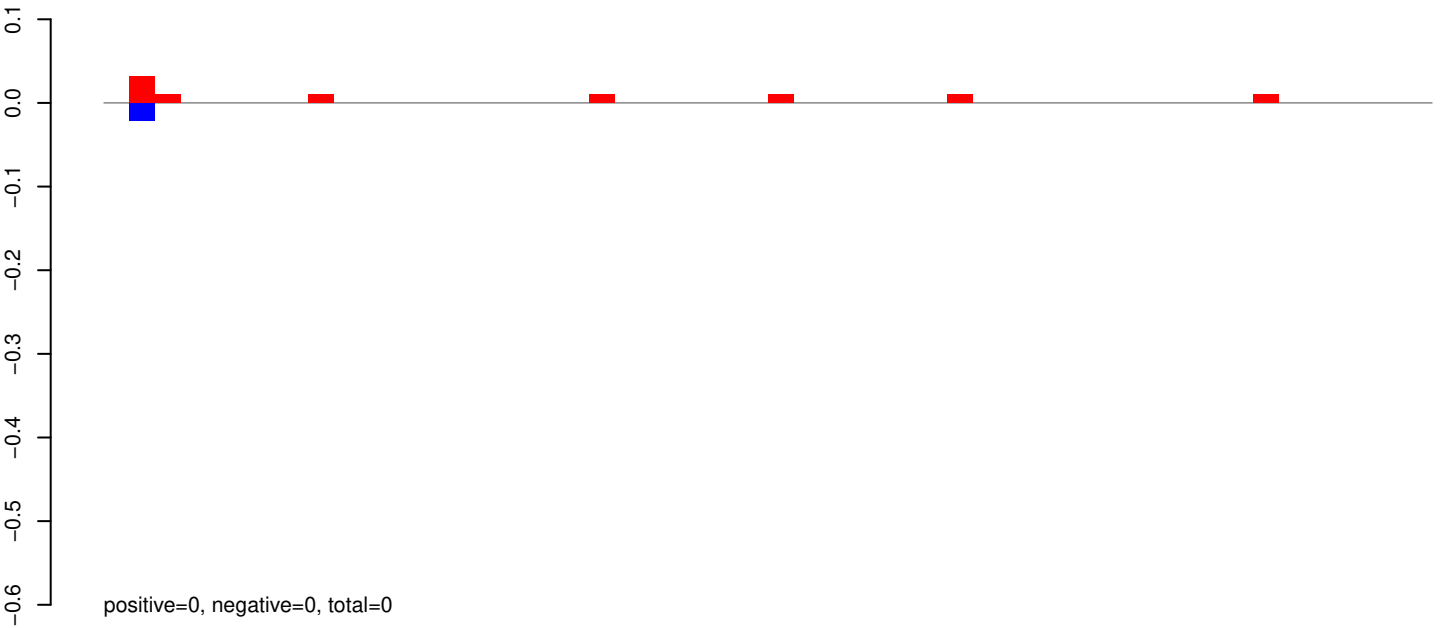

AeAeg_Aag2_R3D1_r123_ZA.rep

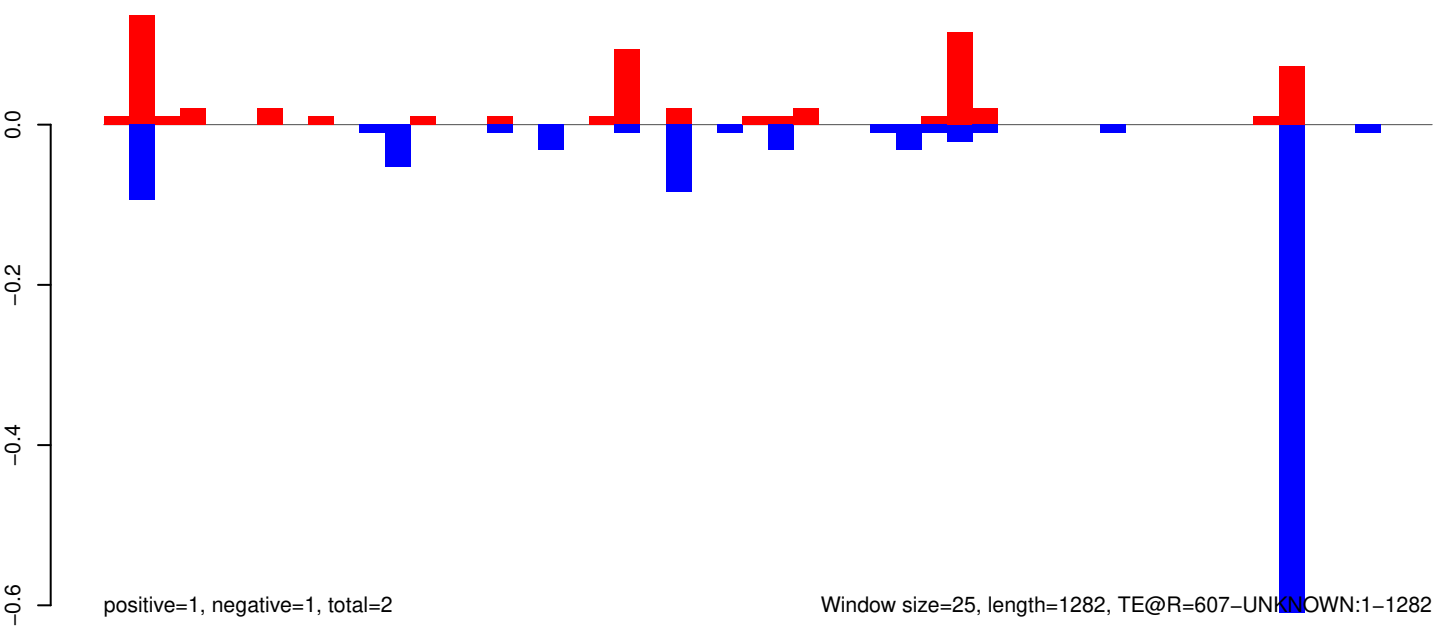

AeAeg_Aag2_R3D1_r123_ZA.18_23.rep

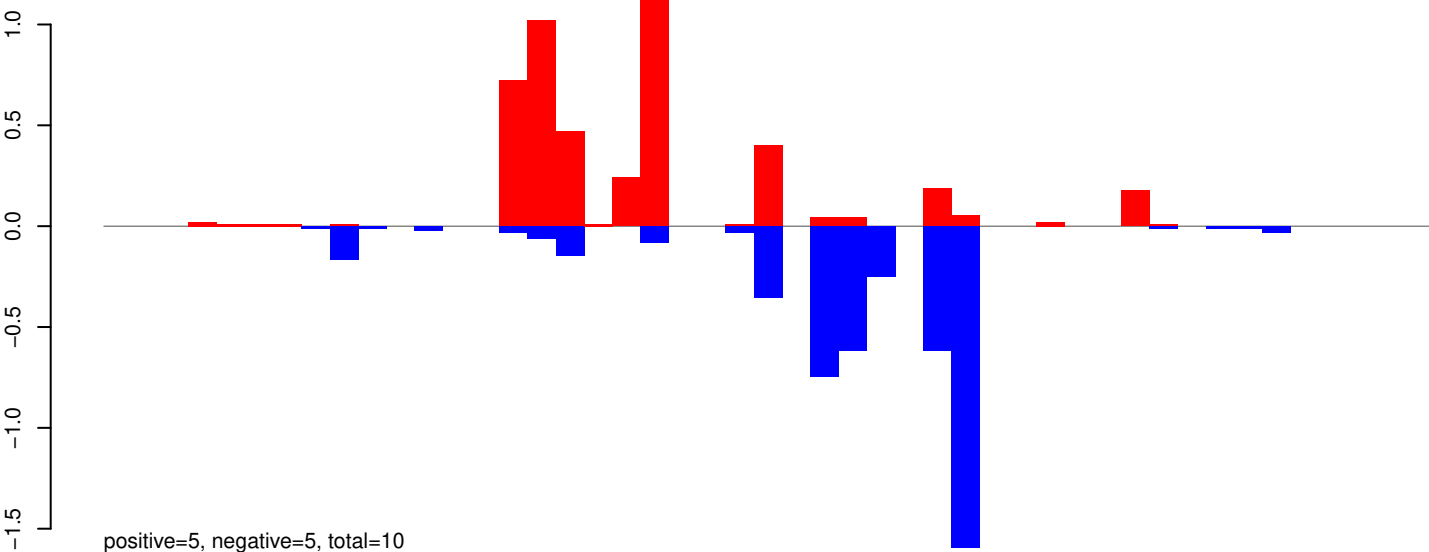

AeAeg_Aag2_R3D1_r123_ZA.24_35.rep

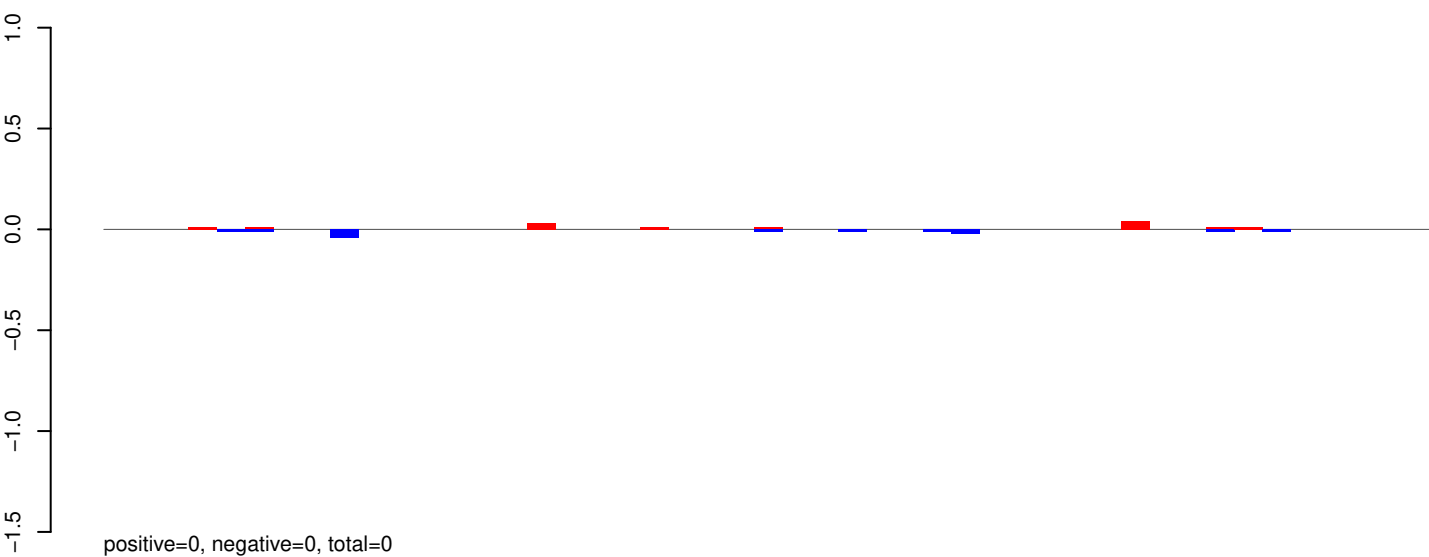

AeAeg_Aag2_R3D1_r123_ZA.rep

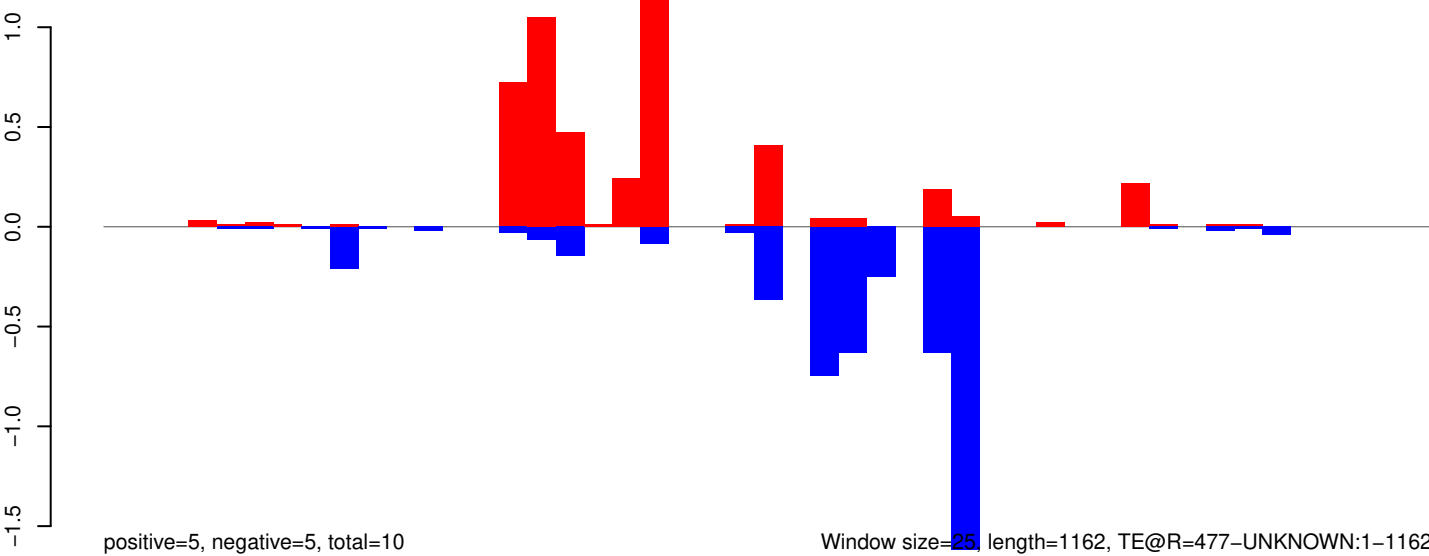

AeAeg_Aag2_R3D1_r123_ZA.18_23.rep

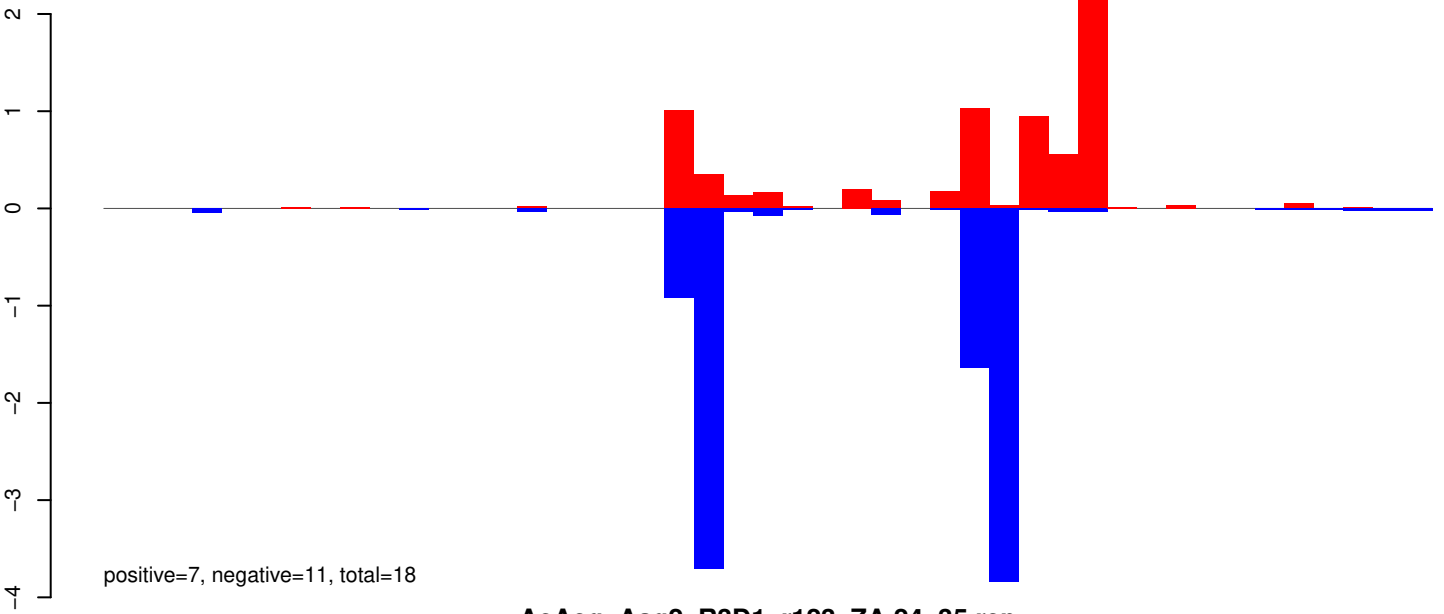

AeAeg_Aag2_R3D1_r123_ZA.24_35.rep

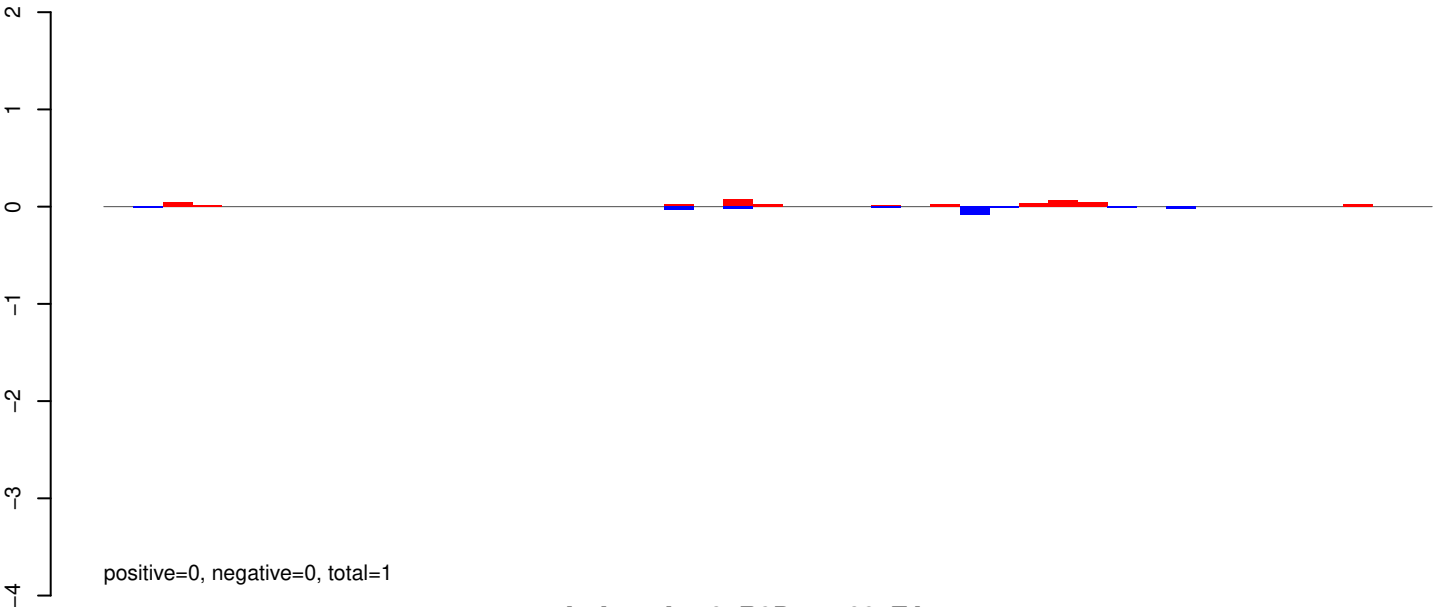

AeAeg_Aag2_R3D1_r123_ZA.rep

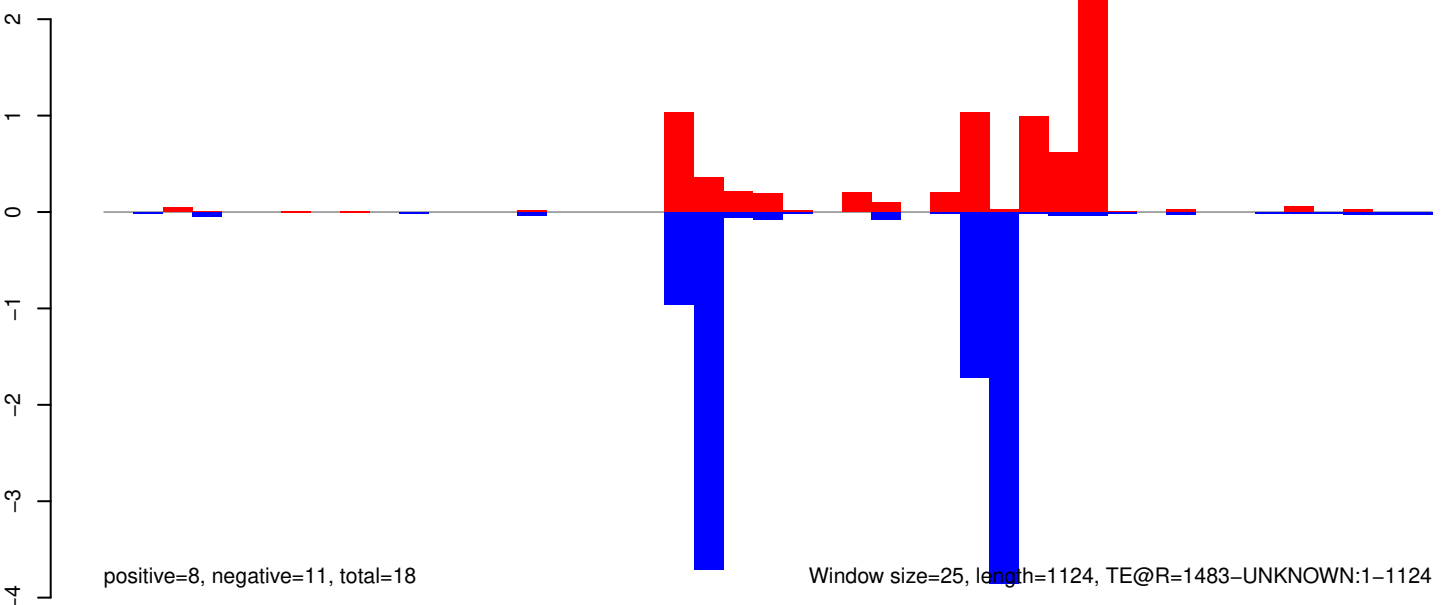

AeAeg_Aag2_R3D1_r123_ZA.18_23.rep

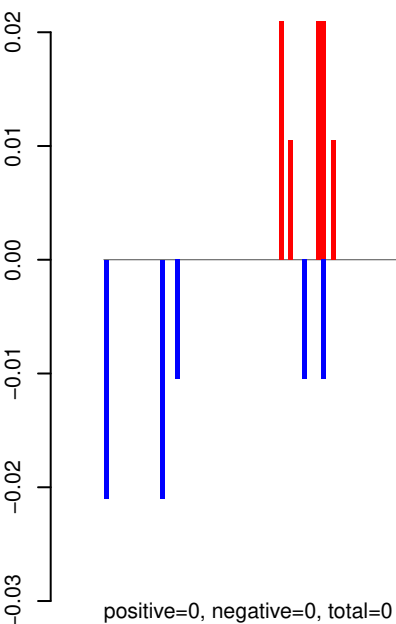

AeAeg_Aag2_R3D1_r123_ZA.24_35.rep

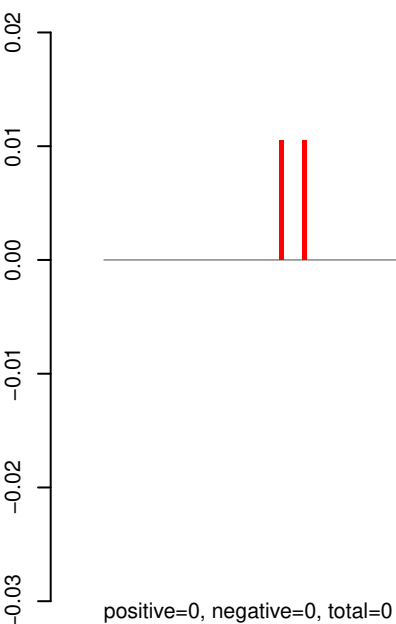

AeAeg_Aag2_R3D1_r123_ZA.rep

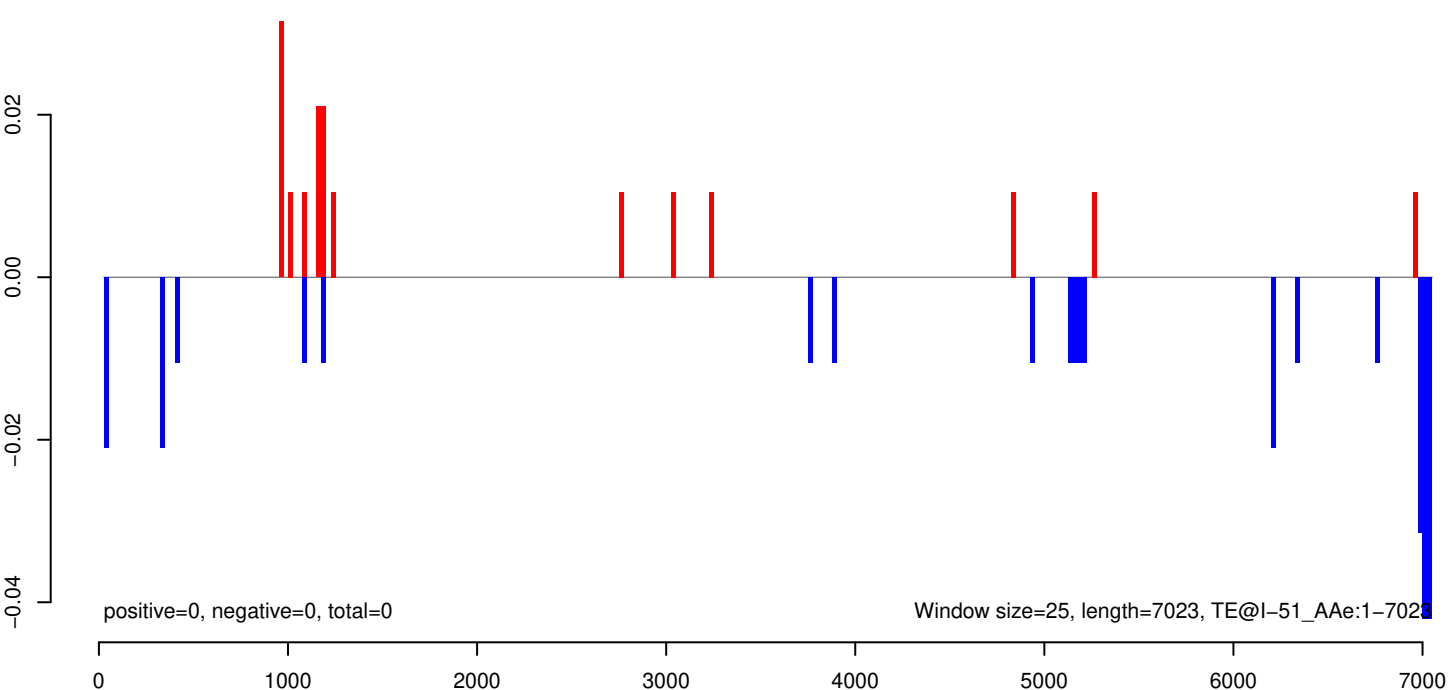

AeAeg_Aag2_R3D1_r123_ZA.18_23.rep

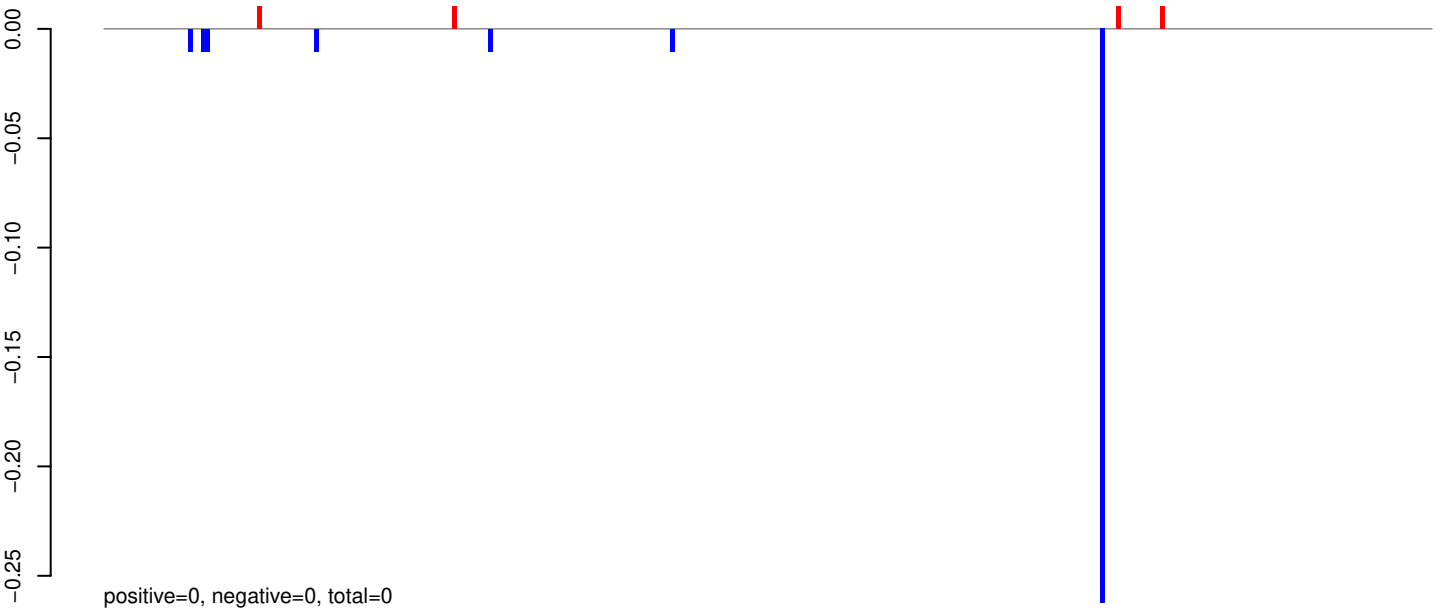

AeAeg_Aag2_R3D1_r123_ZA.24_35.rep

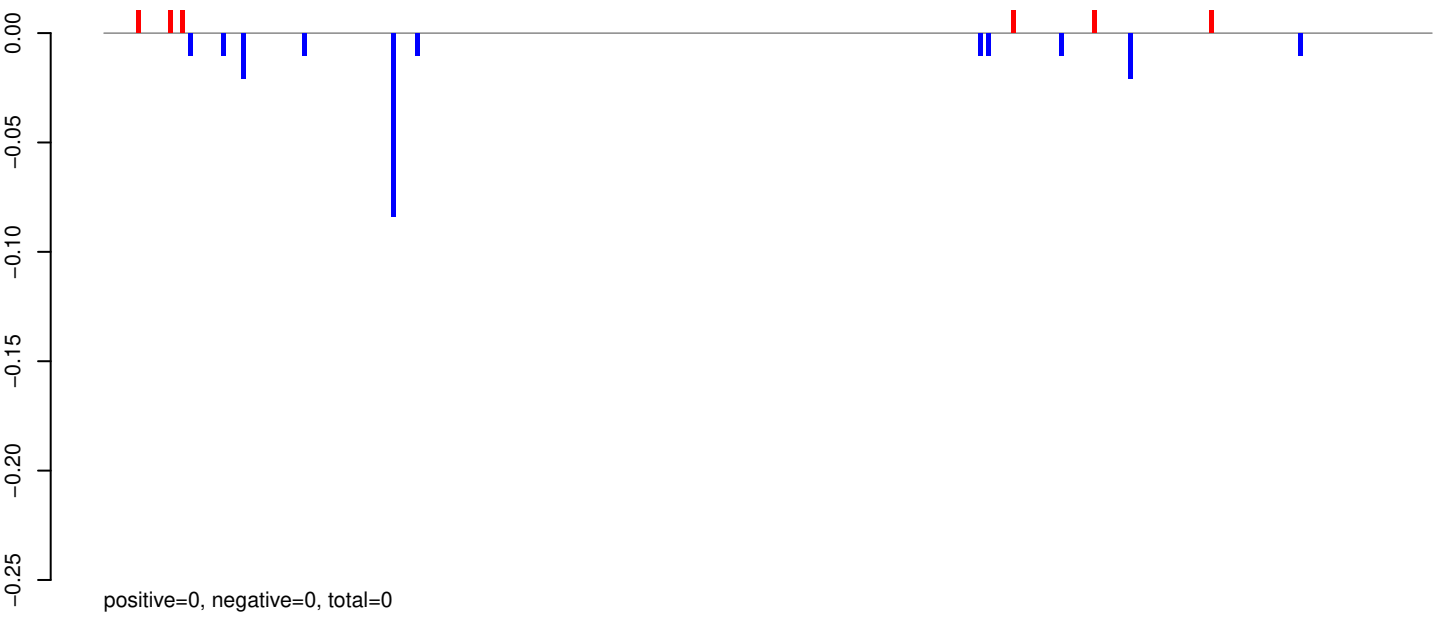

AeAeg_Aag2_R3D1_r123_ZA.rep

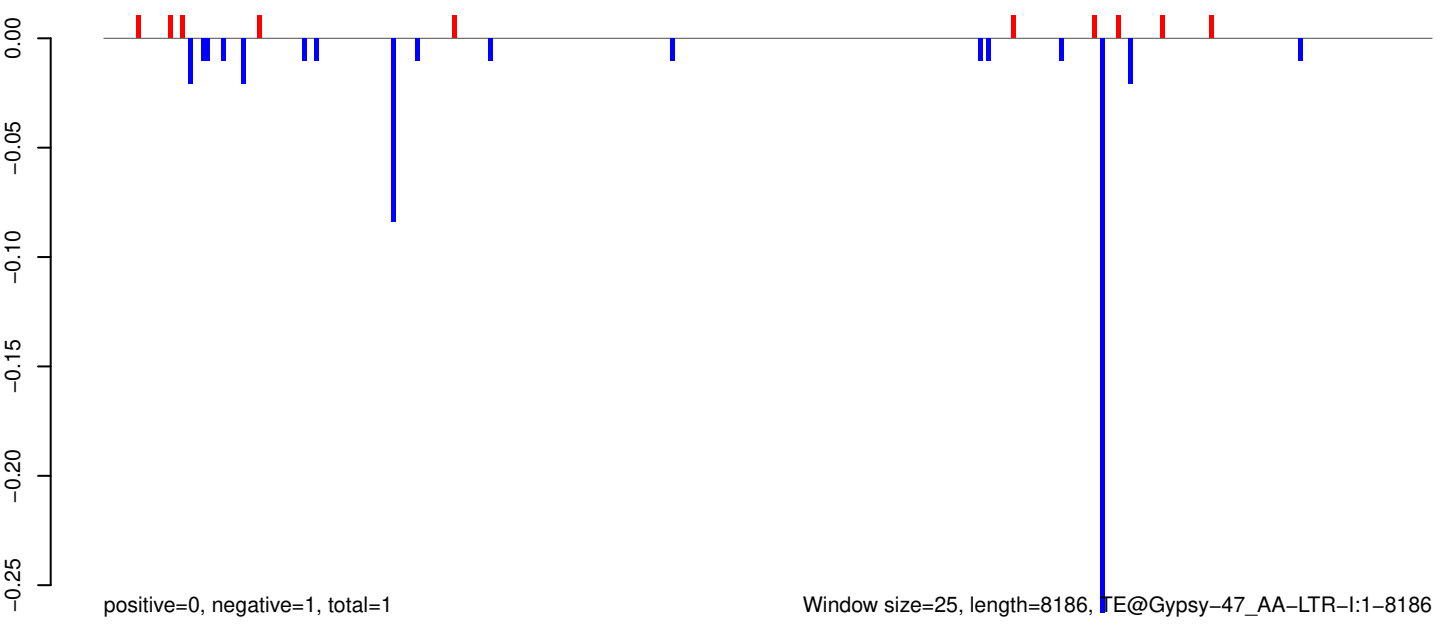

AeAeg_Aag2_R3D1_r123_ZA.18_23.rep

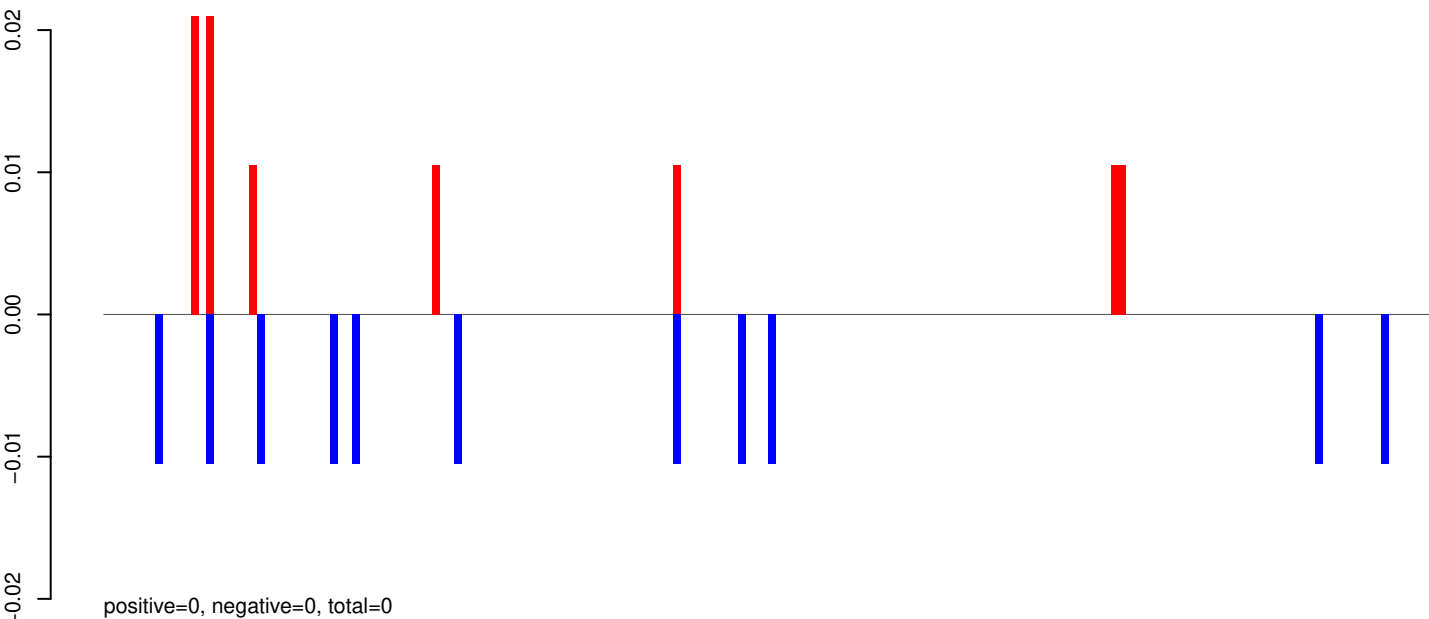

AeAeg_Aag2_R3D1_r123_ZA.24_35.rep

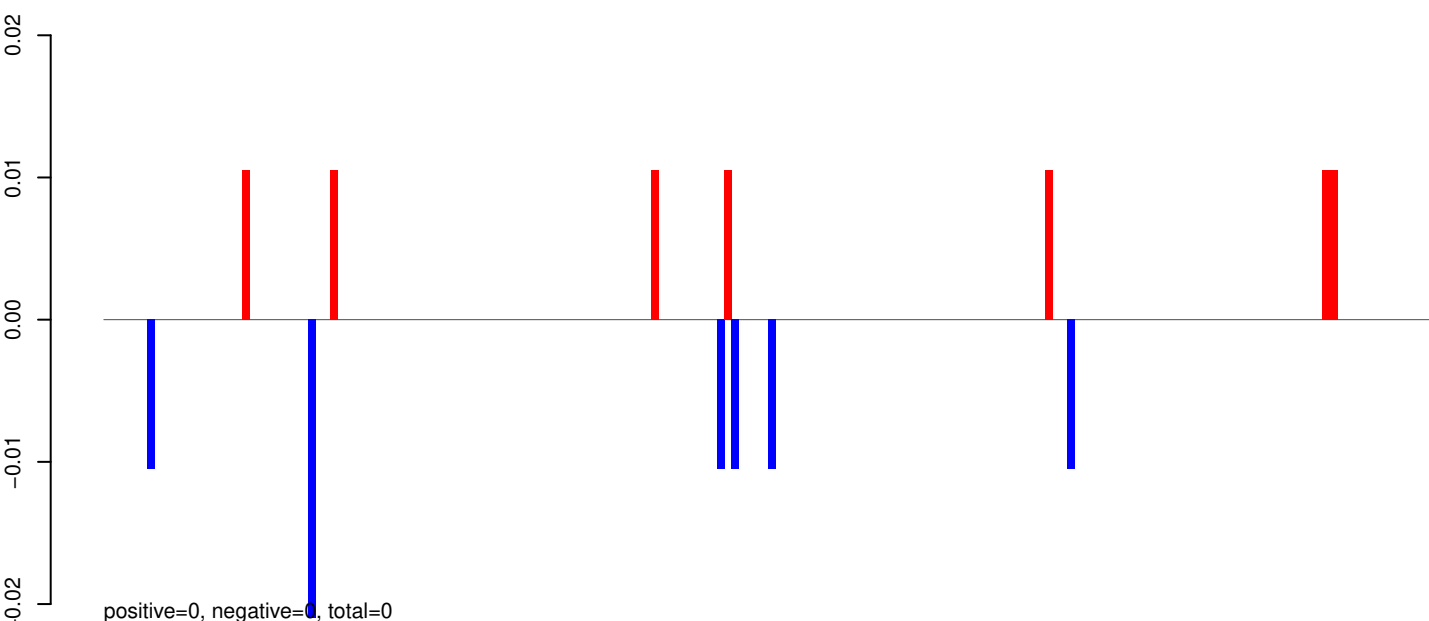

AeAeg_Aag2_R3D1_r123_ZA.rep

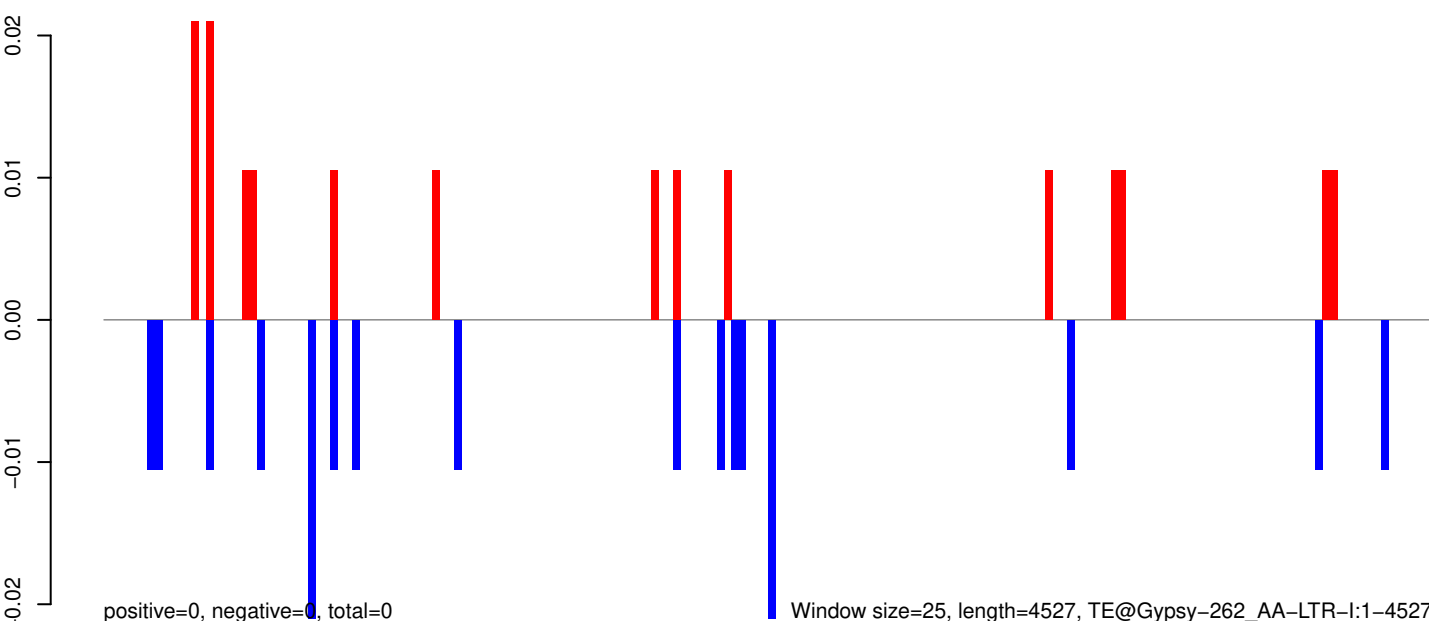

0 1000 2000 3000 4000

AeAeg_Aag2_R3D1_r123_ZA.18_23.rep

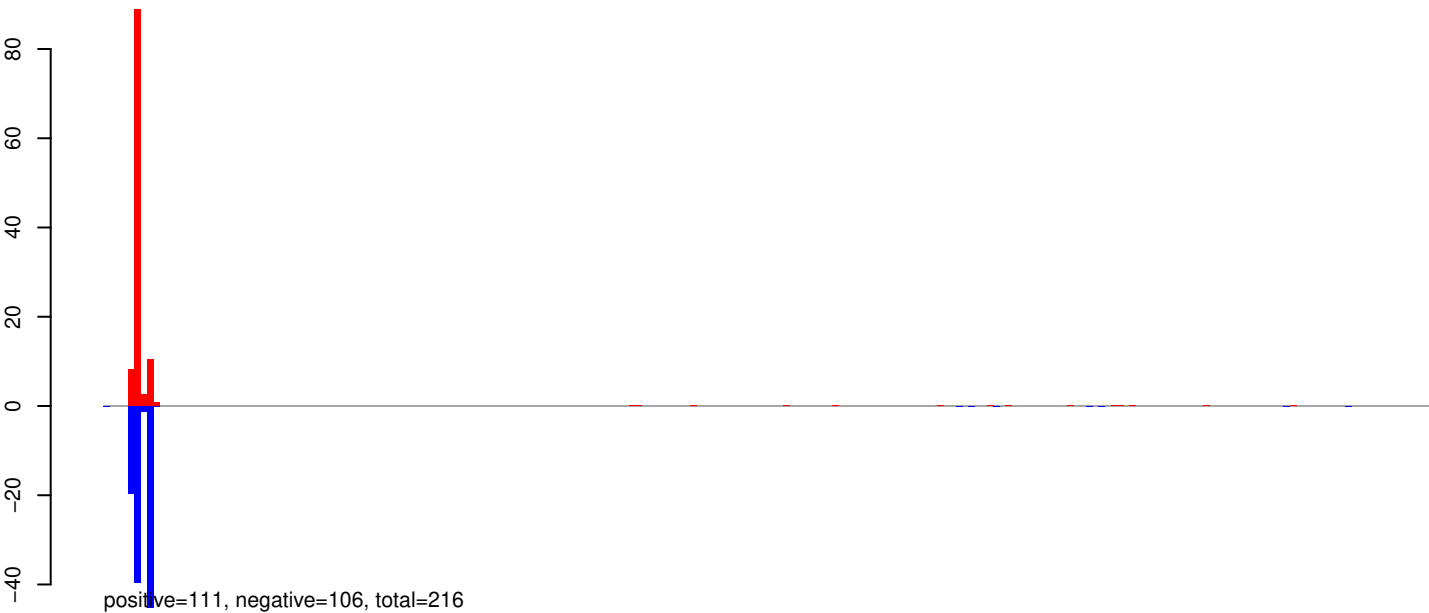

AeAeg_Aag2_R3D1_r123_ZA.24_35.rep

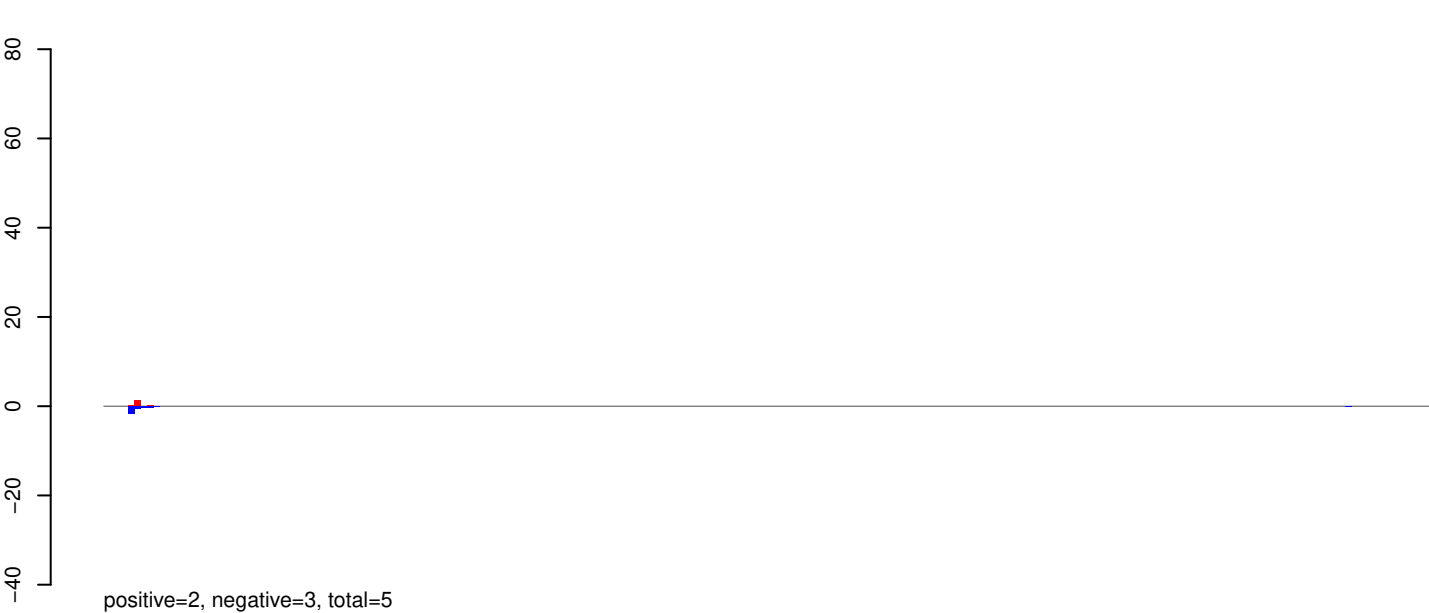

AeAeg_Aag2_R3D1_r123_ZA.rep

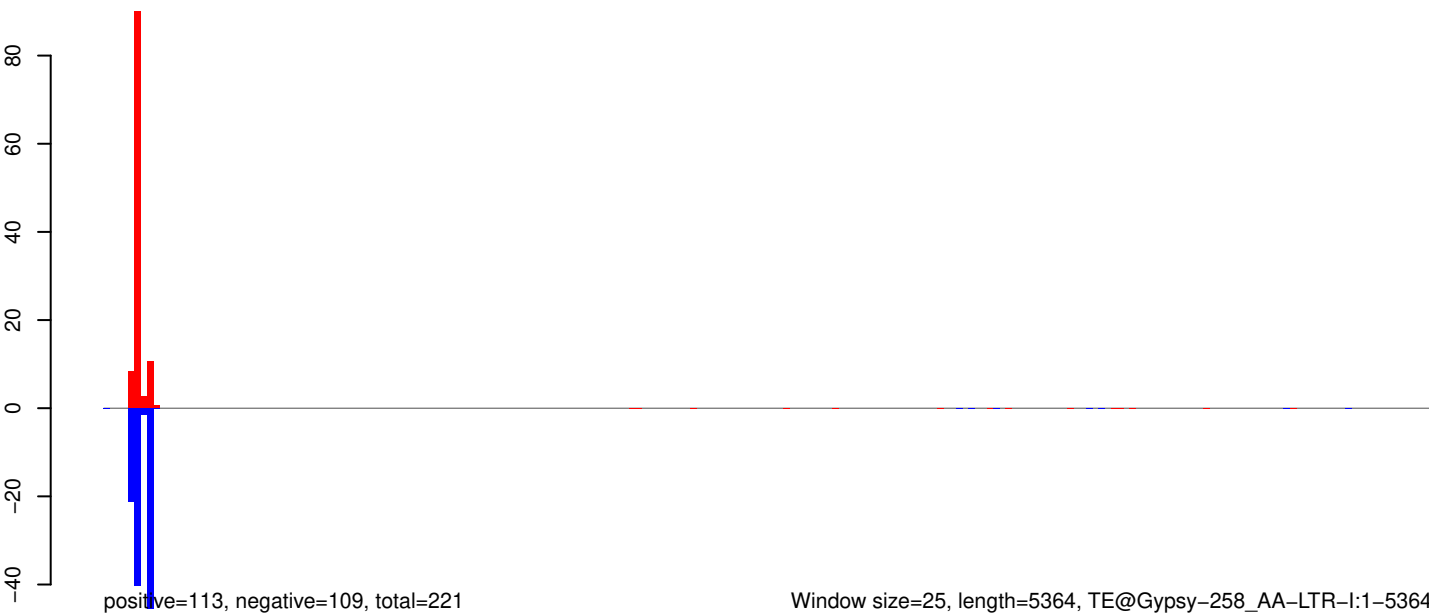

Window size=25, length=5364, TE@Gypsy-258_AA-LTR-I:1-5364

0 1000 2000 3000 4000 5000

AeAeg_Aag2_R3D1_r123_ZA.18_23.rep

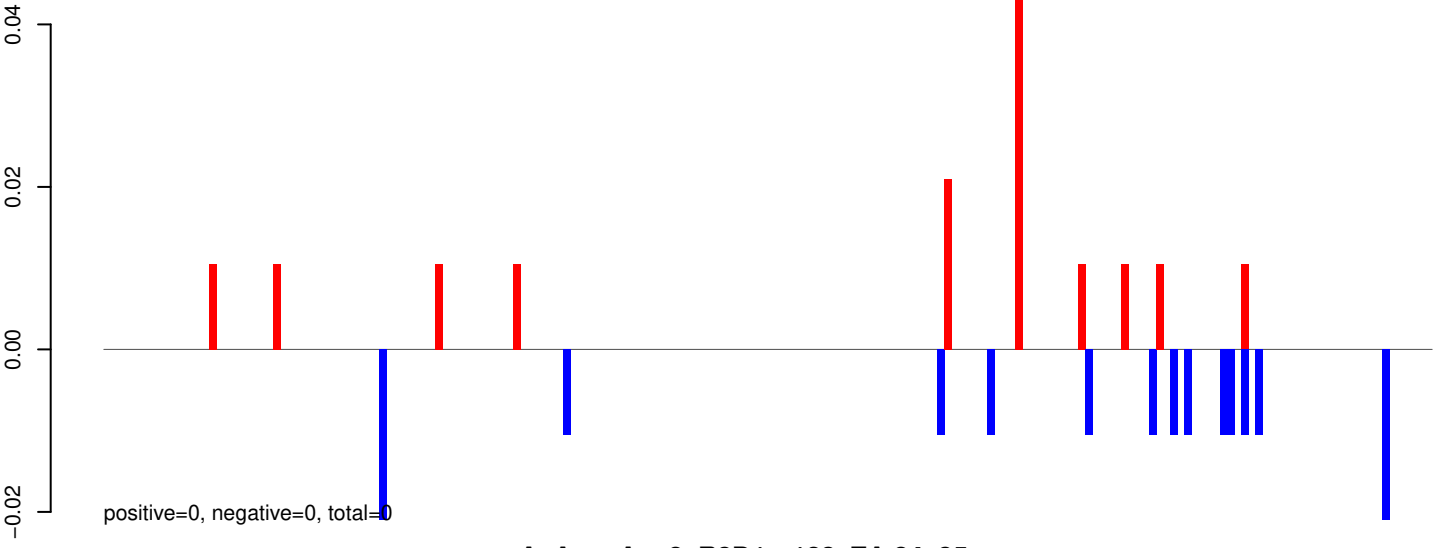

AeAeg_Aag2_R3D1_r123_ZA.24_35.rep



AeAeg_Aag2_R3D1_r123_ZA.rep

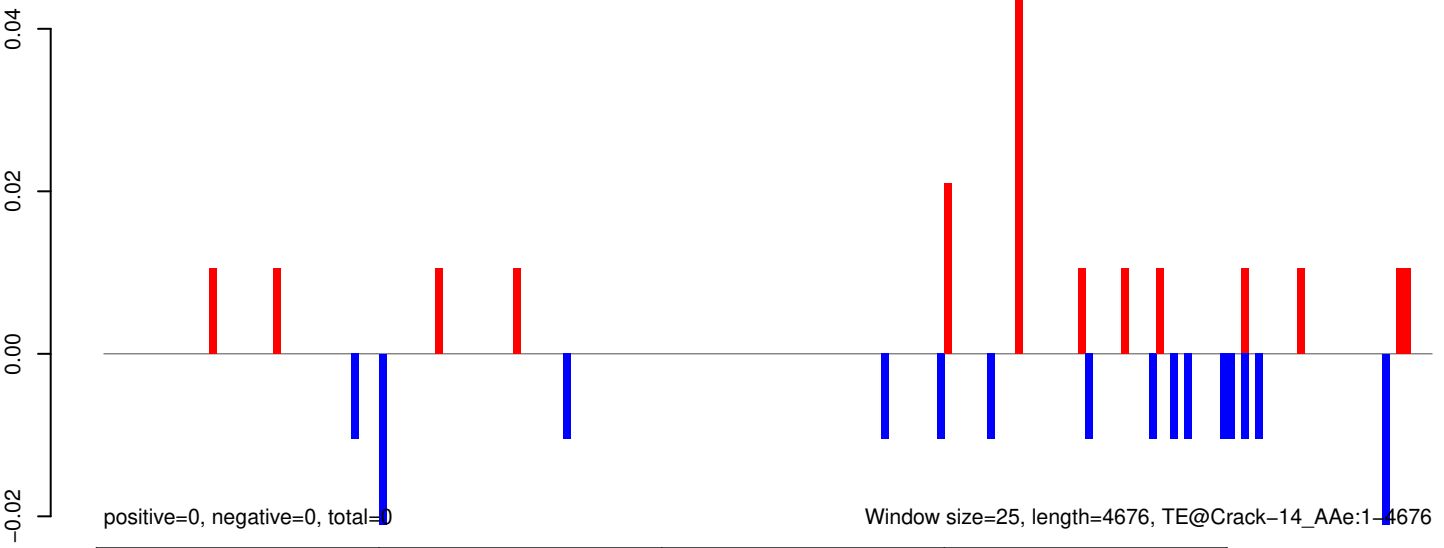

AeAeg_Aag2_R3D1_r123_ZA.18_23.rep

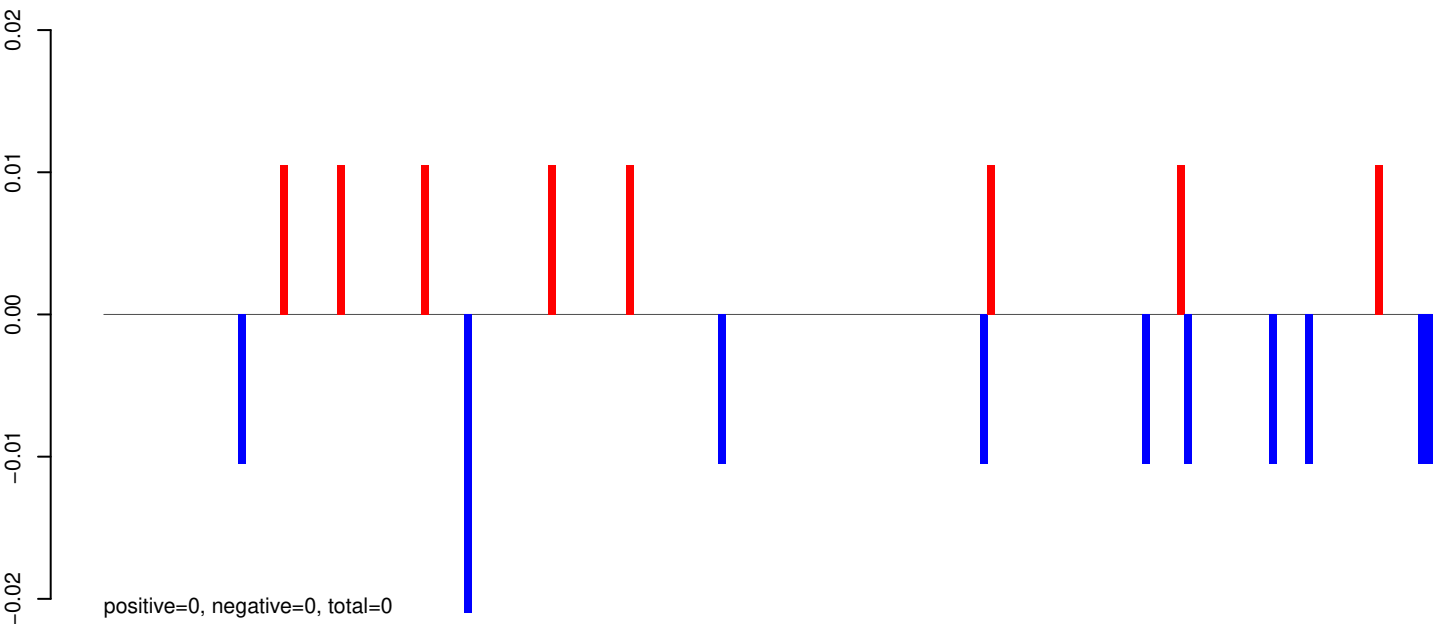

AeAeg_Aag2_R3D1_r123_ZA.24_35.rep

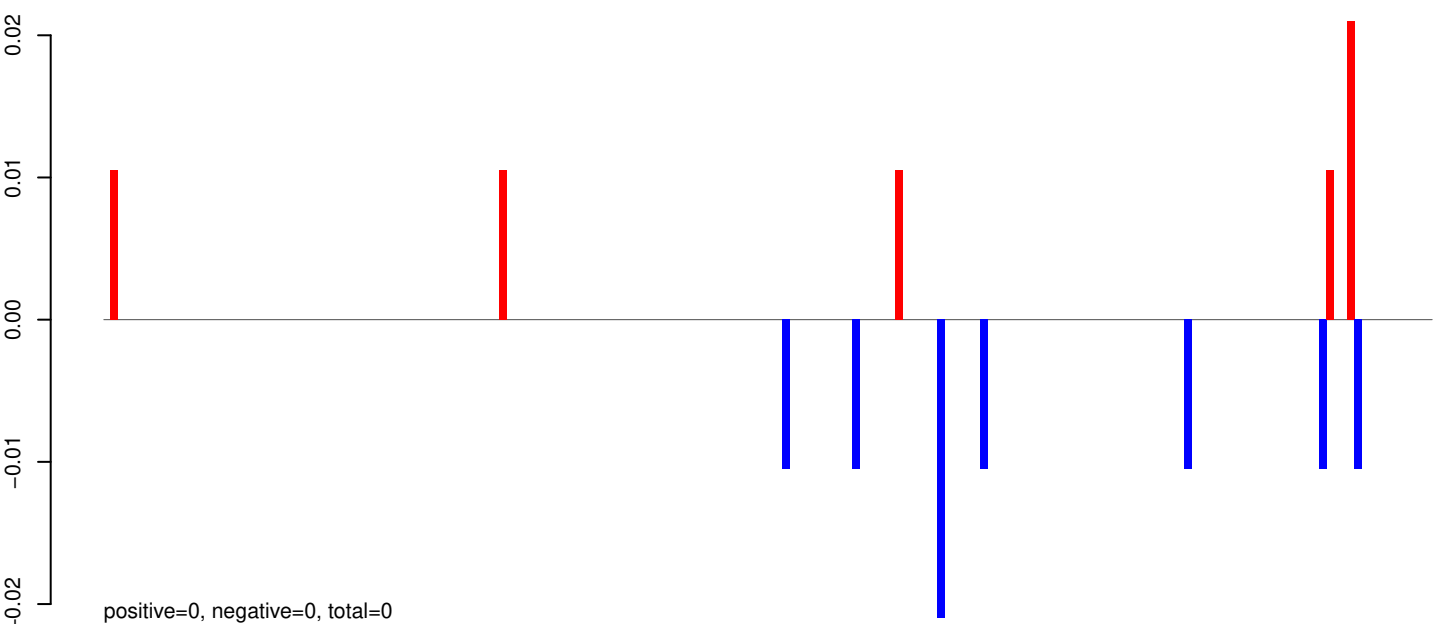

AeAeg_Aag2_R3D1_r123_ZA.rep

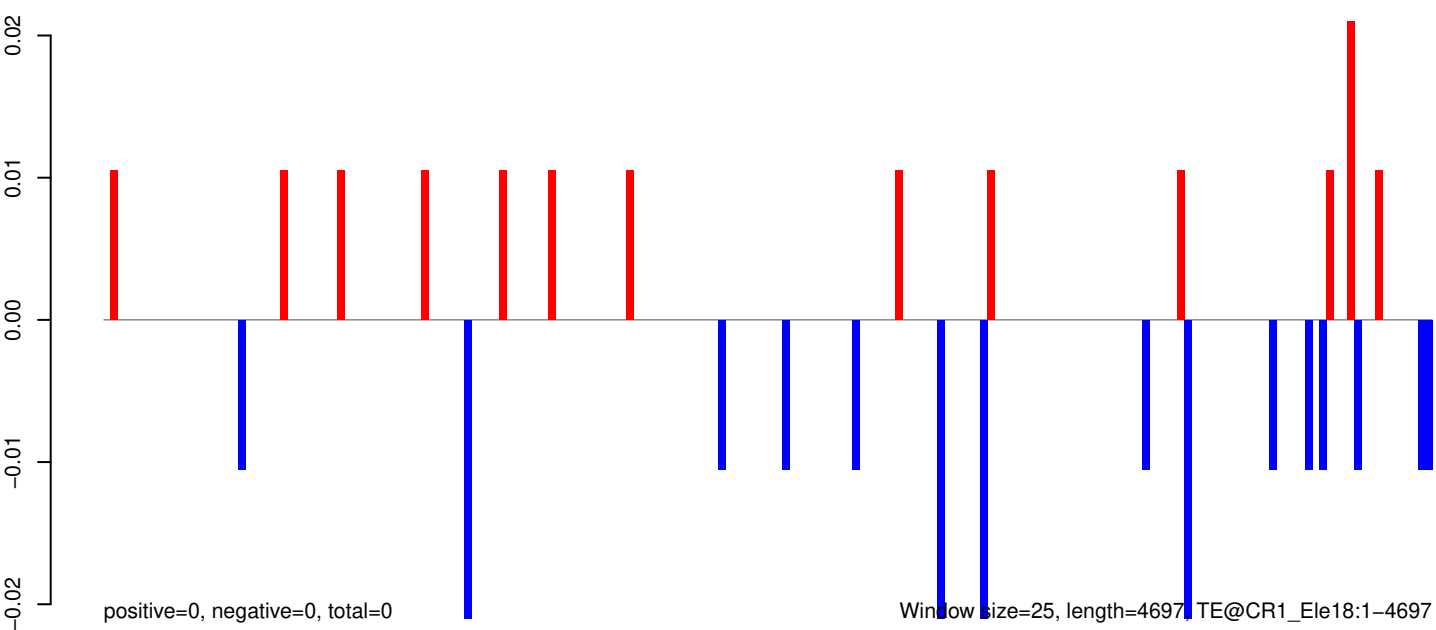

0 1000 2000 3000 4000

AeAeg_Aag2_R3D1_r123_ZA.18_23.rep

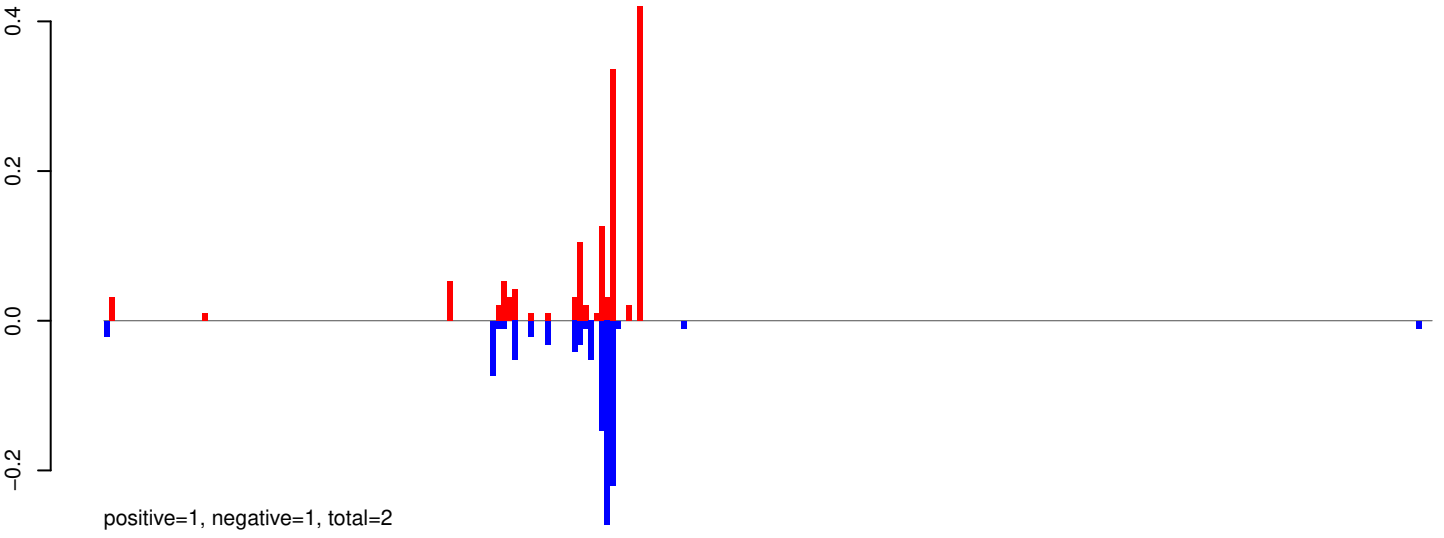

AeAeg_Aag2_R3D1_r123_ZA.24_35.rep

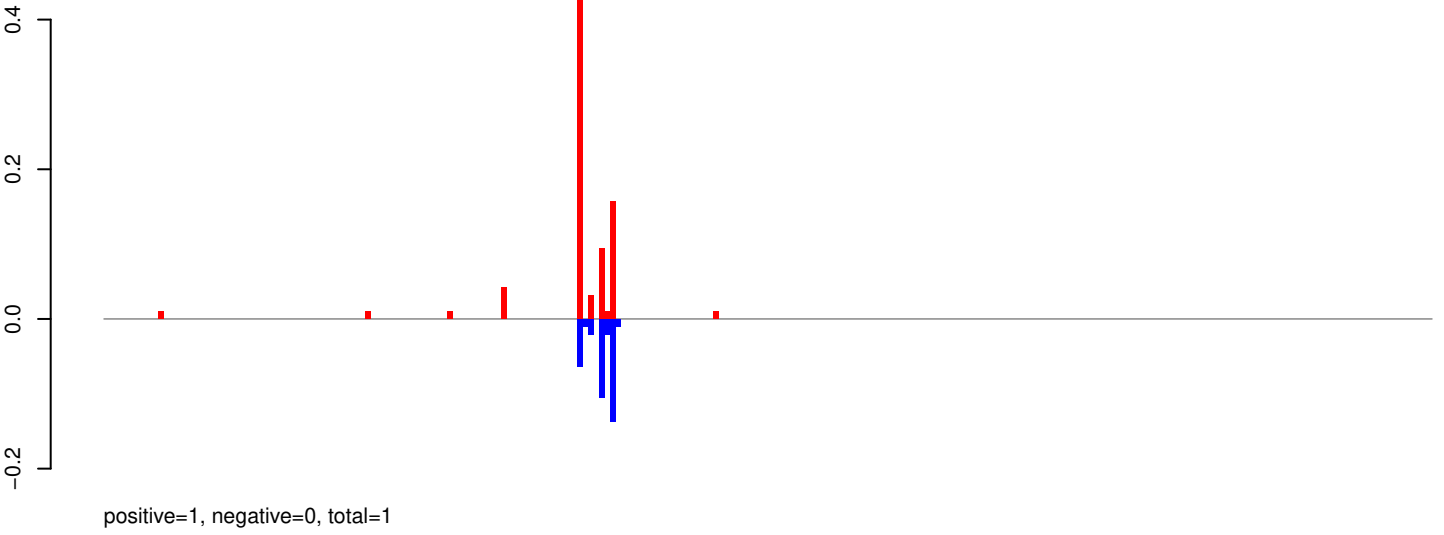

AeAeg_Aag2_R3D1_r123_ZA.rep

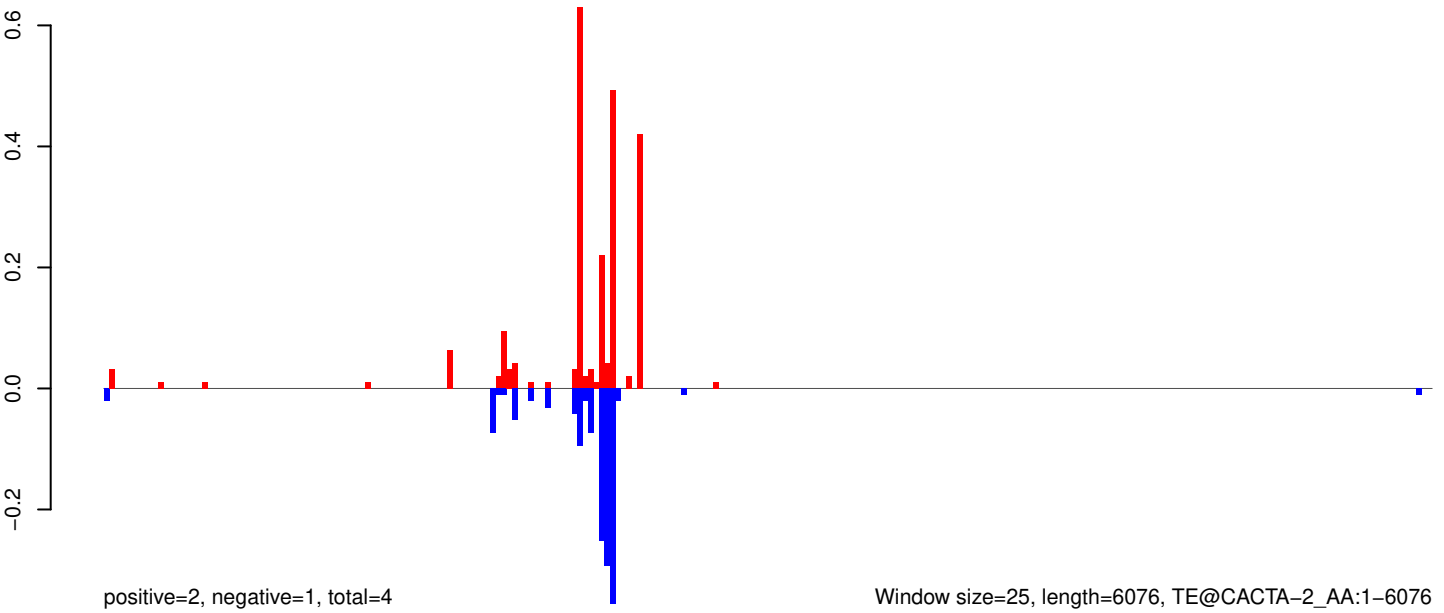

AeAeg_Aag2_R3D1_r123_ZA.18_23.rep

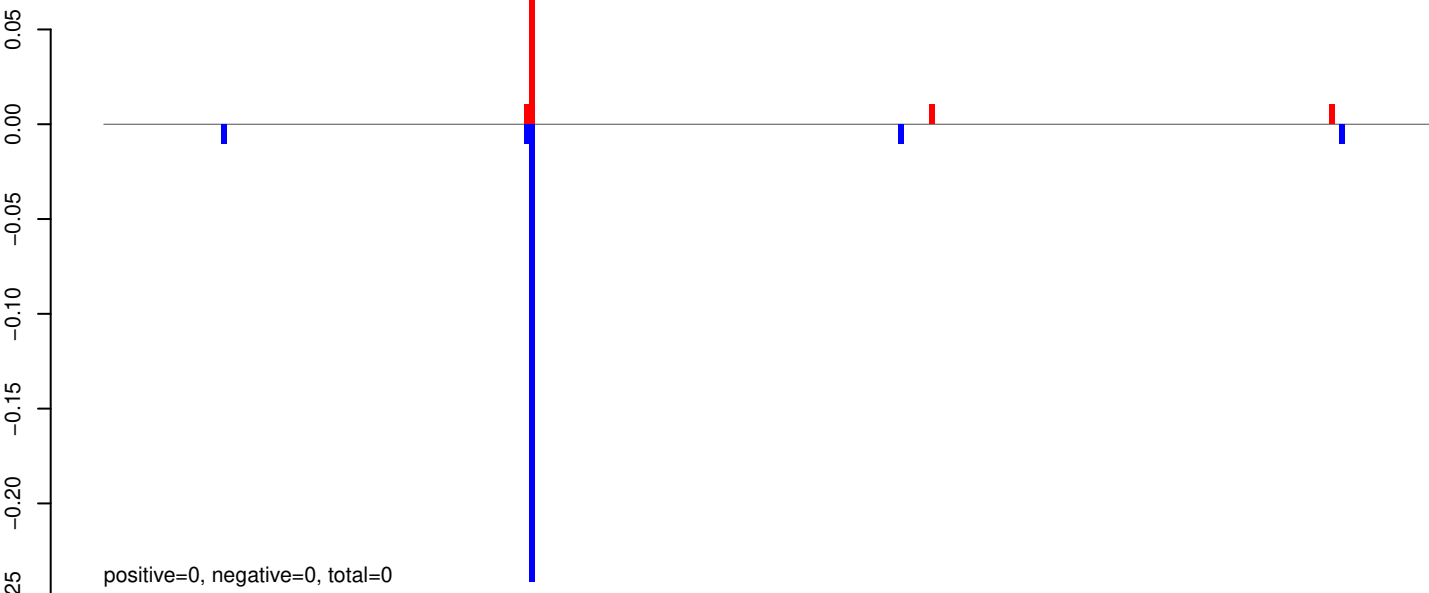

AeAeg_Aag2_R3D1_r123_ZA.24_35.rep

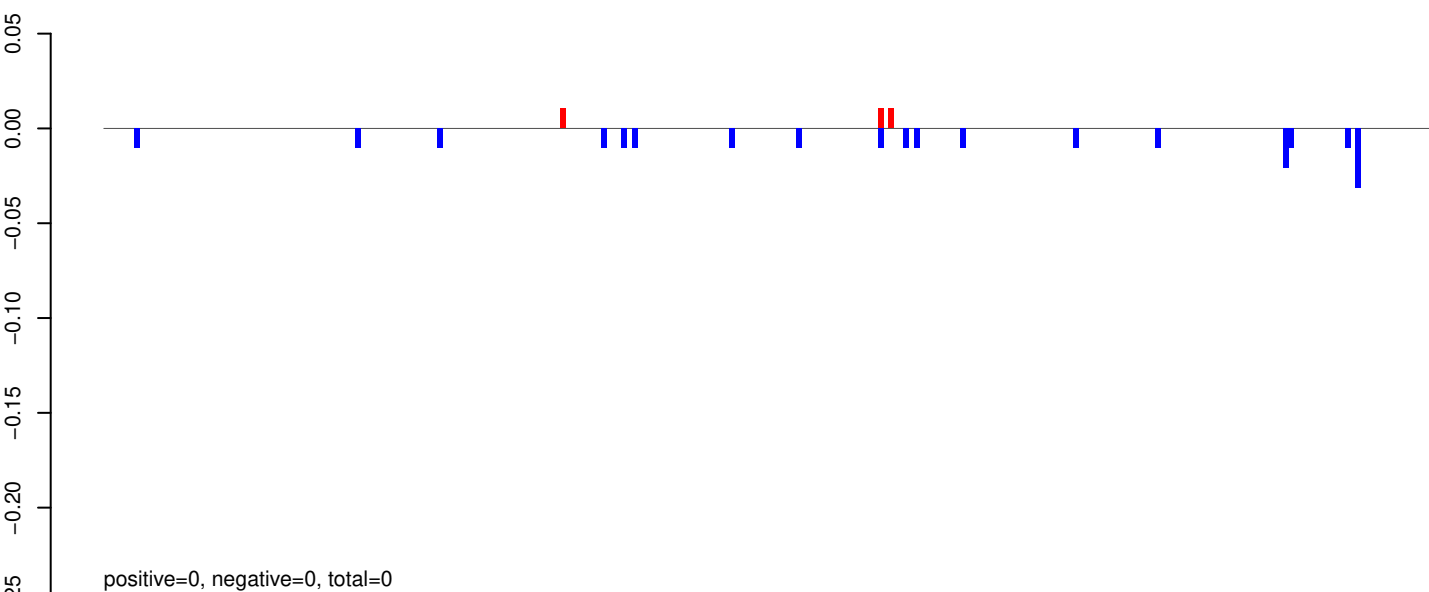

AeAeg_Aag2_R3D1_r123_ZA.rep

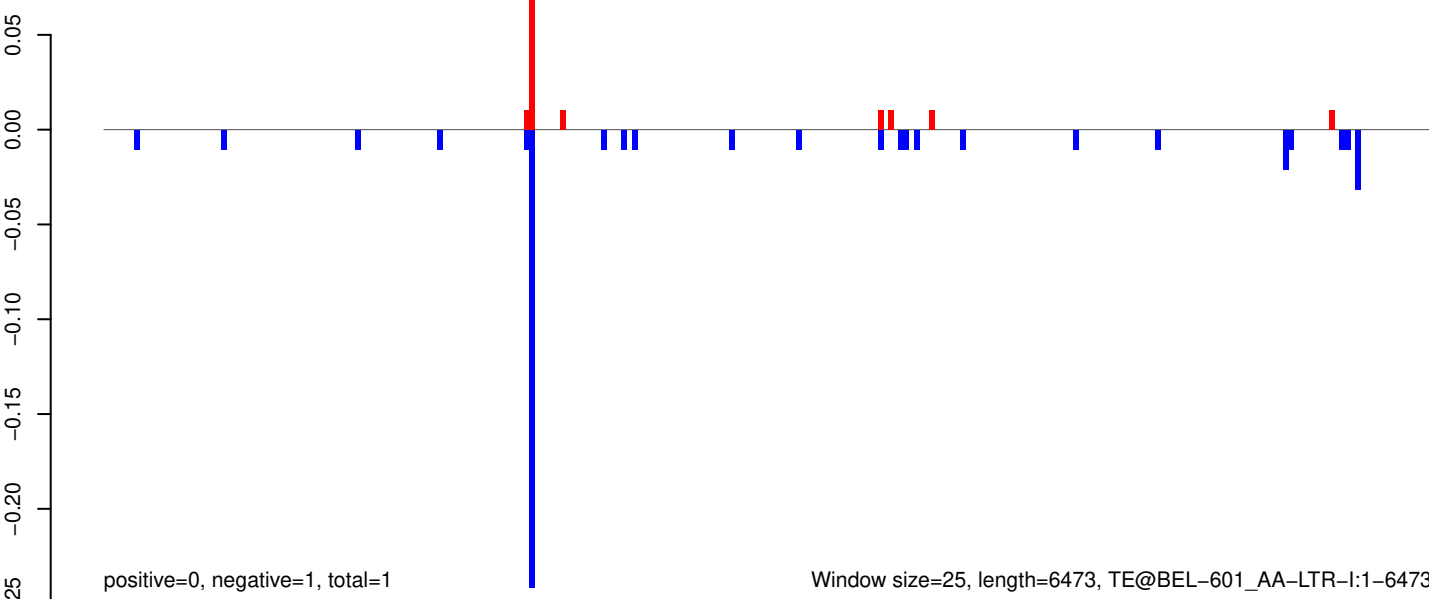

AeAeg_Aag2_R3D1_r123_ZA.18_23.rep

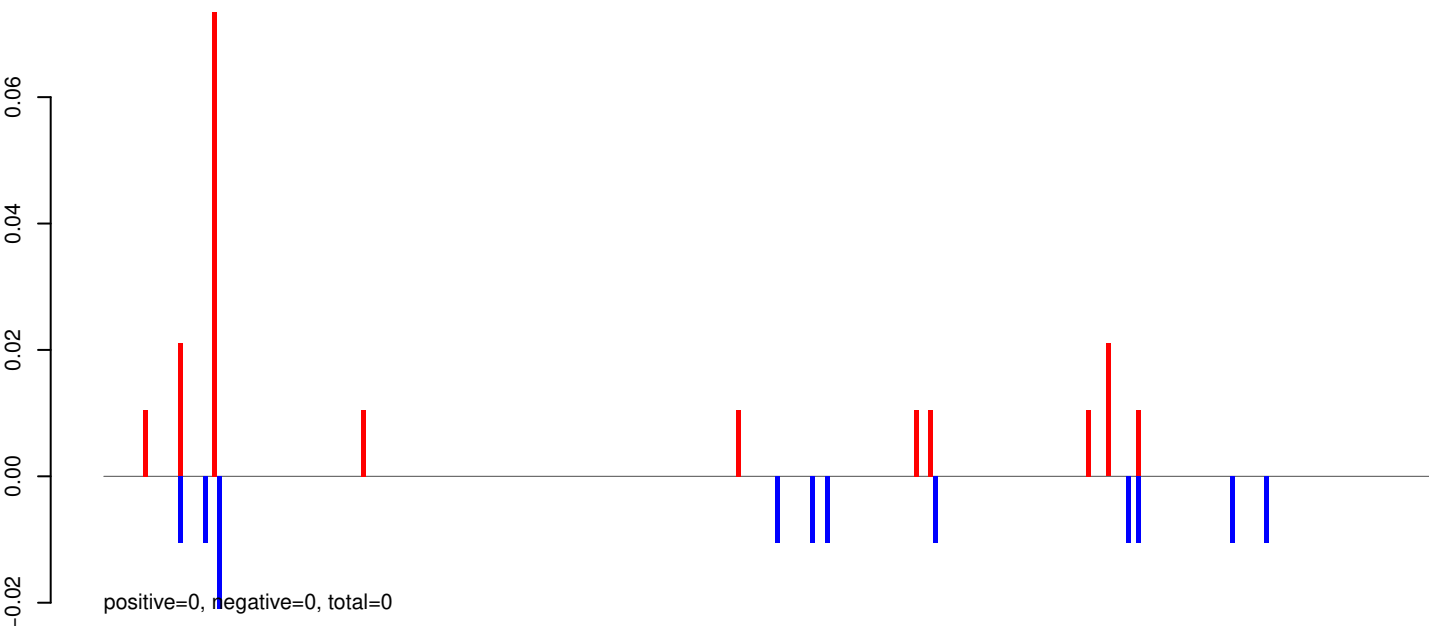

AeAeg_Aag2_R3D1_r123_ZA.24_35.rep

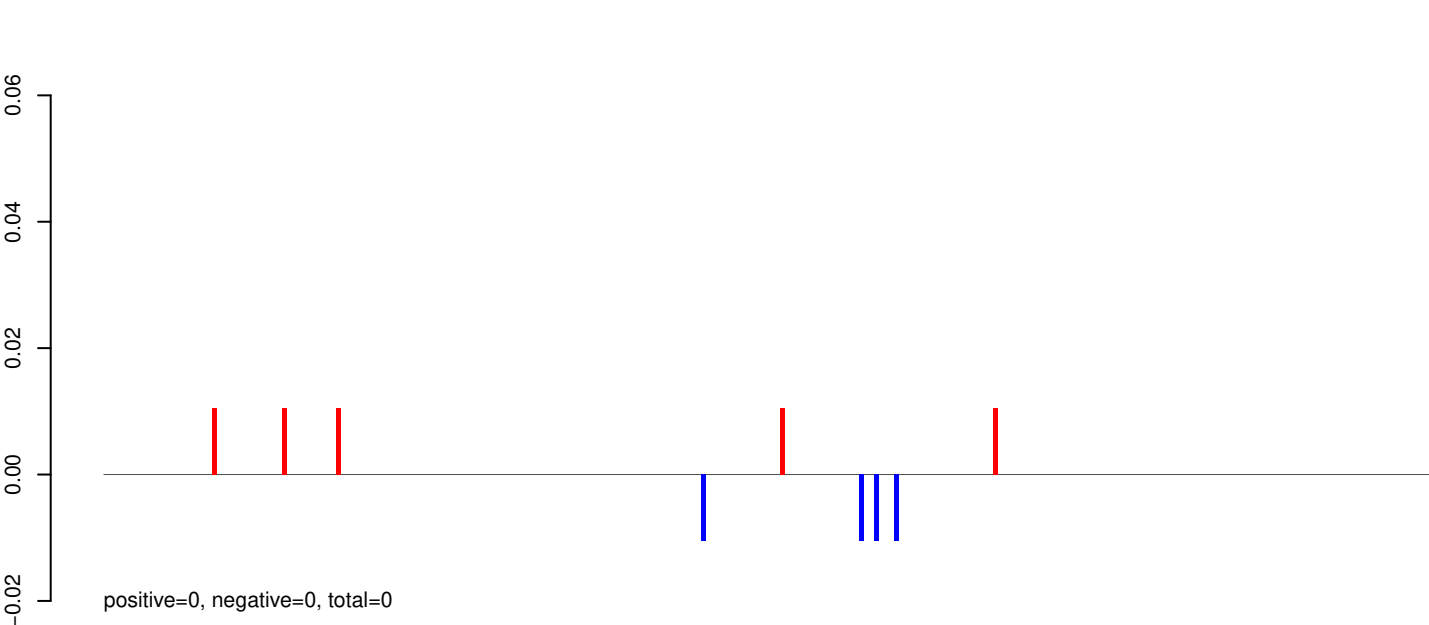

AeAeg_Aag2_R3D1_r123_ZA.rep

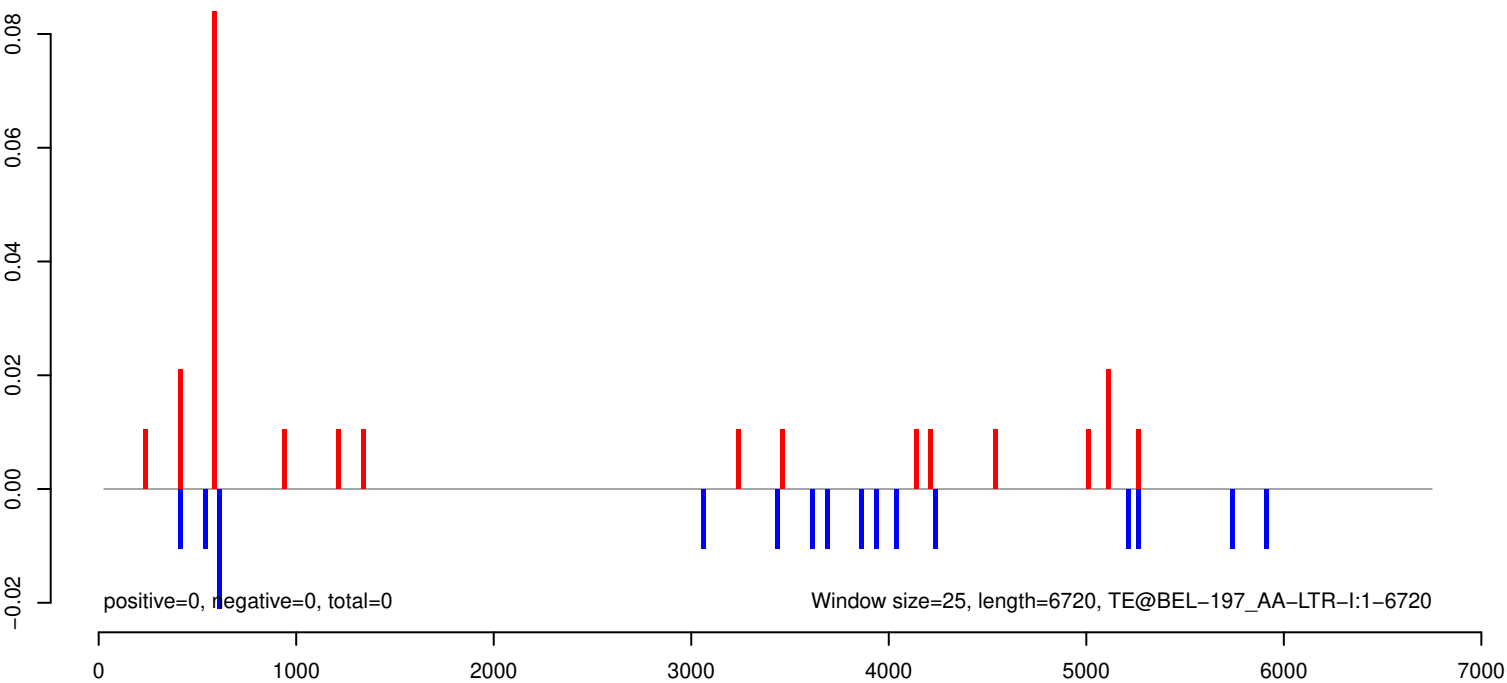

AeAeg_Aag2_R3D1_r123_ZA.18_23.rep

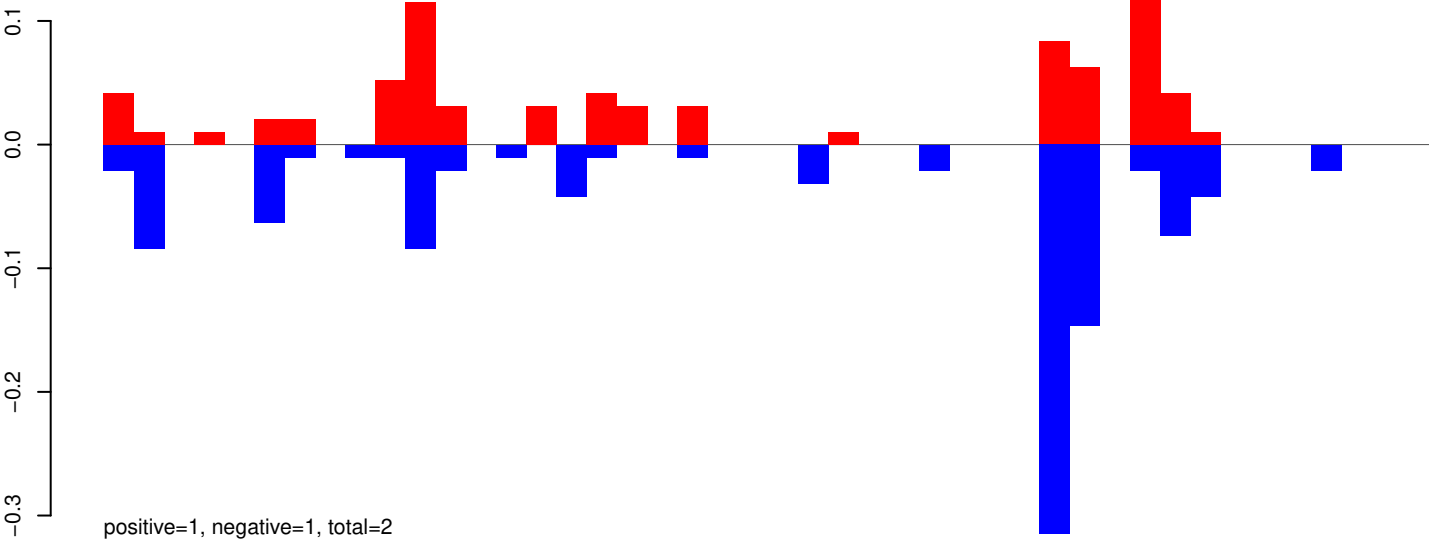

AeAeg_Aag2_R3D1_r123_ZA.24_35.rep



AeAeg_Aag2_R3D1_r123_ZA.rep

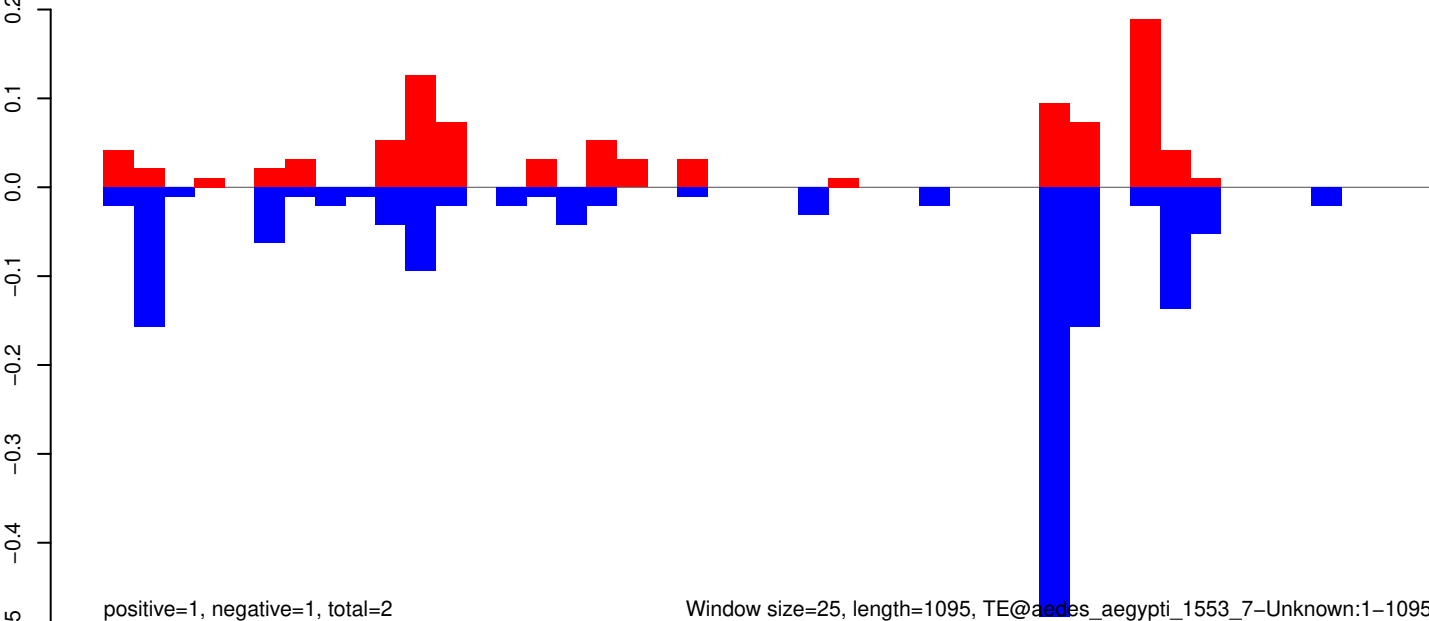

Window size=25, length=1095, TE@aedes_aegypti_1553_7-Unknown:1-1095

AeAeg_Aag2_R3D1_r123_ZA.18_23.rep

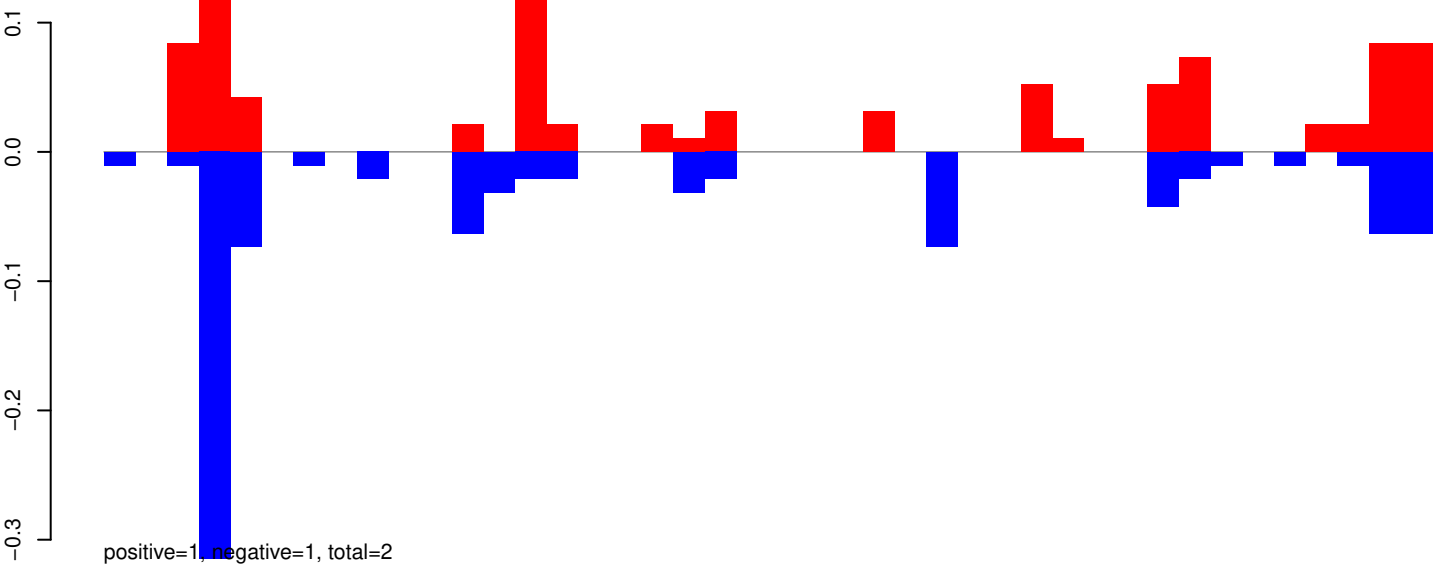

AeAeg_Aag2_R3D1_r123_ZA.24_35.rep

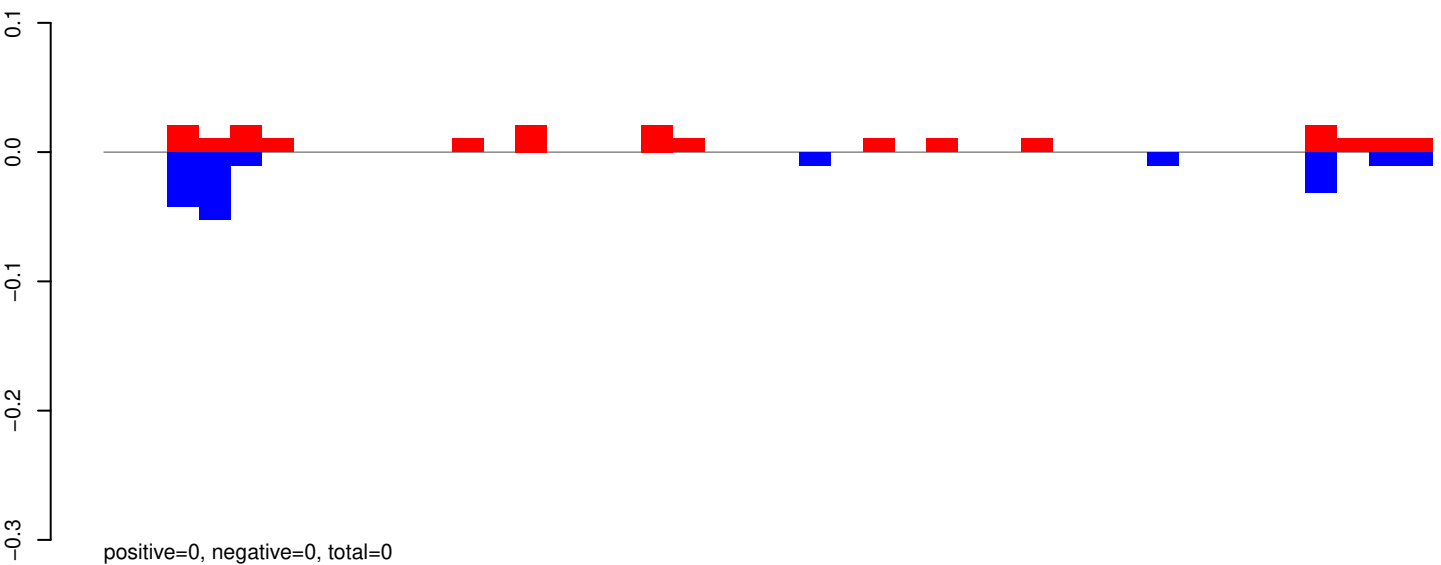

AeAeg_Aag2_R3D1_r123_ZA.rep

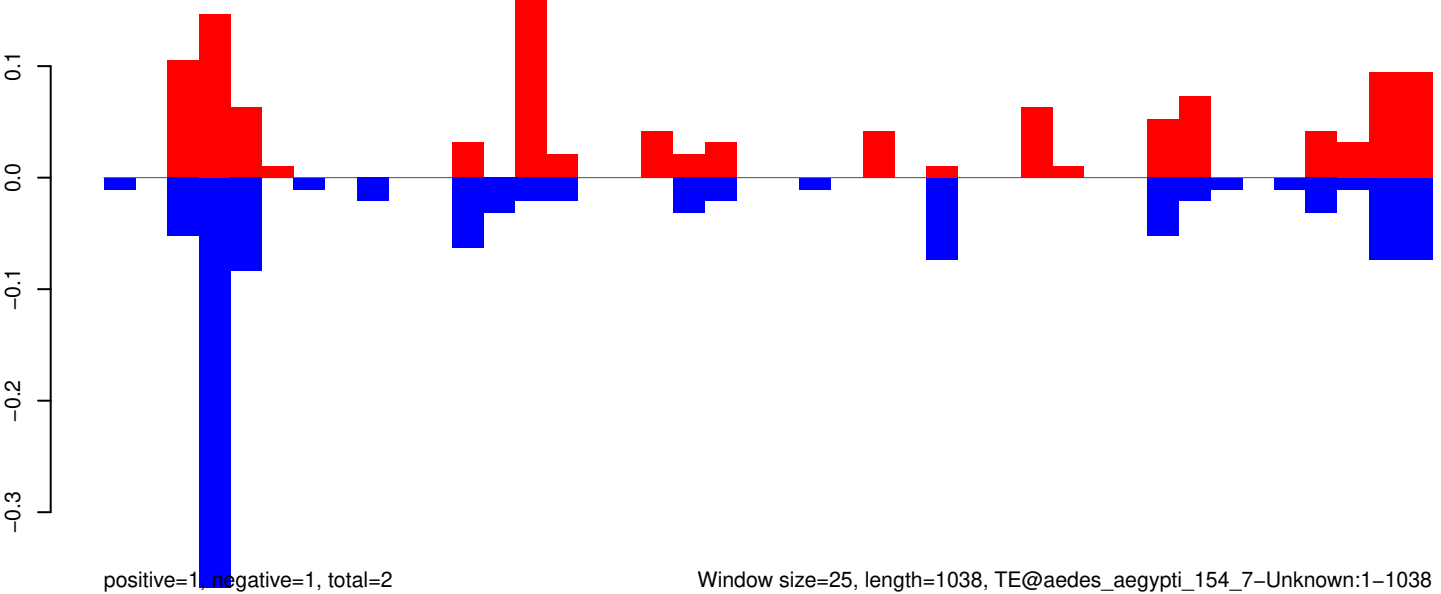

AeAeg_Aag2_R3D1_r123_ZA.18_23.rep

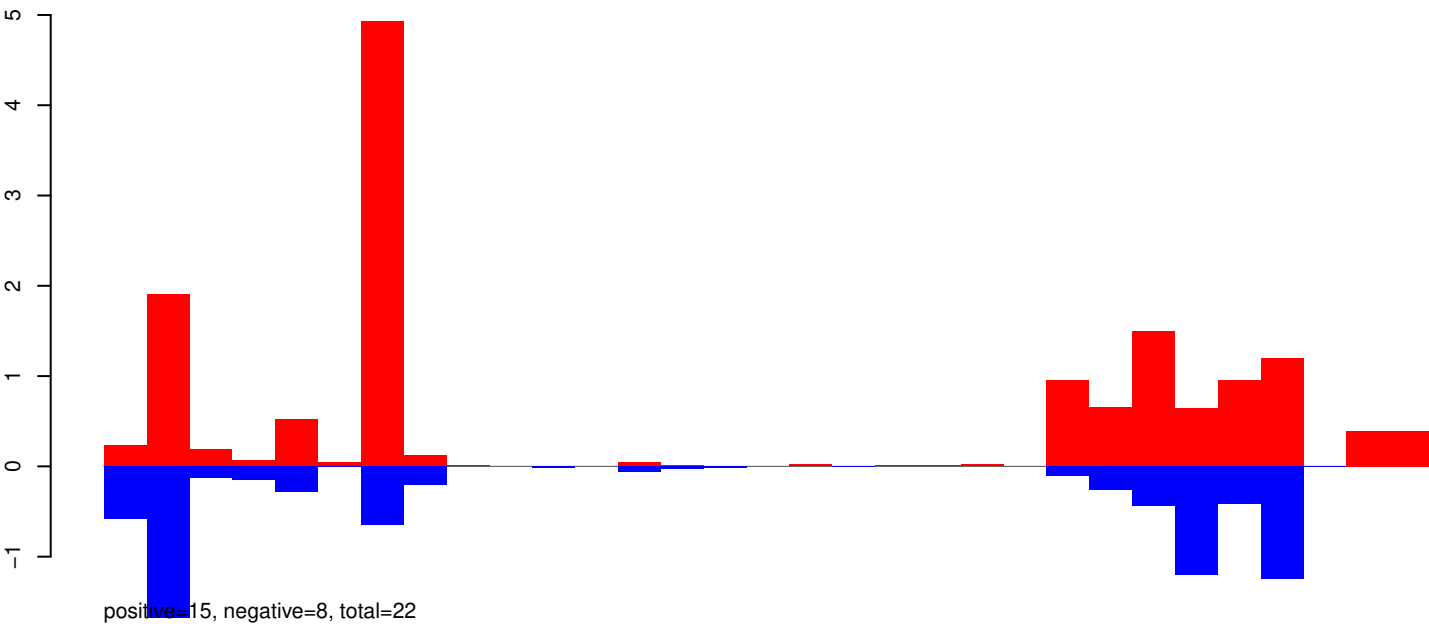

AeAeg_Aag2_R3D1_r123_ZA.24_35.rep

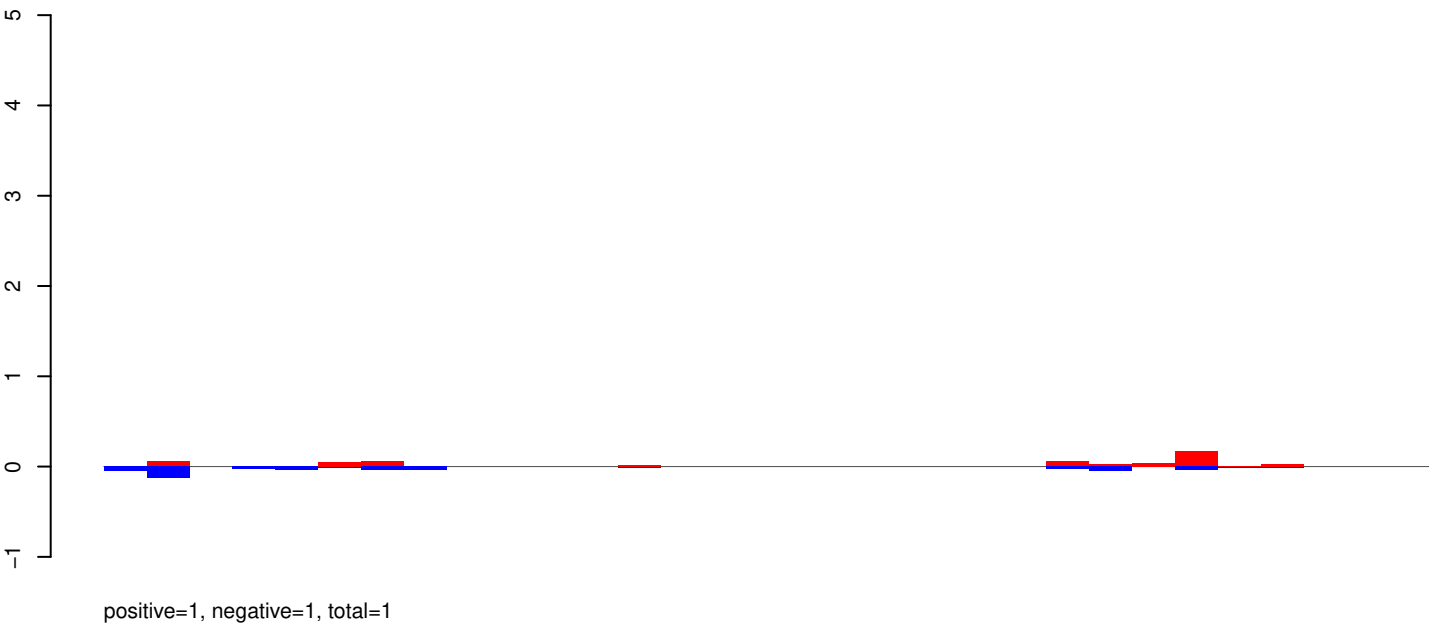

AeAeg_Aag2_R3D1_r123_ZA.rep

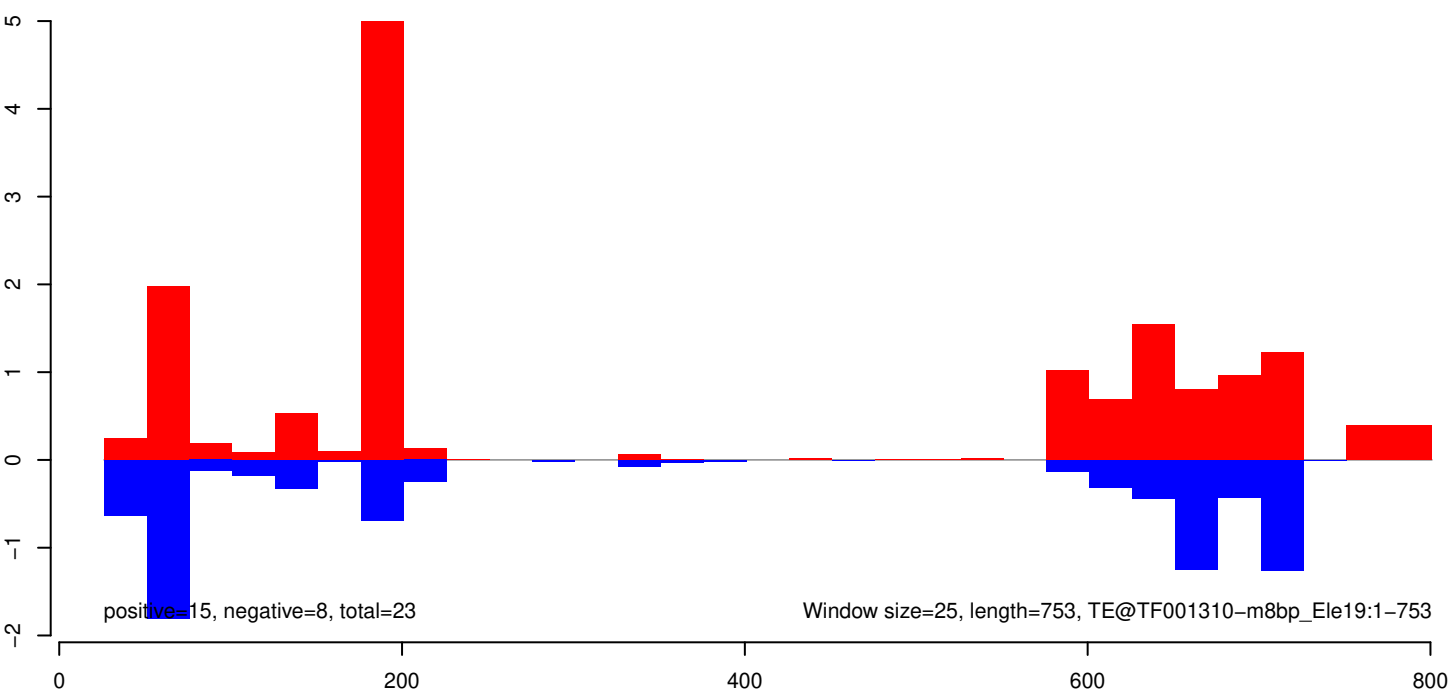

AeAeg_Aag2_R3D1_r123_ZA.18_23.rep

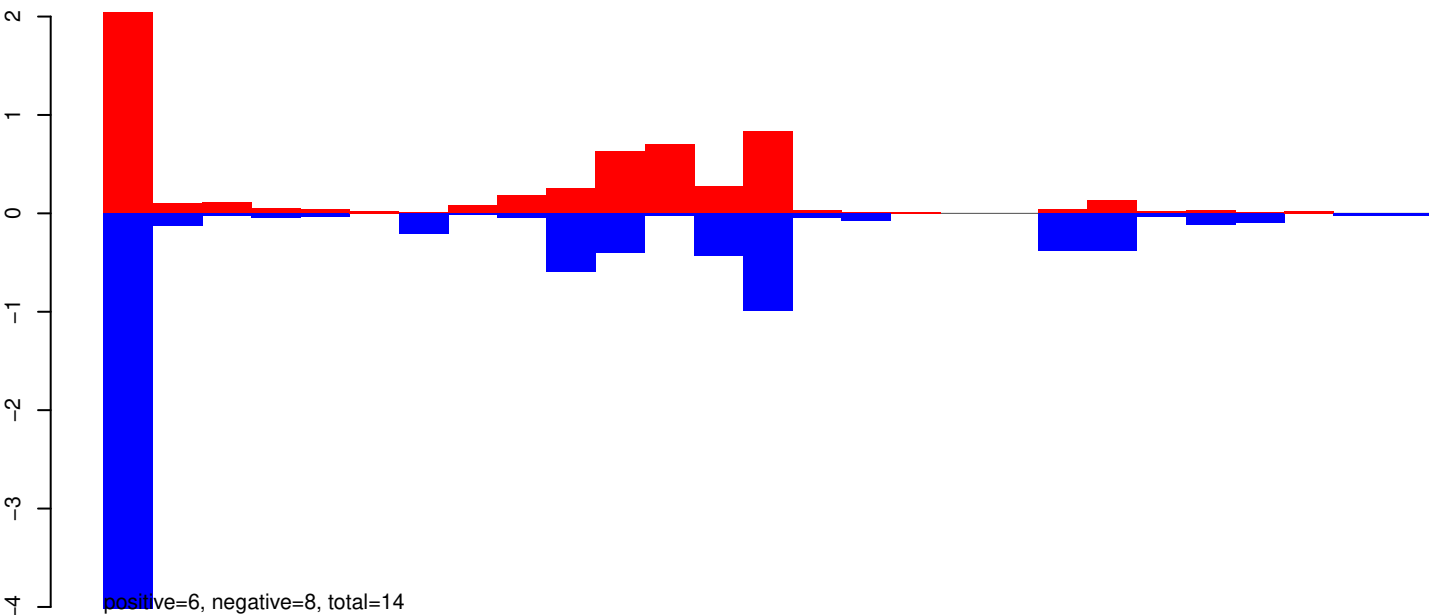

AeAeg_Aag2_R3D1_r123_ZA.24_35.rep

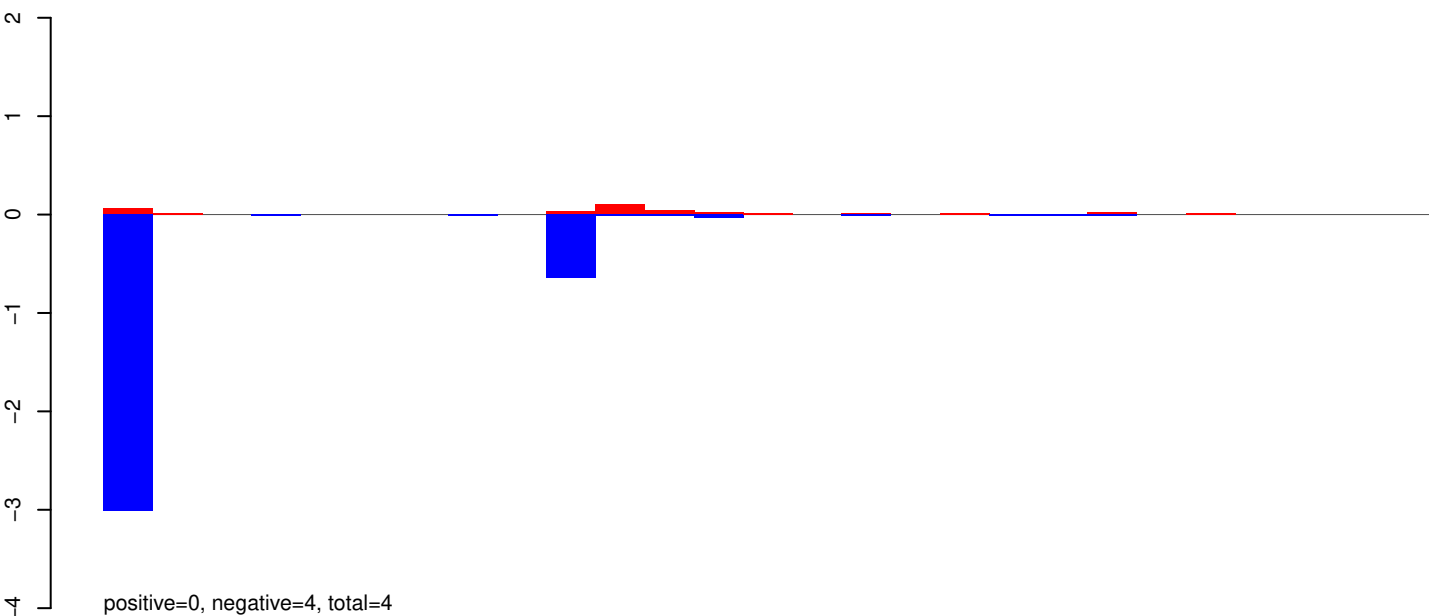

AeAeg_Aag2_R3D1_r123_ZA.rep

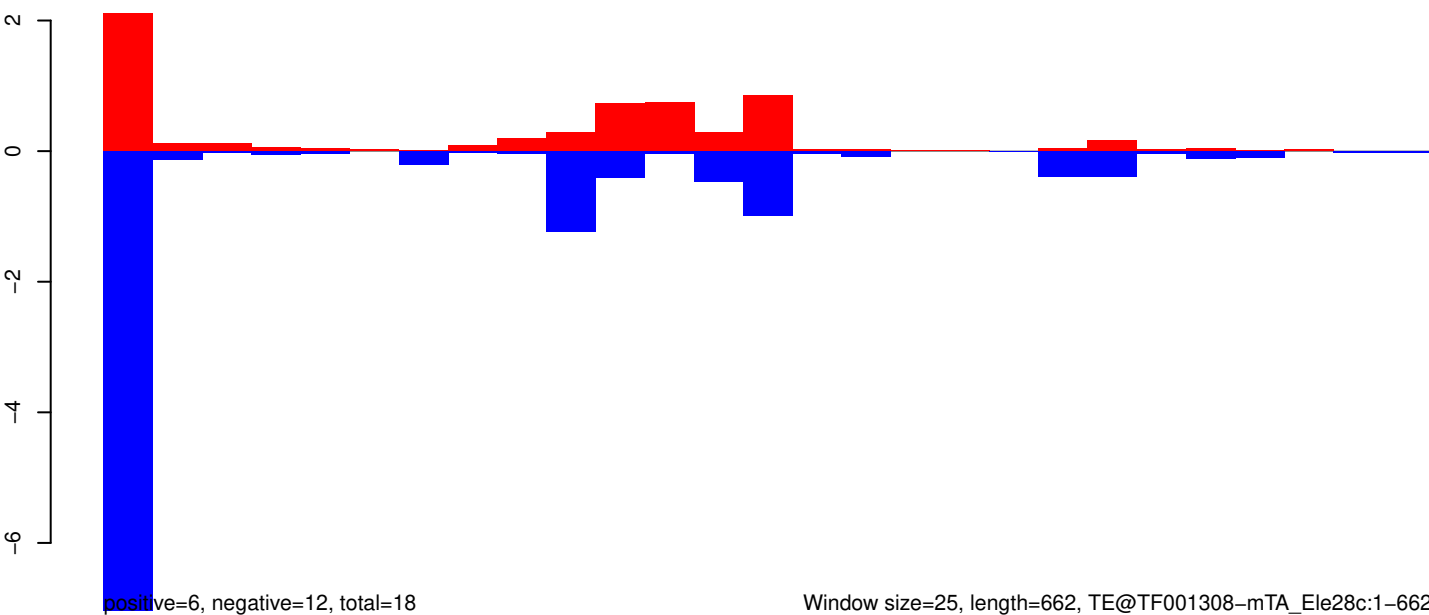

AeAeg_Aag2_R3D1_r123_ZA.18_23.rep

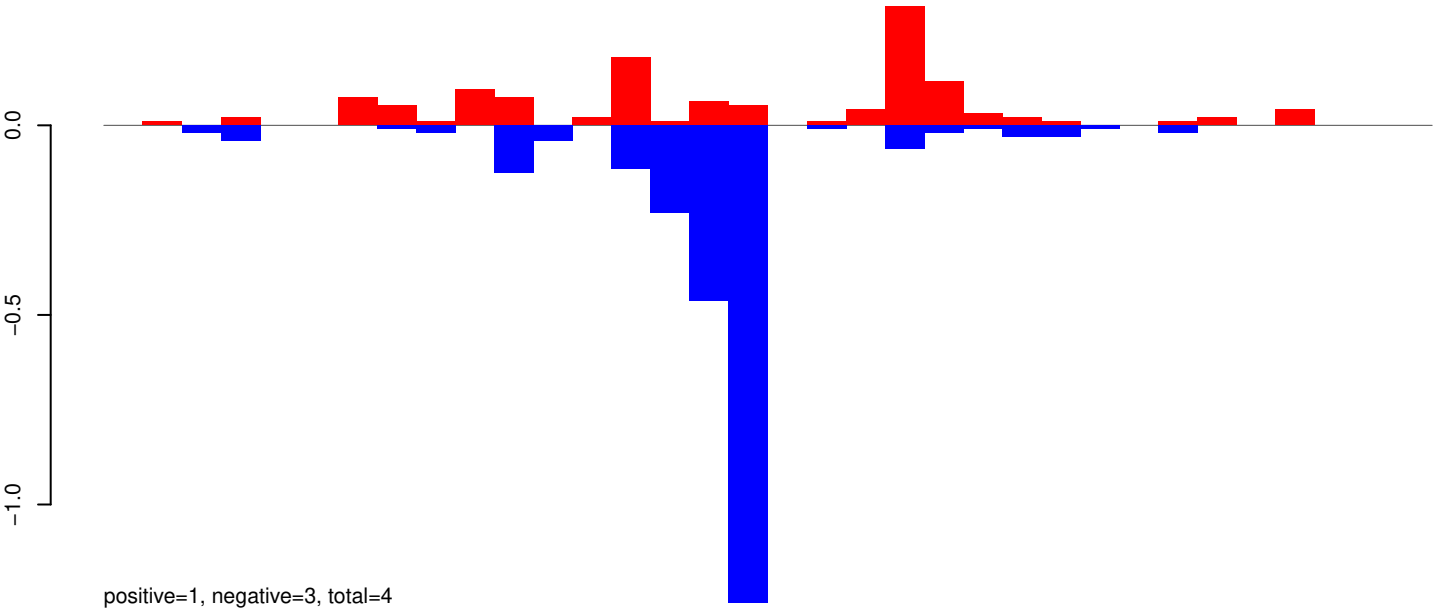

AeAeg_Aag2_R3D1_r123_ZA.24_35.rep

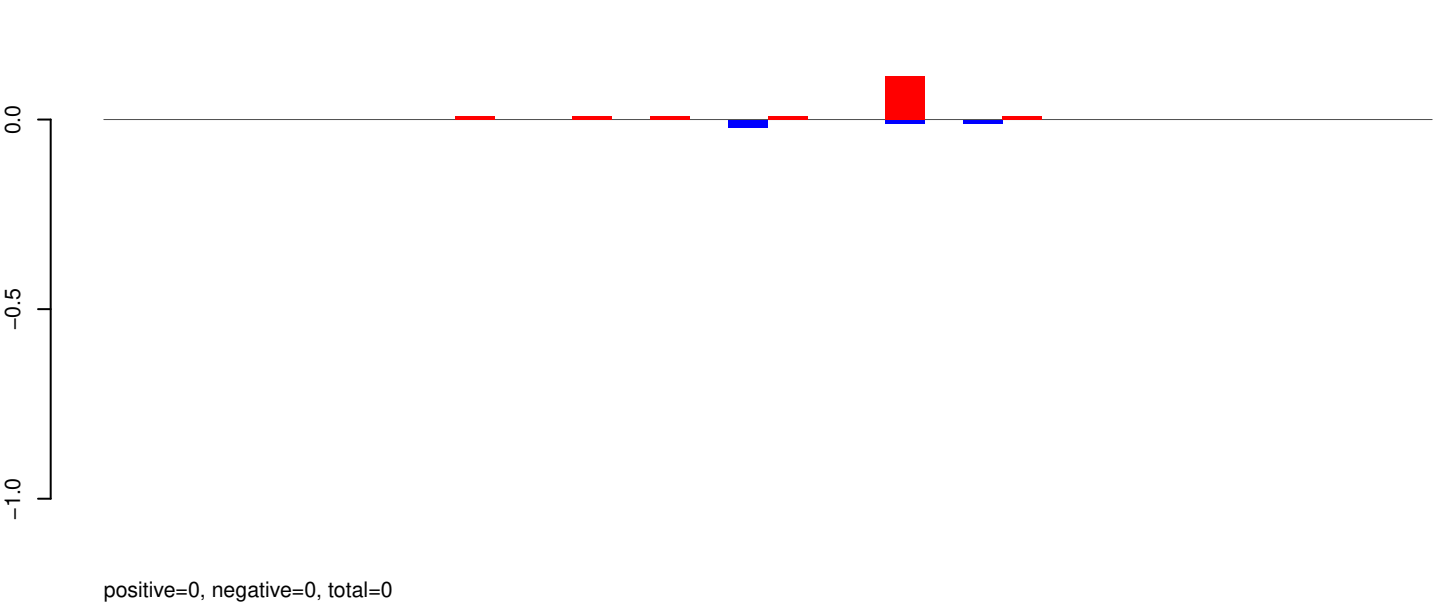

AeAeg_Aag2_R3D1_r123_ZA.rep

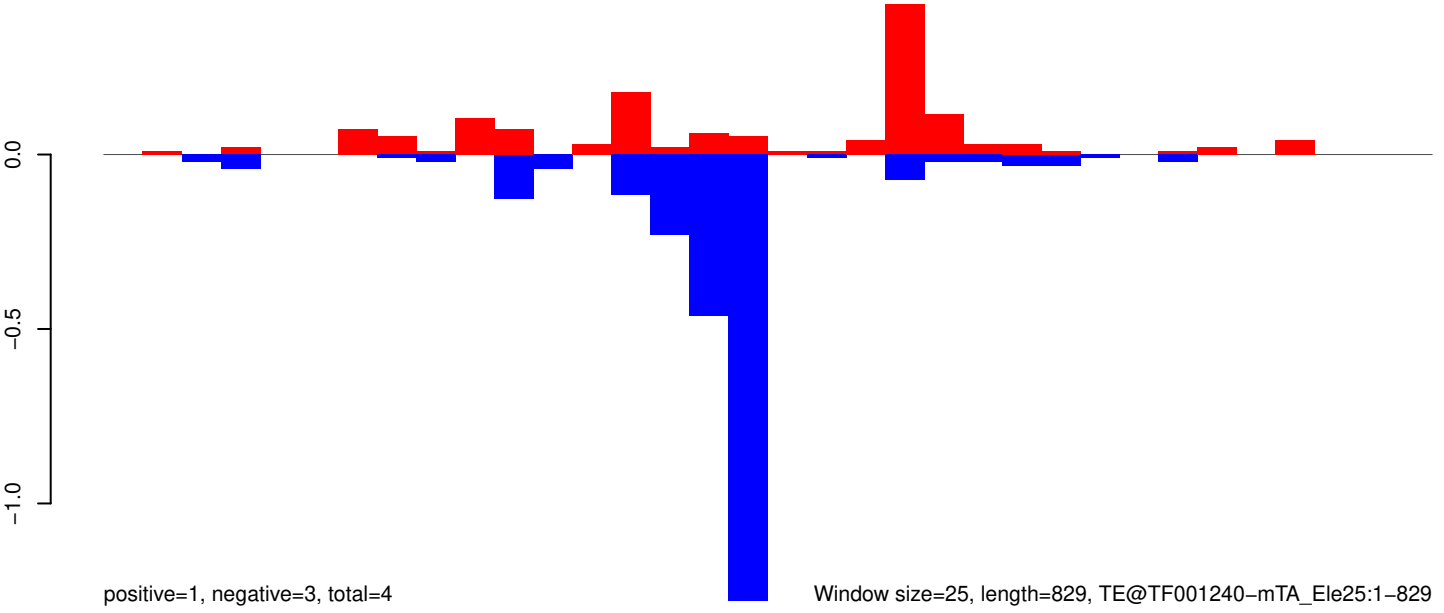

Window size=25, length=829, TE@TF001240-mTA_Ele25:1-829

0 200 400 600 800

AeAeg_Aag2_R3D1_r123_ZA.18_23.rep

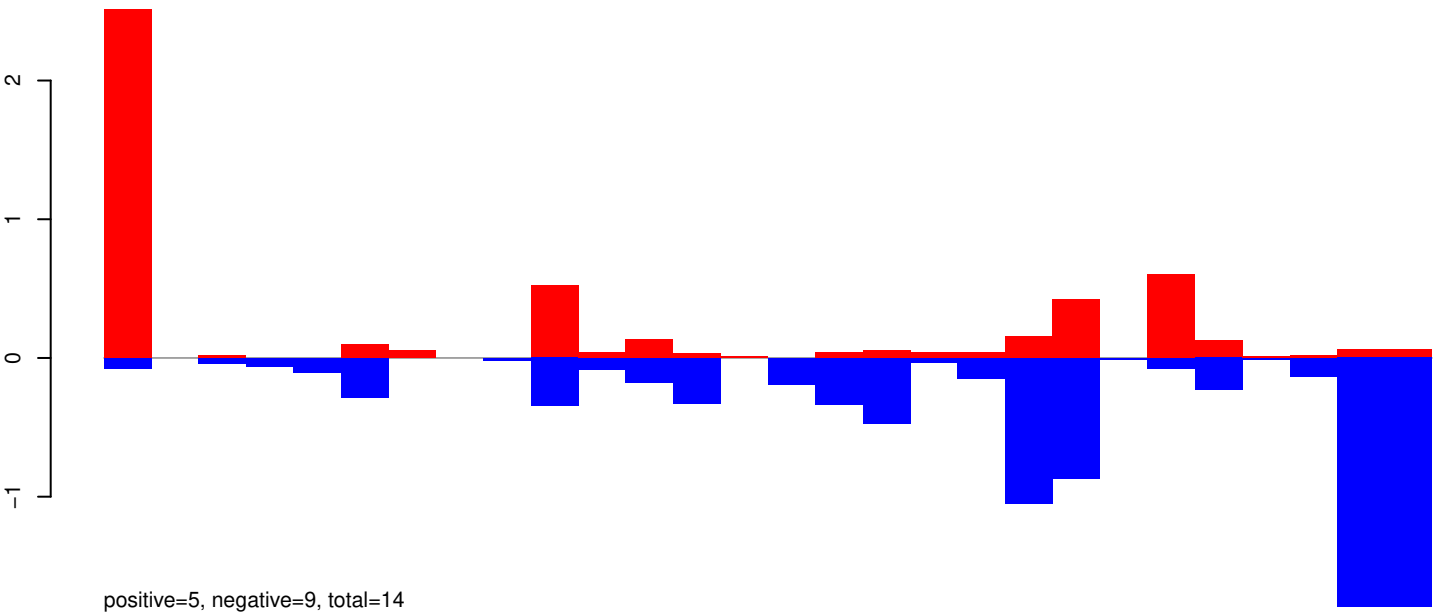

AeAeg_Aag2_R3D1_r123_ZA.24_35.rep

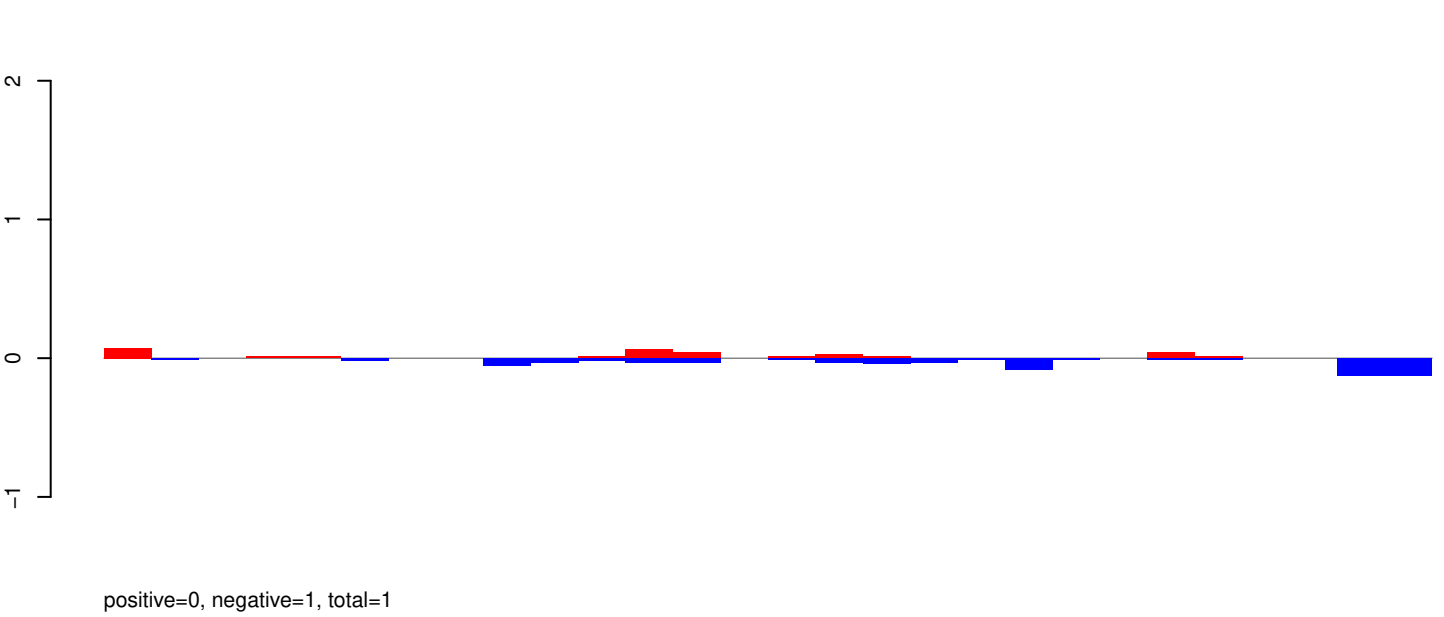

AeAeg_Aag2_R3D1_r123_ZA.rep

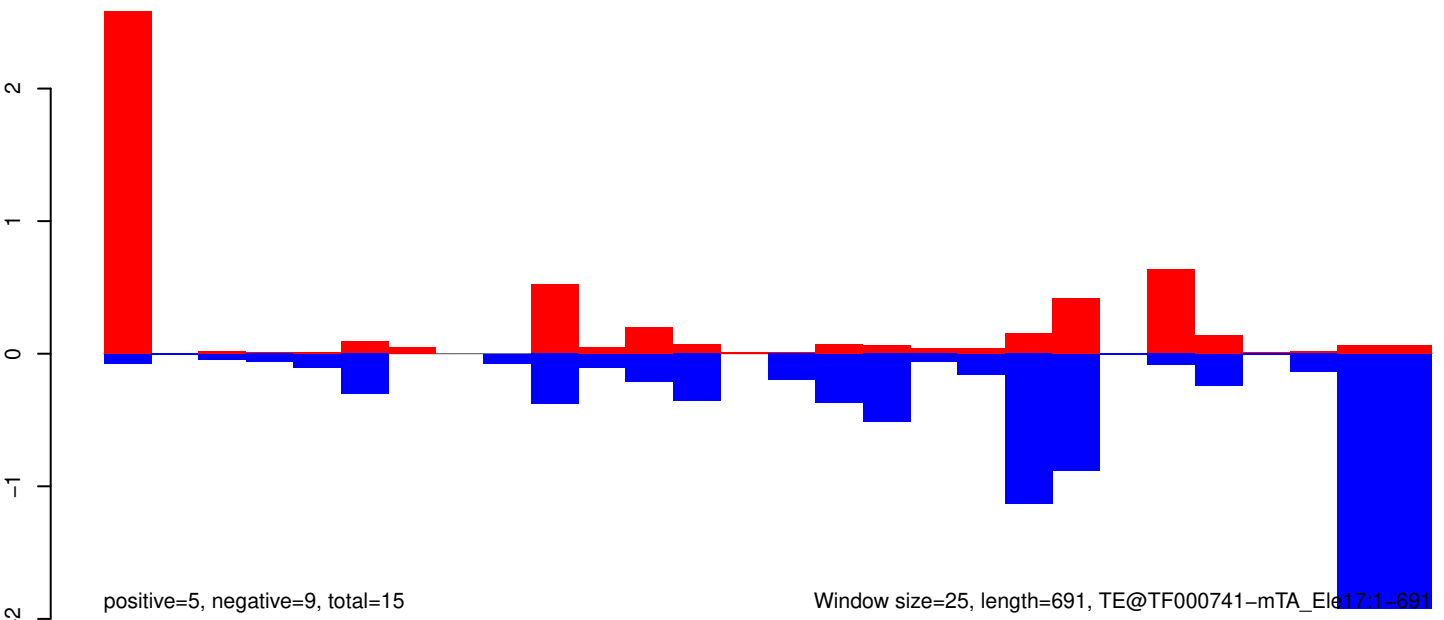

AeAeg_Aag2_R3D1_r123_ZA.18_23.rep

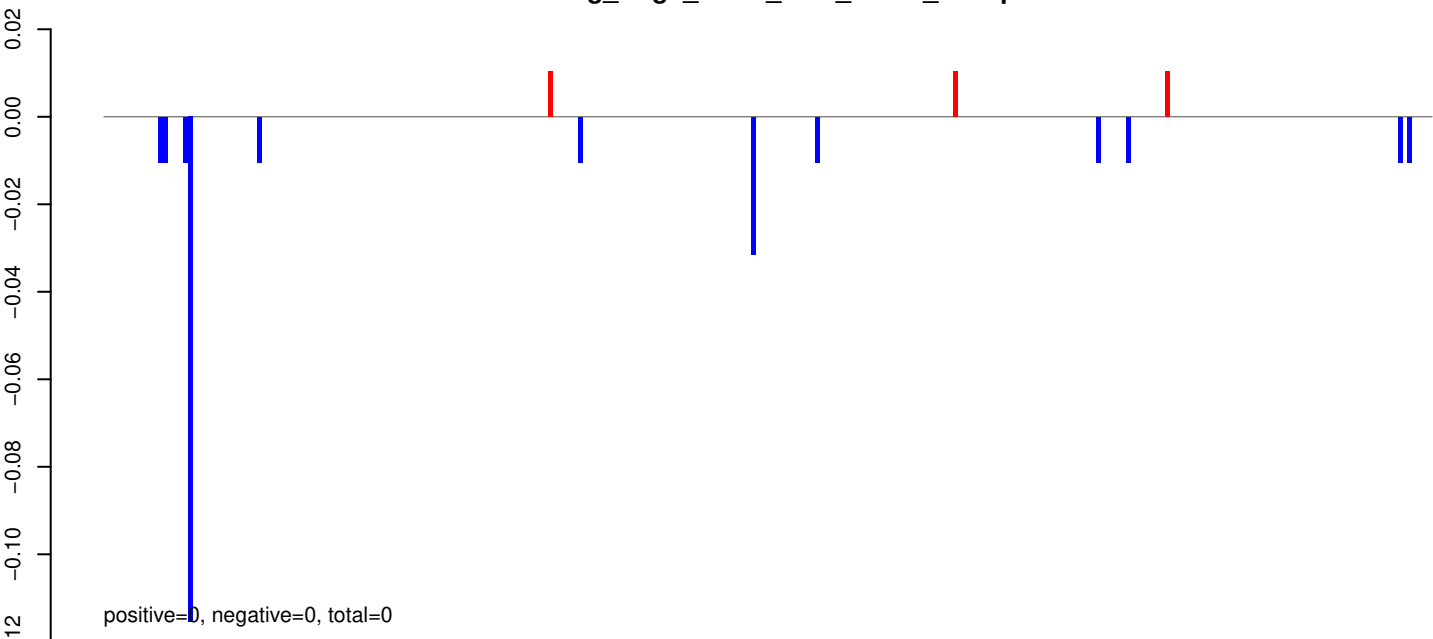

AeAeg_Aag2_R3D1_r123_ZA.24_35.rep

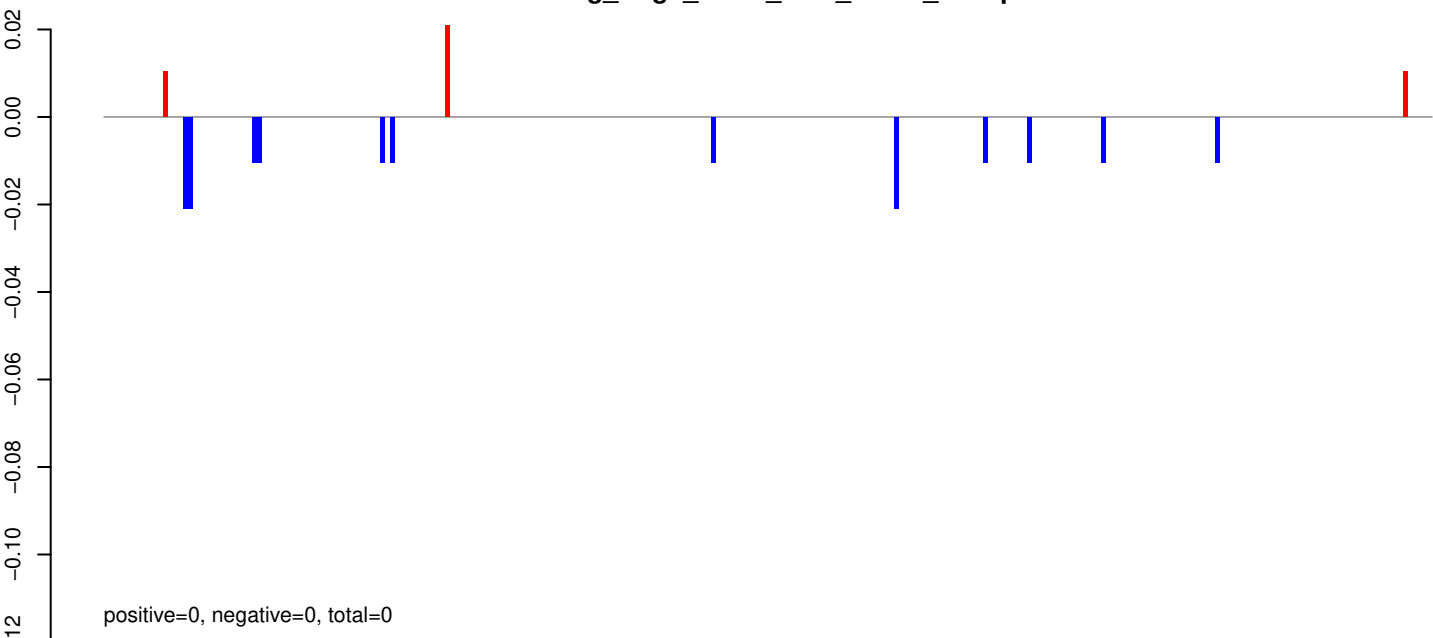

AeAeg_Aag2_R3D1_r123_ZA.rep

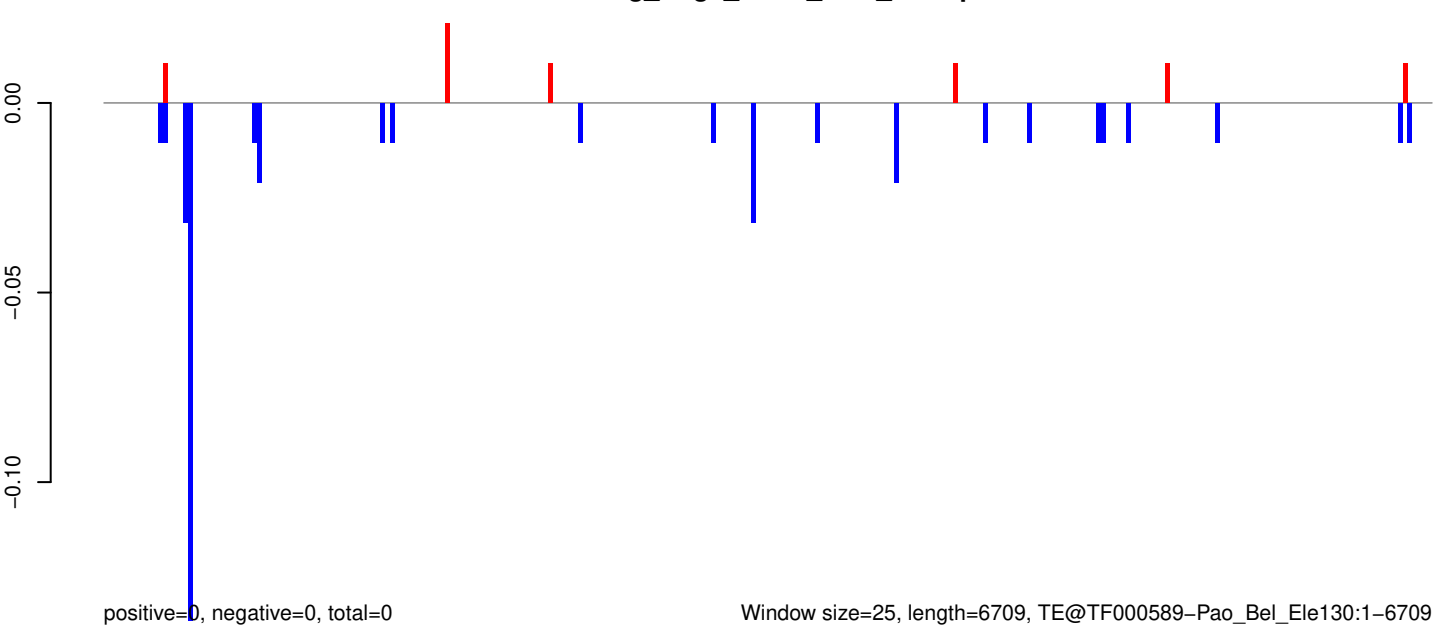

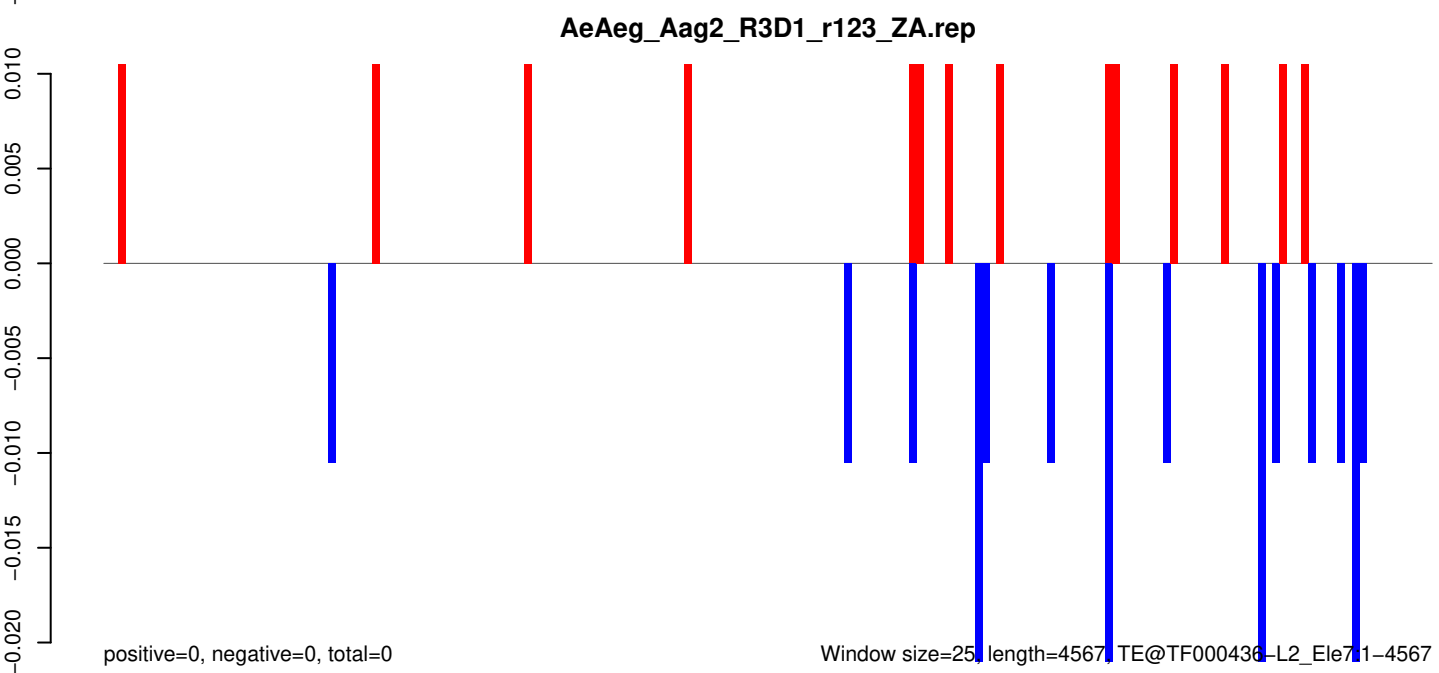
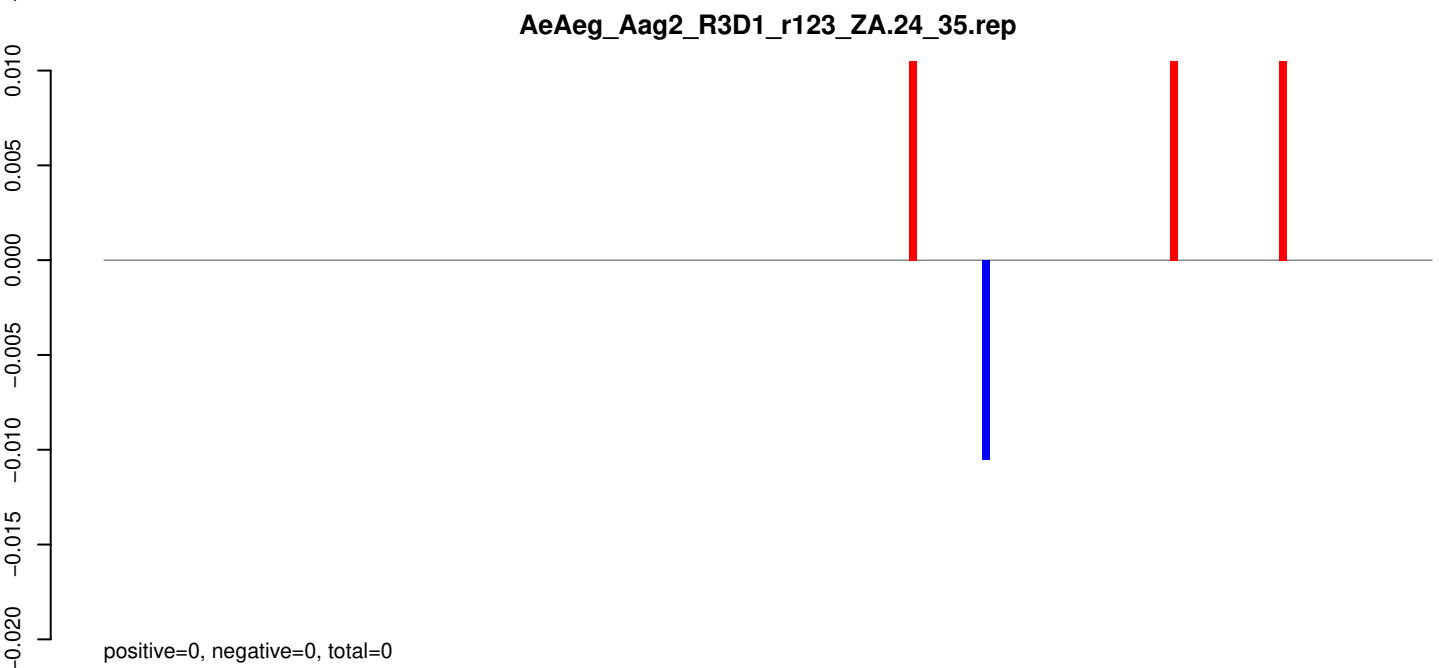
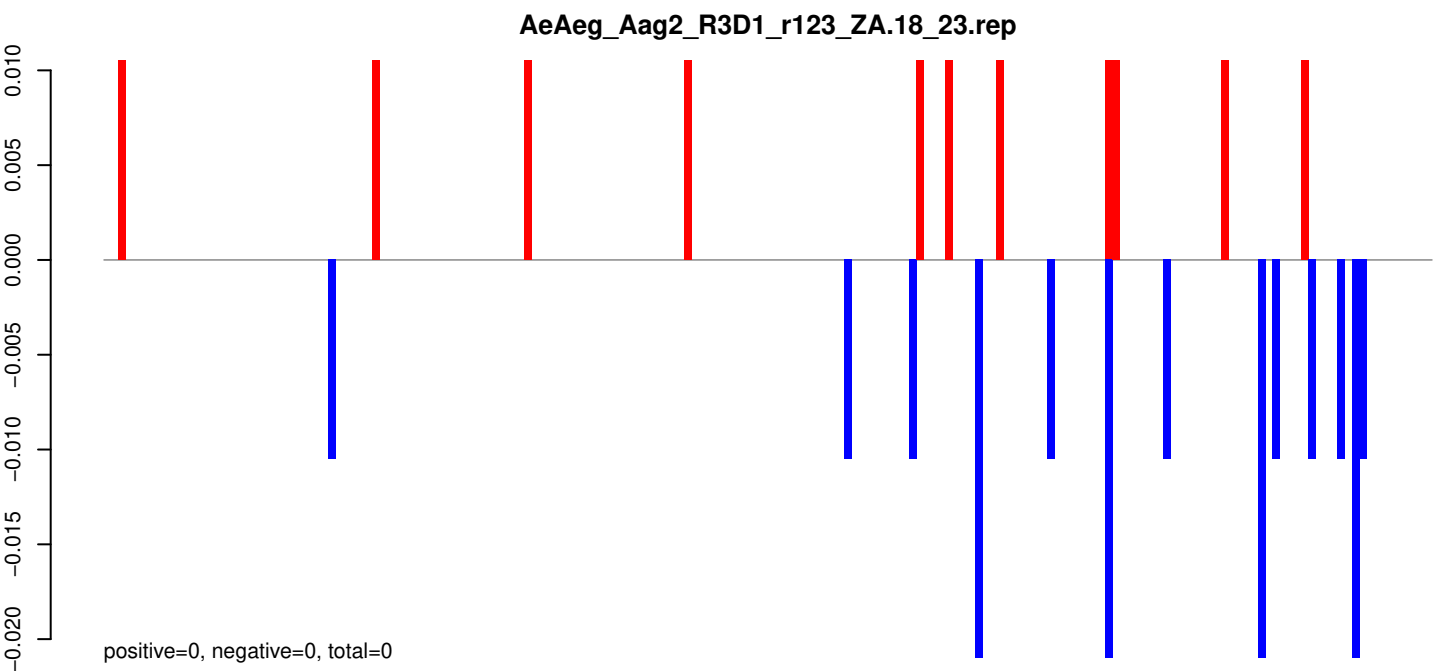

Window size=25, length=4567, TE@TF000436-L2_Ele711-4567

AeAeg_Aag2_R3D1_r123_ZA.18_23.rep

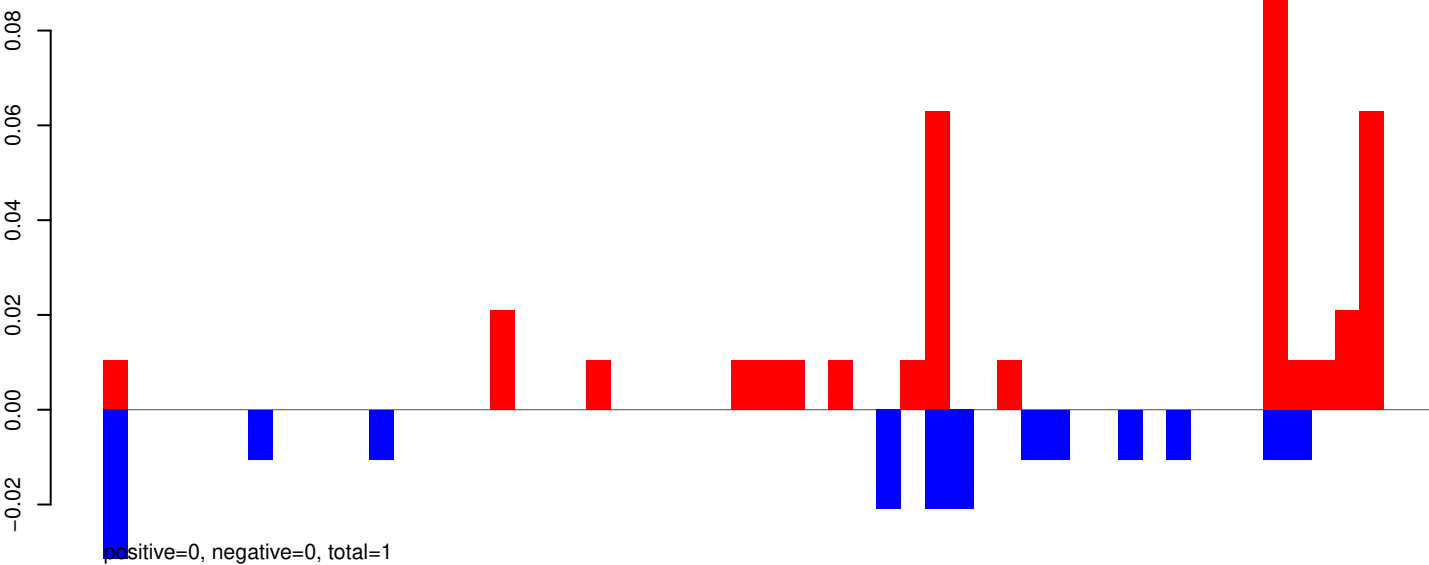

AeAeg_Aag2_R3D1_r123_ZA.24_35.rep

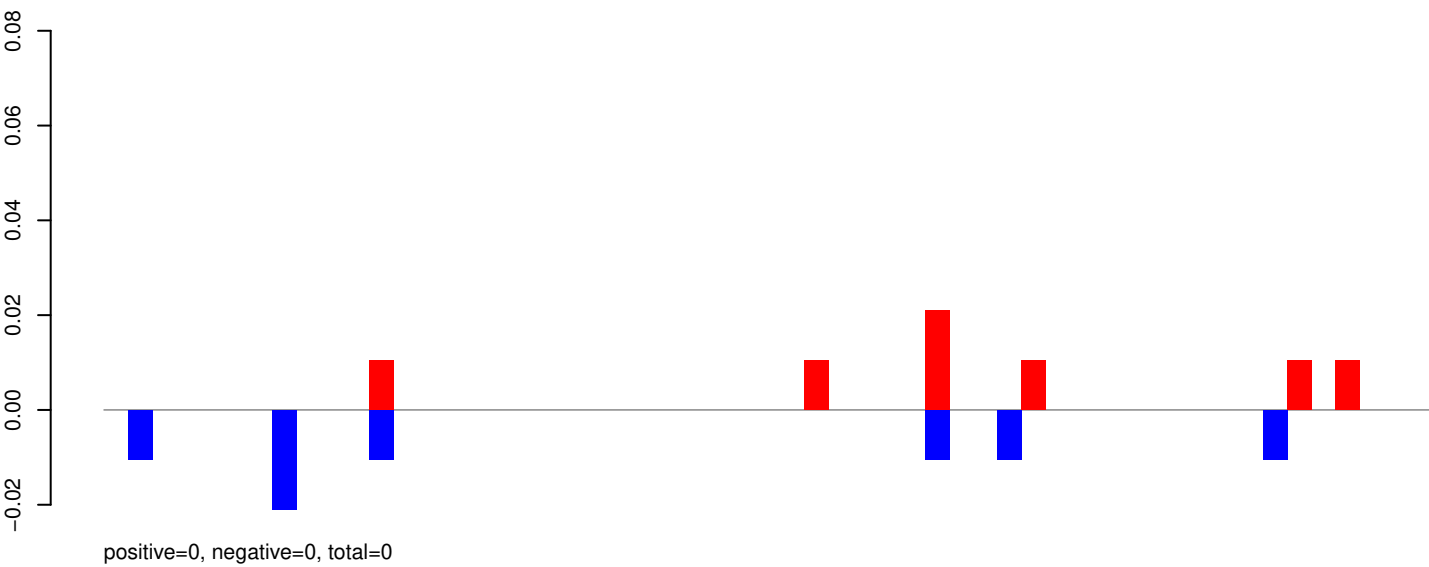

AeAeg_Aag2_R3D1_r123_ZA.rep

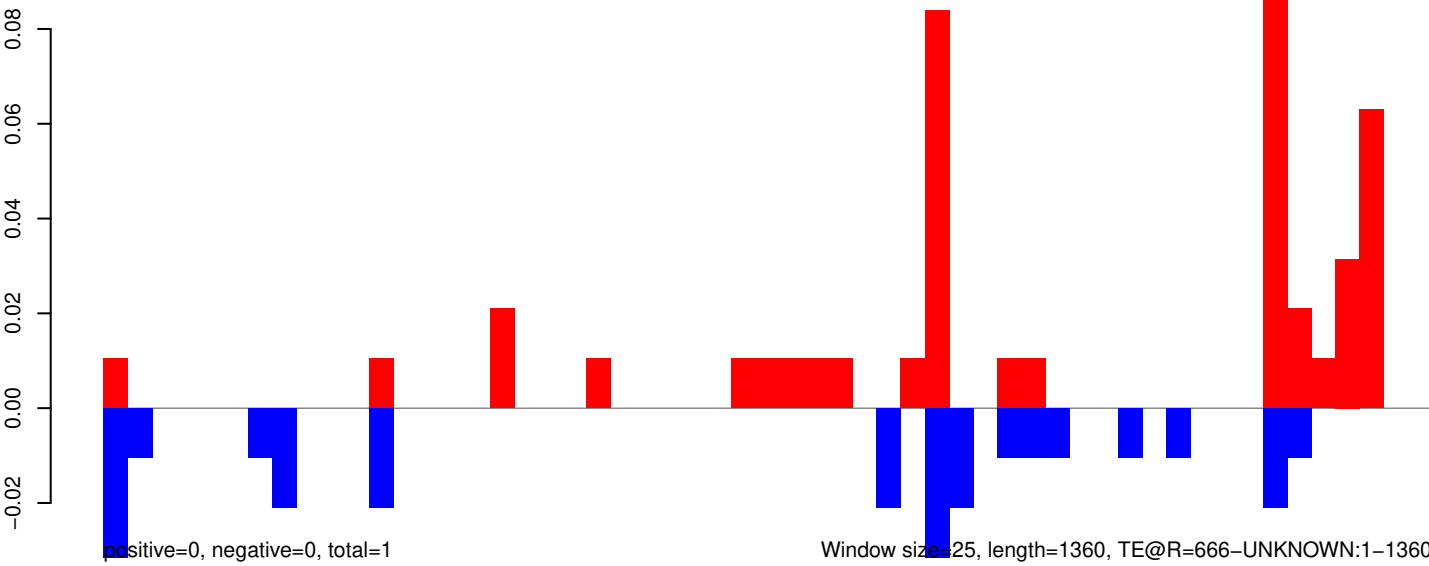

0 200 400 600 800 1000 1200 1400

AeAeg_Aag2_R3D1_r123_ZA.18_23.rep

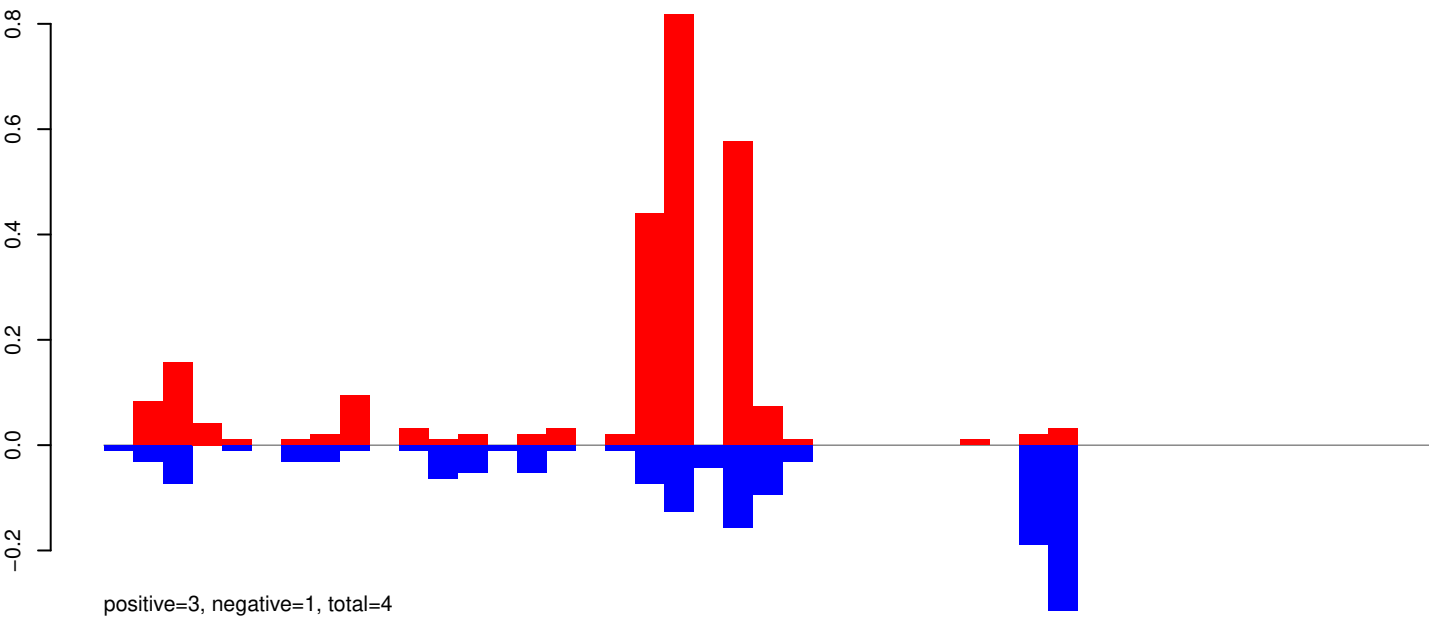

AeAeg_Aag2_R3D1_r123_ZA.24_35.rep

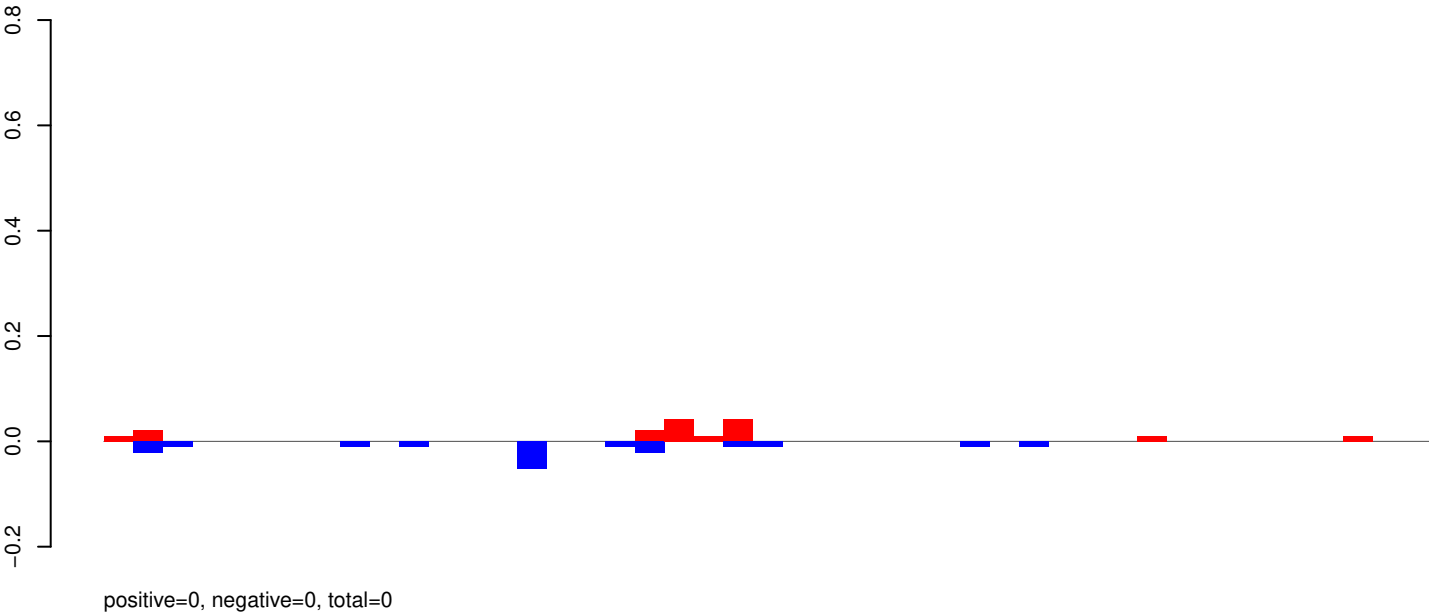

AeAeg_Aag2_R3D1_r123_ZA.rep

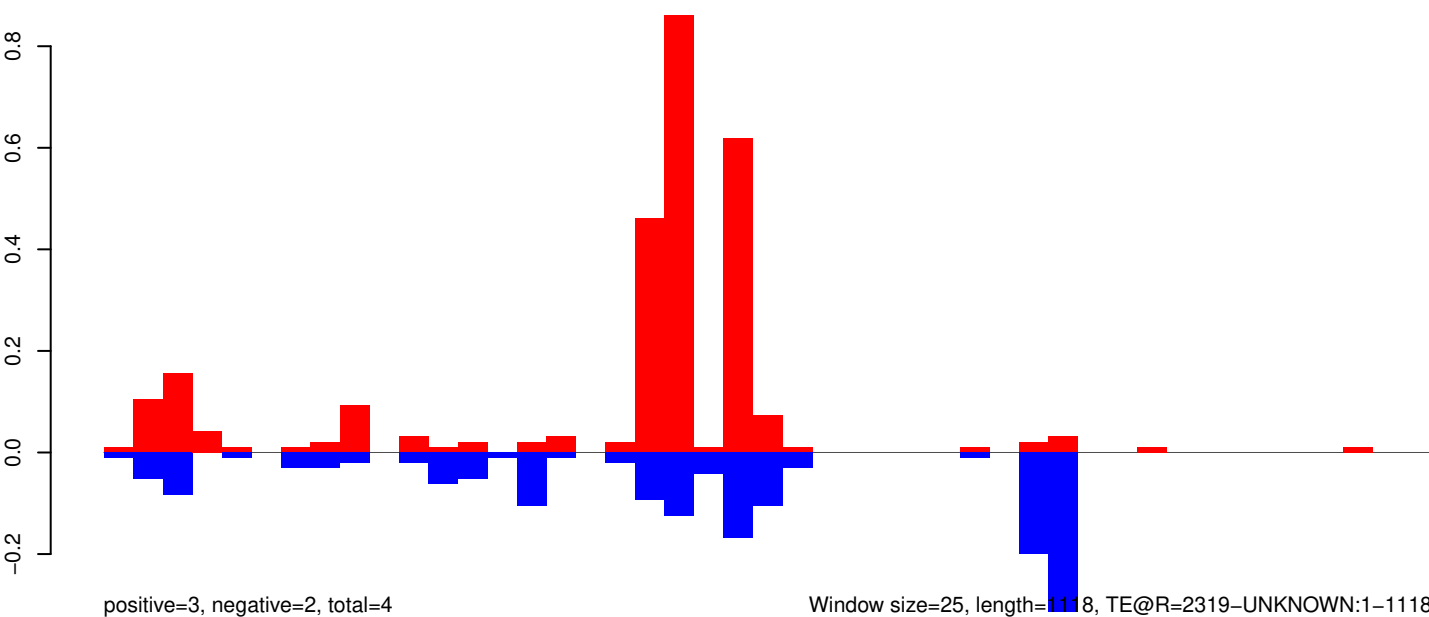

Window size=25, length=1118, TE@R=2319-UNKNOWN:1-1118

AeAeg_Aag2_R3D1_r123_ZA.18_23.rep

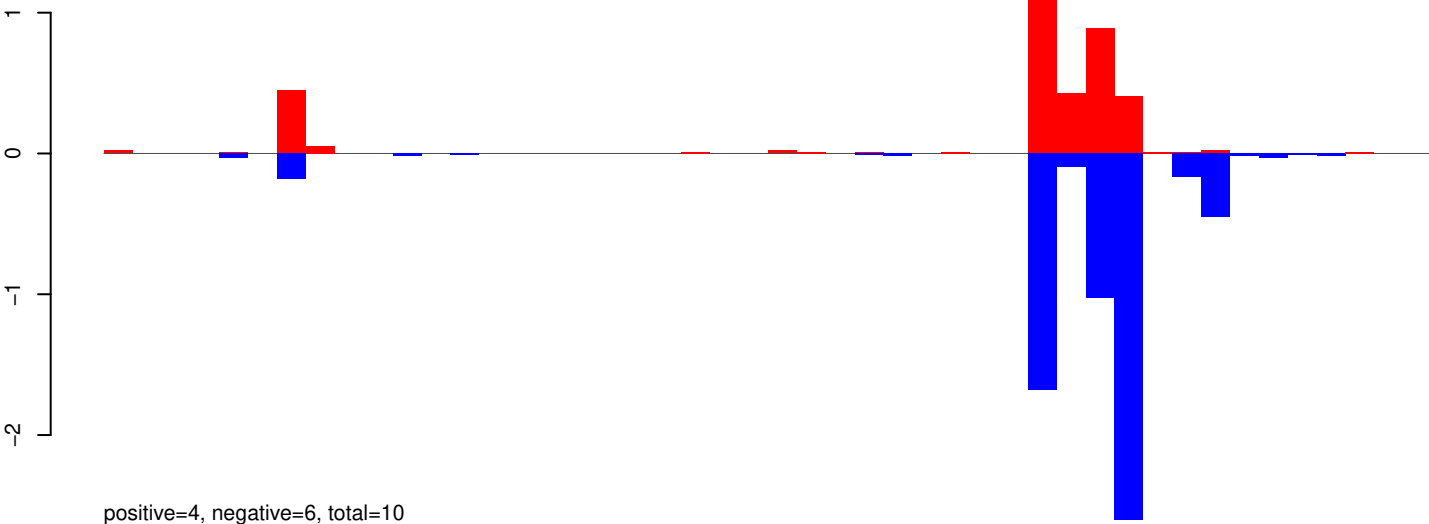

AeAeg_Aag2_R3D1_r123_ZA.24_35.rep

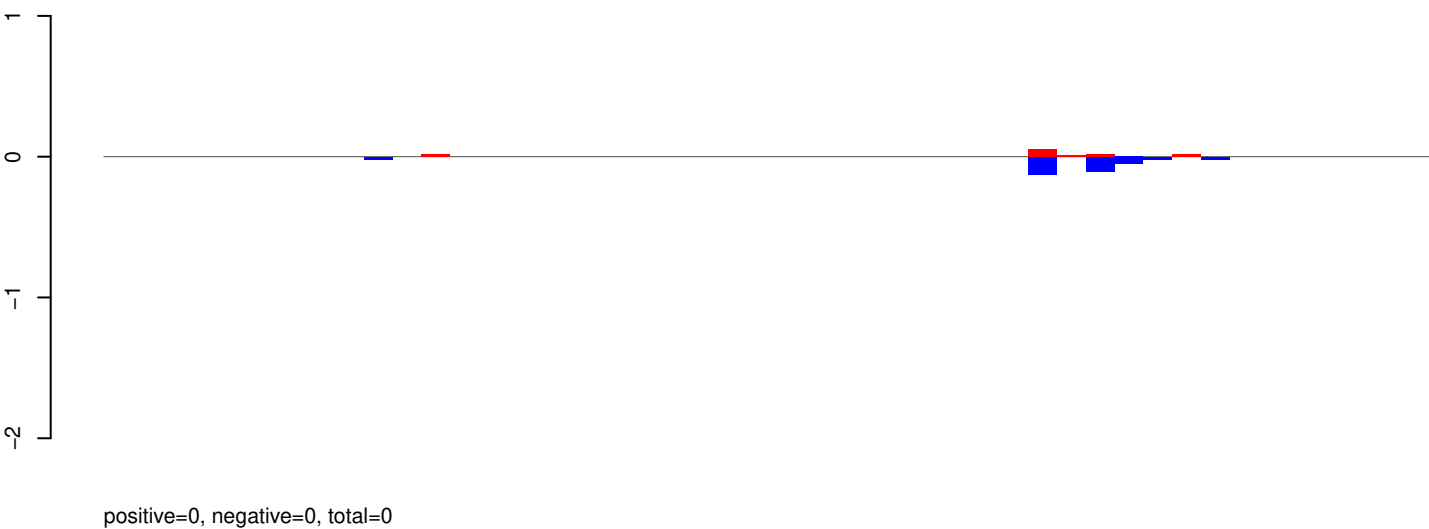

AeAeg_Aag2_R3D1_r123_ZA.rep

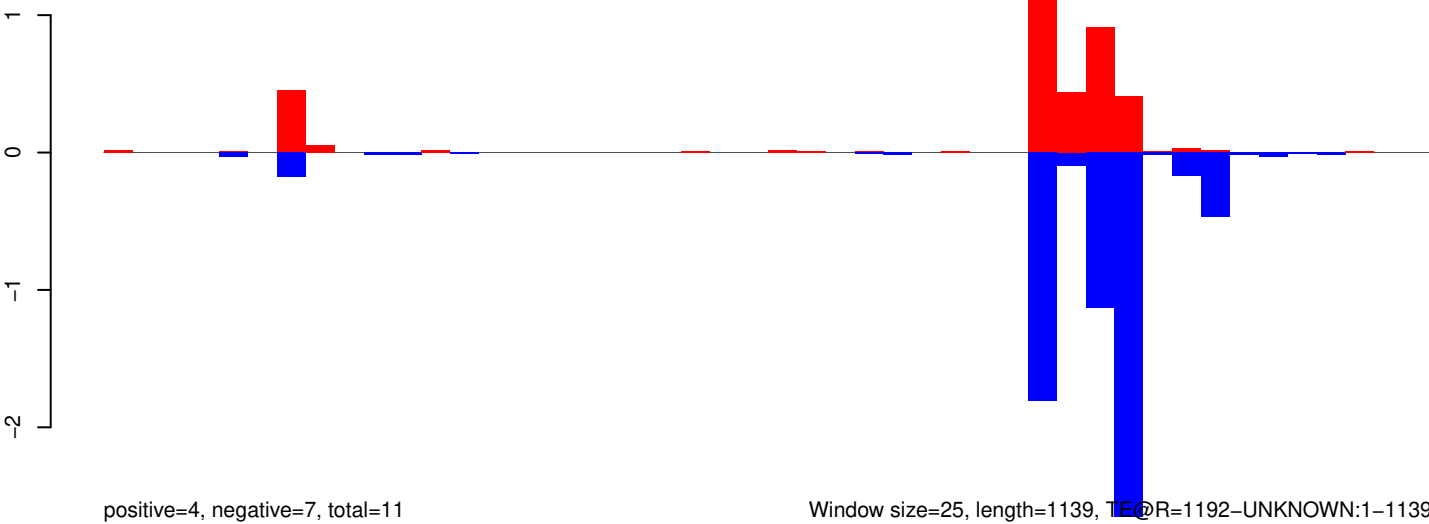

AeAeg_Aag2_R3D1_r123_ZA.18_23.rep

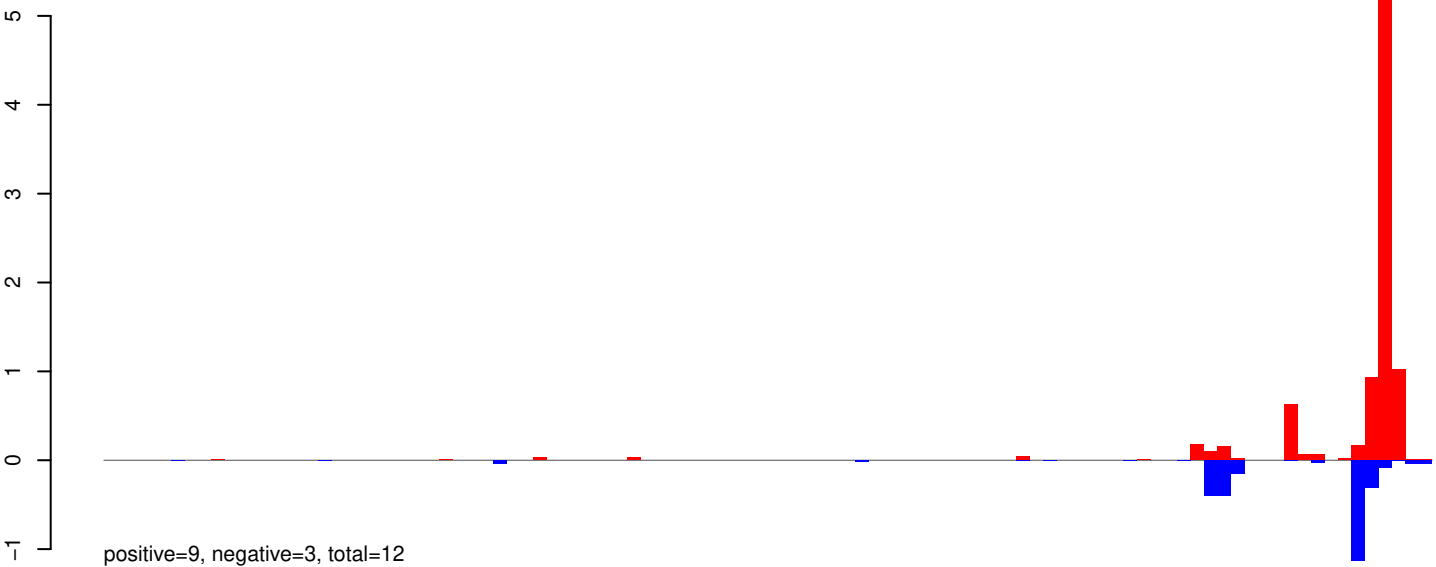

AeAeg_Aag2_R3D1_r123_ZA.24_35.rep

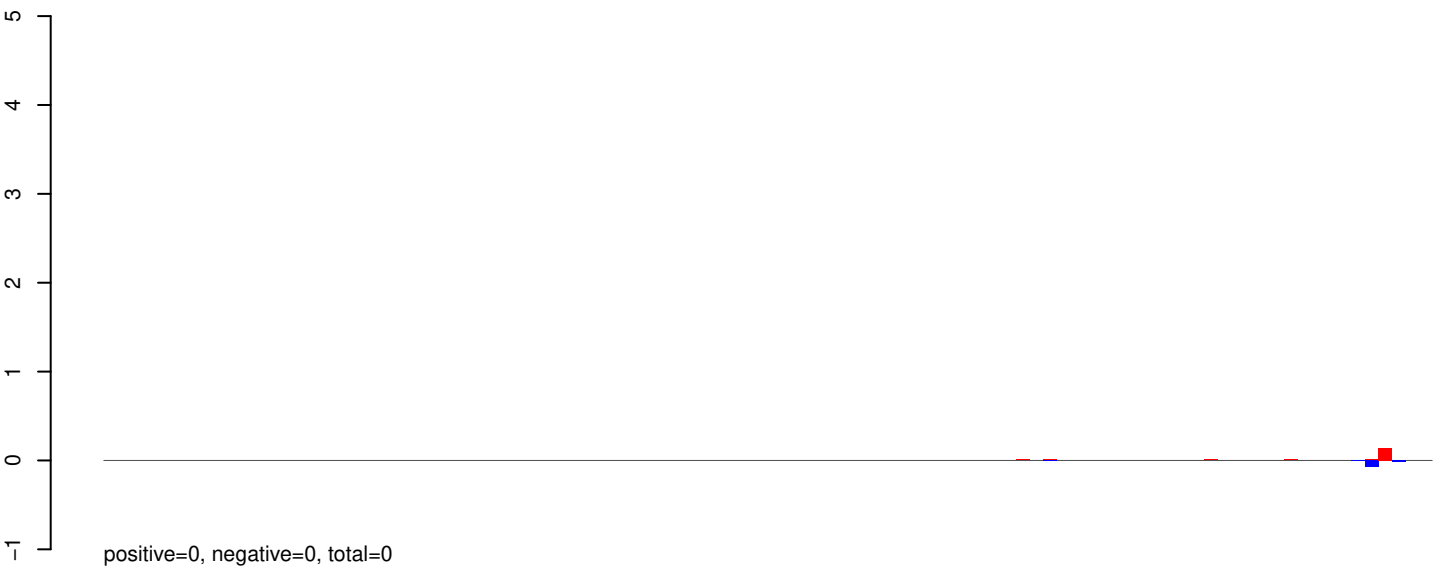

AeAeg_Aag2_R3D1_r123_ZA.rep

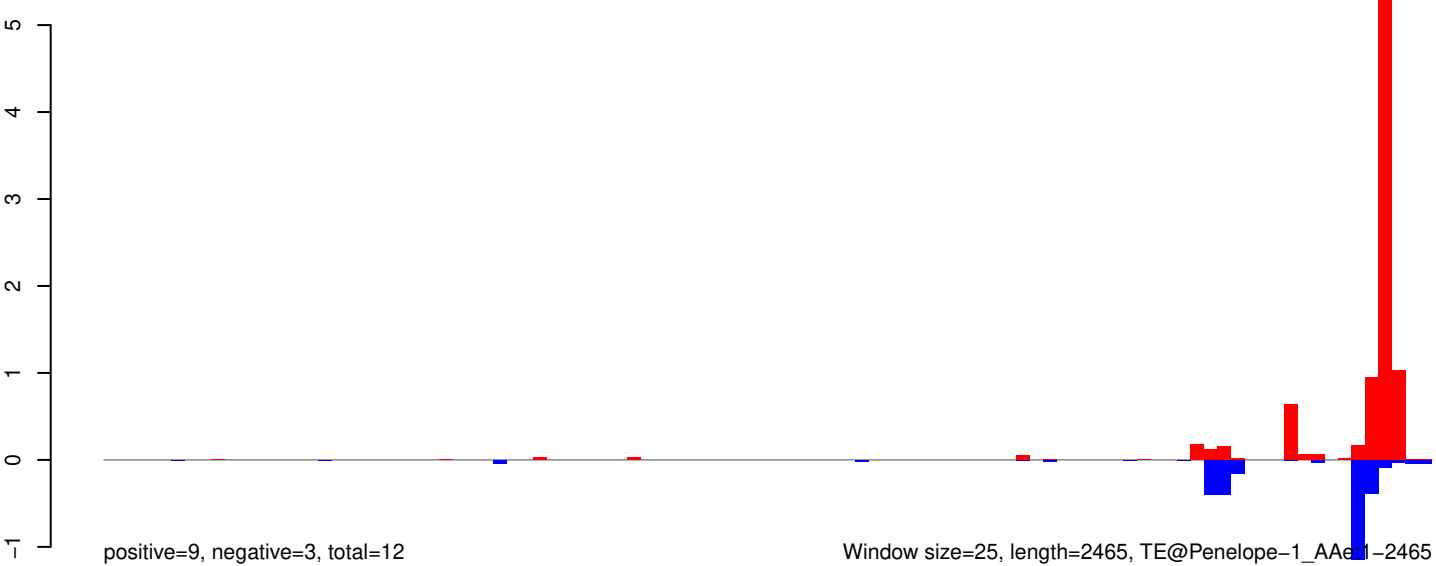

Window size=25, length=2465, TE@Penelope-1_AAg1-2465

AeAeg_Aag2_R3D1_r123_ZA.18_23.rep

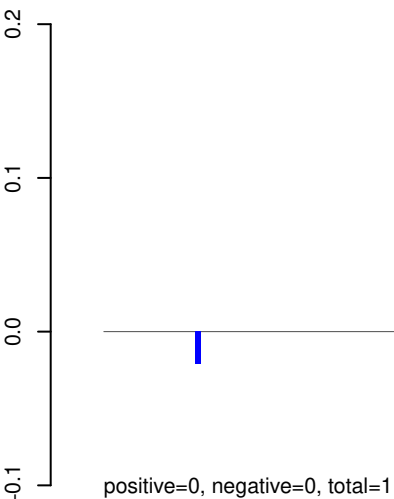

AeAeg_Aag2_R3D1_r123_ZA.24_35.rep

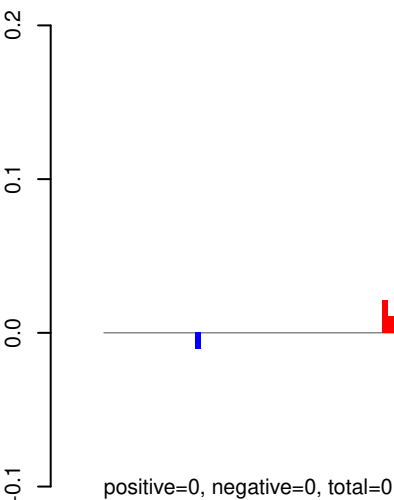

AeAeg_Aag2_R3D1_r123_ZA.rep

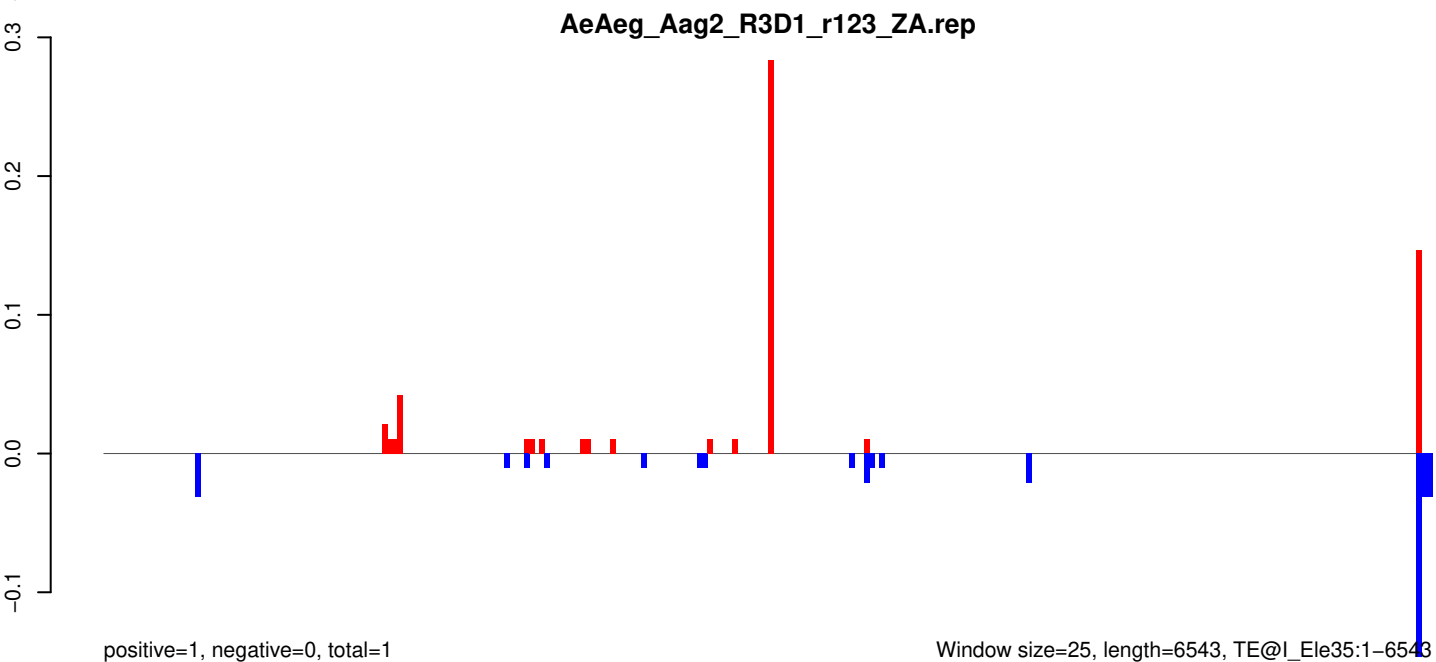

AeAeg_Aag2_R3D1_r123_ZA.18_23.rep

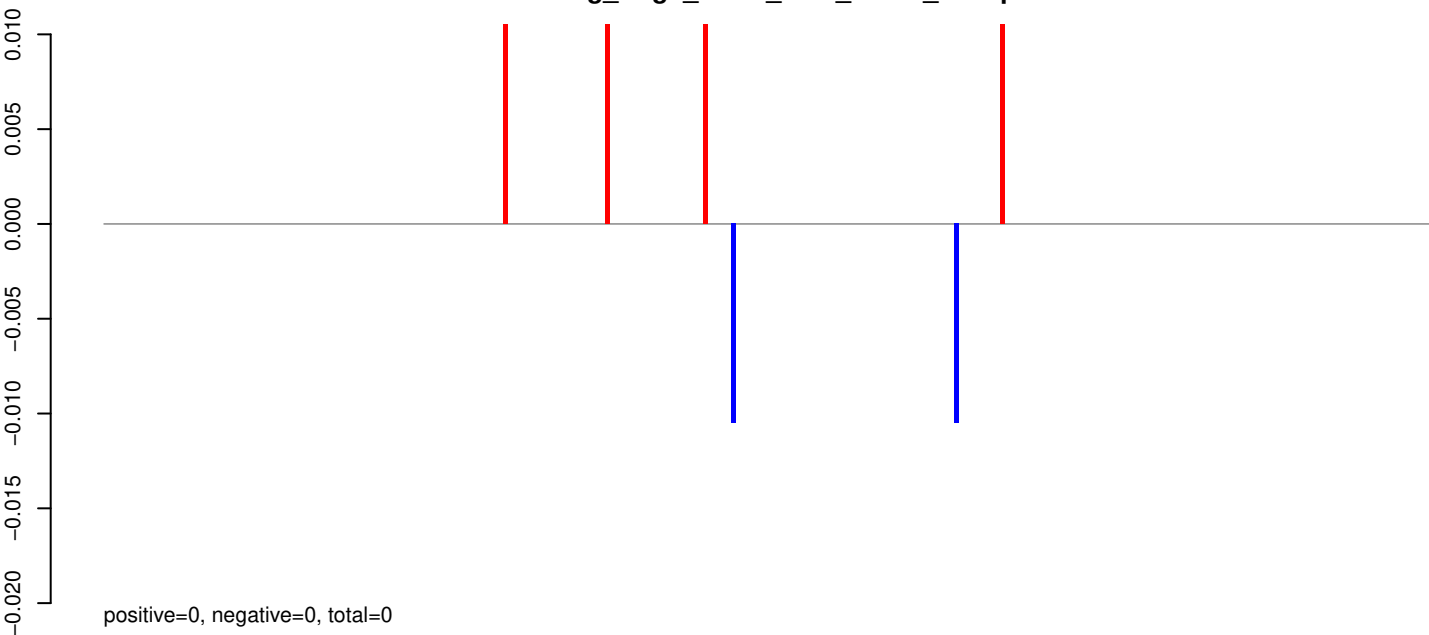

AeAeg_Aag2_R3D1_r123_ZA.24_35.rep

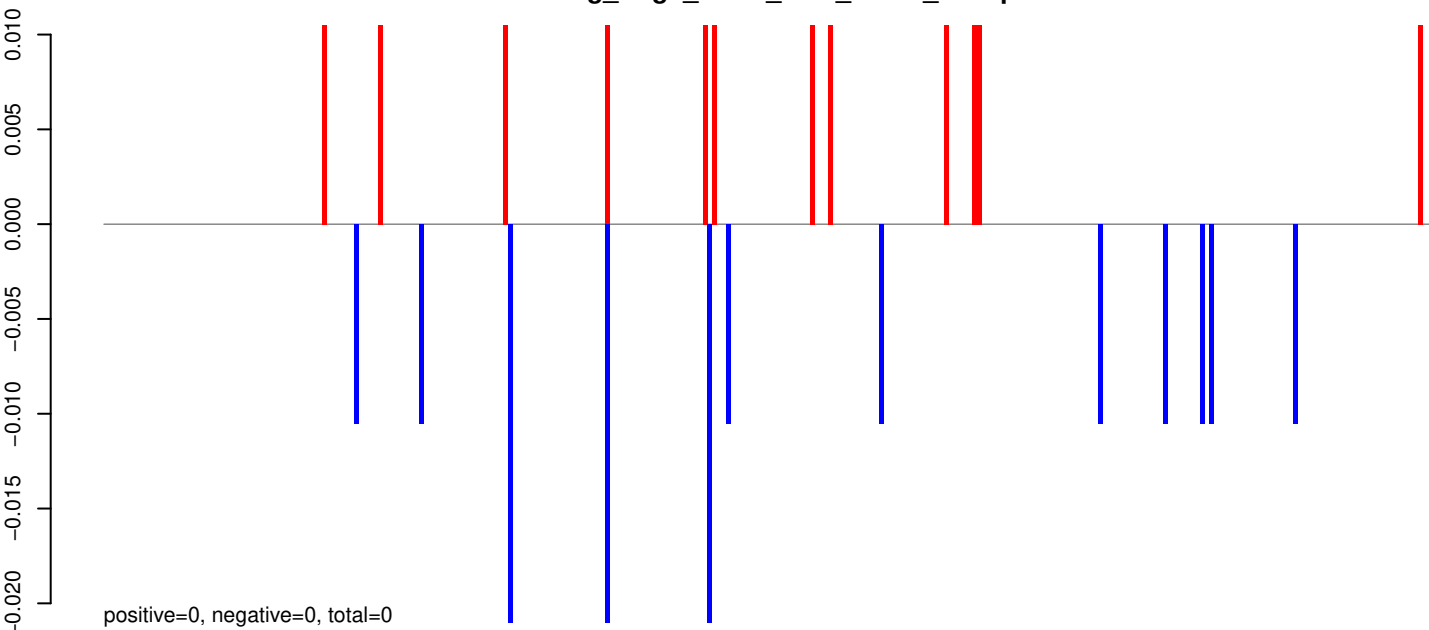

AeAeg_Aag2_R3D1_r123_ZA.rep

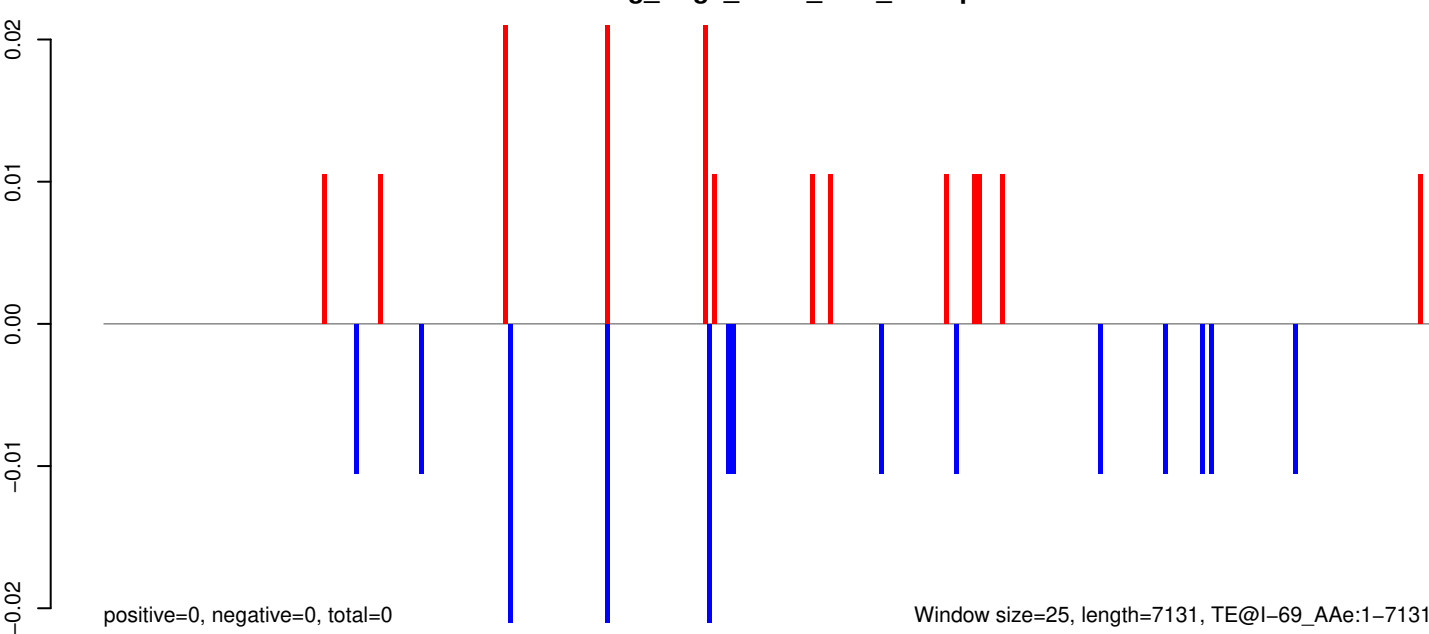

Window size=25, length=7131, TE@I-69_A Ae:1-7131

0 1000 2000 3000 4000 5000 6000 7000

AeAeg_Aag2_R3D1_r123_ZA.18_23.rep

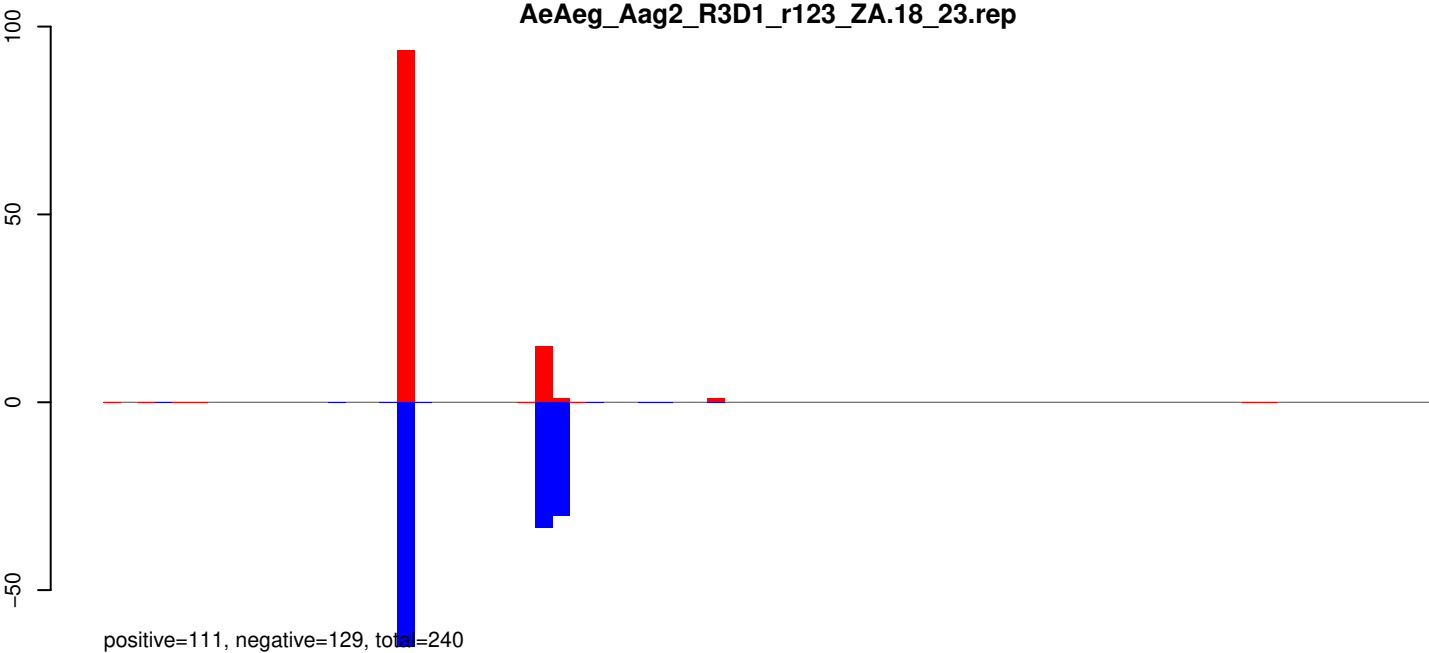

AeAeg_Aag2_R3D1_r123_ZA.24_35.rep

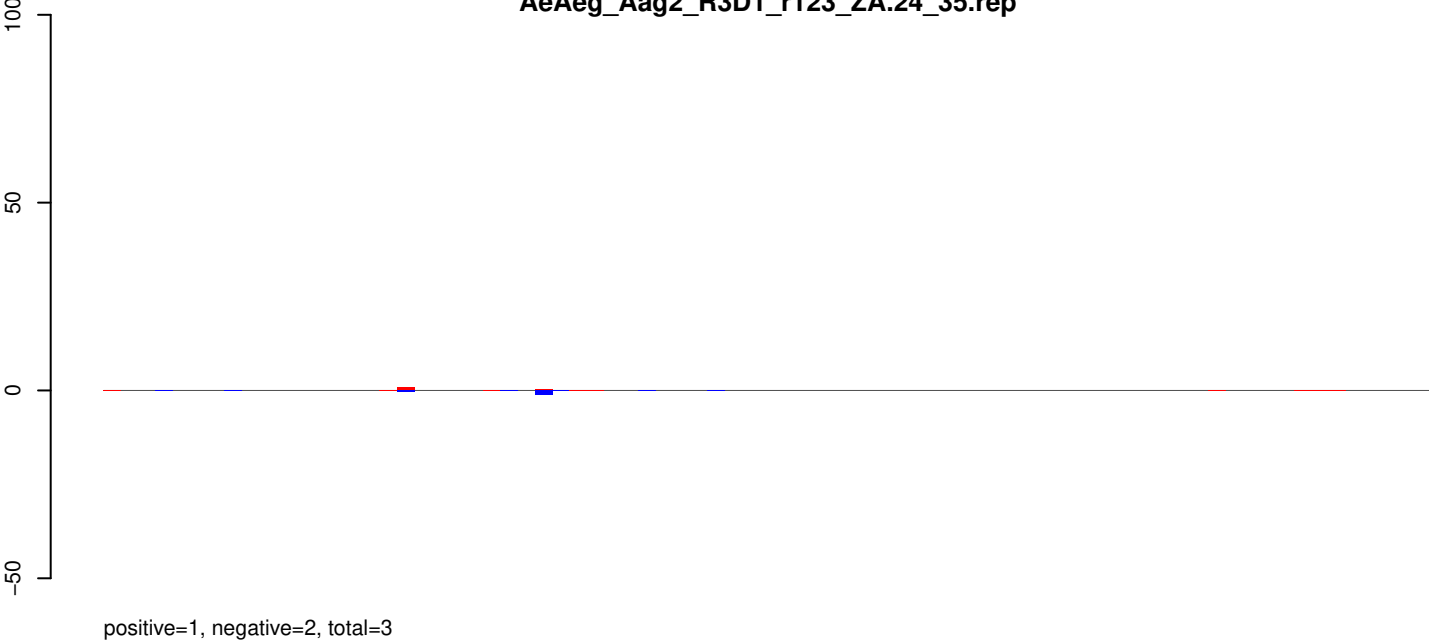

AeAeg_Aag2_R3D1_r123_ZA.rep

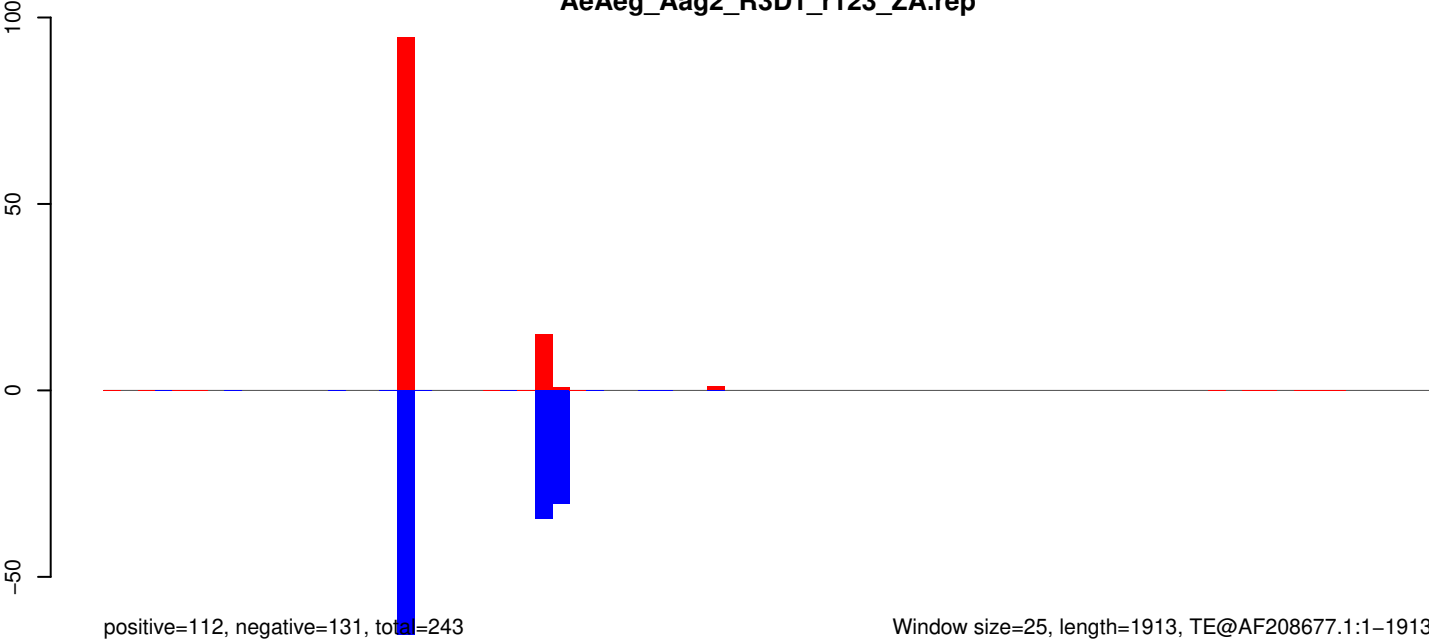

Window size=25, length=1913, TE@AF208677.1:1-1913

AeAeg_Aag2_R3D1_r123_ZA.18_23.rep

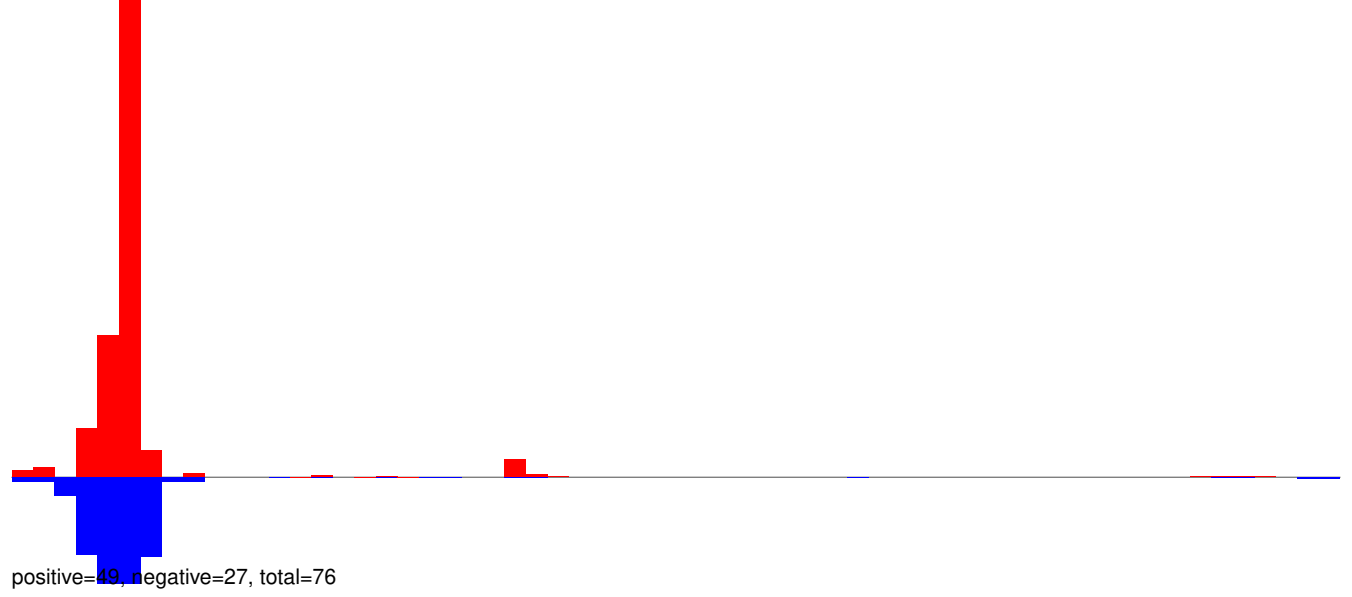

AeAeg_Aag2_R3D1_r123_ZA.24_35.rep

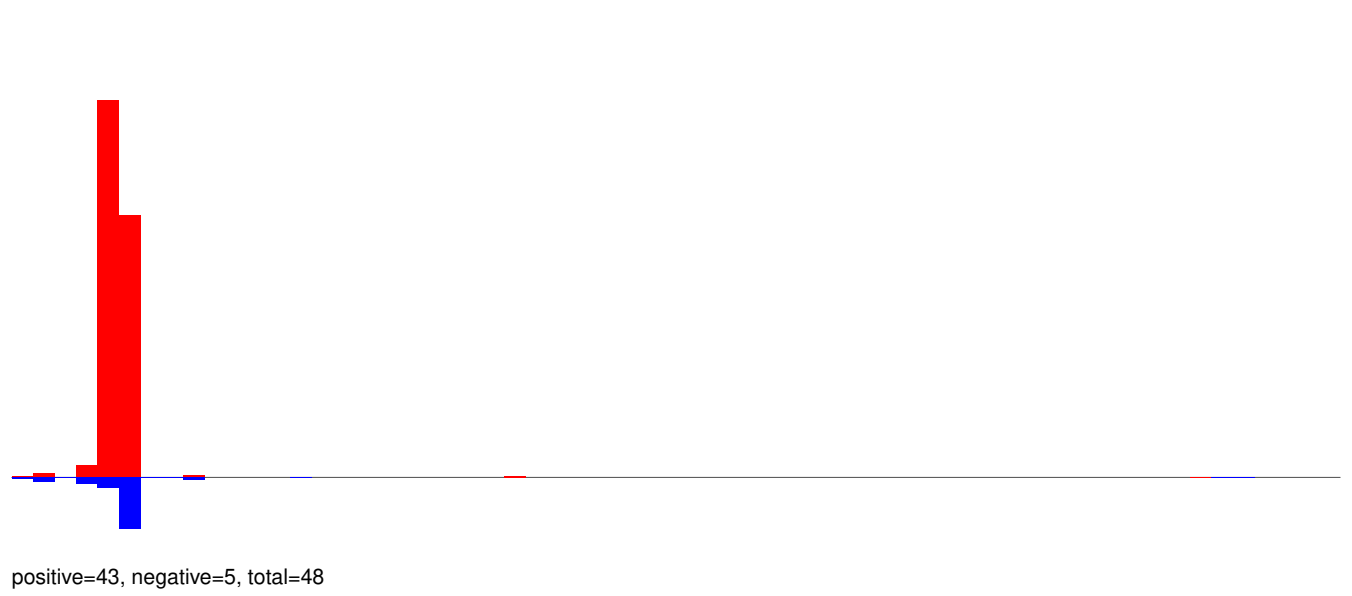

AeAeg_Aag2_R3D1_r123_ZA.rep

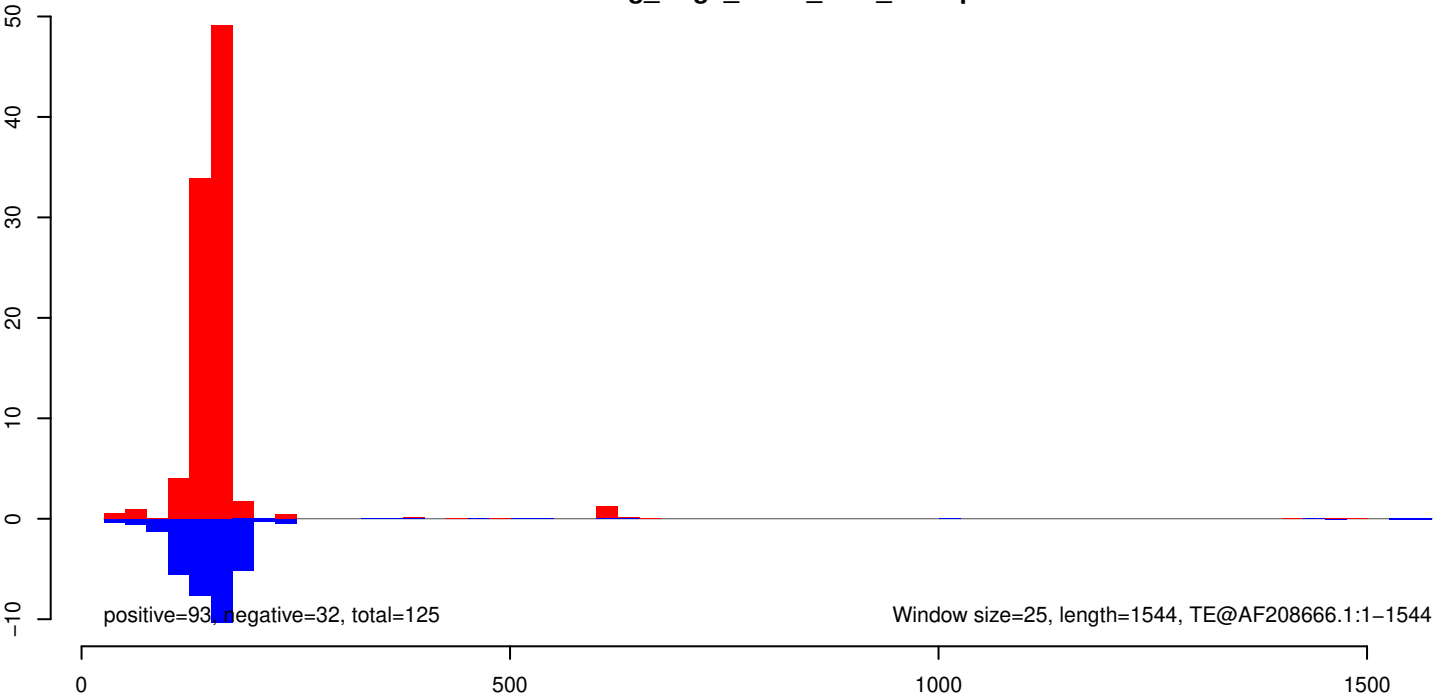

AeAeg_Aag2_R3D1_r123_ZA.18_23.rep

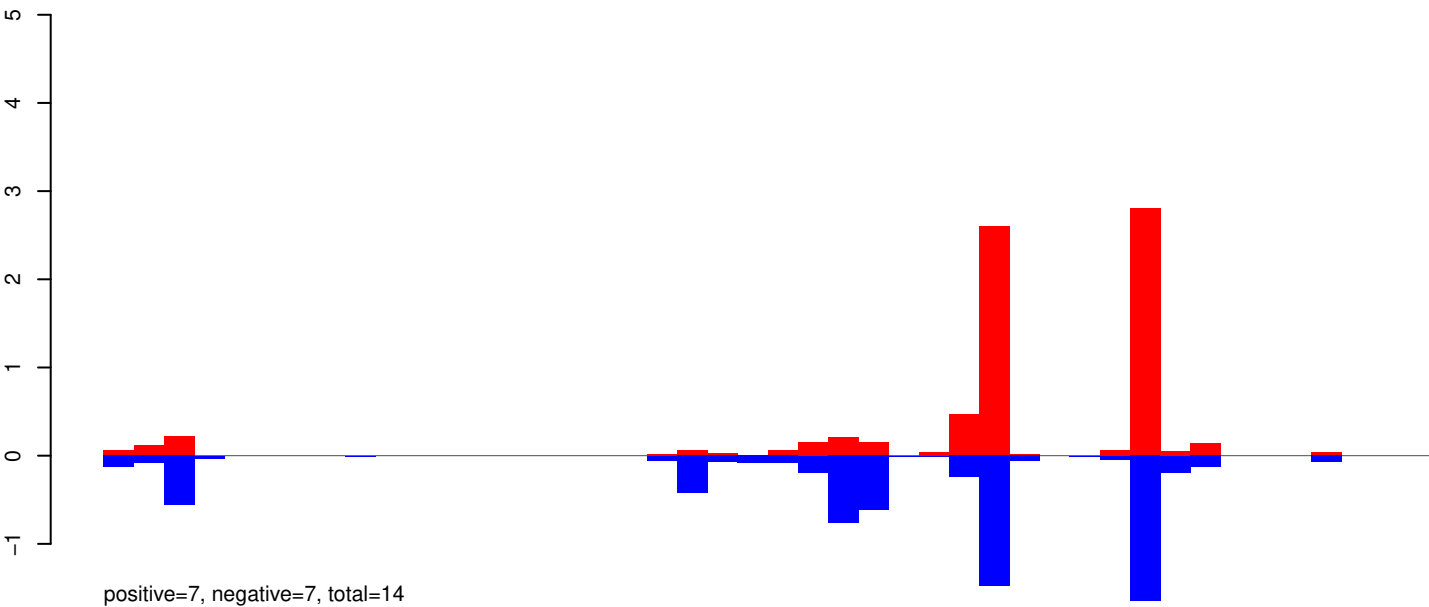

AeAeg_Aag2_R3D1_r123_ZA.24_35.rep

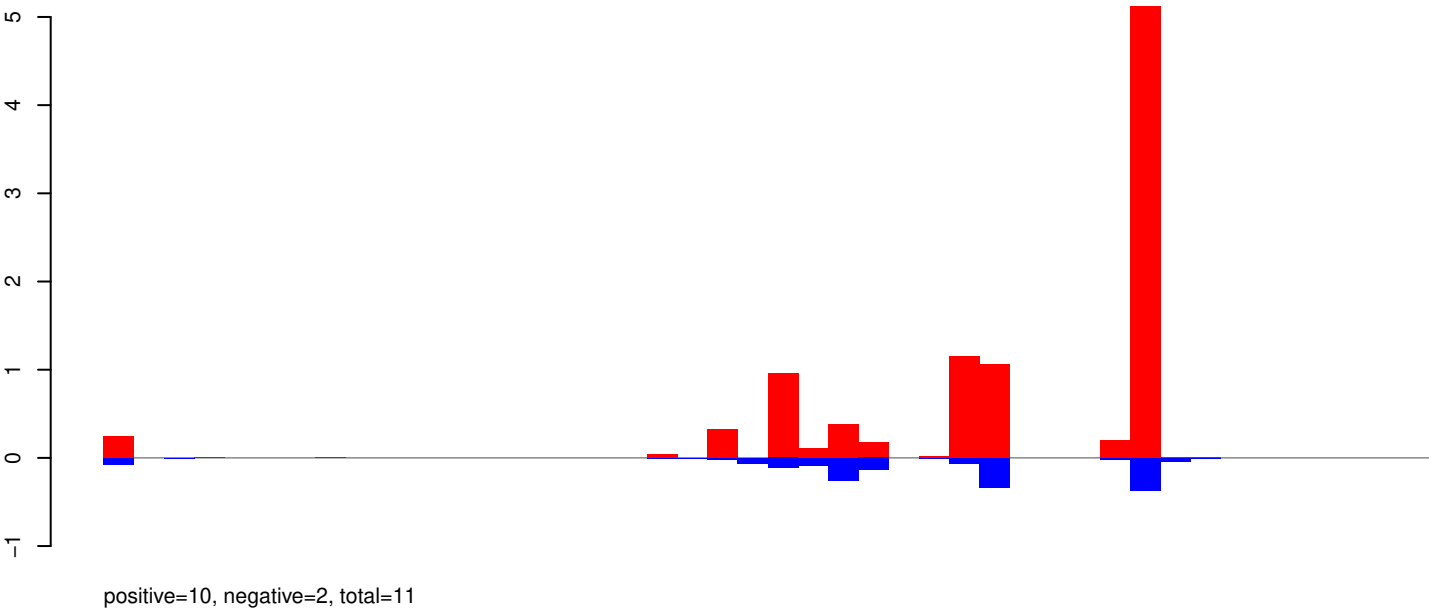

AeAeg_Aag2_R3D1_r123_ZA.rep

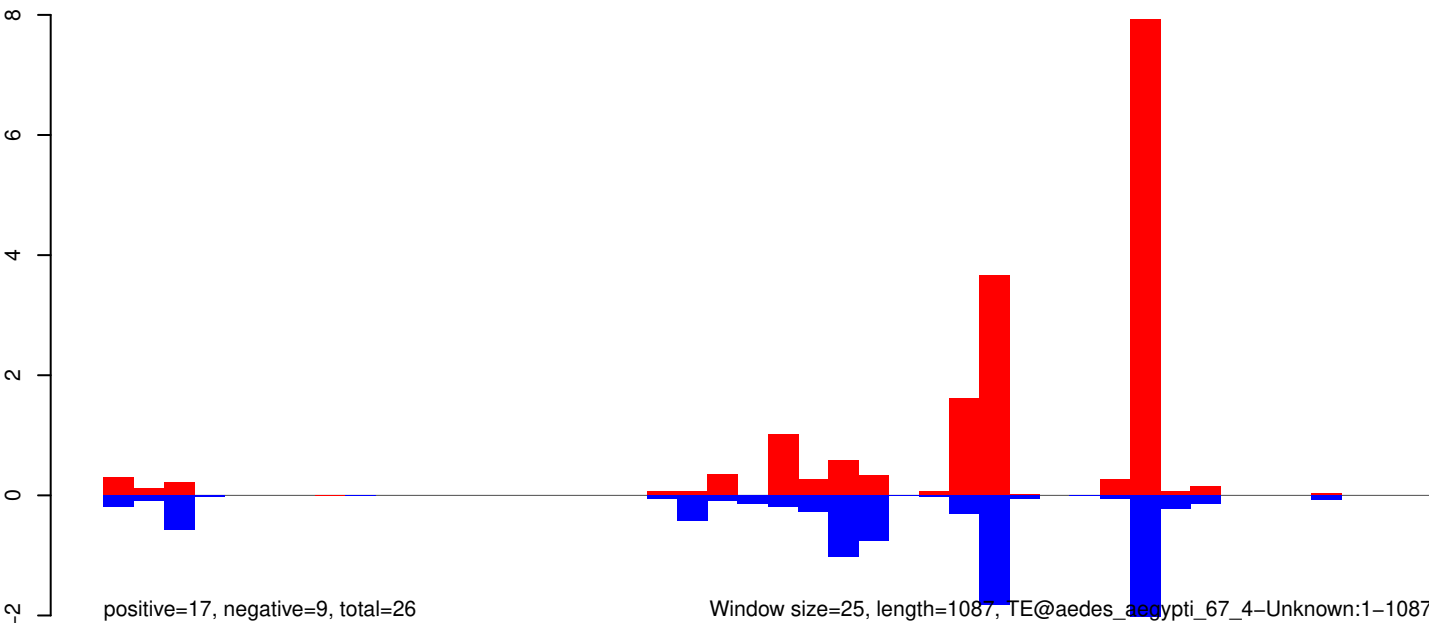

Window size=25, length=1087, TE@aedes_aegypti_67_4-Unknown:1-1087

AeAeg_Aag2_R3D1_r123_ZA.18_23.rep

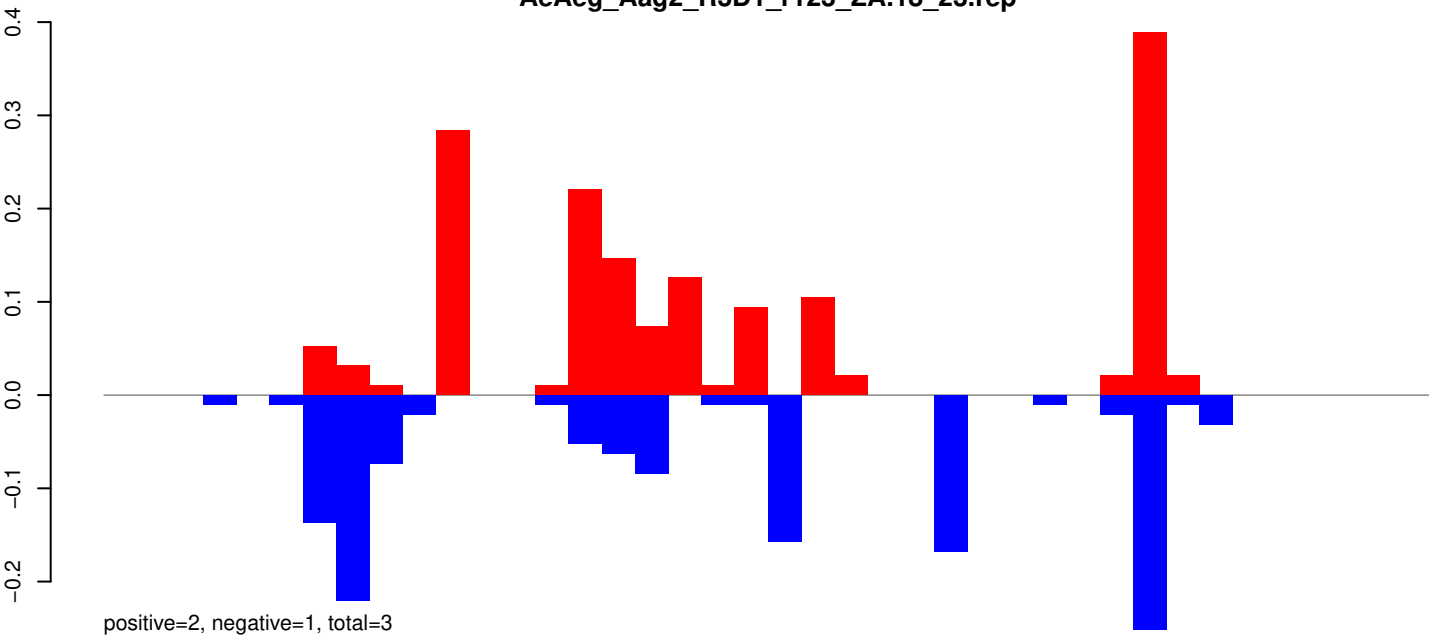

AeAeg_Aag2_R3D1_r123_ZA.24_35.rep

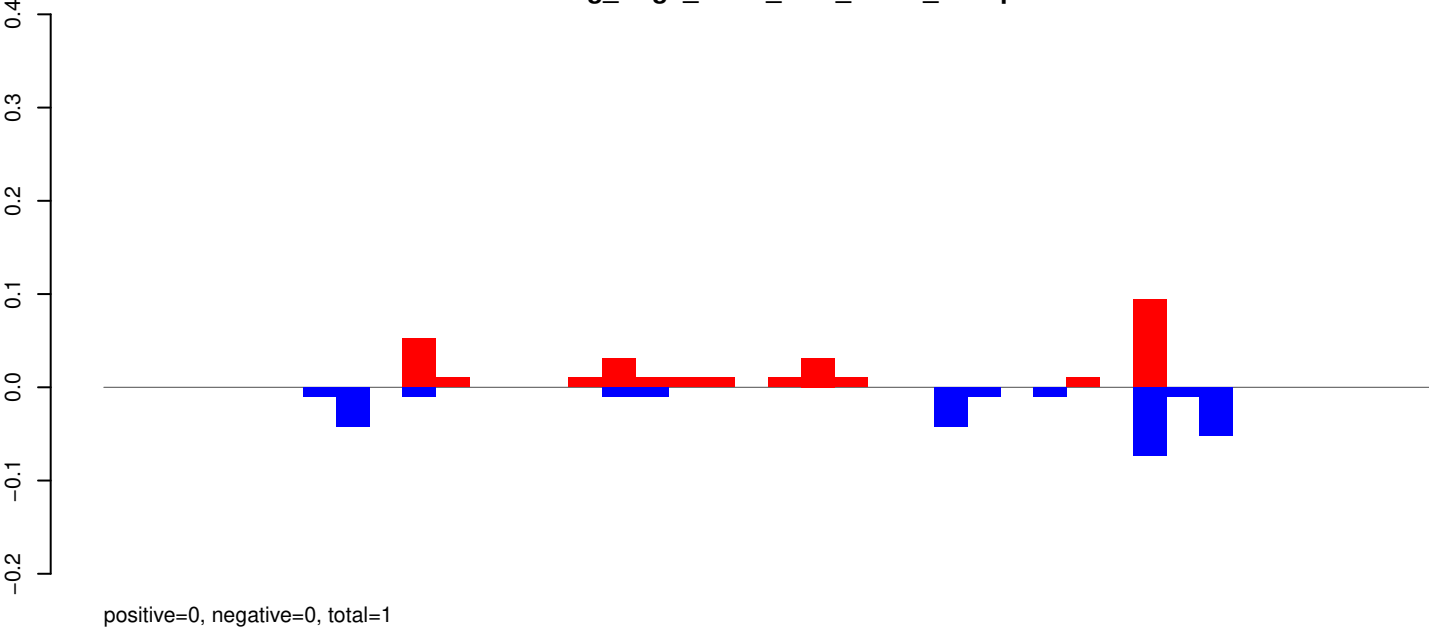

AeAeg_Aag2_R3D1_r123_ZA.rep

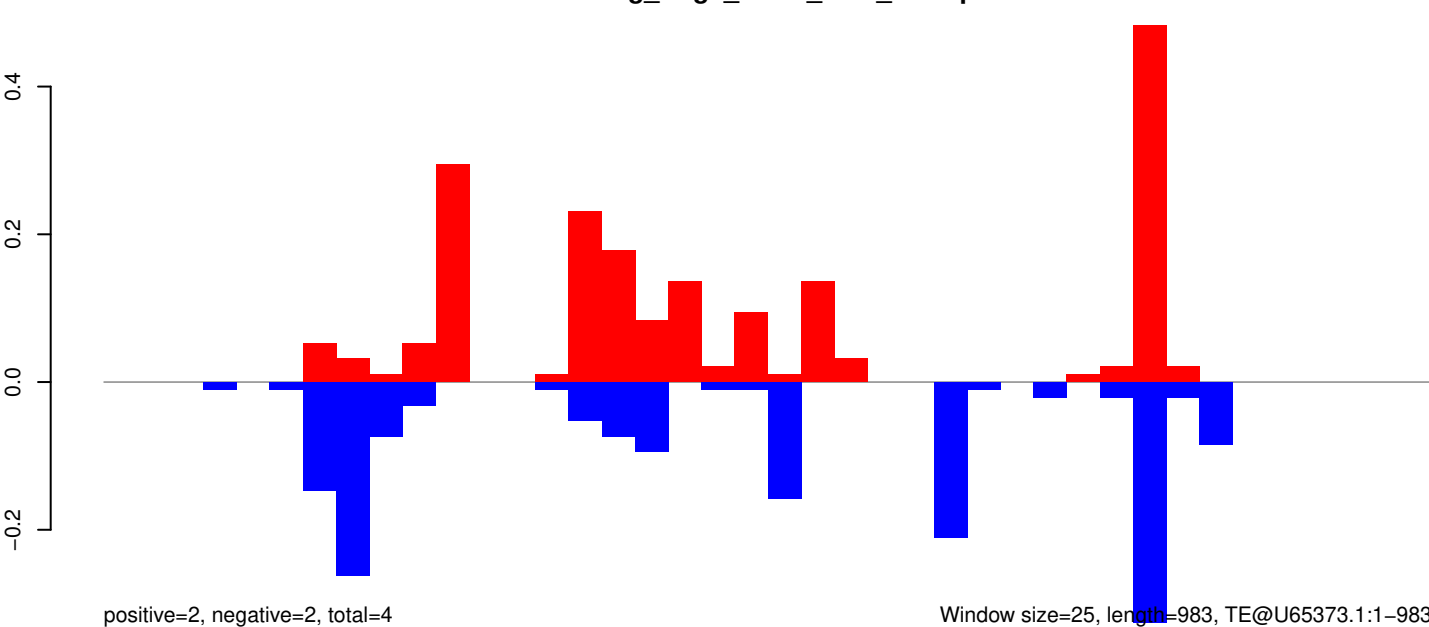

Window size=25, length=983, TE@U65373.1:1-983

0 200 400 600 800 1000

AeAeg_Aag2_R3D1_r123_ZA.18_23.rep

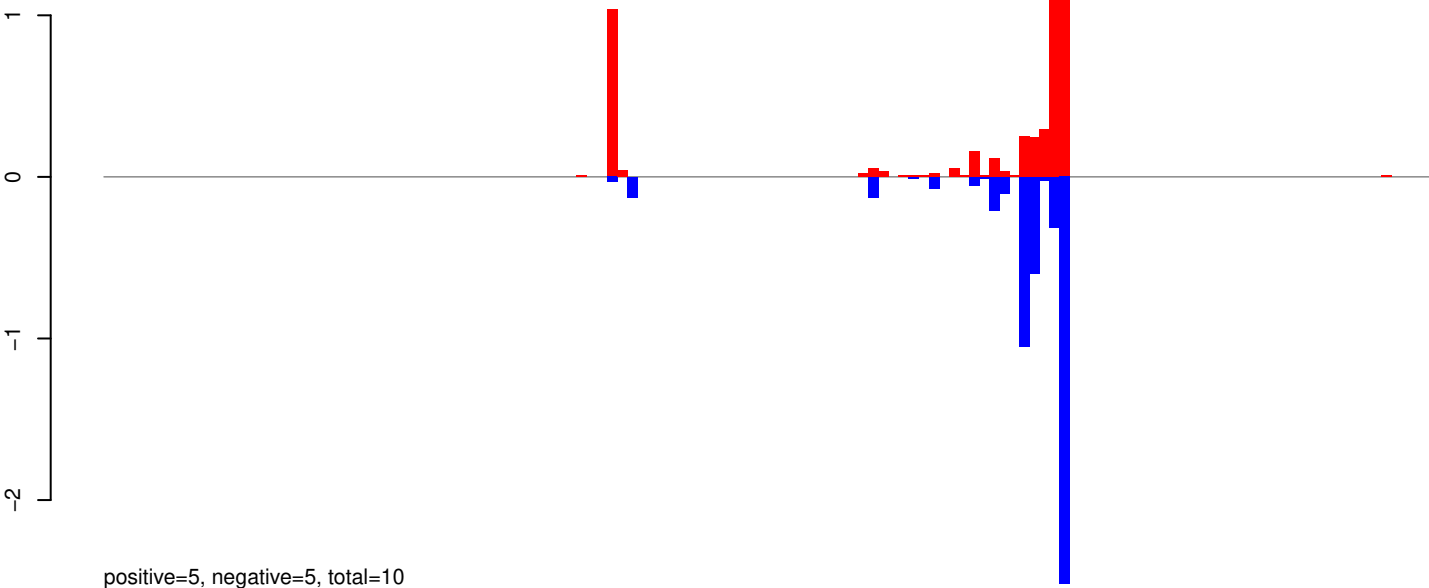

AeAeg_Aag2_R3D1_r123_ZA.24_35.rep

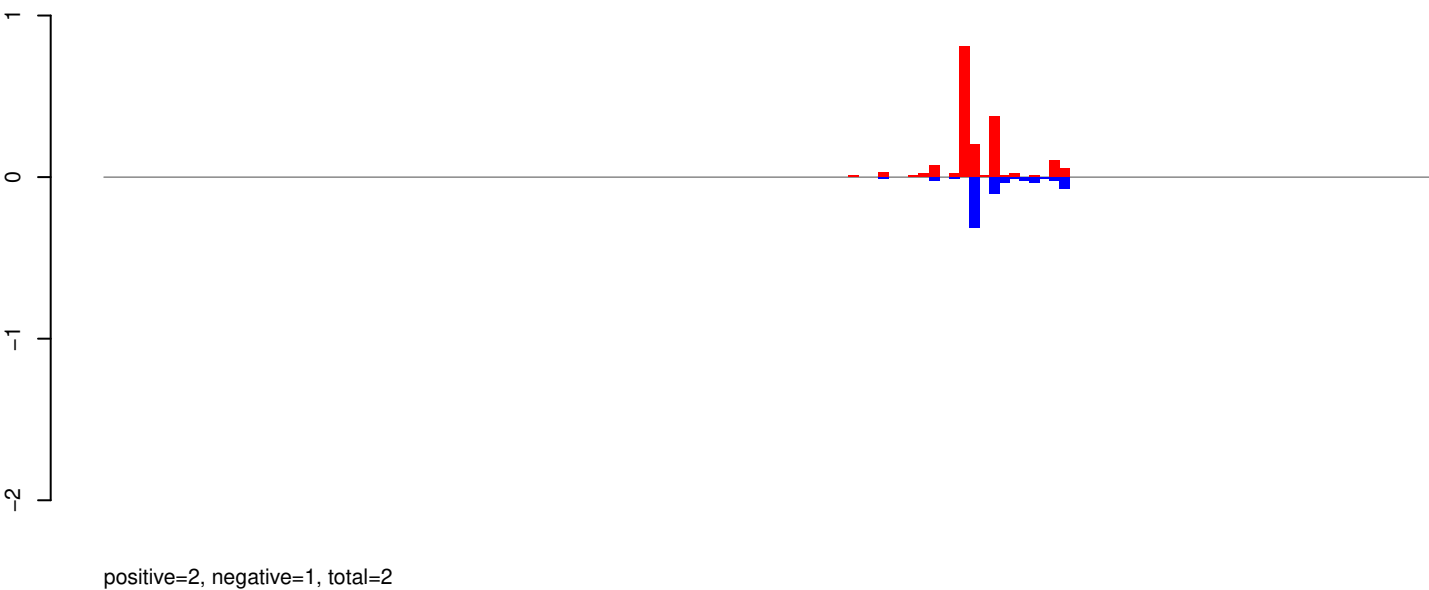

AeAeg_Aag2_R3D1_r123_ZA.rep

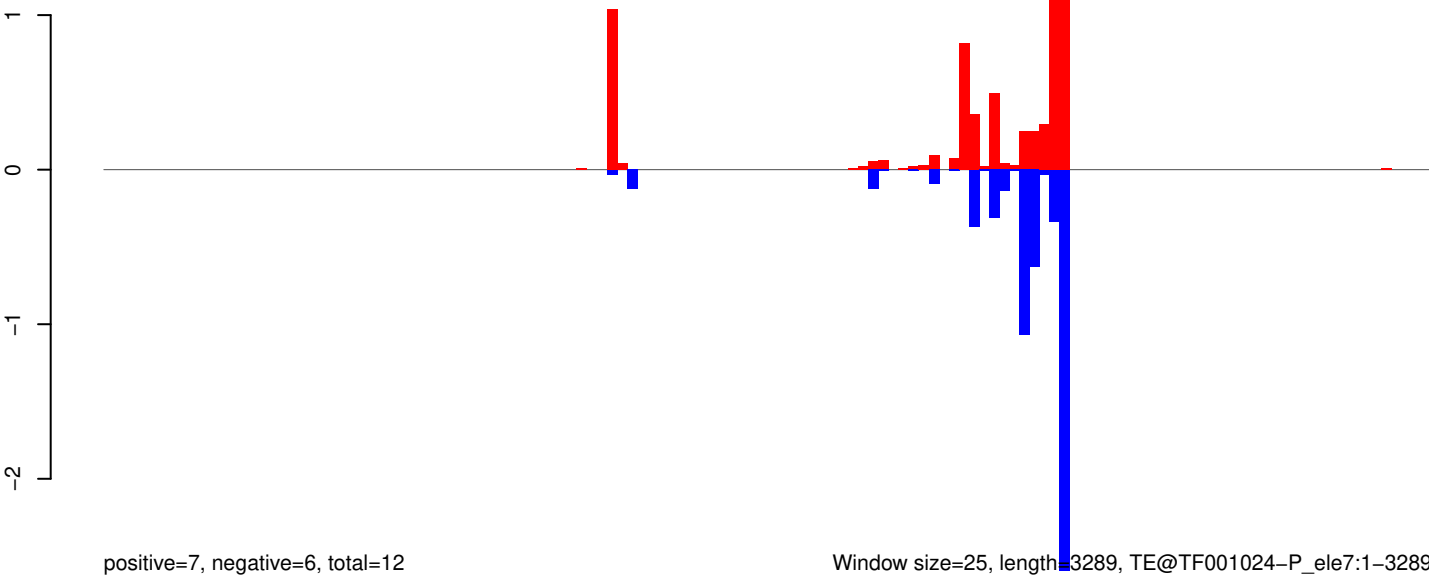

Window size=25, length=3289, TE@TF001024-P_ele7:1-3289

0 500 1000 1500 2000 2500 3000

AeAeg_Aag2_R3D1_r123_ZA.18_23.rep

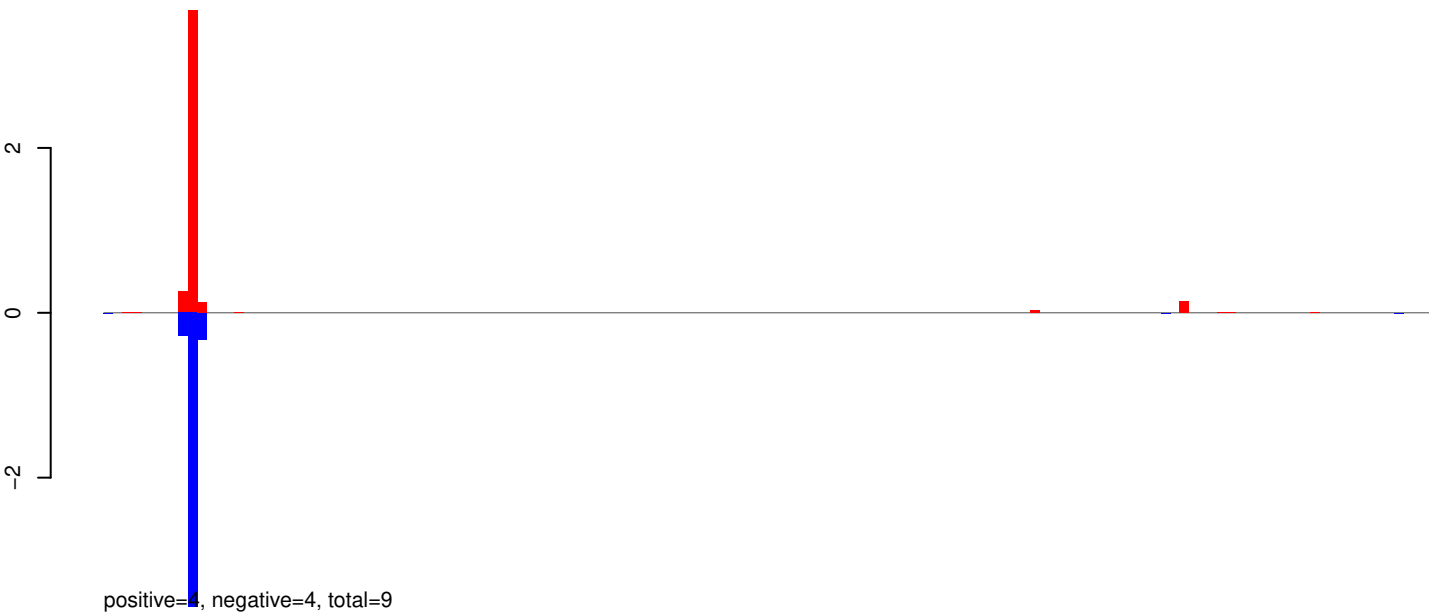

AeAeg_Aag2_R3D1_r123_ZA.24_35.rep

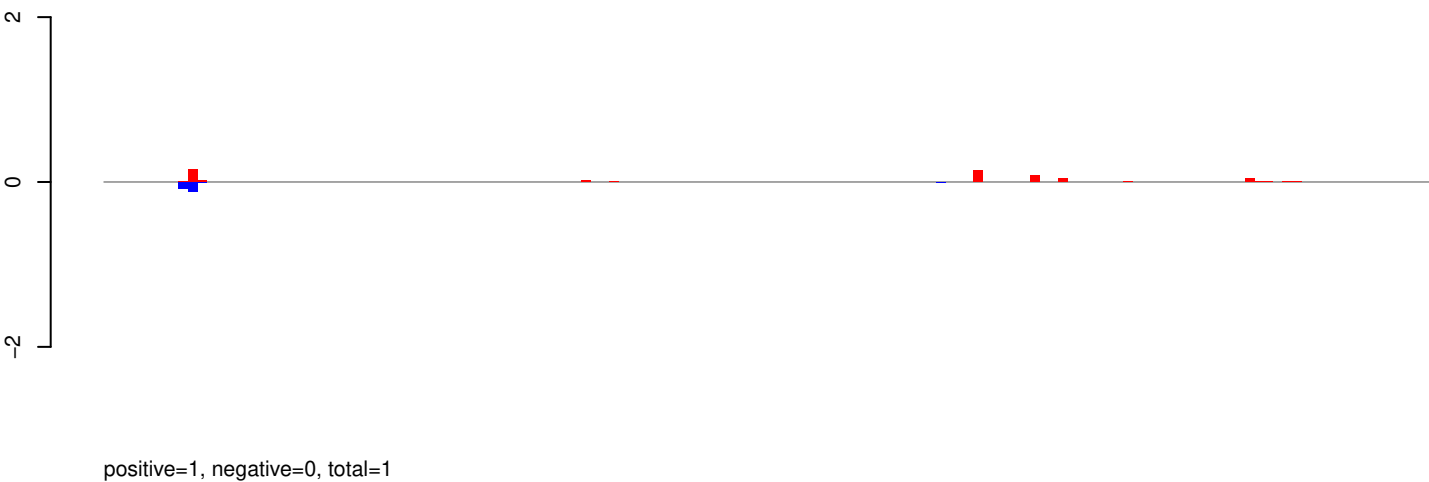

AeAeg_Aag2_R3D1_r123_ZA.rep

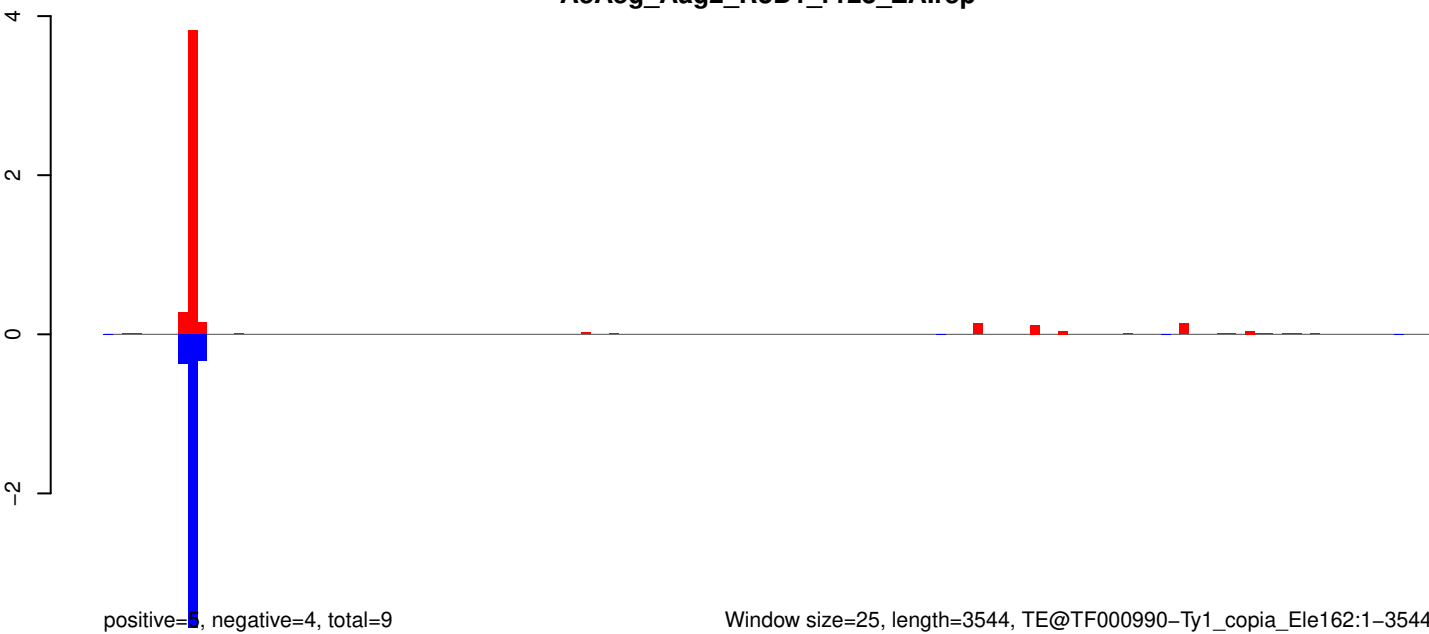

AeAeg_Aag2_R3D1_r123_ZA.18_23.rep

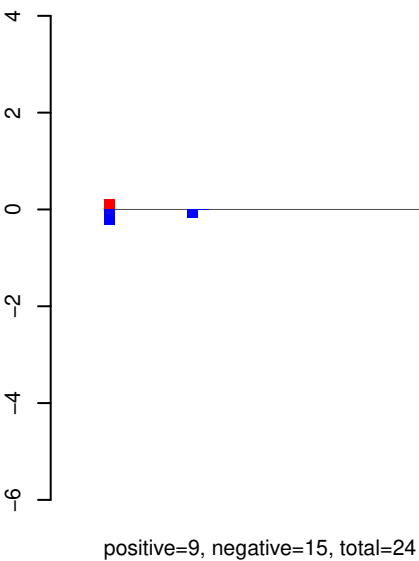

AeAeg_Aag2_R3D1_r123_ZA.24_35.rep

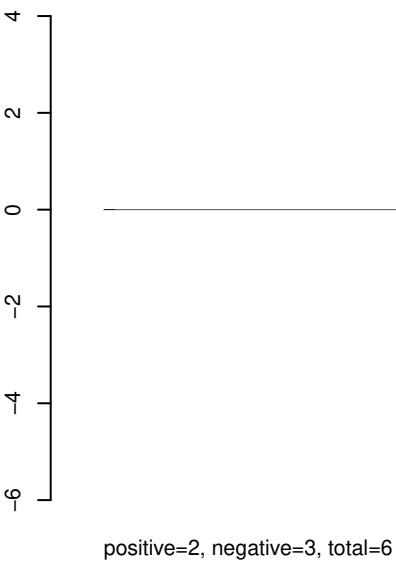

AeAeg_Aag2_R3D1_r123_ZA.rep

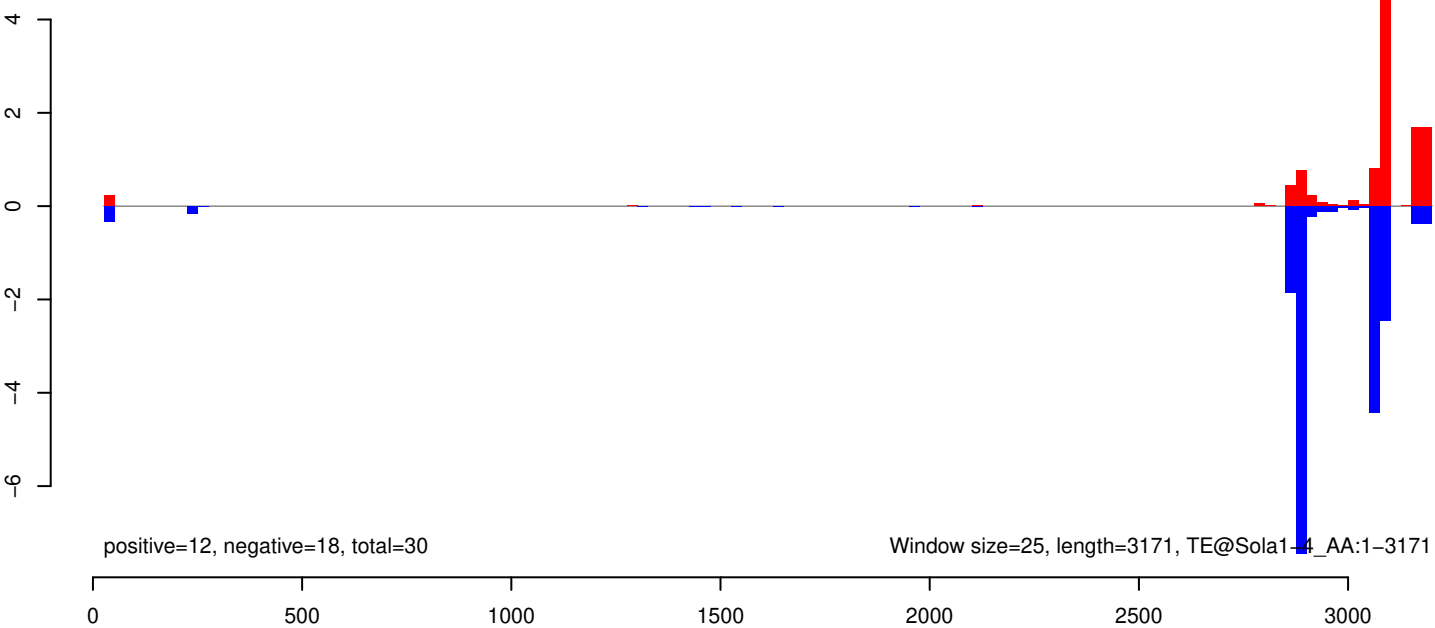

AeAeg_Aag2_R3D1_r123_ZA.18_23.rep



AeAeg_Aag2_R3D1_r123_ZA.24_35.rep

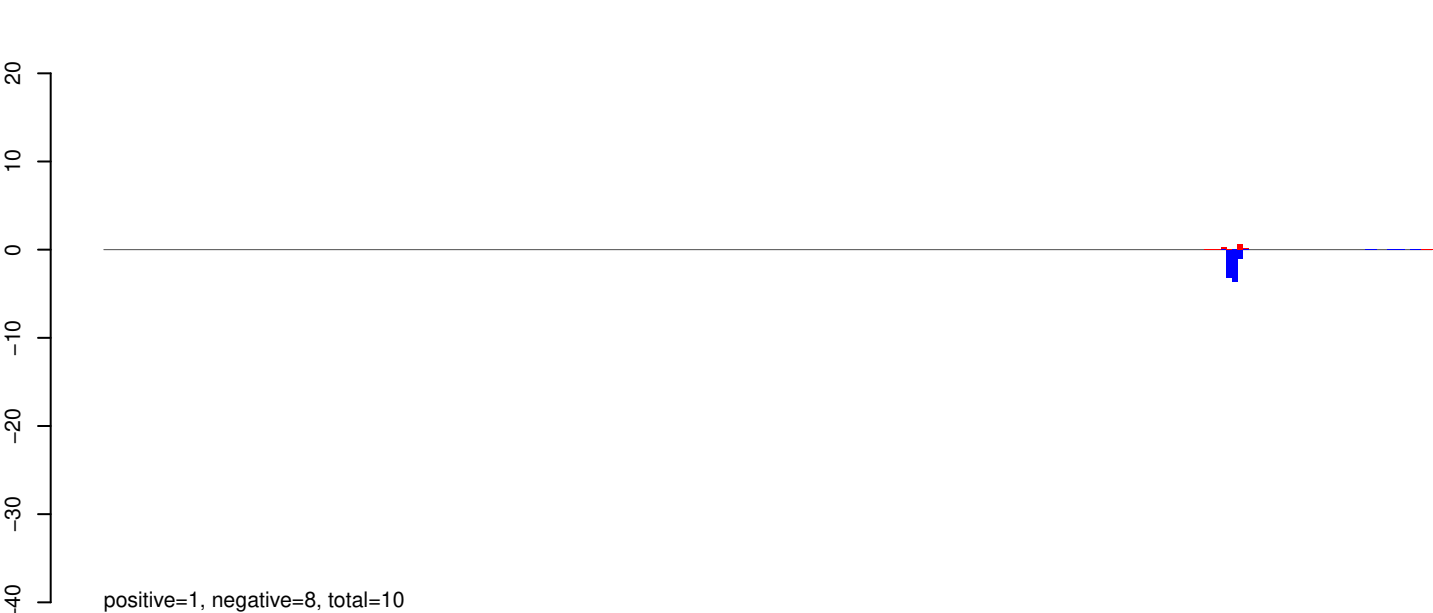

AeAeg_Aag2_R3D1_r123_ZA.rep



Window size=25, length=5968, TE@ORTE-6_AAe:1-5968

0 1000 2000 3000 4000 5000 6000

AeAeg_Aag2_R3D1_r123_ZA.18_23.rep

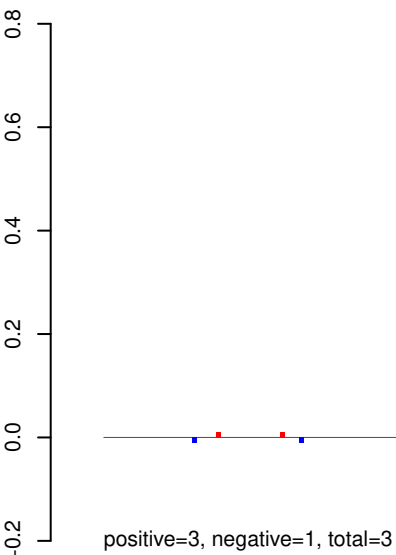

AeAeg_Aag2_R3D1_r123_ZA.24_35.rep

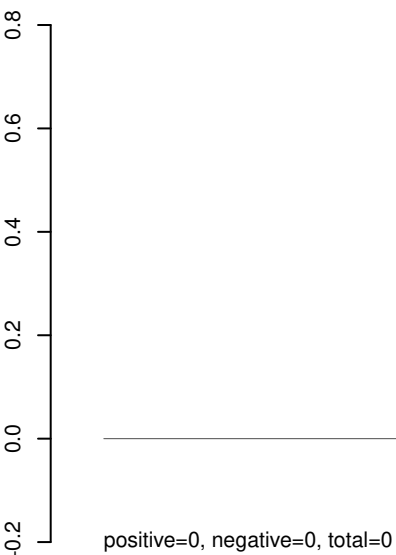

AeAeg_Aag2_R3D1_r123_ZA.rep

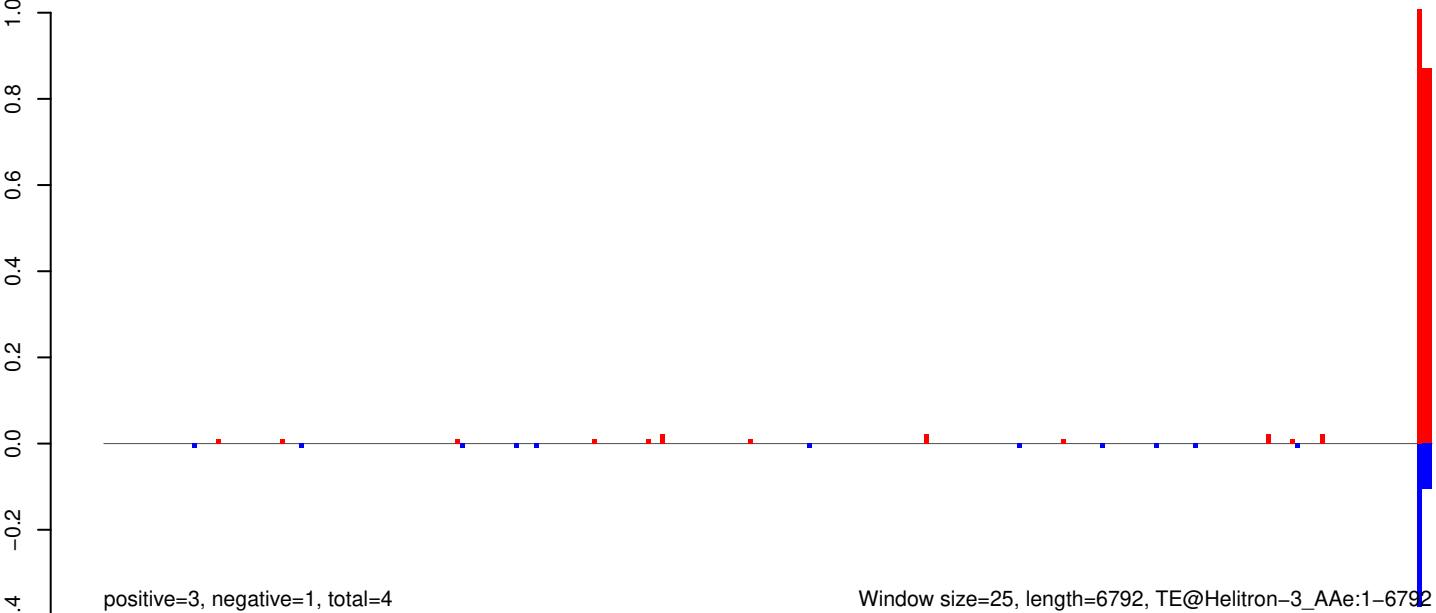

AeAeg_Aag2_R3D1_r123_ZA.18_23.rep

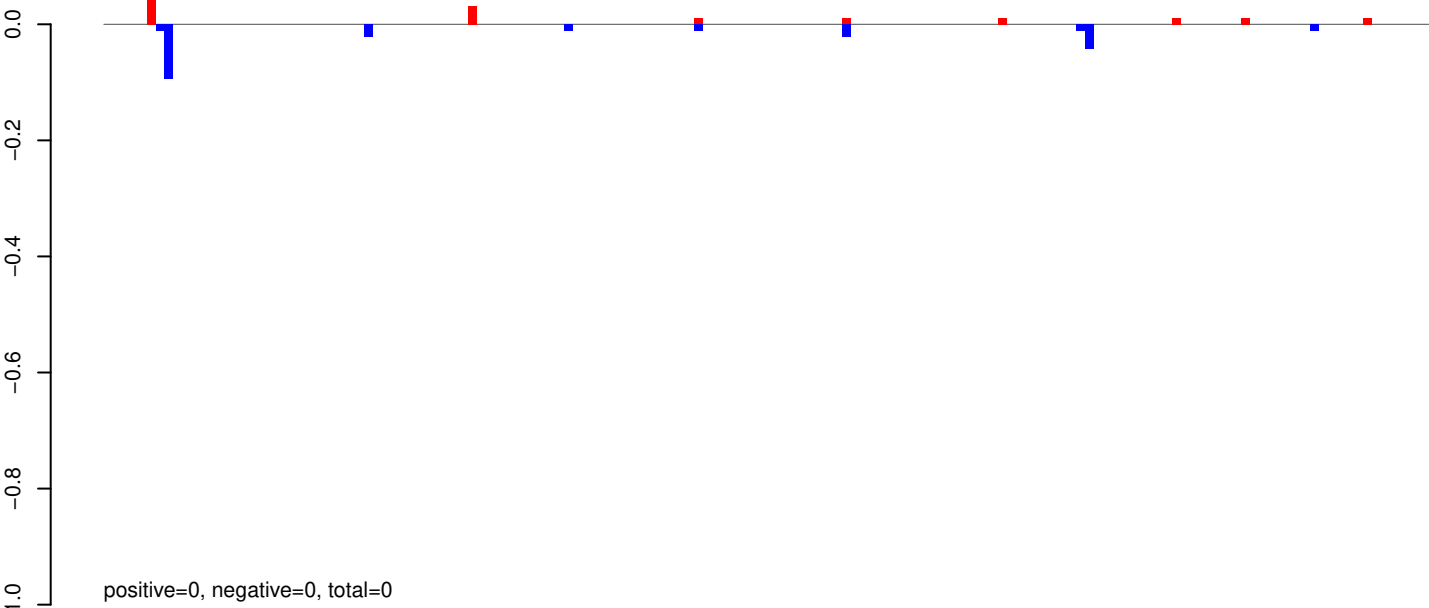

AeAeg_Aag2_R3D1_r123_ZA.24_35.rep

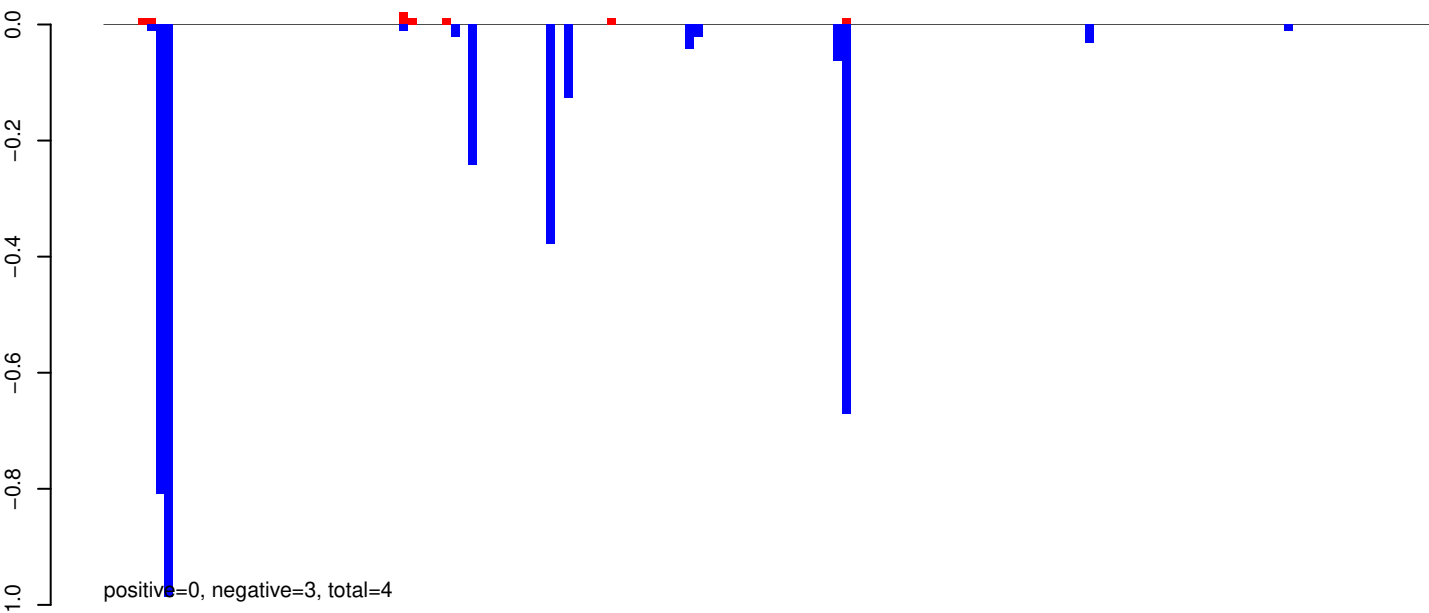

AeAeg_Aag2_R3D1_r123_ZA.rep

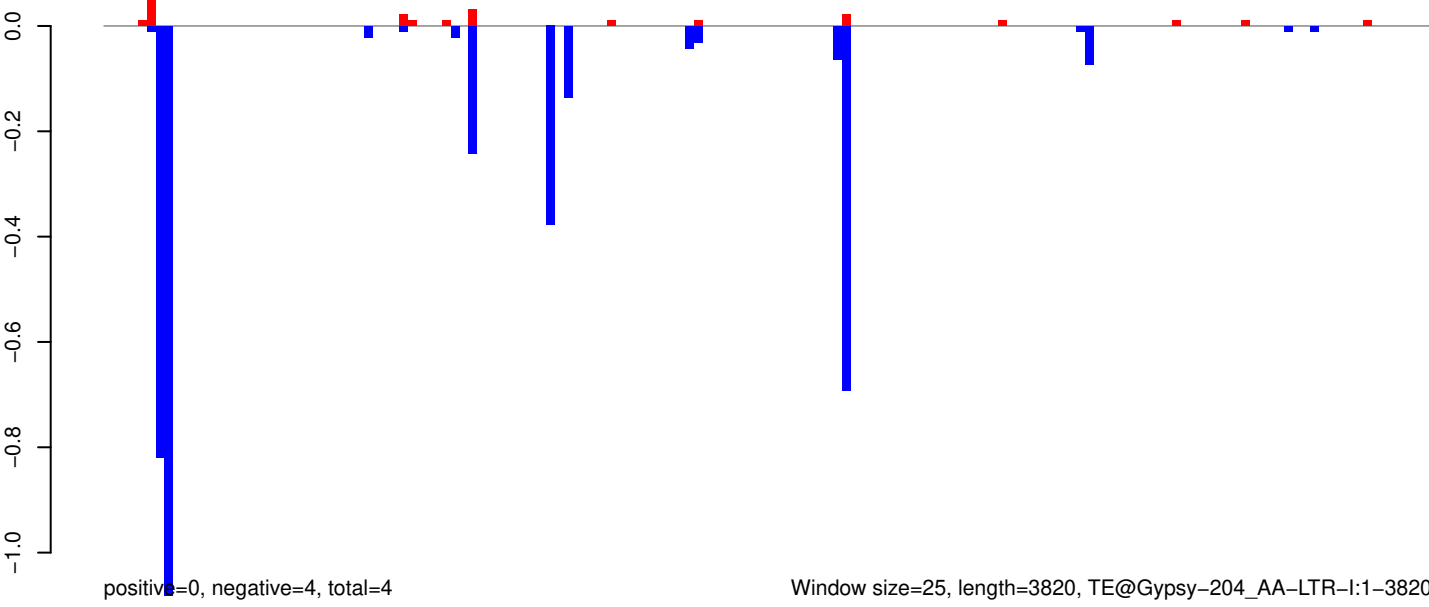

AeAeg_Aag2_R3D1_r123_ZA.18_23.rep



AeAeg_Aag2_R3D1_r123_ZA.24_35.rep

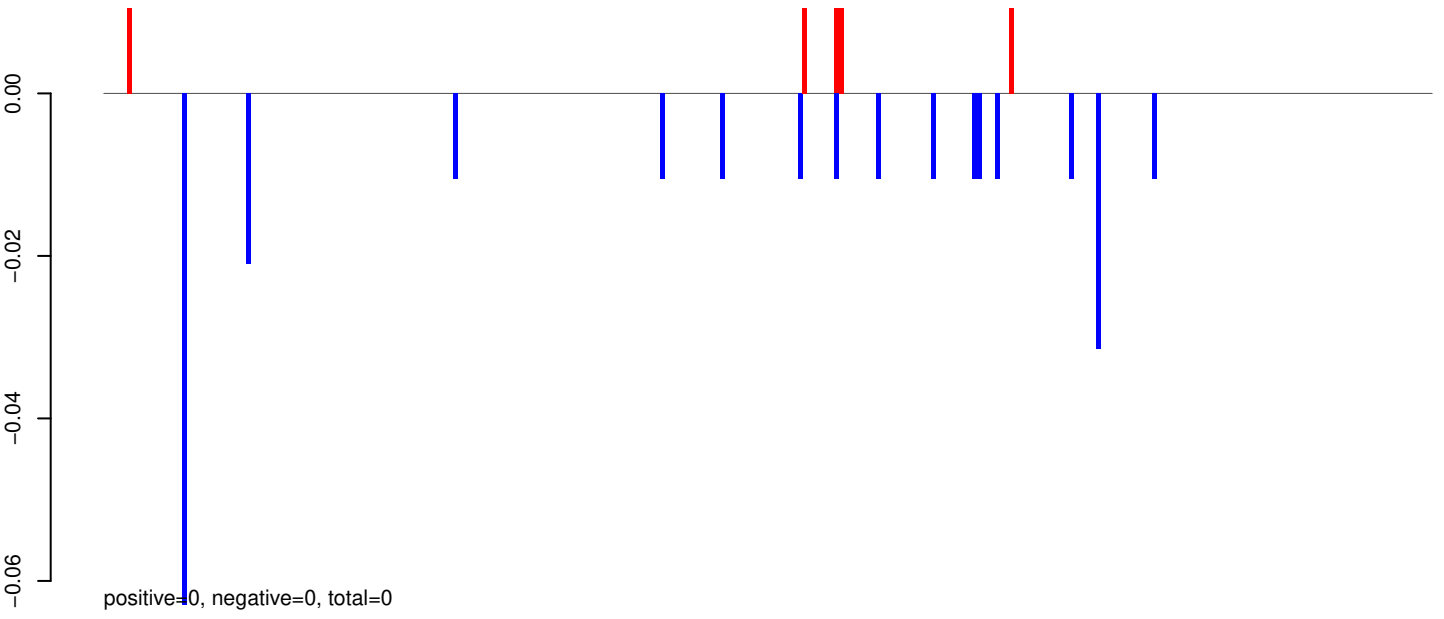

AeAeg_Aag2_R3D1_r123_ZA.rep

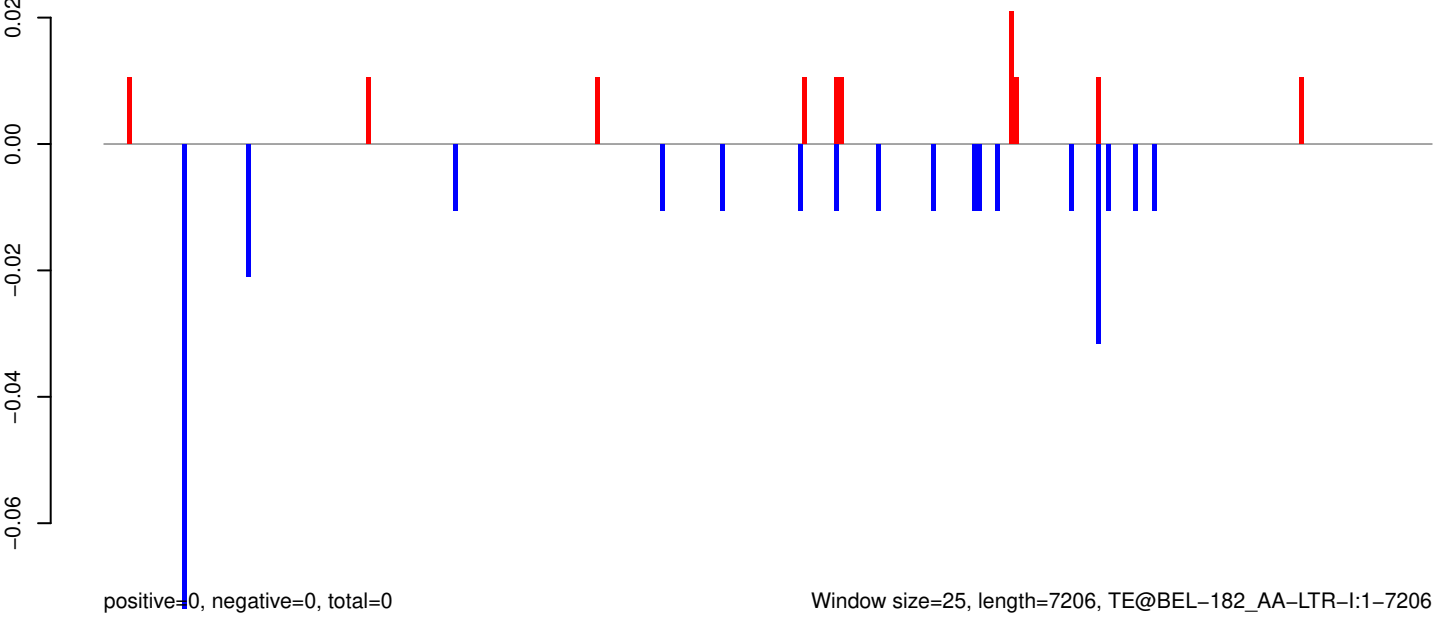

AeAeg_Aag2_R3D1_r123_ZA.18_23.rep

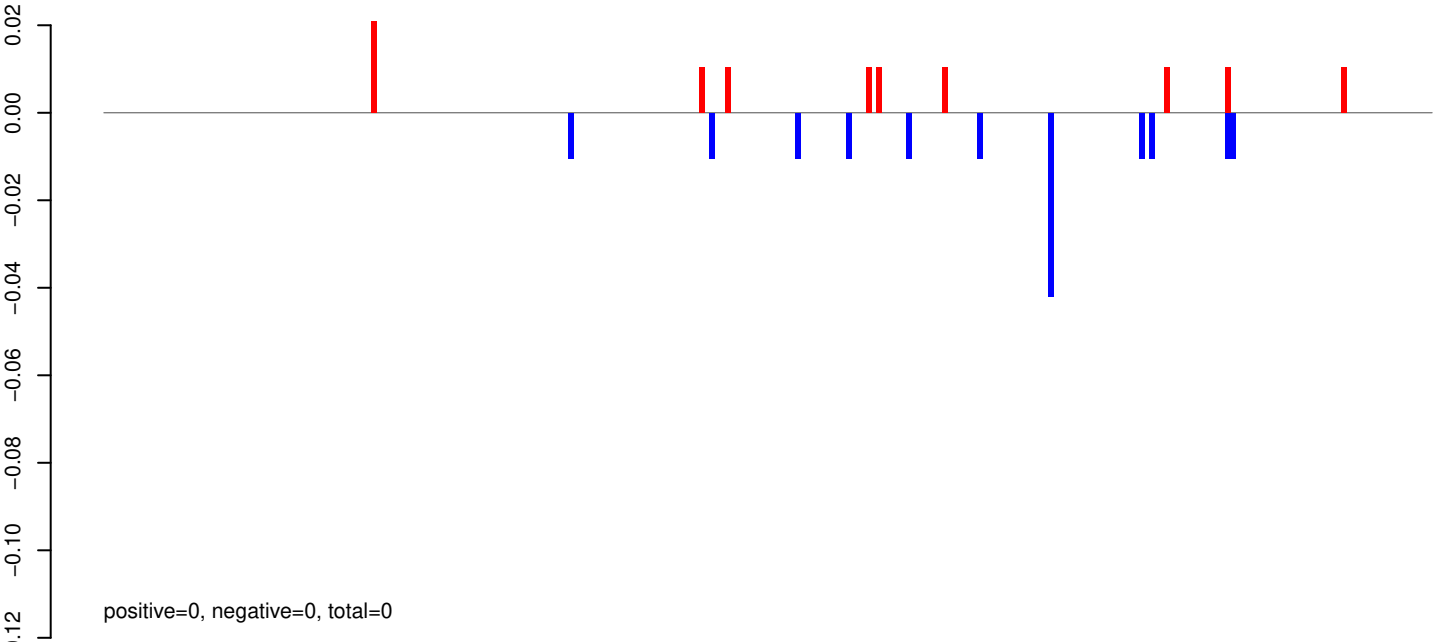

AeAeg_Aag2_R3D1_r123_ZA.24_35.rep

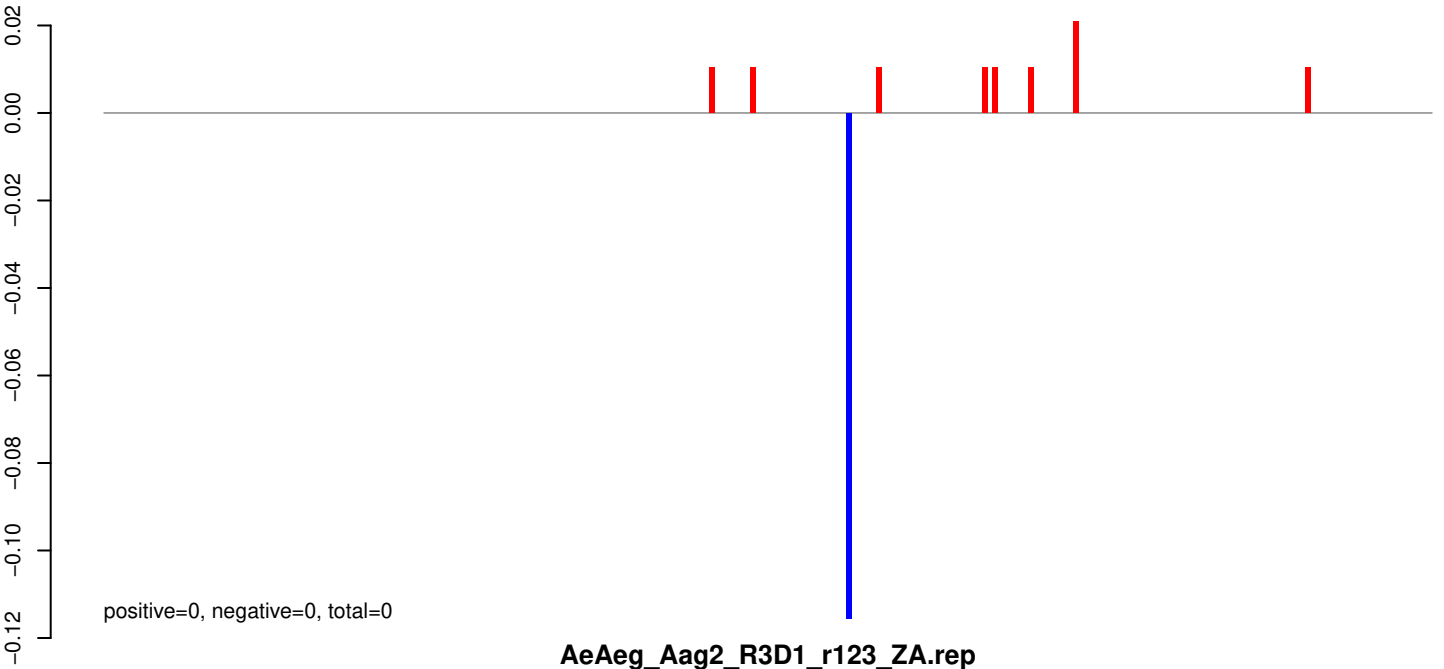

AeAeg_Aag2_R3D1_r123_ZA.rep

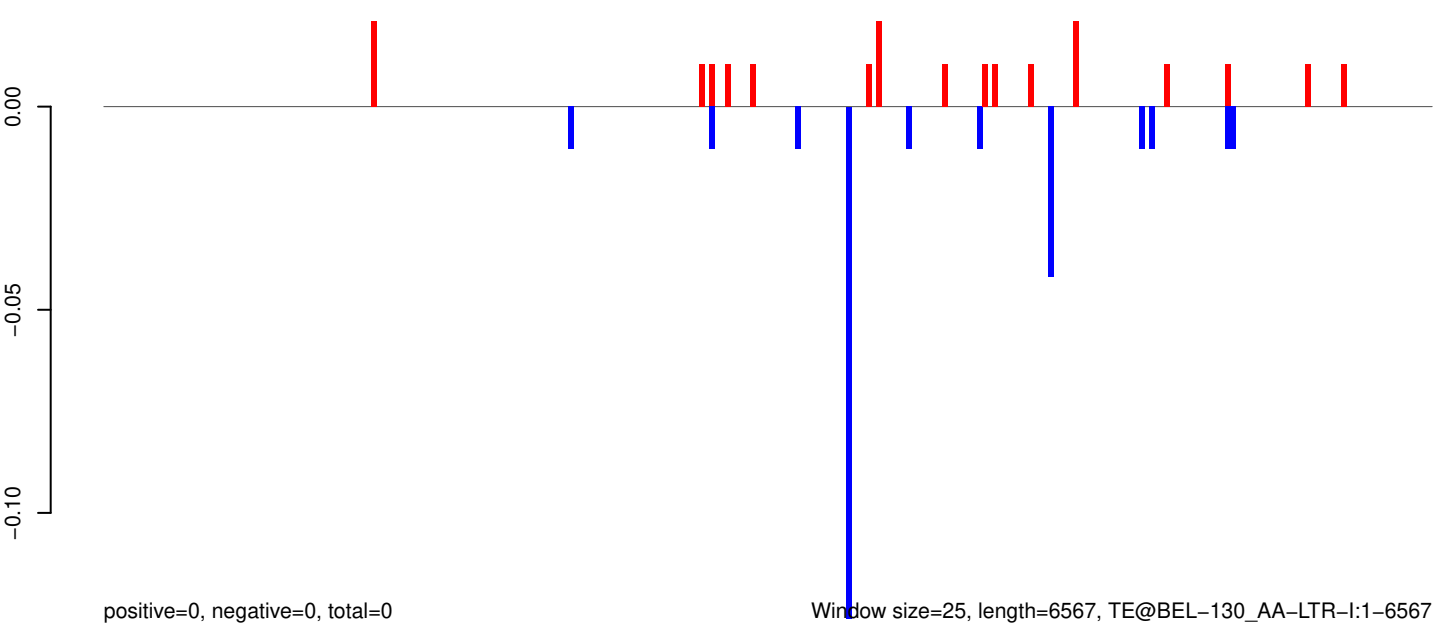

Window size=25, length=6567, TE@BEL-130_AA-LTR-I:1-6567

AeAeg_Aag2_R3D1_r123_ZA.18_23.rep

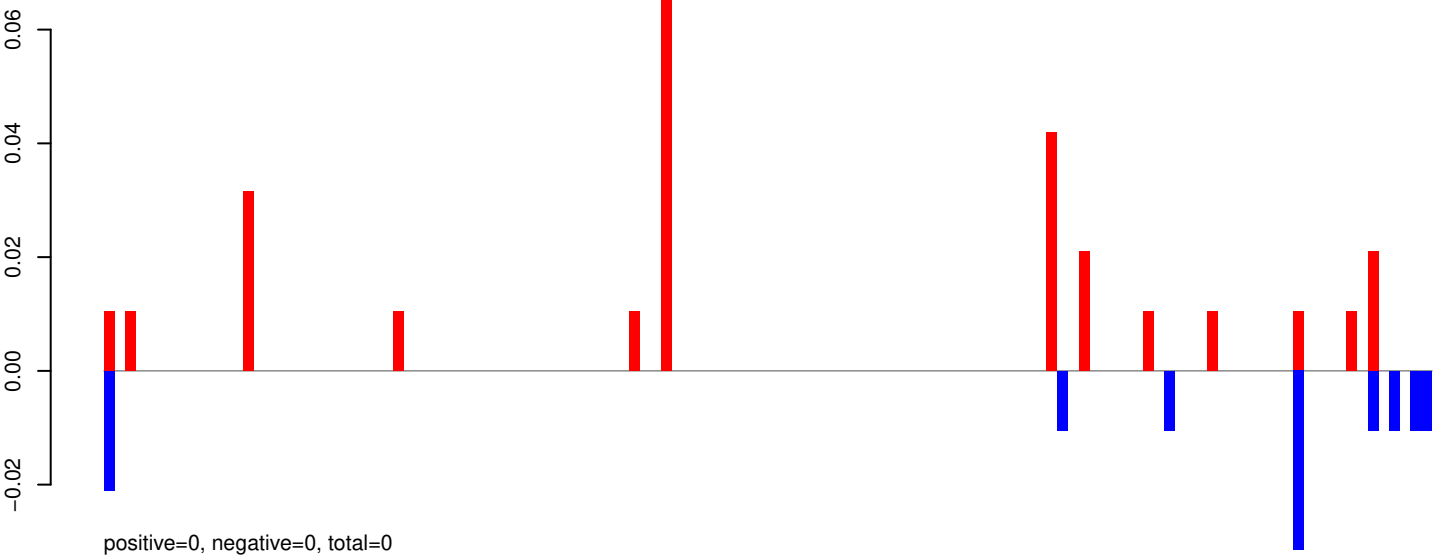

AeAeg_Aag2_R3D1_r123_ZA.24_35.rep

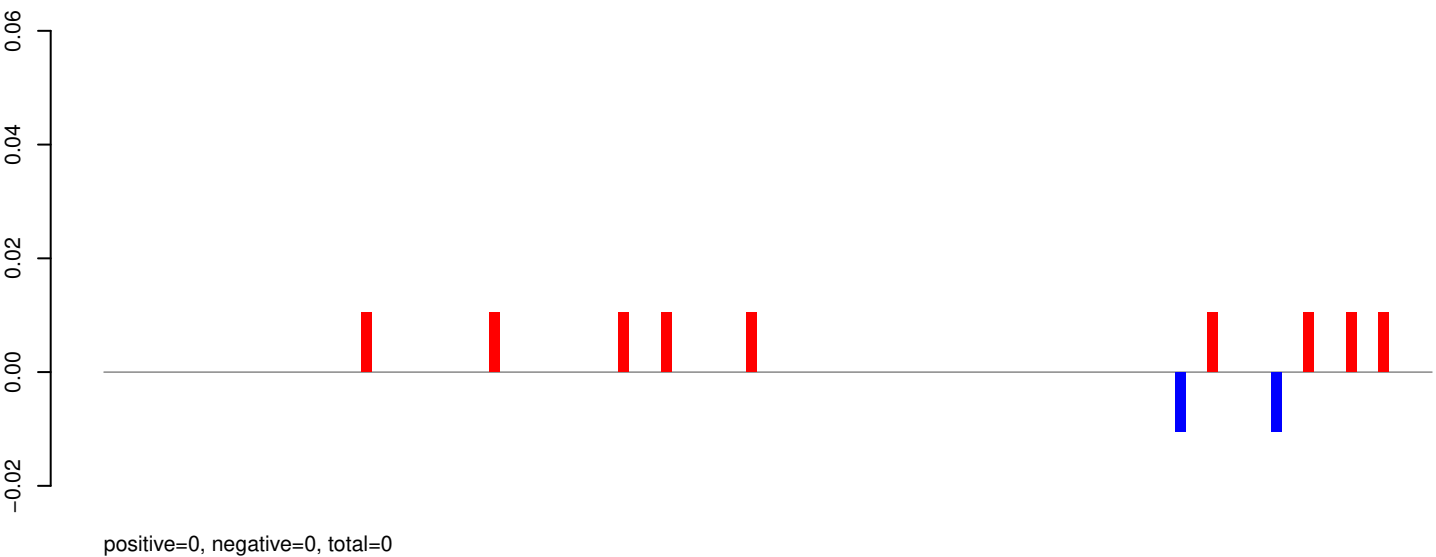

AeAeg_Aag2_R3D1_r123_ZA.rep

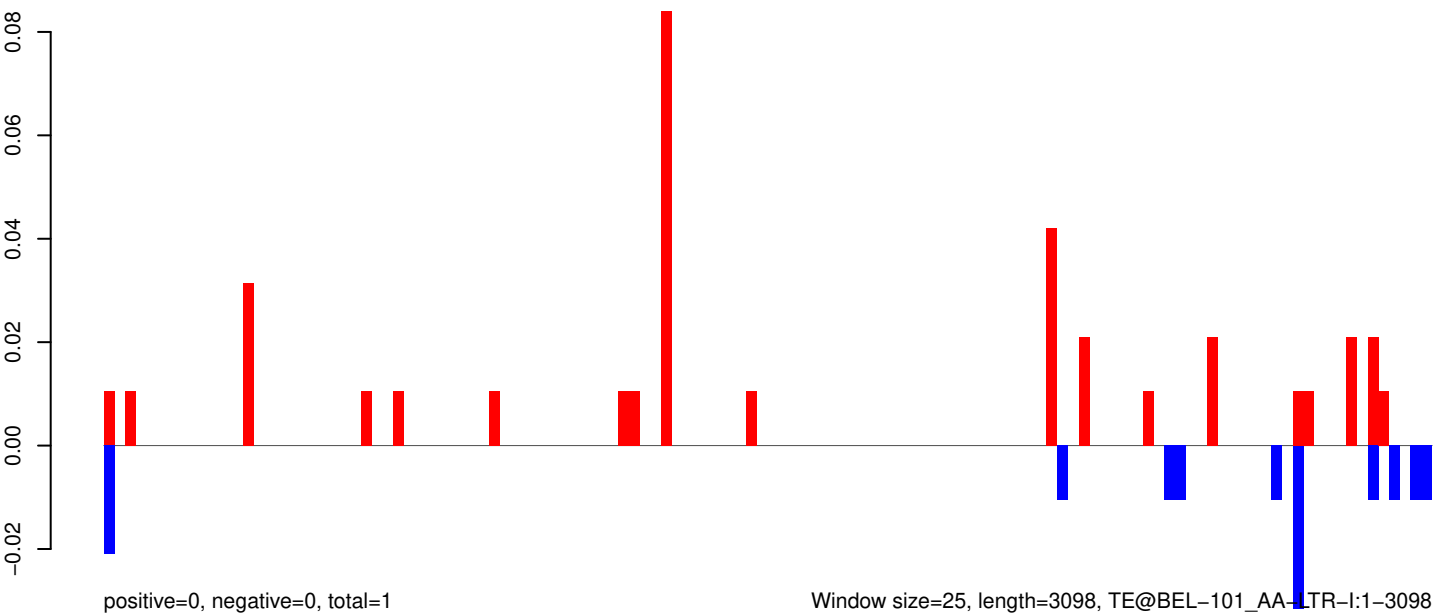

AeAeg_Aag2_R3D1_r123_ZA.18_23.rep

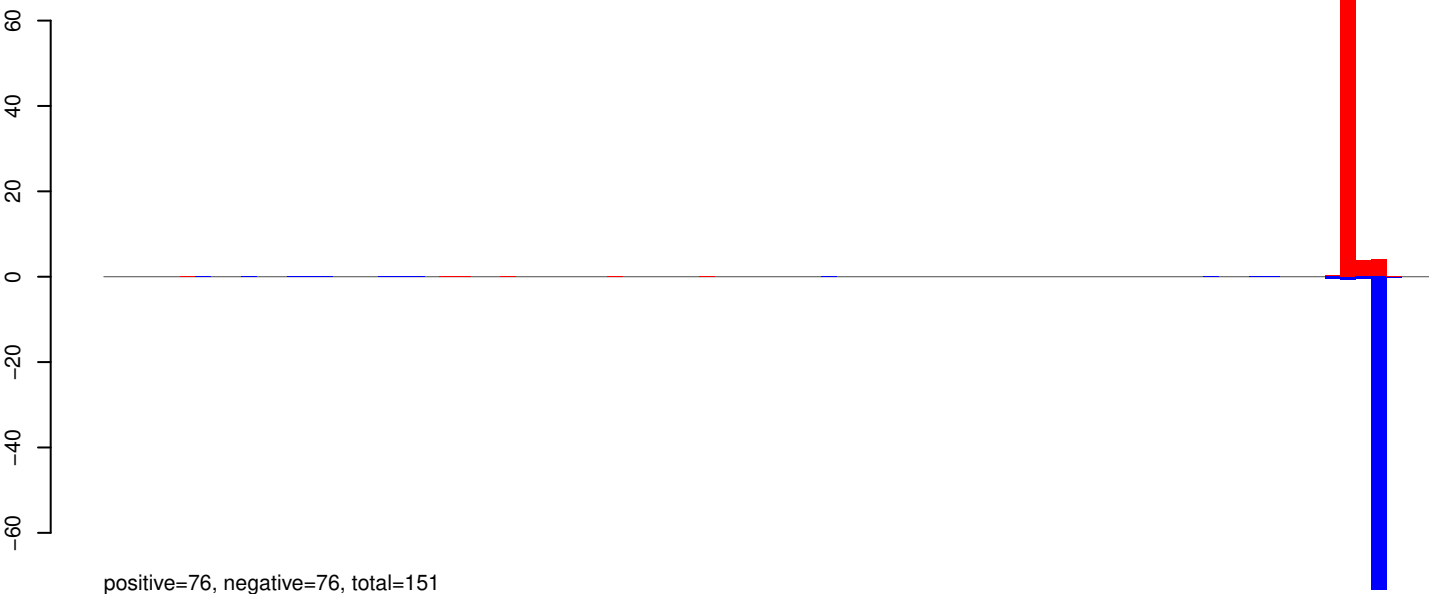

AeAeg_Aag2_R3D1_r123_ZA.24_35.rep

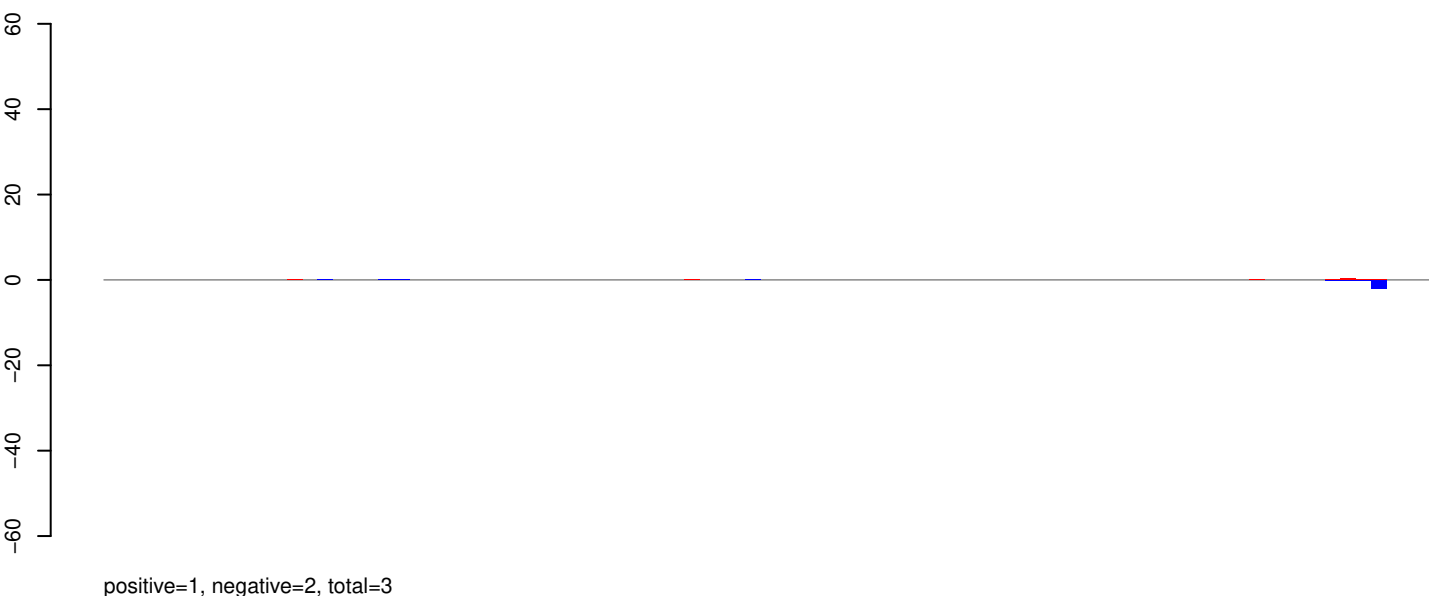

AeAeg_Aag2_R3D1_r123_ZA.rep

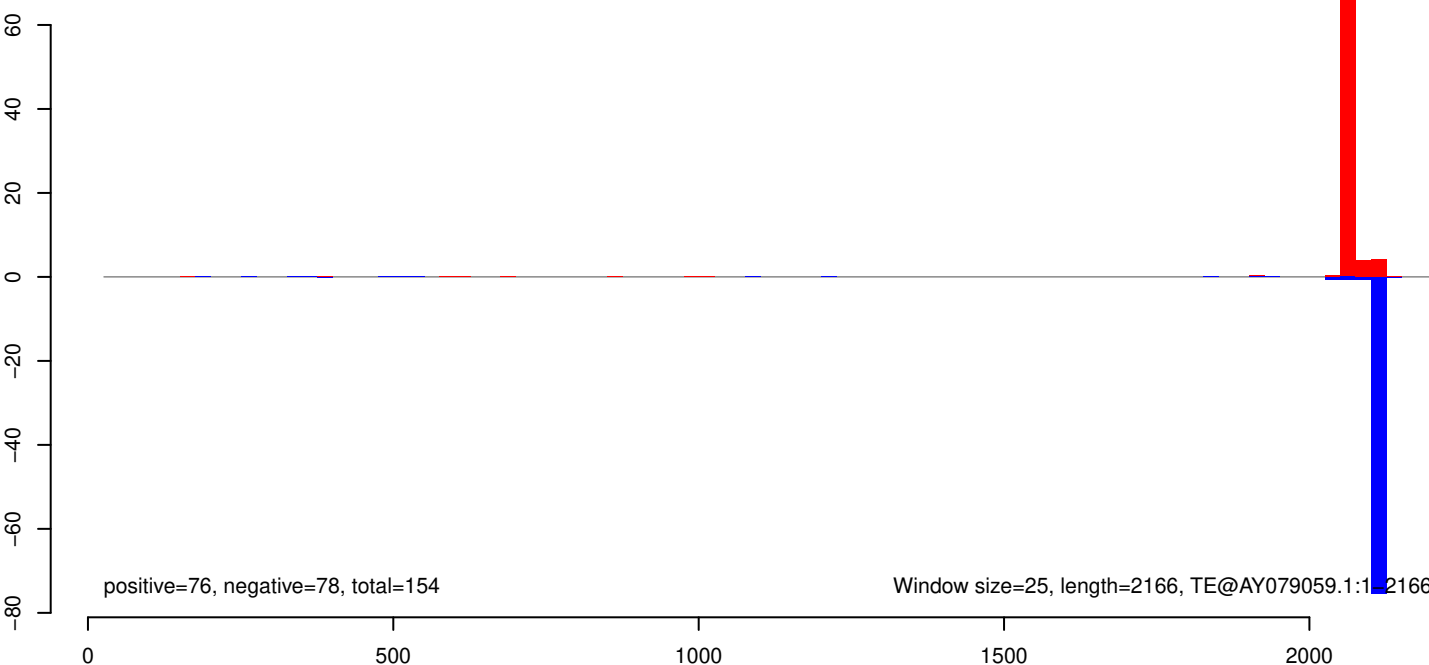

AeAeg_Aag2_R3D1_r123_ZA.18_23.rep

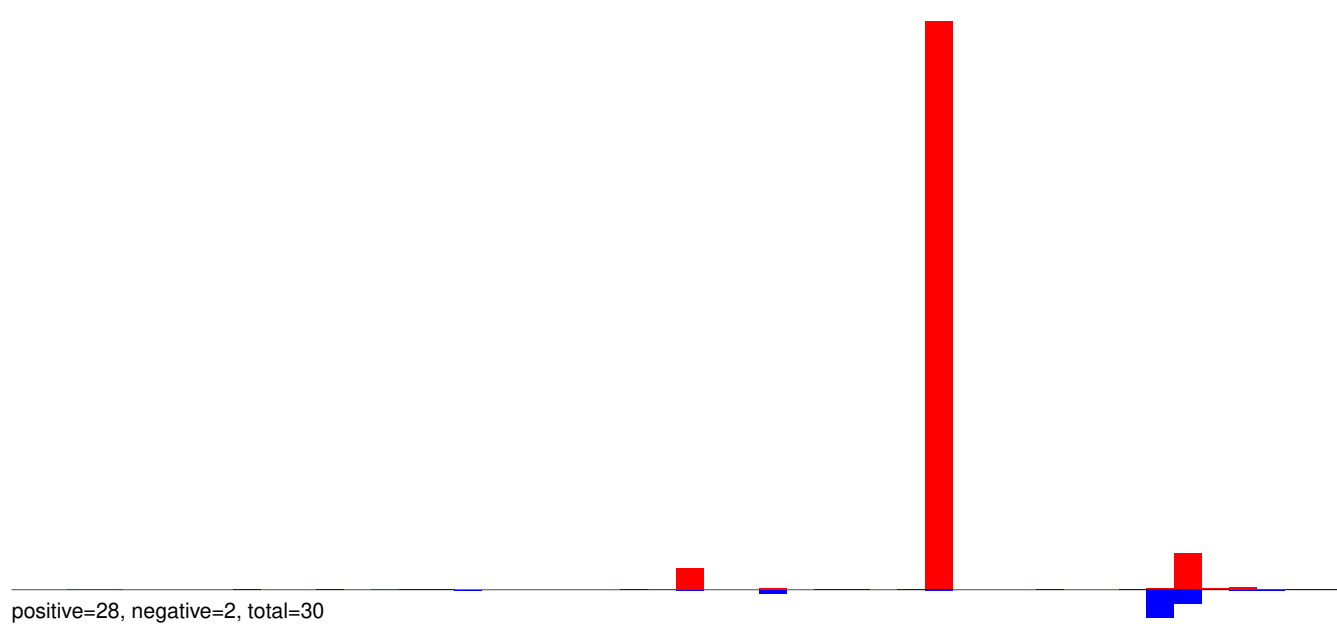

AeAeg_Aag2_R3D1_r123_ZA.24_35.rep



AeAeg_Aag2_R3D1_r123_ZA.rep

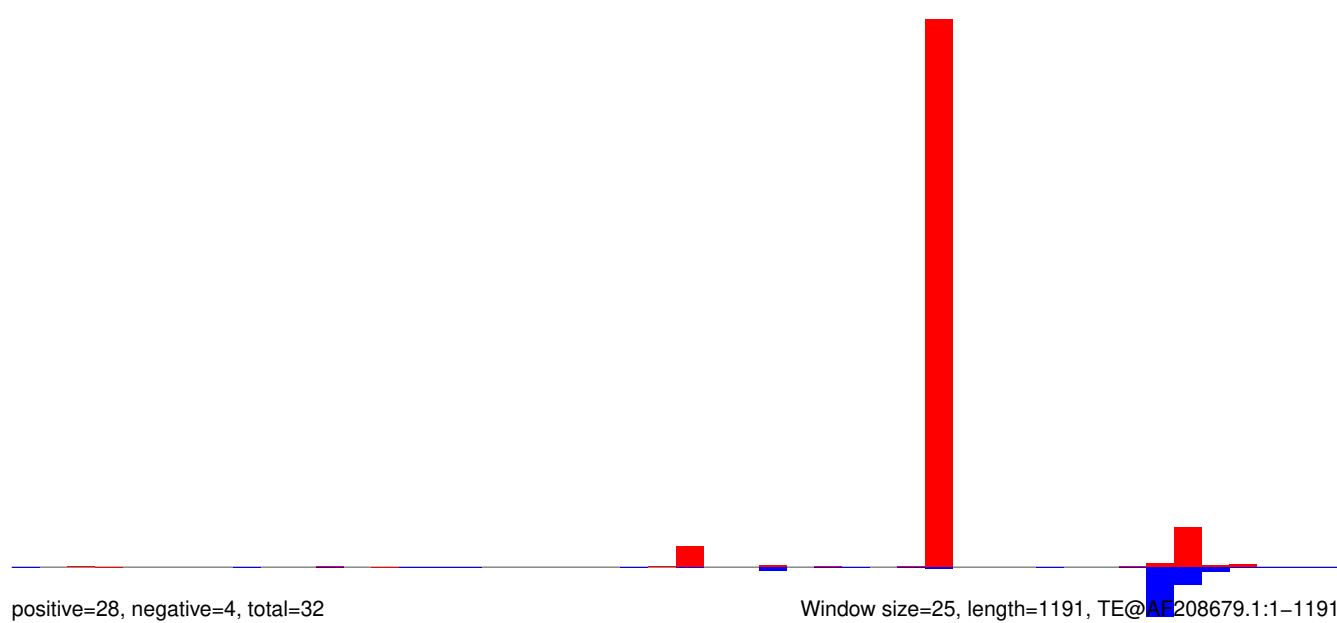

Window size=25, length=1191, TE@AF208679.1:1-1191

0 200 400 600 800 1000 1200

AeAeg_Aag2_R3D1_r123_ZA.18_23.rep

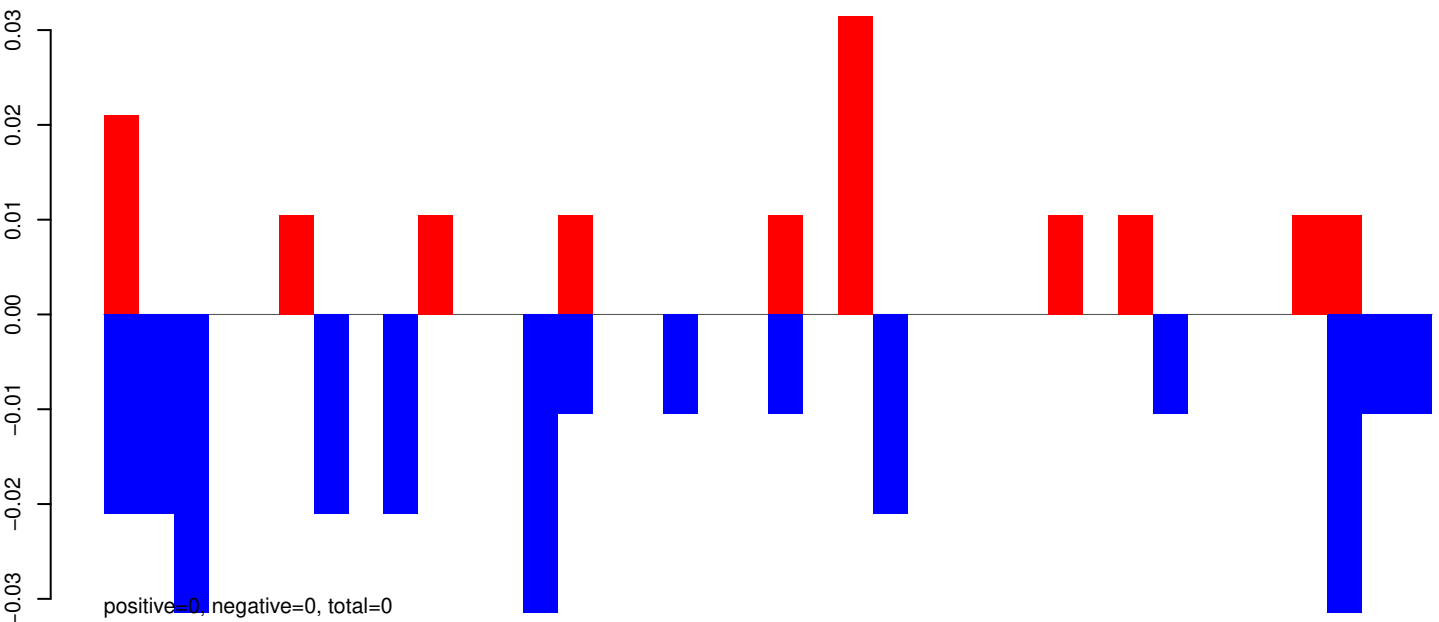

AeAeg_Aag2_R3D1_r123_ZA.24_35.rep

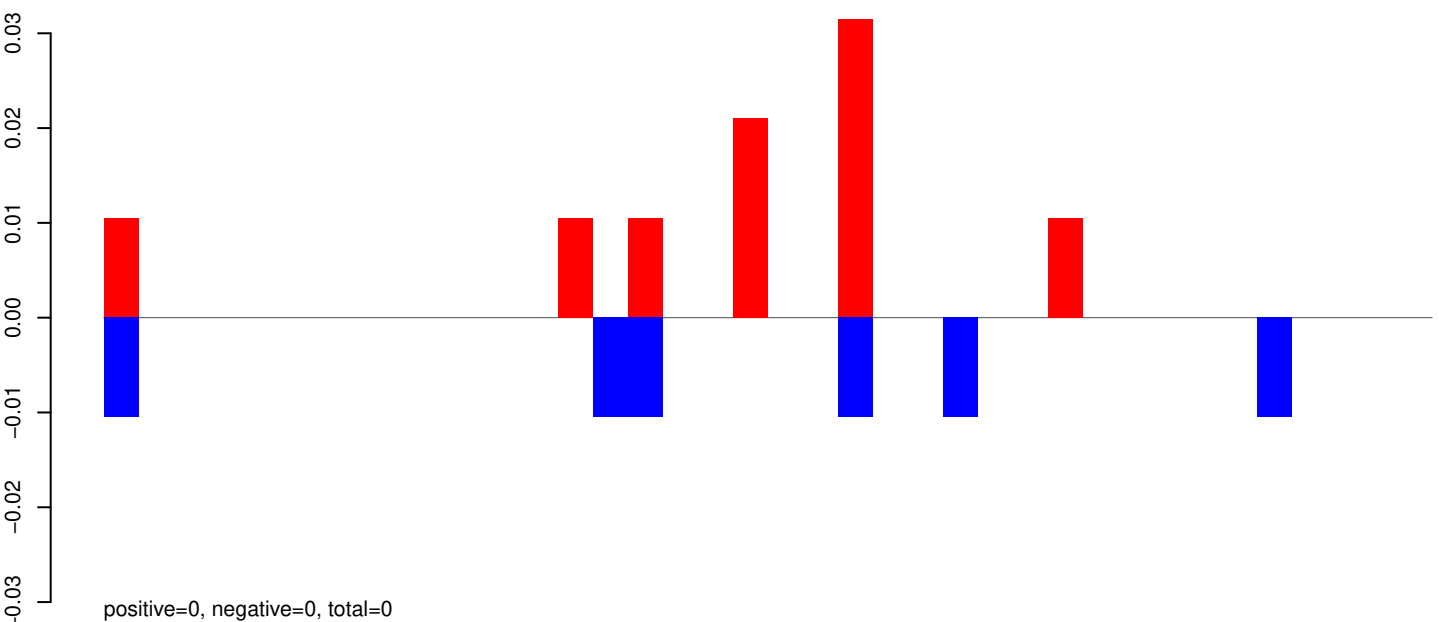

AeAeg_Aag2_R3D1_r123_ZA.rep

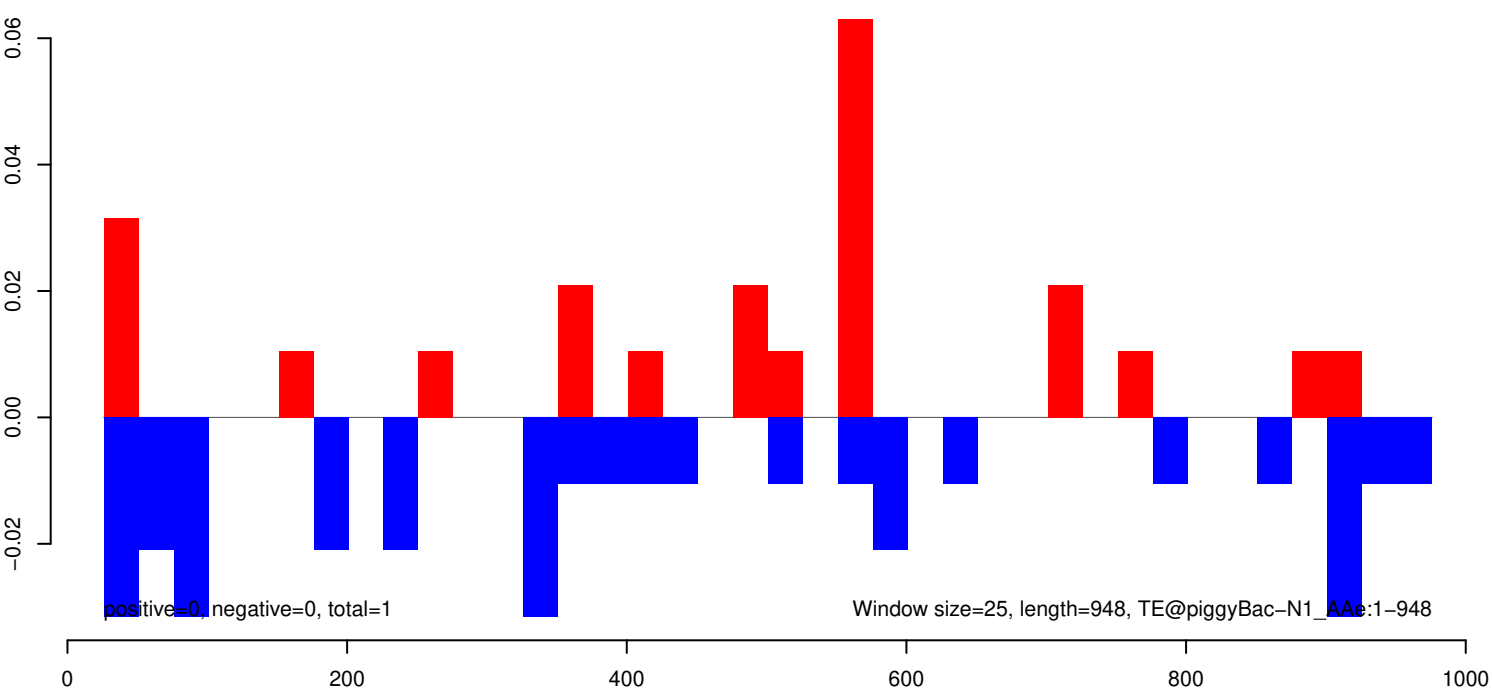

AeAeg_Aag2_R3D1_r123_ZA.18_23.rep

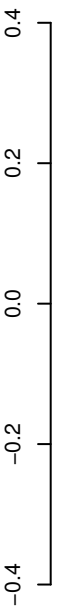

positive=1, negative=2, total=3

AeAeg_Aag2_R3D1_r123_ZA.24_35.rep

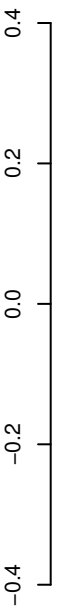

positive=0, negative=0, total=0

AeAeg_Aag2_R3D1_r123_ZA.rep

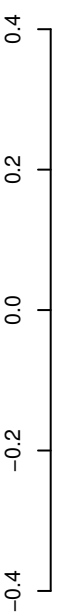

positive=2, negative=2, total=3

Window size=25, length=4130, TE@hATm-3_AA:1-4130

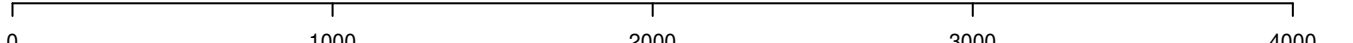

AeAeg_Aag2_R3D1_r123_ZA.18_23.rep

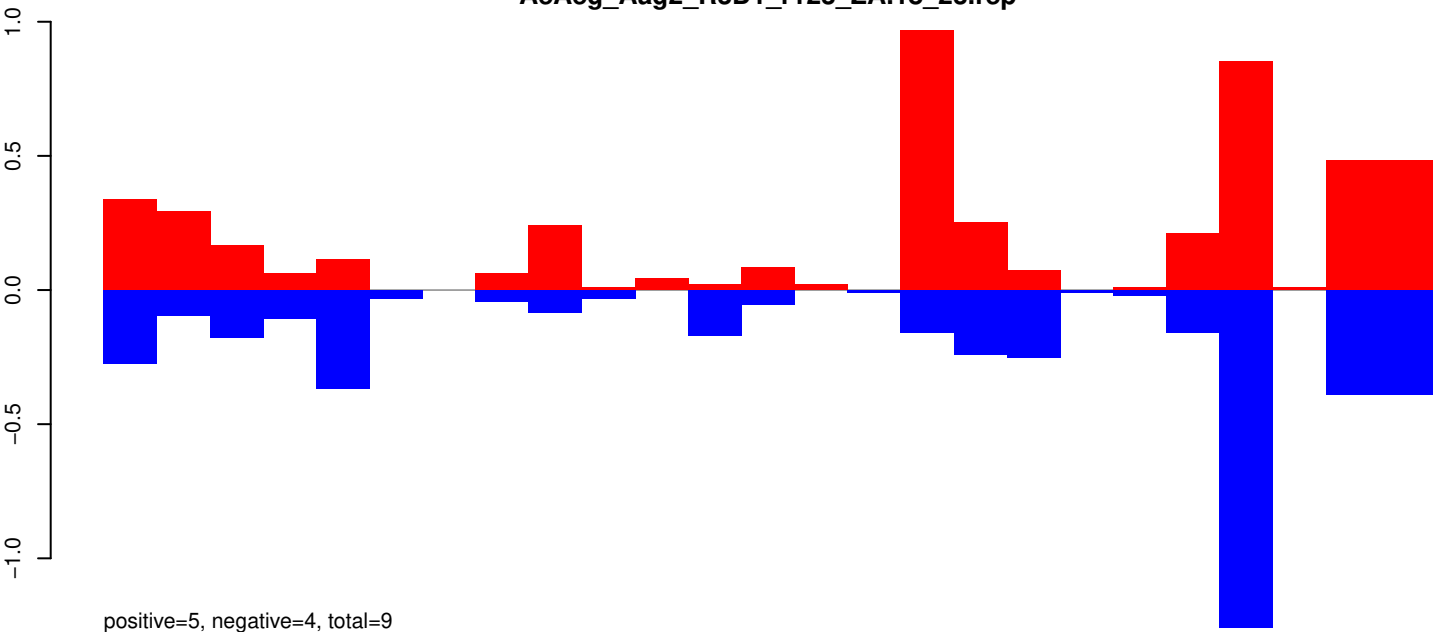

AeAeg_Aag2_R3D1_r123_ZA.24_35.rep

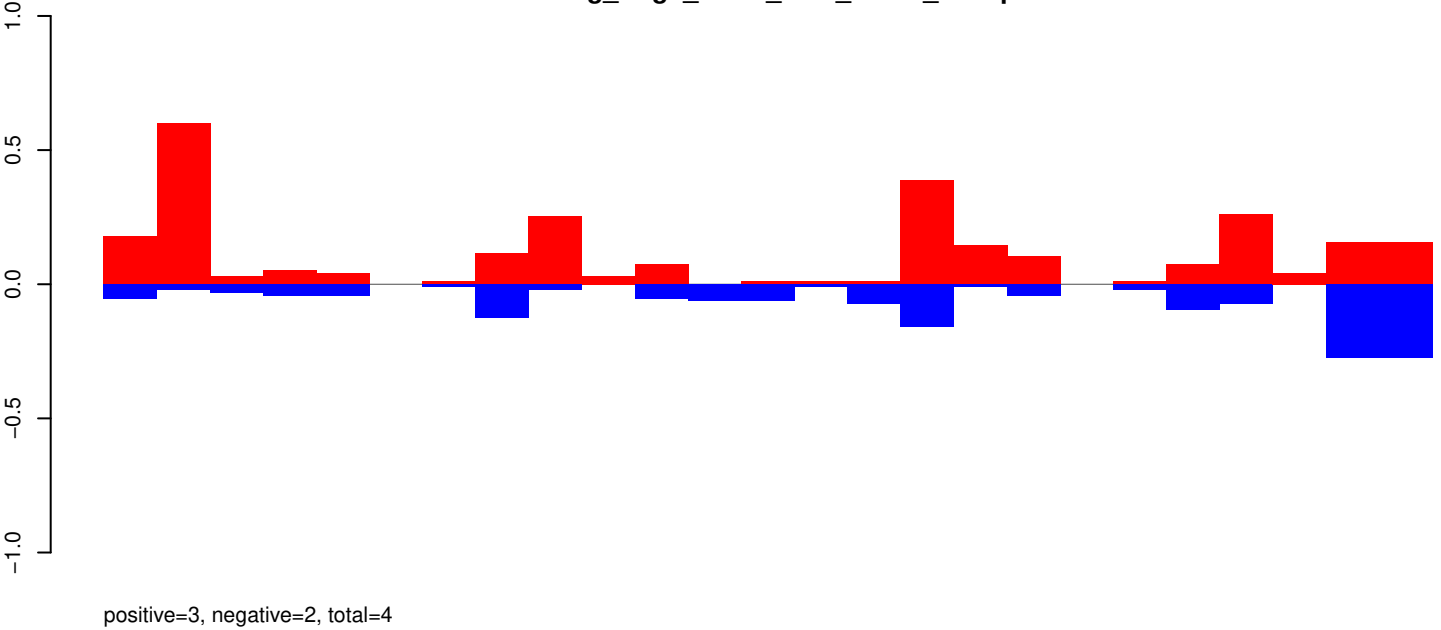

AeAeg_Aag2_R3D1_r123_ZA.rep

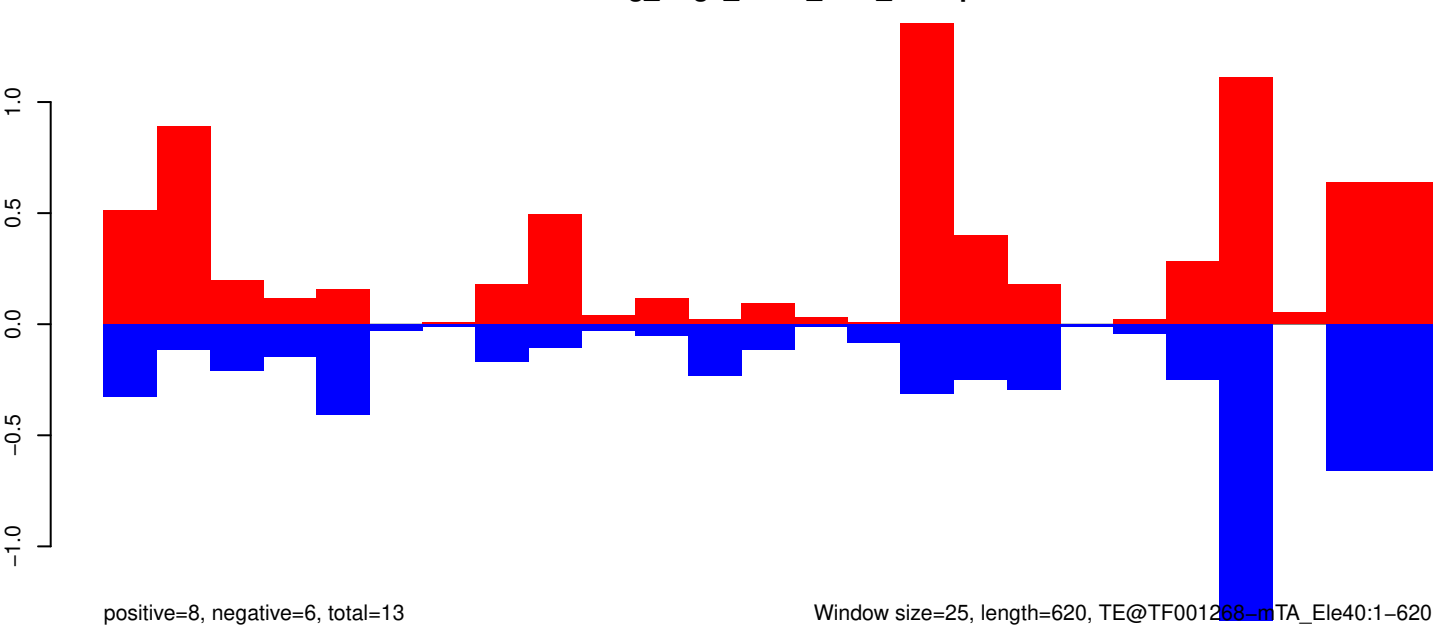

Window size=25, length=620, TE@TF001268-mTA_Ele40:1-620

AeAeg_Aag2_R3D1_r123_ZA.18_23.rep

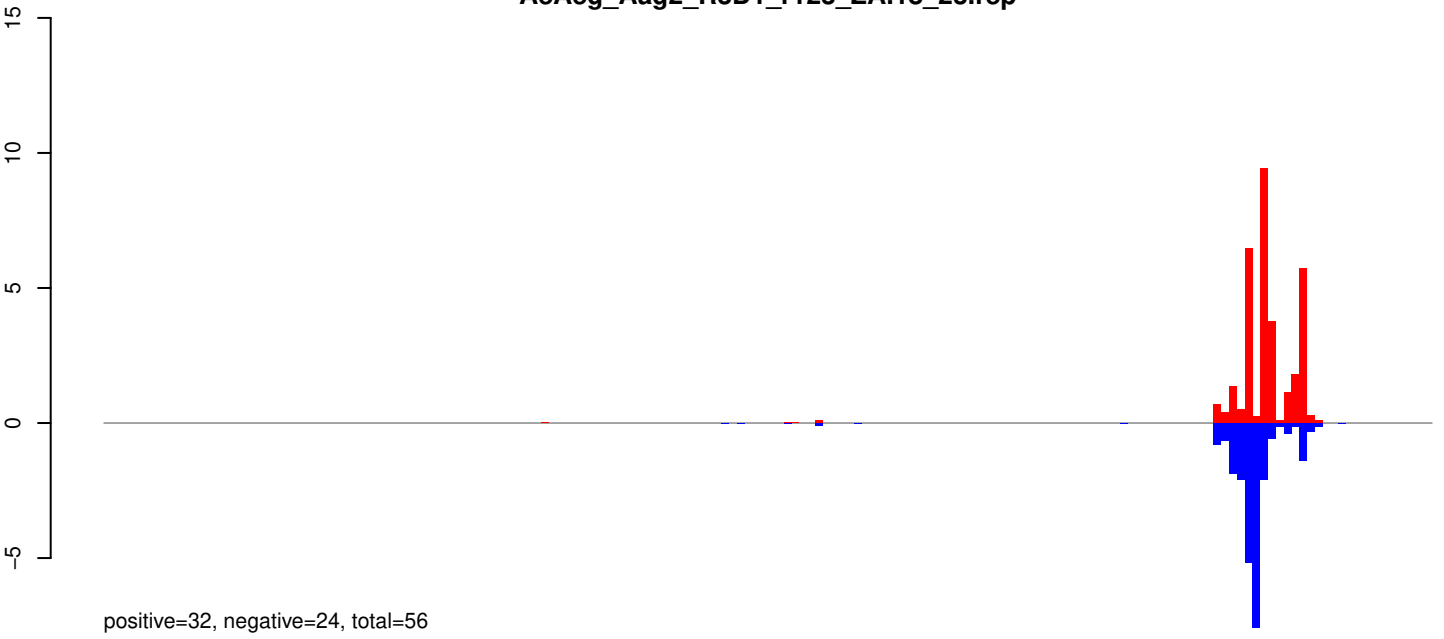

AeAeg_Aag2_R3D1_r123_ZA.24_35.rep

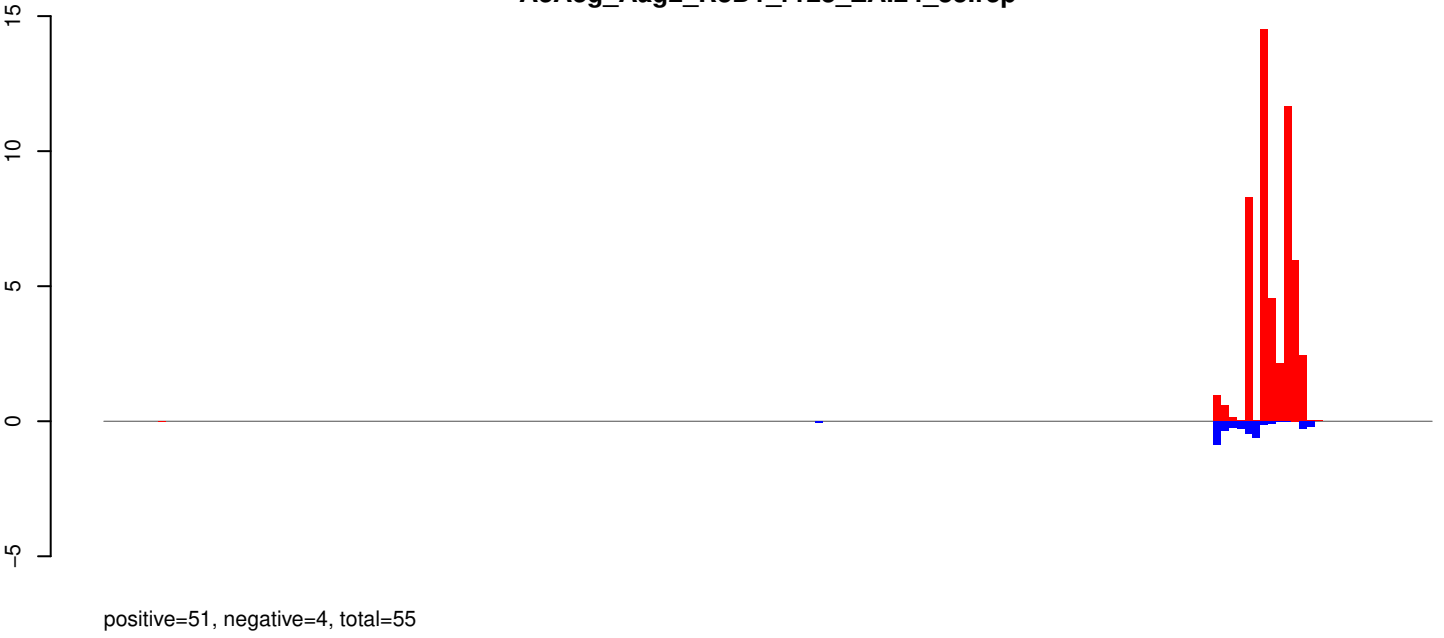

AeAeg_Aag2_R3D1_r123_ZA.rep

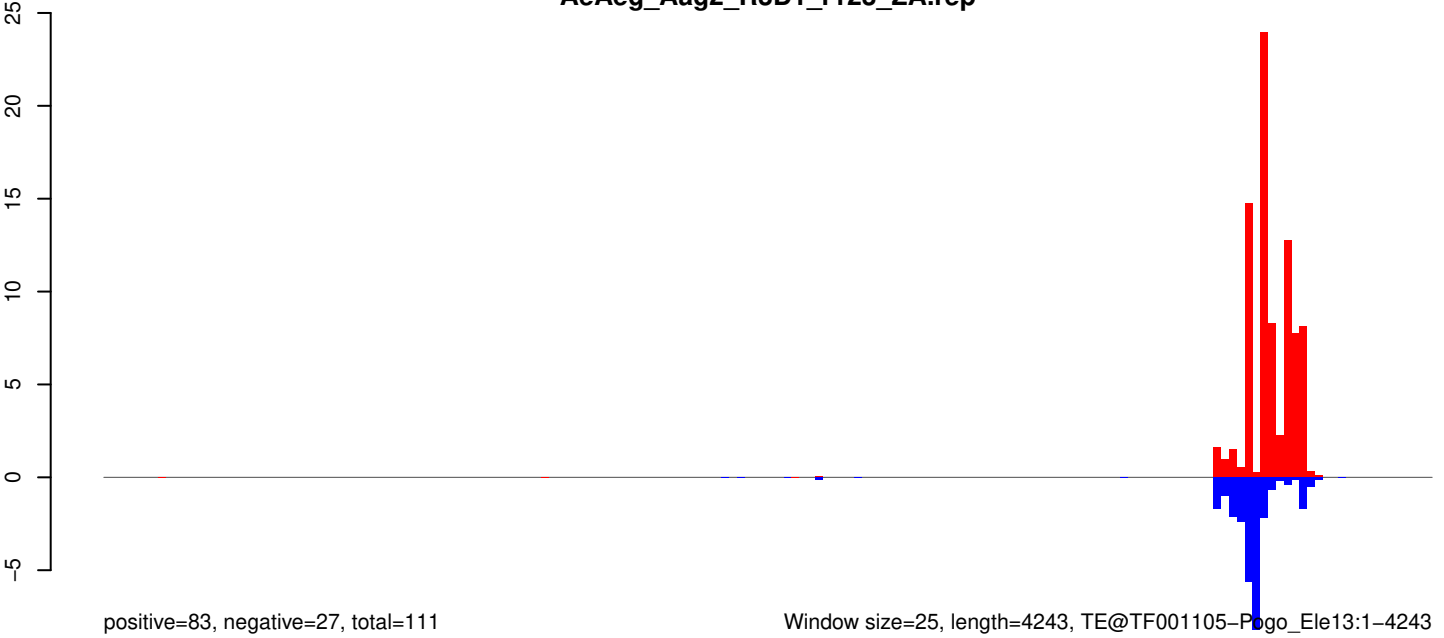

Window size=25, length=4243, TE@TF001105-Pogo_Ele13:1-4243

0 1000 2000 3000 4000

AeAeg_Aag2_R3D1_r123_ZA.18_23.rep

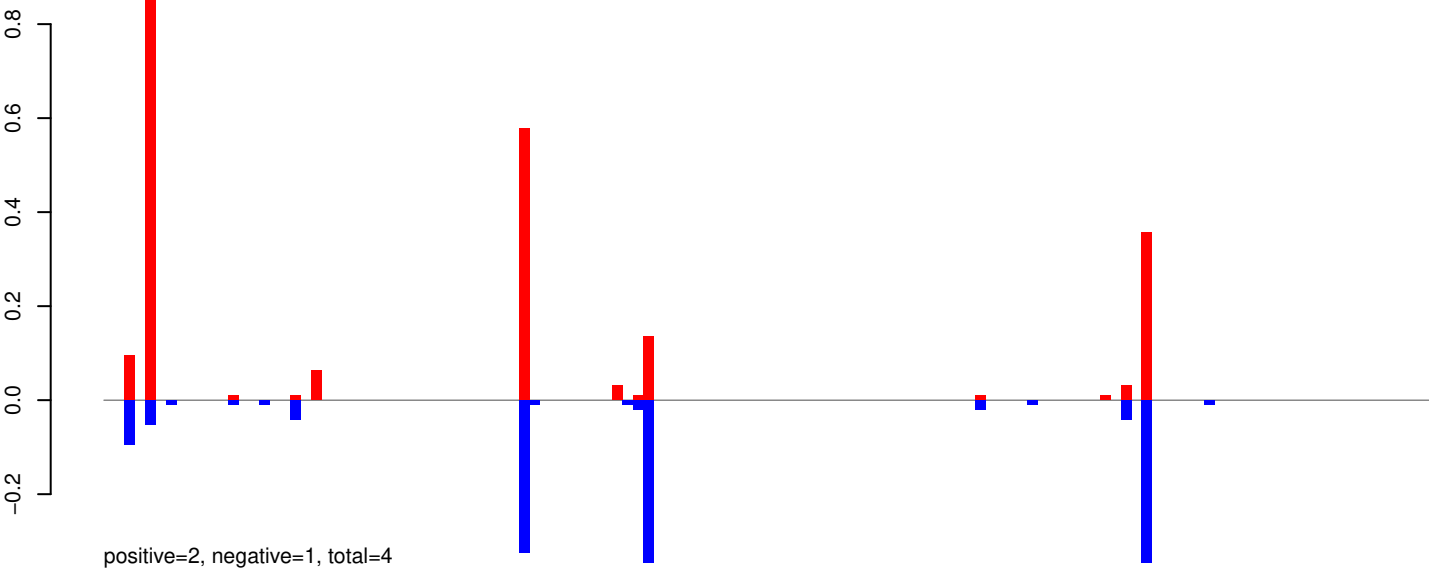

AeAeg_Aag2_R3D1_r123_ZA.24_35.rep

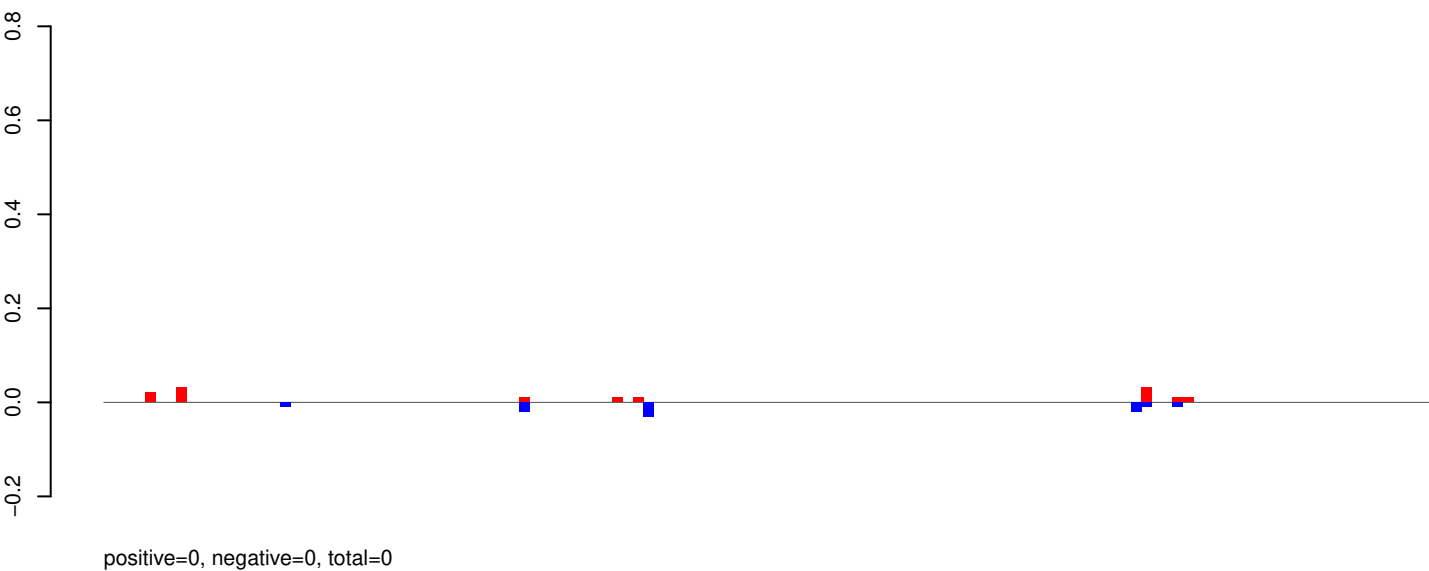

AeAeg_Aag2_R3D1_r123_ZA.rep

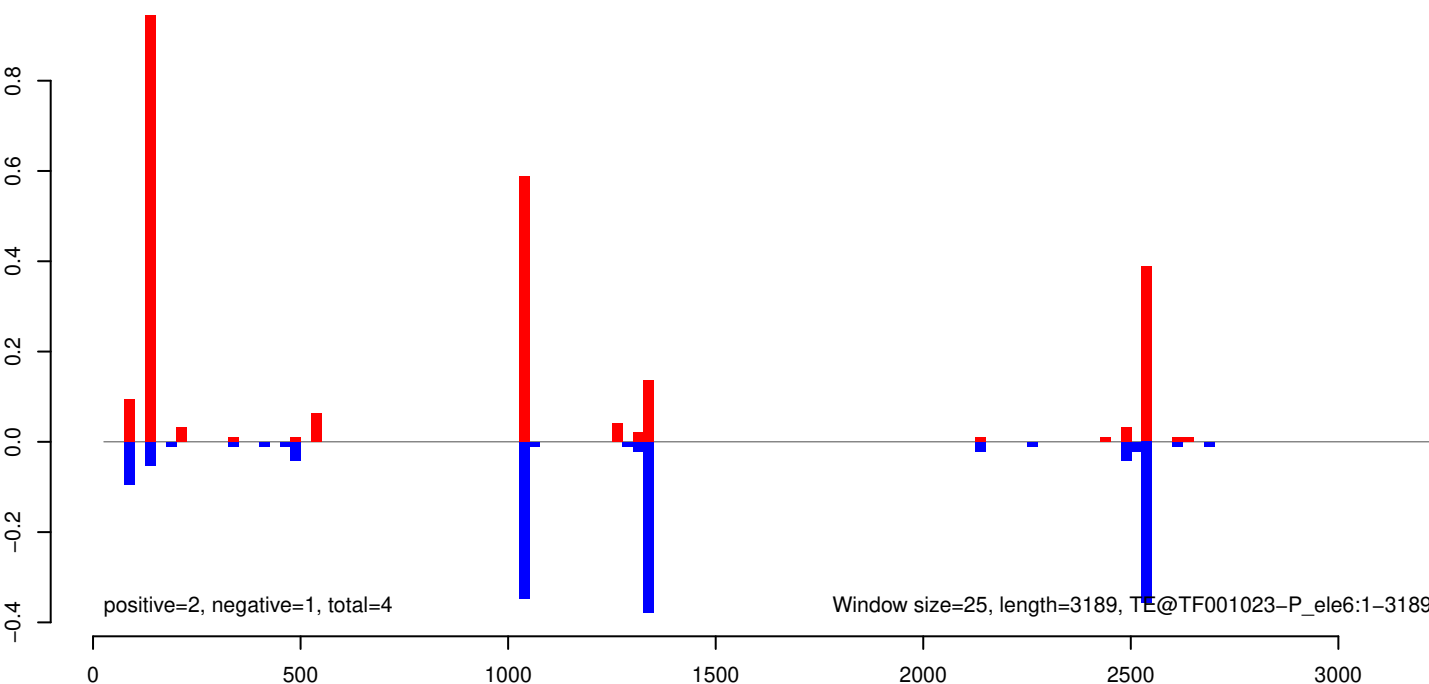

AeAeg_Aag2_R3D1_r123_ZA.18_23.rep

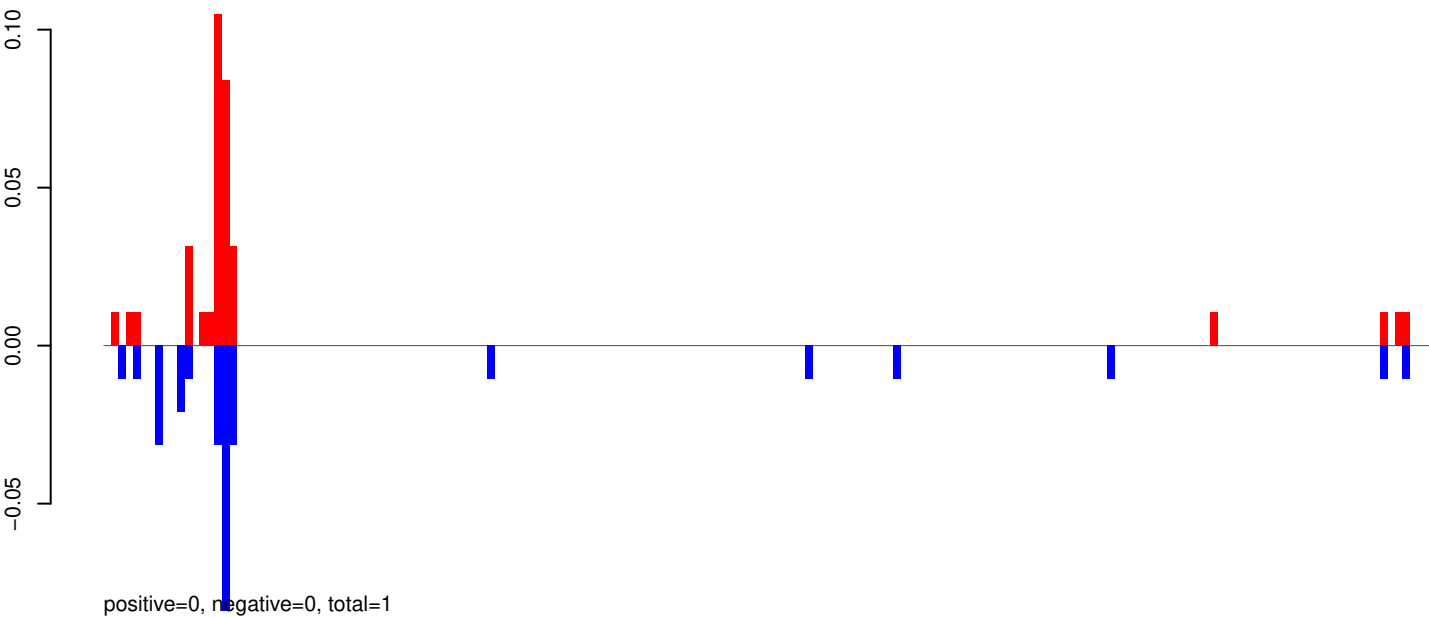

AeAeg_Aag2_R3D1_r123_ZA.24_35.rep

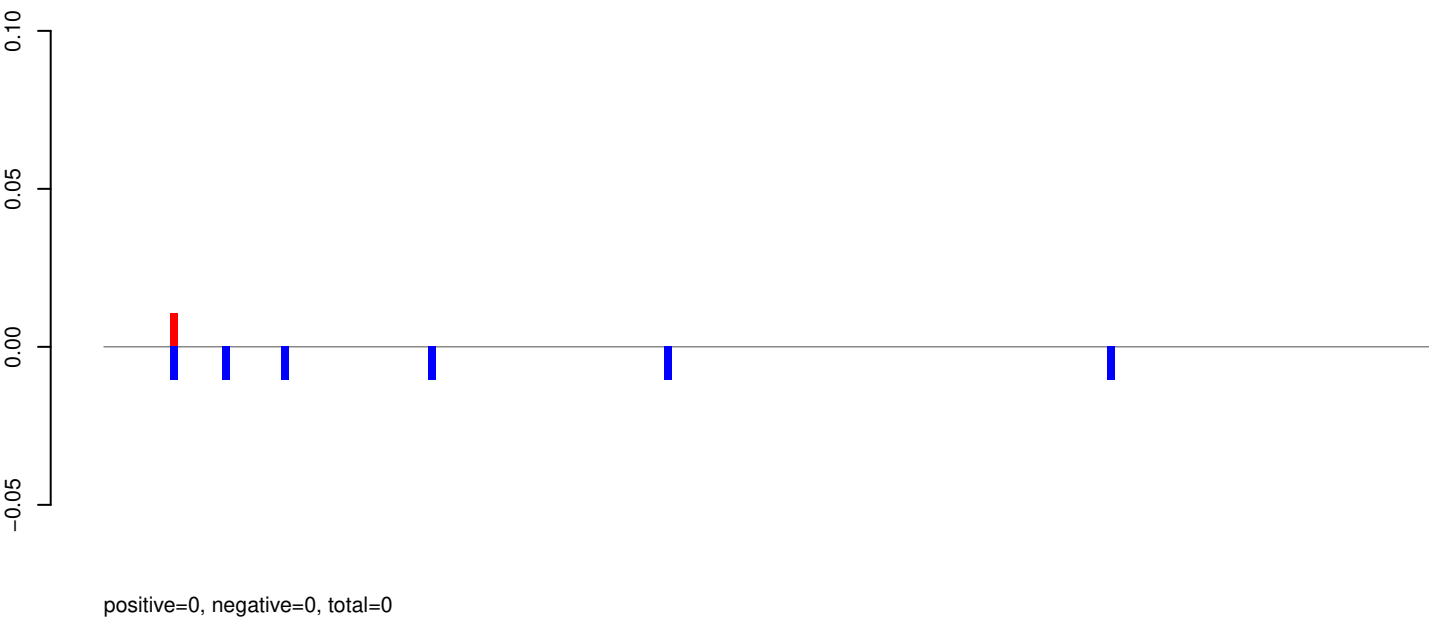

AeAeg_Aag2_R3D1_r123_ZA.rep

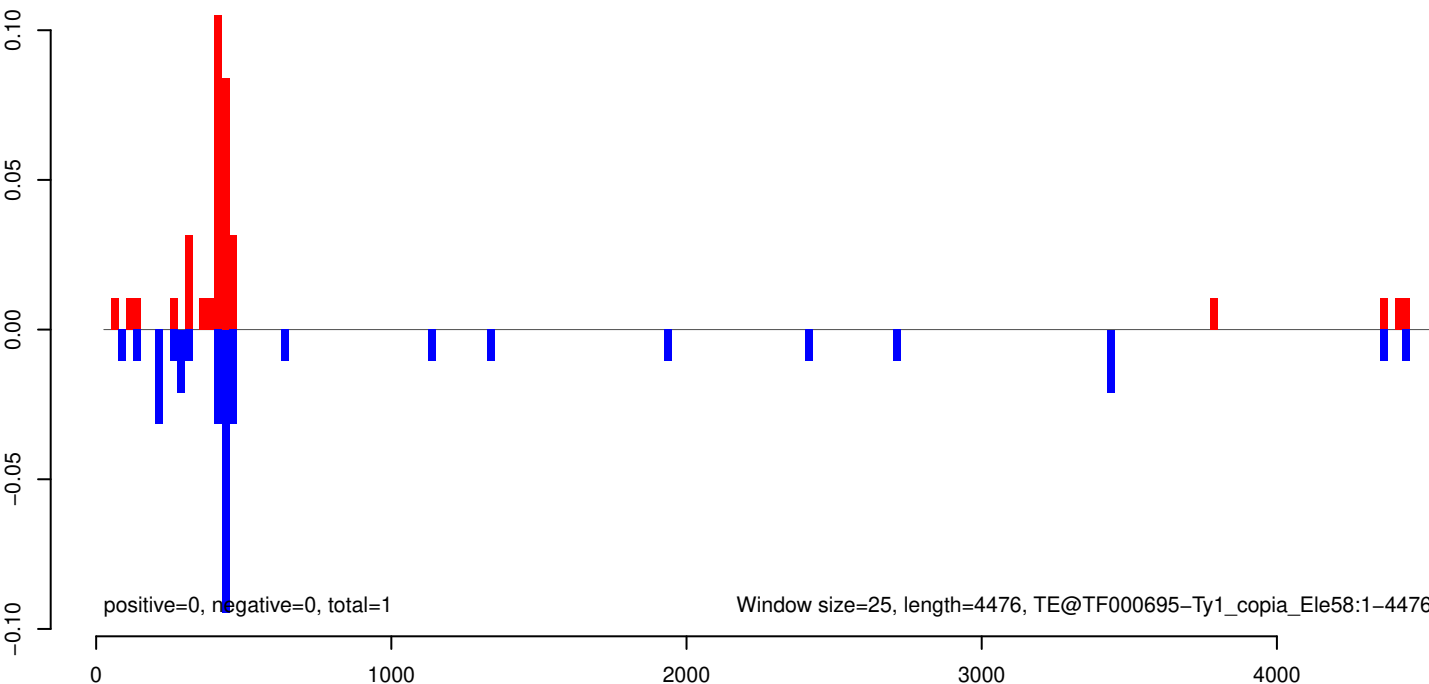

AeAeg_Aag2_R3D1_r123_ZA.18_23.rep

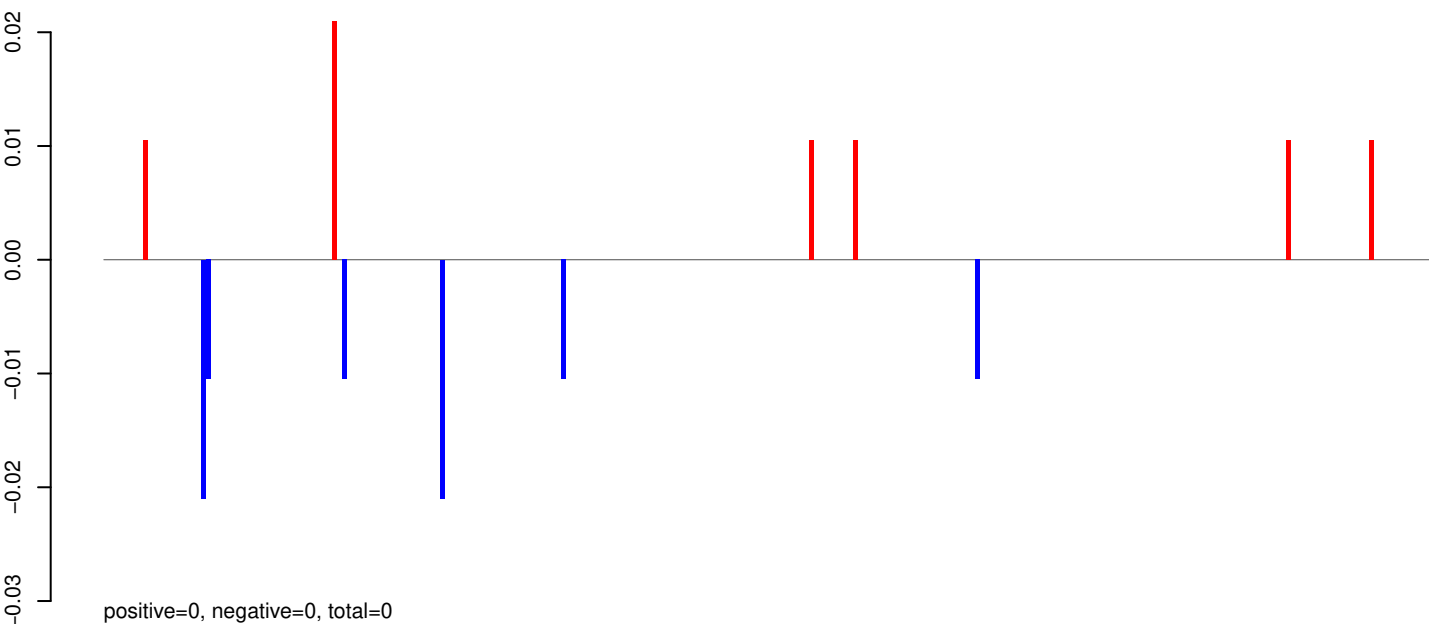

AeAeg_Aag2_R3D1_r123_ZA.24_35.rep

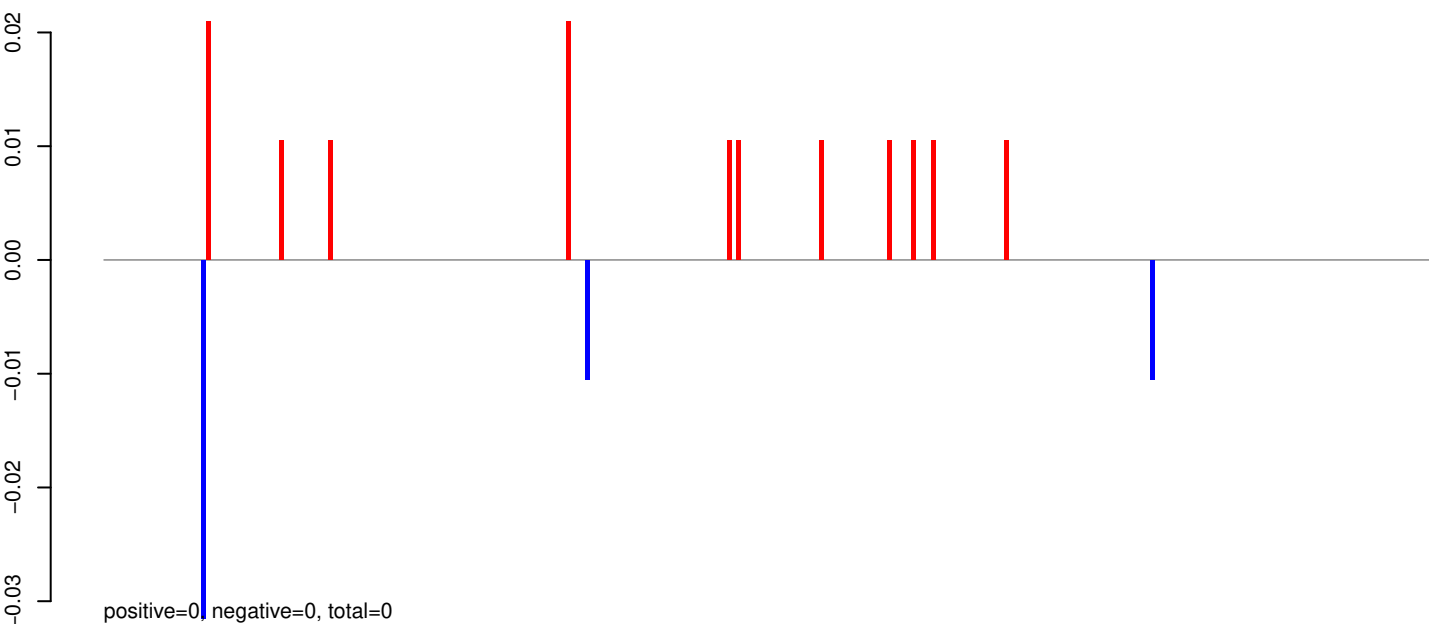

AeAeg_Aag2_R3D1_r123_ZA.rep

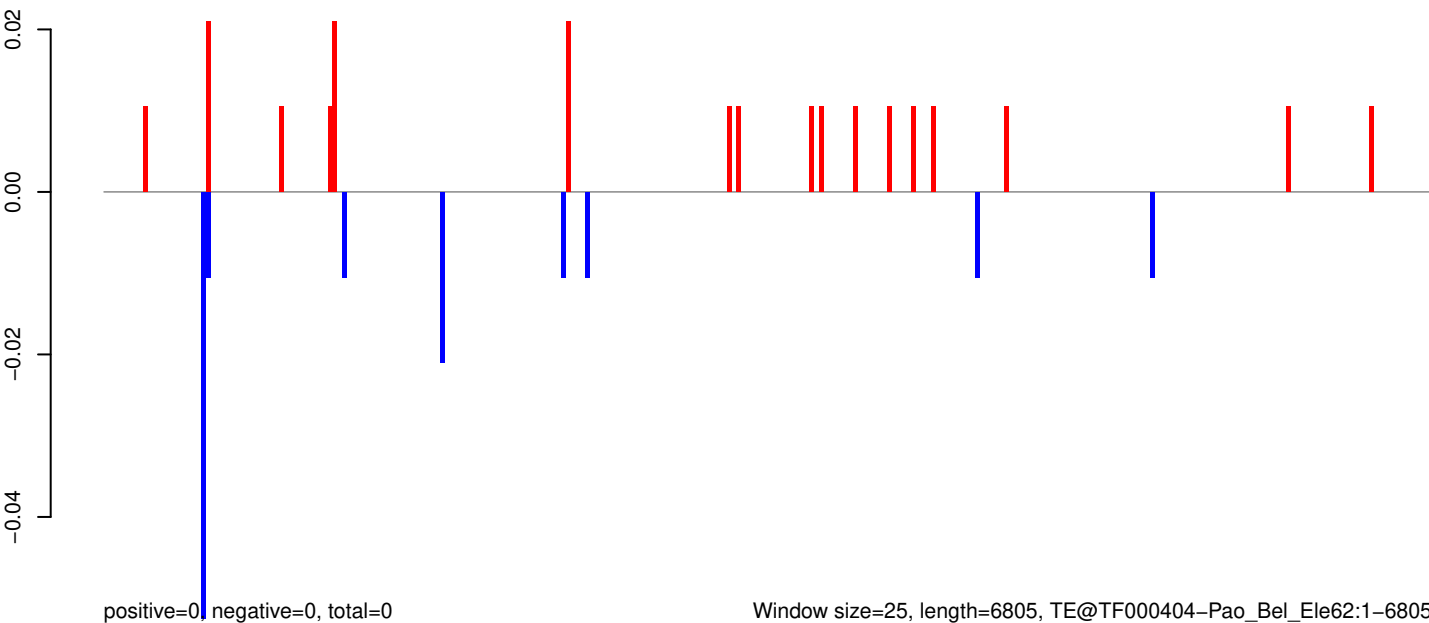

AeAeg_Aag2_R3D1_r123_ZA.18_23.rep

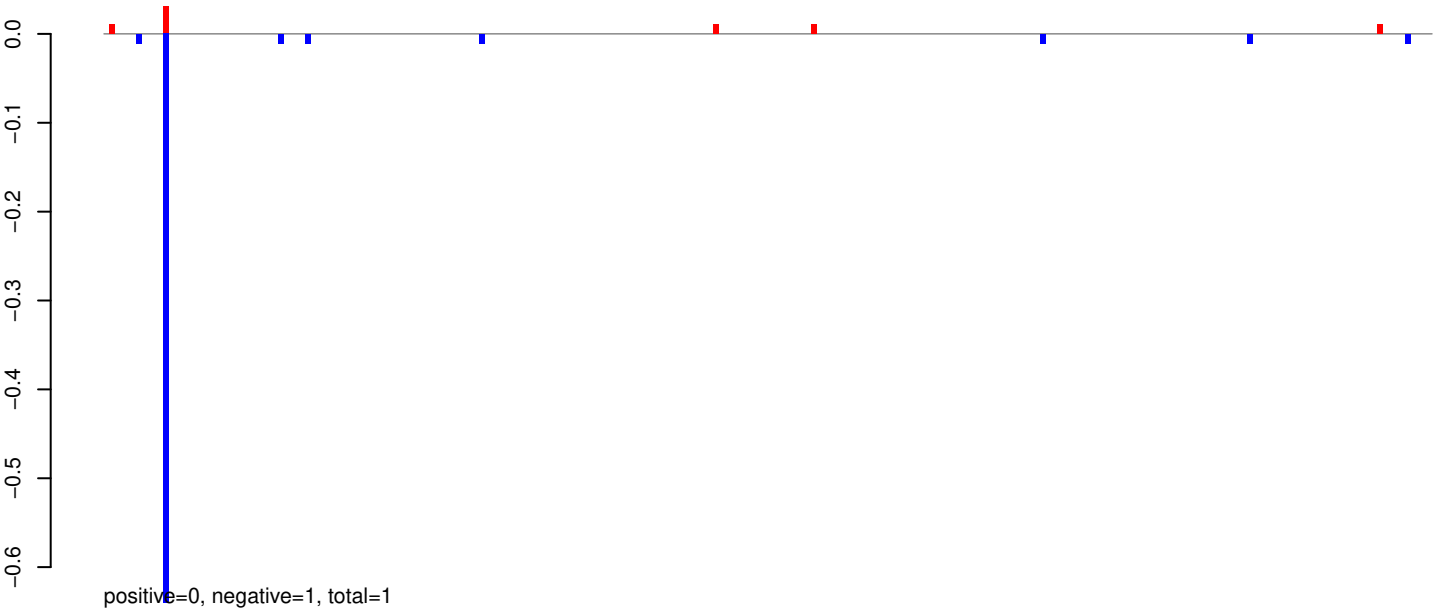

AeAeg_Aag2_R3D1_r123_ZA.24_35.rep

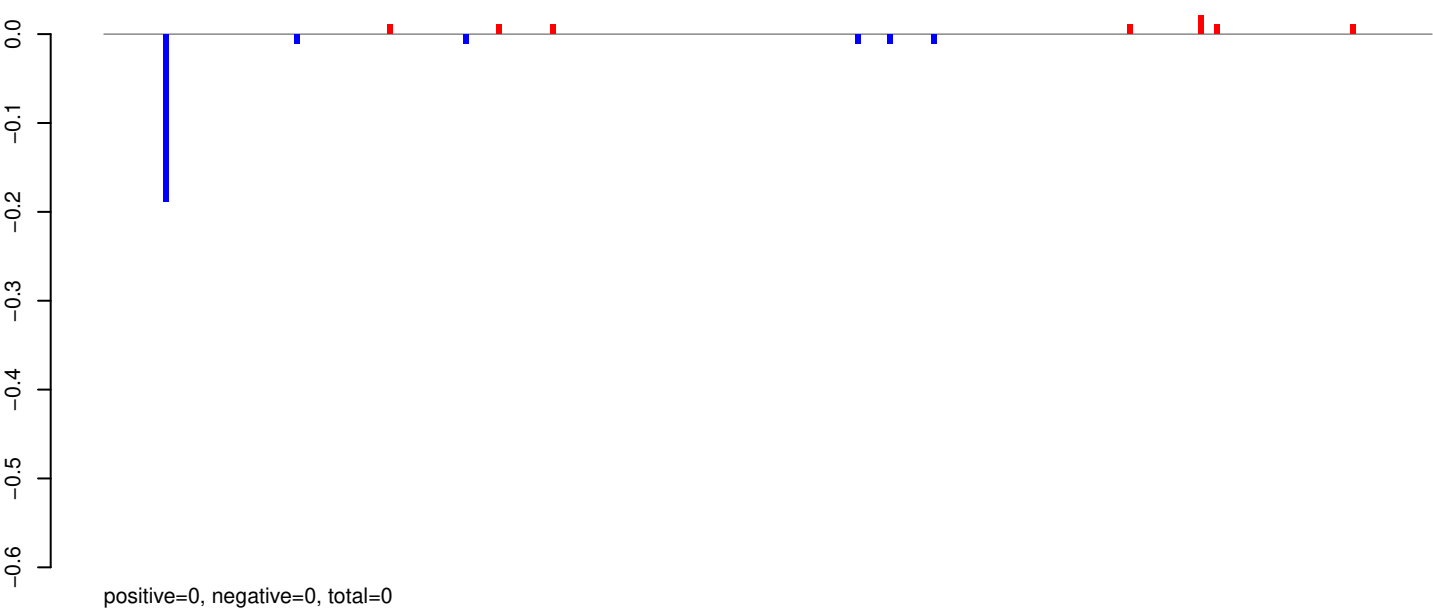

AeAeg_Aag2_R3D1_r123_ZA.rep

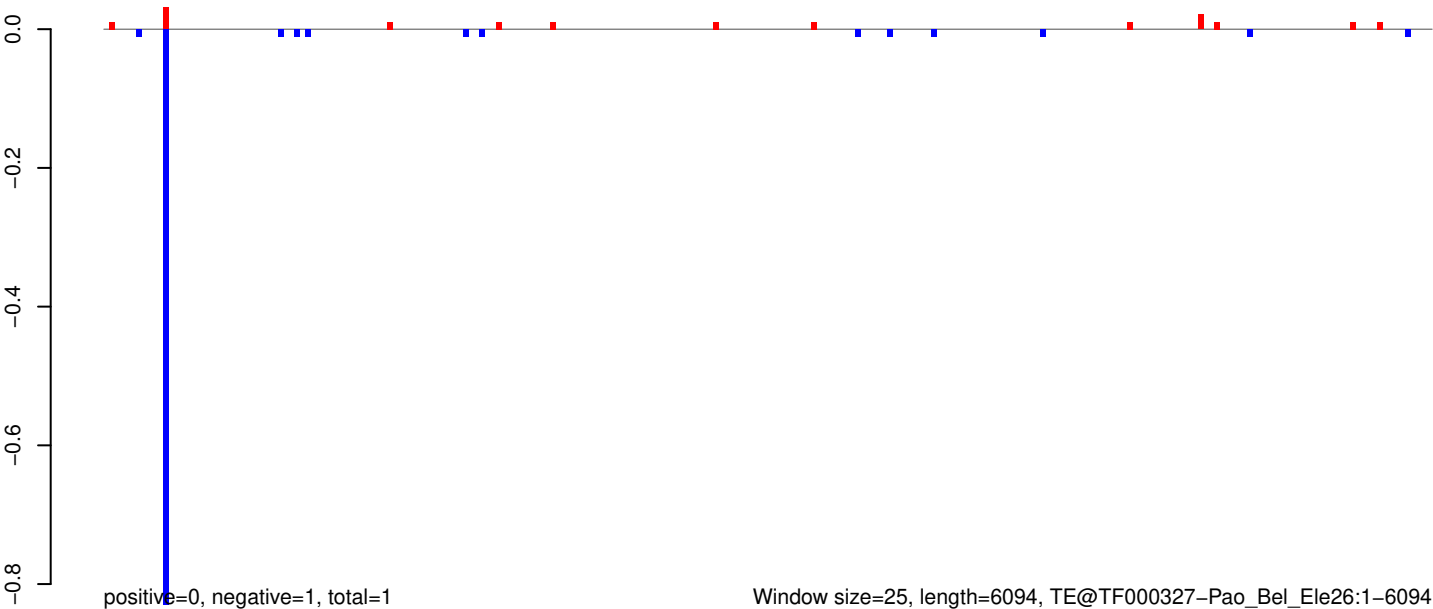

AeAeg_Aag2_R3D1_r123_ZA.18_23.rep

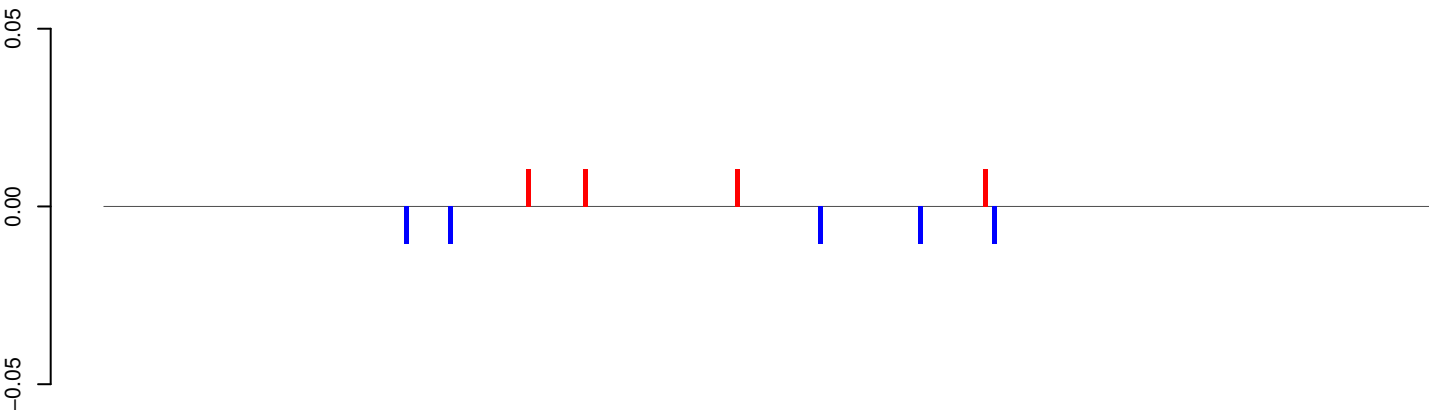

positive=0, negative=0, total=0

AeAeg_Aag2_R3D1_r123_ZA.24_35.rep

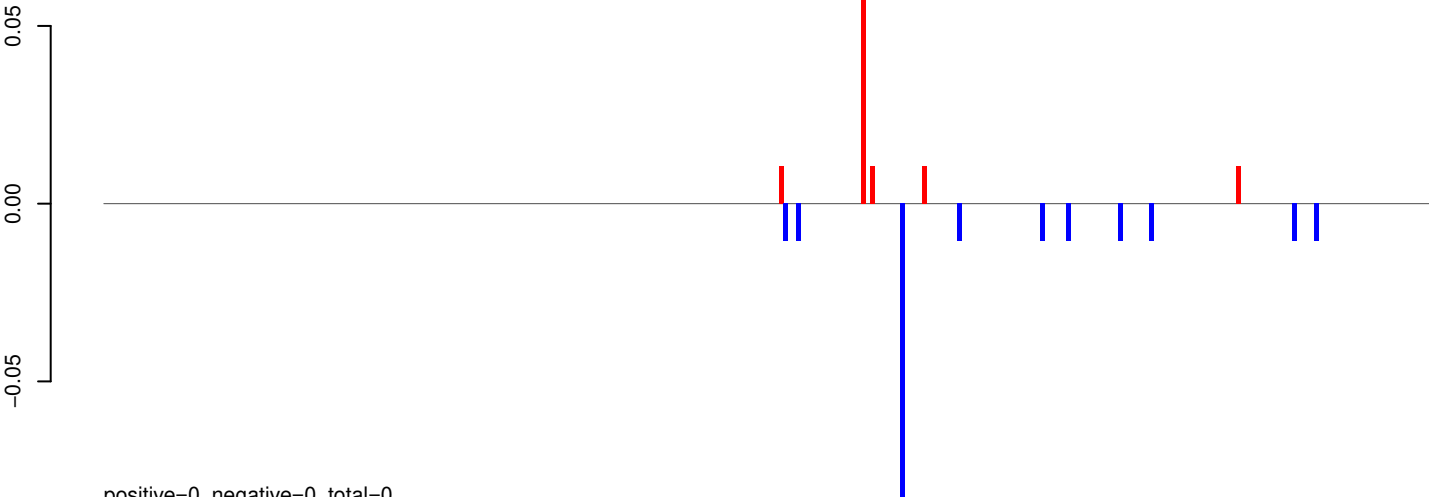

positive=0, negative=0, total=0

AeAeg_Aag2_R3D1_r123_ZA.rep

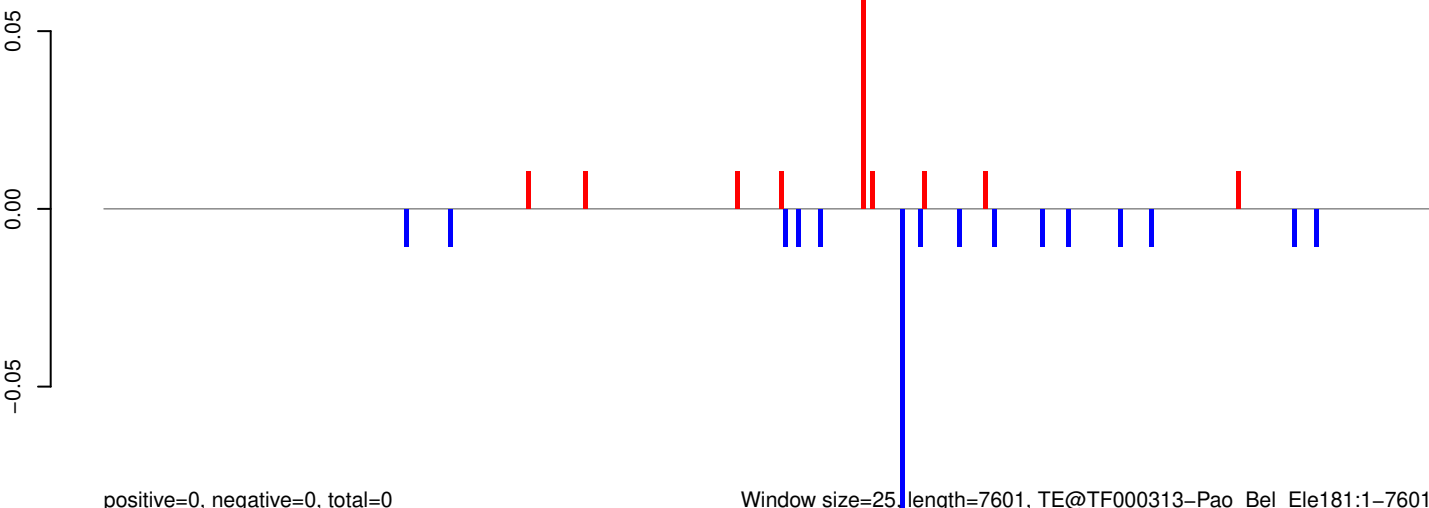

positive=0, negative=0, total=0

Window size=25, length=7601, TE@TF000313-Pao_Bel_Ele181:1-7601

AeAeg_Aag2_R3D1_r123_ZA.18_23.rep

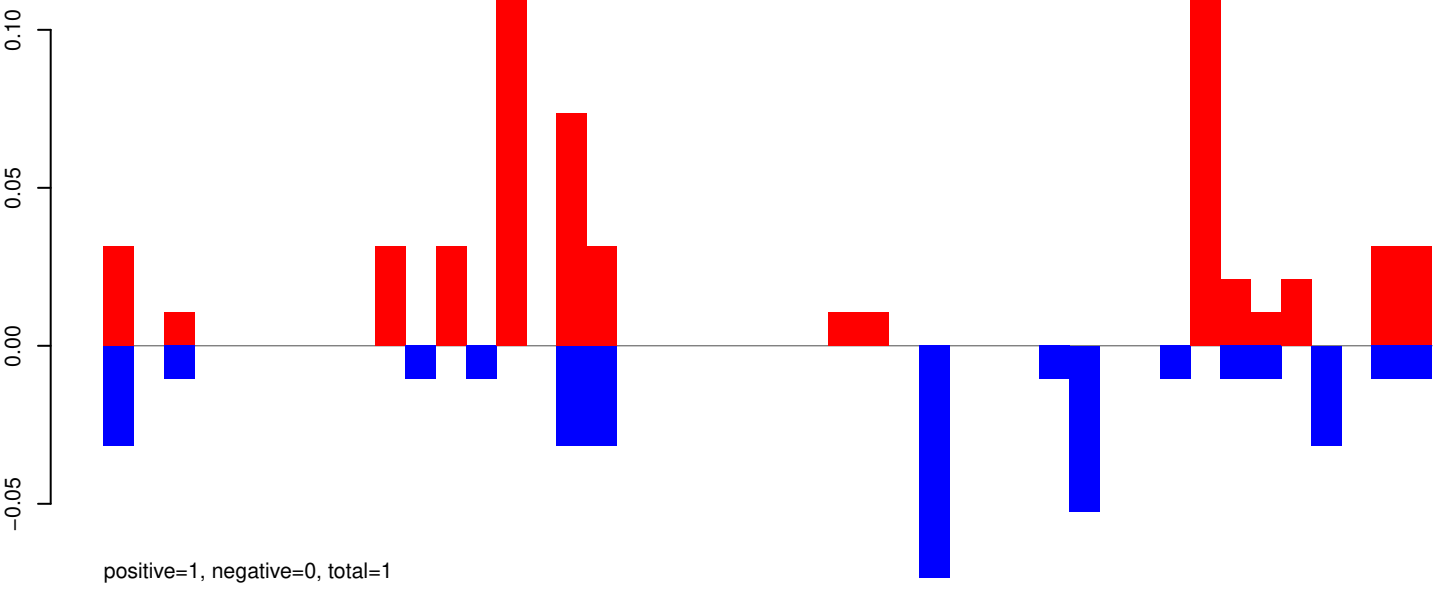

AeAeg_Aag2_R3D1_r123_ZA.24_35.rep

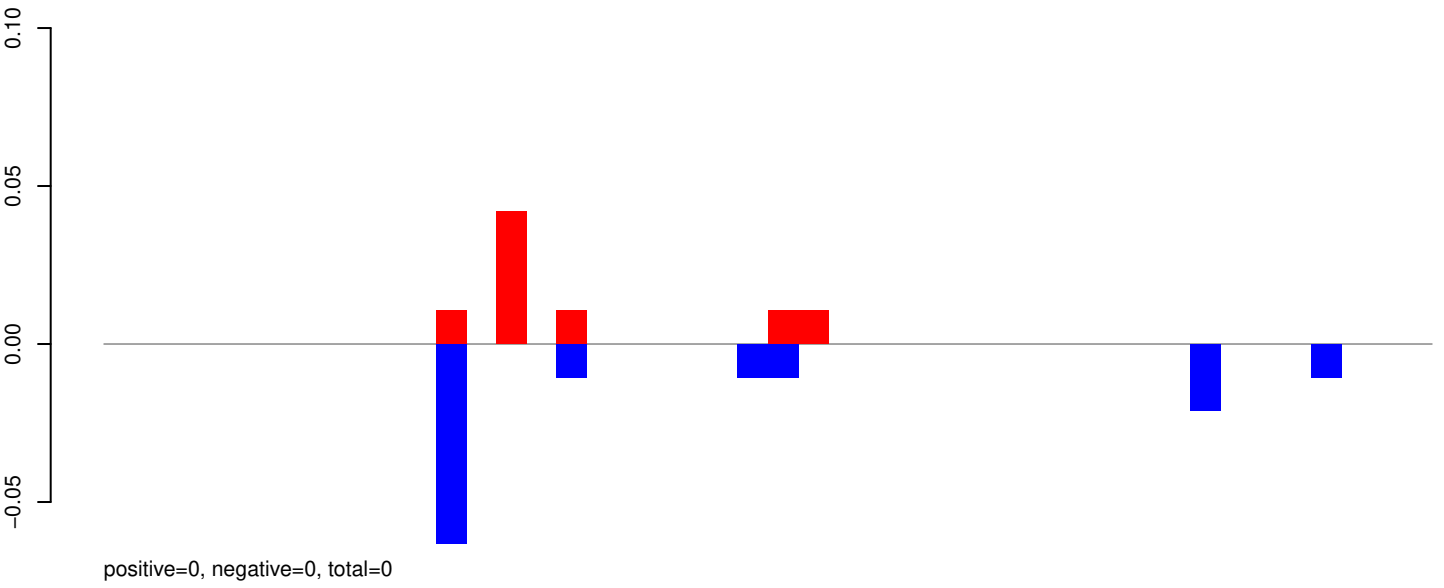

AeAeg_Aag2_R3D1_r123_ZA.rep

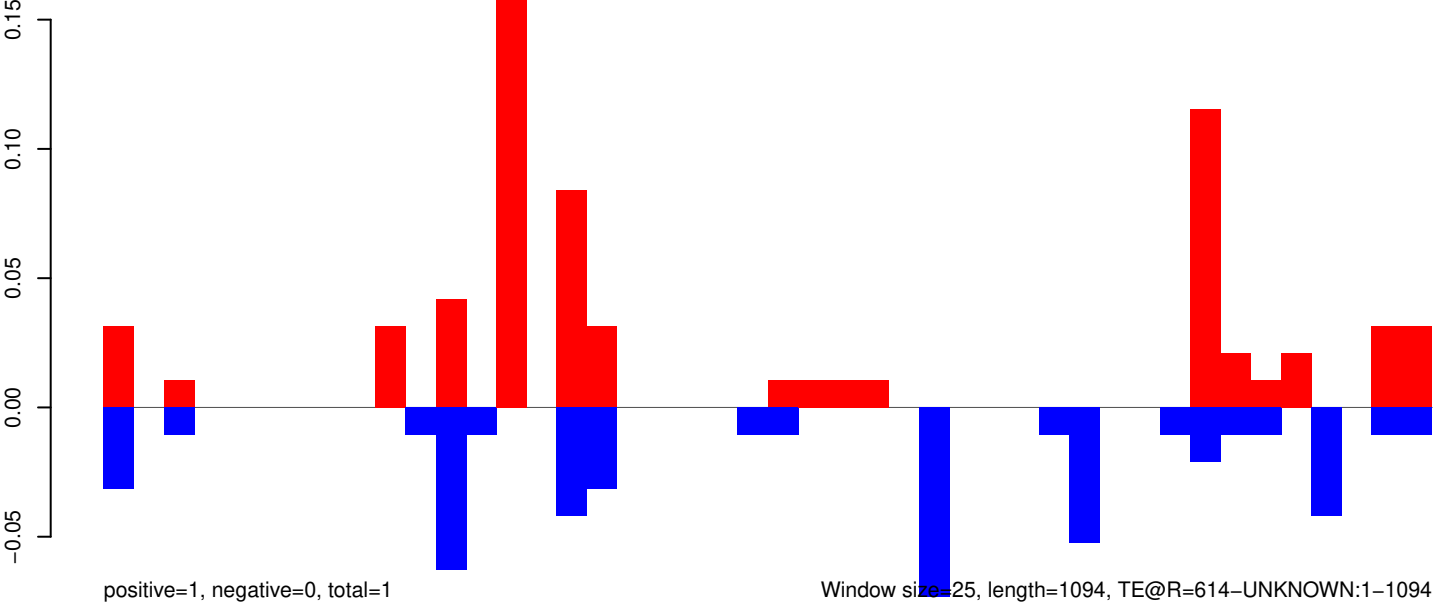

AeAeg_Aag2_R3D1_r123_ZA.18_23.rep

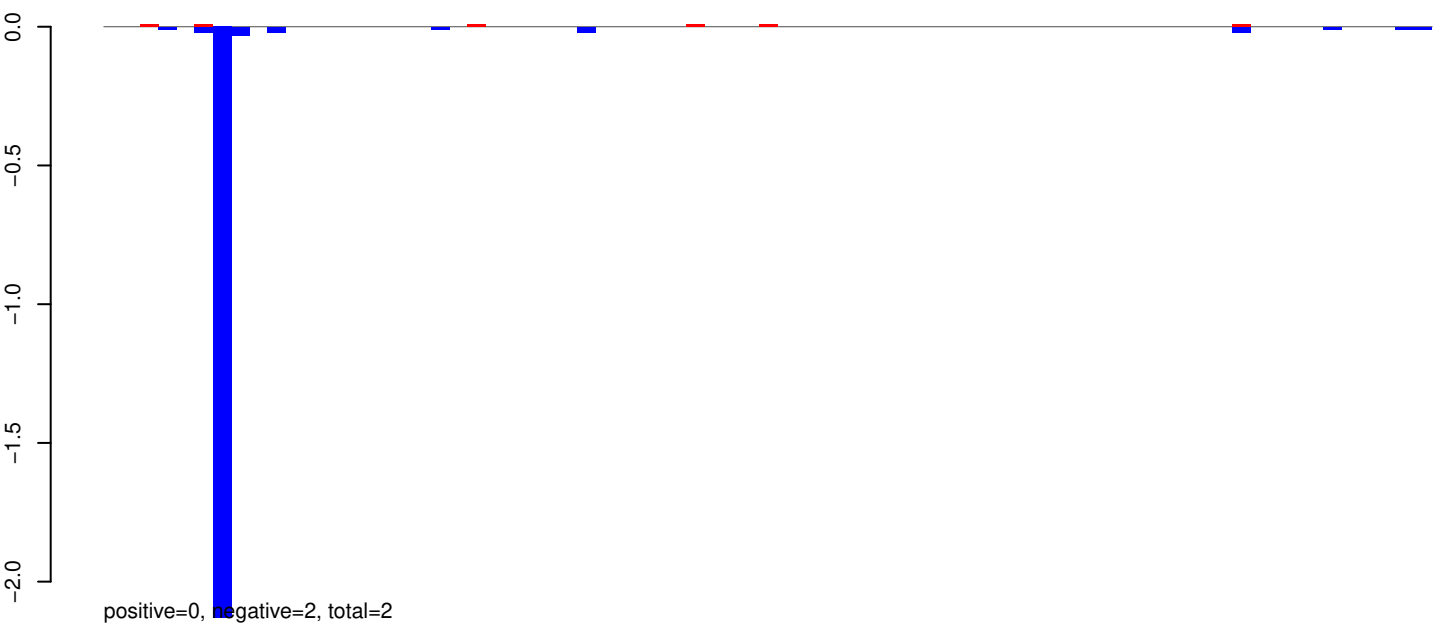

AeAeg_Aag2_R3D1_r123_ZA.24_35.rep

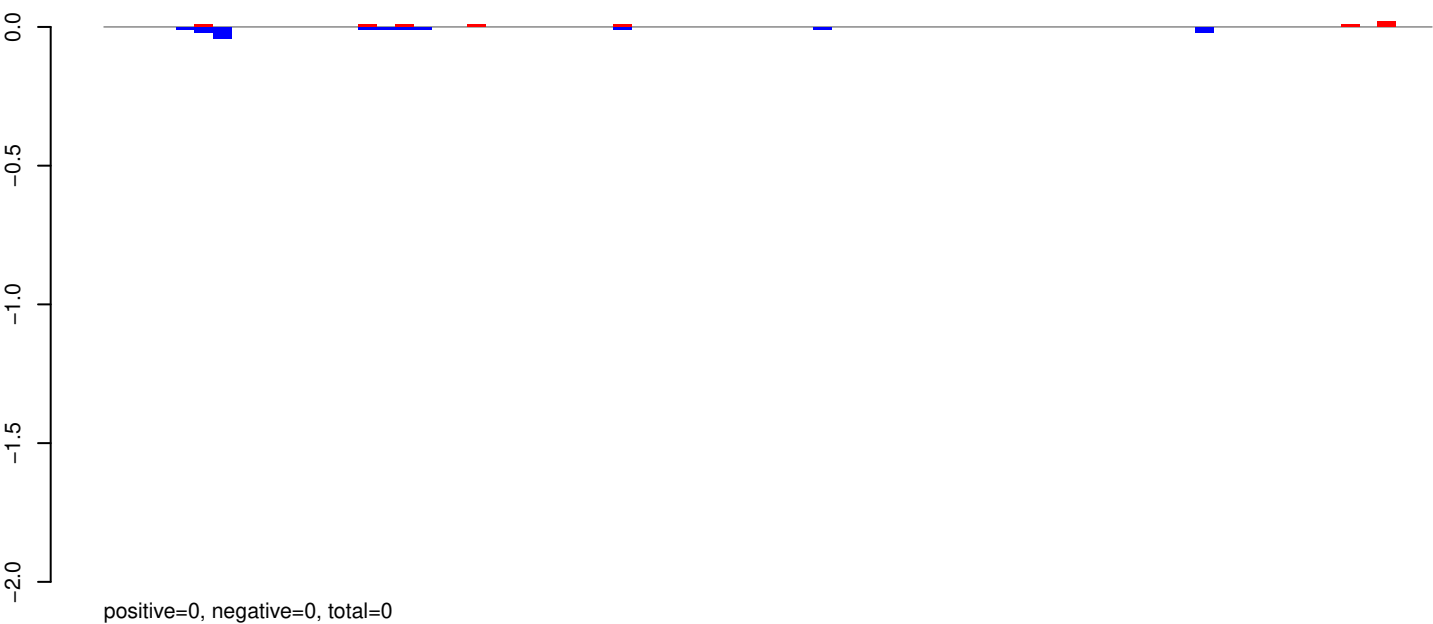

AeAeg_Aag2_R3D1_r123_ZA.rep

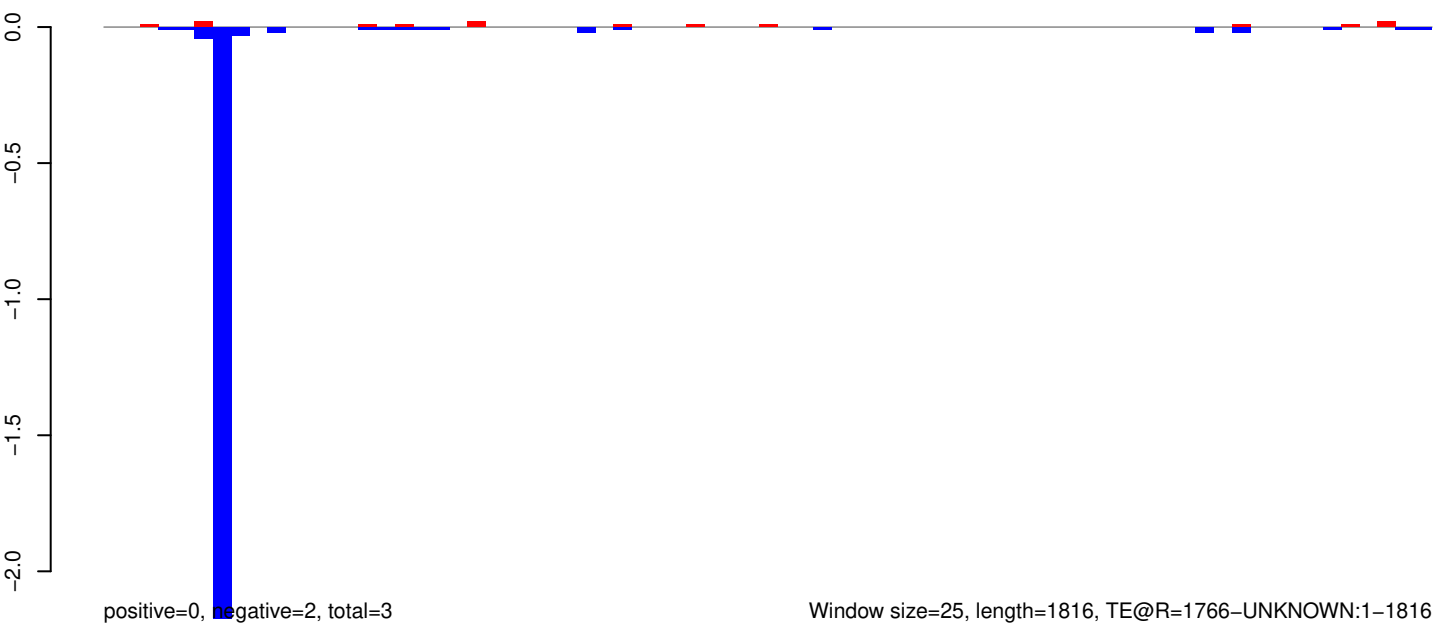

Window size=25, length=1816, TE@R=1766-UNKNOWN:1-1816

AeAeg_Aag2_R3D1_r123_ZA.18_23.rep

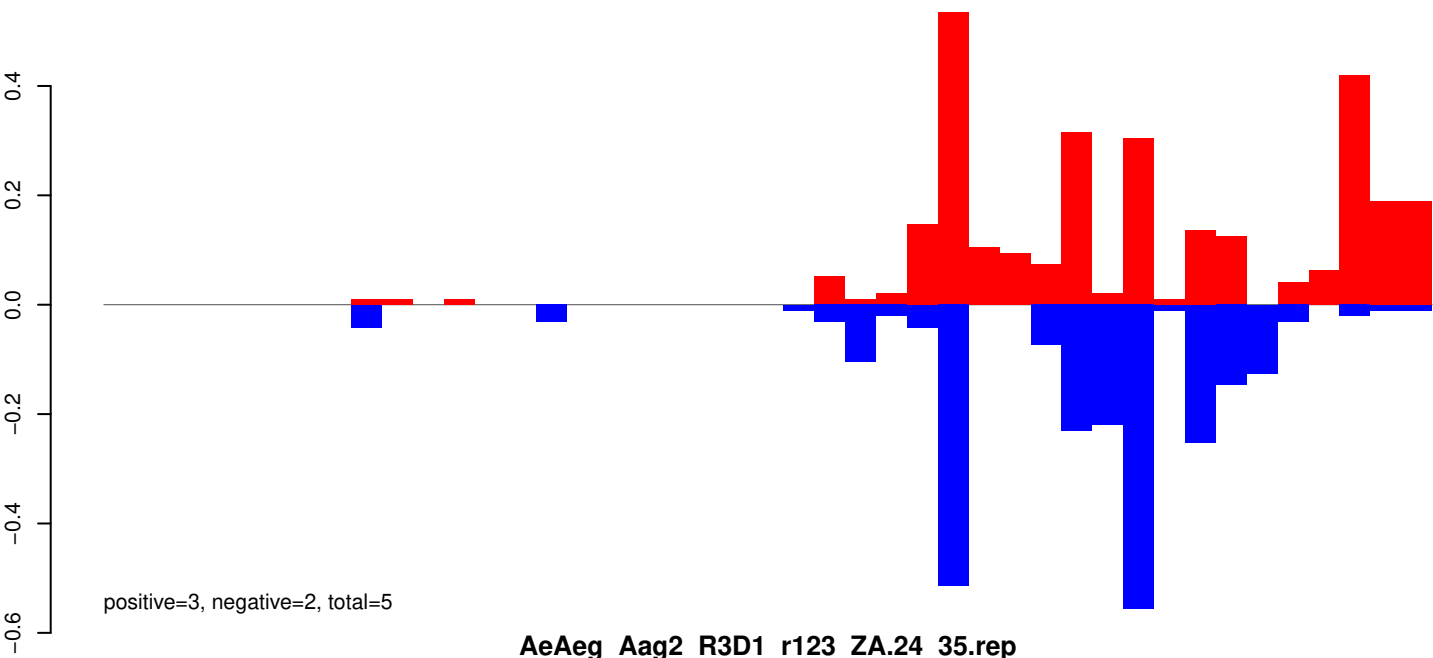

AeAeg_Aag2_R3D1_r123_ZA.24_35.rep

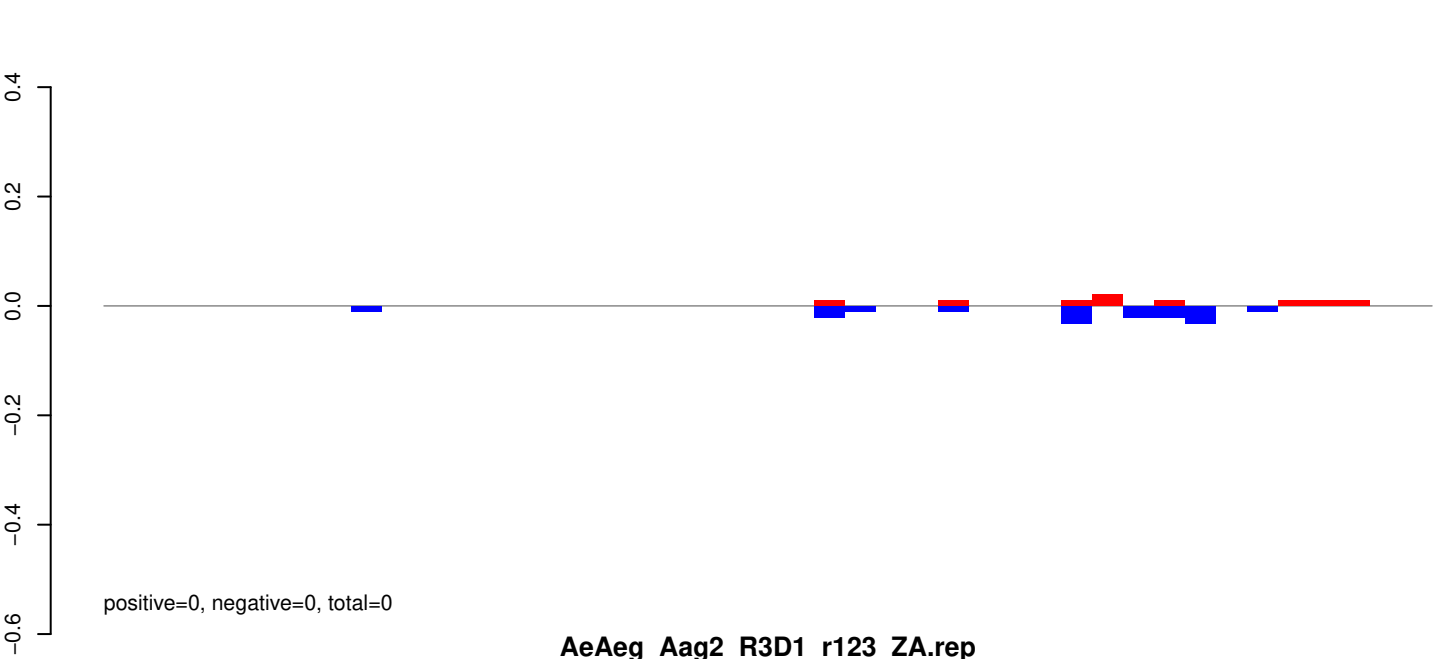

AeAeg_Aag2_R3D1_r123_ZA.rep

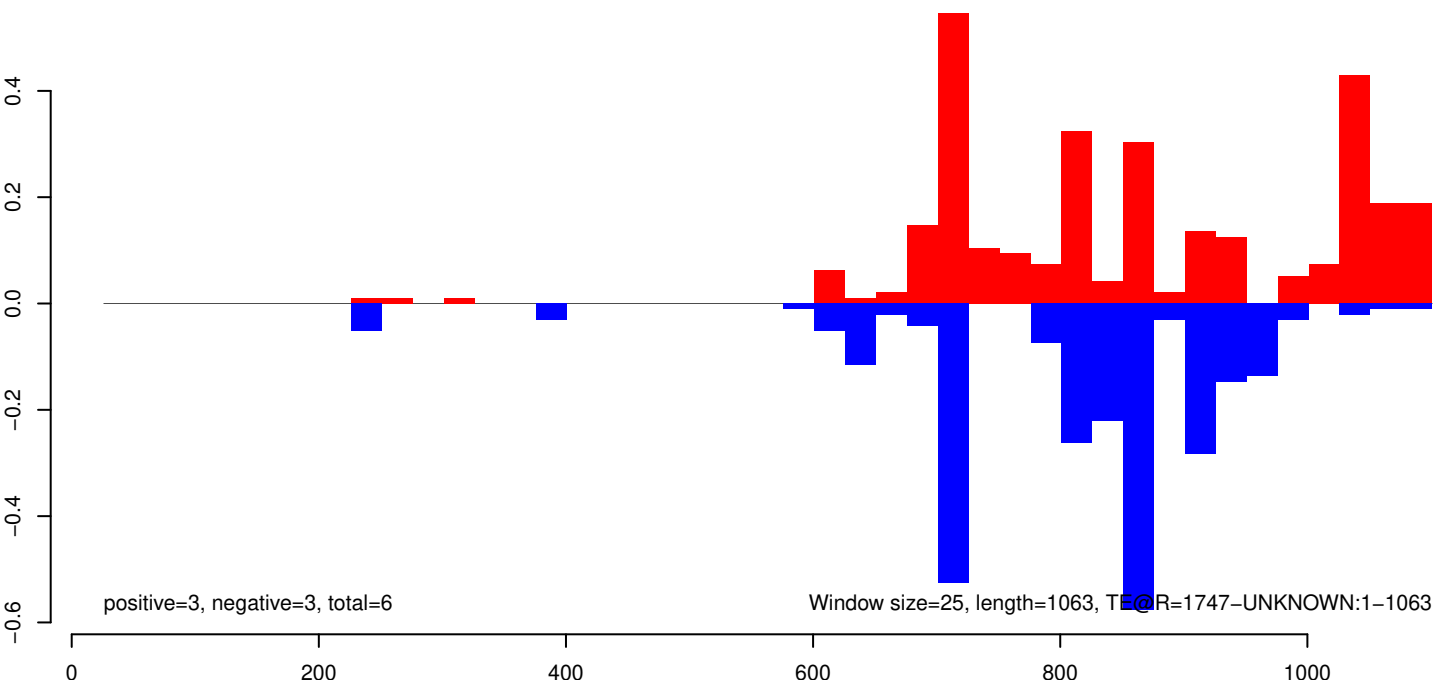

AeAeg_Aag2_R3D1_r123_ZA.18_23.rep

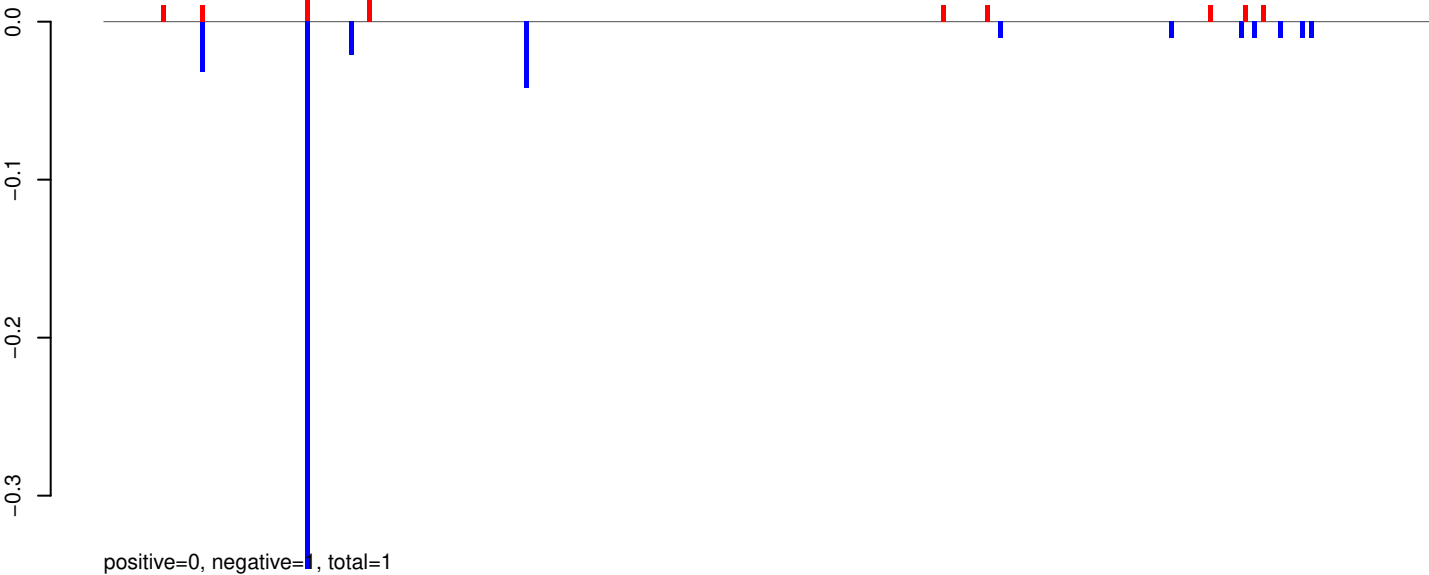

AeAeg_Aag2_R3D1_r123_ZA.24_35.rep

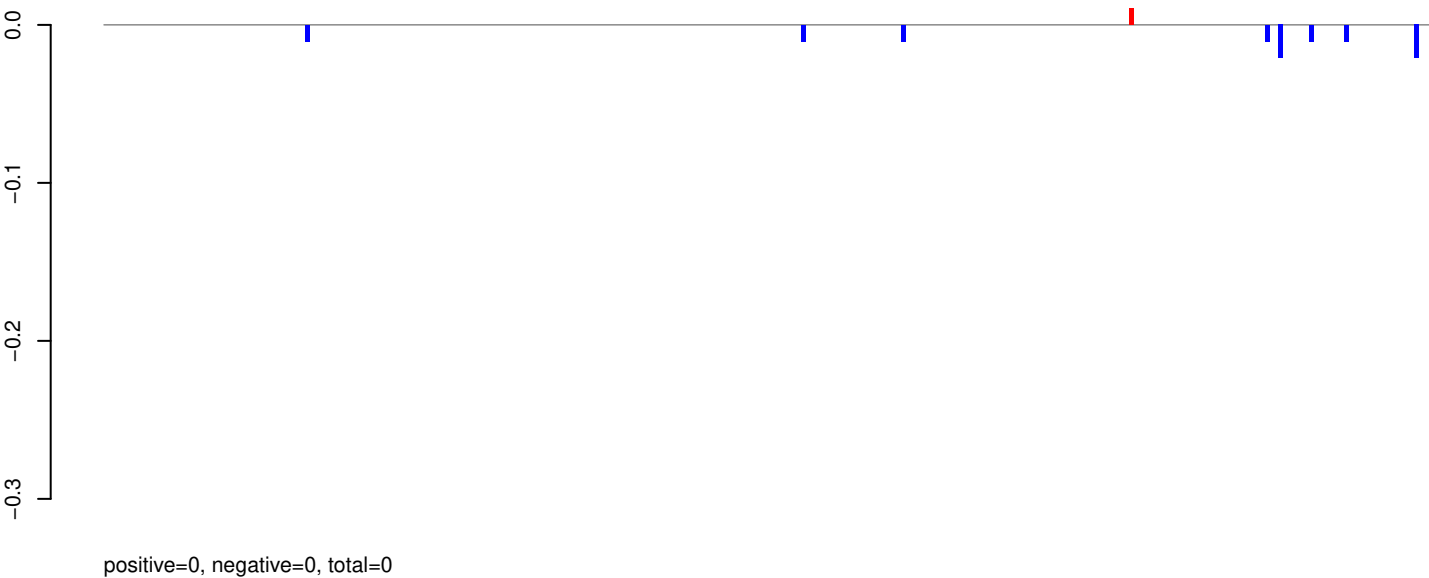

AeAeg_Aag2_R3D1_r123_ZA.rep

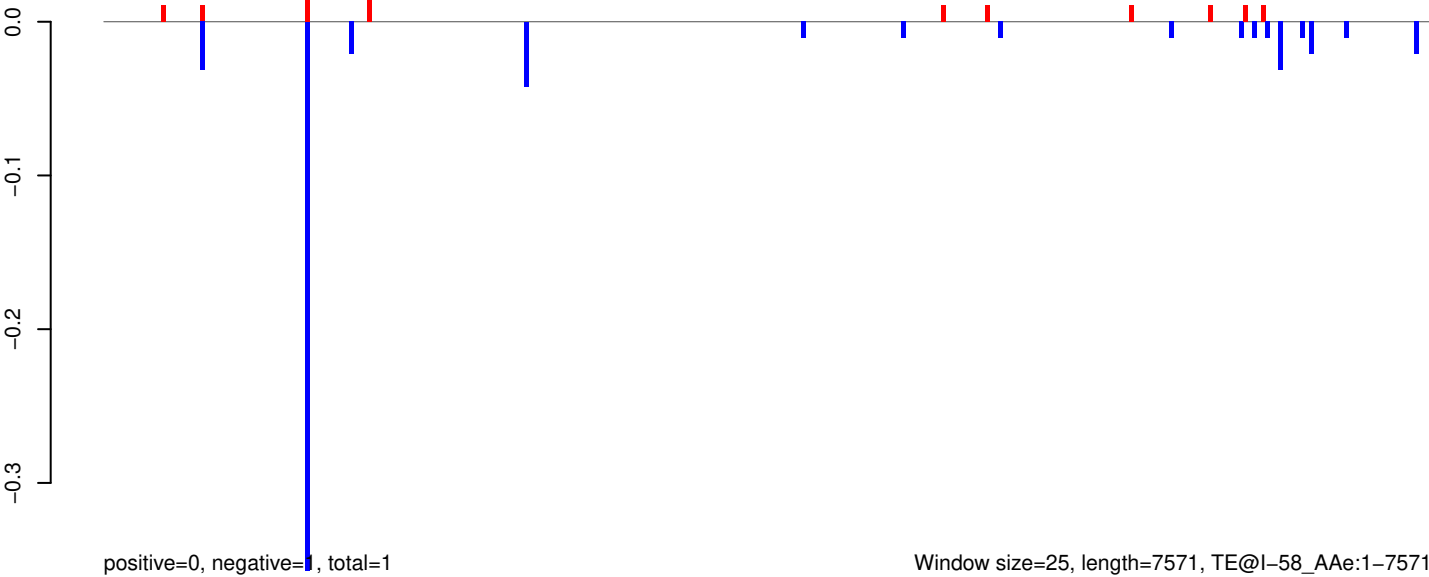

Window size=25, length=7571, TE@l-58_A Ae:1-7571

0 2000 4000 6000

AeAeg_Aag2_R3D1_r123_ZA.18_23.rep

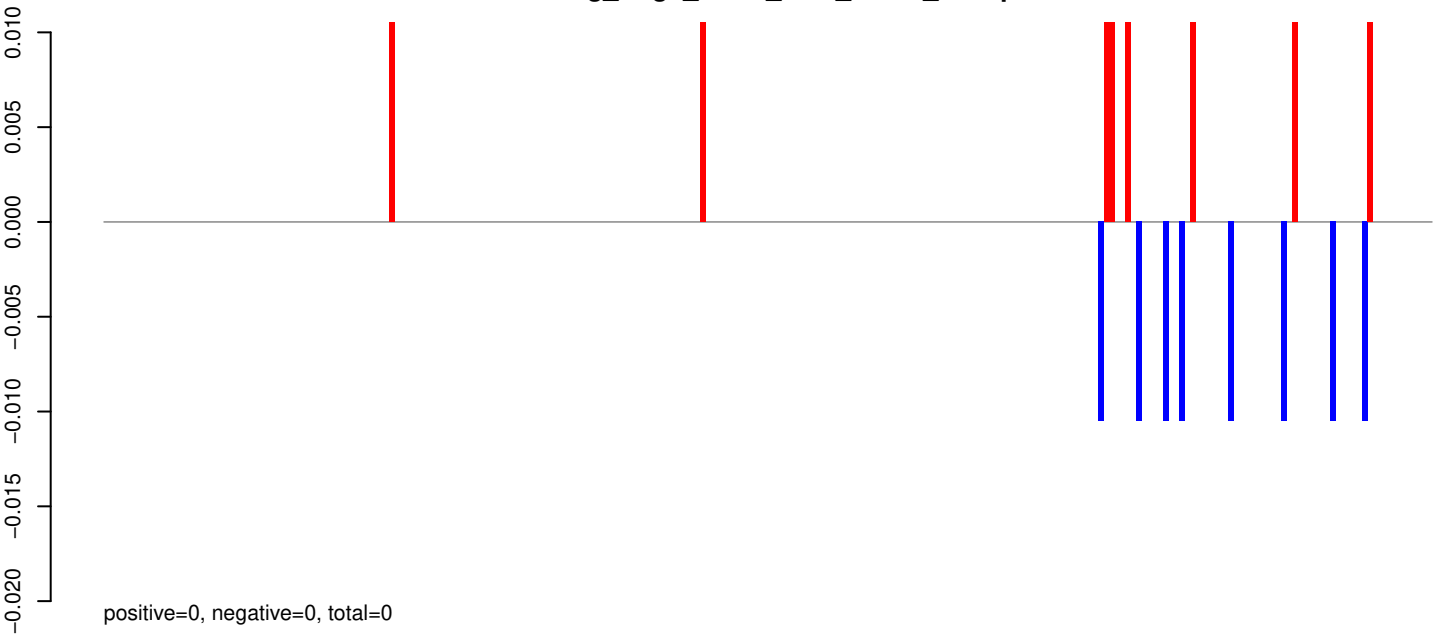

AeAeg_Aag2_R3D1_r123_ZA.24_35.rep

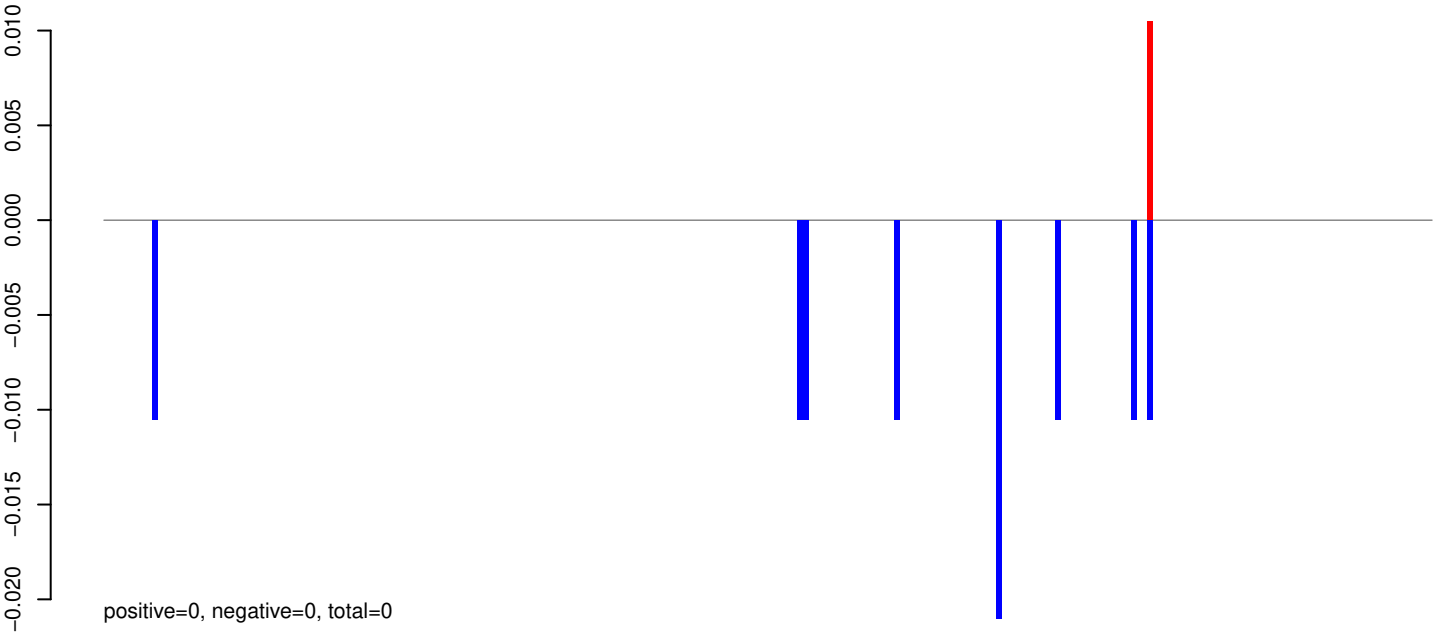

AeAeg_Aag2_R3D1_r123_ZA.rep

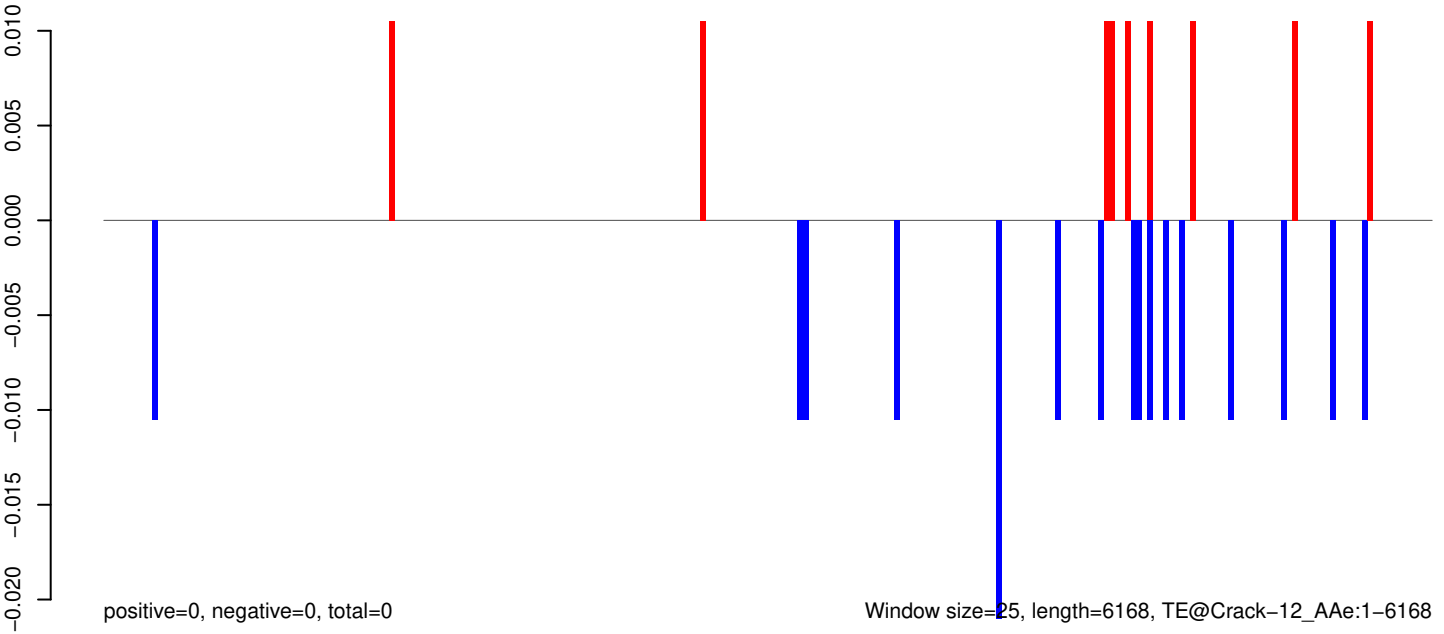

AeAeg_Aag2_R3D1_r123_ZA.18_23.rep

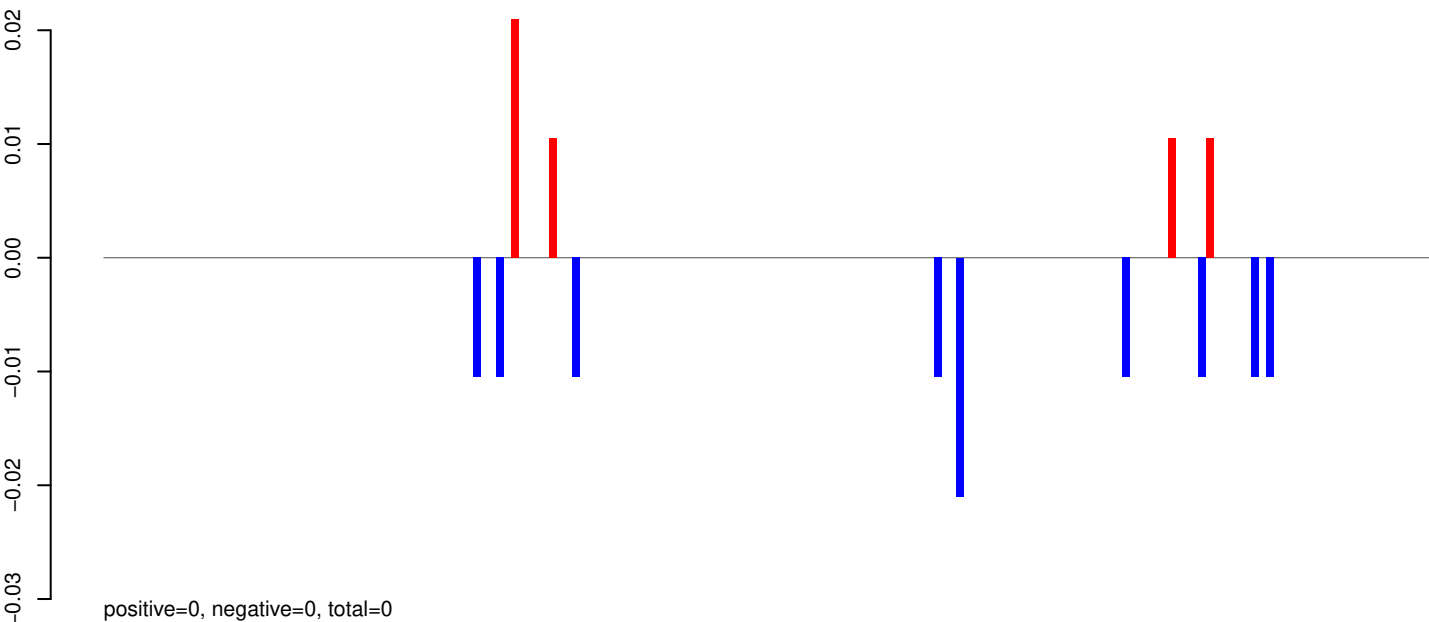

AeAeg_Aag2_R3D1_r123_ZA.24_35.rep

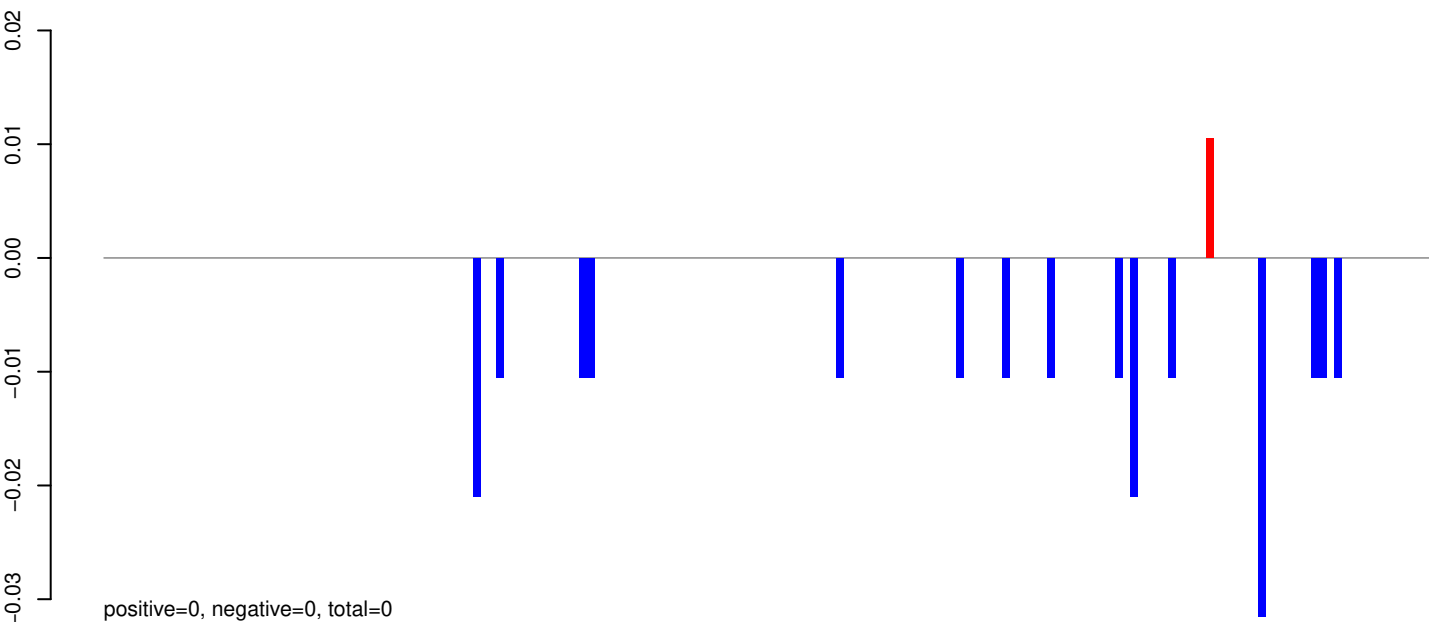

AeAeg_Aag2_R3D1_r123_ZA.rep

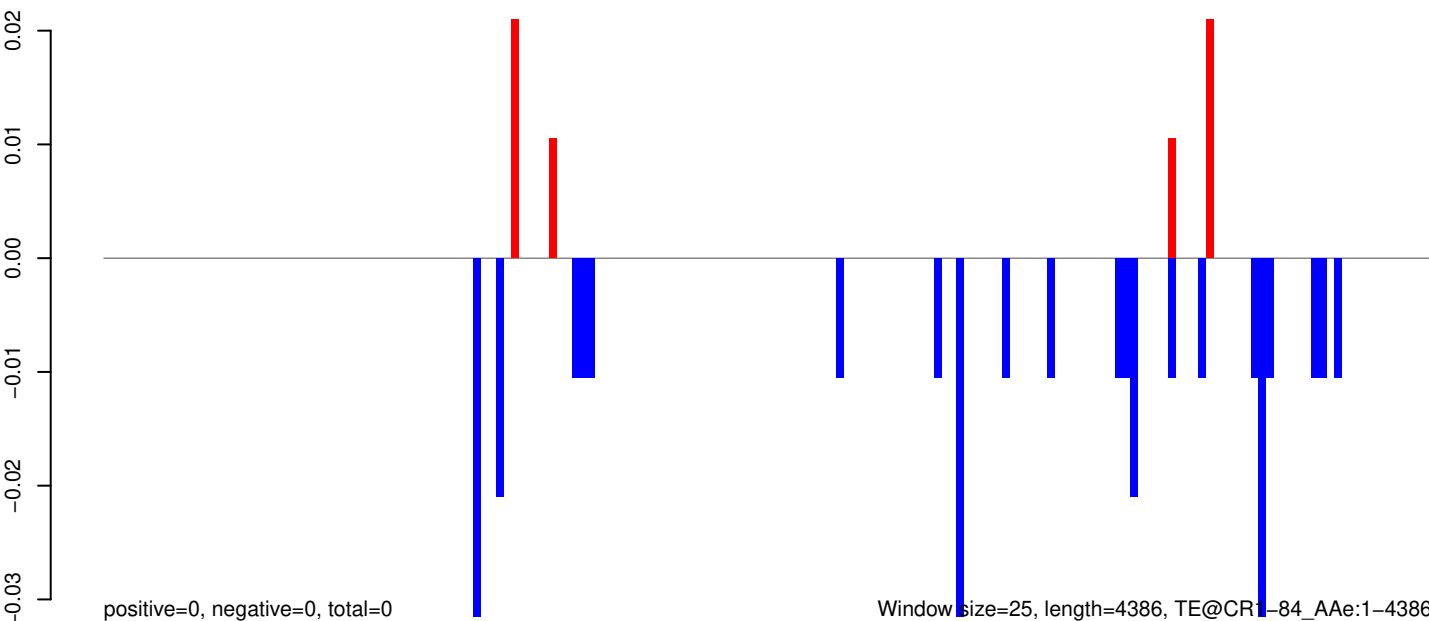

Window size=25, length=4386, TE@CR1-84_AAg:1-4386

0 1000 2000 3000 4000

AeAeg_Aag2_R3D1_r123_ZA.18_23.rep



AeAeg_Aag2_R3D1_r123_ZA.24_35.rep

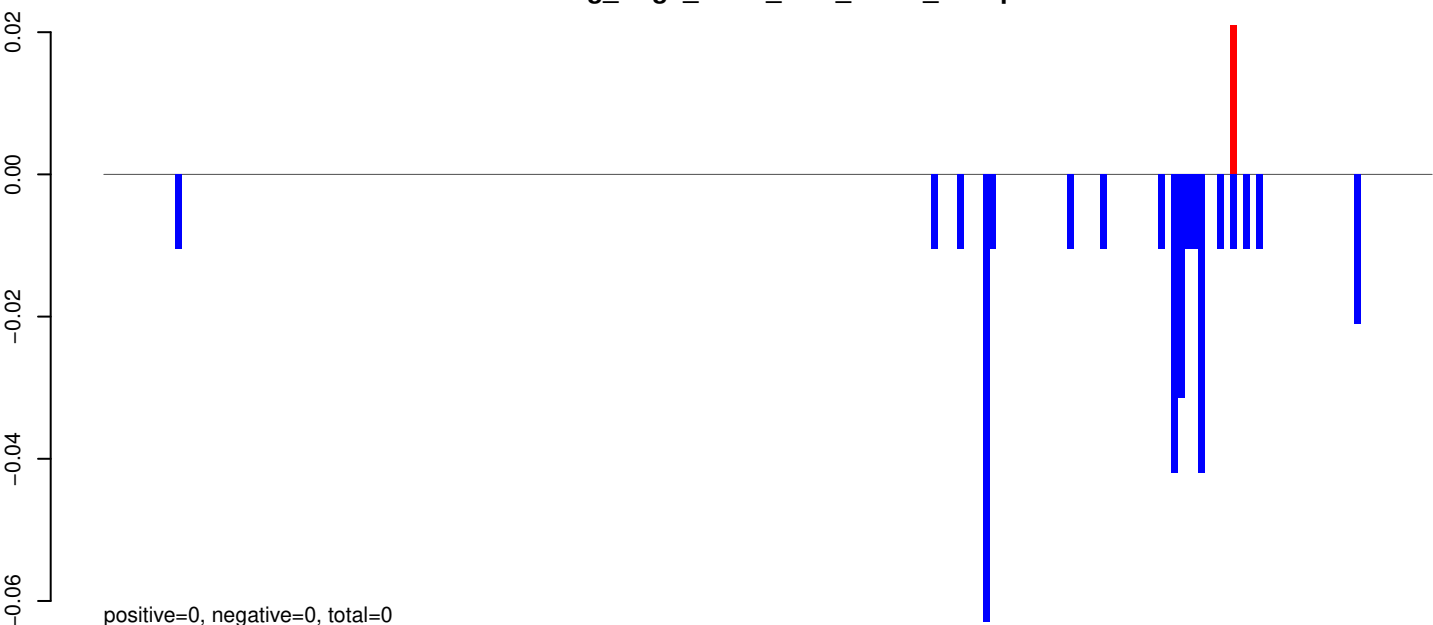

AeAeg_Aag2_R3D1_r123_ZA.rep

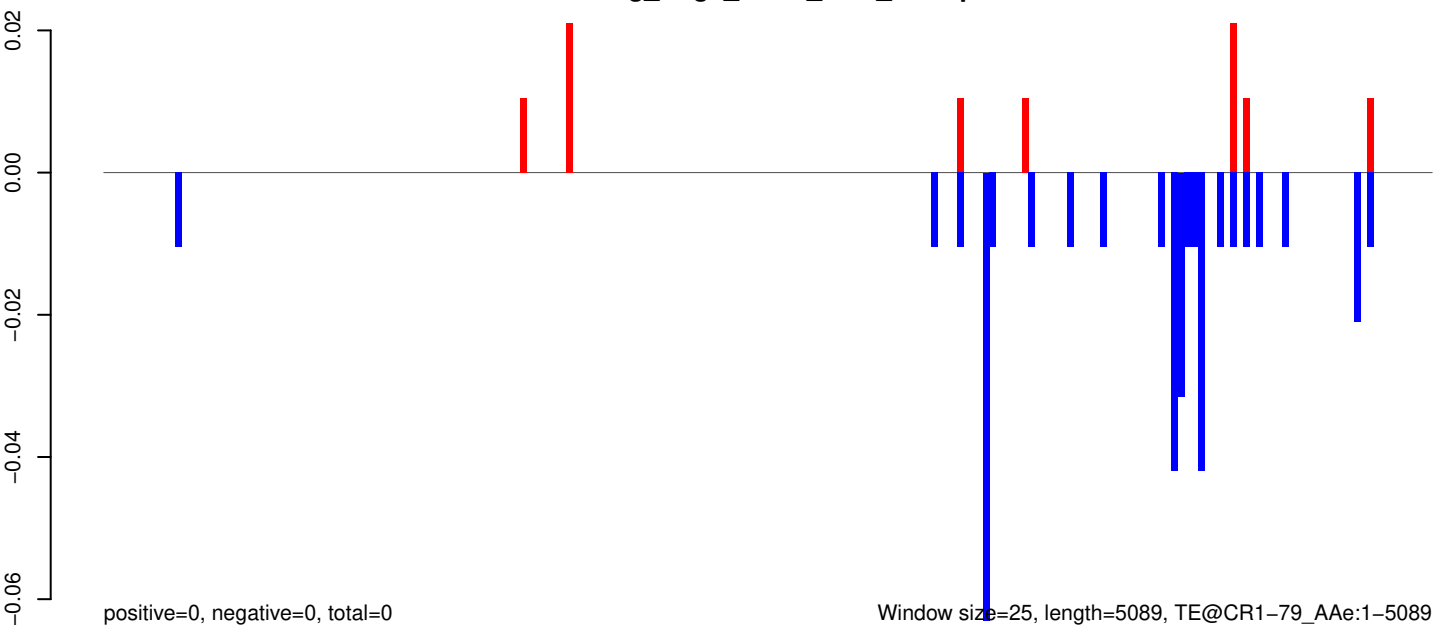

Window size=25, length=5089, TE@CR1-79_A Ae:1-5089

0 1000 2000 3000 4000 5000

AeAeg_Aag2_R3D1_r123_ZA.18_23.rep

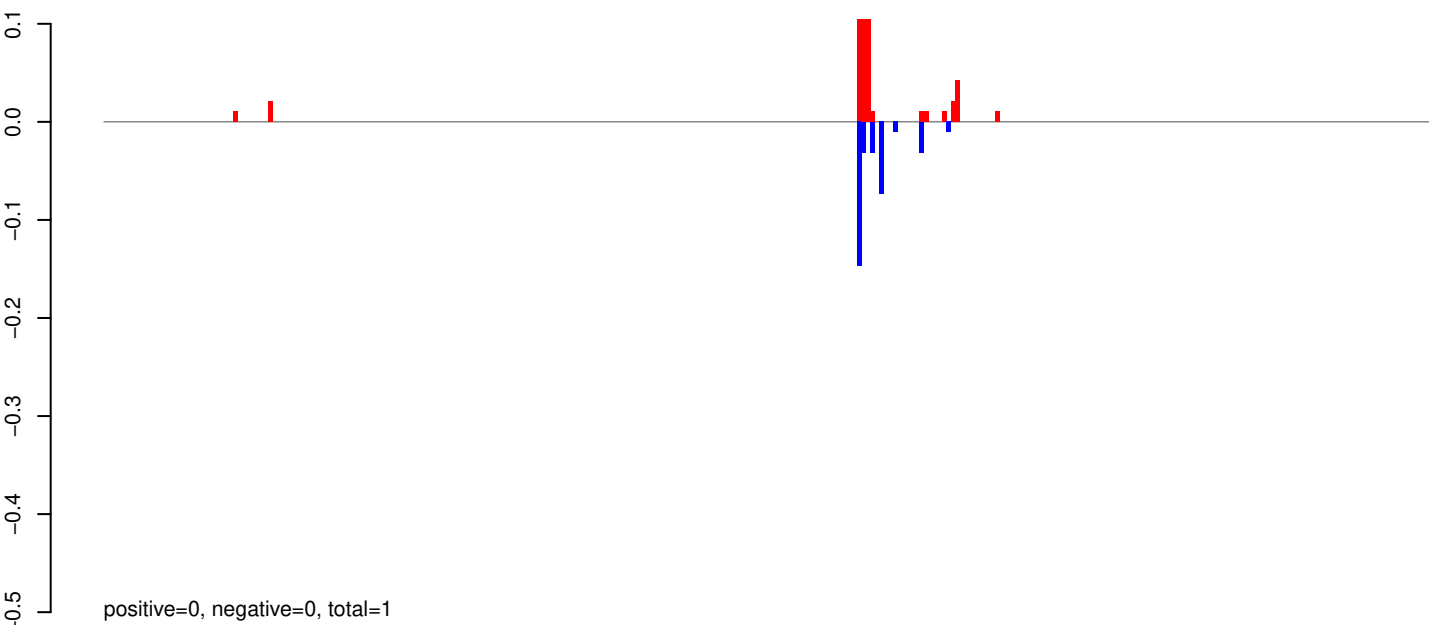

AeAeg_Aag2_R3D1_r123_ZA.24_35.rep

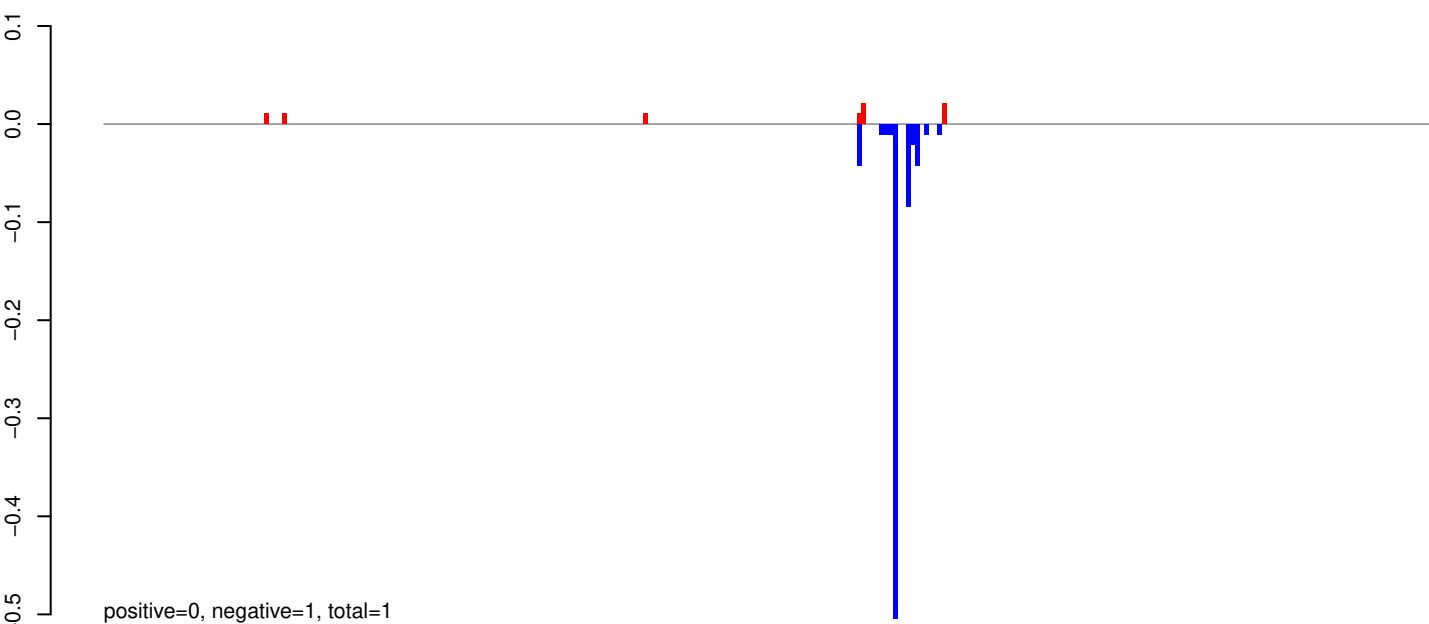

AeAeg_Aag2_R3D1_r123_ZA.rep

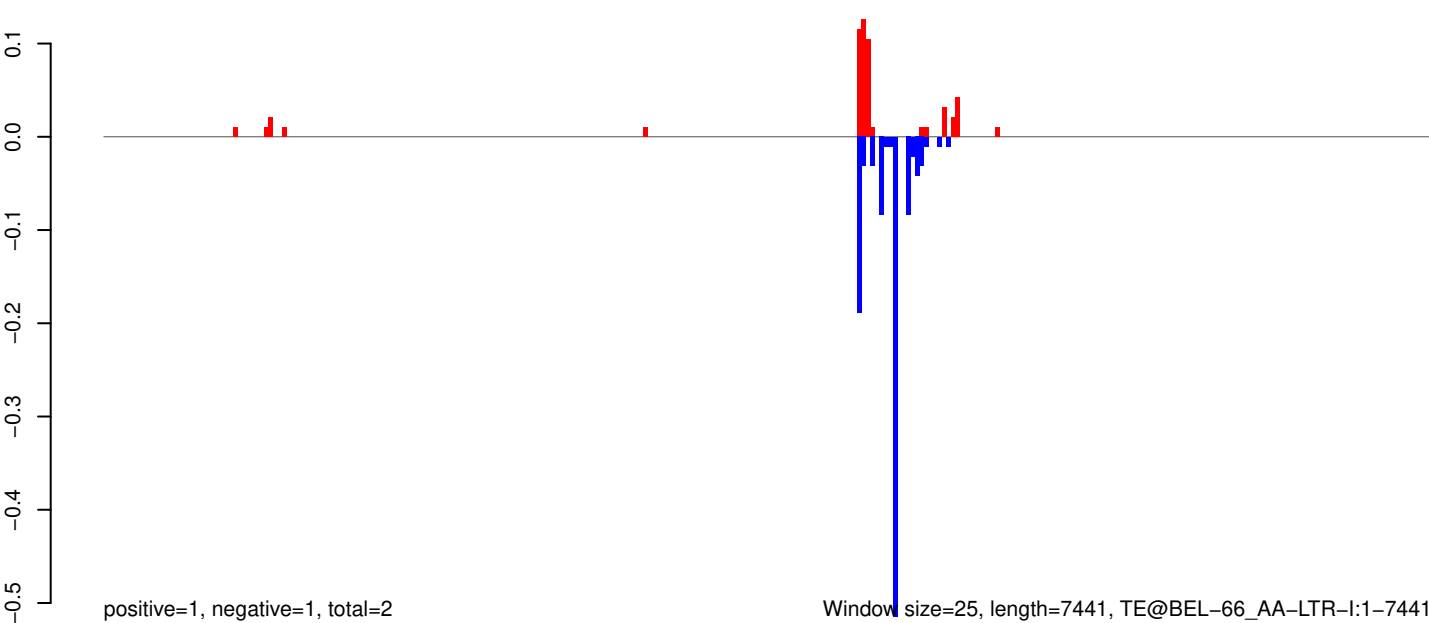

Window size=25, length=7441, TE@BEL-66_AA-LTR-I:1-7441

0 2000 4000 6000

AeAeg_Aag2_R3D1_r123_ZA.18_23.rep

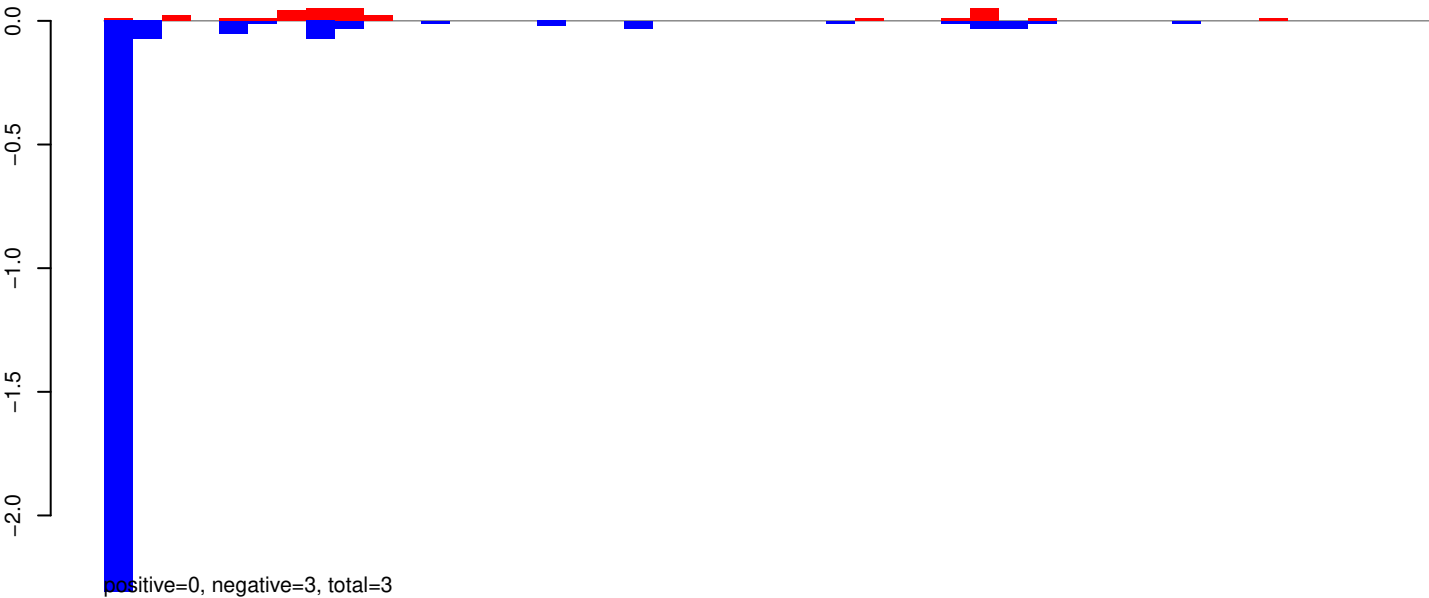

AeAeg_Aag2_R3D1_r123_ZA.24_35.rep

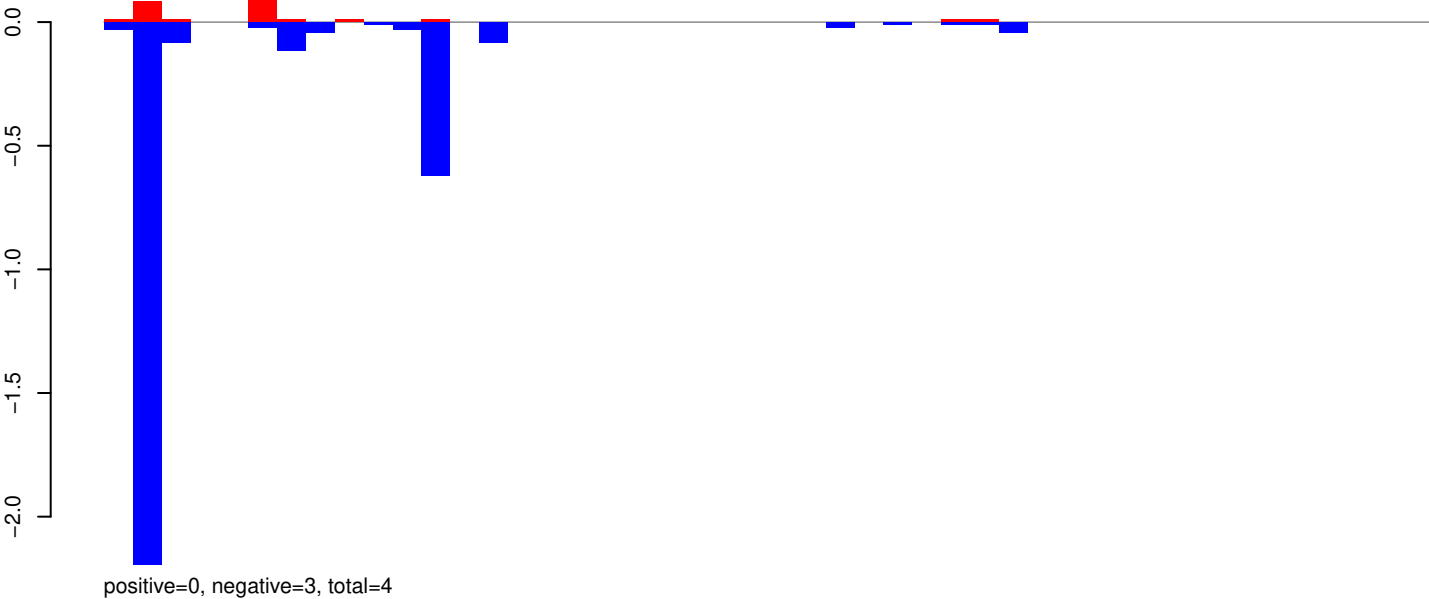

AeAeg_Aag2_R3D1_r123_ZA.rep

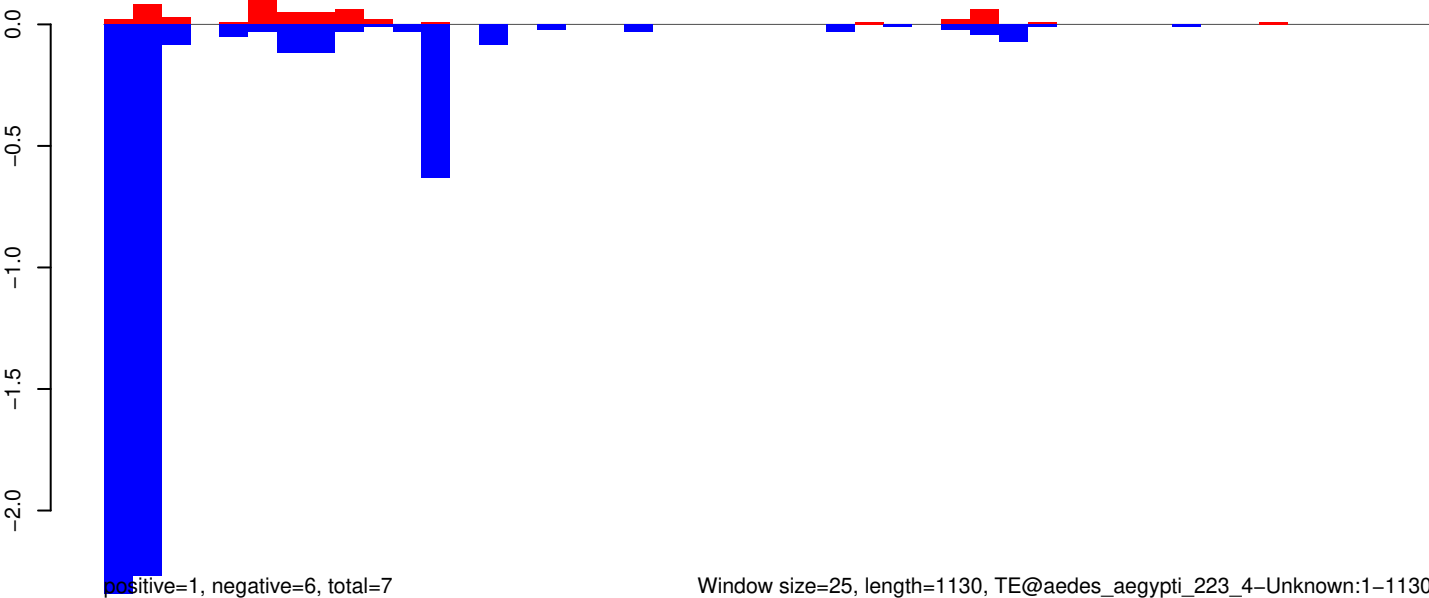

AeAeg_Aag2_R3D1_r123_ZA.18_23.rep

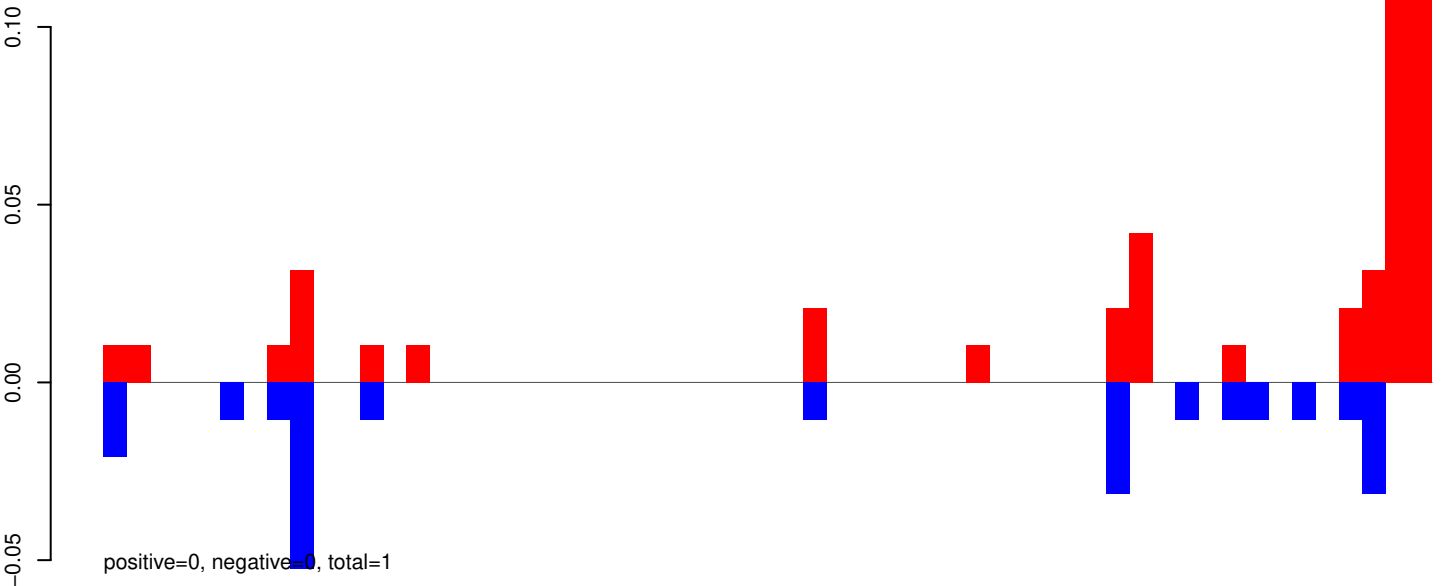

AeAeg_Aag2_R3D1_r123_ZA.24_35.rep

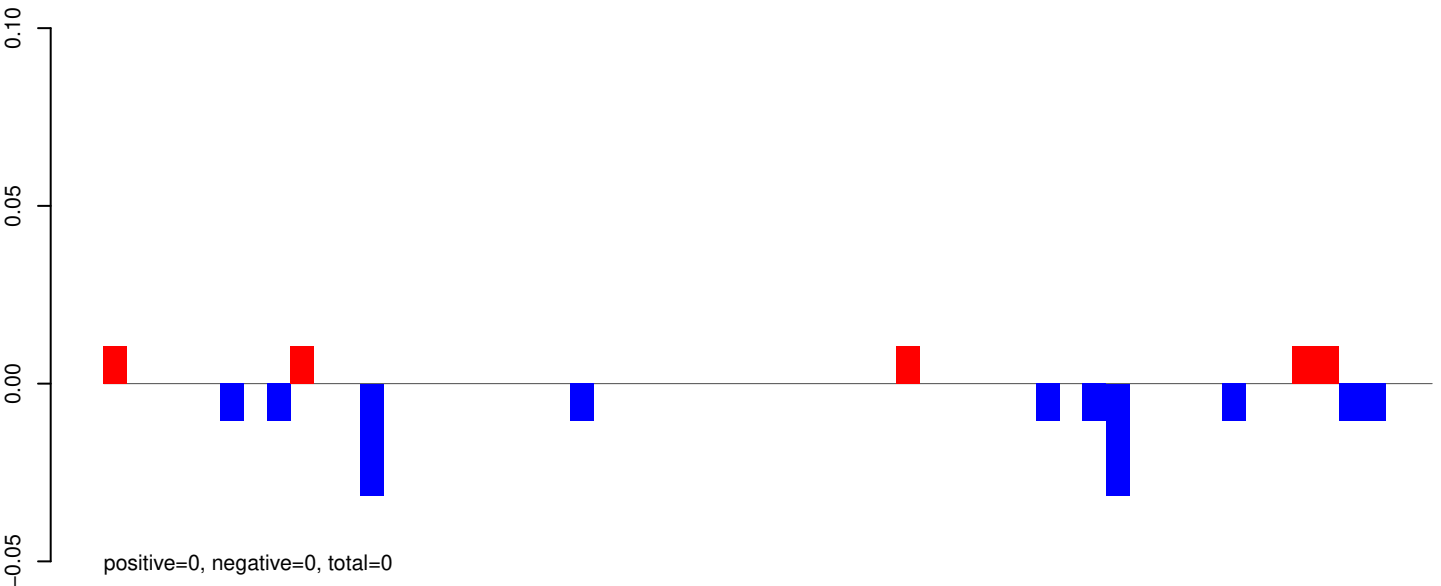

AeAeg_Aag2_R3D1_r123_ZA.rep

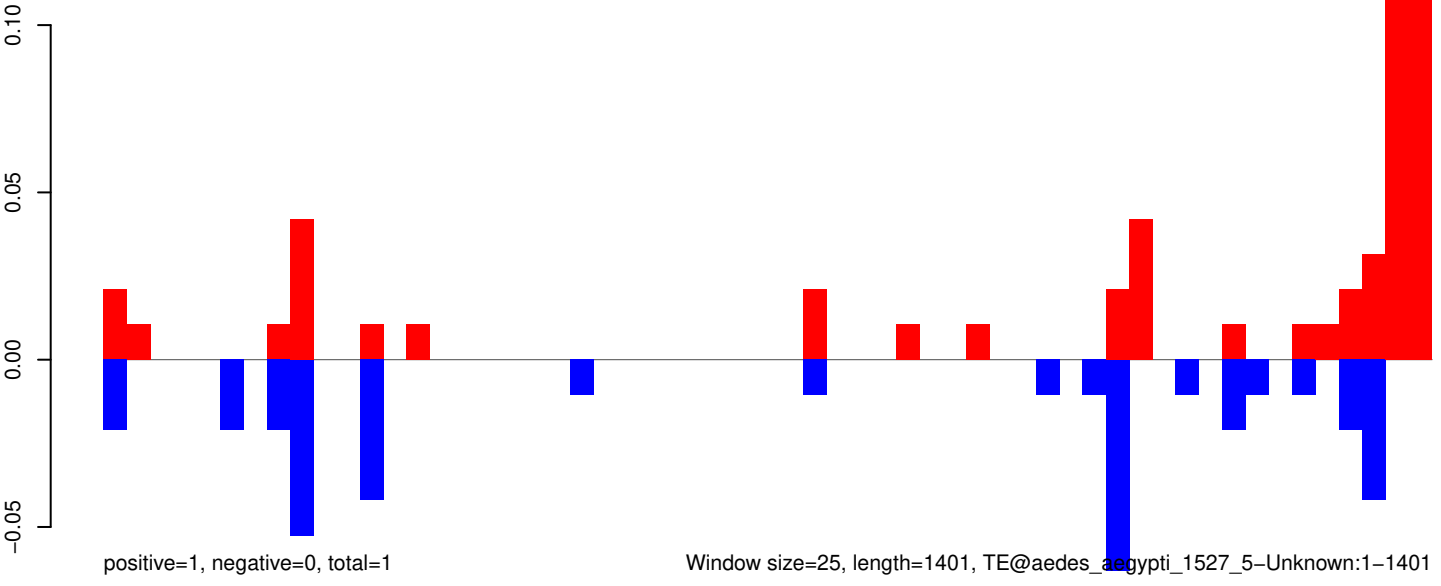

AeAeg_Aag2_R3D1_r123_ZA.18_23.rep

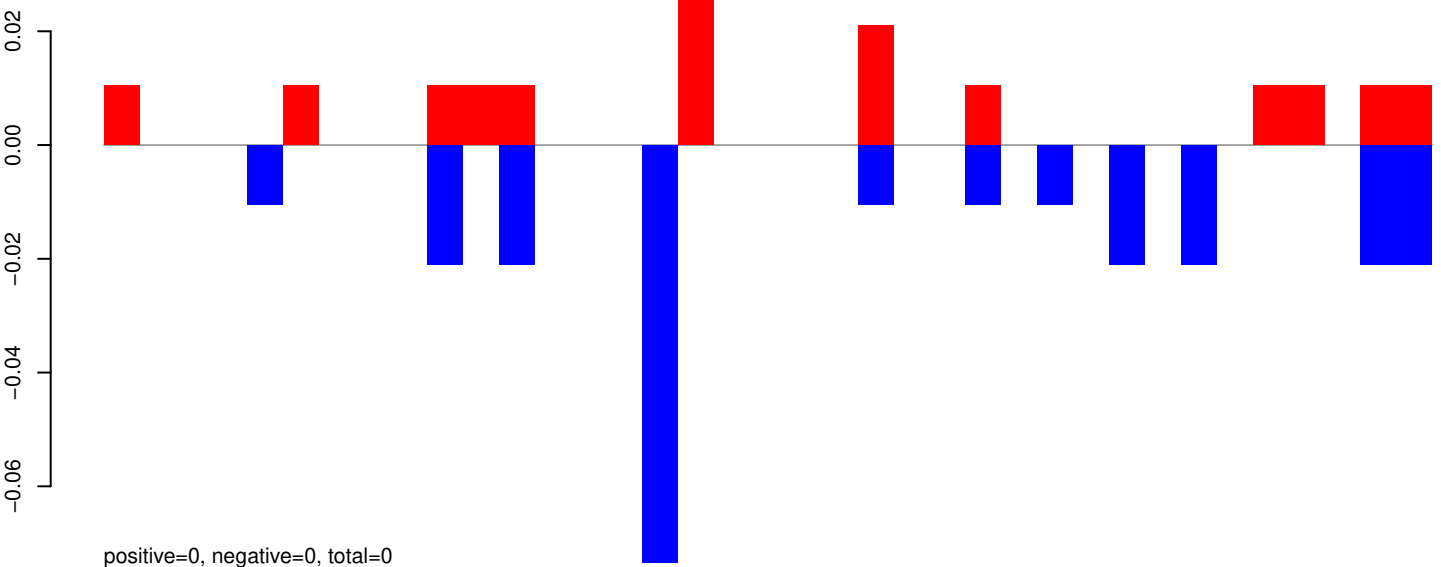

AeAeg_Aag2_R3D1_r123_ZA.24_35.rep

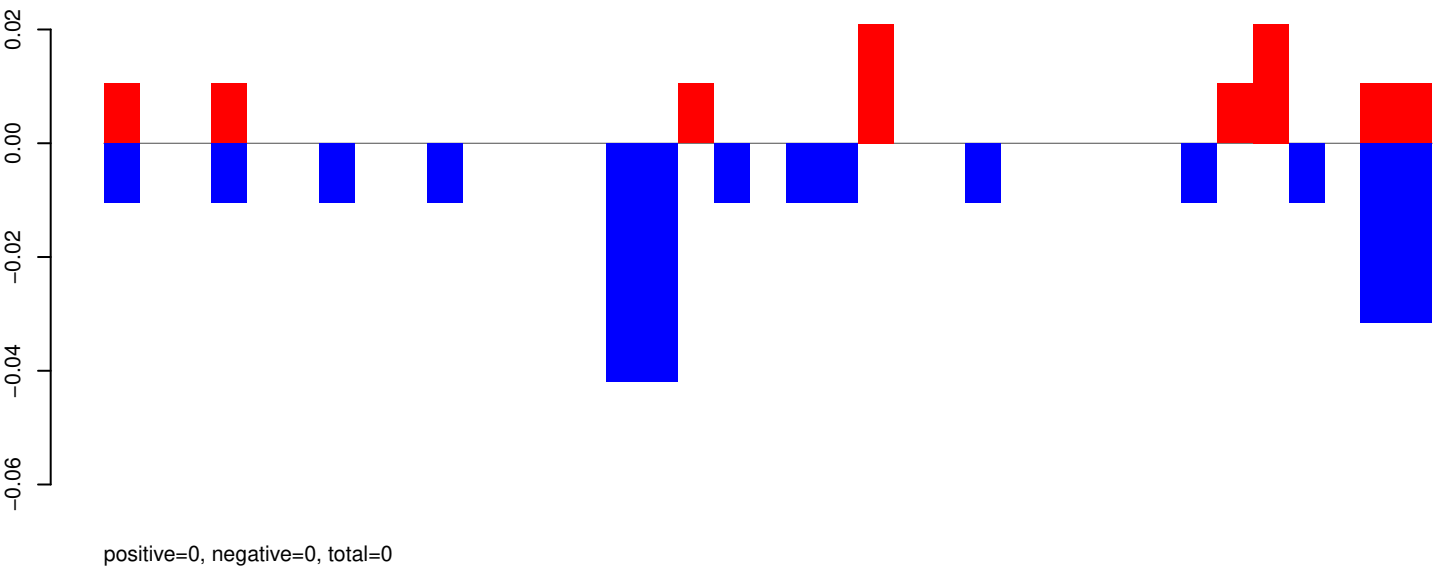

AeAeg_Aag2_R3D1_r123_ZA.rep

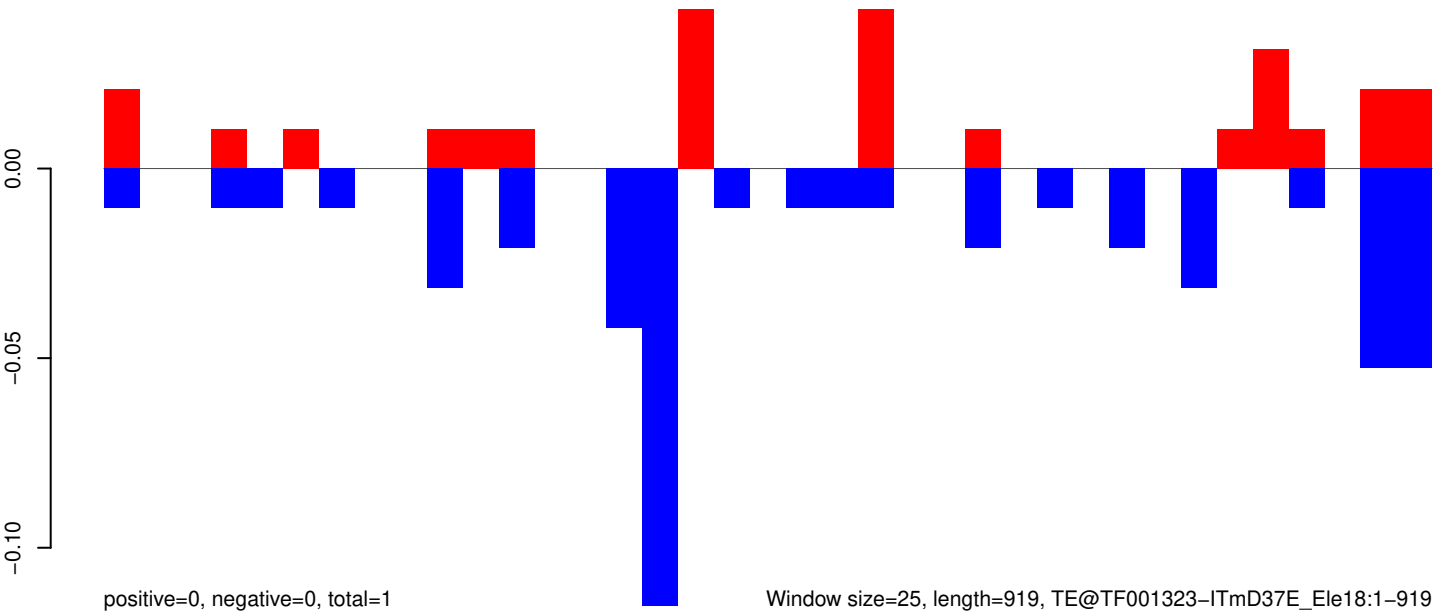

AeAeg_Aag2_R3D1_r123_ZA.18_23.rep

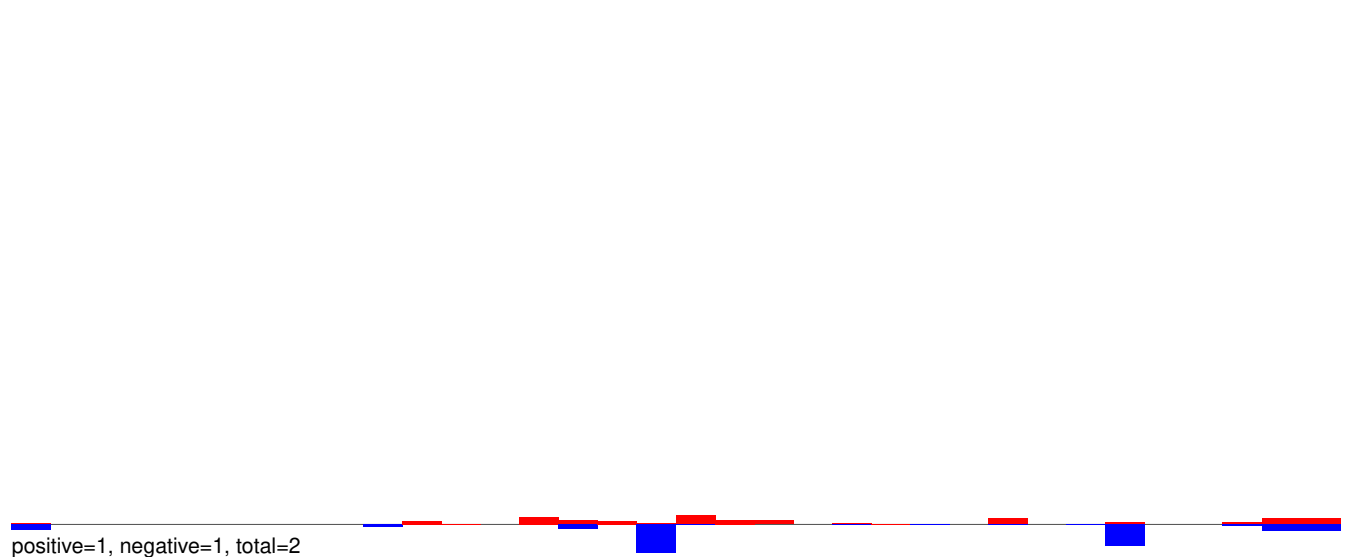

AeAeg_Aag2_R3D1_r123_ZA.24_35.rep

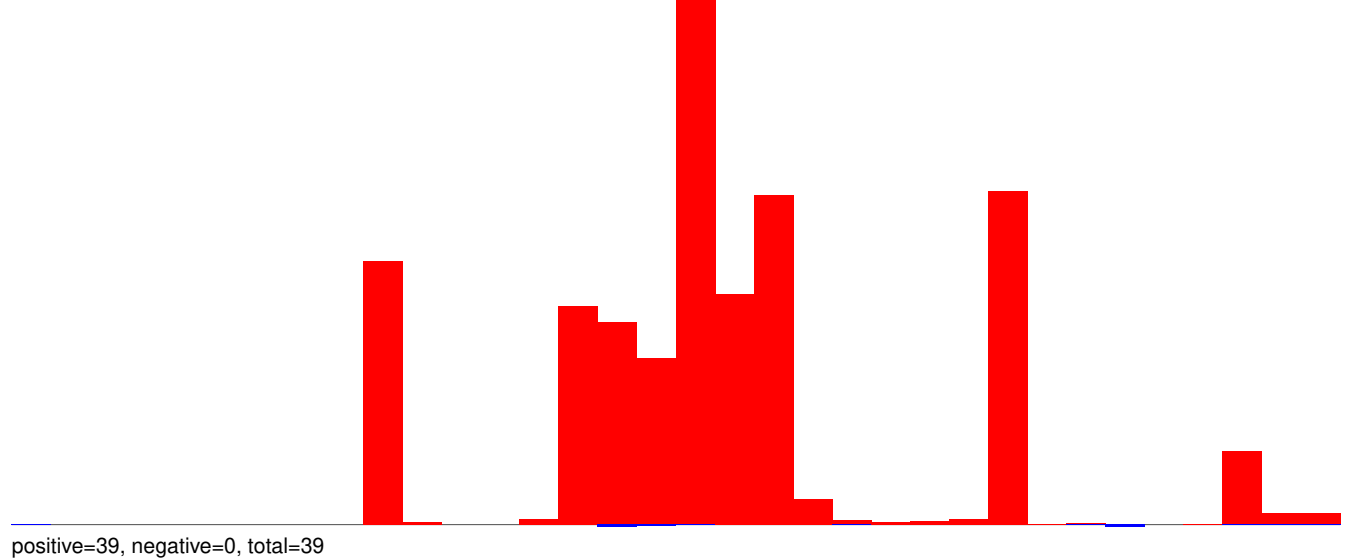

AeAeg_Aag2_R3D1_r123_ZA.rep

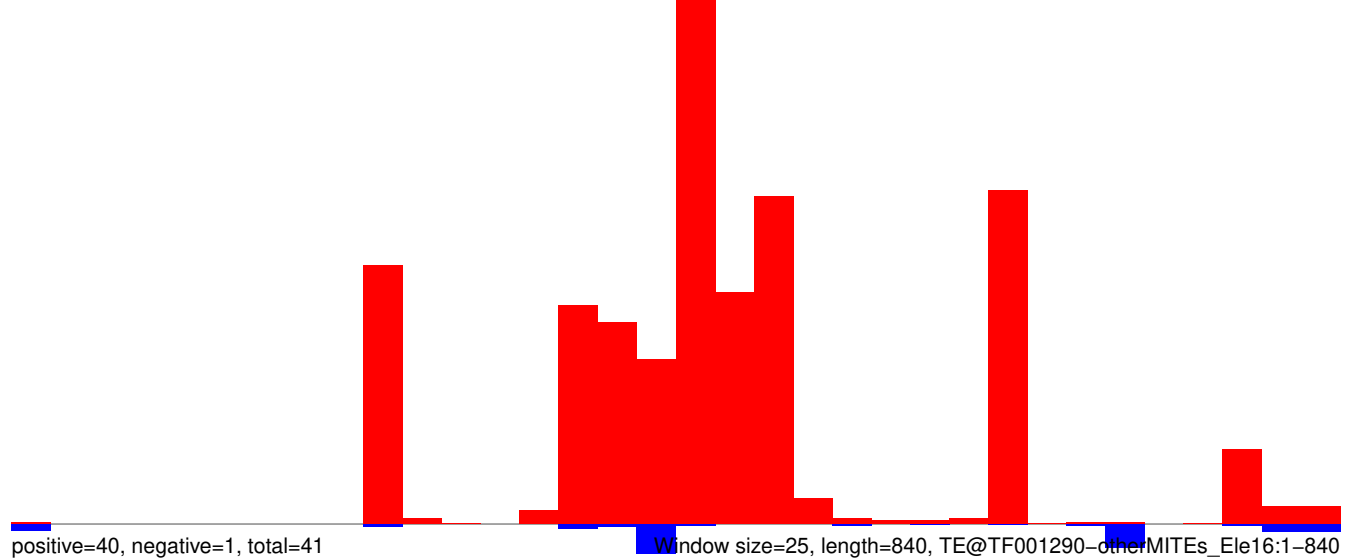

AeAeg_Aag2_R3D1_r123_ZA.18_23.rep

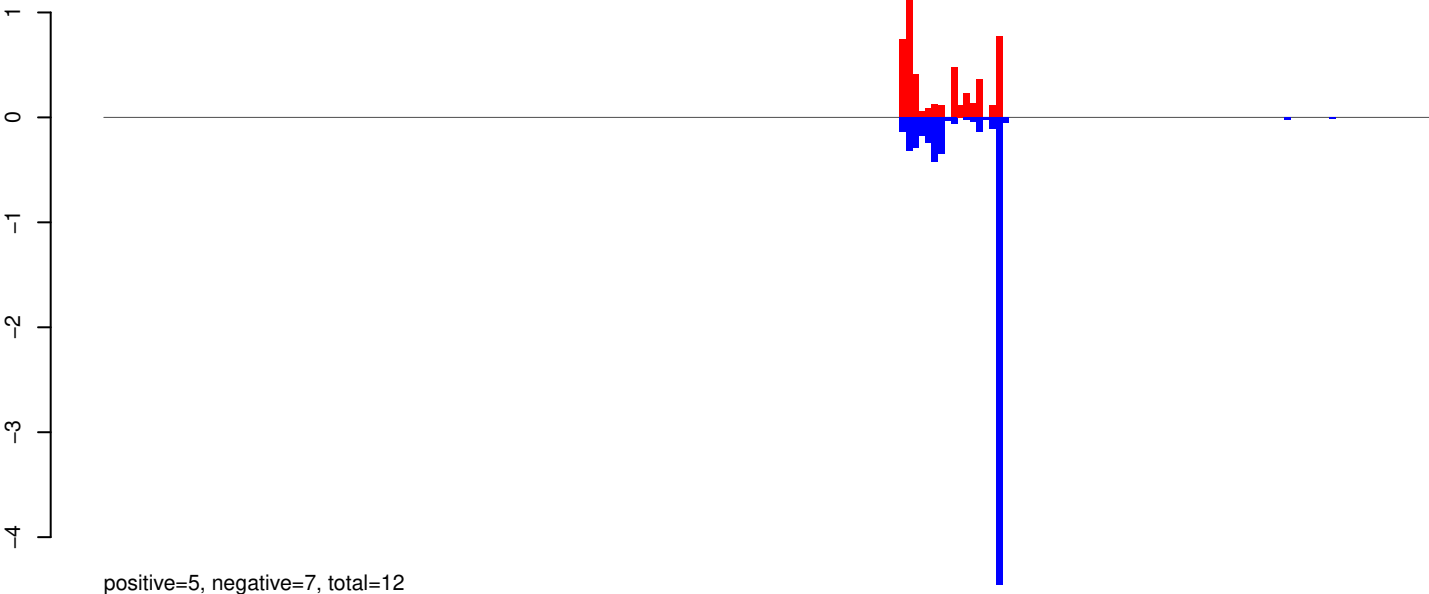

AeAeg_Aag2_R3D1_r123_ZA.24_35.rep

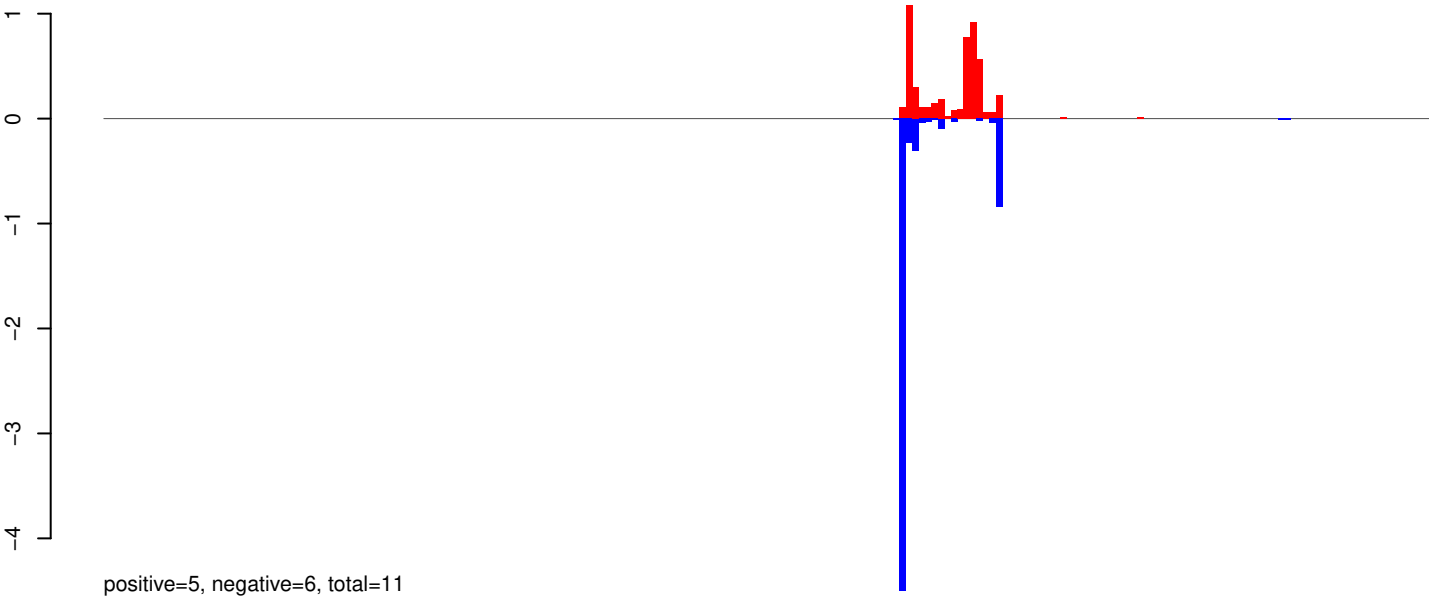

AeAeg_Aag2_R3D1_r123_ZA.rep

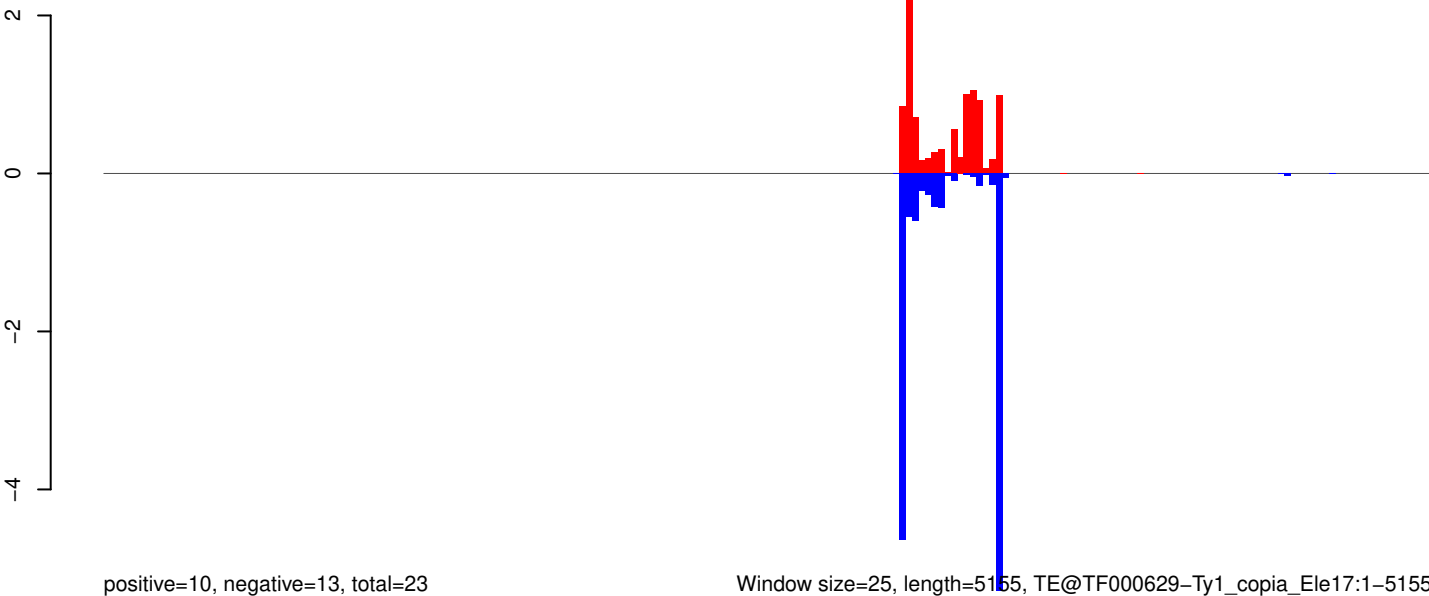

Window size=25, length=5155, TE@TF000629-Ty1_copia_Ele17:1-5155

0 1000 2000 3000 4000 5000

AeAeg_Aag2_R3D1_r123_ZA.18_23.rep

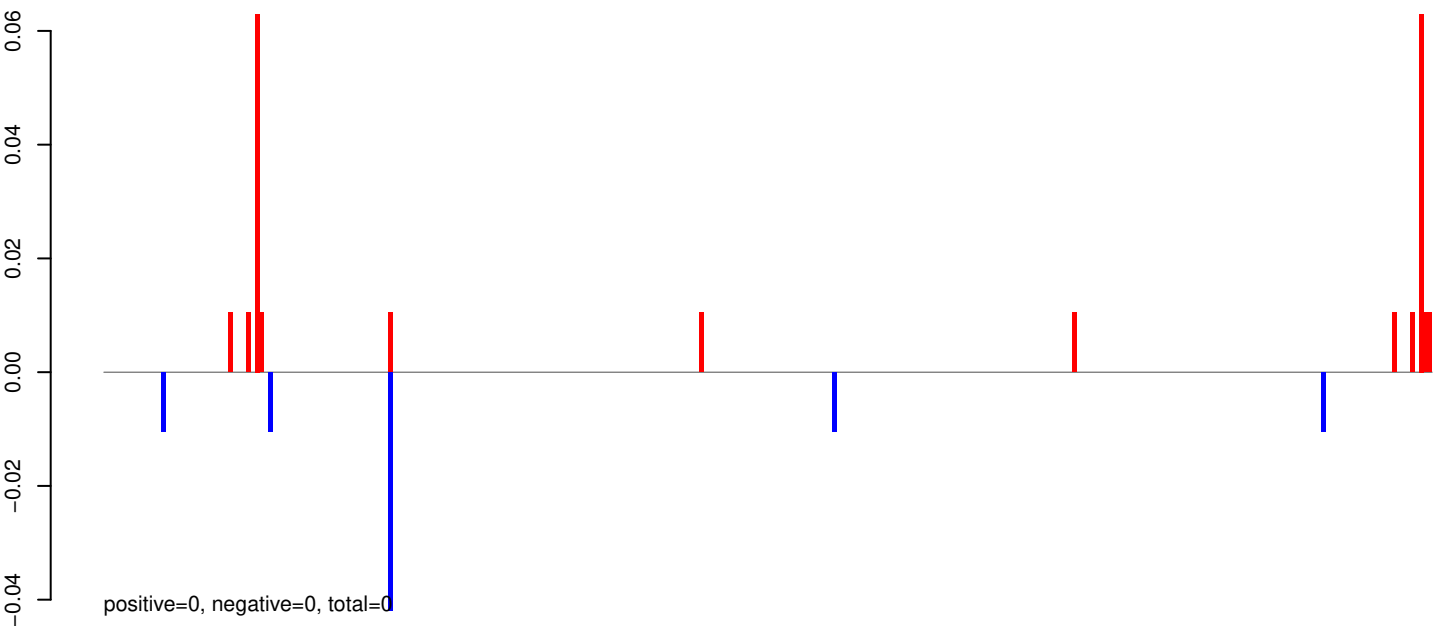

AeAeg_Aag2_R3D1_r123_ZA.24_35.rep

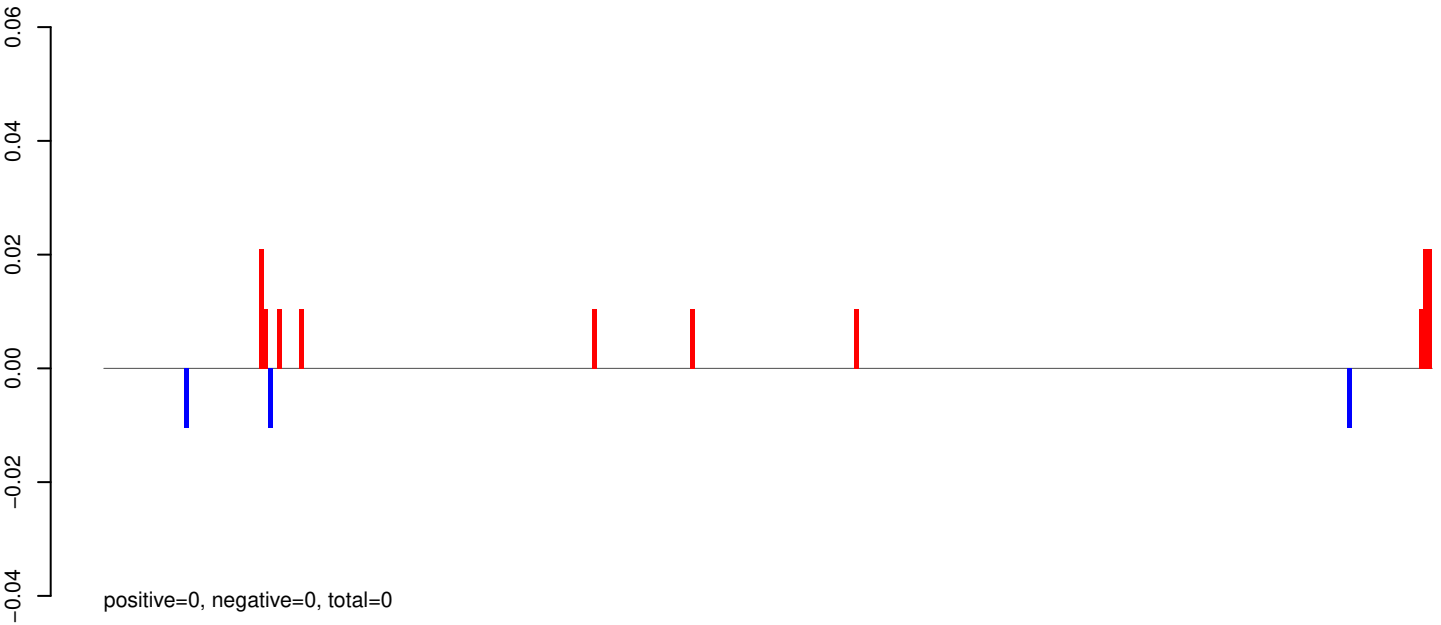

AeAeg_Aag2_R3D1_r123_ZA.rep

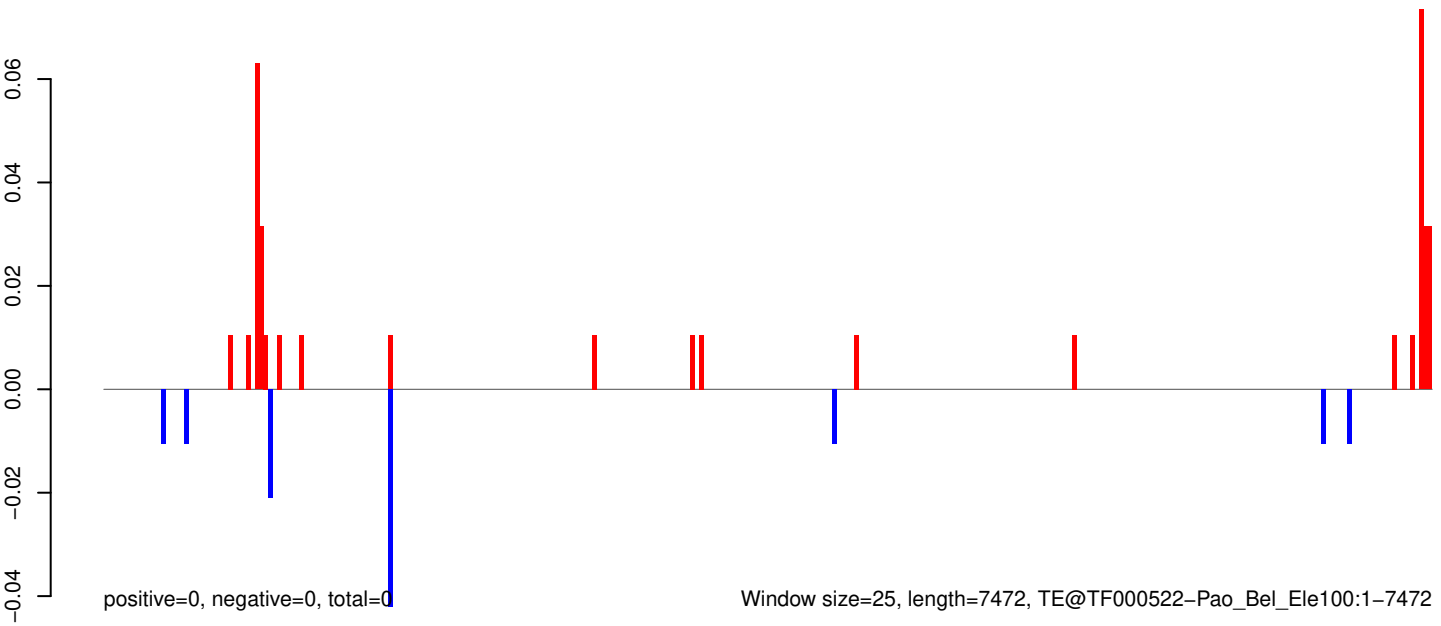

0 2000 4000 6000

AeAeg_Aag2_R3D1_r123_ZA.18_23.rep

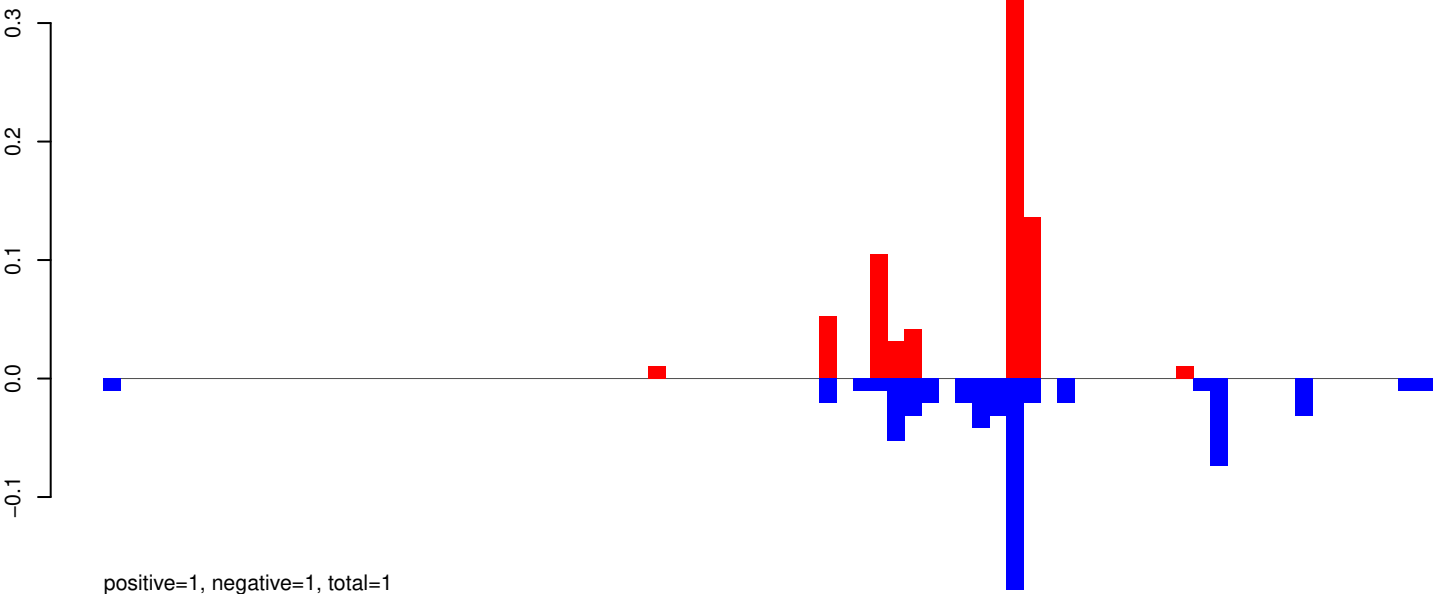

AeAeg_Aag2_R3D1_r123_ZA.24_35.rep

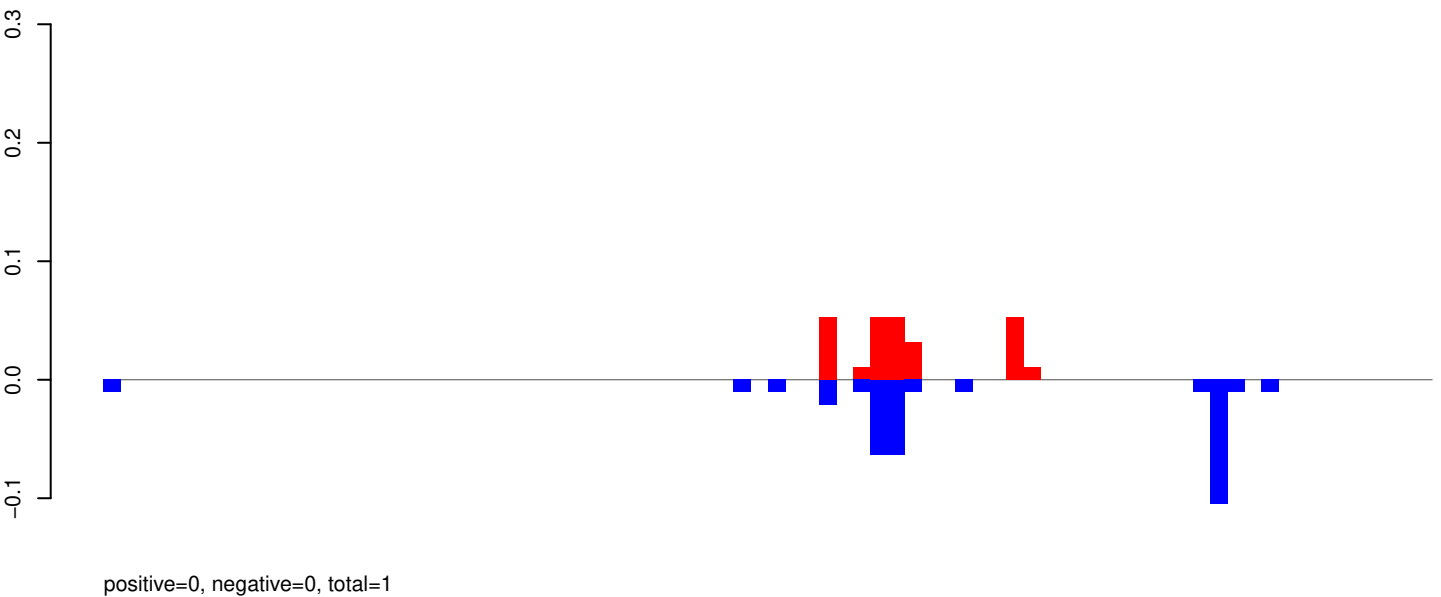

AeAeg_Aag2_R3D1_r123_ZA.rep

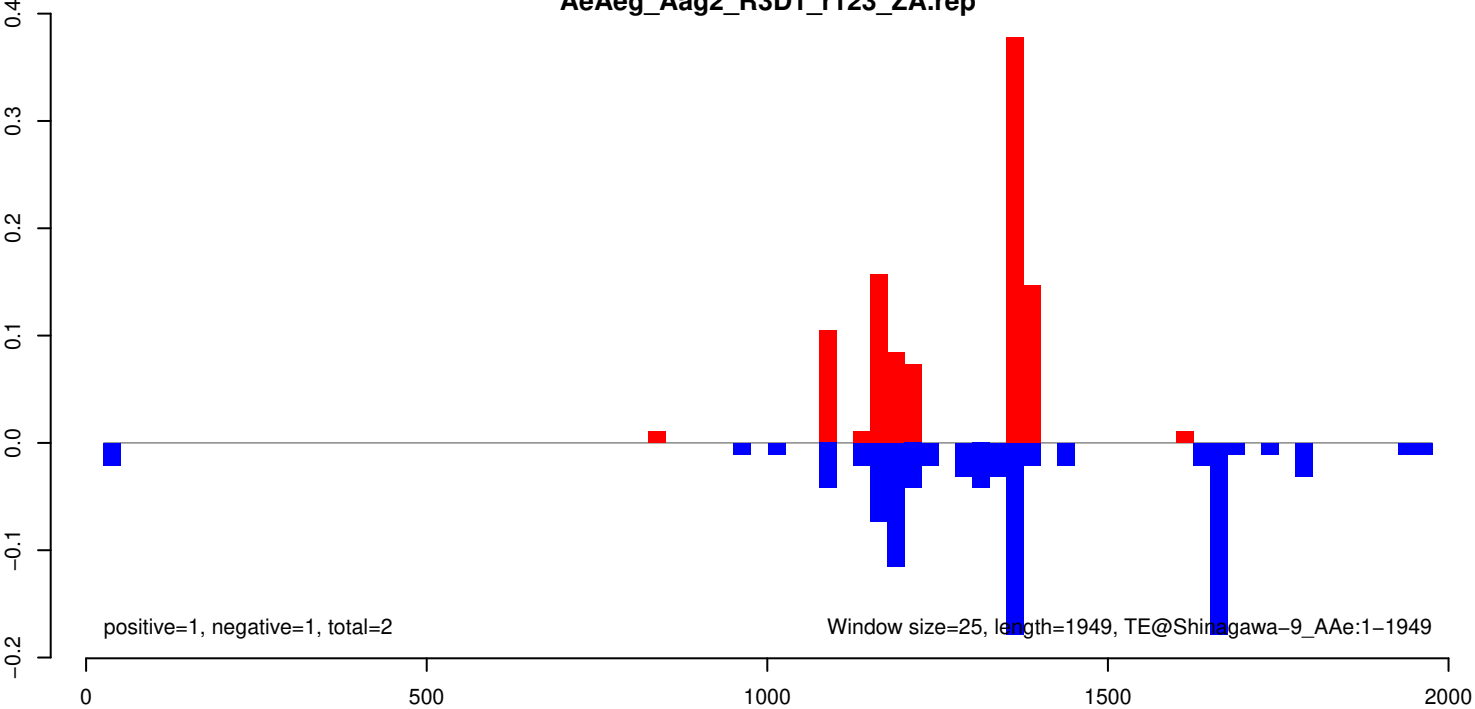

AeAeg_Aag2_R3D1_r123_ZA.18_23.rep

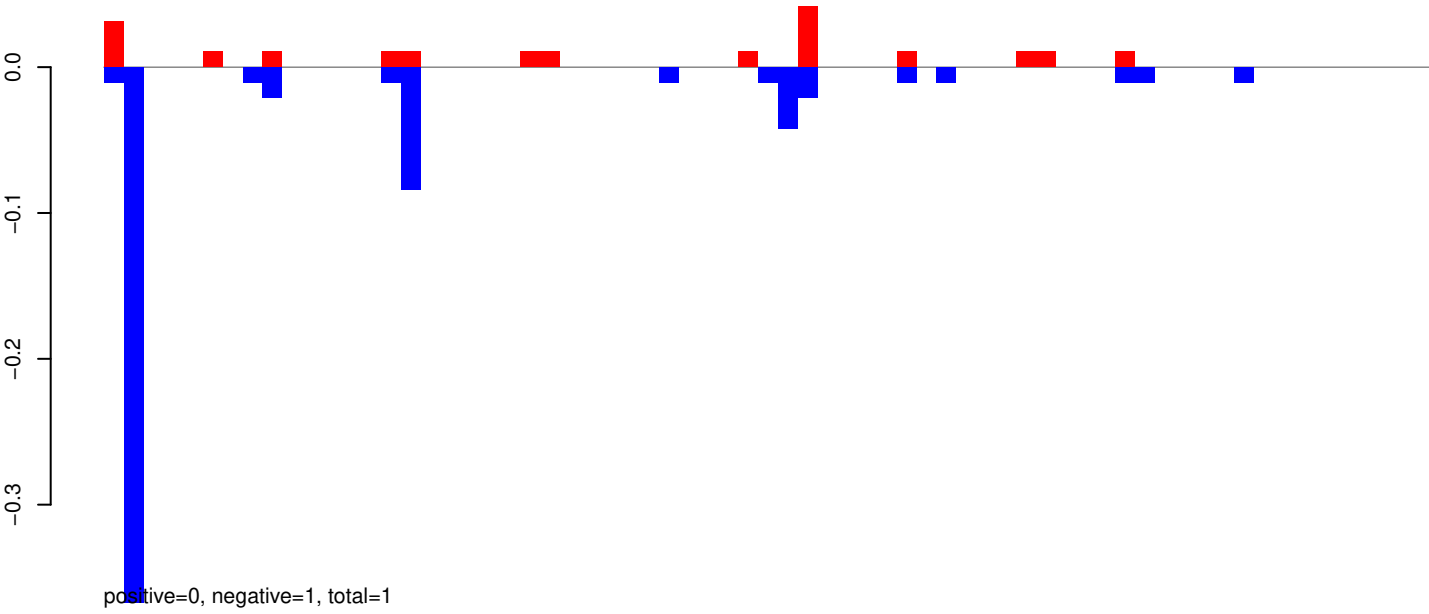

AeAeg_Aag2_R3D1_r123_ZA.24_35.rep

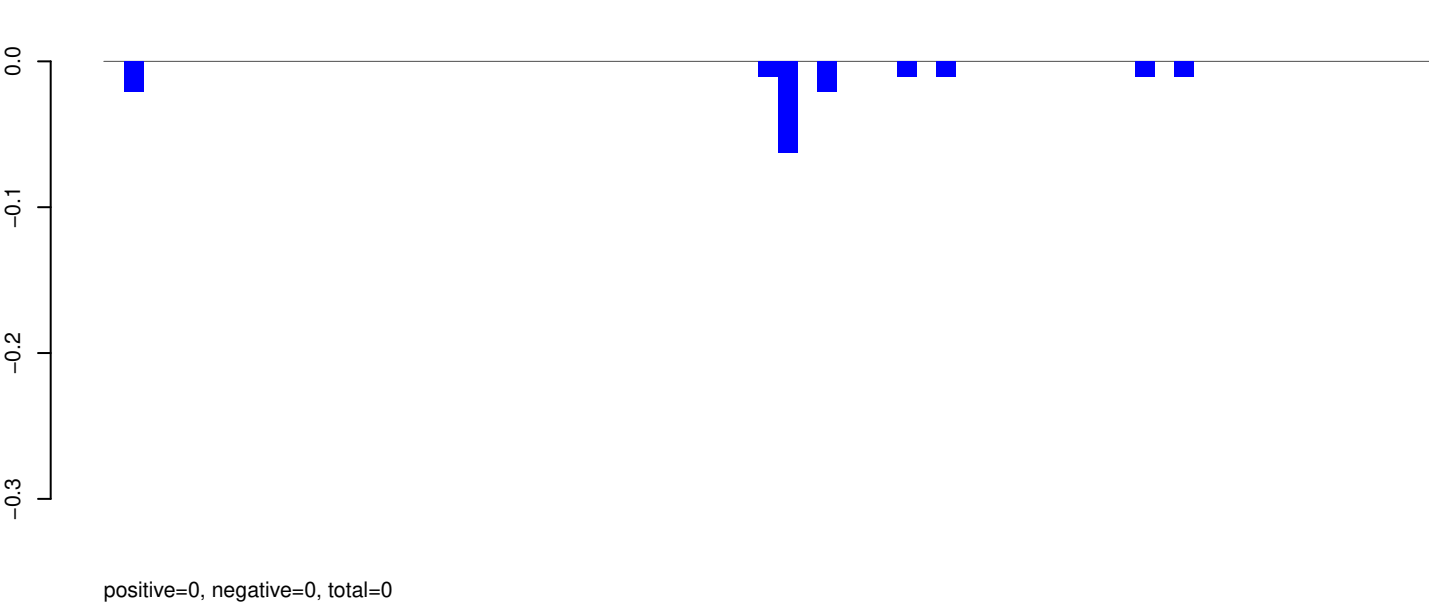

AeAeg_Aag2_R3D1_r123_ZA.rep

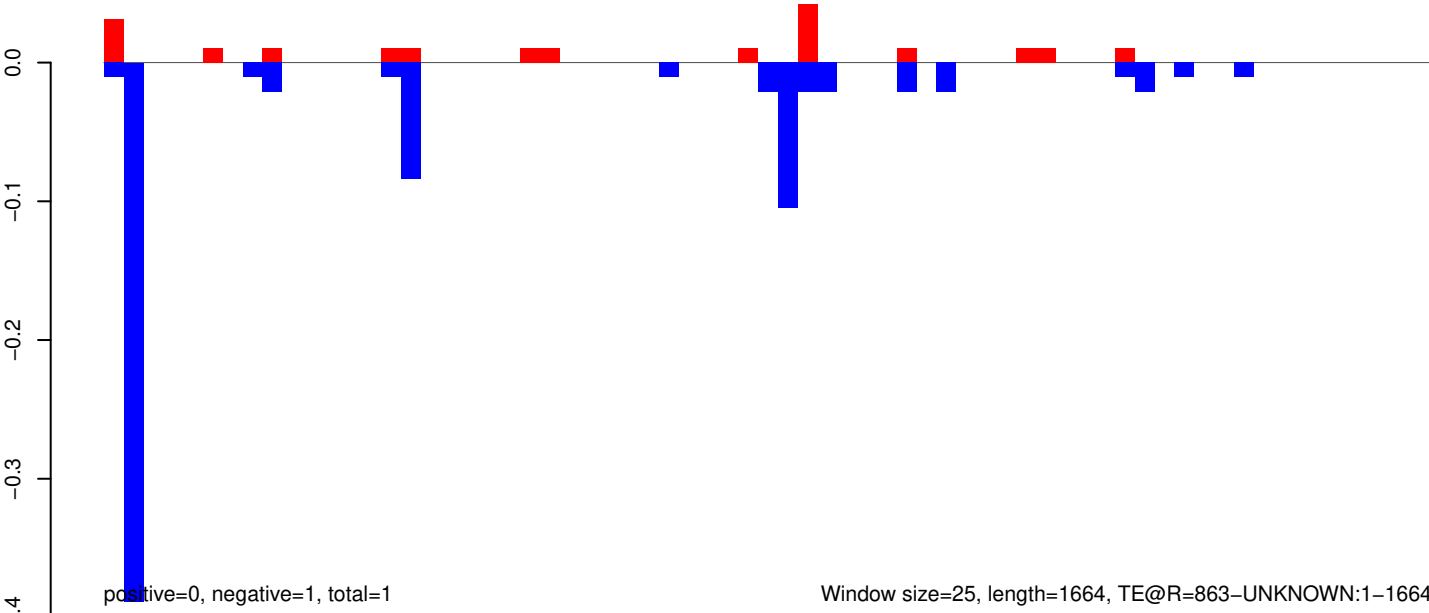

AeAeg_Aag2_R3D1_r123_ZA.18_23.rep

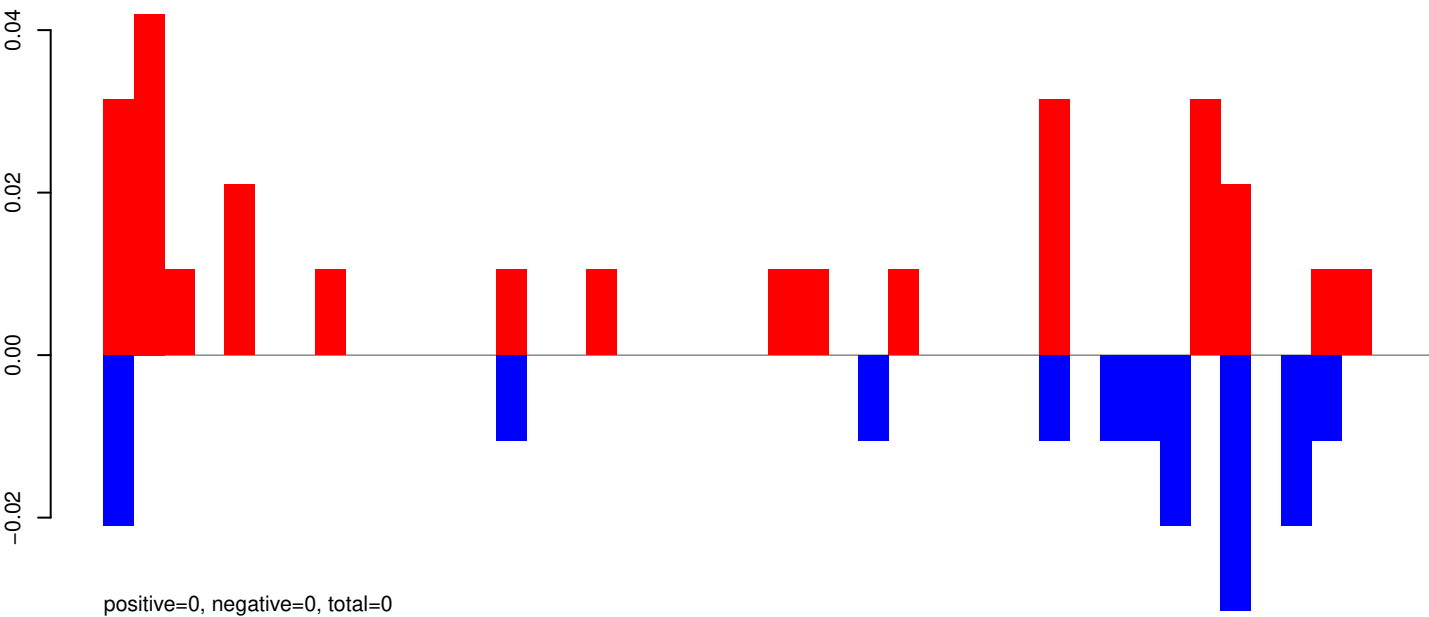

AeAeg_Aag2_R3D1_r123_ZA.24_35.rep

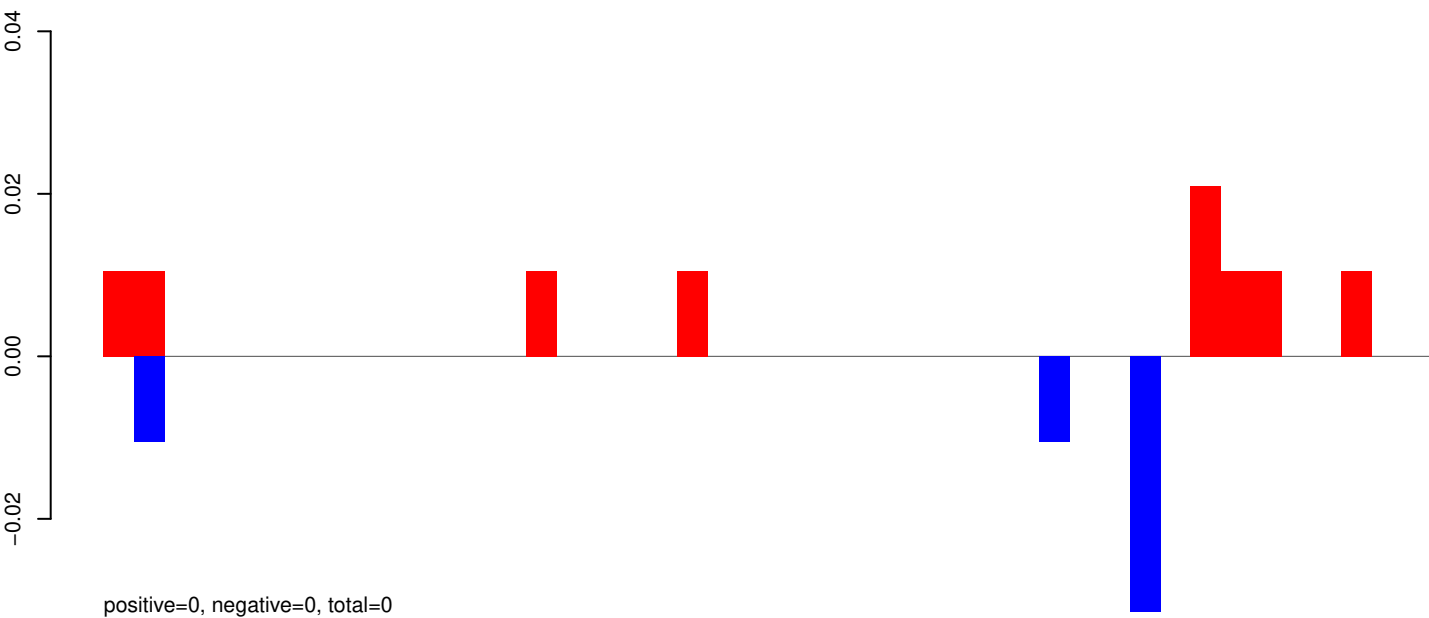

AeAeg_Aag2_R3D1_r123_ZA.rep

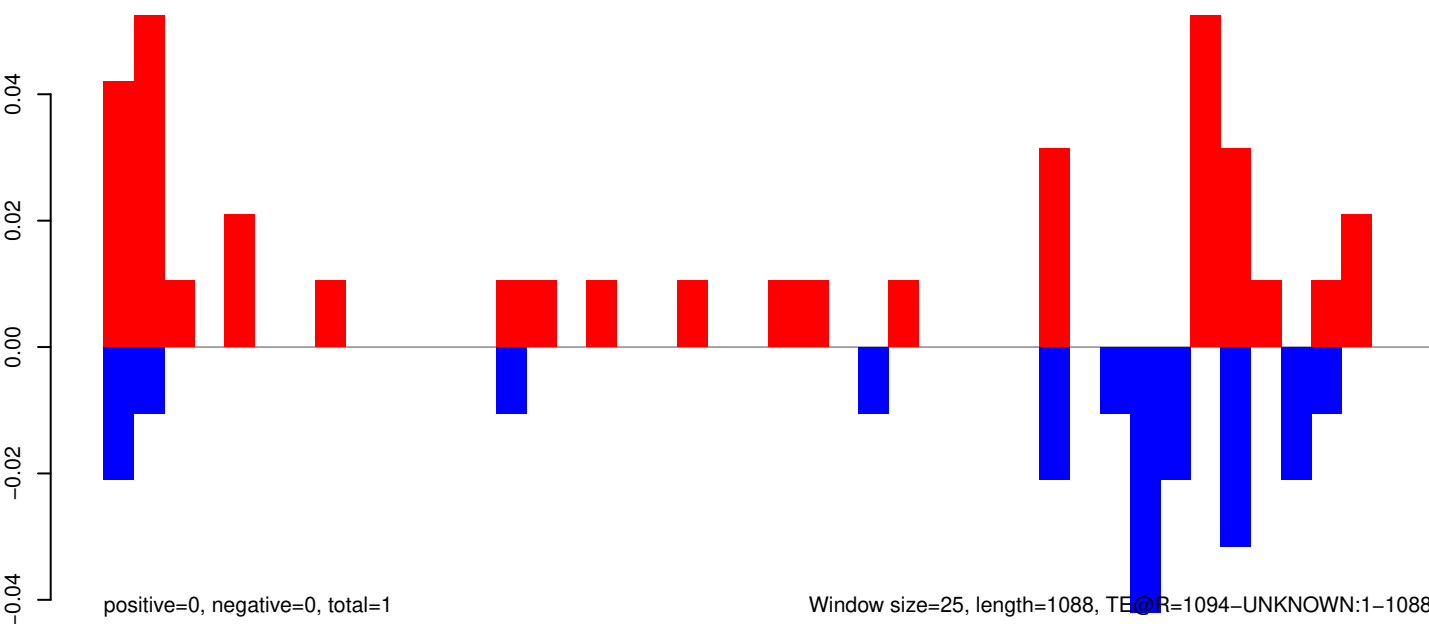

AeAeg_Aag2_R3D1_r123_ZA.18_23.rep

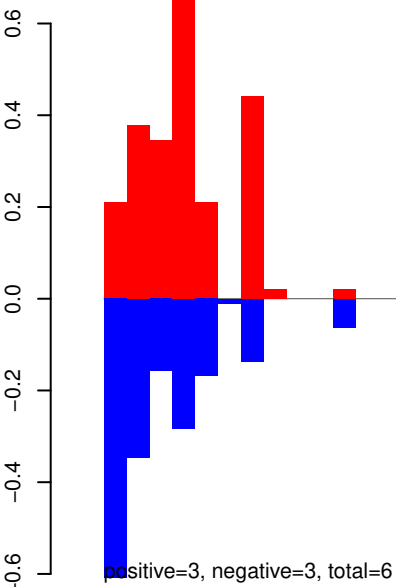

AeAeg_Aag2_R3D1_r123_ZA.24_35.rep

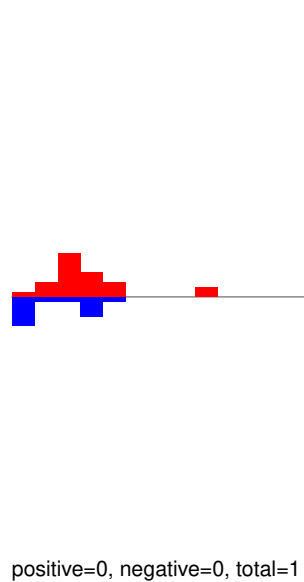

AeAeg_Aag2_R3D1_r123_ZA.rep

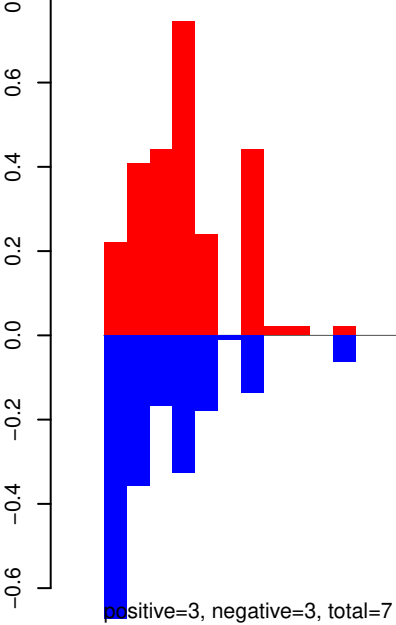

Window size=25, length=1443, TE@DNA9-2_AAe:1-1443

AeAeg_Aag2_R3D1_r123_ZA.18_23.rep

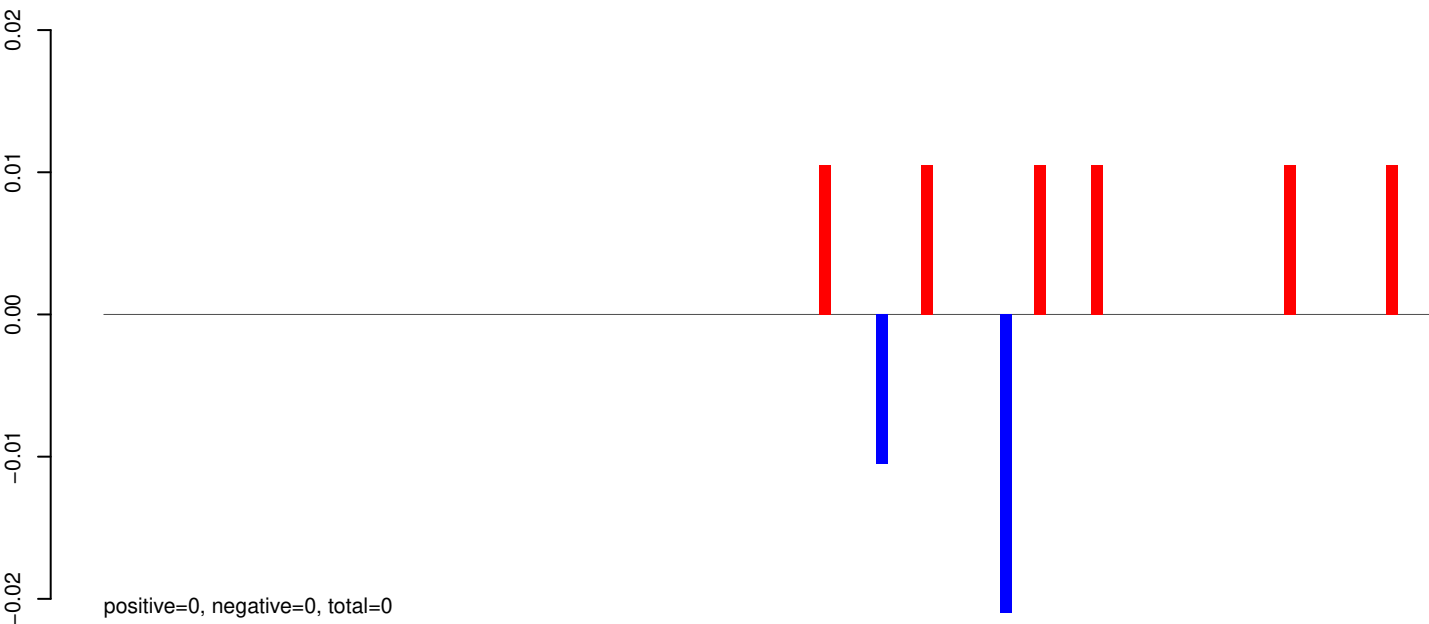

AeAeg_Aag2_R3D1_r123_ZA.24_35.rep

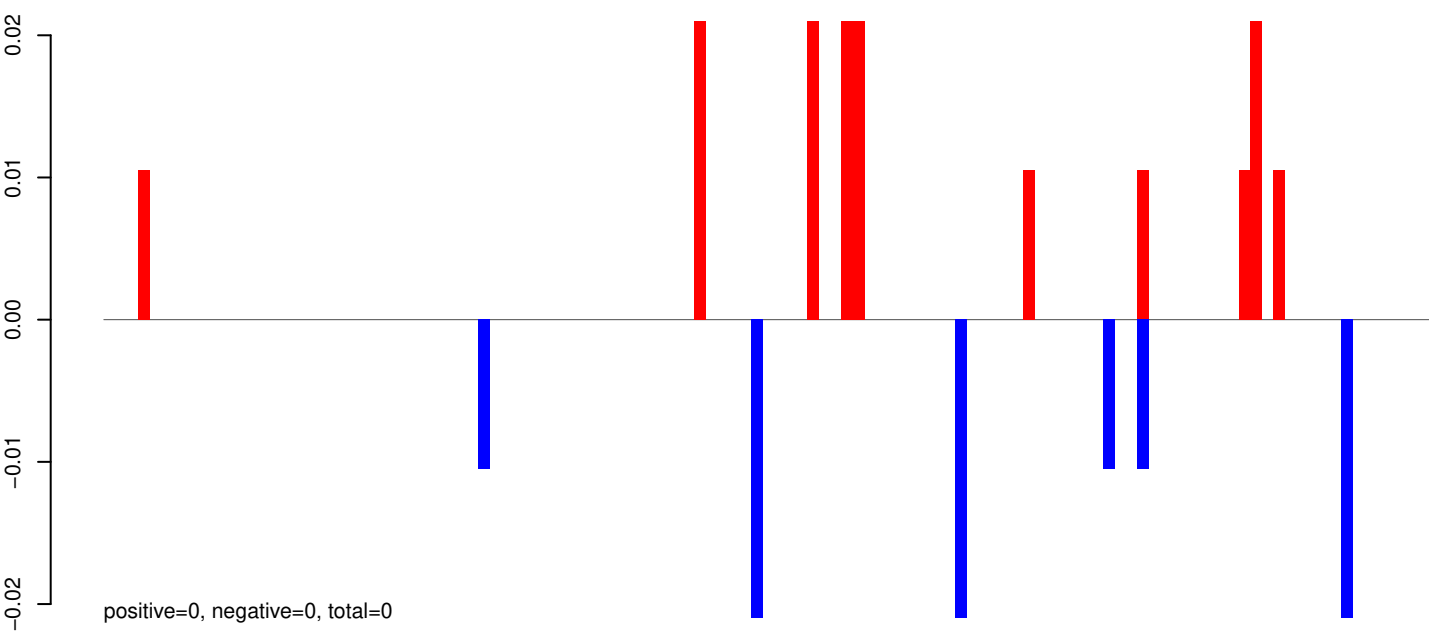

AeAeg_Aag2_R3D1_r123_ZA.rep

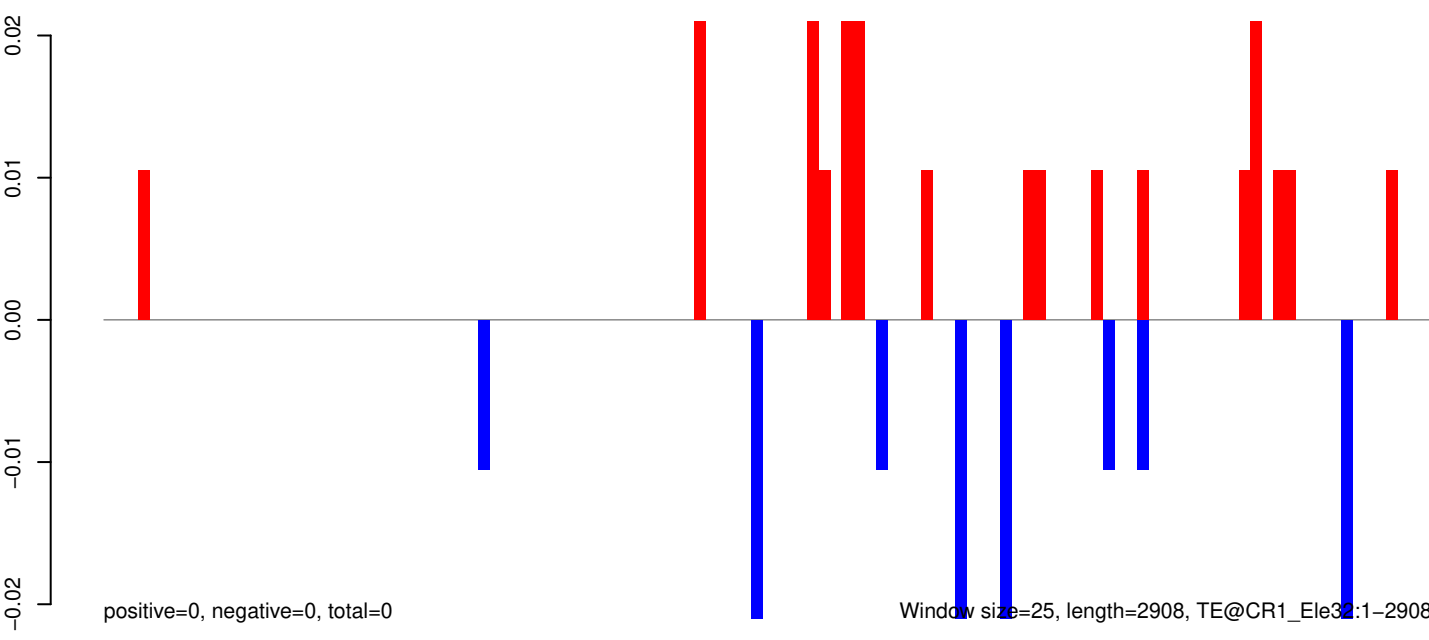

AeAeg_Aag2_R3D1_r123_ZA.18_23.rep

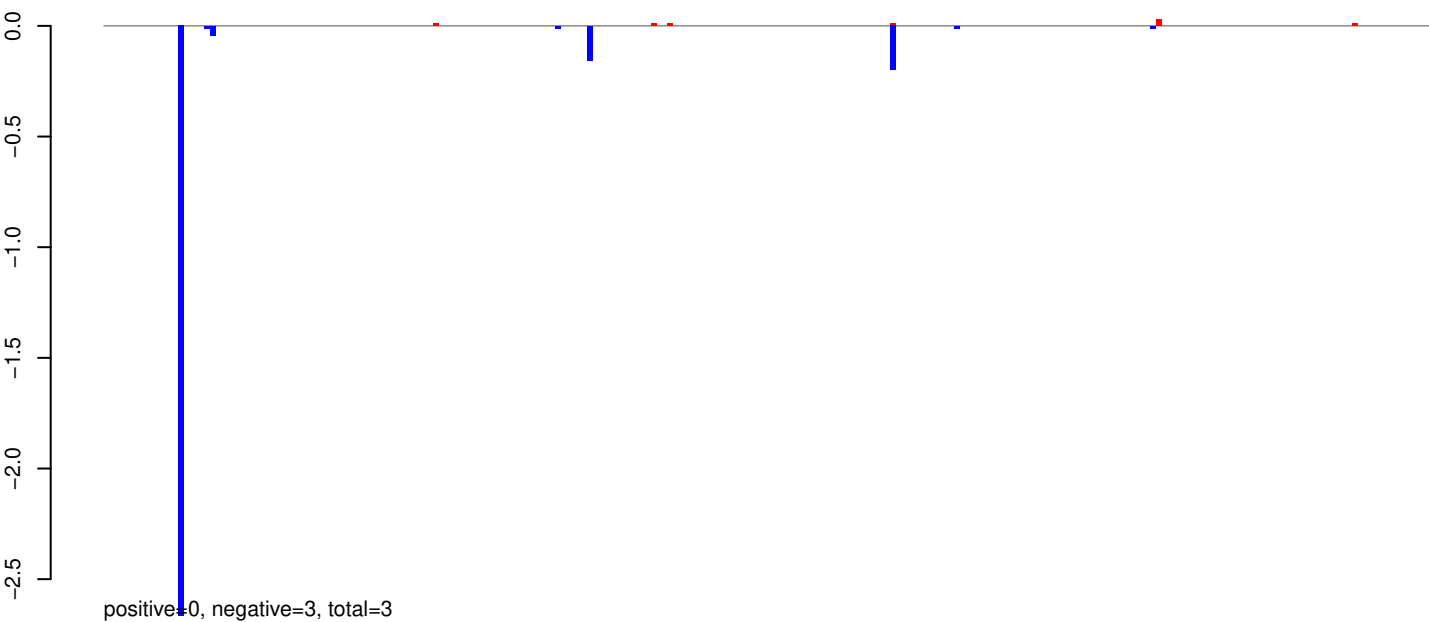

AeAeg_Aag2_R3D1_r123_ZA.24_35.rep

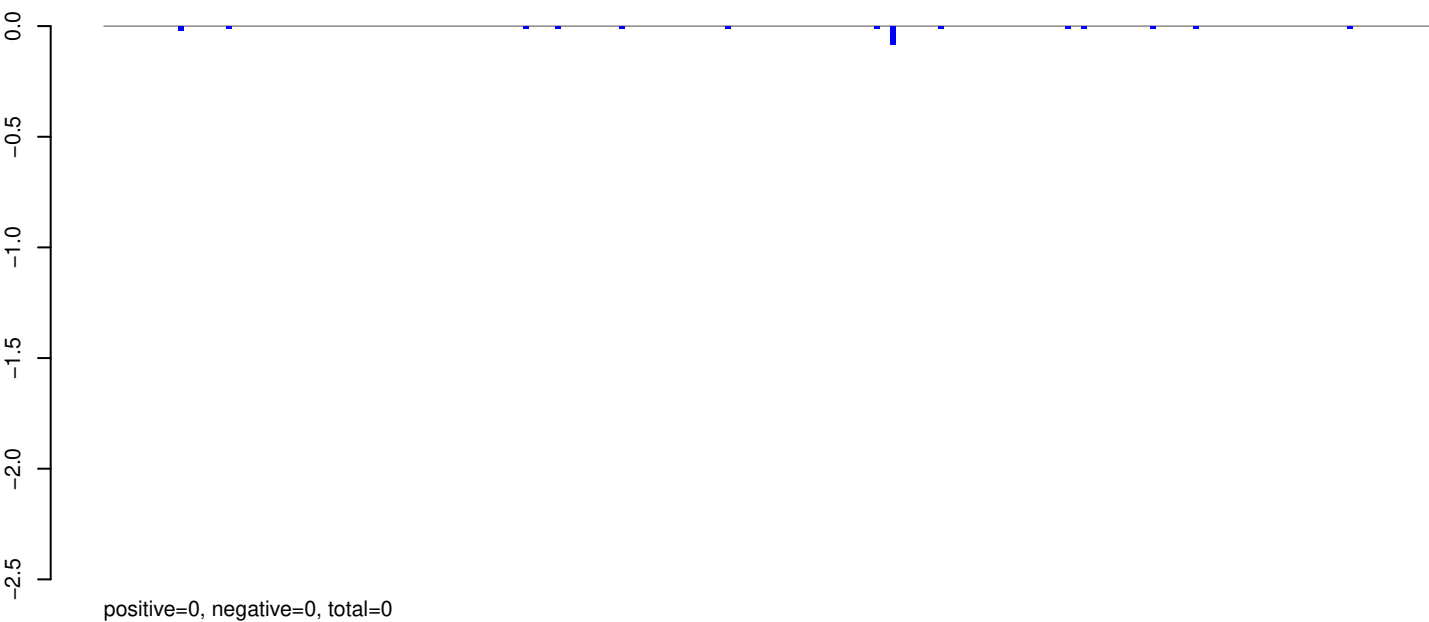

AeAeg_Aag2_R3D1_r123_ZA.rep

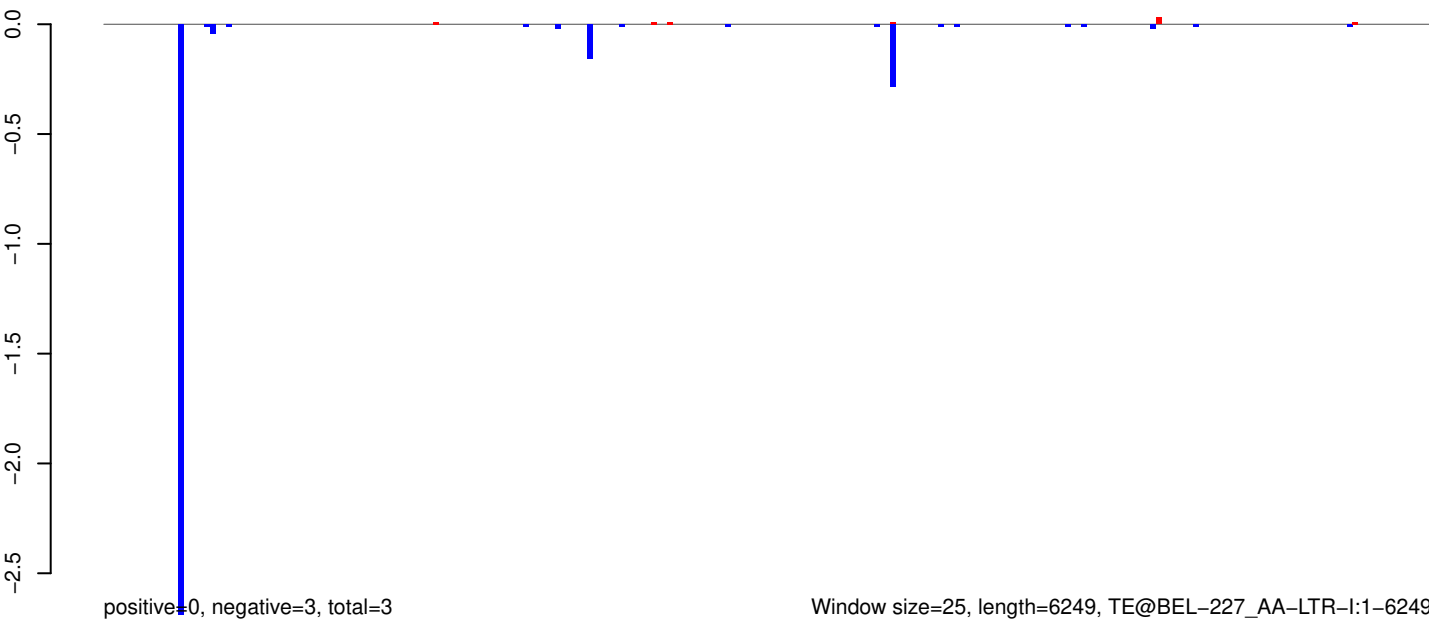

AeAeg_Aag2_R3D1_r123_ZA.18_23.rep

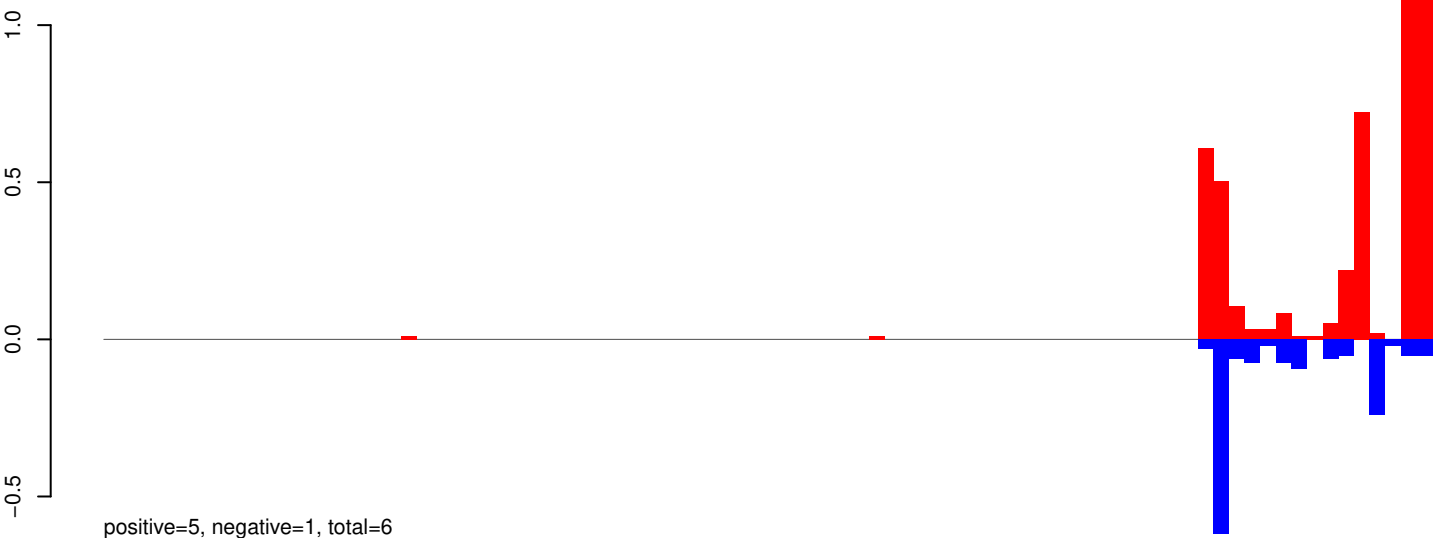

AeAeg_Aag2_R3D1_r123_ZA.24_35.rep

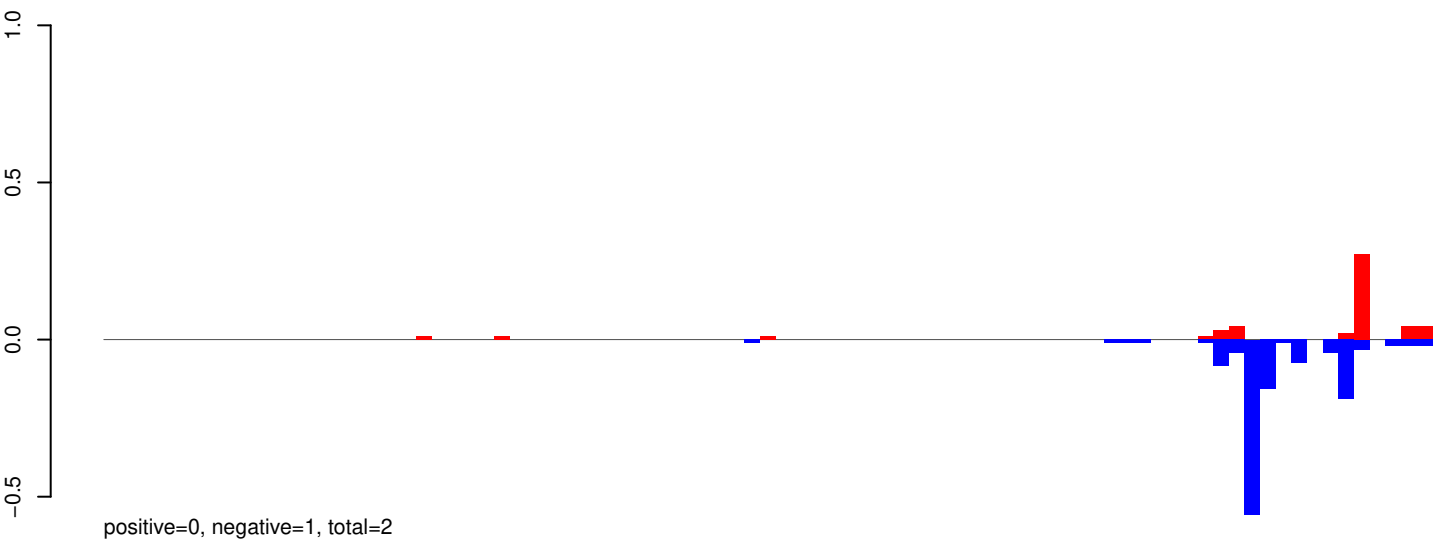

AeAeg_Aag2_R3D1_r123_ZA.rep

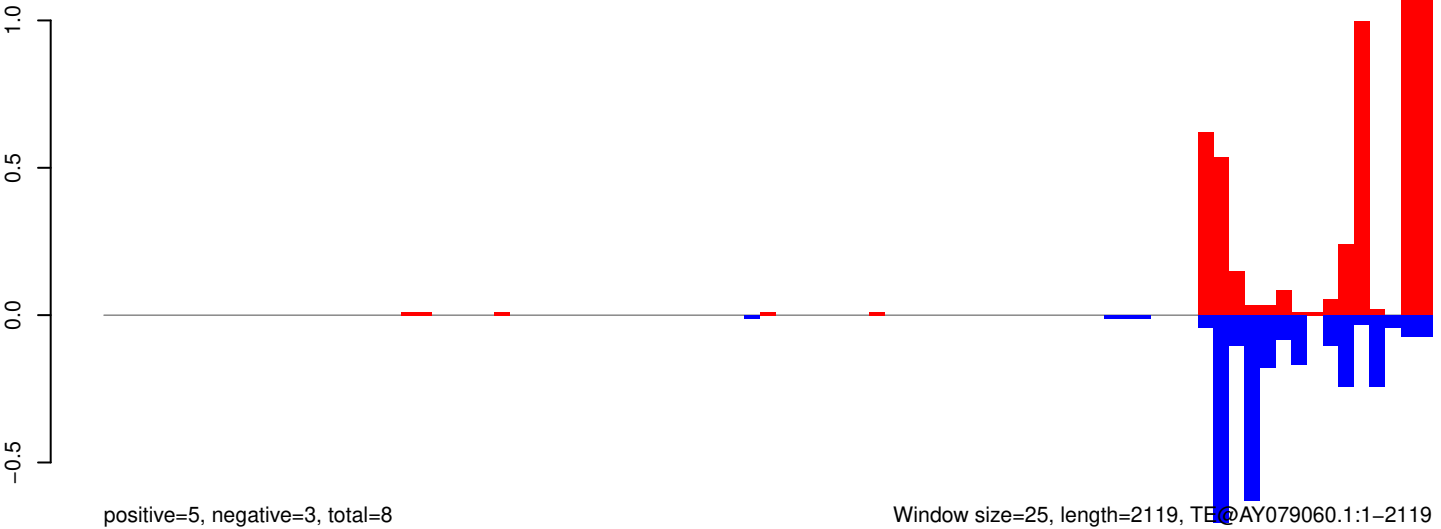

AeAeg_Aag2_R3D1_r123_ZA.18_23.rep

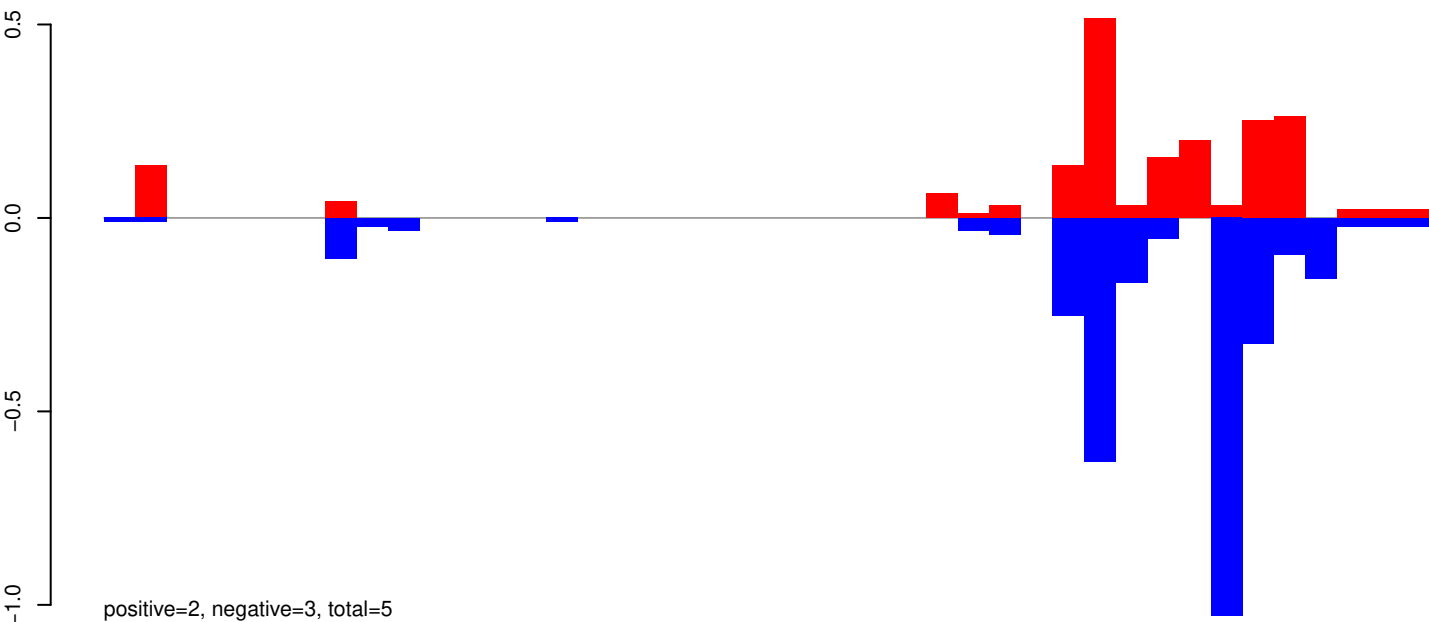

AeAeg_Aag2_R3D1_r123_ZA.24_35.rep

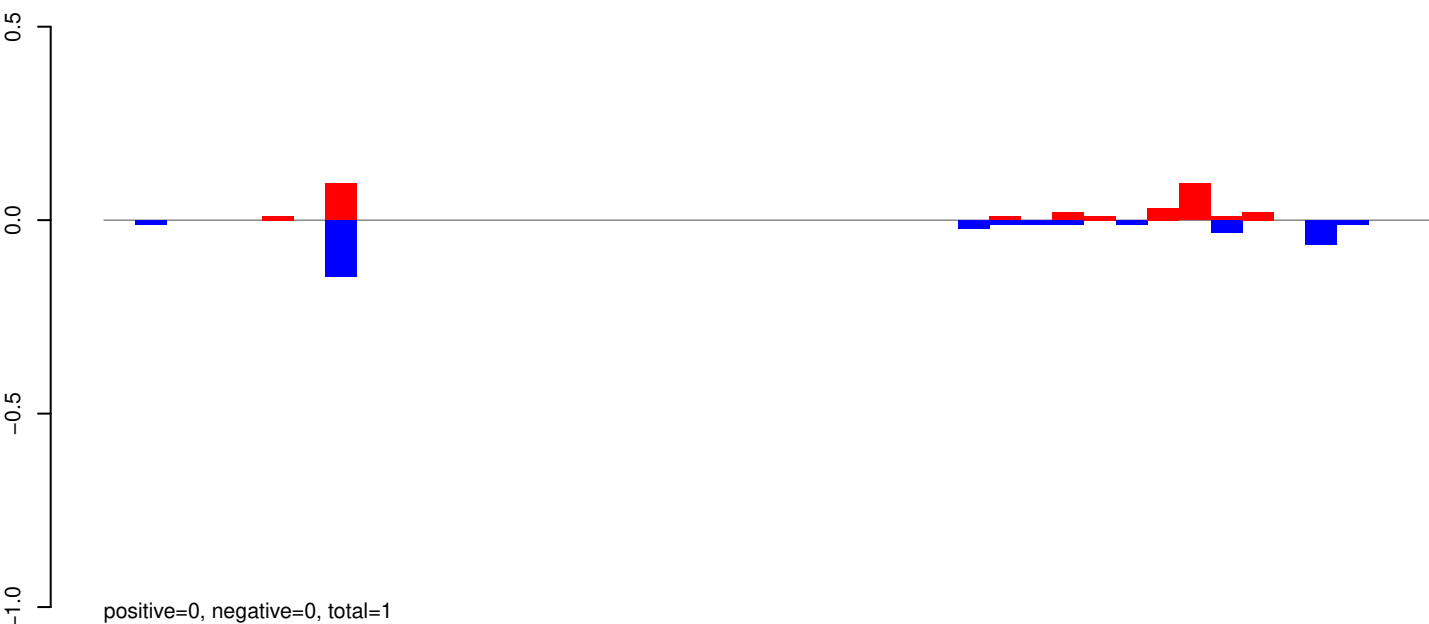

AeAeg_Aag2_R3D1_r123_ZA.rep

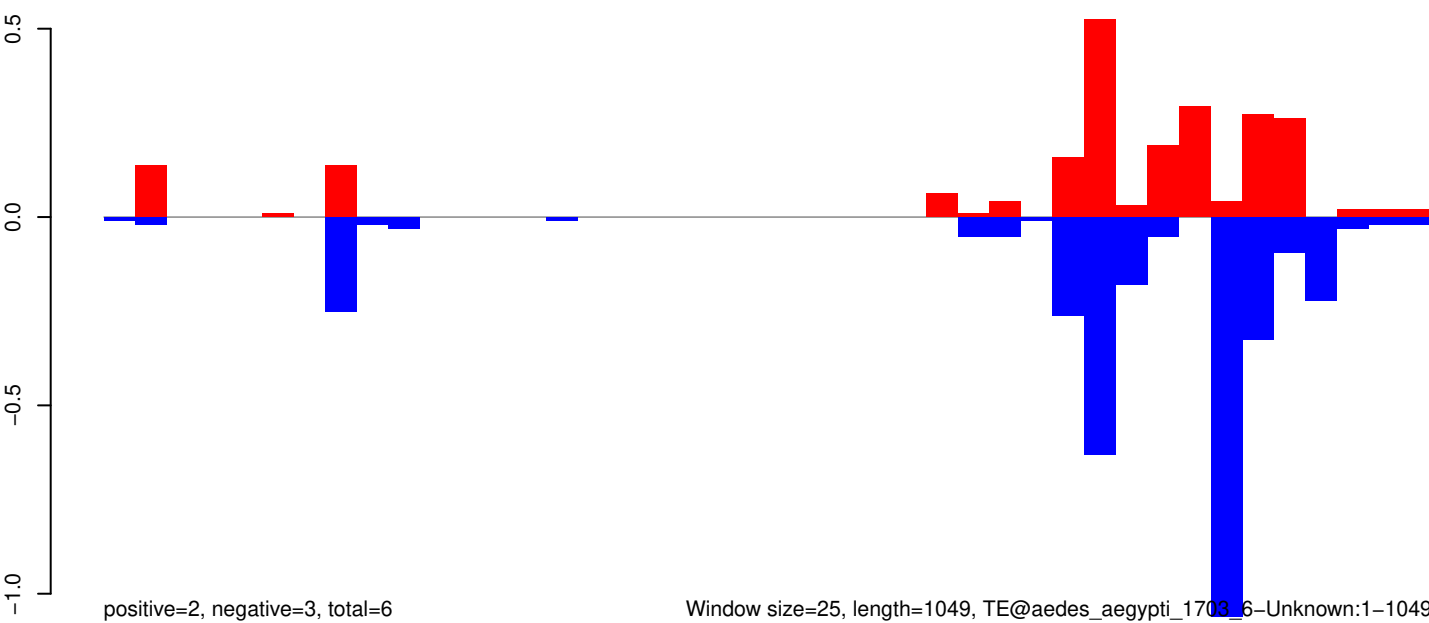

AeAeg_Aag2_R3D1_r123_ZA.18_23.rep

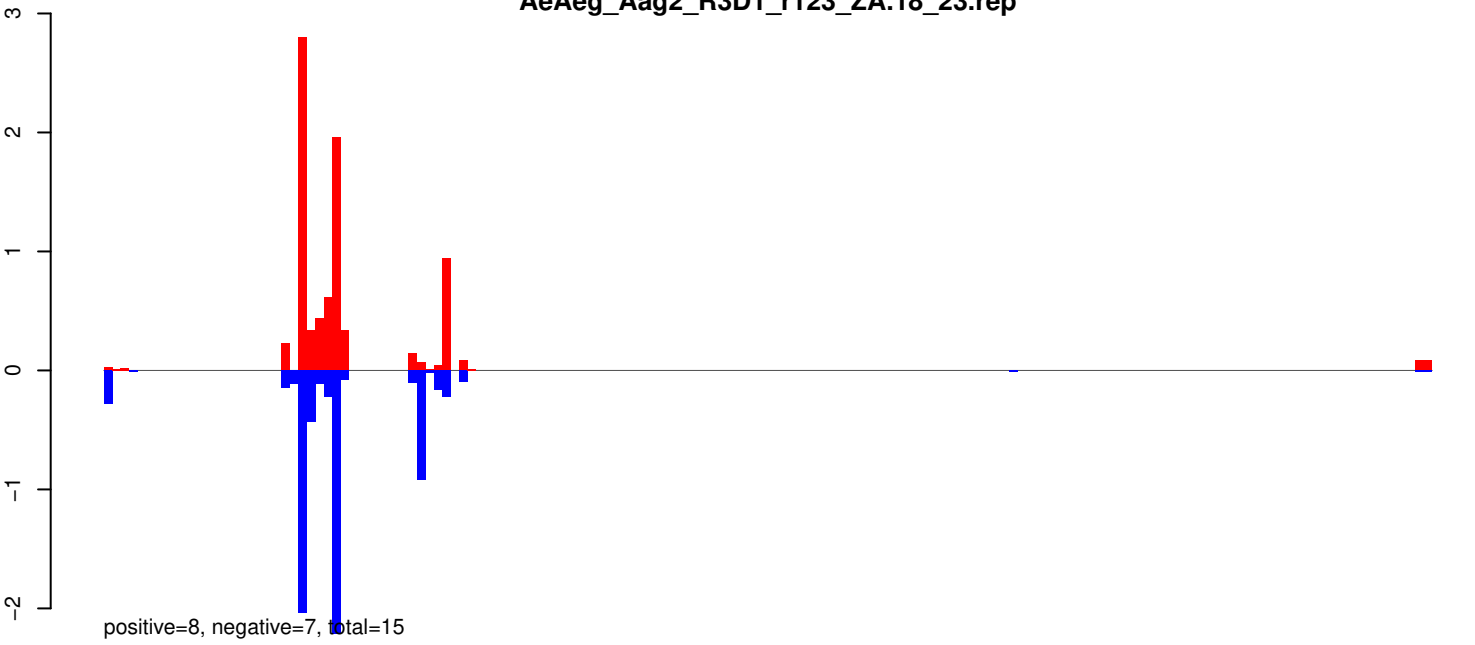

AeAeg_Aag2_R3D1_r123_ZA.24_35.rep

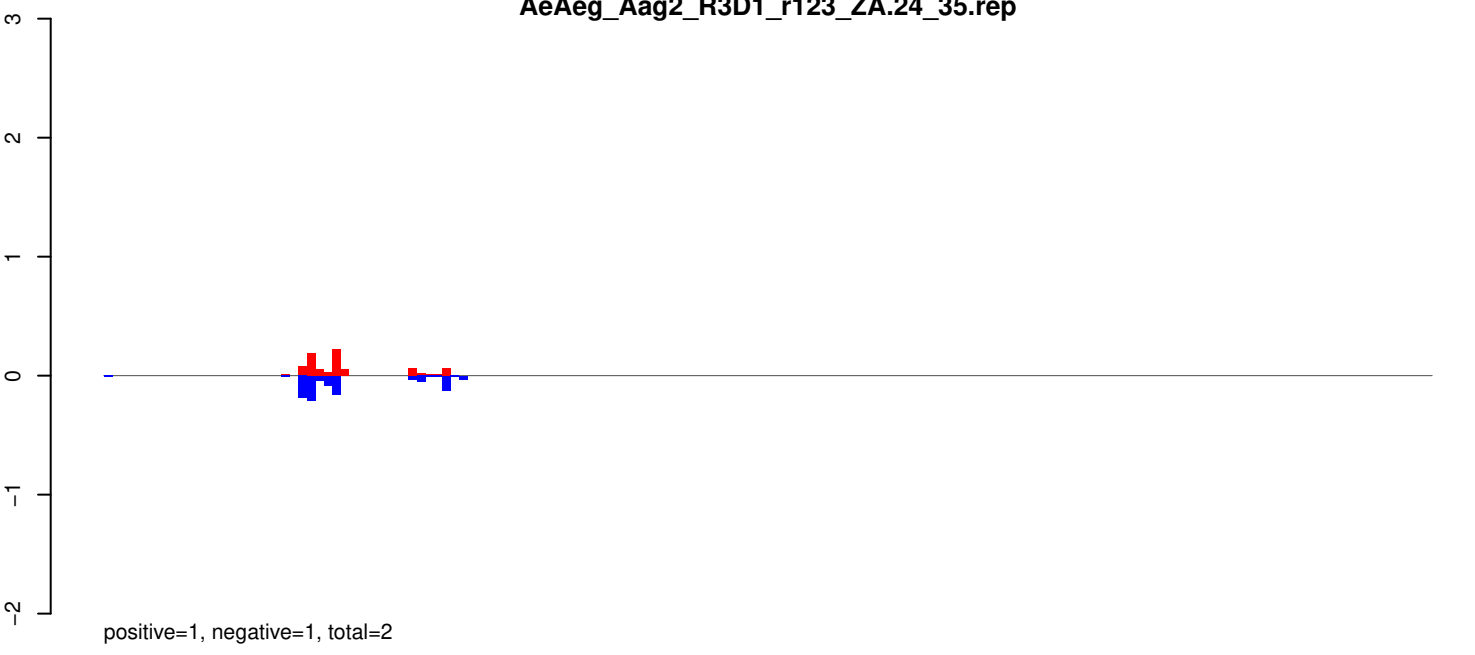

AeAeg_Aag2_R3D1_r123_ZA.rep

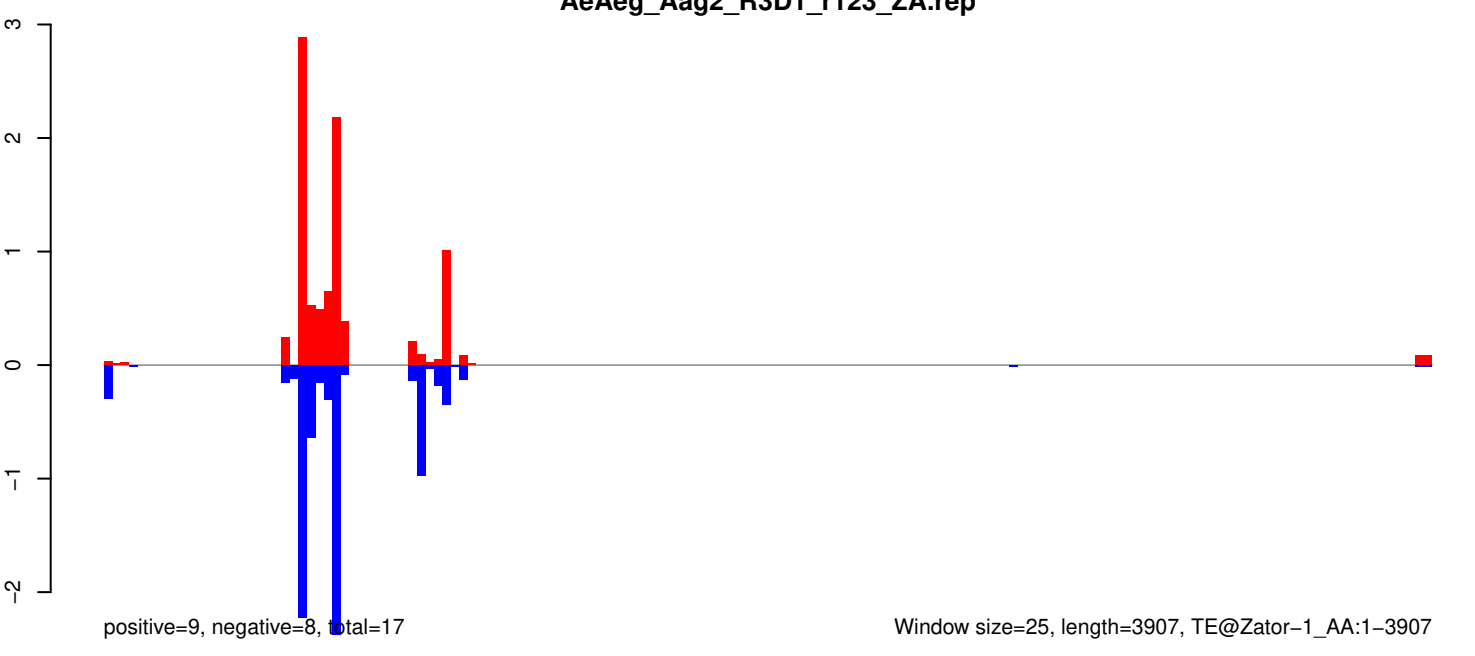

AeAeg_Aag2_R3D1_r123_ZA.18_23.rep

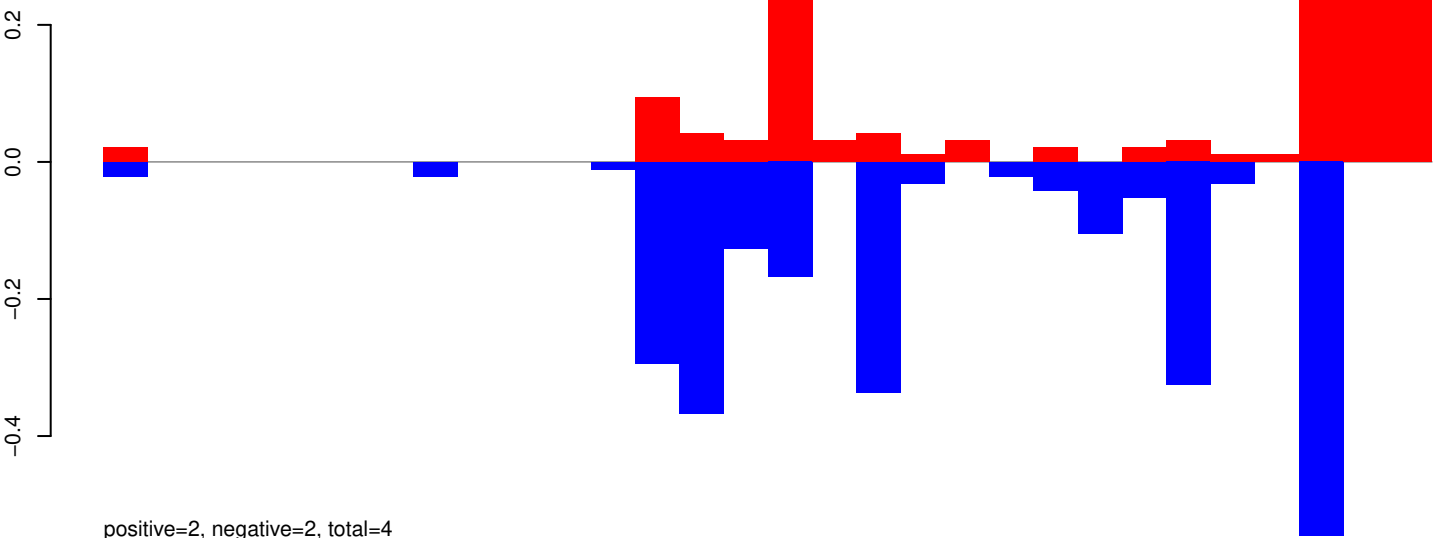

AeAeg_Aag2_R3D1_r123_ZA.24_35.rep

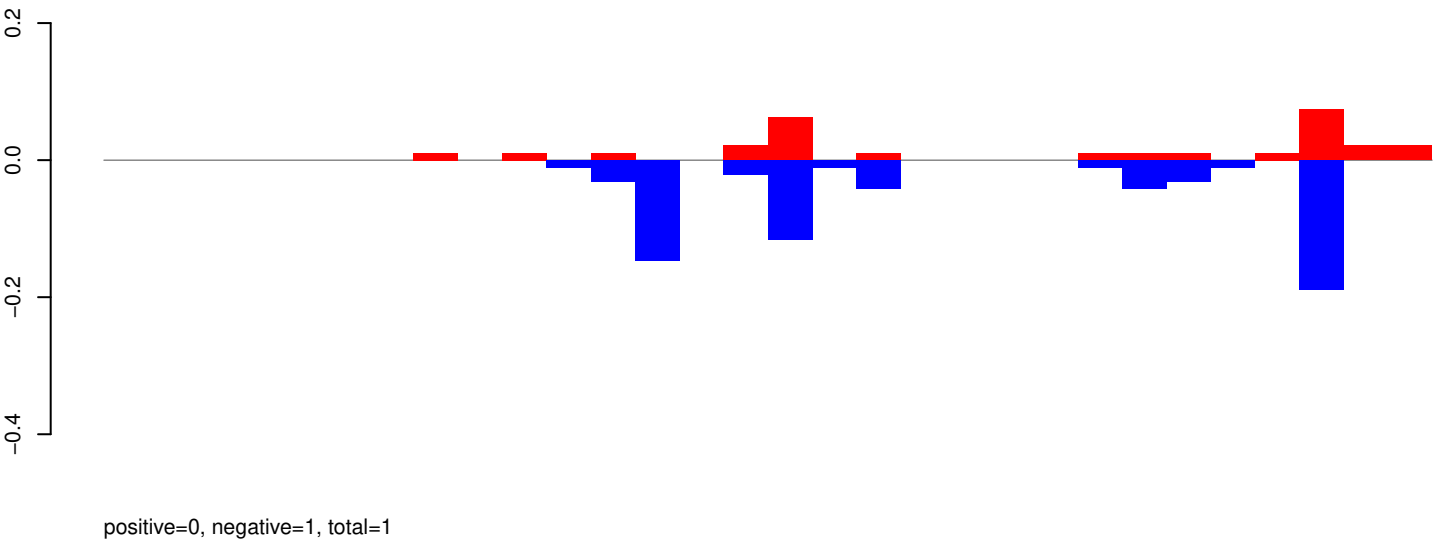

AeAeg_Aag2_R3D1_r123_ZA.rep

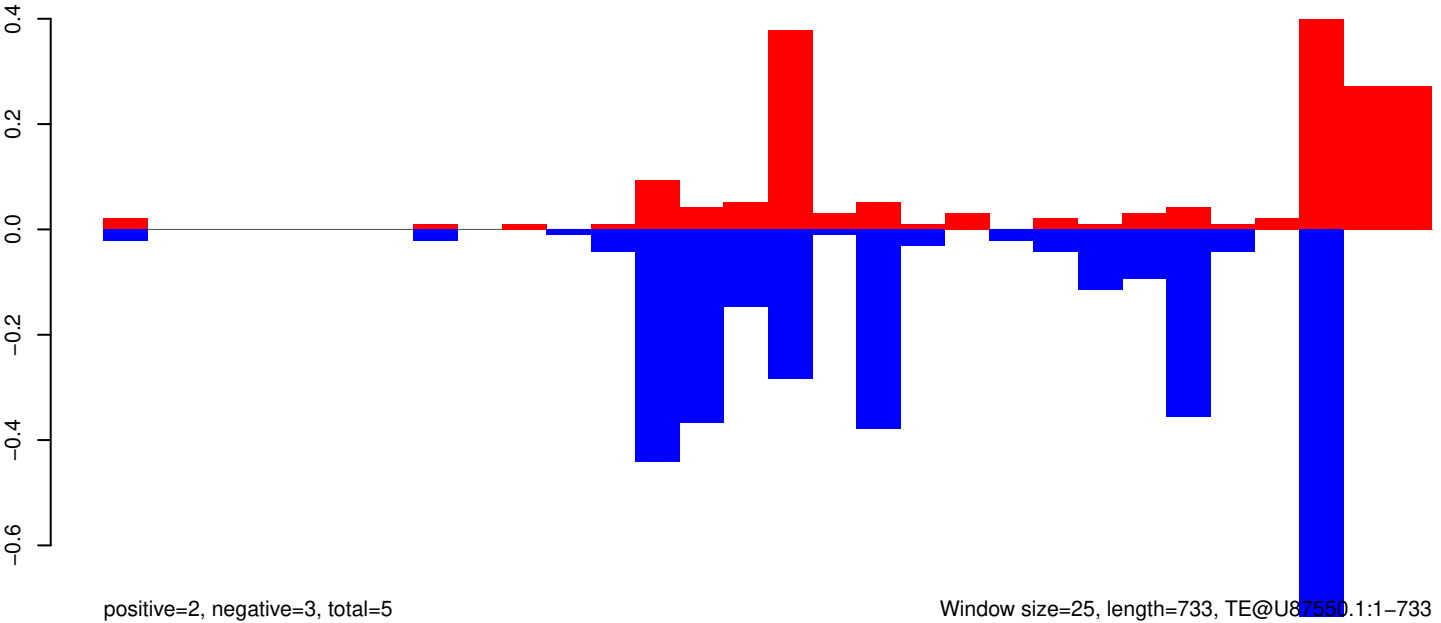

Window size=25, length=733, TE@U87550.1:1-733

AeAeg_Aag2_R3D1_r123_ZA.18_23.rep

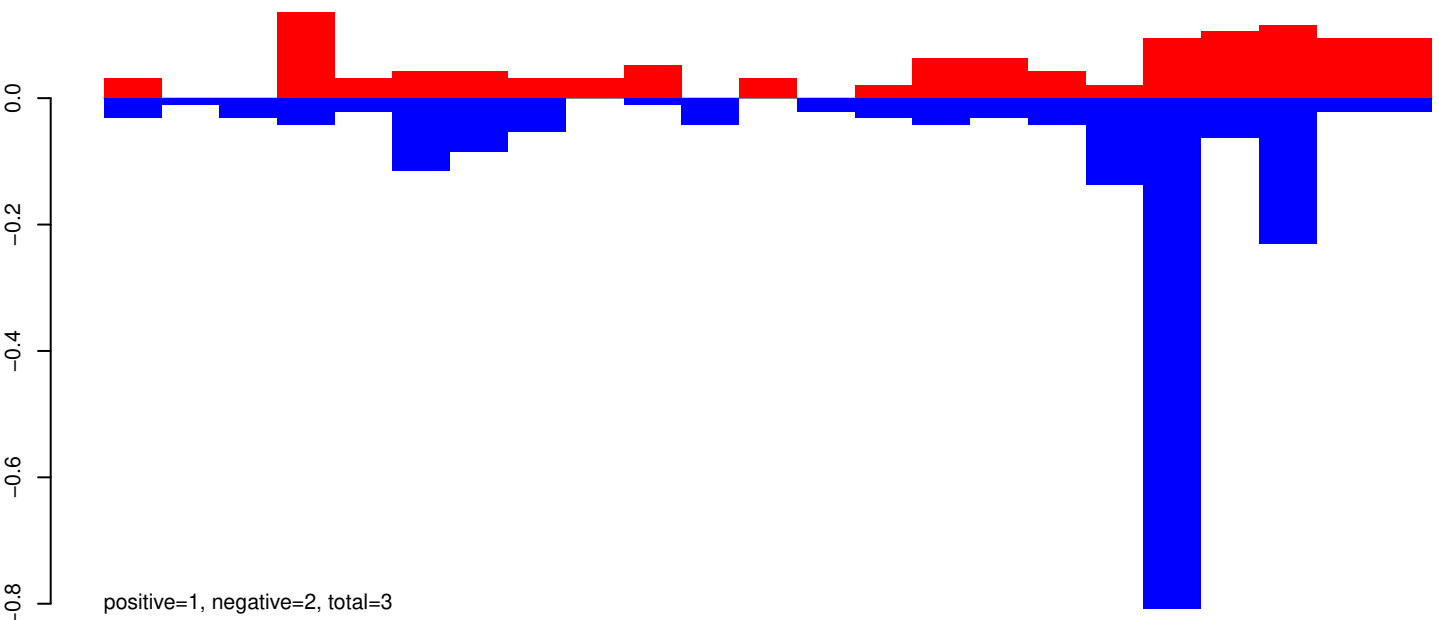

AeAeg_Aag2_R3D1_r123_ZA.24_35.rep

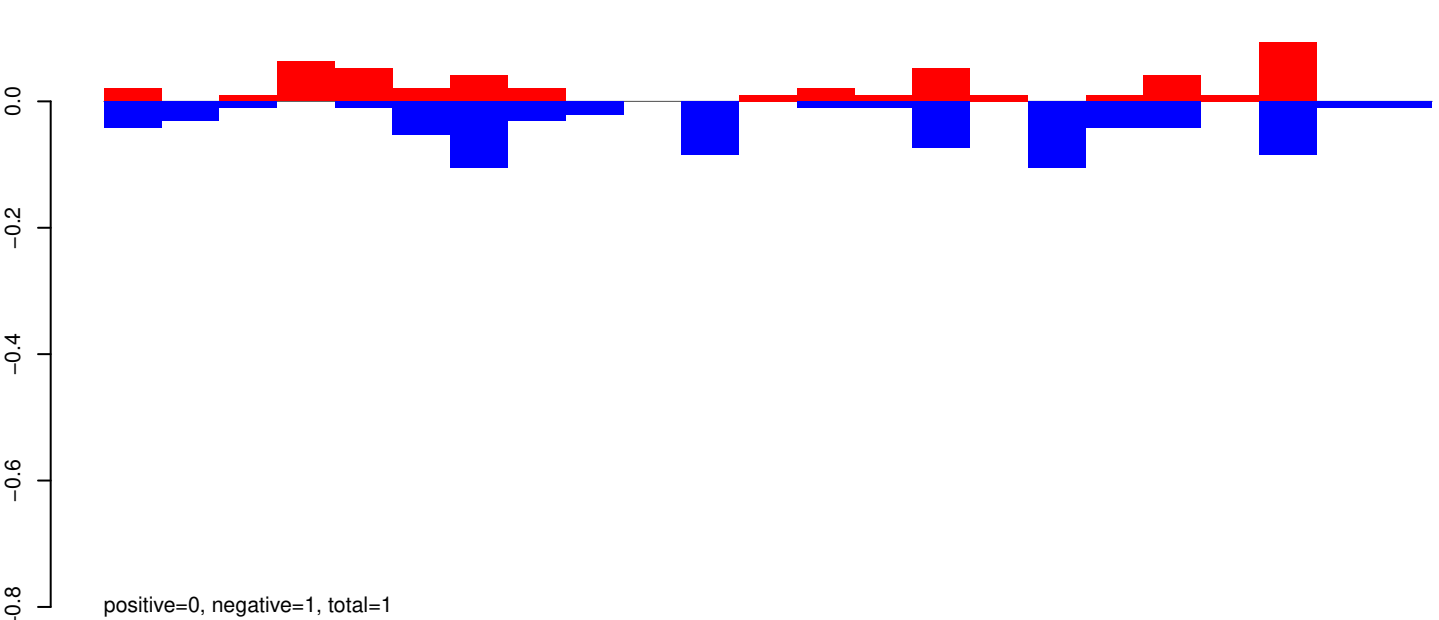

AeAeg_Aag2_R3D1_r123_ZA.rep

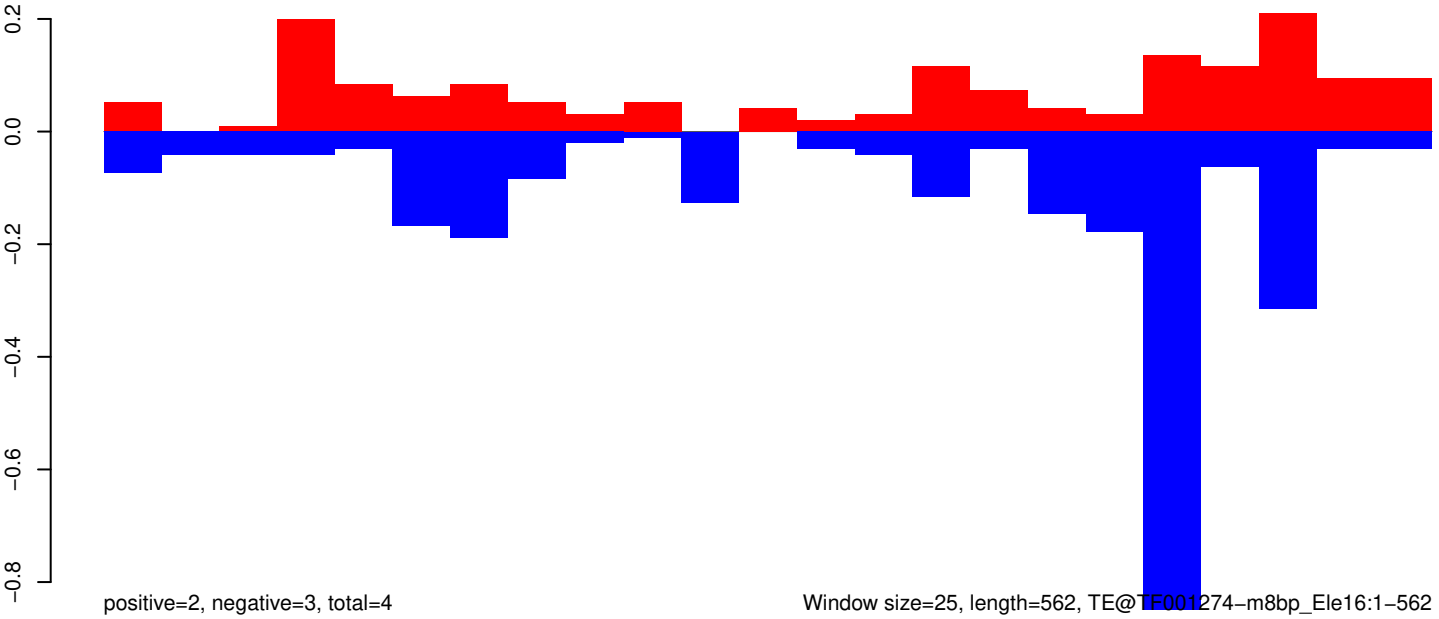

AeAeg_Aag2_R3D1_r123_ZA.18_23.rep

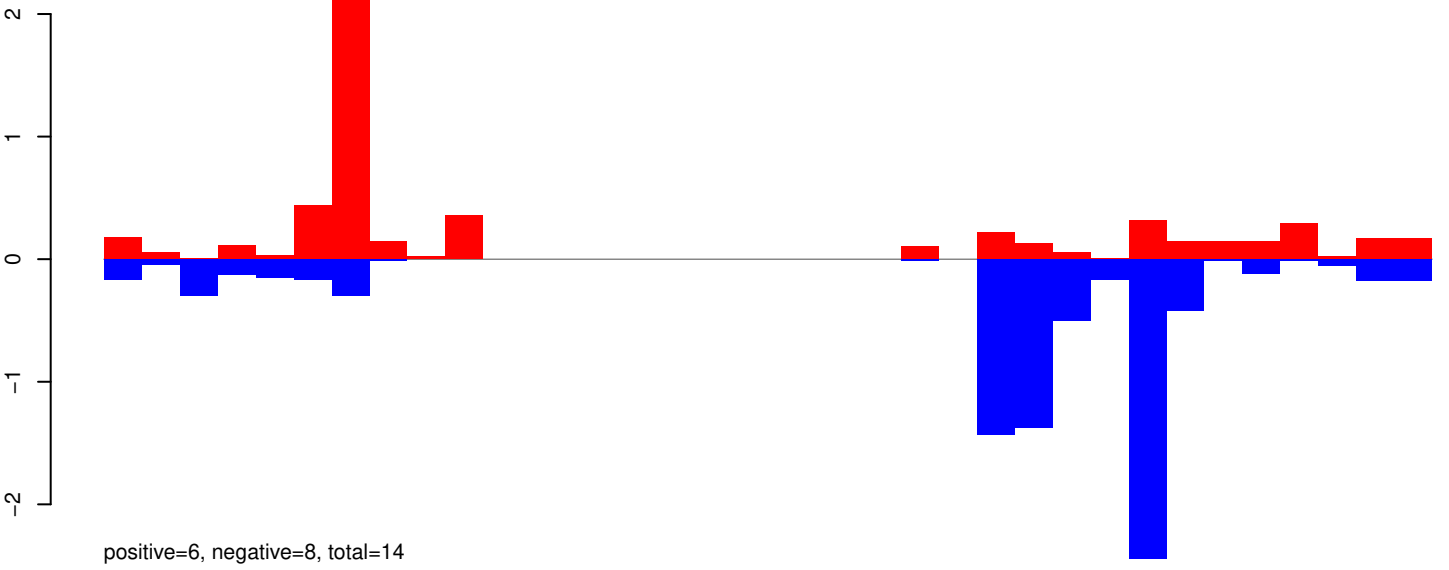

AeAeg_Aag2_R3D1_r123_ZA.24_35.rep

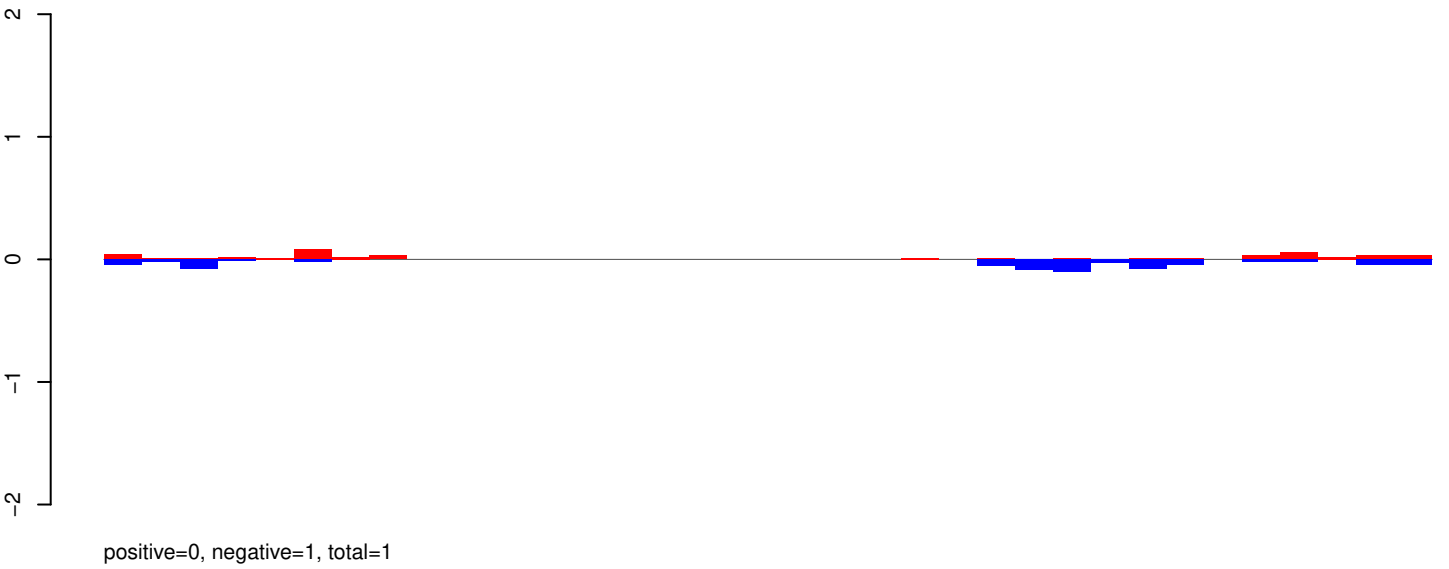

AeAeg_Aag2_R3D1_r123_ZA.rep

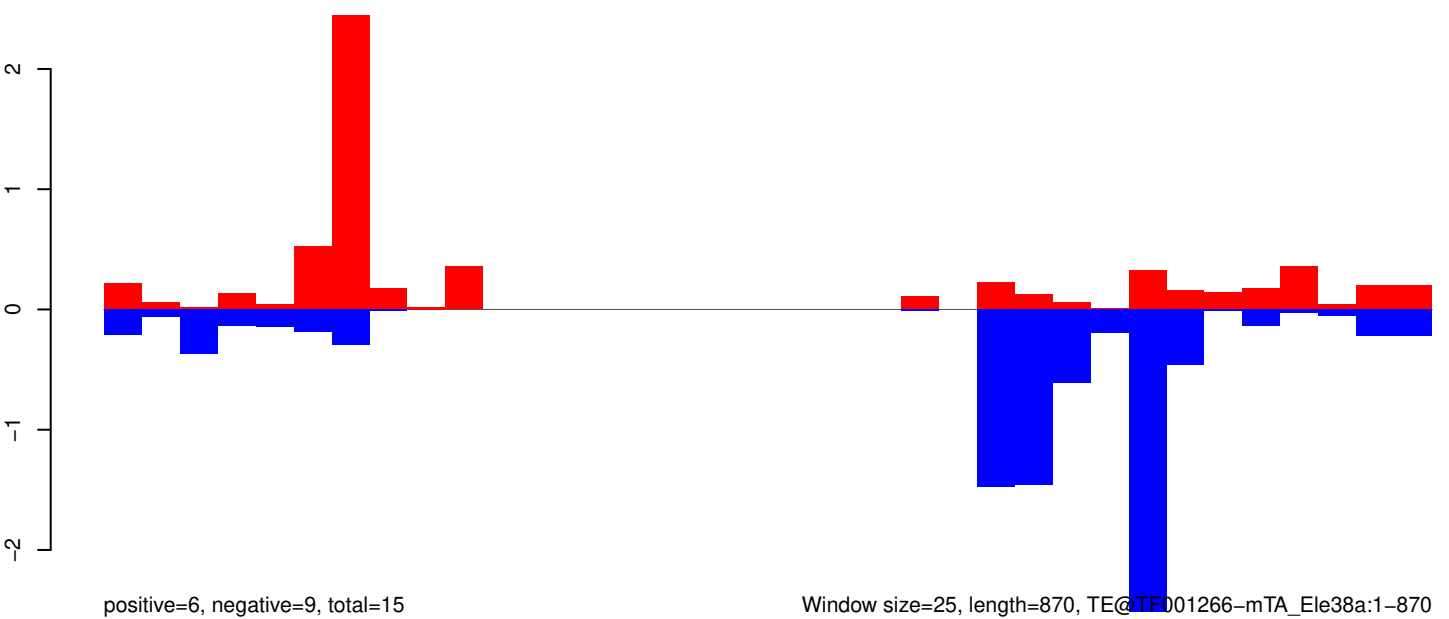

Window size=25, length=870, TE@TE001266-mTA_Ele38a:1-870

AeAeg_Aag2_R3D1_r123_ZA.18_23.rep

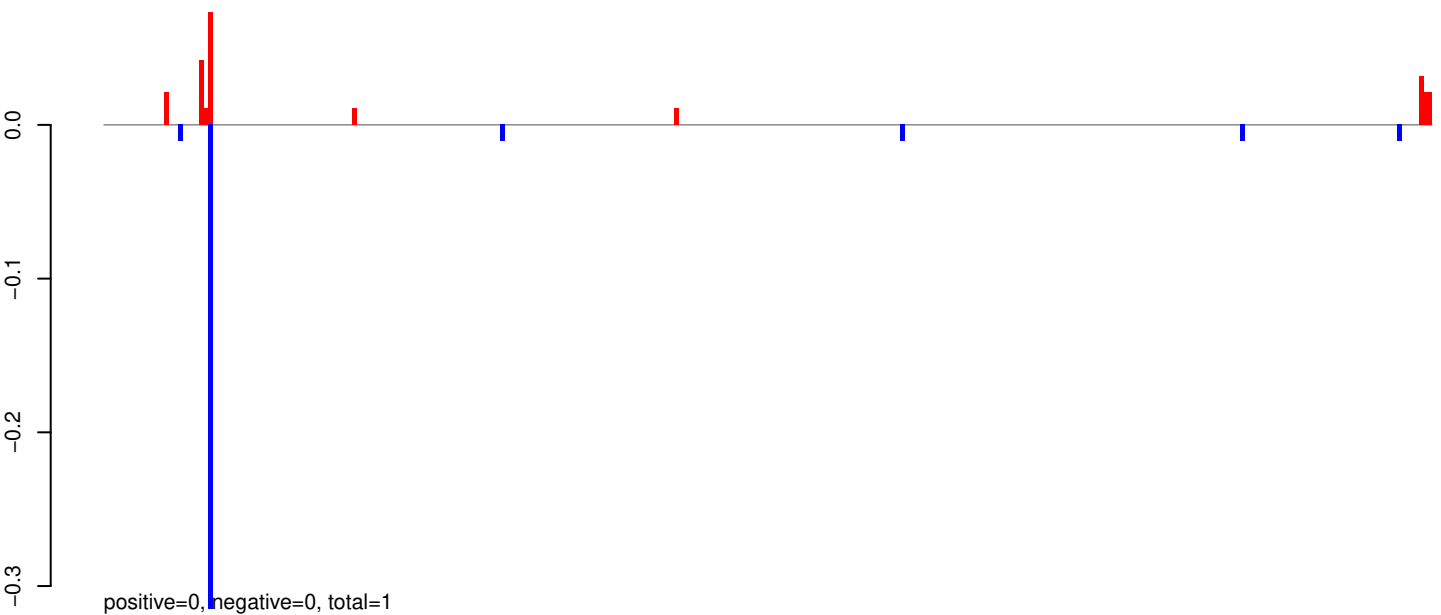

AeAeg_Aag2_R3D1_r123_ZA.24_35.rep

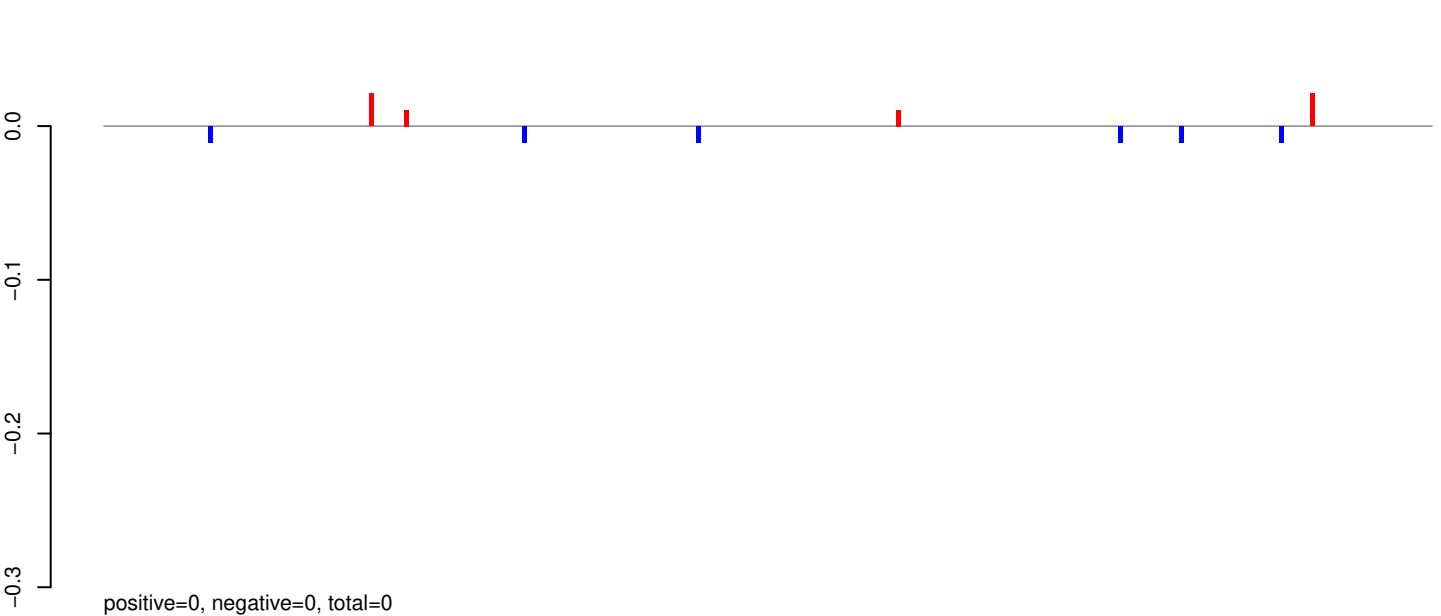

AeAeg_Aag2_R3D1_r123_ZA.rep

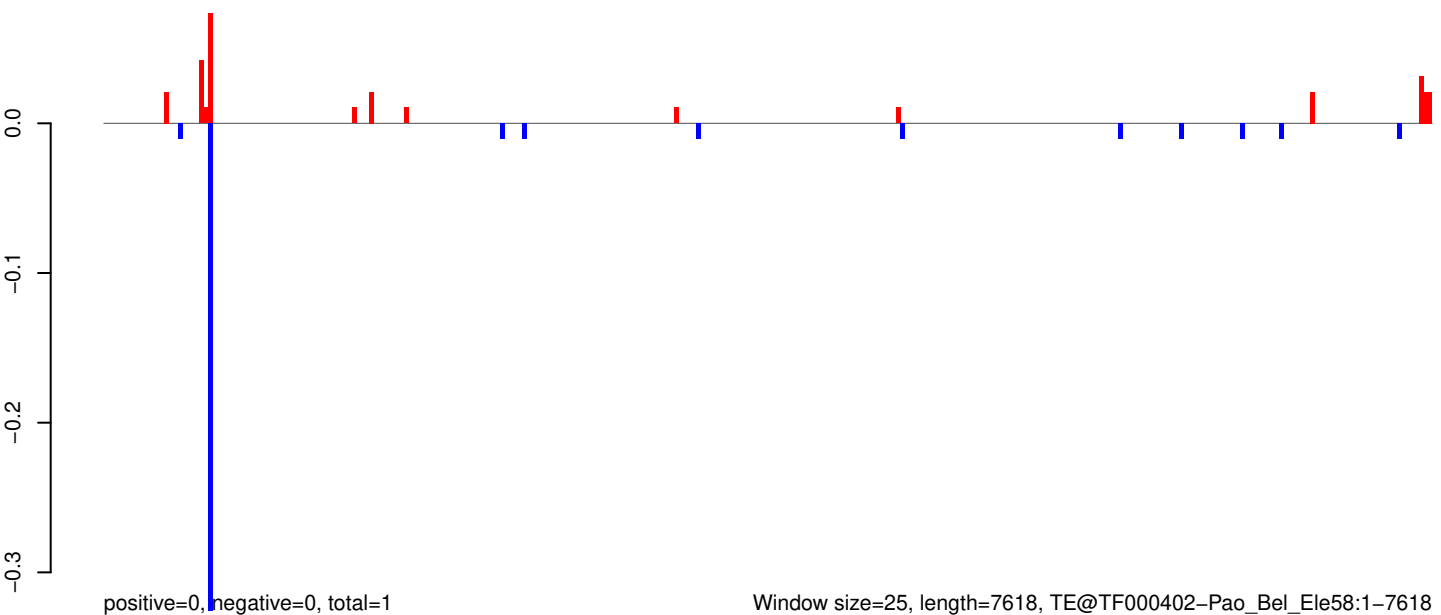

Window size=25, length=7618, TE@TF000402-Pao_Bel_Ele58:1-7618

0 2000 4000 6000

AeAeg_Aag2_R3D1_r123_ZA.18_23.rep

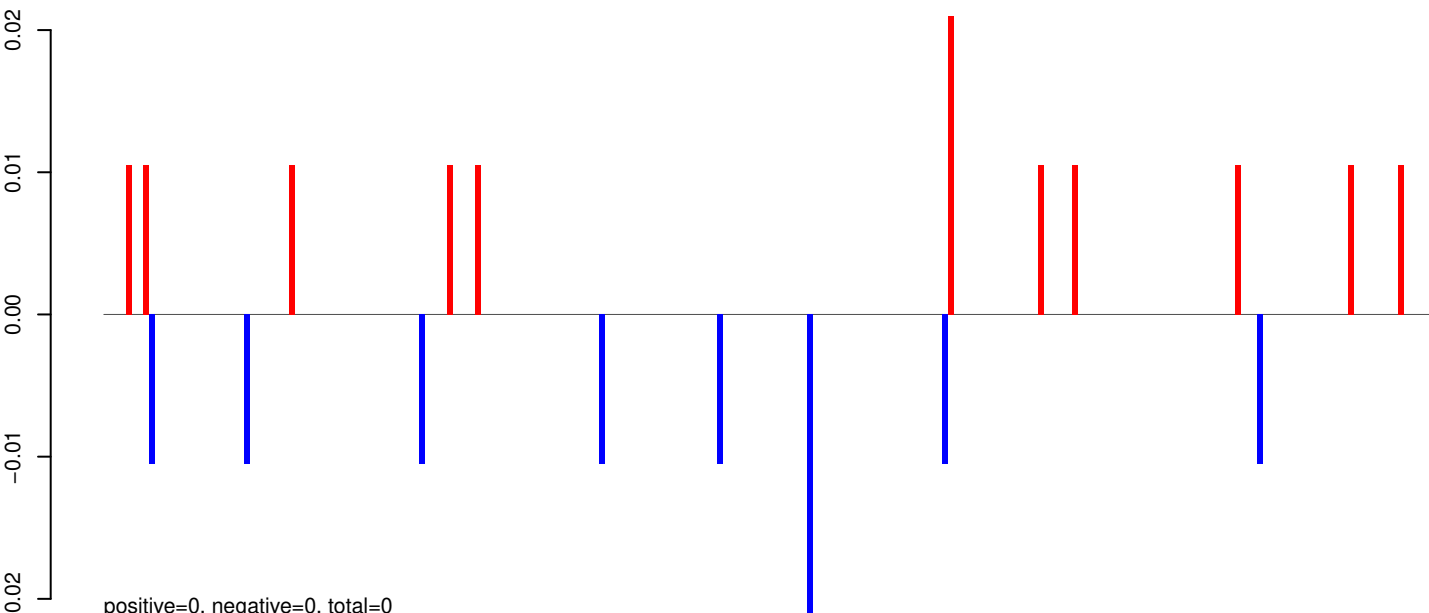

AeAeg_Aag2_R3D1_r123_ZA.24_35.rep

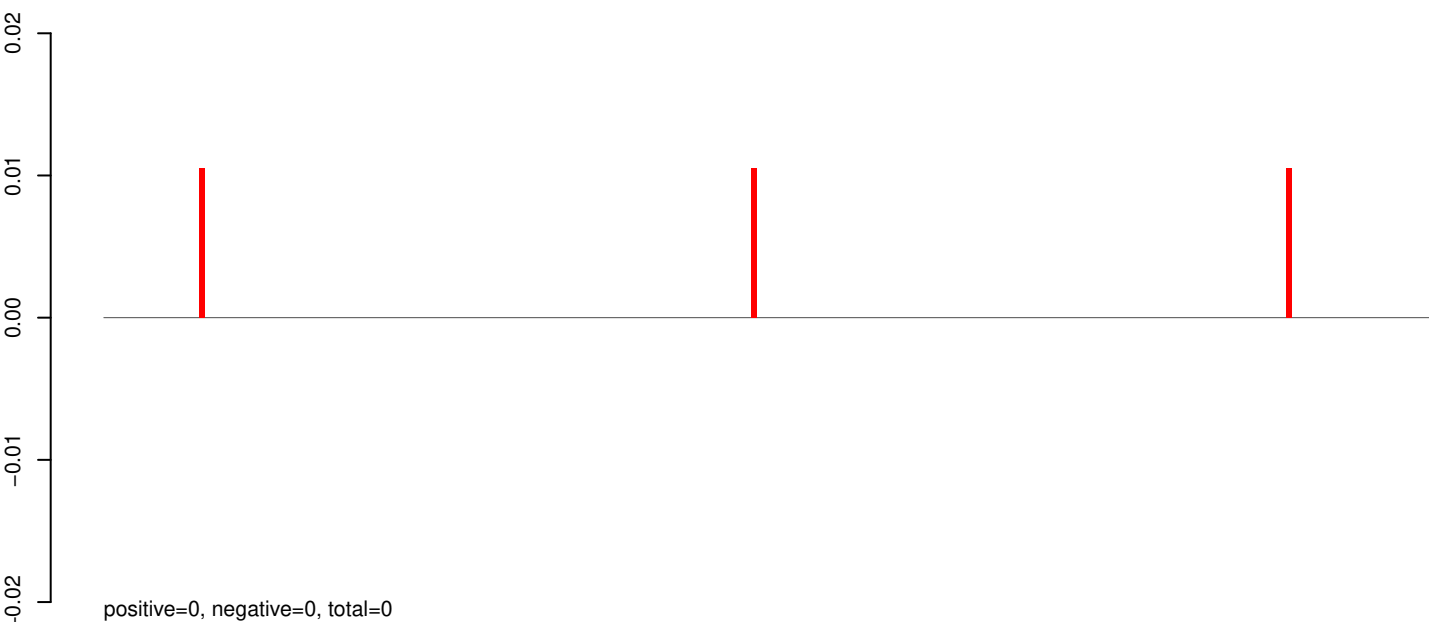

AeAeg_Aag2_R3D1_r123_ZA.rep

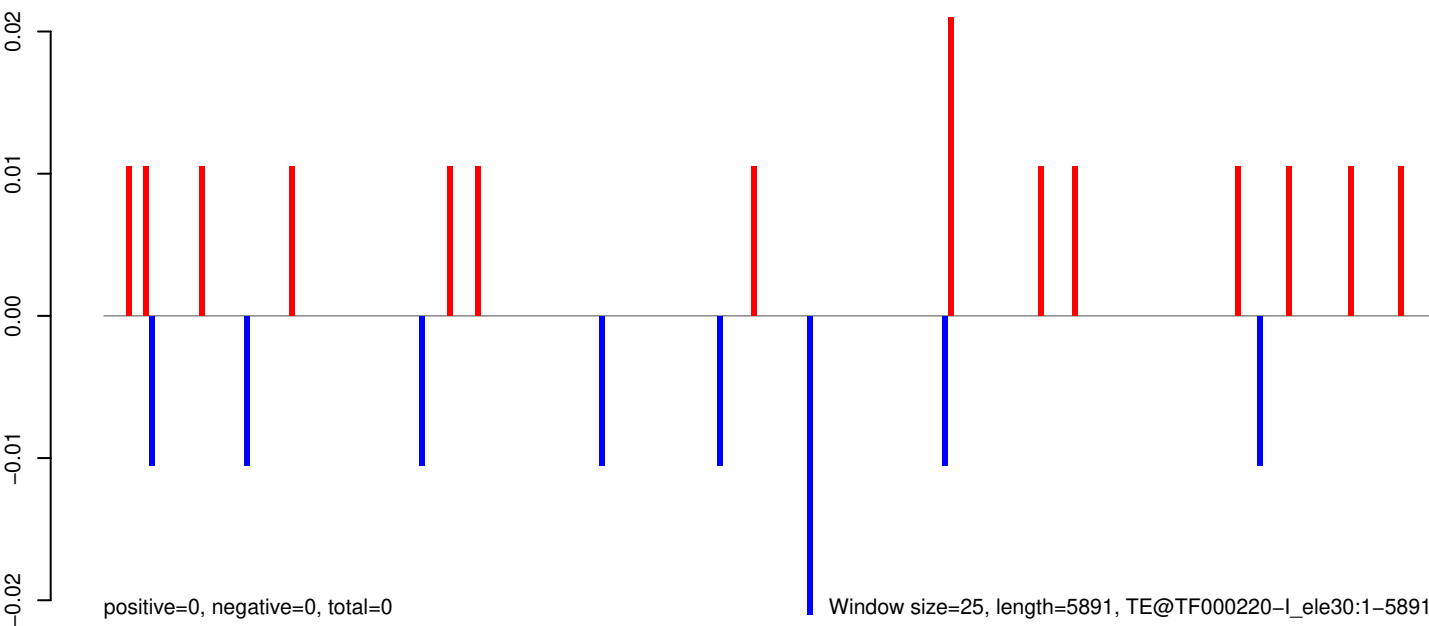

AeAeg_Aag2_R3D1_r123_ZA.18_23.rep

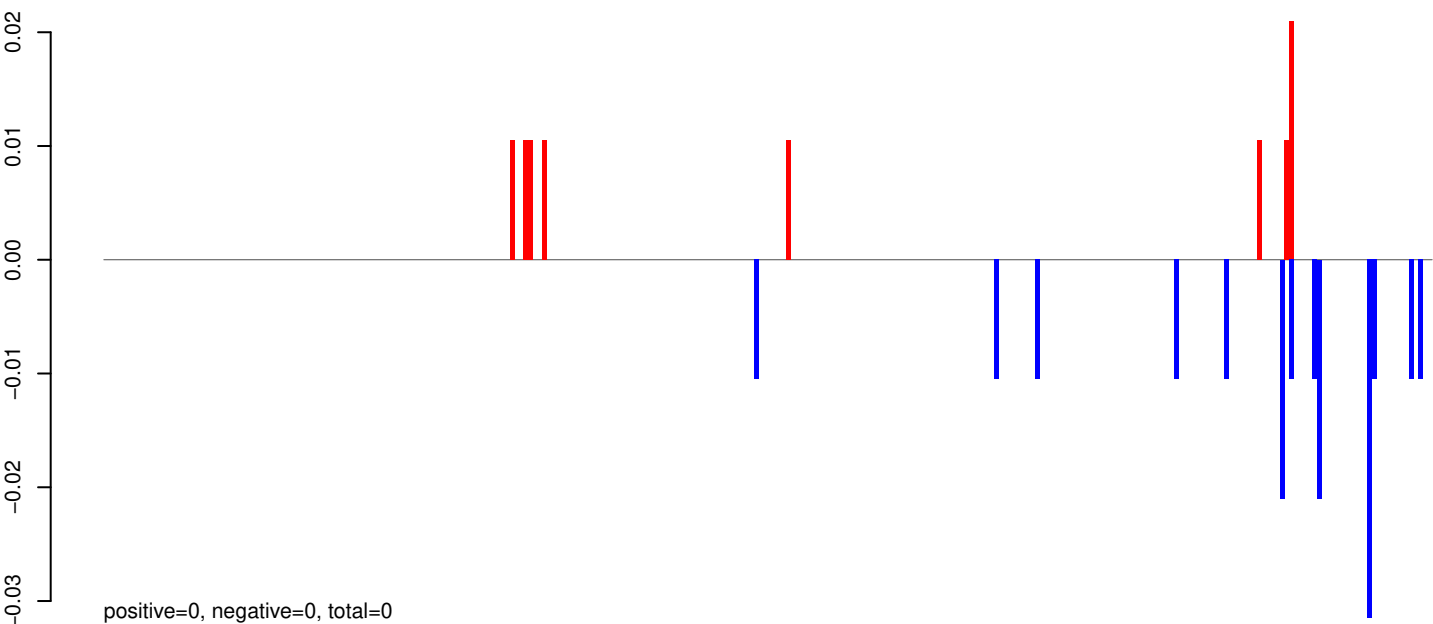

AeAeg_Aag2_R3D1_r123_ZA.24_35.rep

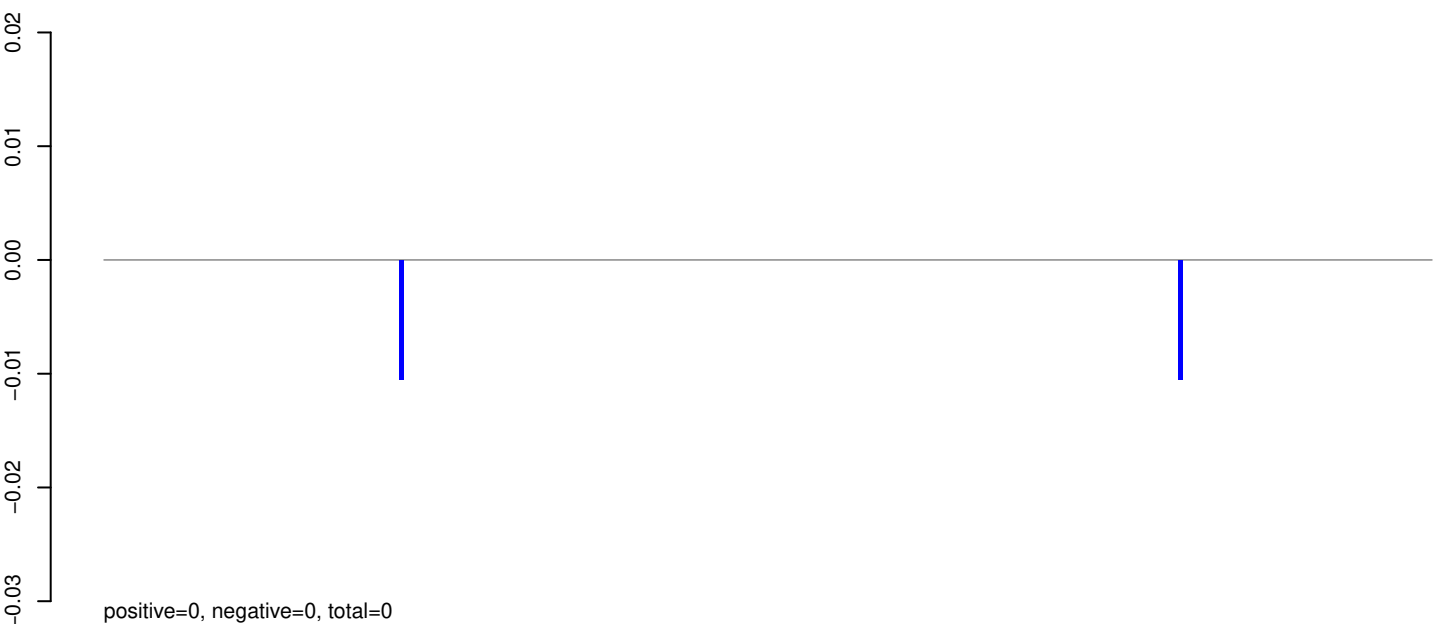

AeAeg_Aag2_R3D1_r123_ZA.rep

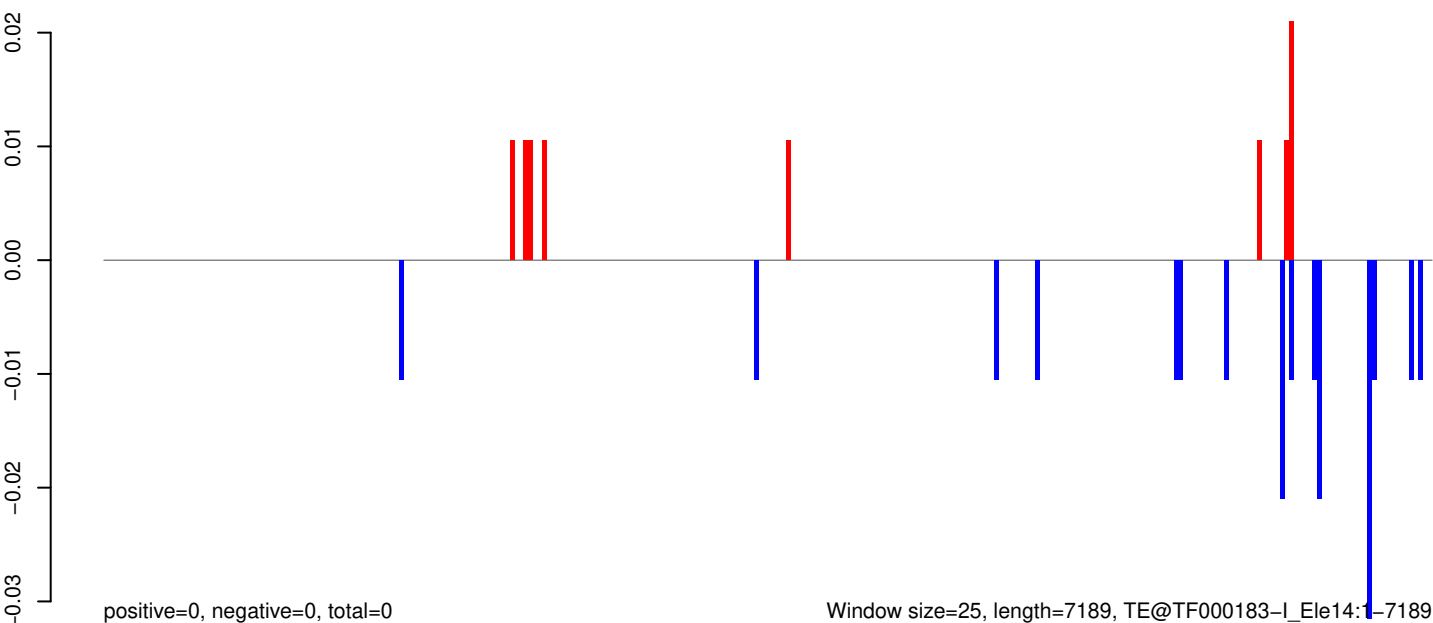

0 1000 2000 3000 4000 5000 6000 7000

AeAeg_Aag2_R3D1_r123_ZA.18_23.rep

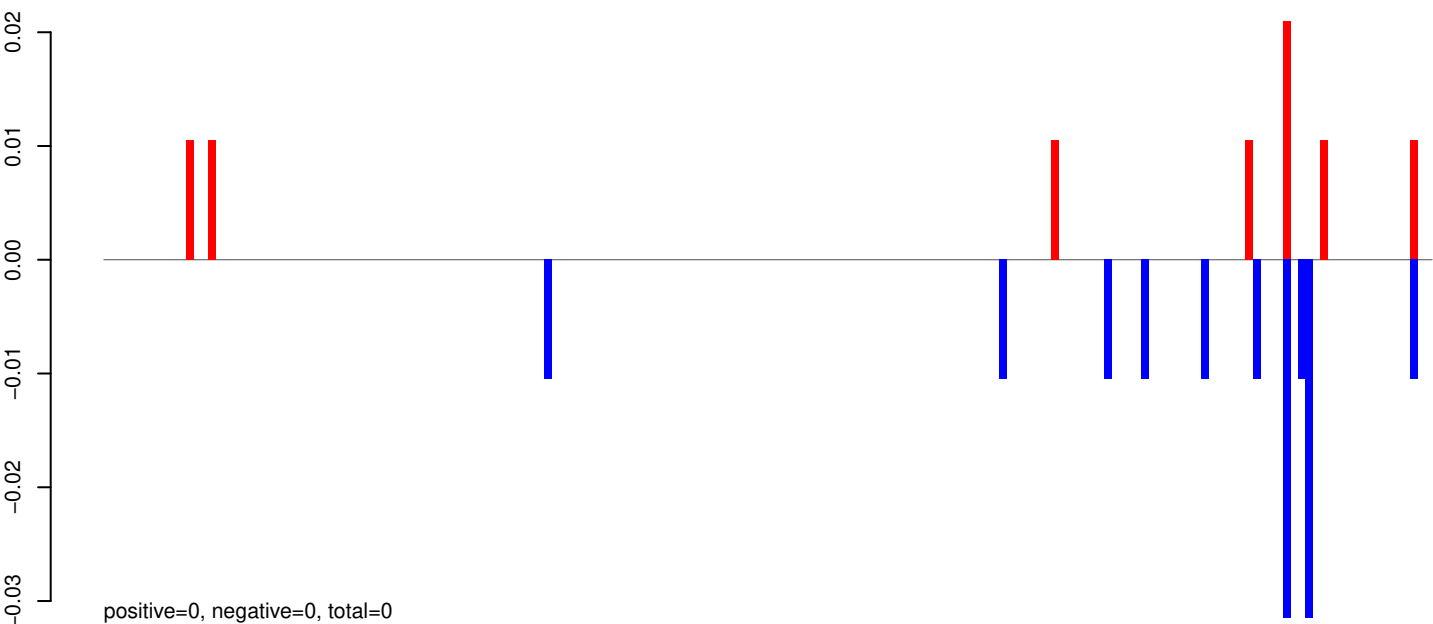

AeAeg_Aag2_R3D1_r123_ZA.24_35.rep

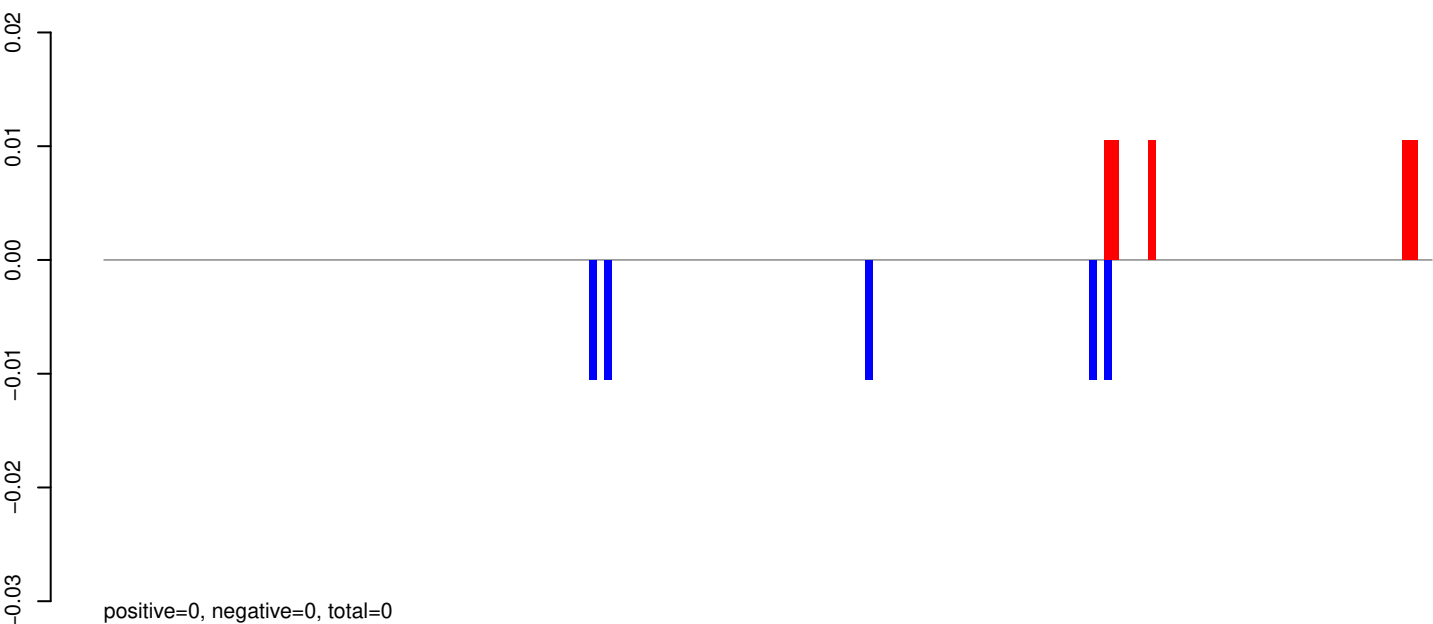

AeAeg_Aag2_R3D1_r123_ZA.rep

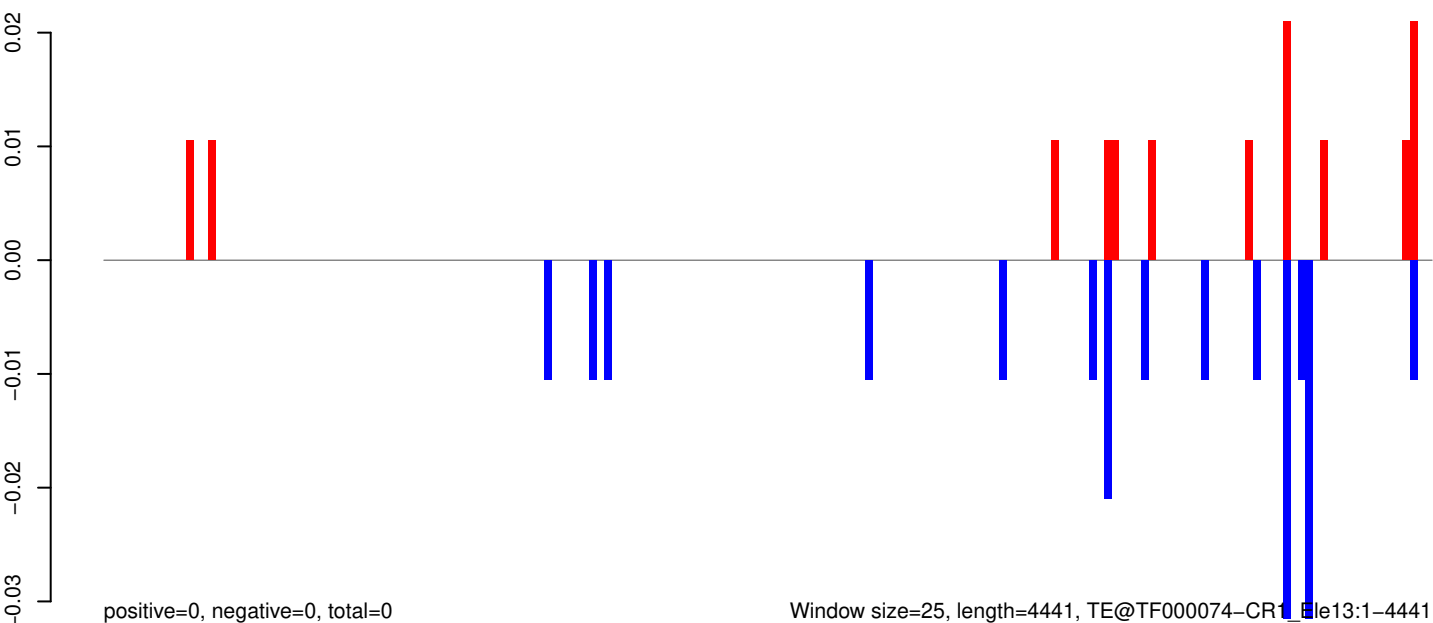

AeAeg_Aag2_R3D1_r123_ZA.18_23.rep

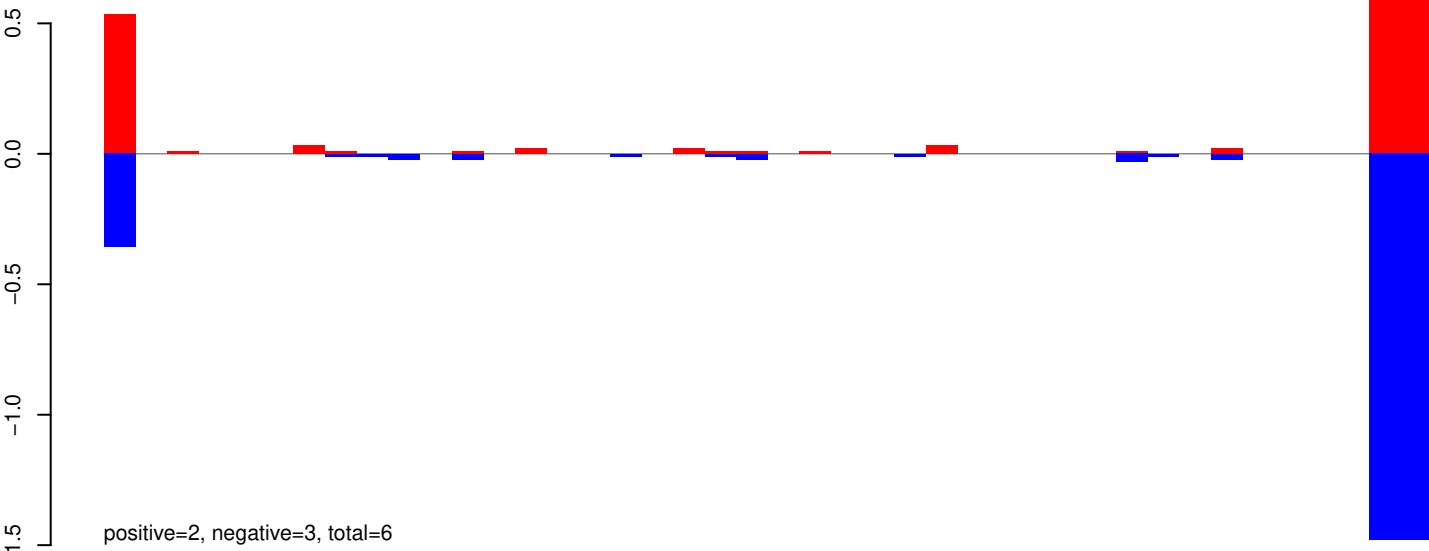

AeAeg_Aag2_R3D1_r123_ZA.24_35.rep

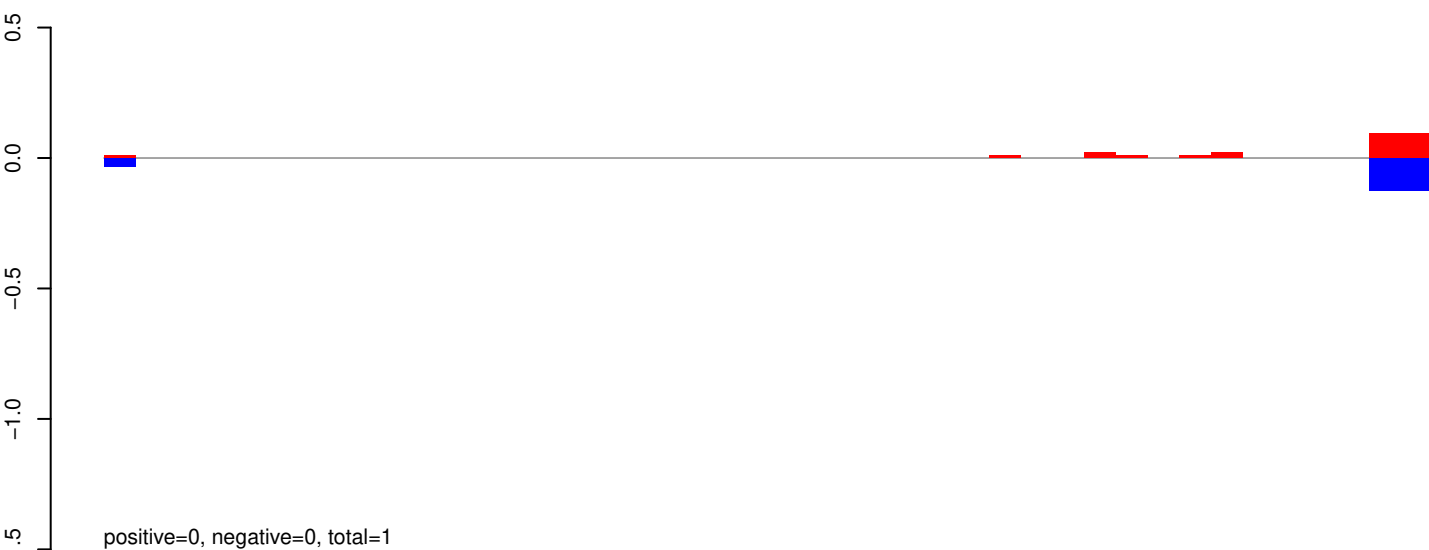

AeAeg_Aag2_R3D1_r123_ZA.rep

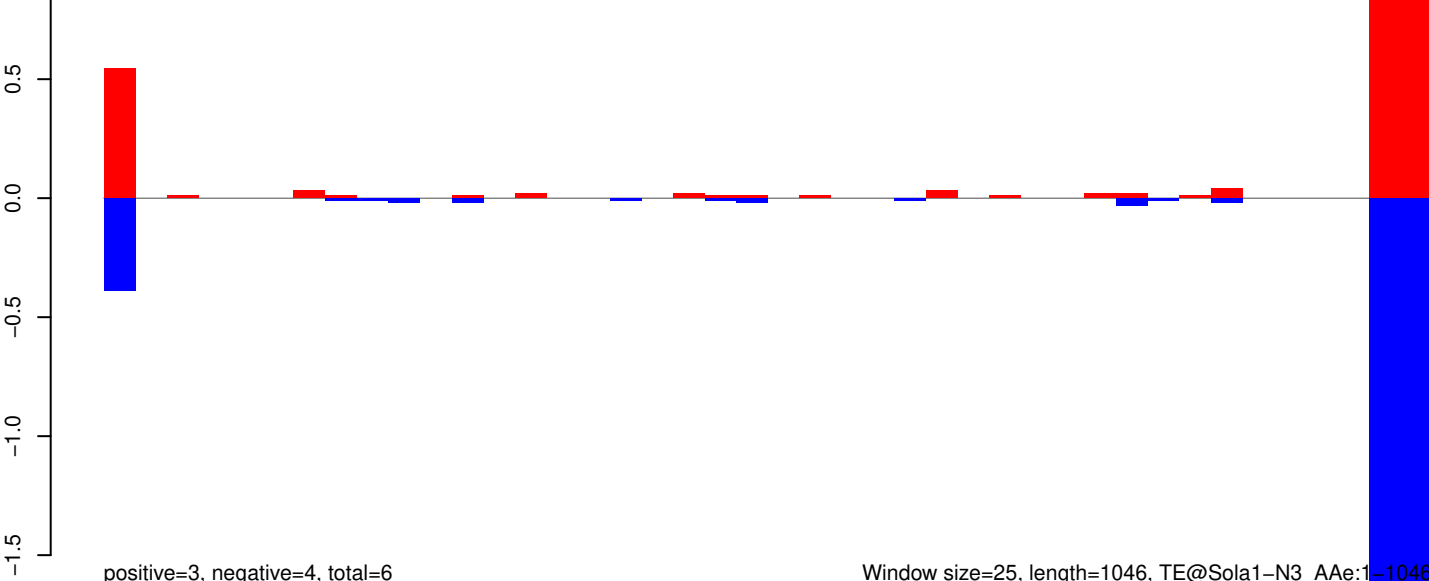

AeAeg_Aag2_R3D1_r123_ZA.18_23.rep



AeAeg_Aag2_R3D1_r123_ZA.24_35.rep

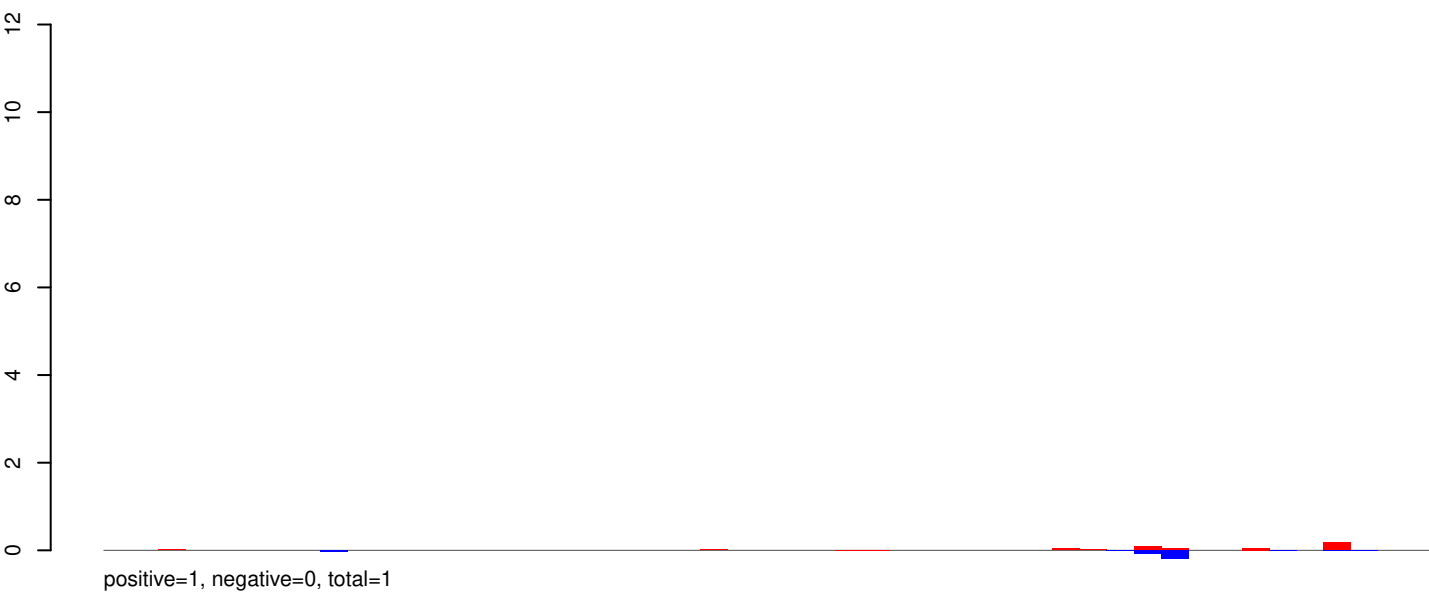

AeAeg_Aag2_R3D1_r123_ZA.rep

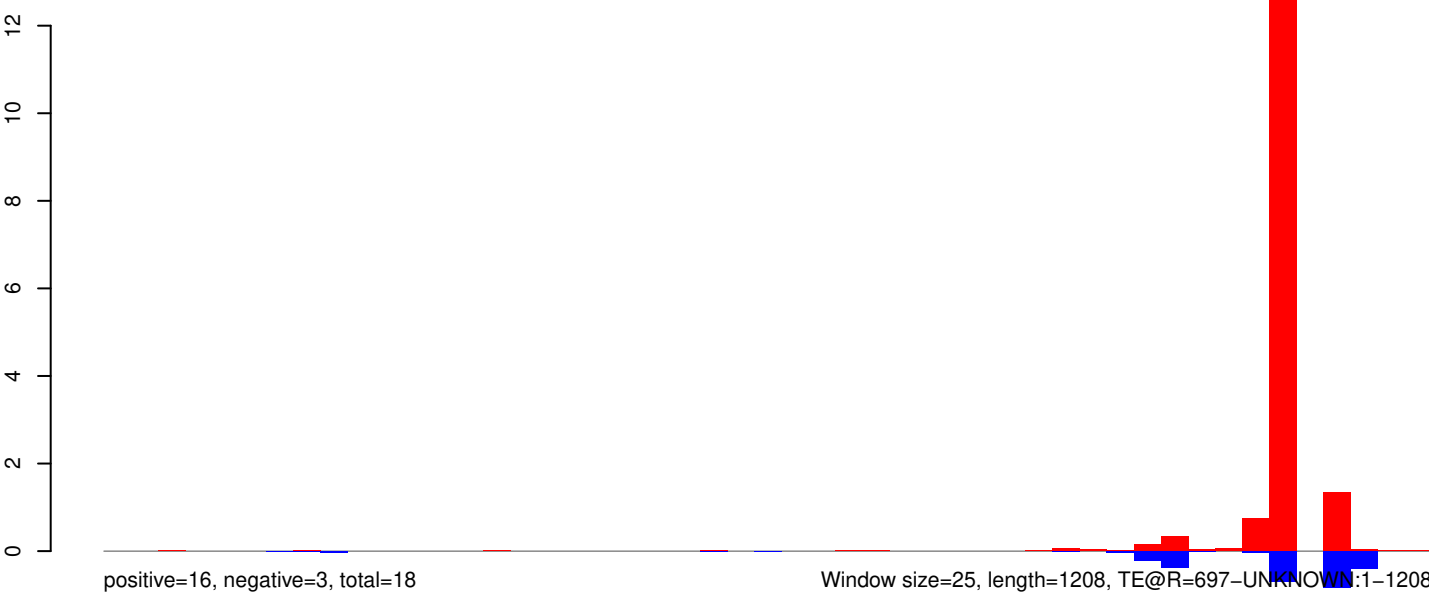

AeAeg_Aag2_R3D1_r123_ZA.18_23.rep

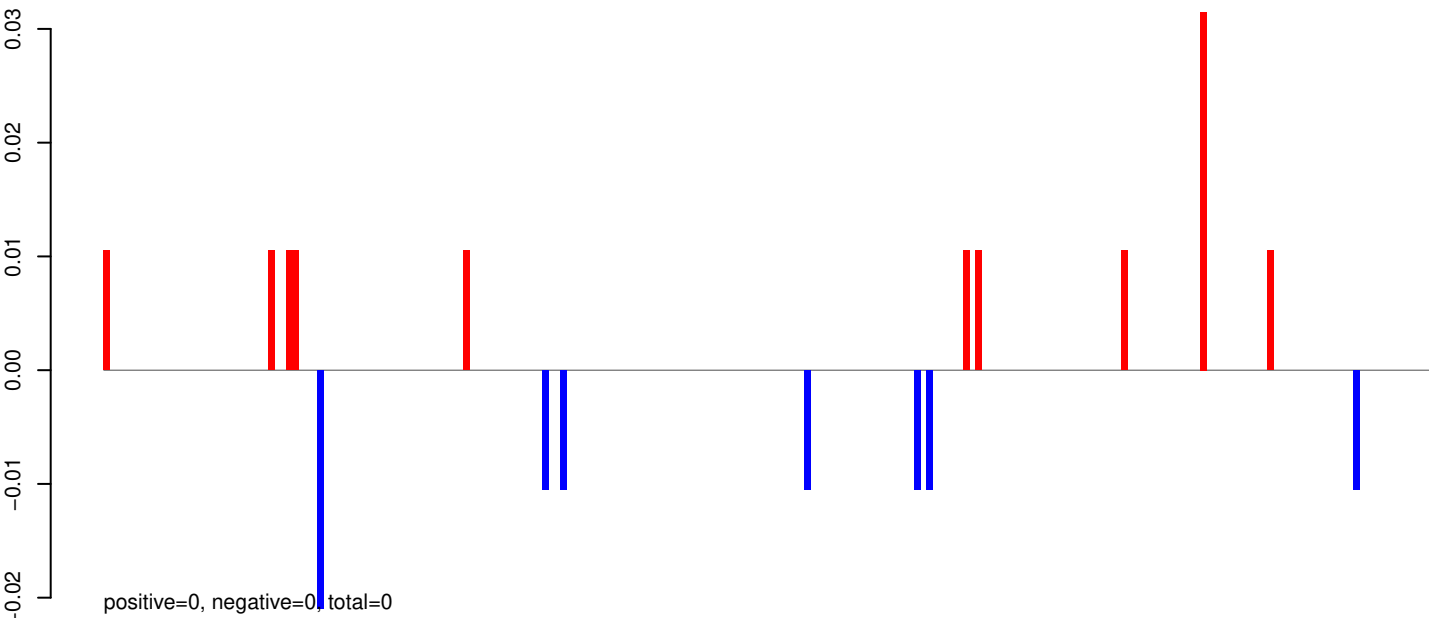

AeAeg_Aag2_R3D1_r123_ZA.24_35.rep

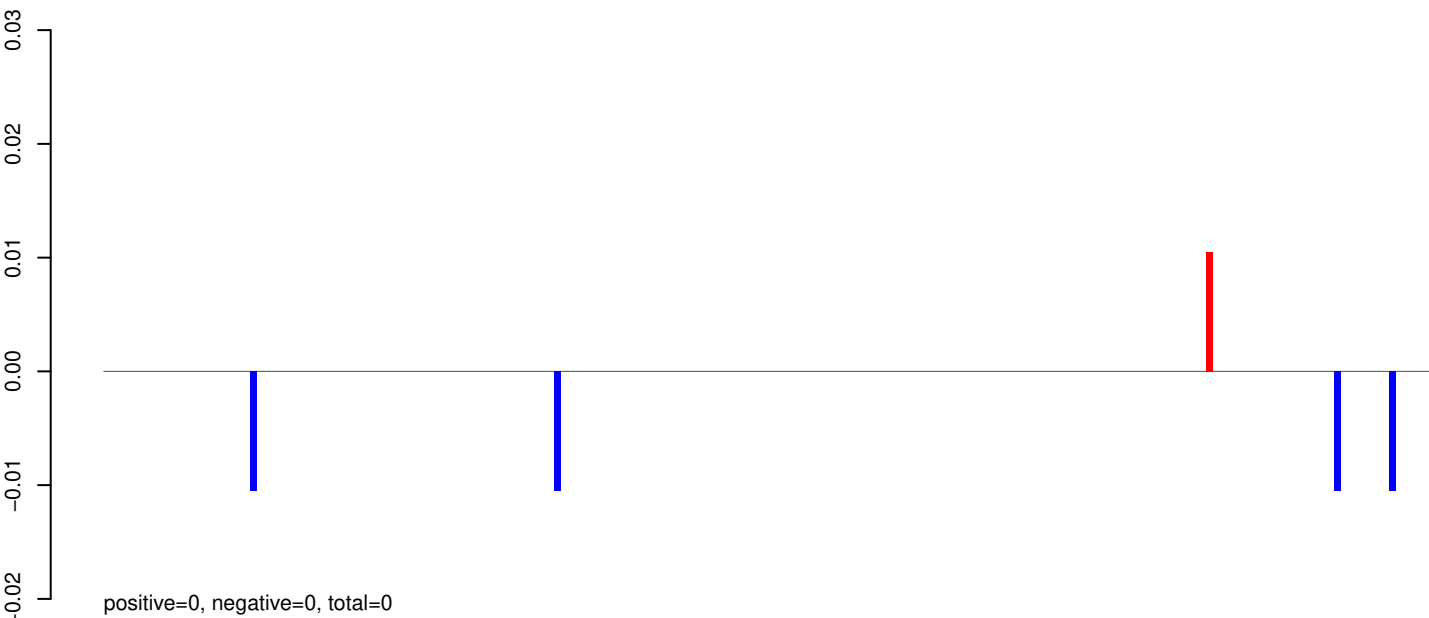

AeAeg_Aag2_R3D1_r123_ZA.rep

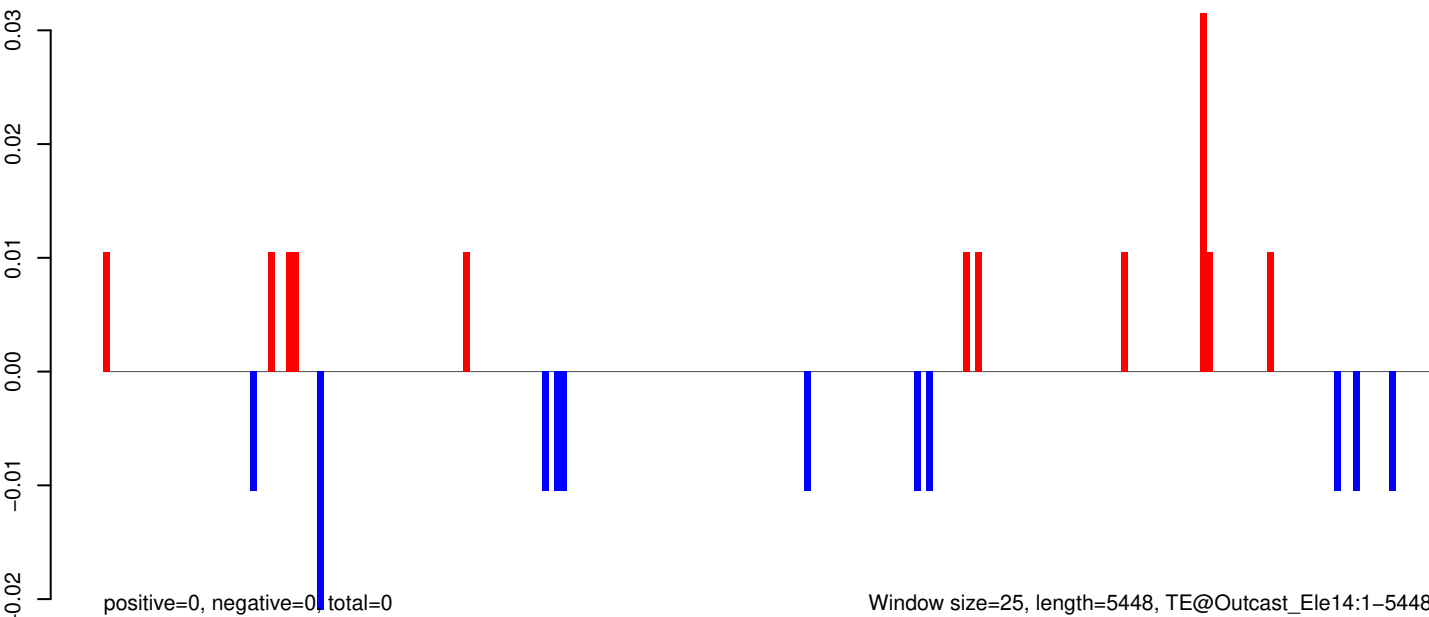

0 1000 2000 3000 4000 5000

AeAeg_Aag2_R3D1_r123_ZA.18_23.rep

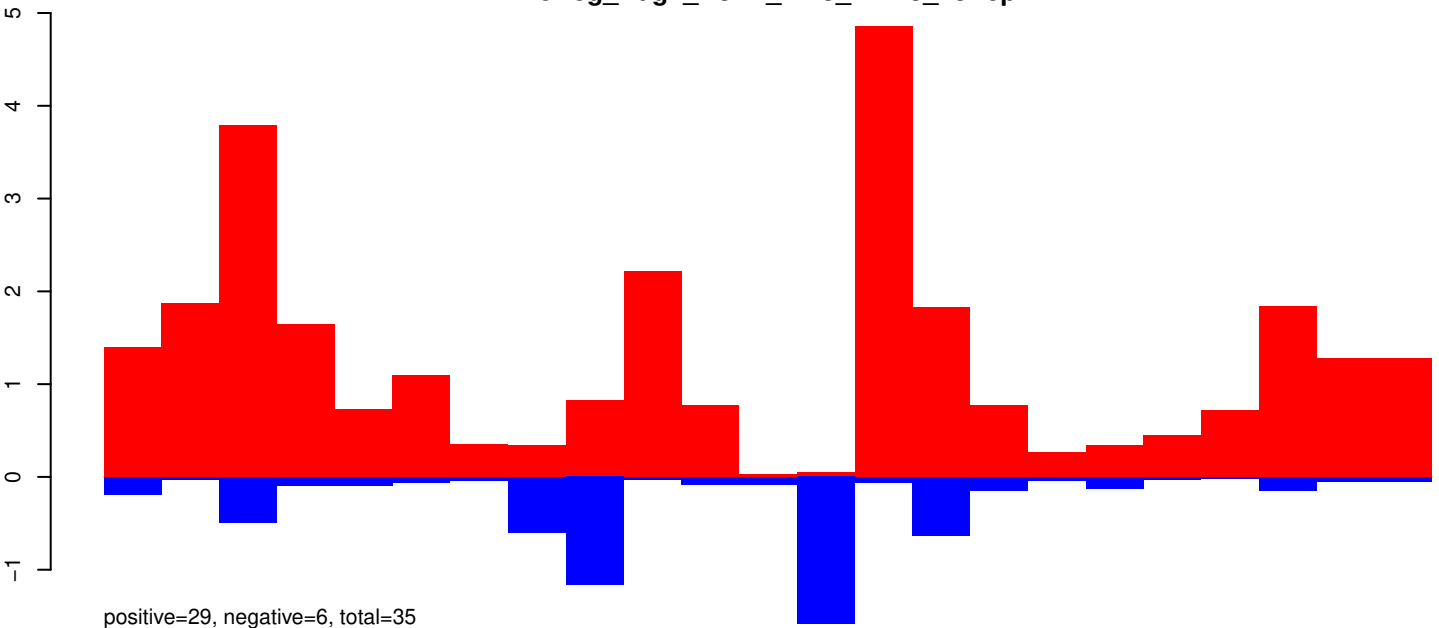

AeAeg_Aag2_R3D1_r123_ZA.24_35.rep

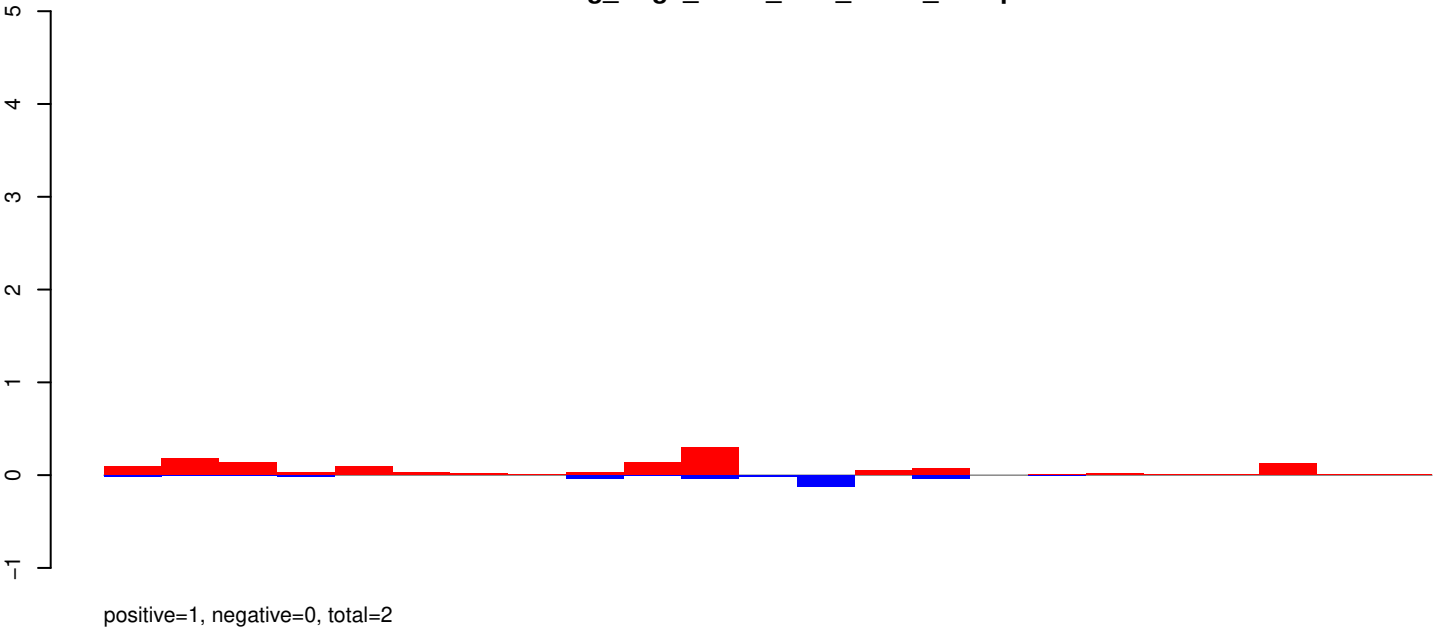

AeAeg_Aag2_R3D1_r123_ZA.rep

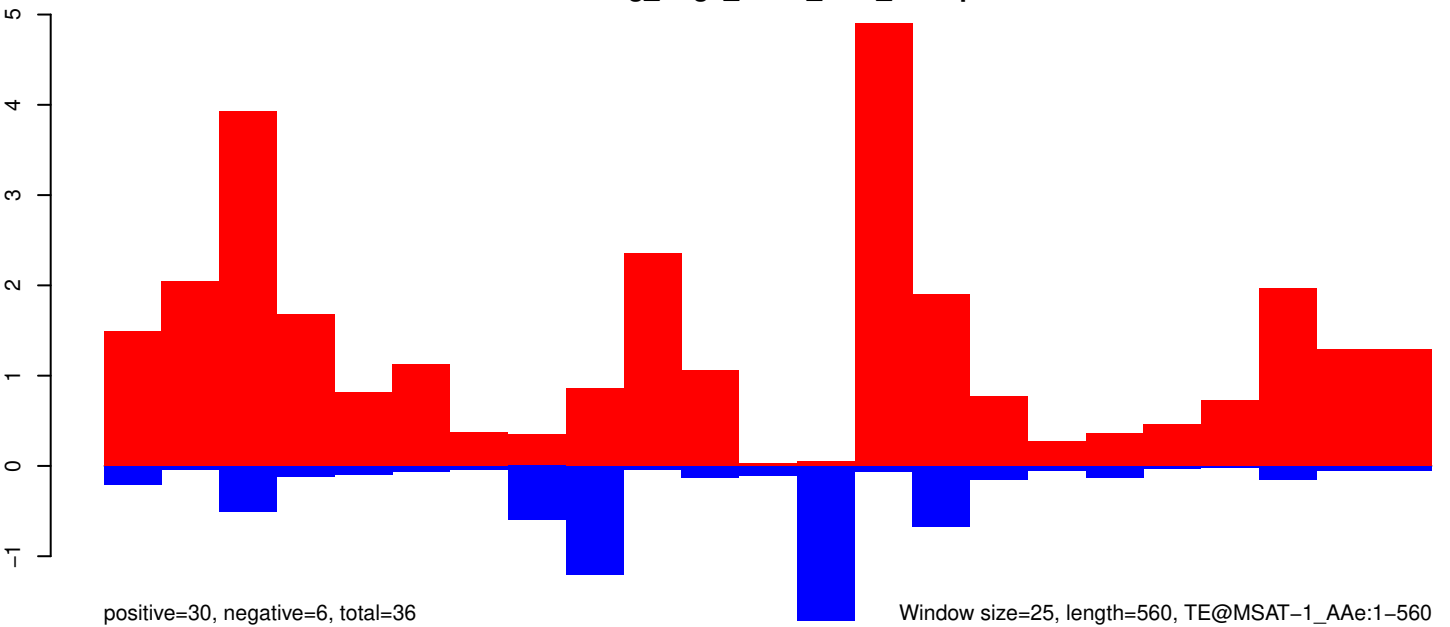

AeAeg_Aag2_R3D1_r123_ZA.18_23.rep

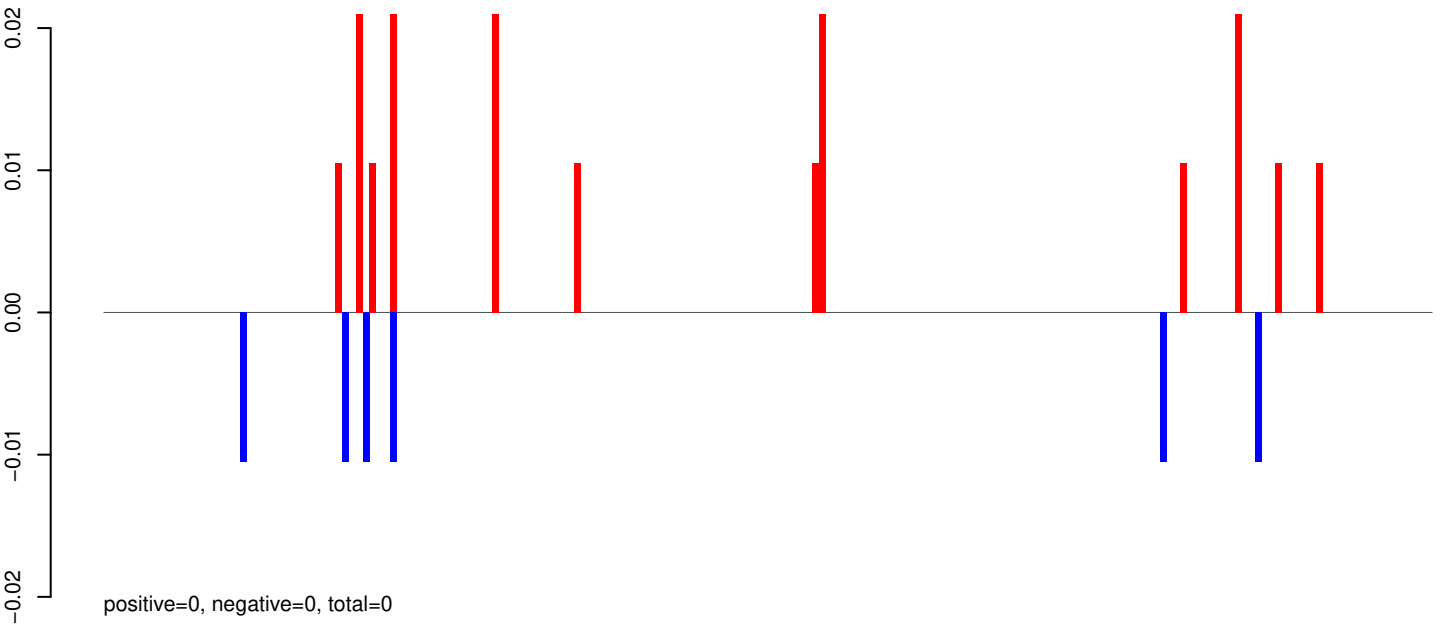

AeAeg_Aag2_R3D1_r123_ZA.24_35.rep

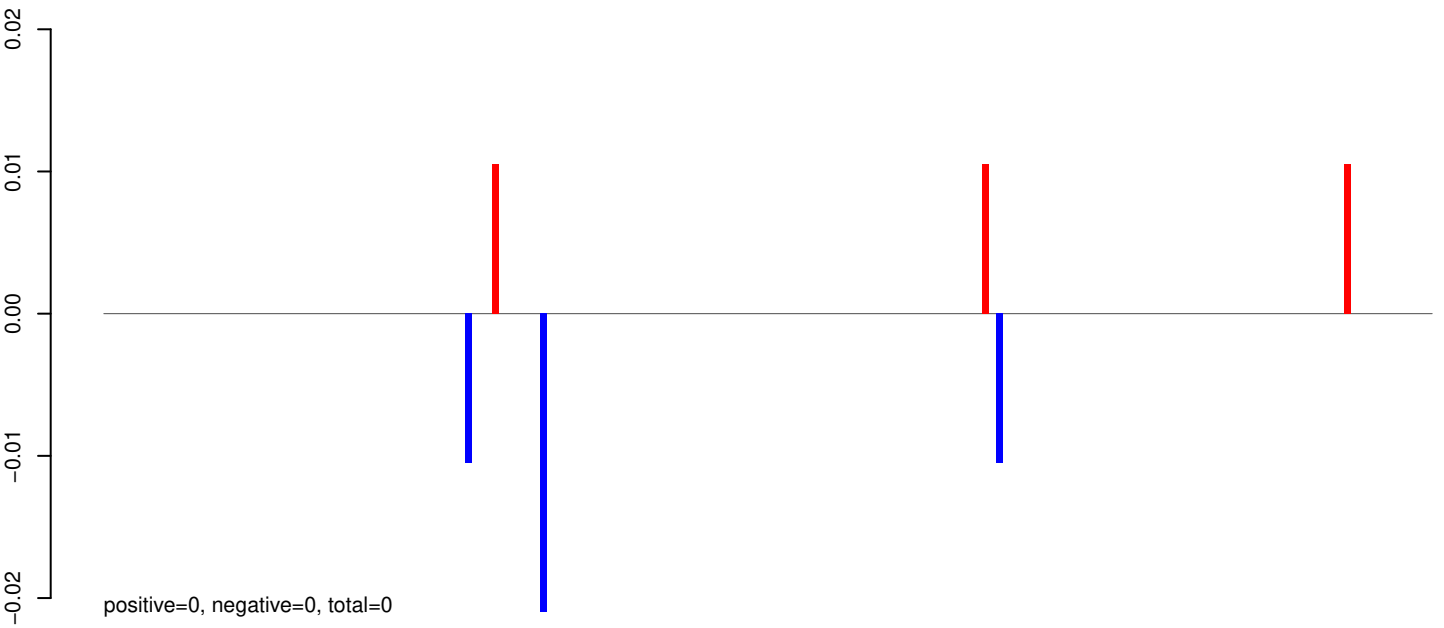

AeAeg_Aag2_R3D1_r123_ZA.rep

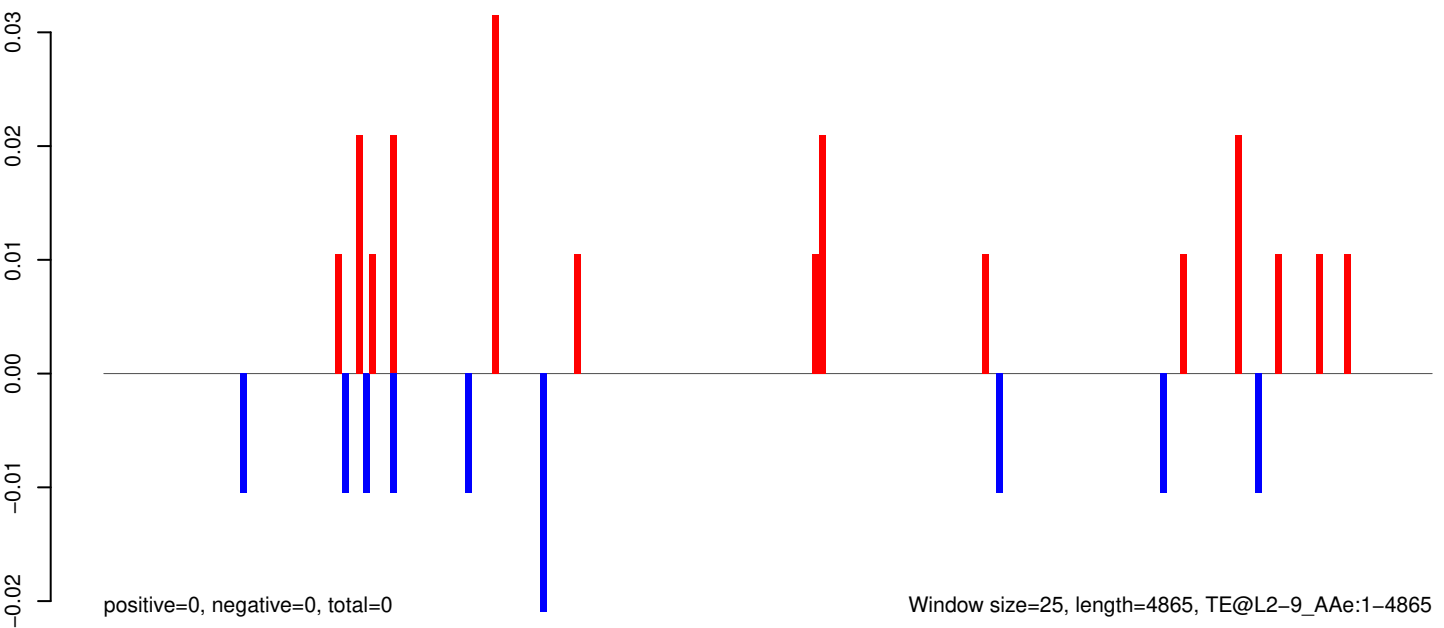

Window size=25, length=4865, TE@L2-9_A Ae:1-4865

0 1000 2000 3000 4000 5000

AeAeg_Aag2_R3D1_r123_ZA.18_23.rep

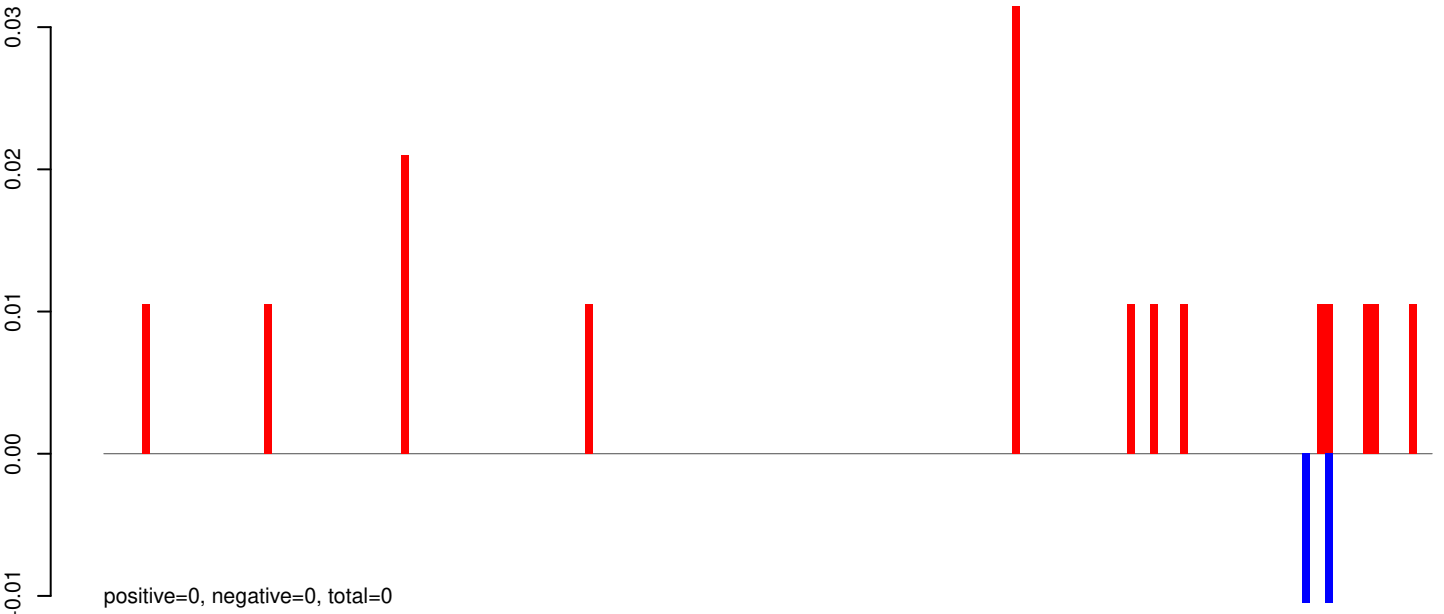

AeAeg_Aag2_R3D1_r123_ZA.24_35.rep

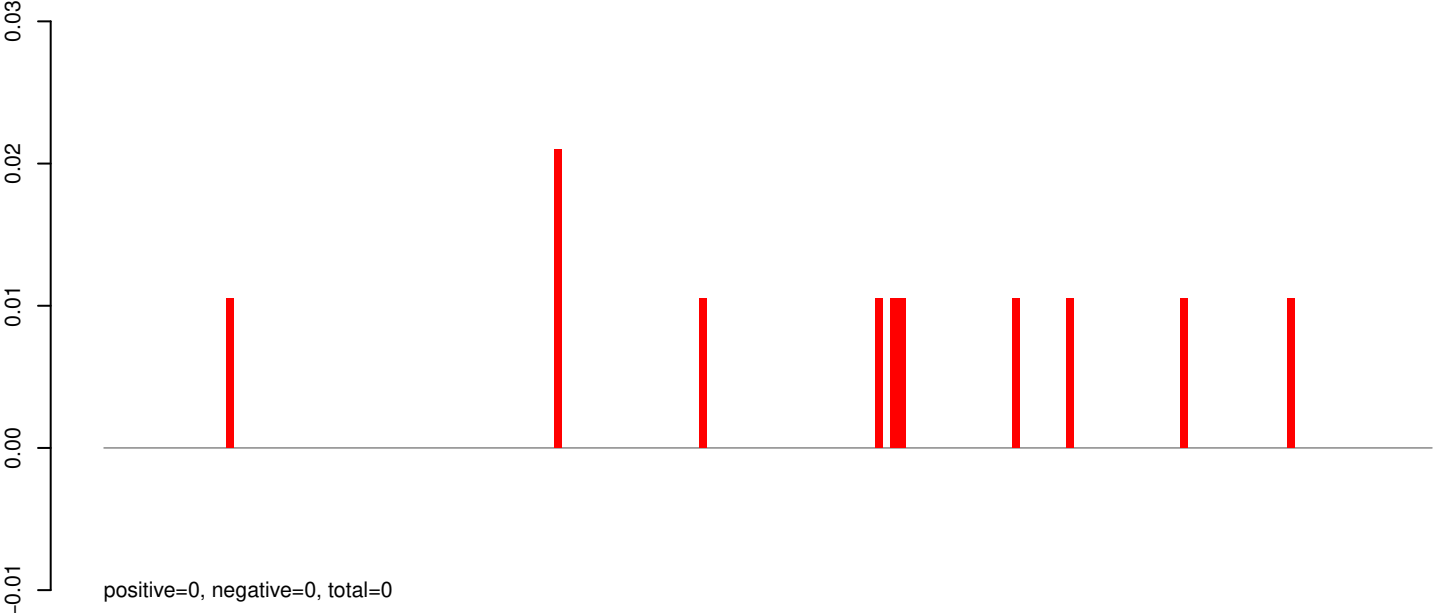

AeAeg_Aag2_R3D1_r123_ZA.rep

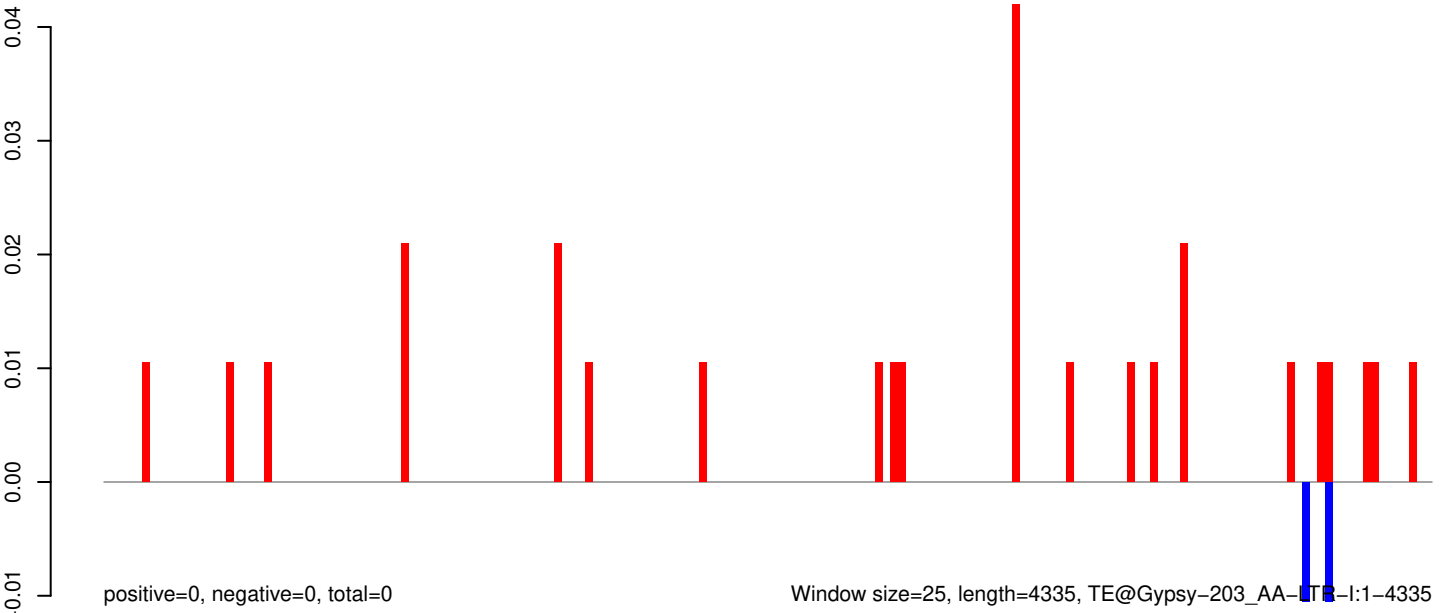

Window size=25, length=4335, TE@Gypsy-203_AA-ITB-I:1-4335

AeAeg_Aag2_R3D1_r123_ZA.18_23.rep

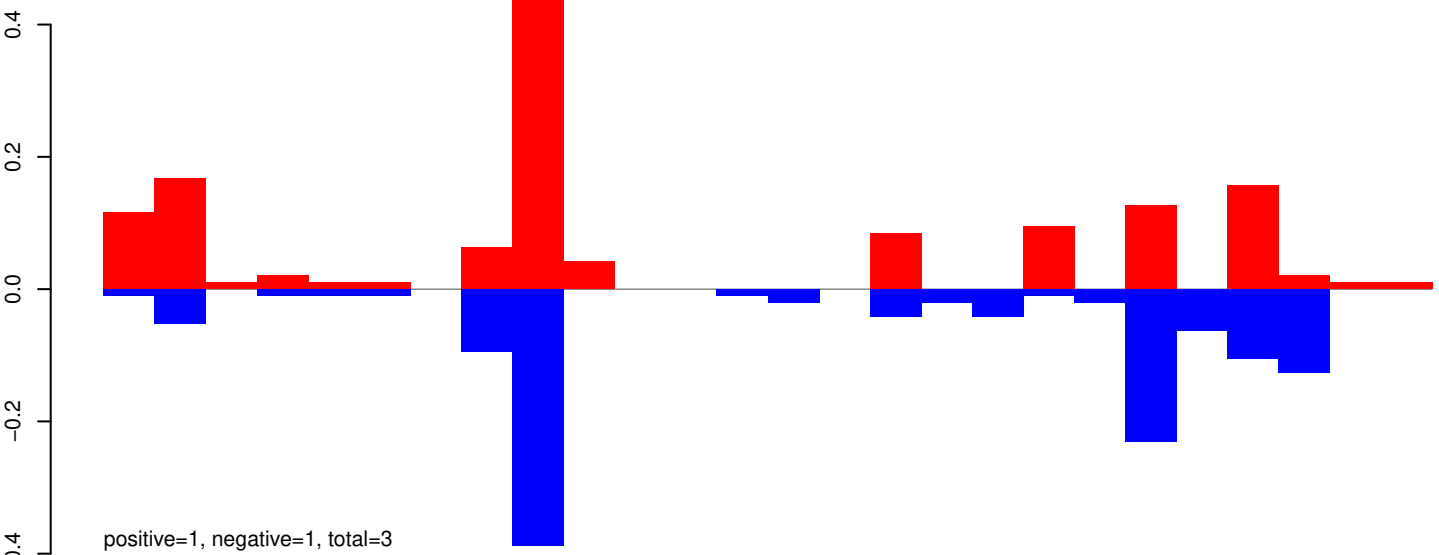

AeAeg_Aag2_R3D1_r123_ZA.24_35.rep

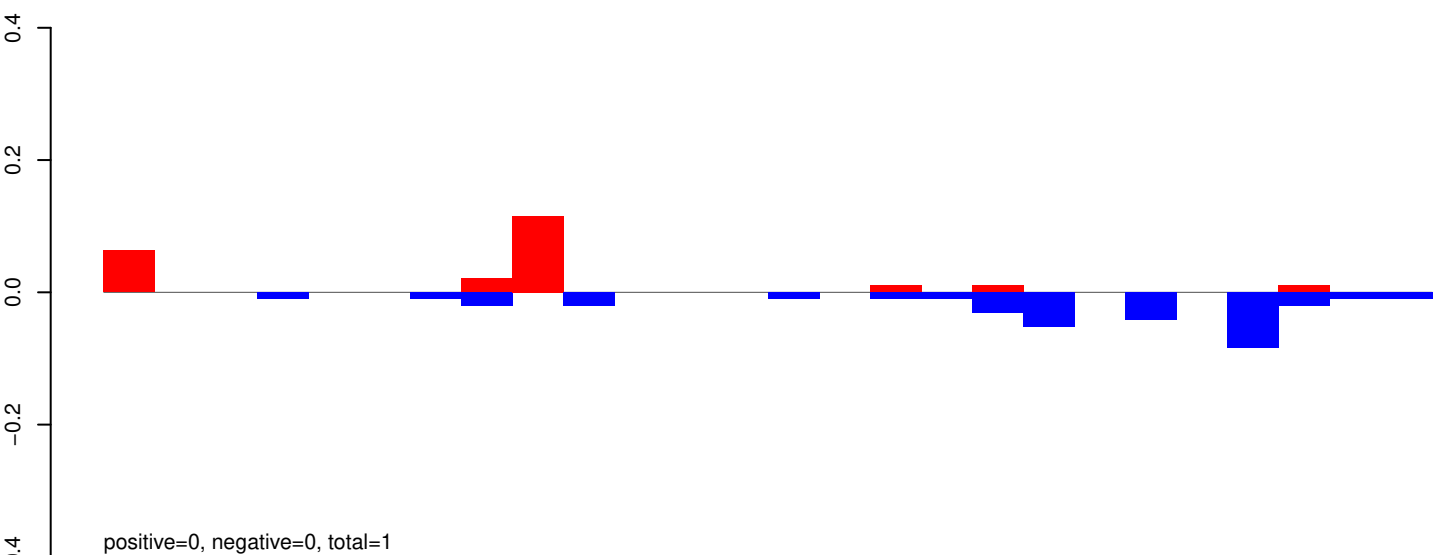

AeAeg_Aag2_R3D1_r123_ZA.rep

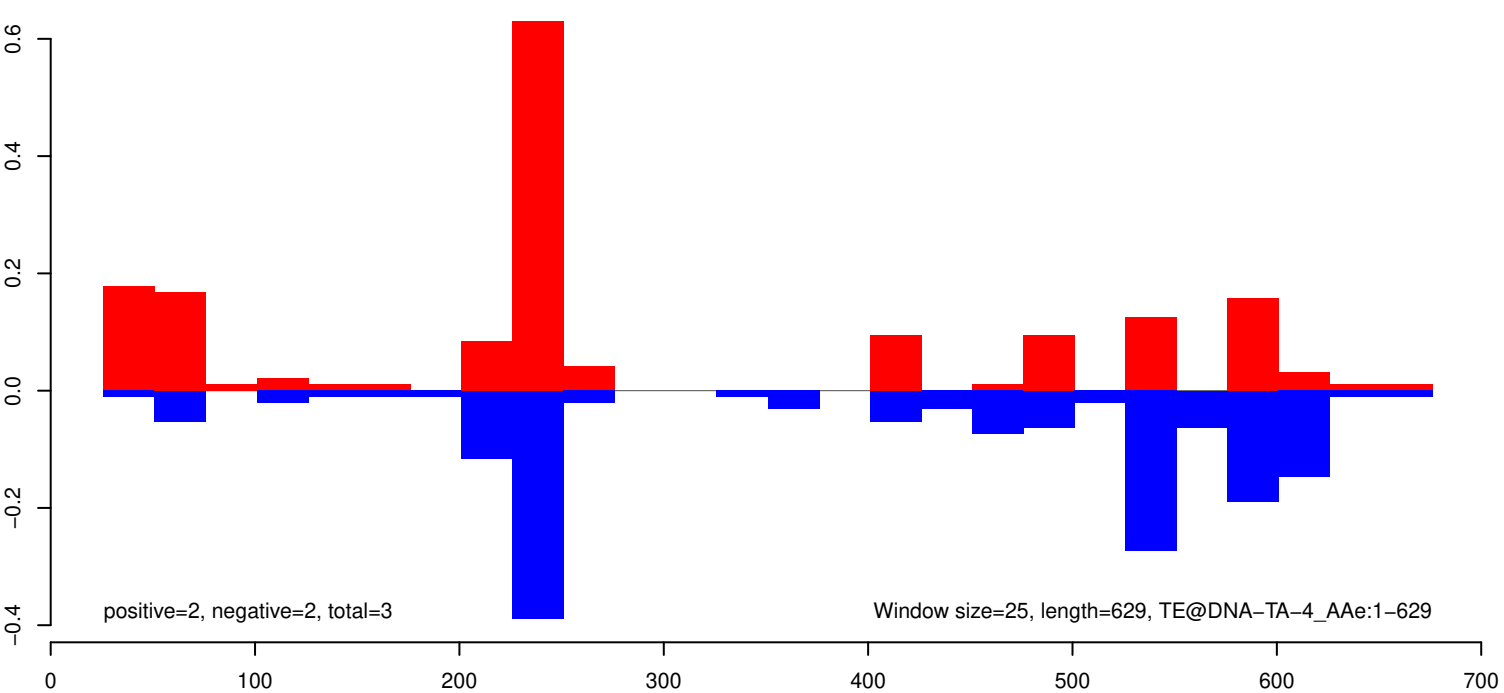

AeAeg_Aag2_R3D1_r123_ZA.18_23.rep

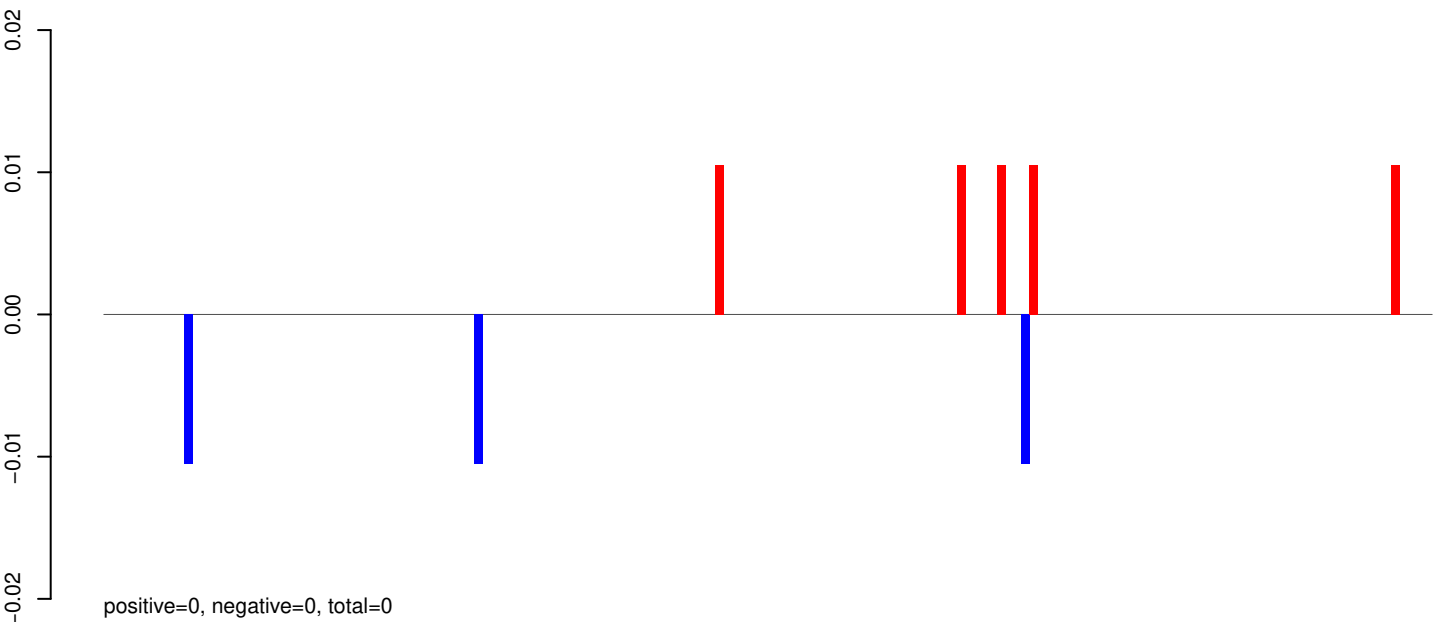

AeAeg_Aag2_R3D1_r123_ZA.24_35.rep

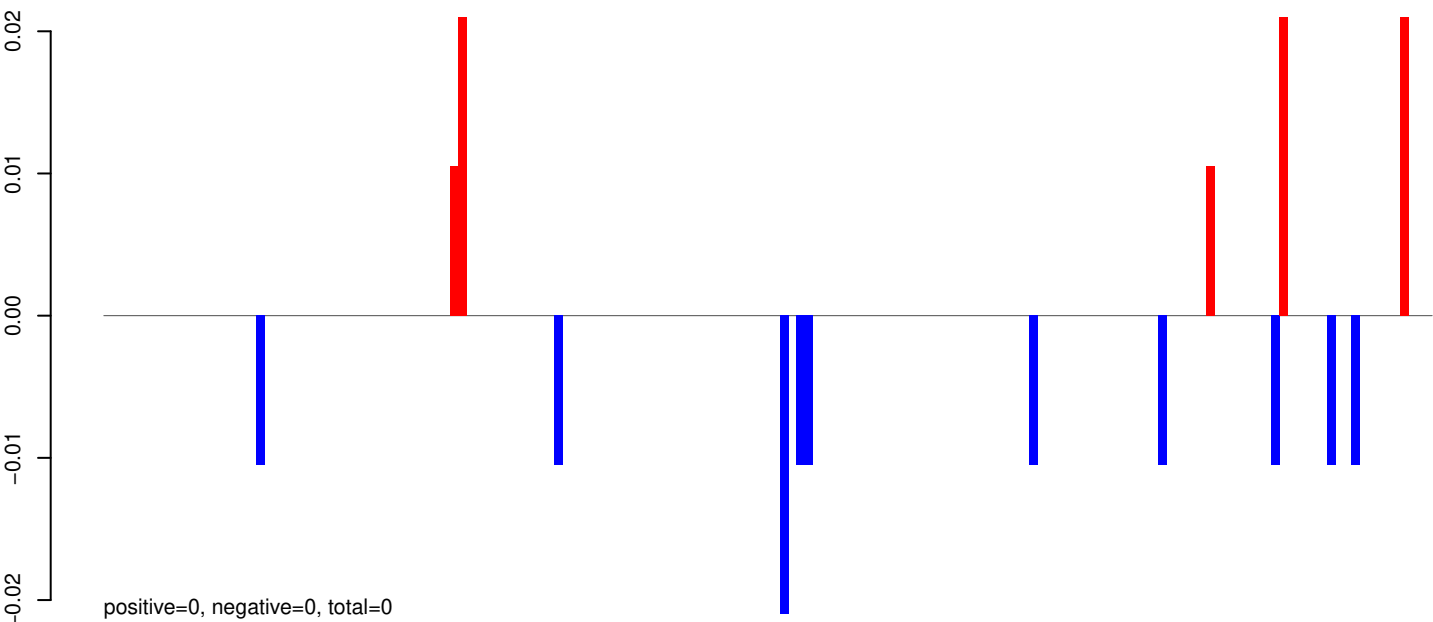

AeAeg_Aag2_R3D1_r123_ZA.rep

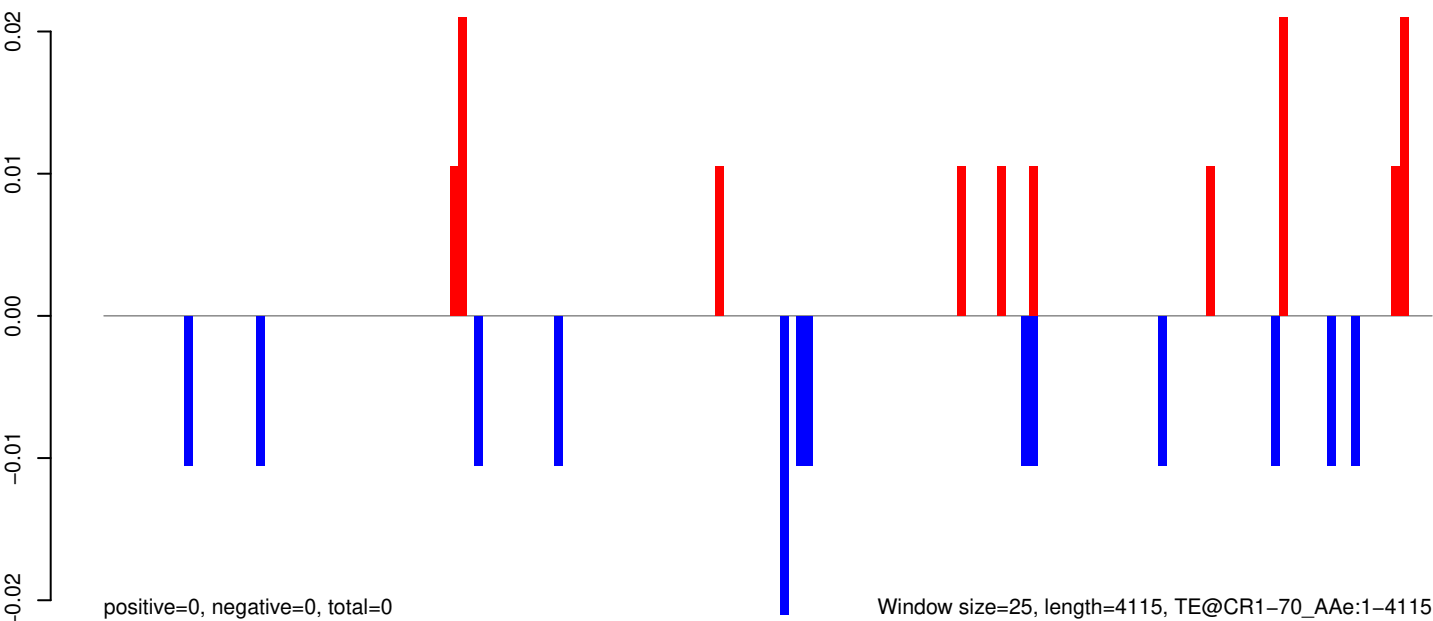

Window size=25, length=4115, TE@CR1-70_A Ae:1-4115

AeAeg_Aag2_R3D1_r123_ZA.18_23.rep

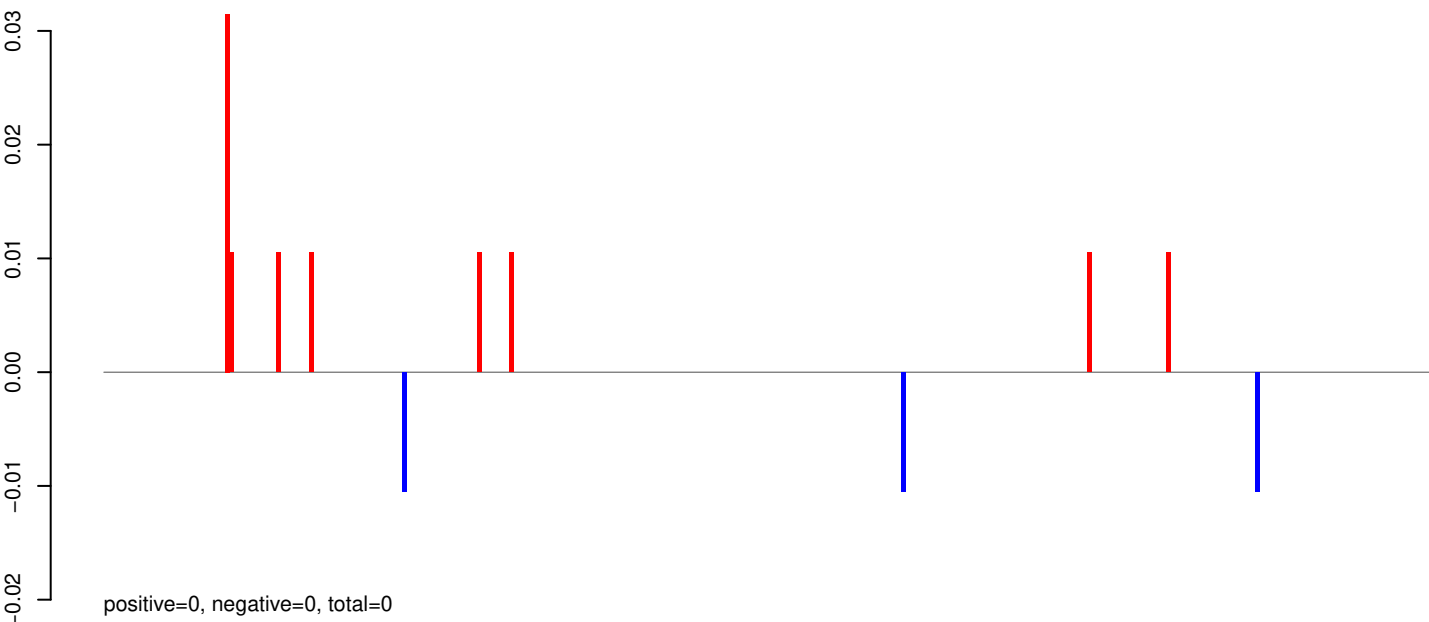

AeAeg_Aag2_R3D1_r123_ZA.24_35.rep

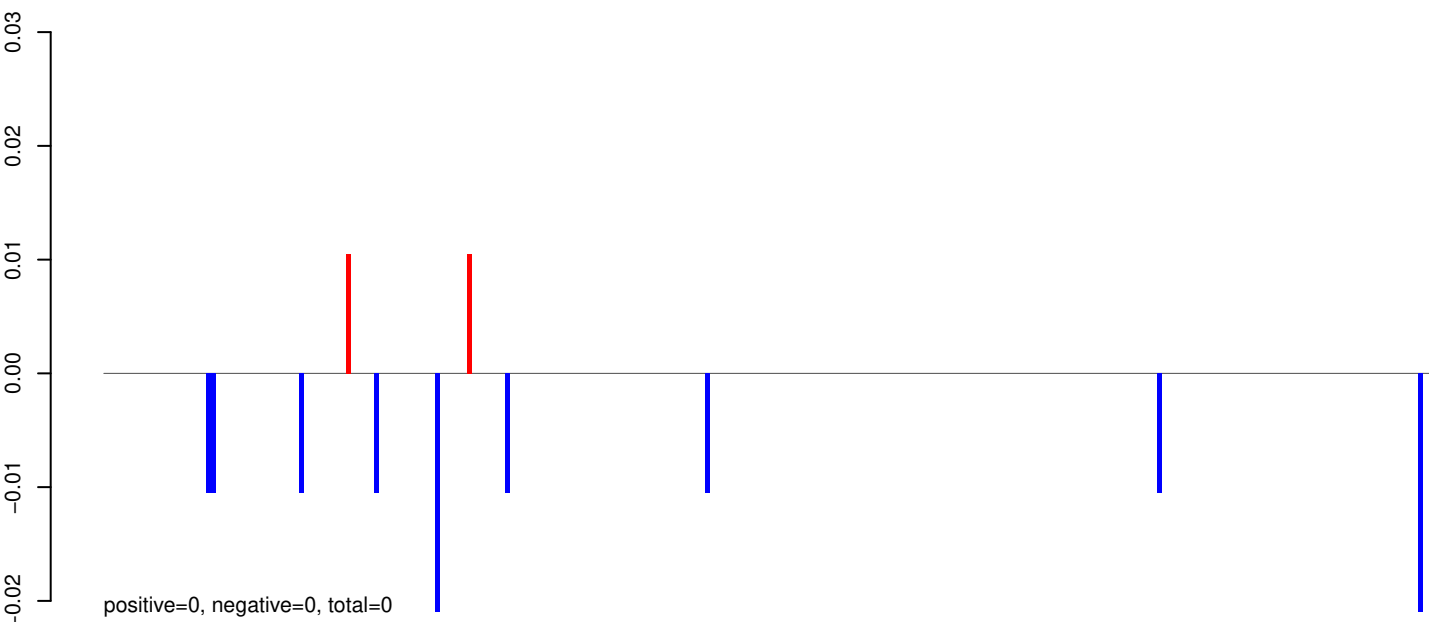

AeAeg_Aag2_R3D1_r123_ZA.rep

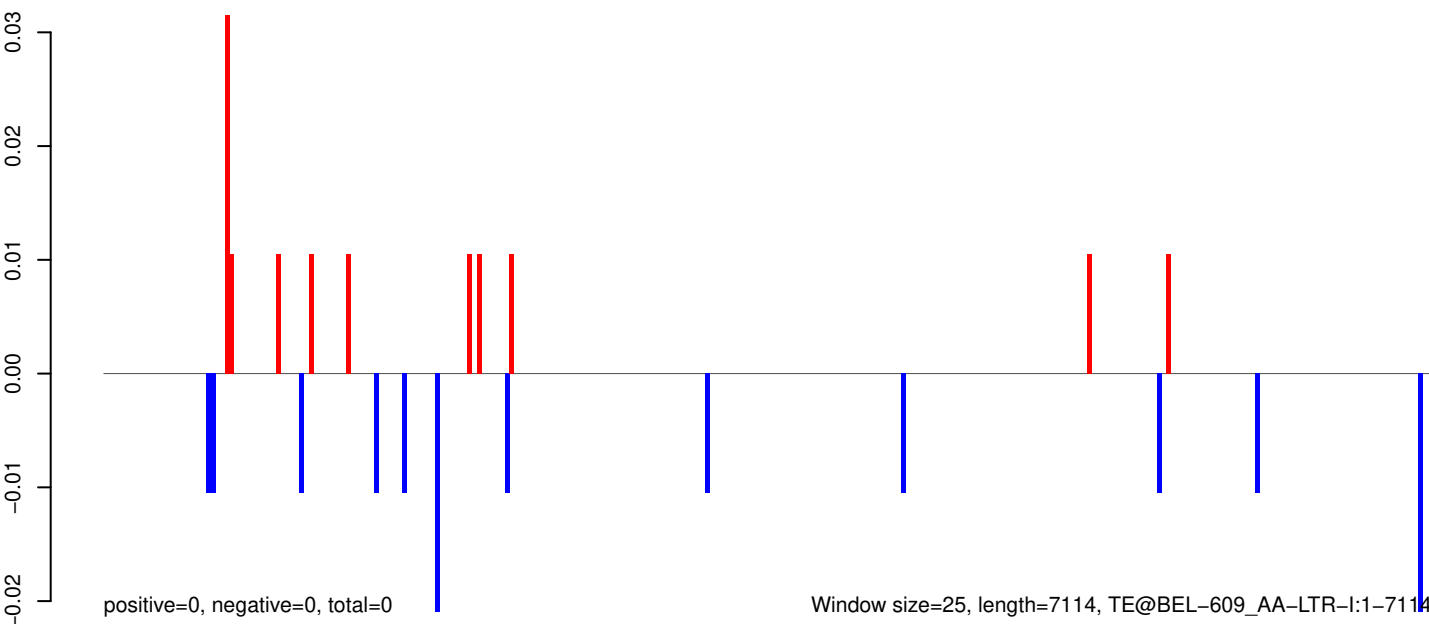

AeAeg_Aag2_R3D1_r123_ZA.18_23.rep

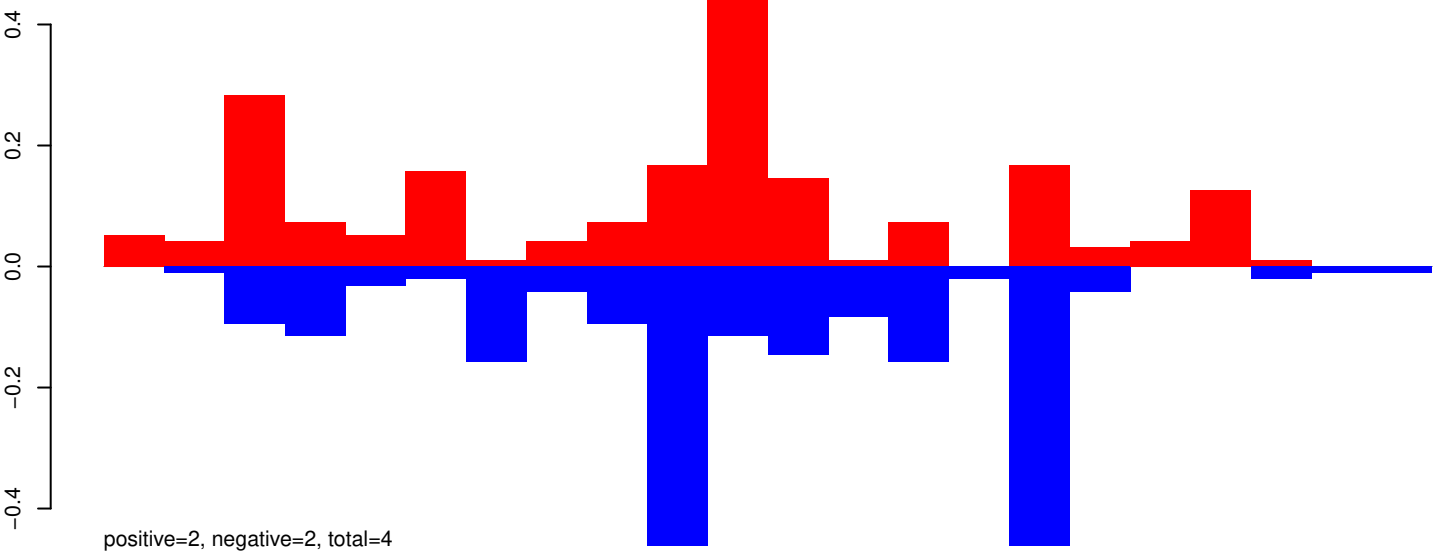

AeAeg_Aag2_R3D1_r123_ZA.24_35.rep

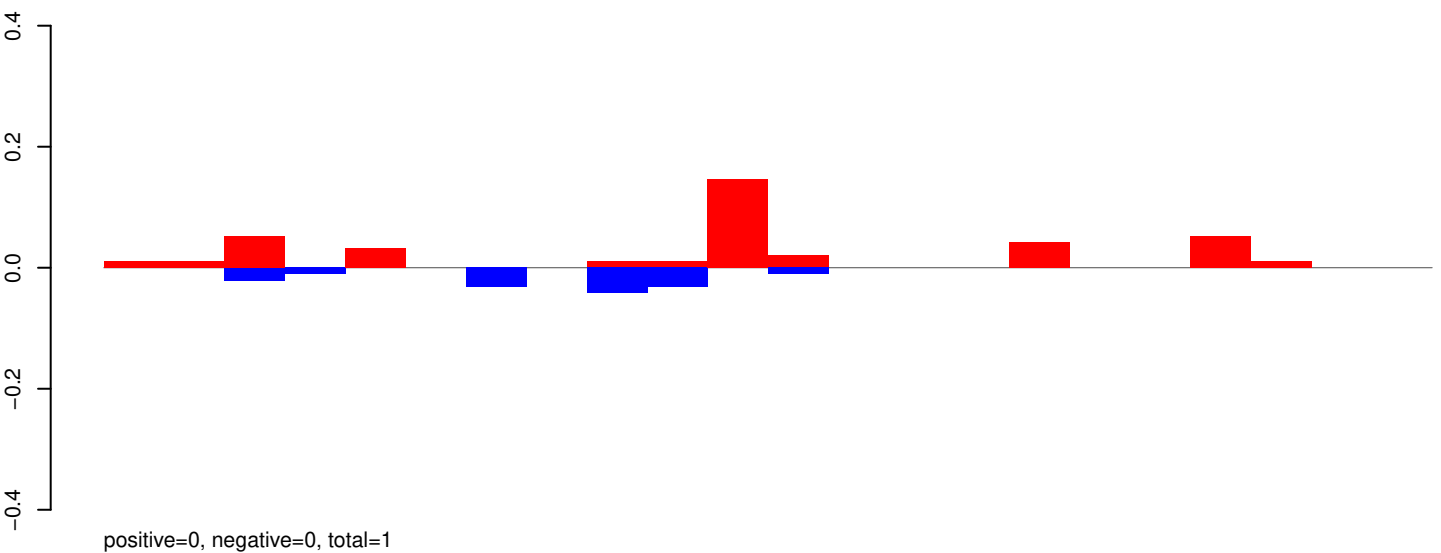

AeAeg_Aag2_R3D1_r123_ZA.rep

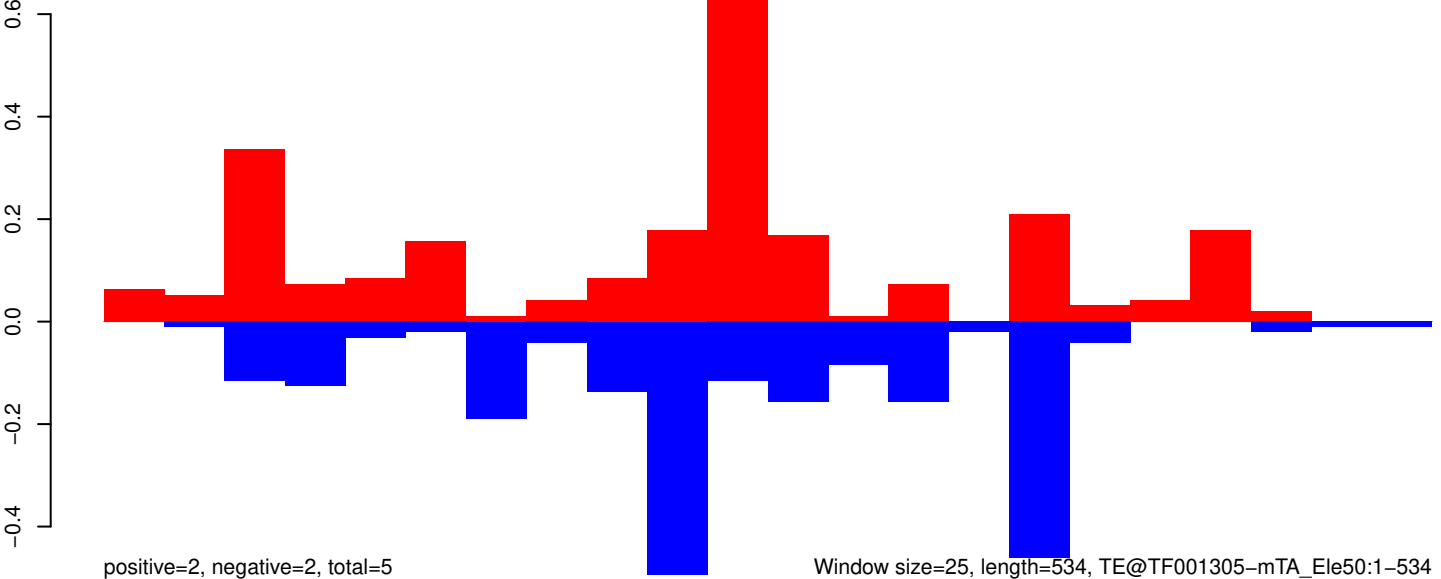

AeAeg_Aag2_R3D1_r123_ZA.18_23.rep

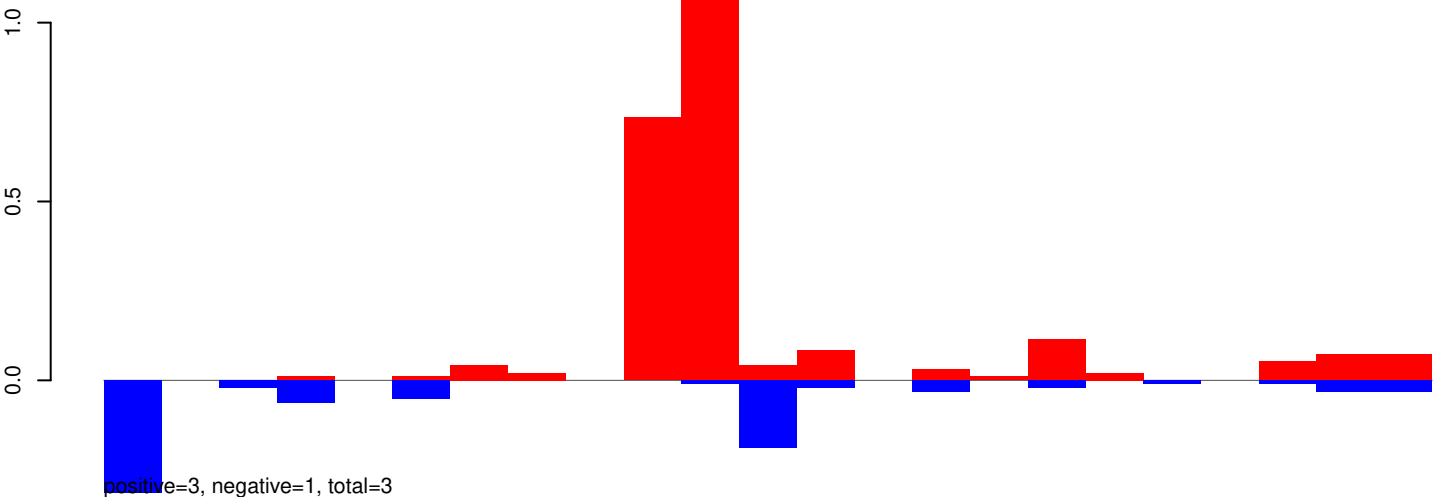

AeAeg_Aag2_R3D1_r123_ZA.24_35.rep

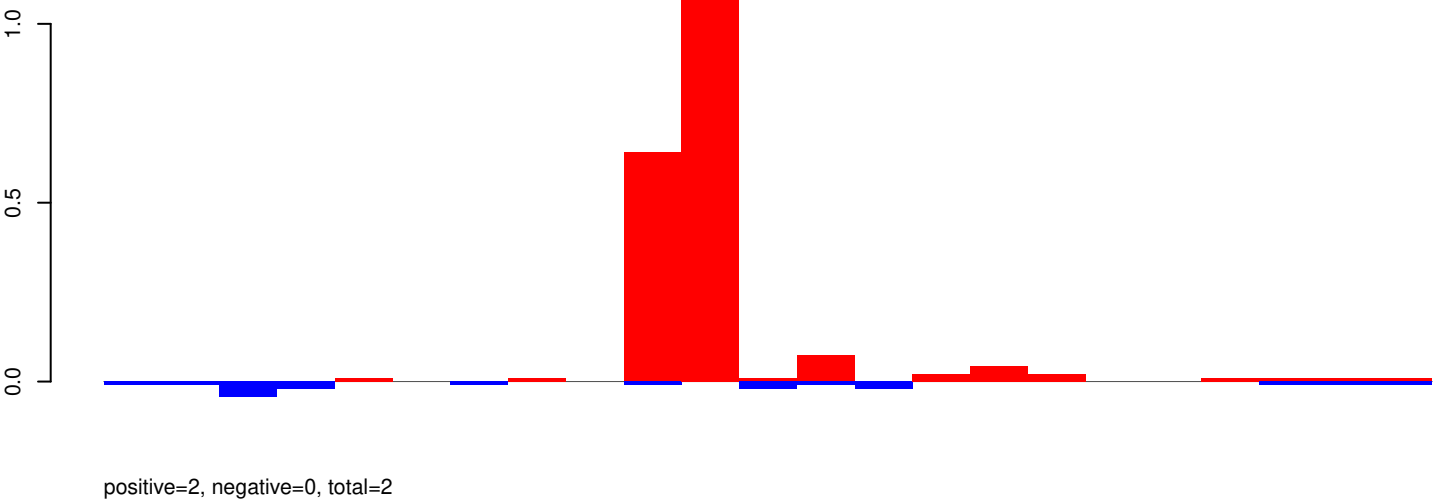

AeAeg_Aag2_R3D1_r123_ZA.rep

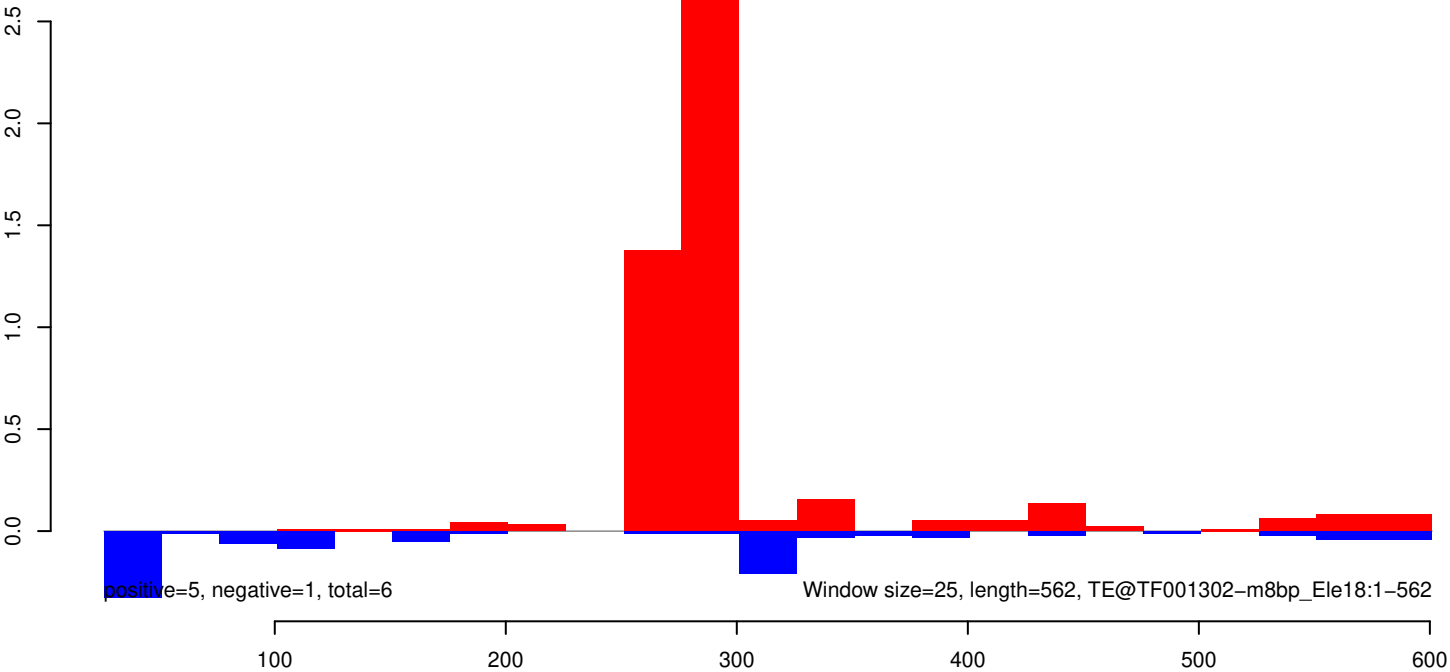

AeAeg_Aag2_R3D1_r123_ZA.18_23.rep

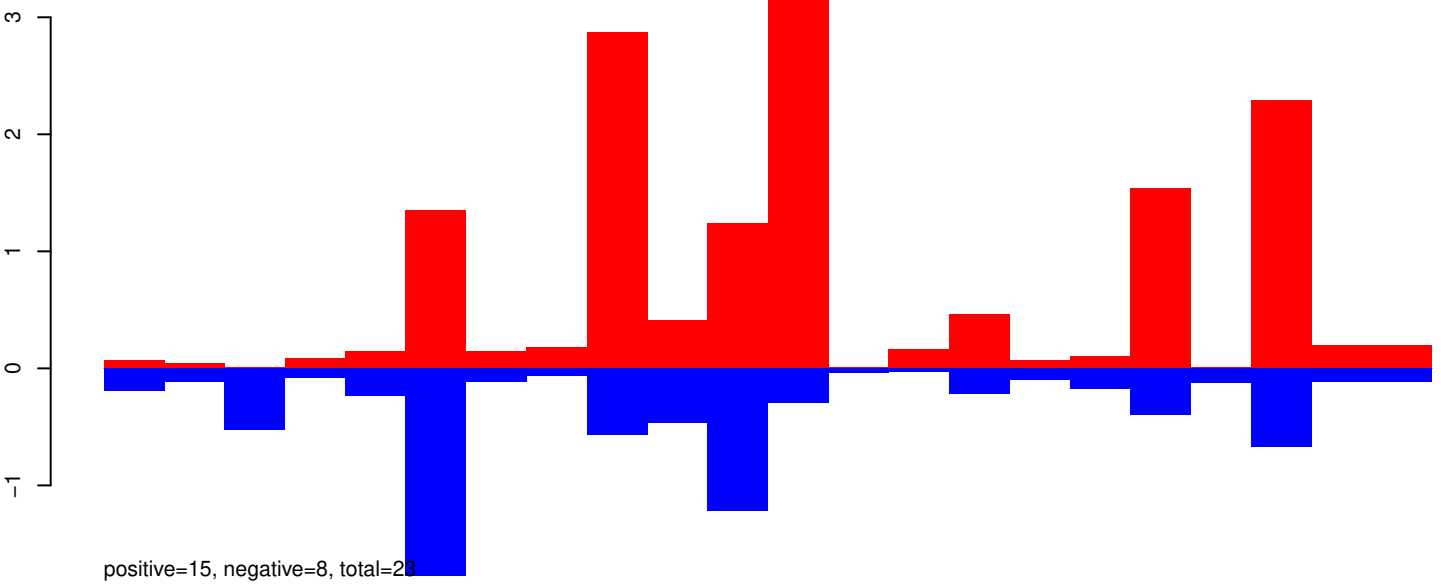

AeAeg_Aag2_R3D1_r123_ZA.24_35.rep

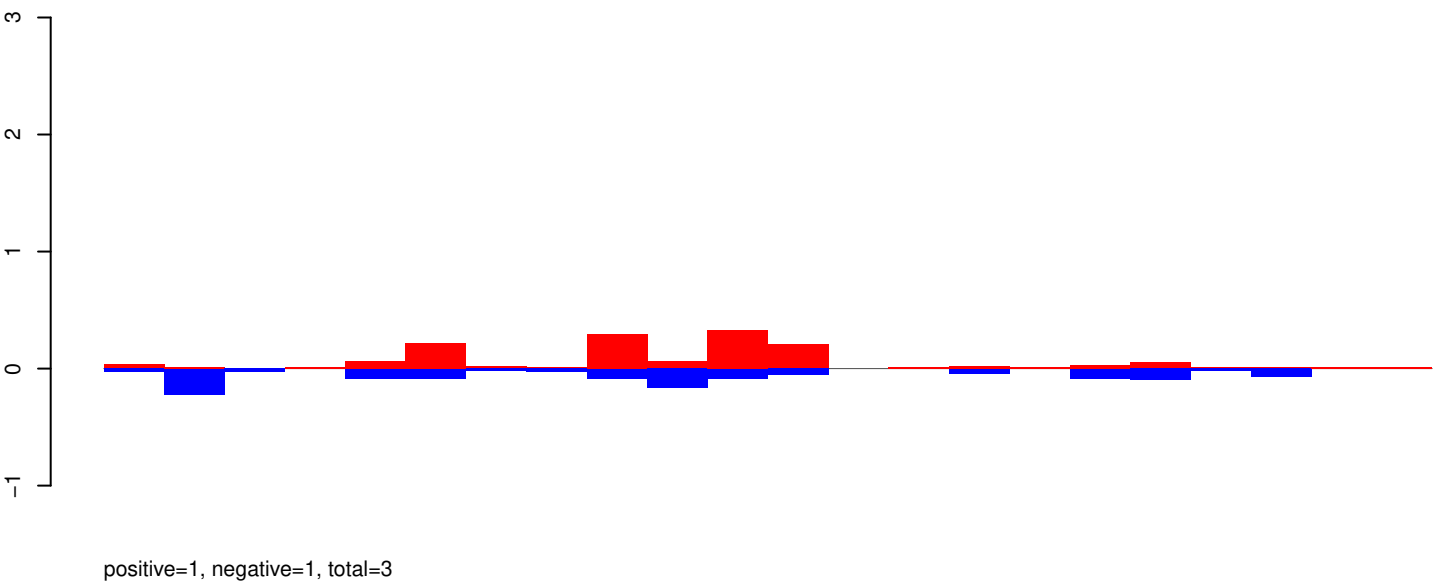

AeAeg_Aag2_R3D1_r123_ZA.rep

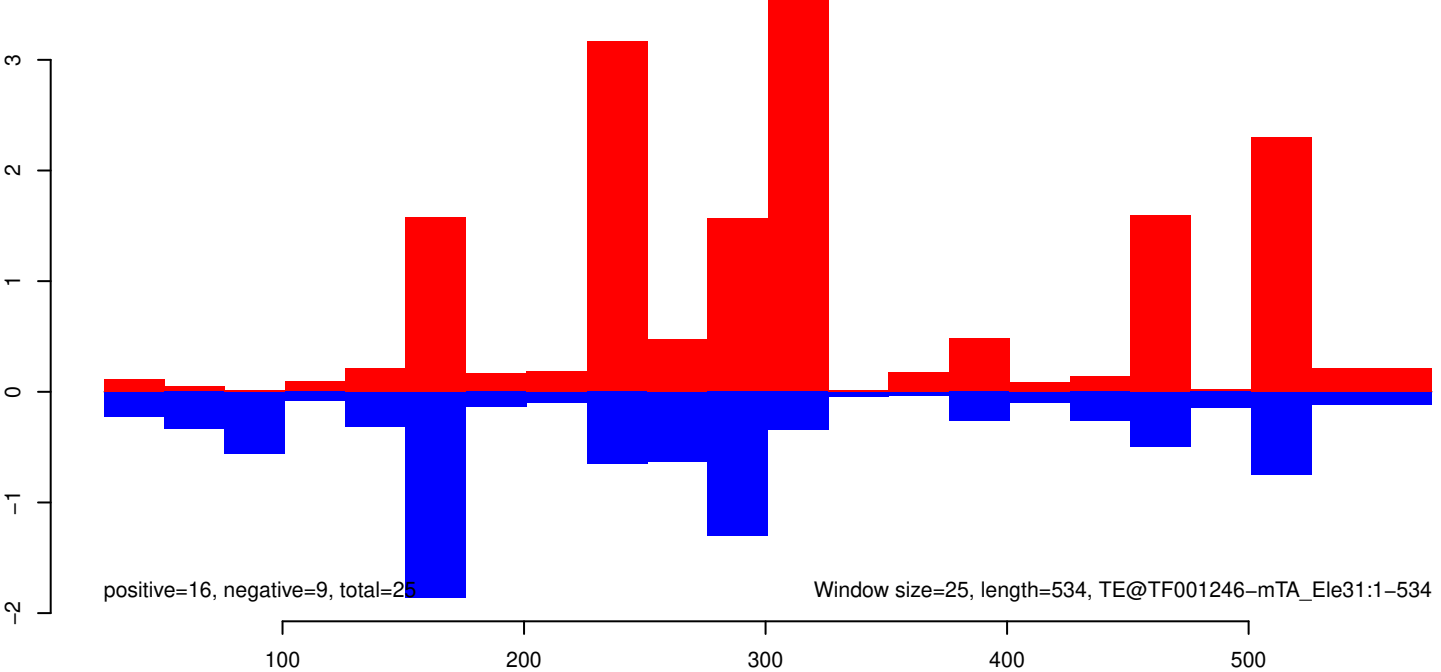

AeAeg_Aag2_R3D1_r123_ZA.18_23.rep

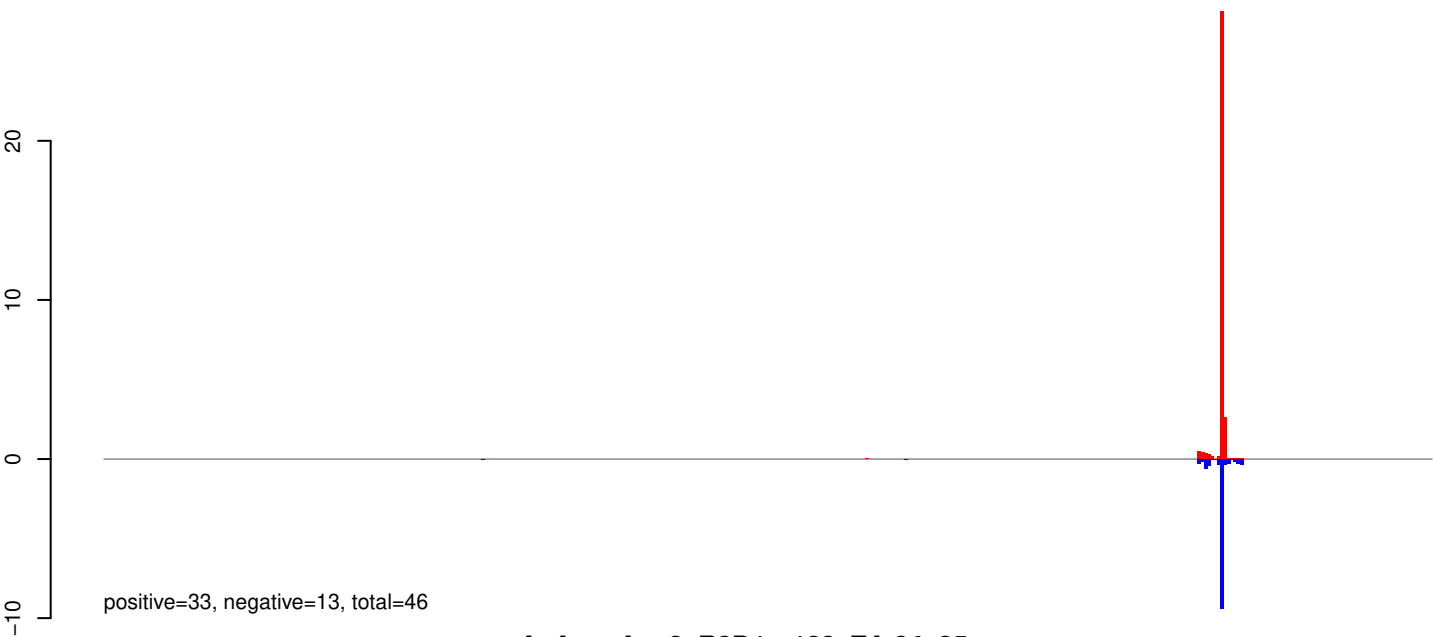

AeAeg_Aag2_R3D1_r123_ZA.24_35.rep

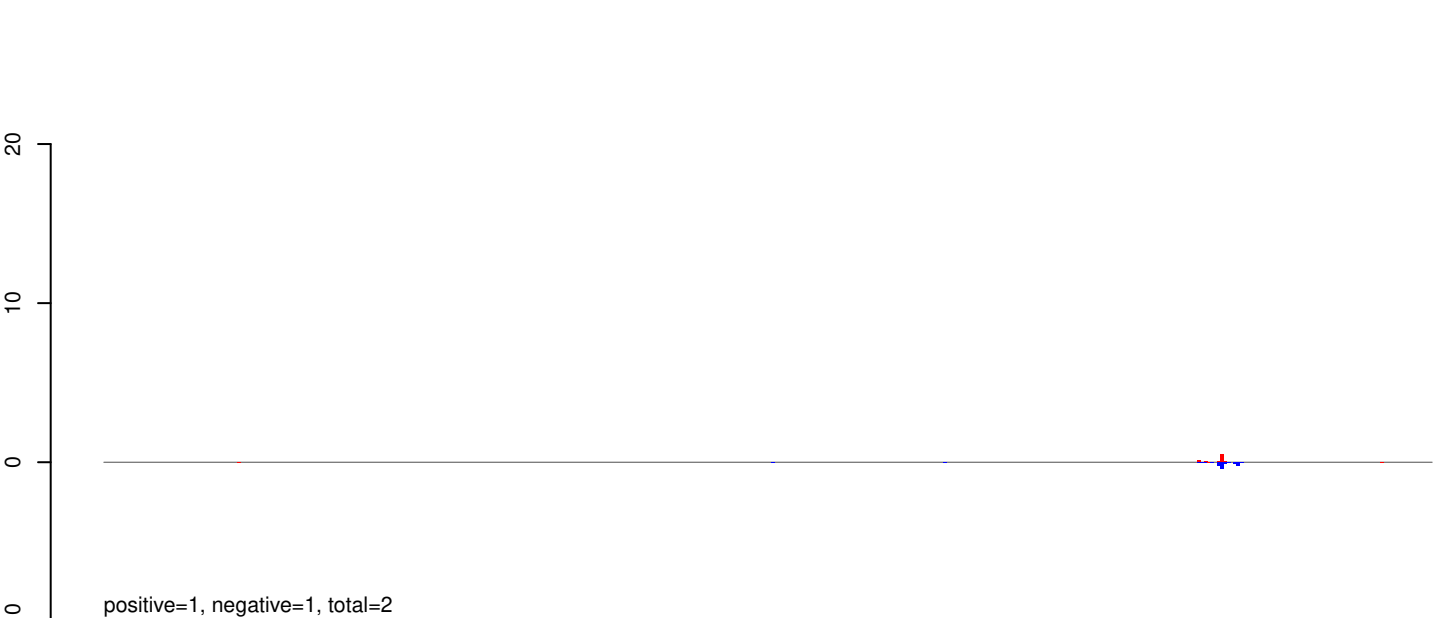

AeAeg_Aag2_R3D1_r123_ZA.rep

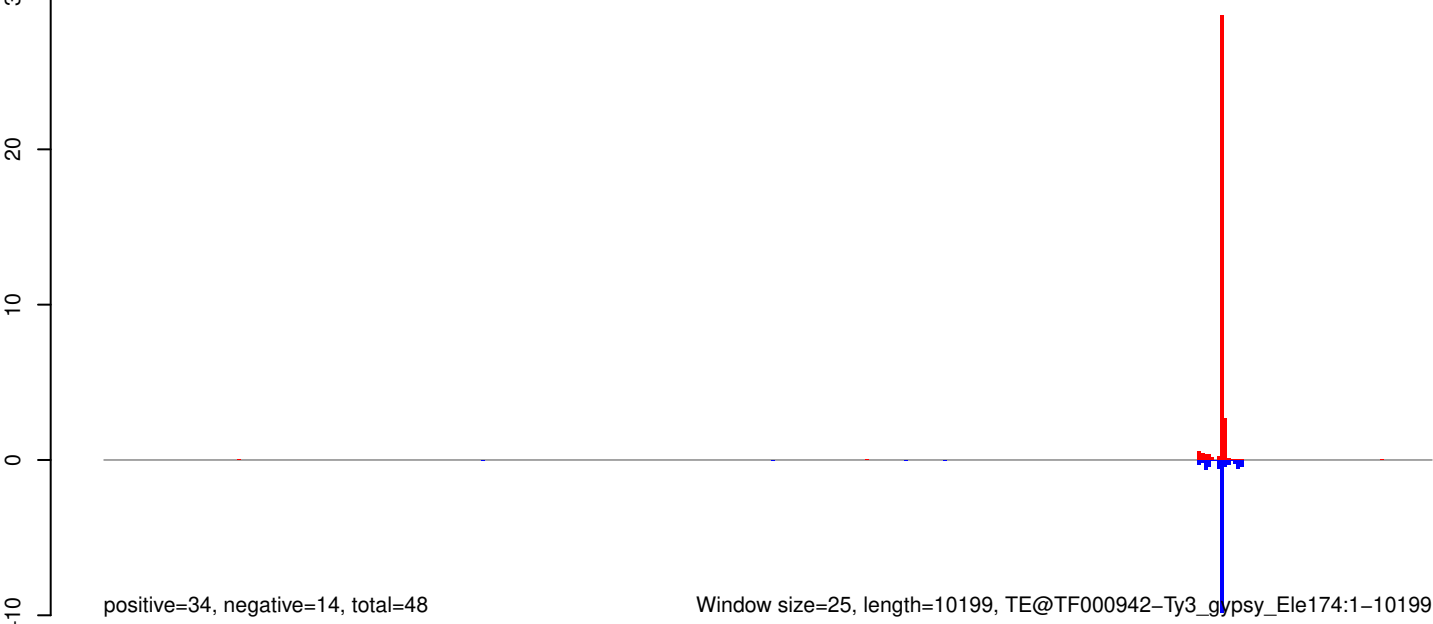

Window size=25, length=10199, TE@TF000942-Ty3_gypsy_Ele174:1-10199

0 2000 4000 6000 8000 10000

AeAeg_Aag2_R3D1_r123_ZA.18_23.rep



AeAeg_Aag2_R3D1_r123_ZA.24_35.rep



AeAeg_Aag2_R3D1_r123_ZA.rep

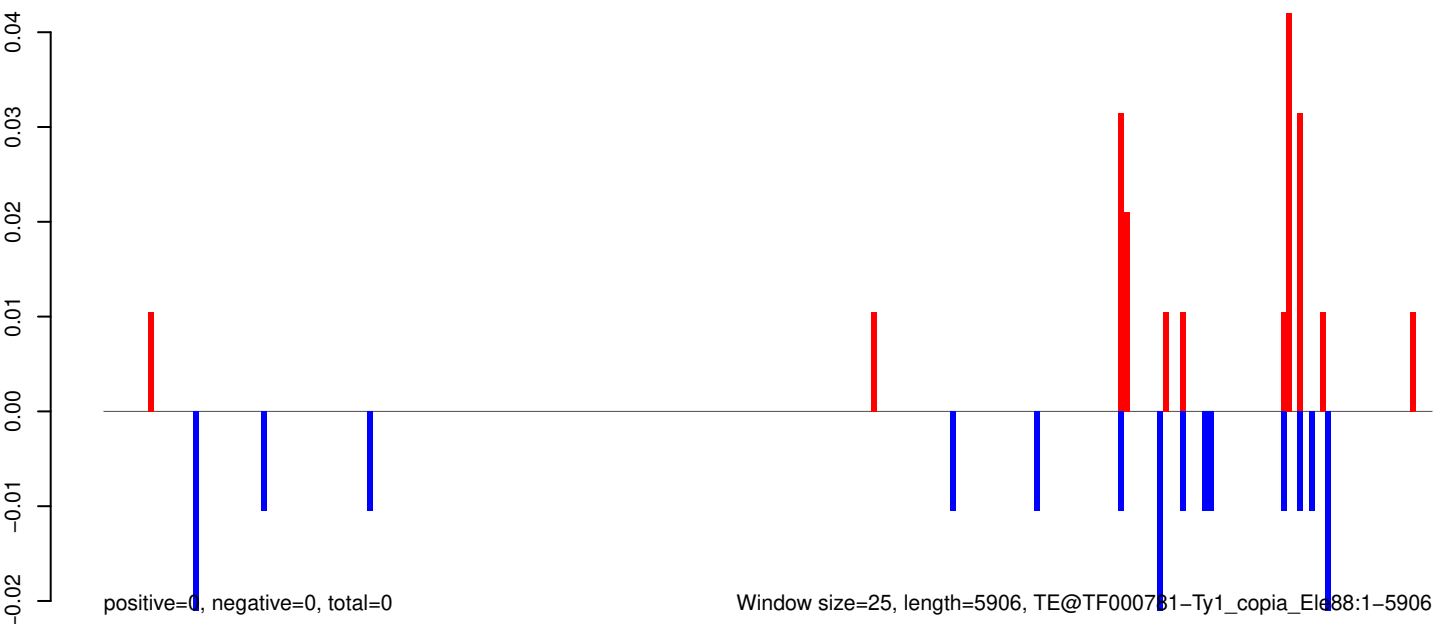

0 1000 2000 3000 4000 5000 6000

AeAeg_Aag2_R3D1_r123_ZA.18_23.rep

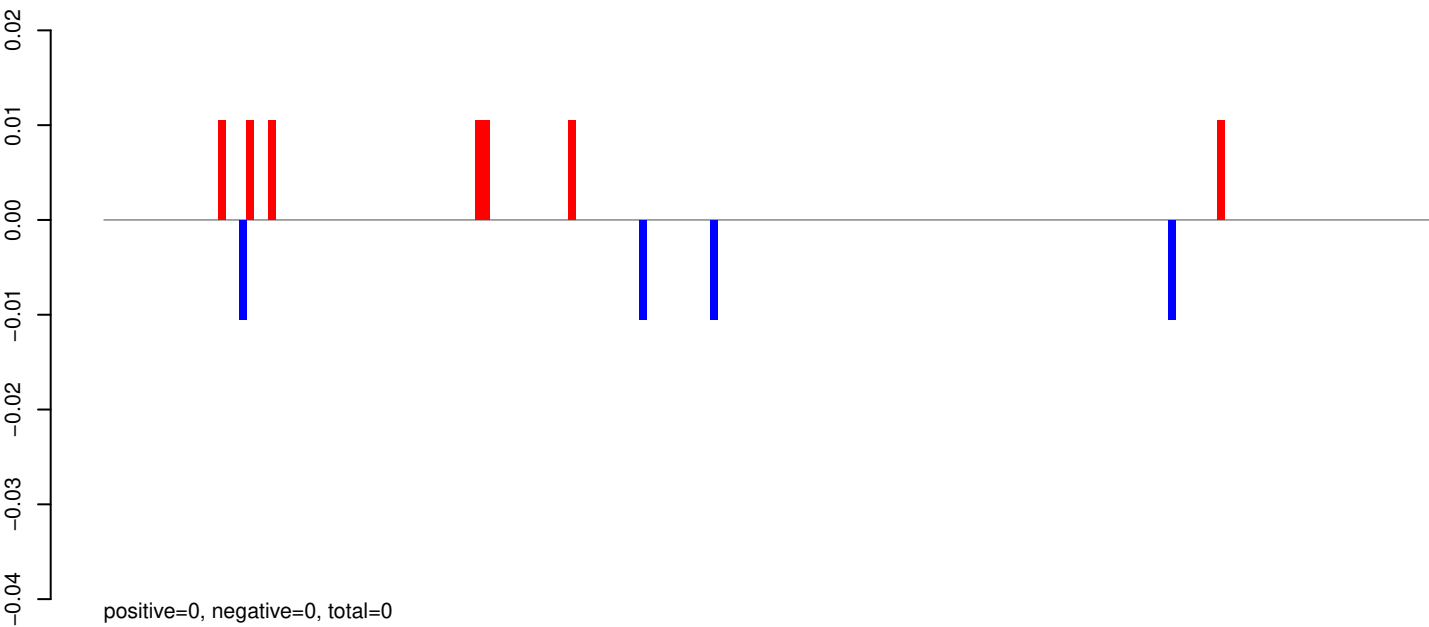

AeAeg_Aag2_R3D1_r123_ZA.24_35.rep

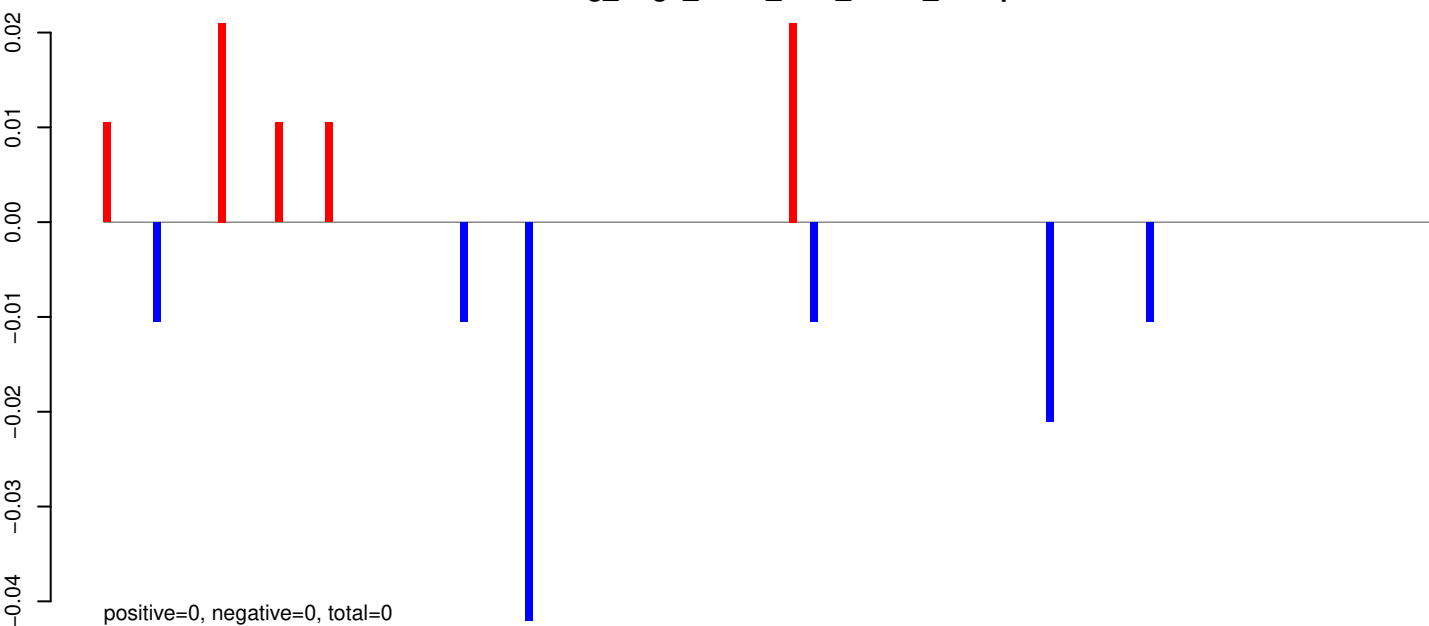

AeAeg_Aag2_R3D1_r123_ZA.rep

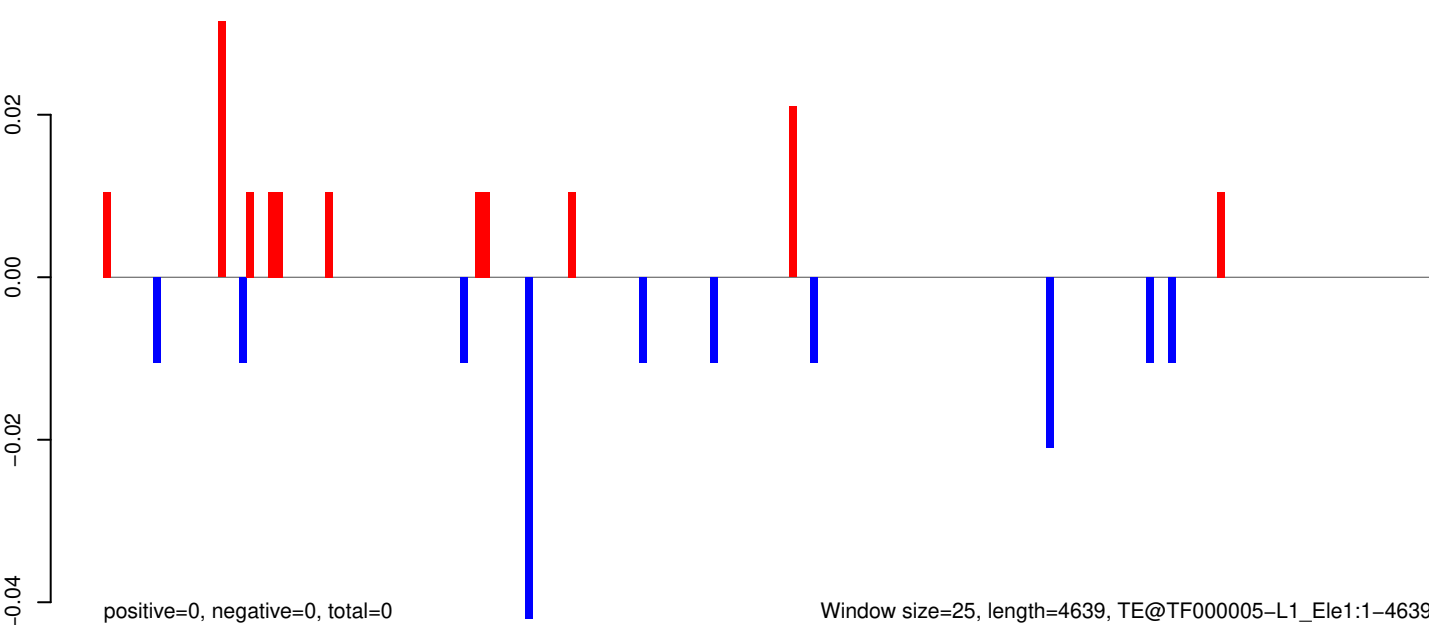

AeAeg_Aag2_R3D1_r123_ZA.18_23.rep

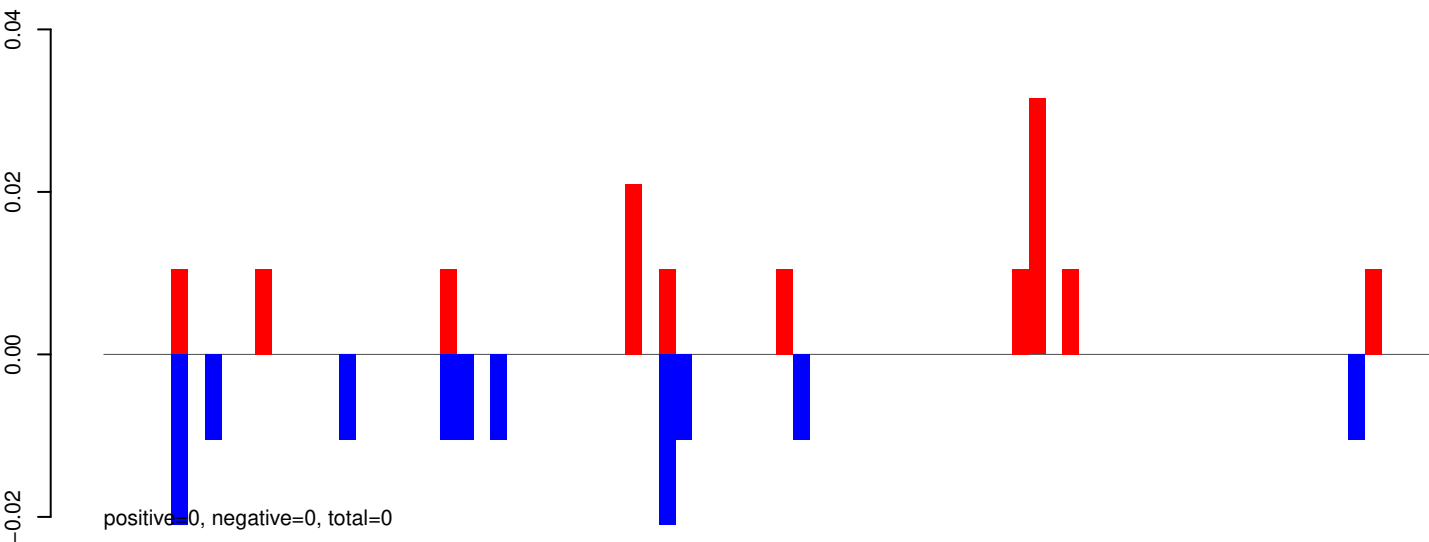

AeAeg_Aag2_R3D1_r123_ZA.24_35.rep

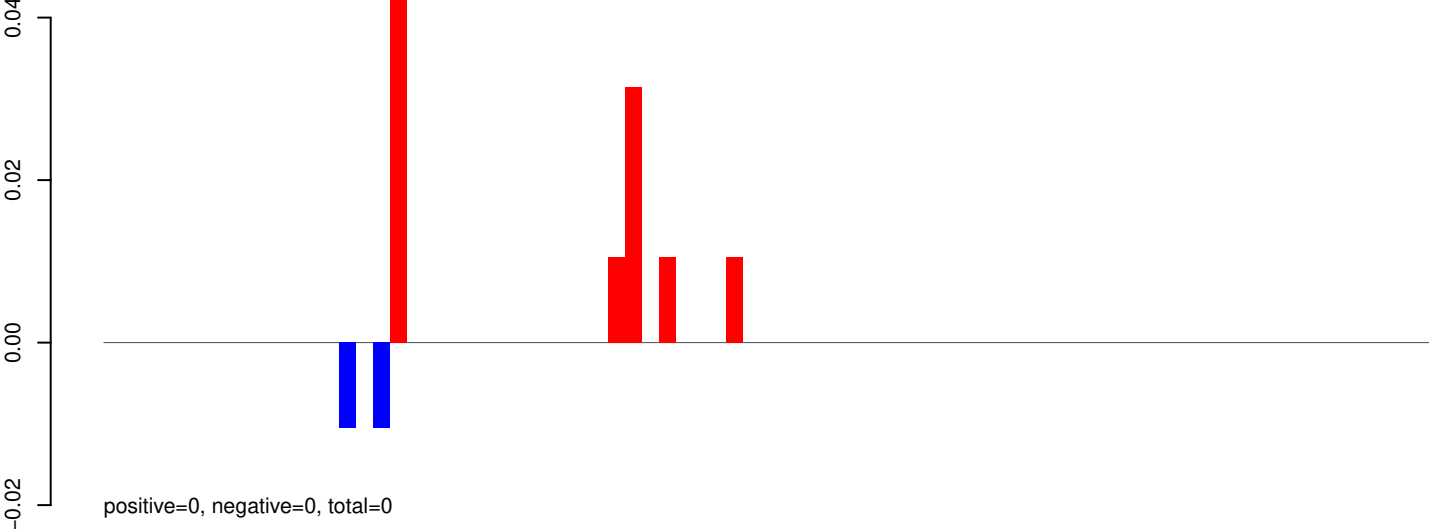

AeAeg_Aag2_R3D1_r123_ZA.rep

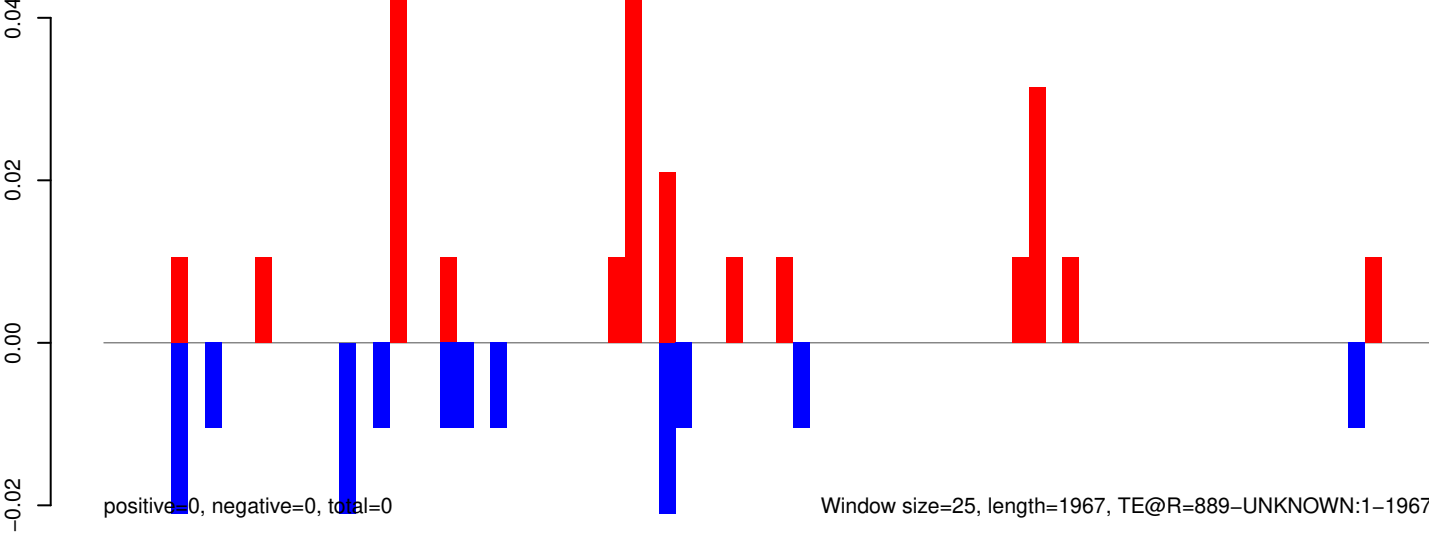

AeAeg_Aag2_R3D1_r123_ZA.18_23.rep

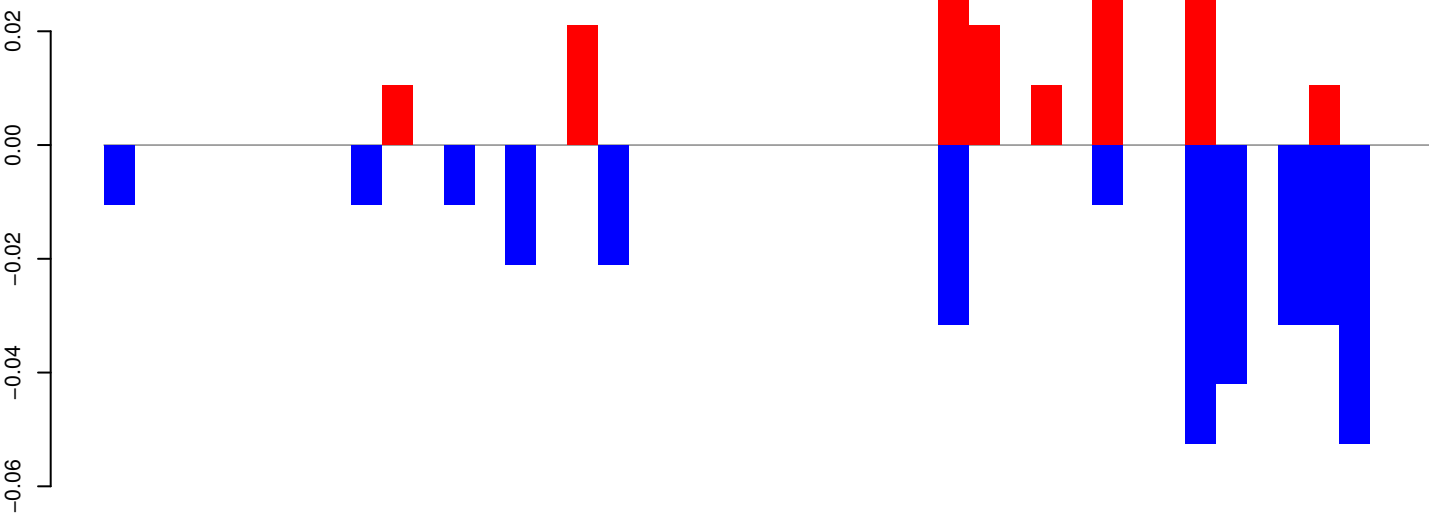

positive=0, negative=0, total=0

AeAeg_Aag2_R3D1_r123_ZA.24_35.rep

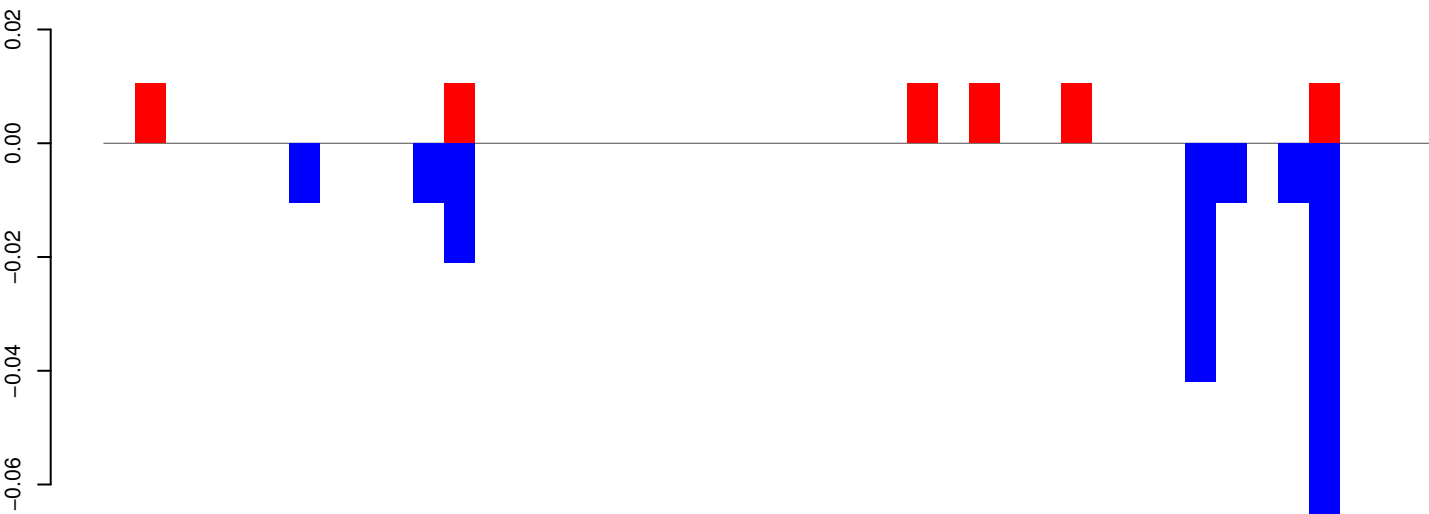

positive=0, negative=0, total=0

AeAeg_Aag2_R3D1_r123_ZA.rep

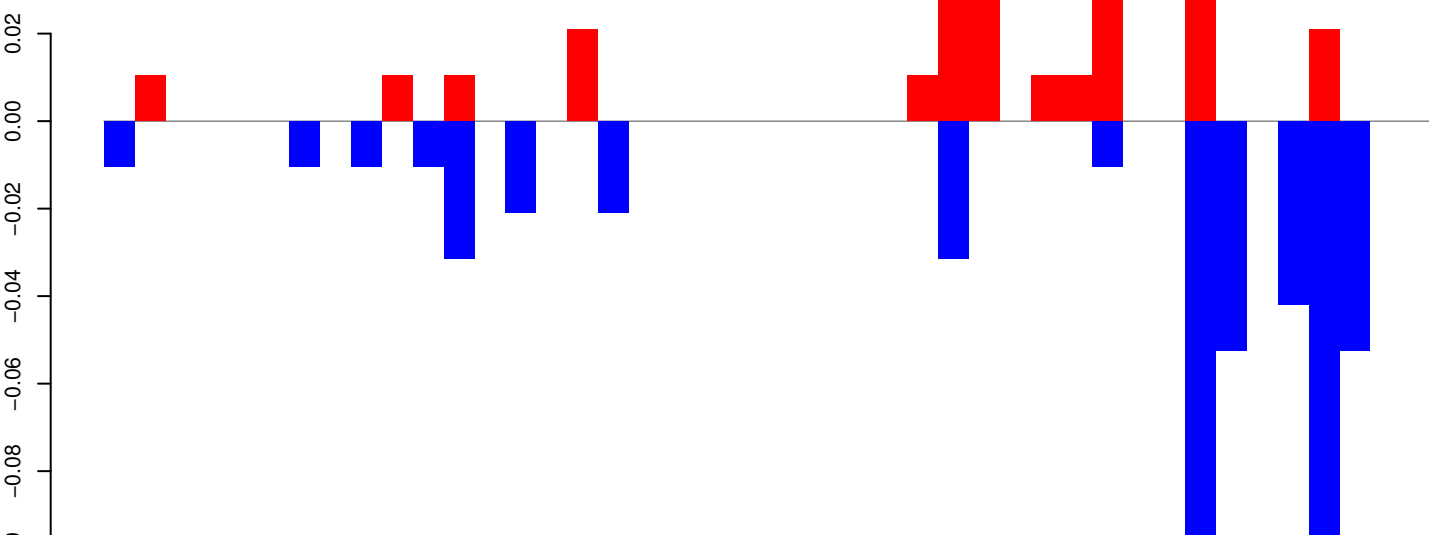

positive=0, negative=1, total=1

Window size=25, length=1058, TE@R=454-UNKNOWN:1-1058

0 200 400 600 800 1000

AeAeg_Aag2_R3D1_r123_ZA.18_23.rep

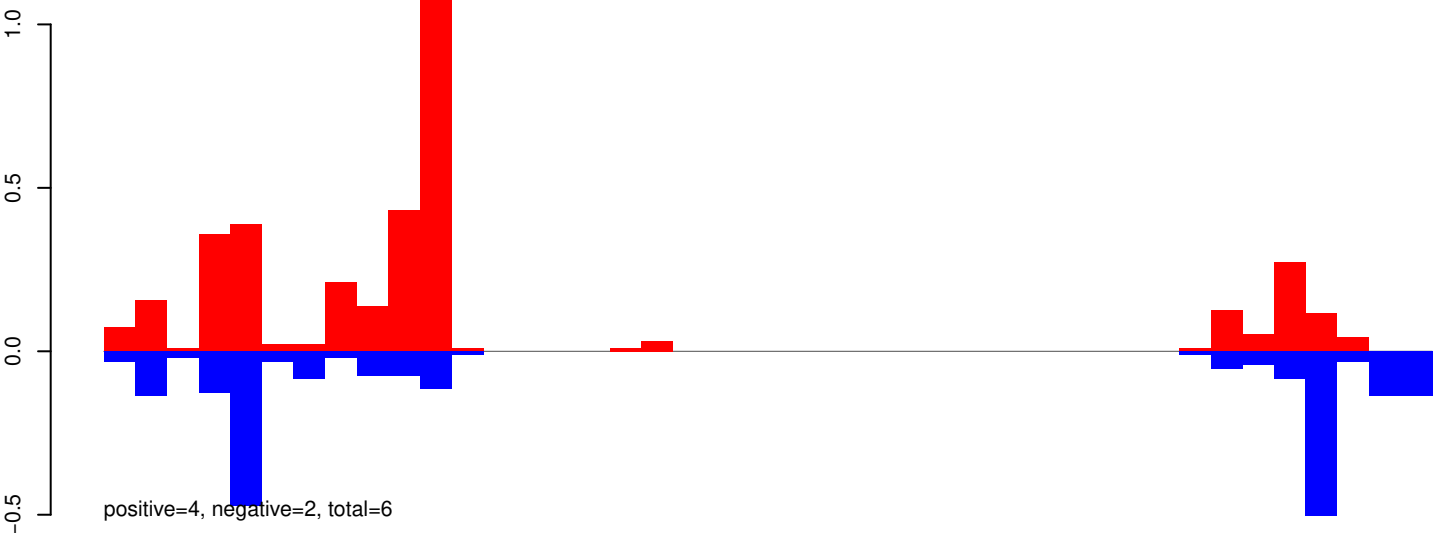

AeAeg_Aag2_R3D1_r123_ZA.24_35.rep



AeAeg_Aag2_R3D1_r123_ZA.rep

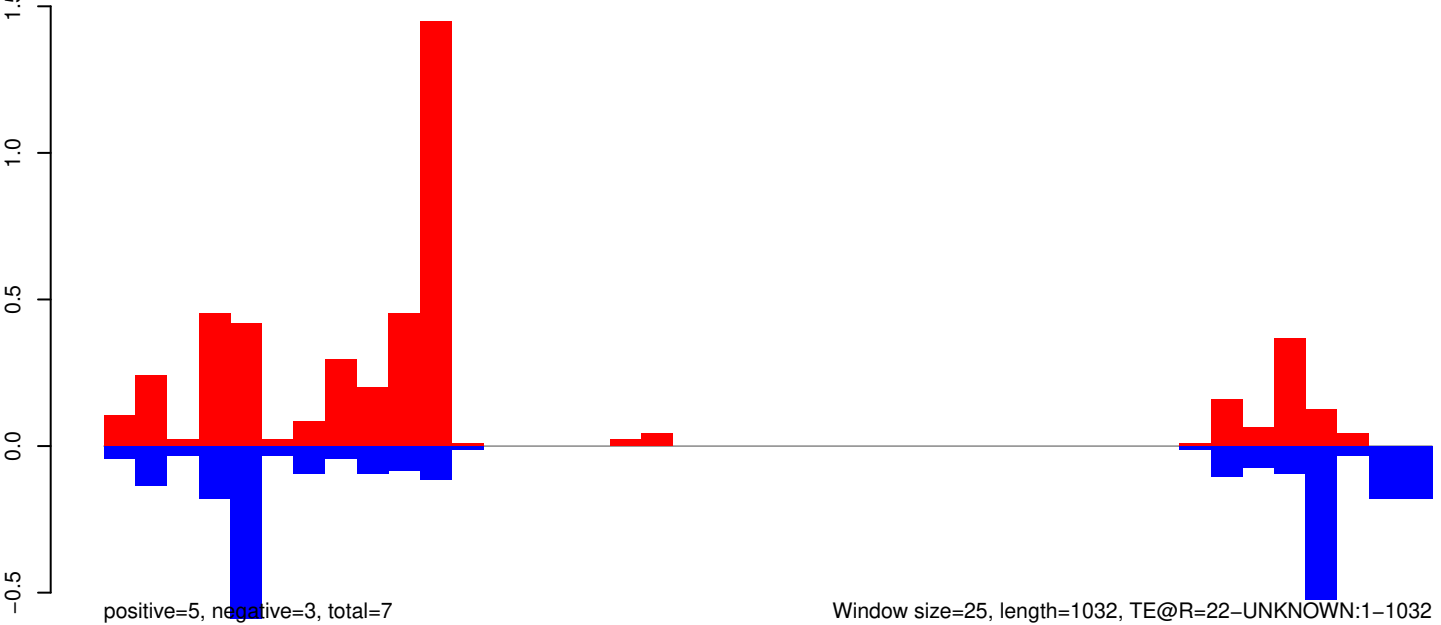

AeAeg_Aag2_R3D1_r123_ZA.18_23.rep

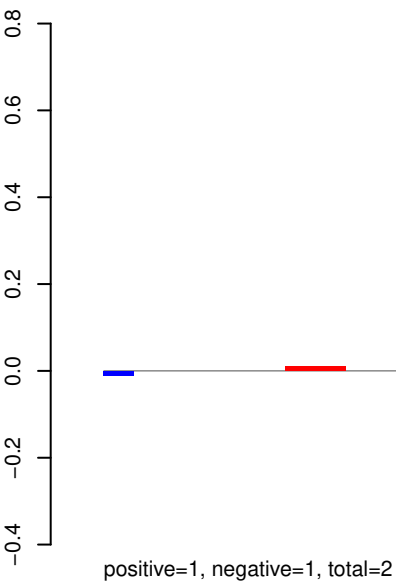

AeAeg_Aag2_R3D1_r123_ZA.24_35.rep

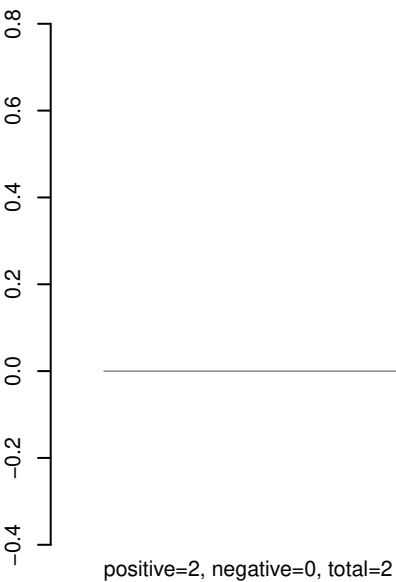

AeAeg_Aag2_R3D1_r123_ZA.rep

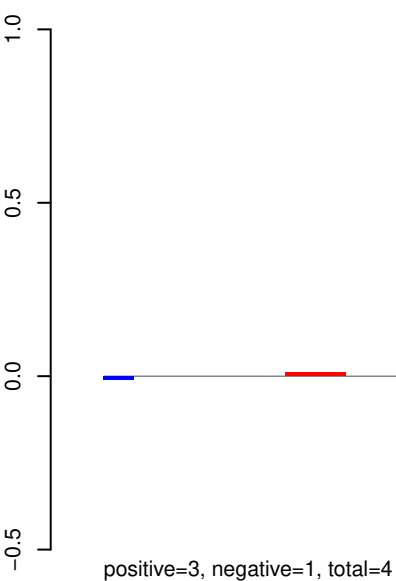

Window size=25, length=1092, TE@R=2047-UNKNOWN:1-1092

AeAeg_Aag2_R3D1_r123_ZA.18_23.rep

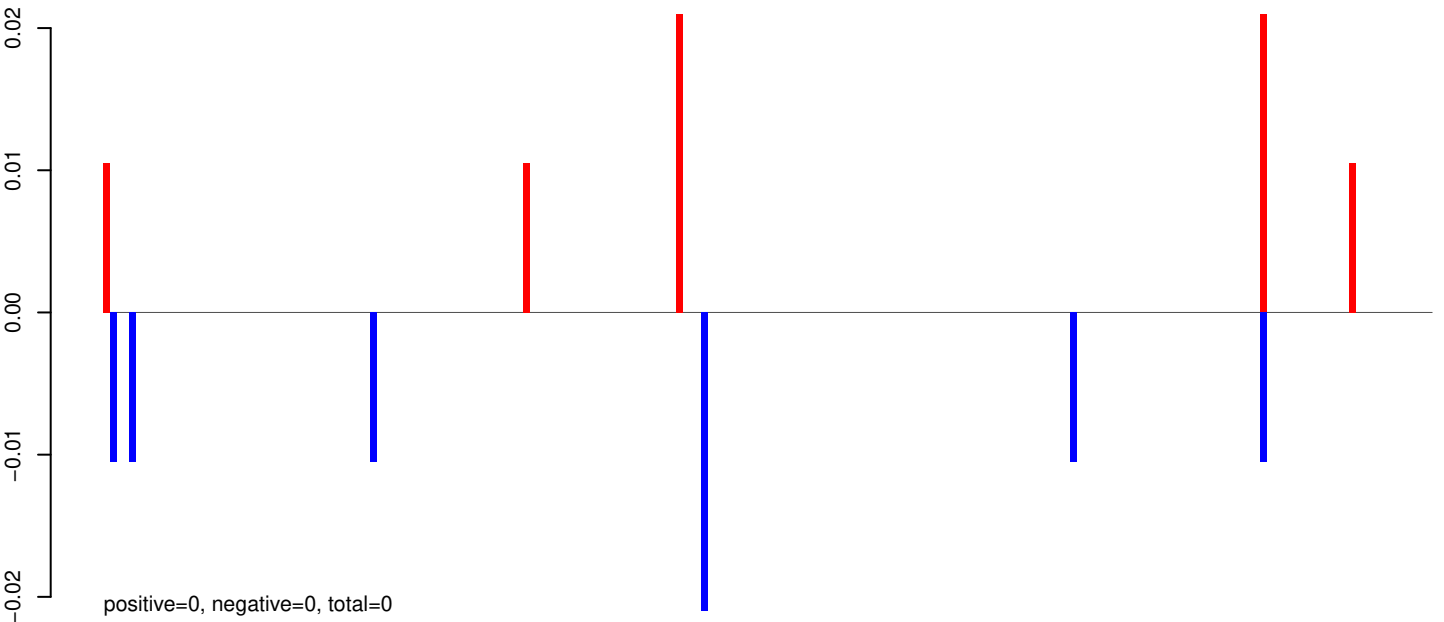

AeAeg_Aag2_R3D1_r123_ZA.24_35.rep

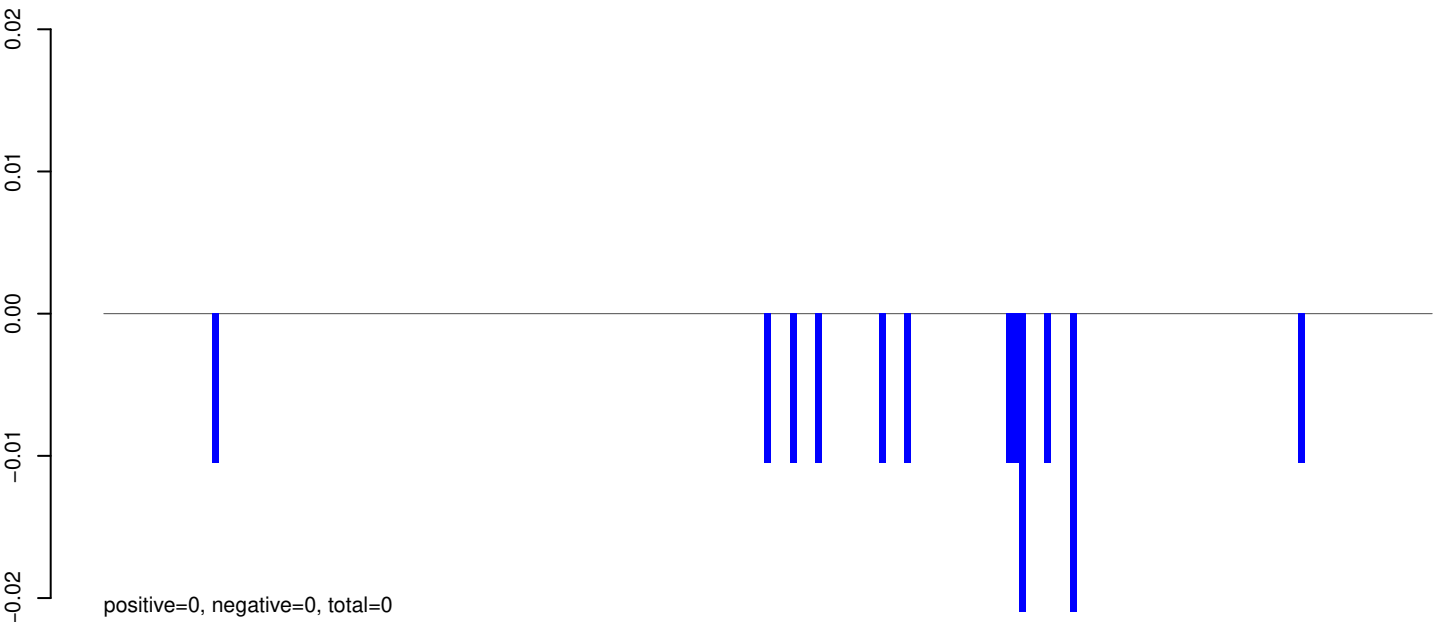

AeAeg_Aag2_R3D1_r123_ZA.rep

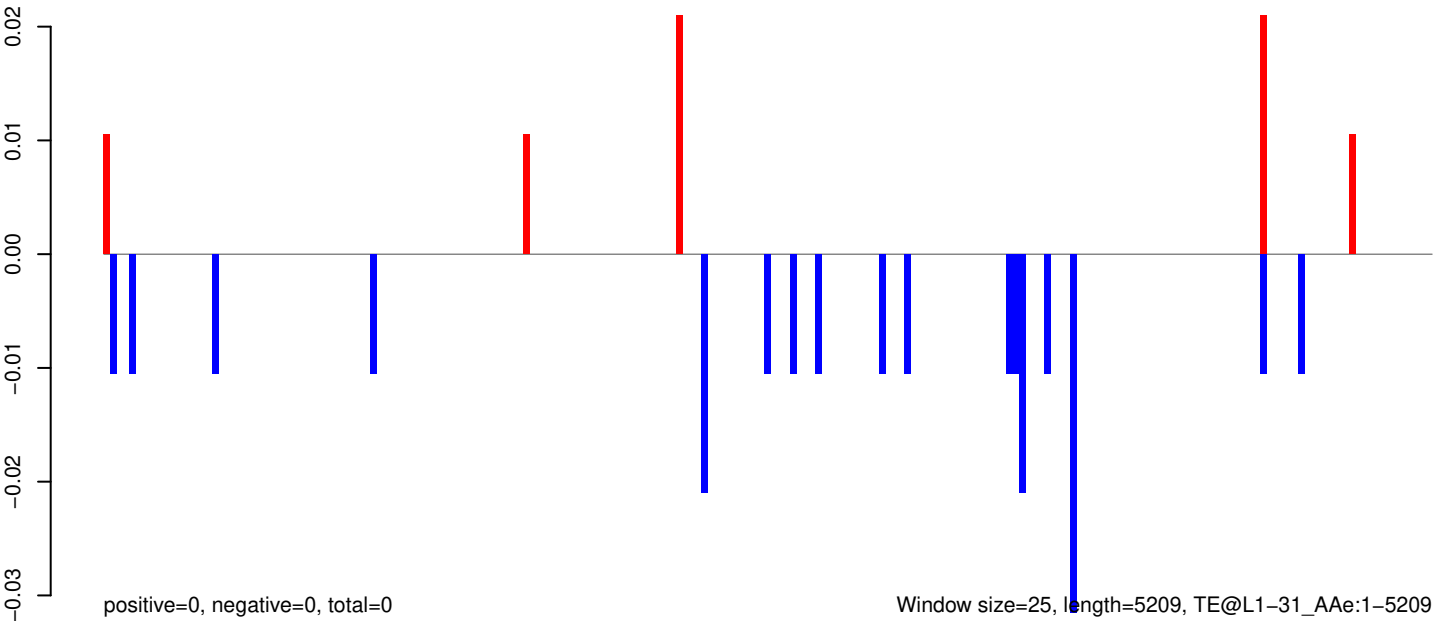

AeAeg_Aag2_R3D1_r123_ZA.18_23.rep

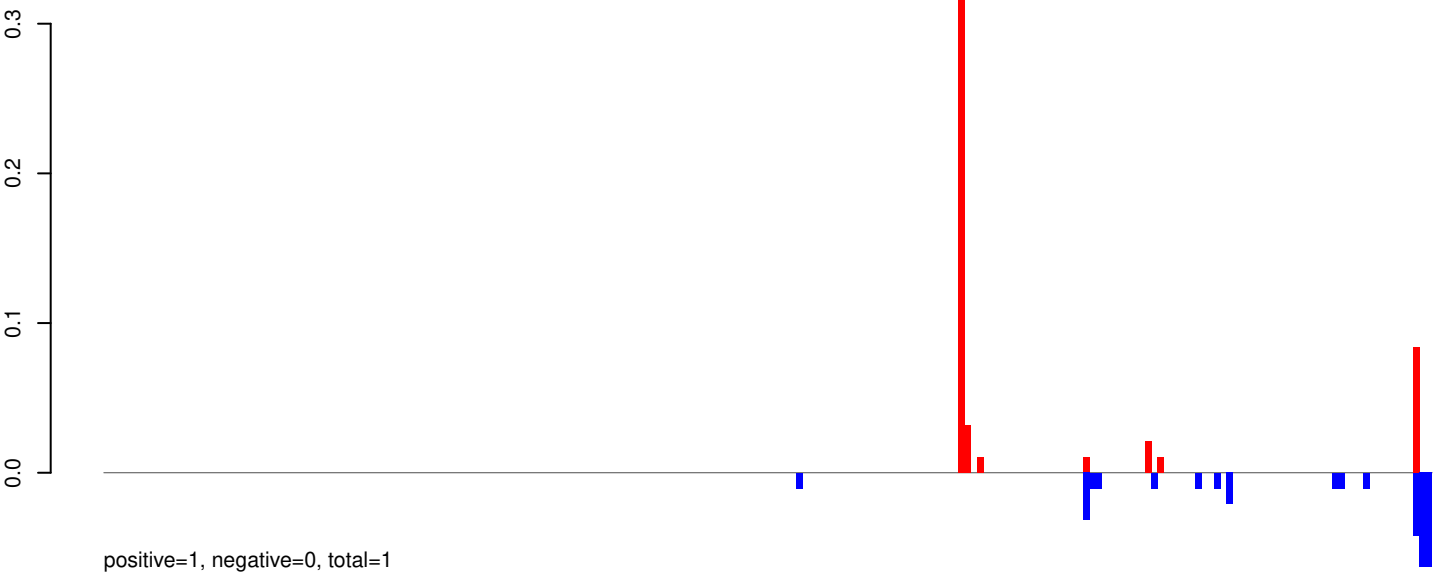

AeAeg_Aag2_R3D1_r123_ZA.24_35.rep

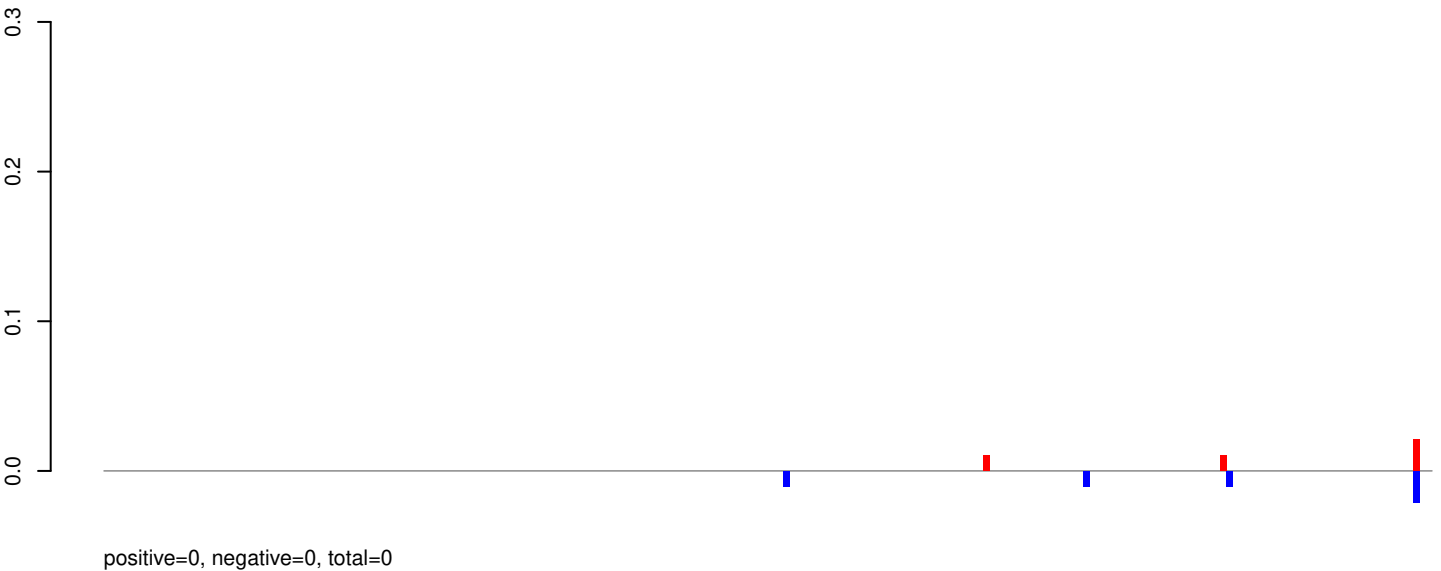

AeAeg_Aag2_R3D1_r123_ZA.rep

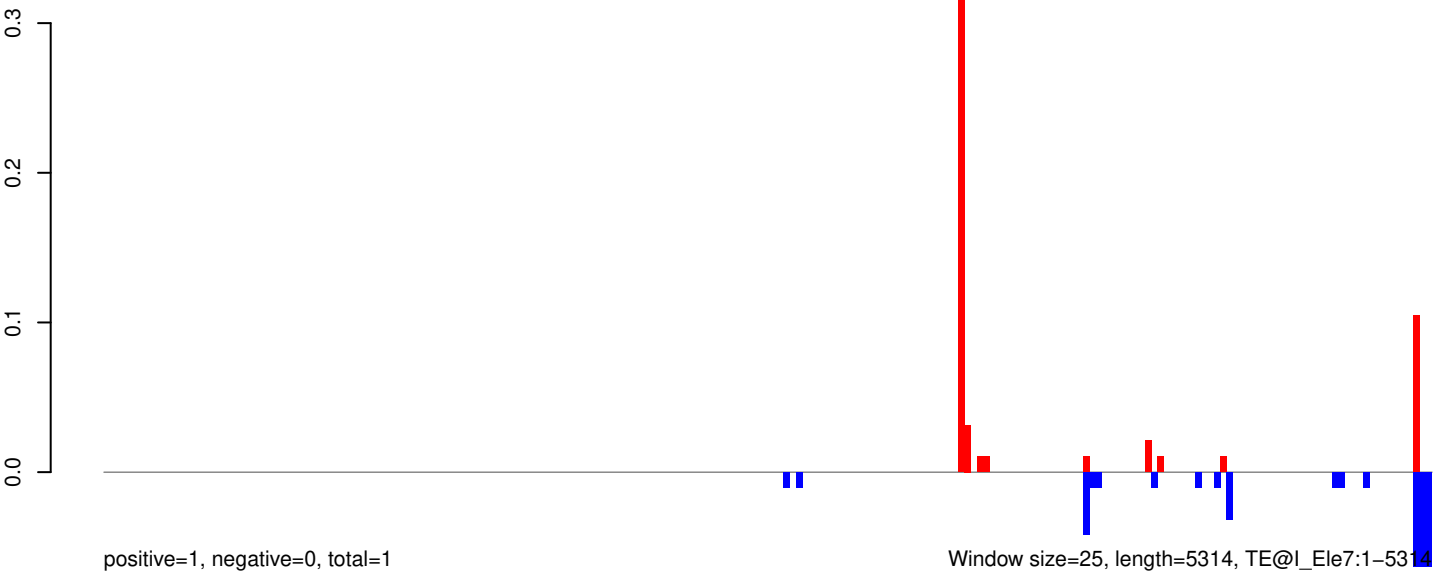

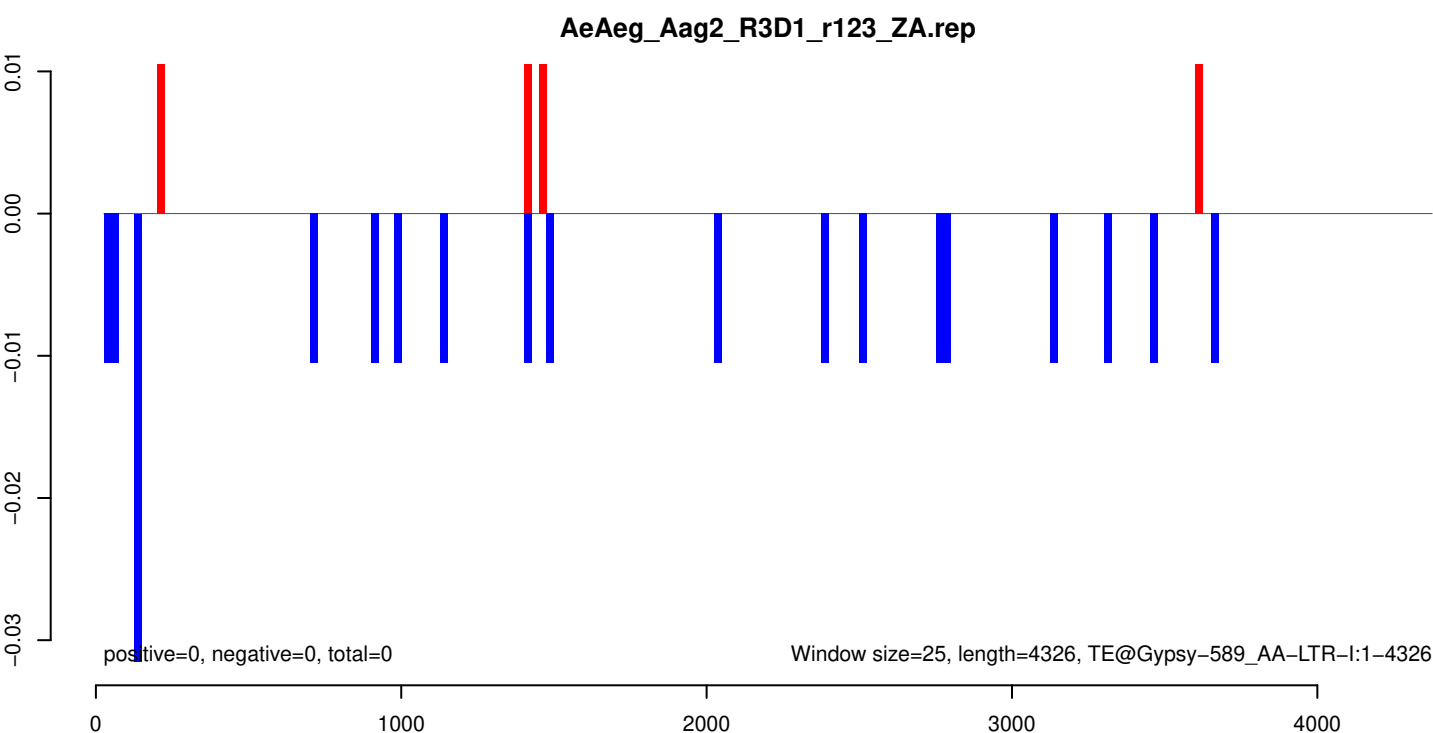
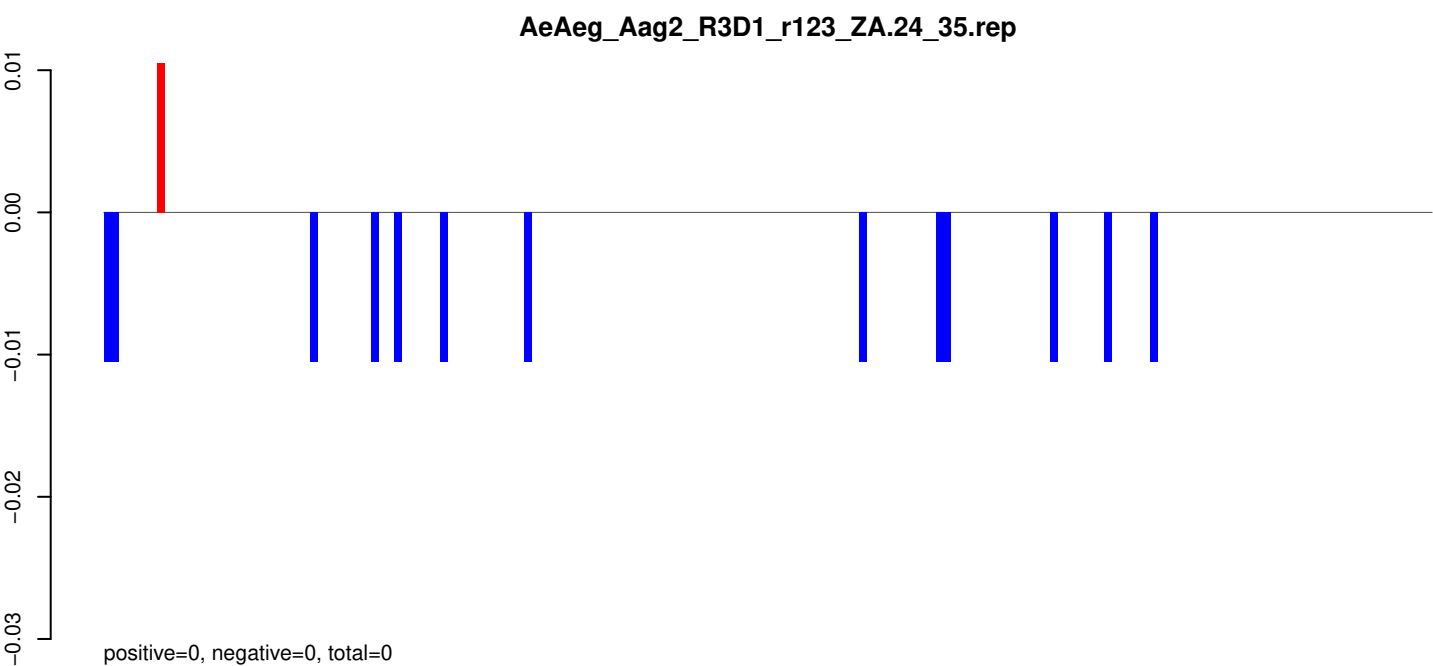
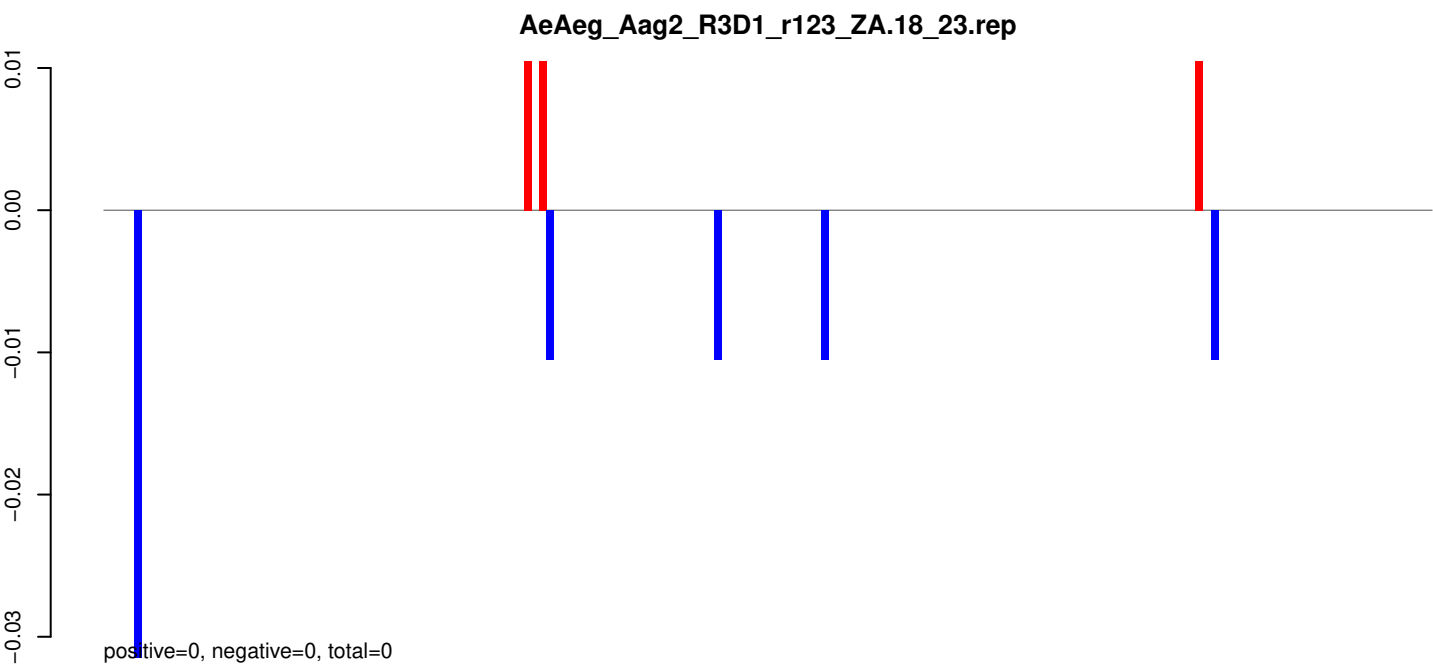

AeAeg_Aag2_R3D1_r123_ZA.18_23.rep

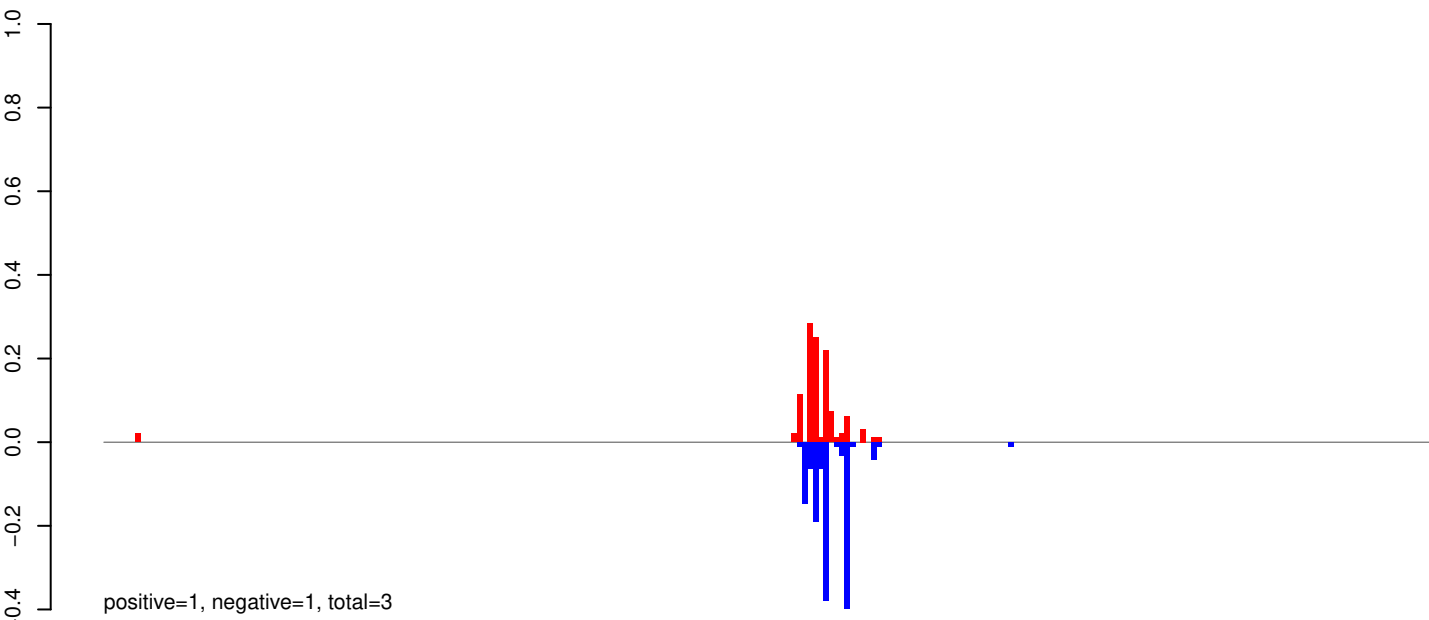

AeAeg_Aag2_R3D1_r123_ZA.24_35.rep

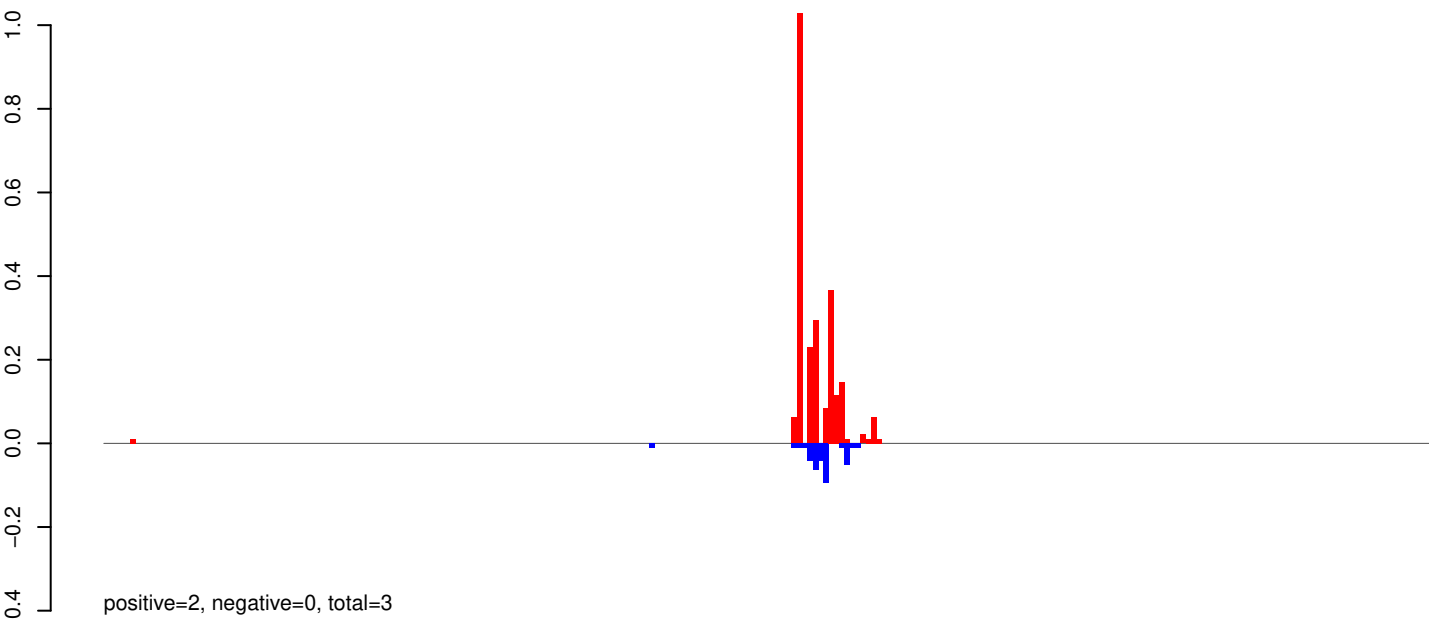

AeAeg_Aag2_R3D1_r123_ZA.rep

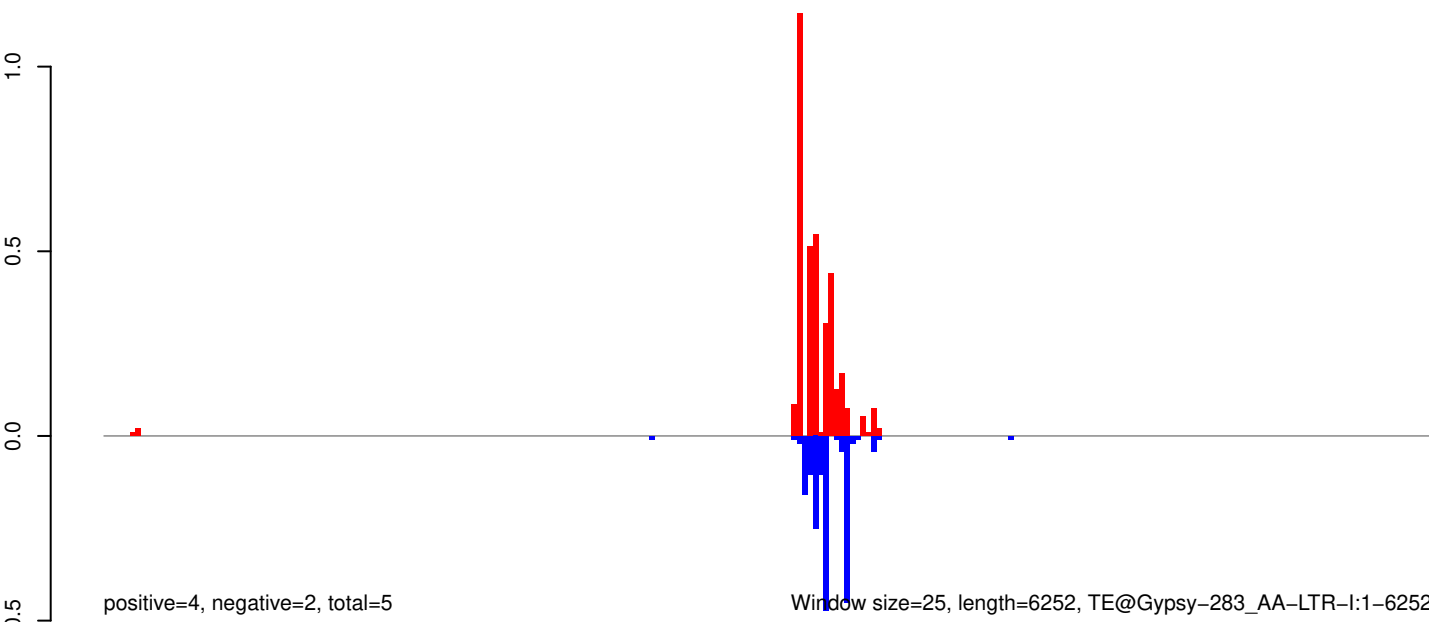

AeAeg_Aag2_R3D1_r123_ZA.18_23.rep

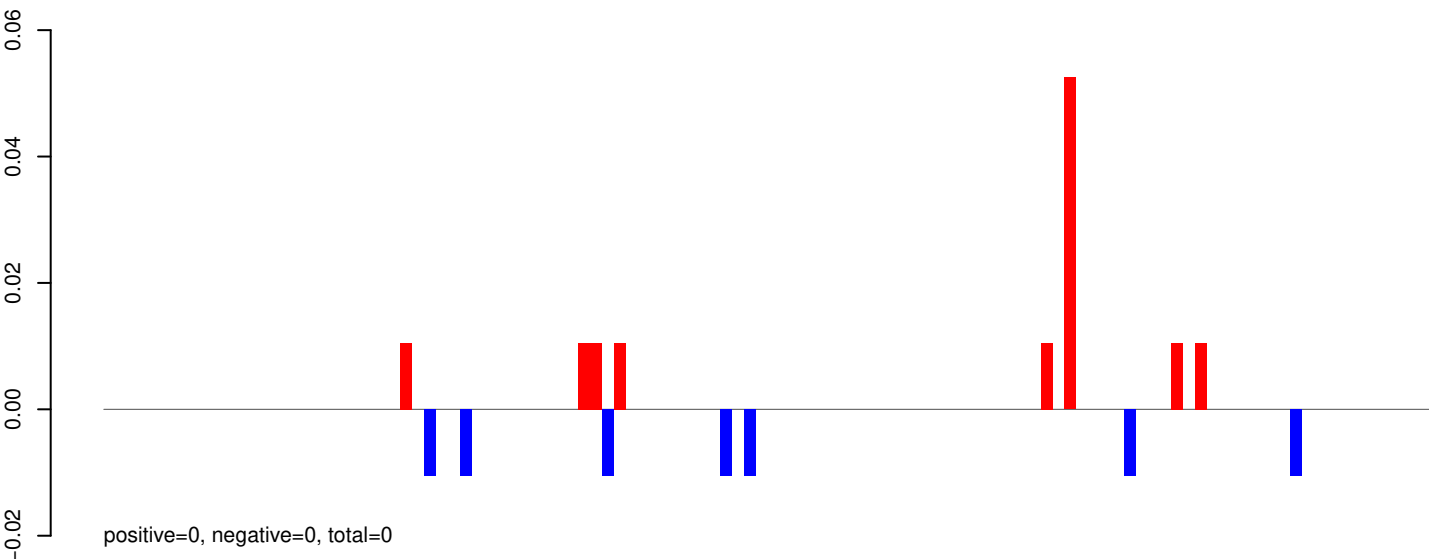

AeAeg_Aag2_R3D1_r123_ZA.24_35.rep

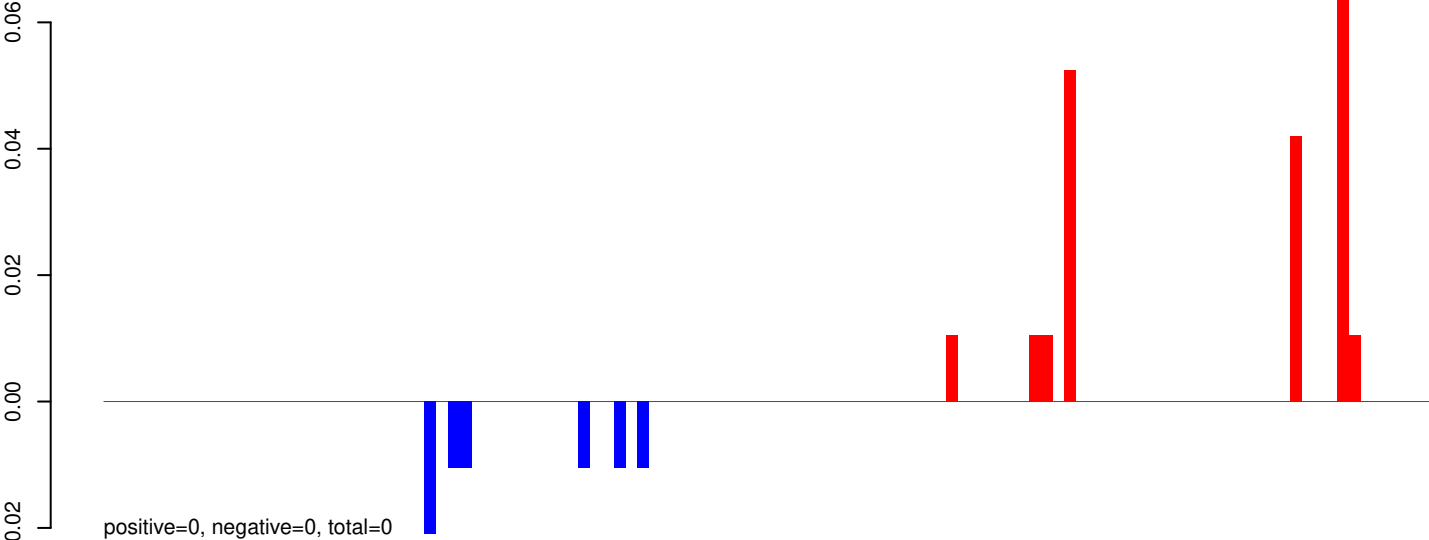

AeAeg_Aag2_R3D1_r123_ZA.rep

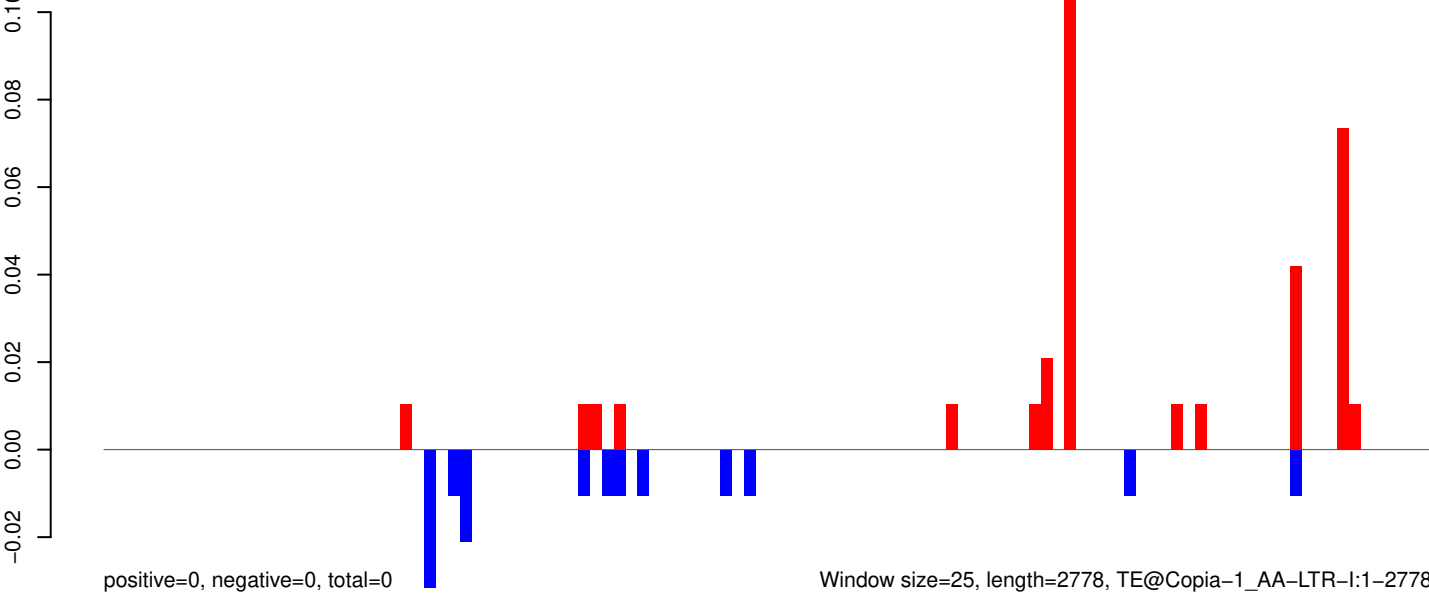

Window size=25, length=2778, TE@Copia-1_AA-LTR-I:1-2778

AeAeg_Aag2_R3D1_r123_ZA.18_23.rep



AeAeg_Aag2_R3D1_r123_ZA.24_35.rep

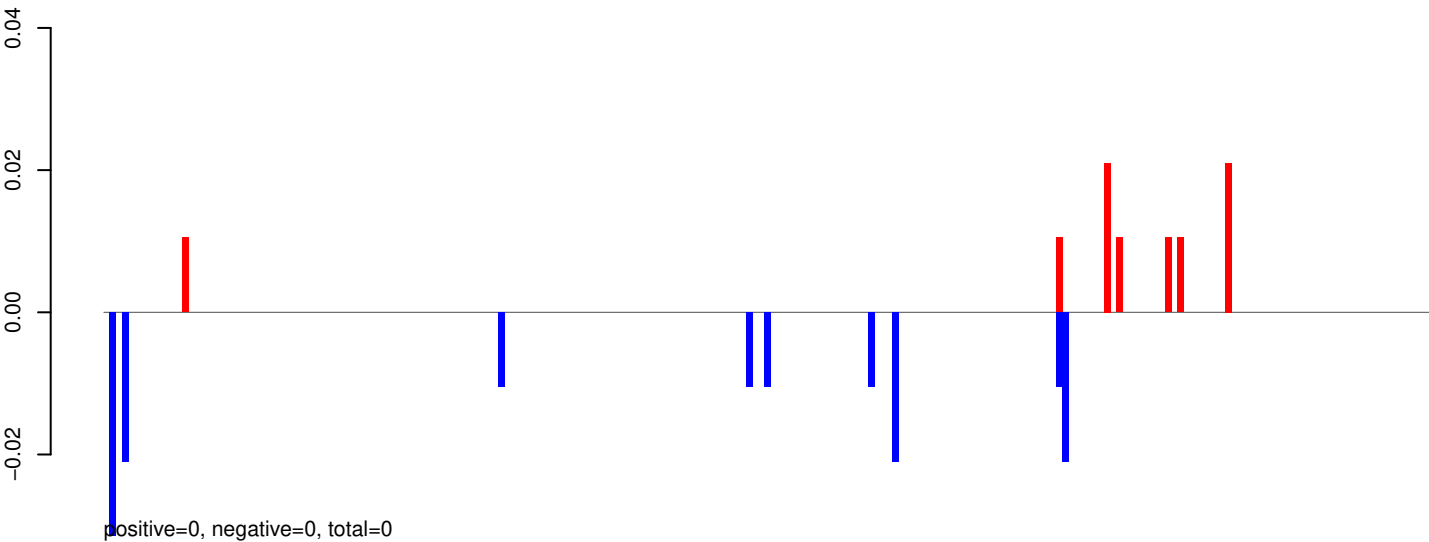

AeAeg_Aag2_R3D1_r123_ZA.rep

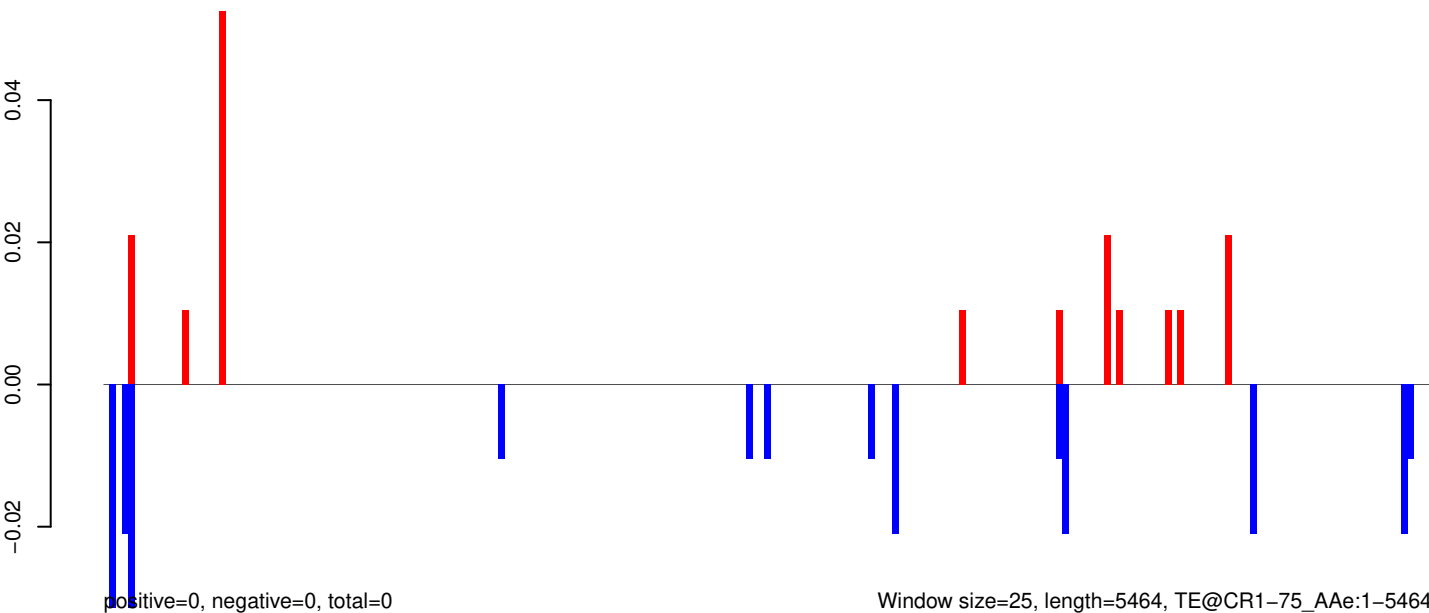

AeAeg_Aag2_R3D1_r123_ZA.18_23.rep

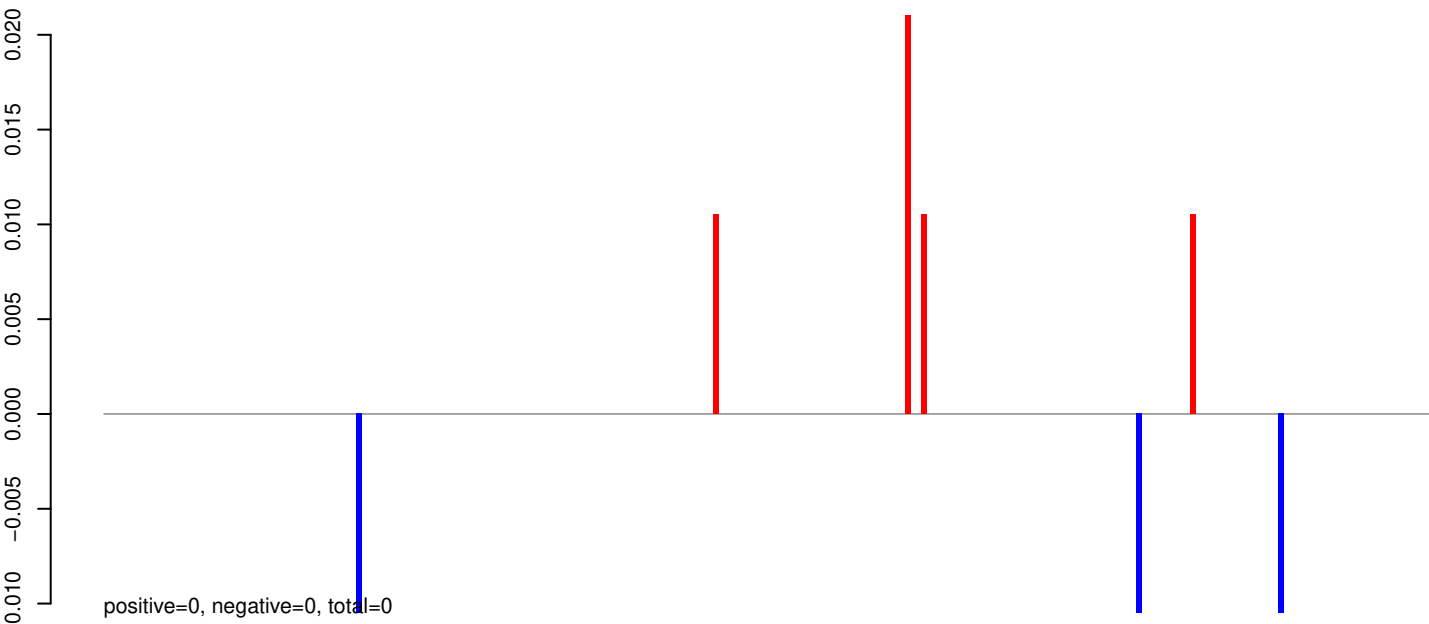

AeAeg_Aag2_R3D1_r123_ZA.24_35.rep

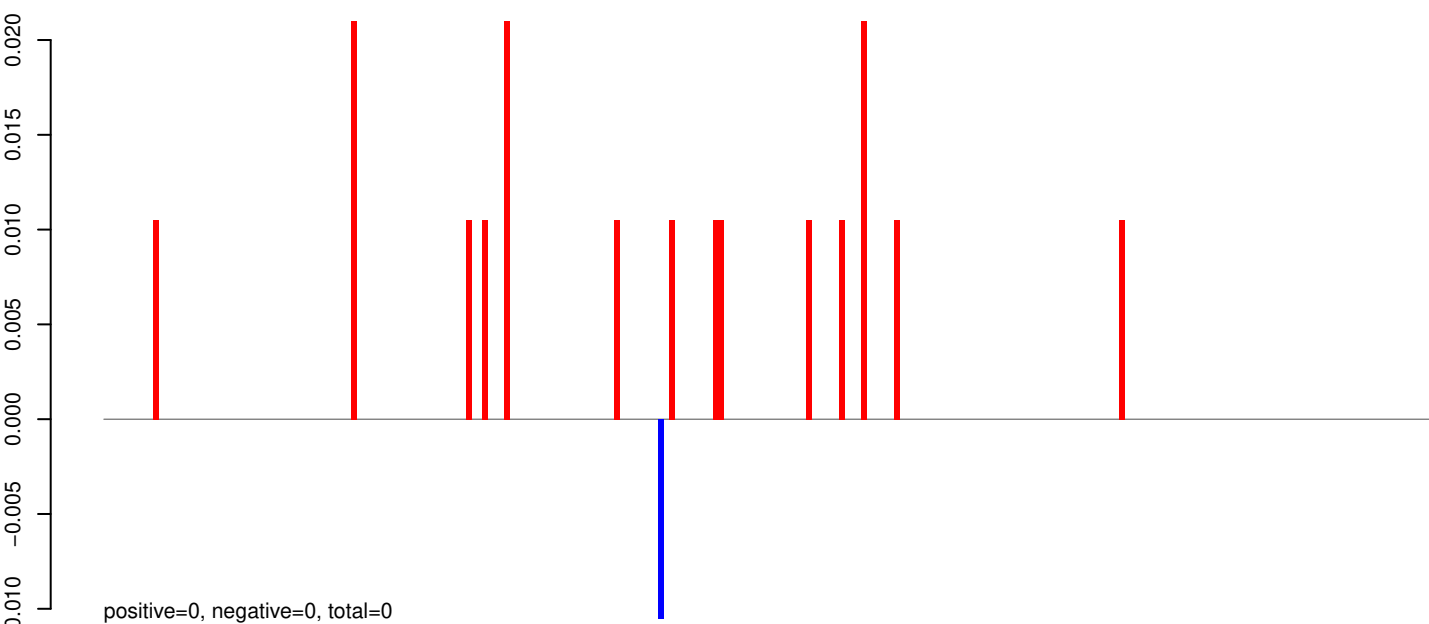

AeAeg_Aag2_R3D1_r123_ZA.rep

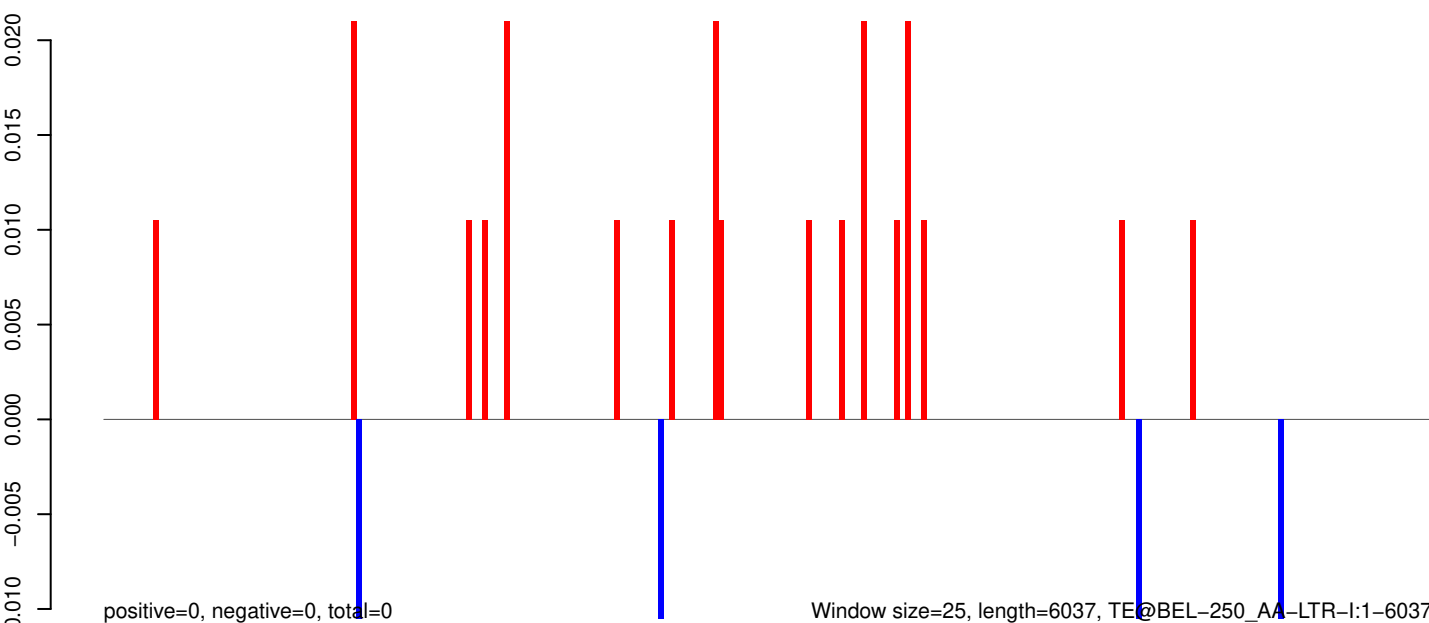

0 1000 2000 3000 4000 5000 6000

AeAeg_Aag2_R3D1_r123_ZA.18_23.rep

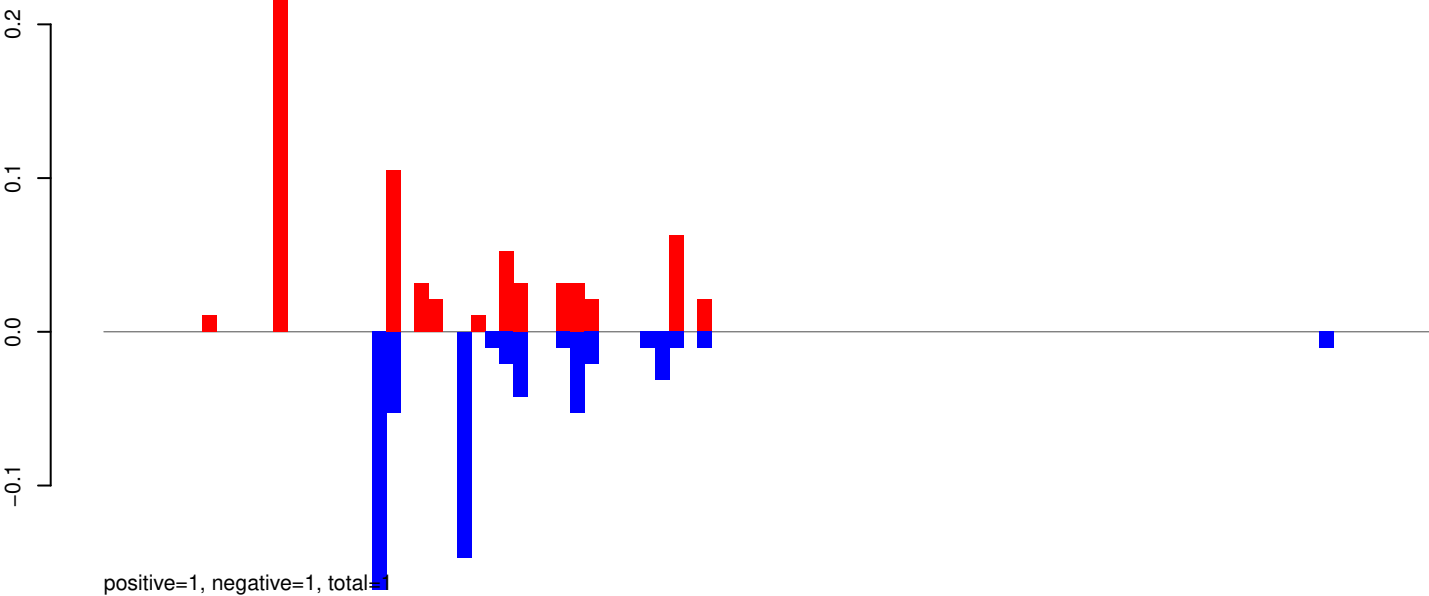

AeAeg_Aag2_R3D1_r123_ZA.24_35.rep

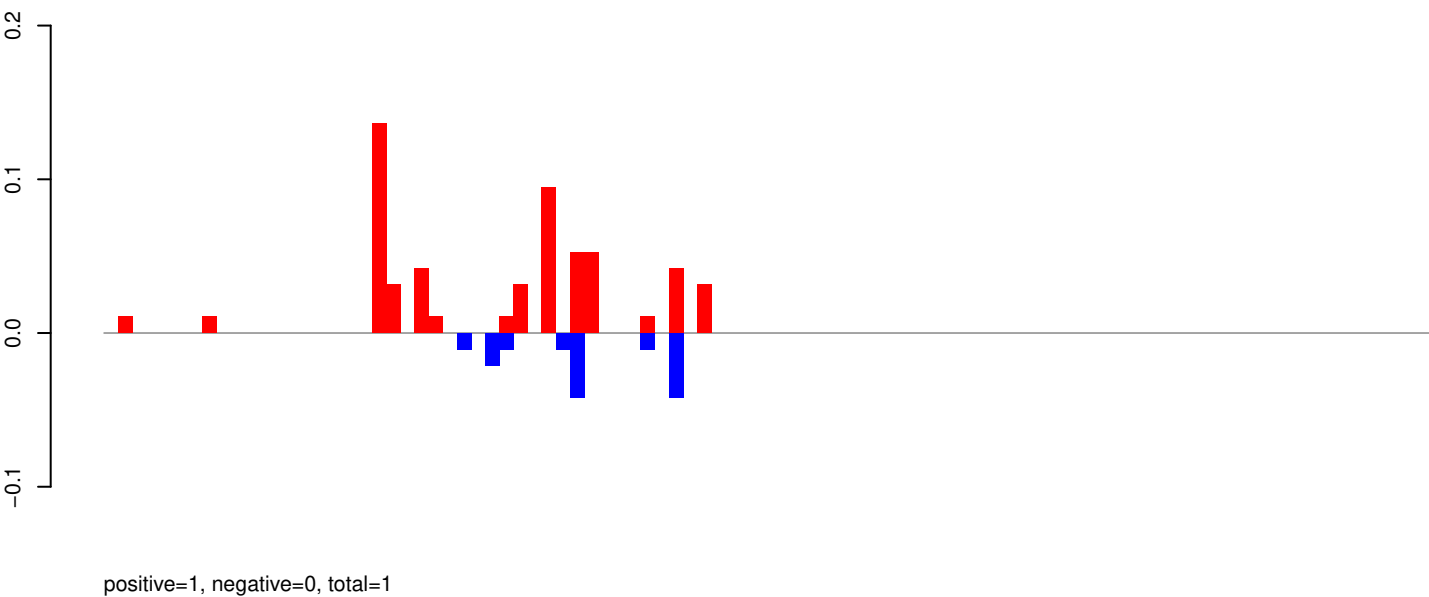

AeAeg_Aag2_R3D1_r123_ZA.rep

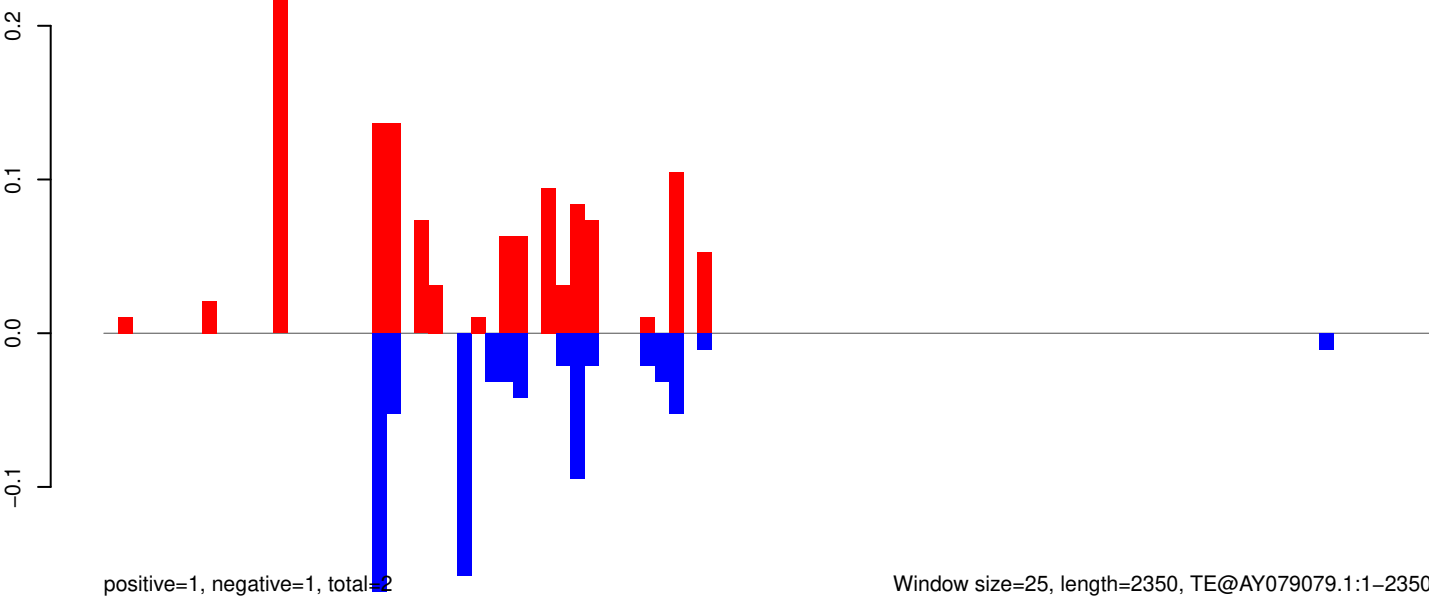

AeAeg_Aag2_R3D1_r123_ZA.18_23.rep

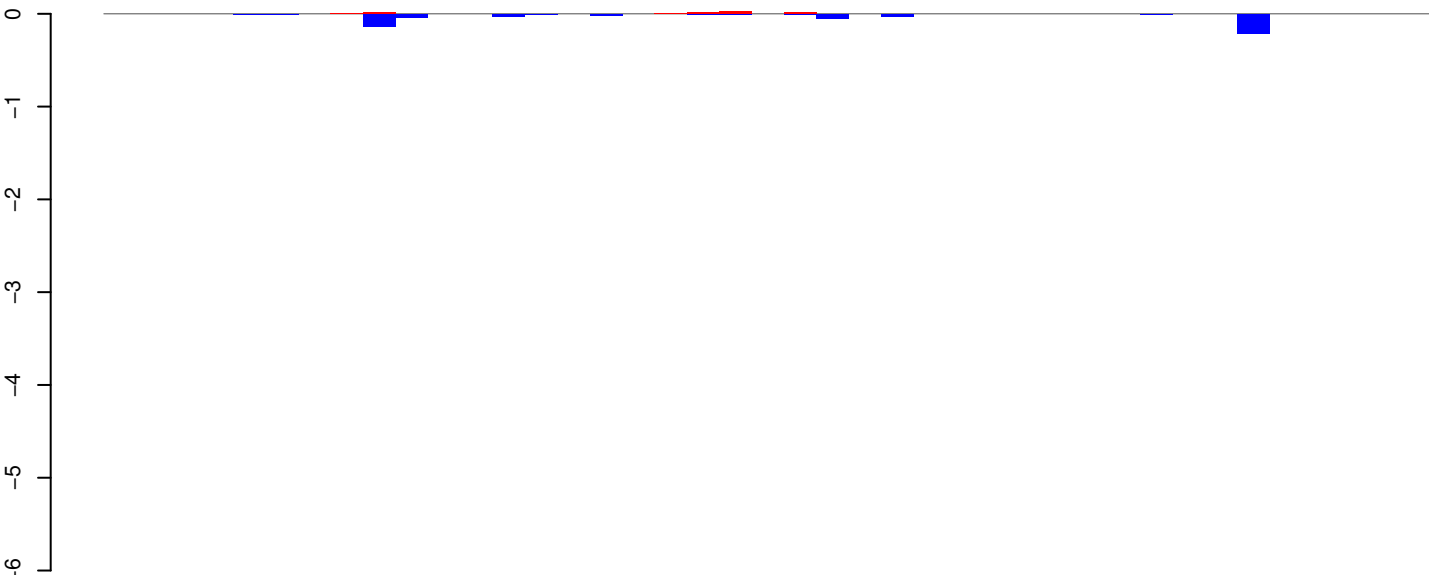

positive=0, negative=1, total=1

AeAeg_Aag2_R3D1_r123_ZA.24_35.rep

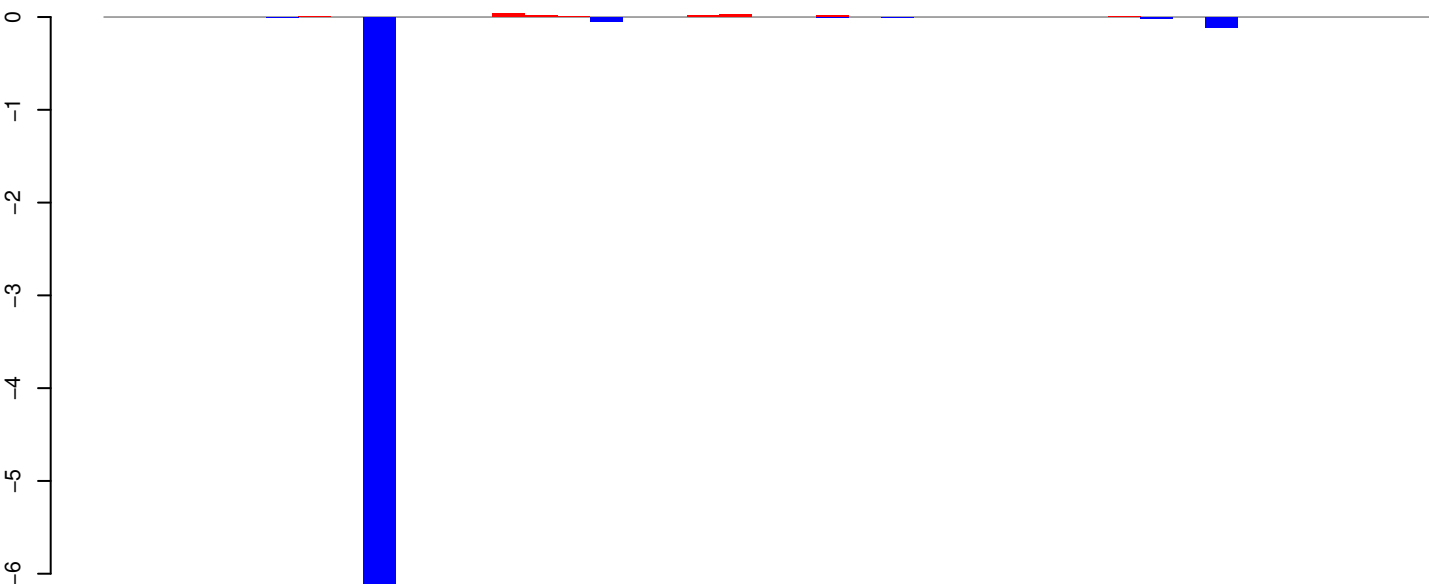

positive=0, negative=7, total=7

AeAeg_Aag2_R3D1_r123_ZA.rep

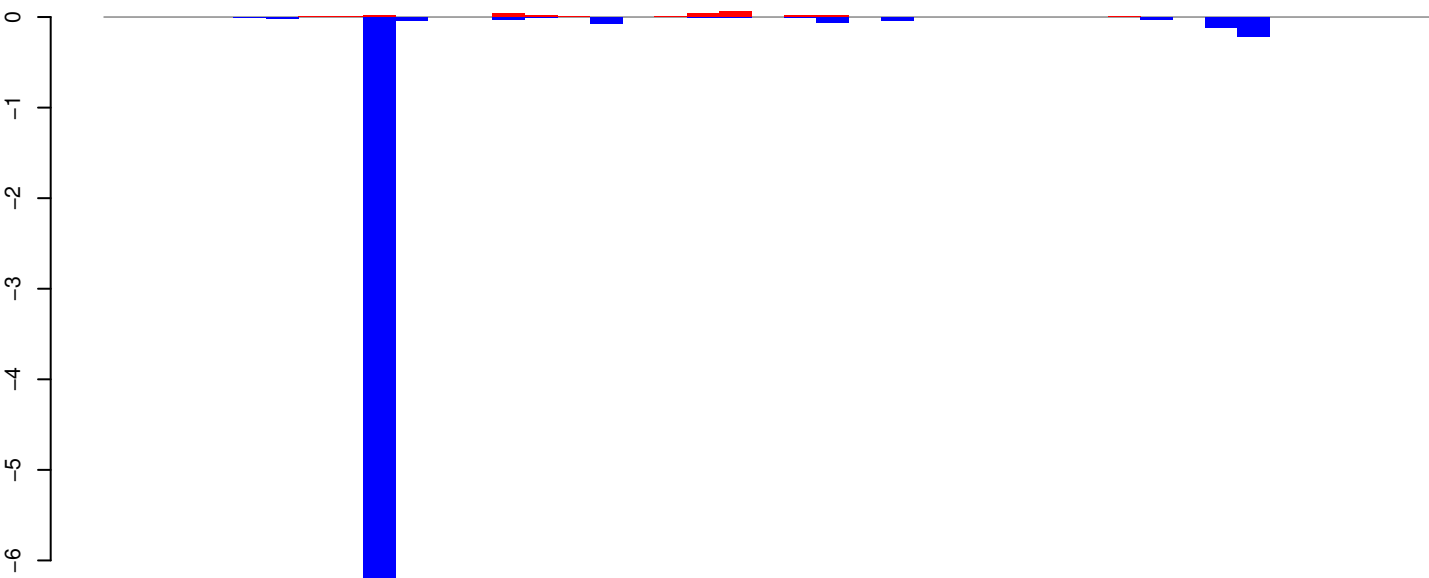

positive=0, negative=7, total=7

Window size=25, length=1006, TE@aedes_aegypti_483_7-Unknown:1-1006

0 200 400 600 800 1000

AeAeg_Aag2_R3D1_r123_ZA.18_23.rep

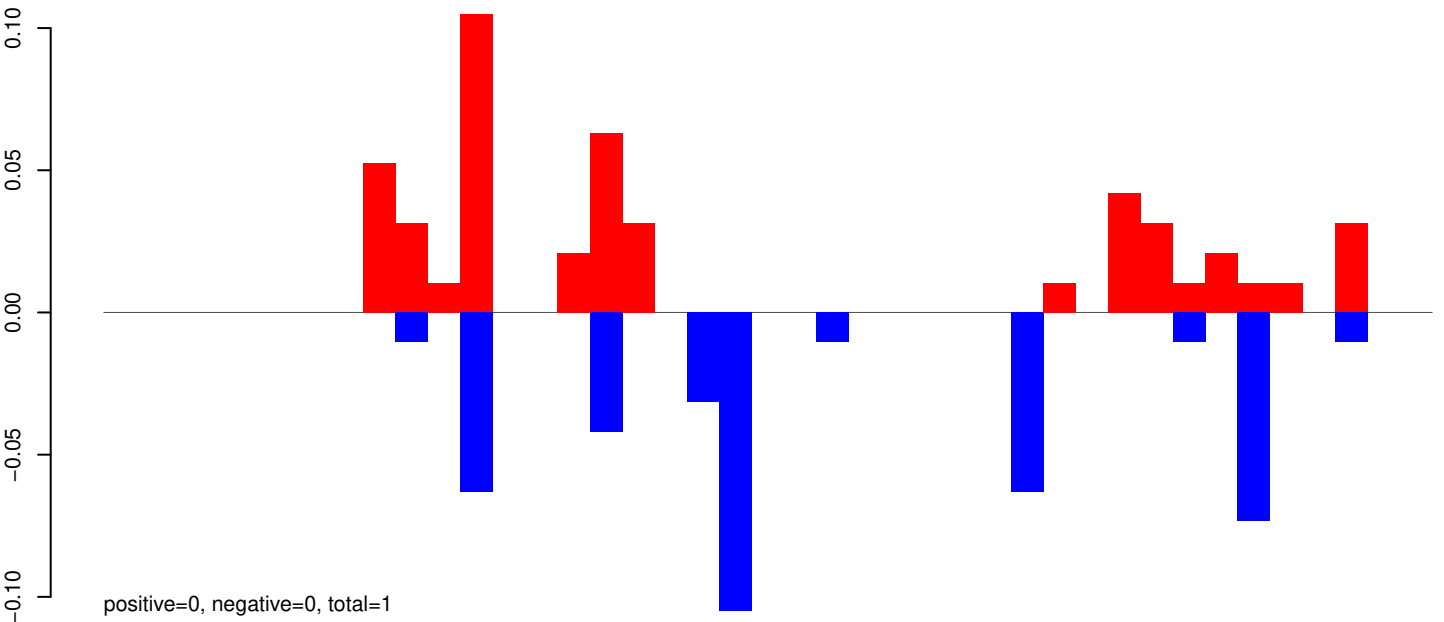

AeAeg_Aag2_R3D1_r123_ZA.24_35.rep

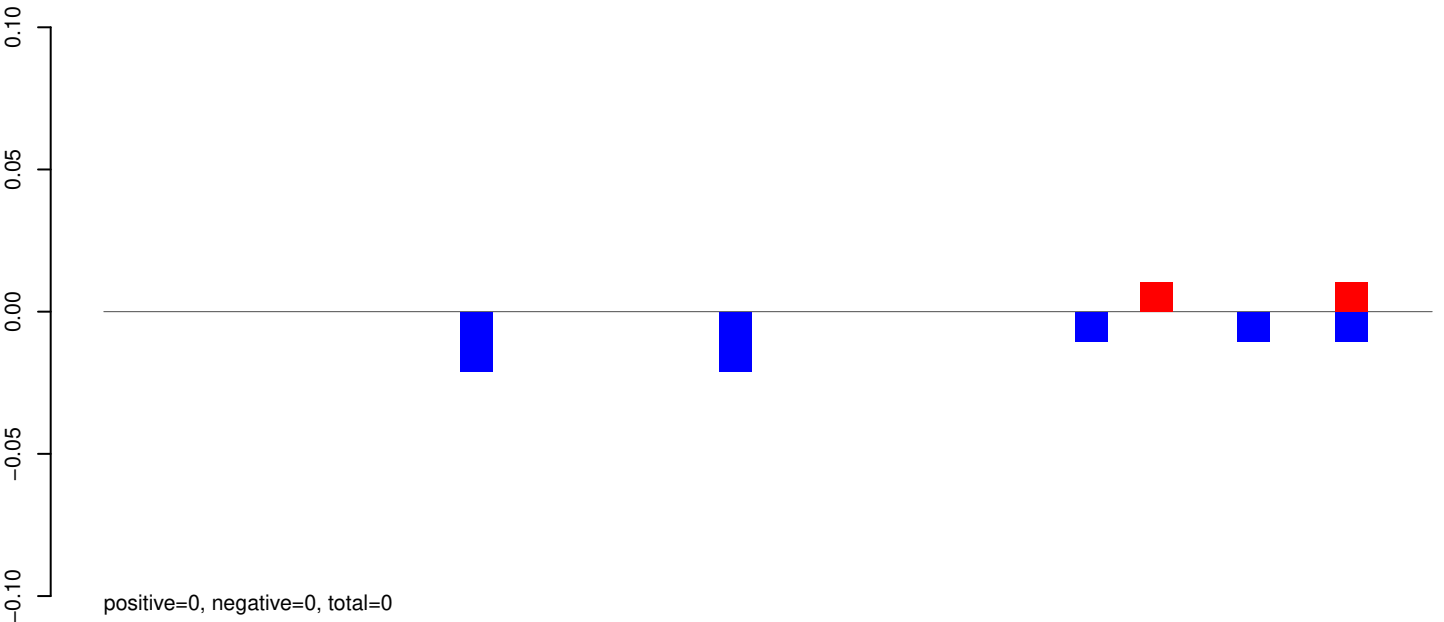

AeAeg_Aag2_R3D1_r123_ZA.rep

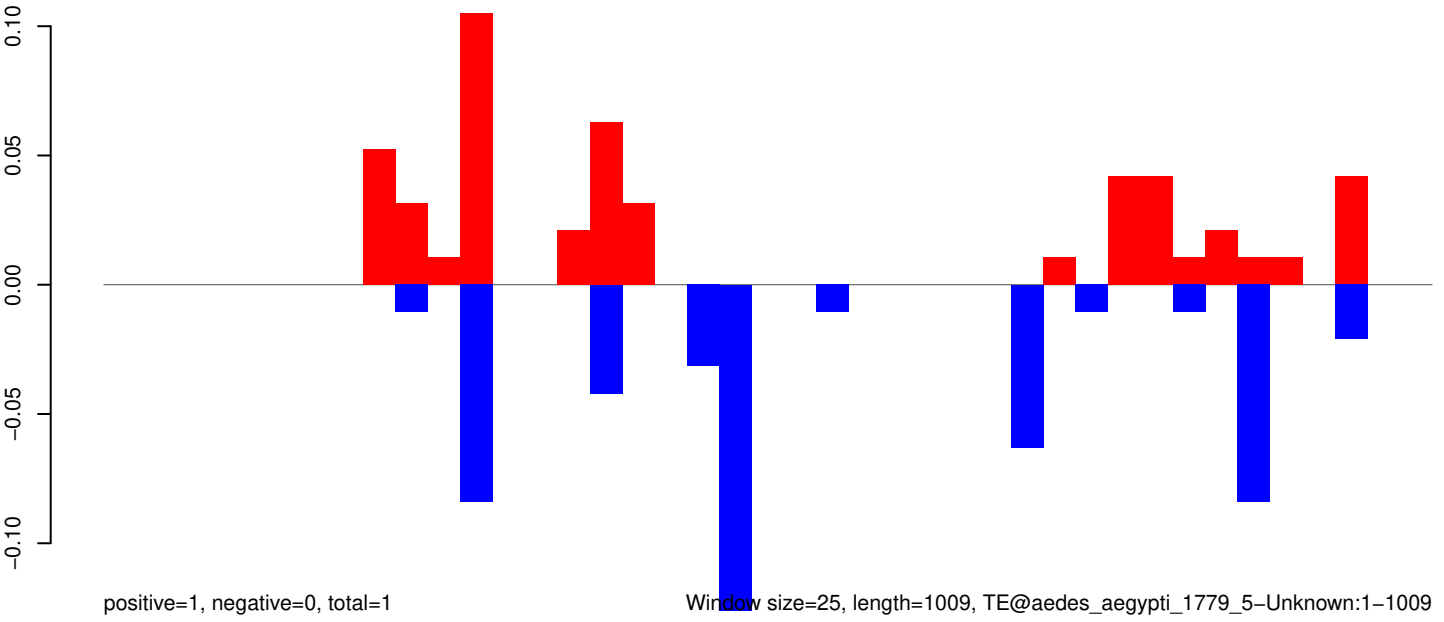

Window size=25, length=1009, TE@aedes_aegypti_1779_5-Unknown:1-1009

AeAeg_Aag2_R3D1_r123_ZA.18_23.rep

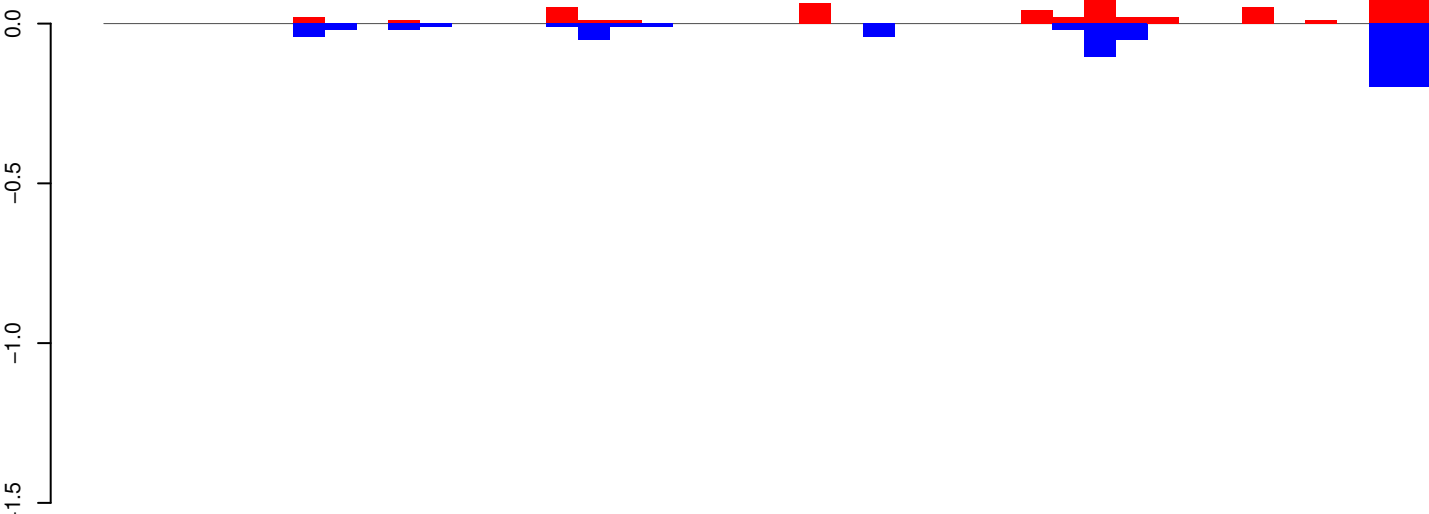

positive=1, negative=1, total=2

AeAeg_Aag2_R3D1_r123_ZA.24_35.rep

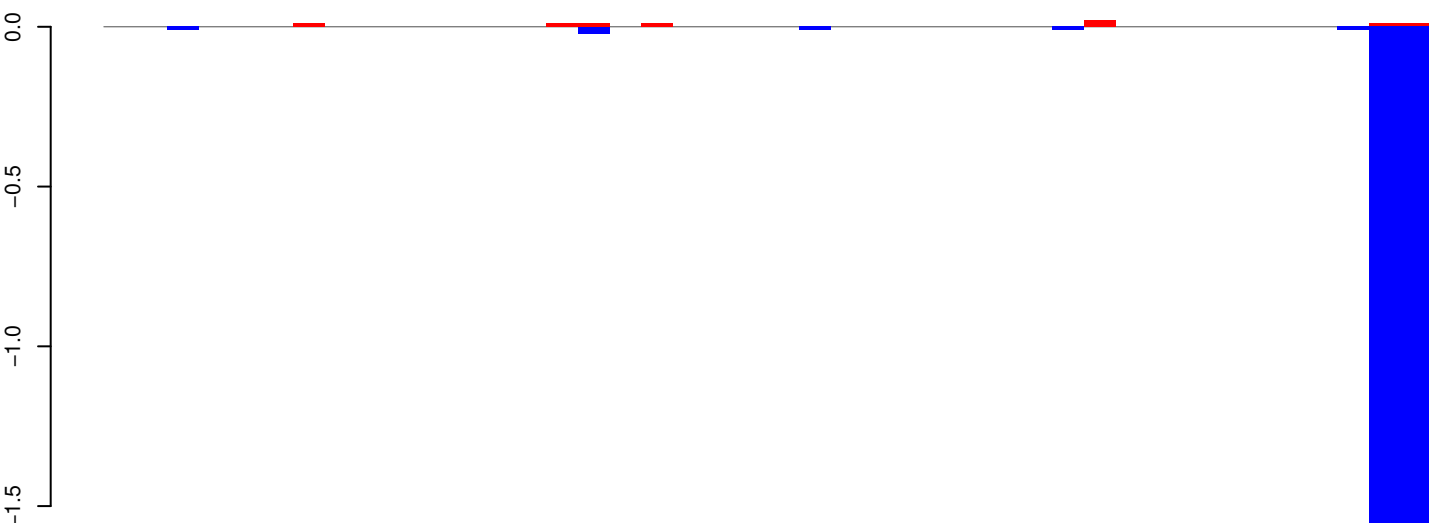

positive=0, negative=3, total=4

AeAeg_Aag2_R3D1_r123_ZA.rep

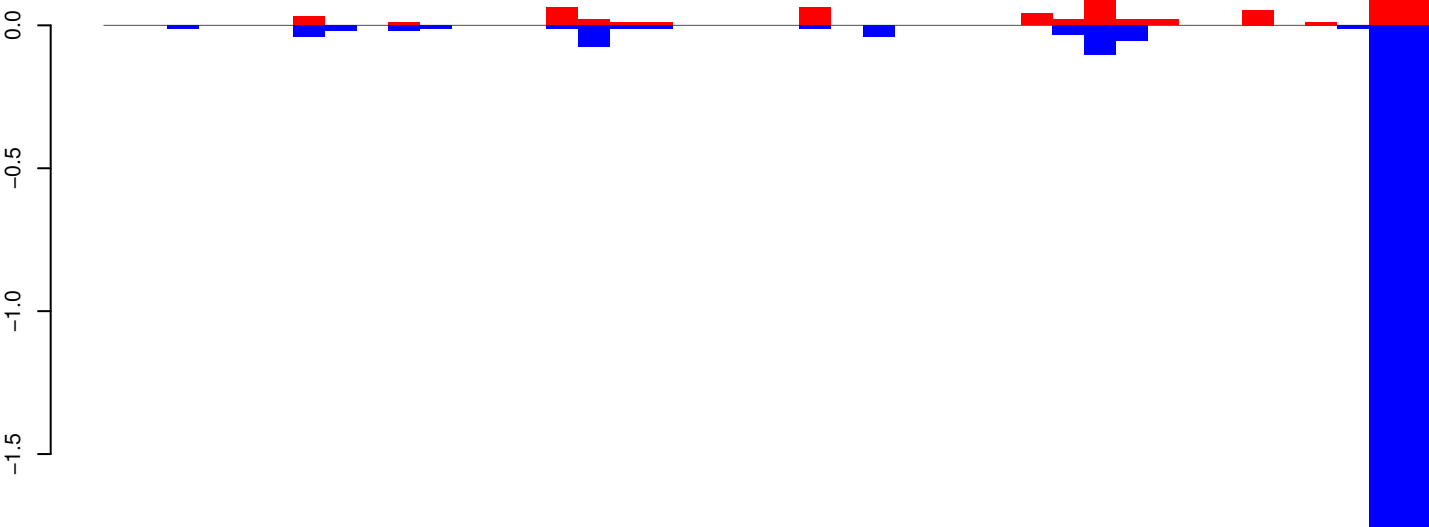

positive=1, negative=4, total=5

Window size=25, length=1037, TE@aedes_aegypti_1109_7-Unknown:1-1037

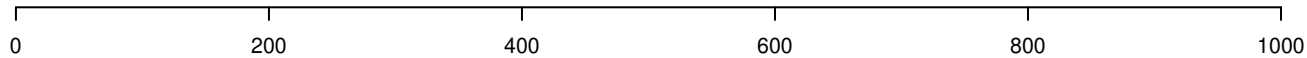

AeAeg_Aag2_R3D1_r123_ZA.18_23.rep

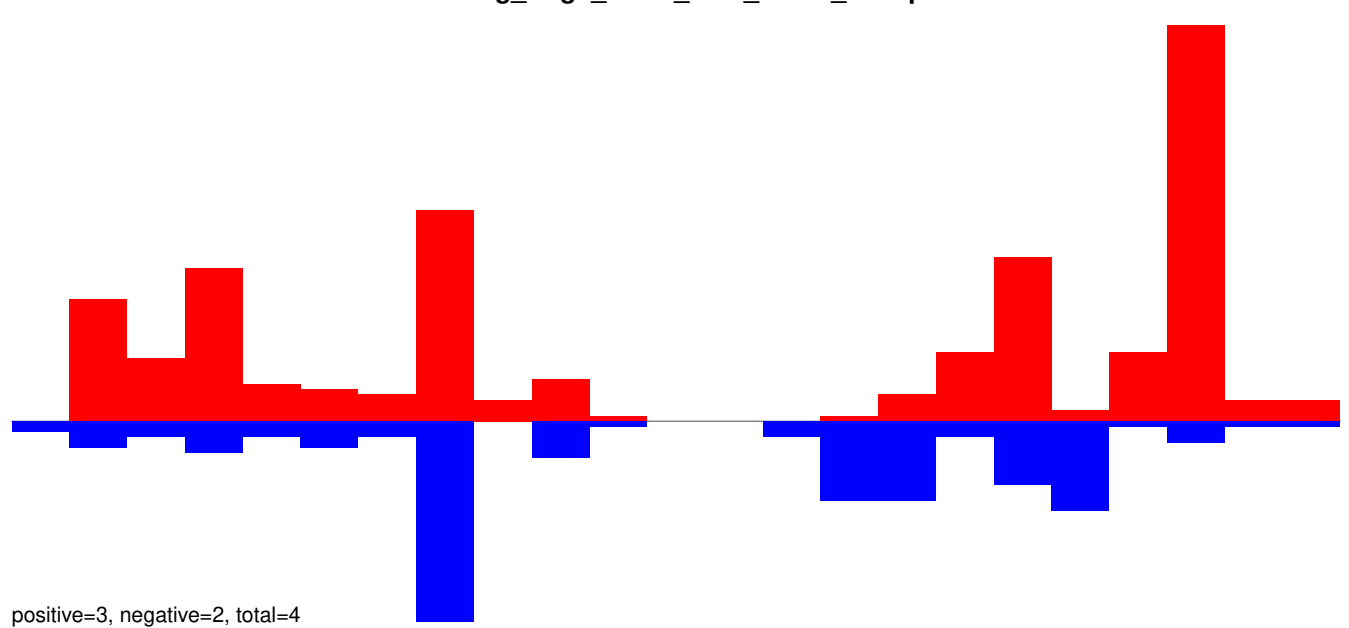

AeAeg_Aag2_R3D1_r123_ZA.24_35.rep

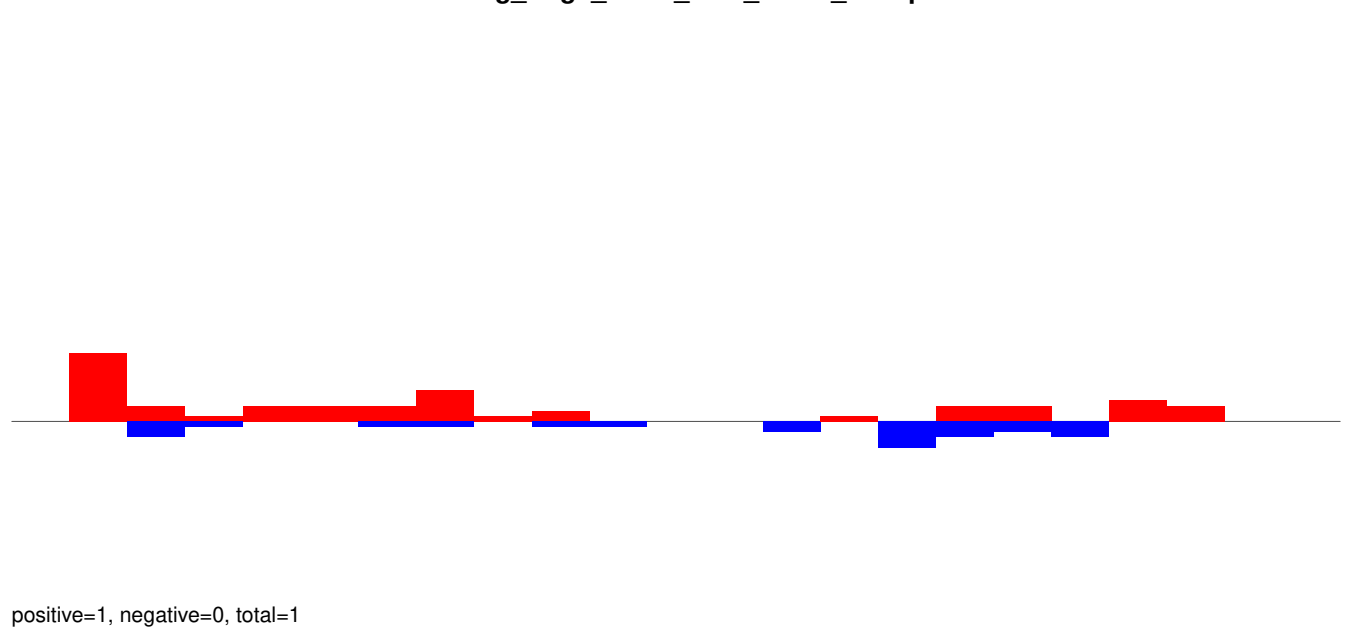

AeAeg_Aag2_R3D1_r123_ZA.rep

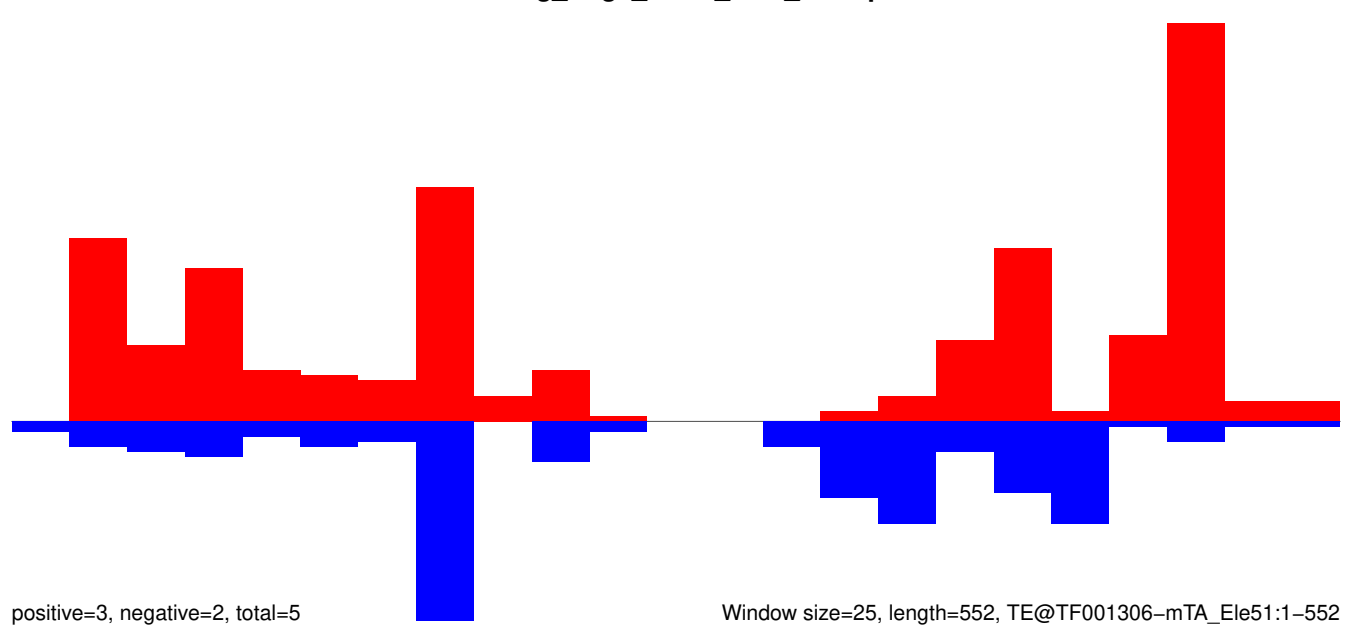

AeAeg_Aag2_R3D1_r123_ZA.18_23.rep



AeAeg_Aag2_R3D1_r123_ZA.24_35.rep



AeAeg_Aag2_R3D1_r123_ZA.rep

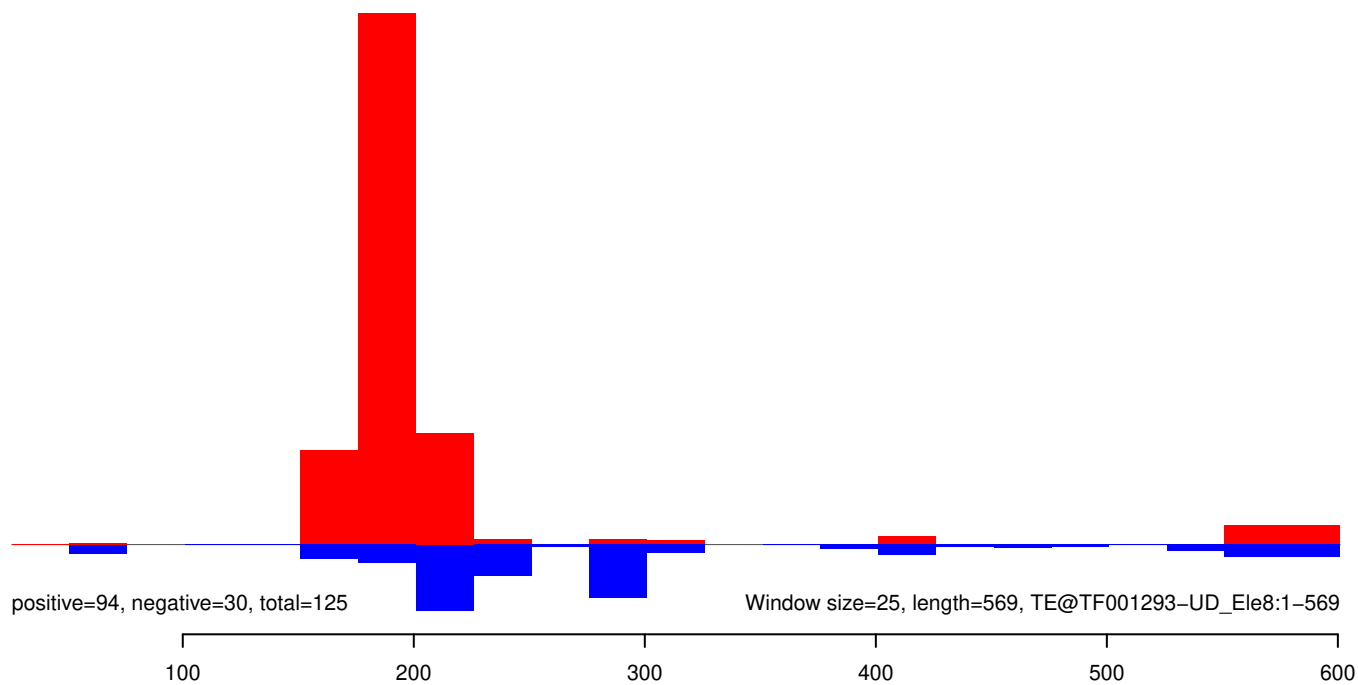

AeAeg_Aag2_R3D1_r123_ZA.18_23.rep

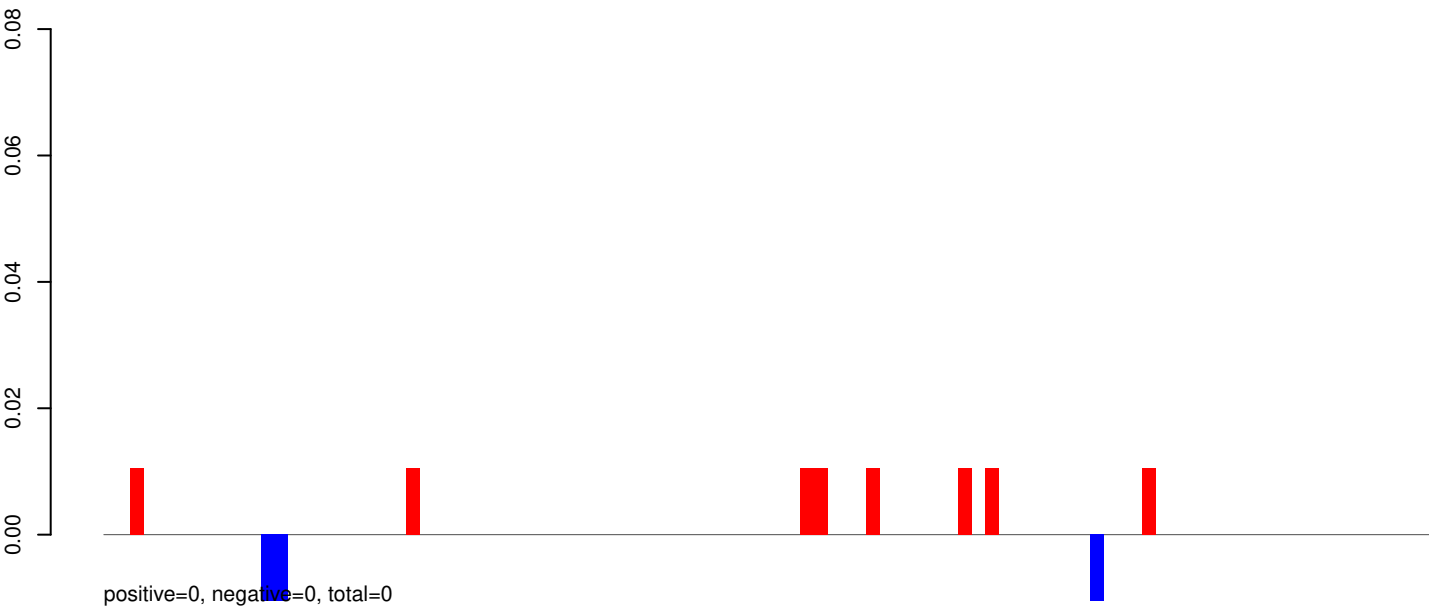

AeAeg_Aag2_R3D1_r123_ZA.24_35.rep

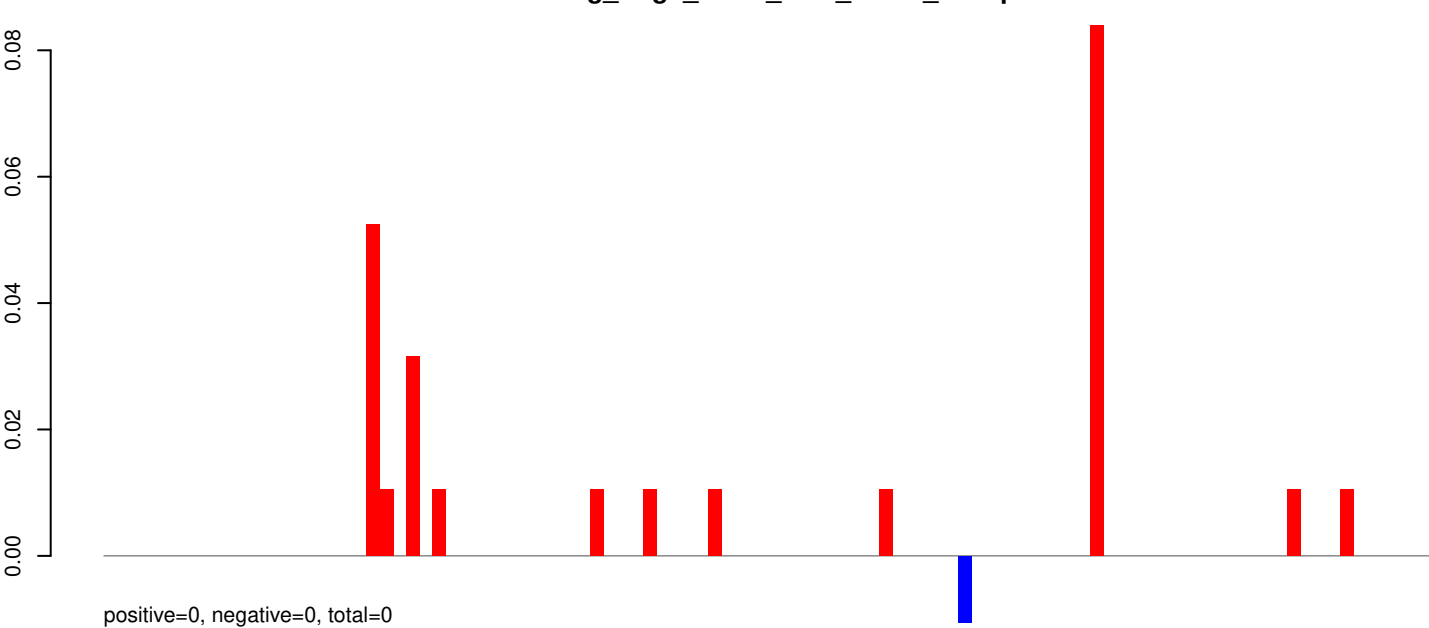

AeAeg_Aag2_R3D1_r123_ZA.rep

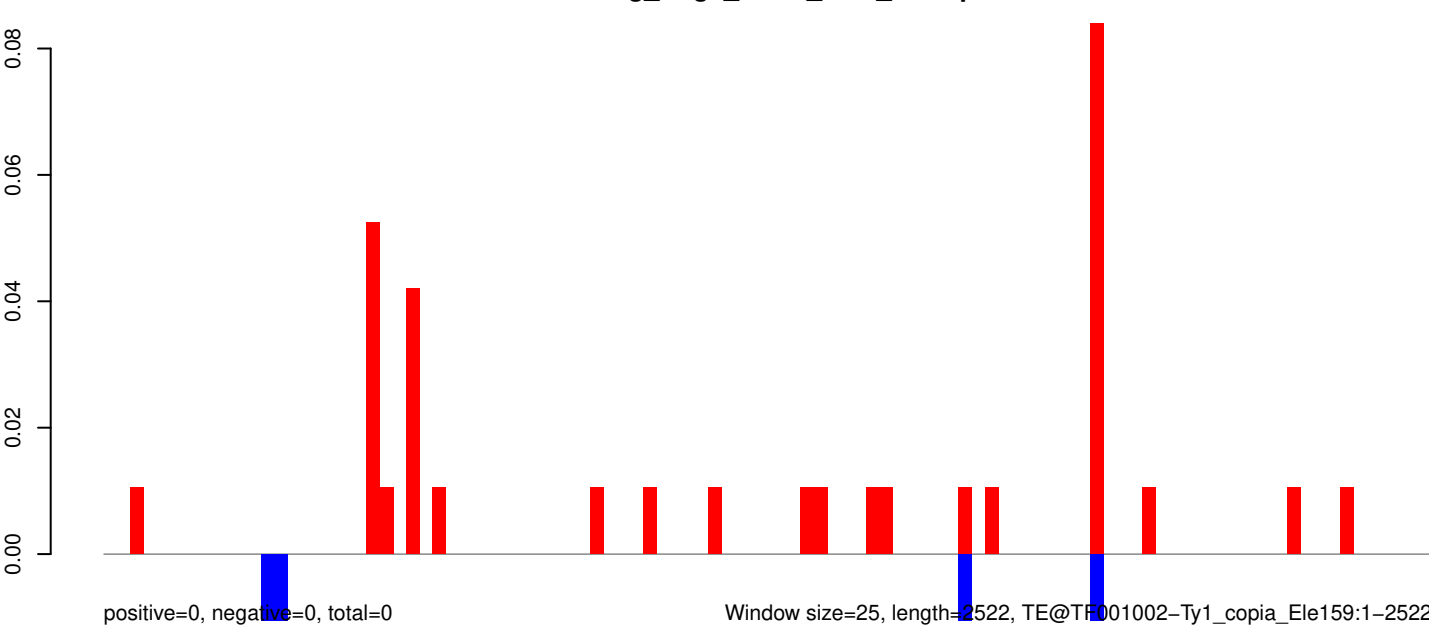

0 500 1000 1500 2000 2500

AeAeg_Aag2_R3D1_r123_ZA.18_23.rep

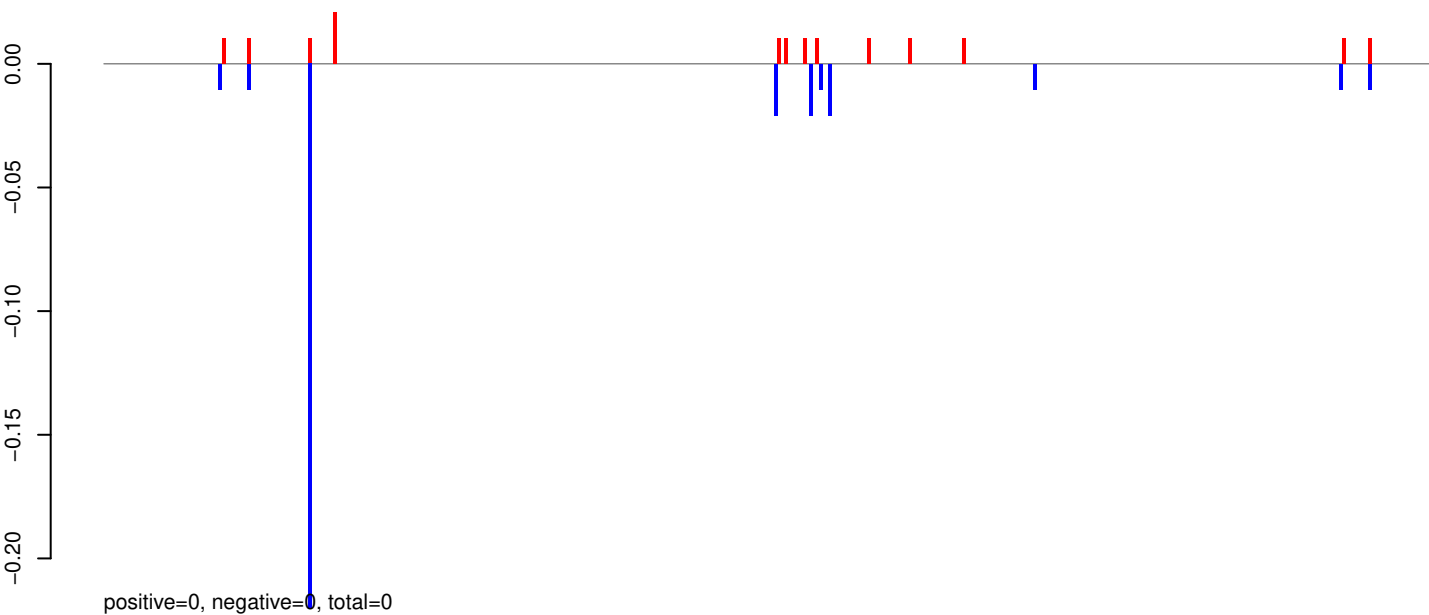

AeAeg_Aag2_R3D1_r123_ZA.24_35.rep

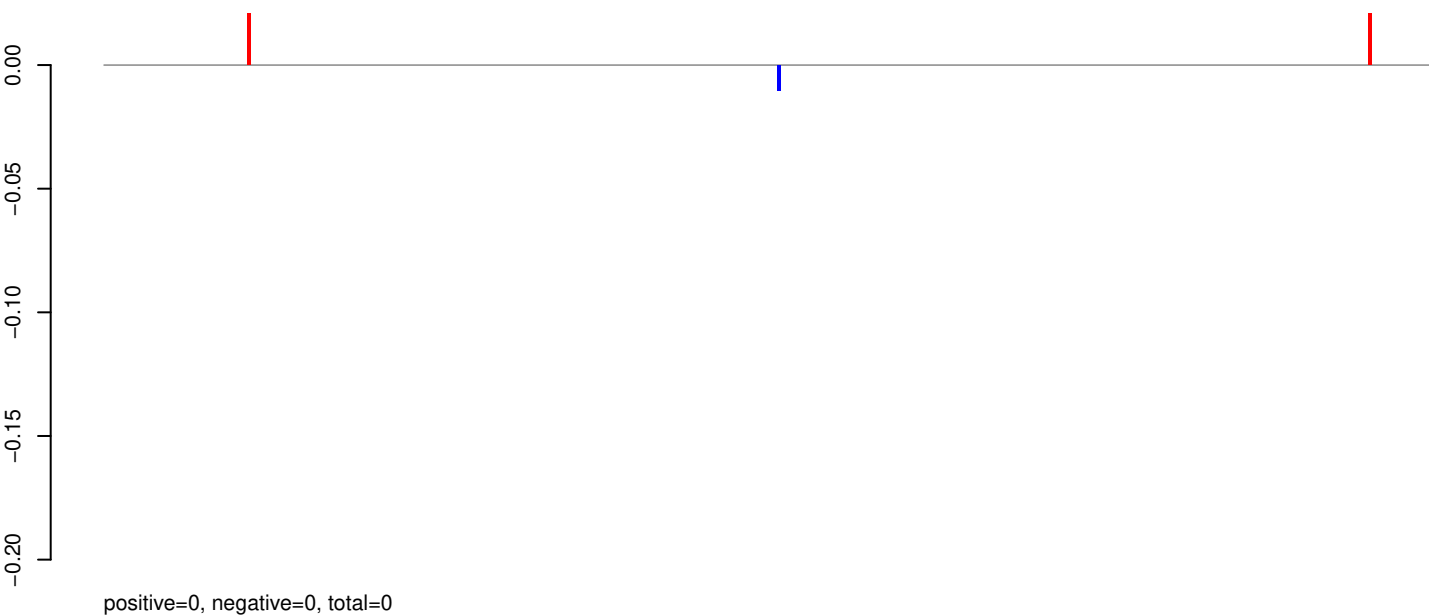

AeAeg_Aag2_R3D1_r123_ZA.rep

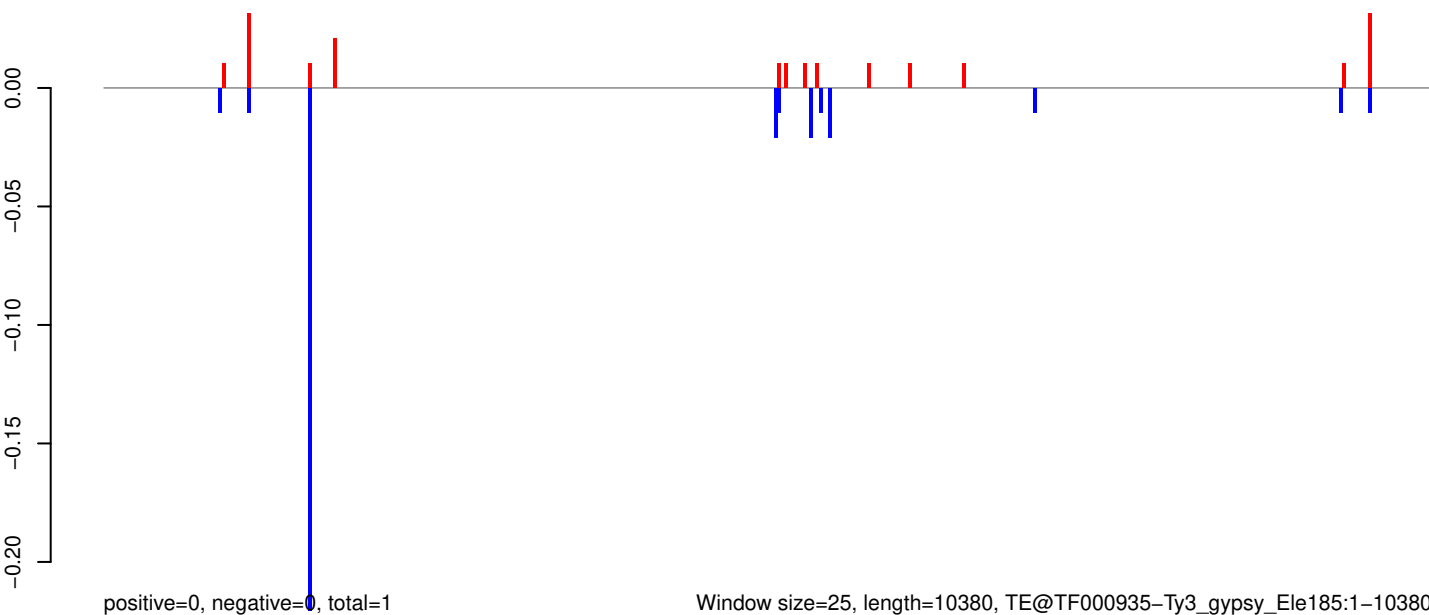

AeAeg_Aag2_R3D1_r123_ZA.18_23.rep

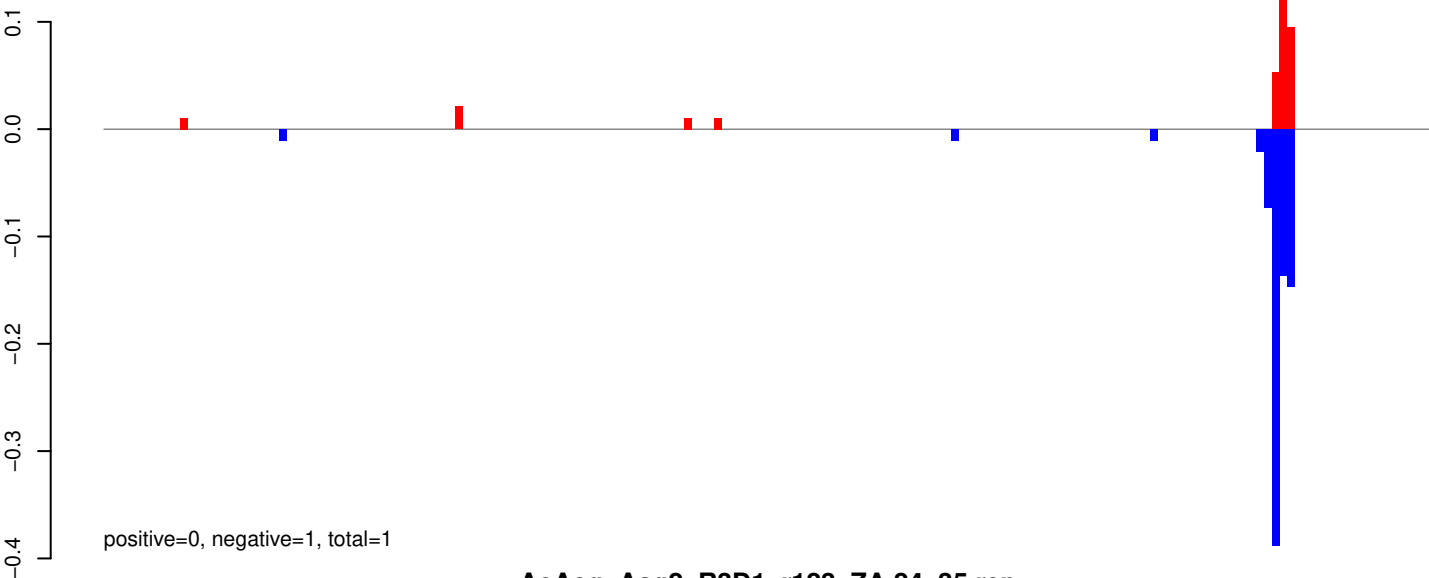

AeAeg_Aag2_R3D1_r123_ZA.24_35.rep

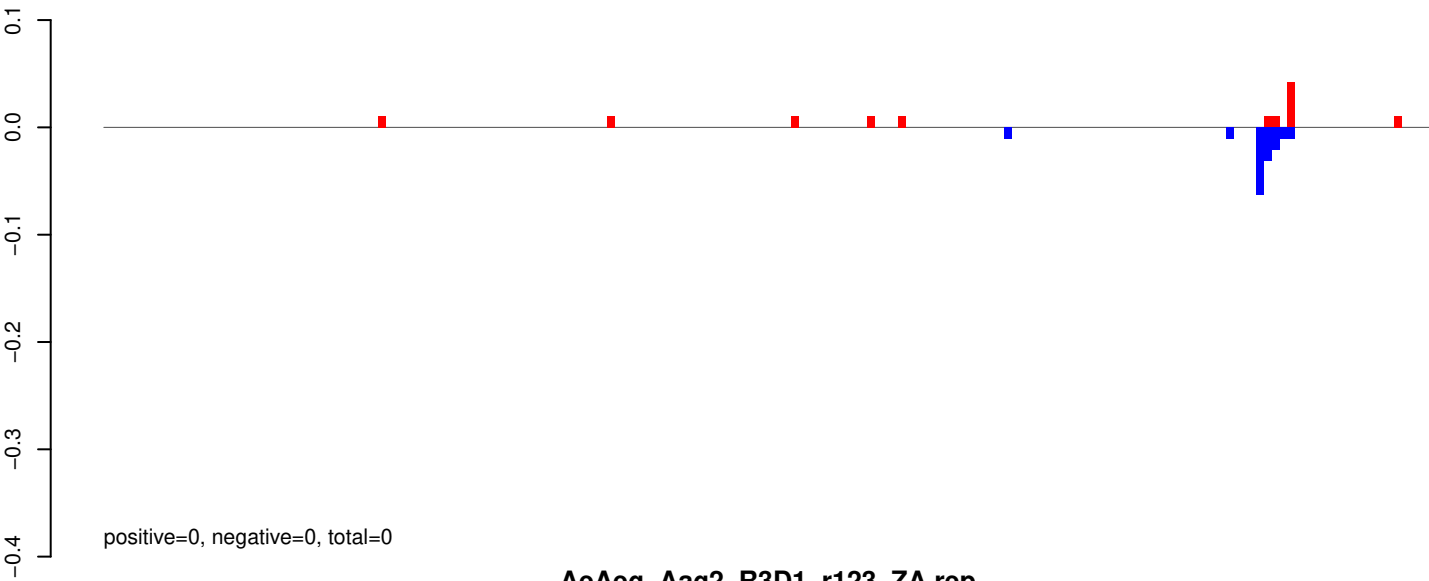

AeAeg_Aag2_R3D1_r123_ZA.rep

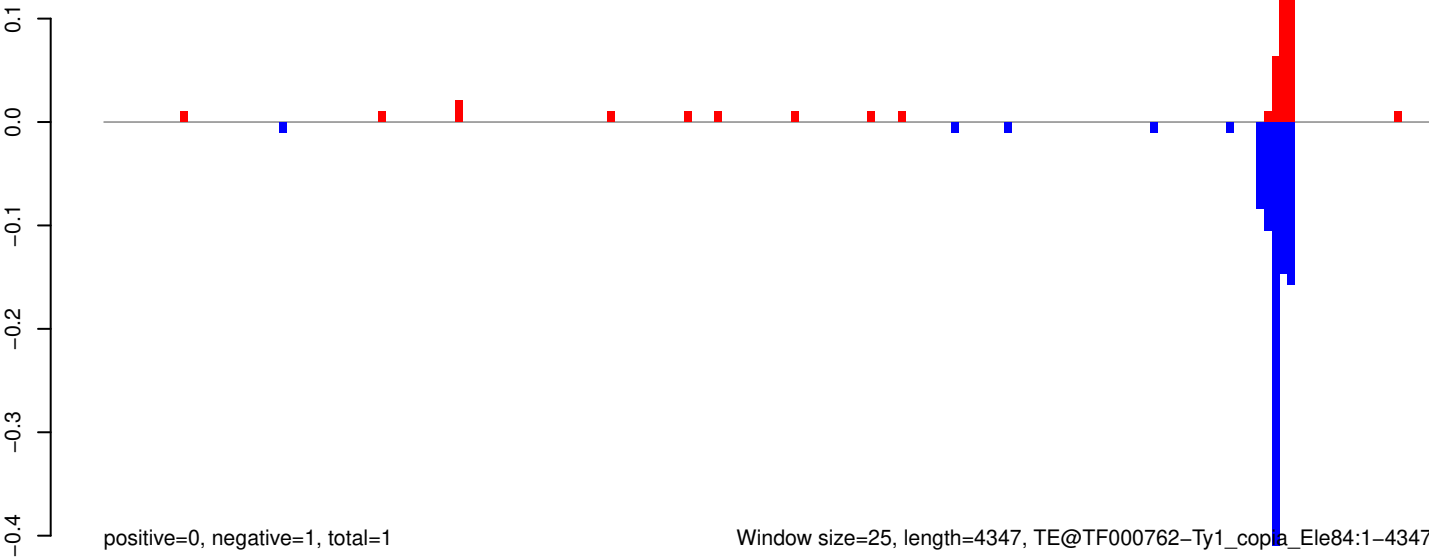

AeAeg_Aag2_R3D1_r123_ZA.18_23.rep

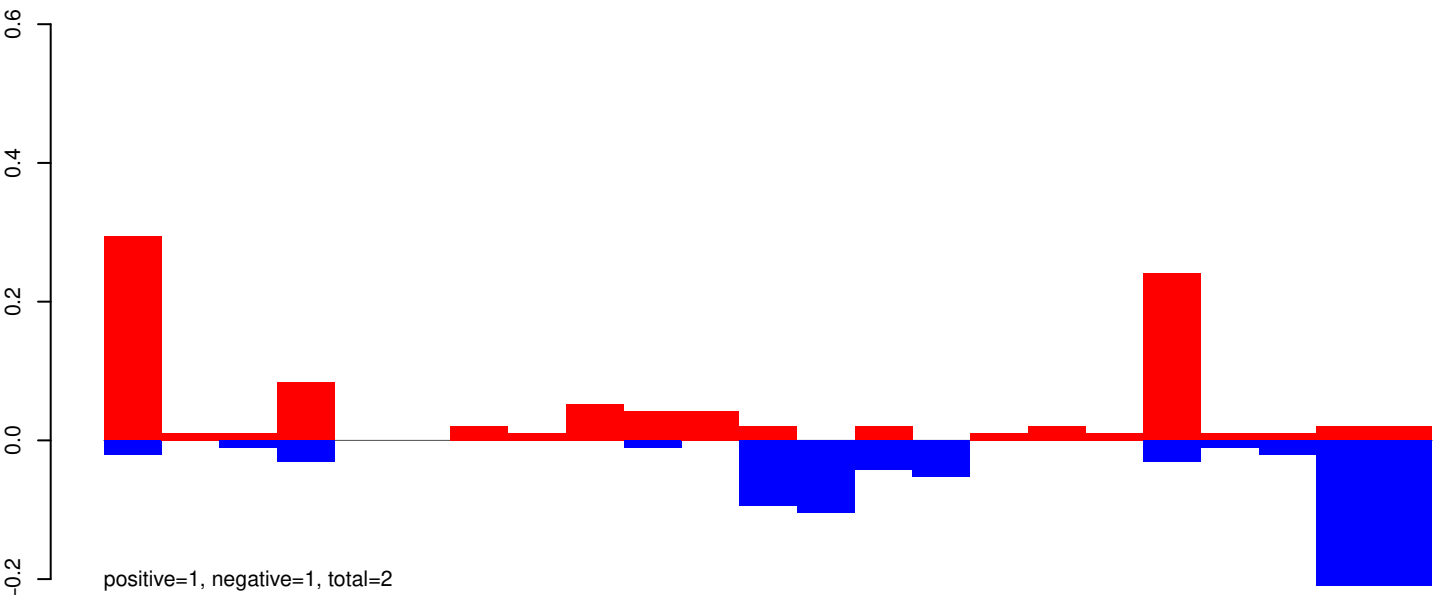

AeAeg_Aag2_R3D1_r123_ZA.24_35.rep

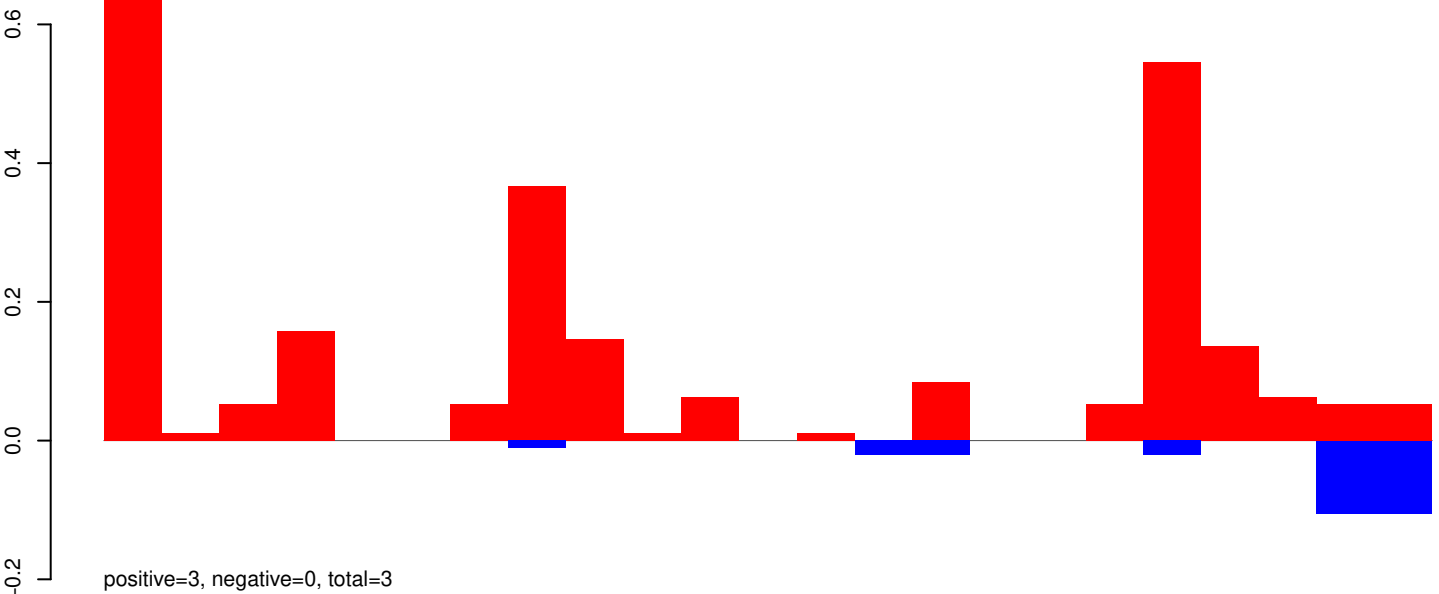

AeAeg_Aag2_R3D1_r123_ZA.rep

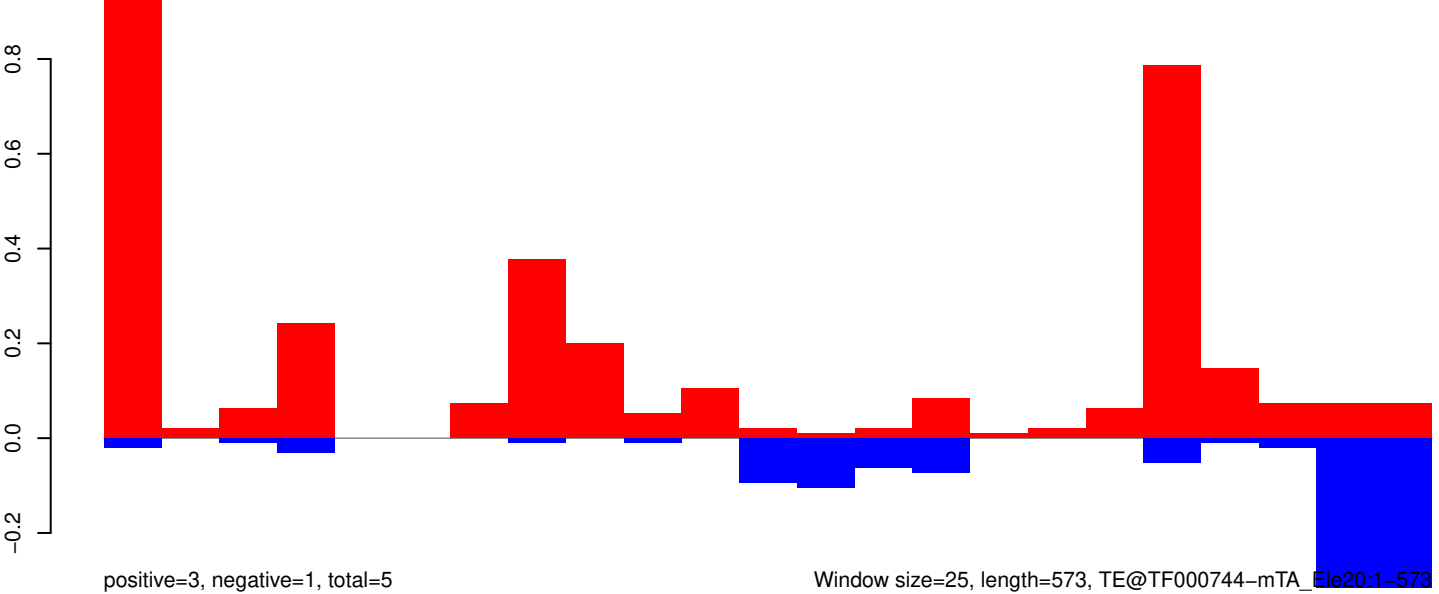

AeAeg_Aag2_R3D1_r123_ZA.18_23.rep

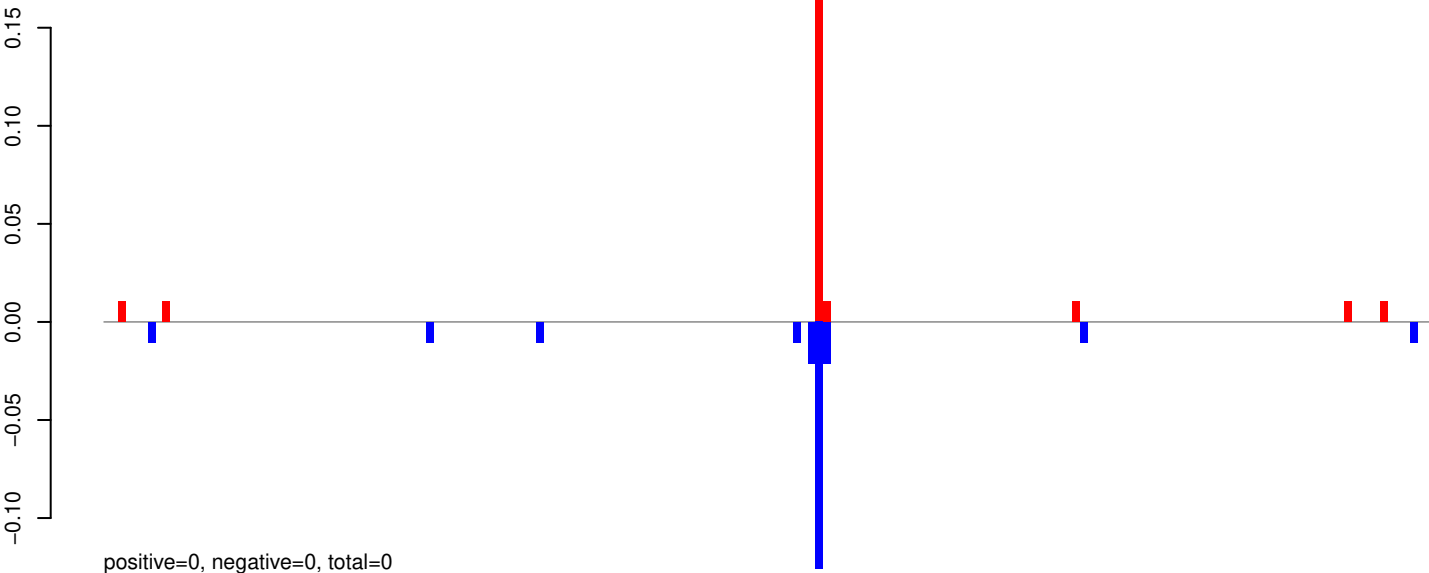

AeAeg_Aag2_R3D1_r123_ZA.24_35.rep

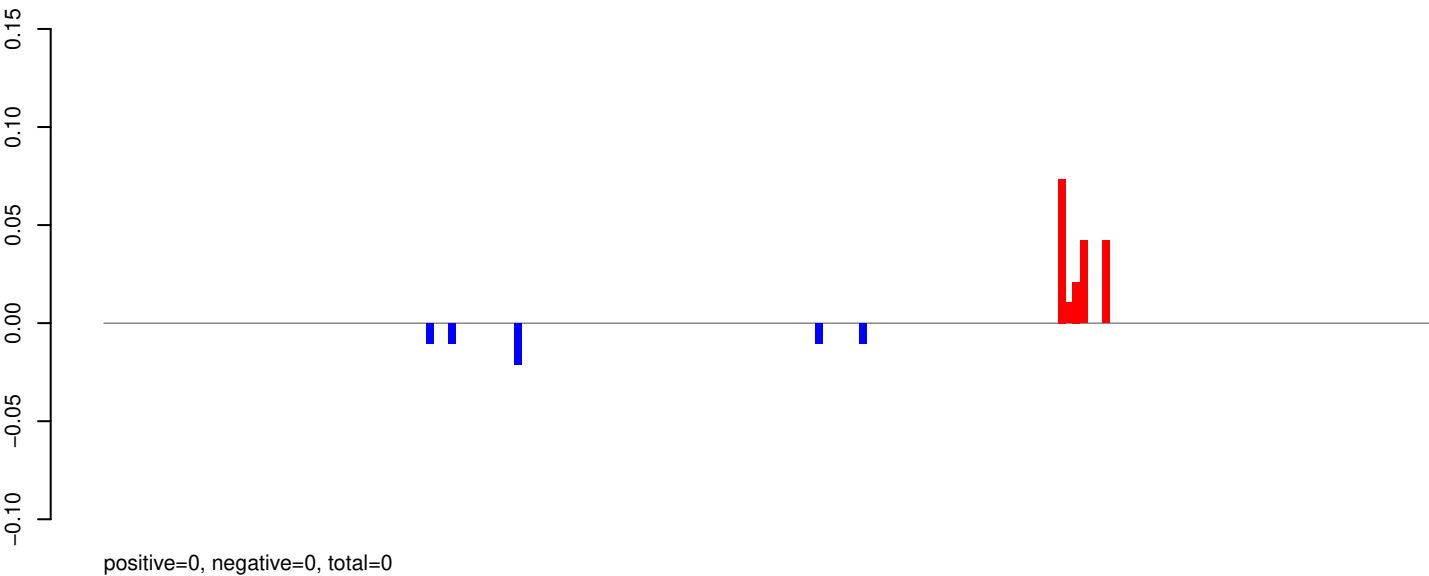

AeAeg_Aag2_R3D1_r123_ZA.rep

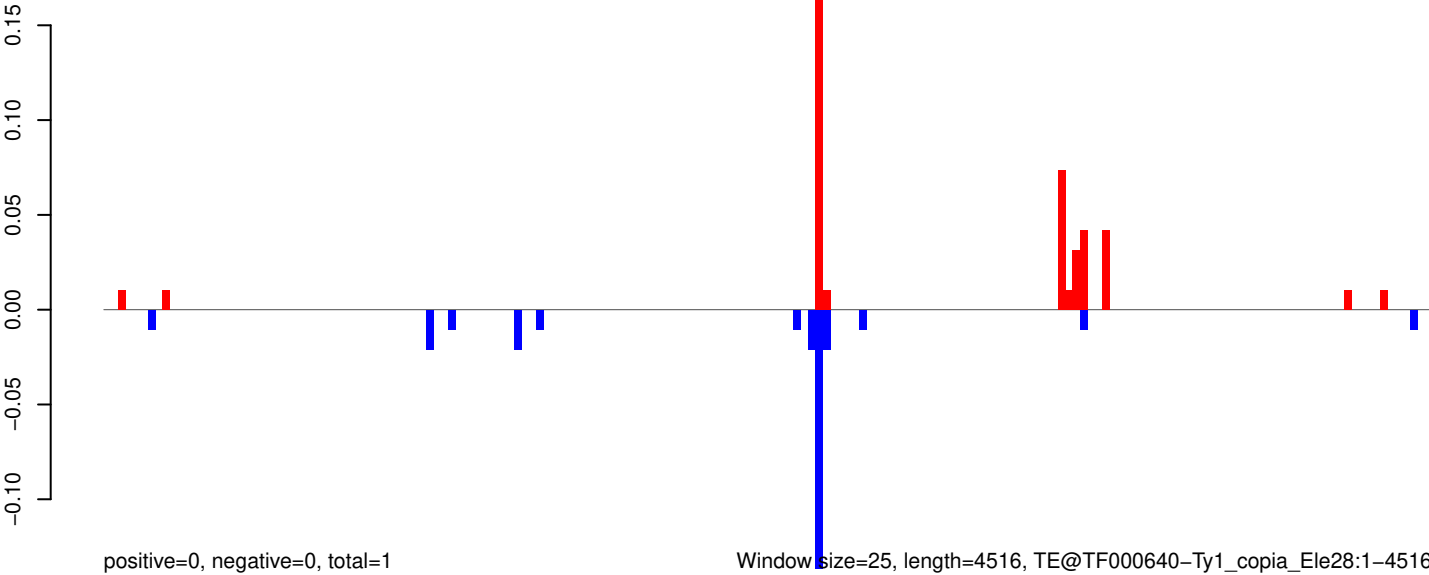

AeAeg_Aag2_R3D1_r123_ZA.18_23.rep



AeAeg_Aag2_R3D1_r123_ZA.24_35.rep

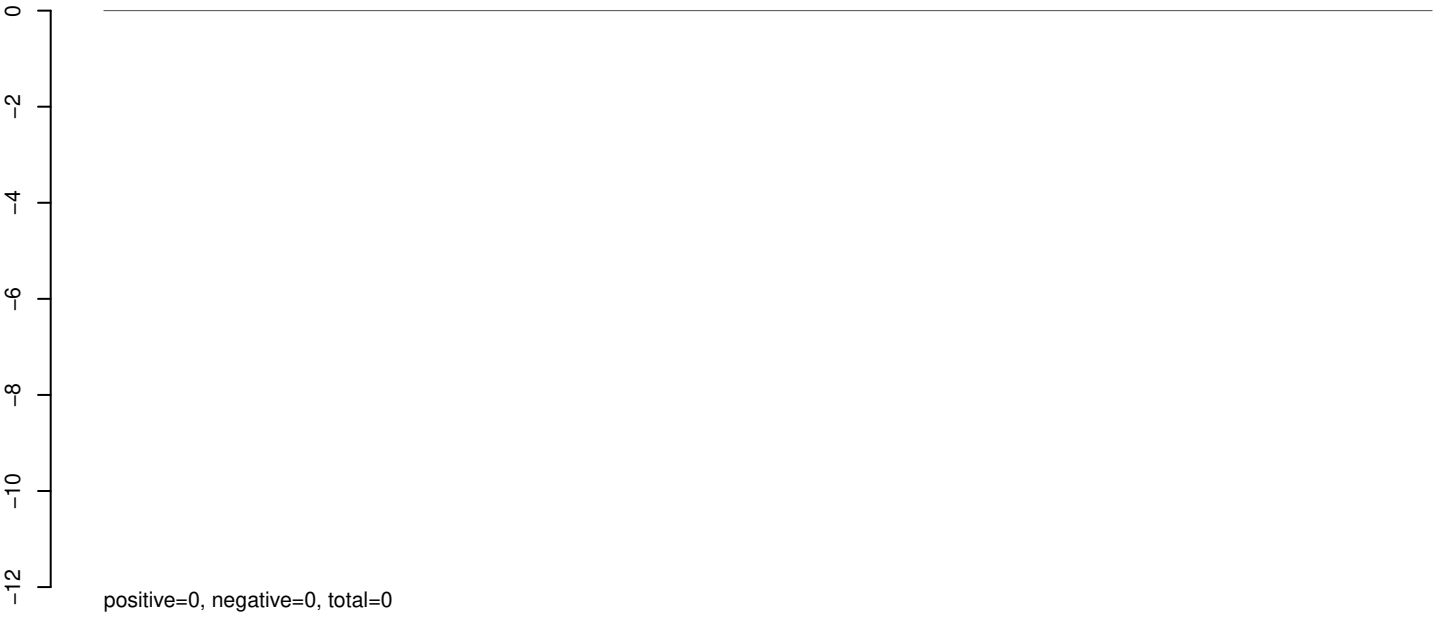

AeAeg_Aag2_R3D1_r123_ZA.rep

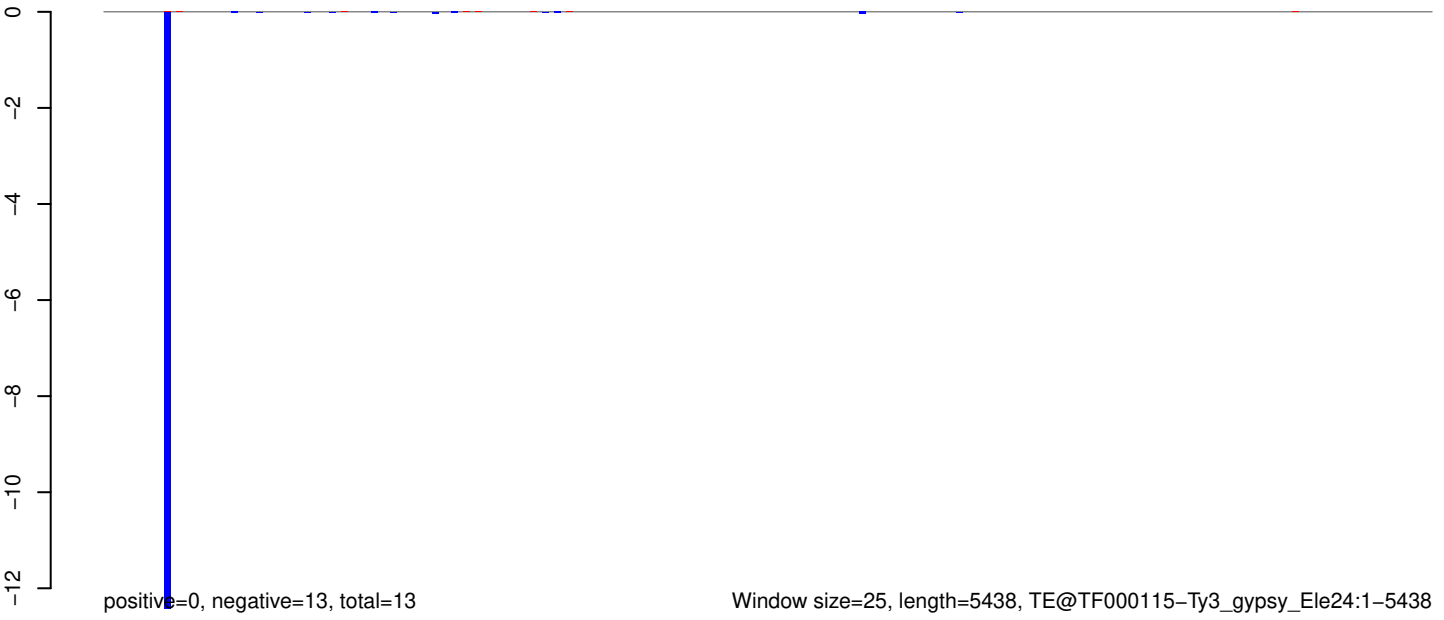

AeAeg_Aag2_R3D1_r123_ZA.18_23.rep

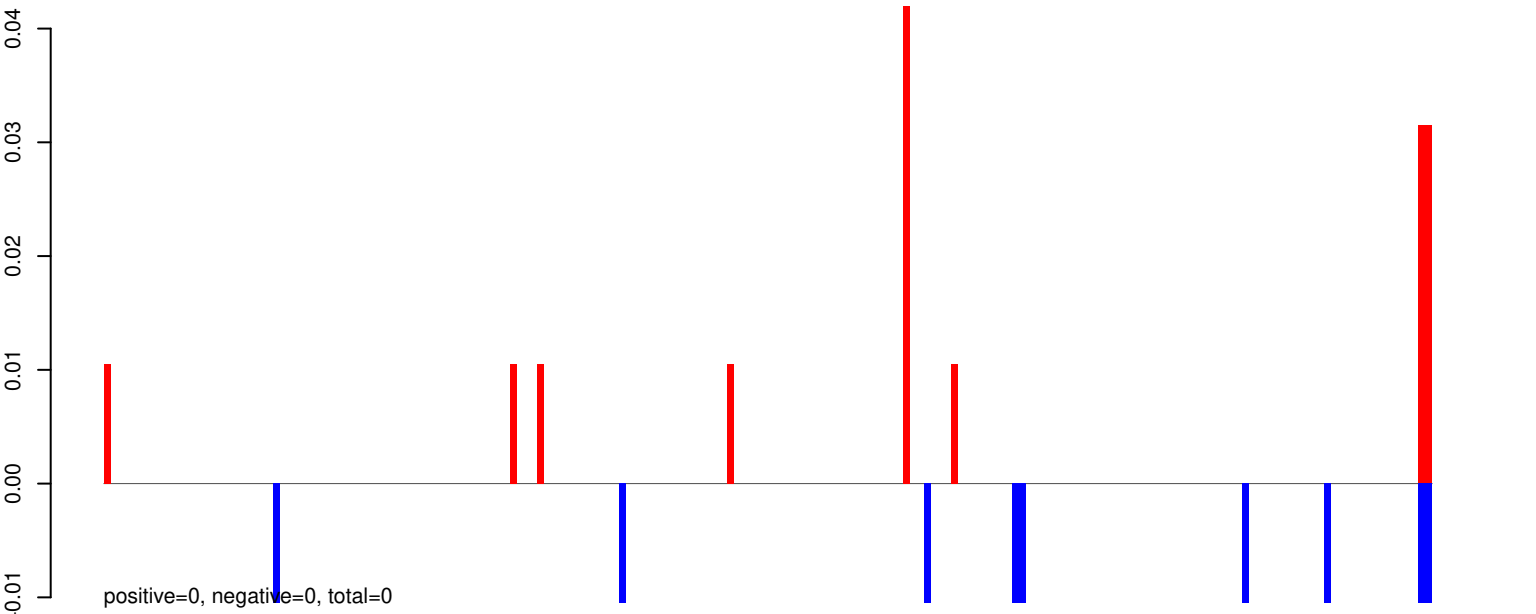

AeAeg_Aag2_R3D1_r123_ZA.24_35.rep

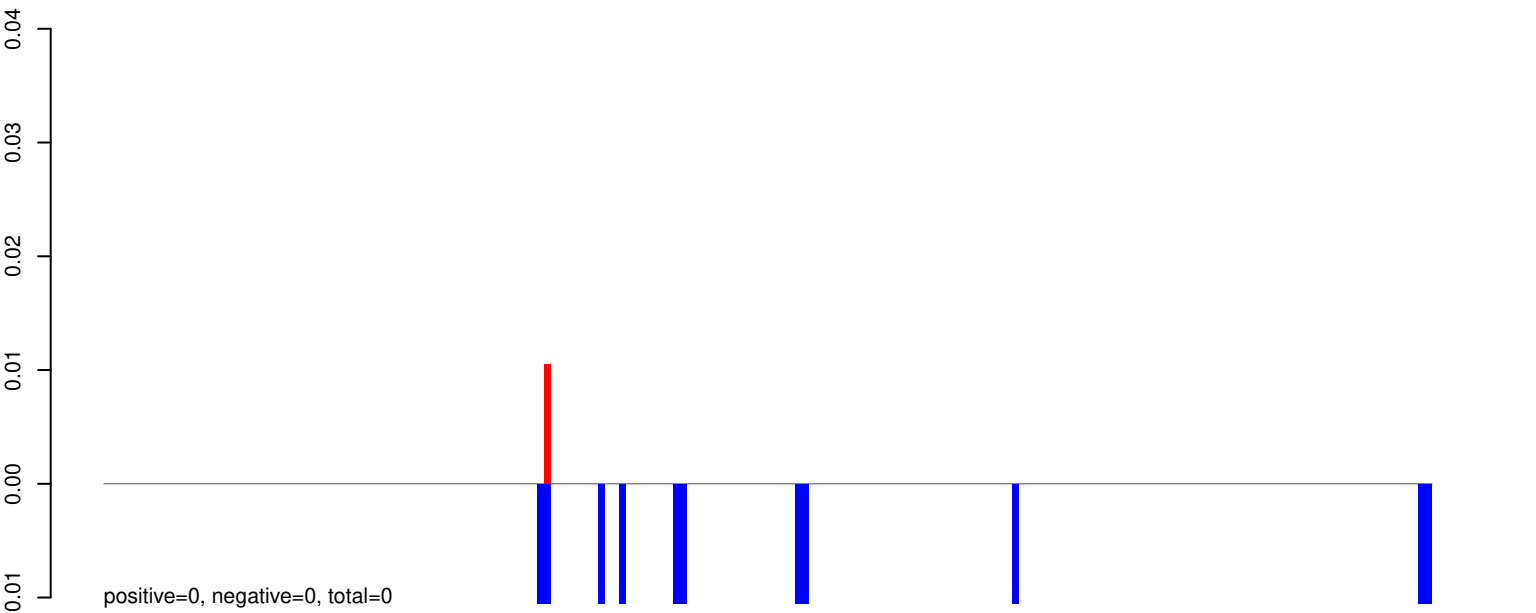

AeAeg_Aag2_R3D1_r123_ZA.rep

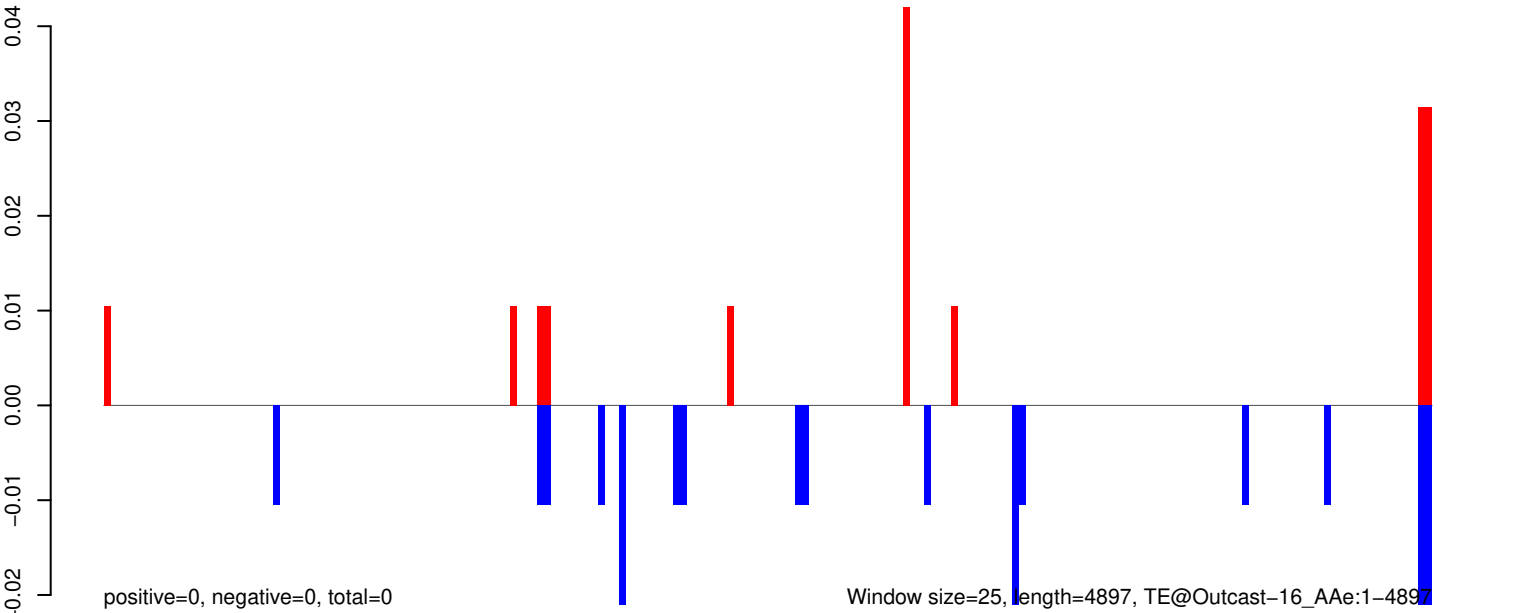

AeAeg_Aag2_R3D1_r123_ZA.18_23.rep

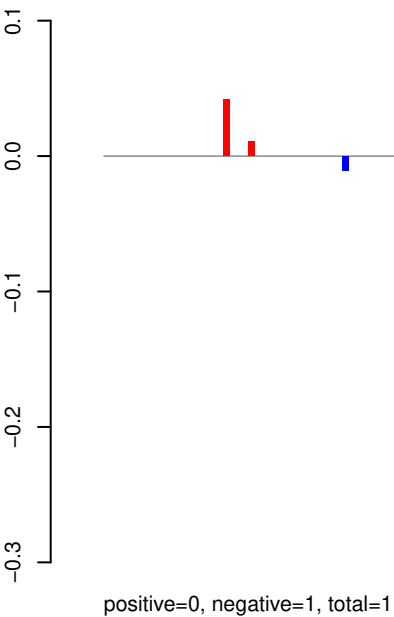

AeAeg_Aag2_R3D1_r123_ZA.24_35.rep

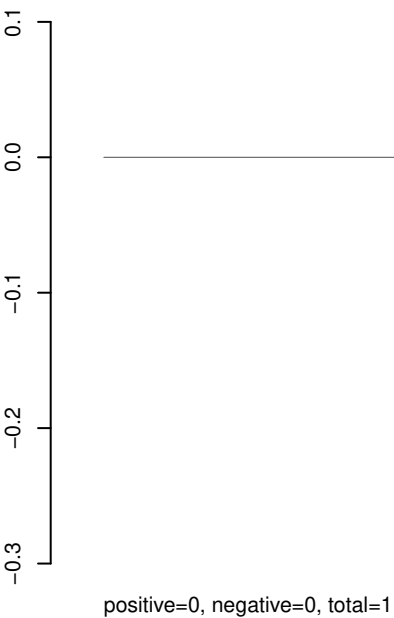

AeAeg_Aag2_R3D1_r123_ZA.rep

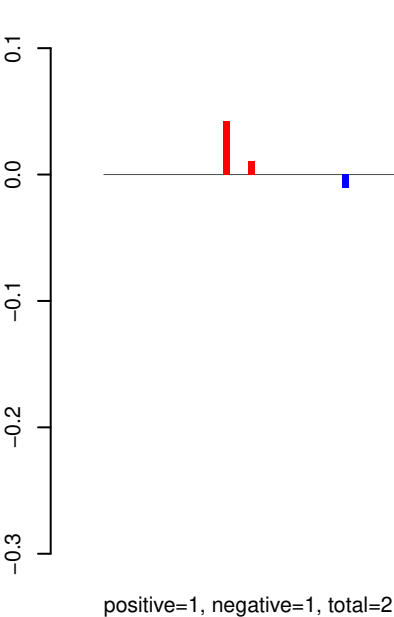

AeAeg_Aag2_R3D1_r123_ZA.18_23.rep

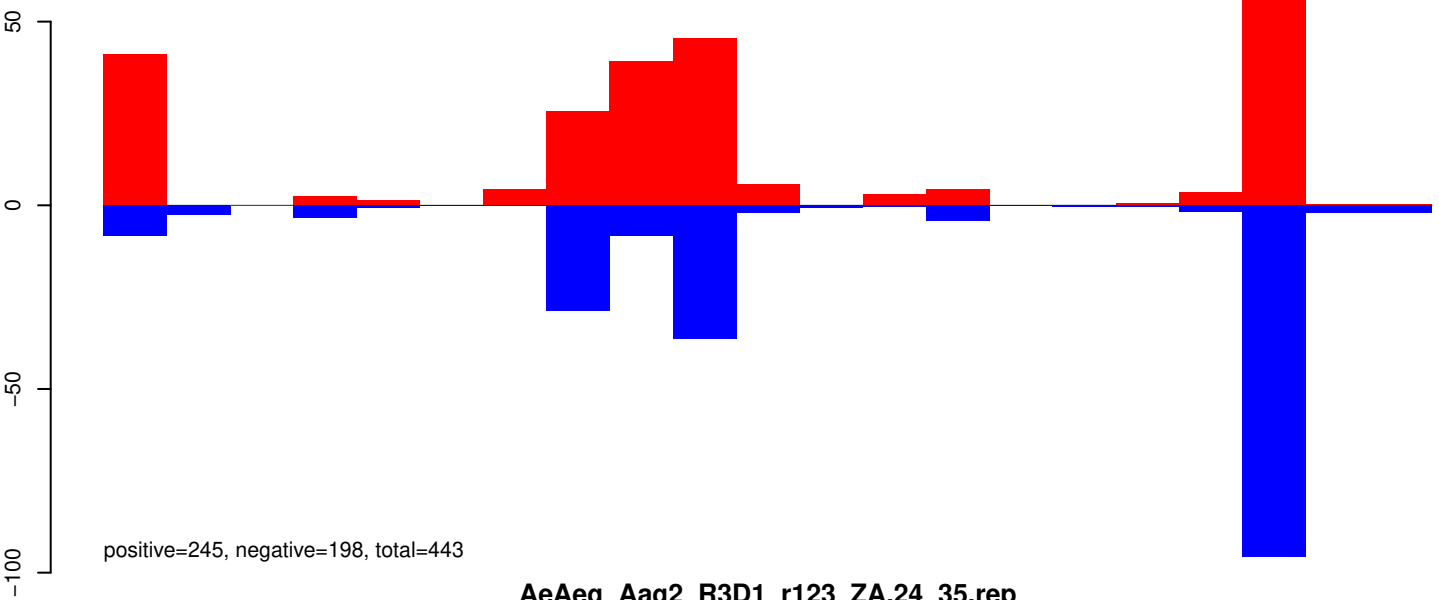

AeAeg_Aag2_R3D1_r123_ZA.24_35.rep

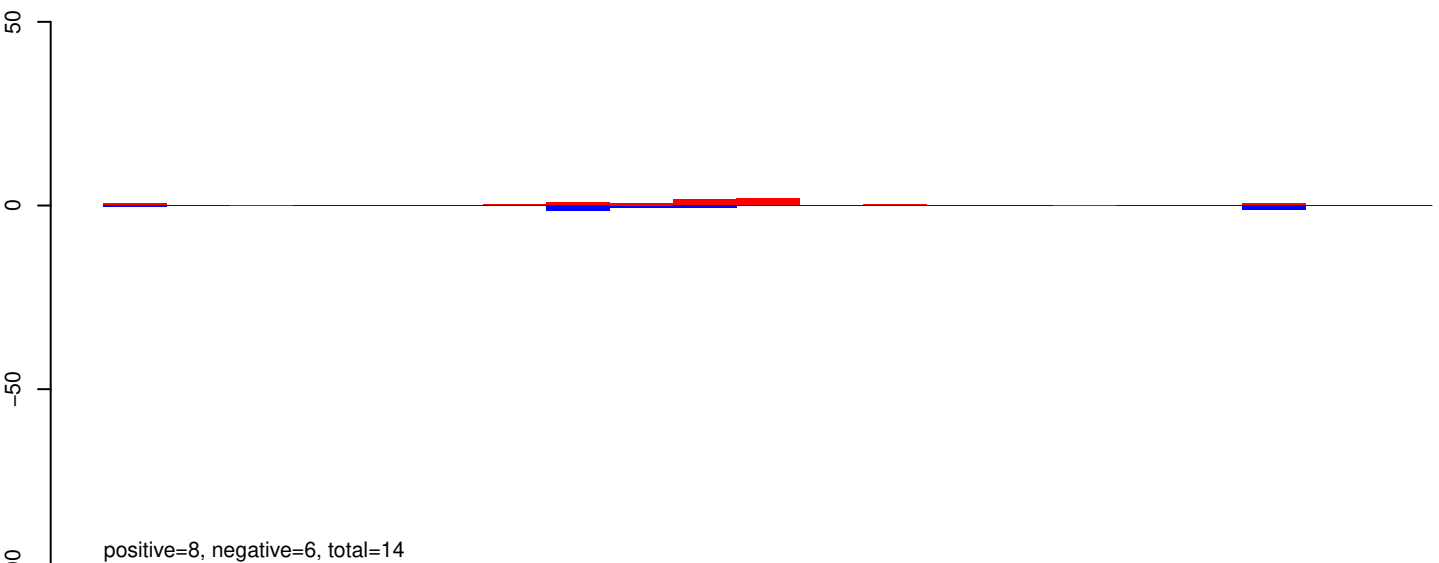

AeAeg_Aag2_R3D1_r123_ZA.rep

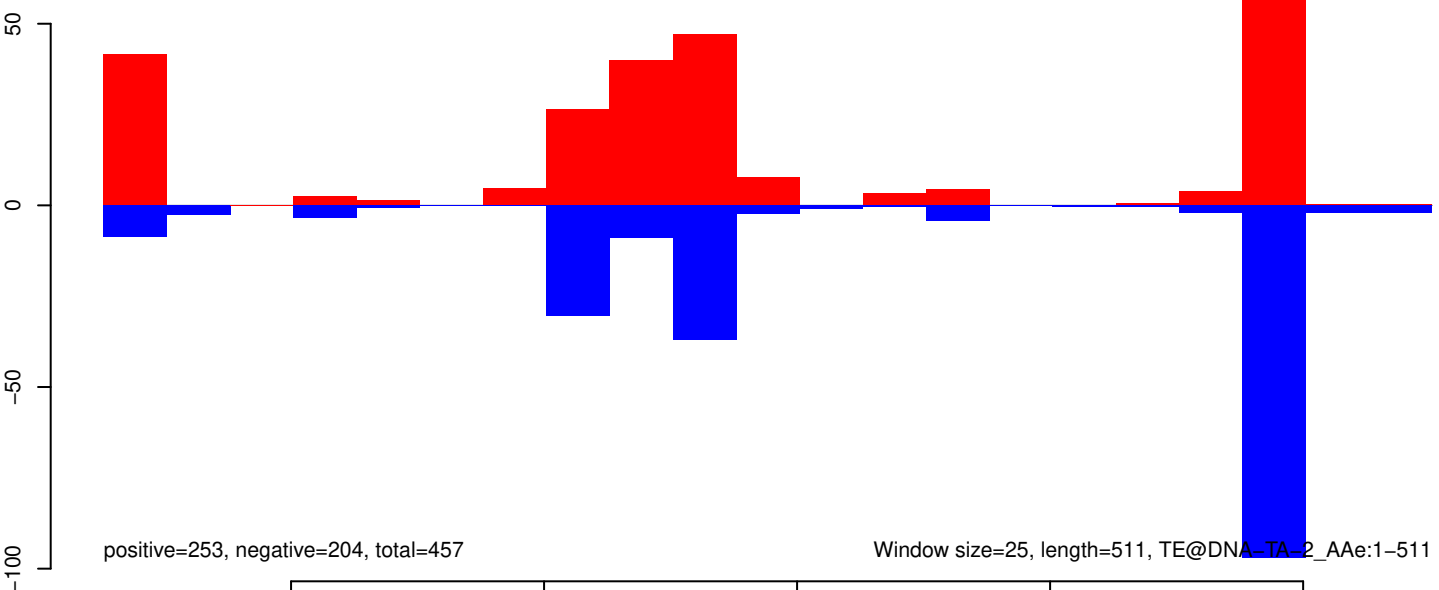

AeAeg_Aag2_R3D1_r123_ZA.18_23.rep

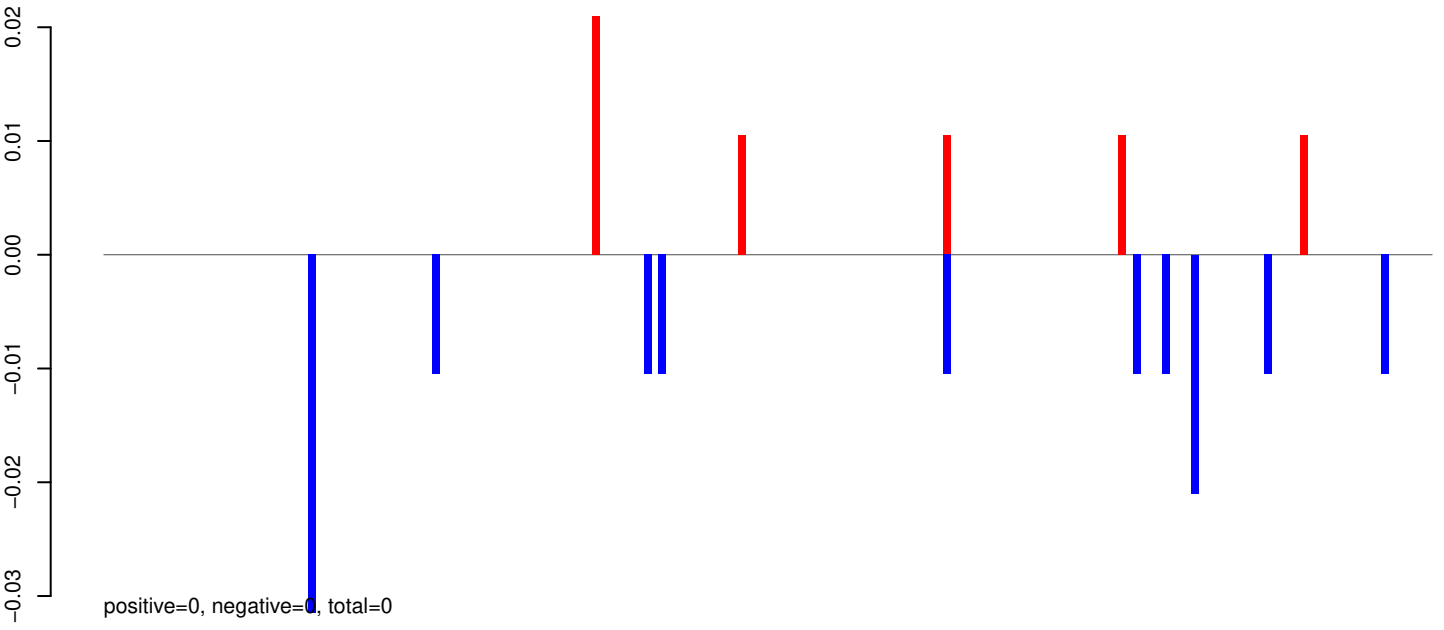

AeAeg_Aag2_R3D1_r123_ZA.24_35.rep

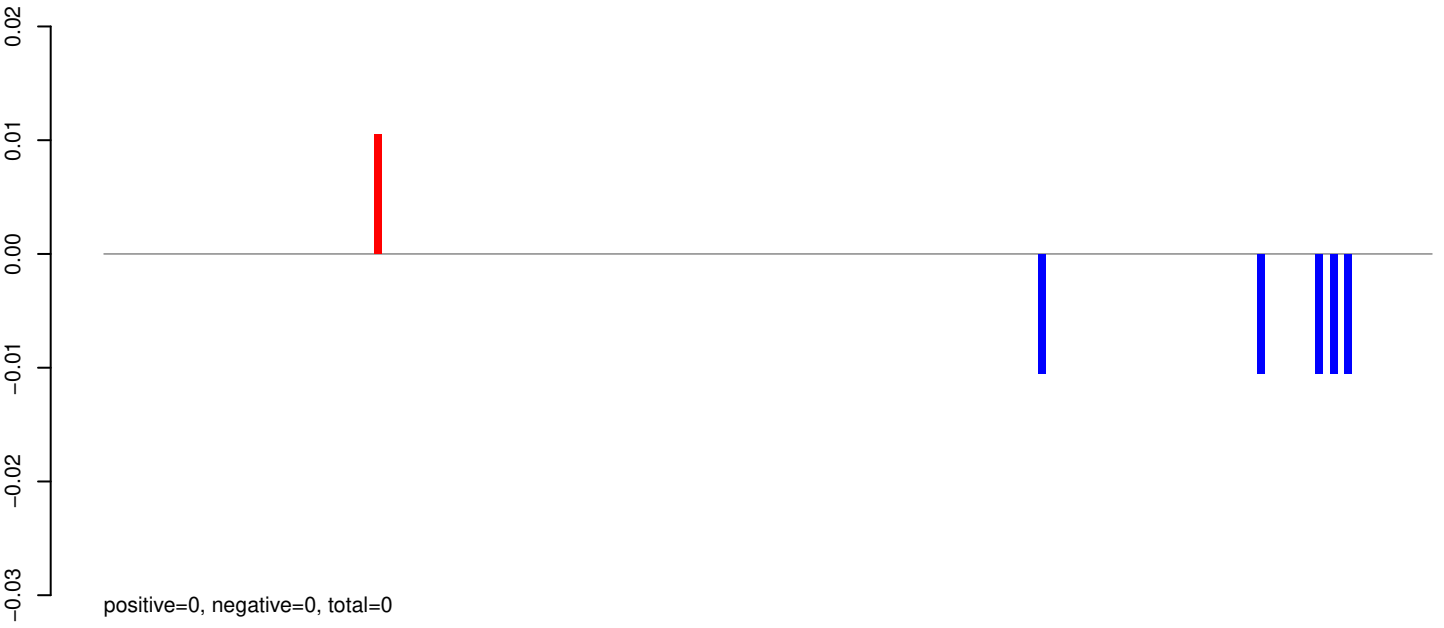

AeAeg_Aag2_R3D1_r123_ZA.rep

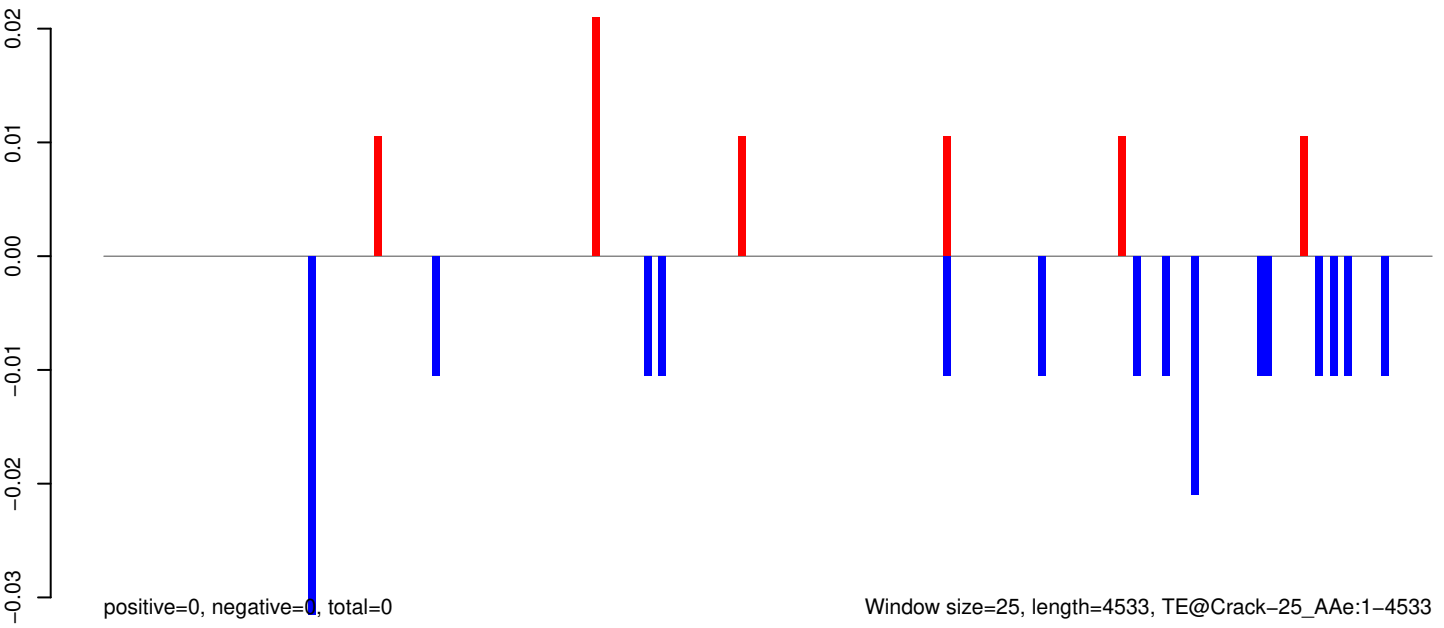

AeAeg_Aag2_R3D1_r123_ZA.18_23.rep

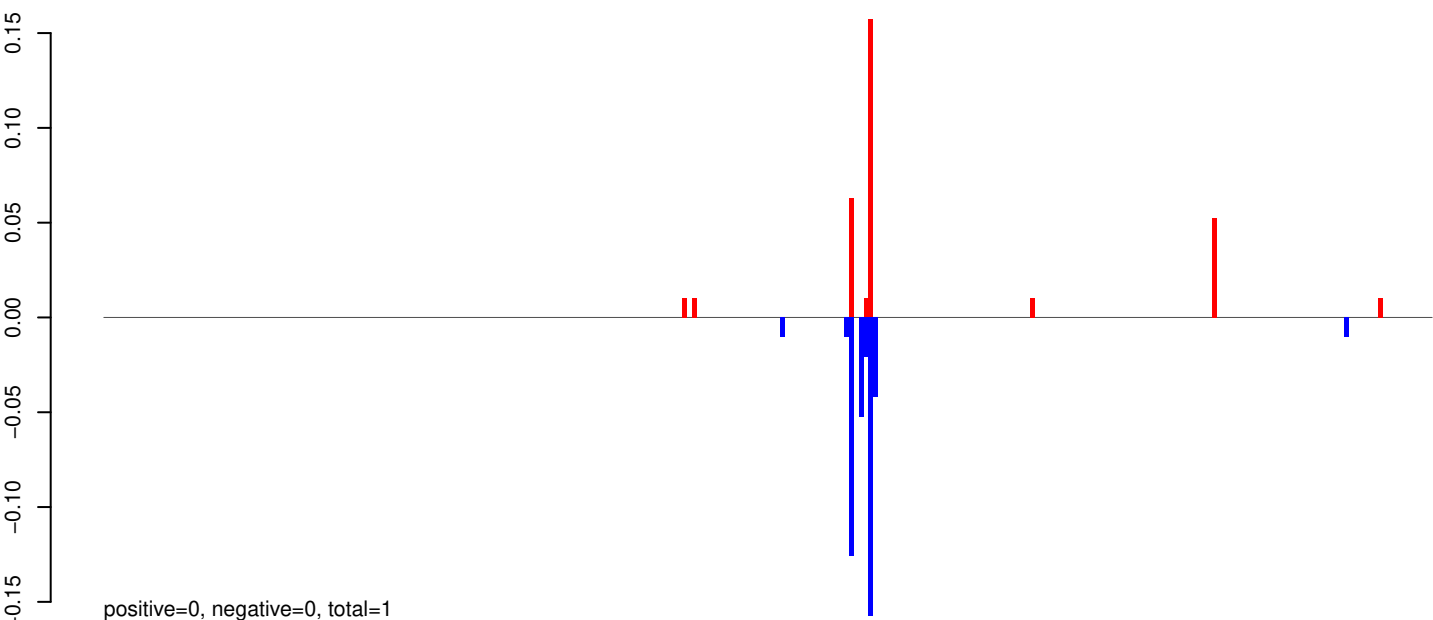

AeAeg_Aag2_R3D1_r123_ZA.24_35.rep

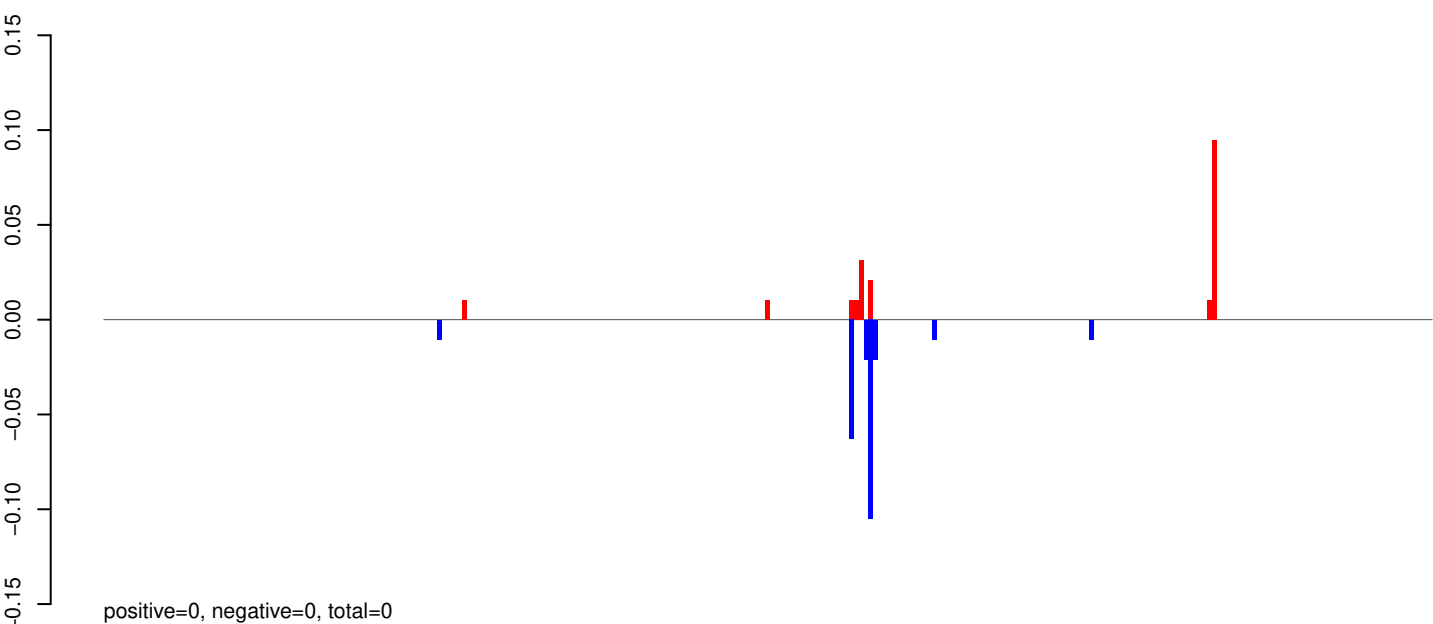

AeAeg_Aag2_R3D1_r123_ZA.rep

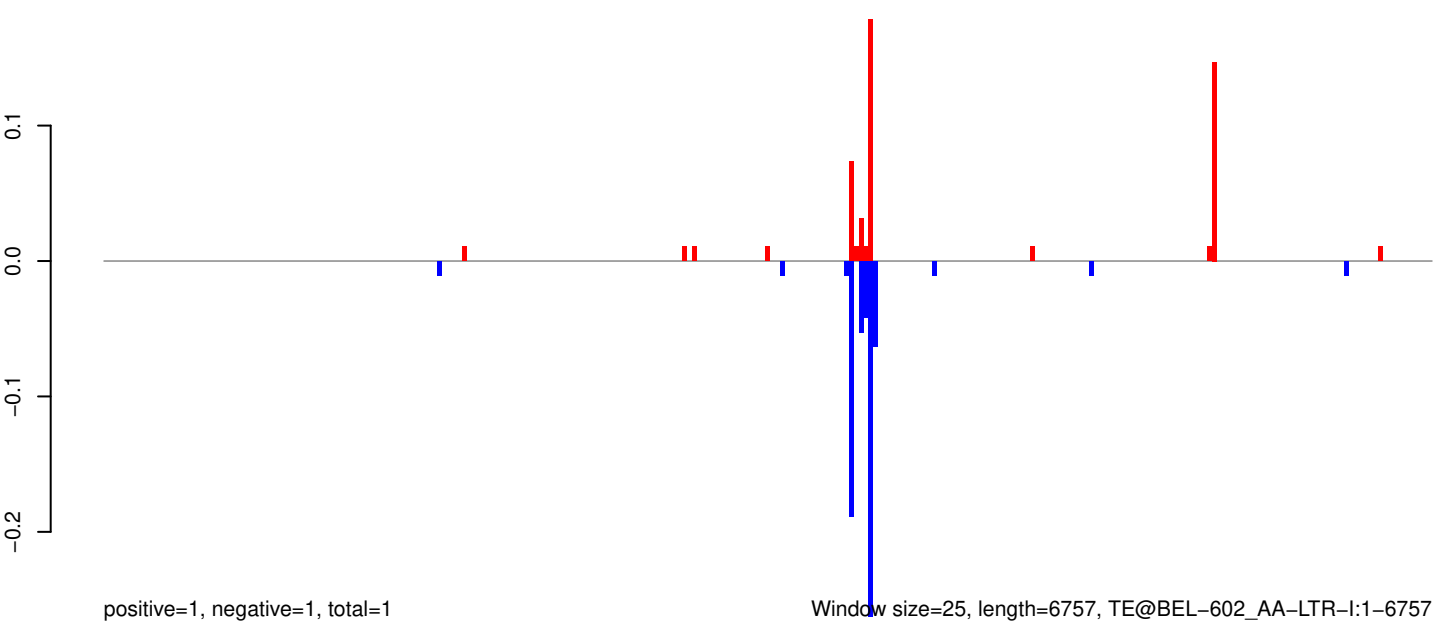

Window size=25, length=6757, TE@BEL-602_AA-LTR-I:1-6757

0 1000 2000 3000 4000 5000 6000 7000

AeAeg_Aag2_R3D1_r123_ZA.18_23.rep

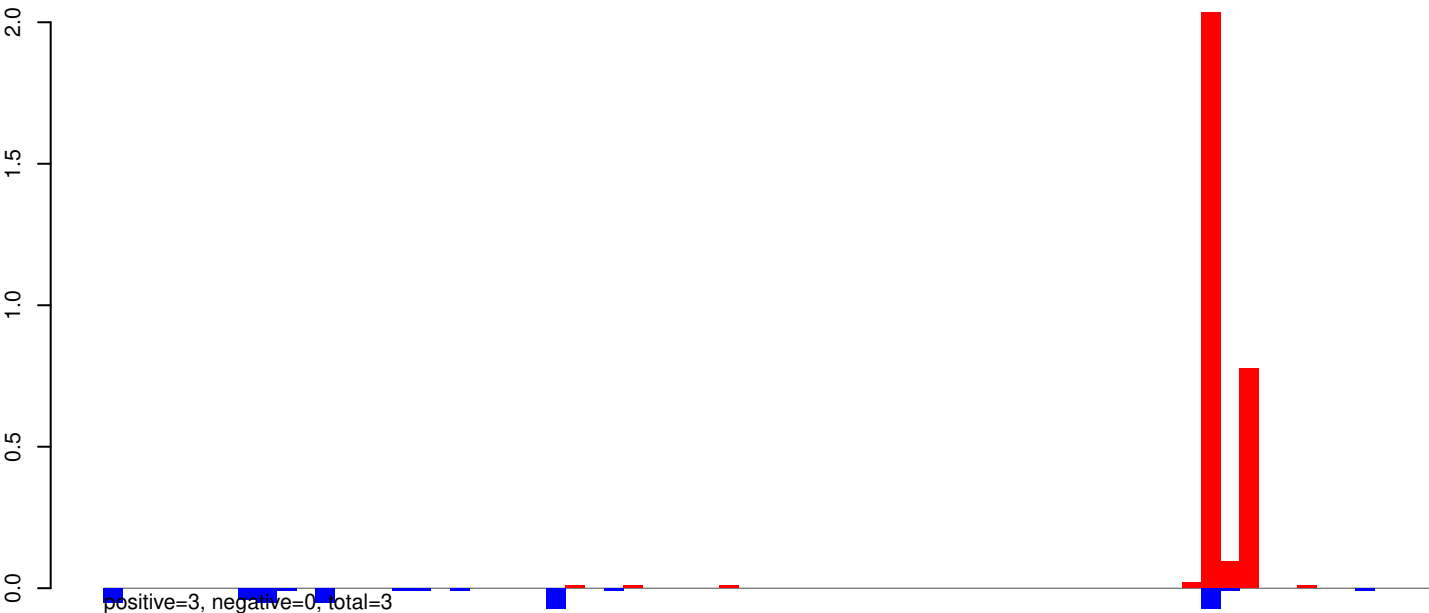

AeAeg_Aag2_R3D1_r123_ZA.24_35.rep

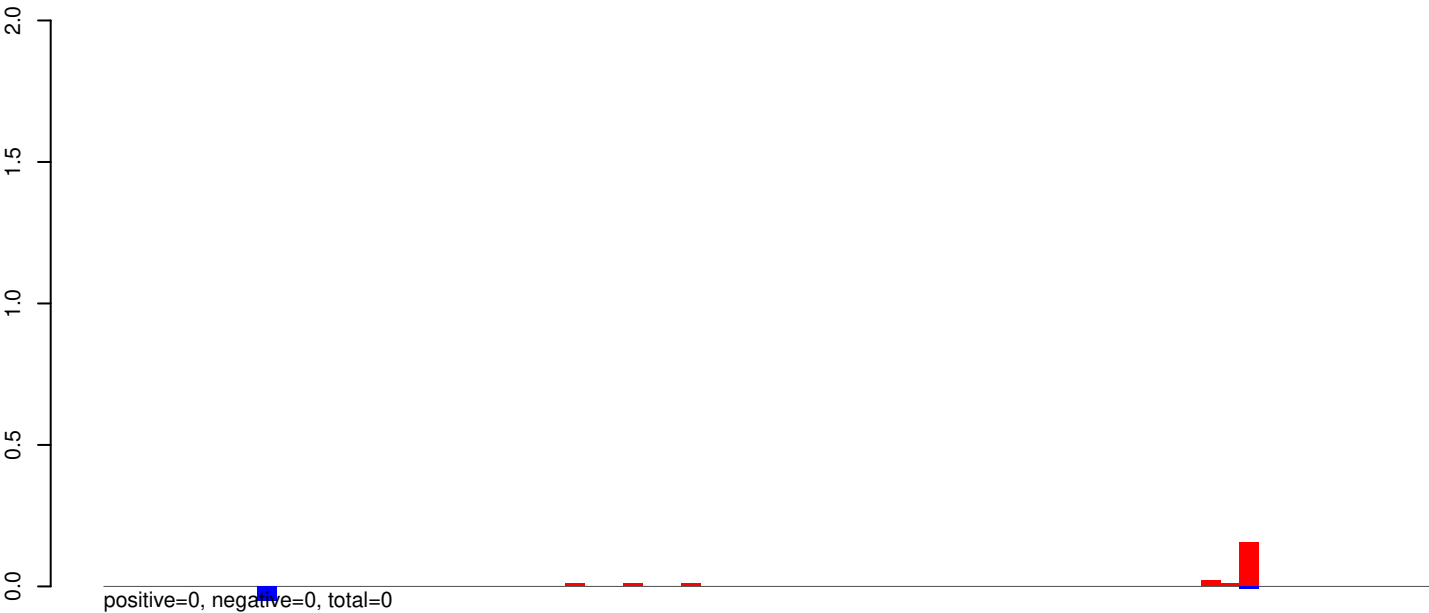

AeAeg_Aag2_R3D1_r123_ZA.rep

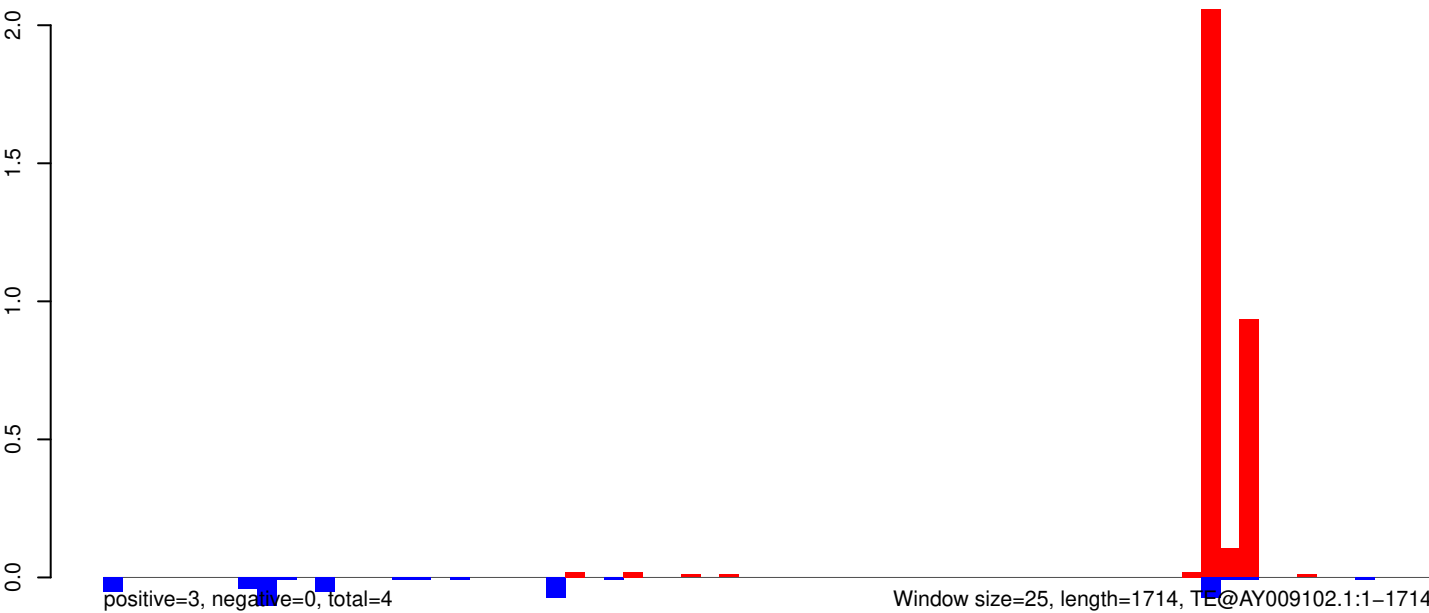

AeAeg_Aag2_R3D1_r123_ZA.18_23.rep

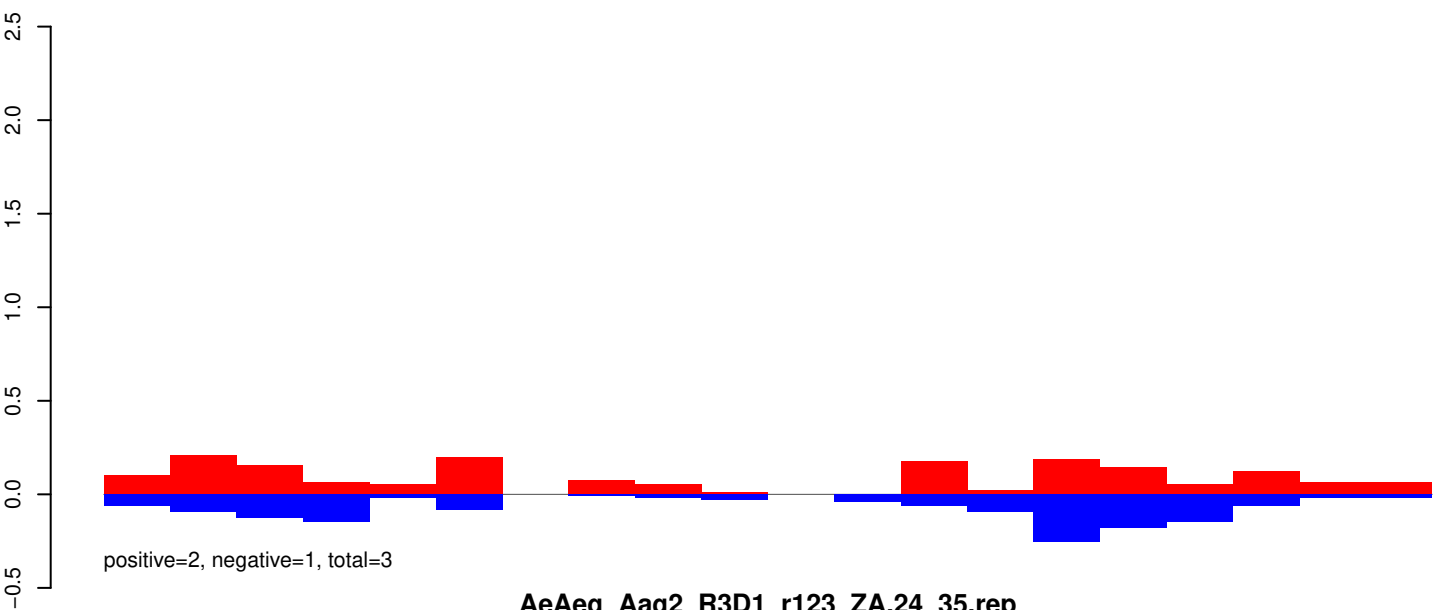

AeAeg_Aag2_R3D1_r123_ZA.24_35.rep

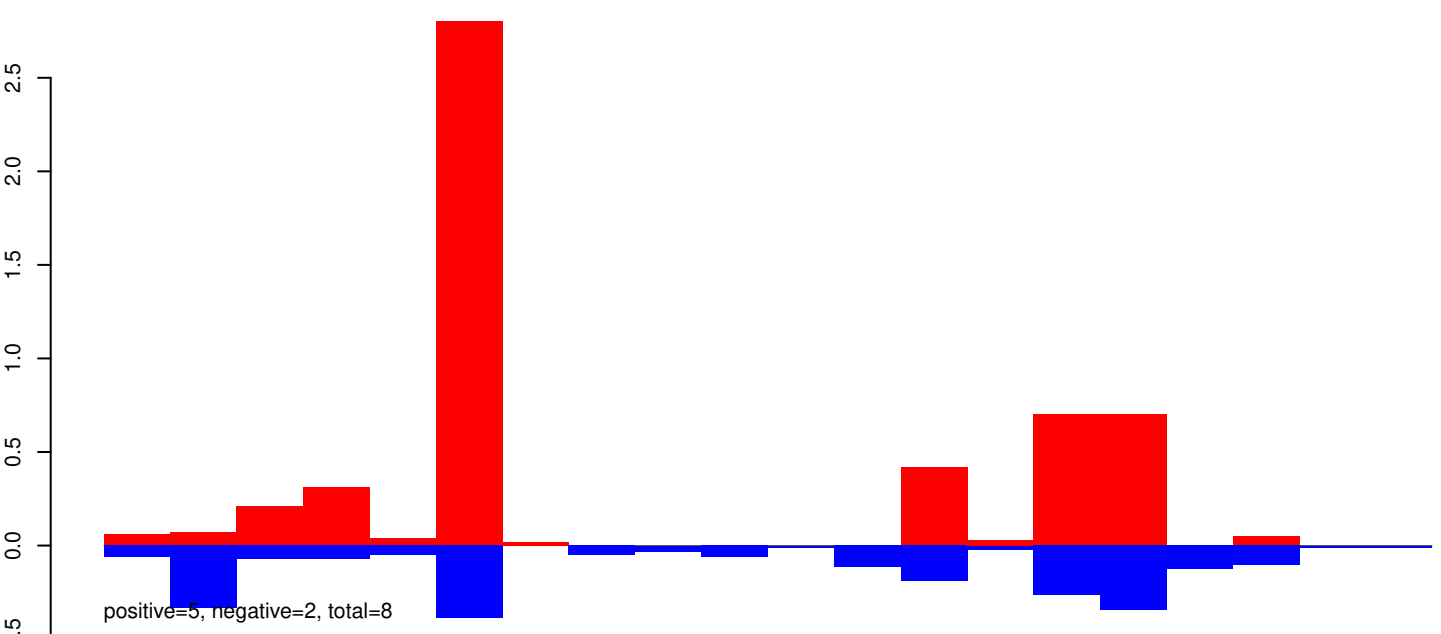

AeAeg_Aag2_R3D1_r123_ZA.rep

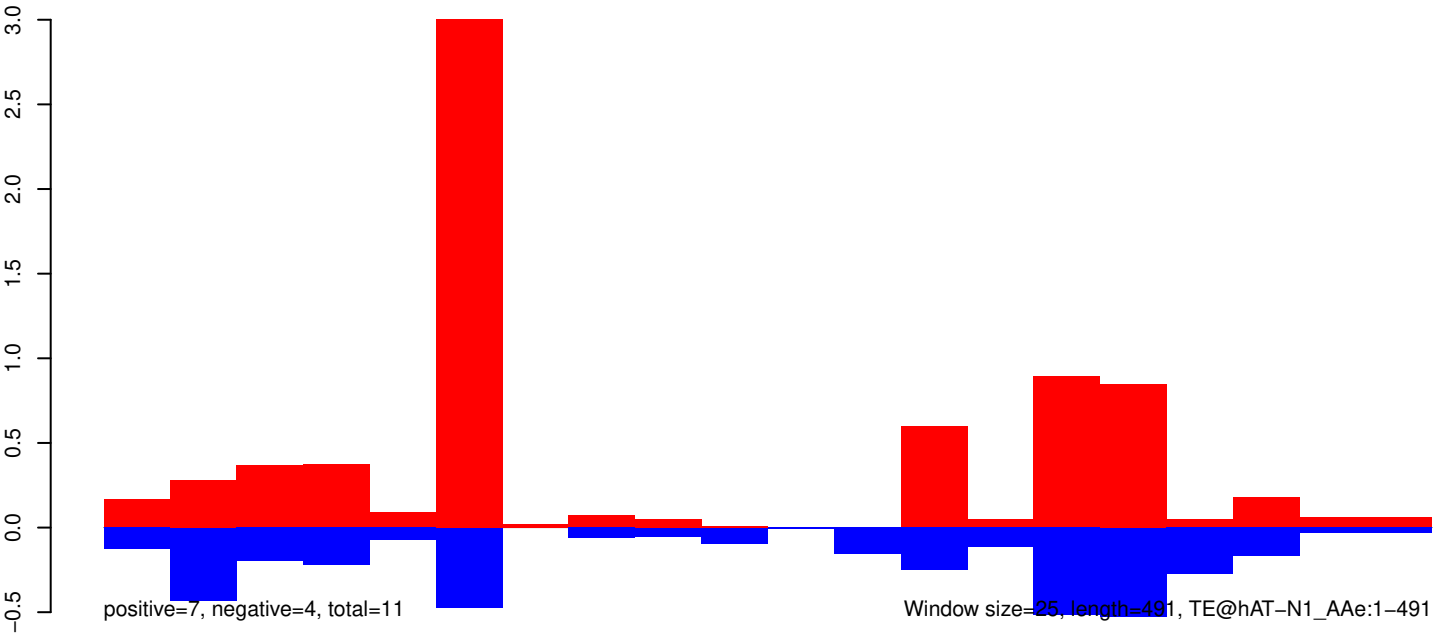

AeAeg_Aag2_R3D1_r123_ZA.18_23.rep

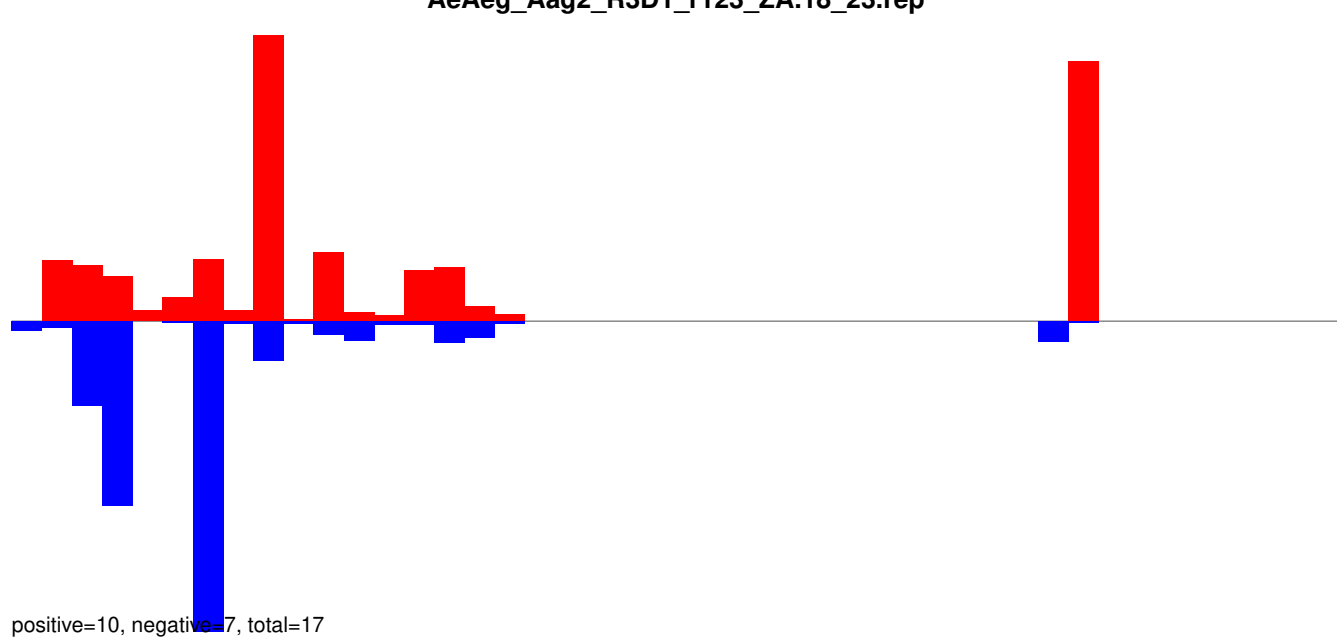

AeAeg_Aag2_R3D1_r123_ZA.24_35.rep

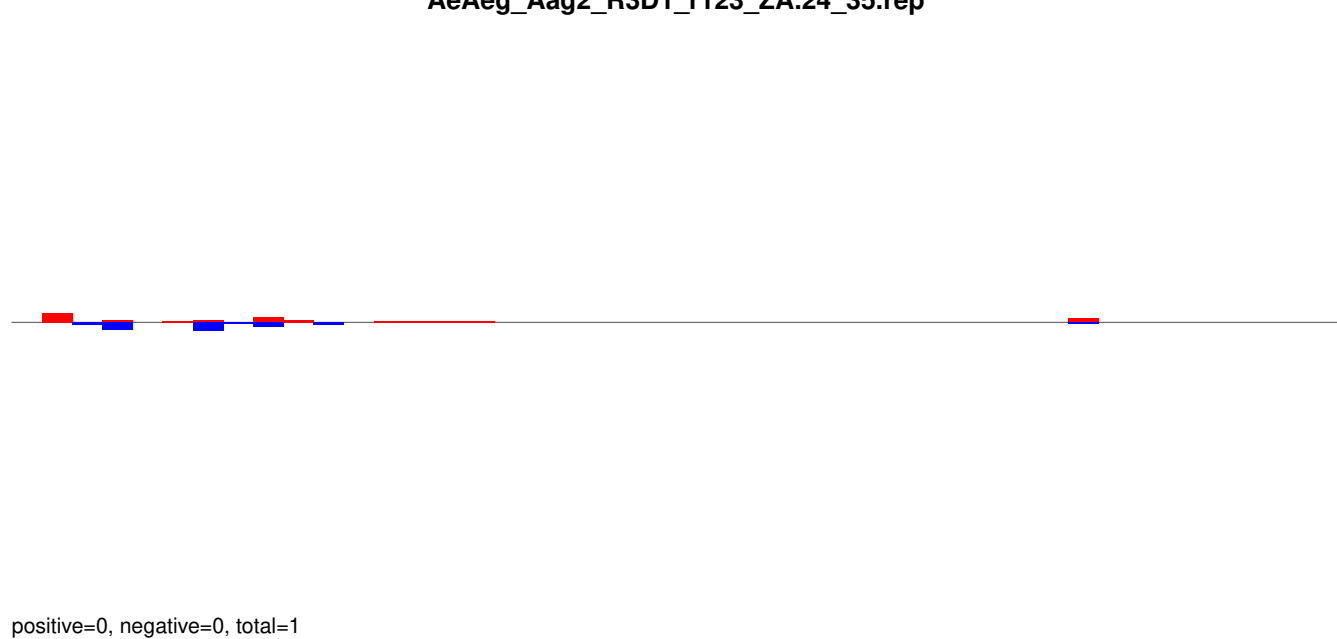

AeAeg_Aag2_R3D1_r123_ZA.rep

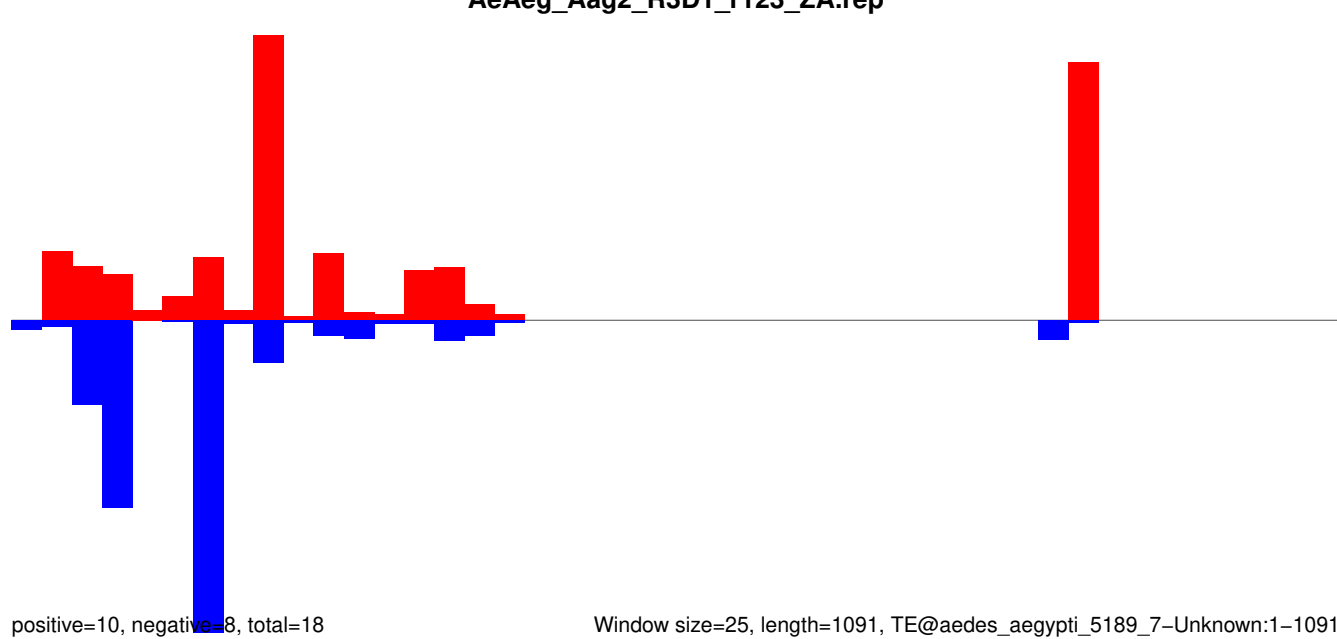

AeAeg_Aag2_R3D1_r123_ZA.18_23.rep

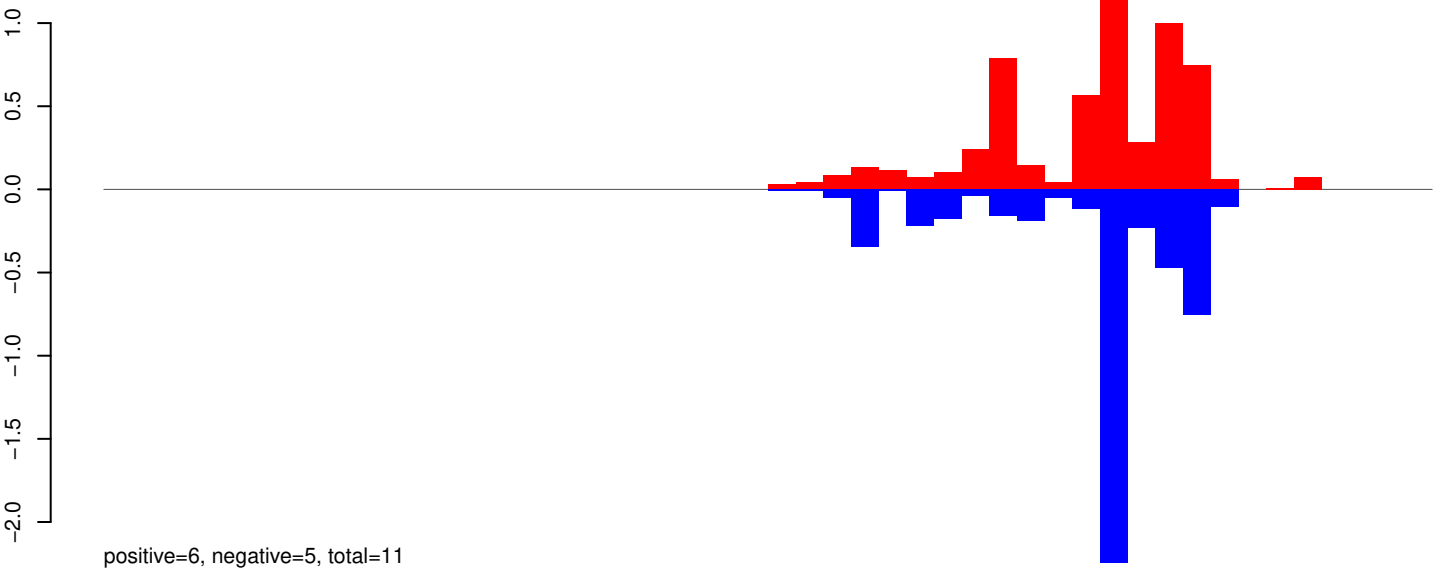

AeAeg_Aag2_R3D1_r123_ZA.24_35.rep

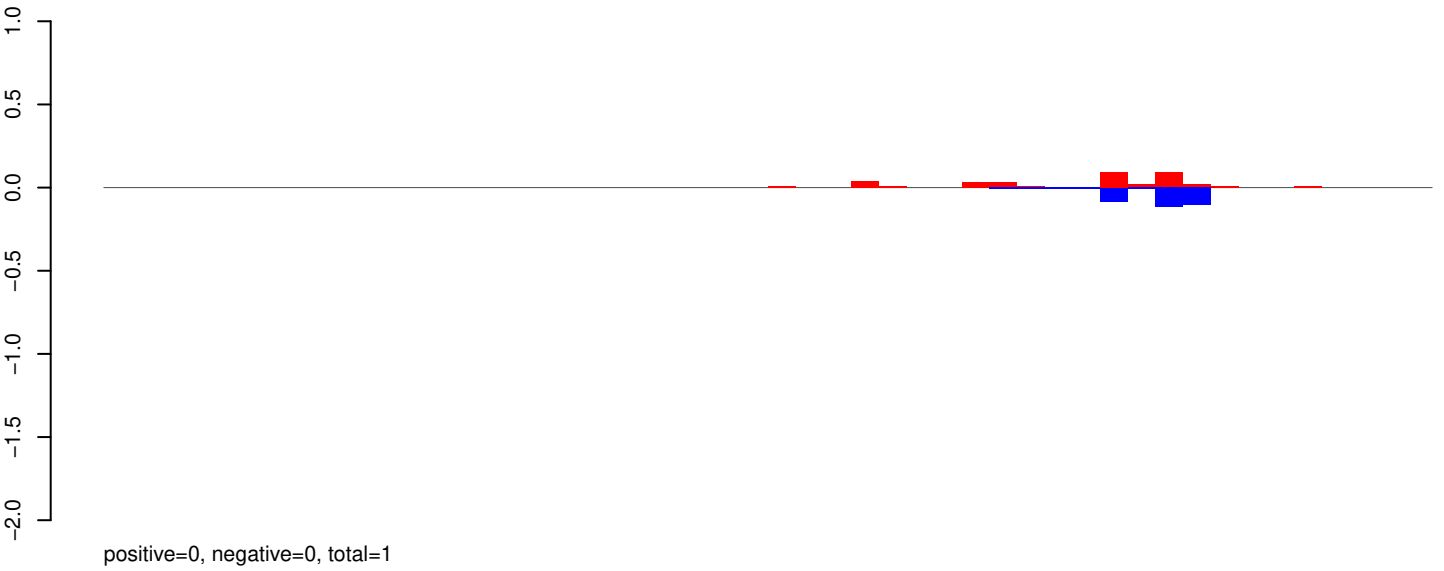

AeAeg_Aag2_R3D1_r123_ZA.rep

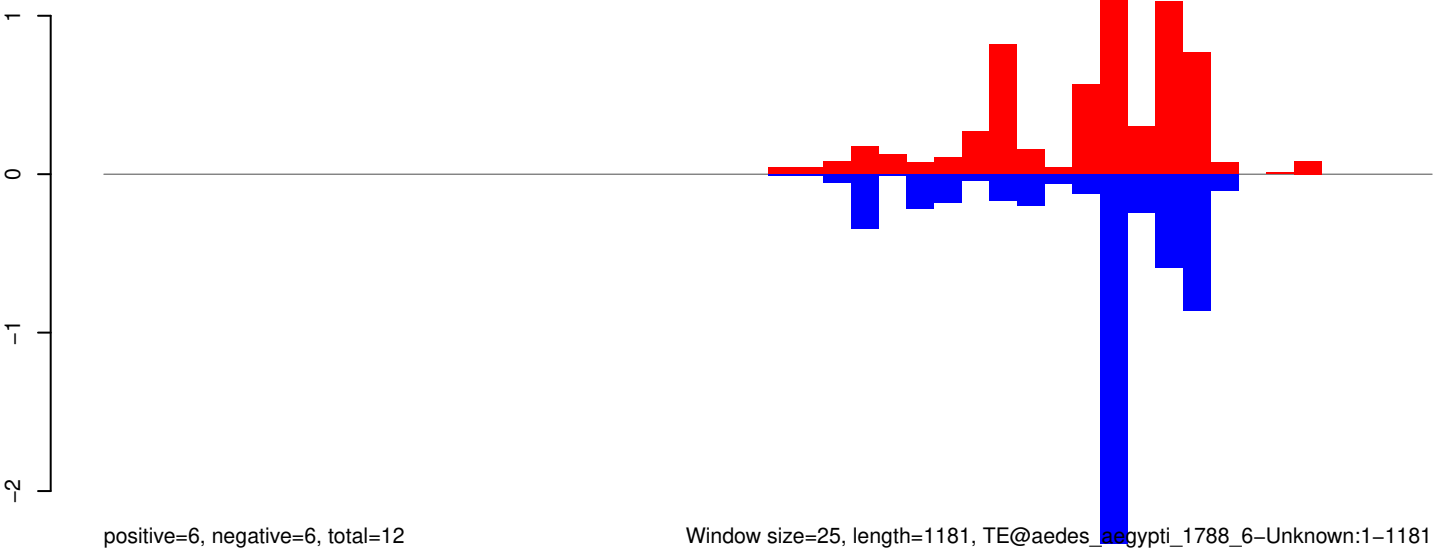

Window size=25, length=1181, TE@aedes_aegypti_1788_6-Unknown:1-1181

AeAeg_Aag2_R3D1_r123_ZA.18_23.rep

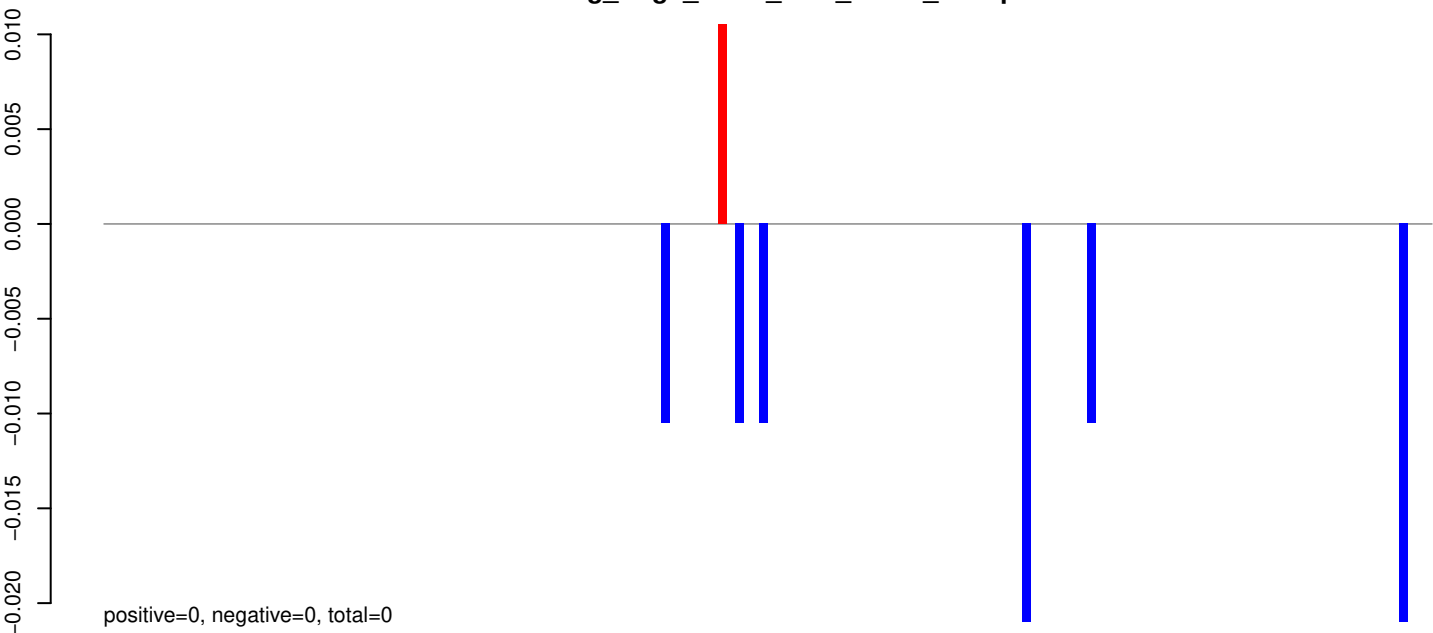

AeAeg_Aag2_R3D1_r123_ZA.24_35.rep

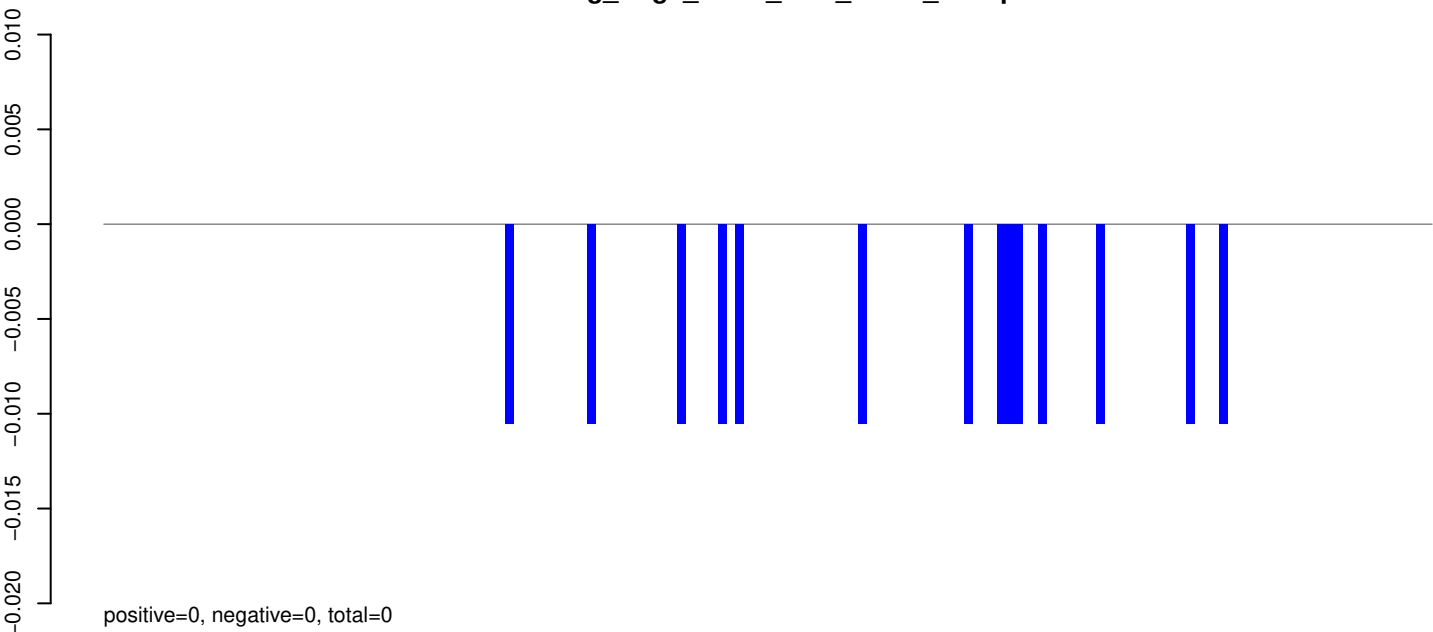

AeAeg_Aag2_R3D1_r123_ZA.rep

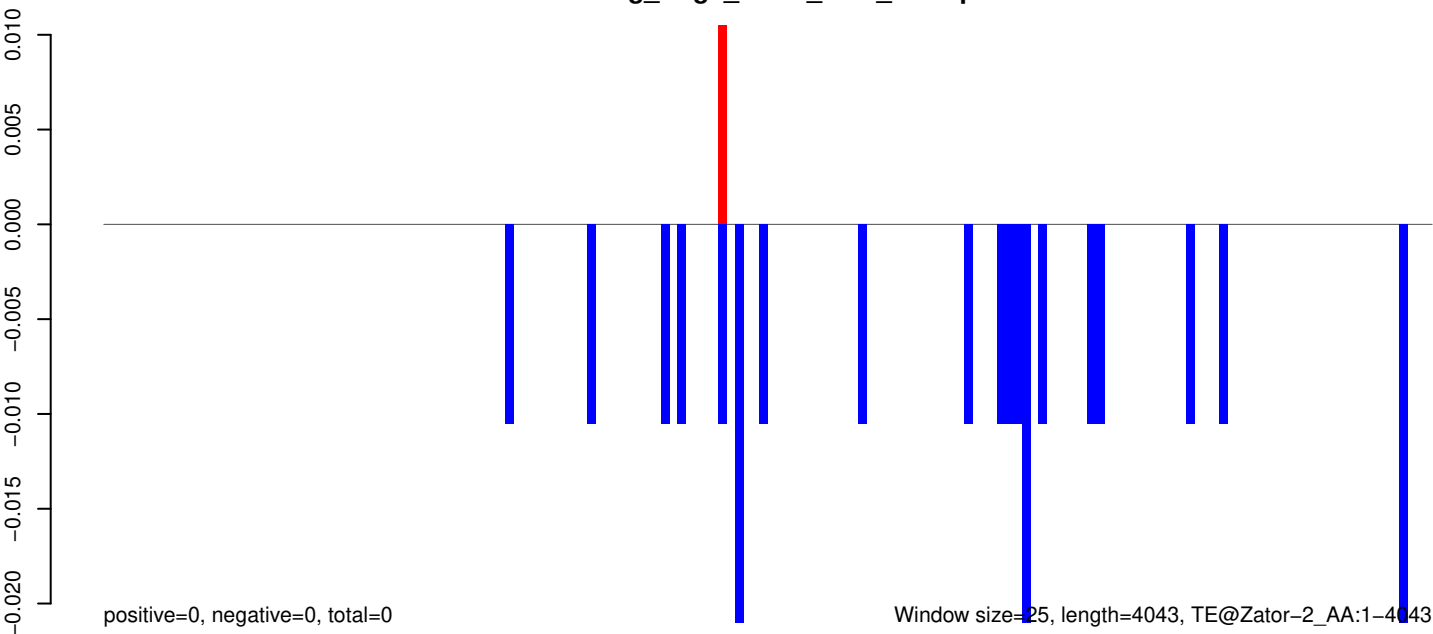

AeAeg_Aag2_R3D1_r123_ZA.18_23.rep

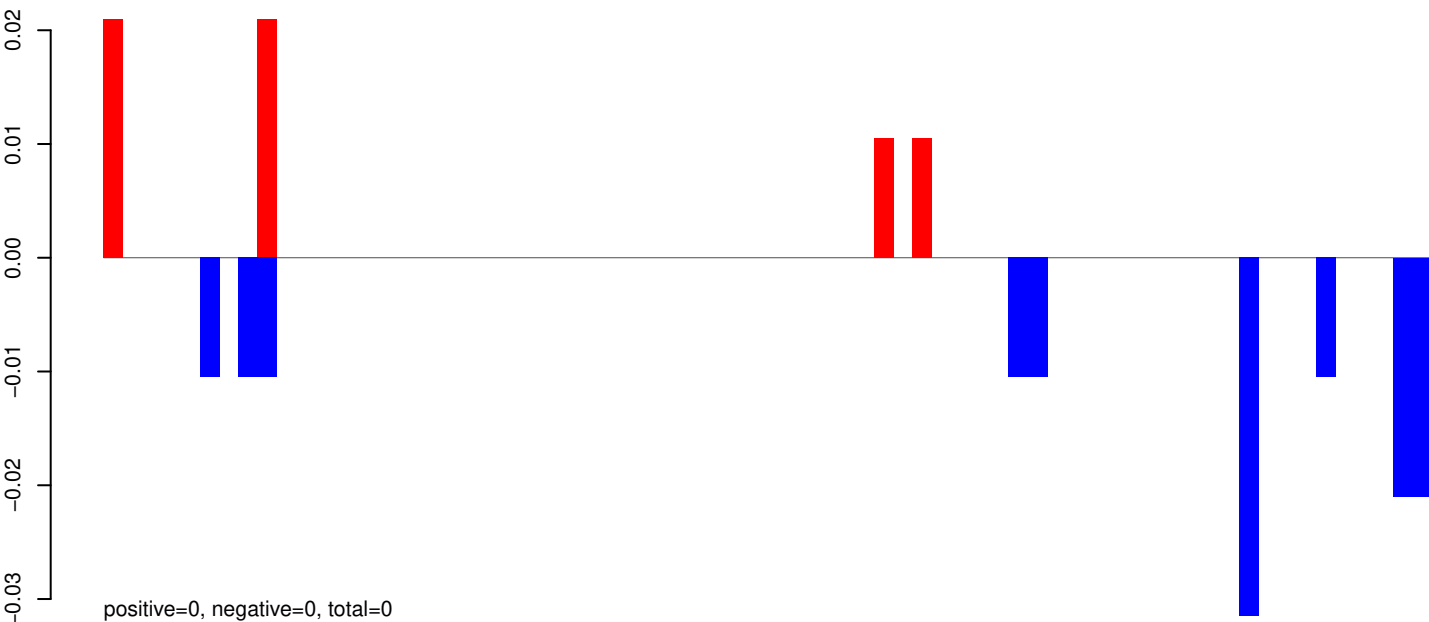

AeAeg_Aag2_R3D1_r123_ZA.24_35.rep



AeAeg_Aag2_R3D1_r123_ZA.rep

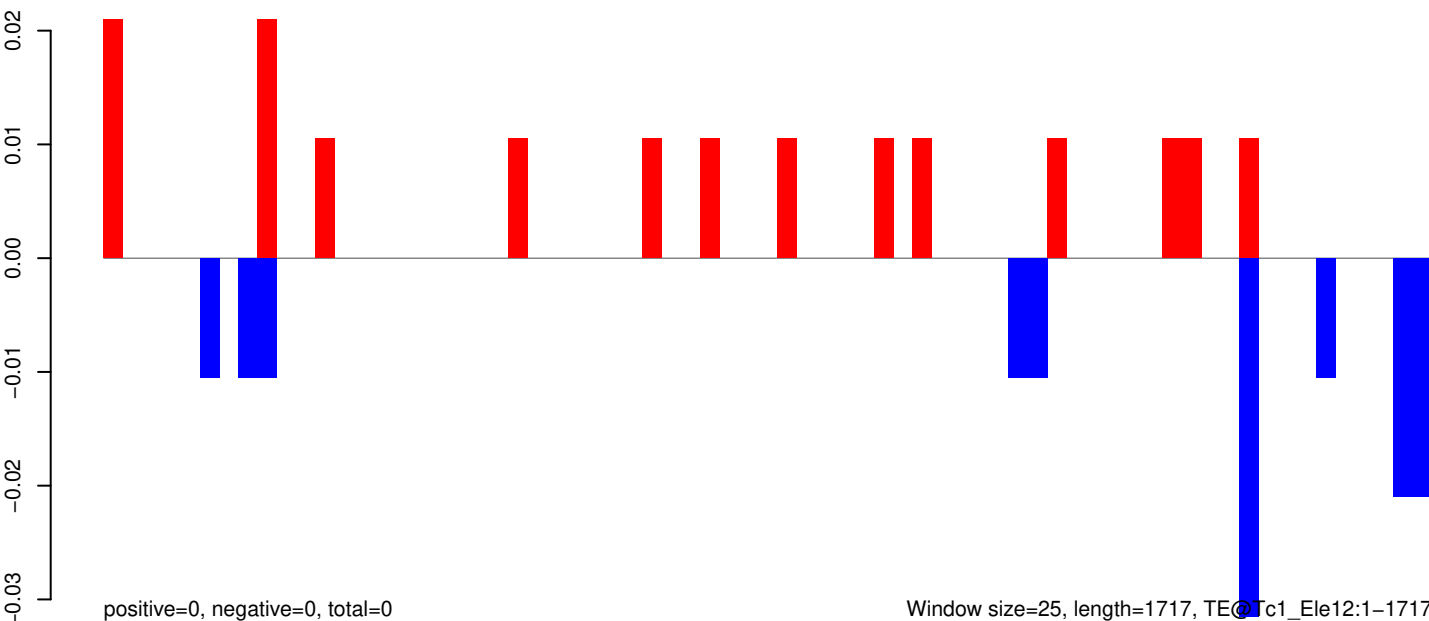

Window size=25, length=1717, TE@Tc1_Ele12:1-1717

AeAeg_Aag2_R3D1_r123_ZA.18_23.rep

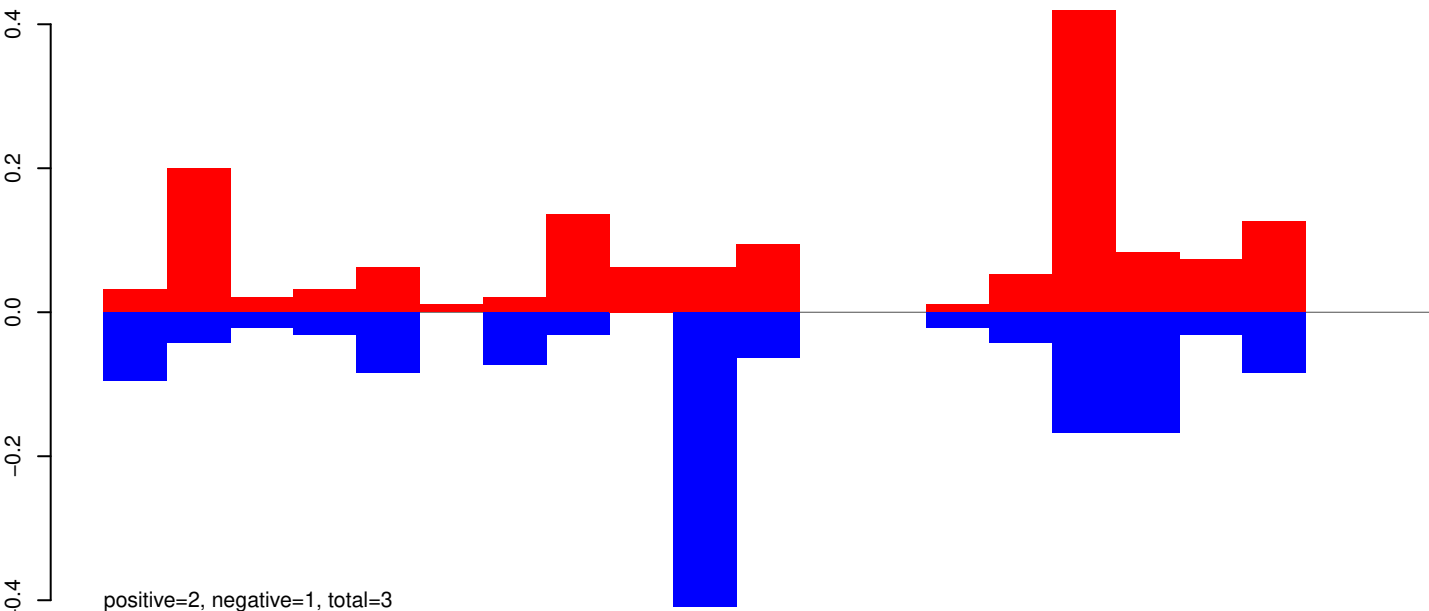

AeAeg_Aag2_R3D1_r123_ZA.24_35.rep

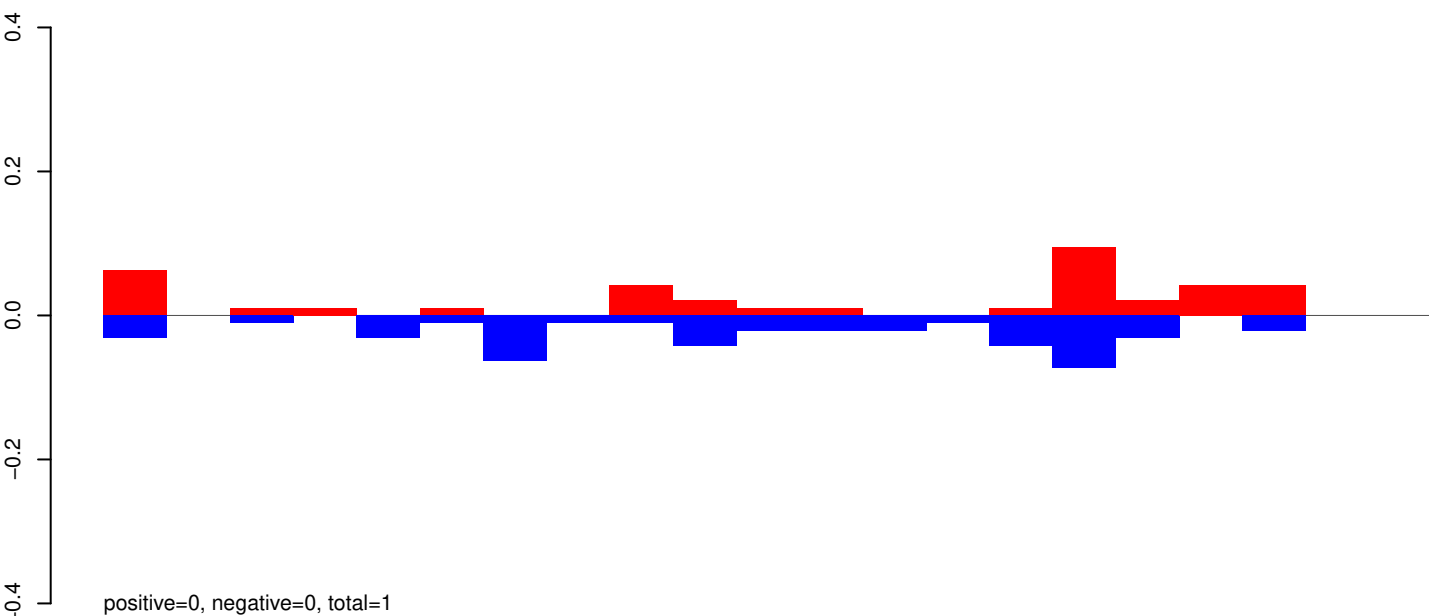

AeAeg_Aag2_R3D1_r123_ZA.rep

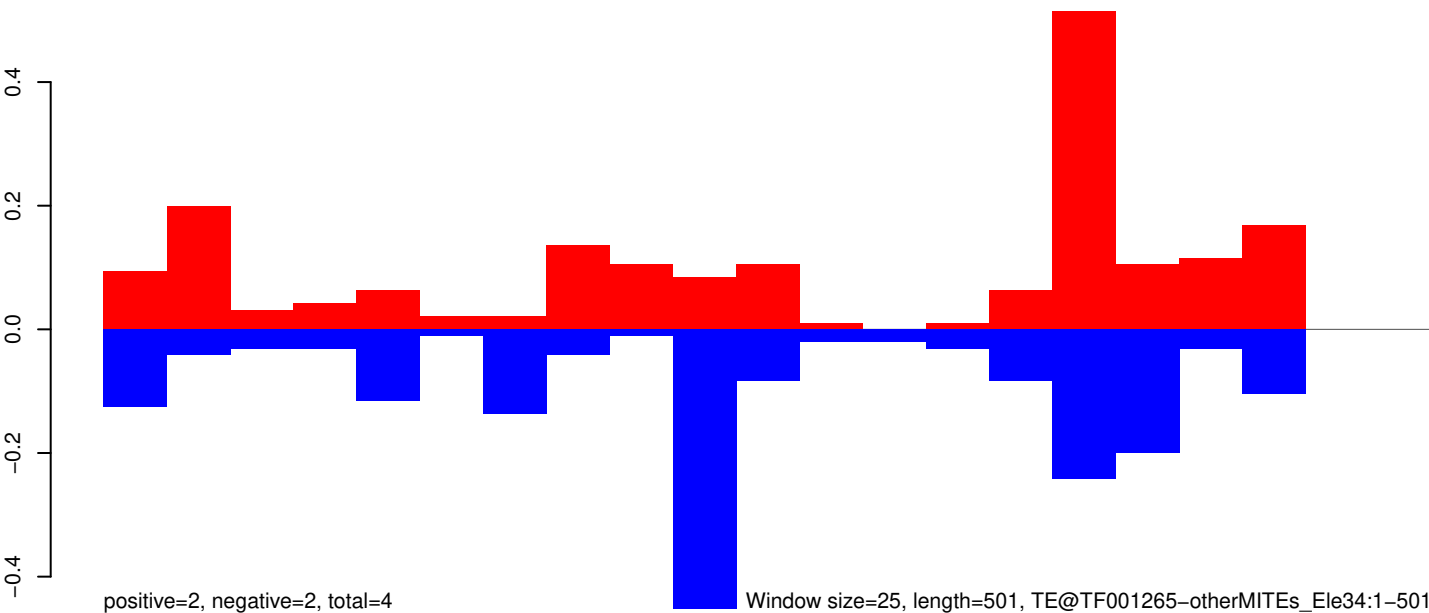

Window size=25, length=501, TE@TF001265-otherMITEs_Ele34:1-501

AeAeg_Aag2_R3D1_r123_ZA.18_23.rep

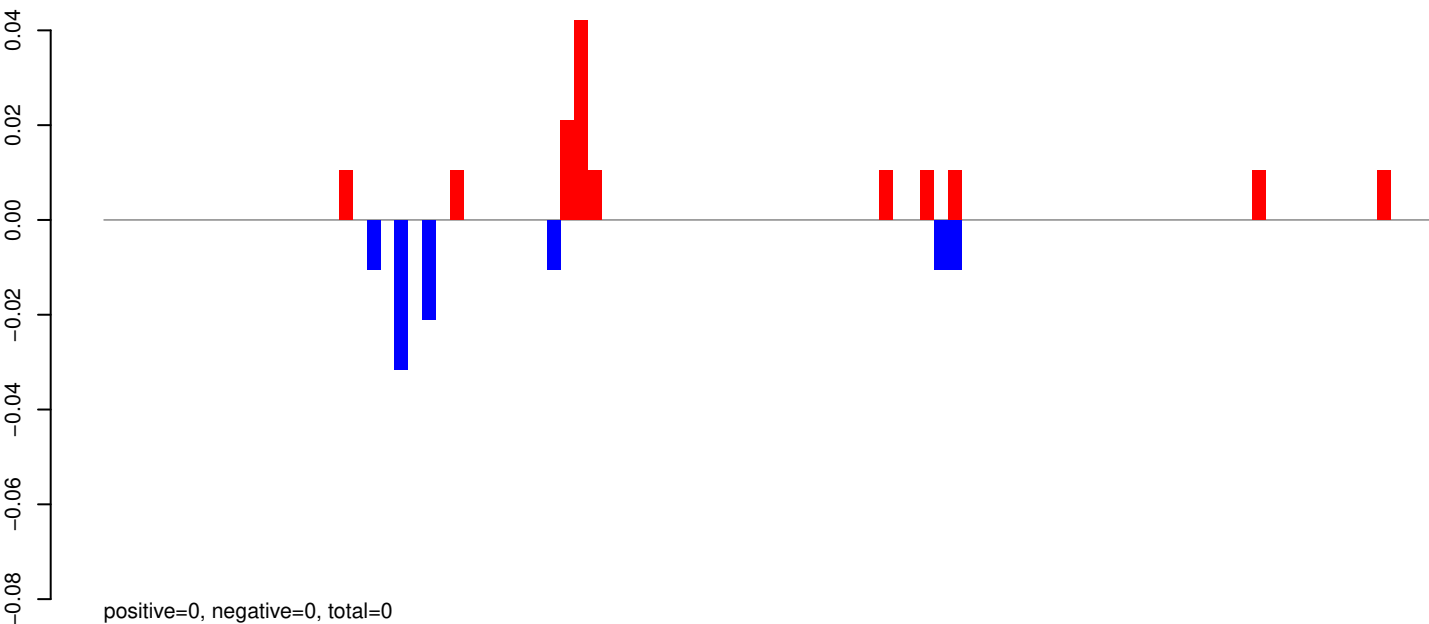

AeAeg_Aag2_R3D1_r123_ZA.24_35.rep

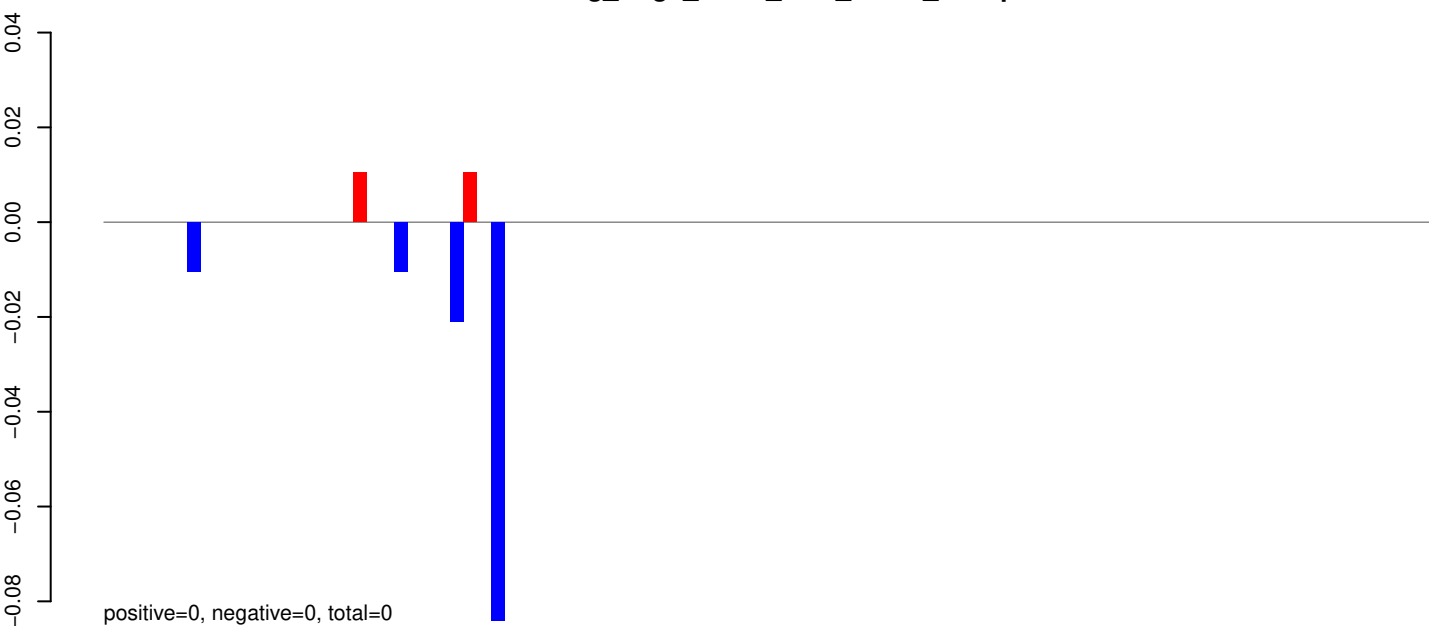

AeAeg_Aag2_R3D1_r123_ZA.rep

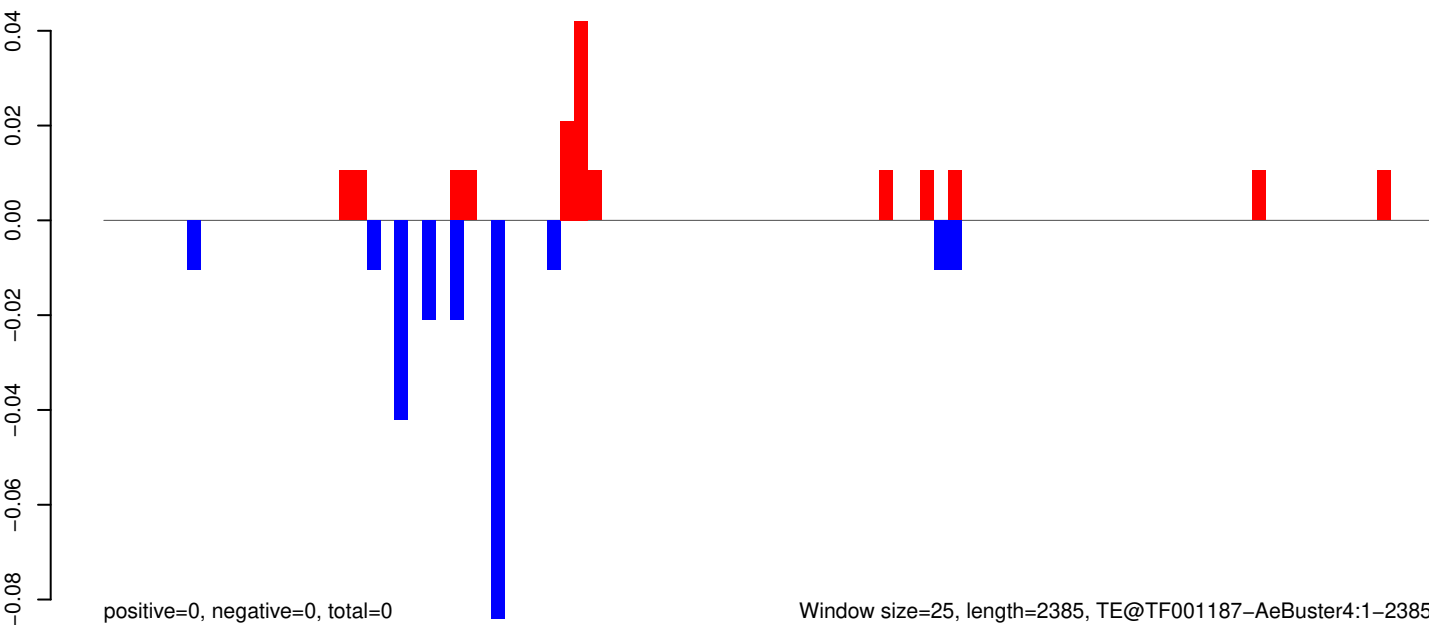

Window size=25, length=2385, TE@TF001187-AeBuster4:1-2385

0 500 1000 1500 2000 2500

AeAeg_Aag2_R3D1_r123_ZA.18_23.rep

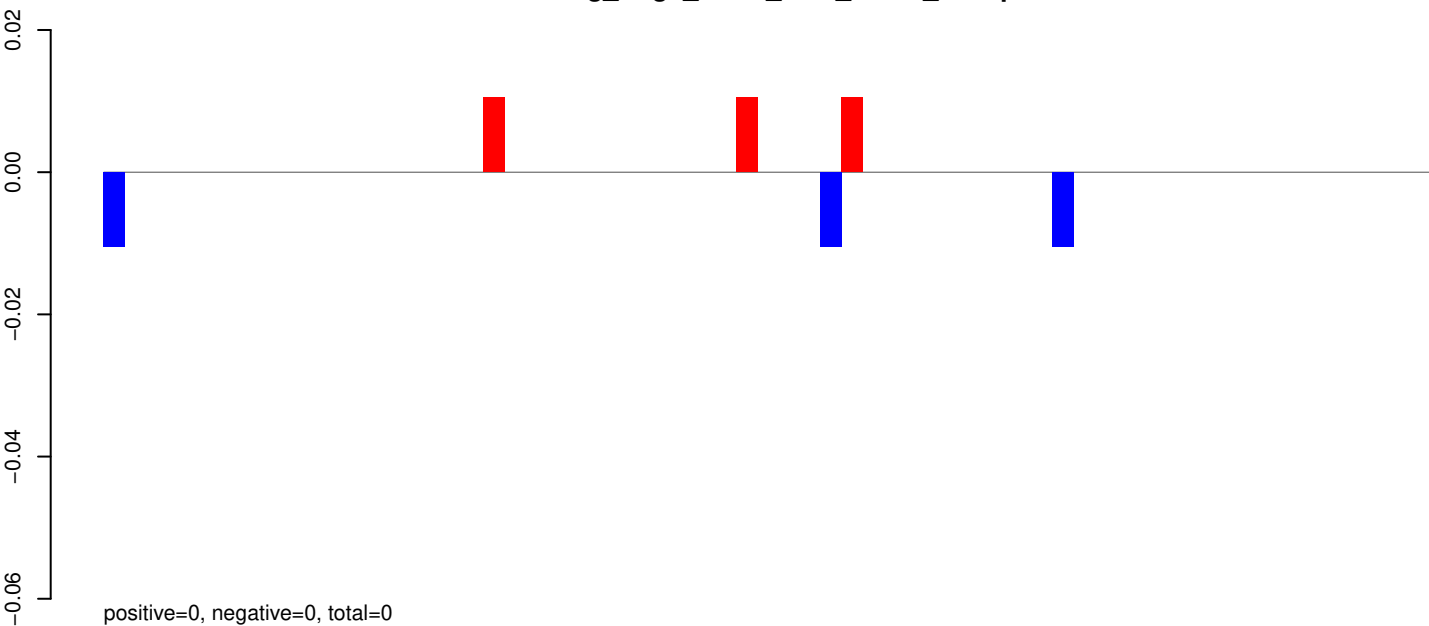

AeAeg_Aag2_R3D1_r123_ZA.24_35.rep

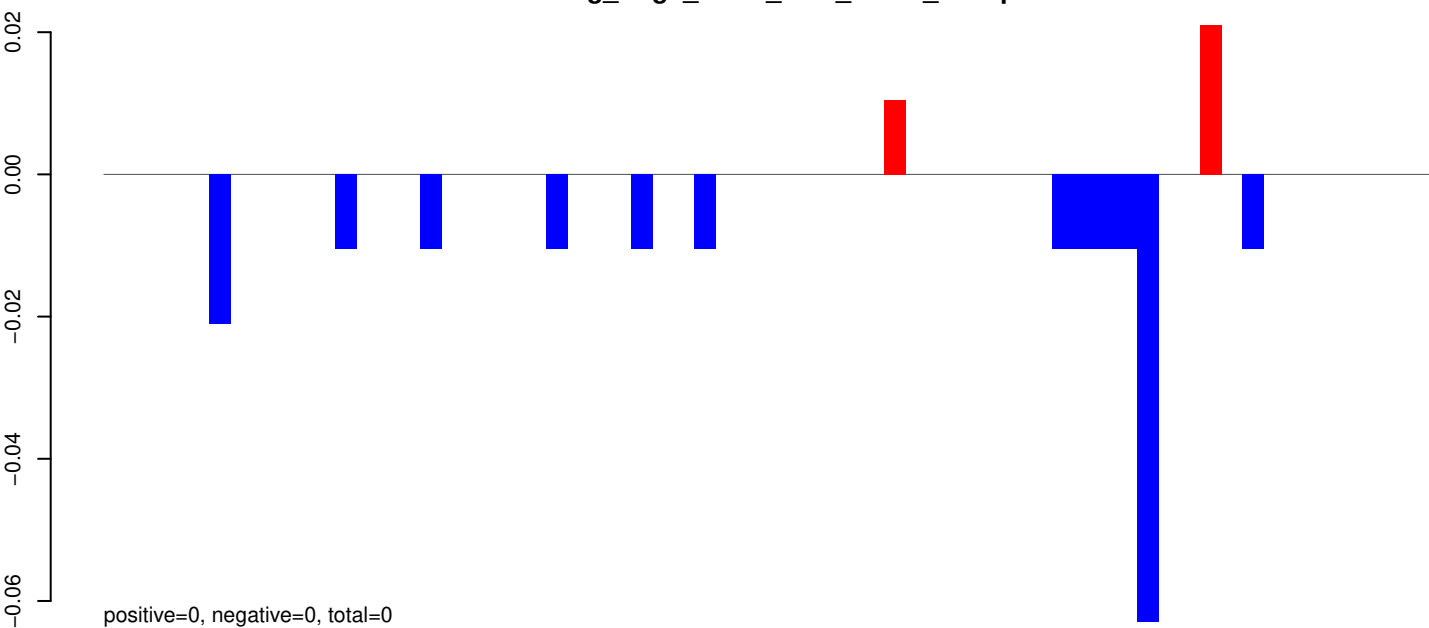

AeAeg_Aag2_R3D1_r123_ZA.rep

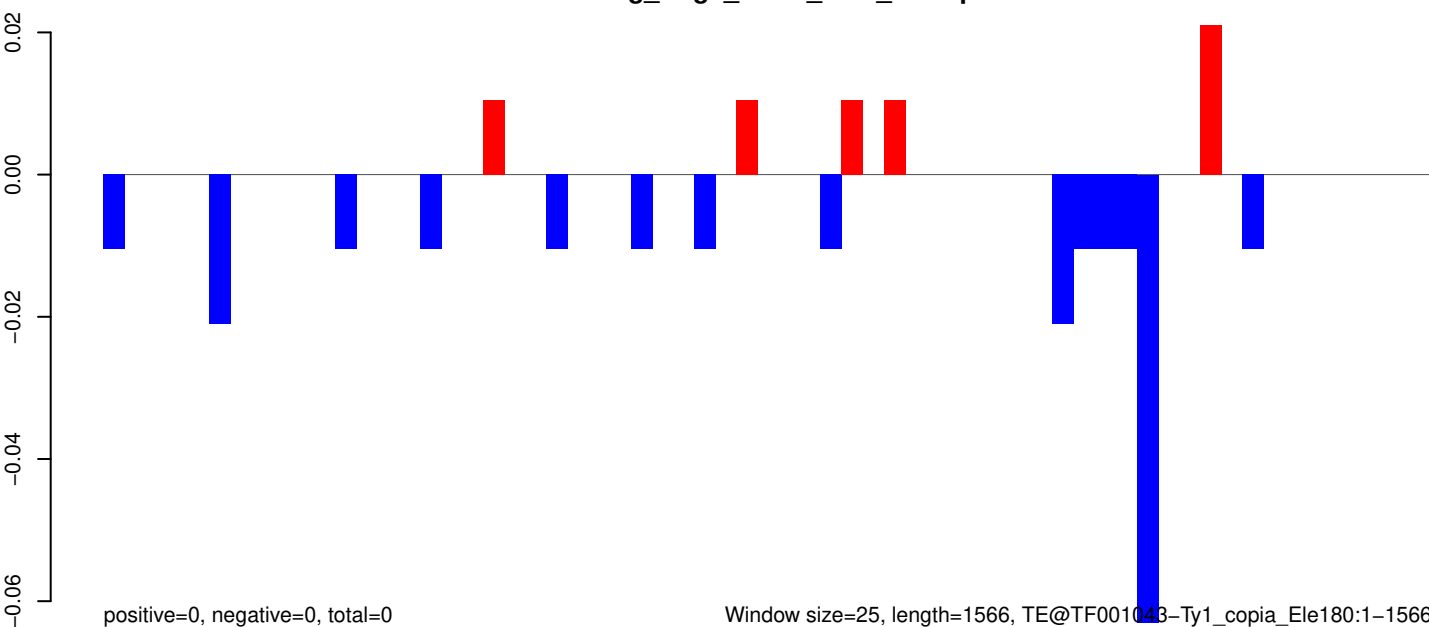

Window size=25, length=1566, TE@TF001043-Ty1_copia_Ele180:1-1566

AeAeg_Aag2_R3D1_r123_ZA.18_23.rep



AeAeg_Aag2_R3D1_r123_ZA.24_35.rep

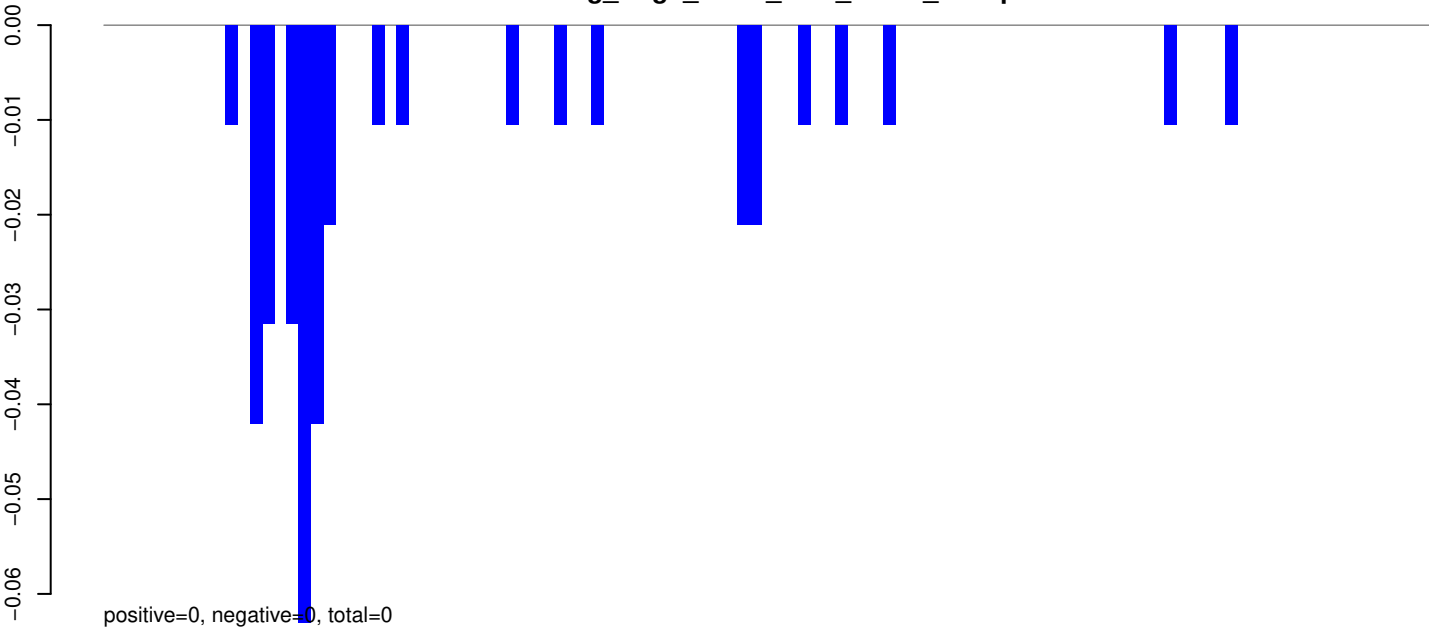

AeAeg_Aag2_R3D1_r123_ZA.rep

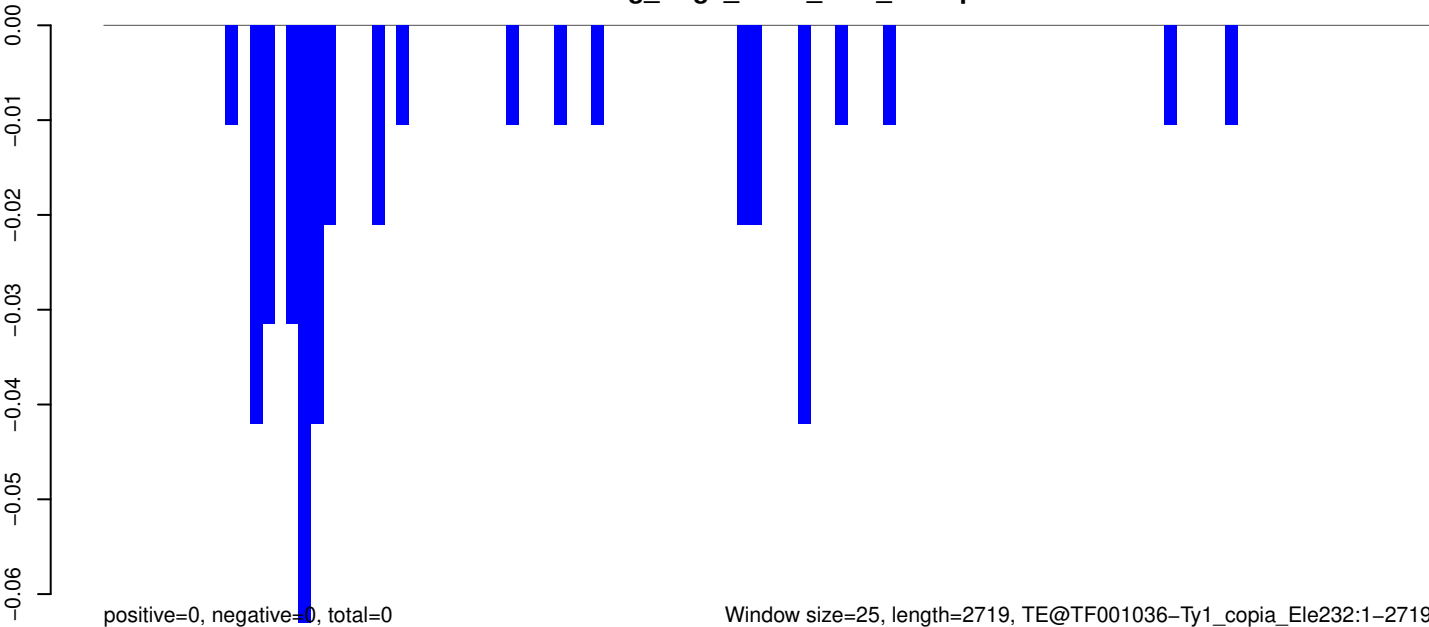

Window size=25, length=2719, TE@TF001036-Ty1_copia_Ele232:1-2719

0 500 1000 1500 2000 2500

AeAeg_Aag2_R3D1_r123_ZA.18_23.rep

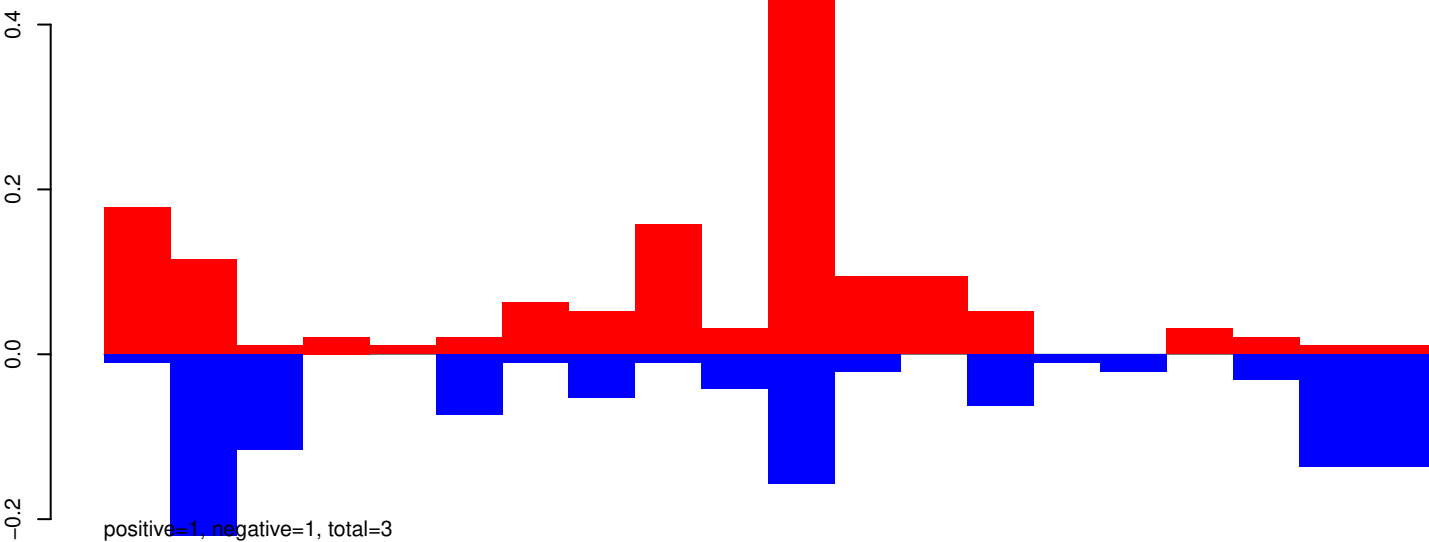

AeAeg_Aag2_R3D1_r123_ZA.24_35.rep

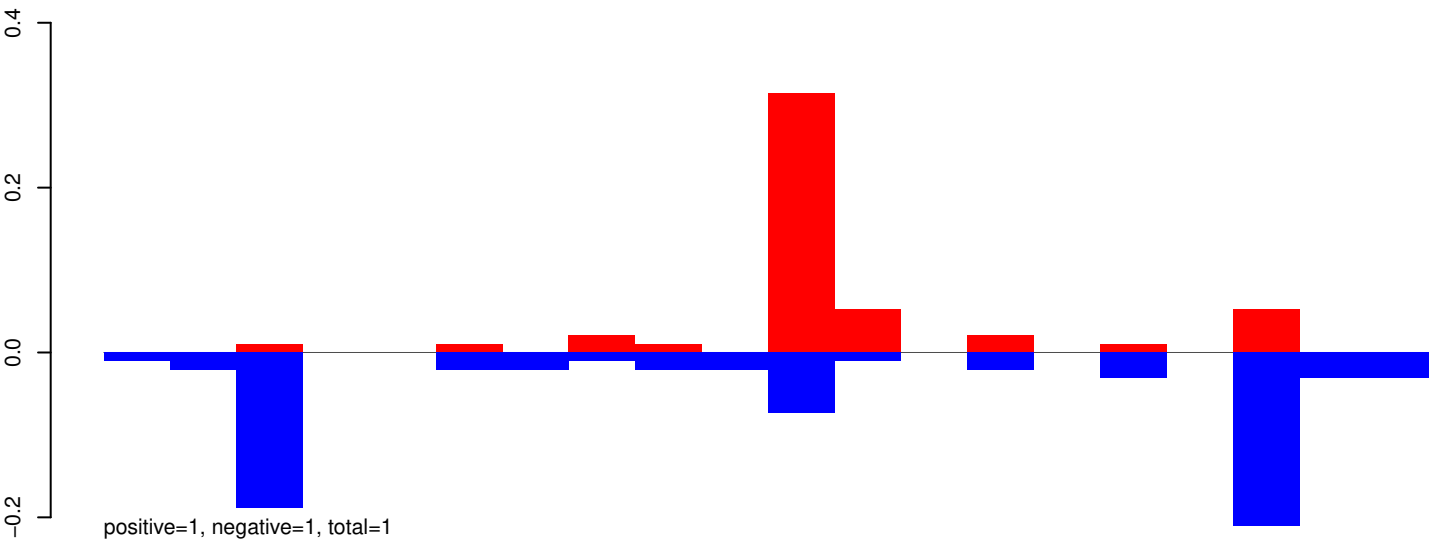

AeAeg_Aag2_R3D1_r123_ZA.rep

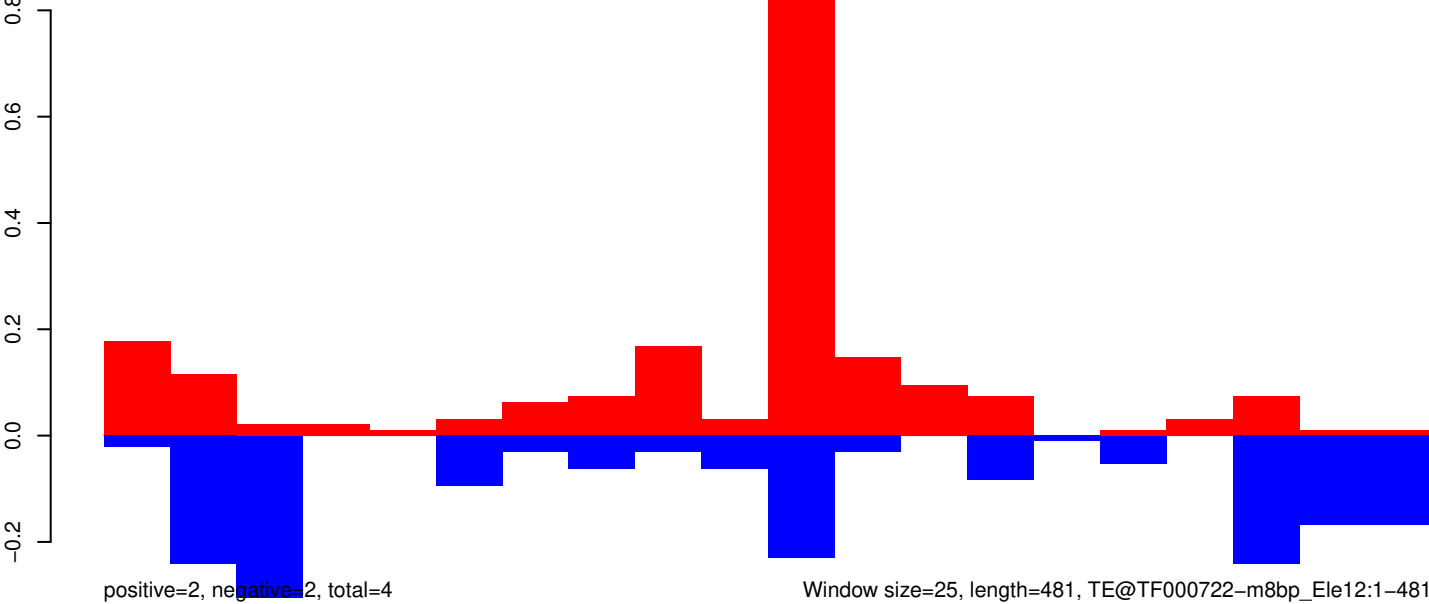

Window size=25, length=481, TE@TF000722-m8bp_Ele12:1-481

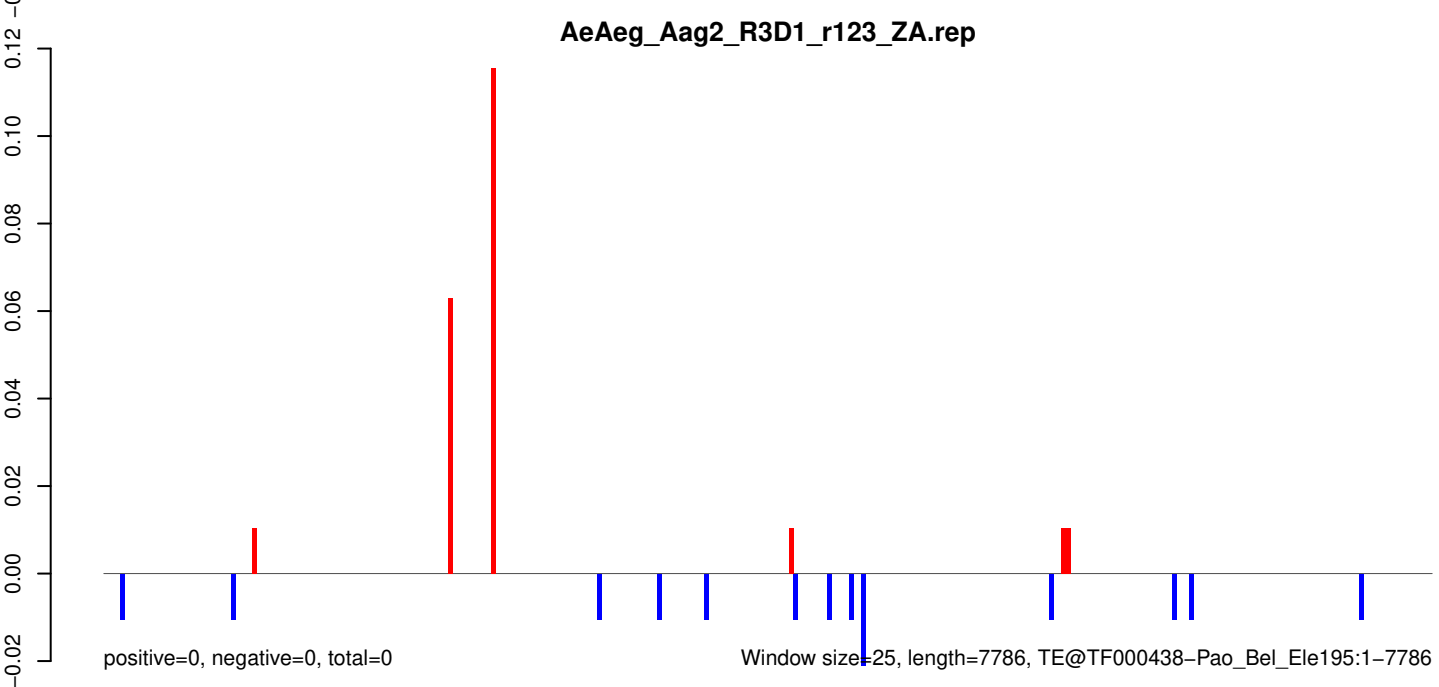
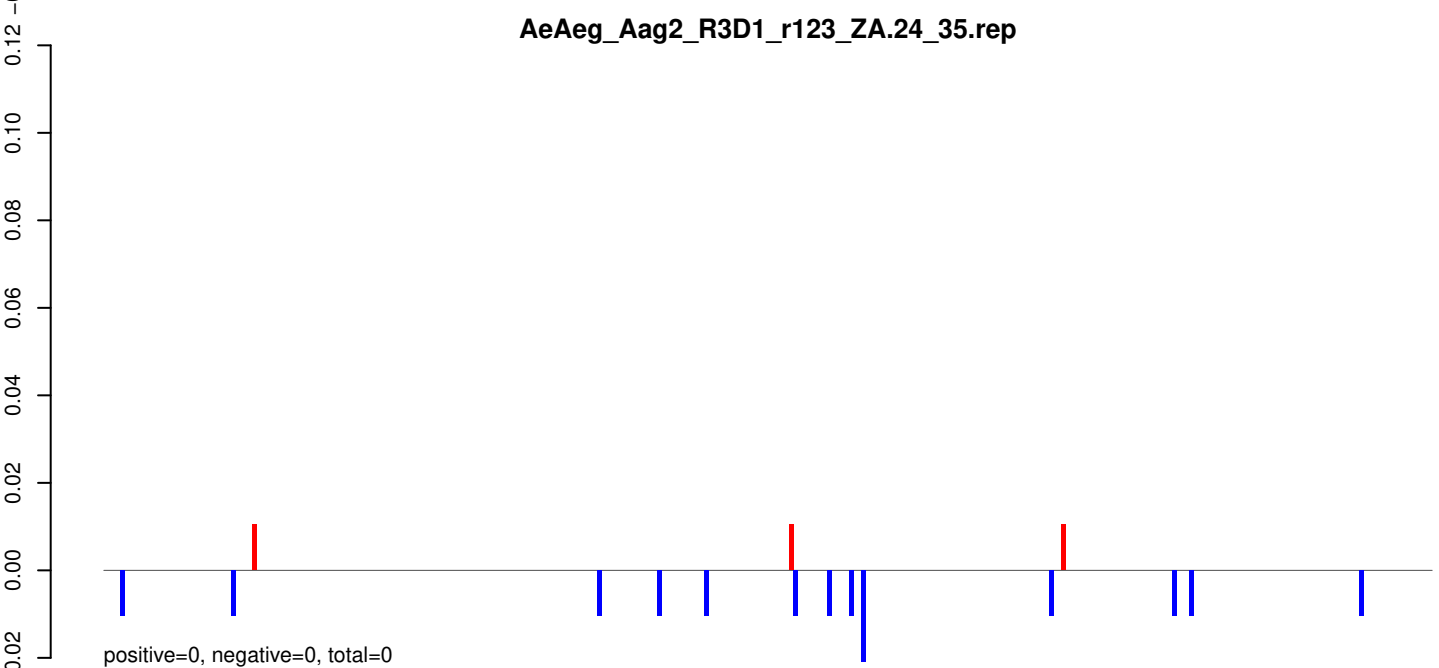
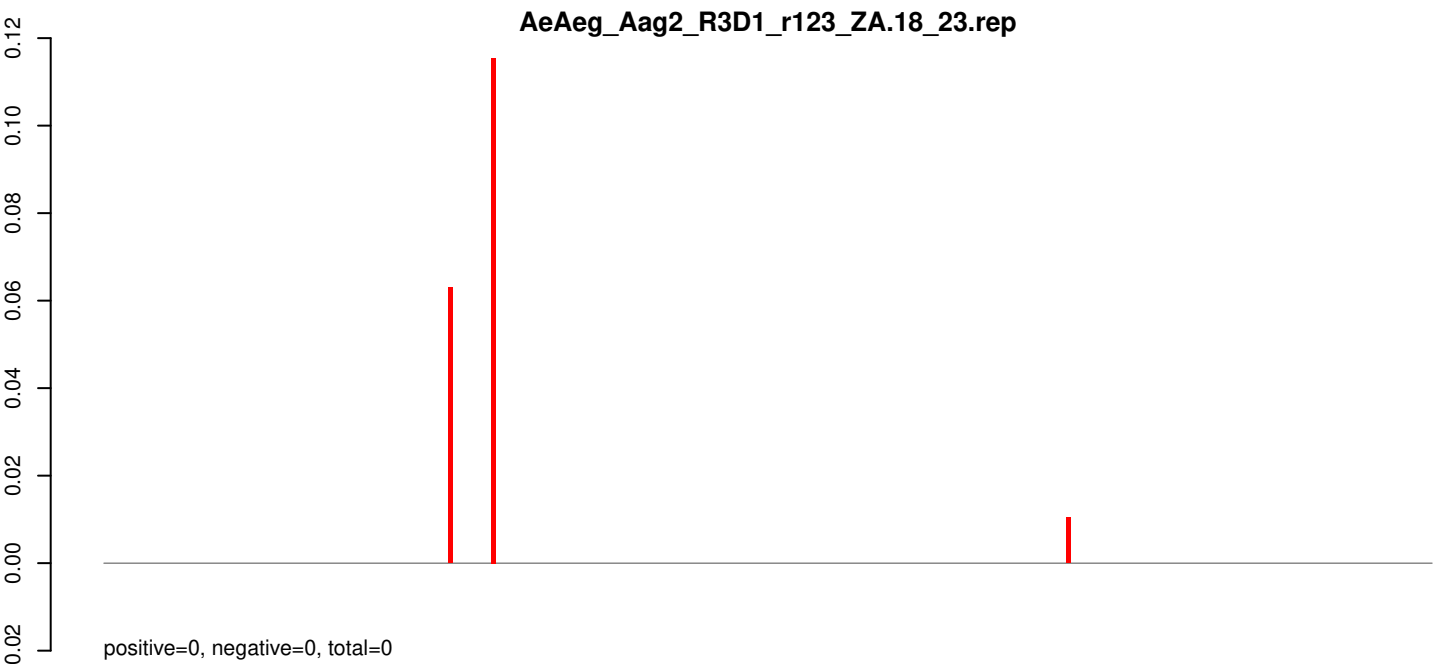

AeAeg_Aag2_R3D1_r123_ZA.18_23.rep

0.03
0.02
0.01
0.00
-0.01
-0.02

positive=0, negative=0, total=0

AeAeg_Aag2_R3D1_r123_ZA.24_35.rep

0.03
0.02
0.01
0.00
-0.01
-0.02

positive=0, negative=0, total=0

AeAeg_Aag2_R3D1_r123_ZA.rep

0.03
0.02
0.01
0.00
-0.01
-0.02
-0.03

positive=0, negative=0, total=0

Window size=25, length=6697, TE@TF000406-Pao_Bel_Ele56:1-6697

0 1000 2000 3000 4000 5000 6000

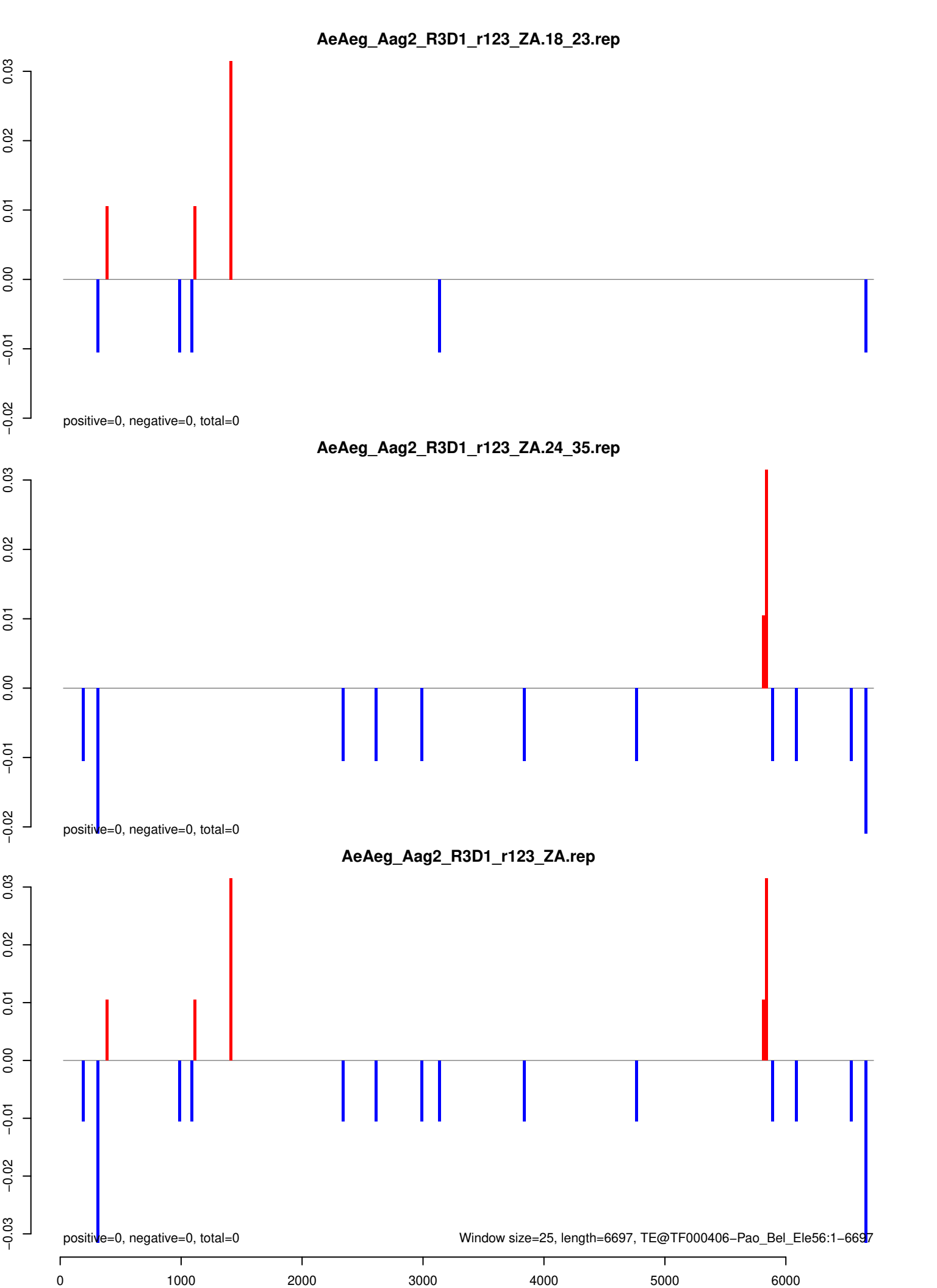

AeAeg_Aag2_R3D1_r123_ZA.18_23.rep

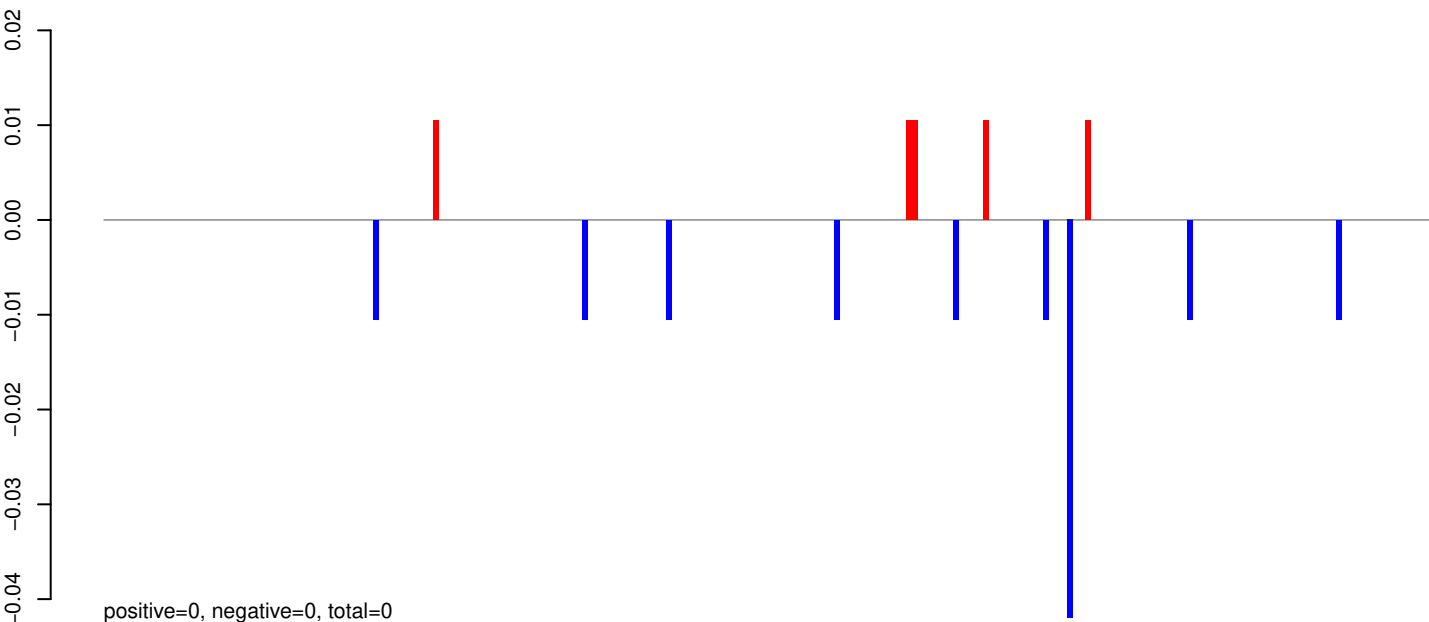

AeAeg_Aag2_R3D1_r123_ZA.24_35.rep

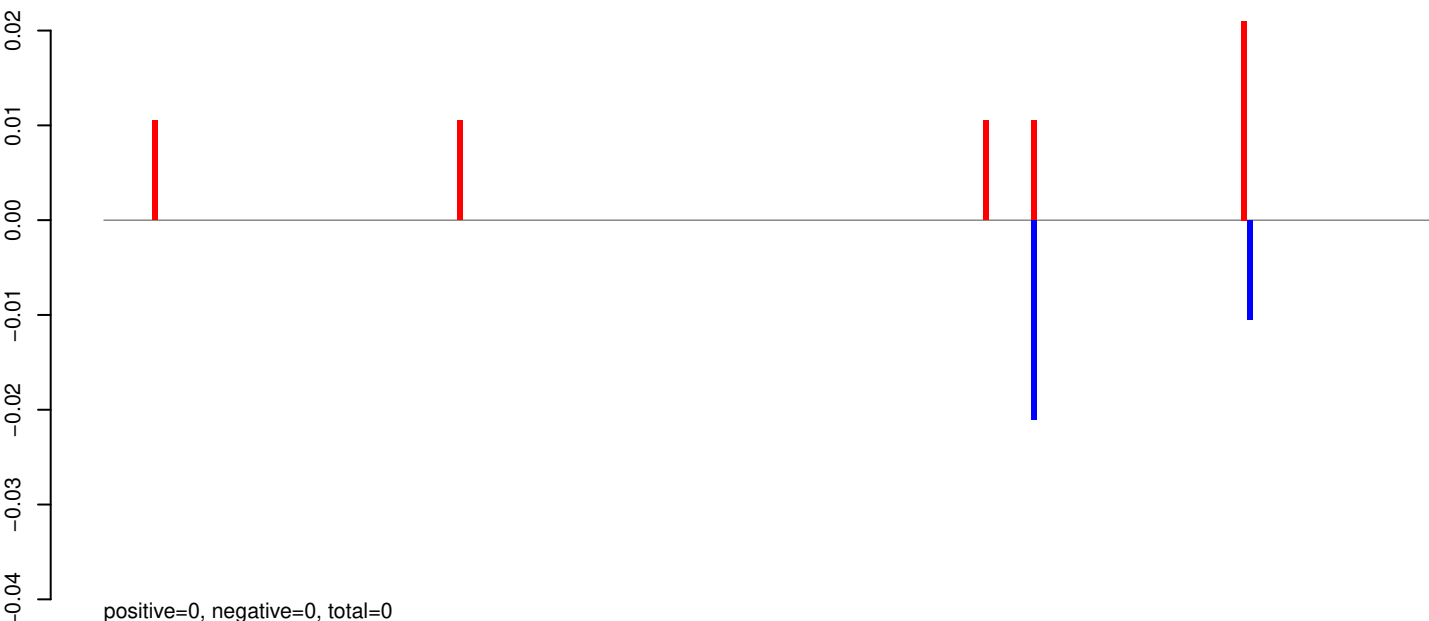

AeAeg_Aag2_R3D1_r123_ZA.rep

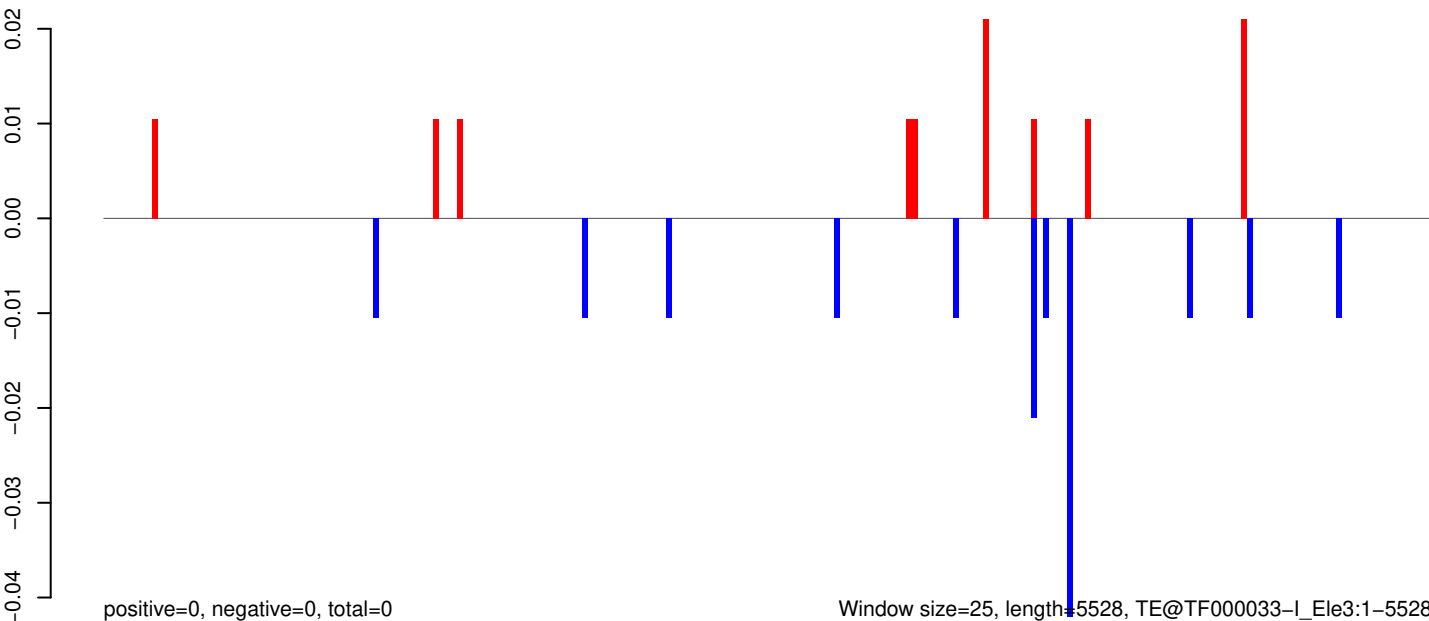

AeAeg_Aag2_R3D1_r123_ZA.18_23.rep

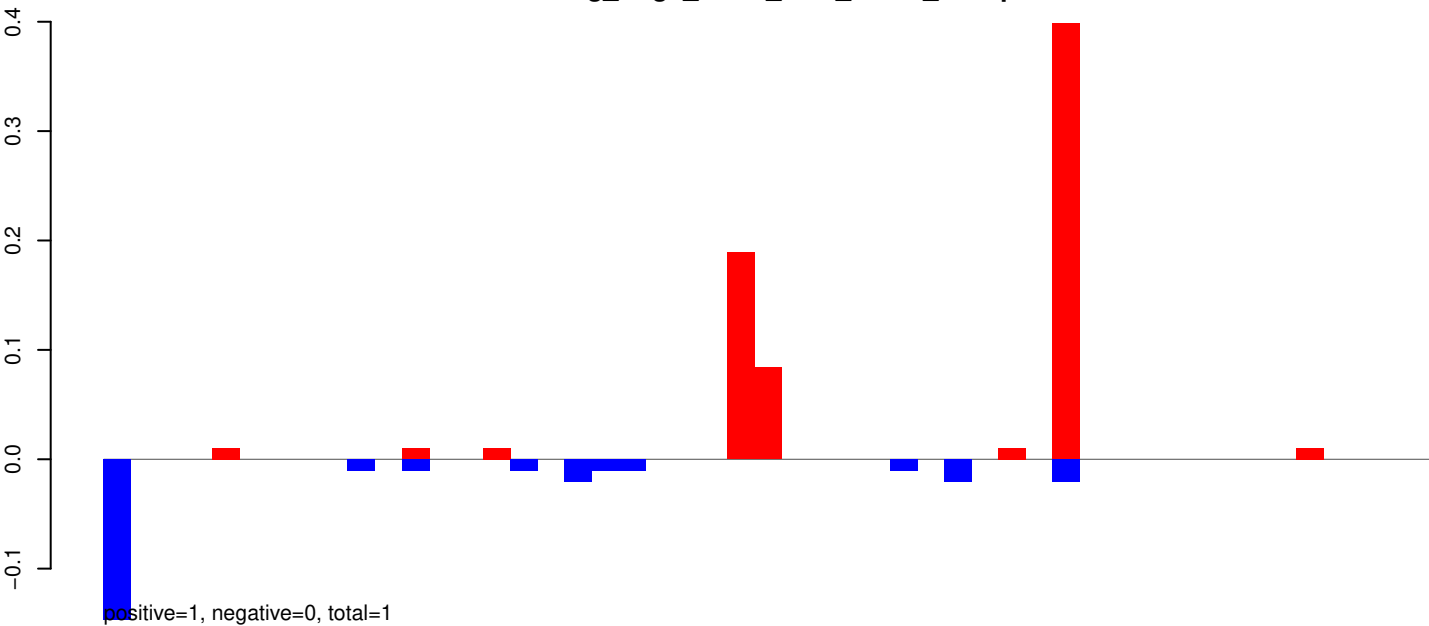

AeAeg_Aag2_R3D1_r123_ZA.24_35.rep

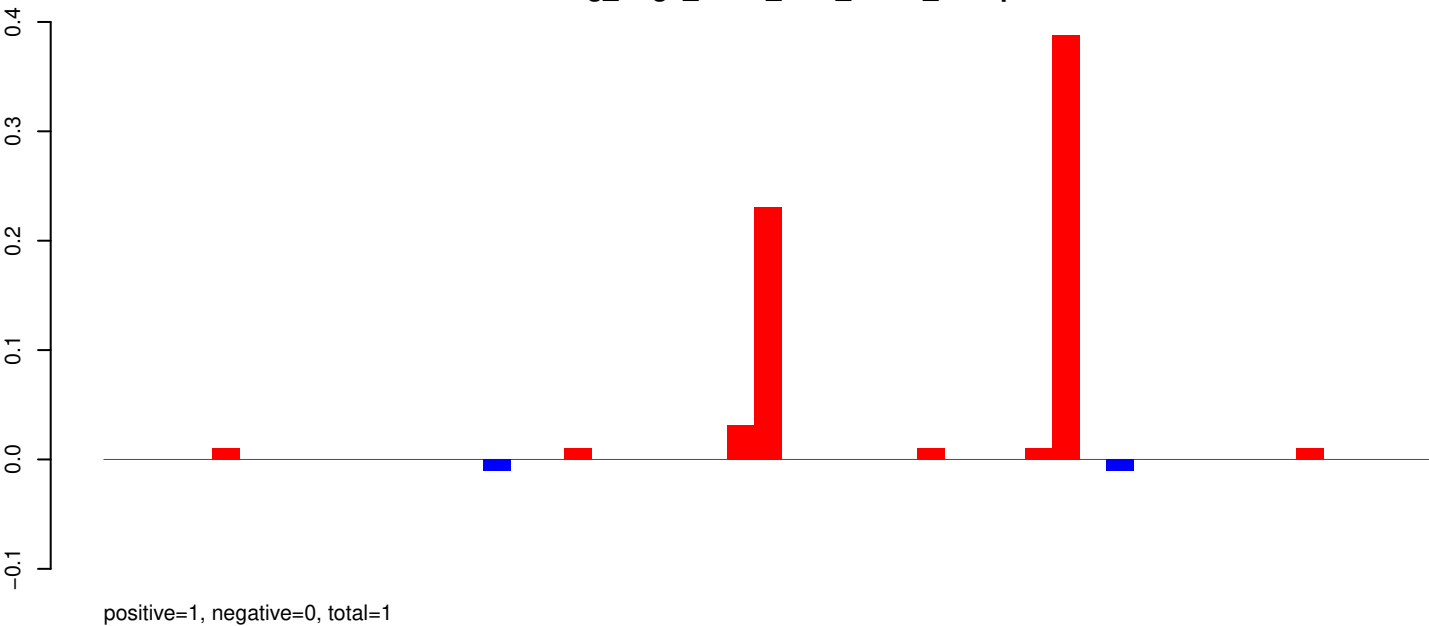

AeAeg_Aag2_R3D1_r123_ZA.rep

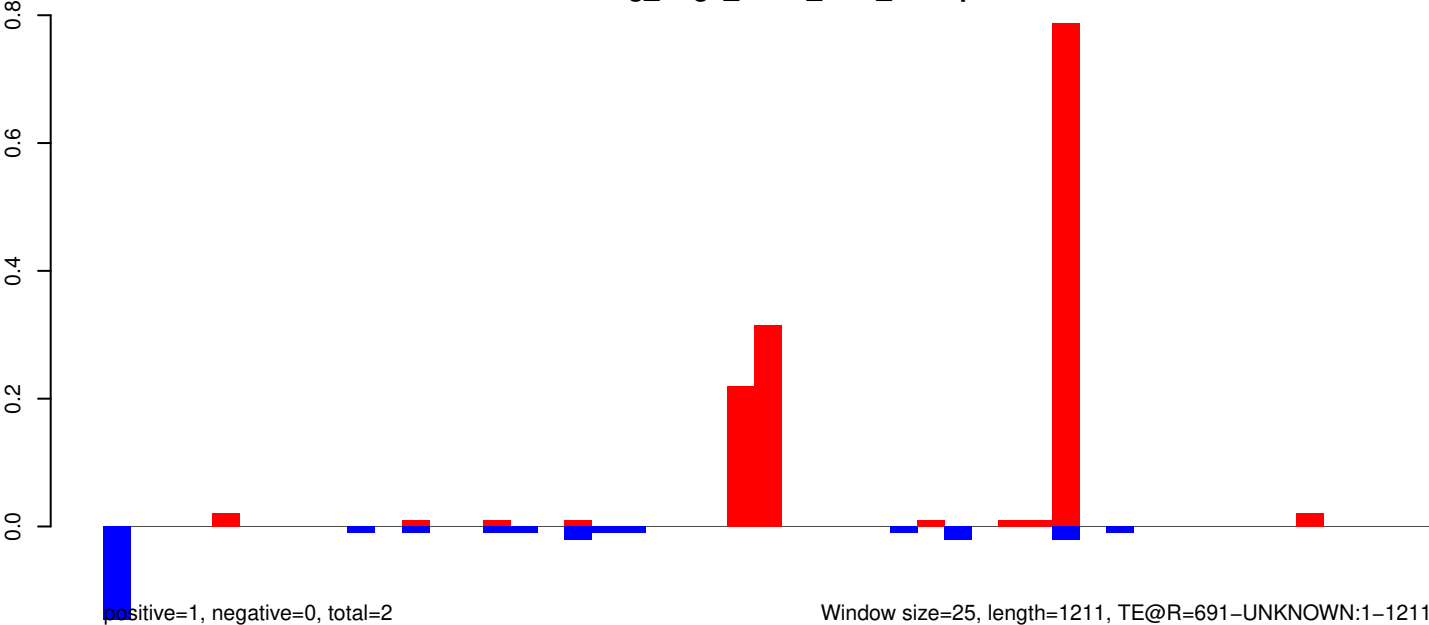

Window size=25, length=1211, TE@R=691-UNKNOWN:1-1211

AeAeg_Aag2_R3D1_r123_ZA.18_23.rep

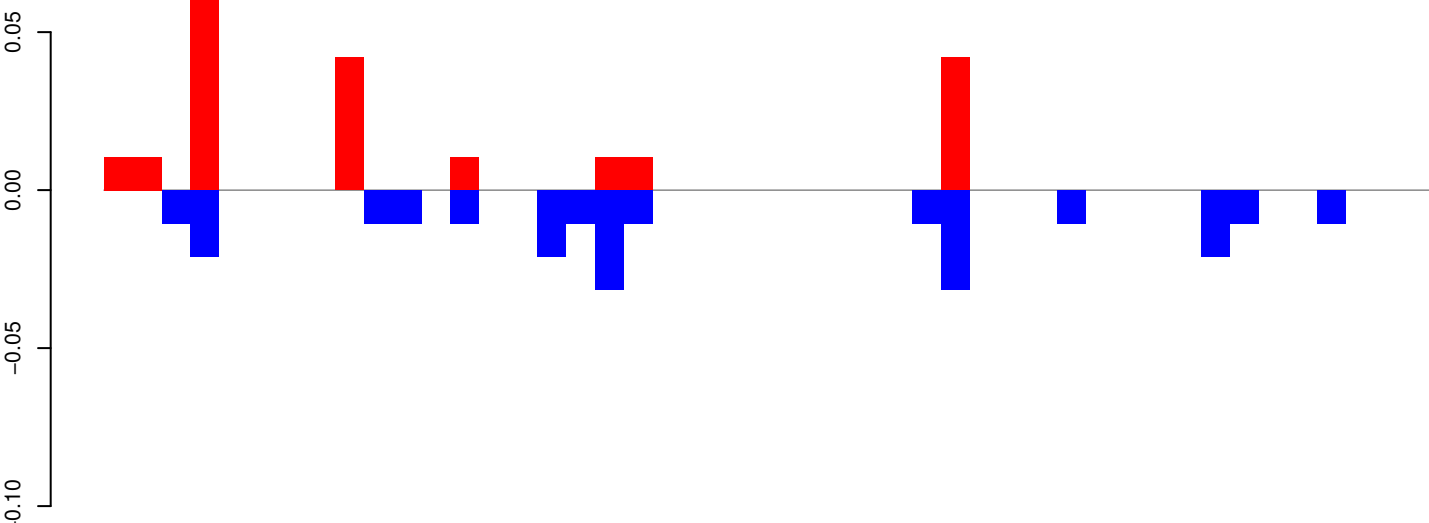

AeAeg_Aag2_R3D1_r123_ZA.24_35.rep

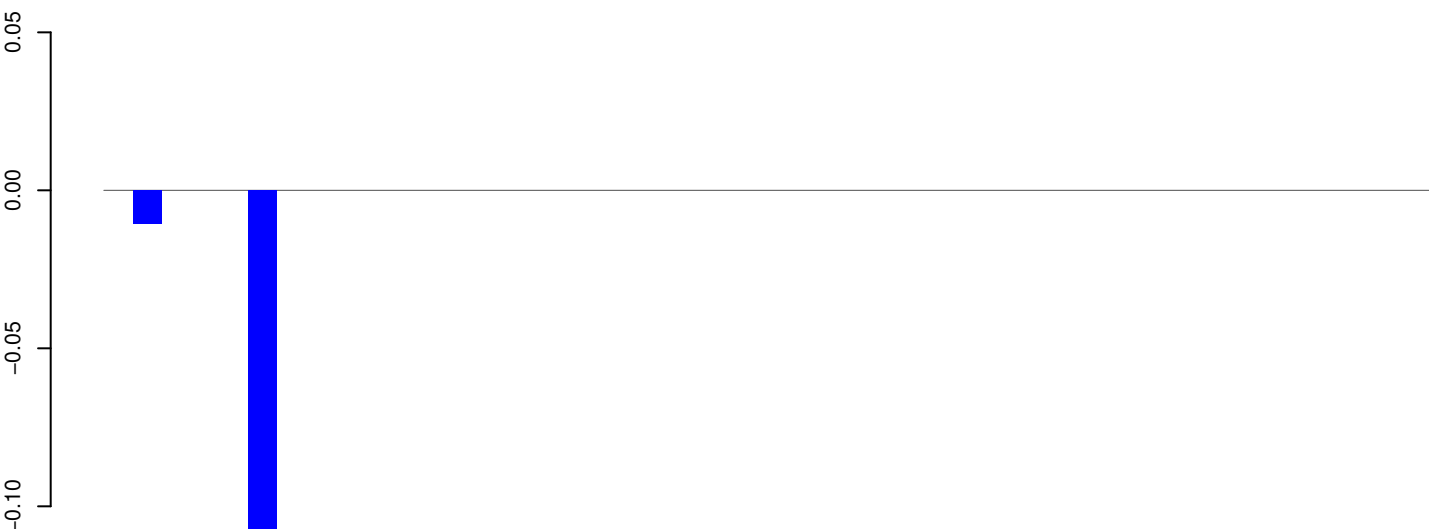

AeAeg_Aag2_R3D1_r123_ZA.rep

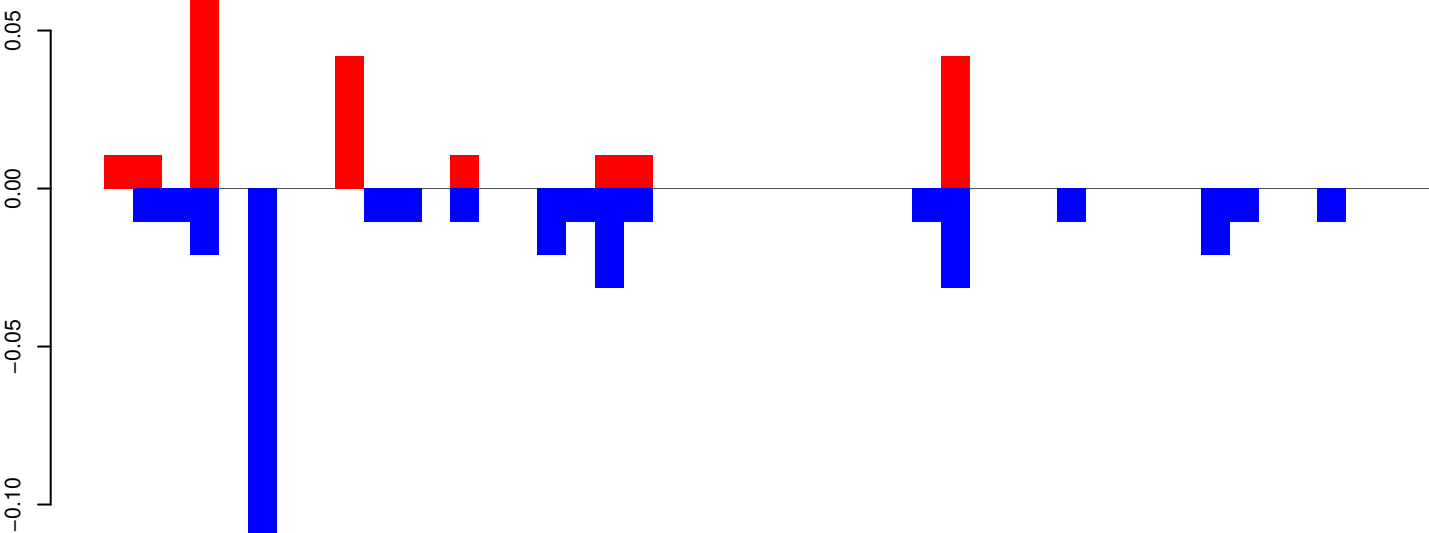

Window size=25, length=1147, TE@R=1163-UNKNOWN:1-1147

0 200 400 600 800 1000 1200

AeAeg_Aag2_R3D1_r123_ZA.18_23.rep

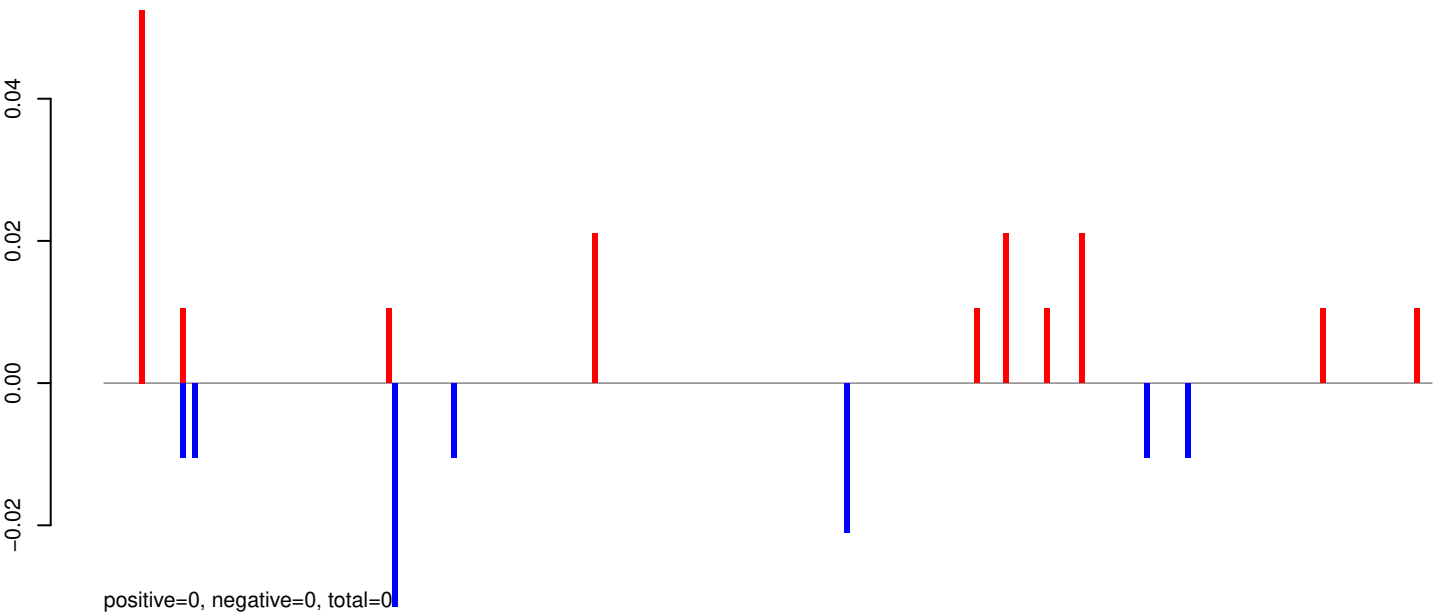

AeAeg_Aag2_R3D1_r123_ZA.24_35.rep

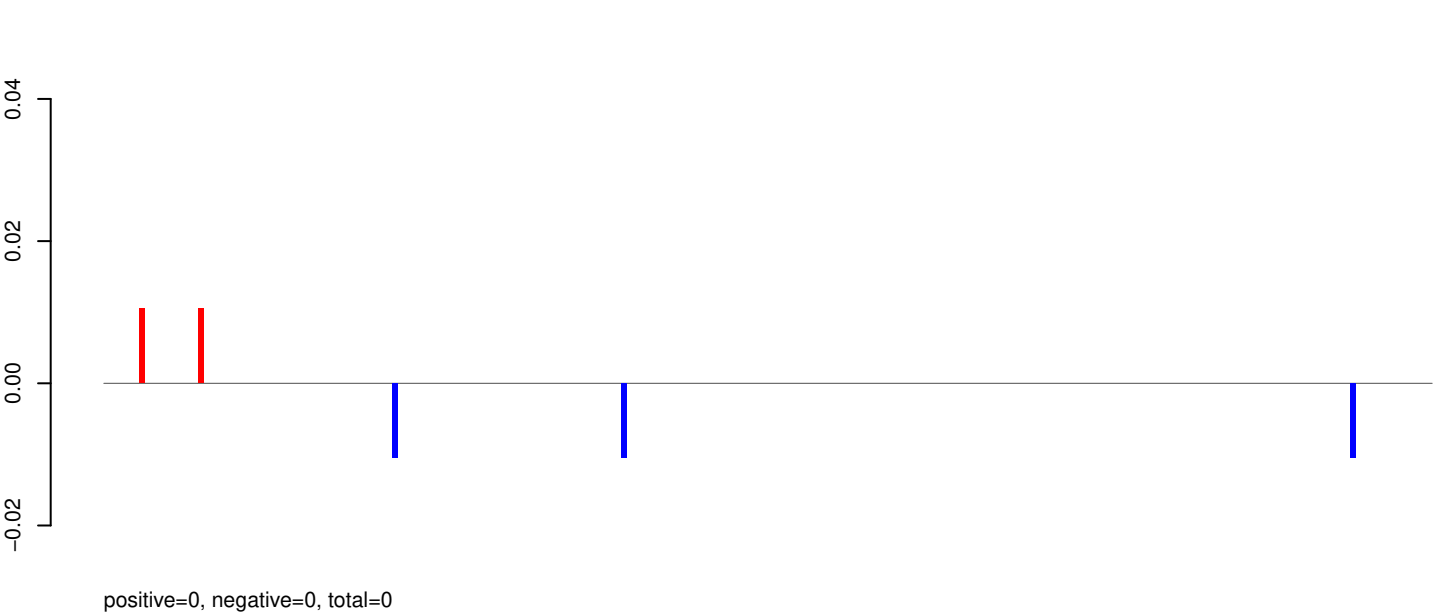

AeAeg_Aag2_R3D1_r123_ZA.rep

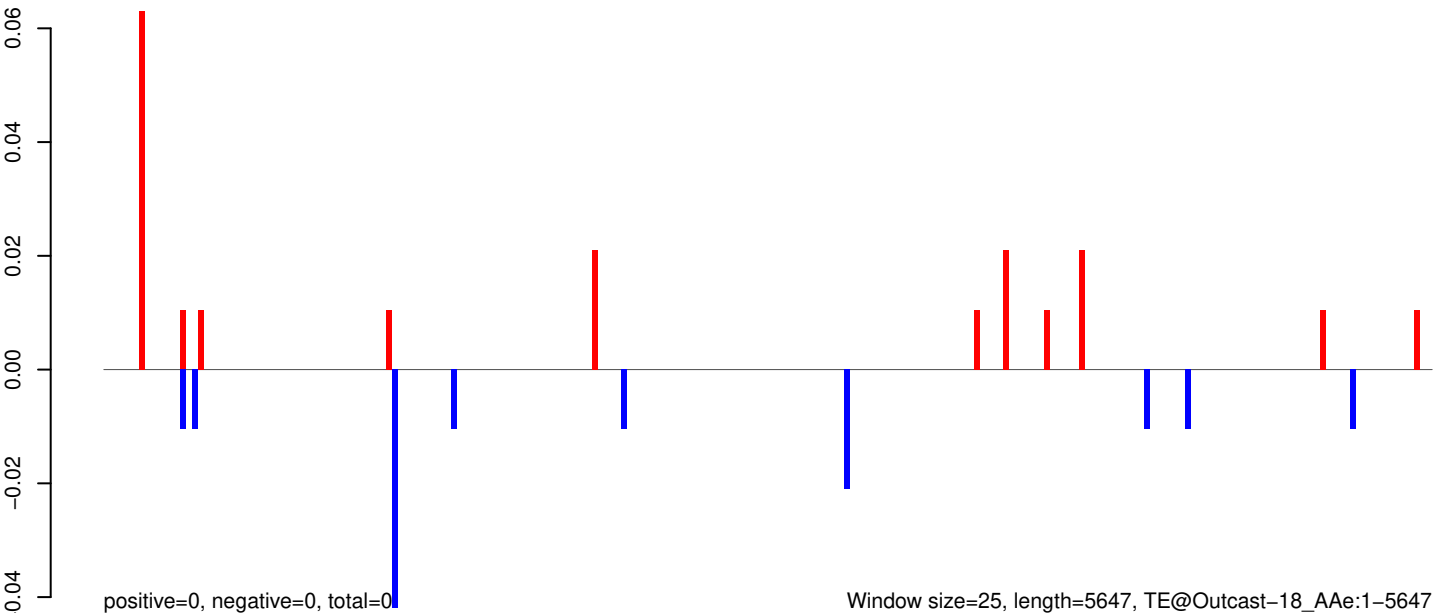

AeAeg_Aag2_R3D1_r123_ZA.18_23.rep

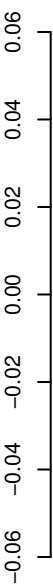

positive=0, negative=0, total=0

AeAeg_Aag2_R3D1_r123_ZA.24_35.rep

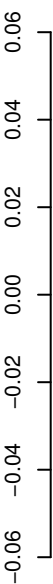

positive=0, negative=0, total=0

AeAeg_Aag2_R3D1_r123_ZA.rep

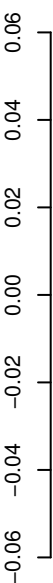

positive=0, negative=0, total=0

Window size=25, length=3500, TE@Mariner-1_AAe:1-3500

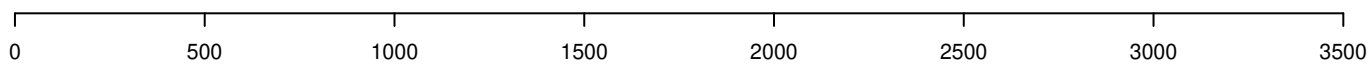

AeAeg_Aag2_R3D1_r123_ZA.18_23.rep

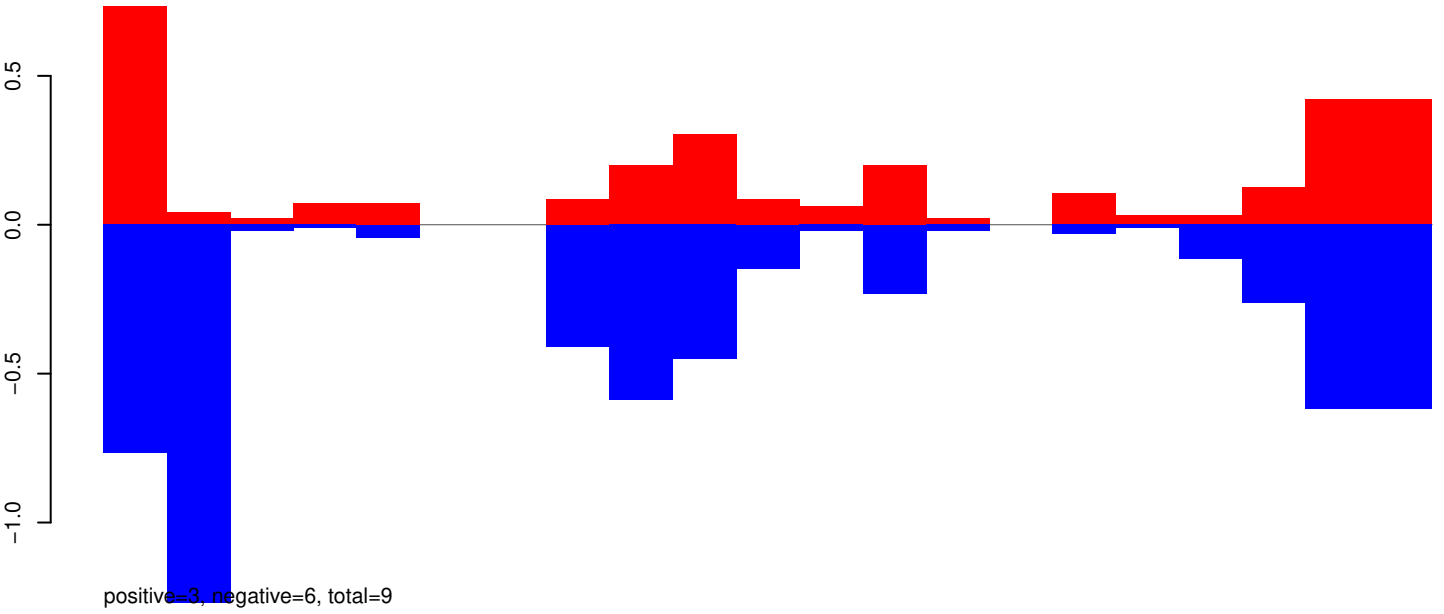

AeAeg_Aag2_R3D1_r123_ZA.24_35.rep

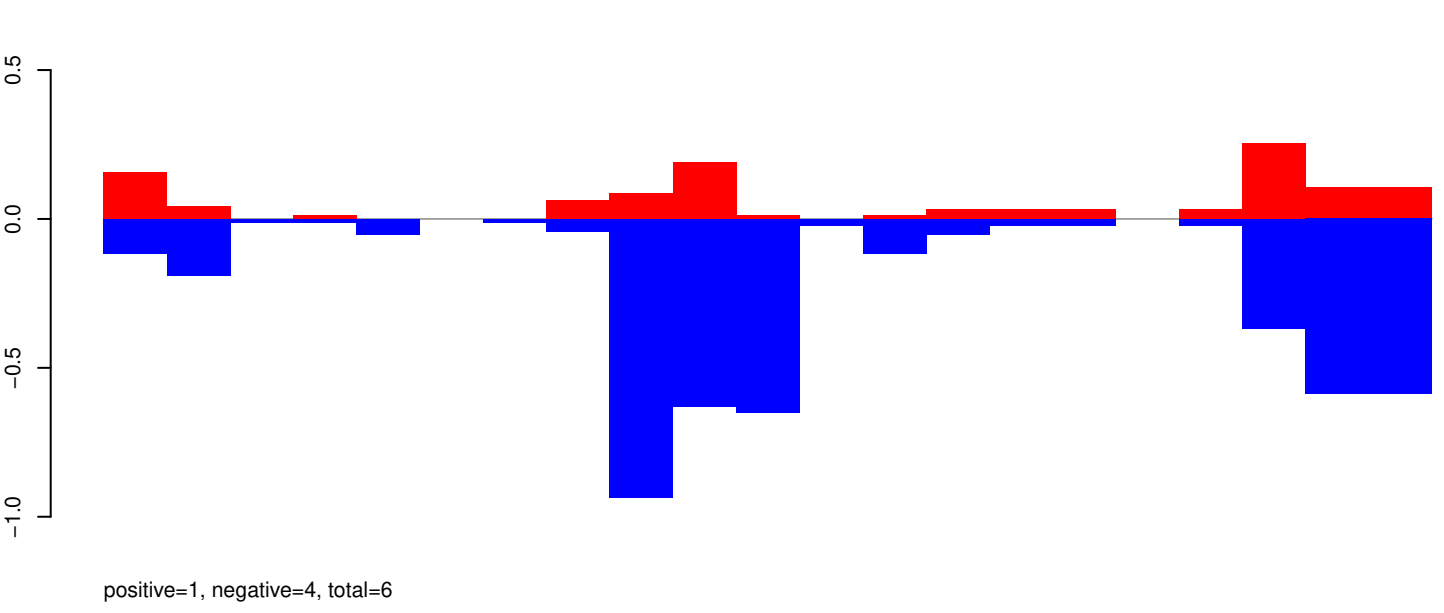

AeAeg_Aag2_R3D1_r123_ZA.rep

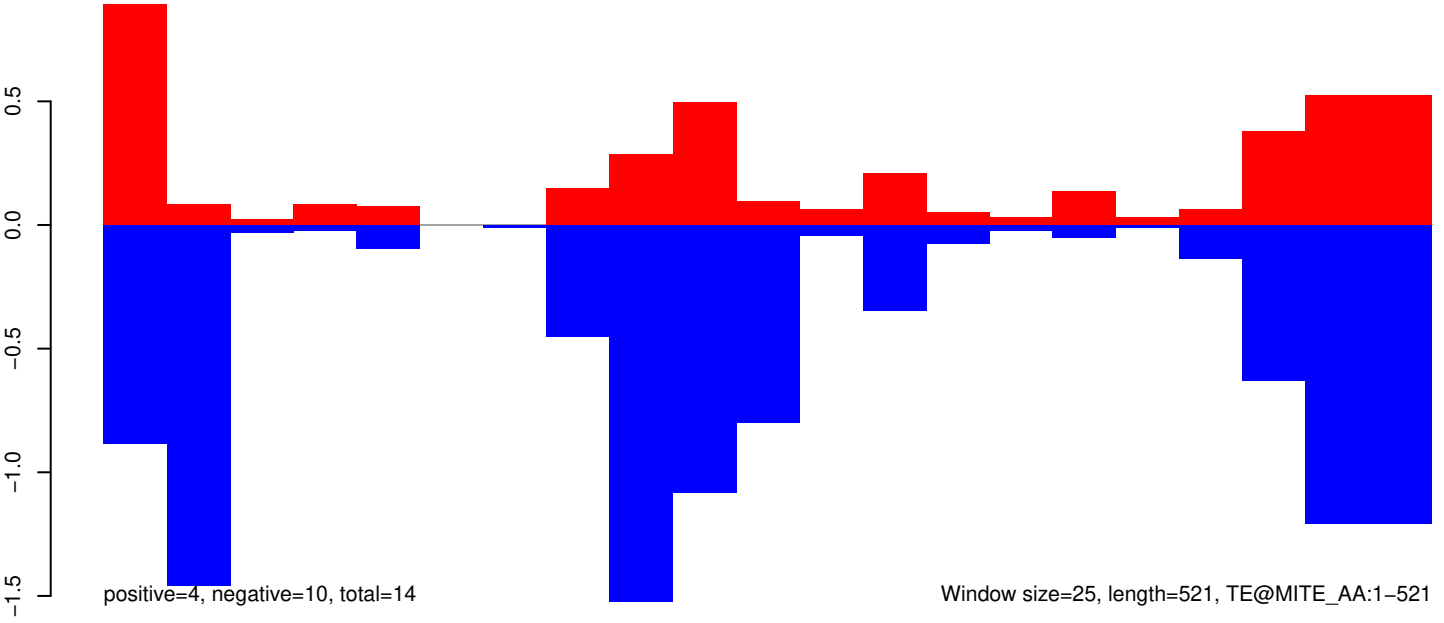

Window size=25, length=521, TE@MITE_AA:1-521

100 200 300 400 500

AeAeg_Aag2_R3D1_r123_ZA.18_23.rep

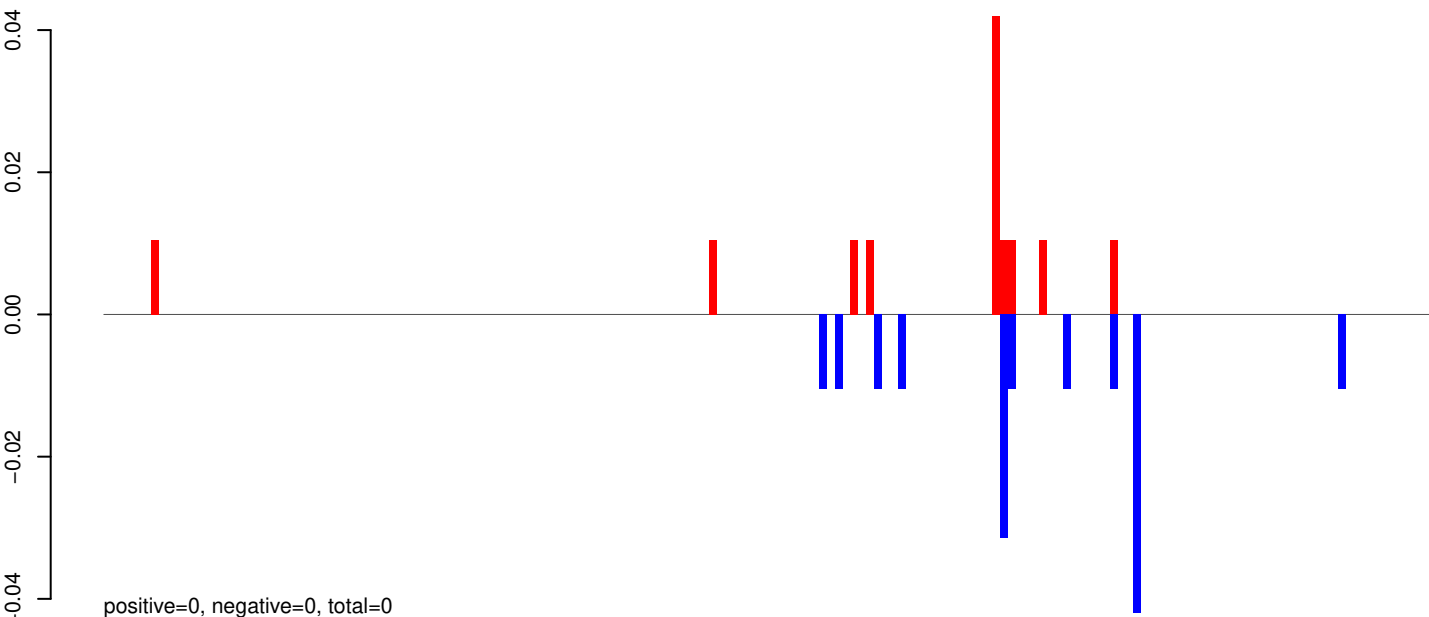

AeAeg_Aag2_R3D1_r123_ZA.24_35.rep

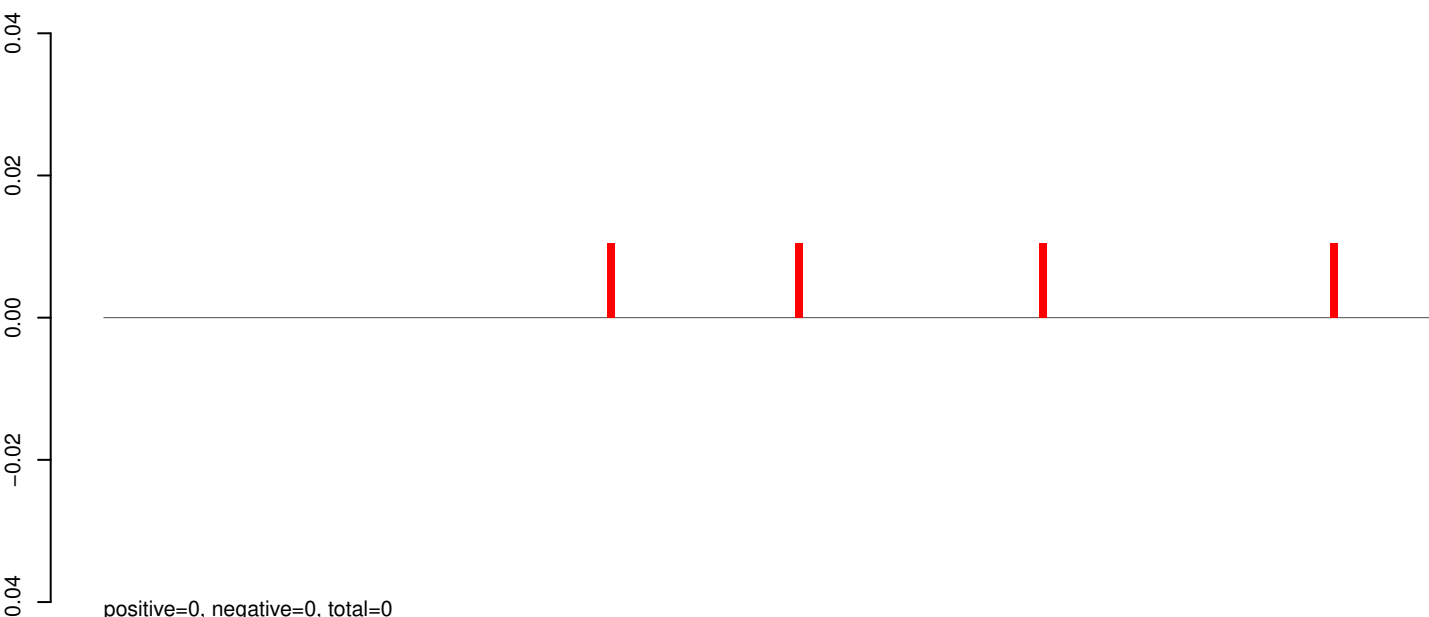

AeAeg_Aag2_R3D1_r123_ZA.rep

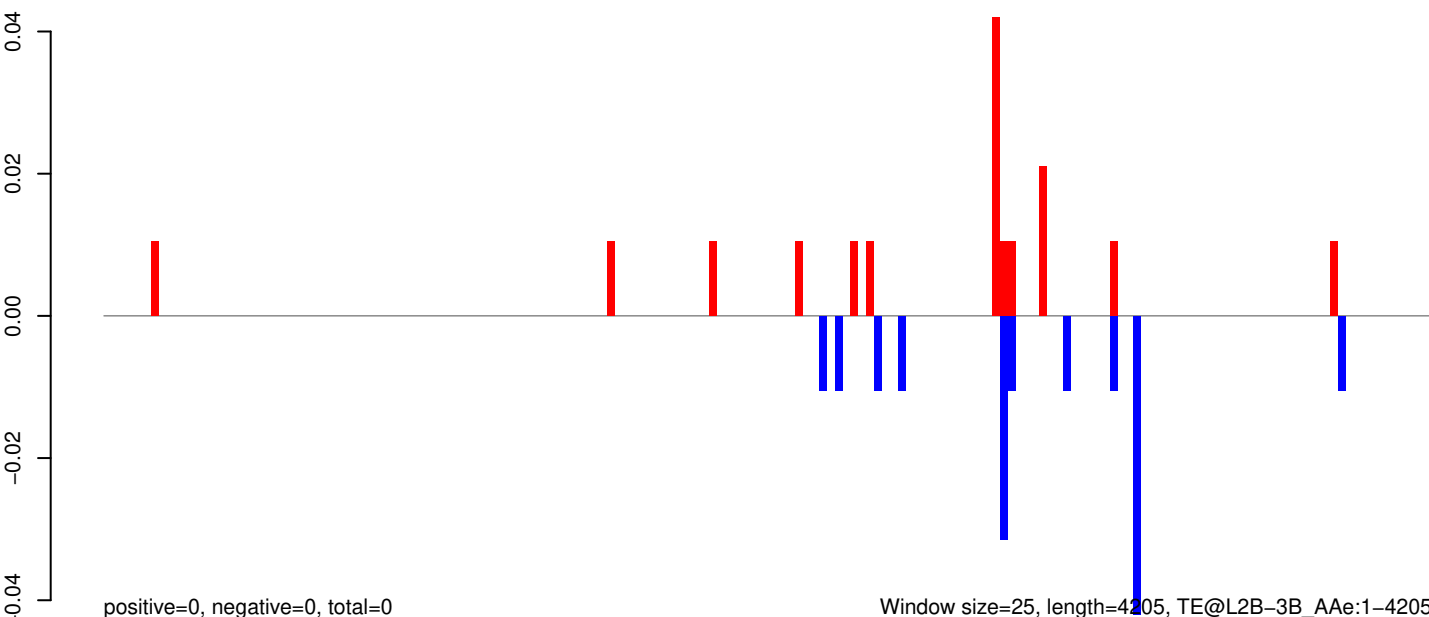

AeAeg_Aag2_R3D1_r123_ZA.18_23.rep

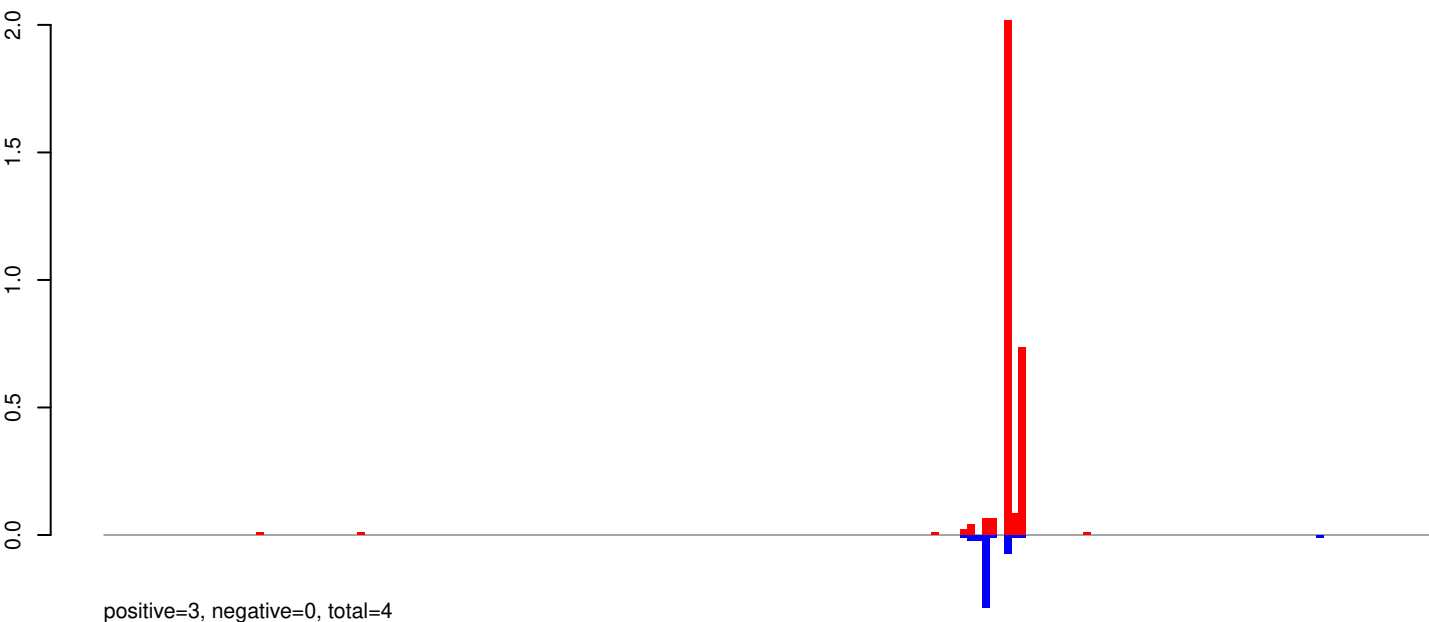

AeAeg_Aag2_R3D1_r123_ZA.24_35.rep

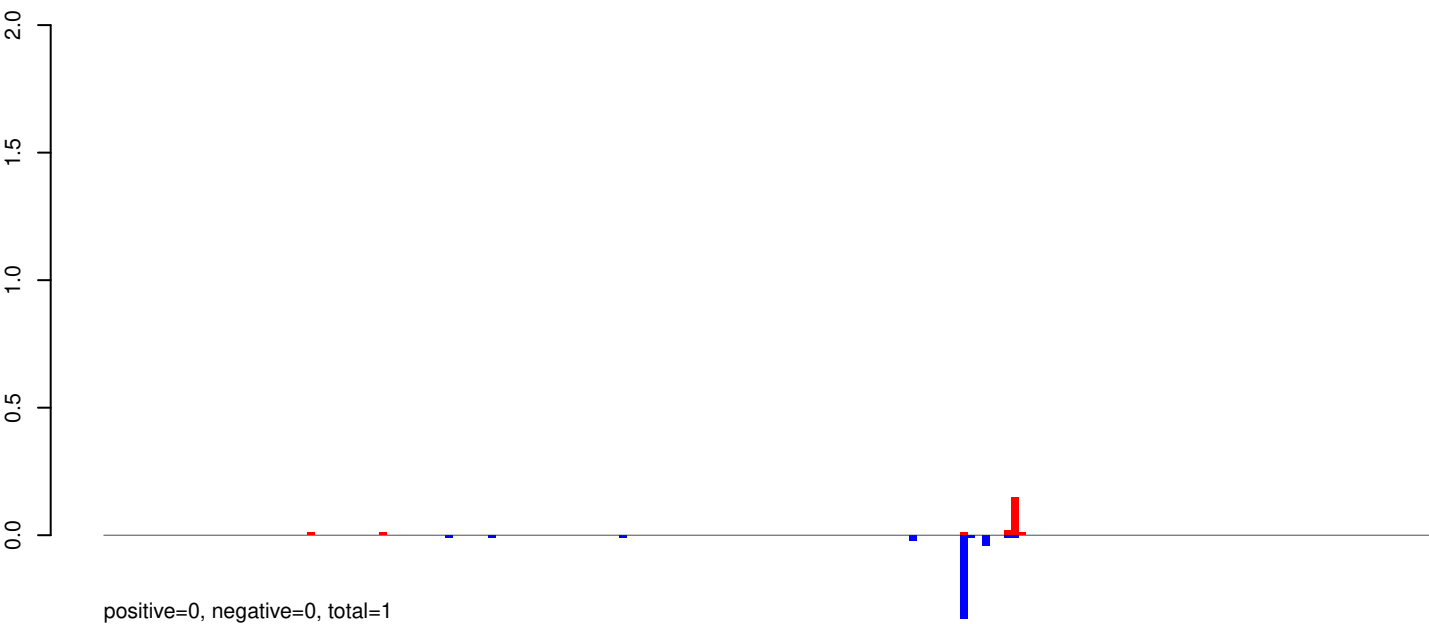

AeAeg_Aag2_R3D1_r123_ZA.rep

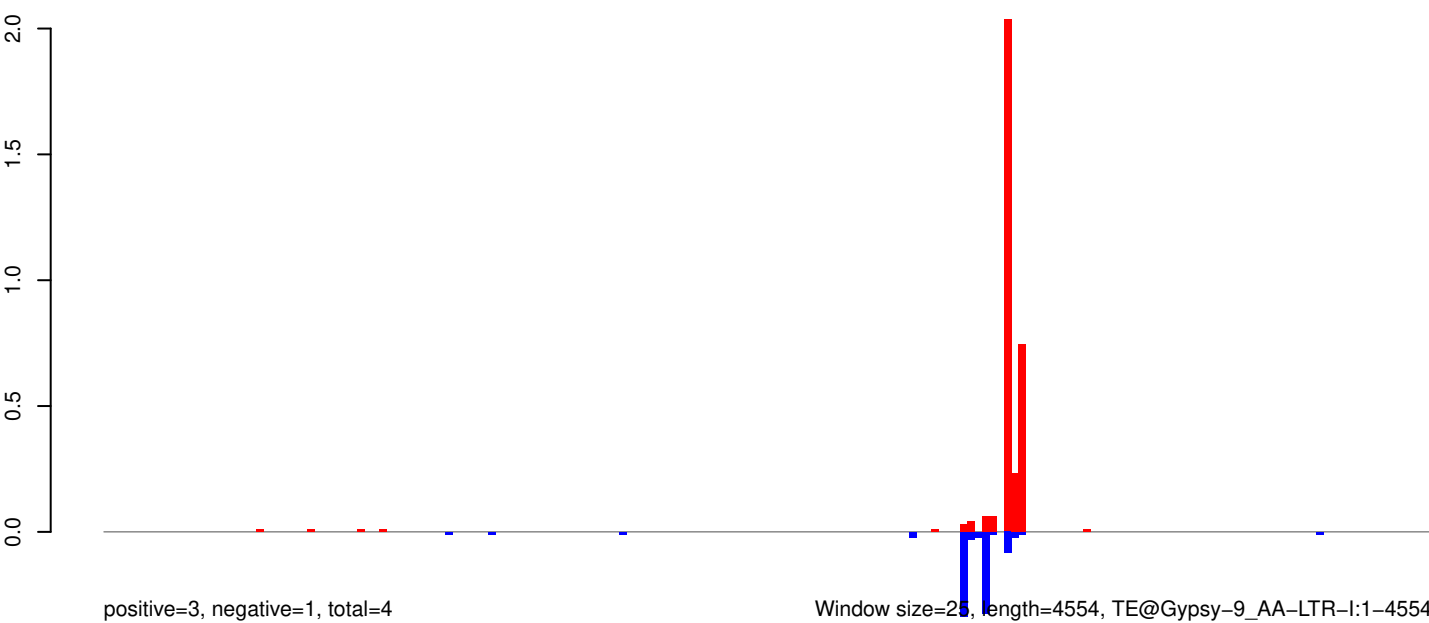

Window size=25, length=4554, TE@Gypsy-9_AA-LTR-I:1-4554

0 1000 2000 3000 4000

AeAeg_Aag2_R3D1_r123_ZA.18_23.rep

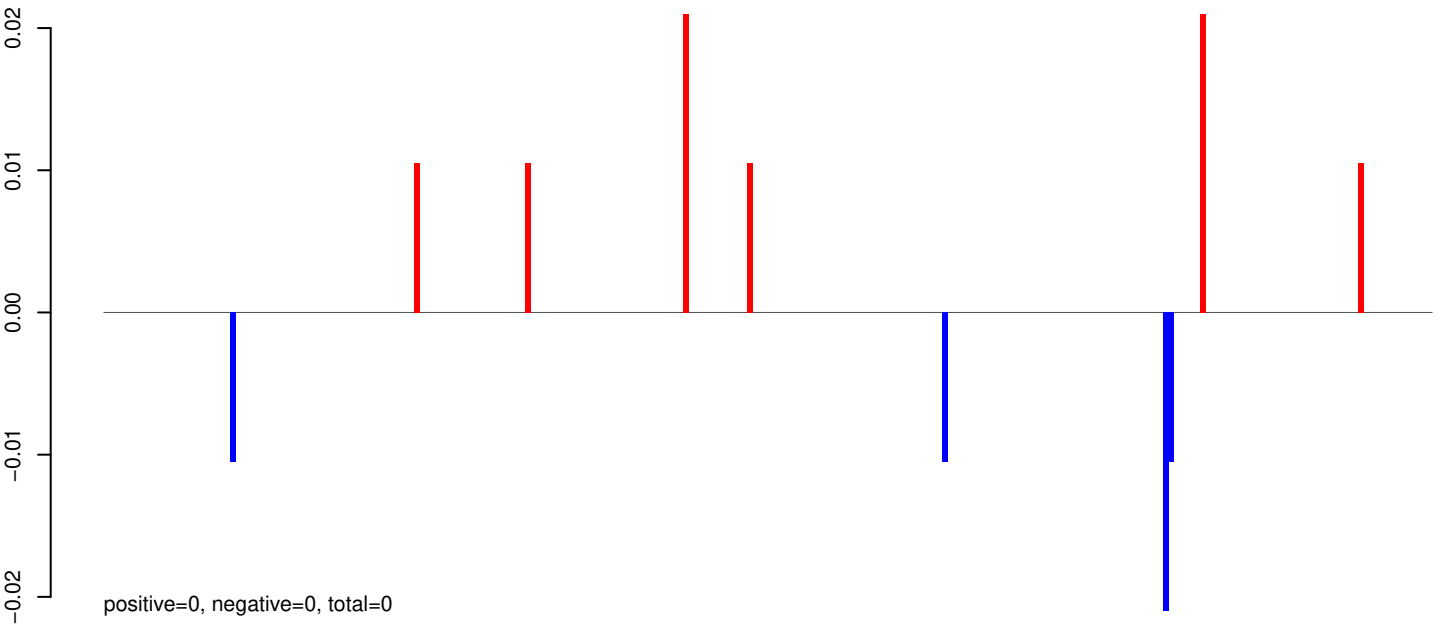

AeAeg_Aag2_R3D1_r123_ZA.24_35.rep

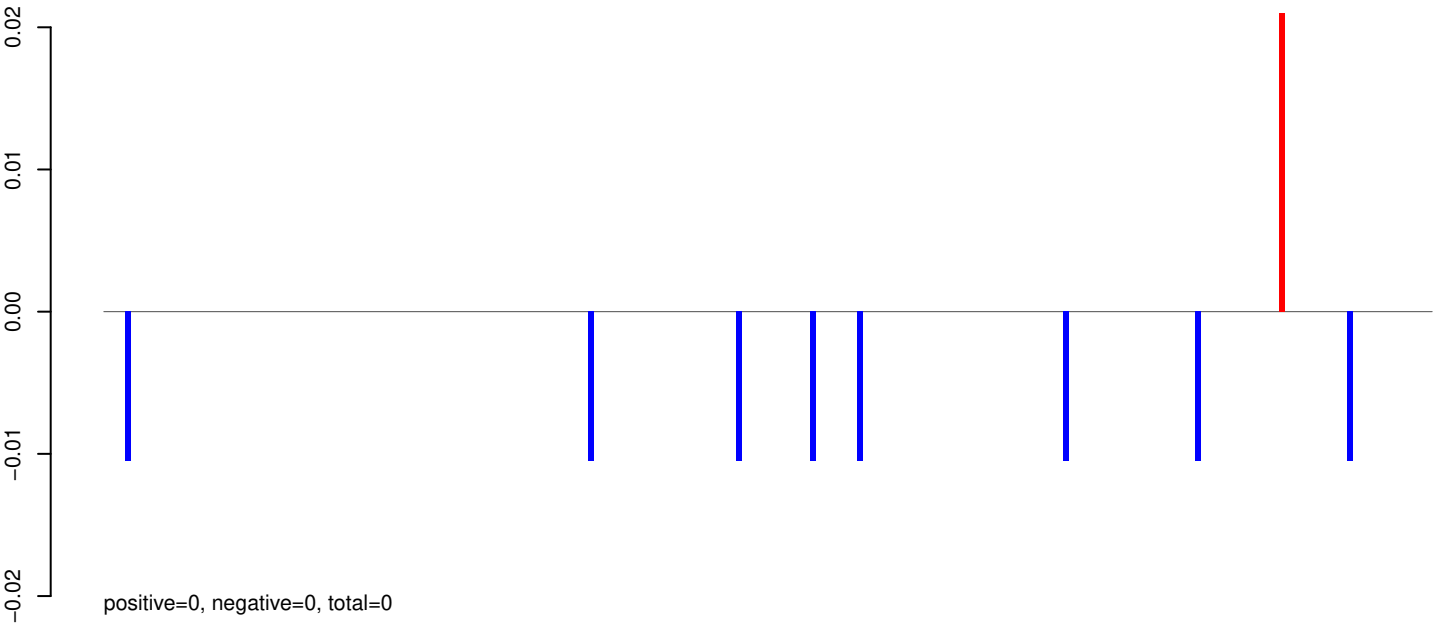

AeAeg_Aag2_R3D1_r123_ZA.rep

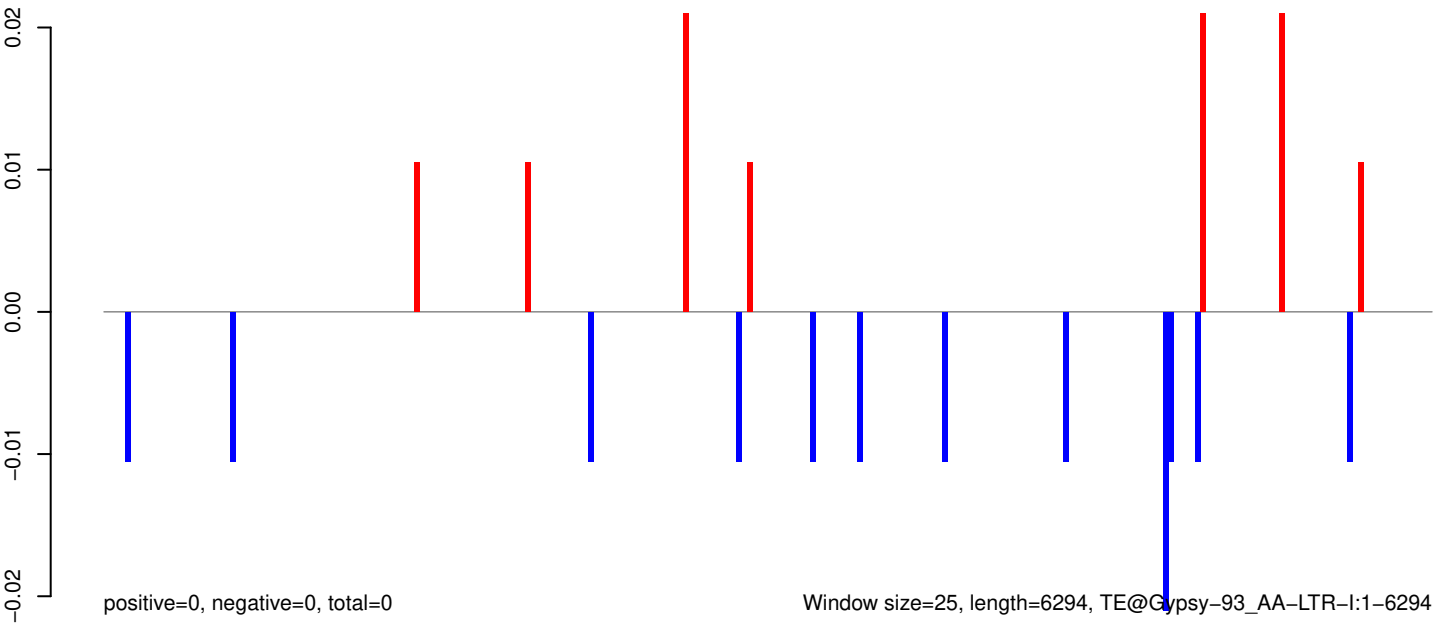

AeAeg_Aag2_R3D1_r123_ZA.18_23.rep

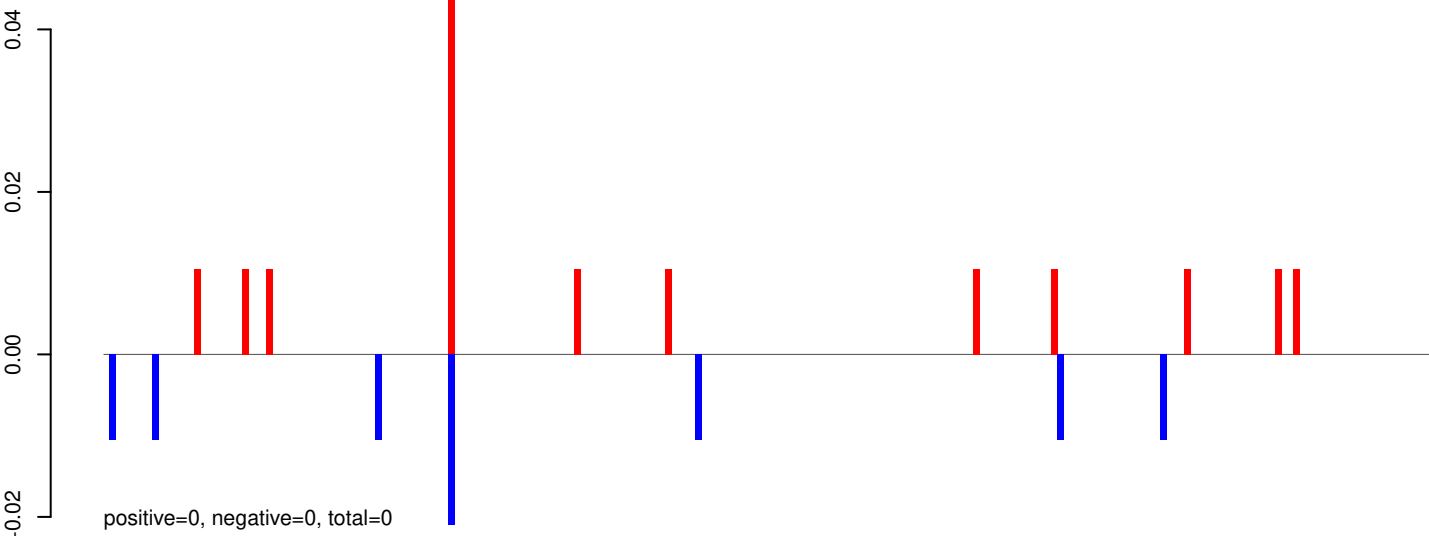

AeAeg_Aag2_R3D1_r123_ZA.24_35.rep

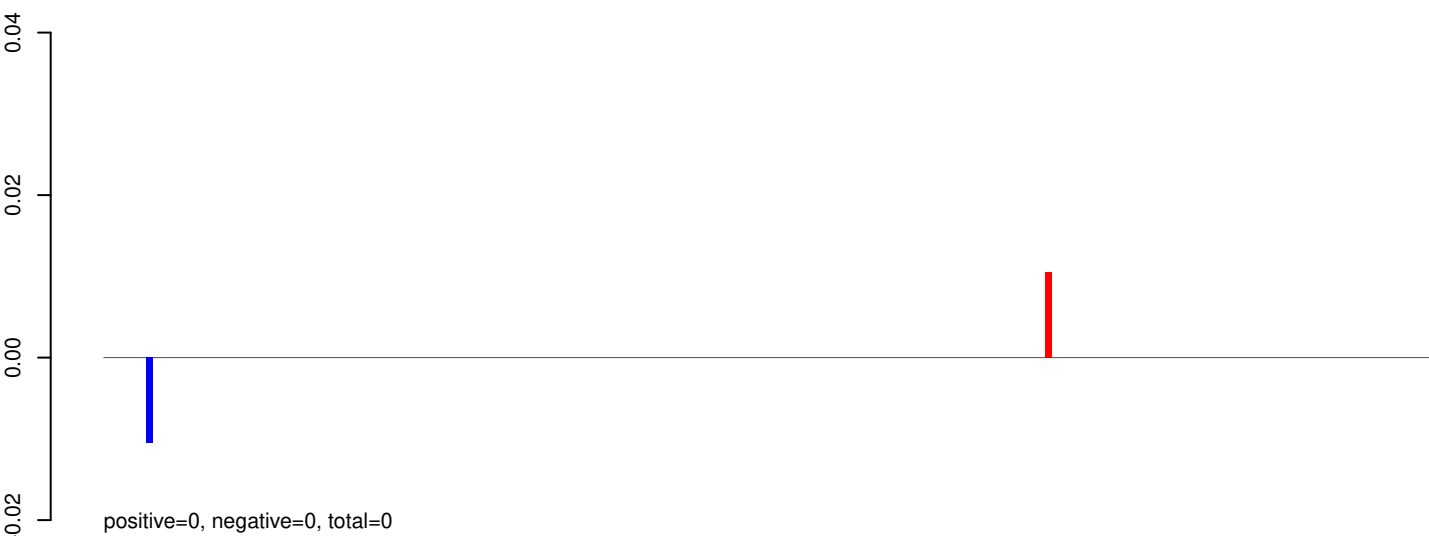

AeAeg_Aag2_R3D1_r123_ZA.rep

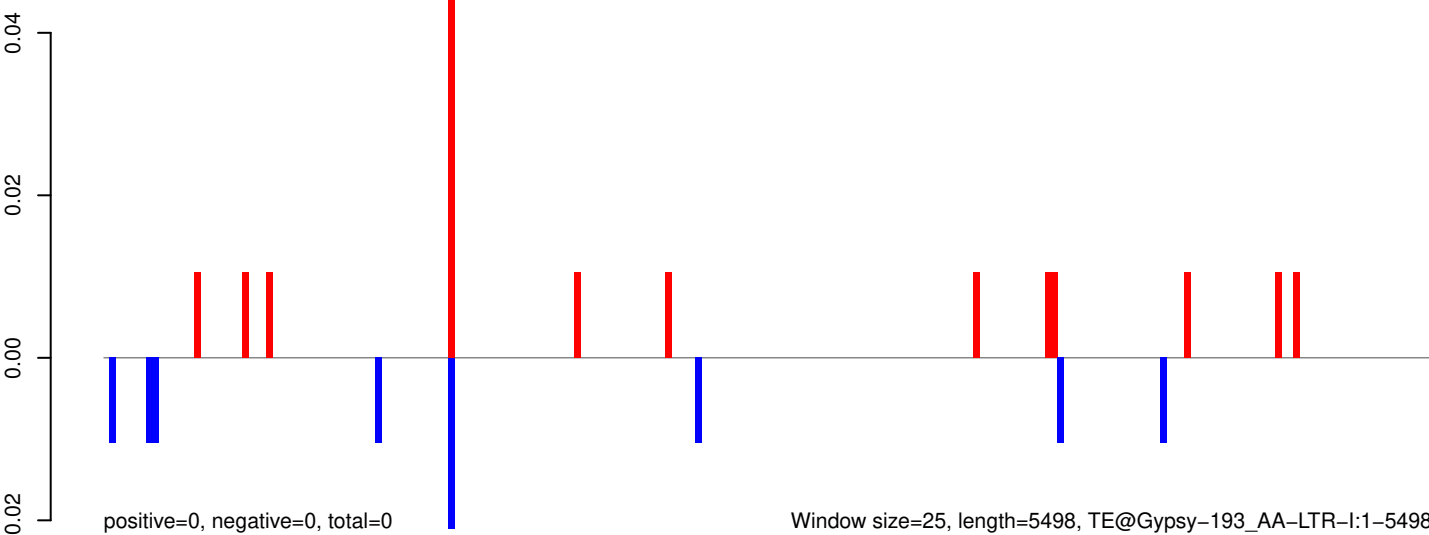

Window size=25, length=5498, TE@Gypsy-193_AA-LTR-I:1-5498

AeAeg_Aag2_R3D1_r123_ZA.18_23.rep

0.04
0.02
0.00
-0.02
-0.04

positive=0, negative=0, total=0

AeAeg_Aag2_R3D1_r123_ZA.24_35.rep

0.04
0.02
0.00
-0.02
-0.04

positive=0, negative=0, total=0

AeAeg_Aag2_R3D1_r123_ZA.rep

0.04
0.02
0.00
-0.02
-0.04
-0.06

positive=0, negative=0, total=0

Window size=25, length=1396, TE@EnSpm-N1_A Ae:1-1396

0 200 400 600 800 1000 1200 1400

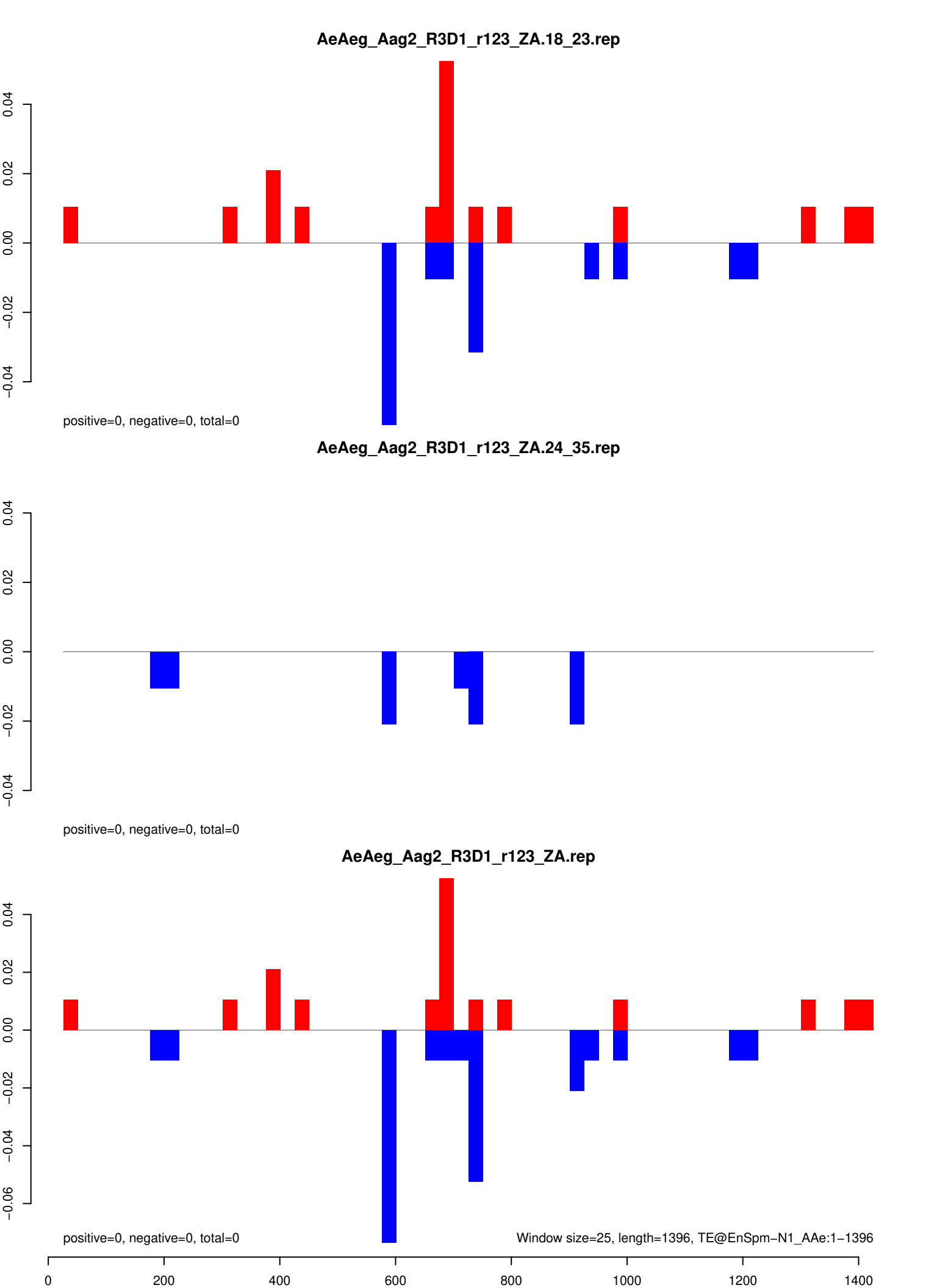

AeAeg_Aag2_R3D1_r123_ZA.18_23.rep

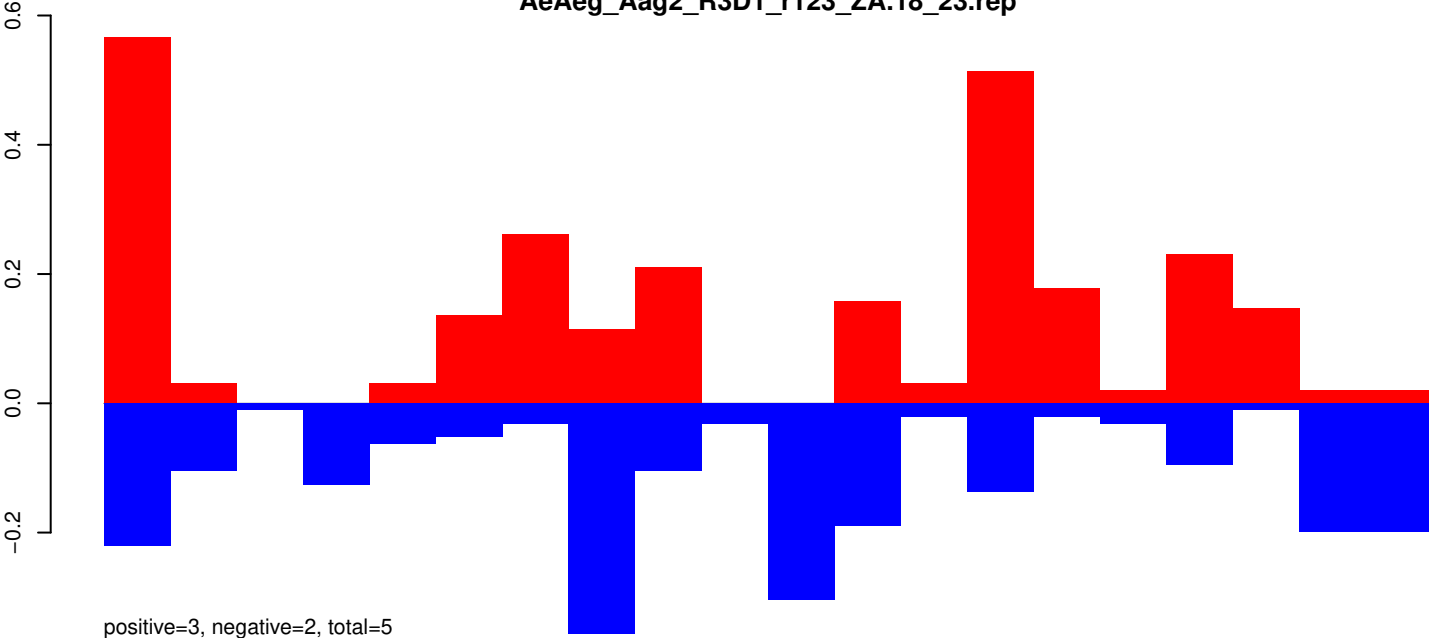

AeAeg_Aag2_R3D1_r123_ZA.24_35.rep

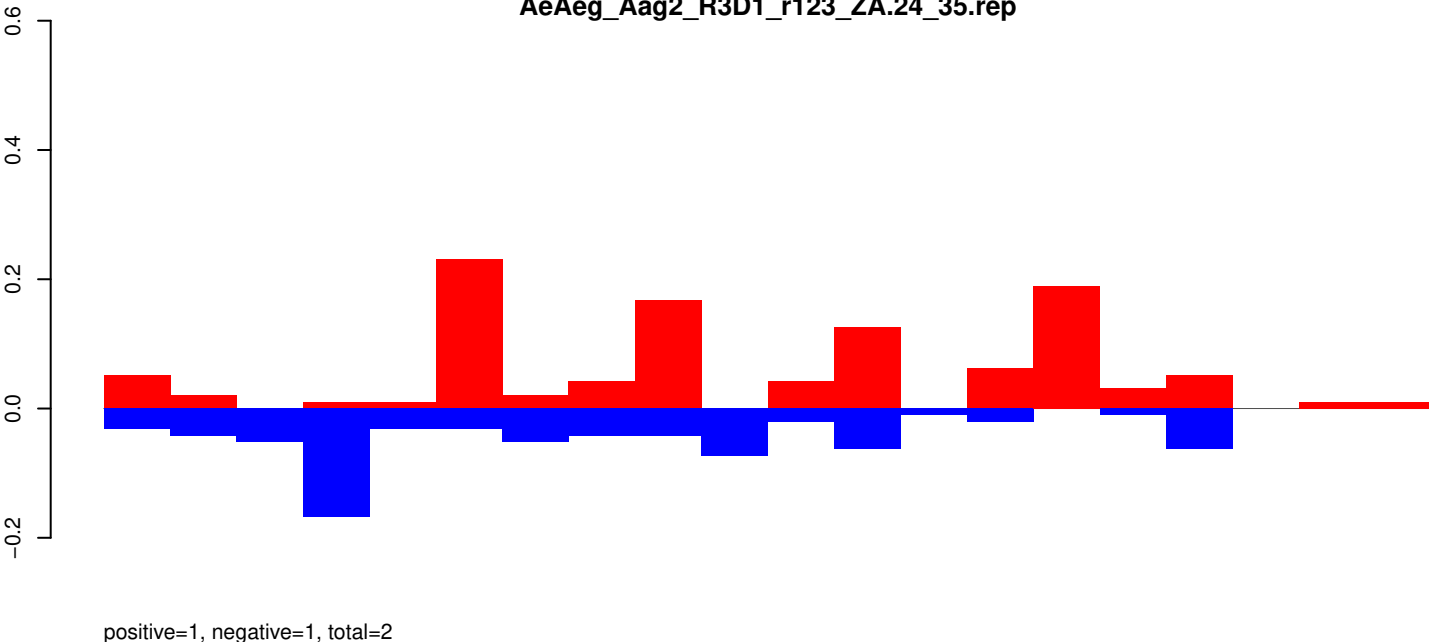

AeAeg_Aag2_R3D1_r123_ZA.rep

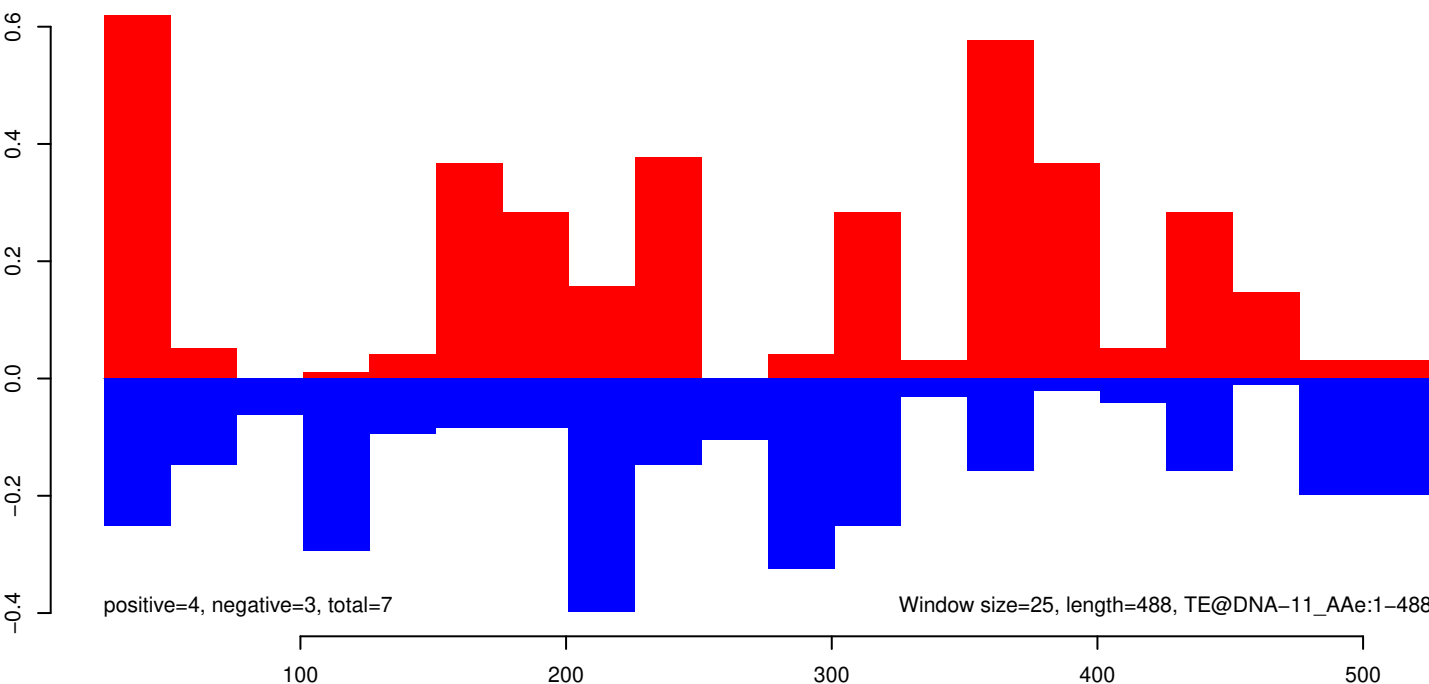

AeAeg_Aag2_R3D1_r123_ZA.18_23.rep

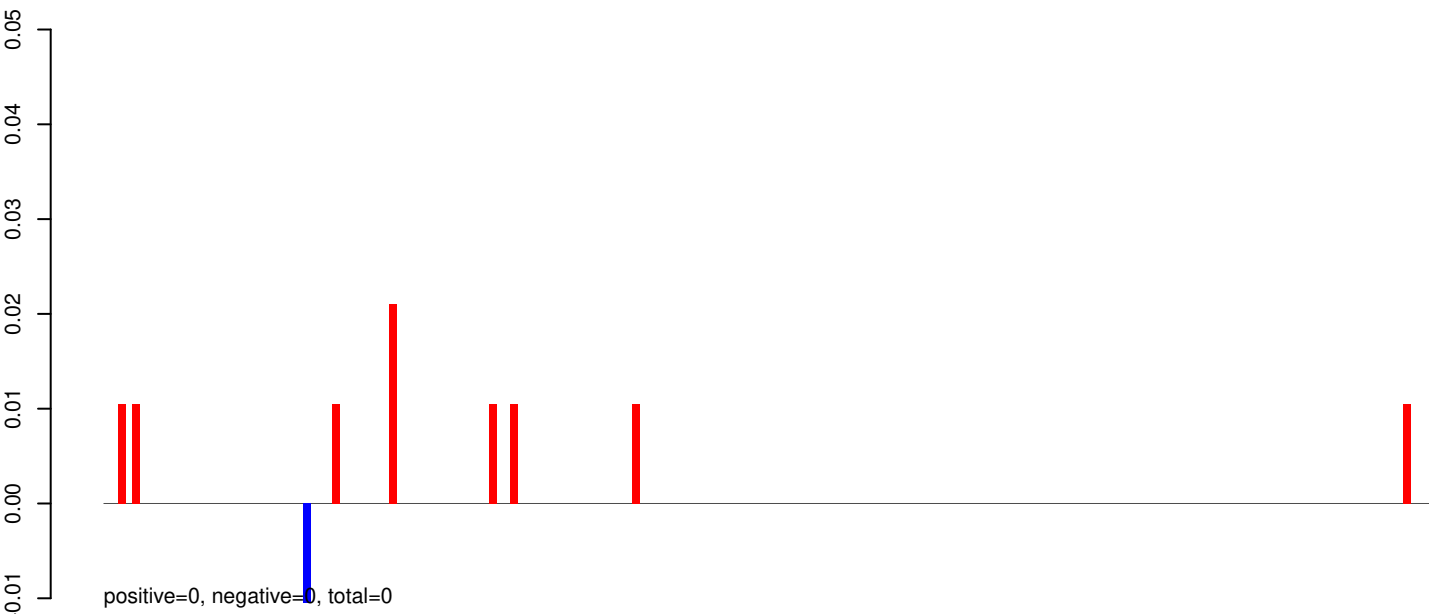

AeAeg_Aag2_R3D1_r123_ZA.24_35.rep

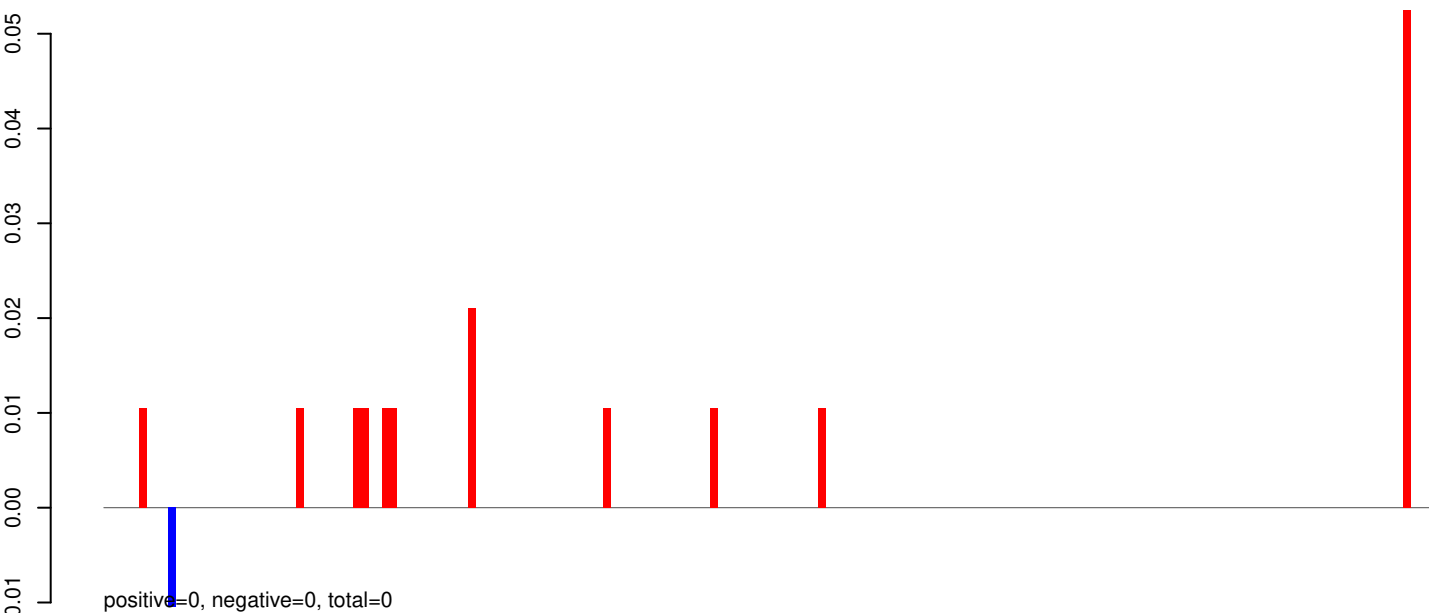

AeAeg_Aag2_R3D1_r123_ZA.rep

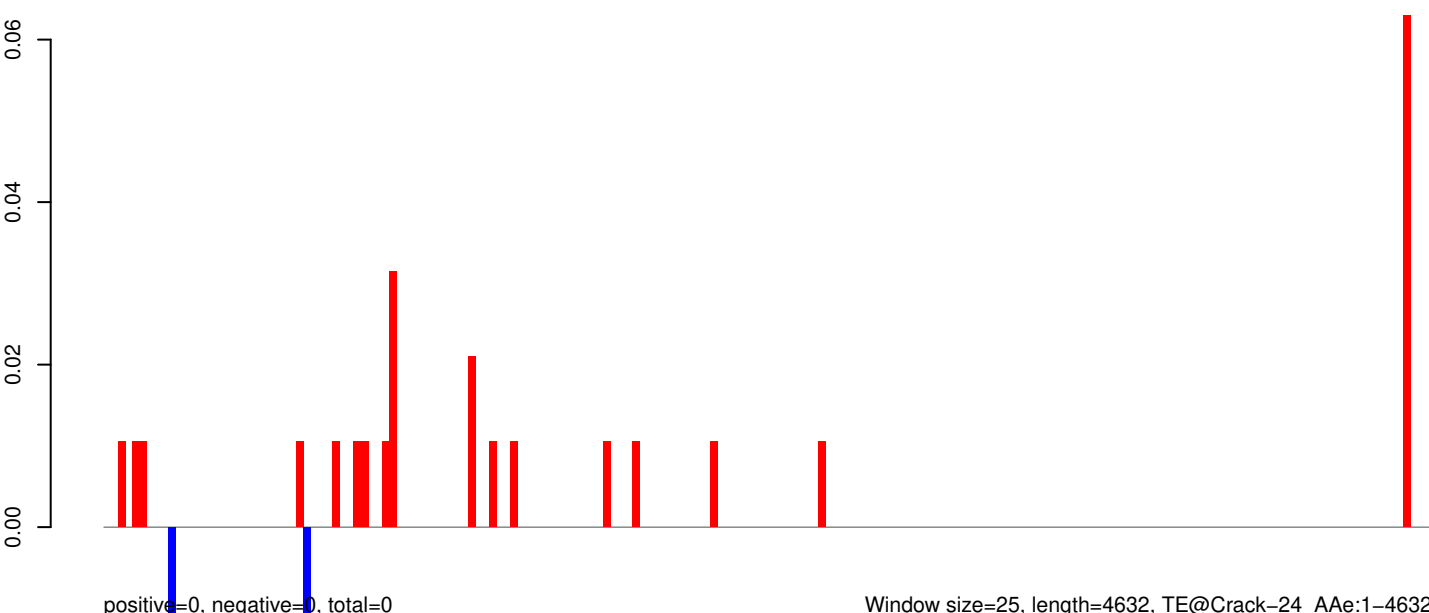

AeAeg_Aag2_R3D1_r123_ZA.18_23.rep

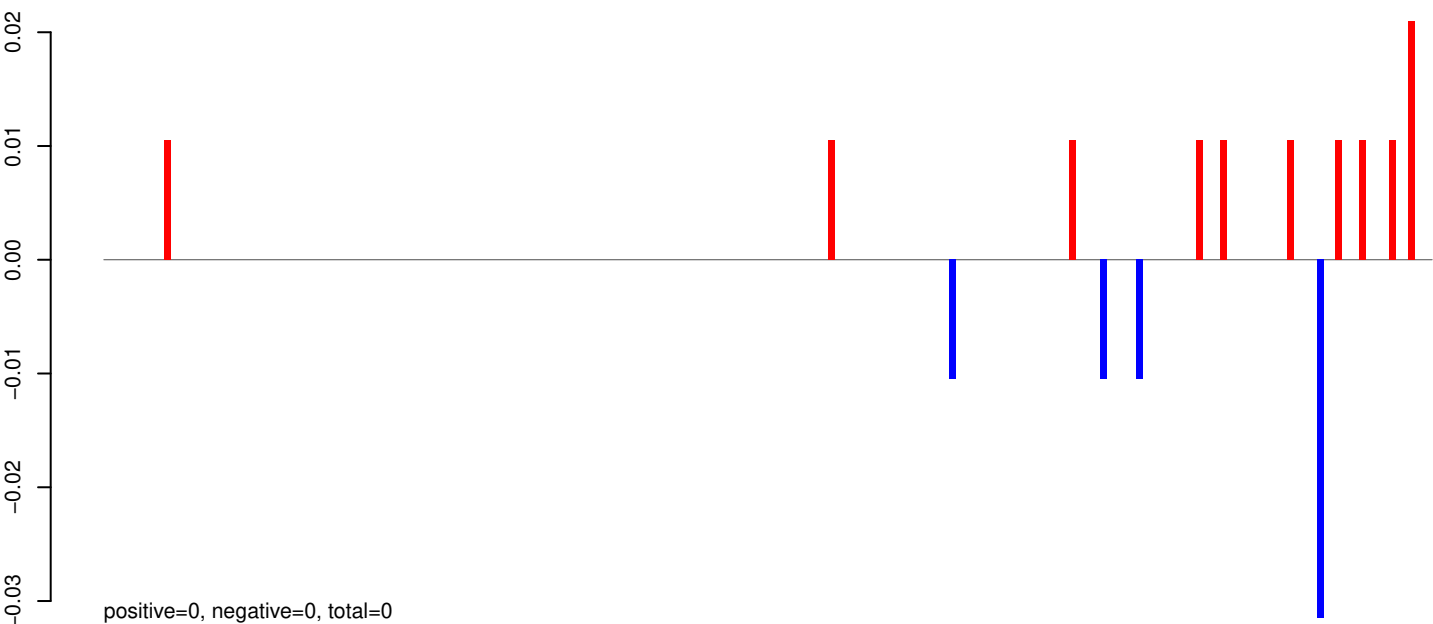

AeAeg_Aag2_R3D1_r123_ZA.24_35.rep

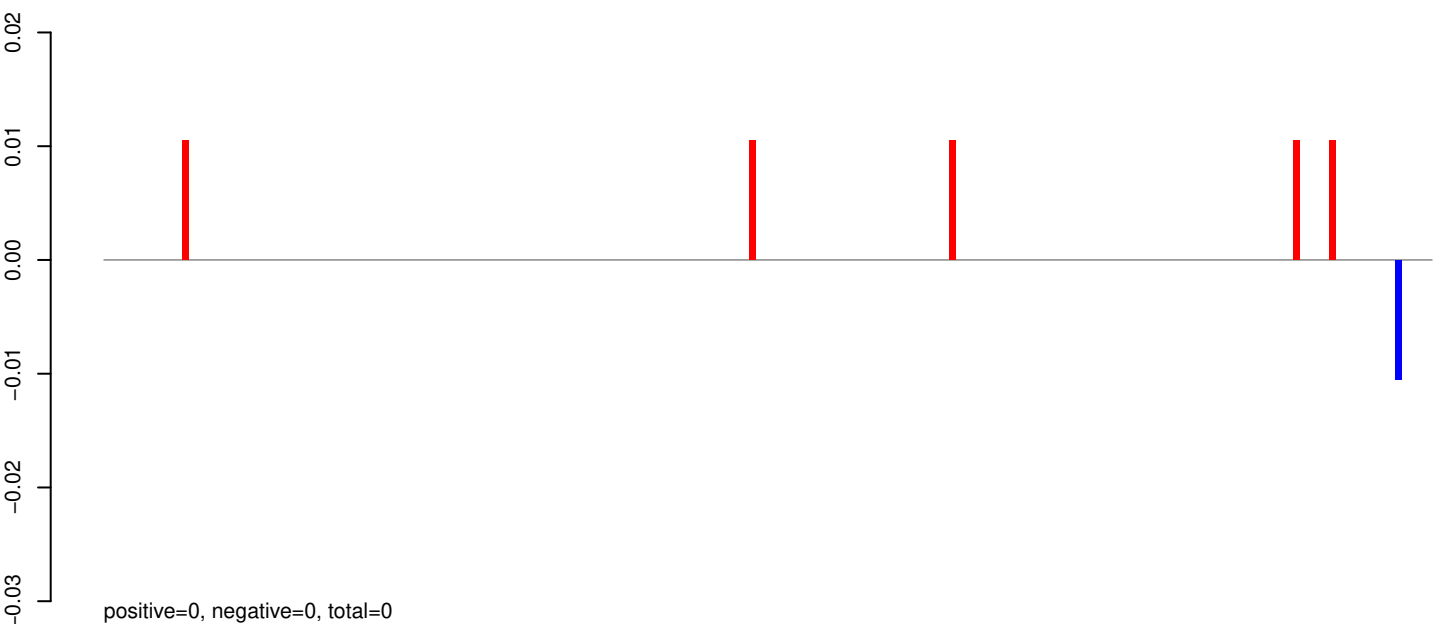

AeAeg_Aag2_R3D1_r123_ZA.rep

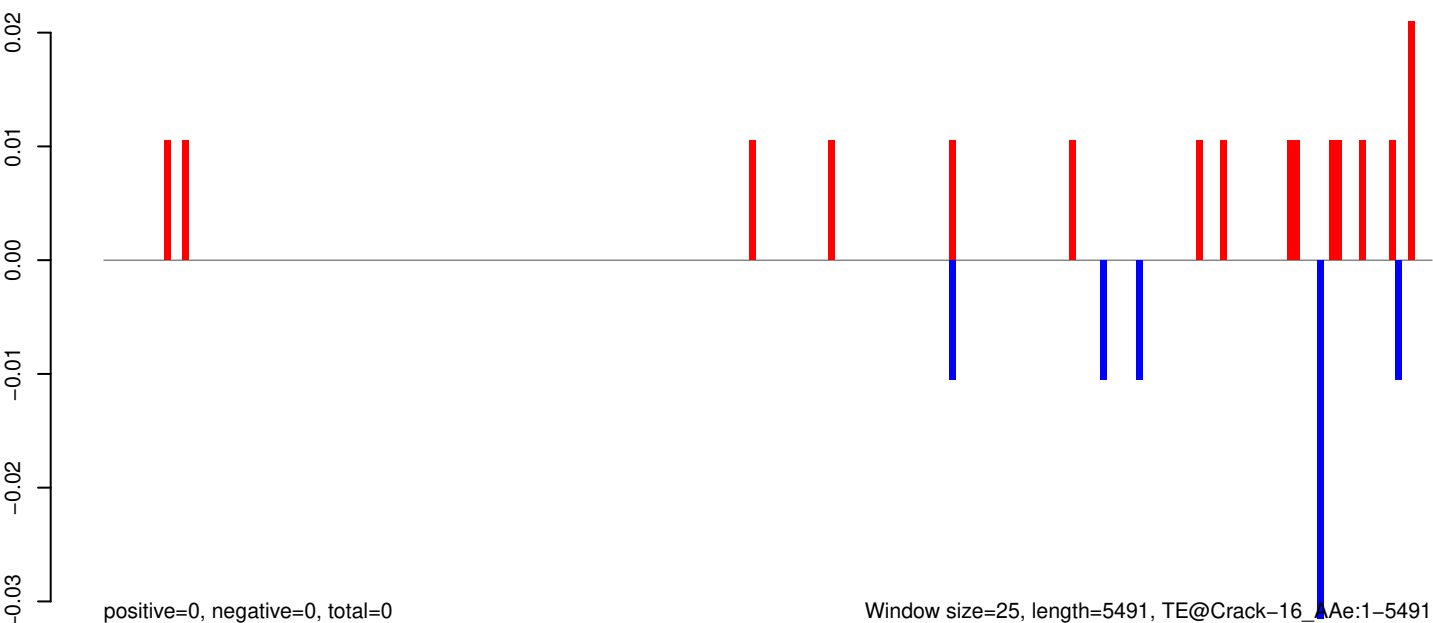

AeAeg_Aag2_R3D1_r123_ZA.18_23.rep

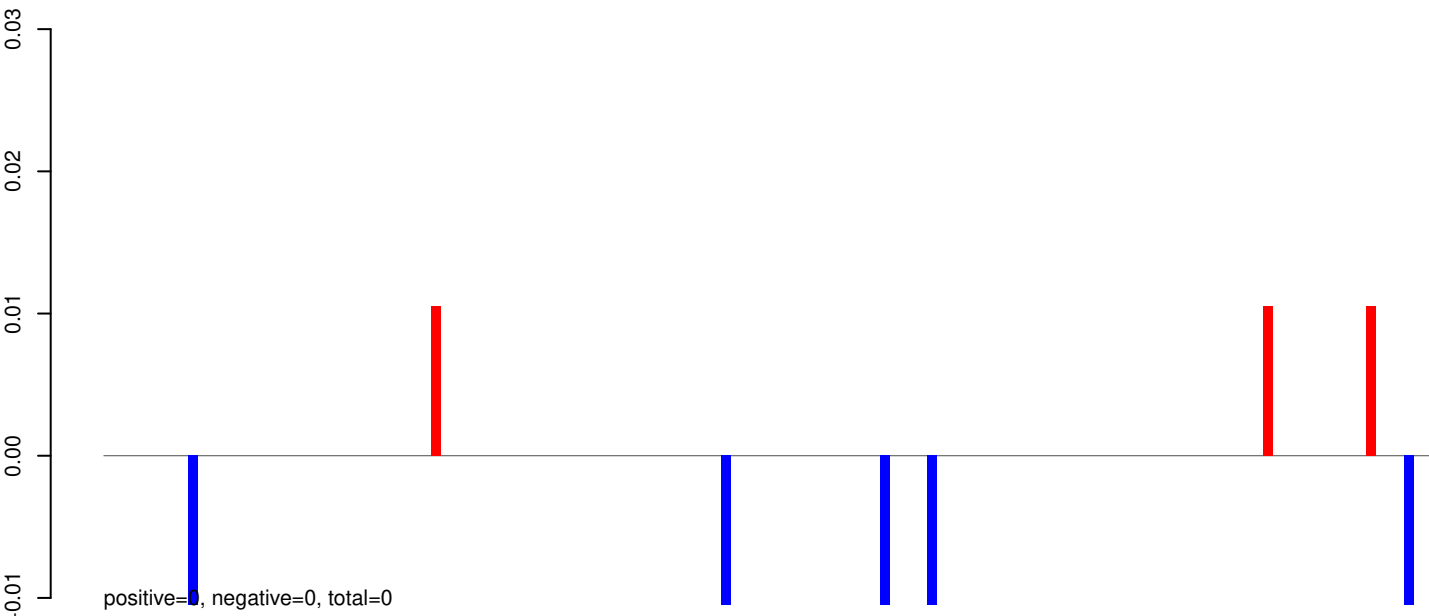

AeAeg_Aag2_R3D1_r123_ZA.24_35.rep

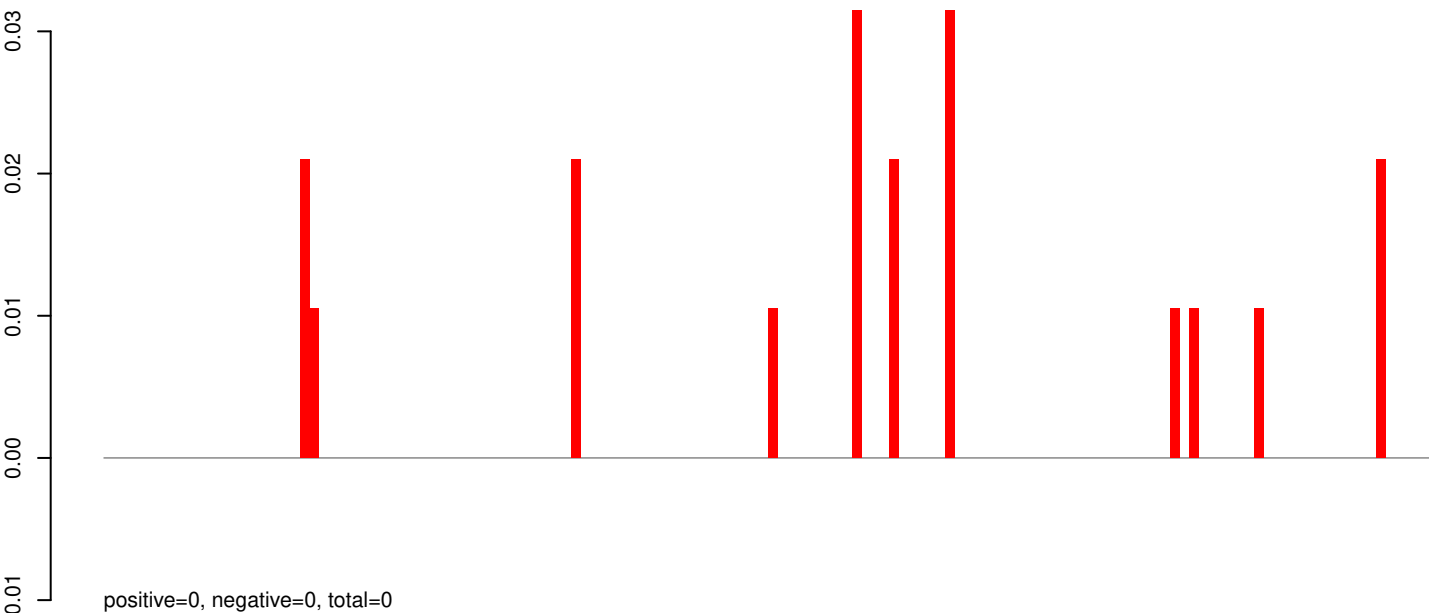

AeAeg_Aag2_R3D1_r123_ZA.rep

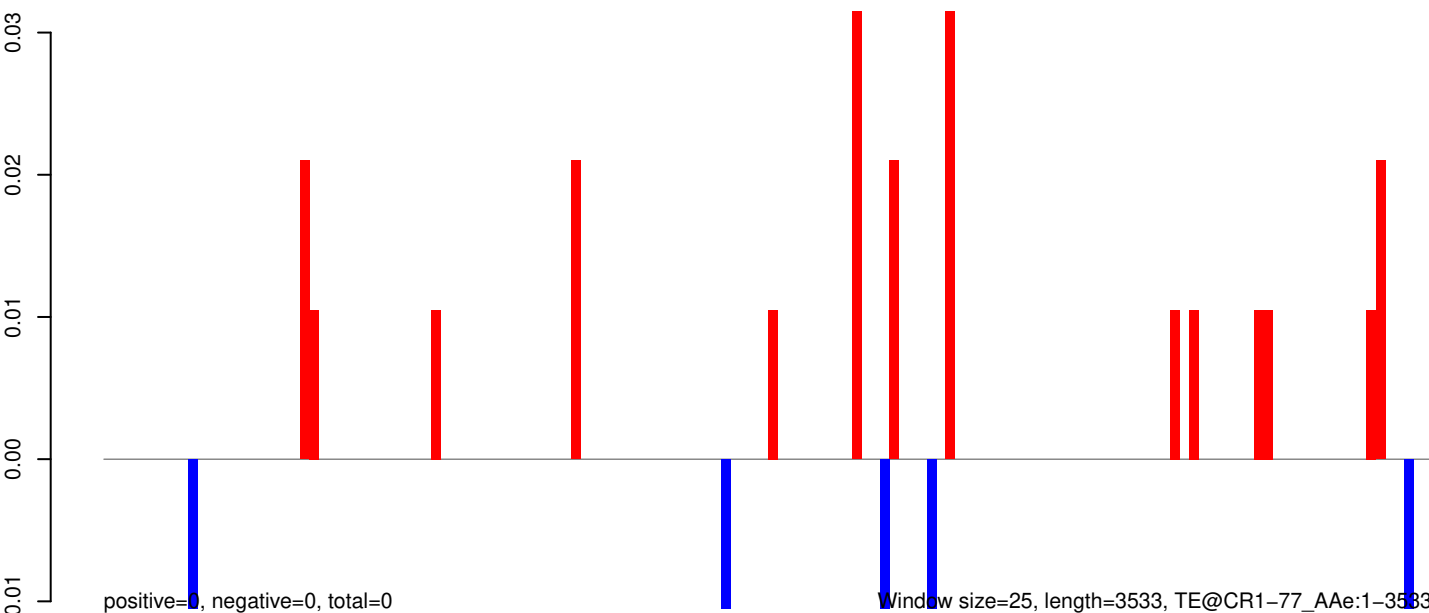

AeAeg_Aag2_R3D1_r123_ZA.18_23.rep



AeAeg_Aag2_R3D1_r123_ZA.24_35.rep

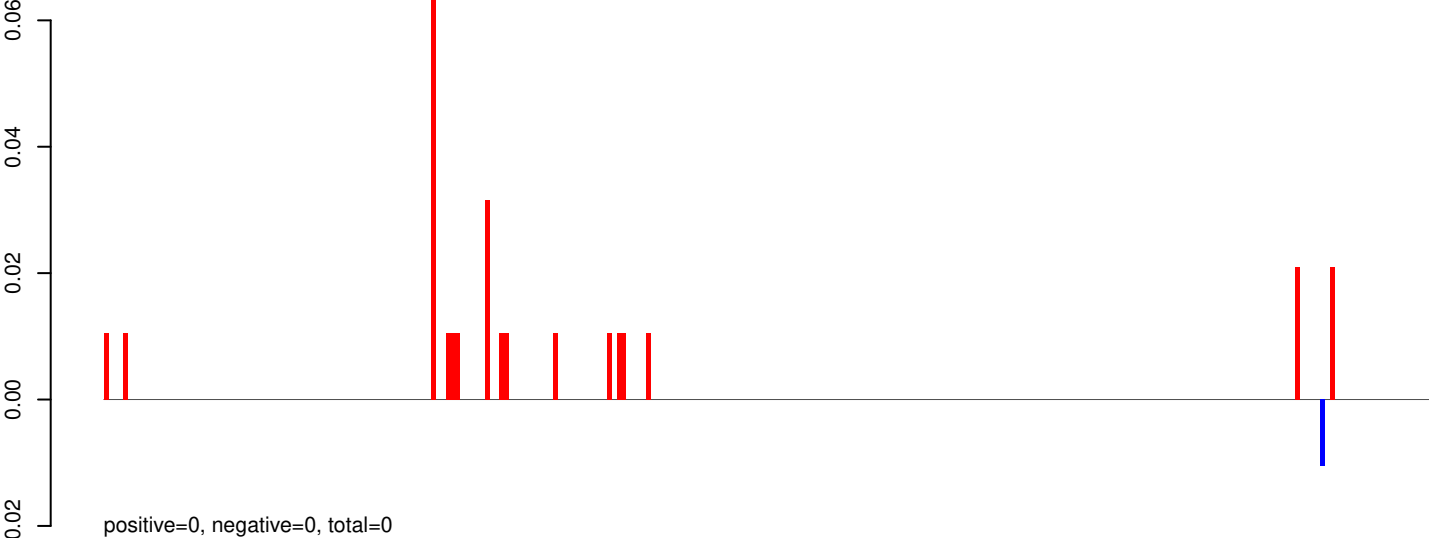

AeAeg_Aag2_R3D1_r123_ZA.rep

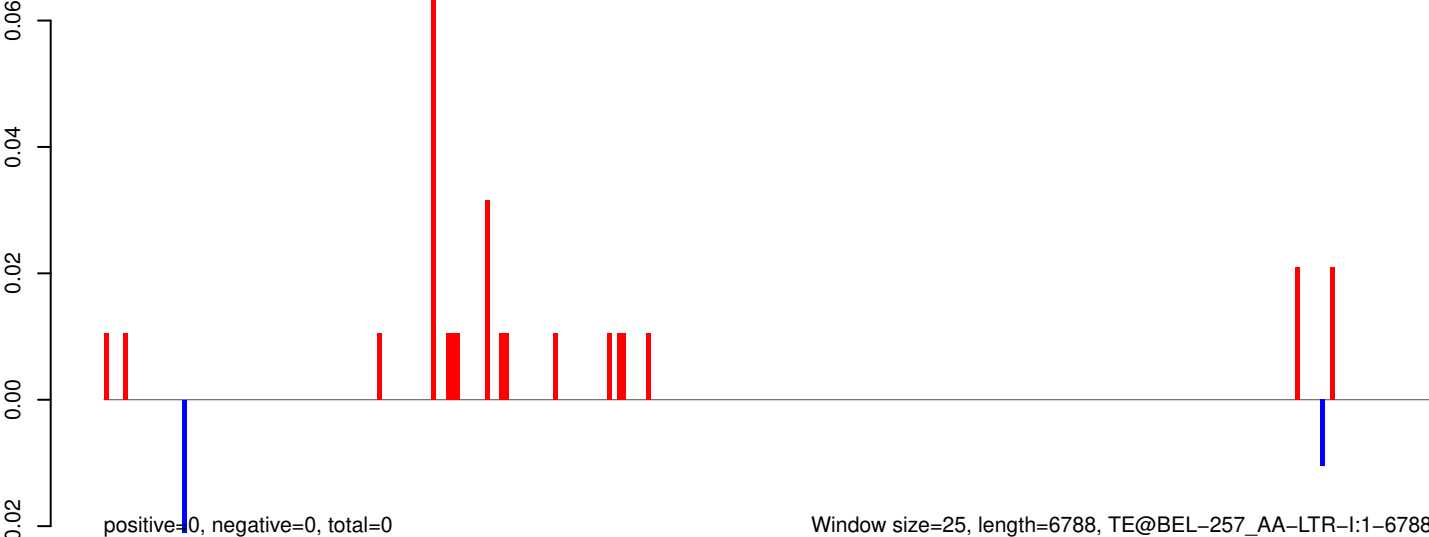

Window size=25, length=6788, TE@BEL-257_AA-LTR-I:1-6788

0 1000 2000 3000 4000 5000 6000 7000

AeAeg_Aag2_R3D1_r123_ZA.18_23.rep

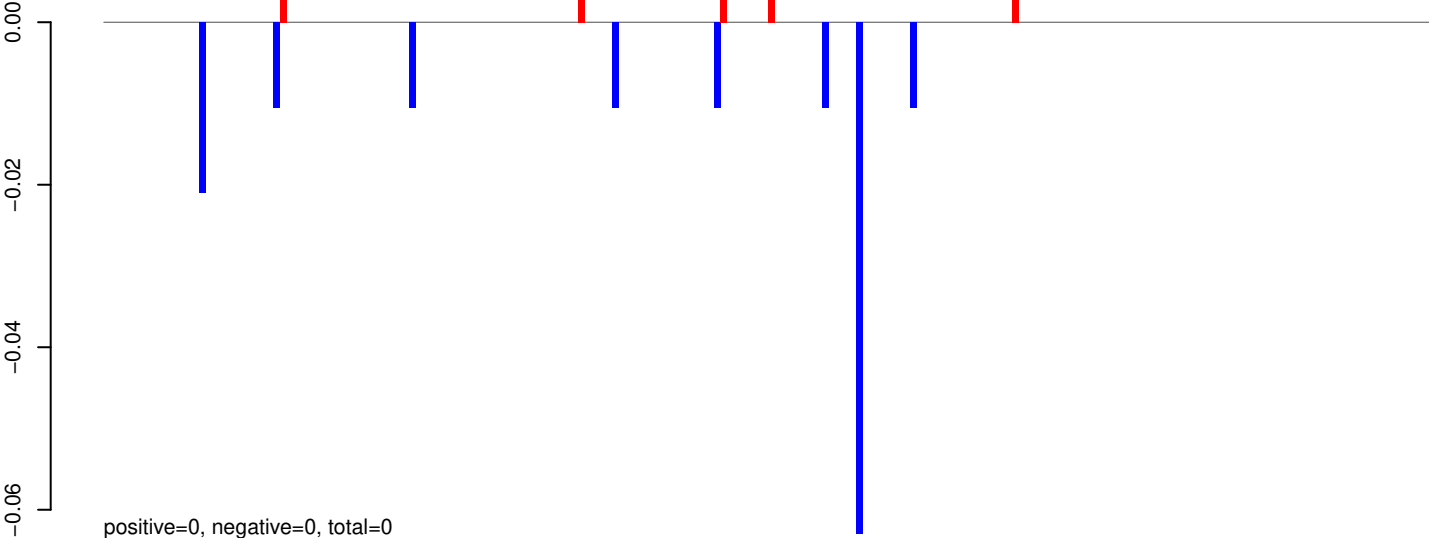

AeAeg_Aag2_R3D1_r123_ZA.24_35.rep

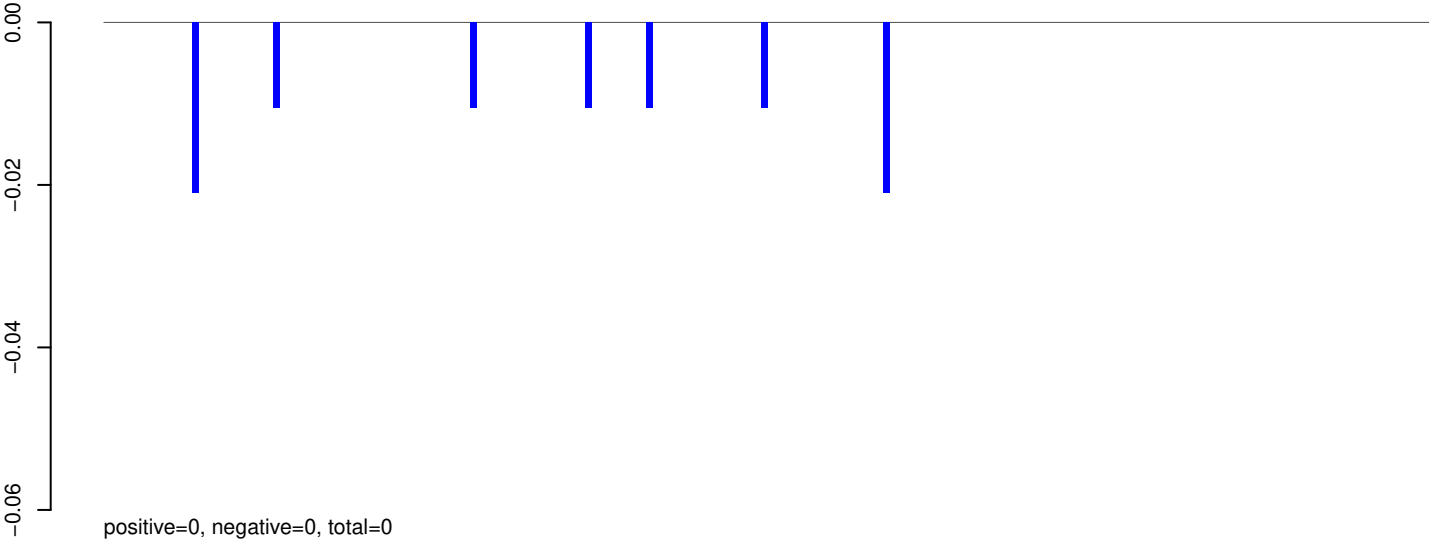

AeAeg_Aag2_R3D1_r123_ZA.rep

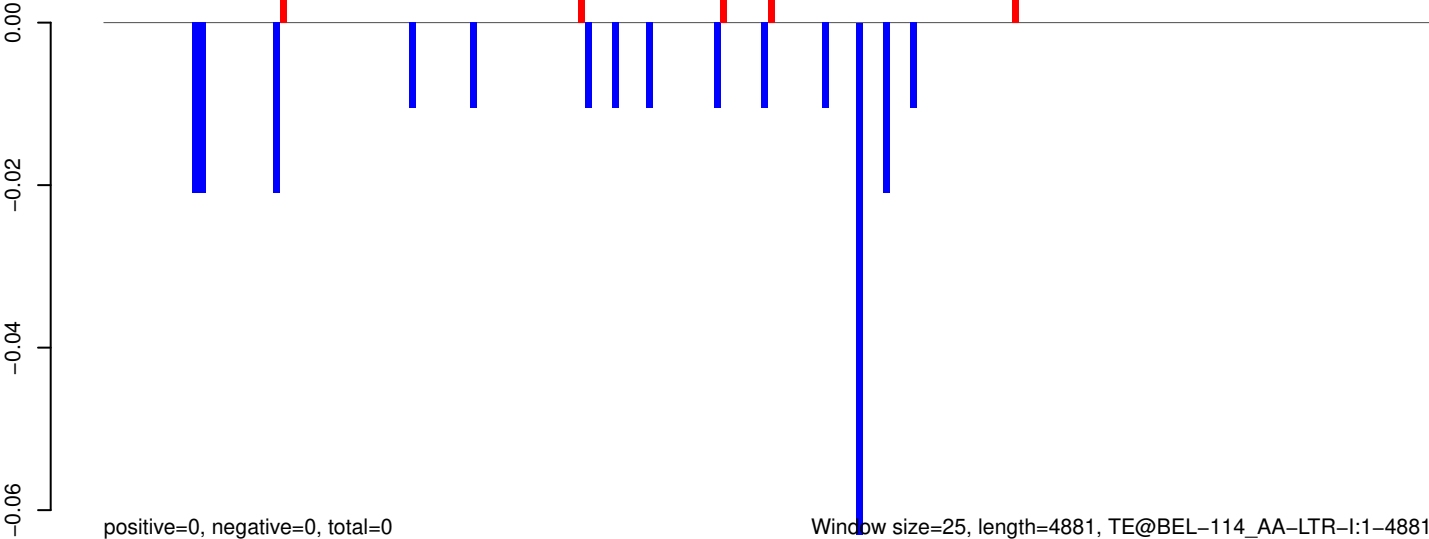

AeAeg_Aag2_R3D1_r123_ZA.18_23.rep

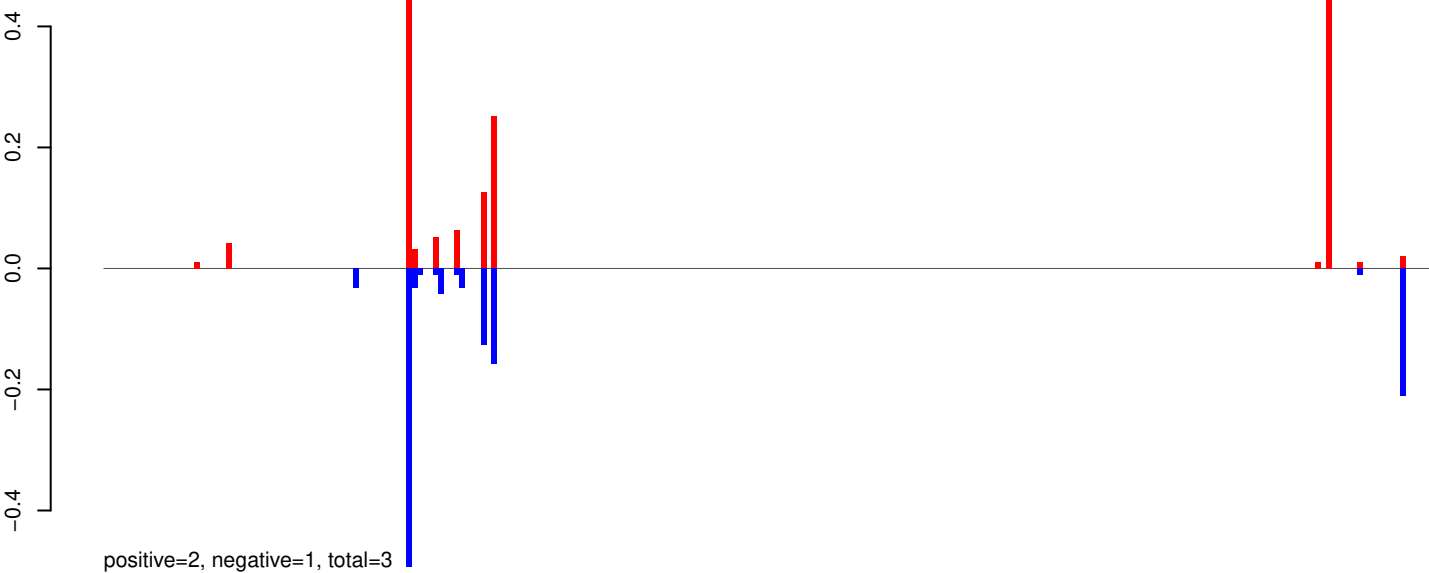

AeAeg_Aag2_R3D1_r123_ZA.24_35.rep

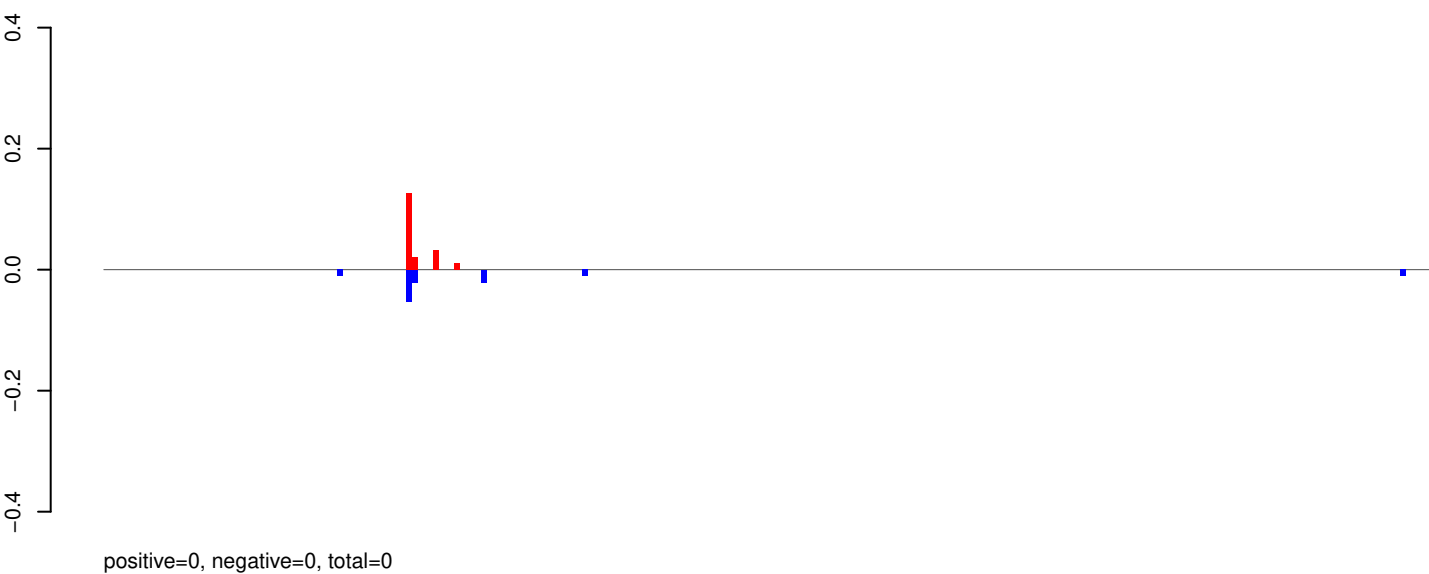

AeAeg_Aag2_R3D1_r123_ZA.rep

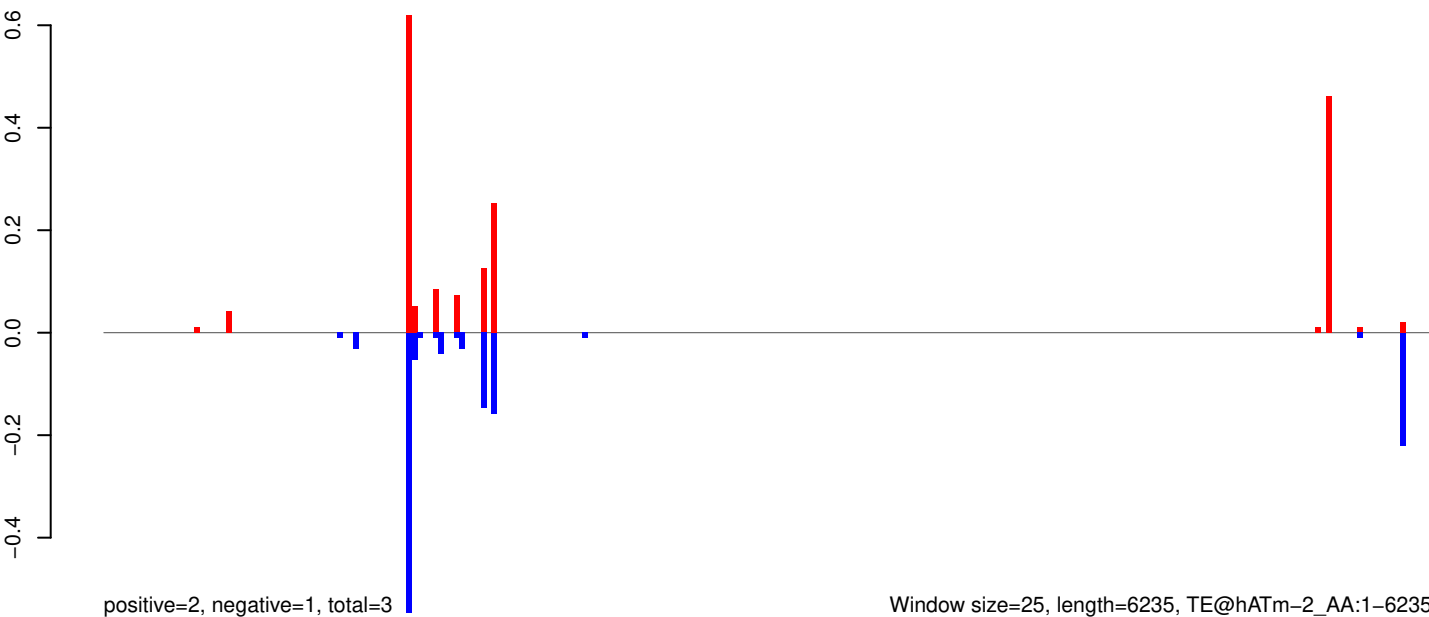

Window size=25, length=6235, TE@hATm-2_AA:1-6235

AeAeg_Aag2_R3D1_r123_ZA.18_23.rep

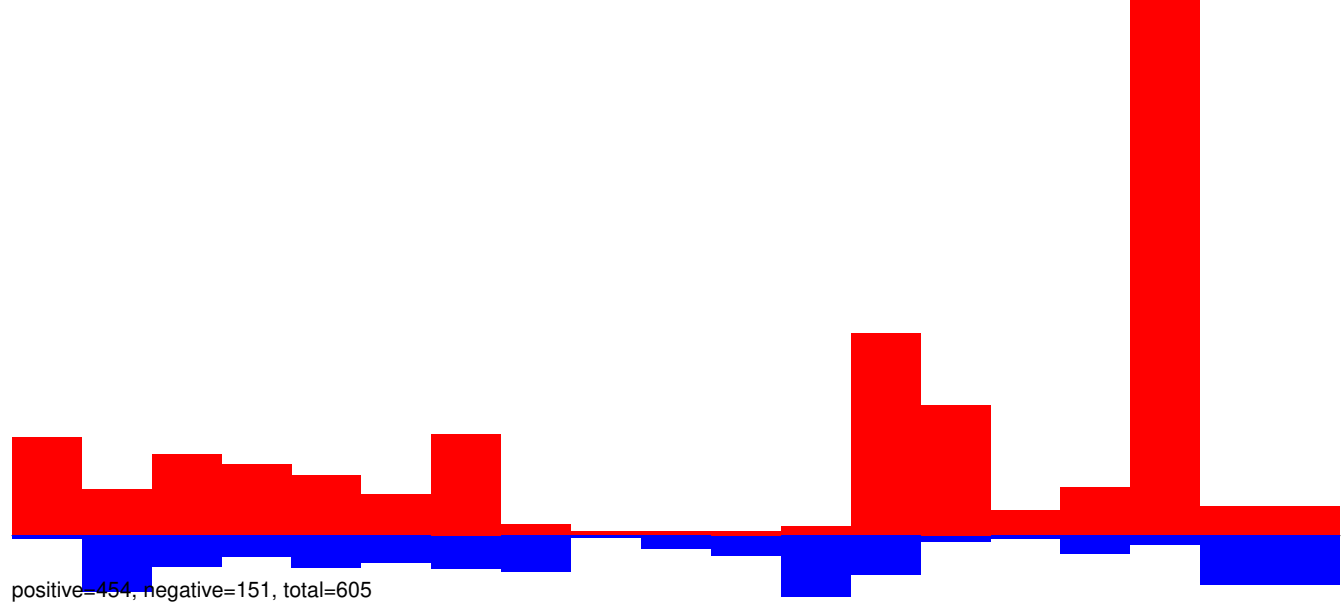

AeAeg_Aag2_R3D1_r123_ZA.24_35.rep

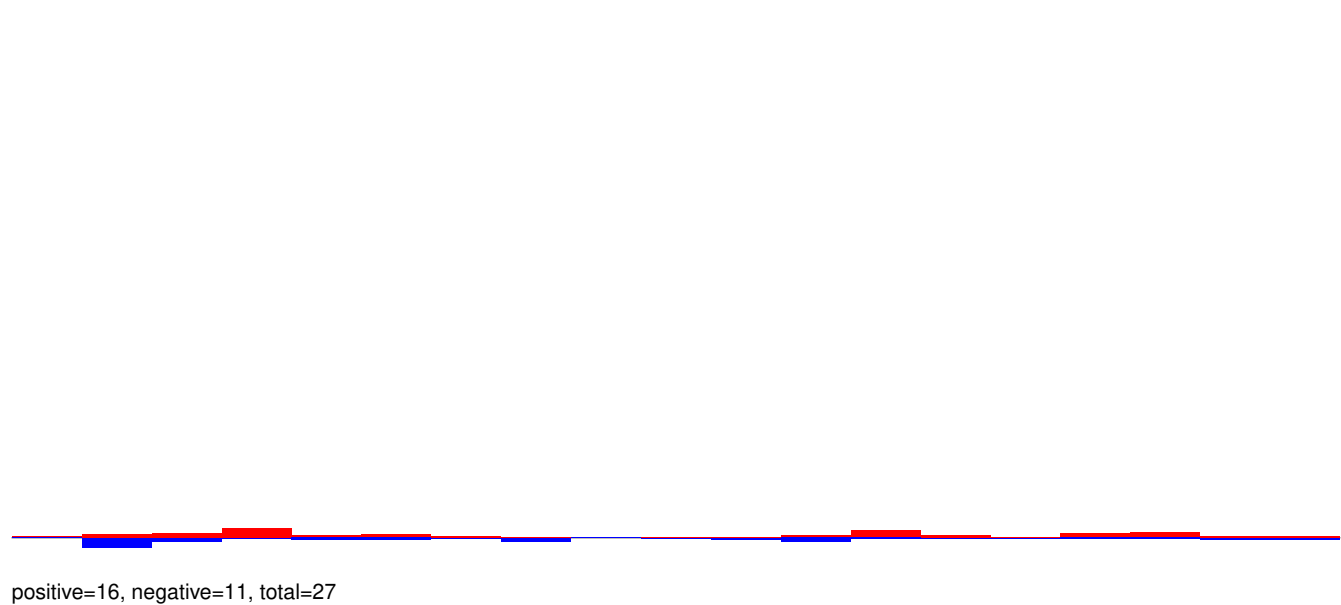

AeAeg_Aag2_R3D1_r123_ZA.rep

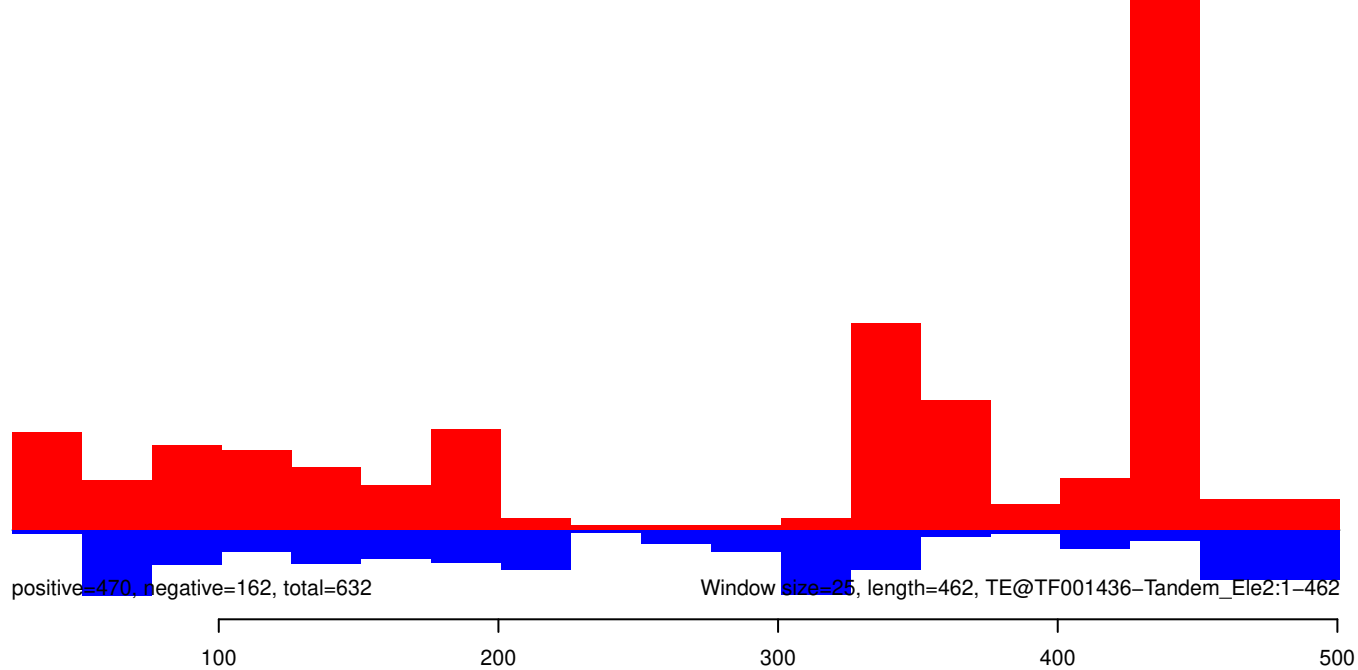

AeAeg_Aag2_R3D1_r123_ZA.18_23.rep

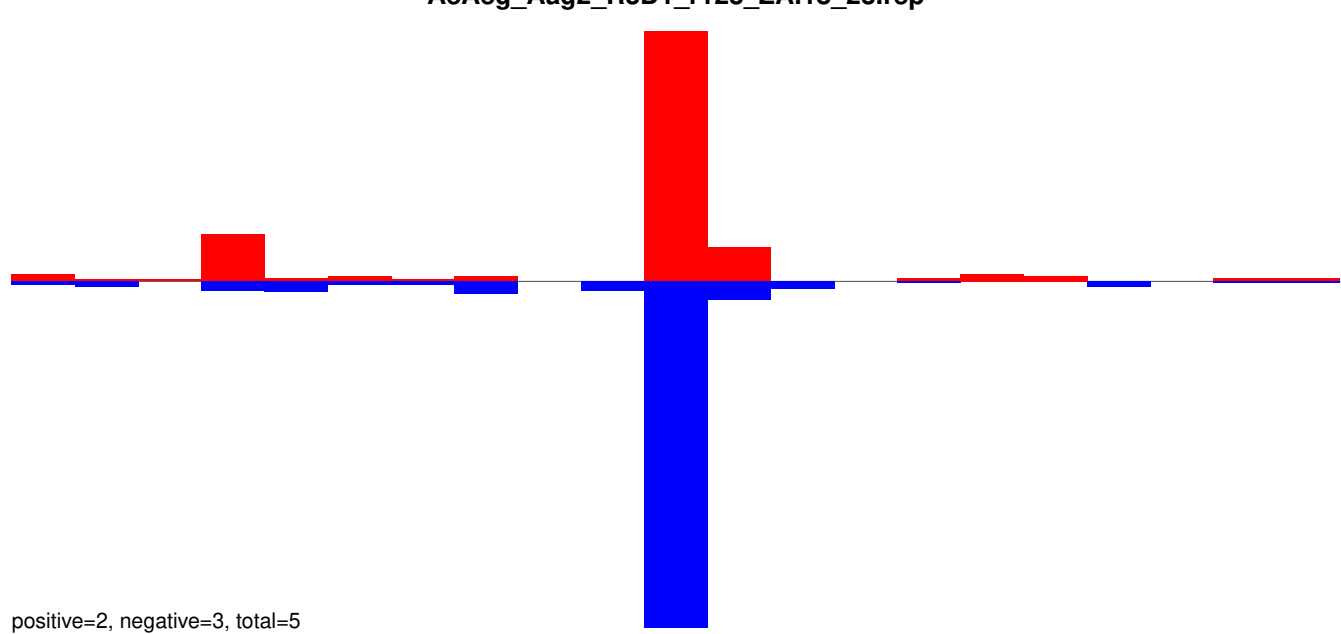

AeAeg_Aag2_R3D1_r123_ZA.24_35.rep

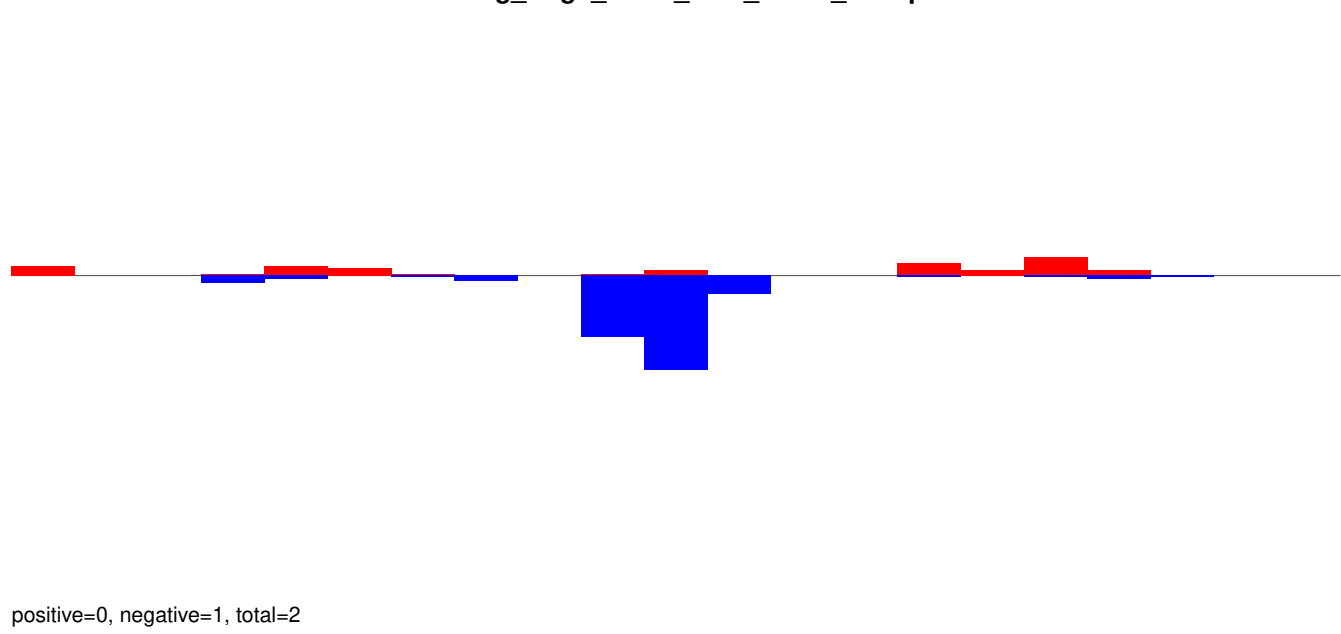

AeAeg_Aag2_R3D1_r123_ZA.rep

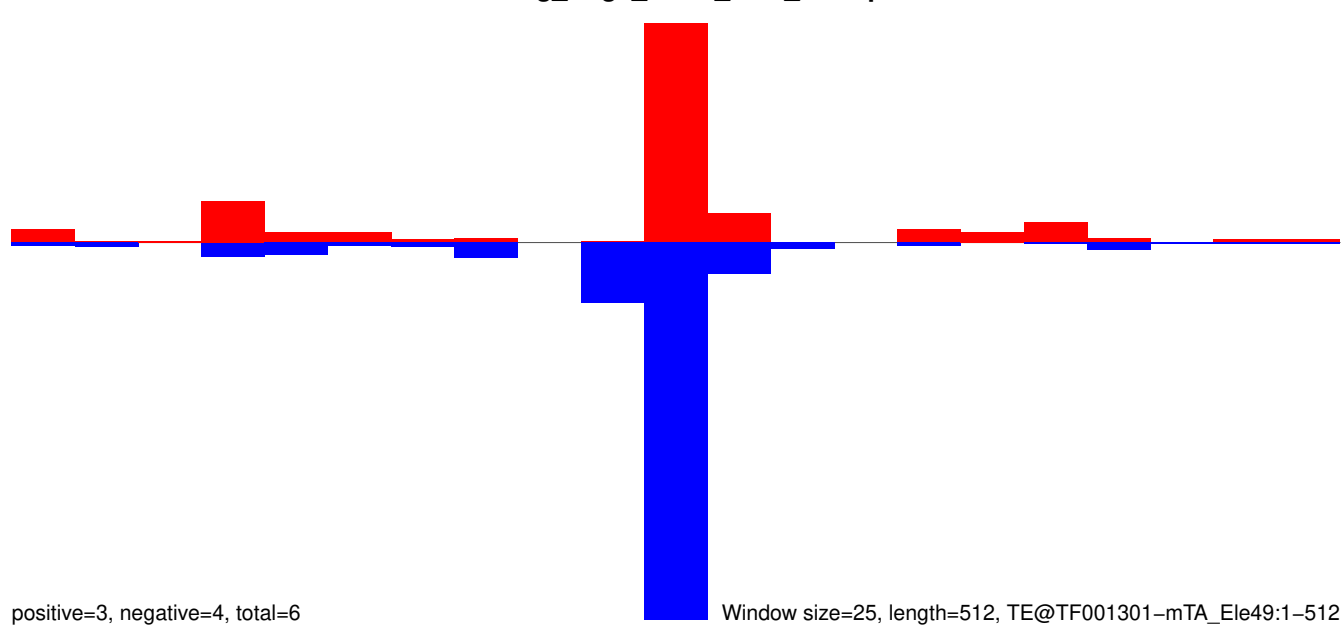

AeAeg_Aag2_R3D1_r123_ZA.18_23.rep

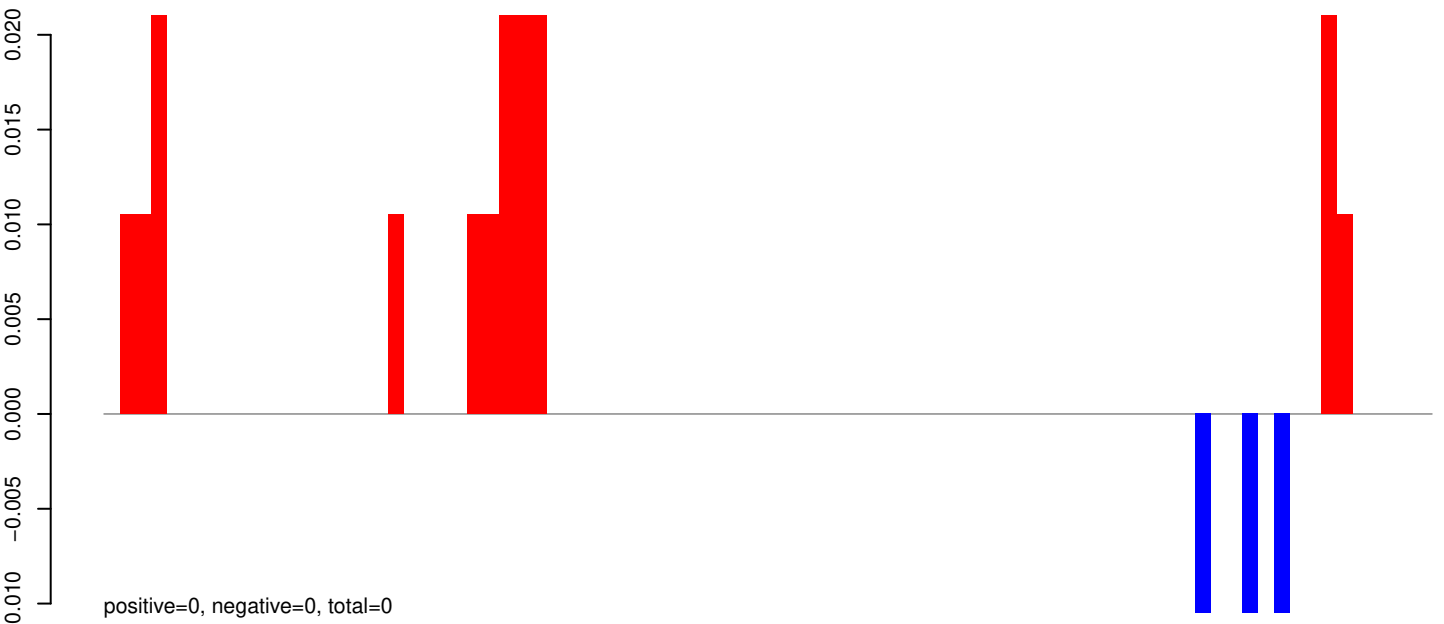

AeAeg_Aag2_R3D1_r123_ZA.24_35.rep

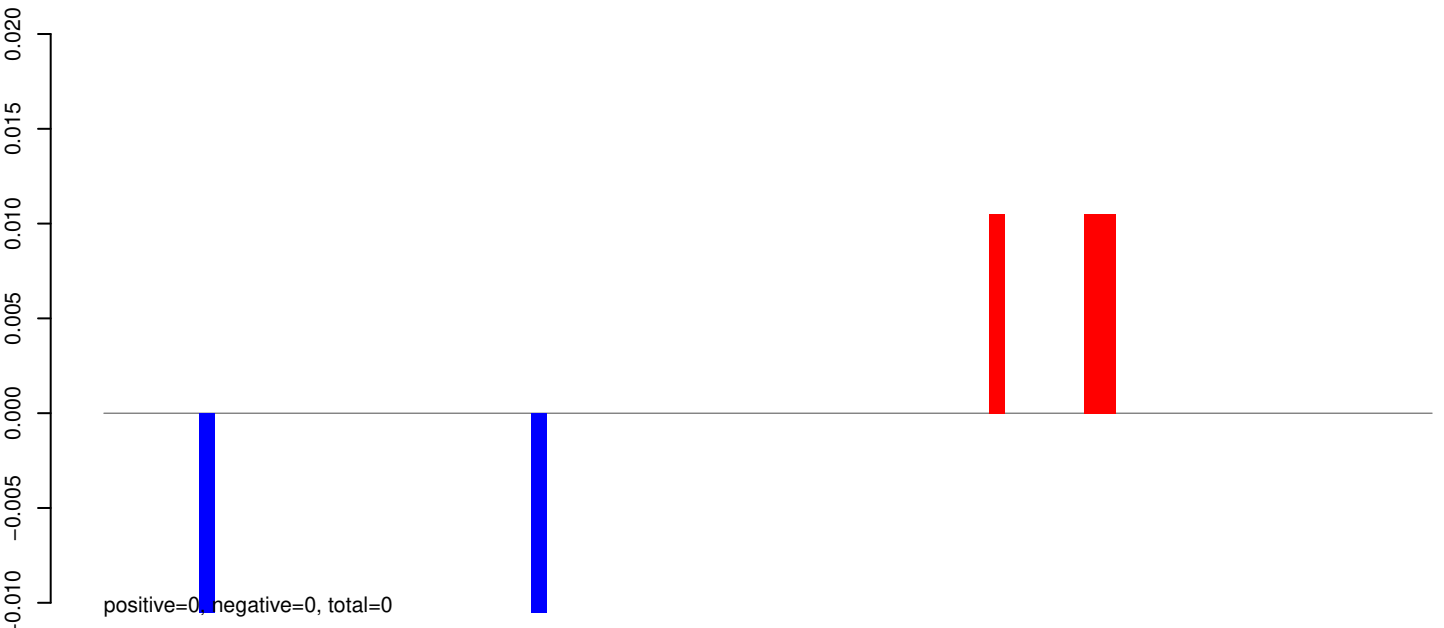

AeAeg_Aag2_R3D1_r123_ZA.rep

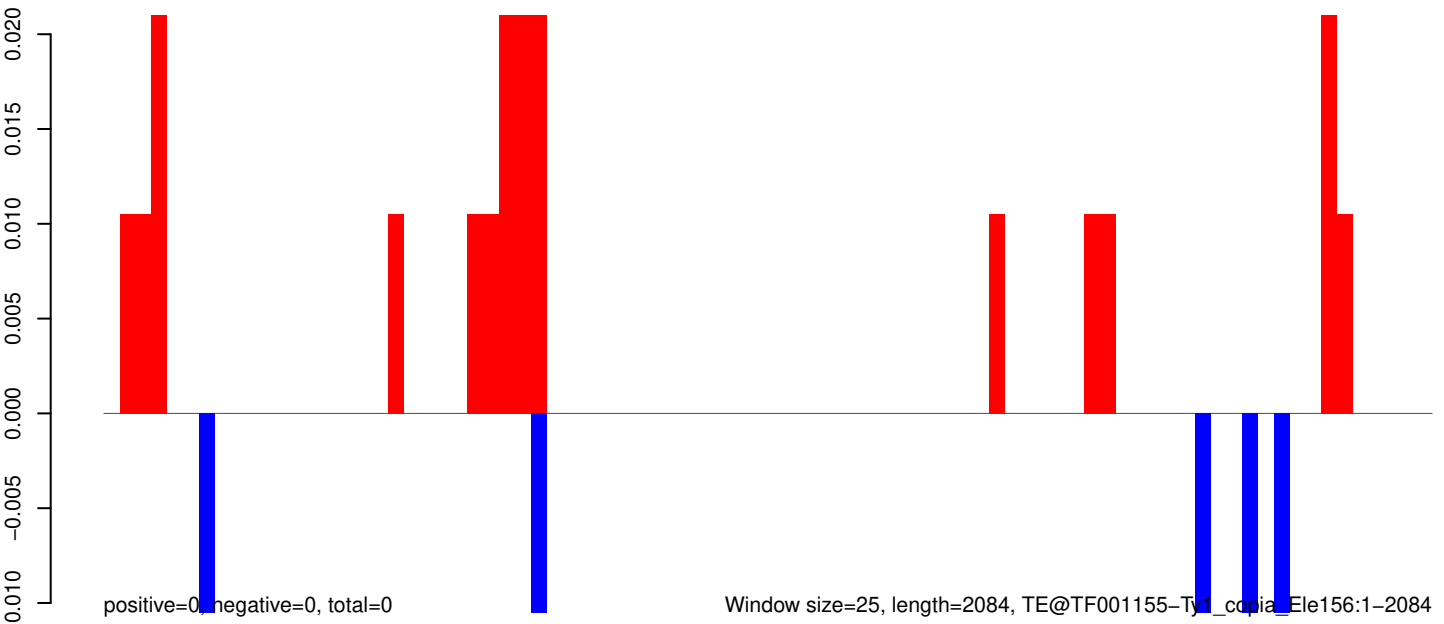

Window size=25, length=2084, TE@TF001155-Ty1 copia_Ele156:1-2084

AeAeg_Aag2_R3D1_r123_ZA.18_23.rep

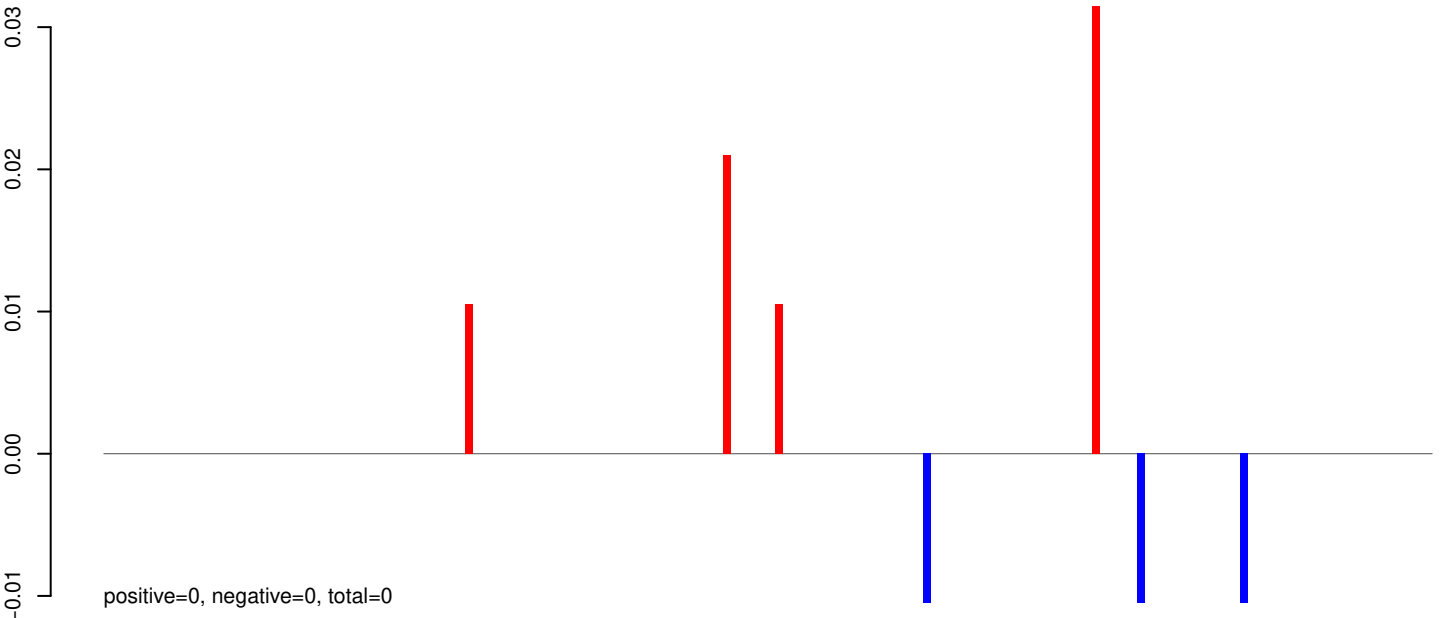

AeAeg_Aag2_R3D1_r123_ZA.24_35.rep

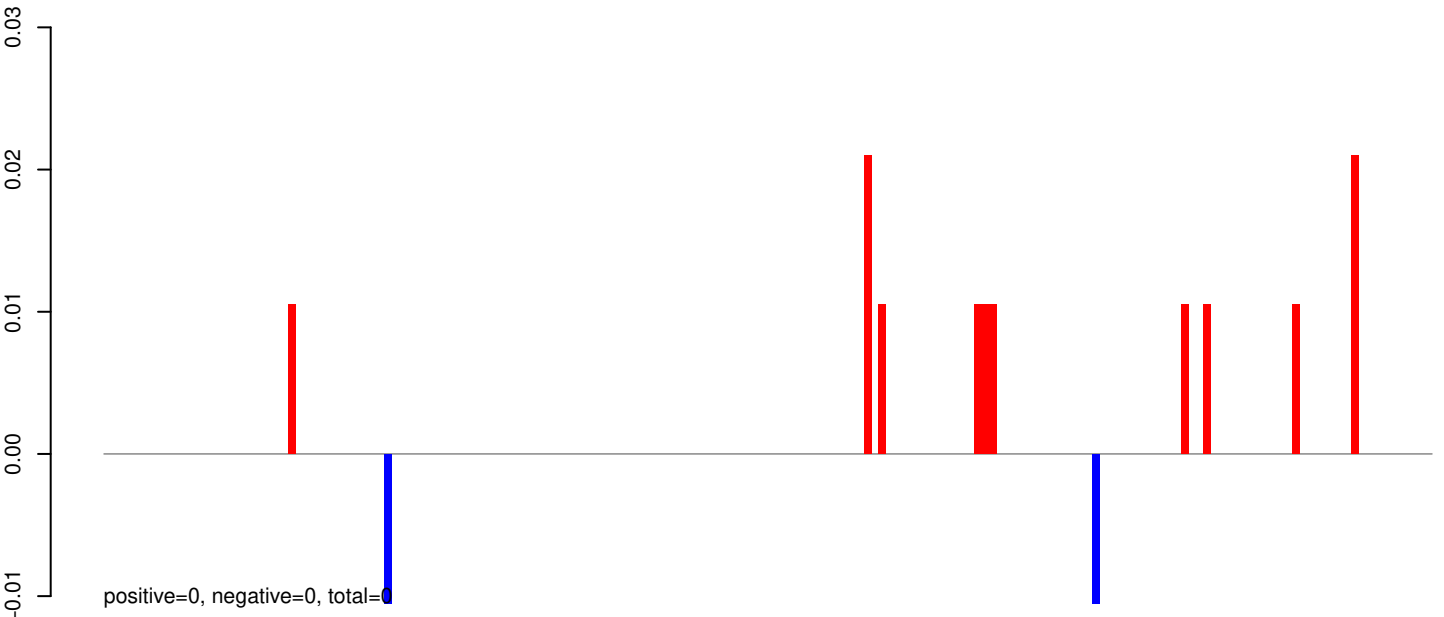

AeAeg_Aag2_R3D1_r123_ZA.rep

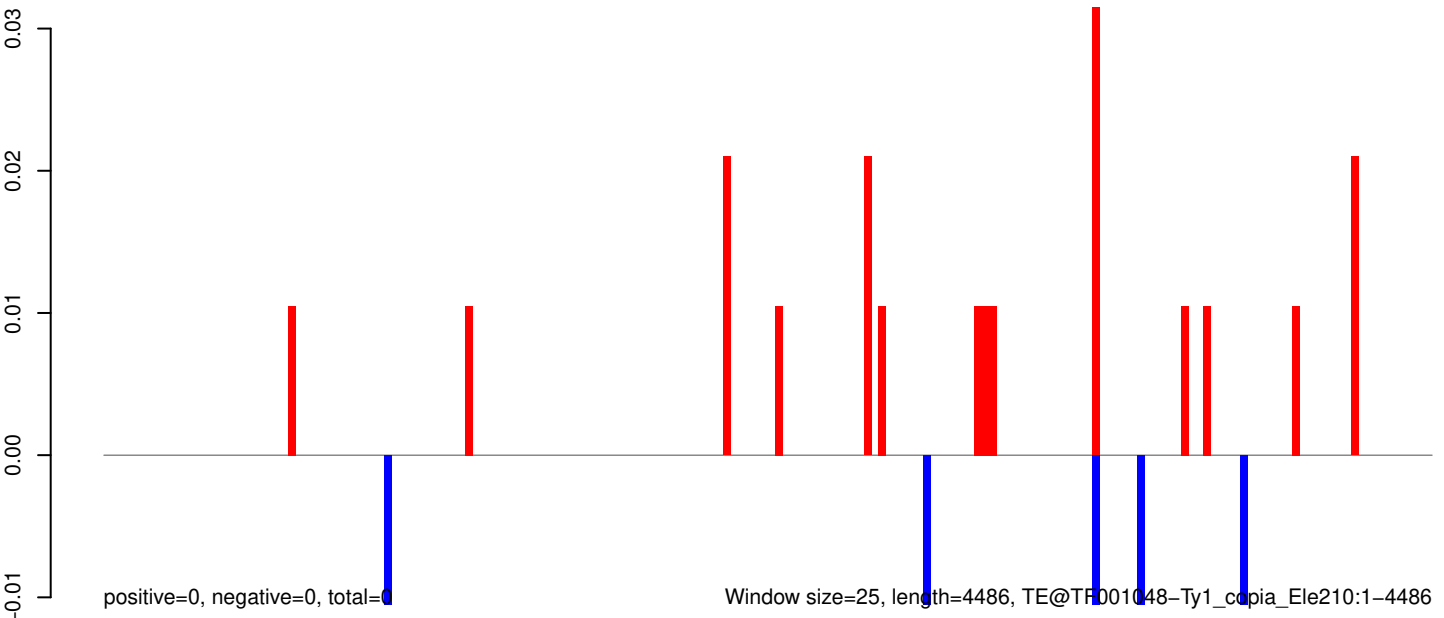

AeAeg_Aag2_R3D1_r123_ZA.18_23.rep

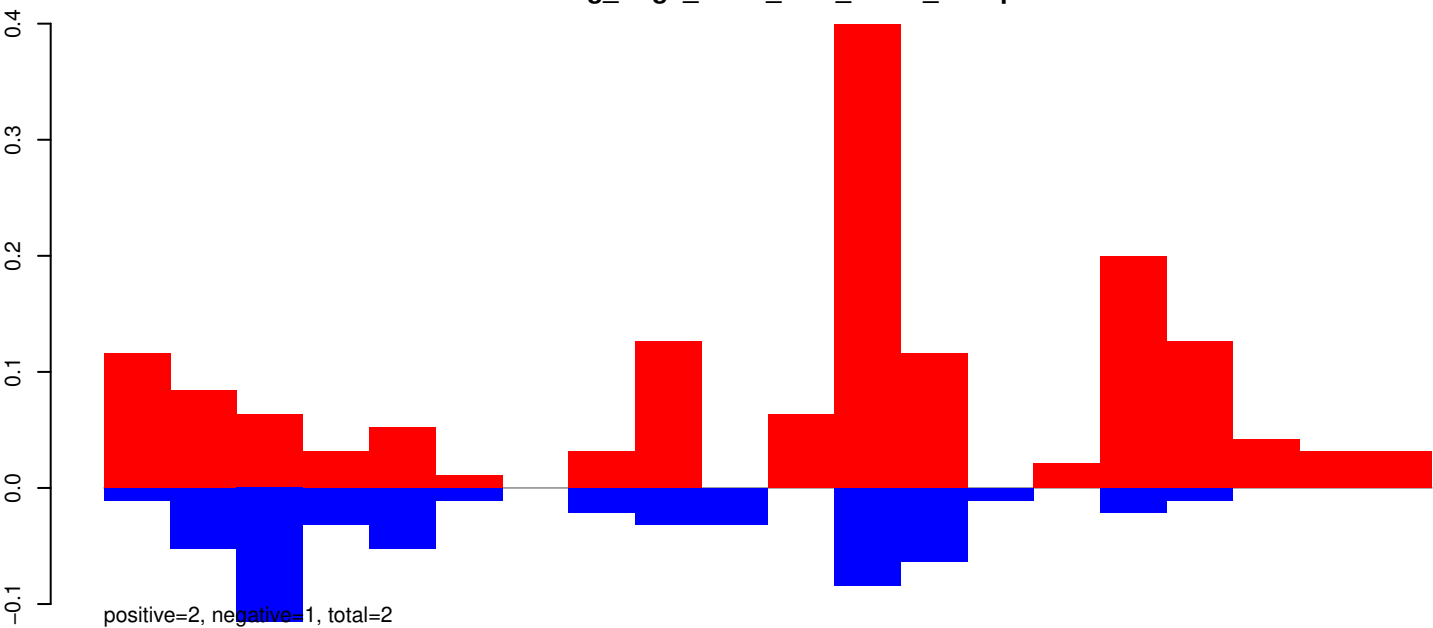

AeAeg_Aag2_R3D1_r123_ZA.24_35.rep

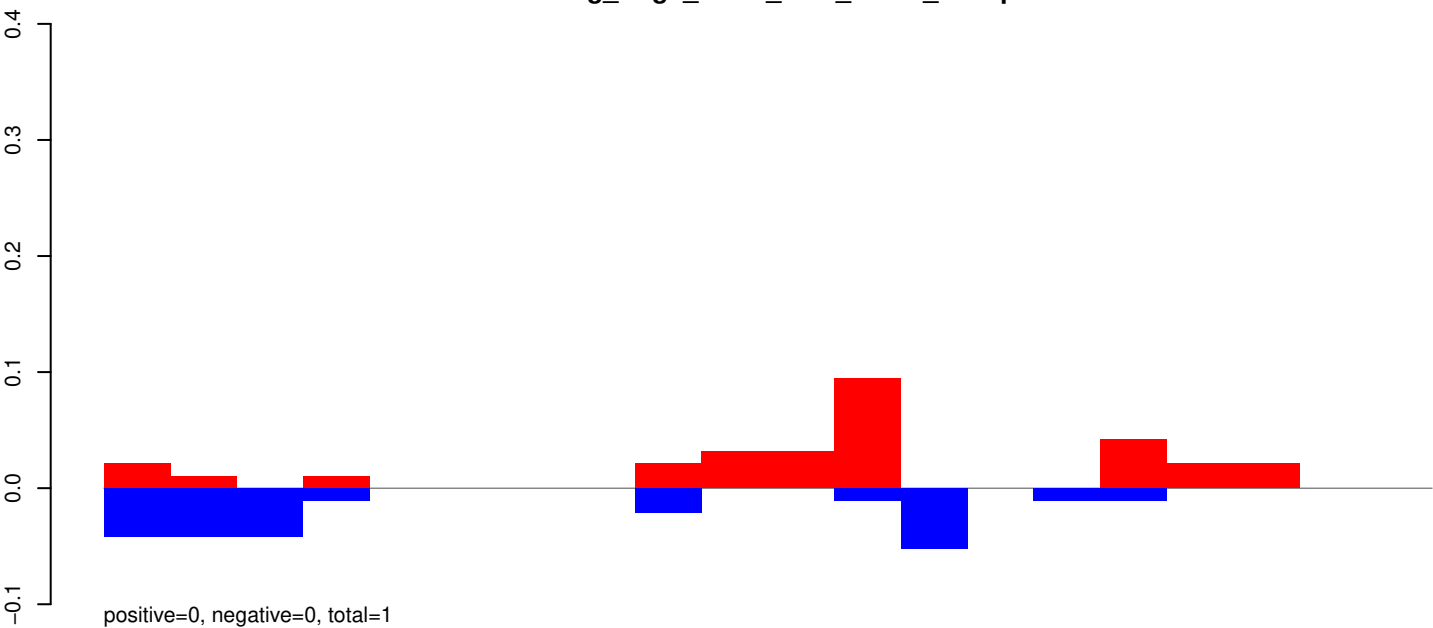

AeAeg_Aag2_R3D1_r123_ZA.rep

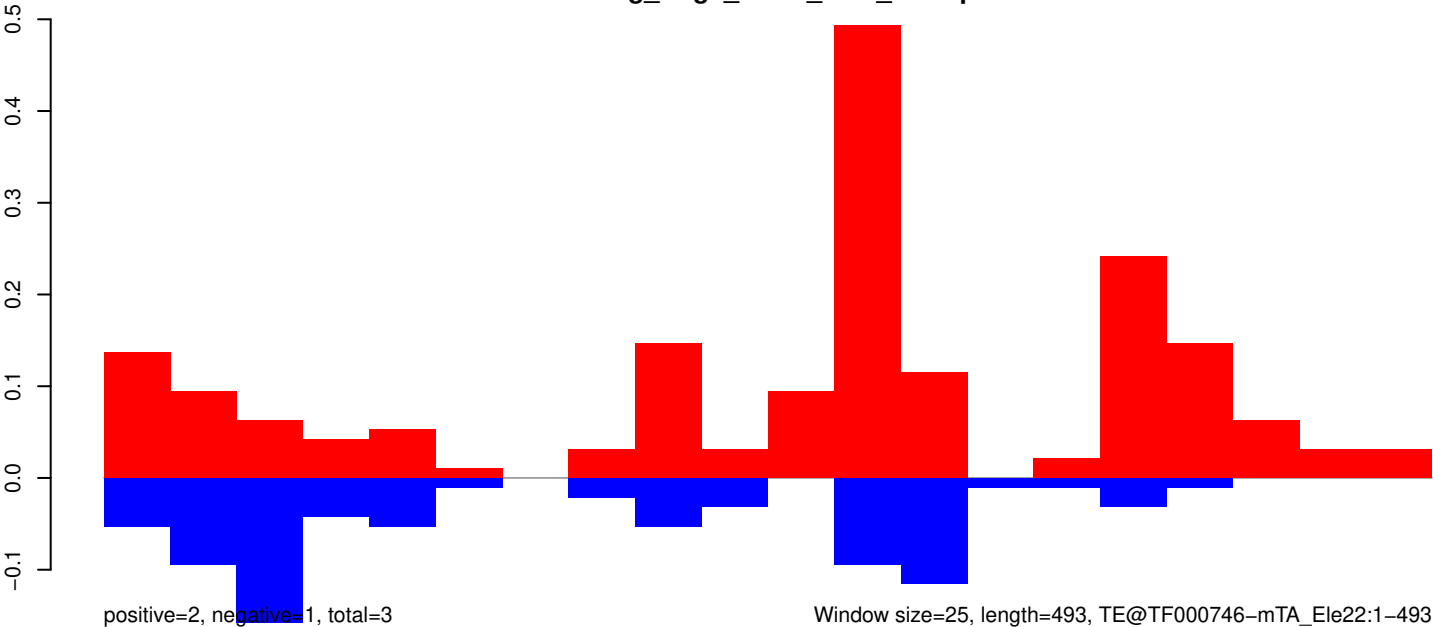

Window size=25, length=493, TE@TF000746-mTA_Ele22:1-493

AeAeg_Aag2_R3D1_r123_ZA.18_23.rep

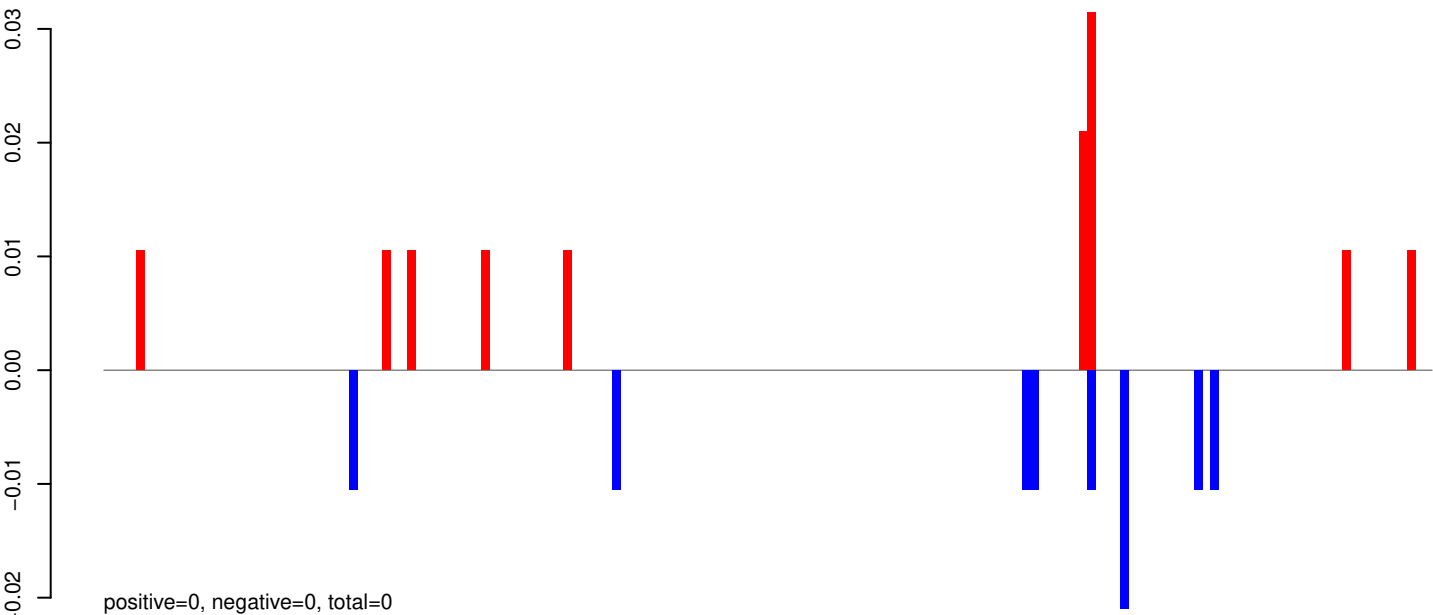

AeAeg_Aag2_R3D1_r123_ZA.24_35.rep

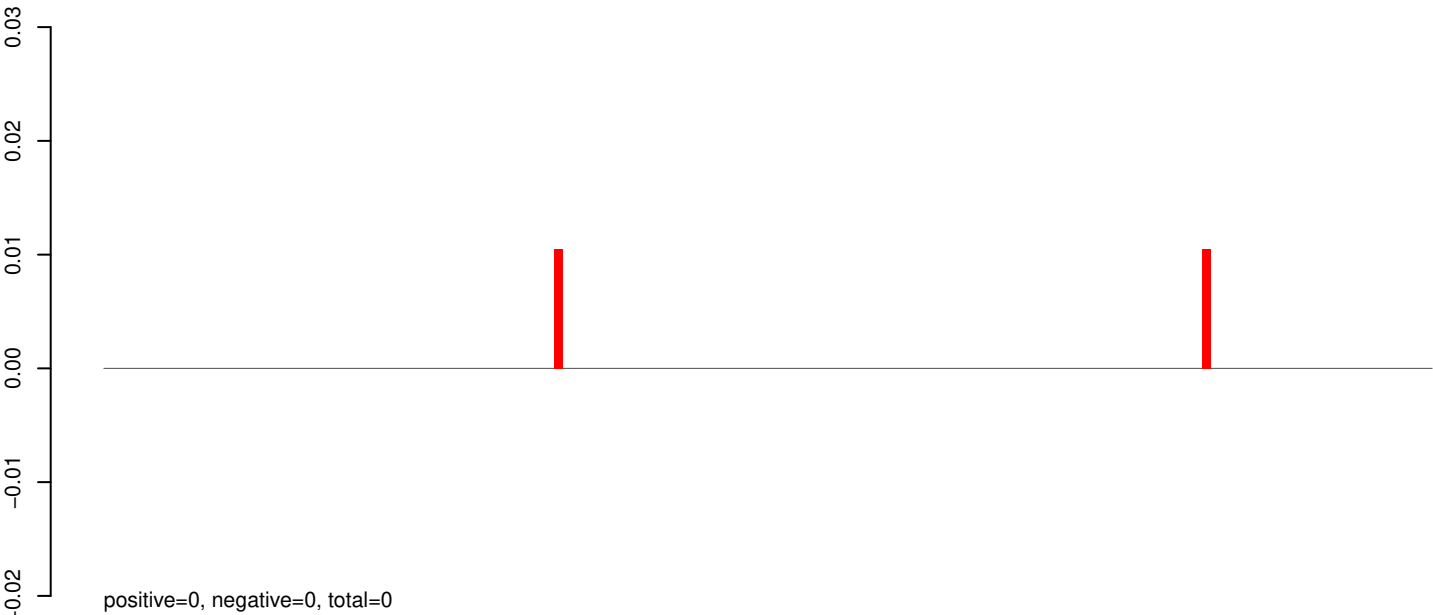

AeAeg_Aag2_R3D1_r123_ZA.rep

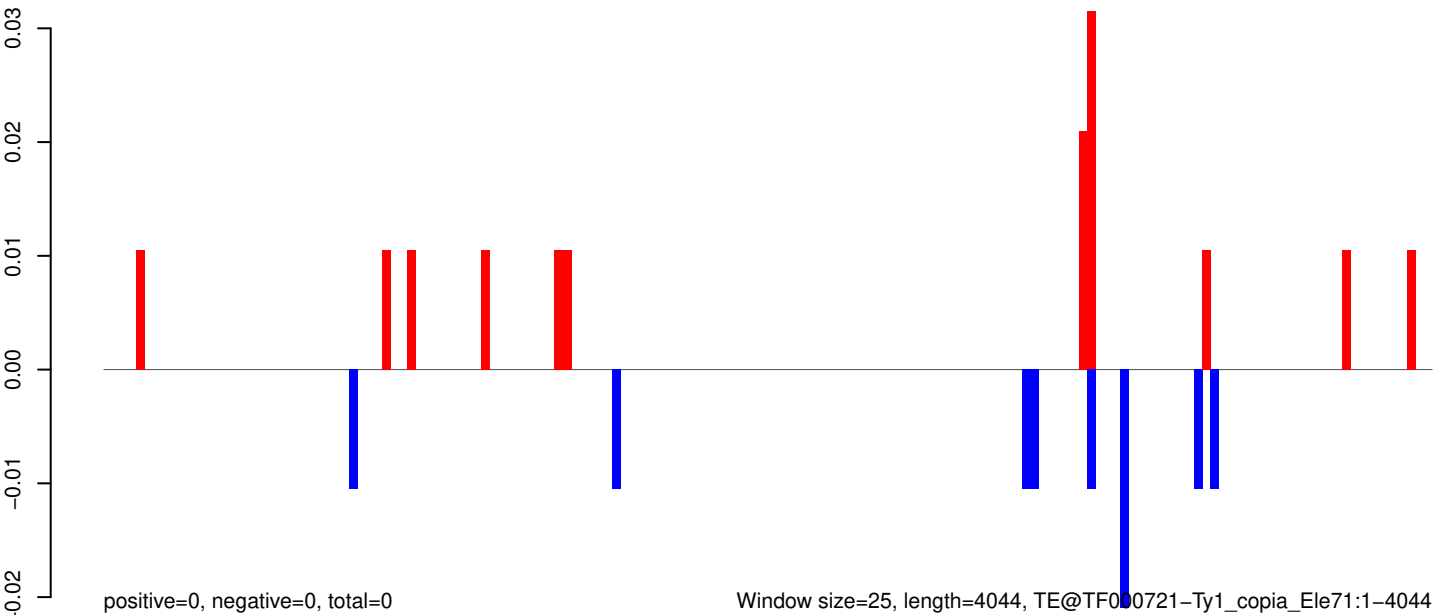

Window size=25, length=4044, TE@TF00721-Ty1_copia_Ele71:1-4044

AeAeg_Aag2_R3D1_r123_ZA.18_23.rep

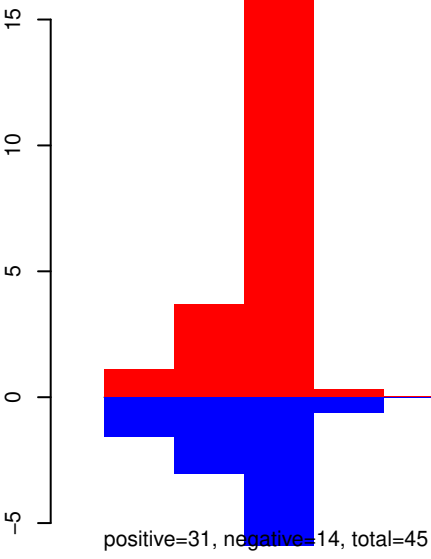

AeAeg_Aag2_R3D1_r123_ZA.24_35.rep

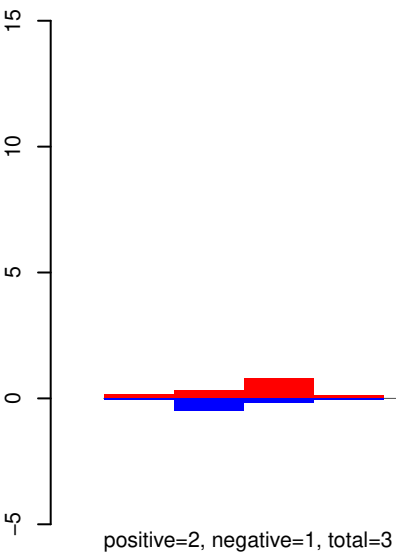

AeAeg_Aag2_R3D1_r123_ZA.rep

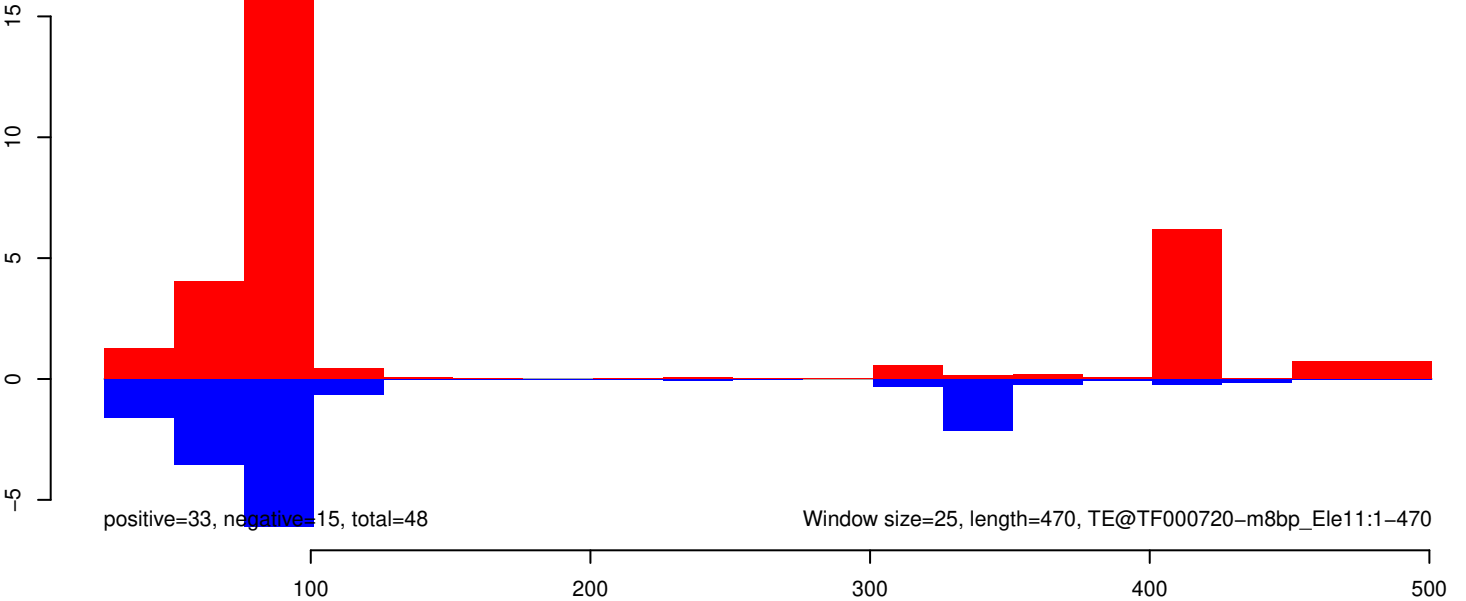

AeAeg_Aag2_R3D1_r123_ZA.18_23.rep

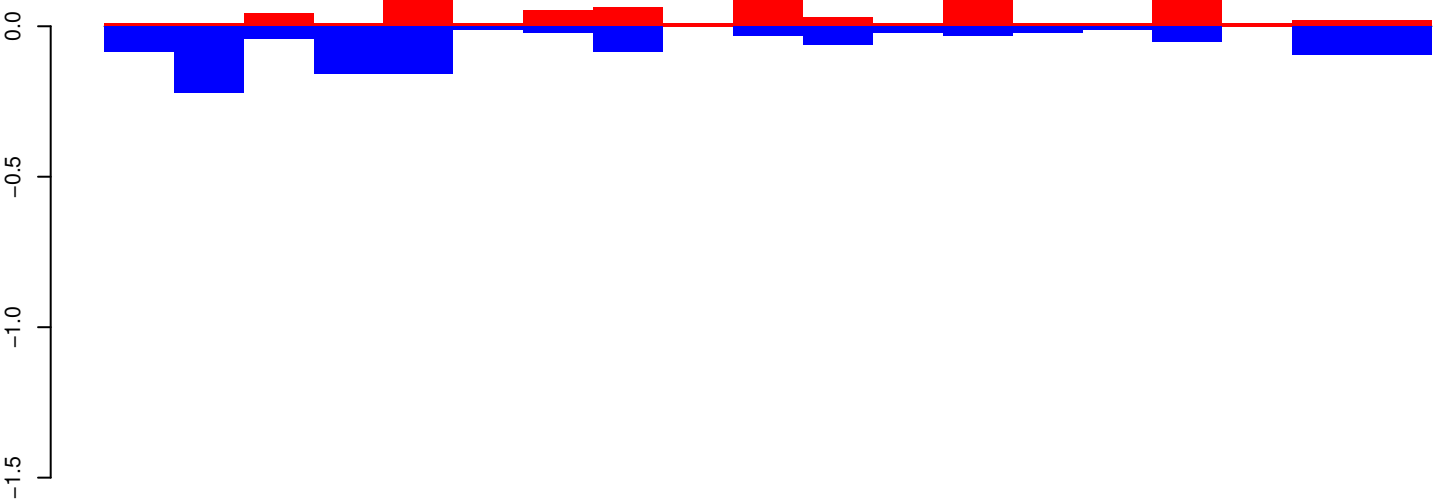

positive=1, negative=1, total=2

AeAeg_Aag2_R3D1_r123_ZA.24_35.rep

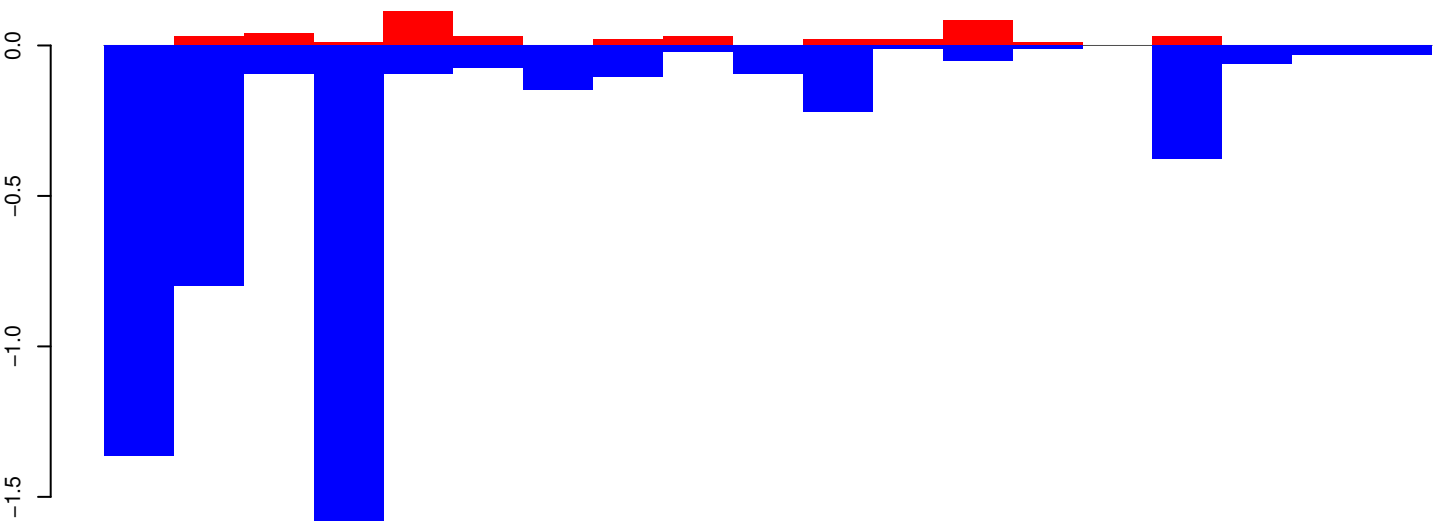

positive=0, negative=5, total=6

AeAeg_Aag2_R3D1_r123_ZA.rep

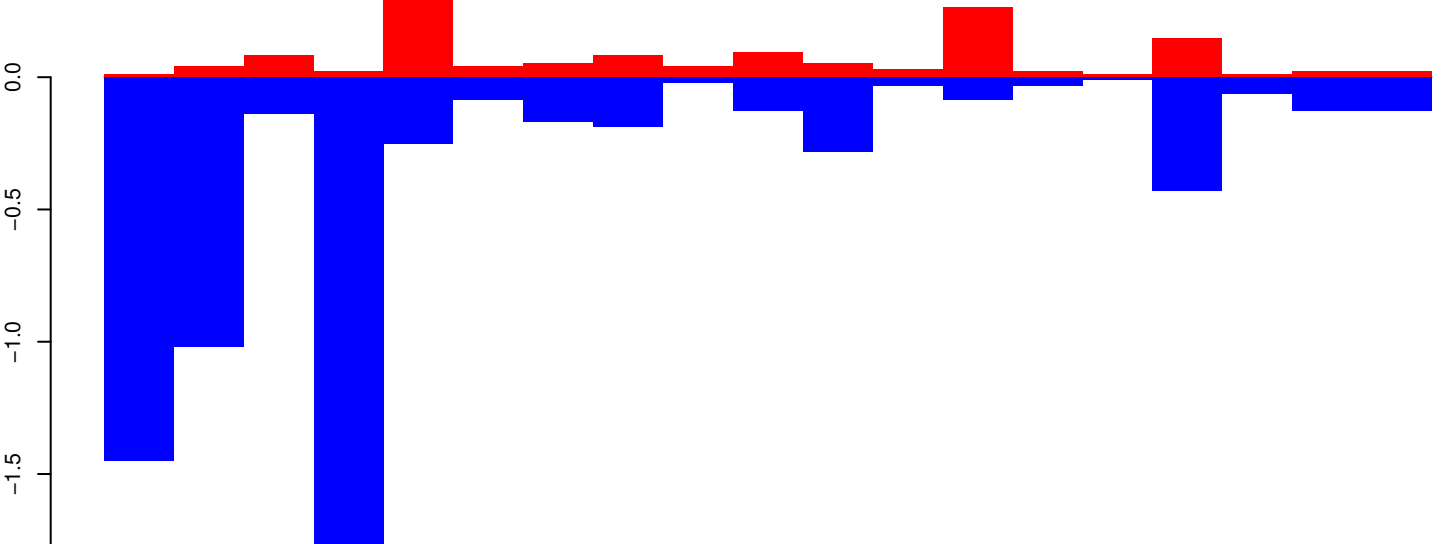

positive=1, negative=7, total=8

Window size=25, length=472, TE@TF000715-m8bp_Ele7:1-472

100

200

300

400

500

AeAeg_Aag2_R3D1_r123_ZA.18_23.rep

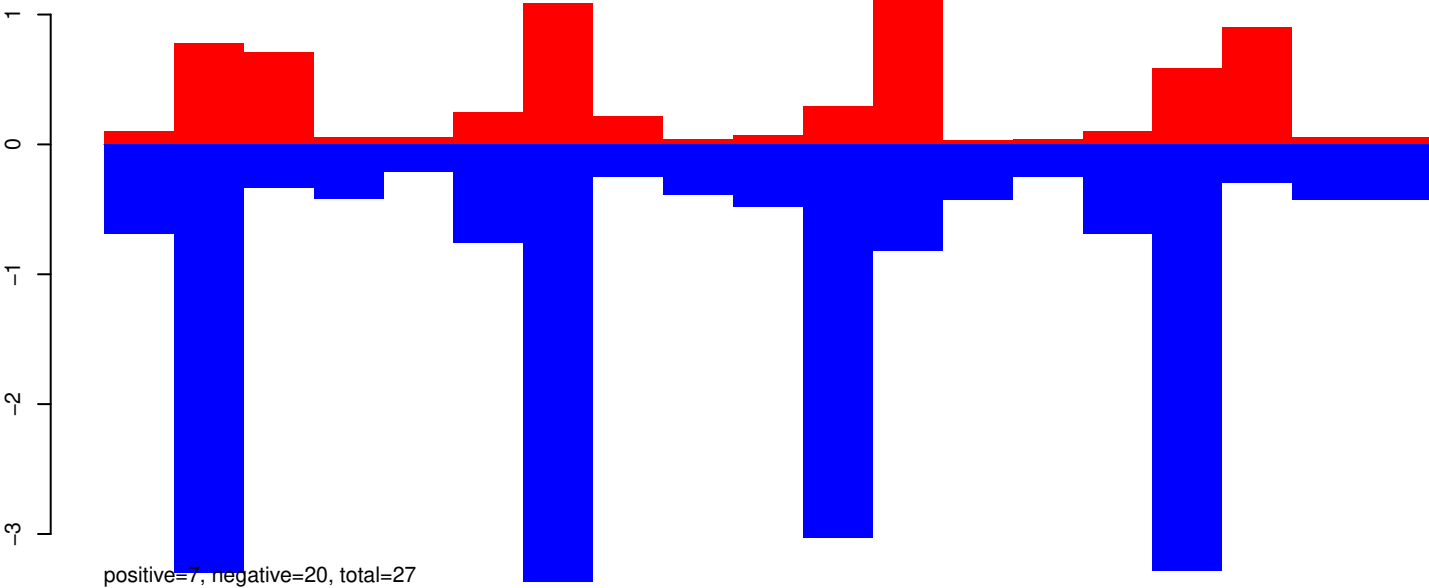

AeAeg_Aag2_R3D1_r123_ZA.24_35.rep

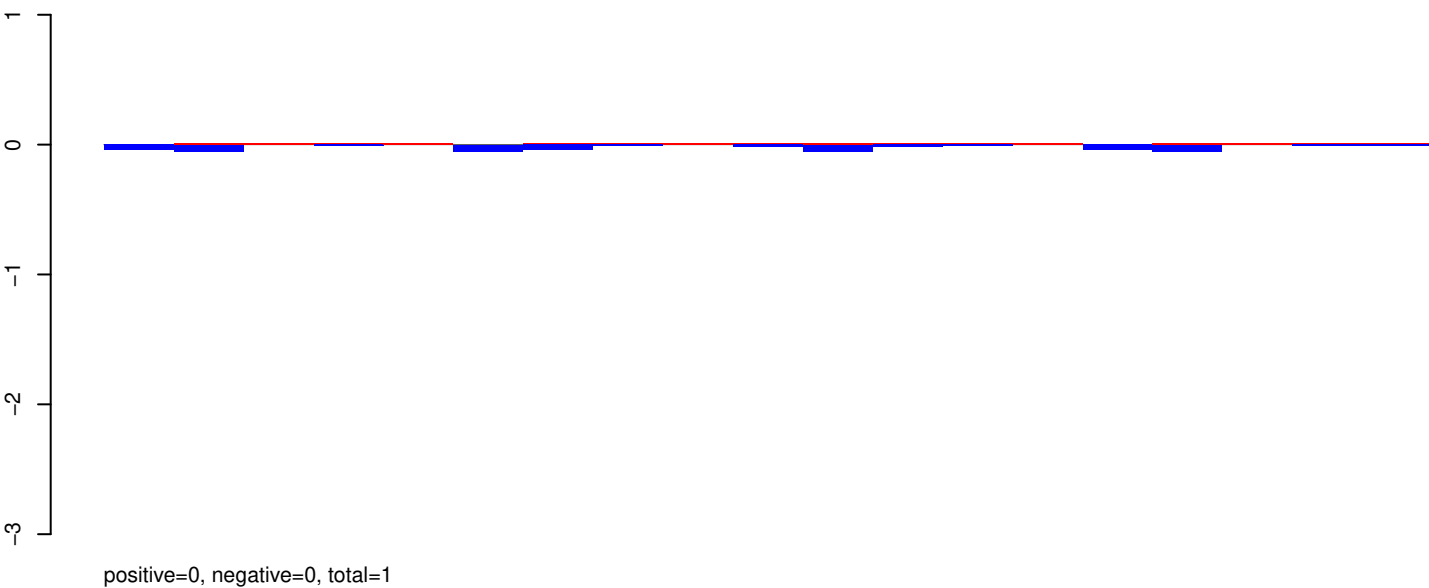

AeAeg_Aag2_R3D1_r123_ZA.rep

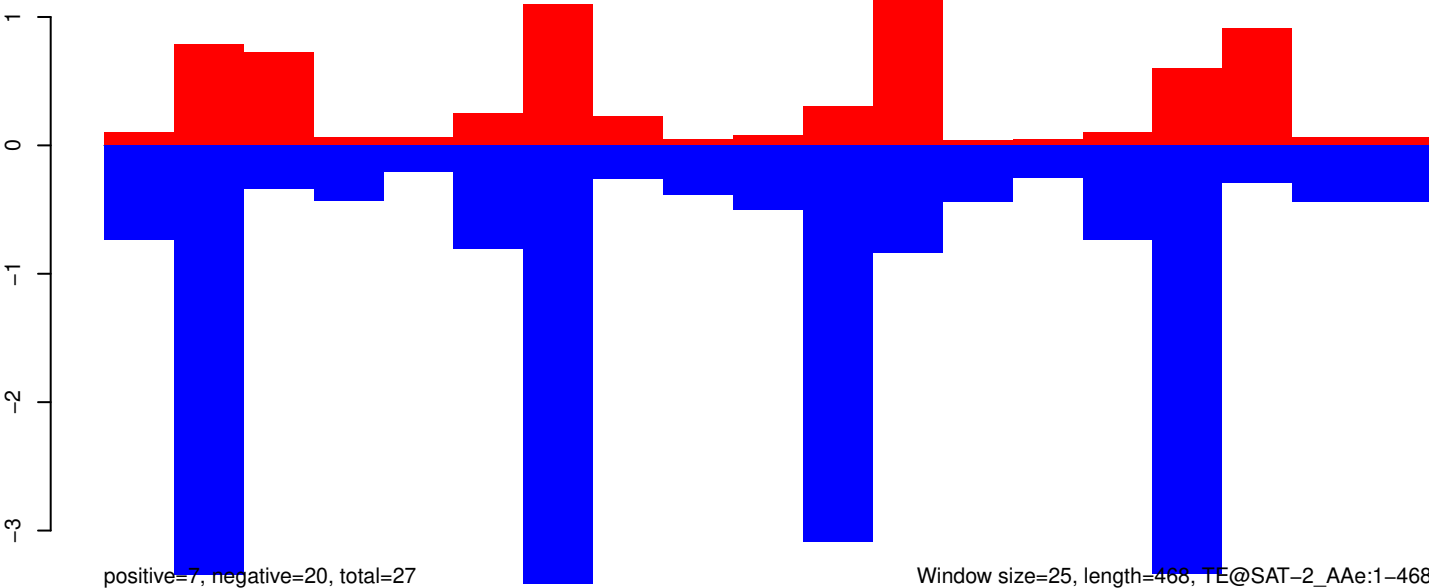

Window size=25, length=468, TE@SAT-2_A Ae:1-468

100

200

300

400

500

AeAeg_Aag2_R3D1_r123_ZA.18_23.rep

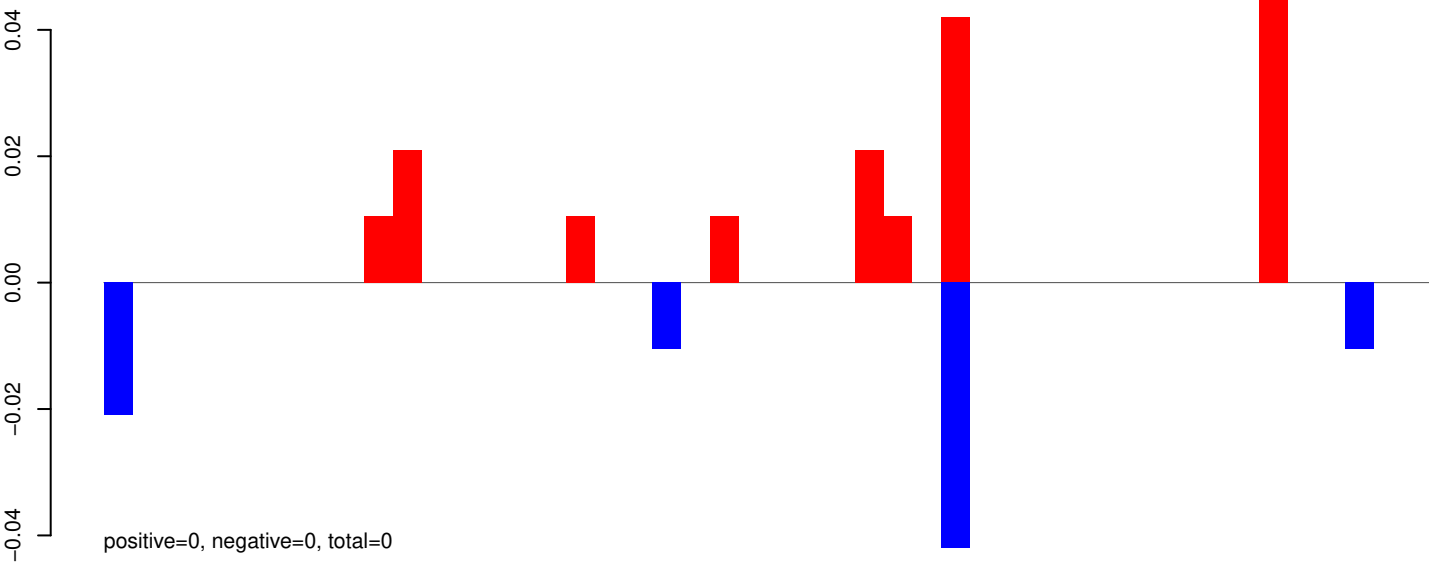

AeAeg_Aag2_R3D1_r123_ZA.24_35.rep

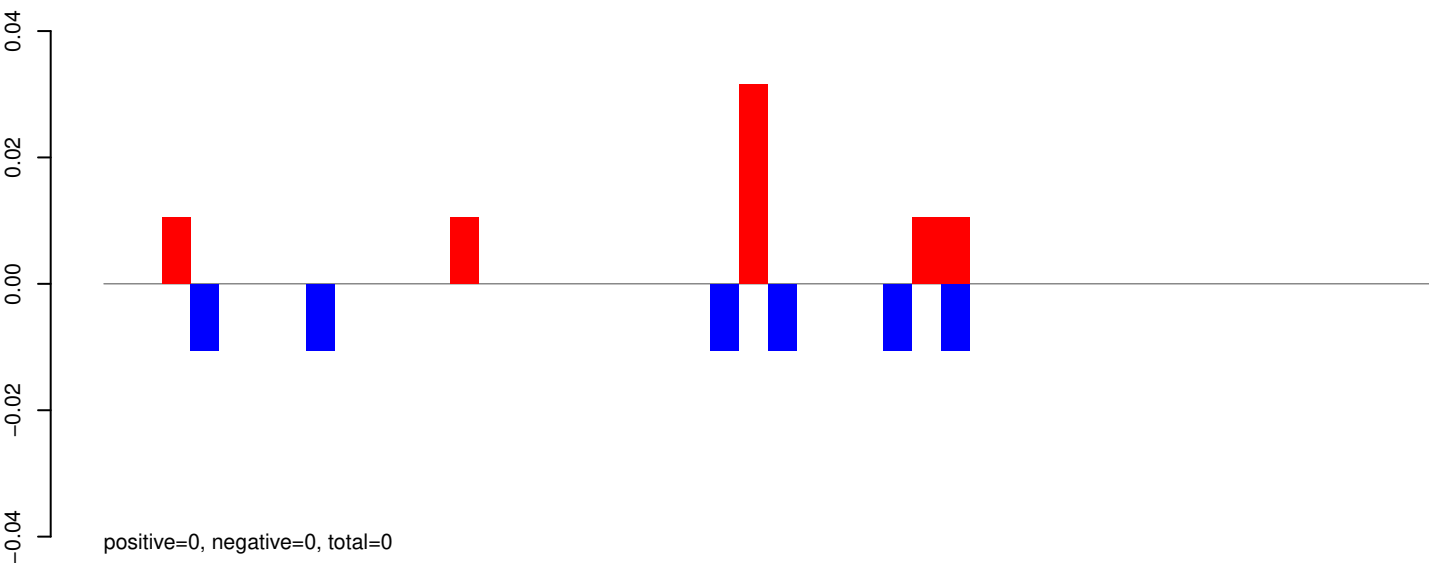

AeAeg_Aag2_R3D1_r123_ZA.rep

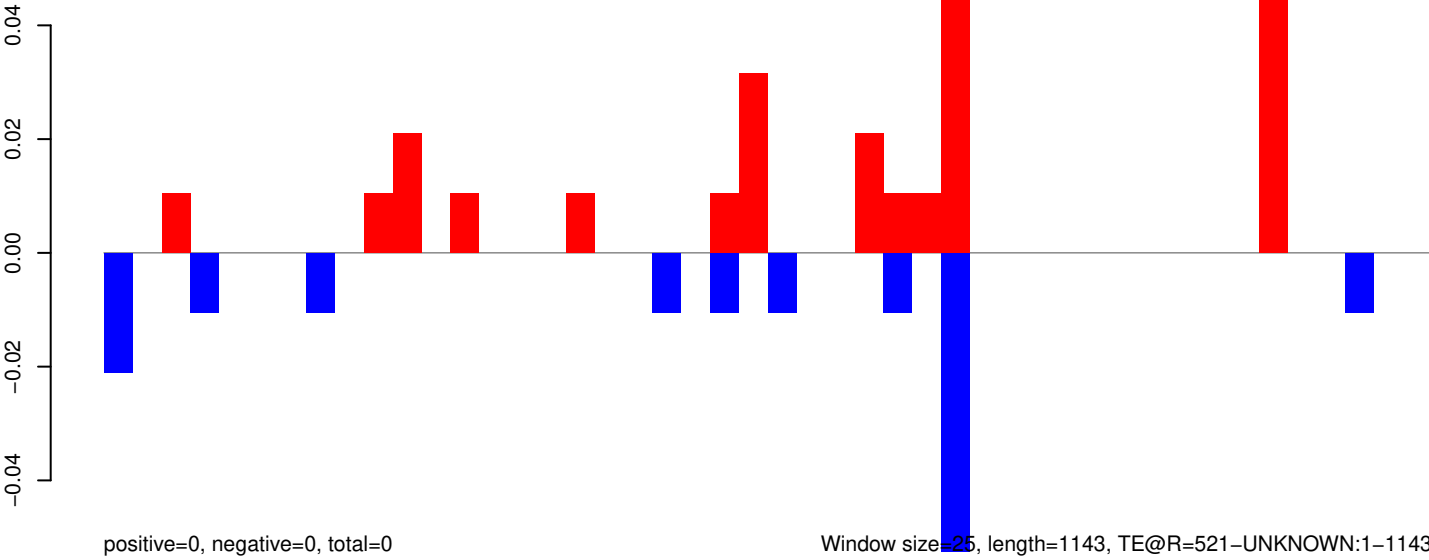

AeAeg_Aag2_R3D1_r123_ZA.18_23.rep

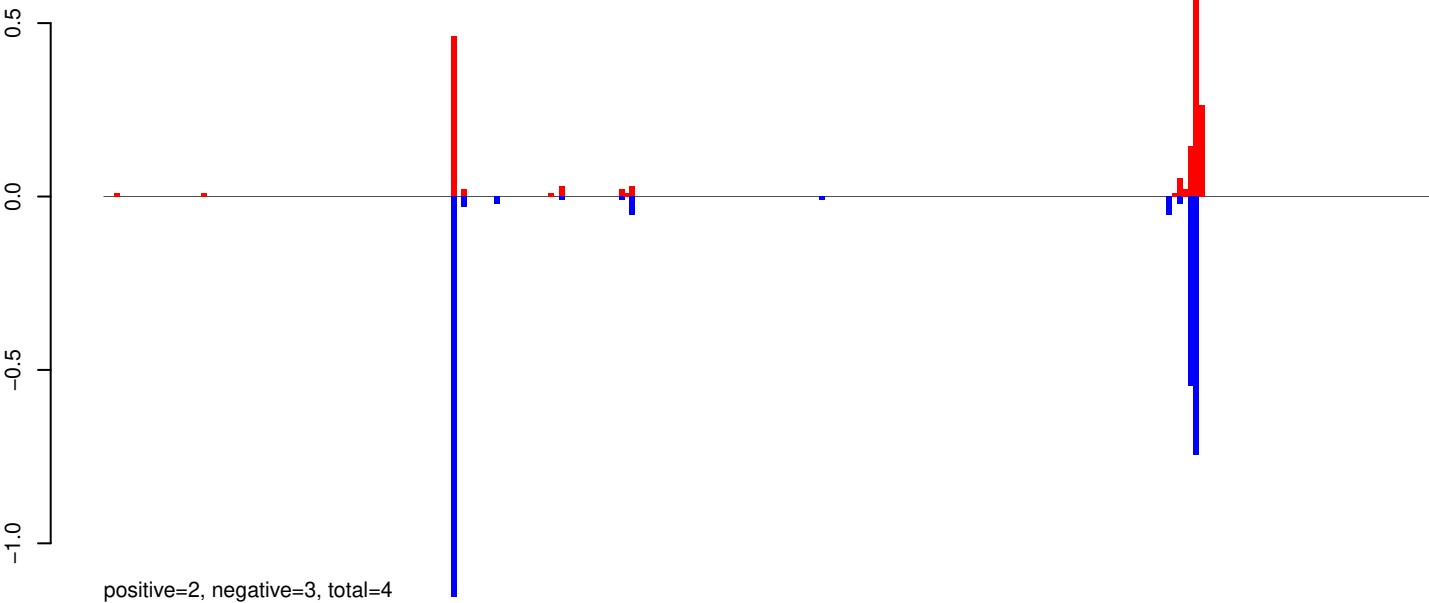

AeAeg_Aag2_R3D1_r123_ZA.24_35.rep

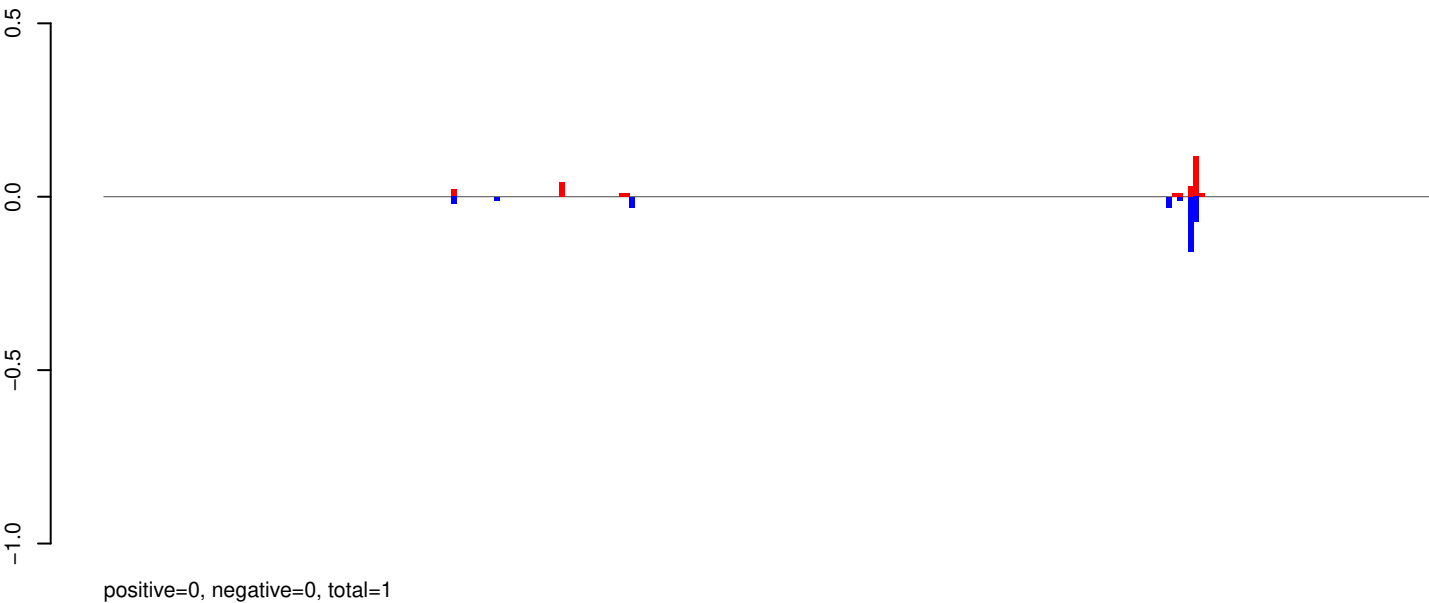

AeAeg_Aag2_R3D1_r123_ZA.rep

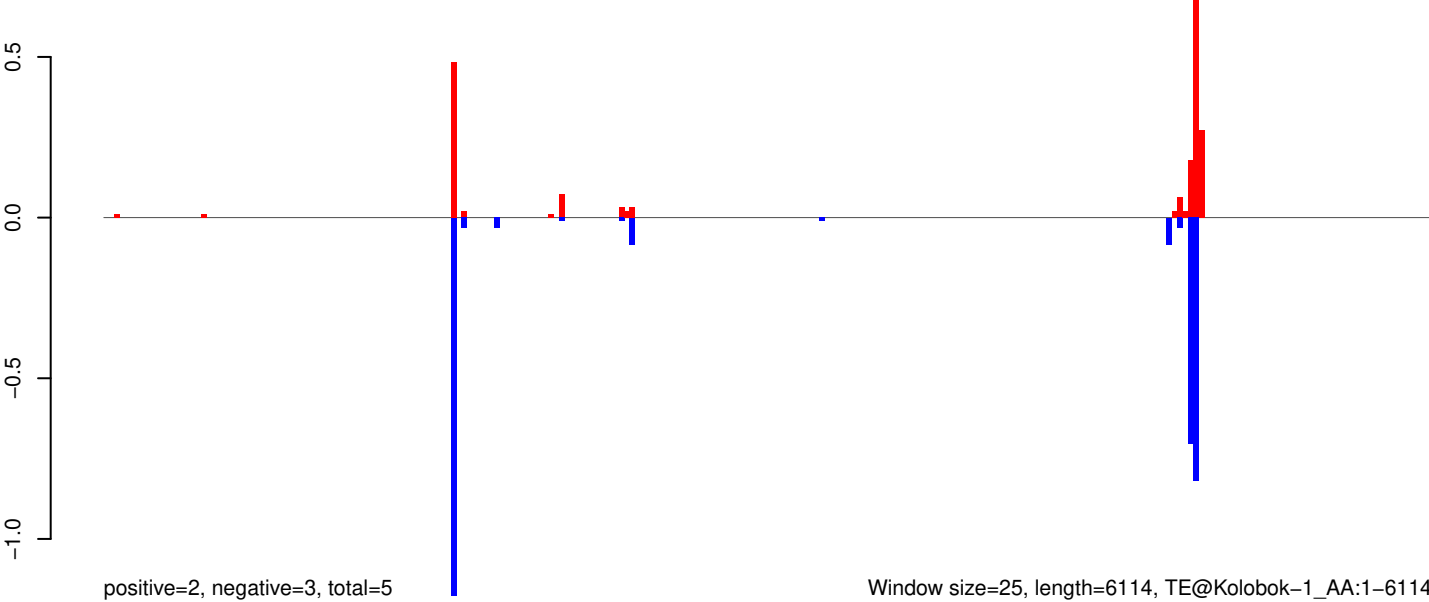

AeAeg_Aag2_R3D1_r123_ZA.18_23.rep

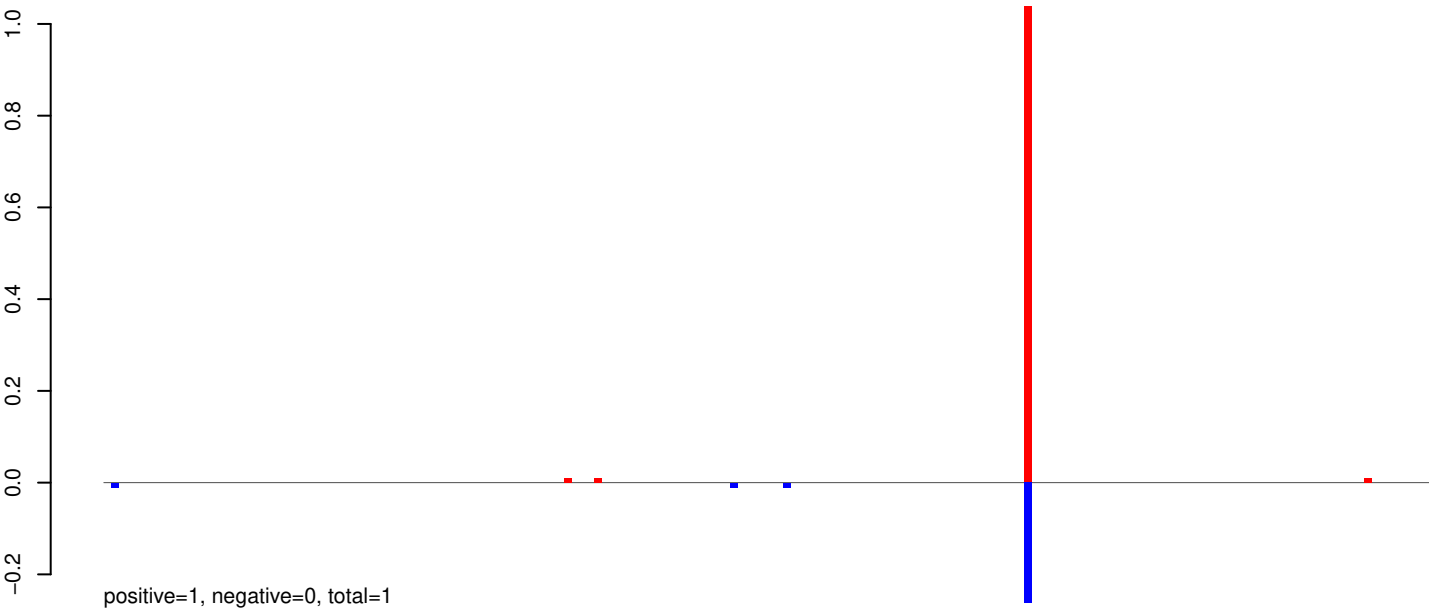

AeAeg_Aag2_R3D1_r123_ZA.24_35.rep

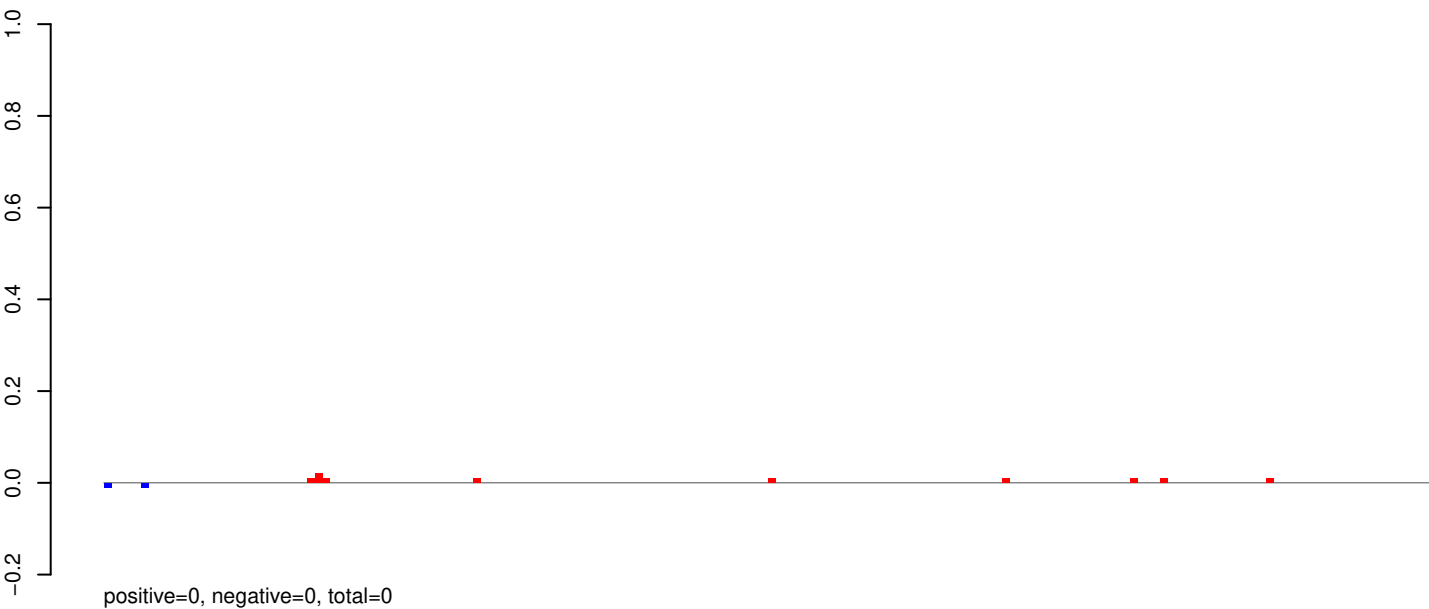

AeAeg_Aag2_R3D1_r123_ZA.rep

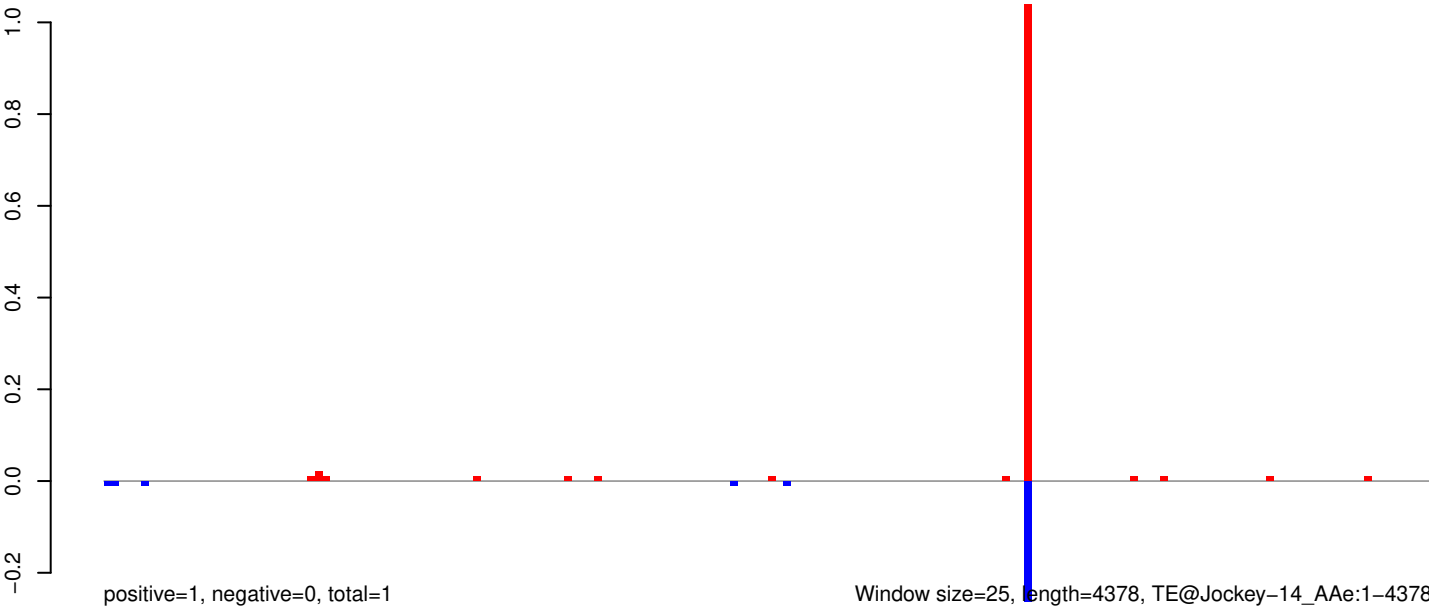

Window size=25, length=4378, TE@Jockey-14_A Ae:1-4378

AeAeg_Aag2_R3D1_r123_ZA.18_23.rep

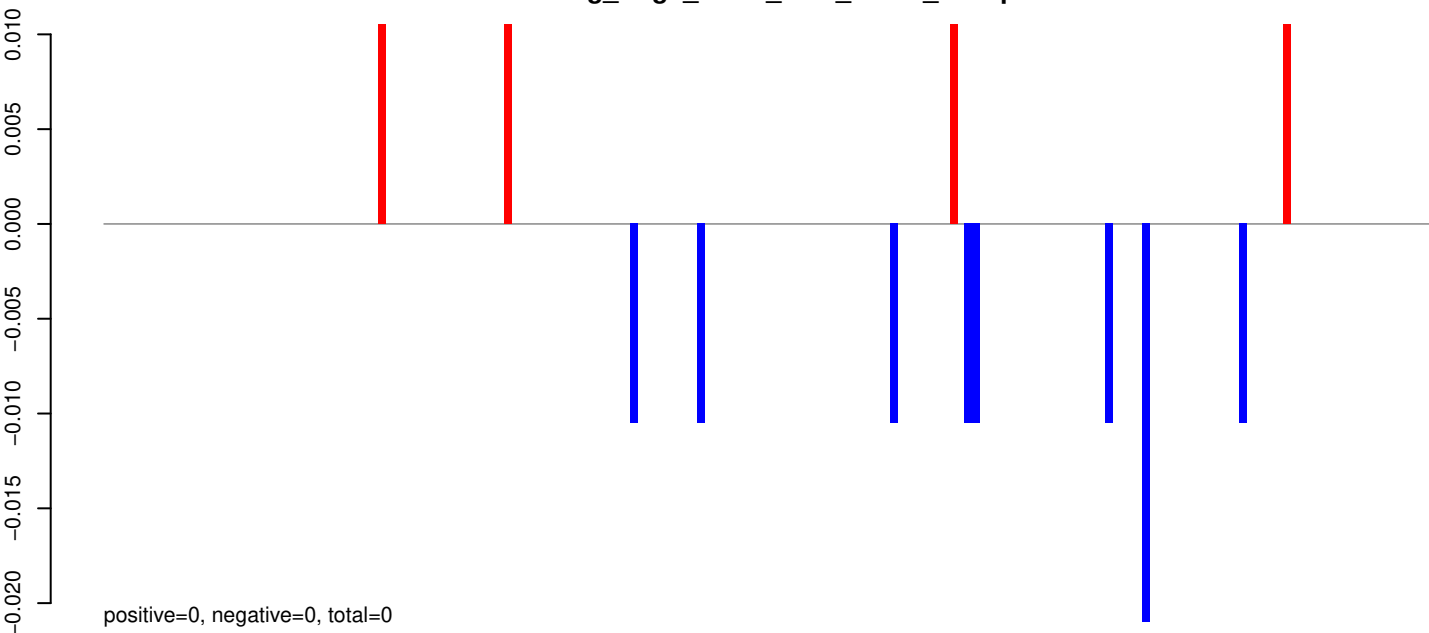

AeAeg_Aag2_R3D1_r123_ZA.24_35.rep

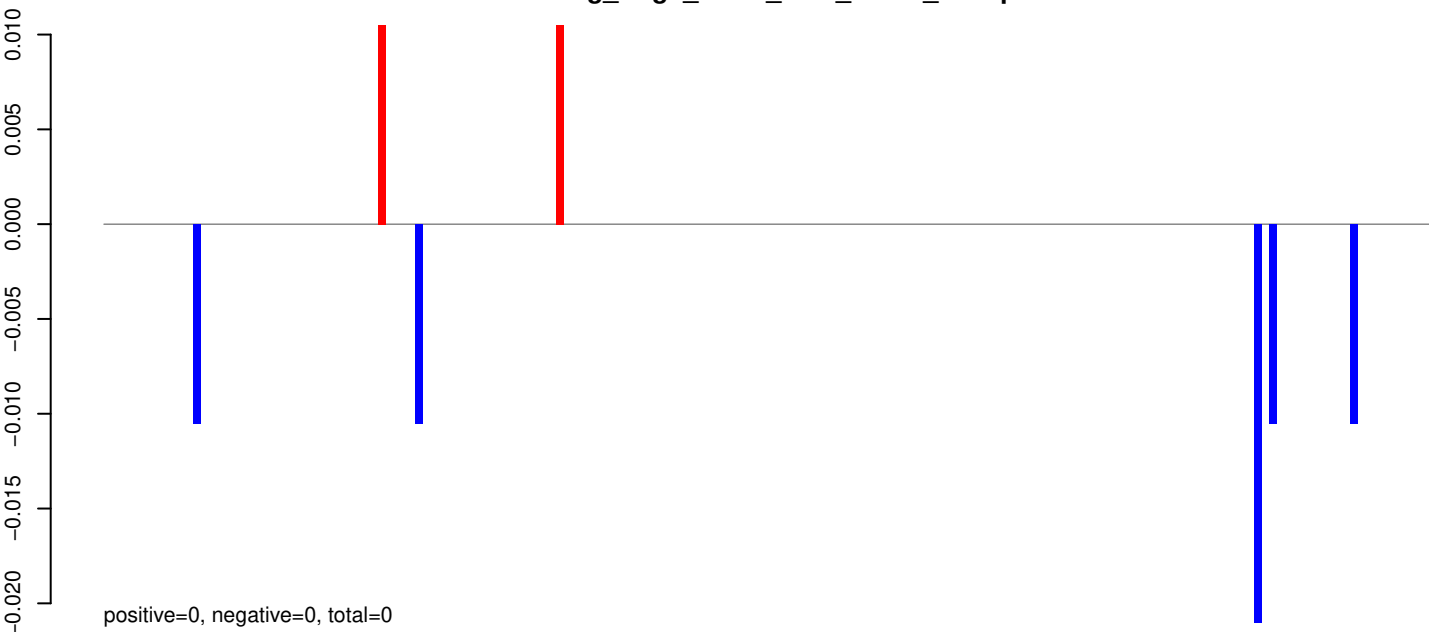

AeAeg_Aag2_R3D1_r123_ZA.rep

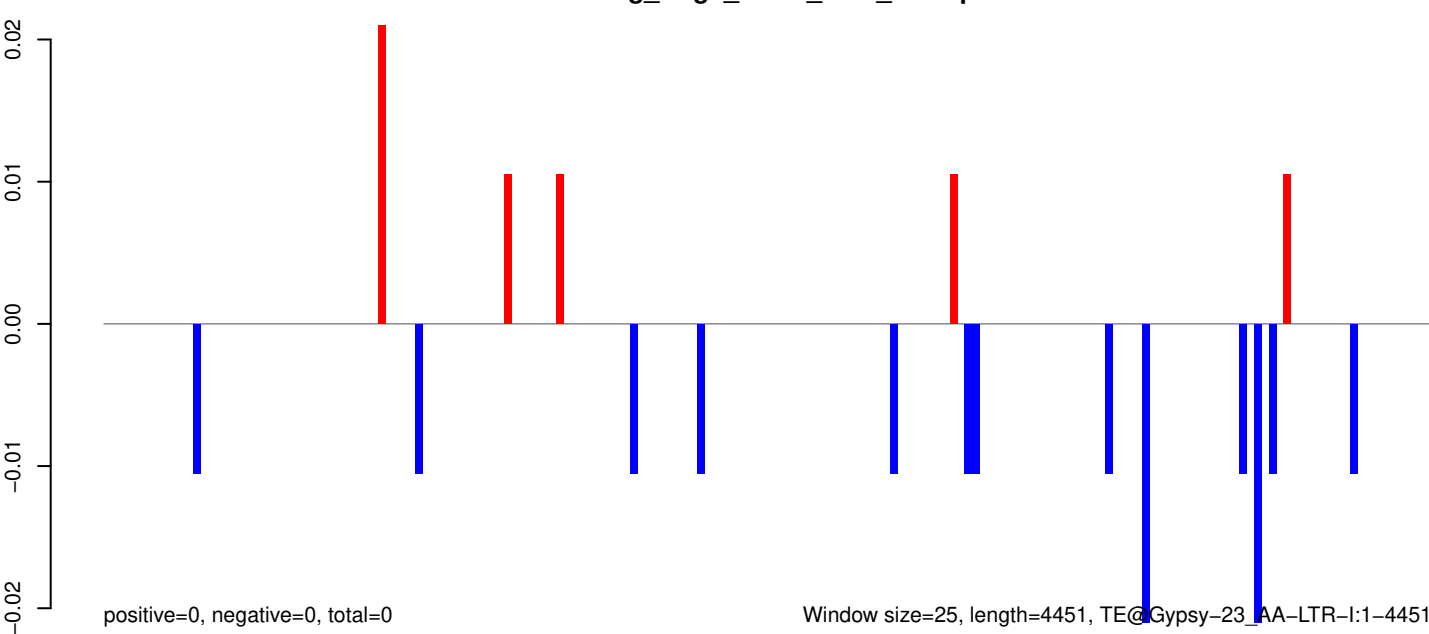

0 1000 2000 3000 4000

AeAeg_Aag2_R3D1_r123_ZA.18_23.rep

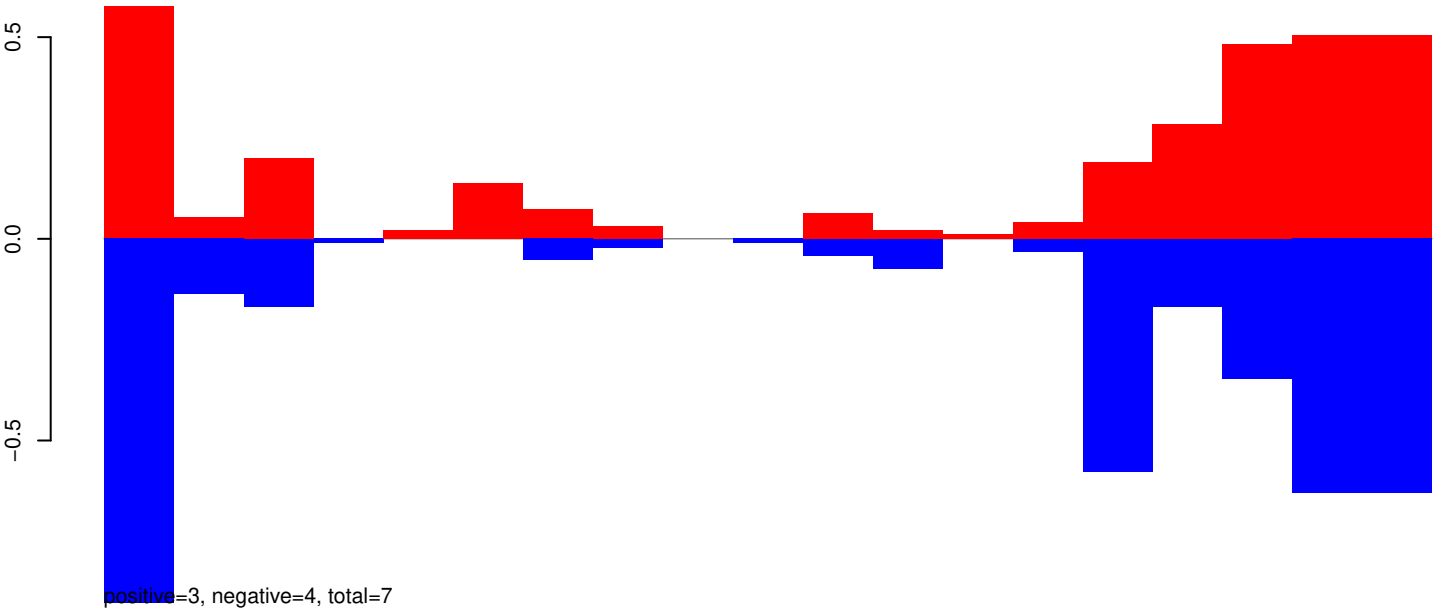

AeAeg_Aag2_R3D1_r123_ZA.24_35.rep

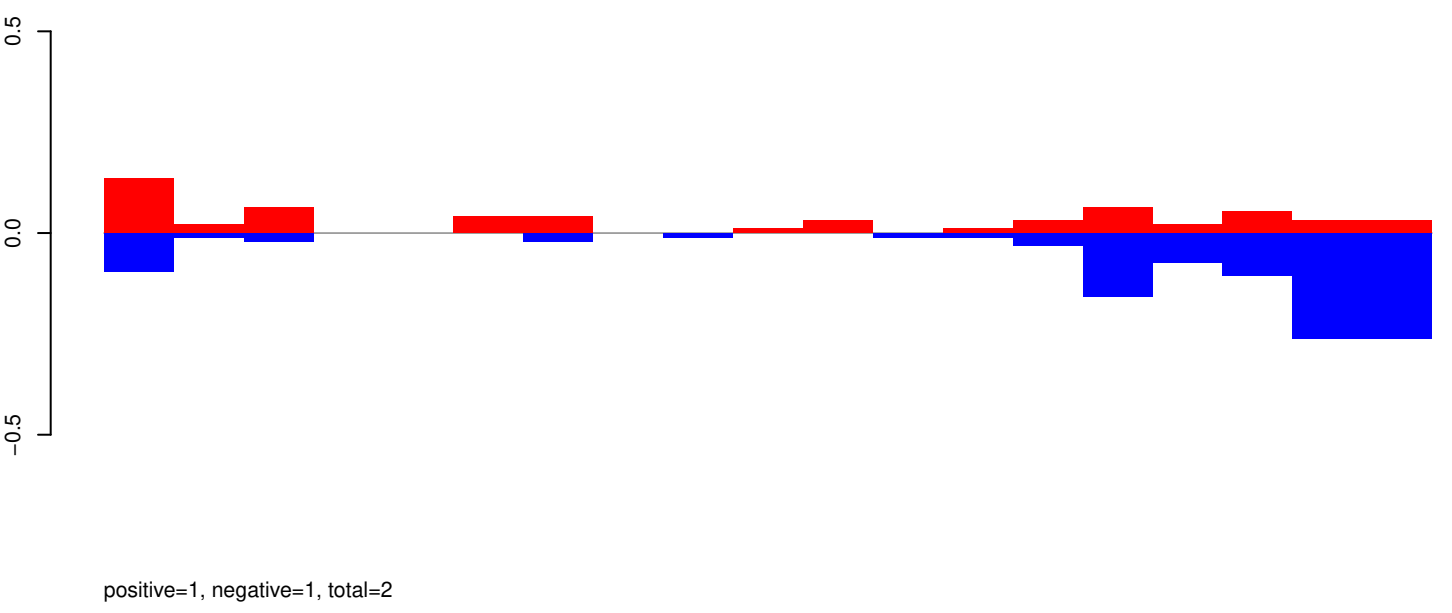

AeAeg_Aag2_R3D1_r123_ZA.rep

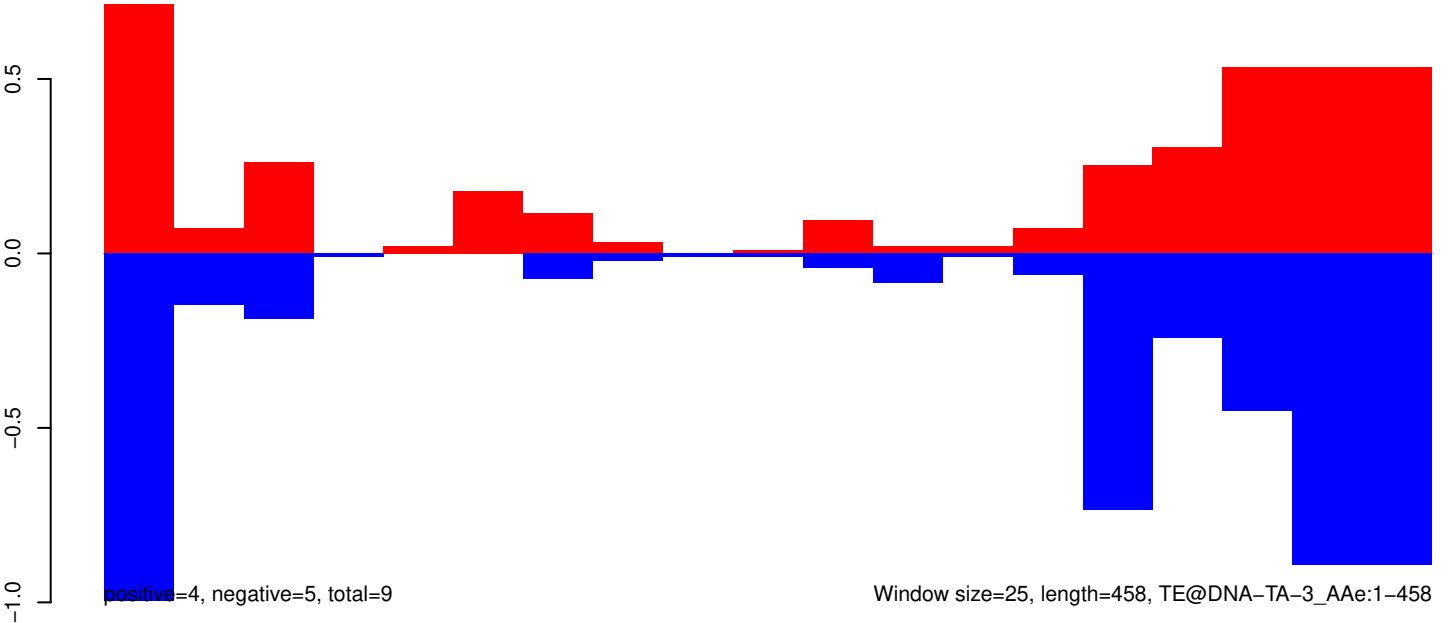

AeAeg_Aag2_R3D1_r123_ZA.18_23.rep



positive=0, negative=0, total=0

AeAeg_Aag2_R3D1_r123_ZA.24_35.rep

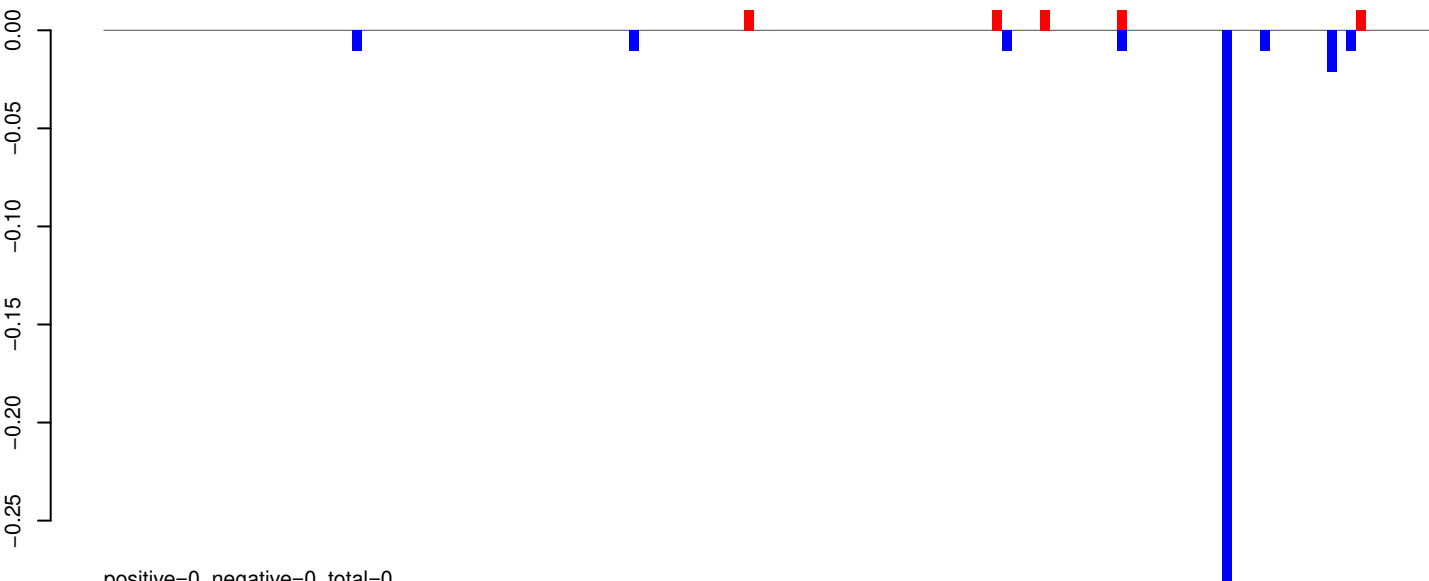

positive=0, negative=0, total=0

AeAeg_Aag2_R3D1_r123_ZA.rep

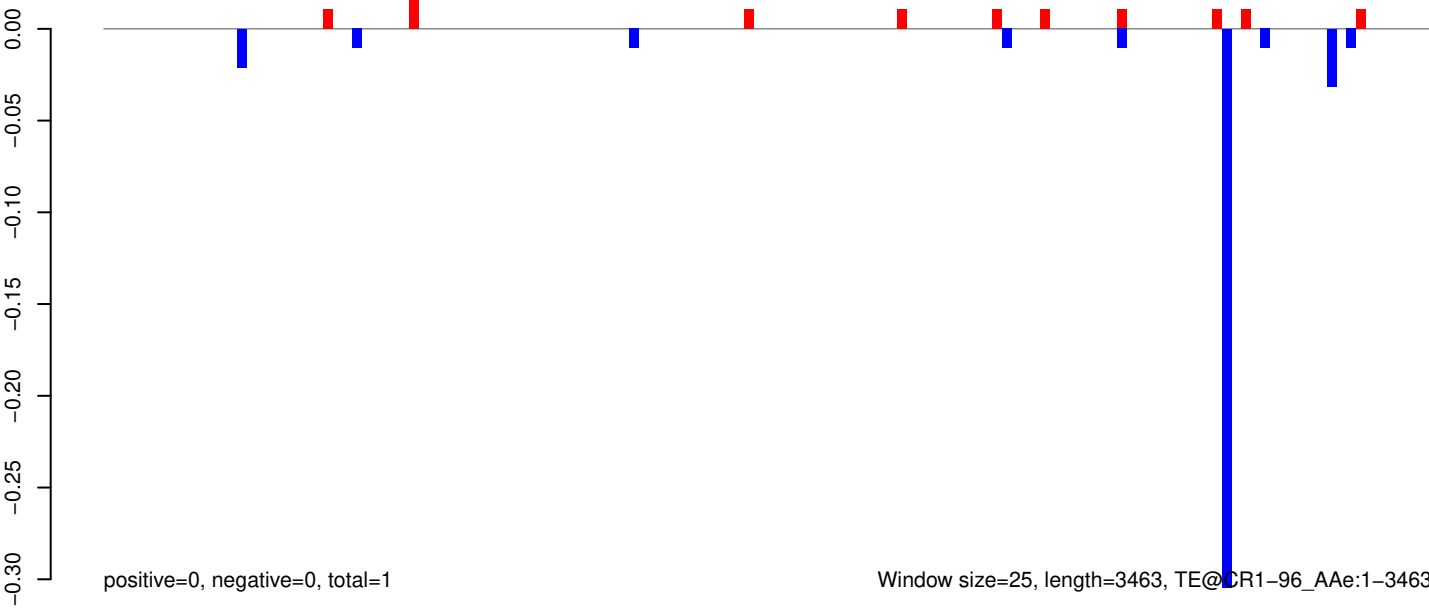

positive=0, negative=0, total=1

Window size=25, length=3463, TE@CR1-96_AAe:1-3463

0 500 1000 1500 2000 2500 3000 3500

AeAeg_Aag2_R3D1_r123_ZA.18_23.rep

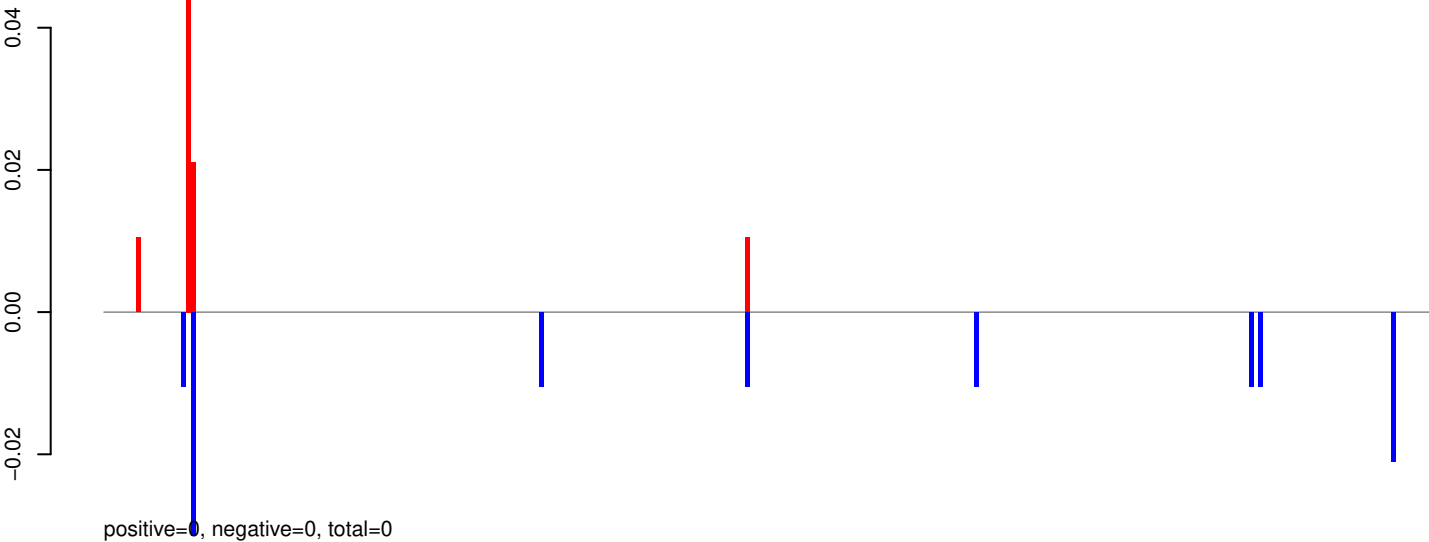

AeAeg_Aag2_R3D1_r123_ZA.24_35.rep

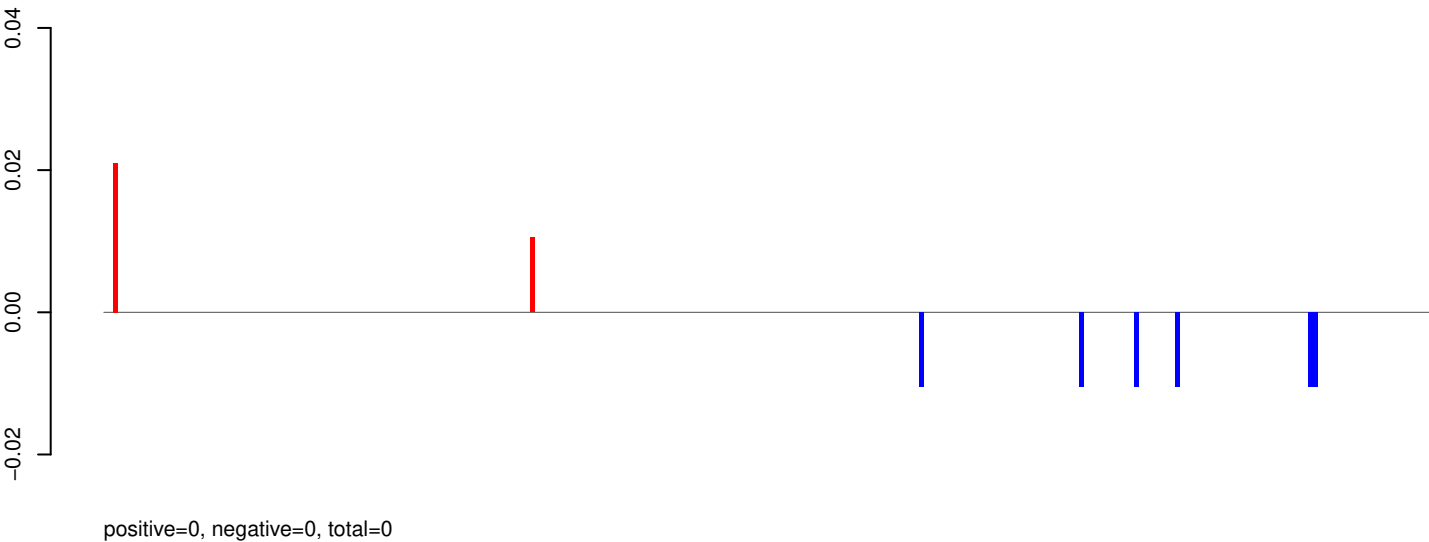

AeAeg_Aag2_R3D1_r123_ZA.rep

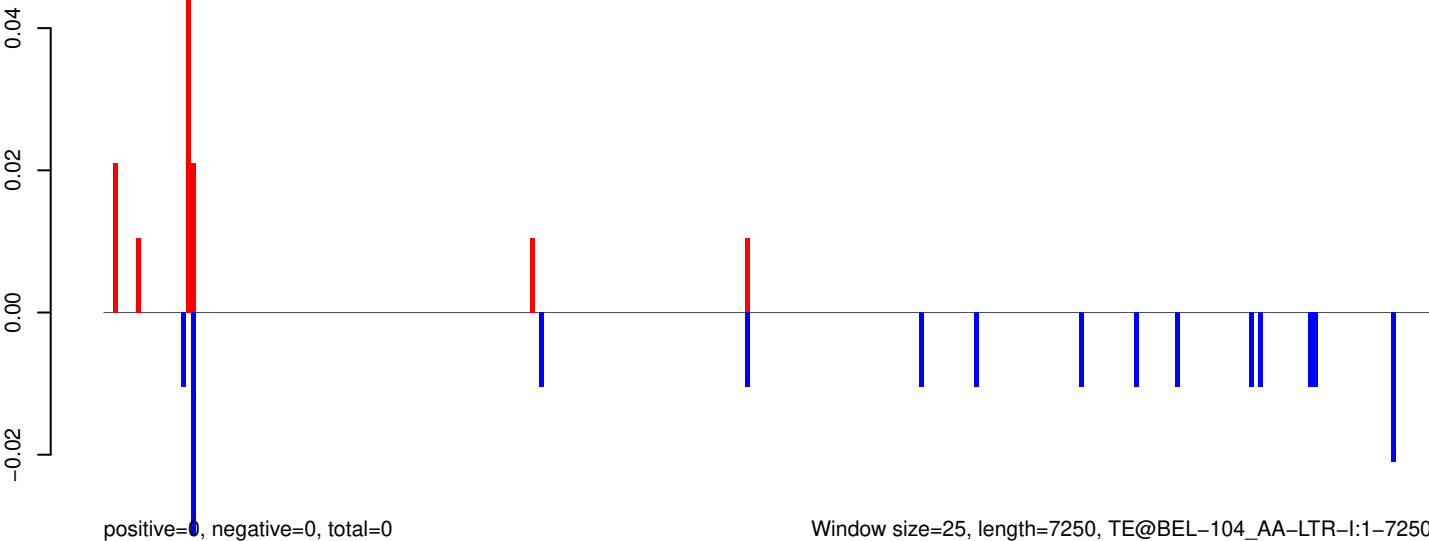

AeAeg_Aag2_R3D1_r123_ZA.18_23.rep

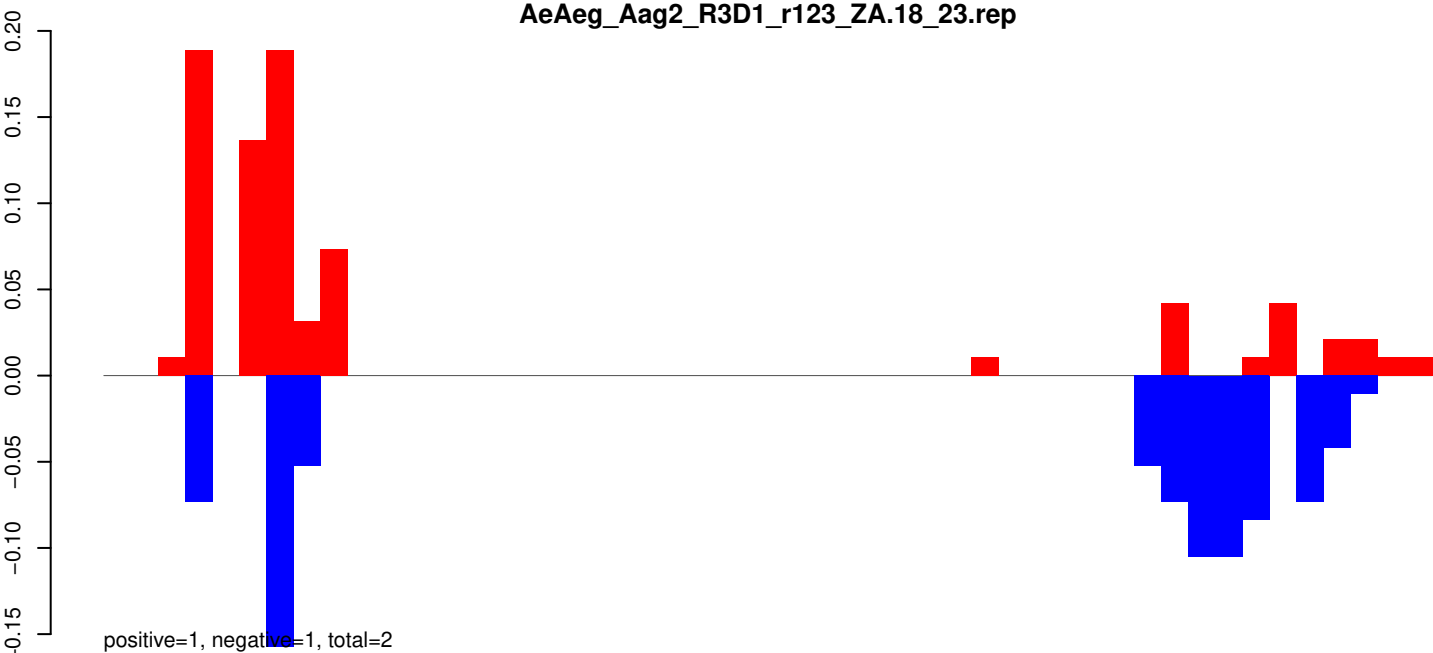

AeAeg_Aag2_R3D1_r123_ZA.24_35.rep

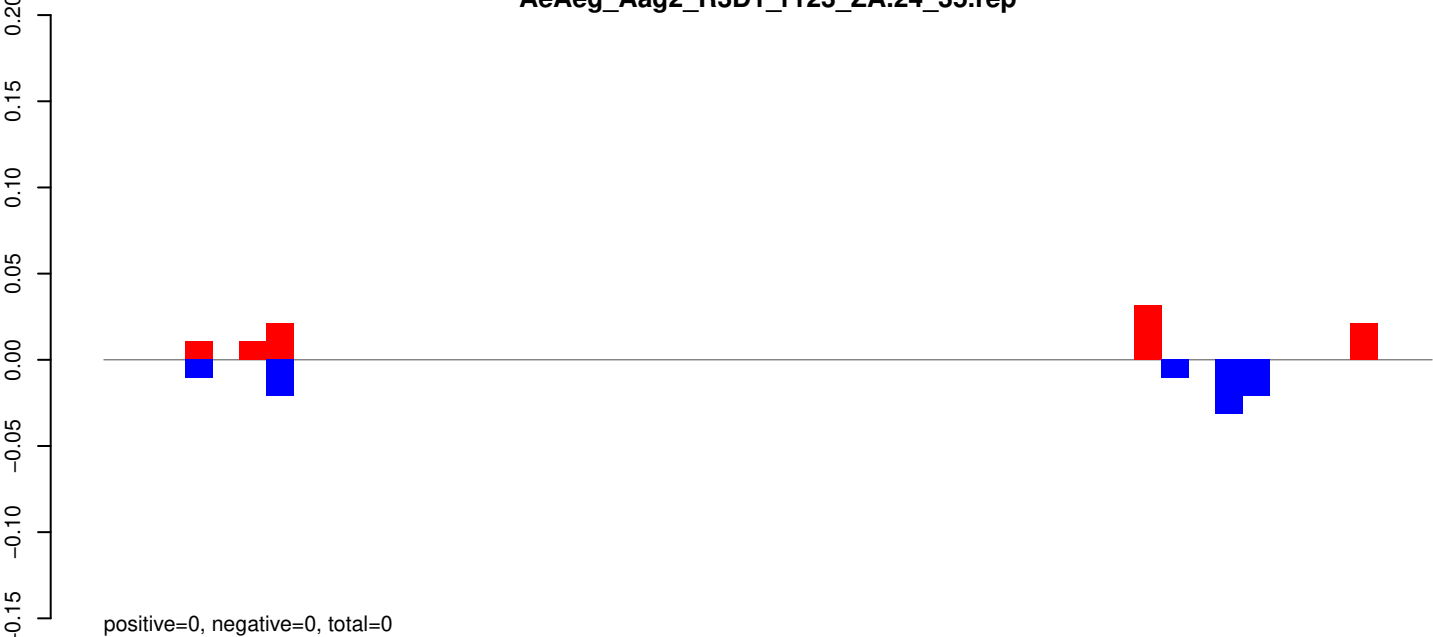

AeAeg_Aag2_R3D1_r123_ZA.rep

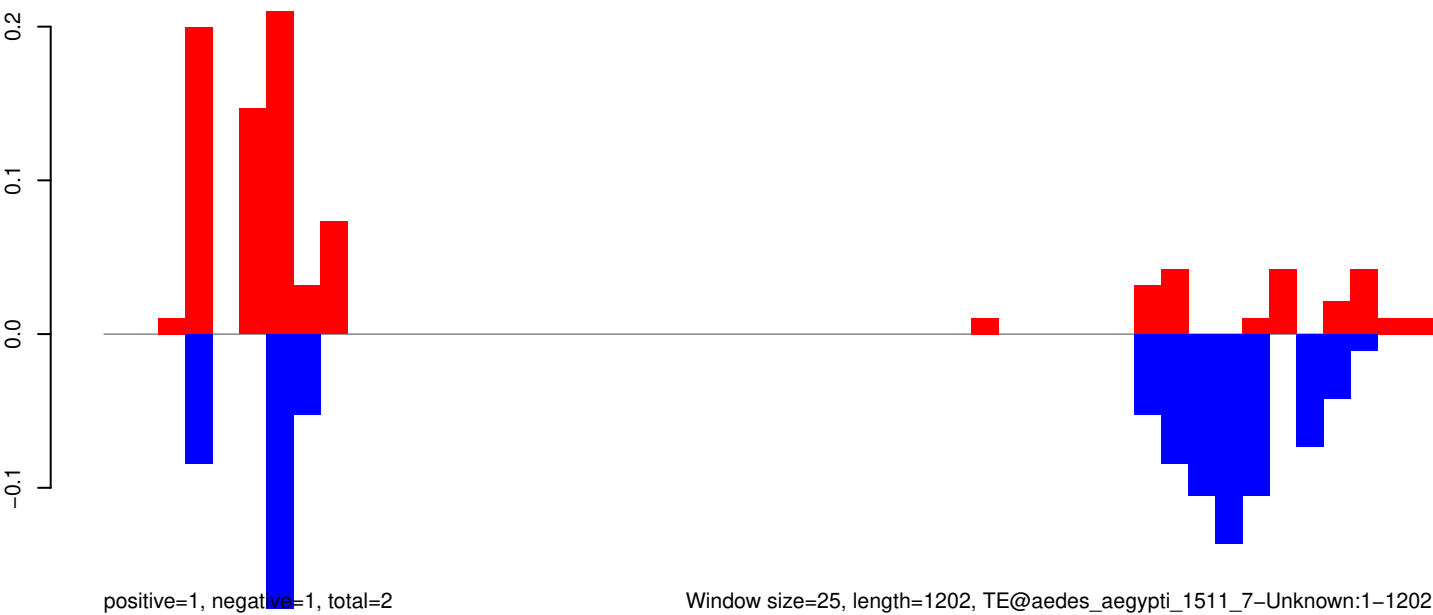

Window size=25, length=1202, TE@aedes_aegypti_1511_7-Unknown:1-1202

0 200 400 600 800 1000 1200

AeAeg_Aag2_R3D1_r123_ZA.18_23.rep

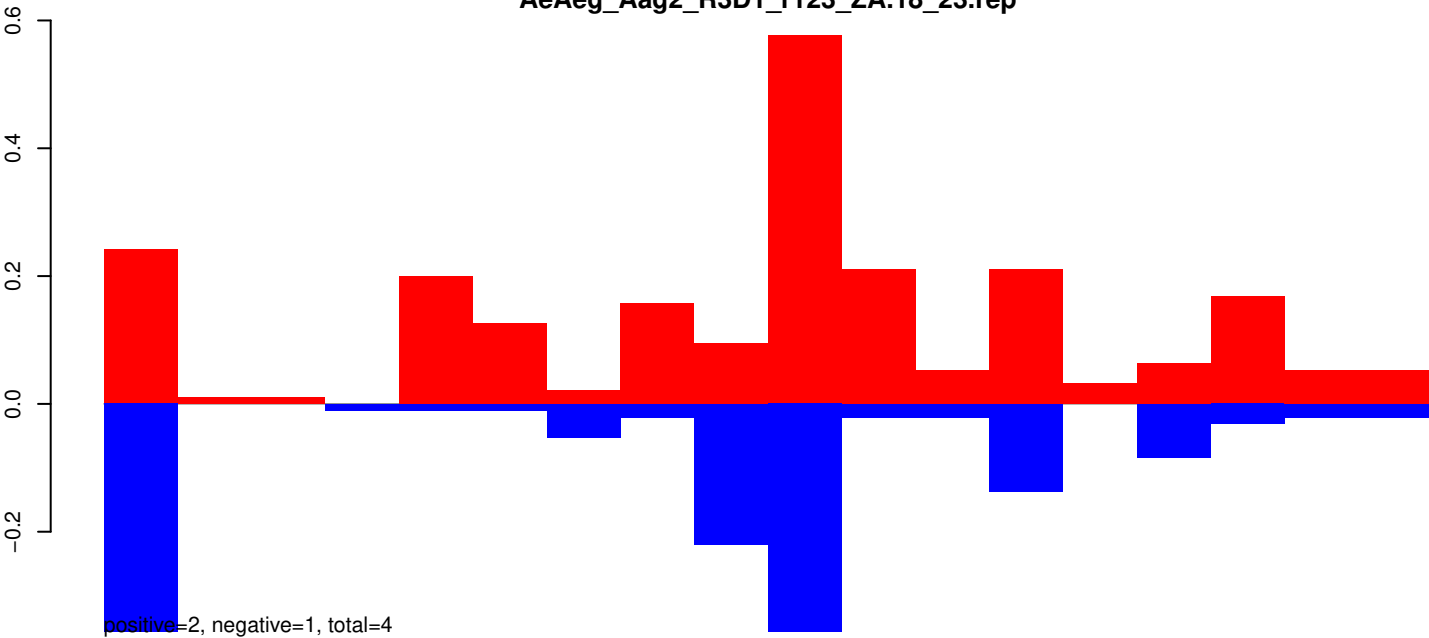

AeAeg_Aag2_R3D1_r123_ZA.24_35.rep

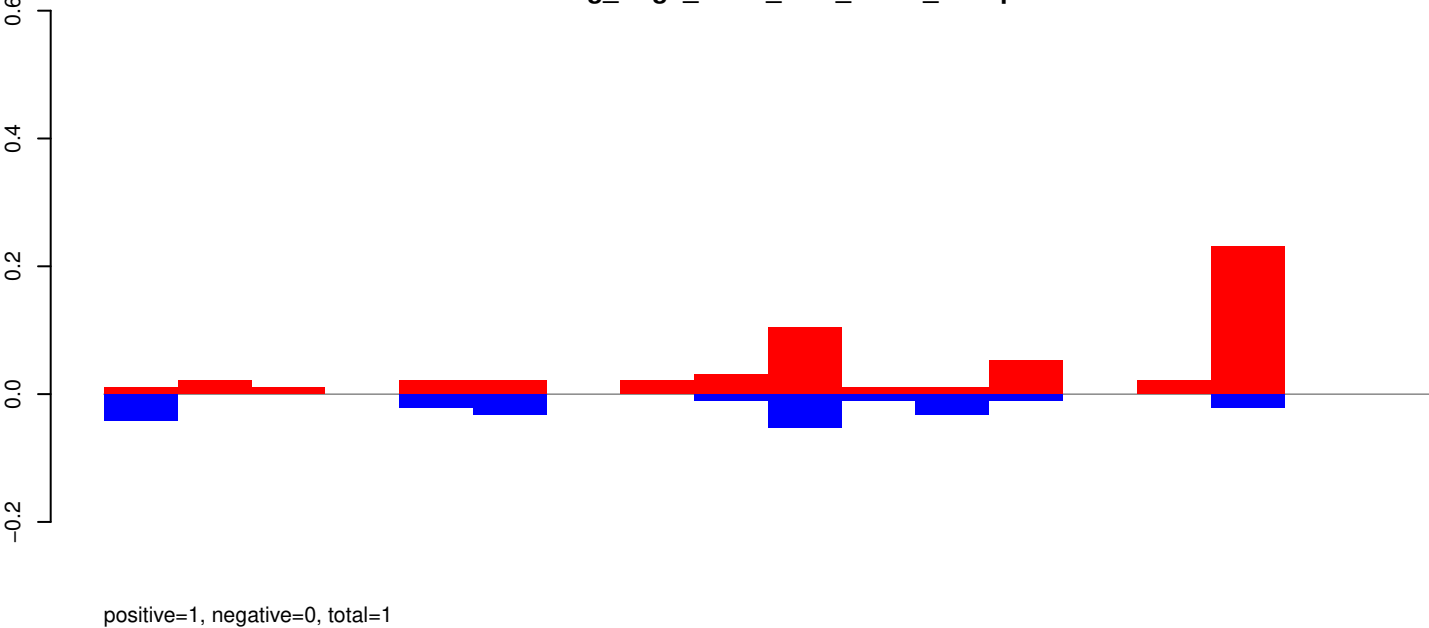

AeAeg_Aag2_R3D1_r123_ZA.rep

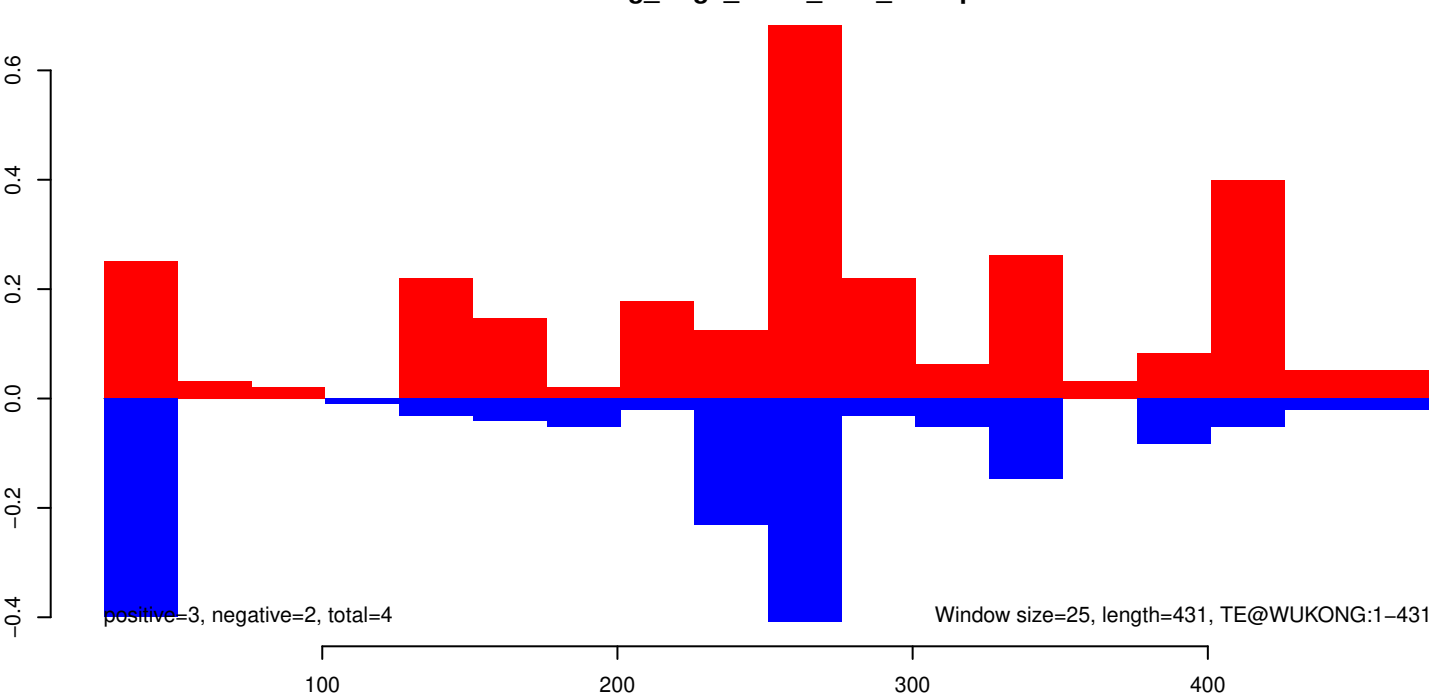

AeAeg_Aag2_R3D1_r123_ZA.18_23.rep

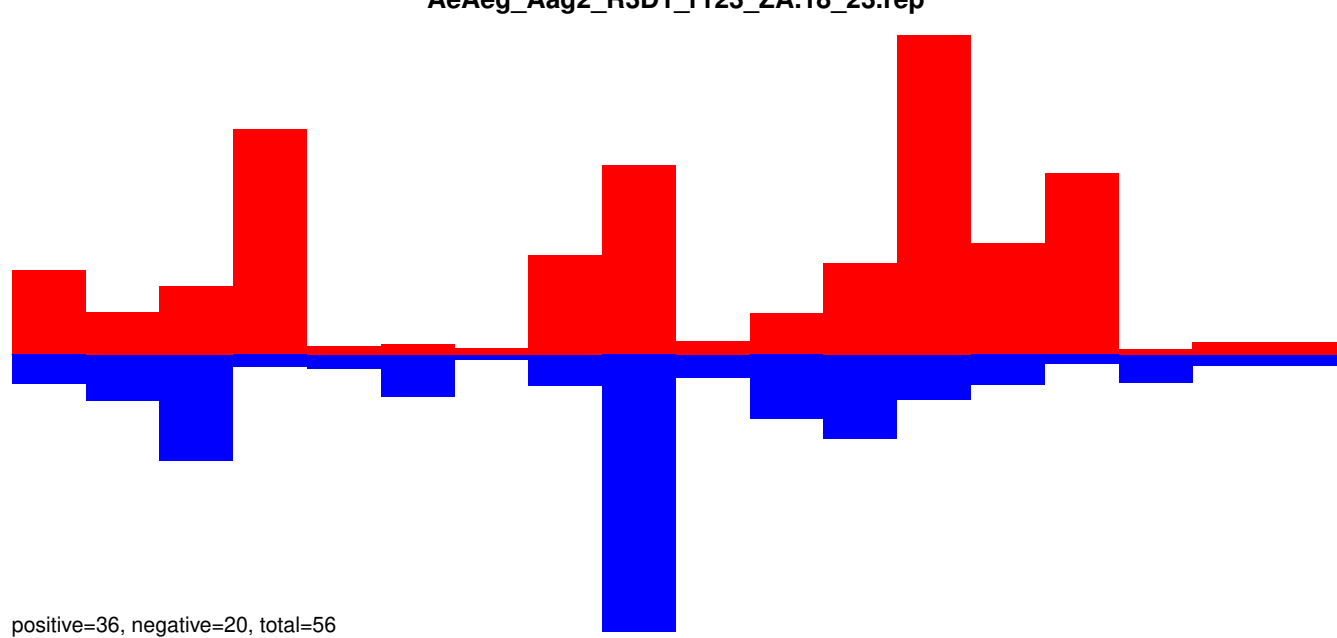

AeAeg_Aag2_R3D1_r123_ZA.24_35.rep

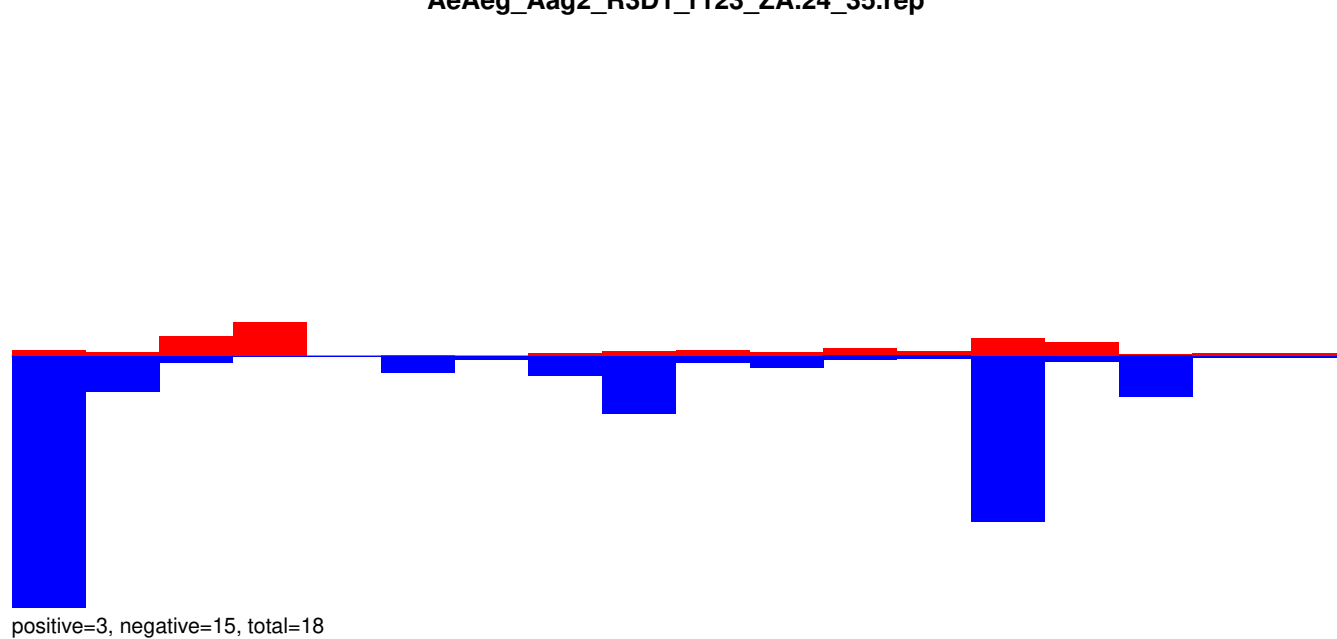

AeAeg_Aag2_R3D1_r123_ZA.rep

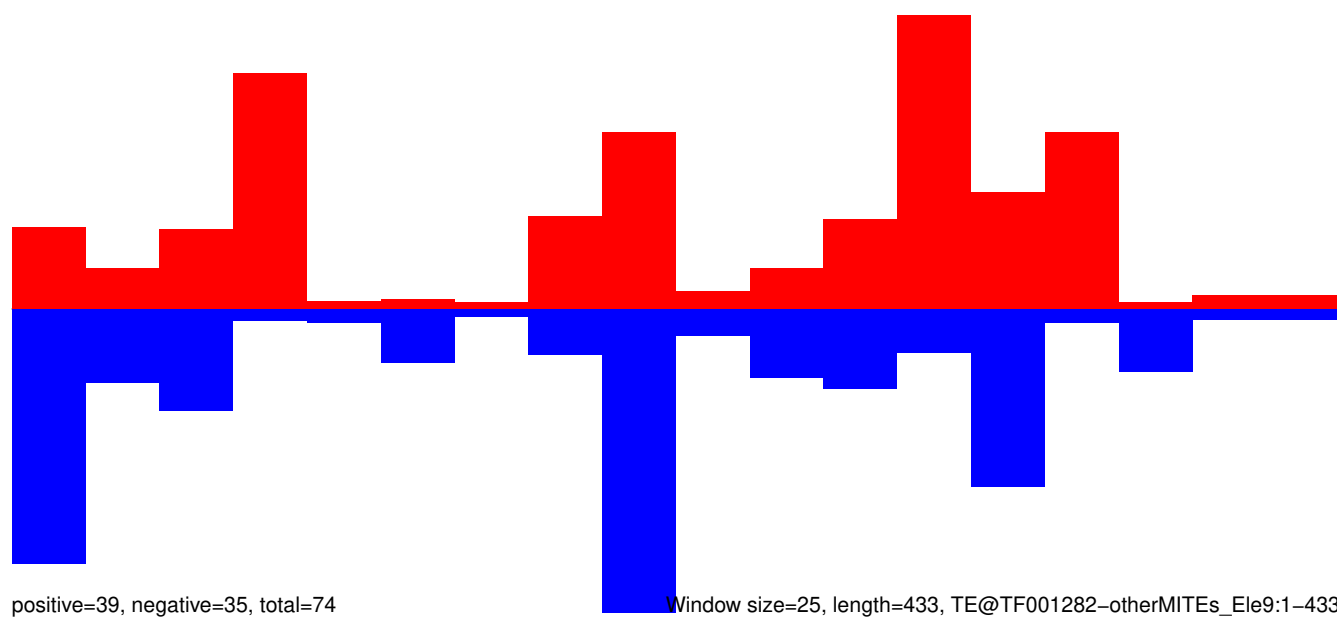

Window size=25, length=433, TE@TF001282-otherMITEs_Ele9:1-433

AeAeg_Aag2_R3D1_r123_ZA.18_23.rep

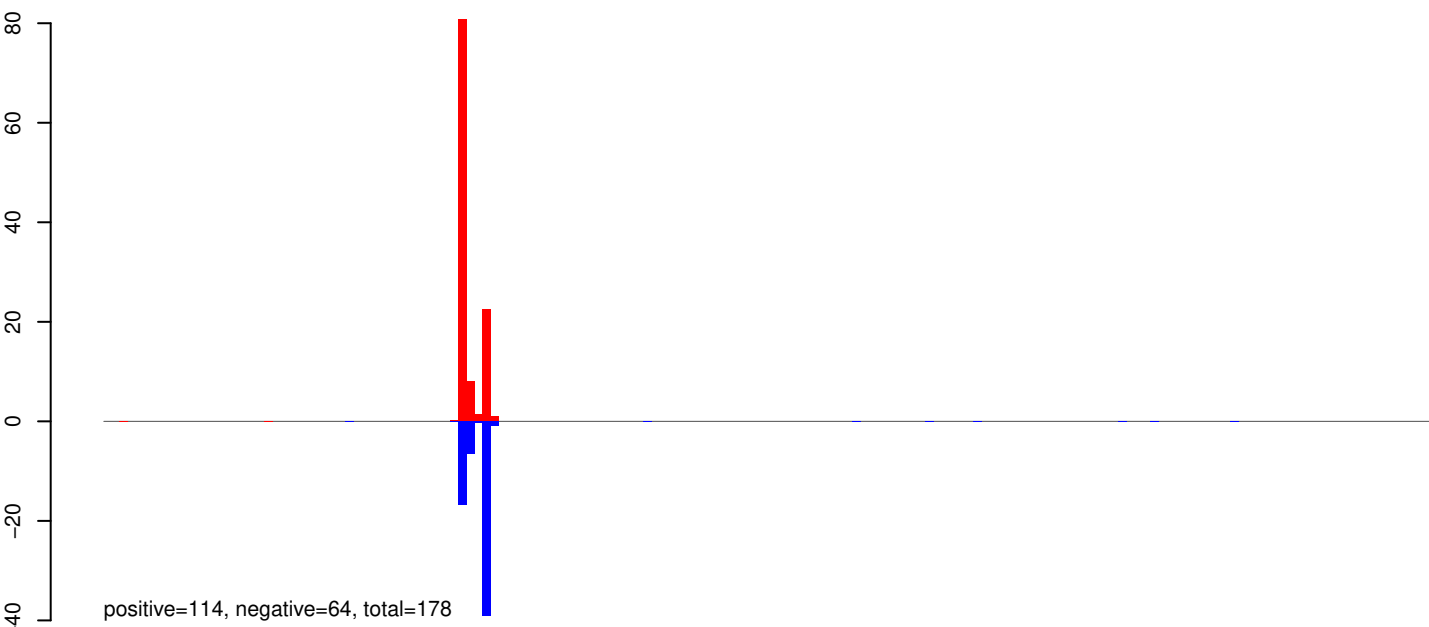

AeAeg_Aag2_R3D1_r123_ZA.24_35.rep

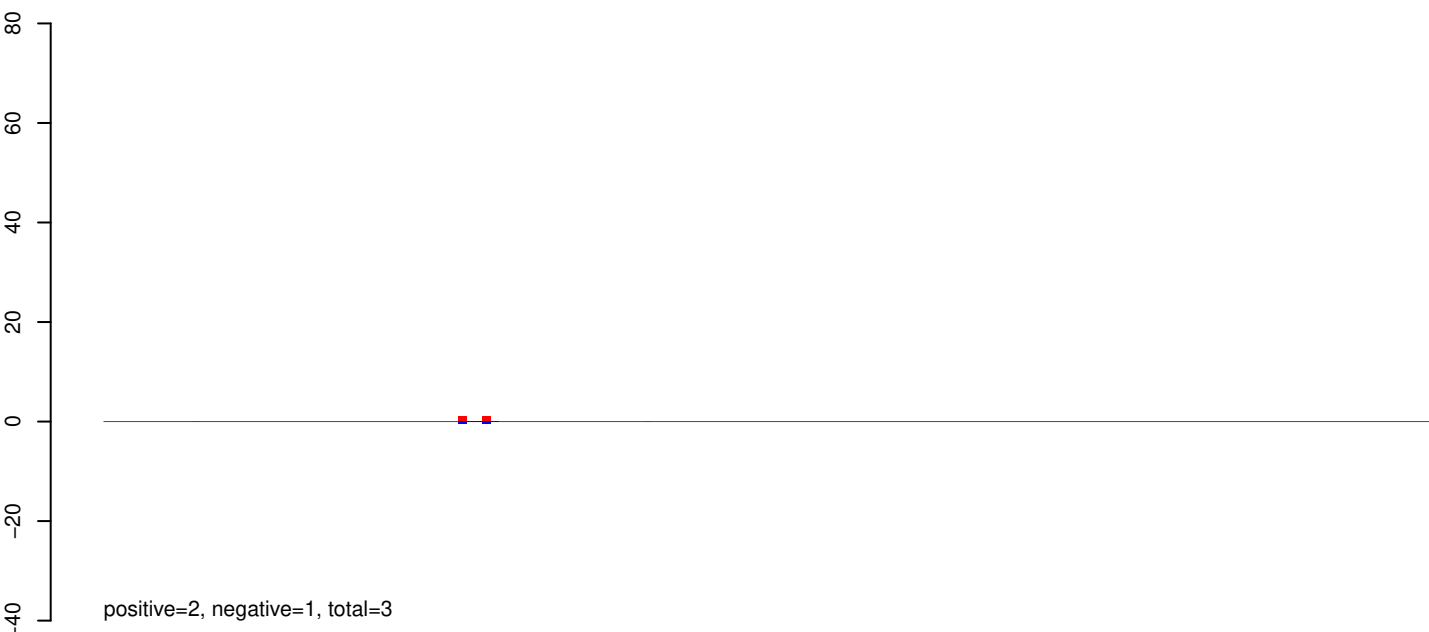

AeAeg_Aag2_R3D1_r123_ZA.rep

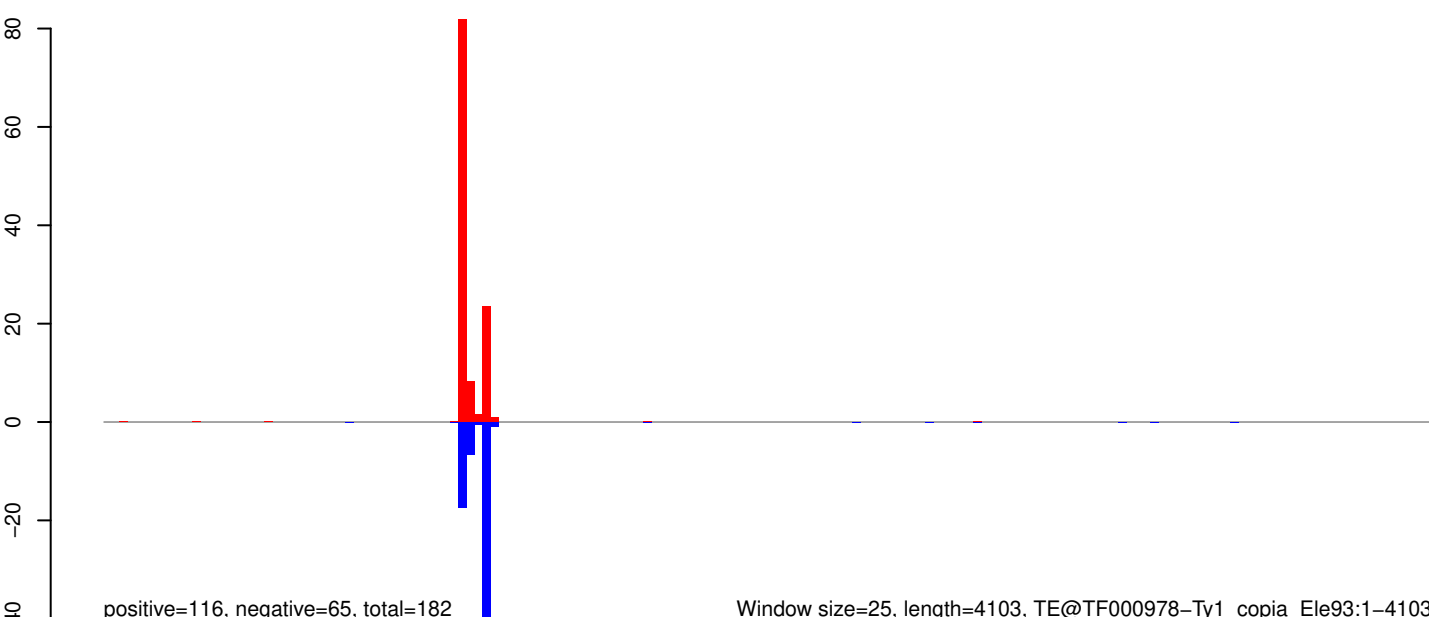

Window size=25, length=4103, TE@TF000978-Ty1_copia_Ele93:1-4103

0 1000 2000 3000 4000

AeAeg_Aag2_R3D1_r123_ZA.18_23.rep

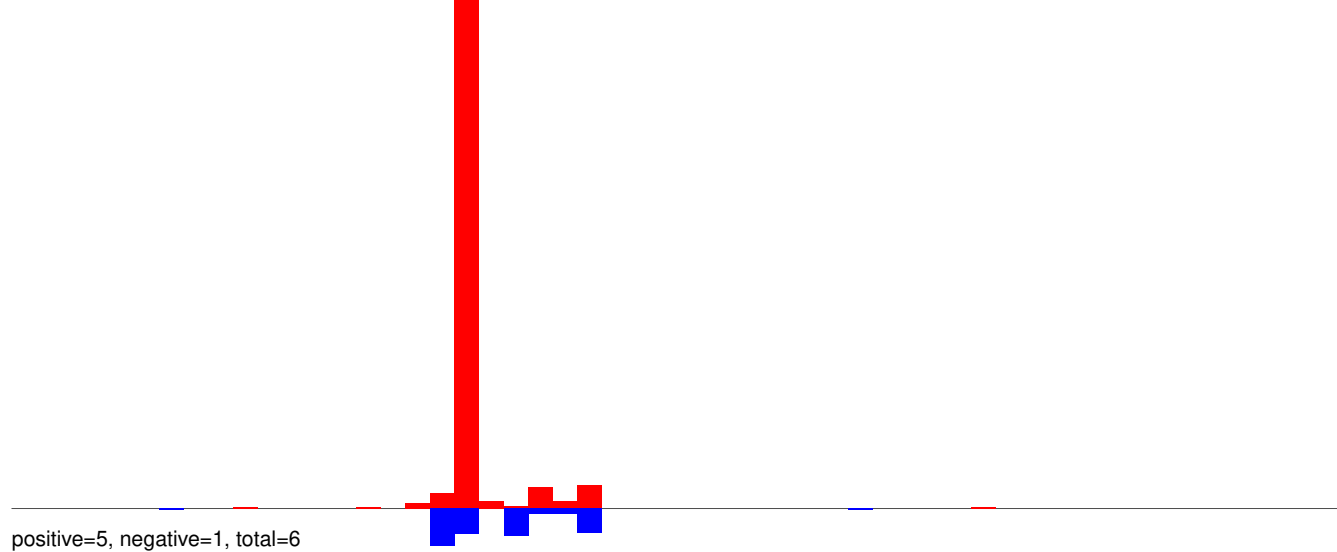

AeAeg_Aag2_R3D1_r123_ZA.24_35.rep

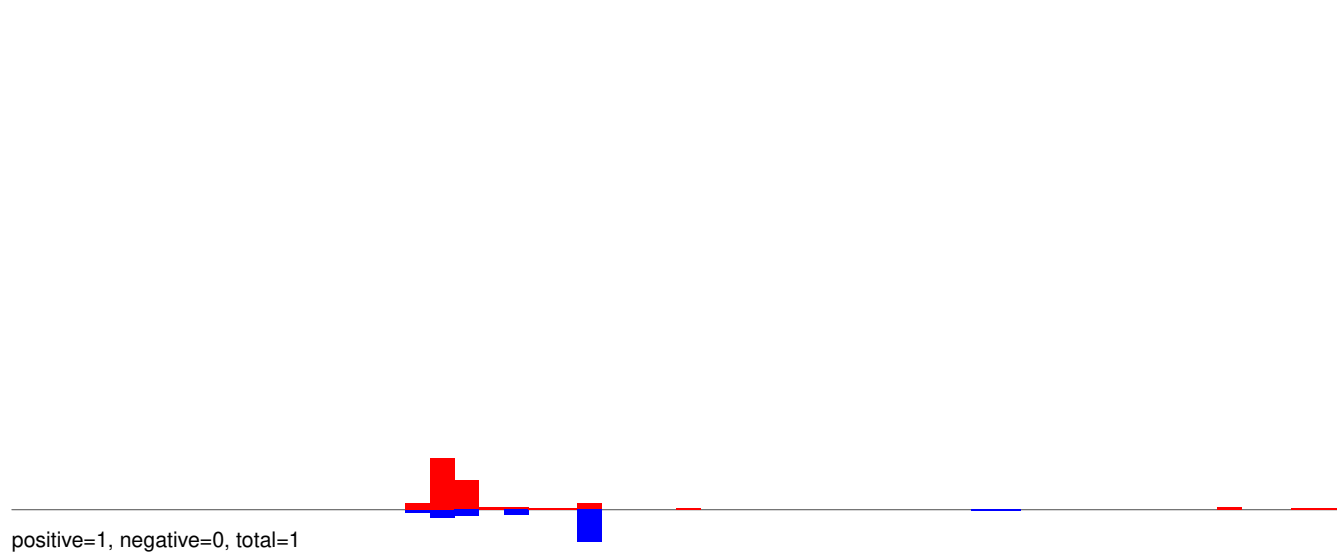

AeAeg_Aag2_R3D1_r123_ZA.rep

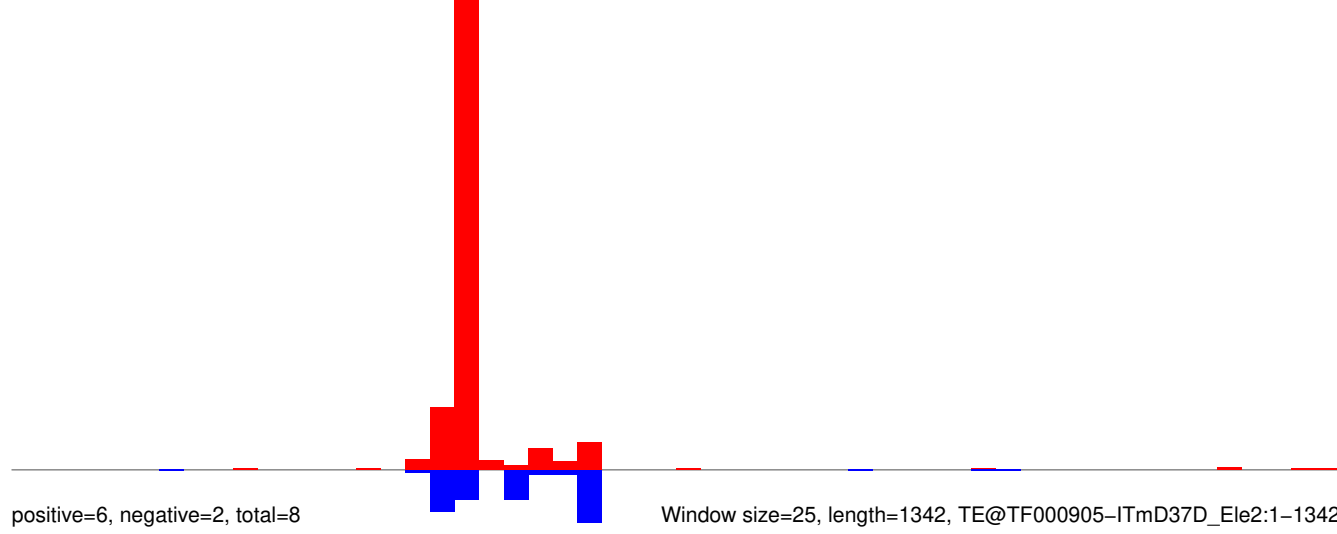

AeAeg_Aag2_R3D1_r123_ZA.18_23.rep

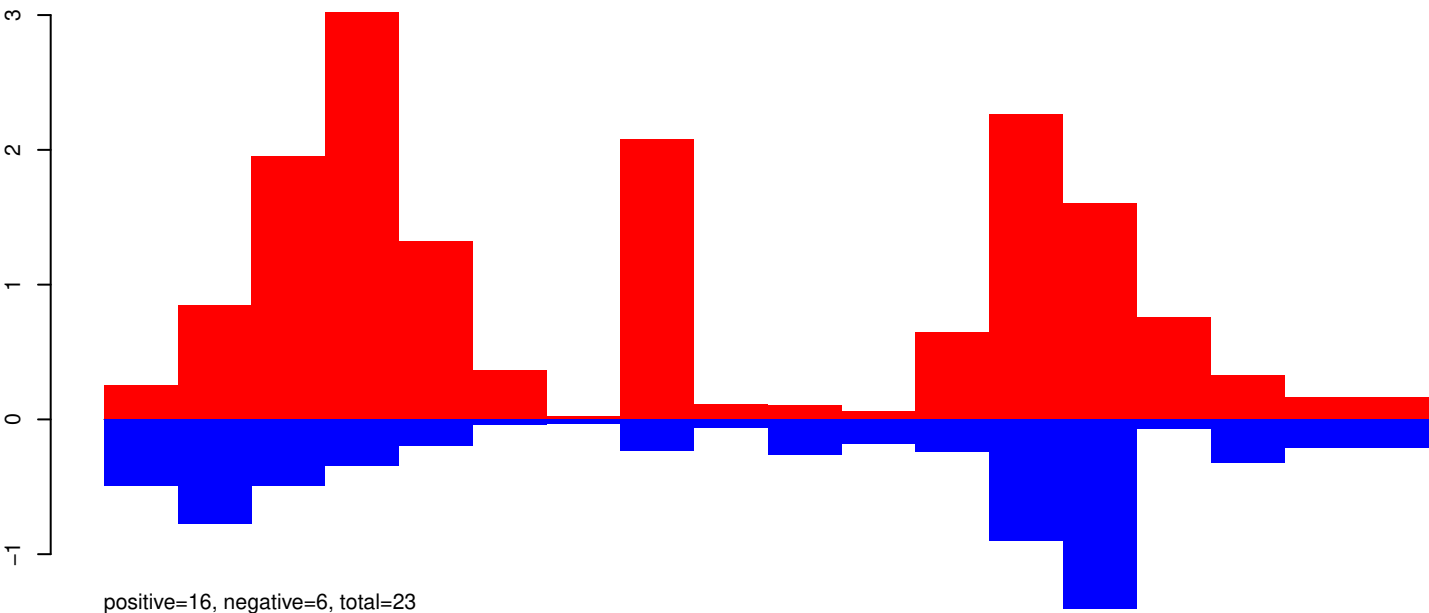

AeAeg_Aag2_R3D1_r123_ZA.24_35.rep

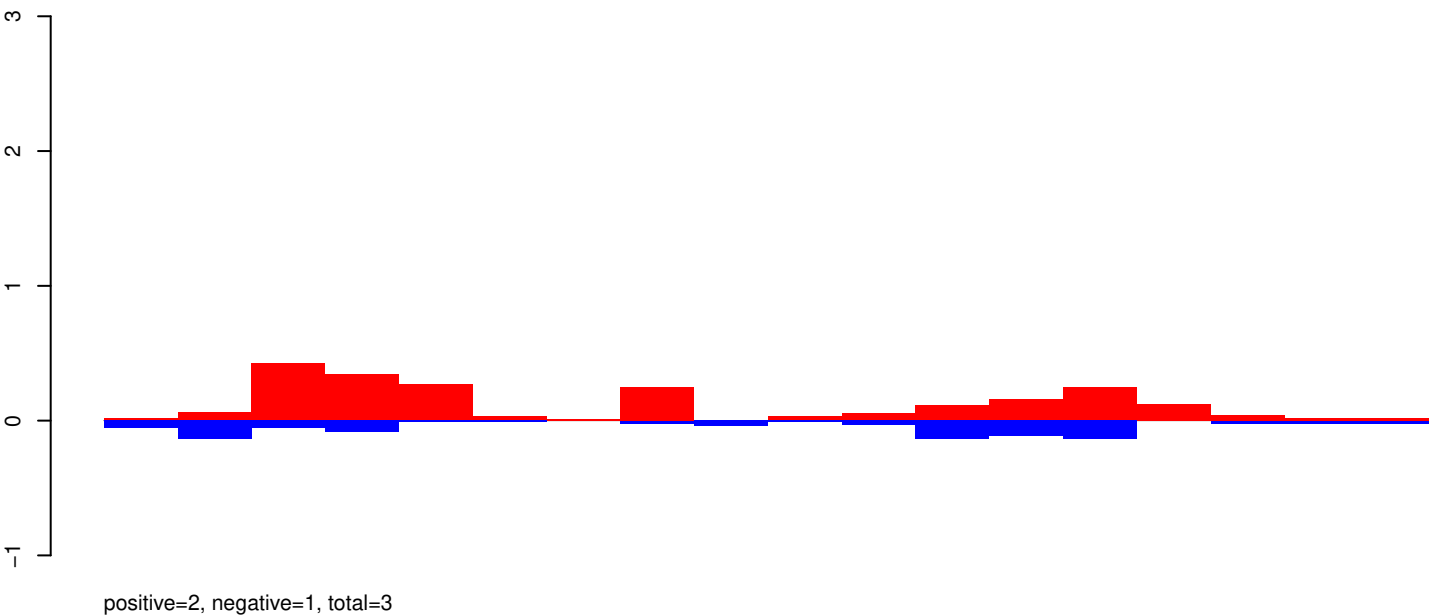

AeAeg_Aag2_R3D1_r123_ZA.rep

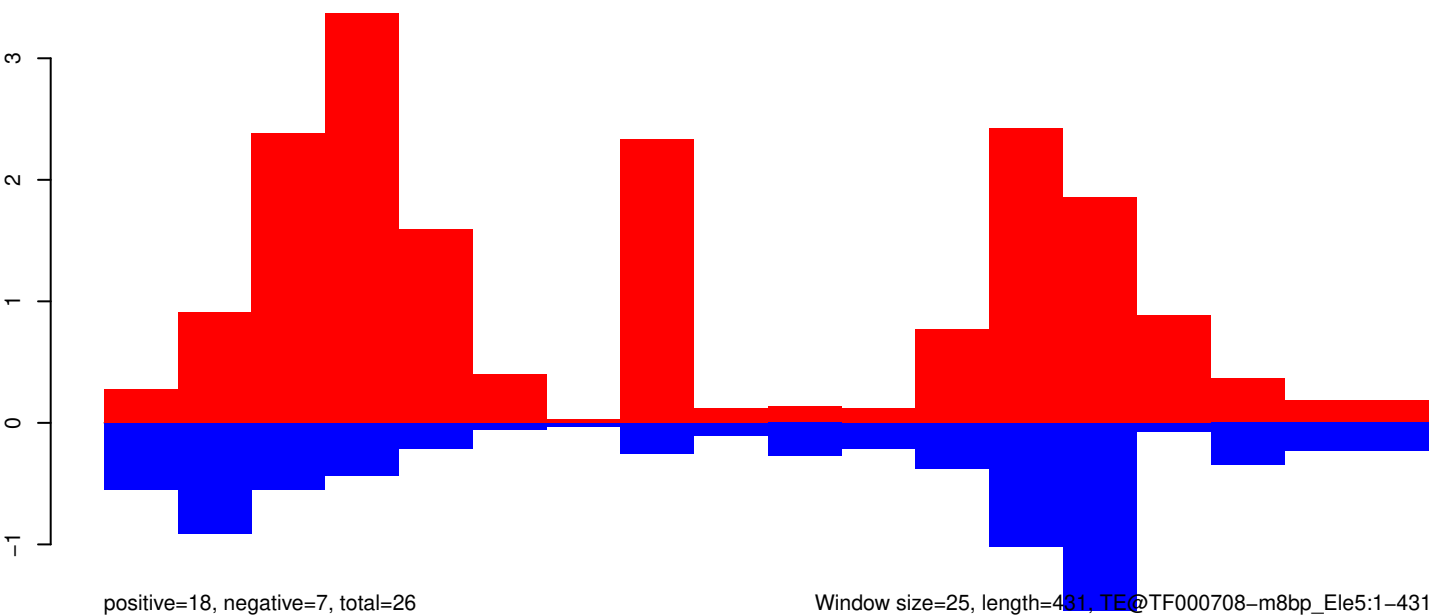

Window size=25, length=431, TE@TF000708-m8bp_Ele5:1-431

AeAeg_Aag2_R3D1_r123_ZA.18_23.rep

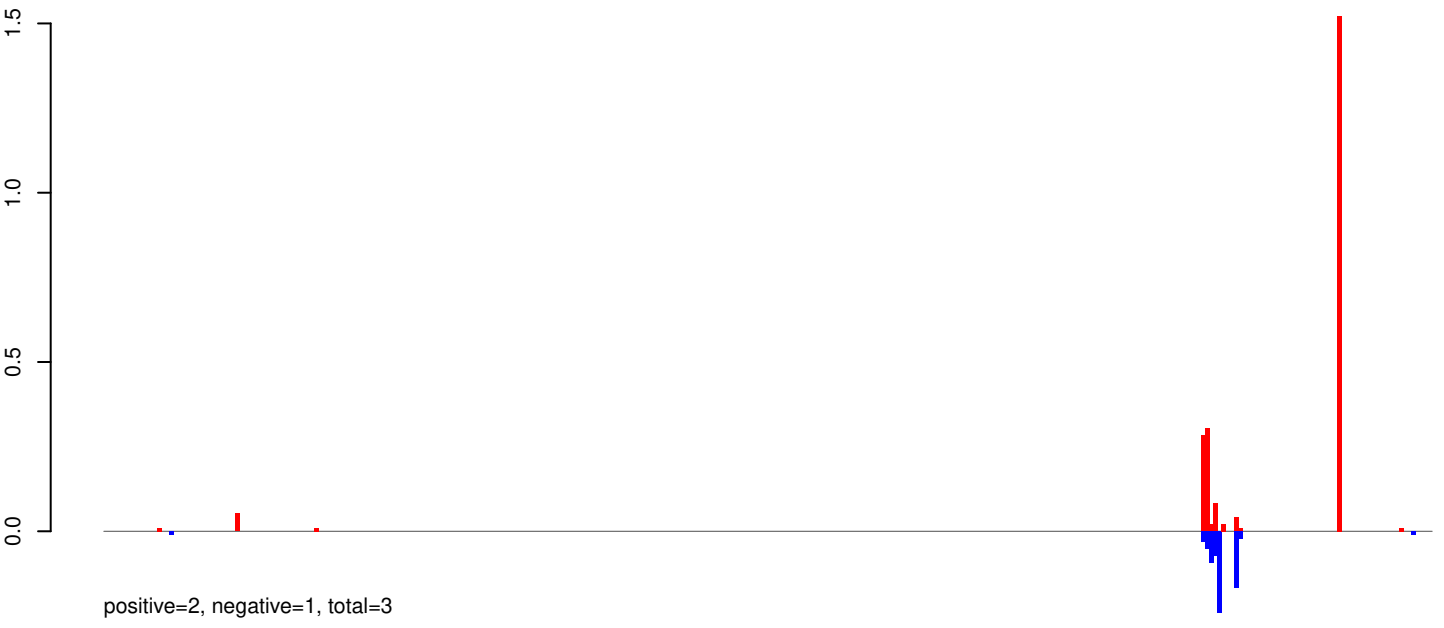

AeAeg_Aag2_R3D1_r123_ZA.24_35.rep



AeAeg_Aag2_R3D1_r123_ZA.rep

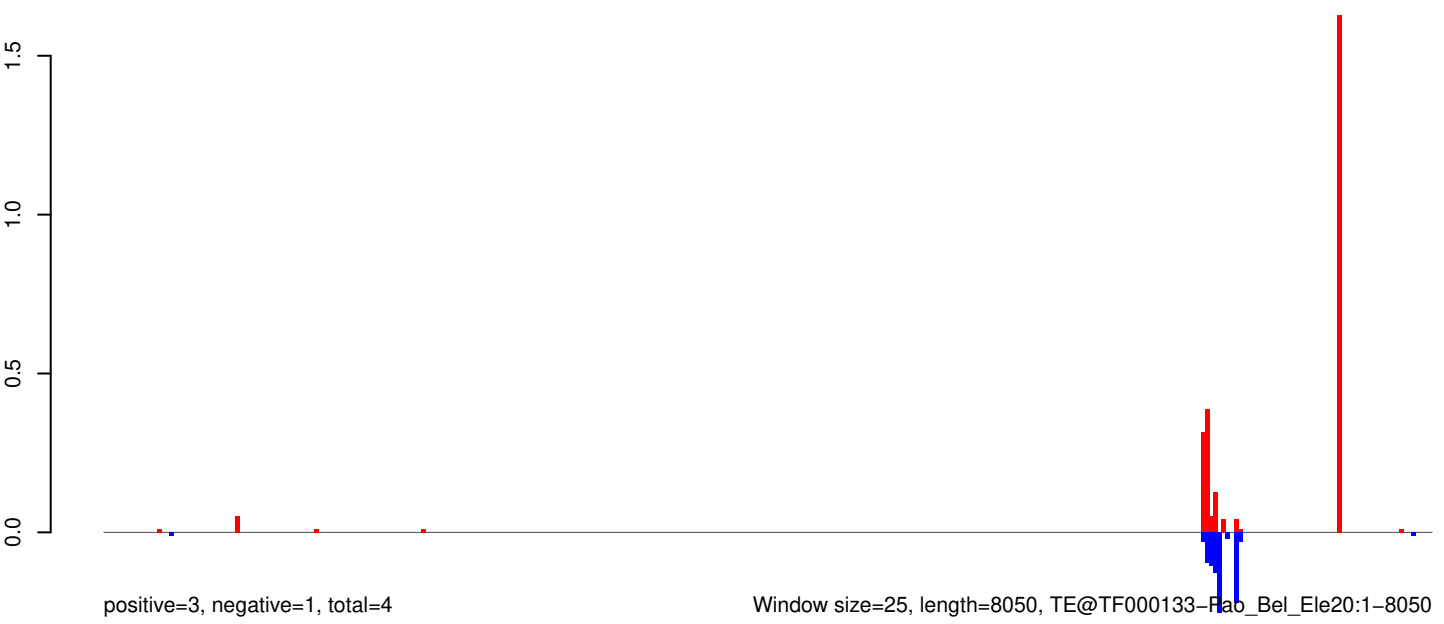

Window size=25, length=8050, TE@TF000133-Fab_Bel_Ele20:1-8050

0 2000 4000 6000 8000

AeAeg_Aag2_R3D1_r123_ZA.18_23.rep

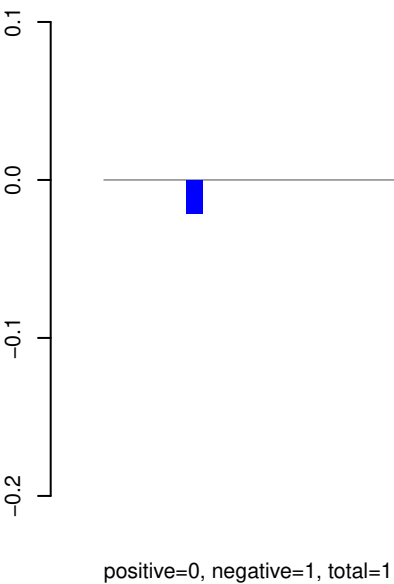

AeAeg_Aag2_R3D1_r123_ZA.24_35.rep

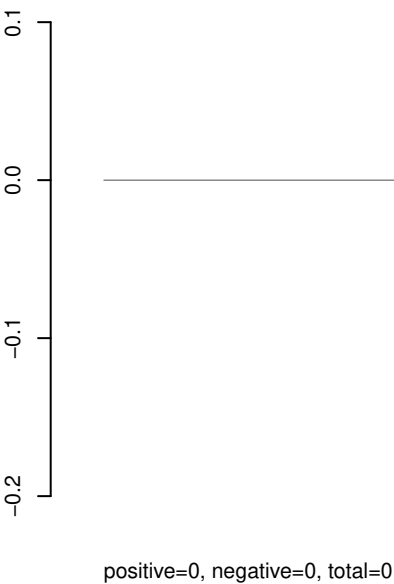

AeAeg_Aag2_R3D1_r123_ZA.rep

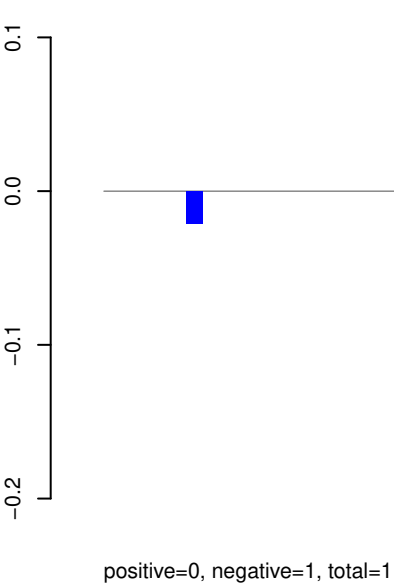

Window size=25, length=2009, TE@TF000077-Penelope_Ele7:1-2009

AeAeg_Aag2_R3D1_r123_ZA.18_23.rep

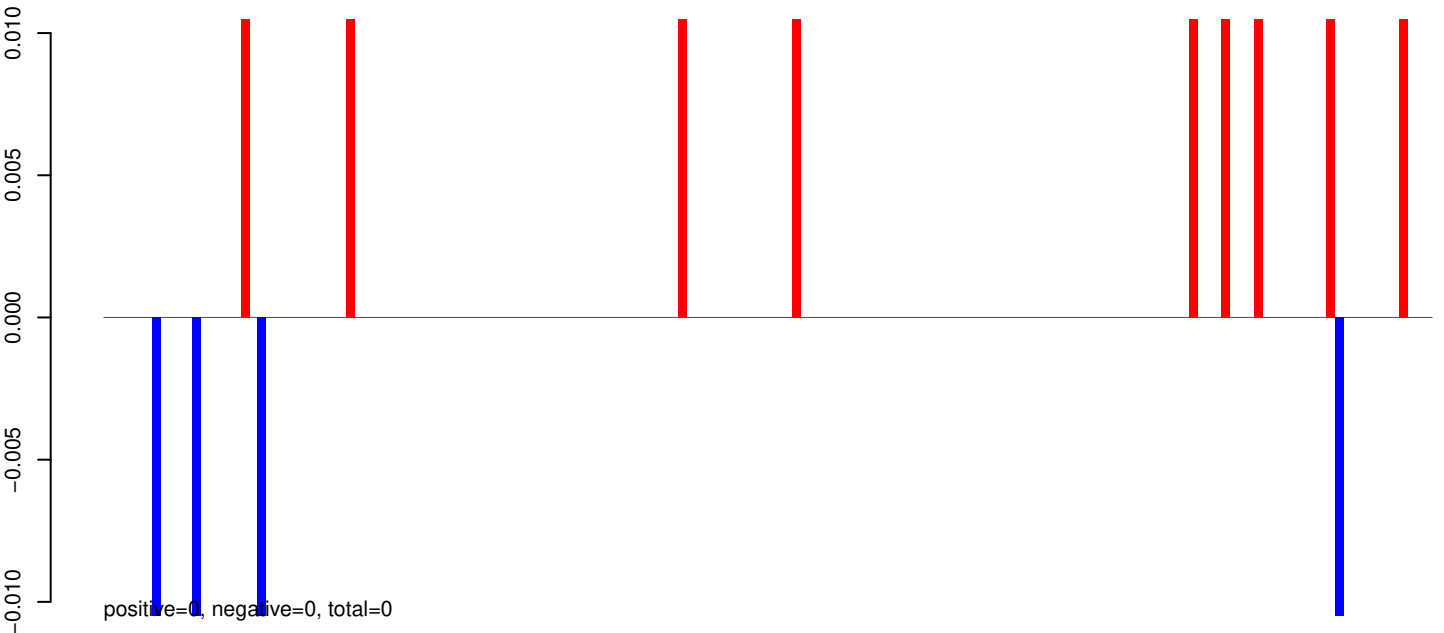

AeAeg_Aag2_R3D1_r123_ZA.24_35.rep

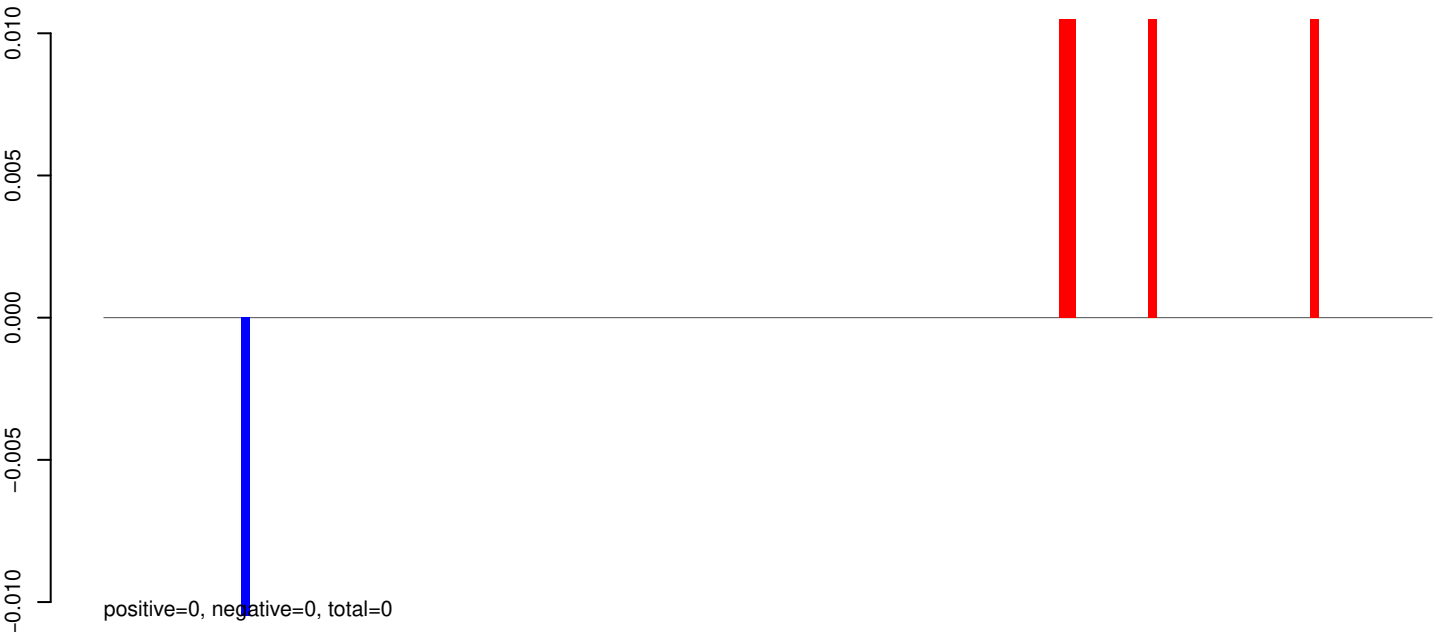

AeAeg_Aag2_R3D1_r123_ZA.rep

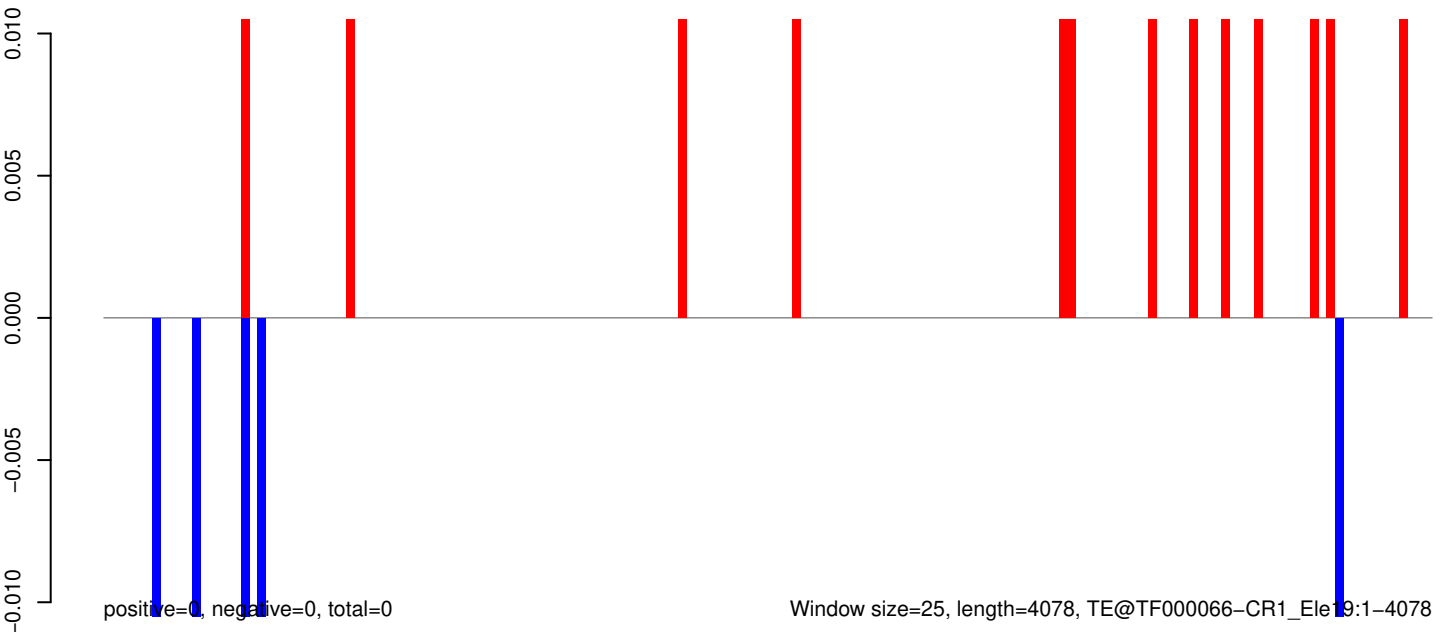

AeAeg_Aag2_R3D1_r123_ZA.18_23.rep

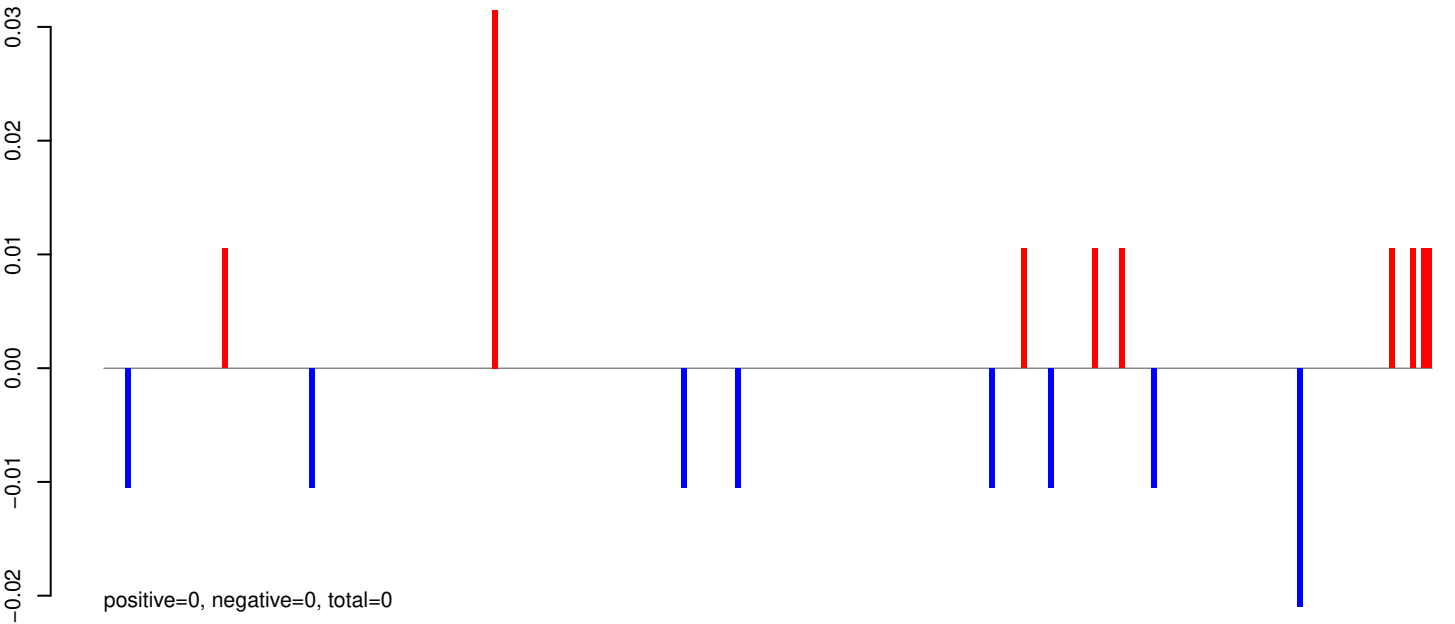

AeAeg_Aag2_R3D1_r123_ZA.24_35.rep

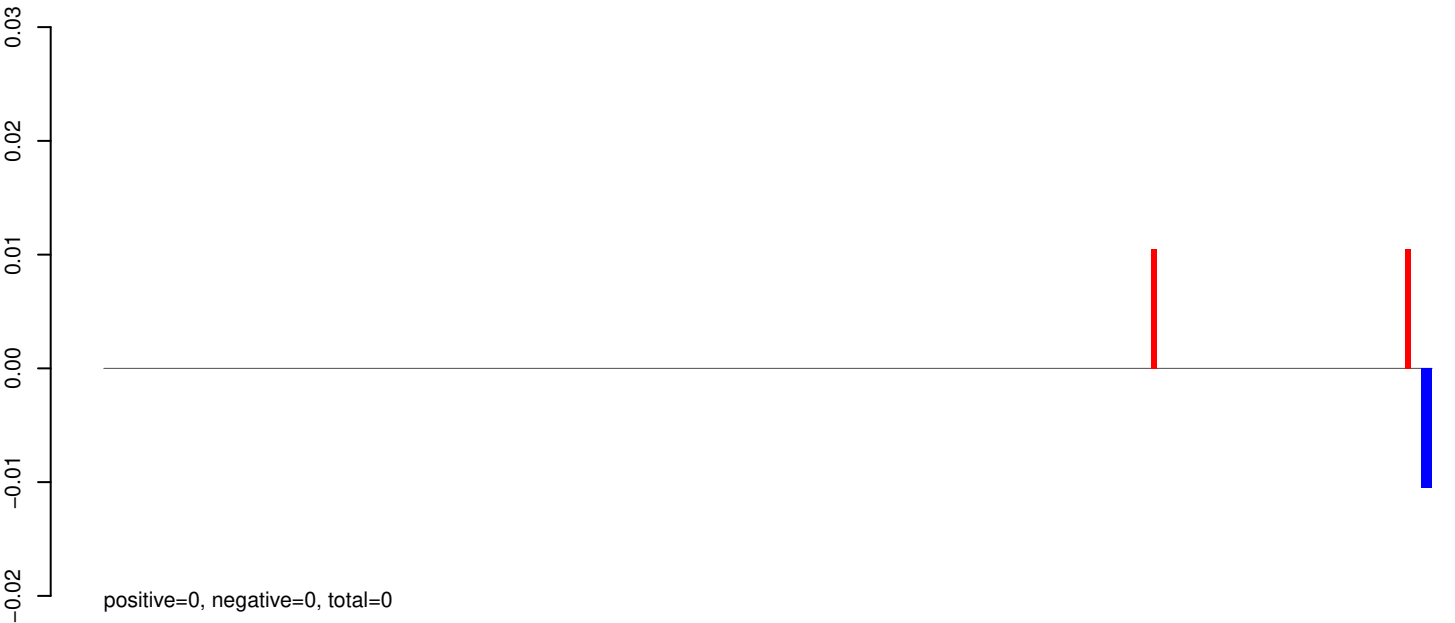

AeAeg_Aag2_R3D1_r123_ZA.rep

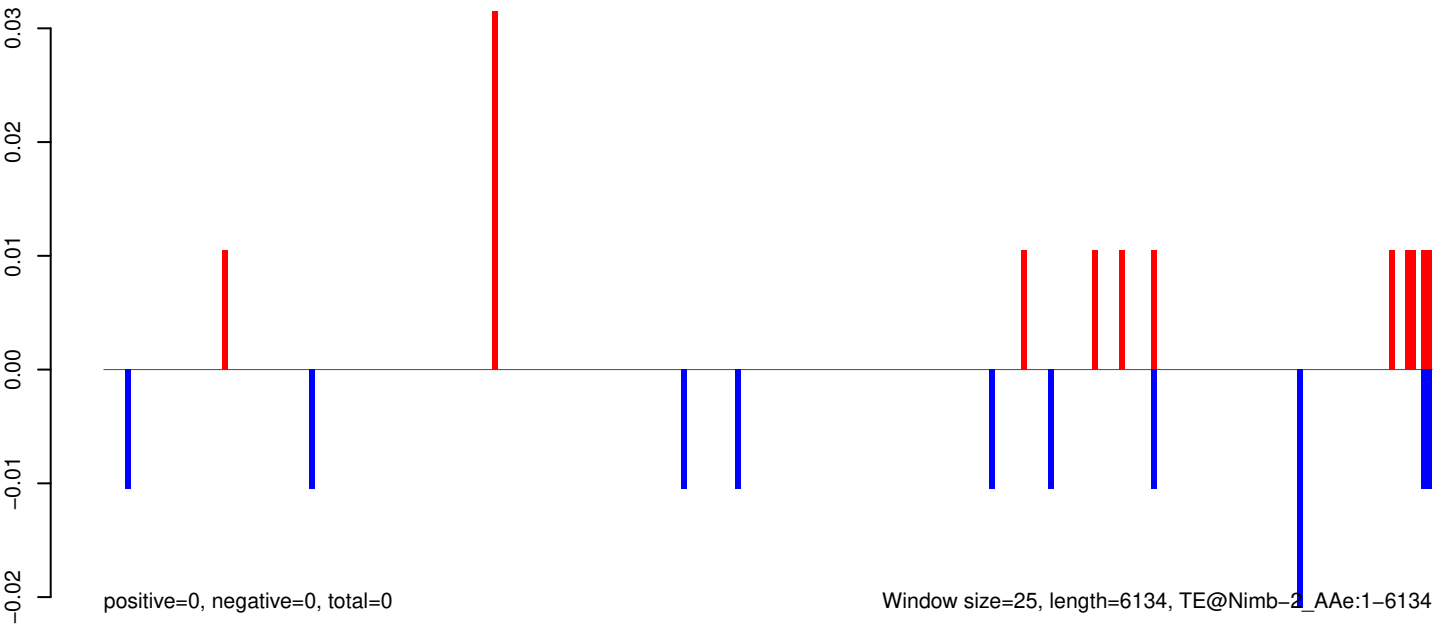

AeAeg_Aag2_R3D1_r123_ZA.18_23.rep

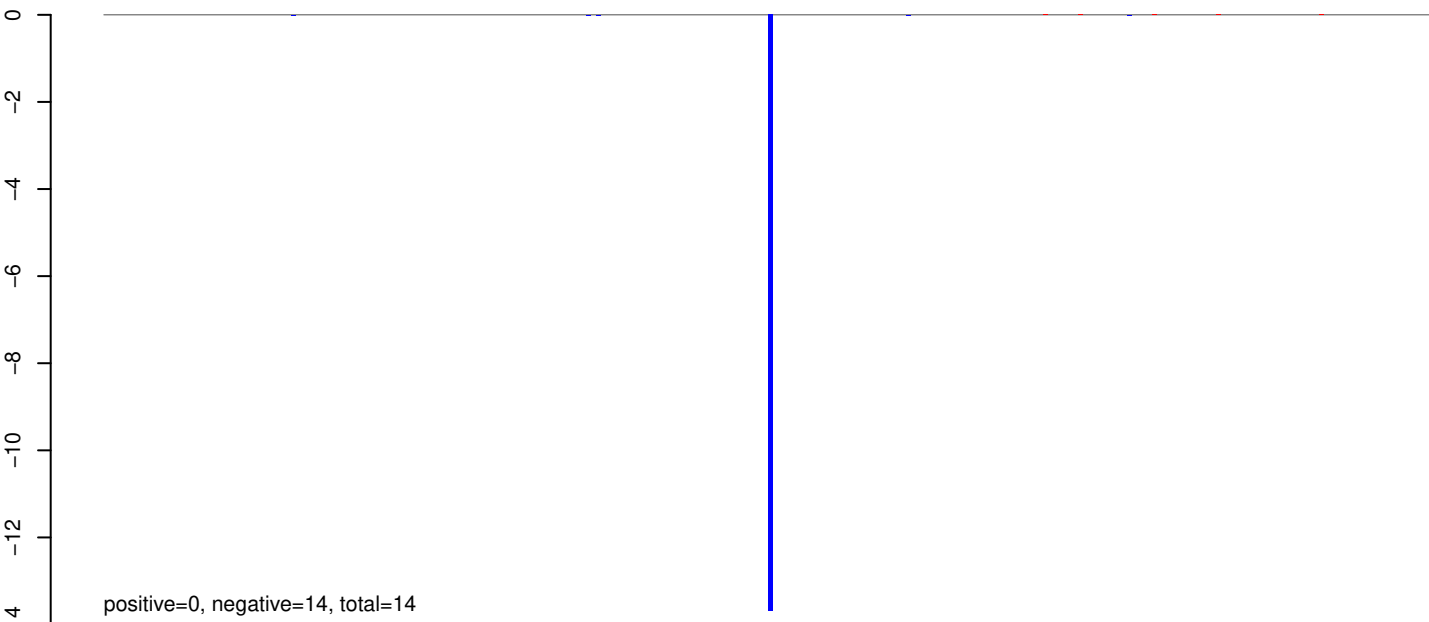

positive=0, negative=14, total=14

AeAeg_Aag2_R3D1_r123_ZA.24_35.rep

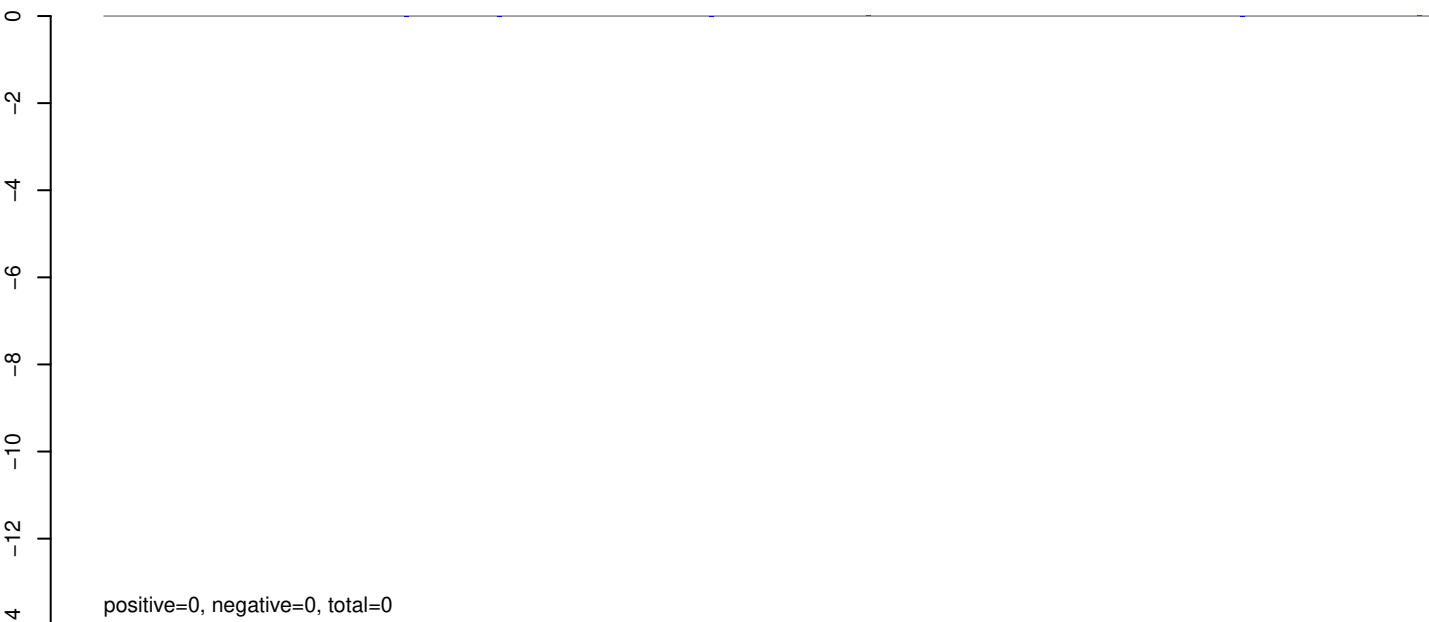

positive=0, negative=0, total=0

AeAeg_Aag2_R3D1_r123_ZA.rep

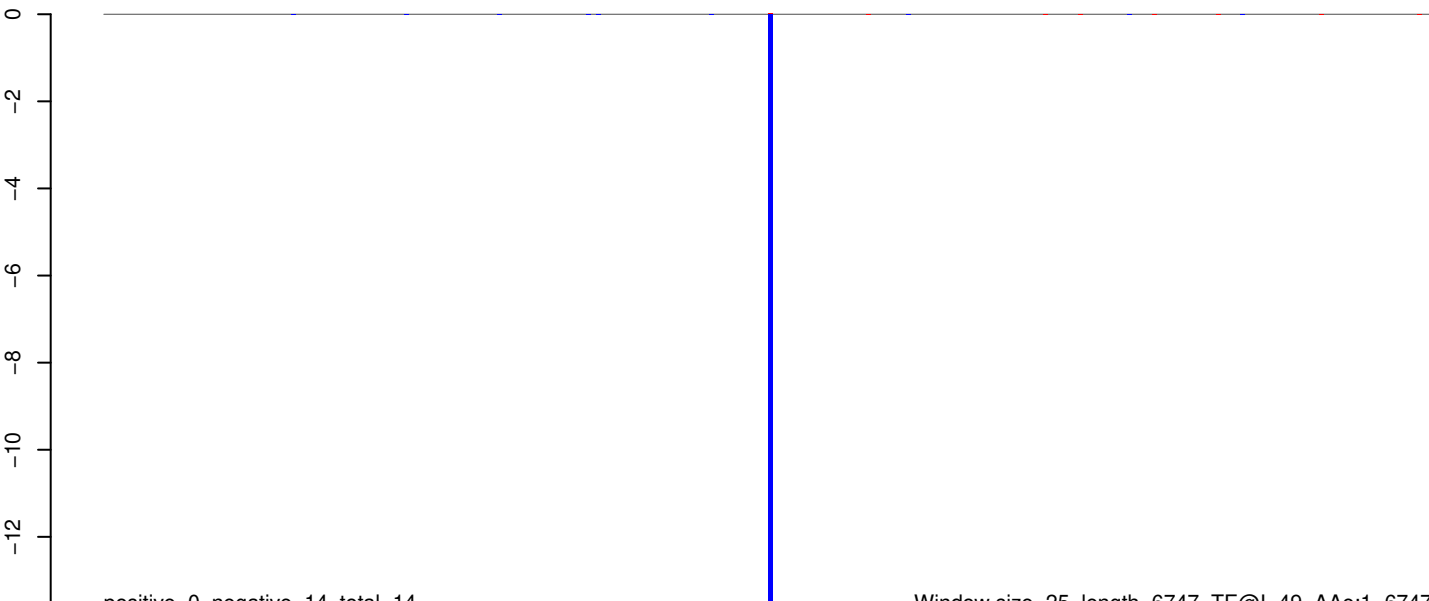

positive=0, negative=14, total=14

Window size=25, length=6747, TE@l-49_A Ae:1-6747

0 1000 2000 3000 4000 5000 6000 7000

AeAeg_Aag2_R3D1_r123_ZA.18_23.rep

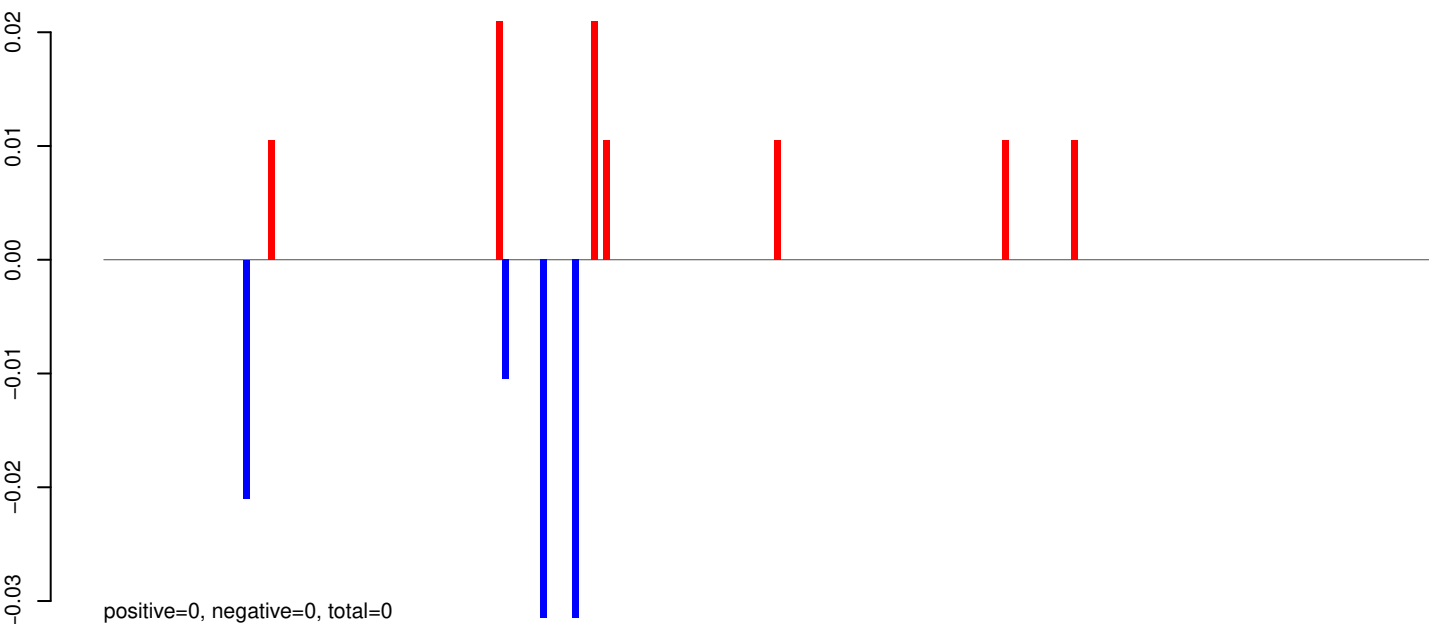

AeAeg_Aag2_R3D1_r123_ZA.24_35.rep

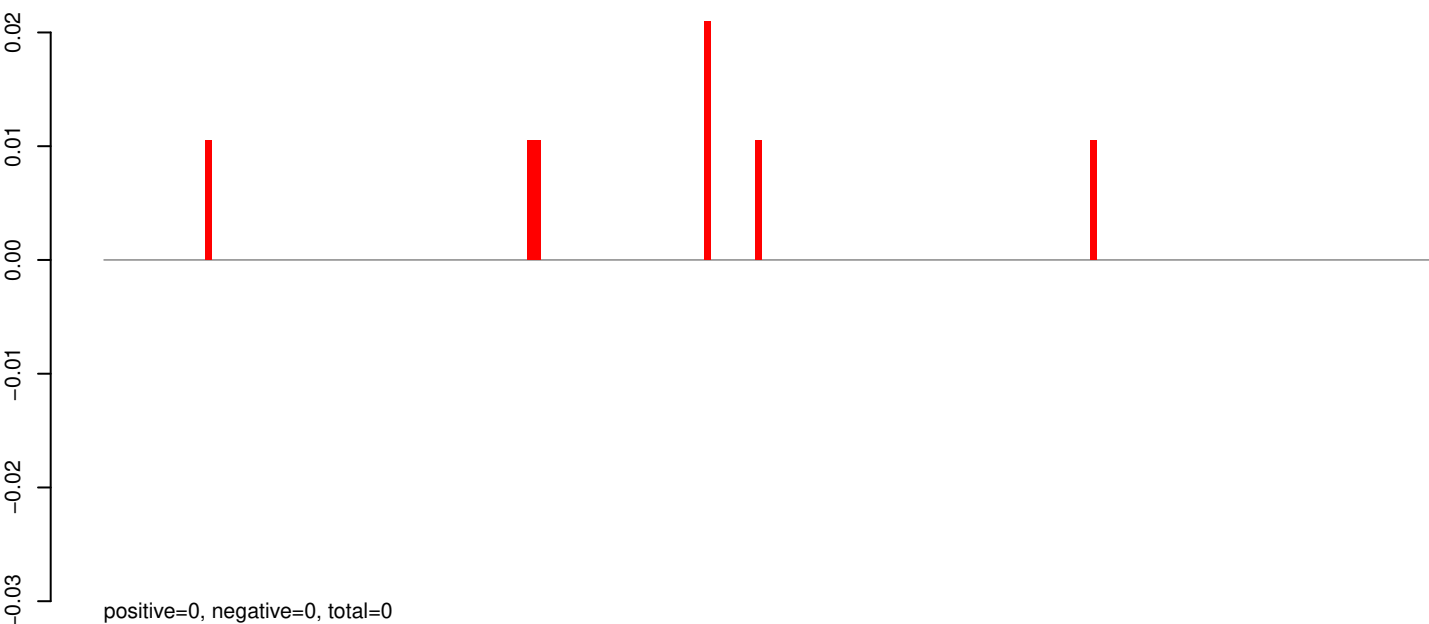

AeAeg_Aag2_R3D1_r123_ZA.rep

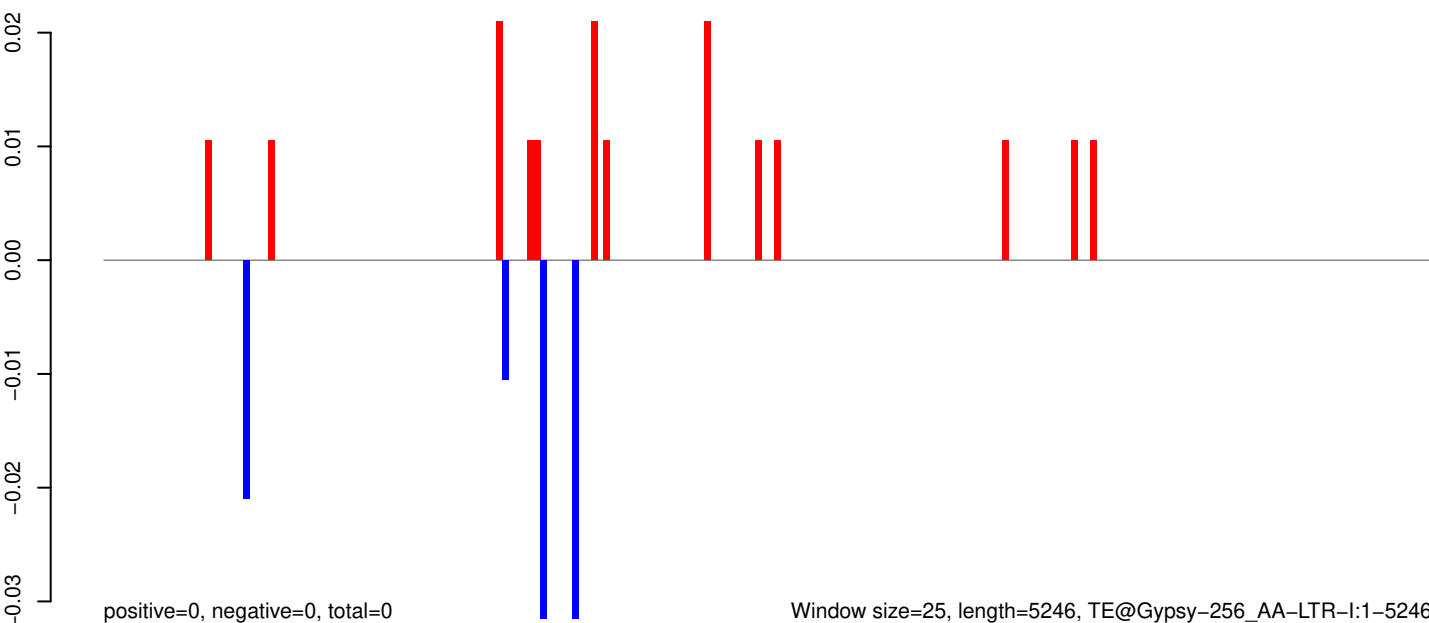

Window size=25, length=5246, TE@Gypsy-256_AA-LTR-I:1-5246

0 1000 2000 3000 4000 5000

AeAeg_Aag2_R3D1_r123_ZA.18_23.rep

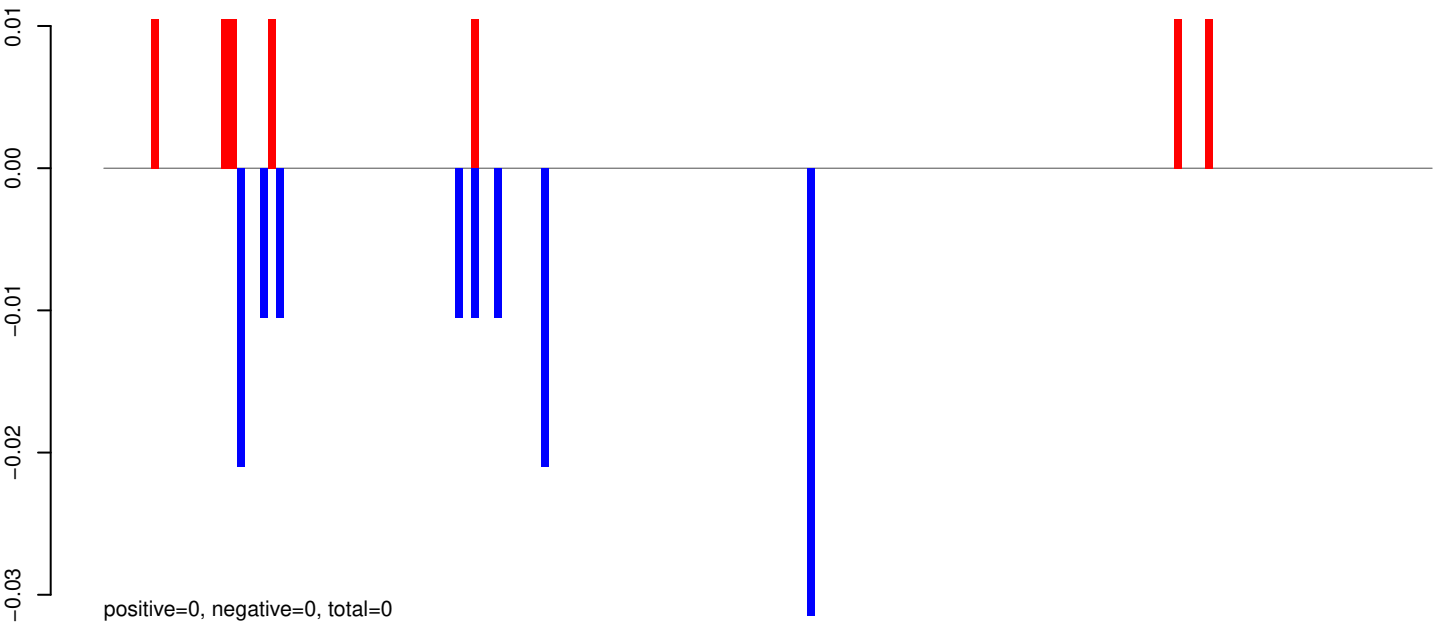

AeAeg_Aag2_R3D1_r123_ZA.24_35.rep



AeAeg_Aag2_R3D1_r123_ZA.rep

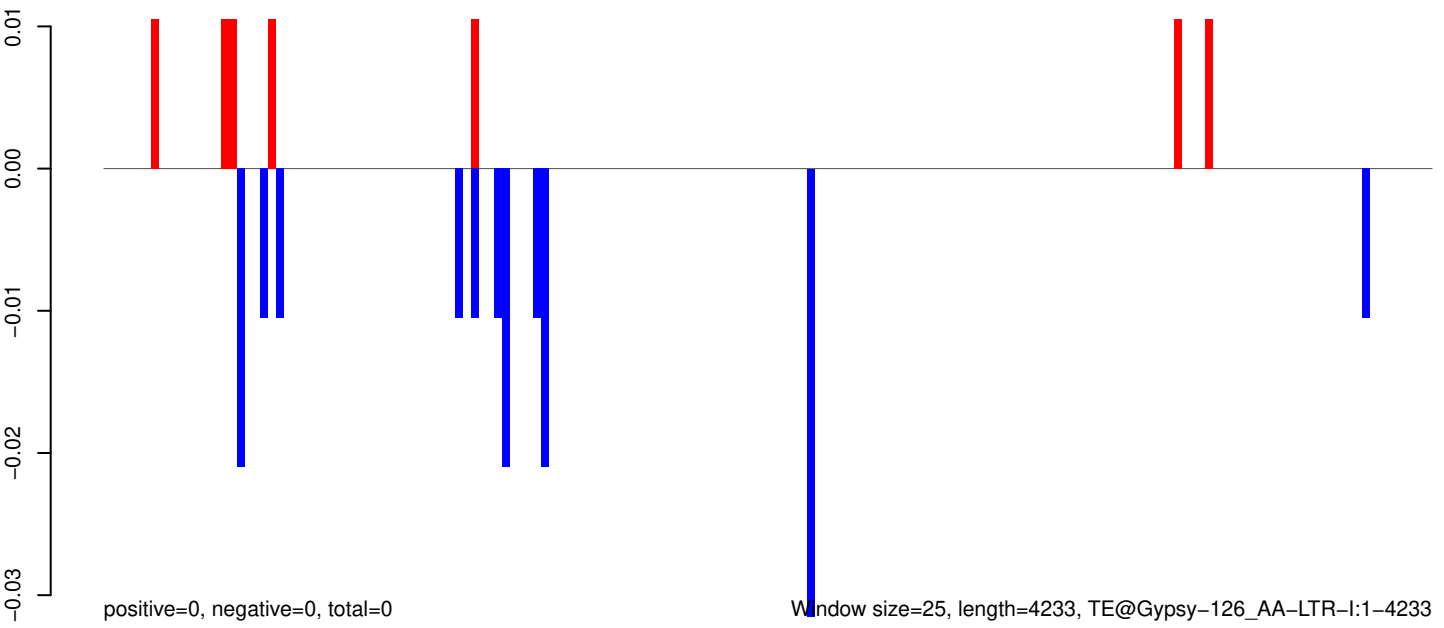

AeAeg_Aag2_R3D1_r123_ZA.18_23.rep

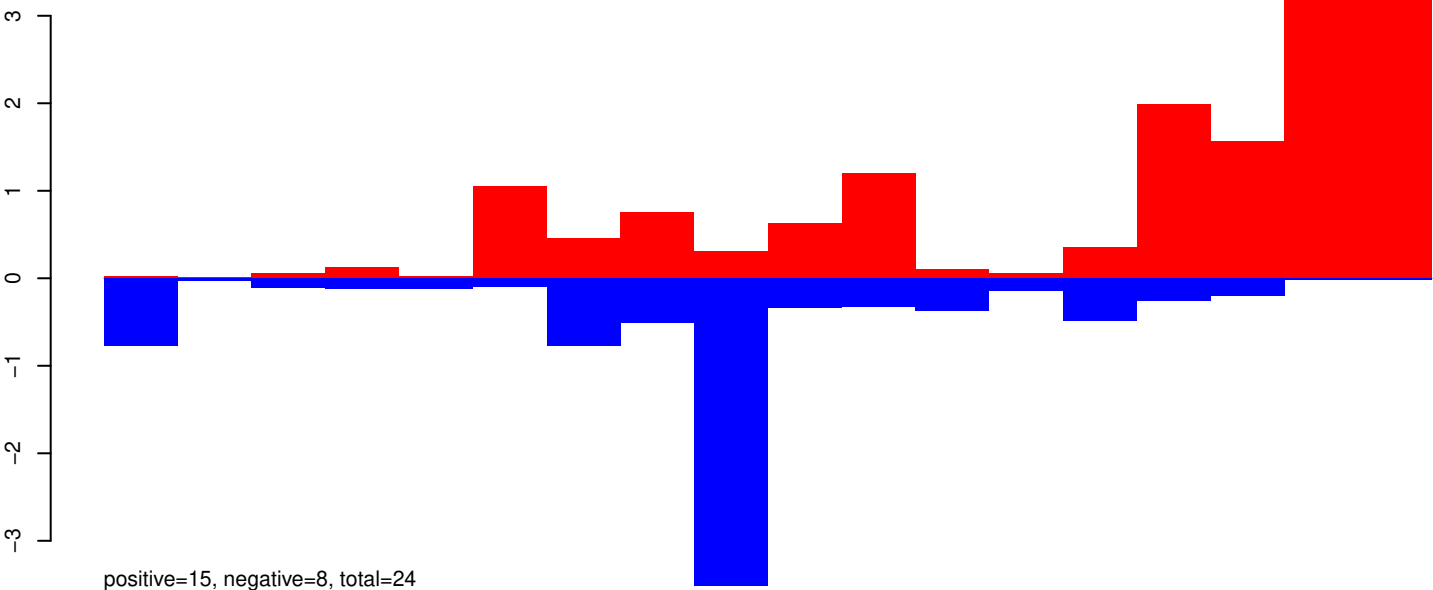

AeAeg_Aag2_R3D1_r123_ZA.24_35.rep

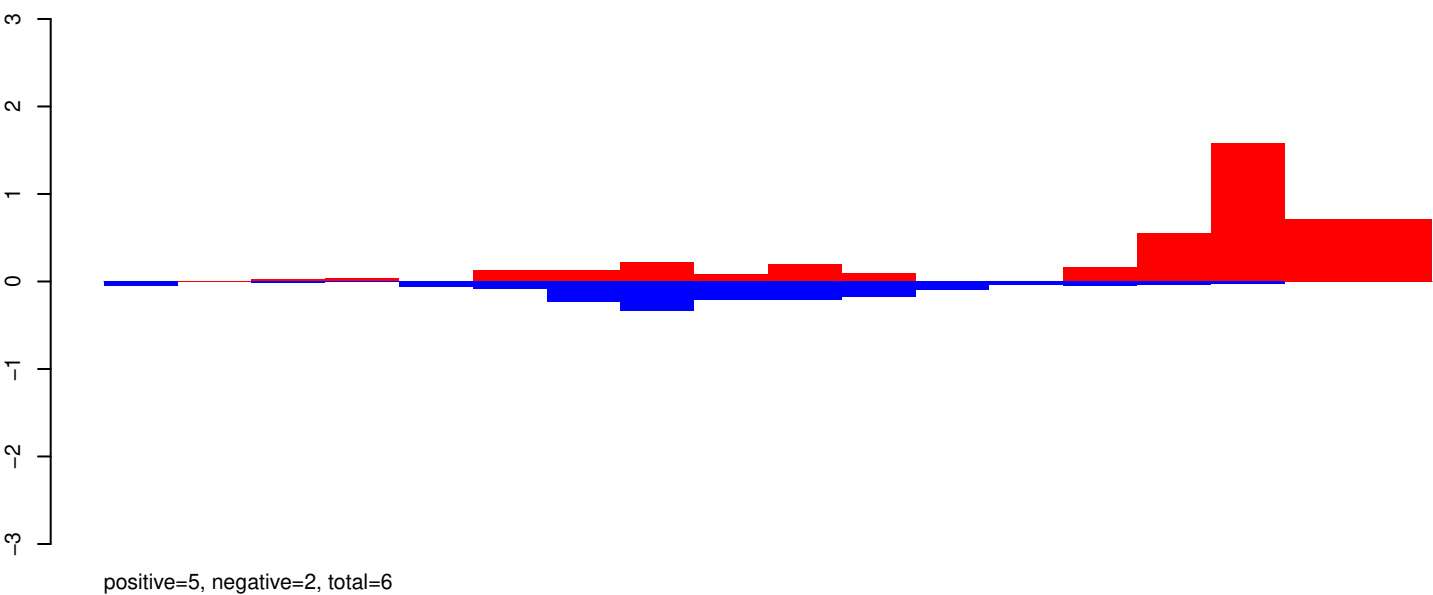

AeAeg_Aag2_R3D1_r123_ZA.rep

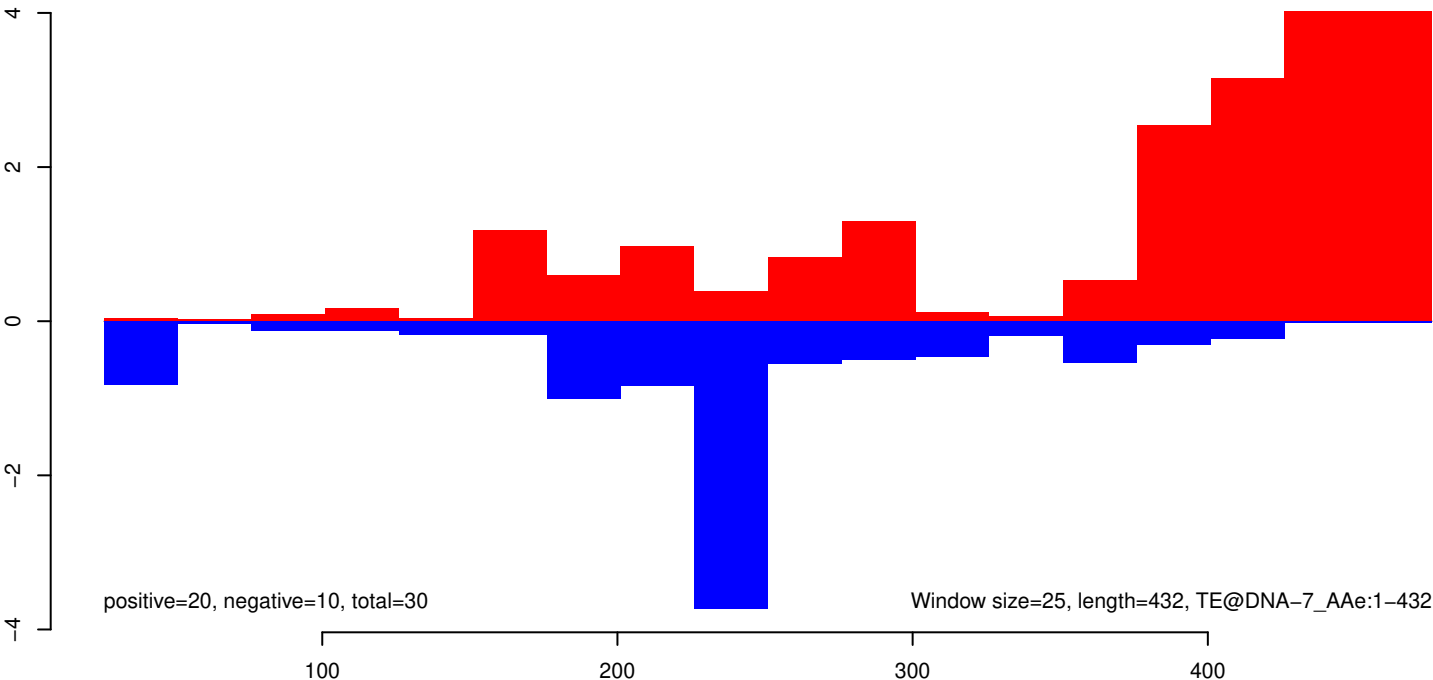

AeAeg_Aag2_R3D1_r123_ZA.18_23.rep

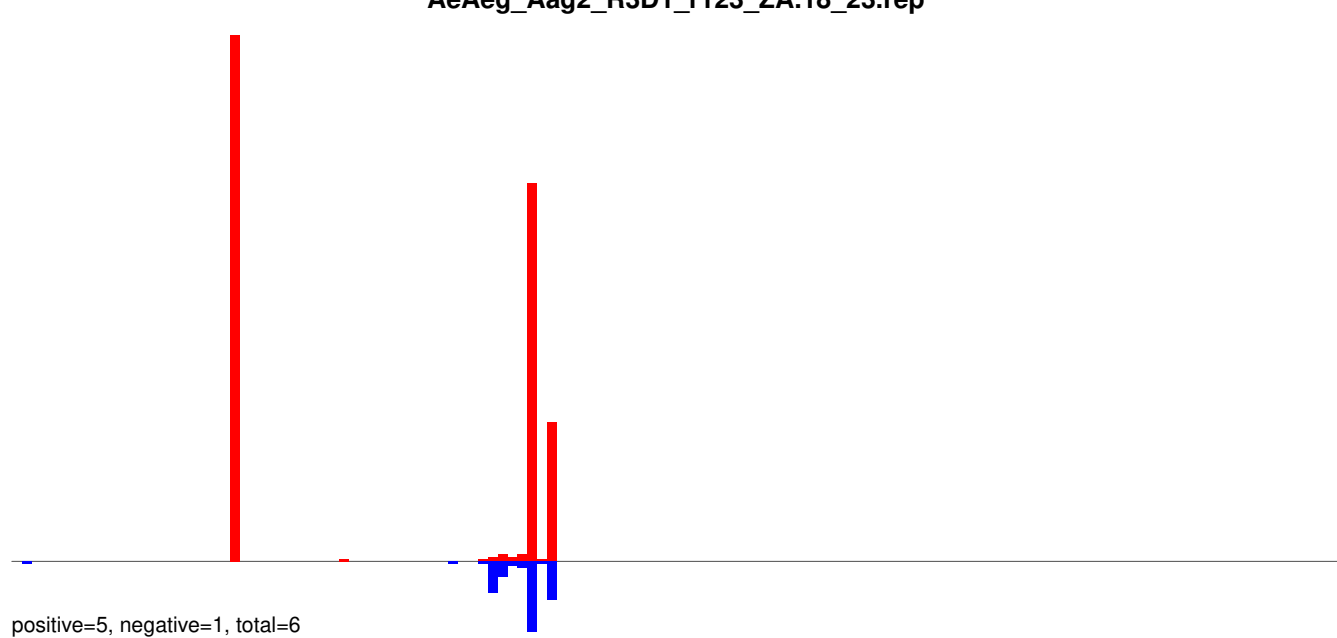

AeAeg_Aag2_R3D1_r123_ZA.24_35.rep

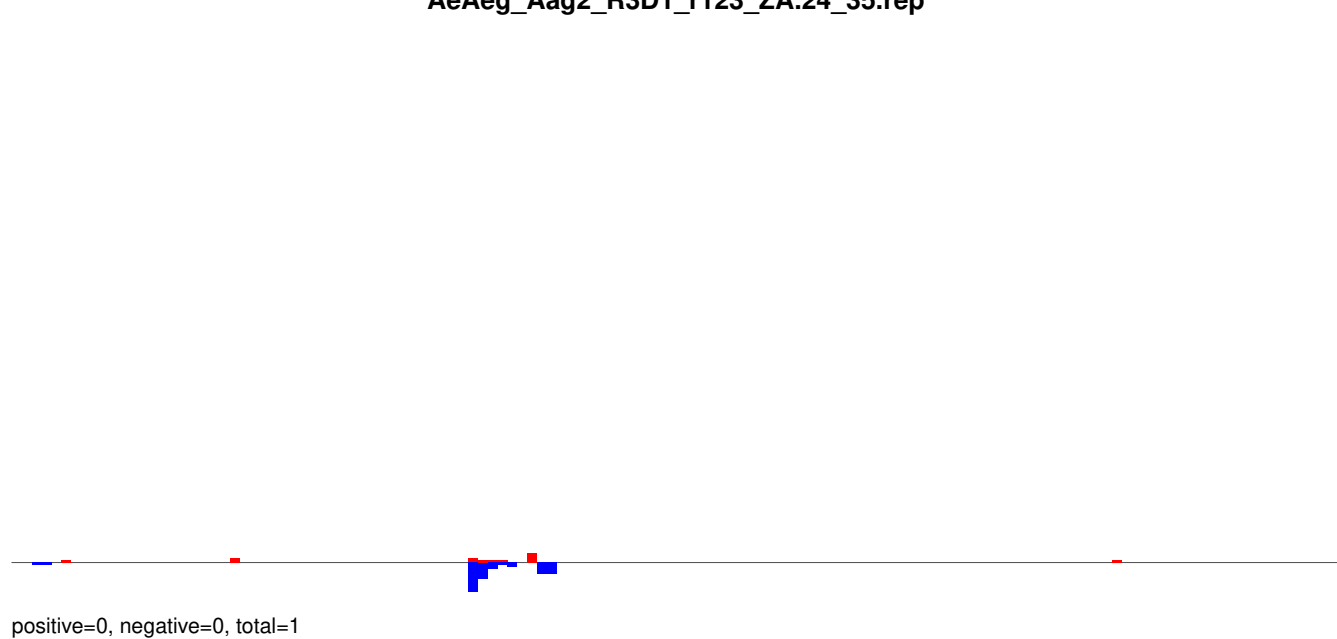

AeAeg_Aag2_R3D1_r123_ZA.rep

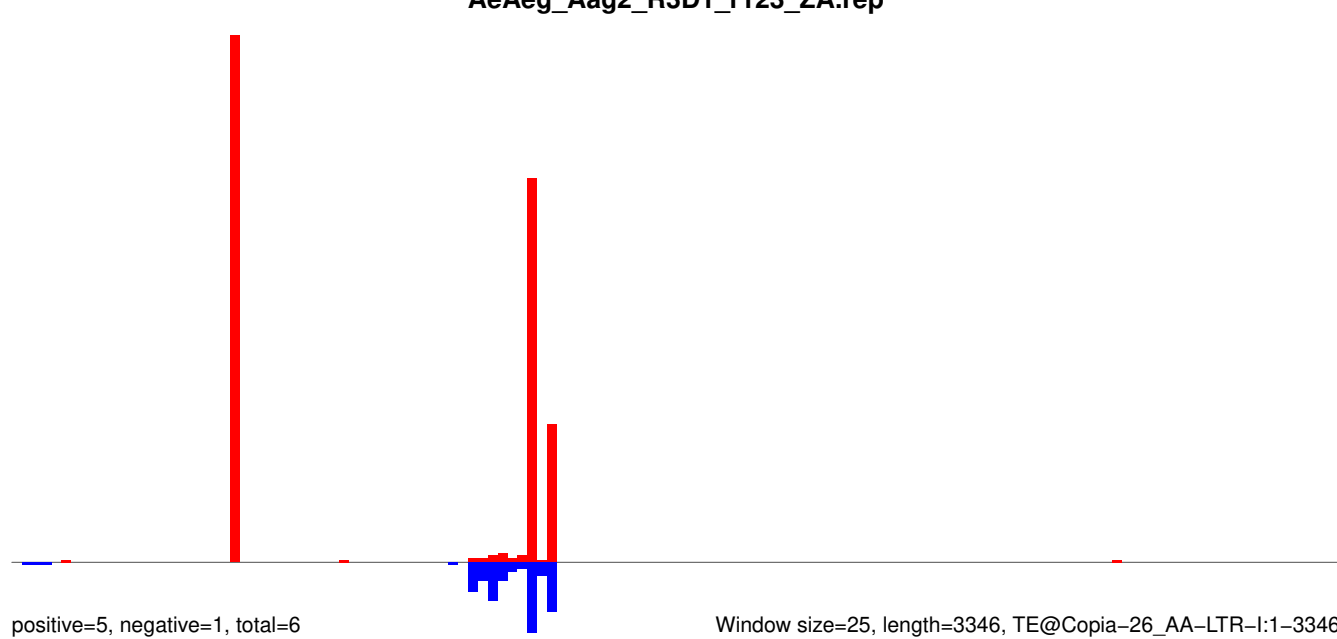

Window size=25, length=3346, TE@Copia-26_AA-LTR-I:1-3346

0 500 1000 1500 2000 2500 3000 3500

AeAeg_Aag2_R3D1_r123_ZA.18_23.rep

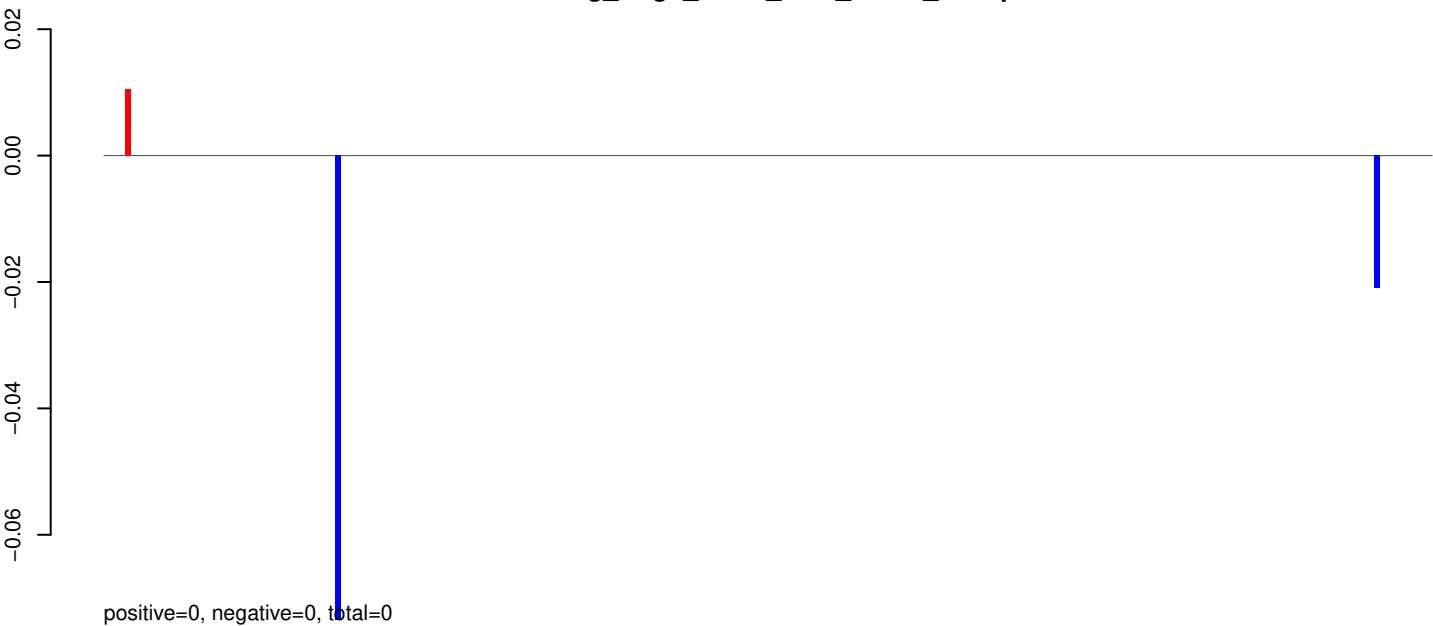

AeAeg_Aag2_R3D1_r123_ZA.24_35.rep

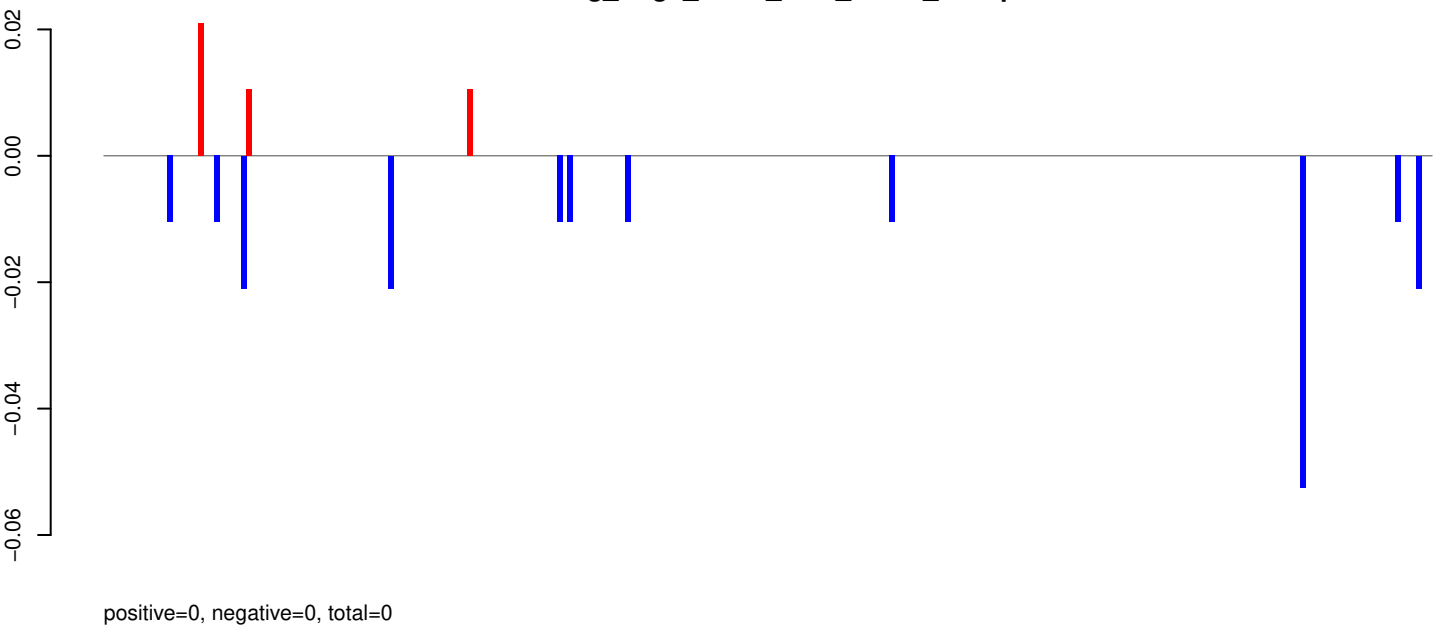

AeAeg_Aag2_R3D1_r123_ZA.rep

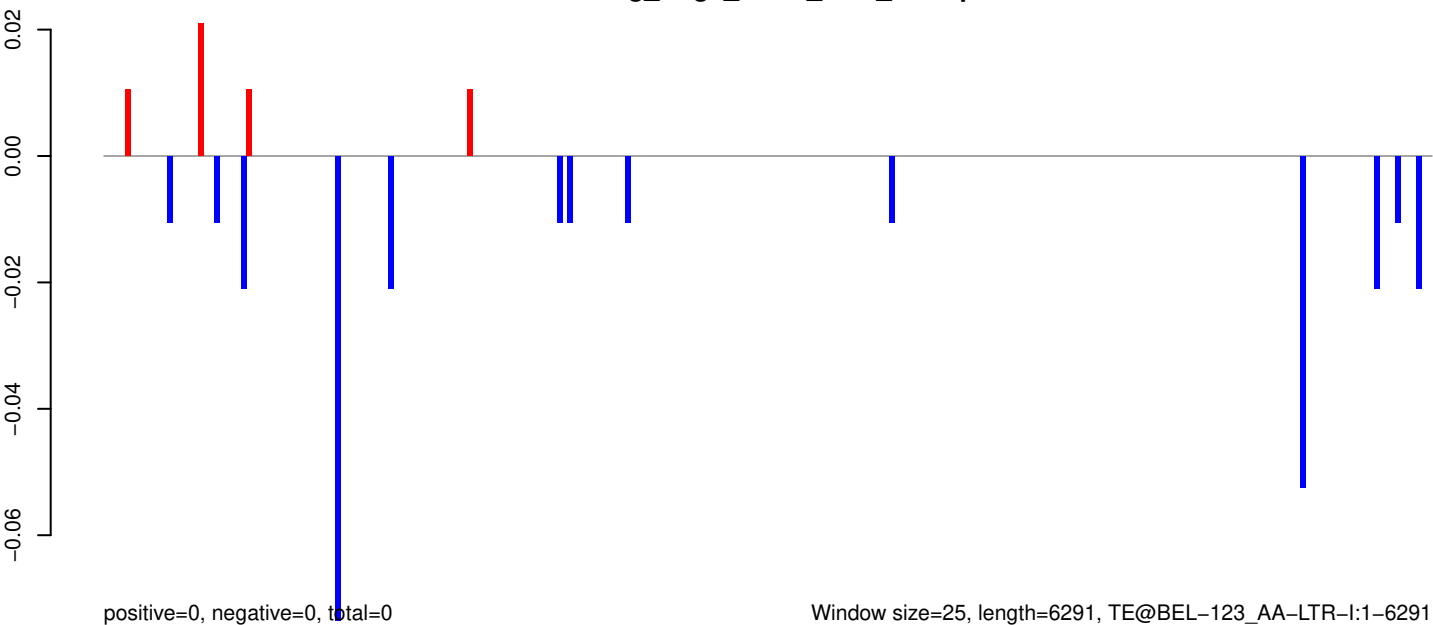

AeAeg_Aag2_R3D1_r123_ZA.18_23.rep

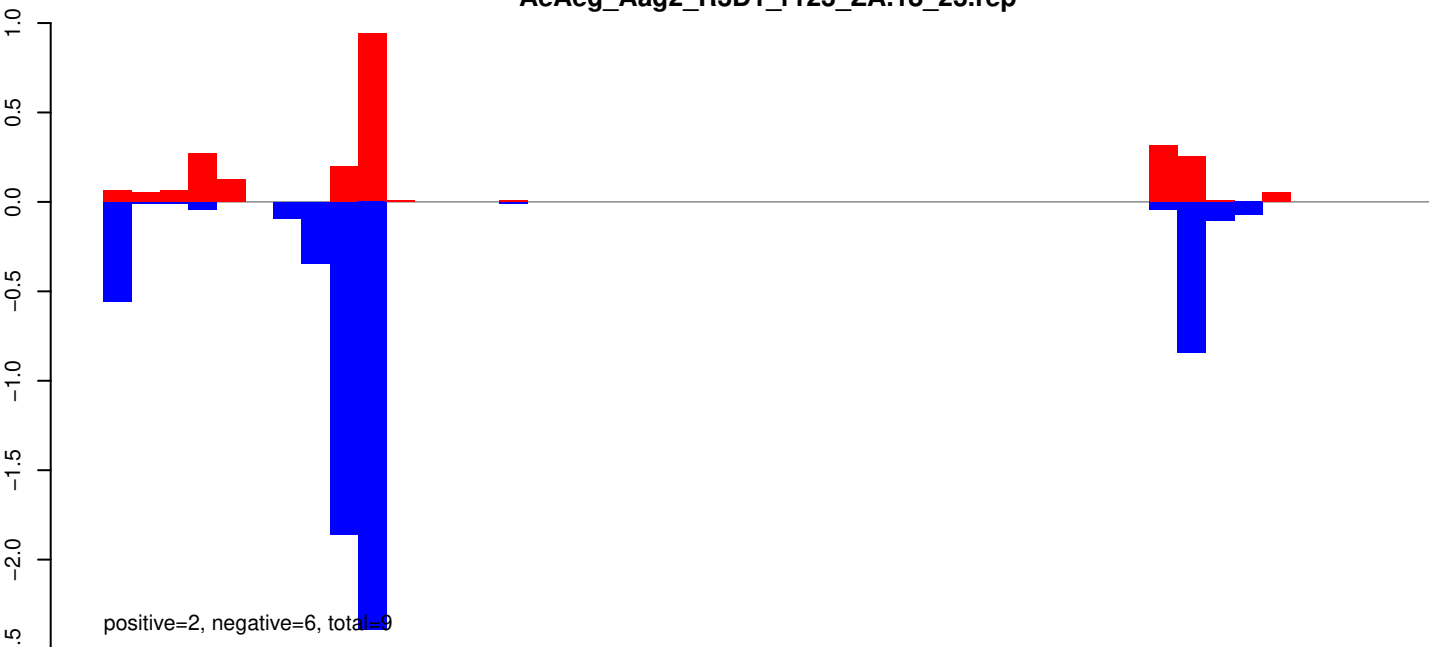

AeAeg_Aag2_R3D1_r123_ZA.24_35.rep

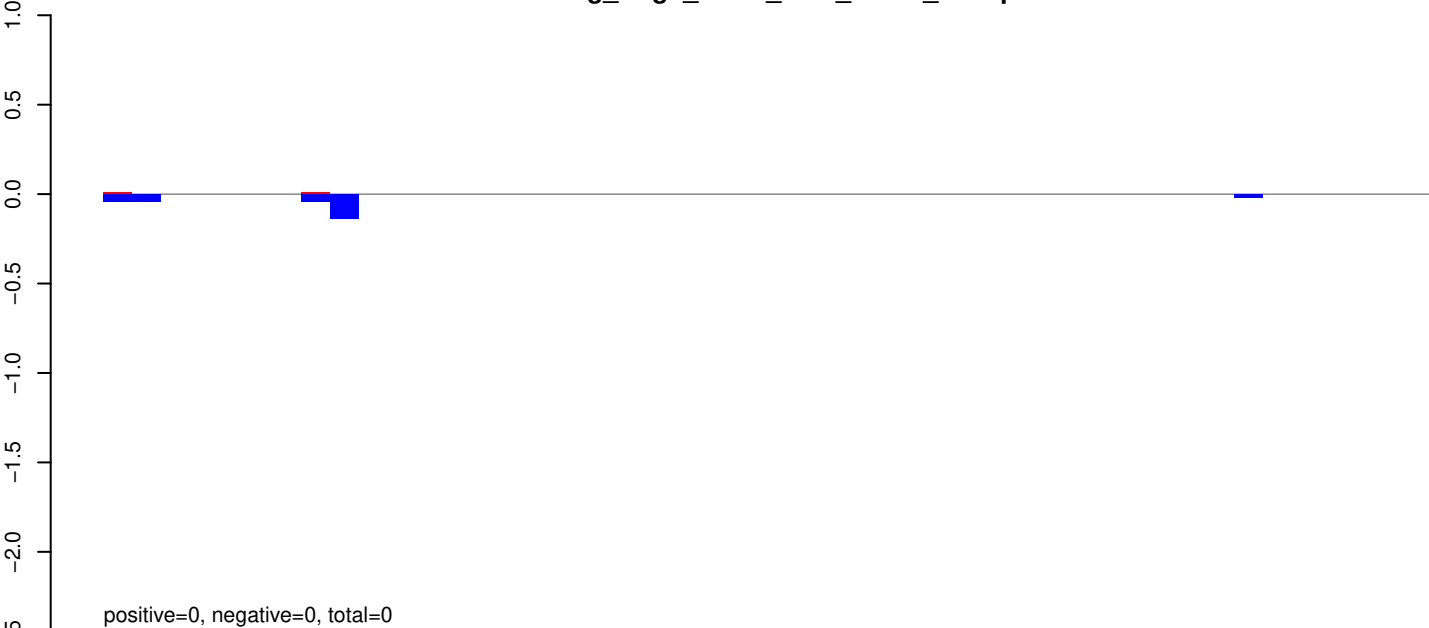

AeAeg_Aag2_R3D1_r123_ZA.rep

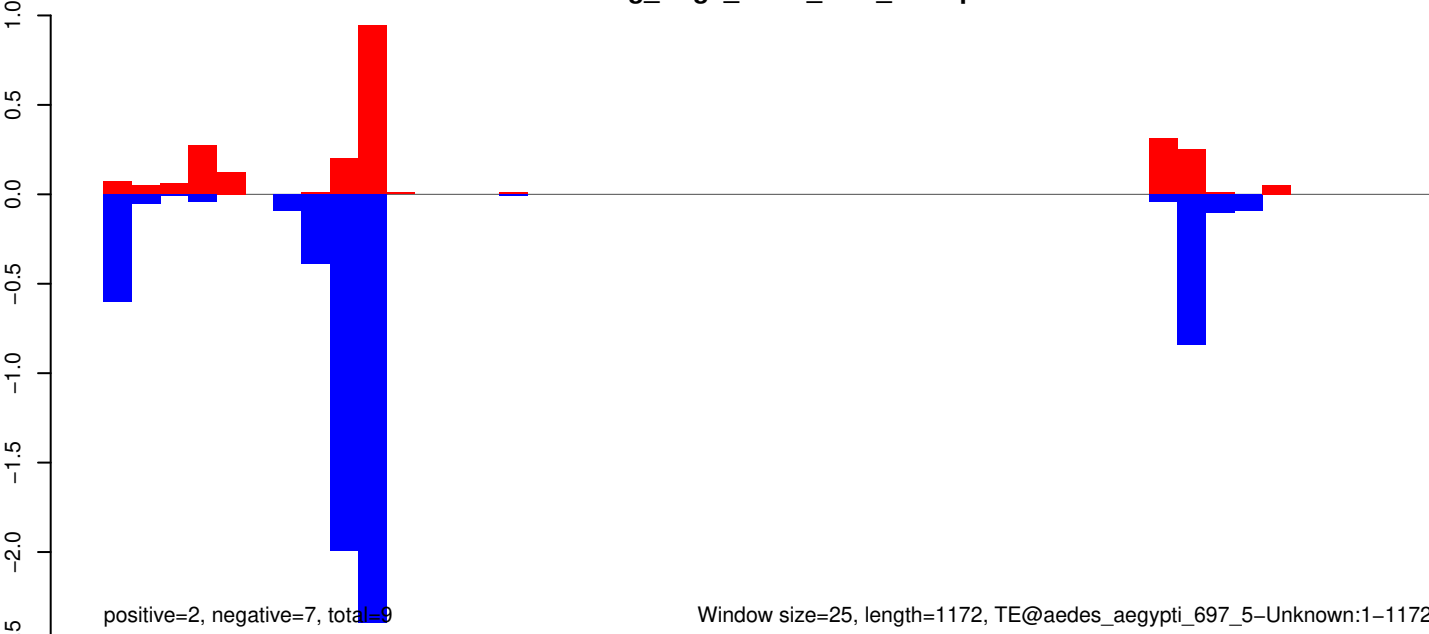

AeAeg_Aag2_R3D1_r123_ZA.18_23.rep

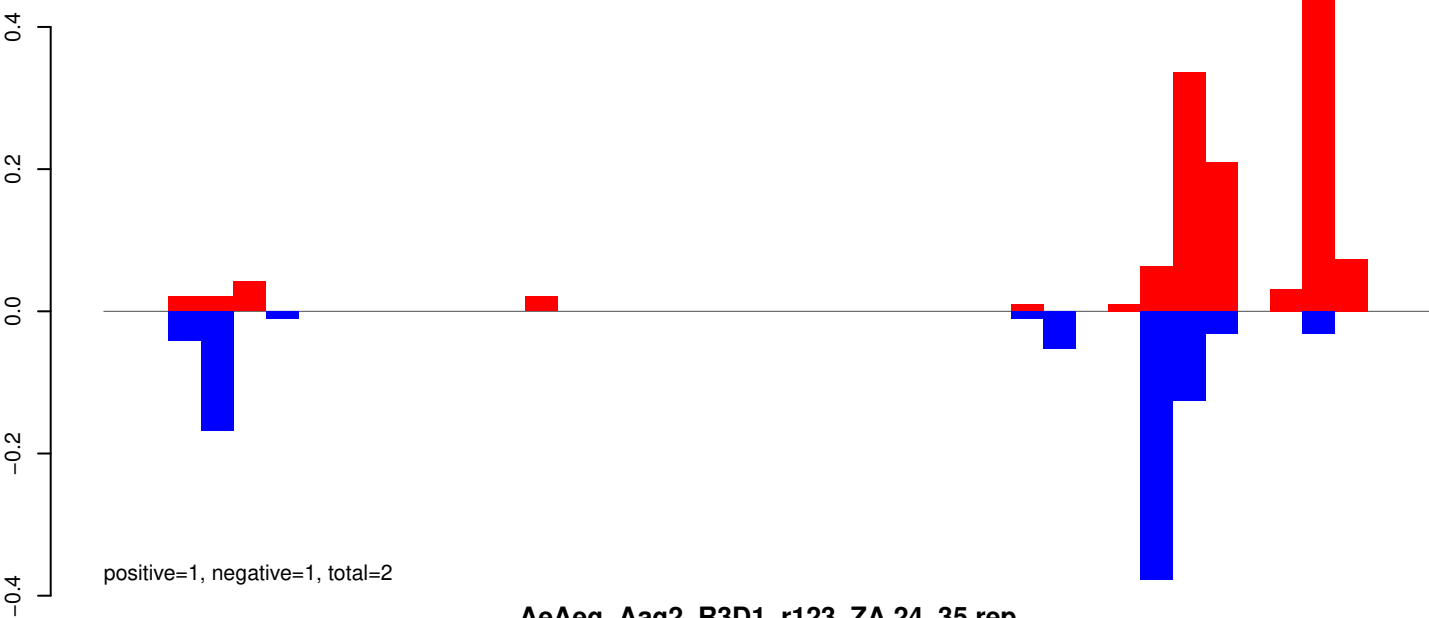

AeAeg_Aag2_R3D1_r123_ZA.24_35.rep

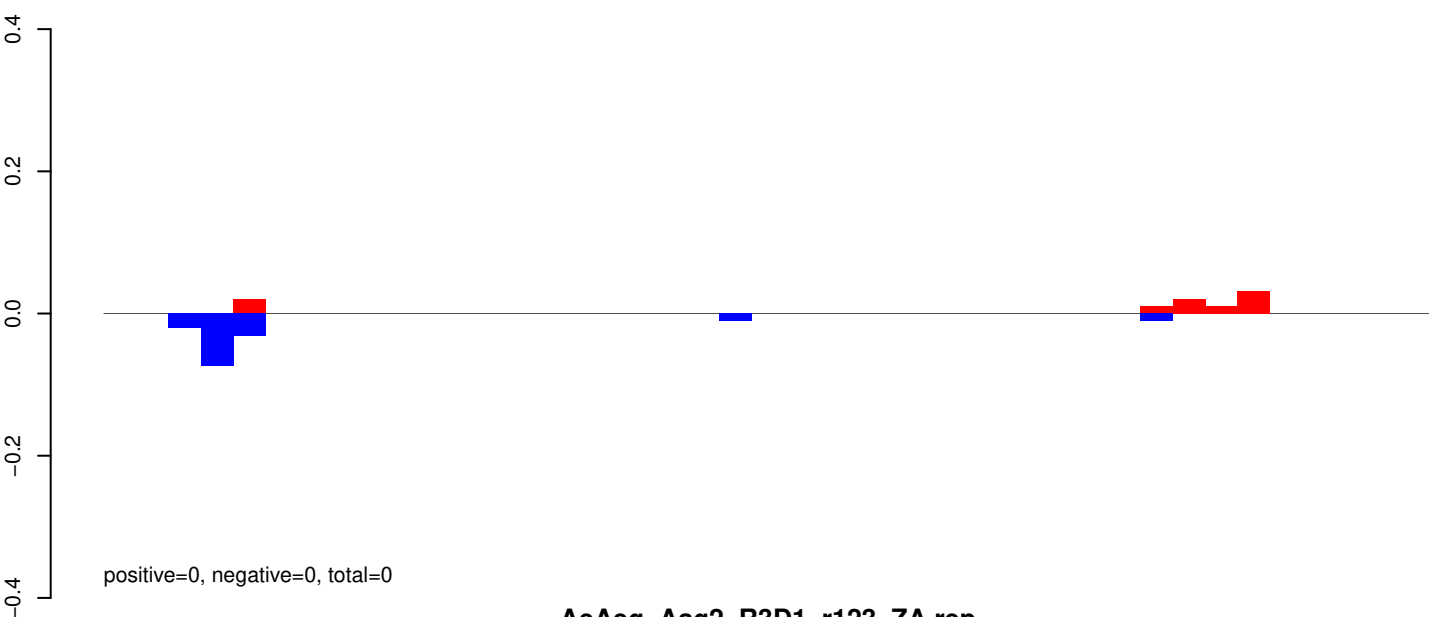

AeAeg_Aag2_R3D1_r123_ZA.rep

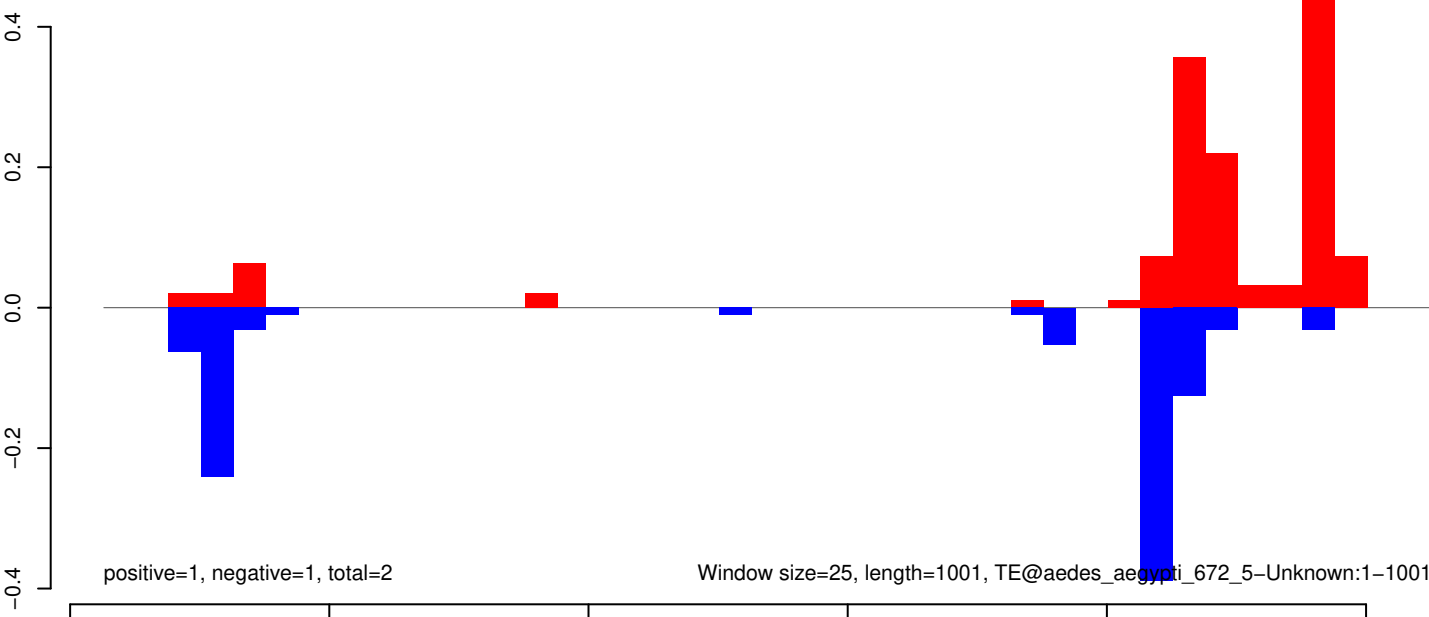

Window size=25, length=1001, TE@aedes_aegypti_672_5-Unknown:1-1001

AeAeg_Aag2_R3D1_r123_ZA.18_23.rep

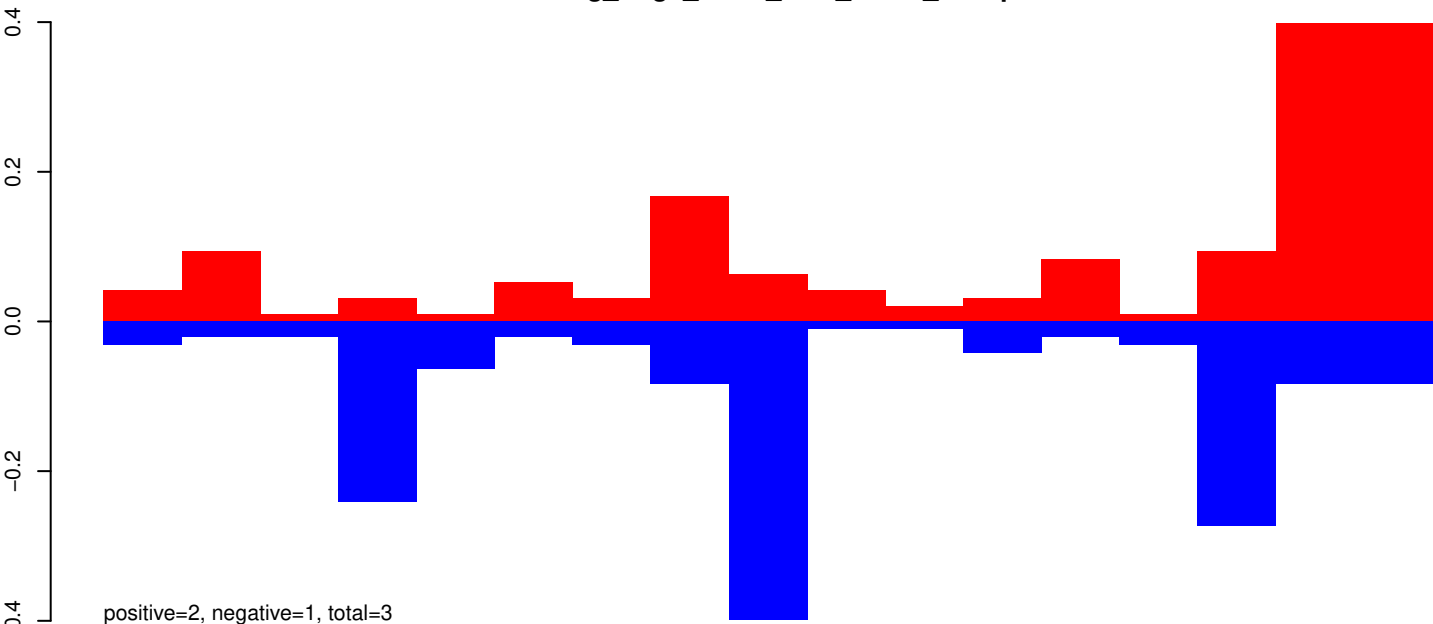

AeAeg_Aag2_R3D1_r123_ZA.24_35.rep

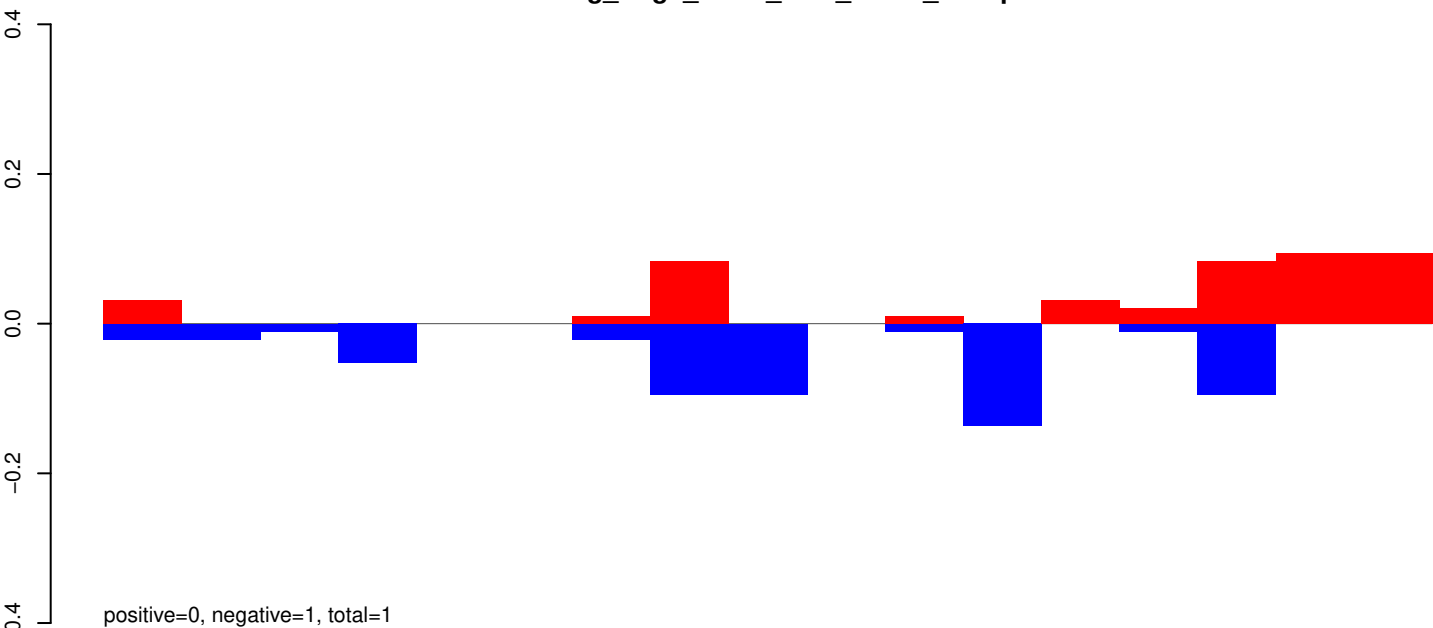

AeAeg_Aag2_R3D1_r123_ZA.rep

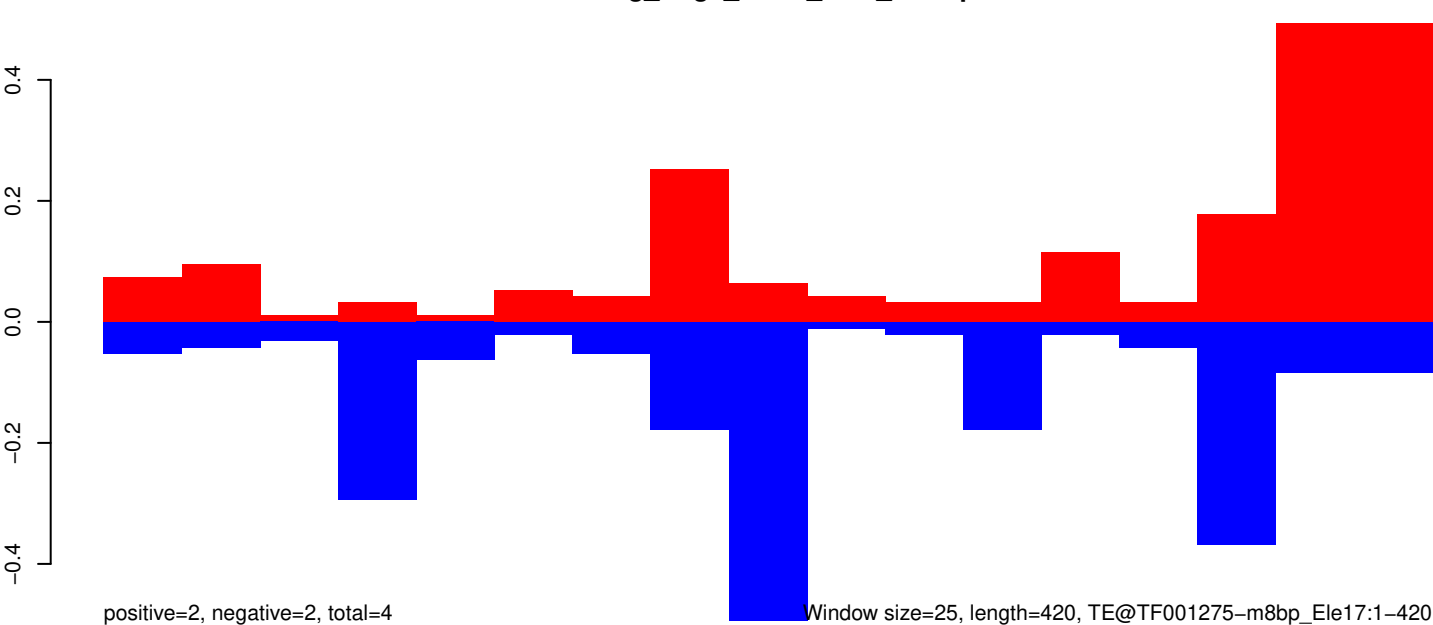

100

200

300

400

AeAeg_Aag2_R3D1_r123_ZA.18_23.rep

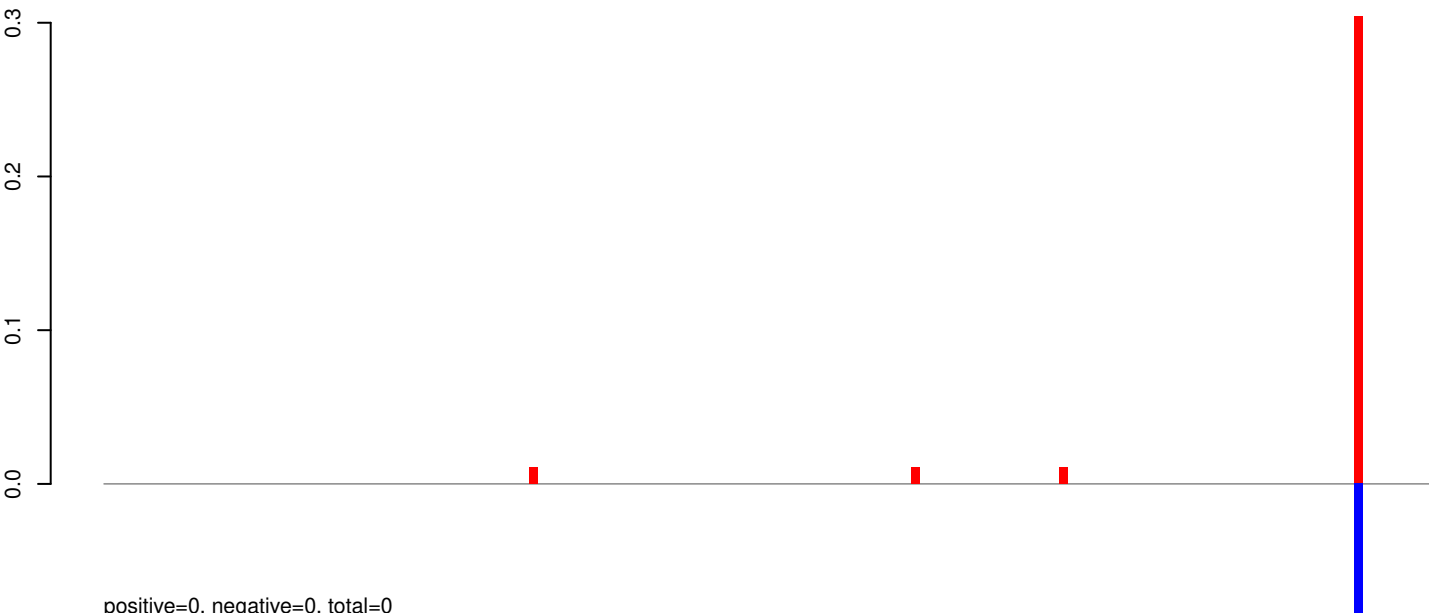

positive=0, negative=0, total=0

AeAeg_Aag2_R3D1_r123_ZA.24_35.rep

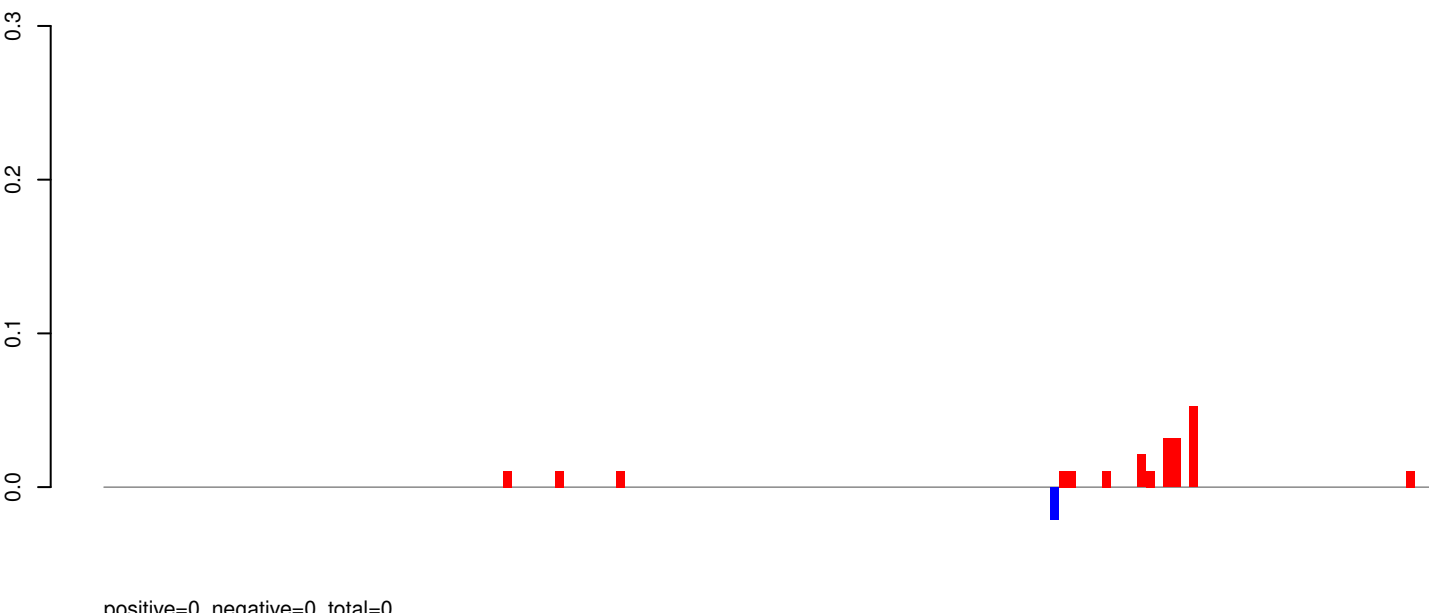

positive=0, negative=0, total=0

AeAeg_Aag2_R3D1_r123_ZA.rep

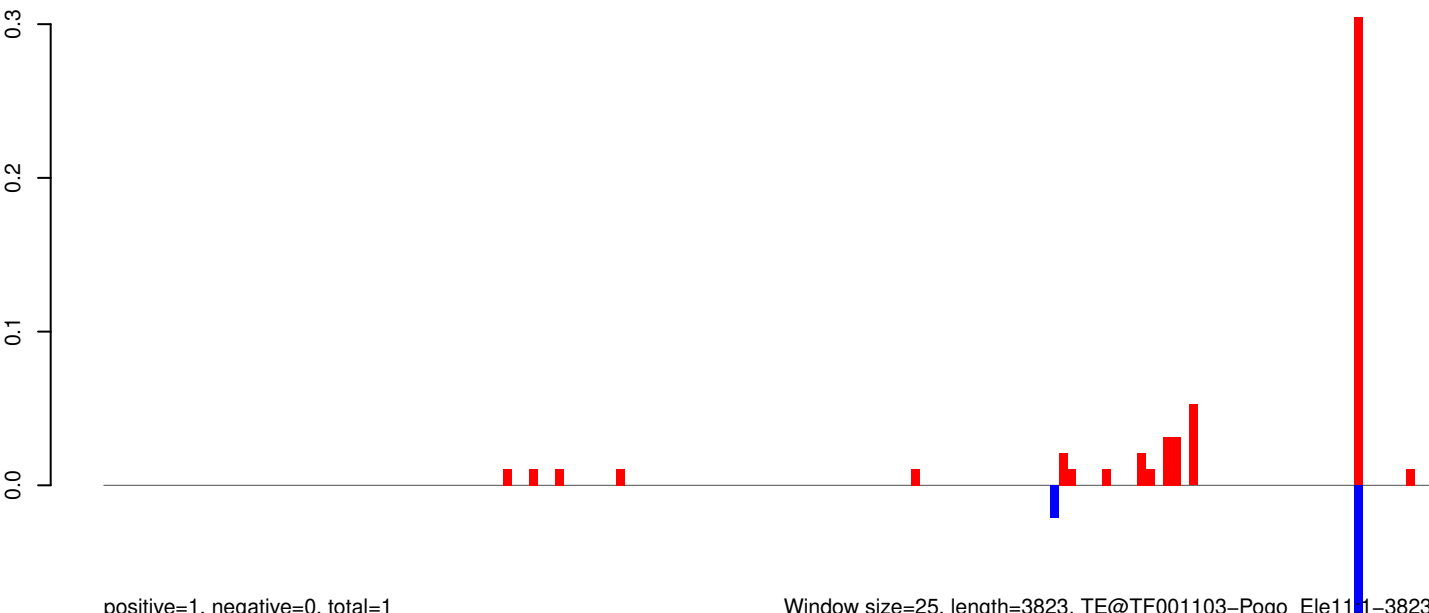

positive=1, negative=0, total=1

Window size=25, length=3823, TE@TF001103-Pogo_Ele1111-3823

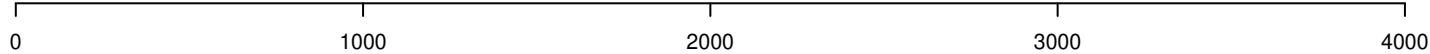

AeAeg_Aag2_R3D1_r123_ZA.18_23.rep

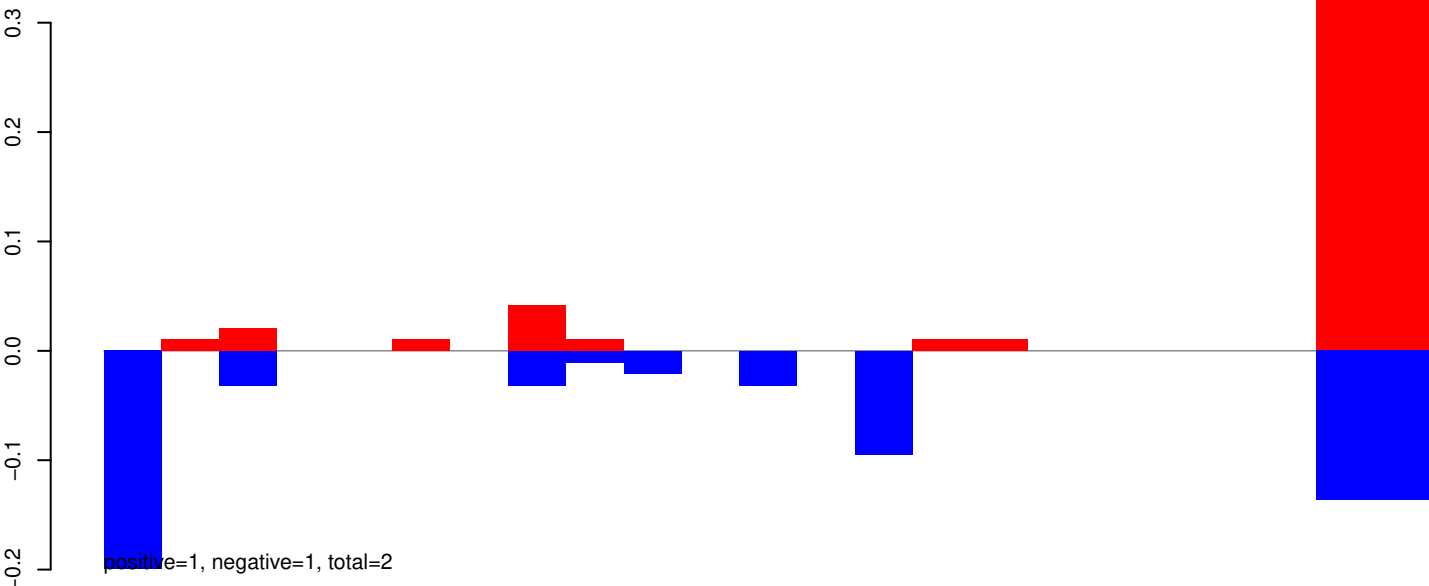

AeAeg_Aag2_R3D1_r123_ZA.24_35.rep

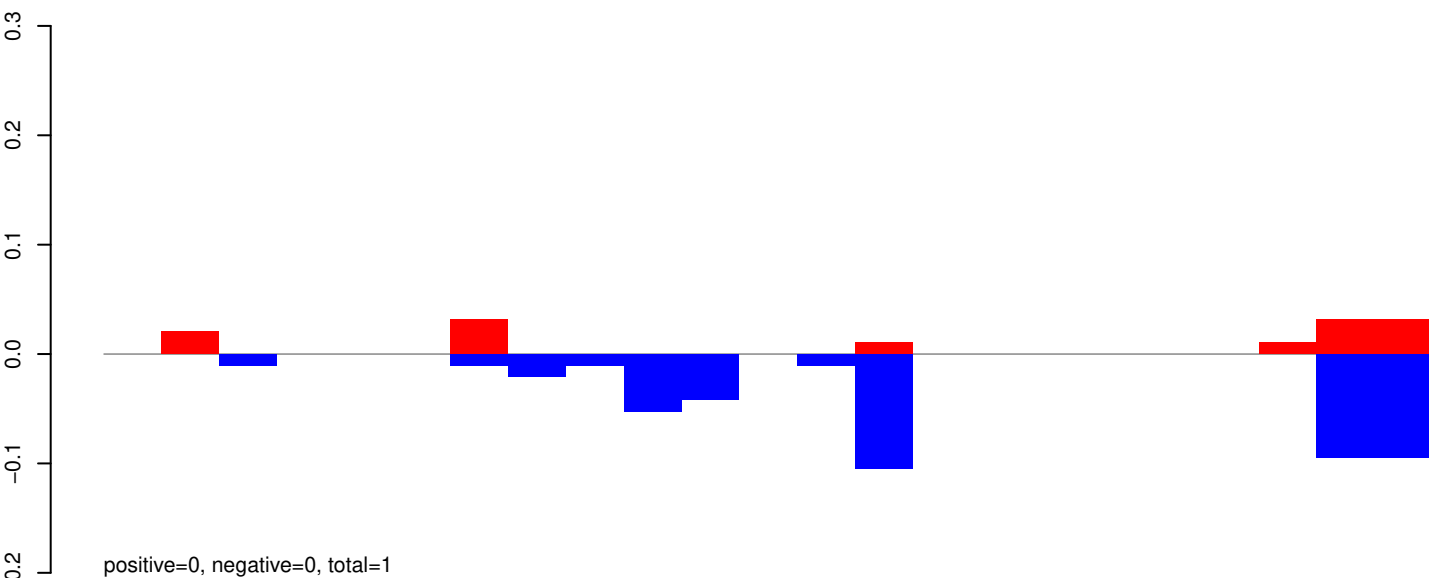

AeAeg_Aag2_R3D1_r123_ZA.rep

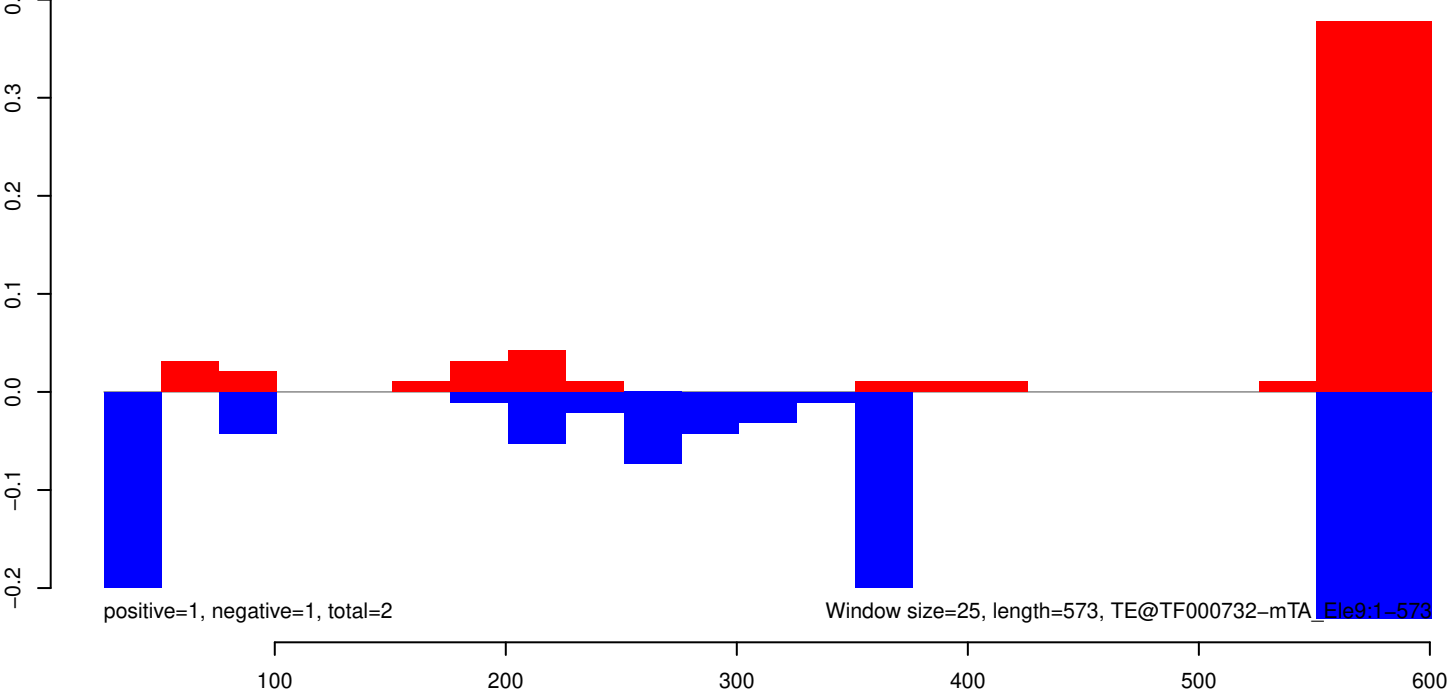

AeAeg_Aag2_R3D1_r123_ZA.18_23.rep

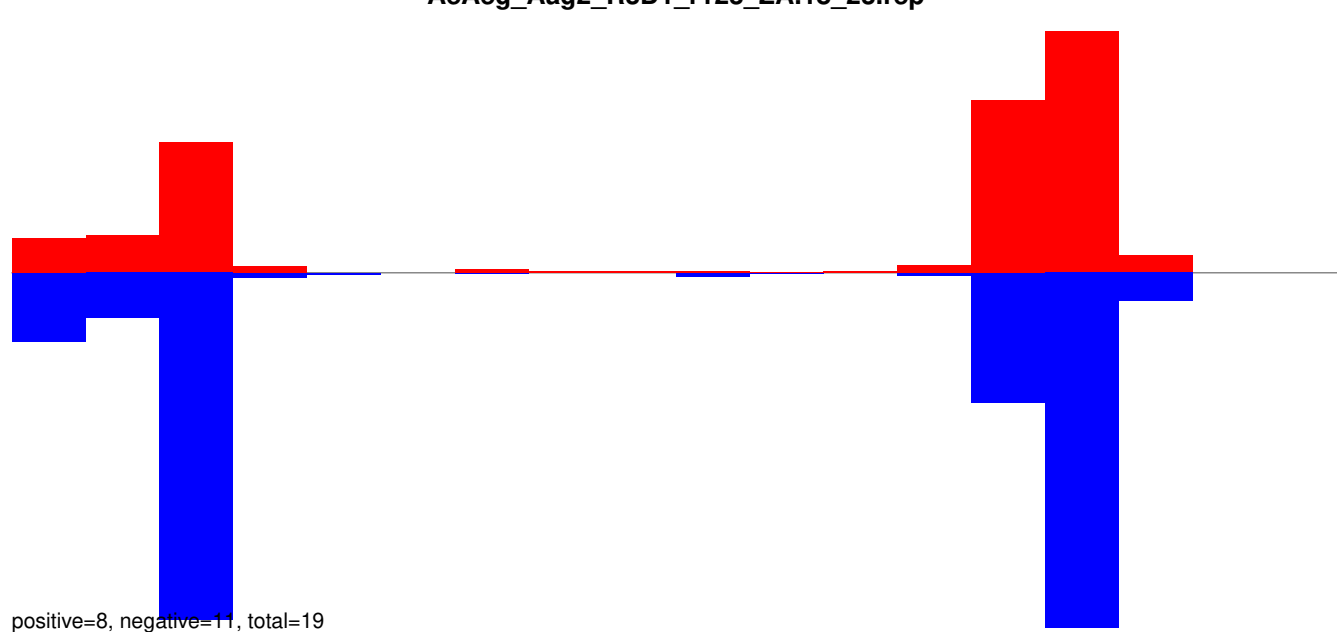

AeAeg_Aag2_R3D1_r123_ZA.24_35.rep

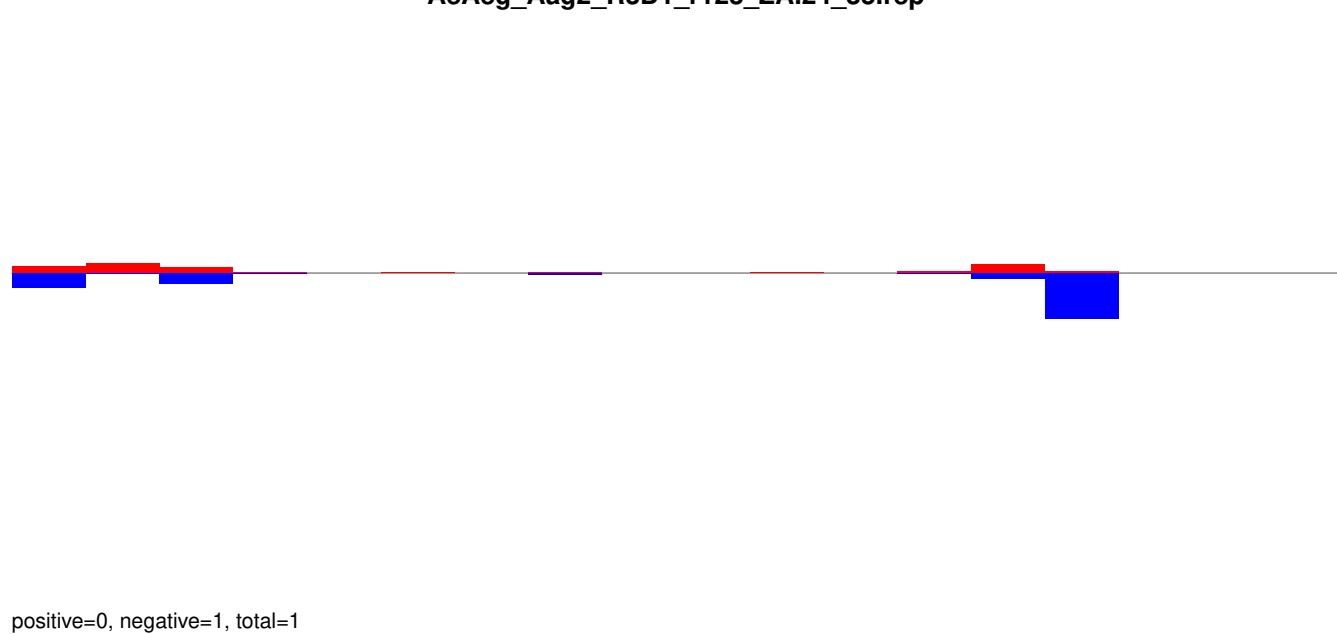

AeAeg_Aag2_R3D1_r123_ZA.rep

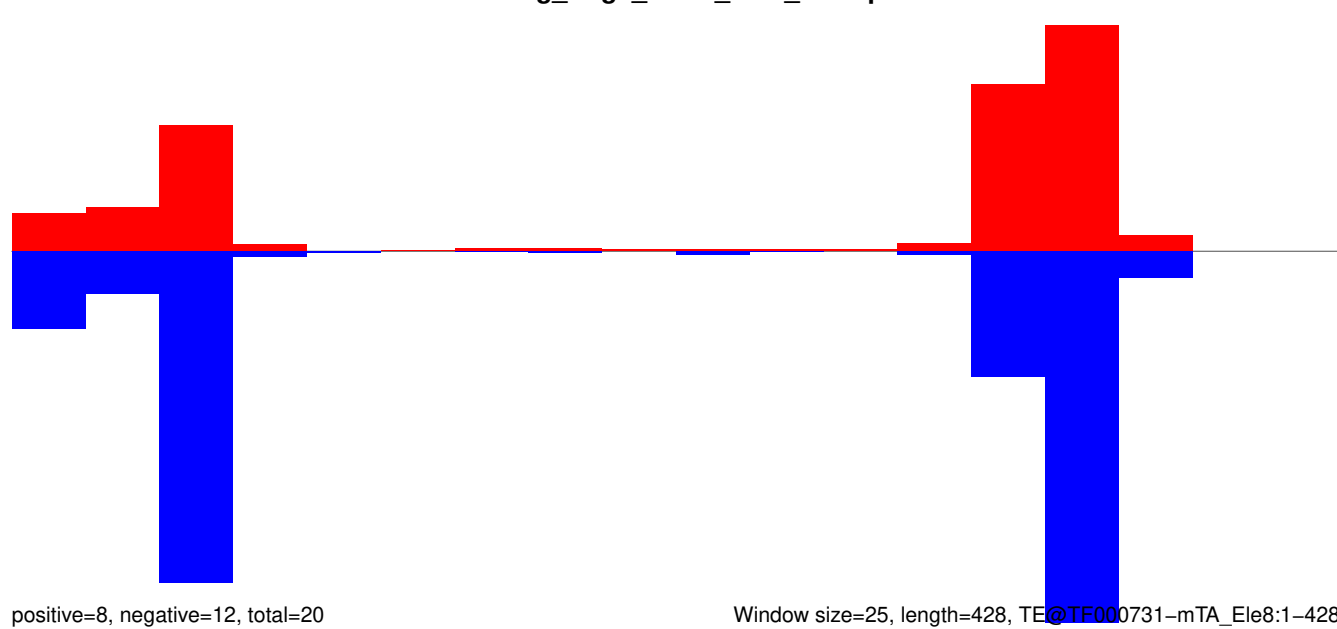

AeAeg_Aag2_R3D1_r123_ZA.18_23.rep

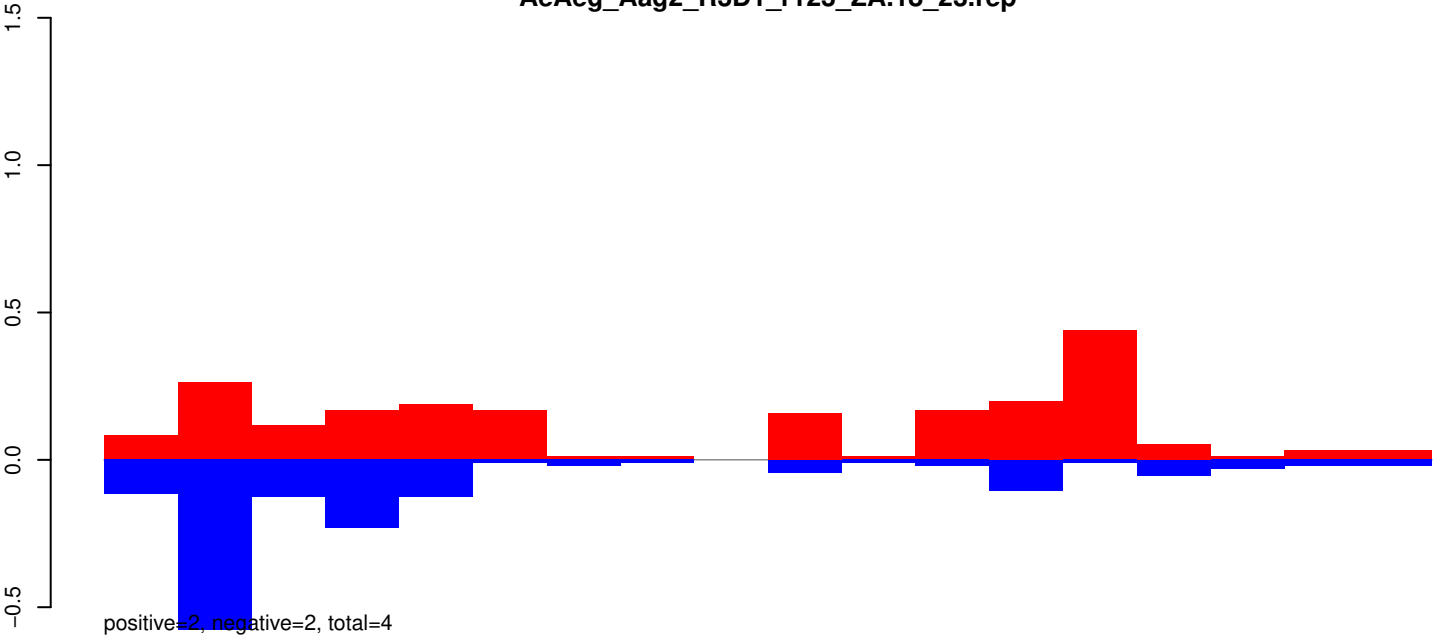

AeAeg_Aag2_R3D1_r123_ZA.24_35.rep

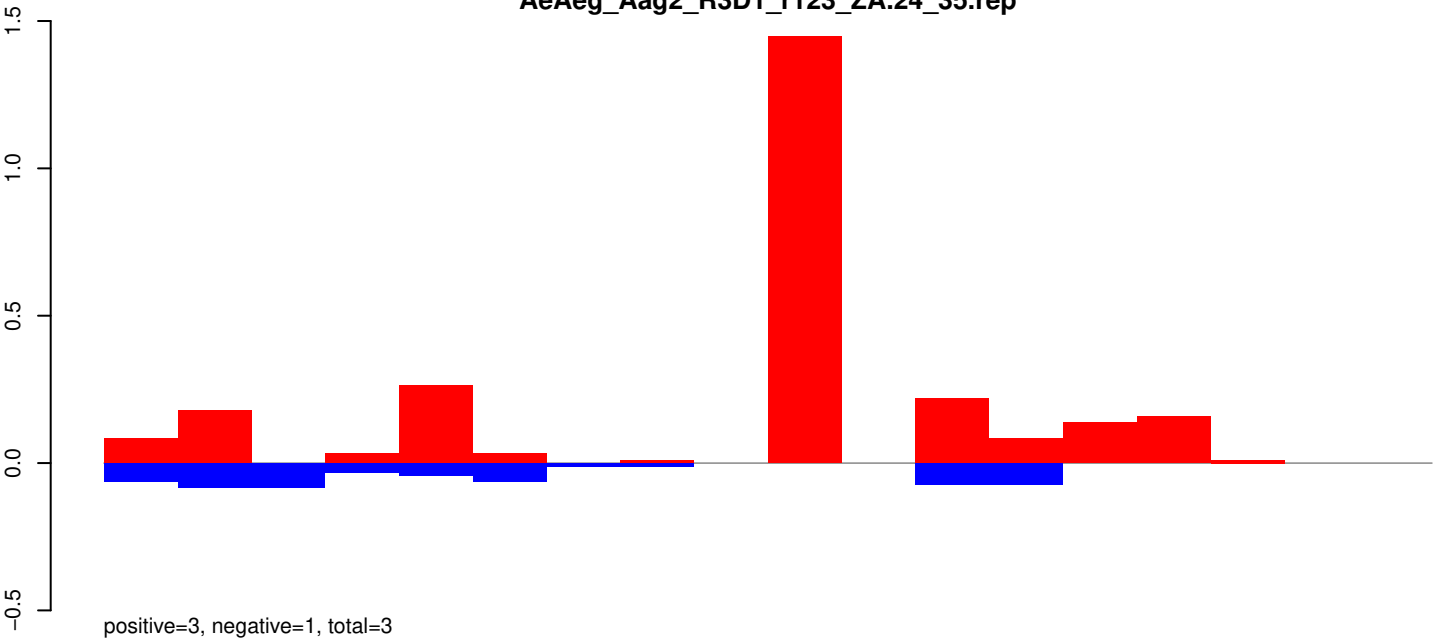

AeAeg_Aag2_R3D1_r123_ZA.rep

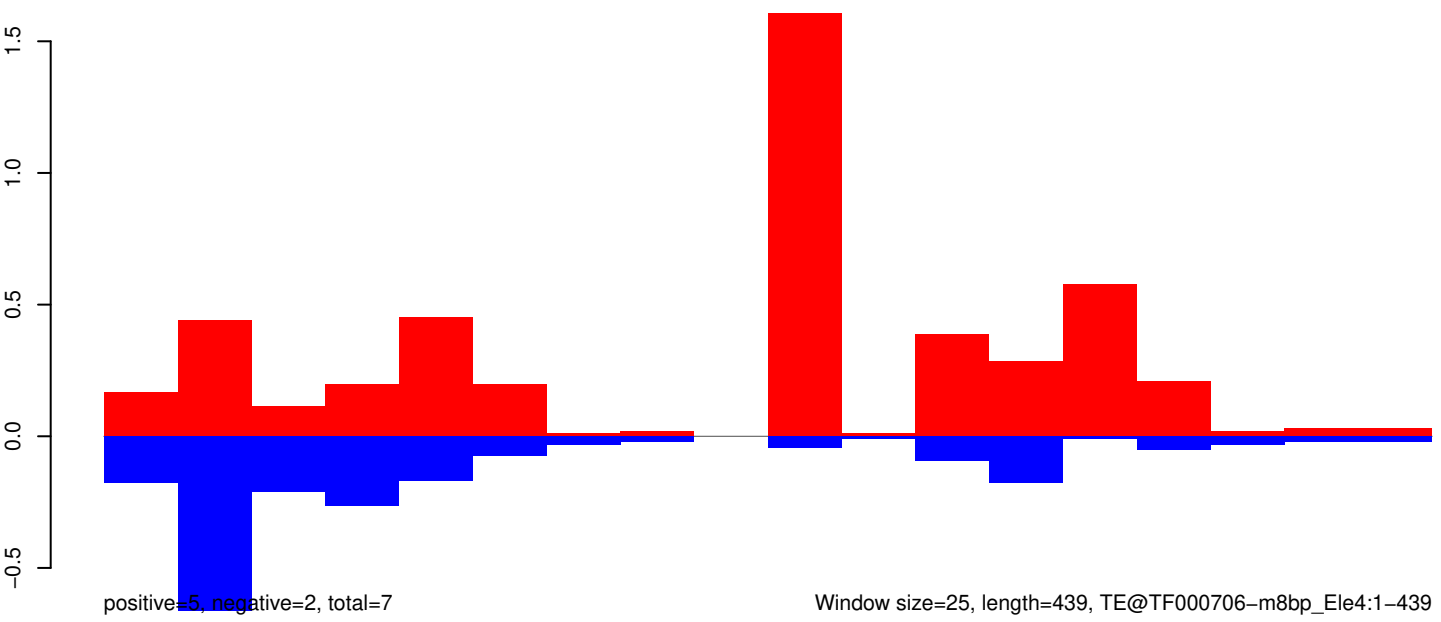

AeAeg_Aag2_R3D1_r123_ZA.18_23.rep

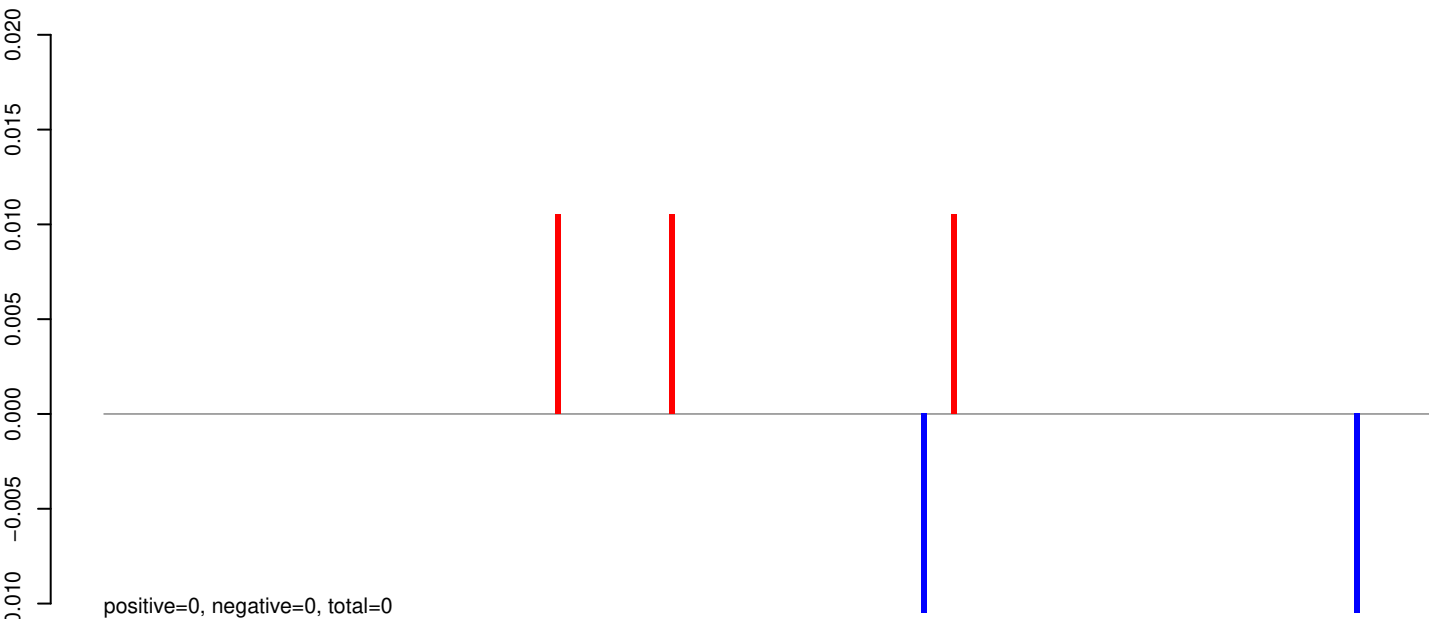

AeAeg_Aag2_R3D1_r123_ZA.24_35.rep

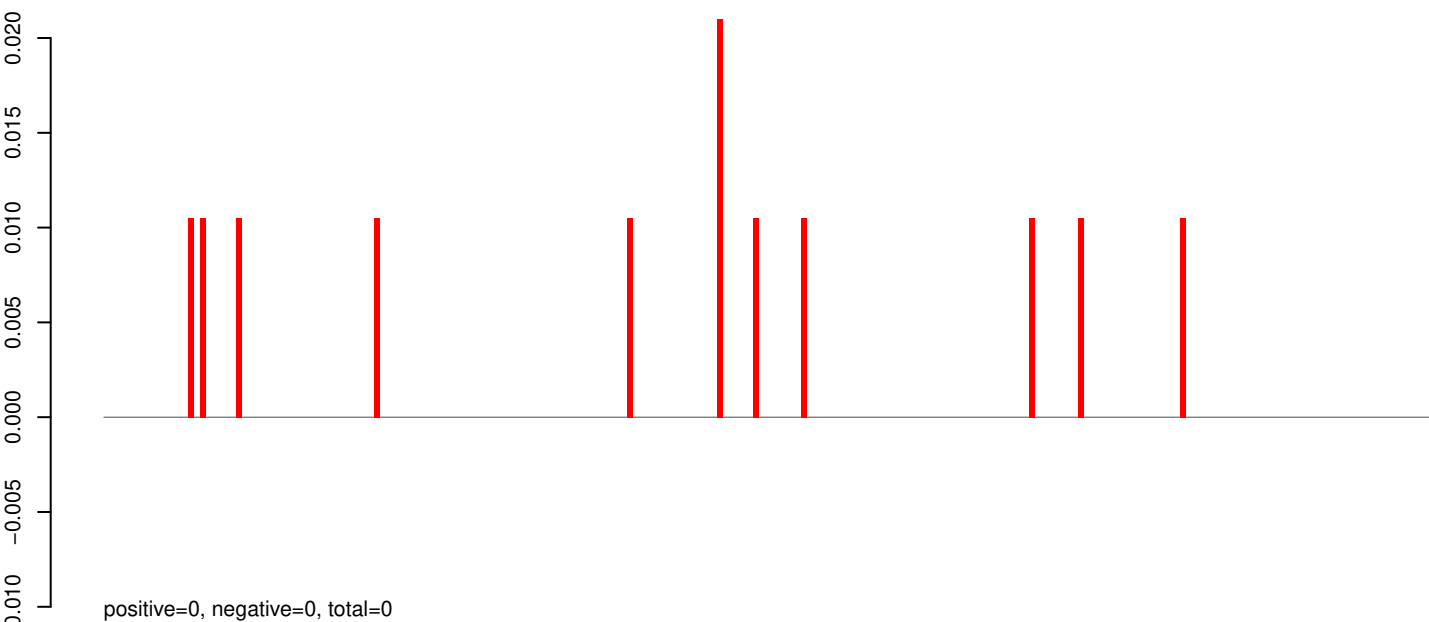

AeAeg_Aag2_R3D1_r123_ZA.rep

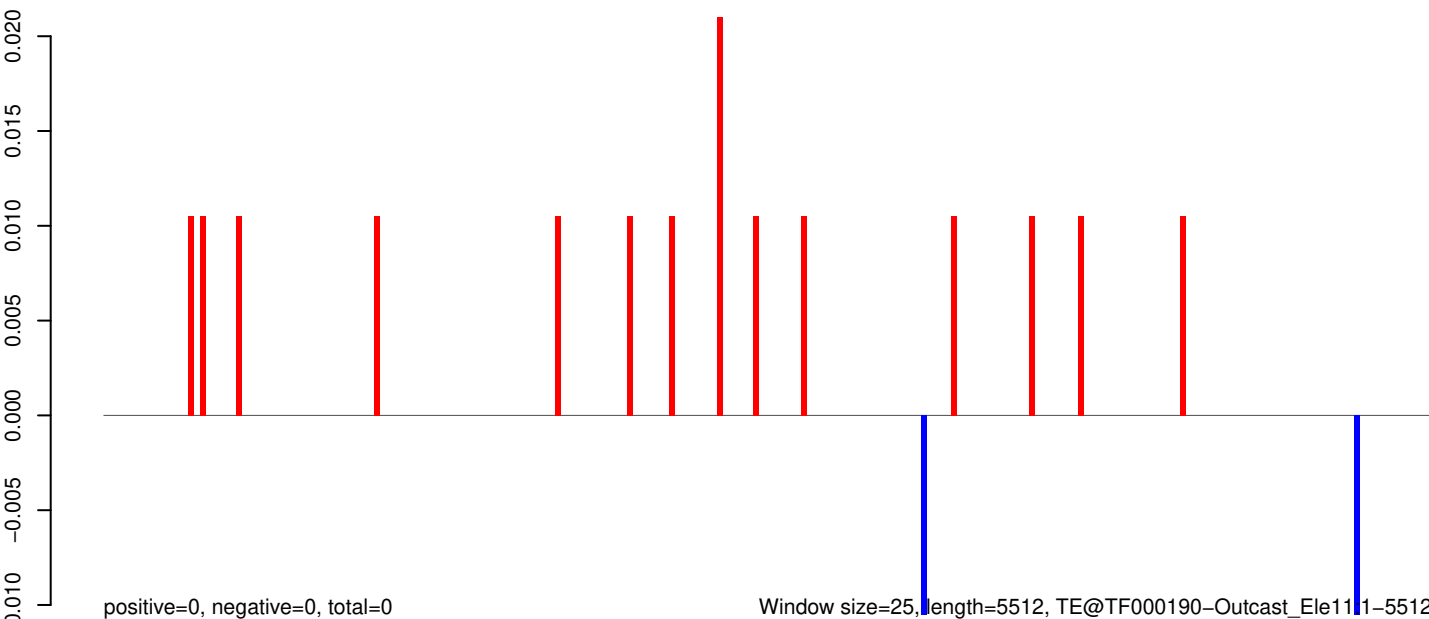

AeAeg_Aag2_R3D1_r123_ZA.18_23.rep

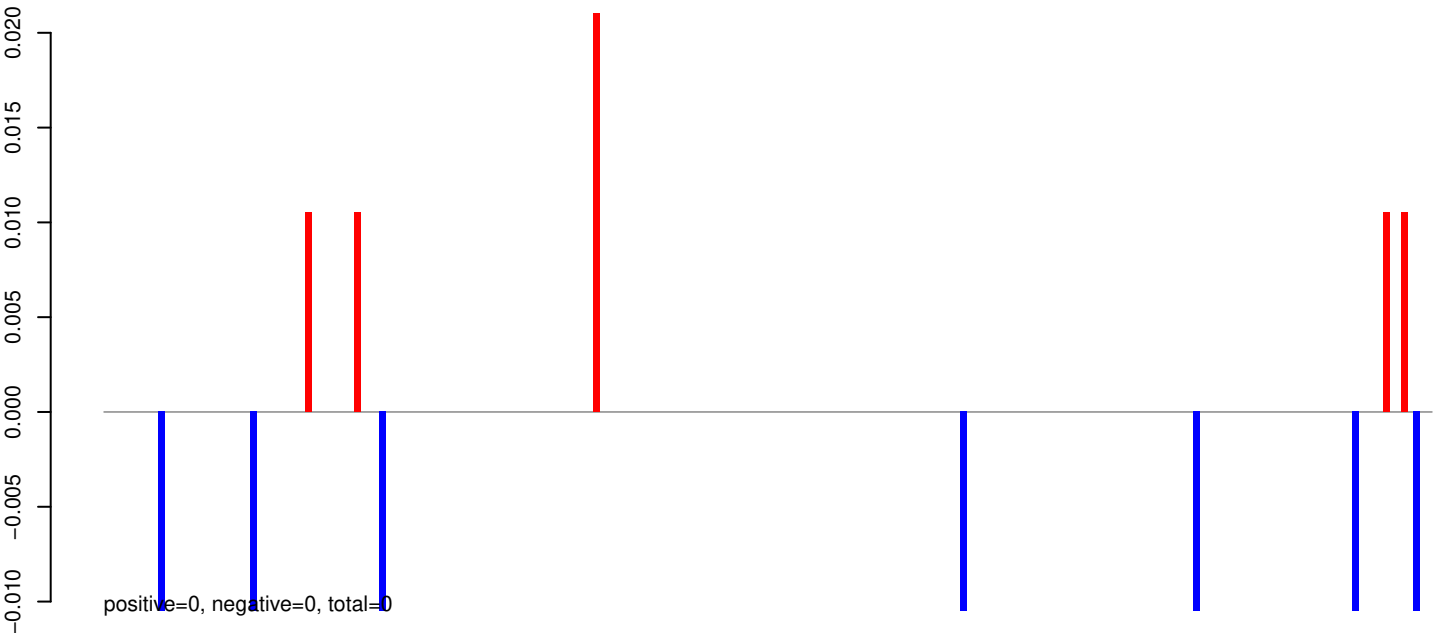

AeAeg_Aag2_R3D1_r123_ZA.24_35.rep

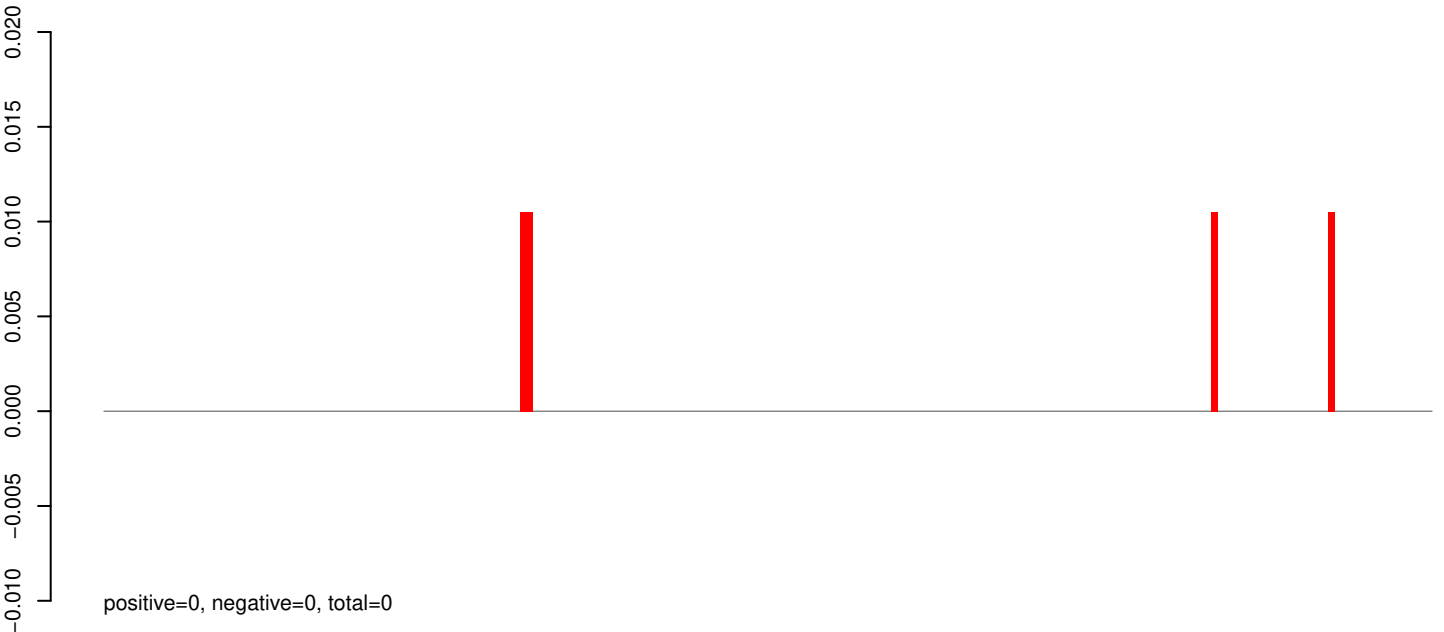

AeAeg_Aag2_R3D1_r123_ZA.rep

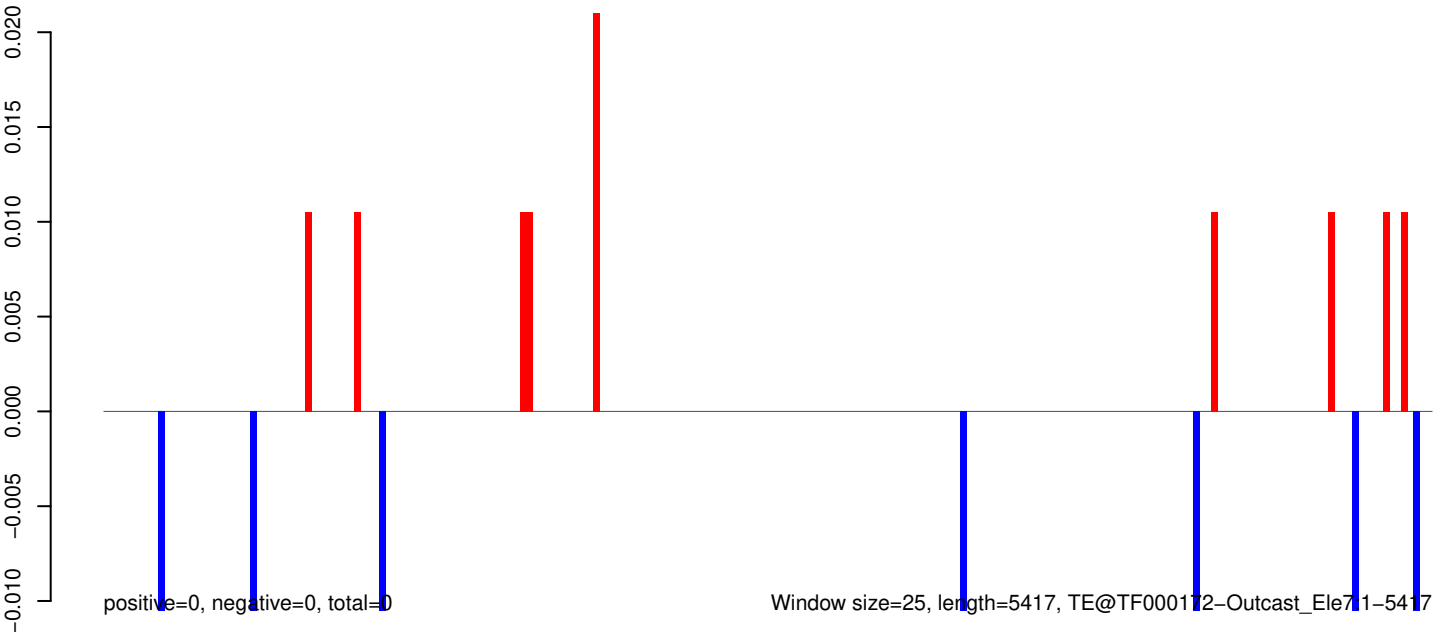

AeAeg_Aag2_R3D1_r123_ZA.18_23.rep

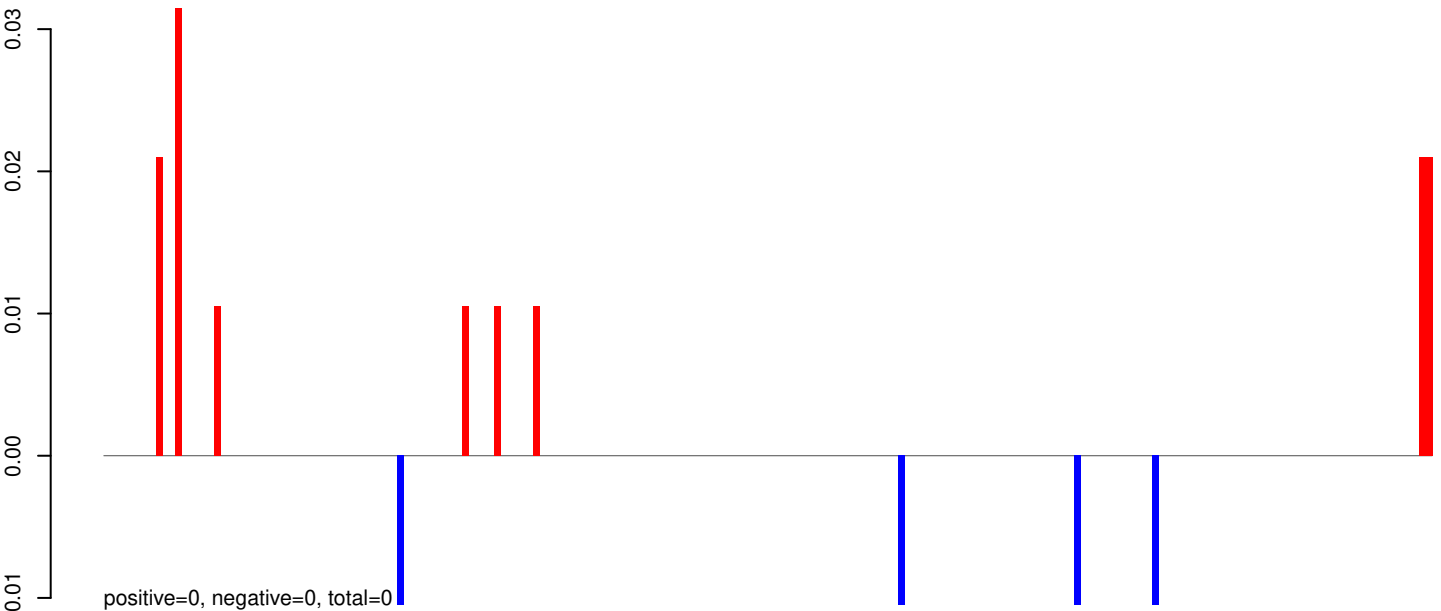

AeAeg_Aag2_R3D1_r123_ZA.24_35.rep



AeAeg_Aag2_R3D1_r123_ZA.rep

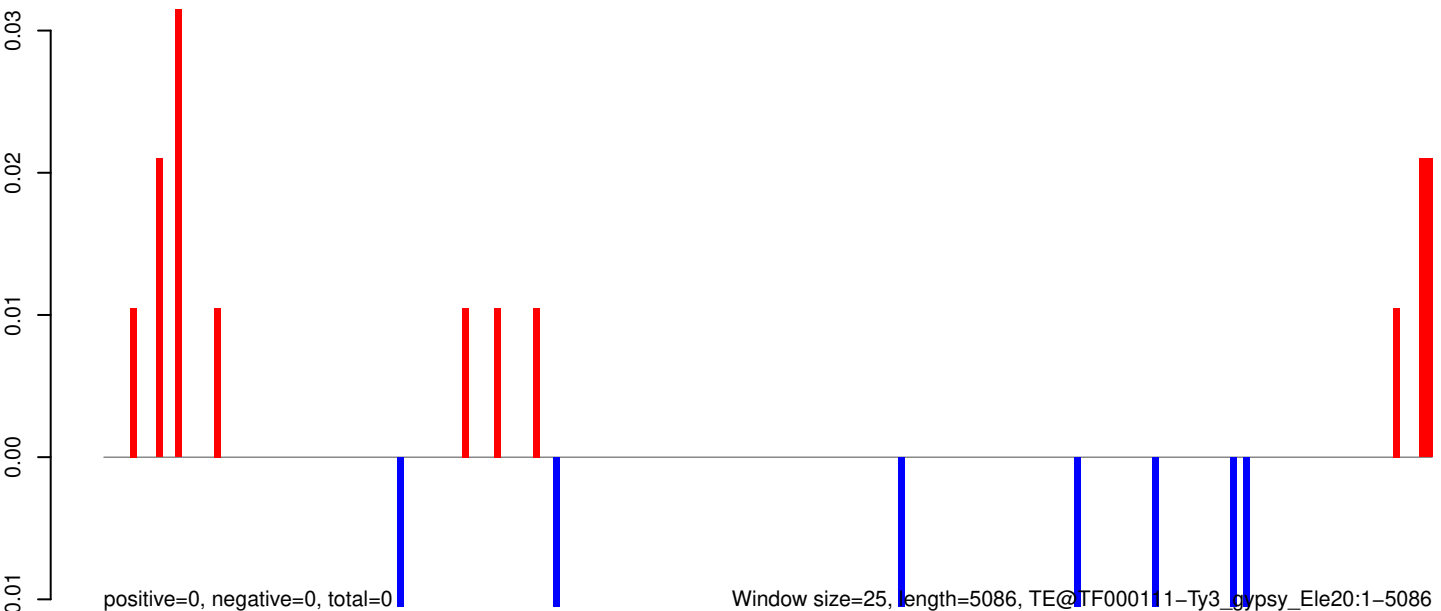

AeAeg_Aag2_R3D1_r123_ZA.18_23.rep

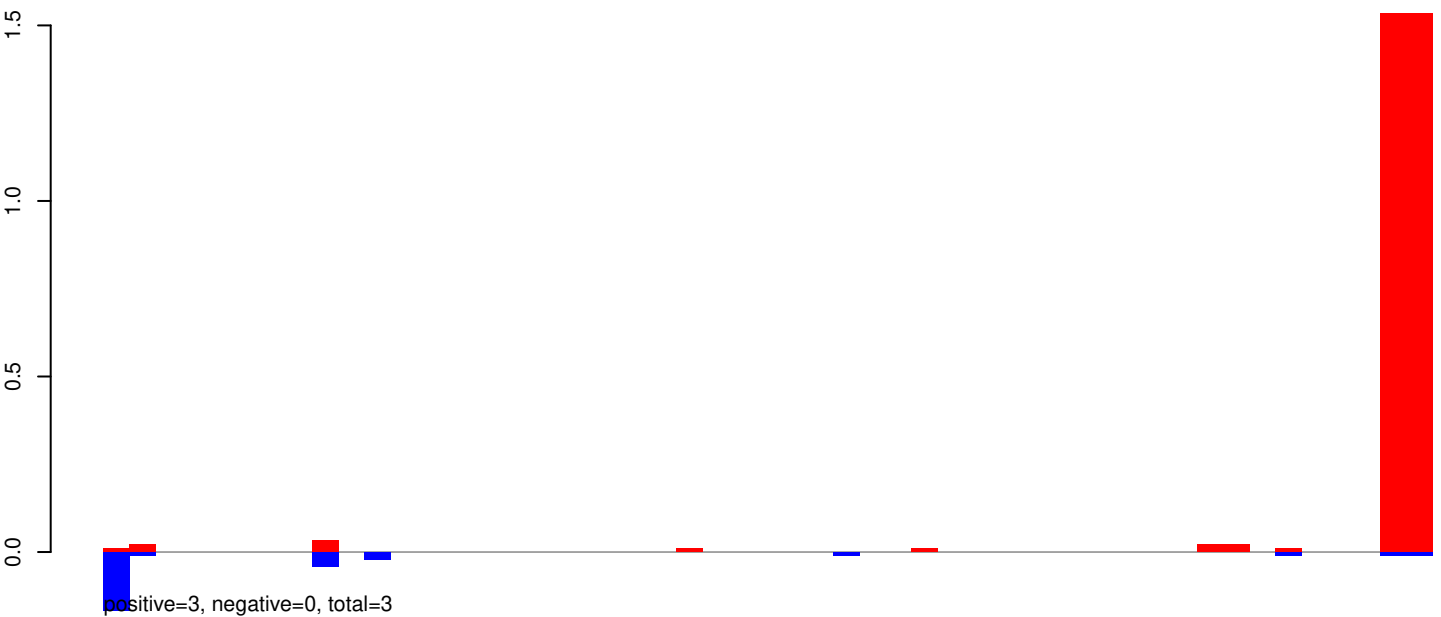

AeAeg_Aag2_R3D1_r123_ZA.24_35.rep

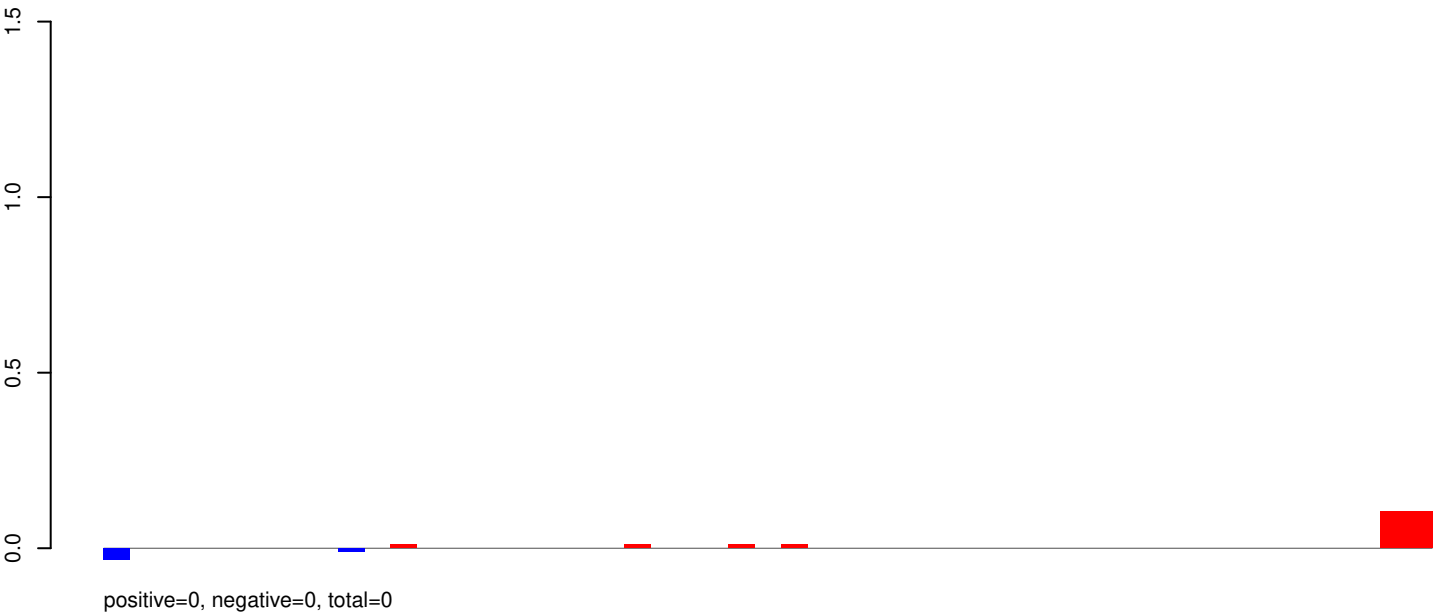

AeAeg_Aag2_R3D1_r123_ZA.rep

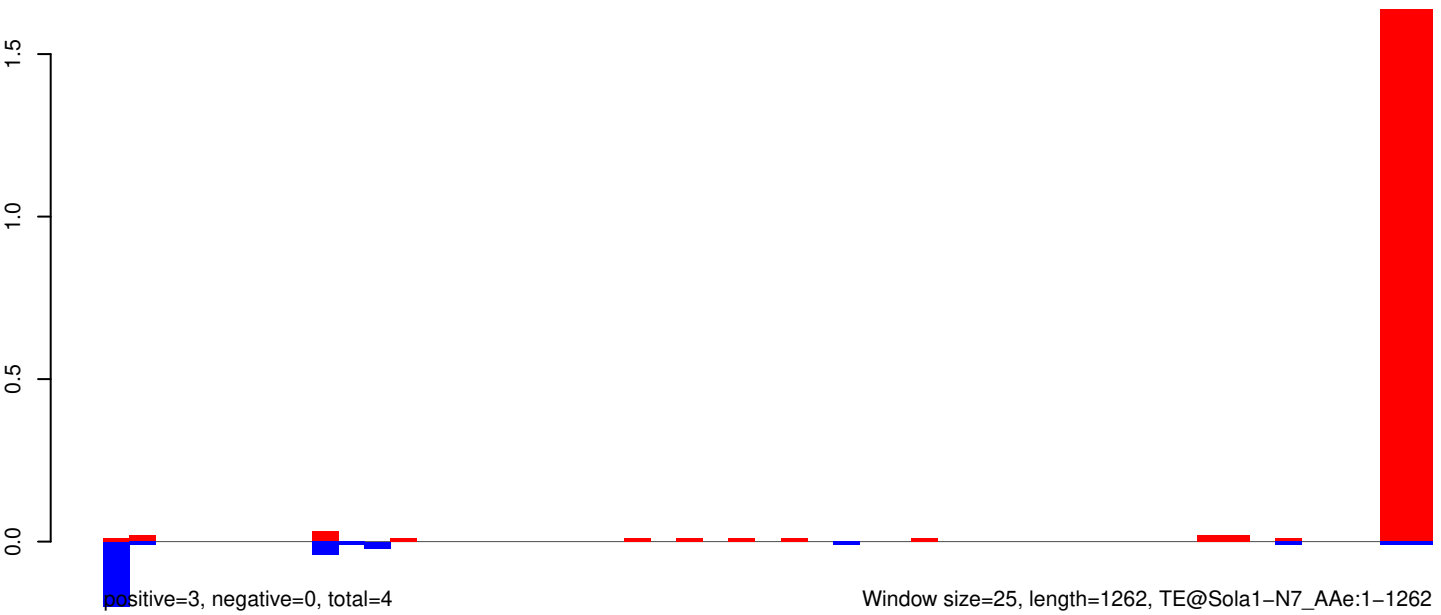

AeAeg_Aag2_R3D1_r123_ZA.18_23.rep

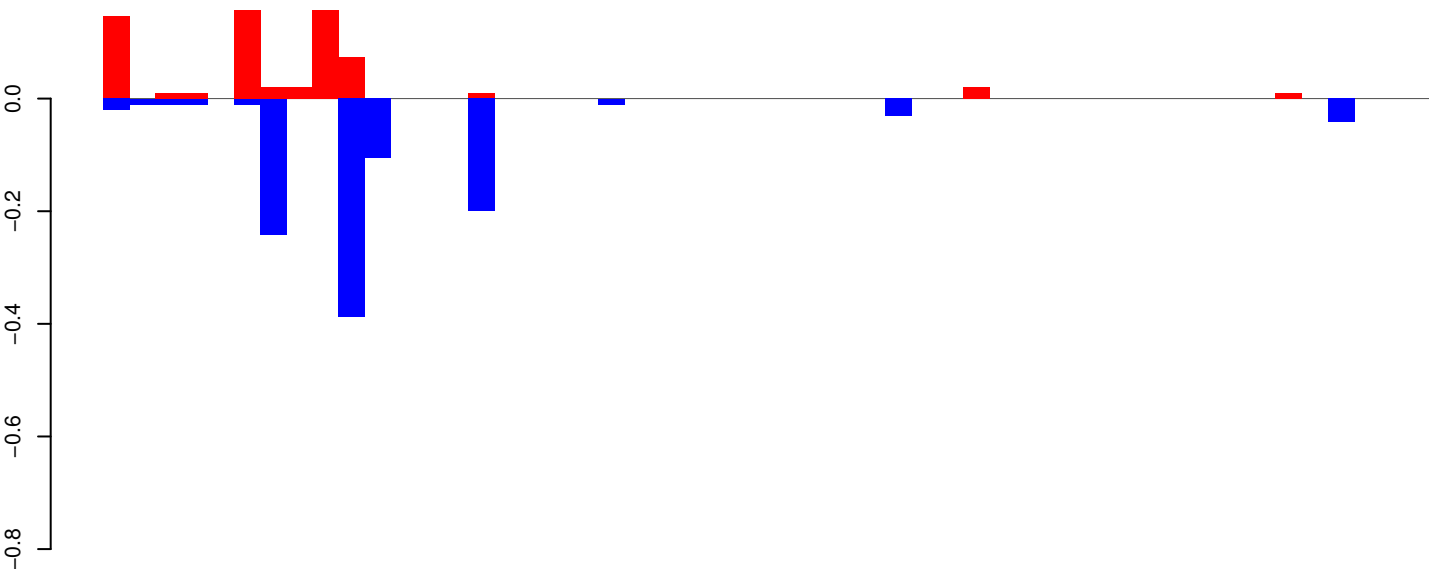

positive=1, negative=1, total=2

AeAeg_Aag2_R3D1_r123_ZA.24_35.rep



positive=0, negative=1, total=1

AeAeg_Aag2_R3D1_r123_ZA.rep

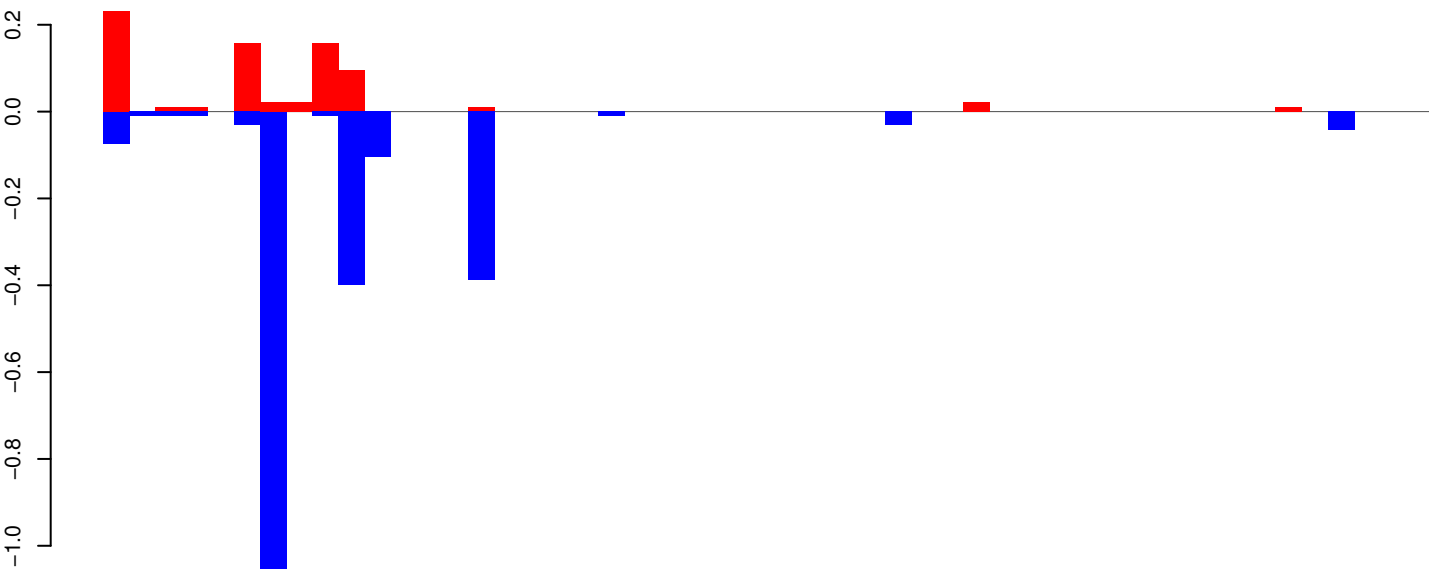

positive=1, negative=2, total=3

Window size=25, length=1261, TE@R=2174-UNKNOWN:1-1261

AeAeg_Aag2_R3D1_r123_ZA.18_23.rep

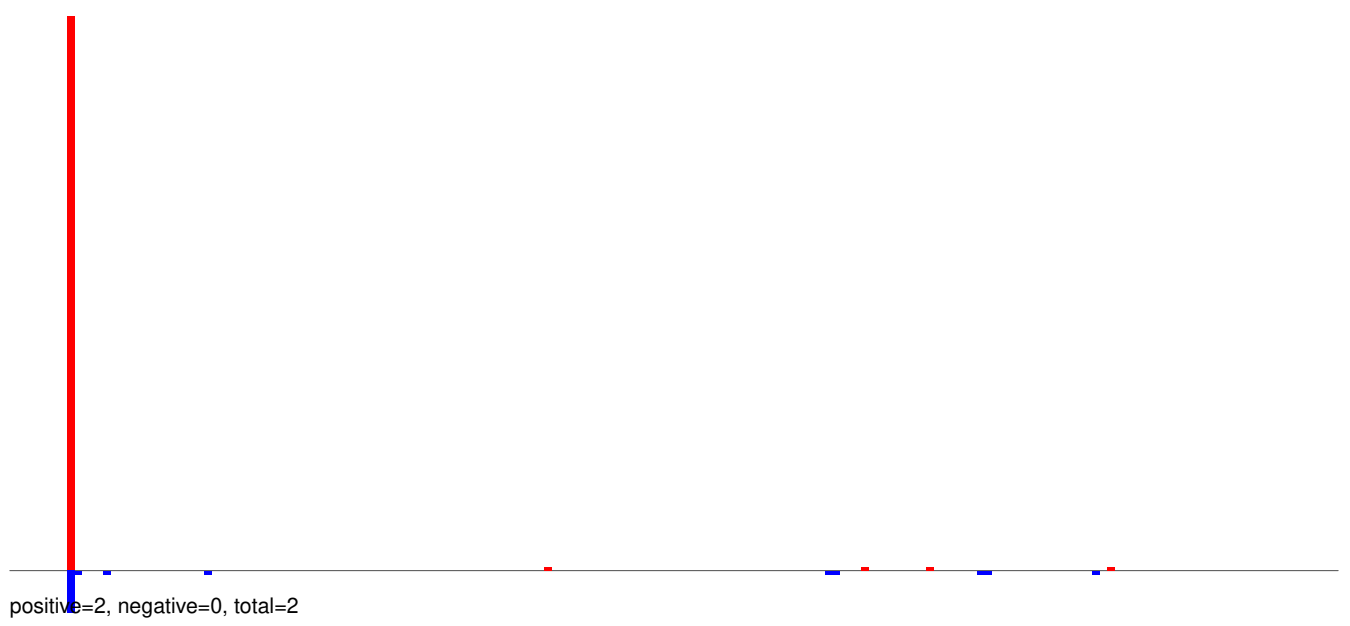

AeAeg_Aag2_R3D1_r123_ZA.24_35.rep



AeAeg_Aag2_R3D1_r123_ZA.rep

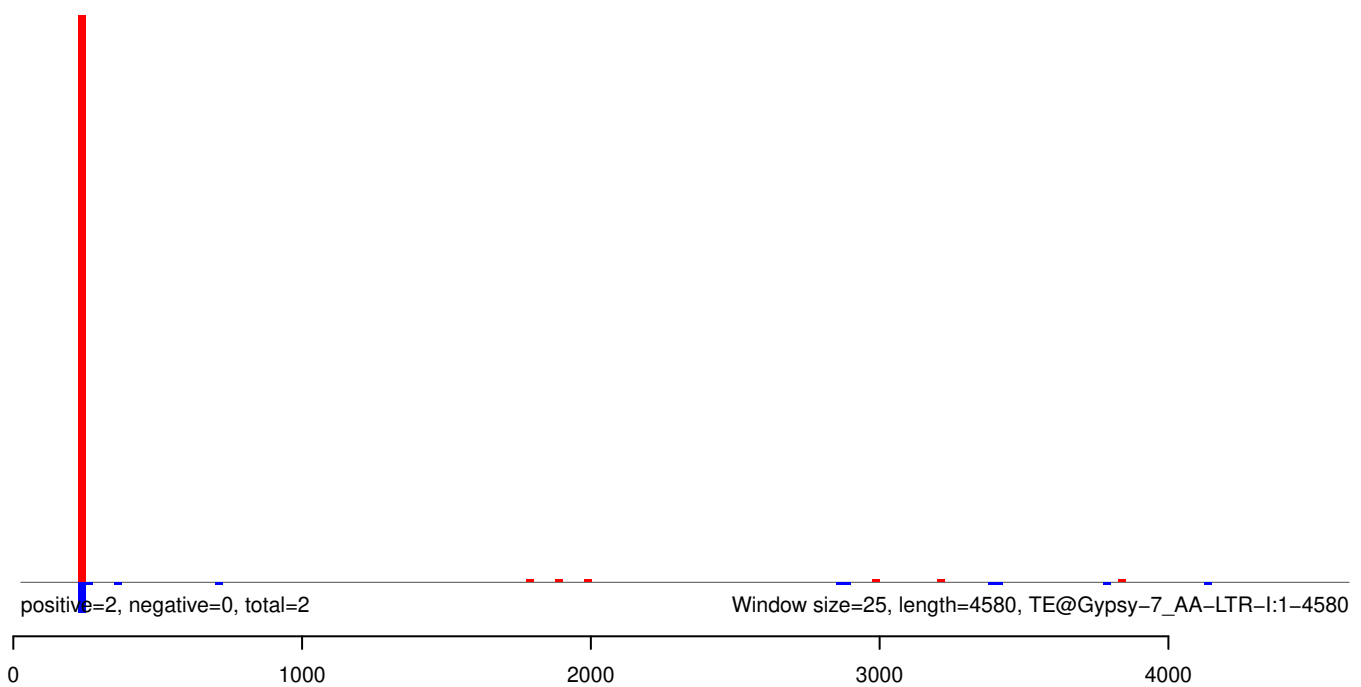

AeAeg_Aag2_R3D1_r123_ZA.18_23.rep

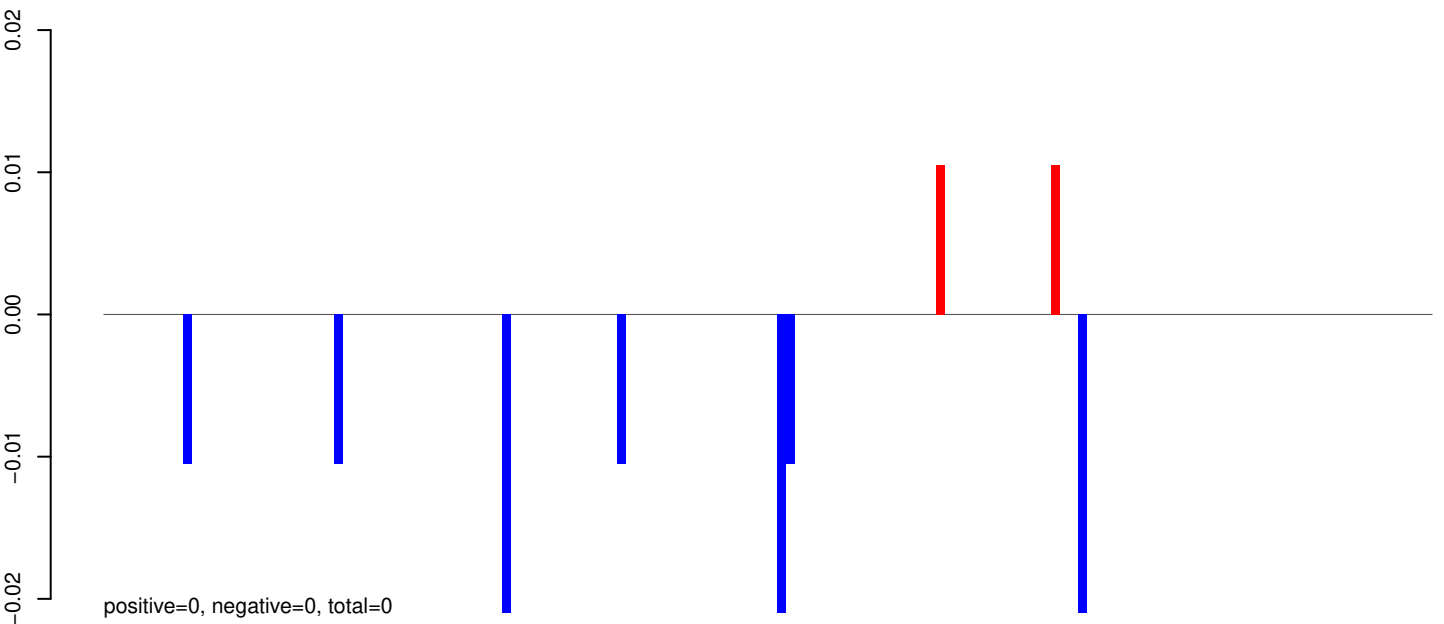

AeAeg_Aag2_R3D1_r123_ZA.24_35.rep

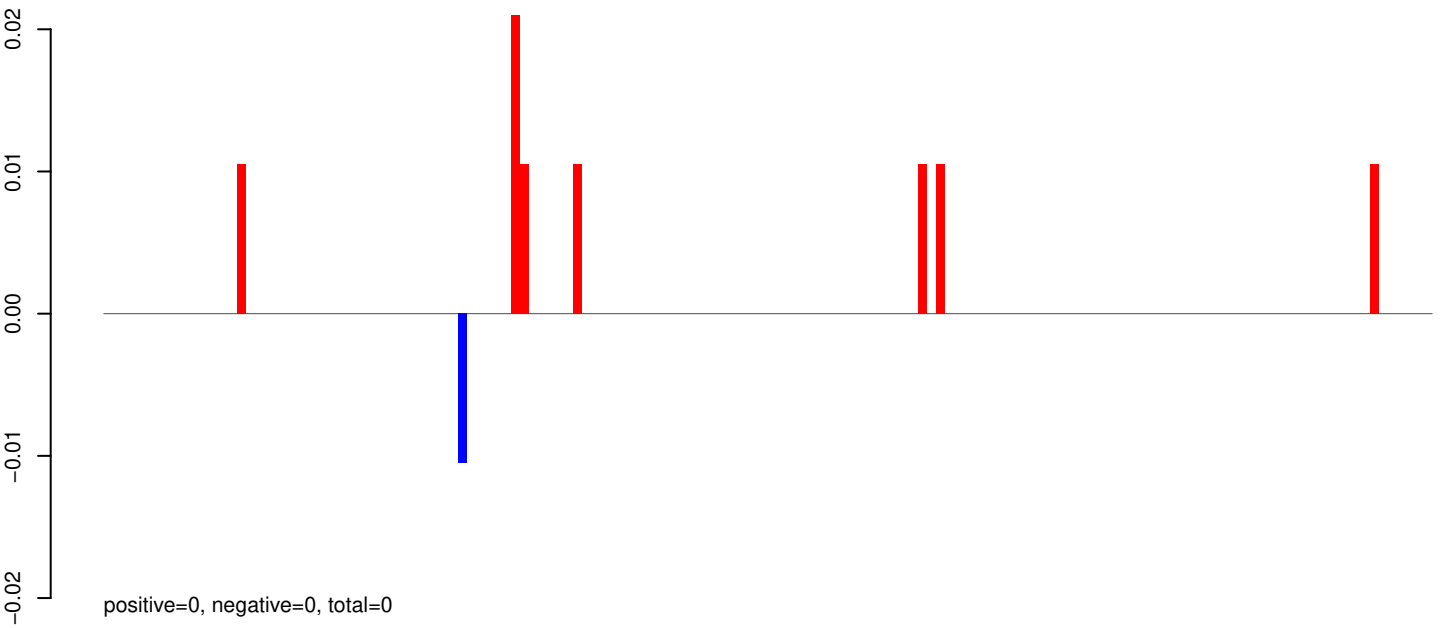

AeAeg_Aag2_R3D1_r123_ZA.rep

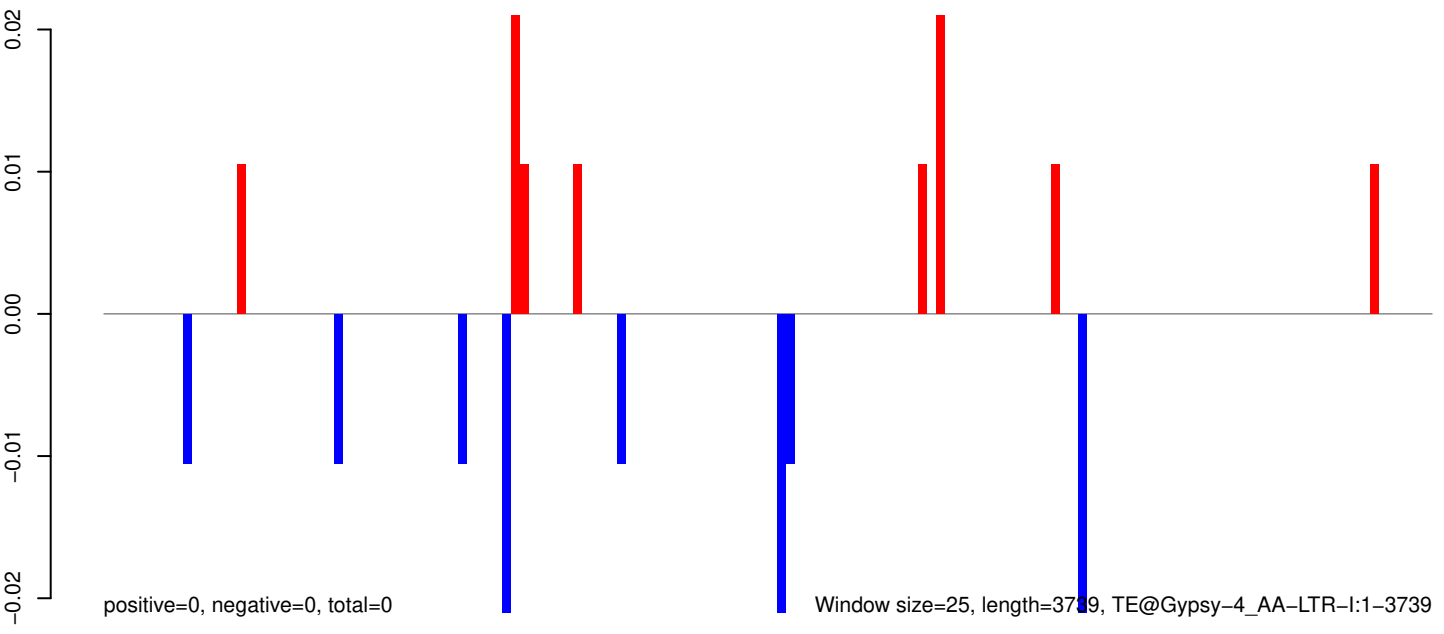

Window size=25, length=3739, TE@Gypsy-4_AA-LTR-I:1-3739

AeAeg_Aag2_R3D1_r123_ZA.18_23.rep

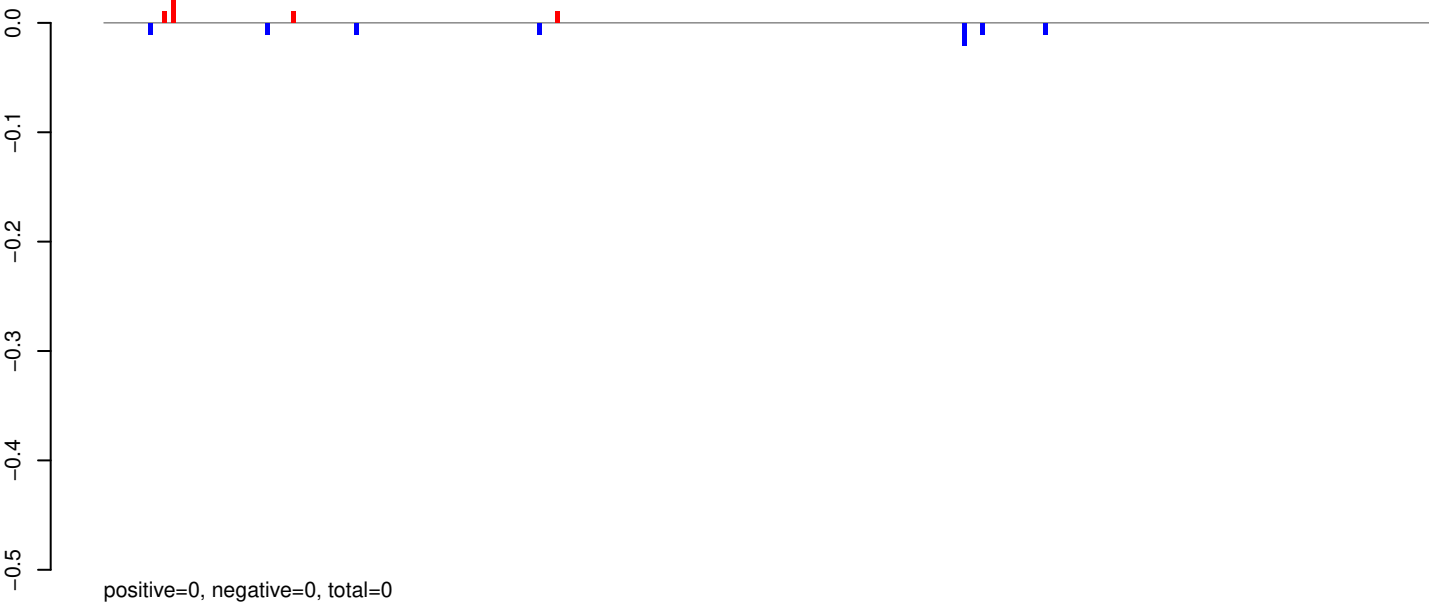

AeAeg_Aag2_R3D1_r123_ZA.24_35.rep

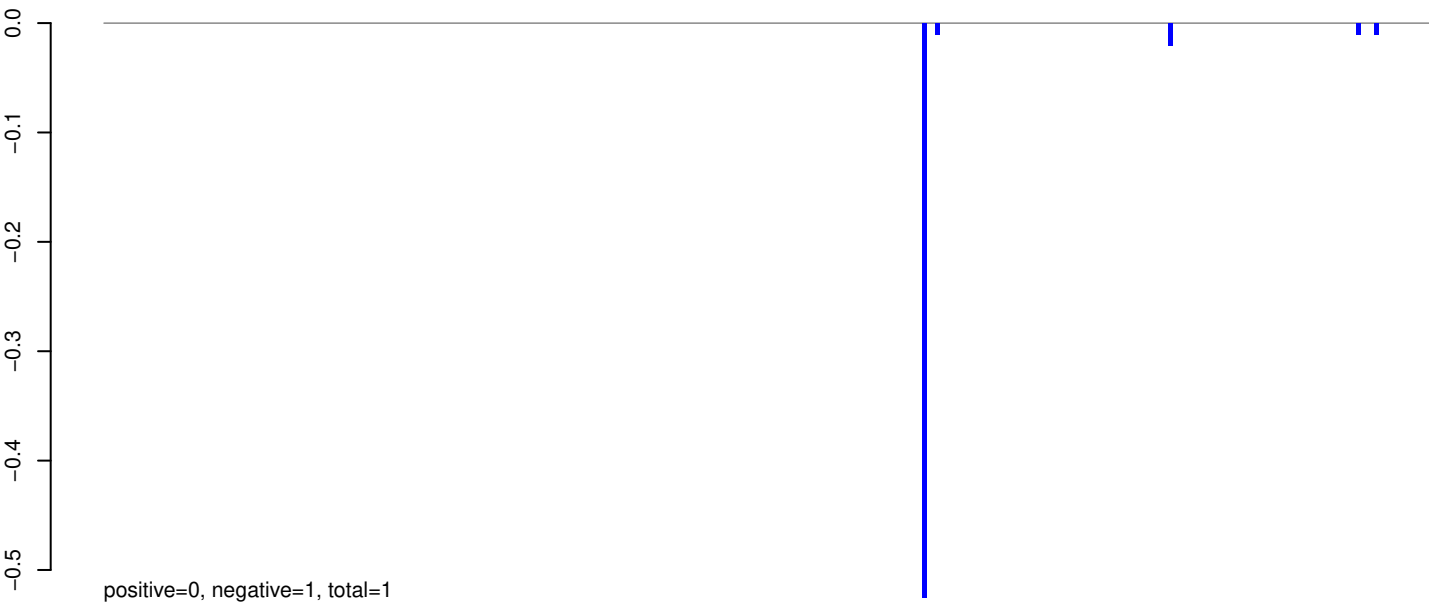

AeAeg_Aag2_R3D1_r123_ZA.rep

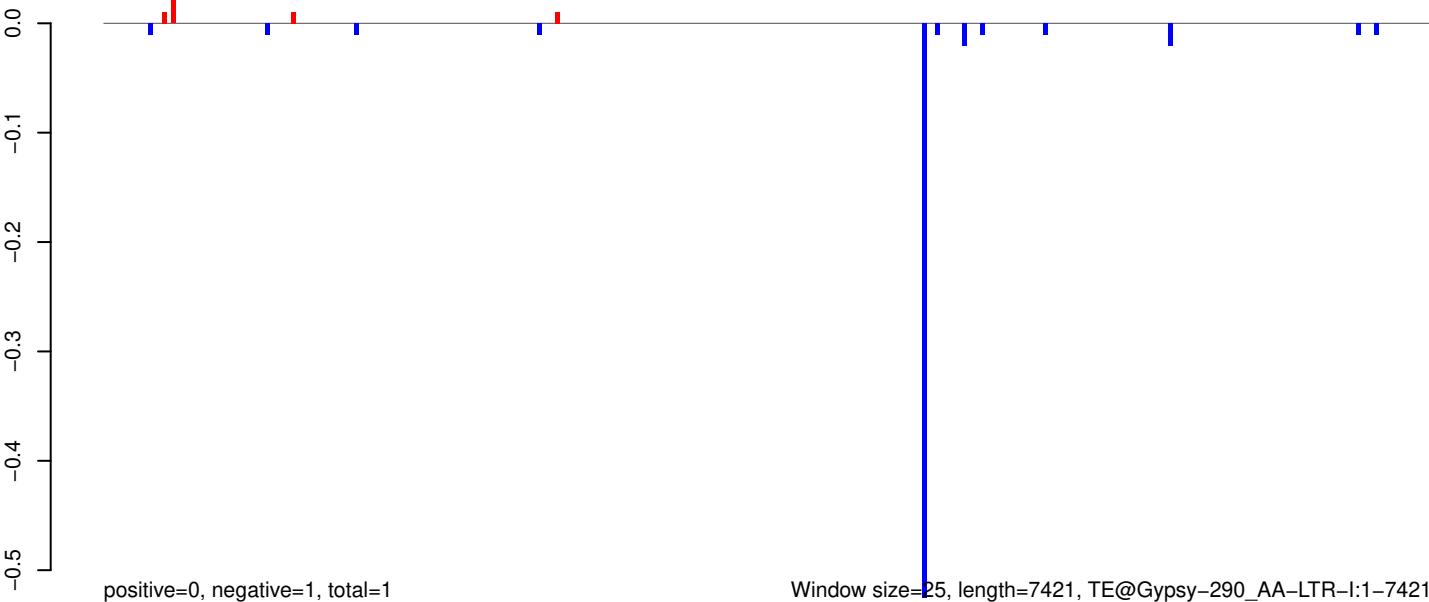

AeAeg_Aag2_R3D1_r123_ZA.18_23.rep



AeAeg_Aag2_R3D1_r123_ZA.24_35.rep



AeAeg_Aag2_R3D1_r123_ZA.rep

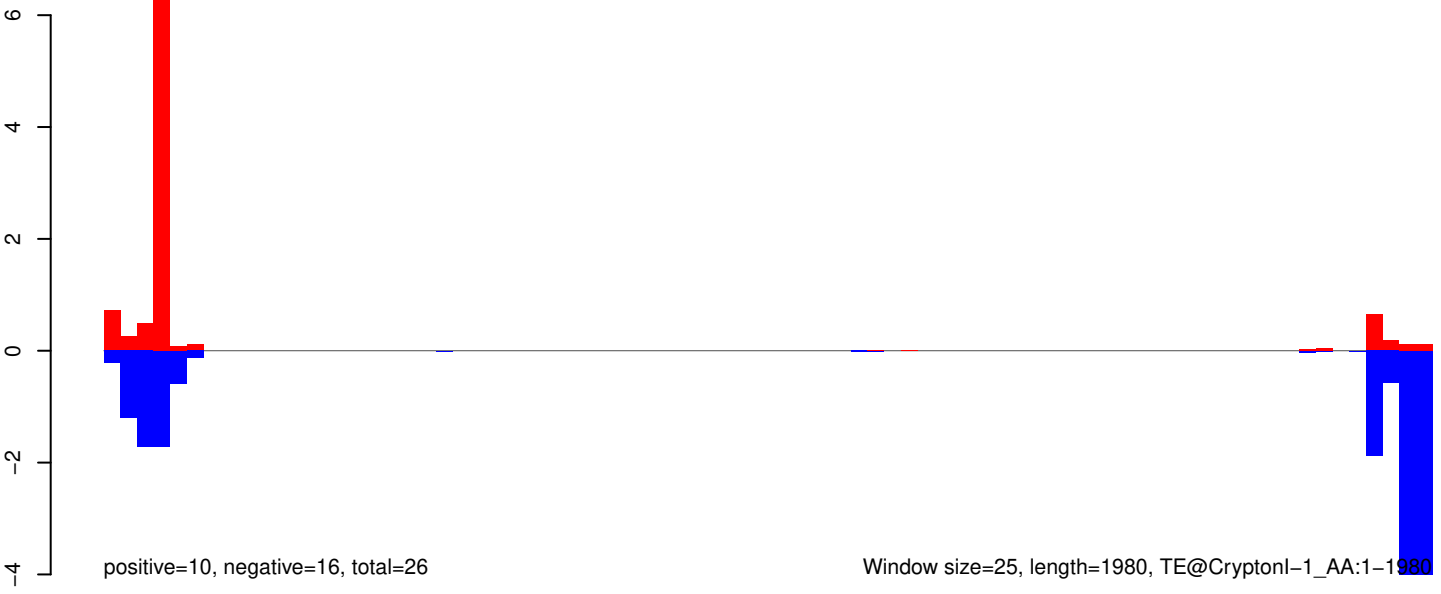

AeAeg_Aag2_R3D1_r123_ZA.18_23.rep

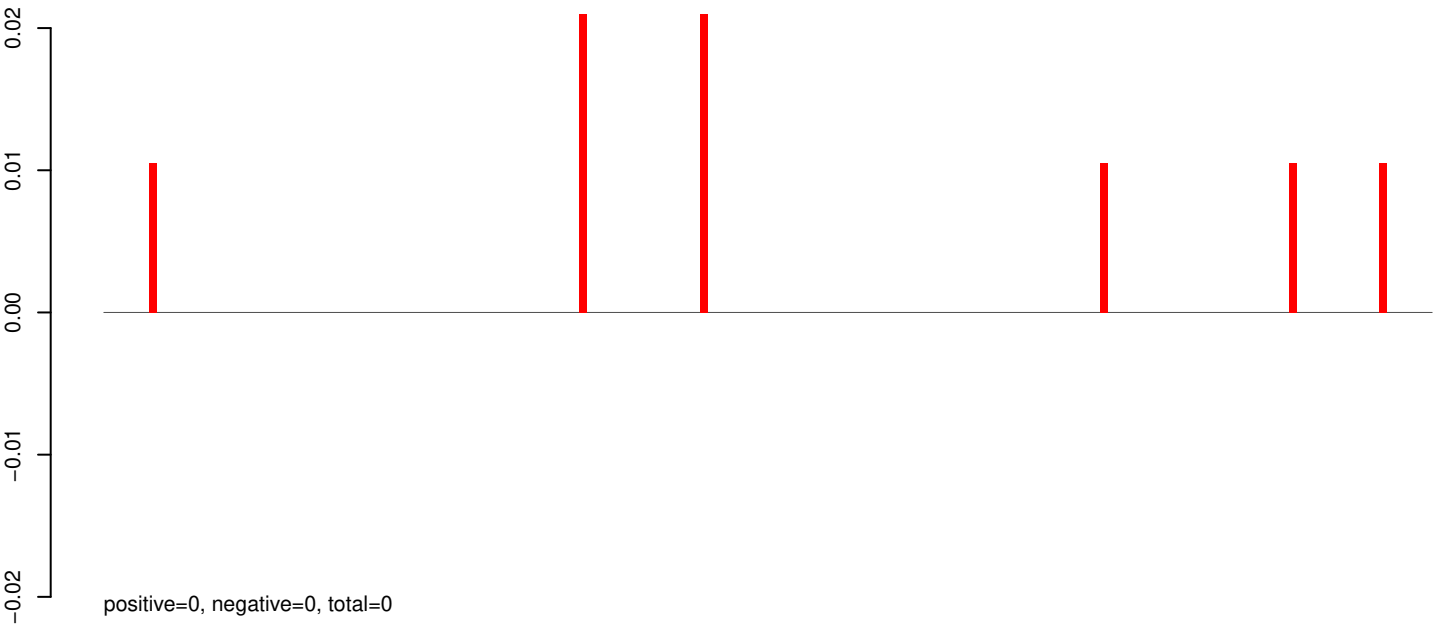

AeAeg_Aag2_R3D1_r123_ZA.24_35.rep

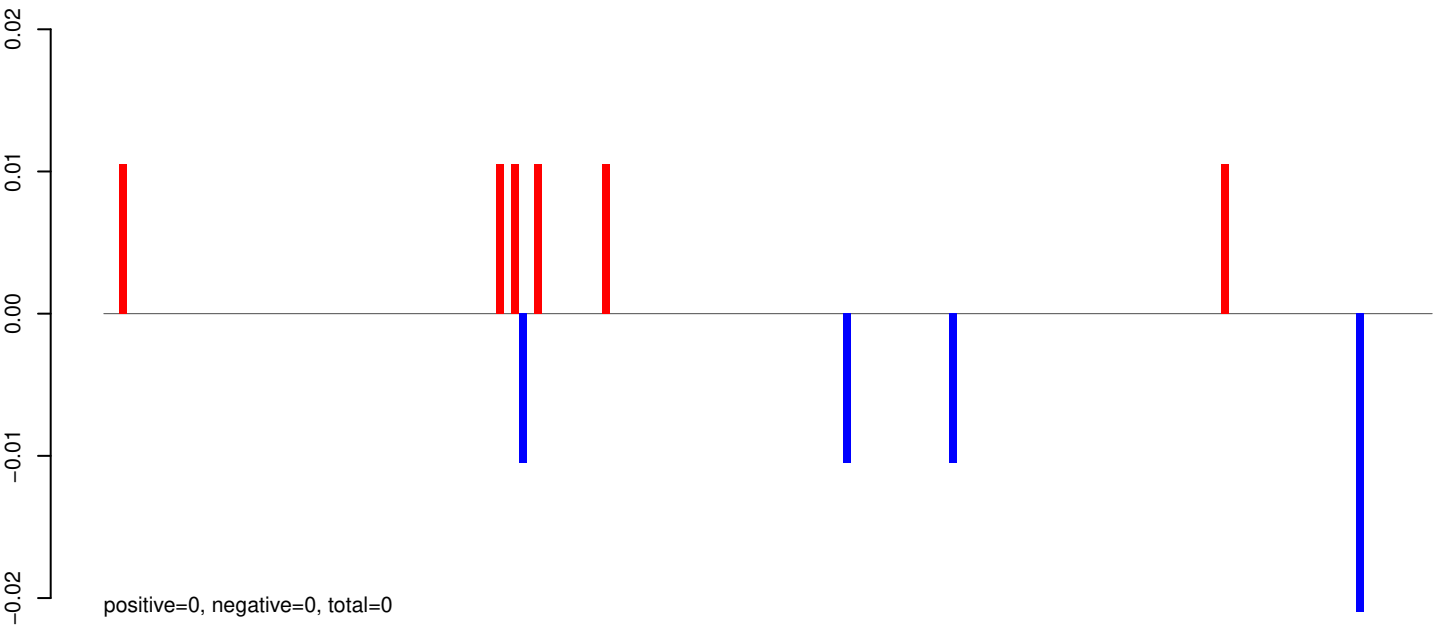

AeAeg_Aag2_R3D1_r123_ZA.rep

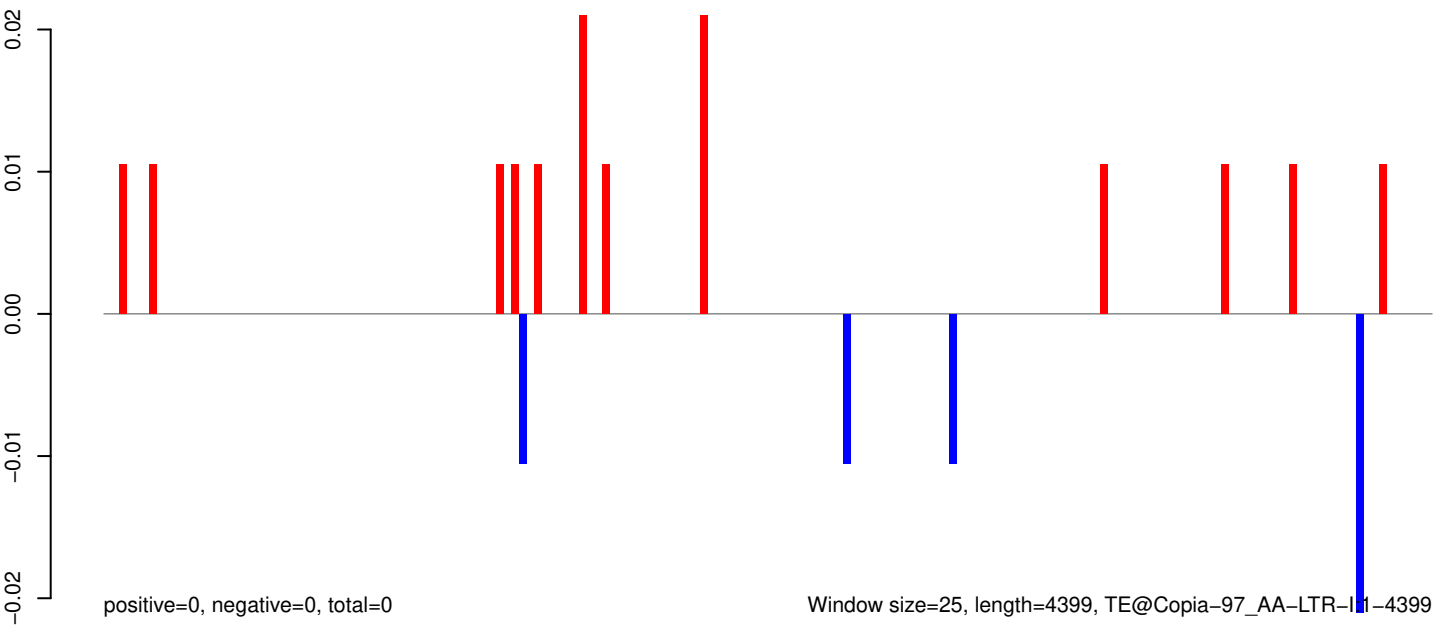

AeAeg_Aag2_R3D1_r123_ZA.18_23.rep

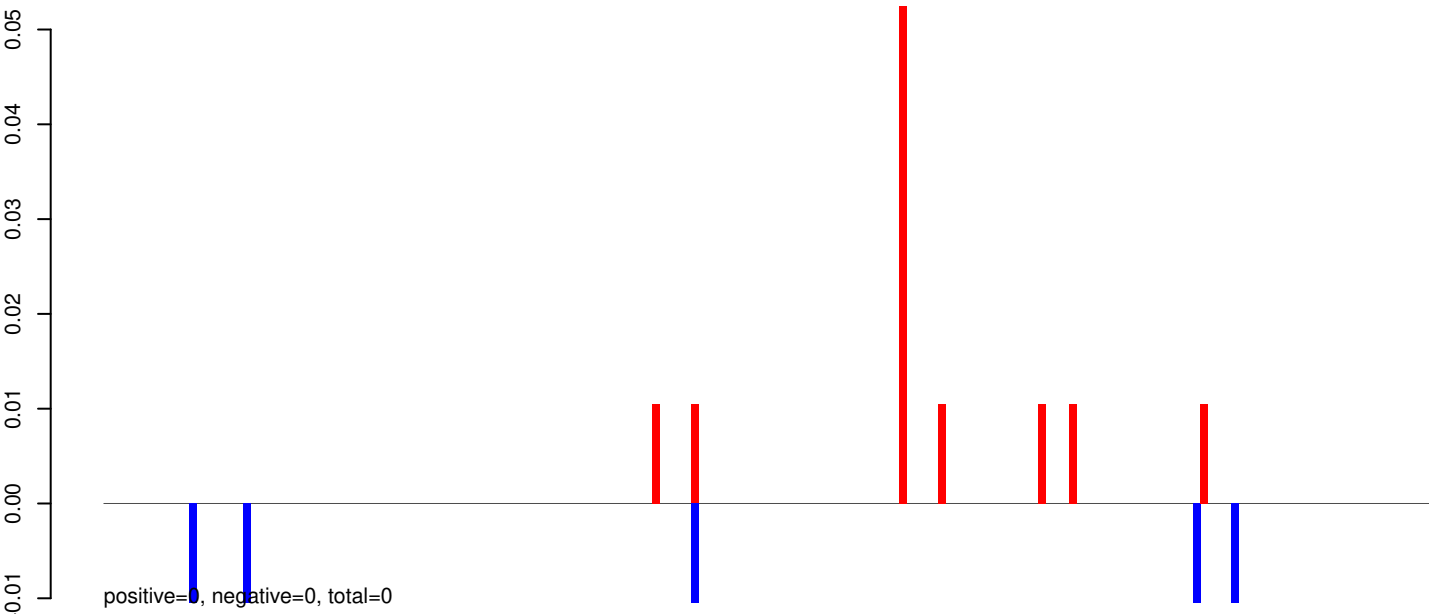

AeAeg_Aag2_R3D1_r123_ZA.24_35.rep

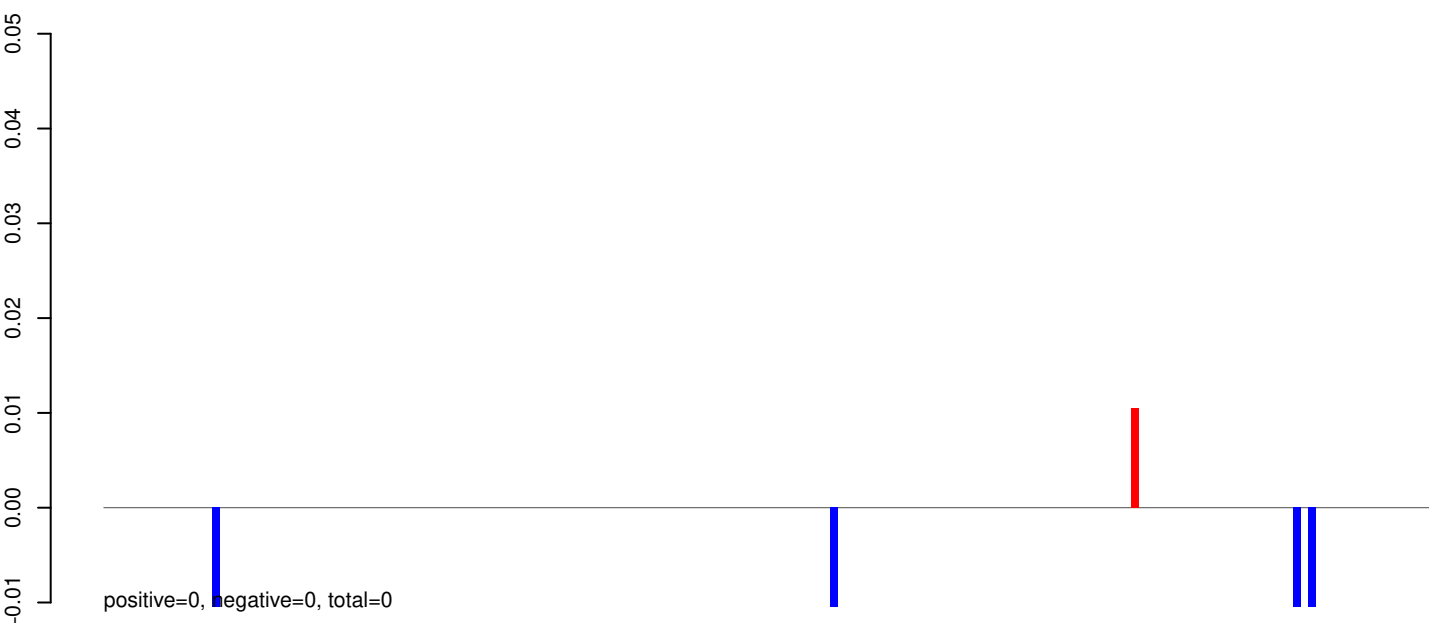

AeAeg_Aag2_R3D1_r123_ZA.rep

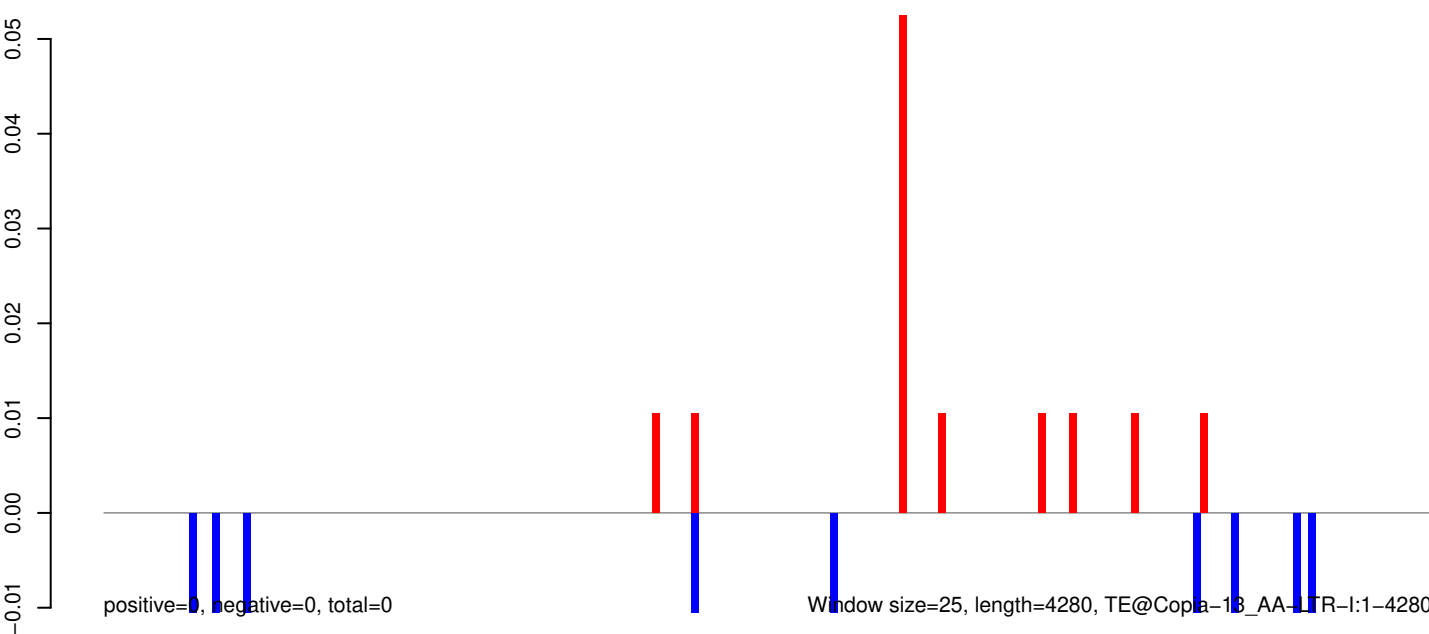

AeAeg_Aag2_R3D1_r123_ZA.18_23.rep

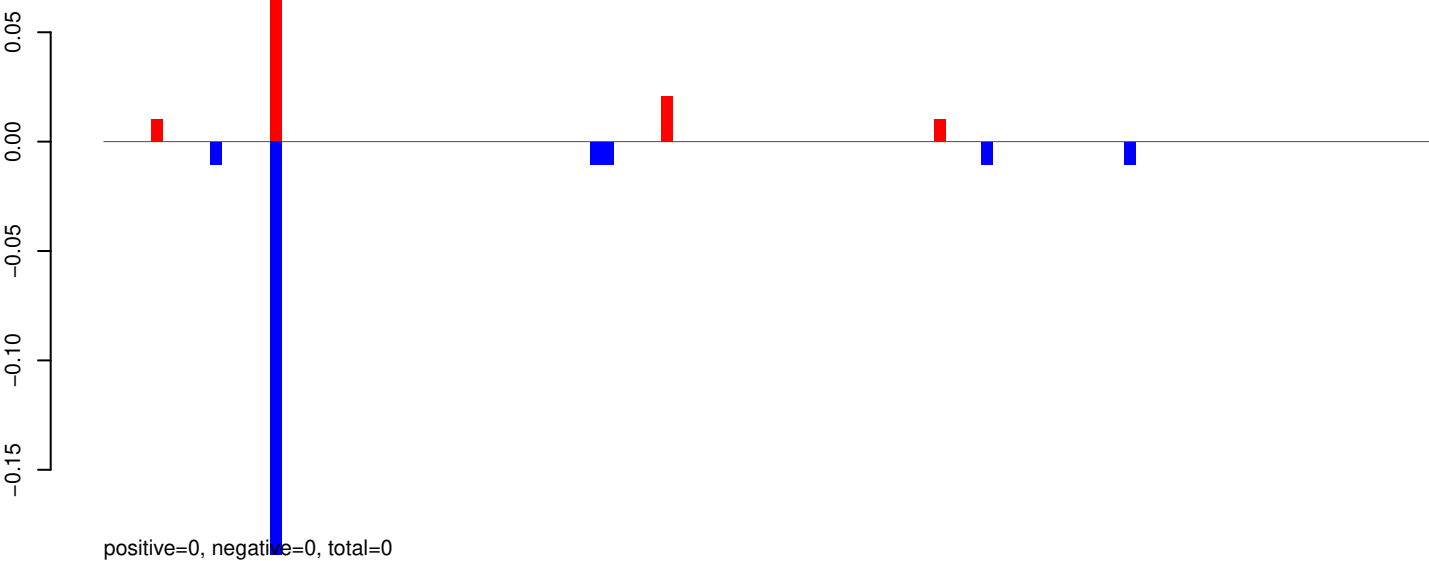

AeAeg_Aag2_R3D1_r123_ZA.24_35.rep

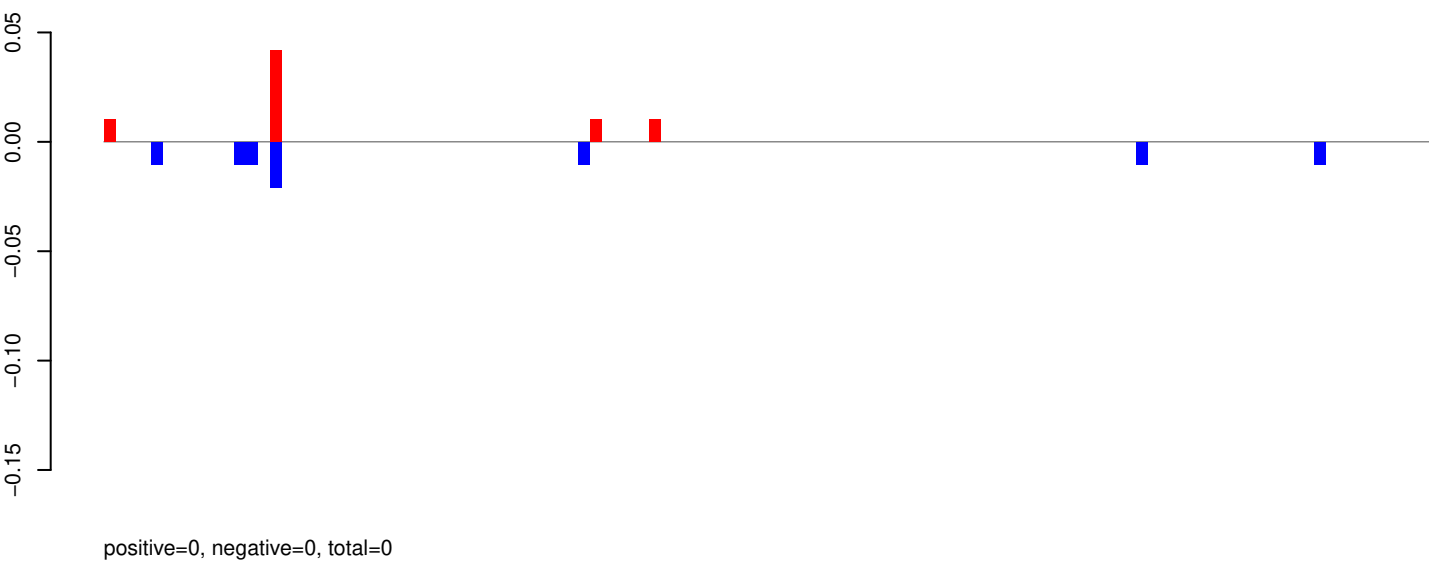

AeAeg_Aag2_R3D1_r123_ZA.rep

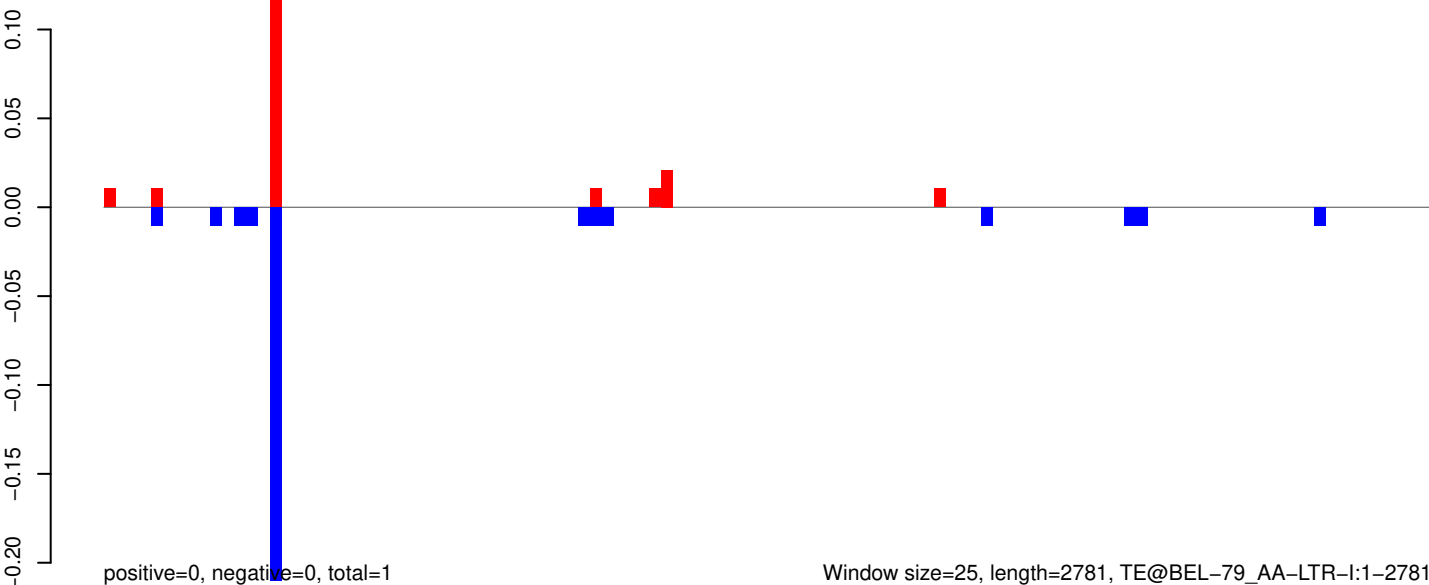

AeAeg_Aag2_R3D1_r123_ZA.18_23.rep

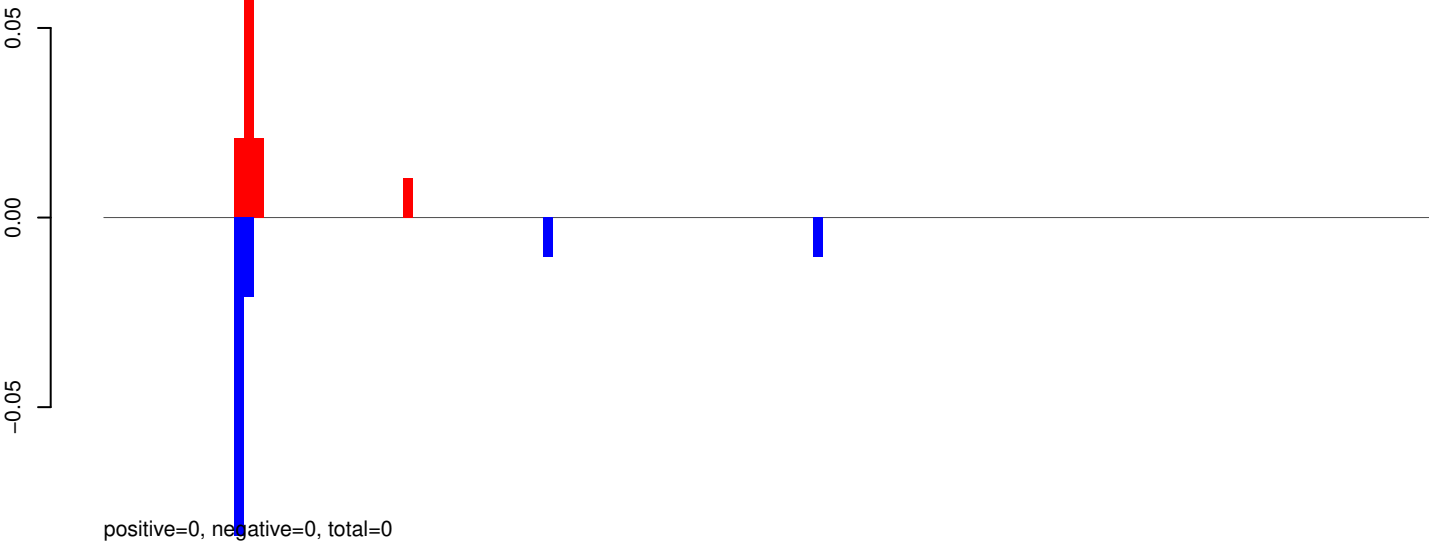

AeAeg_Aag2_R3D1_r123_ZA.24_35.rep

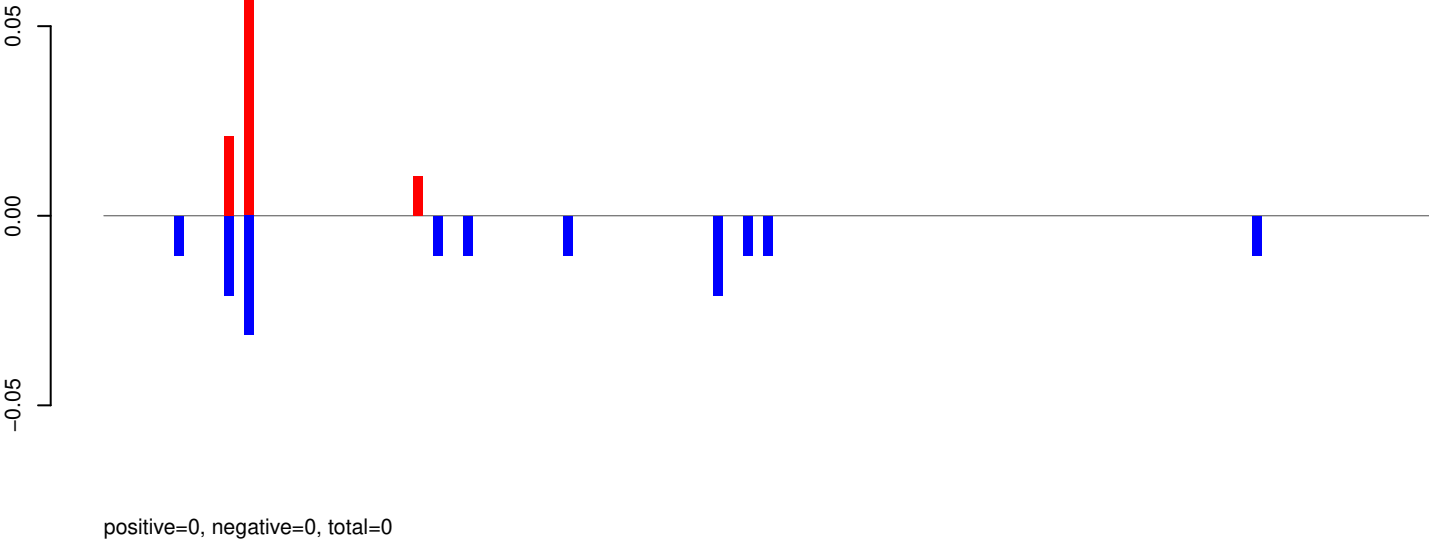

AeAeg_Aag2_R3D1_r123_ZA.rep

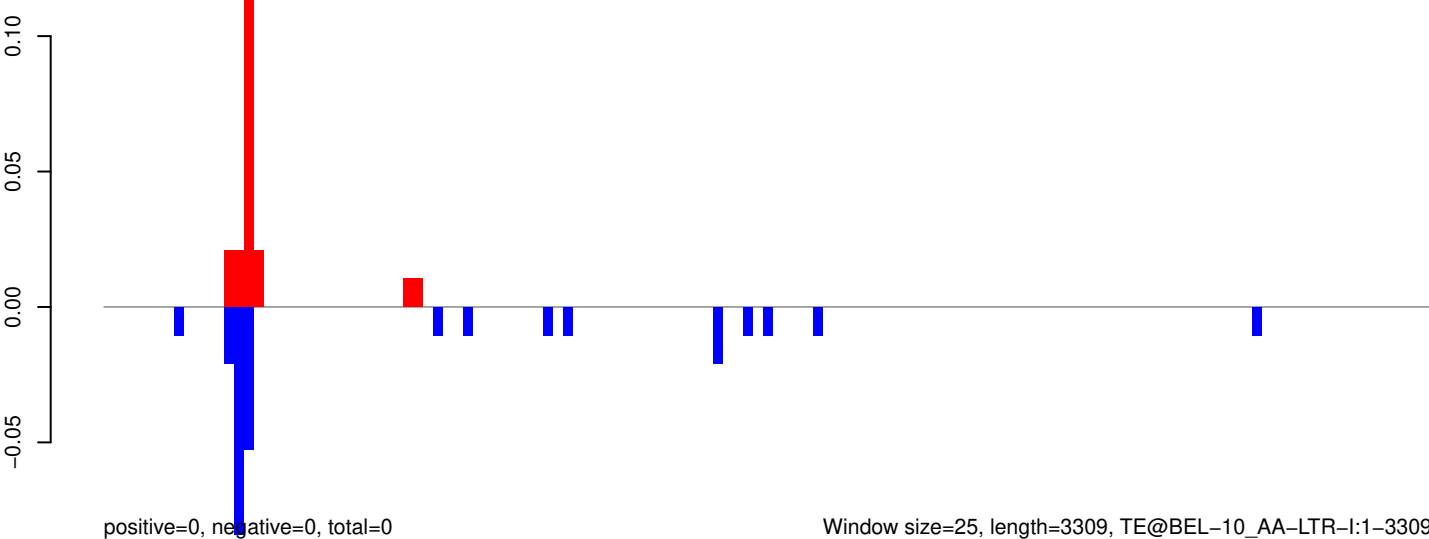

Window size=25, length=3309, TE@BEL-10_AA-LTR-I:1-3309

0 500 1000 1500 2000 2500 3000

AeAeg_Aag2_R3D1_r123_ZA.18_23.rep

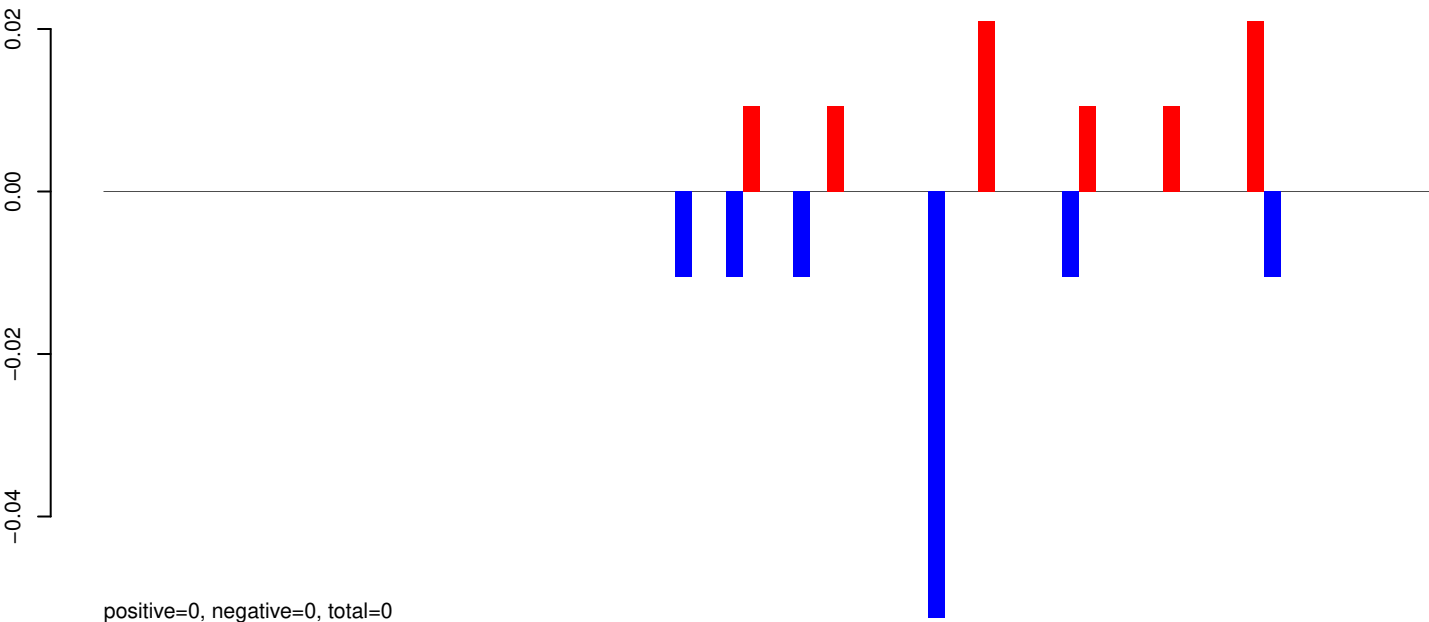

AeAeg_Aag2_R3D1_r123_ZA.24_35.rep

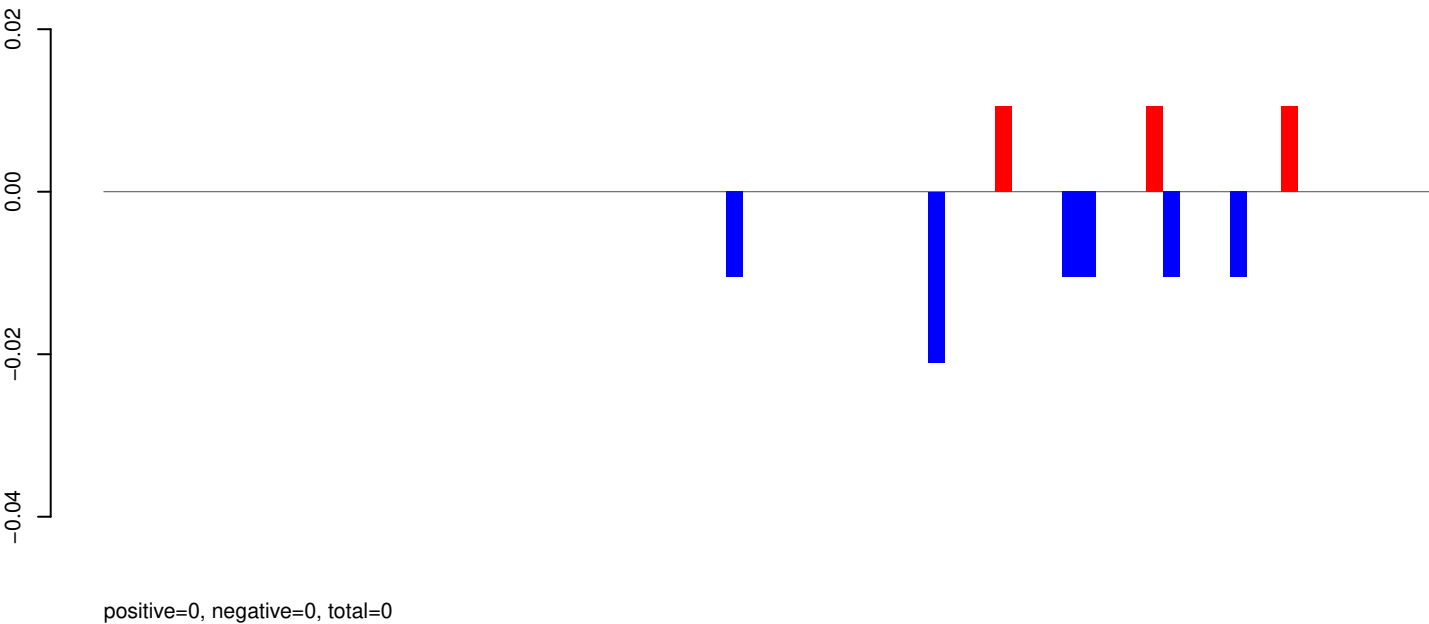

AeAeg_Aag2_R3D1_r123_ZA.rep

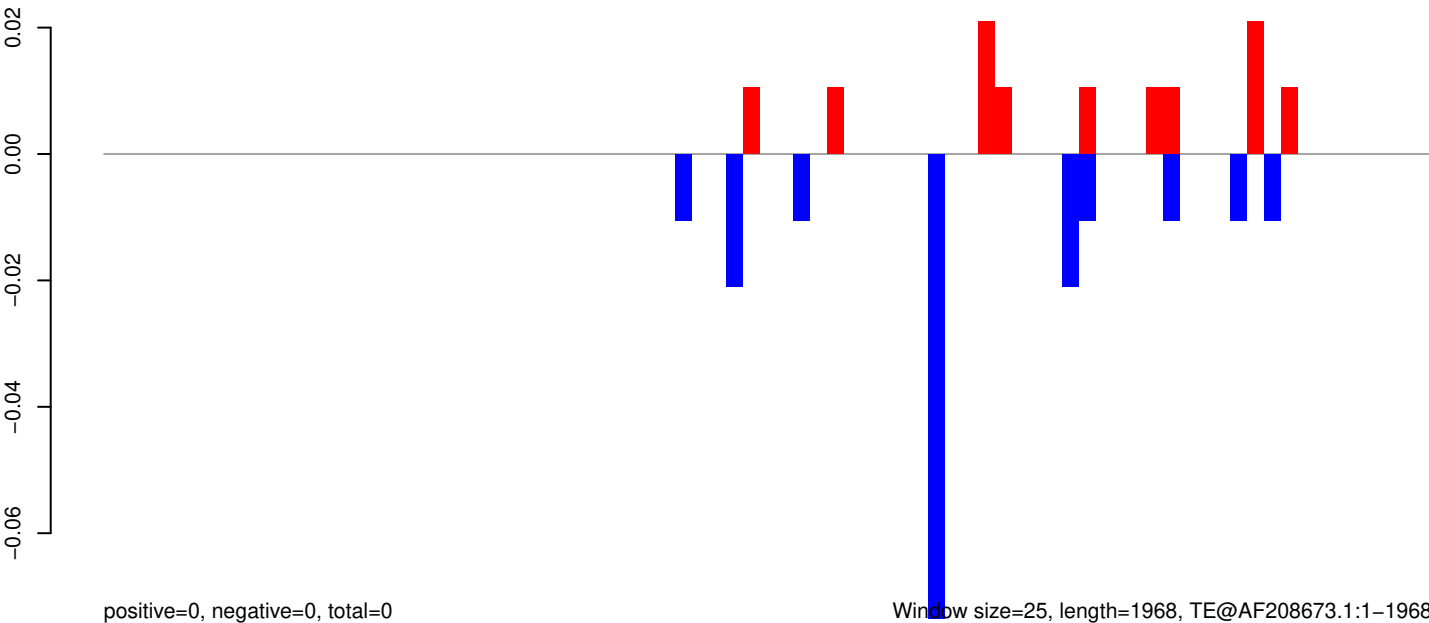

Window size=25, length=1968, TE@AF208673.1:1-1968

AeAeg_Aag2_R3D1_r123_ZA.18_23.rep

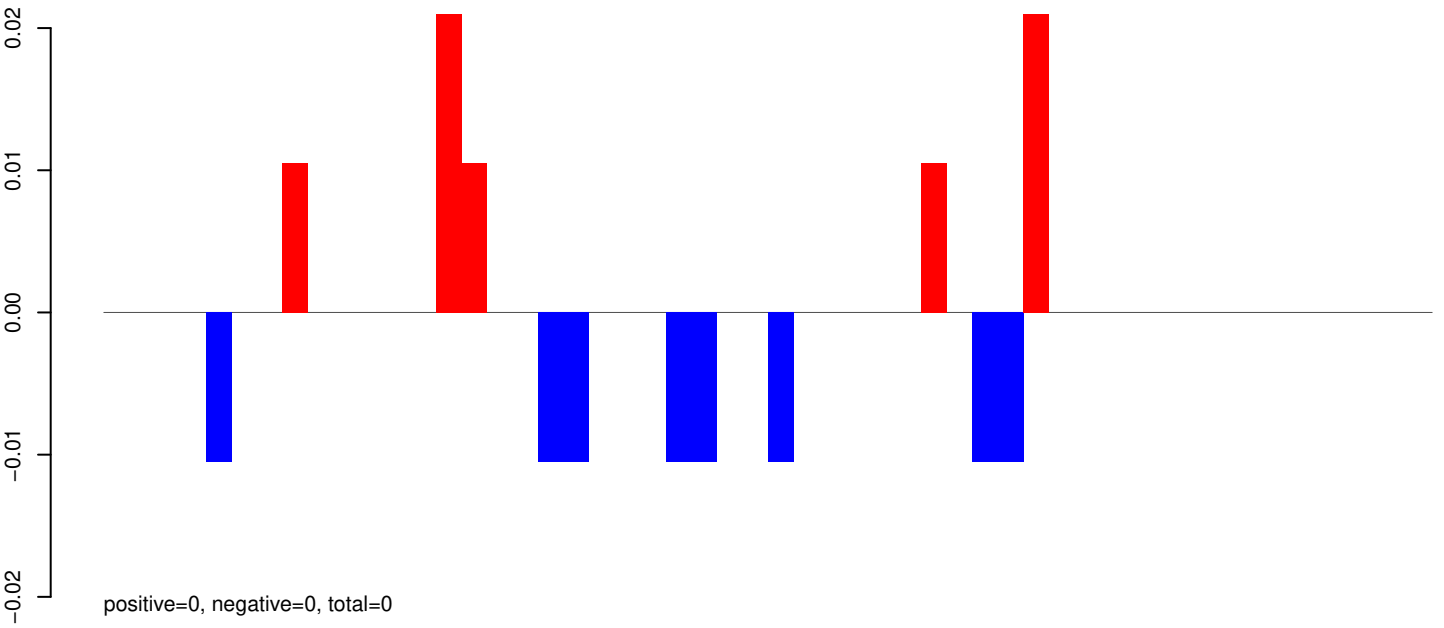

AeAeg_Aag2_R3D1_r123_ZA.24_35.rep

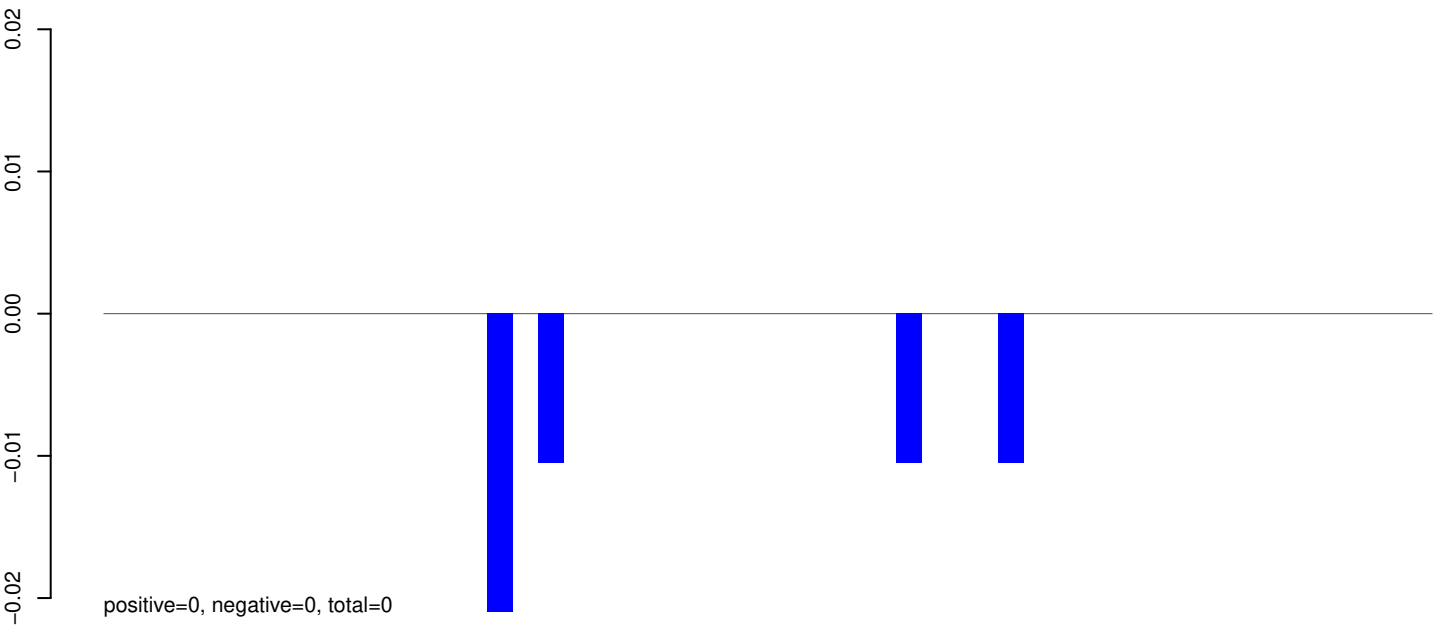

AeAeg_Aag2_R3D1_r123_ZA.rep

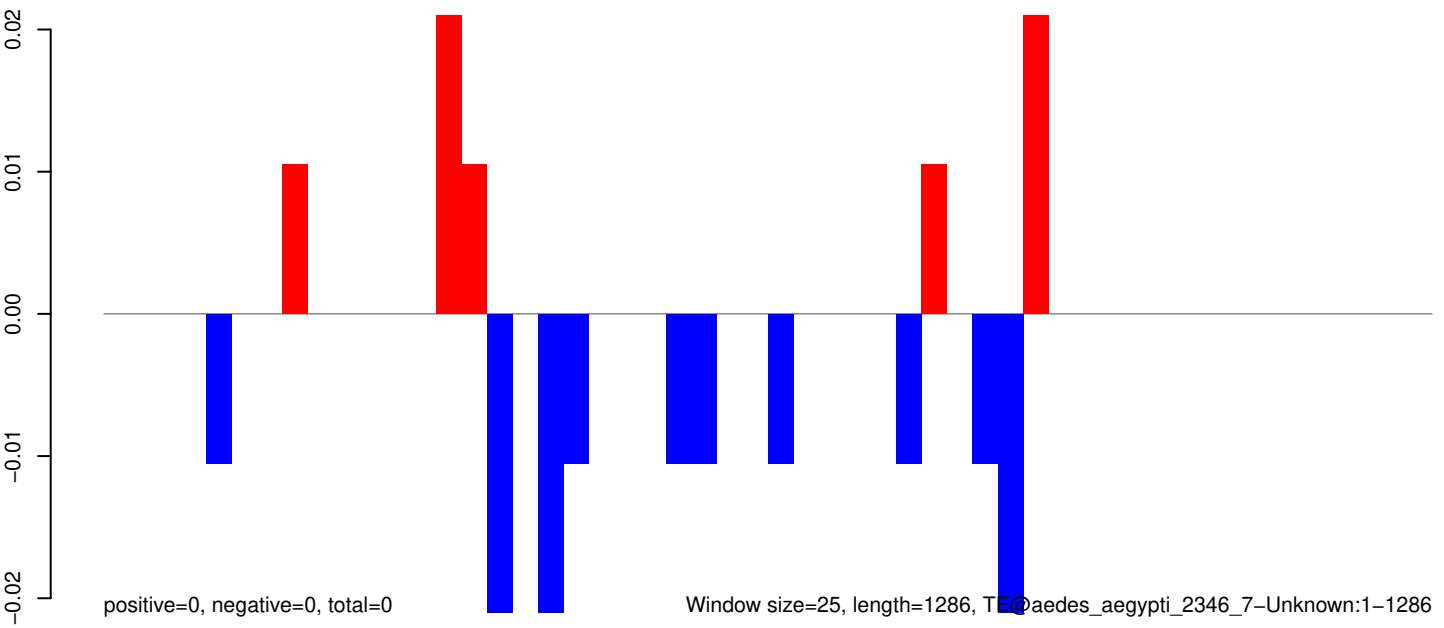

AeAeg_Aag2_R3D1_r123_ZA.18_23.rep



AeAeg_Aag2_R3D1_r123_ZA.24_35.rep

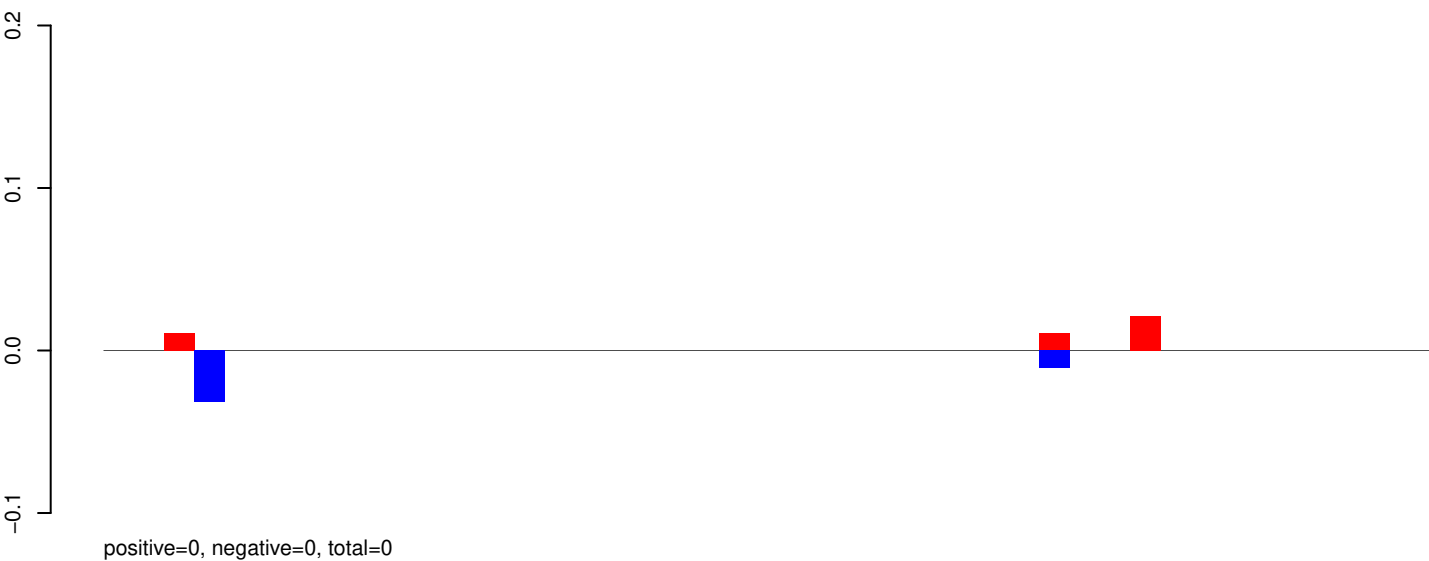

AeAeg_Aag2_R3D1_r123_ZA.rep

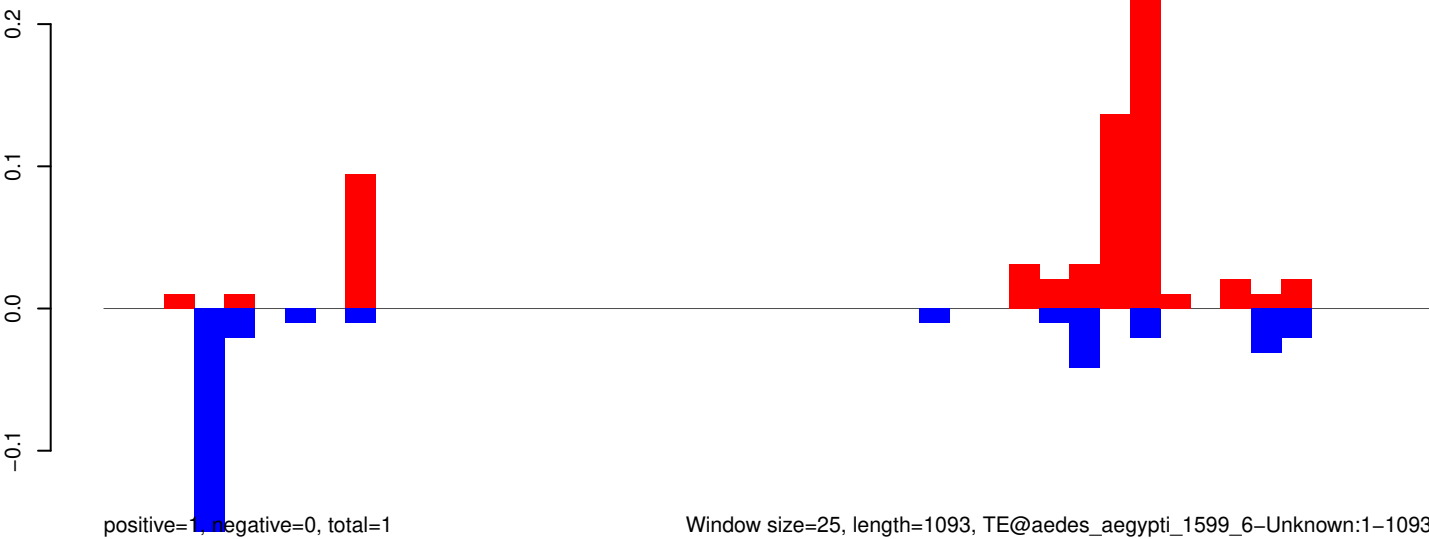

AeAeg_Aag2_R3D1_r123_ZA.18_23.rep

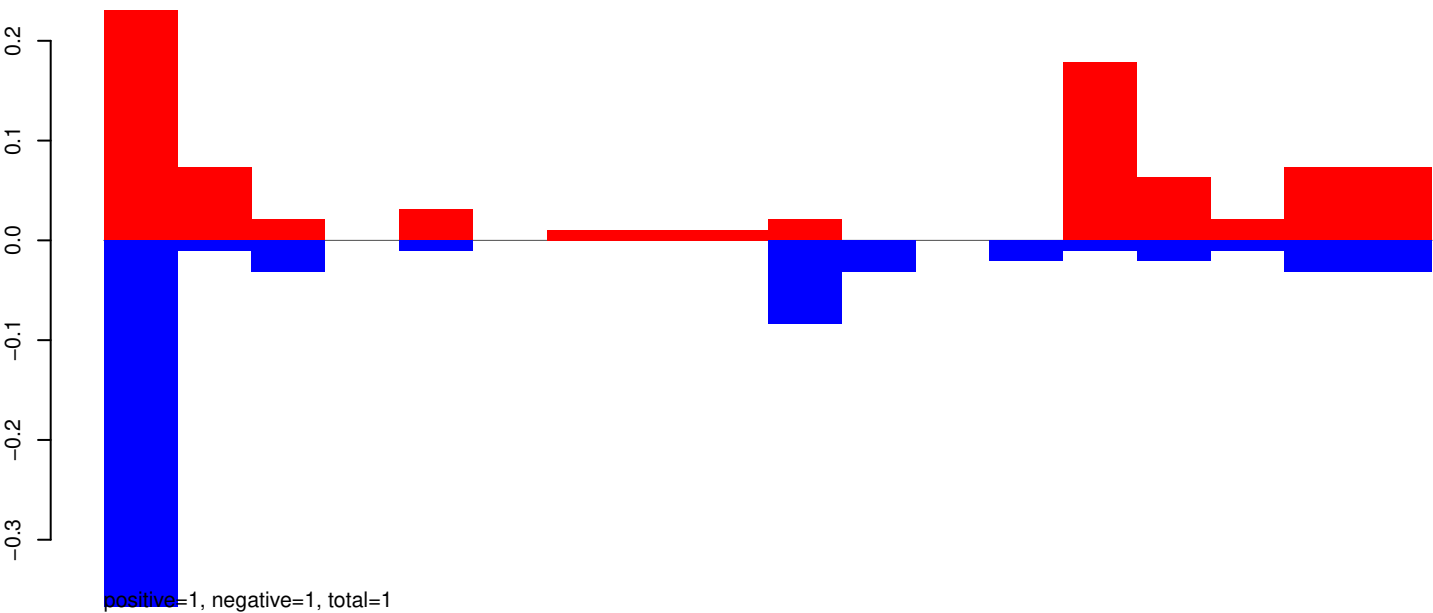

AeAeg_Aag2_R3D1_r123_ZA.24_35.rep

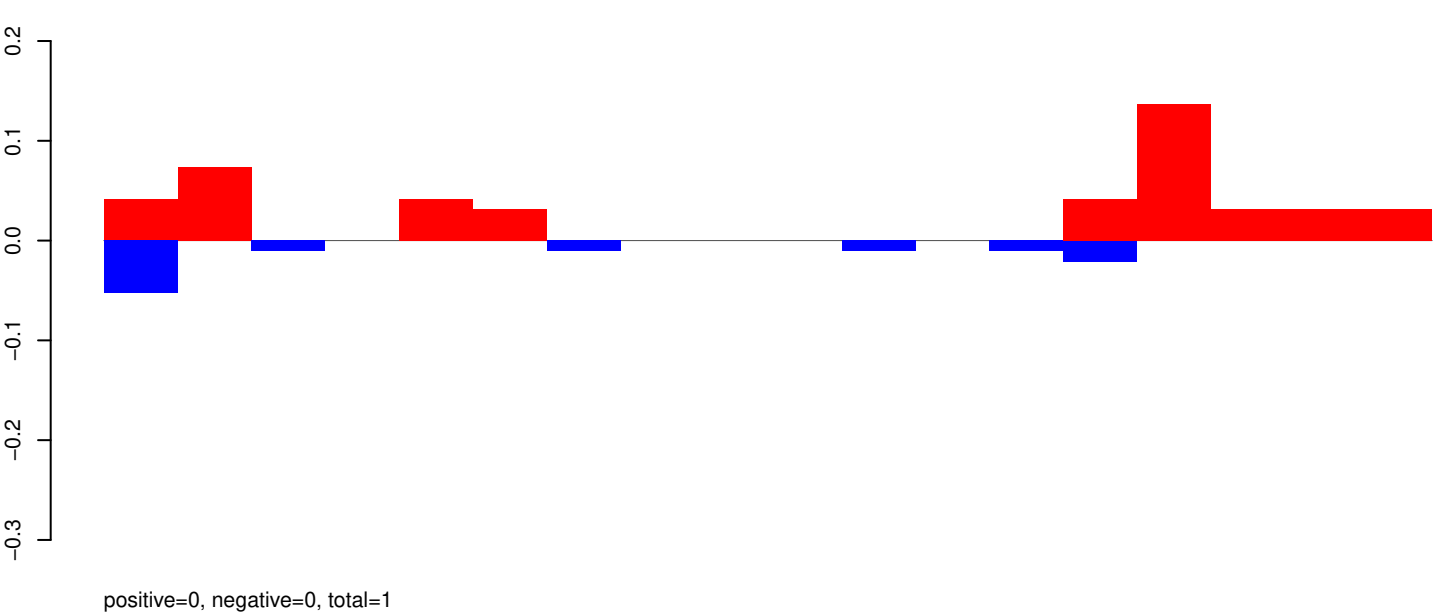

AeAeg_Aag2_R3D1_r123_ZA.rep

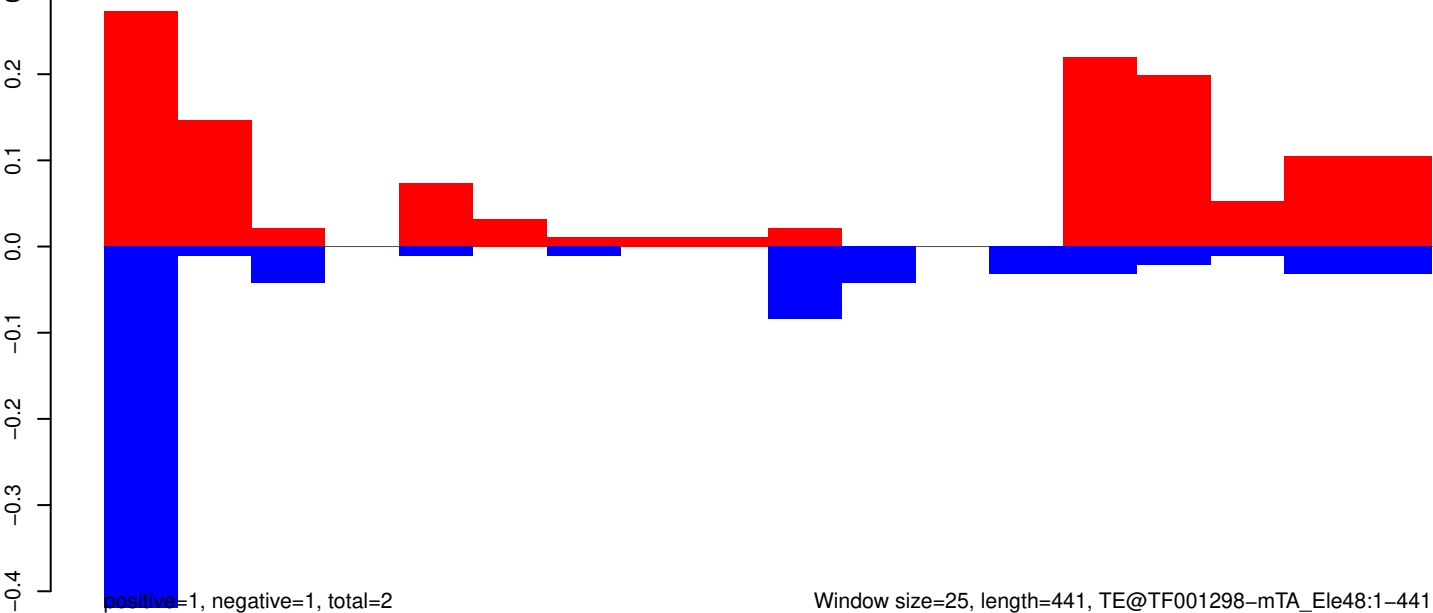

AeAeg_Aag2_R3D1_r123_ZA.18_23.rep

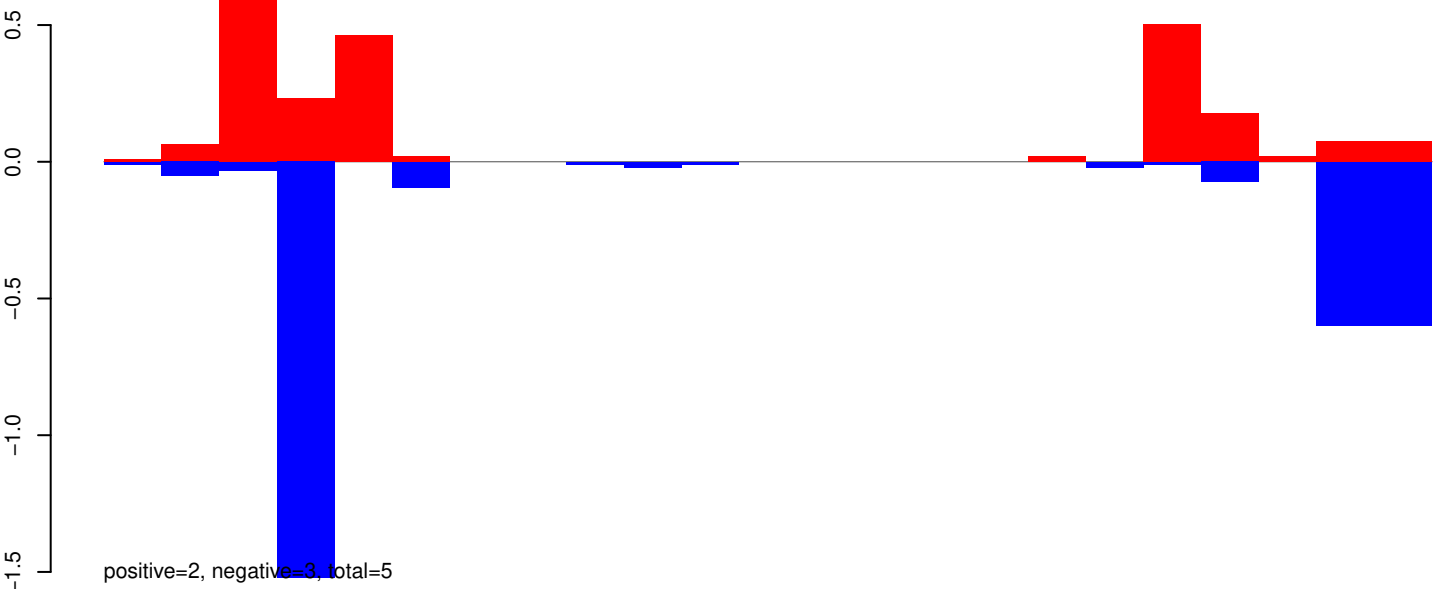

AeAeg_Aag2_R3D1_r123_ZA.24_35.rep

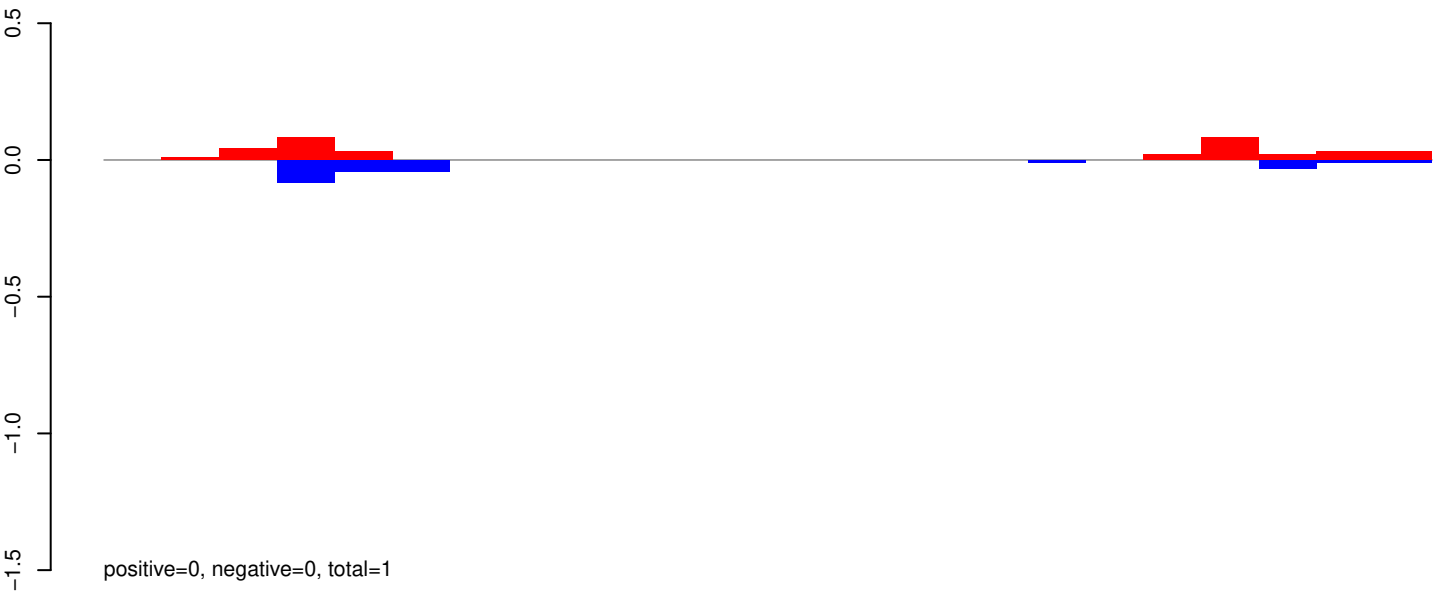

AeAeg_Aag2_R3D1_r123_ZA.rep

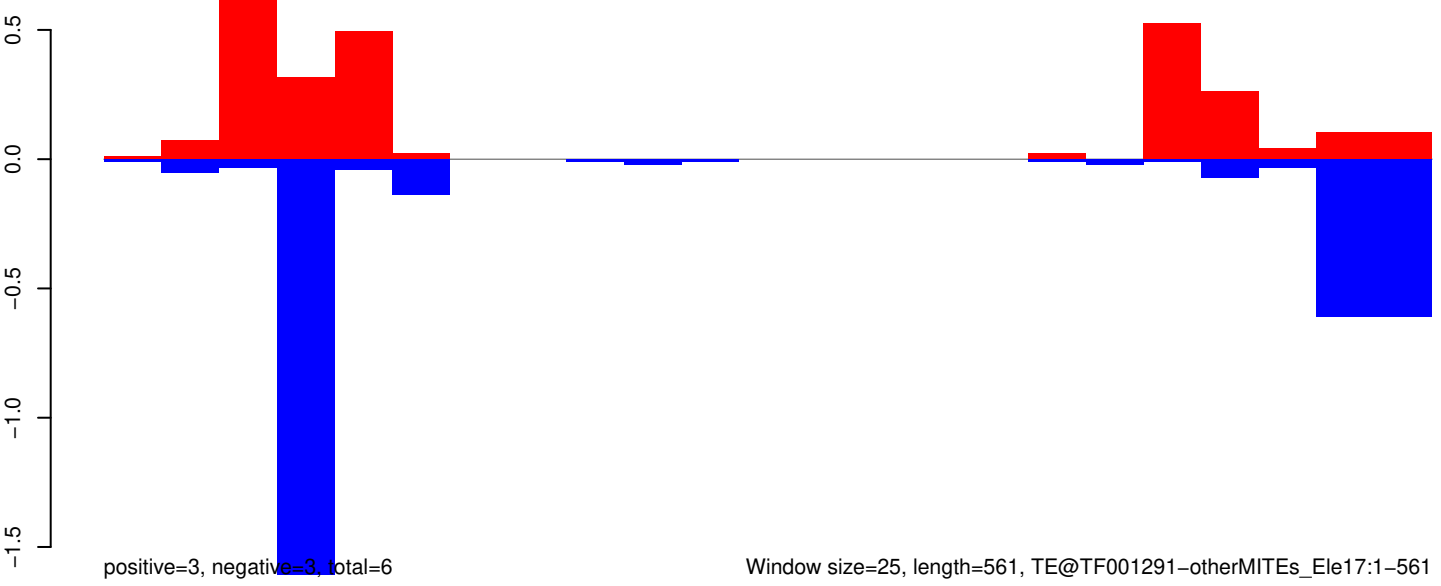

AeAeg_Aag2_R3D1_r123_ZA.18_23.rep

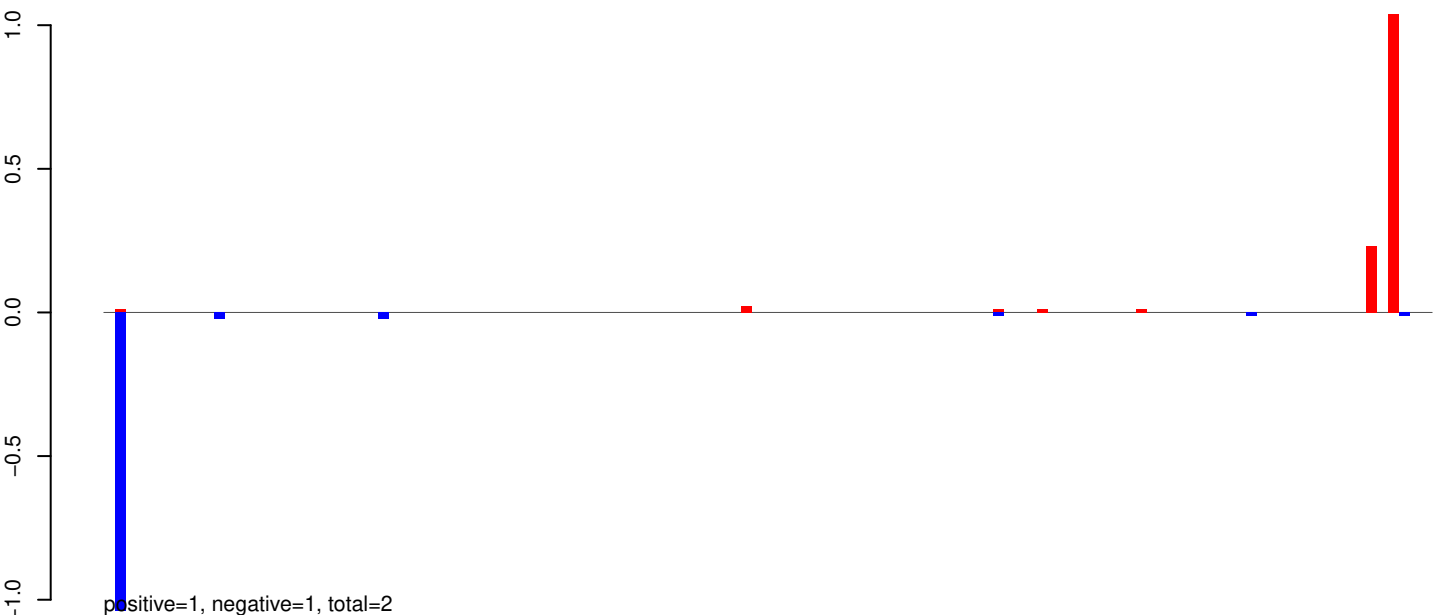

AeAeg_Aag2_R3D1_r123_ZA.24_35.rep

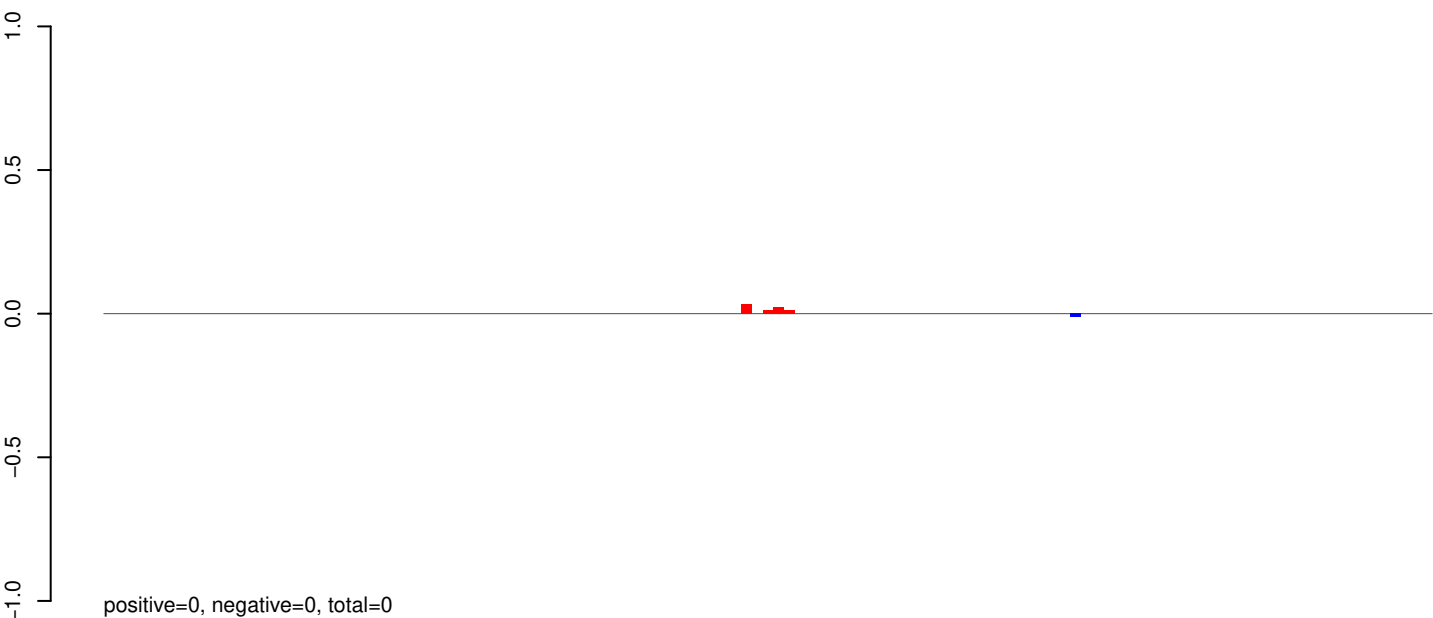

AeAeg_Aag2_R3D1_r123_ZA.rep

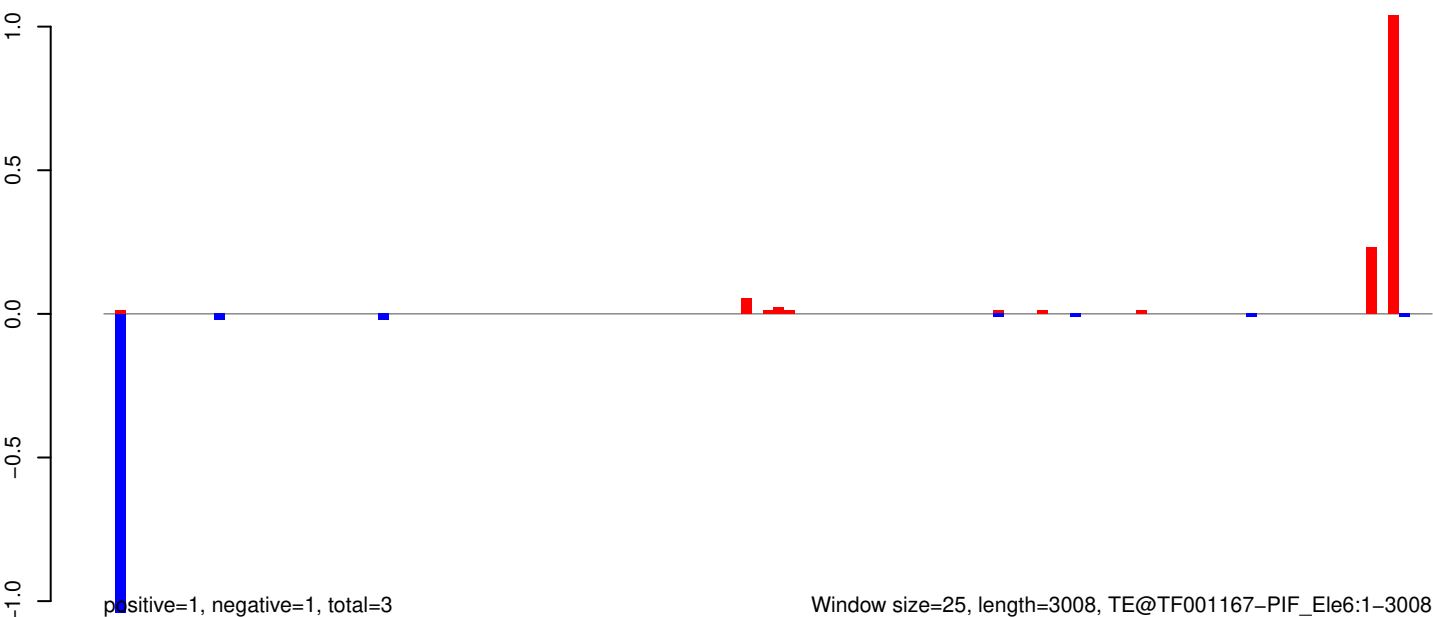

Window size=25, length=3008, TE@TF001167-PIF_Ele6:1-3008

0 500 1000 1500 2000 2500 3000

AeAeg_Aag2_R3D1_r123_ZA.18_23.rep

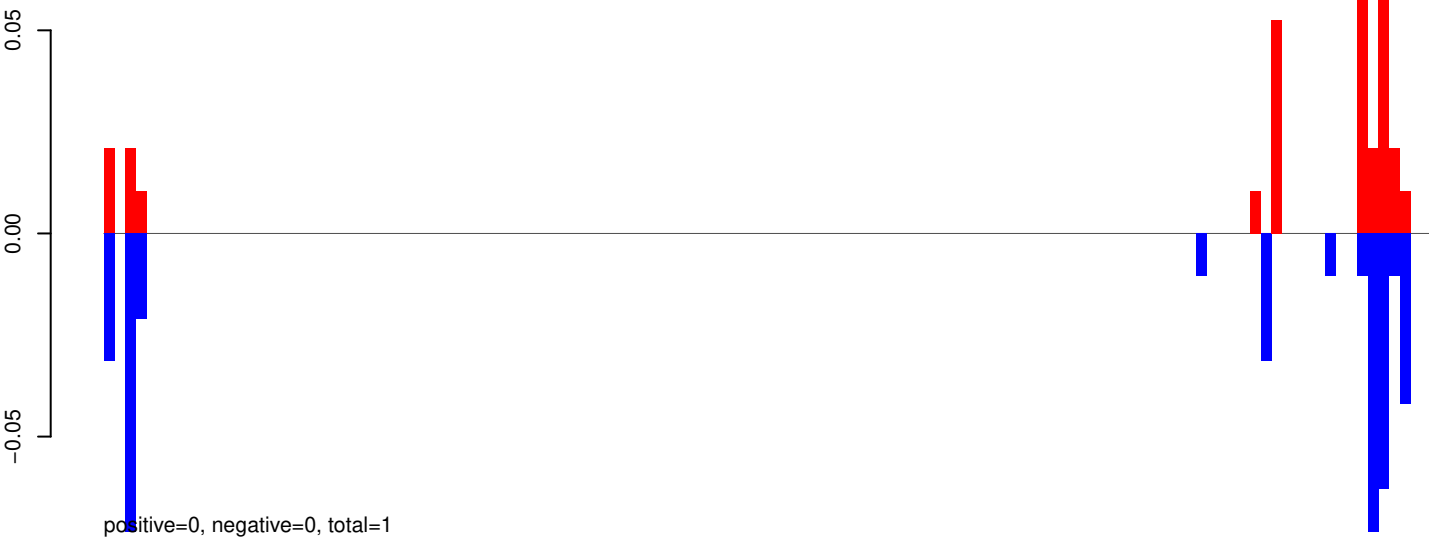

AeAeg_Aag2_R3D1_r123_ZA.24_35.rep

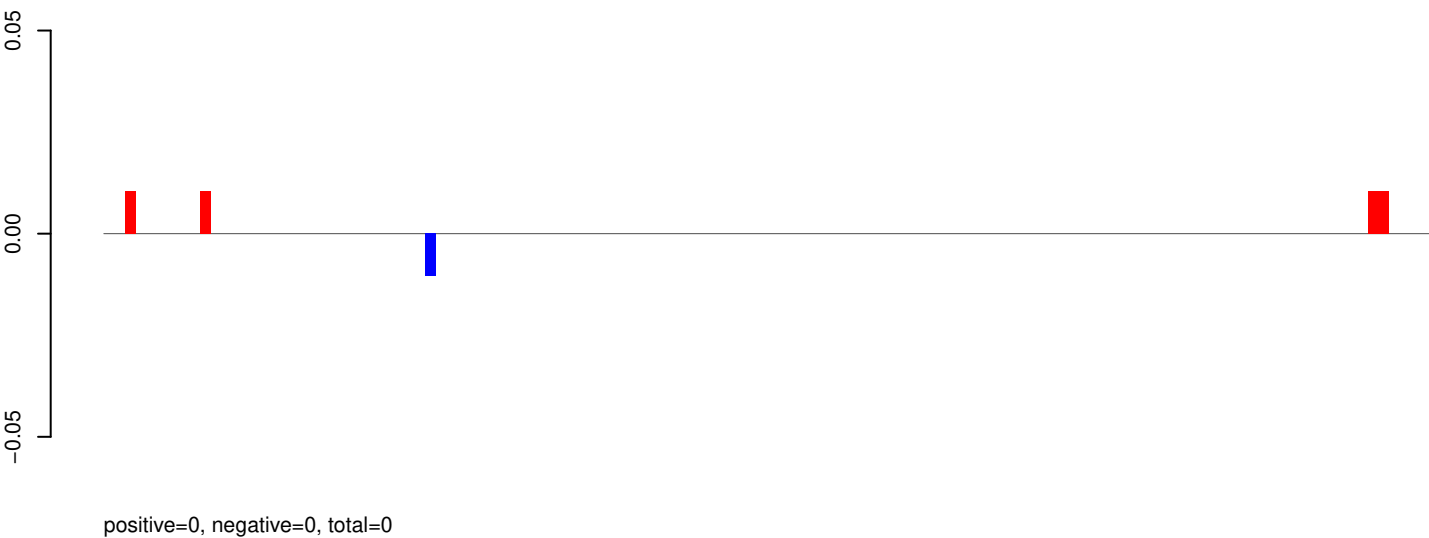

AeAeg_Aag2_R3D1_r123_ZA.rep

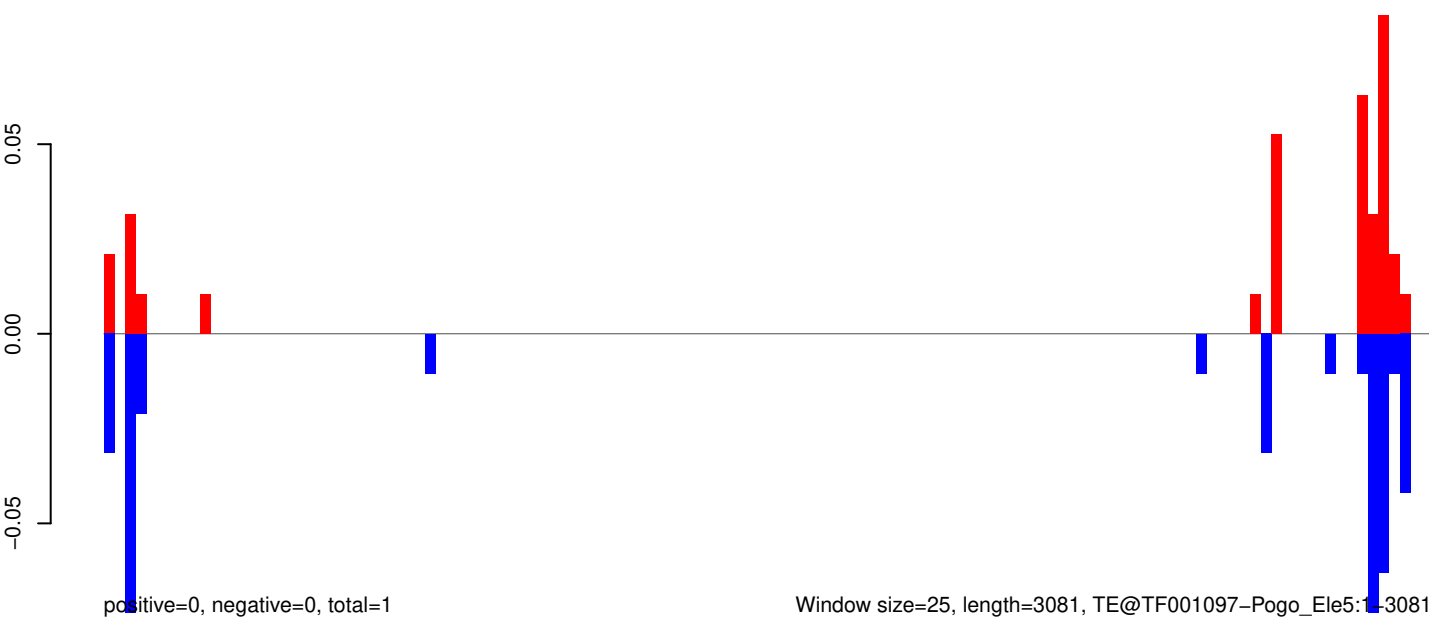

Window size=25, length=3081, TE@TF001097-Pogo_Ele5:1-3081

AeAeg_Aag2_R3D1_r123_ZA.18_23.rep

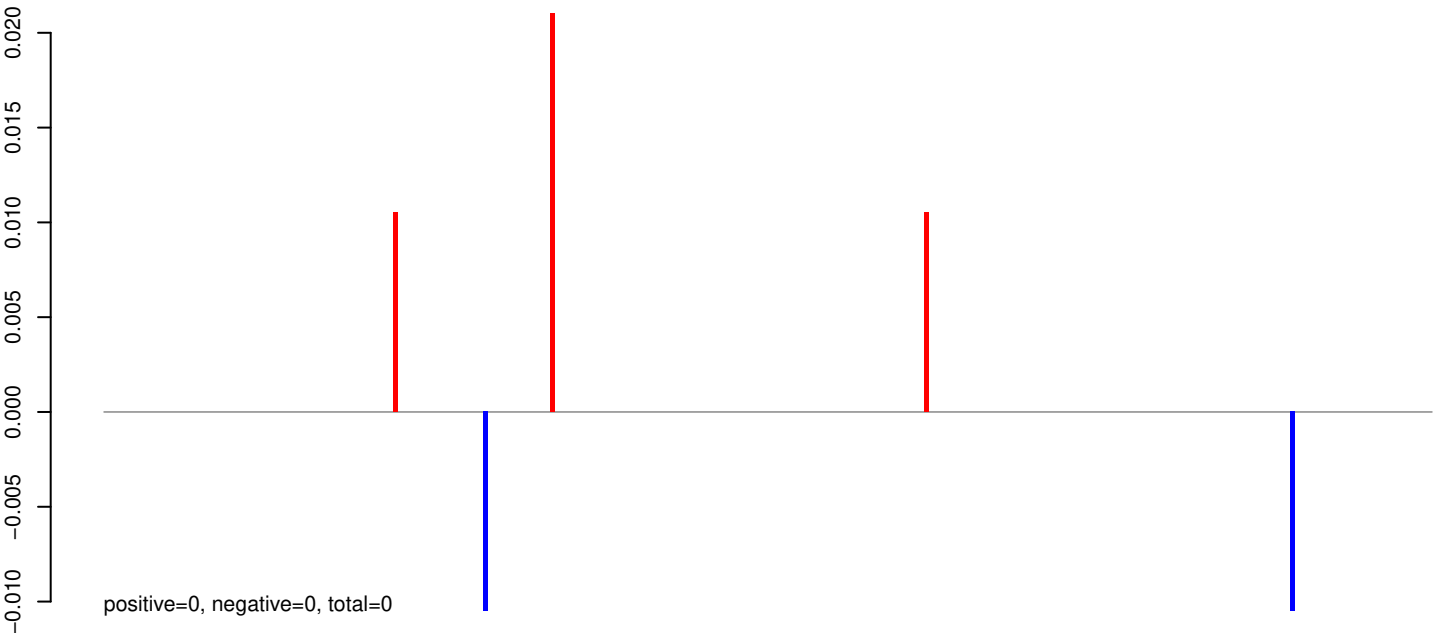

AeAeg_Aag2_R3D1_r123_ZA.24_35.rep

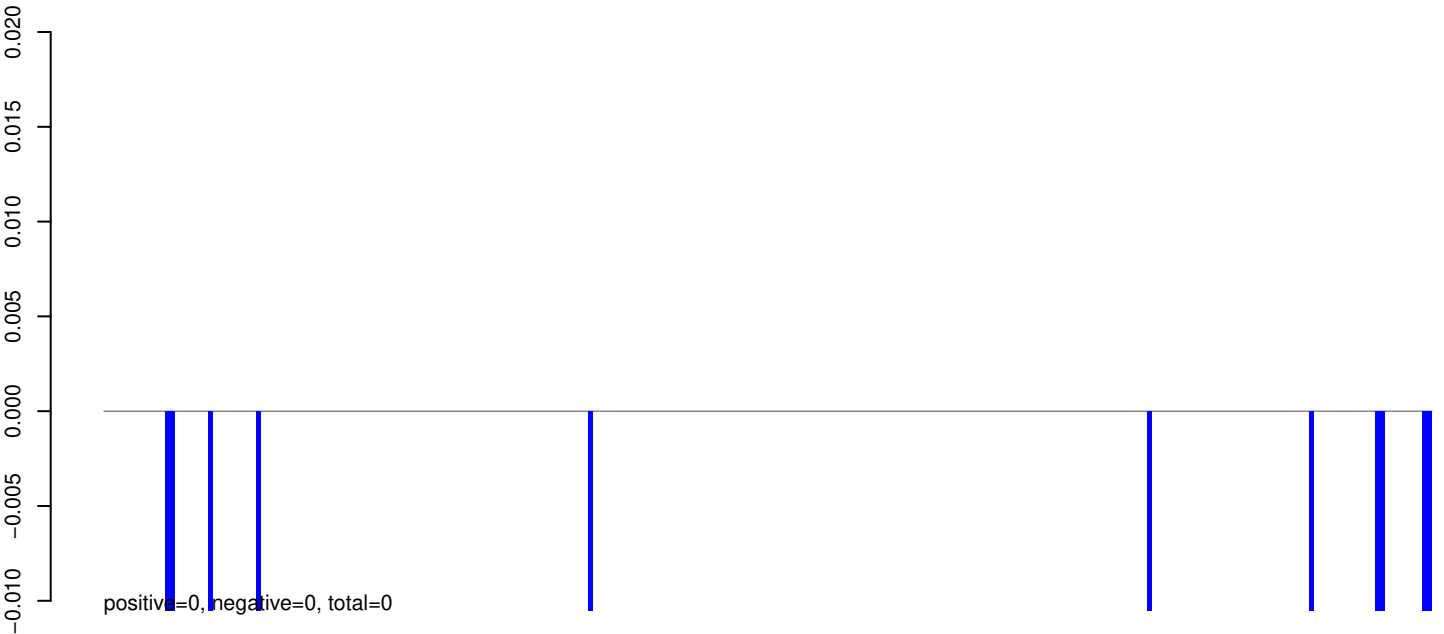

AeAeg_Aag2_R3D1_r123_ZA.rep

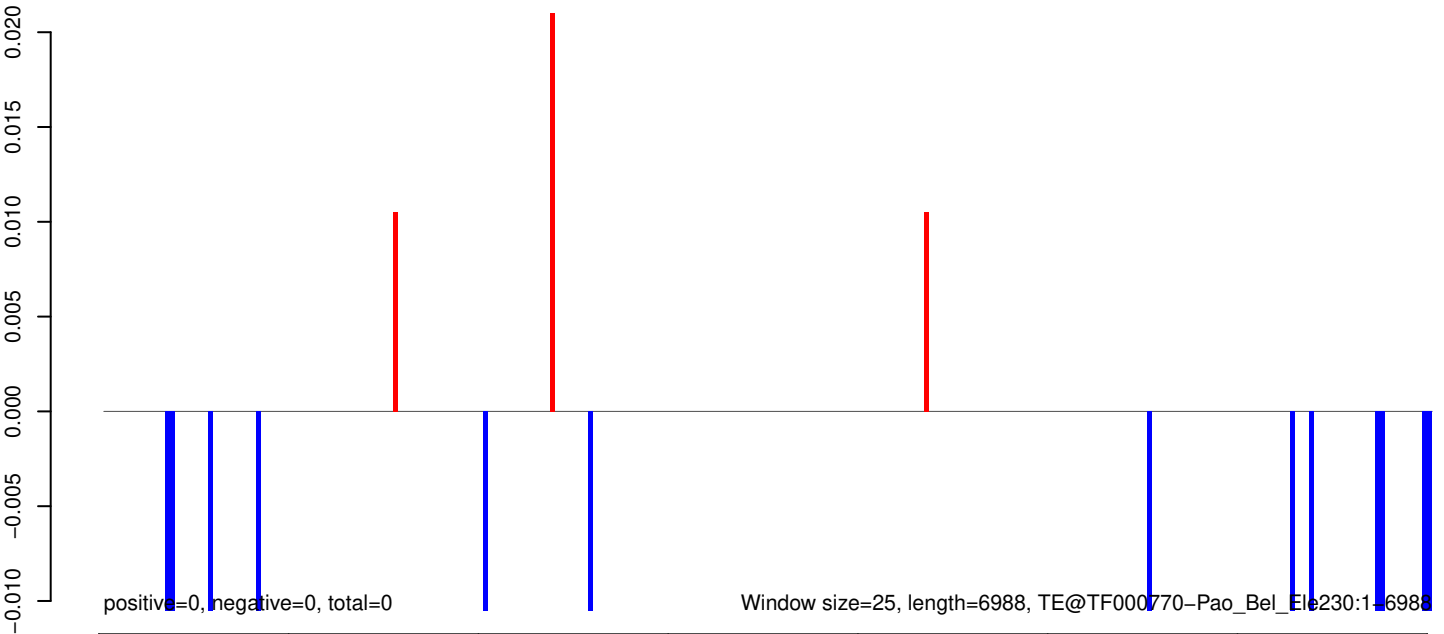

AeAeg_Aag2_R3D1_r123_ZA.18_23.rep

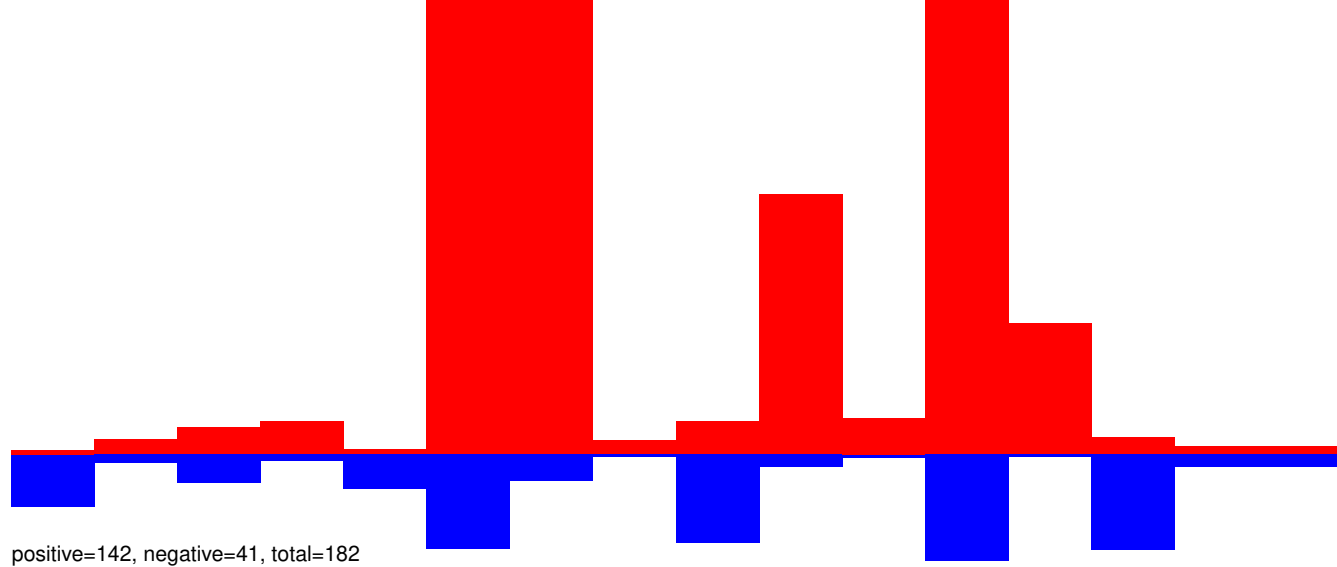

AeAeg_Aag2_R3D1_r123_ZA.24_35.rep

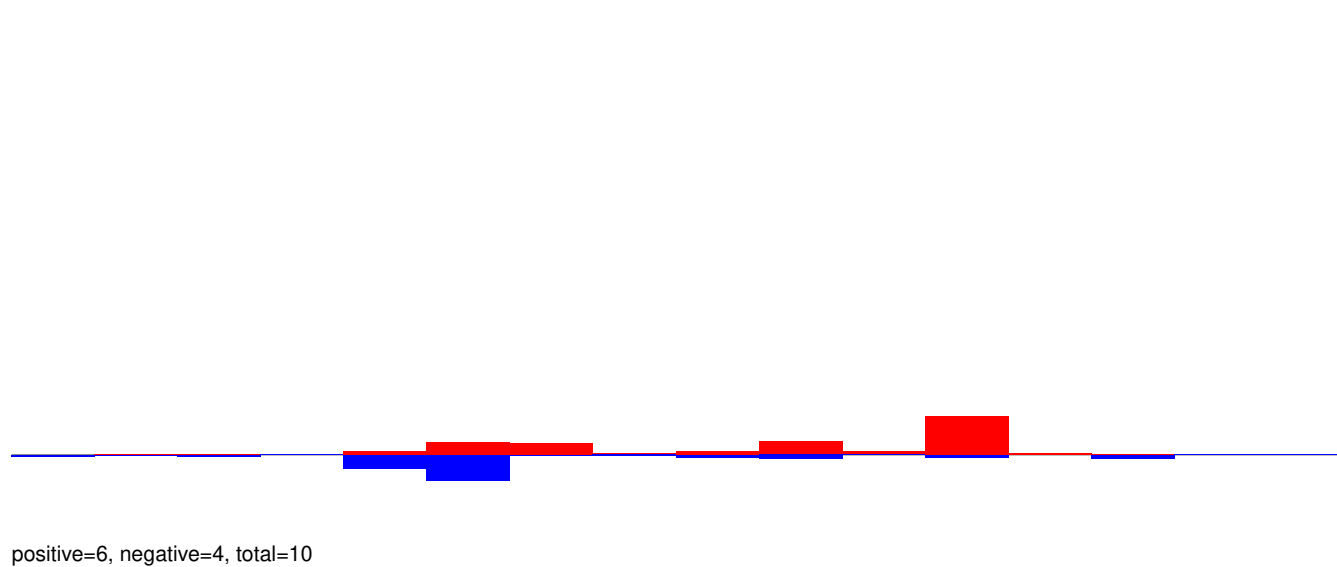

AeAeg_Aag2_R3D1_r123_ZA.rep

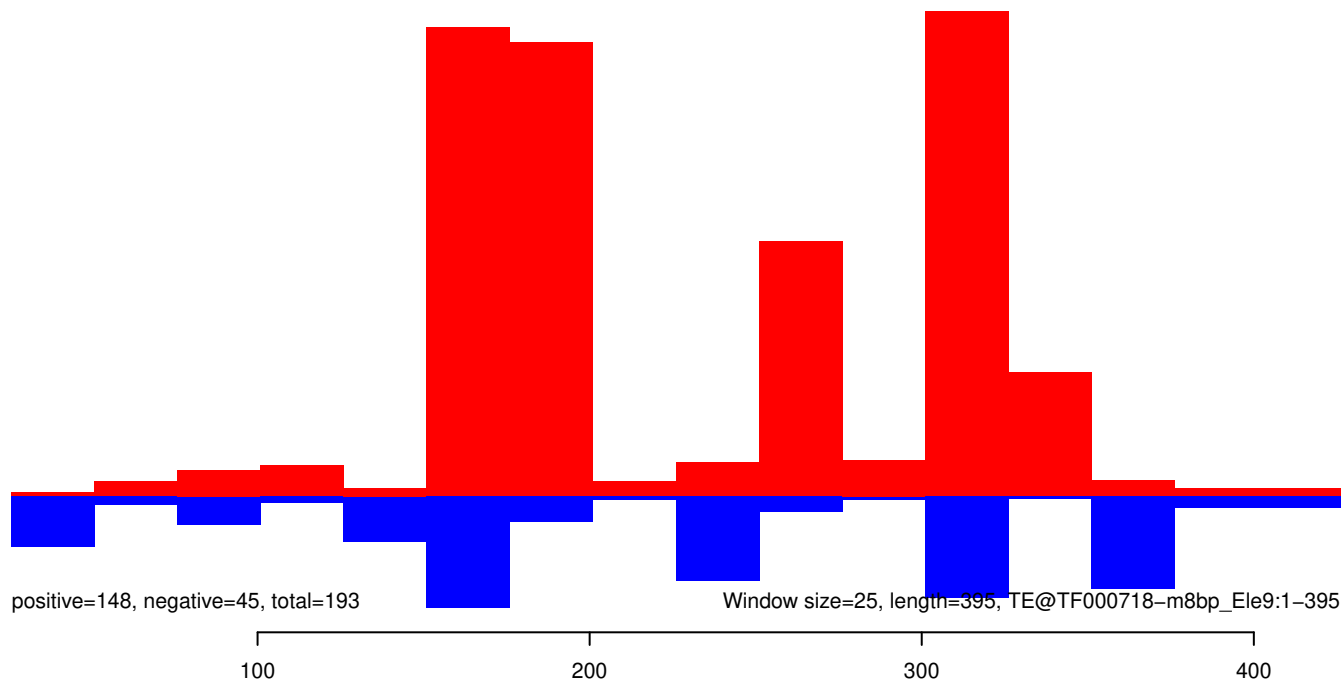

AeAeg_Aag2_R3D1_r123_ZA.18_23.rep

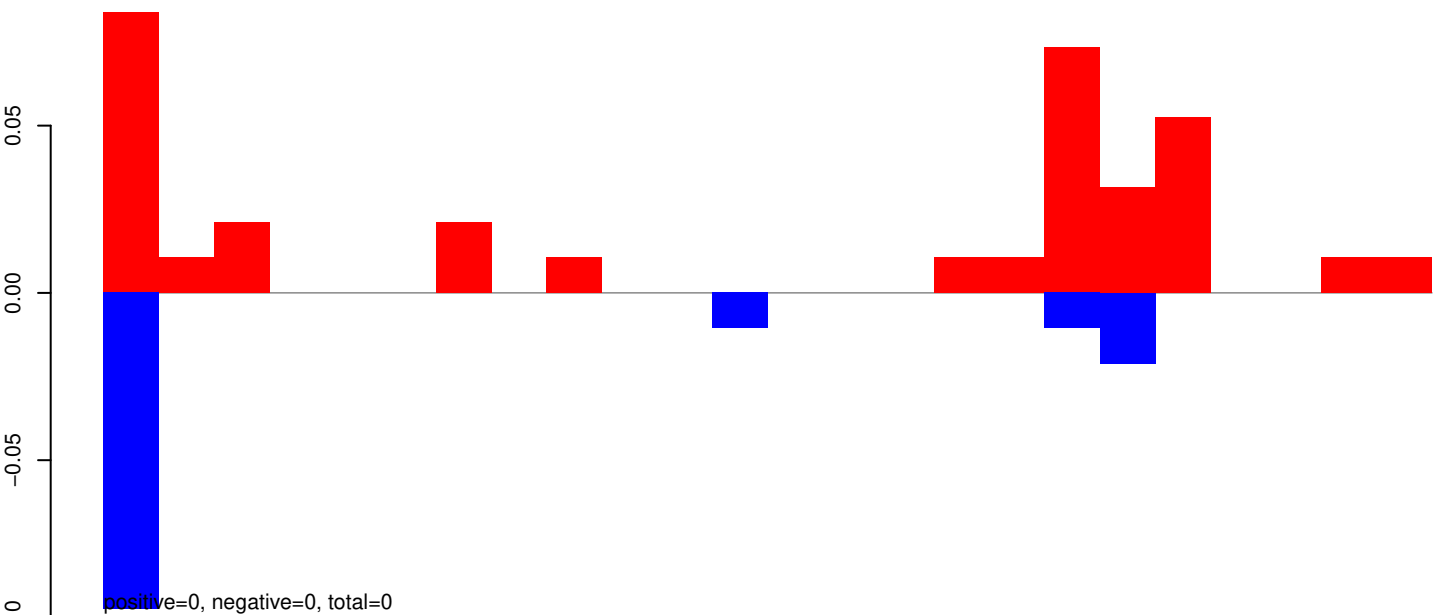

AeAeg_Aag2_R3D1_r123_ZA.24_35.rep

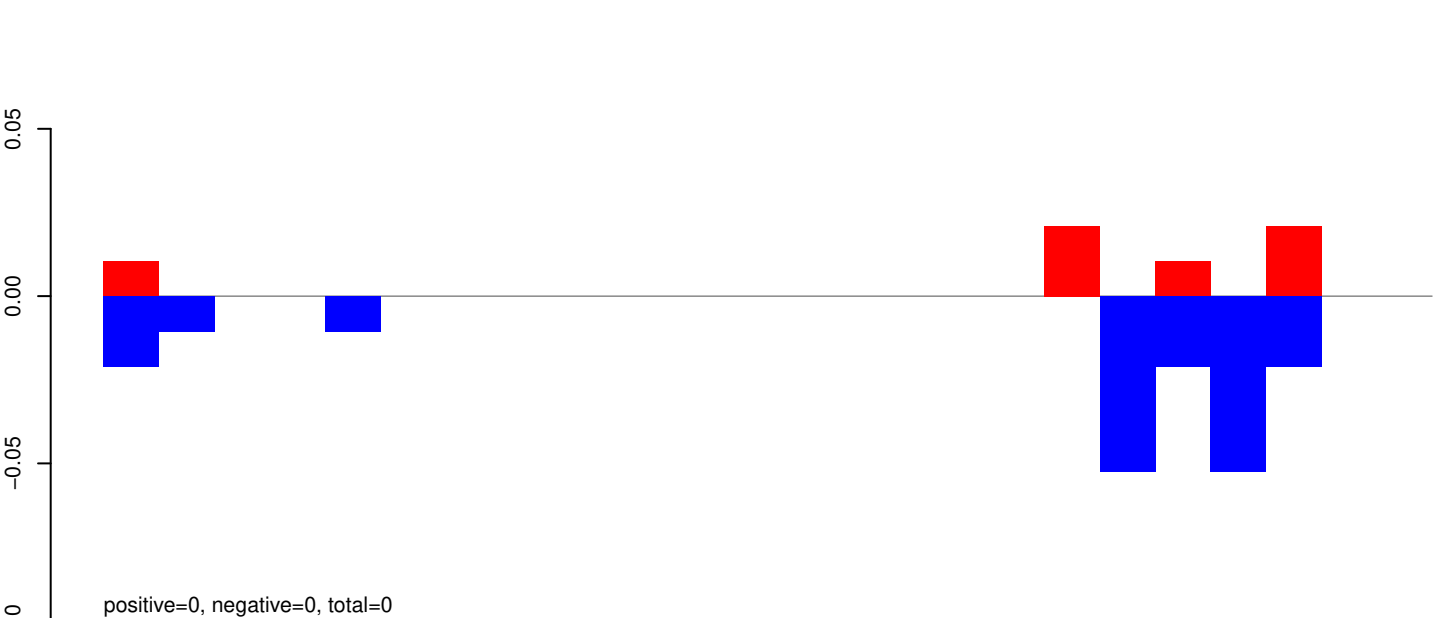

AeAeg_Aag2_R3D1_r123_ZA.rep

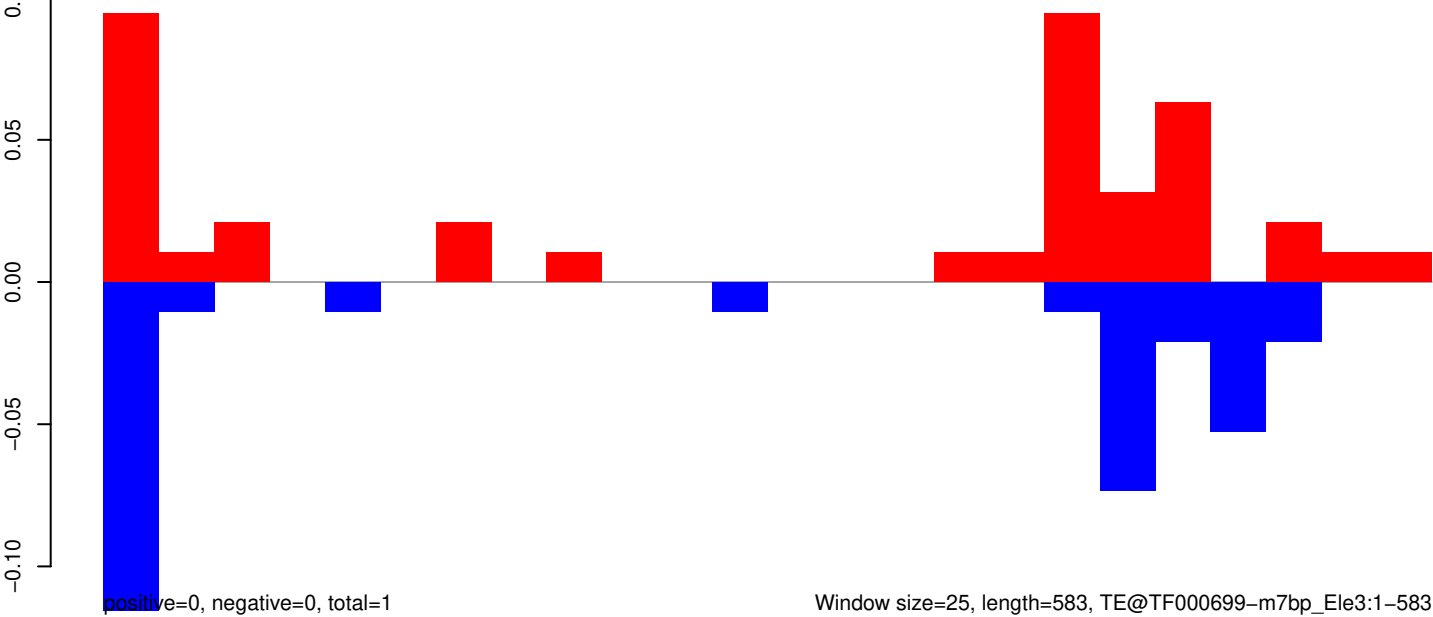

AeAeg_Aag2_R3D1_r123_ZA.18_23.rep

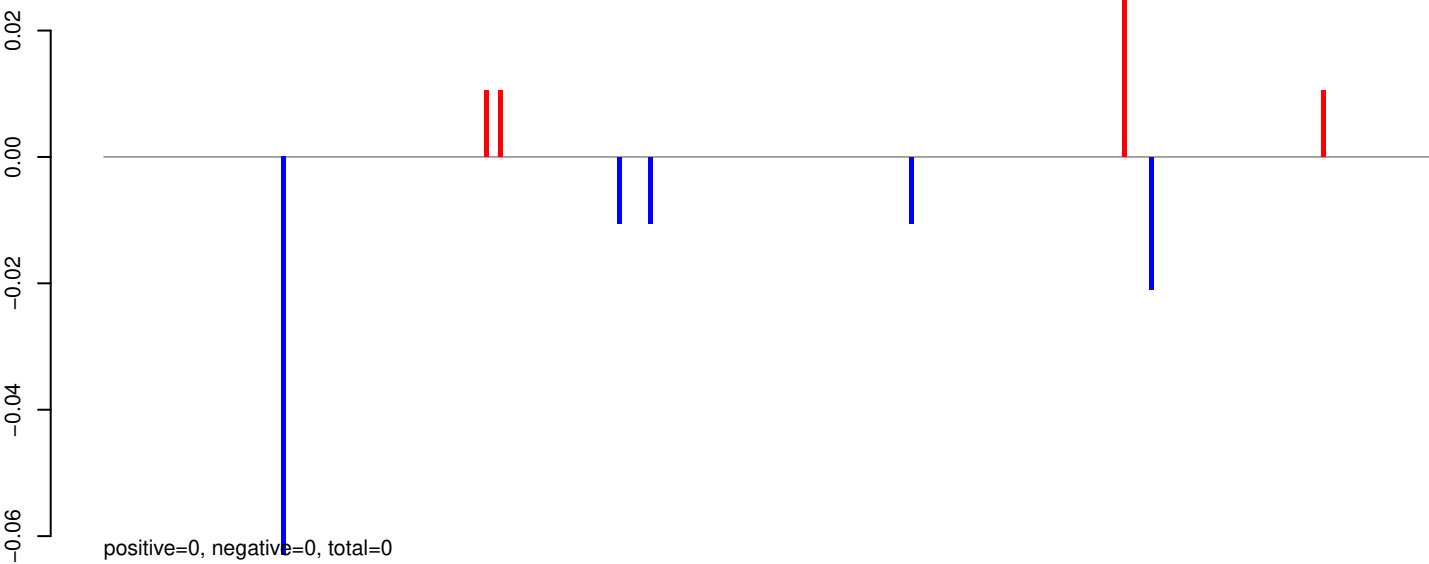

AeAeg_Aag2_R3D1_r123_ZA.24_35.rep



AeAeg_Aag2_R3D1_r123_ZA.rep

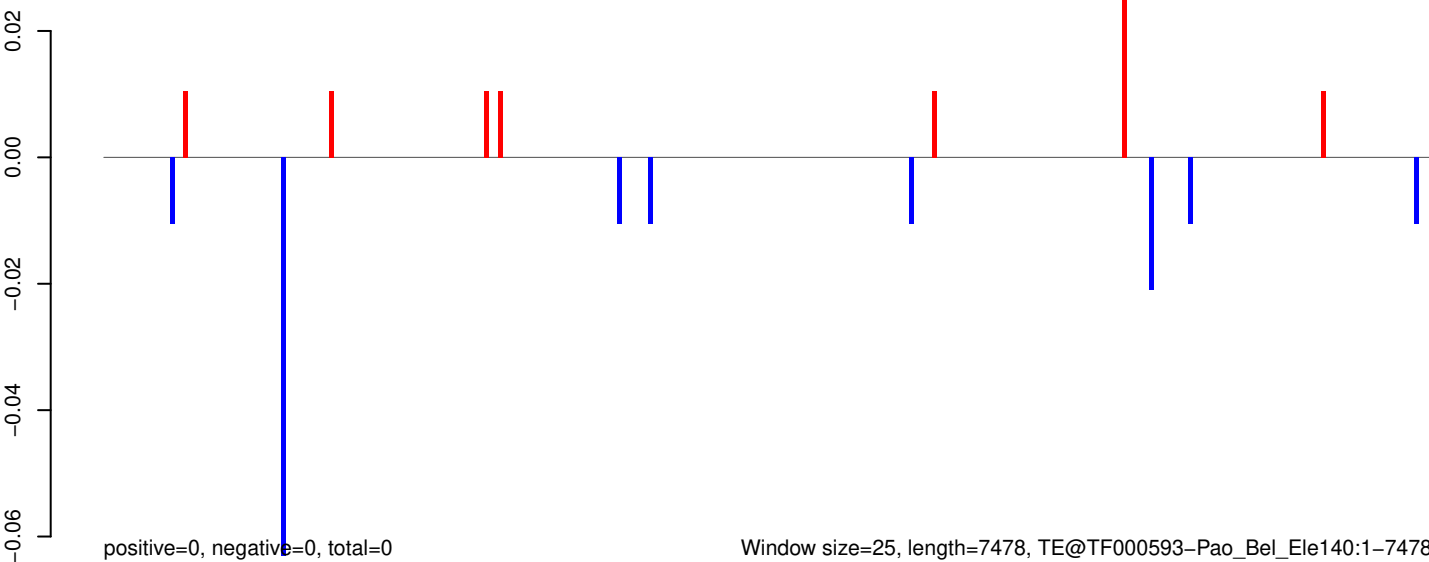

AeAeg_Aag2_R3D1_r123_ZA.18_23.rep

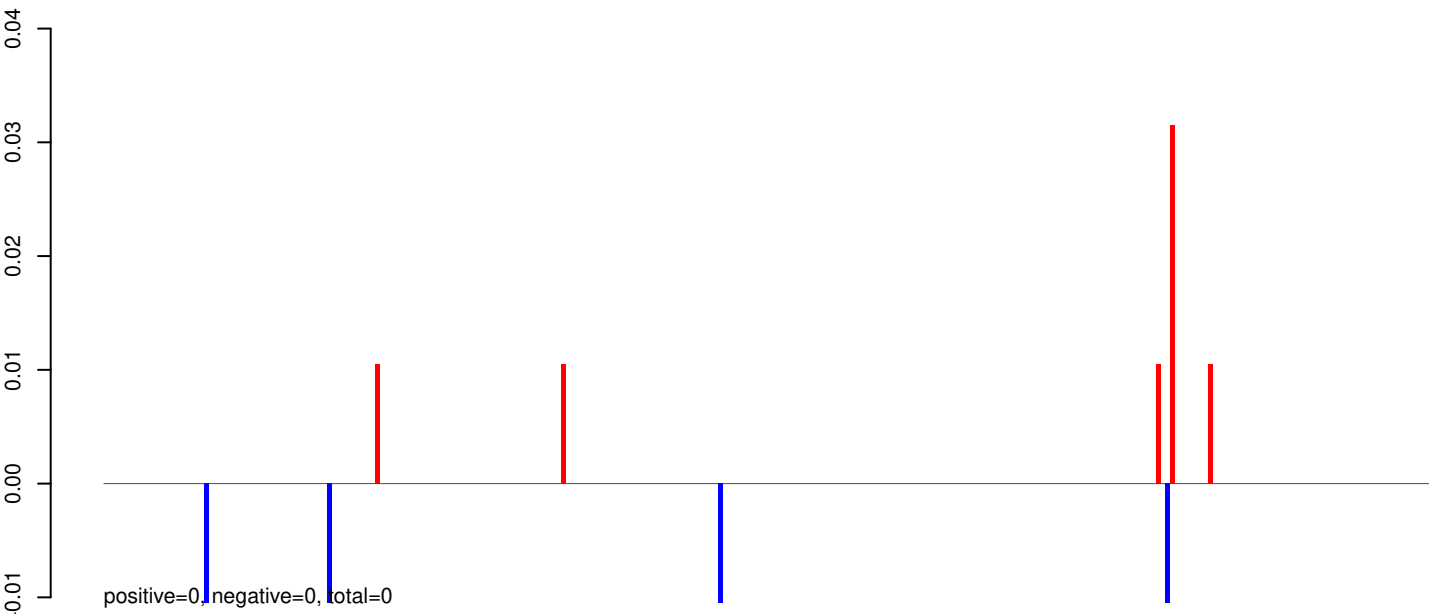

AeAeg_Aag2_R3D1_r123_ZA.24_35.rep

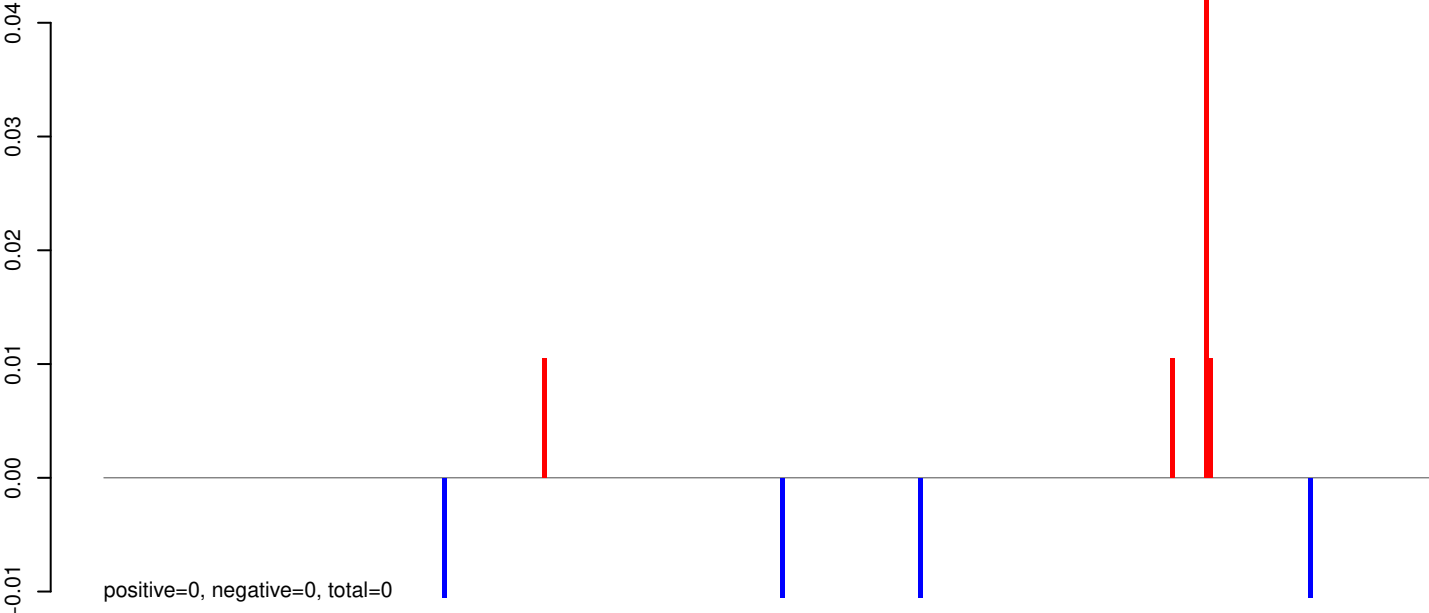

AeAeg_Aag2_R3D1_r123_ZA.rep

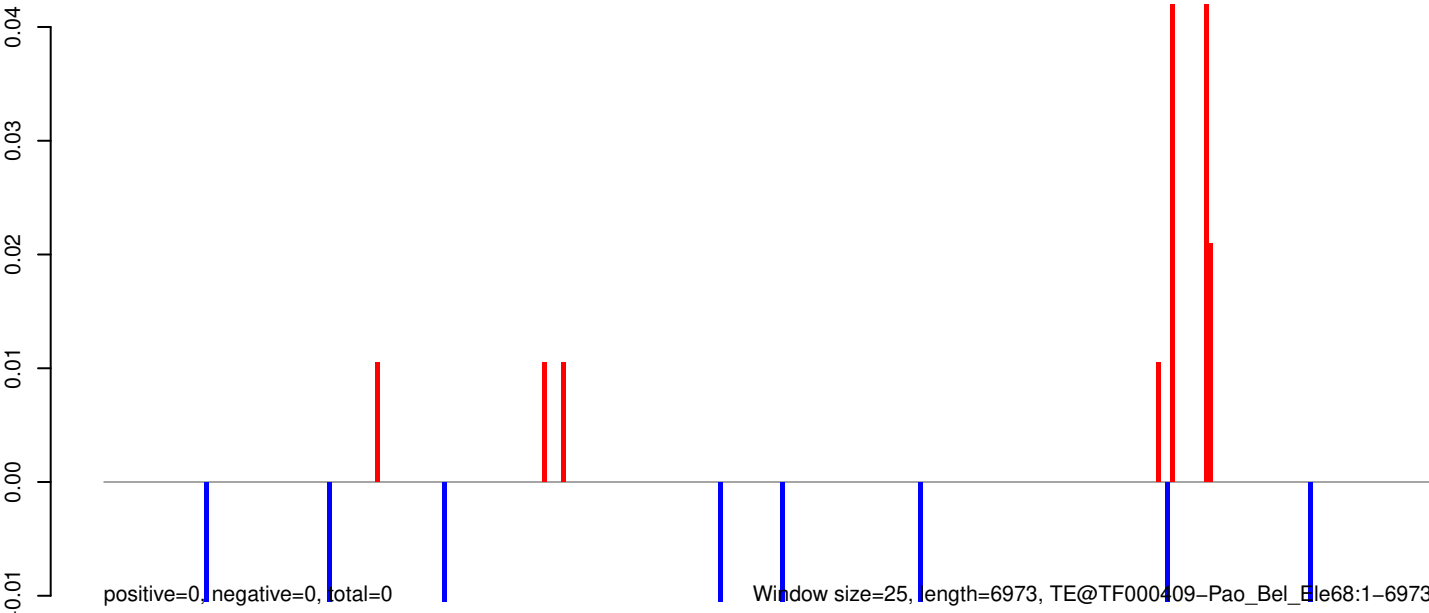

AeAeg_Aag2_R3D1_r123_ZA.18_23.rep

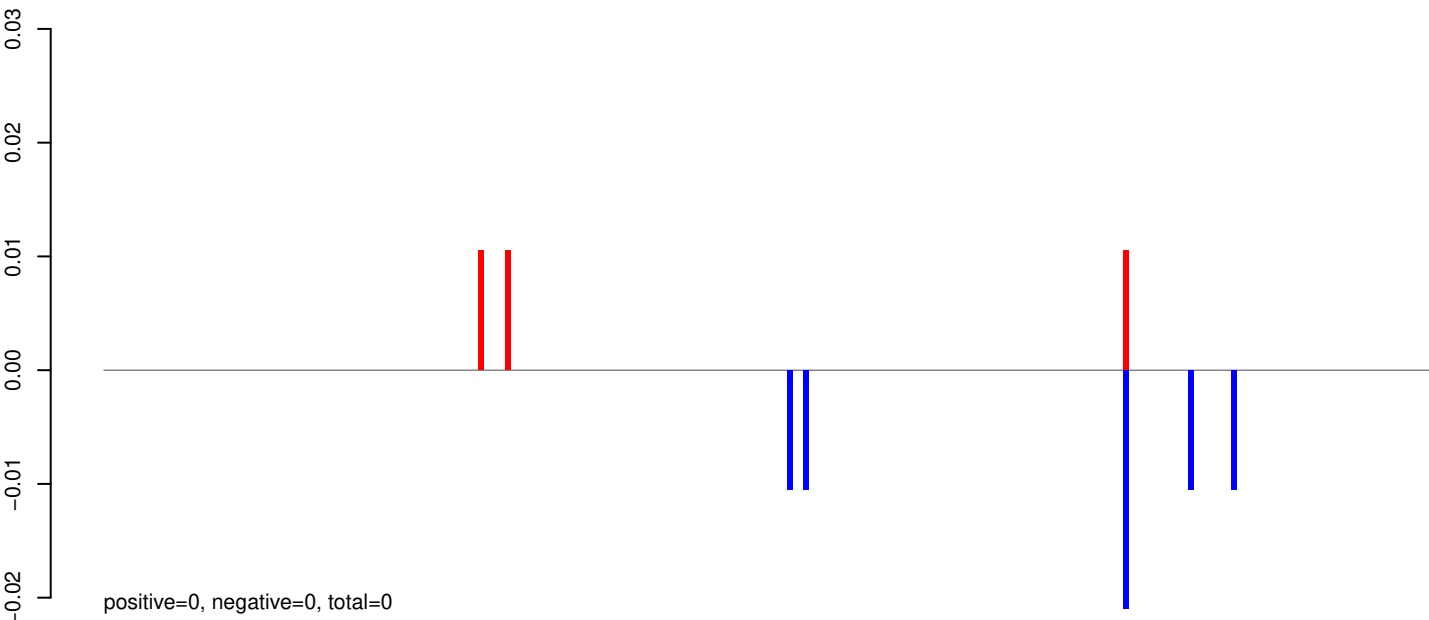

AeAeg_Aag2_R3D1_r123_ZA.24_35.rep

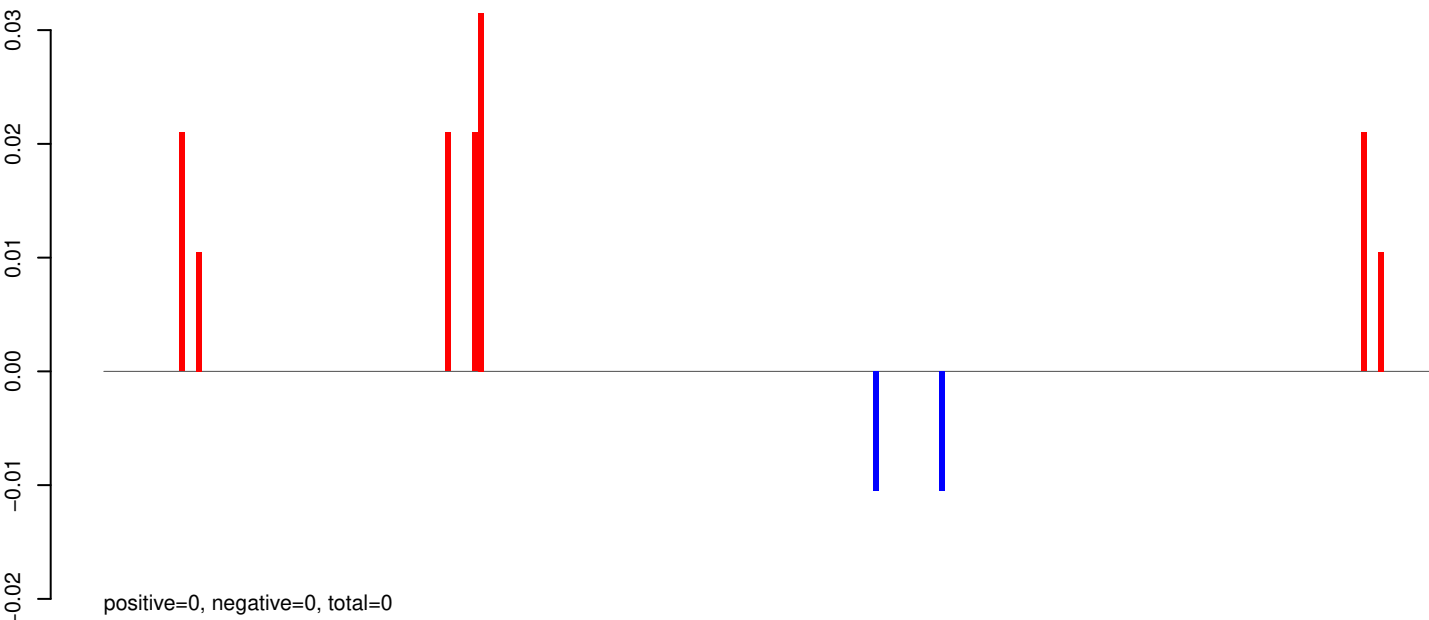

AeAeg_Aag2_R3D1_r123_ZA.rep

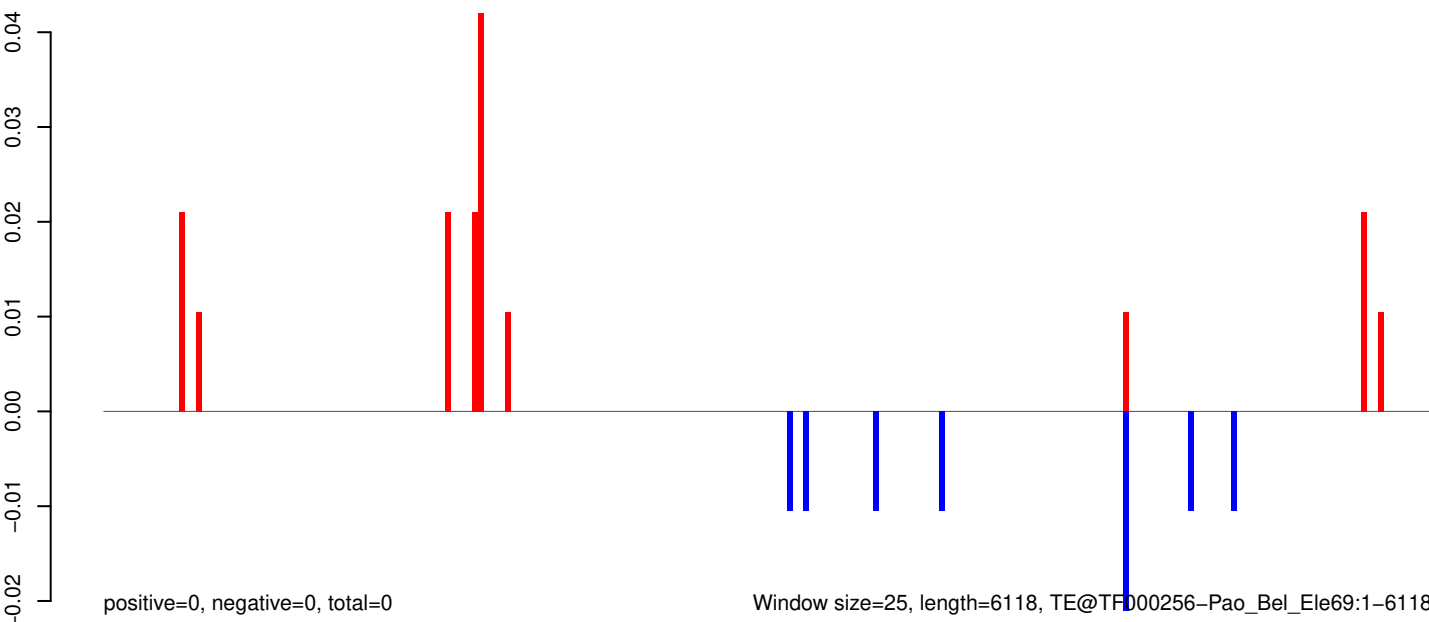

Window size=25, length=6118, TE@TFD00256-Pao_Bel_Le69:1-6118

AeAeg_Aag2_R3D1_r123_ZA.18_23.rep



AeAeg_Aag2_R3D1_r123_ZA.24_35.rep

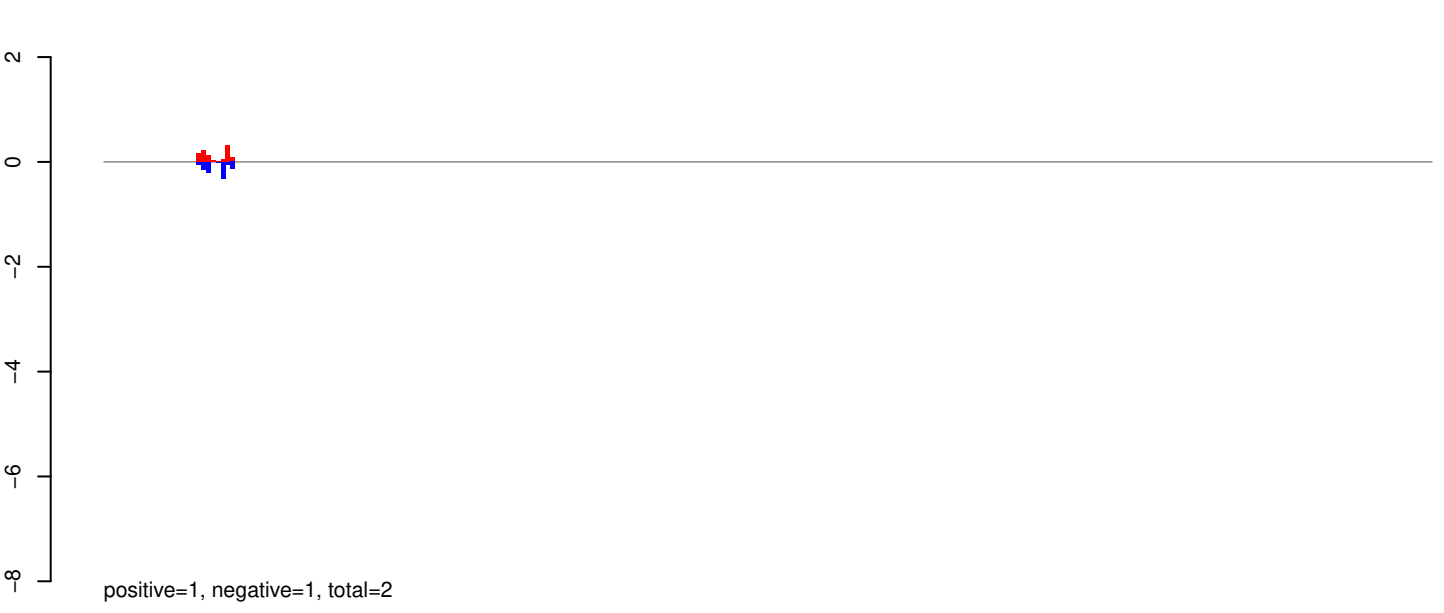

AeAeg_Aag2_R3D1_r123_ZA.rep

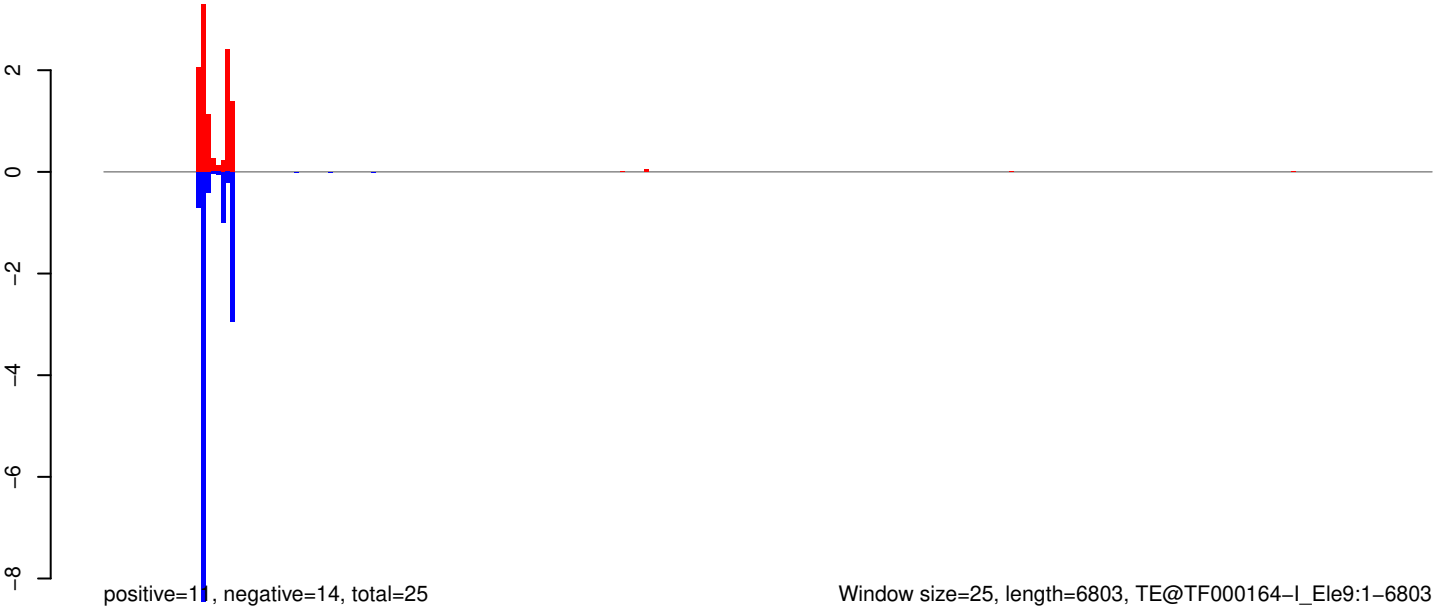

Window size=25, length=6803, TE@TF000164-I_Ele9:1-6803

0 1000 2000 3000 4000 5000 6000 7000

AeAeg_Aag2_R3D1_r123_ZA.18_23.rep

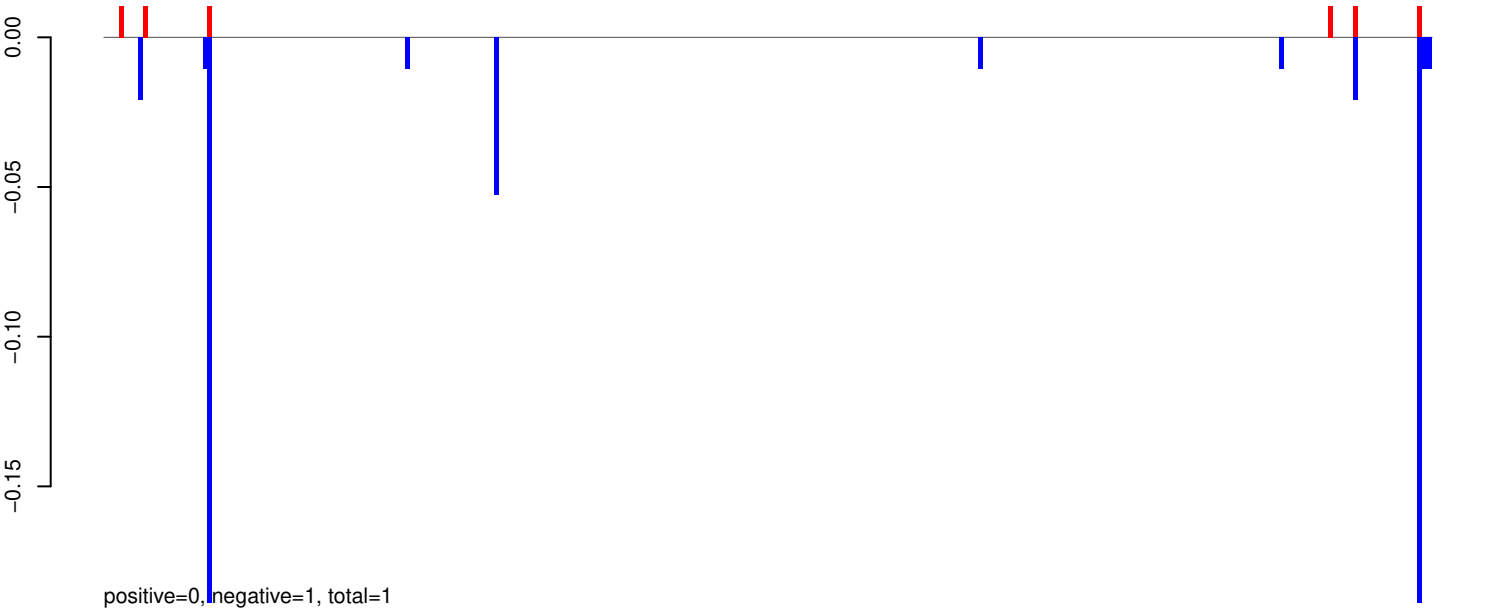

AeAeg_Aag2_R3D1_r123_ZA.24_35.rep

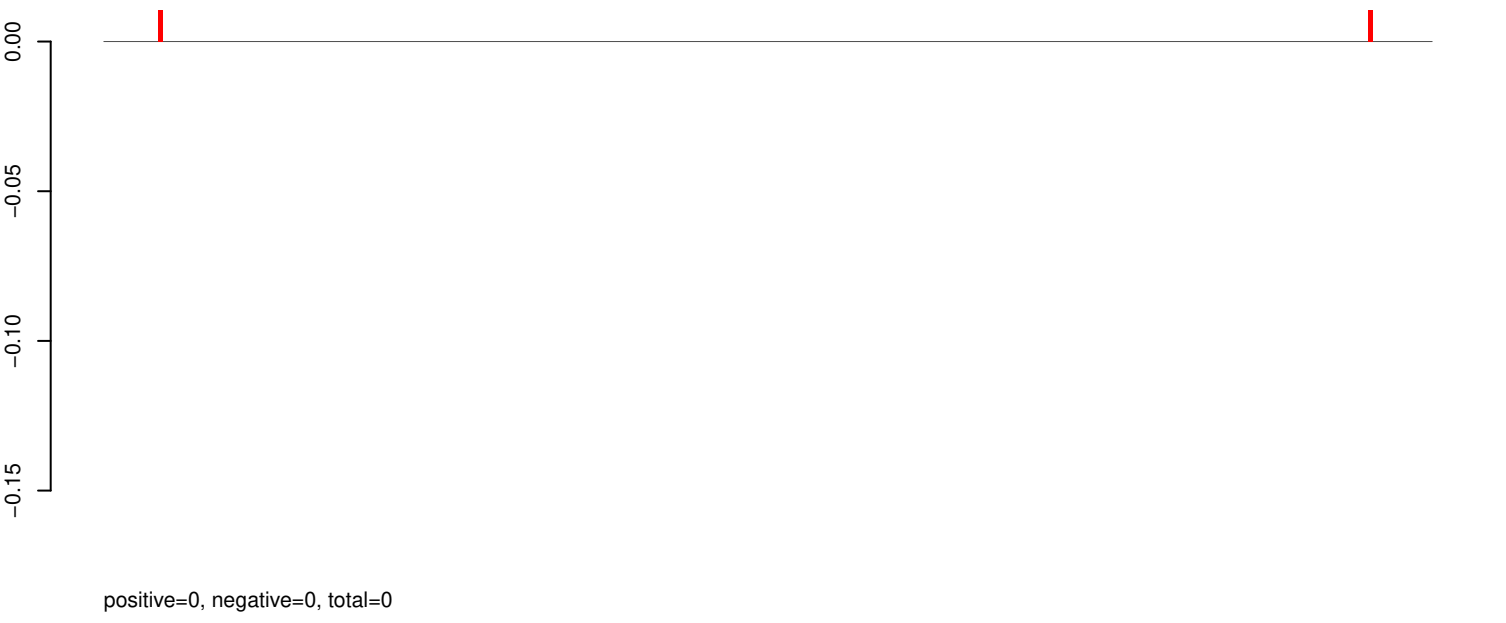

AeAeg_Aag2_R3D1_r123_ZA.rep

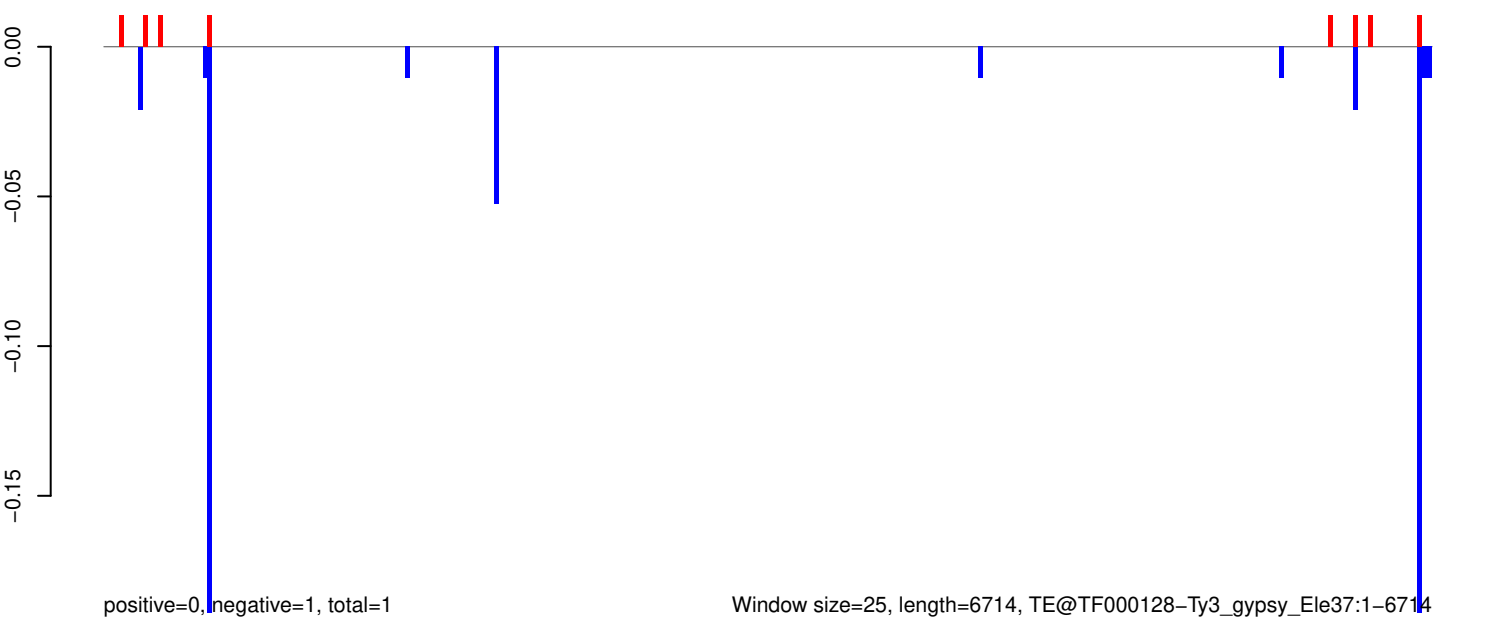

AeAeg_Aag2_R3D1_r123_ZA.18_23.rep

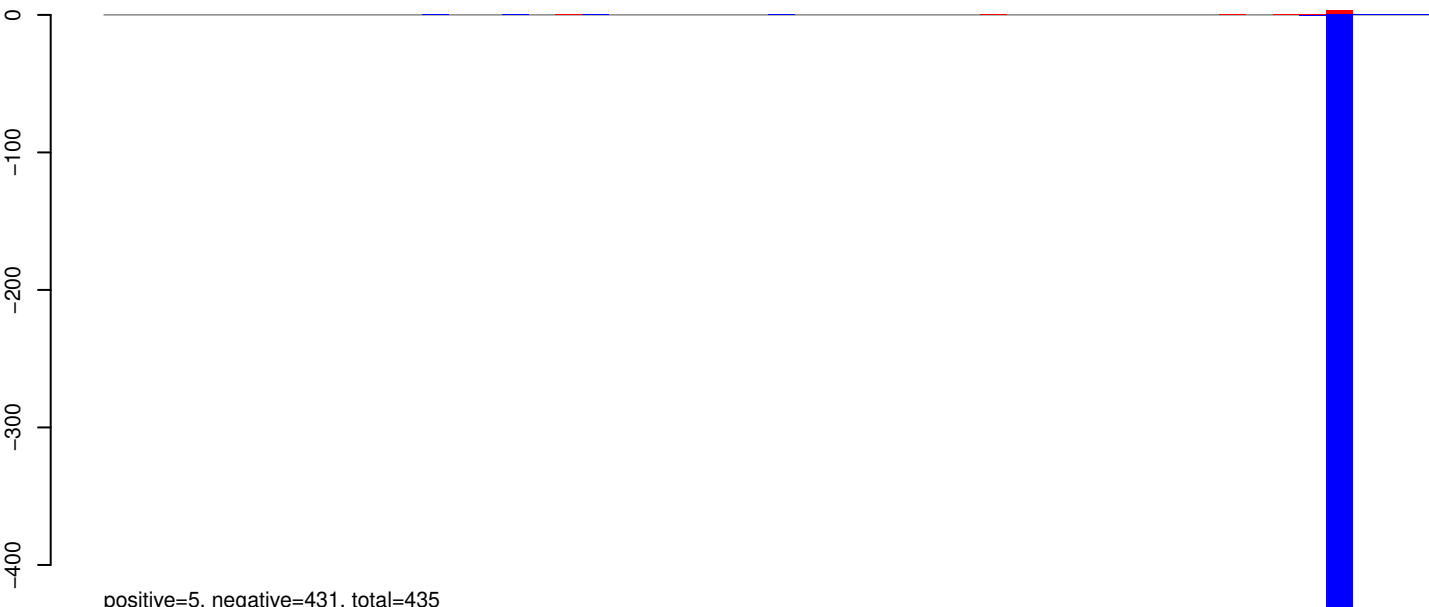

positive=5, negative=431, total=435

AeAeg_Aag2_R3D1_r123_ZA.24_35.rep

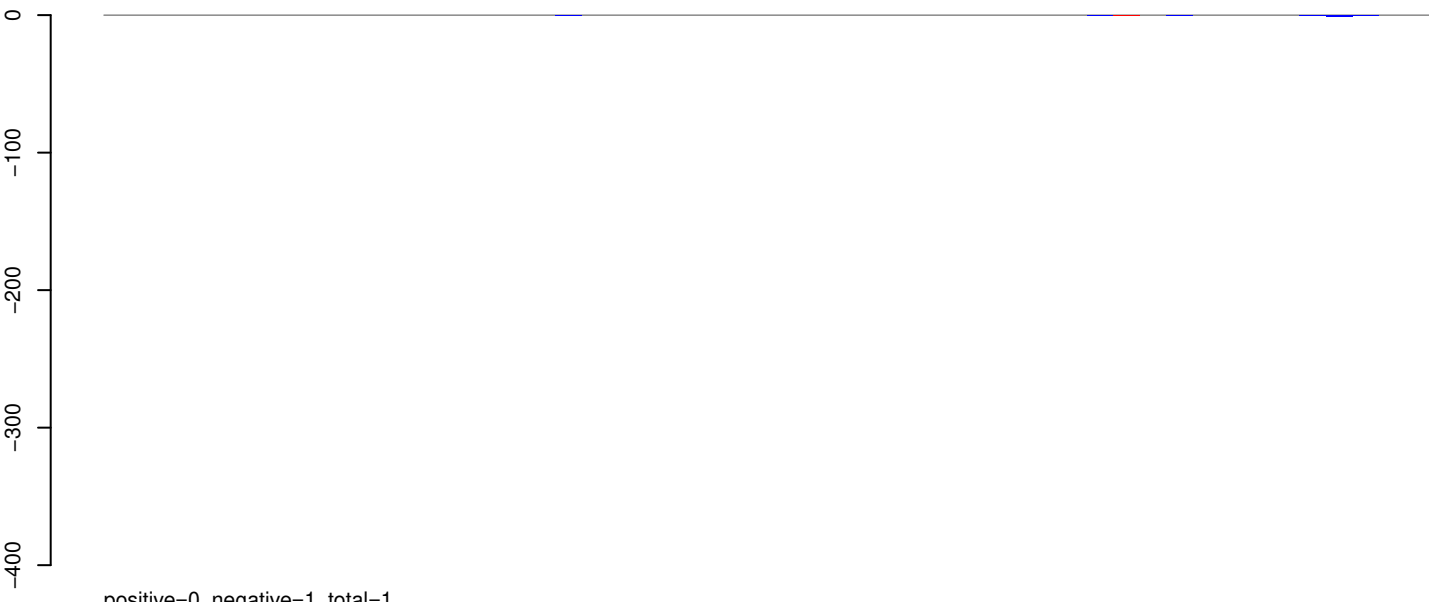

positive=0, negative=1, total=1

AeAeg_Aag2_R3D1_r123_ZA.rep



positive=5, negative=432, total=437

Window size=25, length=1234, TE@R=1003-UNKNOWN:1-1234

0 200 400 600 800 1000 1200

AeAeg_Aag2_R3D1_r123_ZA.18_23.rep

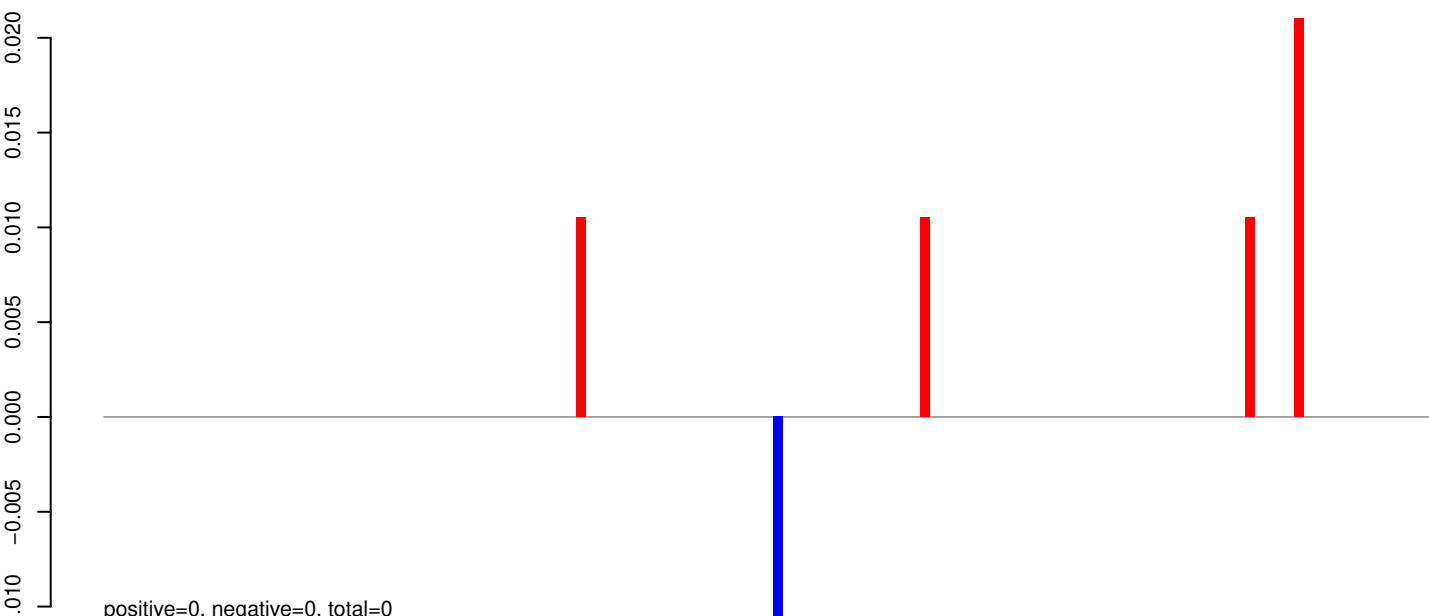

AeAeg_Aag2_R3D1_r123_ZA.24_35.rep

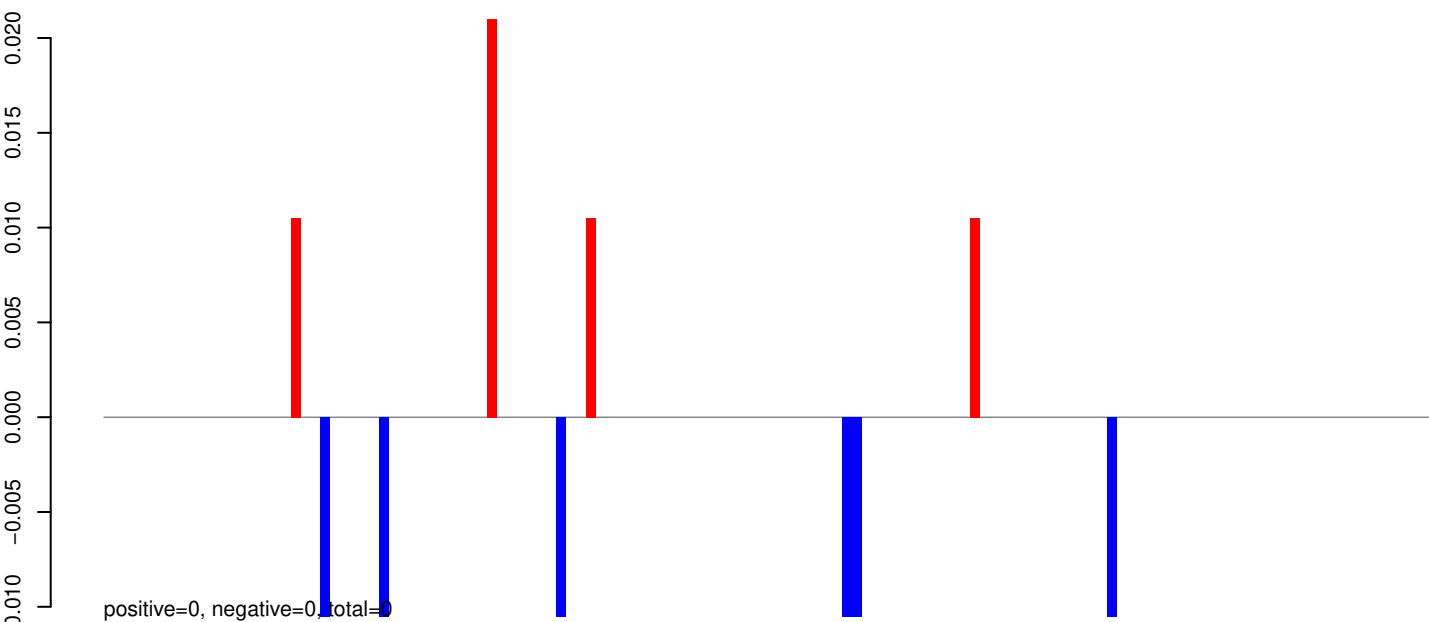

AeAeg_Aag2_R3D1_r123_ZA.rep

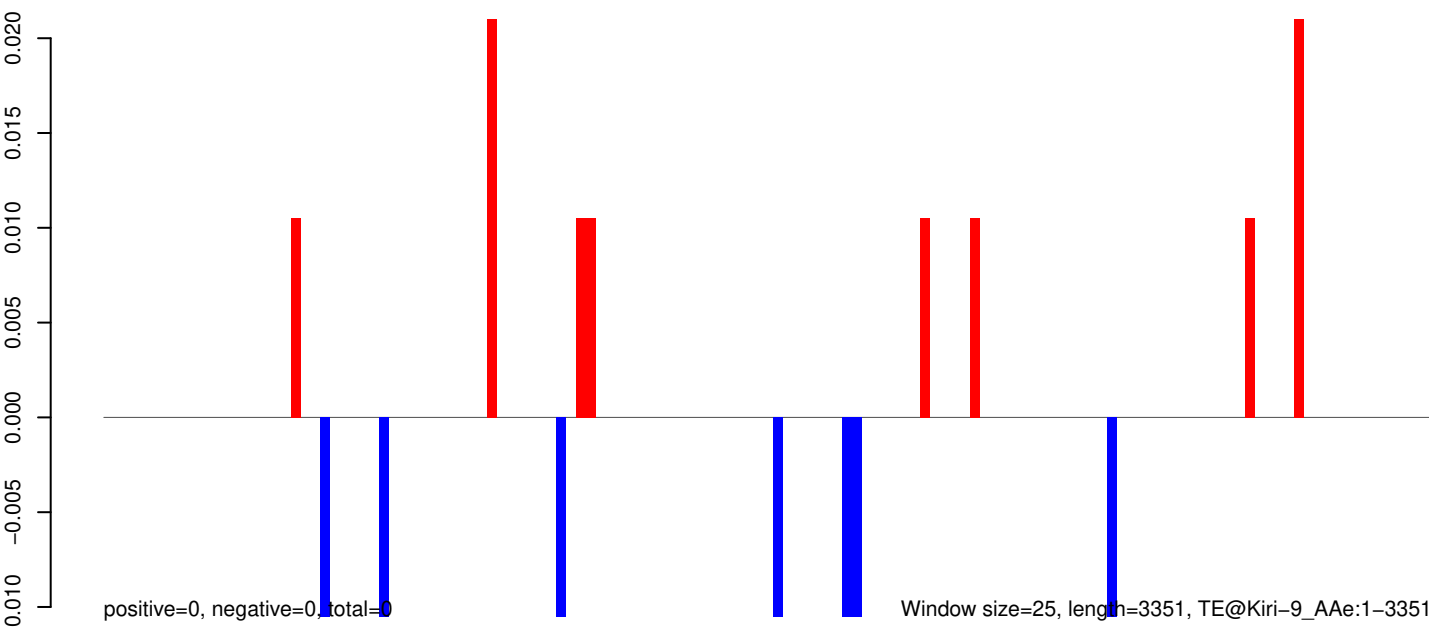

0 500 1000 1500 2000 2500 3000 3500

AeAeg_Aag2_R3D1_r123_ZA.18_23.rep

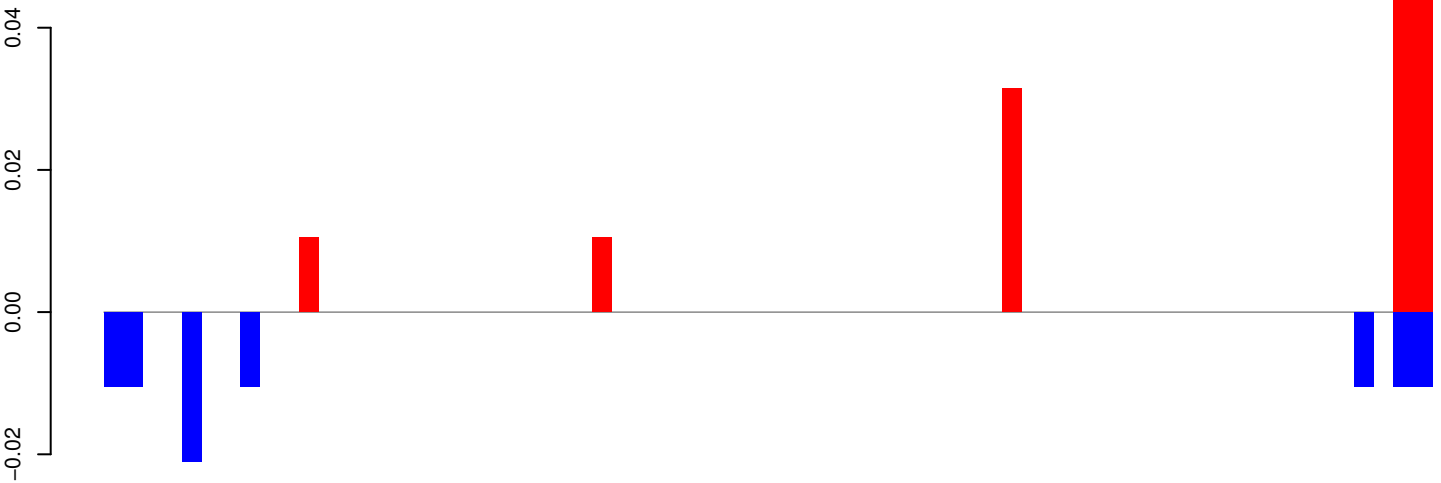

positive=0, negative=0, total=0

AeAeg_Aag2_R3D1_r123_ZA.24_35.rep

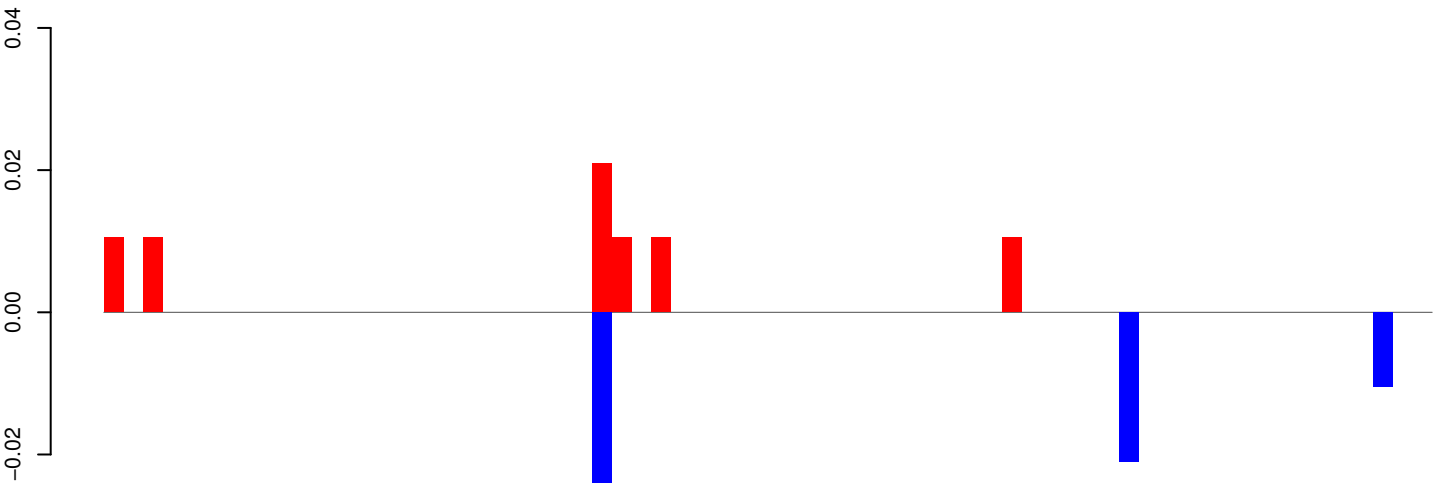

positive=0, negative=0, total=0

AeAeg_Aag2_R3D1_r123_ZA.rep

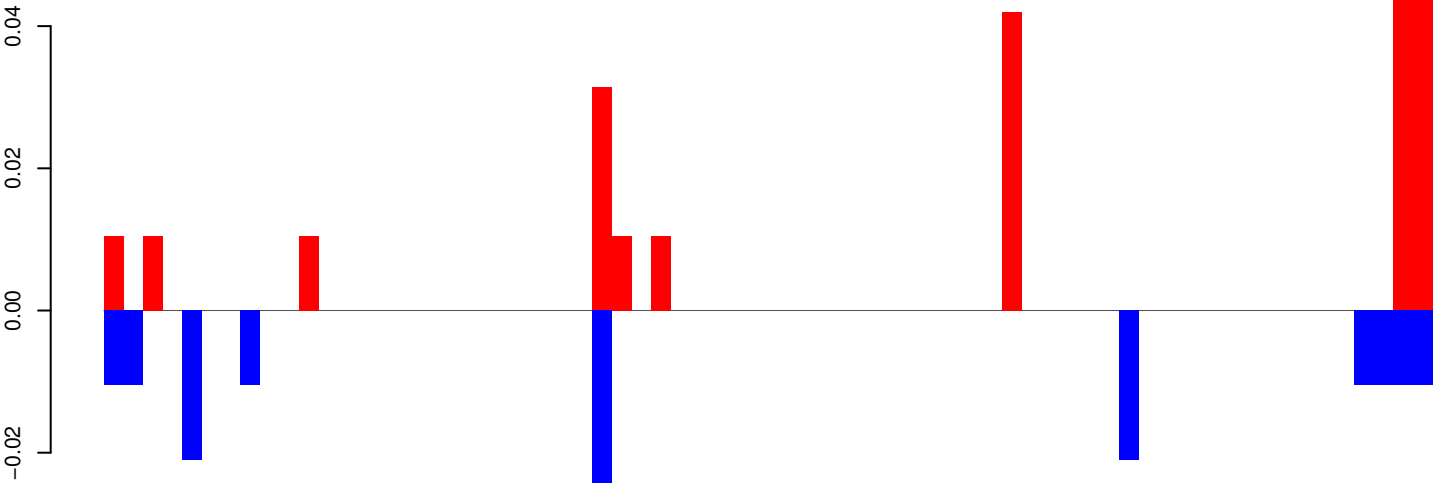

positive=0, negative=0, total=0

Window size=25, length=1690, TE@Zator-N2_AAe:1-1690

0 500 1000 1500

AeAeg_Aag2_R3D1_r123_ZA.18_23.rep



AeAeg_Aag2_R3D1_r123_ZA.24_35.rep

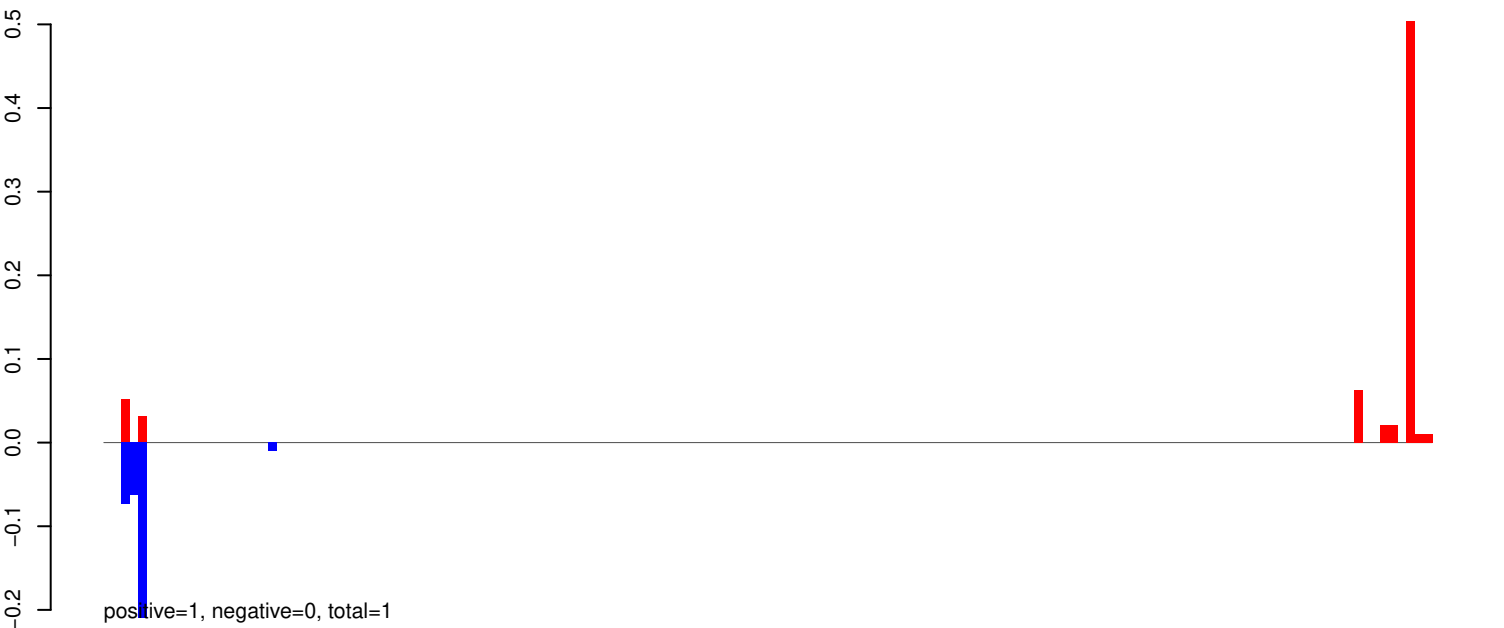

AeAeg_Aag2_R3D1_r123_ZA.rep

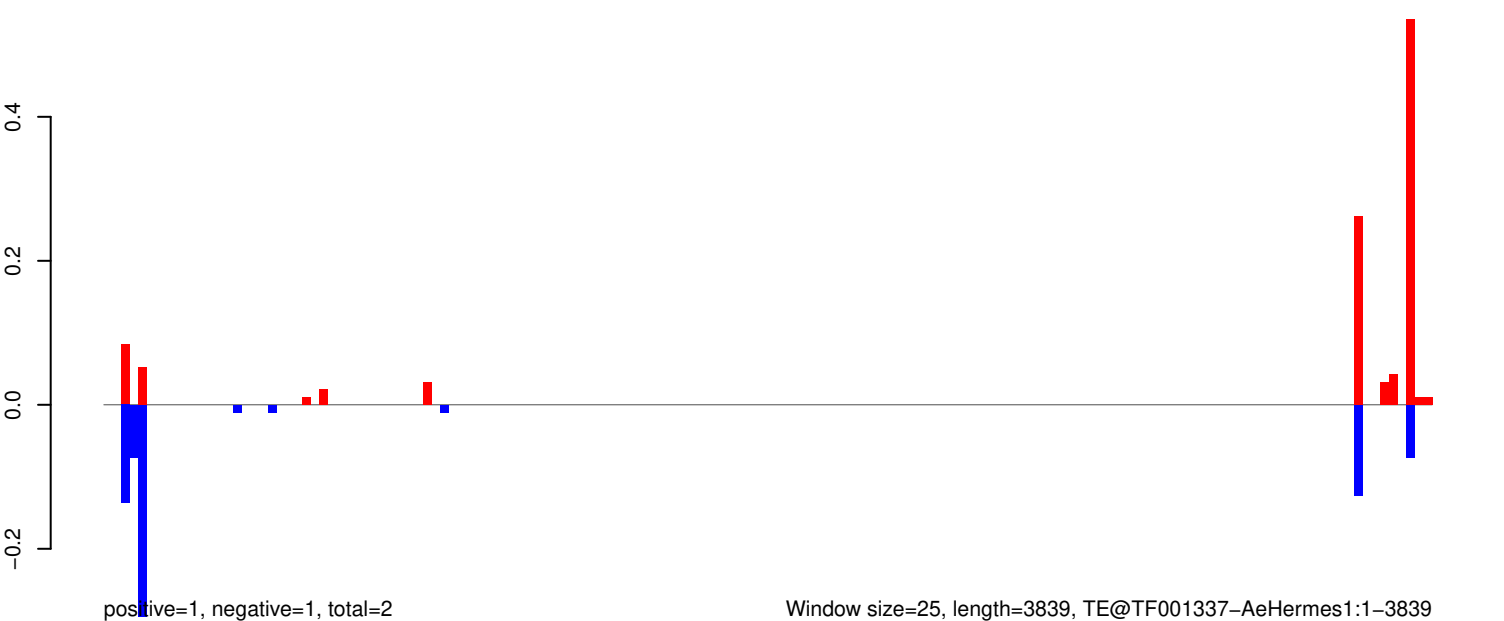

AeAeg_Aag2_R3D1_r123_ZA.18_23.rep

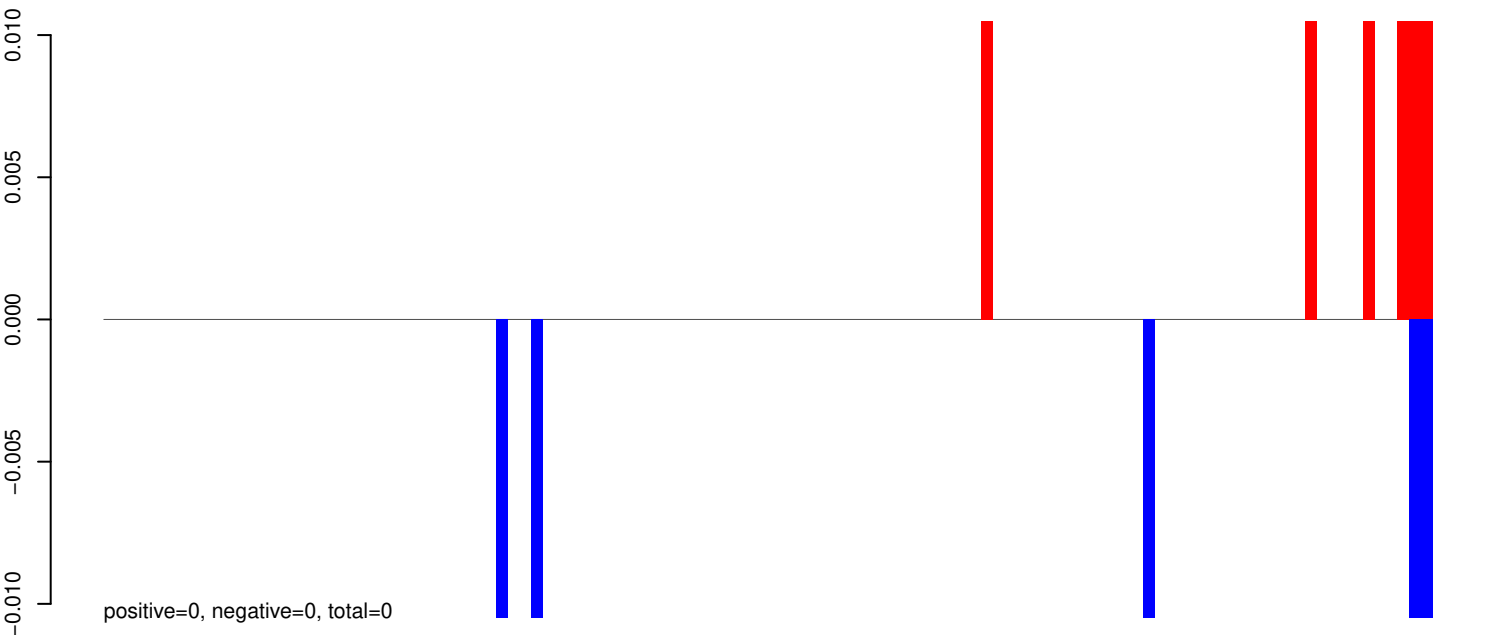

AeAeg_Aag2_R3D1_r123_ZA.24_35.rep



AeAeg_Aag2_R3D1_r123_ZA.rep

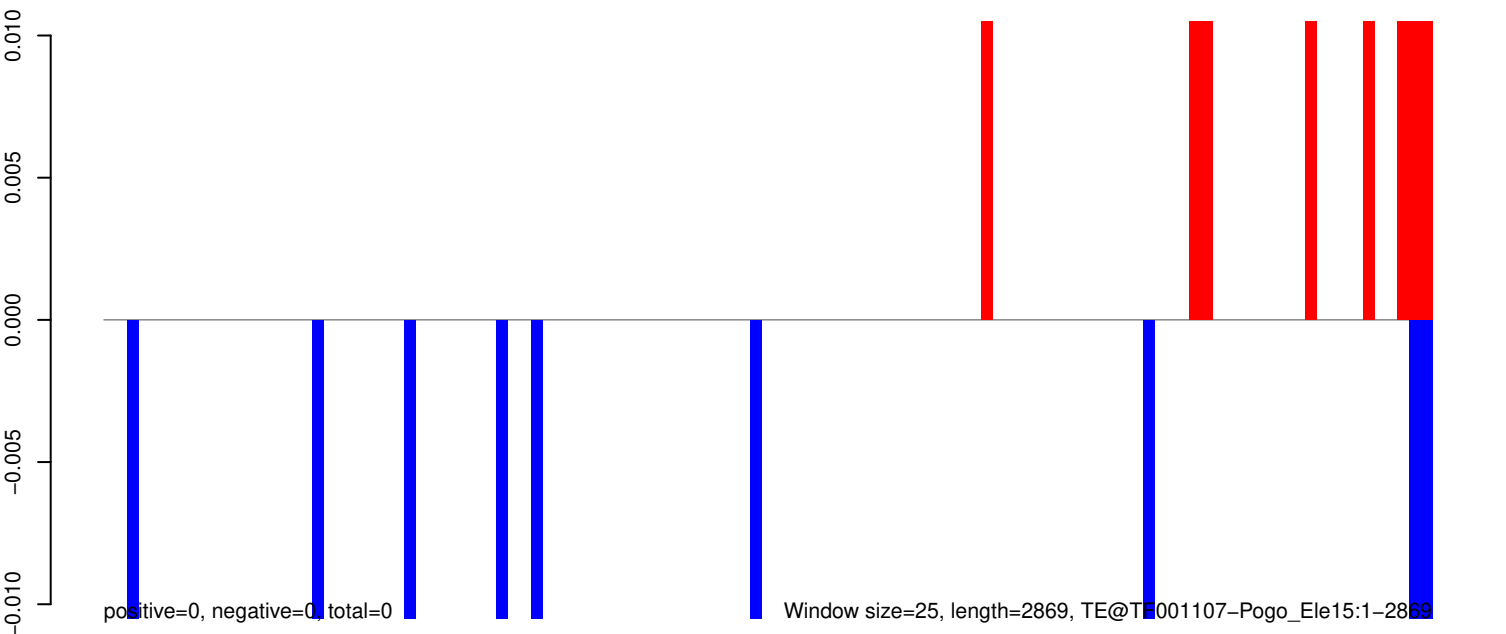

AeAeg_Aag2_R3D1_r123_ZA.18_23.rep



AeAeg_Aag2_R3D1_r123_ZA.24_35.rep

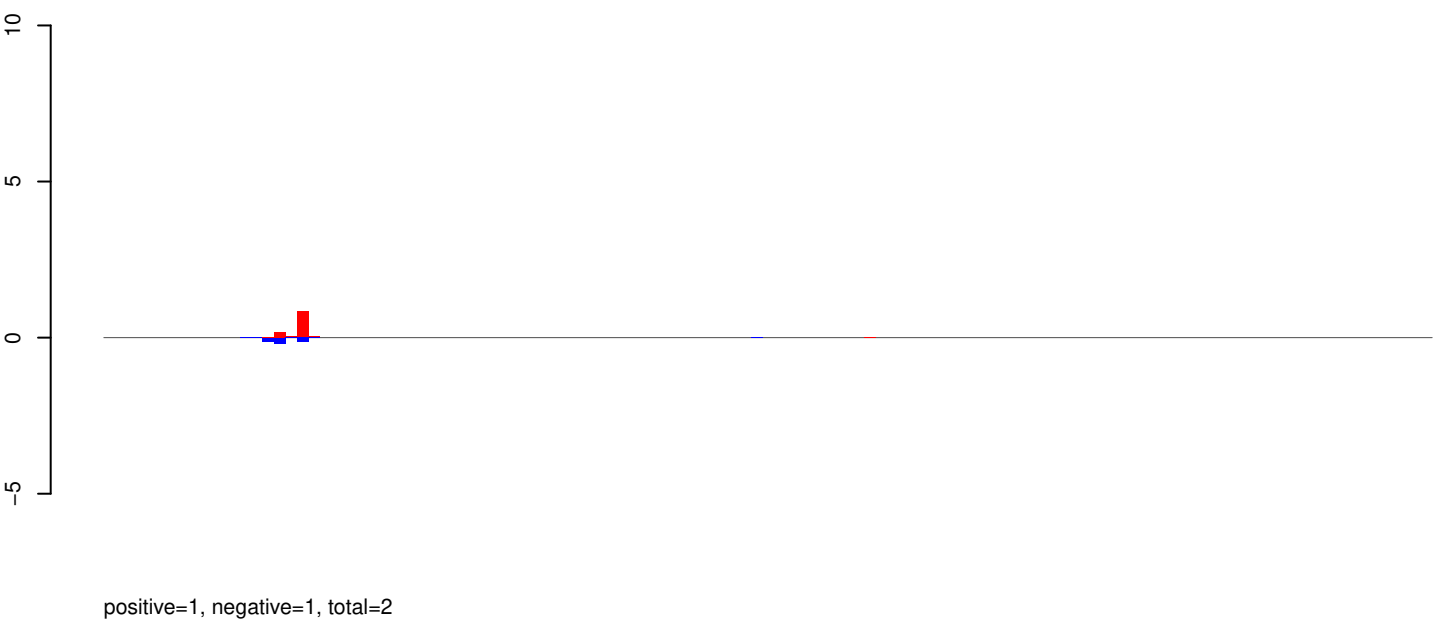

AeAeg_Aag2_R3D1_r123_ZA.rep



Window size=25, length=2907, TE@TF001086-Ty1_copia_Ele205:1-2907

0 500 1000 1500 2000 2500 3000

AeAeg_Aag2_R3D1_r123_ZA.18_23.rep

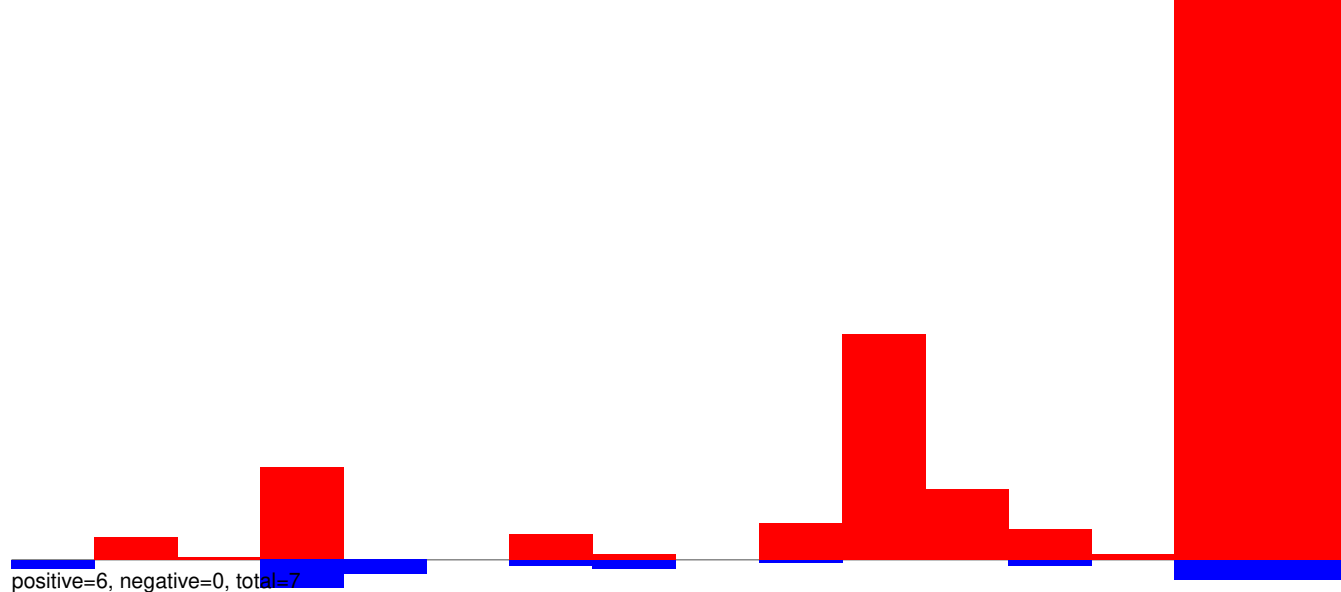

AeAeg_Aag2_R3D1_r123_ZA.24_35.rep

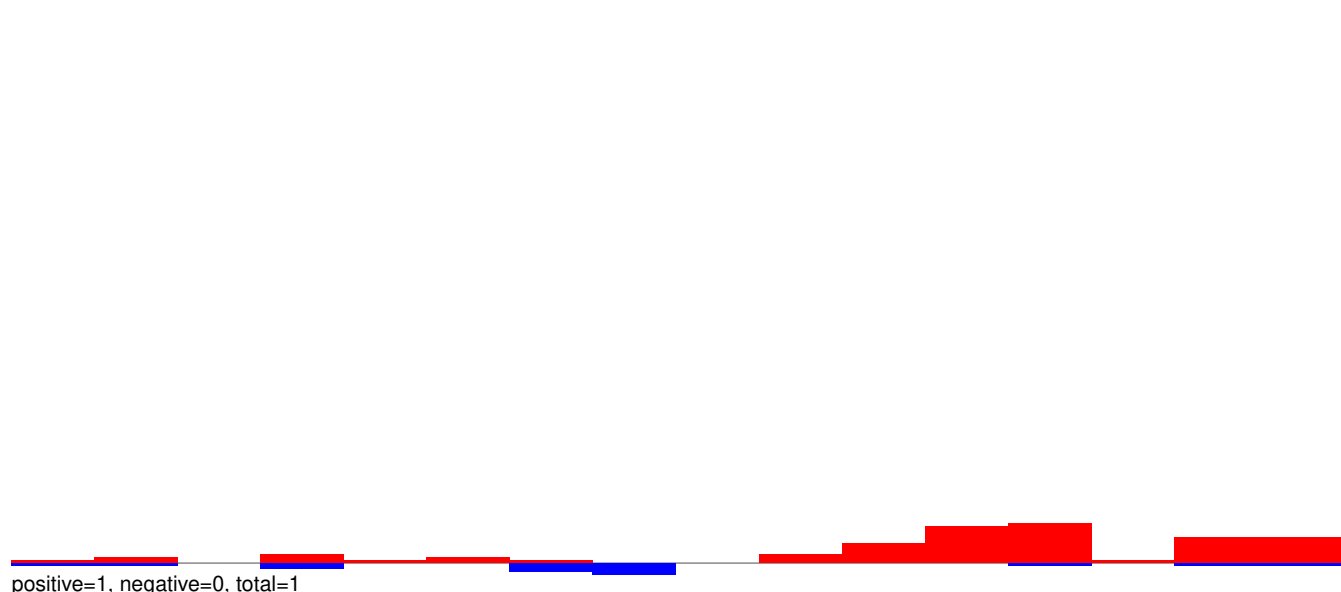

AeAeg_Aag2_R3D1_r123_ZA.rep

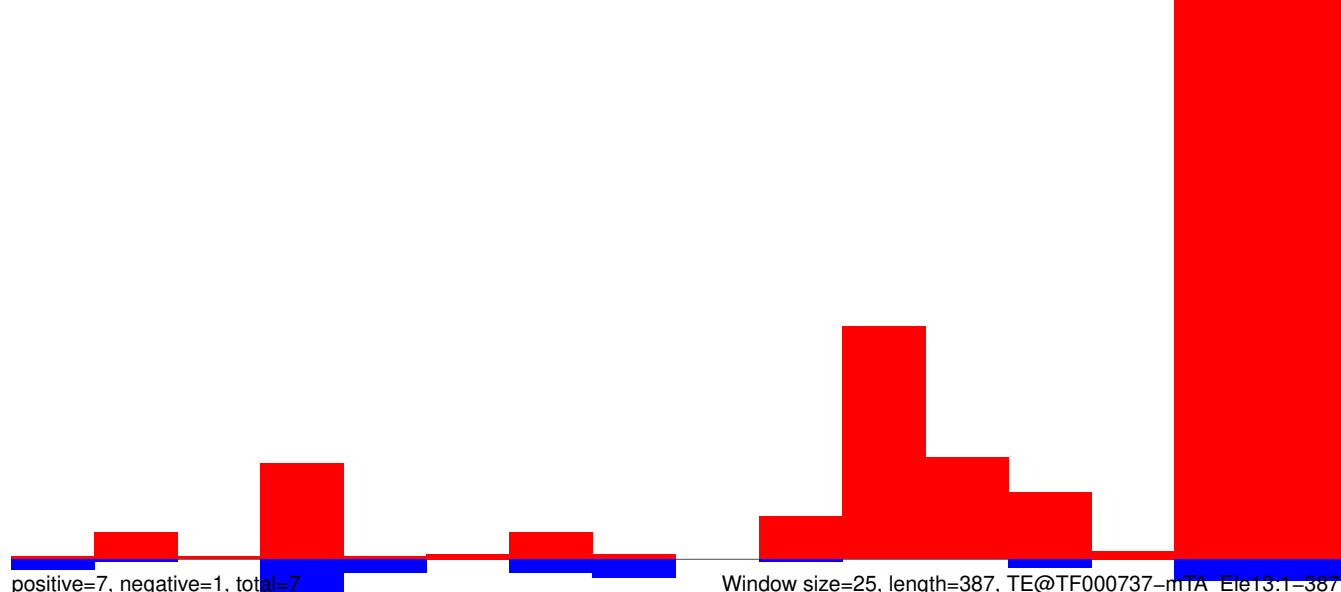

AeAeg_Aag2_R3D1_r123_ZA.18_23.rep

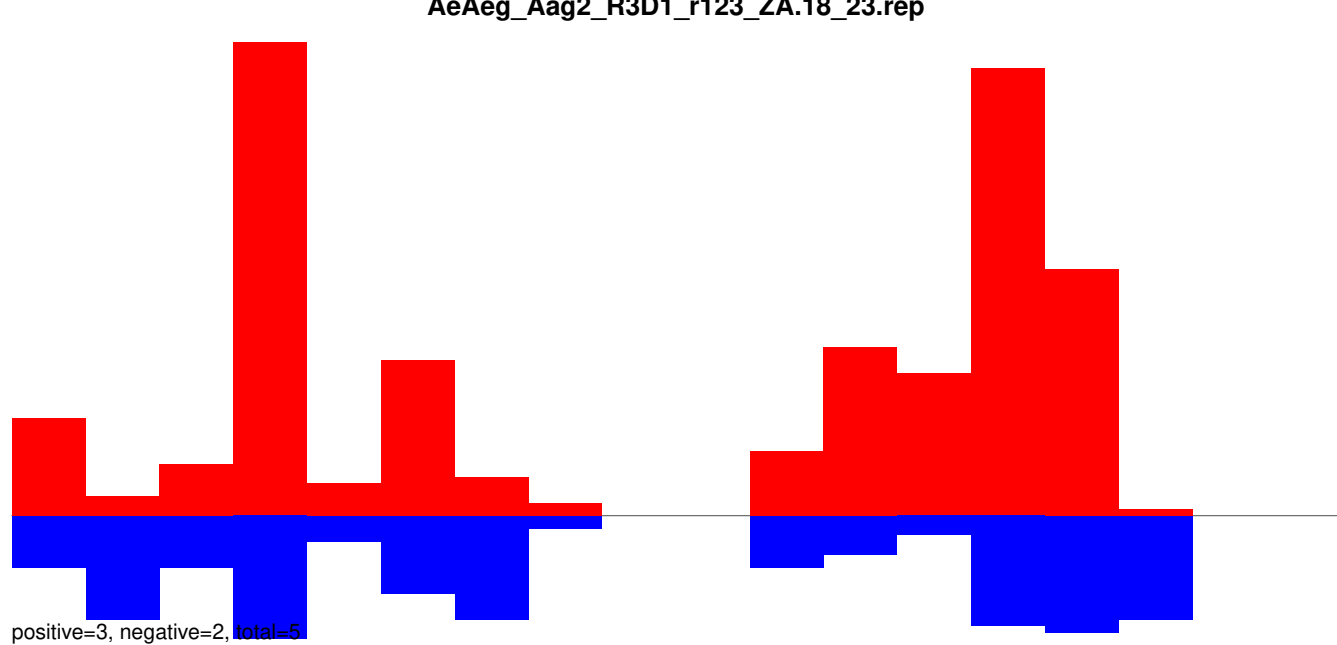

AeAeg_Aag2_R3D1_r123_ZA.24_35.rep

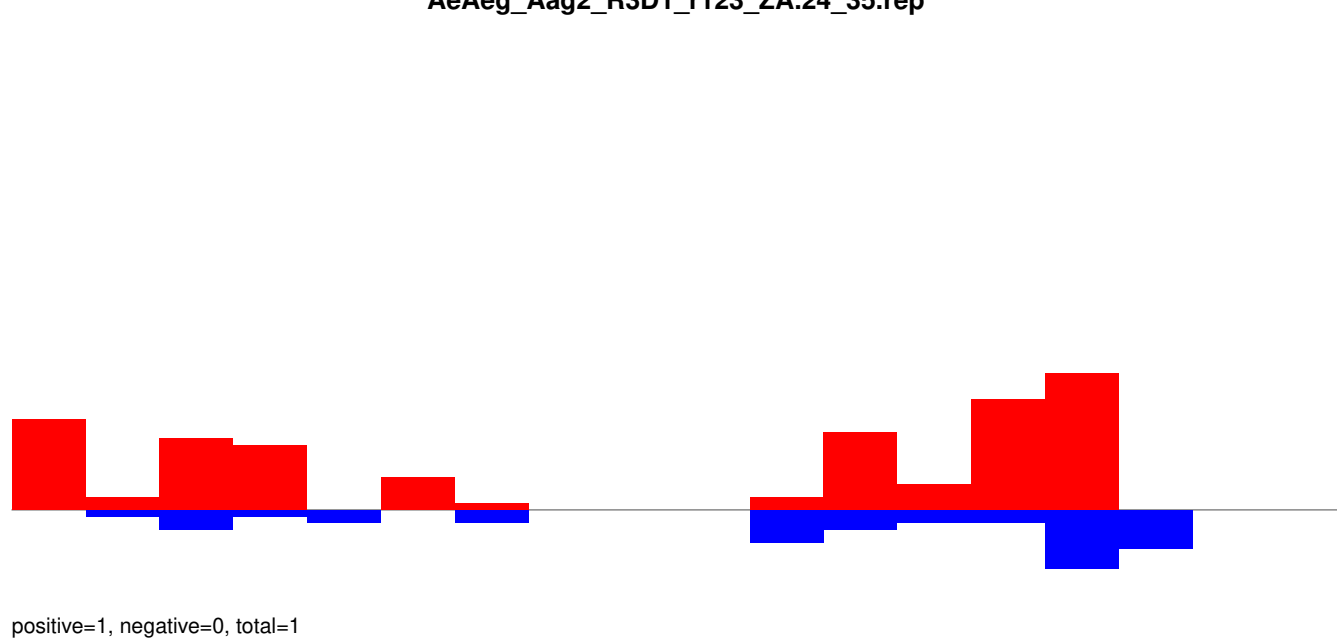

AeAeg_Aag2_R3D1_r123_ZA.rep

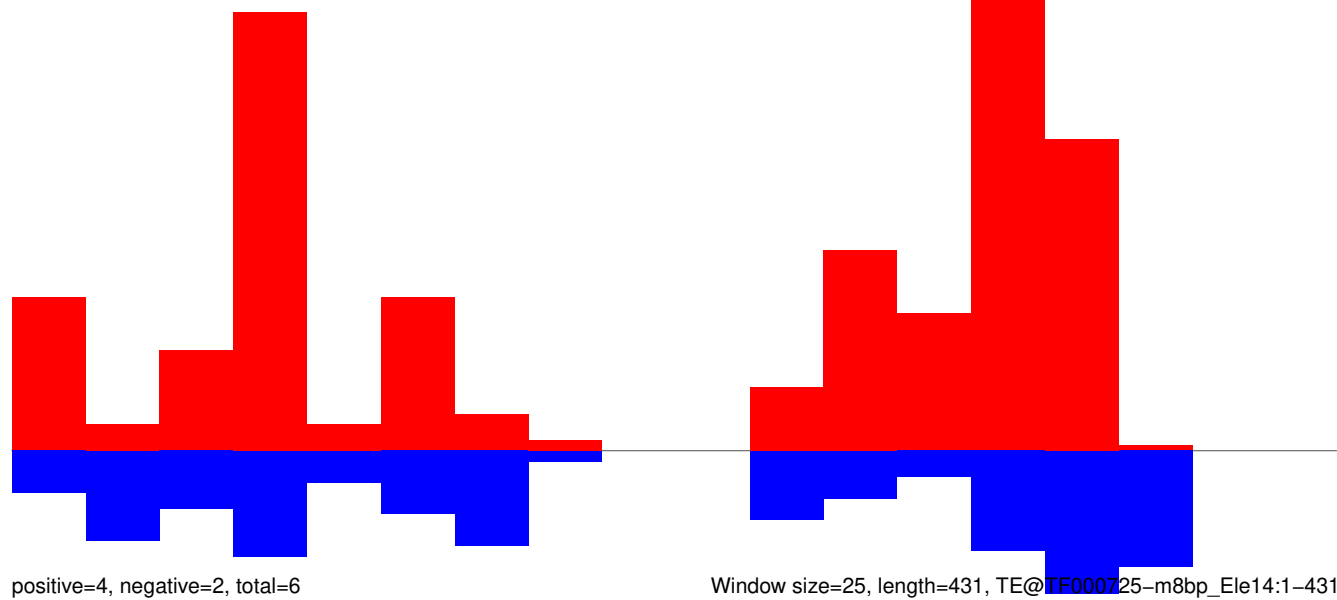

AeAeg_Aag2_R3D1_r123_ZA.18_23.rep

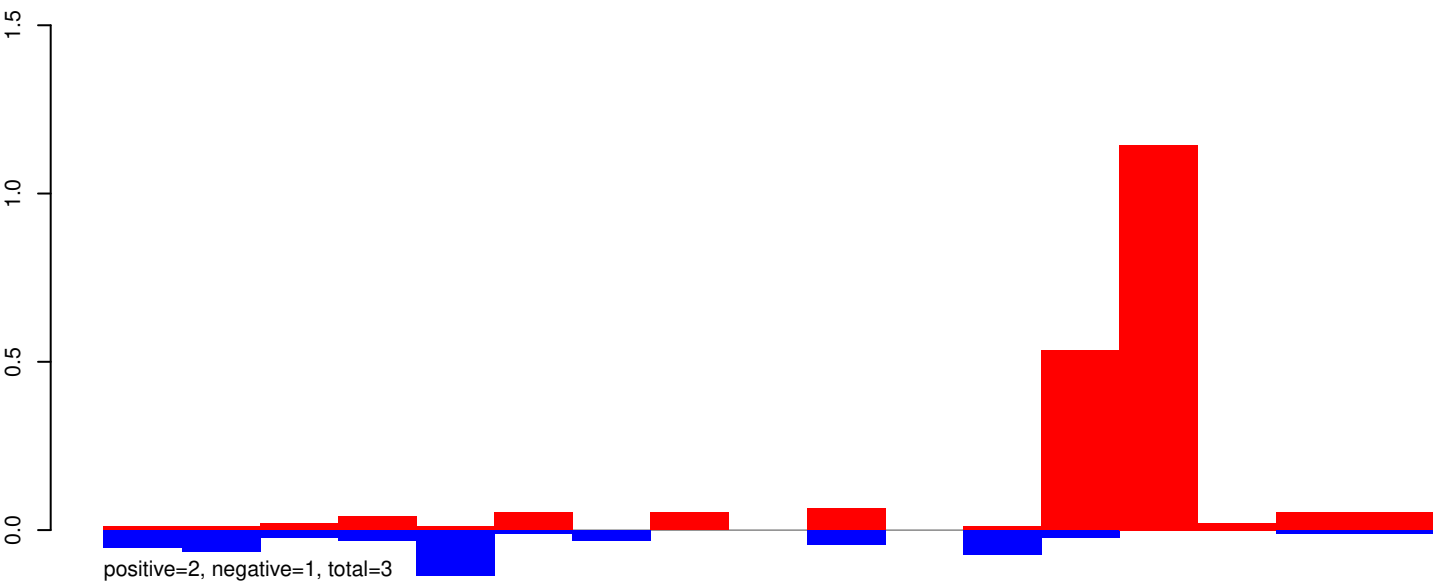

AeAeg_Aag2_R3D1_r123_ZA.24_35.rep

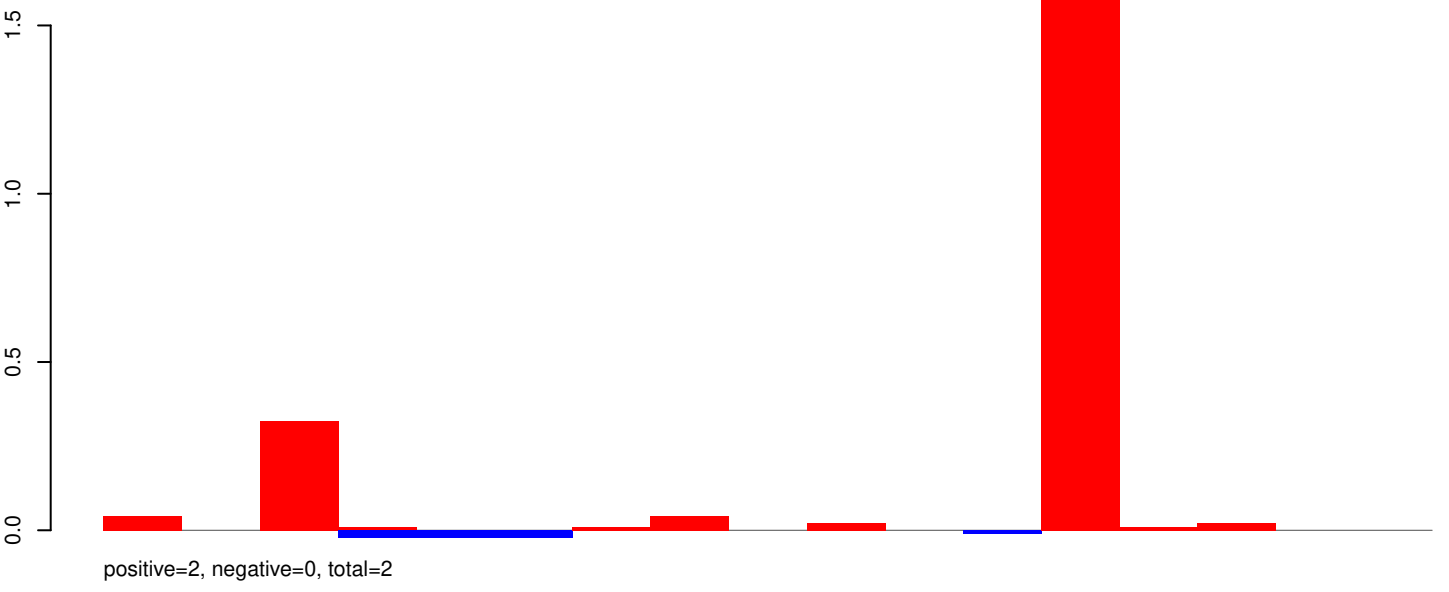

AeAeg_Aag2_R3D1_r123_ZA.rep

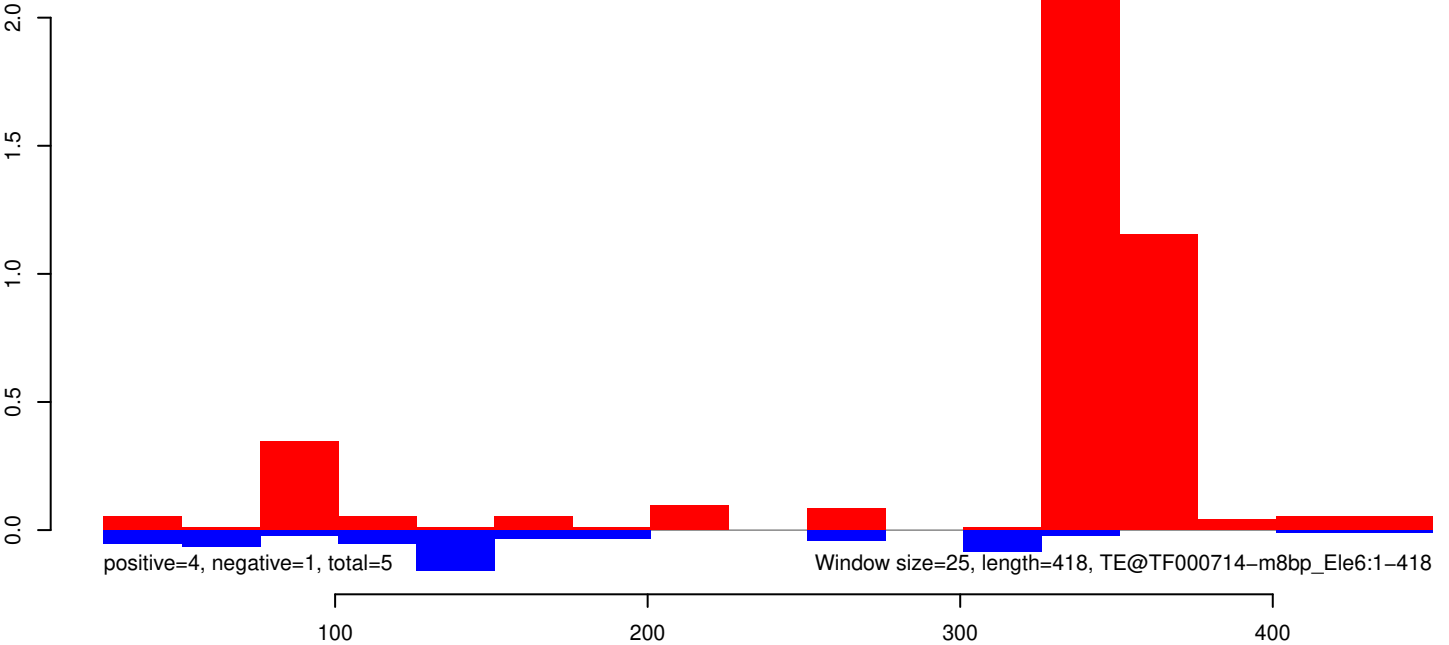

AeAeg_Aag2_R3D1_r123_ZA.18_23.rep

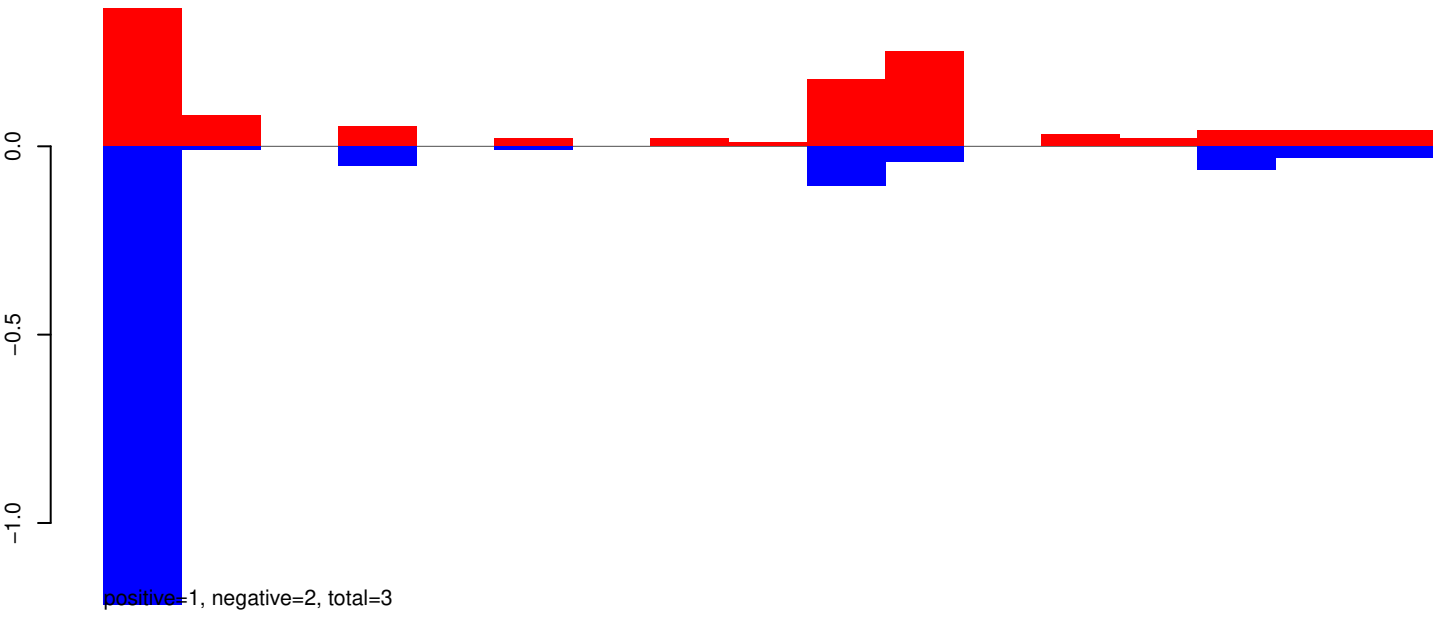

AeAeg_Aag2_R3D1_r123_ZA.24_35.rep

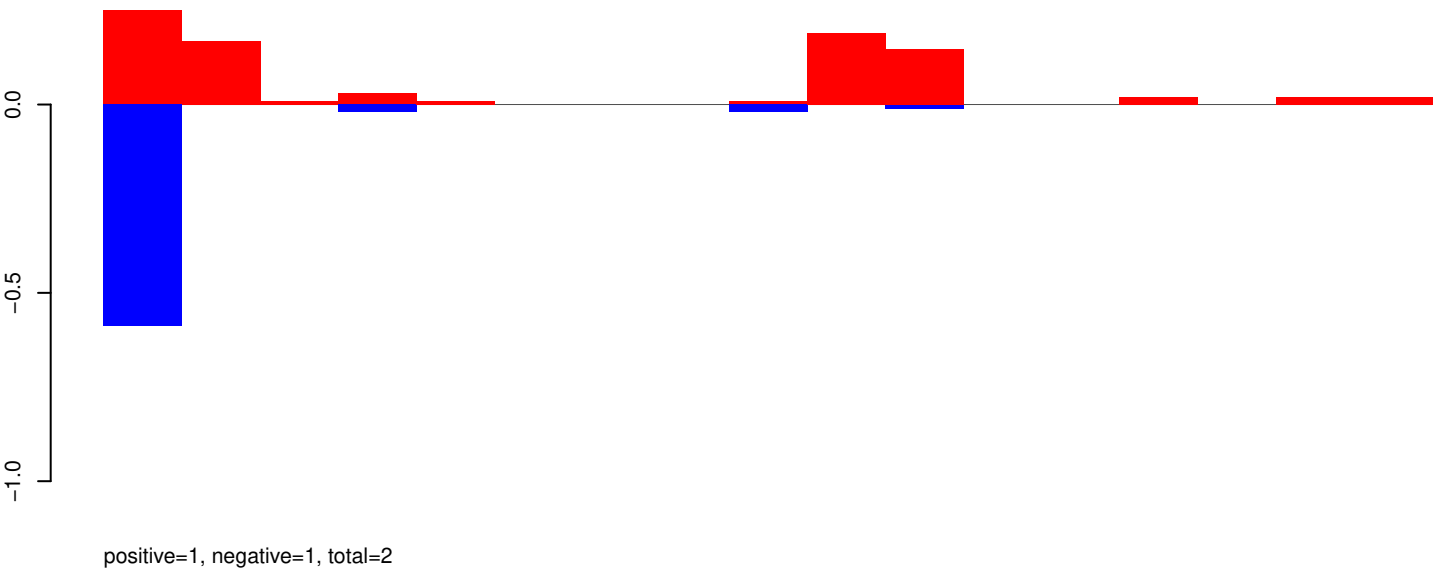

AeAeg_Aag2_R3D1_r123_ZA.rep

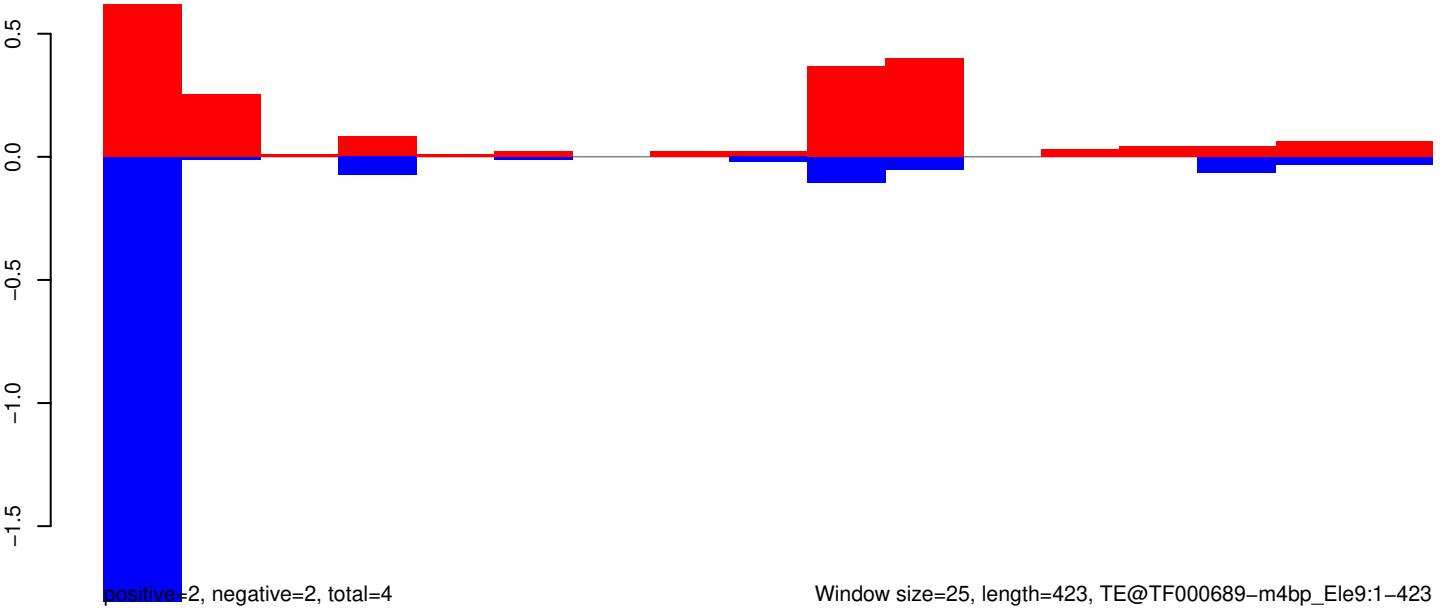

AeAeg_Aag2_R3D1_r123_ZA.18_23.rep

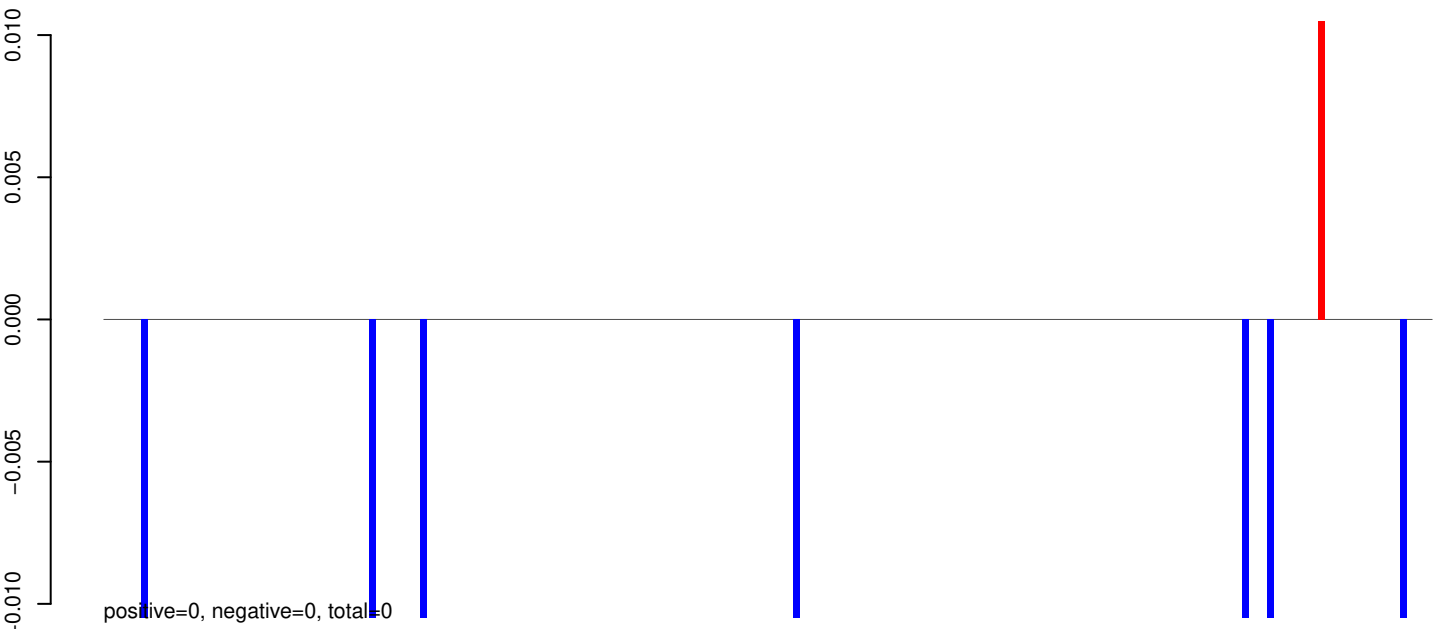

AeAeg_Aag2_R3D1_r123_ZA.24_35.rep

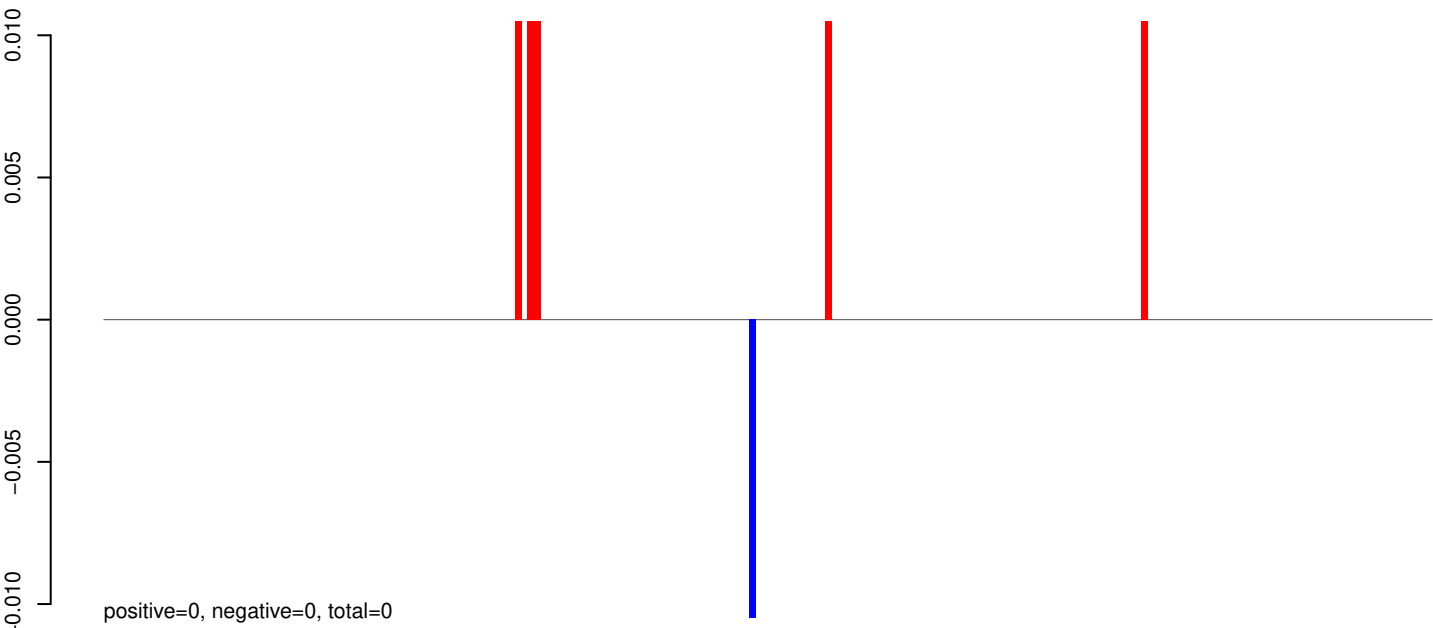

AeAeg_Aag2_R3D1_r123_ZA.rep

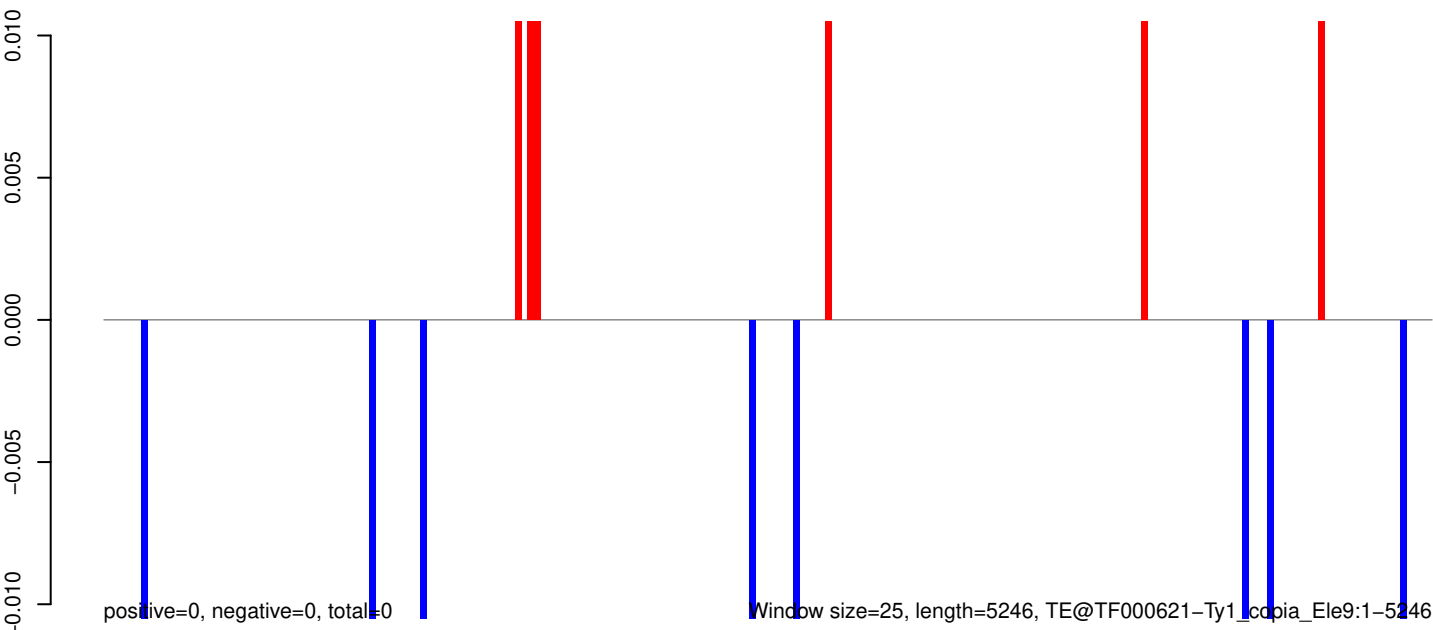

0 1000 2000 3000 4000 5000

AeAeg_Aag2_R3D1_r123_ZA.18_23.rep

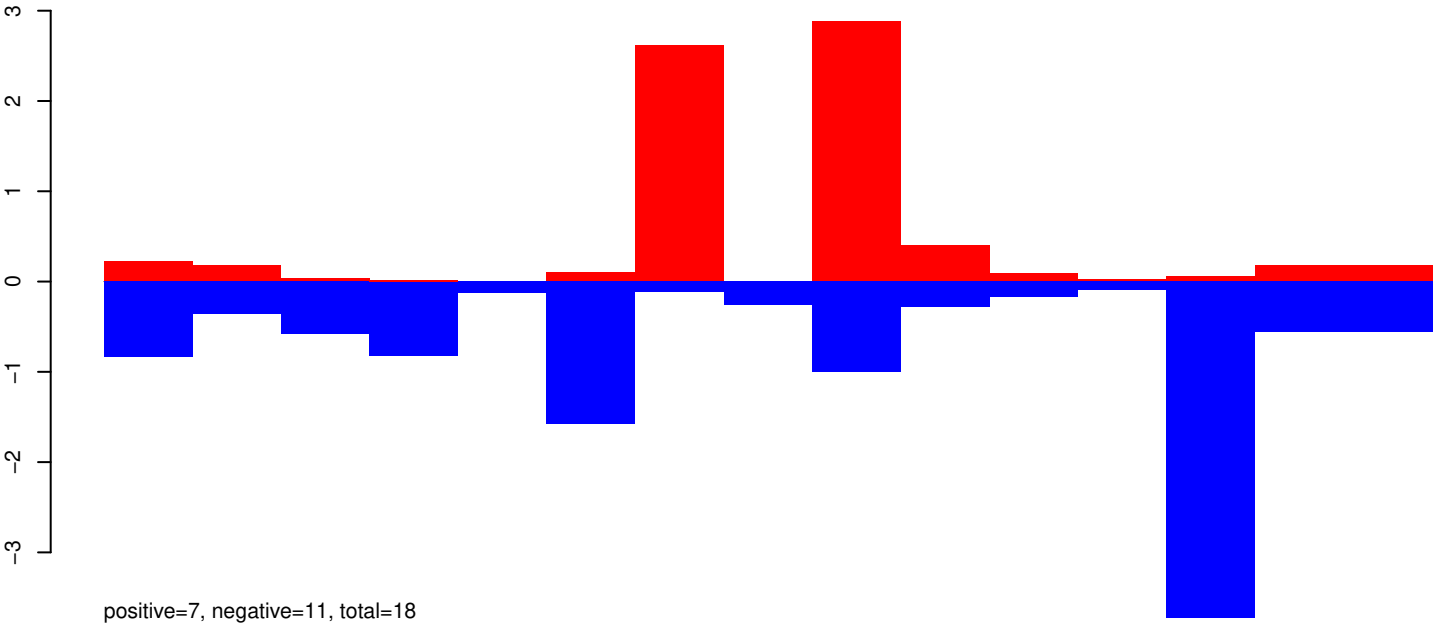

AeAeg_Aag2_R3D1_r123_ZA.24_35.rep

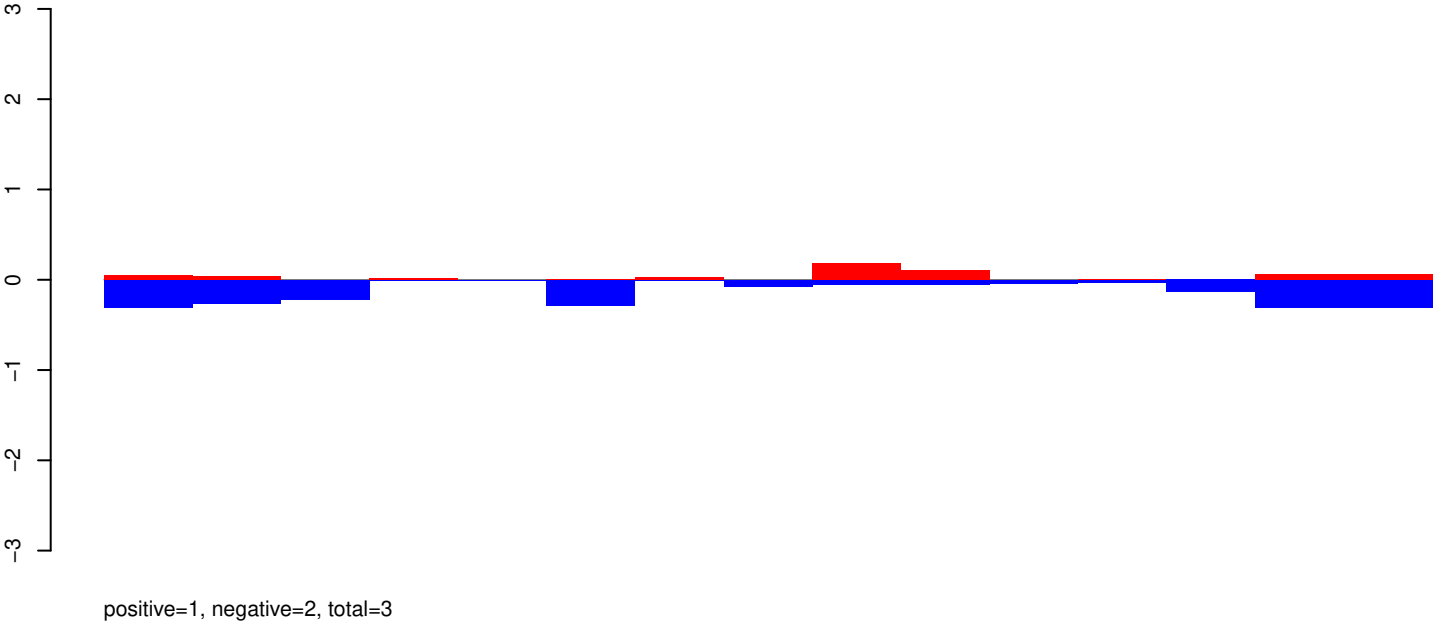

AeAeg_Aag2_R3D1_r123_ZA.rep

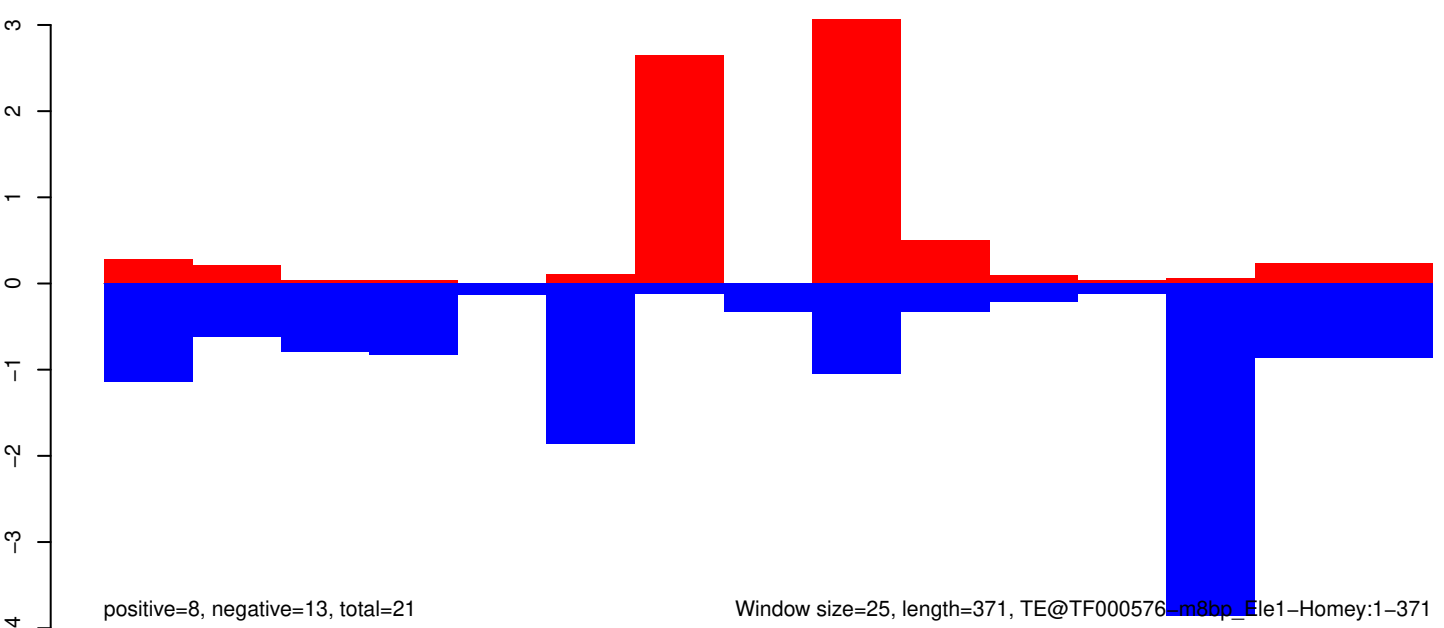

Window size=25, length=371, TE@TF000576_m8bp_Ele1-Homey:1-371

100

200

300

400

AeAeg_Aag2_R3D1_r123_ZA.18_23.rep

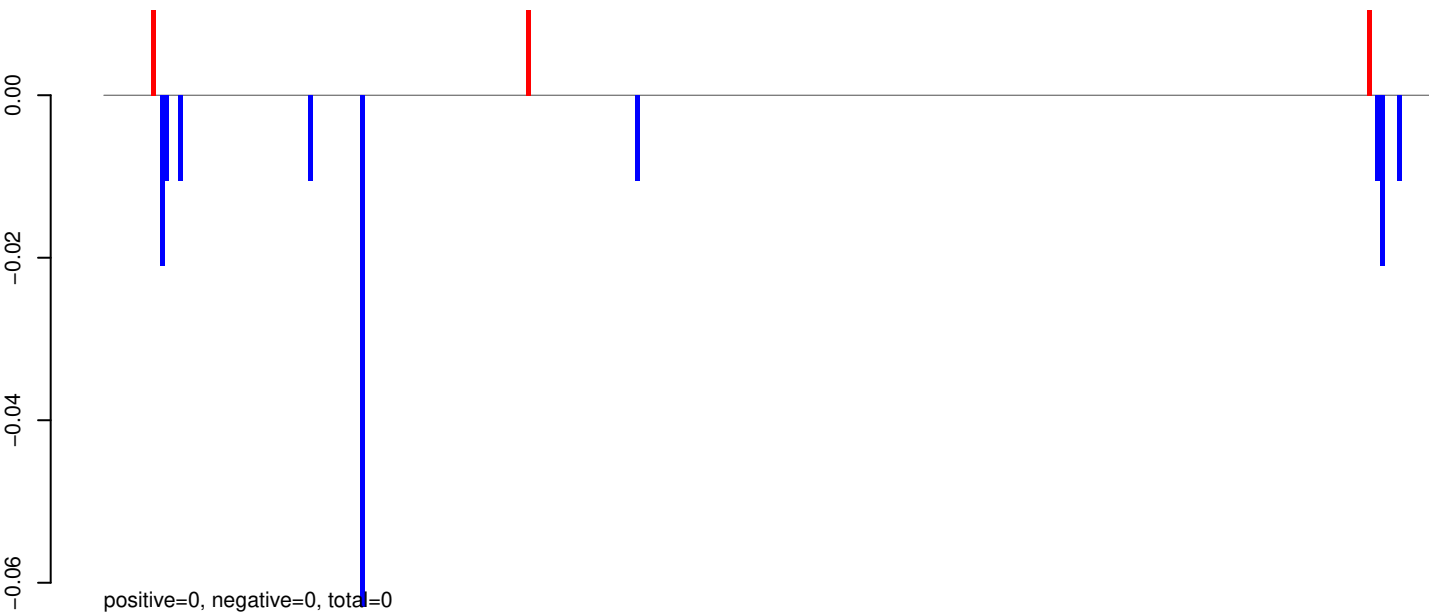

AeAeg_Aag2_R3D1_r123_ZA.24_35.rep

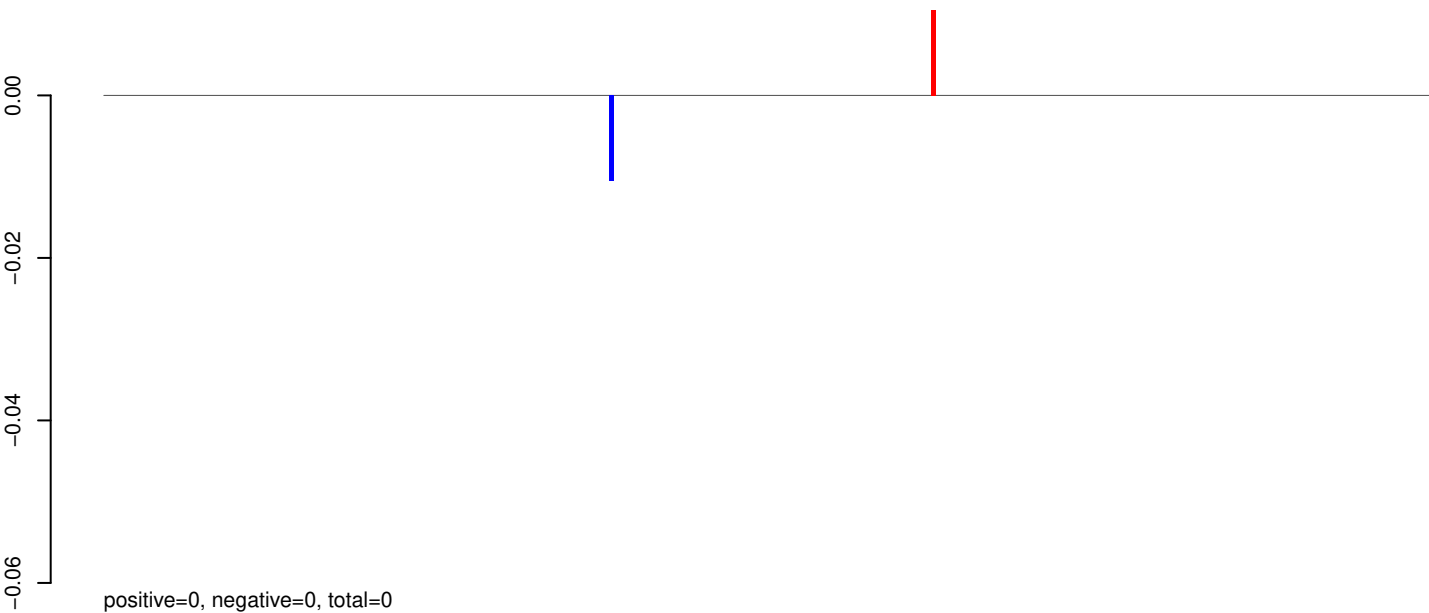

AeAeg_Aag2_R3D1_r123_ZA.rep

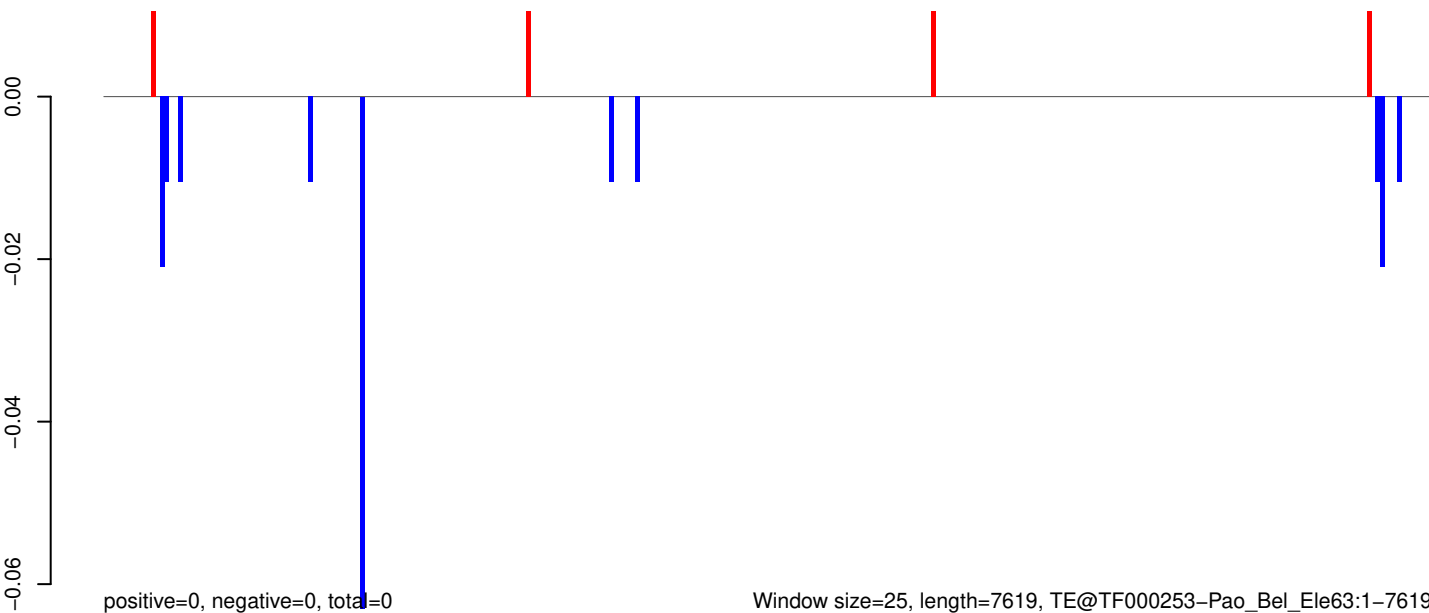

AeAeg_Aag2_R3D1_r123_ZA.18_23.rep

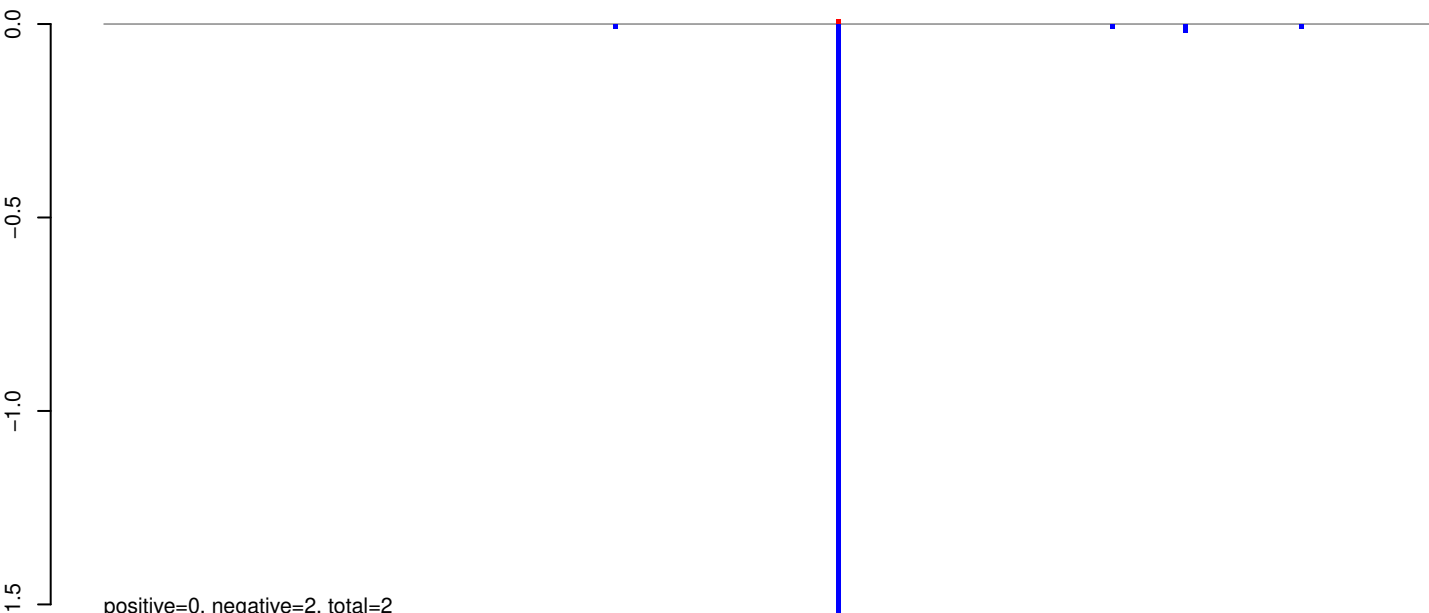

AeAeg_Aag2_R3D1_r123_ZA.24_35.rep

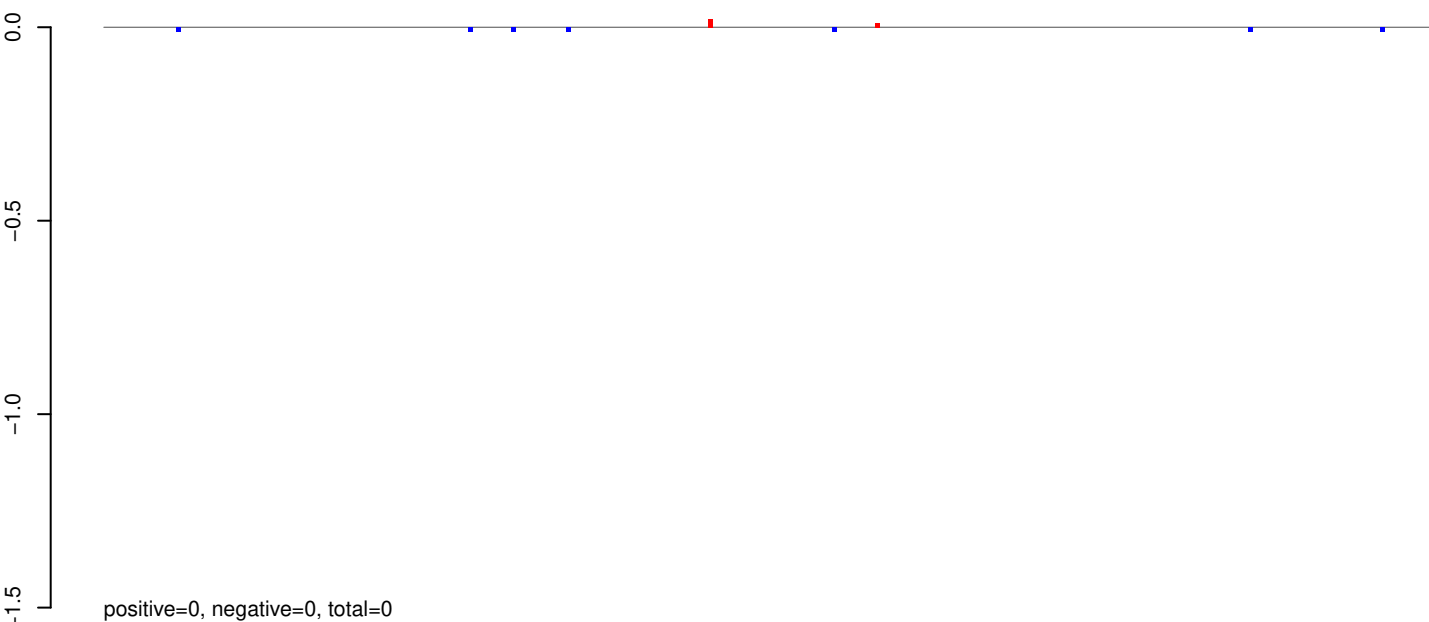

AeAeg_Aag2_R3D1_r123_ZA.rep

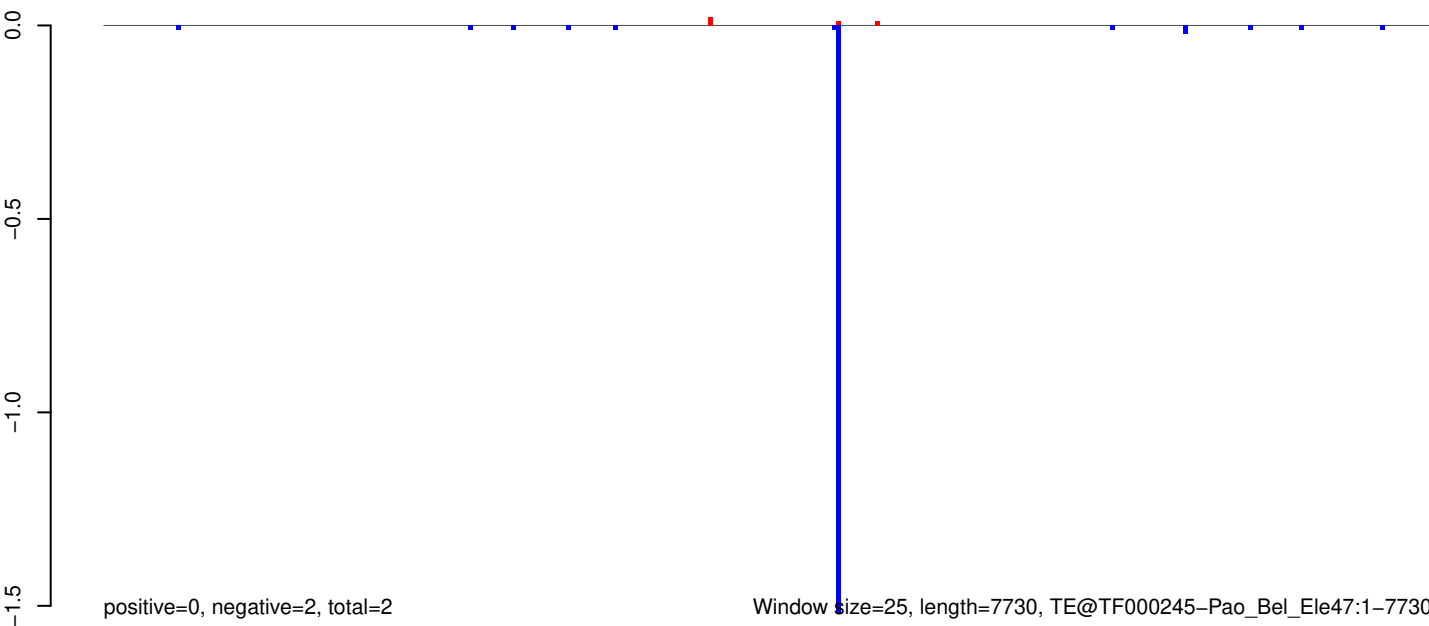

Window size=25, length=7730, TE@TF000245-Pao_Bel_Ele47:1-7730

AeAeg_Aag2_R3D1_r123_ZA.18_23.rep

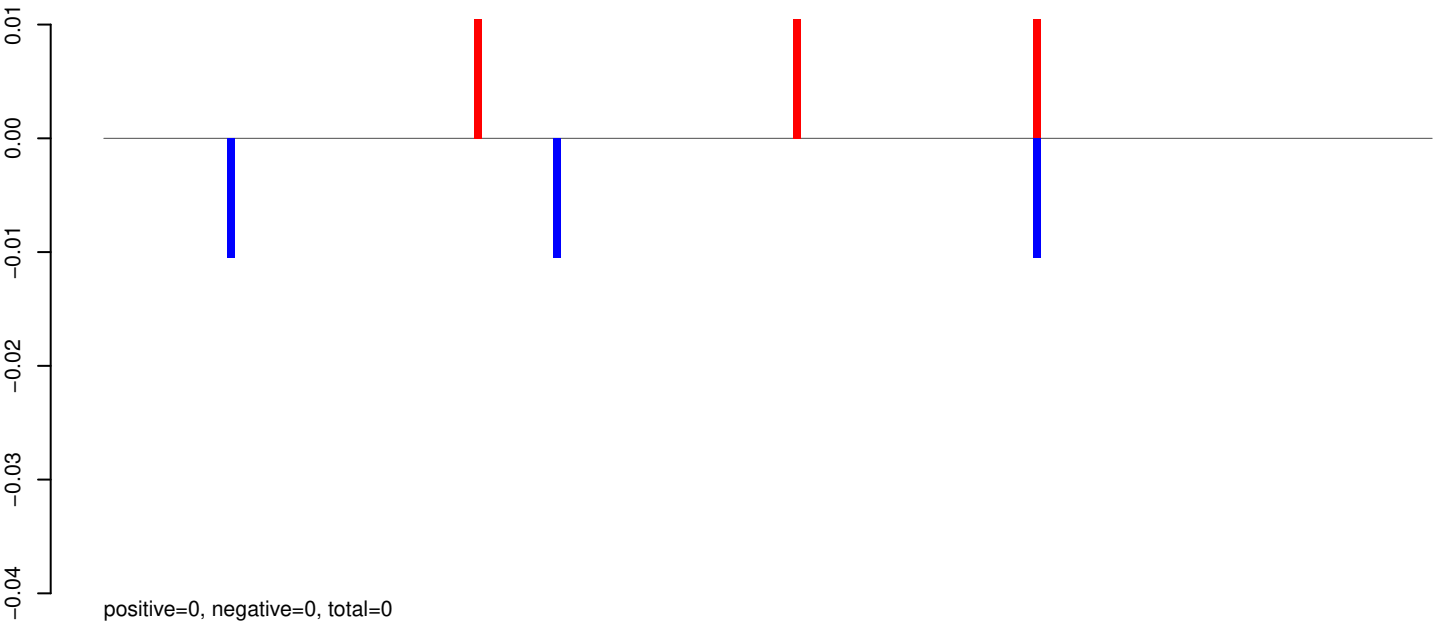

AeAeg_Aag2_R3D1_r123_ZA.24_35.rep



AeAeg_Aag2_R3D1_r123_ZA.rep

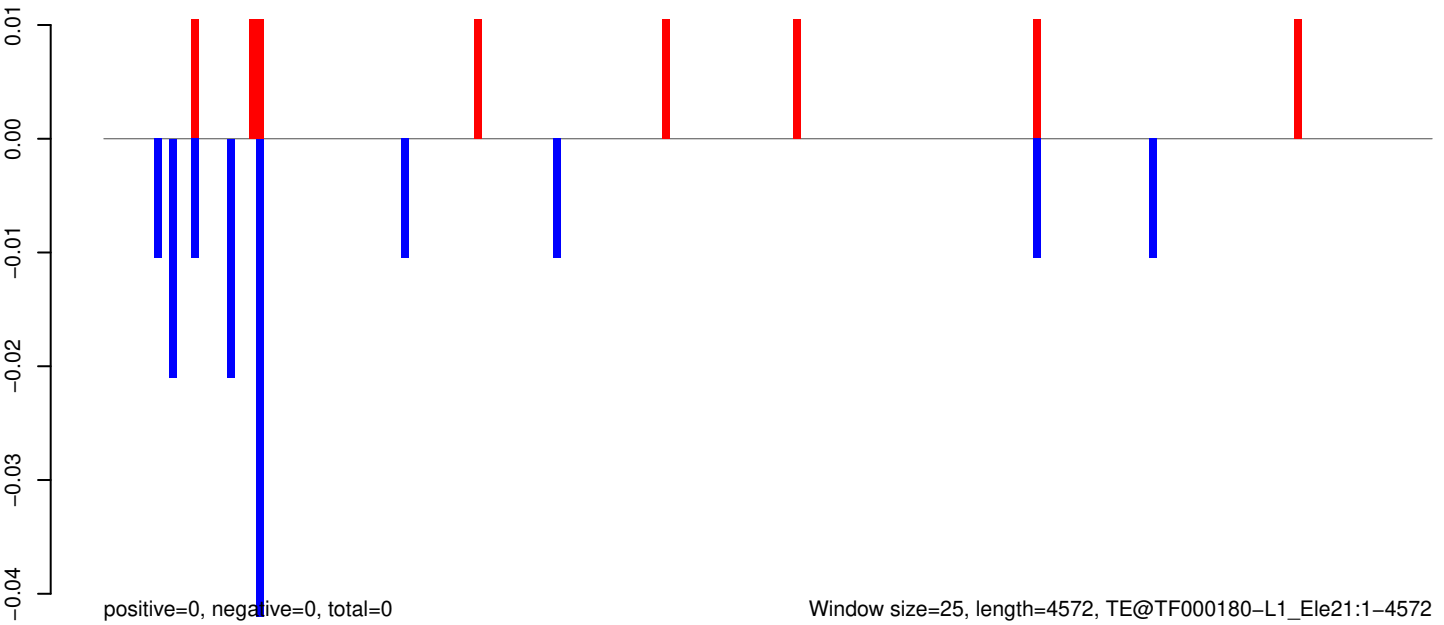

AeAeg_Aag2_R3D1_r123_ZA.18_23.rep



AeAeg_Aag2_R3D1_r123_ZA.24_35.rep

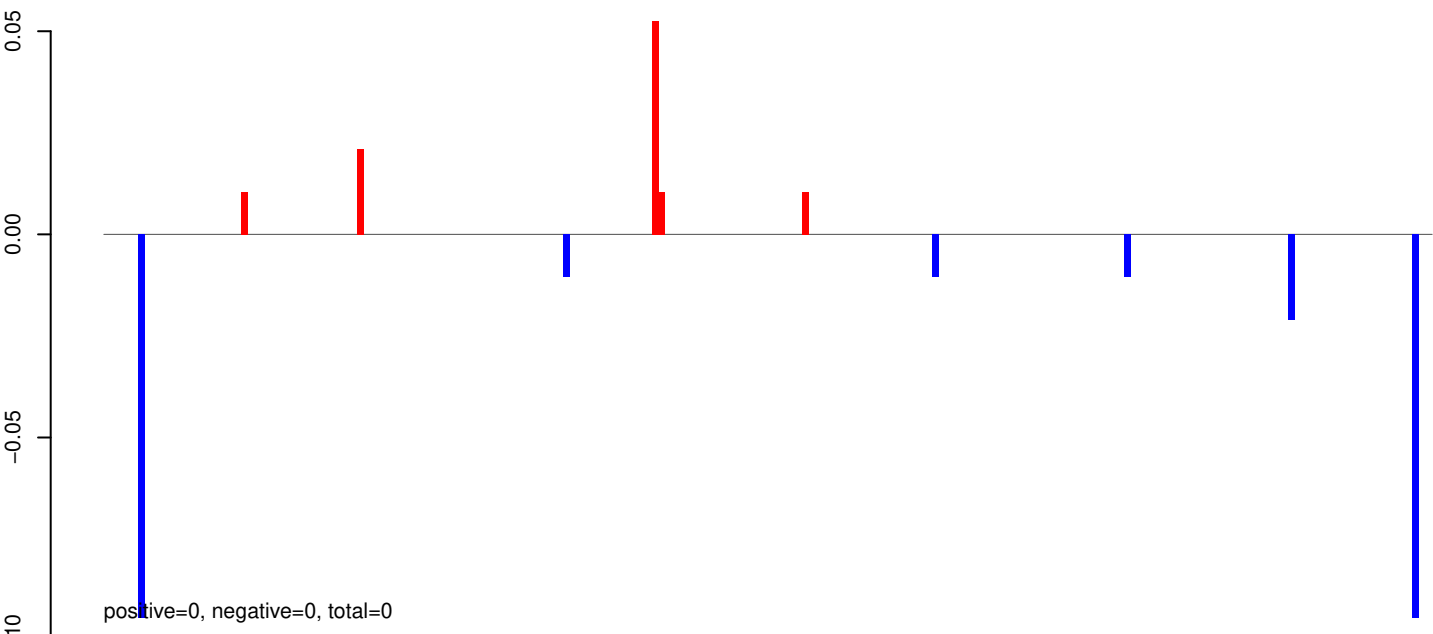

AeAeg_Aag2_R3D1_r123_ZA.rep

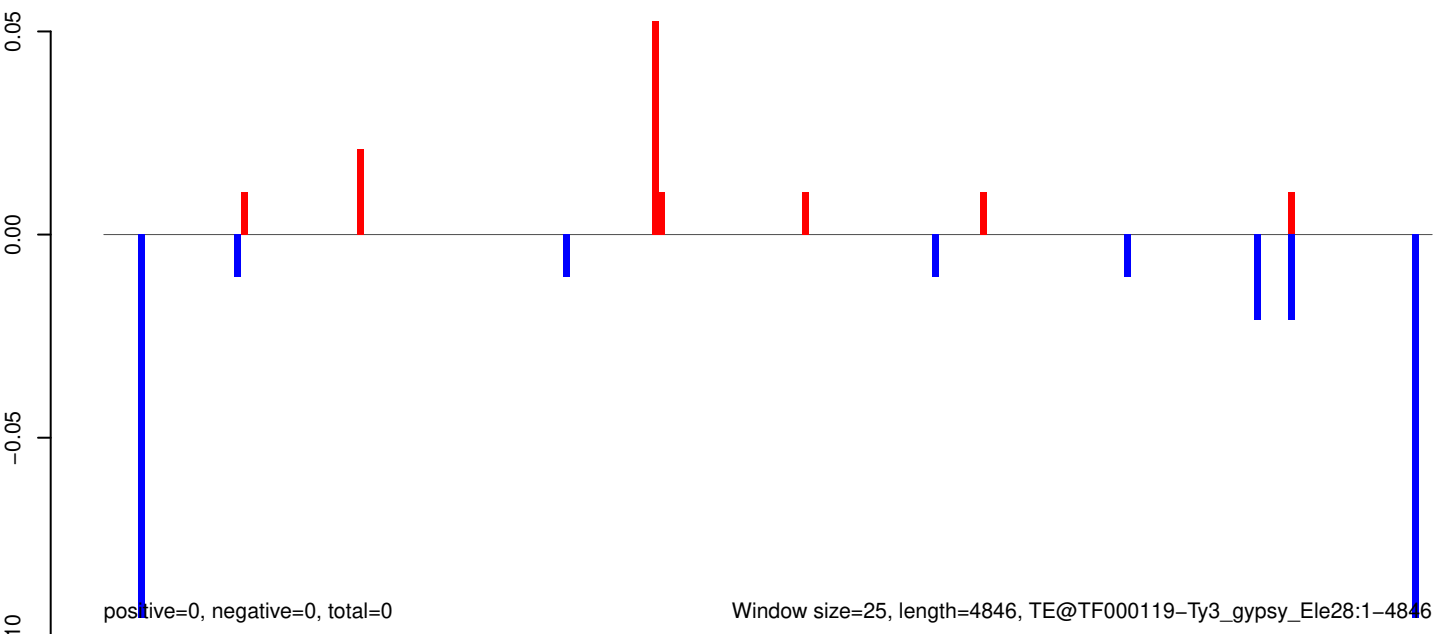

AeAeg_Aag2_R3D1_r123_ZA.18_23.rep

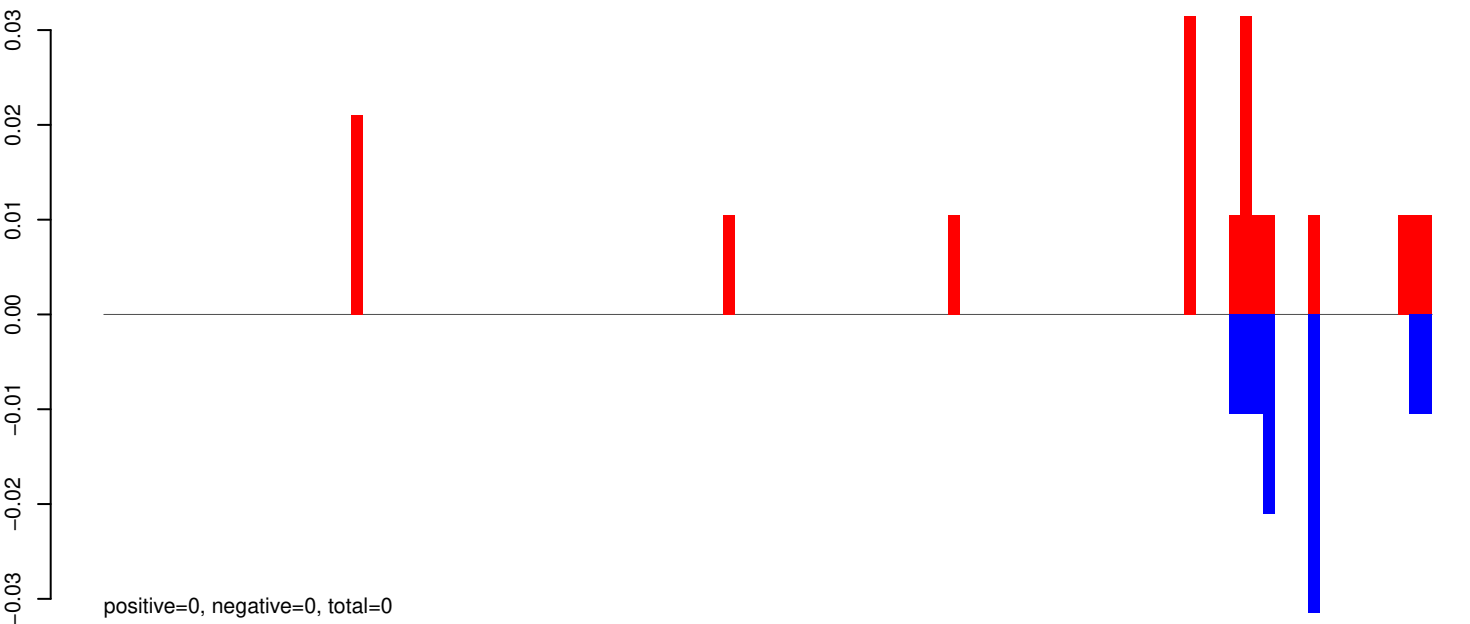

AeAeg_Aag2_R3D1_r123_ZA.24_35.rep

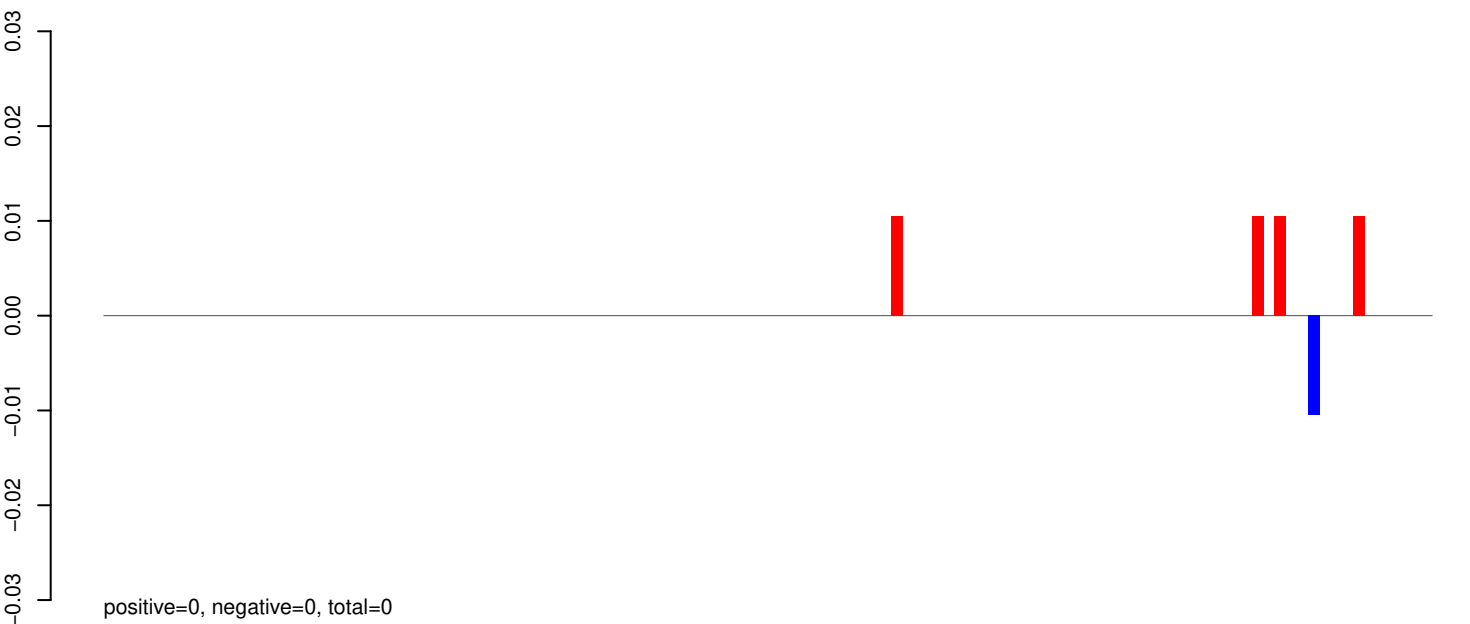

AeAeg_Aag2_R3D1_r123_ZA.rep

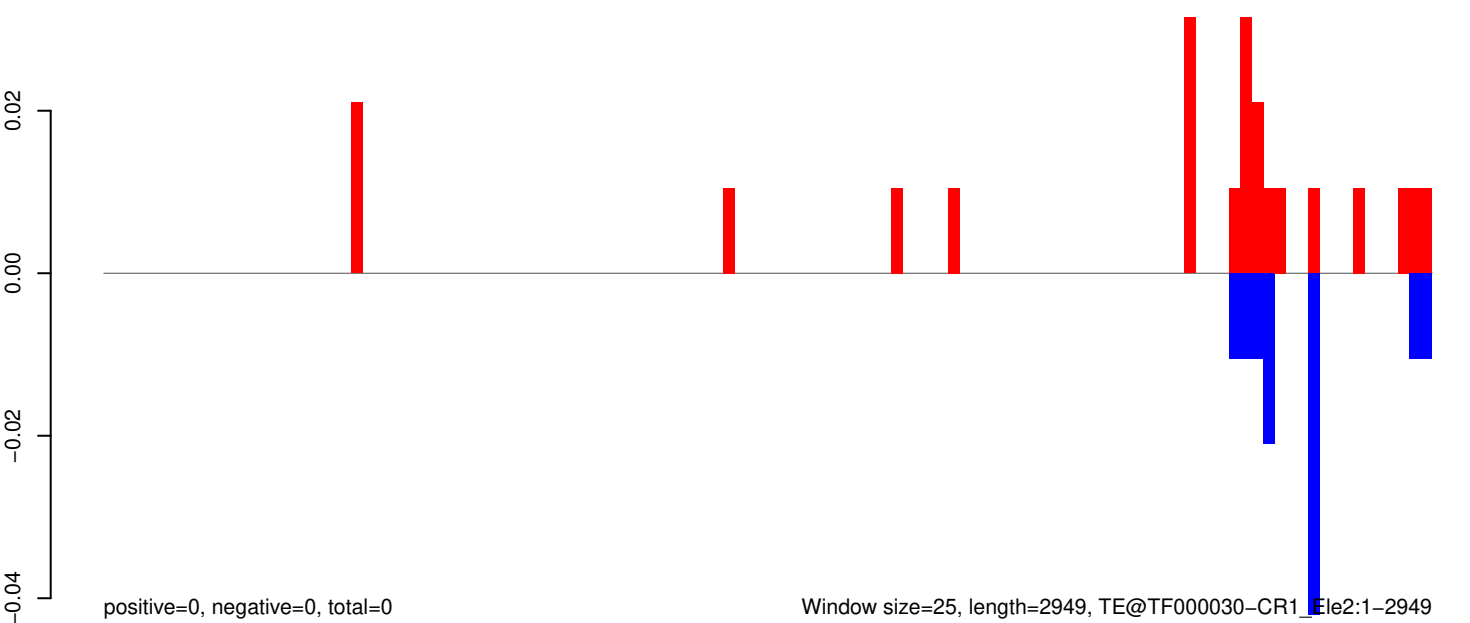

AeAeg_Aag2_R3D1_r123_ZA.18_23.rep

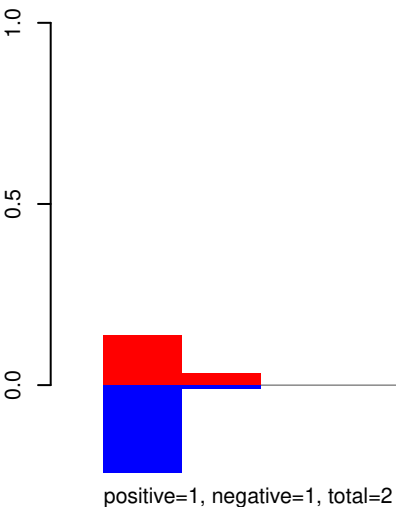

AeAeg_Aag2_R3D1_r123_ZA.24_35.rep

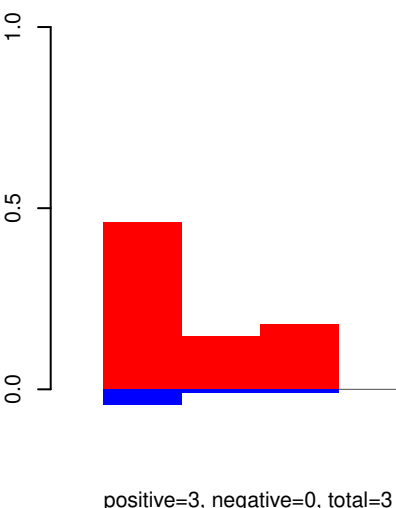

AeAeg_Aag2_R3D1_r123_ZA.rep

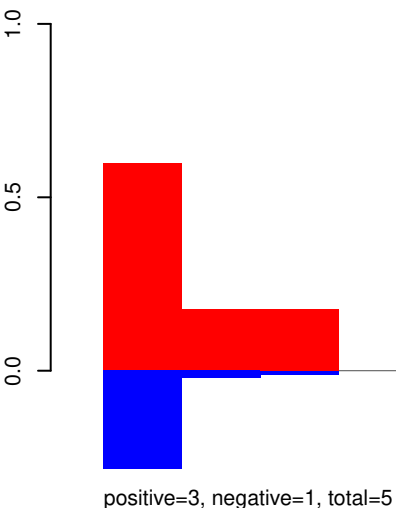

AeAeg_Aag2_R3D1_r123_ZA.18_23.rep

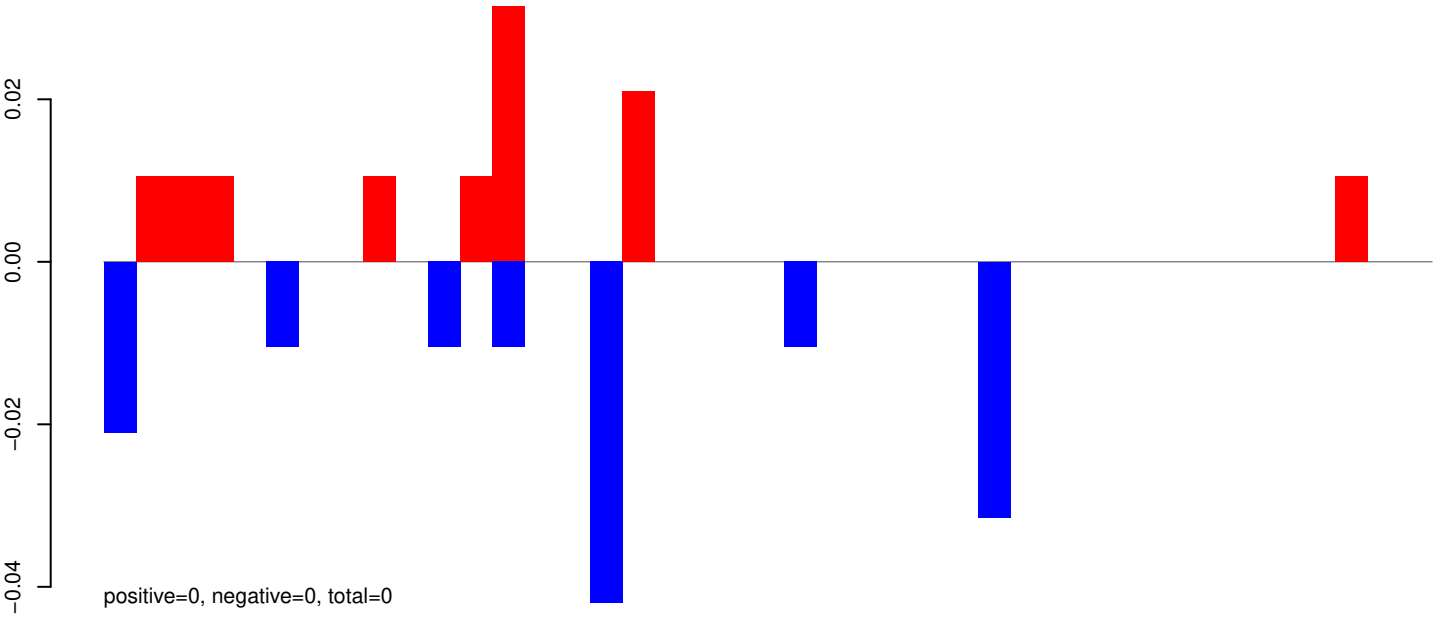

AeAeg_Aag2_R3D1_r123_ZA.24_35.rep

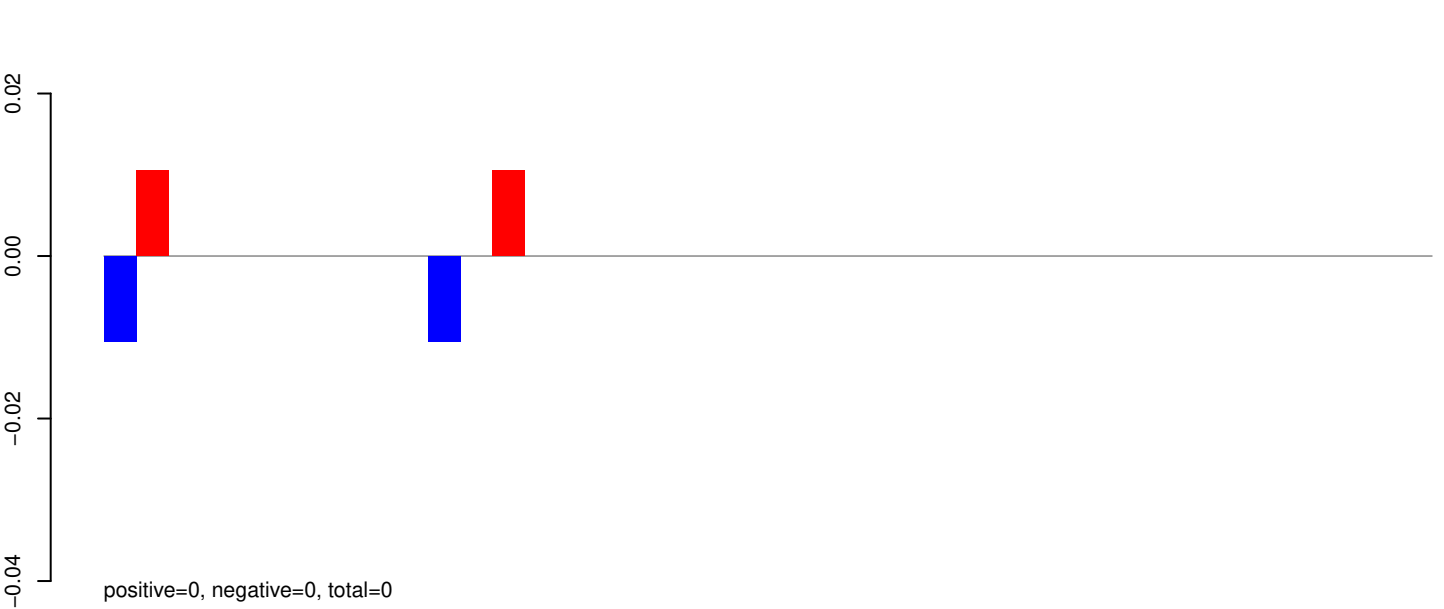

AeAeg_Aag2_R3D1_r123_ZA.rep

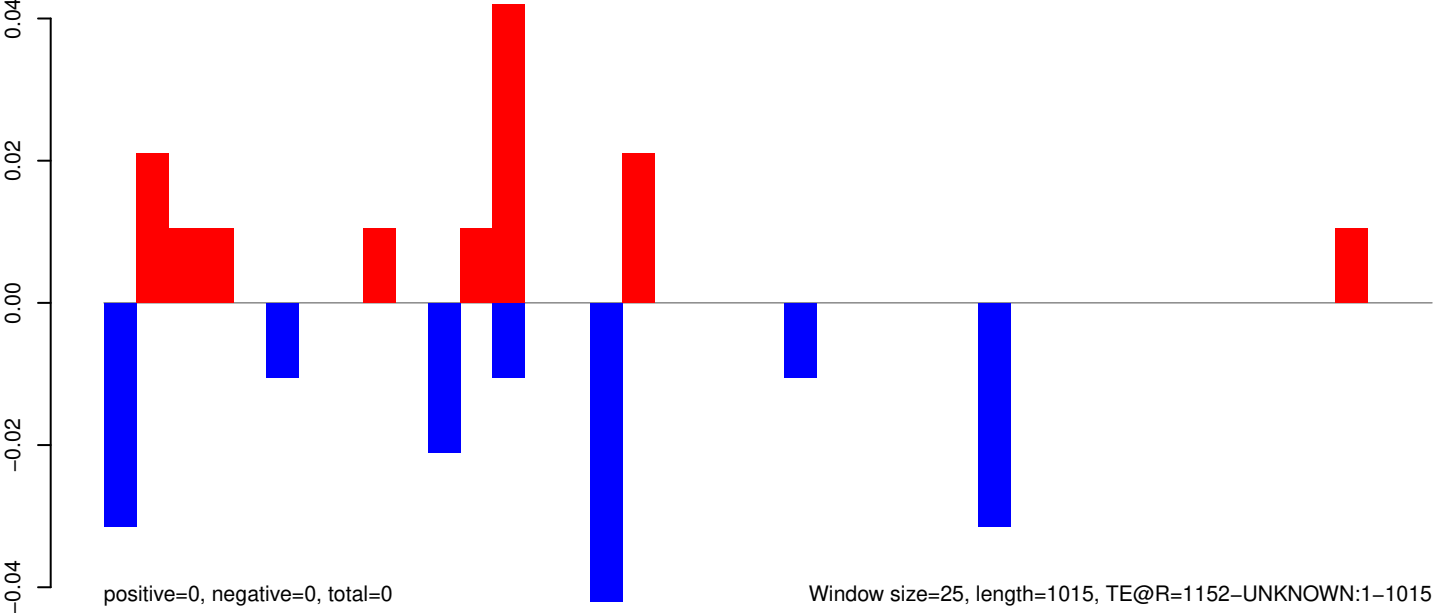

AeAeg_Aag2_R3D1_r123_ZA.18_23.rep

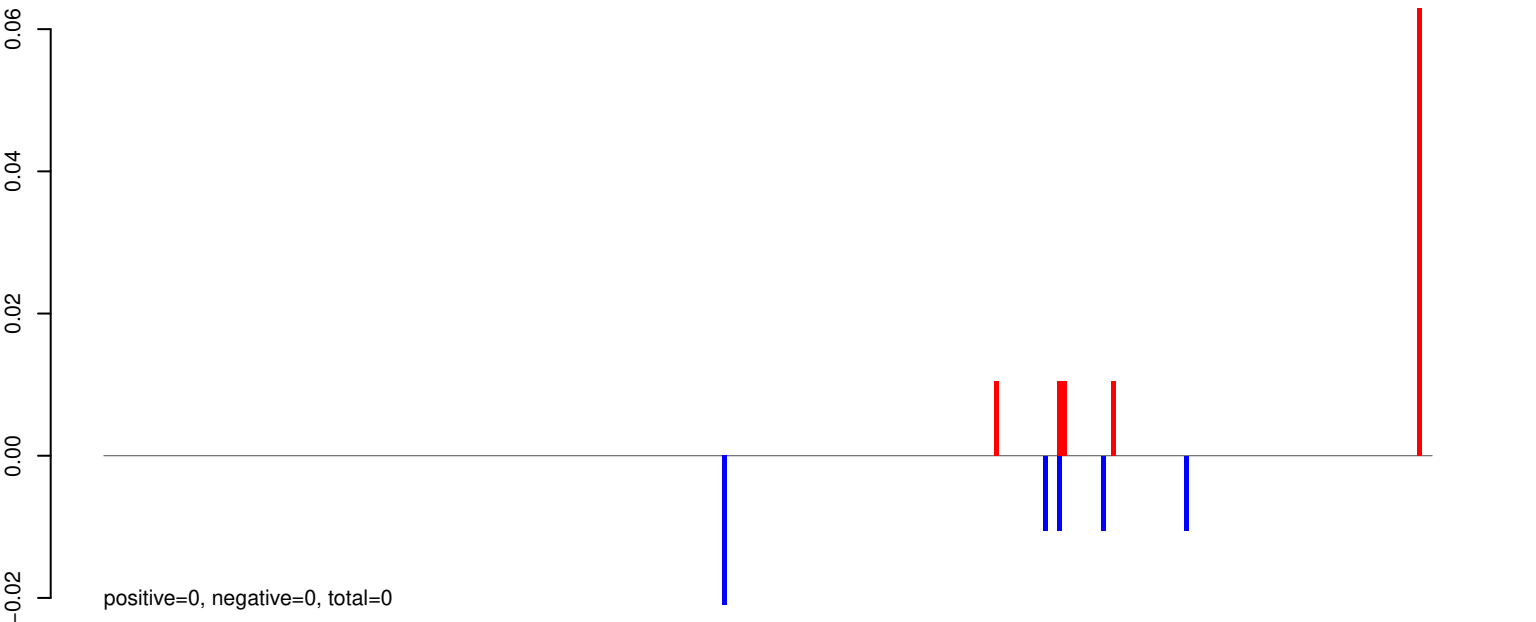

AeAeg_Aag2_R3D1_r123_ZA.24_35.rep

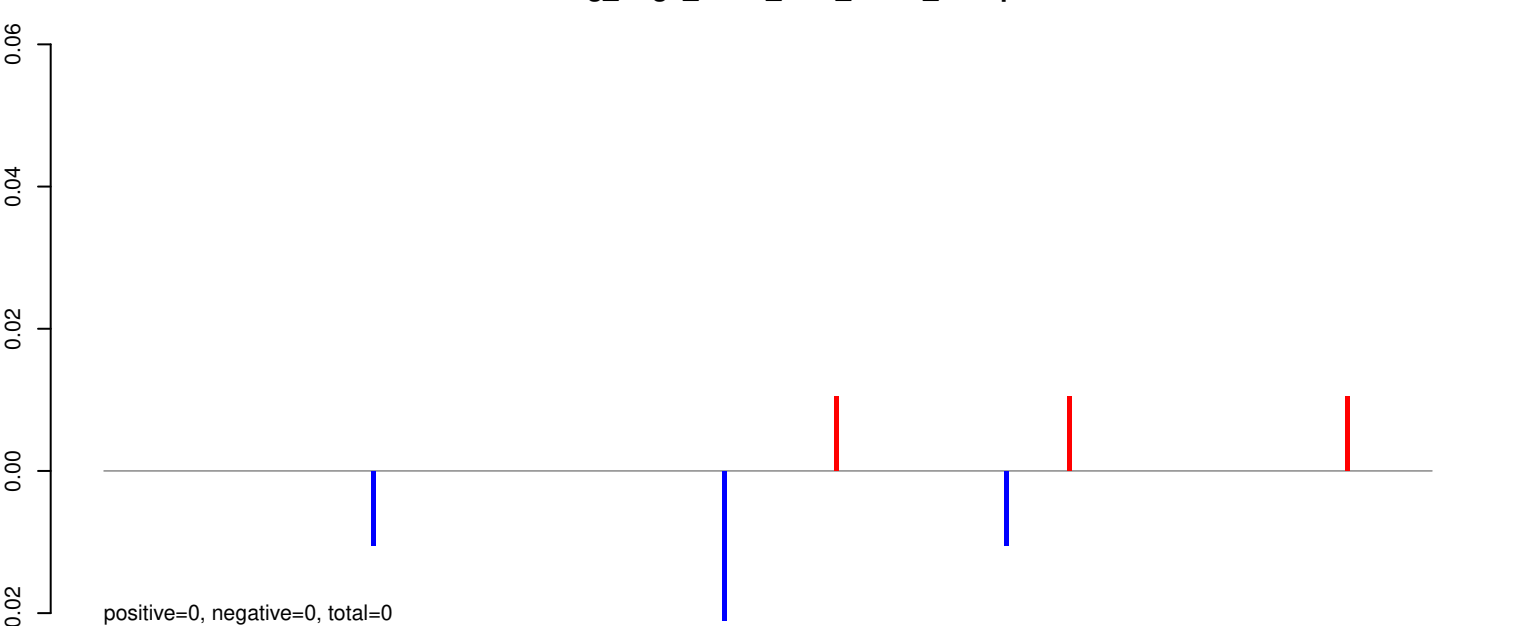

AeAeg_Aag2_R3D1_r123_ZA.rep

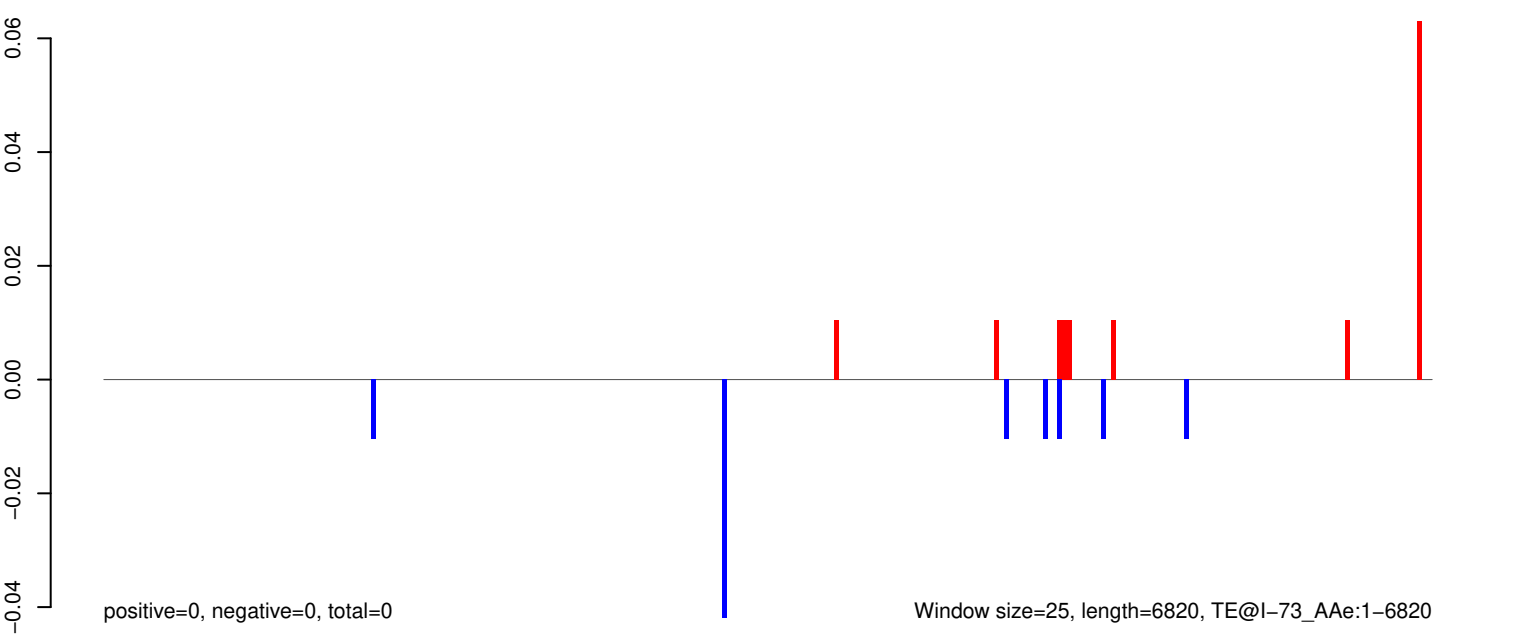

AeAeg_Aag2_R3D1_r123_ZA.18_23.rep

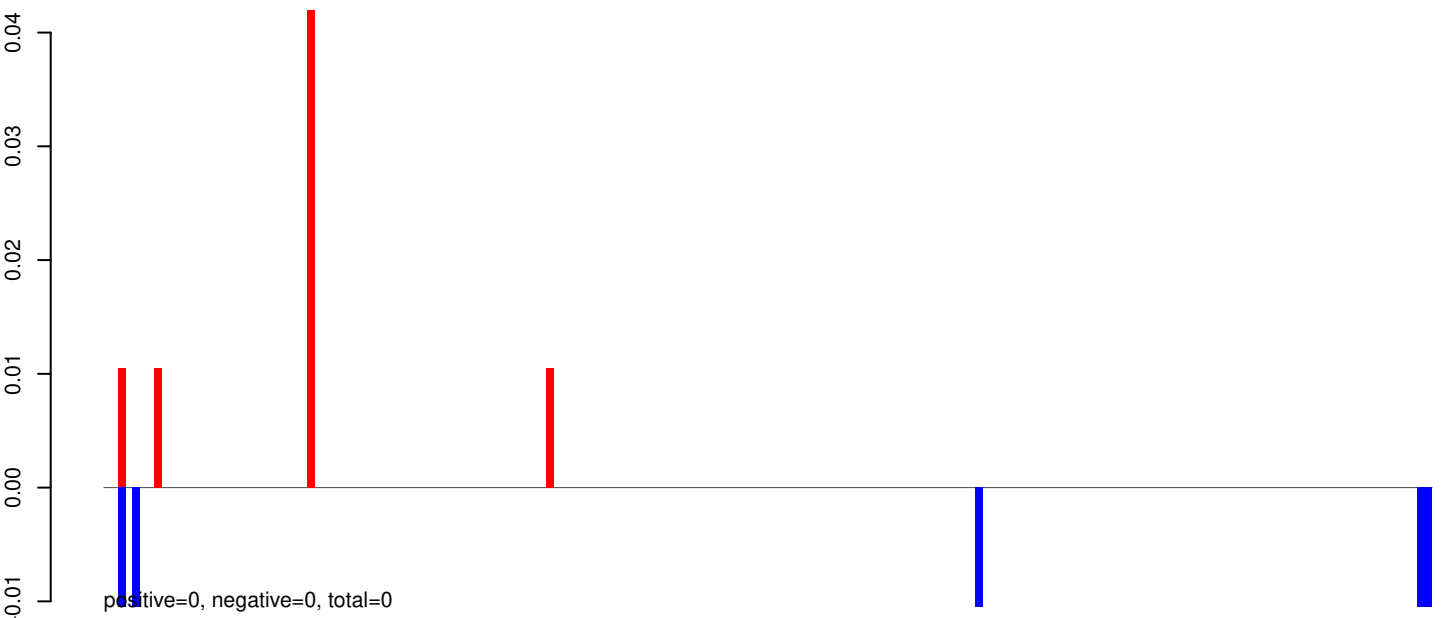

AeAeg_Aag2_R3D1_r123_ZA.24_35.rep

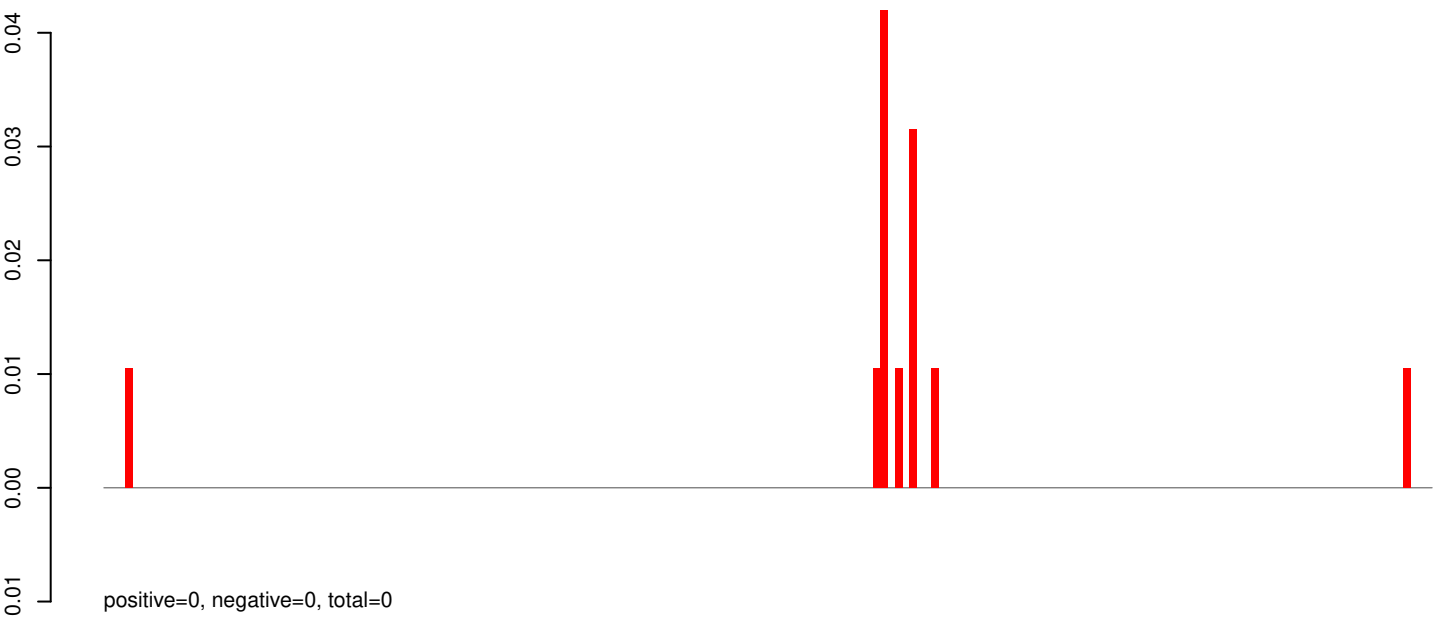

AeAeg_Aag2_R3D1_r123_ZA.rep

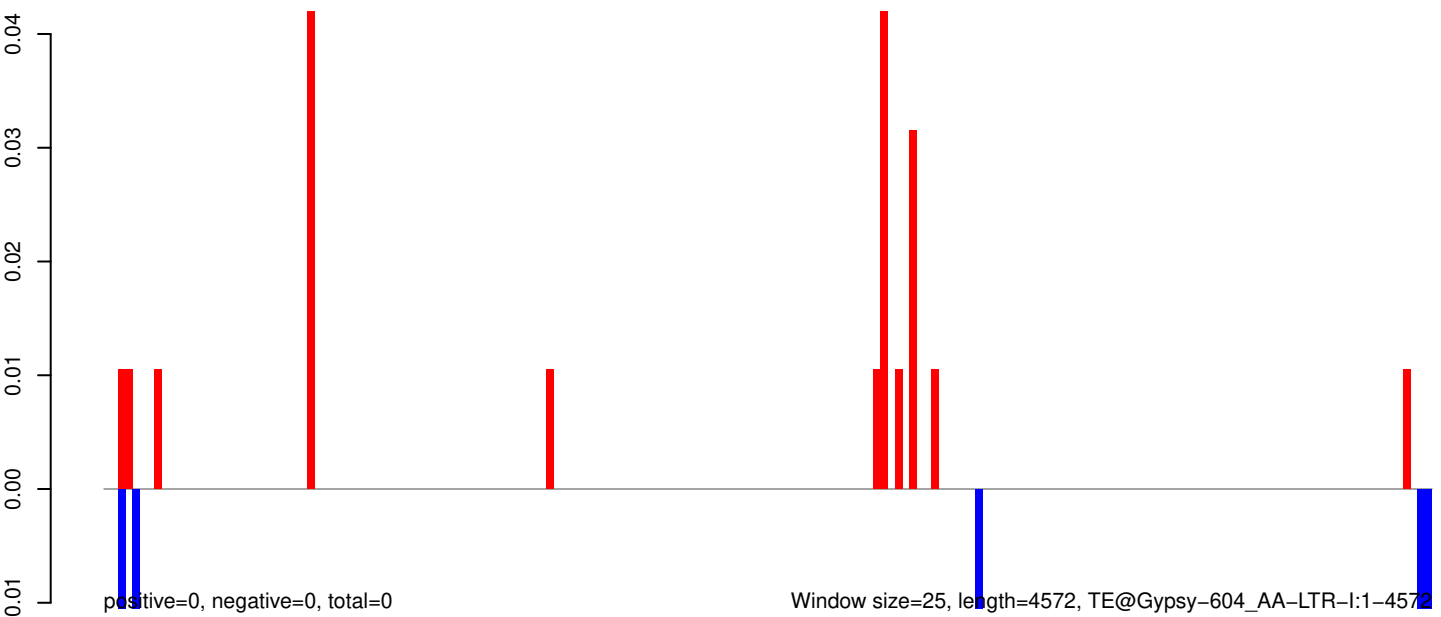

AeAeg_Aag2_R3D1_r123_ZA.18_23.rep

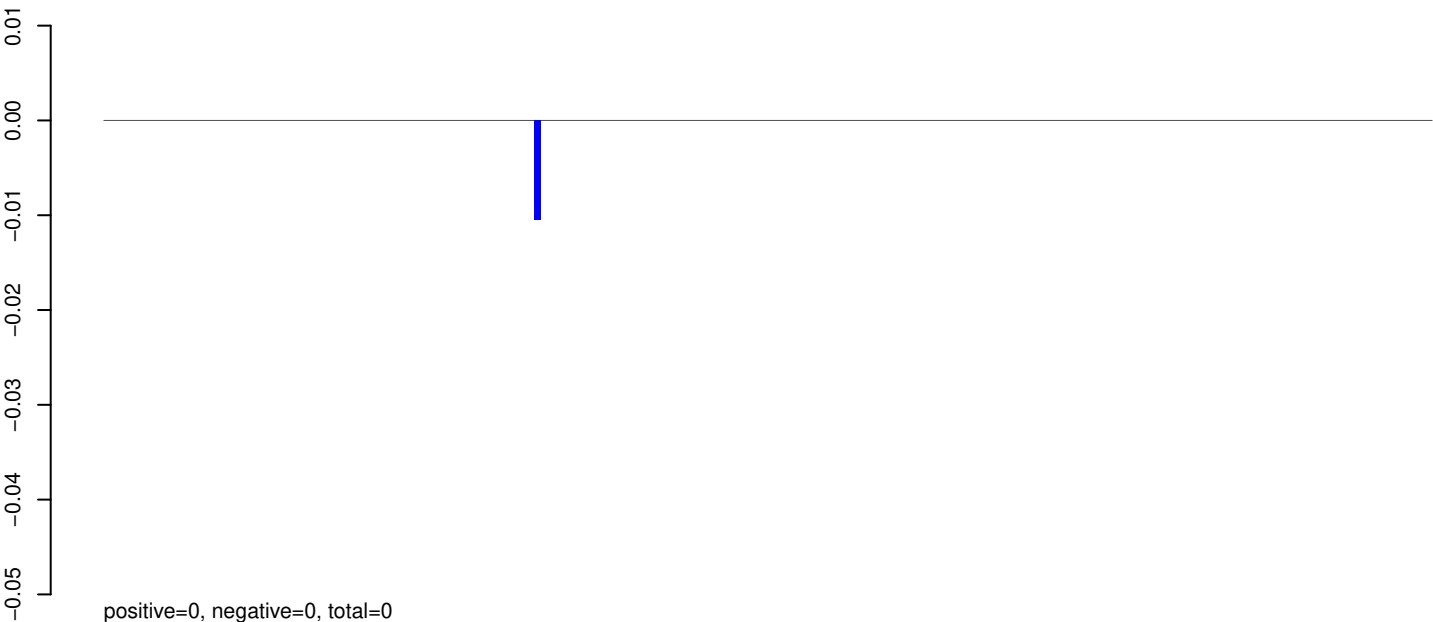

AeAeg_Aag2_R3D1_r123_ZA.24_35.rep

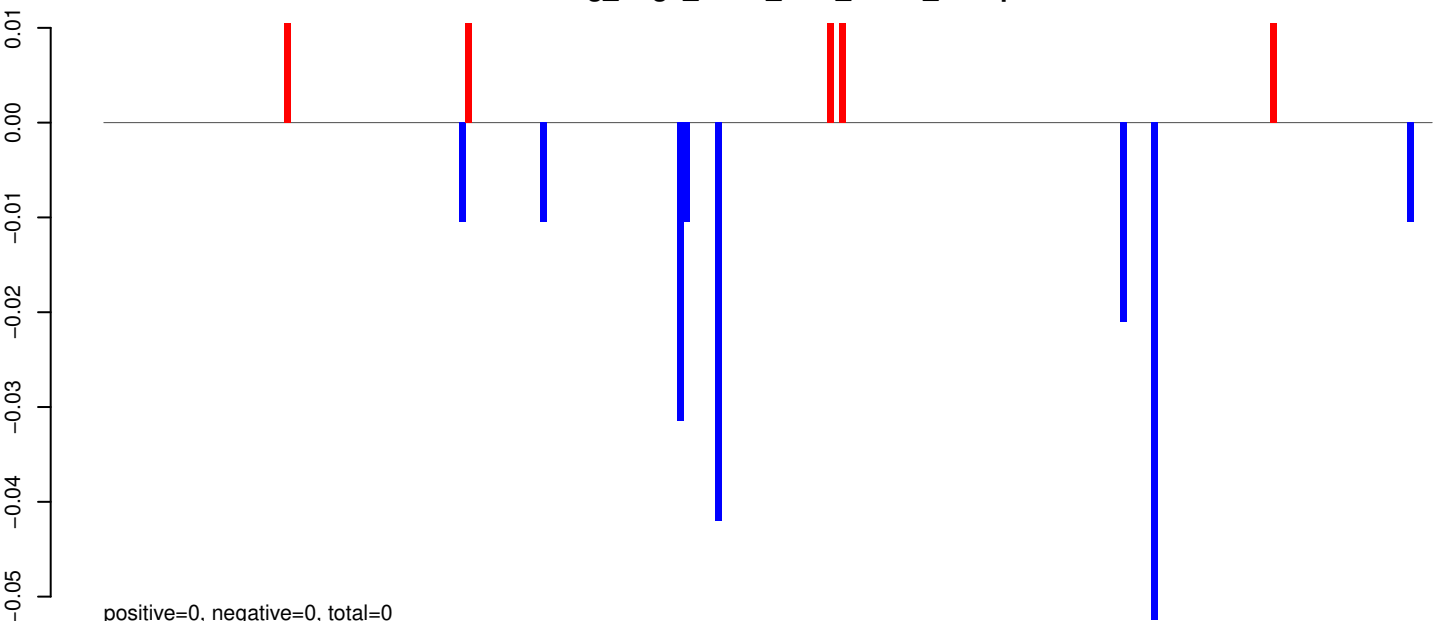

AeAeg_Aag2_R3D1_r123_ZA.rep

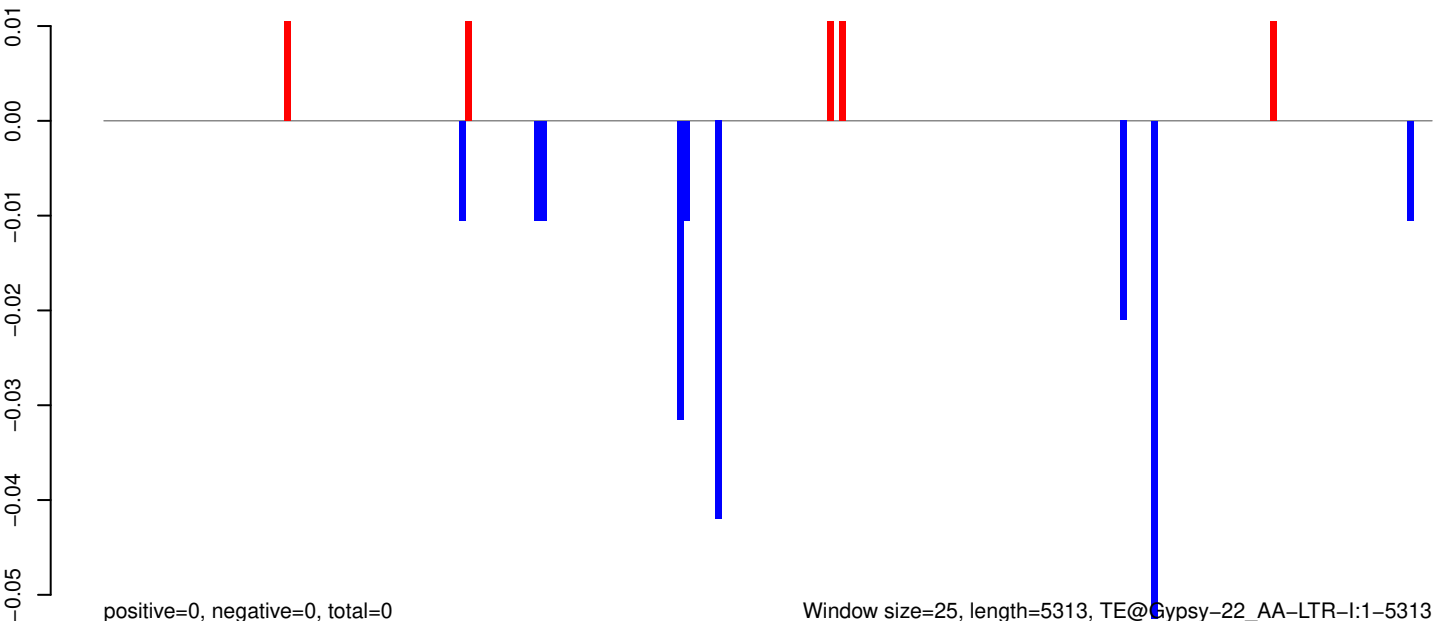

Window size=25, length=5313, TE@Gypsy-22_AA-LTR-I:1-5313

0 1000 2000 3000 4000 5000

AeAeg_Aag2_R3D1_r123_ZA.18_23.rep

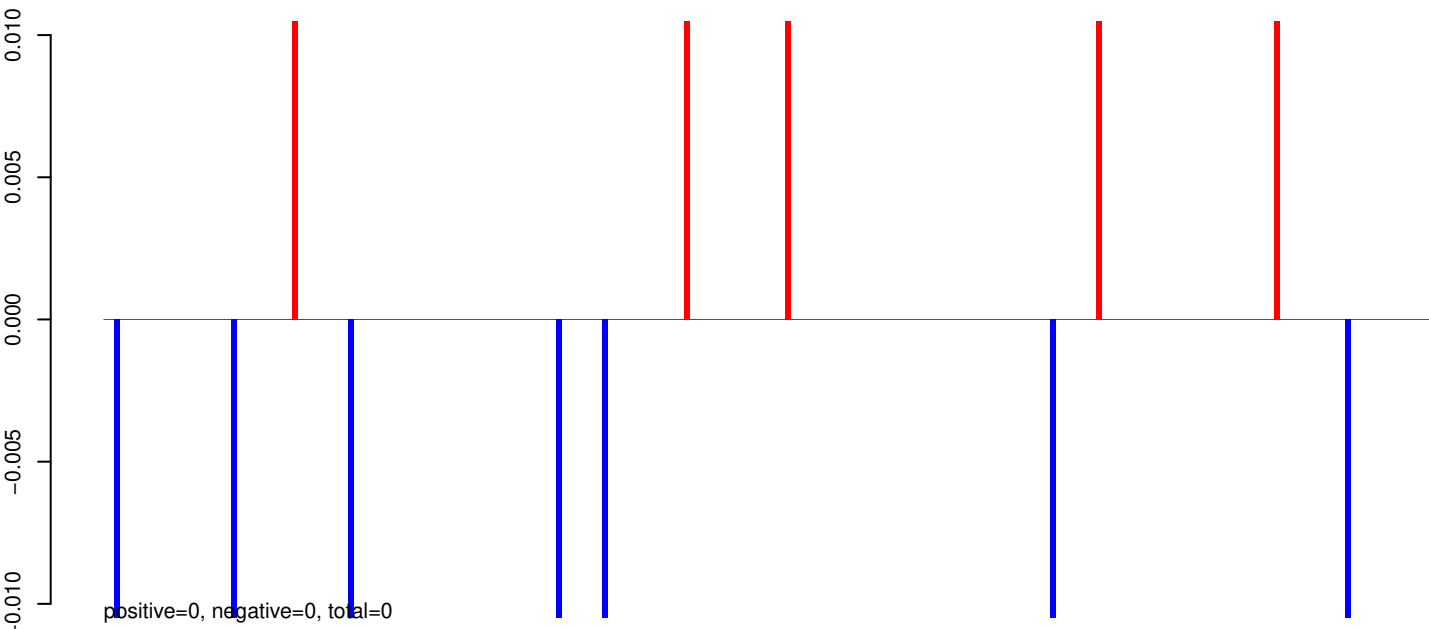

AeAeg_Aag2_R3D1_r123_ZA.24_35.rep



AeAeg_Aag2_R3D1_r123_ZA.rep

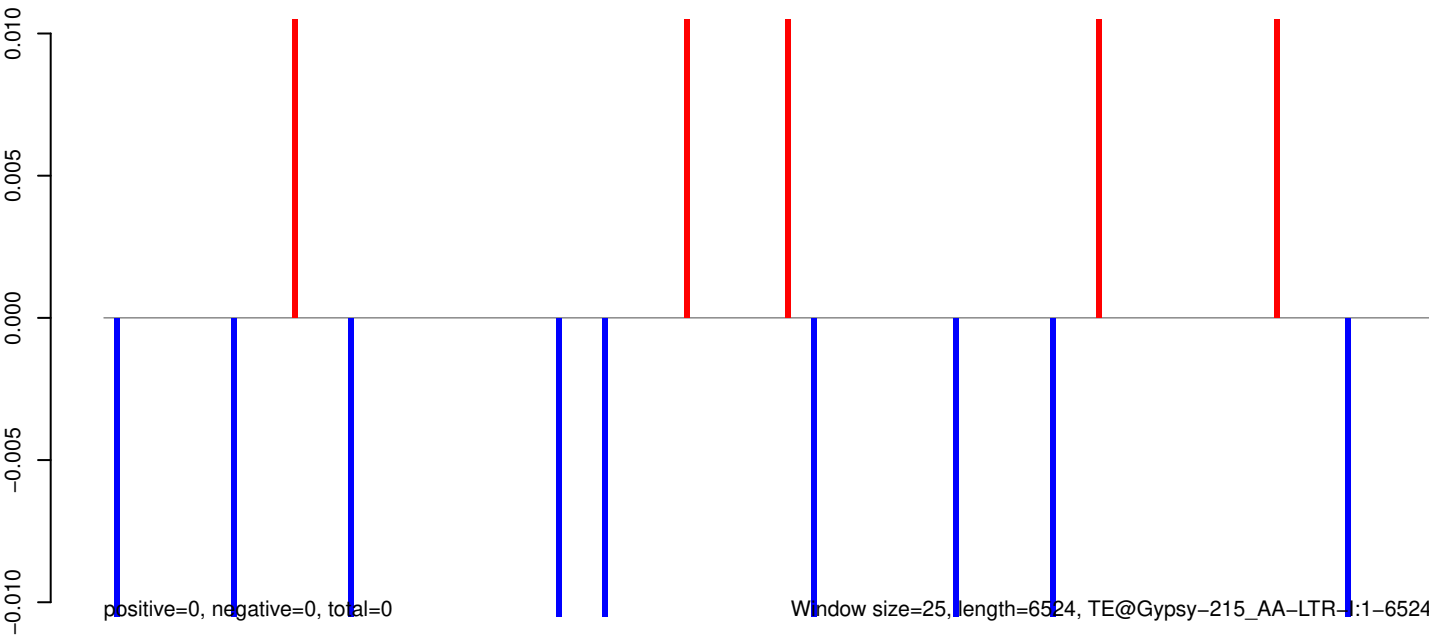

0 1000 2000 3000 4000 5000 6000

AeAeg_Aag2_R3D1_r123_ZA.18_23.rep

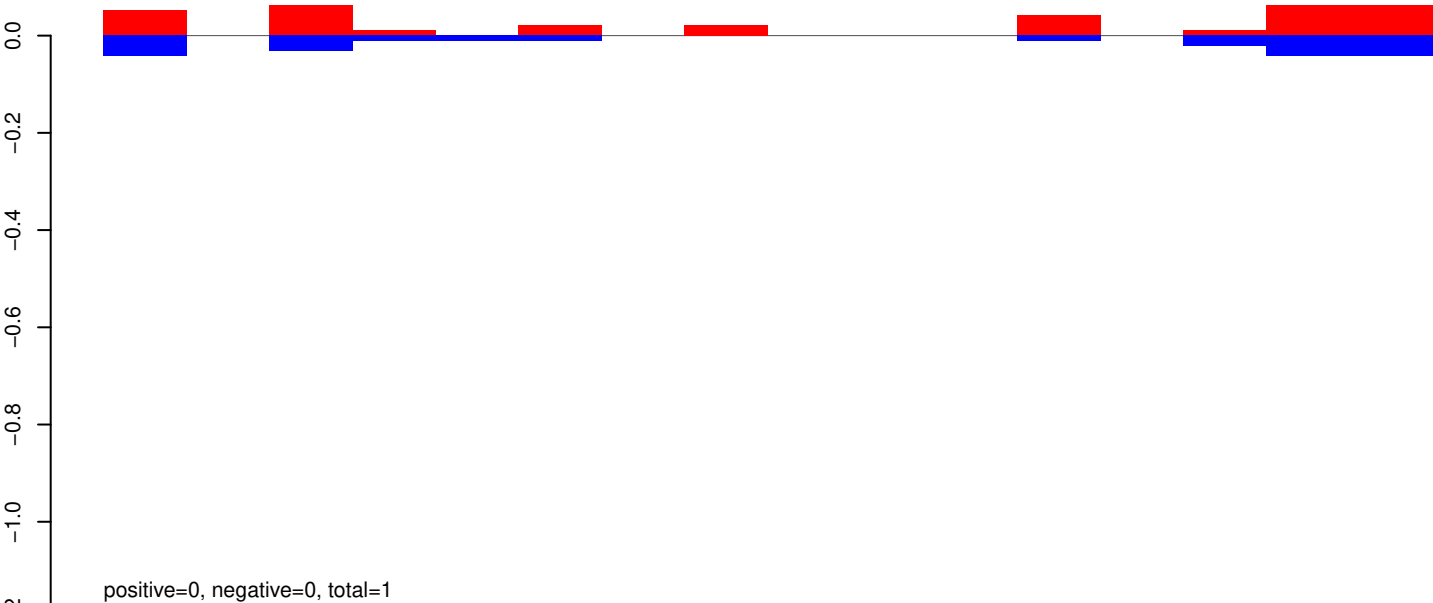

AeAeg_Aag2_R3D1_r123_ZA.24_35.rep

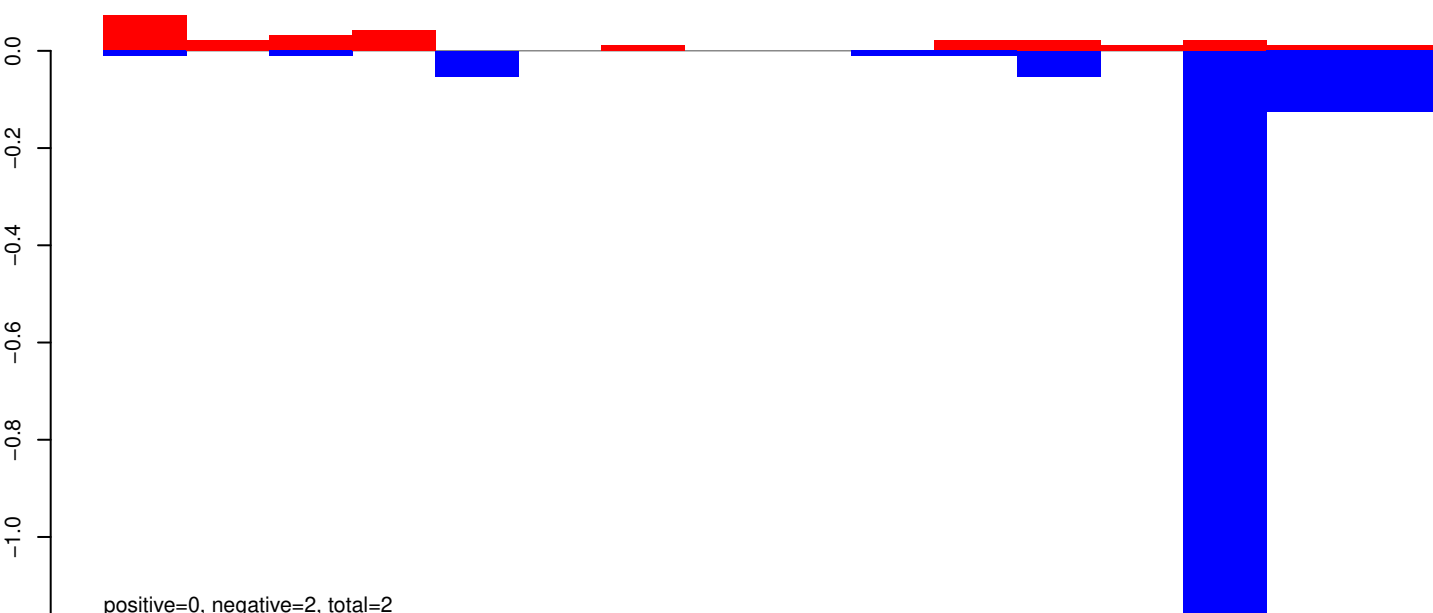

AeAeg_Aag2_R3D1_r123_ZA.rep

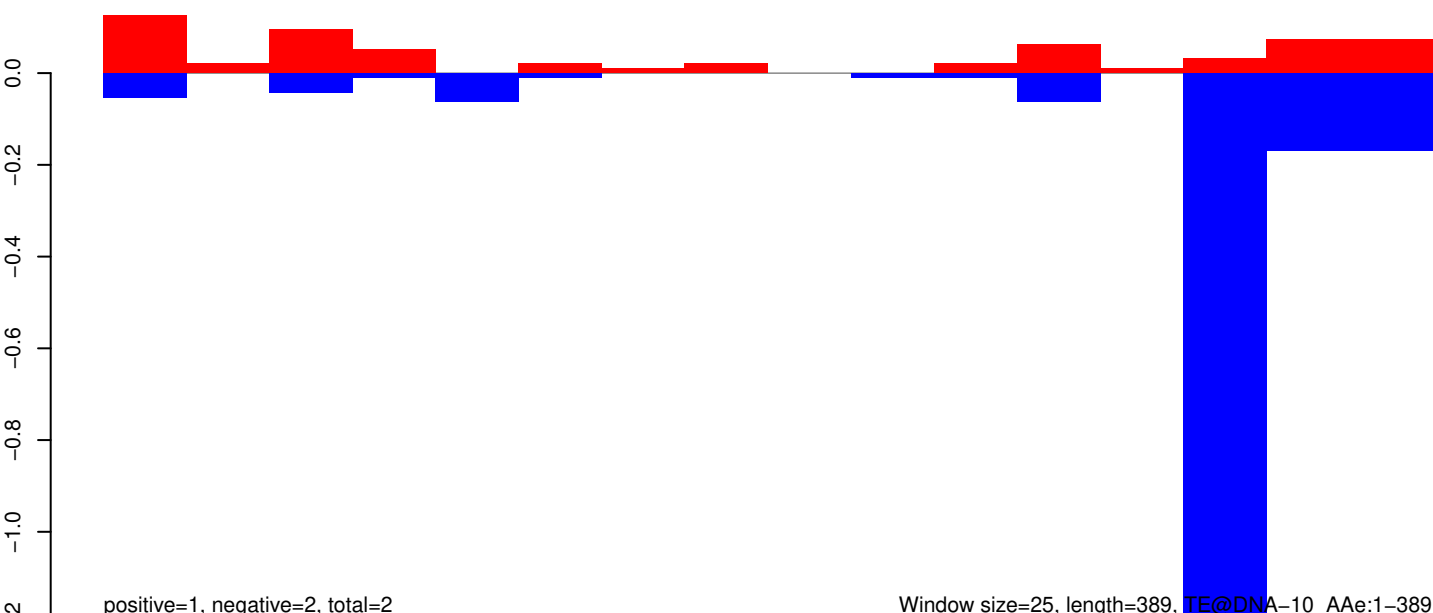

AeAeg_Aag2_R3D1_r123_ZA.18_23.rep

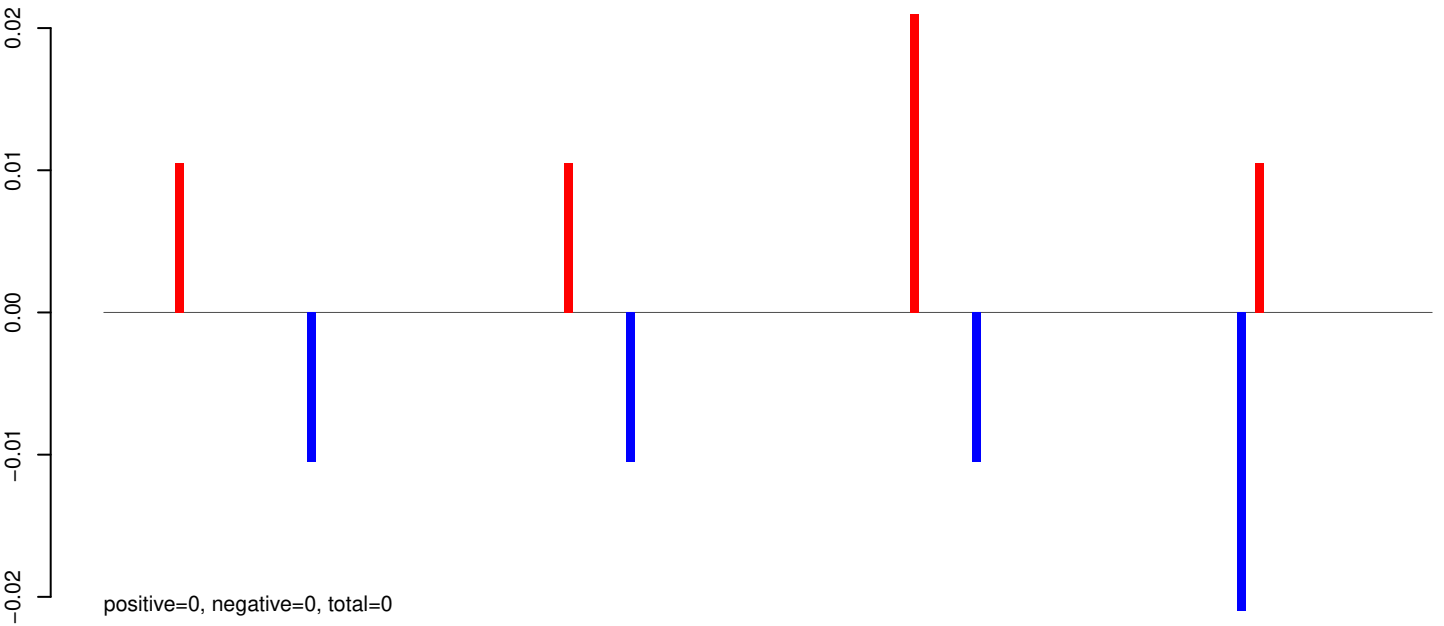

AeAeg_Aag2_R3D1_r123_ZA.24_35.rep

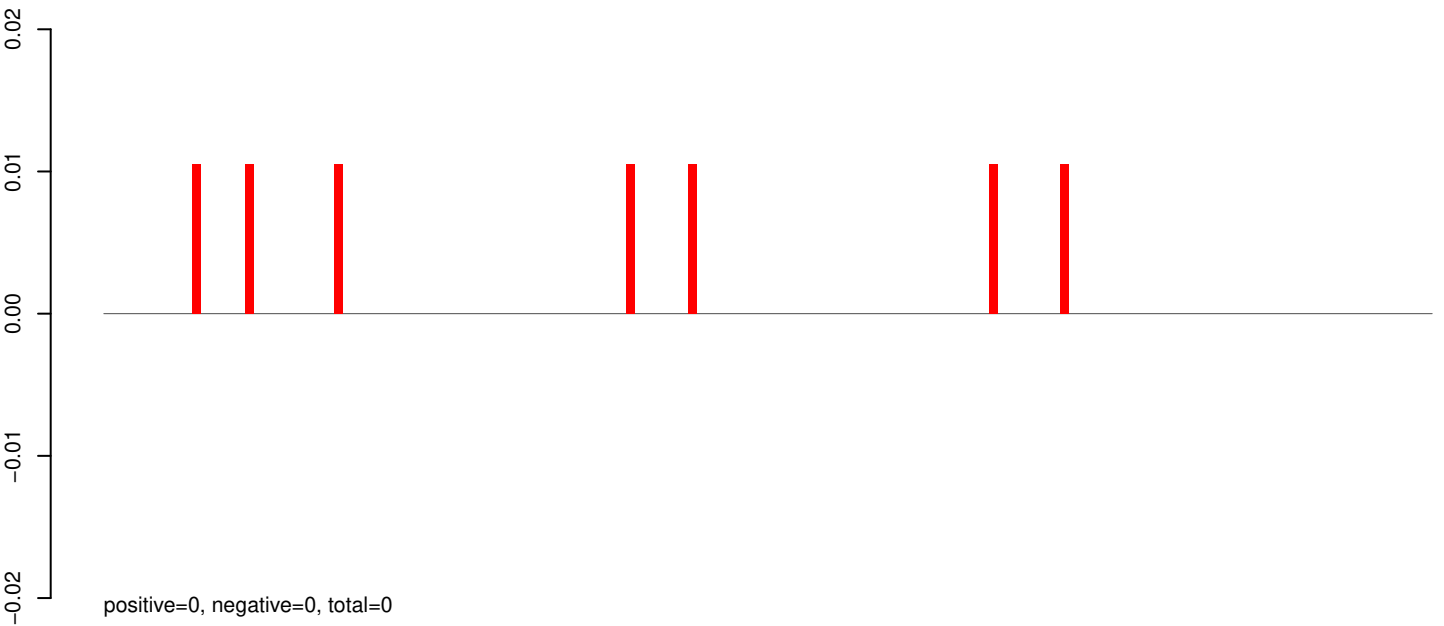

AeAeg_Aag2_R3D1_r123_ZA.rep

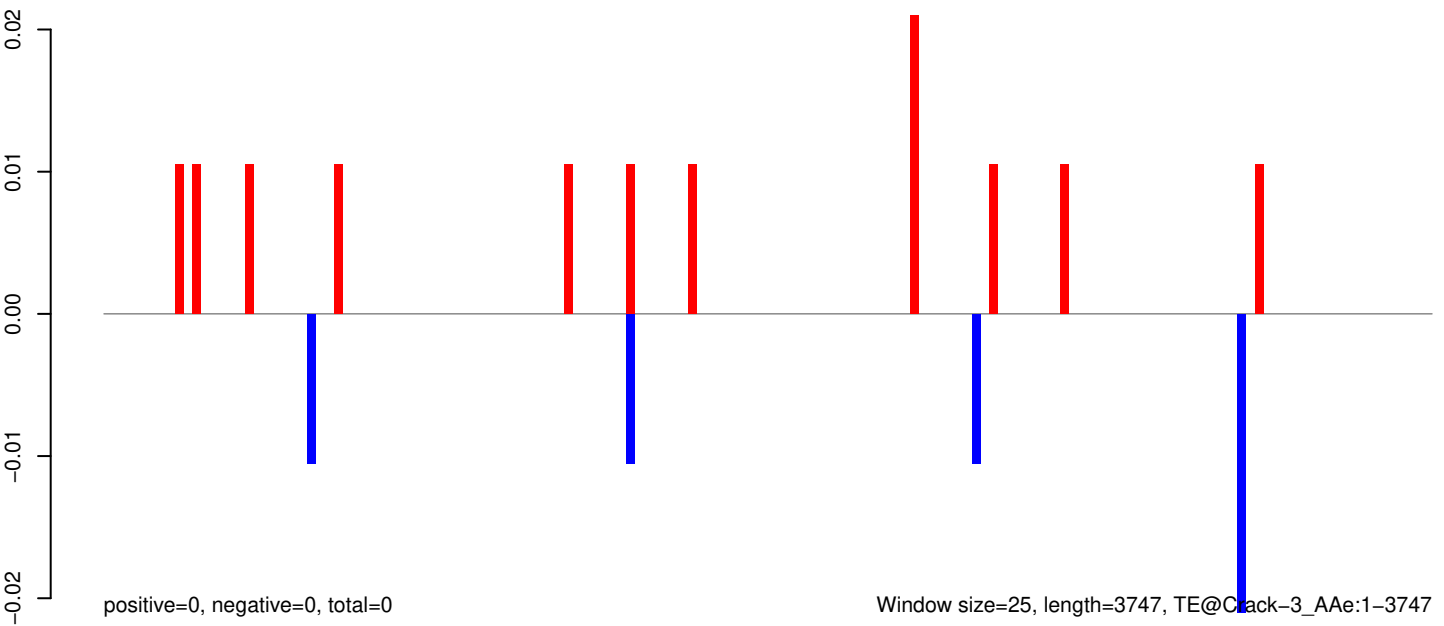

0 1000 2000 3000

AeAeg_Aag2_R3D1_r123_ZA.18_23.rep

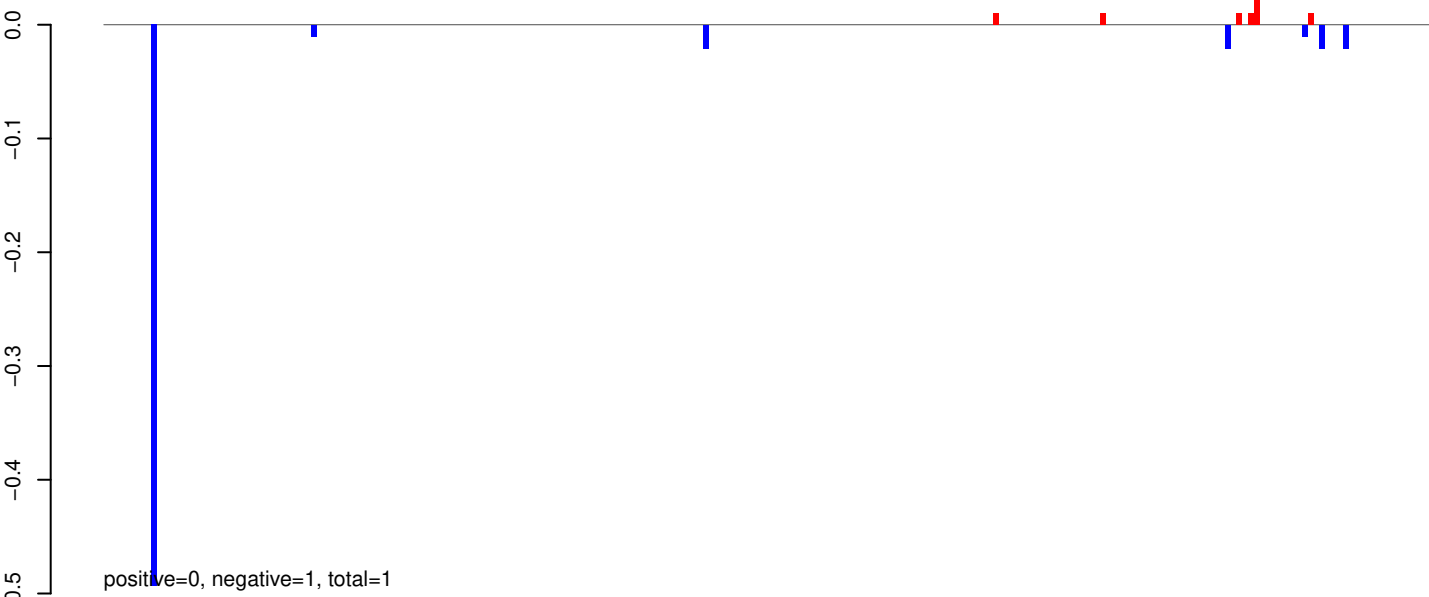

AeAeg_Aag2_R3D1_r123_ZA.24_35.rep

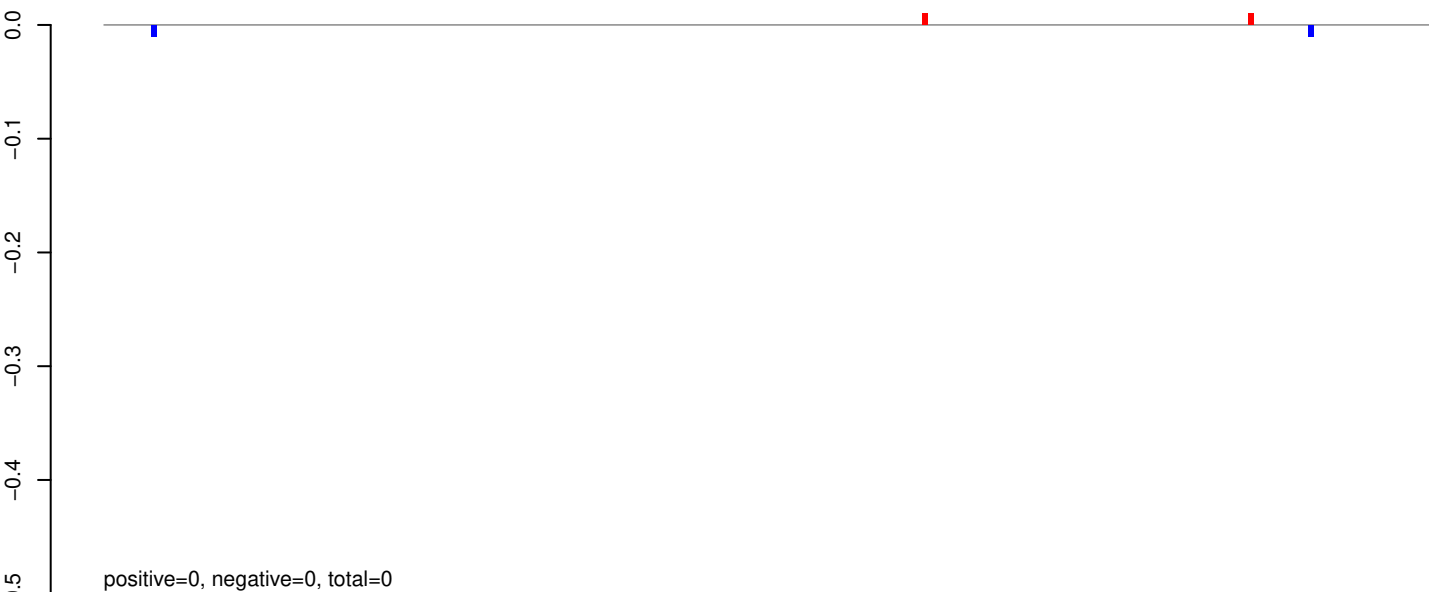

AeAeg_Aag2_R3D1_r123_ZA.rep

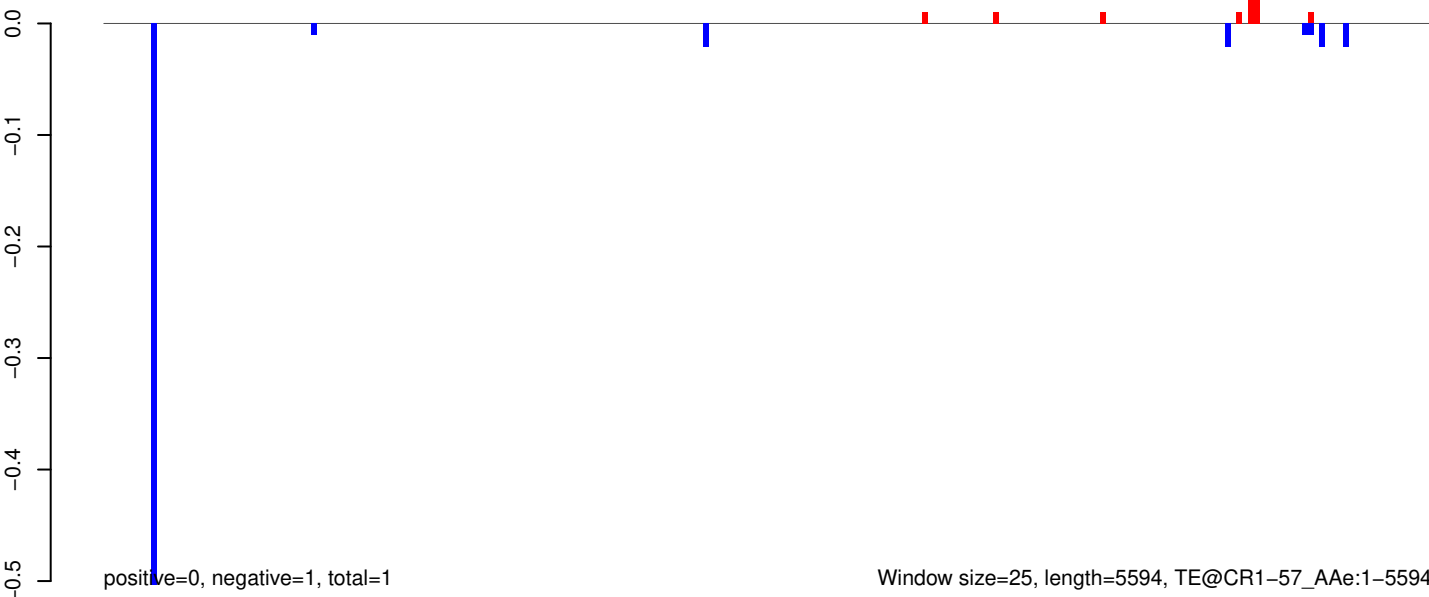

AeAeg_Aag2_R3D1_r123_ZA.18_23.rep

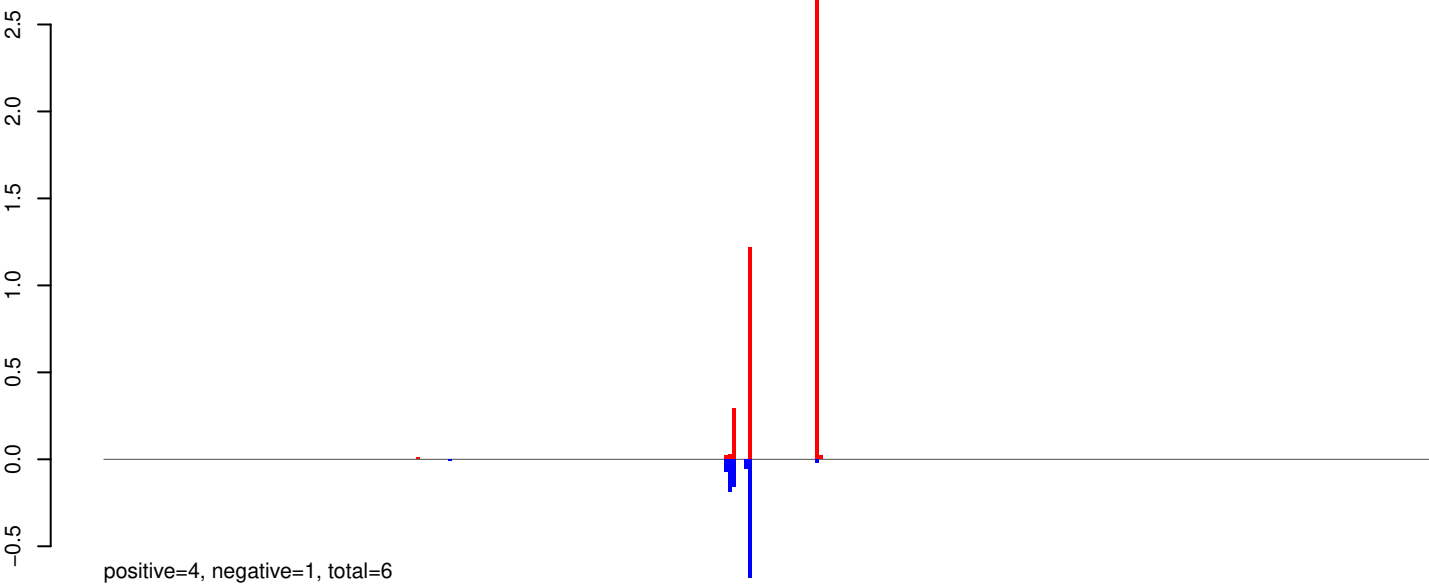

AeAeg_Aag2_R3D1_r123_ZA.24_35.rep

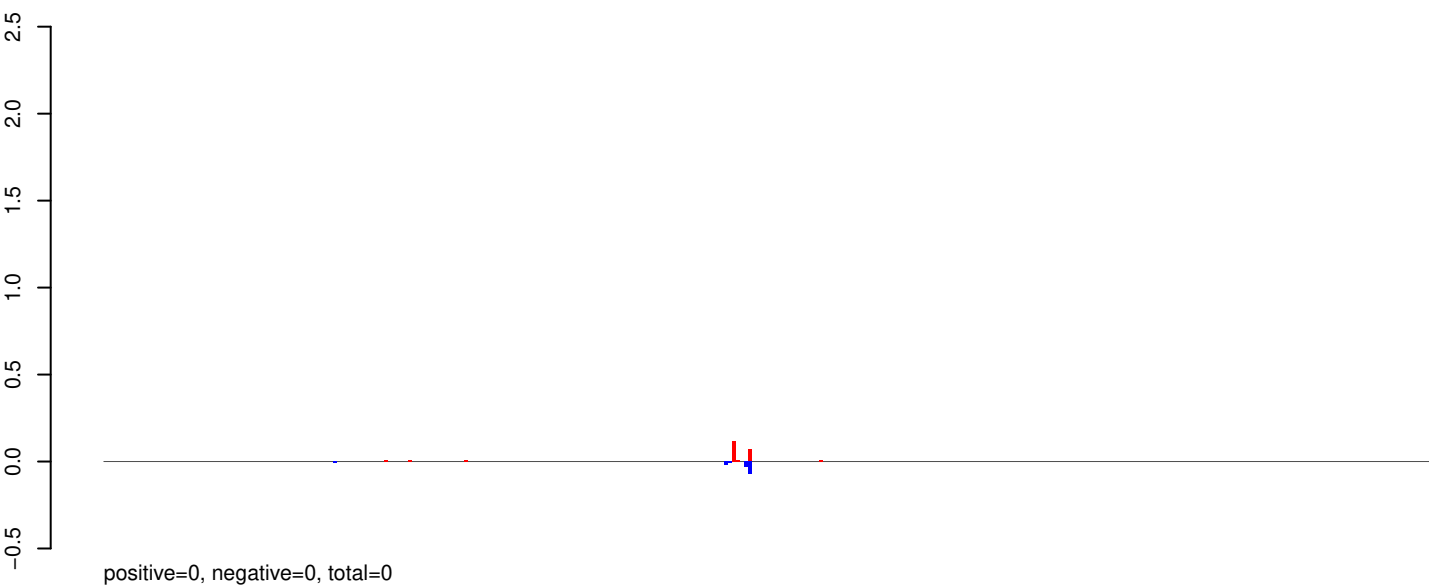

AeAeg_Aag2_R3D1_r123_ZA.rep

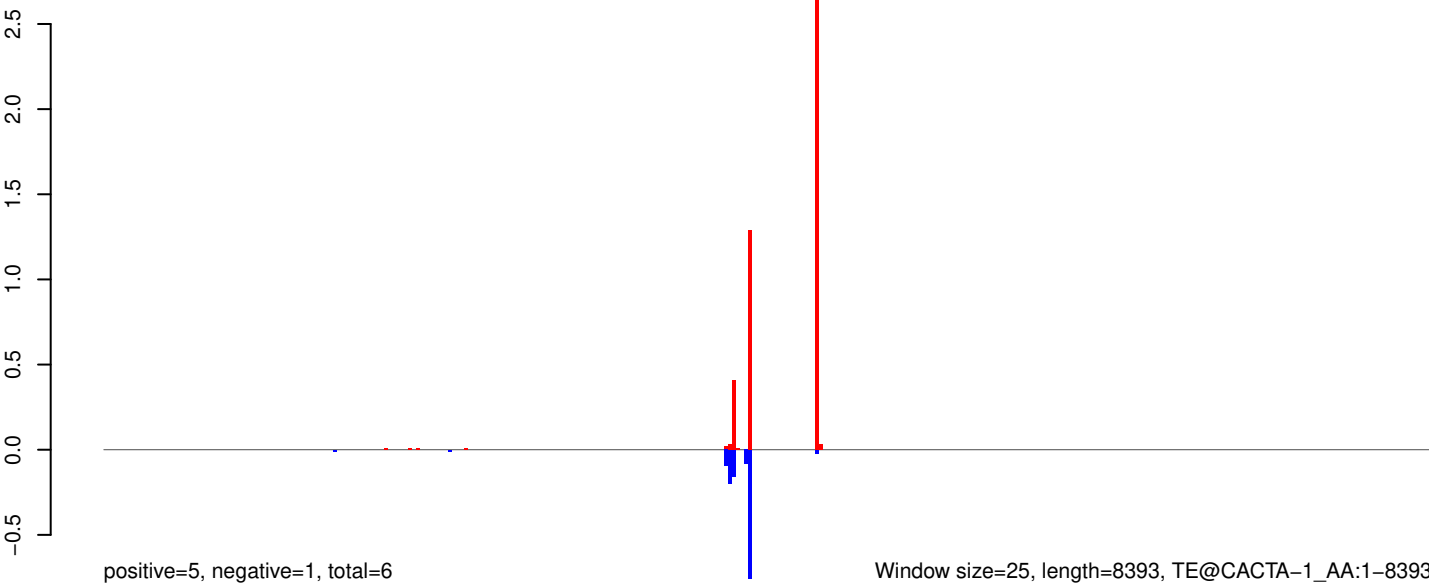

AeAeg_Aag2_R3D1_r123_ZA.18_23.rep

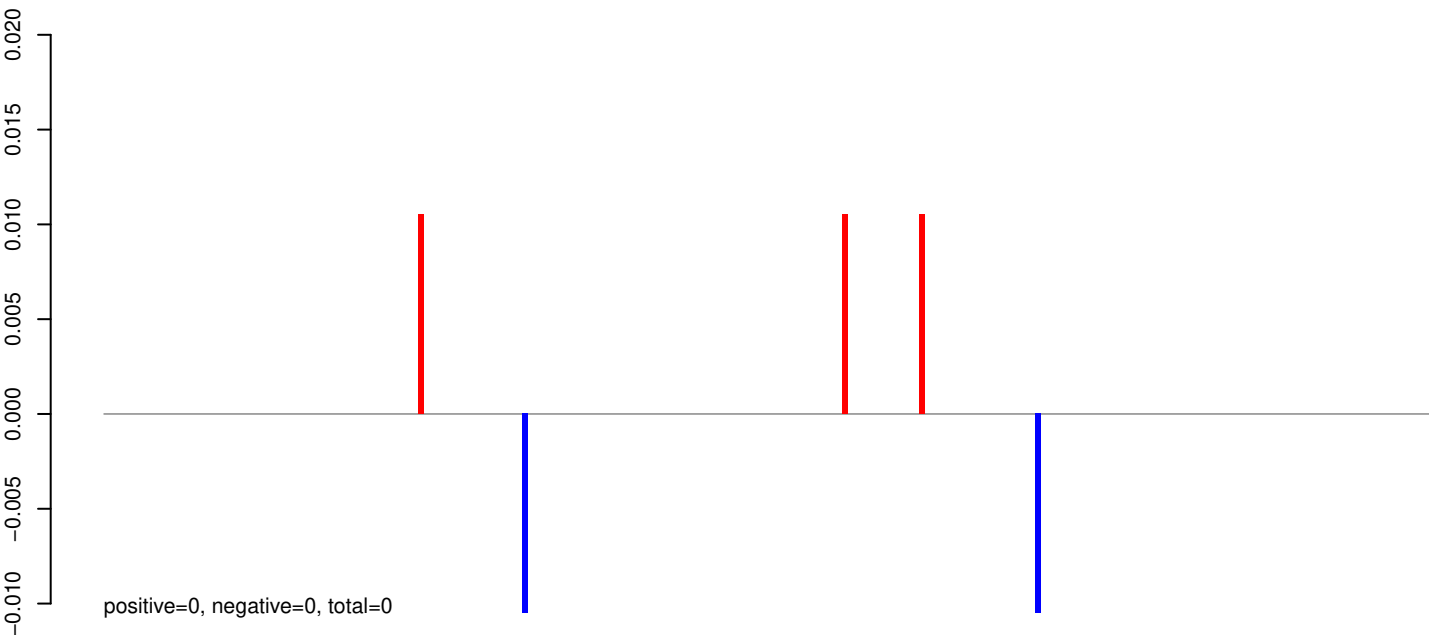

AeAeg_Aag2_R3D1_r123_ZA.24_35.rep

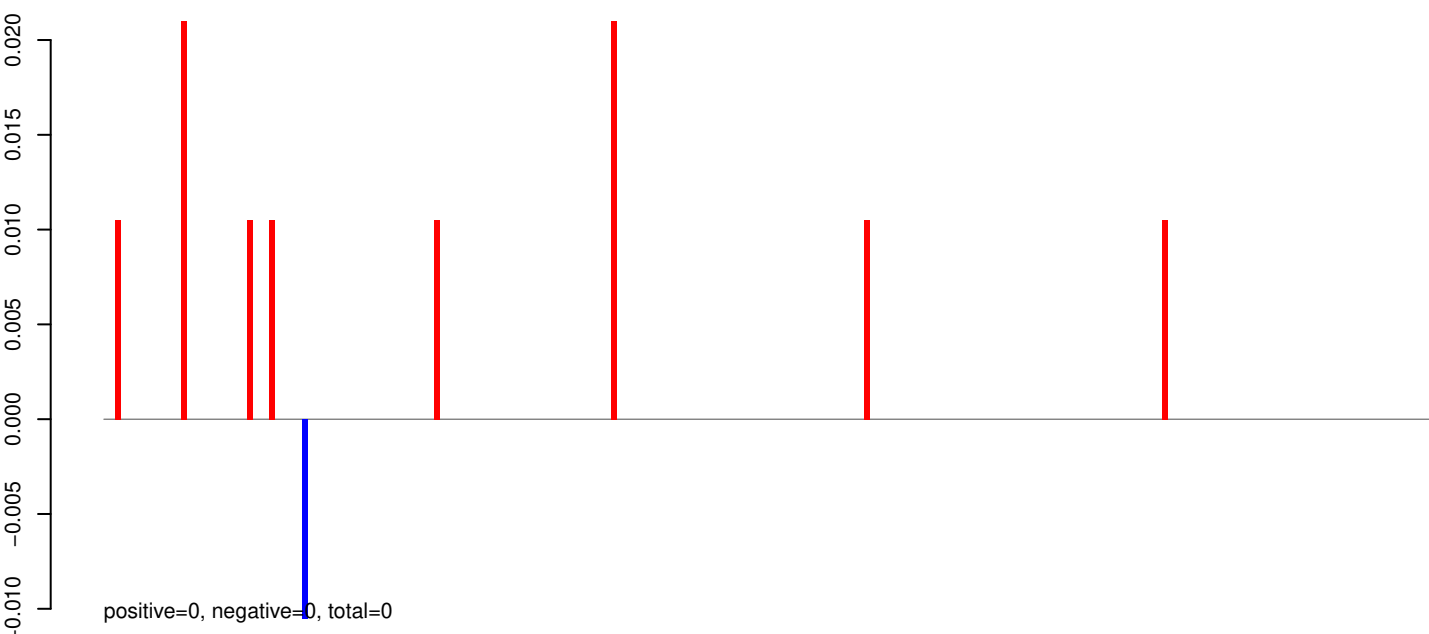

AeAeg_Aag2_R3D1_r123_ZA.rep

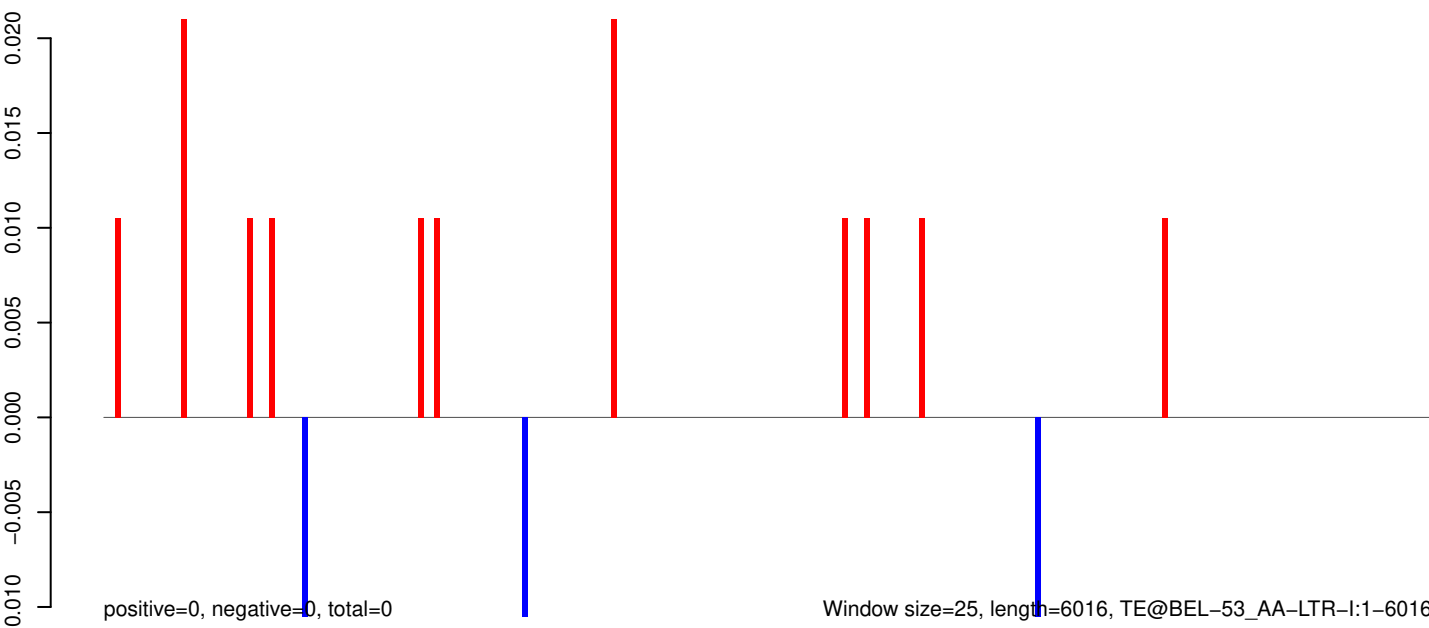

AeAeg_Aag2_R3D1_r123_ZA.18_23.rep

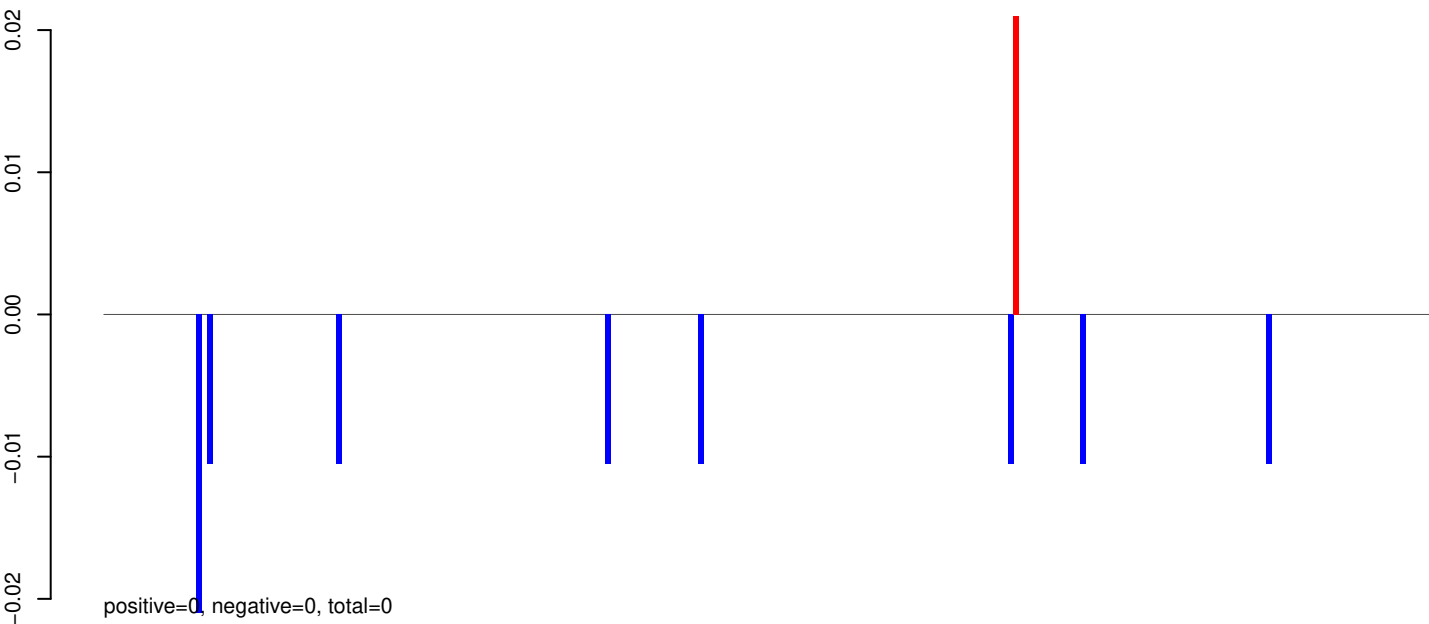

AeAeg_Aag2_R3D1_r123_ZA.24_35.rep



AeAeg_Aag2_R3D1_r123_ZA.rep

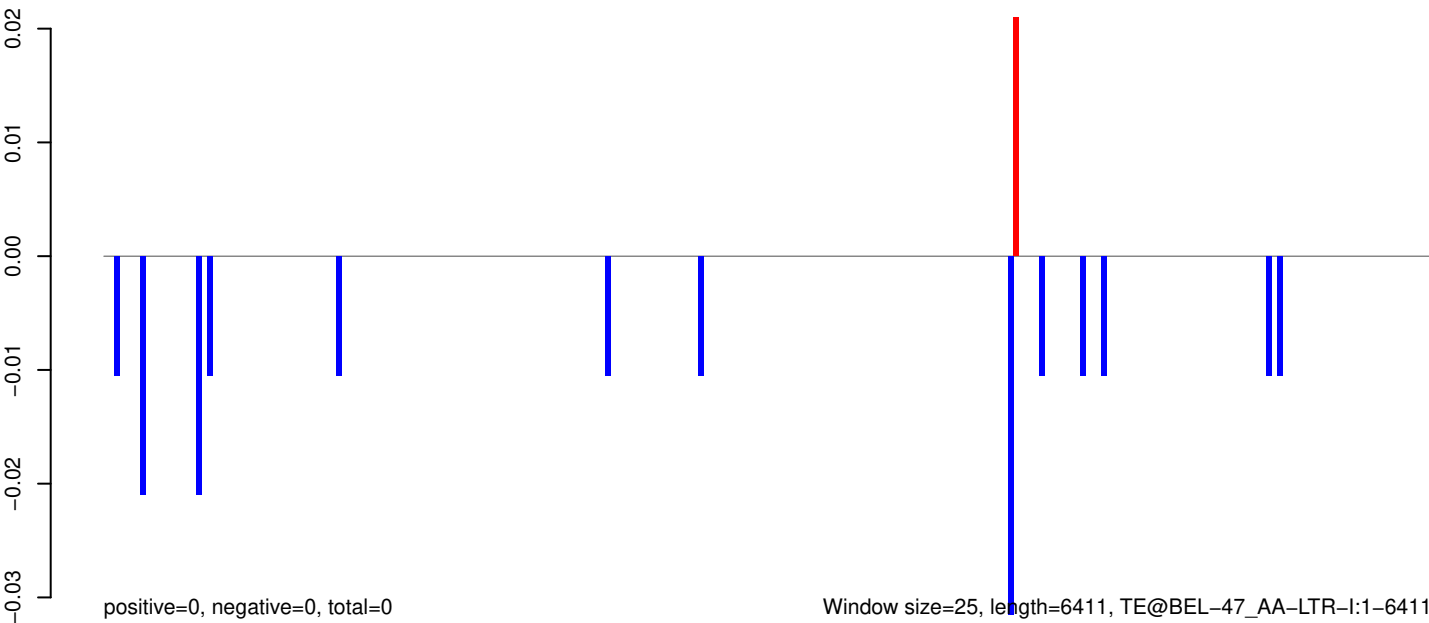

AeAeg_Aag2_R3D1_r123_ZA.18_23.rep

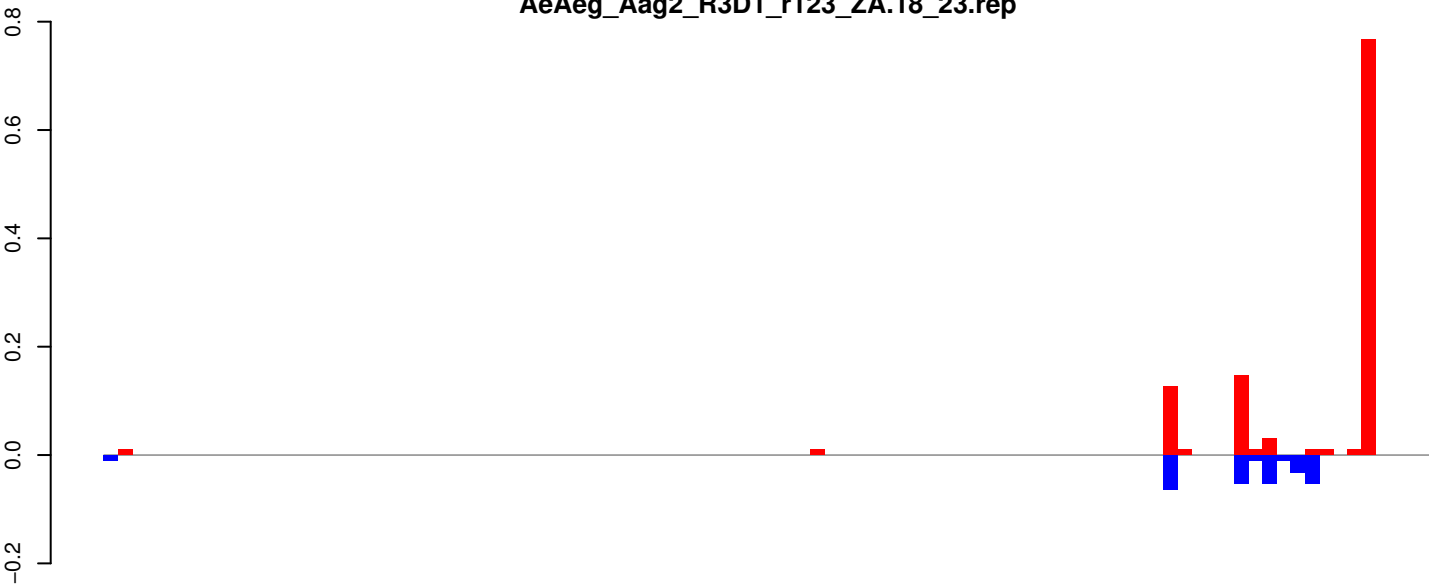

AeAeg_Aag2_R3D1_r123_ZA.24_35.rep

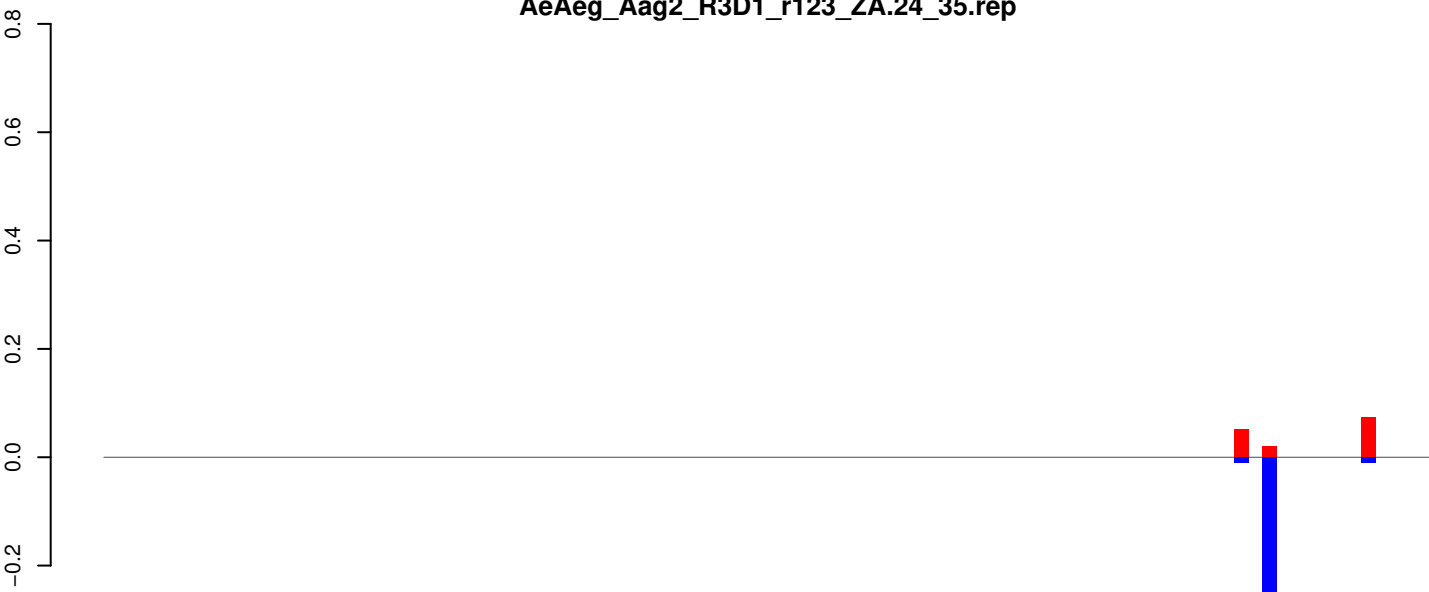

AeAeg_Aag2_R3D1_r123_ZA.rep



Window size=25, length=2333, TE@AY009104.1:1-2333

AeAeg_Aag2_R3D1_r123_ZA.18_23.rep



AeAeg_Aag2_R3D1_r123_ZA.24_35.rep

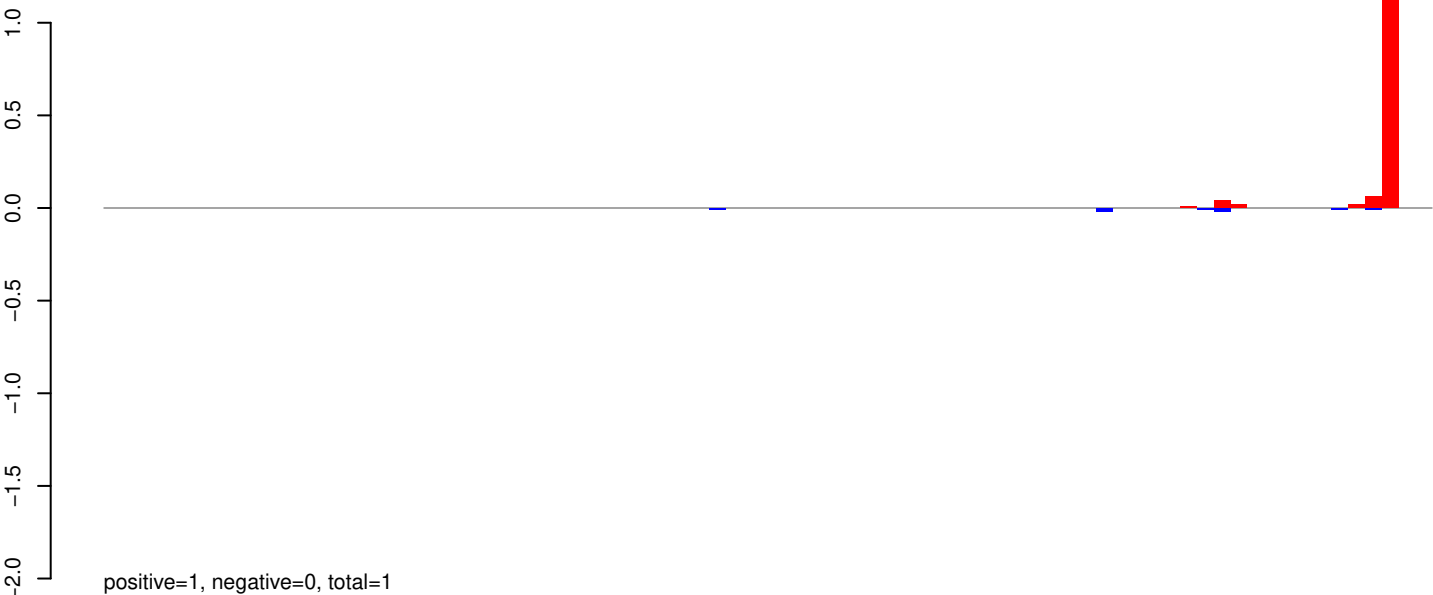

AeAeg_Aag2_R3D1_r123_ZA.rep

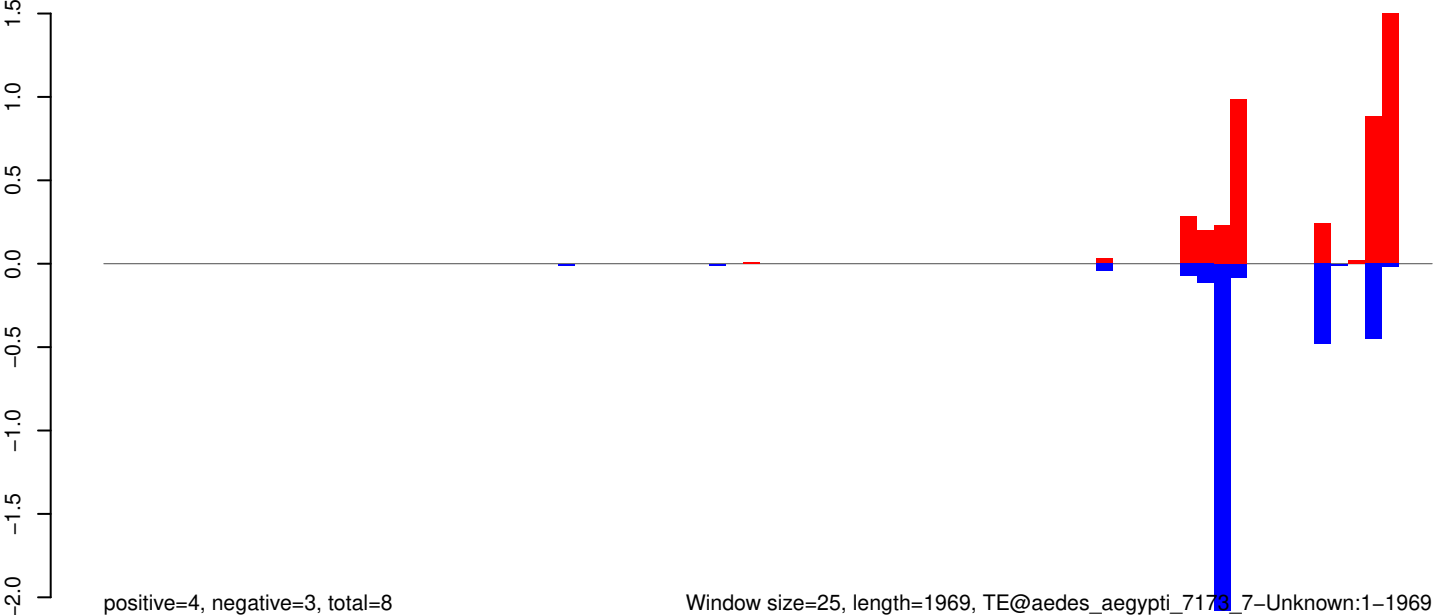

Window size=25, length=1969, TE@aedes_aegypti_7173_7-Unknown:1-1969

AeAeg_Aag2_R3D1_r123_ZA.18_23.rep

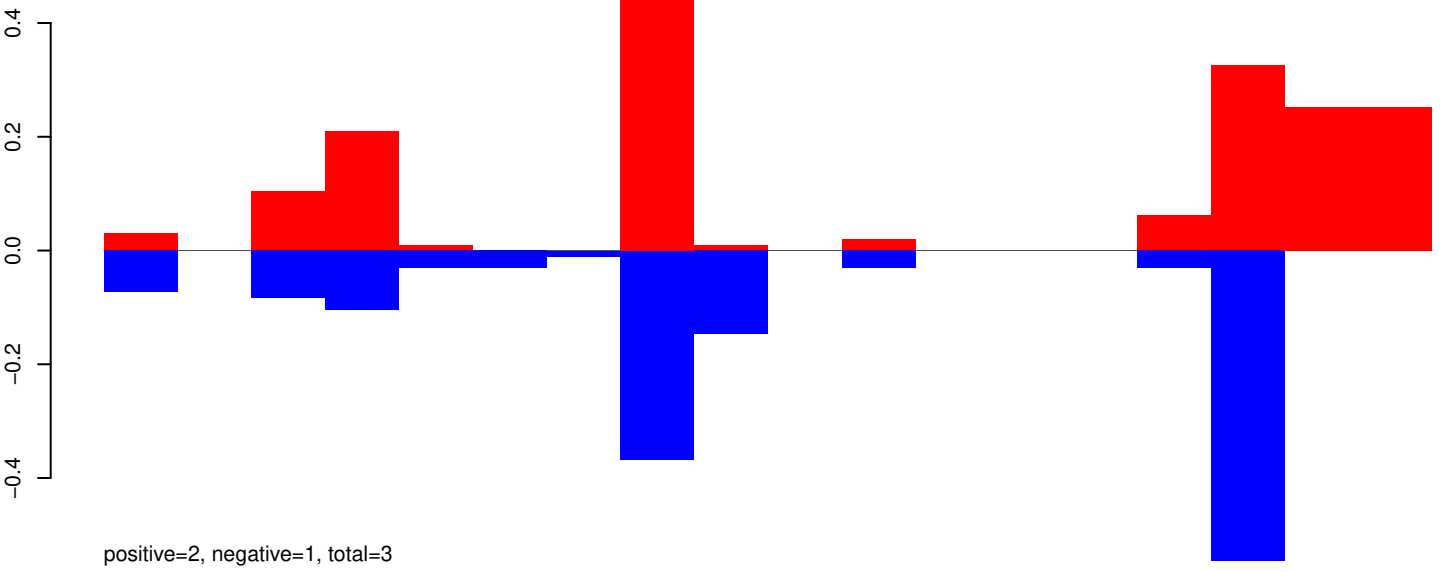

AeAeg_Aag2_R3D1_r123_ZA.24_35.rep

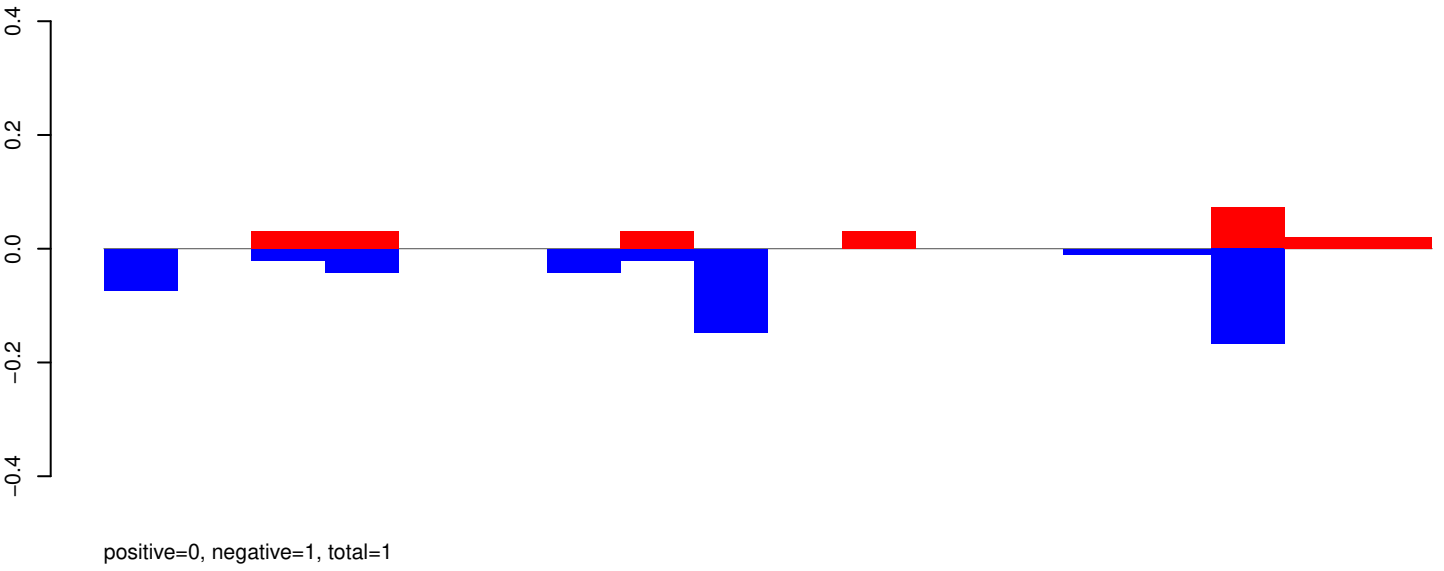

AeAeg_Aag2_R3D1_r123_ZA.rep

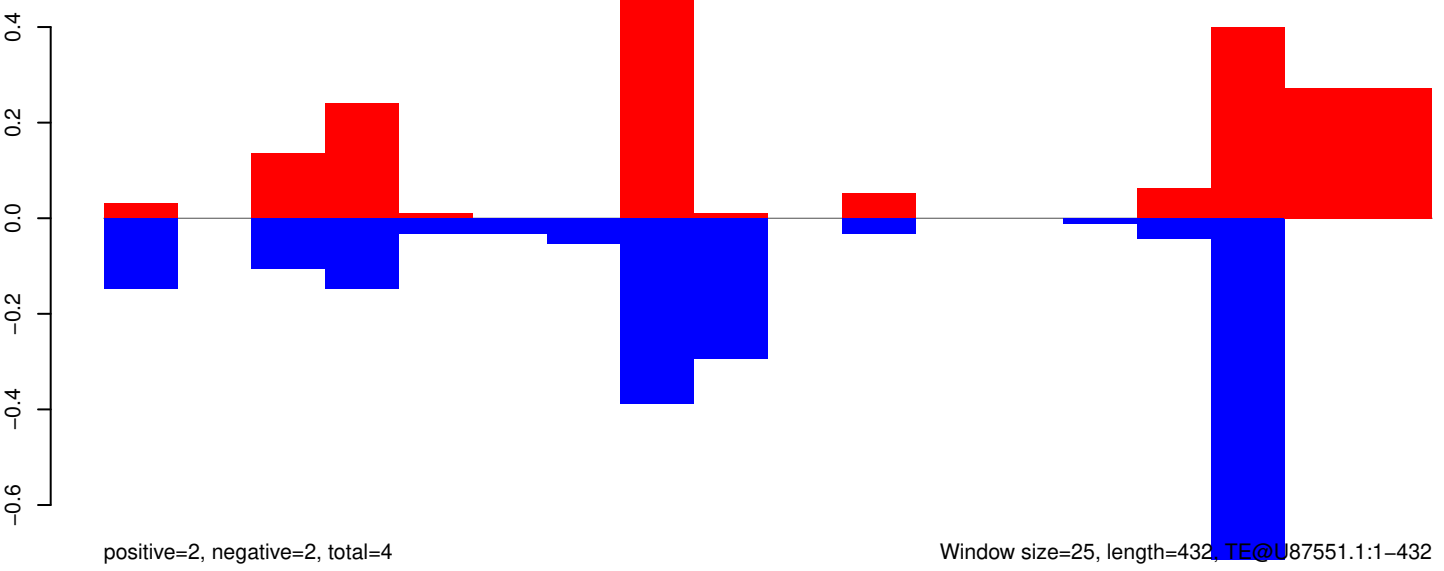

AeAeg_Aag2_R3D1_r123_ZA.18_23.rep

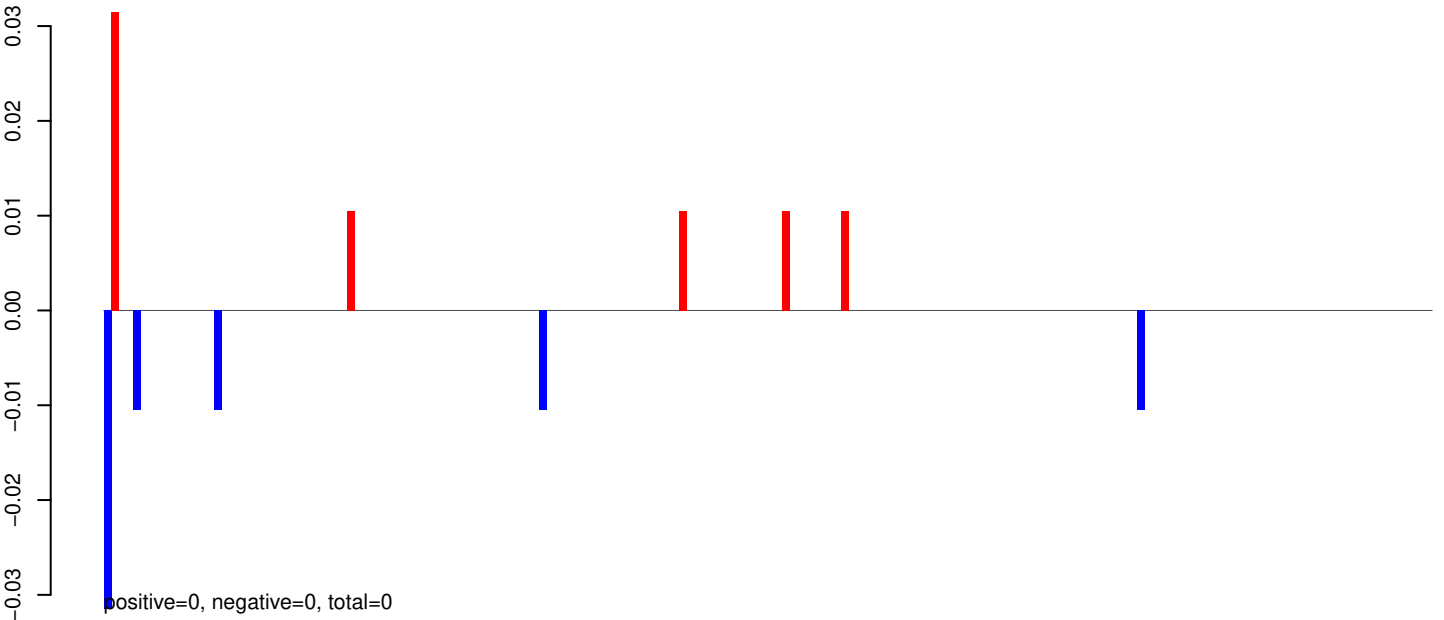

AeAeg_Aag2_R3D1_r123_ZA.24_35.rep



AeAeg_Aag2_R3D1_r123_ZA.rep

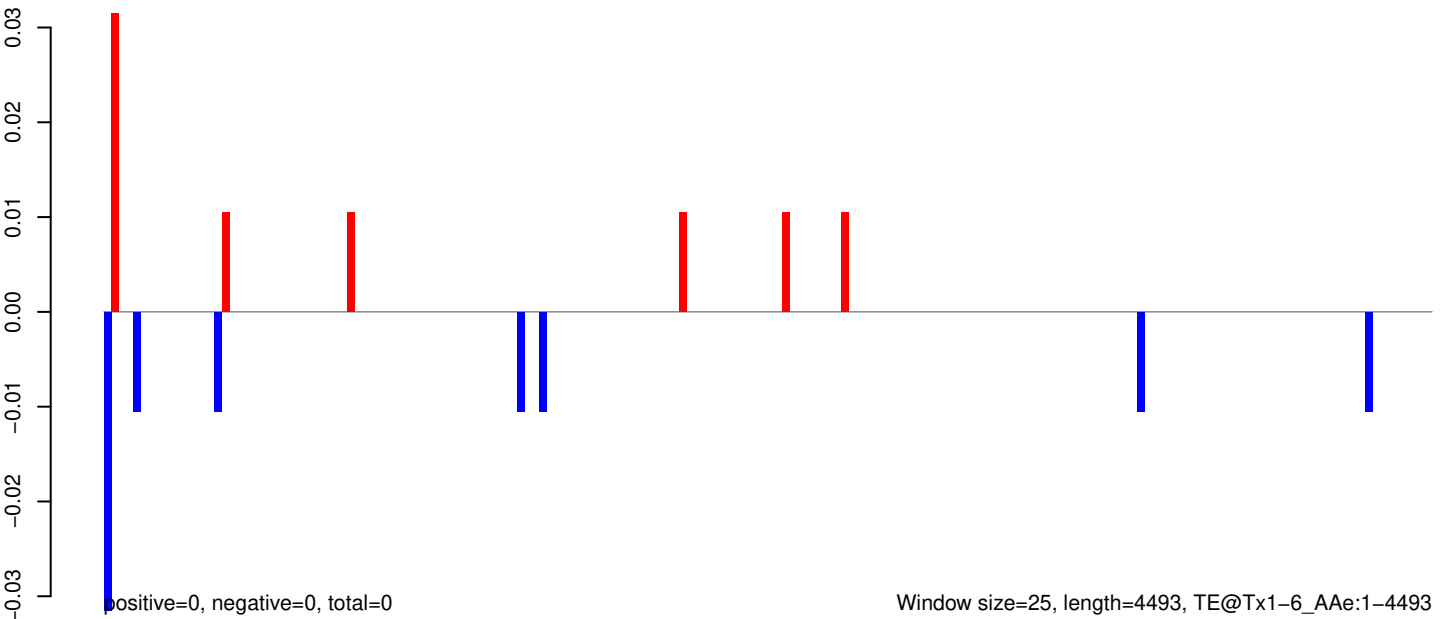

AeAeg_Aag2_R3D1_r123_ZA.18_23.rep

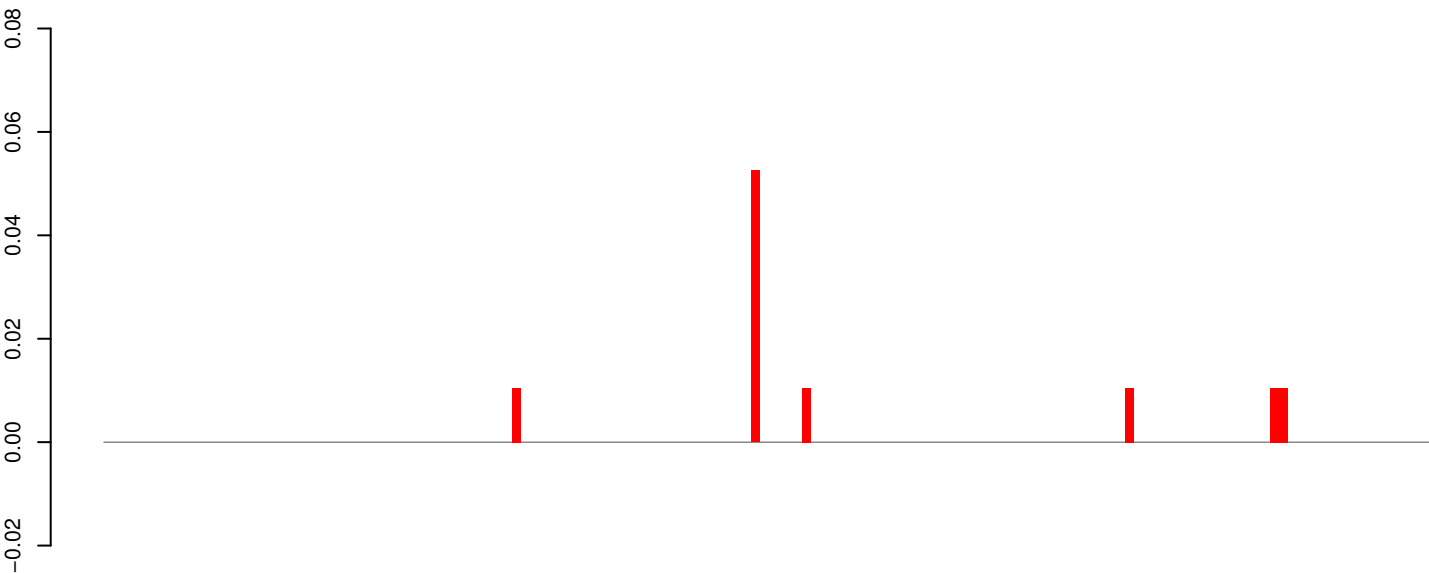

AeAeg_Aag2_R3D1_r123_ZA.24_35.rep

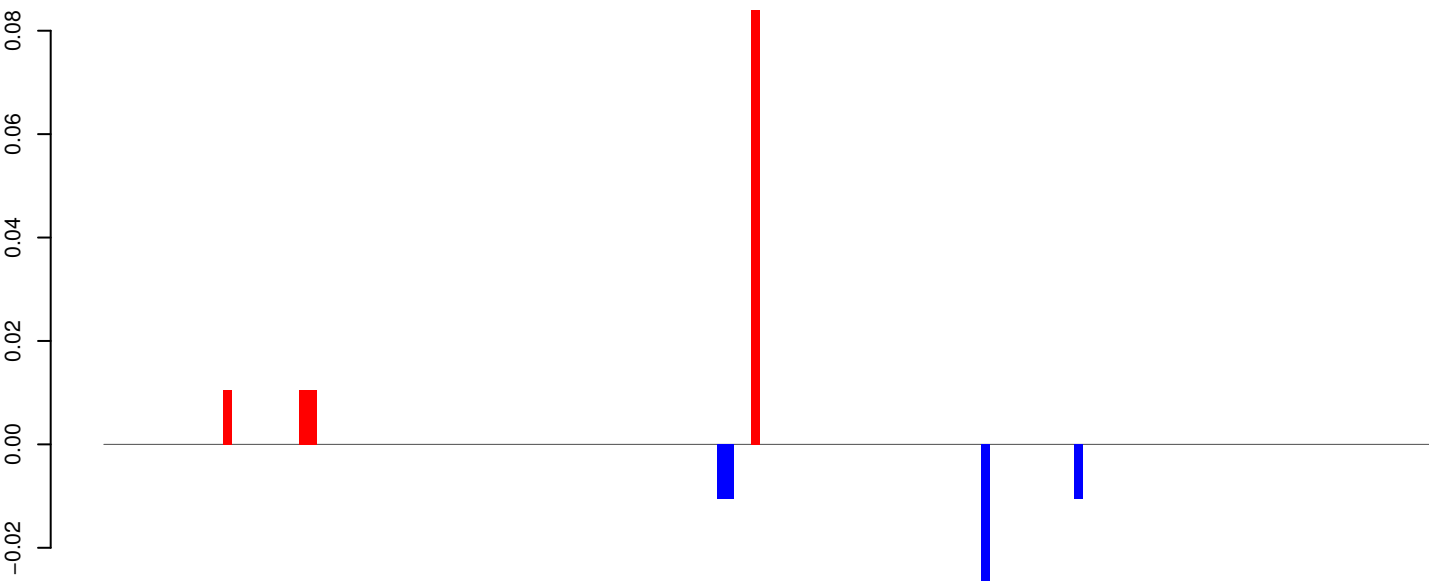

AeAeg_Aag2_R3D1_r123_ZA.rep

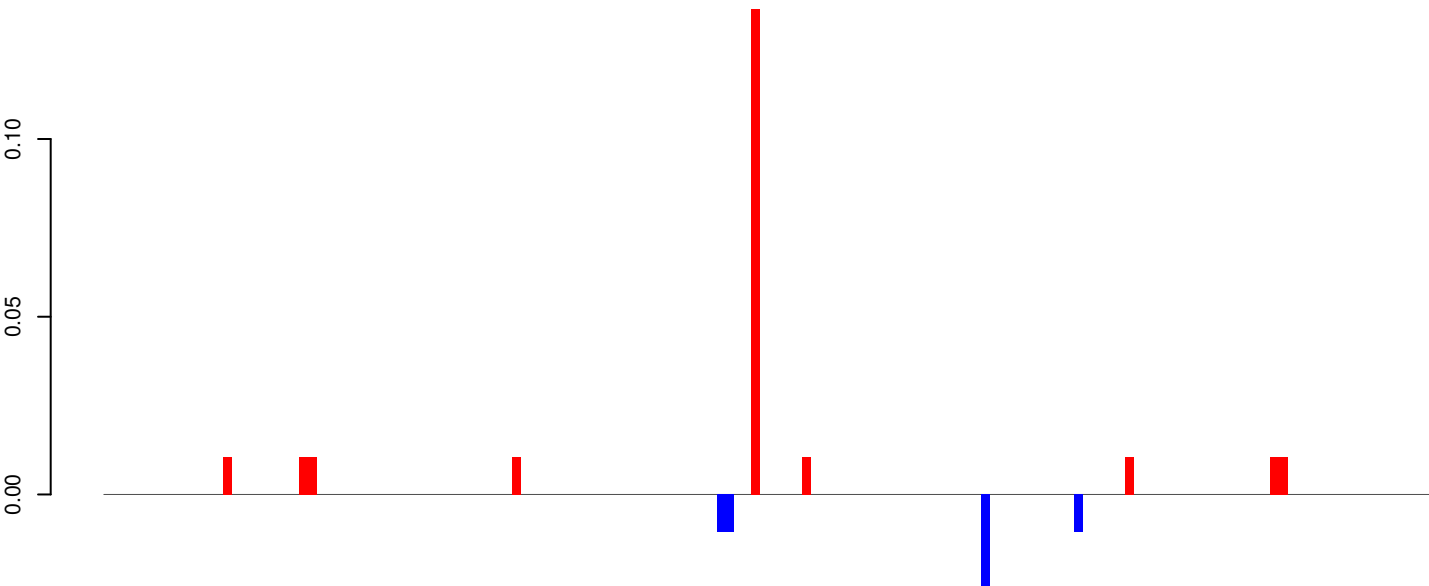

Window size=25, length=3879, TE@TF001116-Ty1_copia_Ele134:1-3879

0 1000 2000 3000 4000

AeAeg_Aag2_R3D1_r123_ZA.18_23.rep



AeAeg_Aag2_R3D1_r123_ZA.24_35.rep

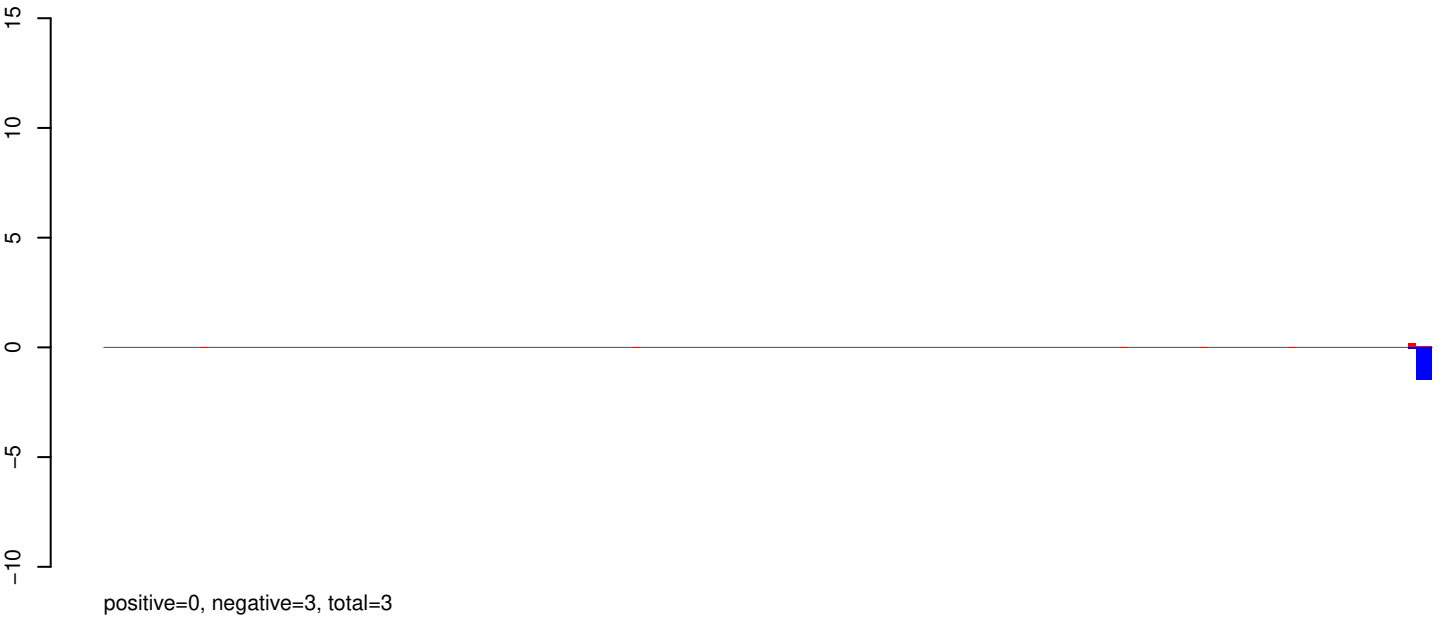

AeAeg_Aag2_R3D1_r123_ZA.rep

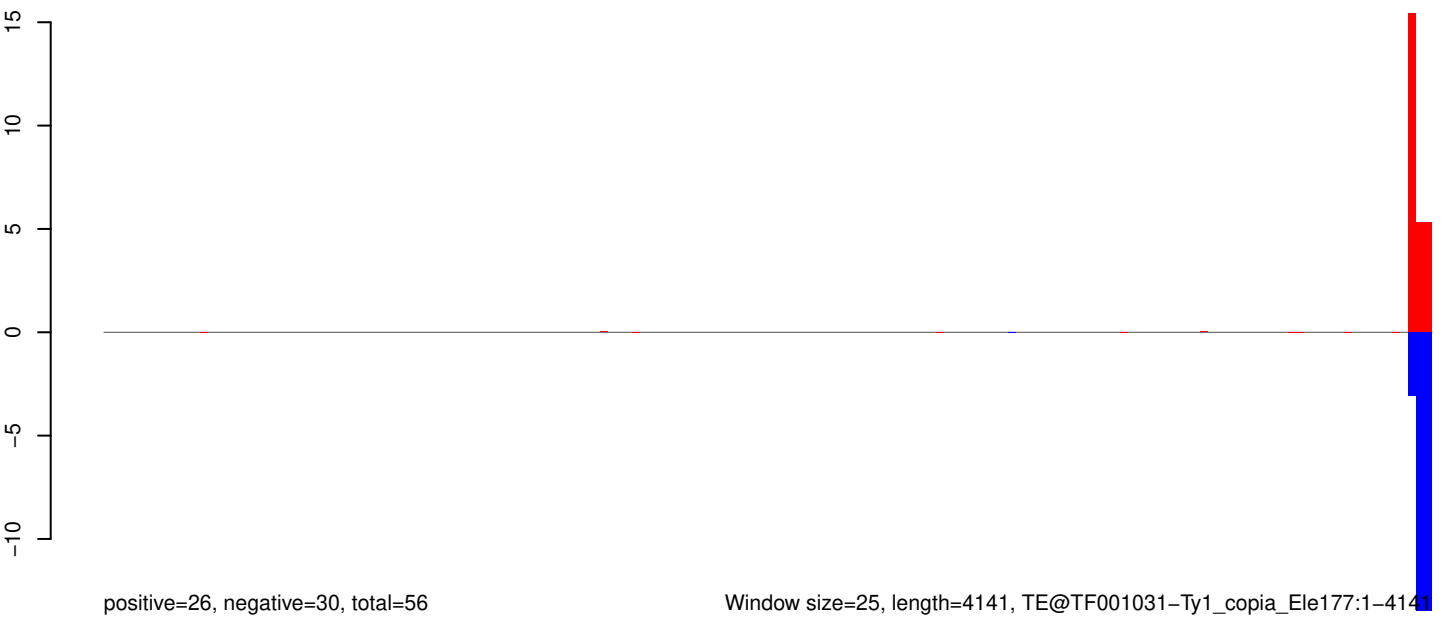

AeAeg_Aag2_R3D1_r123_ZA.18_23.rep

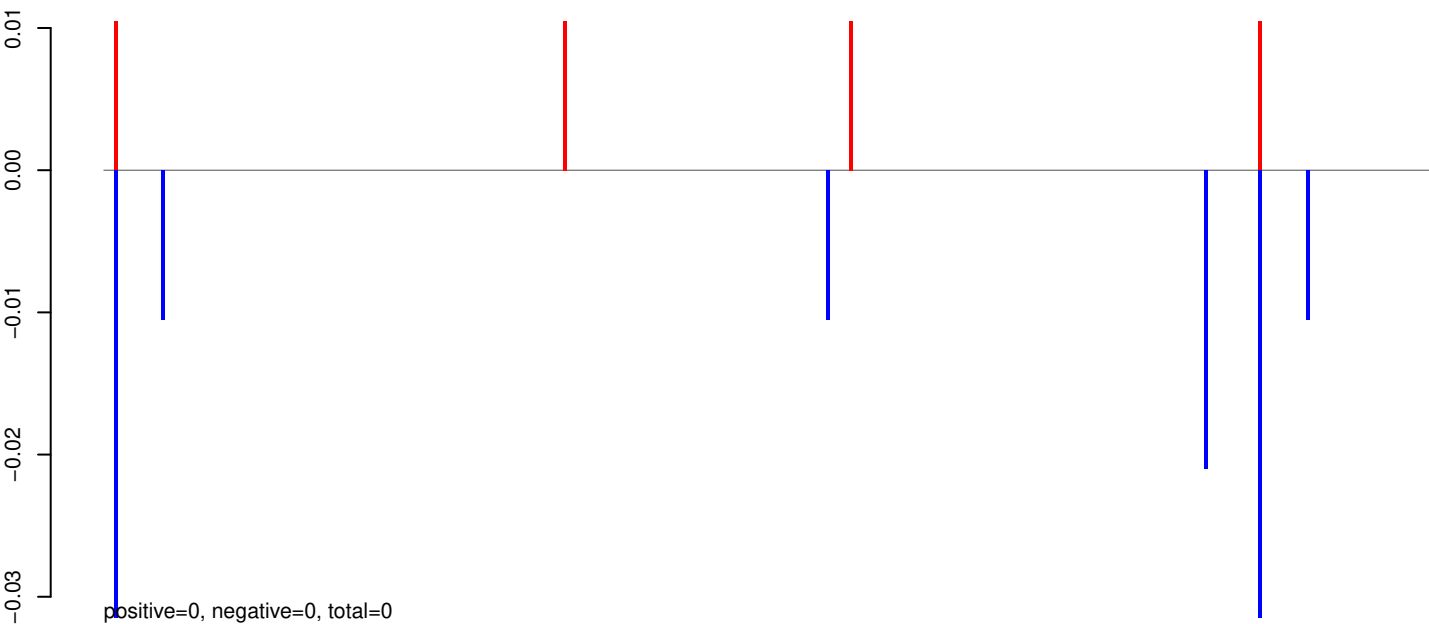

AeAeg_Aag2_R3D1_r123_ZA.24_35.rep



AeAeg_Aag2_R3D1_r123_ZA.rep

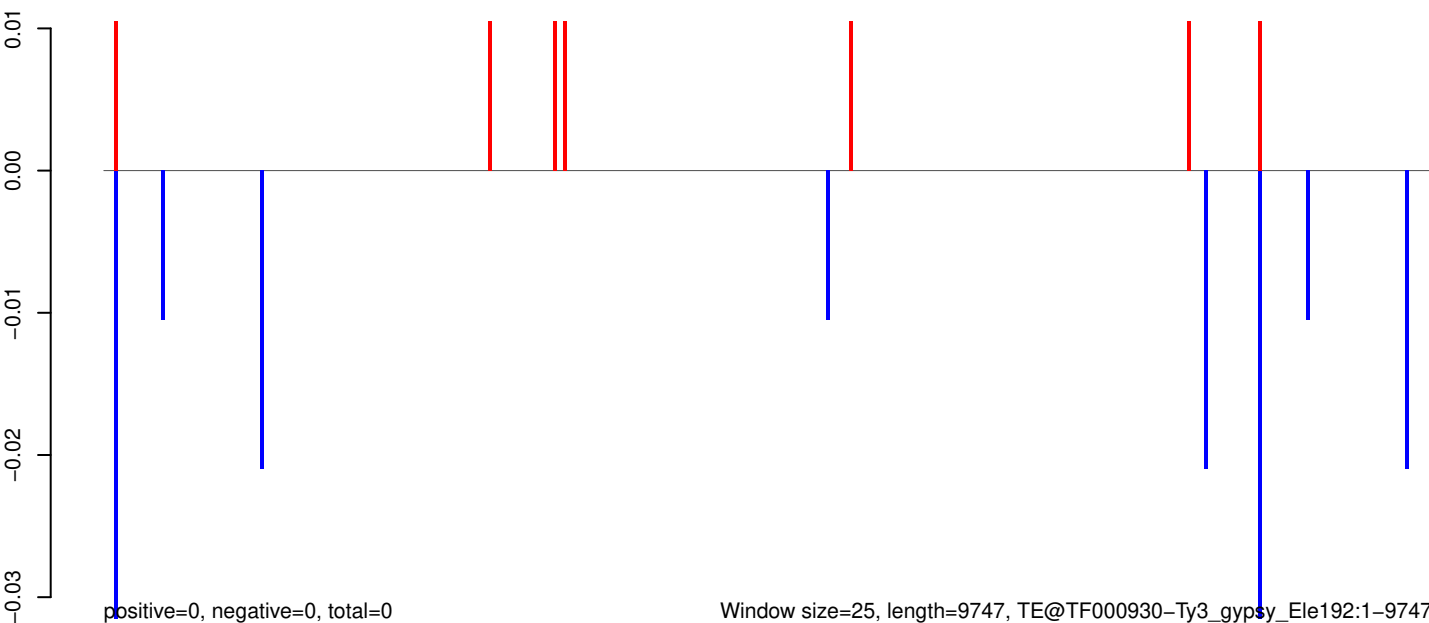

Window size=25, length=9747, TE@TF000930-Ty3_gypsy_Ele192:1-9747

0 2000 4000 6000 8000 10000

AeAeg_Aag2_R3D1_r123_ZA.18_23.rep



AeAeg_Aag2_R3D1_r123_ZA.24_35.rep

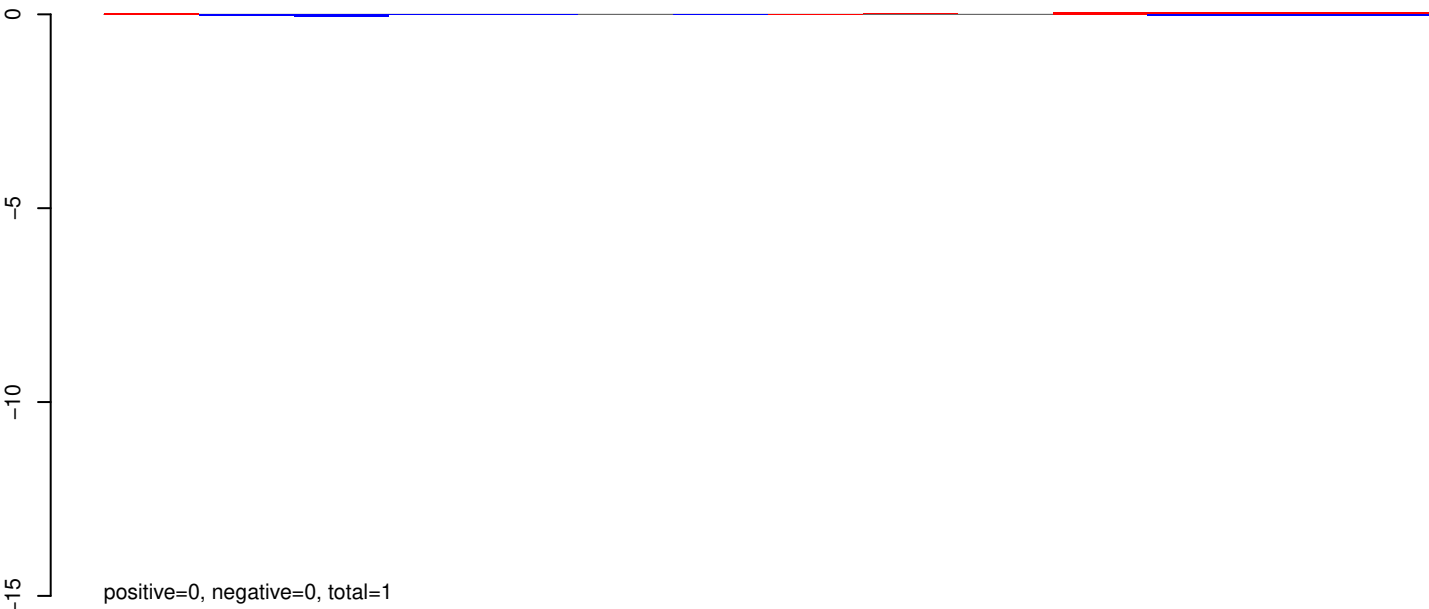

AeAeg_Aag2_R3D1_r123_ZA.rep

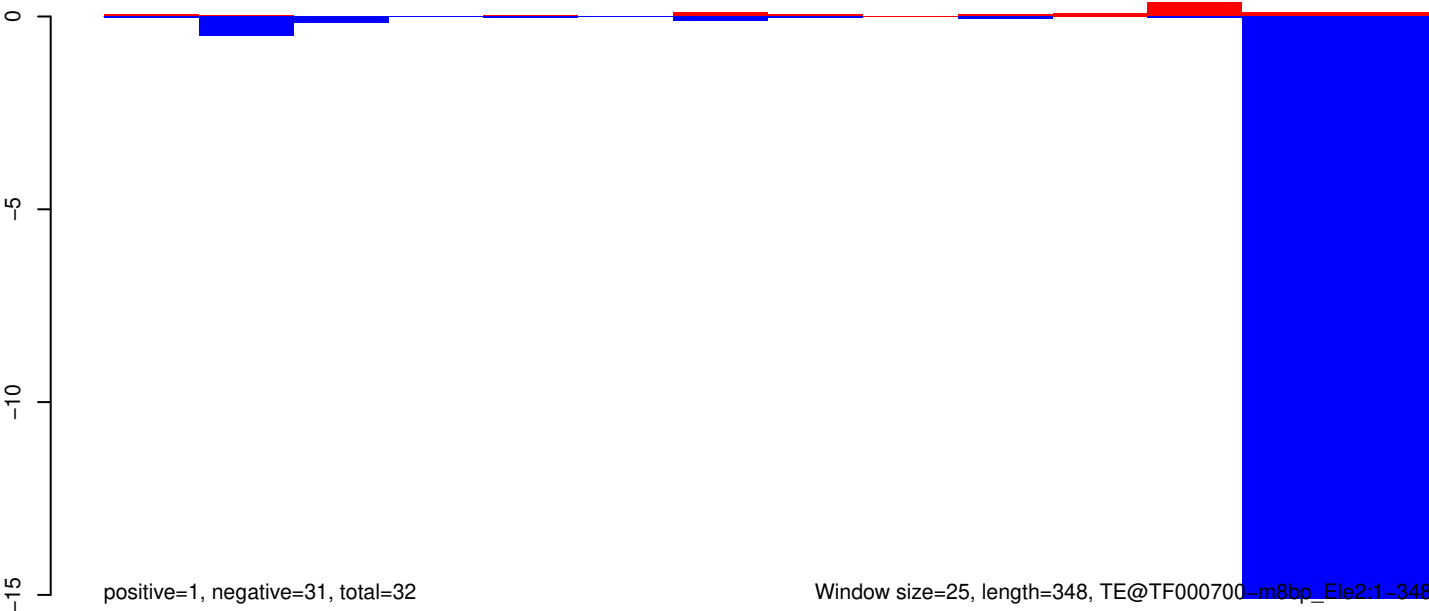

AeAeg_Aag2_R3D1_r123_ZA.18_23.rep

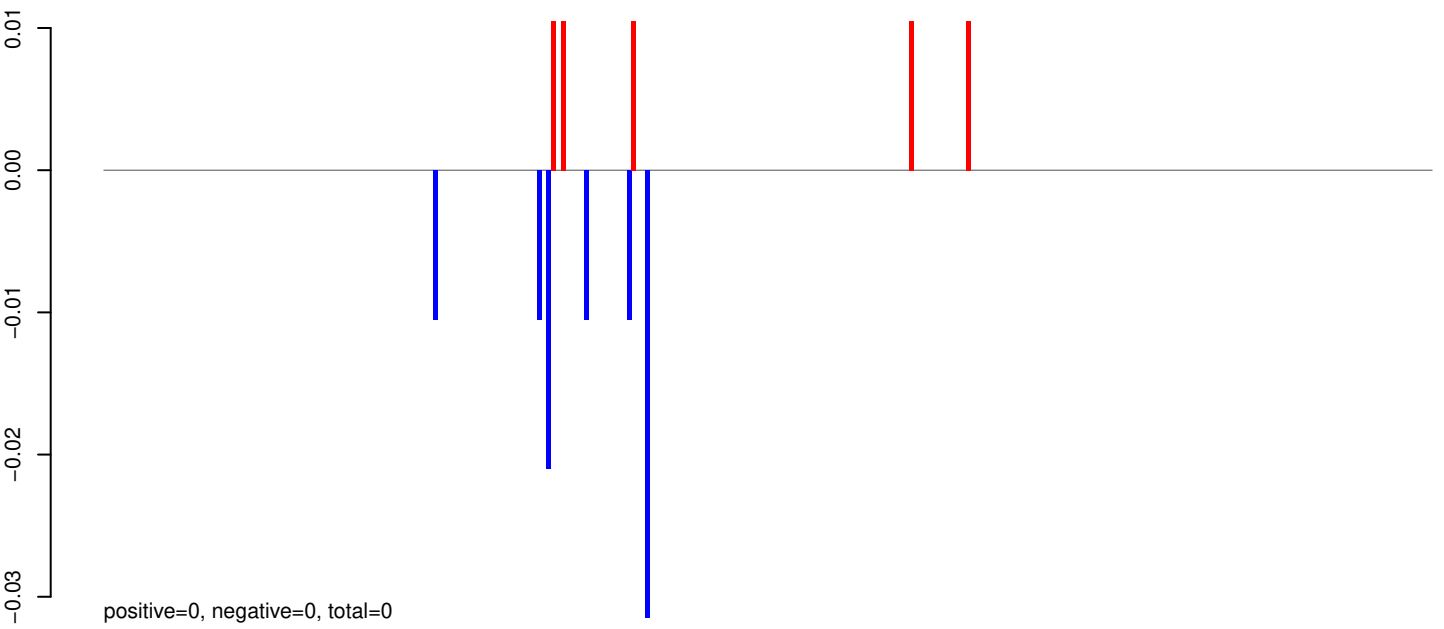

AeAeg_Aag2_R3D1_r123_ZA.24_35.rep

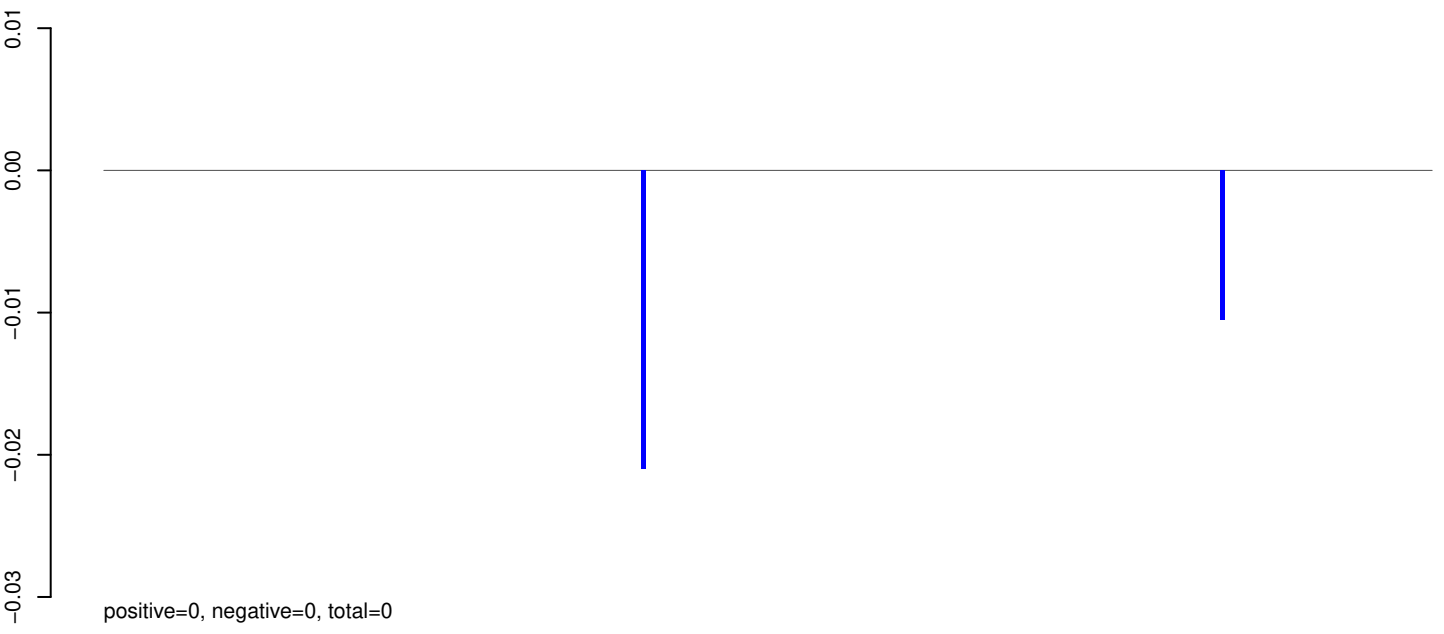

AeAeg_Aag2_R3D1_r123_ZA.rep

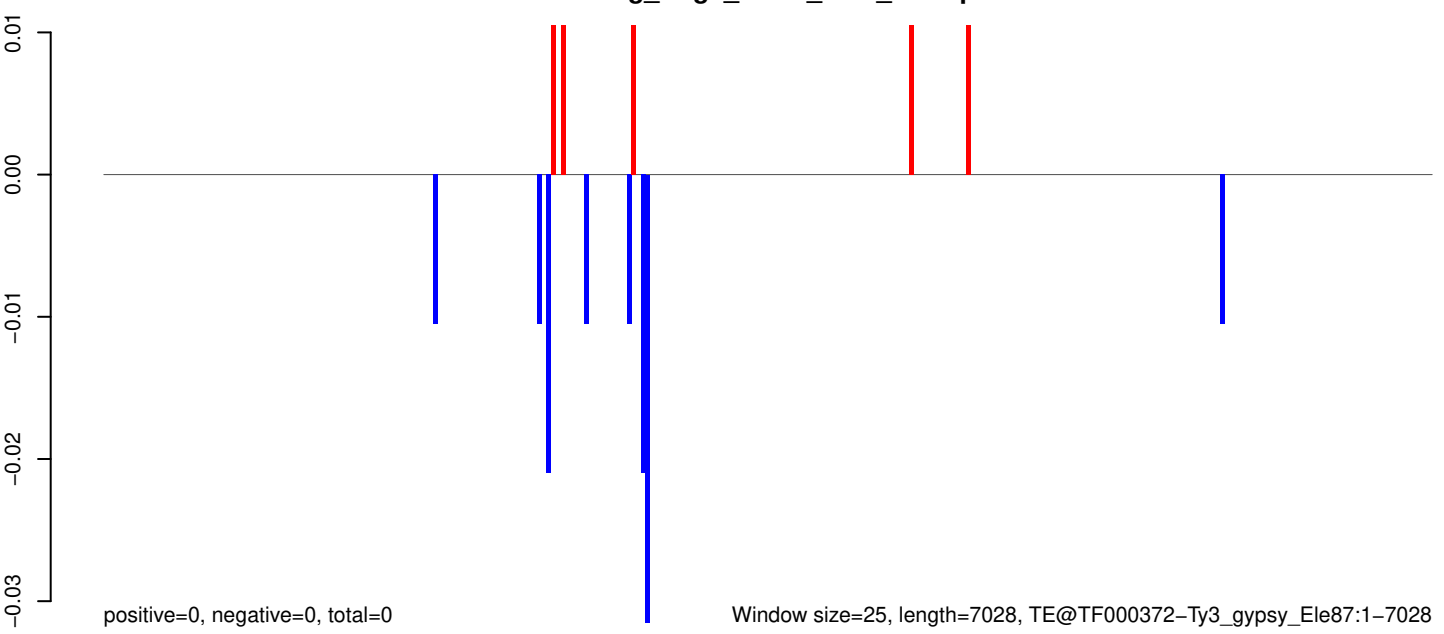

0 1000 2000 3000 4000 5000 6000 7000

AeAeg_Aag2_R3D1_r123_ZA.18_23.rep

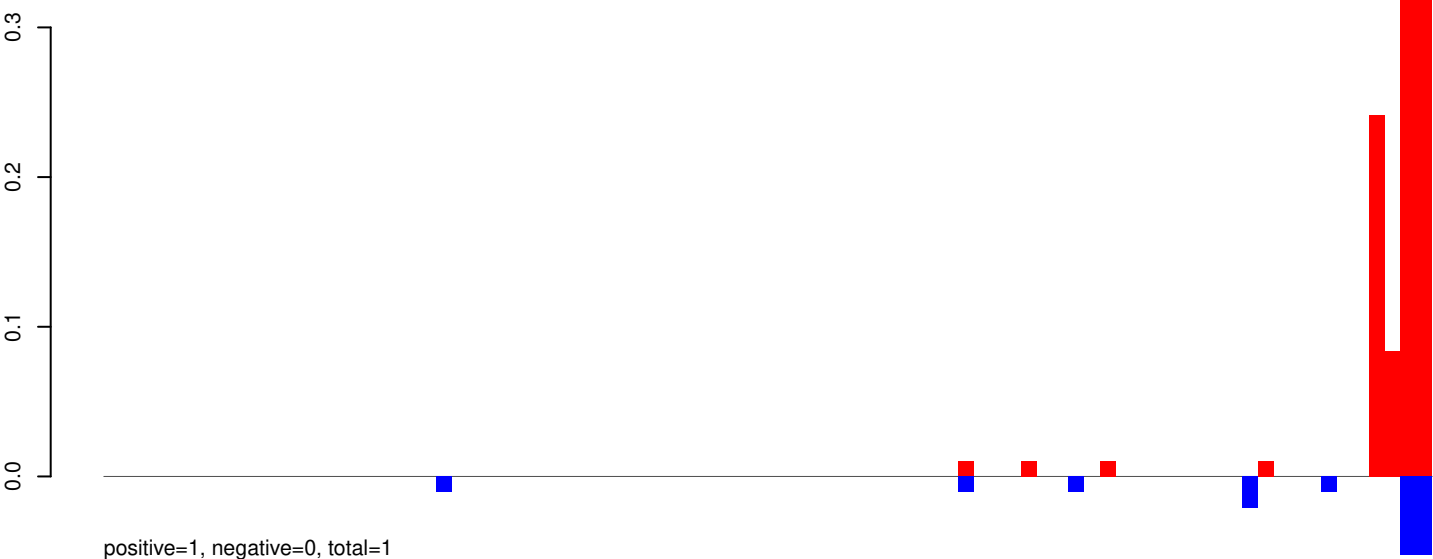

AeAeg_Aag2_R3D1_r123_ZA.24_35.rep

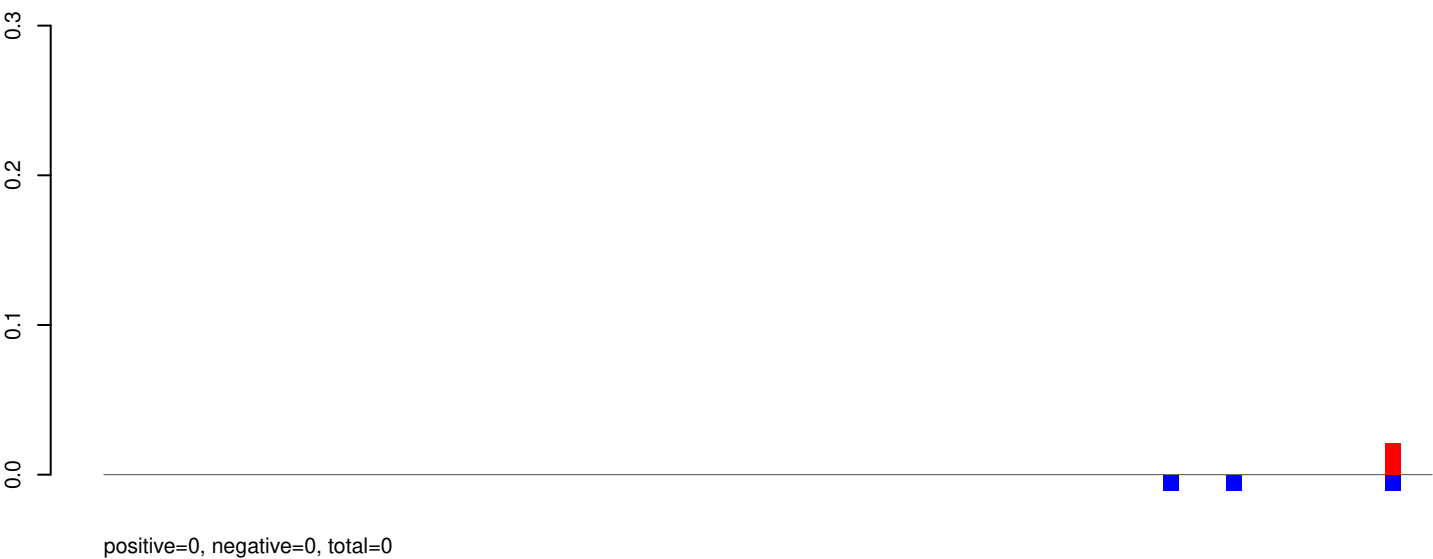

AeAeg_Aag2_R3D1_r123_ZA.rep

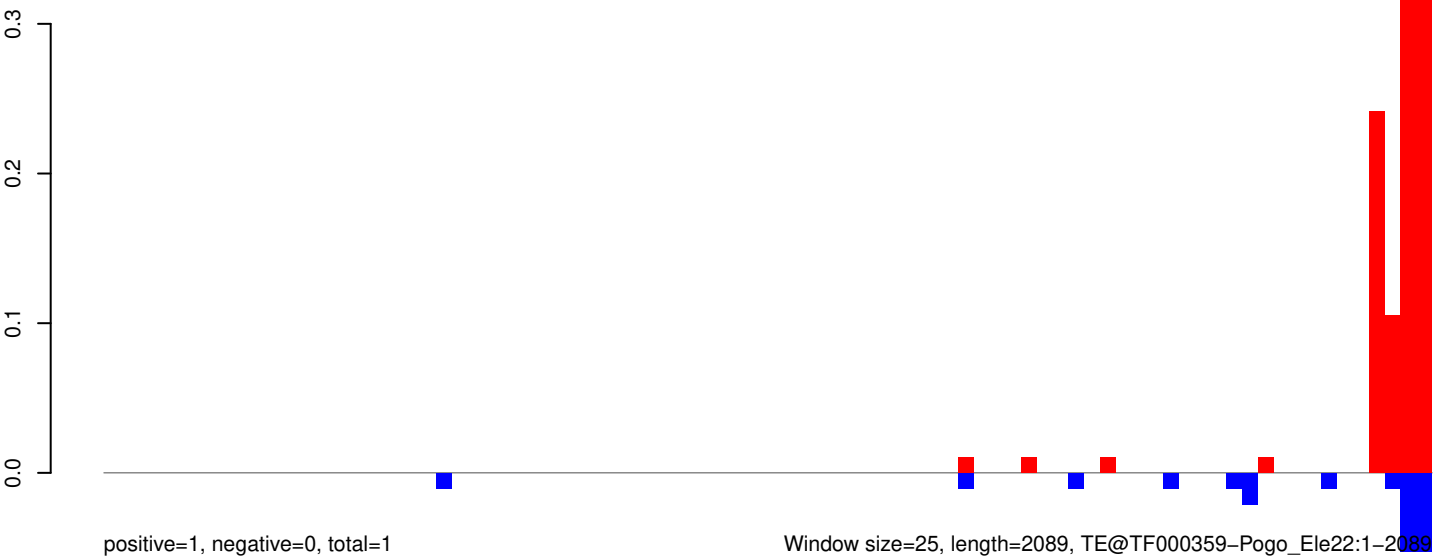

AeAeg_Aag2_R3D1_r123_ZA.18_23.rep

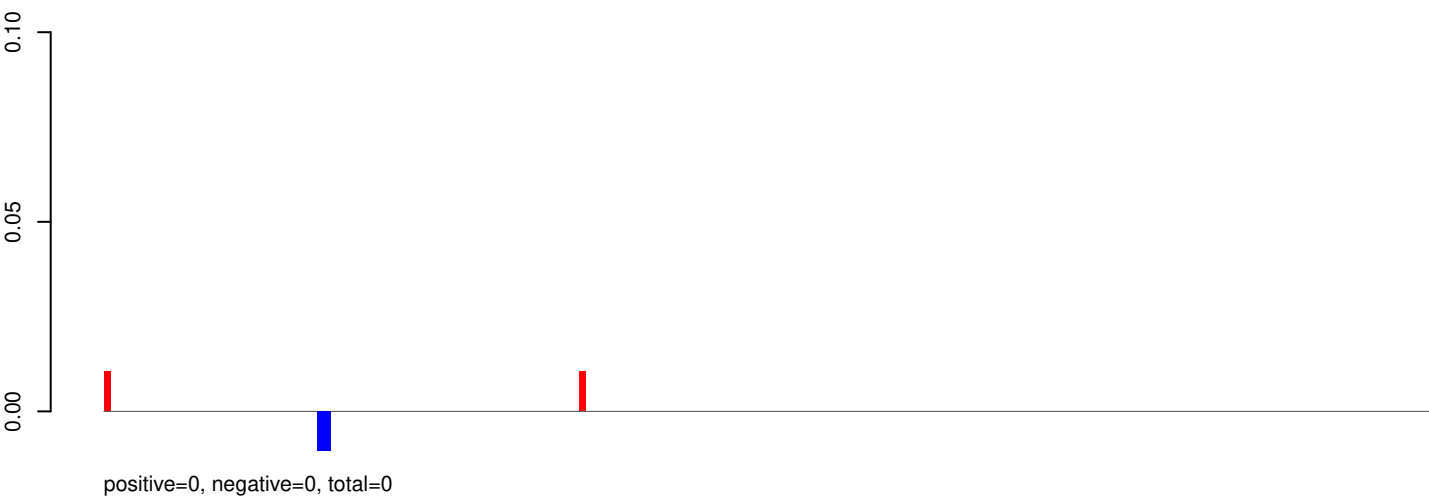

AeAeg_Aag2_R3D1_r123_ZA.24_35.rep

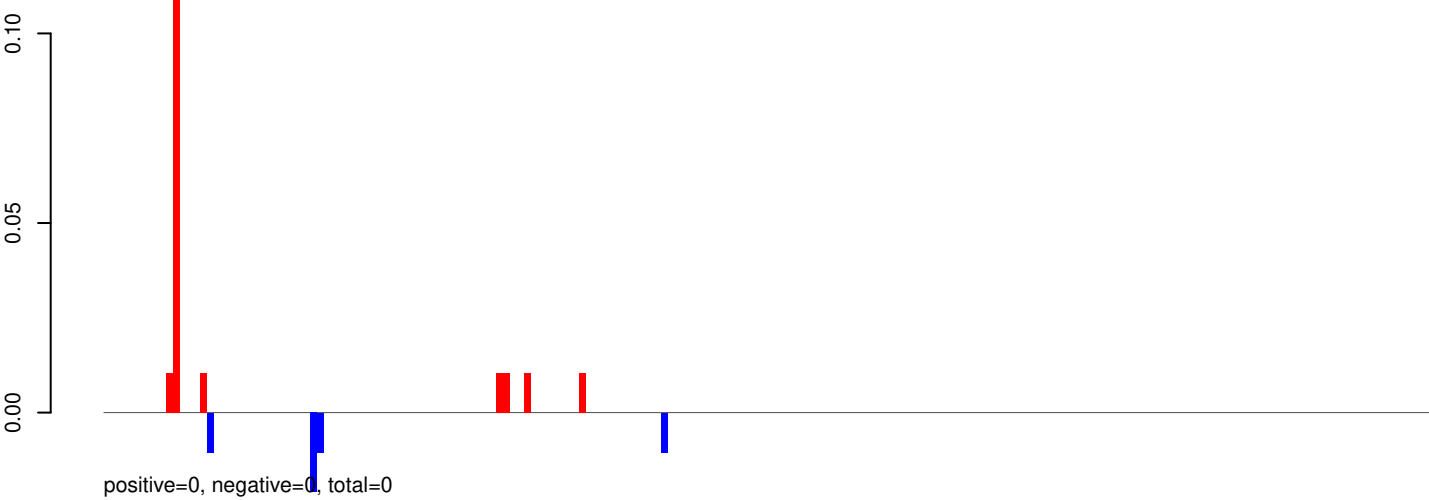

AeAeg_Aag2_R3D1_r123_ZA.rep

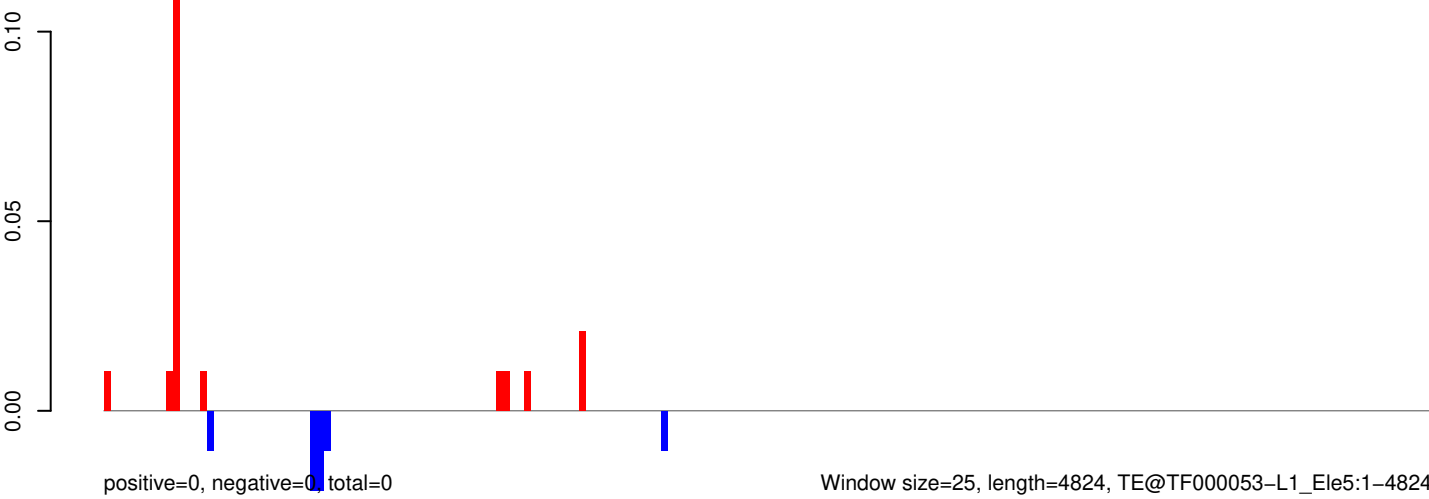

Window size=25, length=4824, TE@TF000053-L1_Ele5:1-4824

0 1000 2000 3000 4000 5000

AeAeg_Aag2_R3D1_r123_ZA.18_23.rep



AeAeg_Aag2_R3D1_r123_ZA.24_35.rep

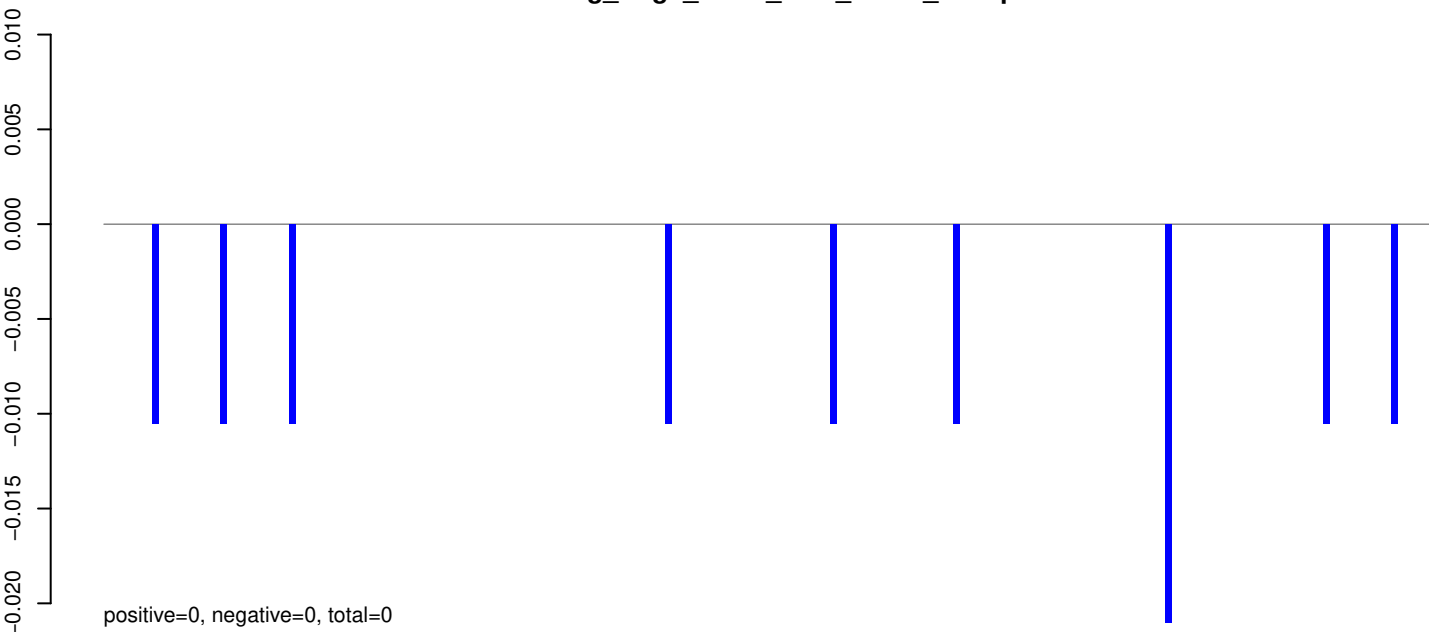

AeAeg_Aag2_R3D1_r123_ZA.rep

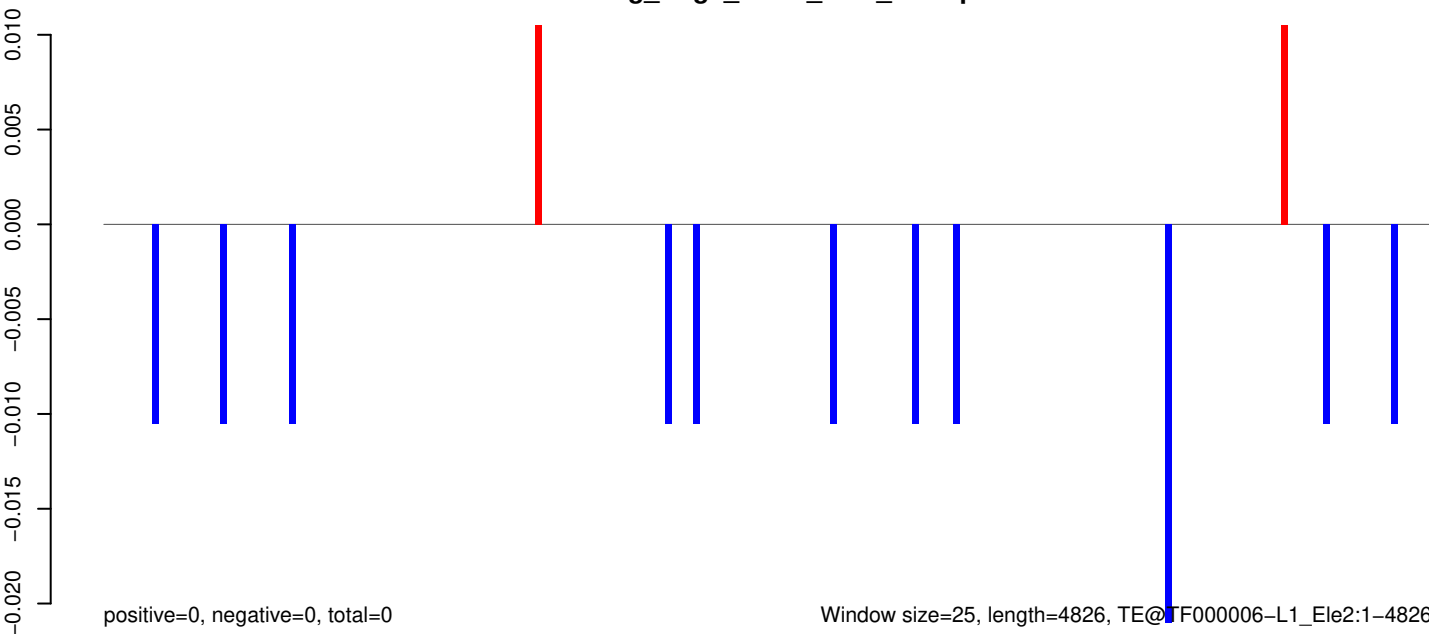

AeAeg_Aag2_R3D1_r123_ZA.18_23.rep

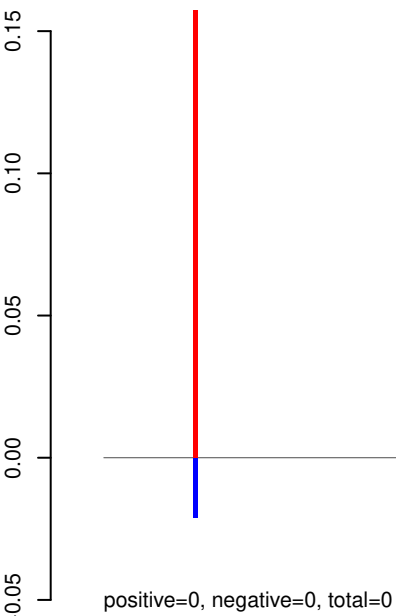

AeAeg_Aag2_R3D1_r123_ZA.24_35.rep

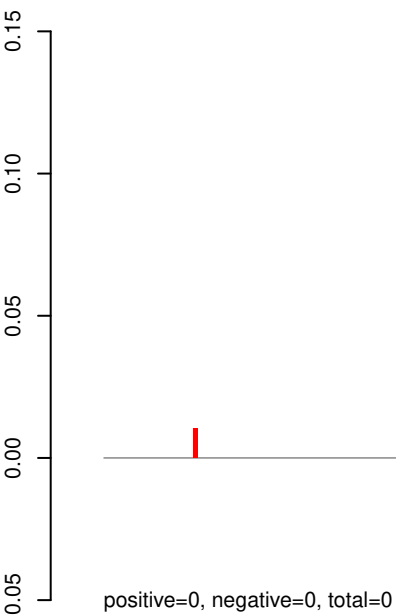

AeAeg_Aag2_R3D1_r123_ZA.rep

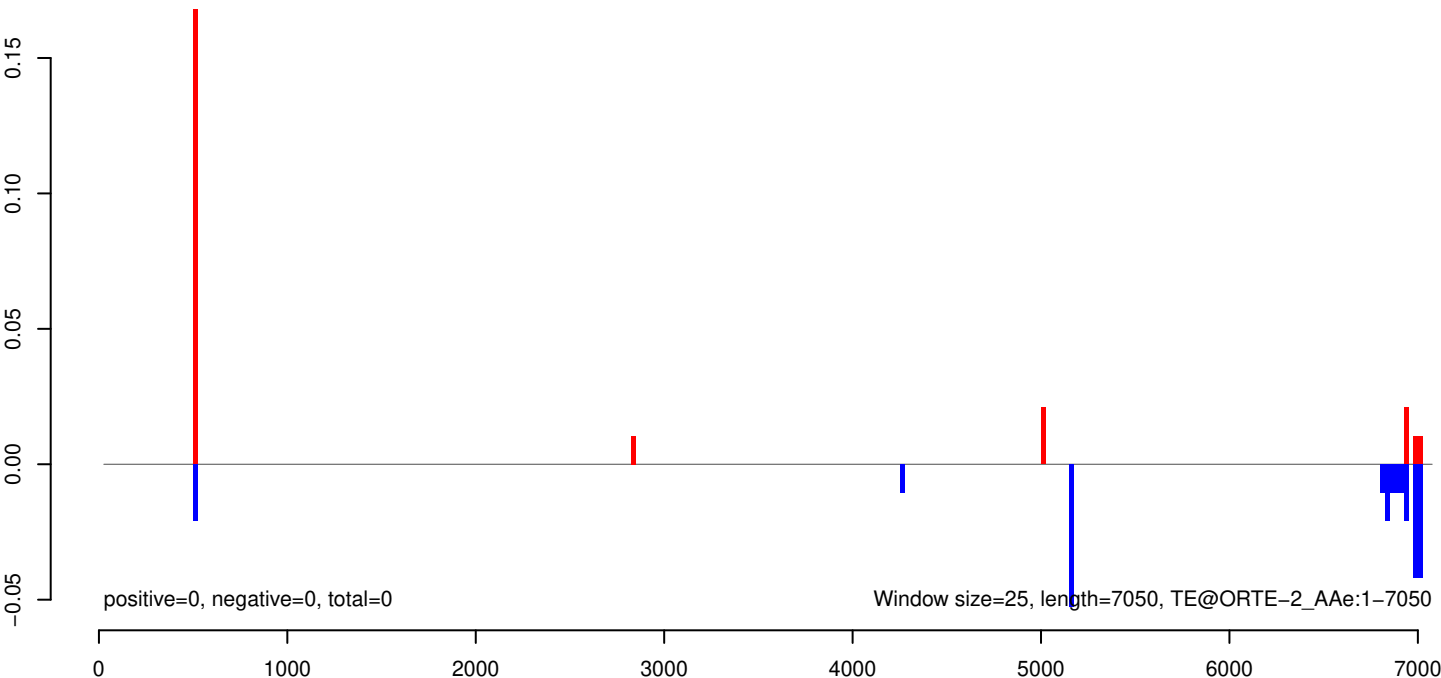

AeAeg_Aag2_R3D1_r123_ZA.18_23.rep

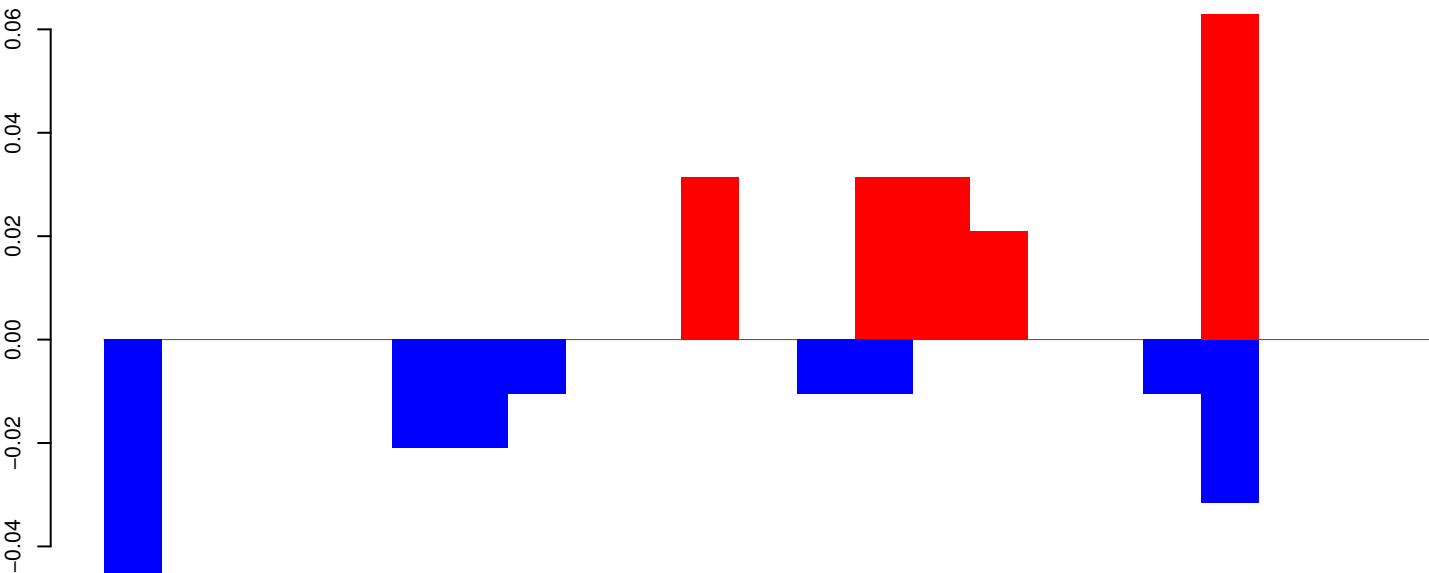

positive=0, negative=0, total=0

AeAeg_Aag2_R3D1_r123_ZA.24_35.rep

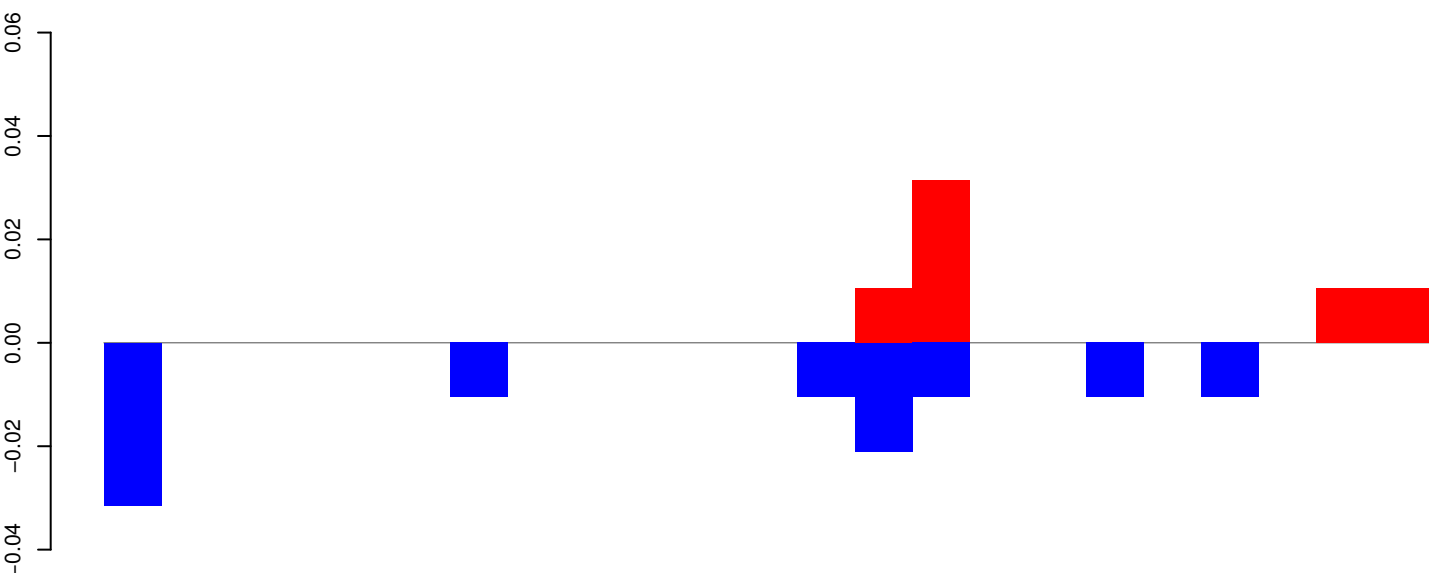

positive=0, negative=0, total=0

AeAeg_Aag2_R3D1_r123_ZA.rep

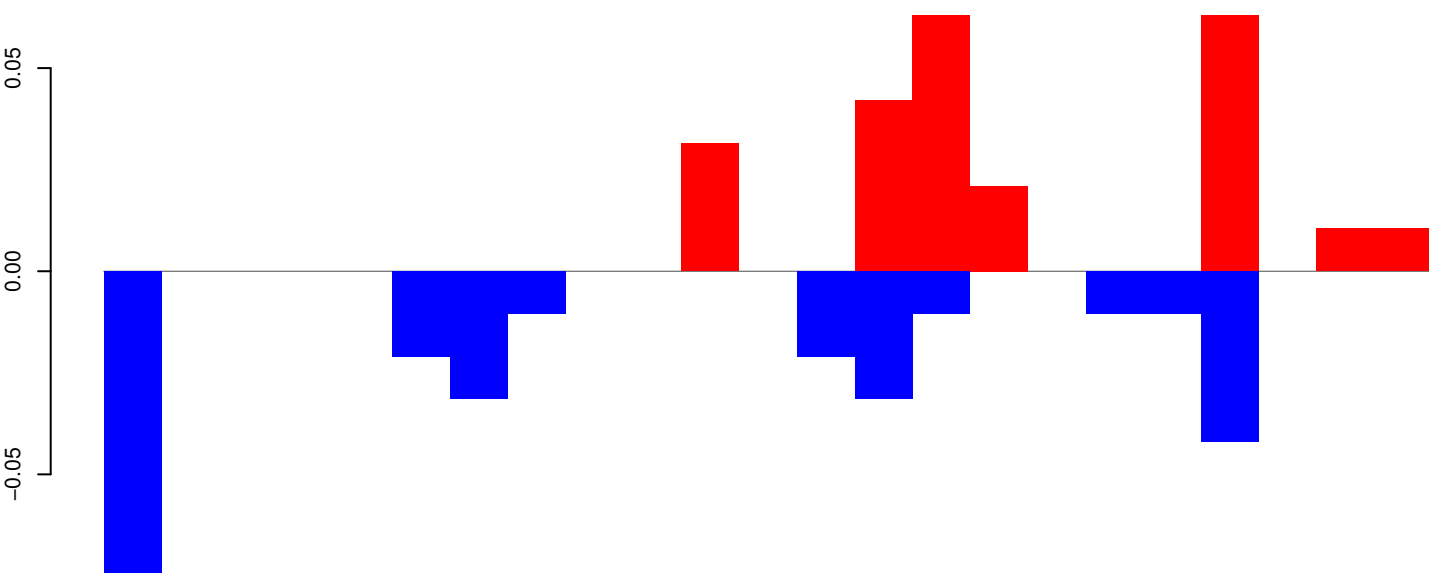

positive=0, negative=0, total=1

Window size=25, length=568, TE@Mariner-N2_AAe:1-568

AeAeg_Aag2_R3D1_r123_ZA.18_23.rep

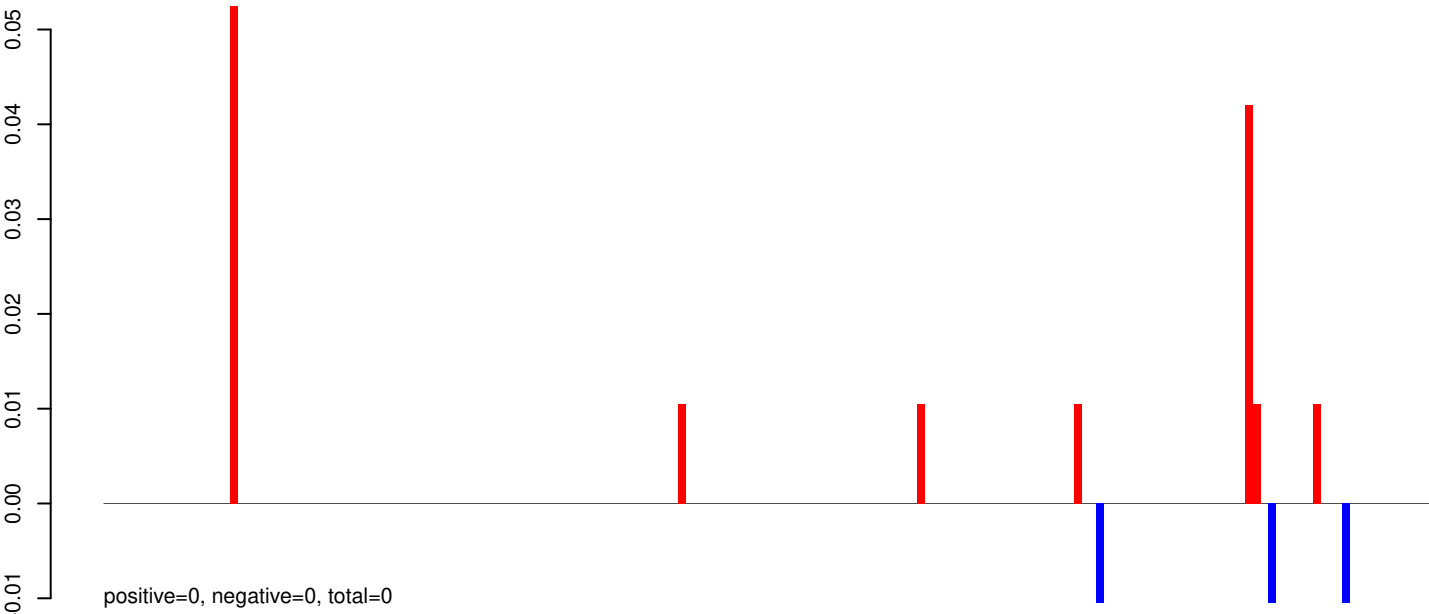

AeAeg_Aag2_R3D1_r123_ZA.24_35.rep



AeAeg_Aag2_R3D1_r123_ZA.rep

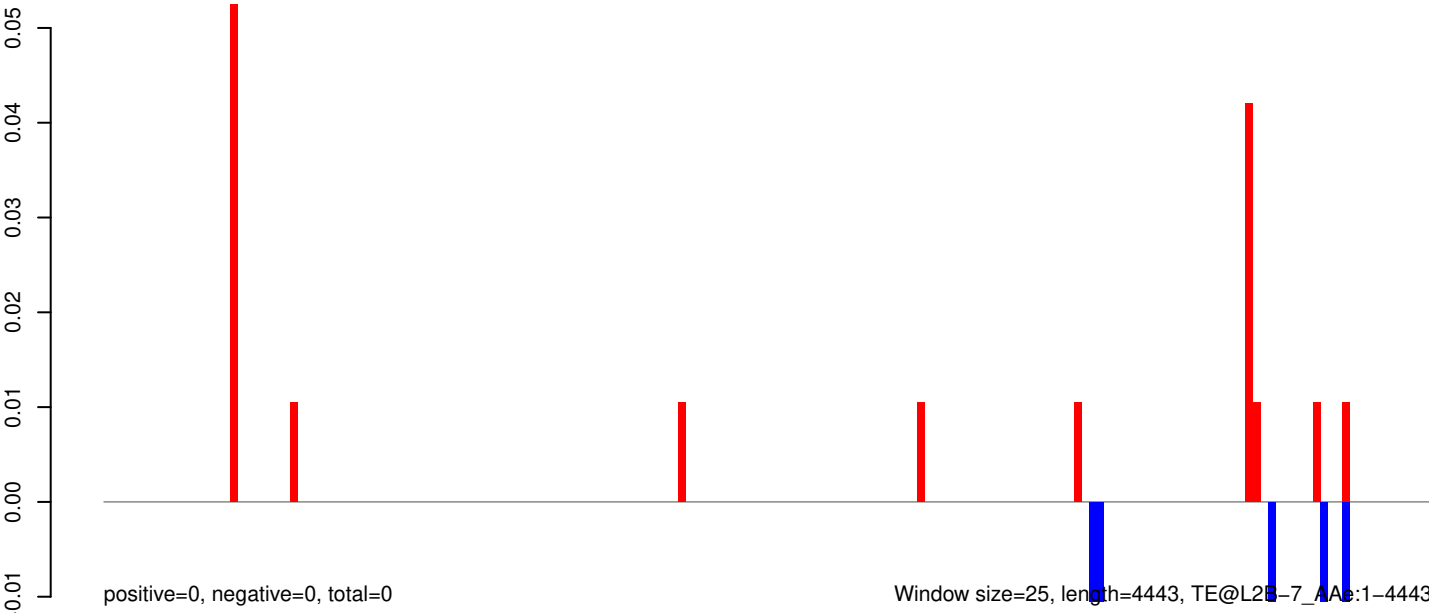

AeAeg_Aag2_R3D1_r123_ZA.18_23.rep

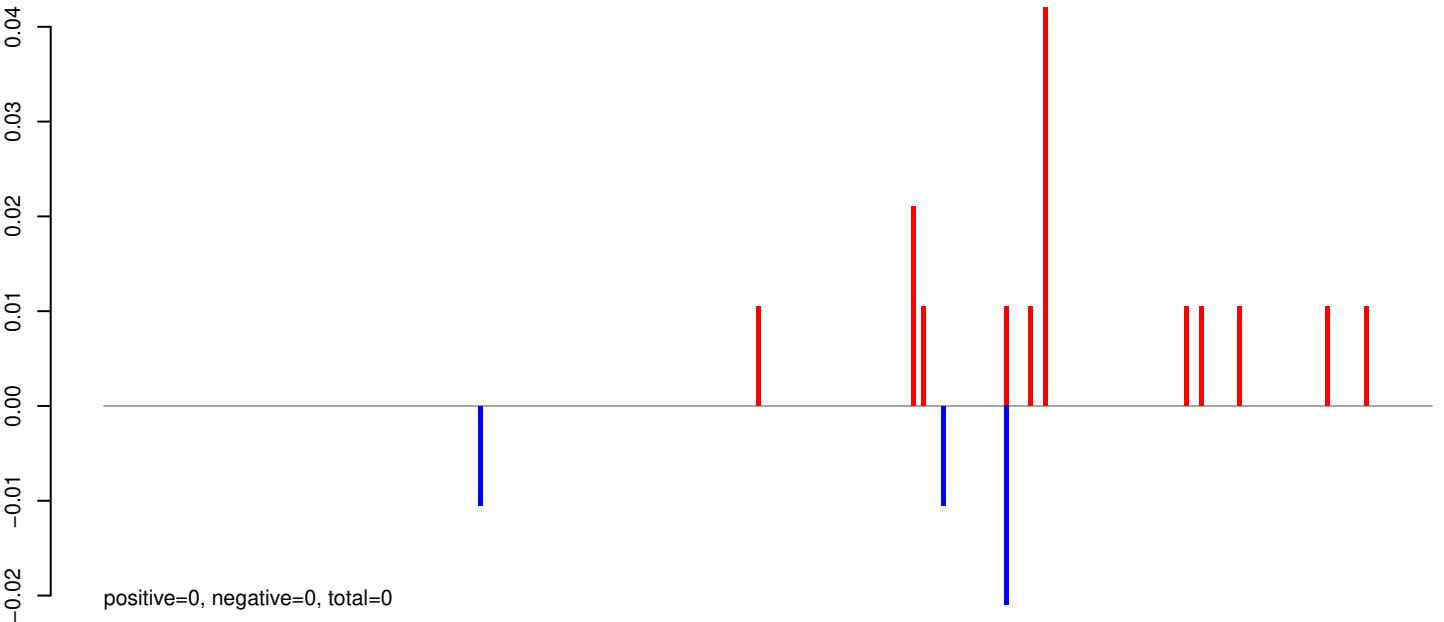

AeAeg_Aag2_R3D1_r123_ZA.24_35.rep

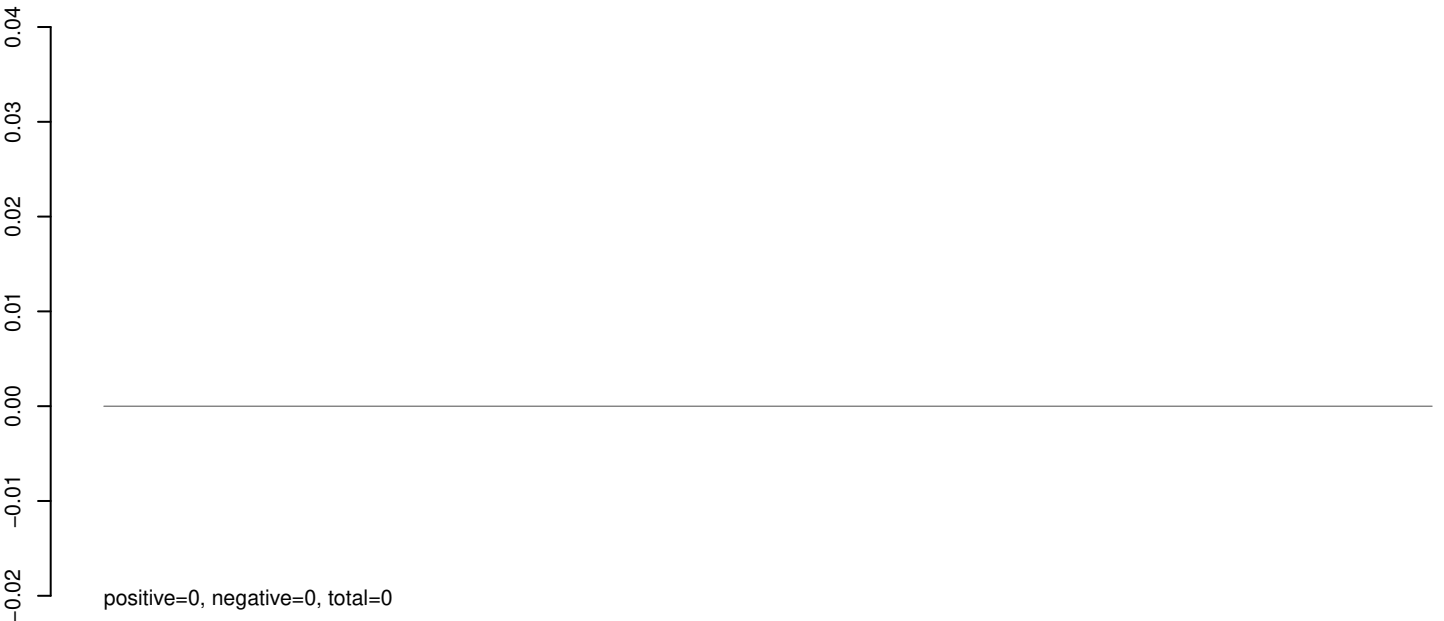

AeAeg_Aag2_R3D1_r123_ZA.rep

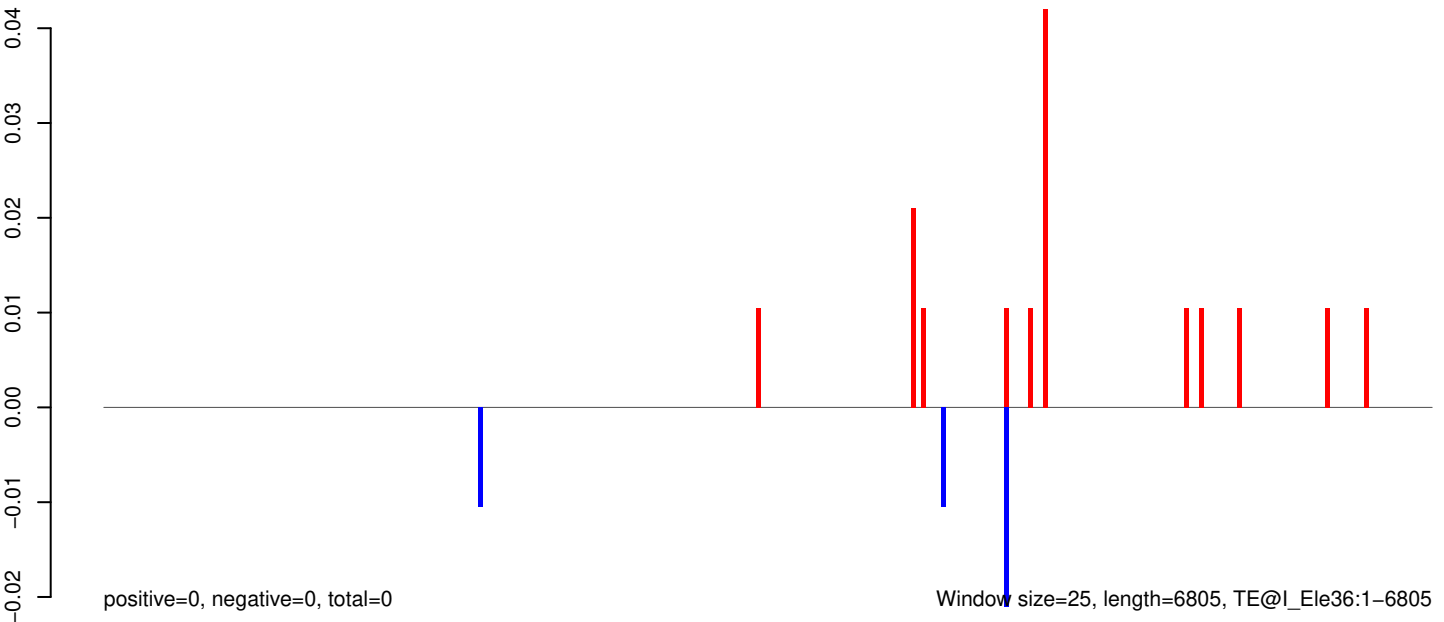

0 1000 2000 3000 4000 5000 6000 7000

AeAeg_Aag2_R3D1_r123_ZA.18_23.rep

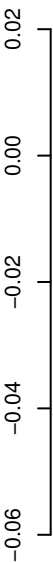

positive=0, negative=0, total=0

AeAeg_Aag2_R3D1_r123_ZA.24_35.rep



positive=0, negative=0, total=0

AeAeg_Aag2_R3D1_r123_ZA.rep

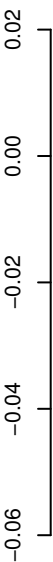

positive=0, negative=0, total=0

Window size=25, length=8380, TE@l-74_AAe:1-8380

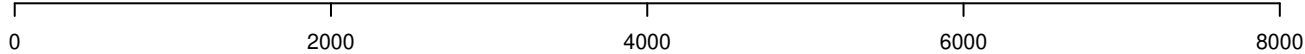

AeAeg_Aag2_R3D1_r123_ZA.18_23.rep

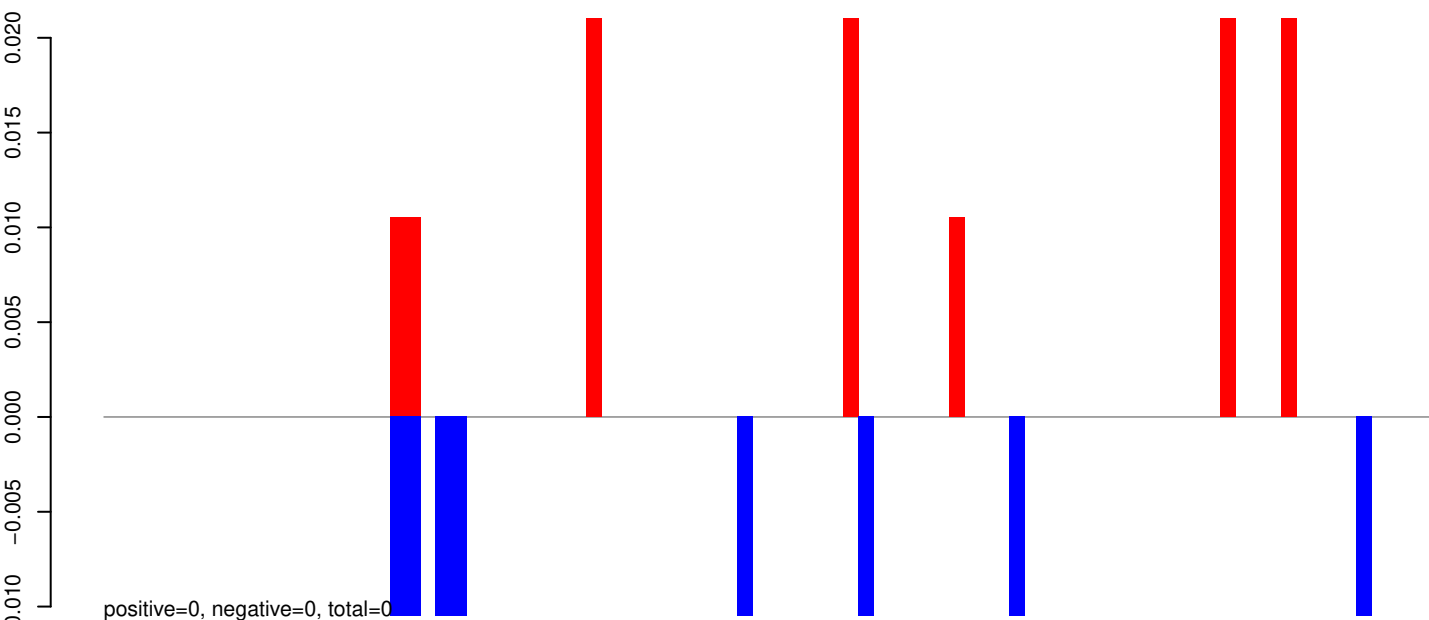

AeAeg_Aag2_R3D1_r123_ZA.24_35.rep

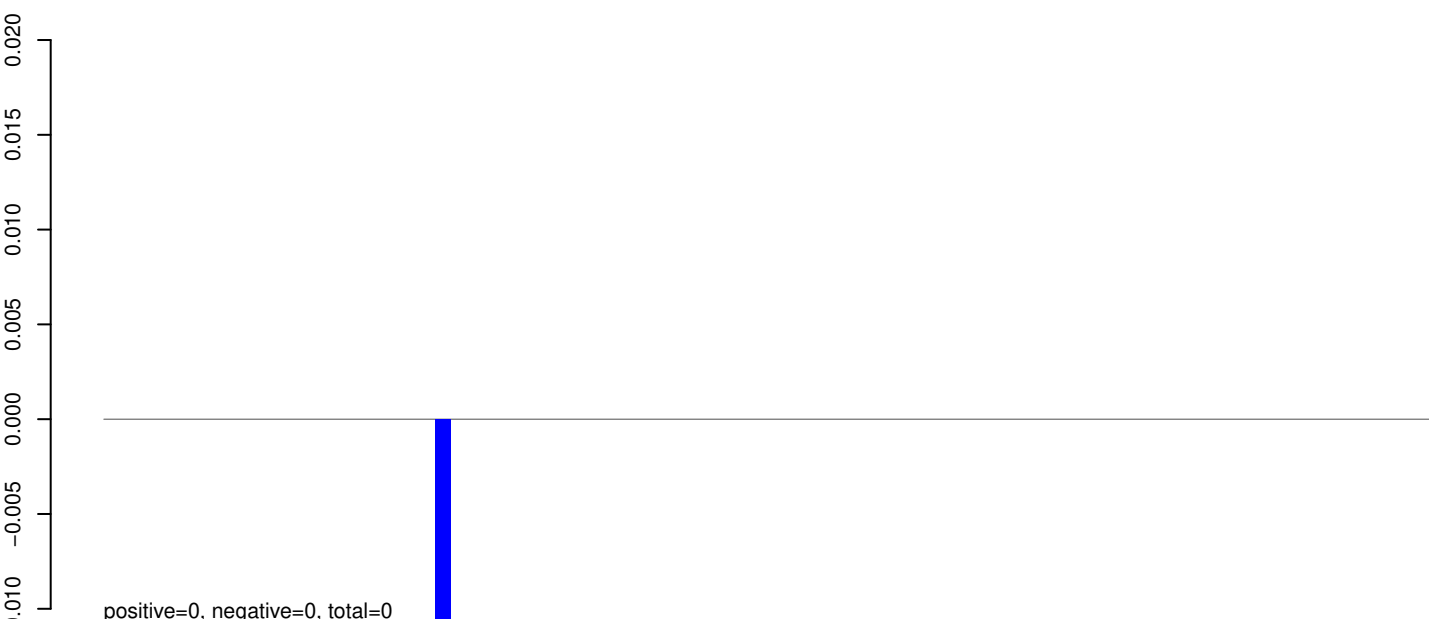

AeAeg_Aag2_R3D1_r123_ZA.rep

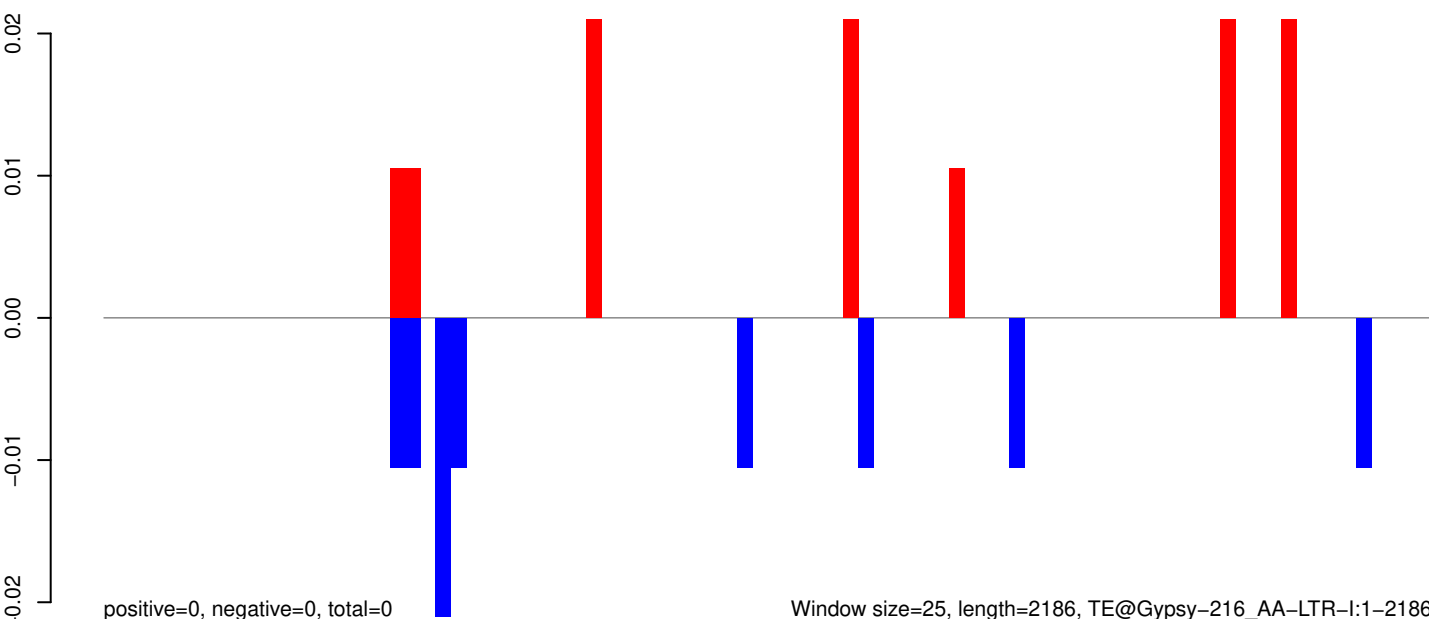

Window size=25, length=2186, TE@Gypsy-216_AA-LTR-I:1-2186

AeAeg_Aag2_R3D1_r123_ZA.18_23.rep



AeAeg_Aag2_R3D1_r123_ZA.24_35.rep

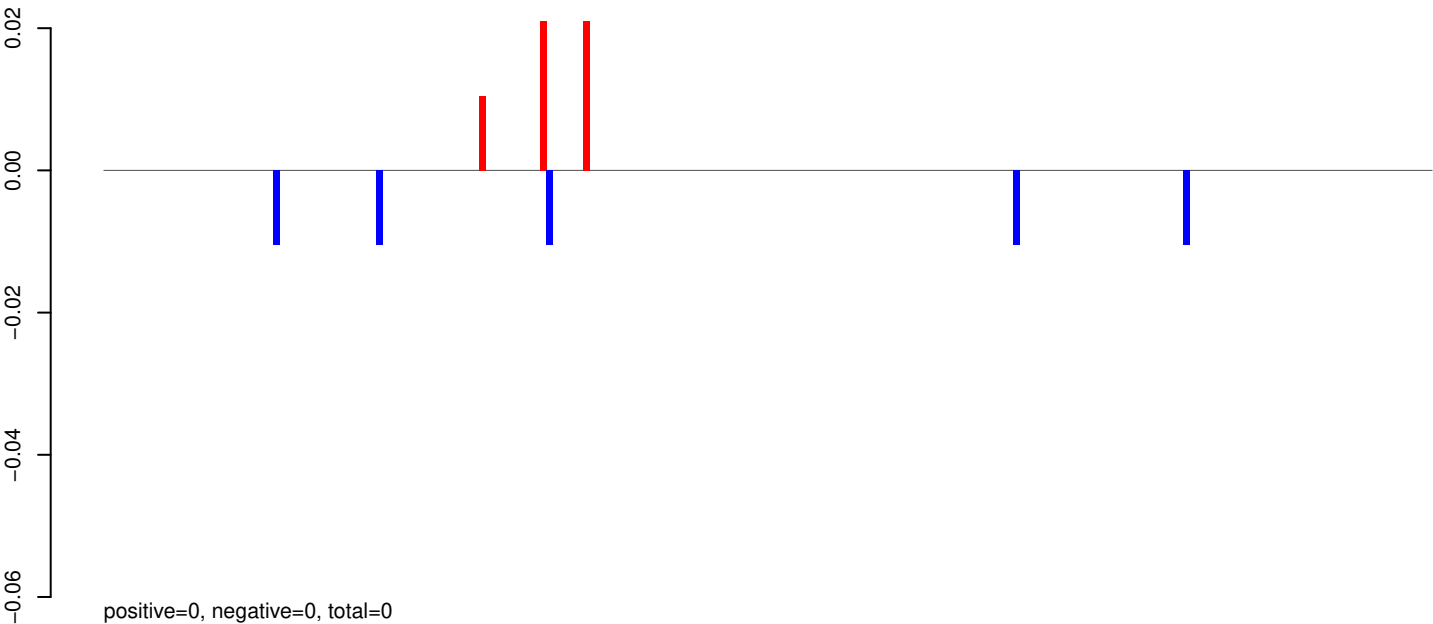

AeAeg_Aag2_R3D1_r123_ZA.rep

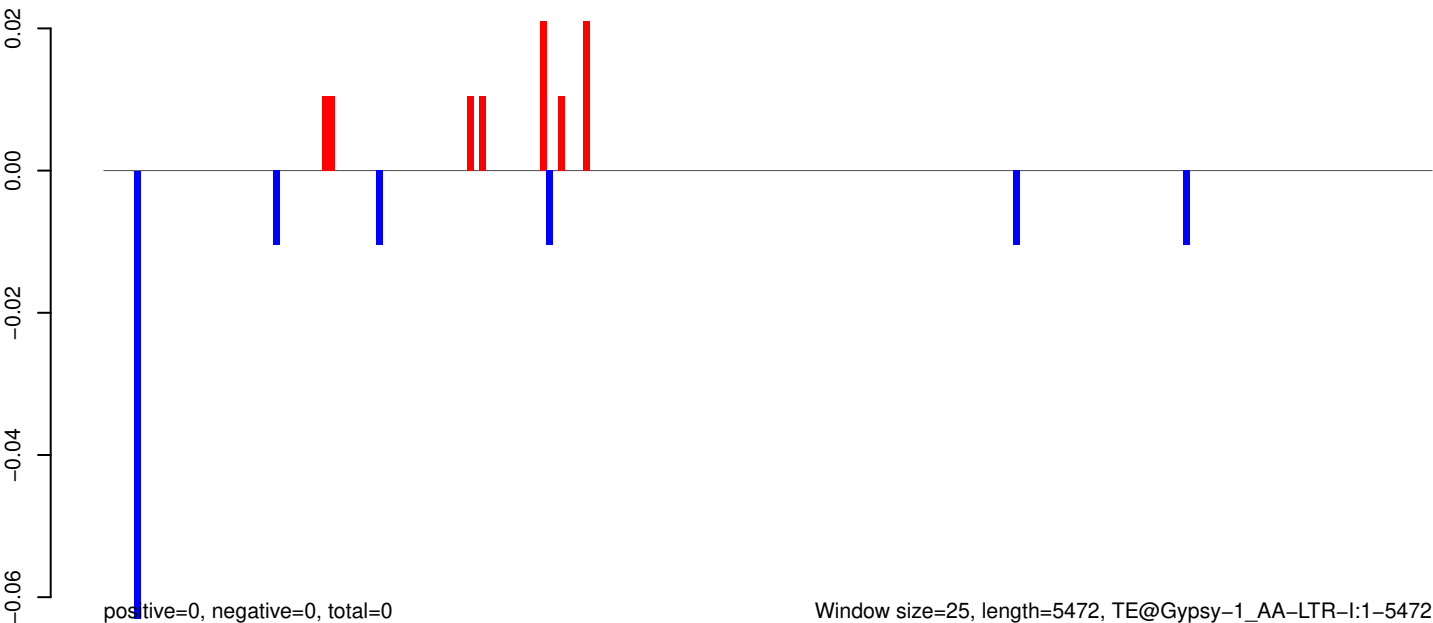

AeAeg_Aag2_R3D1_r123_ZA.18_23.rep

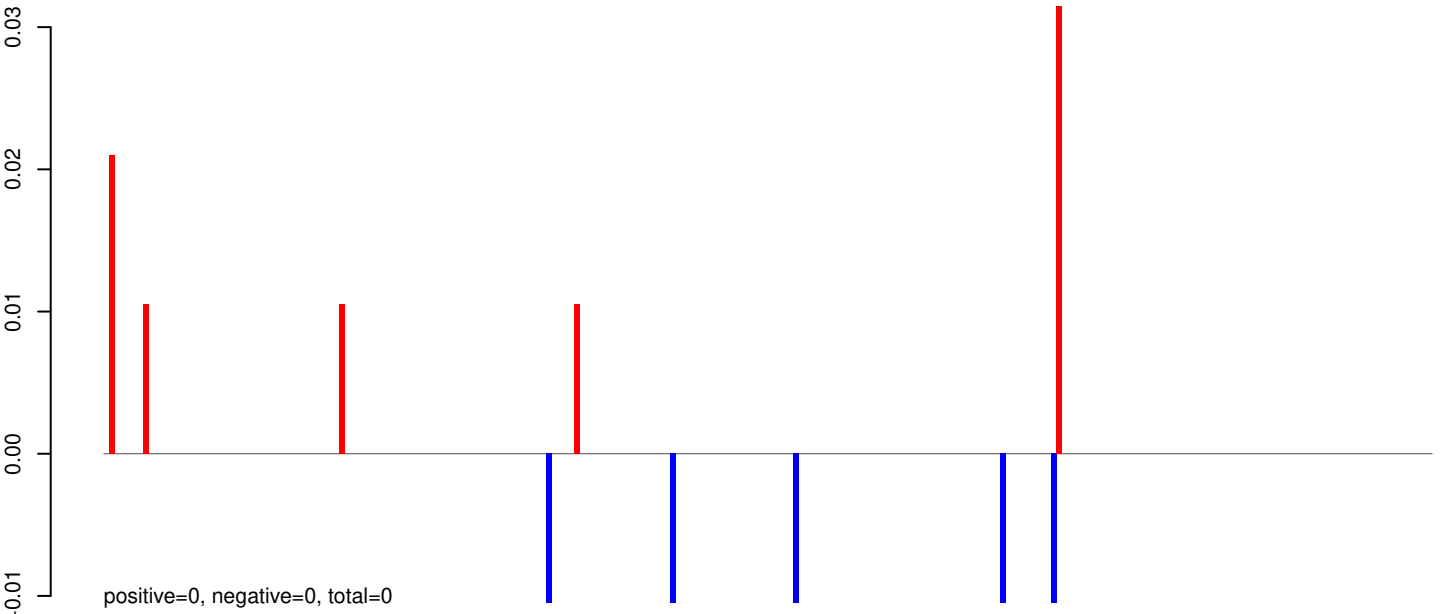

AeAeg_Aag2_R3D1_r123_ZA.24_35.rep



AeAeg_Aag2_R3D1_r123_ZA.rep

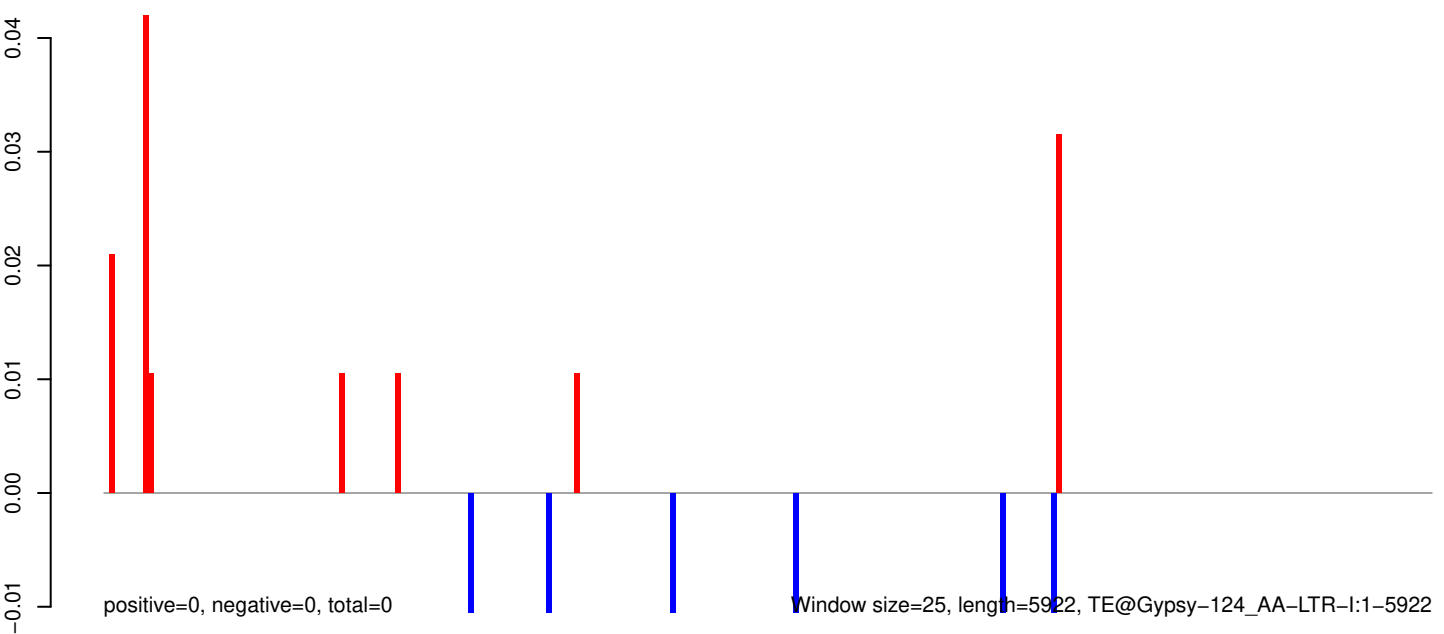

AeAeg_Aag2_R3D1_r123_ZA.18_23.rep

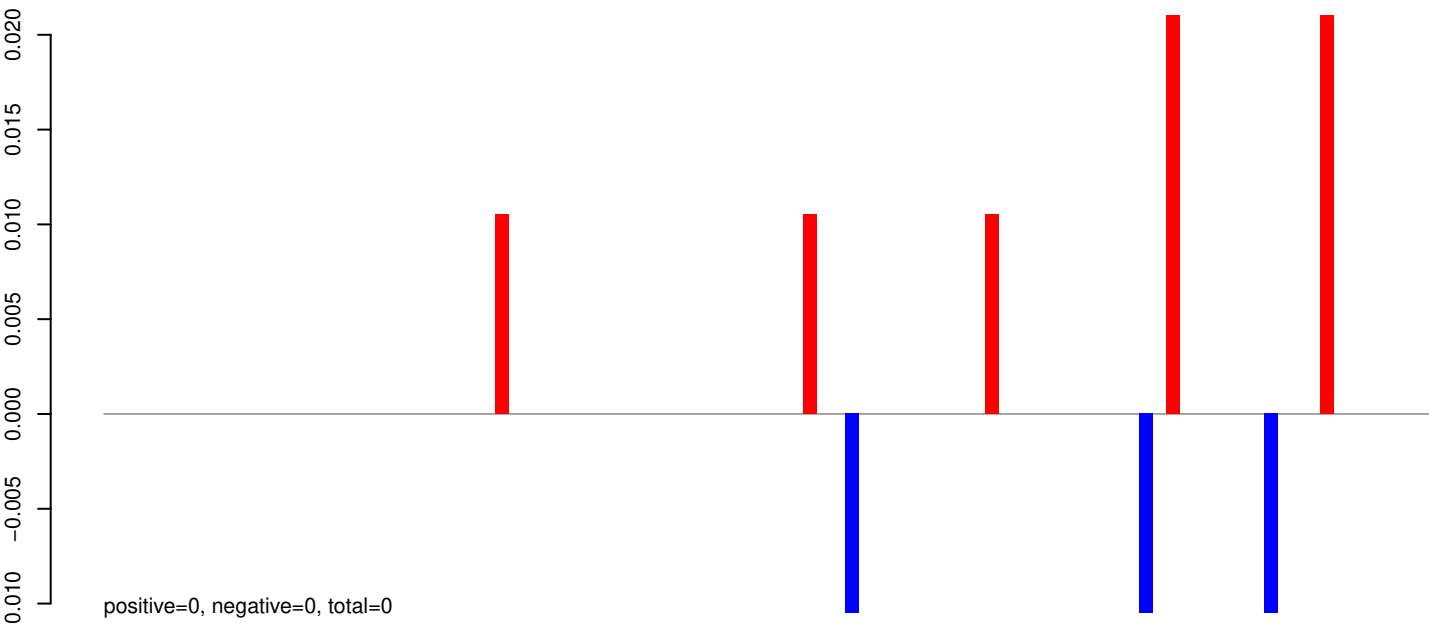

AeAeg_Aag2_R3D1_r123_ZA.24_35.rep

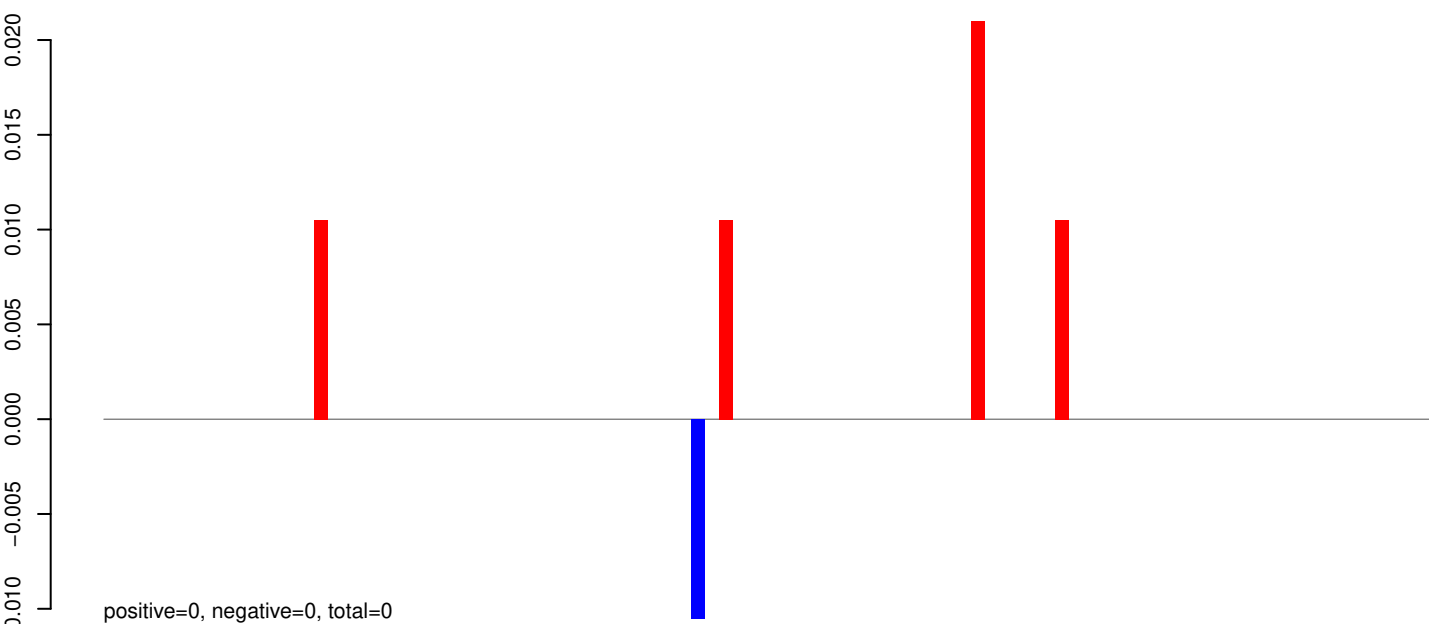

AeAeg_Aag2_R3D1_r123_ZA.rep

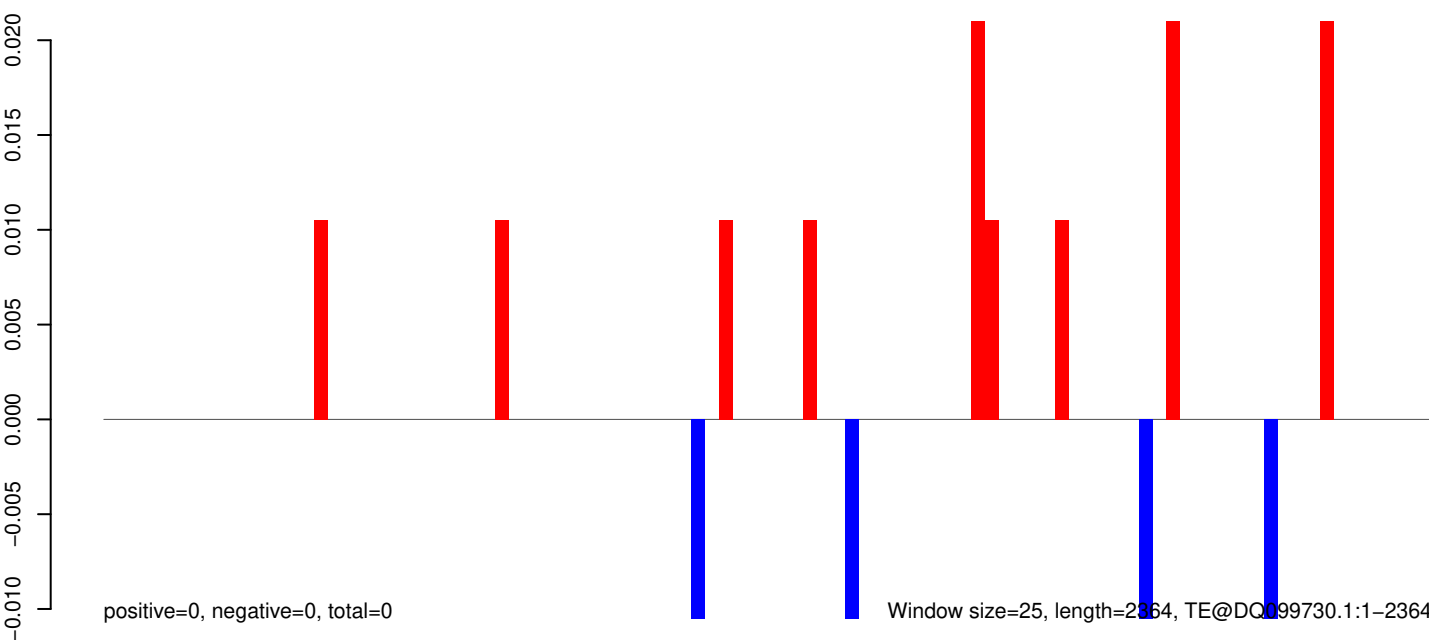

AeAeg_Aag2_R3D1_r123_ZA.18_23.rep



AeAeg_Aag2_R3D1_r123_ZA.24_35.rep

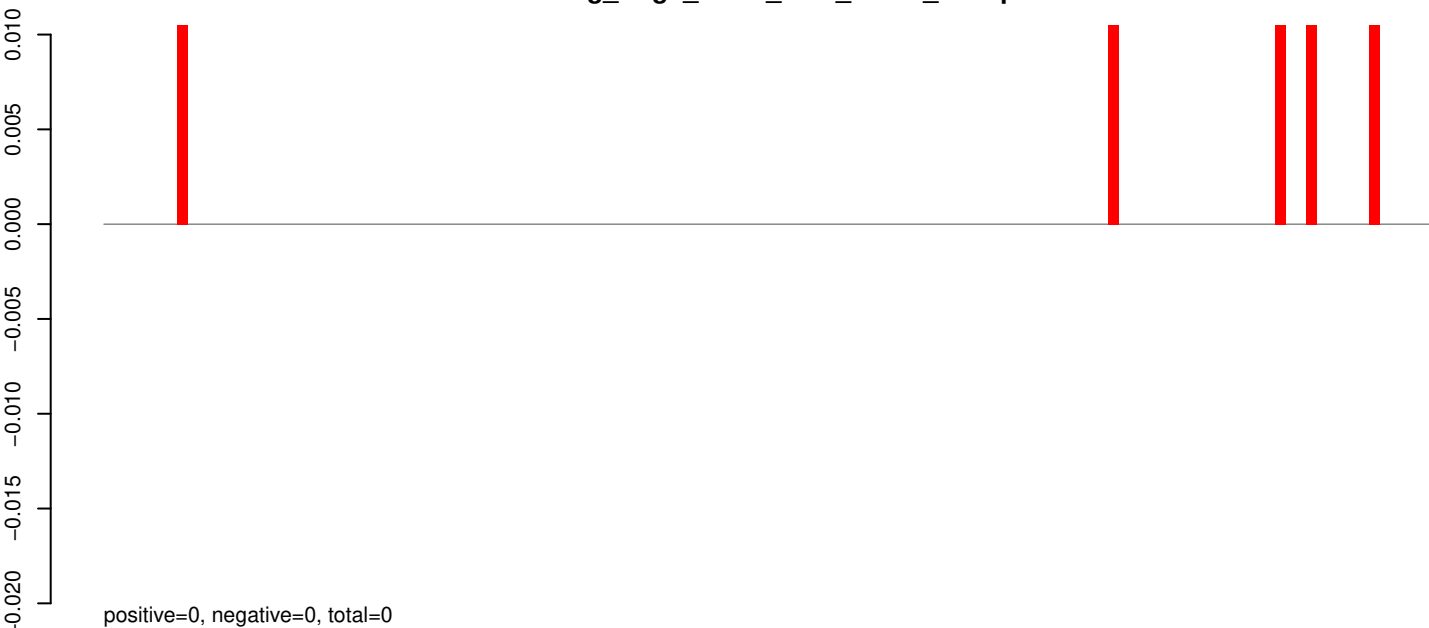

AeAeg_Aag2_R3D1_r123_ZA.rep

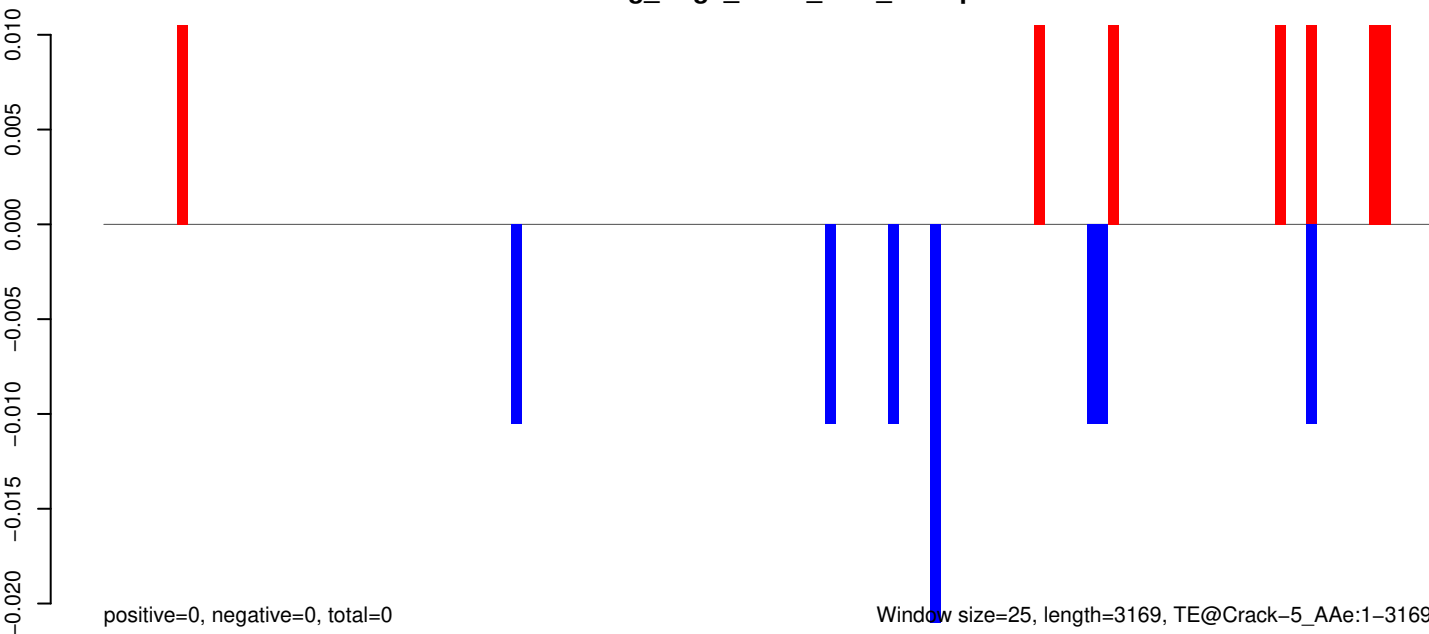

AeAeg_Aag2_R3D1_r123_ZA.18_23.rep

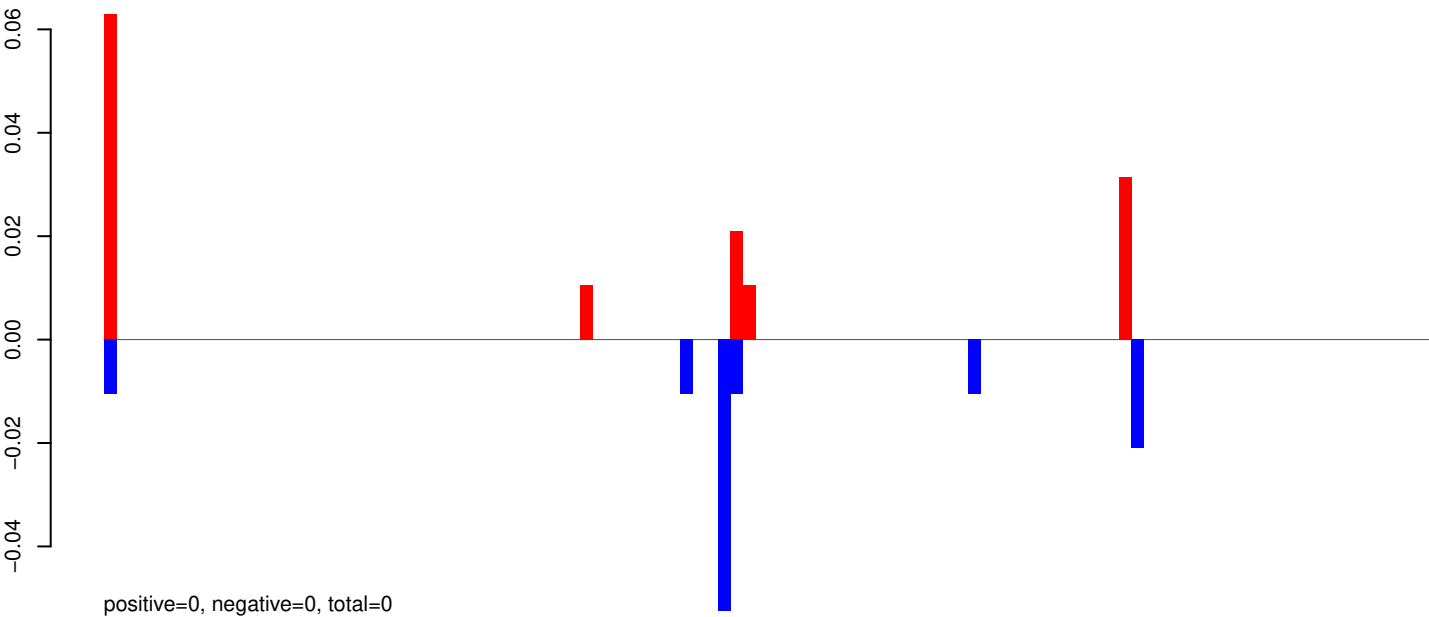

AeAeg_Aag2_R3D1_r123_ZA.24_35.rep

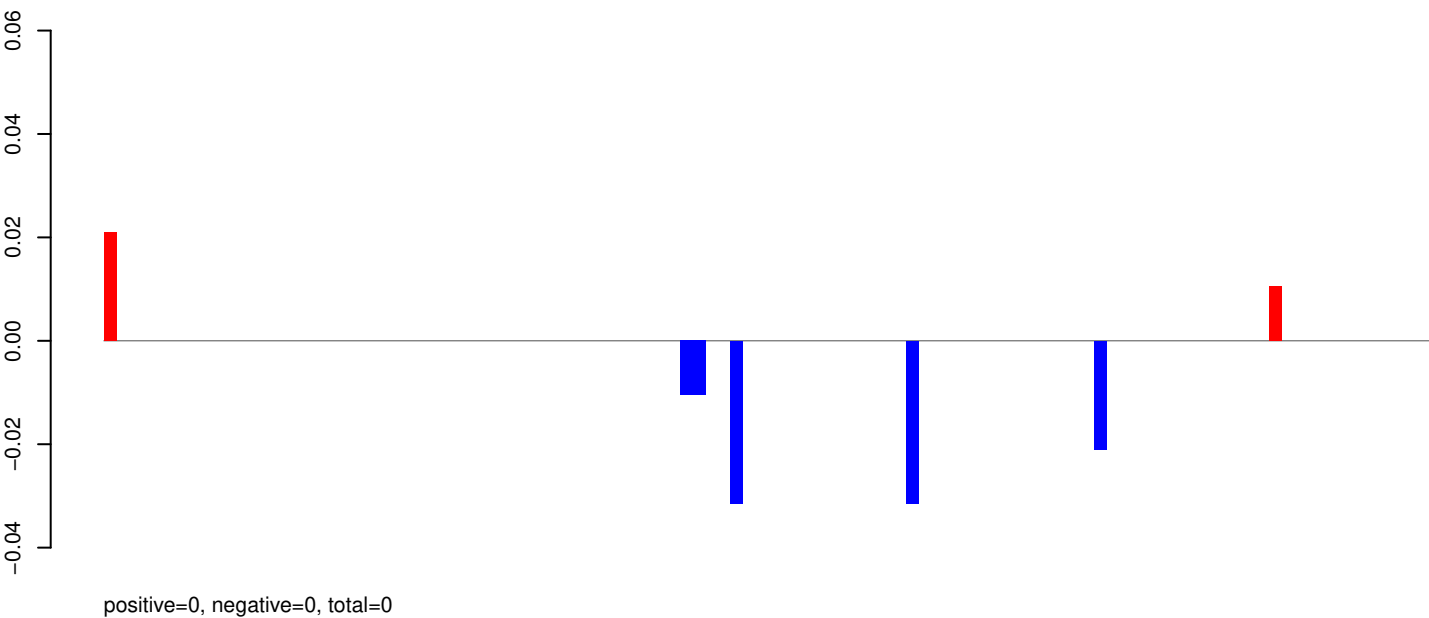

AeAeg_Aag2_R3D1_r123_ZA.rep

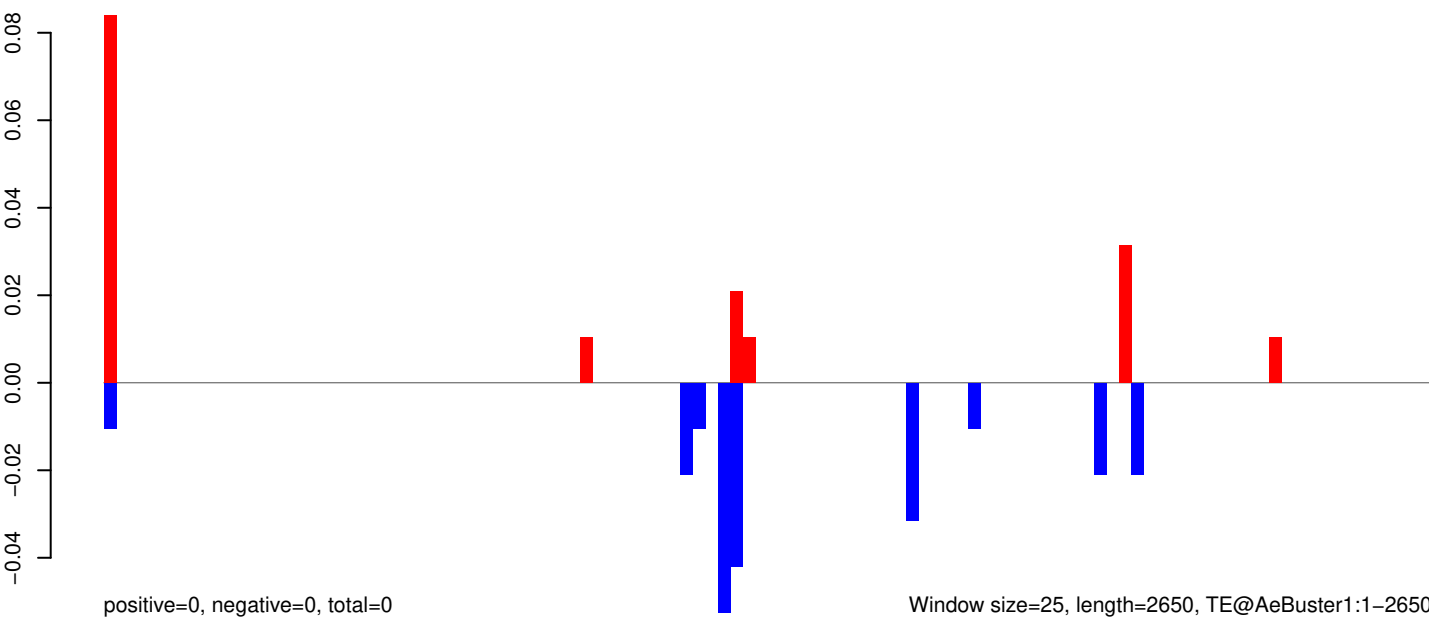

Window size=25, length=2650, TE@AeBuster1:1-2650

AeAeg_Aag2_R3D1_r123_ZA.18_23.rep

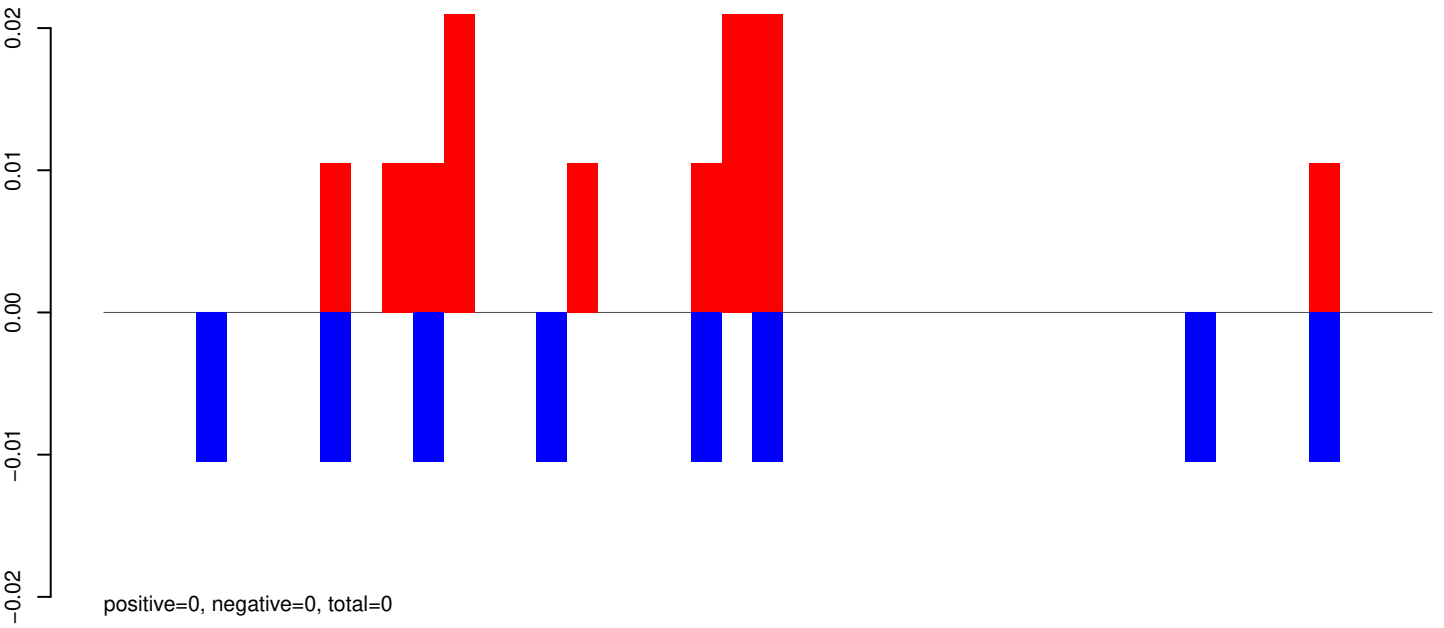

AeAeg_Aag2_R3D1_r123_ZA.24_35.rep

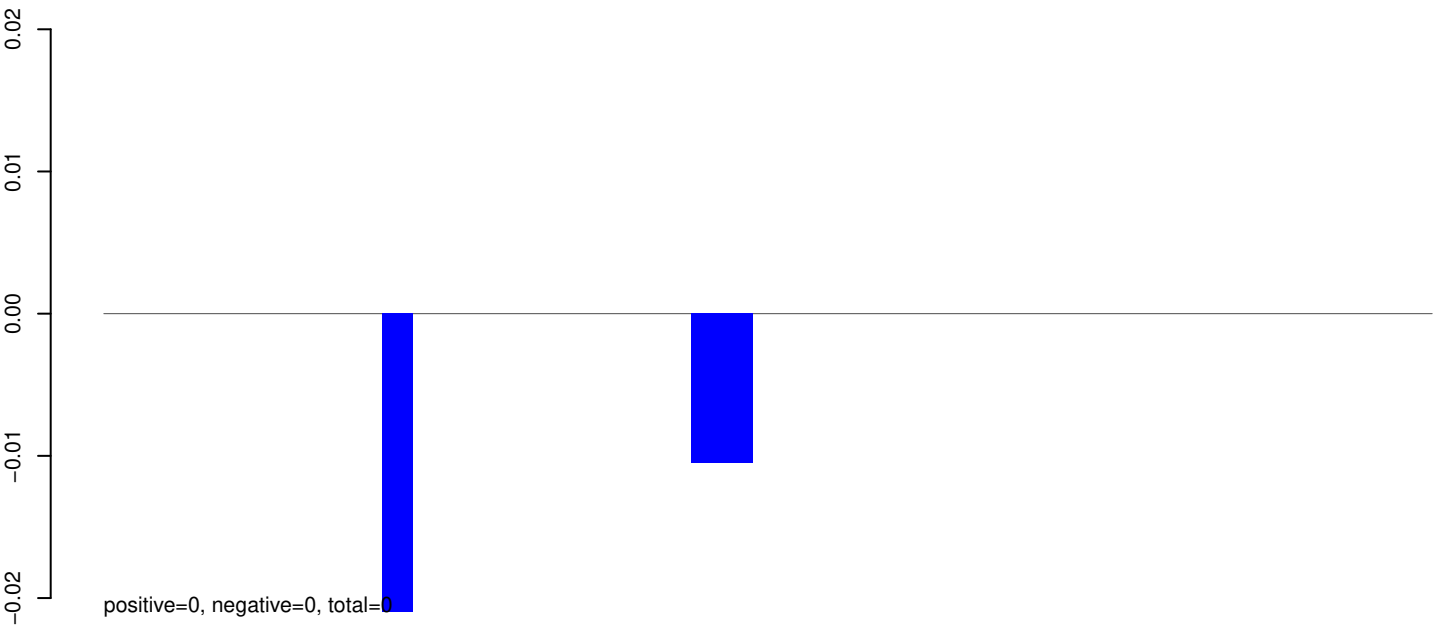

AeAeg_Aag2_R3D1_r123_ZA.rep

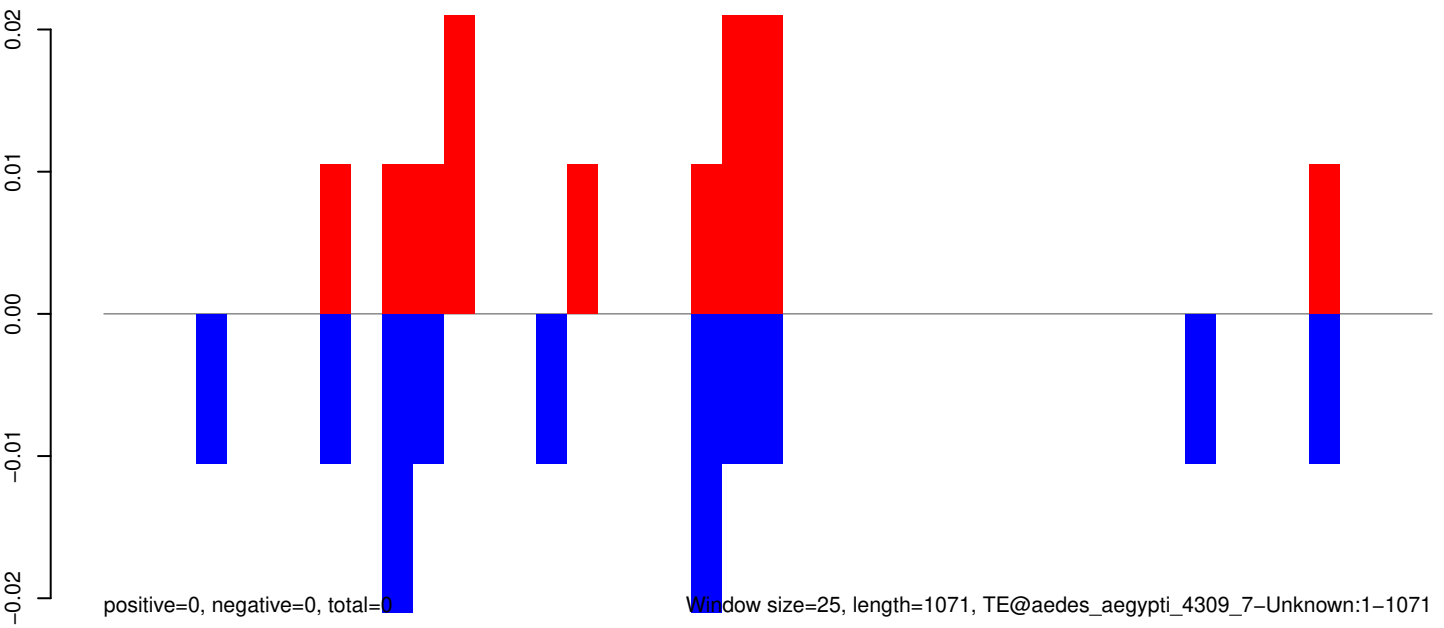

0 200 400 600 800 1000

AeAeg_Aag2_R3D1_r123_ZA.18_23.rep

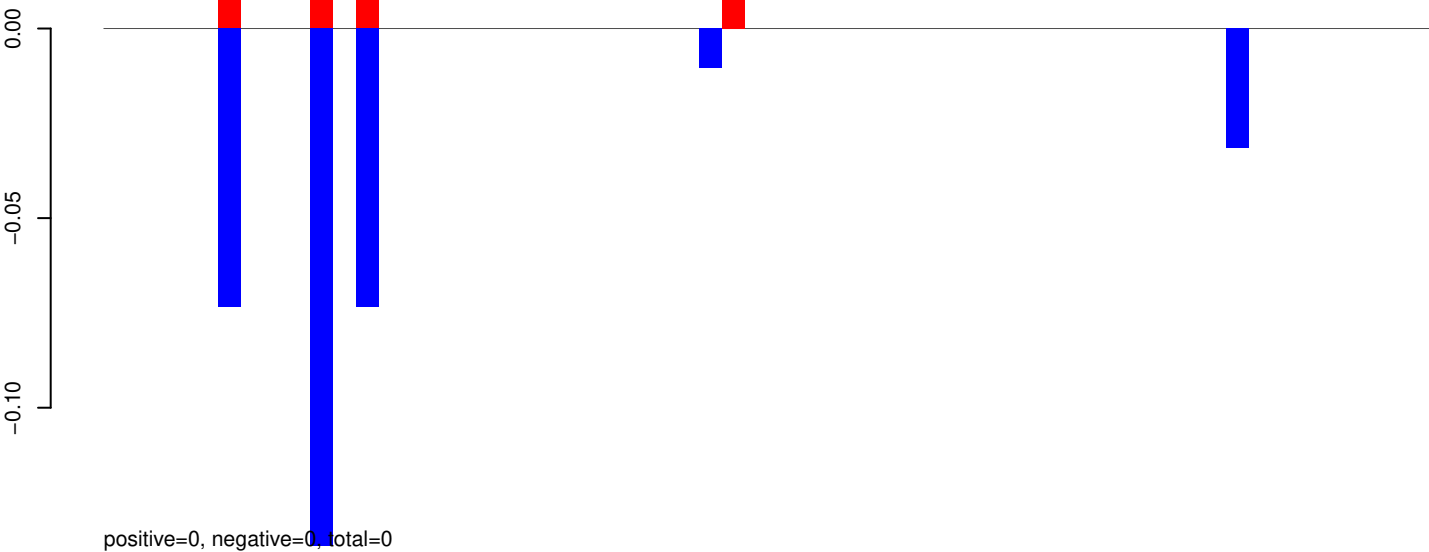

AeAeg_Aag2_R3D1_r123_ZA.24_35.rep

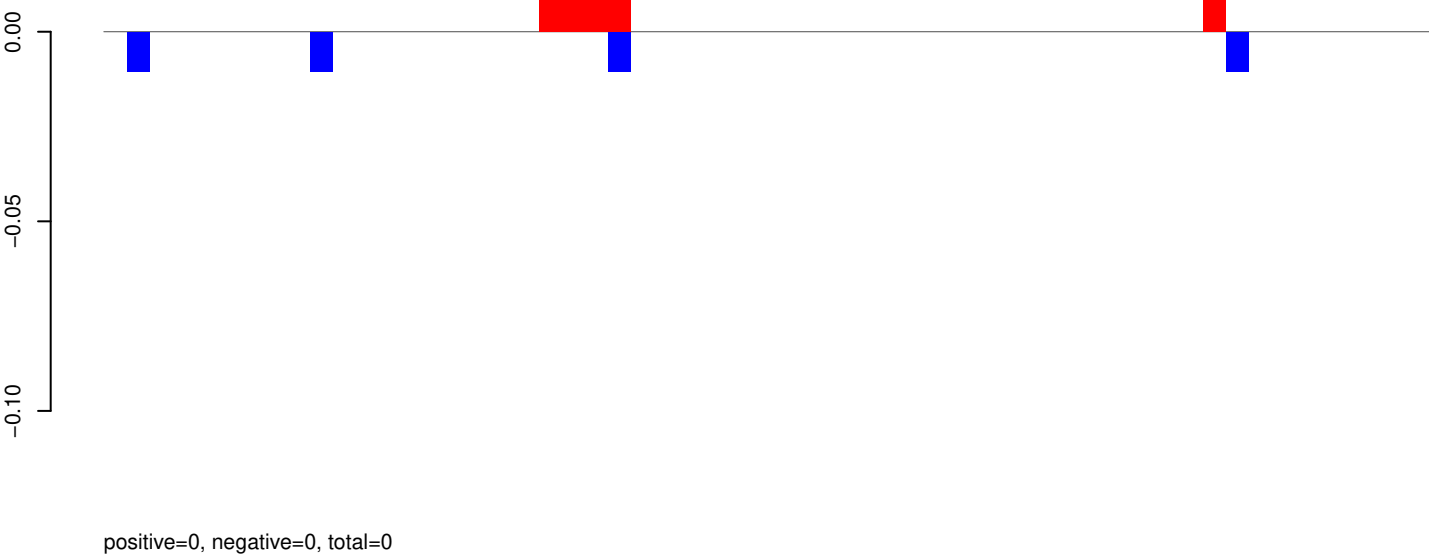

AeAeg_Aag2_R3D1_r123_ZA.rep

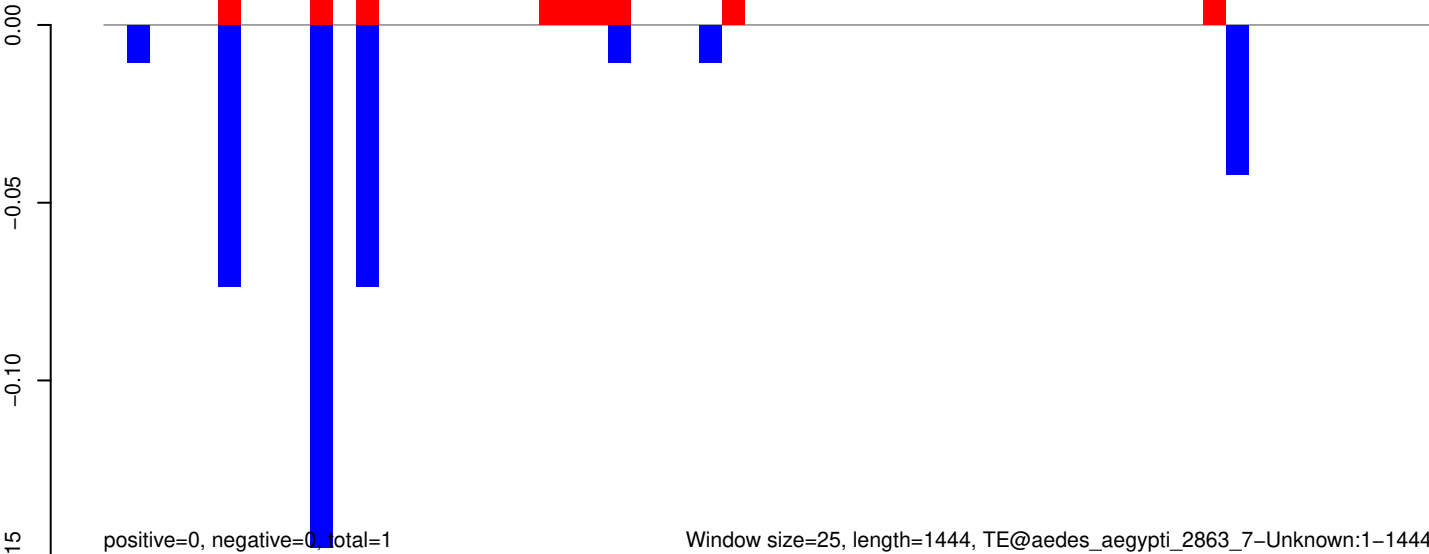

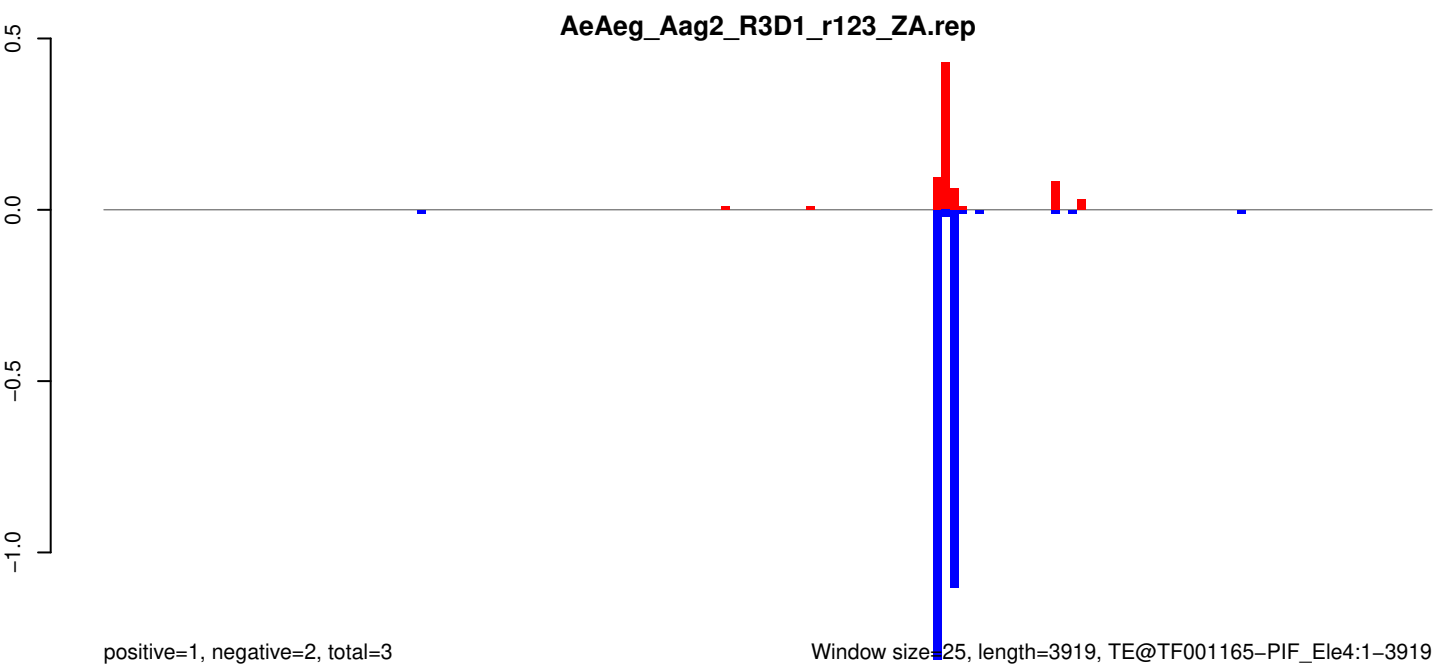
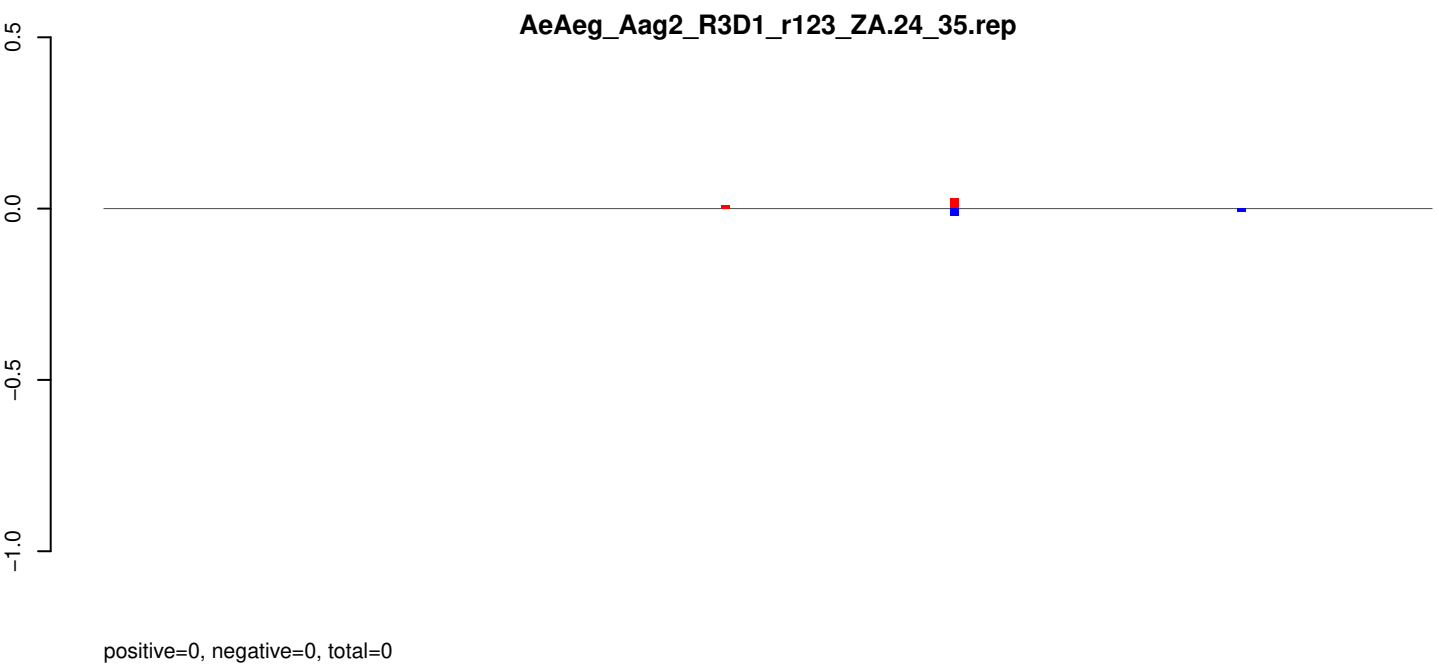
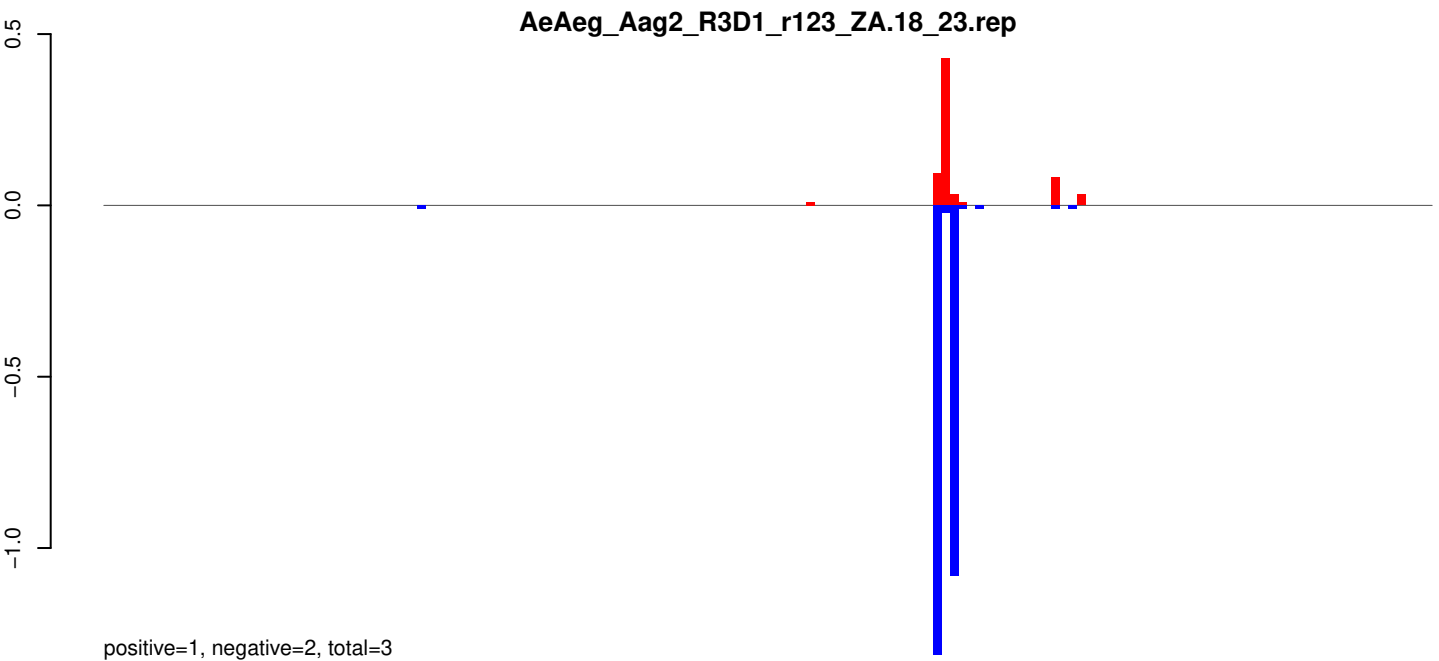

0 1000 2000 3000 4000

AeAeg_Aag2_R3D1_r123_ZA.18_23.rep

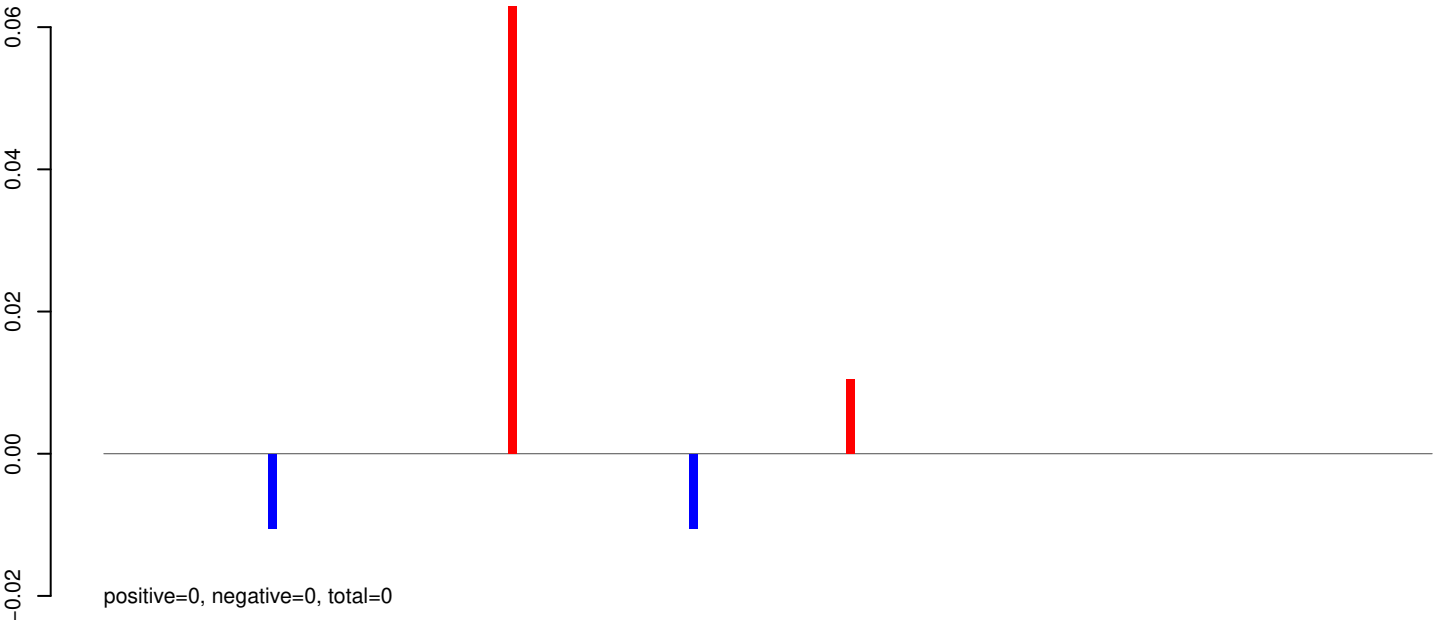

AeAeg_Aag2_R3D1_r123_ZA.24_35.rep

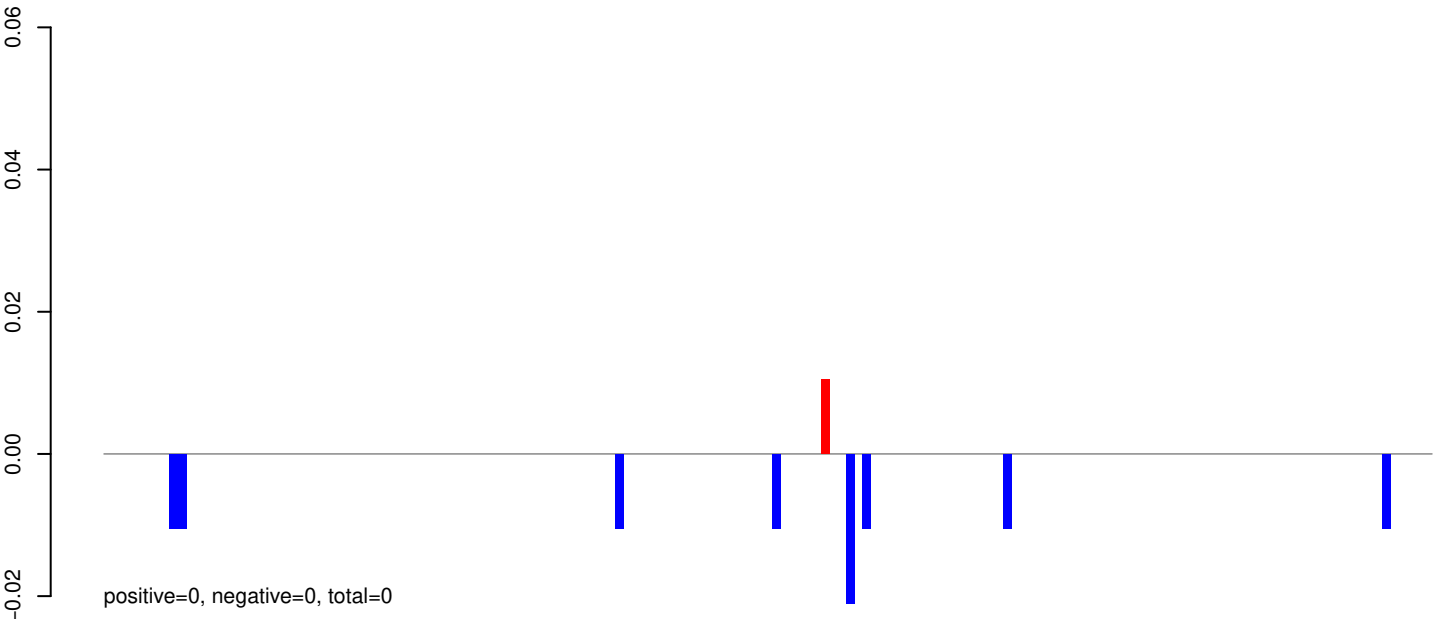

AeAeg_Aag2_R3D1_r123_ZA.rep

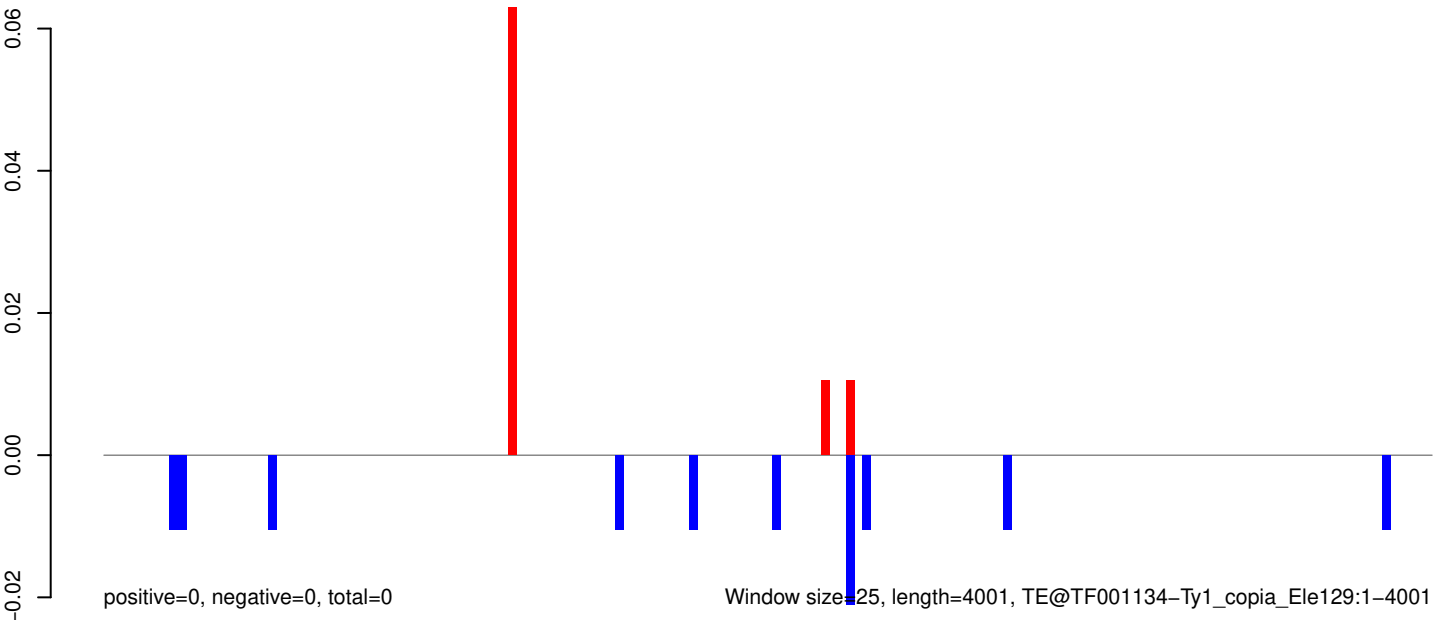

AeAeg_Aag2_R3D1_r123_ZA.18_23.rep

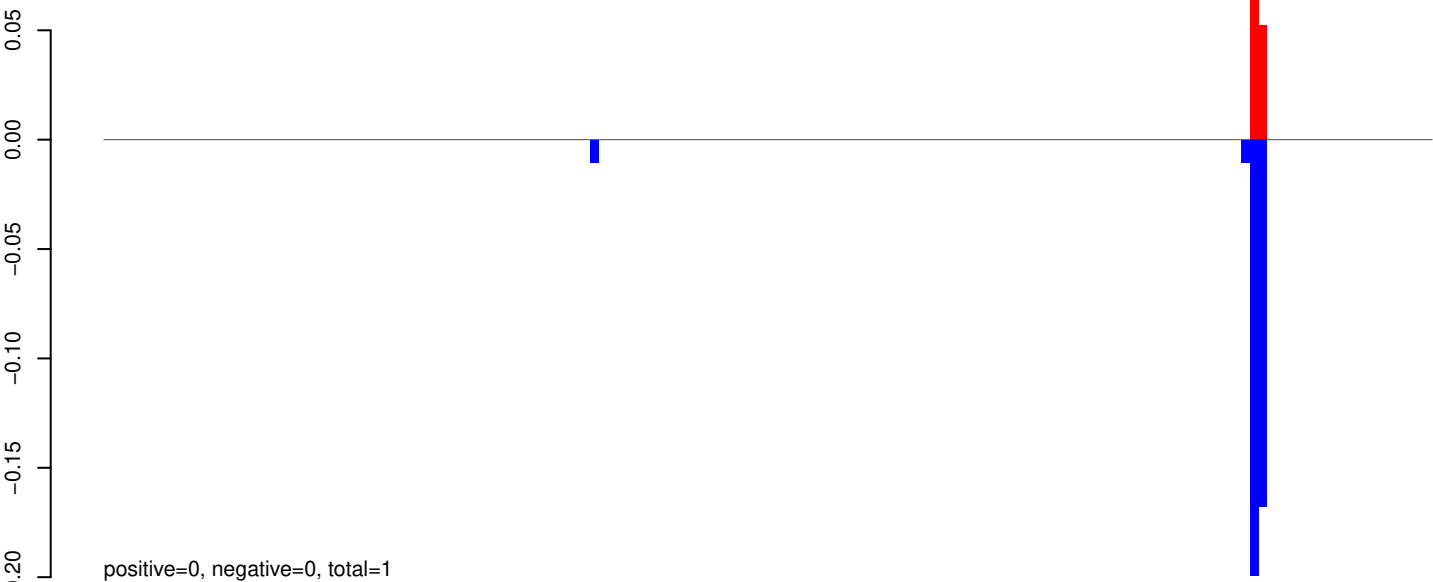

AeAeg_Aag2_R3D1_r123_ZA.24_35.rep

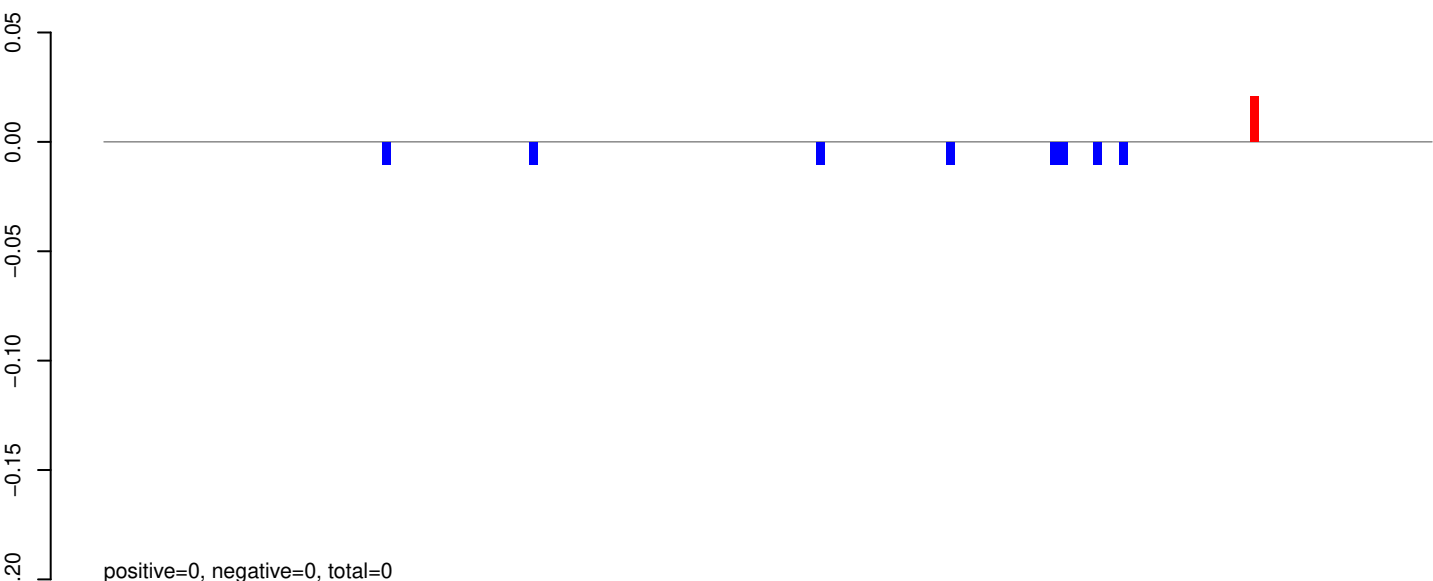

AeAeg_Aag2_R3D1_r123_ZA.rep

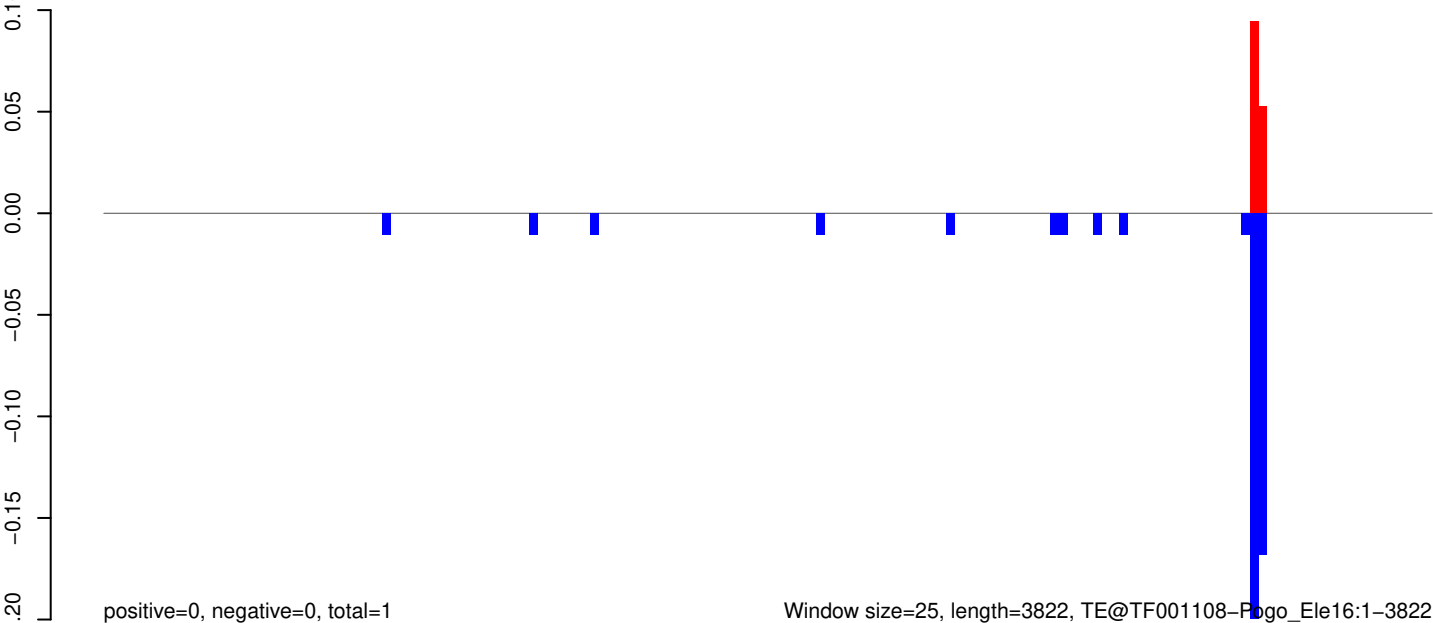

AeAeg_Aag2_R3D1_r123_ZA.18_23.rep



AeAeg_Aag2_R3D1_r123_ZA.24_35.rep

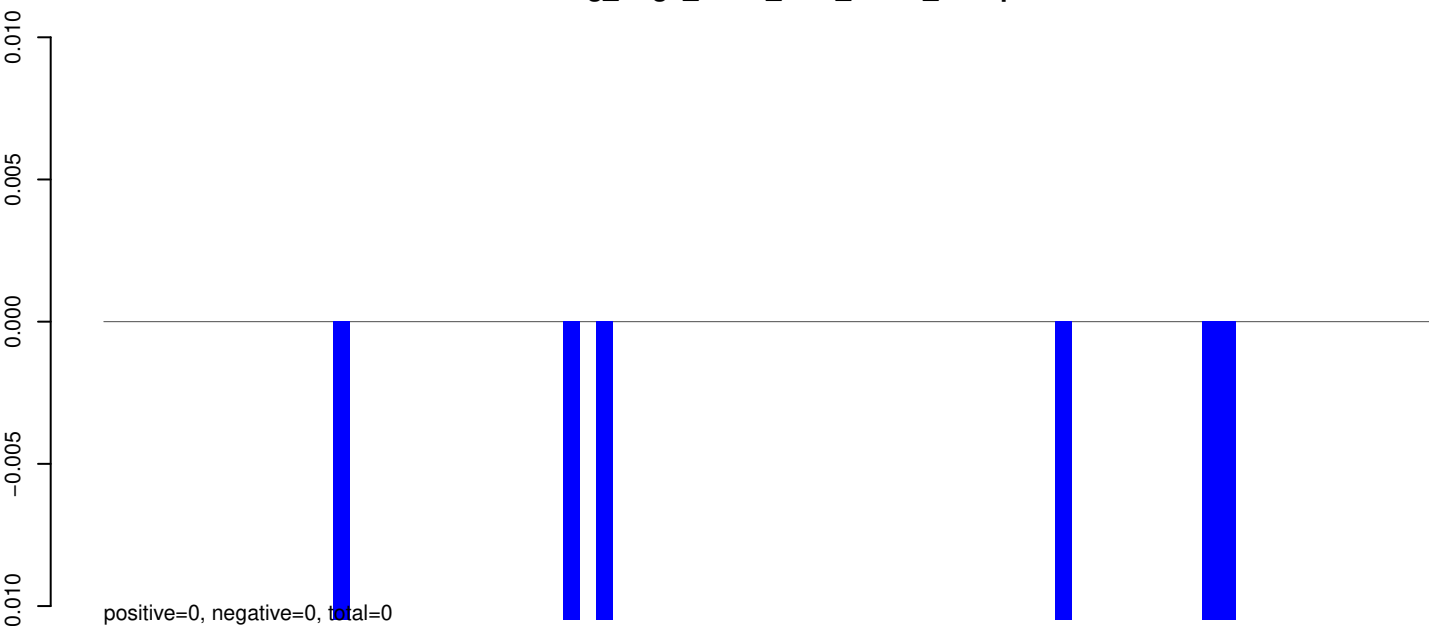

AeAeg_Aag2_R3D1_r123_ZA.rep

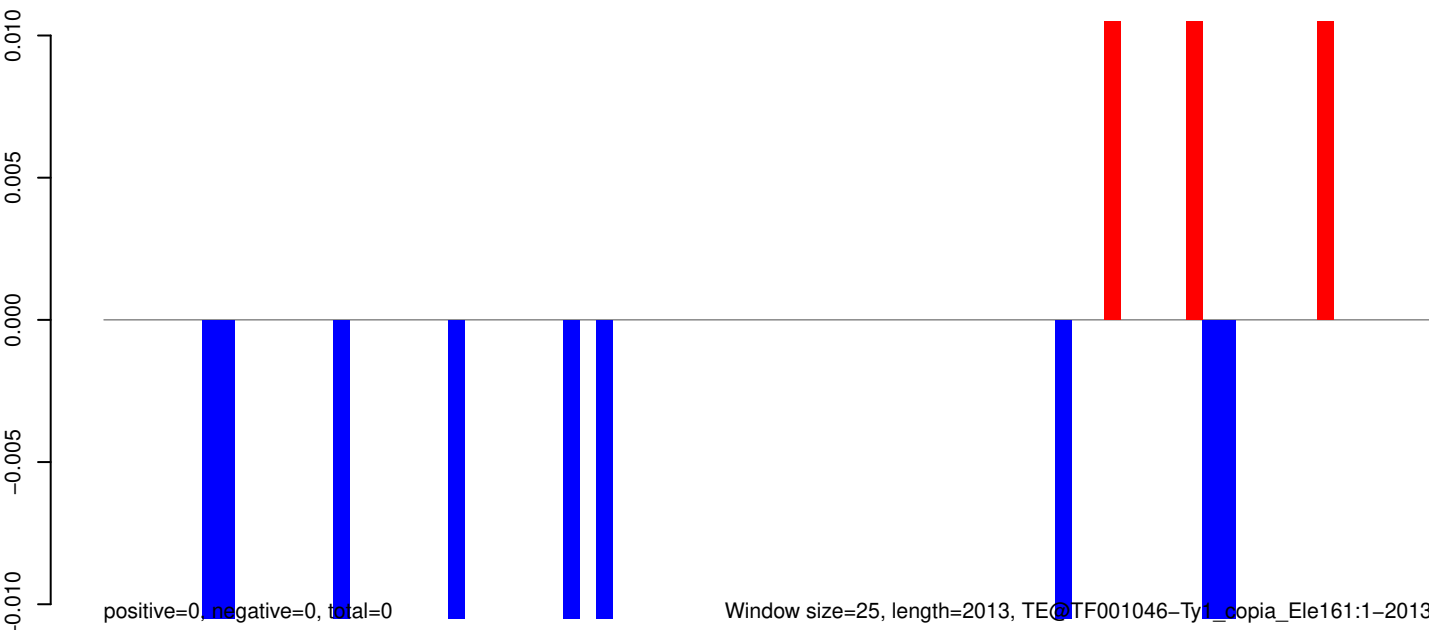

Window size=25, length=2013, TE@TF001046-Ty1_dopia_Ele161:1-2013

AeAeg_Aag2_R3D1_r123_ZA.18_23.rep

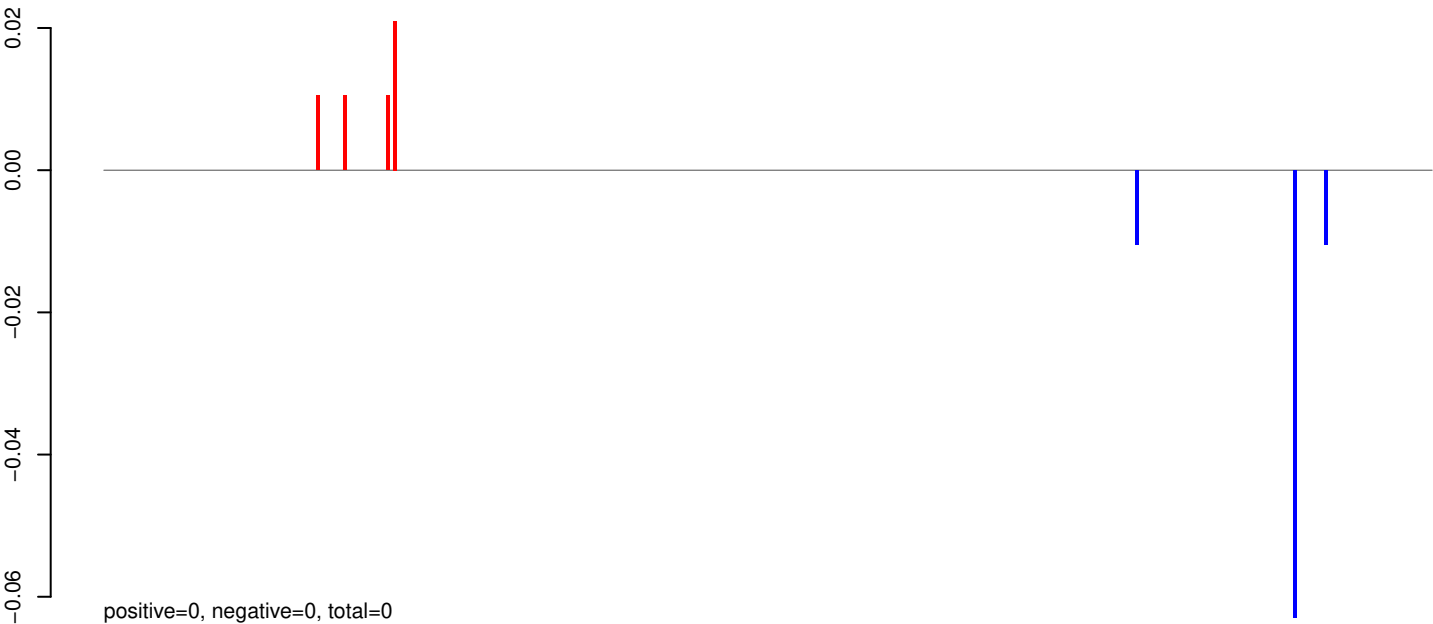

AeAeg_Aag2_R3D1_r123_ZA.24_35.rep

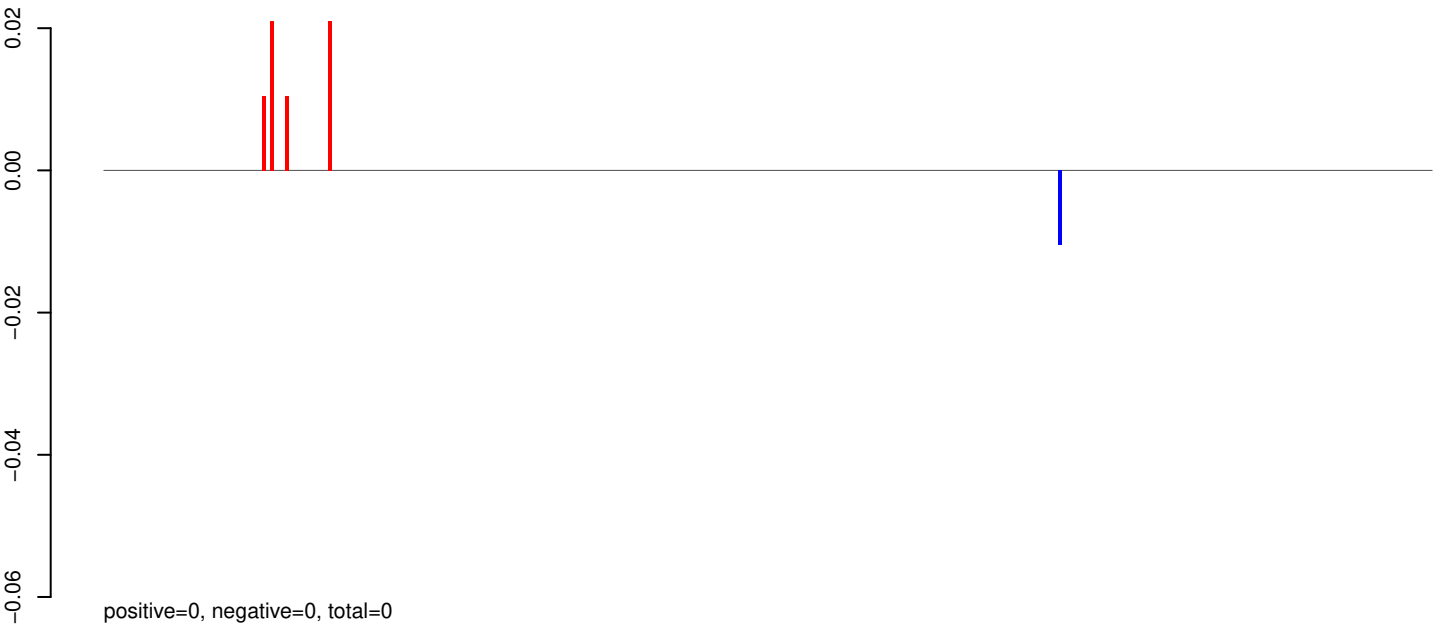

AeAeg_Aag2_R3D1_r123_ZA.rep



AeAeg_Aag2_R3D1_r123_ZA.18_23.rep

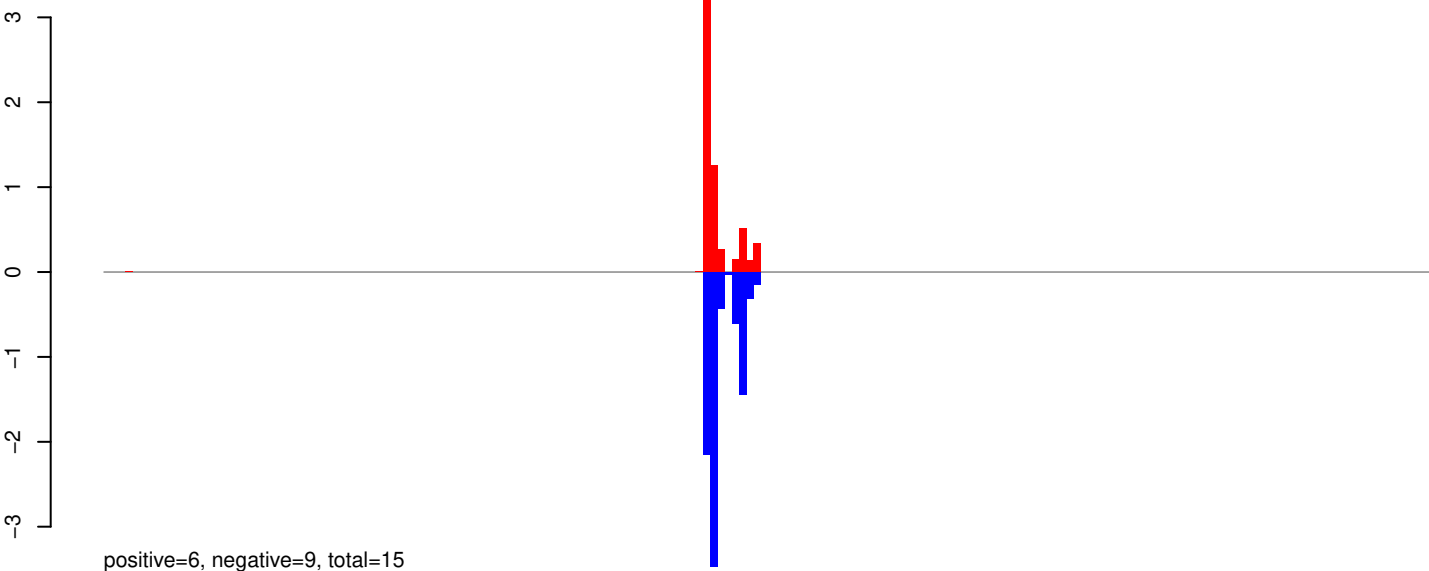

AeAeg_Aag2_R3D1_r123_ZA.24_35.rep

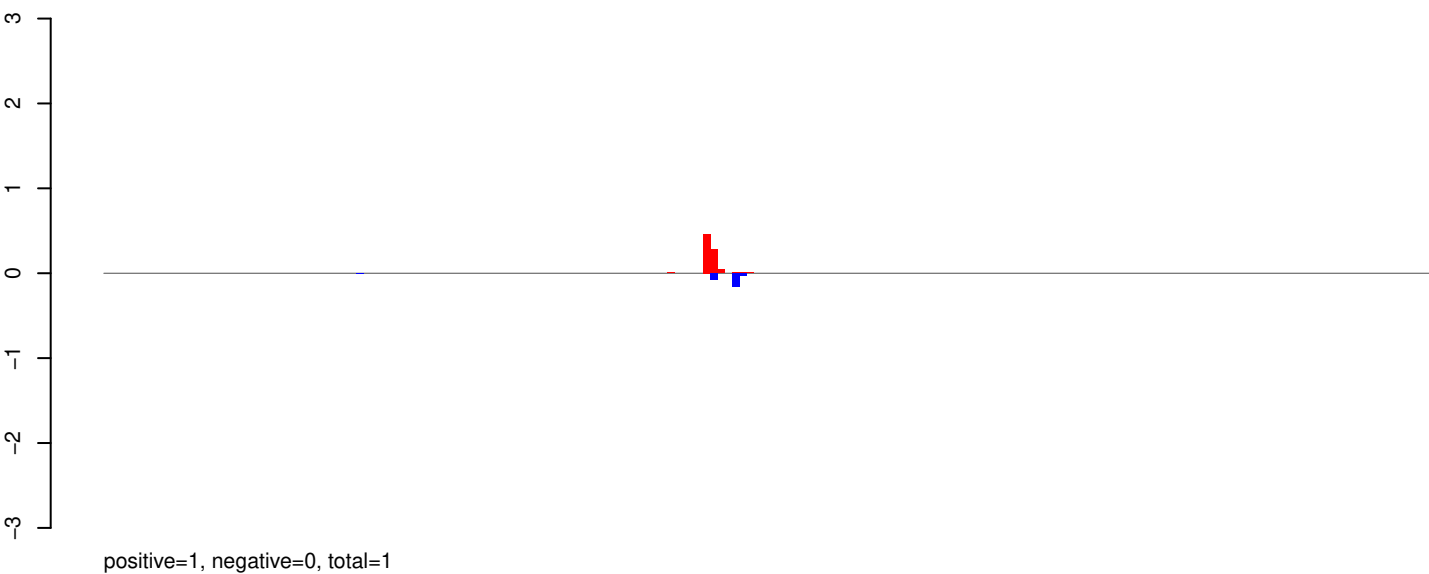

AeAeg_Aag2_R3D1_r123_ZA.rep

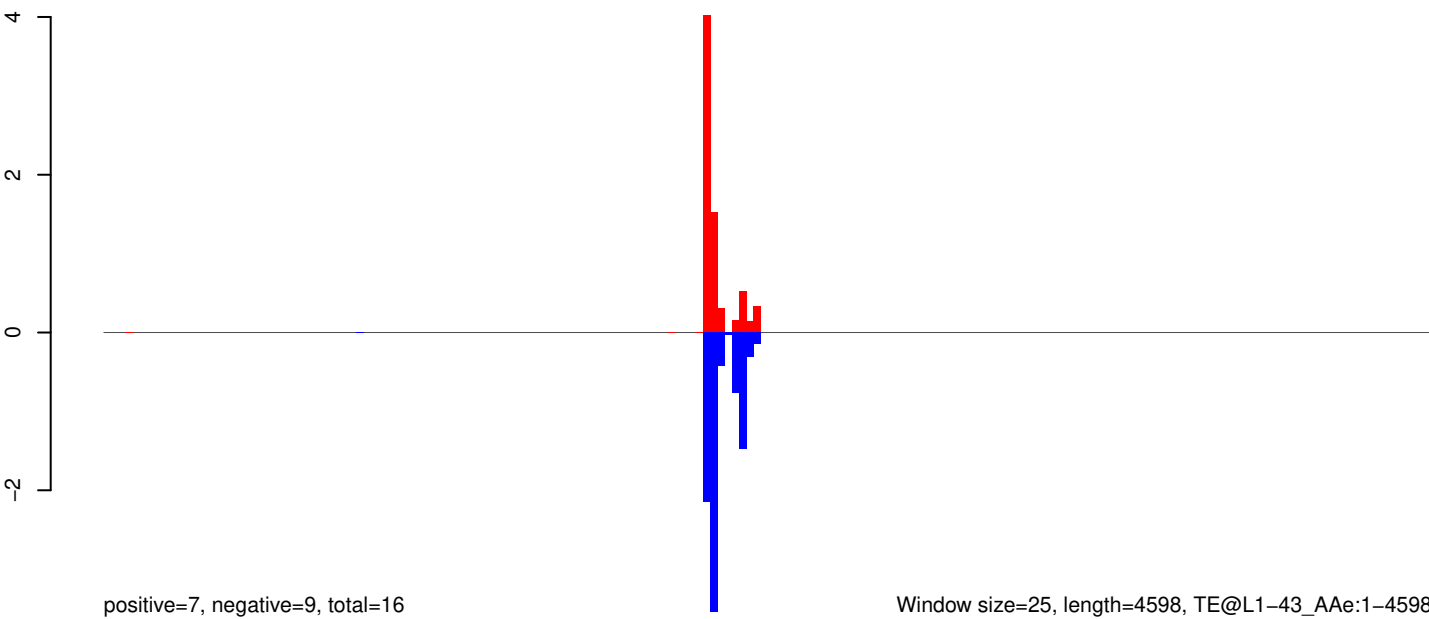

AeAeg_Aag2_R3D1_r123_ZA.18_23.rep



AeAeg_Aag2_R3D1_r123_ZA.24_35.rep

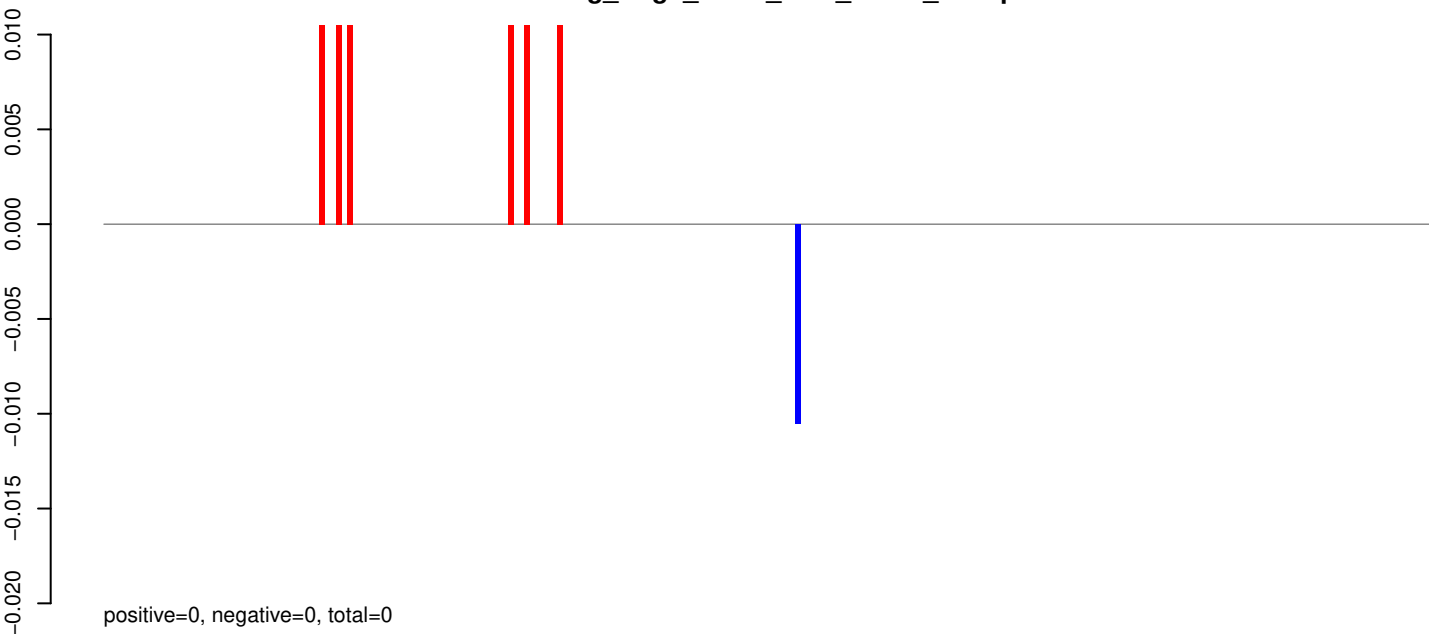

AeAeg_Aag2_R3D1_r123_ZA.rep

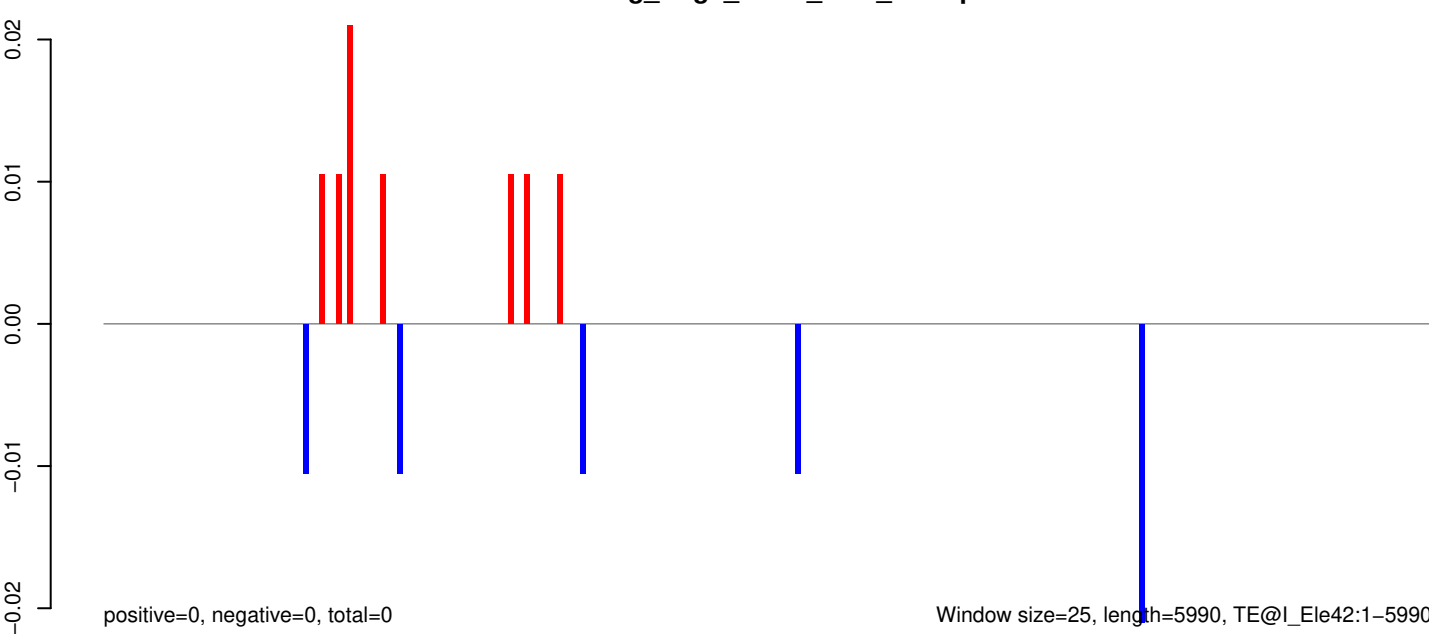

Window size=25, length=5990, TE@I_Ele42:1-5990

0 1000 2000 3000 4000 5000 6000

AeAeg_Aag2_R3D1_r123_ZA.18_23.rep

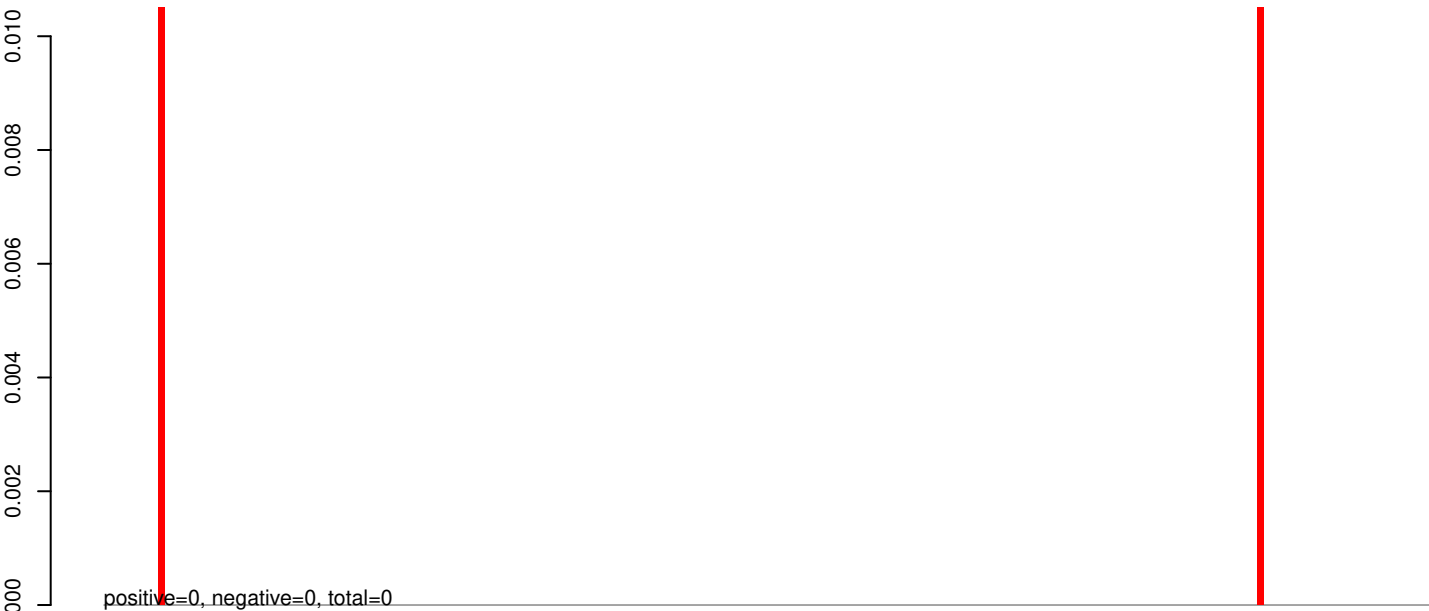

AeAeg_Aag2_R3D1_r123_ZA.24_35.rep

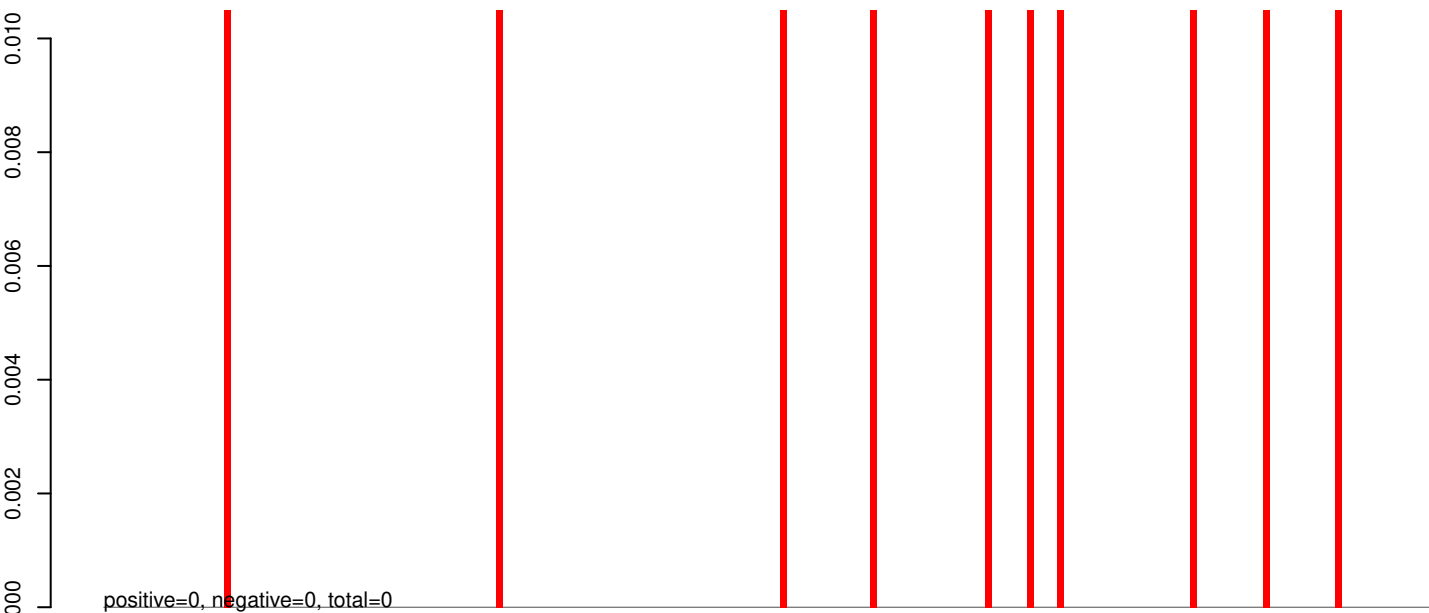

AeAeg_Aag2_R3D1_r123_ZA.rep

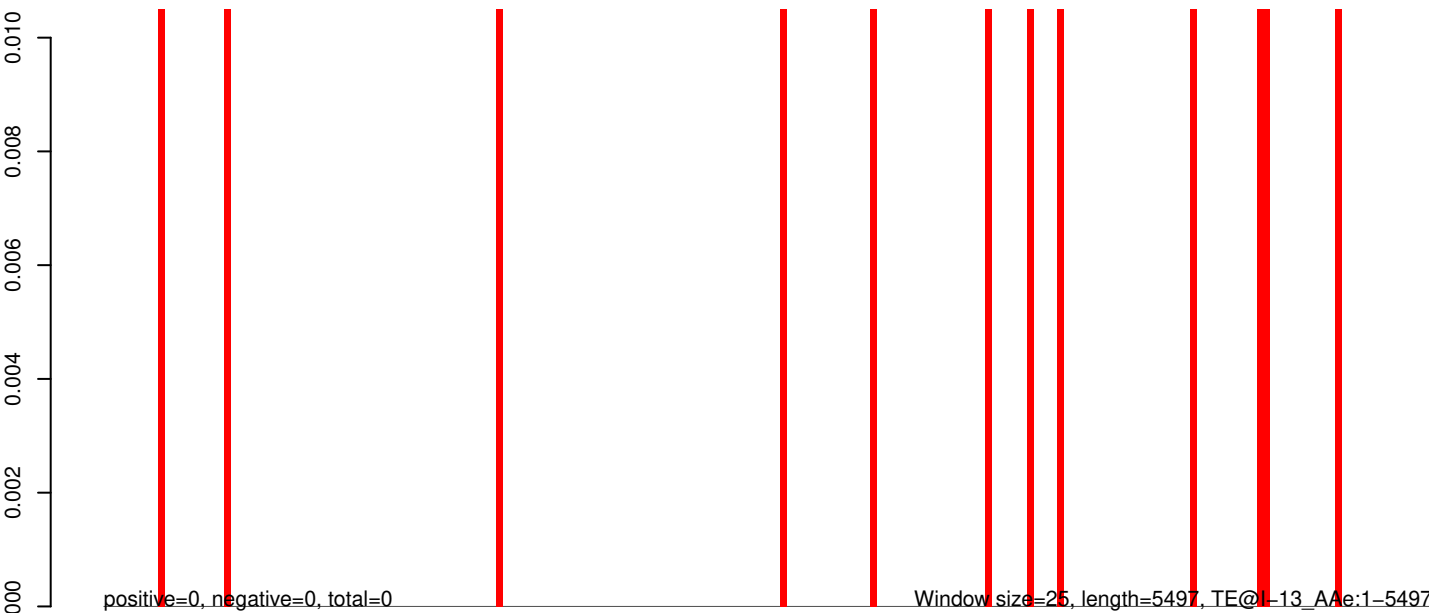

AeAeg_Aag2_R3D1_r123_ZA.18_23.rep

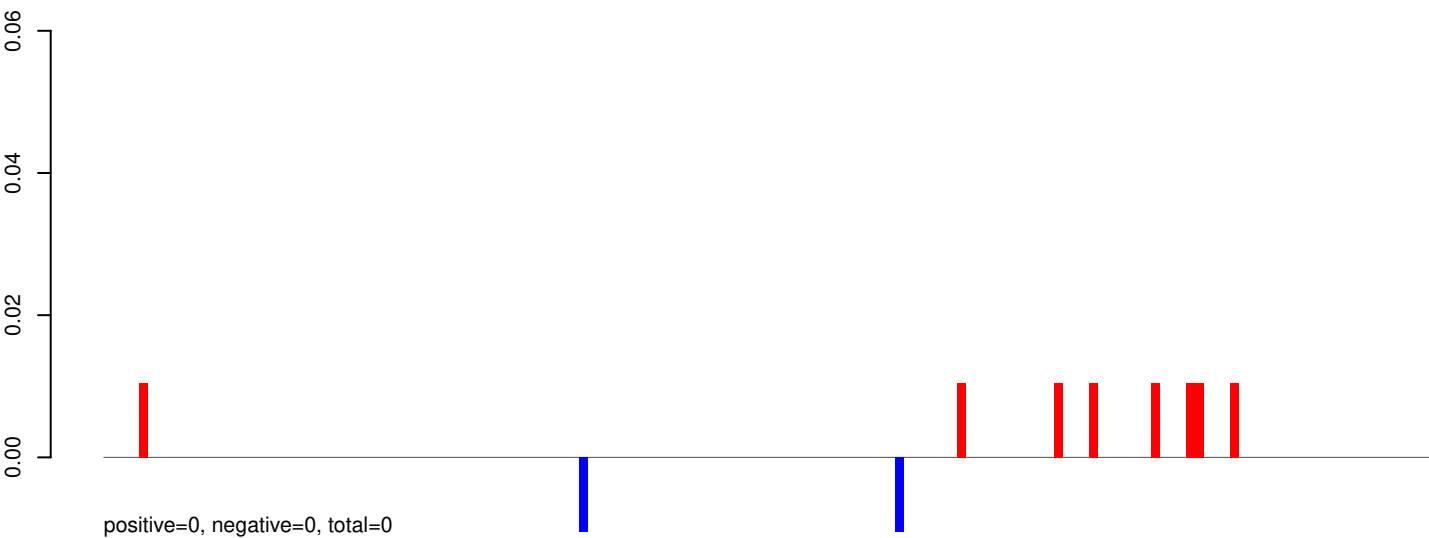

AeAeg_Aag2_R3D1_r123_ZA.24_35.rep

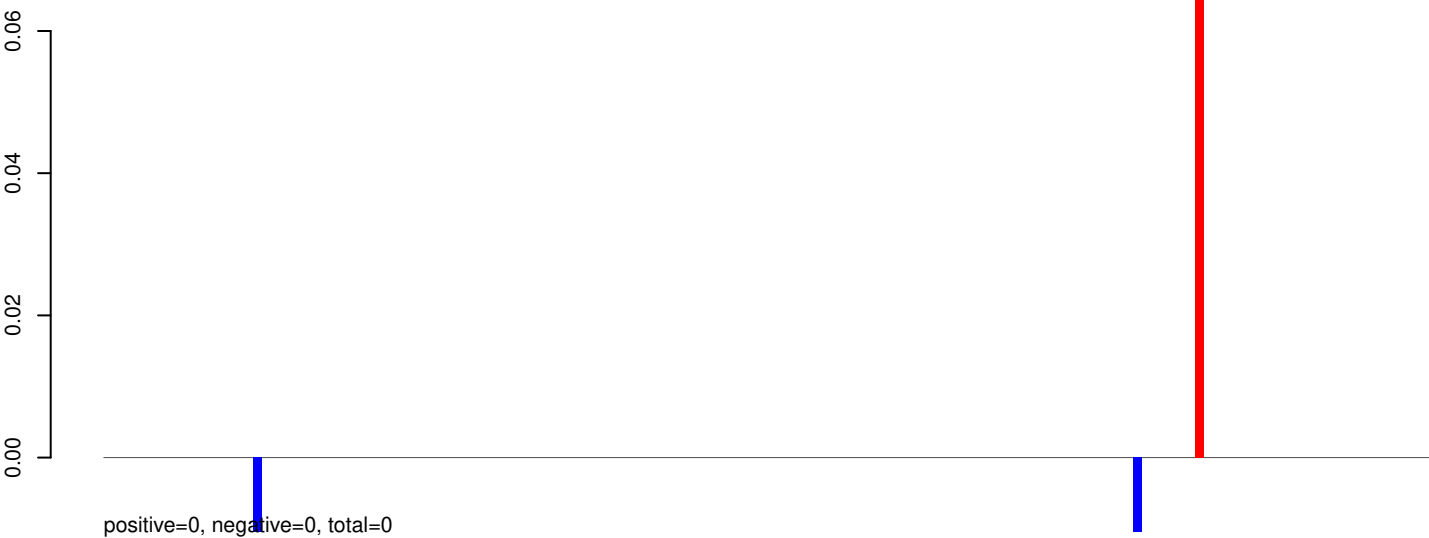

AeAeg_Aag2_R3D1_r123_ZA.rep

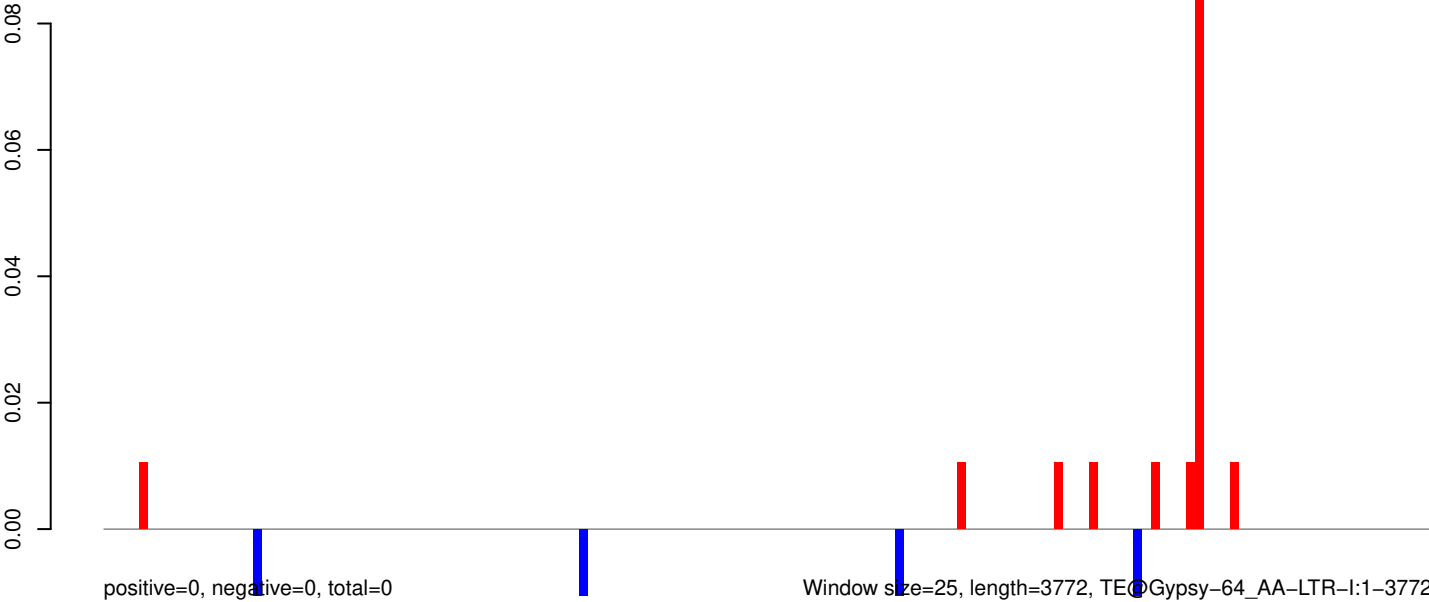

AeAeg_Aag2_R3D1_r123_ZA.18_23.rep

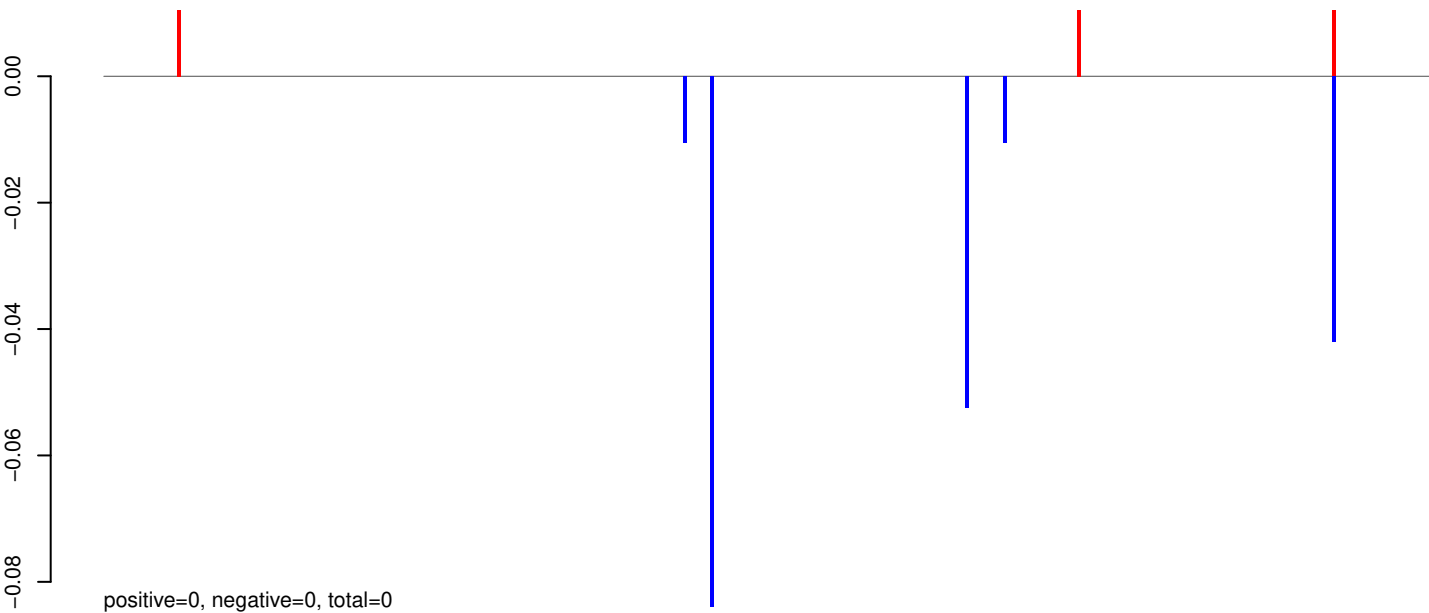

AeAeg_Aag2_R3D1_r123_ZA.24_35.rep

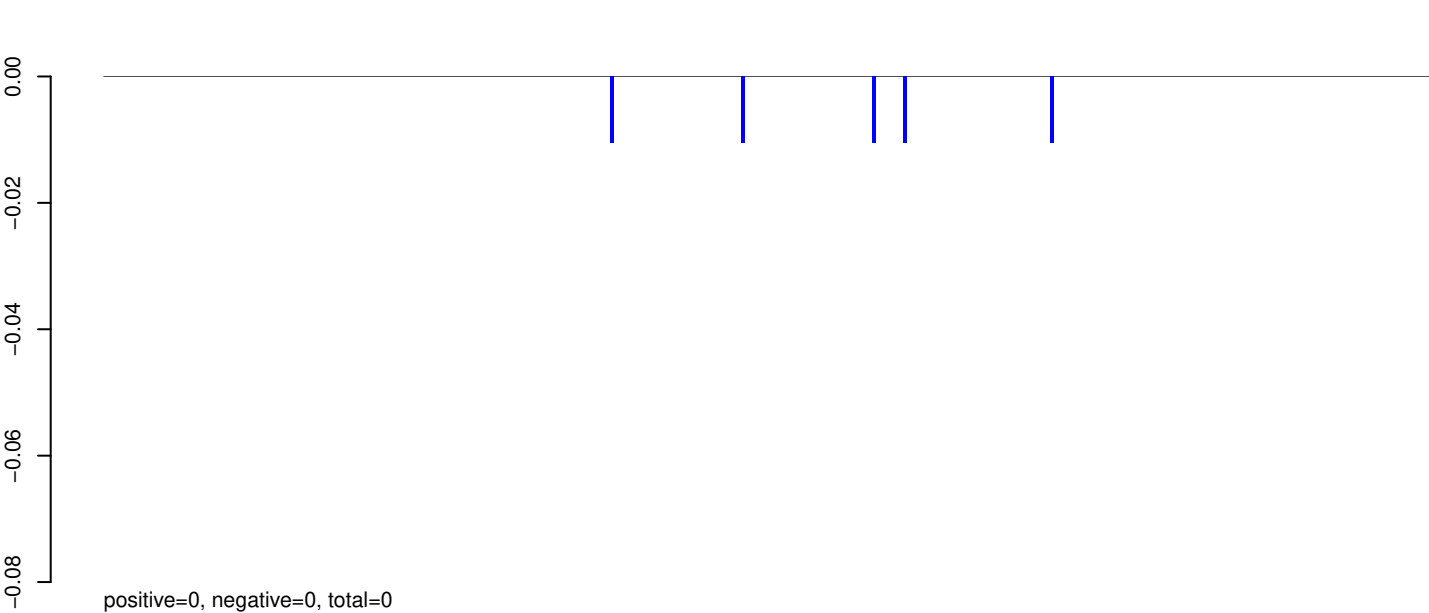

AeAeg_Aag2_R3D1_r123_ZA.rep

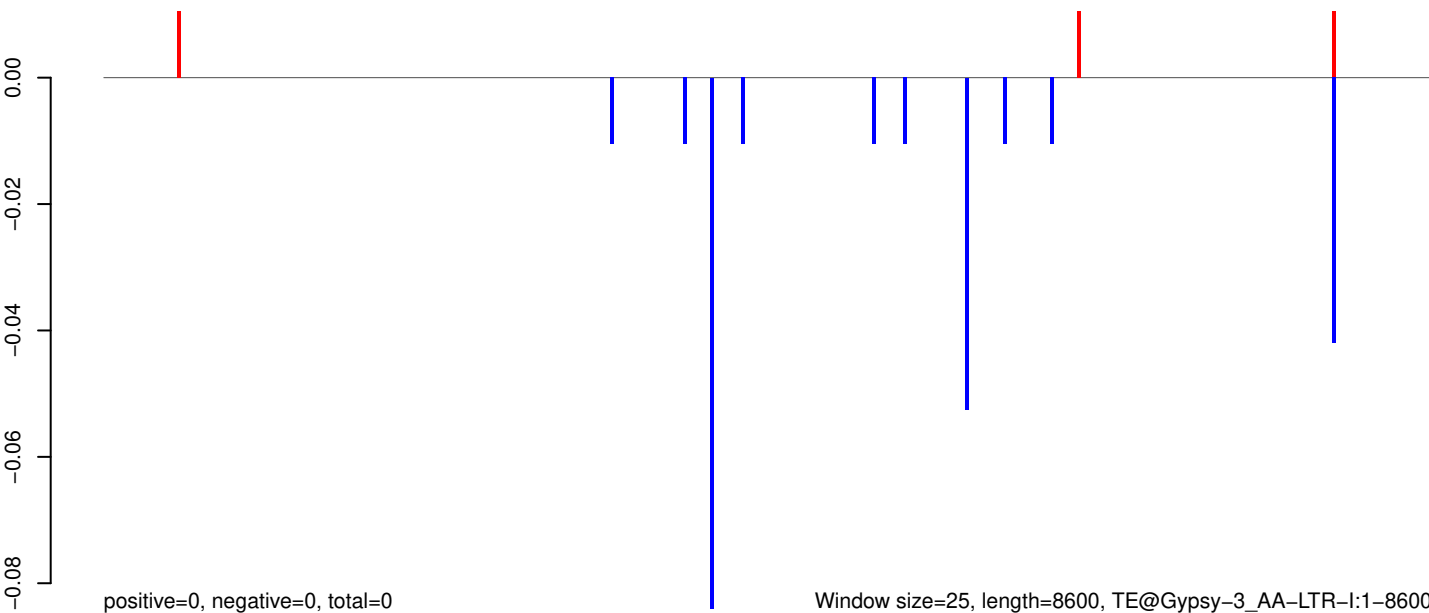

AeAeg_Aag2_R3D1_r123_ZA.18_23.rep

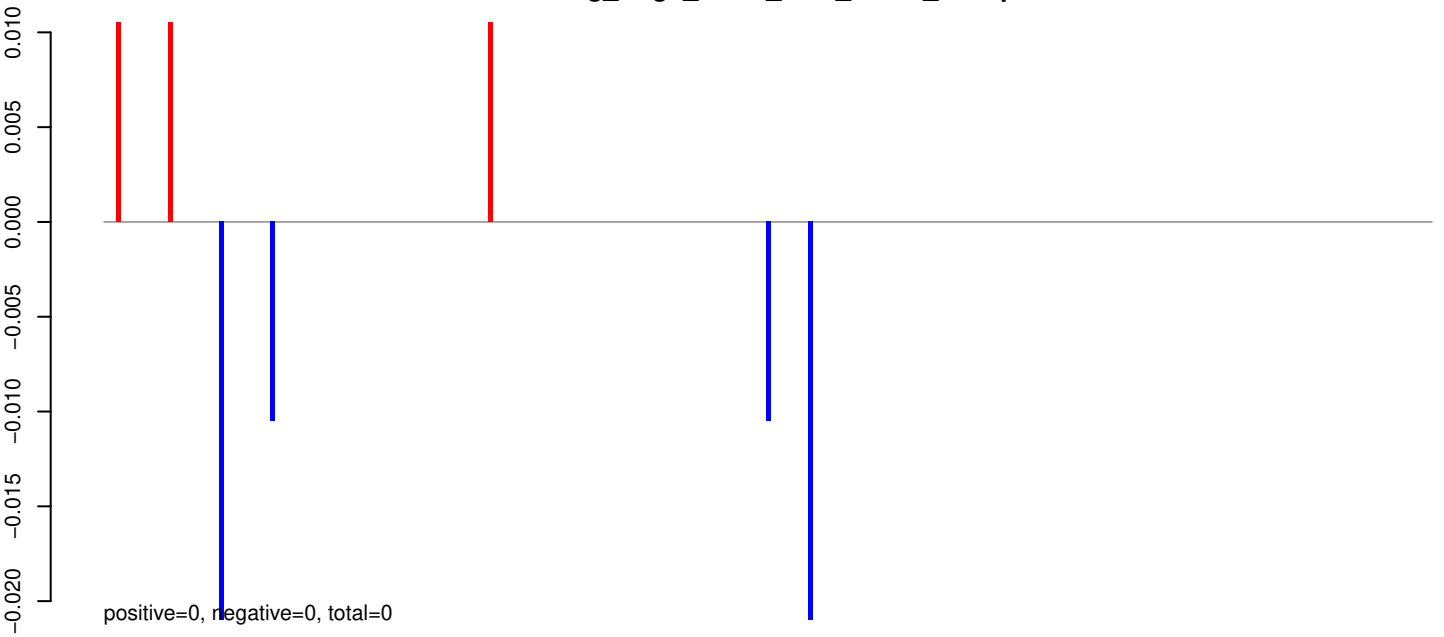

AeAeg_Aag2_R3D1_r123_ZA.24_35.rep

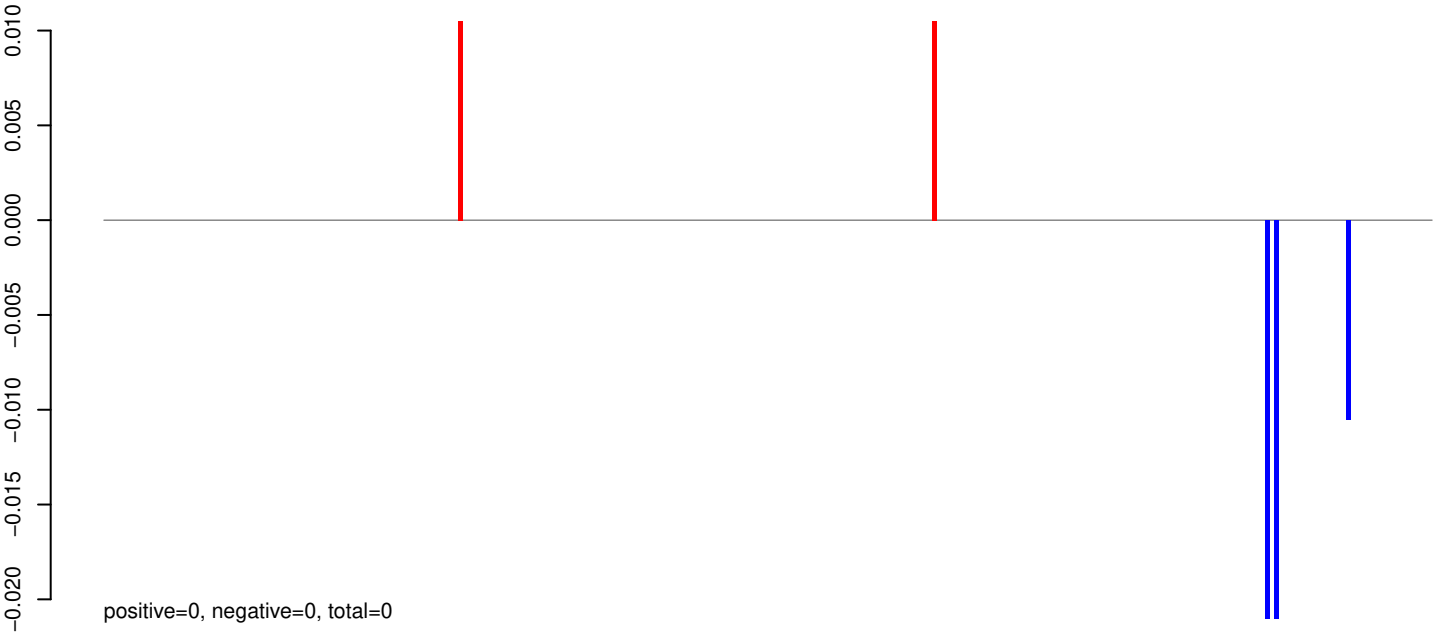

AeAeg_Aag2_R3D1_r123_ZA.rep

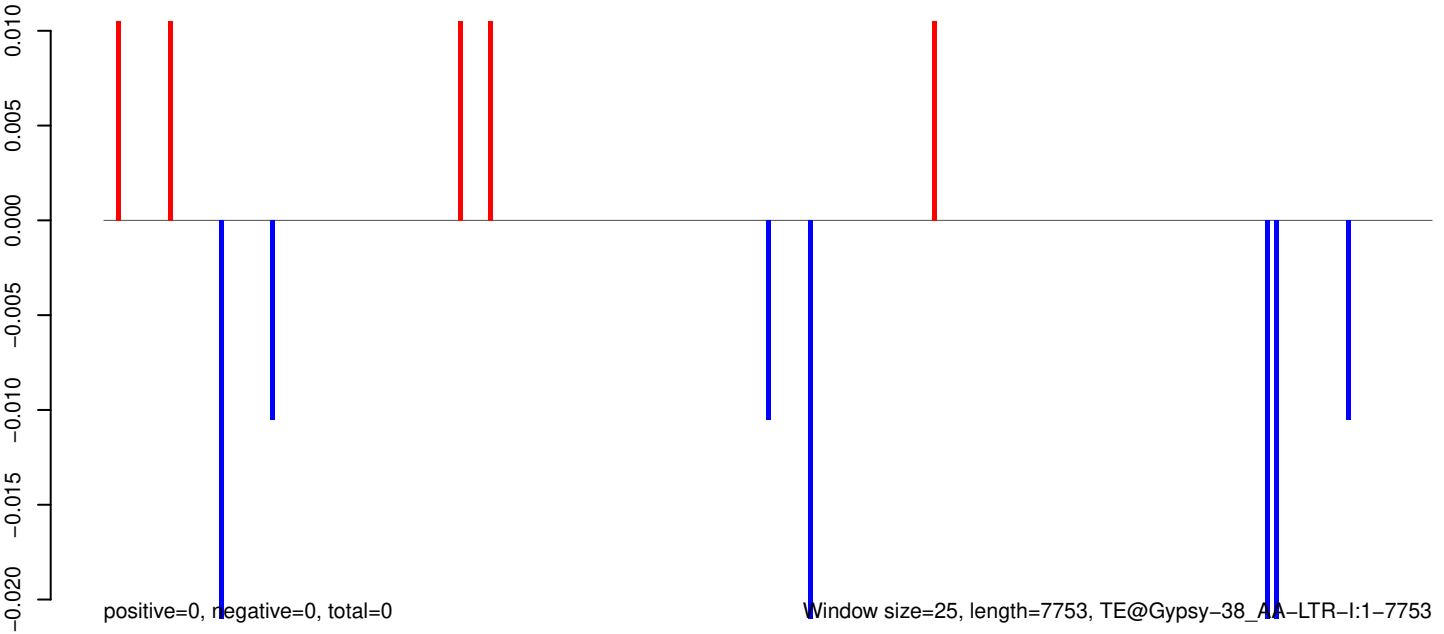

0 2000 4000 6000 8000

AeAeg_Aag2_R3D1_r123_ZA.18_23.rep

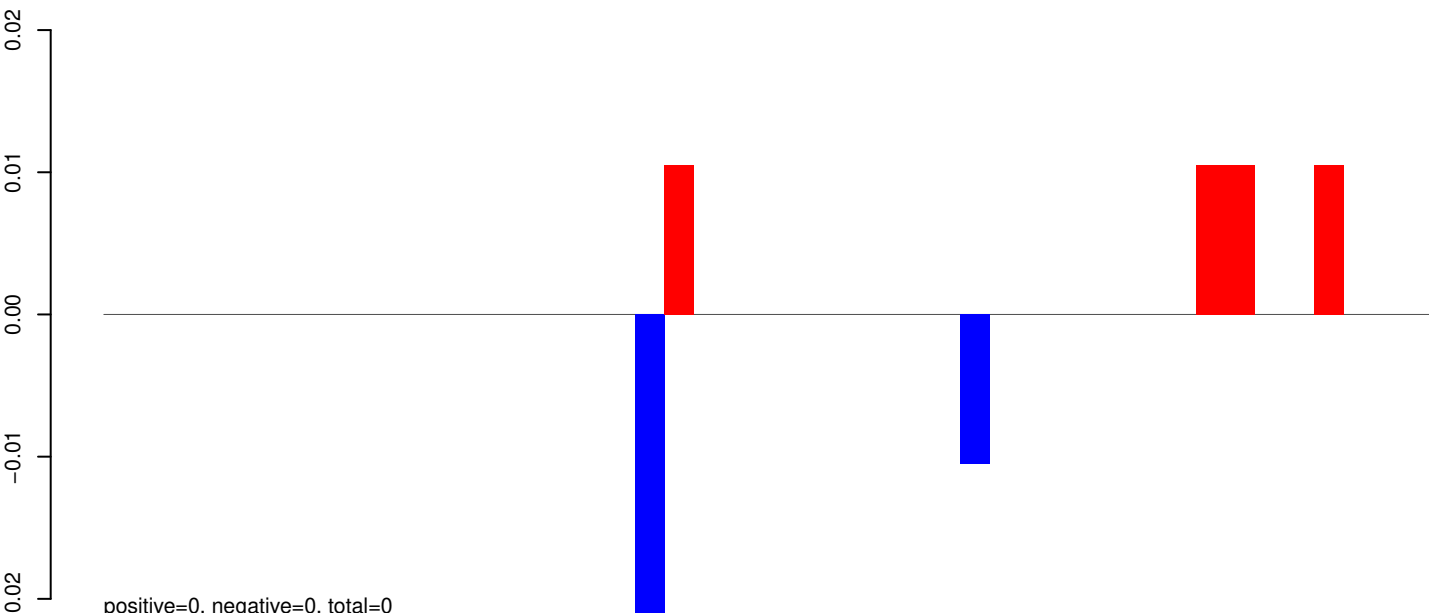

AeAeg_Aag2_R3D1_r123_ZA.24_35.rep

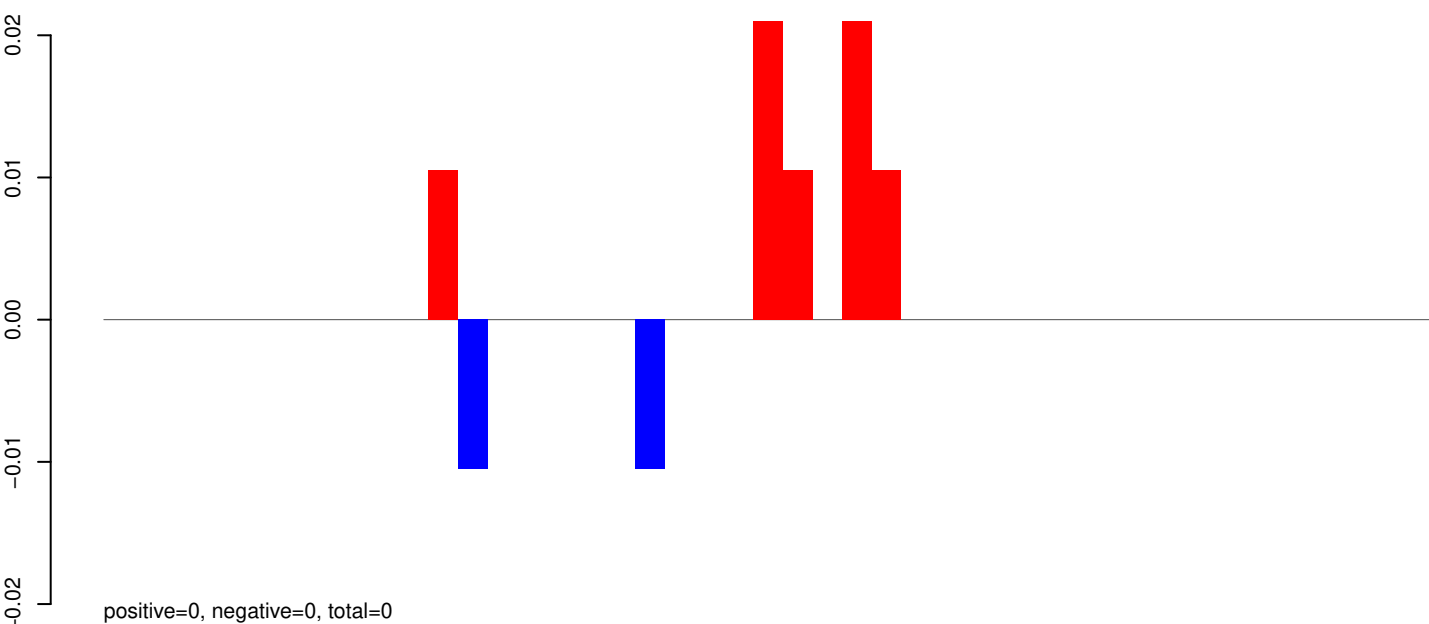

AeAeg_Aag2_R3D1_r123_ZA.rep

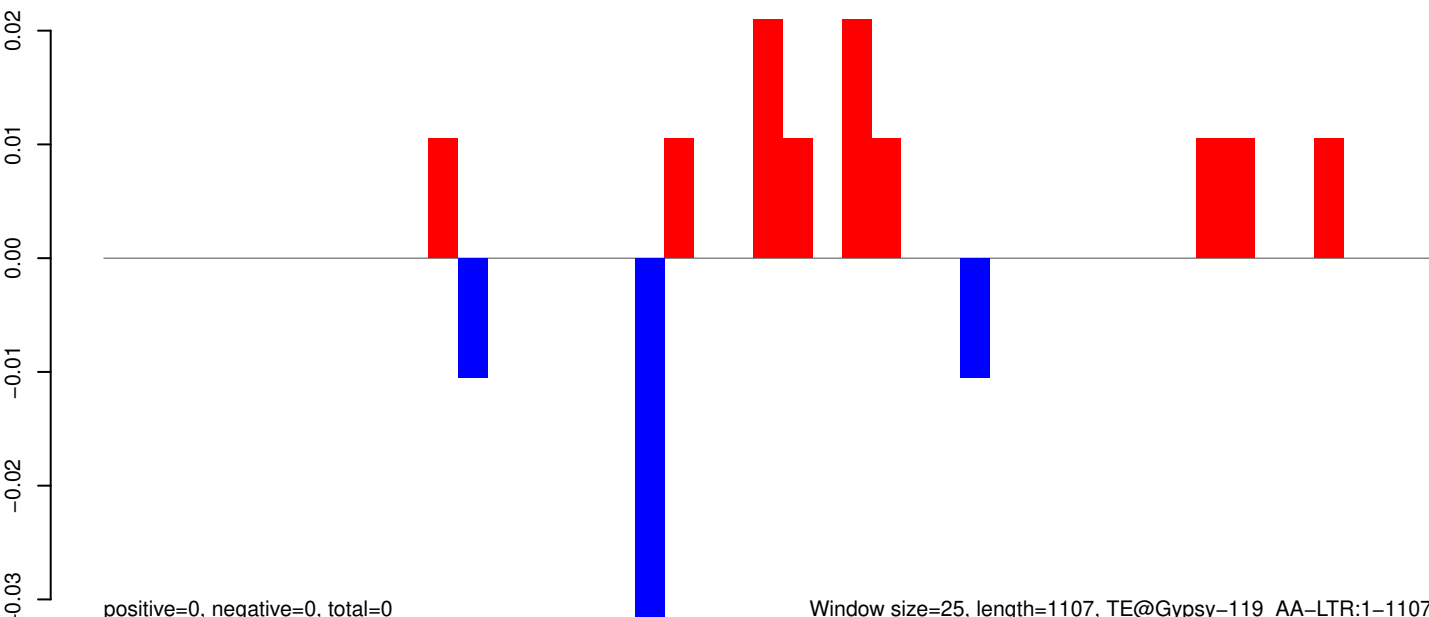

Window size=25, length=1107, TE@Gypsy-119_AA-LTR:1-1107

AeAeg_Aag2_R3D1_r123_ZA.18_23.rep

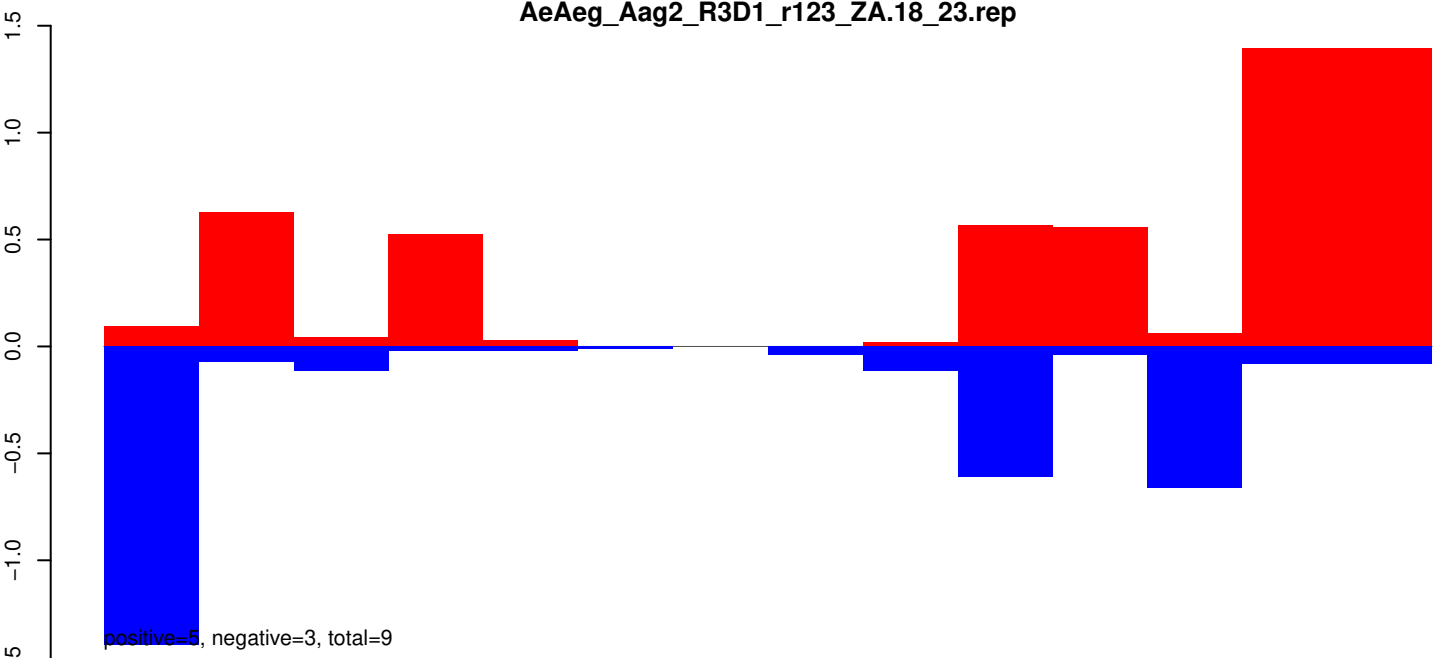

AeAeg_Aag2_R3D1_r123_ZA.24_35.rep

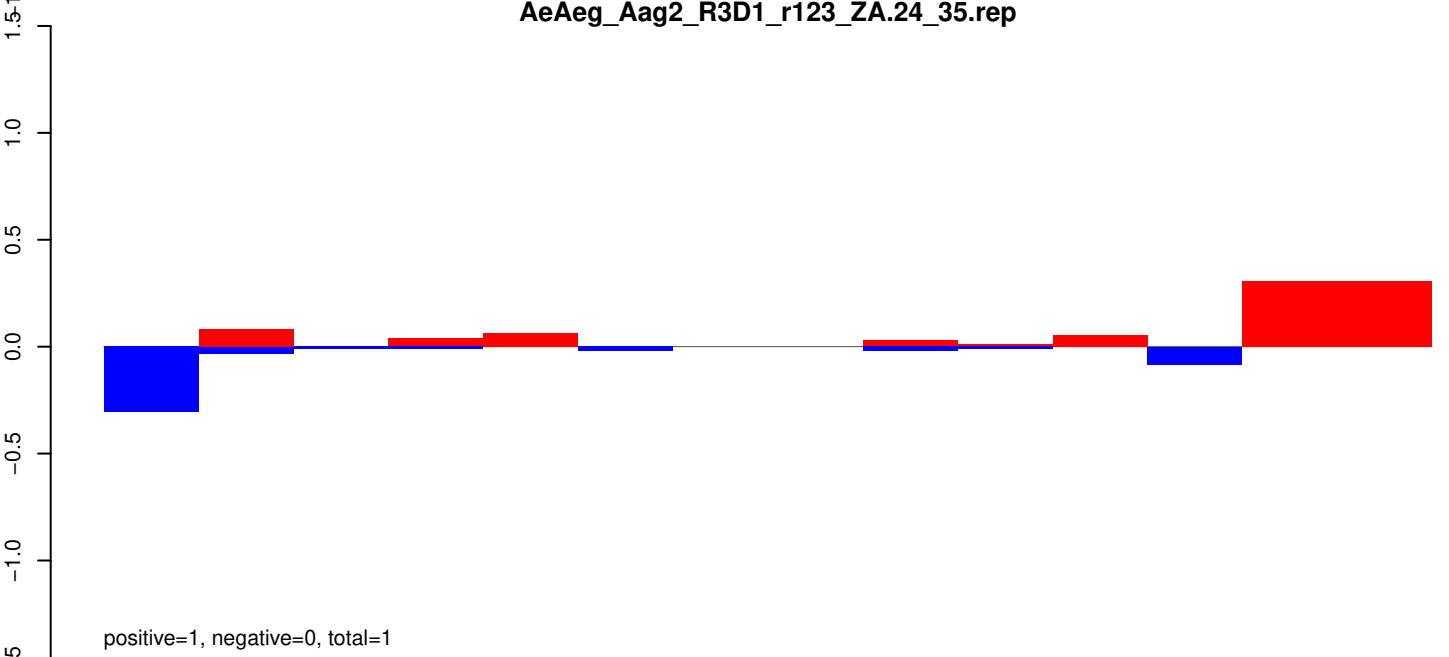

AeAeg_Aag2_R3D1_r123_ZA.rep

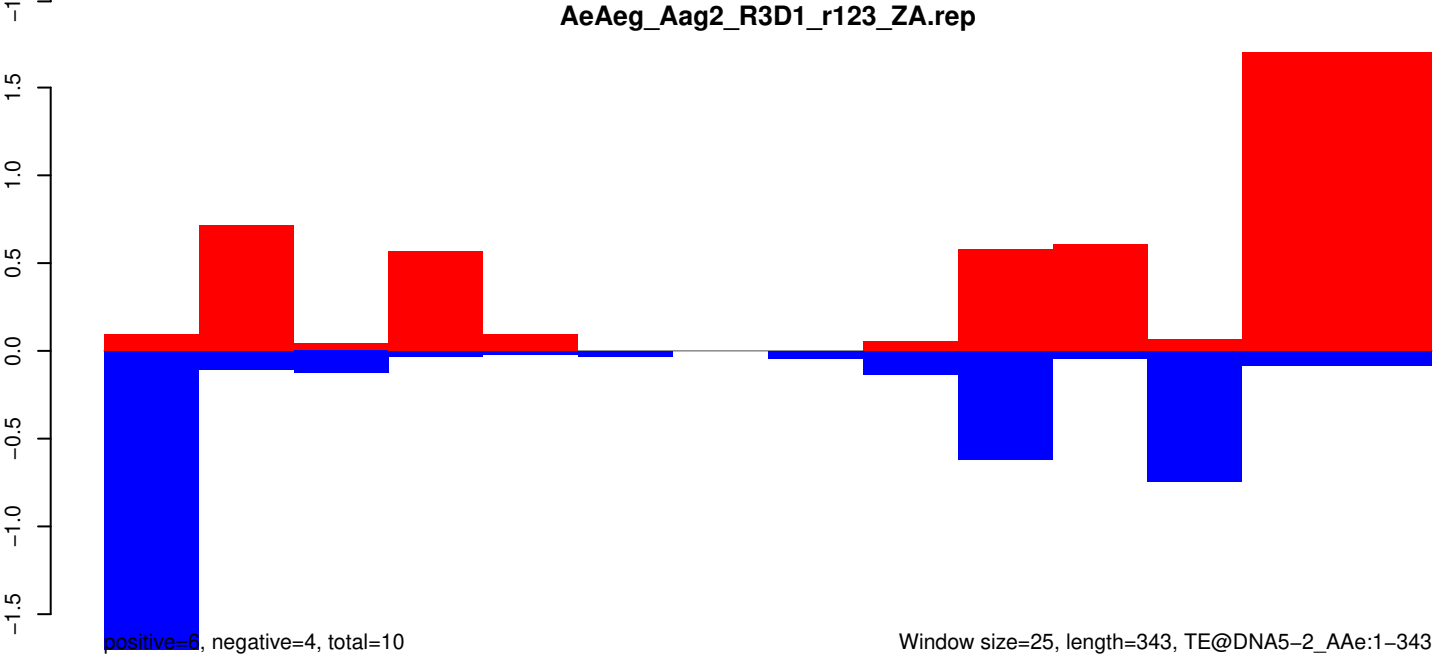

AeAeg_Aag2_R3D1_r123_ZA.18_23.rep

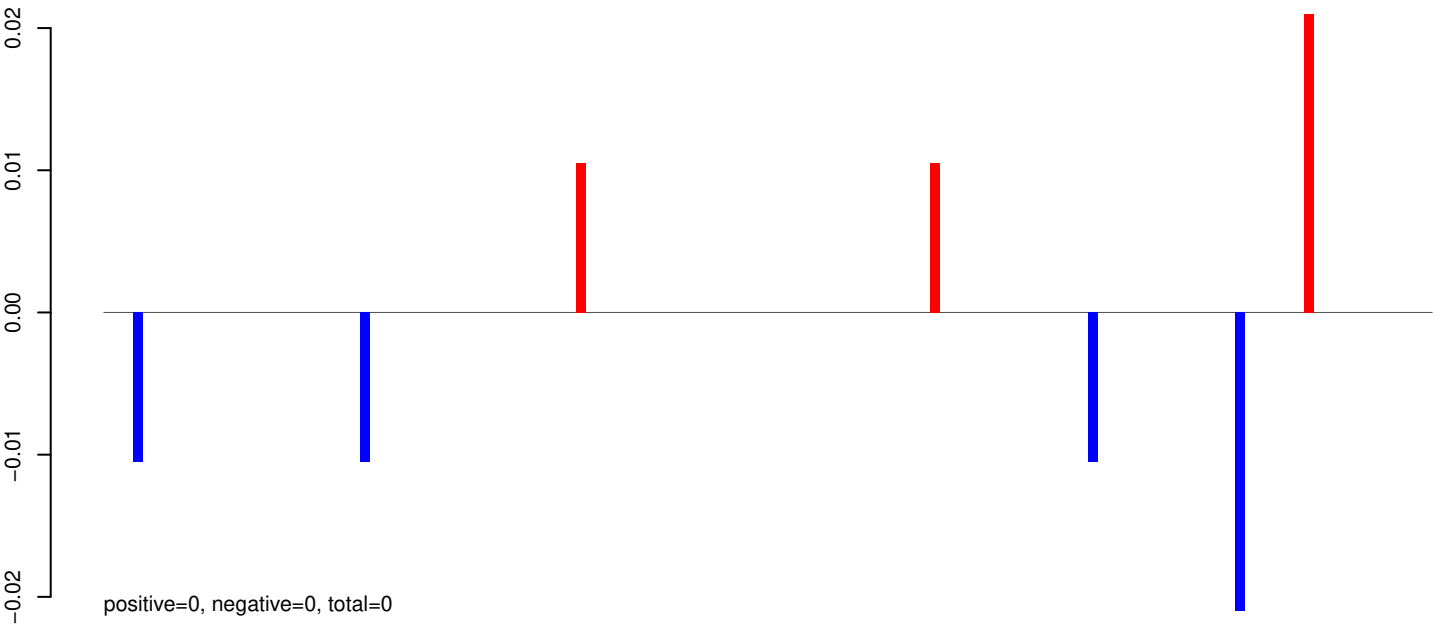

AeAeg_Aag2_R3D1_r123_ZA.24_35.rep



AeAeg_Aag2_R3D1_r123_ZA.rep

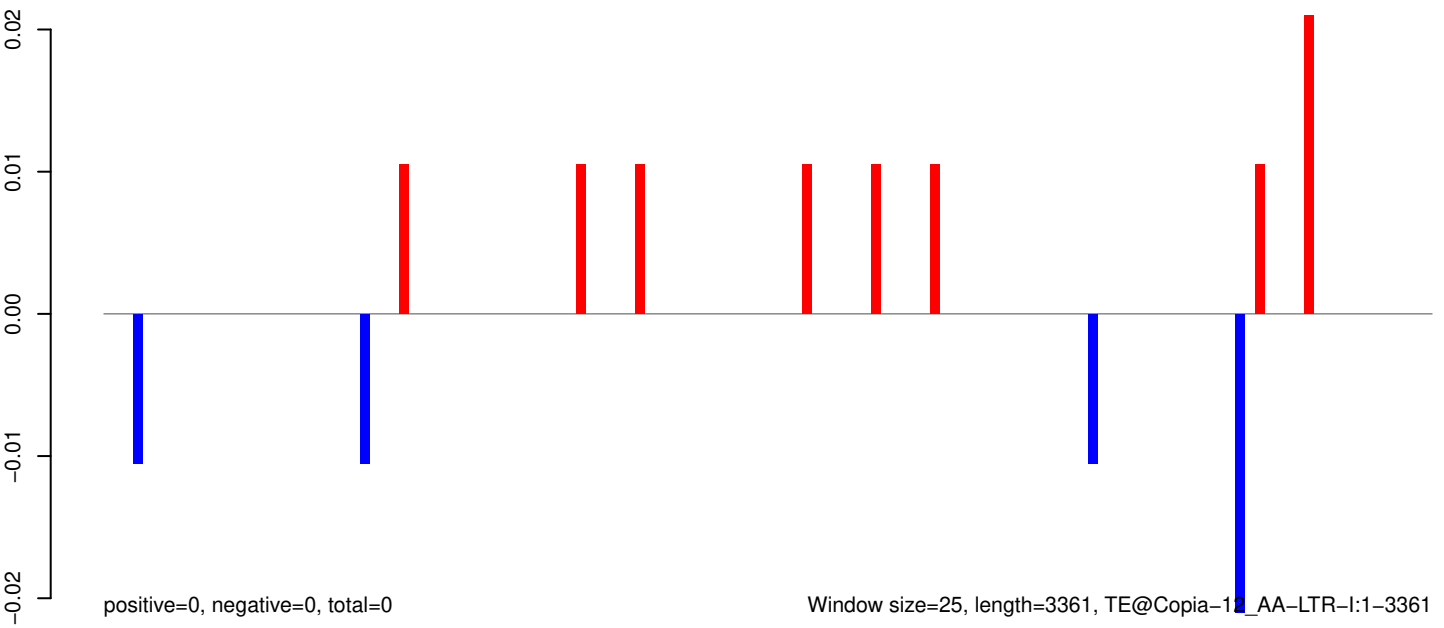

Window size=25, length=3361, TE@Copia-12_AA-LTR-I:1-3361

0 500 1000 1500 2000 2500 3000 3500

AeAeg_Aag2_R3D1_r123_ZA.18_23.rep

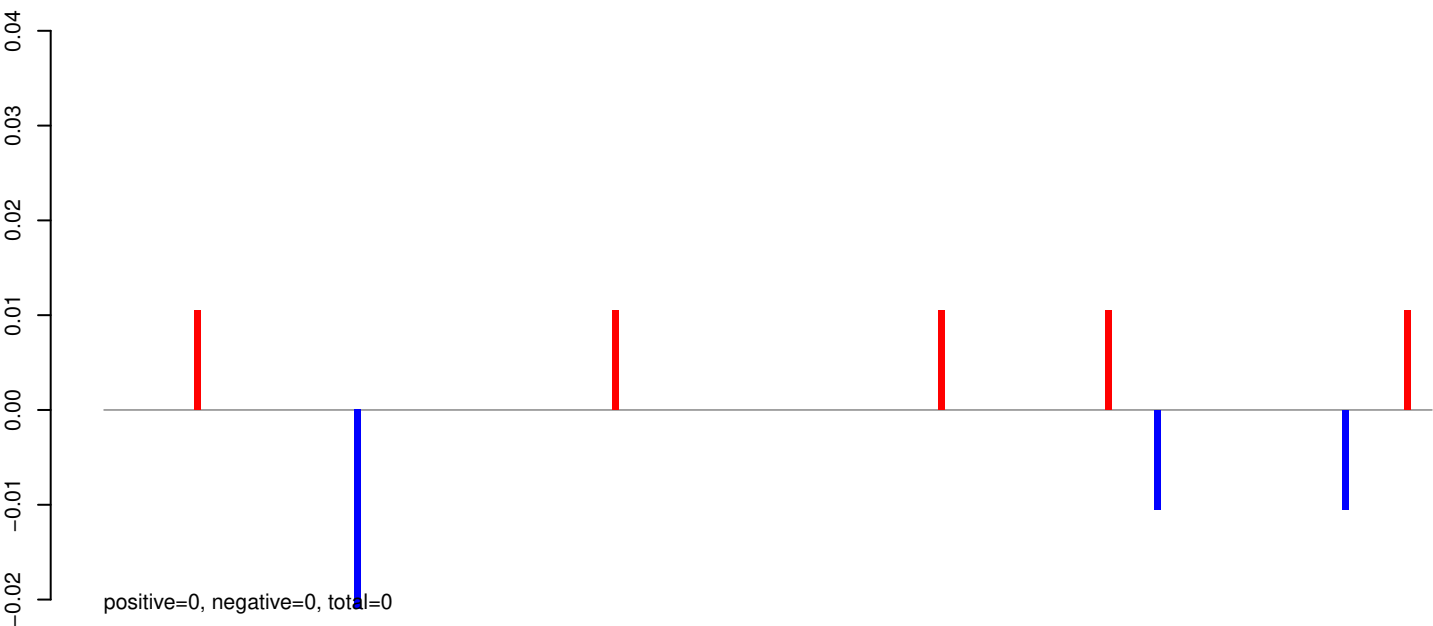

AeAeg_Aag2_R3D1_r123_ZA.24_35.rep

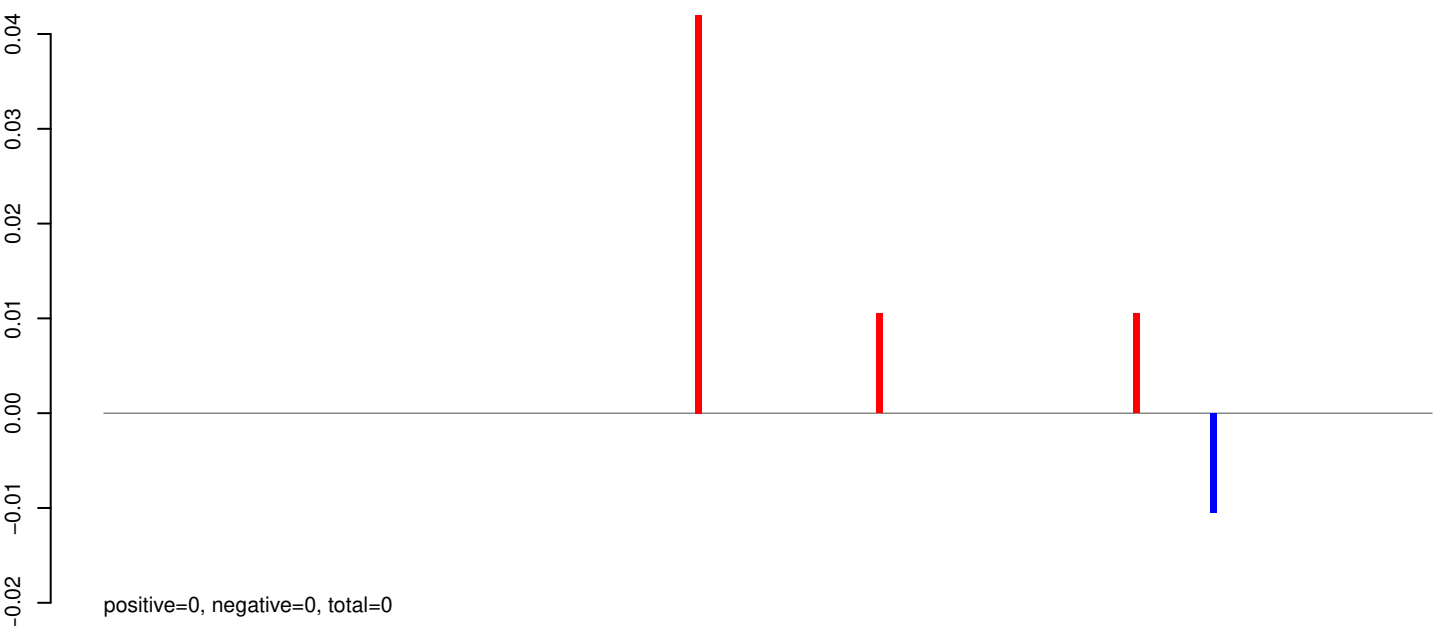

AeAeg_Aag2_R3D1_r123_ZA.rep

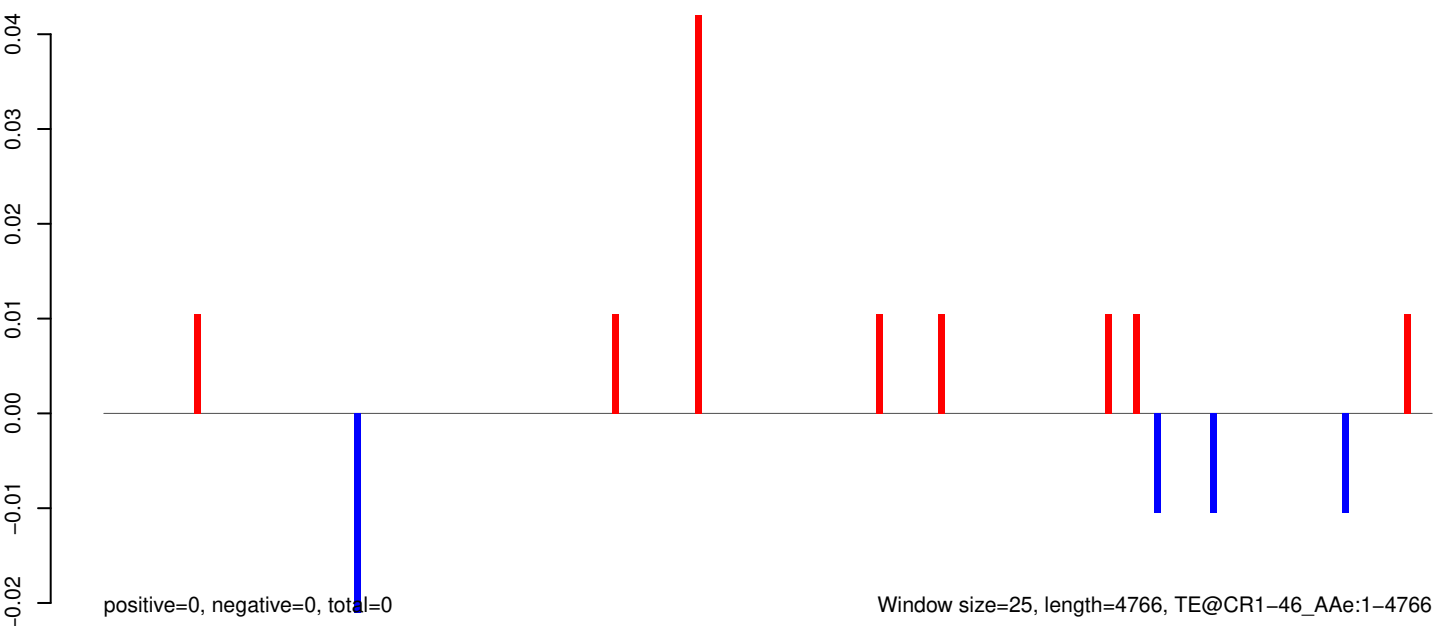

AeAeg_Aag2_R3D1_r123_ZA.18_23.rep

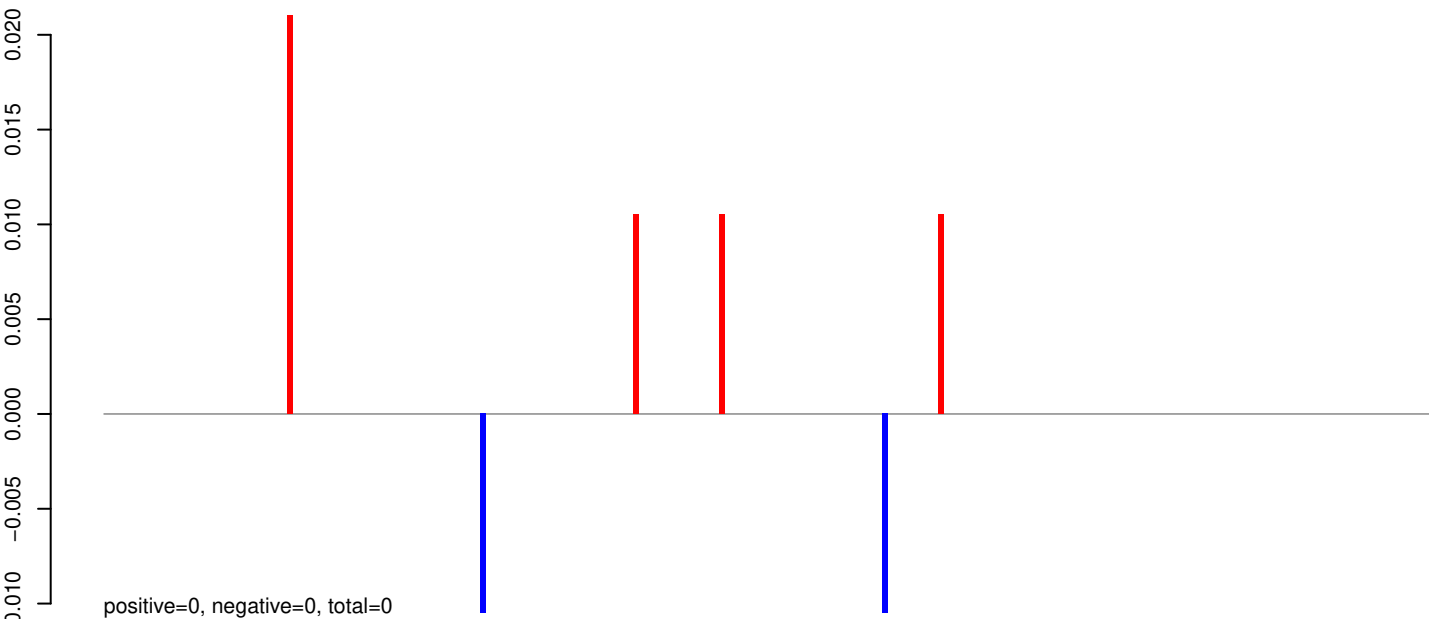

AeAeg_Aag2_R3D1_r123_ZA.24_35.rep

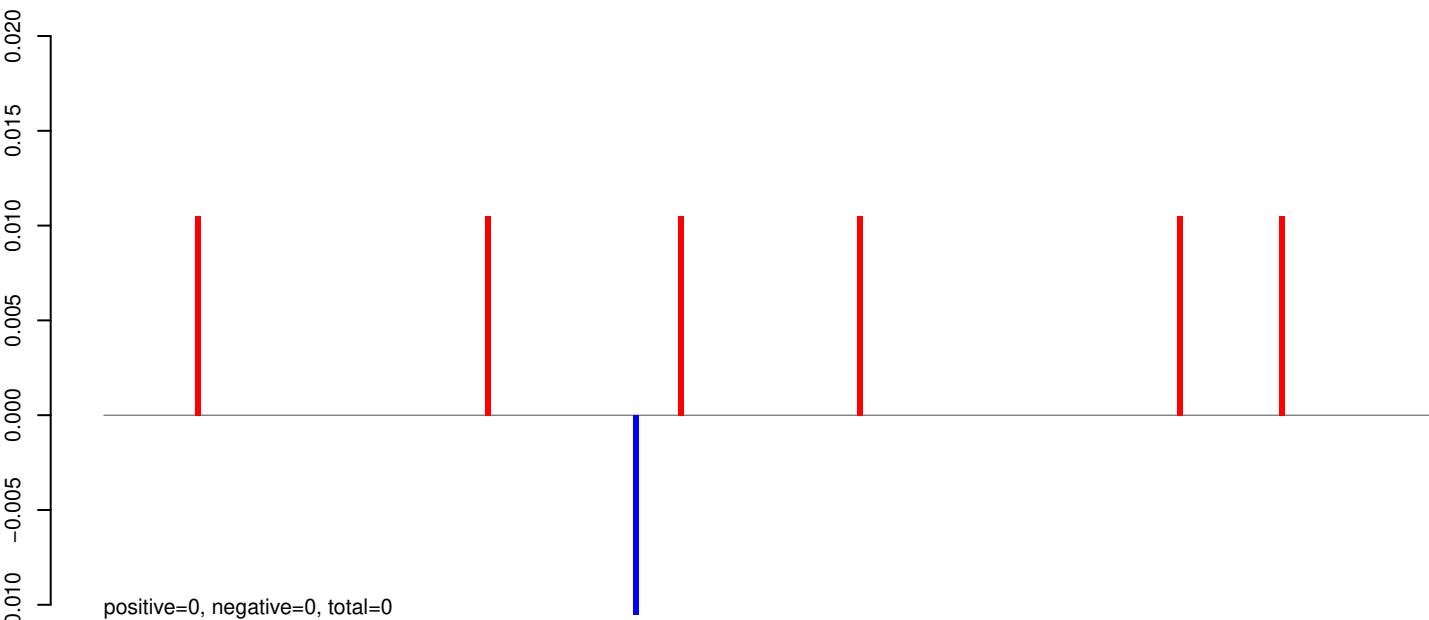

AeAeg_Aag2_R3D1_r123_ZA.rep

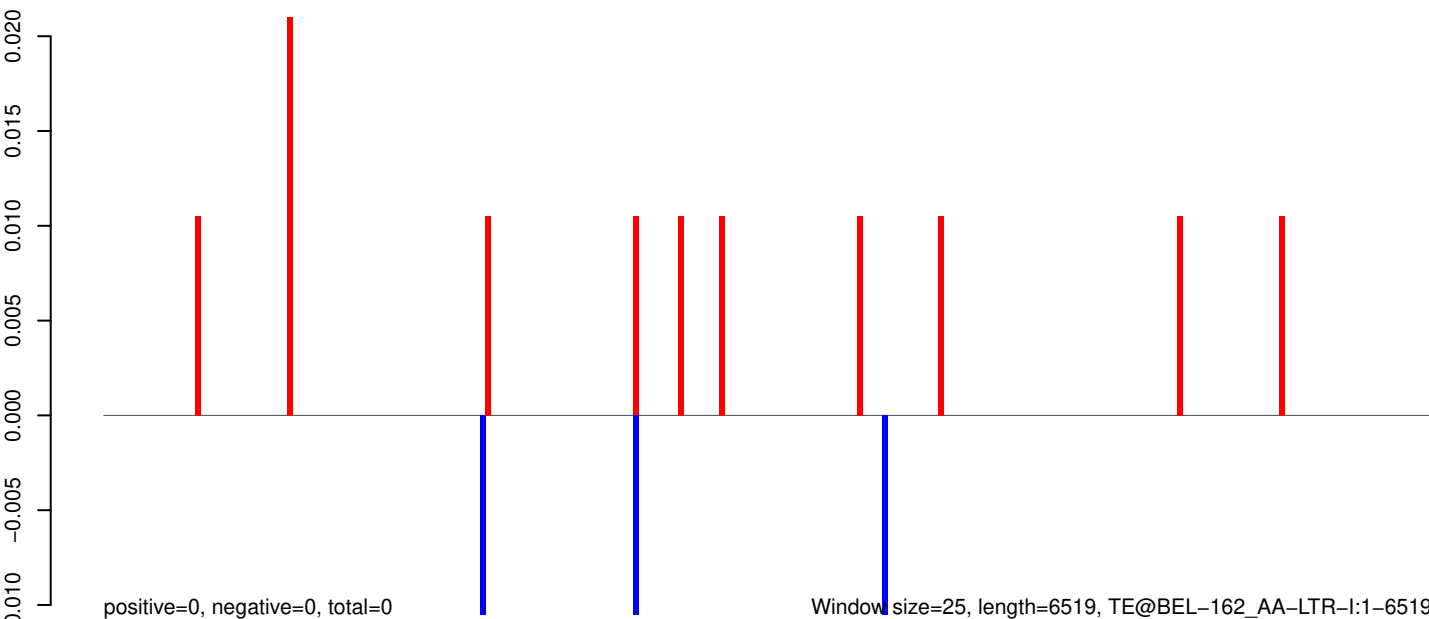

Window size=25, length=6519, TE@BEL-162_AA-LTR-I:1-6519

0 1000 2000 3000 4000 5000 6000

AeAeg_Aag2_R3D1_r123_ZA.18_23.rep

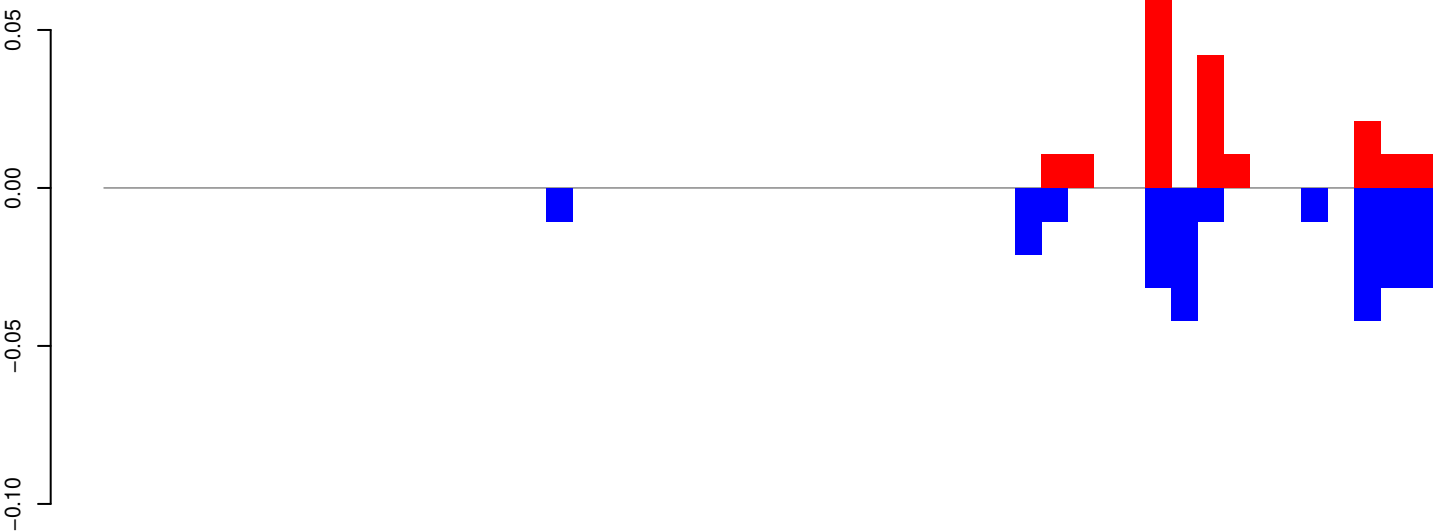

positive=0, negative=0, total=0

AeAeg_Aag2_R3D1_r123_ZA.24_35.rep

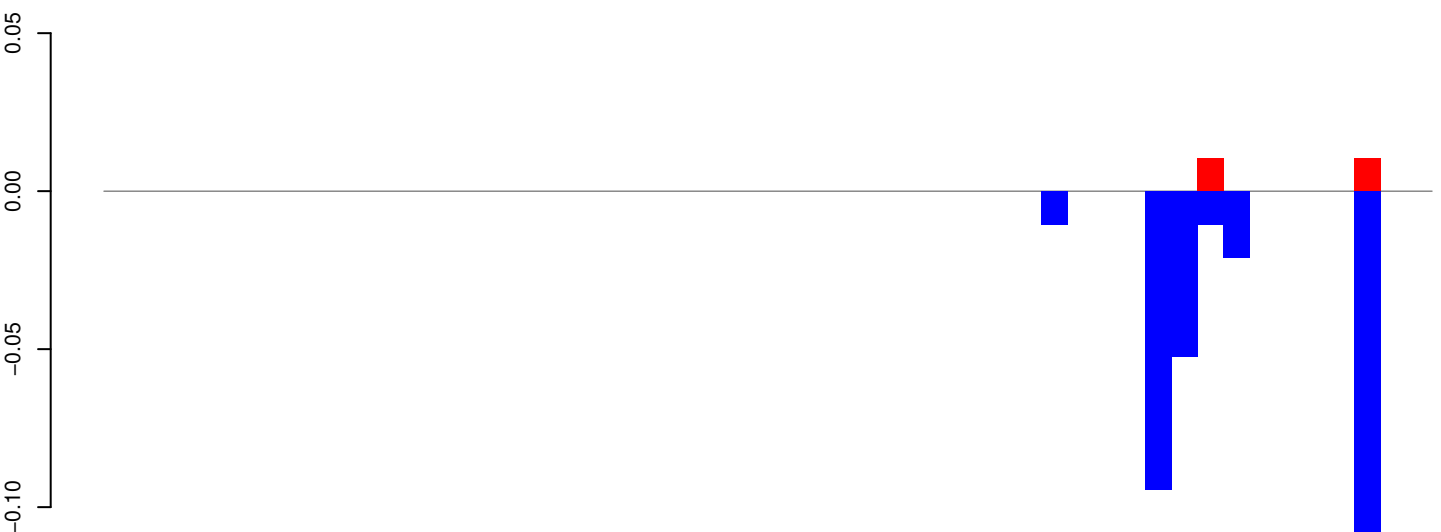

positive=0, negative=0, total=0

AeAeg_Aag2_R3D1_r123_ZA.rep

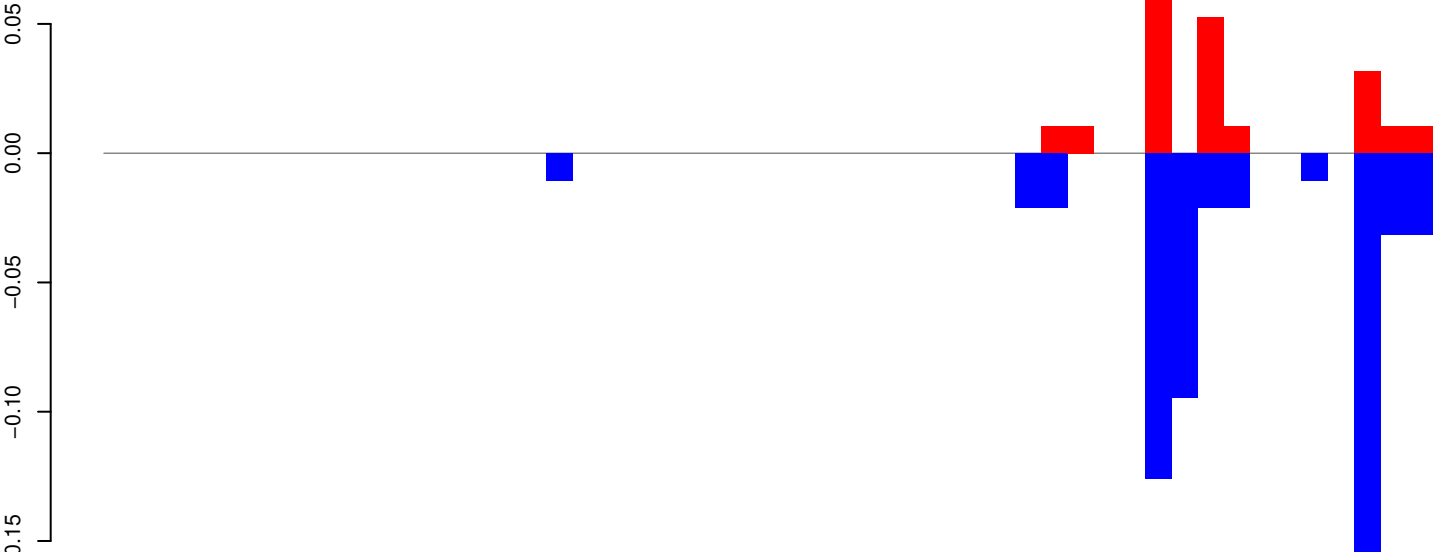

positive=0, negative=1, total=1

Window size=25, length=1259, TE@aedes_aegypti_576_5-Unknown:1-1259

0 200 400 600 800 1000 1200

AeAeg_Aag2_R3D1_r123_ZA.18_23.rep

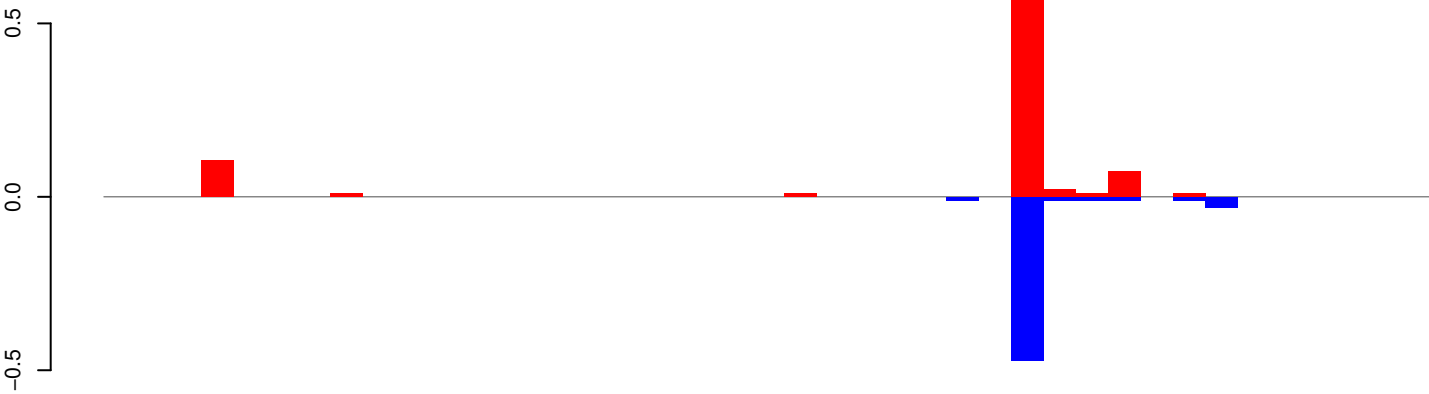

positive=1, negative=1, total=2

AeAeg_Aag2_R3D1_r123_ZA.24_35.rep

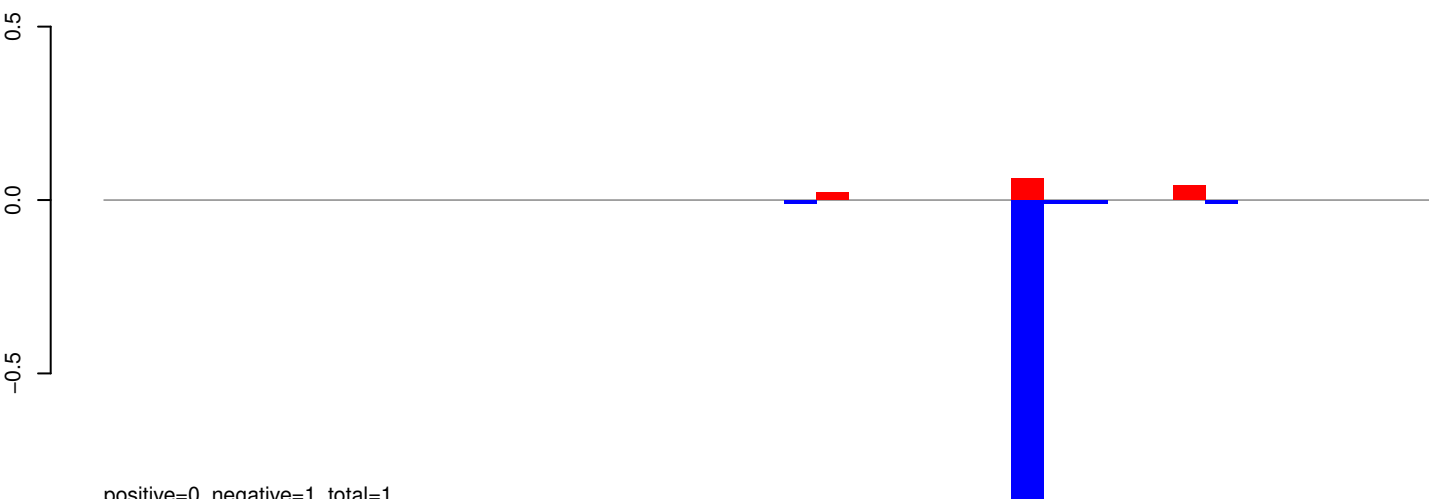

positive=0, negative=1, total=1

AeAeg_Aag2_R3D1_r123_ZA.rep

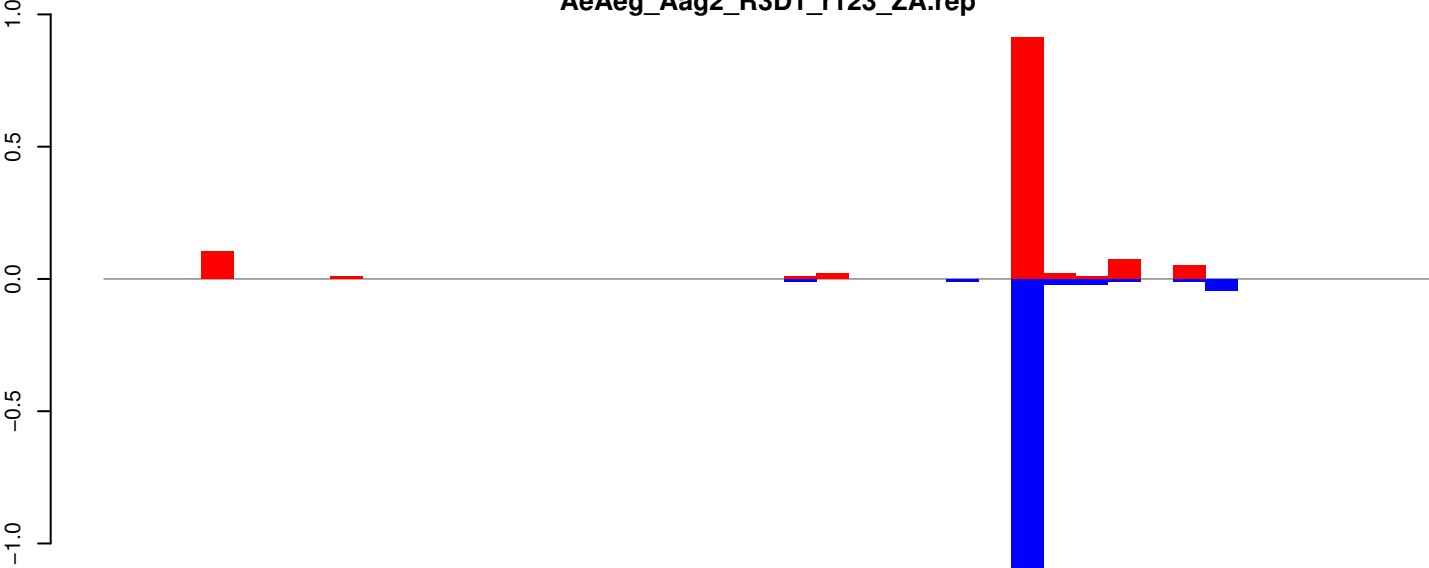

positive=1, negative=1, total=3

Window size=25, length=1004, TE@Aedes_aegypti_1808_7-Unknown:1-1004

0 200 400 600 800 1000

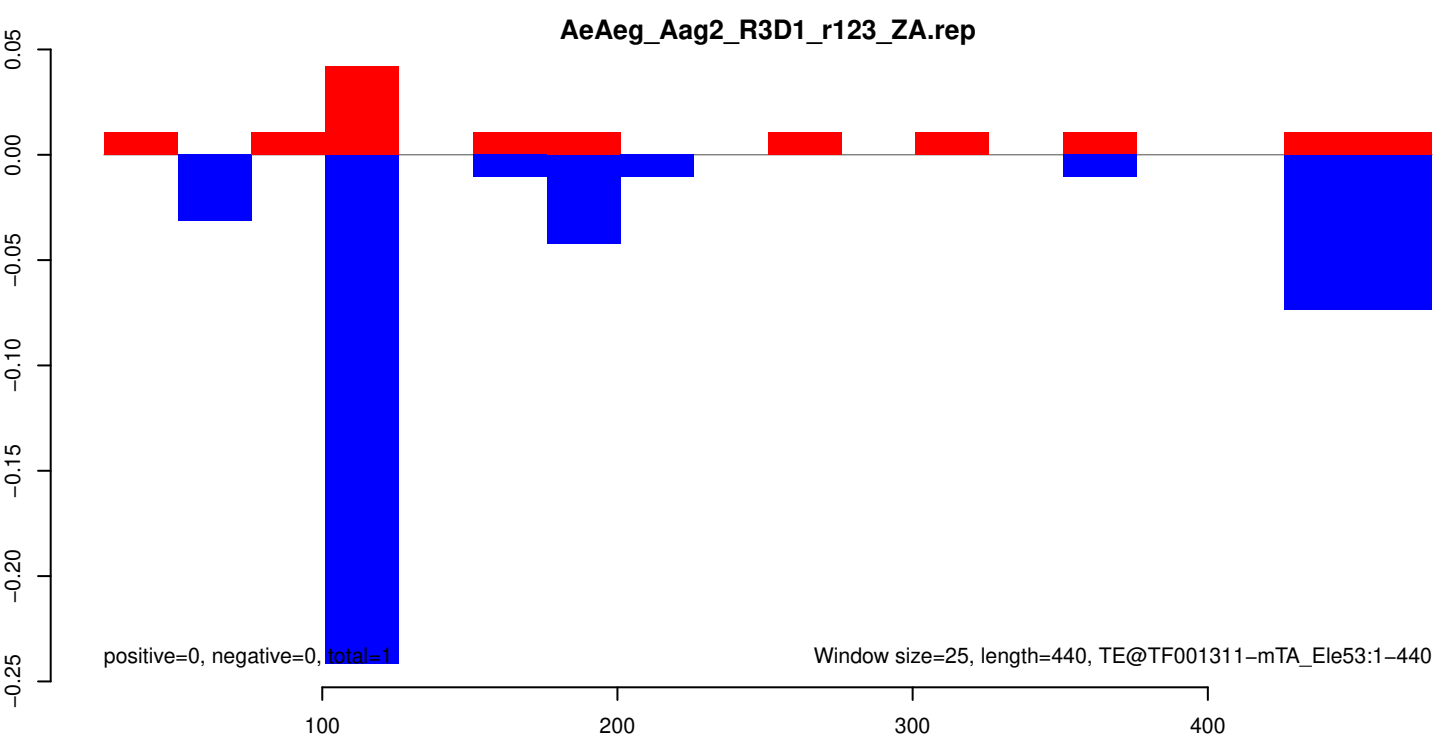
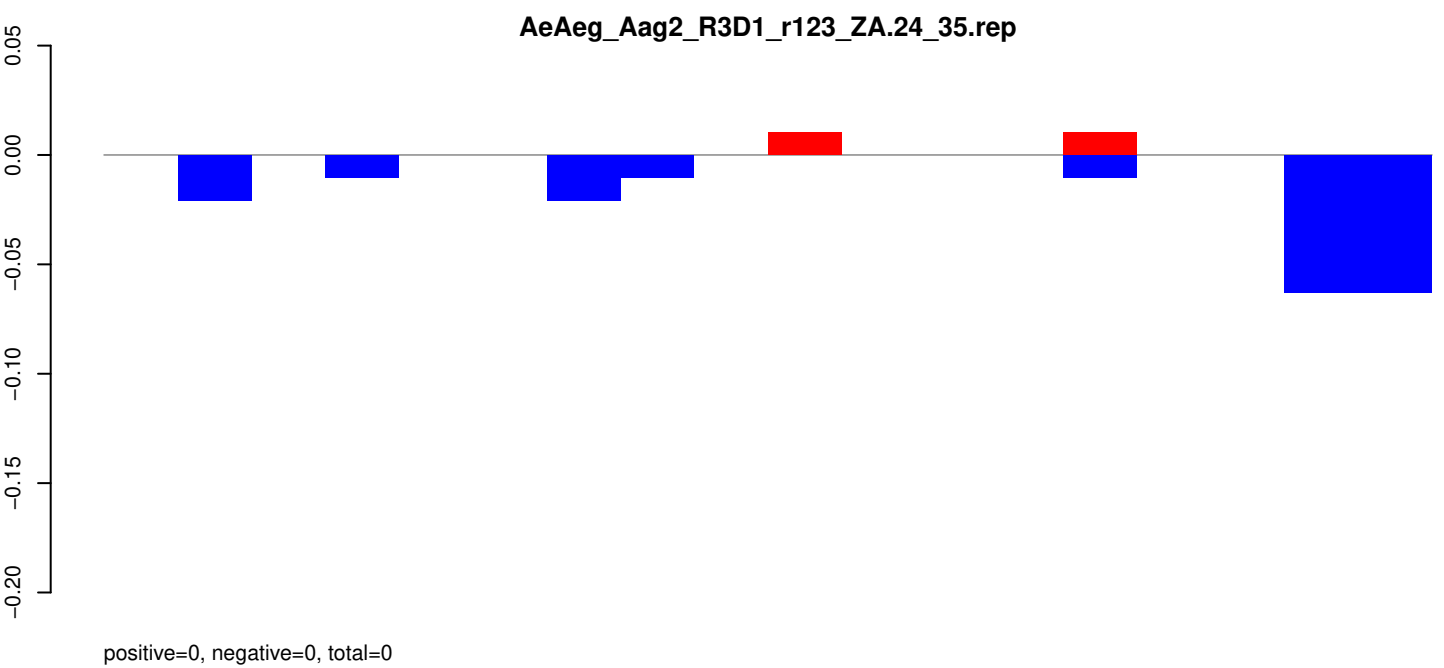
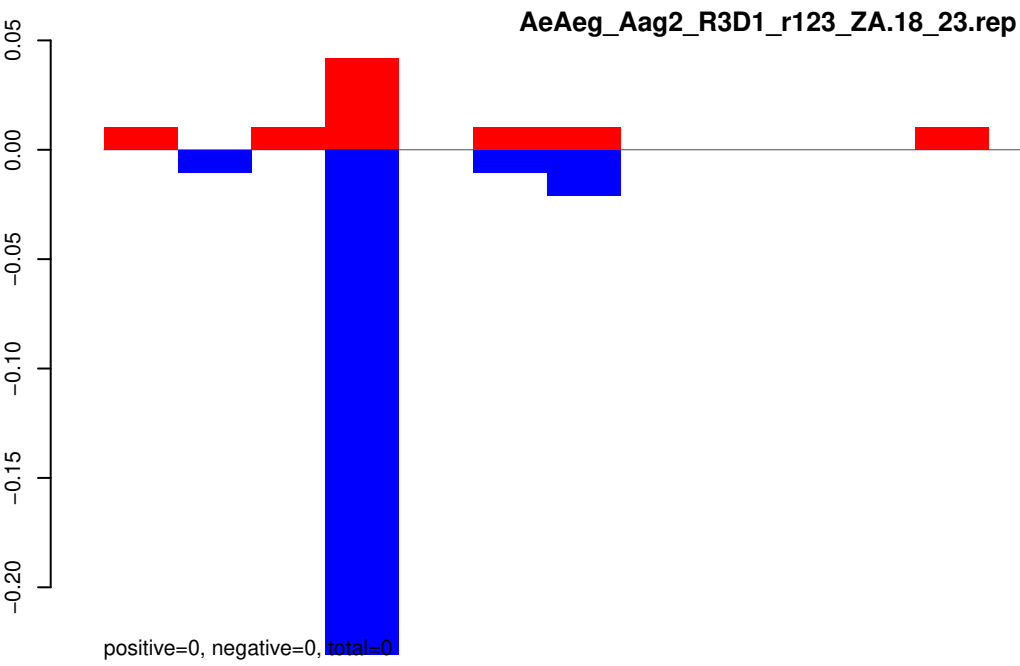

AeAeg_Aag2_R3D1_r123_ZA.18_23.rep

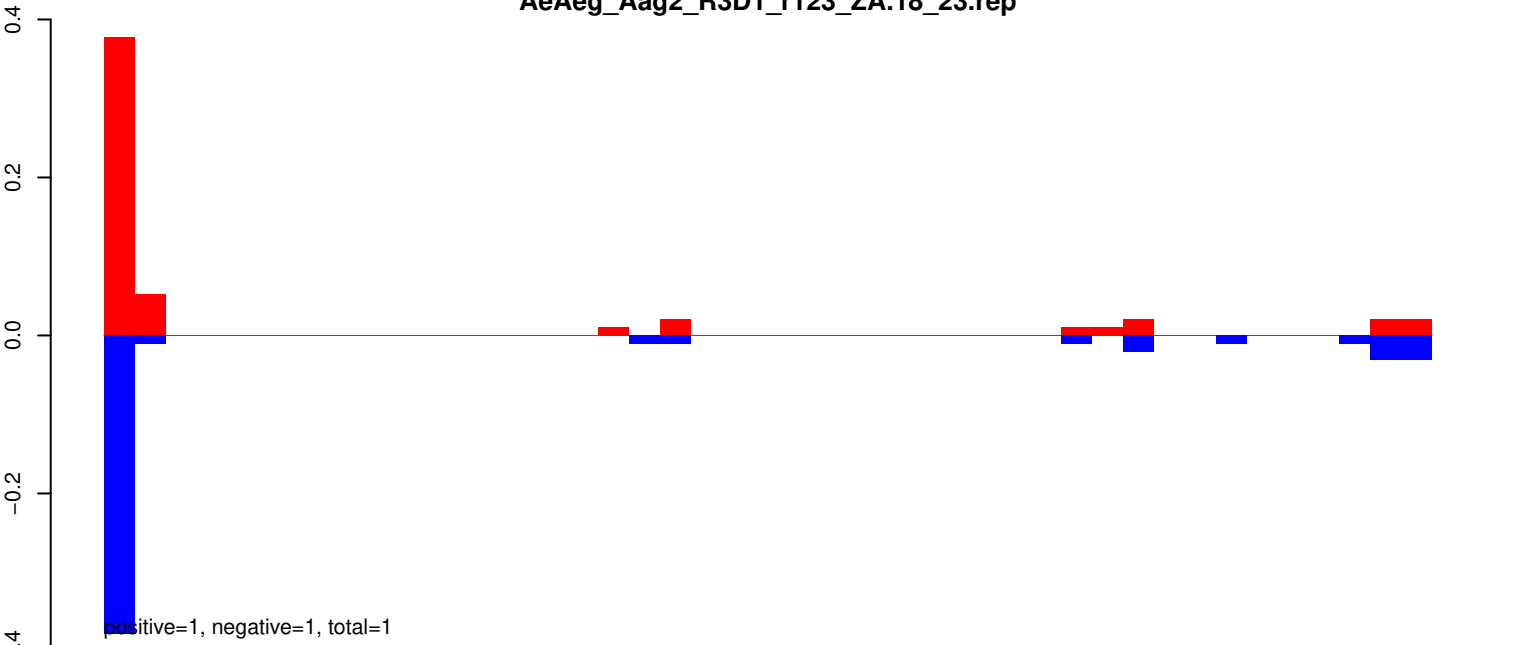

AeAeg_Aag2_R3D1_r123_ZA.24_35.rep



AeAeg_Aag2_R3D1_r123_ZA.rep

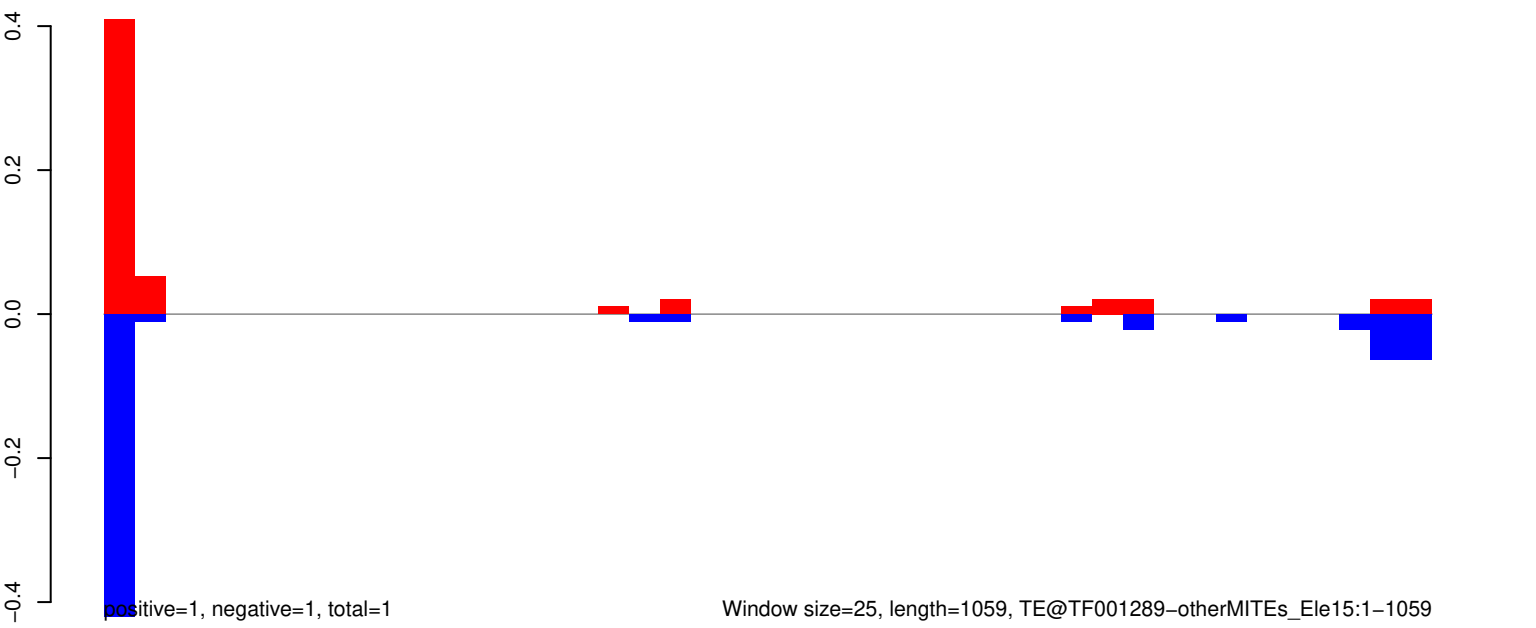

AeAeg_Aag2_R3D1_r123_ZA.18_23.rep

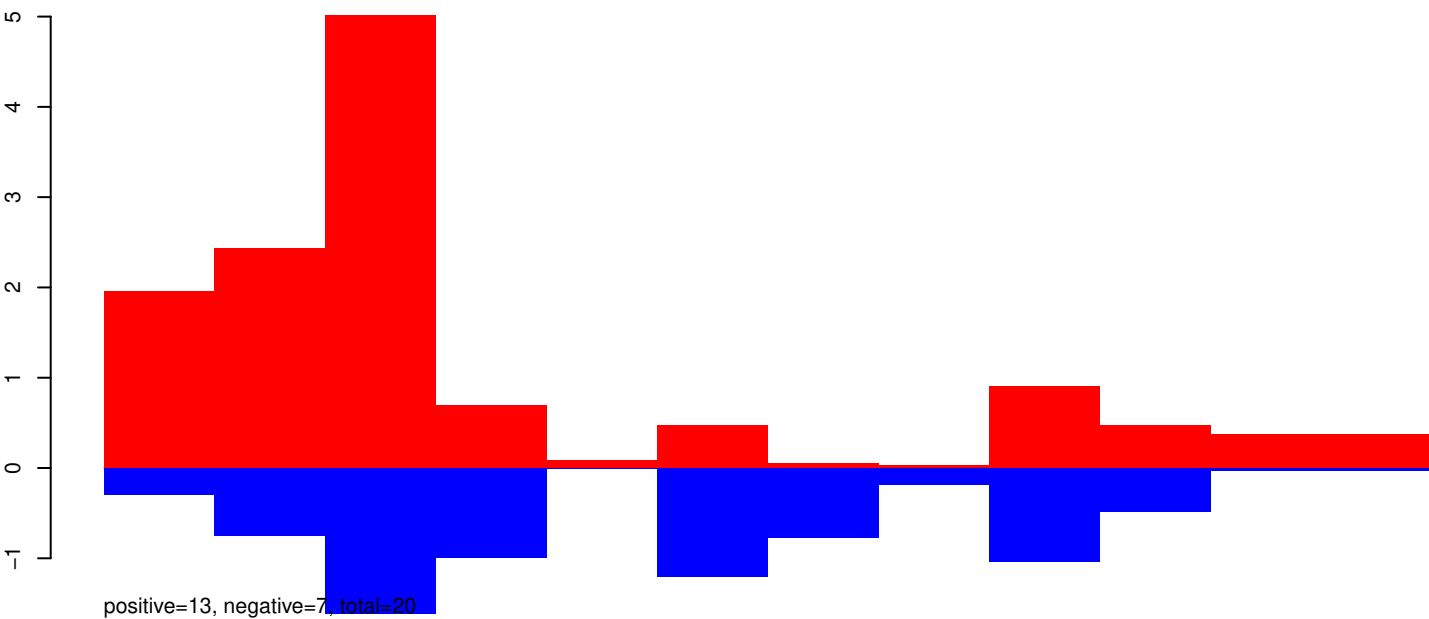

AeAeg_Aag2_R3D1_r123_ZA.24_35.rep

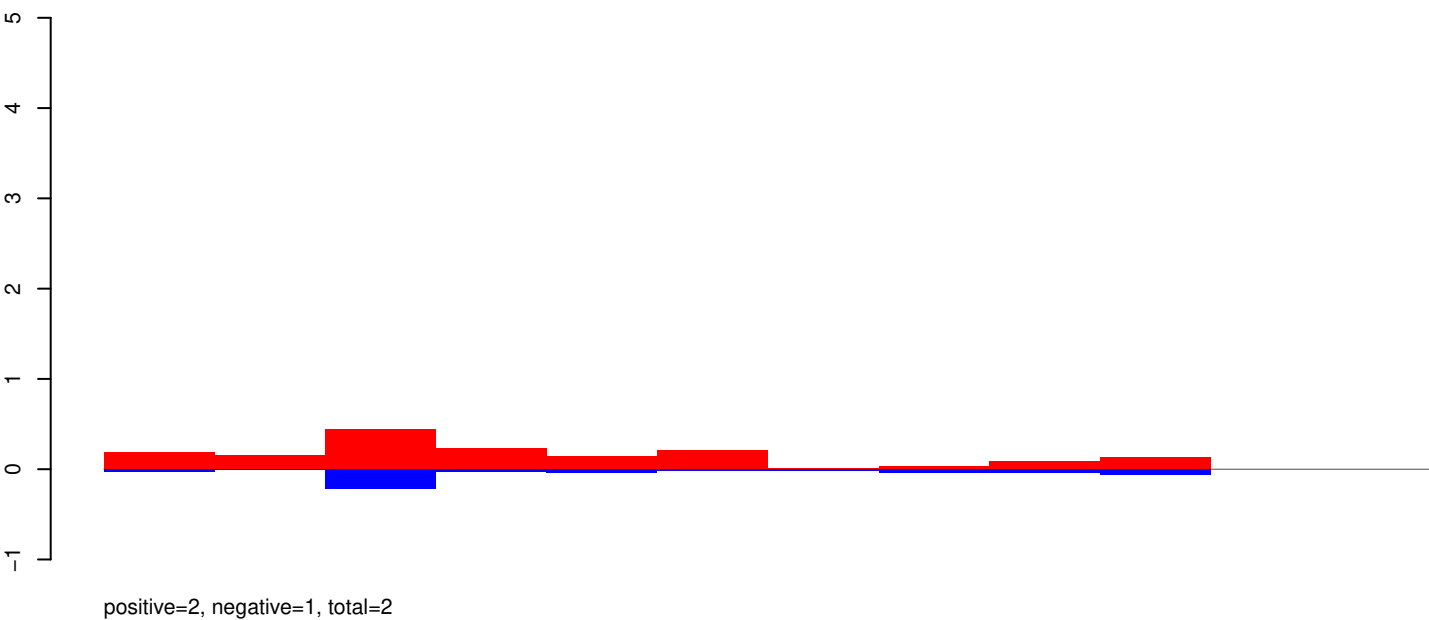

AeAeg_Aag2_R3D1_r123_ZA.rep

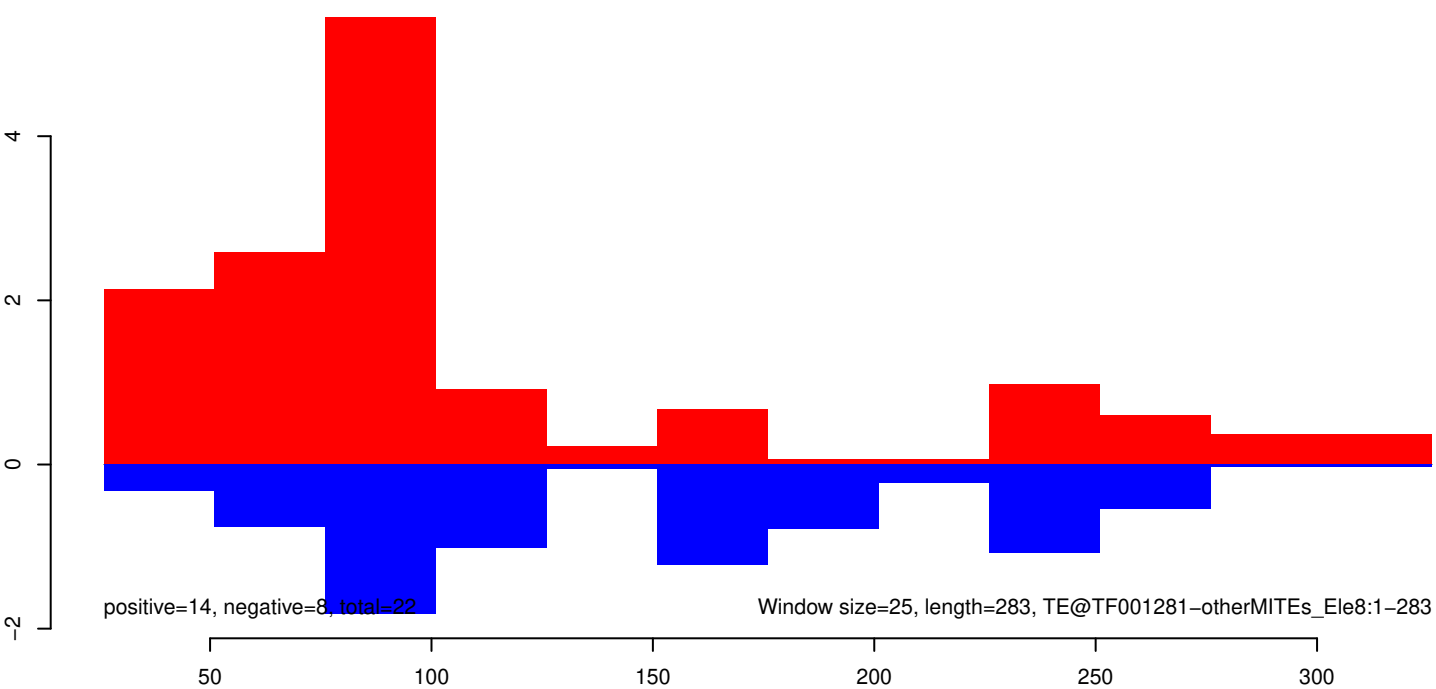

AeAeg_Aag2_R3D1_r123_ZA.18_23.rep

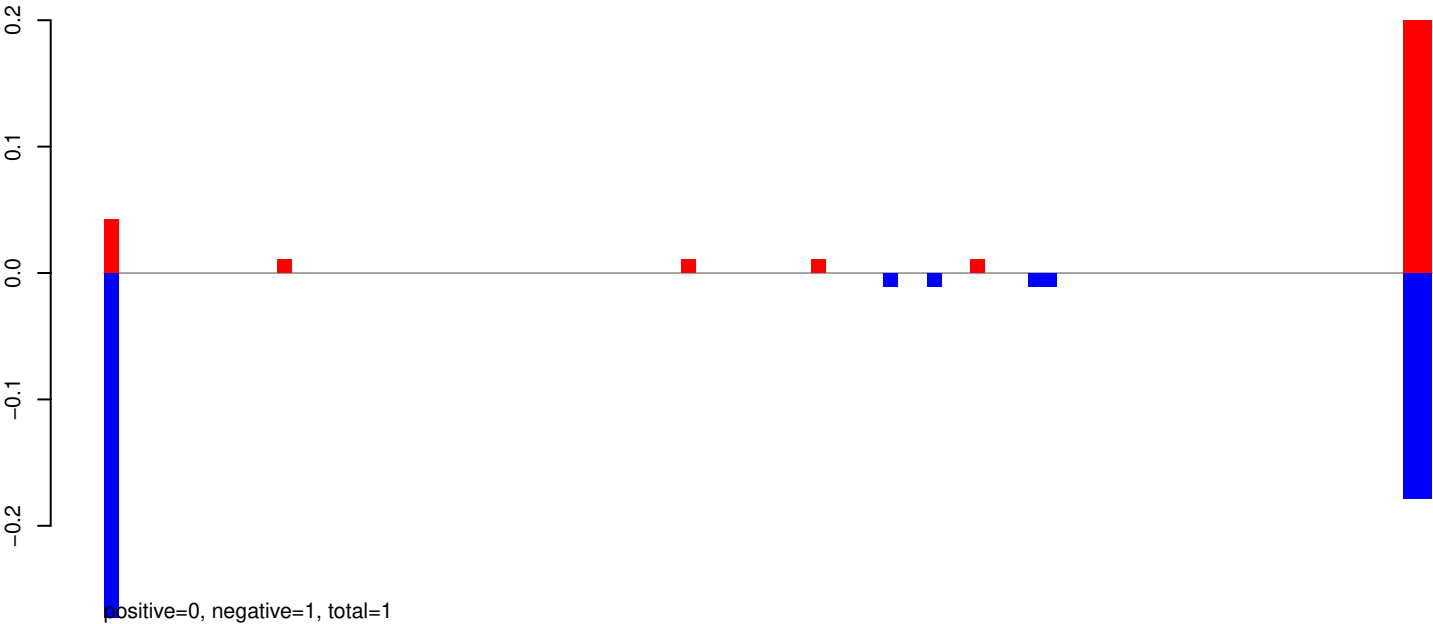

AeAeg_Aag2_R3D1_r123_ZA.24_35.rep

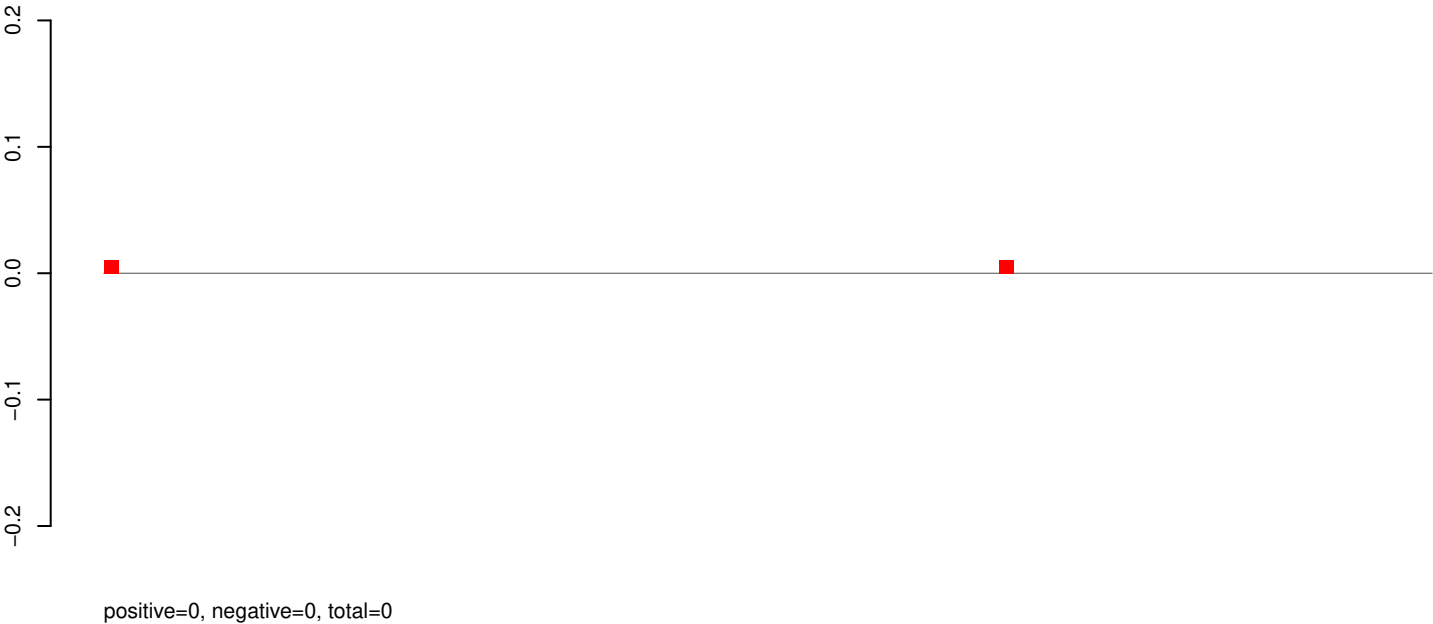

AeAeg_Aag2_R3D1_r123_ZA.rep

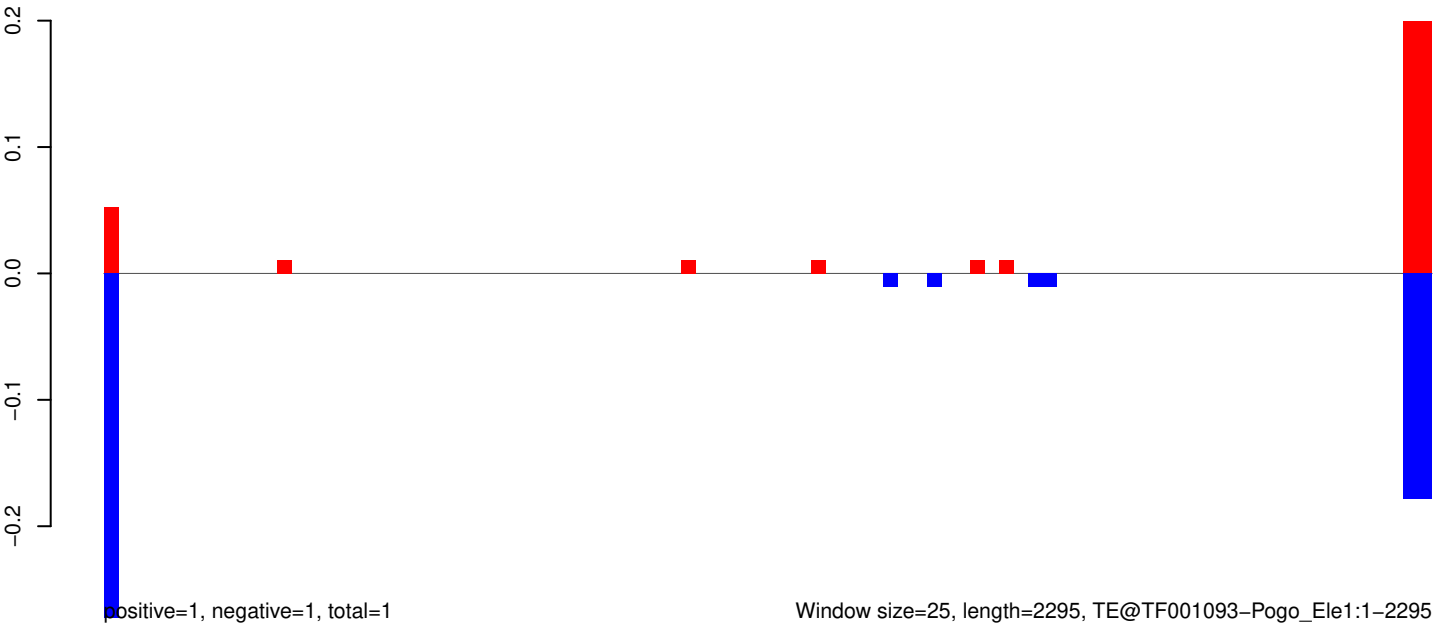

AeAeg_Aag2_R3D1_r123_ZA.18_23.rep

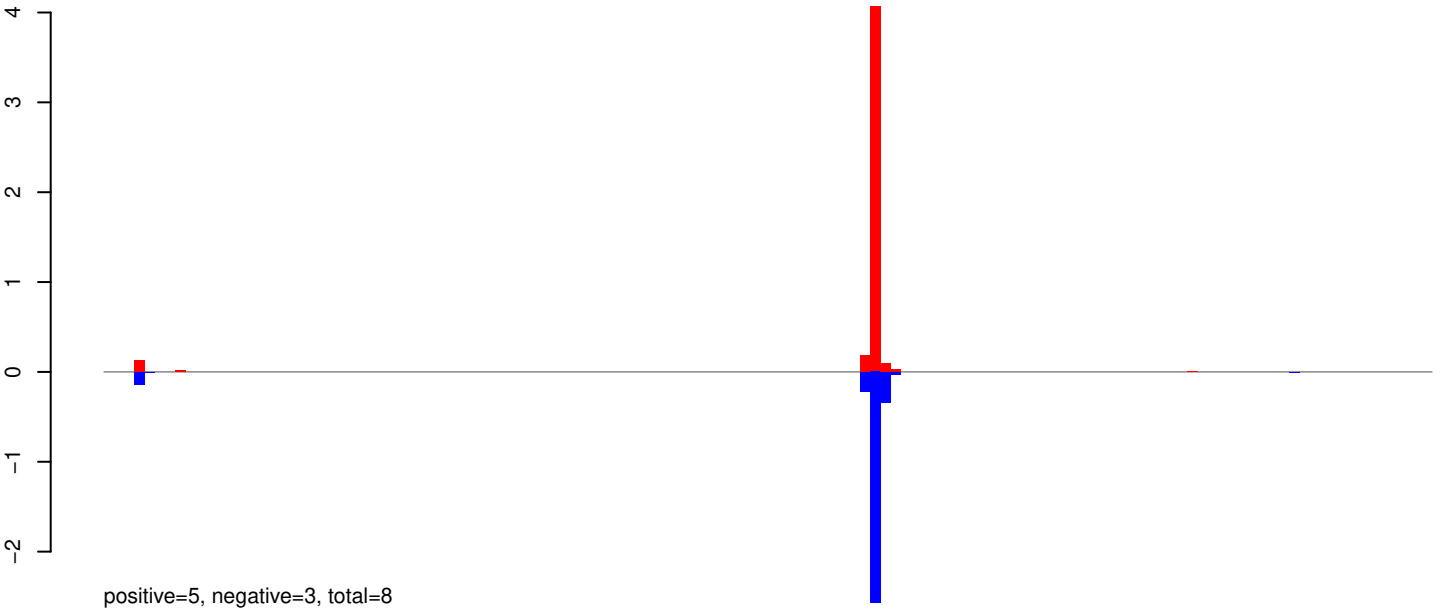

AeAeg_Aag2_R3D1_r123_ZA.24_35.rep



AeAeg_Aag2_R3D1_r123_ZA.rep

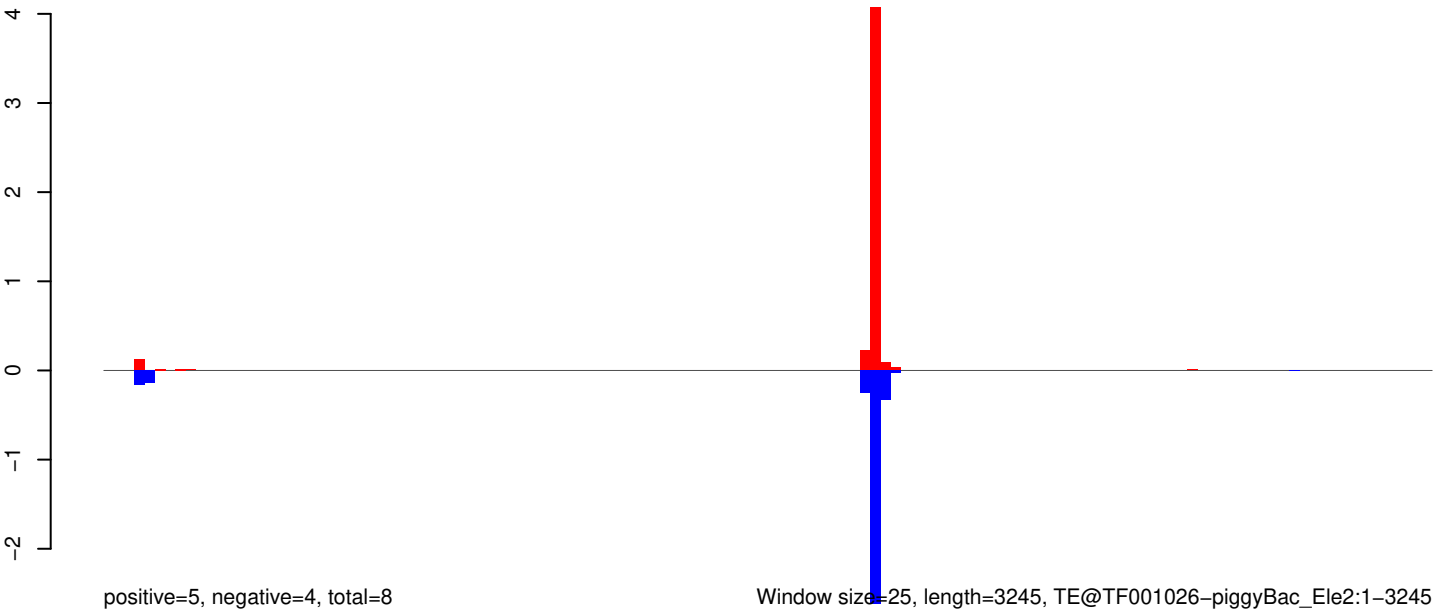

Window size=25, length=3245, TE@TF001026-piggyBac_Ele2:1-3245

AeAeg_Aag2_R3D1_r123_ZA.18_23.rep

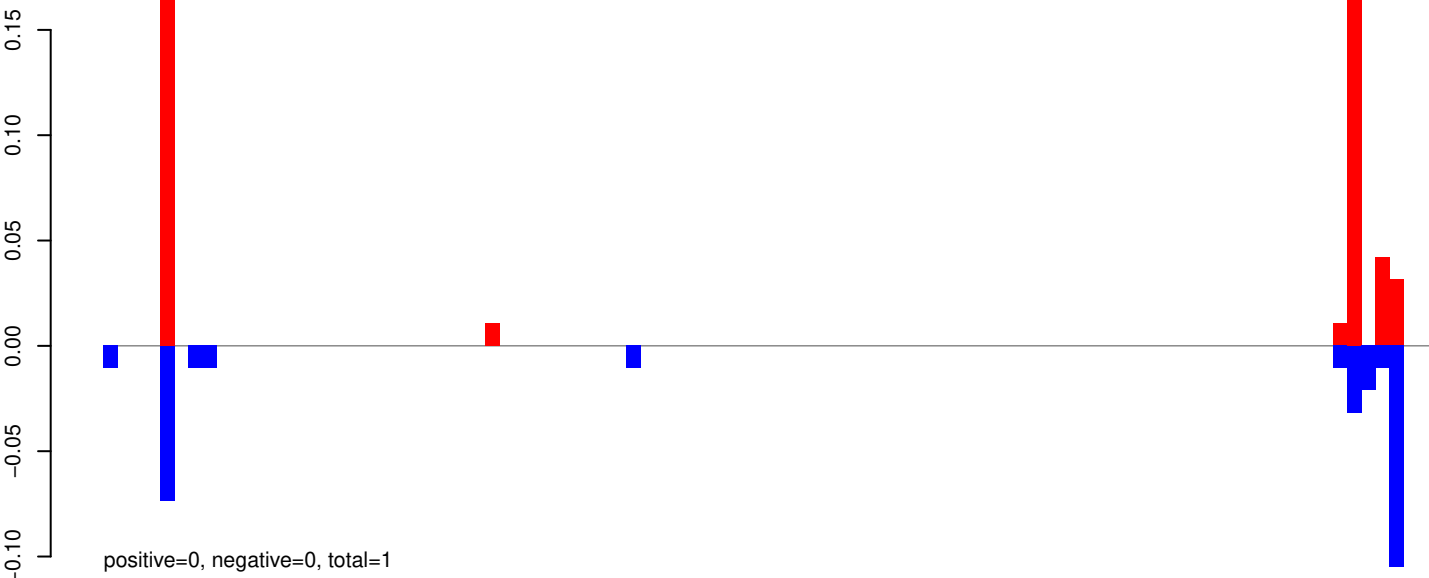

AeAeg_Aag2_R3D1_r123_ZA.24_35.rep

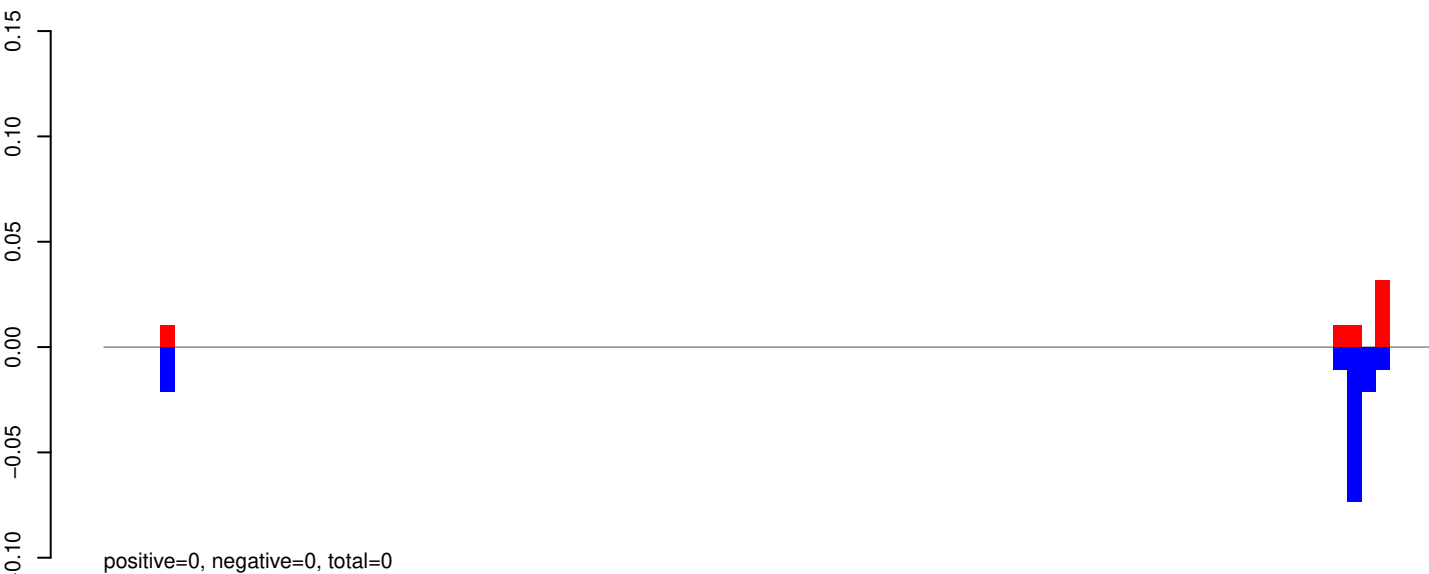

AeAeg_Aag2_R3D1_r123_ZA.rep

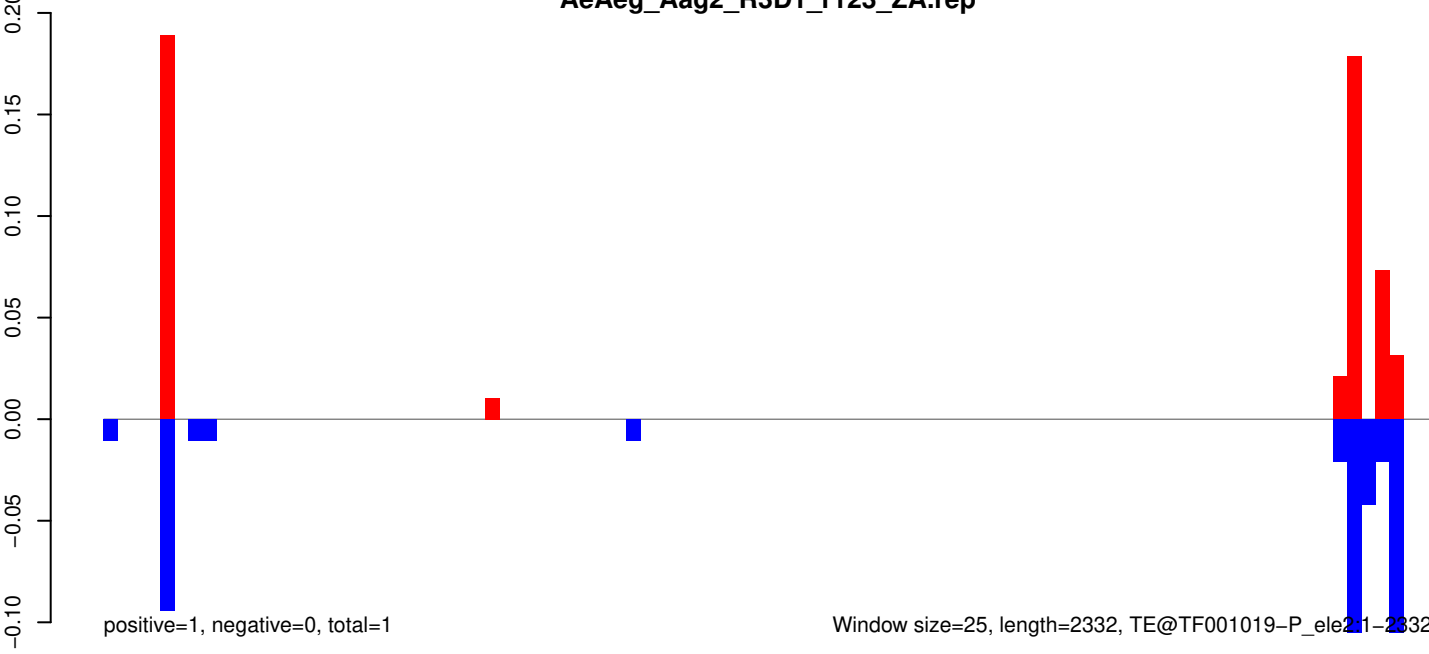

AeAeg_Aag2_R3D1_r123_ZA.18_23.rep

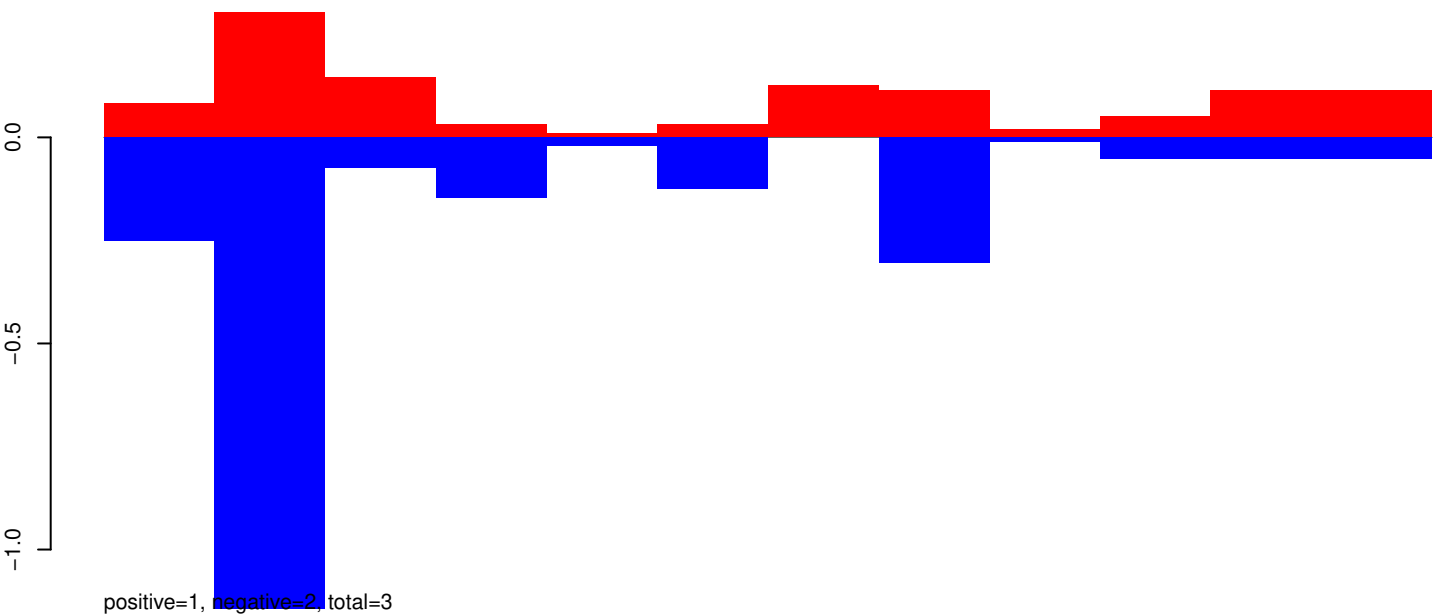

AeAeg_Aag2_R3D1_r123_ZA.24_35.rep

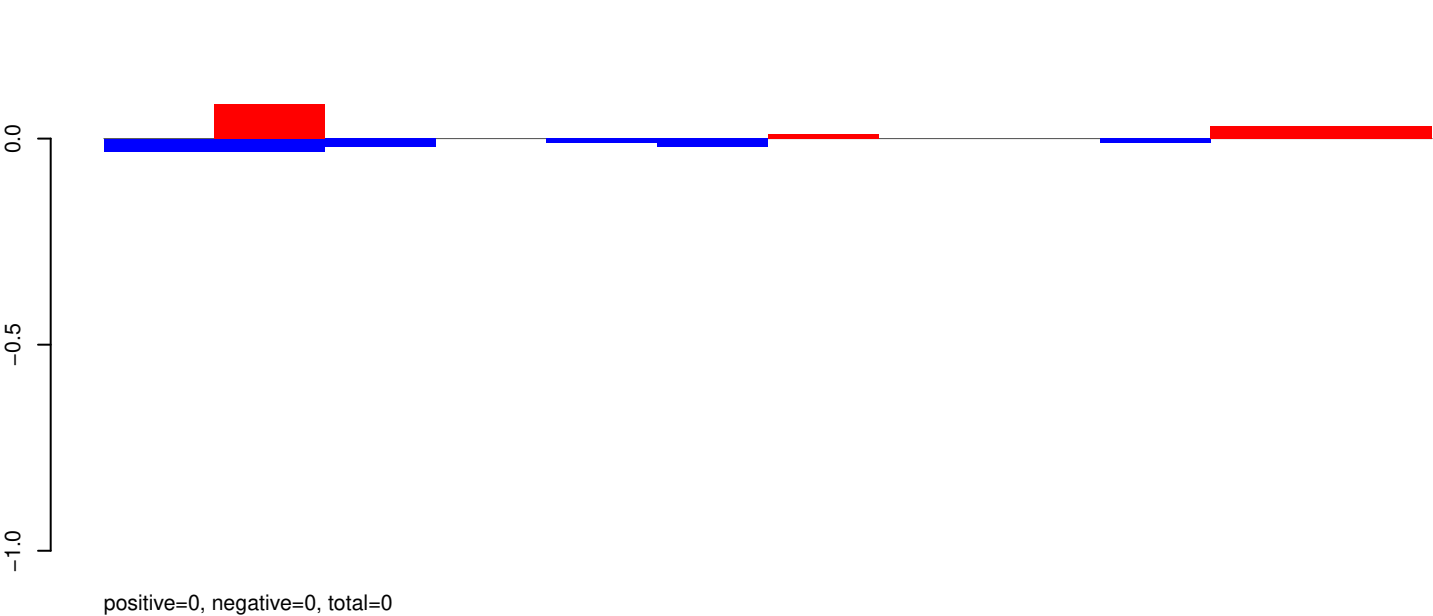

AeAeg_Aag2_R3D1_r123_ZA.rep

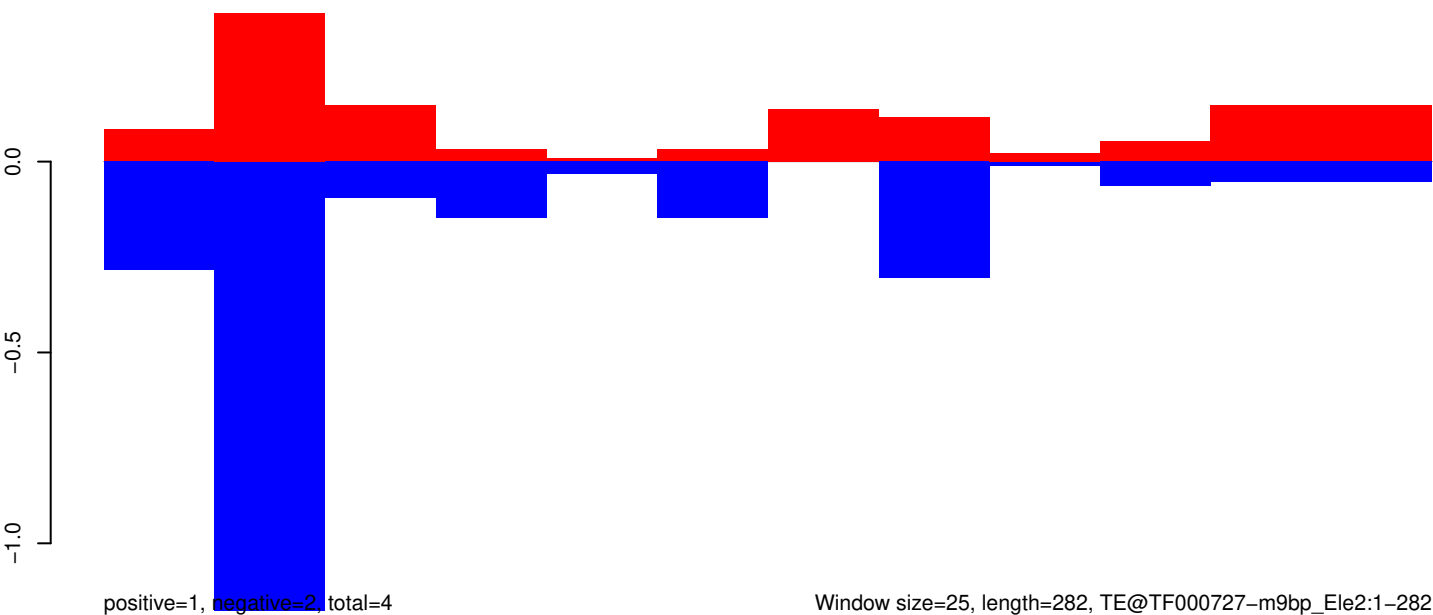

AeAeg_Aag2_R3D1_r123_ZA.18_23.rep



AeAeg_Aag2_R3D1_r123_ZA.24_35.rep

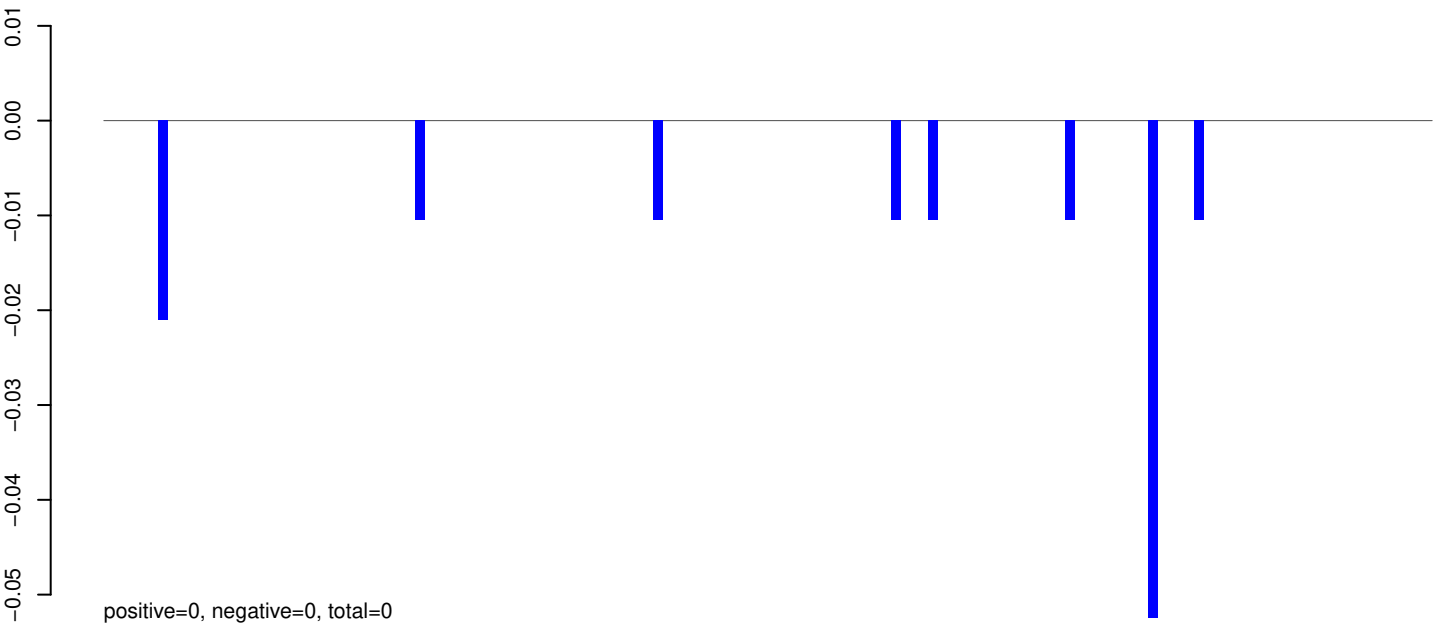

AeAeg_Aag2_R3D1_r123_ZA.rep

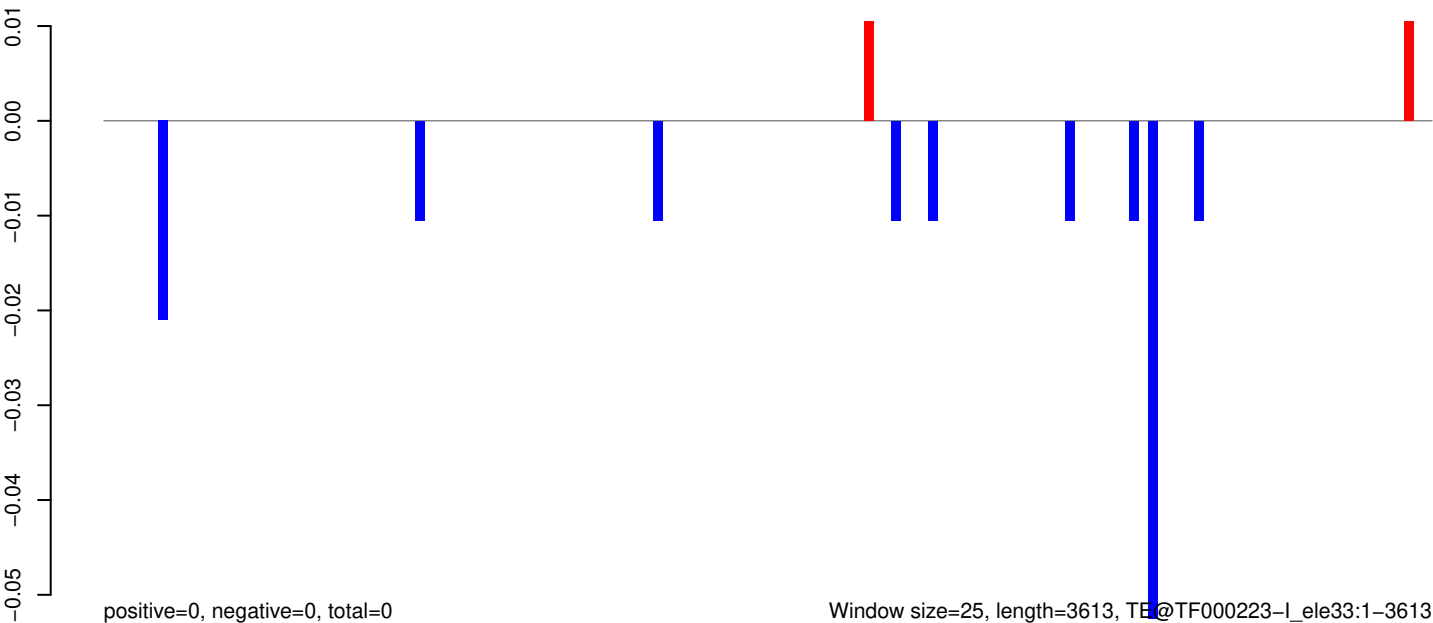

AeAeg_Aag2_R3D1_r123_ZA.18_23.rep

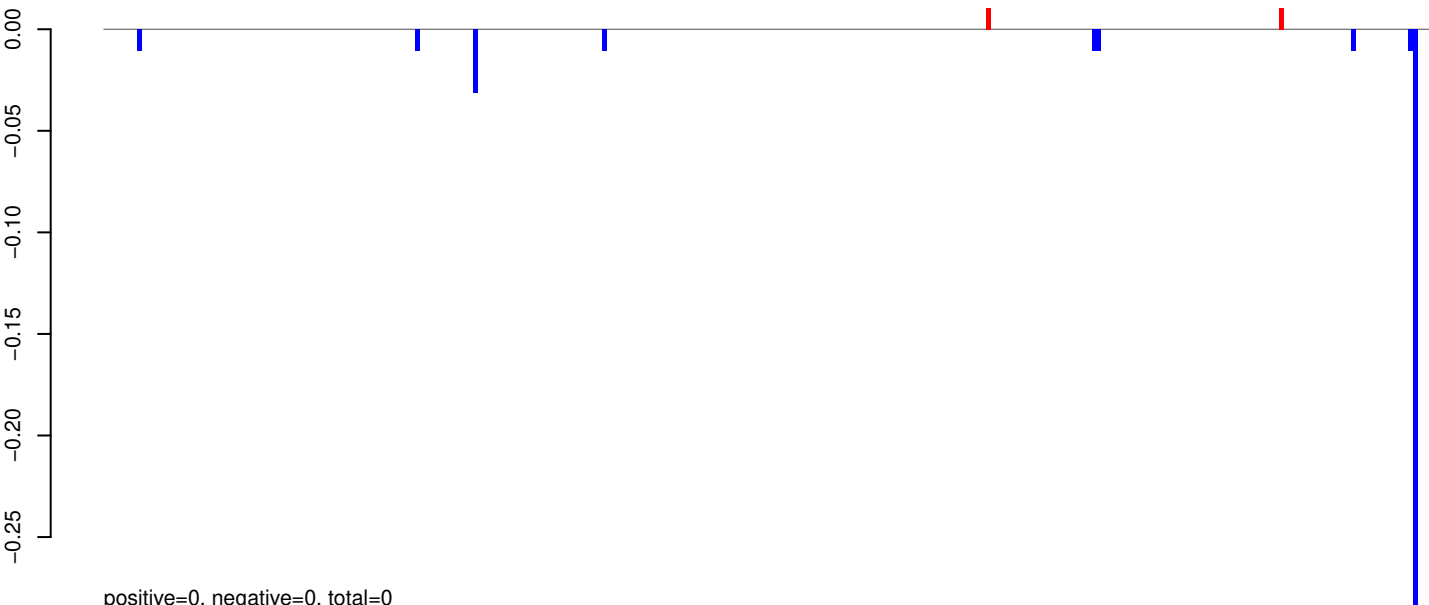

AeAeg_Aag2_R3D1_r123_ZA.24_35.rep

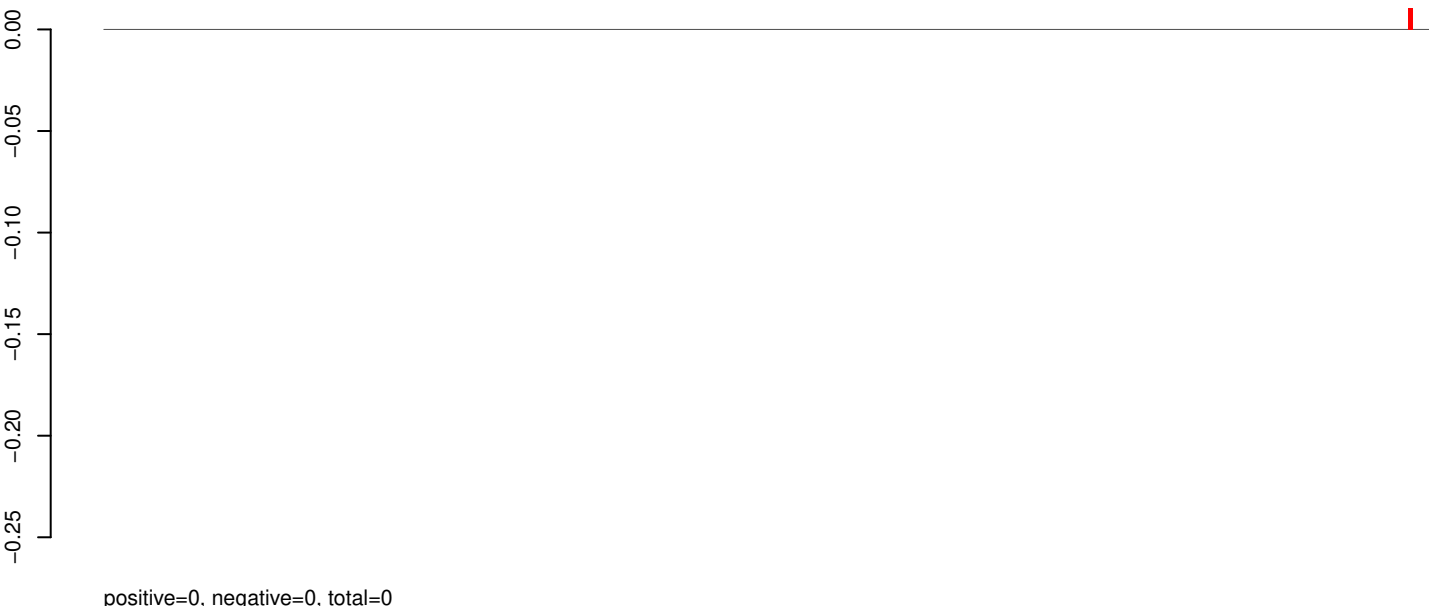

AeAeg_Aag2_R3D1_r123_ZA.rep

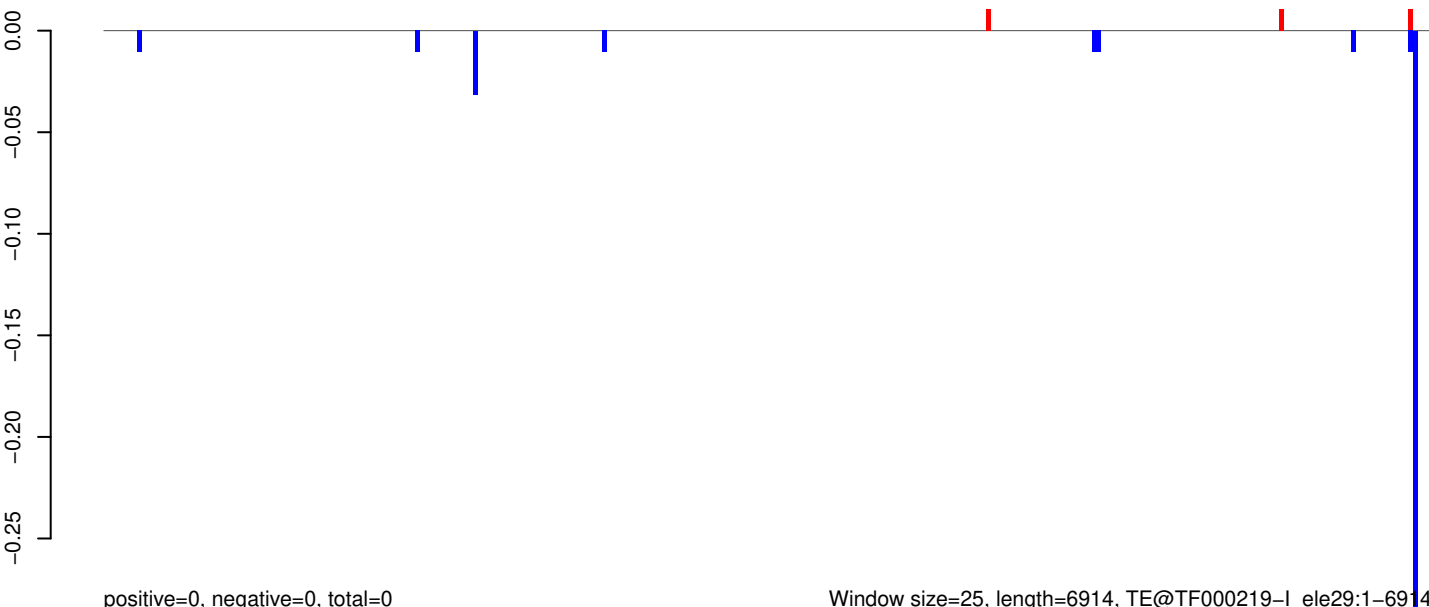

Window size=25, length=6914, TE@TF000219-I_ele29:1-6914

0 1000 2000 3000 4000 5000 6000 7000

AeAeg_Aag2_R3D1_r123_ZA.18_23.rep

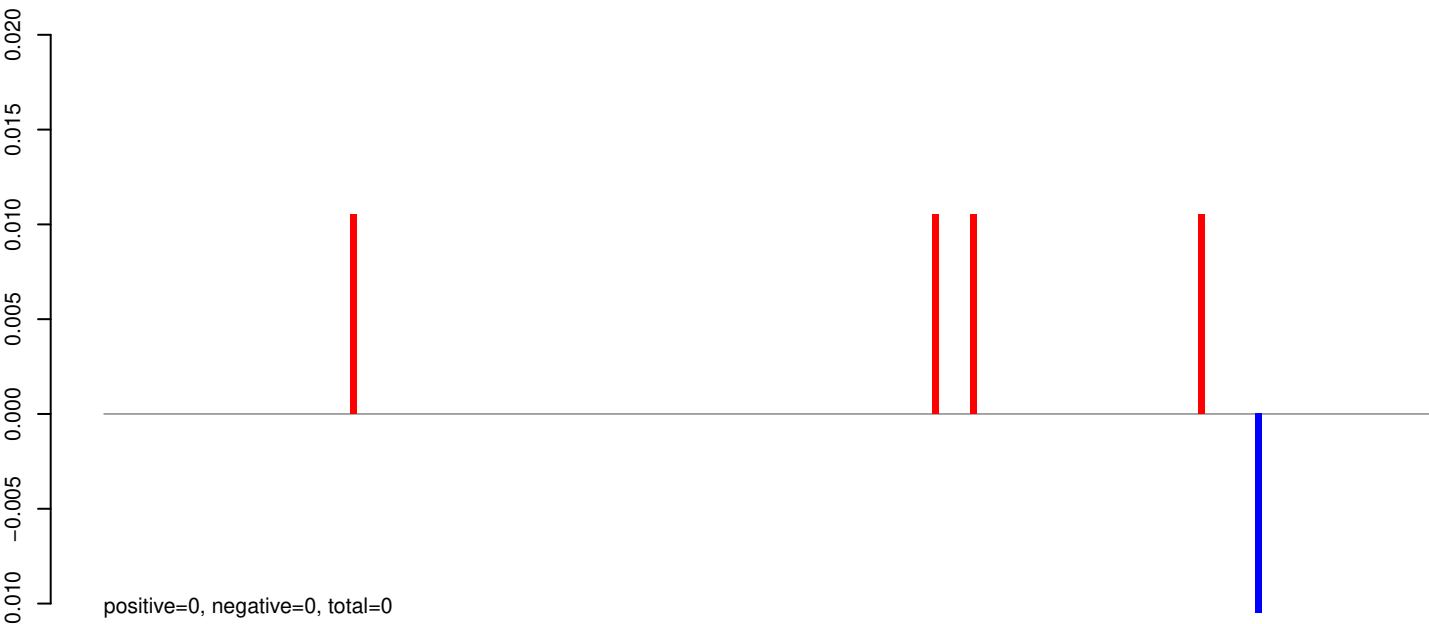

AeAeg_Aag2_R3D1_r123_ZA.24_35.rep

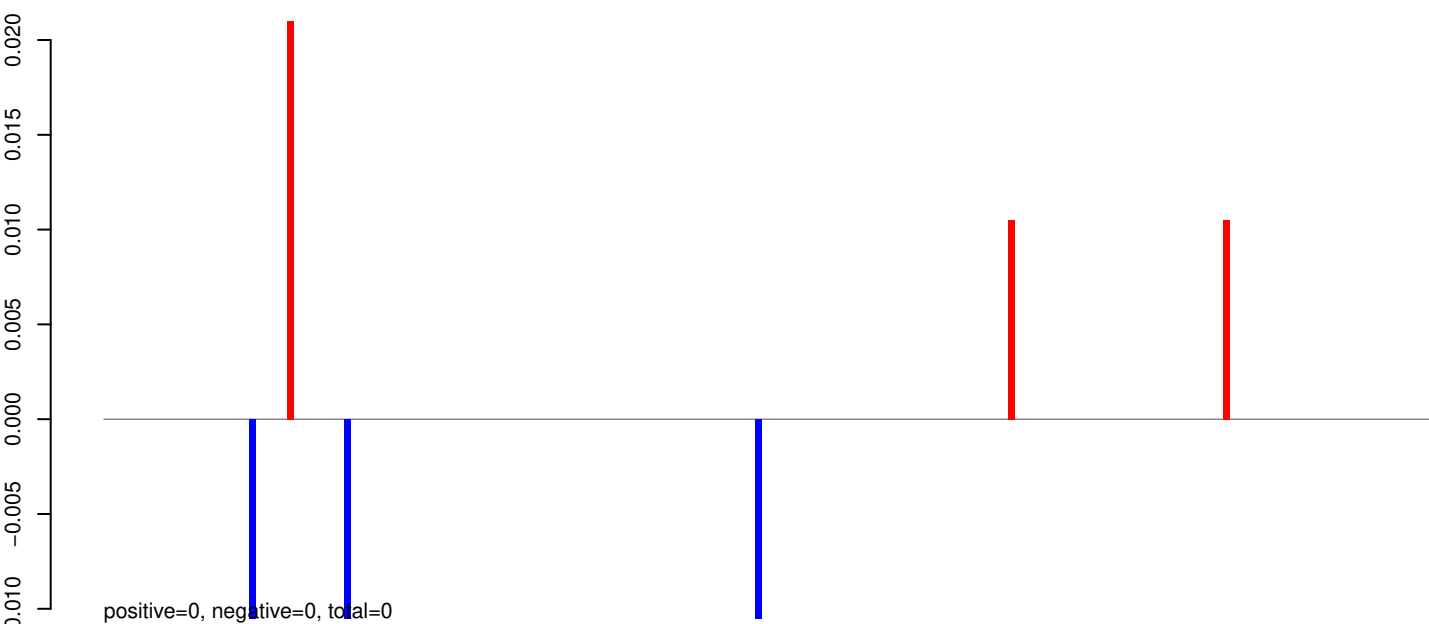

AeAeg_Aag2_R3D1_r123_ZA.rep

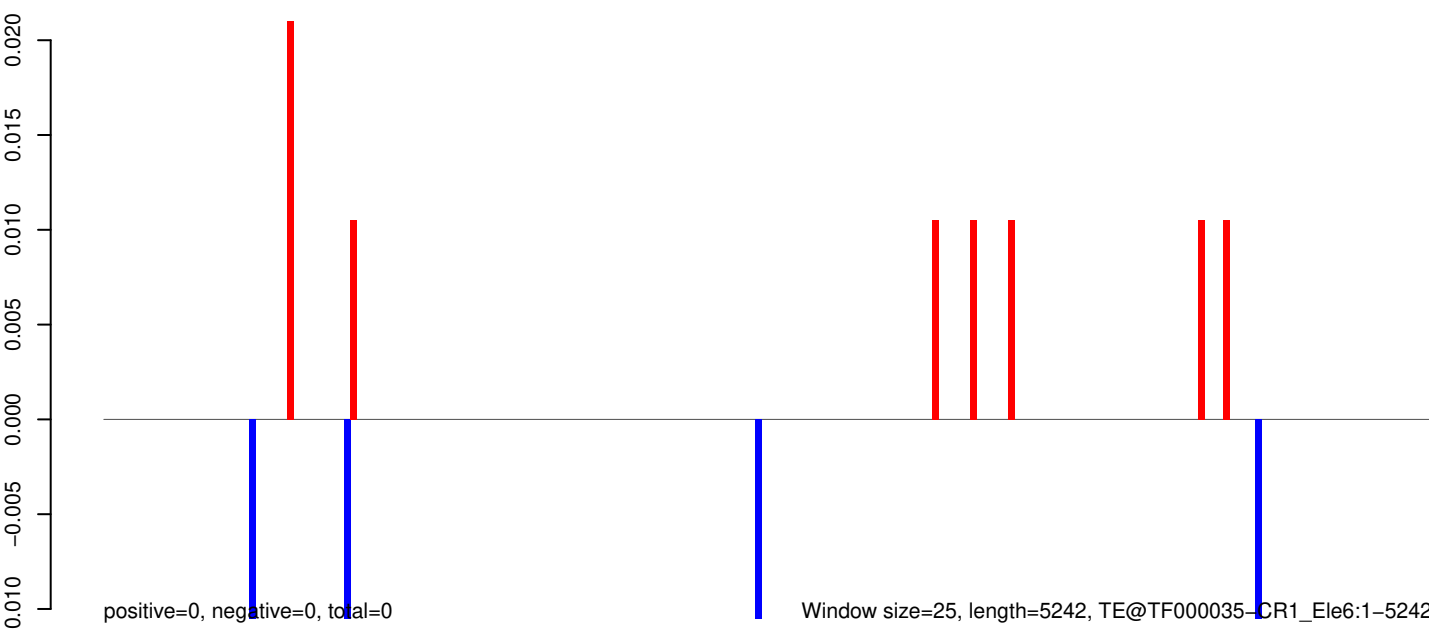

Window size=25, length=5242, TE@TF000035-CR1_Ele6:1-5242

AeAeg_Aag2_R3D1_r123_ZA.18_23.rep

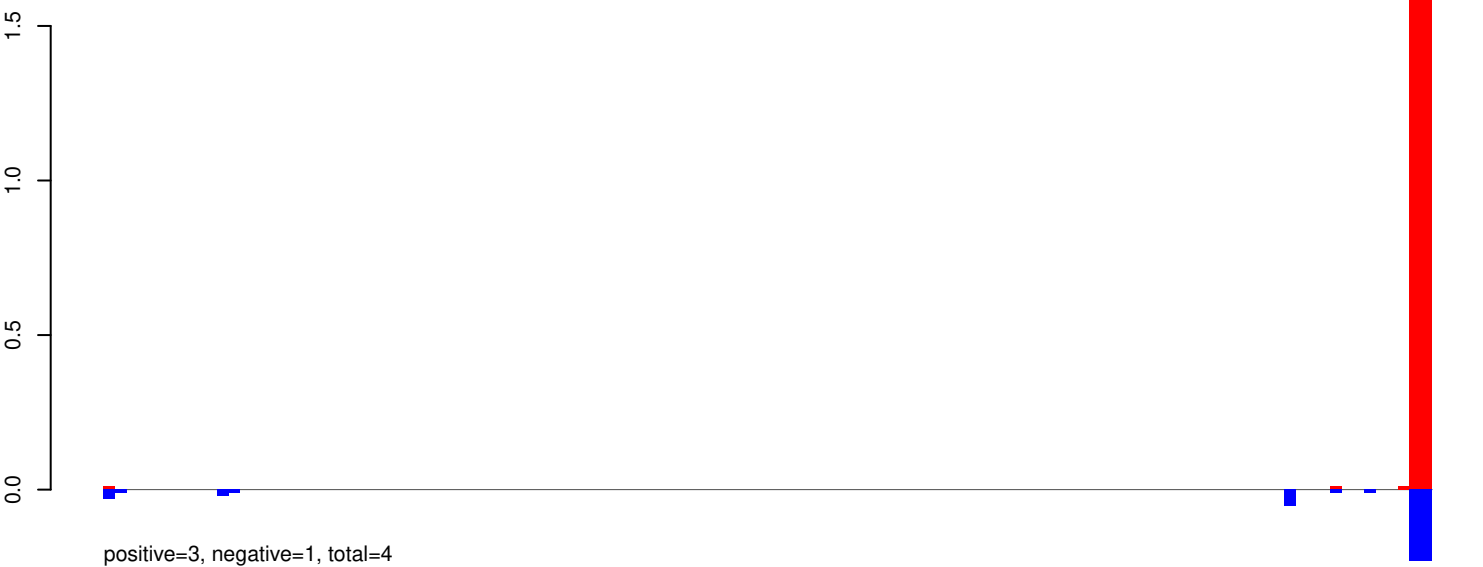

AeAeg_Aag2_R3D1_r123_ZA.24_35.rep



AeAeg_Aag2_R3D1_r123_ZA.rep

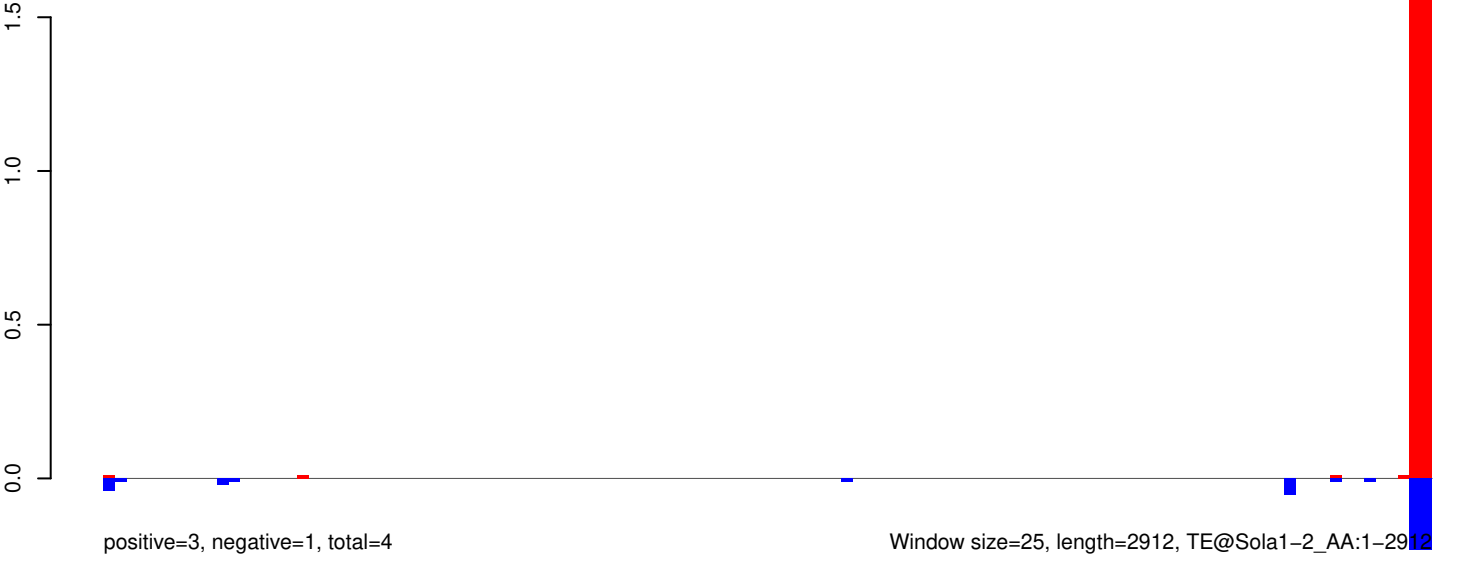

AeAeg_Aag2_R3D1_r123_ZA.18_23.rep

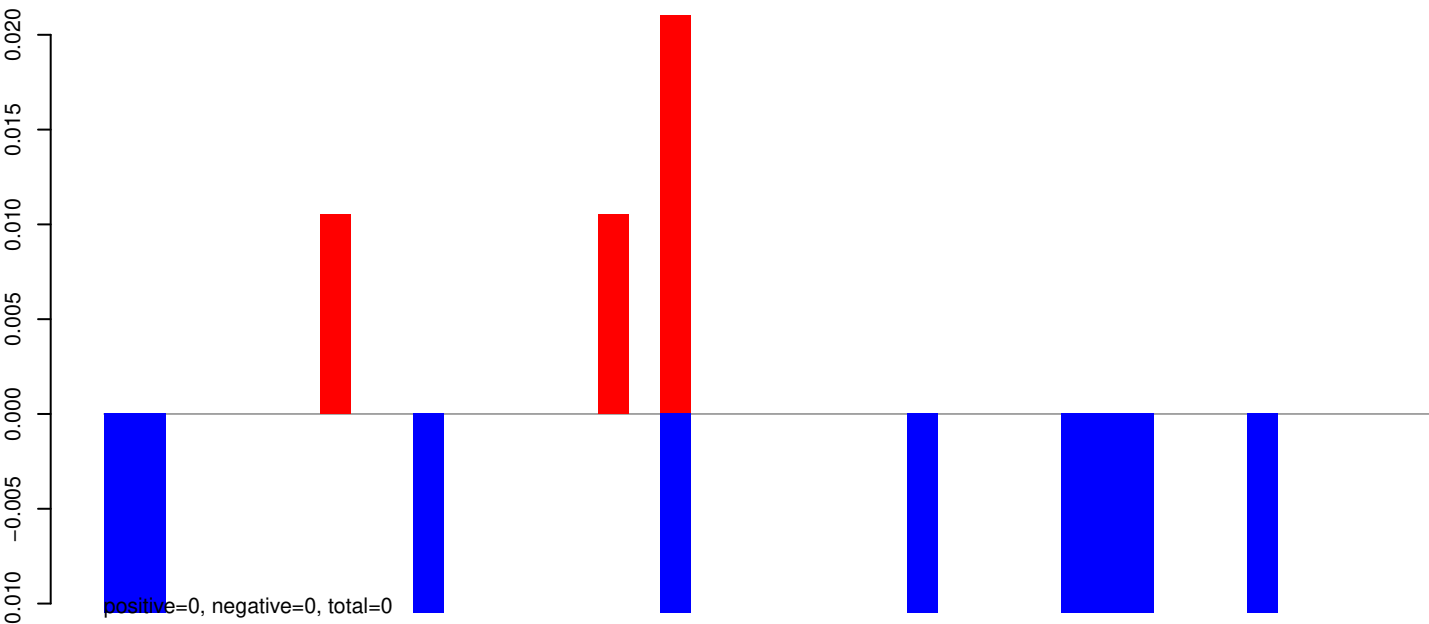

AeAeg_Aag2_R3D1_r123_ZA.24_35.rep

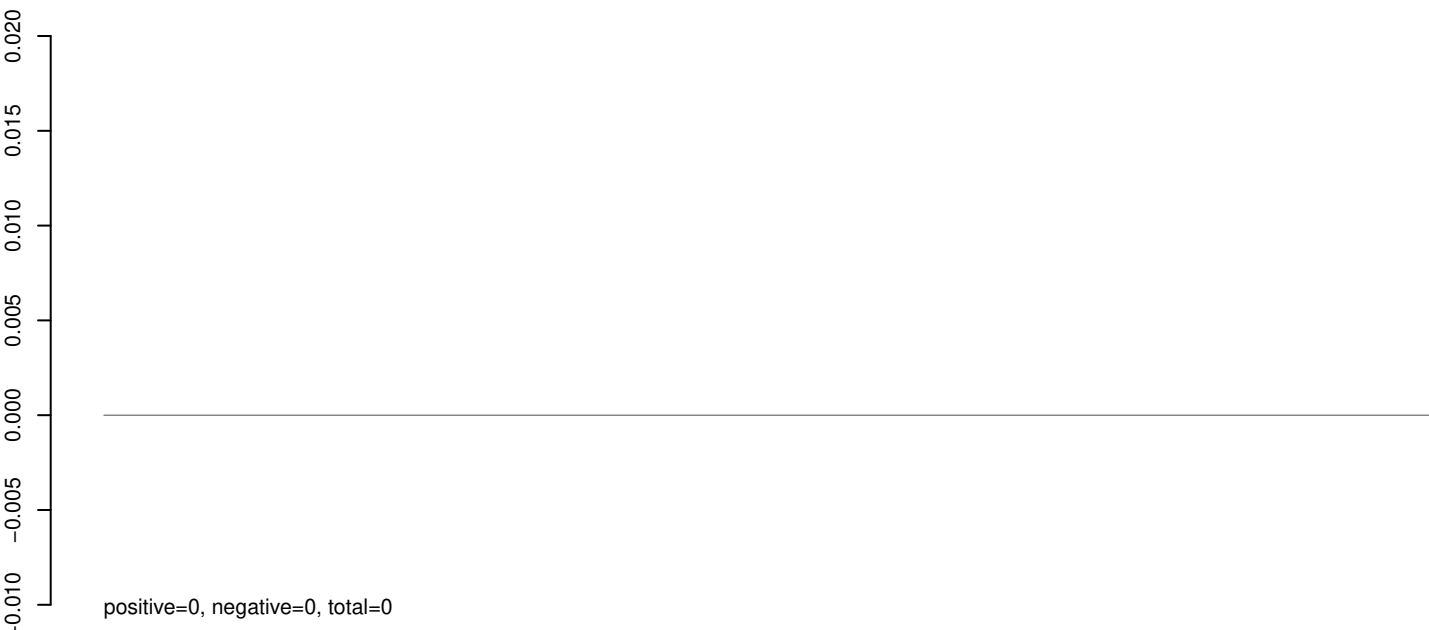

AeAeg_Aag2_R3D1_r123_ZA.rep

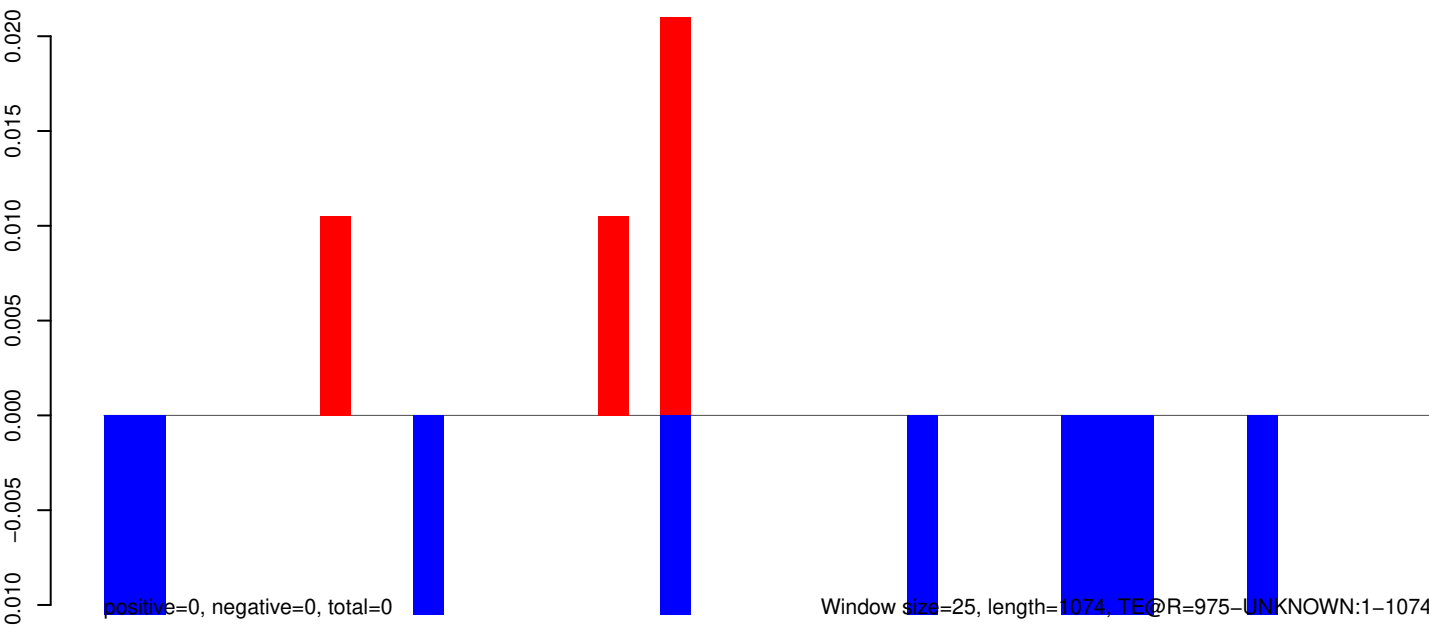

0 200 400 600 800 1000

AeAeg_Aag2_R3D1_r123_ZA.18_23.rep

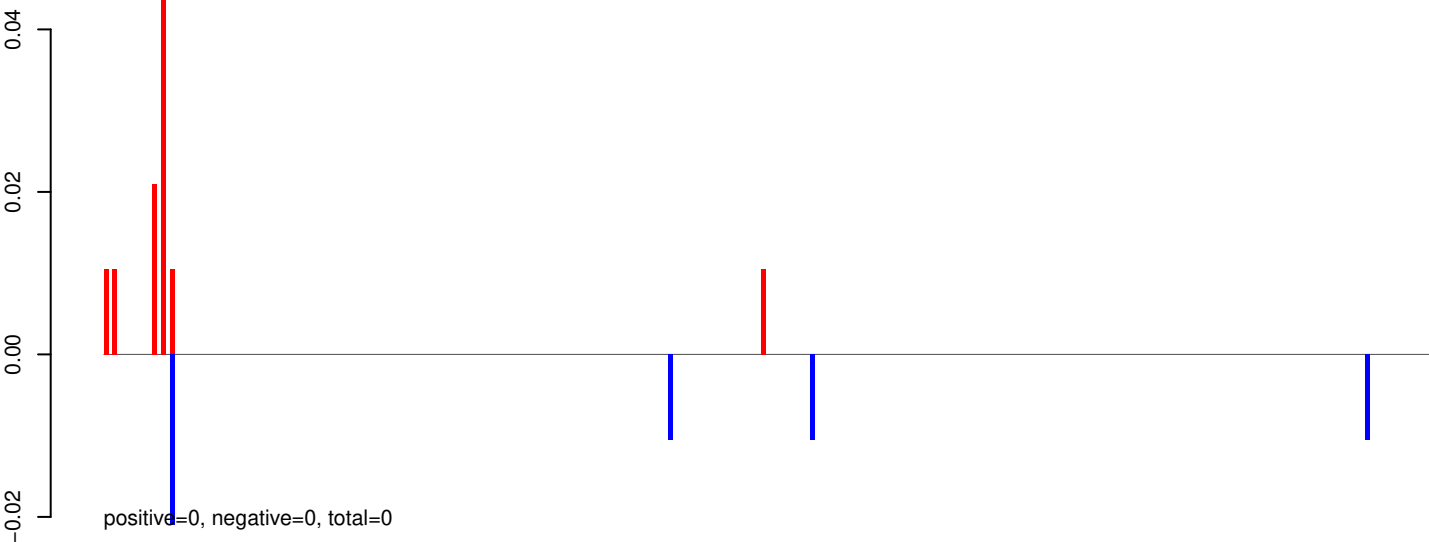

AeAeg_Aag2_R3D1_r123_ZA.24_35.rep

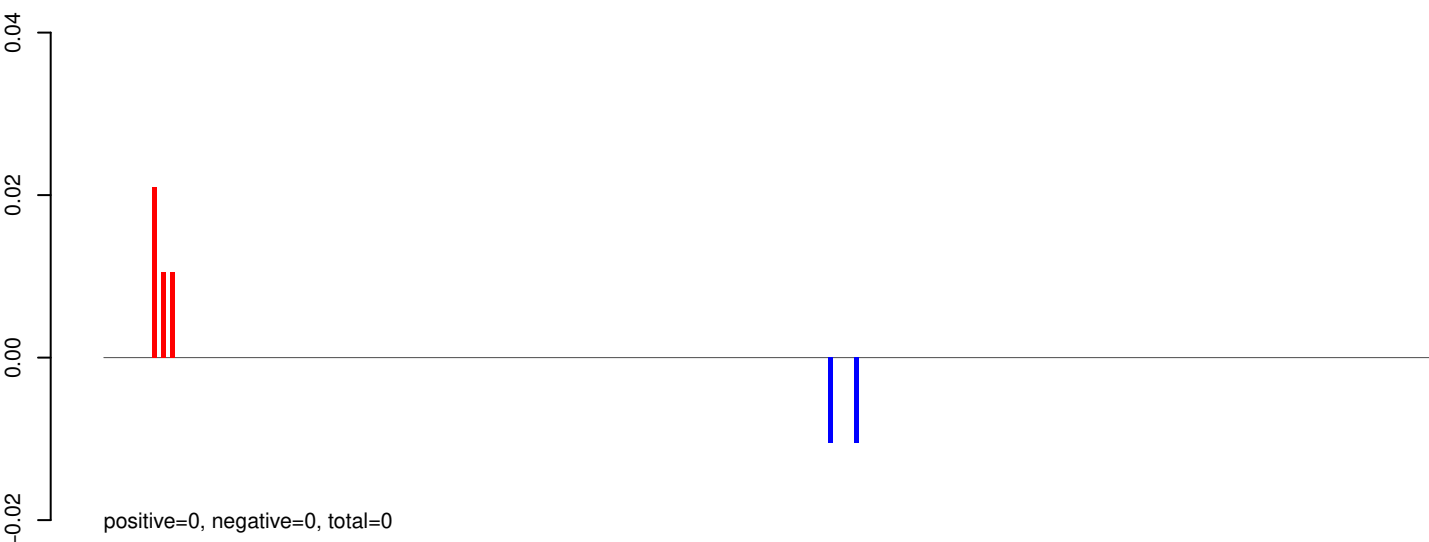

AeAeg_Aag2_R3D1_r123_ZA.rep

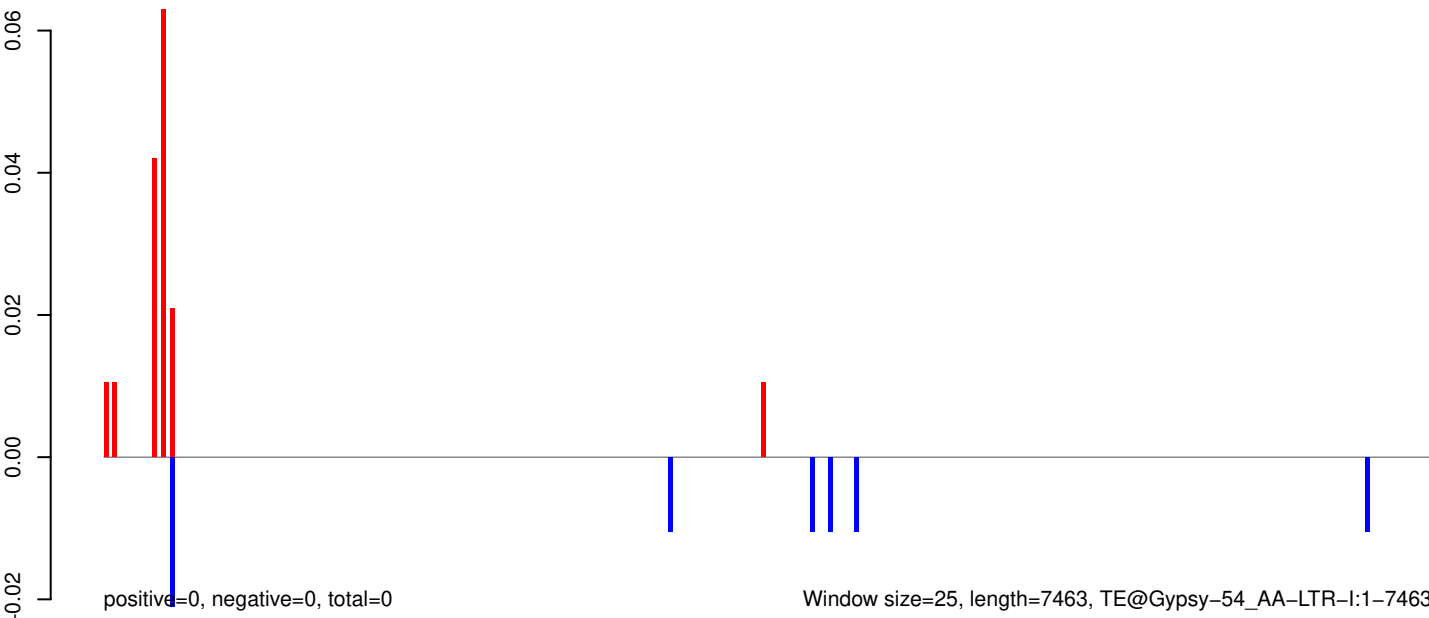

AeAeg_Aag2_R3D1_r123_ZA.18_23.rep

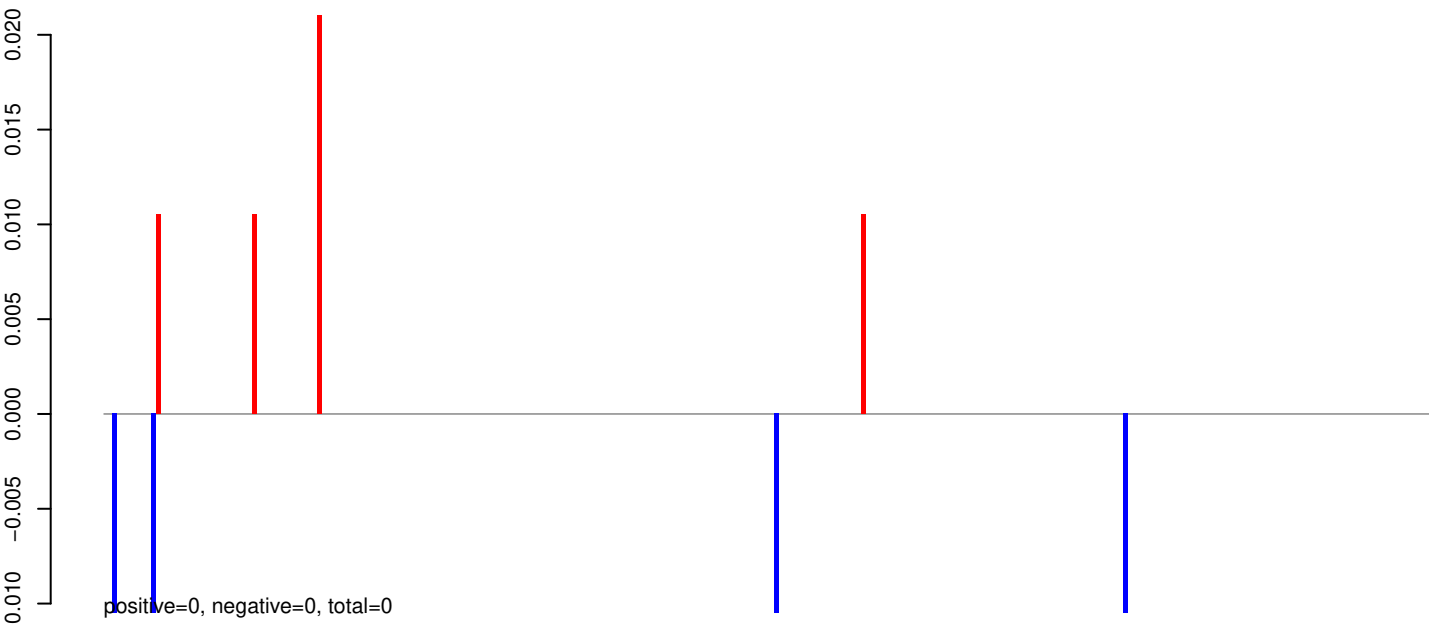

AeAeg_Aag2_R3D1_r123_ZA.24_35.rep



AeAeg_Aag2_R3D1_r123_ZA.rep

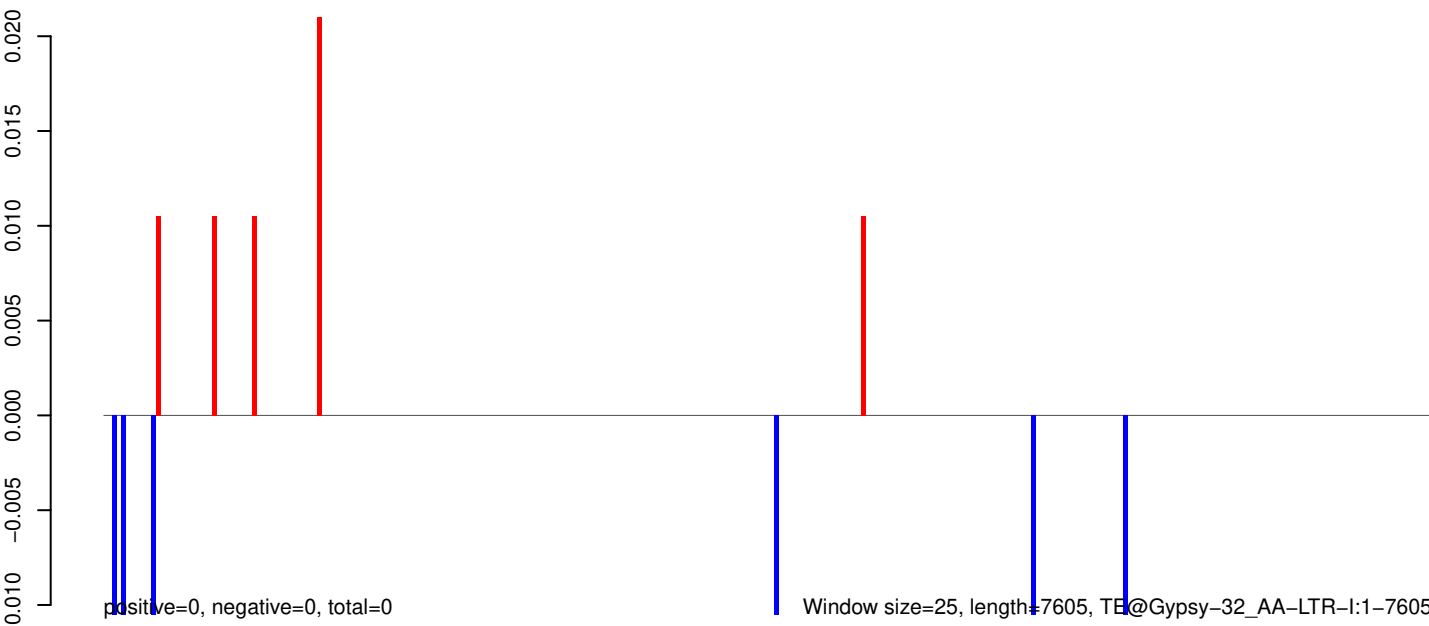

AeAeg_Aag2_R3D1_r123_ZA.18_23.rep

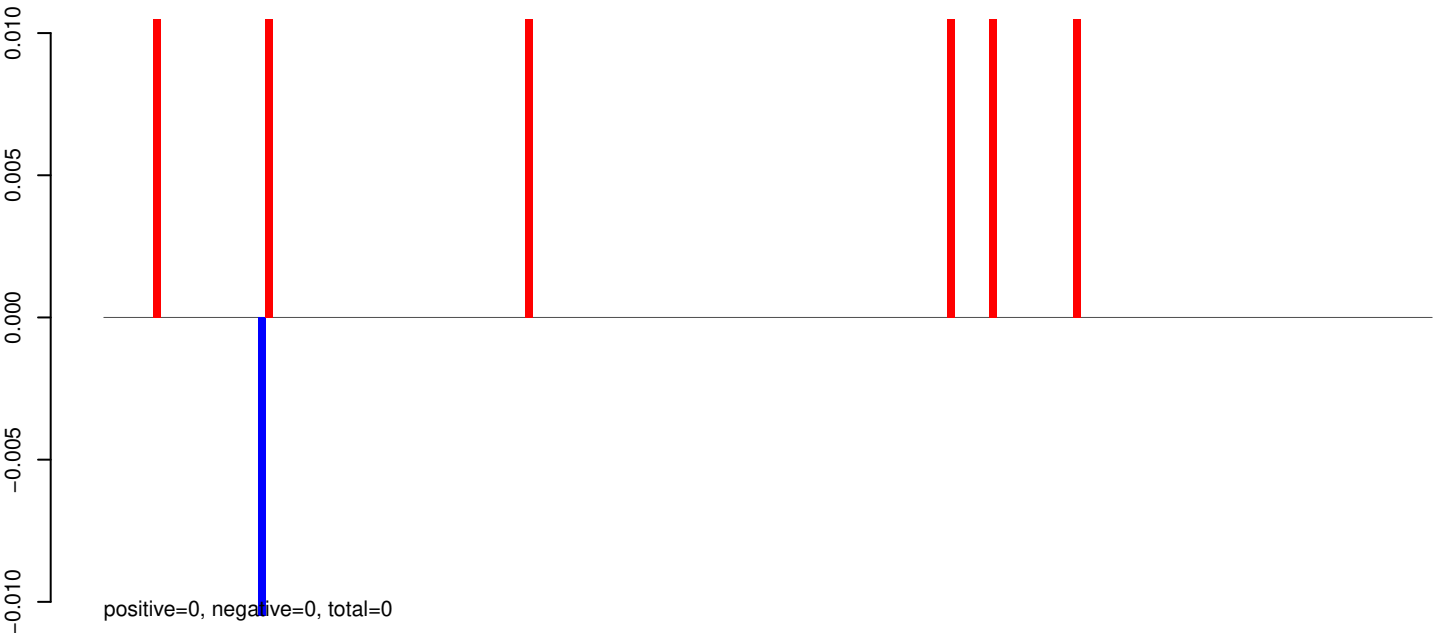

AeAeg_Aag2_R3D1_r123_ZA.24_35.rep

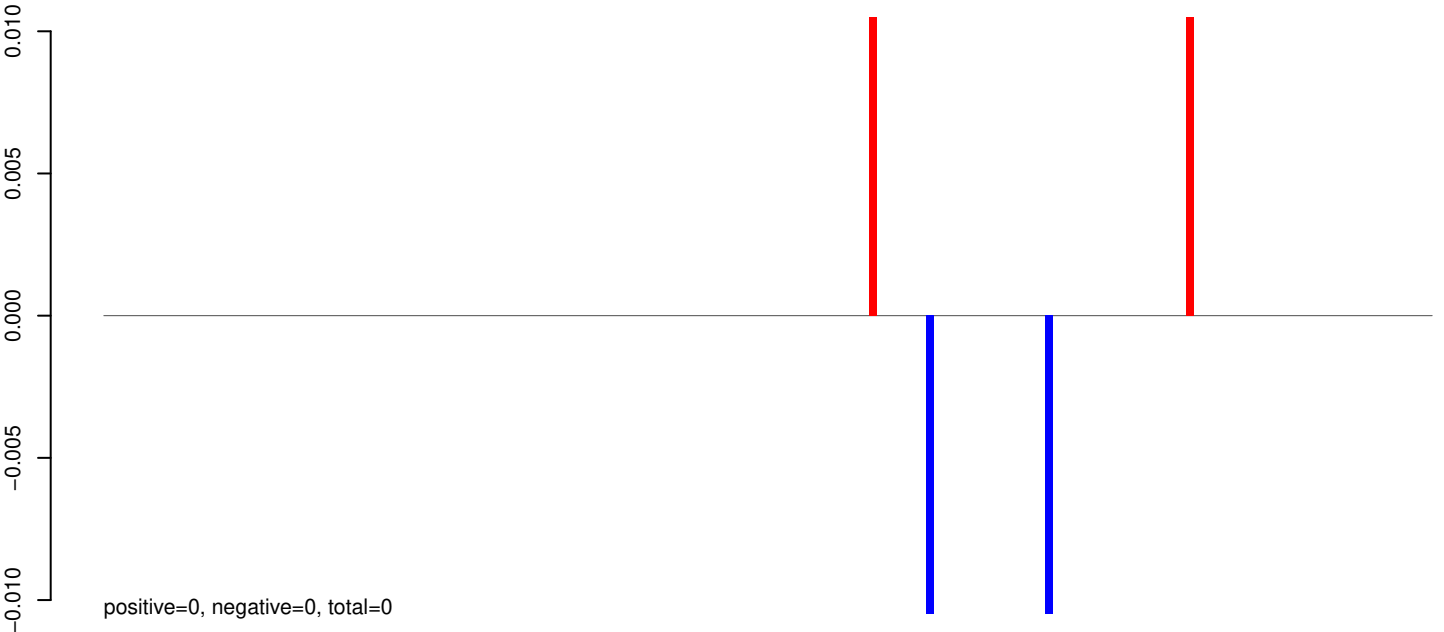

AeAeg_Aag2_R3D1_r123_ZA.rep

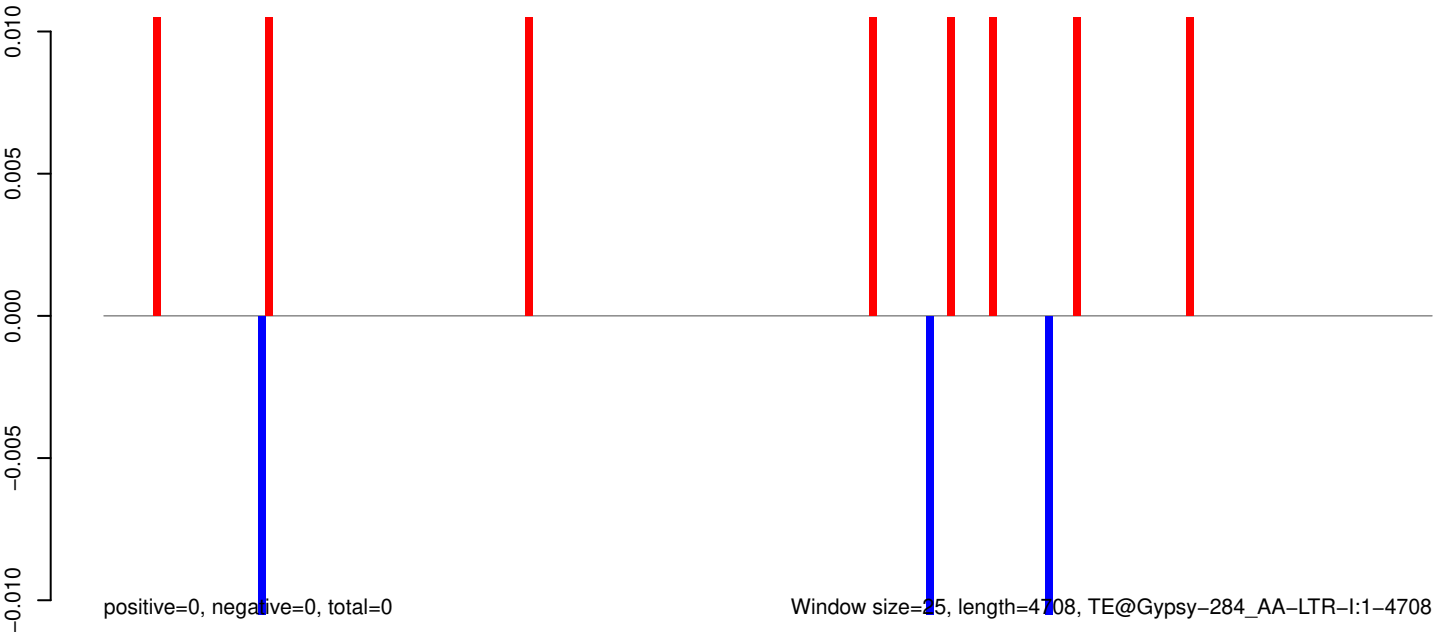

0 1000 2000 3000 4000

AeAeg_Aag2_R3D1_r123_ZA.18_23.rep

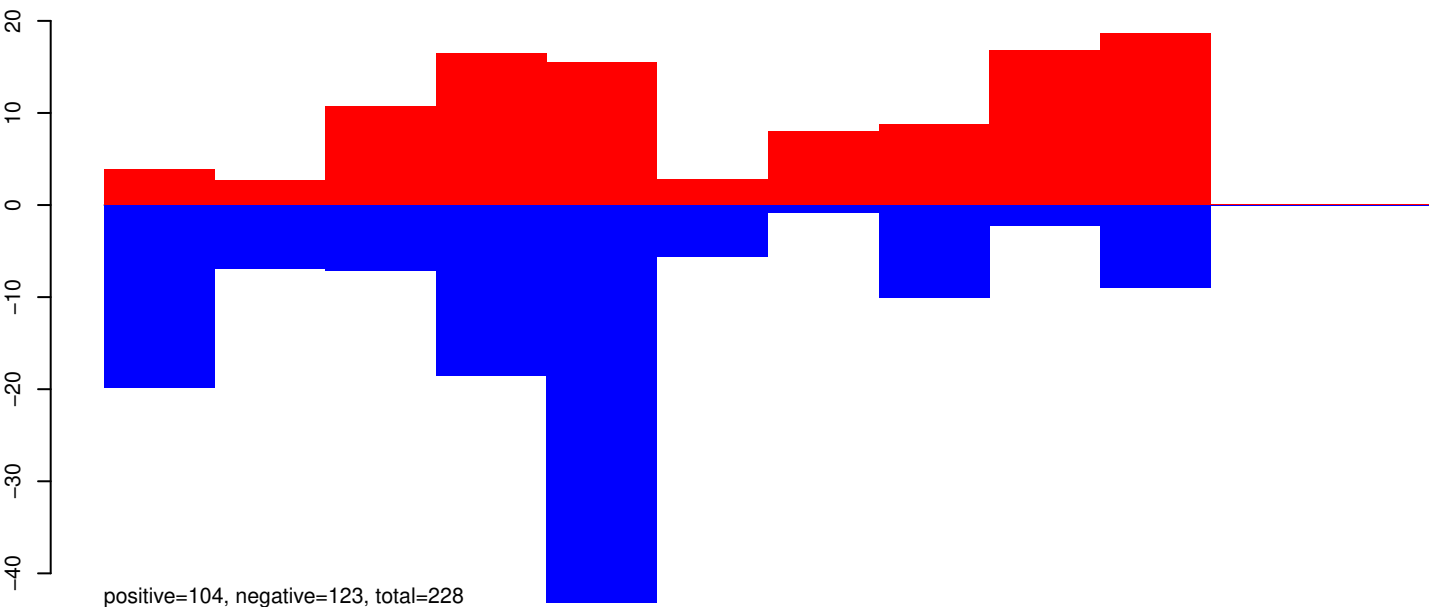

AeAeg_Aag2_R3D1_r123_ZA.24_35.rep

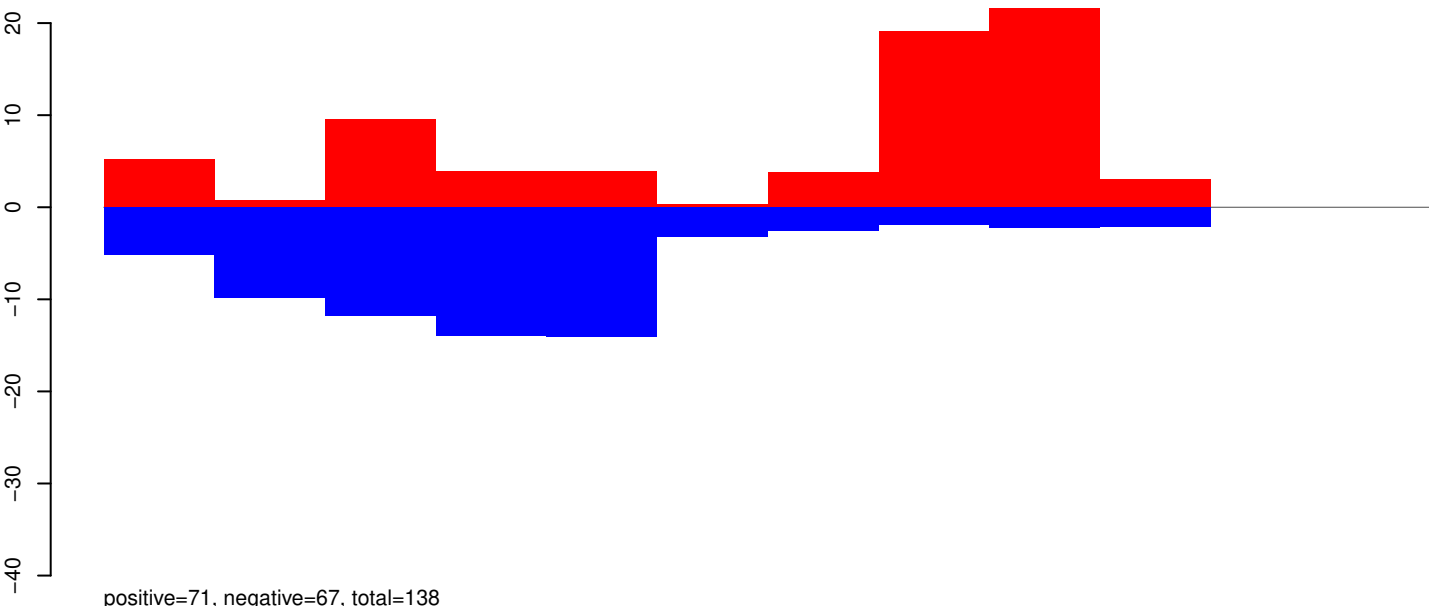

AeAeg_Aag2_R3D1_r123_ZA.rep

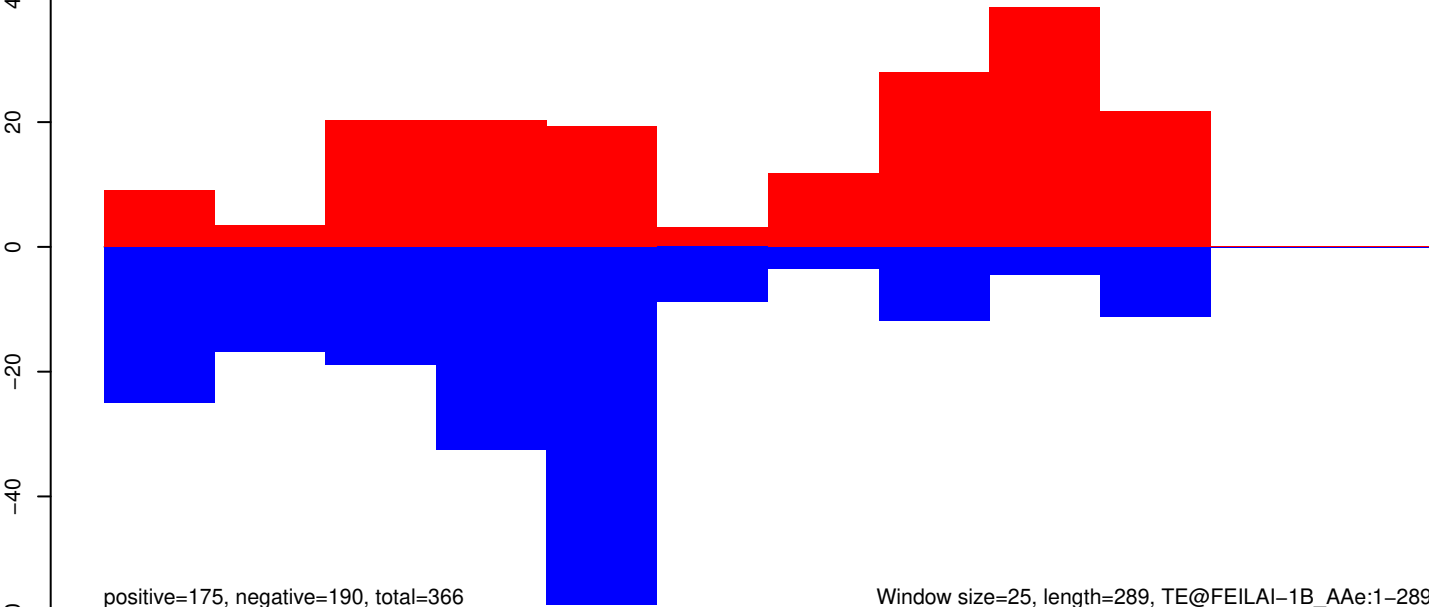

Window size=25, length=289, TE@FEILAI-1B_AAe:1-289

50 100 150 200 250 300

AeAeg_Aag2_R3D1_r123_ZA.18_23.rep

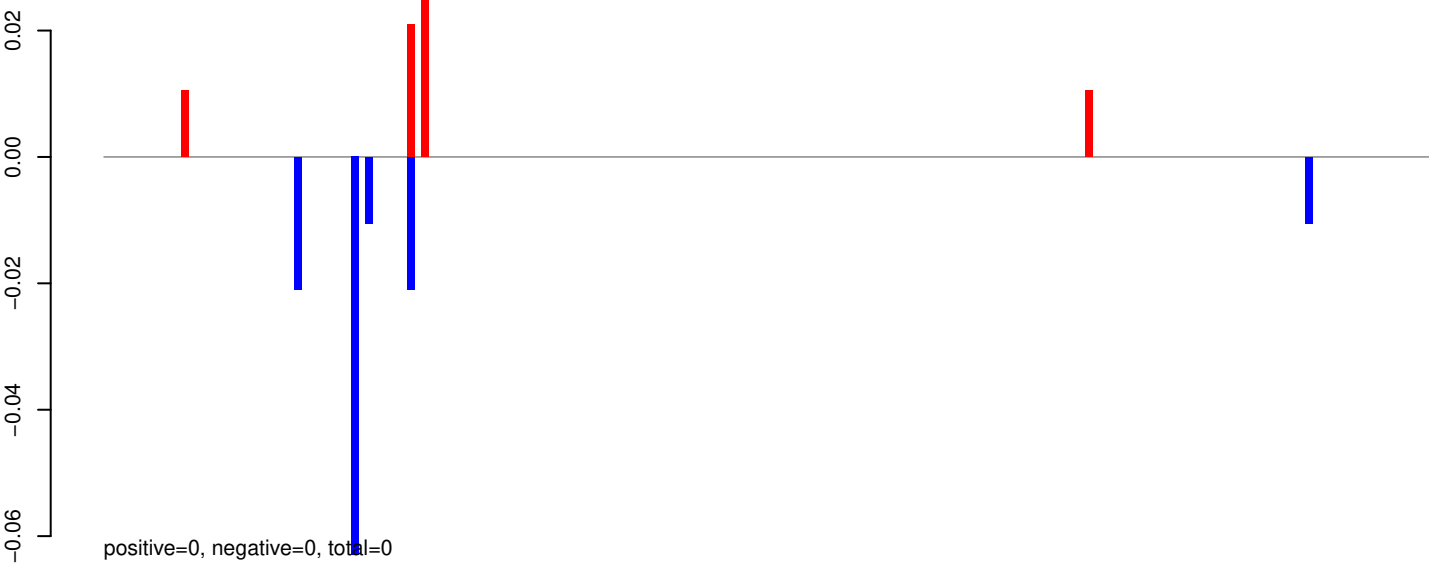

AeAeg_Aag2_R3D1_r123_ZA.24_35.rep

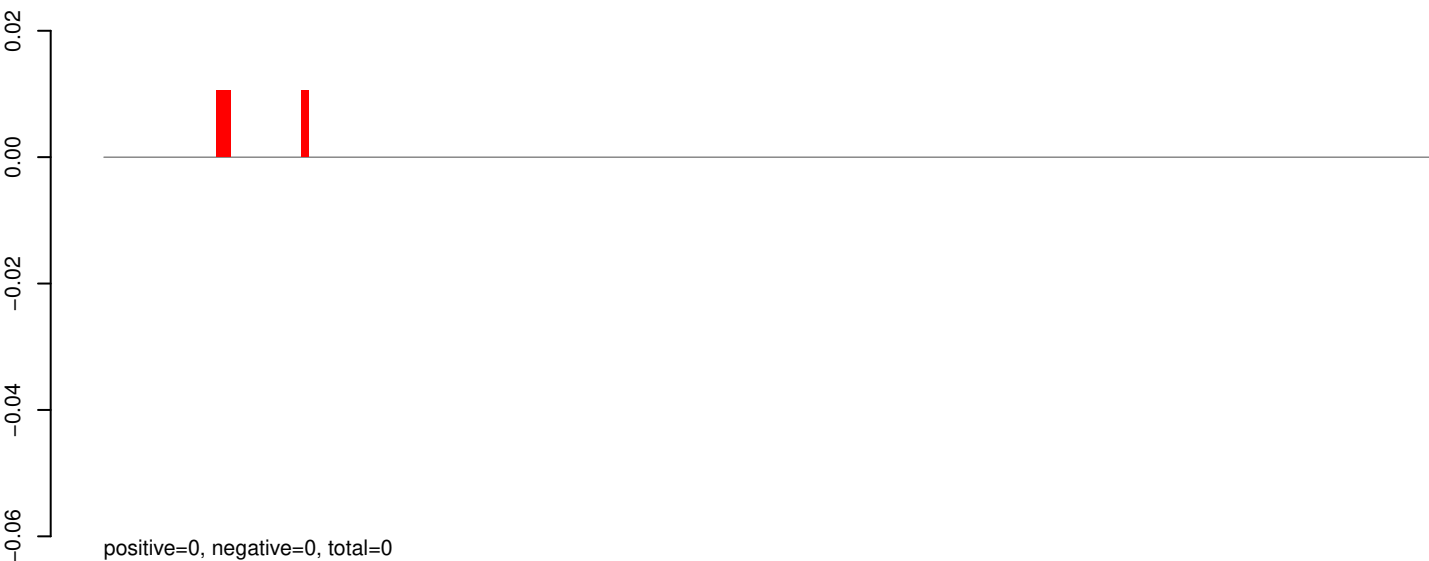

AeAeg_Aag2_R3D1_r123_ZA.rep



AeAeg_Aag2_R3D1_r123_ZA.18_23.rep

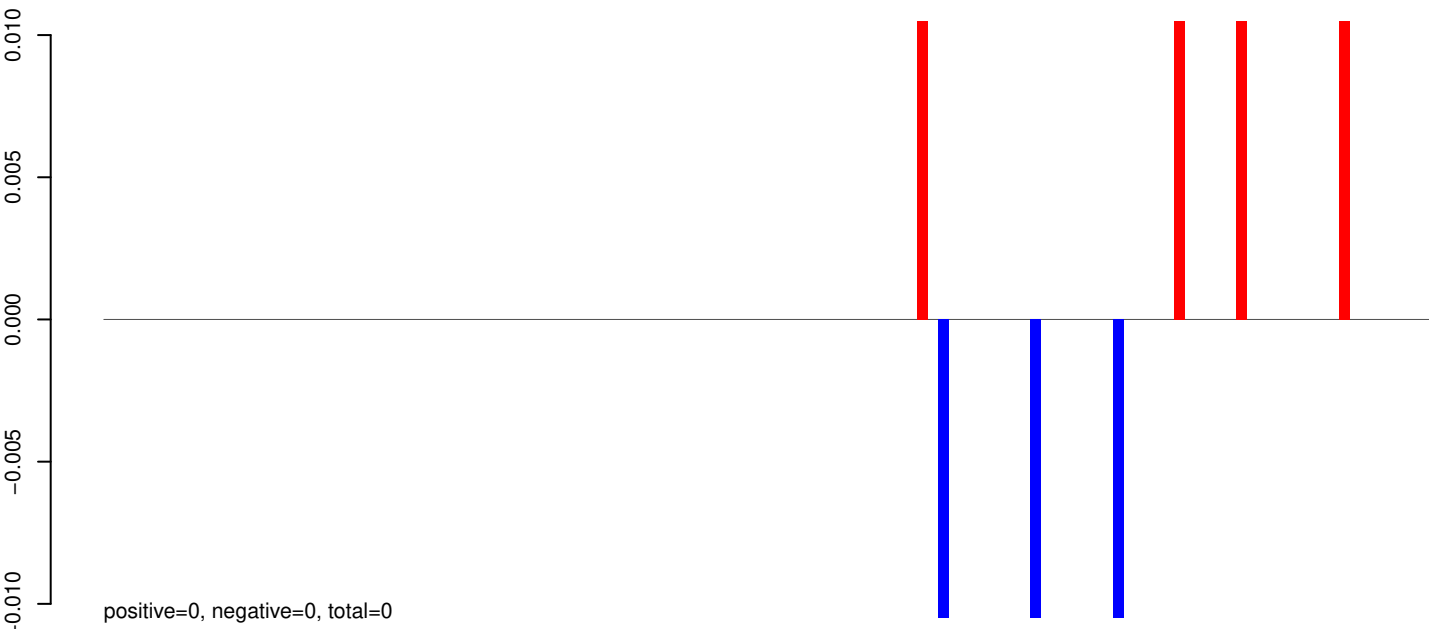

AeAeg_Aag2_R3D1_r123_ZA.24_35.rep



AeAeg_Aag2_R3D1_r123_ZA.rep

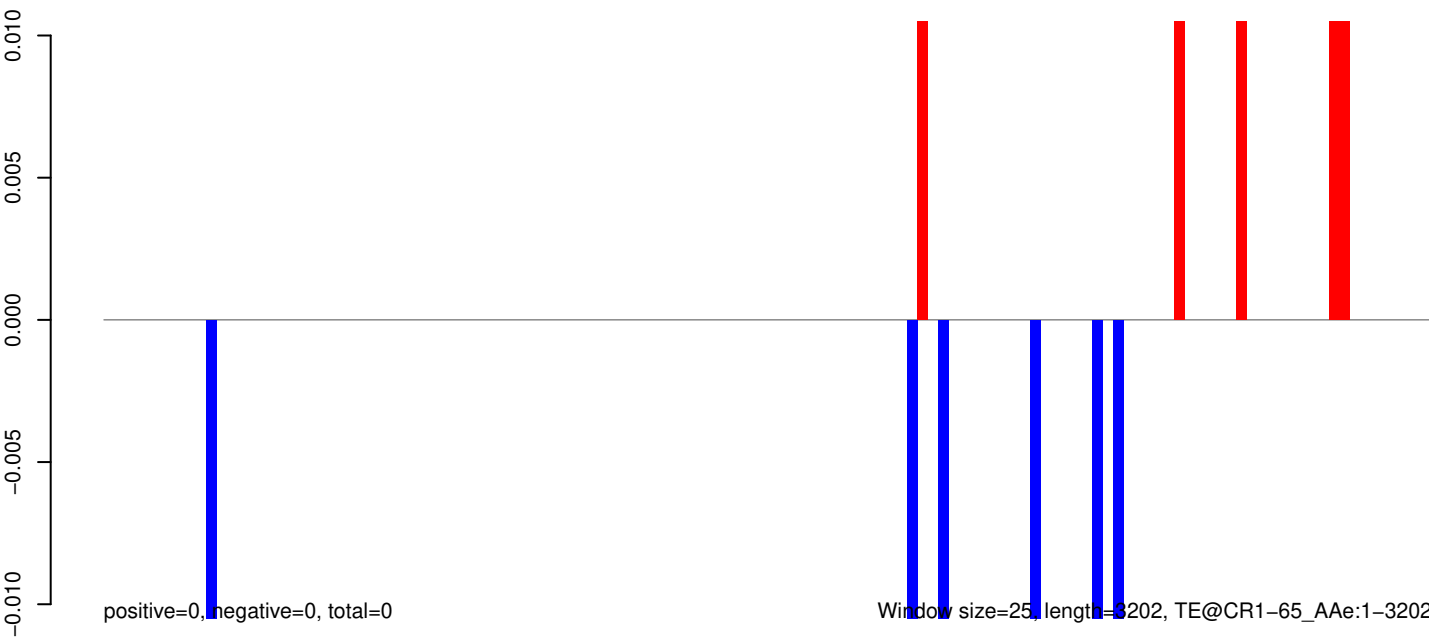

Window size=25, length=3202, TE@CR1-65_AAg:1-3202

AeAeg_Aag2_R3D1_r123_ZA.18_23.rep

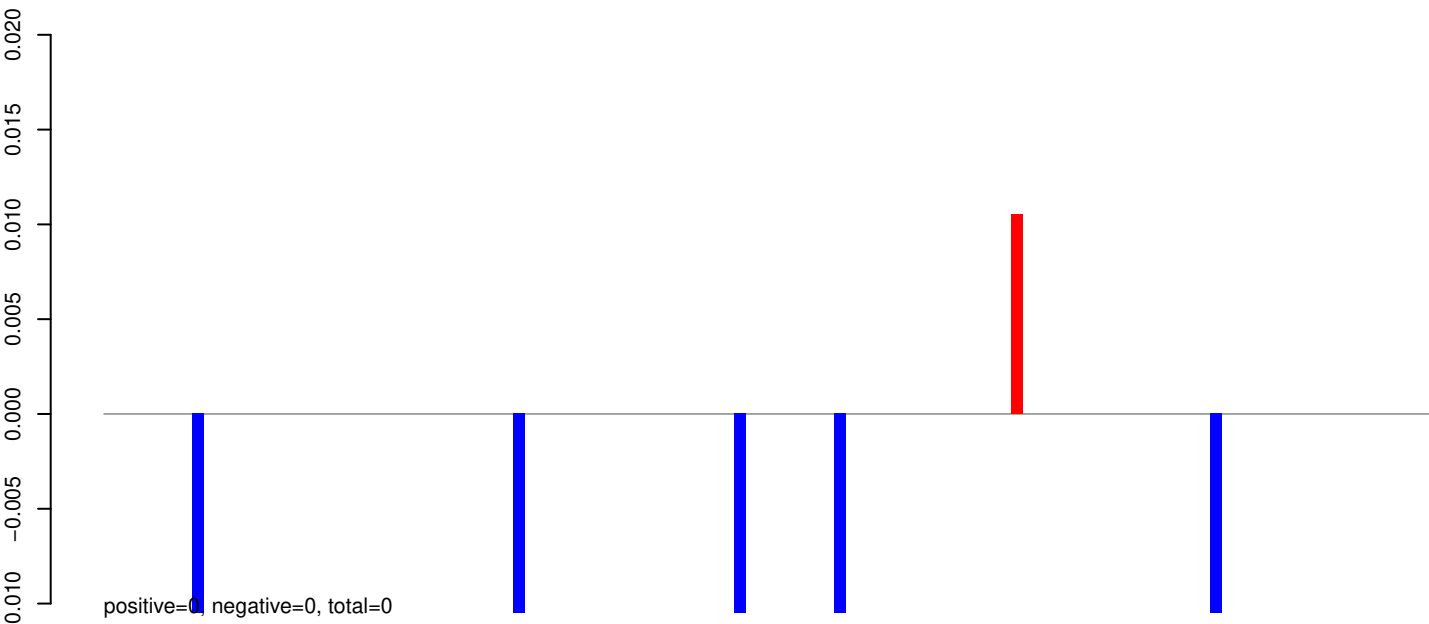

AeAeg_Aag2_R3D1_r123_ZA.24_35.rep



AeAeg_Aag2_R3D1_r123_ZA.rep

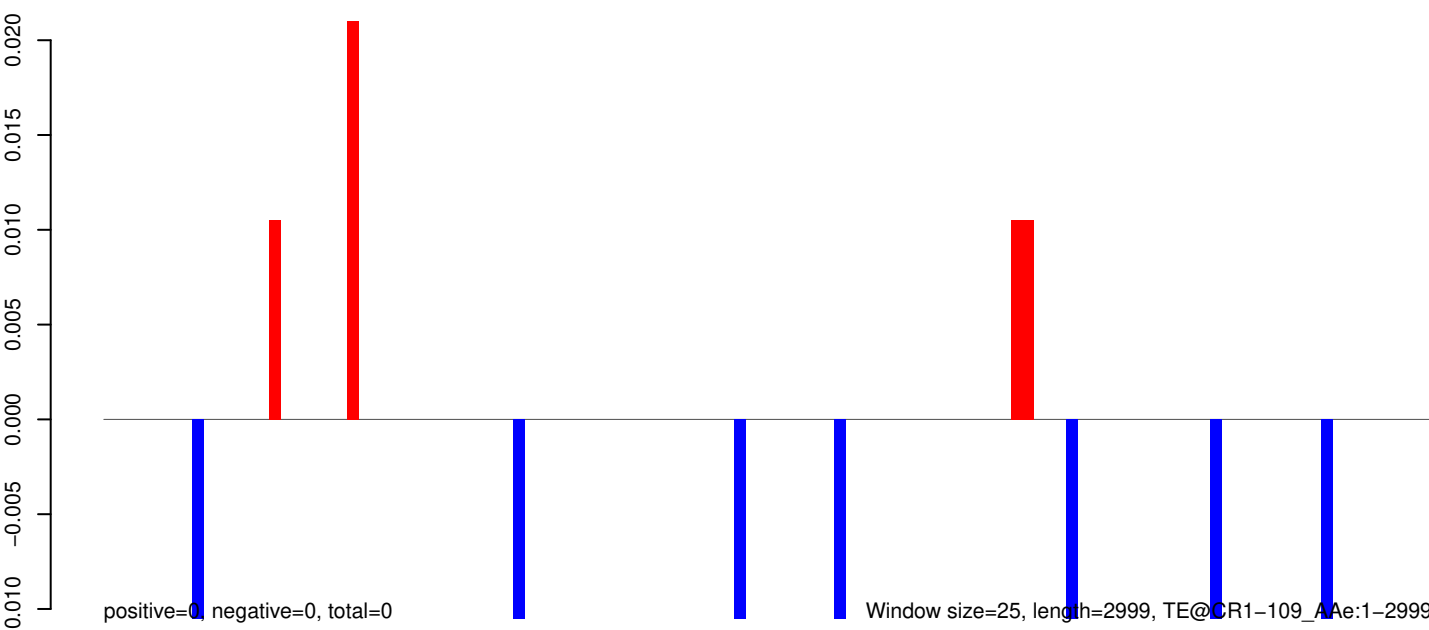

Window size=25, length=2999, TE@CR1-109_Ae:1-2999

0 500 1000 1500 2000 2500 3000

AeAeg_Aag2_R3D1_r123_ZA.18_23.rep

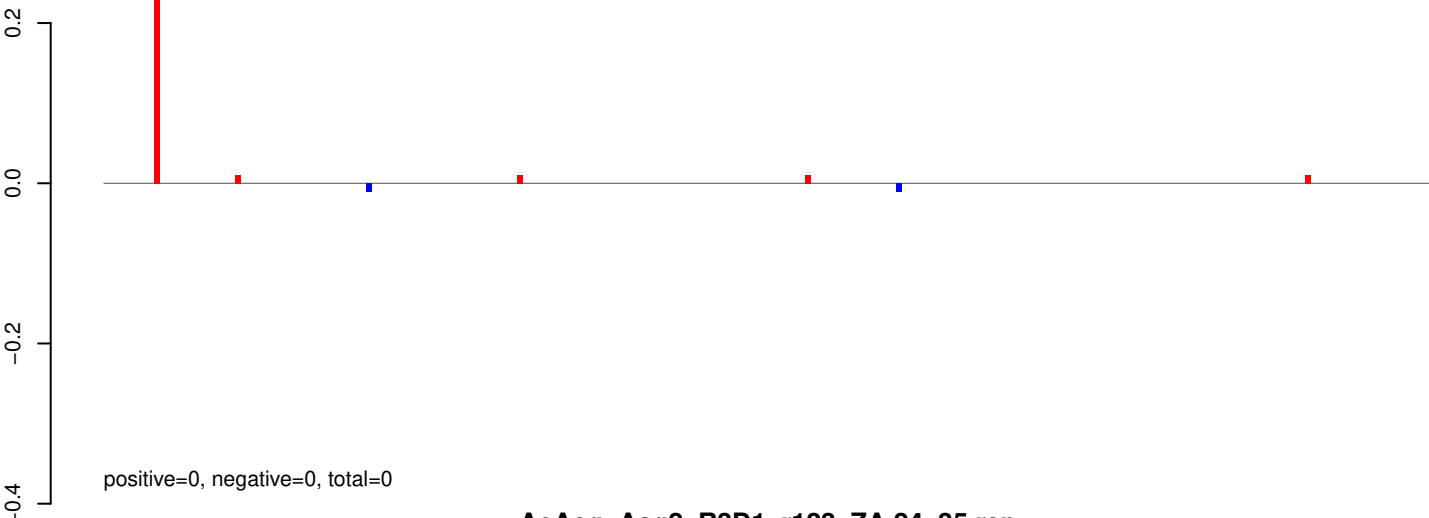

AeAeg_Aag2_R3D1_r123_ZA.24_35.rep

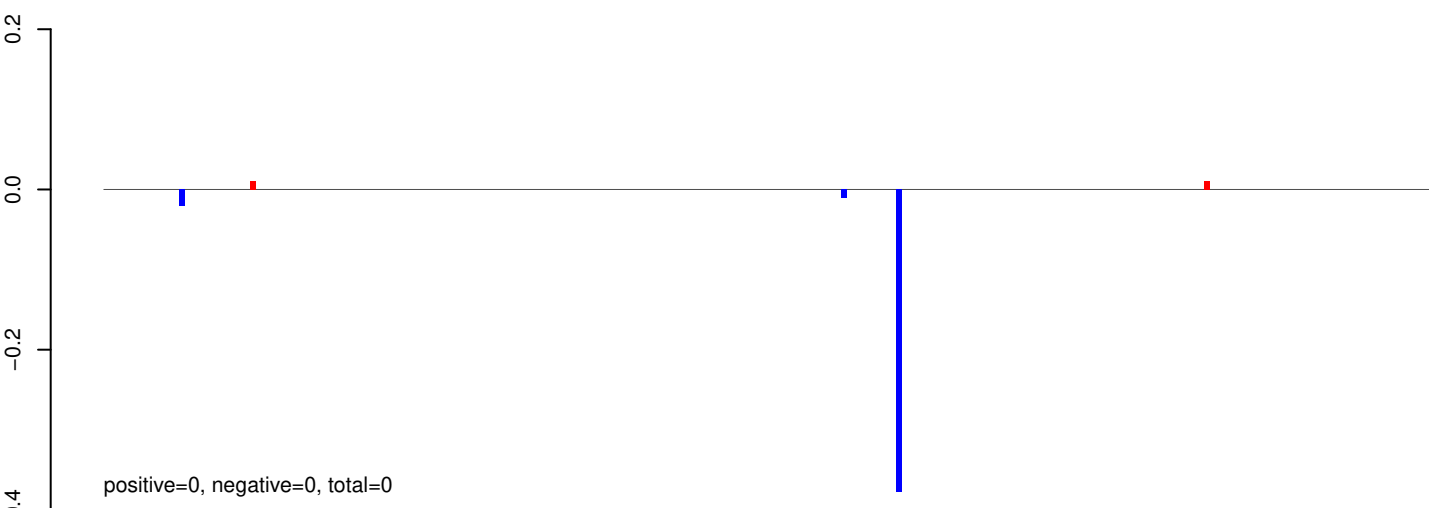

AeAeg_Aag2_R3D1_r123_ZA.rep

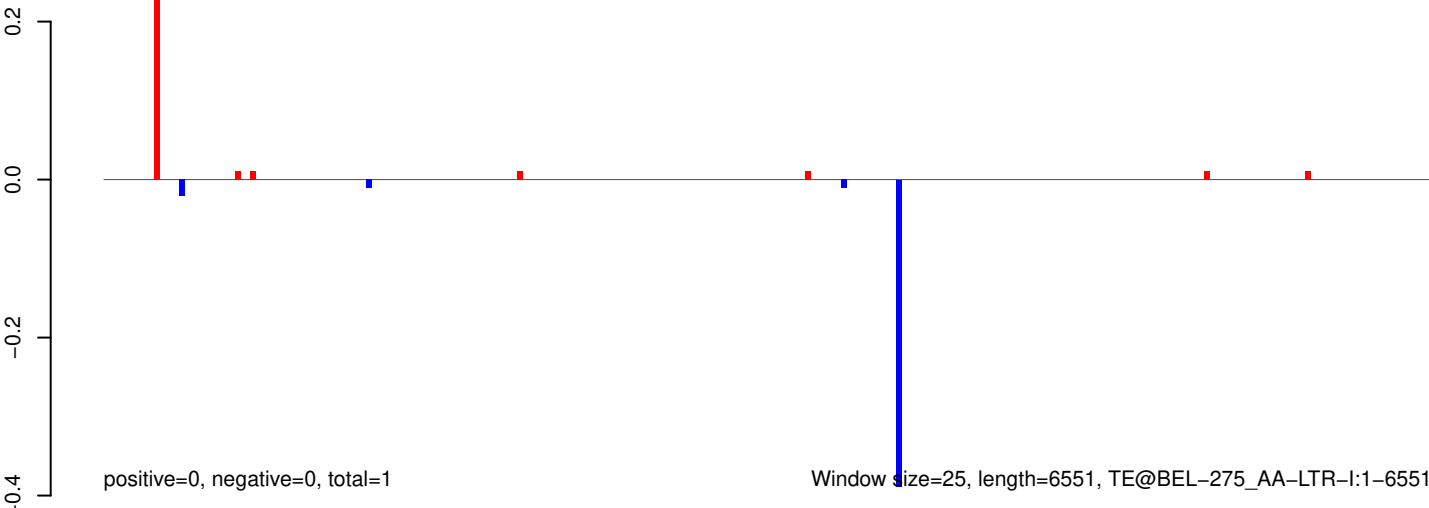

AeAeg_Aag2_R3D1_r123_ZA.18_23.rep



AeAeg_Aag2_R3D1_r123_ZA.24_35.rep

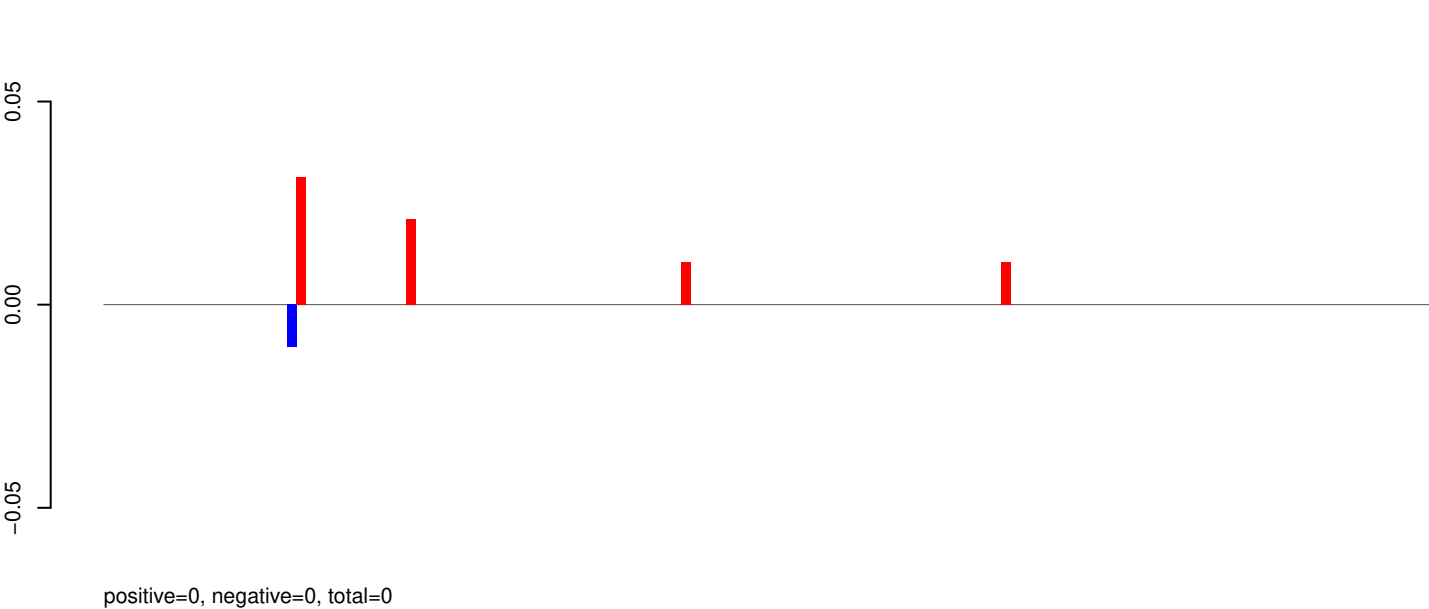

AeAeg_Aag2_R3D1_r123_ZA.rep

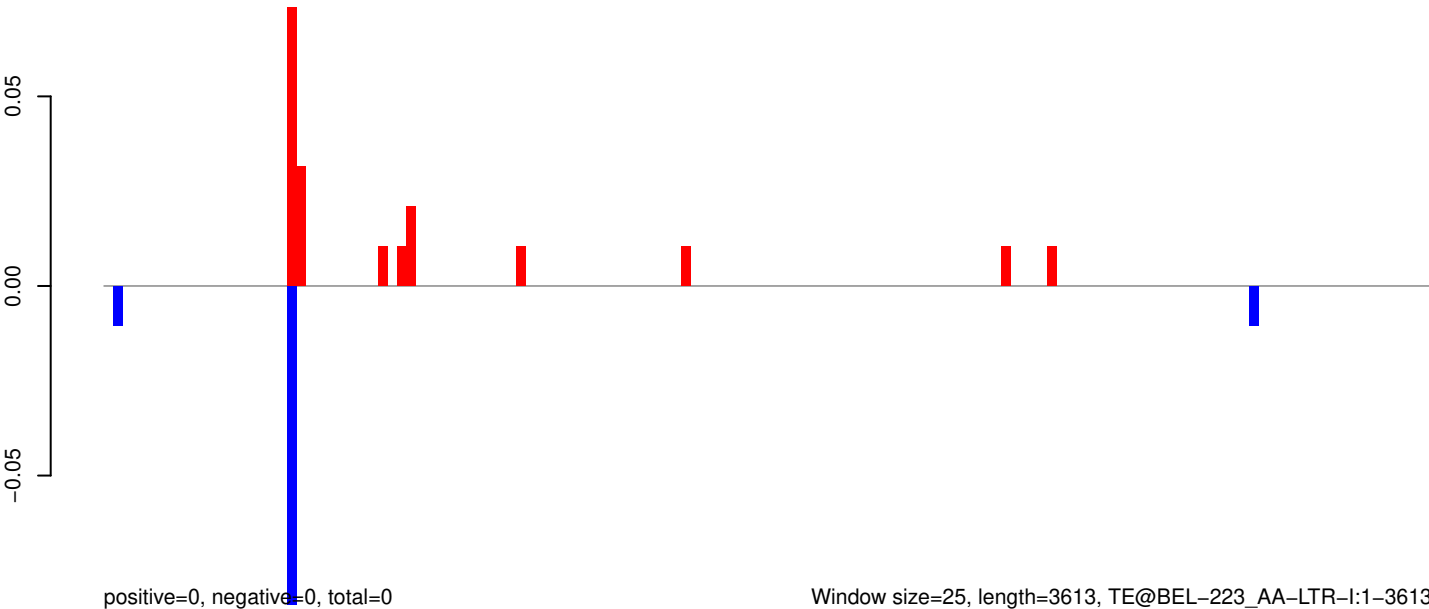

AeAeg_Aag2_R3D1_r123_ZA.18_23.rep

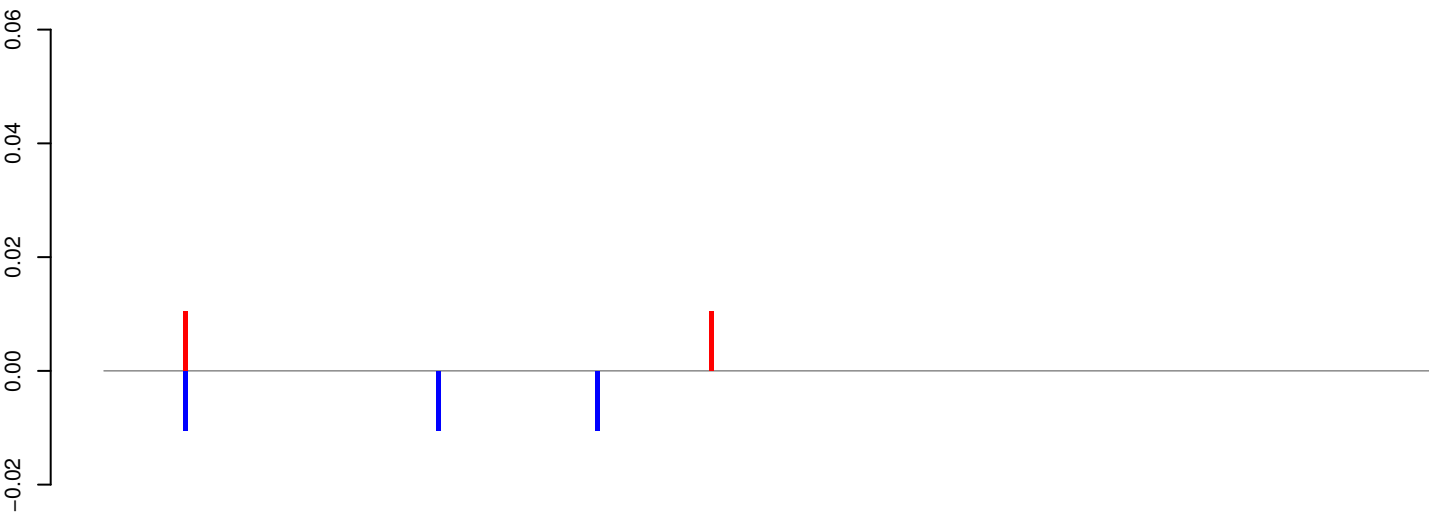

positive=0, negative=0, total=0

AeAeg_Aag2_R3D1_r123_ZA.24_35.rep

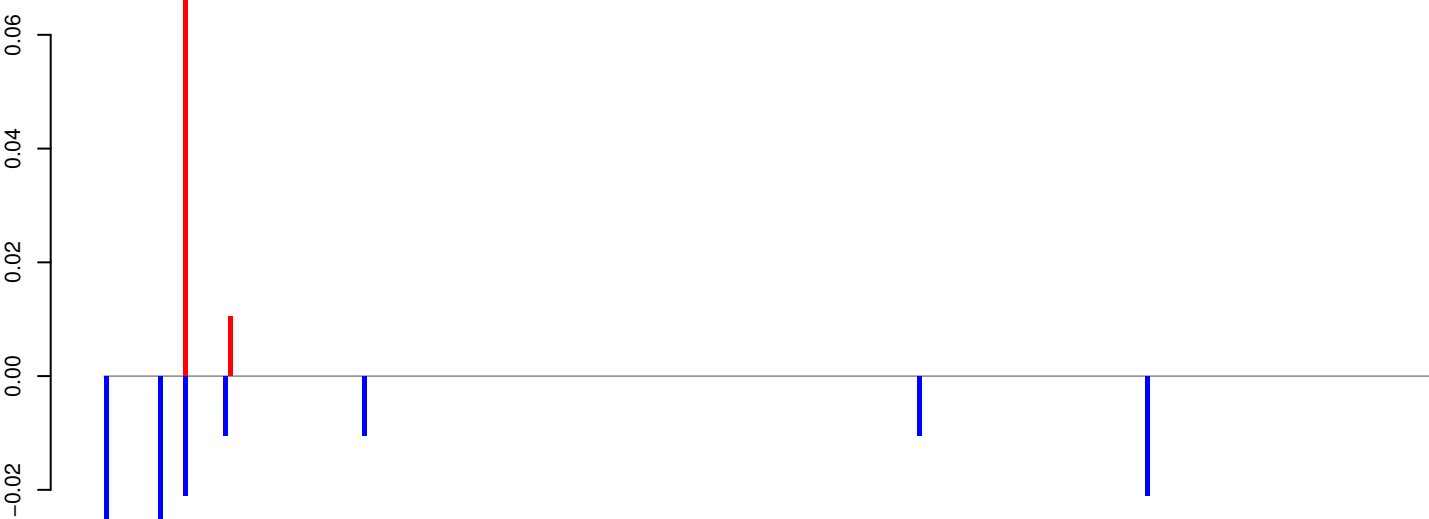

positive=0, negative=0, total=0

AeAeg_Aag2_R3D1_r123_ZA.rep

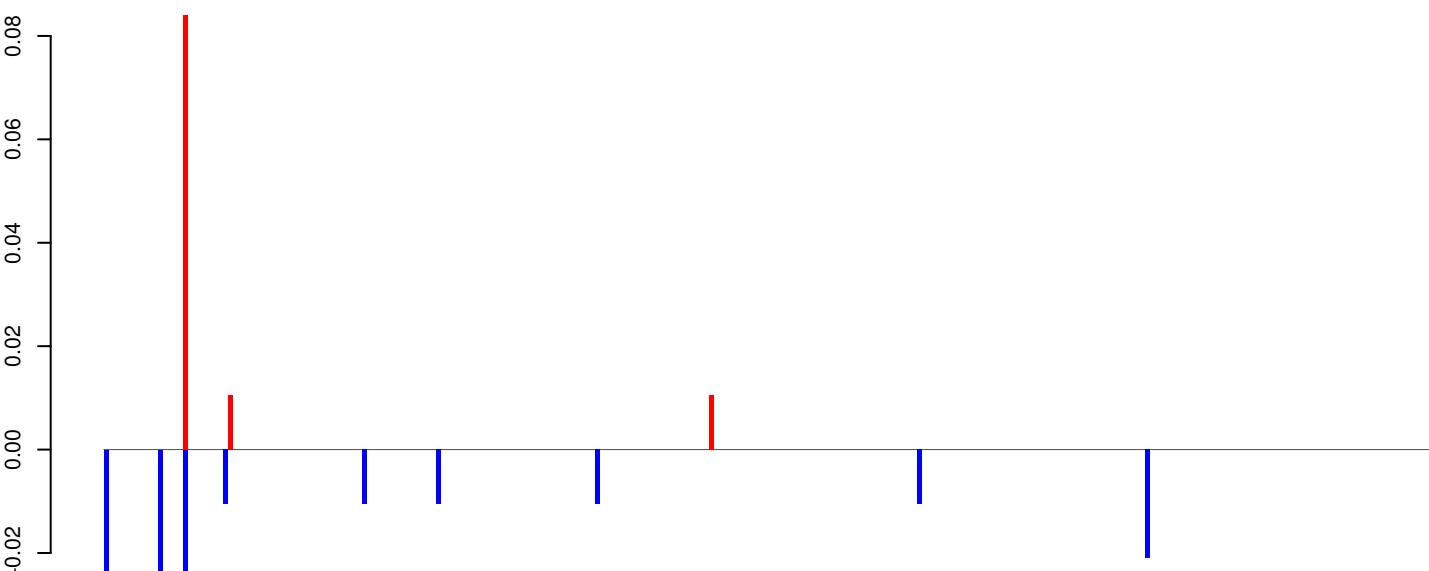

positive=0, negative=0, total=0

Window size=25, length=6685, TE@BEL-184_AA-LTR-I:1-6685

0 1000 2000 3000 4000 5000 6000

AeAeg_Aag2_R3D1_r123_ZA.18_23.rep

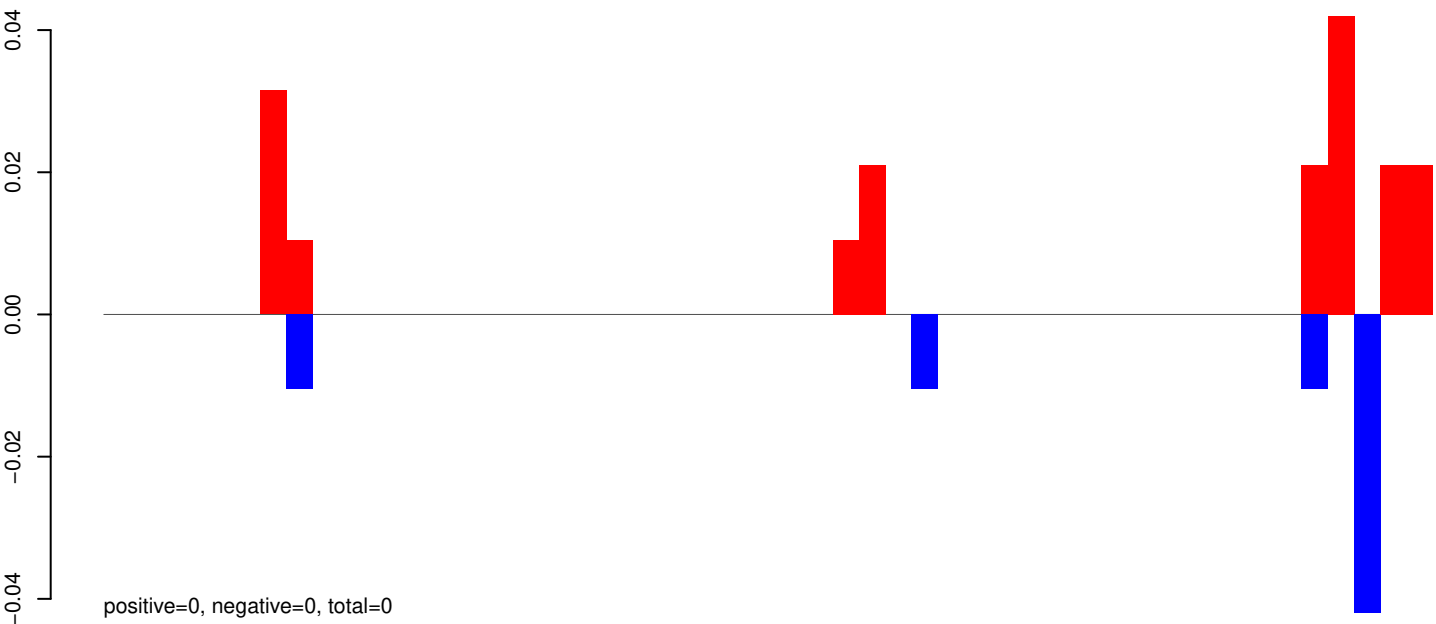

AeAeg_Aag2_R3D1_r123_ZA.24_35.rep

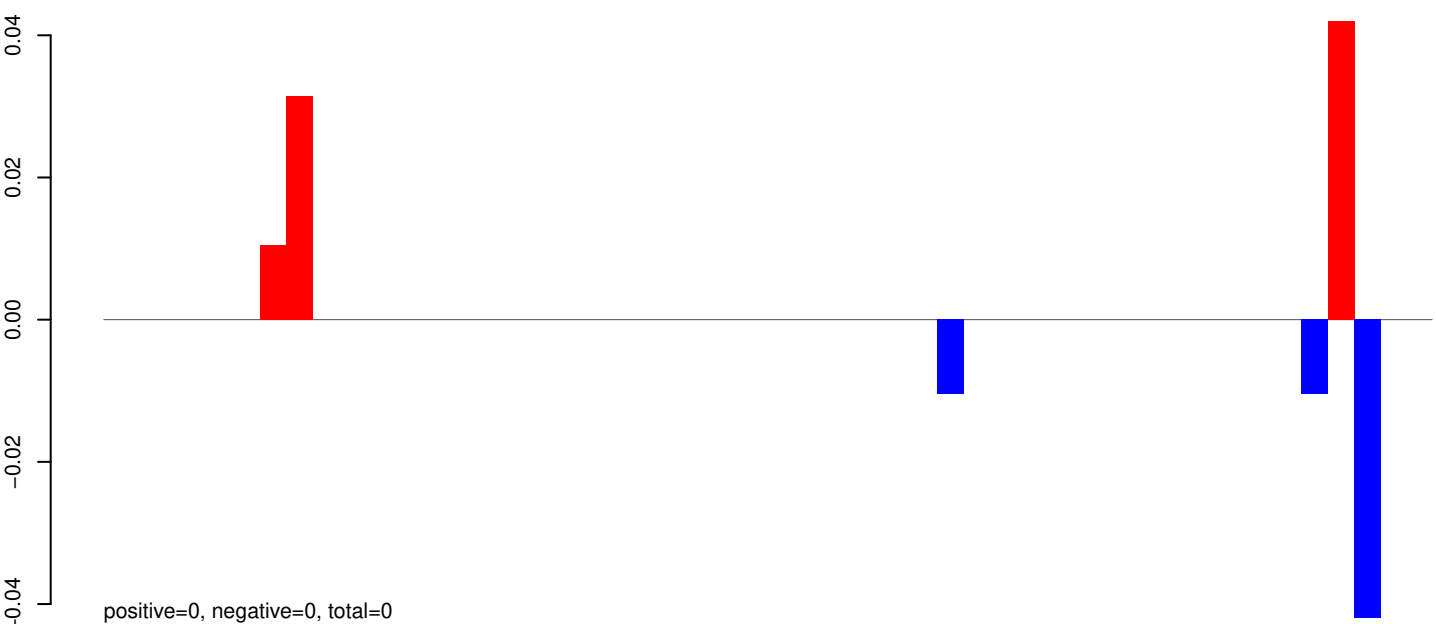

AeAeg_Aag2_R3D1_r123_ZA.rep

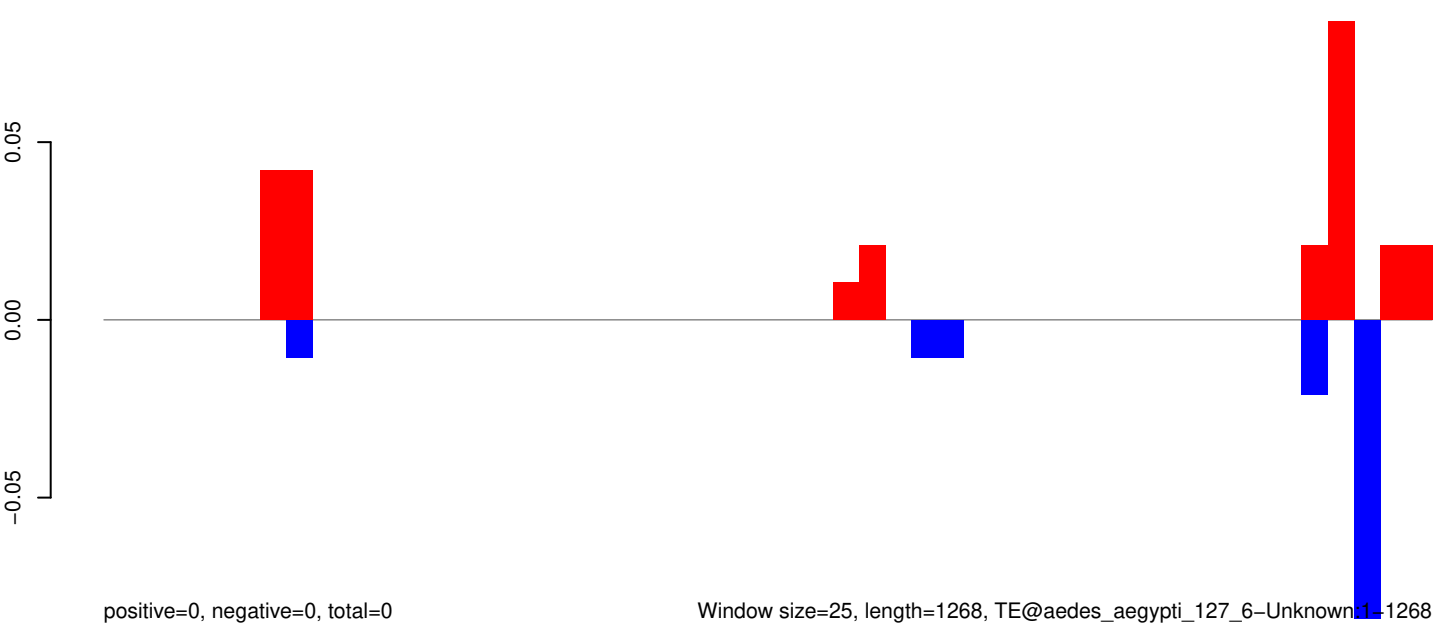

Window size=25, length=1268, TE@aedes_aegypti_127_6-Unknown:1-1268

0 200 400 600 800 1000 1200

AeAeg_Aag2_R3D1_r123_ZA.18_23.rep

0.3
0.2
0.1
0.0
-0.1
-0.2
-0.3

positive=1, negative=1, total=2

AeAeg_Aag2_R3D1_r123_ZA.24_35.rep

0.3
0.2
0.1
0.0
-0.1
-0.2
-0.3

positive=0, negative=0, total=0

AeAeg_Aag2_R3D1_r123_ZA.rep

0.4
0.2
0.0
-0.2
-0.4

positive=1, negative=1, total=2

Window size=25, length=257, TE@WUNENG:1-257

50 100 150 200 250 300

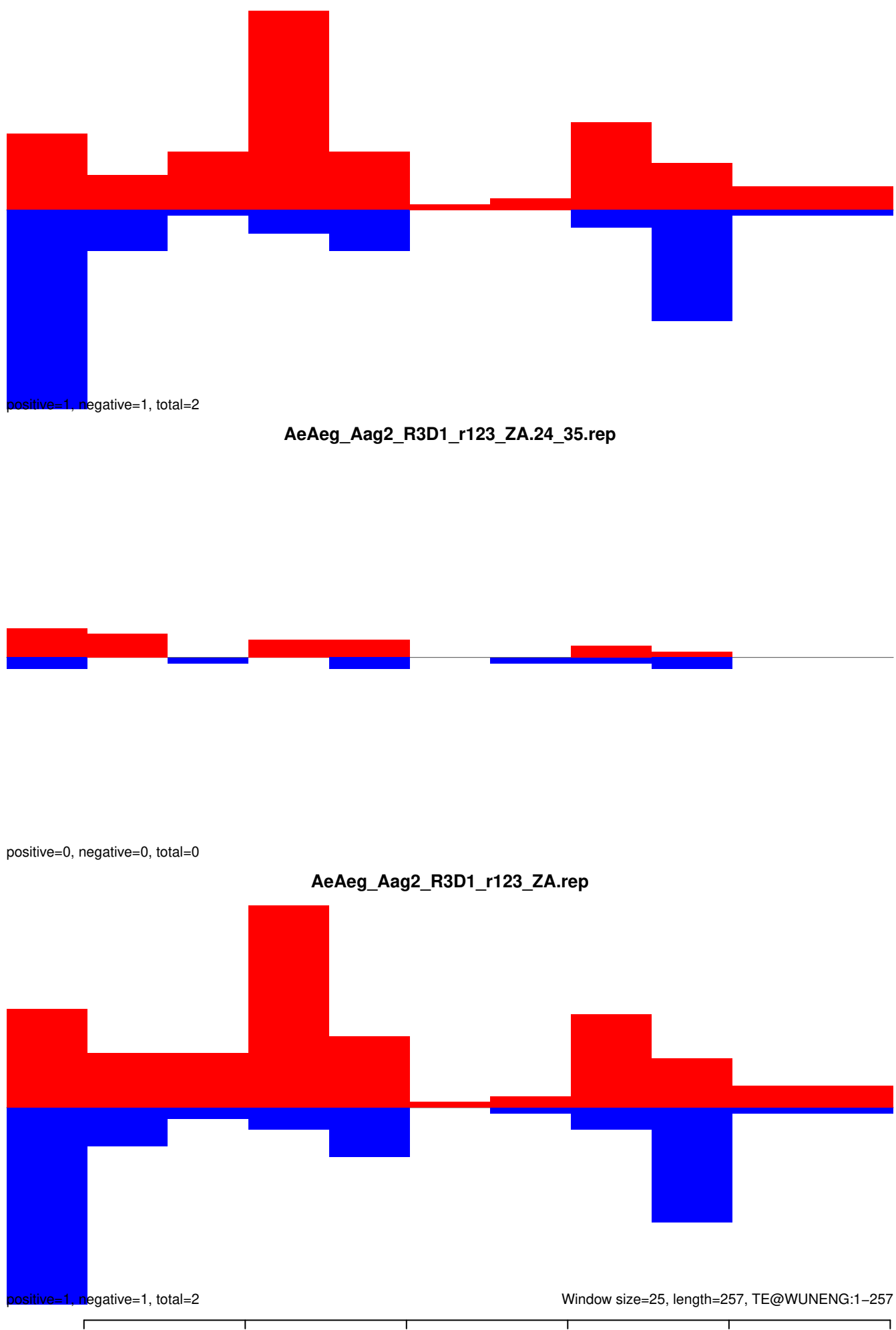

AeAeg_Aag2_R3D1_r123_ZA.18_23.rep

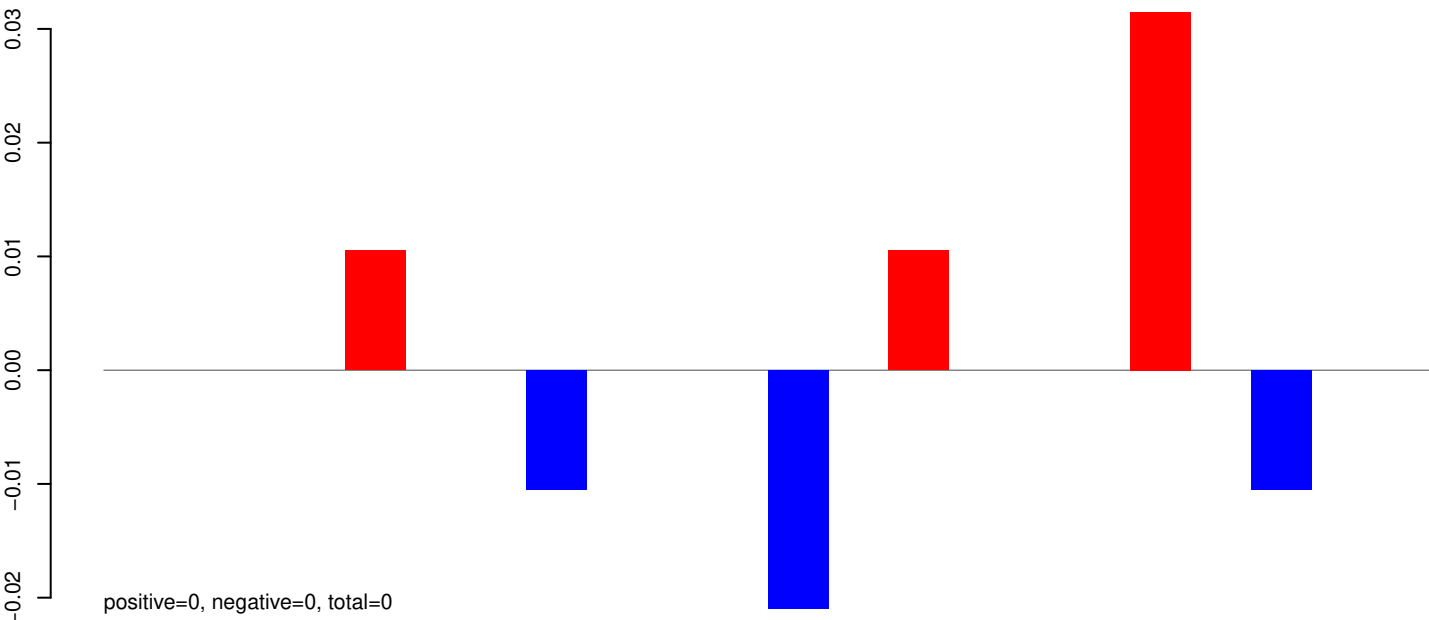

AeAeg_Aag2_R3D1_r123_ZA.24_35.rep

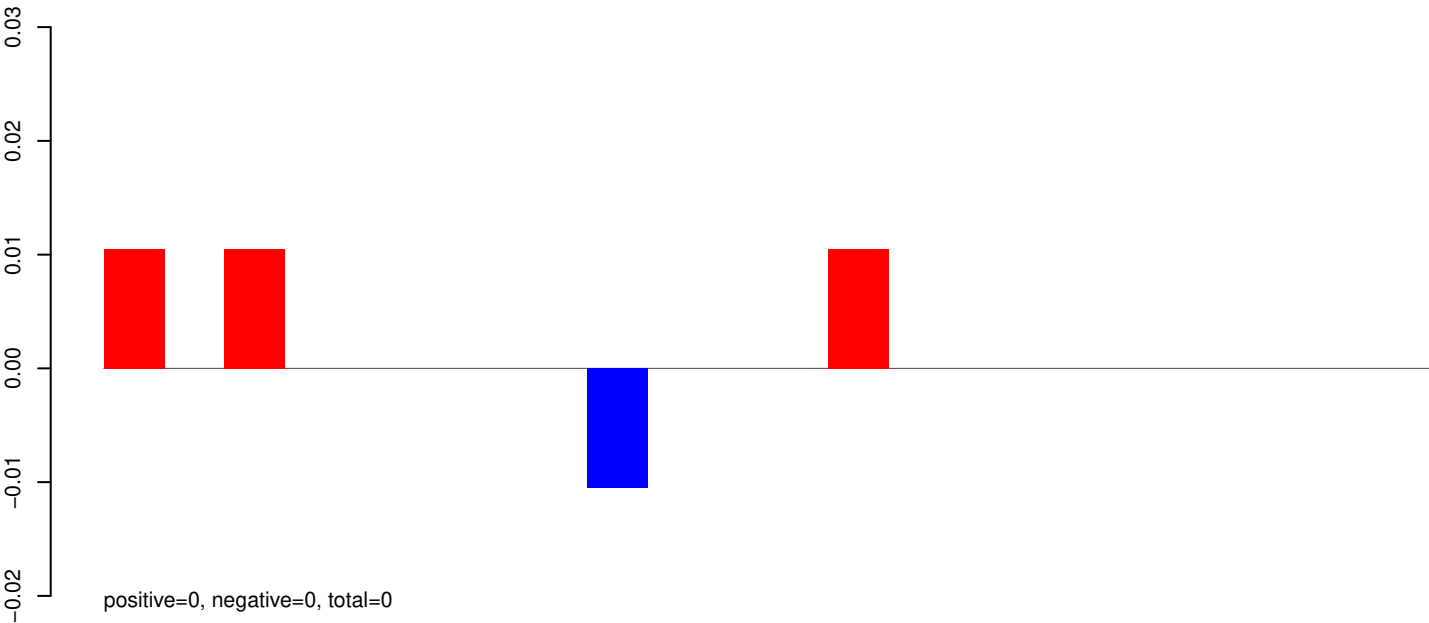

AeAeg_Aag2_R3D1_r123_ZA.rep

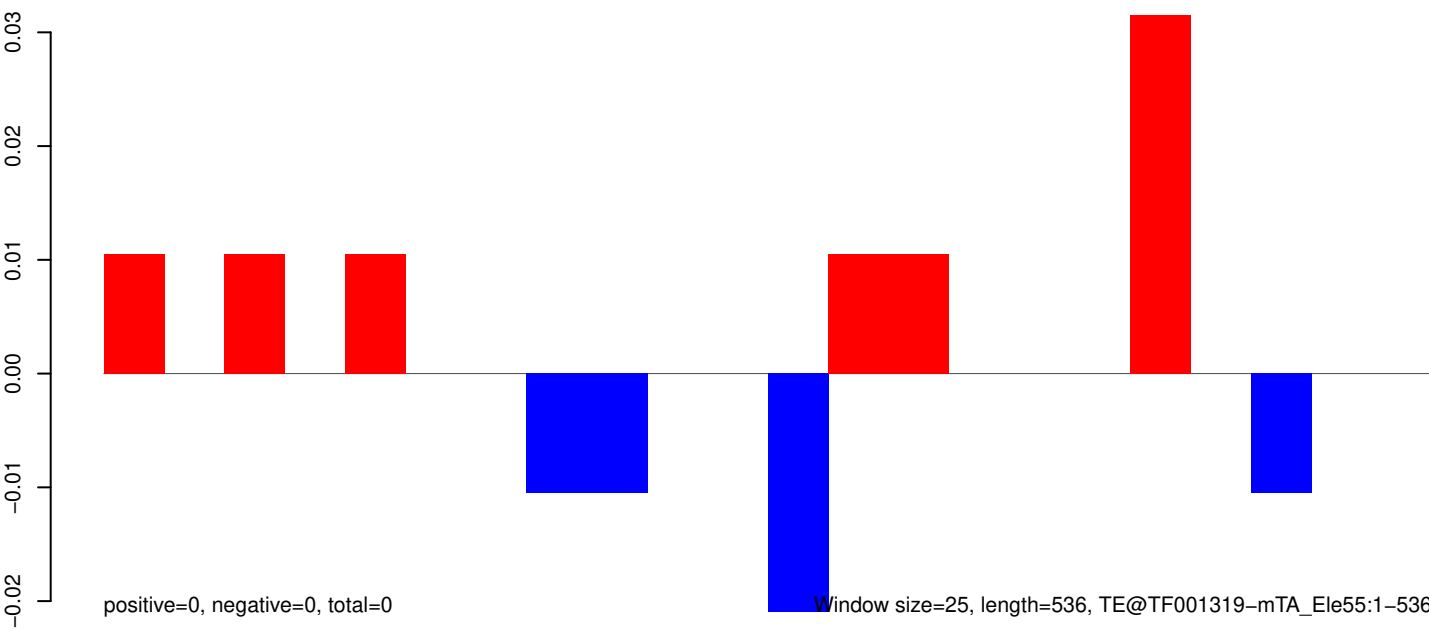

AeAeg_Aag2_R3D1_r123_ZA.18_23.rep

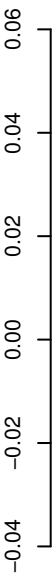

positive=0, negative=0, total=0

AeAeg_Aag2_R3D1_r123_ZA.24_35.rep

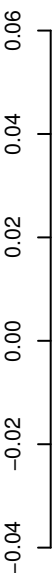

positive=0, negative=0, total=0

AeAeg_Aag2_R3D1_r123_ZA.rep

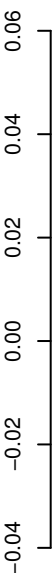

positive=0, negative=0, total=0

Window size=25, length=2973, TE@TF001095-Pogo_Ele3:1-2973

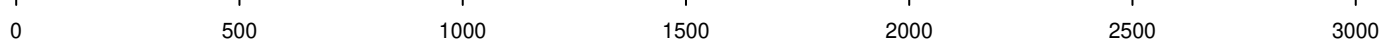

AeAeg_Aag2_R3D1_r123_ZA.18_23.rep

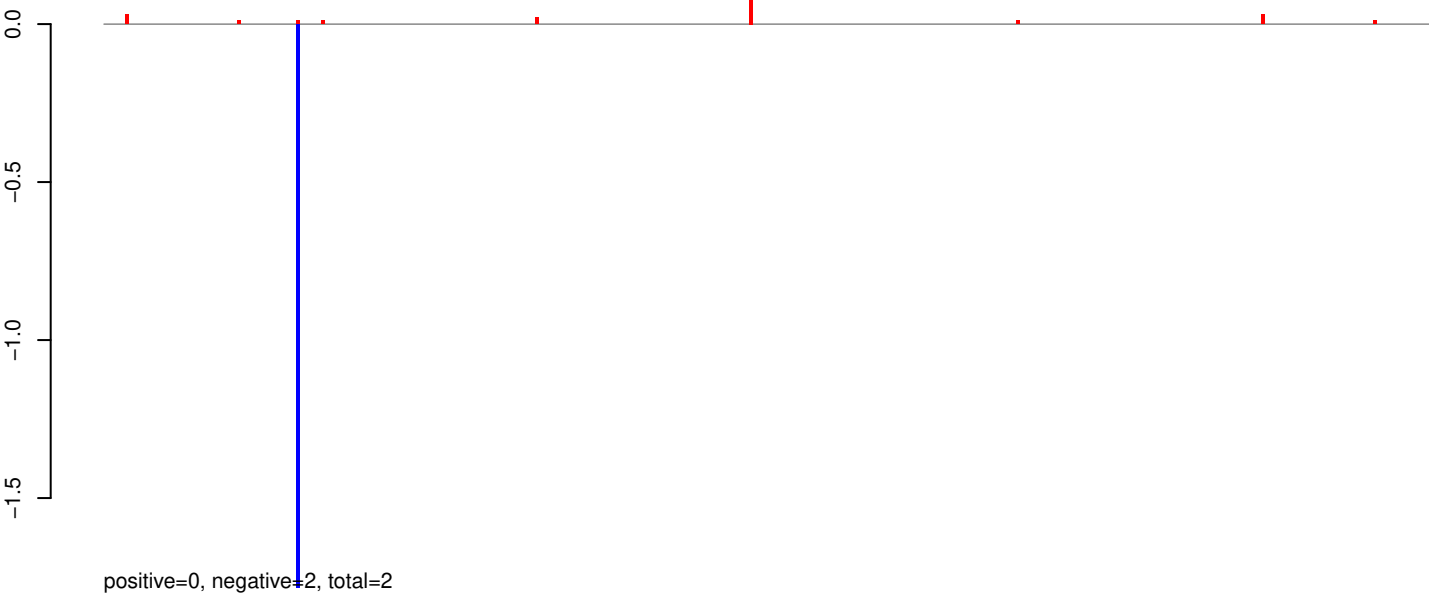

AeAeg_Aag2_R3D1_r123_ZA.24_35.rep

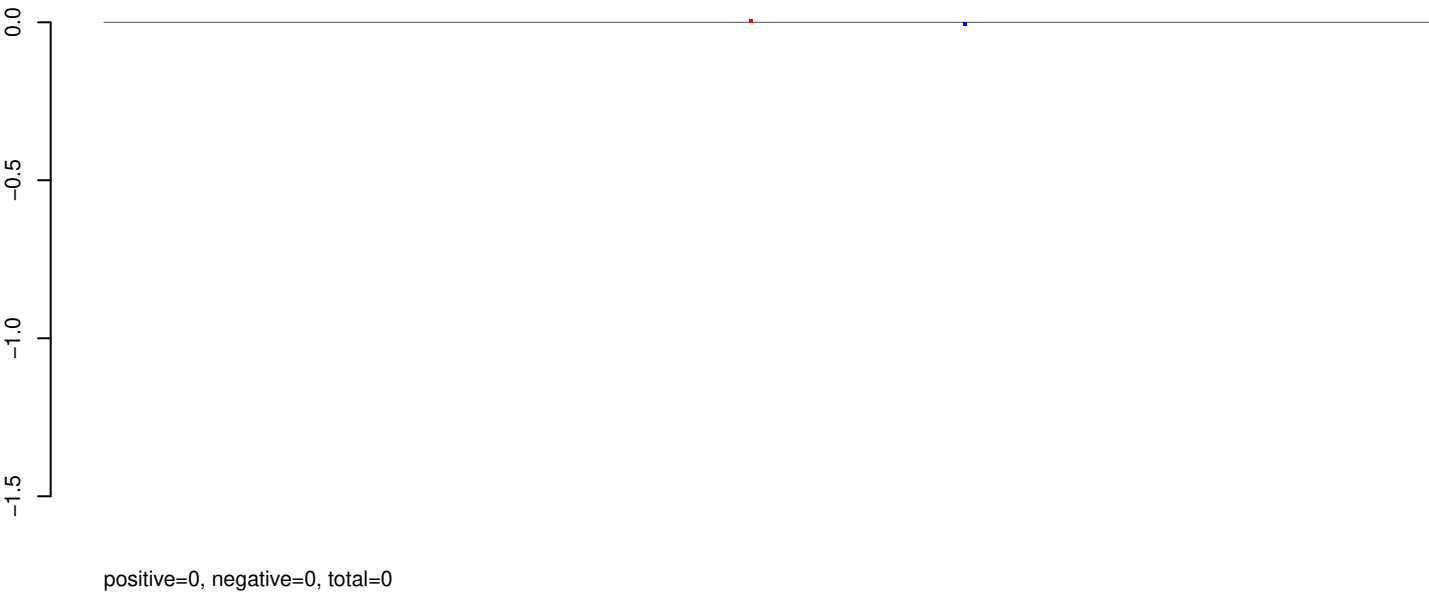

AeAeg_Aag2_R3D1_r123_ZA.rep

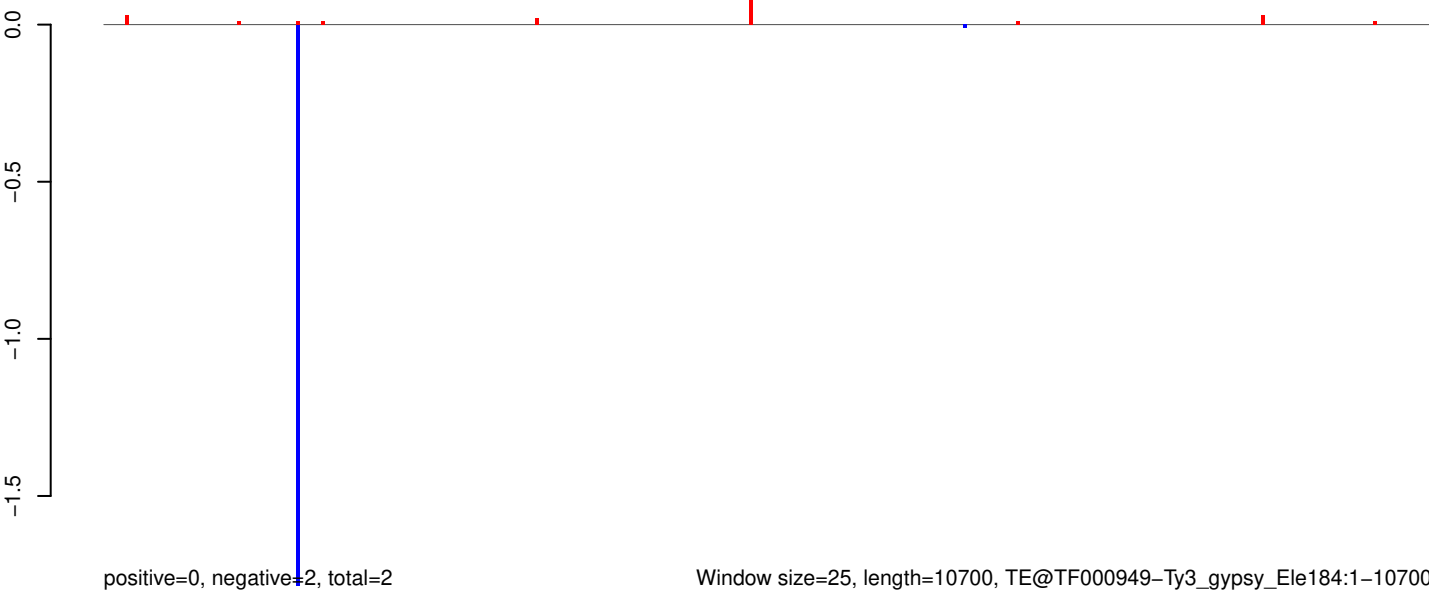

AeAeg_Aag2_R3D1_r123_ZA.18_23.rep

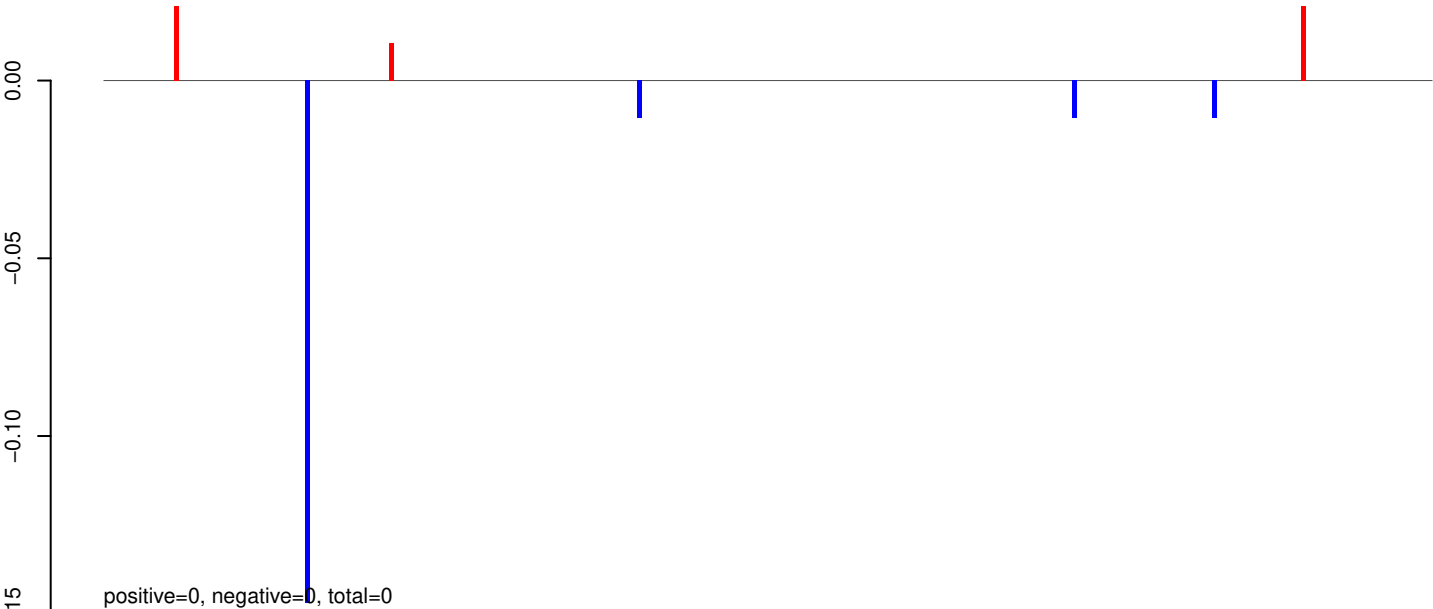

AeAeg_Aag2_R3D1_r123_ZA.24_35.rep

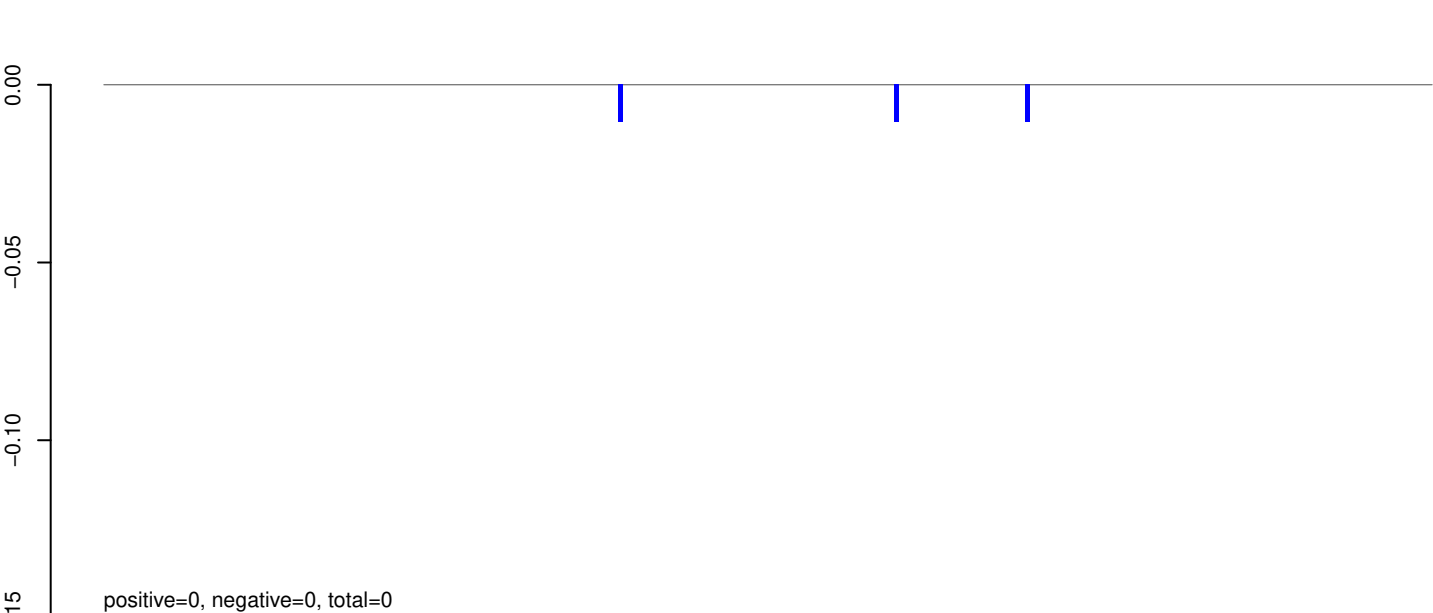

AeAeg_Aag2_R3D1_r123_ZA.rep

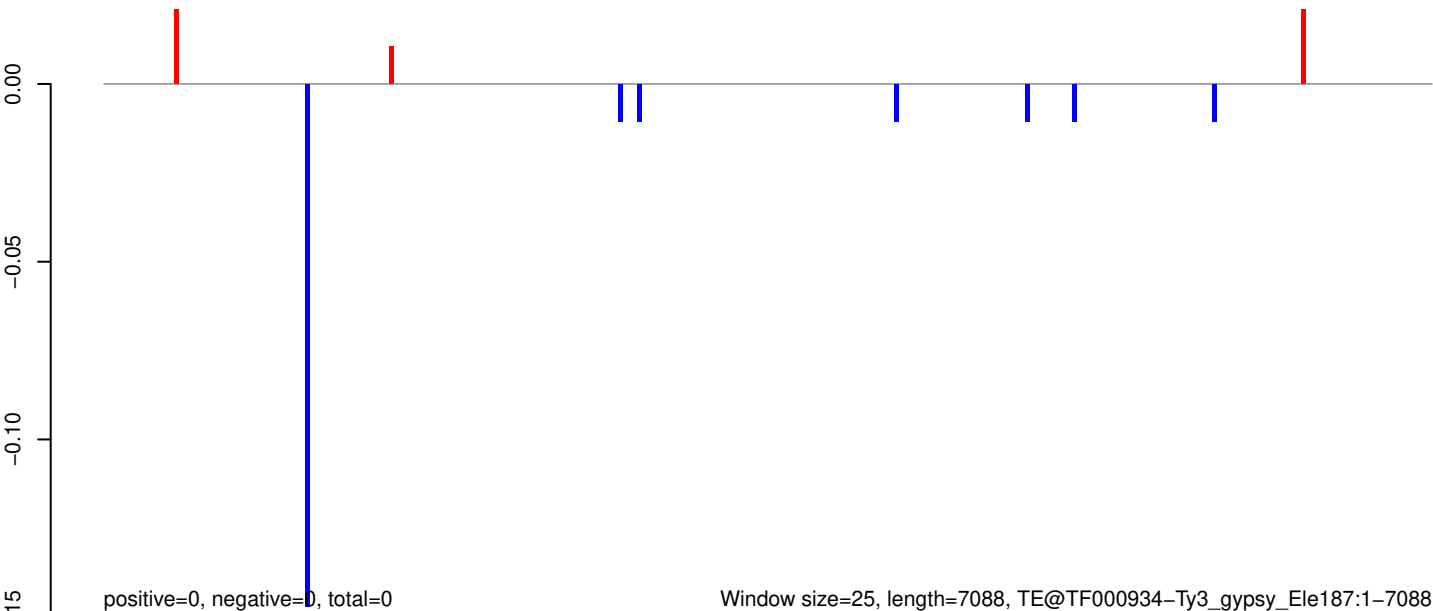

AeAeg_Aag2_R3D1_r123_ZA.18_23.rep



positive=0, negative=0, total=0

AeAeg_Aag2_R3D1_r123_ZA.24_35.rep

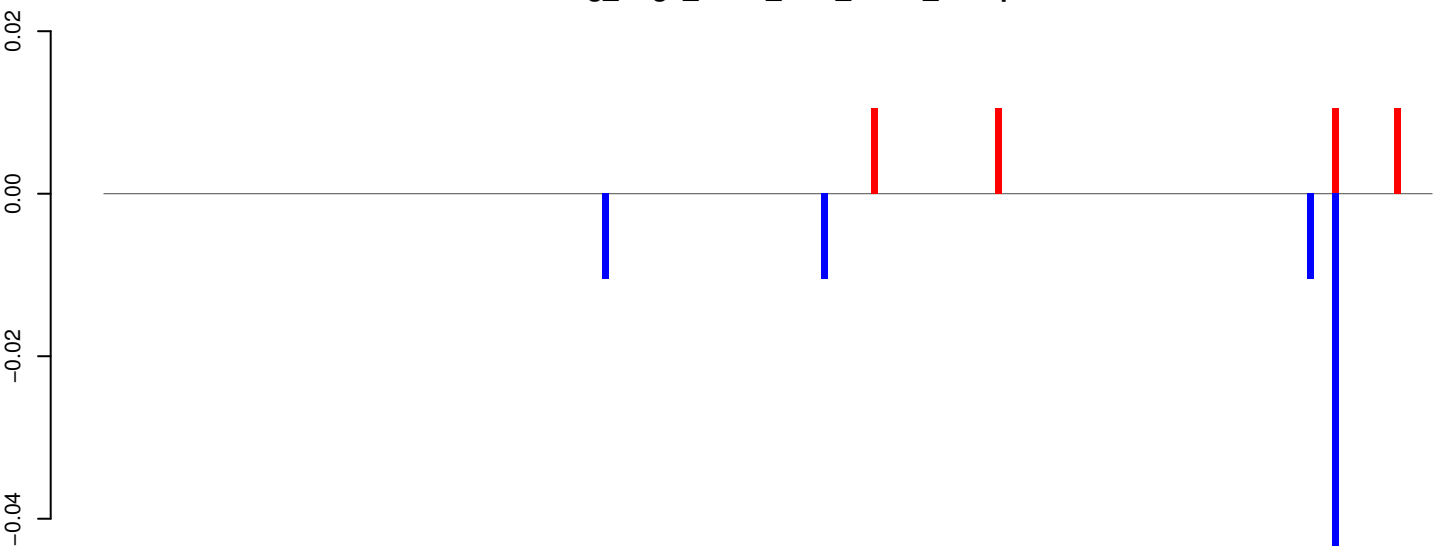

positive=0, negative=0, total=0

AeAeg_Aag2_R3D1_r123_ZA.rep

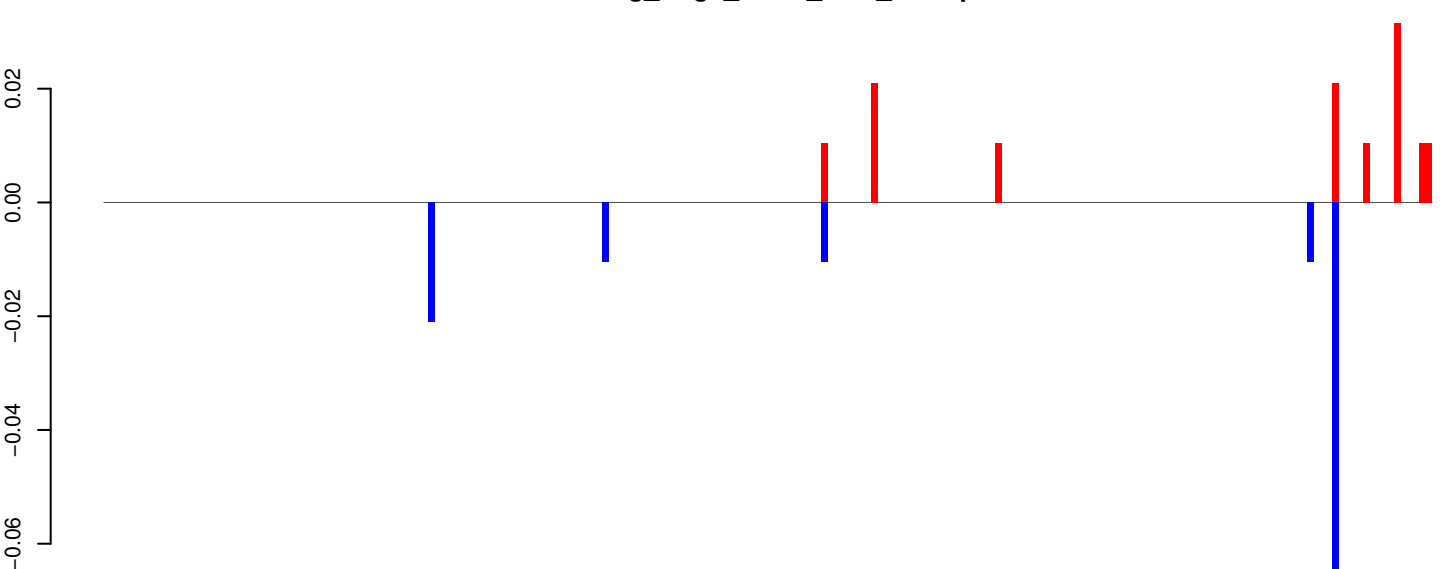

positive=0, negative=0, total=0

Window size=25, length=5318, TE@TF000456-CR1_Ele33:1-5318

0 1000 2000 3000 4000 5000

AeAeg_Aag2_R3D1_r123_ZA.18_23.rep

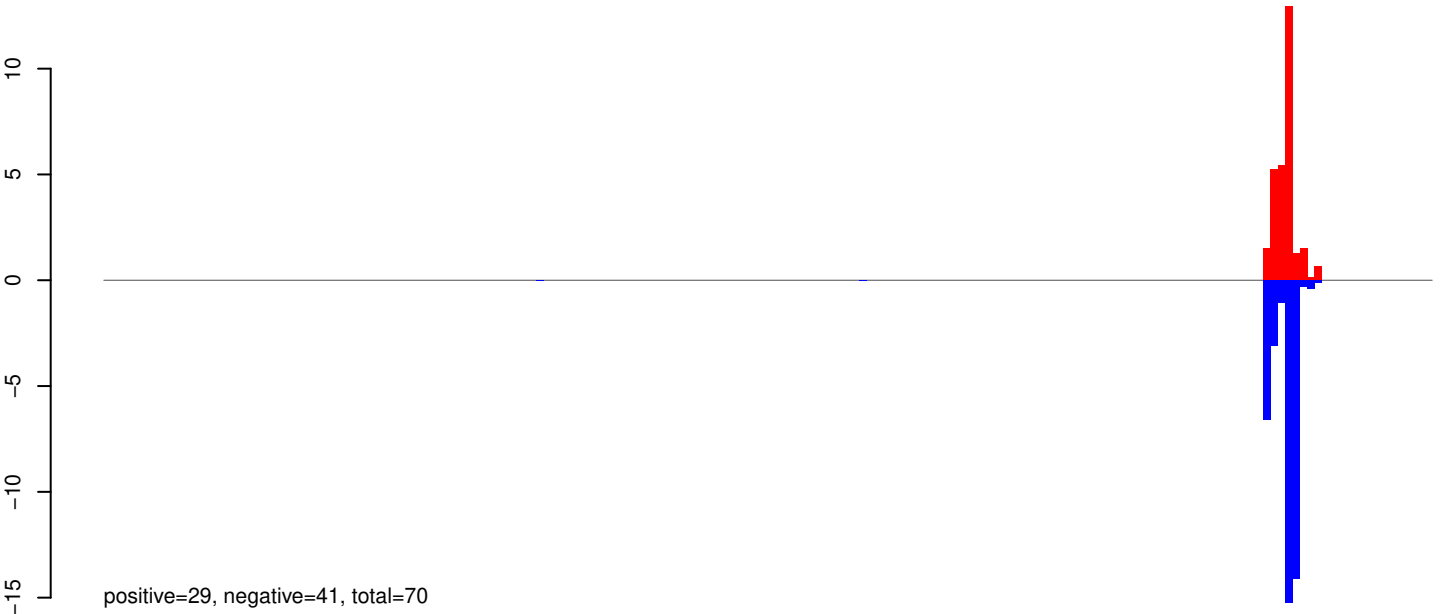

AeAeg_Aag2_R3D1_r123_ZA.24_35.rep

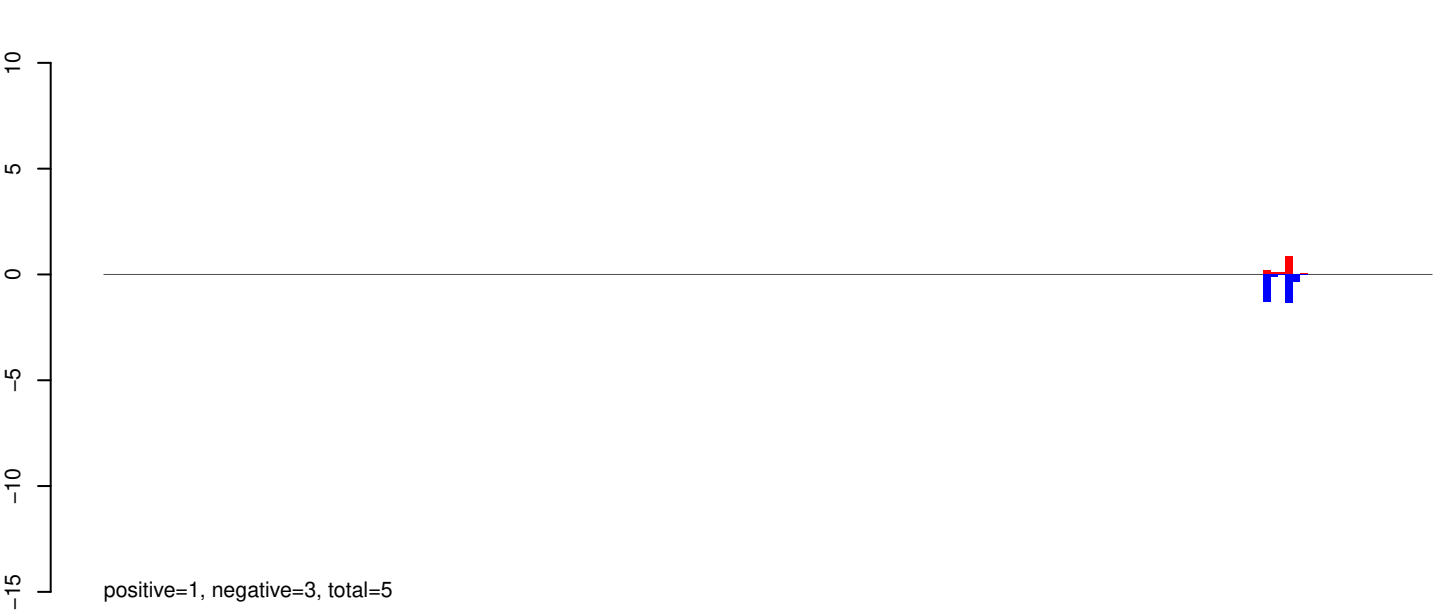

AeAeg_Aag2_R3D1_r123_ZA.rep



Window size=25, length=4519, TE@TF000390-Ty3_gypsy_Ele109:1-4519

0 1000 2000 3000 4000

AeAeg_Aag2_R3D1_r123_ZA.18_23.rep

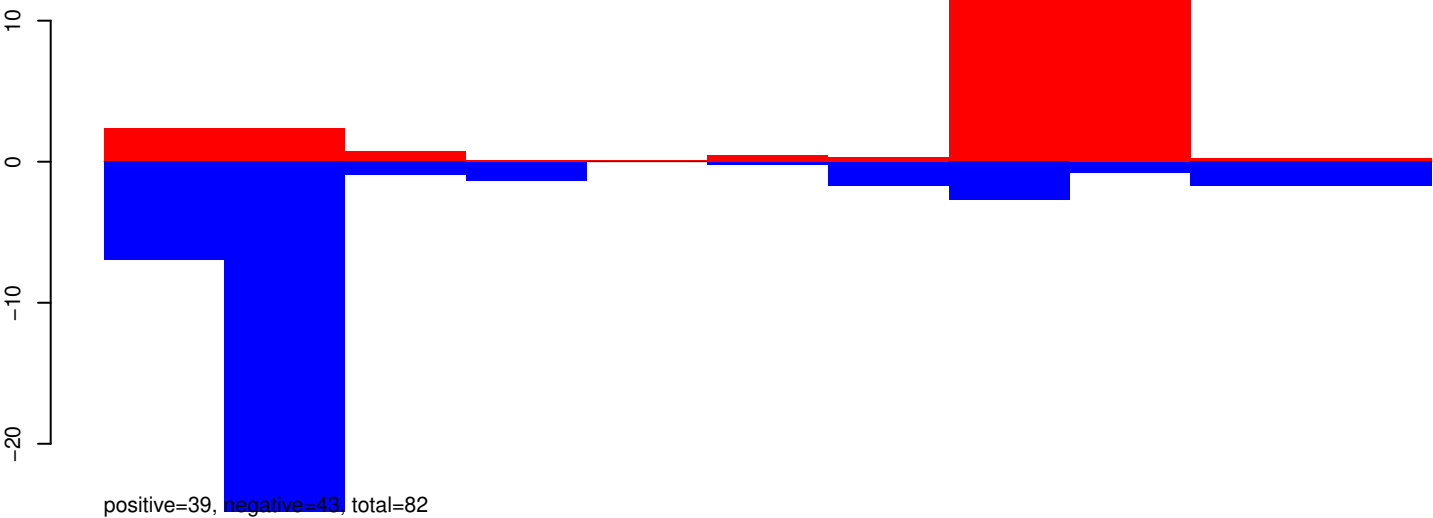

AeAeg_Aag2_R3D1_r123_ZA.24_35.rep

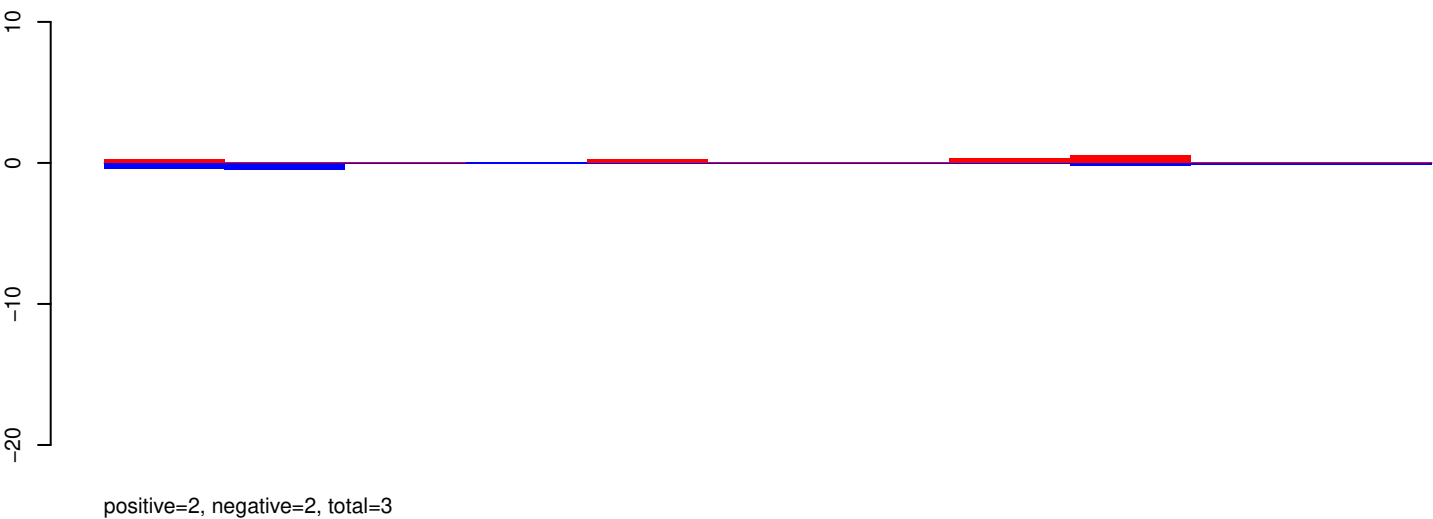

AeAeg_Aag2_R3D1_r123_ZA.rep

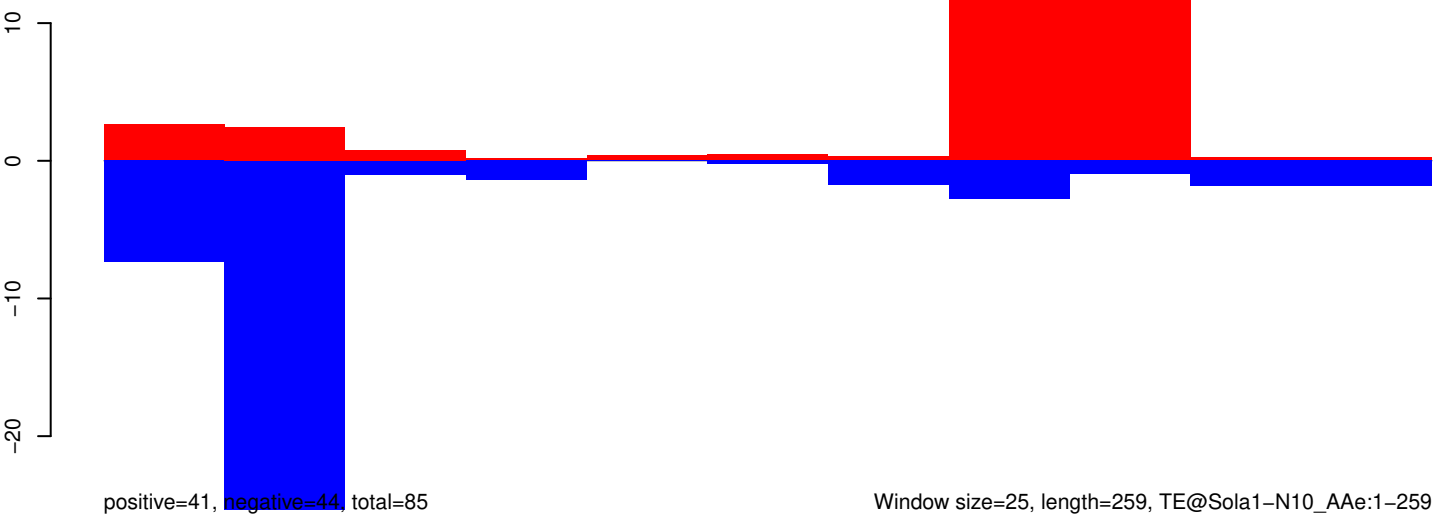

AeAeg_Aag2_R3D1_r123_ZA.18_23.rep



AeAeg_Aag2_R3D1_r123_ZA.24_35.rep

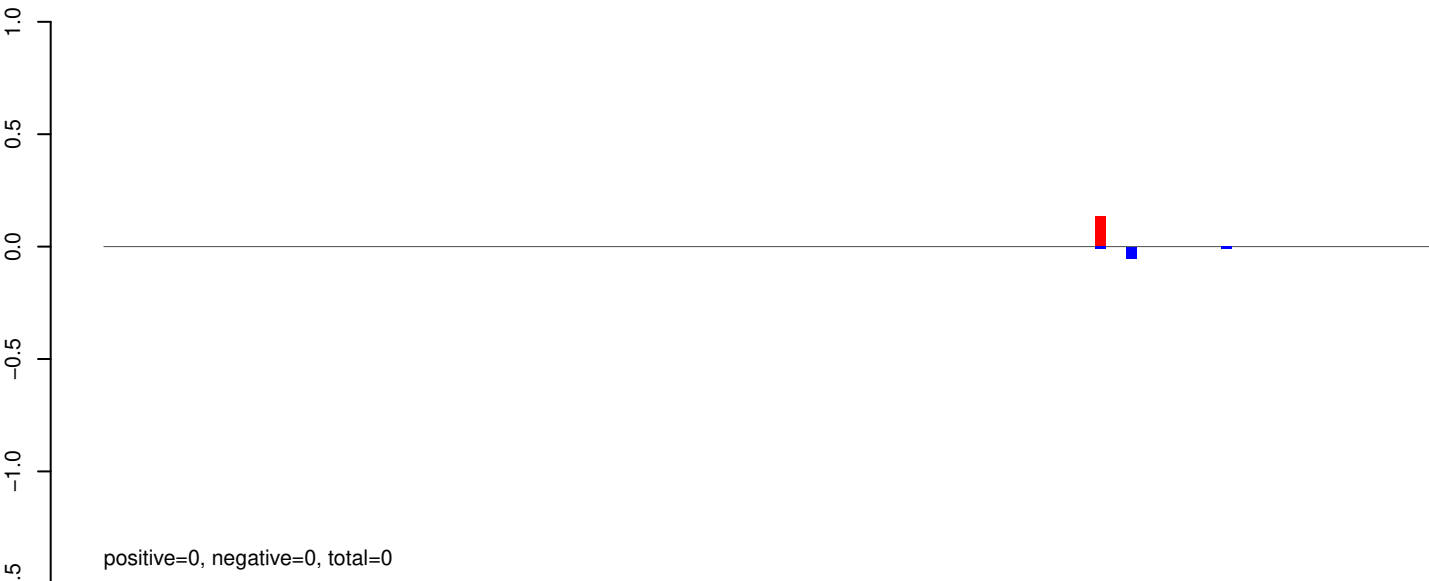

AeAeg_Aag2_R3D1_r123_ZA.rep



AeAeg_Aag2_R3D1_r123_ZA.18_23.rep

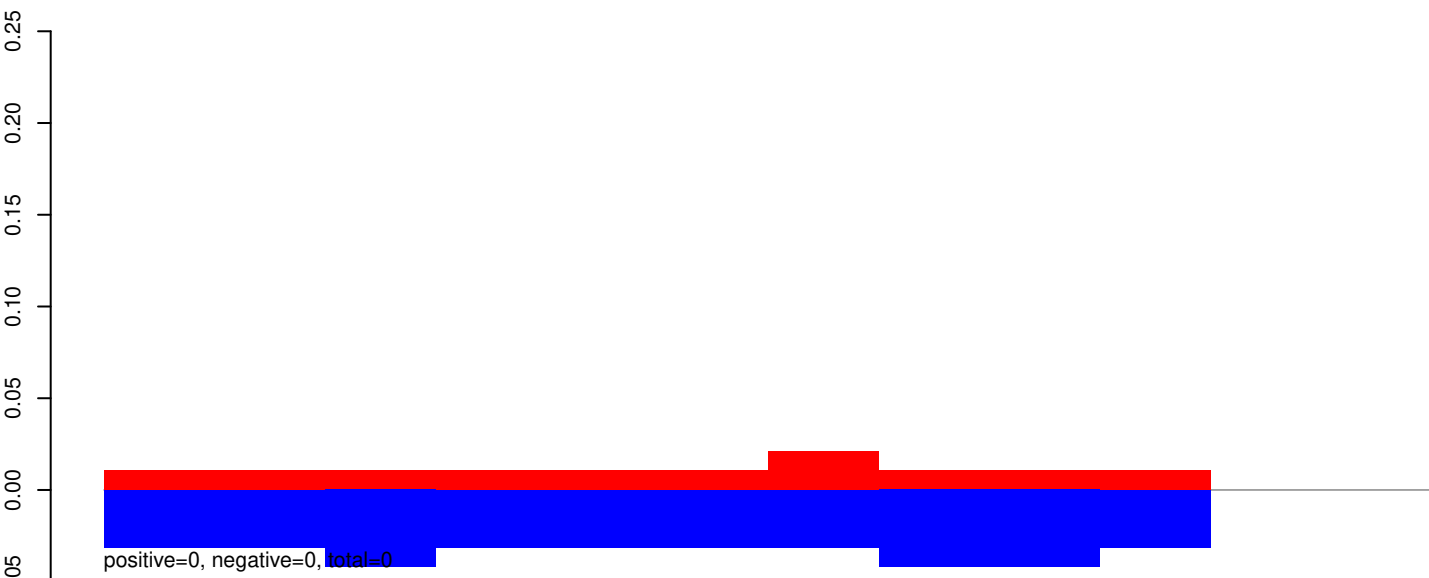

AeAeg_Aag2_R3D1_r123_ZA.24_35.rep

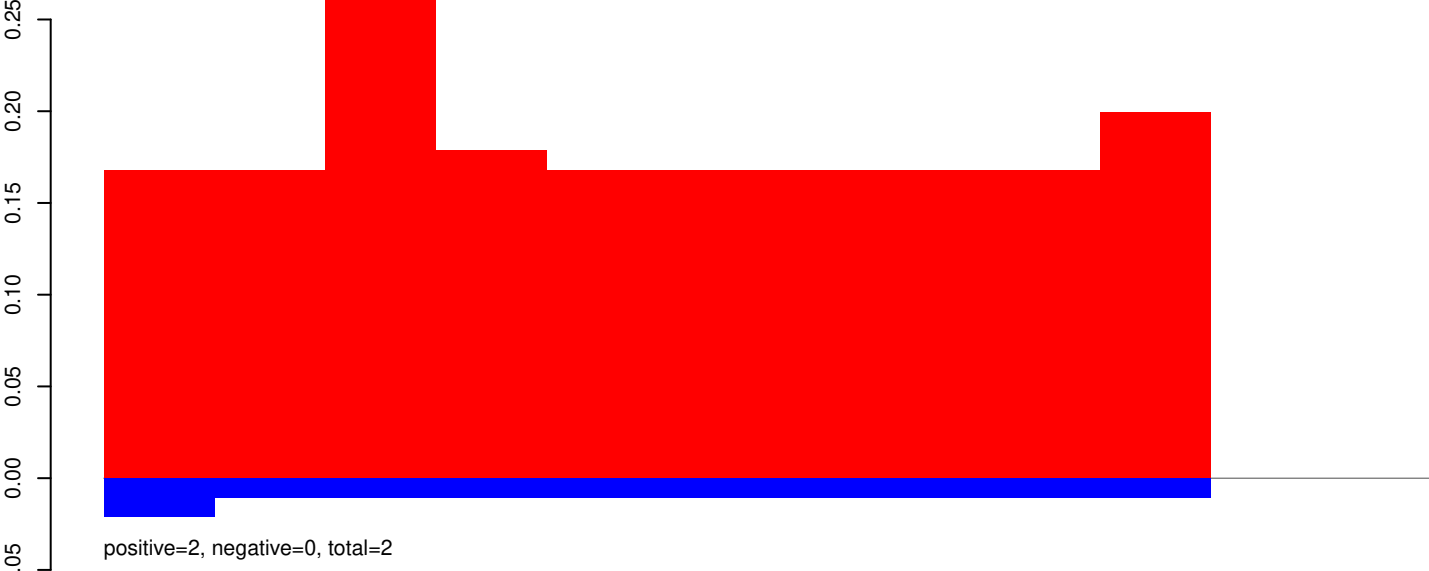

AeAeg_Aag2_R3D1_r123_ZA.rep

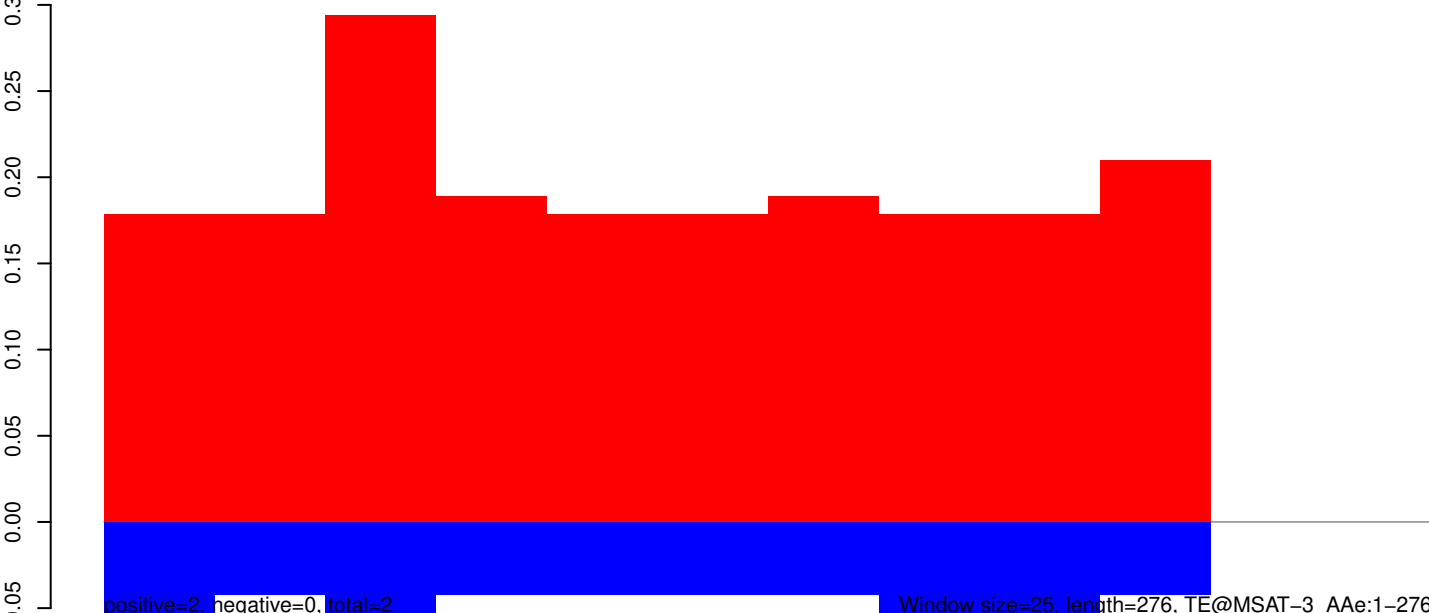

Window size=25, length=276, TE@MSAT-3_AAe:1-276

50 100 150 200 250 300

AeAeg_Aag2_R3D1_r123_ZA.18_23.rep

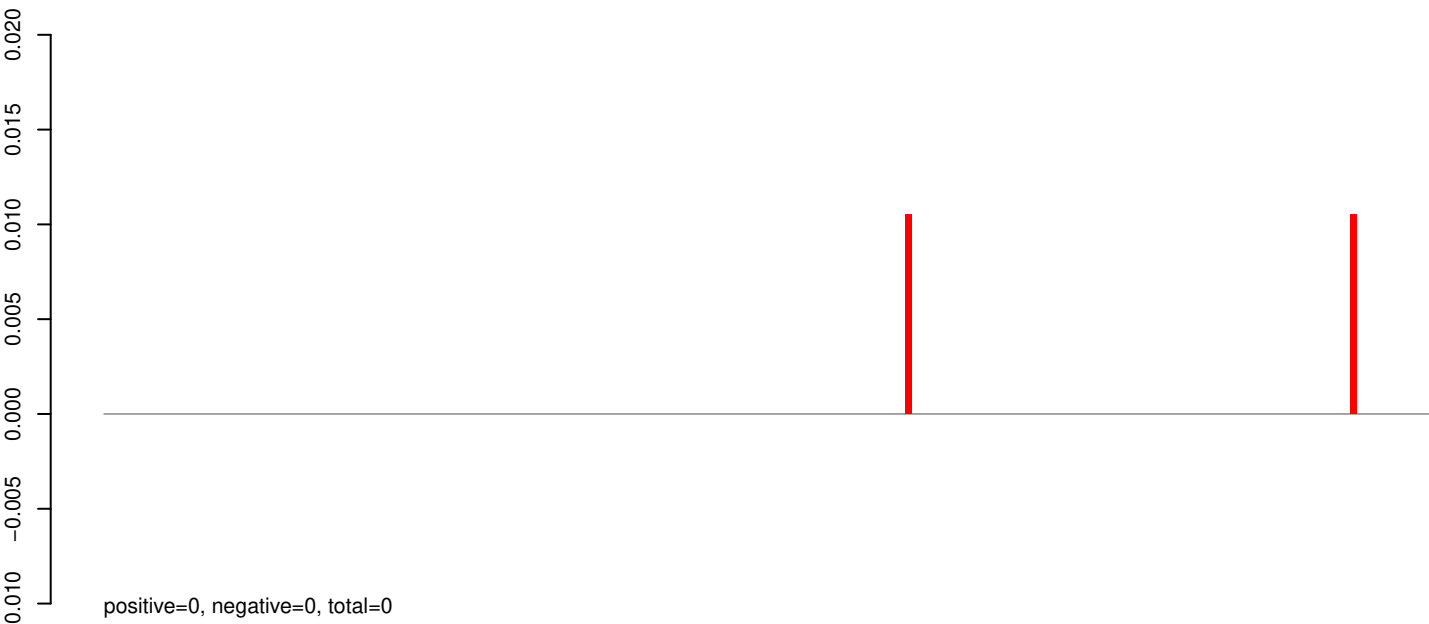

AeAeg_Aag2_R3D1_r123_ZA.24_35.rep

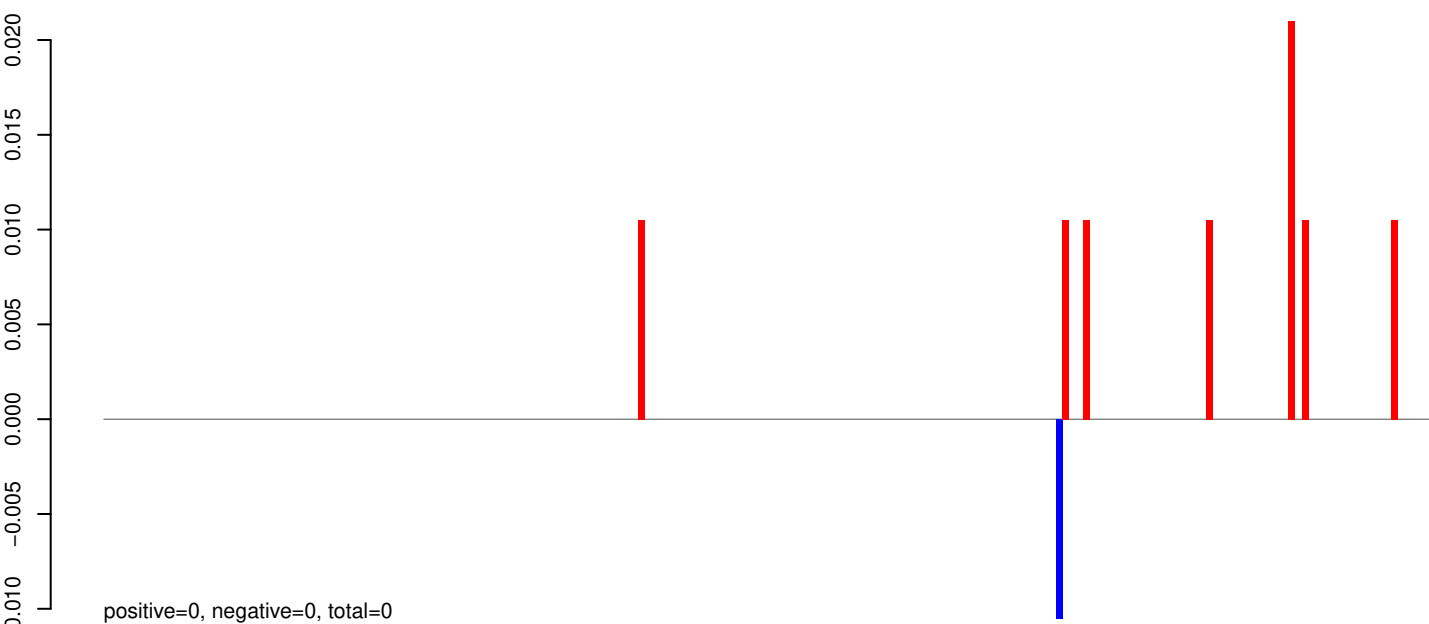

AeAeg_Aag2_R3D1_r123_ZA.rep

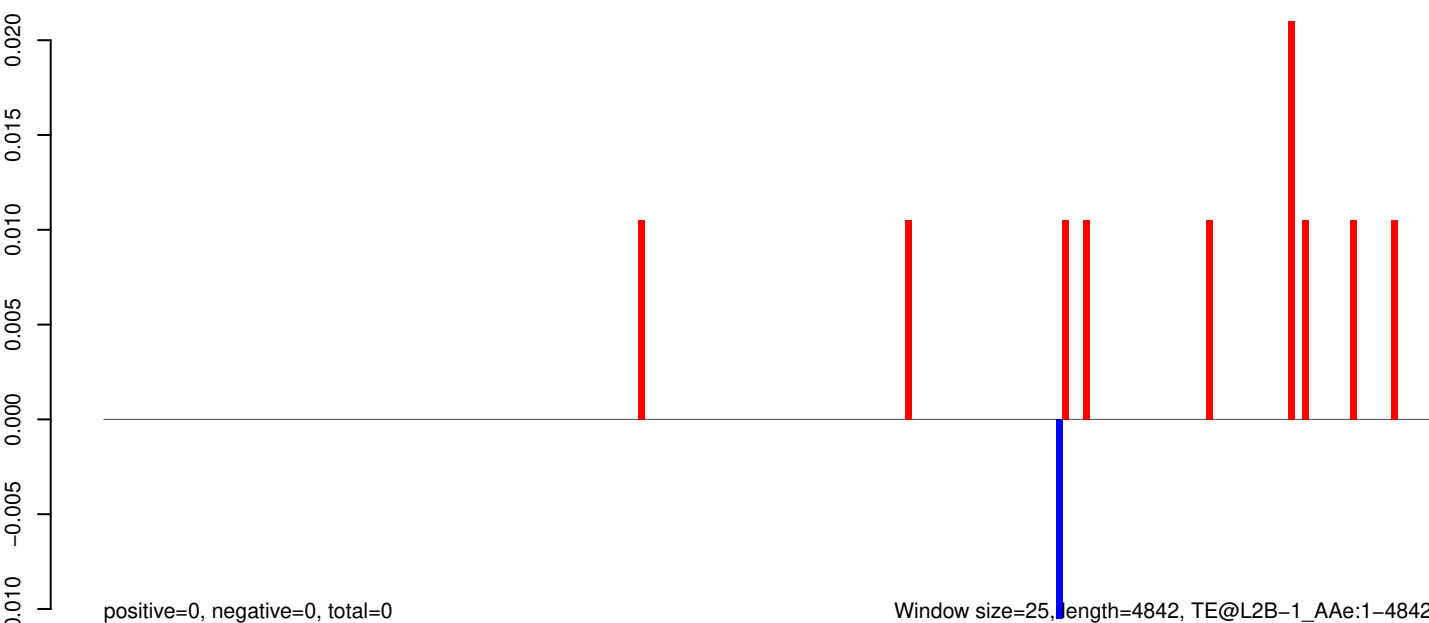

Window size=25, length=4842, TE@L2B-1_A Ae:1-4842

AeAeg_Aag2_R3D1_r123_ZA.18_23.rep

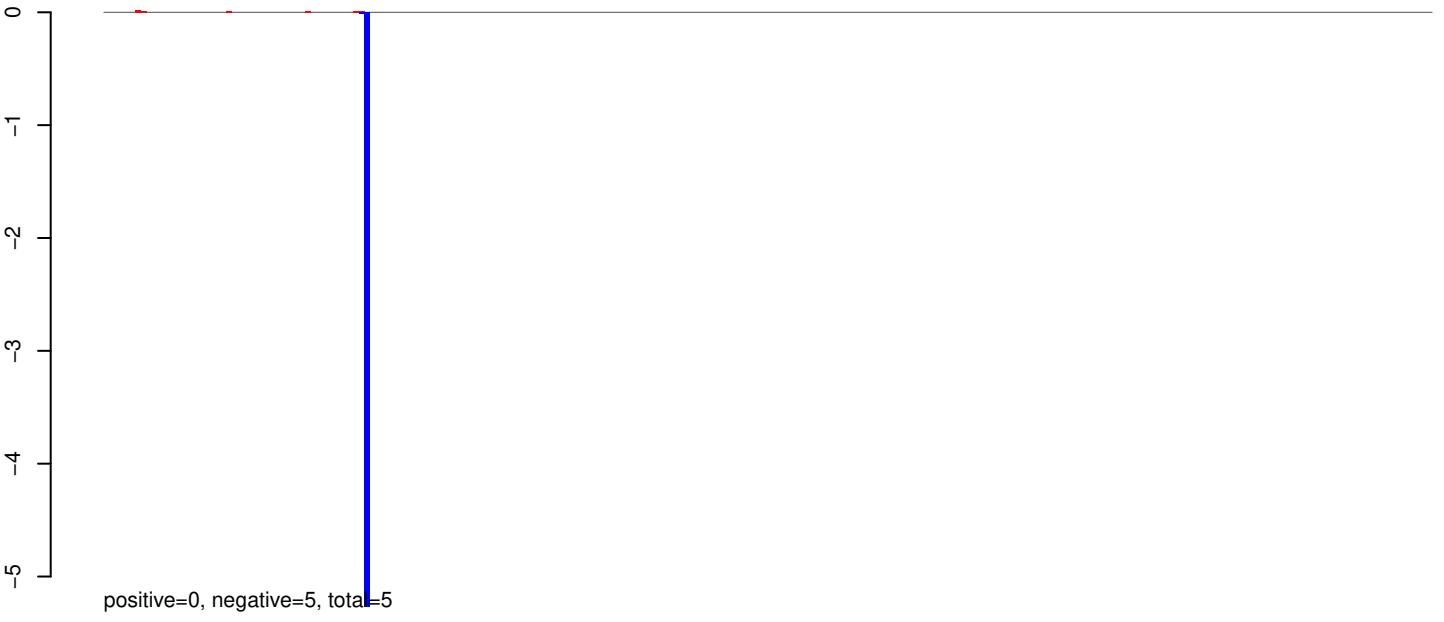

AeAeg_Aag2_R3D1_r123_ZA.24_35.rep

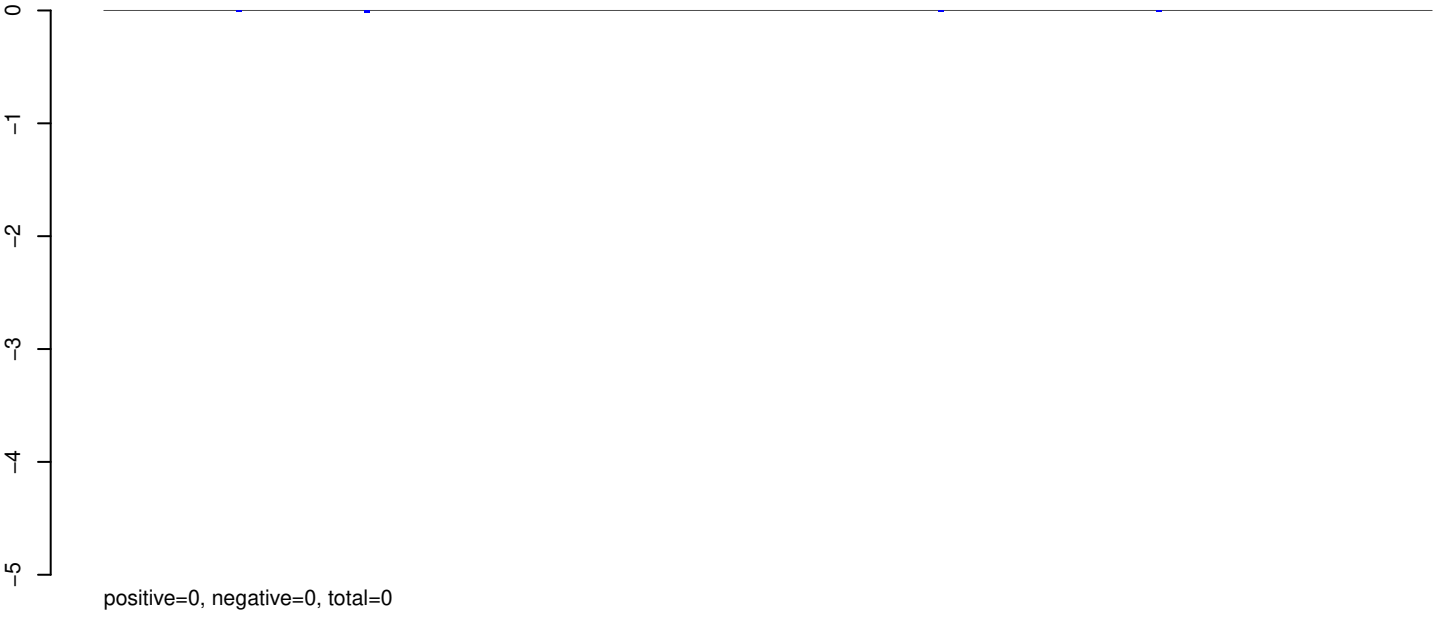

AeAeg_Aag2_R3D1_r123_ZA.rep



AeAeg_Aag2_R3D1_r123_ZA.18_23.rep

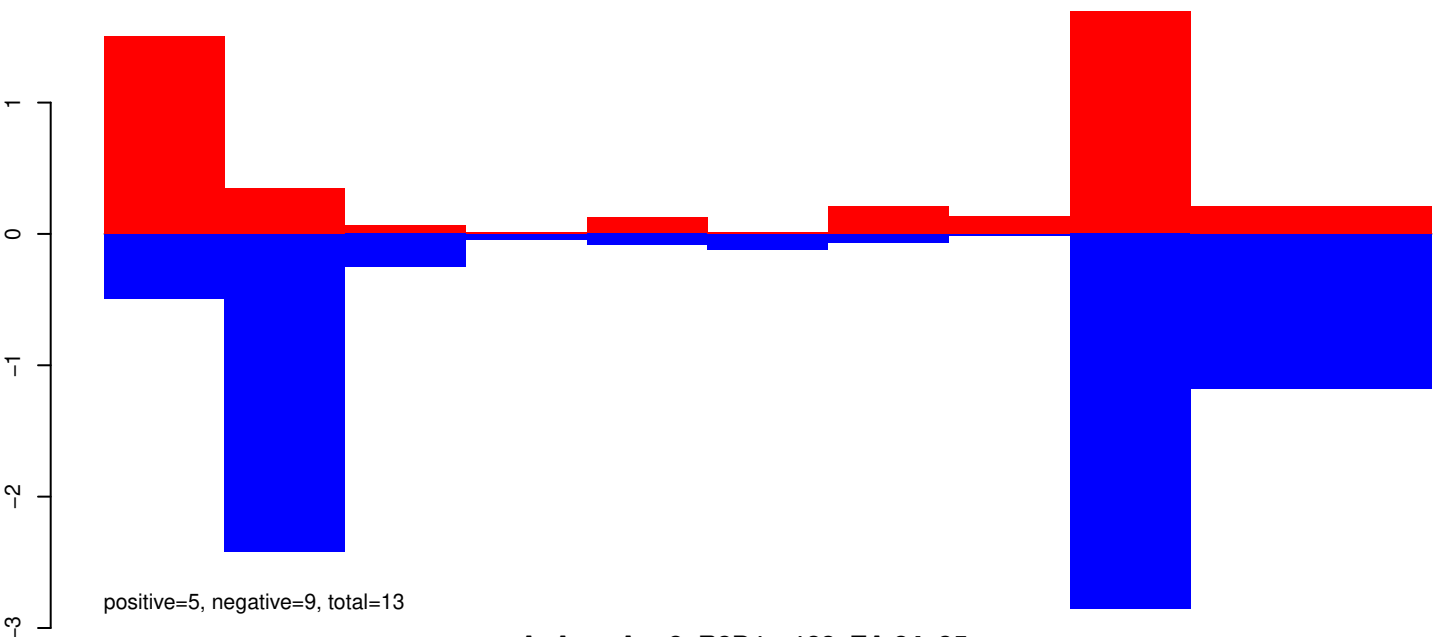

AeAeg_Aag2_R3D1_r123_ZA.24_35.rep

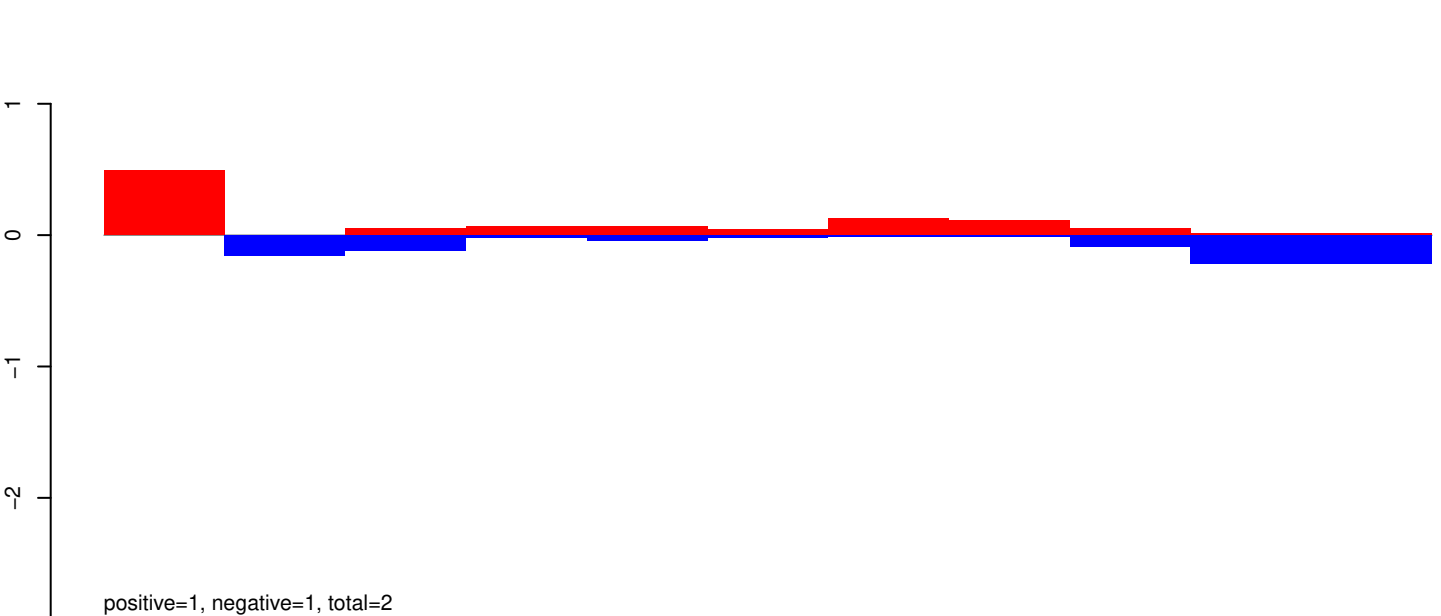

AeAeg_Aag2_R3D1_r123_ZA.rep

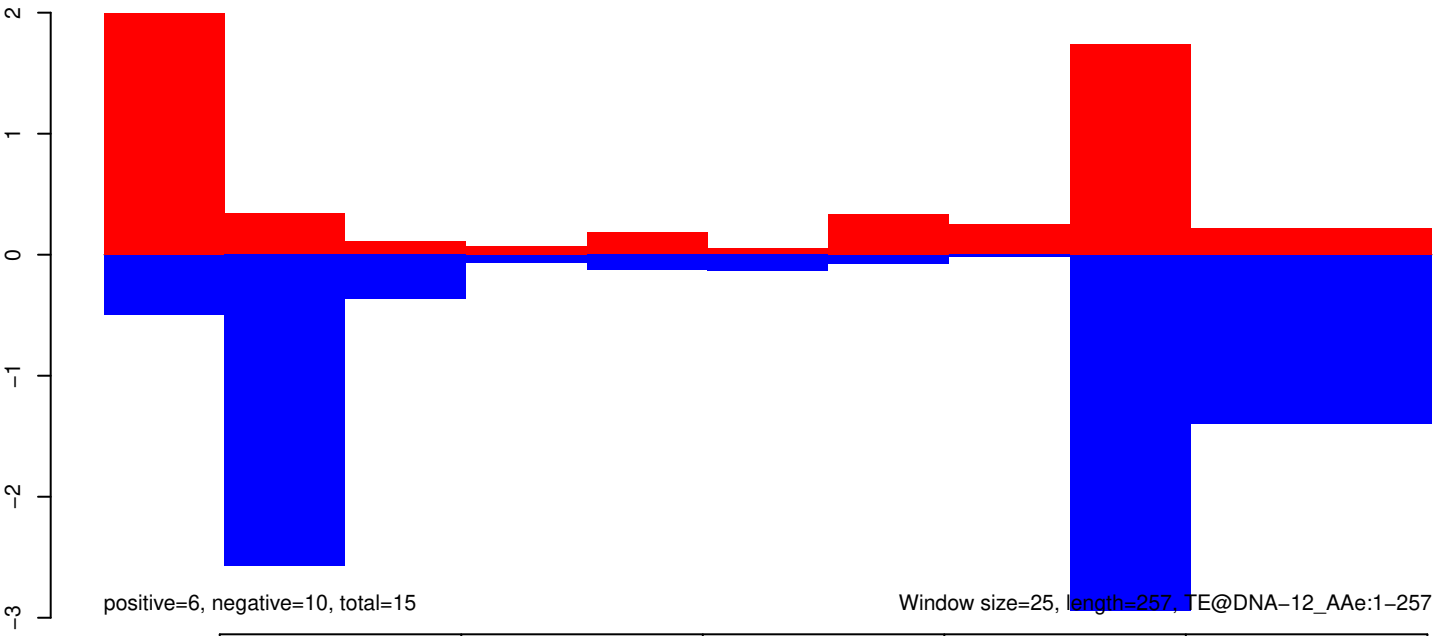

Window size=25, length=257, TE@DNA-12_A Ae:1-257

AeAeg_Aag2_R3D1_r123_ZA.18_23.rep

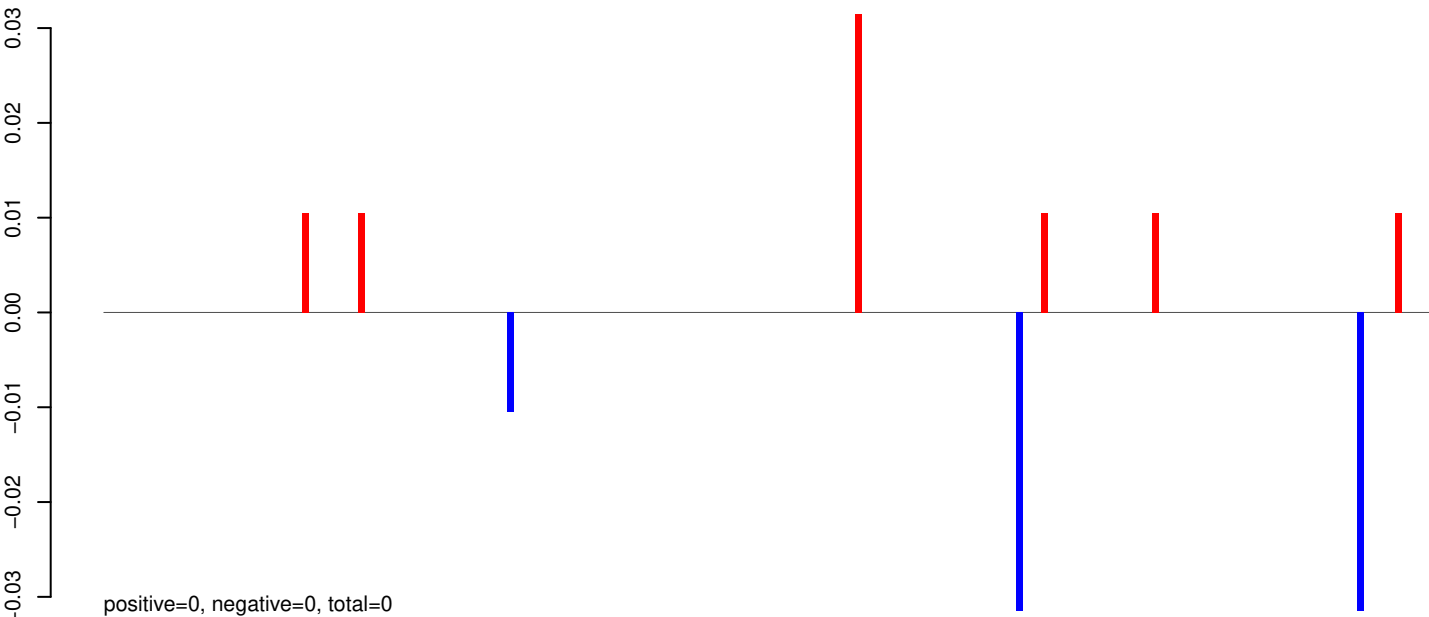

AeAeg_Aag2_R3D1_r123_ZA.24_35.rep

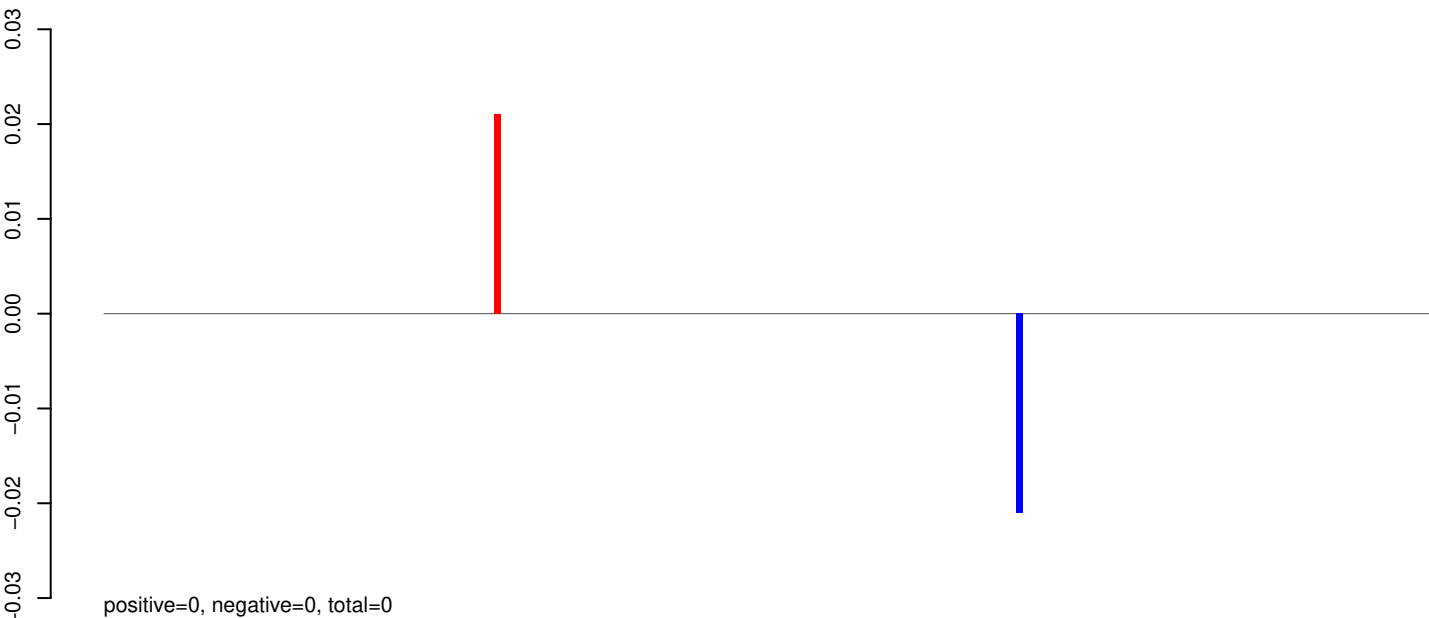

AeAeg_Aag2_R3D1_r123_ZA.rep

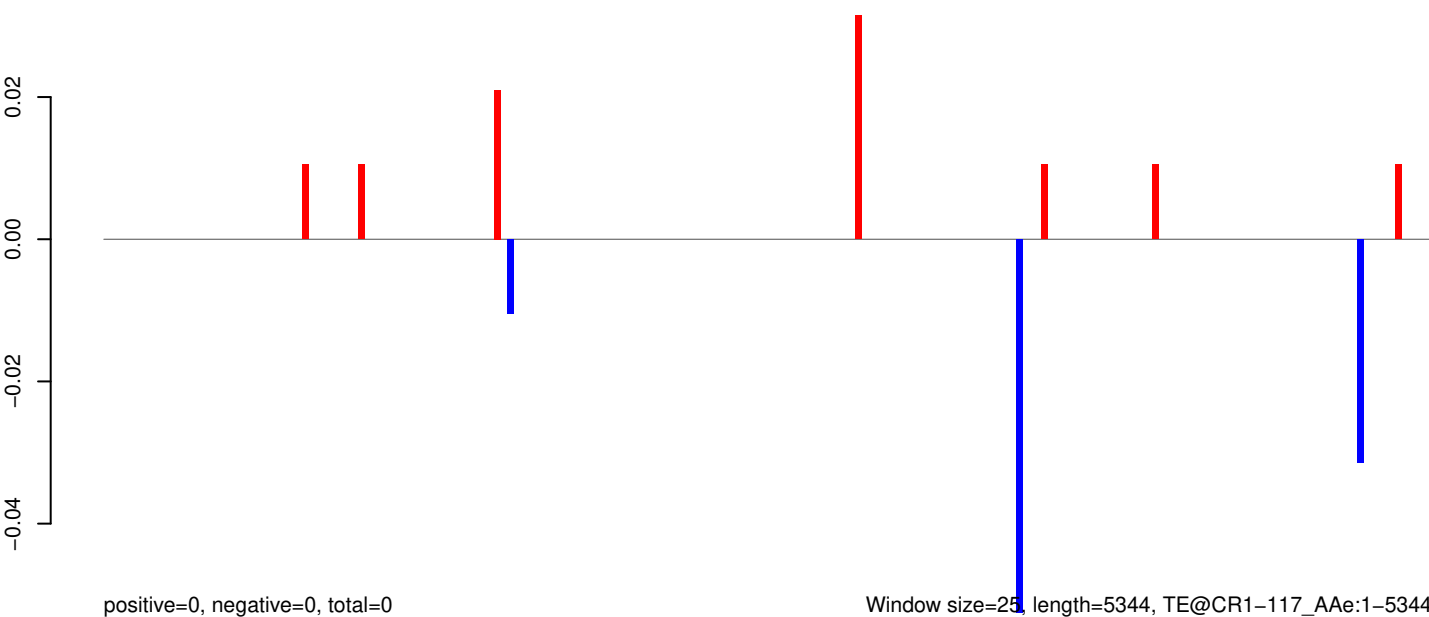

Window size=25, length=5344, TE@CR1-117_A Ae:1-5344

AeAeg_Aag2_R3D1_r123_ZA.18_23.rep

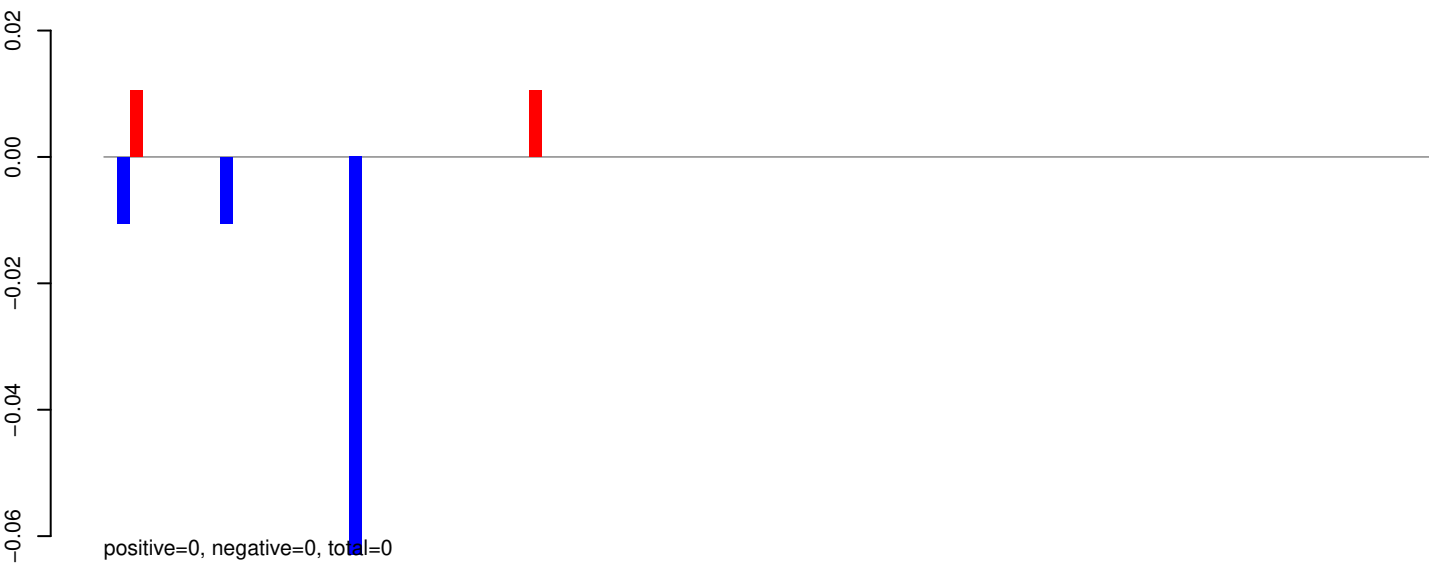

AeAeg_Aag2_R3D1_r123_ZA.24_35.rep

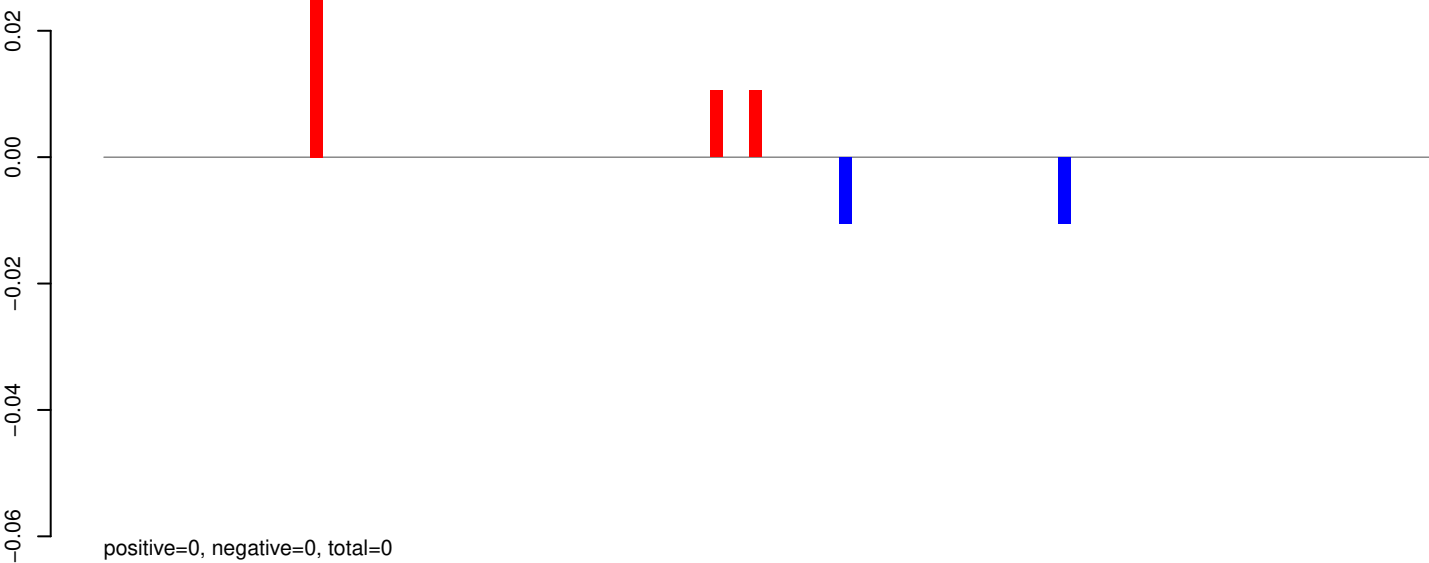

AeAeg_Aag2_R3D1_r123_ZA.rep

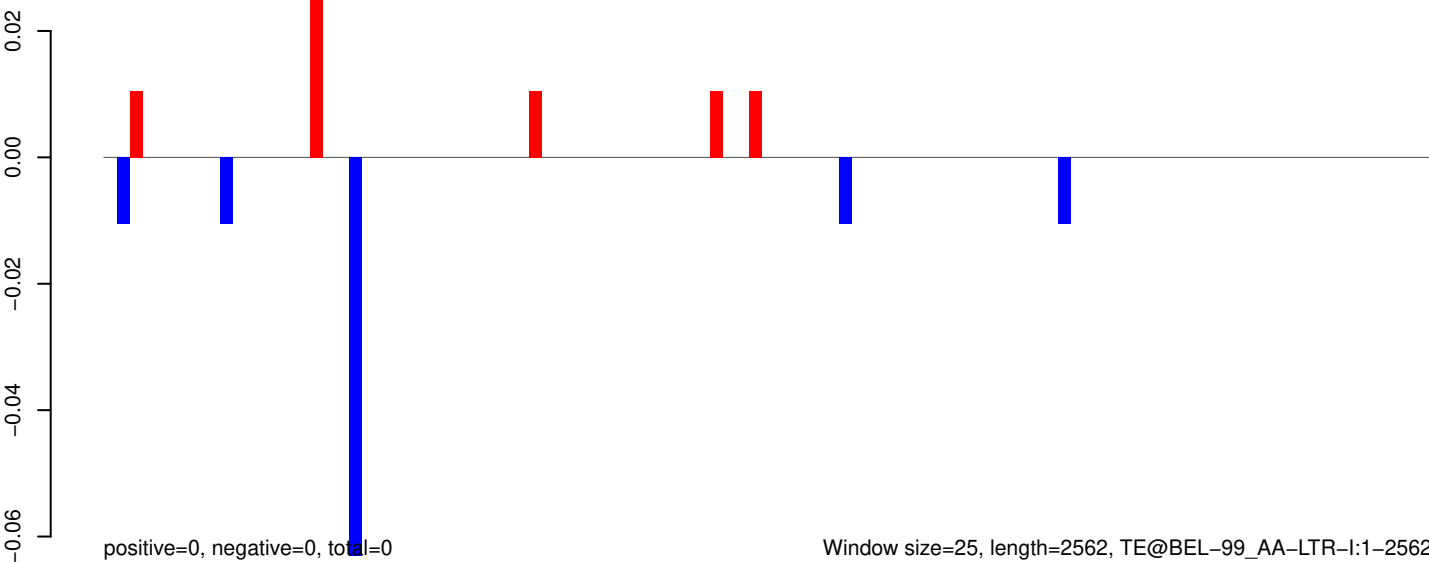

AeAeg_Aag2_R3D1_r123_ZA.18_23.rep

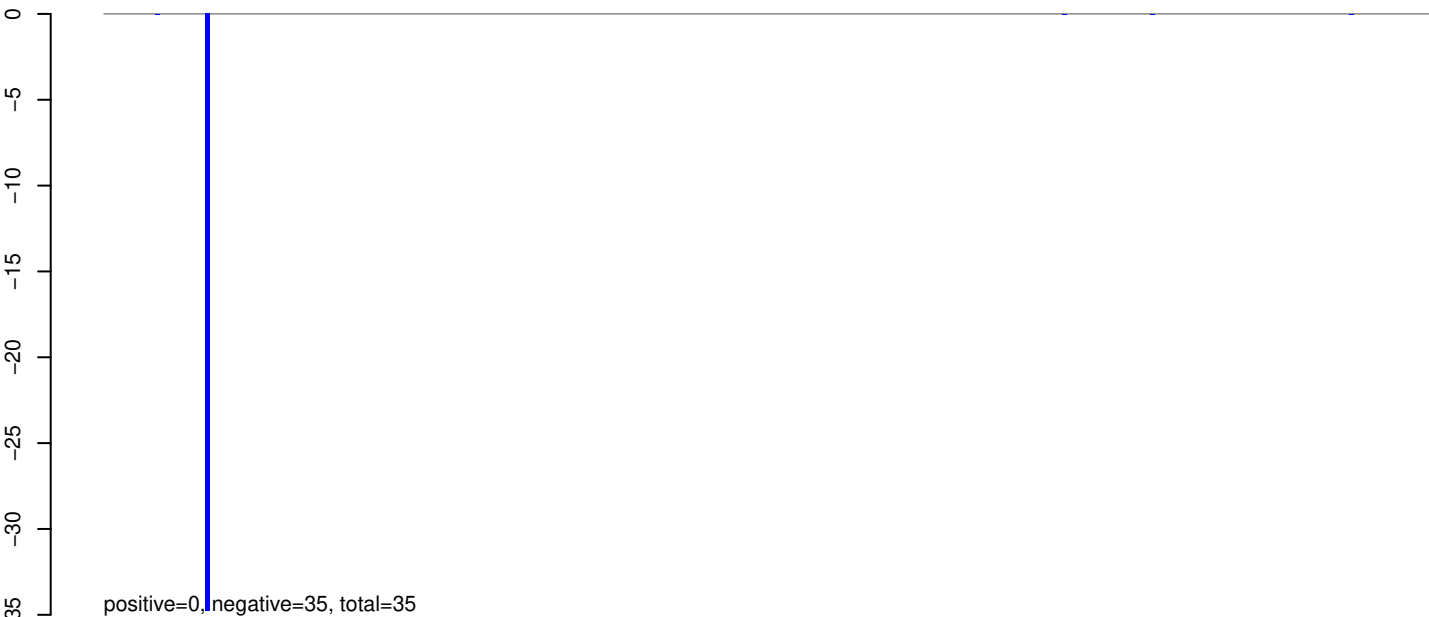

AeAeg_Aag2_R3D1_r123_ZA.24_35.rep

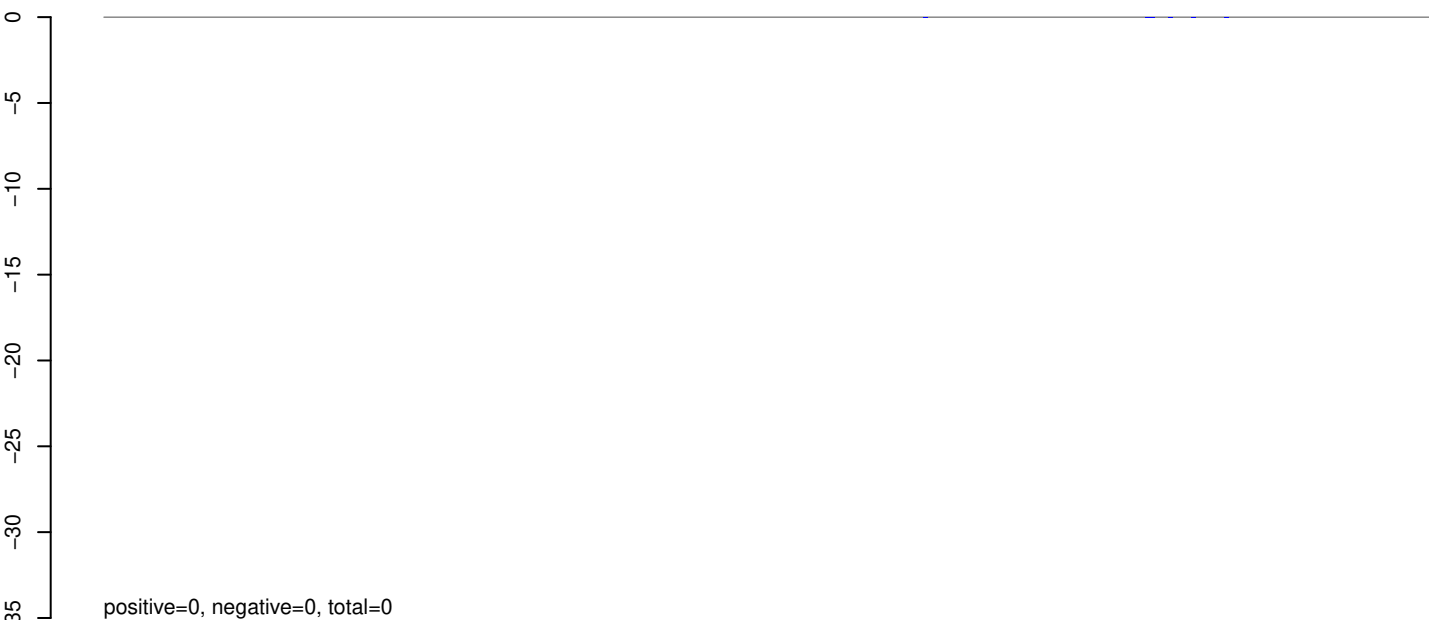

AeAeg_Aag2_R3D1_r123_ZA.rep



Window size=25, length=7156, TE@BEL-222_AA-LTR-I:1-7156

0 1000 2000 3000 4000 5000 6000 7000

AeAeg_Aag2_R3D1_r123_ZA.18_23.rep

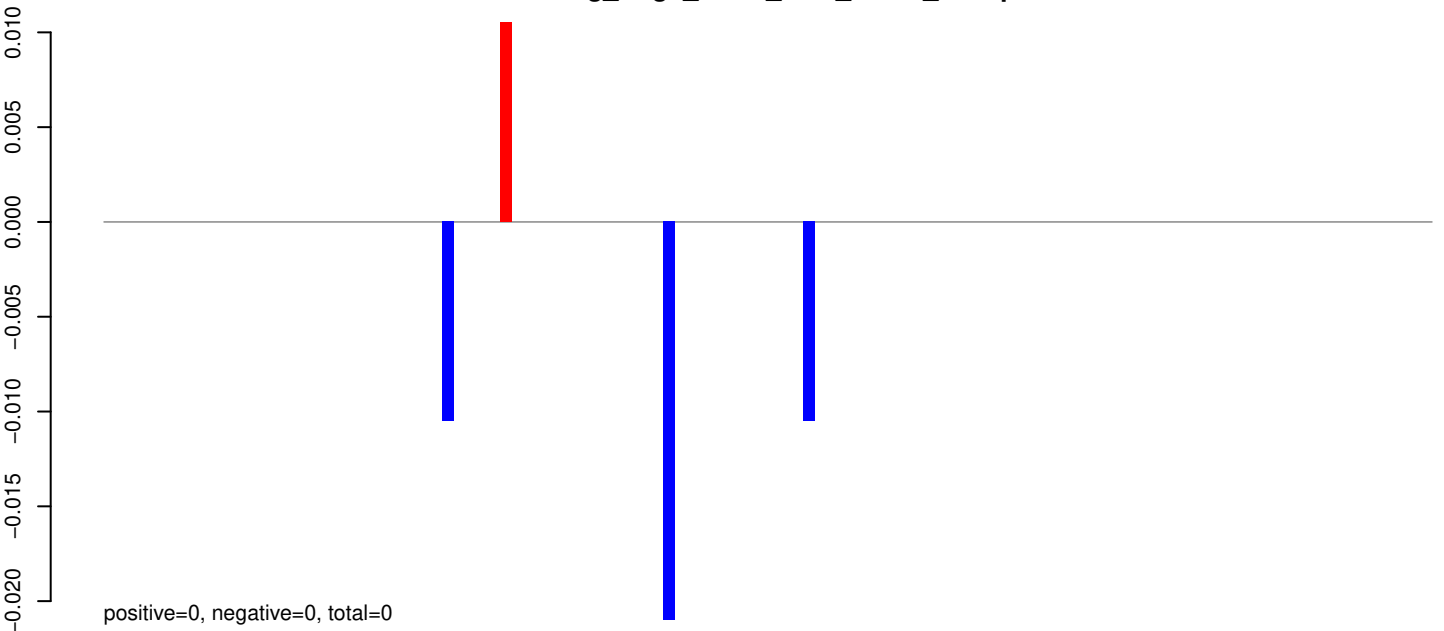

AeAeg_Aag2_R3D1_r123_ZA.24_35.rep

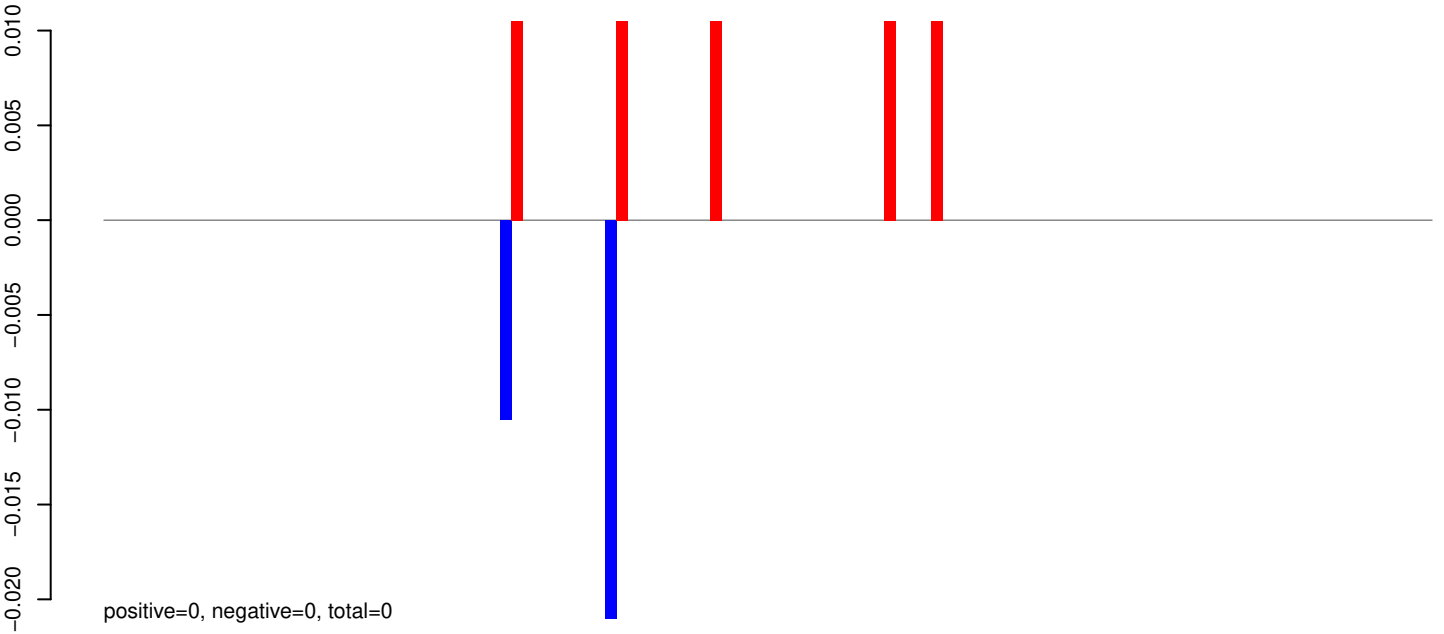

AeAeg_Aag2_R3D1_r123_ZA.rep

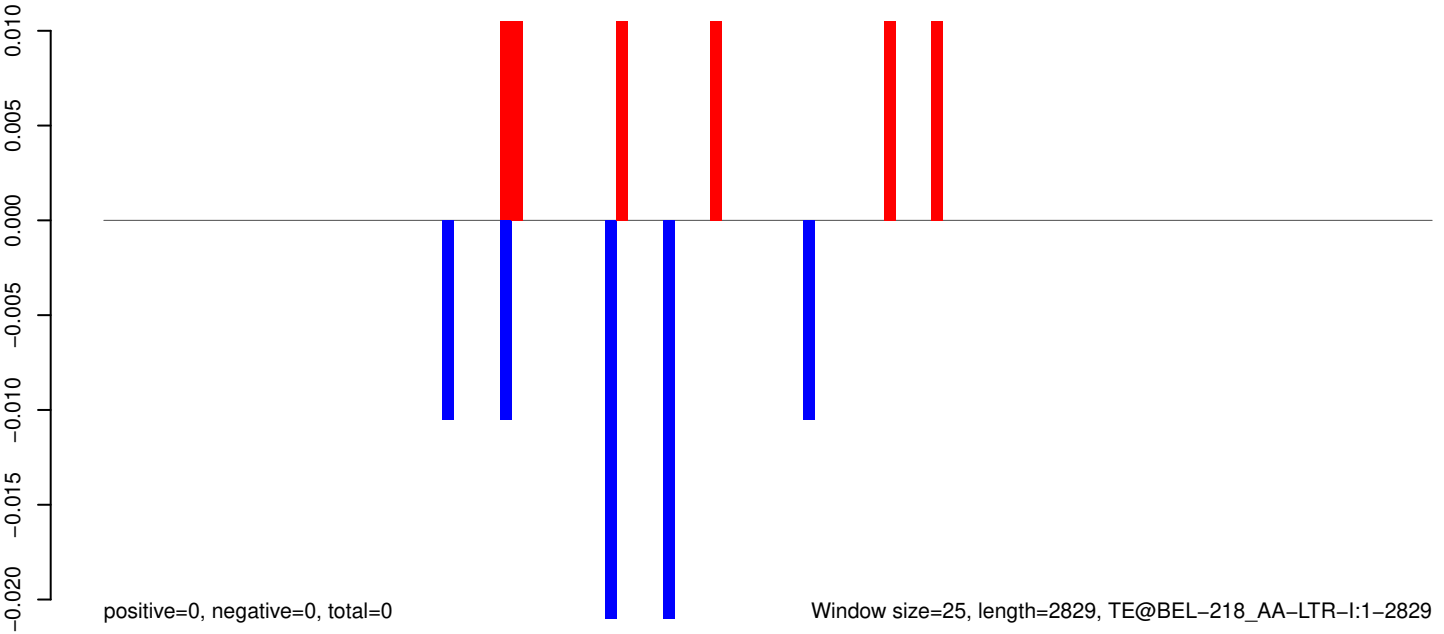

AeAeg_Aag2_R3D1_r123_ZA.18_23.rep

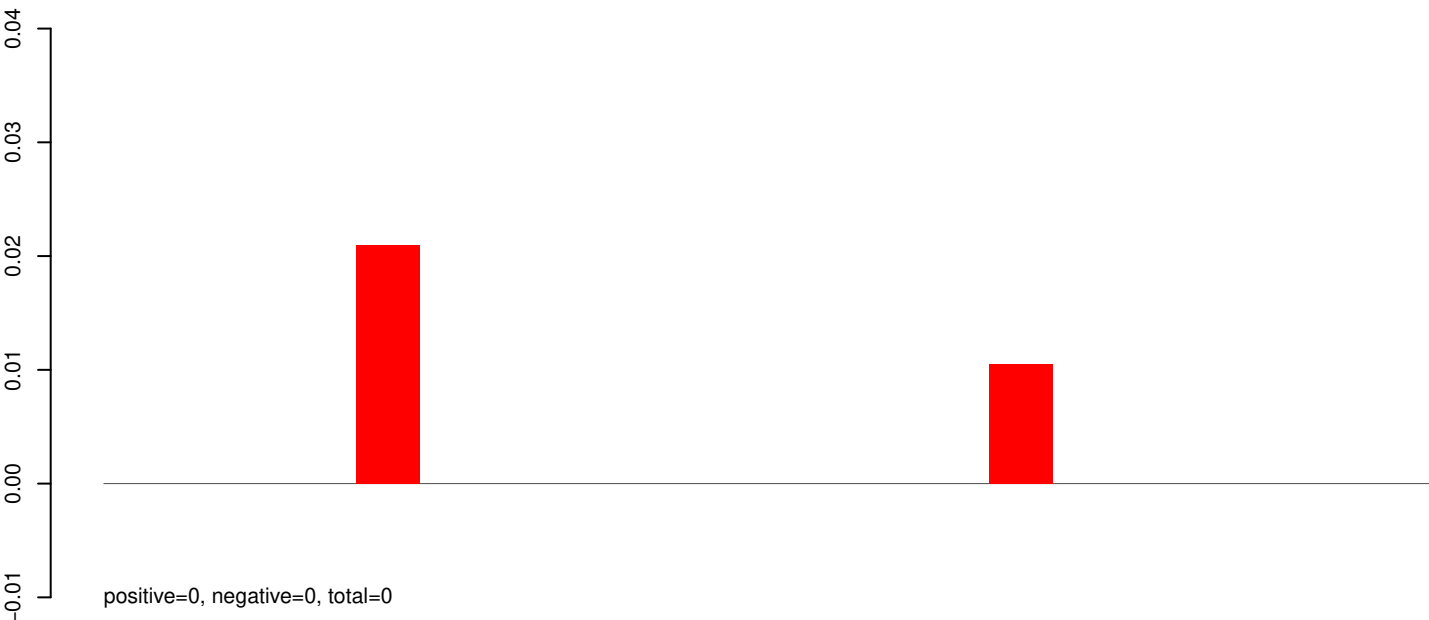

AeAeg_Aag2_R3D1_r123_ZA.24_35.rep

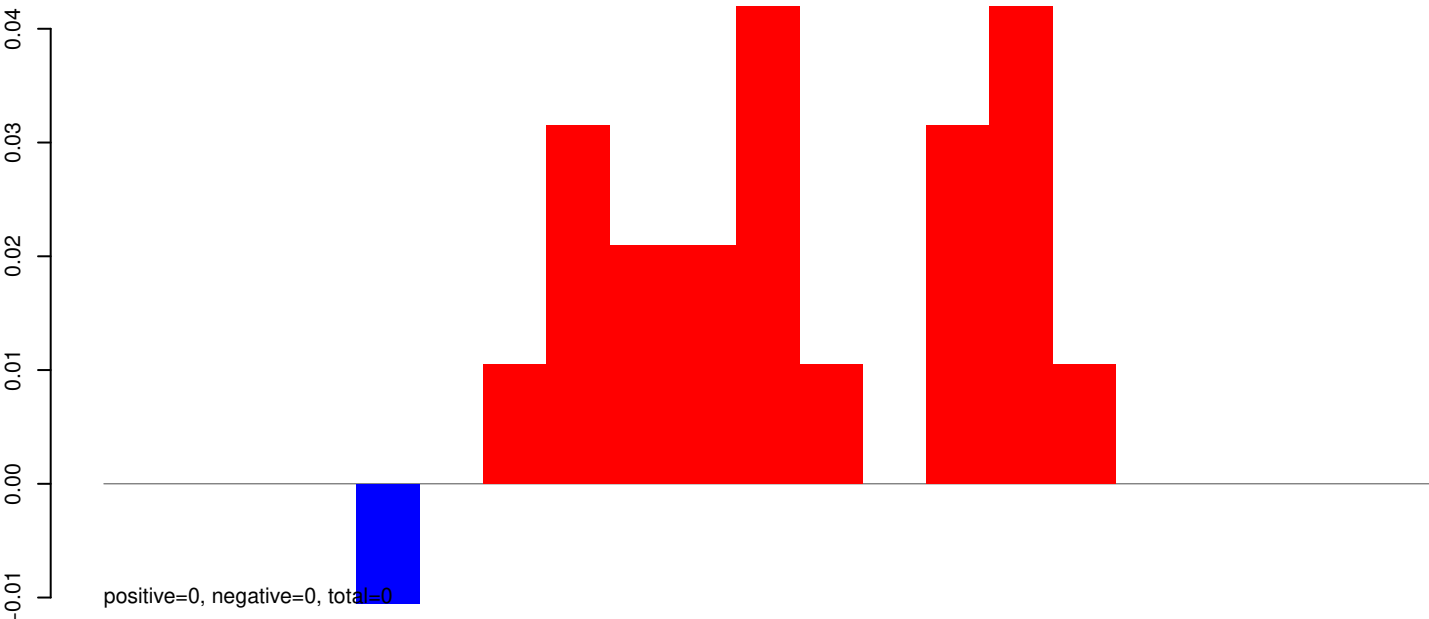

AeAeg_Aag2_R3D1_r123_ZA.rep

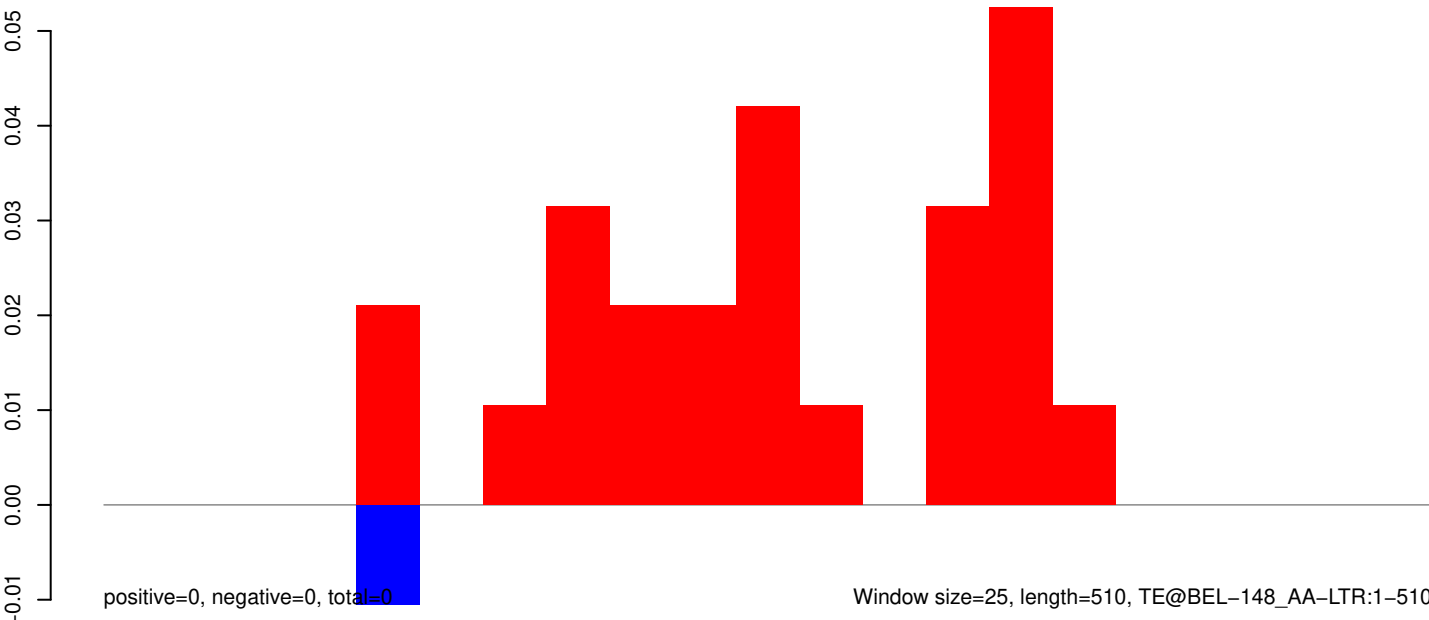

Window size=25, length=510, TE@BEL-148_AA-LTR:1-510

100

200

300

400

500

AeAeg_Aag2_R3D1_r123_ZA.18_23.rep

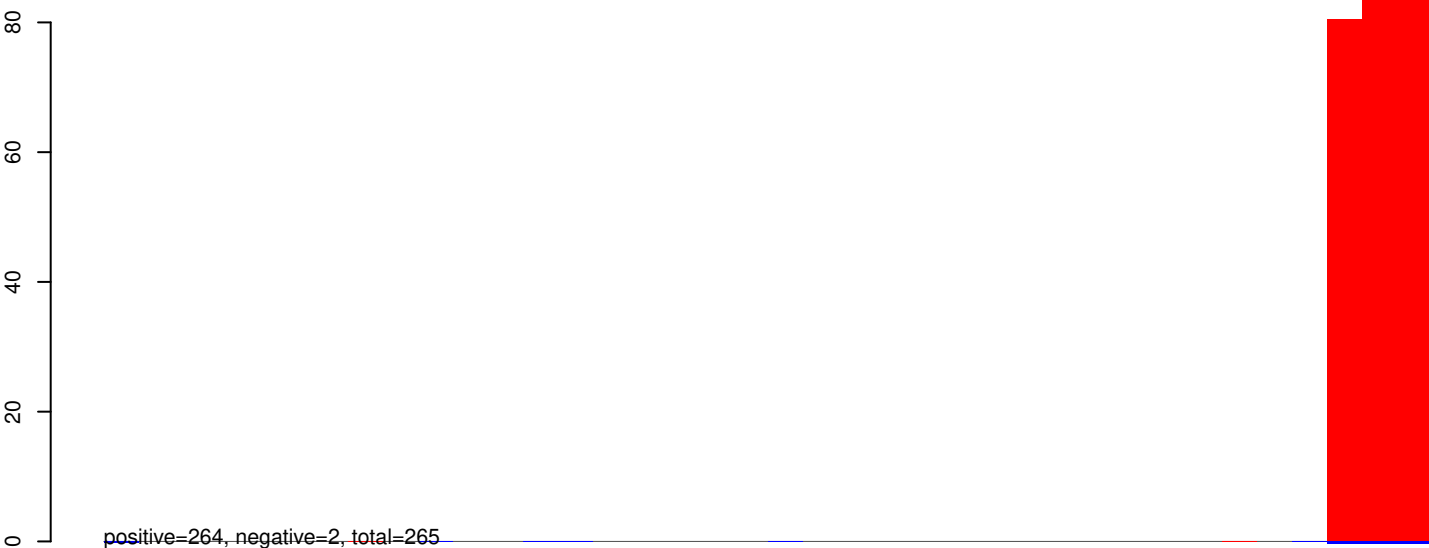

AeAeg_Aag2_R3D1_r123_ZA.24_35.rep

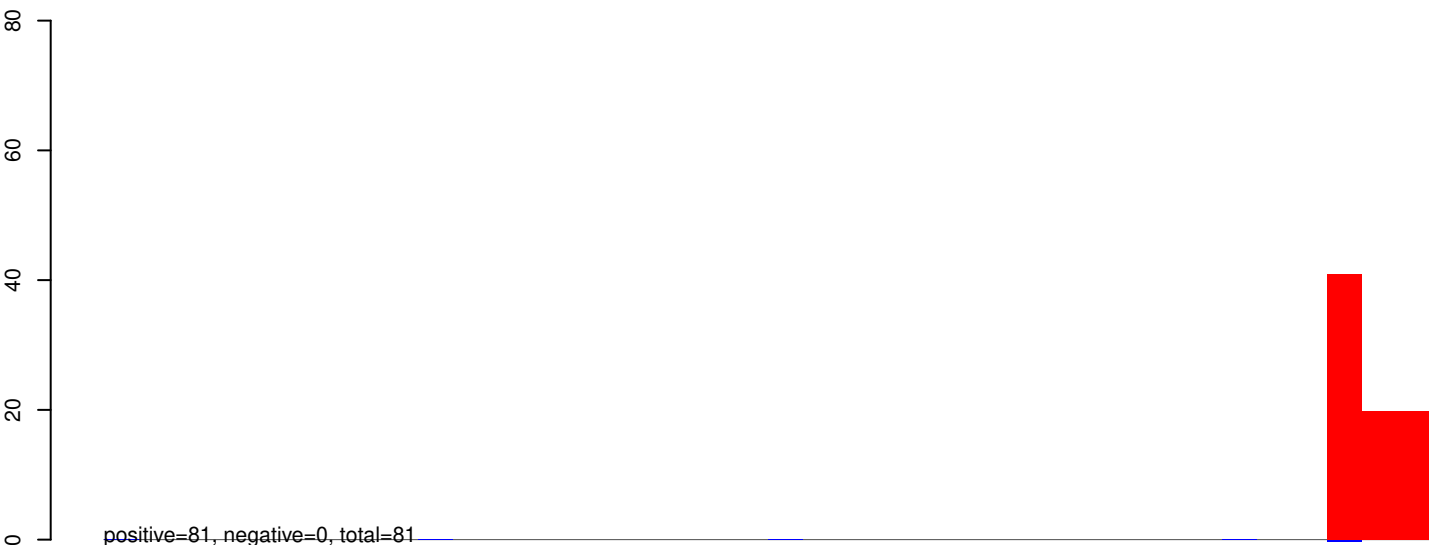

AeAeg_Aag2_R3D1_r123_ZA.rep

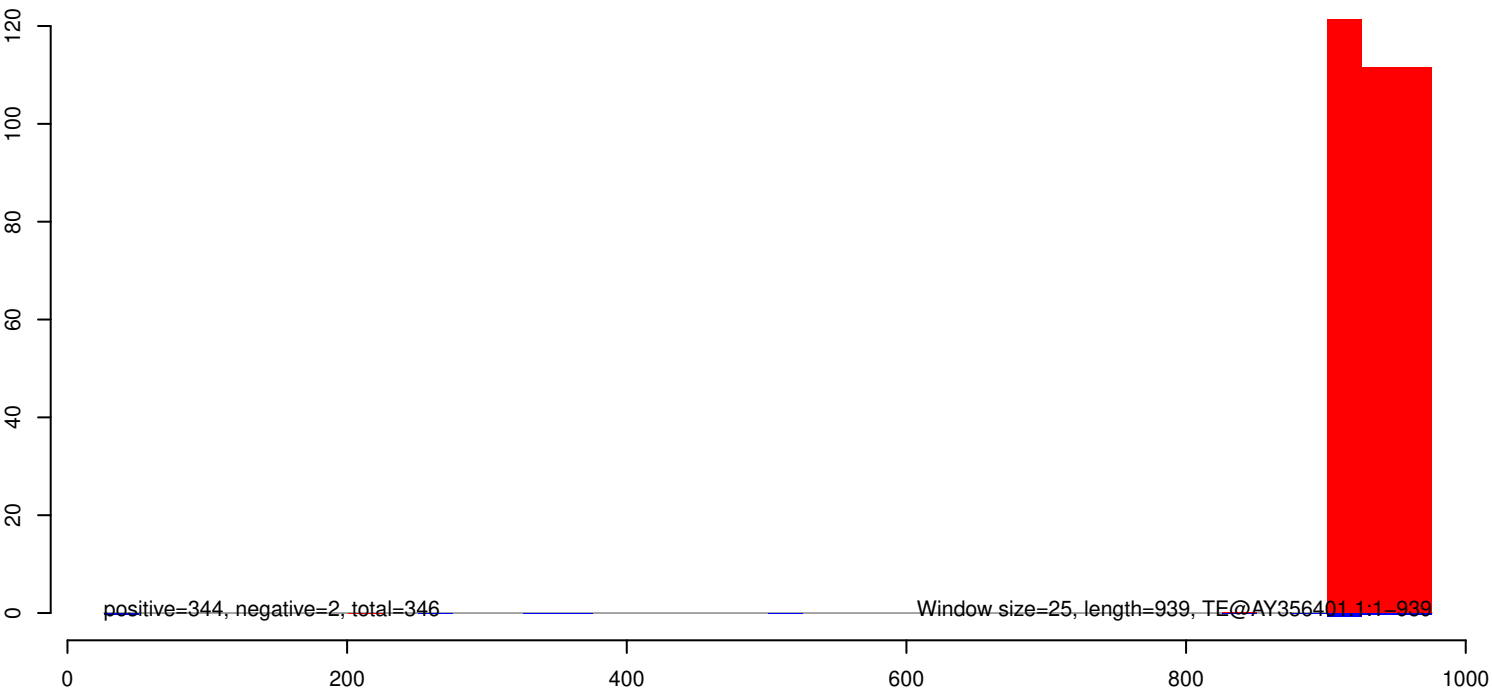

AeAeg_Aag2_R3D1_r123_ZA.18_23.rep

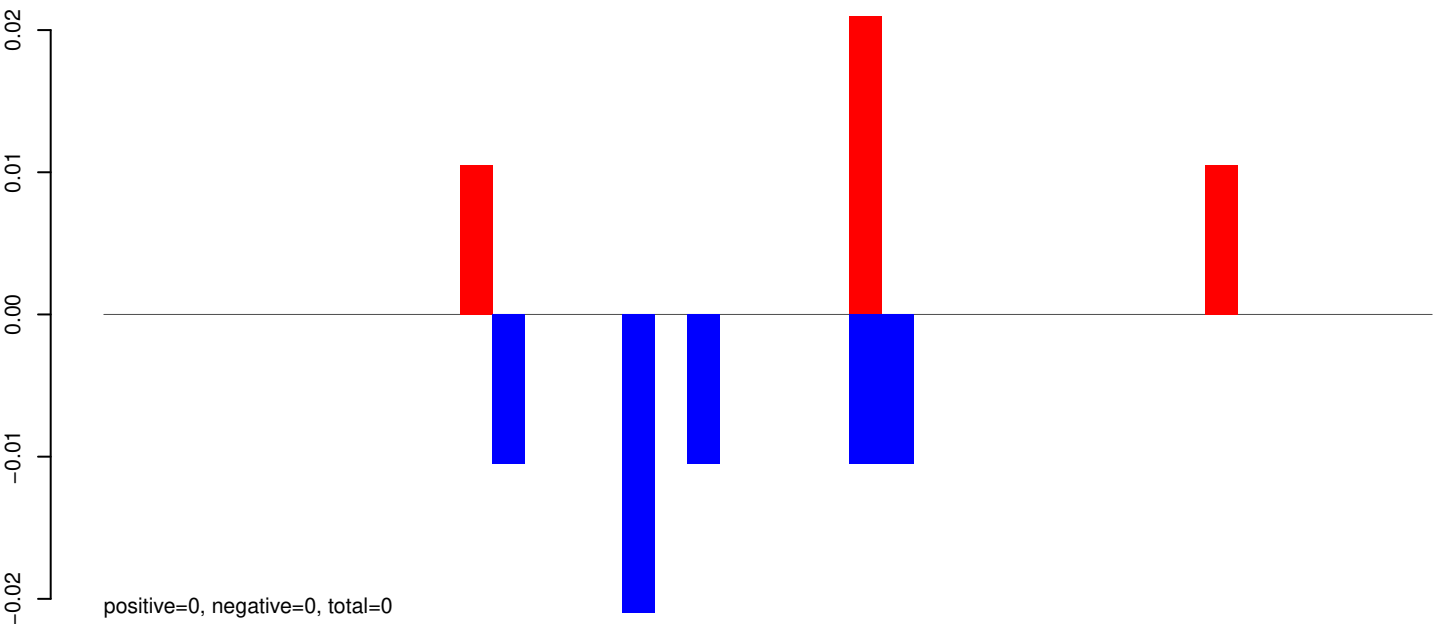

AeAeg_Aag2_R3D1_r123_ZA.24_35.rep

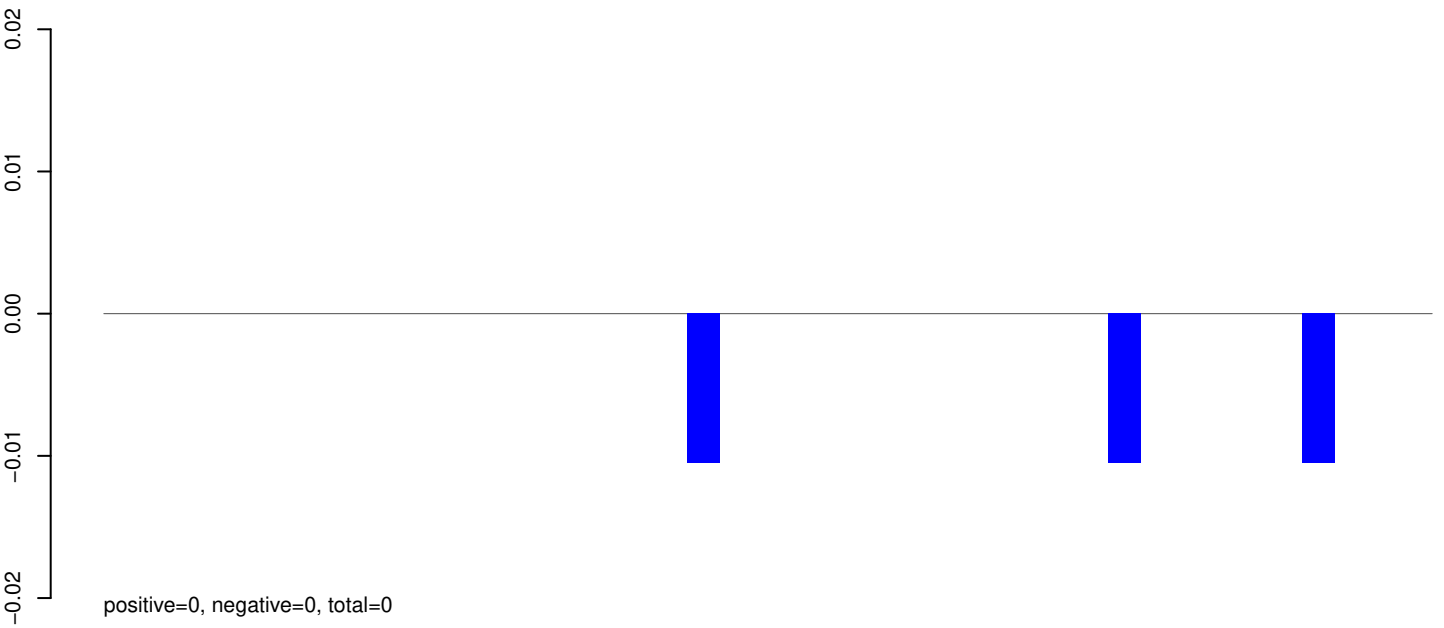

AeAeg_Aag2_R3D1_r123_ZA.rep

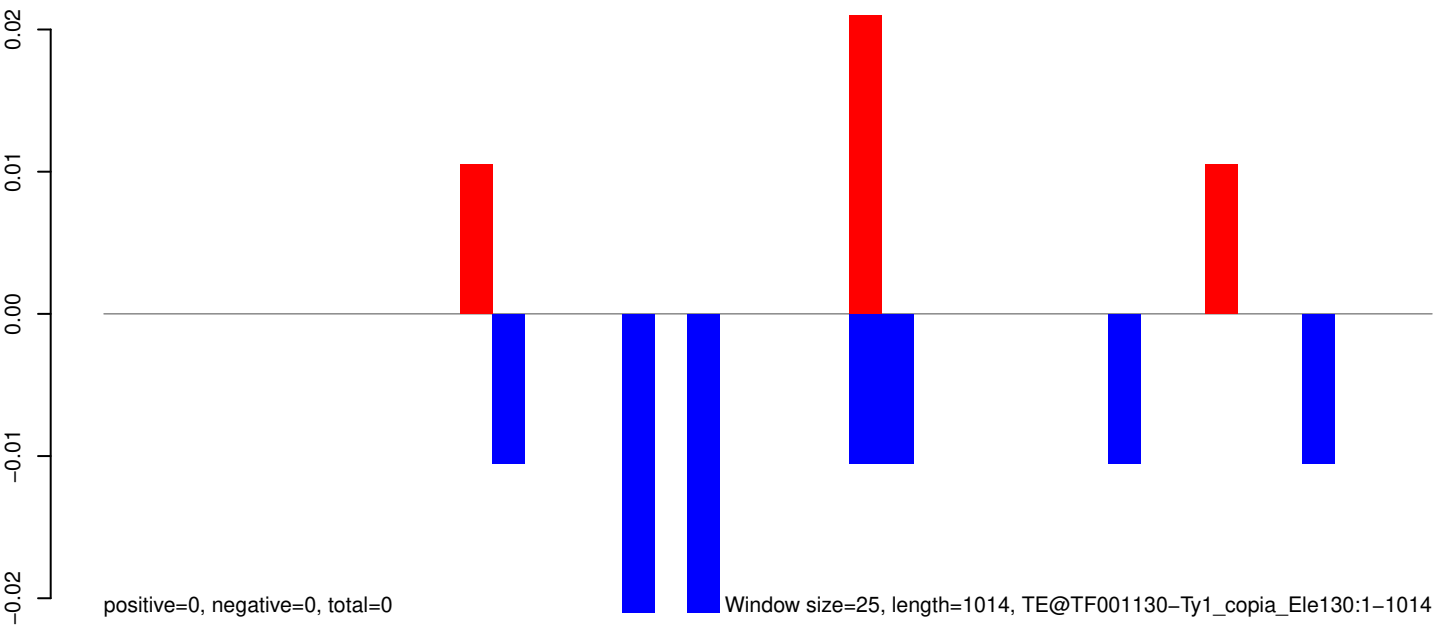

Window size=25, length=1014, TE@TF001130-Ty1_copia_Ele130:1-1014

AeAeg_Aag2_R3D1_r123_ZA.18_23.rep

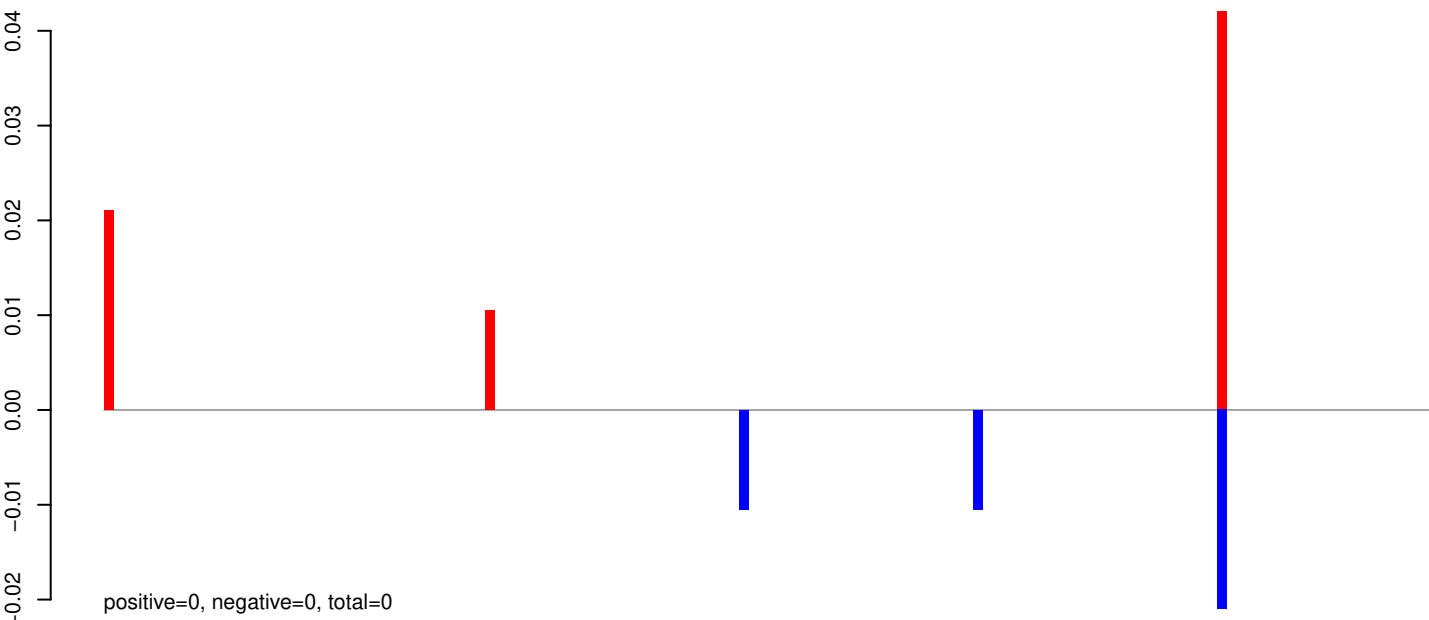

AeAeg_Aag2_R3D1_r123_ZA.24_35.rep

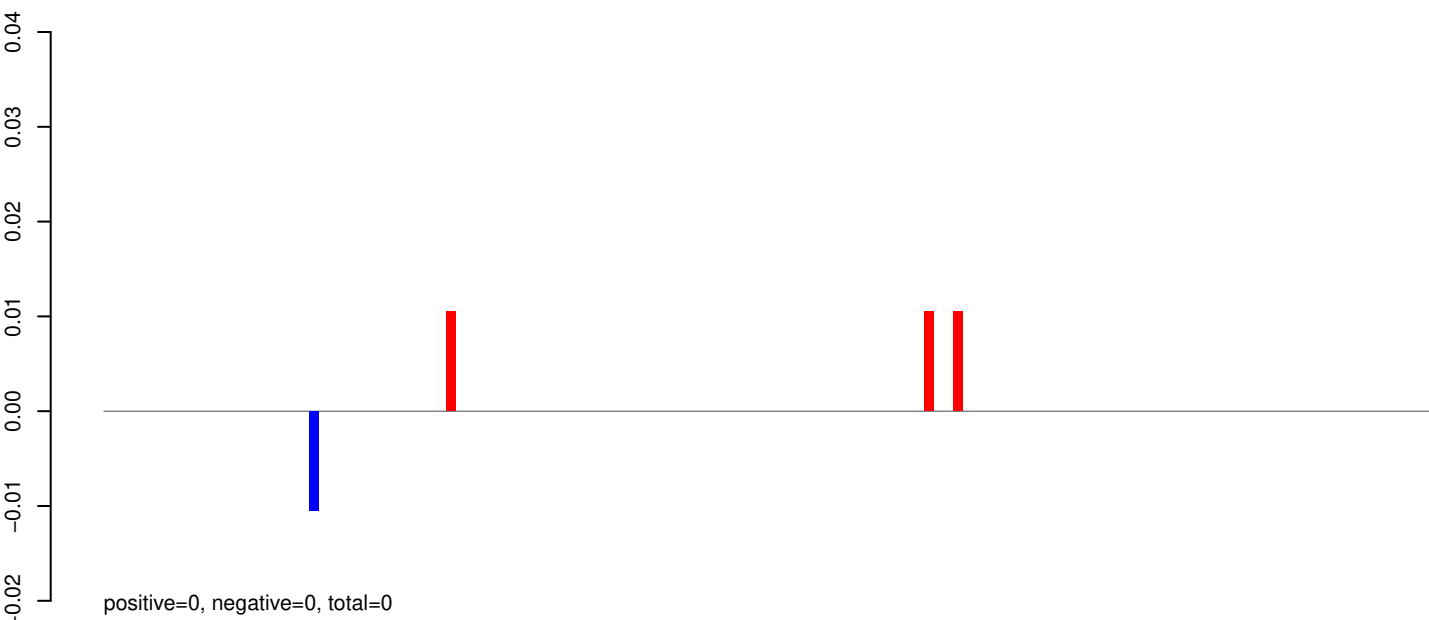

AeAeg_Aag2_R3D1_r123_ZA.rep

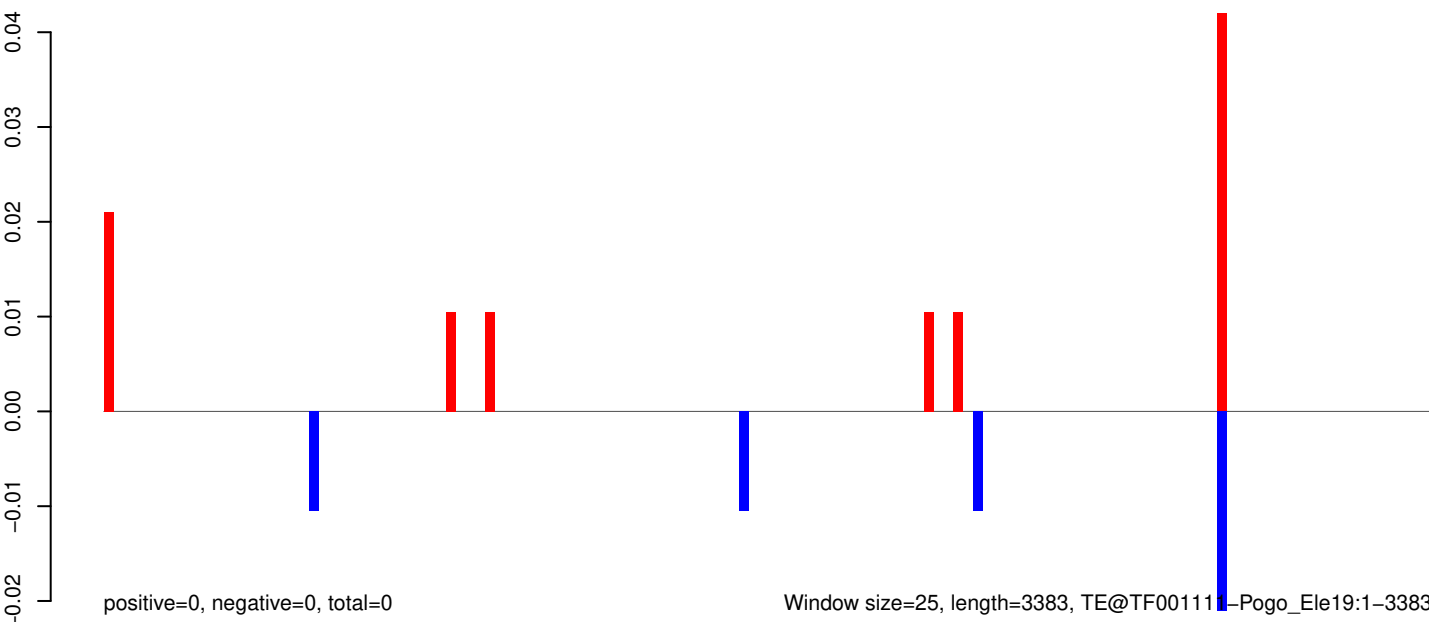

Window size=25, length=3383, TE@TF001111-Pogo_Ele19:1-3383

AeAeg_Aag2_R3D1_r123_ZA.18_23.rep

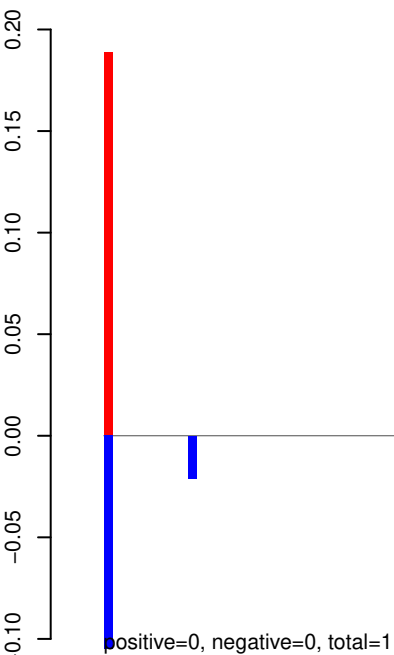

AeAeg_Aag2_R3D1_r123_ZA.24_35.rep

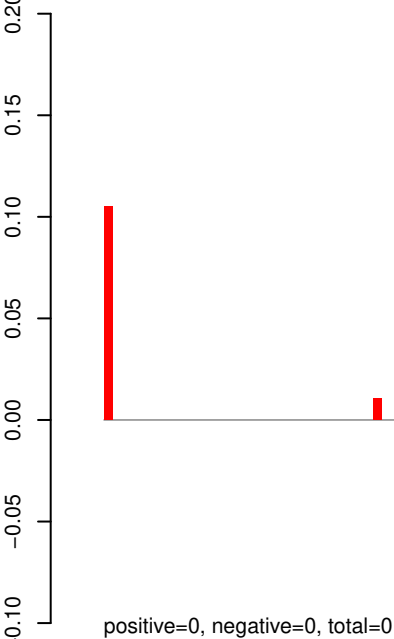

AeAeg_Aag2_R3D1_r123_ZA.rep

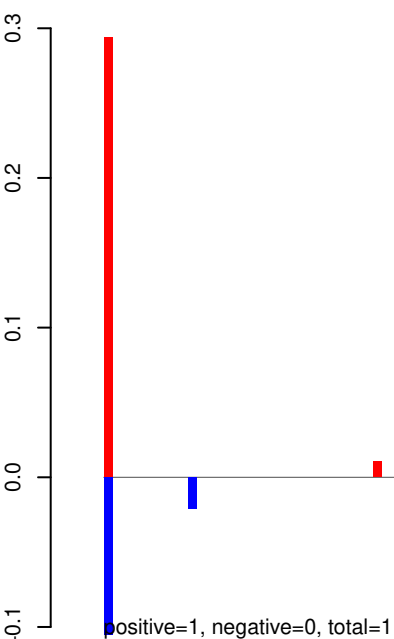

AeAeg_Aag2_R3D1_r123_ZA.18_23.rep

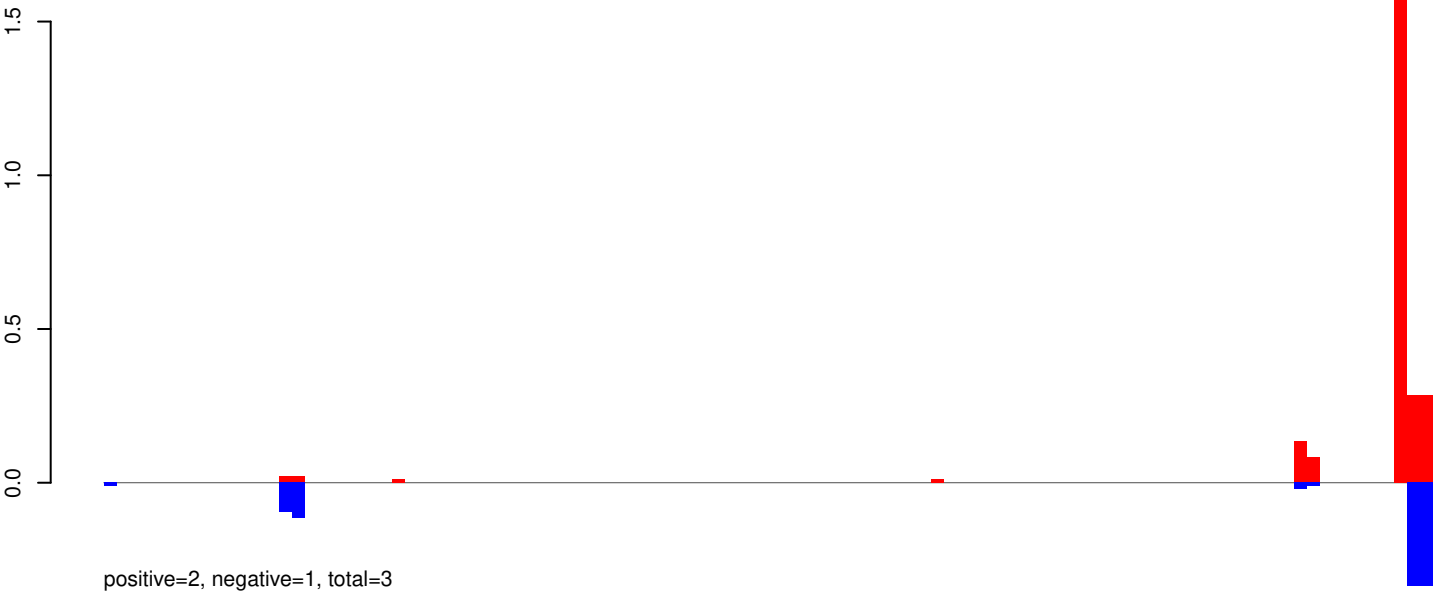

AeAeg_Aag2_R3D1_r123_ZA.24_35.rep

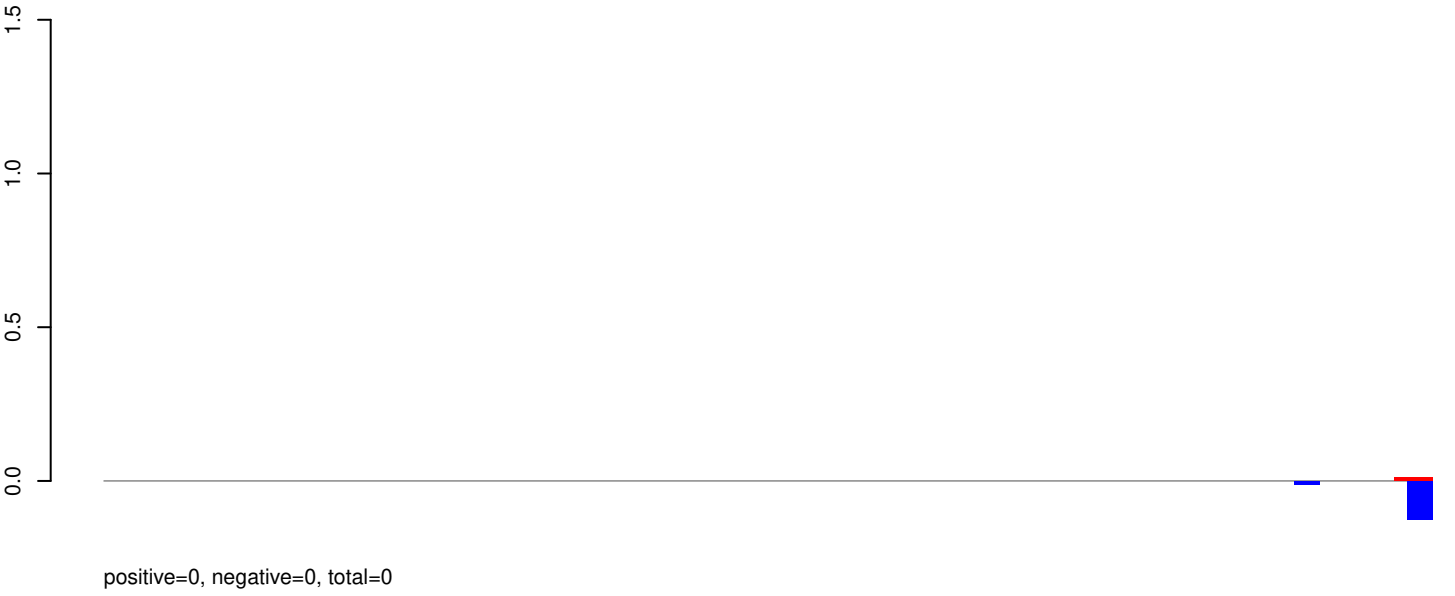

AeAeg_Aag2_R3D1_r123_ZA.rep

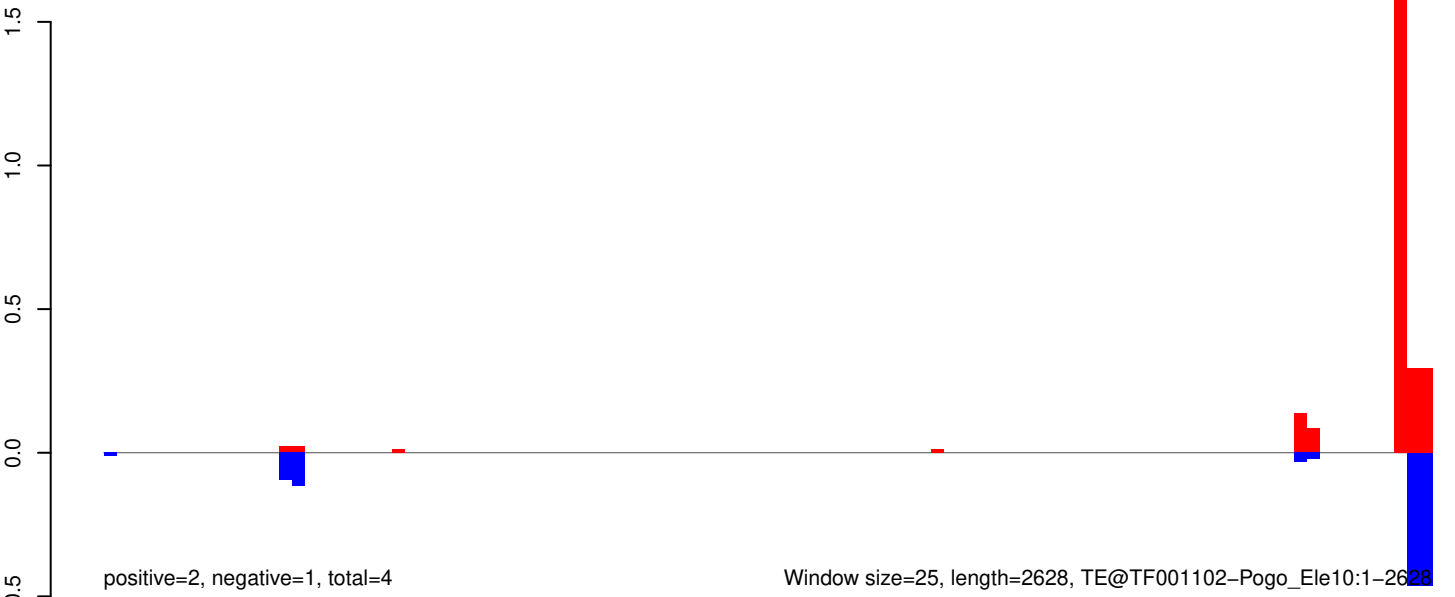

AeAeg_Aag2_R3D1_r123_ZA.18_23.rep

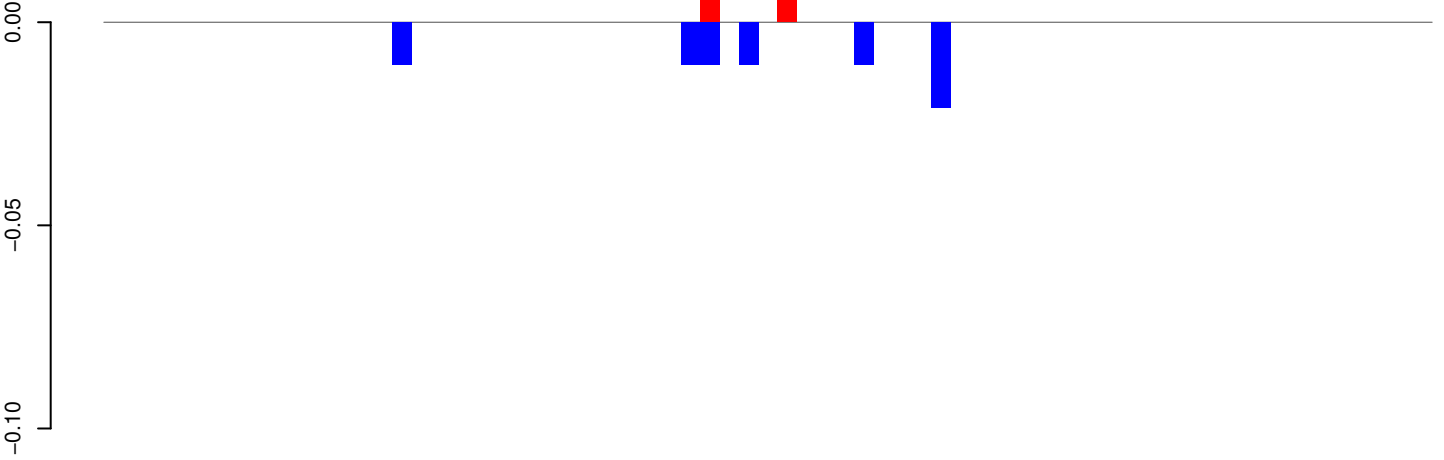

positive=0, negative=0, total=0

AeAeg_Aag2_R3D1_r123_ZA.24_35.rep

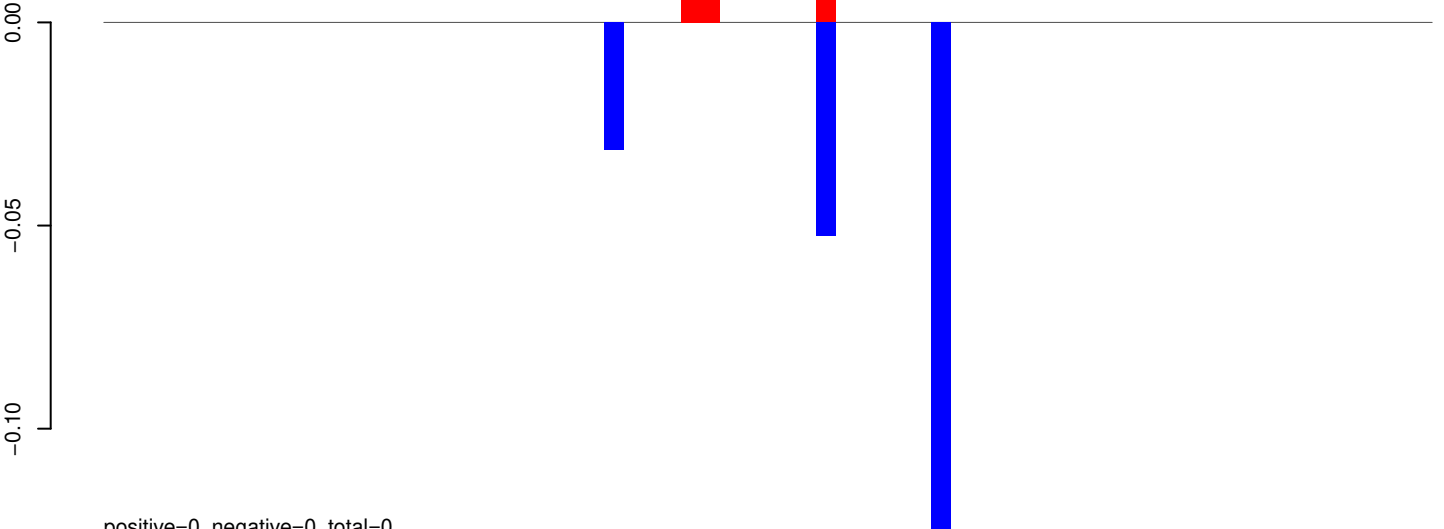

positive=0, negative=0, total=0

AeAeg_Aag2_R3D1_r123_ZA.rep

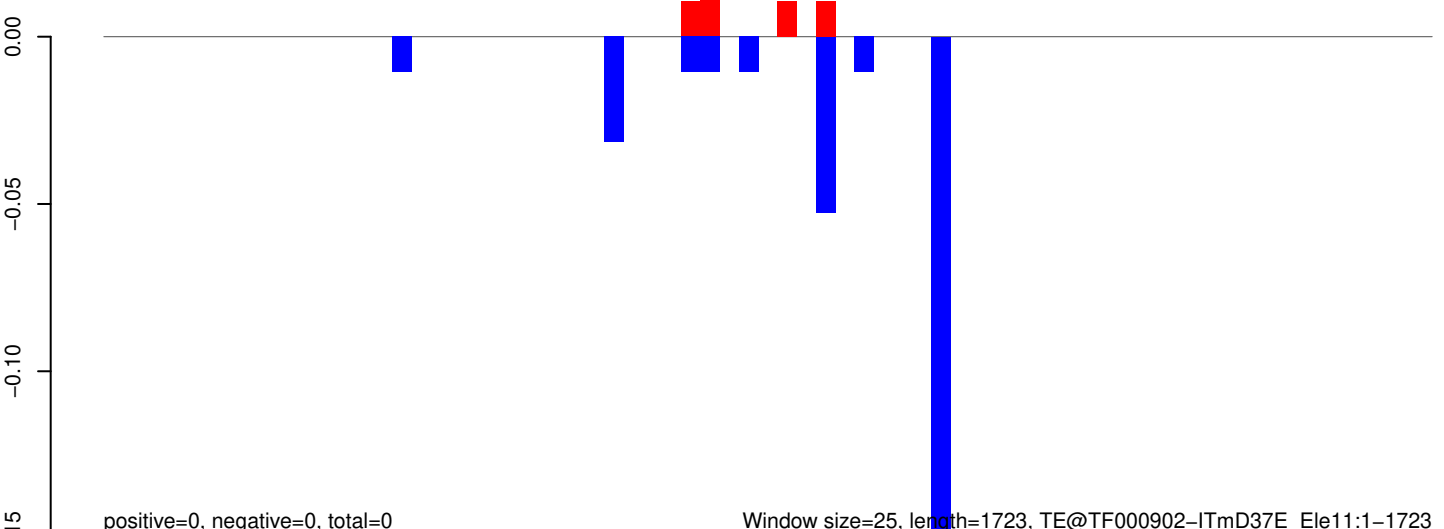

positive=0, negative=0, total=0

Window size=25, length=1723, TE@TF000902-ITmD37E_Le11:1-1723

0 500 1000 1500

AeAeg_Aag2_R3D1_r123_ZA.18_23.rep

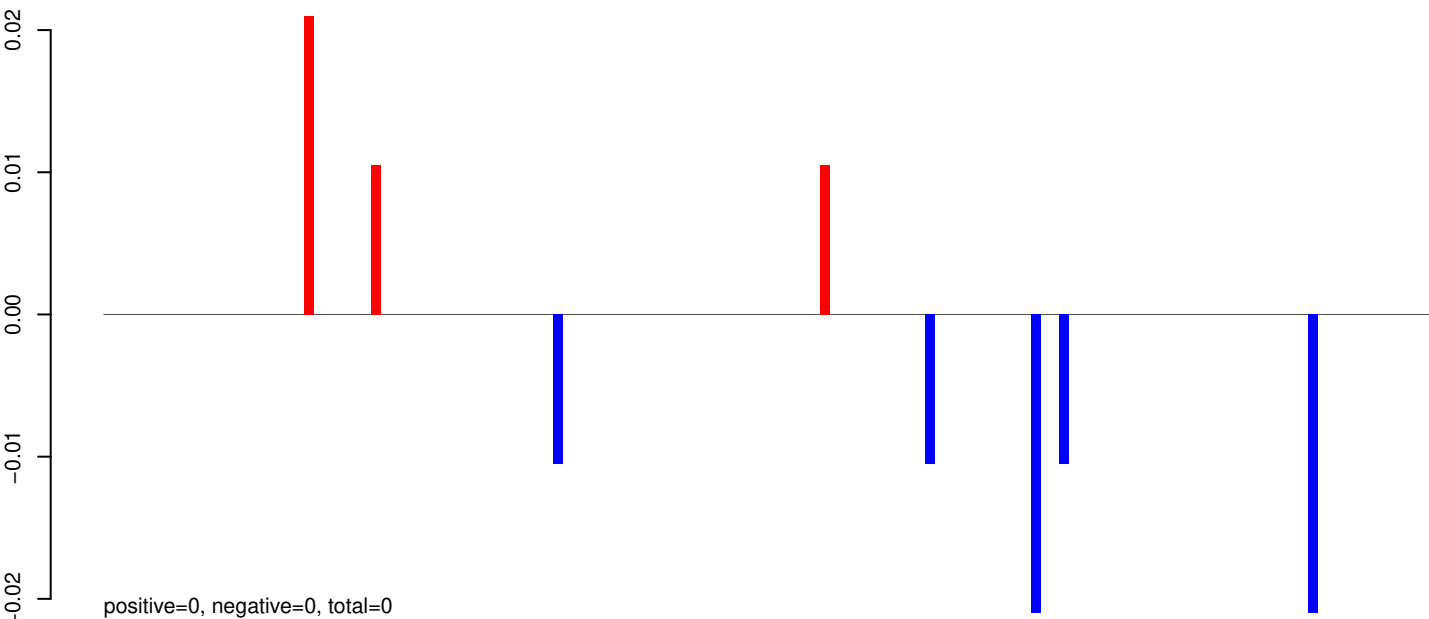

AeAeg_Aag2_R3D1_r123_ZA.24_35.rep



AeAeg_Aag2_R3D1_r123_ZA.rep

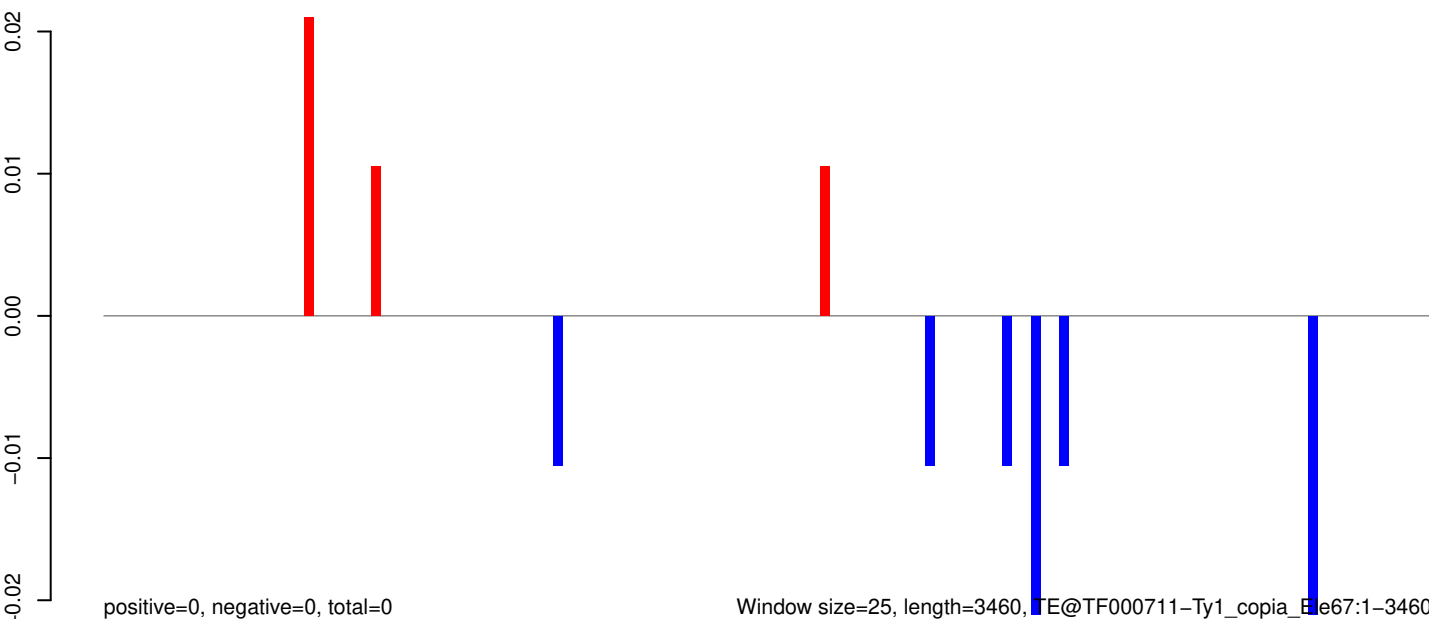

Window size=25, length=3460, TE@TF000711-Ty1_copia_Ele67:1-3460

0 500 1000 1500 2000 2500 3000 3500

AeAeg_Aag2_R3D1_r123_ZA.18_23.rep

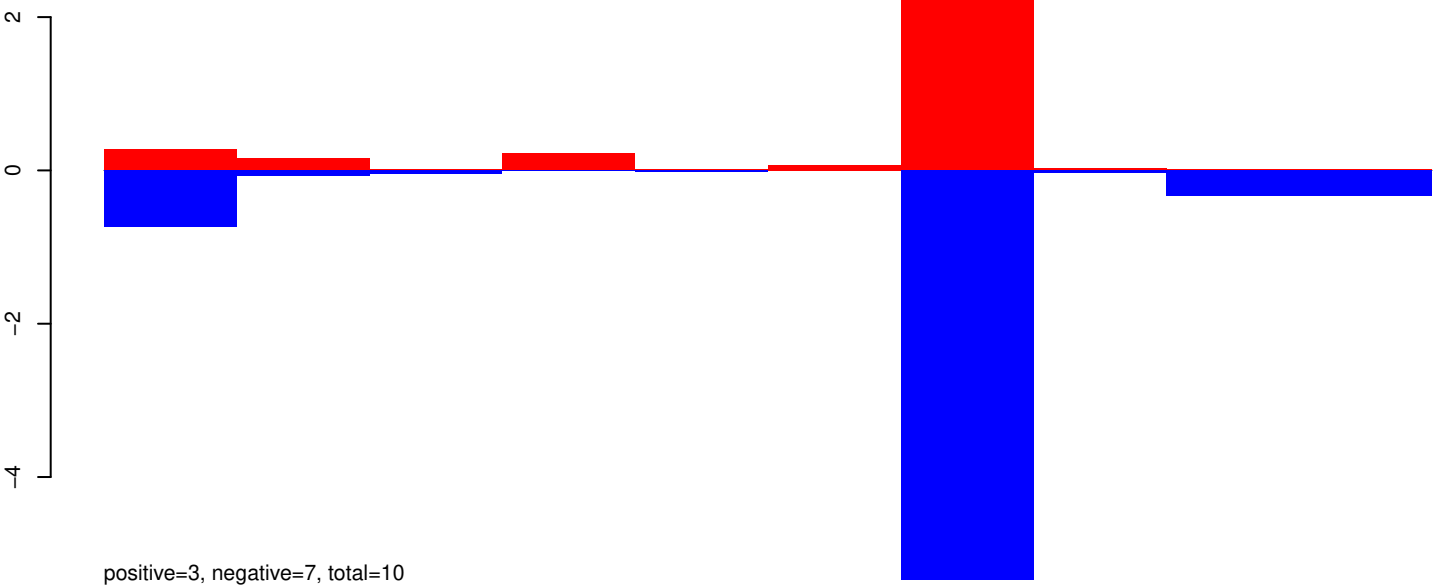

AeAeg_Aag2_R3D1_r123_ZA.24_35.rep

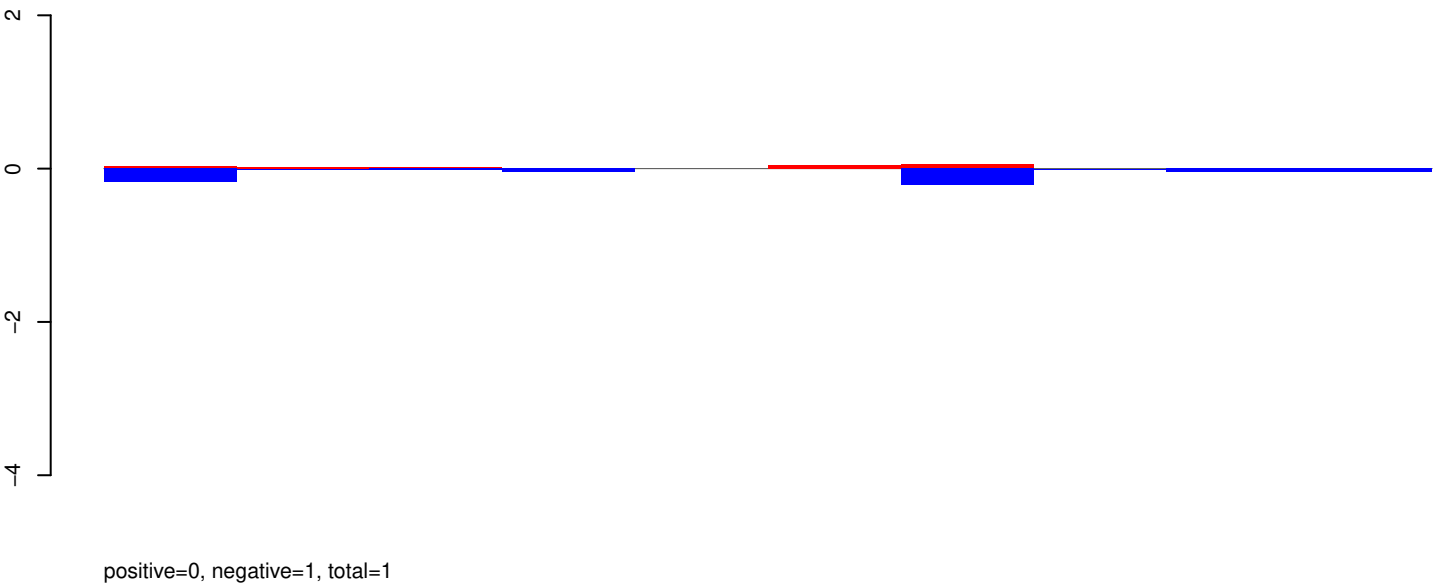

AeAeg_Aag2_R3D1_r123_ZA.rep

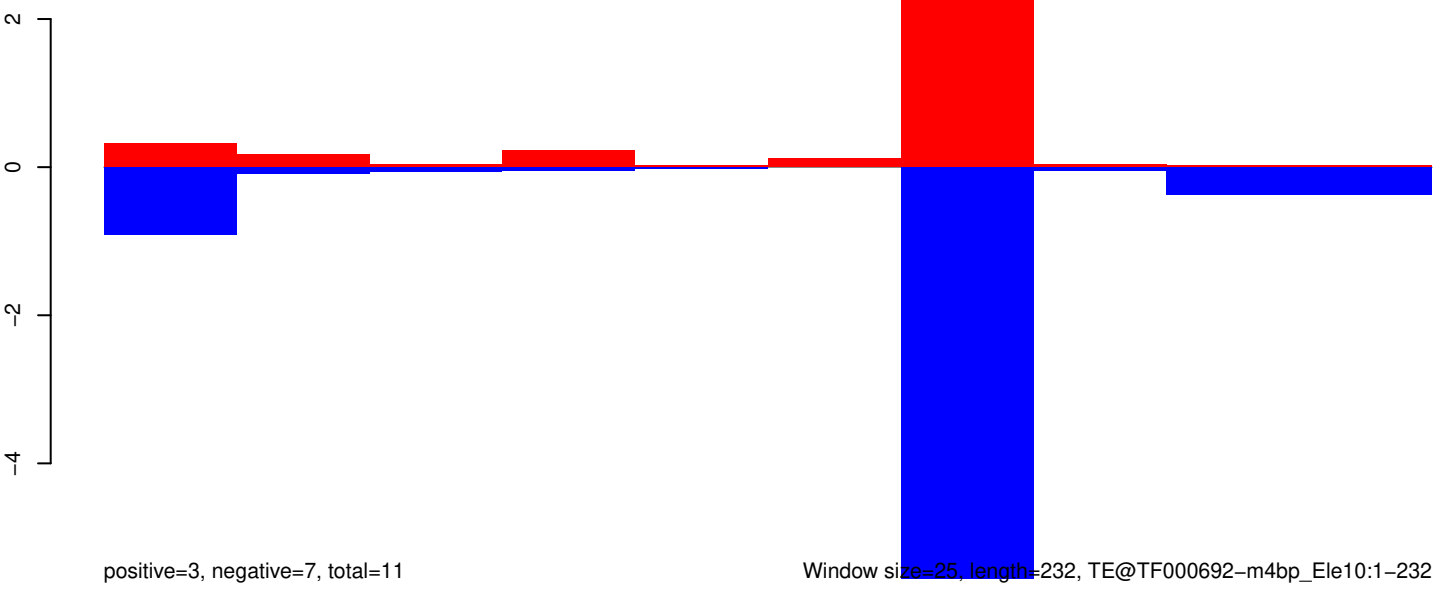

Window size=25, length=232, TE@TF000692-m4bp_Ele10:1-232

50 100 150 200 250

AeAeg_Aag2_R3D1_r123_ZA.18_23.rep

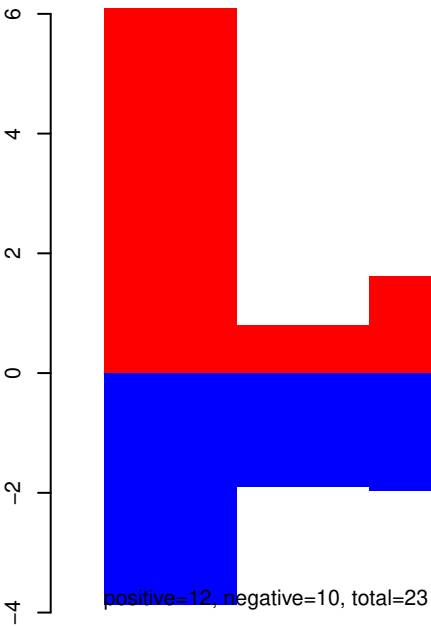

AeAeg_Aag2_R3D1_r123_ZA.24_35.rep

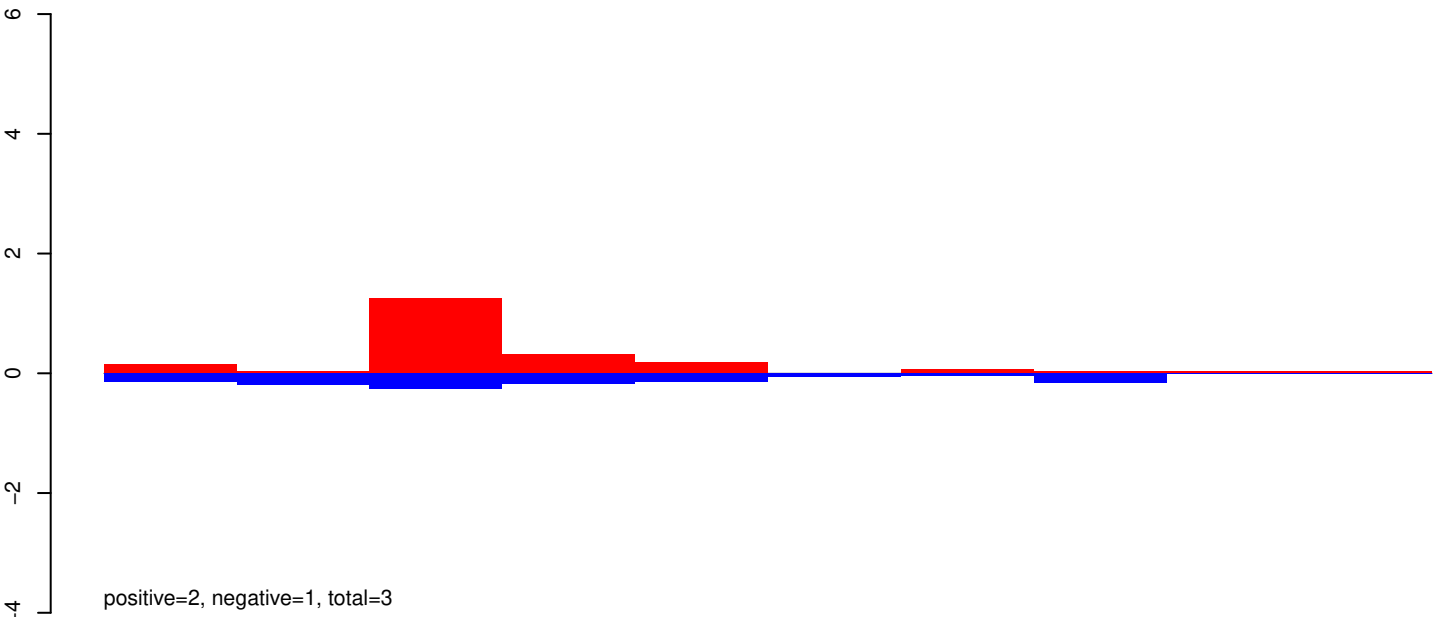

AeAeg_Aag2_R3D1_r123_ZA.rep

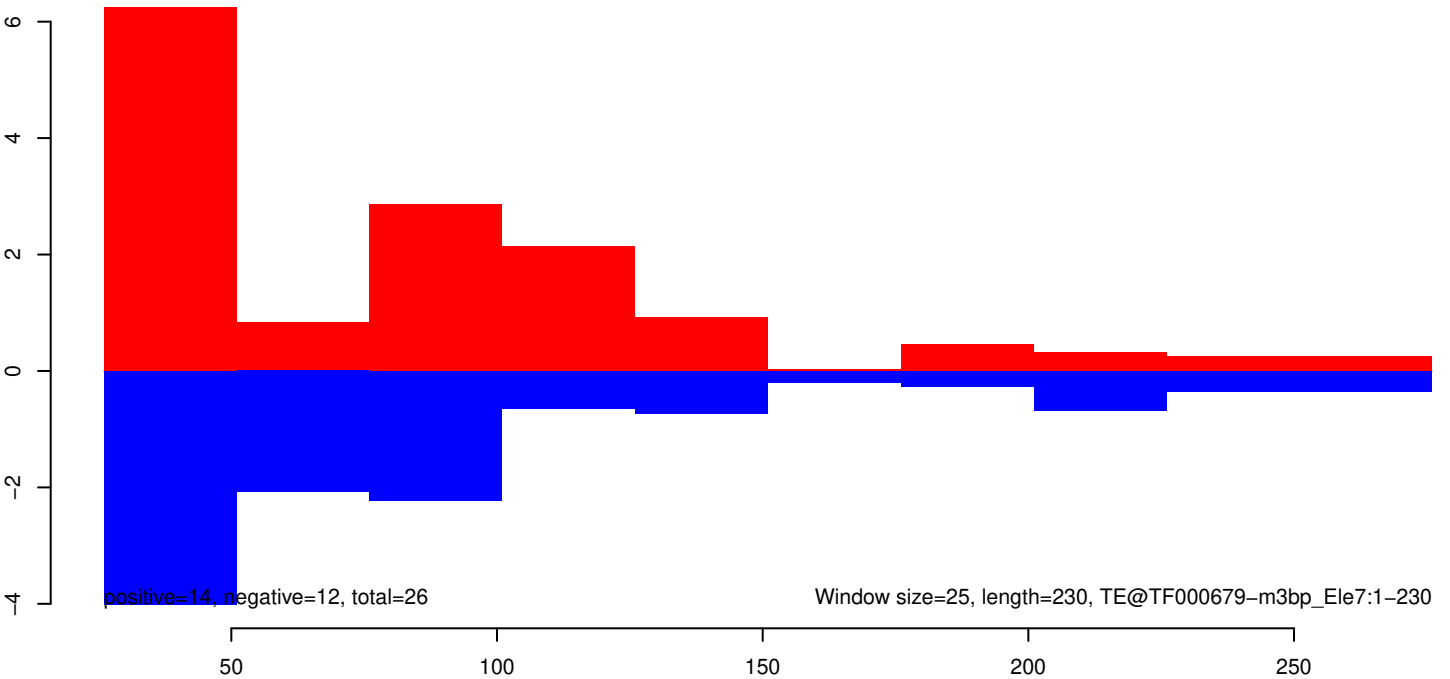

AeAeg_Aag2_R3D1_r123_ZA.18_23.rep

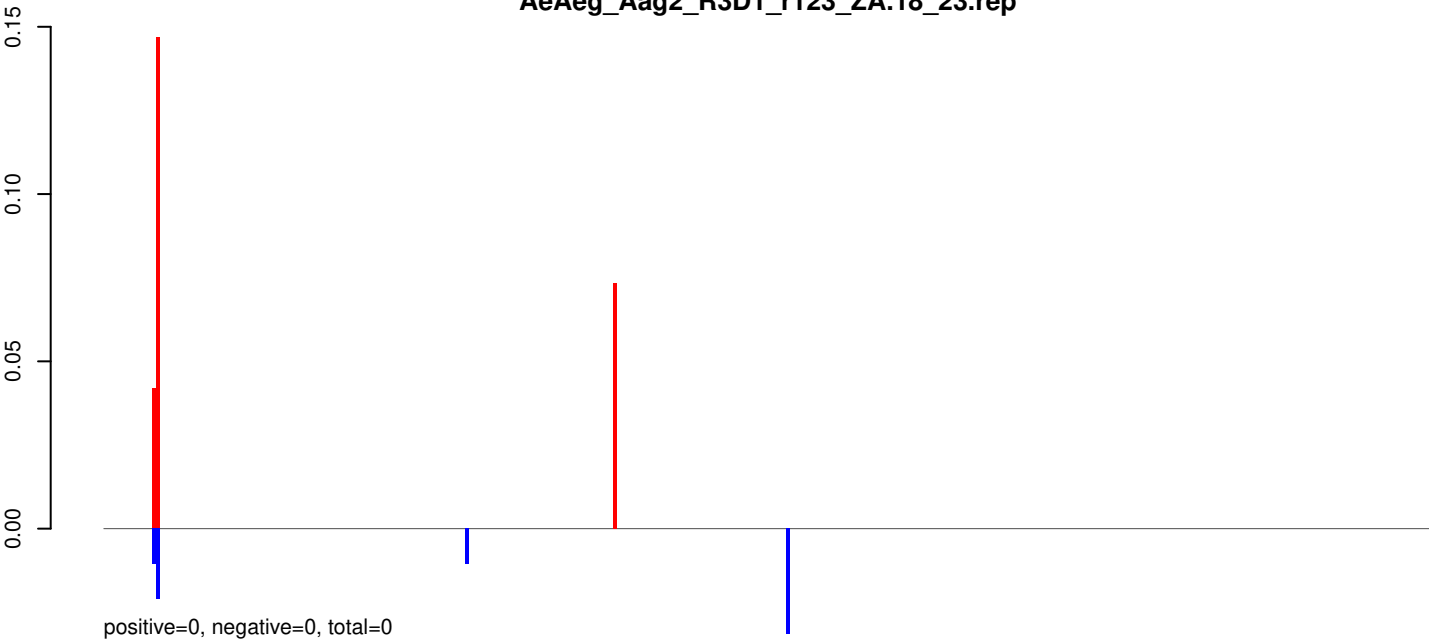

AeAeg_Aag2_R3D1_r123_ZA.24_35.rep

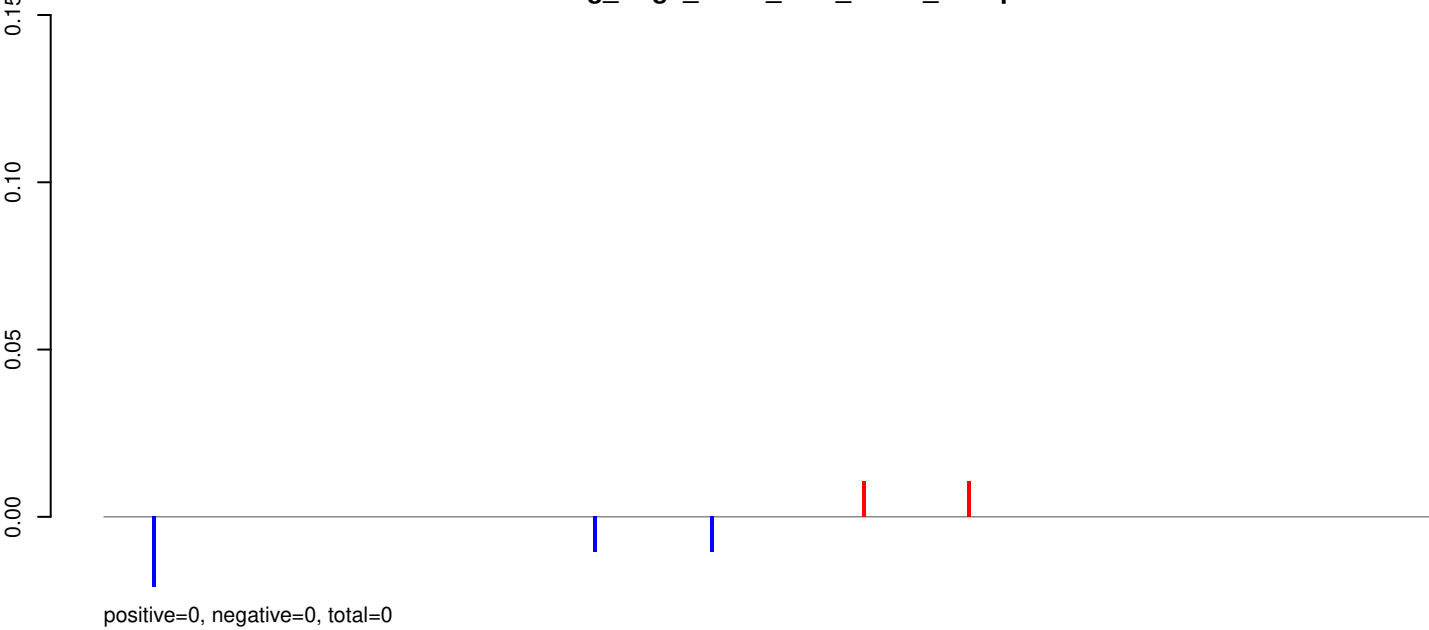

AeAeg_Aag2_R3D1_r123_ZA.rep

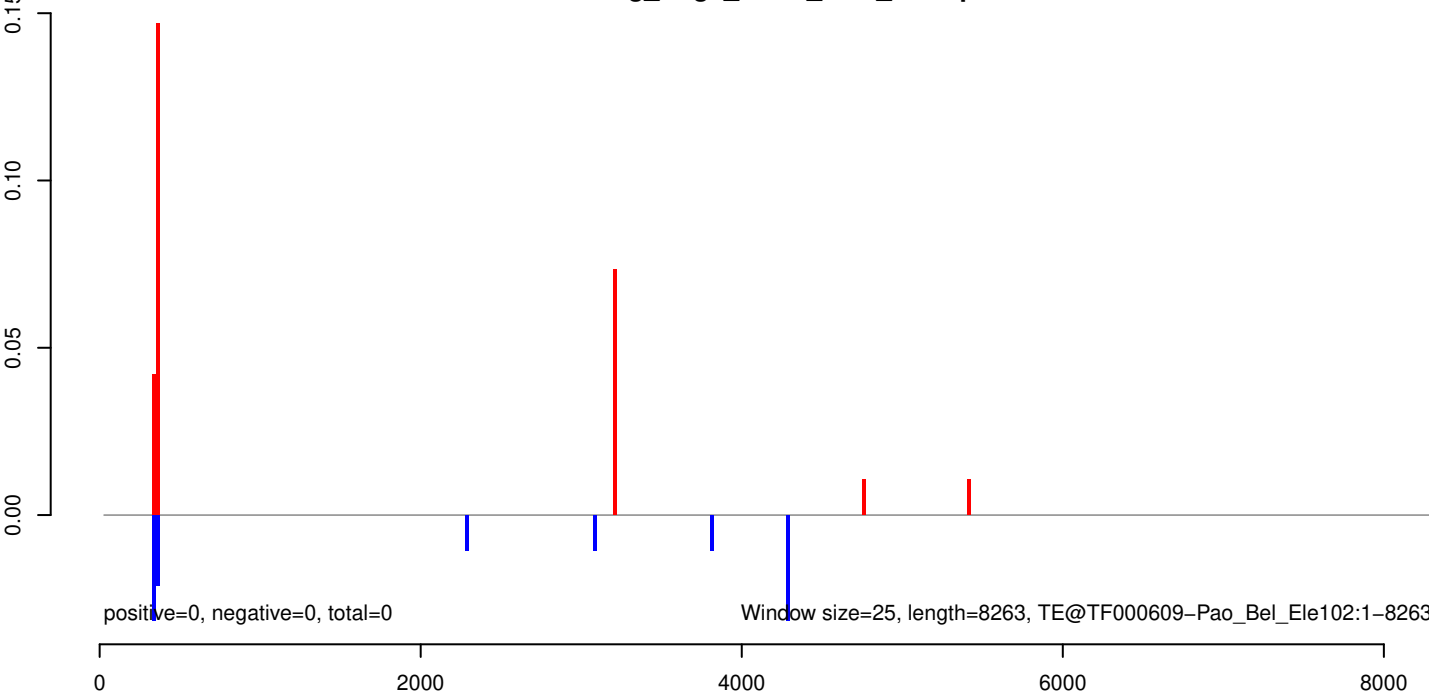

AeAeg_Aag2_R3D1_r123_ZA.18_23.rep



AeAeg_Aag2_R3D1_r123_ZA.24_35.rep

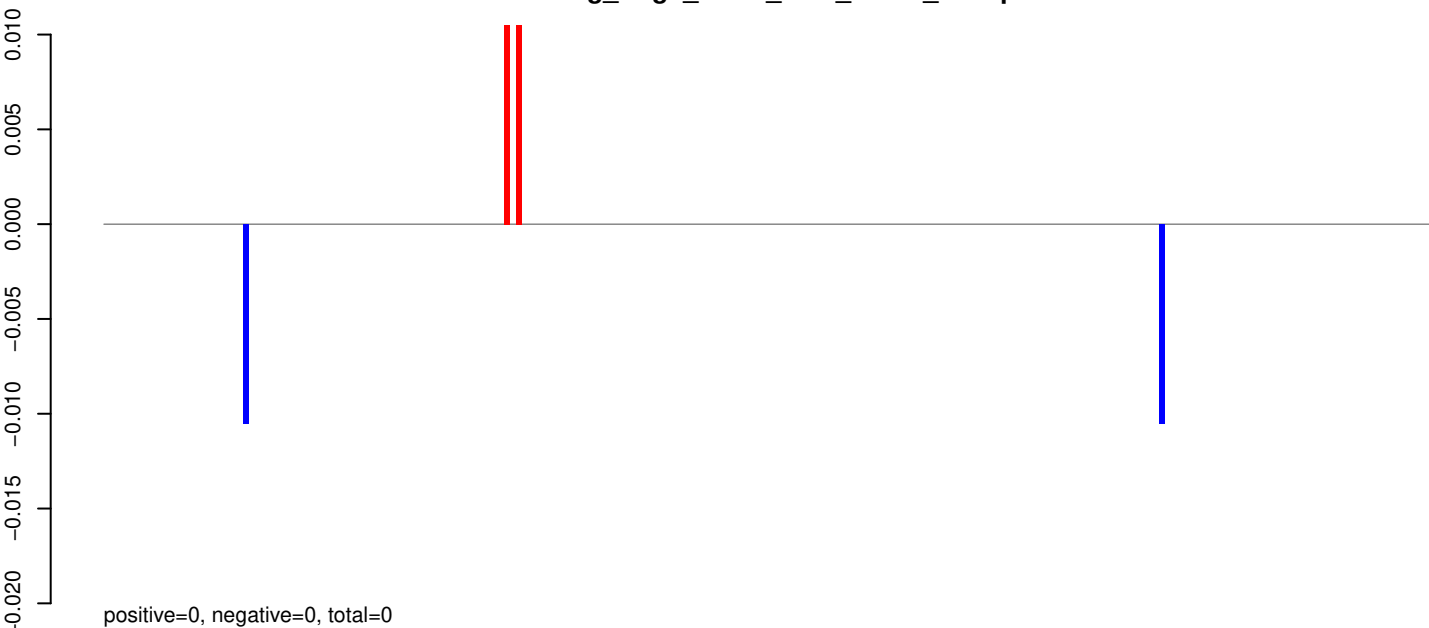

AeAeg_Aag2_R3D1_r123_ZA.rep

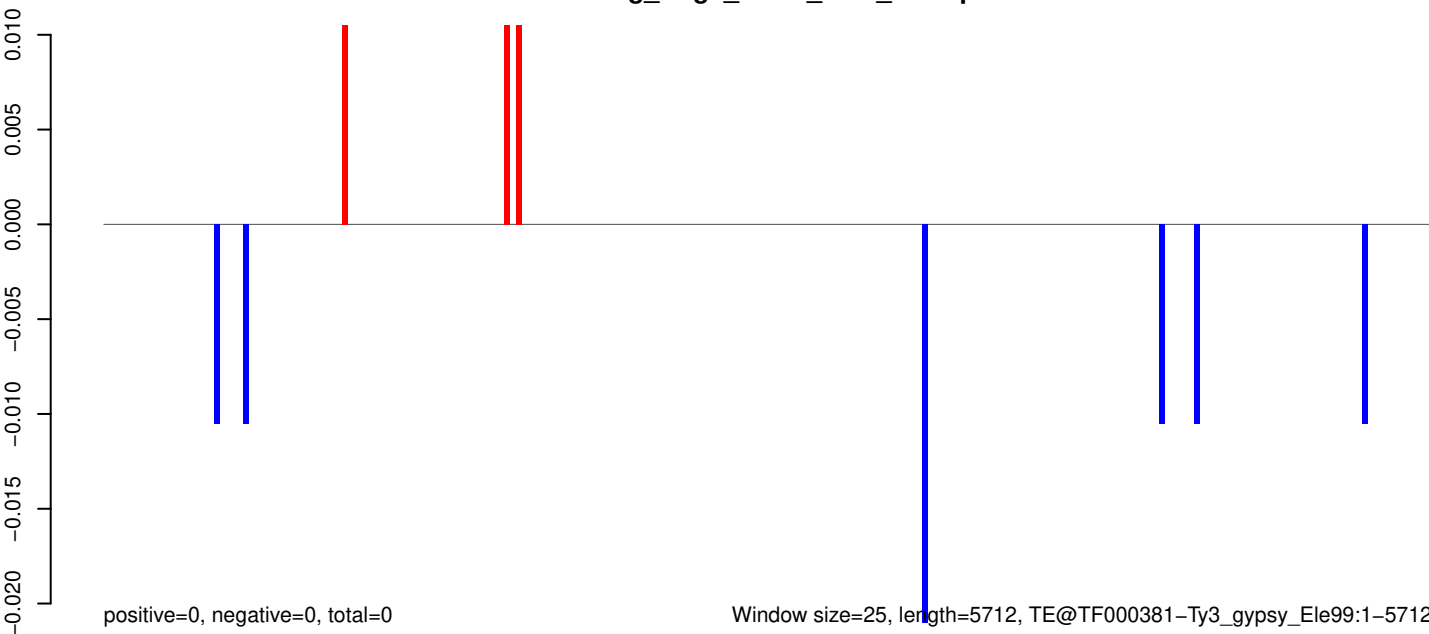

Window size=25, length=5712, TE@TF000381-Ty3_gypsy_Ele99:1-5712

AeAeg_Aag2_R3D1_r123_ZA.18_23.rep

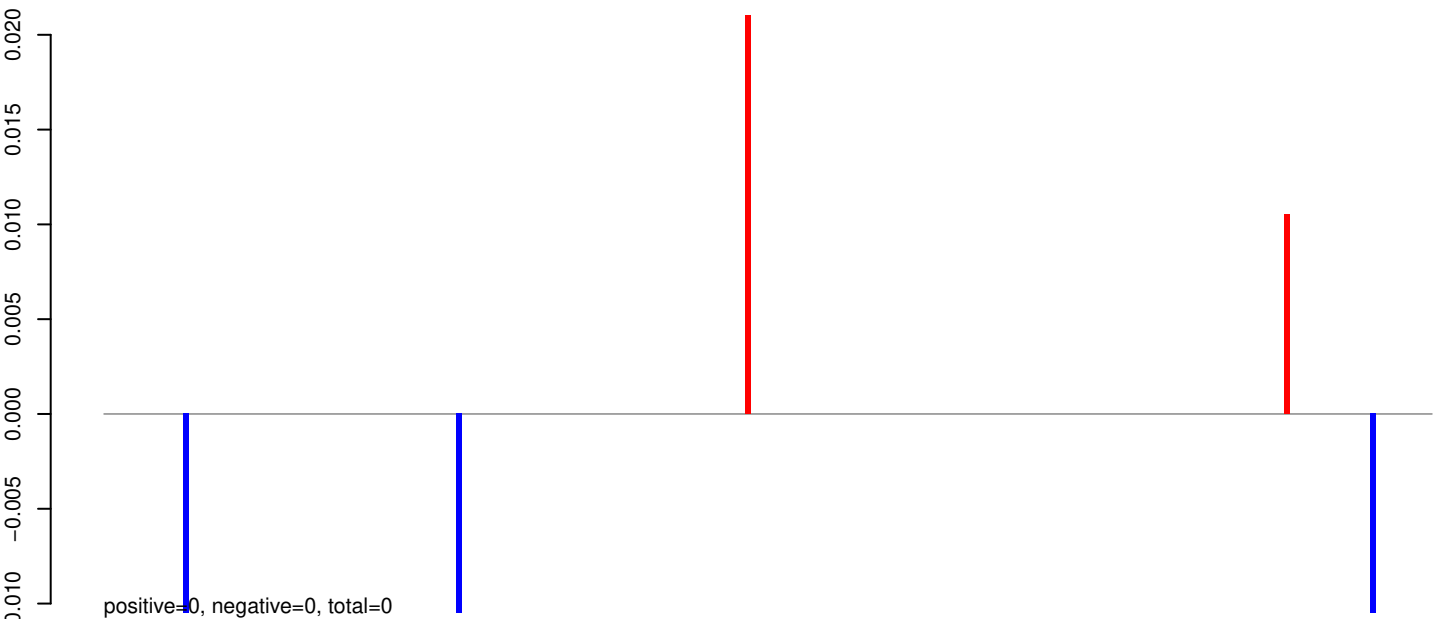

AeAeg_Aag2_R3D1_r123_ZA.24_35.rep

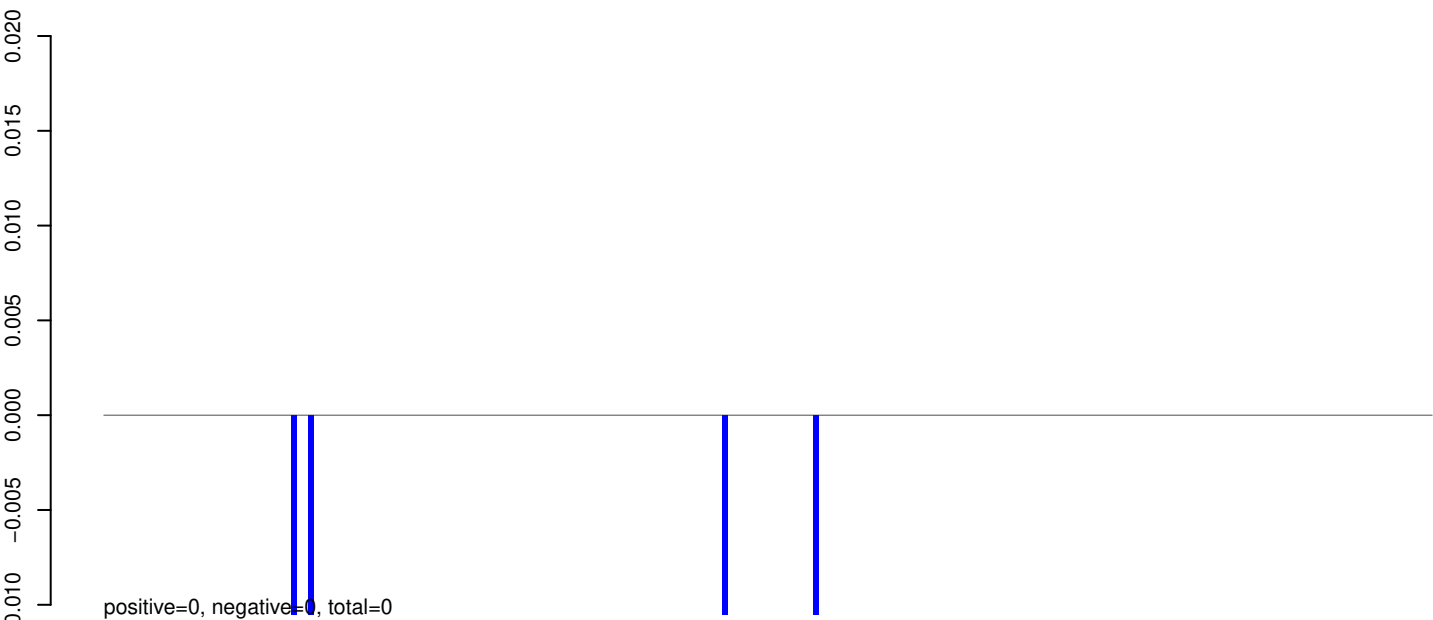

AeAeg_Aag2_R3D1_r123_ZA.rep

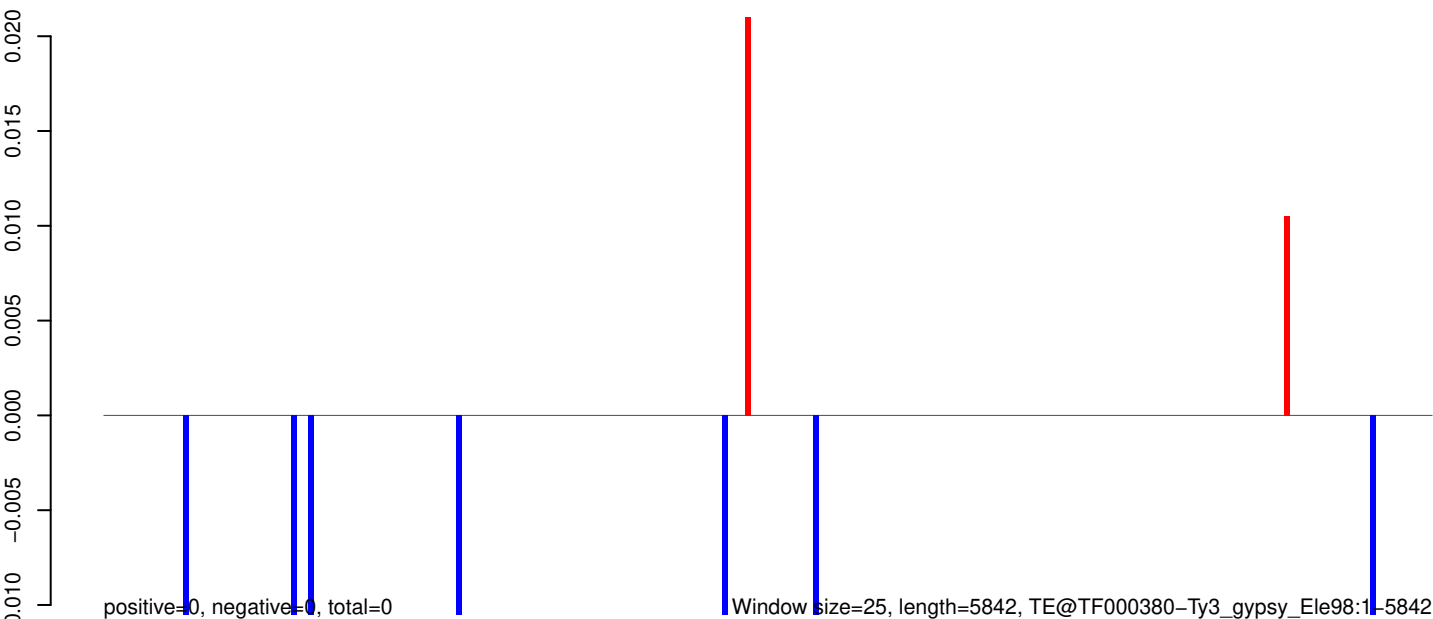

0 1000 2000 3000 4000 5000 6000

AeAeg_Aag2_R3D1_r123_ZA.18_23.rep



AeAeg_Aag2_R3D1_r123_ZA.24_35.rep



AeAeg_Aag2_R3D1_r123_ZA.rep

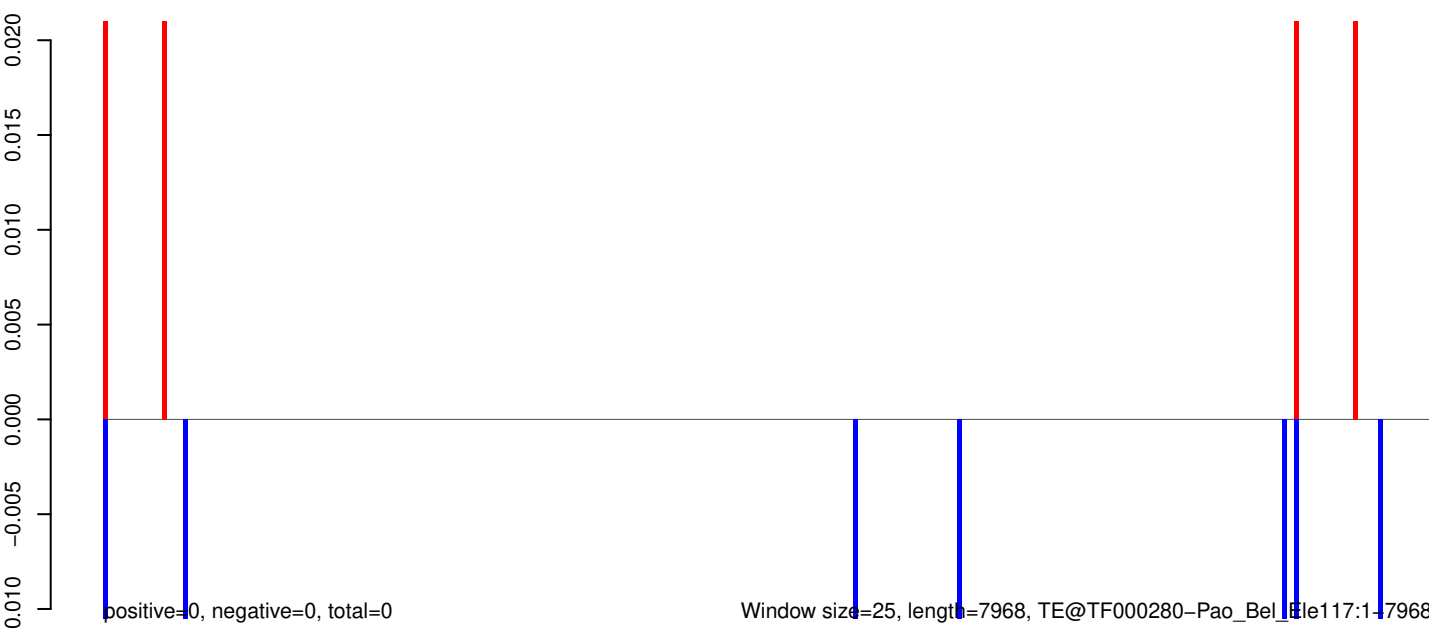

AeAeg_Aag2_R3D1_r123_ZA.18_23.rep

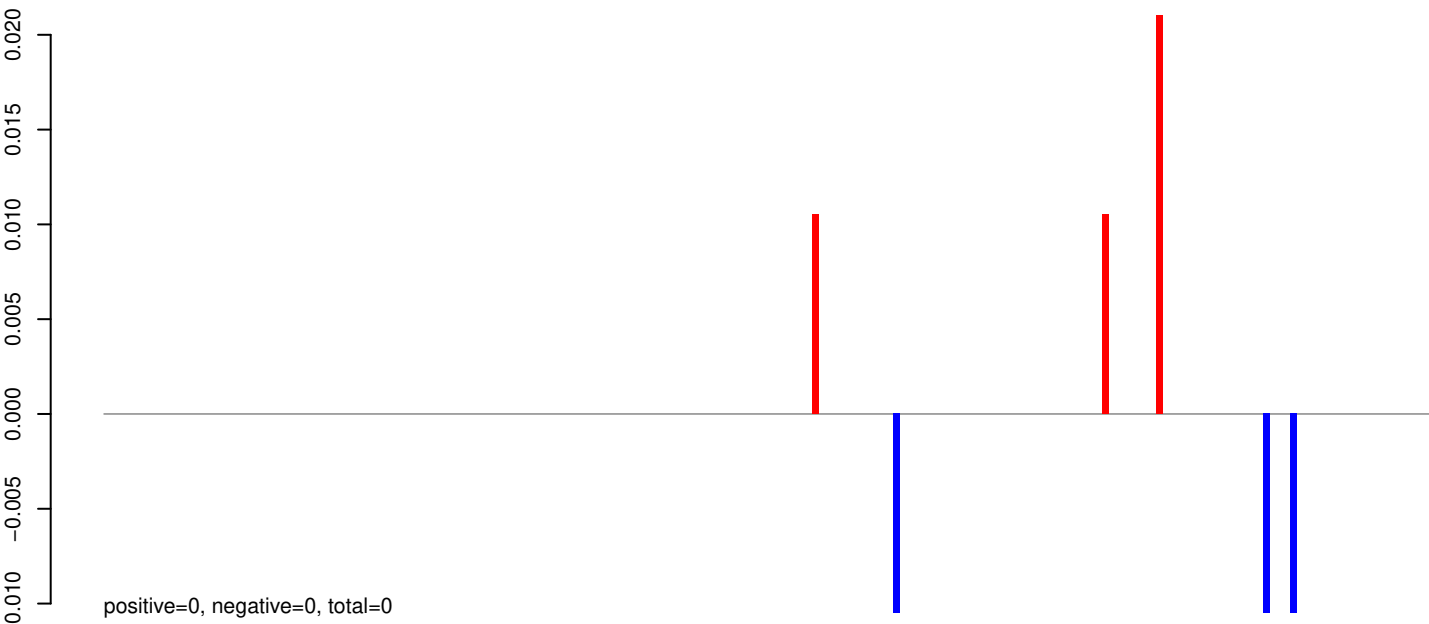

AeAeg_Aag2_R3D1_r123_ZA.24_35.rep

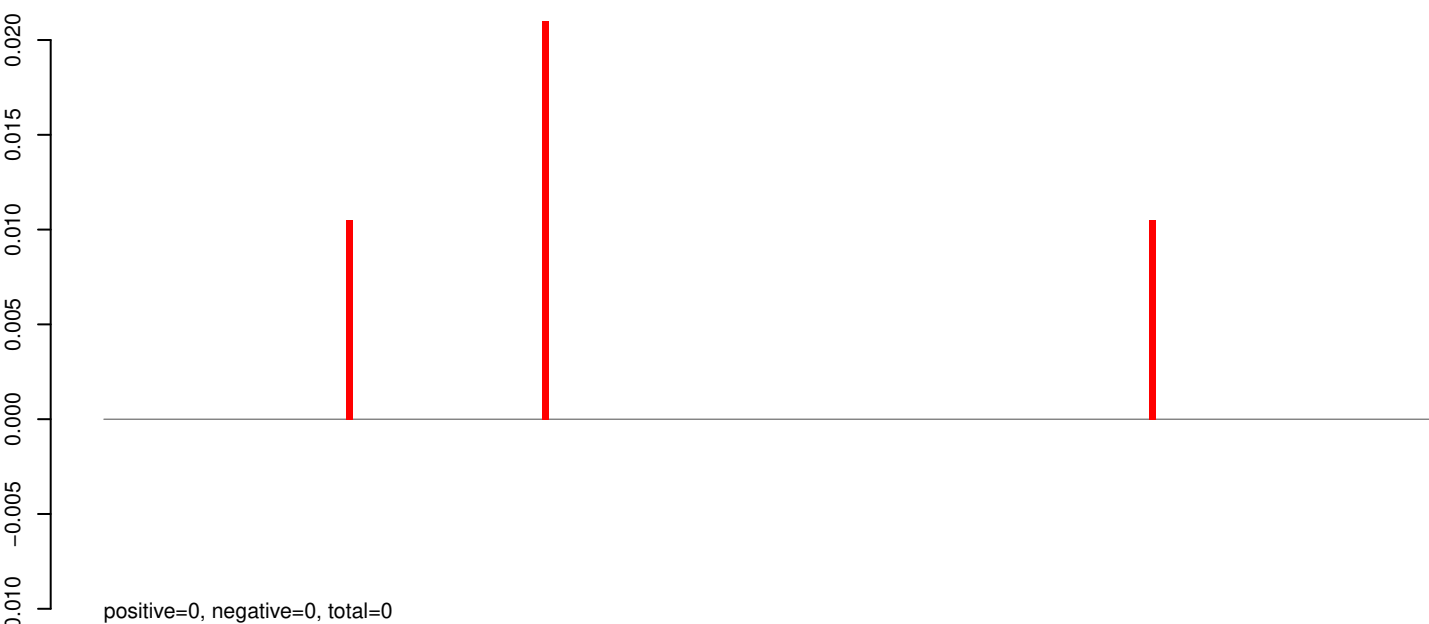

AeAeg_Aag2_R3D1_r123_ZA.rep

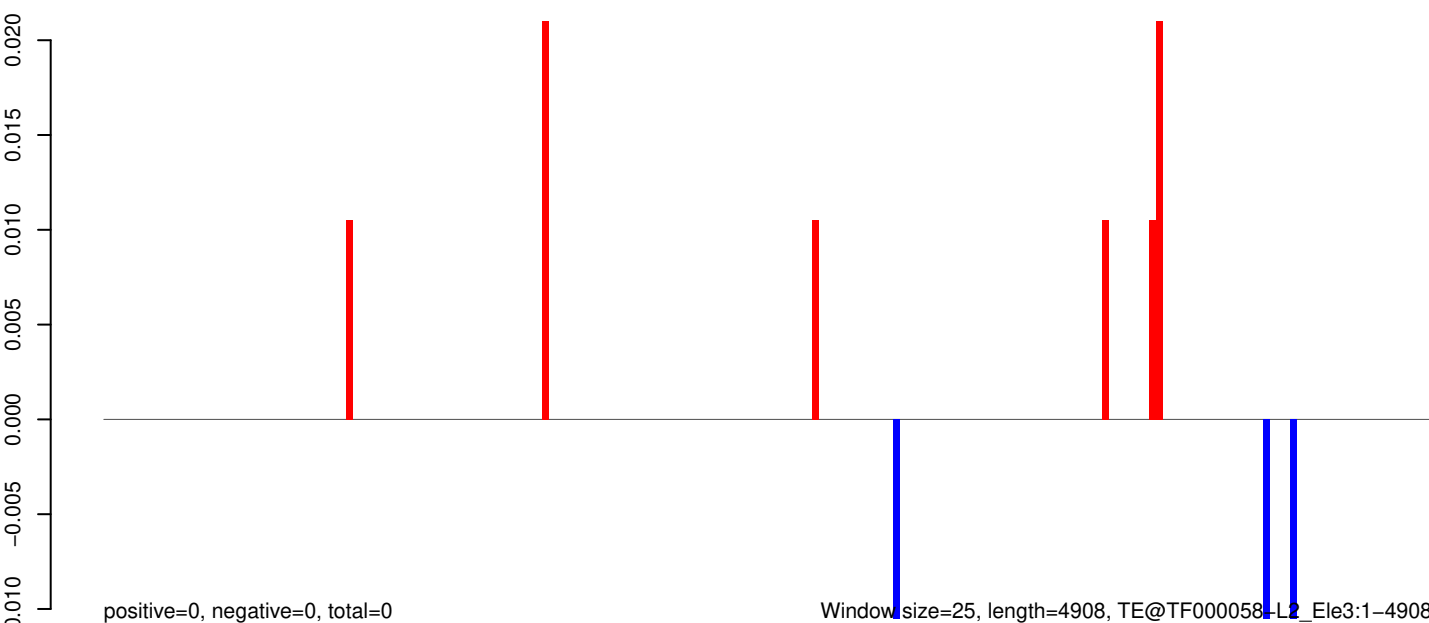

Window size=25, length=4908, TE@TF000058-L2_Ele3:1-4908

0 1000 2000 3000 4000 5000

AeAeg_Aag2_R3D1_r123_ZA.18_23.rep

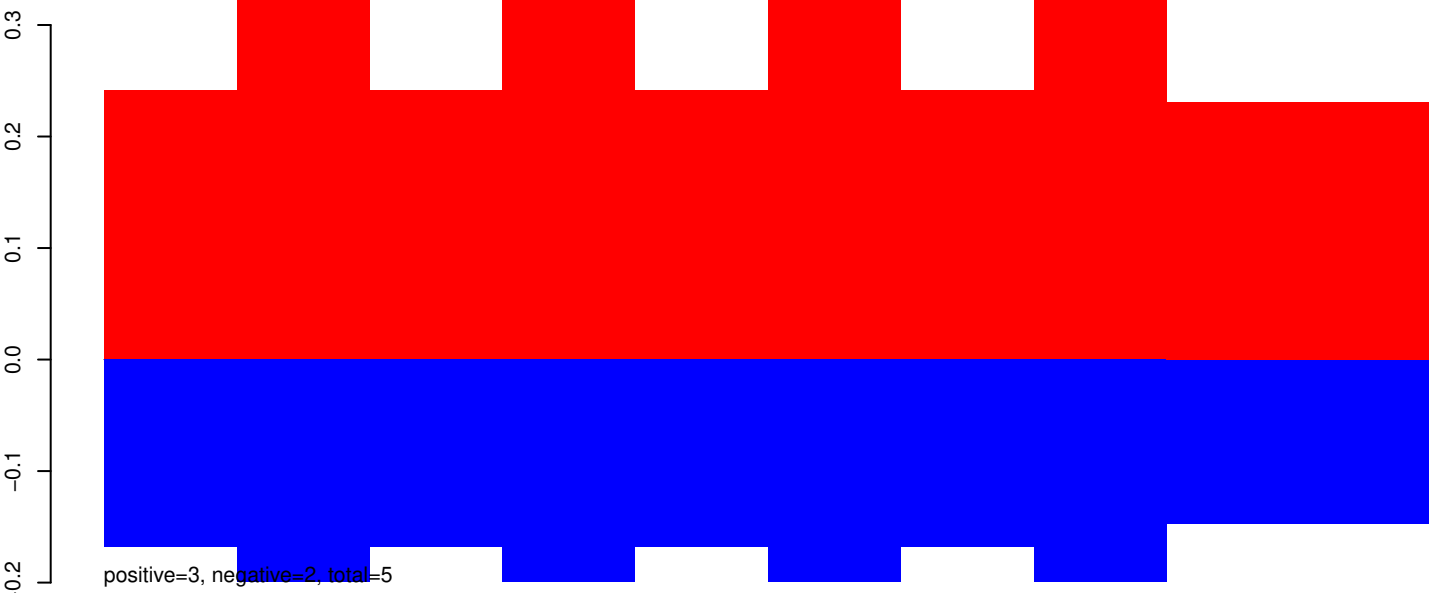

AeAeg_Aag2_R3D1_r123_ZA.24_35.rep



AeAeg_Aag2_R3D1_r123_ZA.rep

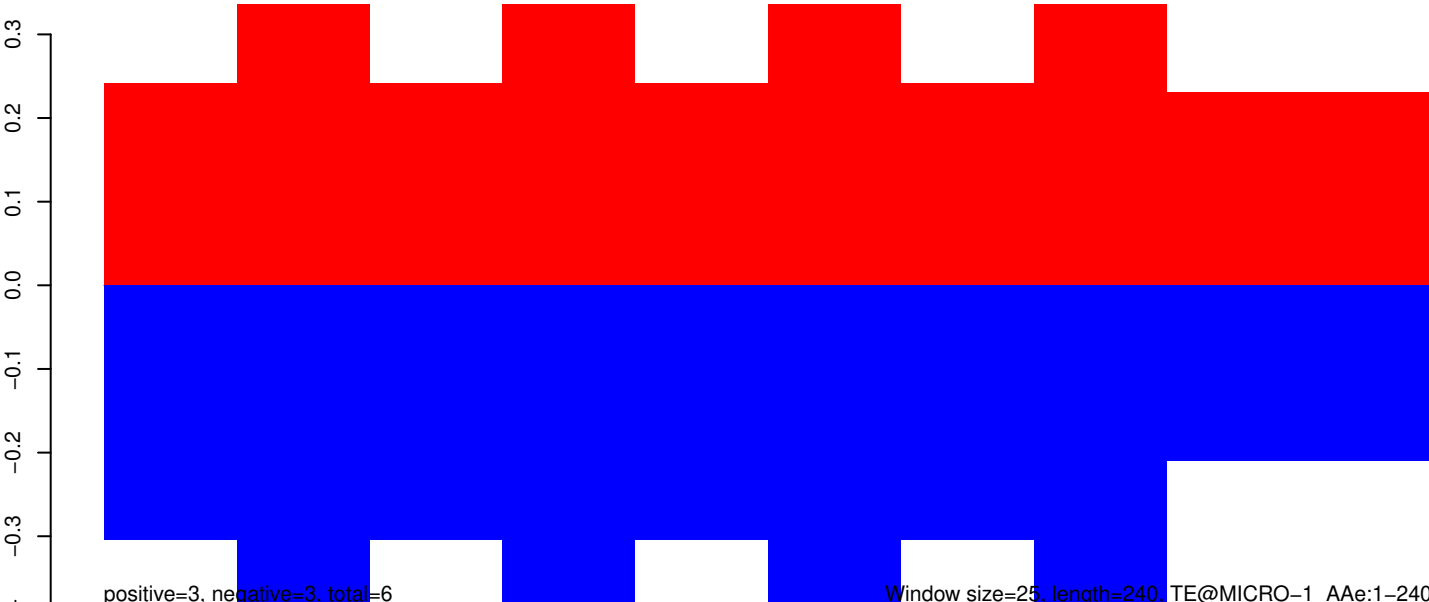

50

100

150

200

250

AeAeg_Aag2_R3D1_r123_ZA.18_23.rep

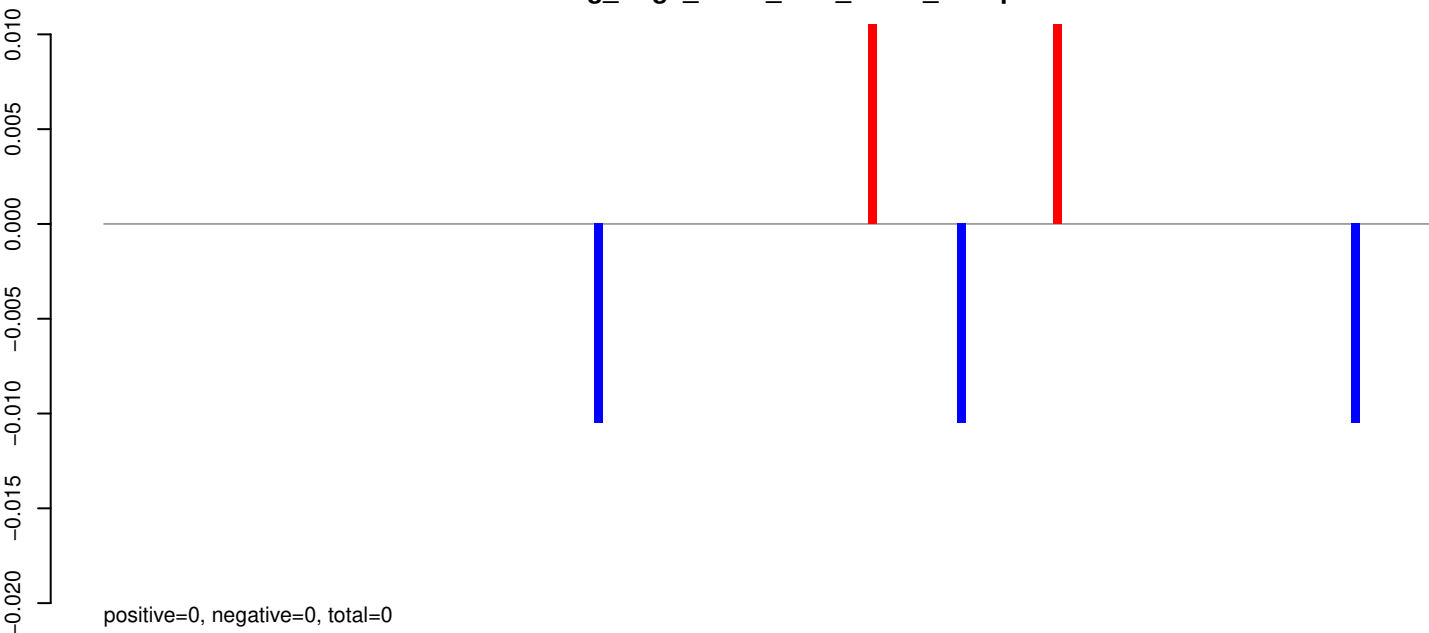

AeAeg_Aag2_R3D1_r123_ZA.24_35.rep



AeAeg_Aag2_R3D1_r123_ZA.rep

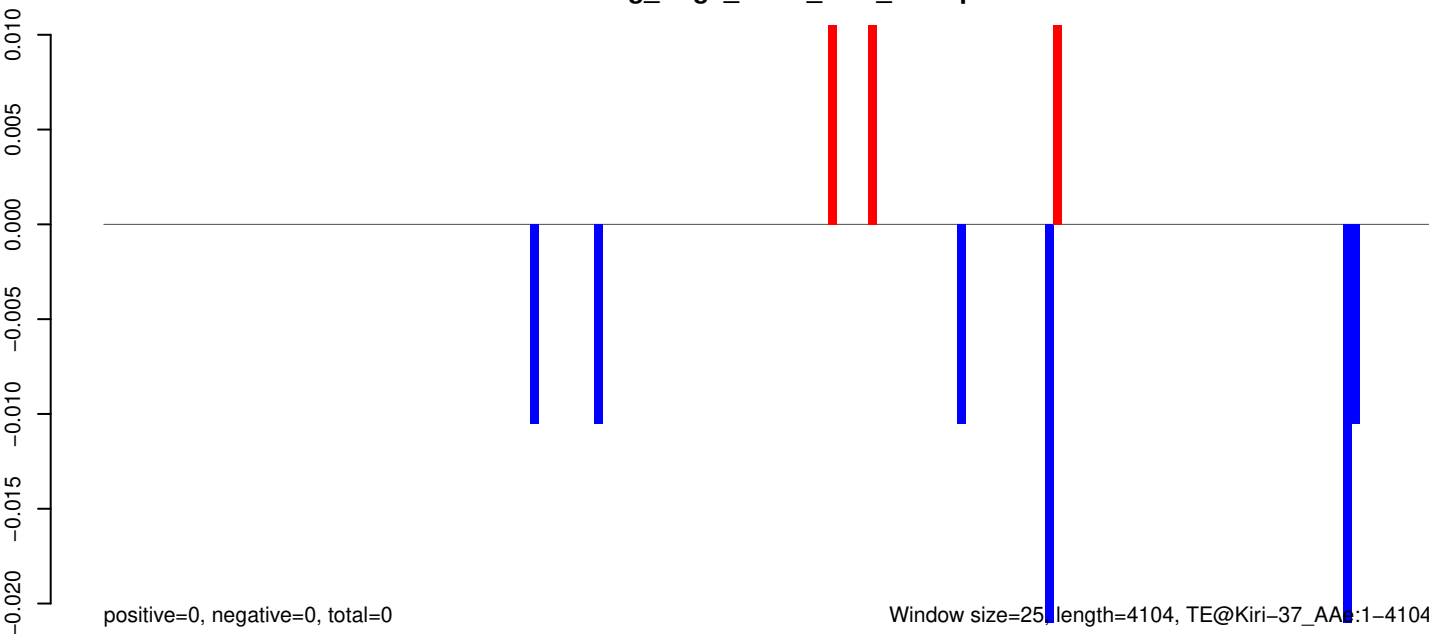

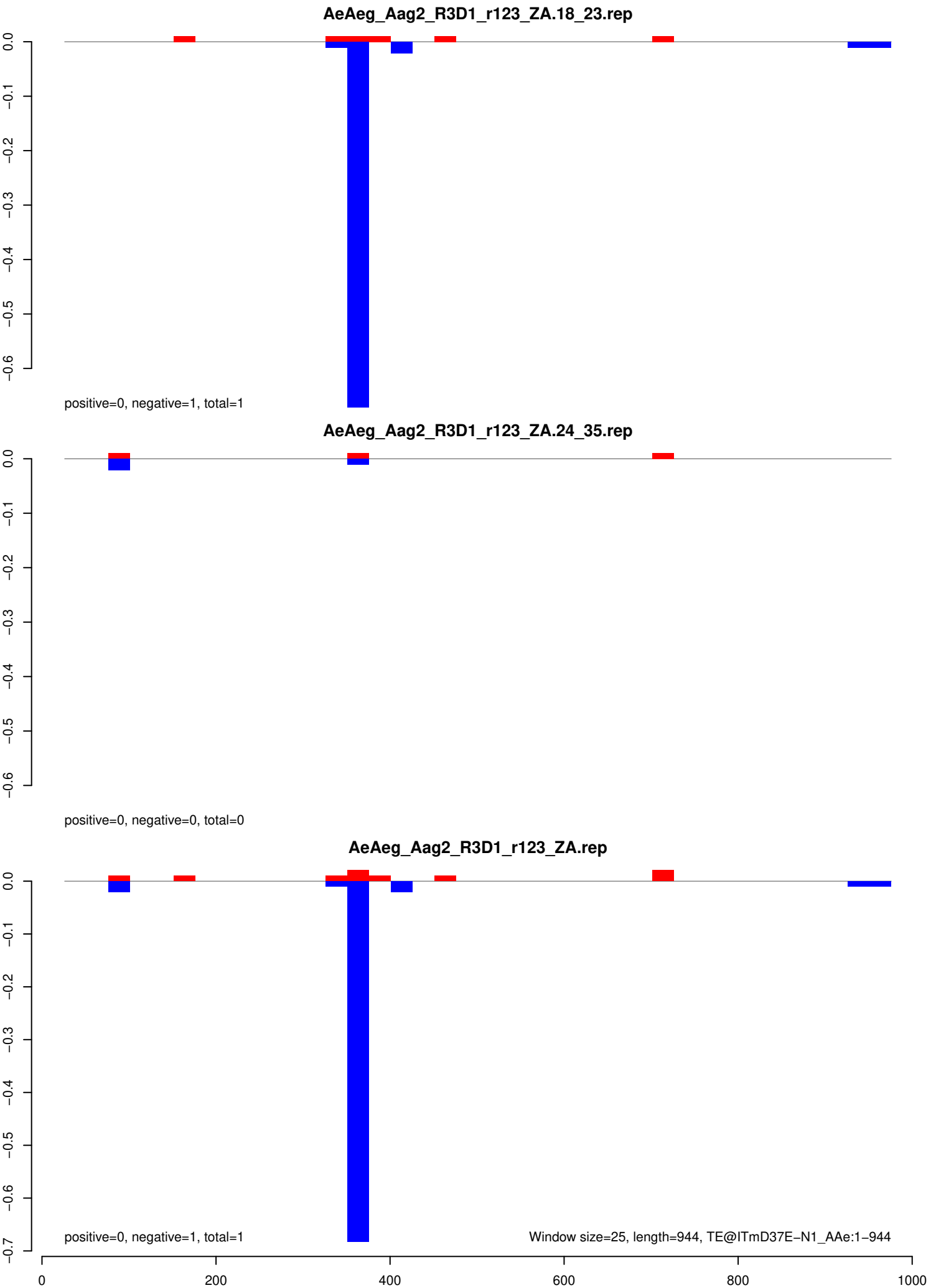

AeAeg_Aag2_R3D1_r123_ZA.18_23.rep

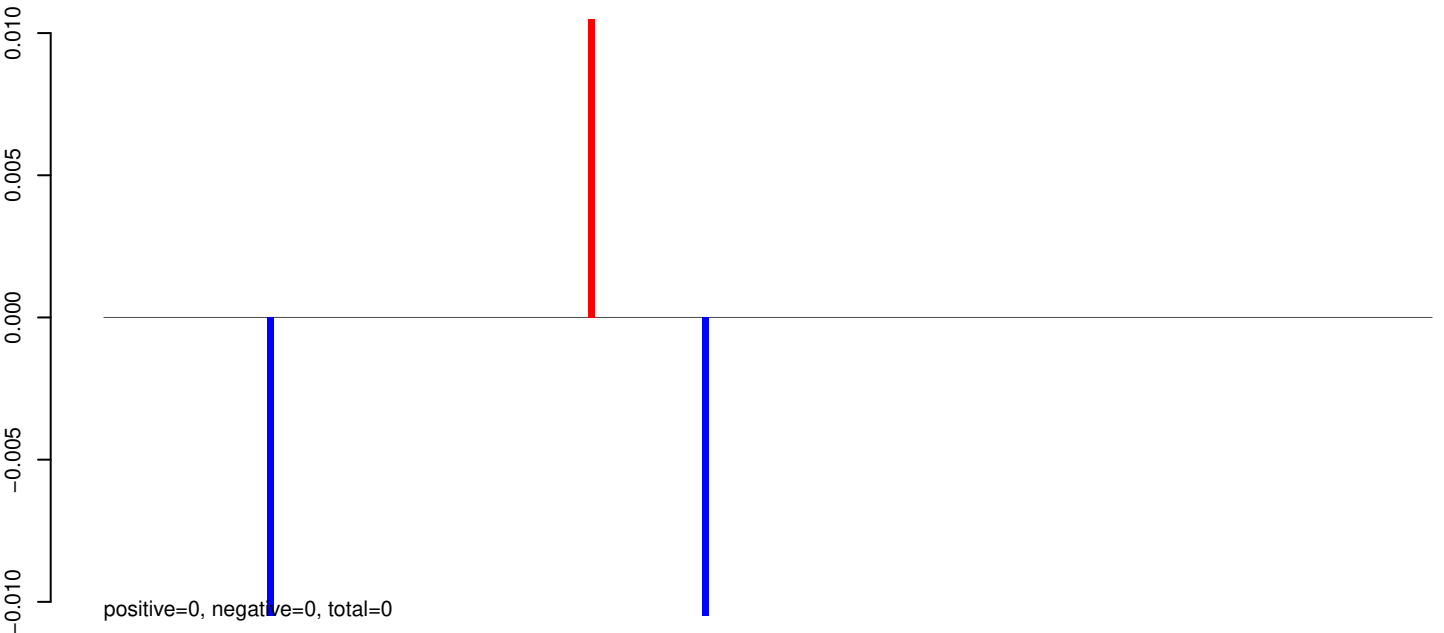

AeAeg_Aag2_R3D1_r123_ZA.24_35.rep

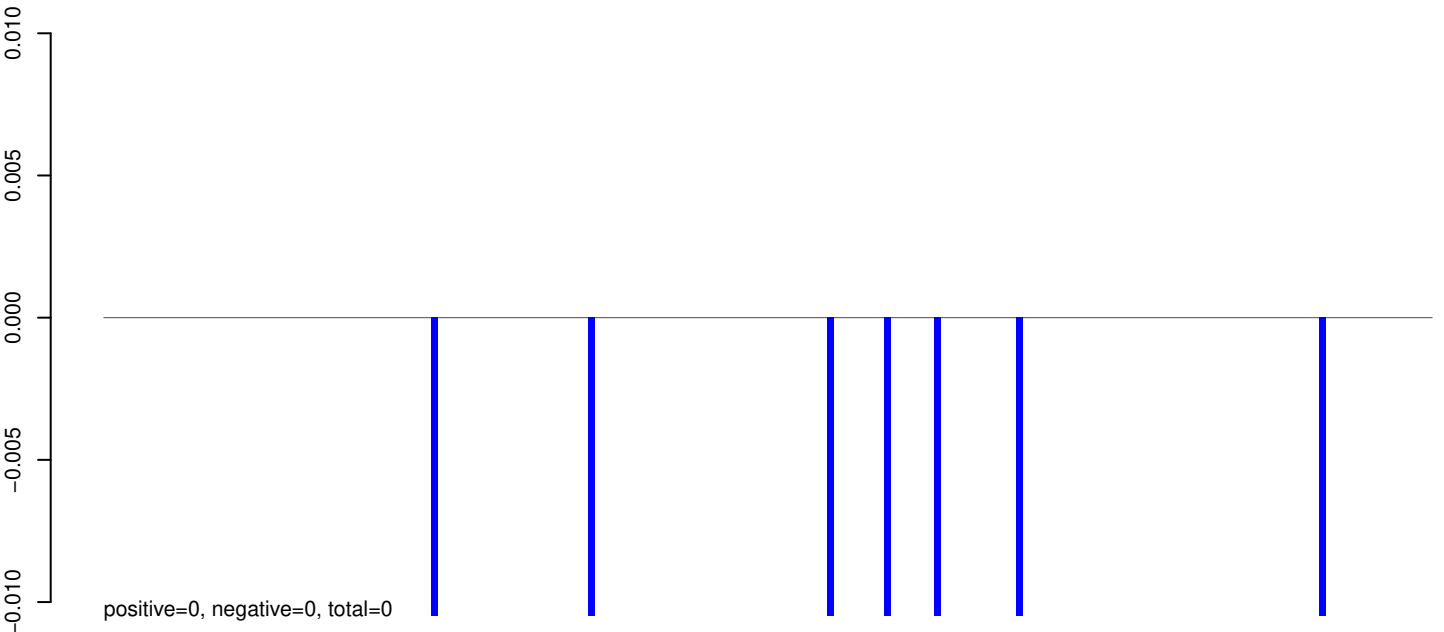

AeAeg_Aag2_R3D1_r123_ZA.rep

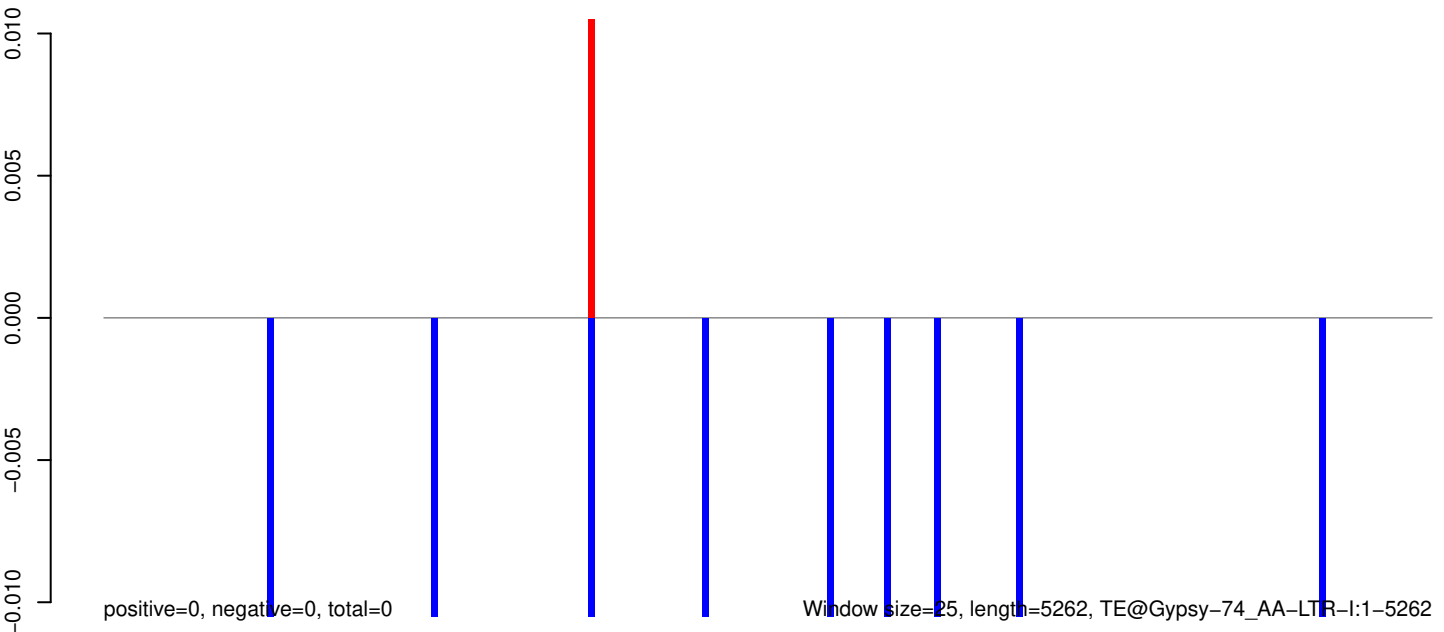

AeAeg_Aag2_R3D1_r123_ZA.18_23.rep

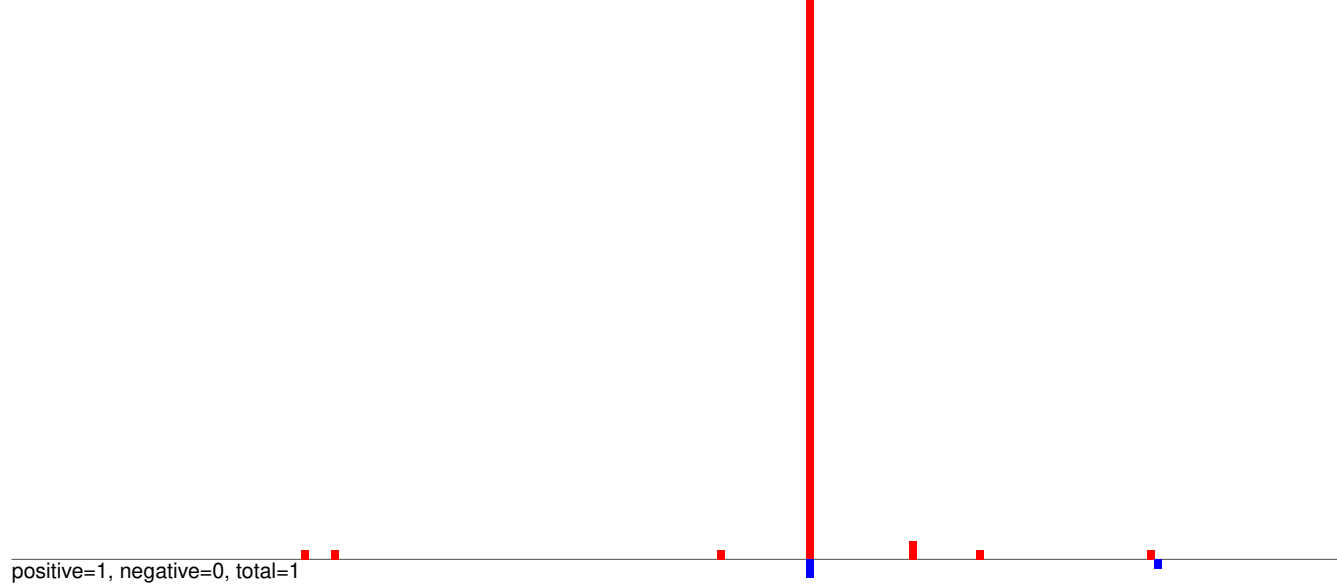

AeAeg_Aag2_R3D1_r123_ZA.24_35.rep

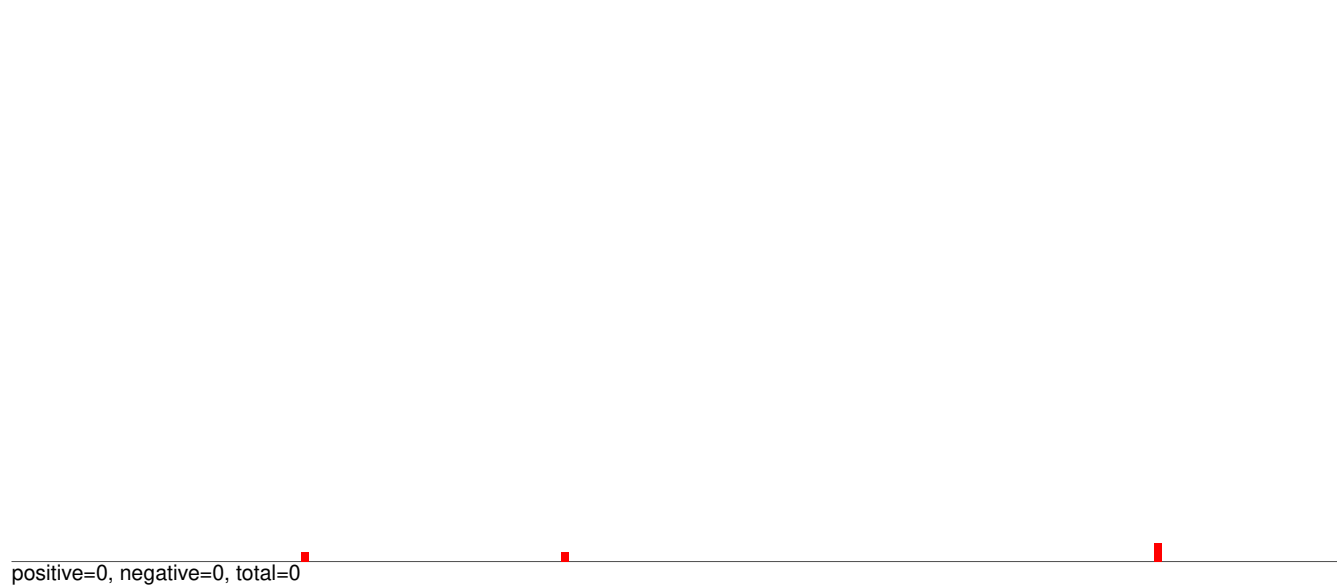

AeAeg_Aag2_R3D1_r123_ZA.rep

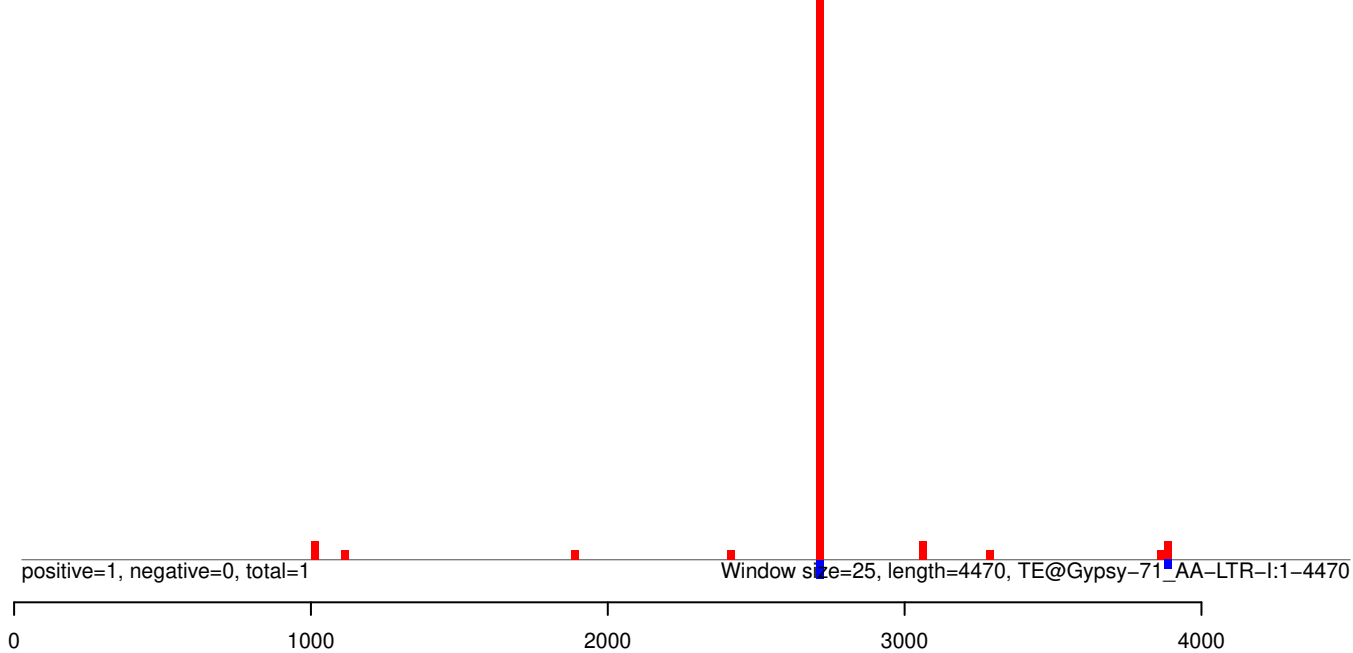

AeAeg_Aag2_R3D1_r123_ZA.18_23.rep

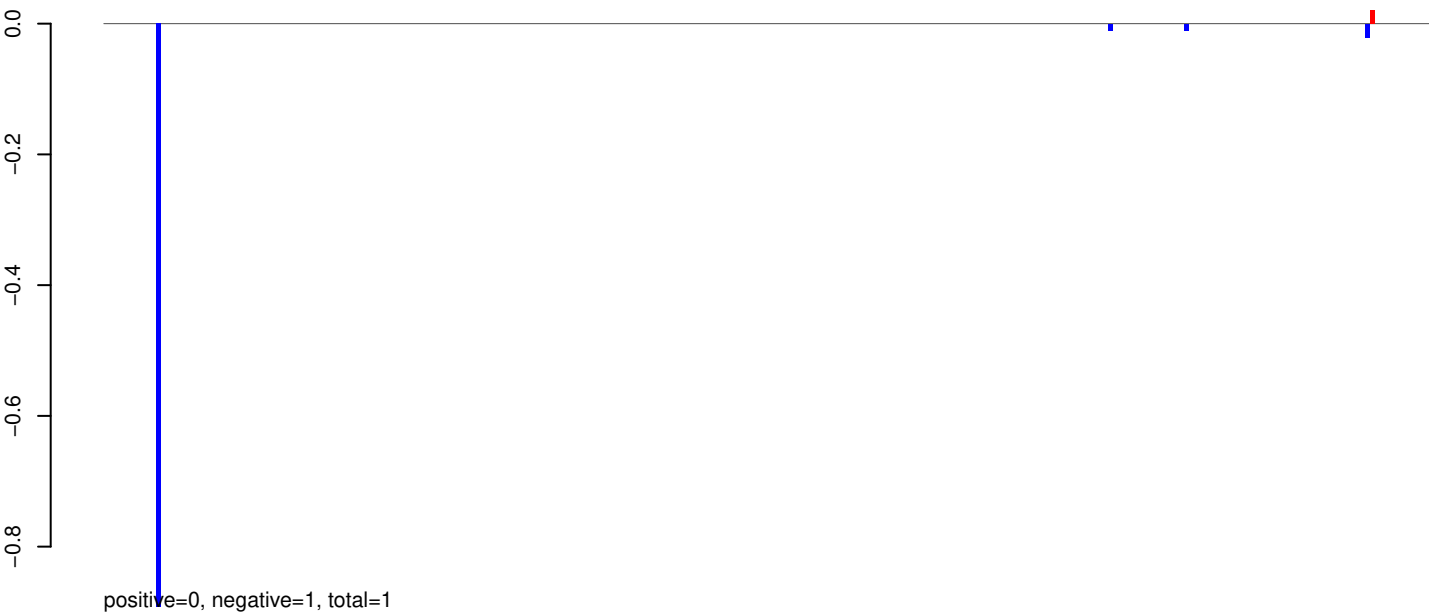

AeAeg_Aag2_R3D1_r123_ZA.24_35.rep

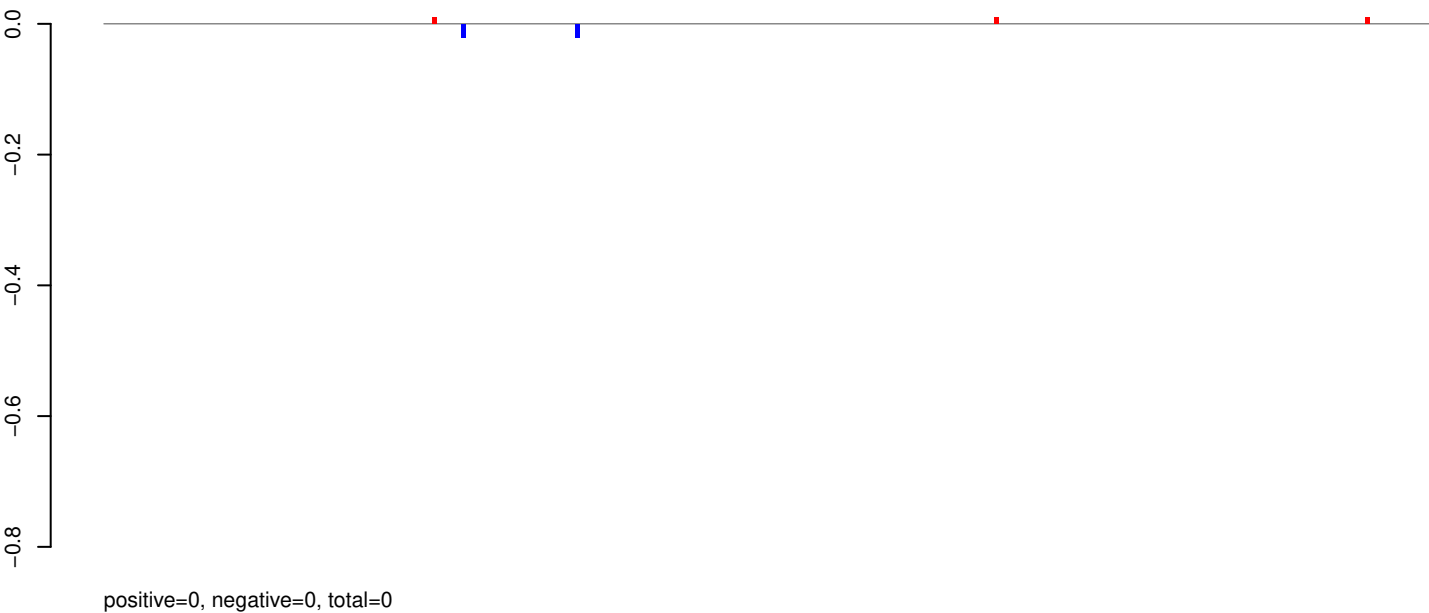

AeAeg_Aag2_R3D1_r123_ZA.rep

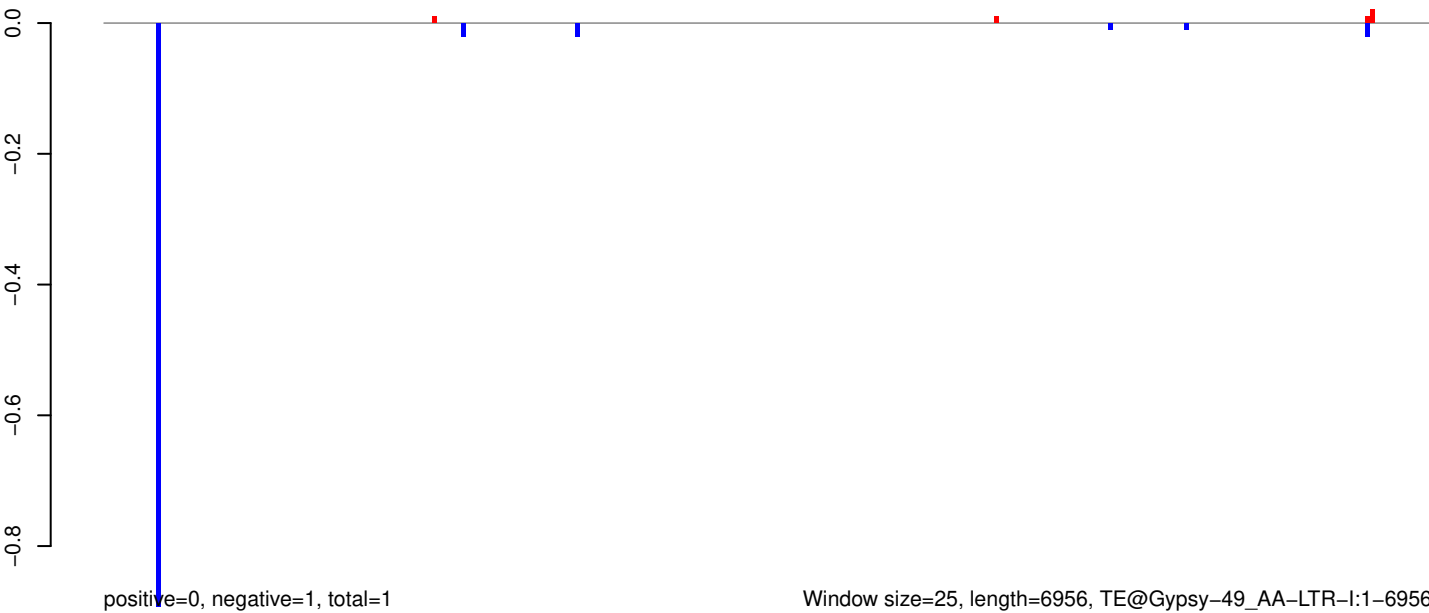

AeAeg_Aag2_R3D1_r123_ZA.18_23.rep

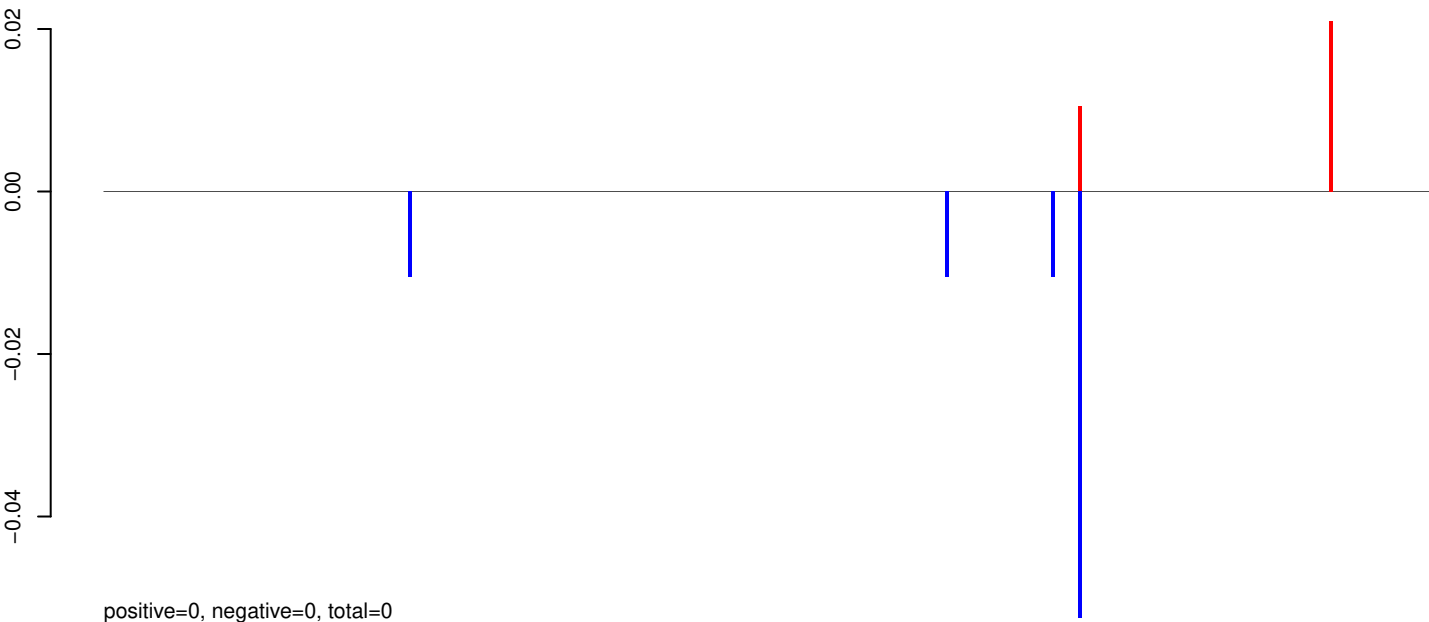

AeAeg_Aag2_R3D1_r123_ZA.24_35.rep

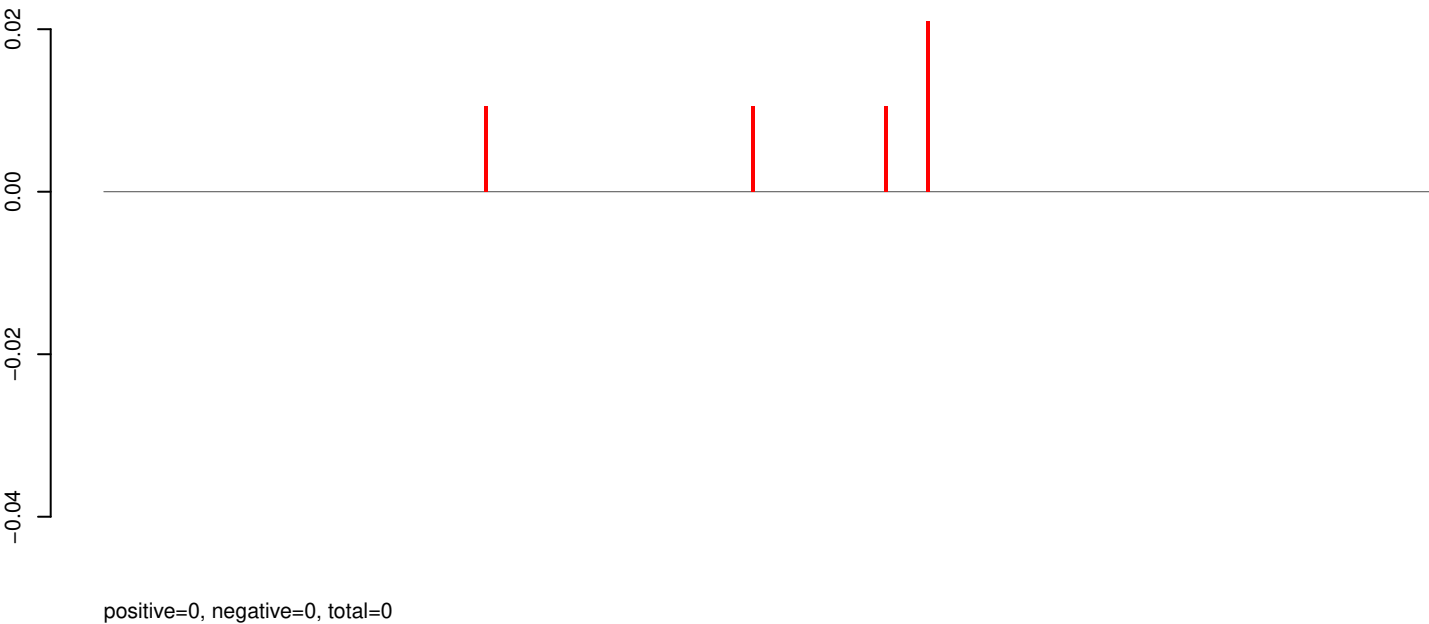

AeAeg_Aag2_R3D1_r123_ZA.rep

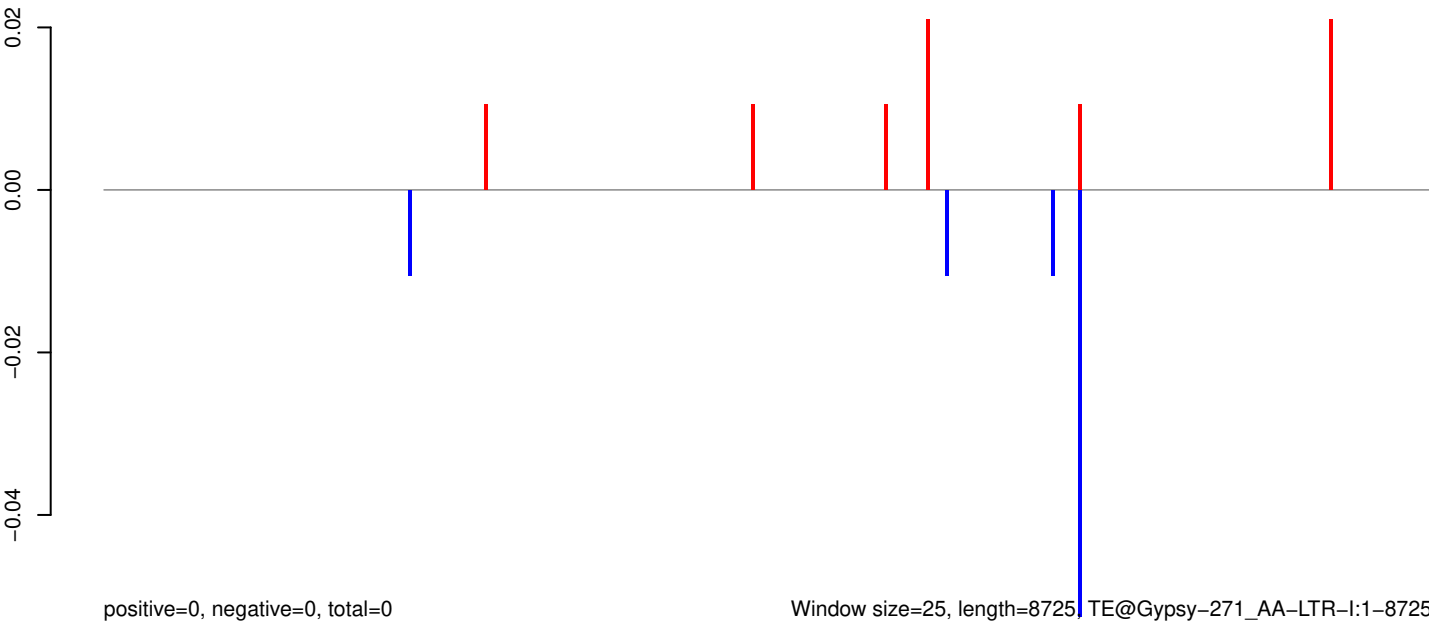

AeAeg_Aag2_R3D1_r123_ZA.18_23.rep

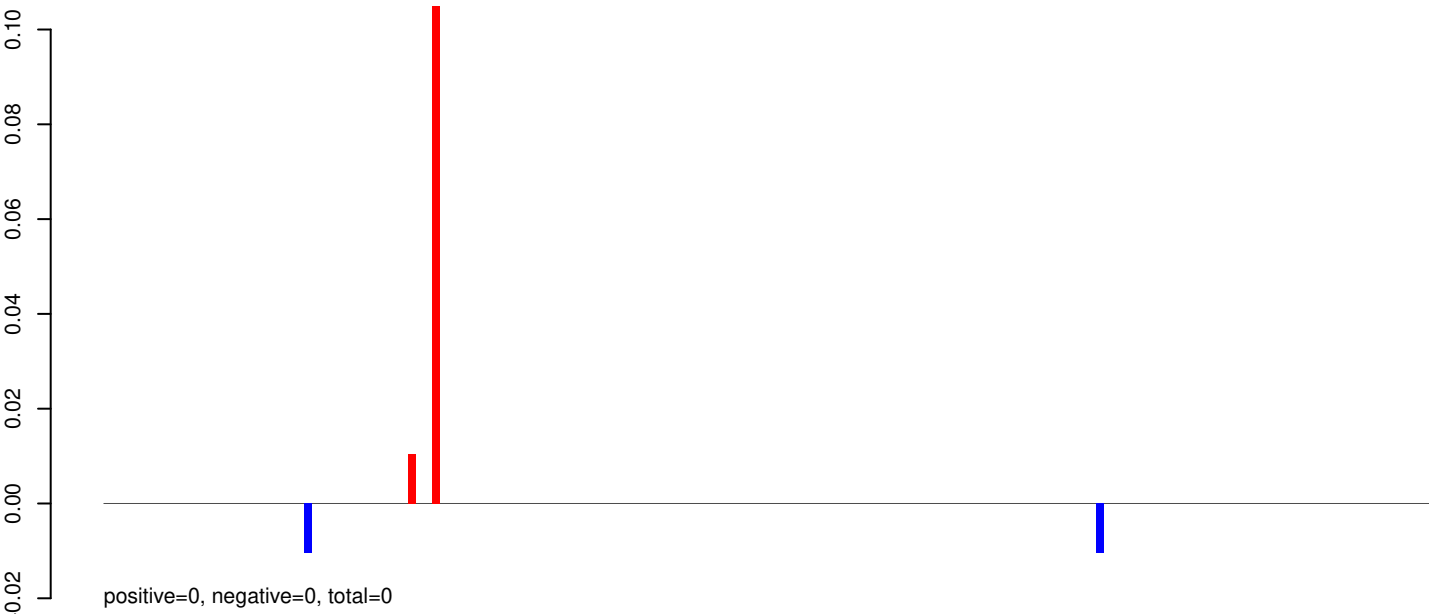

AeAeg_Aag2_R3D1_r123_ZA.24_35.rep

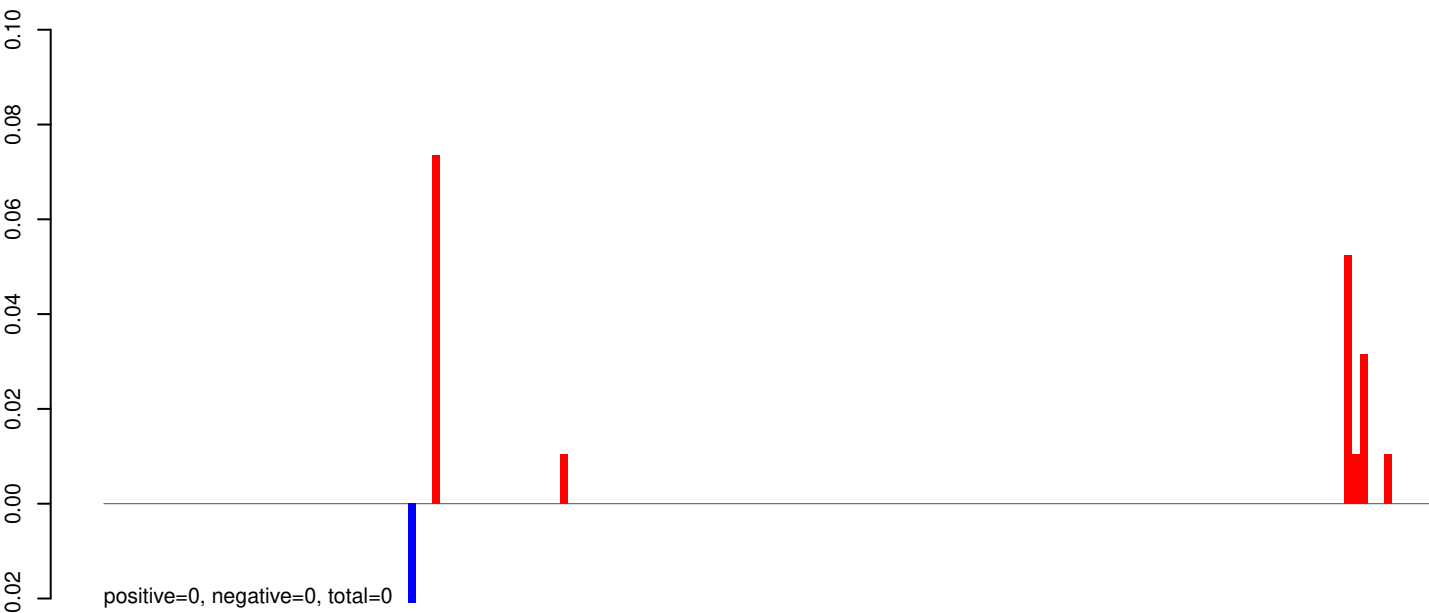

AeAeg_Aag2_R3D1_r123_ZA.rep

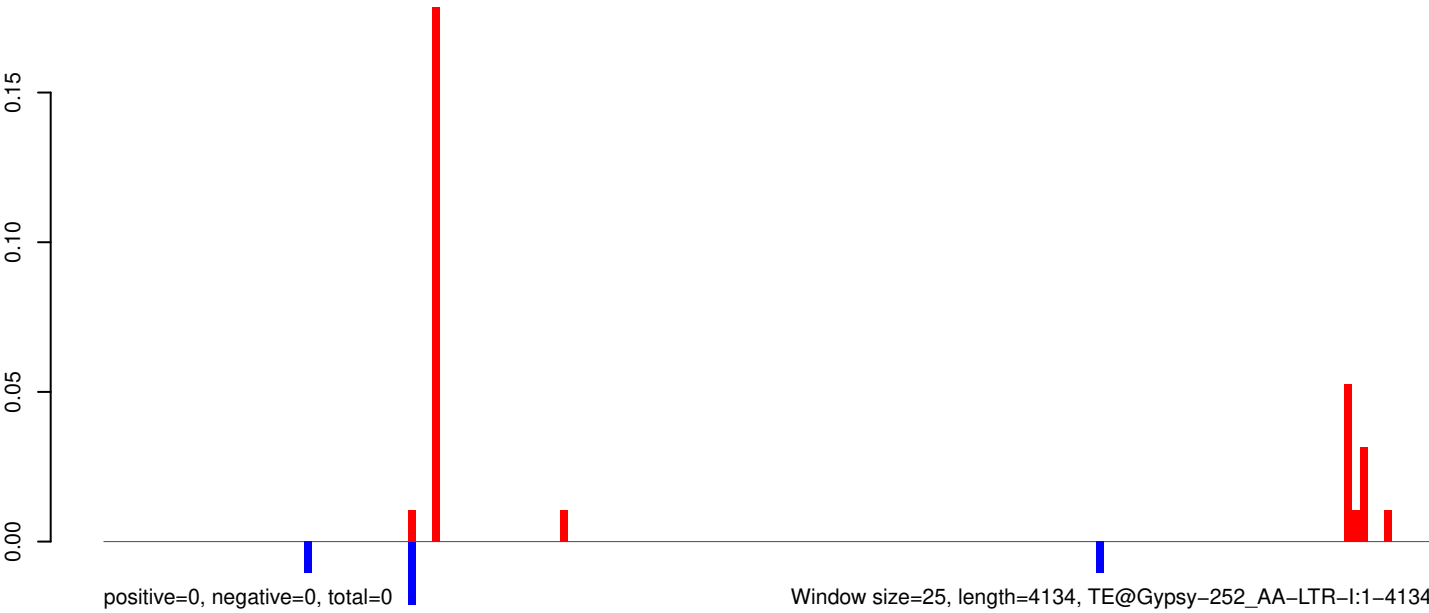

Window size=25, length=4134, TE@Gypsy-252_AA-LTR-I:1-4134

0 1000 2000 3000 4000

AeAeg_Aag2_R3D1_r123_ZA.18_23.rep

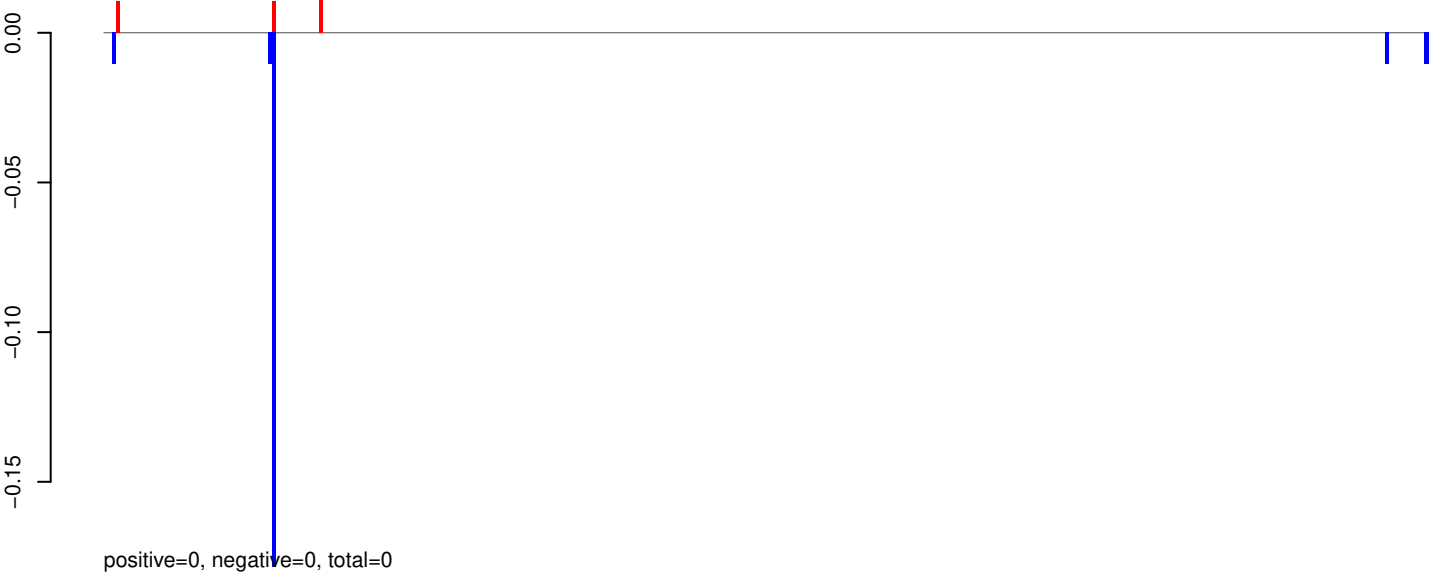

AeAeg_Aag2_R3D1_r123_ZA.24_35.rep

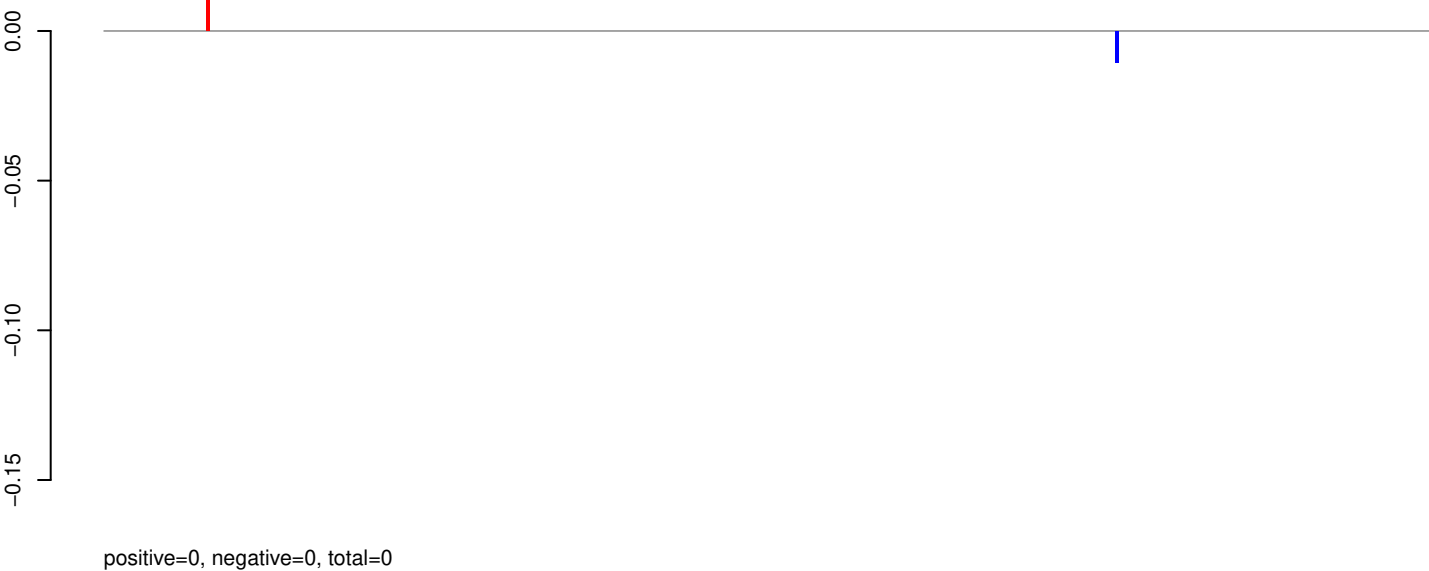

AeAeg_Aag2_R3D1_r123_ZA.rep



Window size=25, length=8472, TE@Gypsy-167_AA-LTR-I:1-8472

0 2000 4000 6000 8000

AeAeg_Aag2_R3D1_r123_ZA.18_23.rep

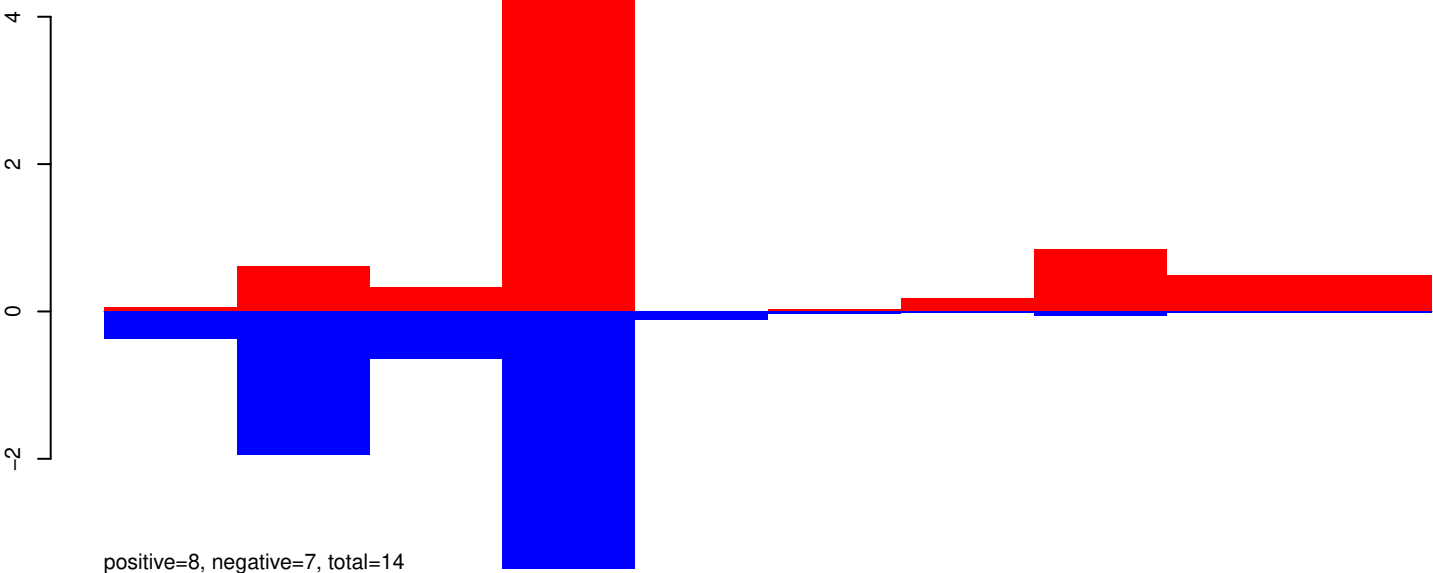

AeAeg_Aag2_R3D1_r123_ZA.24_35.rep

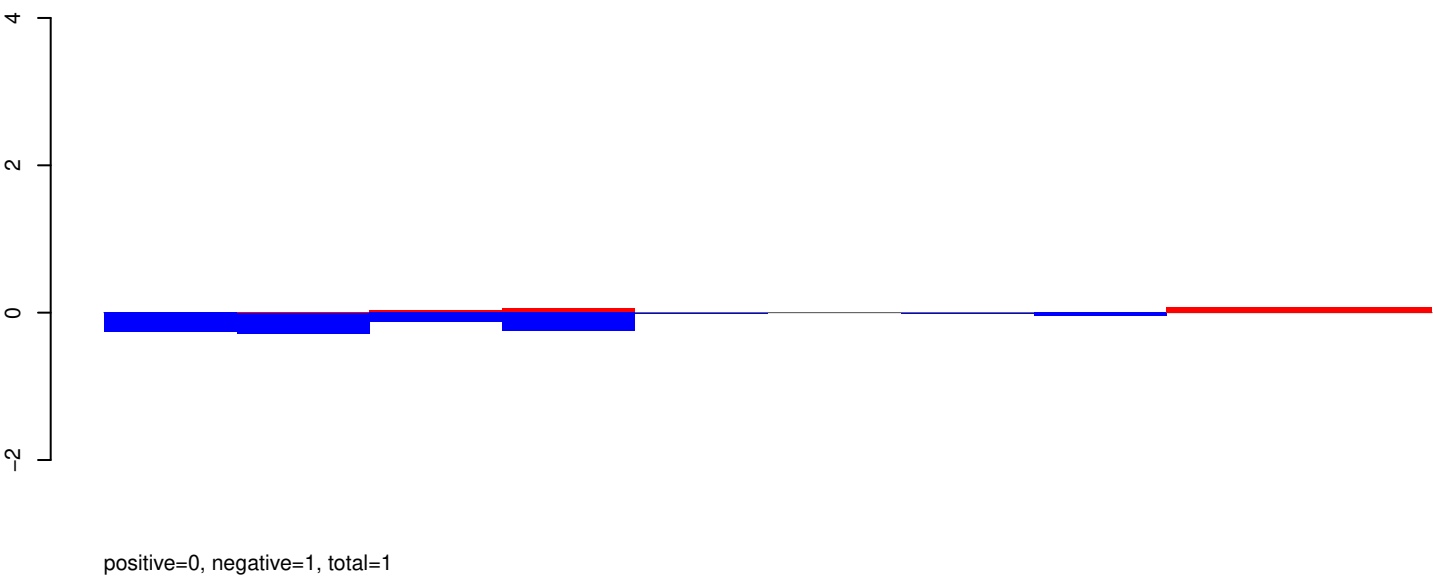

AeAeg_Aag2_R3D1_r123_ZA.rep

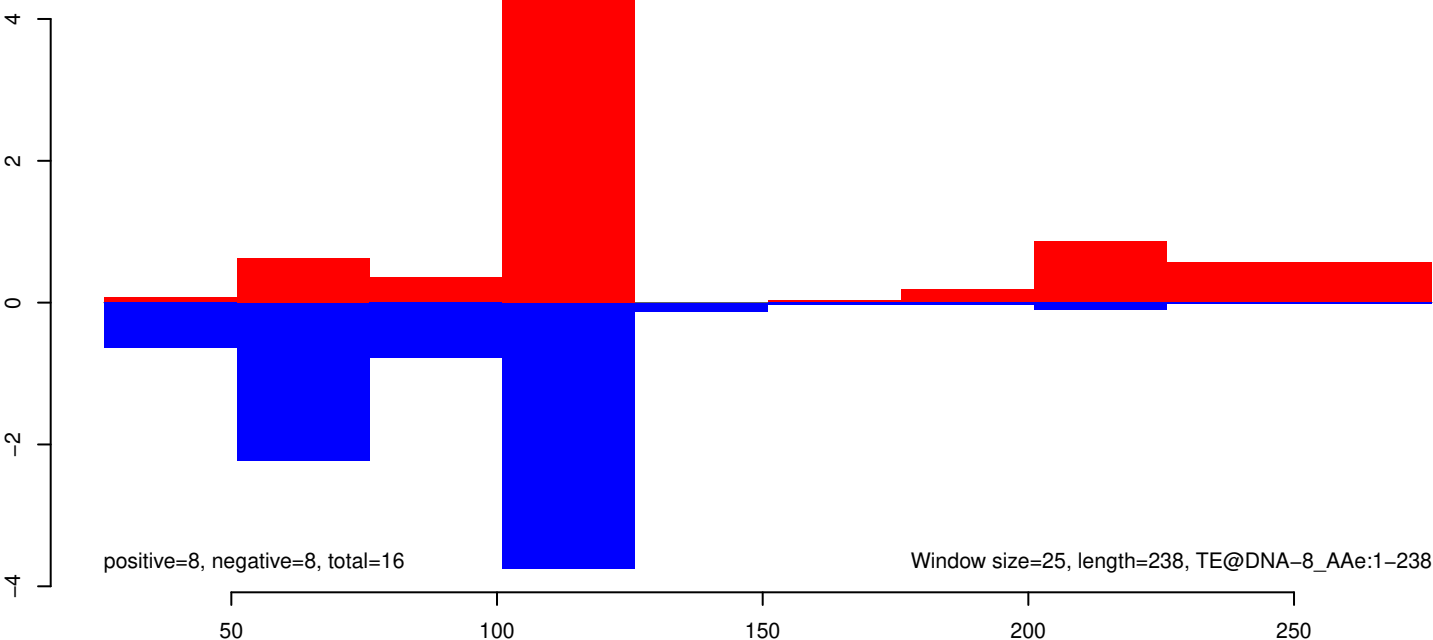

AeAeg_Aag2_R3D1_r123_ZA.18_23.rep

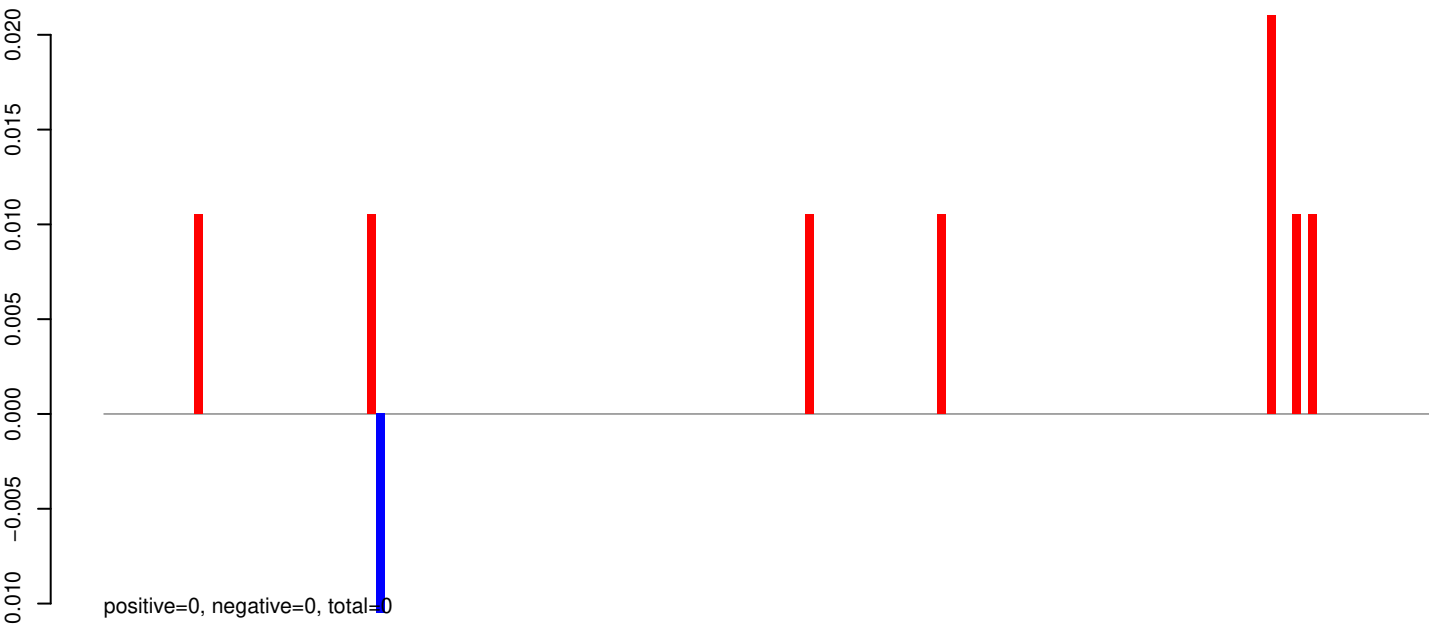

AeAeg_Aag2_R3D1_r123_ZA.24_35.rep



AeAeg_Aag2_R3D1_r123_ZA.rep

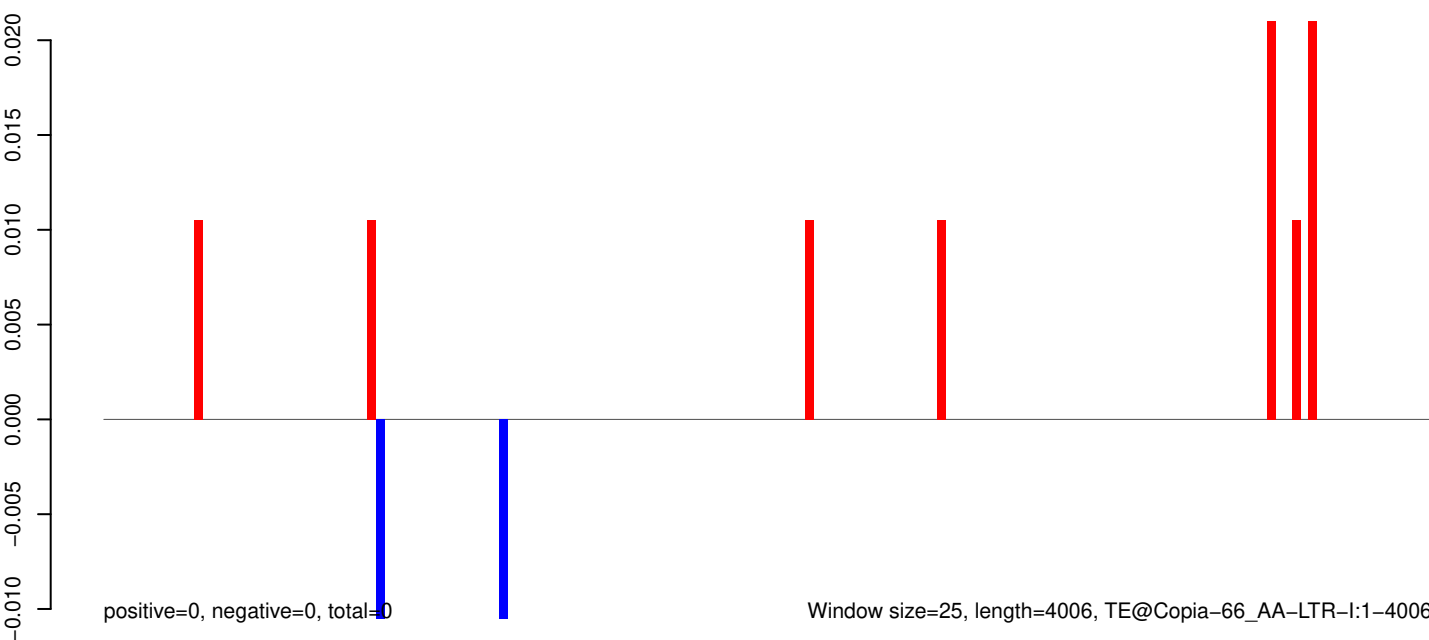

Window size=25, length=4006, TE@Copia-66_AA-LTR-I:1-4006

AeAeg_Aag2_R3D1_r123_ZA.18_23.rep

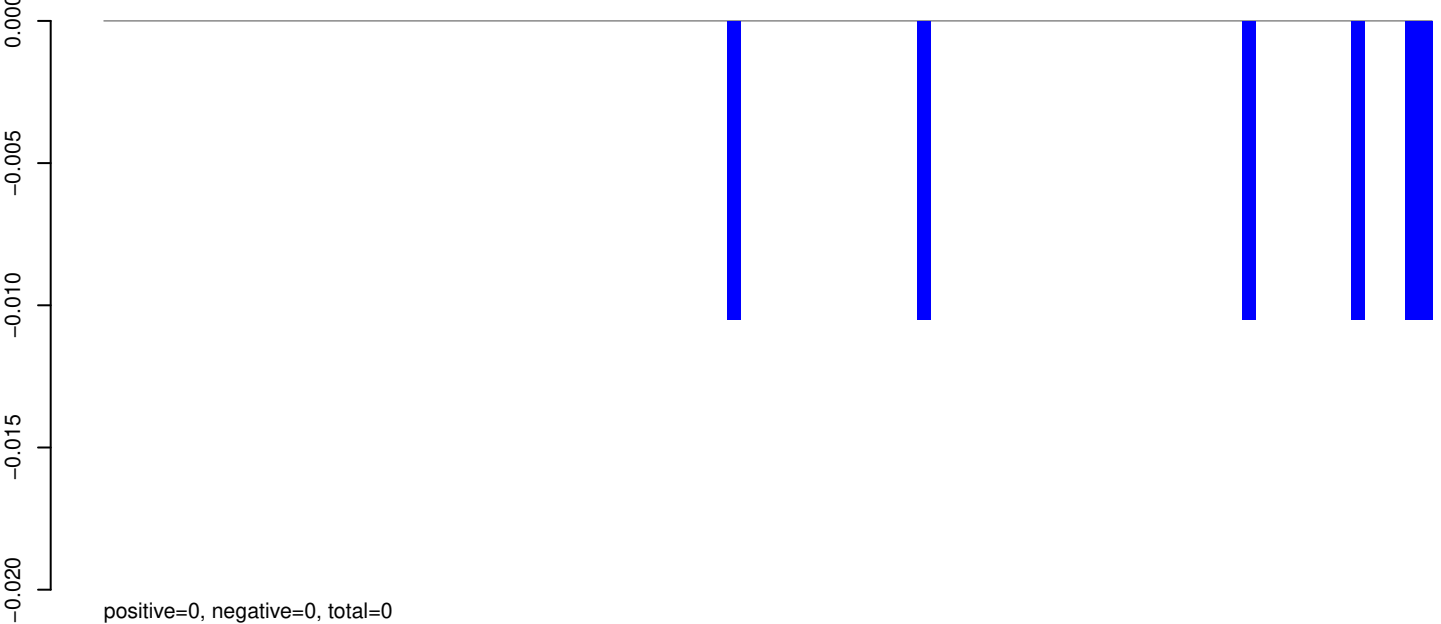

AeAeg_Aag2_R3D1_r123_ZA.24_35.rep

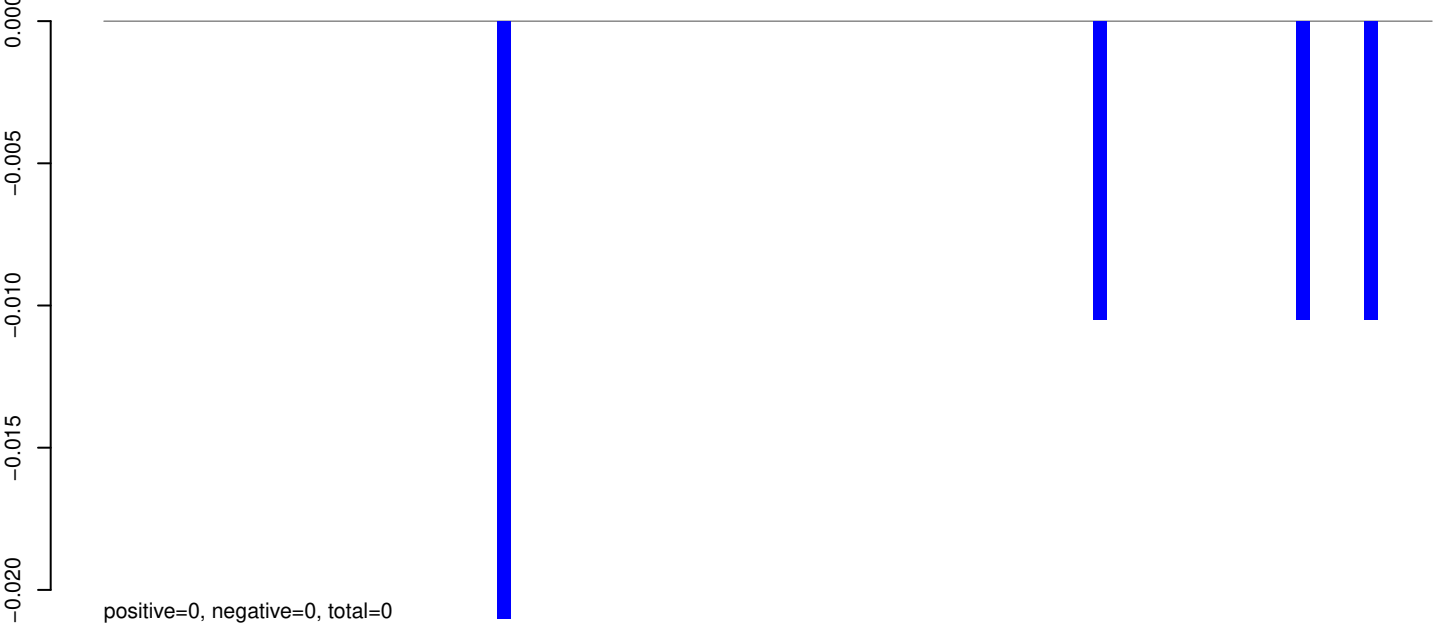

AeAeg_Aag2_R3D1_r123_ZA.rep

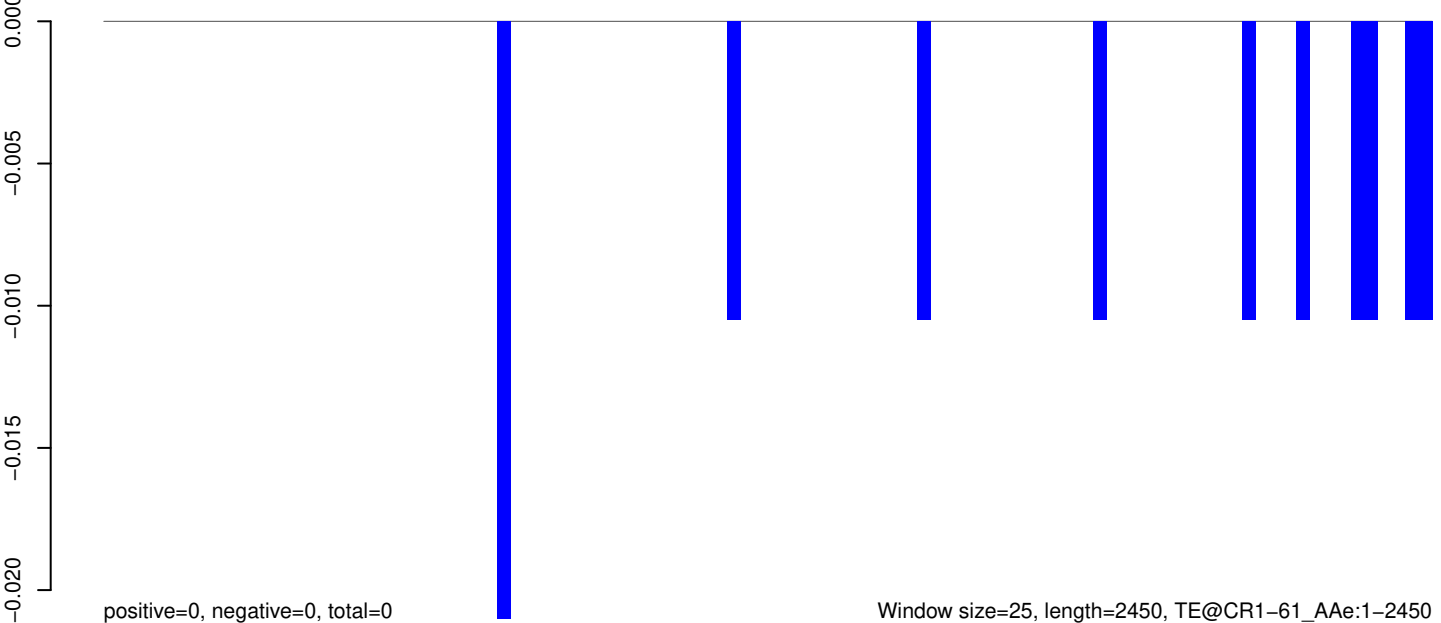

Window size=25, length=2450, TE@CR1-61_AAe:1-2450

AeAeg_Aag2_R3D1_r123_ZA.18_23.rep

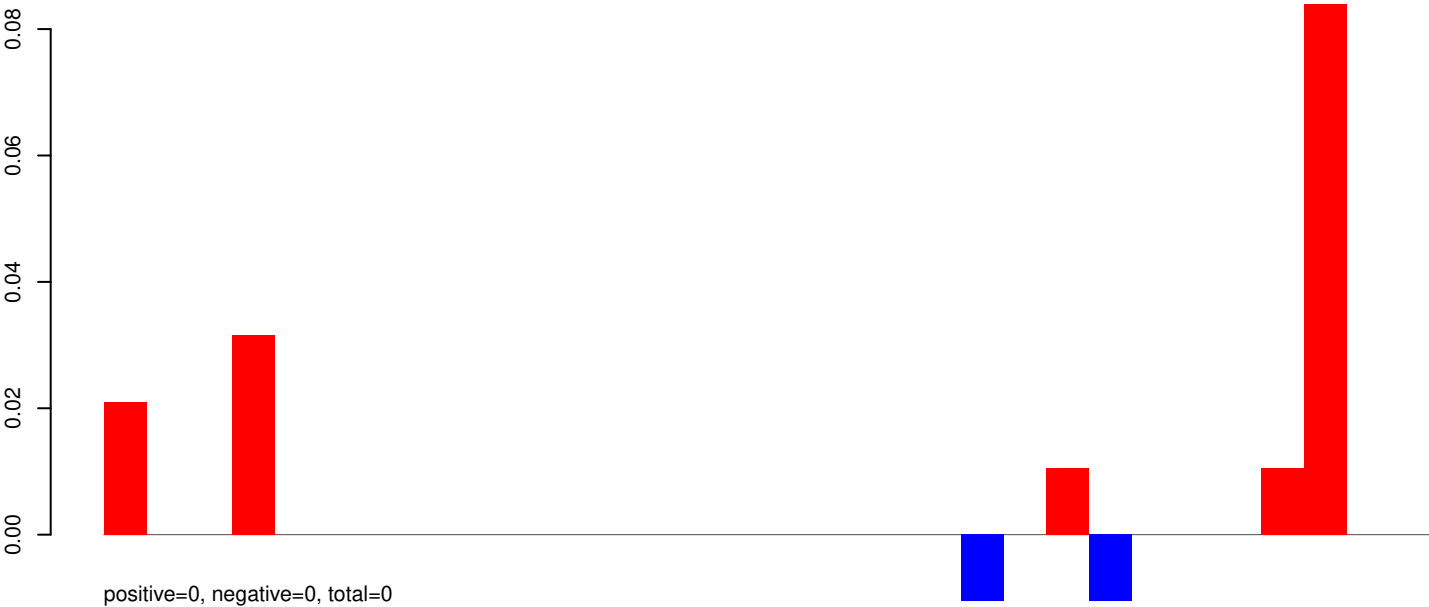

AeAeg_Aag2_R3D1_r123_ZA.24_35.rep

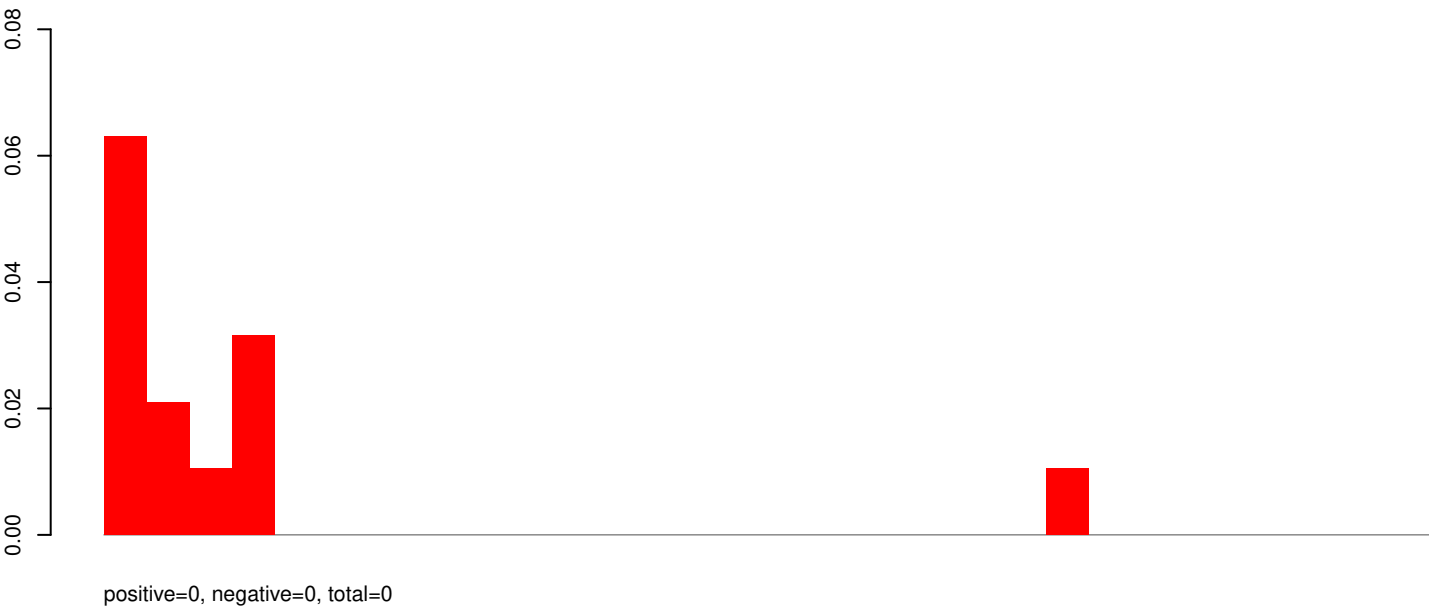

AeAeg_Aag2_R3D1_r123_ZA.rep

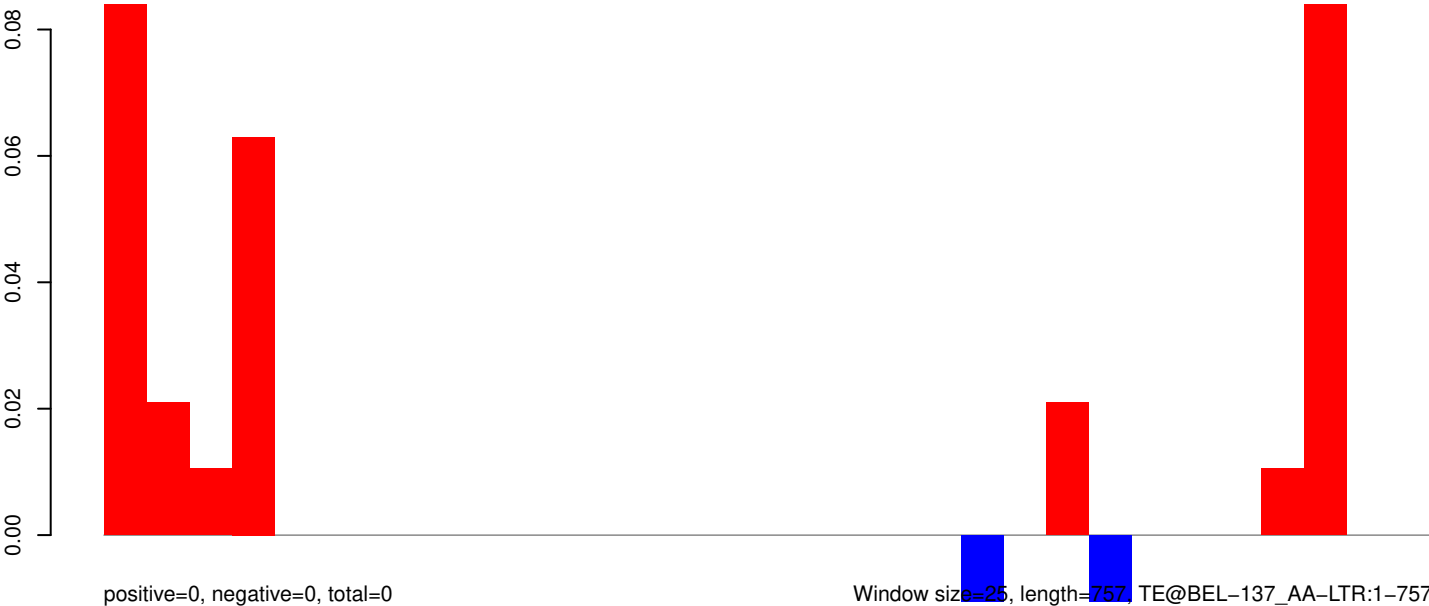

Window size=25, length=757, TE@BEL-137_AA-LTR:1-757

AeAeg_Aag2_R3D1_r123_ZA.18_23.rep

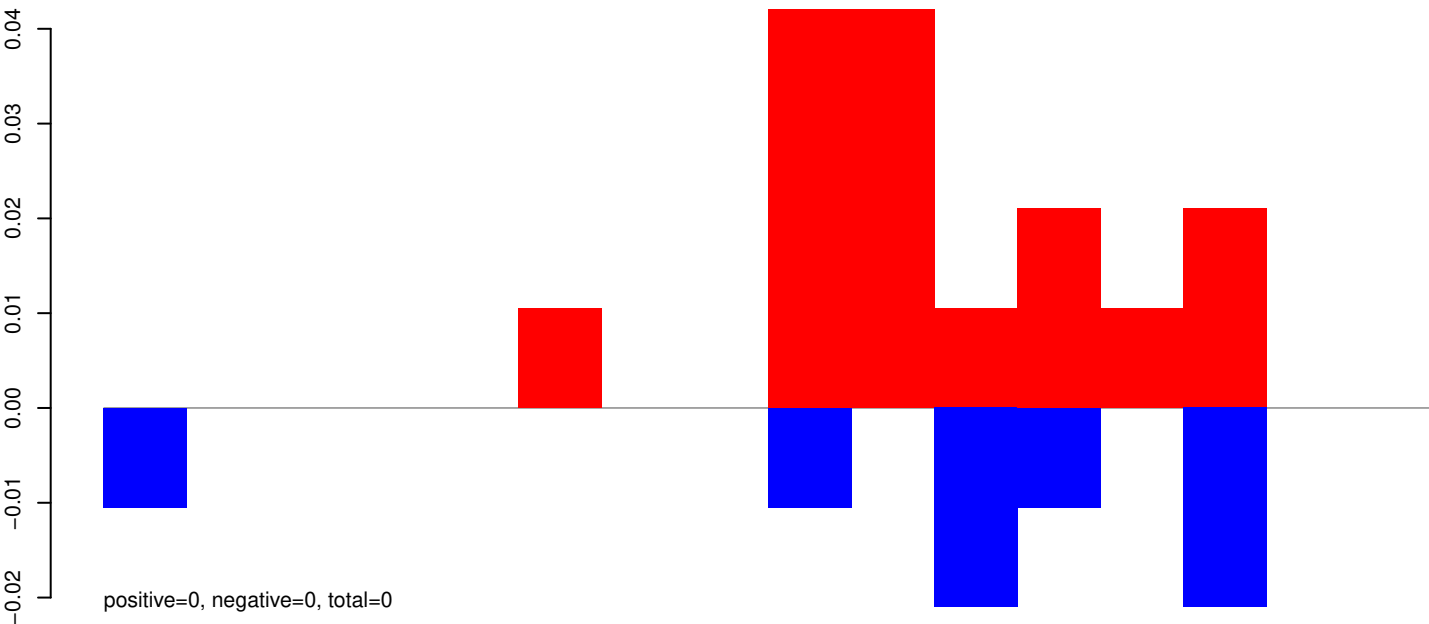

AeAeg_Aag2_R3D1_r123_ZA.24_35.rep

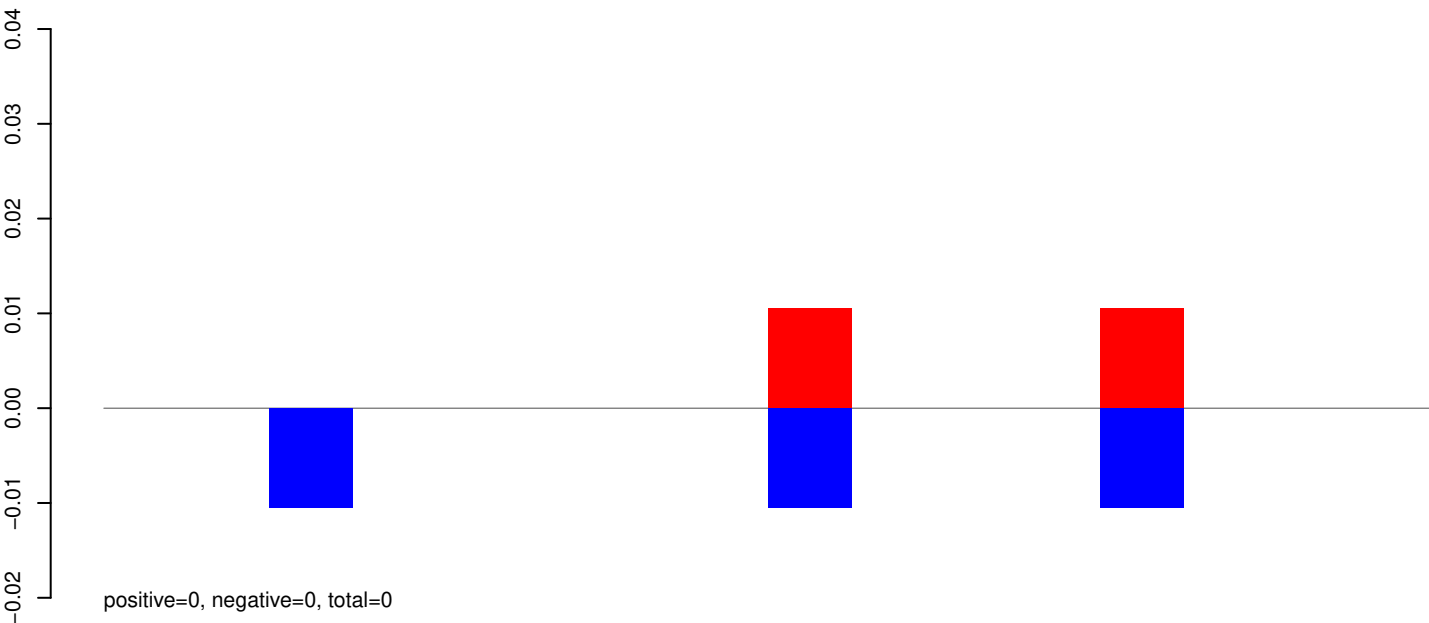

AeAeg_Aag2_R3D1_r123_ZA.rep

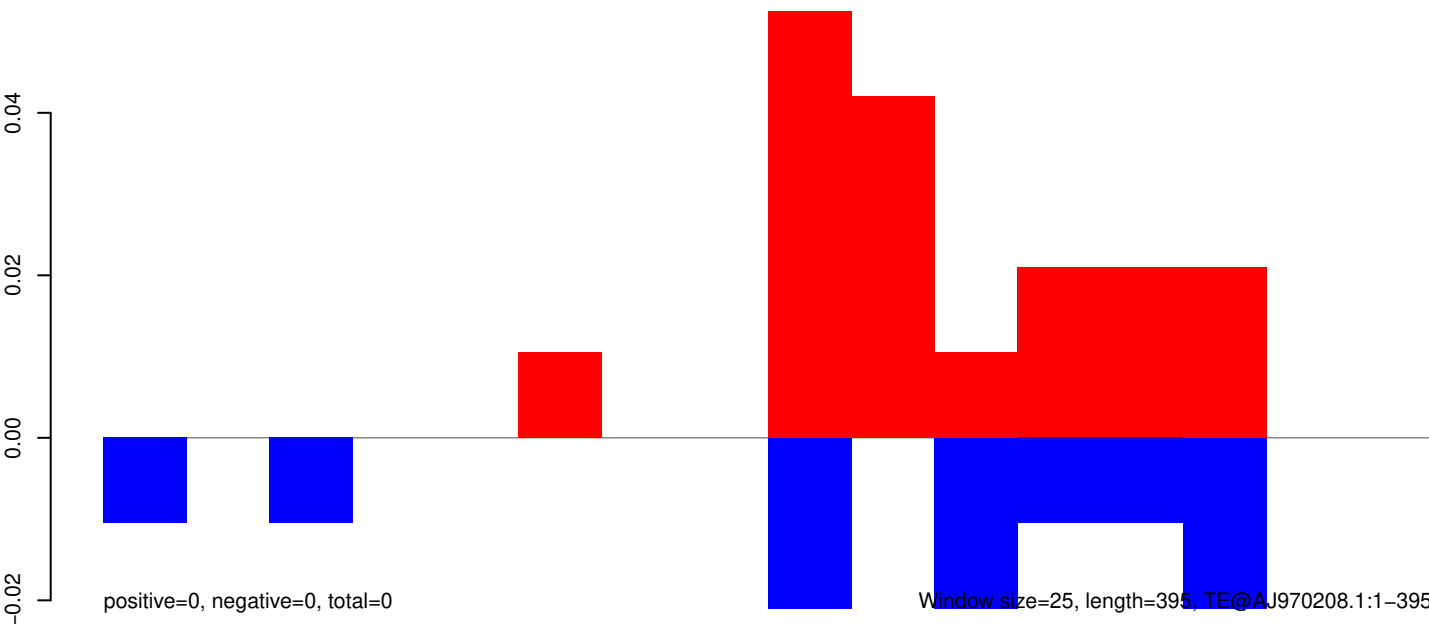

AeAeg_Aag2_R3D1_r123_ZA.18_23.rep

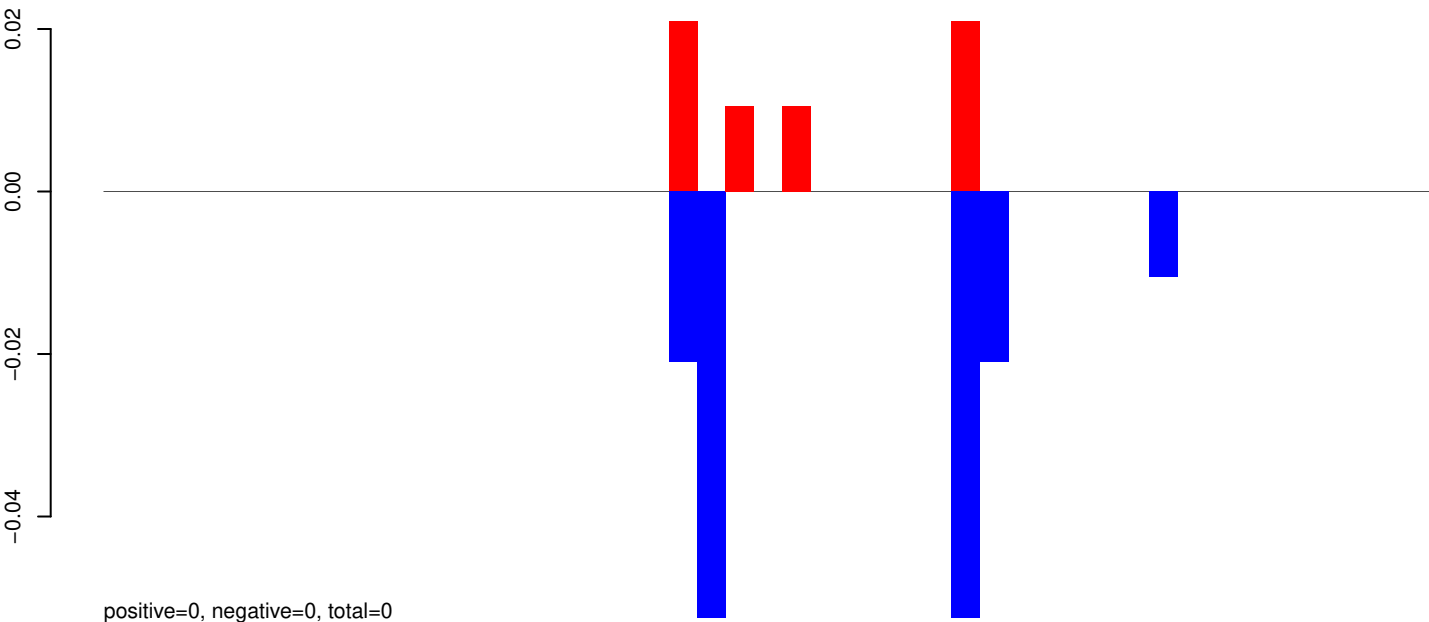

AeAeg_Aag2_R3D1_r123_ZA.24_35.rep

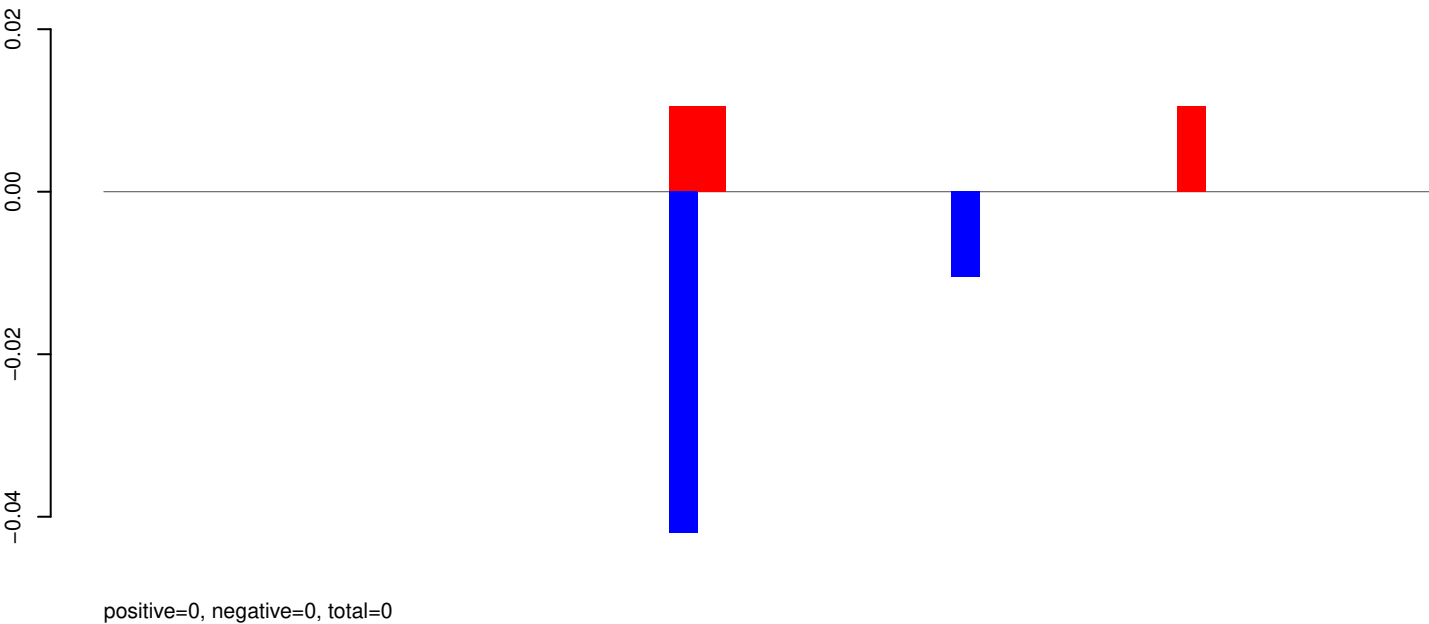

AeAeg_Aag2_R3D1_r123_ZA.rep

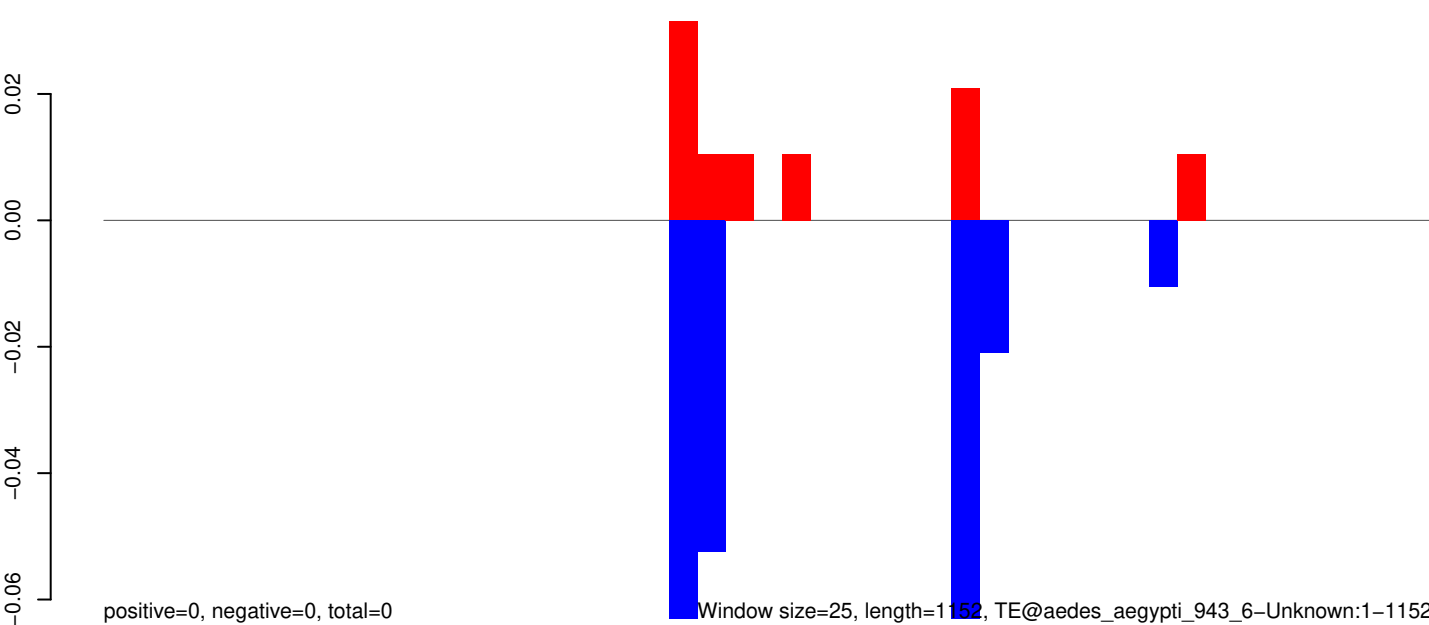

0 200 400 600 800 1000 1200

AeAeg_Aag2_R3D1_r123_ZA.18_23.rep

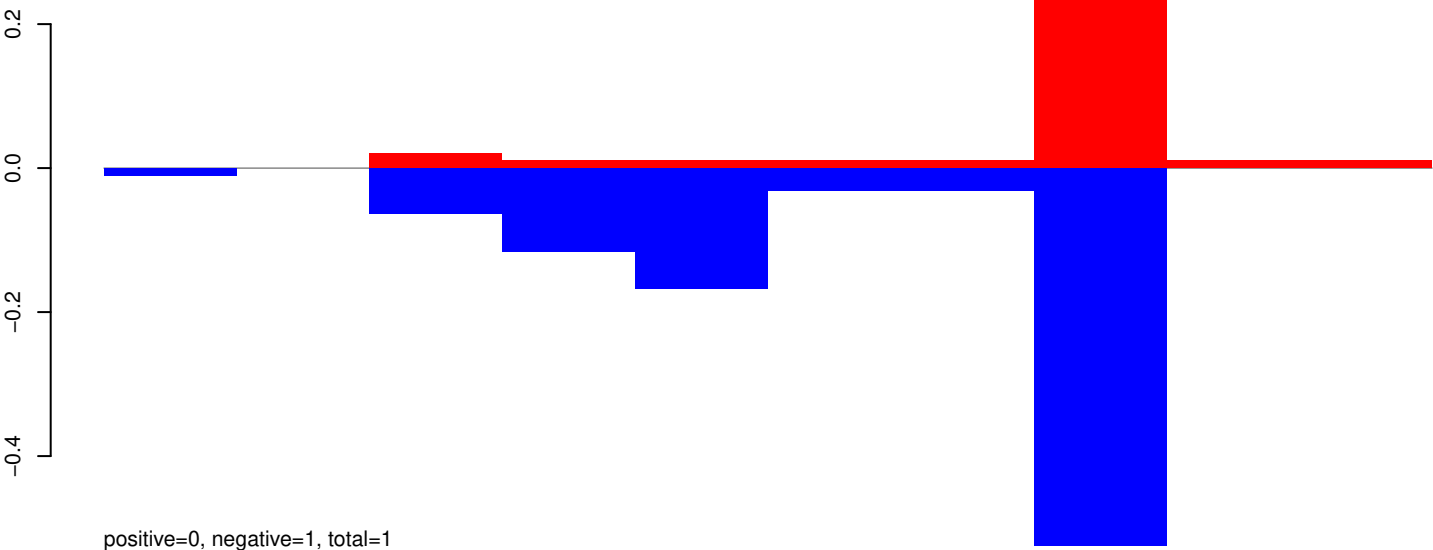

AeAeg_Aag2_R3D1_r123_ZA.24_35.rep

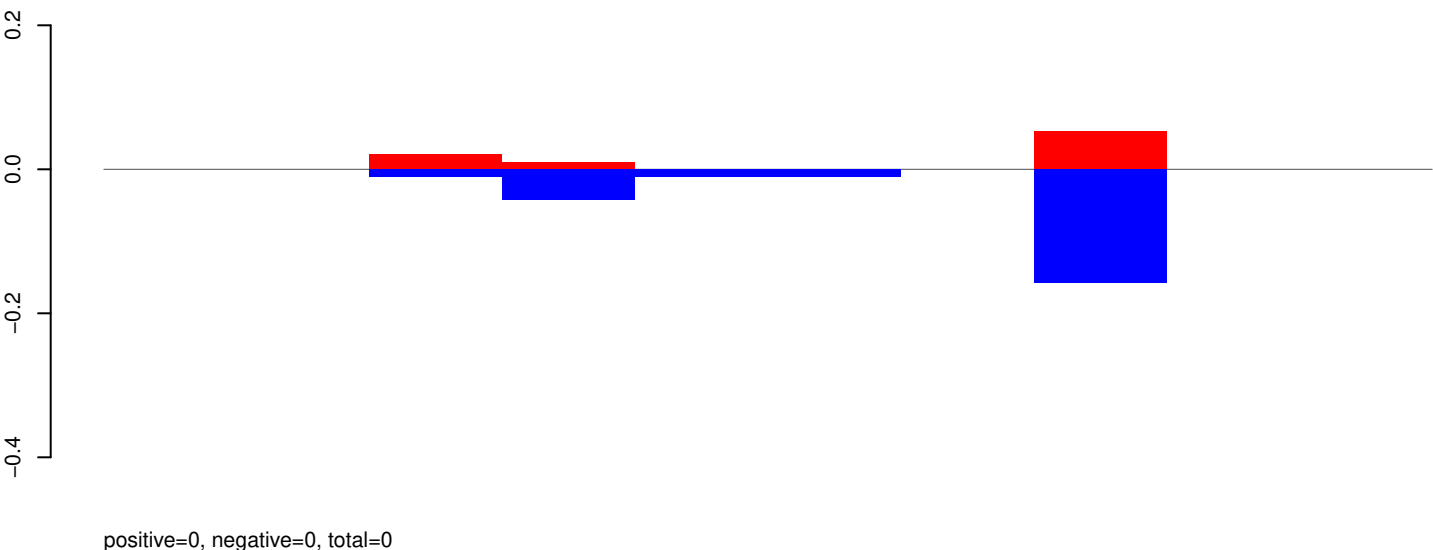

AeAeg_Aag2_R3D1_r123_ZA.rep

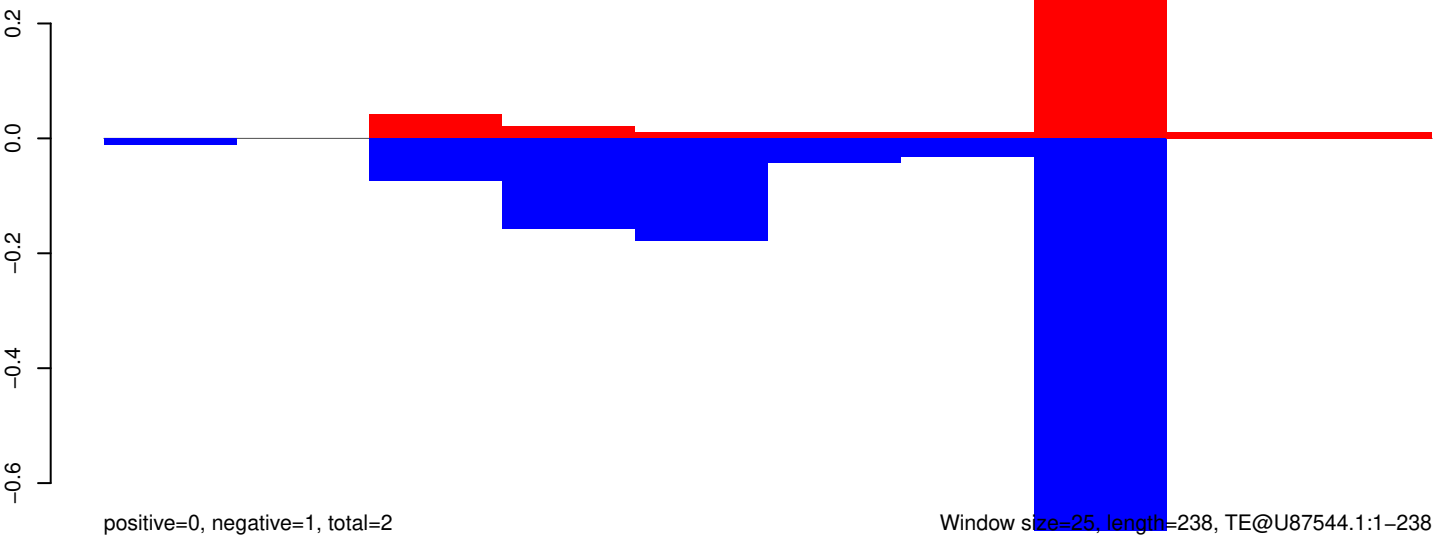

Window size=25, length=238, TE@U87544.1:1-238

50 100 150 200 250

AeAeg_Aag2_R3D1_r123_ZA.18_23.rep

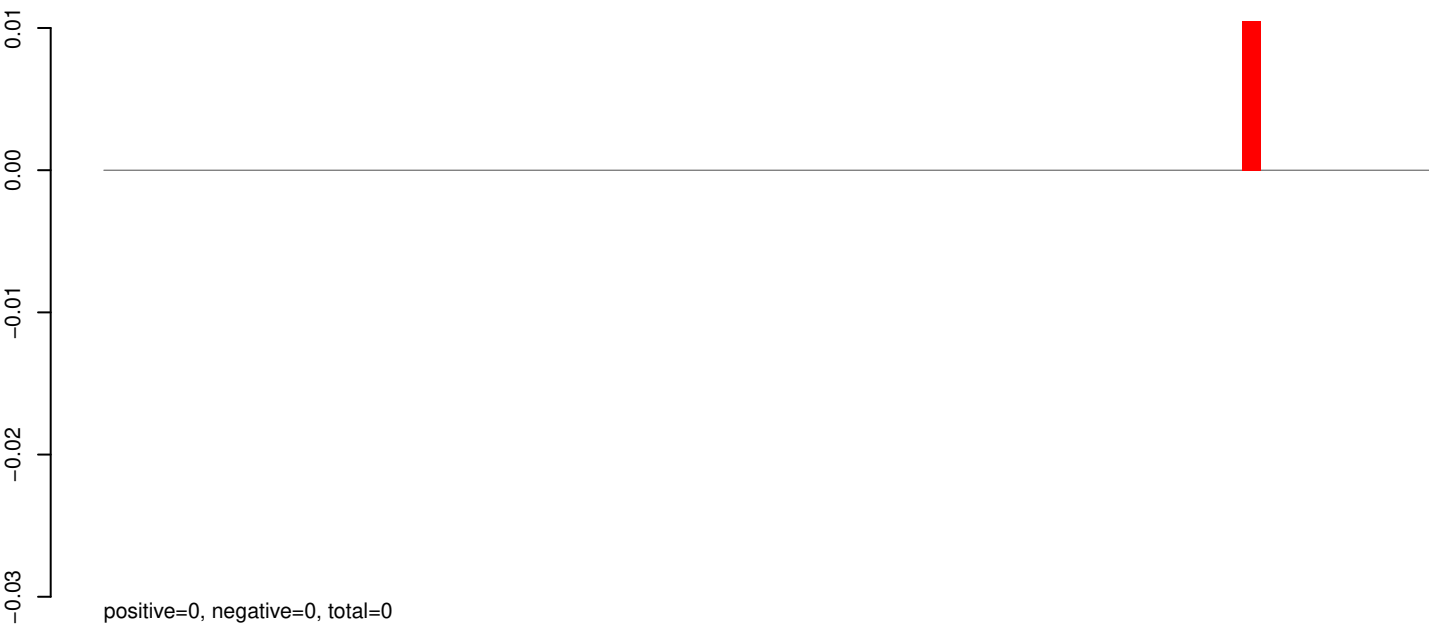

AeAeg_Aag2_R3D1_r123_ZA.24_35.rep

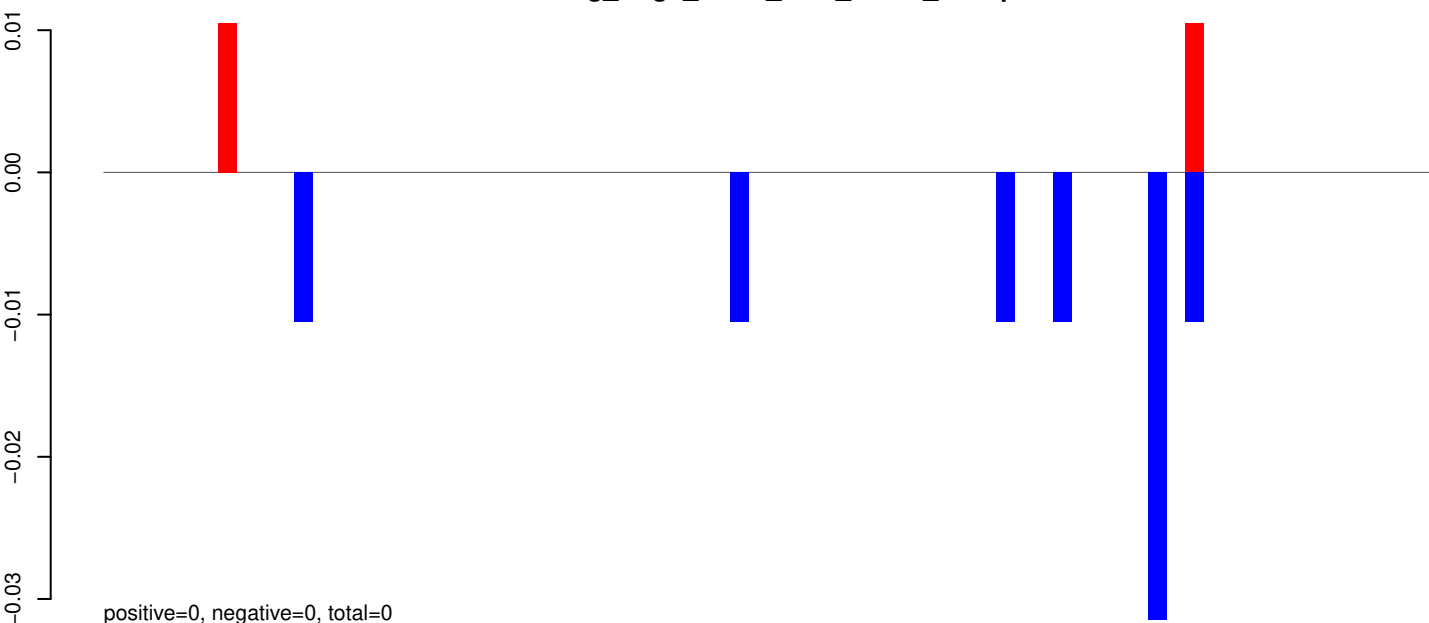

AeAeg_Aag2_R3D1_r123_ZA.rep

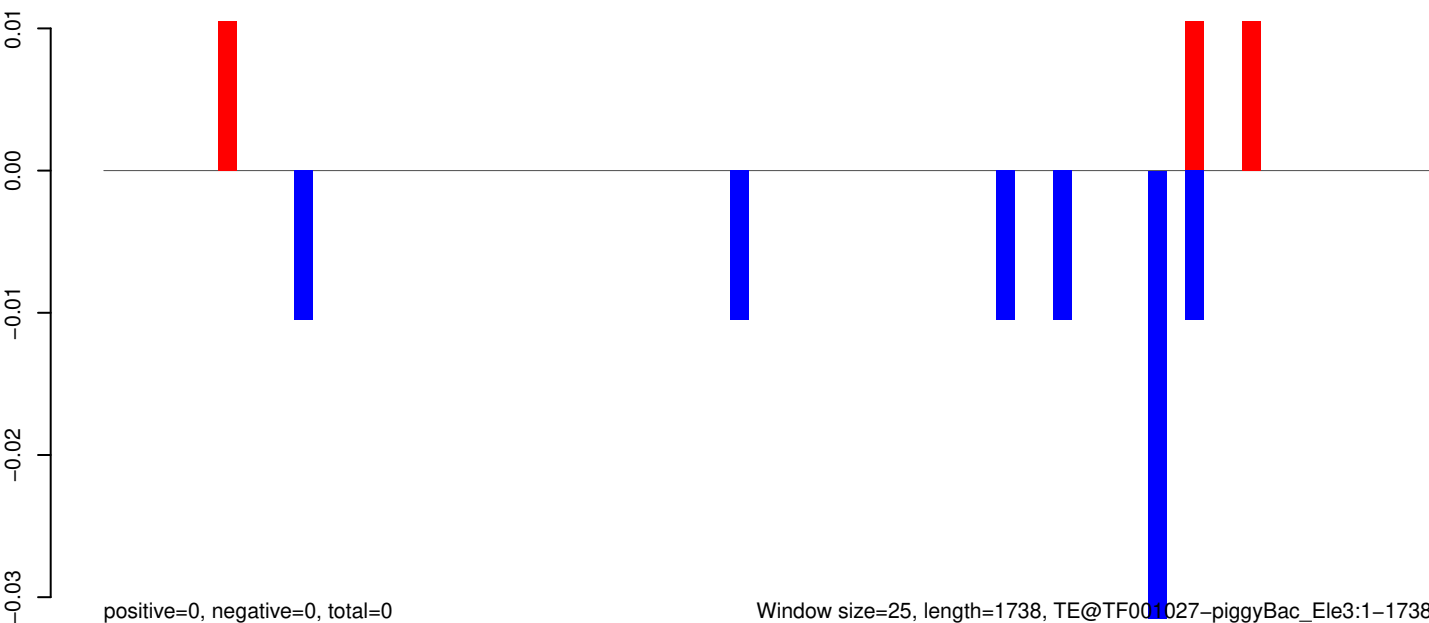

AeAeg_Aag2_R3D1_r123_ZA.18_23.rep

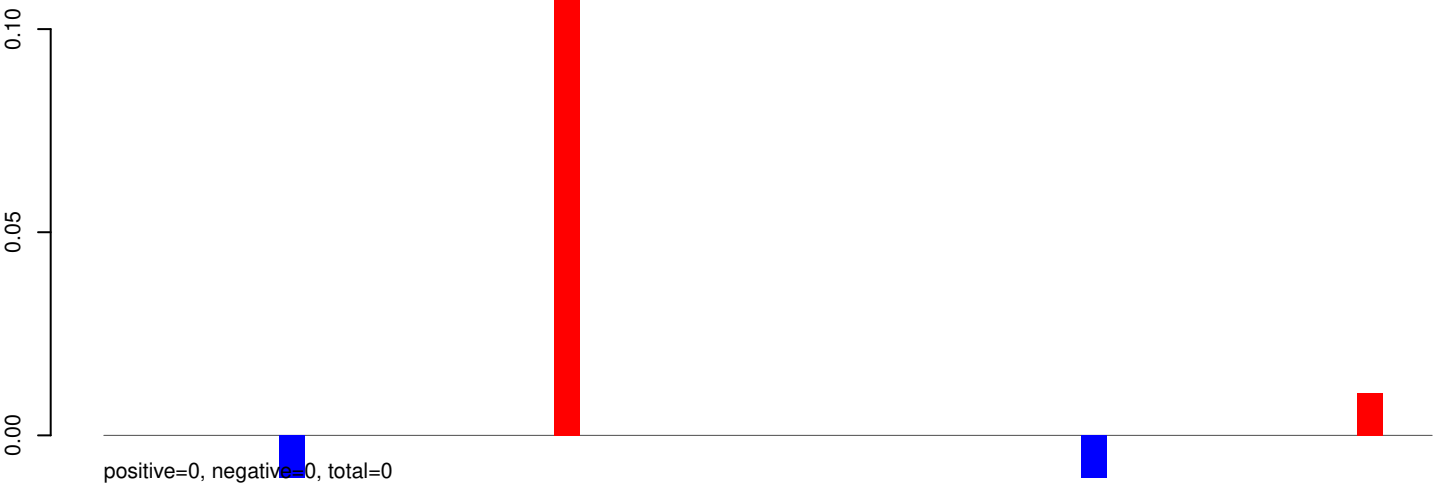

AeAeg_Aag2_R3D1_r123_ZA.24_35.rep

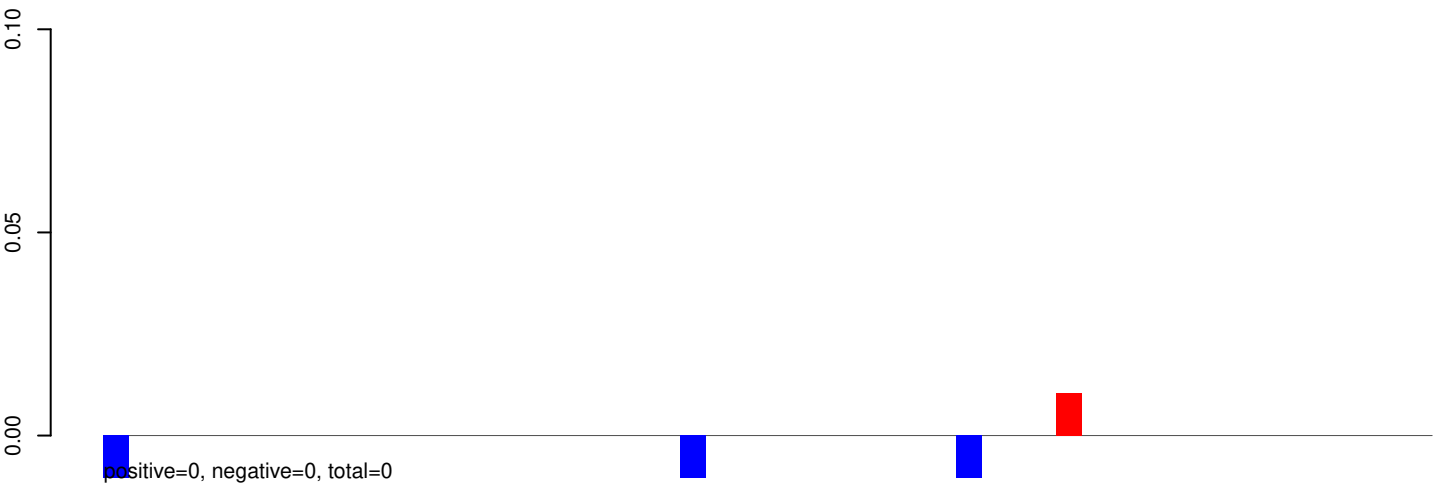

AeAeg_Aag2_R3D1_r123_ZA.rep

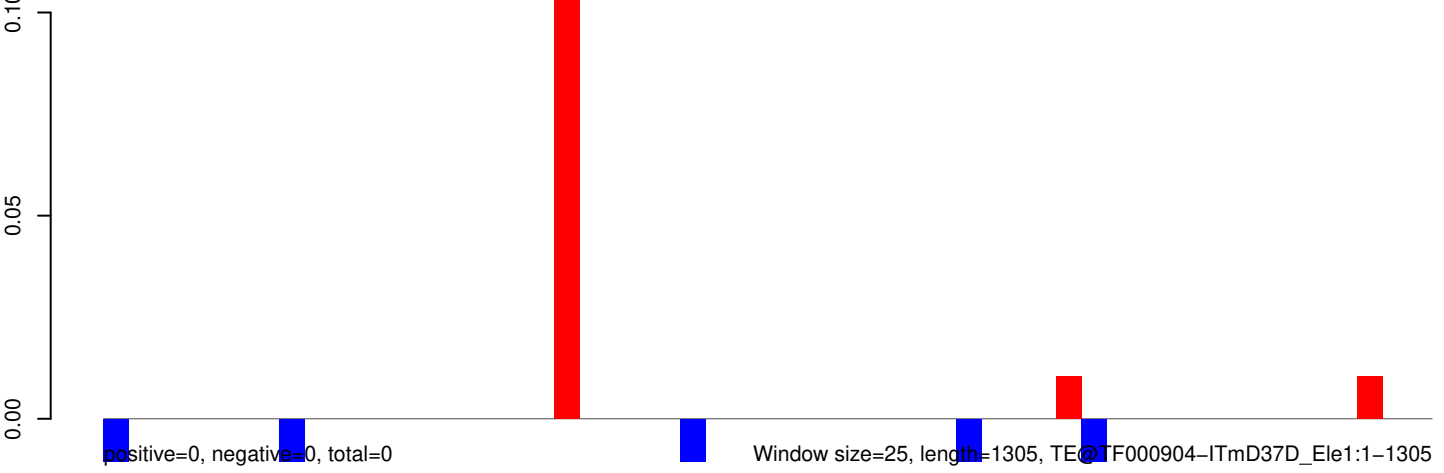

AeAeg_Aag2_R3D1_r123_ZA.18_23.rep

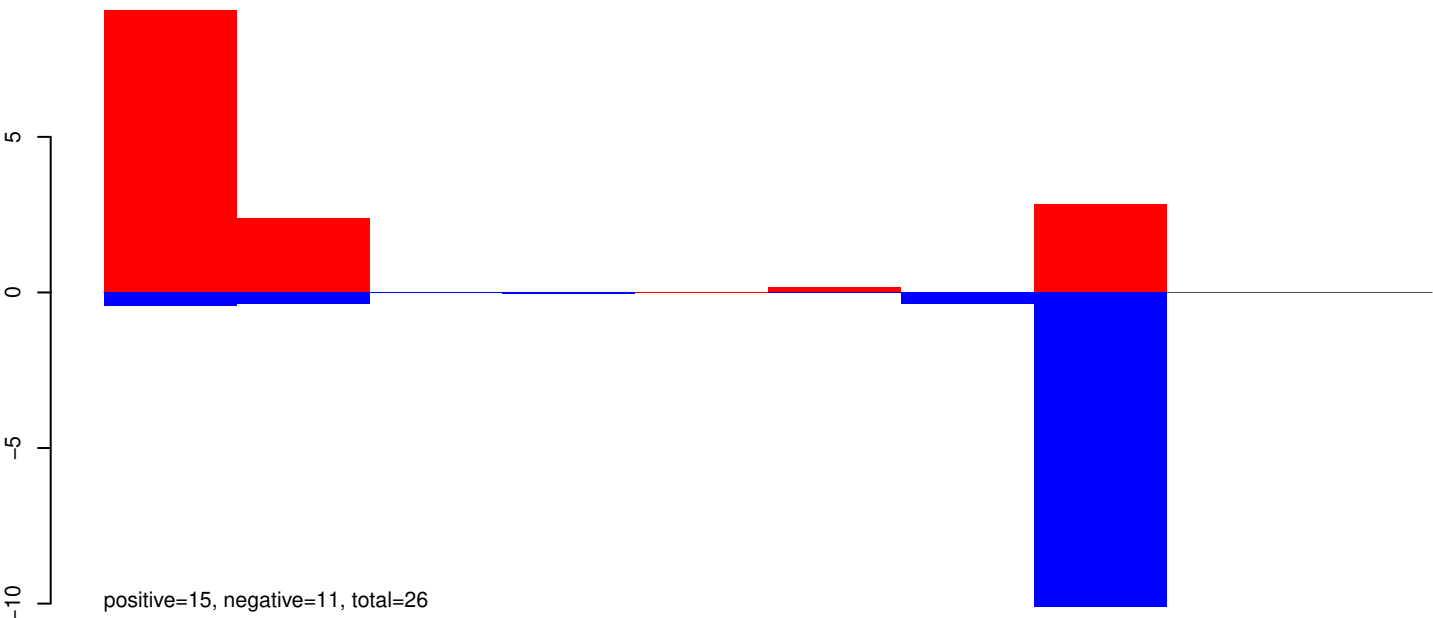

AeAeg_Aag2_R3D1_r123_ZA.24_35.rep



AeAeg_Aag2_R3D1_r123_ZA.rep

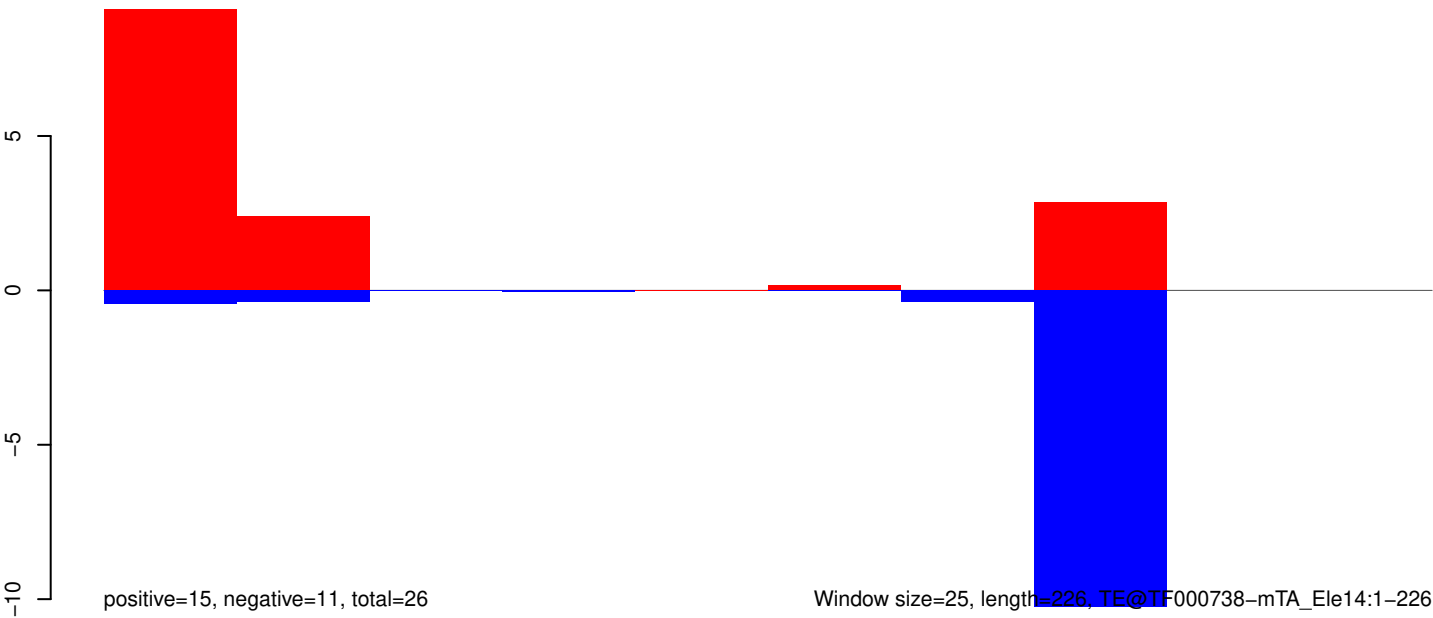

Window size=25, length=226, TE@TF000738-mTA_Ele14:1-226

50 100 150 200 250

AeAeg_Aag2_R3D1_r123_ZA.18_23.rep

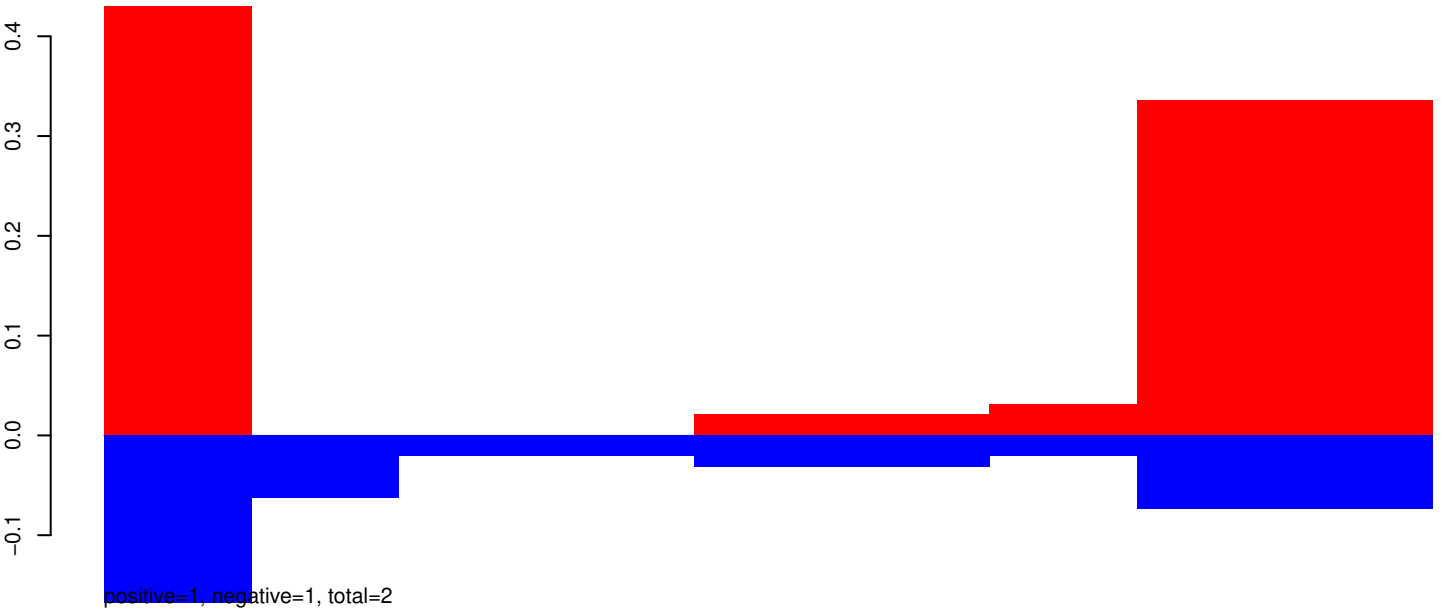

AeAeg_Aag2_R3D1_r123_ZA.24_35.rep

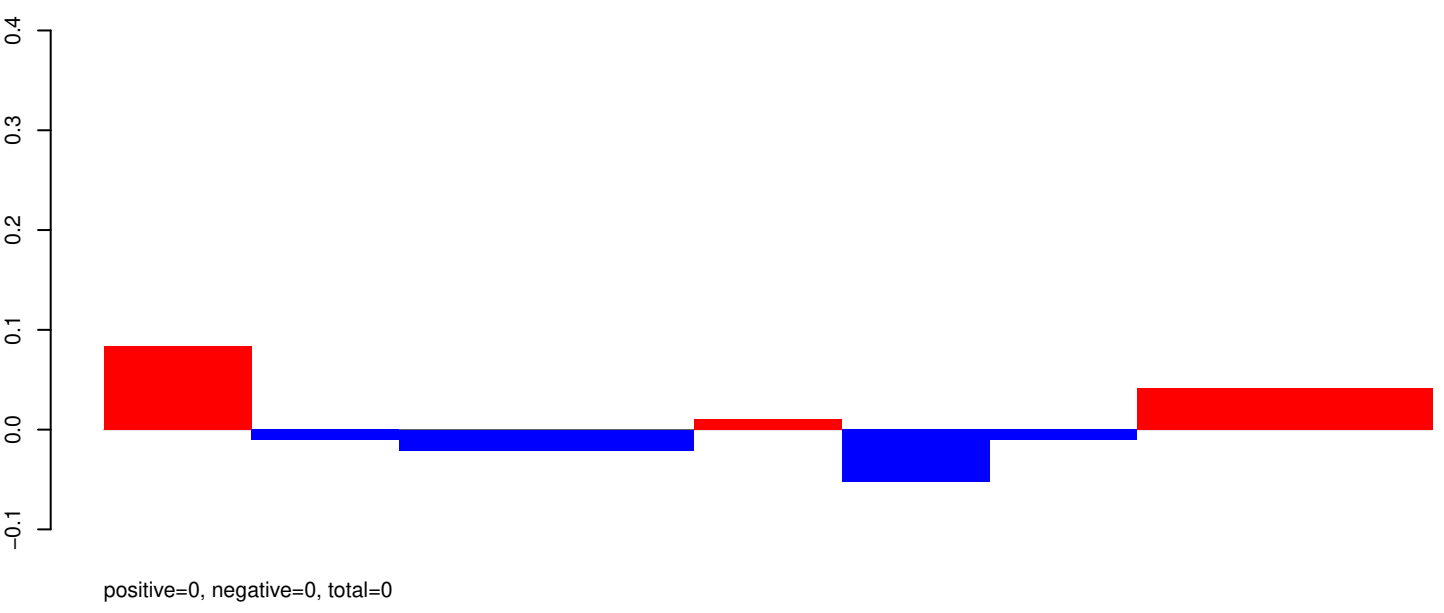

AeAeg_Aag2_R3D1_r123_ZA.rep

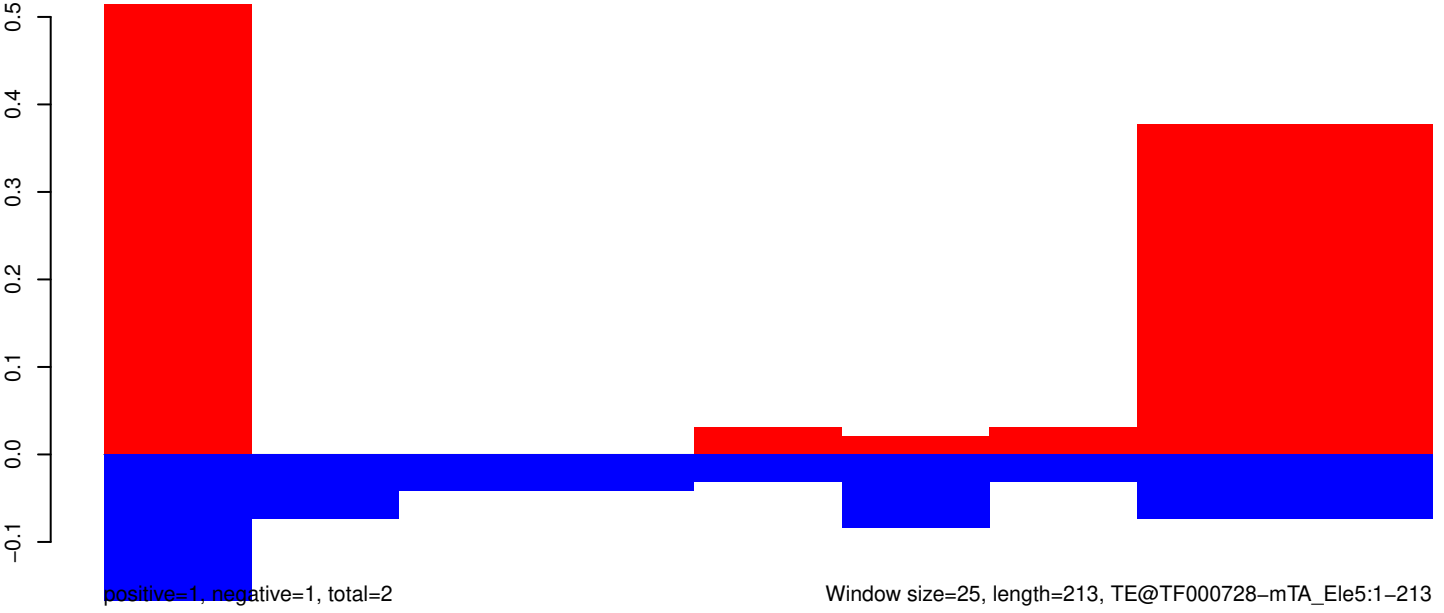

AeAeg_Aag2_R3D1_r123_ZA.18_23.rep

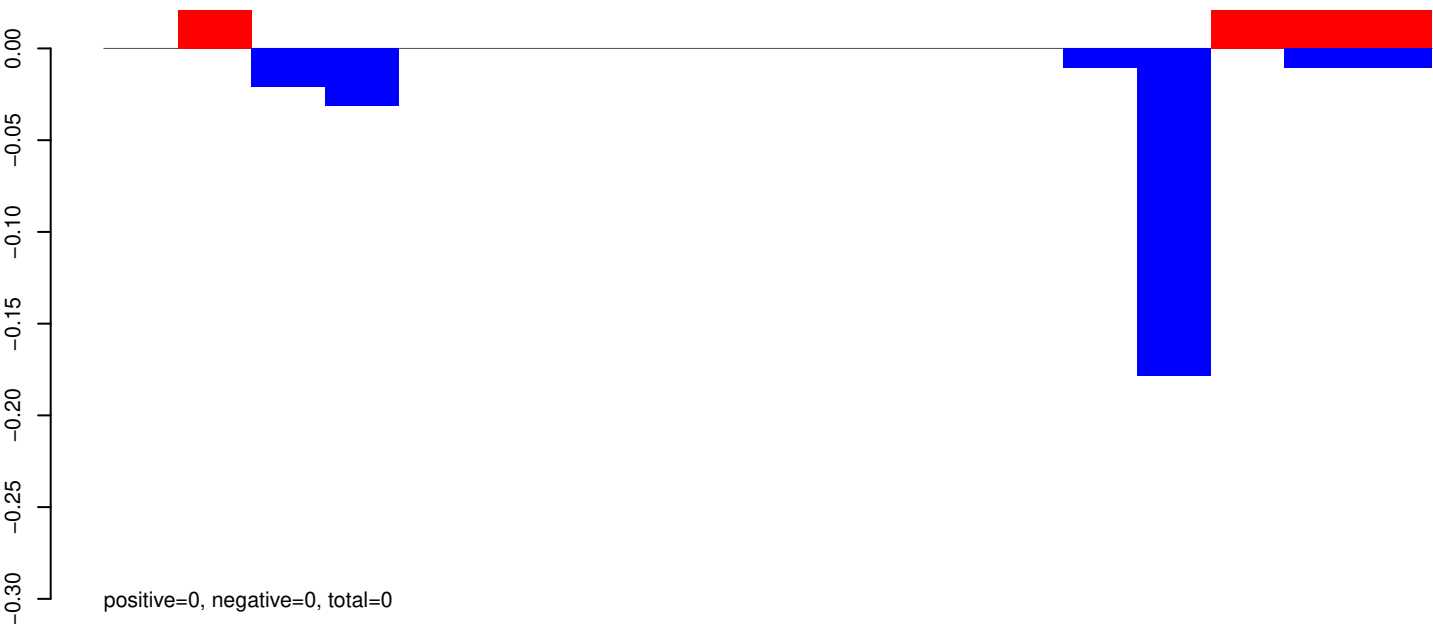

AeAeg_Aag2_R3D1_r123_ZA.24_35.rep

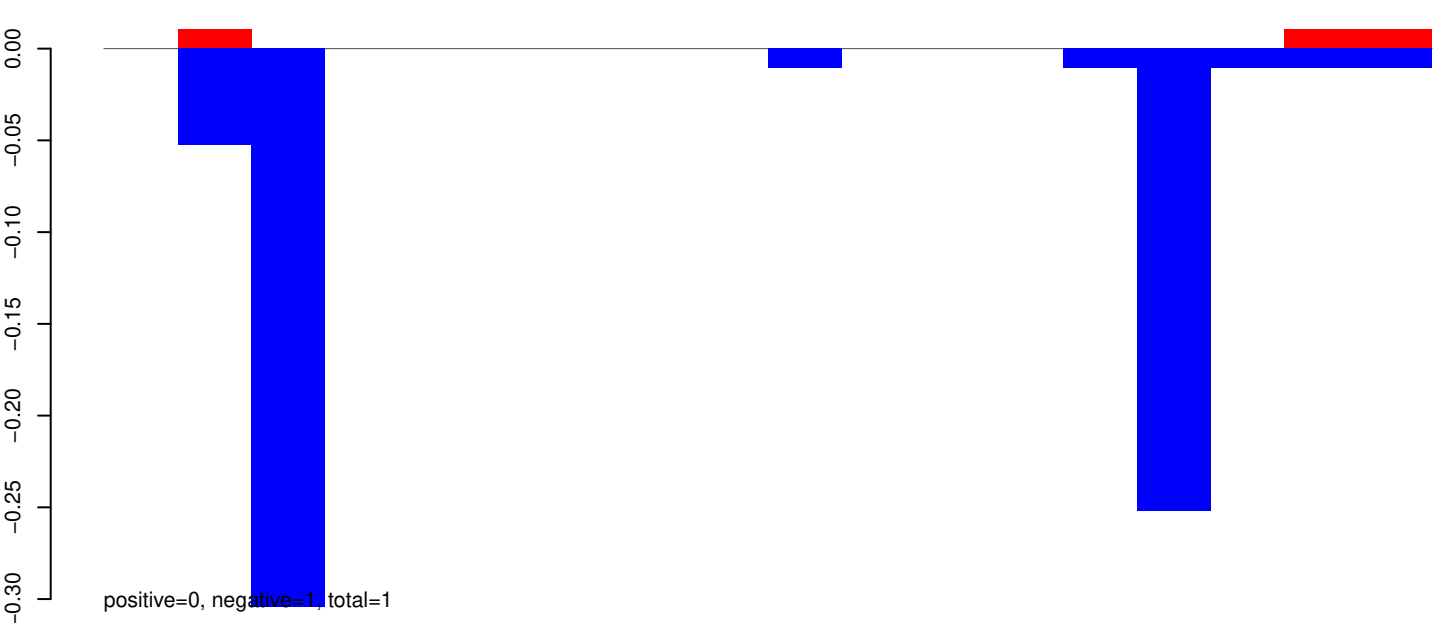

AeAeg_Aag2_R3D1_r123_ZA.rep

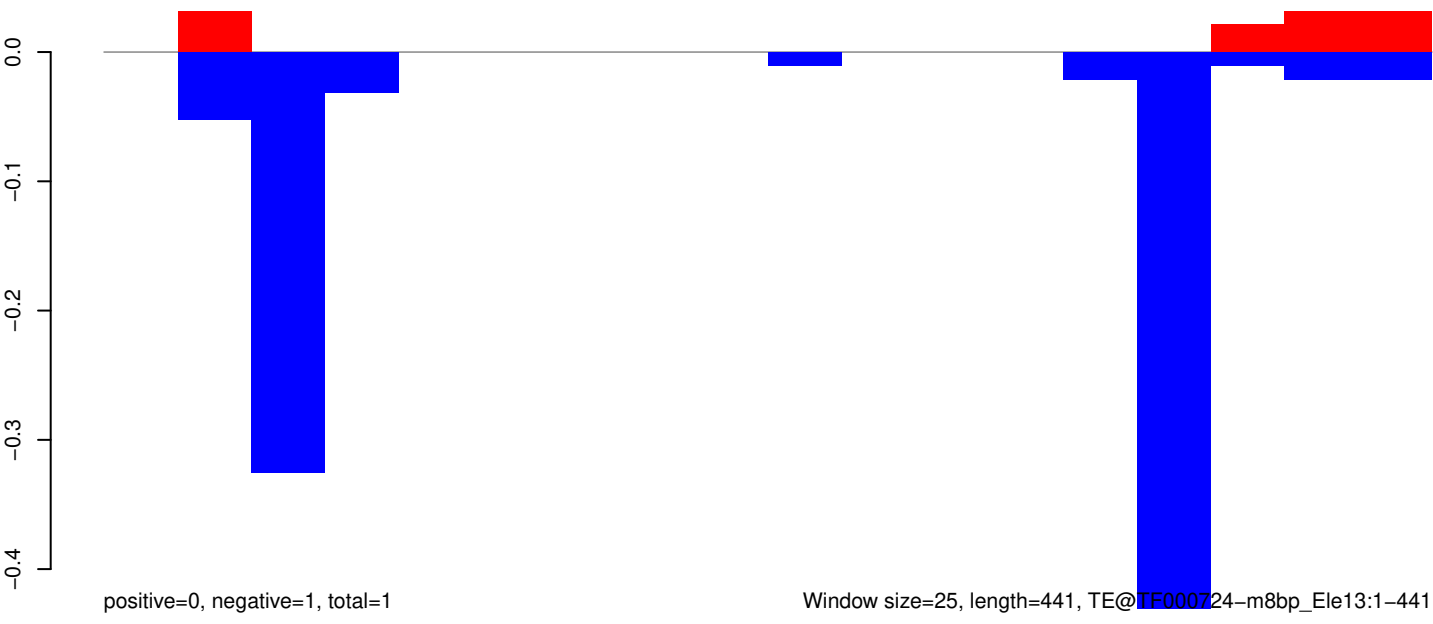

AeAeg_Aag2_R3D1_r123_ZA.18_23.rep

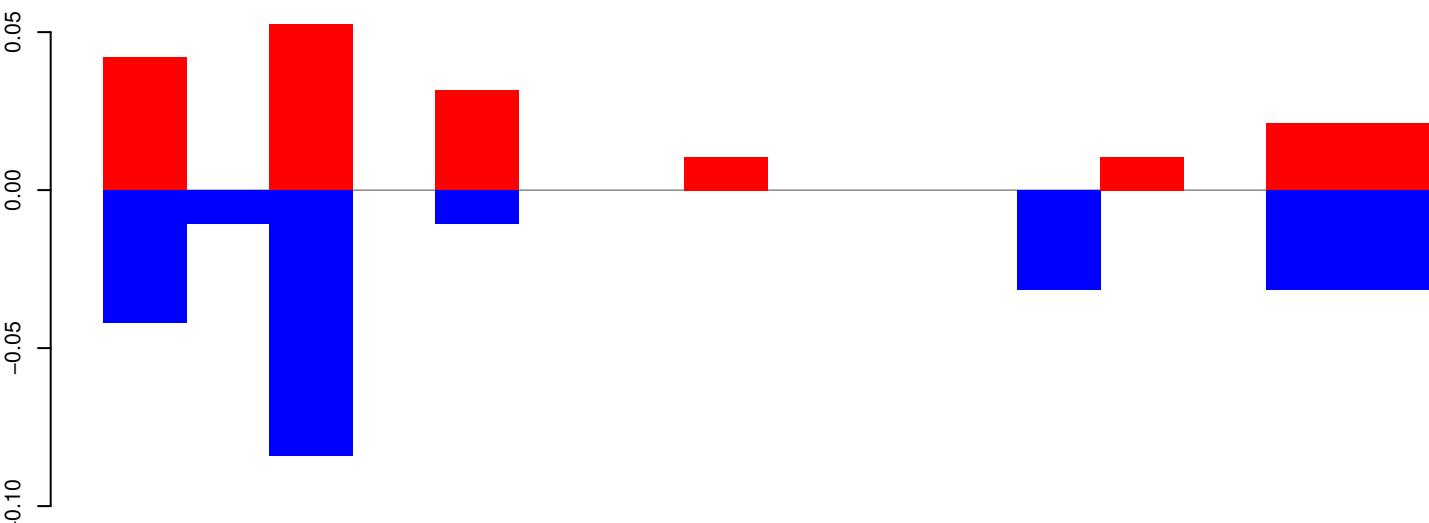

positive=0, negative=0, total=0

AeAeg_Aag2_R3D1_r123_ZA.24_35.rep

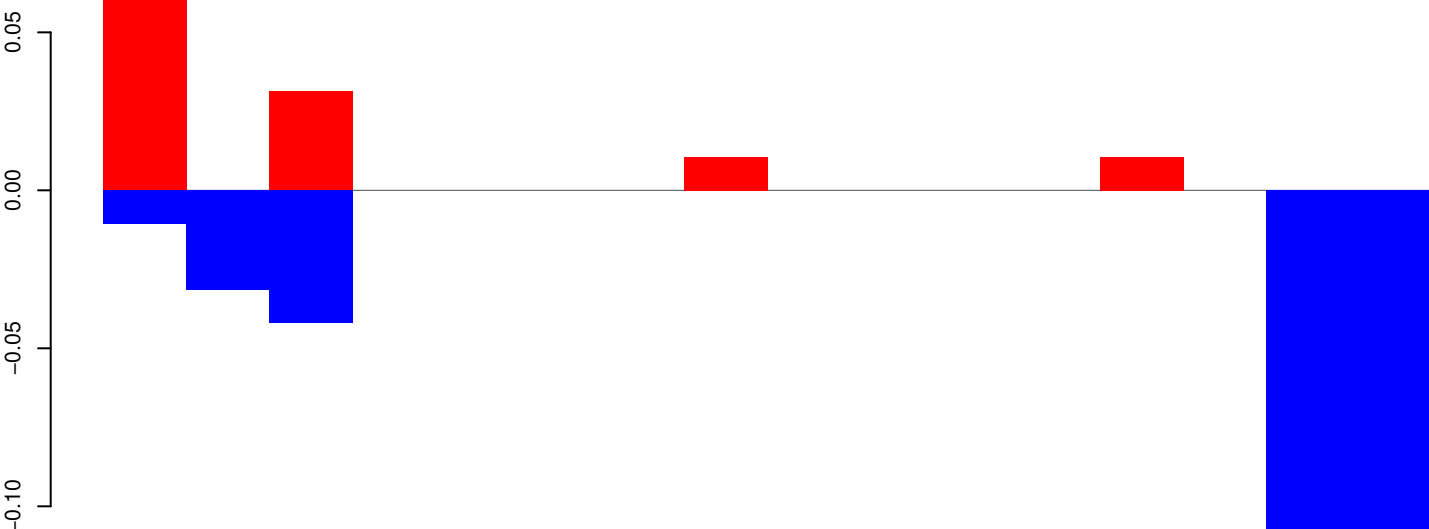

positive=0, negative=0, total=0

AeAeg_Aag2_R3D1_r123_ZA.rep

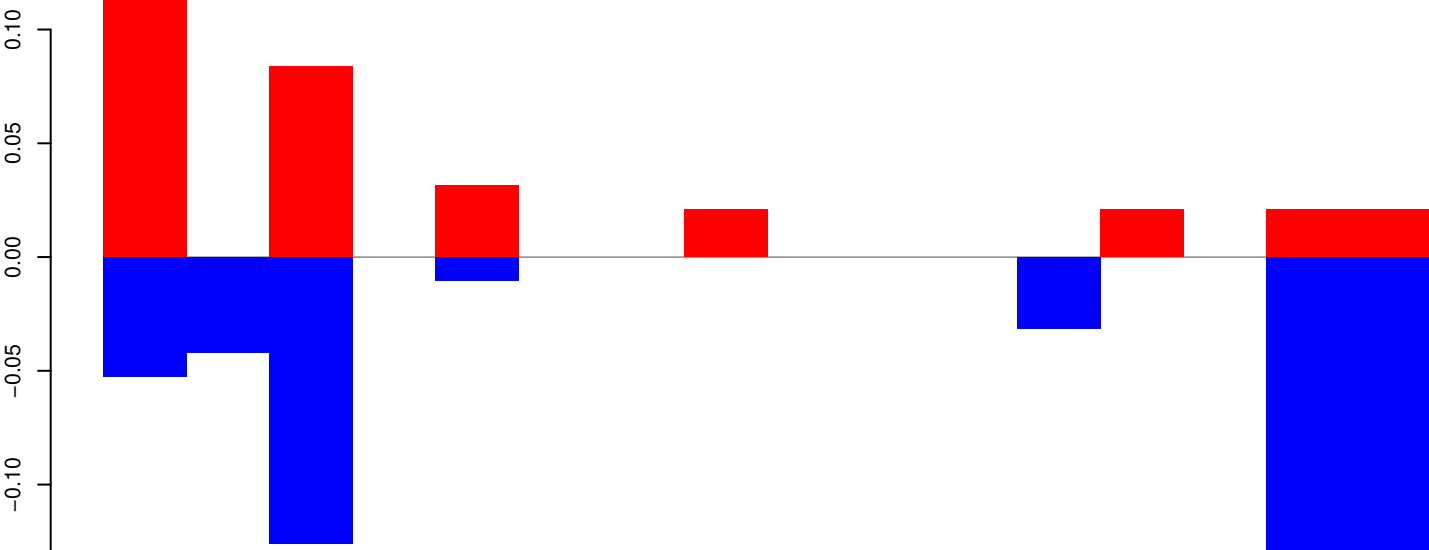

positive=0, negative=1, total=1

Window size=25, length=397, TE@TF000719-m8bp_Ele10:1-397

100

200

300

400

AeAeg_Aag2_R3D1_r123_ZA.18_23.rep

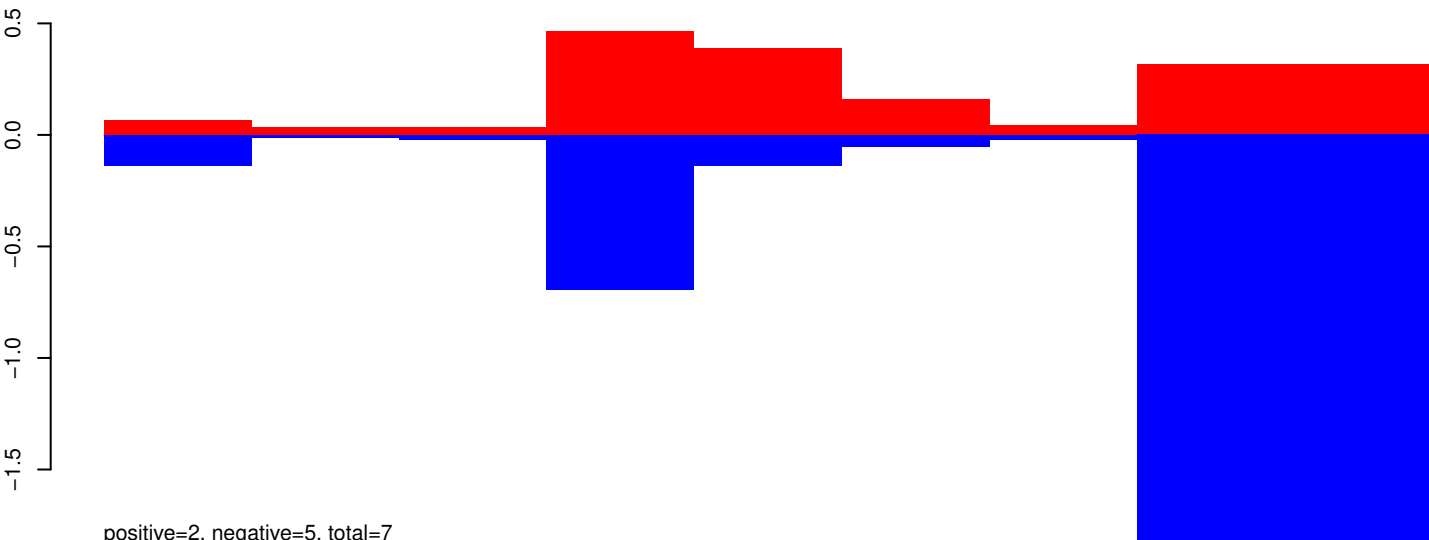

positive=2, negative=5, total=7

AeAeg_Aag2_R3D1_r123_ZA.24_35.rep

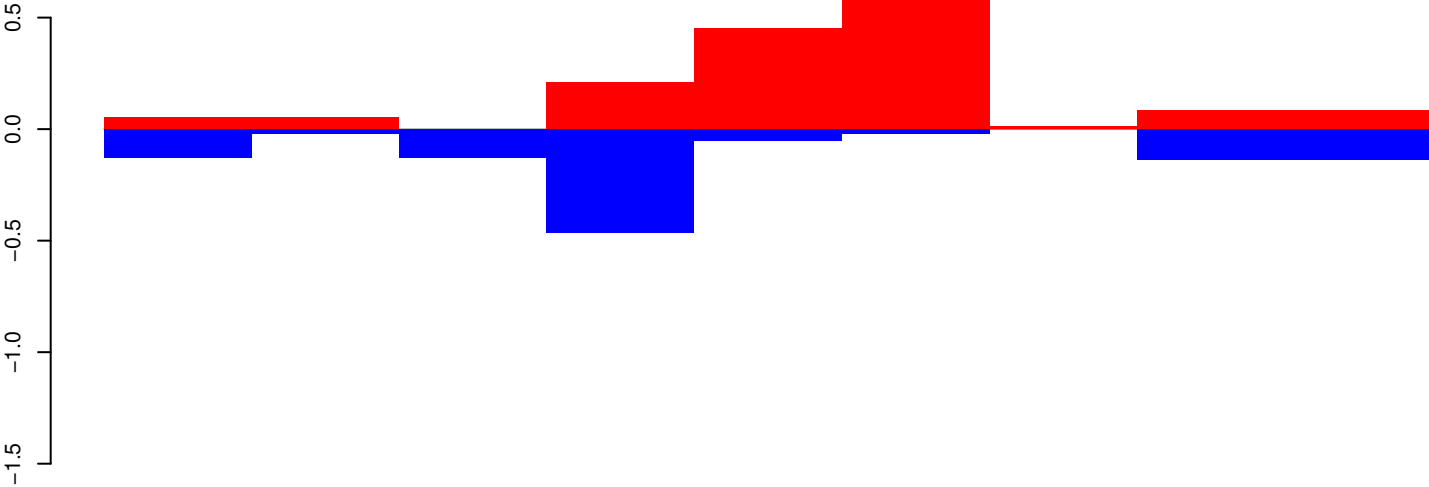

positive=2, negative=1, total=3

AeAeg_Aag2_R3D1_r123_ZA.rep

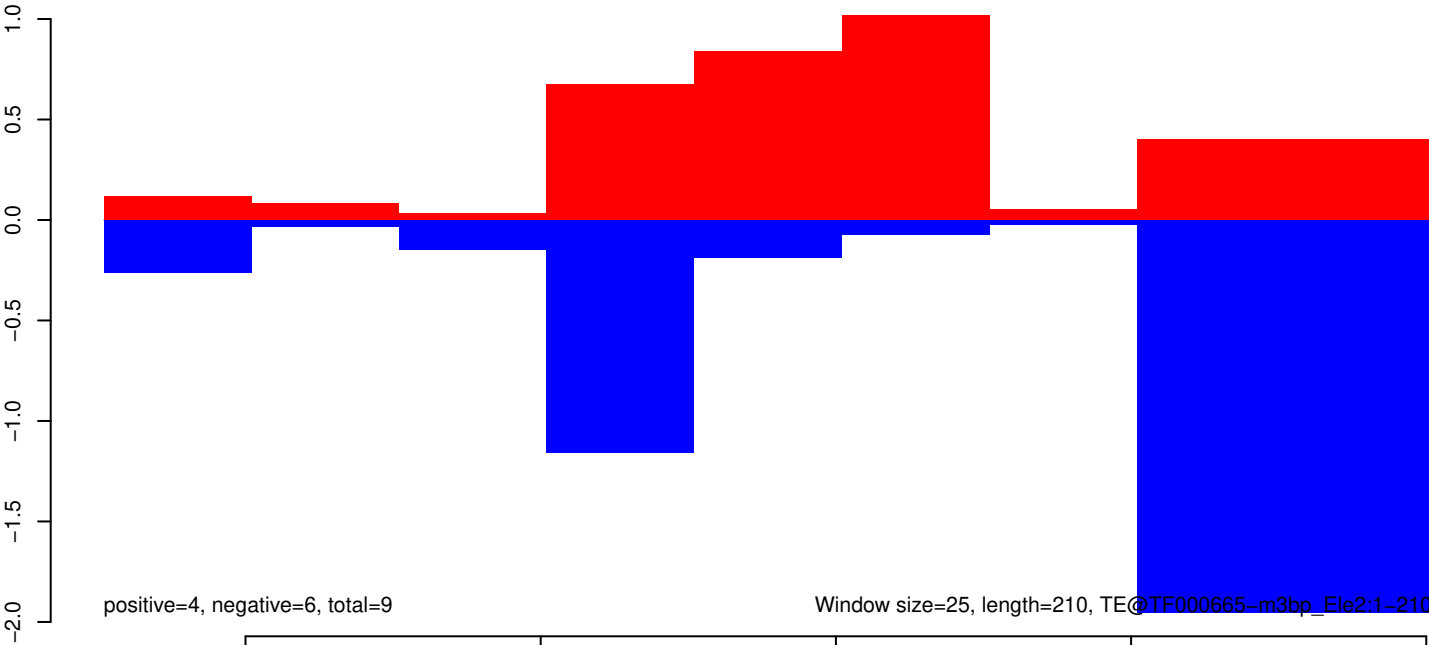

positive=4, negative=6, total=9

Window size=25, length=210, TE@TF000665-m3bp_Ele2:1-210

AeAeg_Aag2_R3D1_r123_ZA.18_23.rep

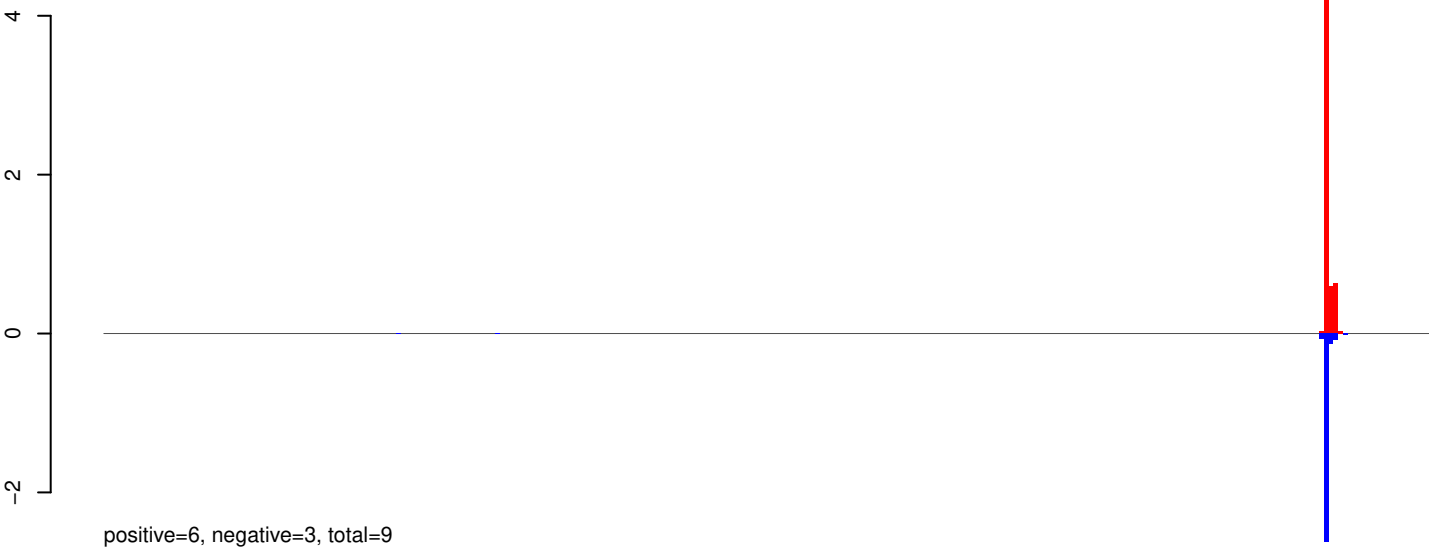

AeAeg_Aag2_R3D1_r123_ZA.24_35.rep

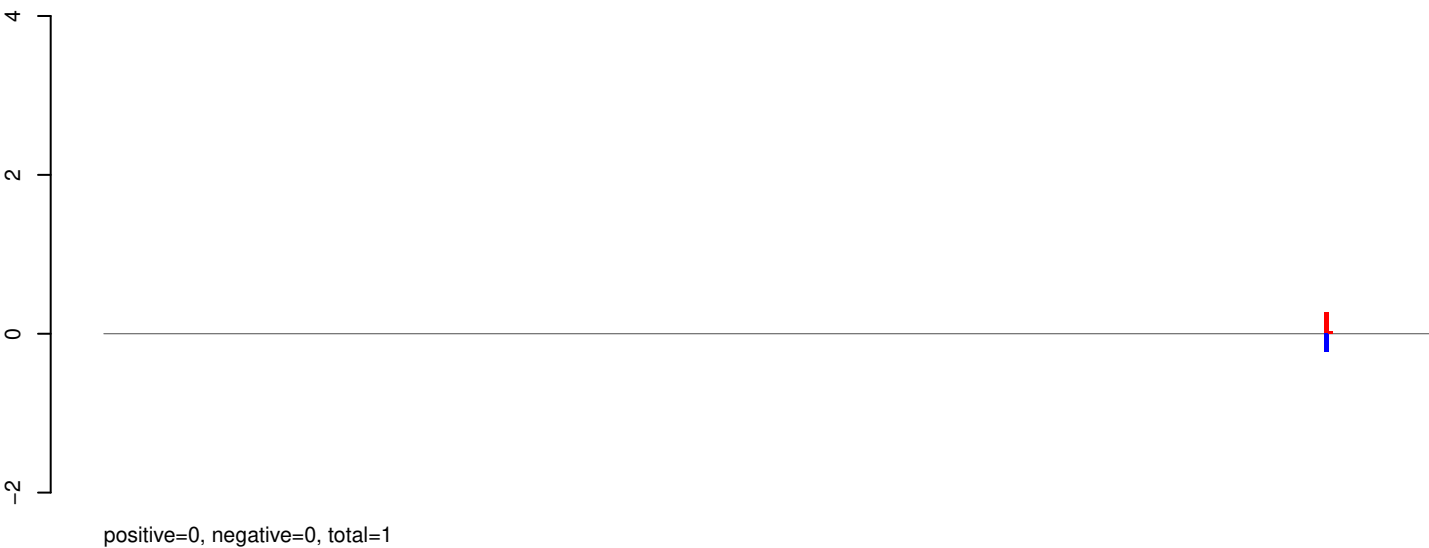

AeAeg_Aag2_R3D1_r123_ZA.rep

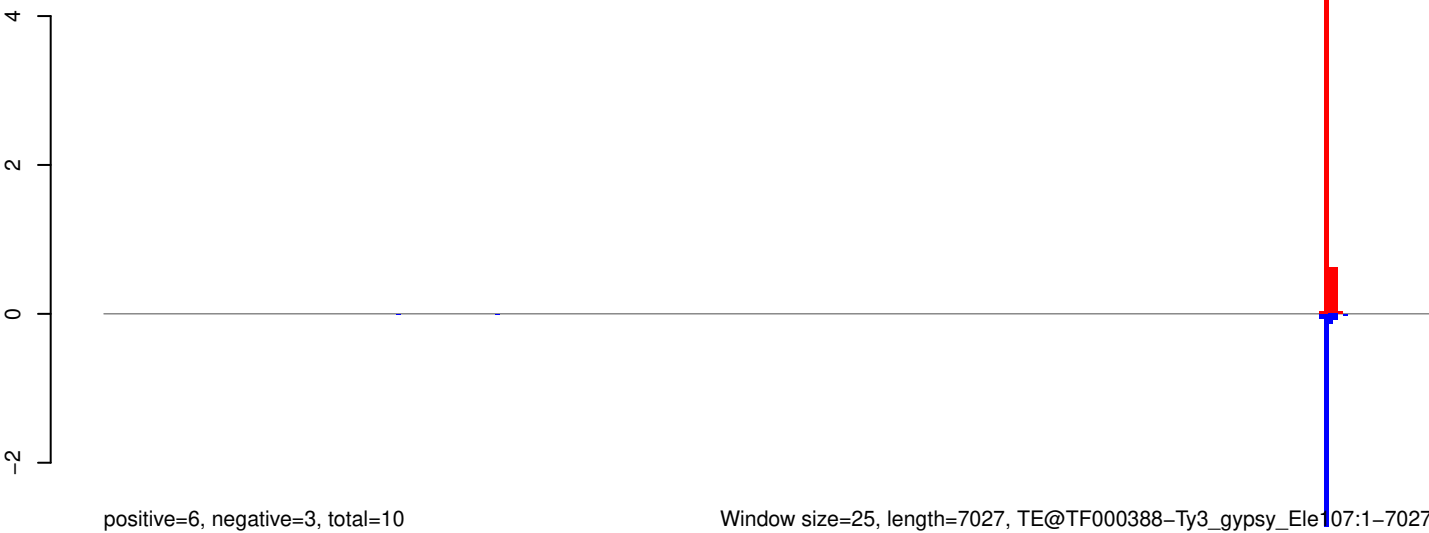

AeAeg_Aag2_R3D1_r123_ZA.18_23.rep

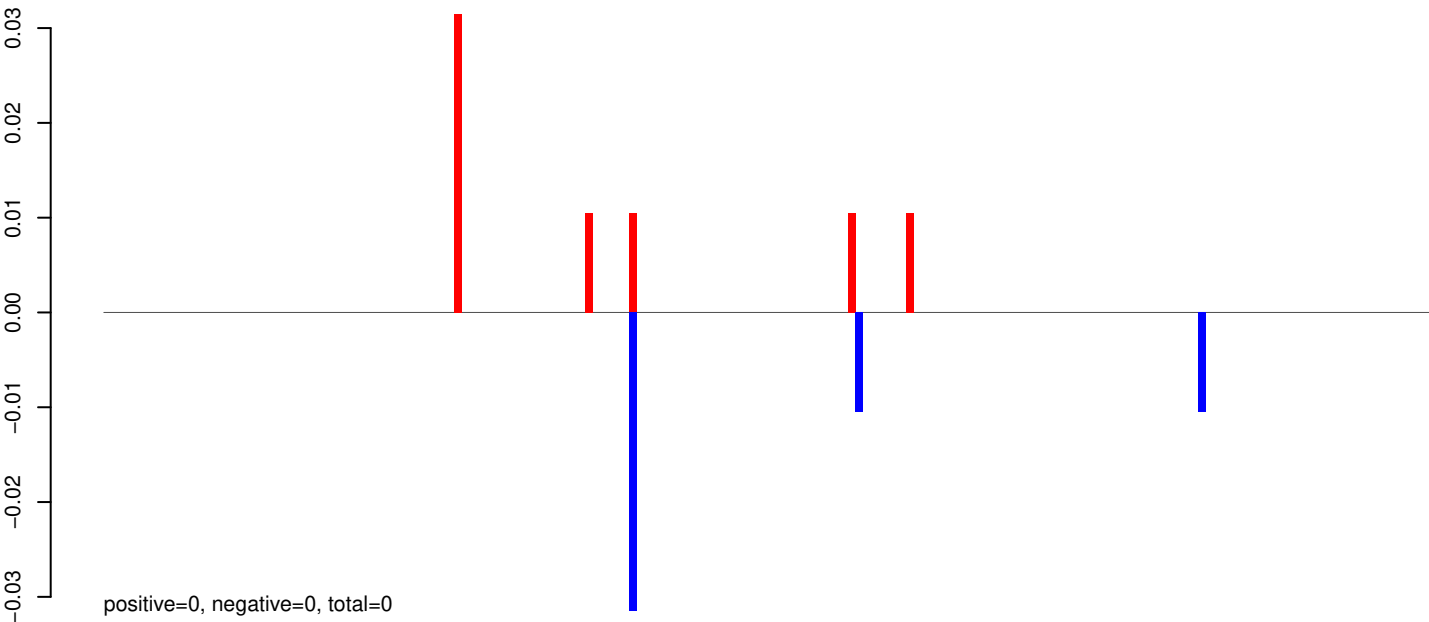

AeAeg_Aag2_R3D1_r123_ZA.24_35.rep

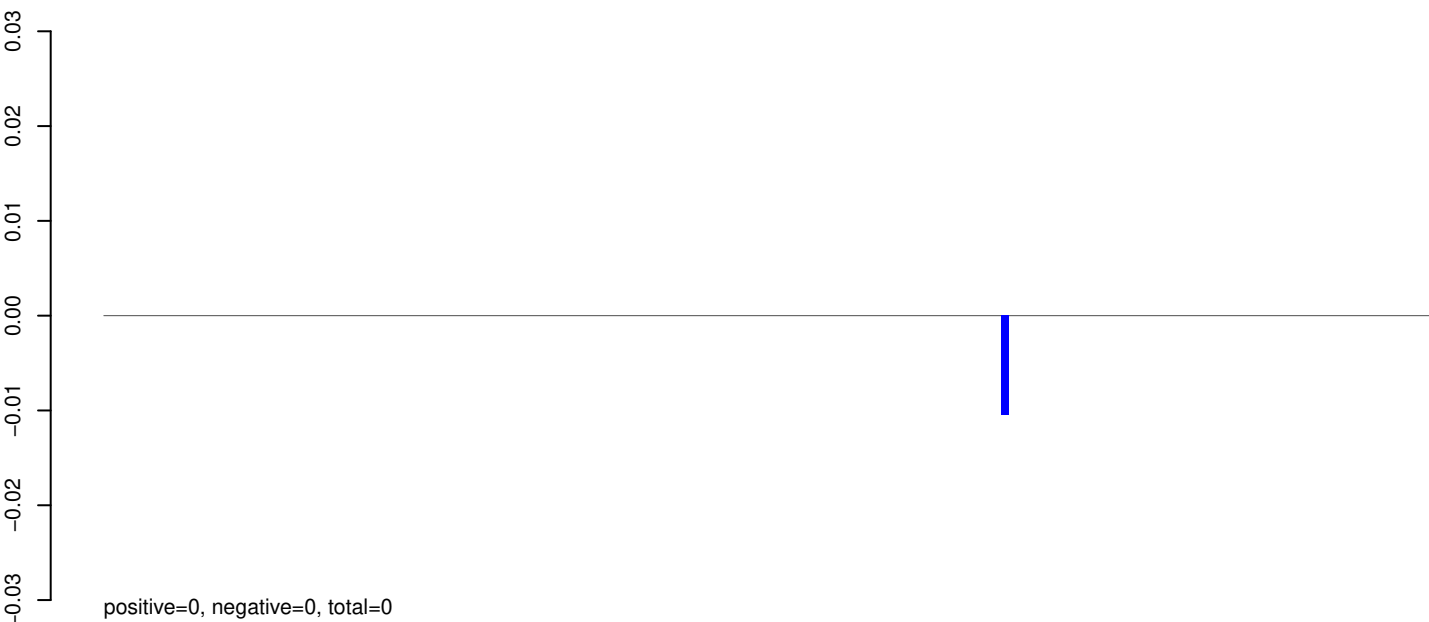

AeAeg_Aag2_R3D1_r123_ZA.rep

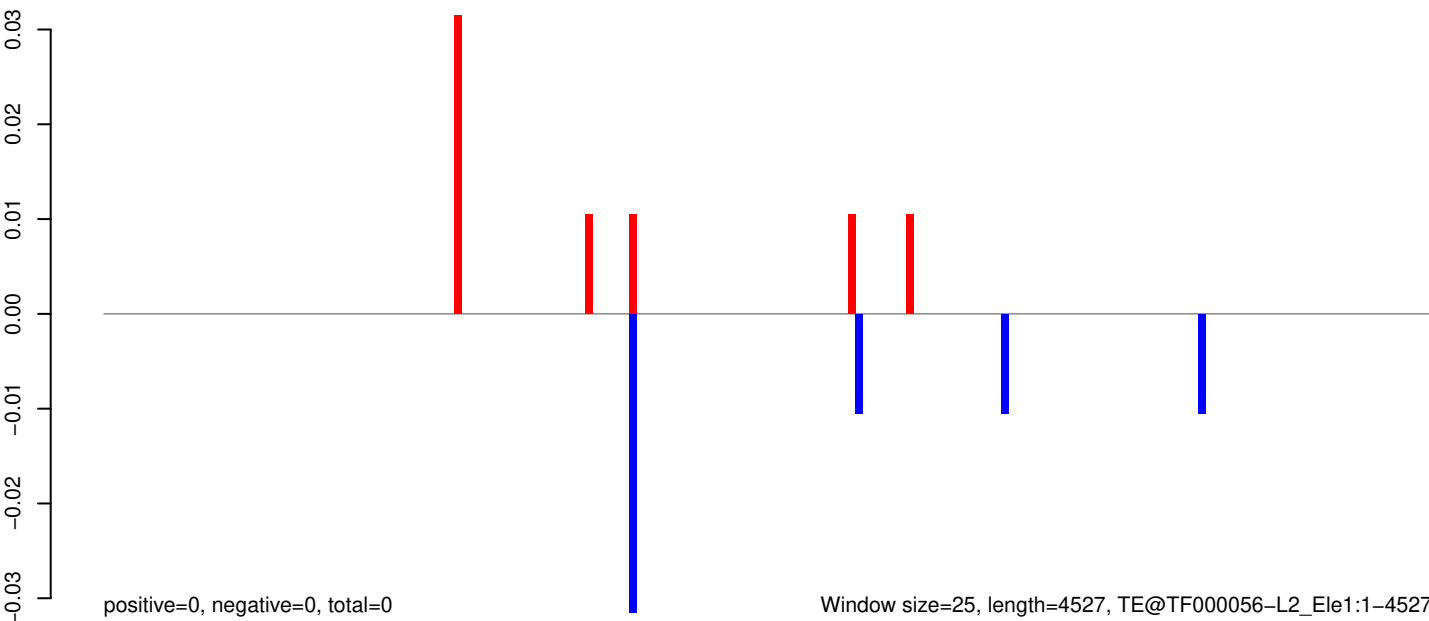

Window size=25, length=4527, TE@TF000056-L2_Ele1:1-4527

AeAeg_Aag2_R3D1_r123_ZA.18_23.rep

0.03
0.02
0.01
0.00
-0.01
-0.02

positive=0, negative=0, total=0

AeAeg_Aag2_R3D1_r123_ZA.24_35.rep

positive=0, negative=0, total=0

AeAeg_Aag2_R3D1_r123_ZA.rep

positive=0, negative=0, total=0

Window size=25, length=5258, TE@I-1_AA:1-5258

0 1000 2000 3000 4000 5000

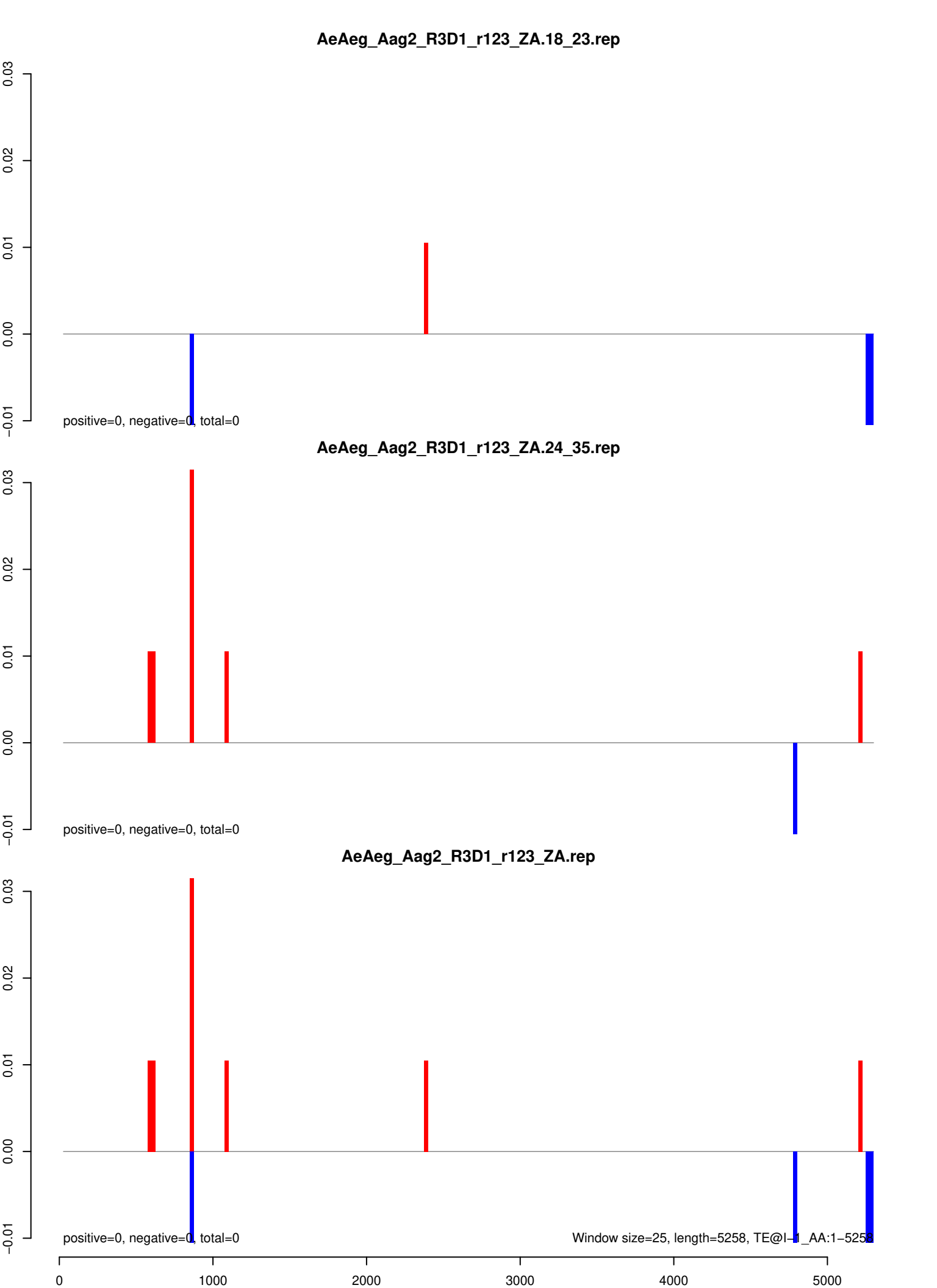

AeAeg_Aag2_R3D1_r123_ZA.18_23.rep

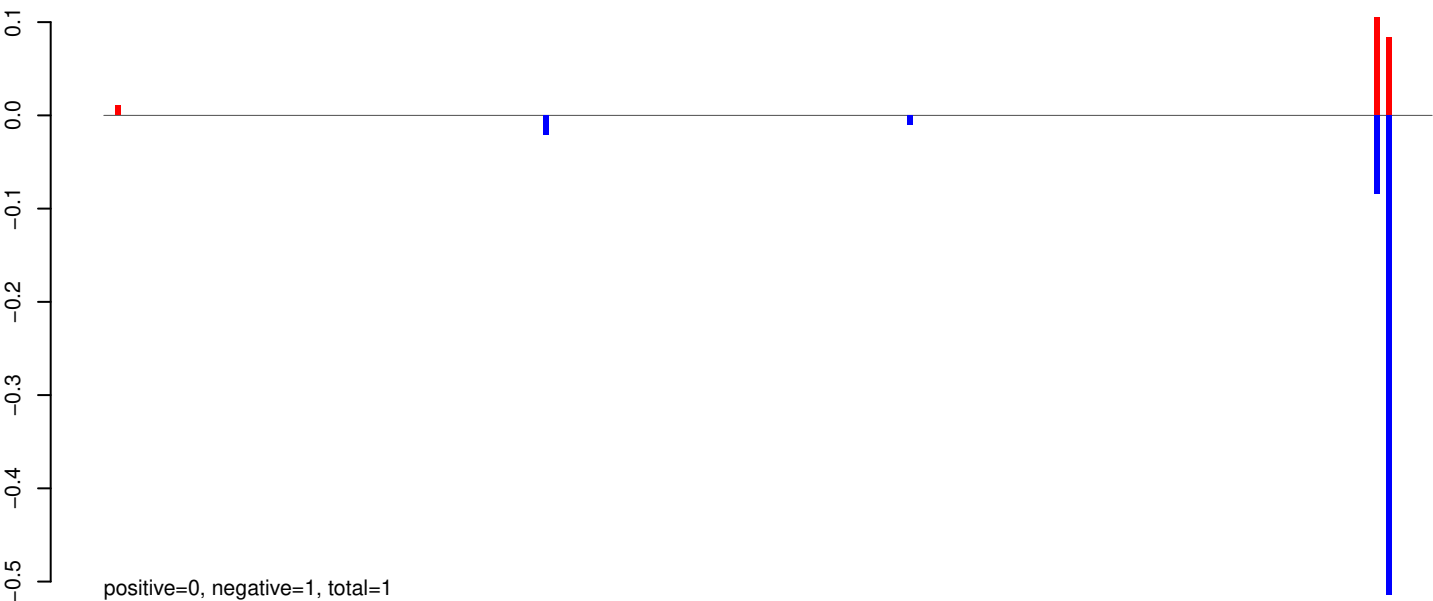

AeAeg_Aag2_R3D1_r123_ZA.24_35.rep



AeAeg_Aag2_R3D1_r123_ZA.rep

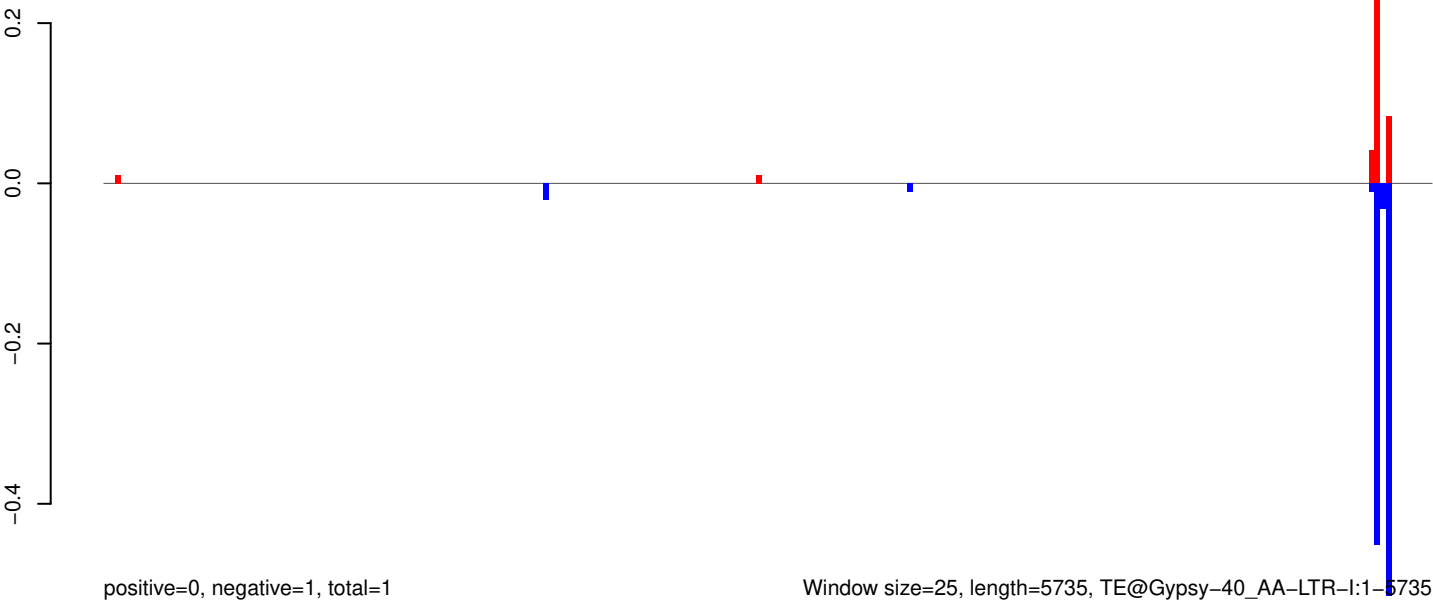

Window size=25, length=5735, TE@Gypsy-40_AA-LTR-I:1-5735

0 1000 2000 3000 4000 5000 6000

AeAeg_Aag2_R3D1_r123_ZA.18_23.rep

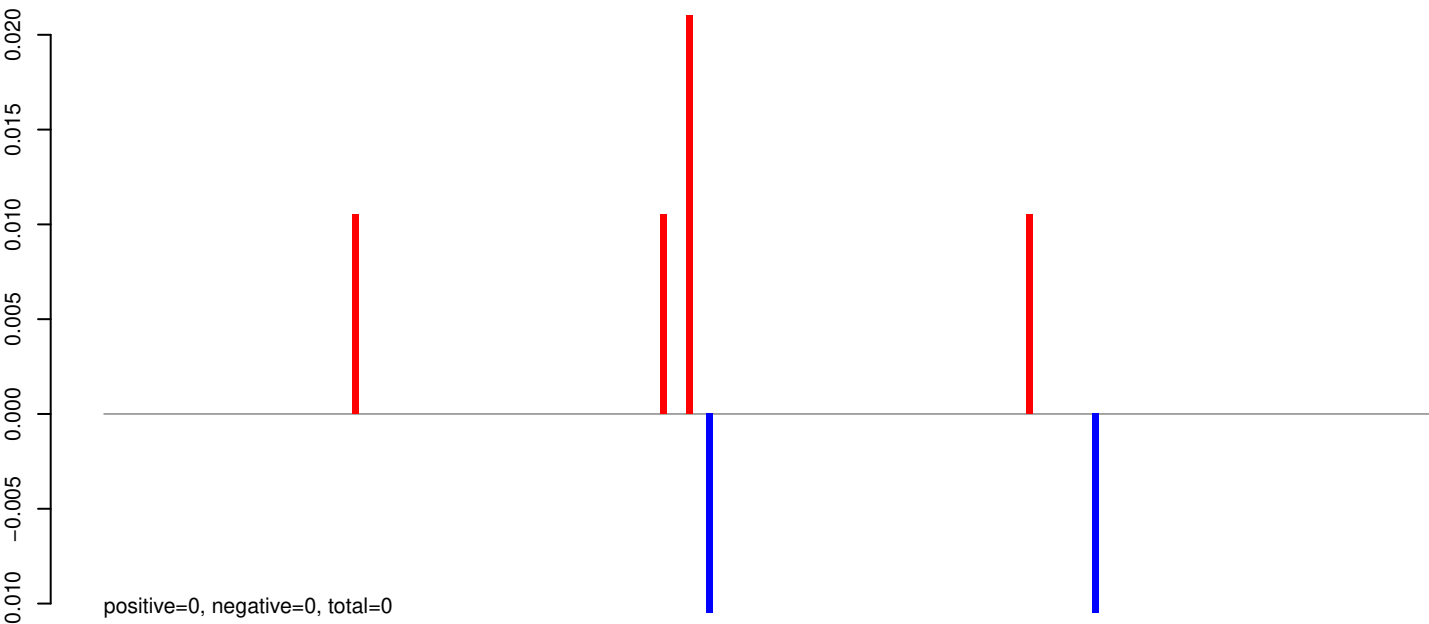

AeAeg_Aag2_R3D1_r123_ZA.24_35.rep

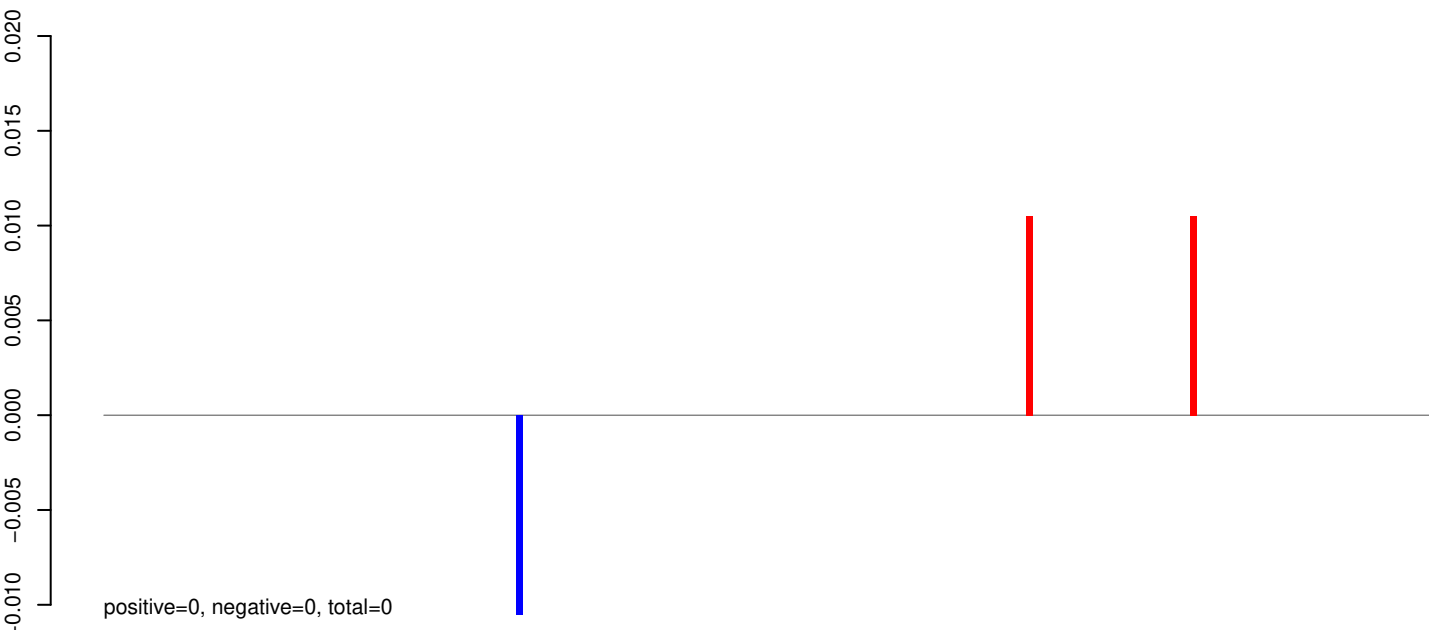

AeAeg_Aag2_R3D1_r123_ZA.rep

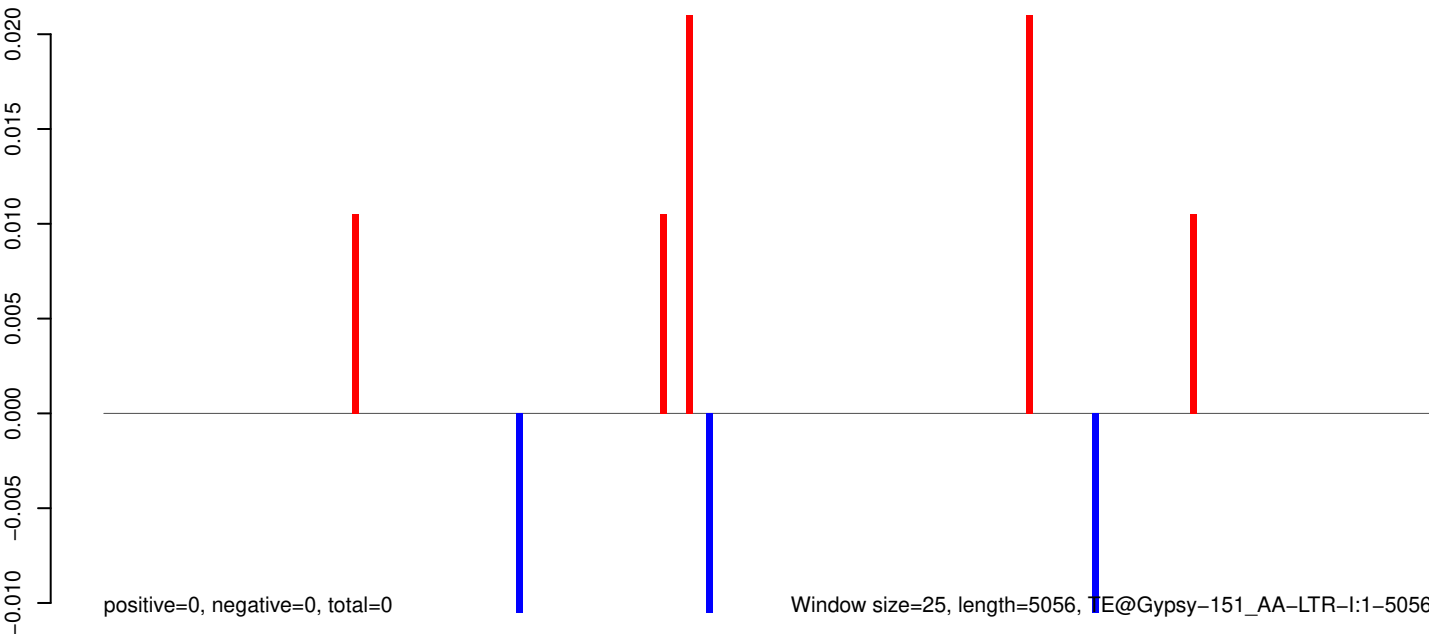

AeAeg_Aag2_R3D1_r123_ZA.18_23.rep

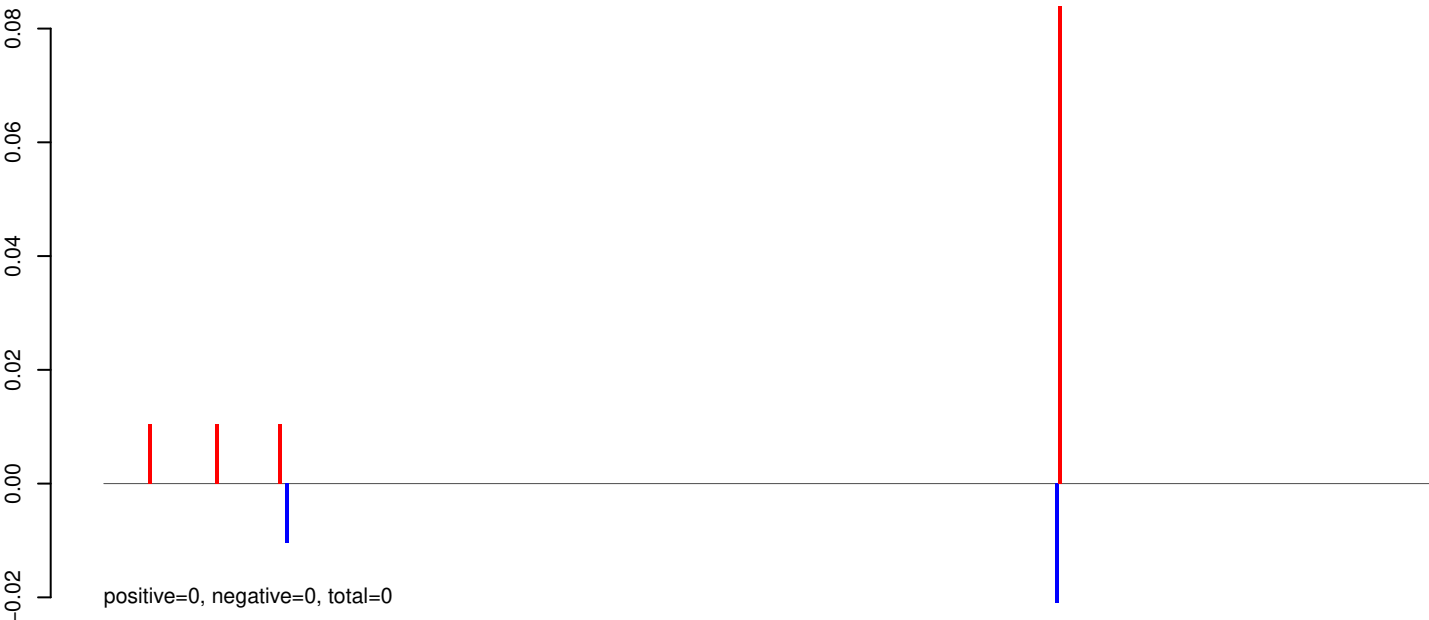

AeAeg_Aag2_R3D1_r123_ZA.24_35.rep



AeAeg_Aag2_R3D1_r123_ZA.rep



0 2000 4000 6000 8000

AeAeg_Aag2_R3D1_r123_ZA.18_23.rep

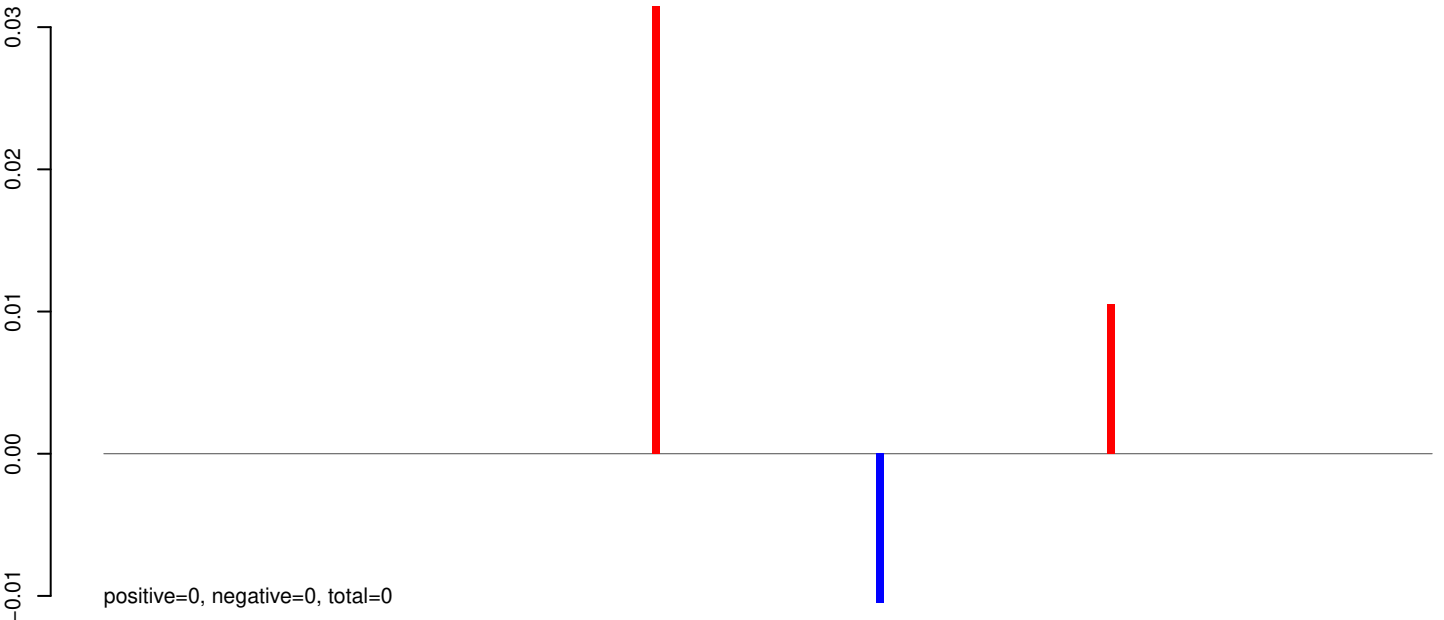

AeAeg_Aag2_R3D1_r123_ZA.24_35.rep

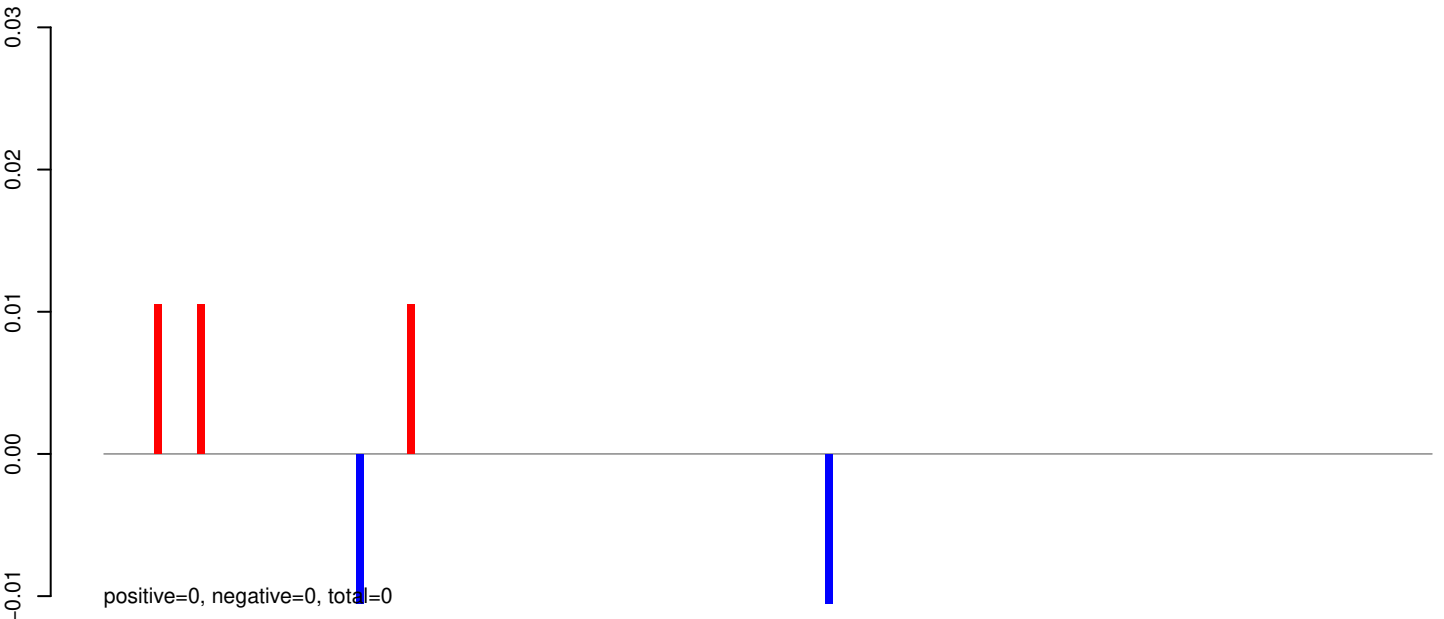

AeAeg_Aag2_R3D1_r123_ZA.rep

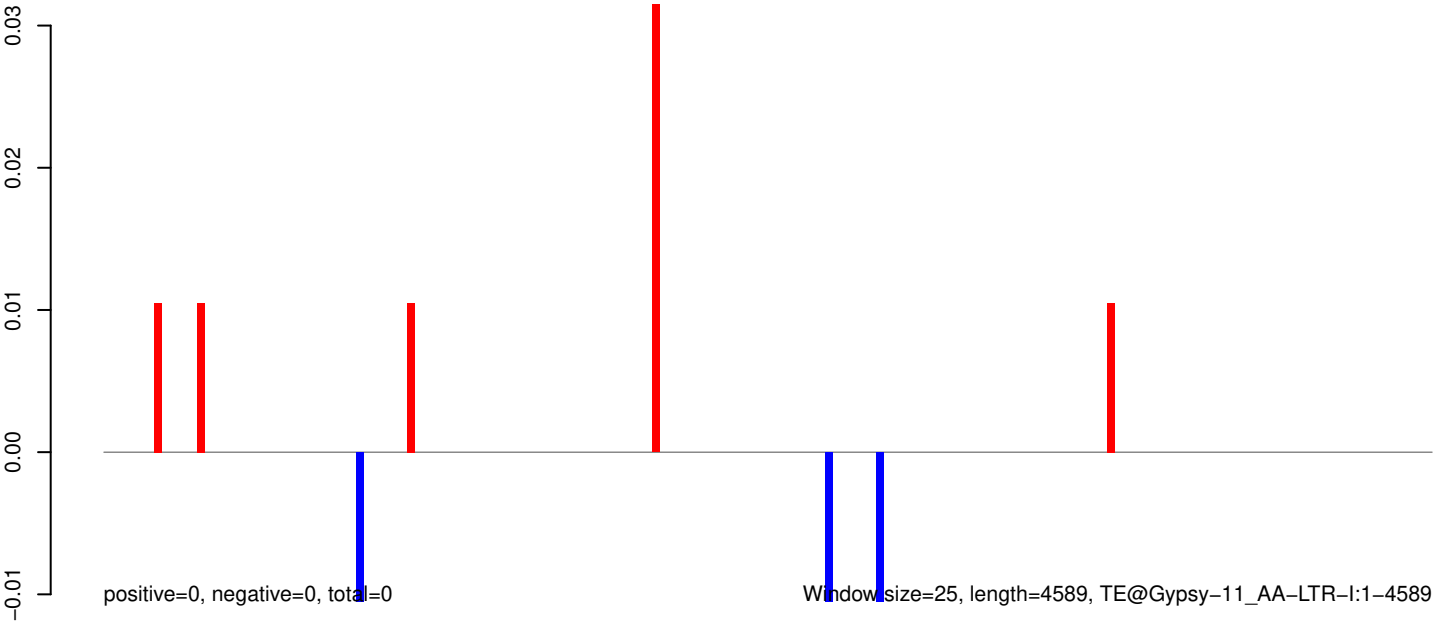

AeAeg_Aag2_R3D1_r123_ZA.18_23.rep

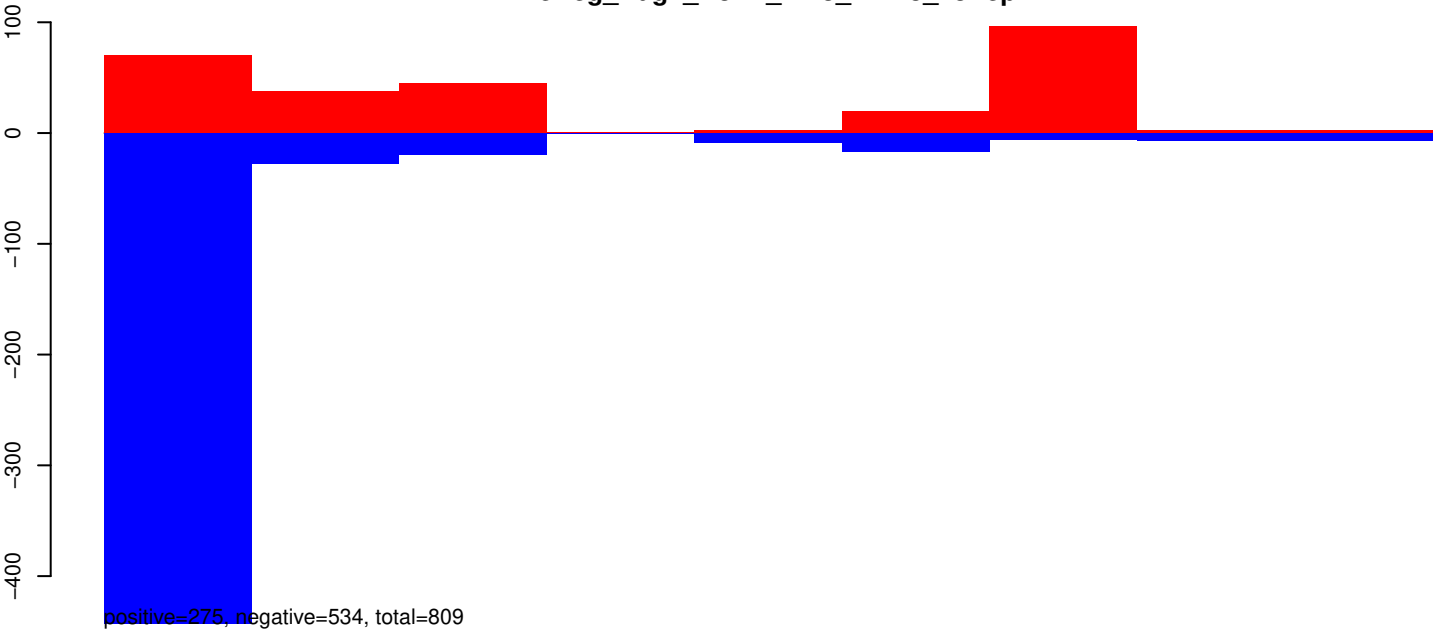

AeAeg_Aag2_R3D1_r123_ZA.24_35.rep

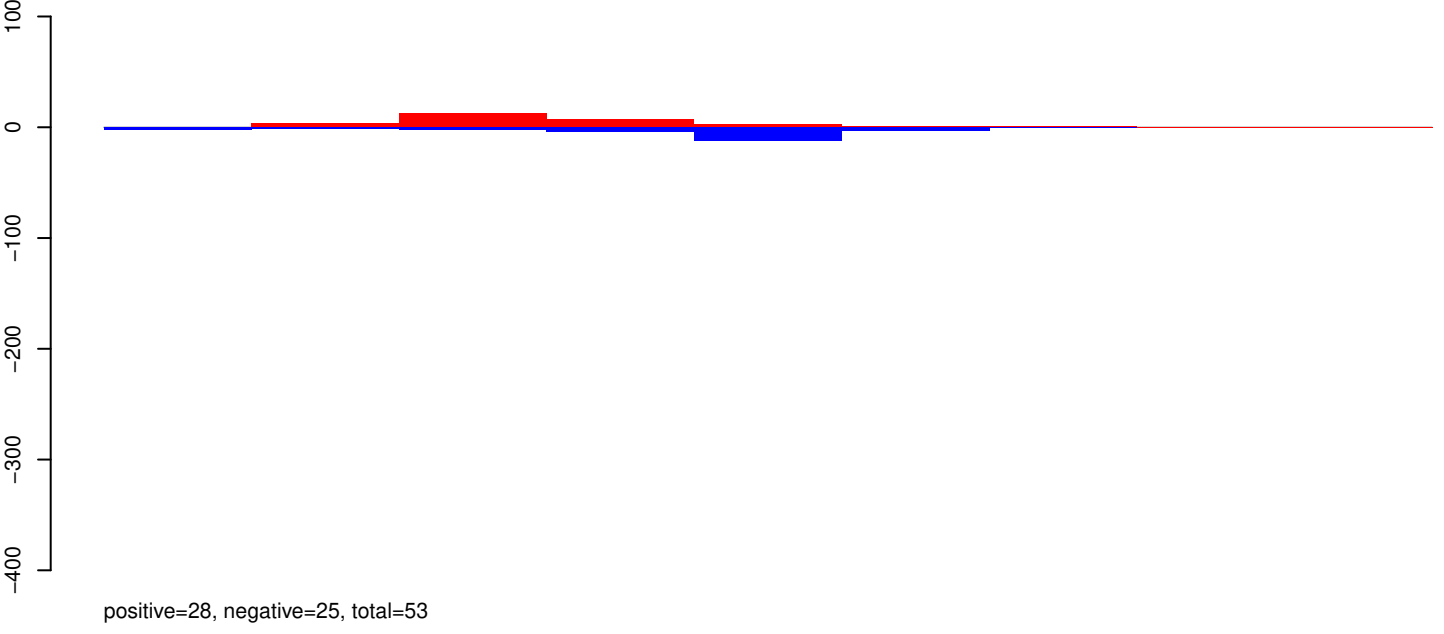

AeAeg_Aag2_R3D1_r123_ZA.rep

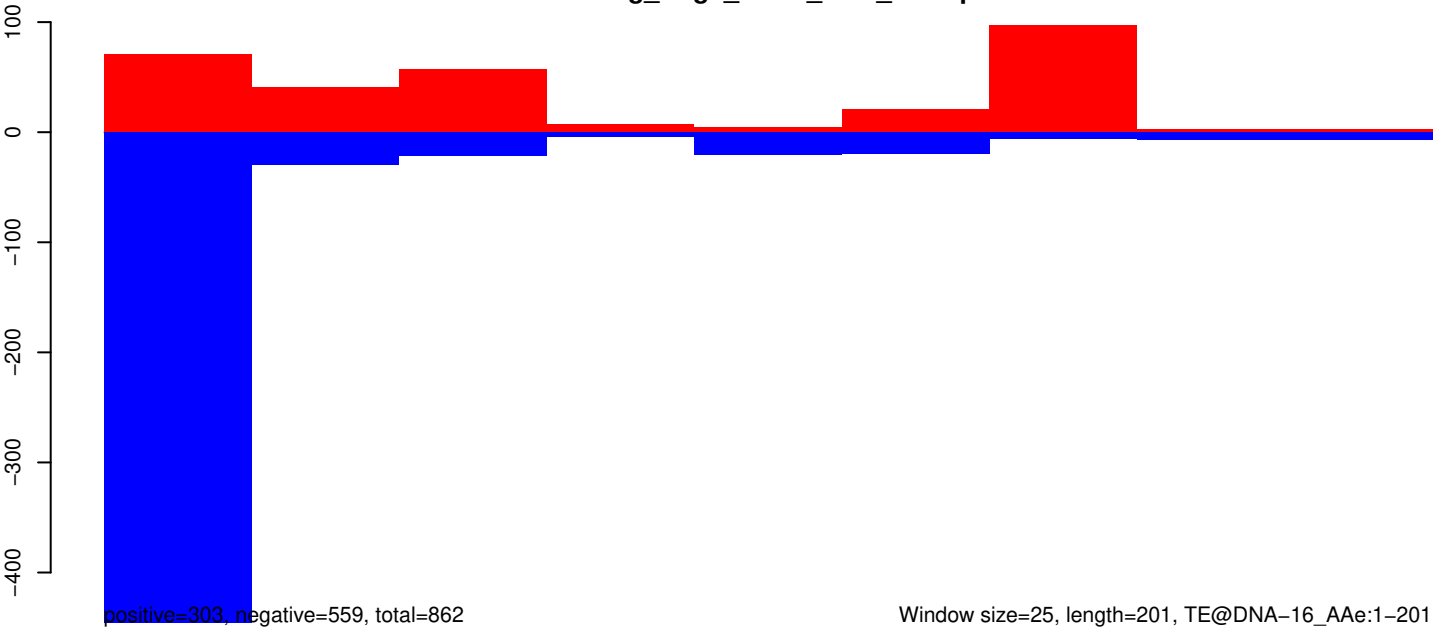

Window size=25, length=201, TE@DNA-16_AAe:1-201

50 100 150 200 250

AeAeg_Aag2_R3D1_r123_ZA.18_23.rep

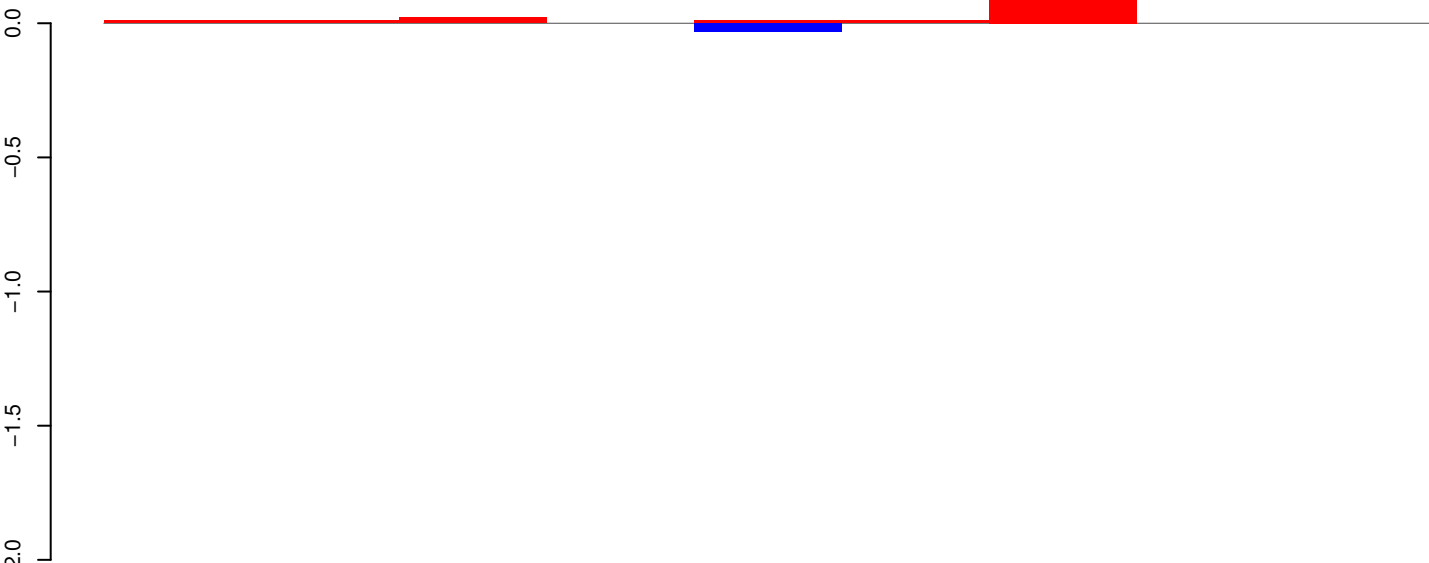

positive=0, negative=0, total=0

AeAeg_Aag2_R3D1_r123_ZA.24_35.rep

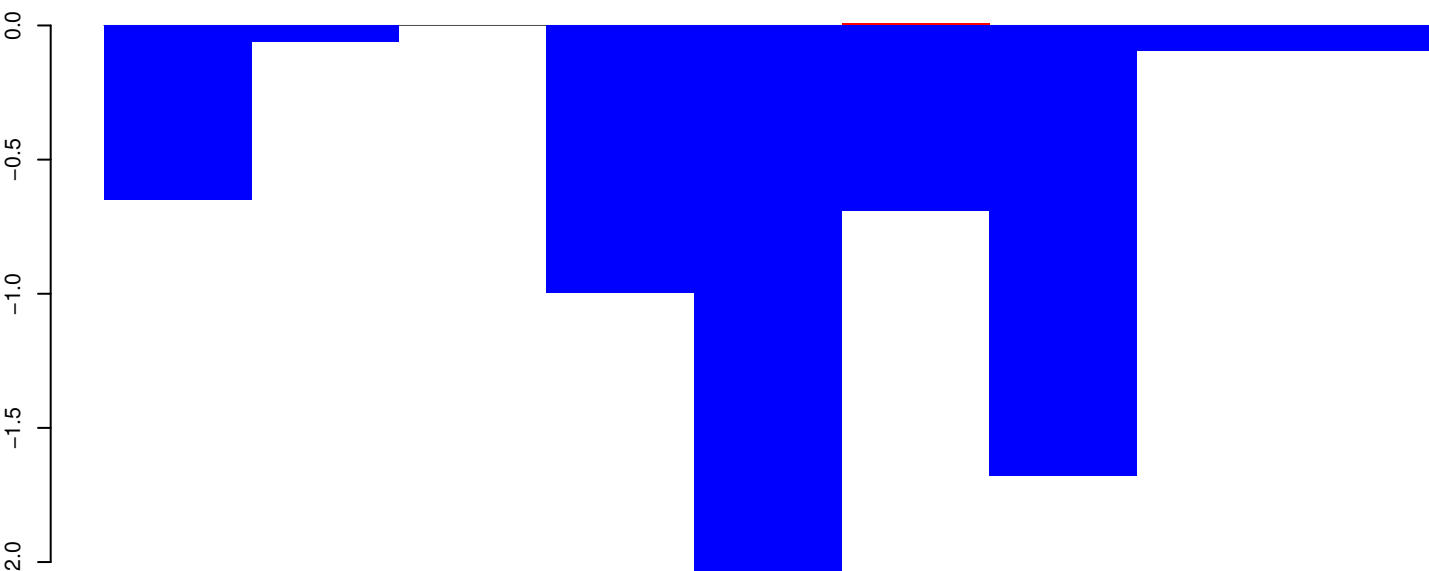

positive=0, negative=6, total=6

AeAeg_Aag2_R3D1_r123_ZA.rep

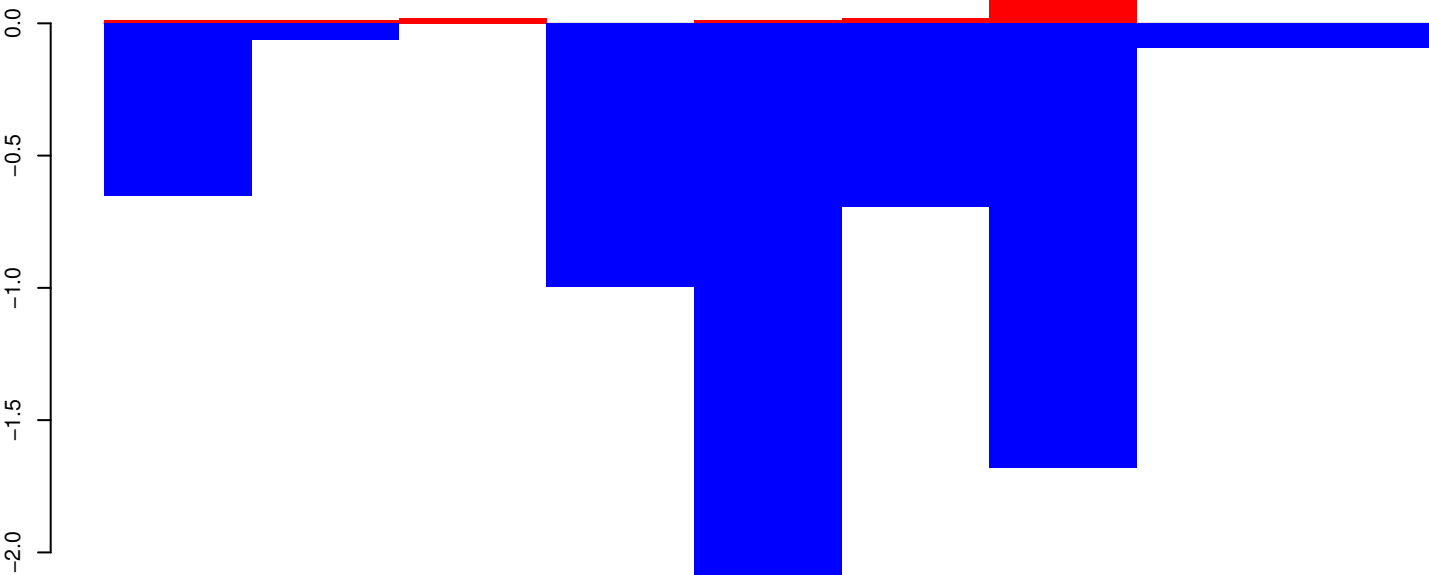

positive=0, negative=6, total=7

Window size=25, length=204, TE@Copia-23_AA-LTR:1-204

50 100 150 200 250

AeAeg_Aag2_R3D1_r123_ZA.18_23.rep

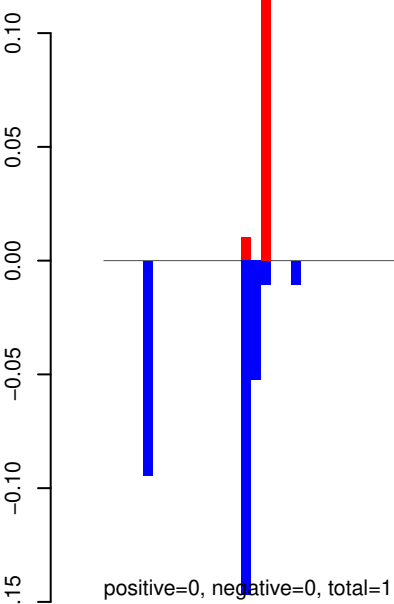

AeAeg_Aag2_R3D1_r123_ZA.24_35.rep

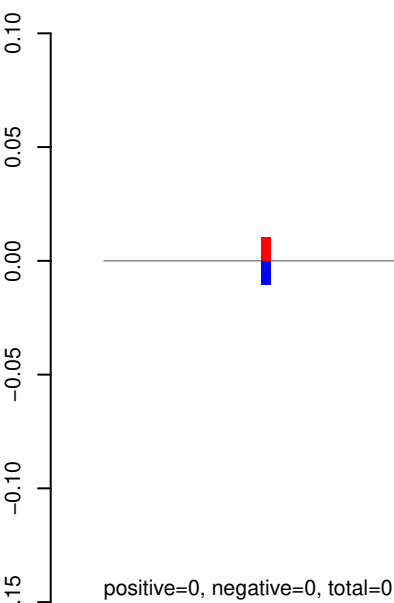

AeAeg_Aag2_R3D1_r123_ZA.rep



Window size=25, length=3370, TE@Chapaev-1_AA:1-3370

AeAeg_Aag2_R3D1_r123_ZA.18_23.rep

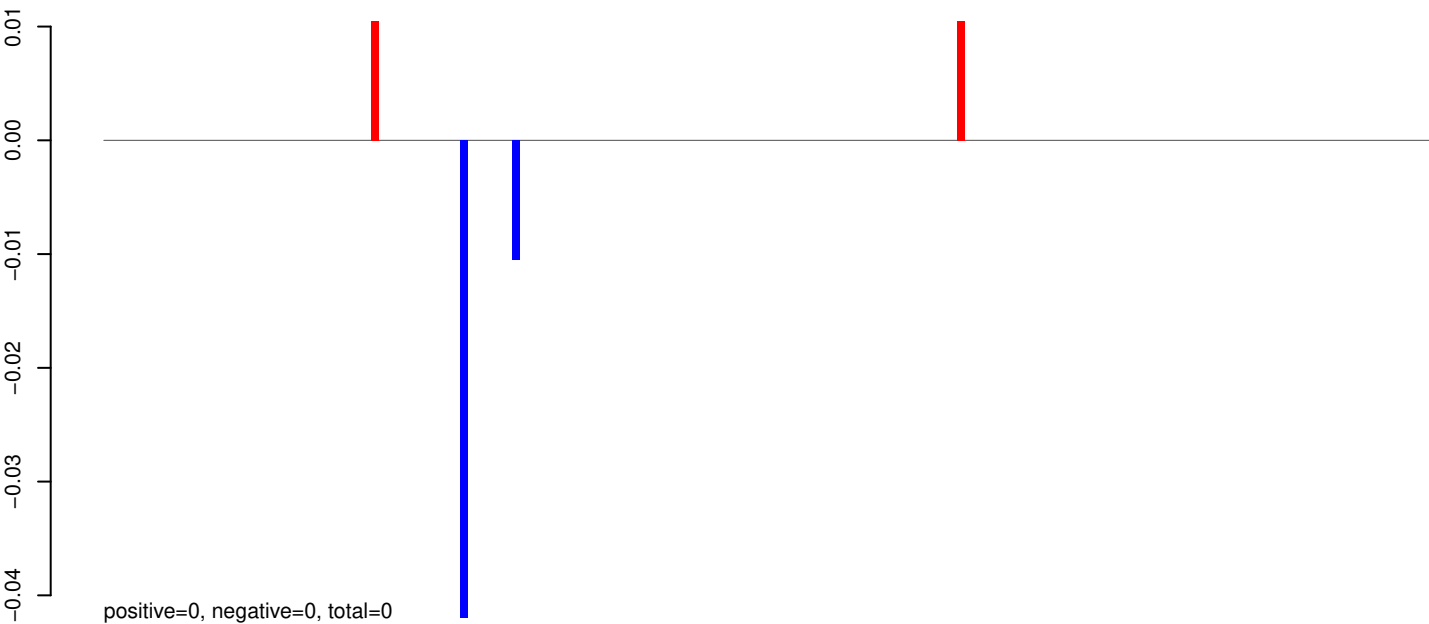

AeAeg_Aag2_R3D1_r123_ZA.24_35.rep

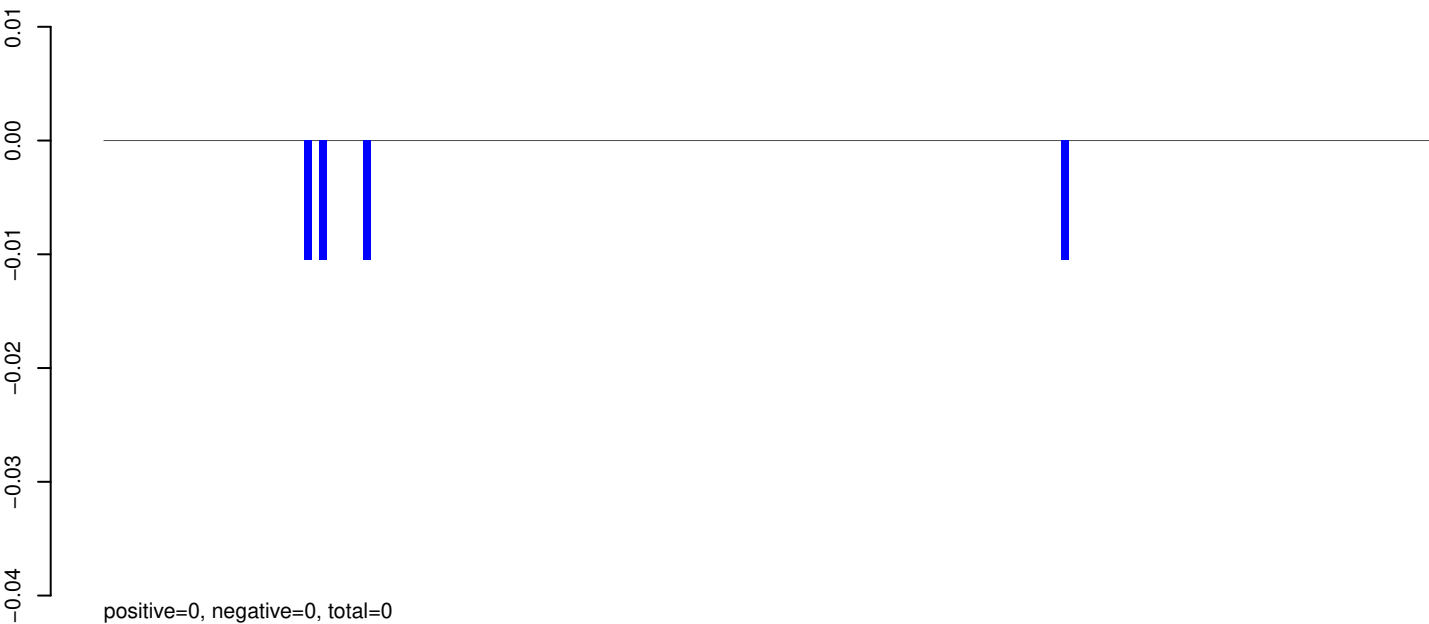

AeAeg_Aag2_R3D1_r123_ZA.rep

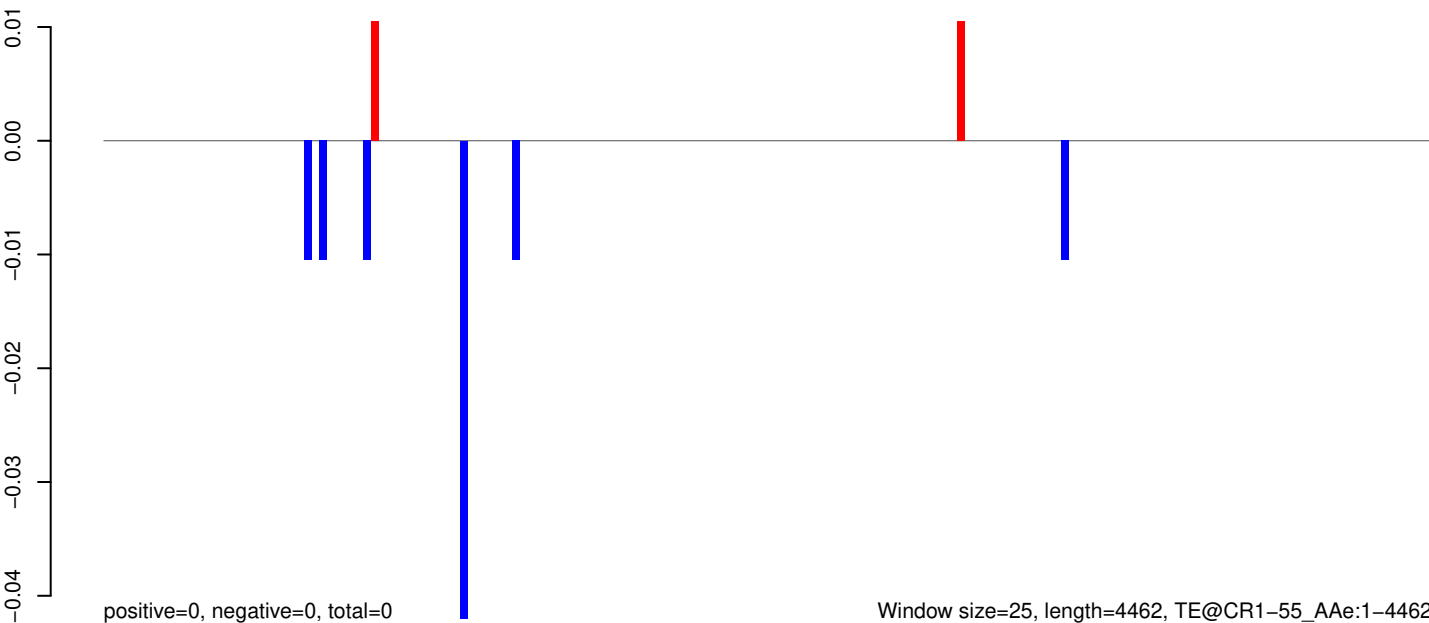

AeAeg_Aag2_R3D1_r123_ZA.18_23.rep

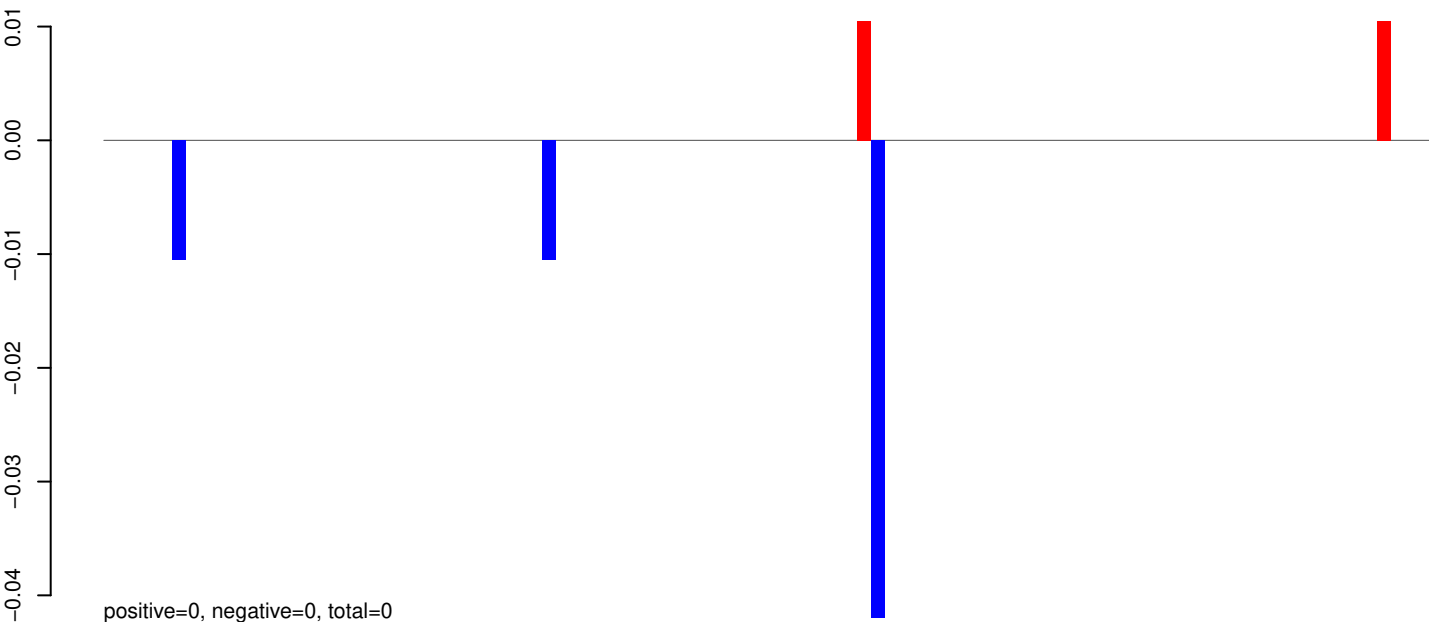

AeAeg_Aag2_R3D1_r123_ZA.24_35.rep

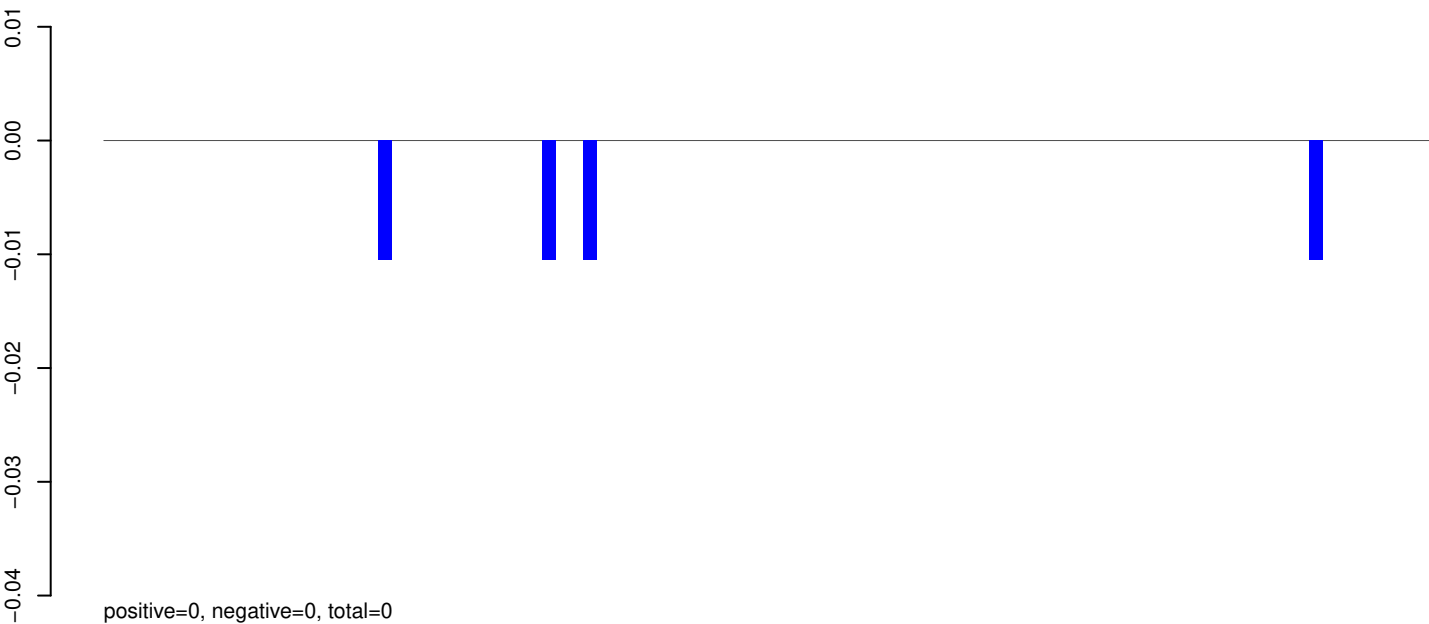

AeAeg_Aag2_R3D1_r123_ZA.rep

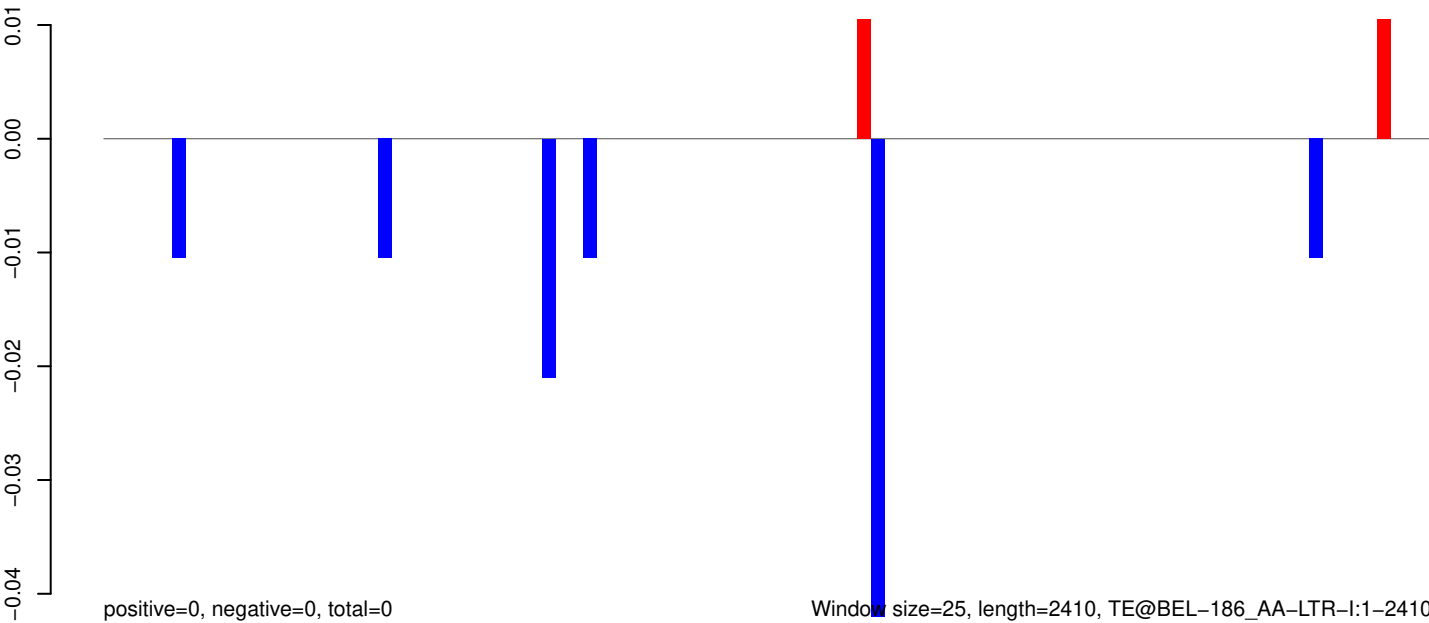

0 500 1000 1500 2000 2500

AeAeg_Aag2_R3D1_r123_ZA.18_23.rep

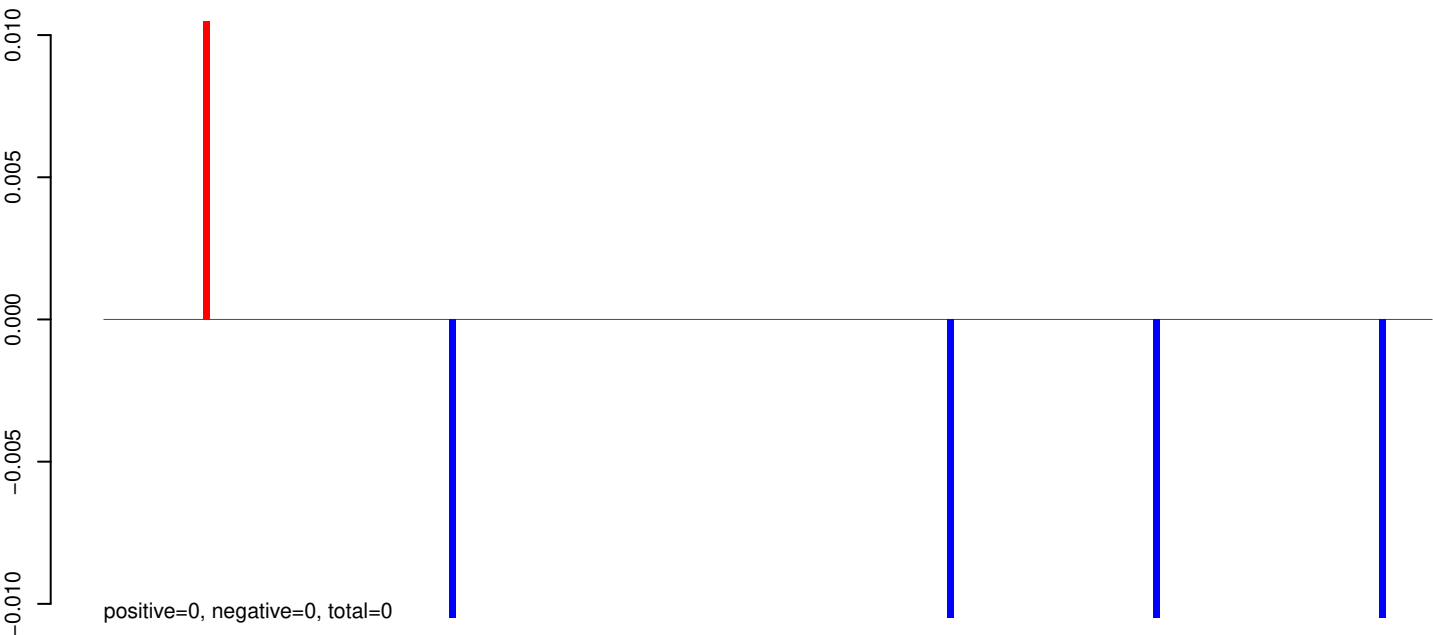

AeAeg_Aag2_R3D1_r123_ZA.24_35.rep

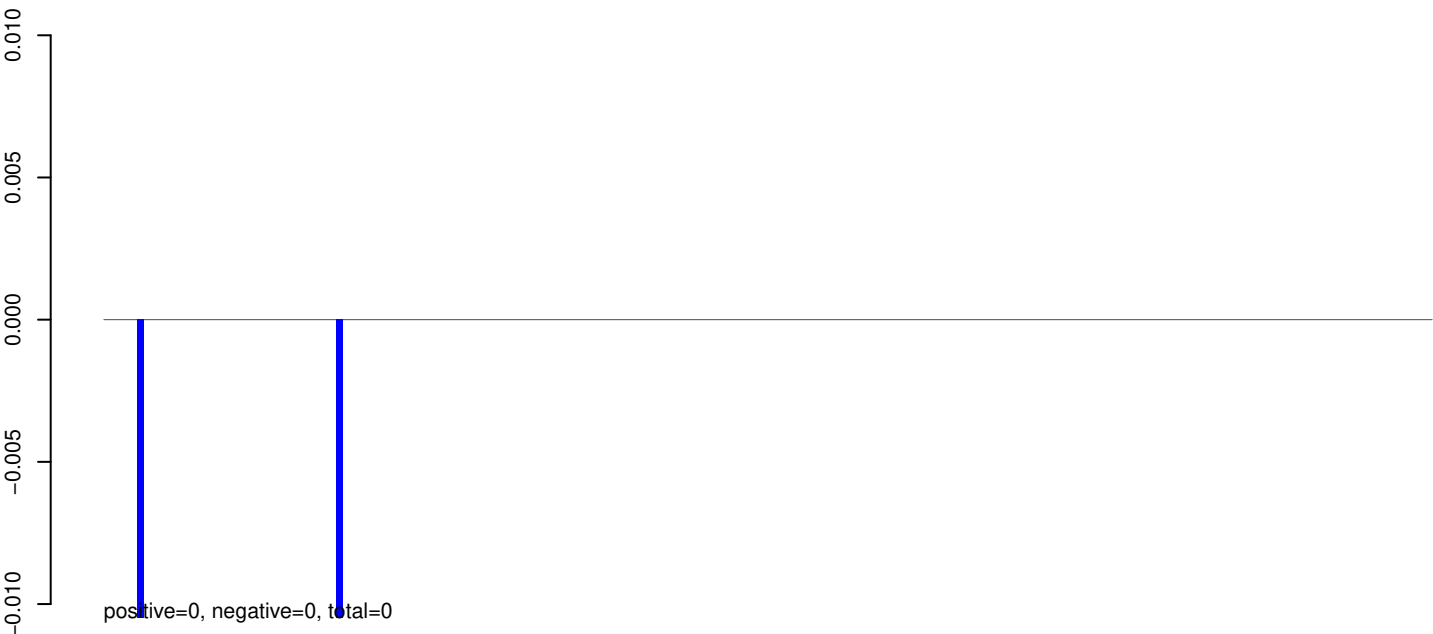

AeAeg_Aag2_R3D1_r123_ZA.rep

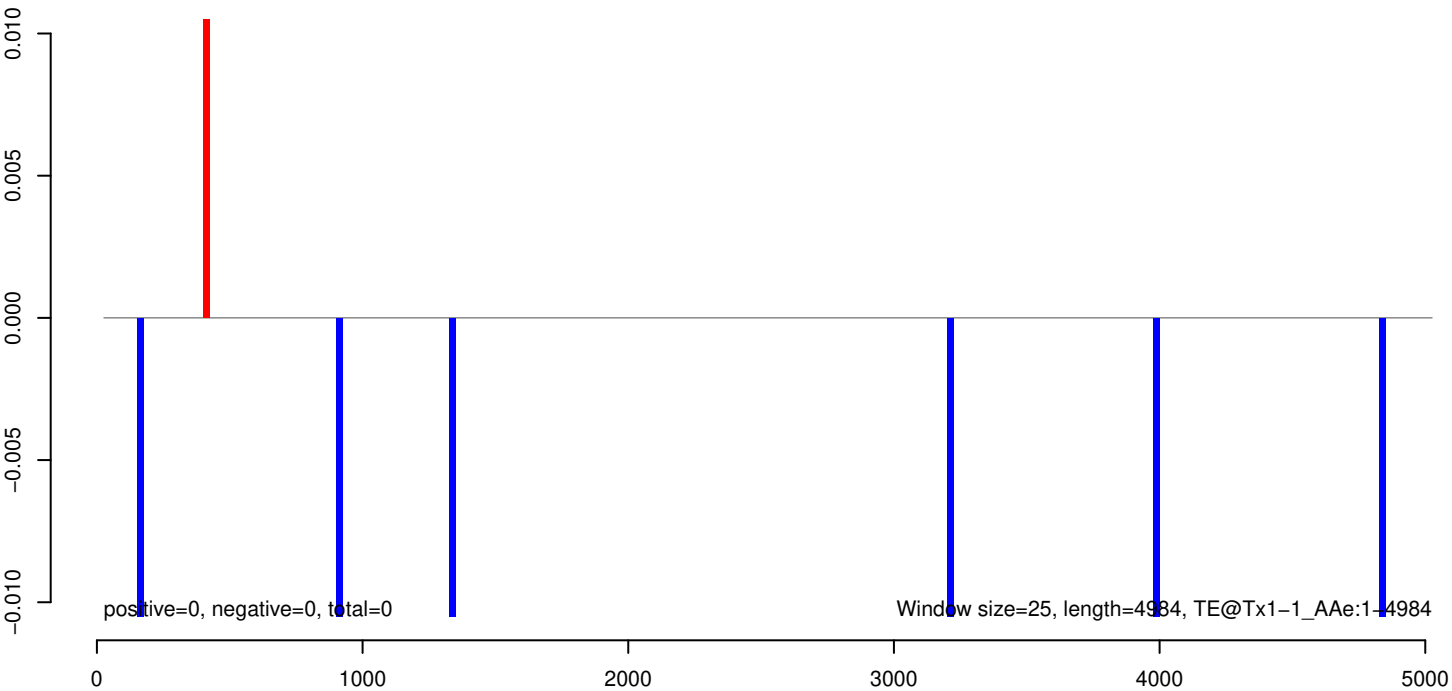

AeAeg_Aag2_R3D1_r123_ZA.18_23.rep

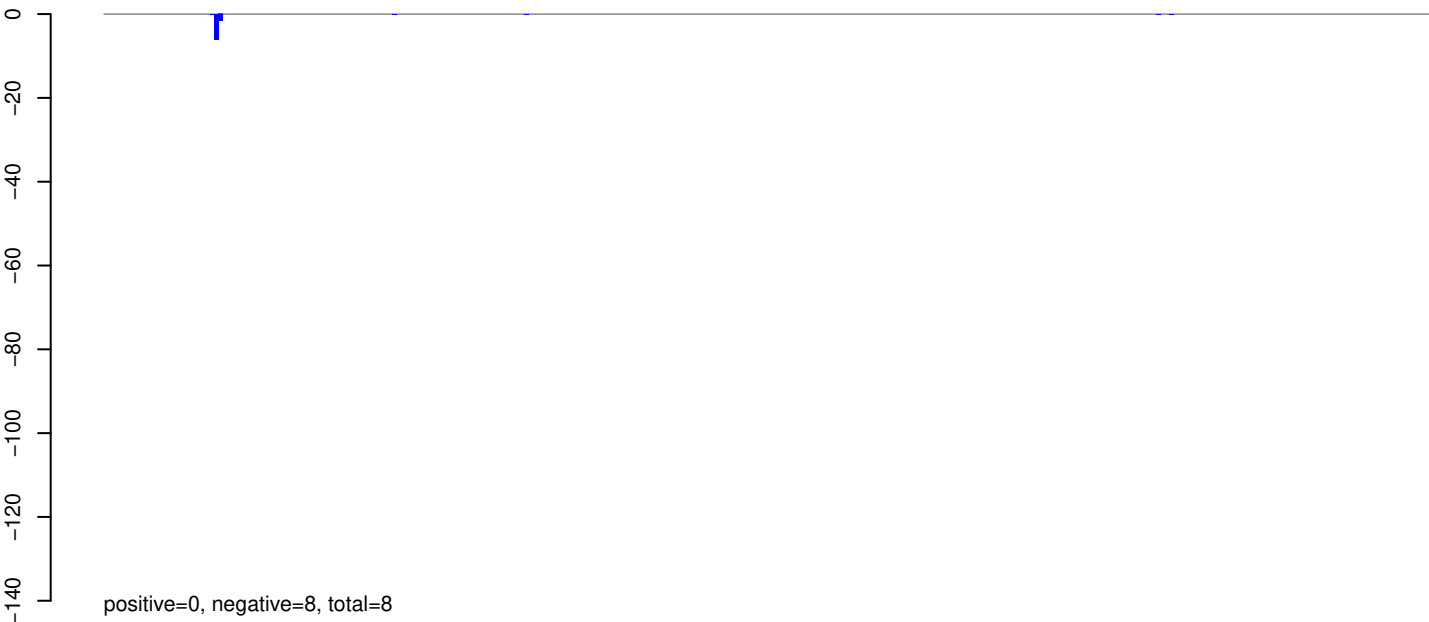

AeAeg_Aag2_R3D1_r123_ZA.24_35.rep



AeAeg_Aag2_R3D1_r123_ZA.rep



AeAeg_Aag2_R3D1_r123_ZA.18_23.rep

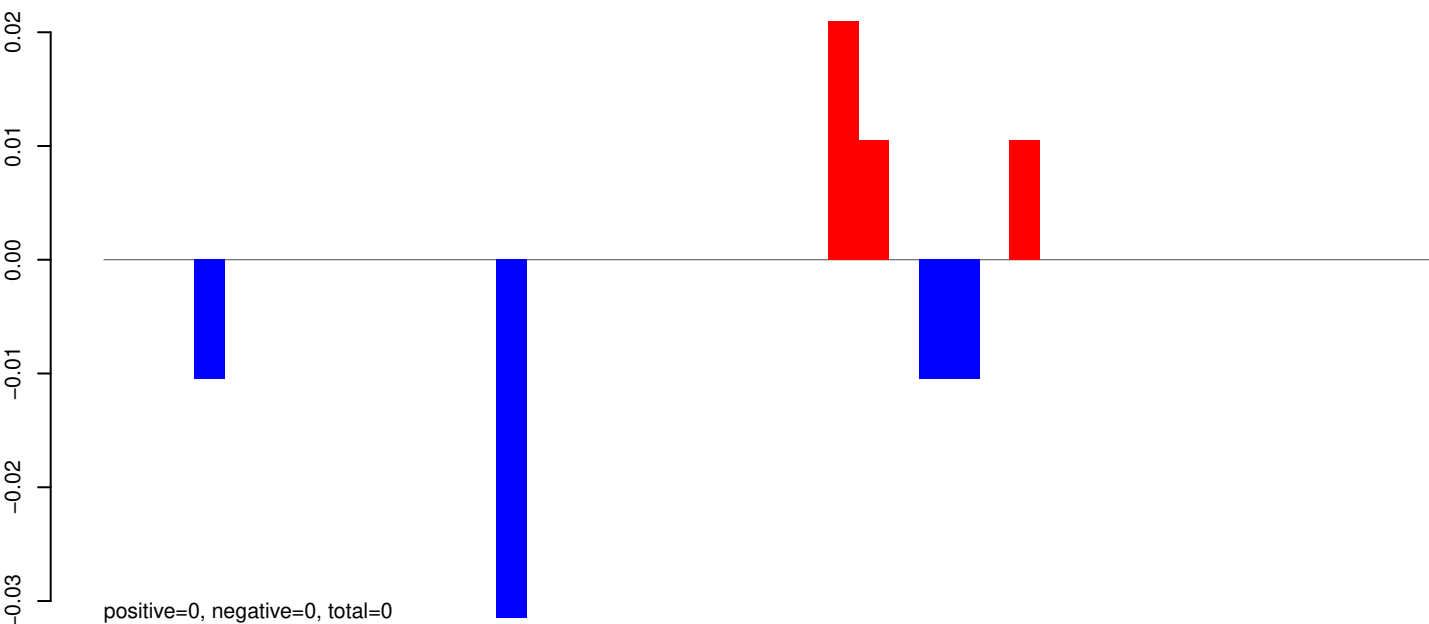

AeAeg_Aag2_R3D1_r123_ZA.24_35.rep

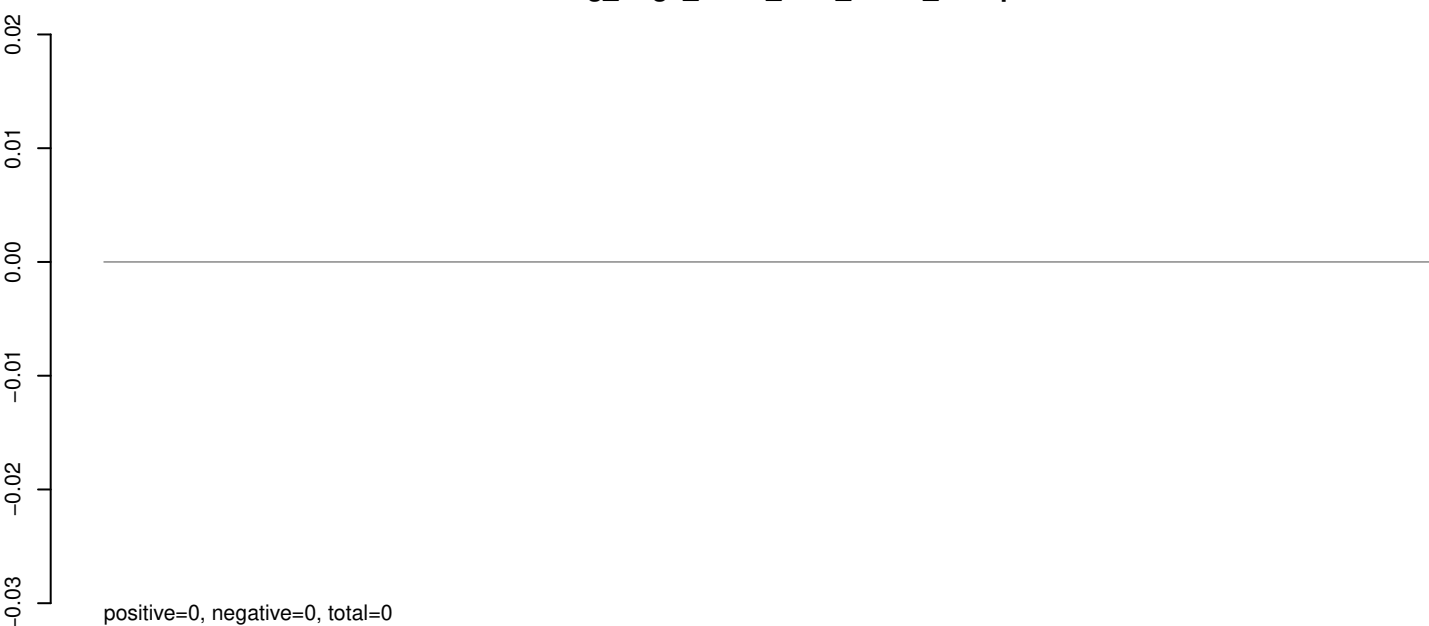

AeAeg_Aag2_R3D1_r123_ZA.rep

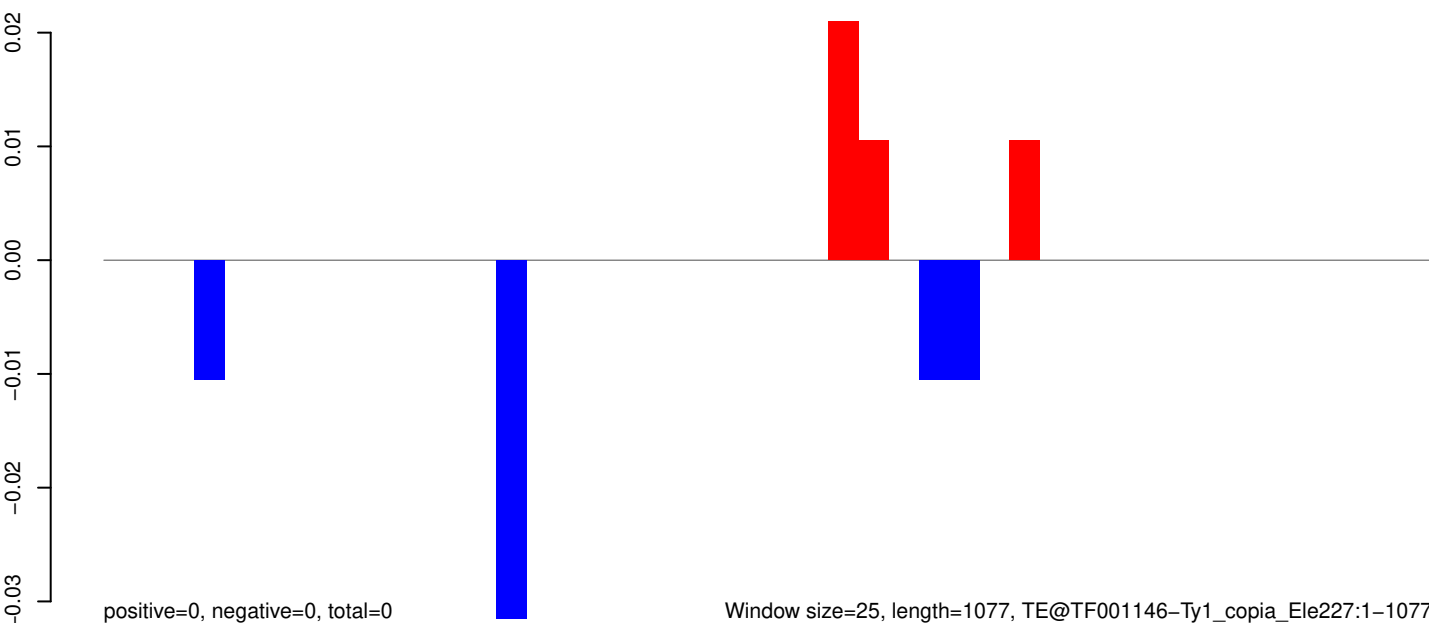

0 200 400 600 800 1000

AeAeg_Aag2_R3D1_r123_ZA.18_23.rep



AeAeg_Aag2_R3D1_r123_ZA.24_35.rep

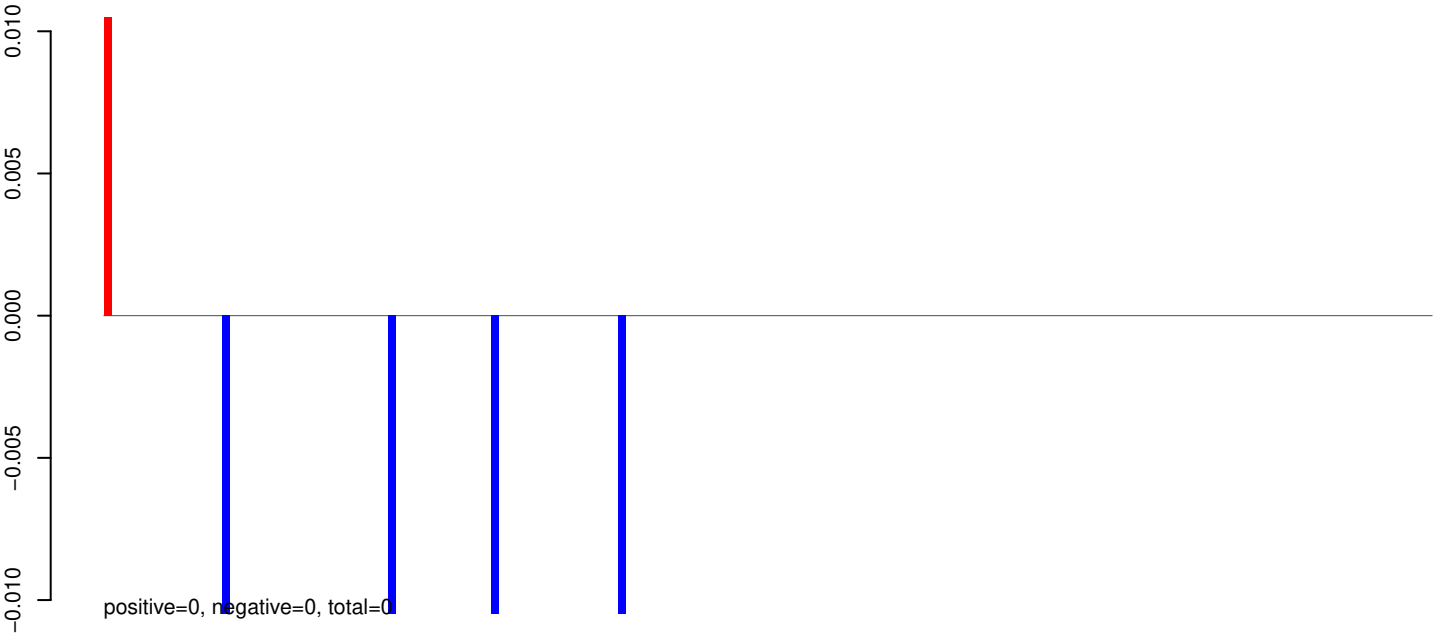

AeAeg_Aag2_R3D1_r123_ZA.rep

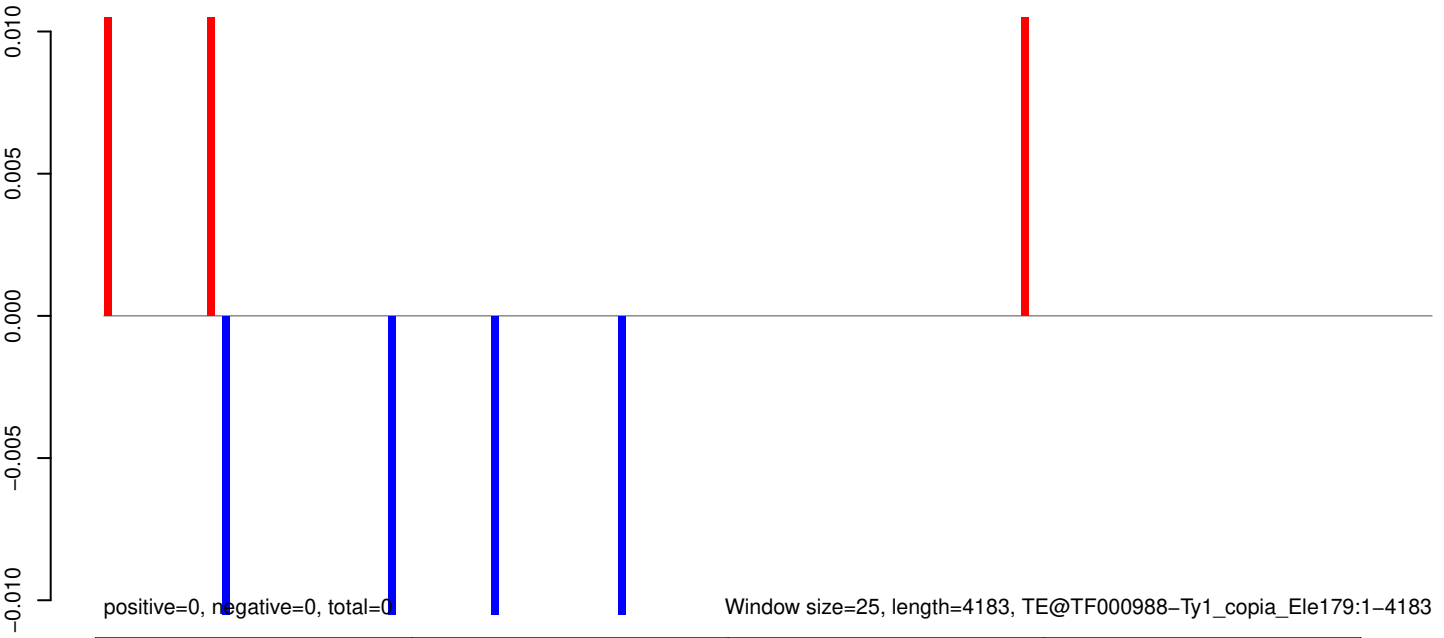

AeAeg_Aag2_R3D1_r123_ZA.18_23.rep

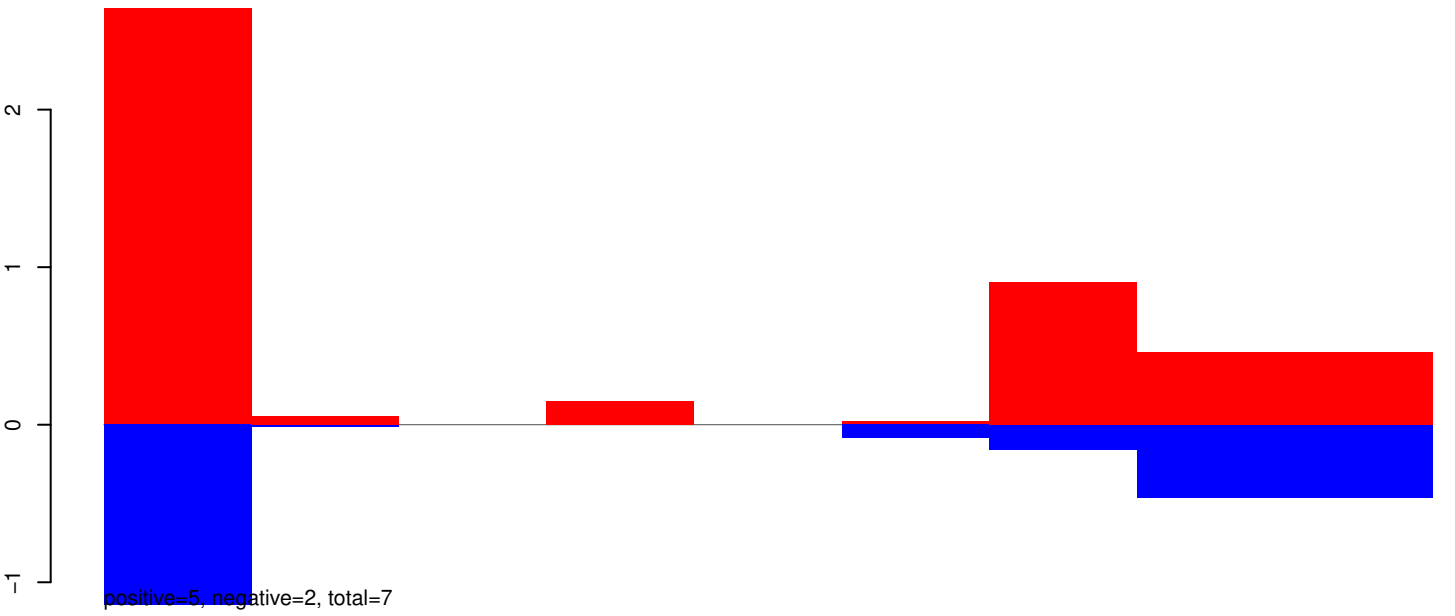

AeAeg_Aag2_R3D1_r123_ZA.24_35.rep

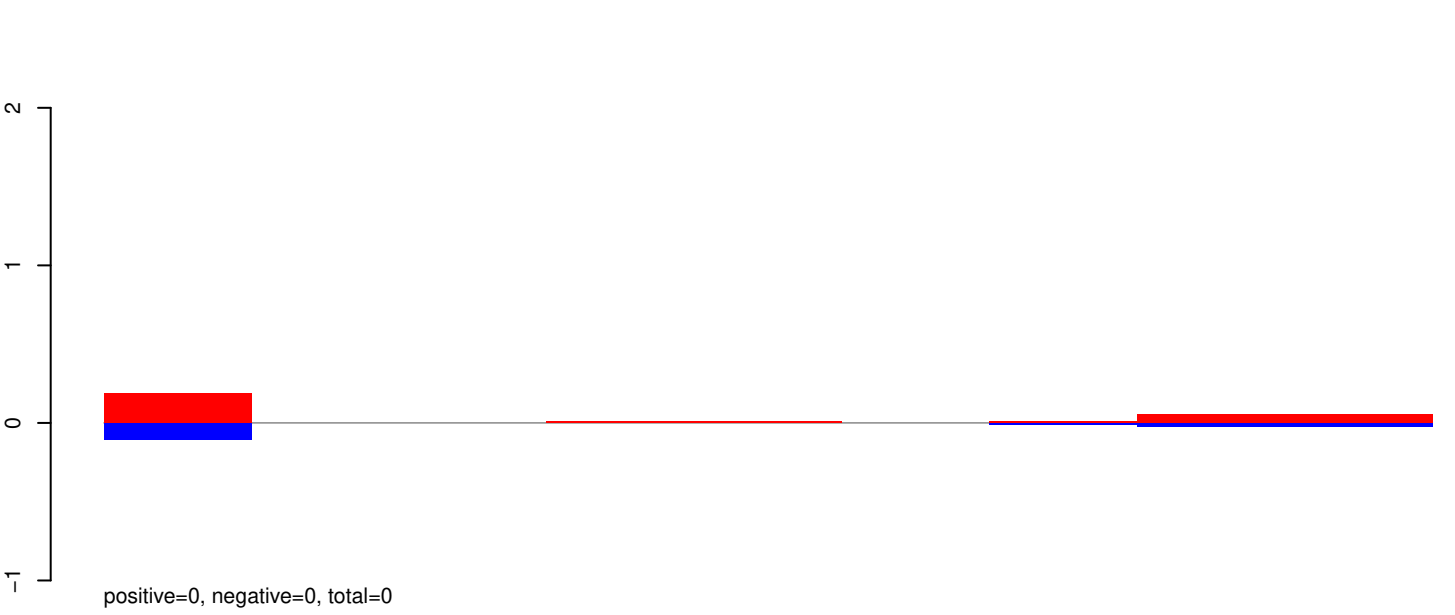

AeAeg_Aag2_R3D1_r123_ZA.rep

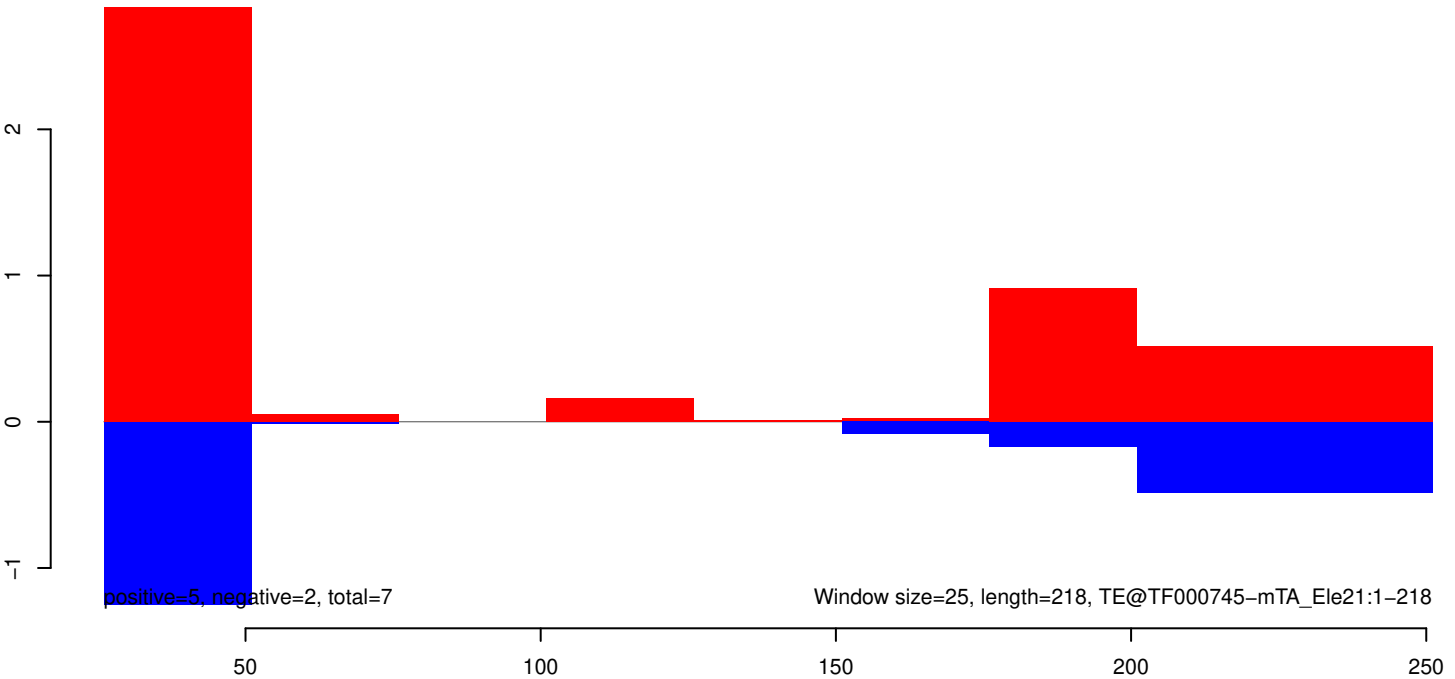

AeAeg_Aag2_R3D1_r123_ZA.18_23.rep

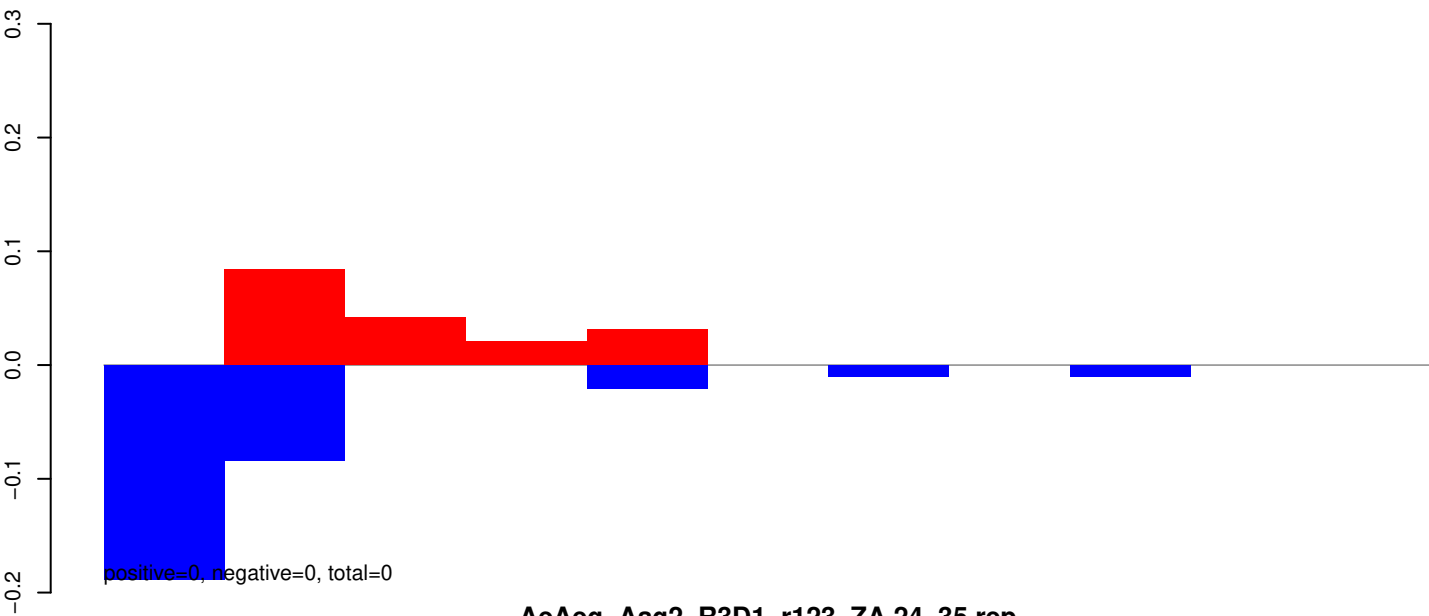

AeAeg_Aag2_R3D1_r123_ZA.24_35.rep

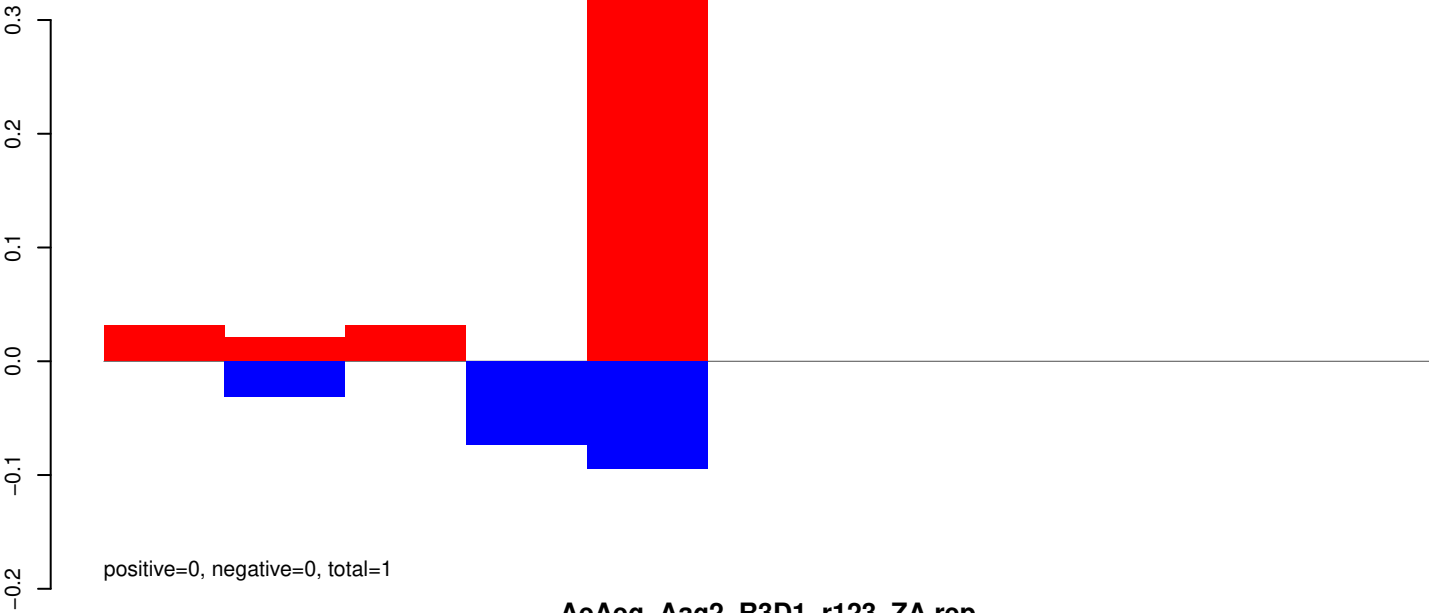

AeAeg_Aag2_R3D1_r123_ZA.rep

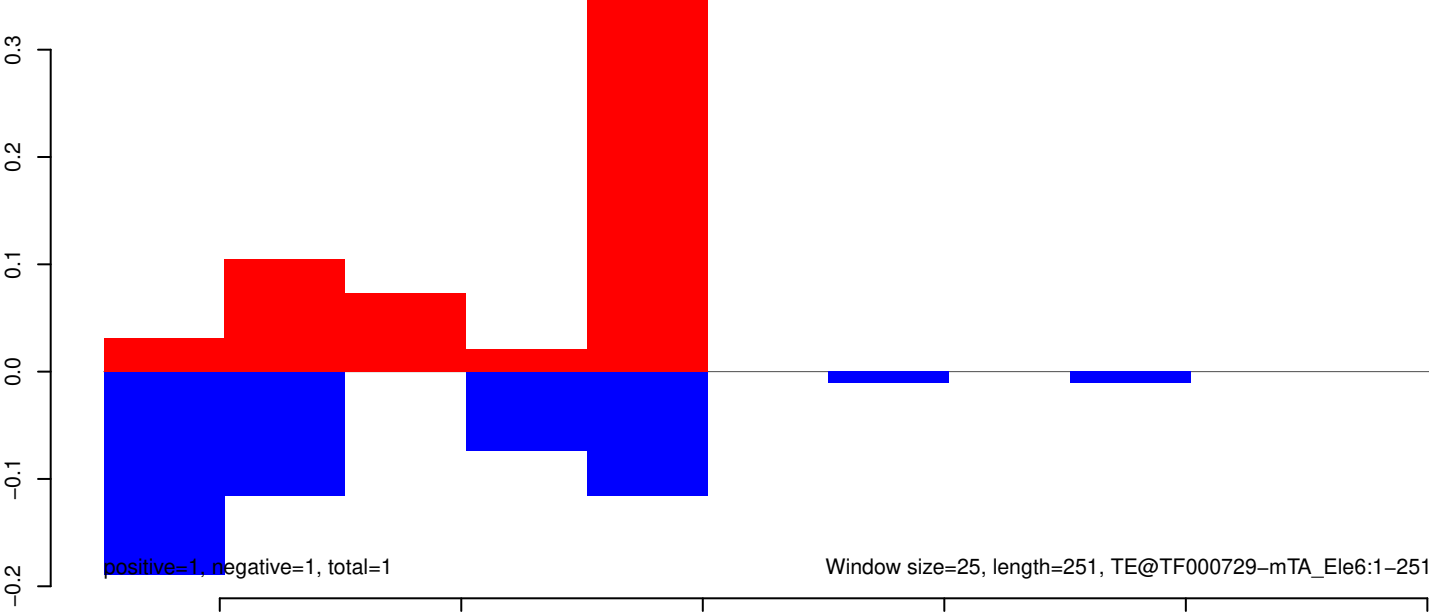

AeAeg_Aag2_R3D1_r123_ZA.18_23.rep

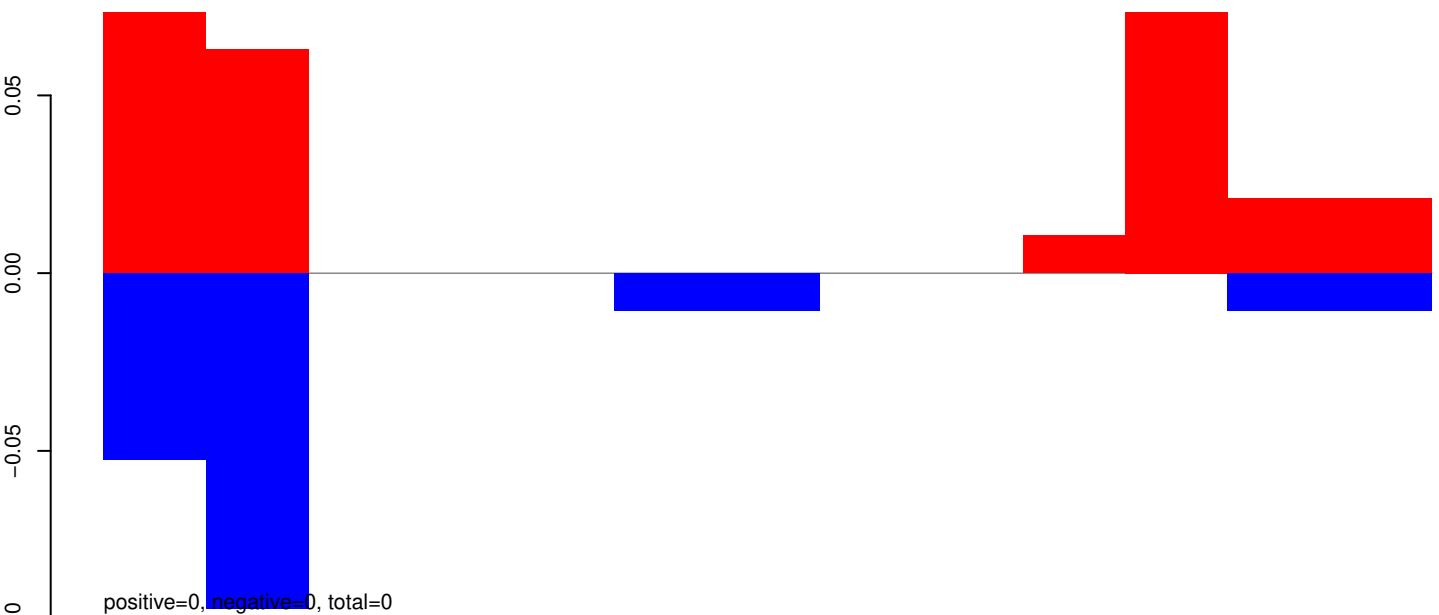

AeAeg_Aag2_R3D1_r123_ZA.24_35.rep

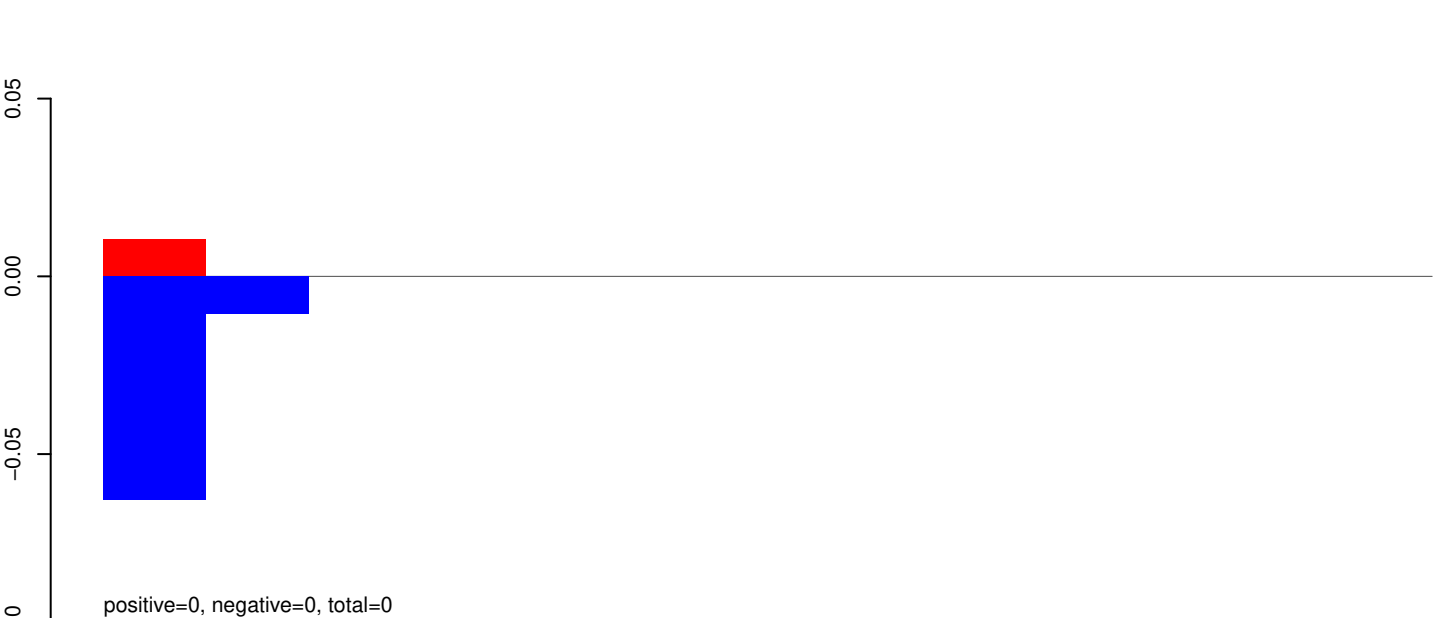

AeAeg_Aag2_R3D1_r123_ZA.rep

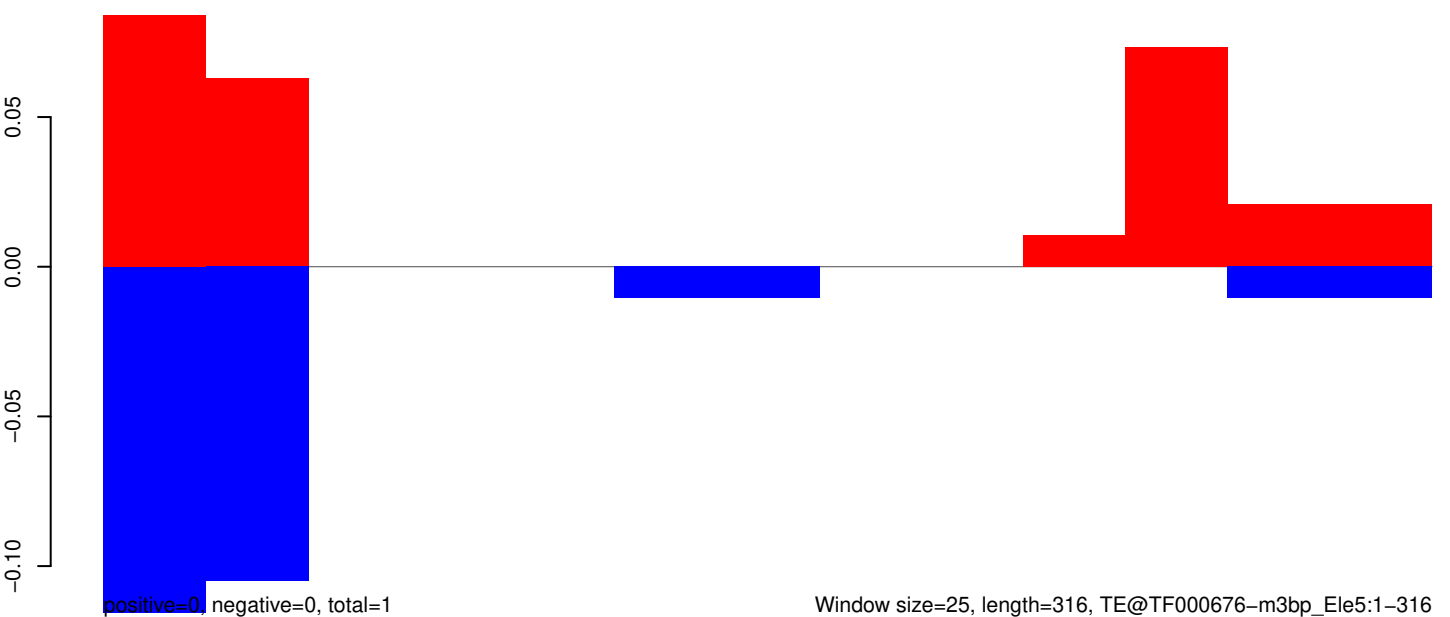

AeAeg_Aag2_R3D1_r123_ZA.18_23.rep

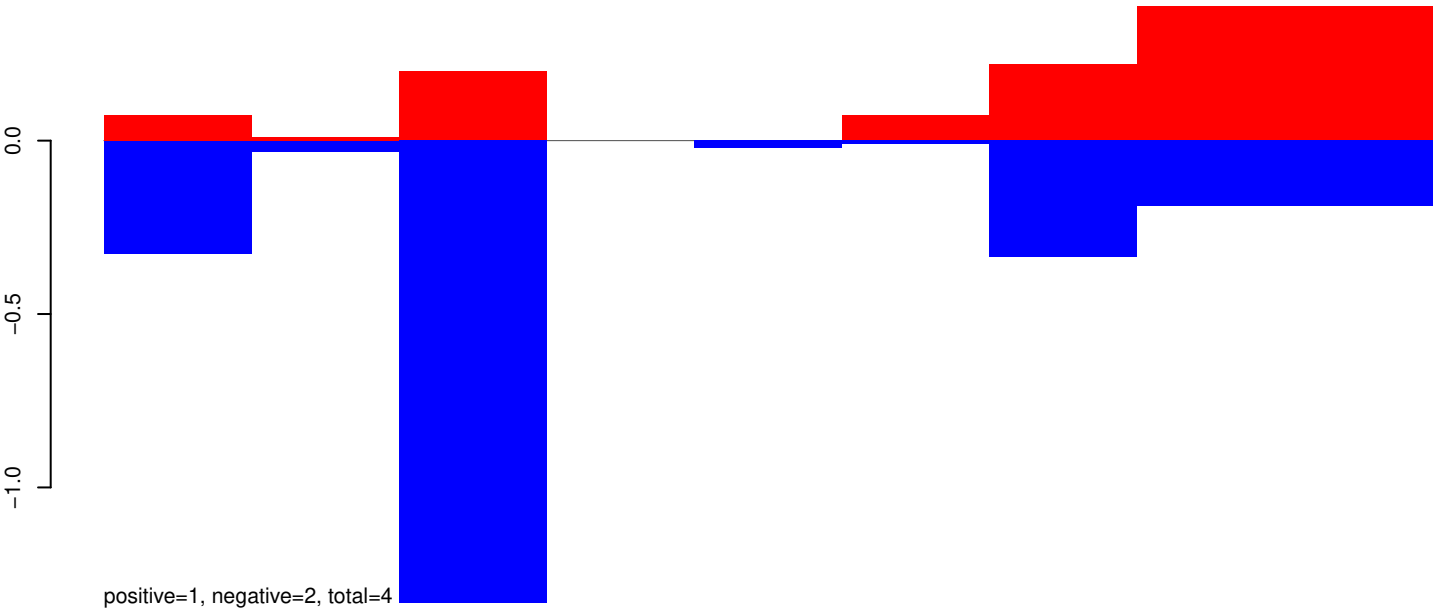

AeAeg_Aag2_R3D1_r123_ZA.24_35.rep

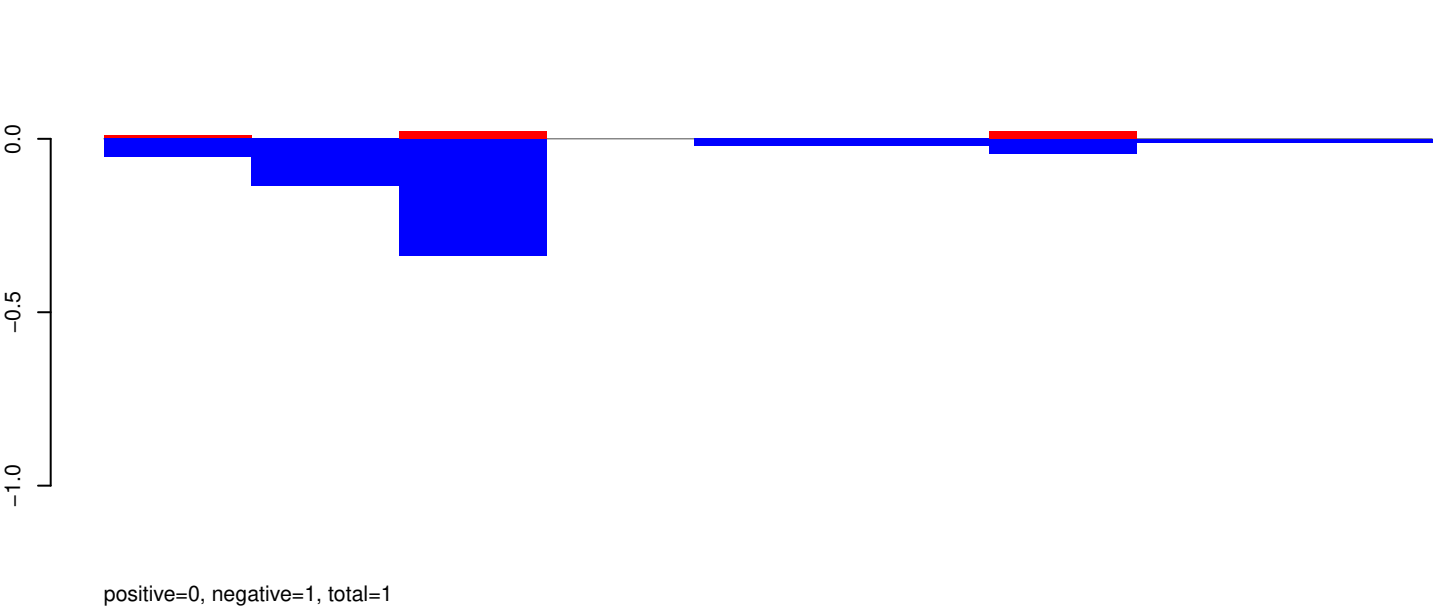

AeAeg_Aag2_R3D1_r123_ZA.rep

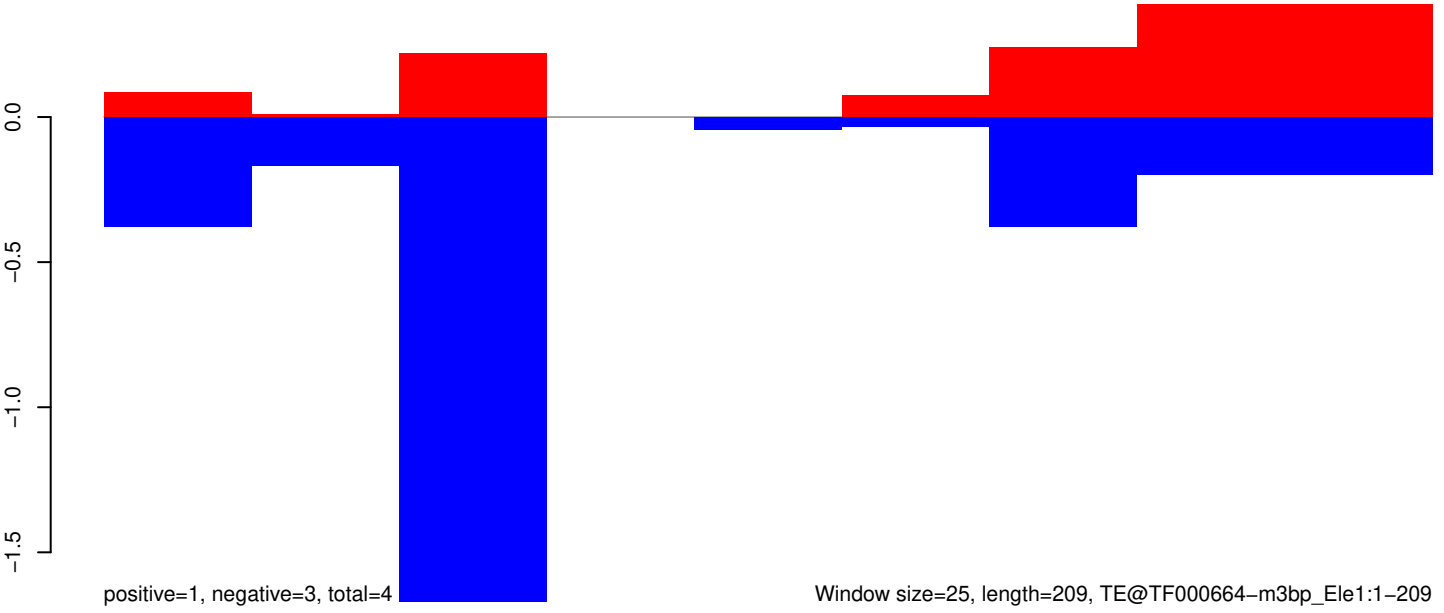

AeAeg_Aag2_R3D1_r123_ZA.18_23.rep

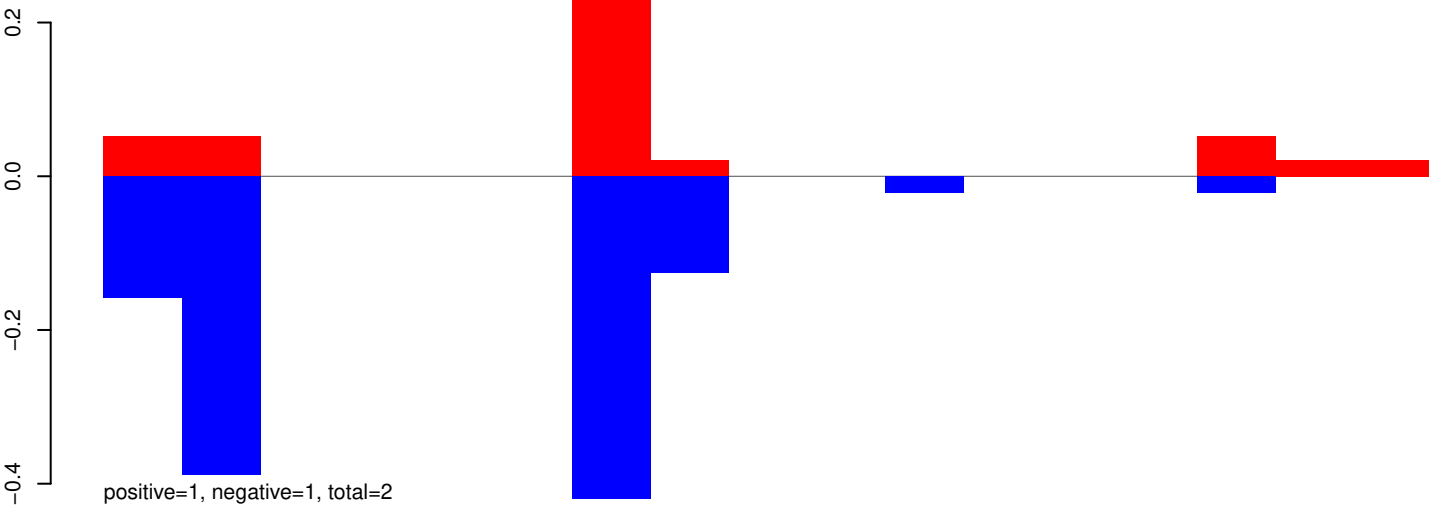

AeAeg_Aag2_R3D1_r123_ZA.24_35.rep

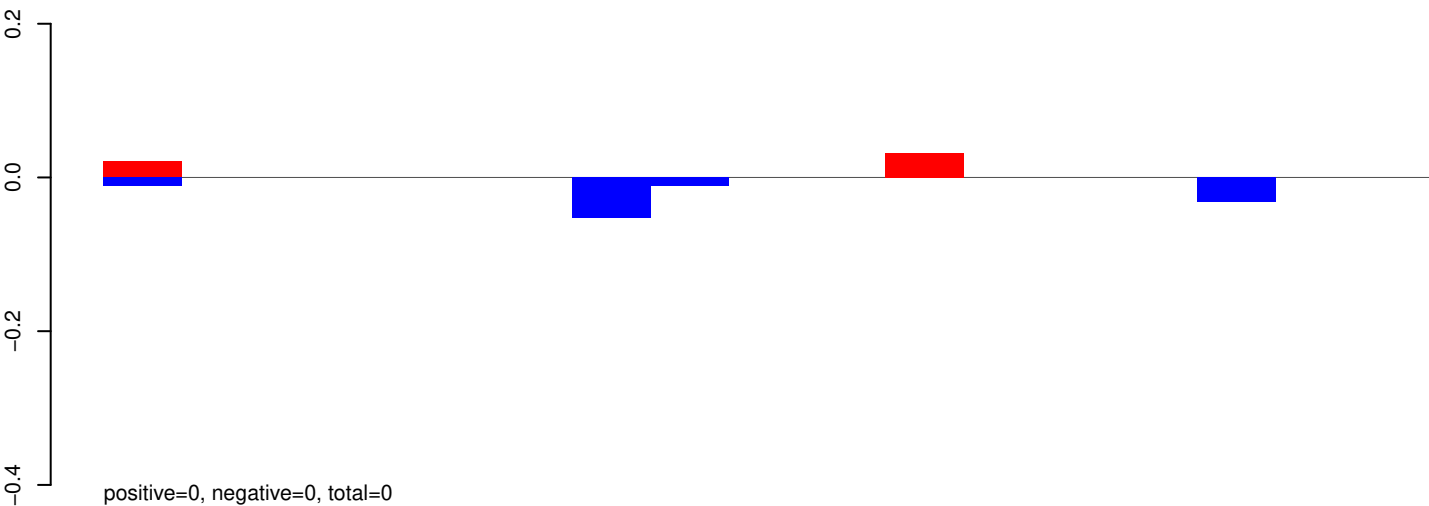

AeAeg_Aag2_R3D1_r123_ZA.rep

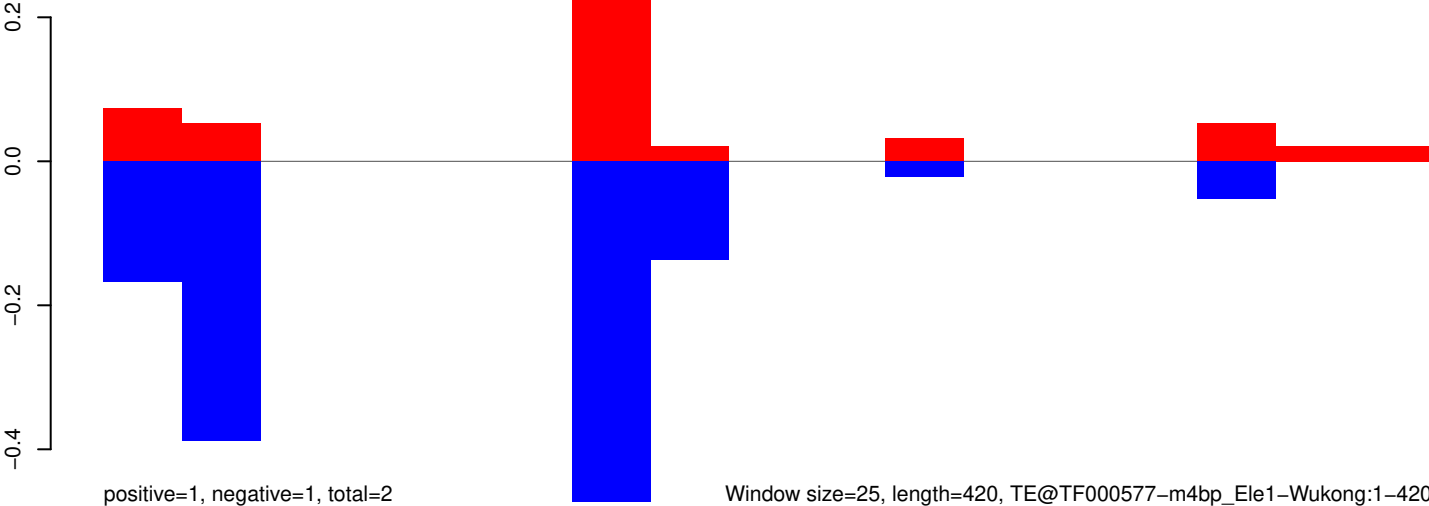

Window size=25, length=420, TE@TF000577-m4bp_Ele1-Wukong:1-420

100

200

300

400

AeAeg_Aag2_R3D1_r123_ZA.18_23.rep

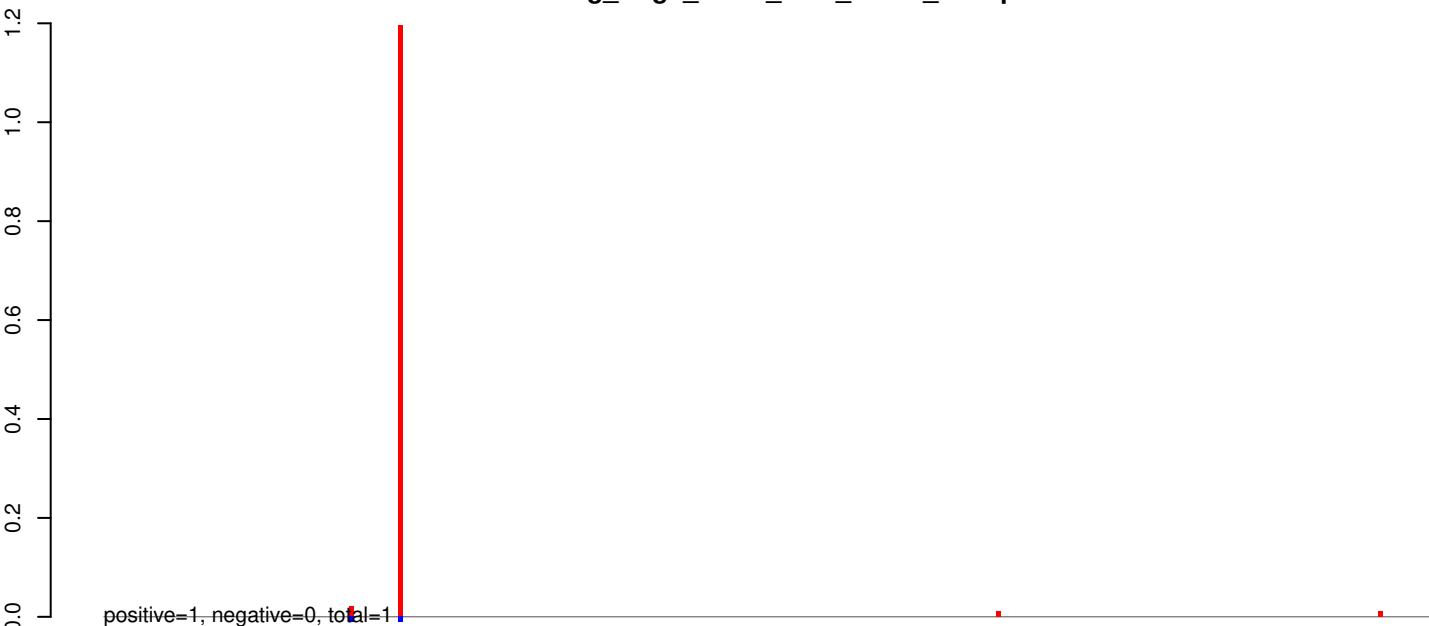

AeAeg_Aag2_R3D1_r123_ZA.24_35.rep

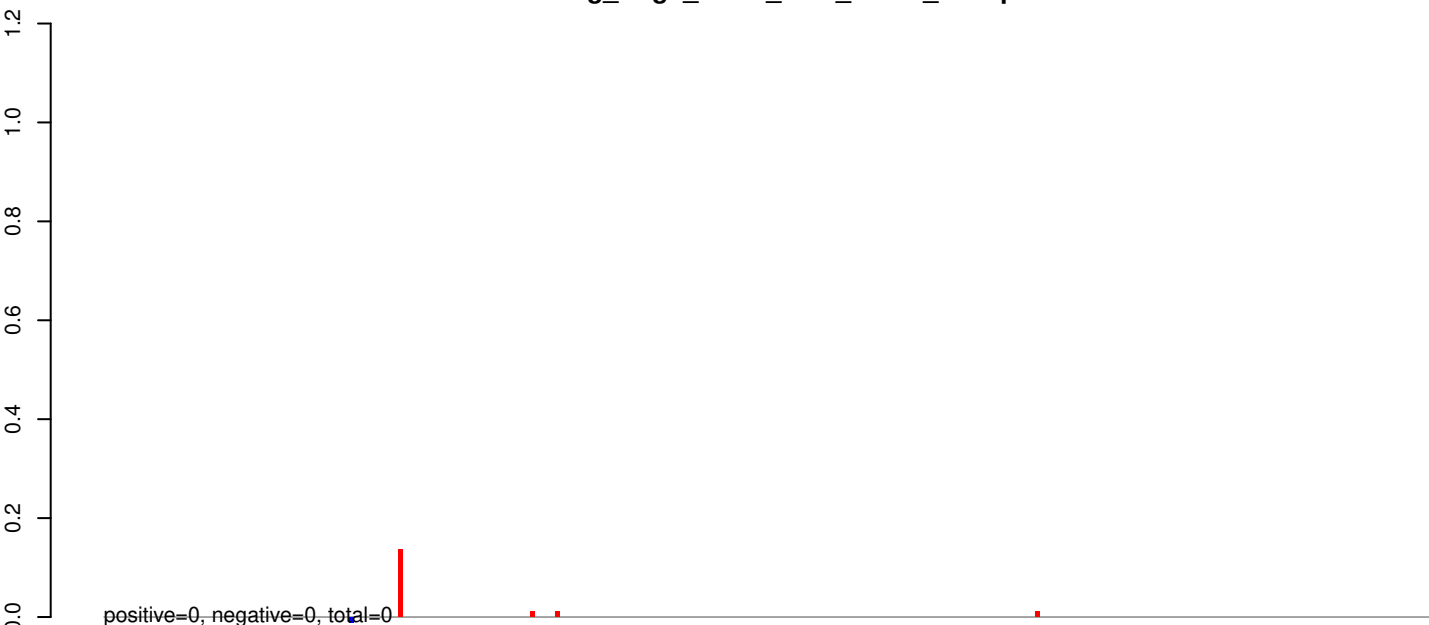

AeAeg_Aag2_R3D1_r123_ZA.rep

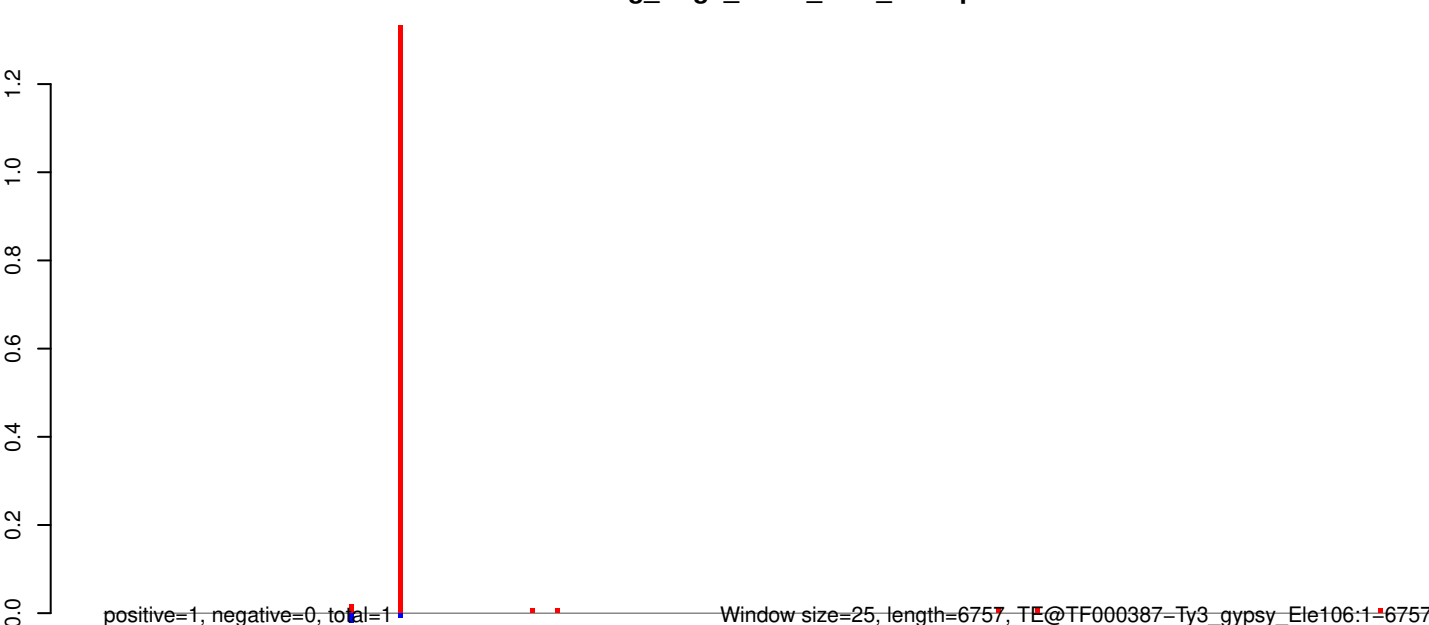

Window size=25, length=6757, TE@TF000387=Ty3_gypsy_Ele106:1=6757

0 1000 2000 3000 4000 5000 6000 7000

AeAeg_Aag2_R3D1_r123_ZA.18_23.rep

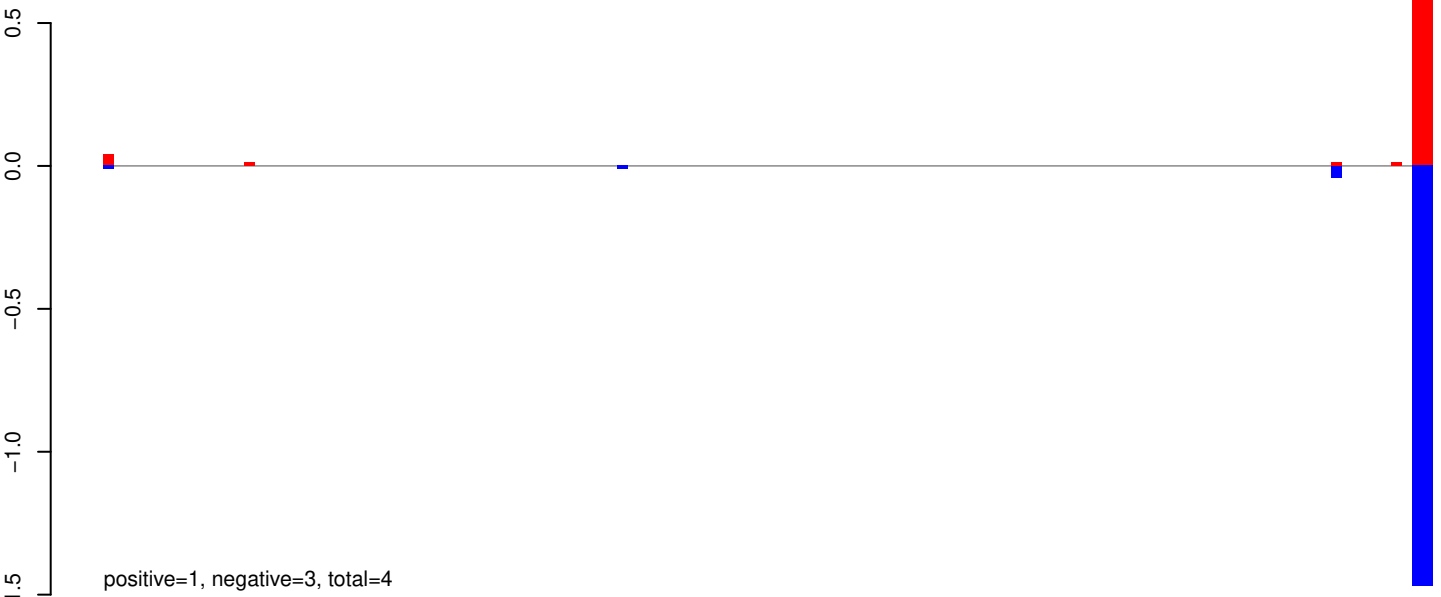

AeAeg_Aag2_R3D1_r123_ZA.24_35.rep

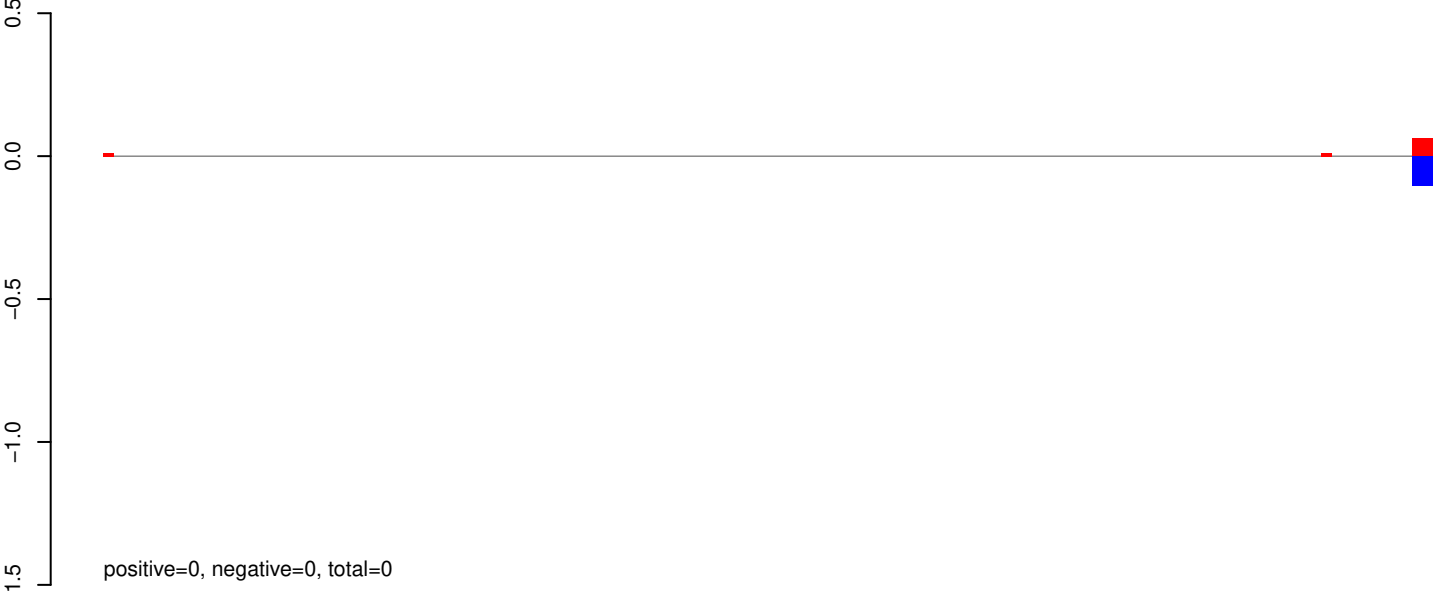

AeAeg_Aag2_R3D1_r123_ZA.rep



AeAeg_Aag2_R3D1_r123_ZA.18_23.rep

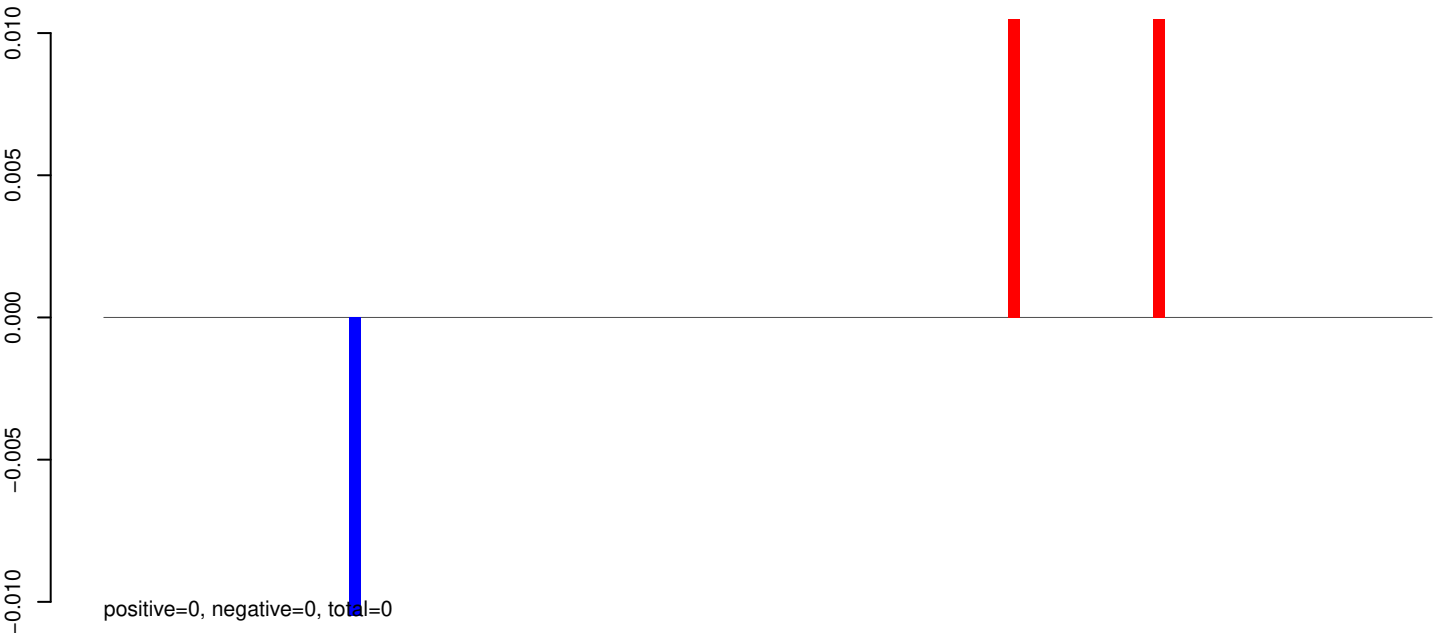

AeAeg_Aag2_R3D1_r123_ZA.24_35.rep

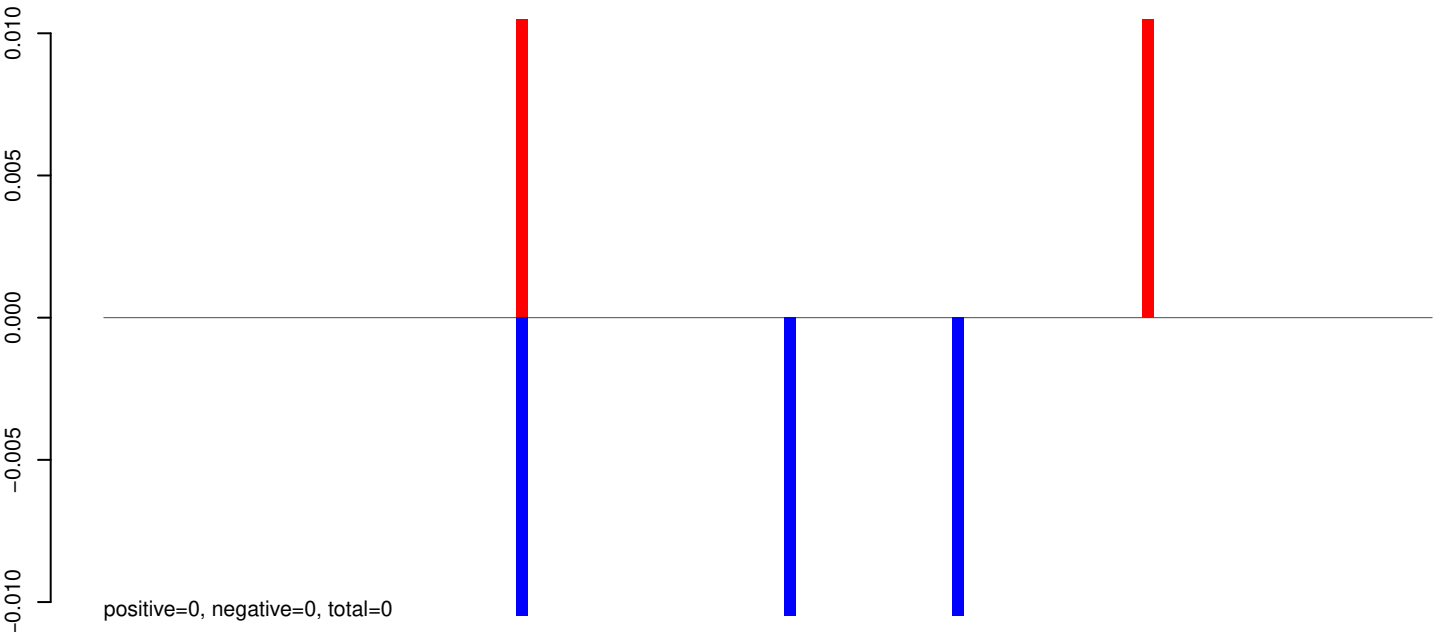

AeAeg_Aag2_R3D1_r123_ZA.rep

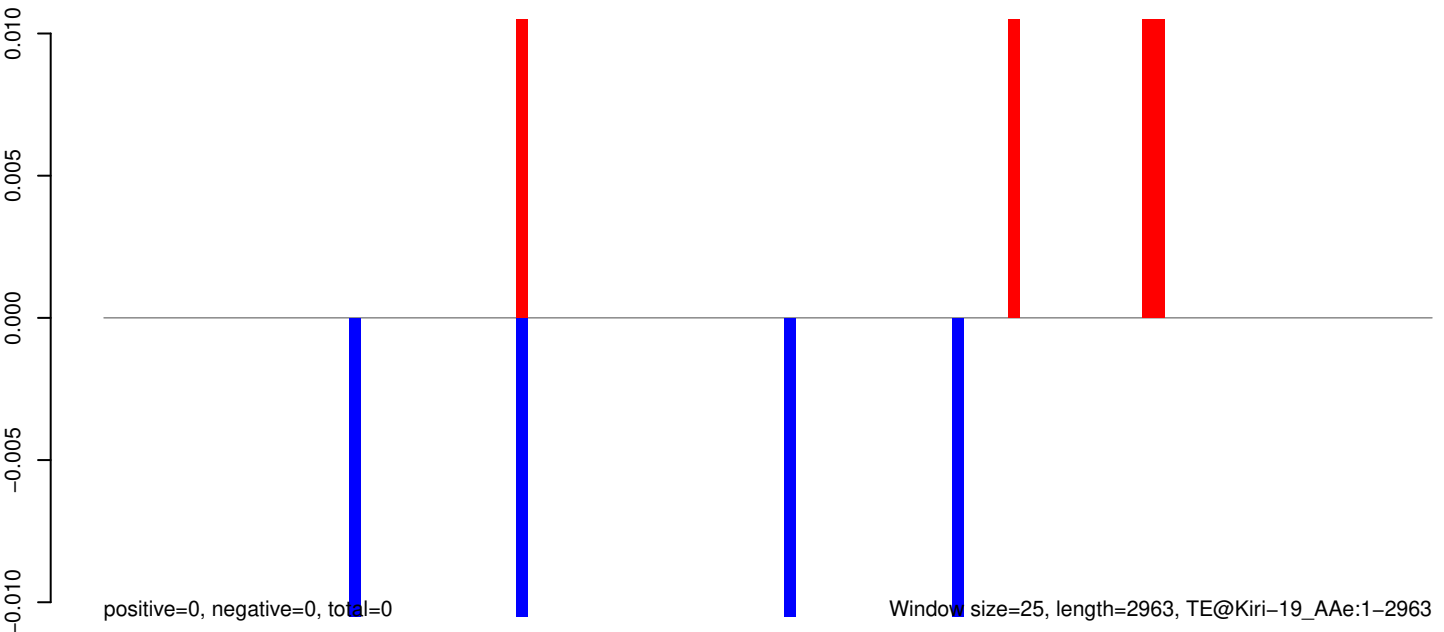

Window size=25, length=2963, TE@Kiri-19_AAe:1-2963

0 500 1000 1500 2000 2500 3000

AeAeg_Aag2_R3D1_r123_ZA.18_23.rep

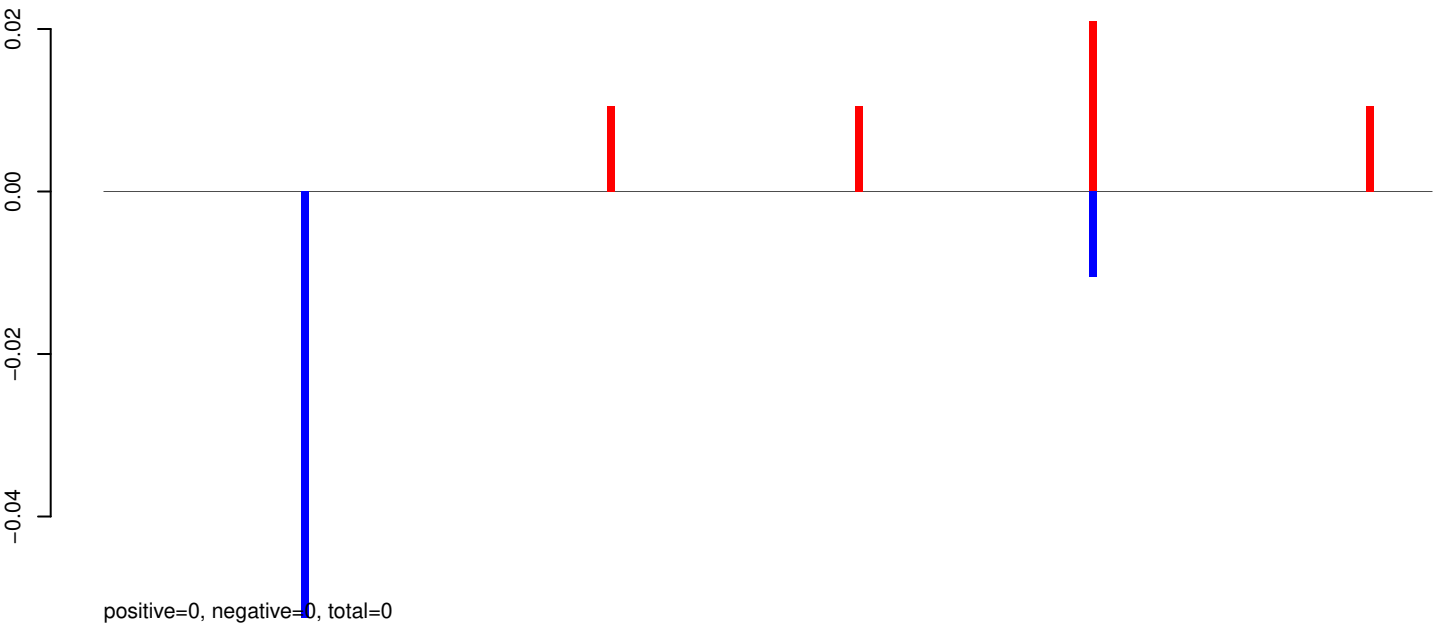

AeAeg_Aag2_R3D1_r123_ZA.24_35.rep

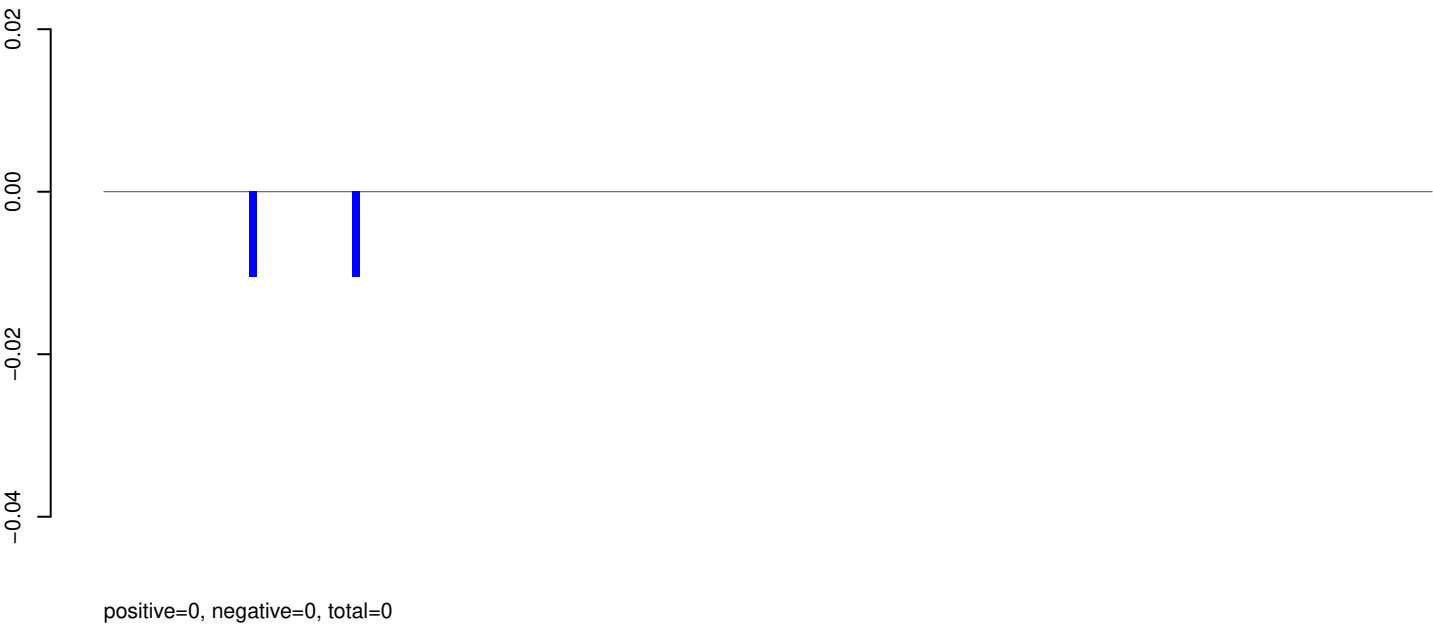

AeAeg_Aag2_R3D1_r123_ZA.rep

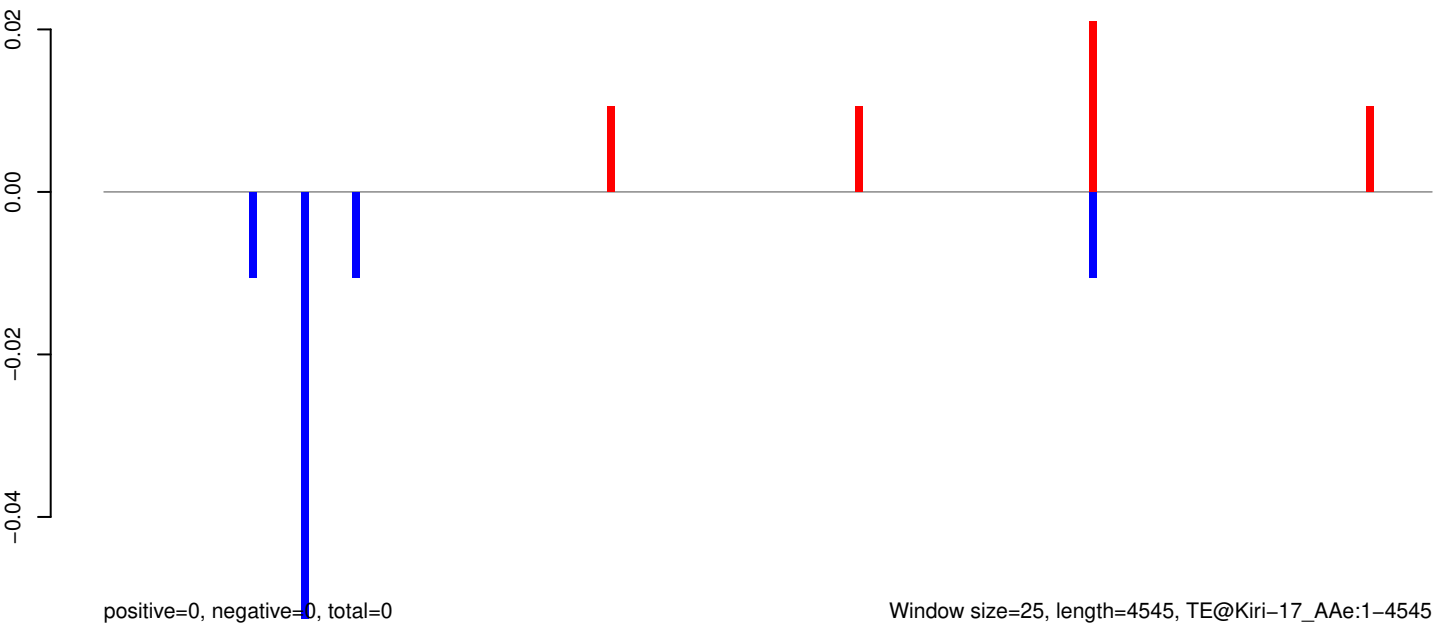

AeAeg_Aag2_R3D1_r123_ZA.18_23.rep



AeAeg_Aag2_R3D1_r123_ZA.24_35.rep

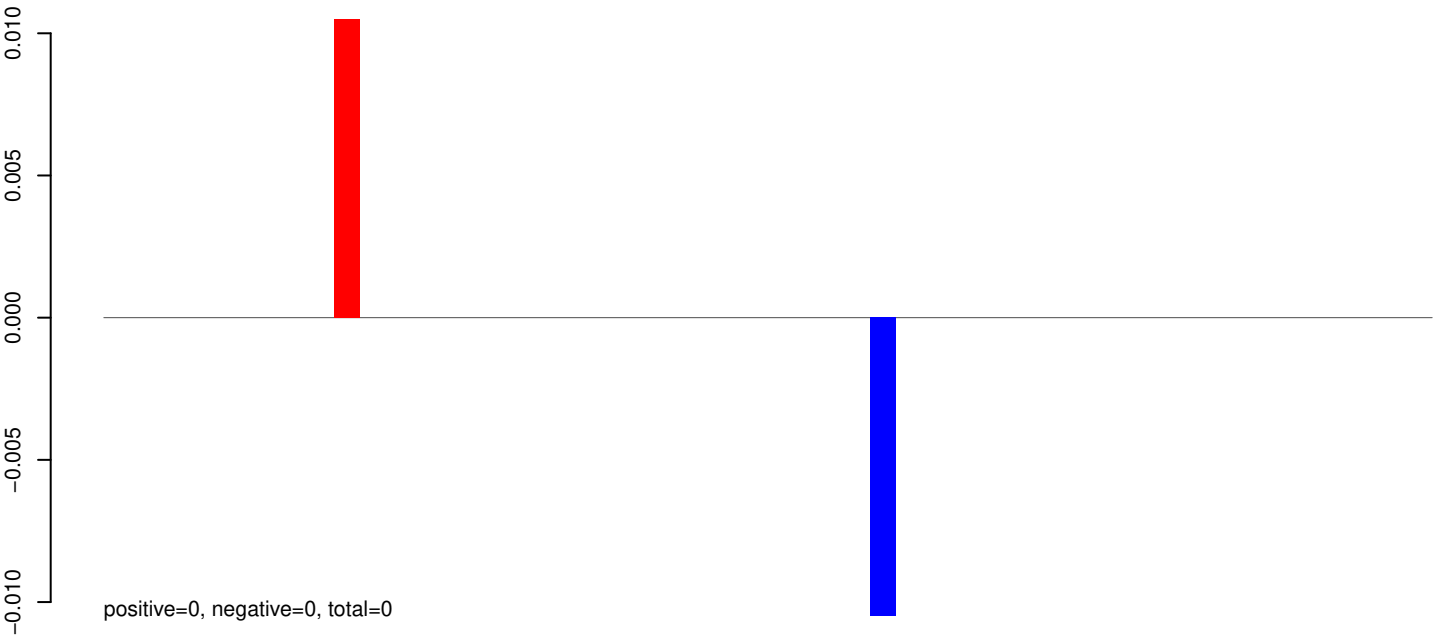

AeAeg_Aag2_R3D1_r123_ZA.rep

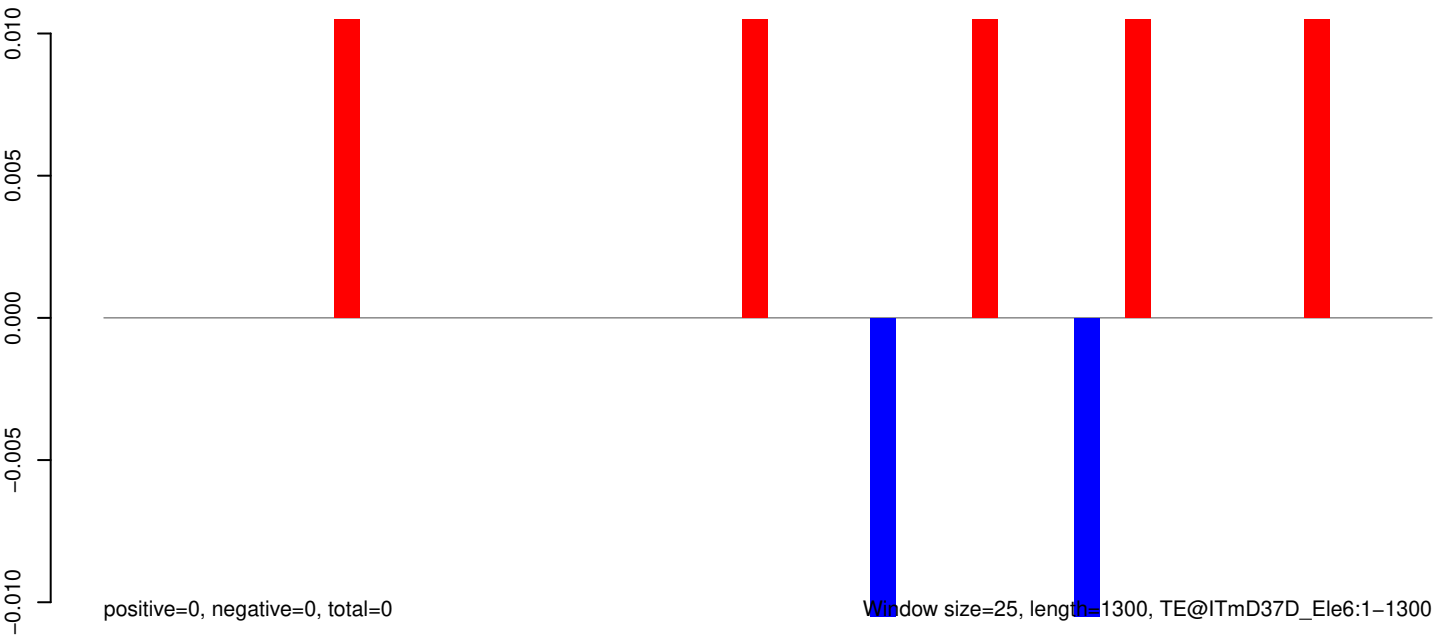

AeAeg_Aag2_R3D1_r123_ZA.18_23.rep

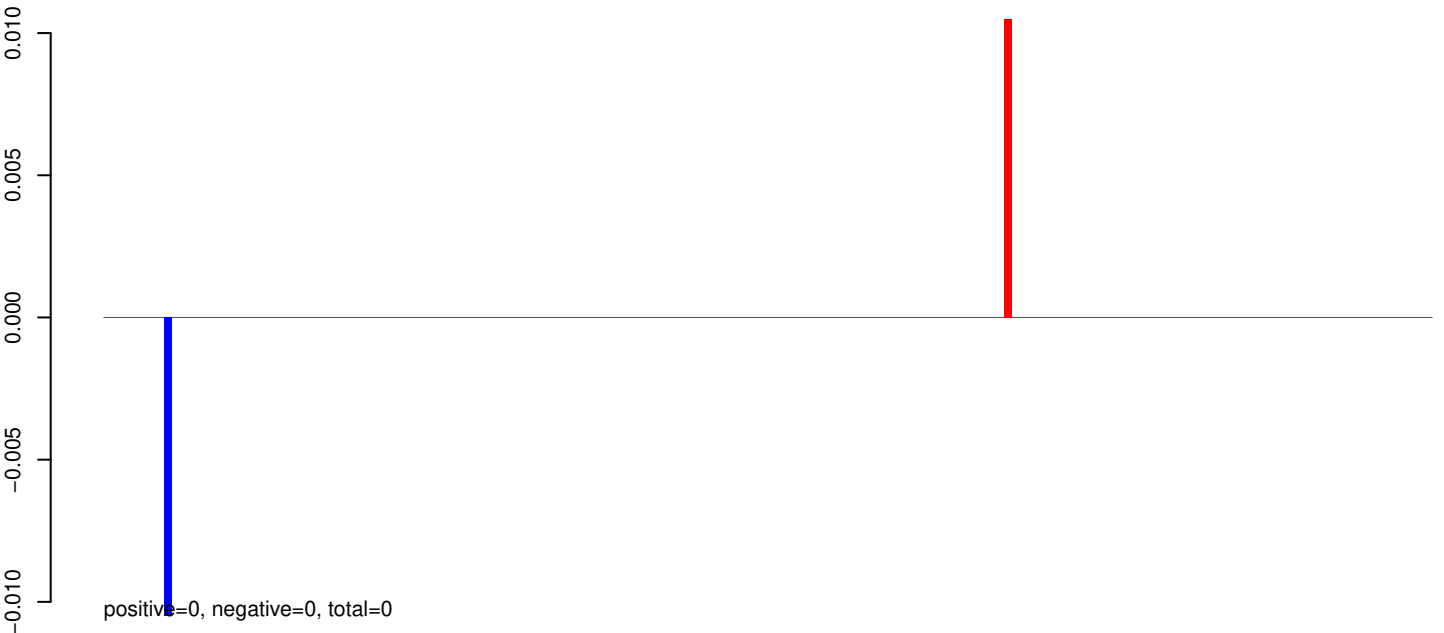

AeAeg_Aag2_R3D1_r123_ZA.24_35.rep

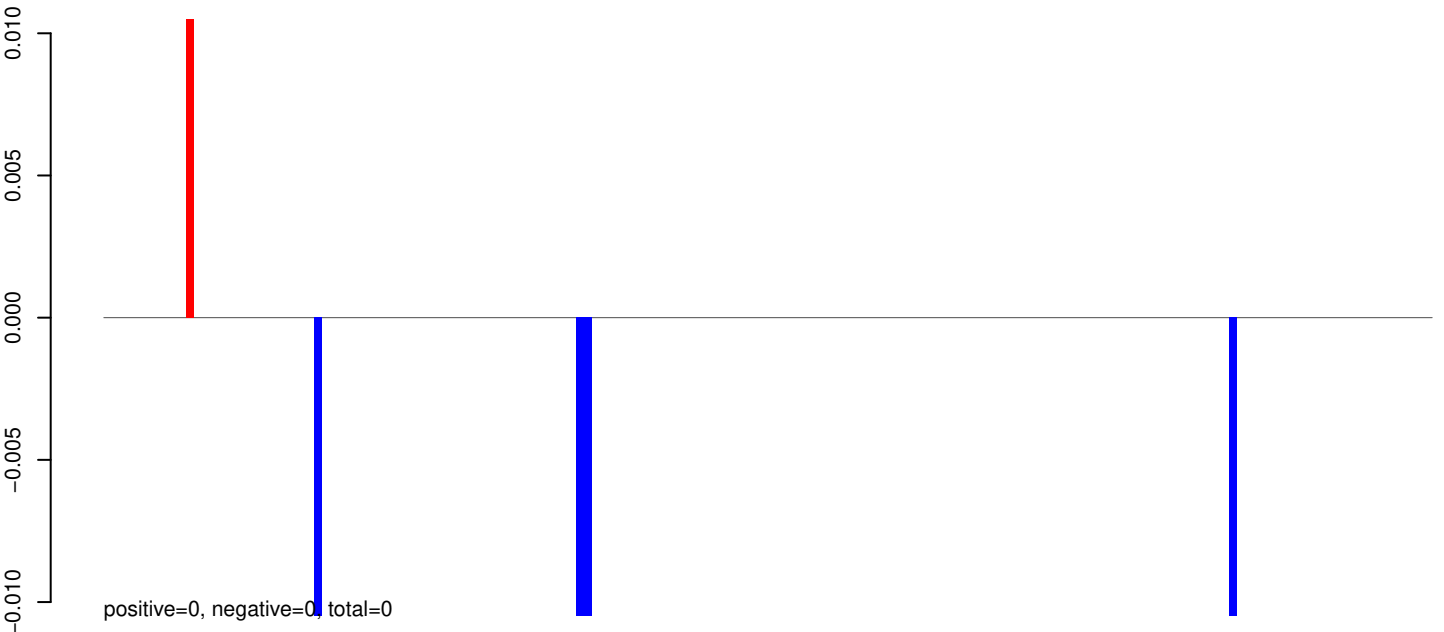

AeAeg_Aag2_R3D1_r123_ZA.rep

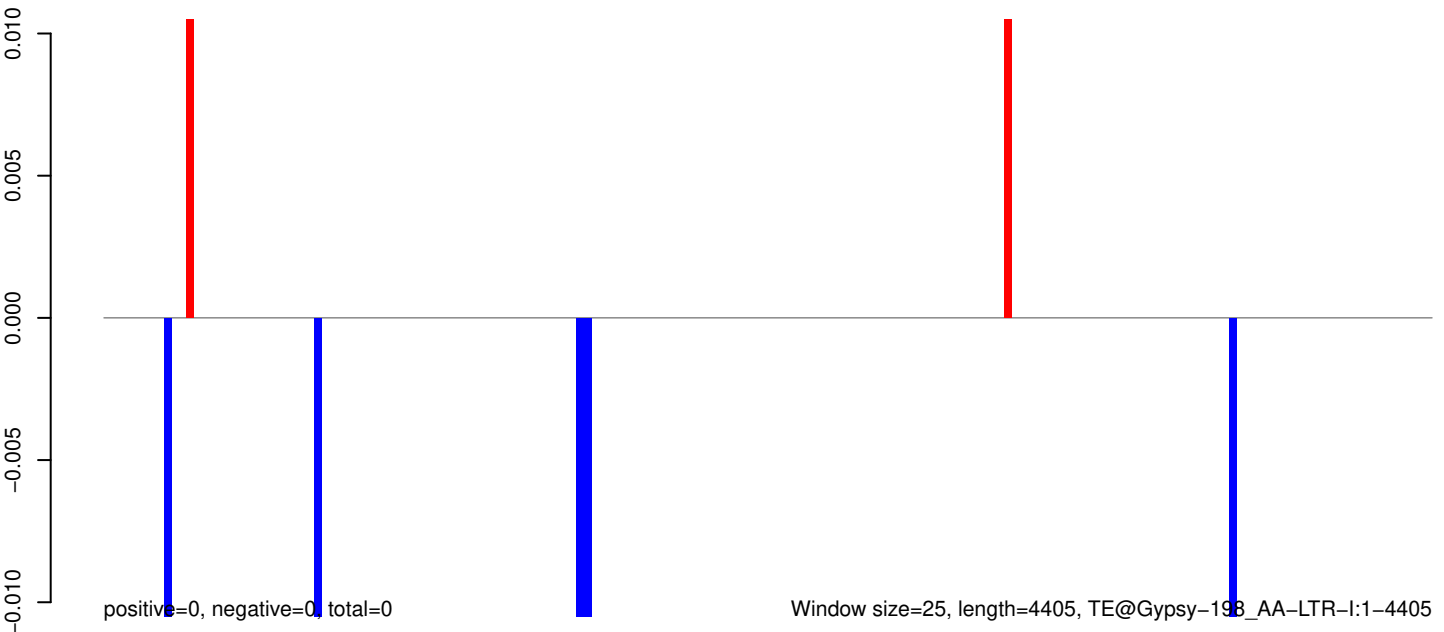

0 1000 2000 3000 4000

AeAeg_Aag2_R3D1_r123_ZA.18_23.rep

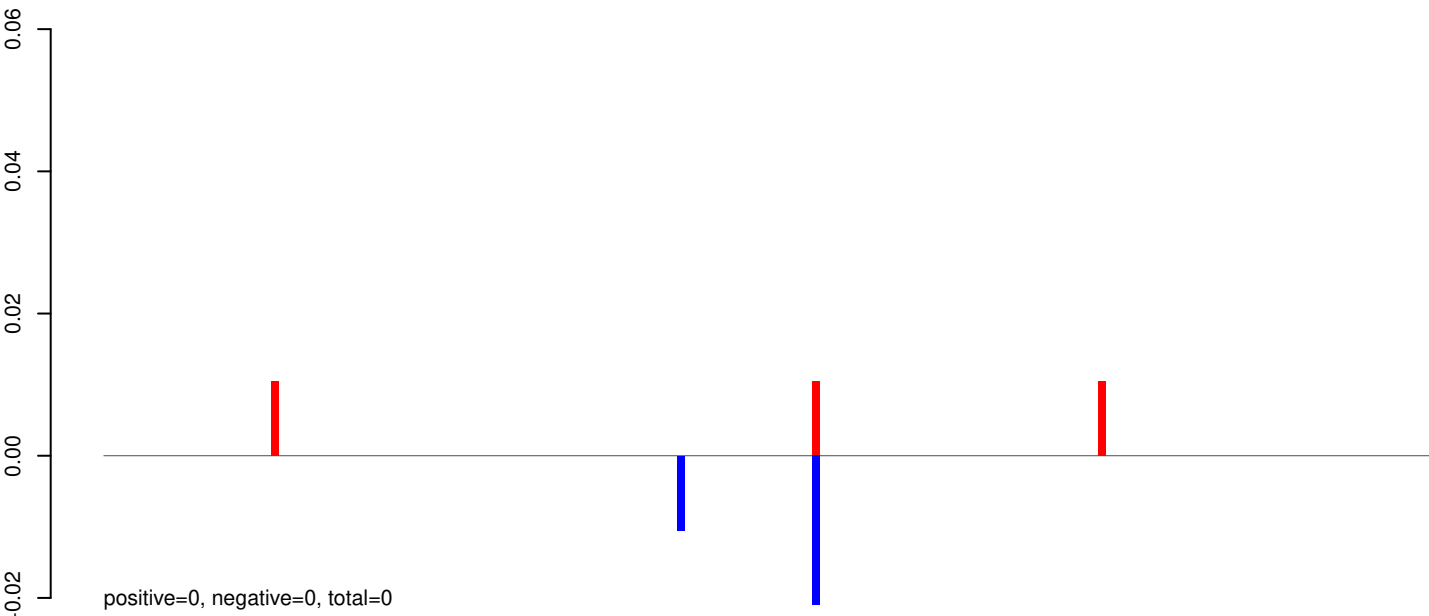

AeAeg_Aag2_R3D1_r123_ZA.24_35.rep

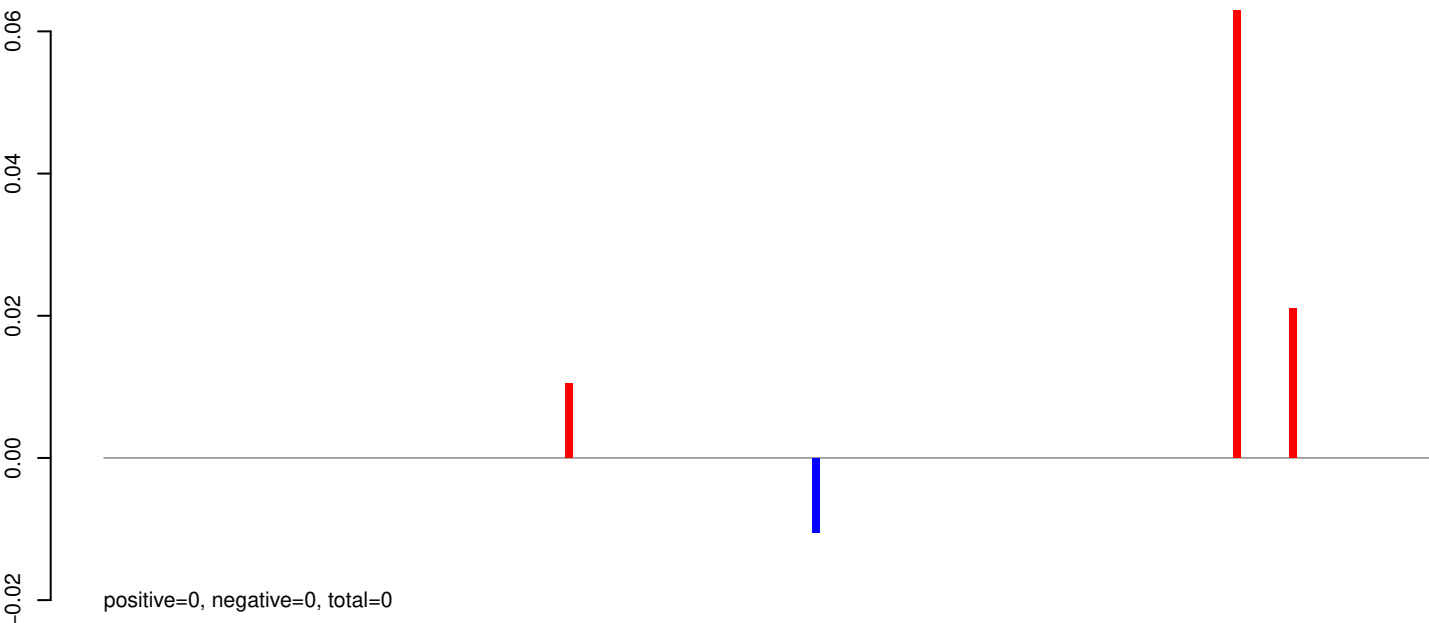

AeAeg_Aag2_R3D1_r123_ZA.rep

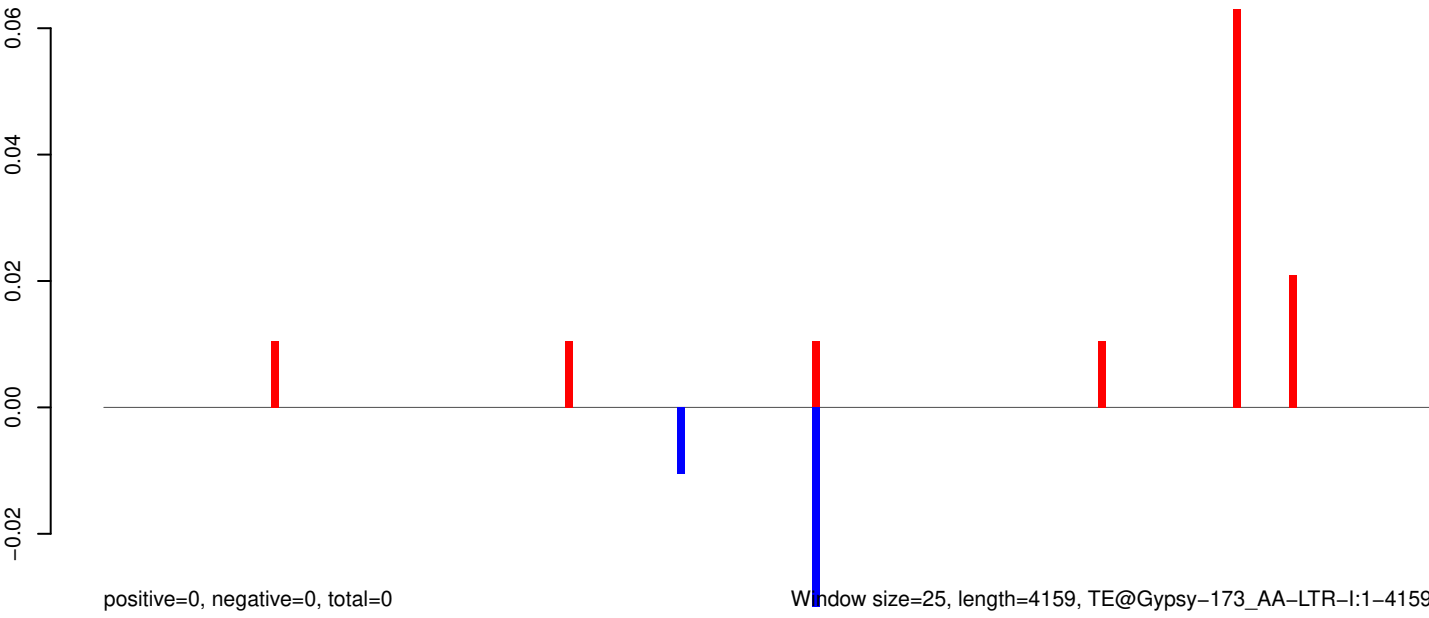

0 1000 2000 3000 4000

AeAeg_Aag2_R3D1_r123_ZA.18_23.rep

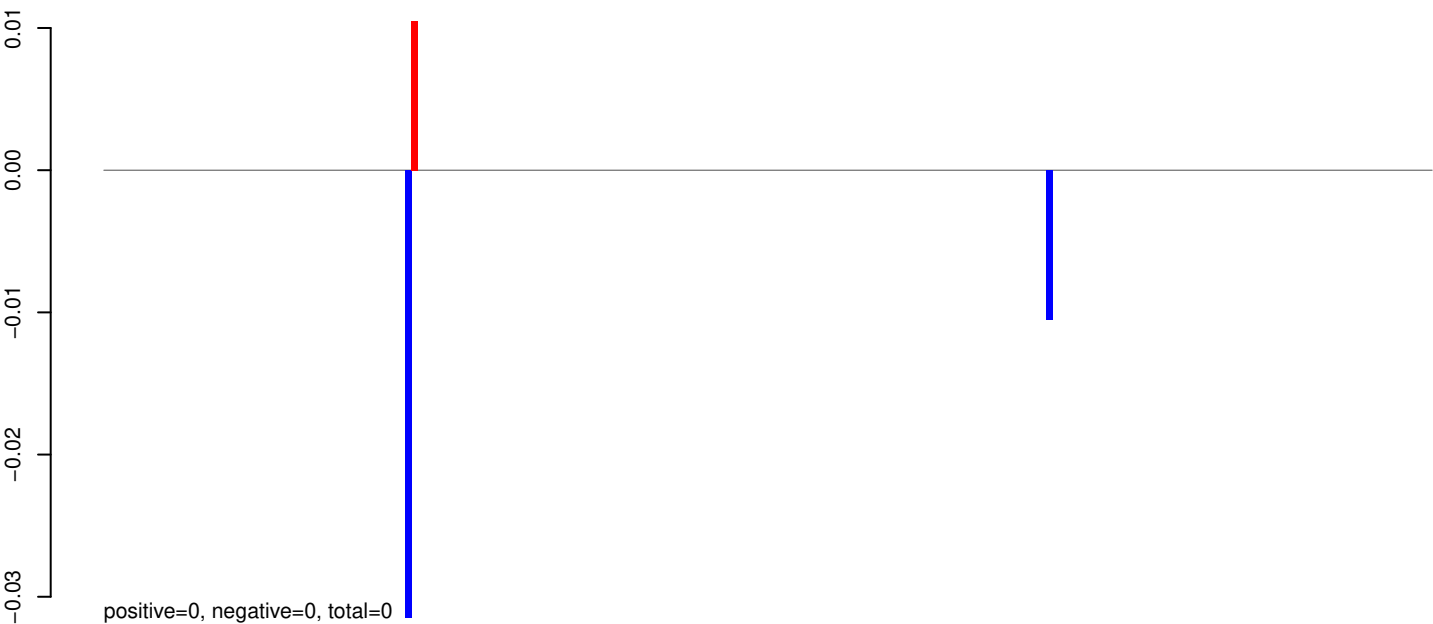

AeAeg_Aag2_R3D1_r123_ZA.24_35.rep

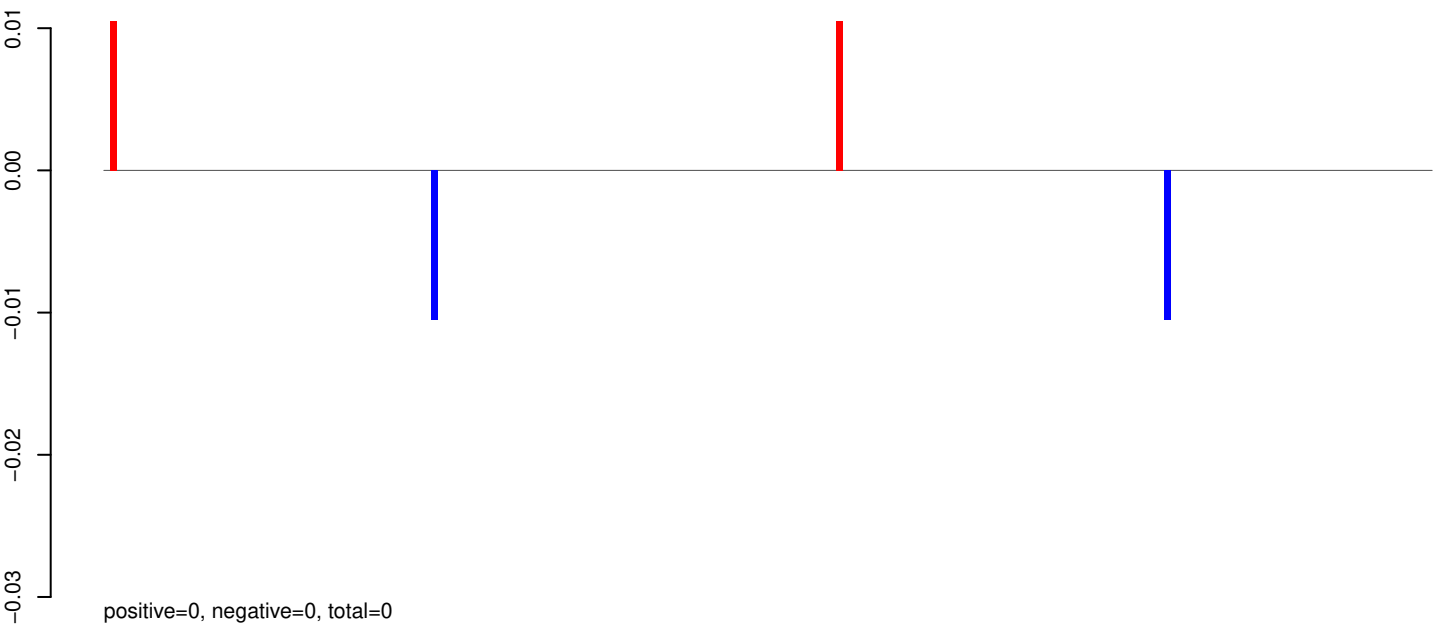

AeAeg_Aag2_R3D1_r123_ZA.rep

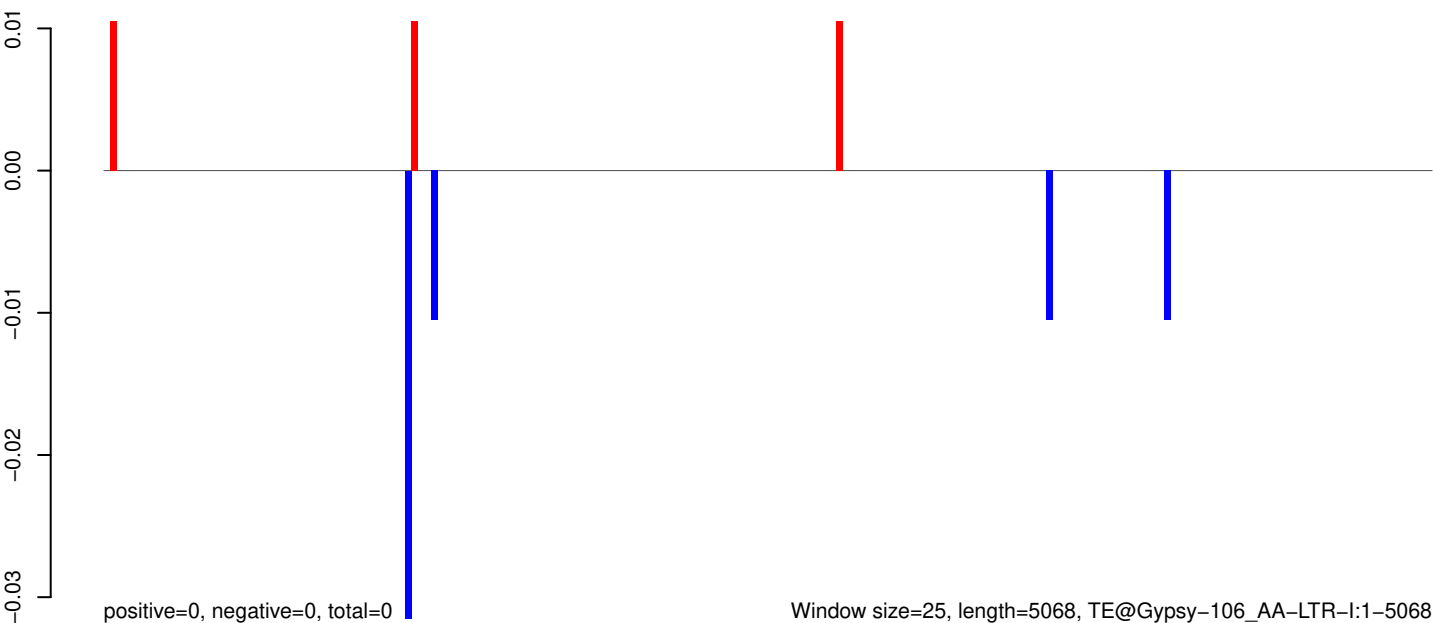

Window size=25, length=5068, TE@Gypsy-106_AA-LTR-I:1-5068

0 1000 2000 3000 4000 5000

AeAeg_Aag2_R3D1_r123_ZA.18_23.rep

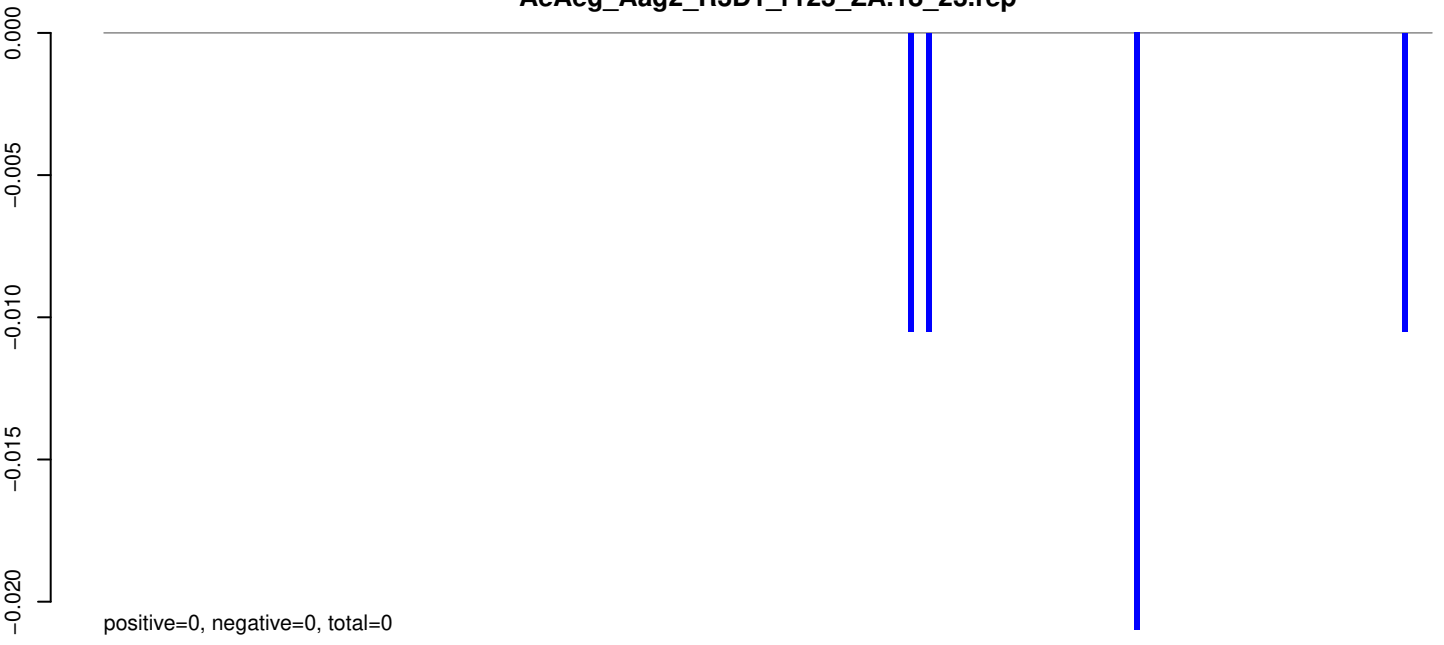

AeAeg_Aag2_R3D1_r123_ZA.24_35.rep

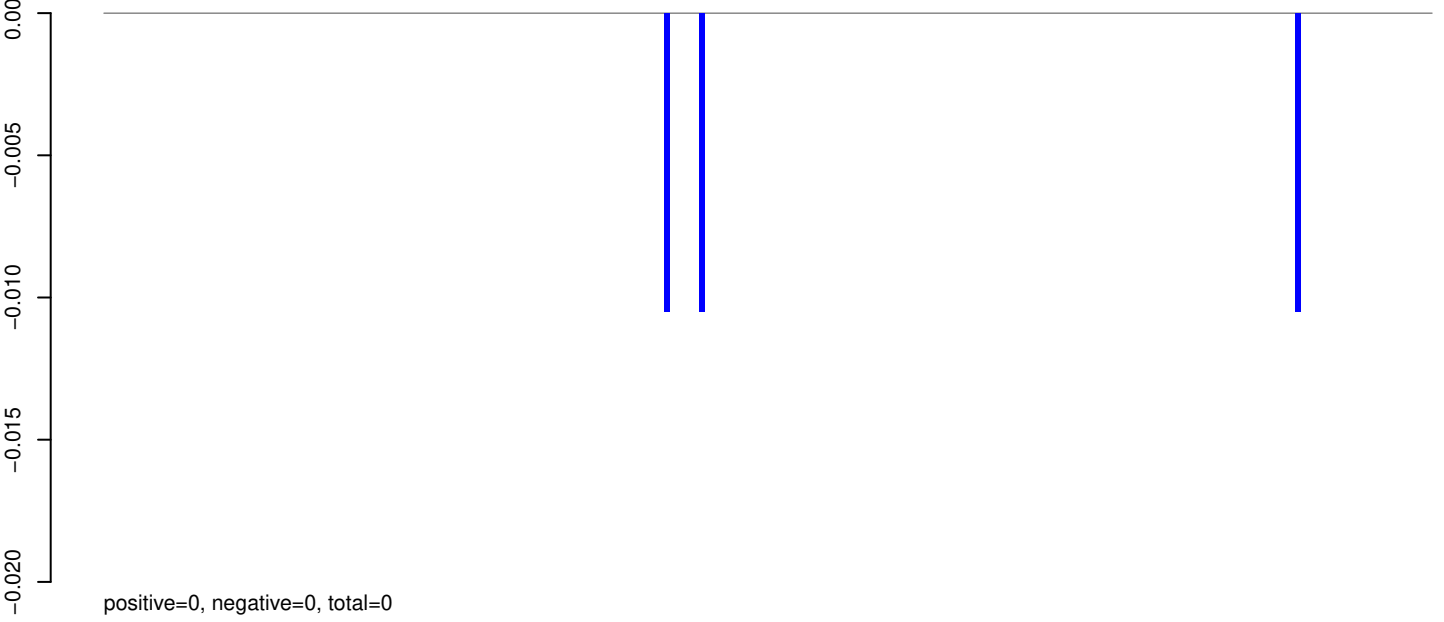

AeAeg_Aag2_R3D1_r123_ZA.rep

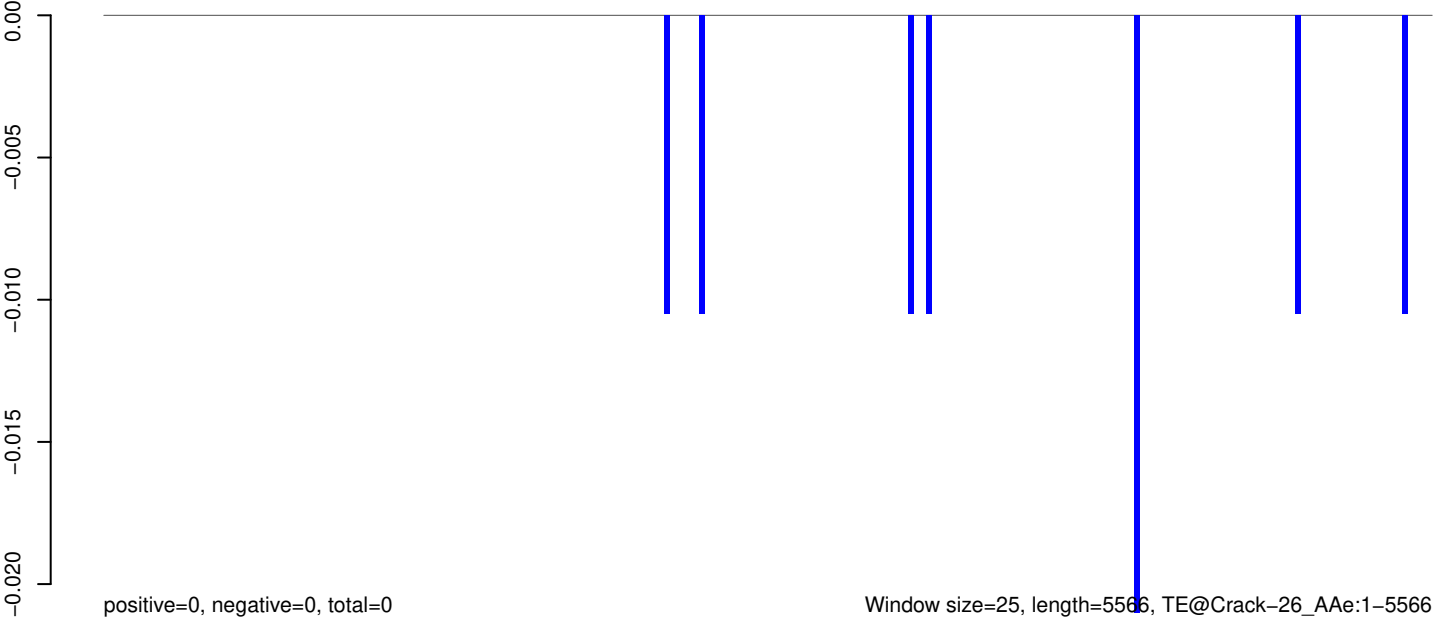

AeAeg_Aag2_R3D1_r123_ZA.18_23.rep

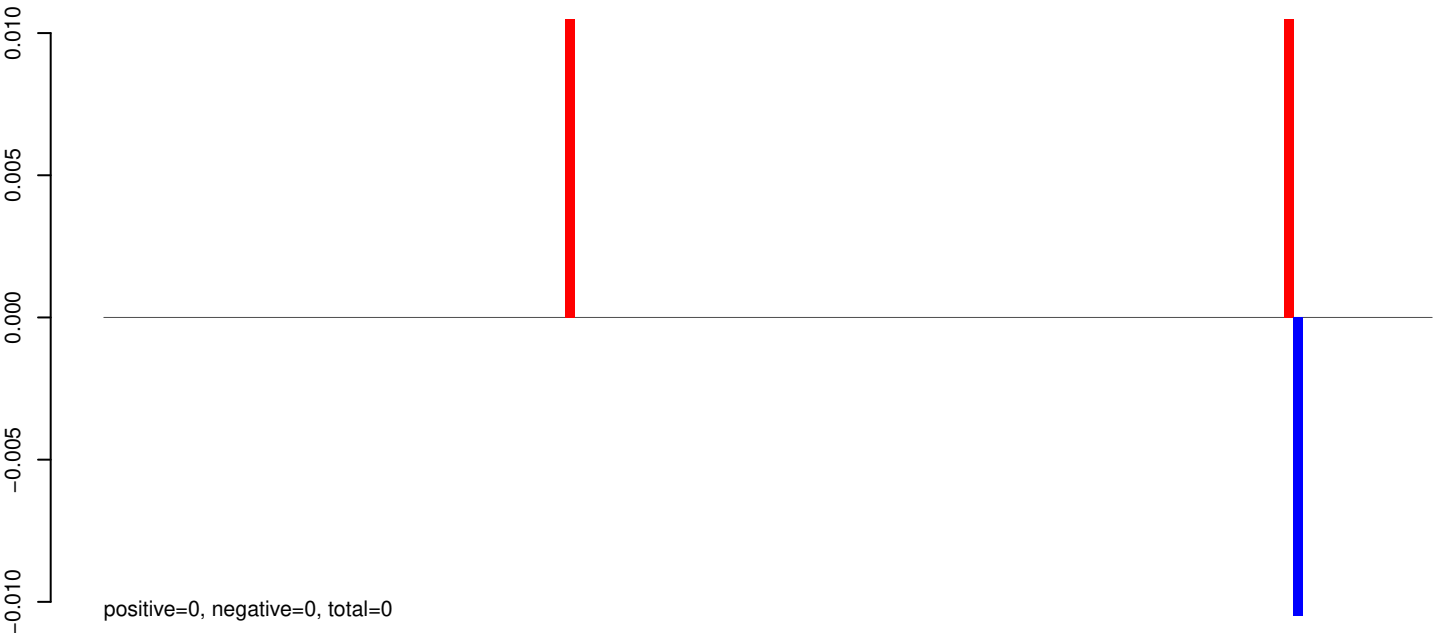

AeAeg_Aag2_R3D1_r123_ZA.24_35.rep

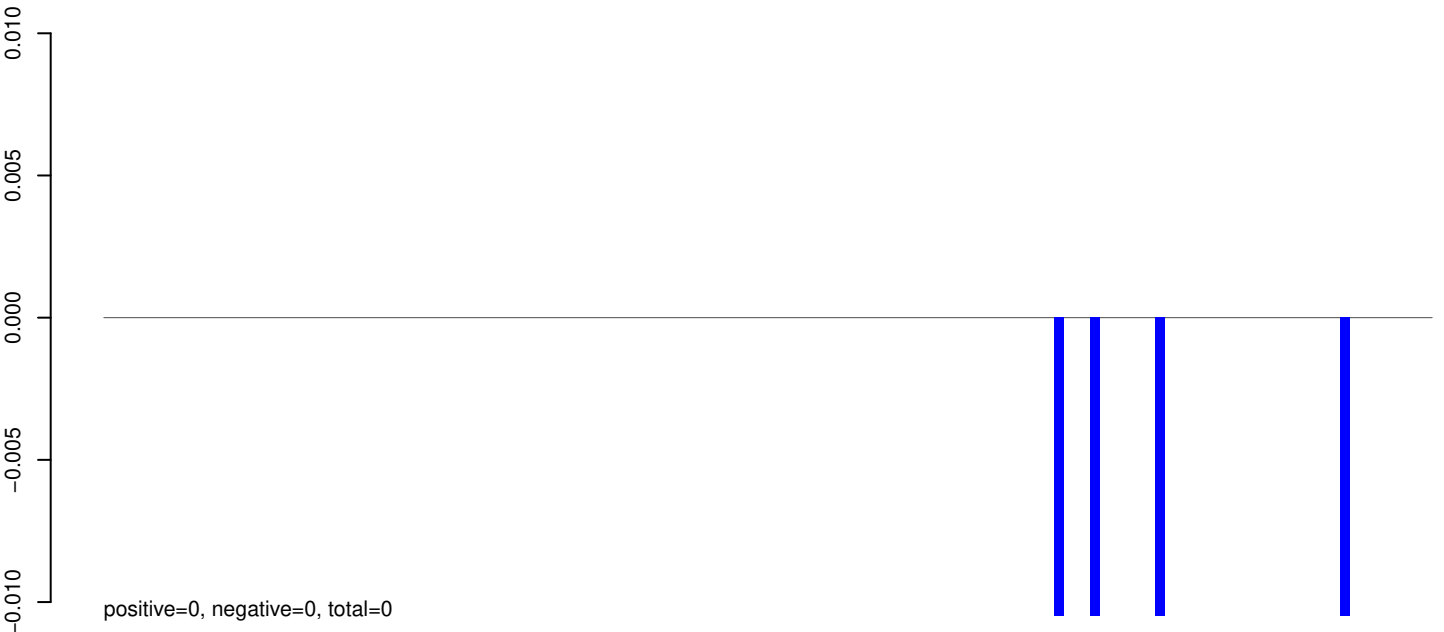

AeAeg_Aag2_R3D1_r123_ZA.rep

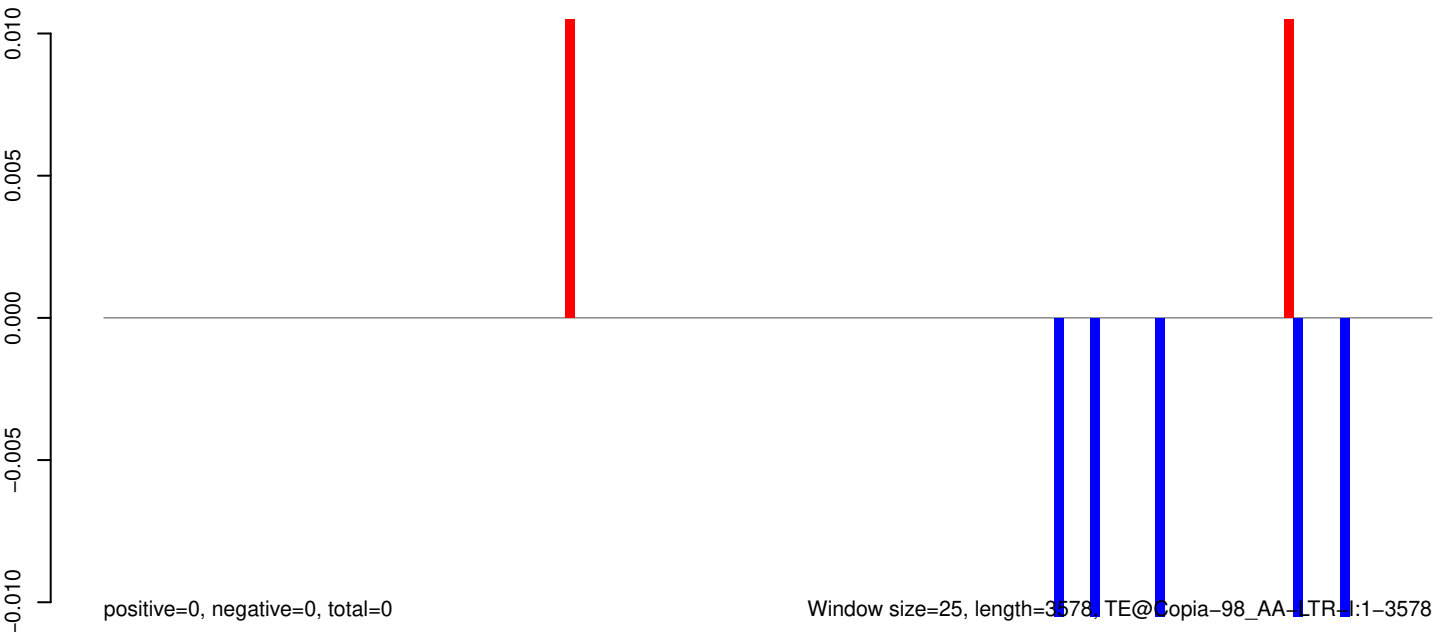

AeAeg_Aag2_R3D1_r123_ZA.18_23.rep

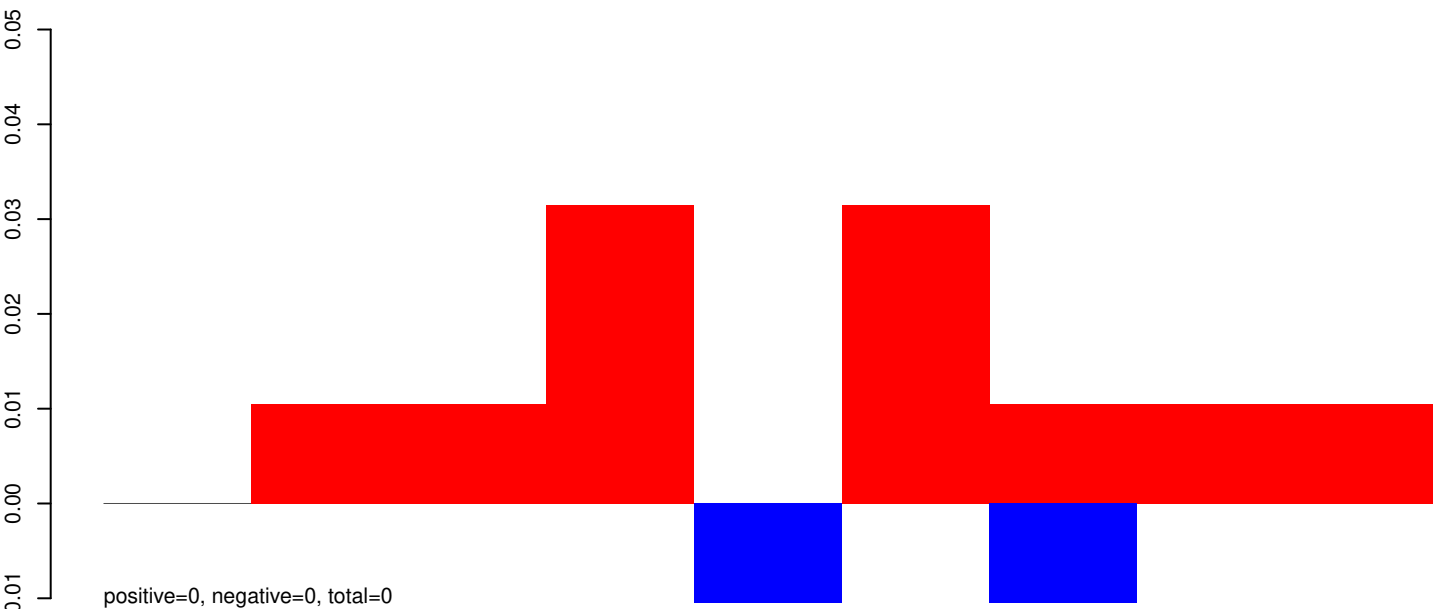

AeAeg_Aag2_R3D1_r123_ZA.24_35.rep

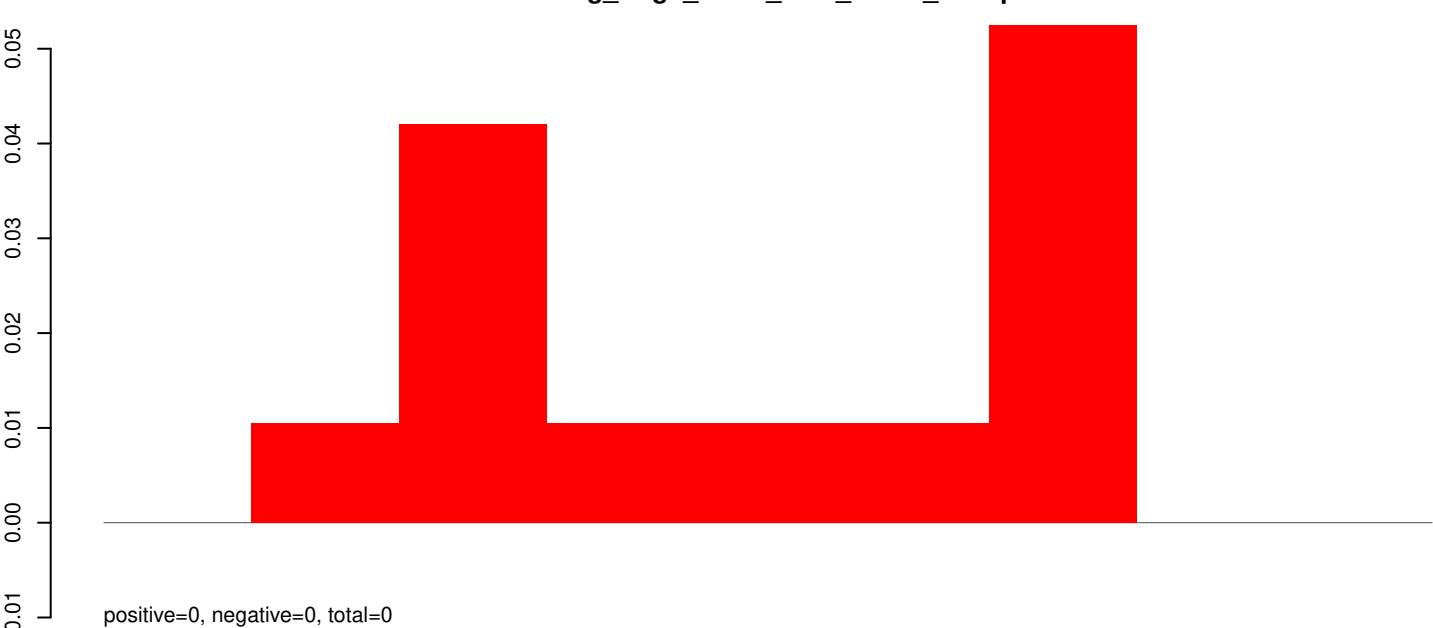

AeAeg_Aag2_R3D1_r123_ZA.rep

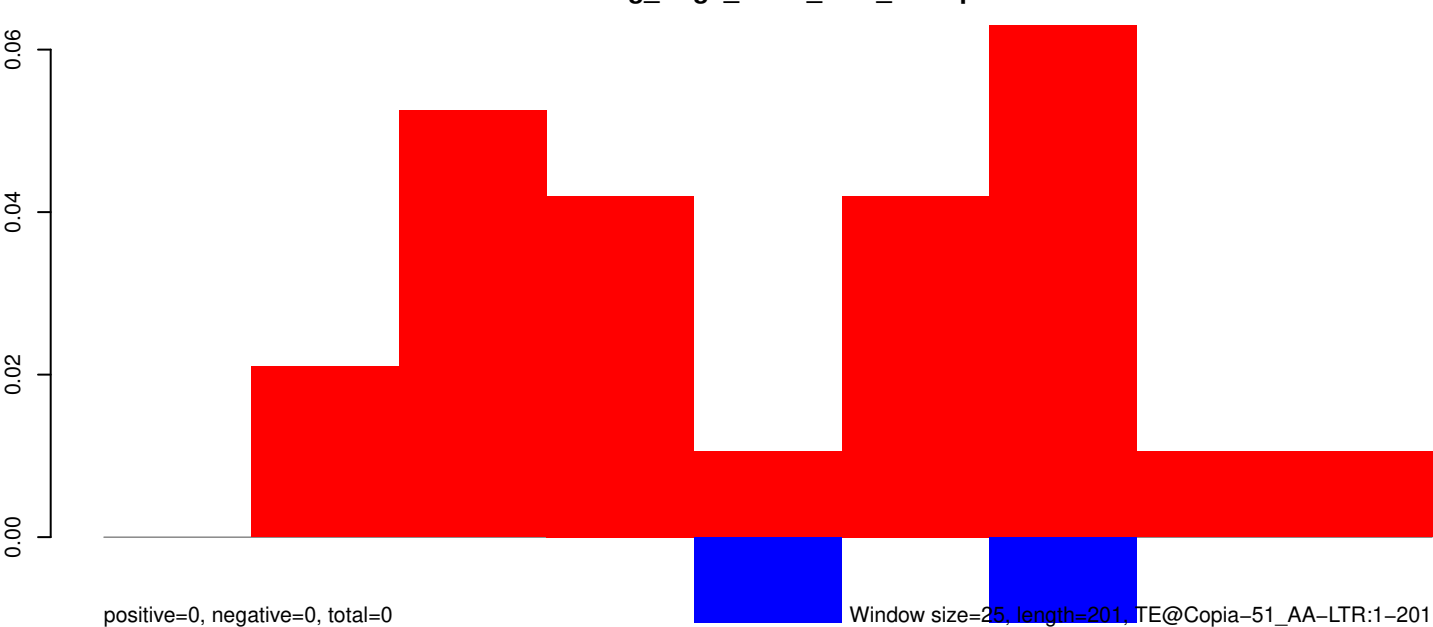

AeAeg_Aag2_R3D1_r123_ZA.18_23.rep

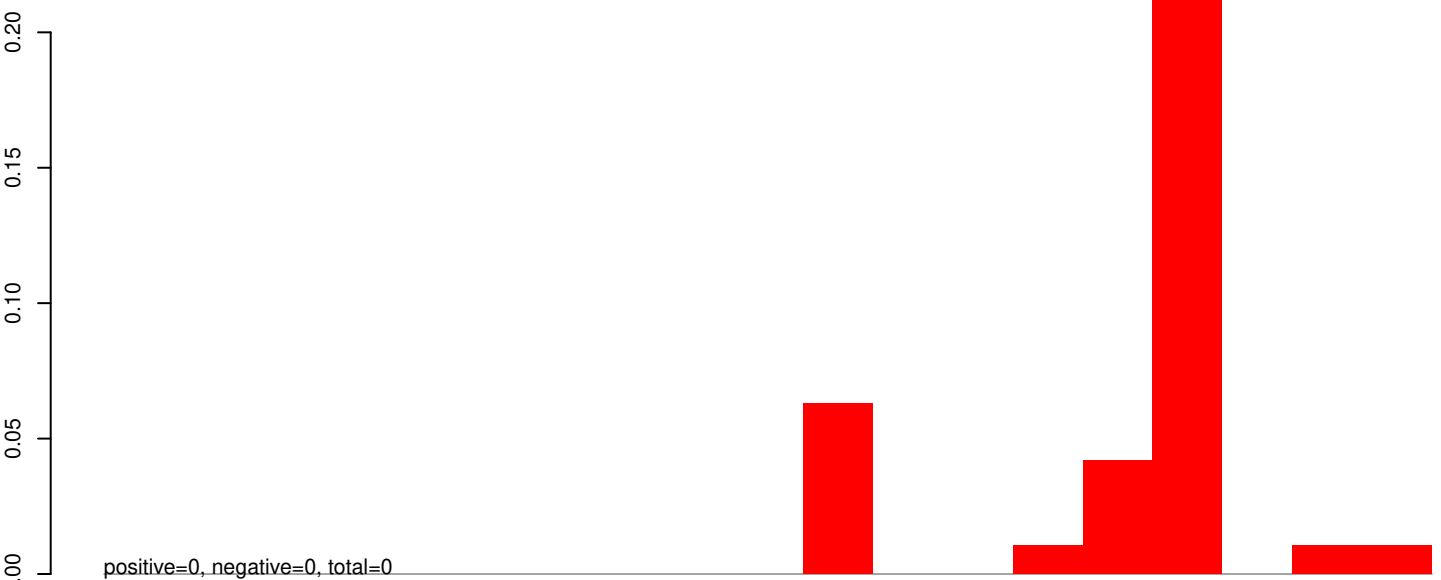

AeAeg_Aag2_R3D1_r123_ZA.24_35.rep

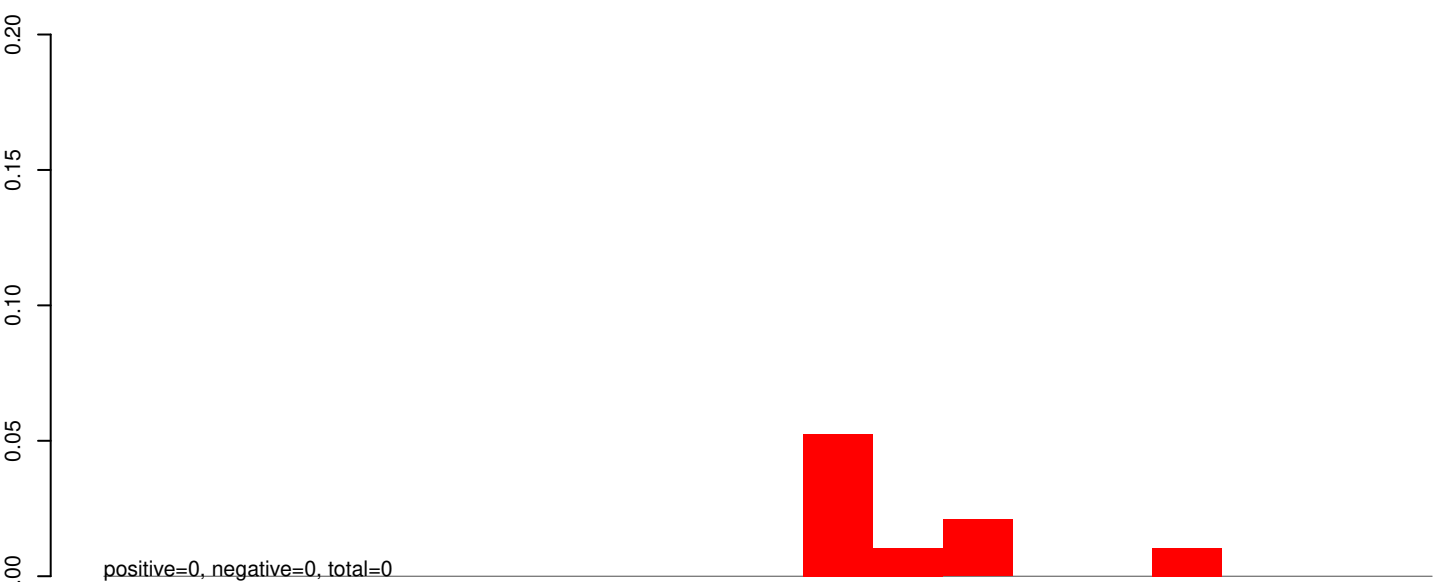

AeAeg_Aag2_R3D1_r123_ZA.rep

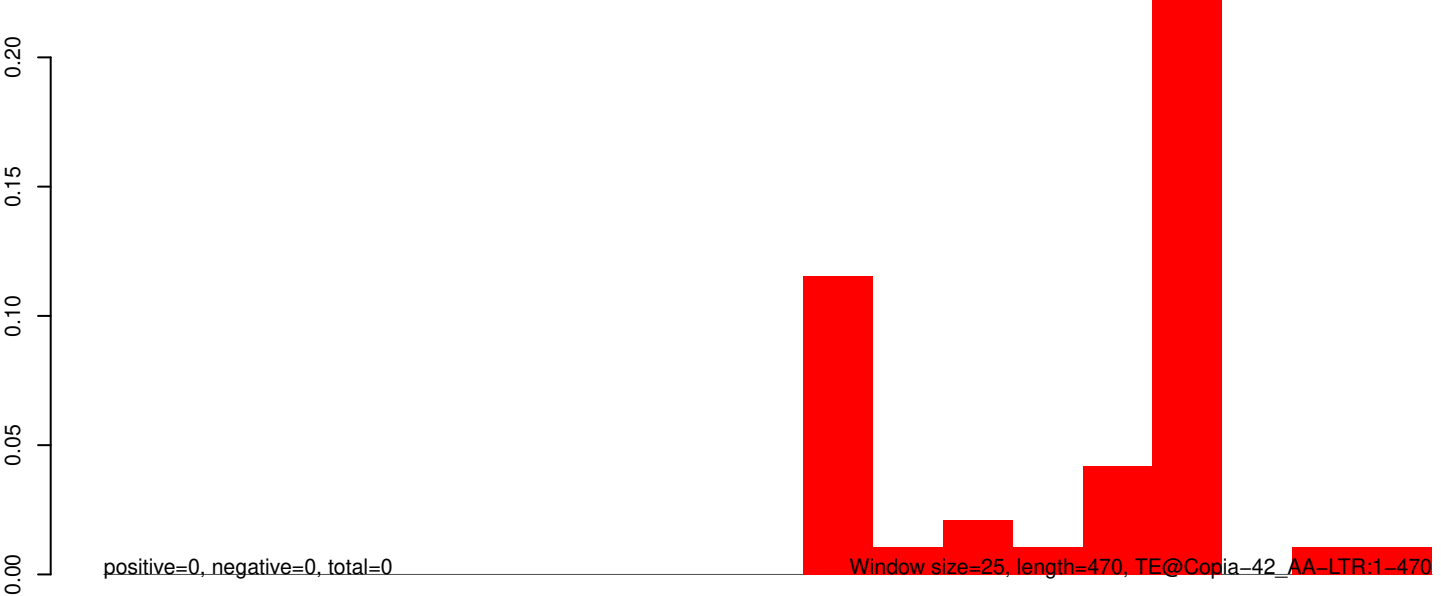

AeAeg_Aag2_R3D1_r123_ZA.18_23.rep

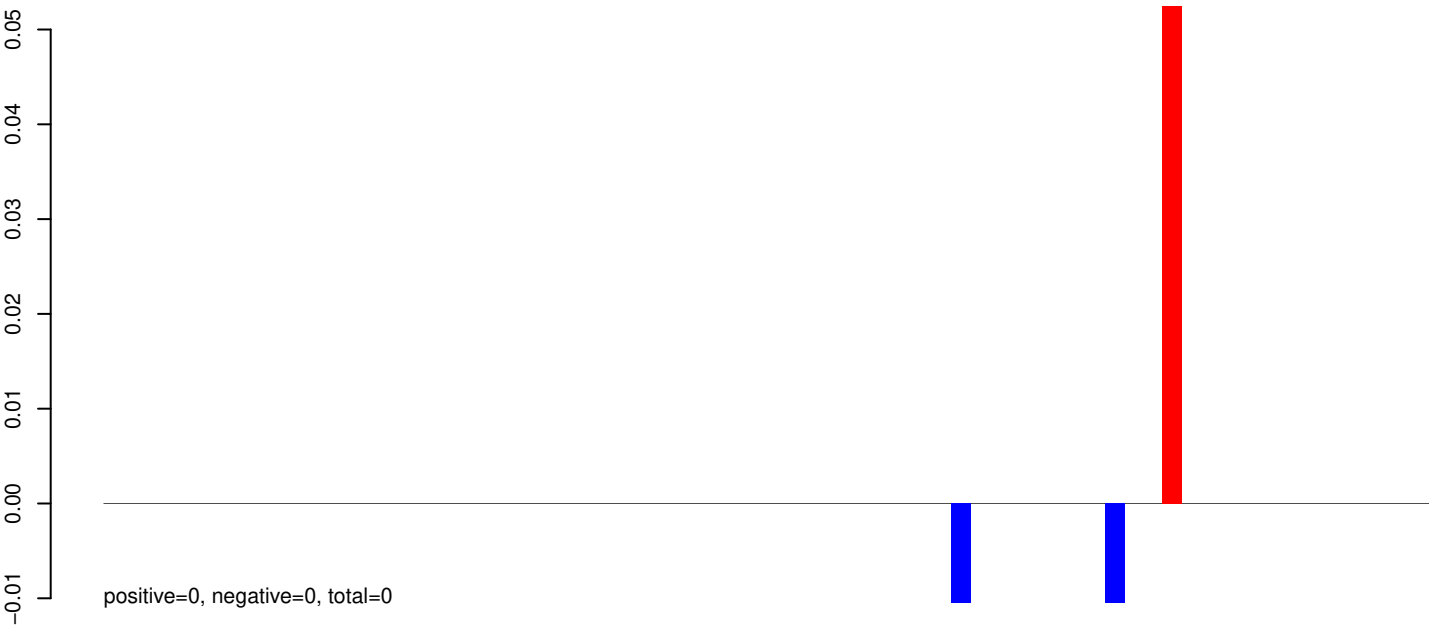

AeAeg_Aag2_R3D1_r123_ZA.24_35.rep

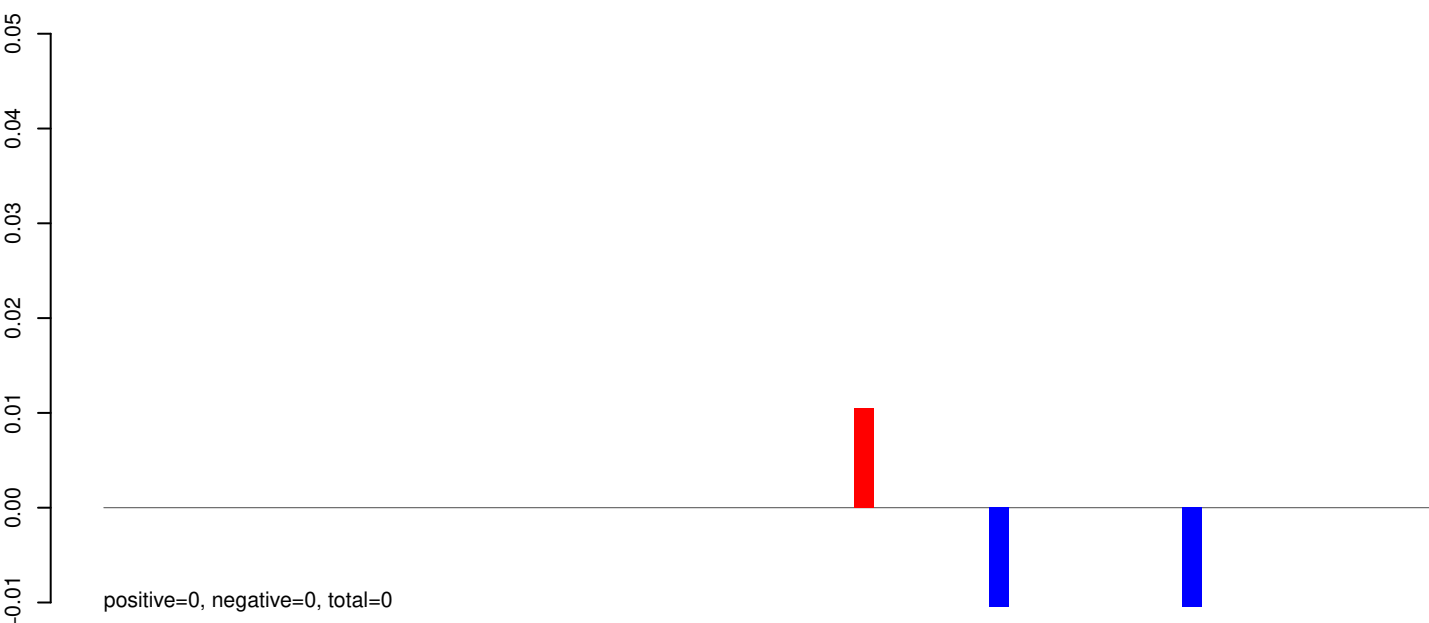

AeAeg_Aag2_R3D1_r123_ZA.rep

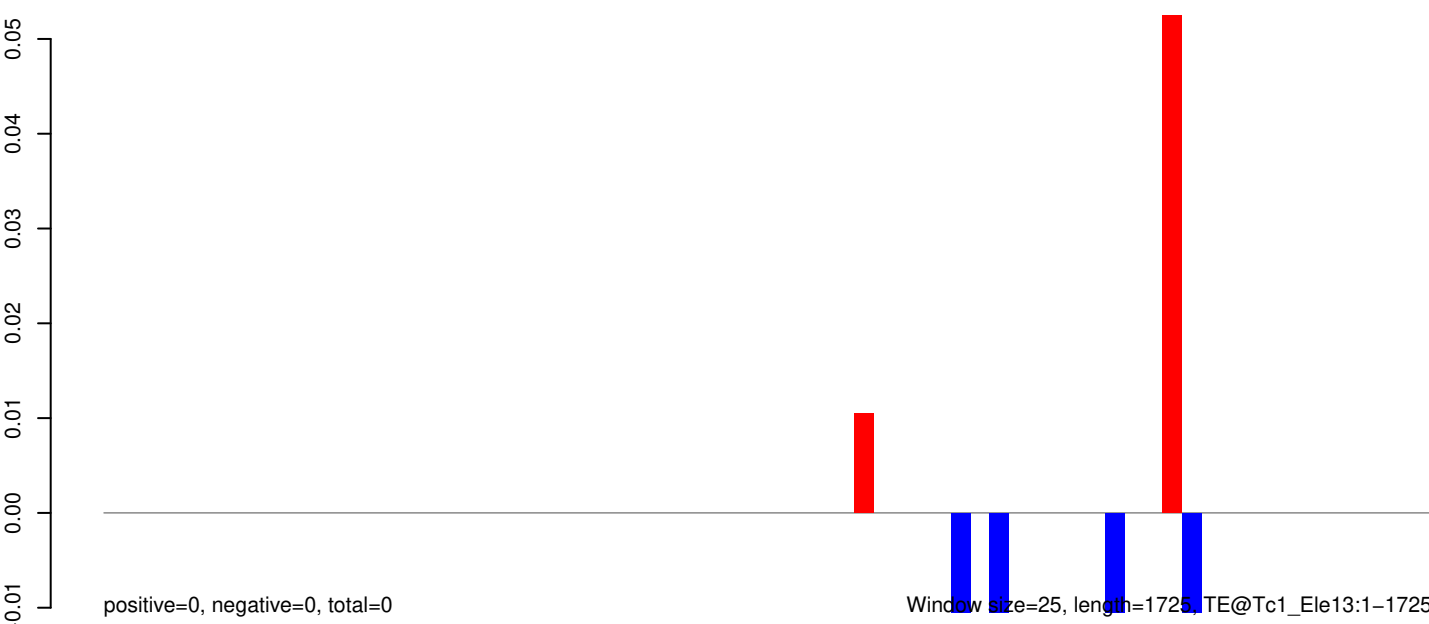

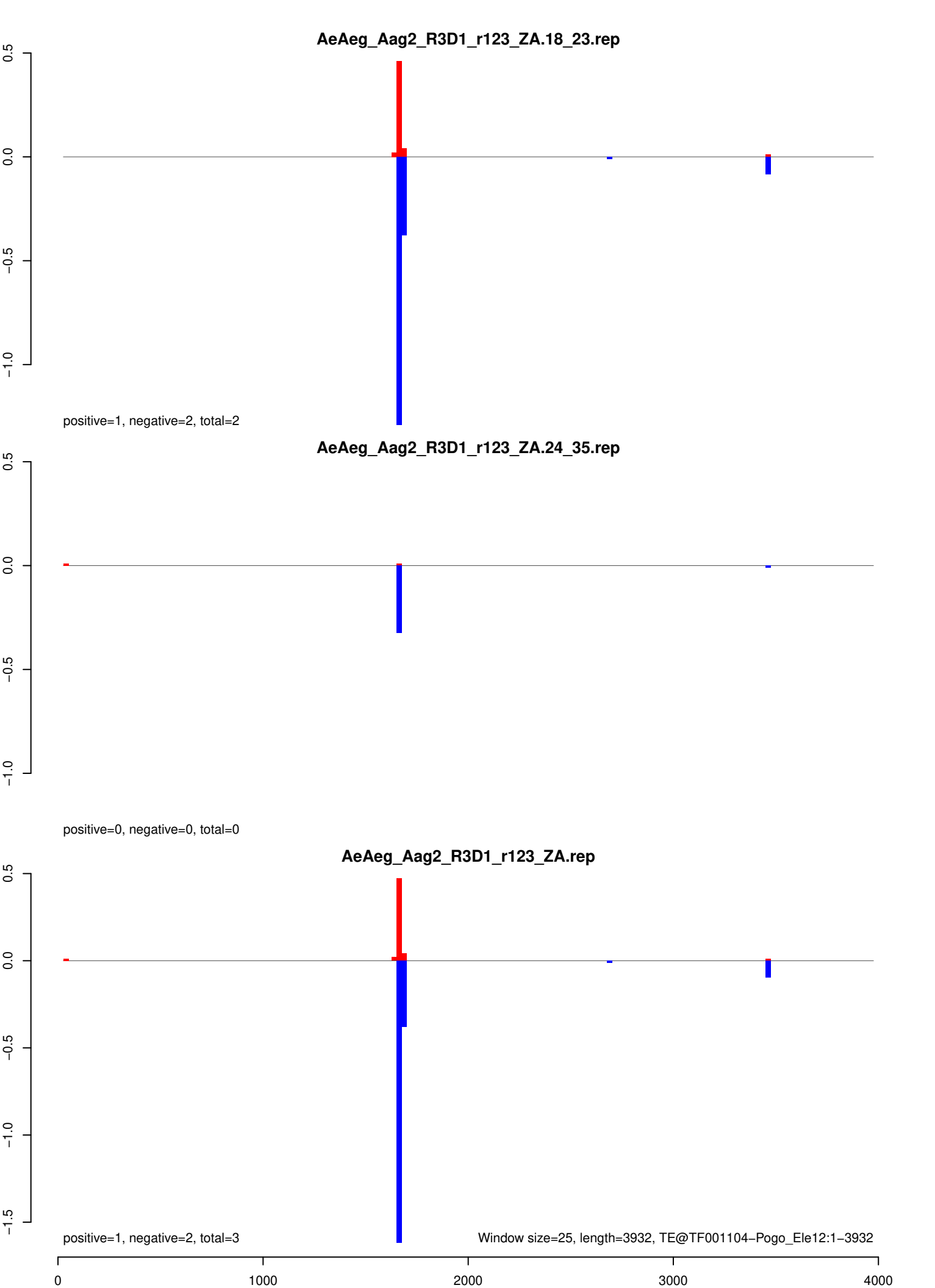

AeAeg_Aag2_R3D1_r123_ZA.18_23.rep

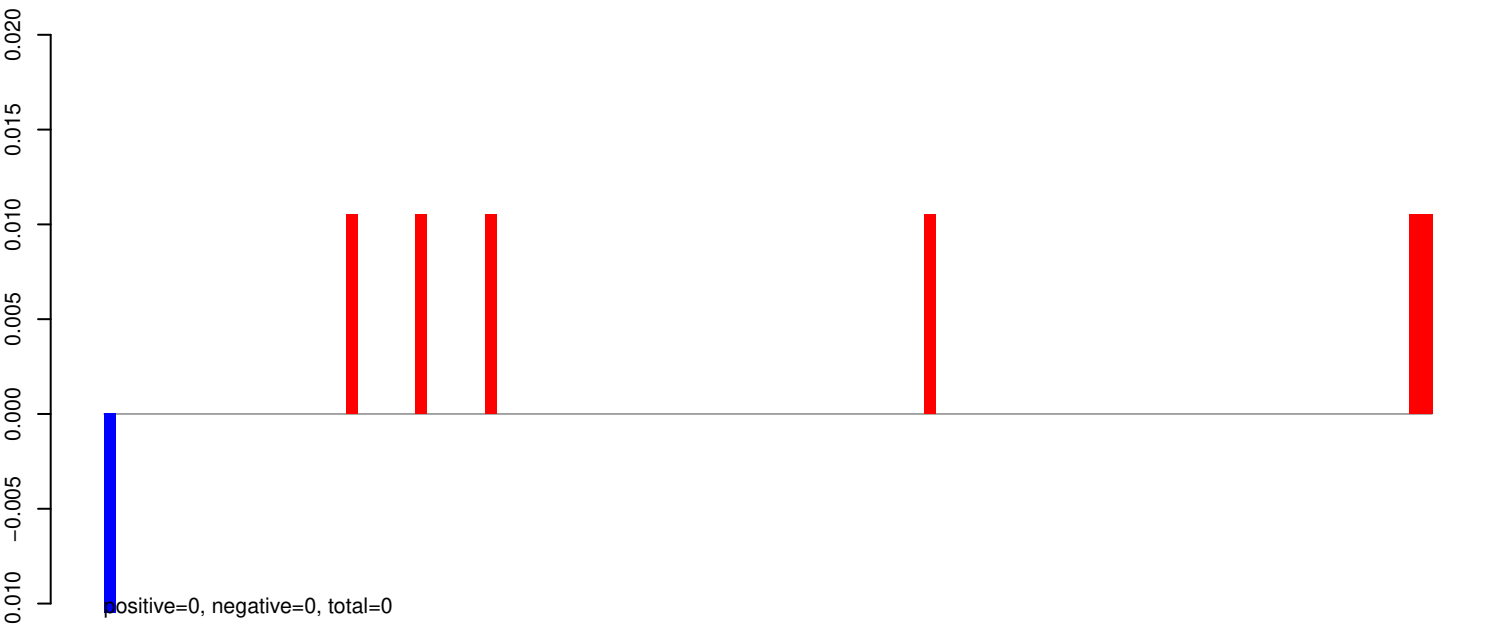

AeAeg_Aag2_R3D1_r123_ZA.24_35.rep



AeAeg_Aag2_R3D1_r123_ZA.rep

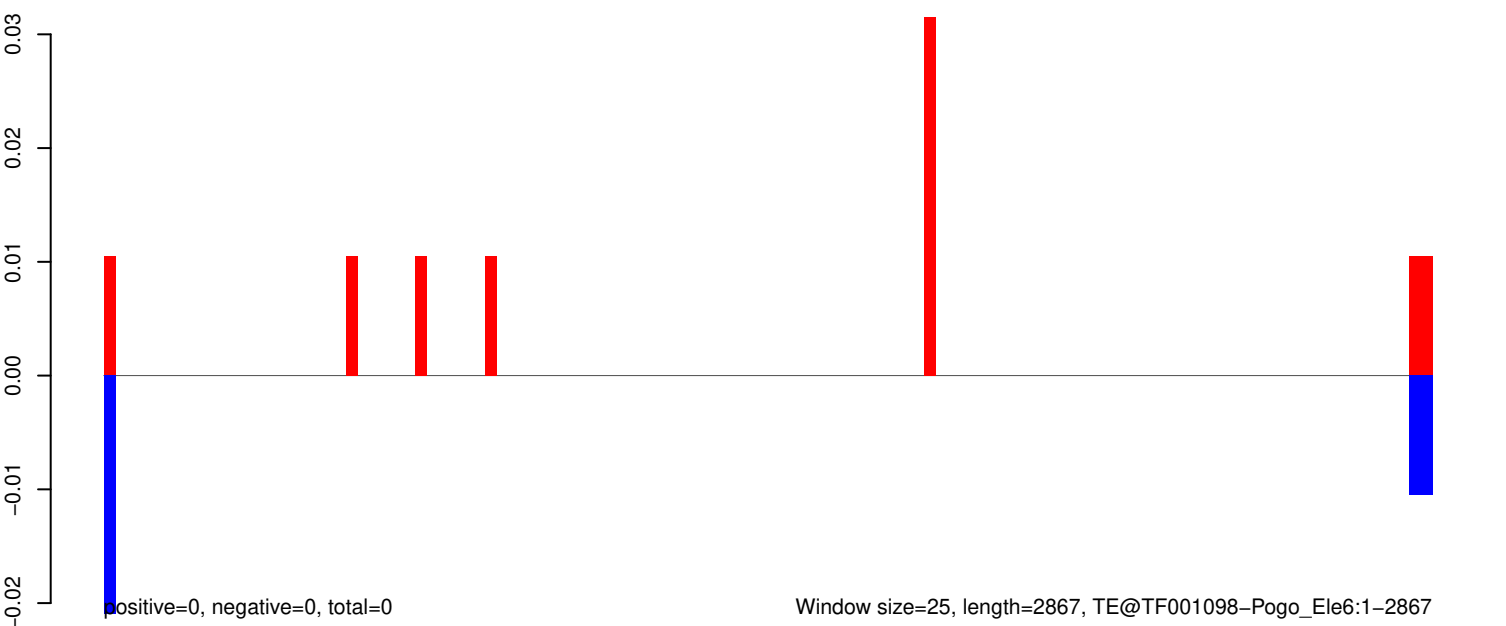

AeAeg_Aag2_R3D1_r123_ZA.18_23.rep

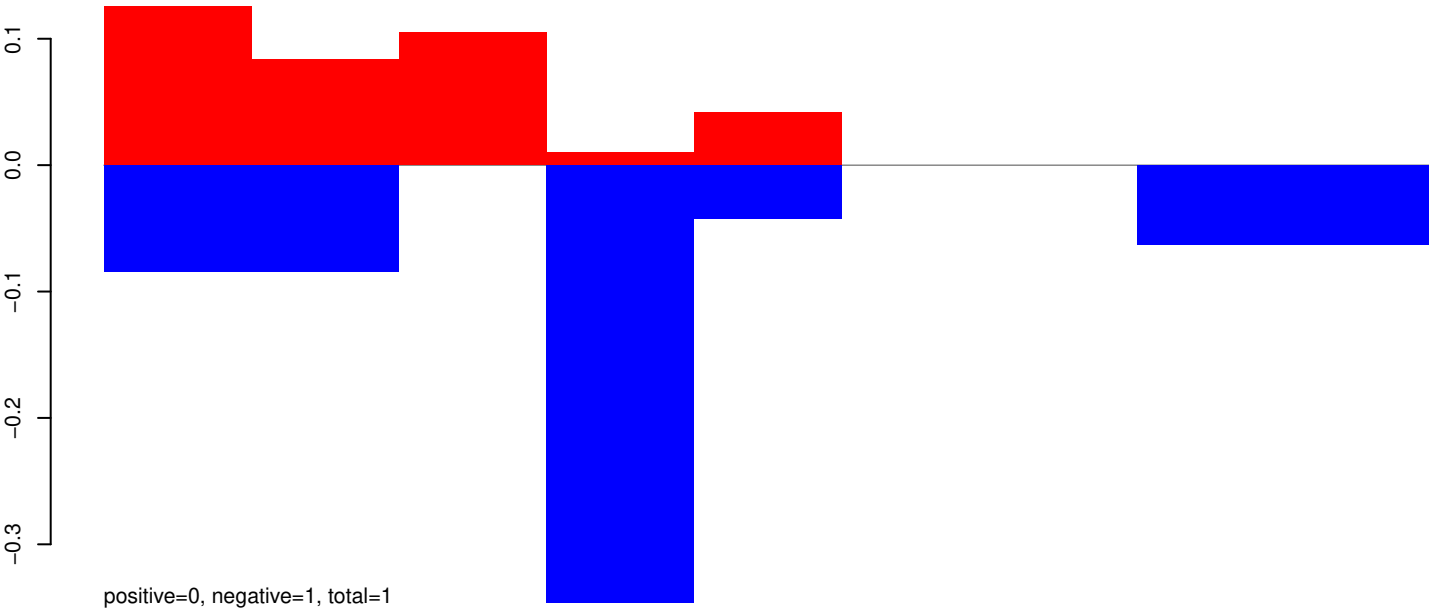

AeAeg_Aag2_R3D1_r123_ZA.24_35.rep

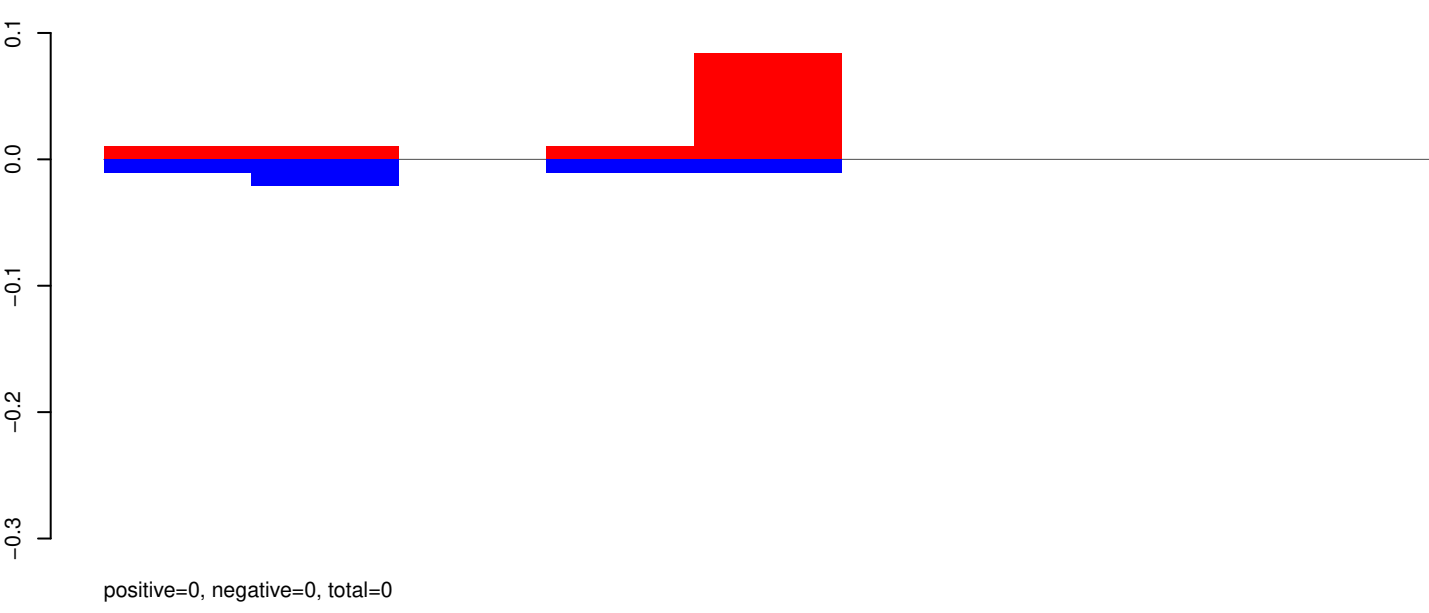

AeAeg_Aag2_R3D1_r123_ZA.rep

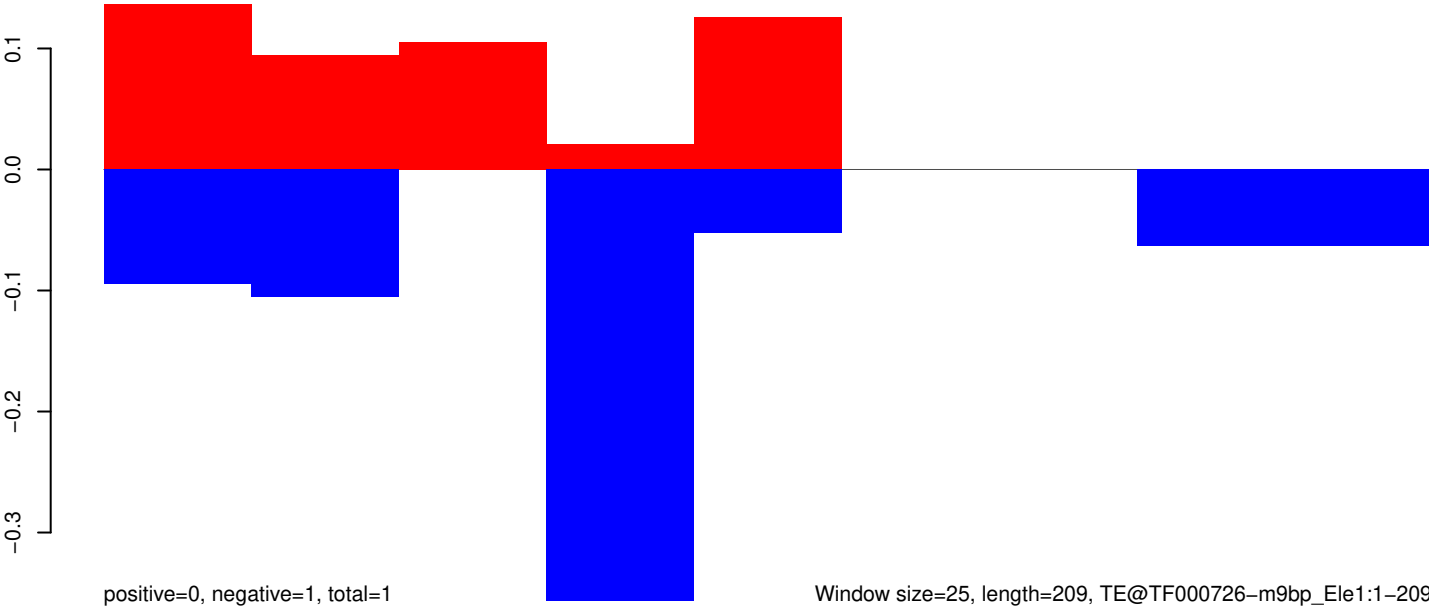

Window size=25, length=209, TE@TF000726-m9bp_Ele1:1-209

50 100 150 200 250

AeAeg_Aag2_R3D1_r123_ZA.18_23.rep

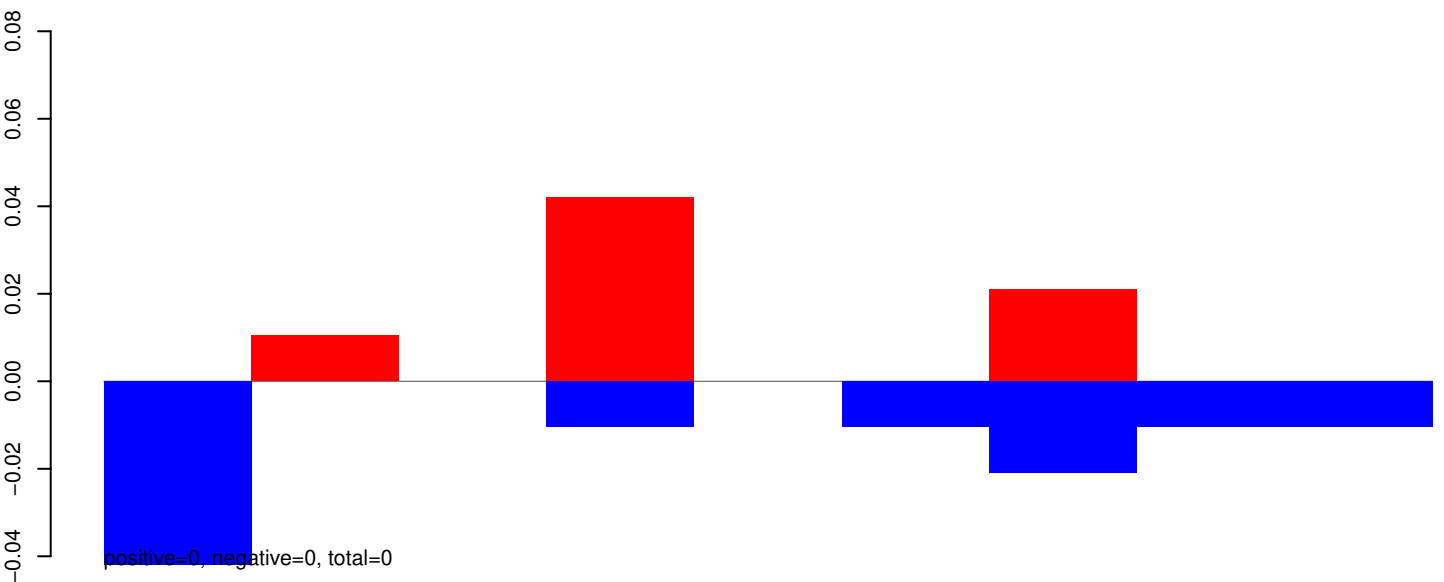

AeAeg_Aag2_R3D1_r123_ZA.24_35.rep

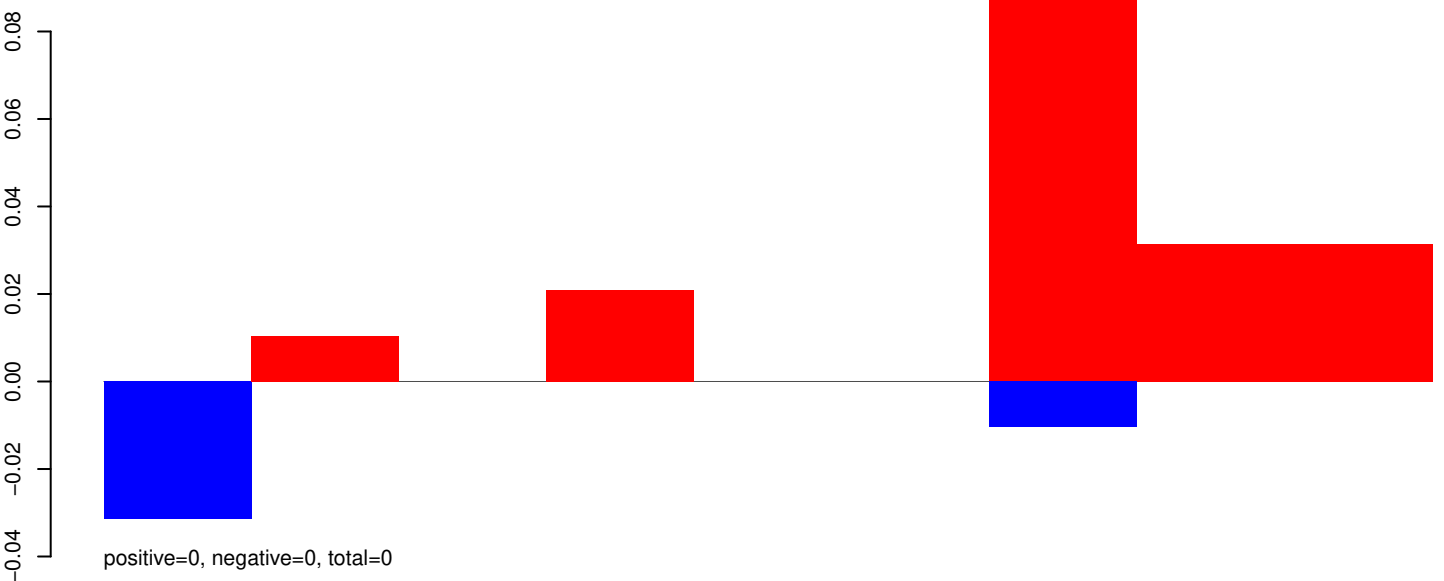

AeAeg_Aag2_R3D1_r123_ZA.rep

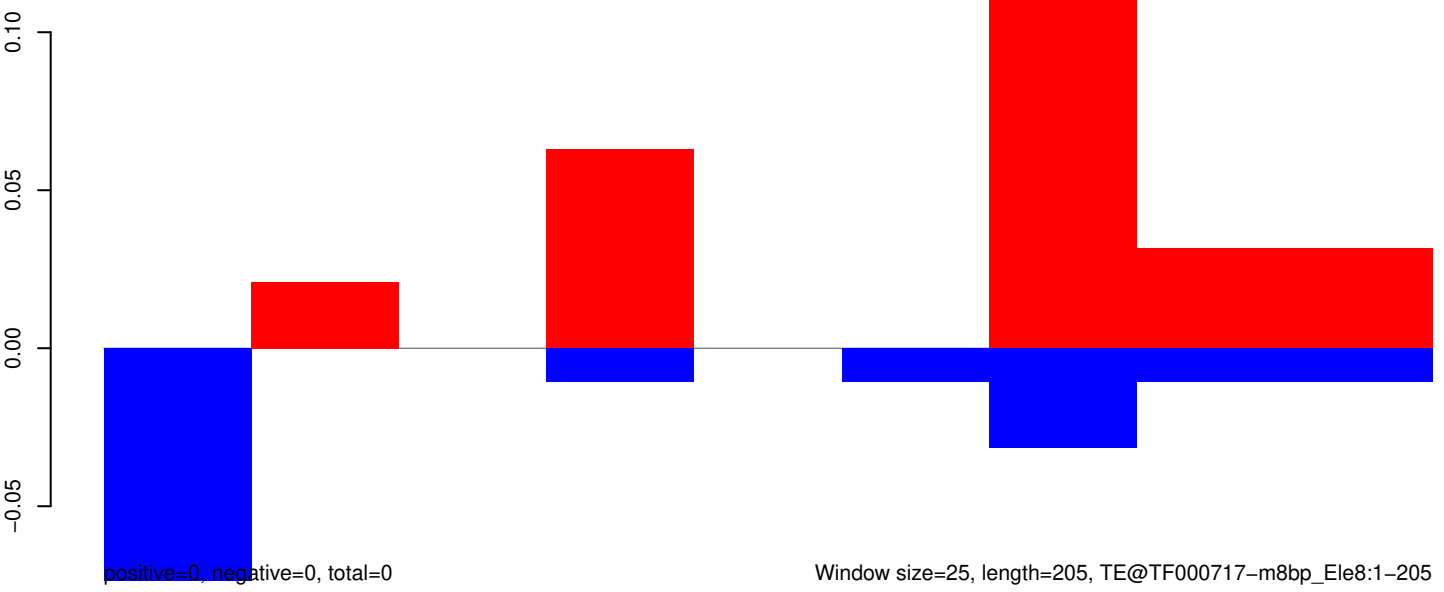

AeAeg_Aag2_R3D1_r123_ZA.18_23.rep



AeAeg_Aag2_R3D1_r123_ZA.24_35.rep

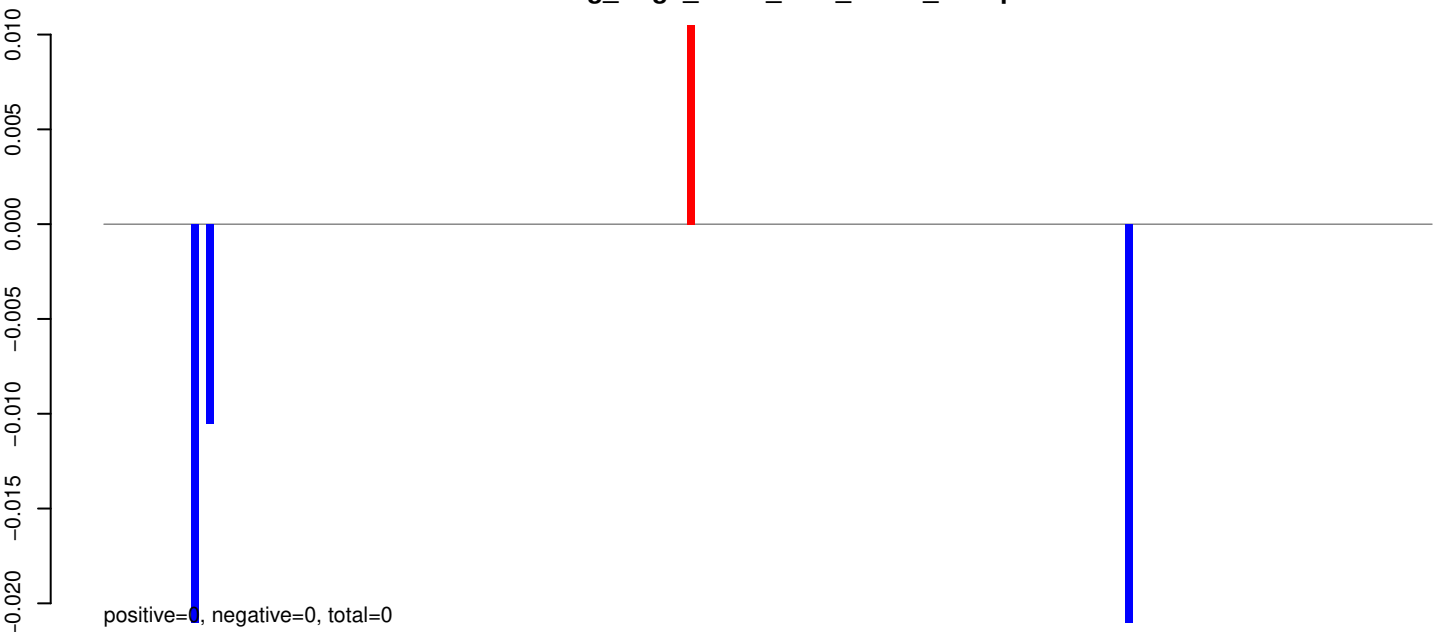

AeAeg_Aag2_R3D1_r123_ZA.rep

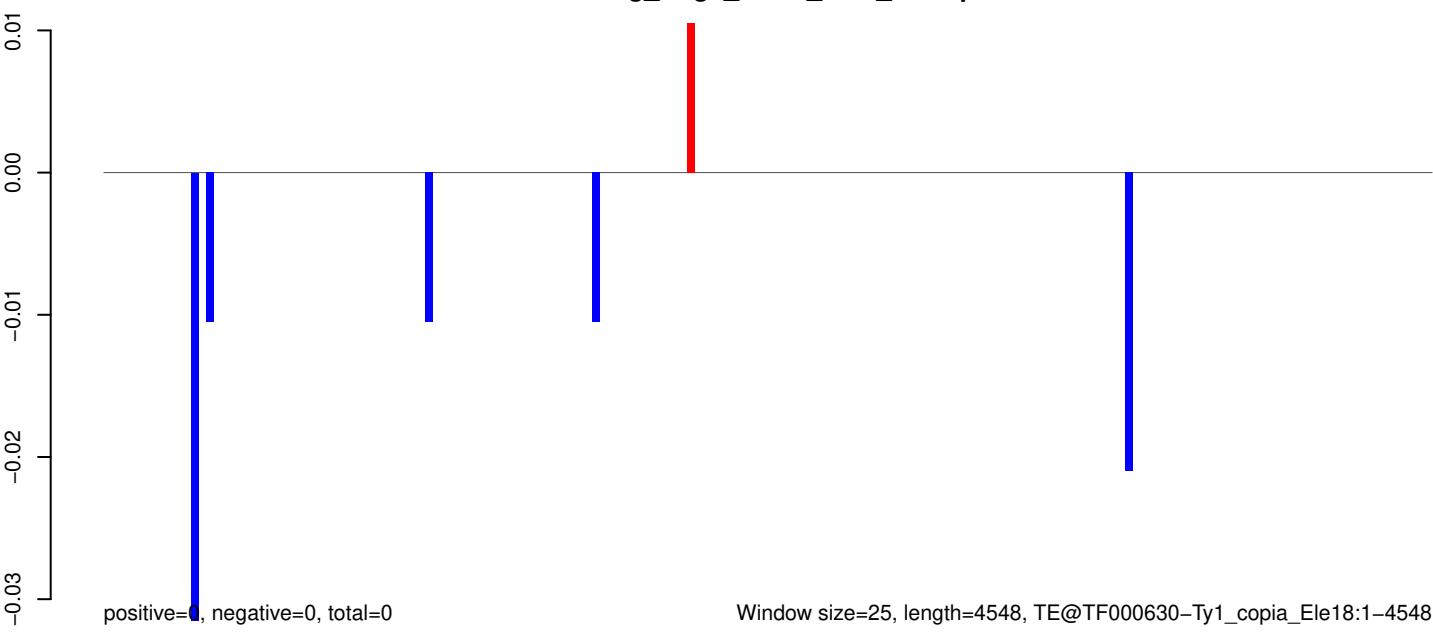

AeAeg_Aag2_R3D1_r123_ZA.18_23.rep

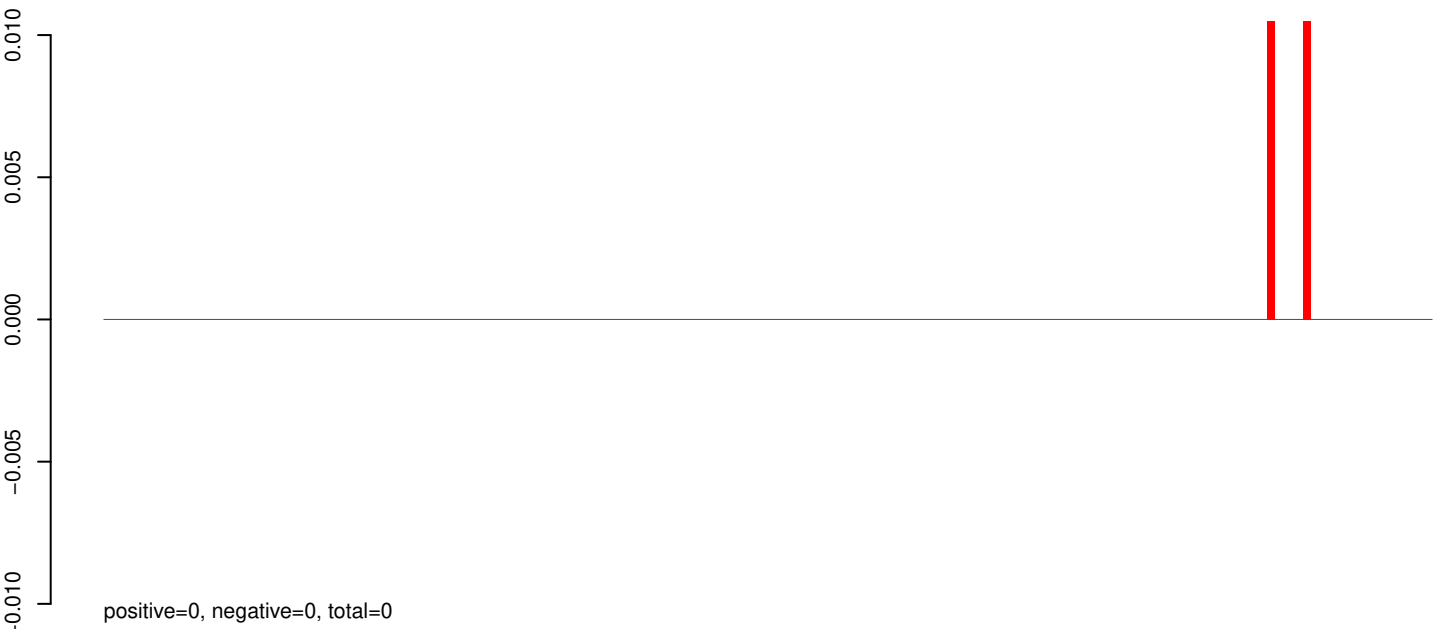

AeAeg_Aag2_R3D1_r123_ZA.24_35.rep

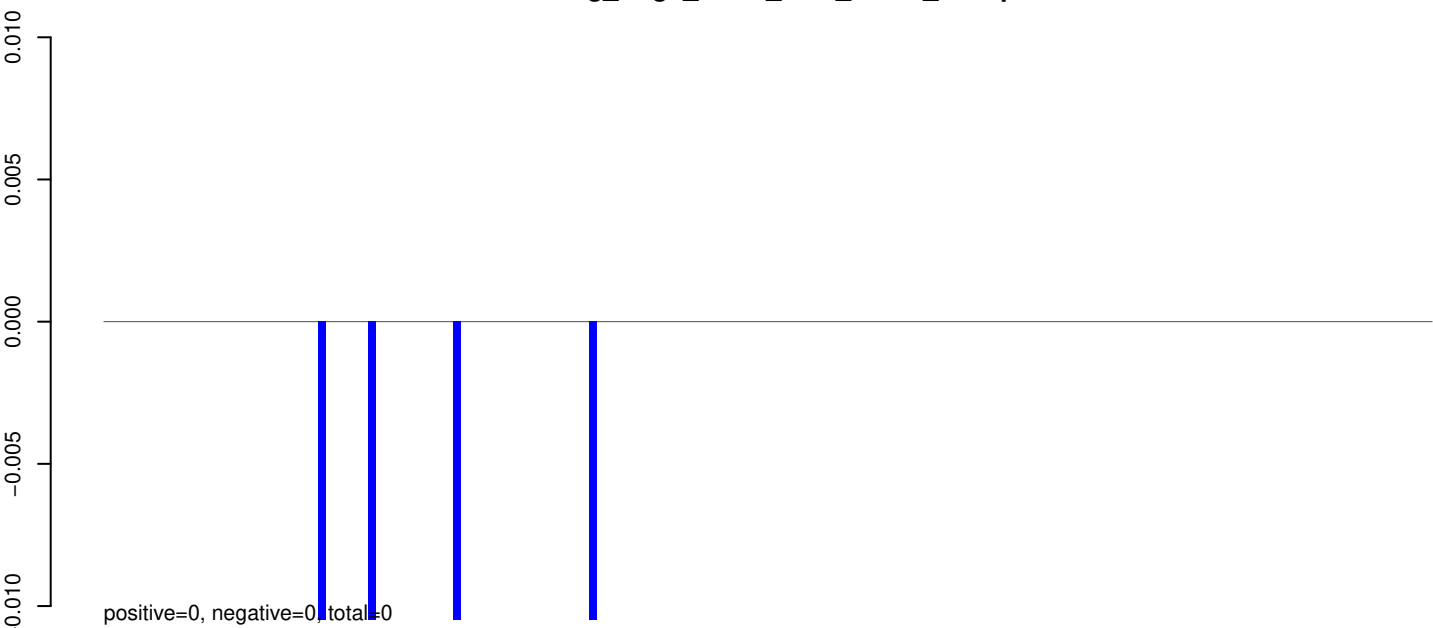

AeAeg_Aag2_R3D1_r123_ZA.rep

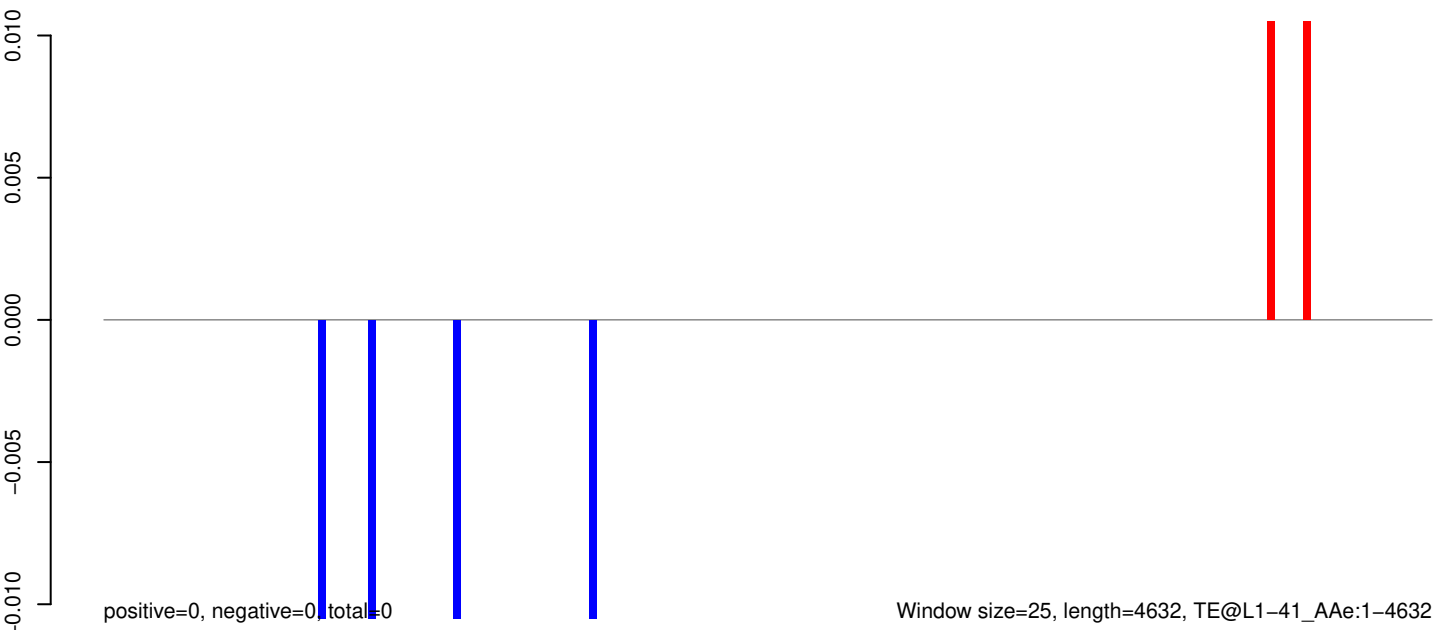

AeAeg_Aag2_R3D1_r123_ZA.18_23.rep

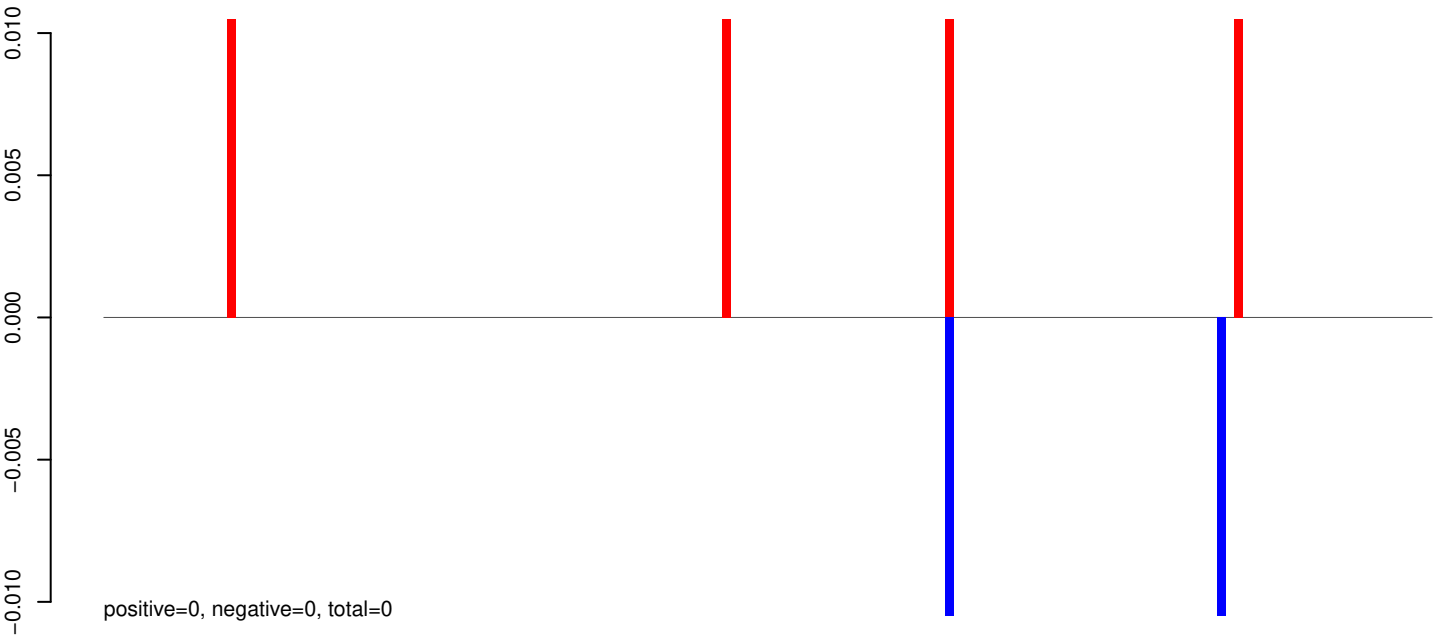

AeAeg_Aag2_R3D1_r123_ZA.24_35.rep

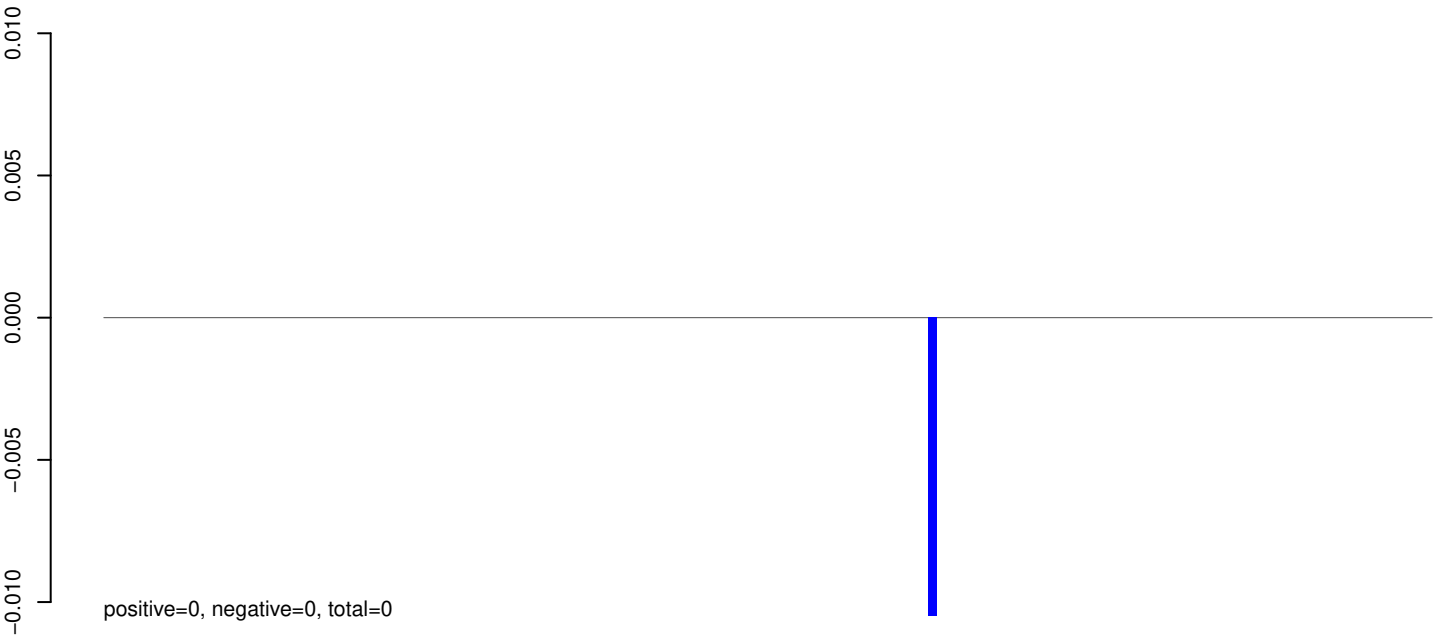

AeAeg_Aag2_R3D1_r123_ZA.rep

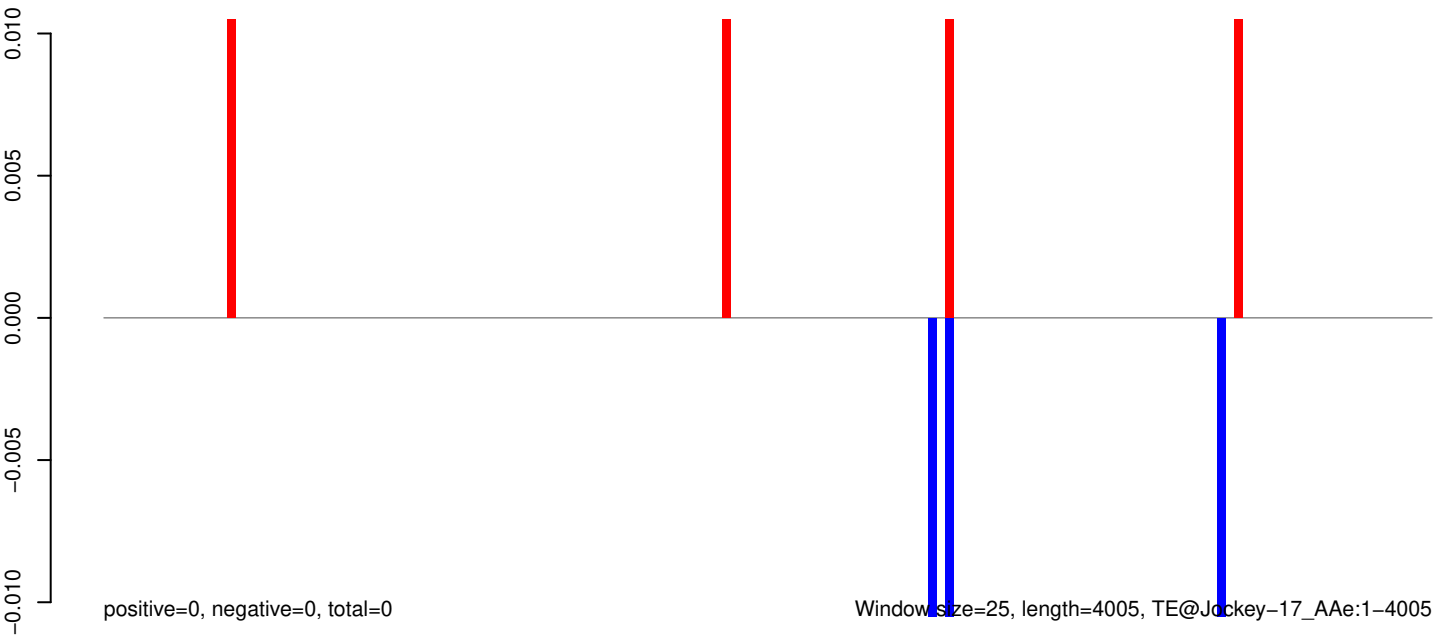

0 1000 2000 3000 4000

AeAeg_Aag2_R3D1_r123_ZA.18_23.rep

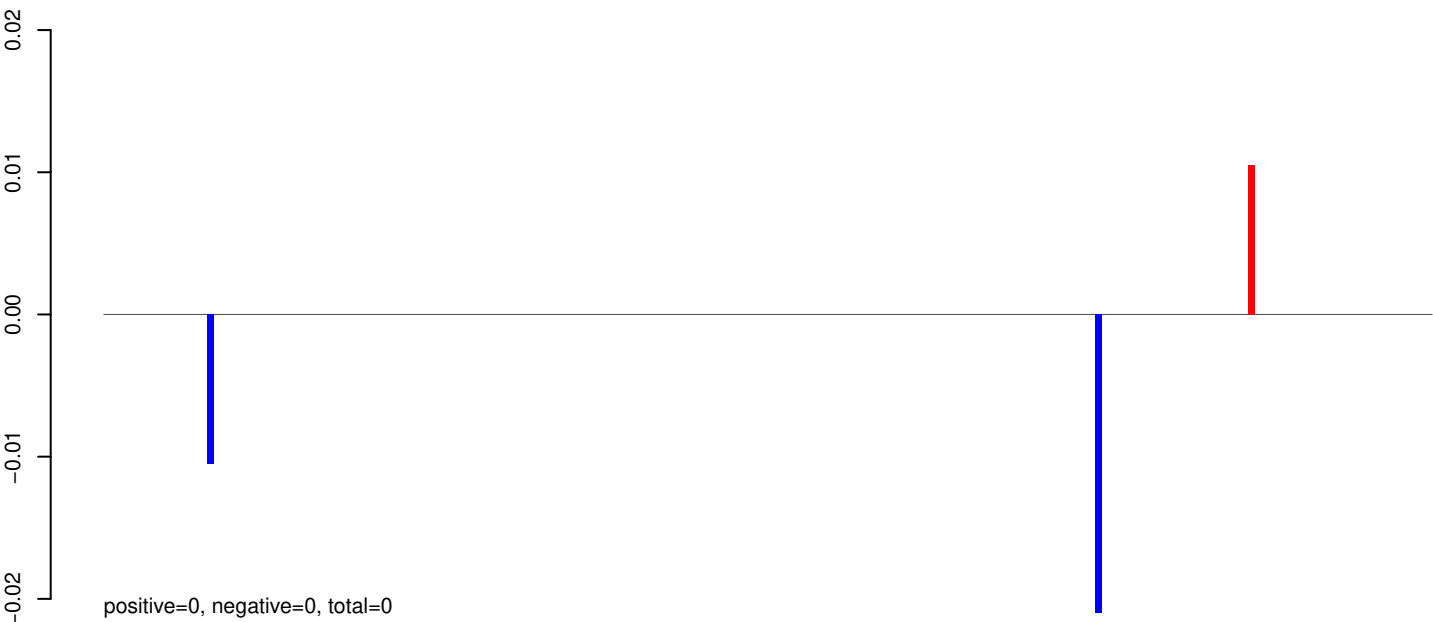

AeAeg_Aag2_R3D1_r123_ZA.24_35.rep

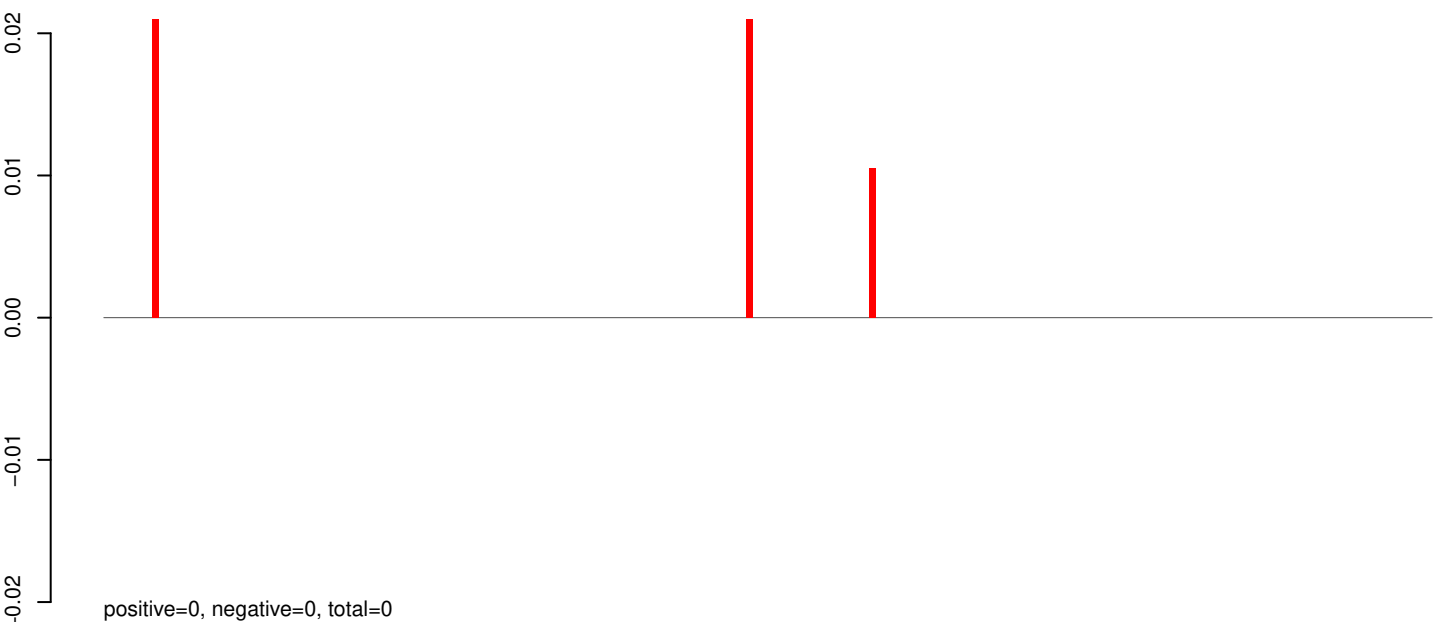

AeAeg_Aag2_R3D1_r123_ZA.rep

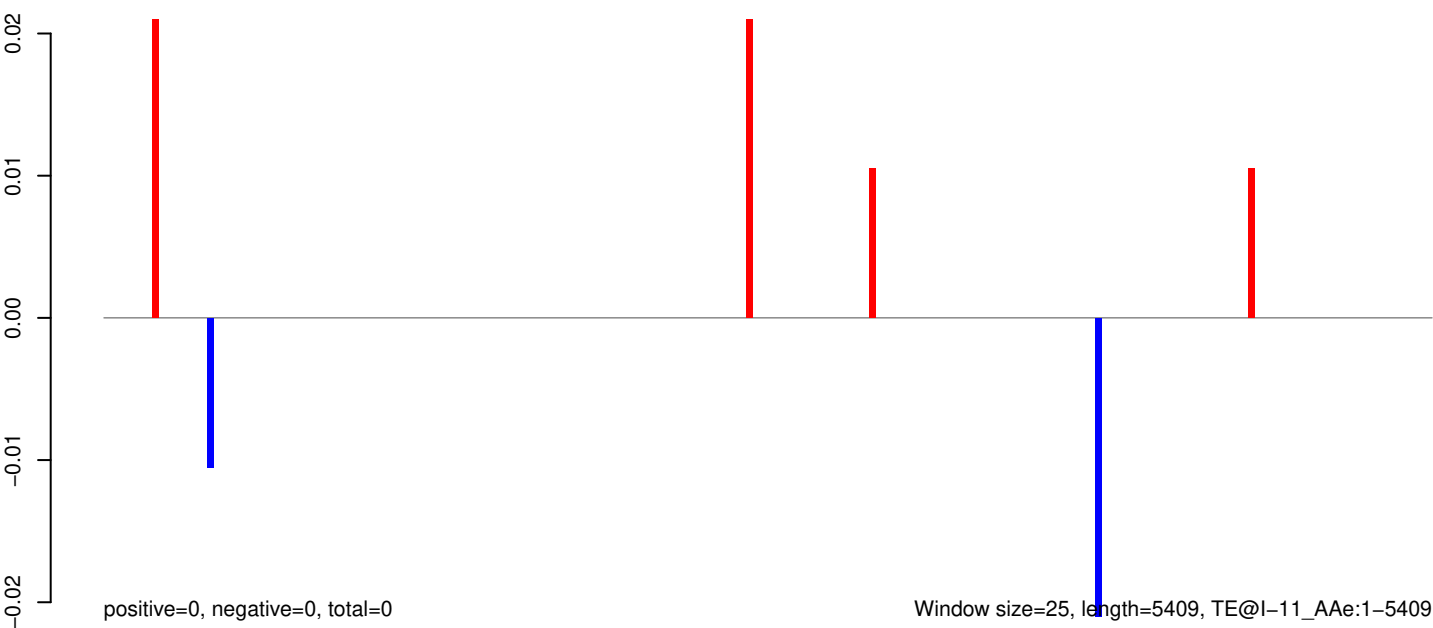

0 1000 2000 3000 4000 5000

AeAeg_Aag2_R3D1_r123_ZA.18_23.rep

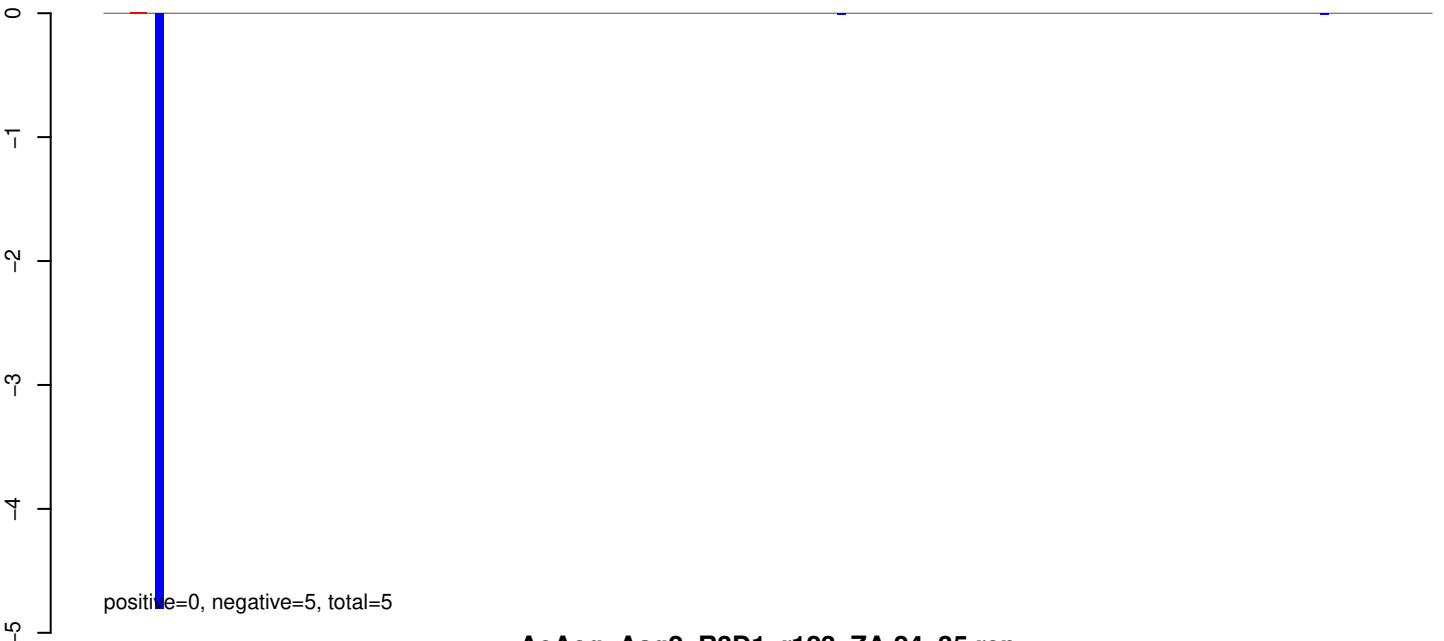

AeAeg_Aag2_R3D1_r123_ZA.24_35.rep

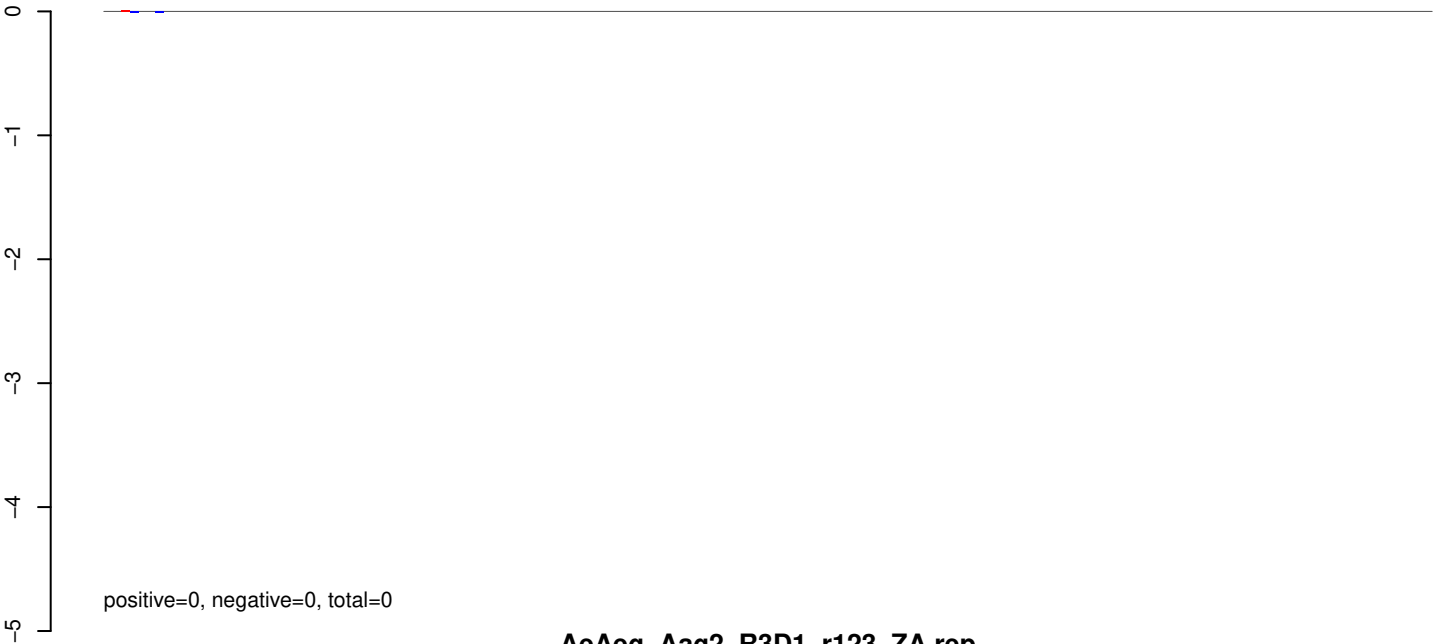

AeAeg_Aag2_R3D1_r123_ZA.rep



AeAeg_Aag2_R3D1_r123_ZA.18_23.rep

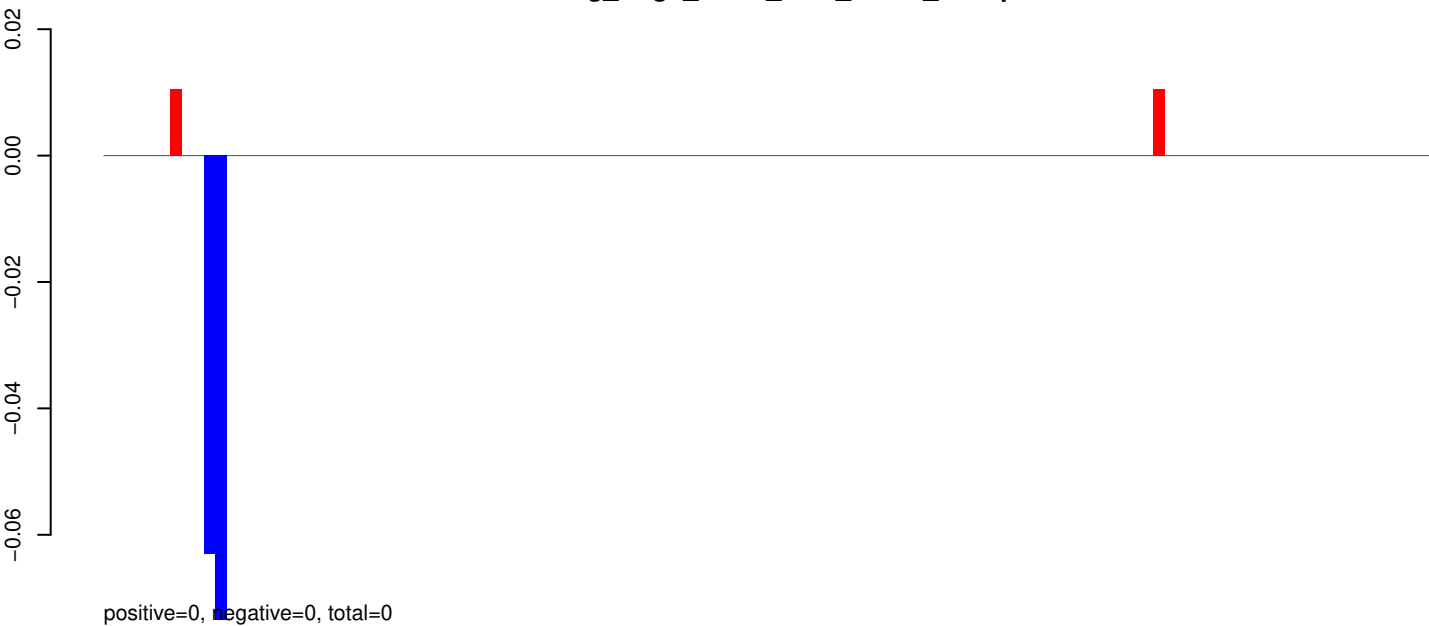

AeAeg_Aag2_R3D1_r123_ZA.24_35.rep

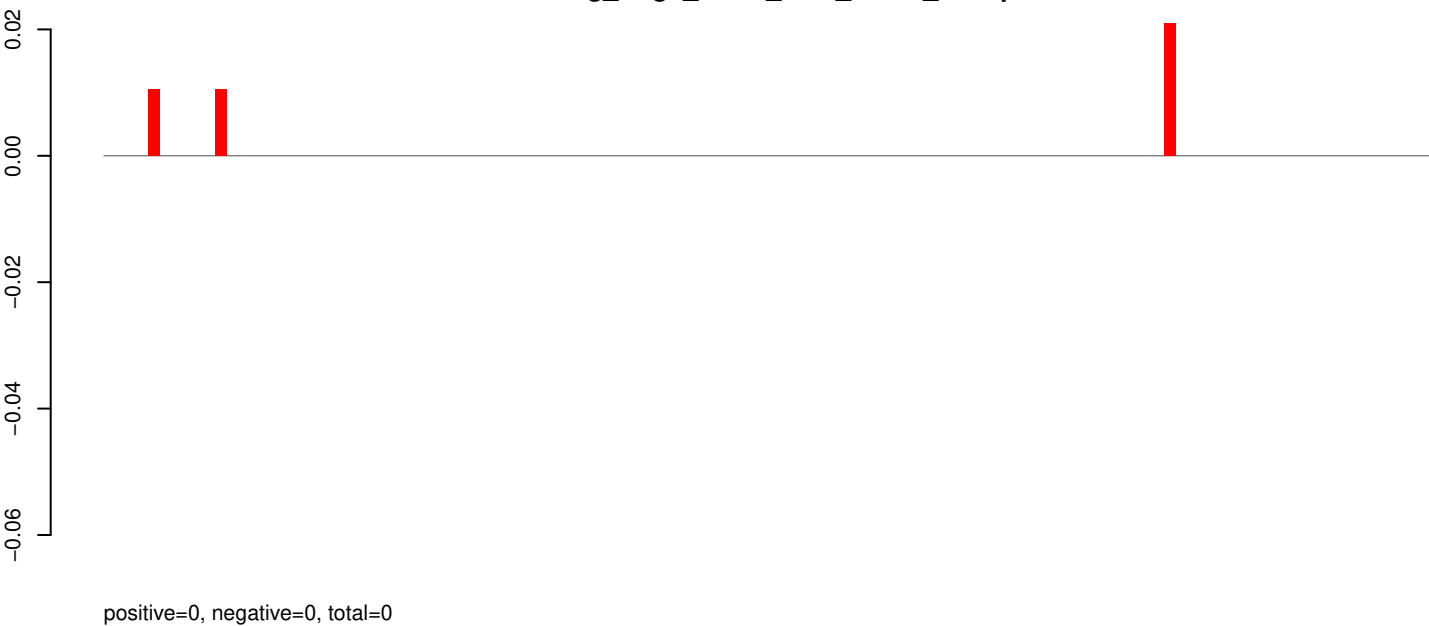

AeAeg_Aag2_R3D1_r123_ZA.rep

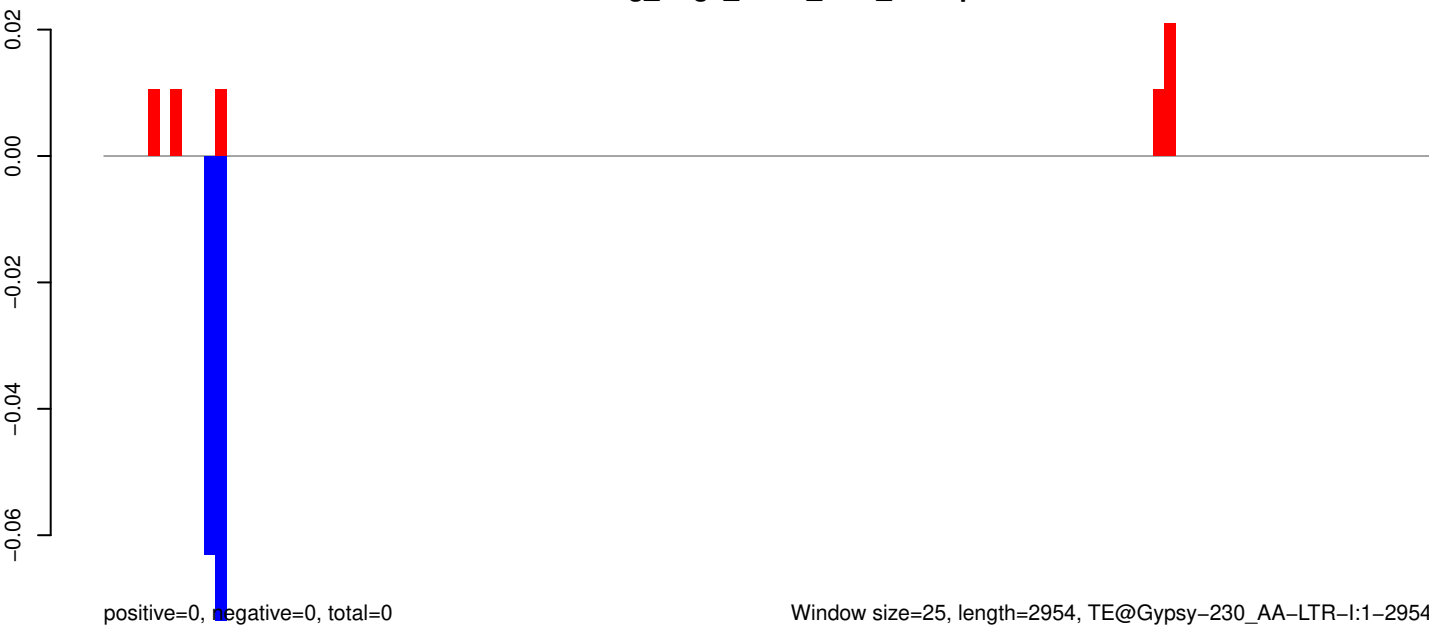

AeAeg_Aag2_R3D1_r123_ZA.18_23.rep

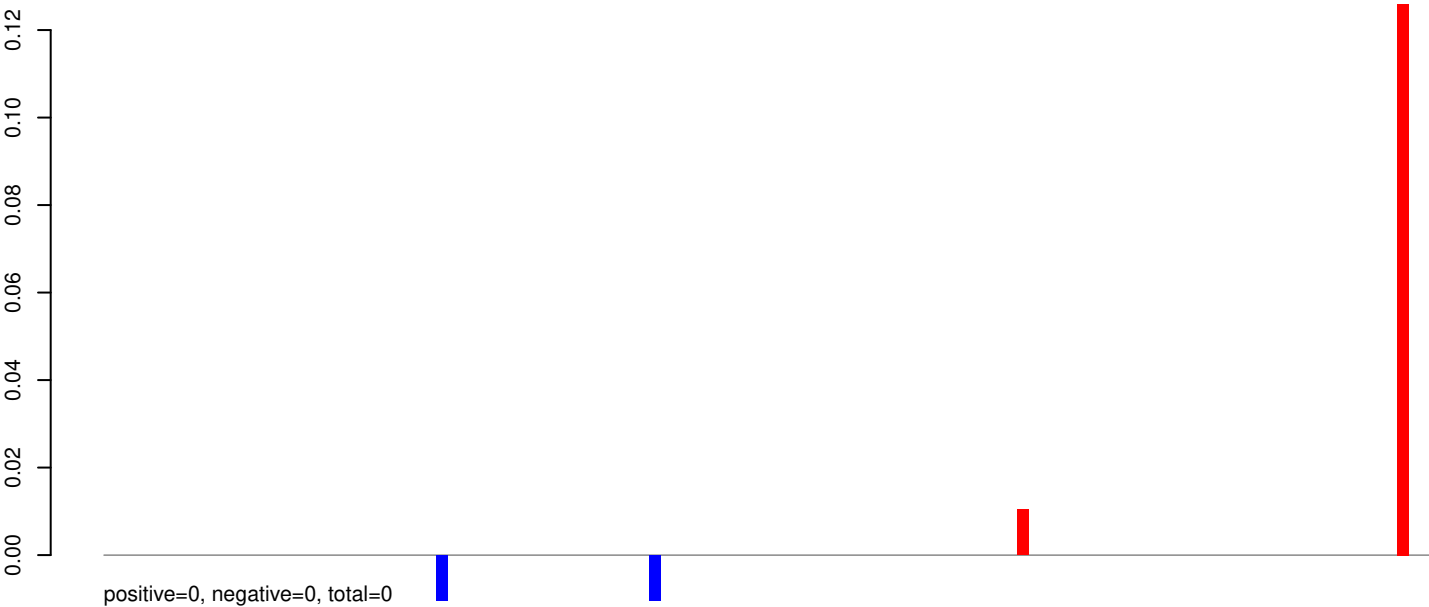

AeAeg_Aag2_R3D1_r123_ZA.24_35.rep



AeAeg_Aag2_R3D1_r123_ZA.rep

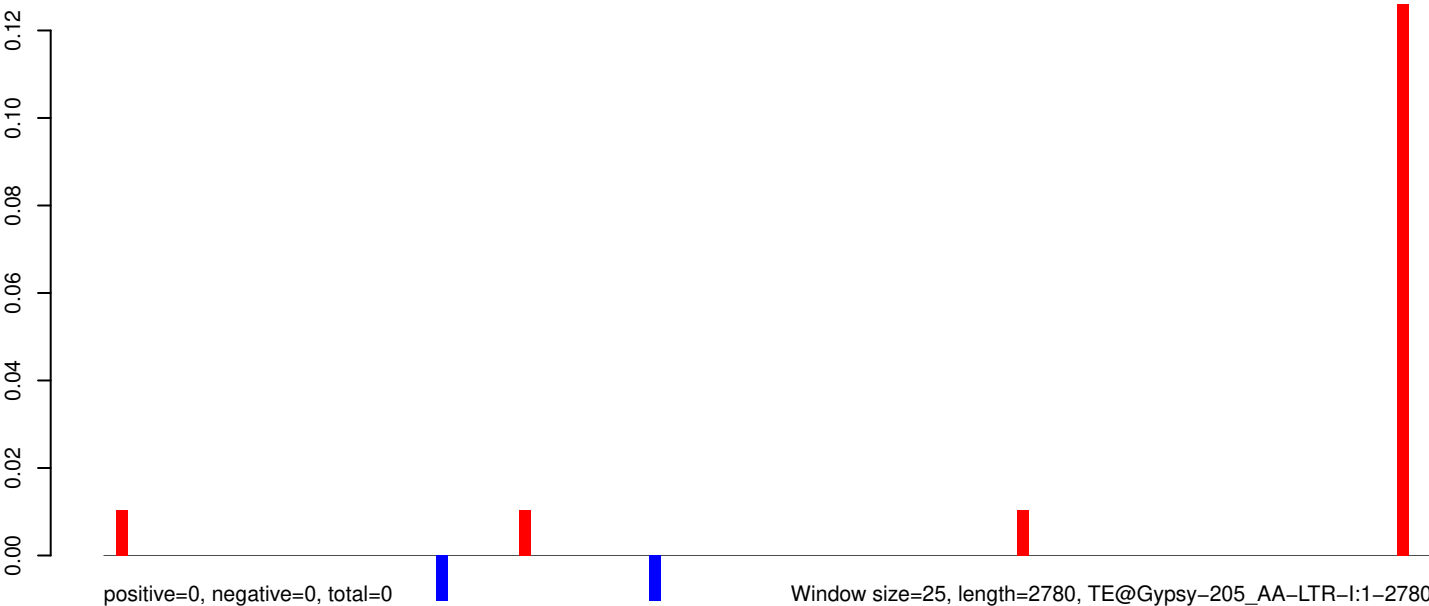

AeAeg_Aag2_R3D1_r123_ZA.18_23.rep

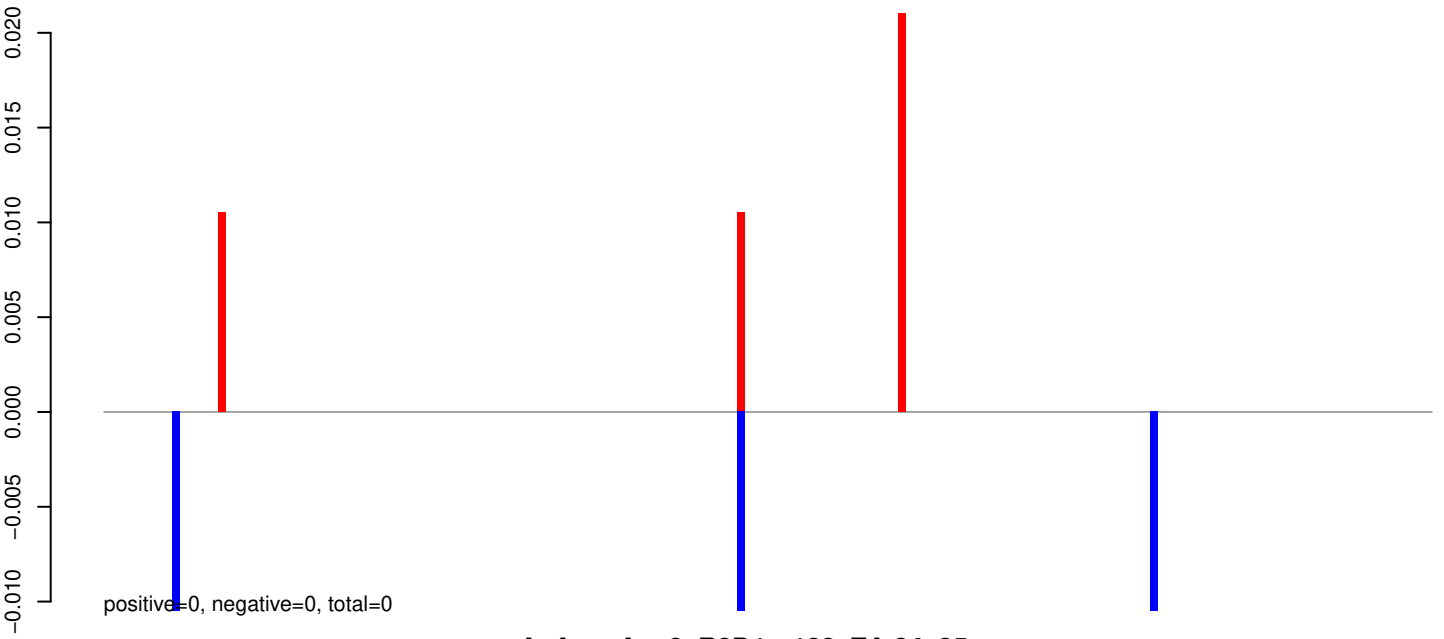

AeAeg_Aag2_R3D1_r123_ZA.24_35.rep

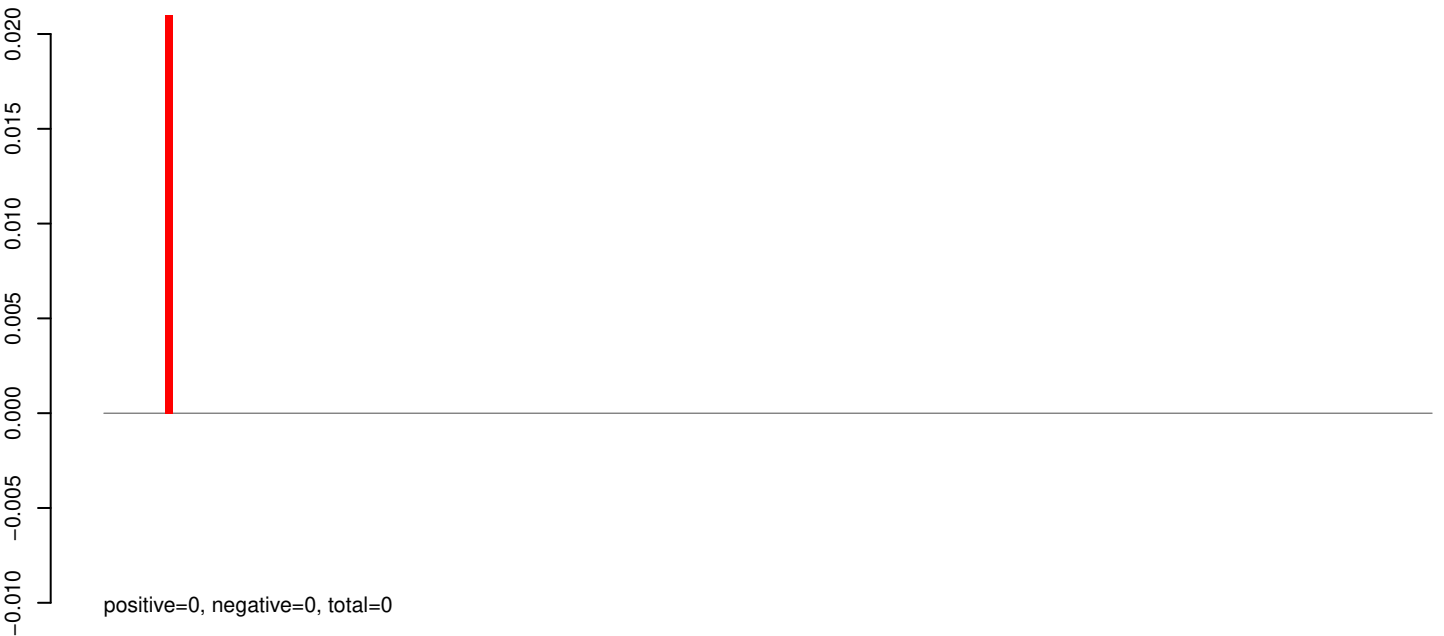

AeAeg_Aag2_R3D1_r123_ZA.rep

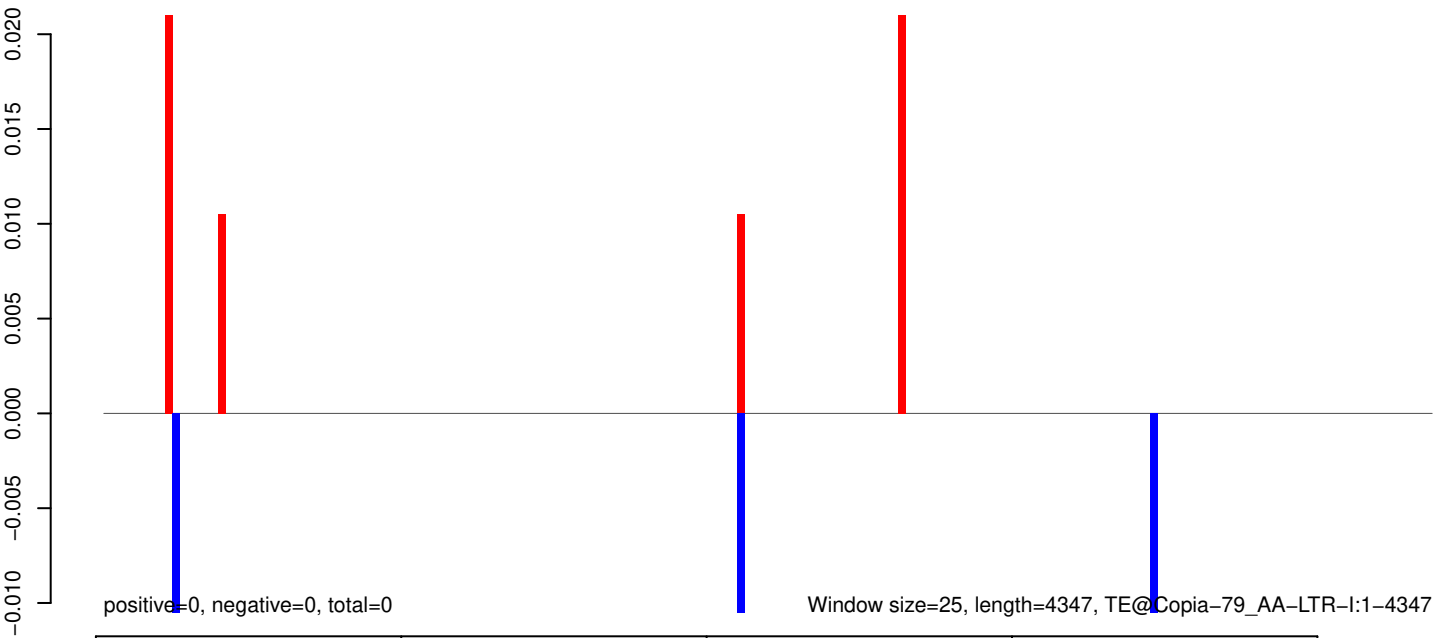

0 1000 2000 3000 4000

AeAeg_Aag2_R3D1_r123_ZA.18_23.rep

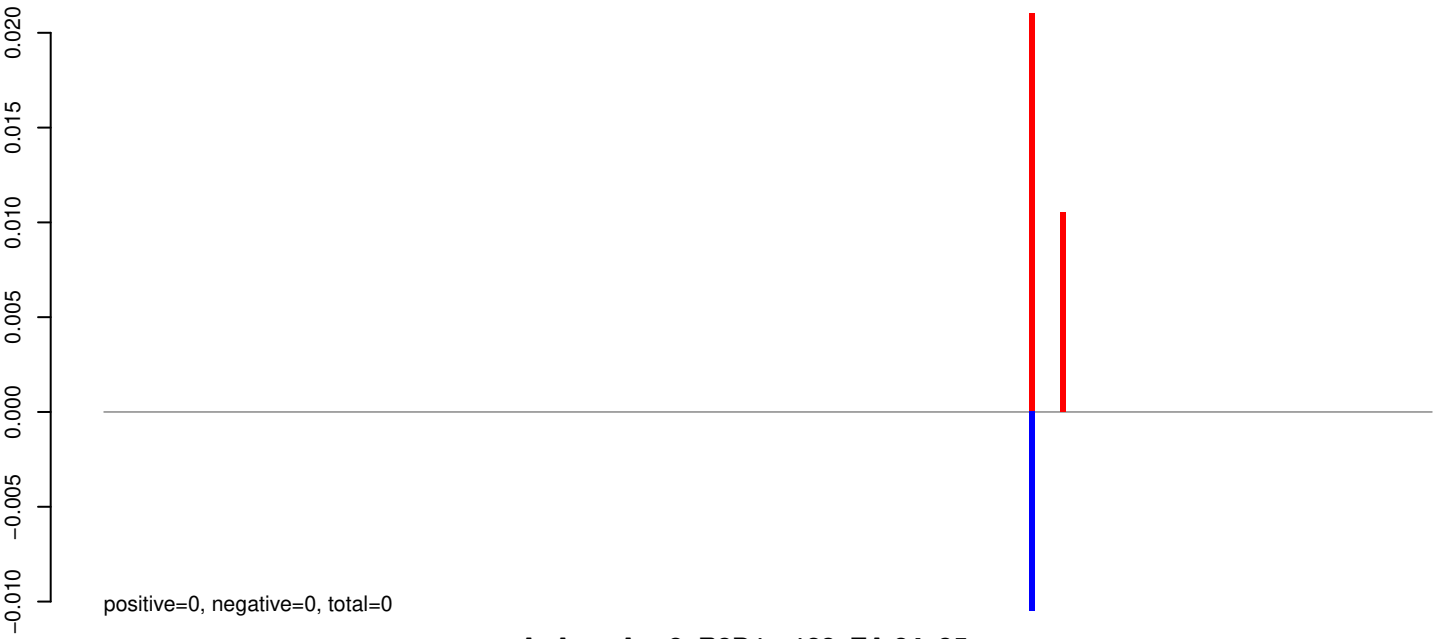

AeAeg_Aag2_R3D1_r123_ZA.24_35.rep

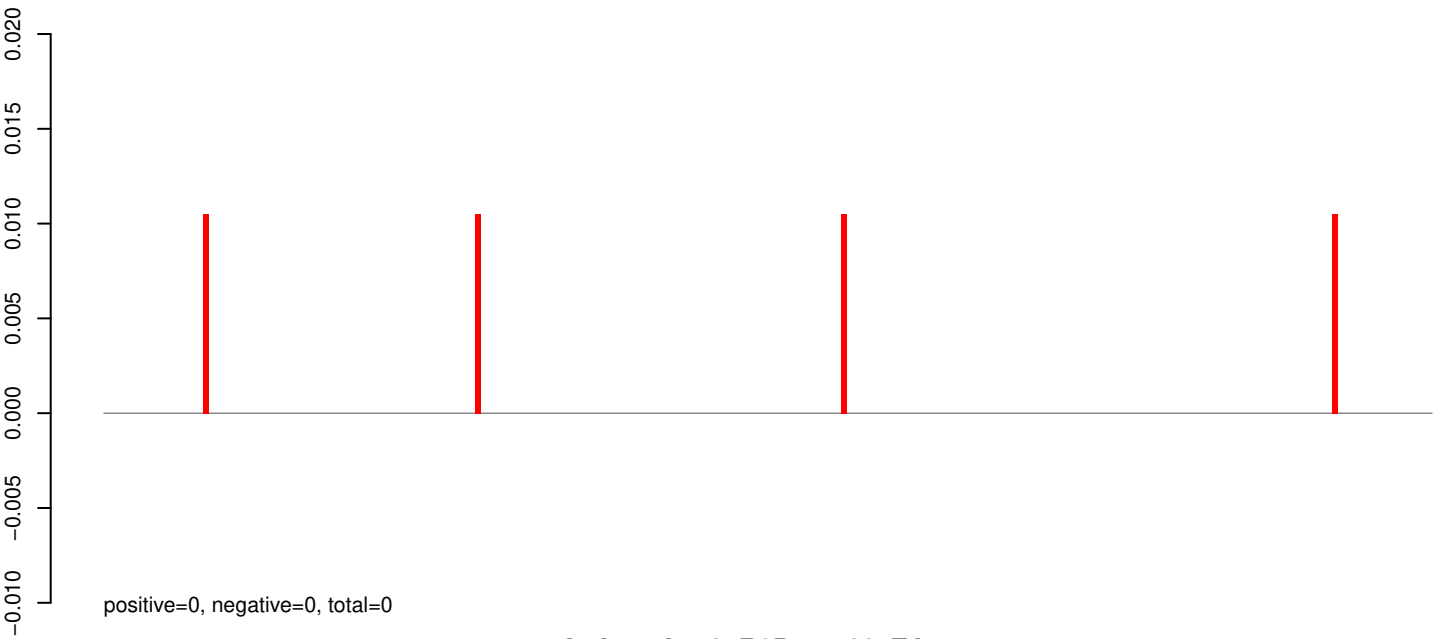

AeAeg_Aag2_R3D1_r123_ZA.rep

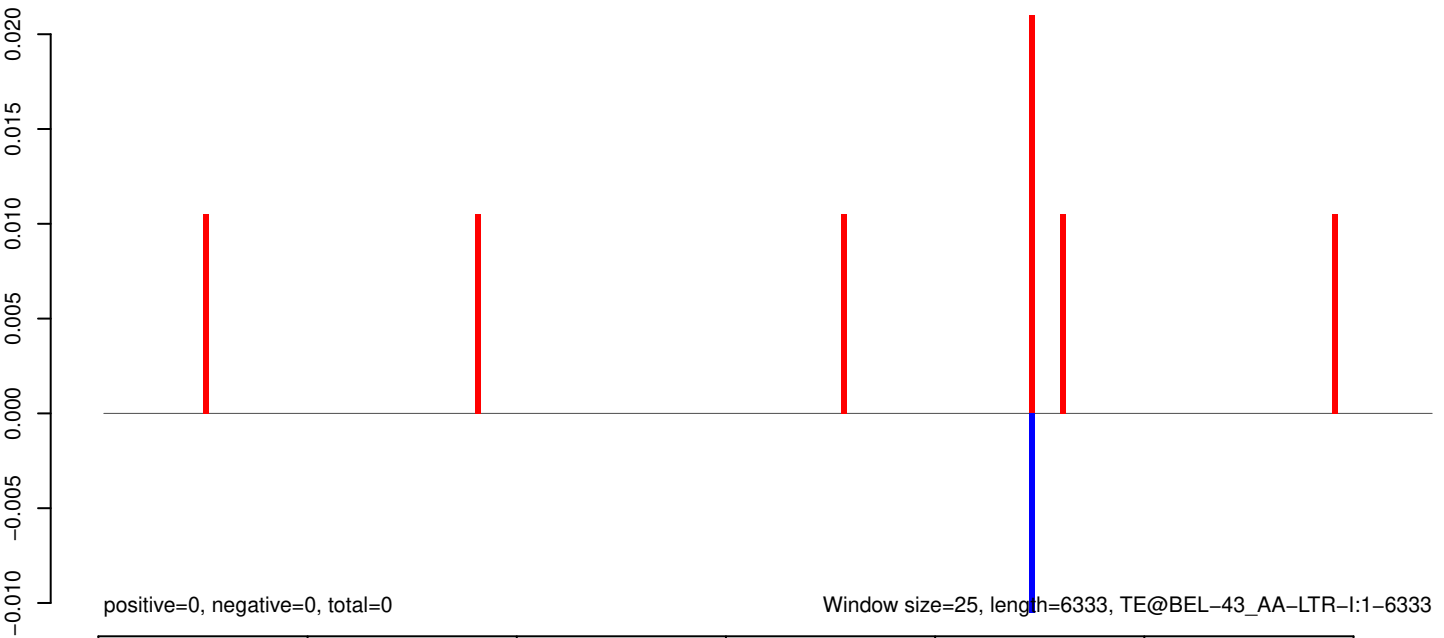

Window size=25, length=6333, TE@BEL-43_AA-LTR-I:1-6333

0 1000 2000 3000 4000 5000 6000

AeAeg_Aag2_R3D1_r123_ZA.18_23.rep

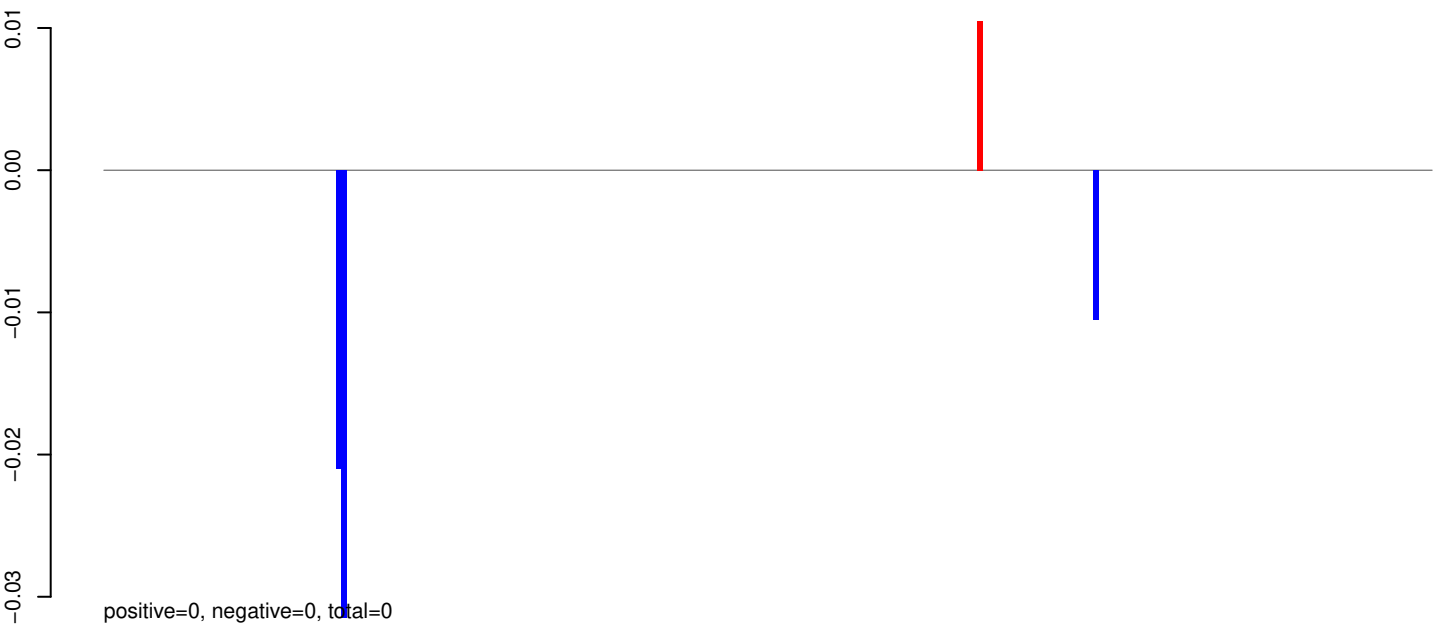

AeAeg_Aag2_R3D1_r123_ZA.24_35.rep

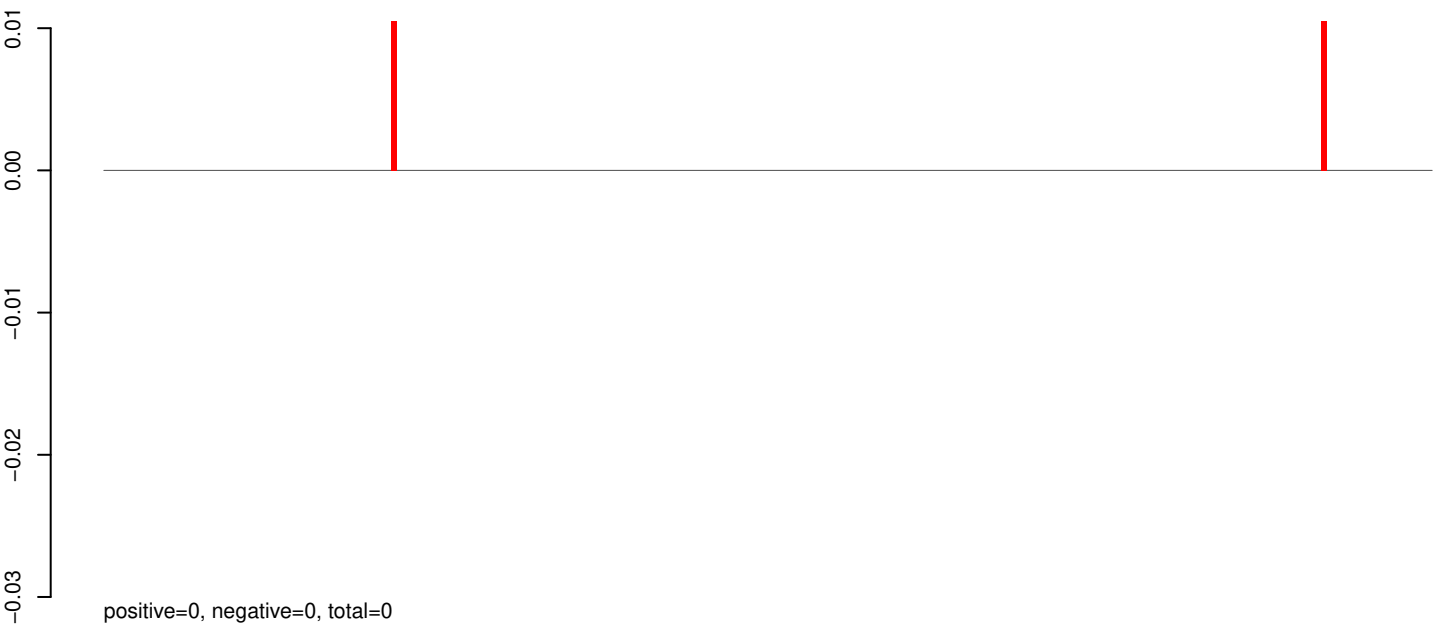

AeAeg_Aag2_R3D1_r123_ZA.rep



AeAeg_Aag2_R3D1_r123_ZA.18_23.rep

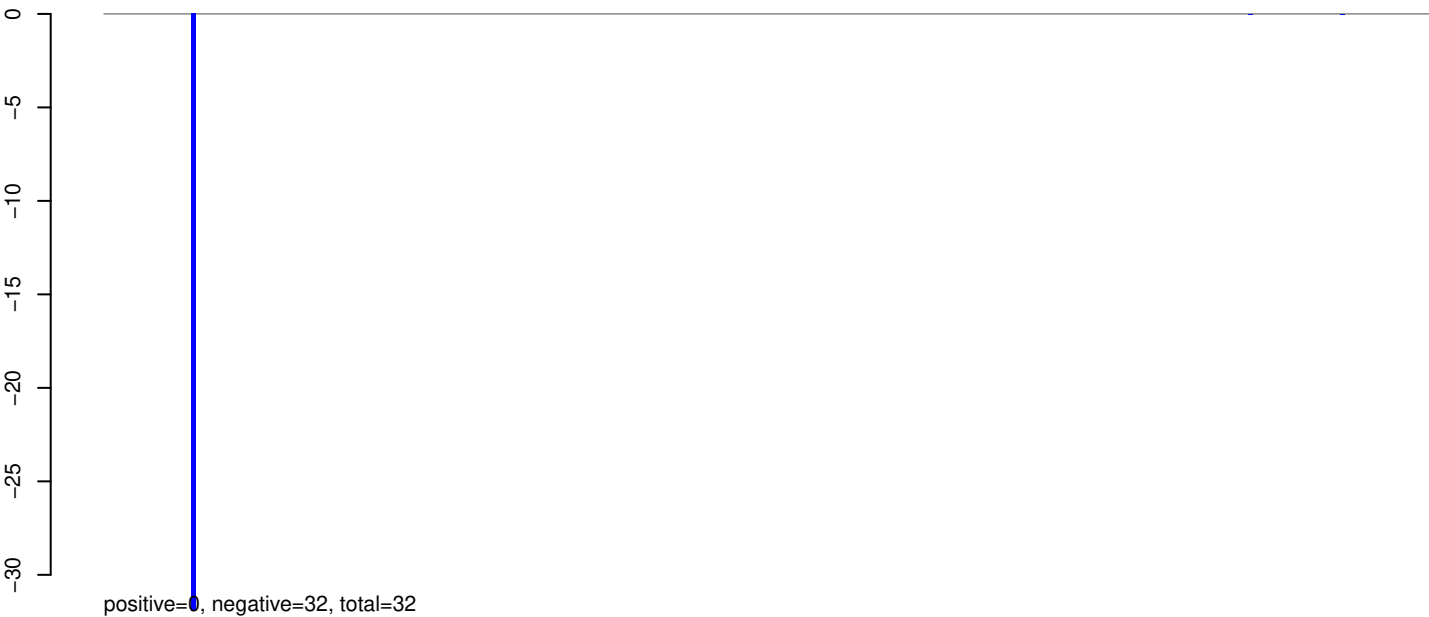

AeAeg_Aag2_R3D1_r123_ZA.24_35.rep

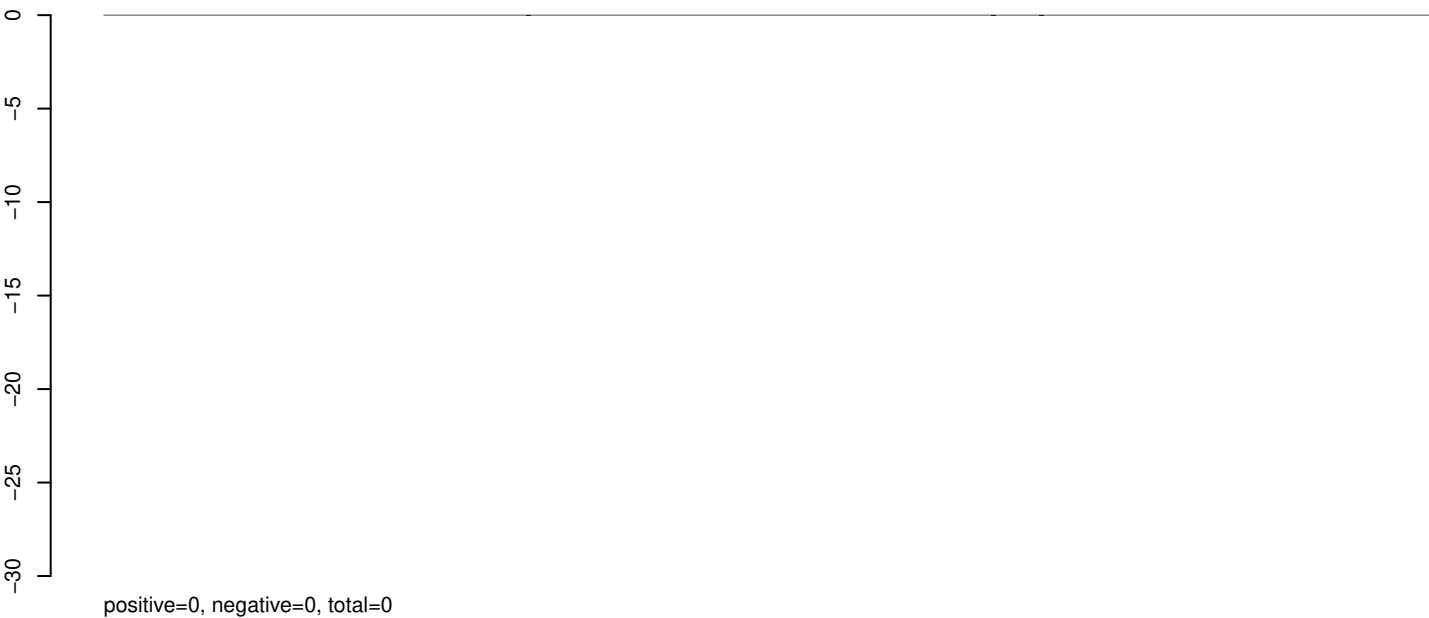

AeAeg_Aag2_R3D1_r123_ZA.rep



AeAeg_Aag2_R3D1_r123_ZA.18_23.rep

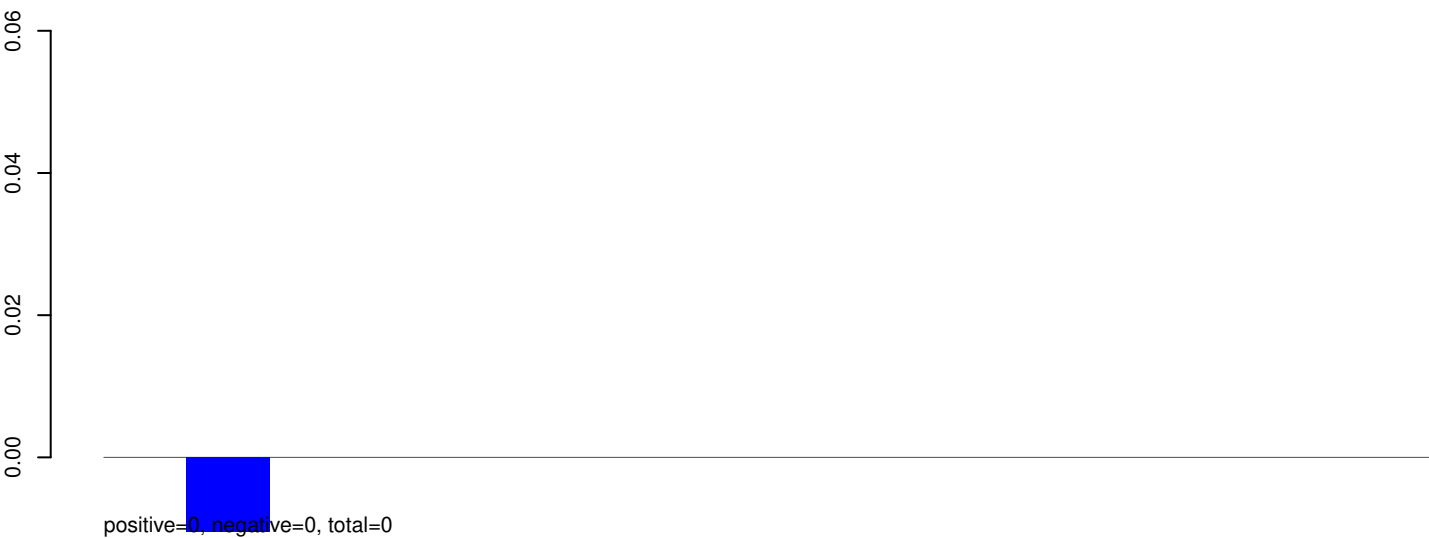

AeAeg_Aag2_R3D1_r123_ZA.24_35.rep

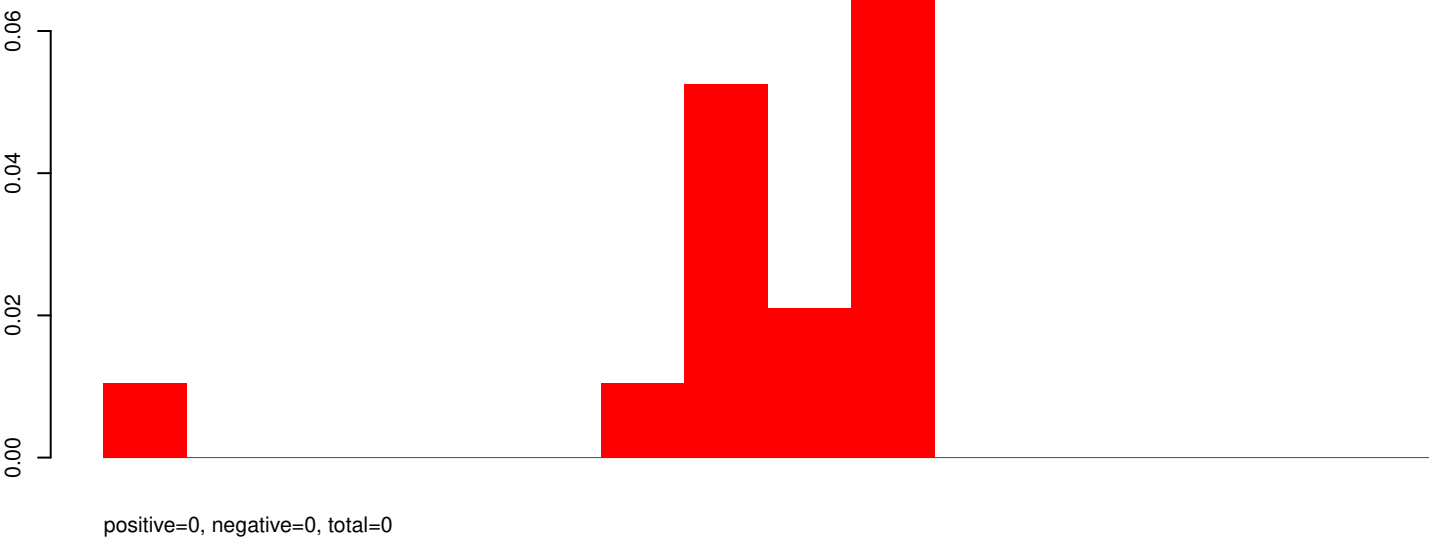

AeAeg_Aag2_R3D1_r123_ZA.rep

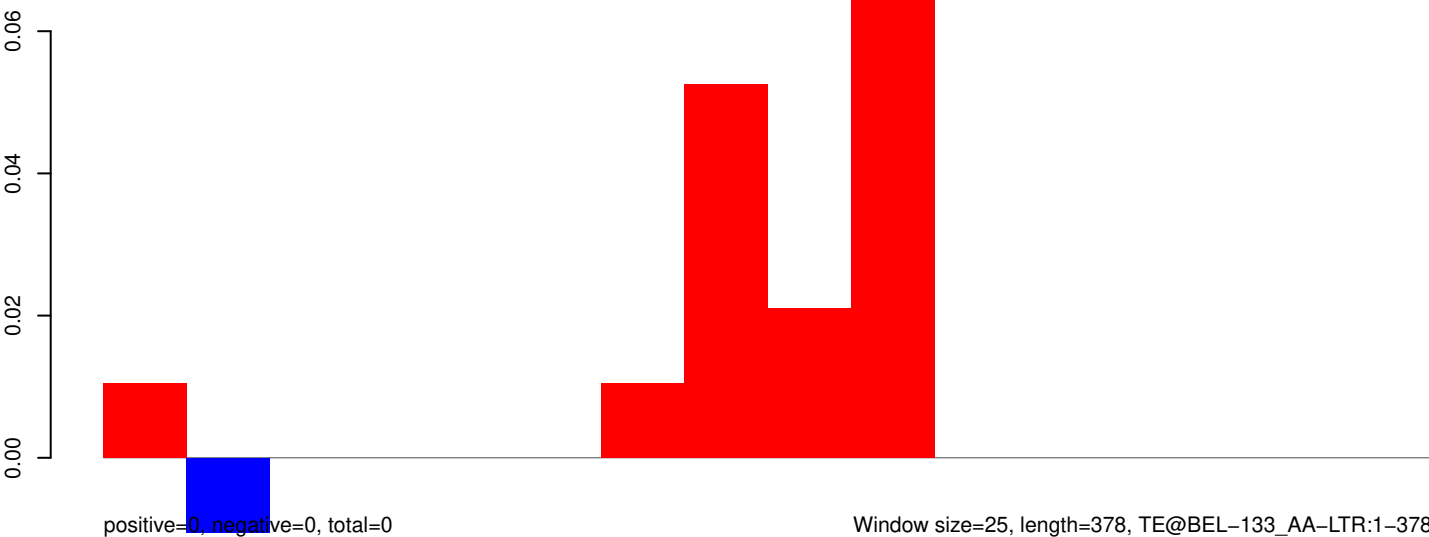

AeAeg_Aag2_R3D1_r123_ZA.18_23.rep

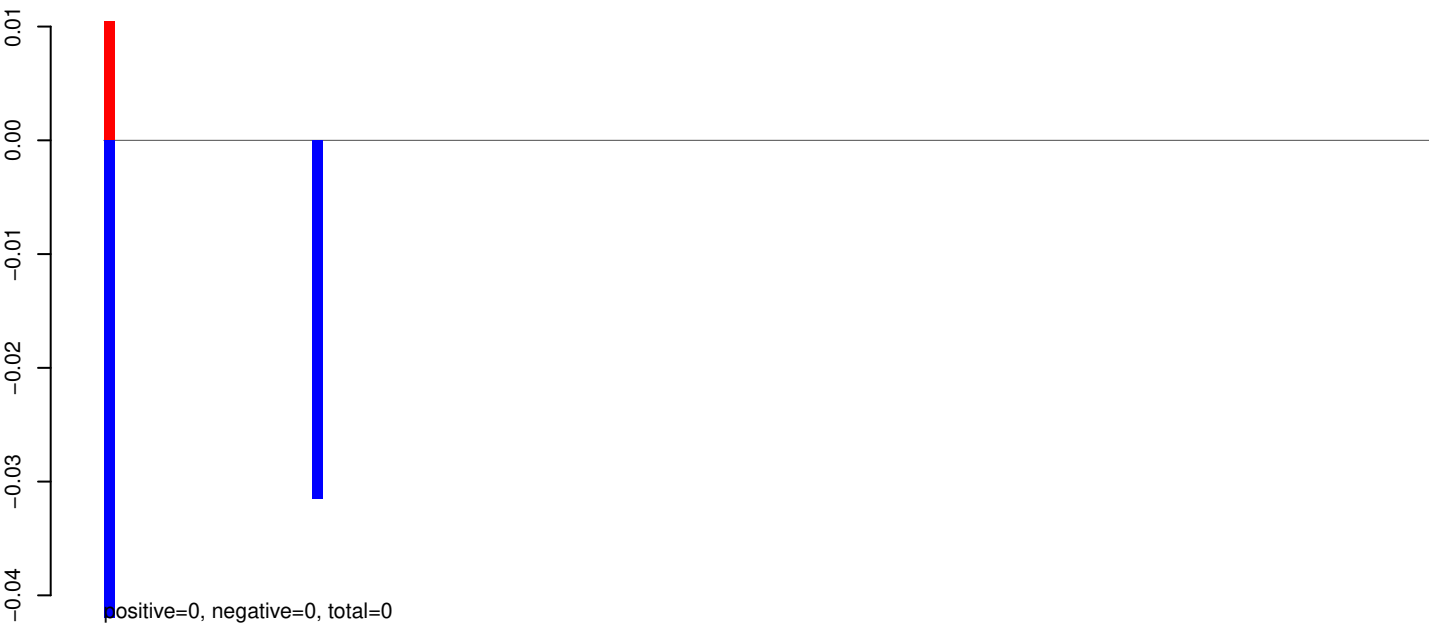

AeAeg_Aag2_R3D1_r123_ZA.24_35.rep

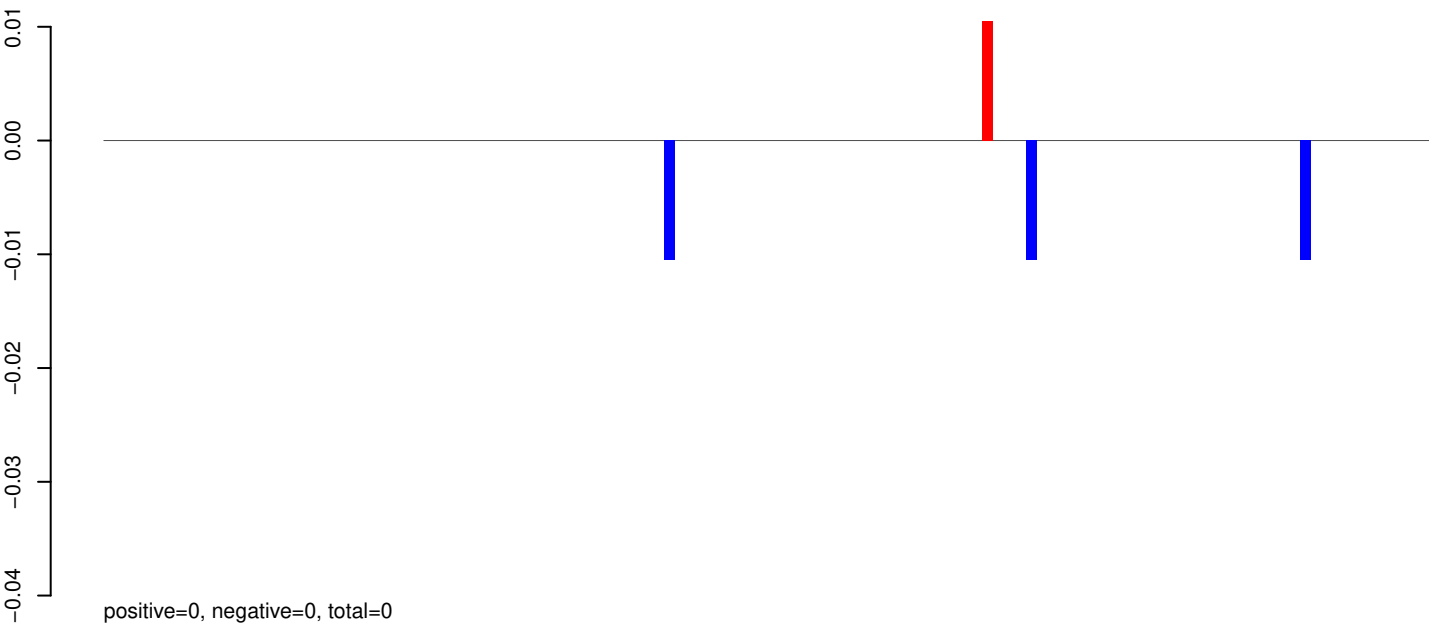

AeAeg_Aag2_R3D1_r123_ZA.rep

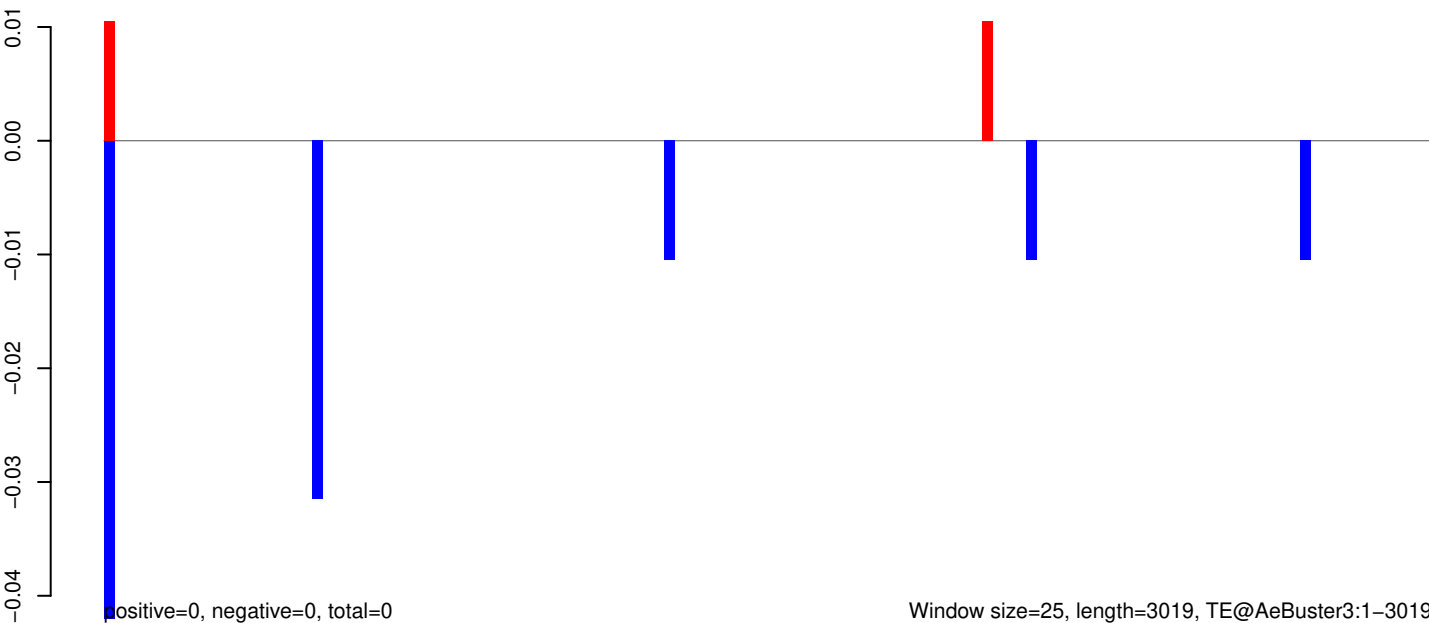

AeAeg_Aag2_R3D1_r123_ZA.18_23.rep

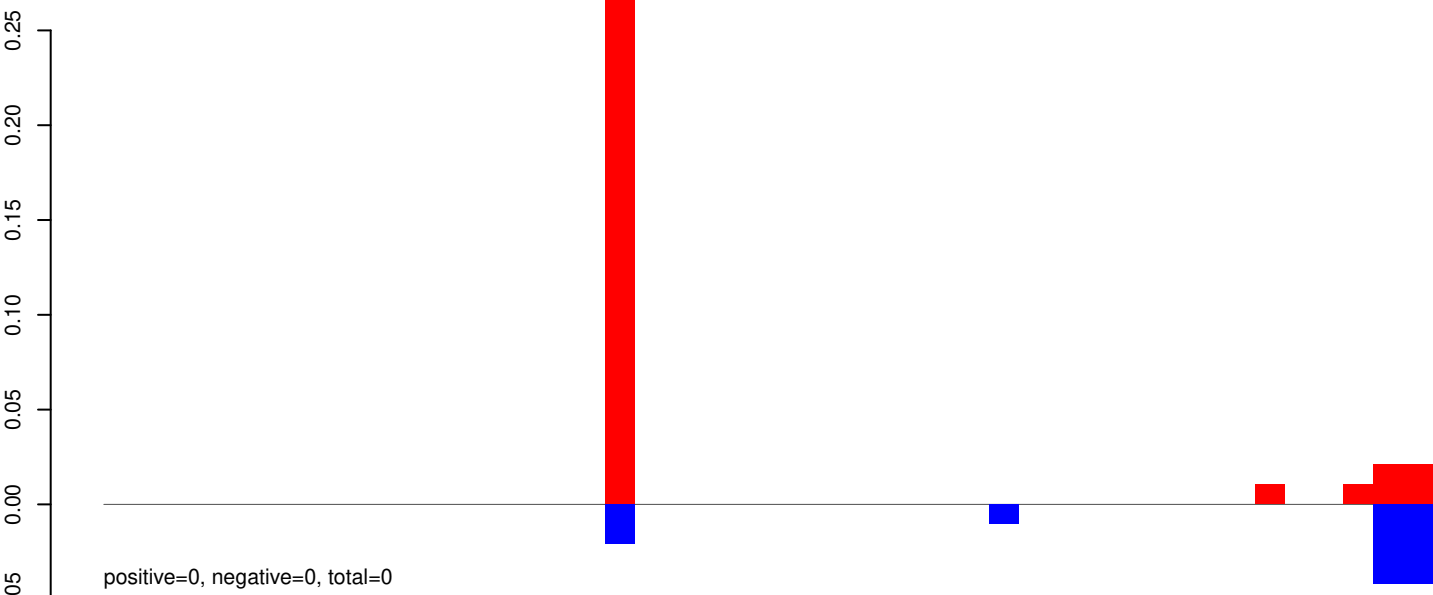

AeAeg_Aag2_R3D1_r123_ZA.24_35.rep

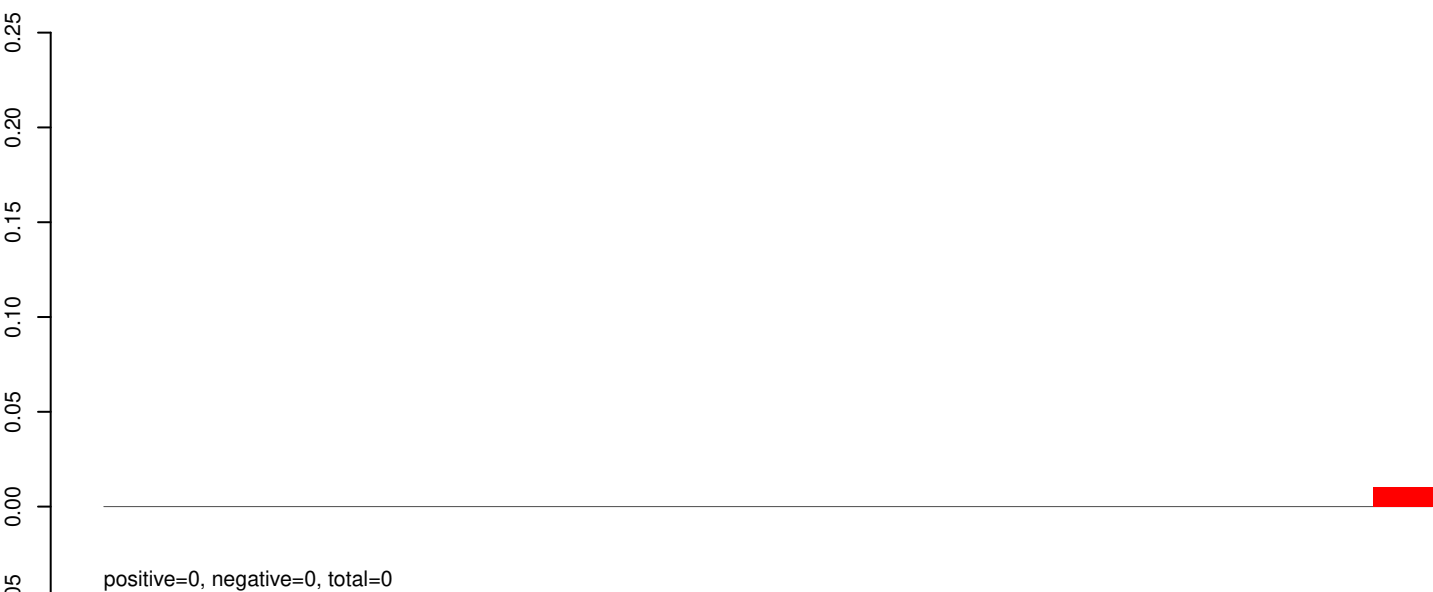

AeAeg_Aag2_R3D1_r123_ZA.rep

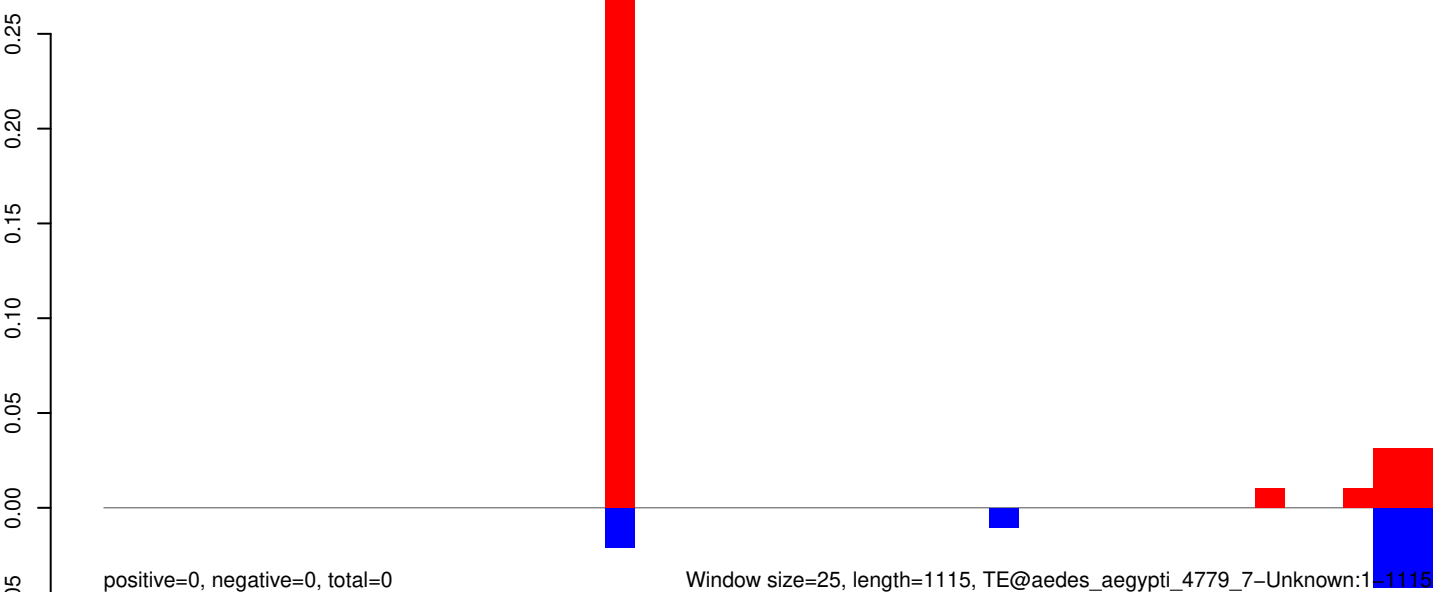

AeAeg_Aag2_R3D1_r123_ZA.18_23.rep

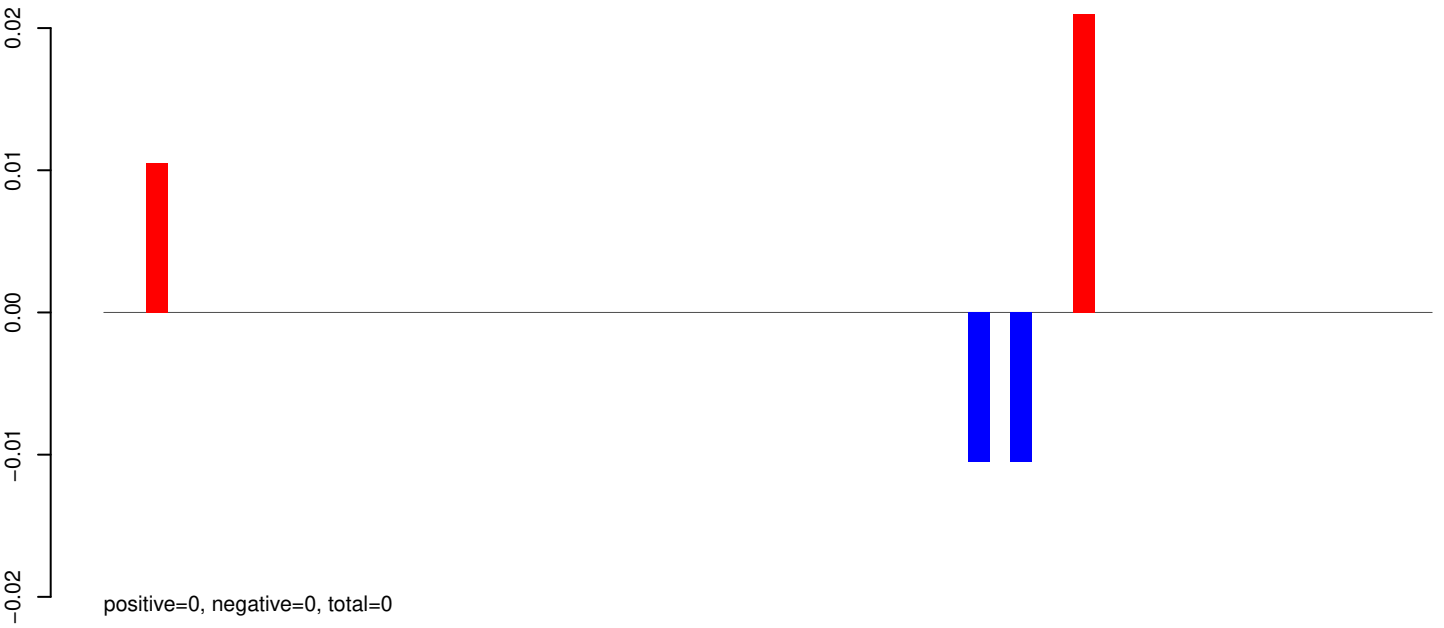

AeAeg_Aag2_R3D1_r123_ZA.24_35.rep

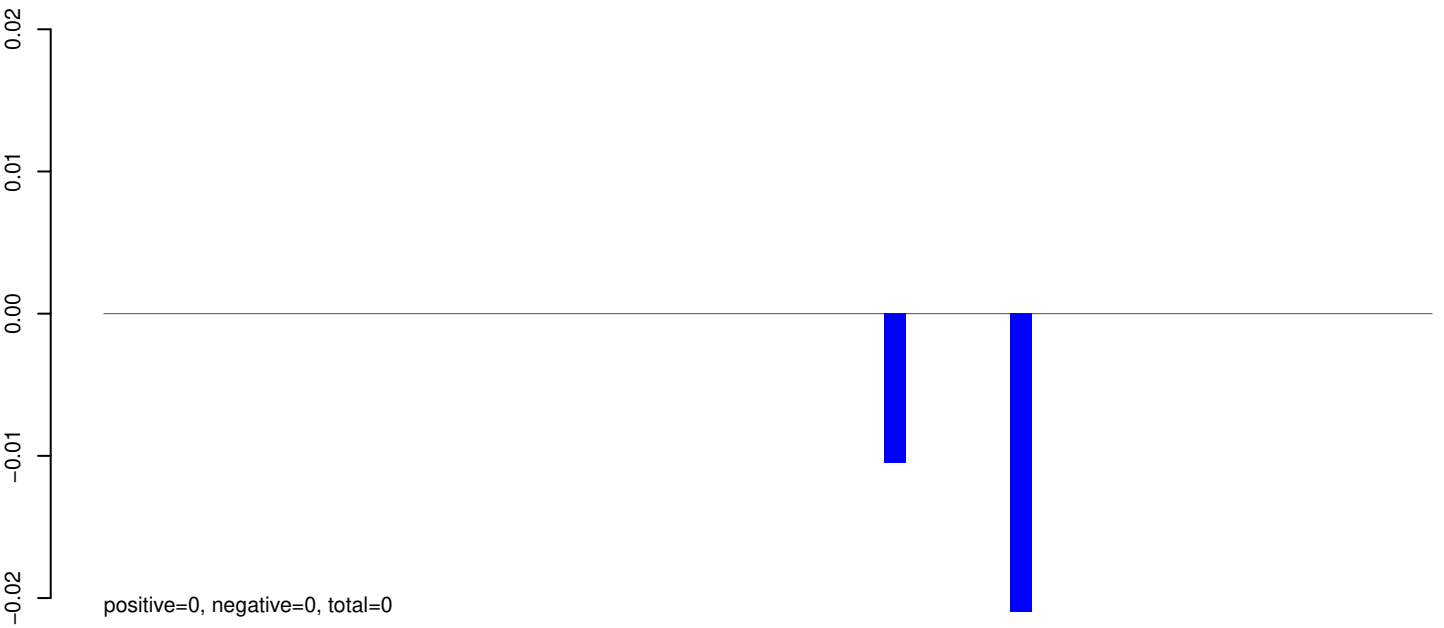

AeAeg_Aag2_R3D1_r123_ZA.rep

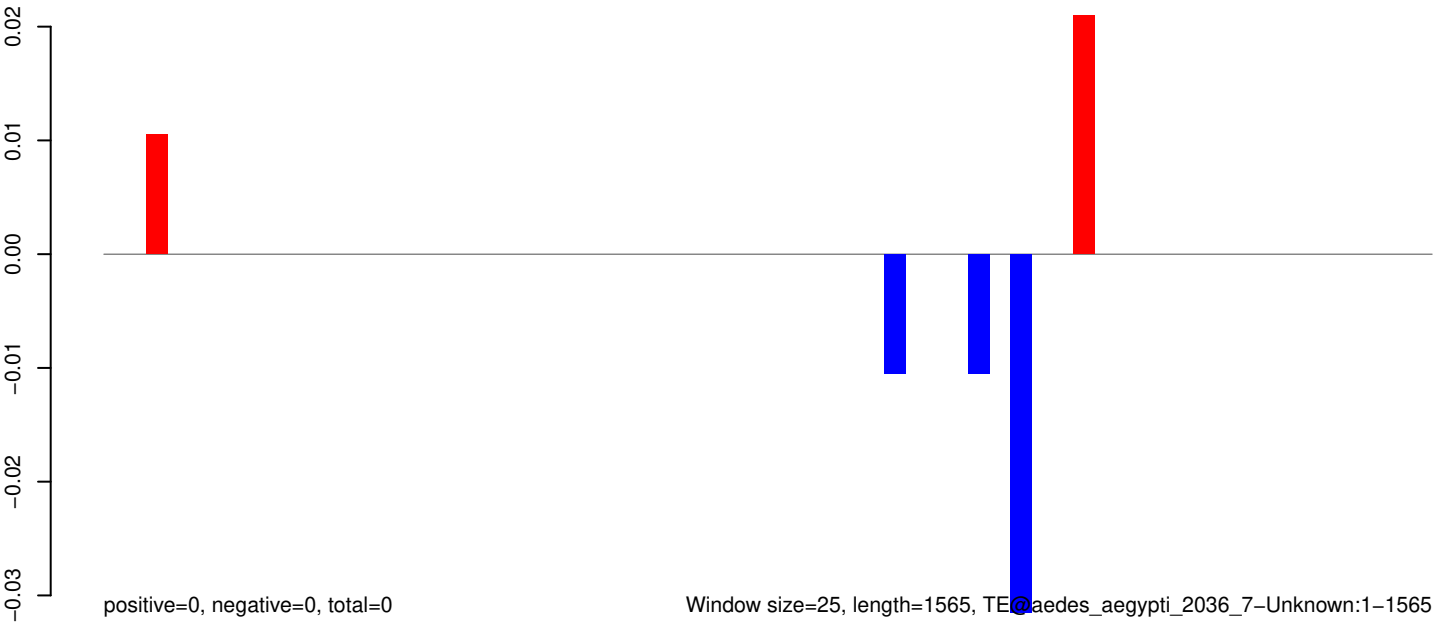

Window size=25, length=1565, TE@aedes_aegypti_2036_7-Unknown:1-1565

AeAeg_Aag2_R3D1_r123_ZA.18_23.rep

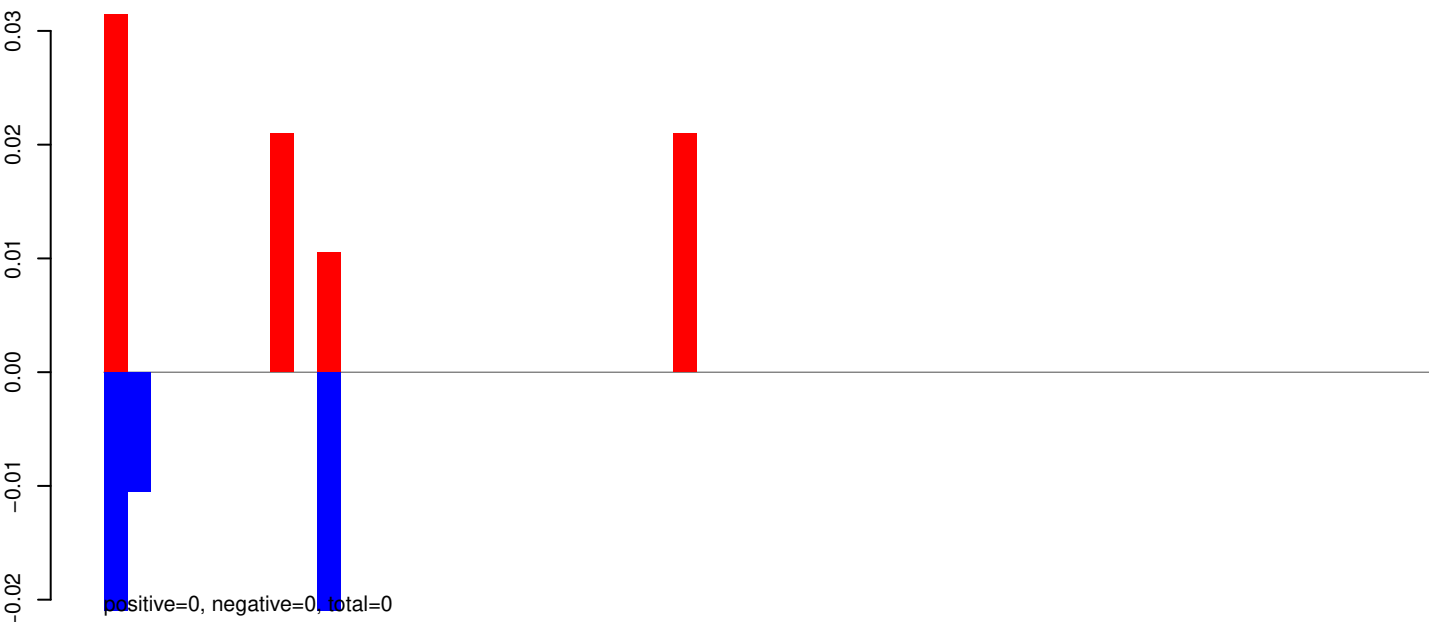

AeAeg_Aag2_R3D1_r123_ZA.24_35.rep

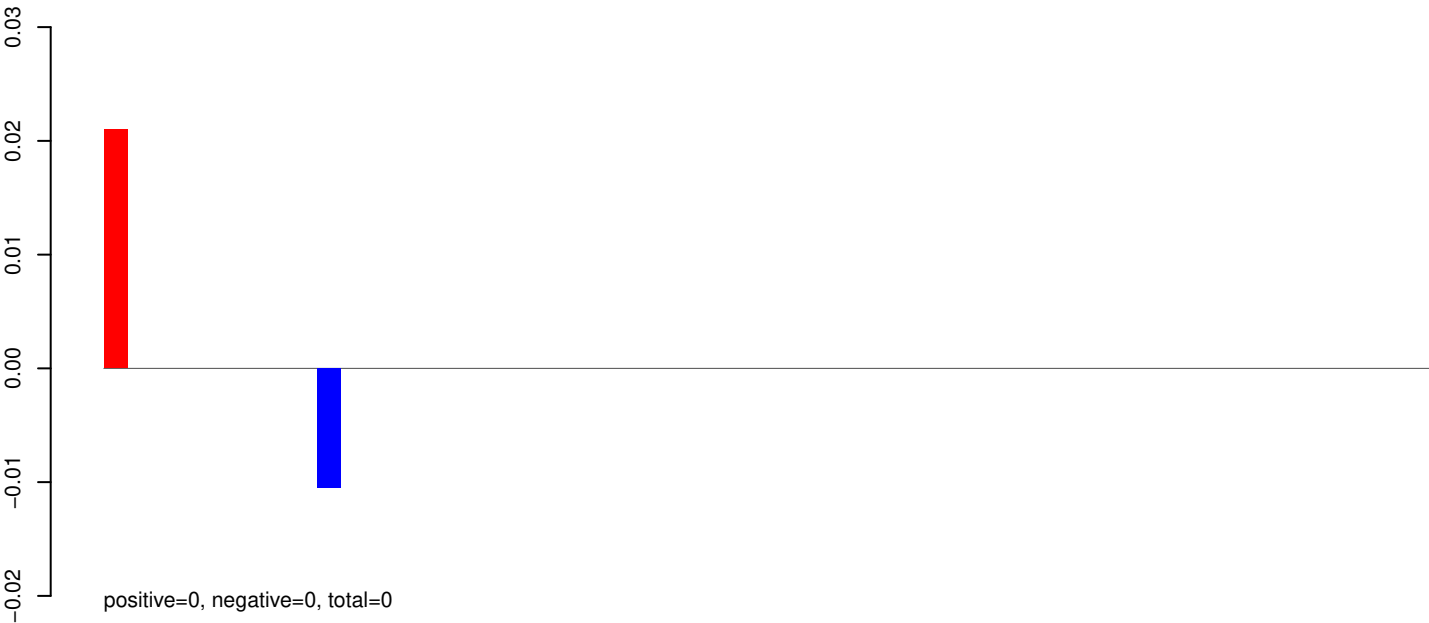

AeAeg_Aag2_R3D1_r123_ZA.rep

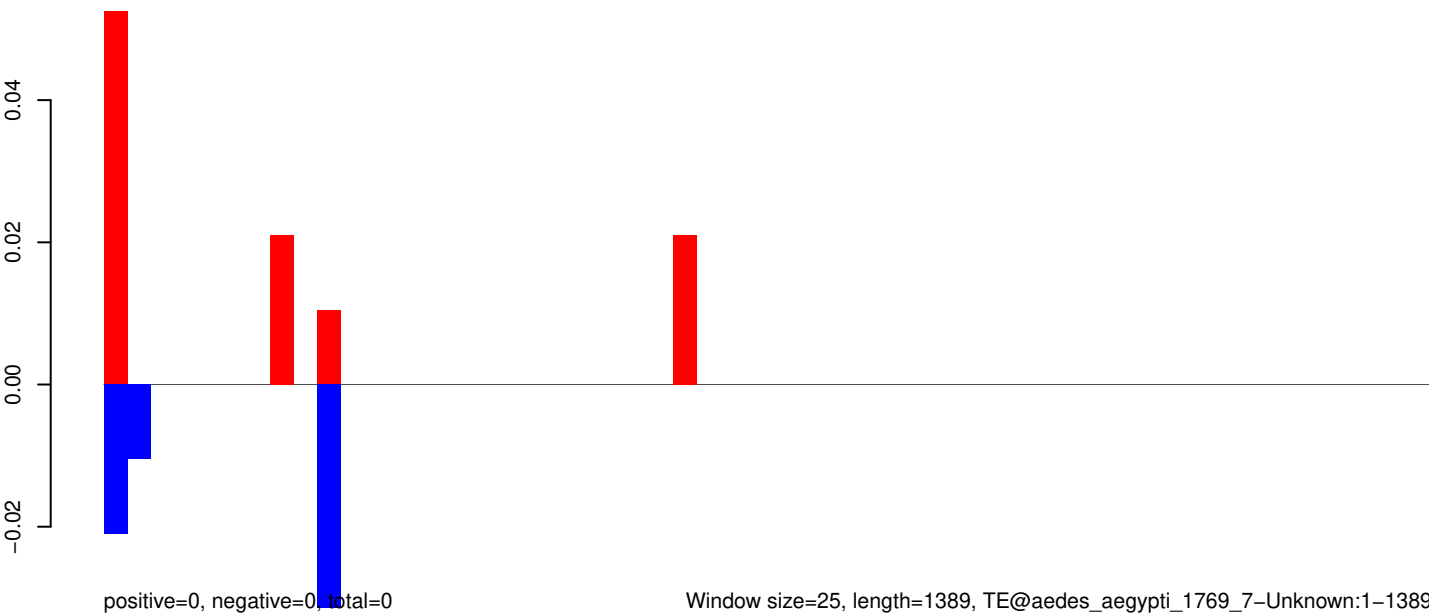

AeAeg_Aag2_R3D1_r123_ZA.18_23.rep

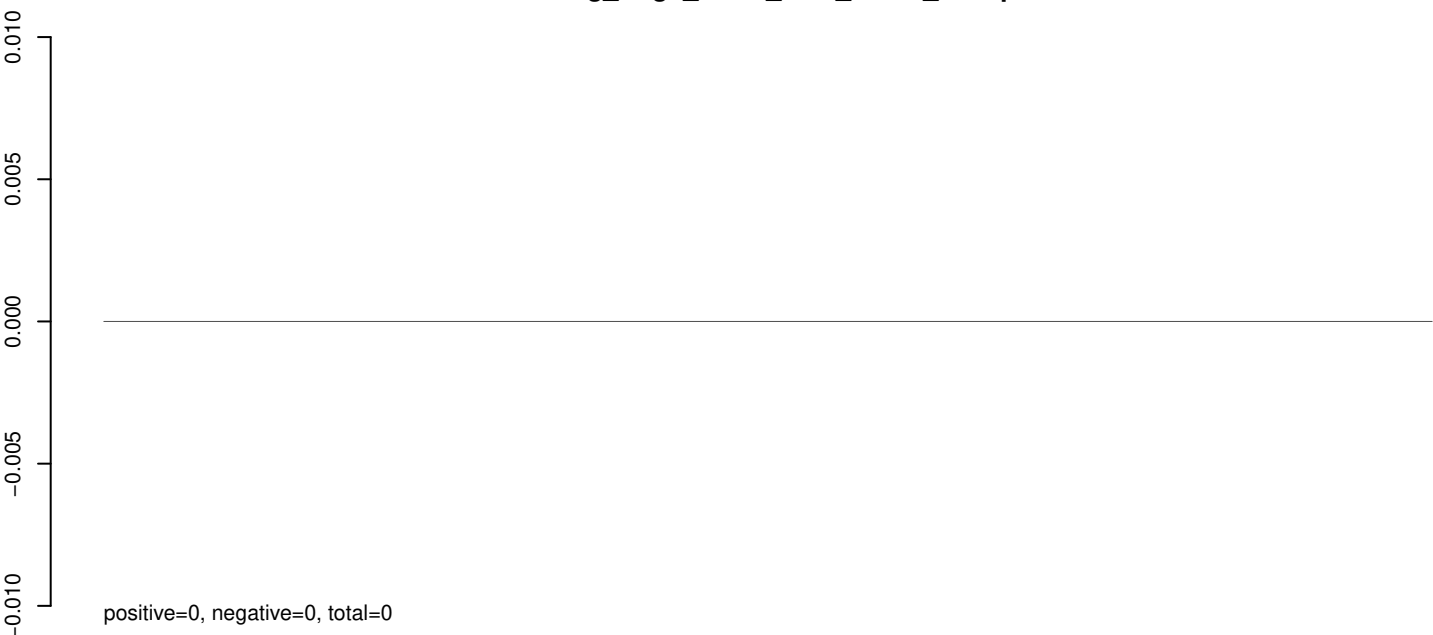

AeAeg_Aag2_R3D1_r123_ZA.24_35.rep

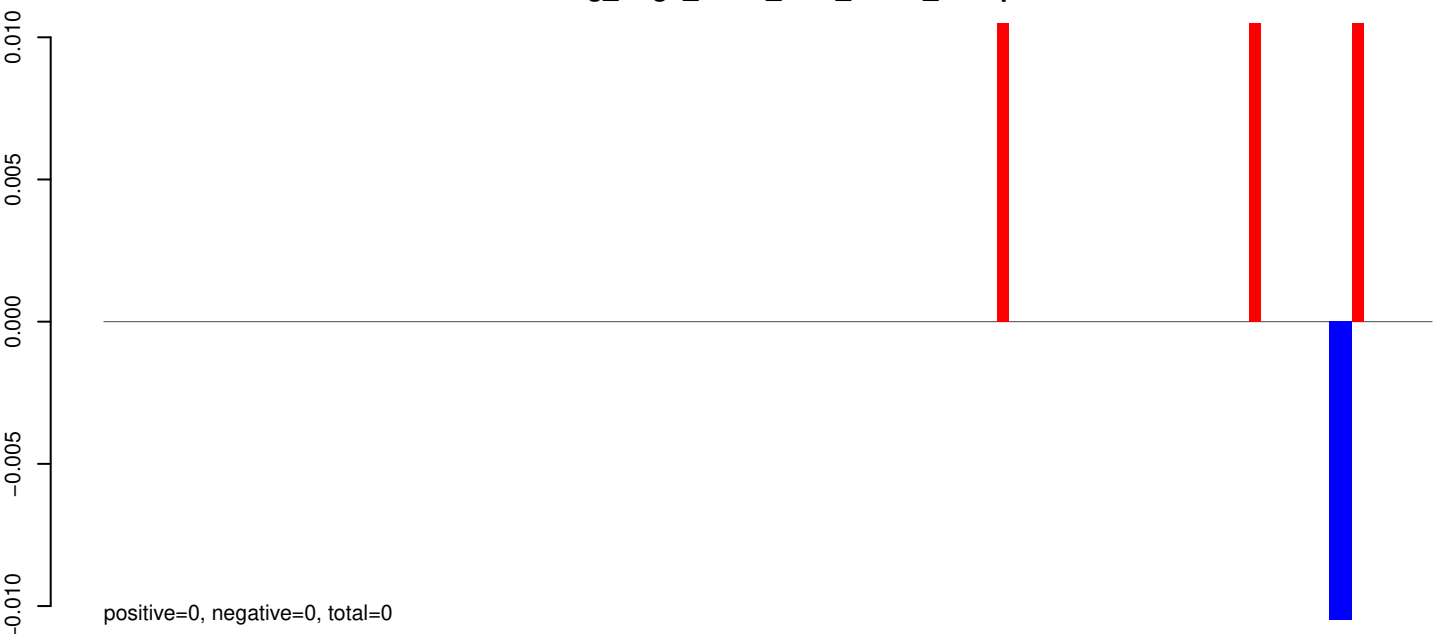

AeAeg_Aag2_R3D1_r123_ZA.rep

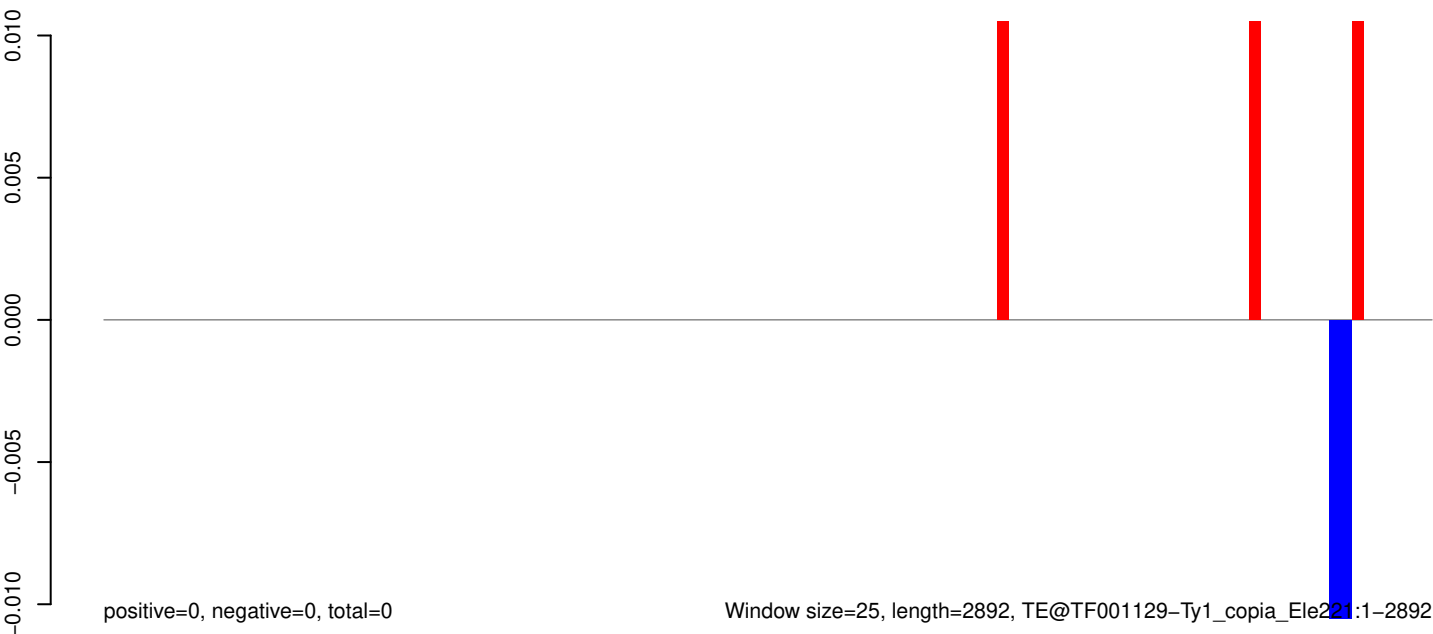

Window size=25, length=2892, TE@TF001129-Ty1_copia_Ele221:1-2892

0 500 1000 1500 2000 2500 3000

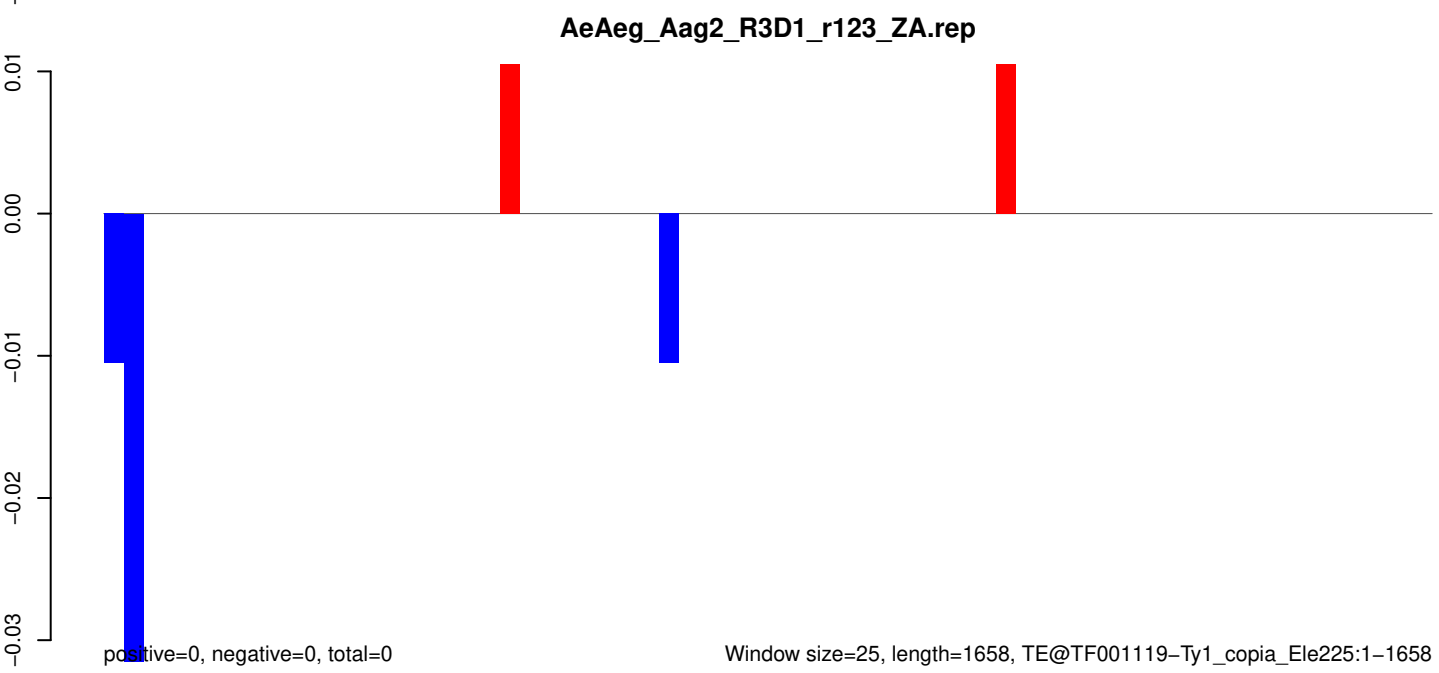
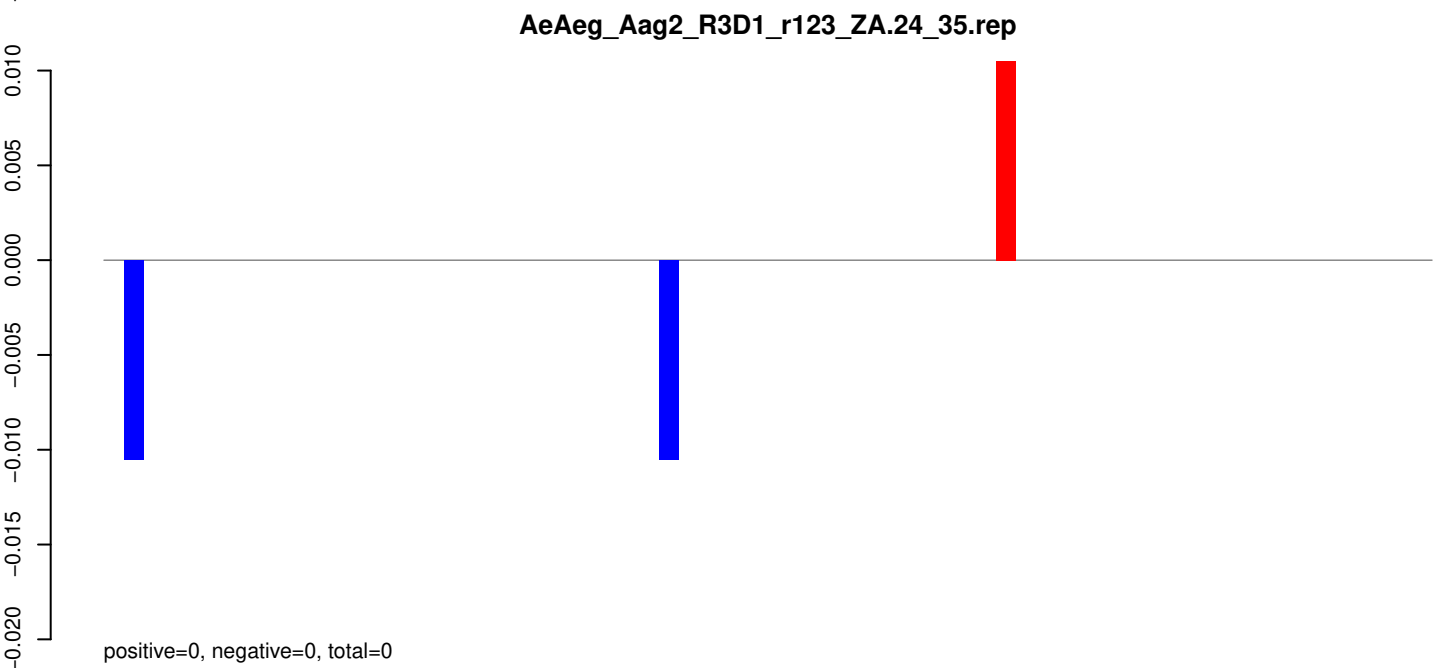
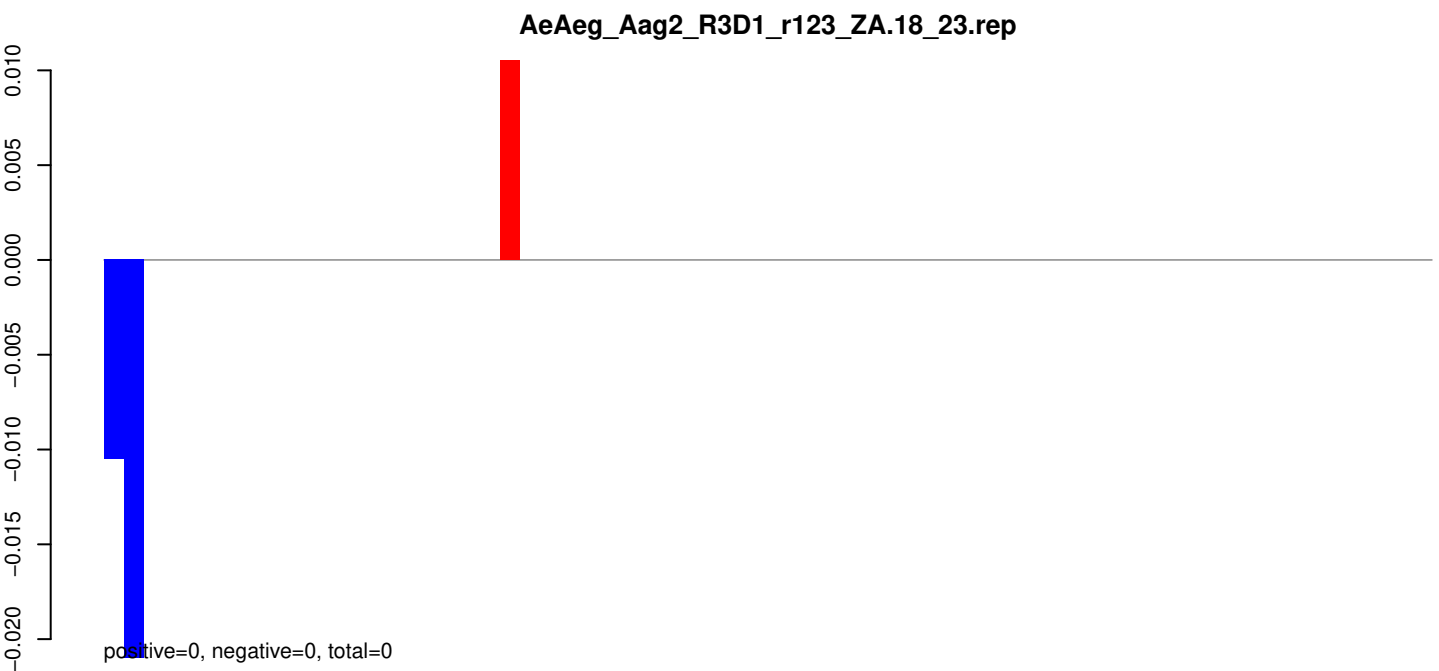

AeAeg_Aag2_R3D1_r123_ZA.18_23.rep

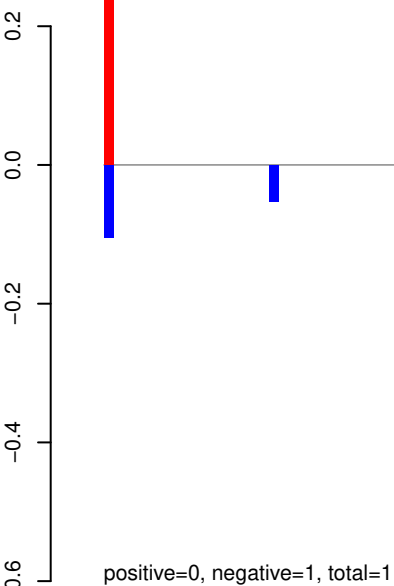

AeAeg_Aag2_R3D1_r123_ZA.24_35.rep

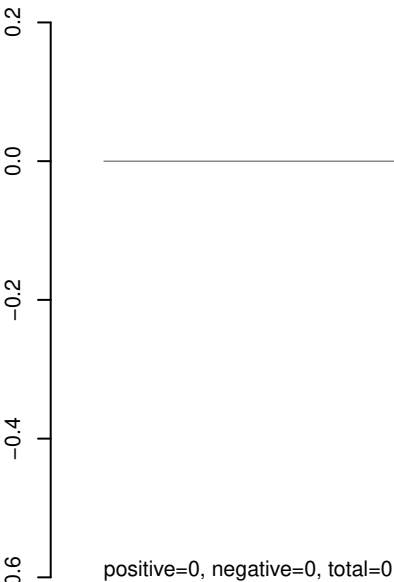

AeAeg_Aag2_R3D1_r123_ZA.rep

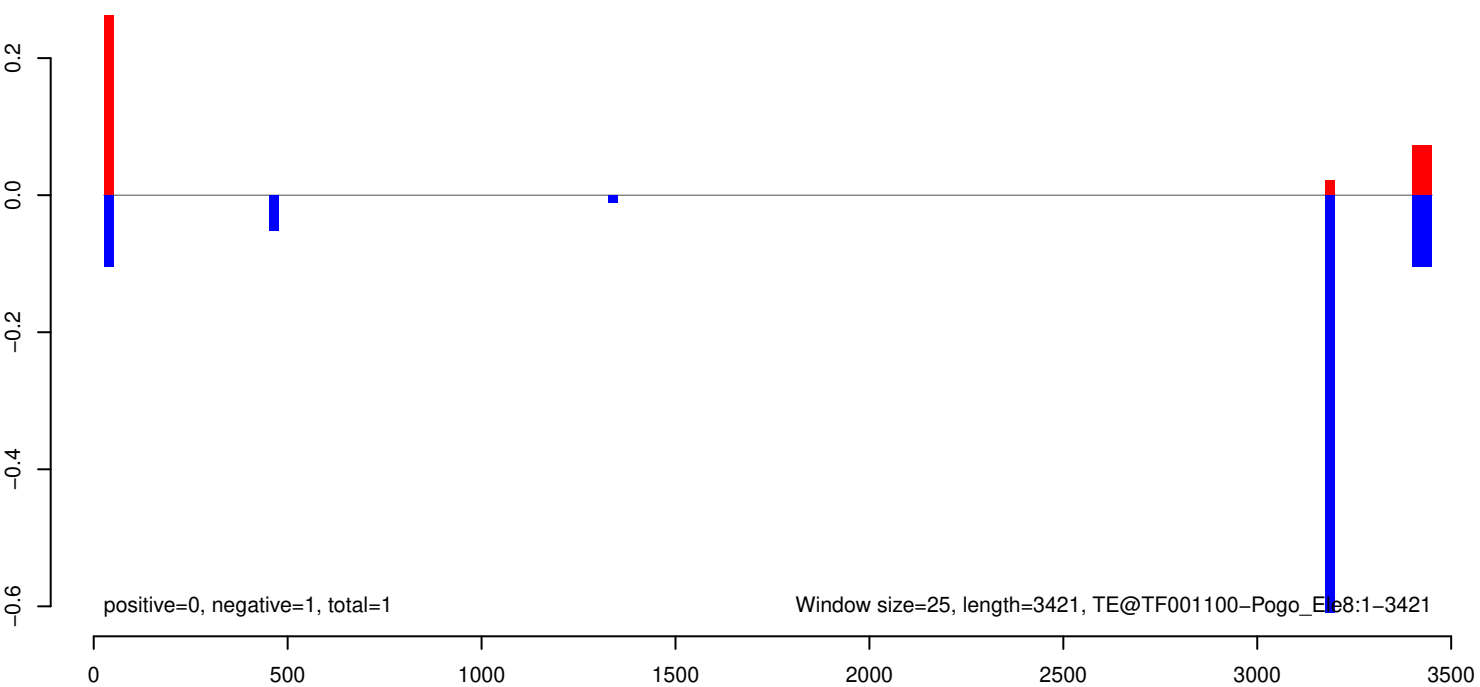

AeAeg_Aag2_R3D1_r123_ZA.18_23.rep

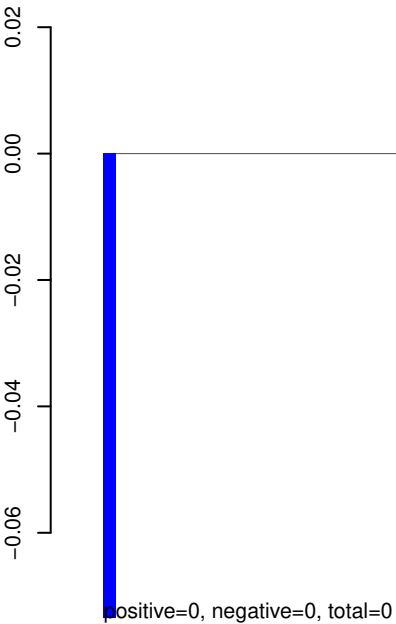

AeAeg_Aag2_R3D1_r123_ZA.24_35.rep

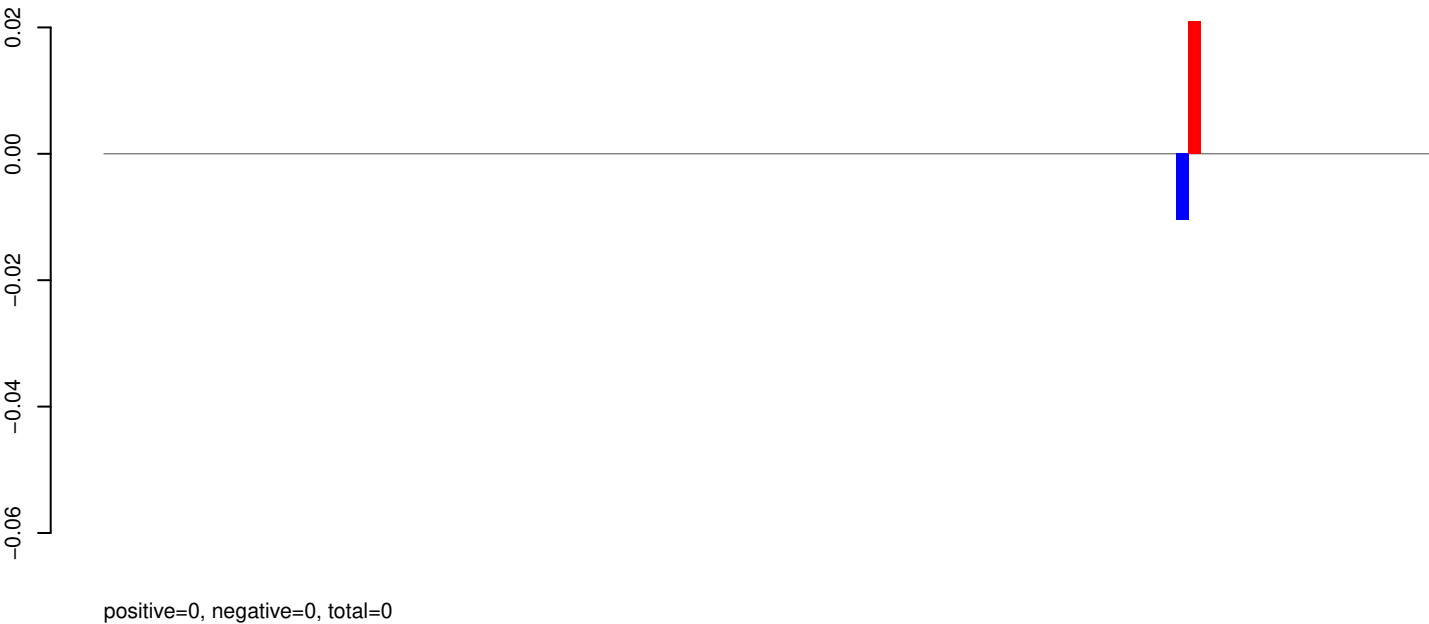

AeAeg_Aag2_R3D1_r123_ZA.rep

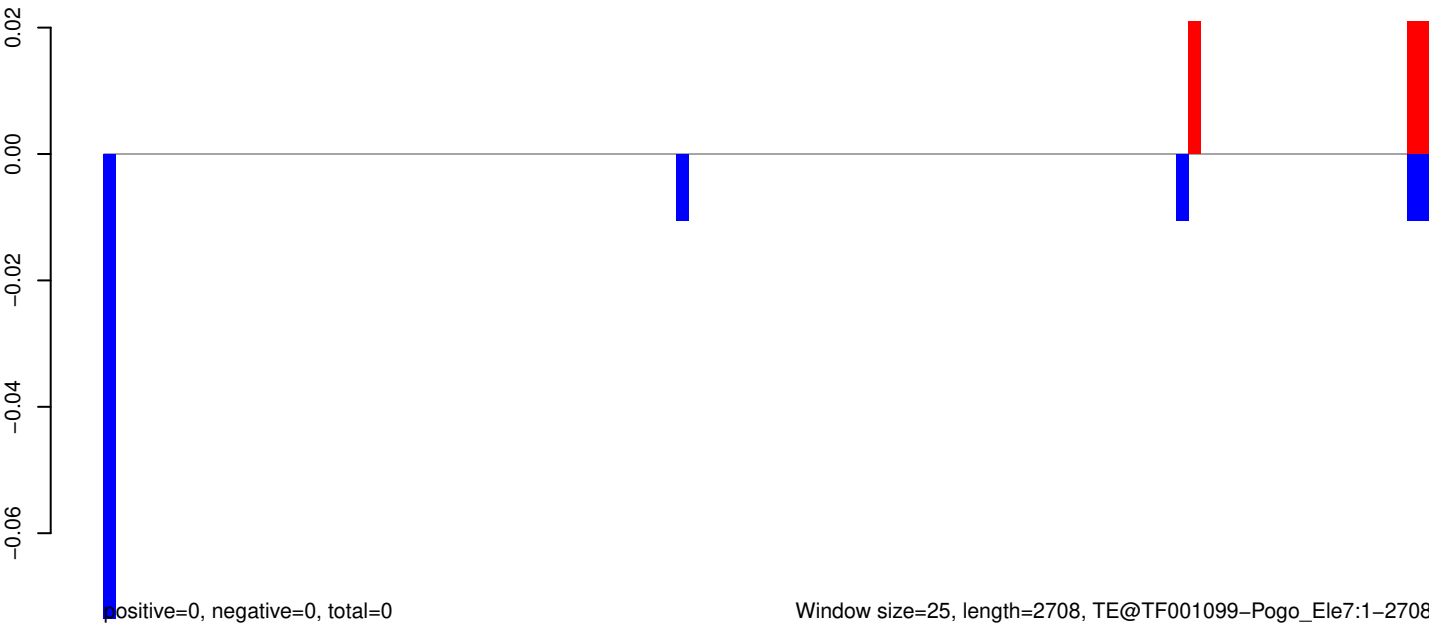

AeAeg_Aag2_R3D1_r123_ZA.18_23.rep

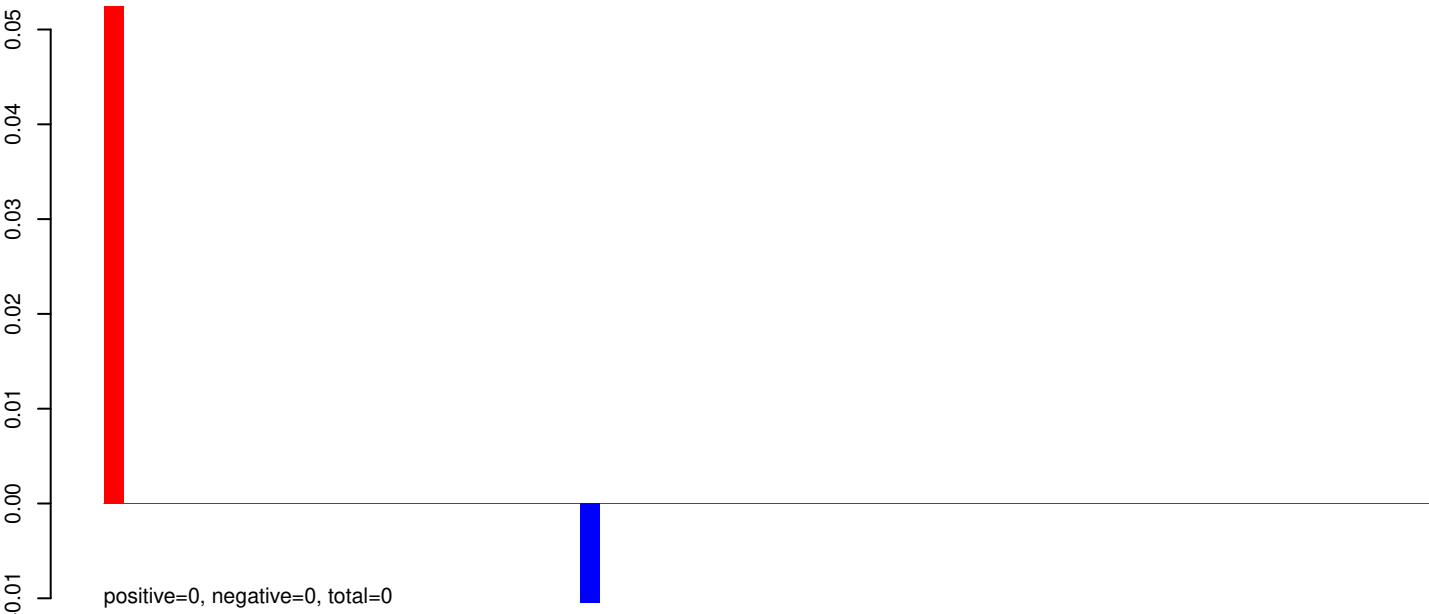

AeAeg_Aag2_R3D1_r123_ZA.24_35.rep

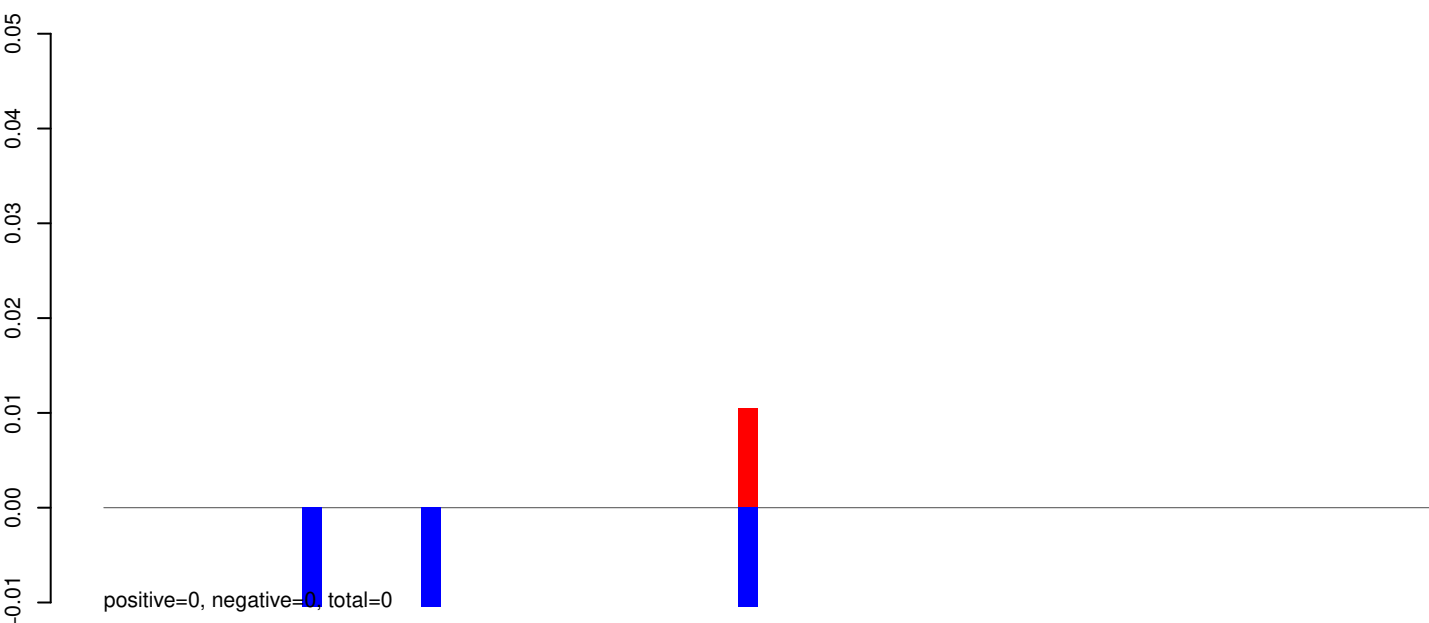

AeAeg_Aag2_R3D1_r123_ZA.rep

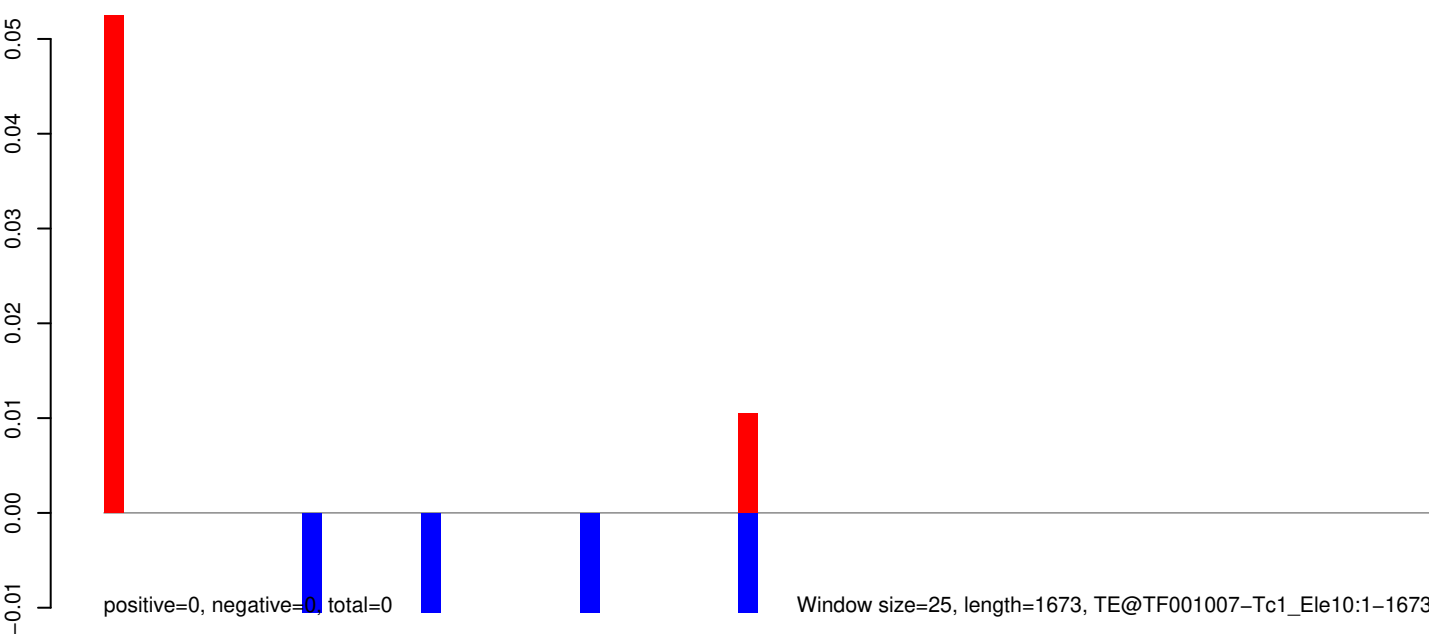

AeAeg_Aag2_R3D1_r123_ZA.18_23.rep

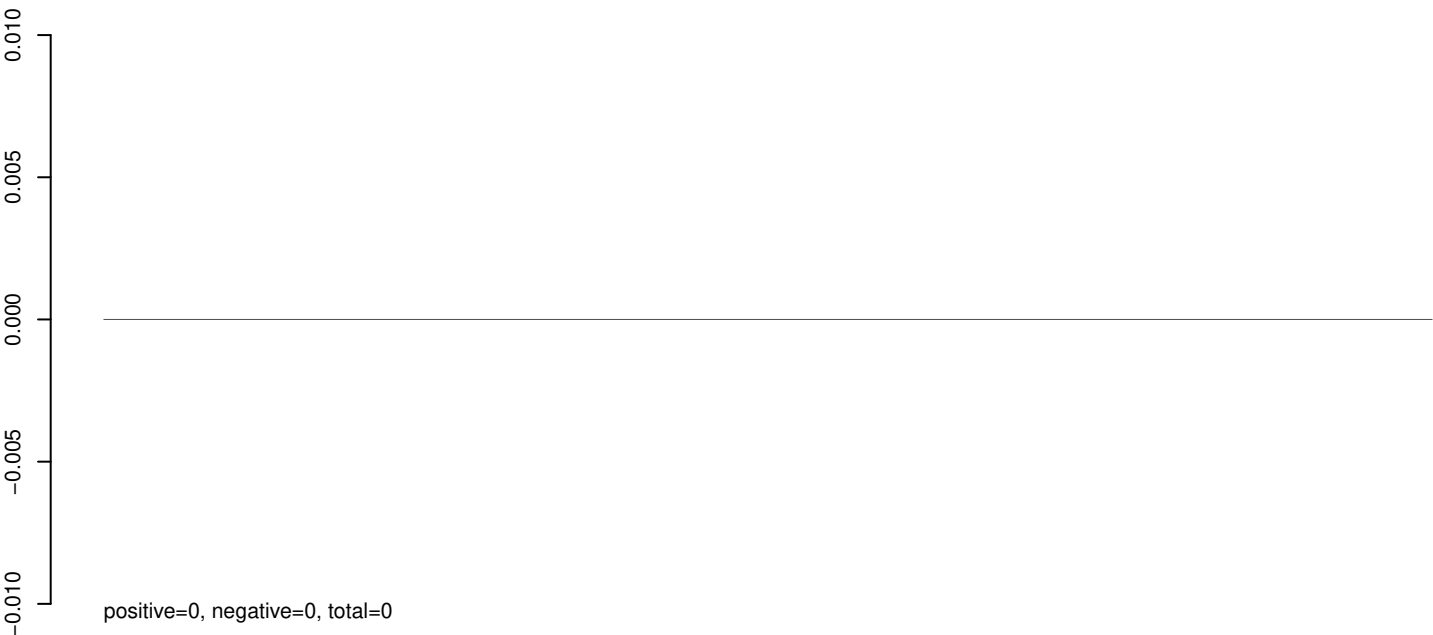

AeAeg_Aag2_R3D1_r123_ZA.24_35.rep



AeAeg_Aag2_R3D1_r123_ZA.rep

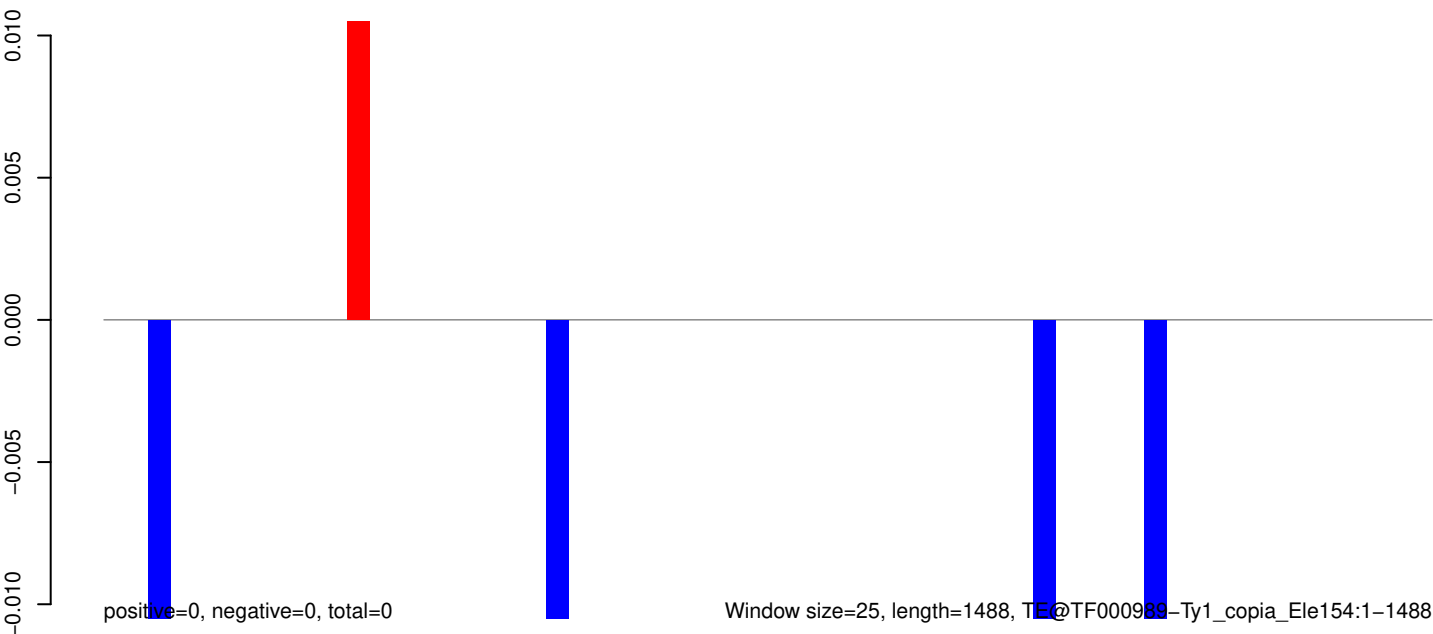

0 500 1000 1500

AeAeg_Aag2_R3D1_r123_ZA.18_23.rep

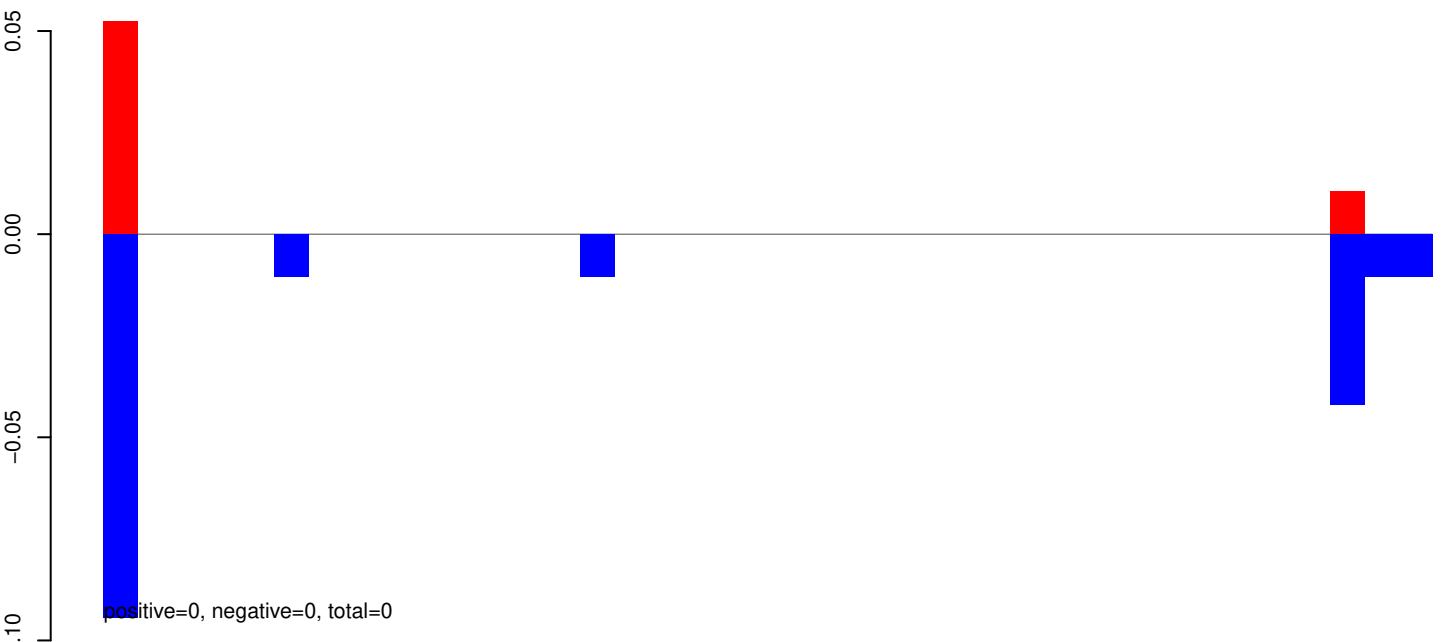

AeAeg_Aag2_R3D1_r123_ZA.24_35.rep

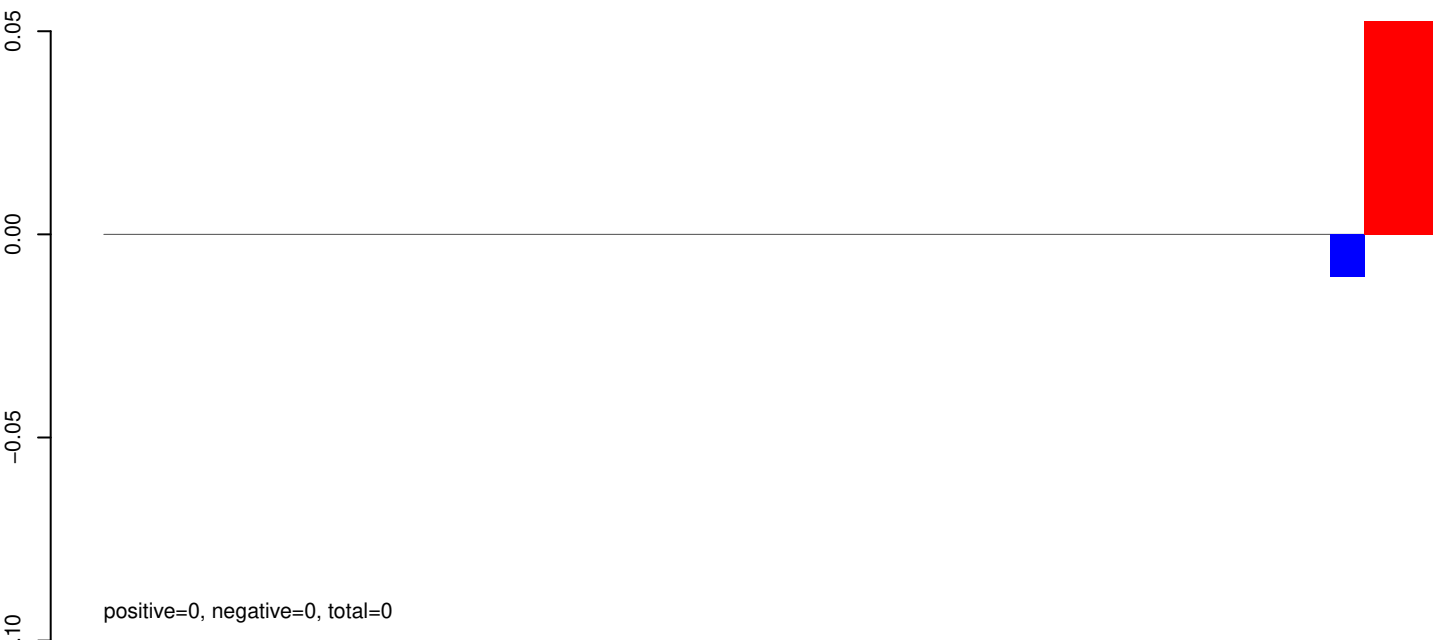

AeAeg_Aag2_R3D1_r123_ZA.rep

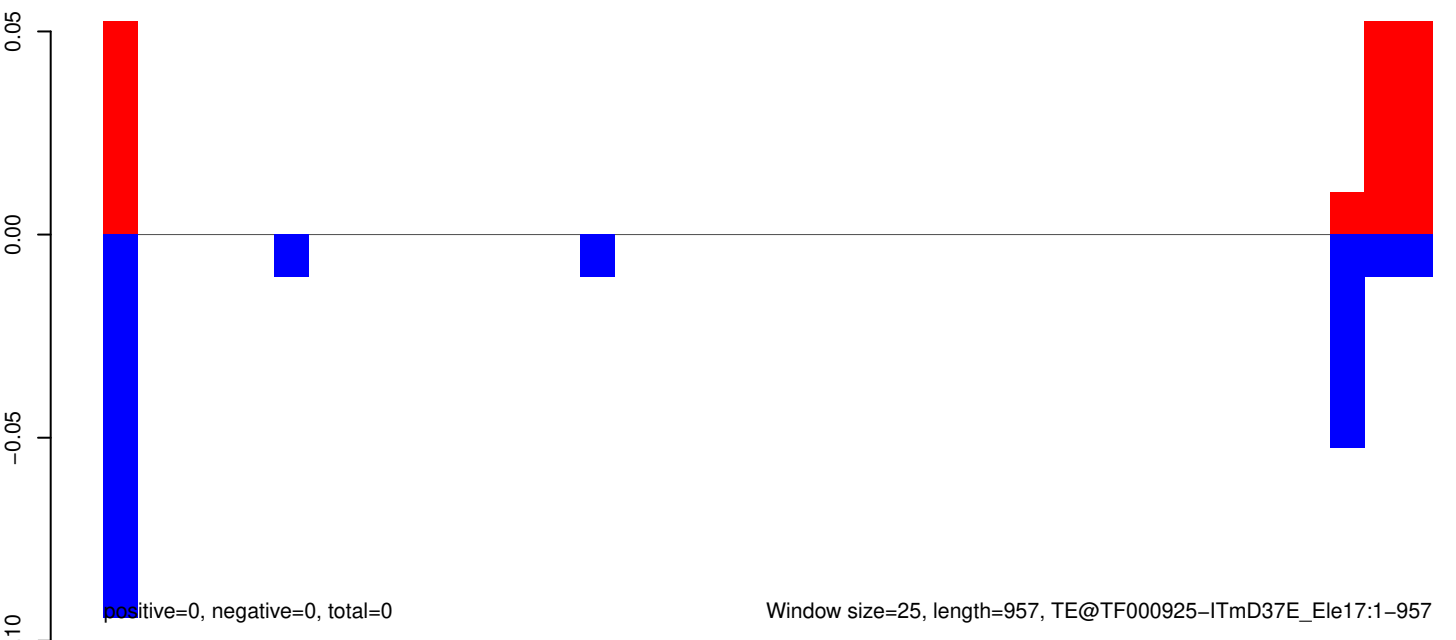

AeAeg_Aag2_R3D1_r123_ZA.18_23.rep

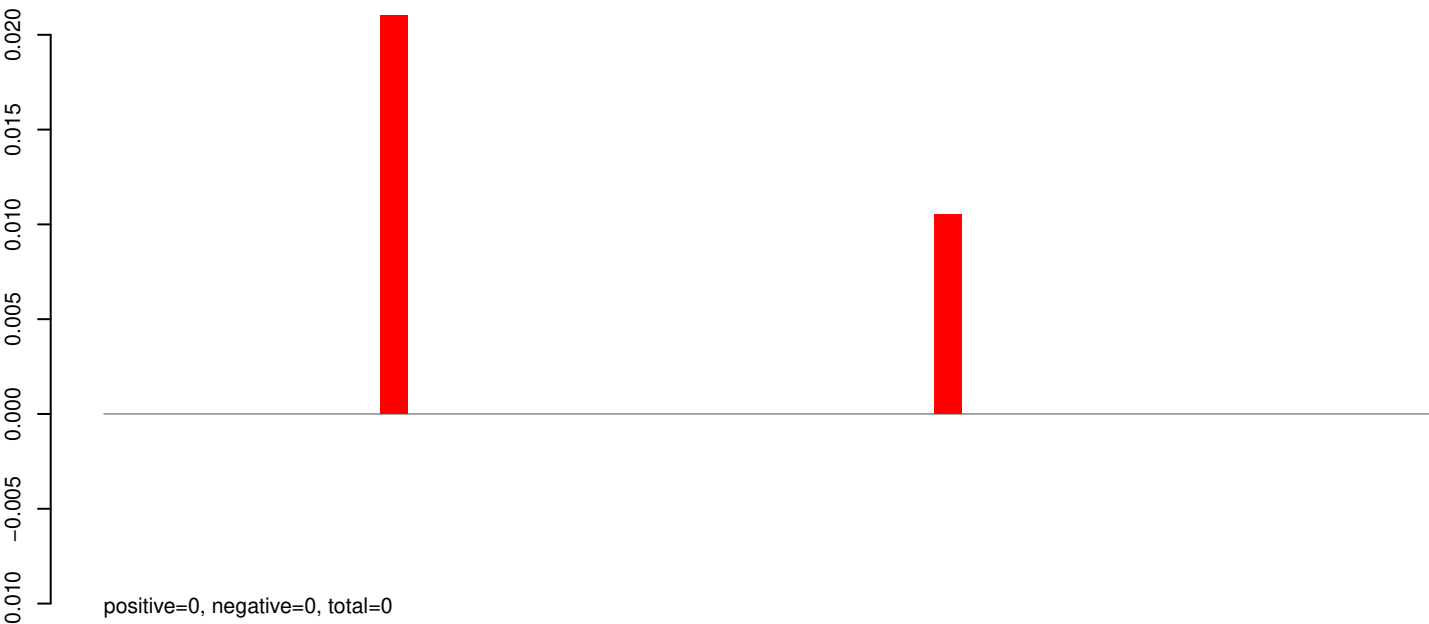

AeAeg_Aag2_R3D1_r123_ZA.24_35.rep

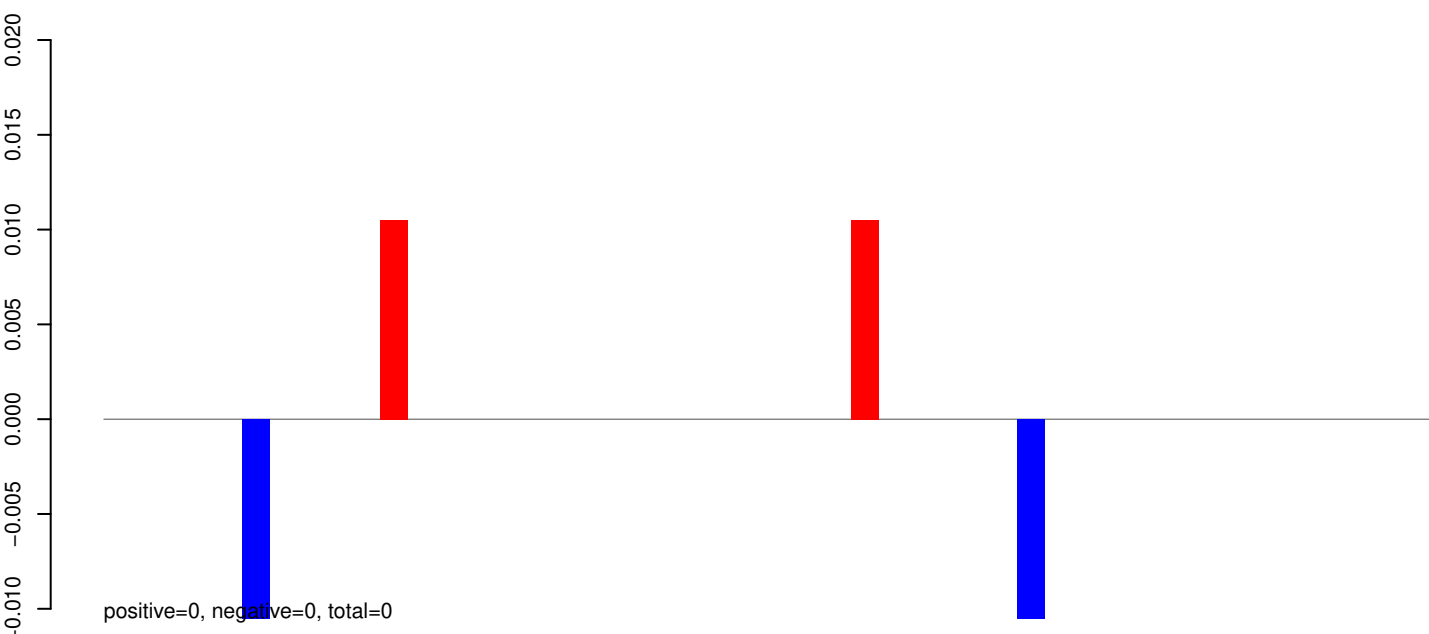

AeAeg_Aag2_R3D1_r123_ZA.rep

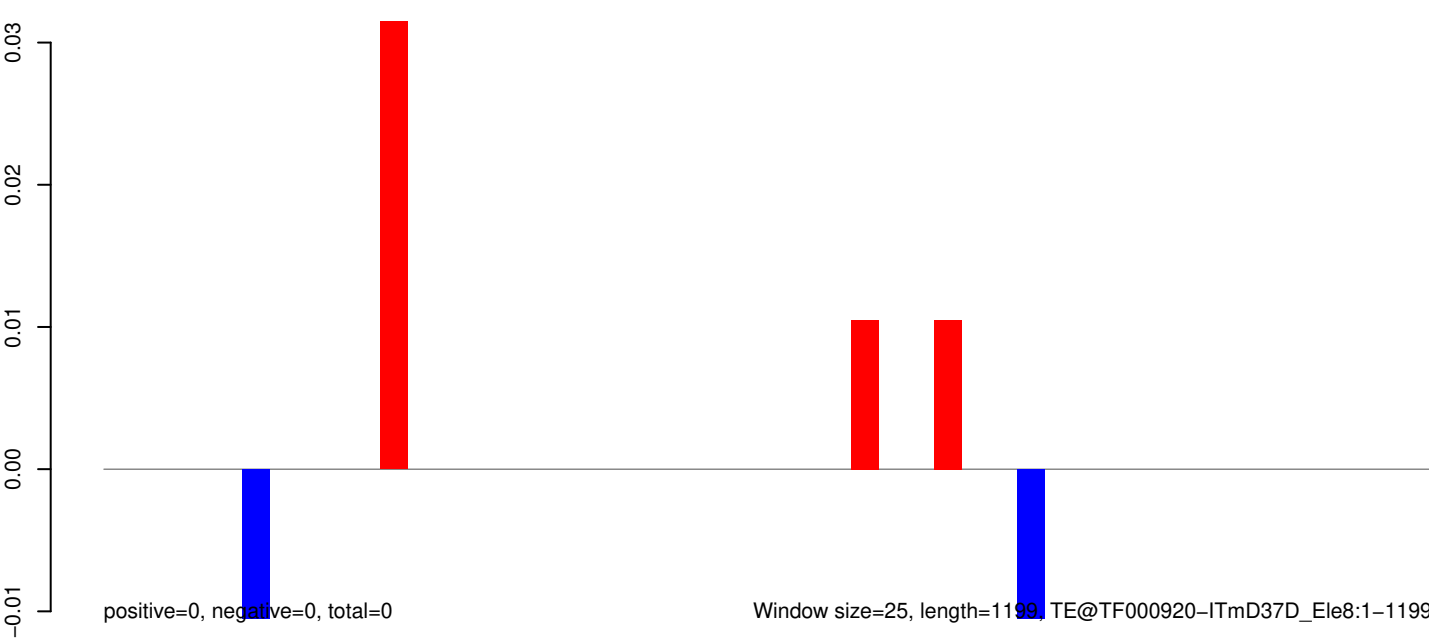

AeAeg_Aag2_R3D1_r123_ZA.18_23.rep

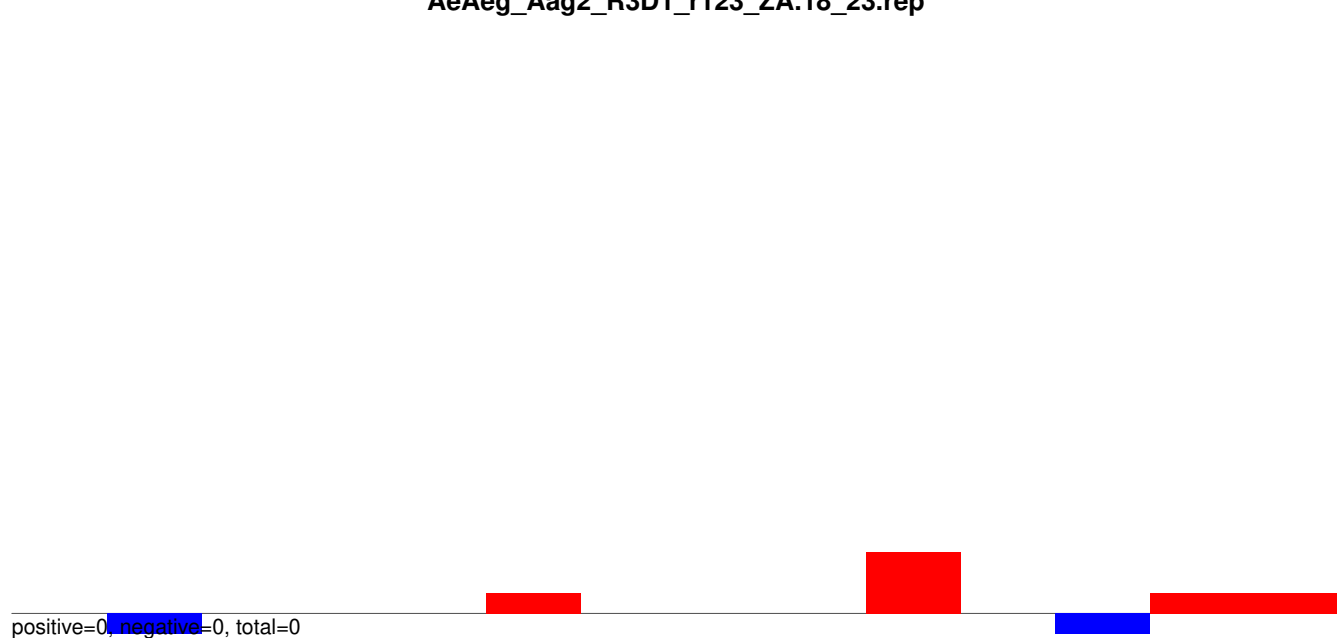

AeAeg_Aag2_R3D1_r123_ZA.24_35.rep

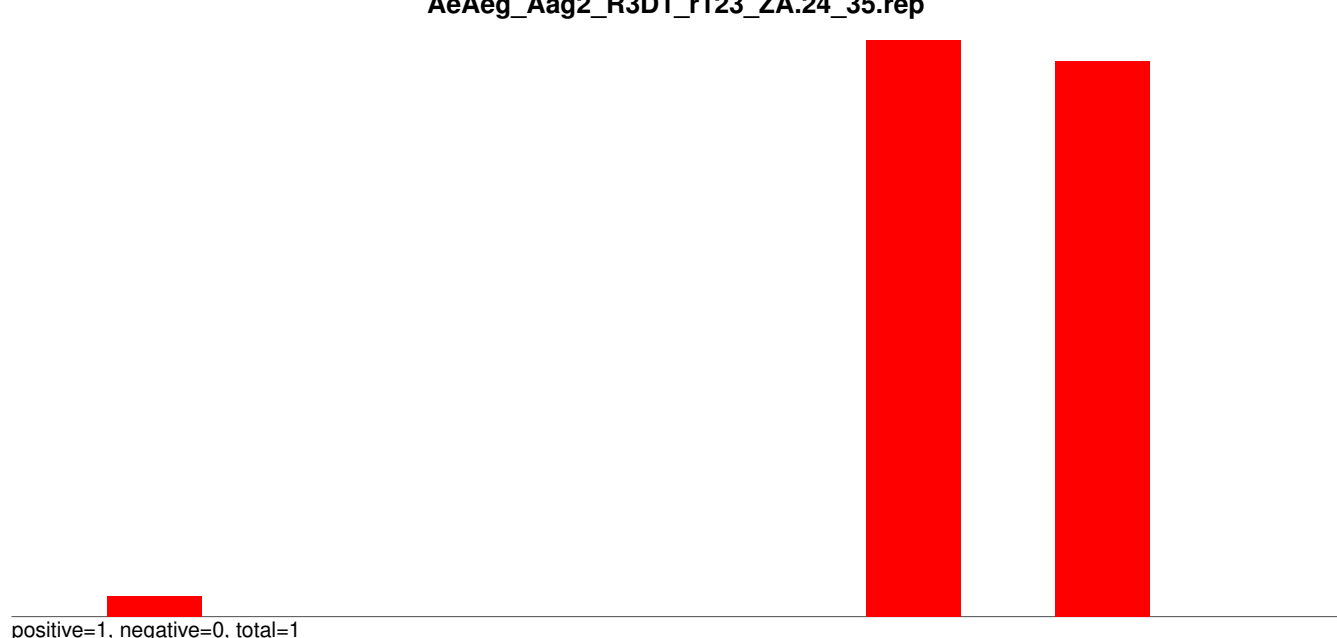

AeAeg_Aag2_R3D1_r123_ZA.rep

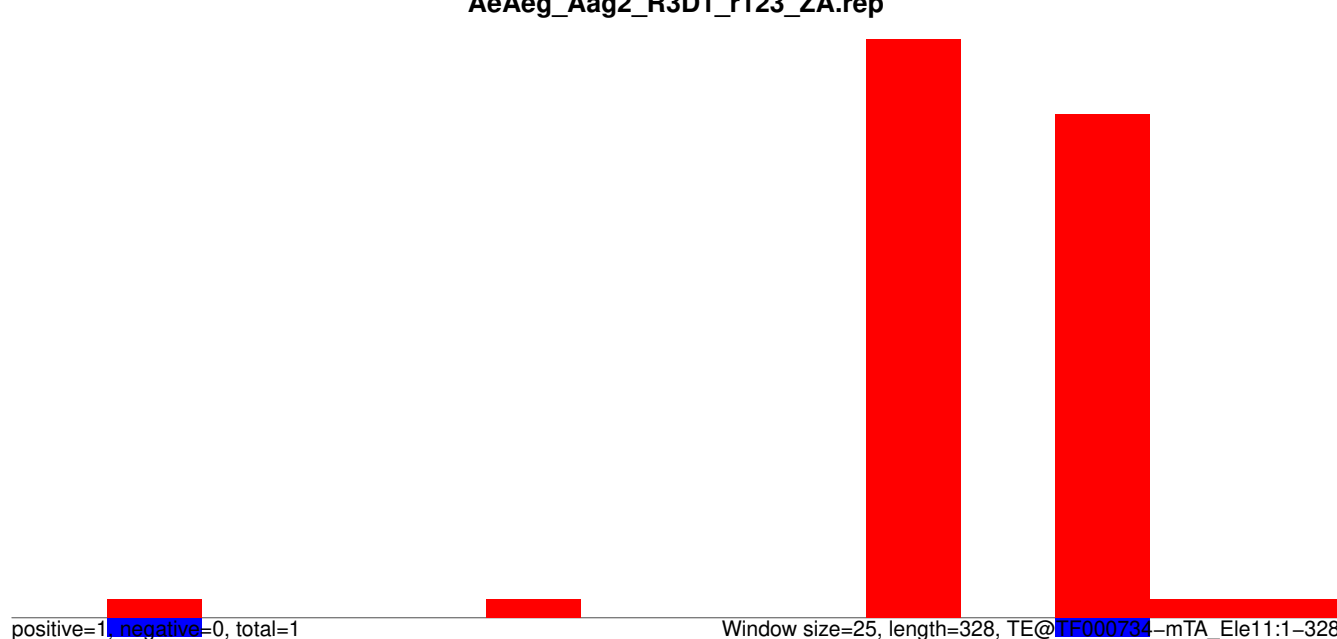

AeAeg_Aag2_R3D1_r123_ZA.18_23.rep

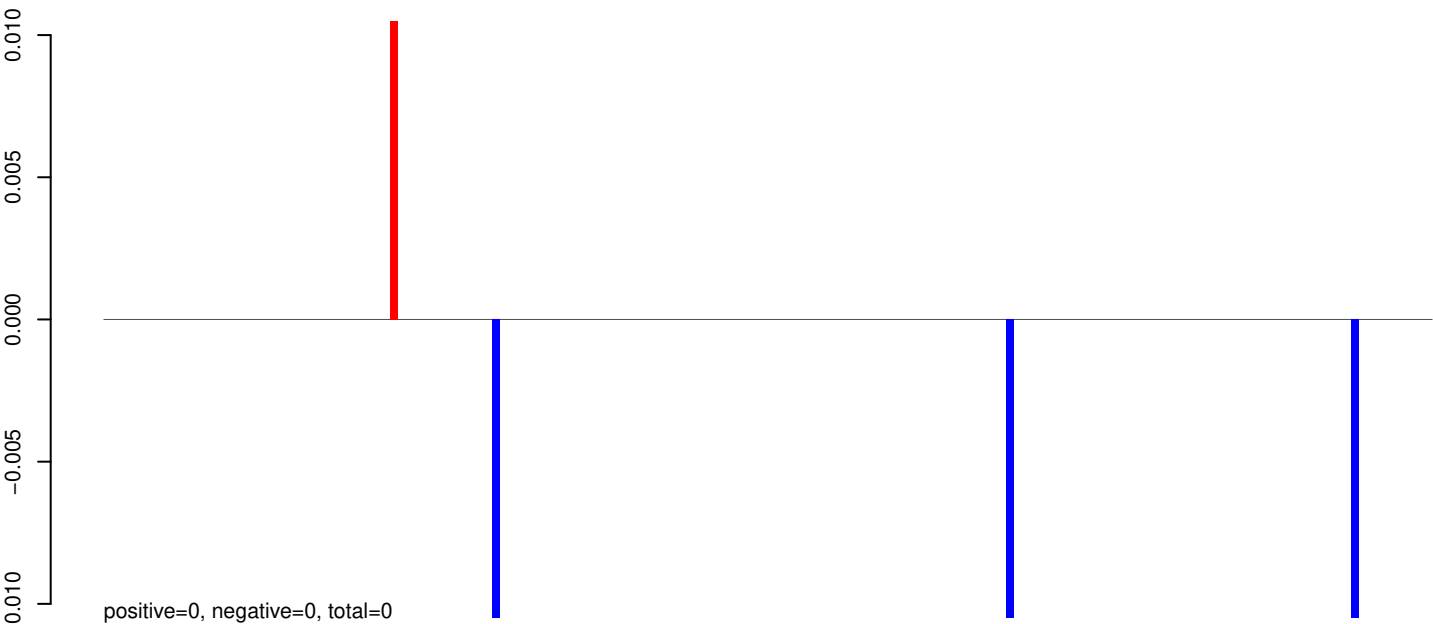

AeAeg_Aag2_R3D1_r123_ZA.24_35.rep



AeAeg_Aag2_R3D1_r123_ZA.rep

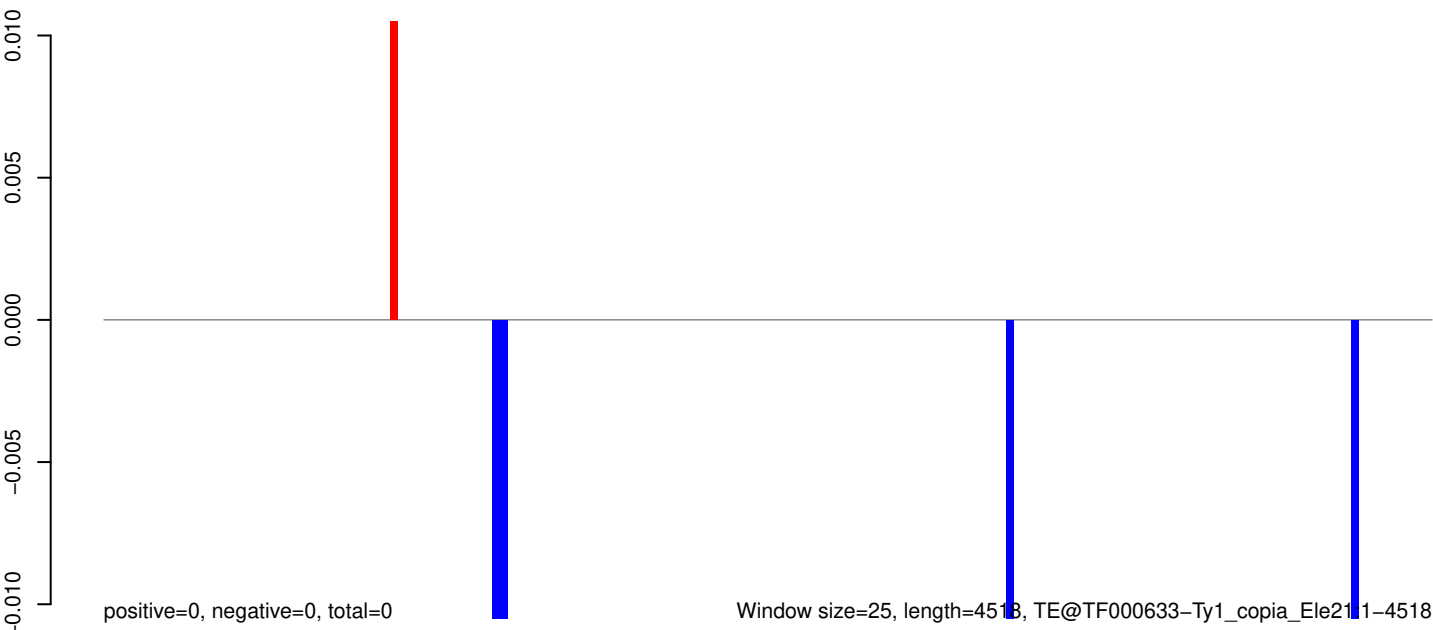

Window size=25, length=4518, TE@TF000633-Ty1_copia_Ele211-4518

0 1000 2000 3000 4000

AeAeg_Aag2_R3D1_r123_ZA.18_23.rep

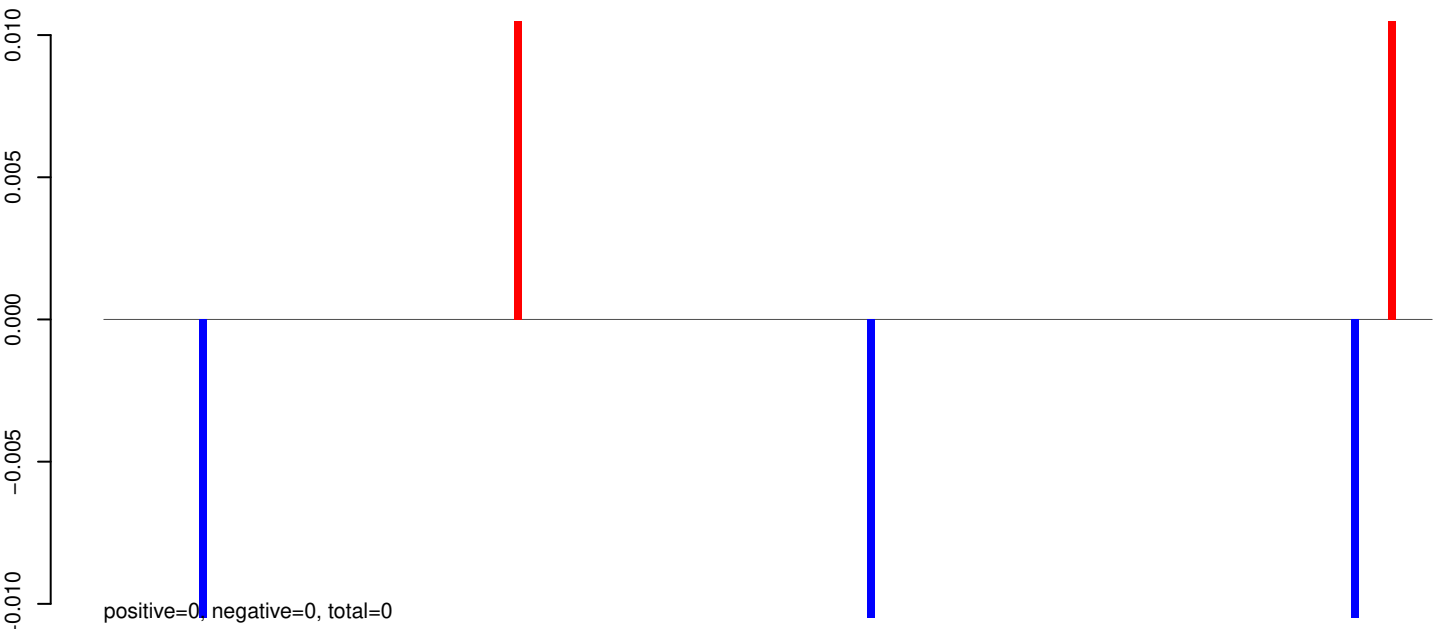

AeAeg_Aag2_R3D1_r123_ZA.24_35.rep

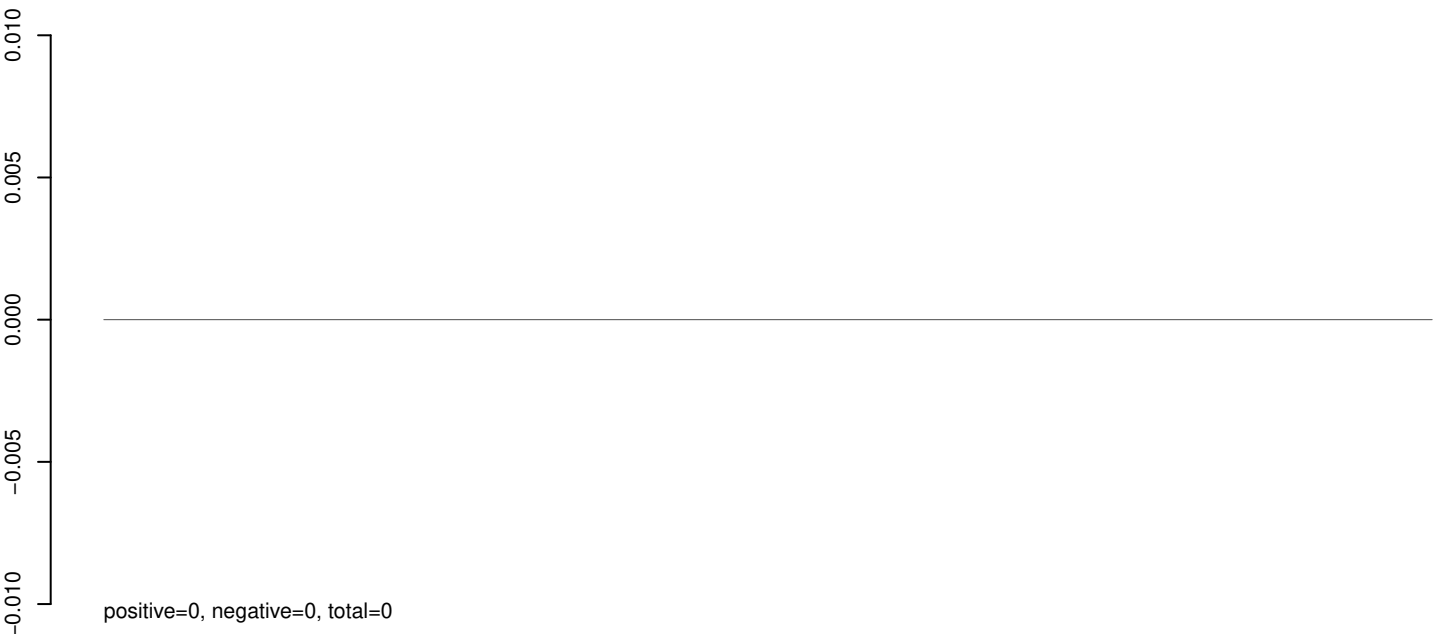

AeAeg_Aag2_R3D1_r123_ZA.rep

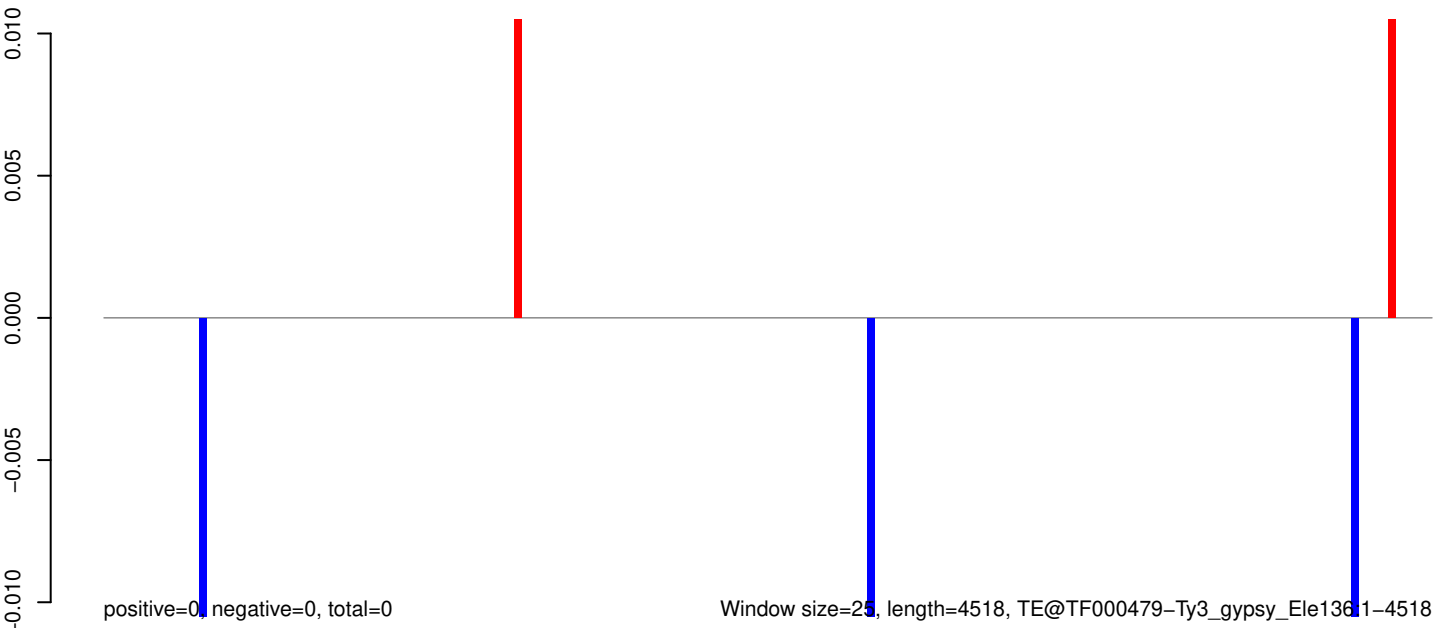

AeAeg_Aag2_R3D1_r123_ZA.18_23.rep

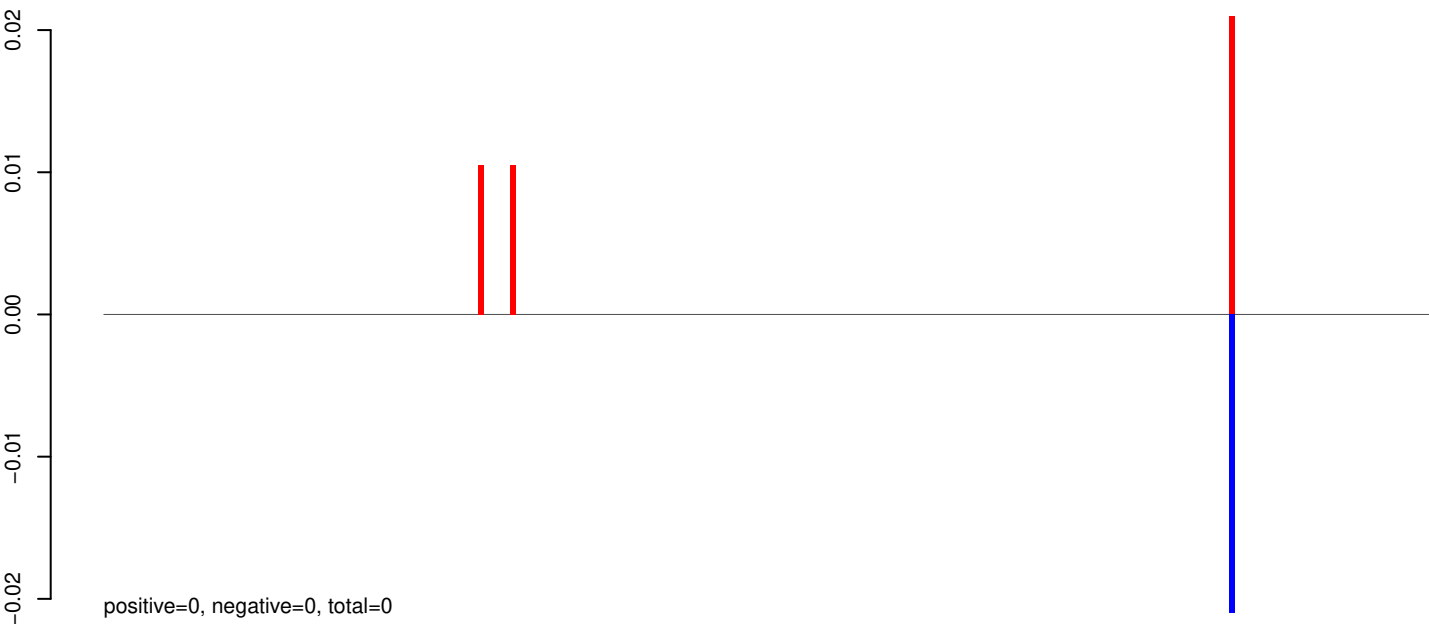

AeAeg_Aag2_R3D1_r123_ZA.24_35.rep

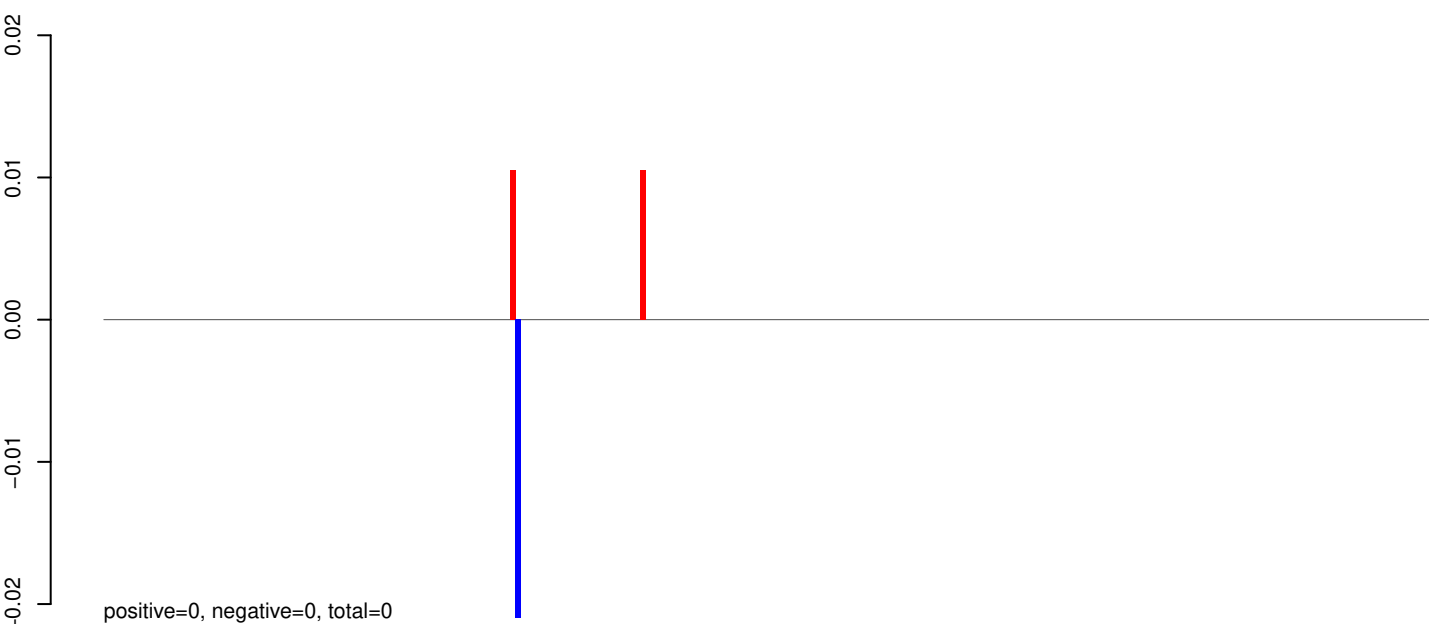

AeAeg_Aag2_R3D1_r123_ZA.rep

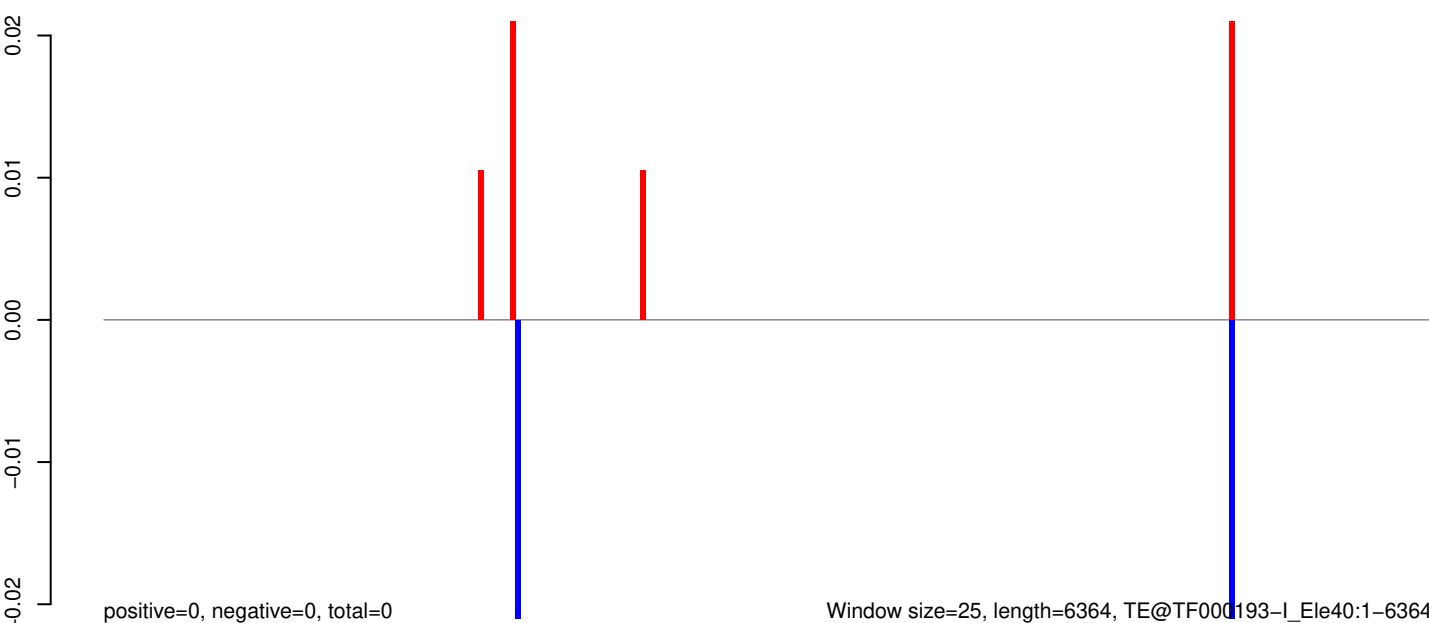

Window size=25, length=6364, TE@TF000193-I_Ele40:1-6364

0 1000 2000 3000 4000 5000 6000

AeAeg_Aag2_R3D1_r123_ZA.18_23.rep

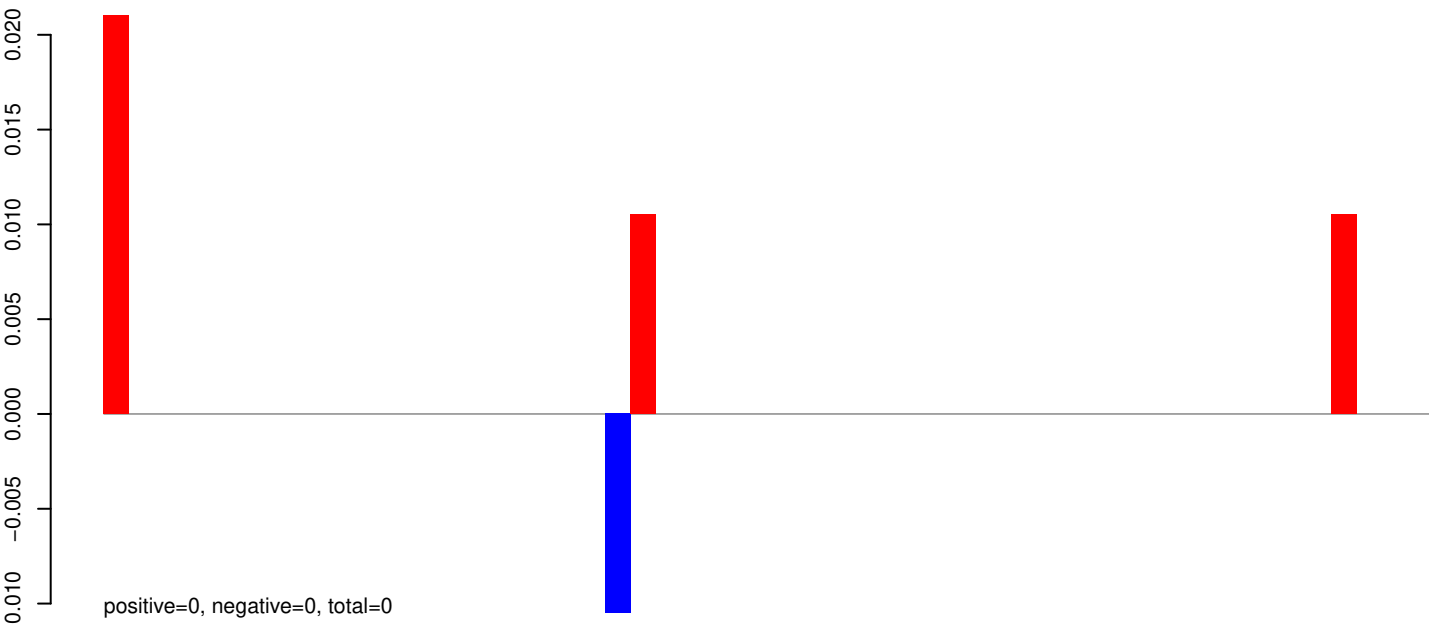

AeAeg_Aag2_R3D1_r123_ZA.24_35.rep

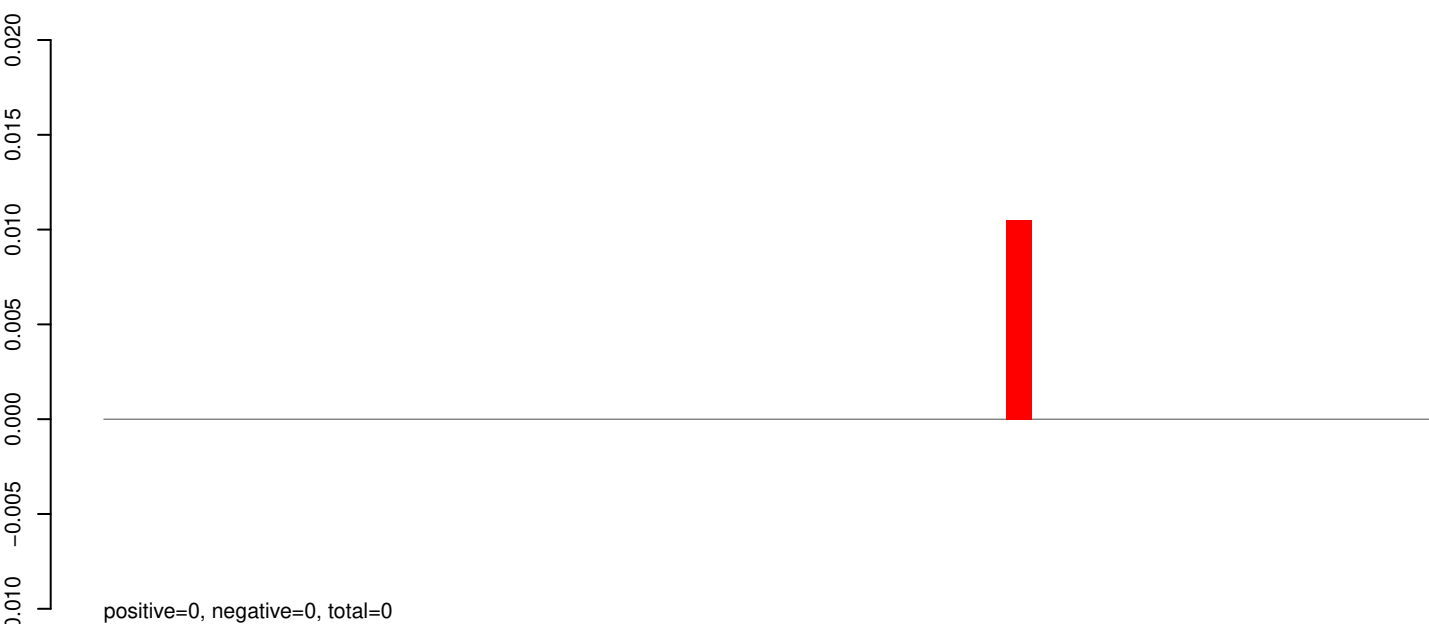

AeAeg_Aag2_R3D1_r123_ZA.rep

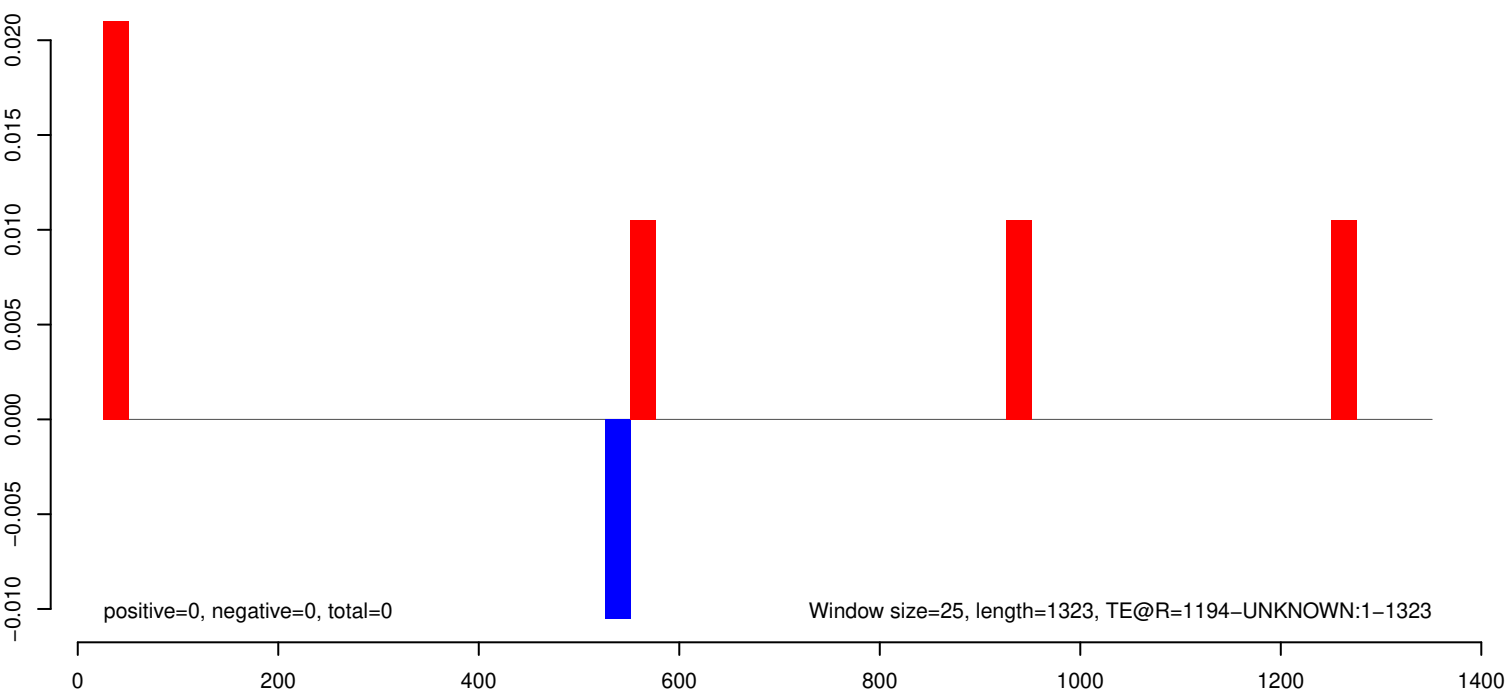

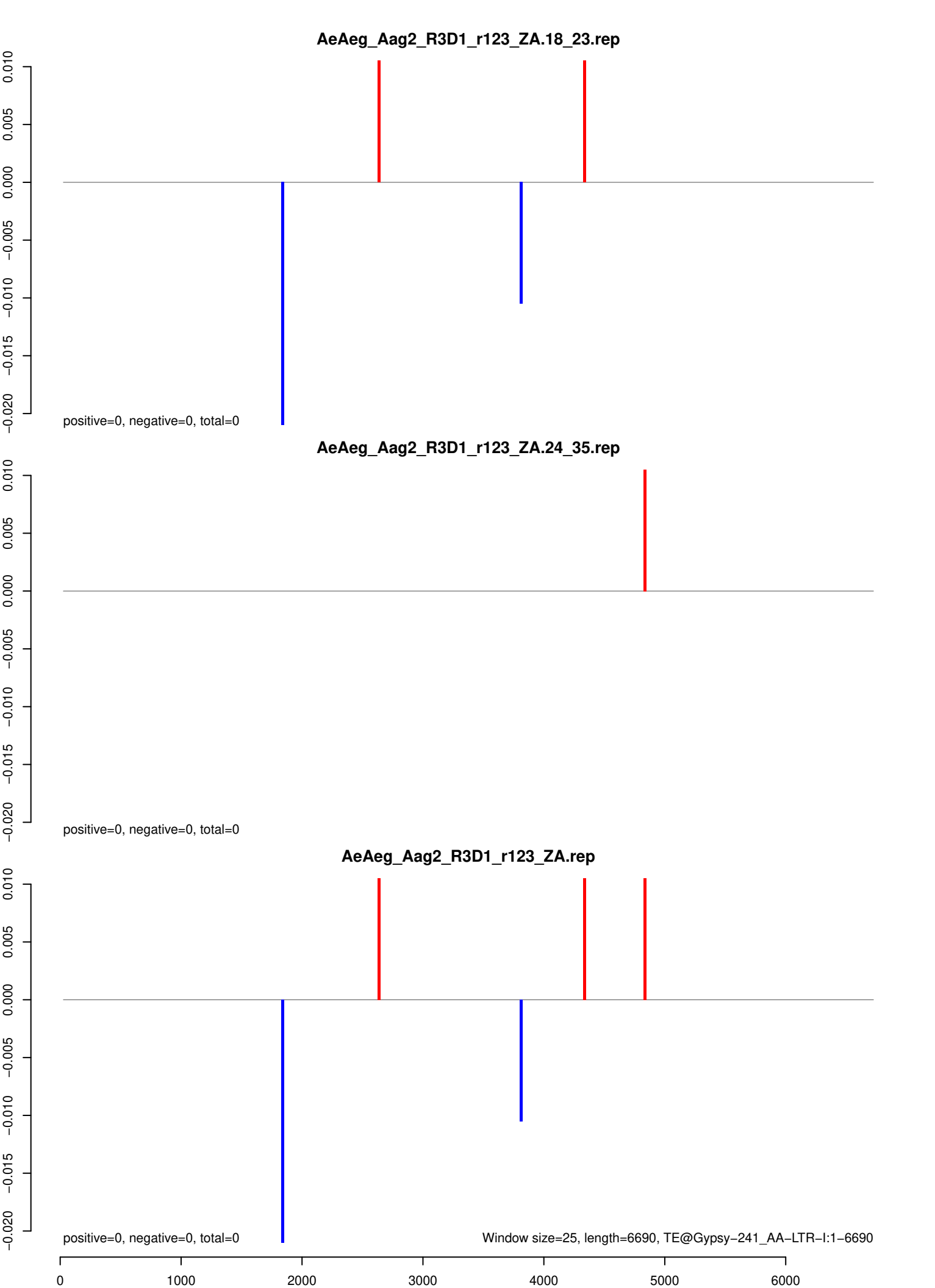

AeAeg_Aag2_R3D1_r123_ZA.18_23.rep



AeAeg_Aag2_R3D1_r123_ZA.24_35.rep



AeAeg_Aag2_R3D1_r123_ZA.rep

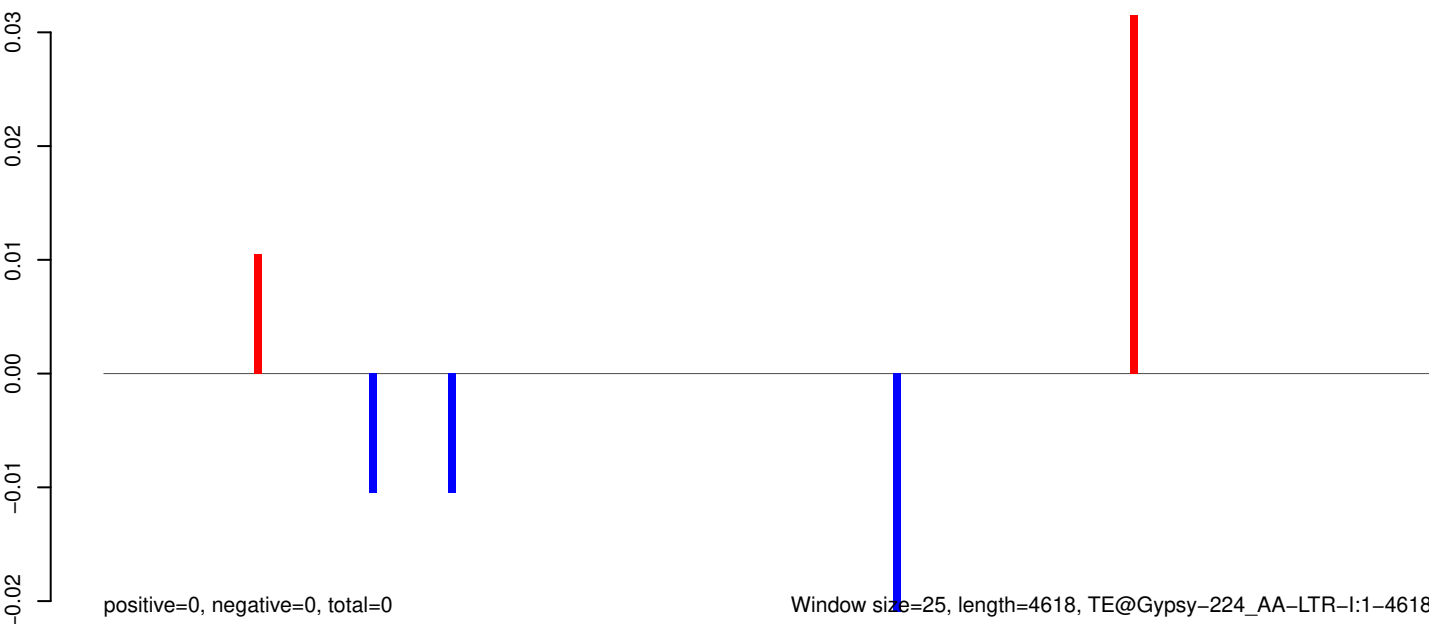

Window size=25, length=4618, TE@Gypsy-224_AA-LTR-I:1-4618

0 1000 2000 3000 4000

AeAeg_Aag2_R3D1_r123_ZA.18_23.rep

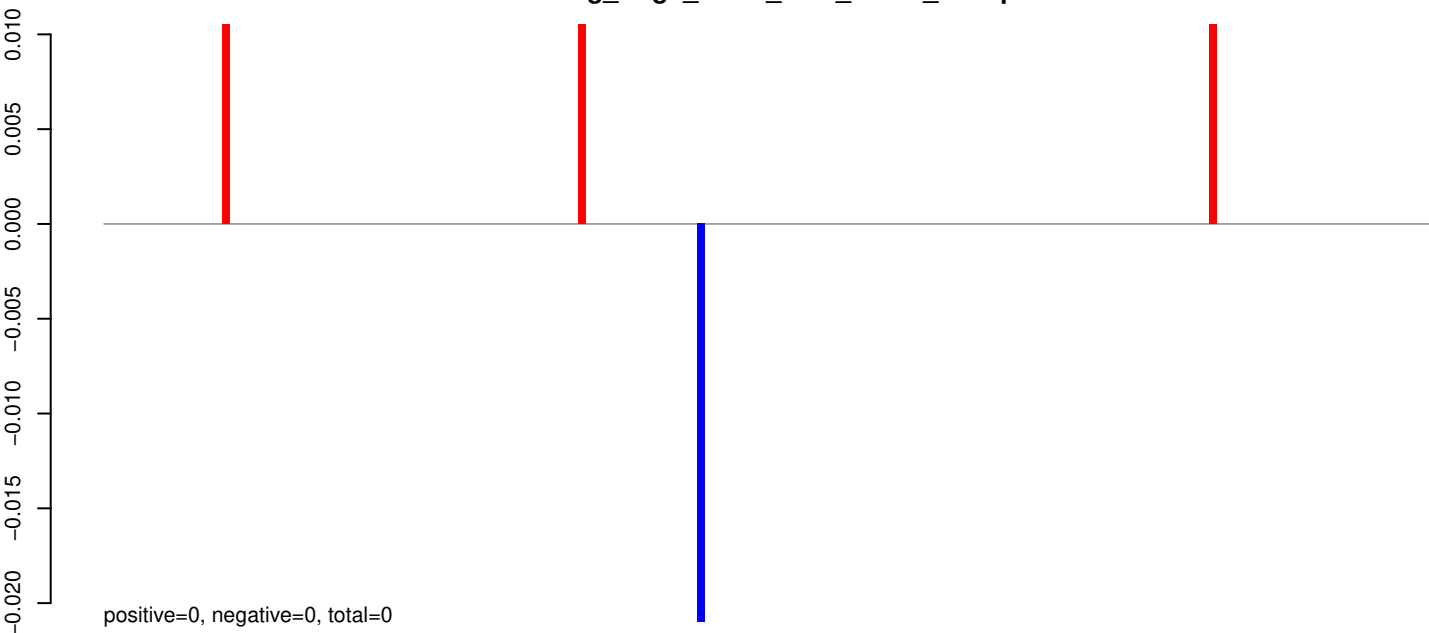

AeAeg_Aag2_R3D1_r123_ZA.24_35.rep

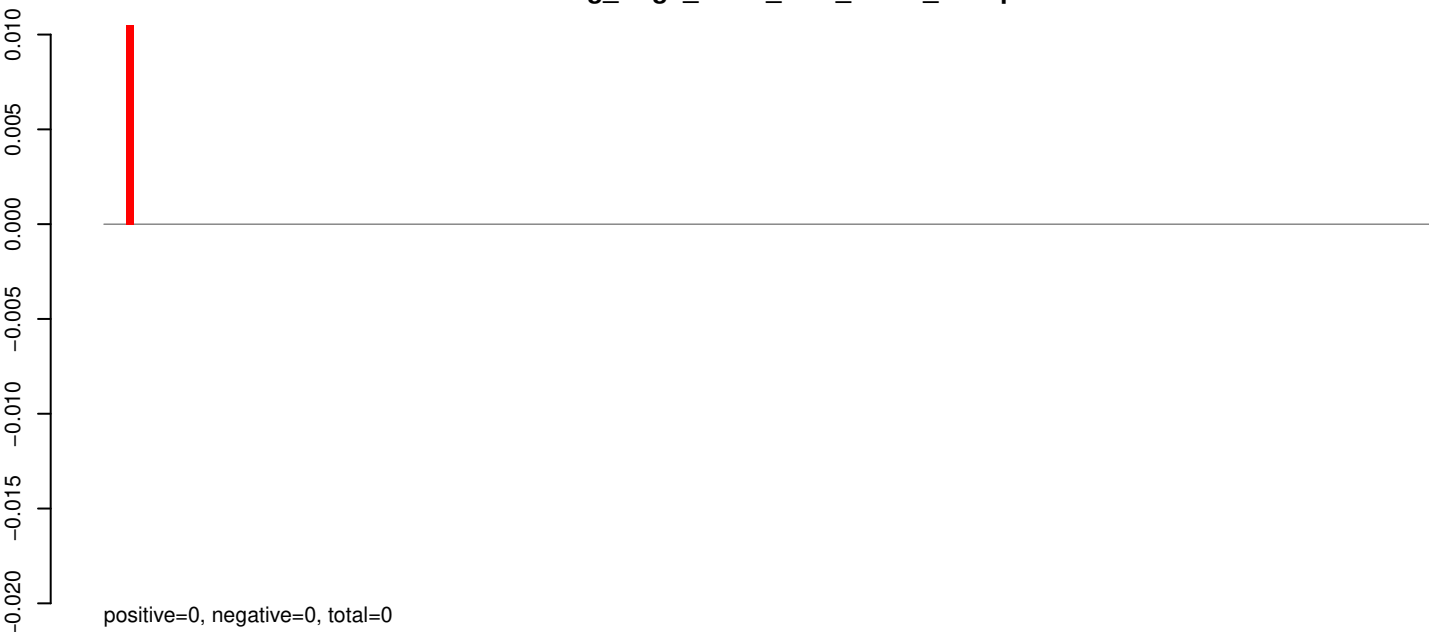

AeAeg_Aag2_R3D1_r123_ZA.rep

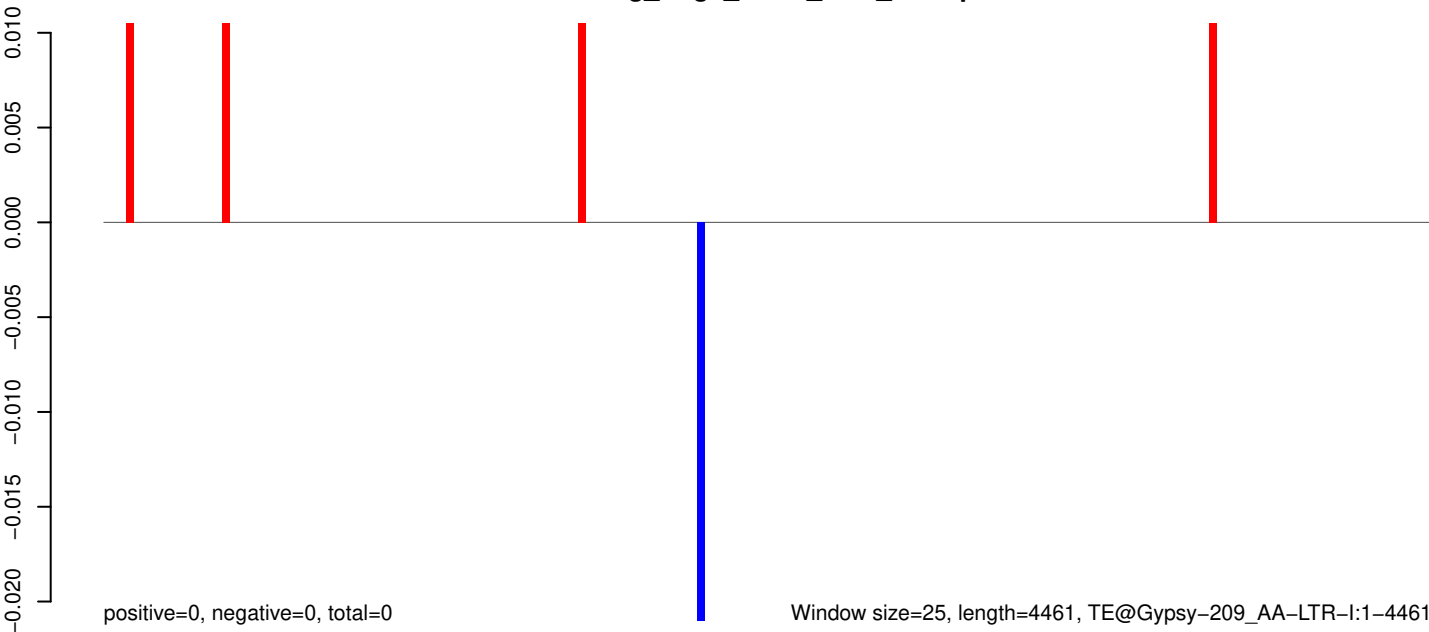

0 1000 2000 3000 4000

AeAeg_Aag2_R3D1_r123_ZA.18_23.rep



AeAeg_Aag2_R3D1_r123_ZA.24_35.rep

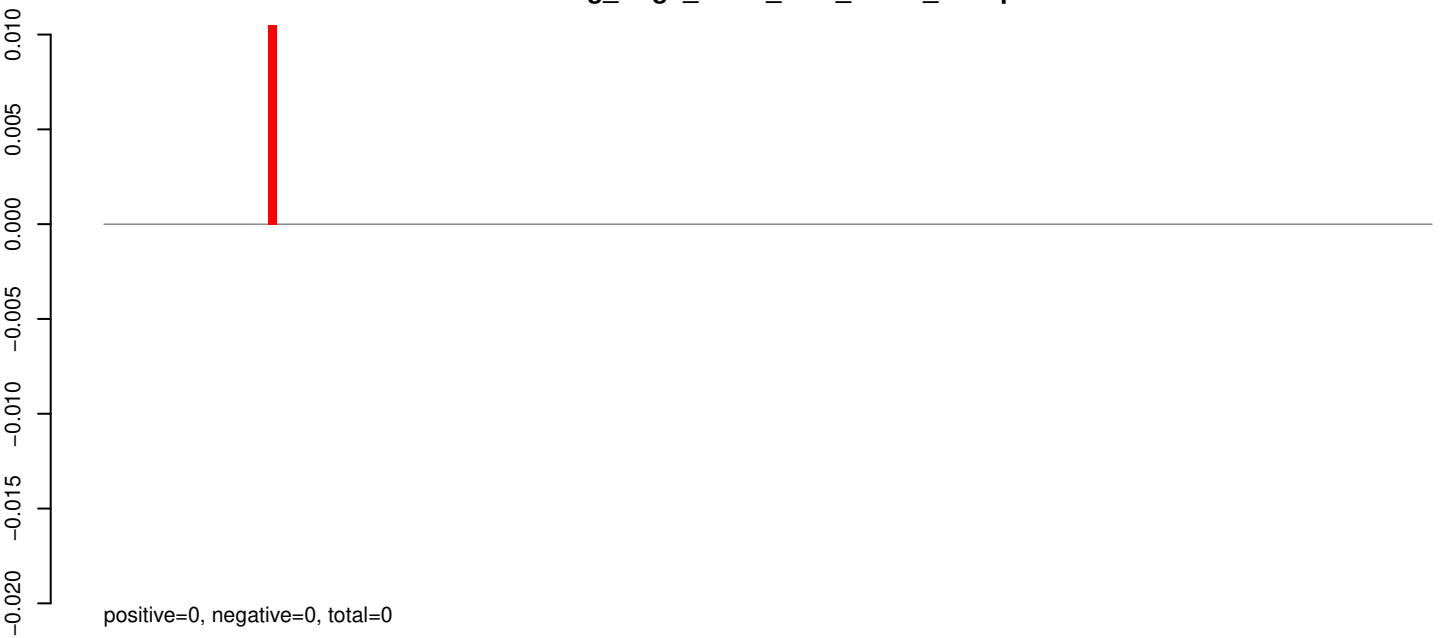

AeAeg_Aag2_R3D1_r123_ZA.rep

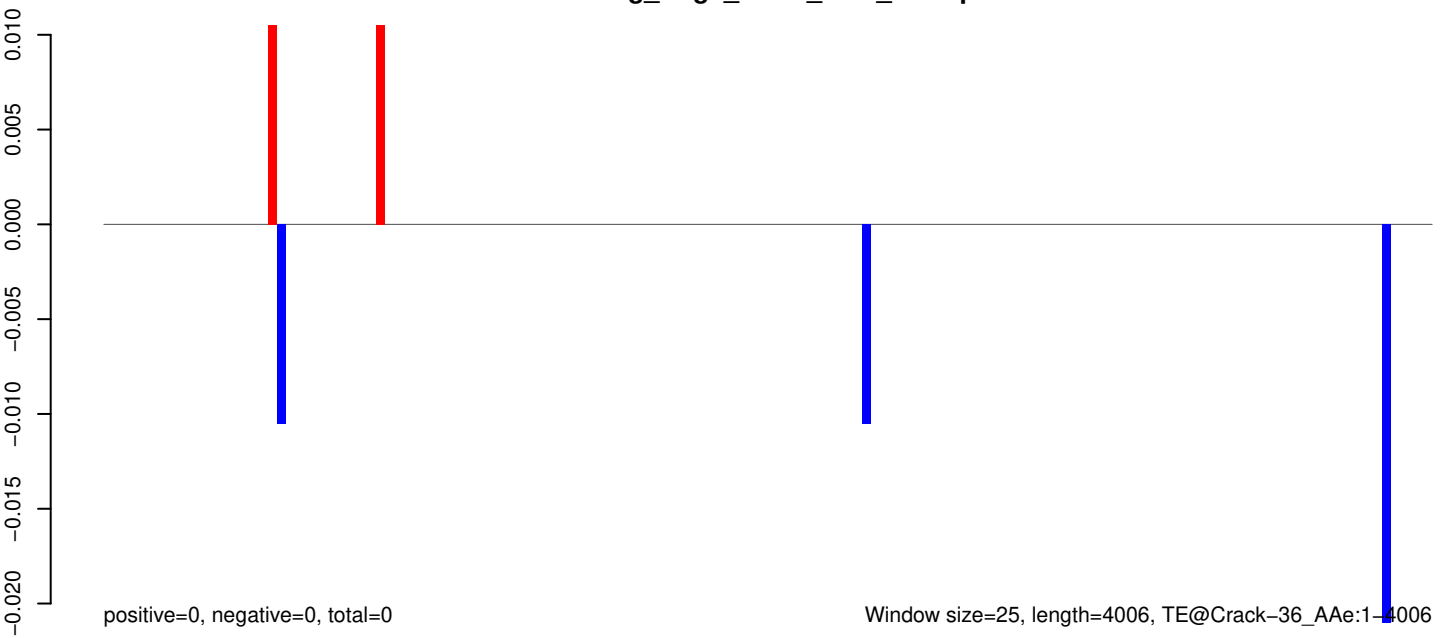

AeAeg_Aag2_R3D1_r123_ZA.18_23.rep

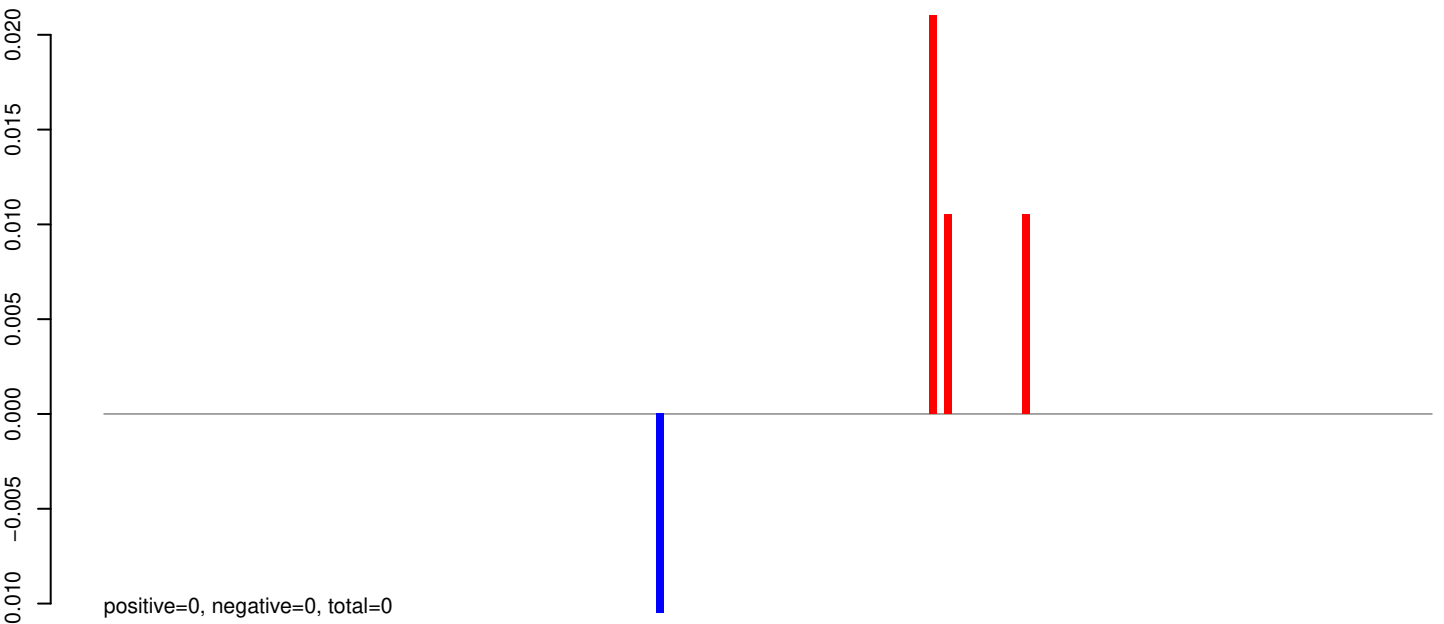

AeAeg_Aag2_R3D1_r123_ZA.24_35.rep

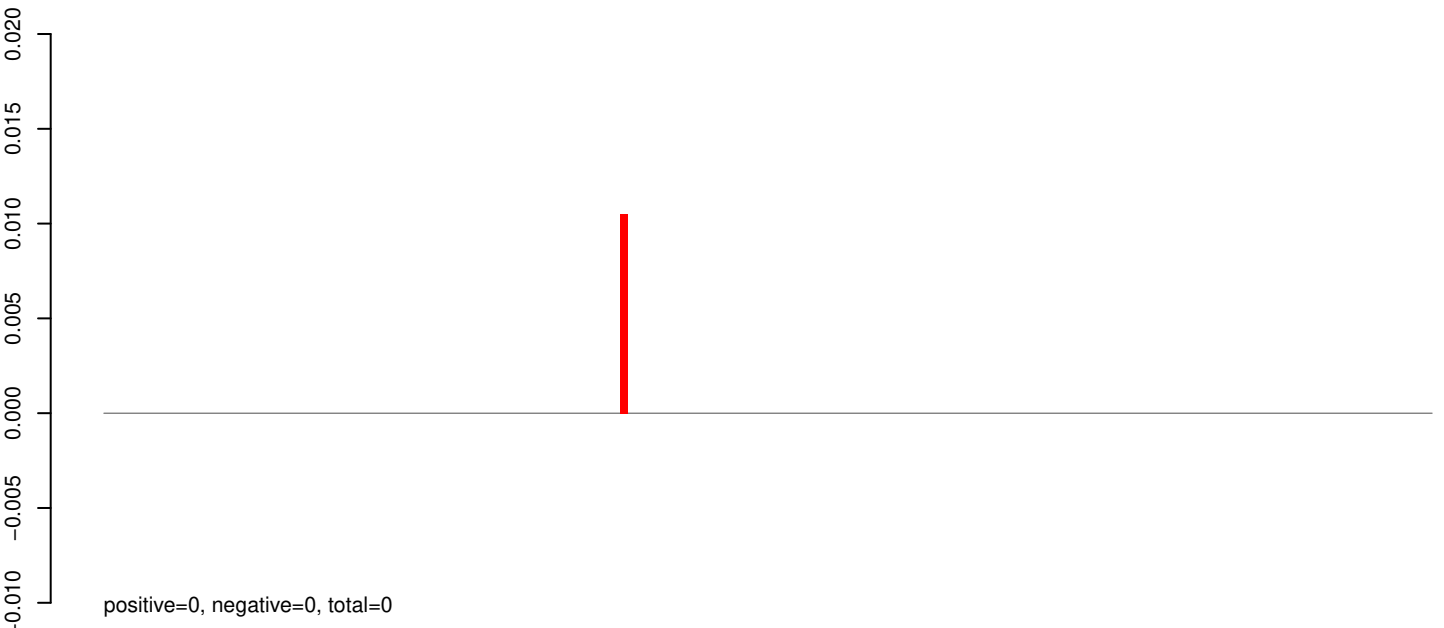

AeAeg_Aag2_R3D1_r123_ZA.rep

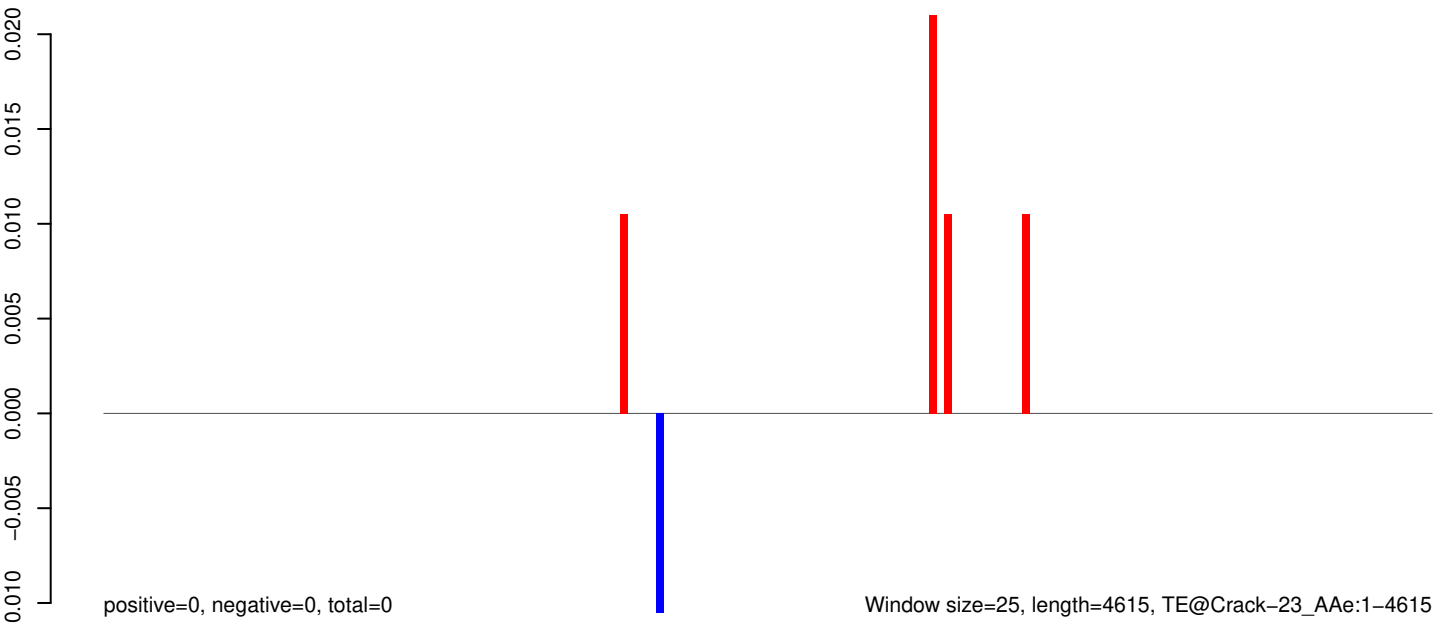

AeAeg_Aag2_R3D1_r123_ZA.18_23.rep

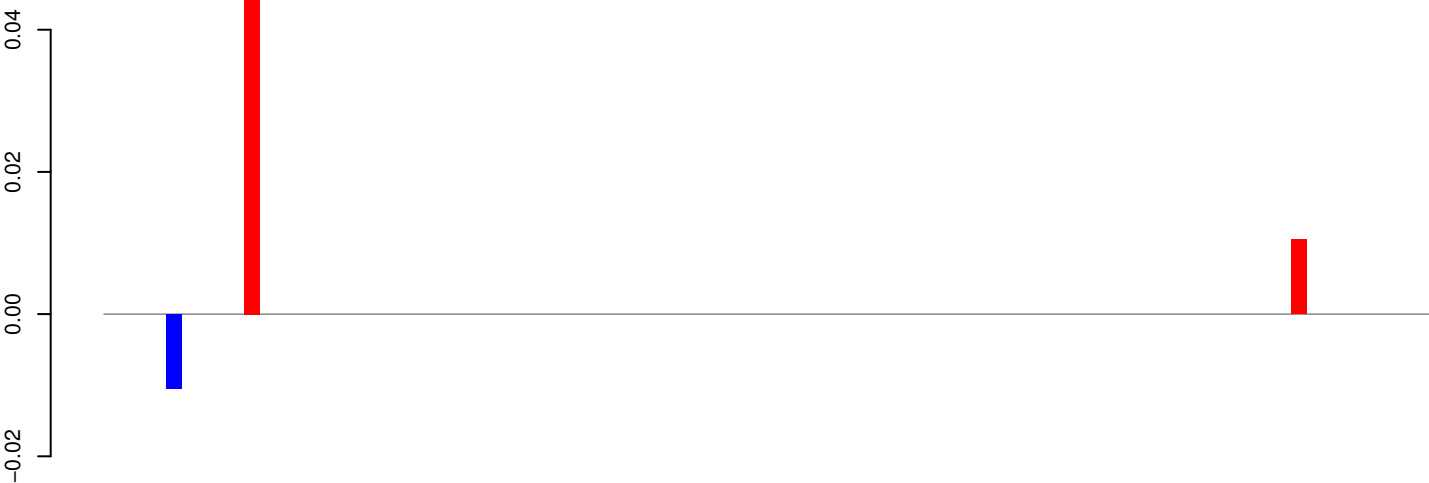

positive=0, negative=0, total=0

AeAeg_Aag2_R3D1_r123_ZA.24_35.rep

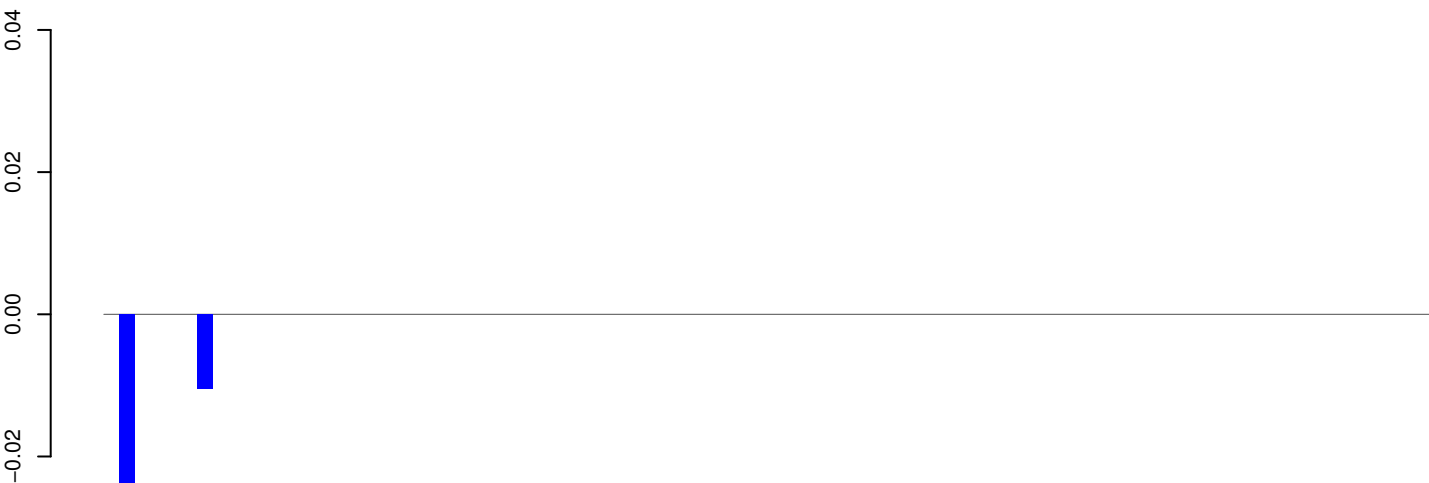

positive=0, negative=0, total=0

AeAeg_Aag2_R3D1_r123_ZA.rep

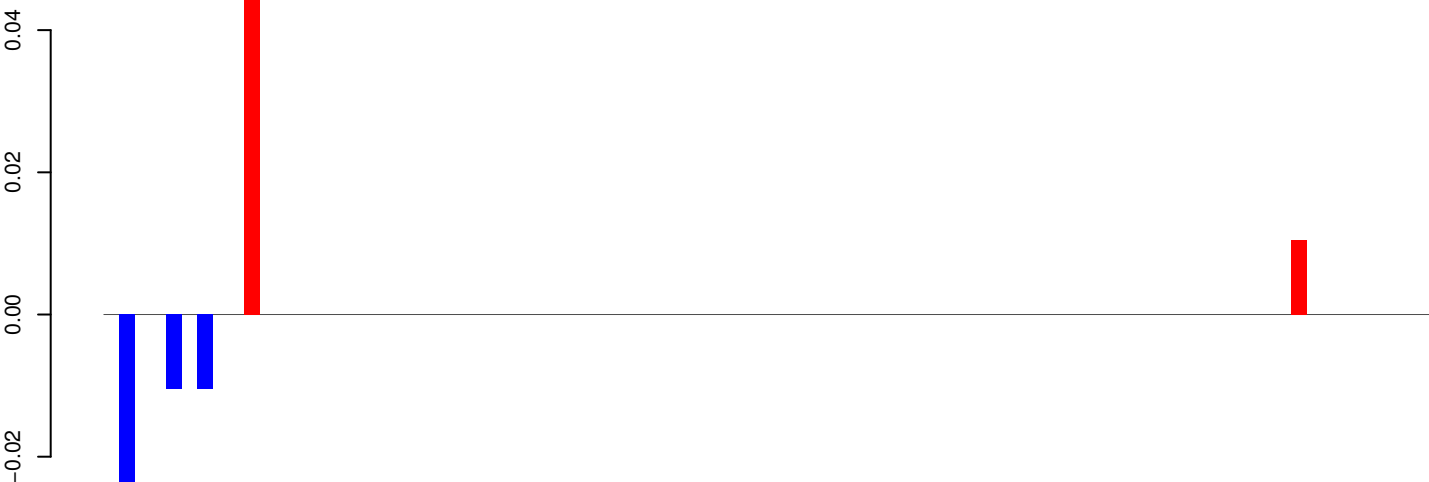

positive=0, negative=0, total=0

Window size=25, length=2117, TE@Copia-8_AA-LTR-I:1-2117

0 500 1000 1500 2000

AeAeg_Aag2_R3D1_r123_ZA.18_23.rep

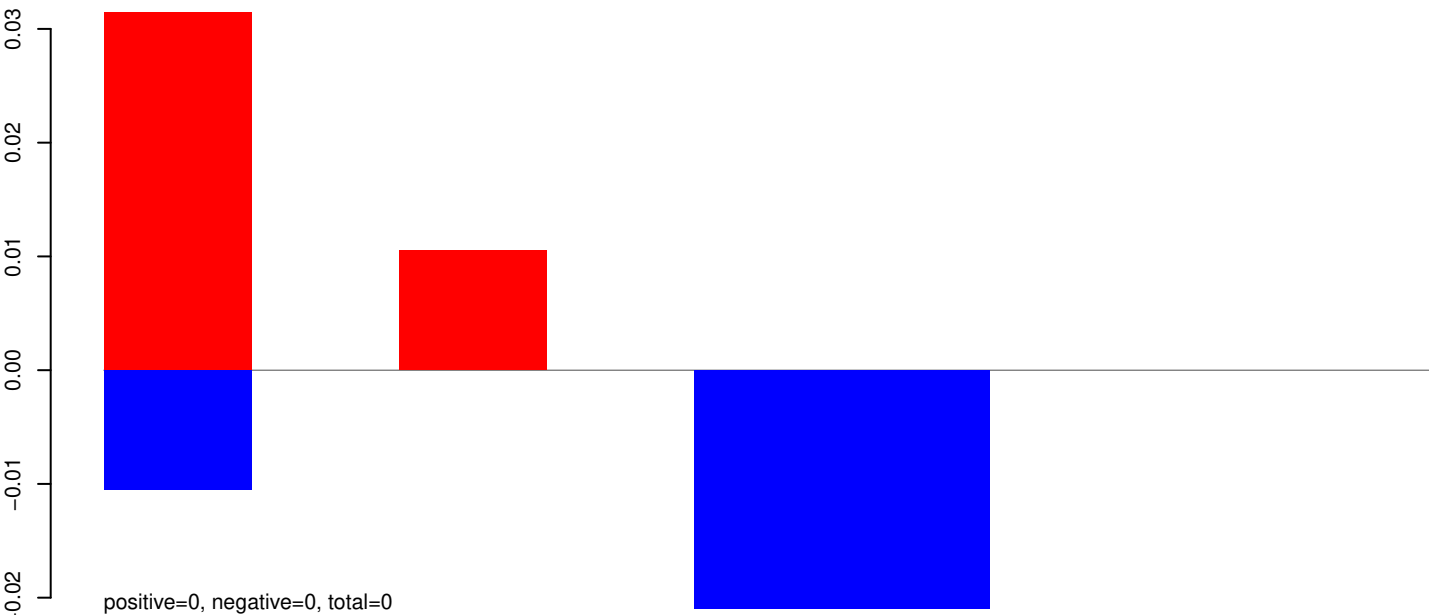

AeAeg_Aag2_R3D1_r123_ZA.24_35.rep

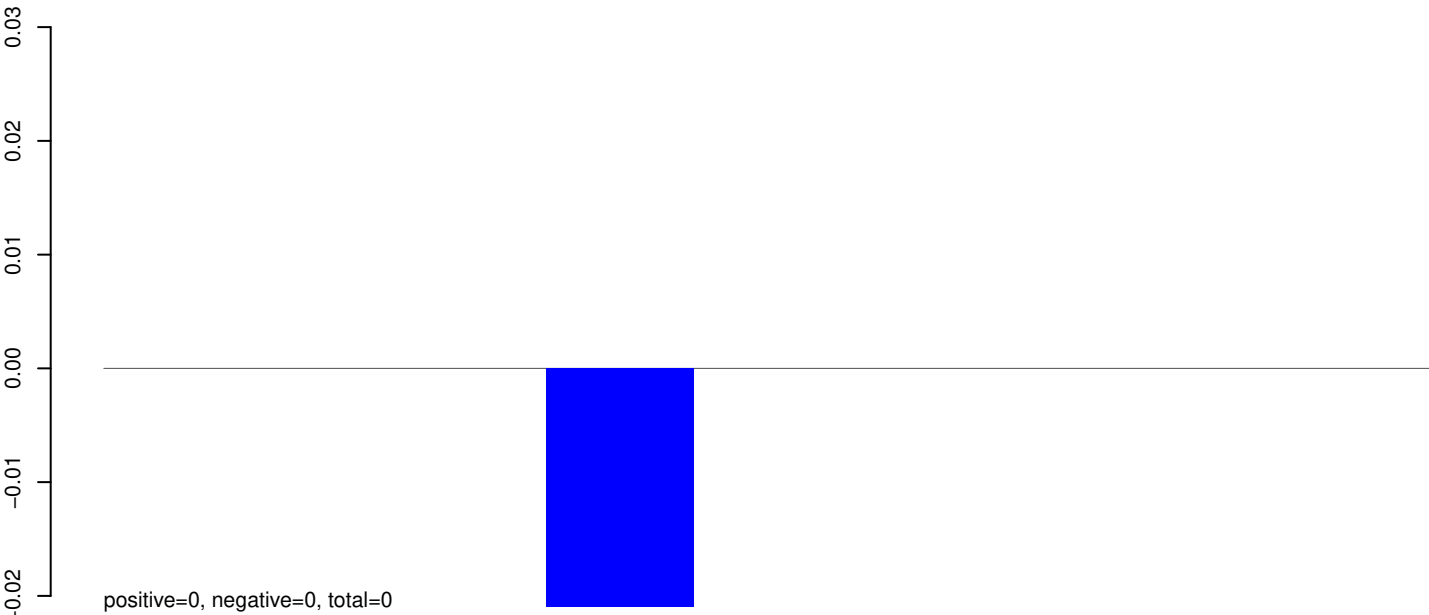

AeAeg_Aag2_R3D1_r123_ZA.rep

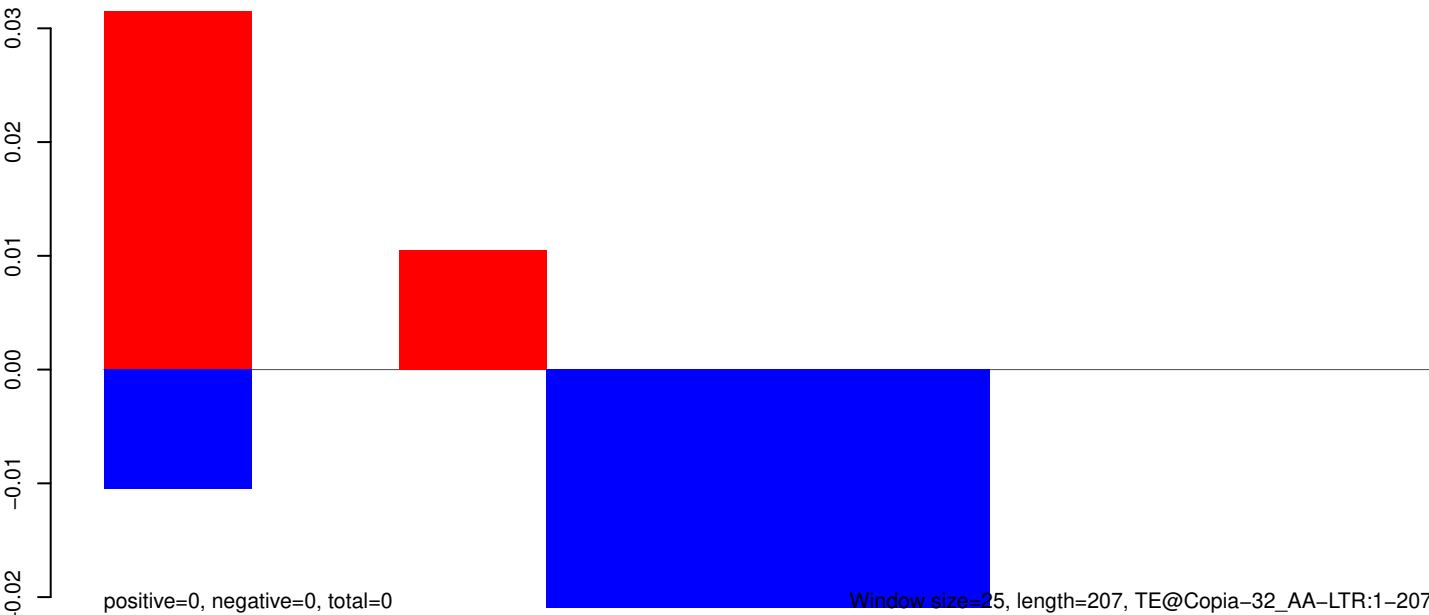

AeAeg_Aag2_R3D1_r123_ZA.18_23.rep

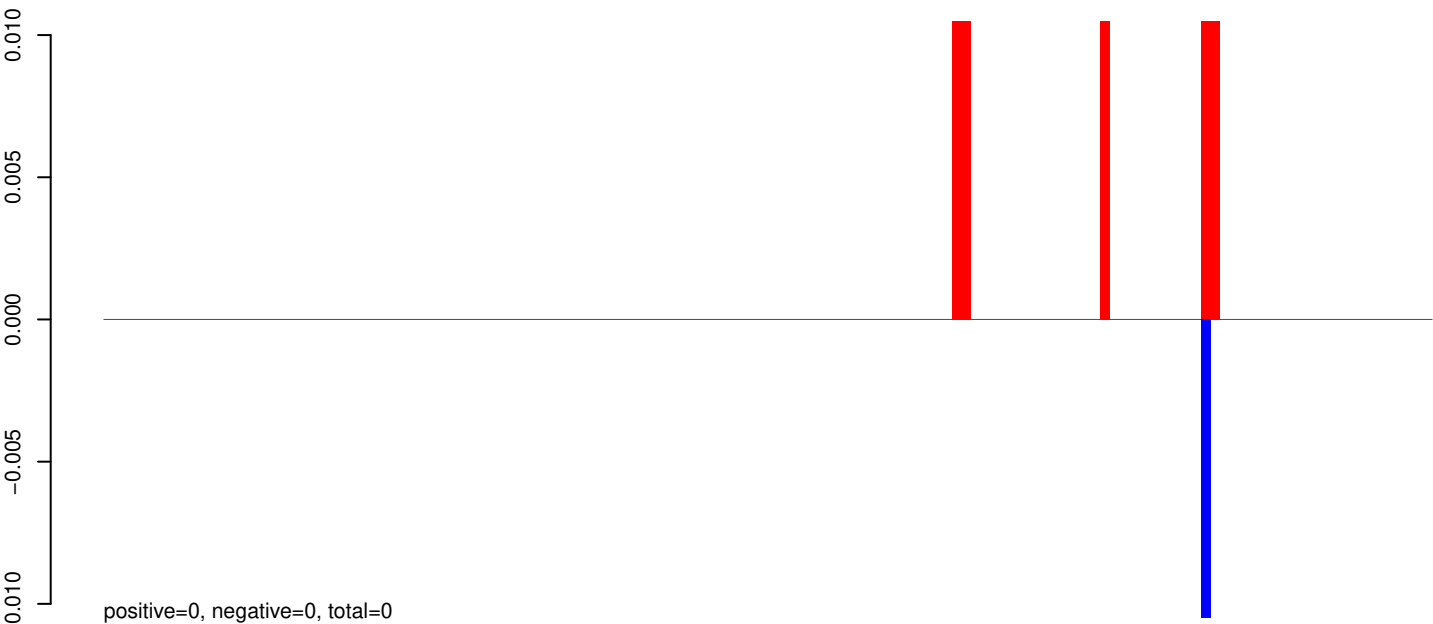

AeAeg_Aag2_R3D1_r123_ZA.24_35.rep

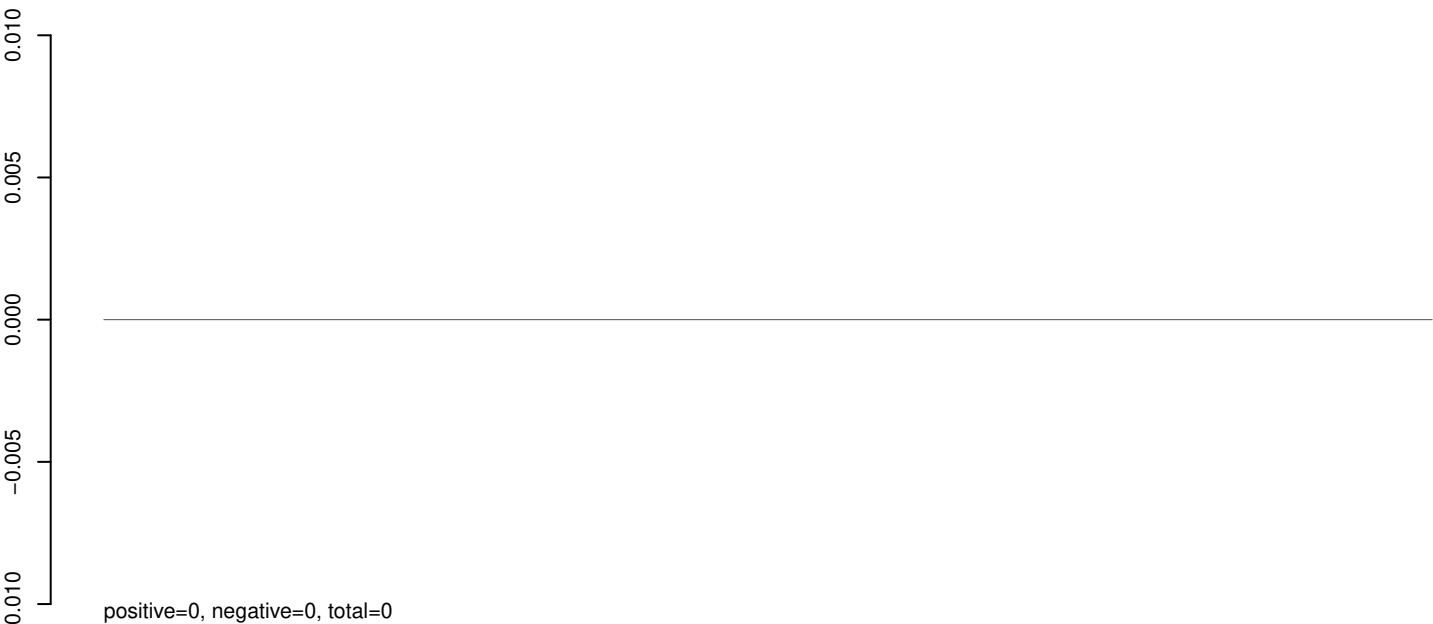

AeAeg_Aag2_R3D1_r123_ZA.rep

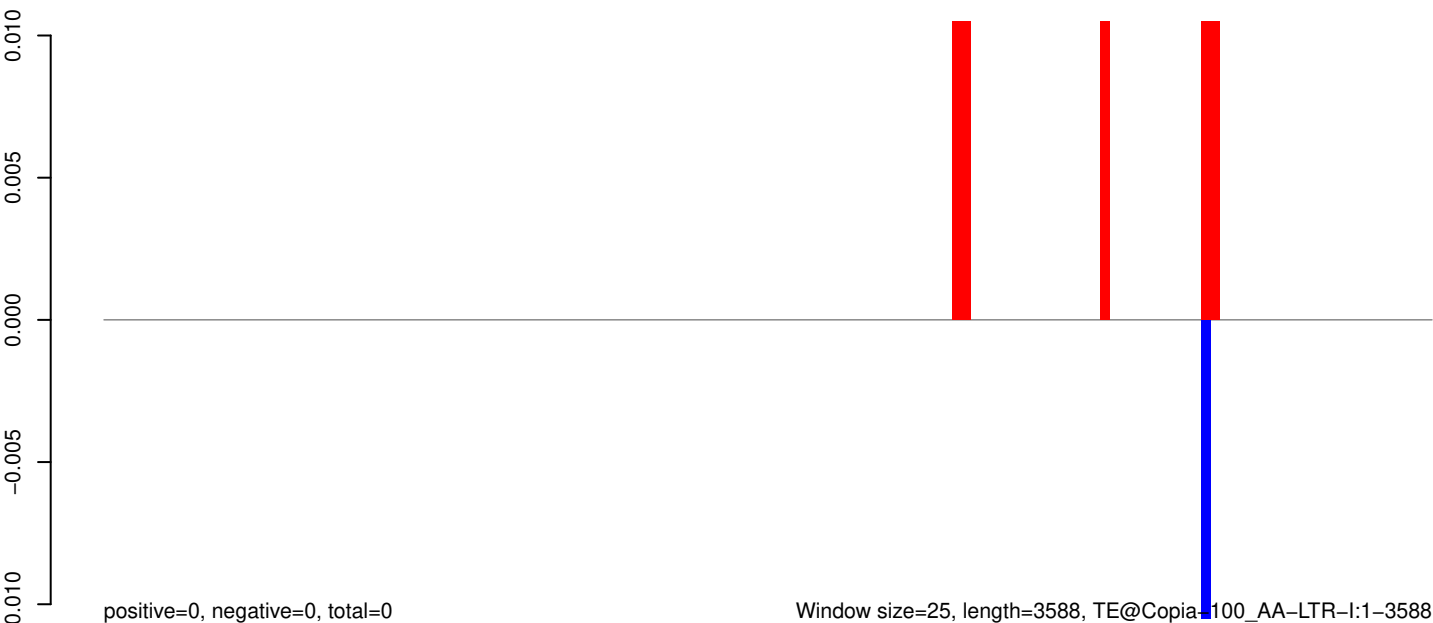

Window size=25, length=3588, TE@Copia-100_AA-LTR-I:1-3588

0 500 1000 1500 2000 2500 3000 3500

AeAeg_Aag2_R3D1_r123_ZA.18_23.rep

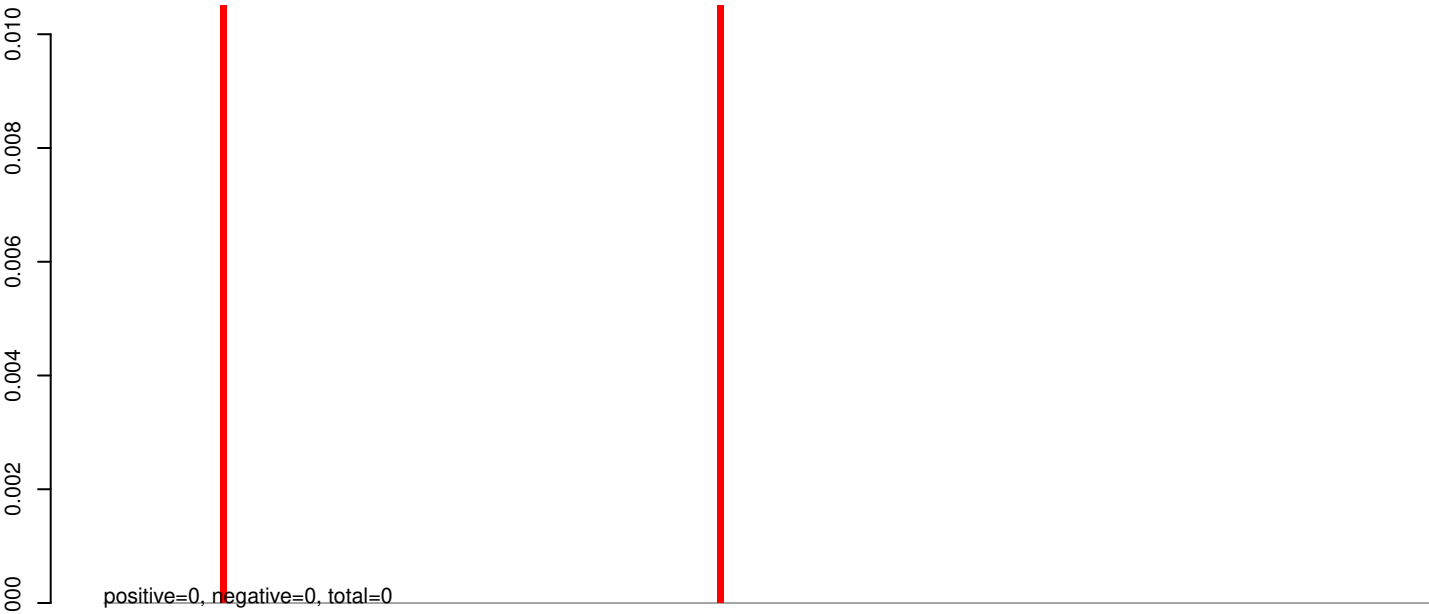

AeAeg_Aag2_R3D1_r123_ZA.24_35.rep

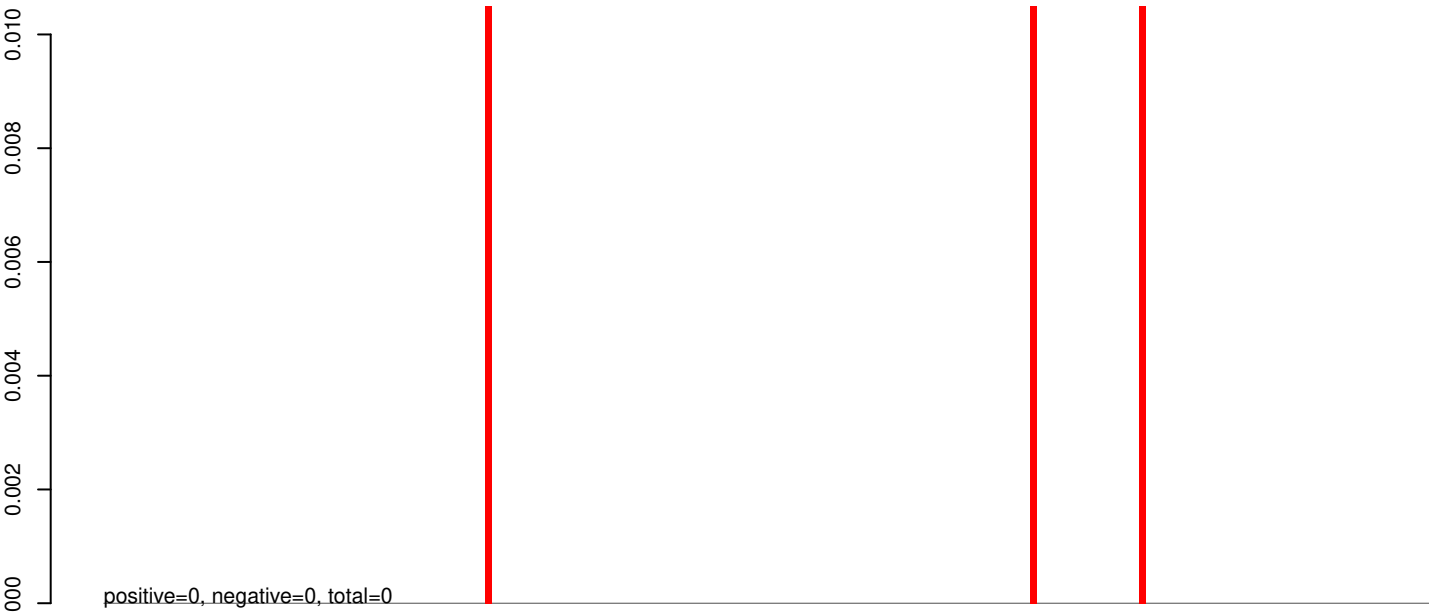

AeAeg_Aag2_R3D1_r123_ZA.rep

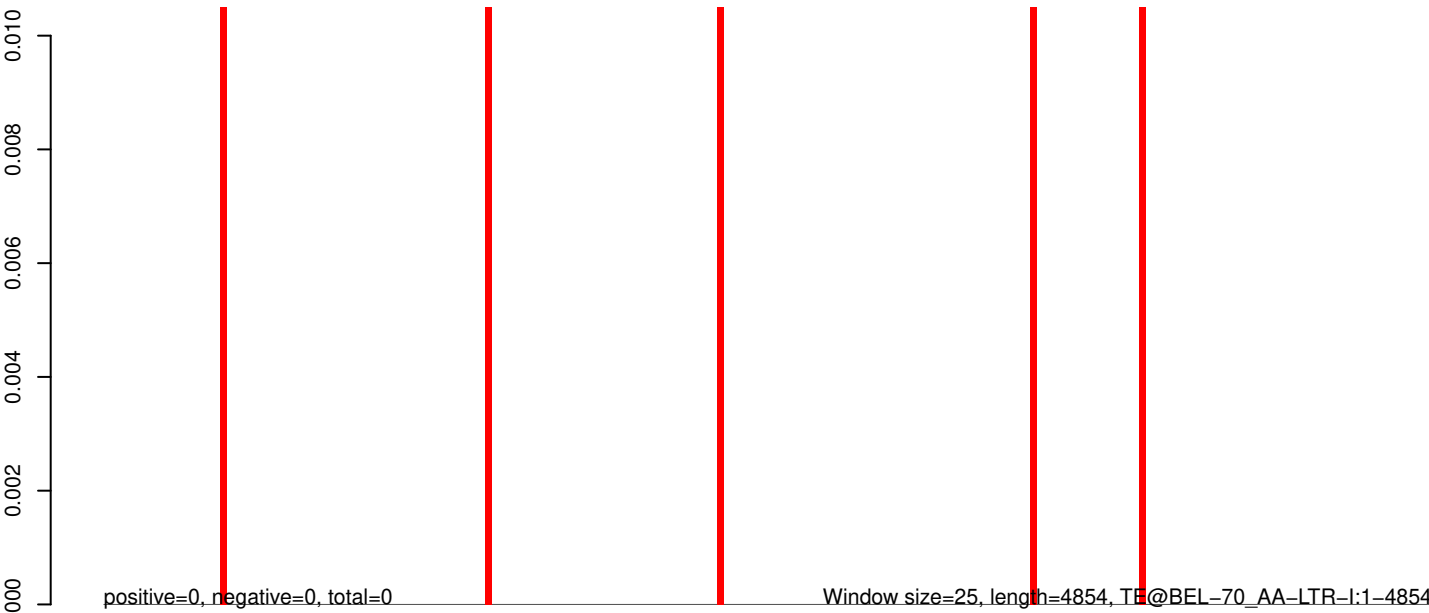

AeAeg_Aag2_R3D1_r123_ZA.18_23.rep

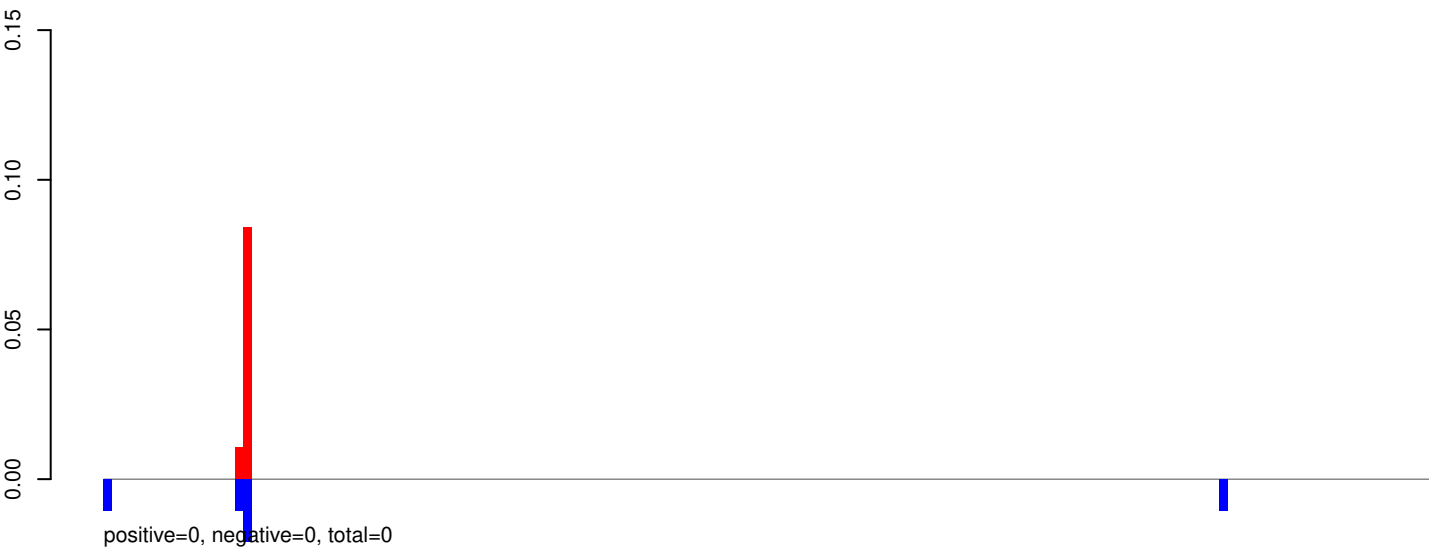

AeAeg_Aag2_R3D1_r123_ZA.24_35.rep

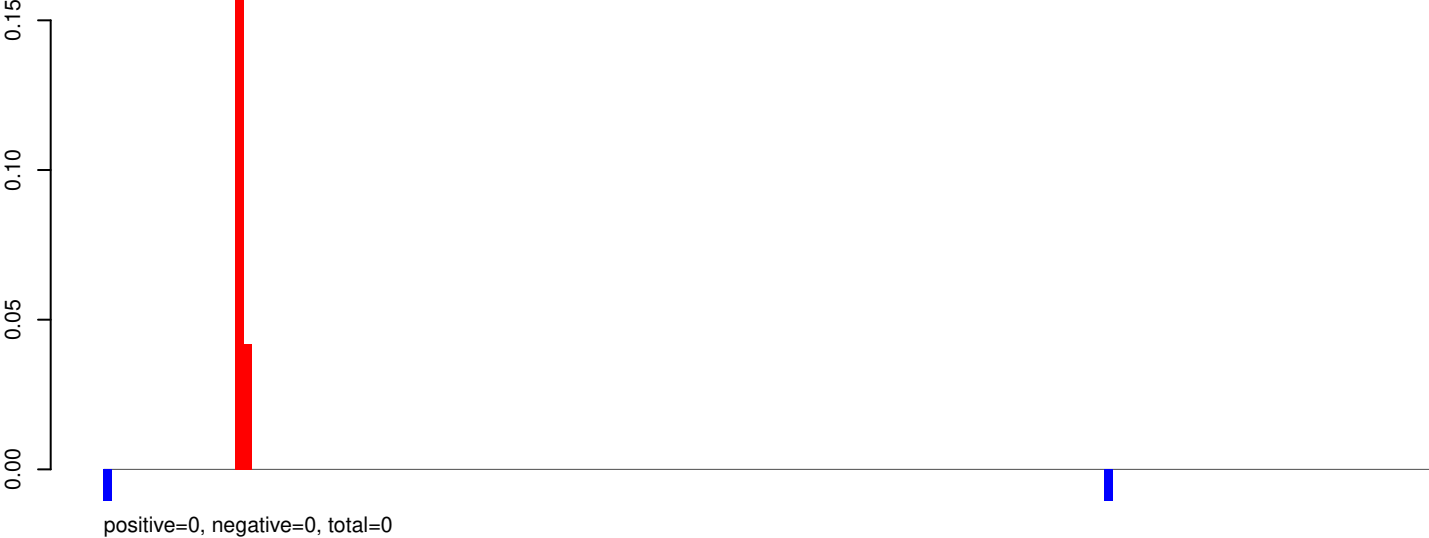

AeAeg_Aag2_R3D1_r123_ZA.rep

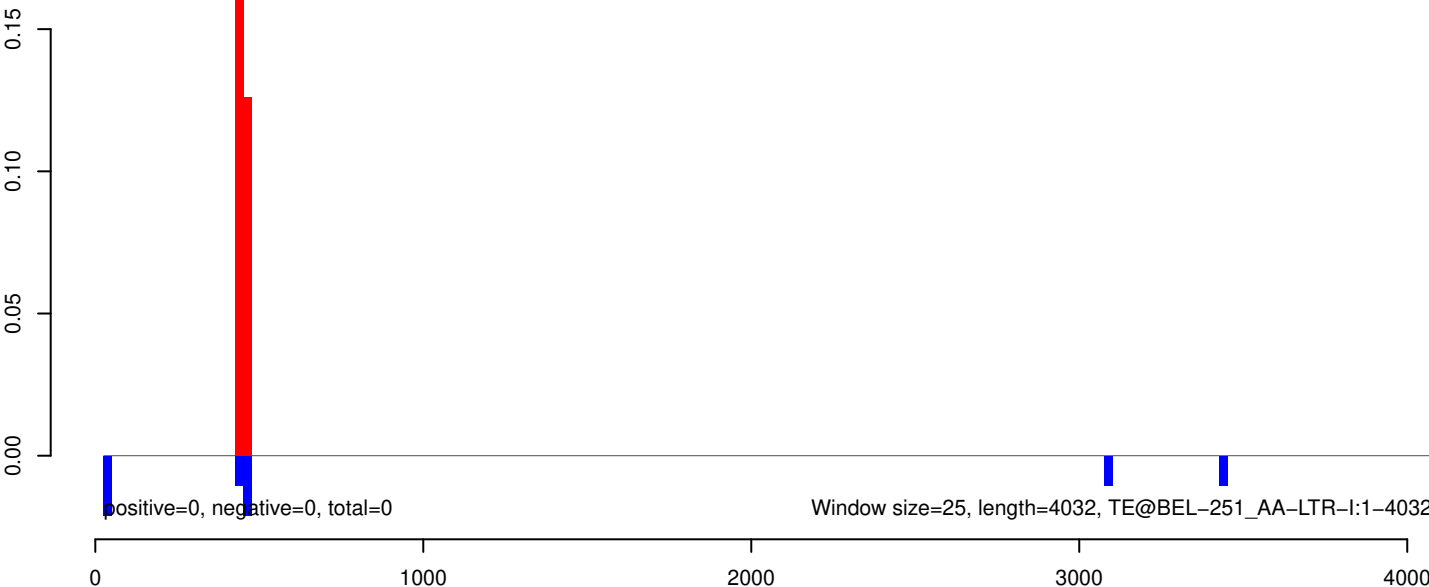

AeAeg_Aag2_R3D1_r123_ZA.18_23.rep

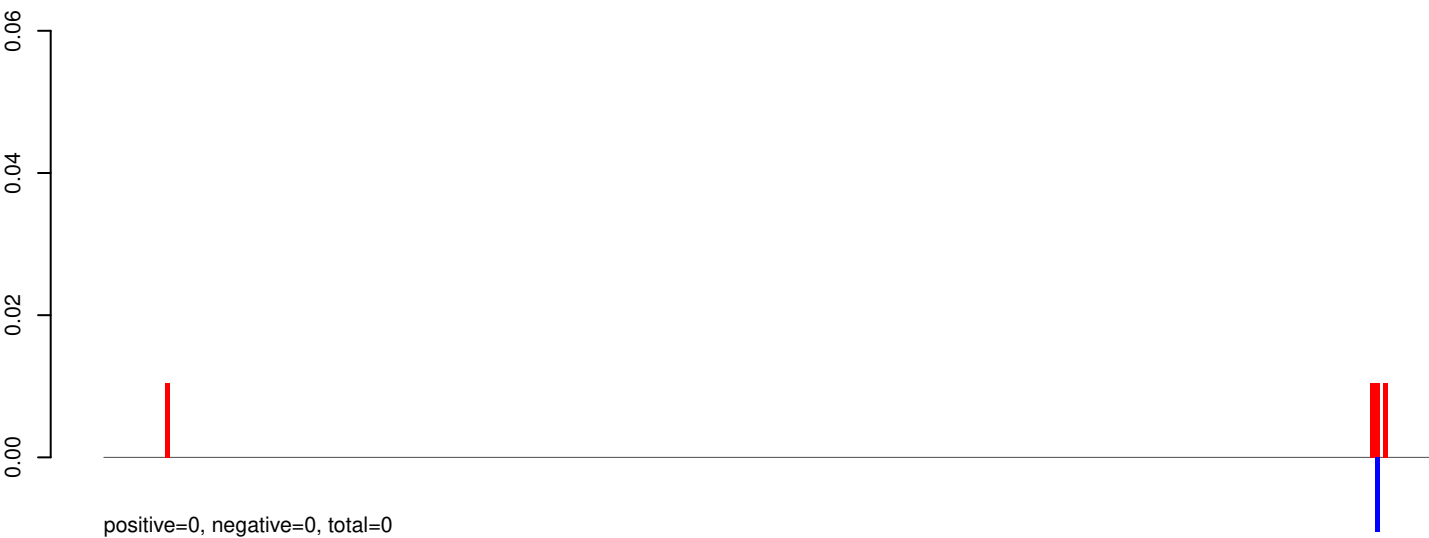

AeAeg_Aag2_R3D1_r123_ZA.24_35.rep

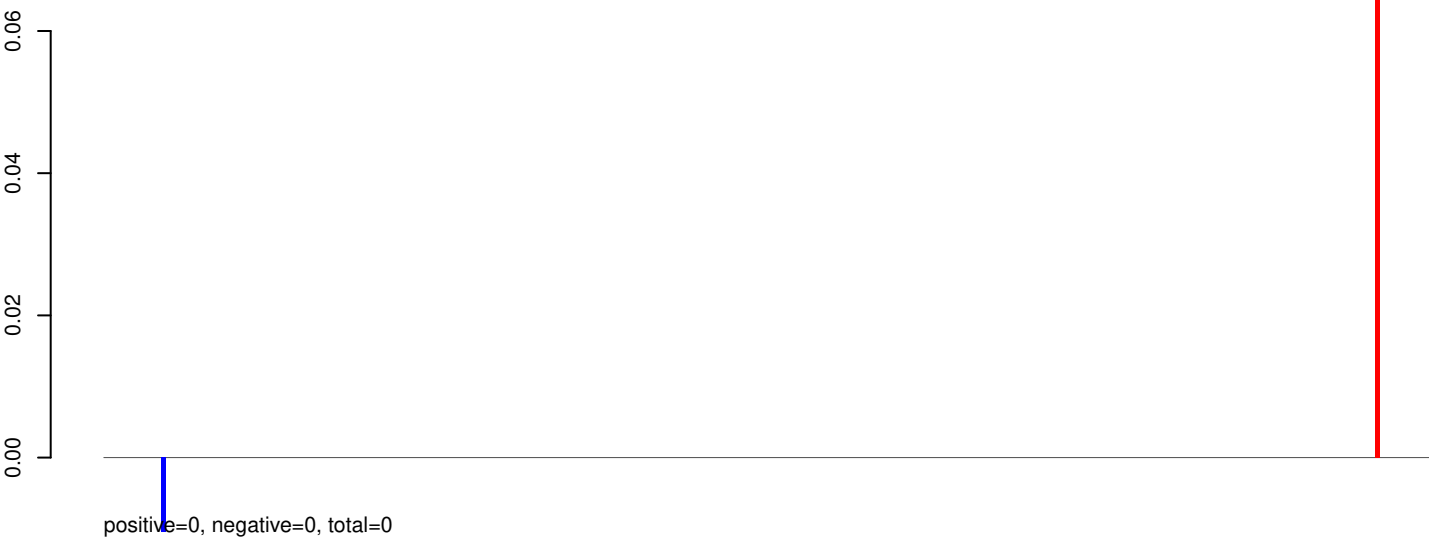

AeAeg_Aag2_R3D1_r123_ZA.rep



0 2000 4000 6000

AeAeg_Aag2_R3D1_r123_ZA.18_23.rep

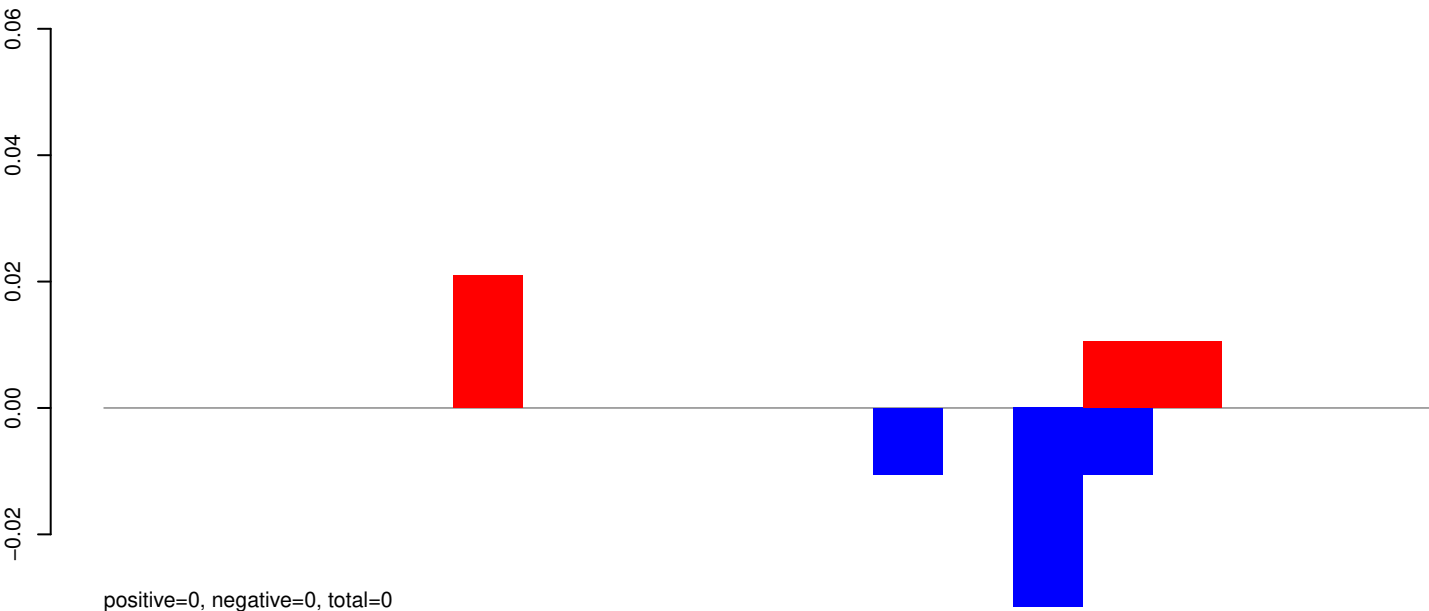

AeAeg_Aag2_R3D1_r123_ZA.24_35.rep

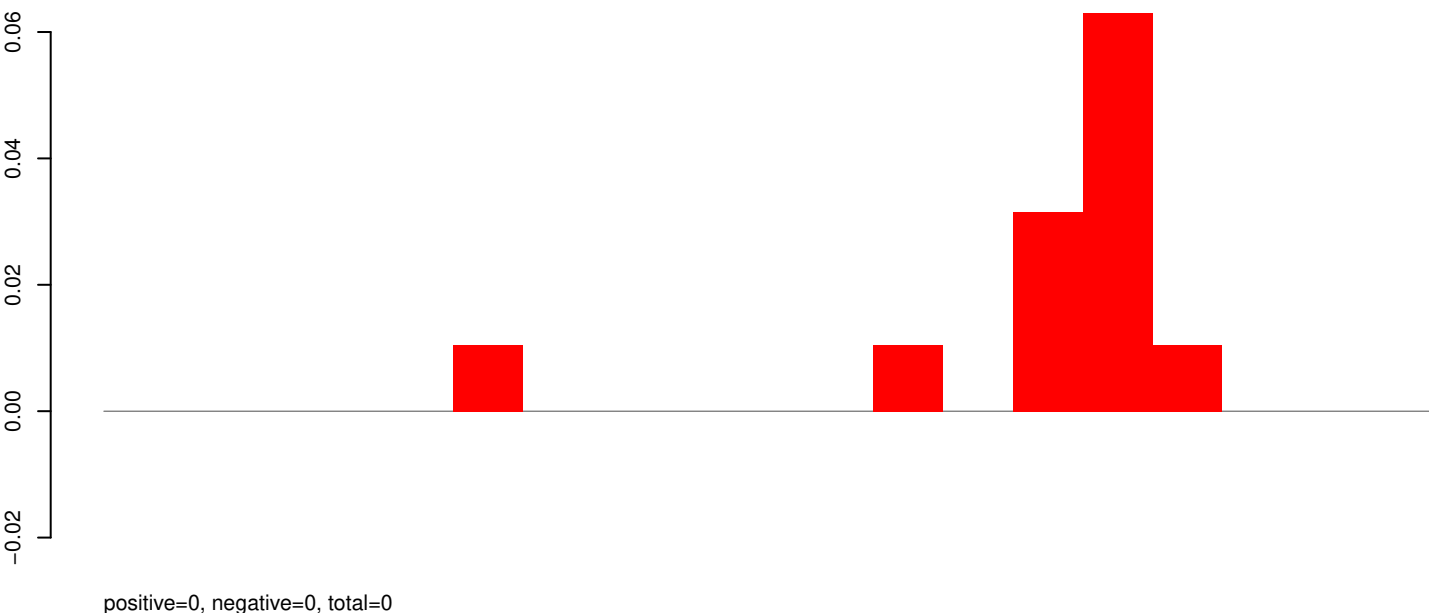

AeAeg_Aag2_R3D1_r123_ZA.rep

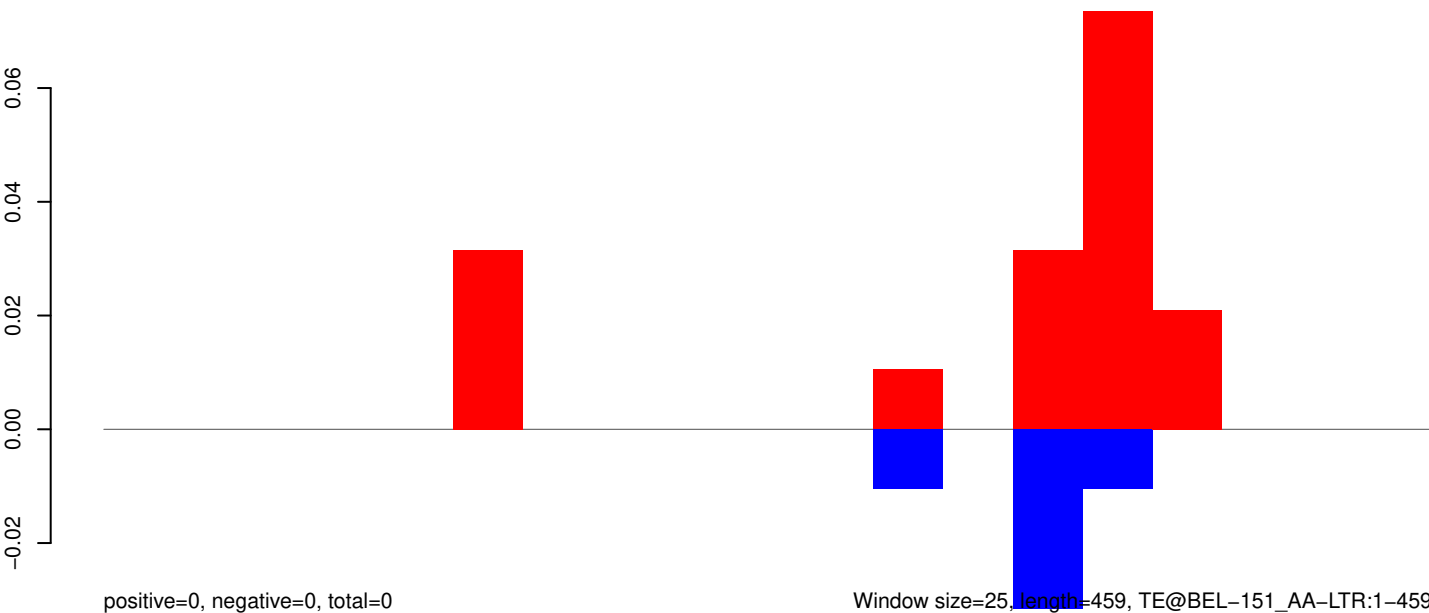

Window size=25, length=459, TE@BEL-151_AA-LTR:1-459

100 200 300 400 500

AeAeg_Aag2_R3D1_r123_ZA.18_23.rep

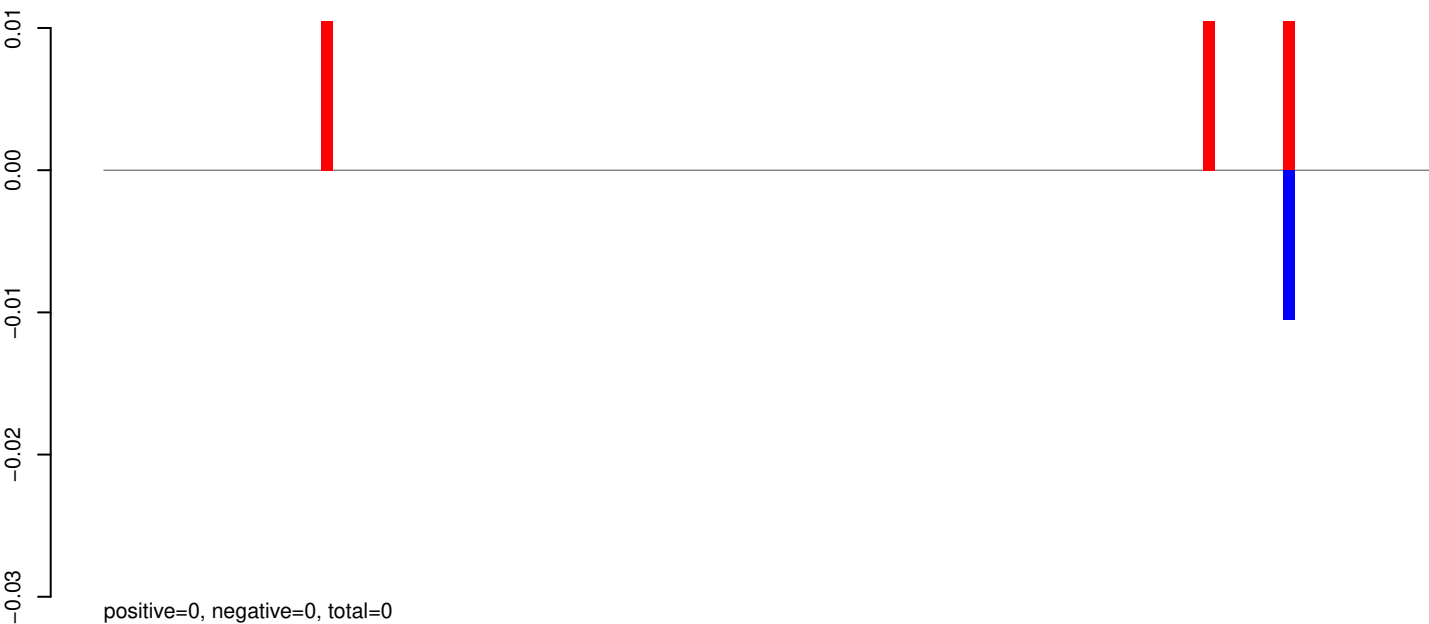

AeAeg_Aag2_R3D1_r123_ZA.24_35.rep

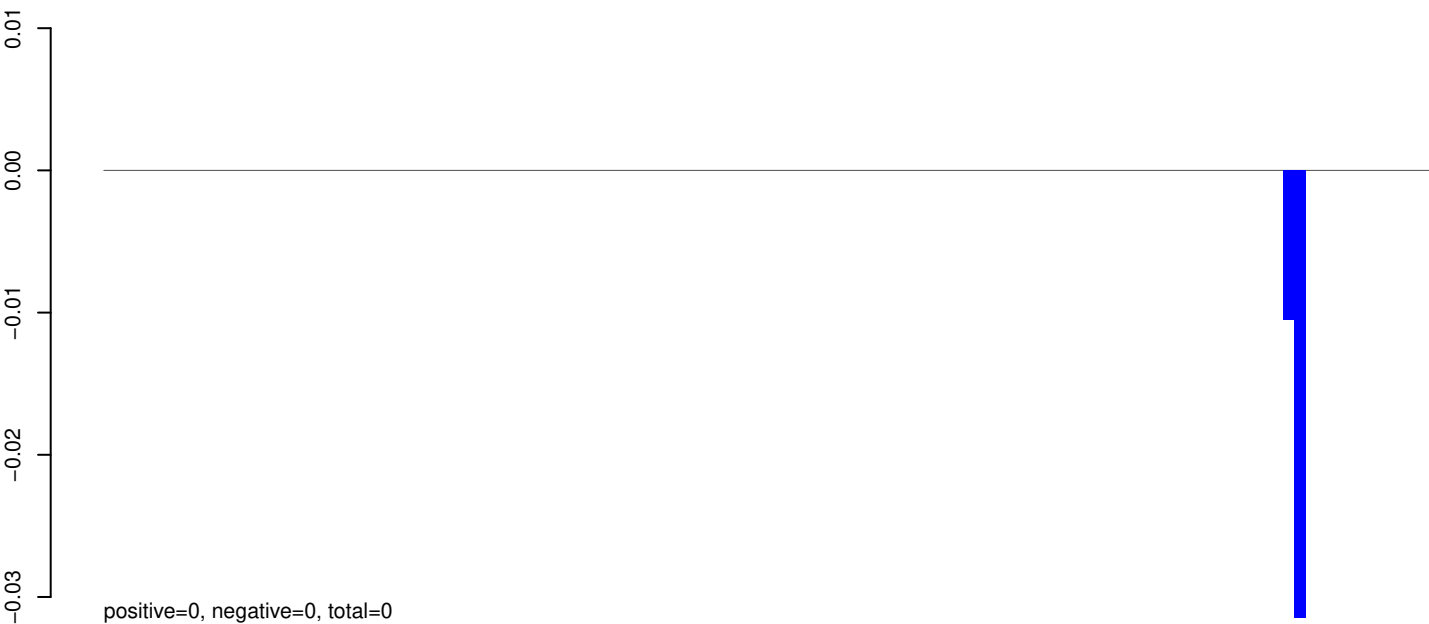

AeAeg_Aag2_R3D1_r123_ZA.rep



Window size=25, length=2884, TE@aedes_aegypti_540_5-Unknown:1-2884

AeAeg_Aag2_R3D1_r123_ZA.18_23.rep

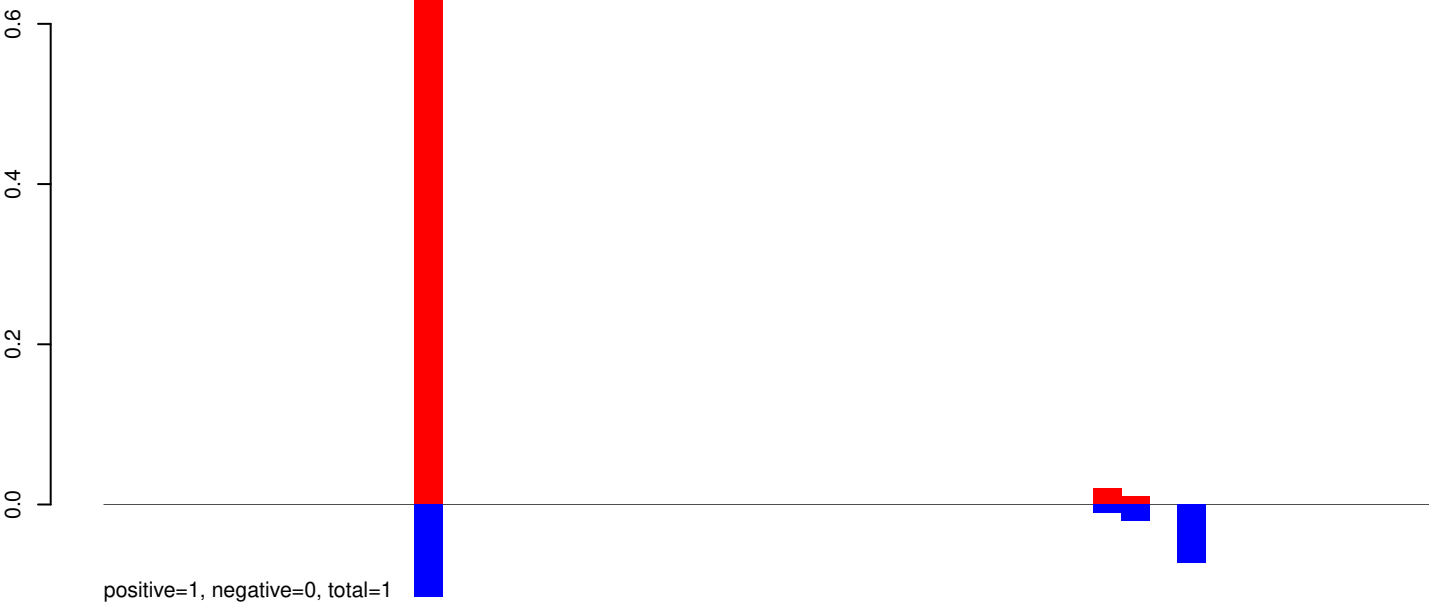

AeAeg_Aag2_R3D1_r123_ZA.24_35.rep

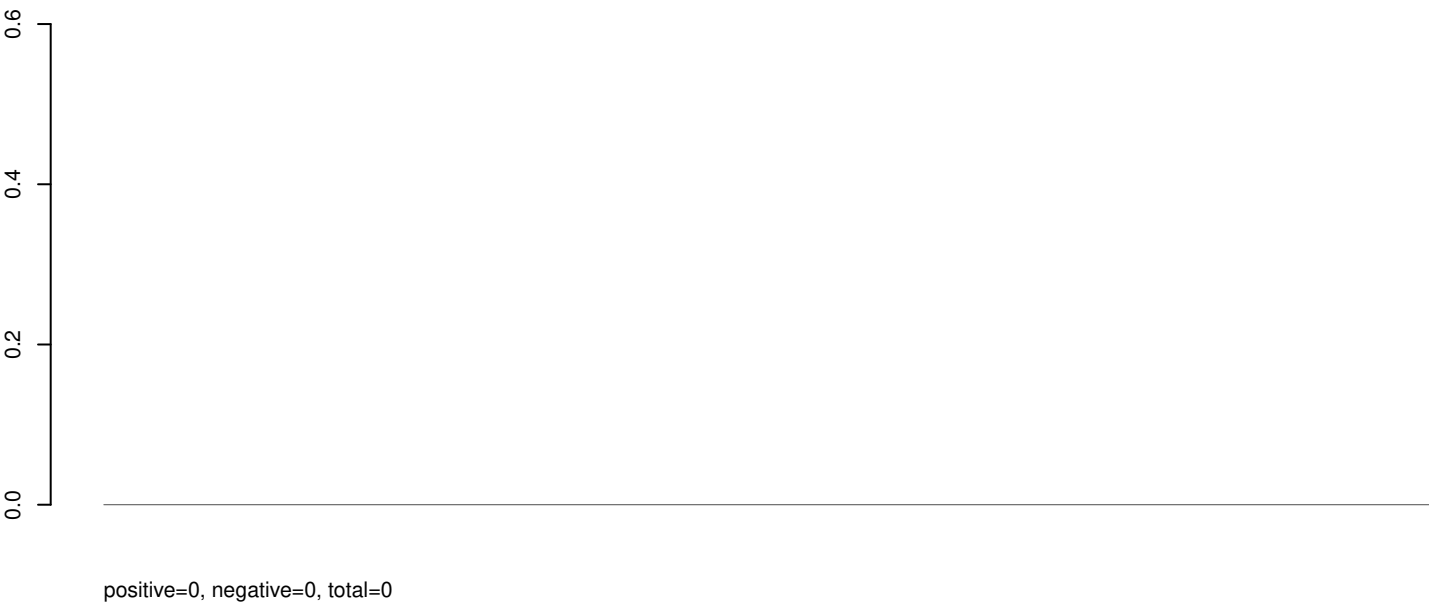

AeAeg_Aag2_R3D1_r123_ZA.rep

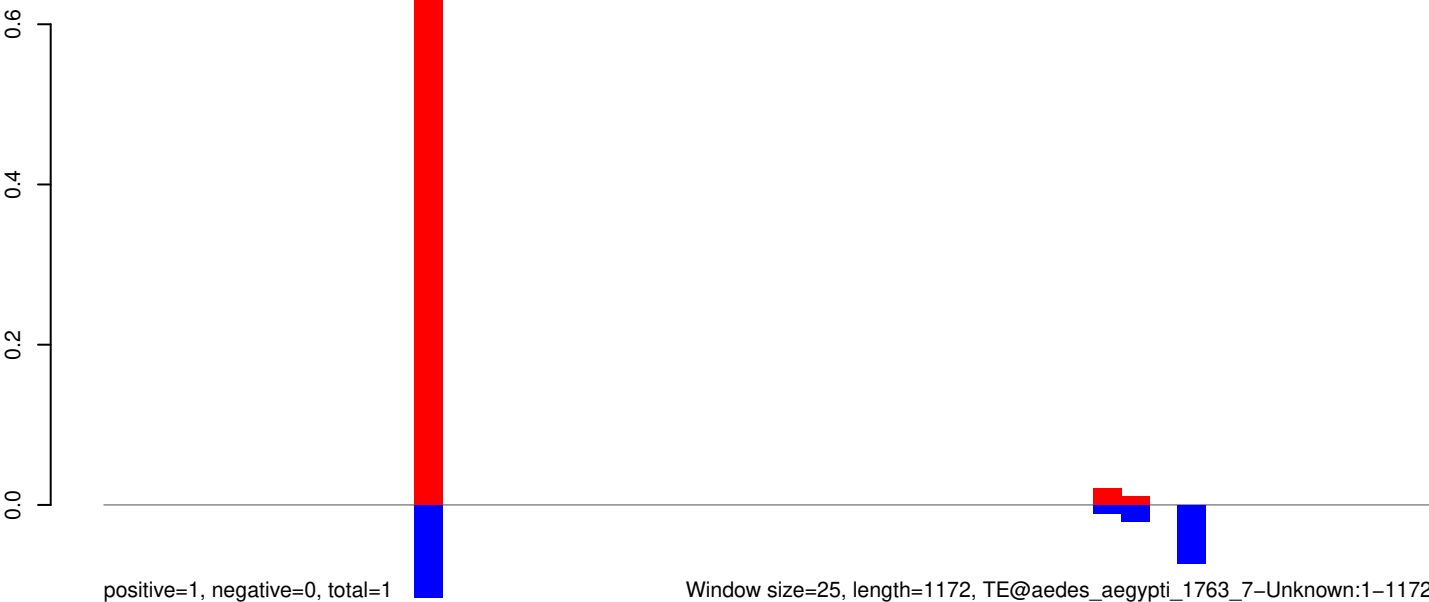

Window size=25, length=1172, TE@aedes_aegypti_1763_7-Unknown:1-1172

0 200 400 600 800 1000 1200

AeAeg_Aag2_R3D1_r123_ZA.18_23.rep

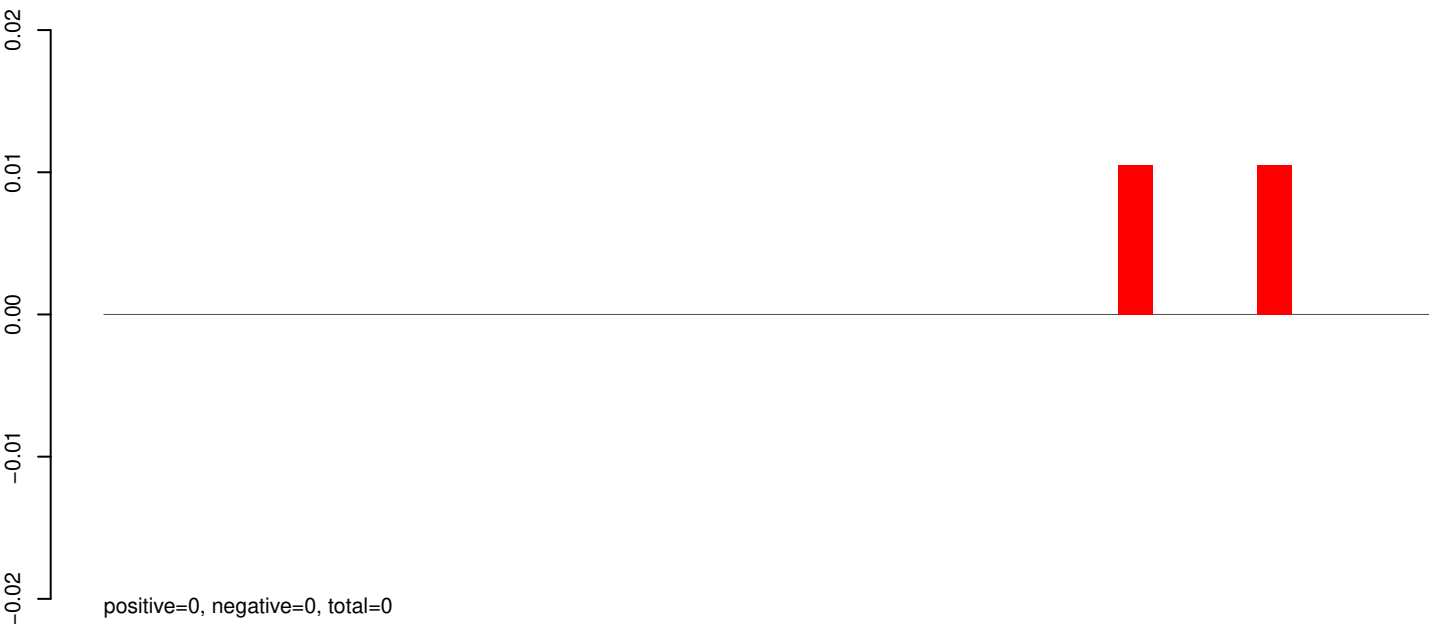

AeAeg_Aag2_R3D1_r123_ZA.24_35.rep

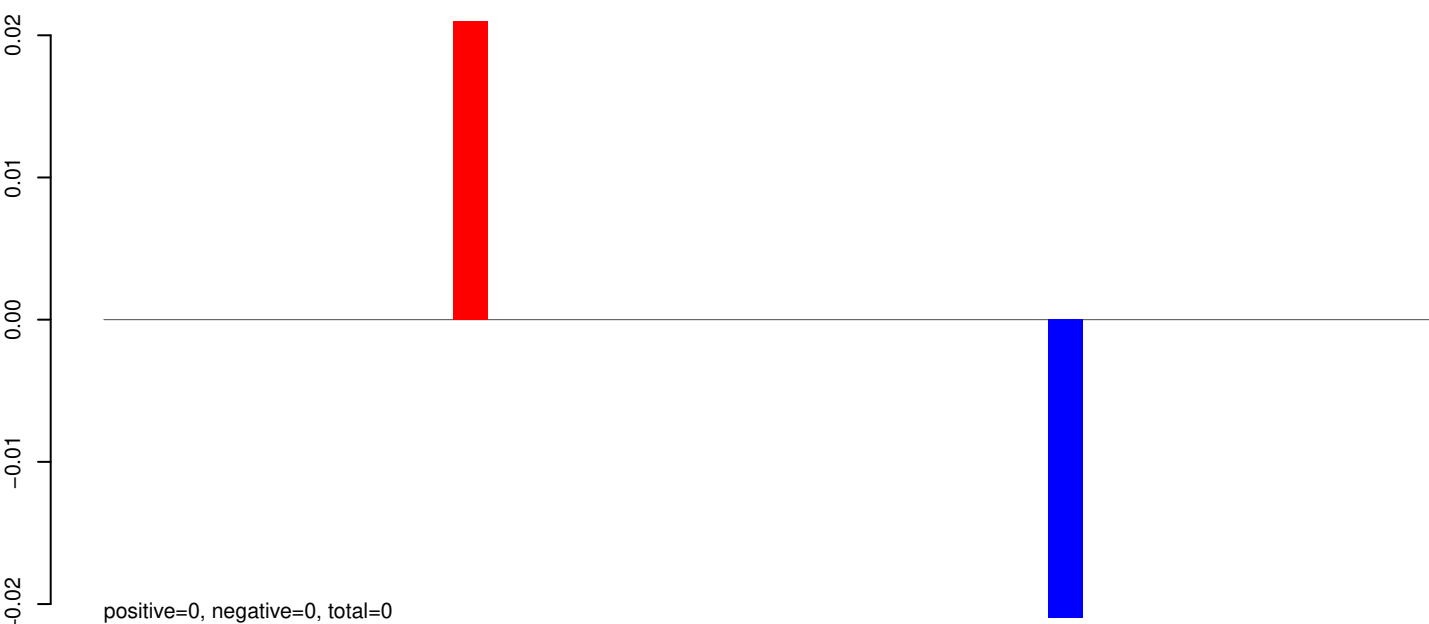

AeAeg_Aag2_R3D1_r123_ZA.rep

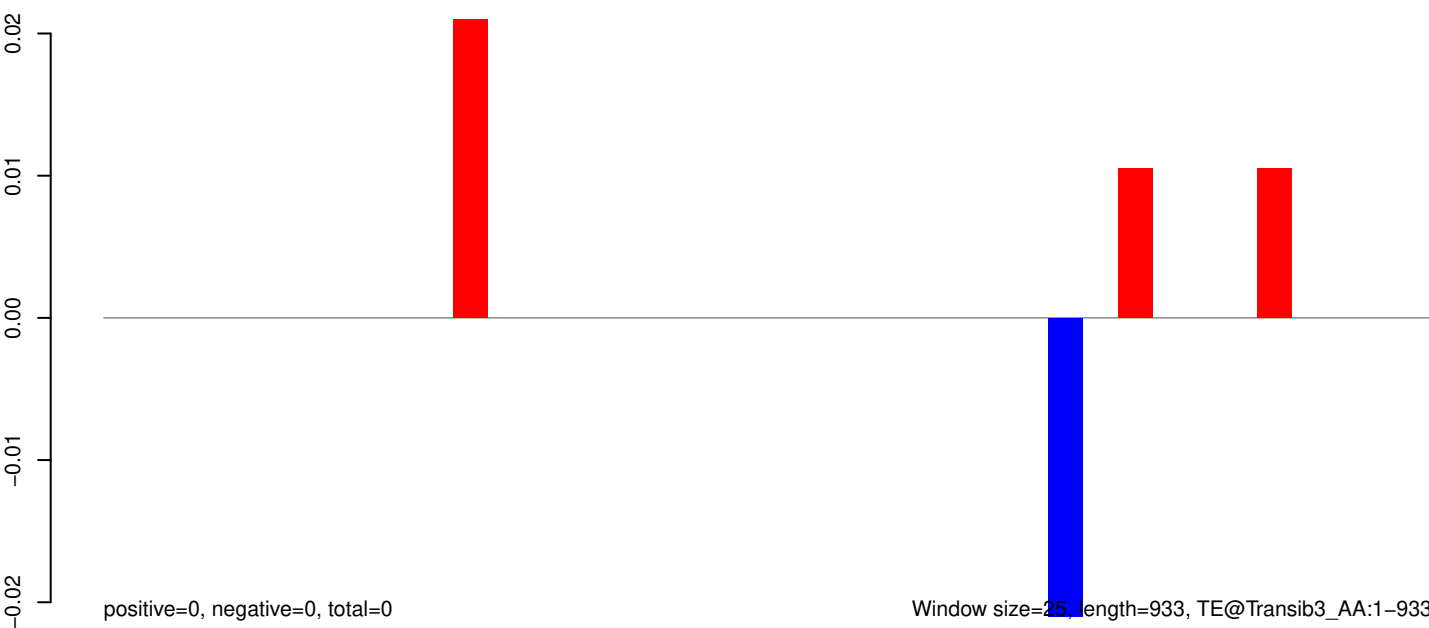

Window size=25, length=933, TE@Transib3_AA:1-933

0 200 400 600 800 1000

AeAeg_Aag2_R3D1_r123_ZA.18_23.rep

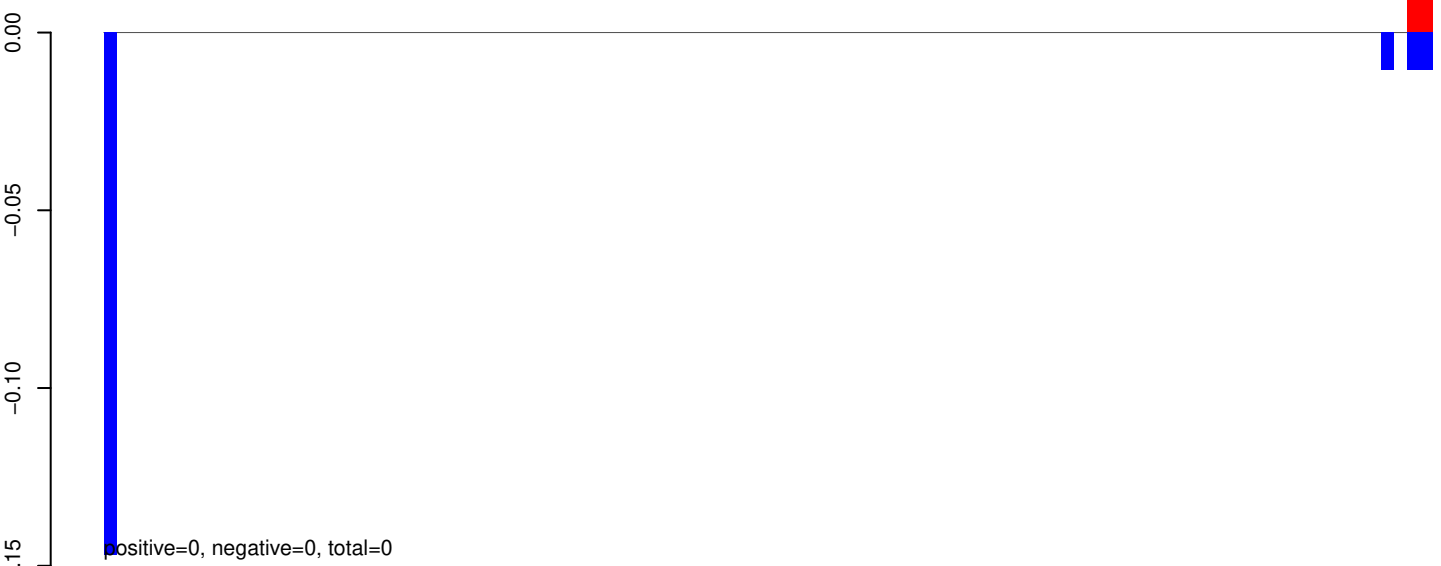

AeAeg_Aag2_R3D1_r123_ZA.24_35.rep

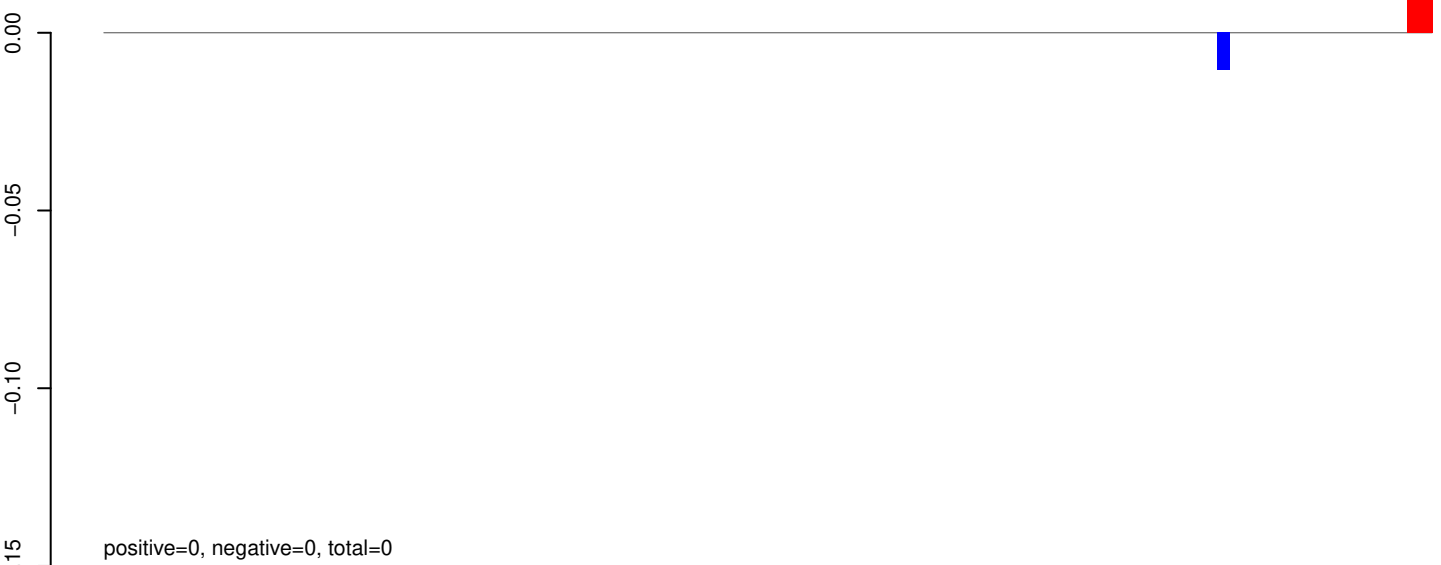

AeAeg_Aag2_R3D1_r123_ZA.rep

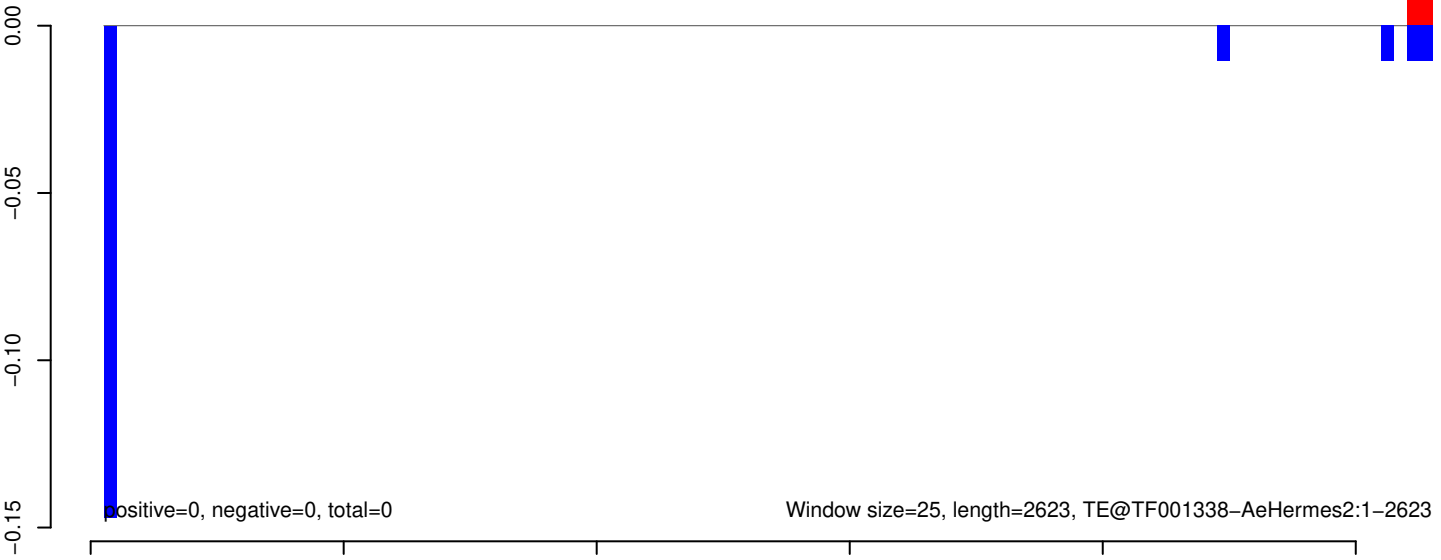

AeAeg_Aag2_R3D1_r123_ZA.18_23.rep

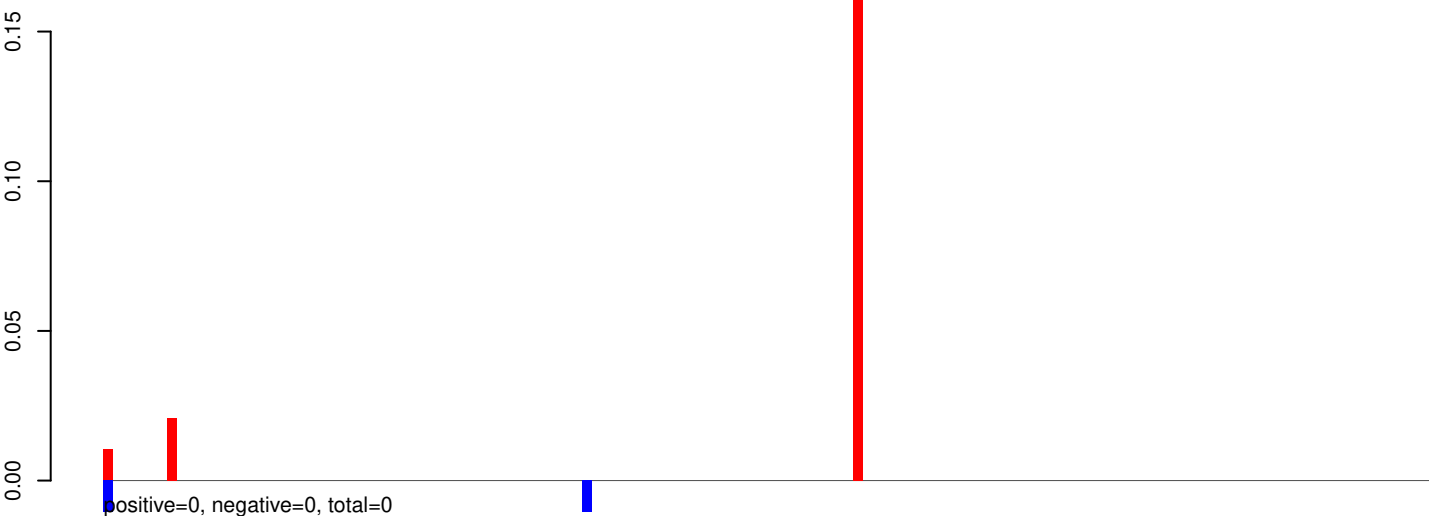

AeAeg_Aag2_R3D1_r123_ZA.24_35.rep



AeAeg_Aag2_R3D1_r123_ZA.rep

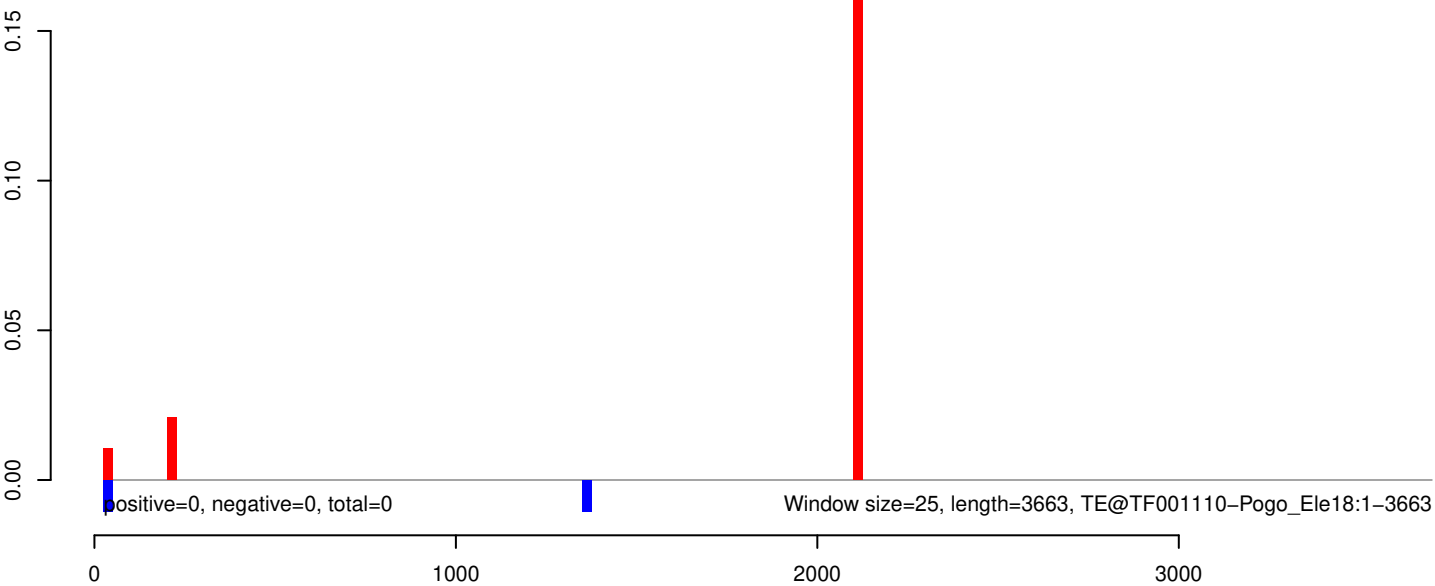

AeAeg_Aag2_R3D1_r123_ZA.18_23.rep



AeAeg_Aag2_R3D1_r123_ZA.24_35.rep

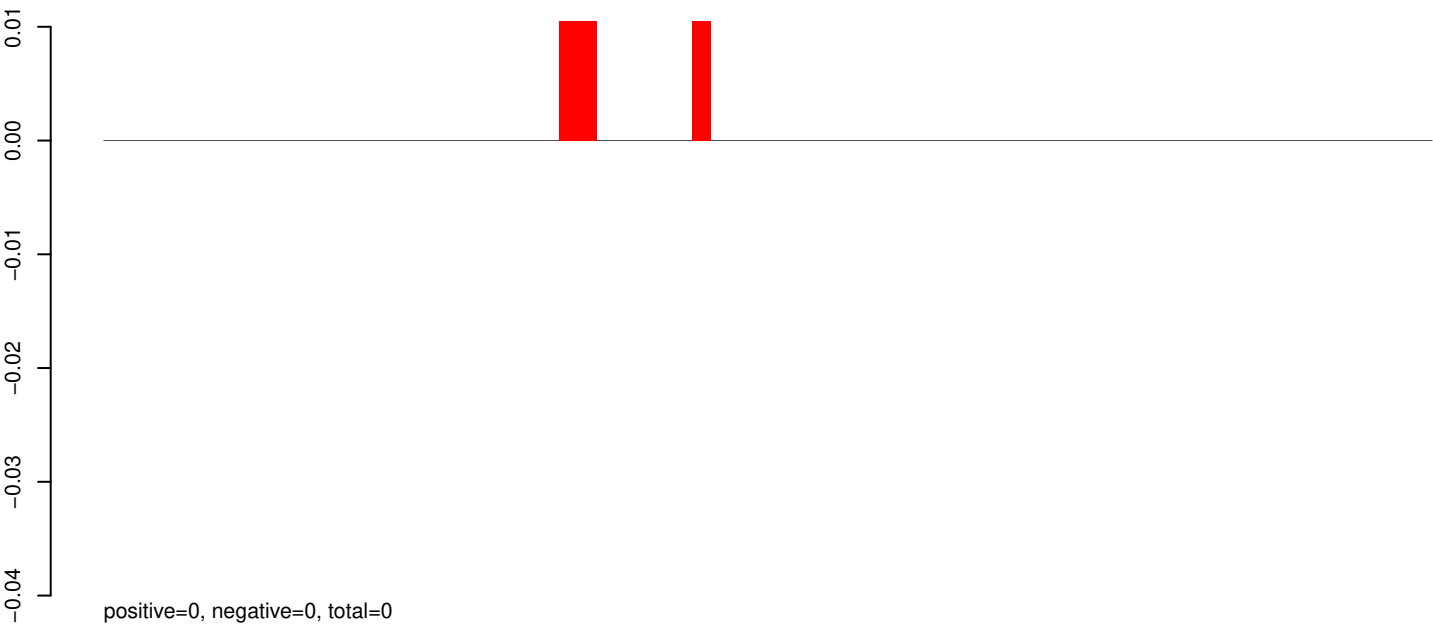

AeAeg_Aag2_R3D1_r123_ZA.rep

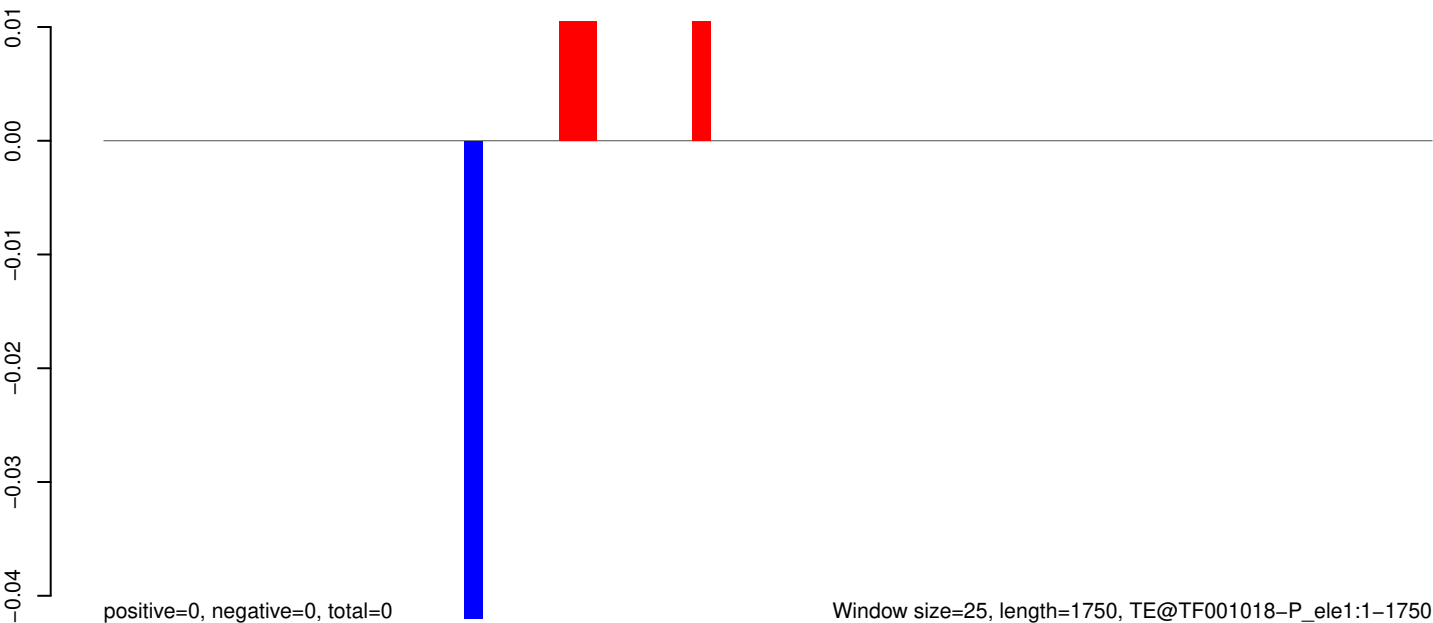

AeAeg_Aag2_R3D1_r123_ZA.18_23.rep

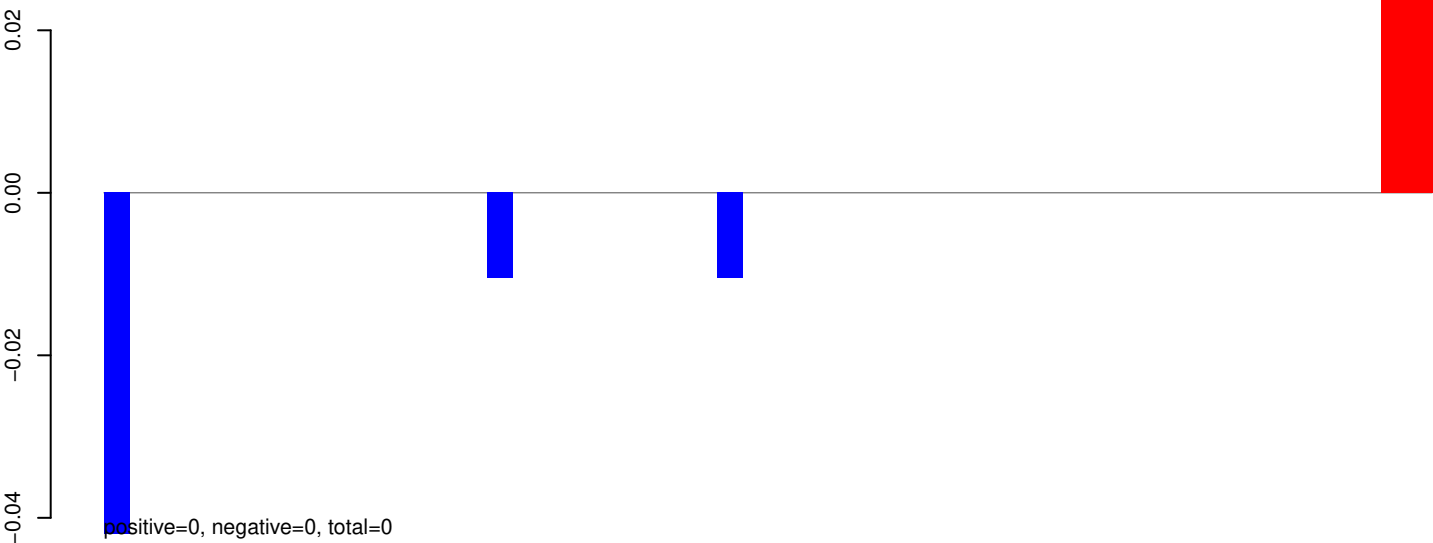

AeAeg_Aag2_R3D1_r123_ZA.24_35.rep

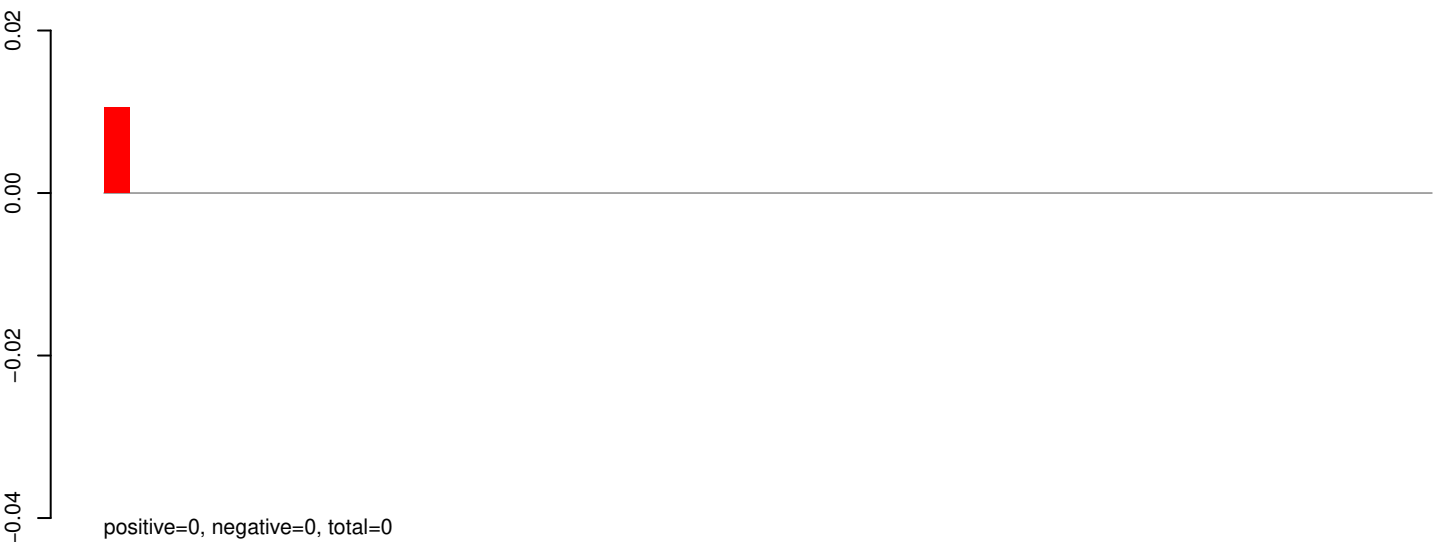

AeAeg_Aag2_R3D1_r123_ZA.rep

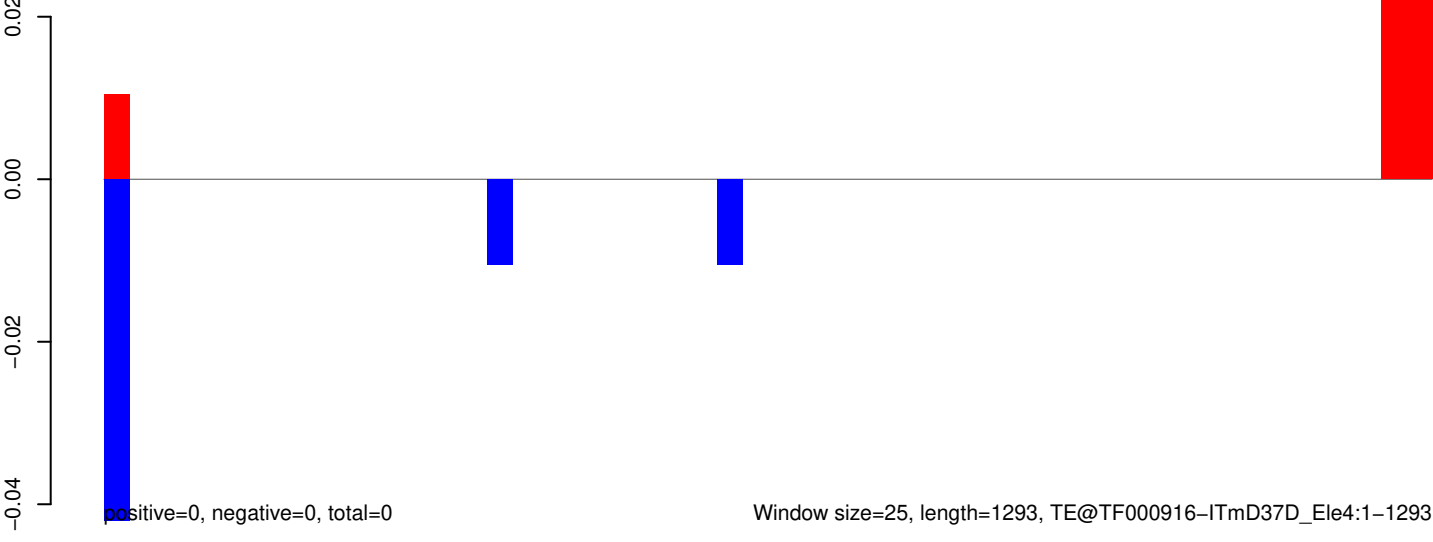

AeAeg_Aag2_R3D1_r123_ZA.18_23.rep

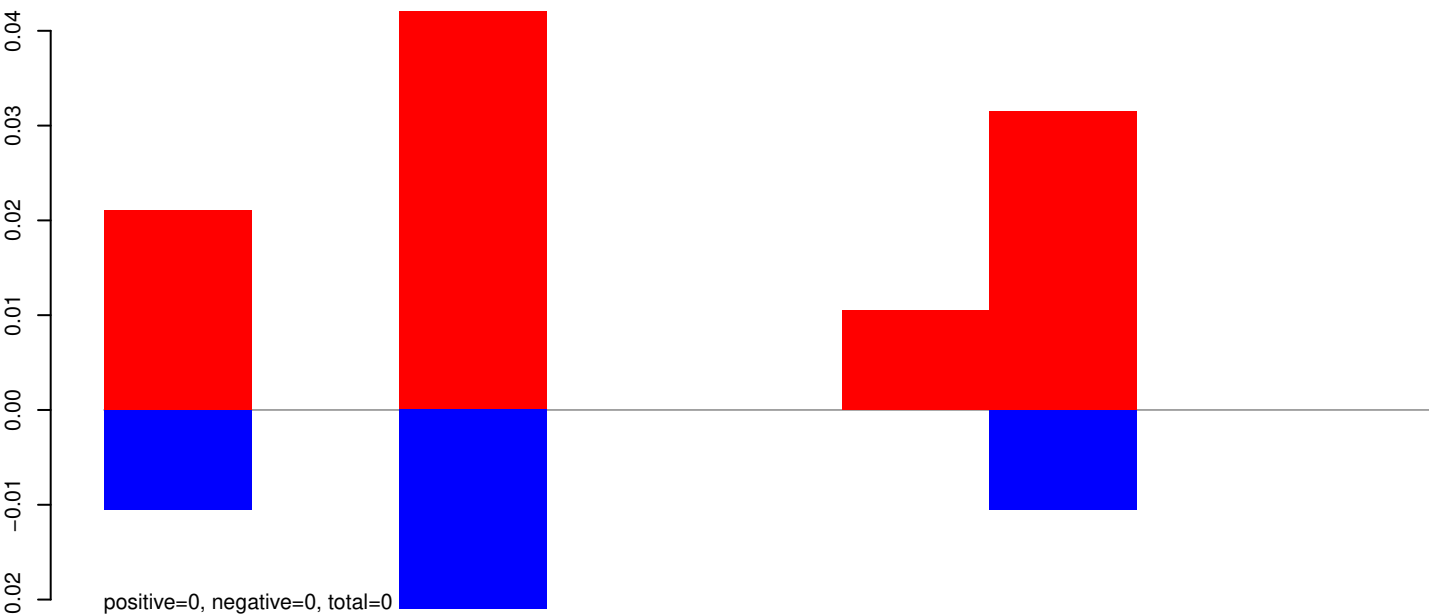

AeAeg_Aag2_R3D1_r123_ZA.24_35.rep

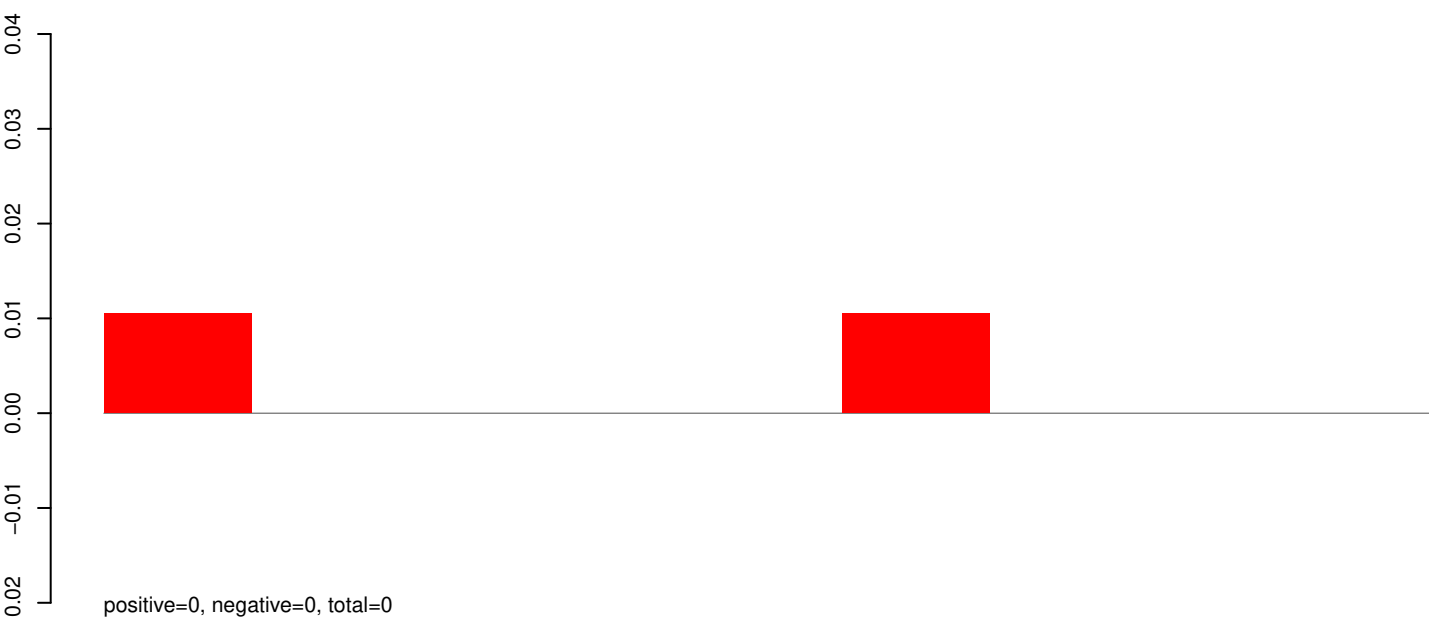

AeAeg_Aag2_R3D1_r123_ZA.rep

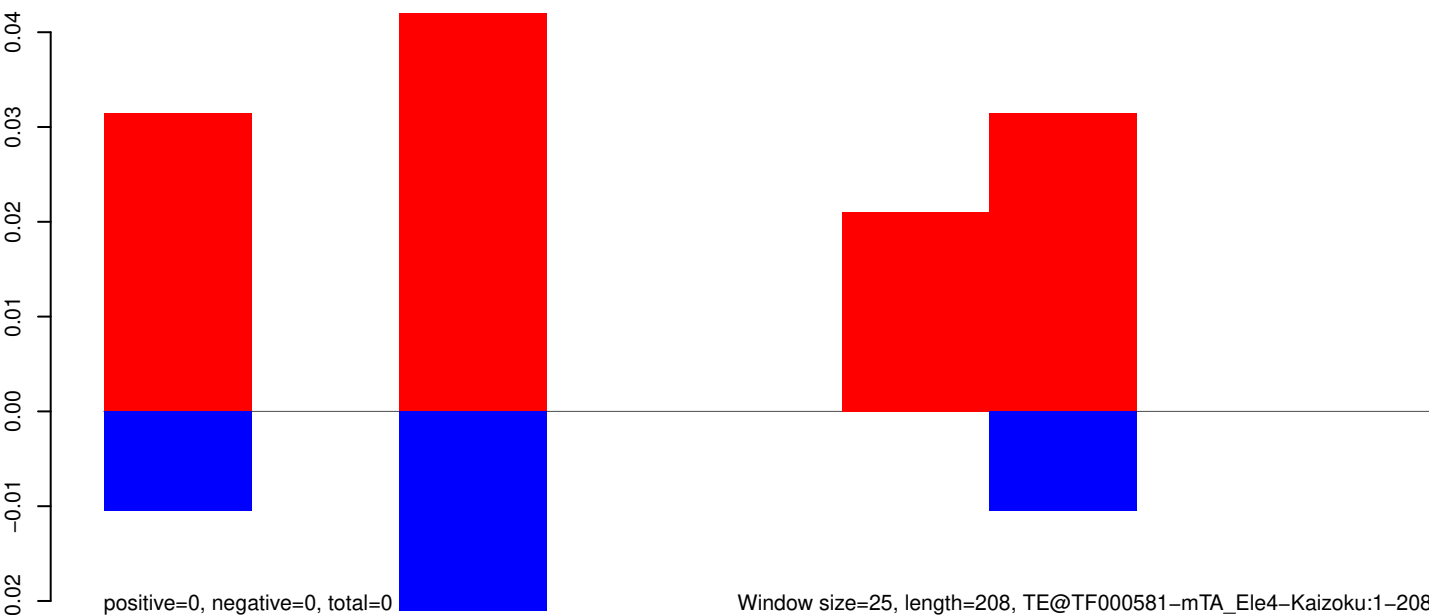

AeAeg_Aag2_R3D1_r123_ZA.18_23.rep

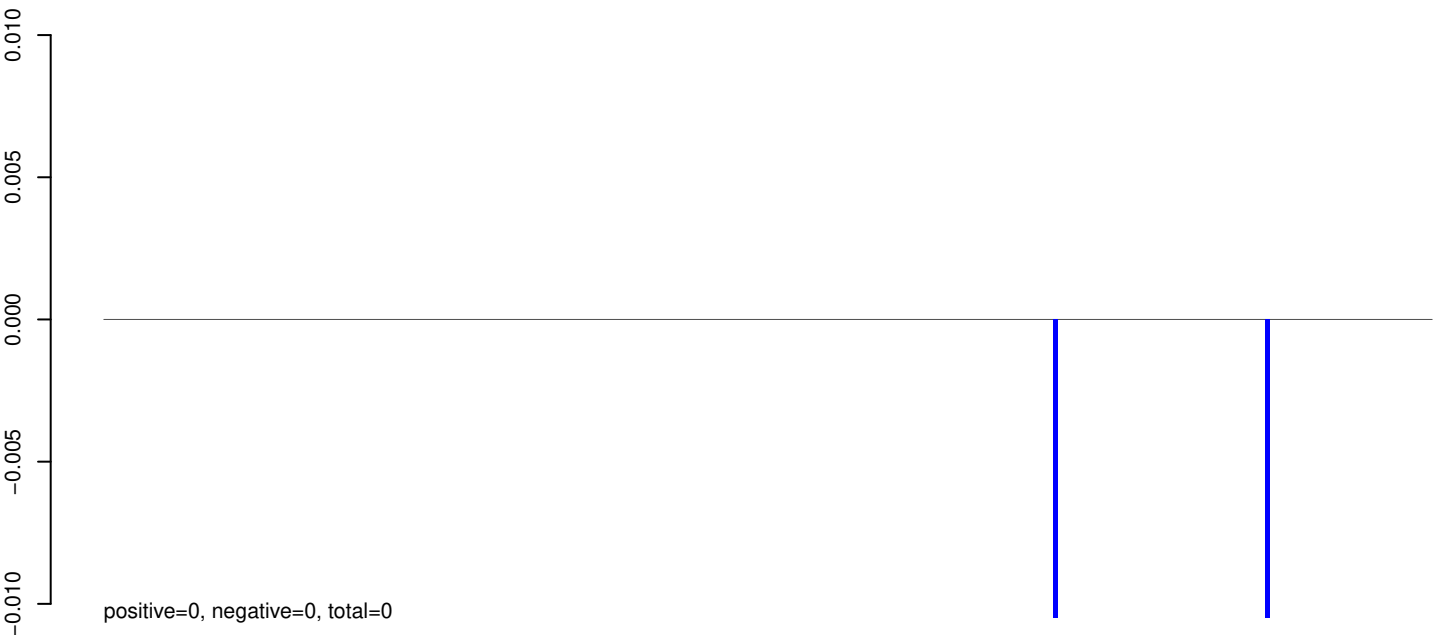

AeAeg_Aag2_R3D1_r123_ZA.24_35.rep



AeAeg_Aag2_R3D1_r123_ZA.rep

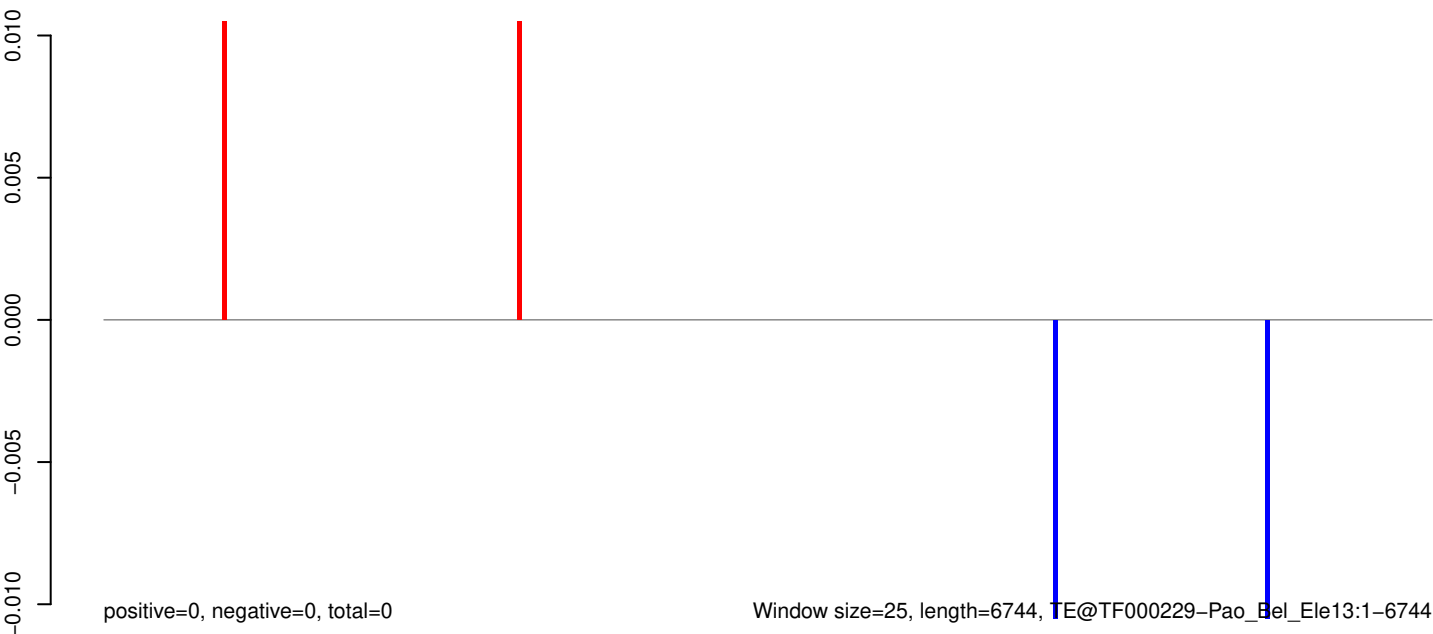

Window size=25, length=6744, TE@TF000229-Pao_Bel_Ele13:1-6744

0 1000 2000 3000 4000 5000 6000 7000

AeAeg_Aag2_R3D1_r123_ZA.18_23.rep

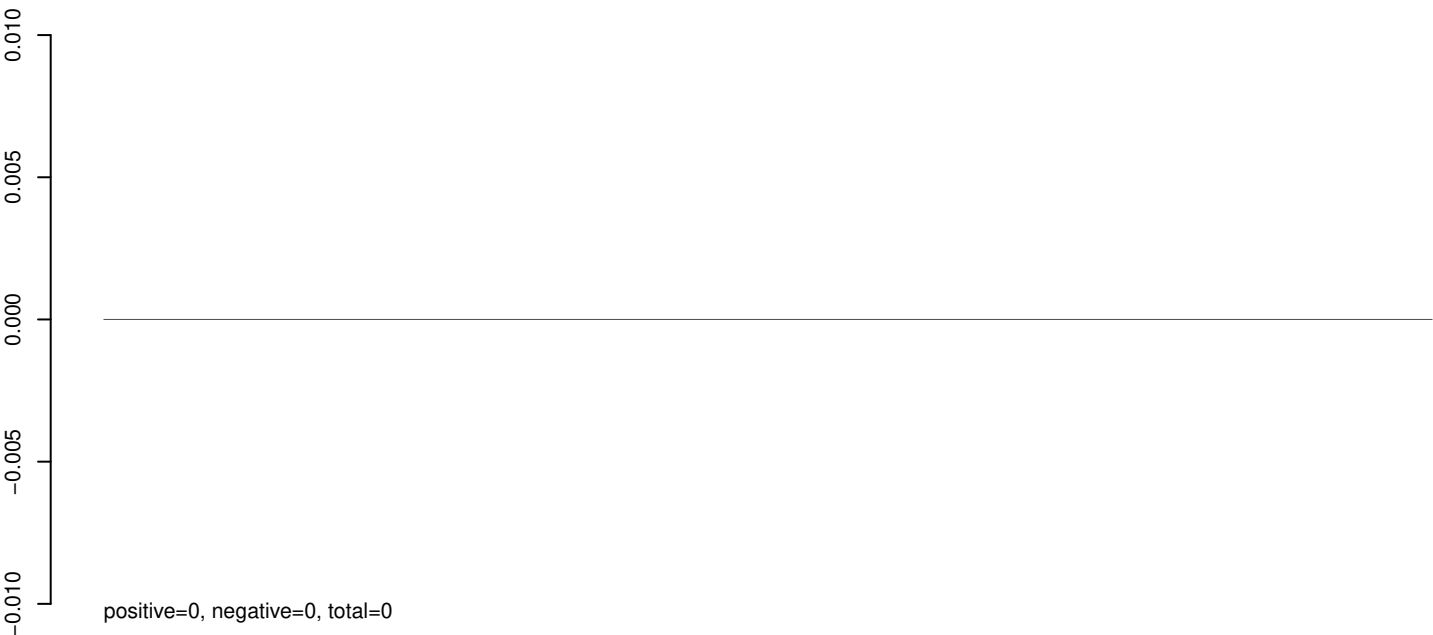

AeAeg_Aag2_R3D1_r123_ZA.24_35.rep

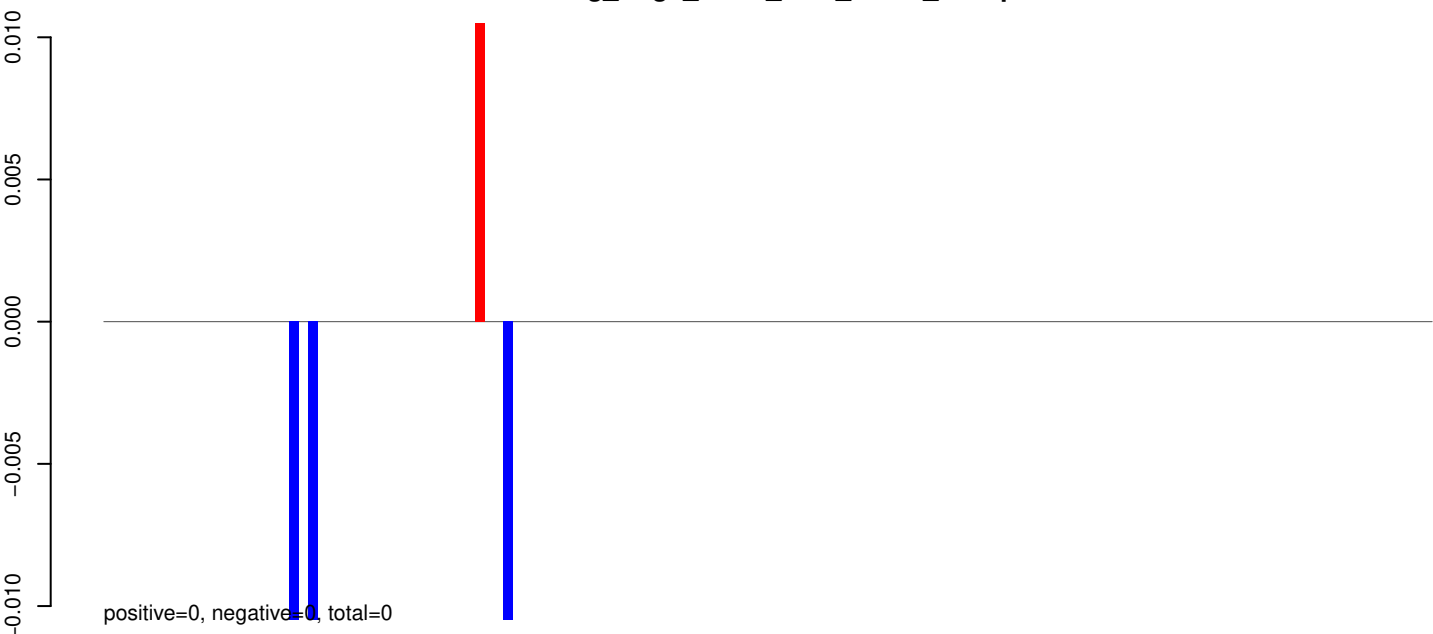

AeAeg_Aag2_R3D1_r123_ZA.rep

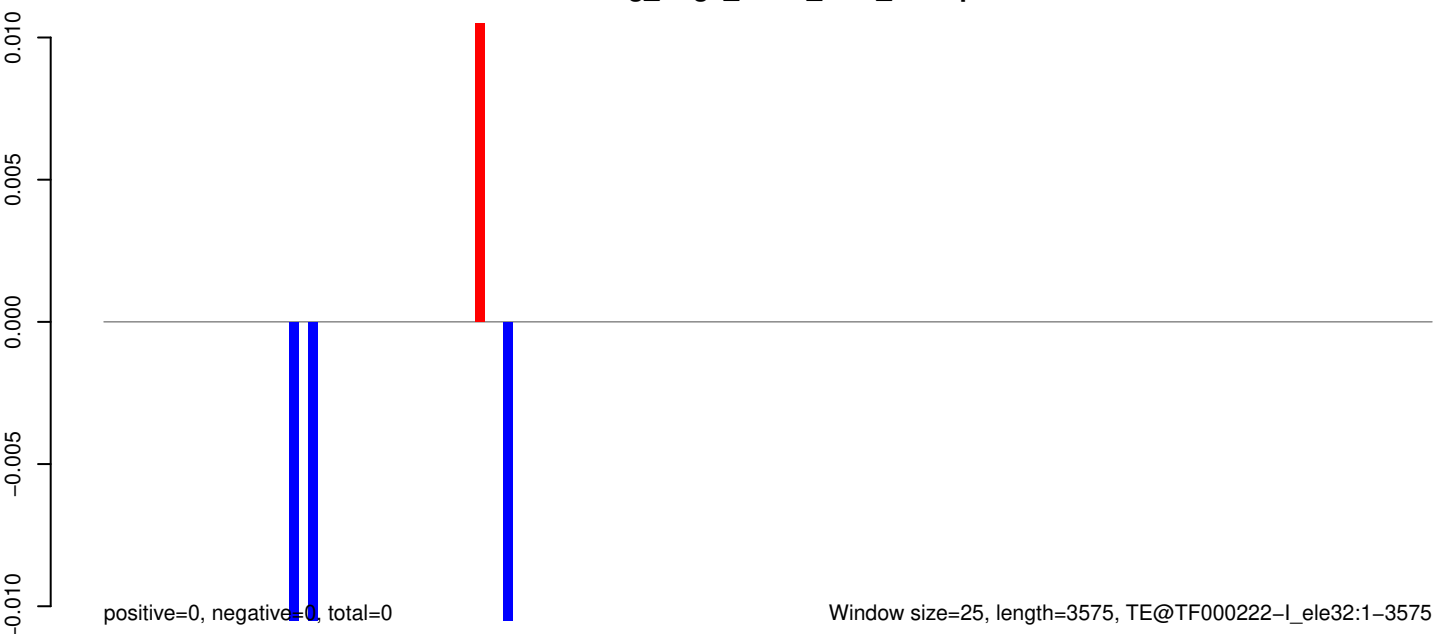

AeAeg_Aag2_R3D1_r123_ZA.18_23.rep

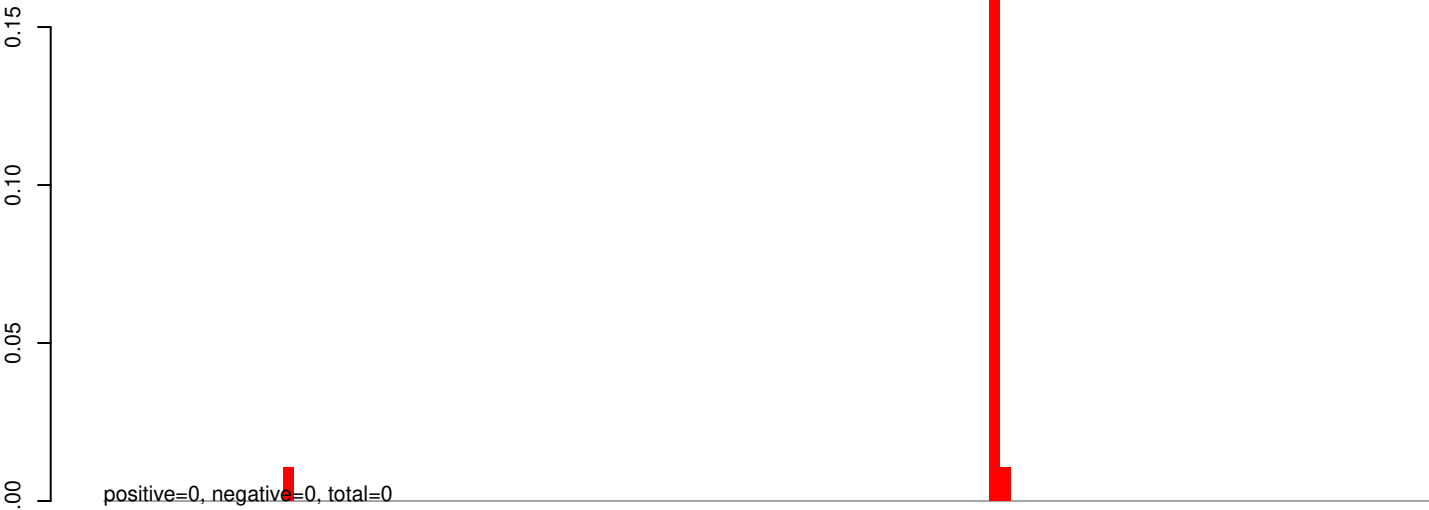

AeAeg_Aag2_R3D1_r123_ZA.24_35.rep

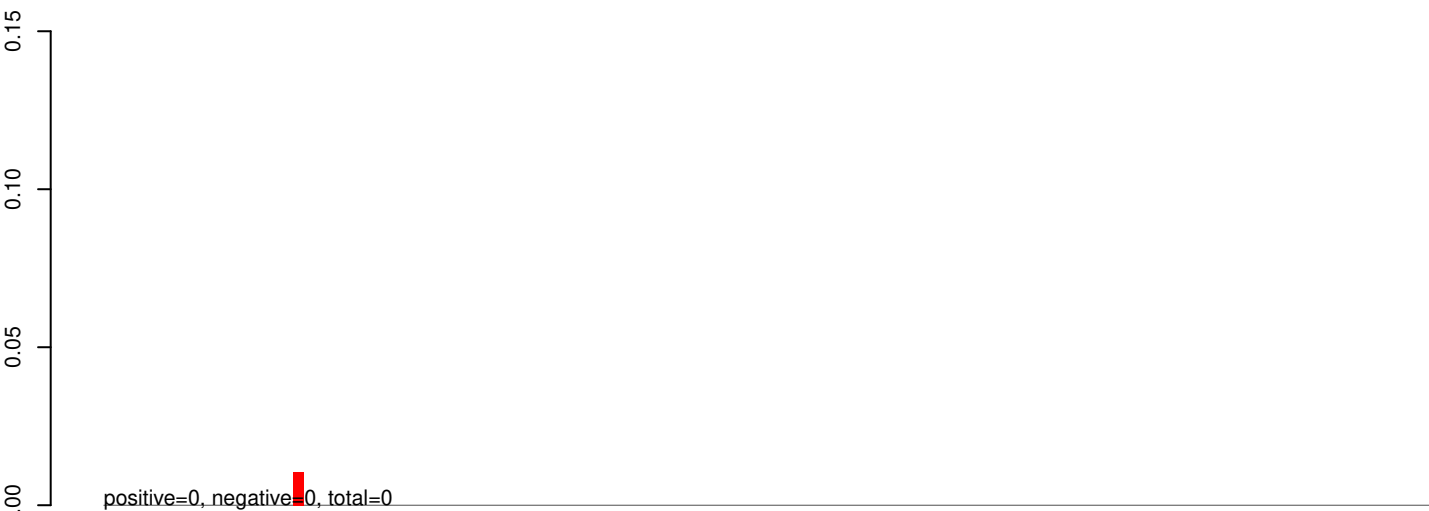

AeAeg_Aag2_R3D1_r123_ZA.rep



AeAeg_Aag2_R3D1_r123_ZA.18_23.rep

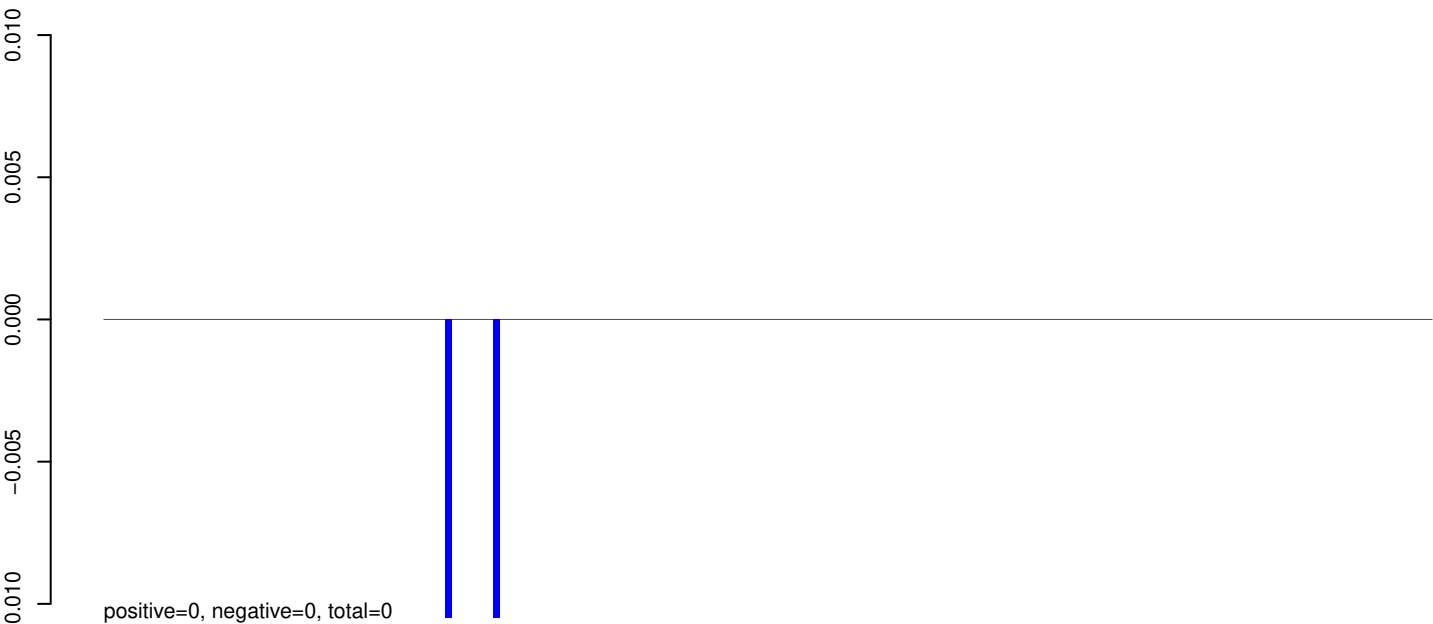

AeAeg_Aag2_R3D1_r123_ZA.24_35.rep

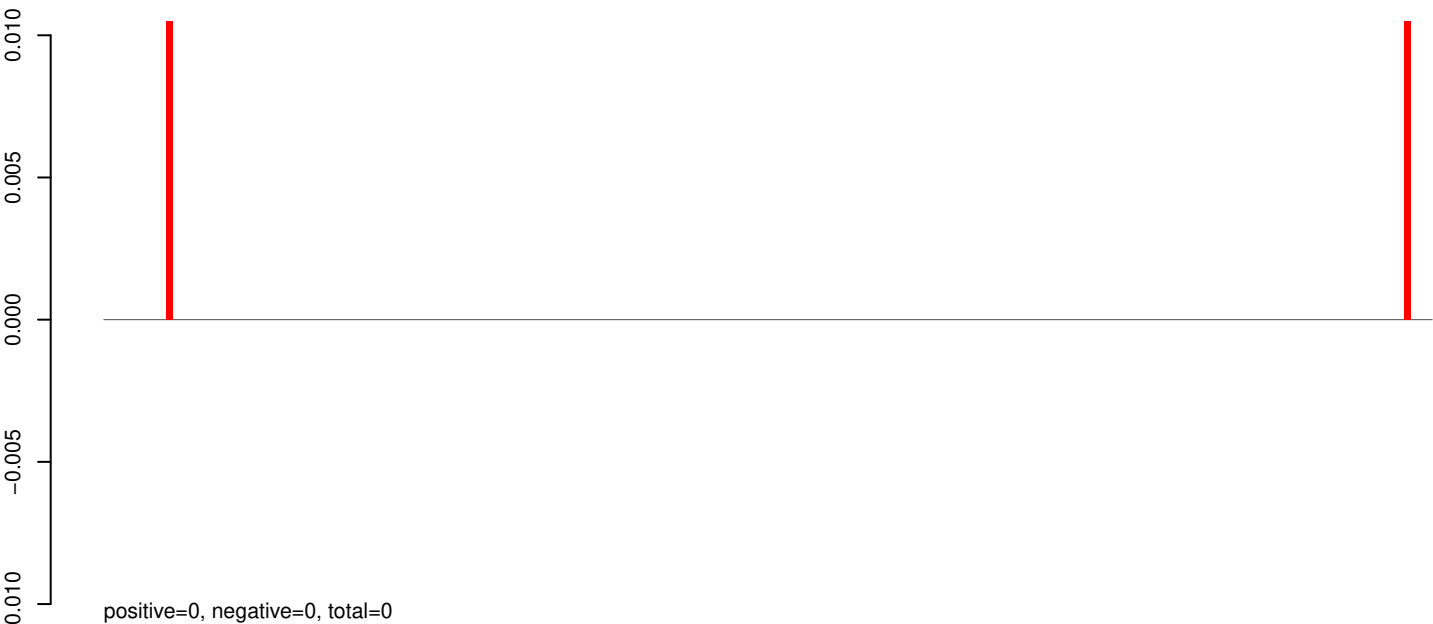

AeAeg_Aag2_R3D1_r123_ZA.rep

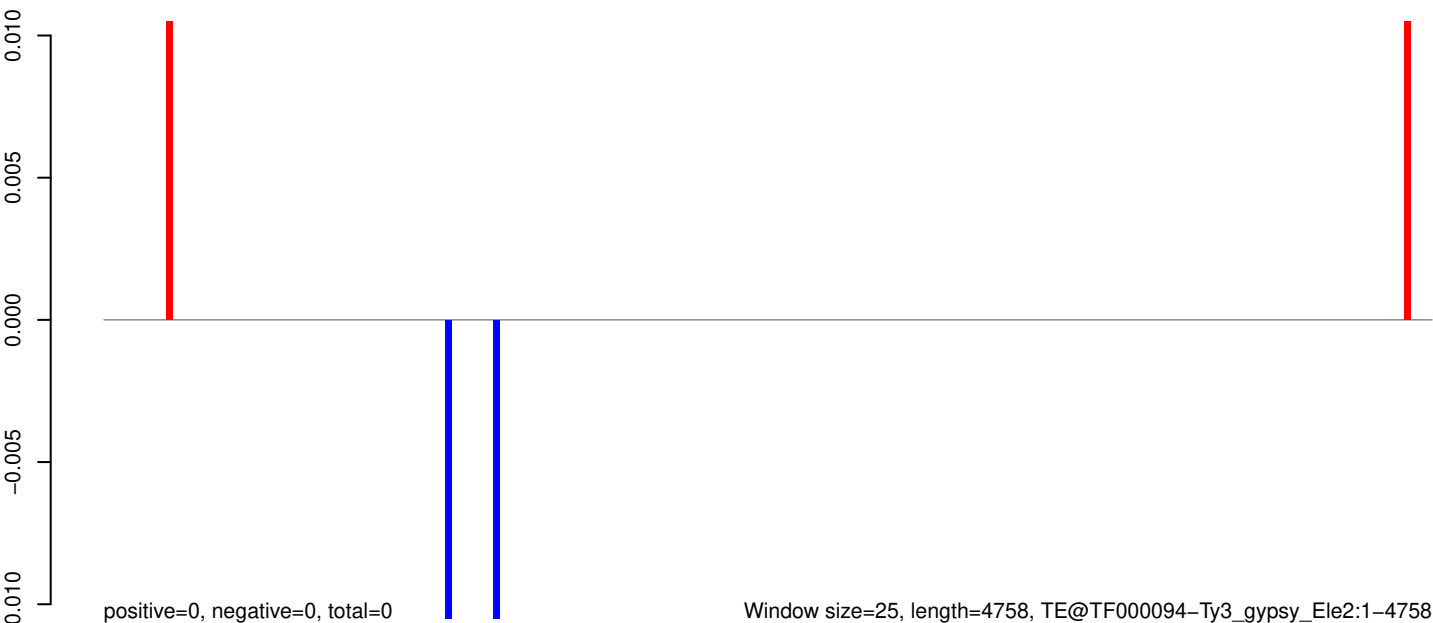

AeAeg_Aag2_R3D1_r123_ZA.18_23.rep

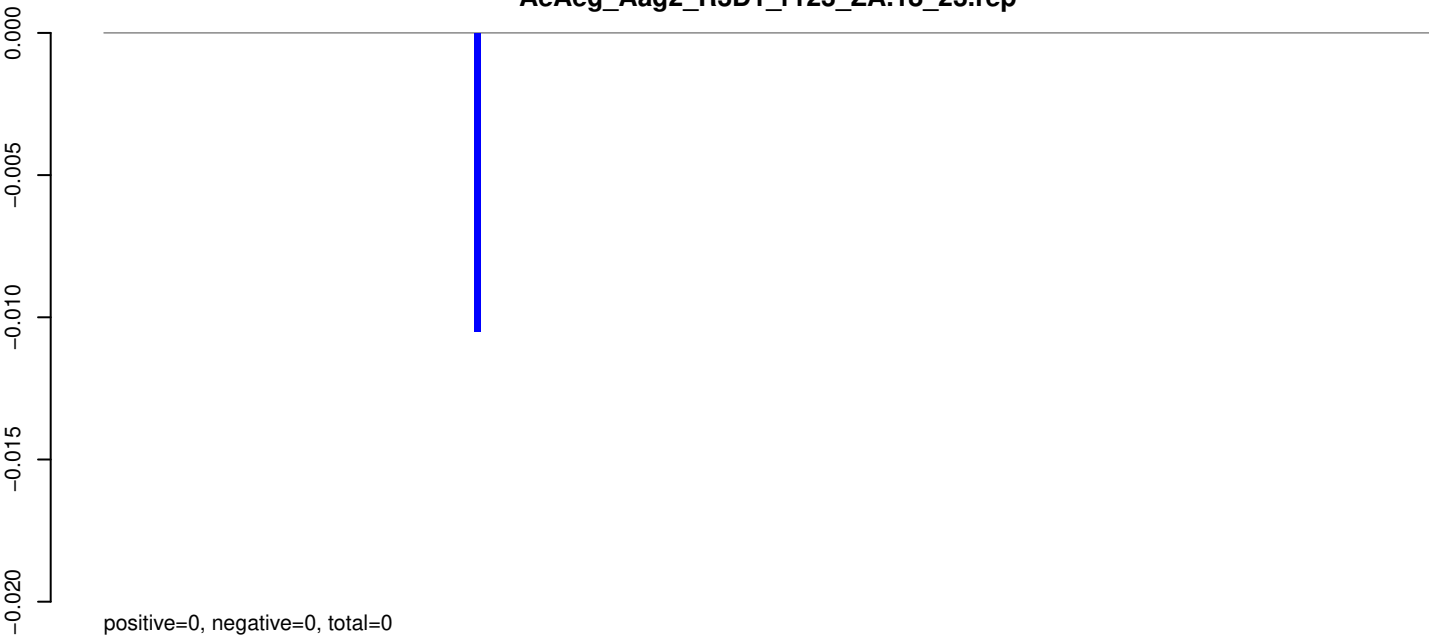

AeAeg_Aag2_R3D1_r123_ZA.24_35.rep

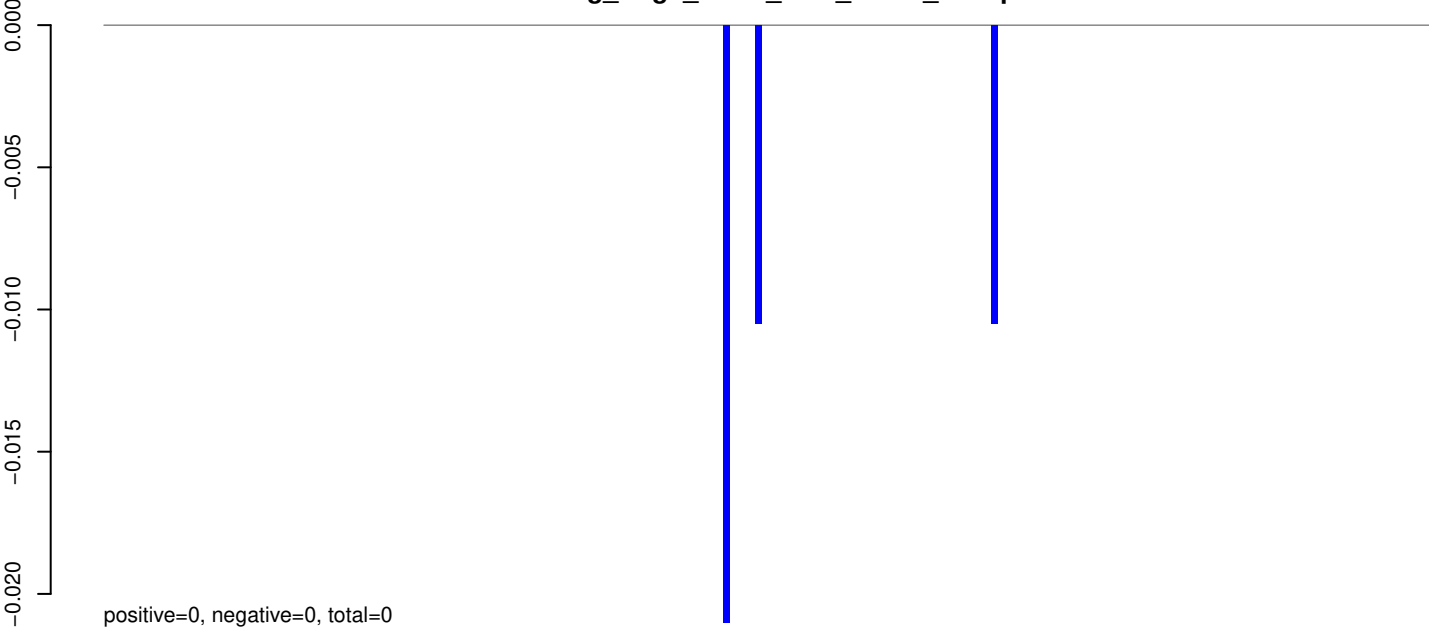

AeAeg_Aag2_R3D1_r123_ZA.rep

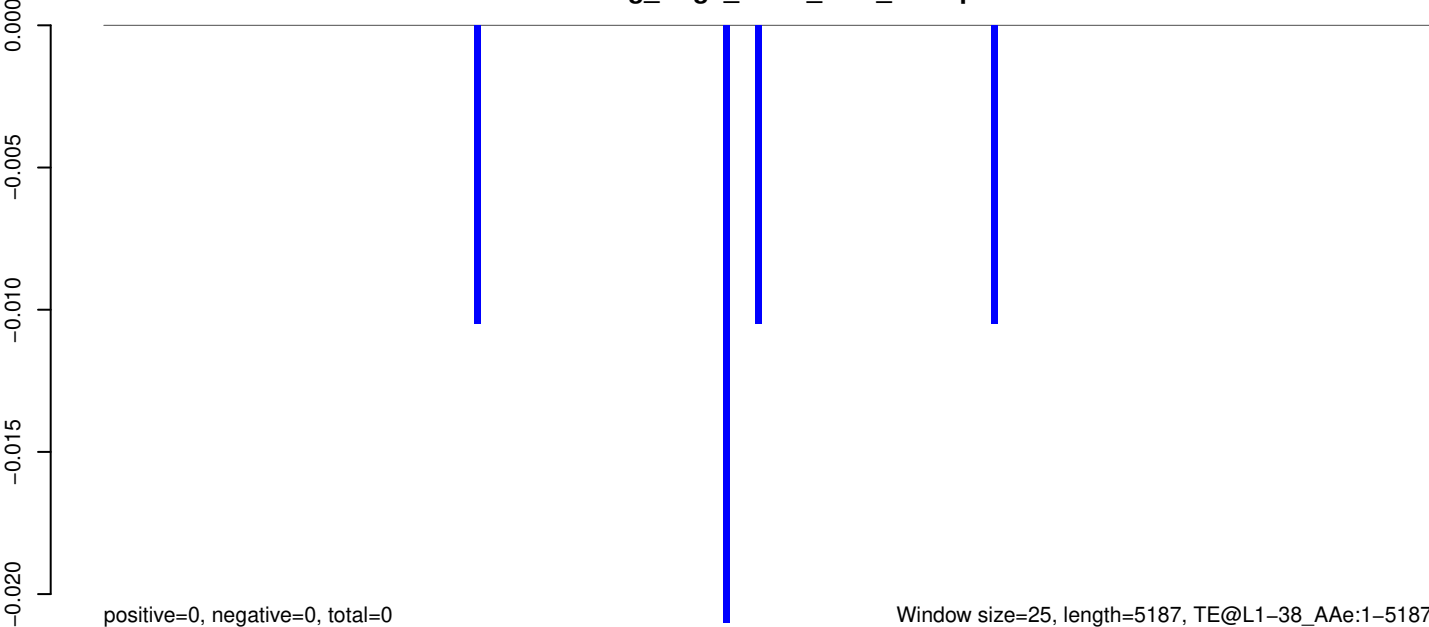

AeAeg_Aag2_R3D1_r123_ZA.18_23.rep

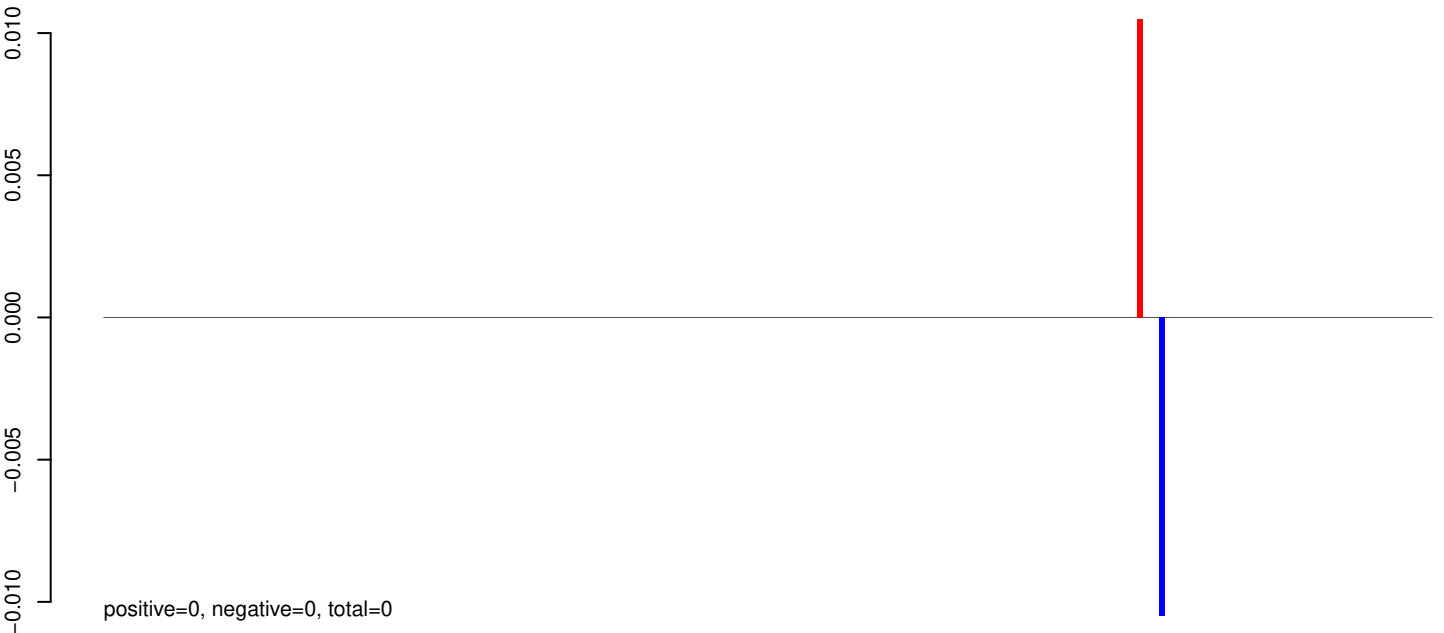

AeAeg_Aag2_R3D1_r123_ZA.24_35.rep

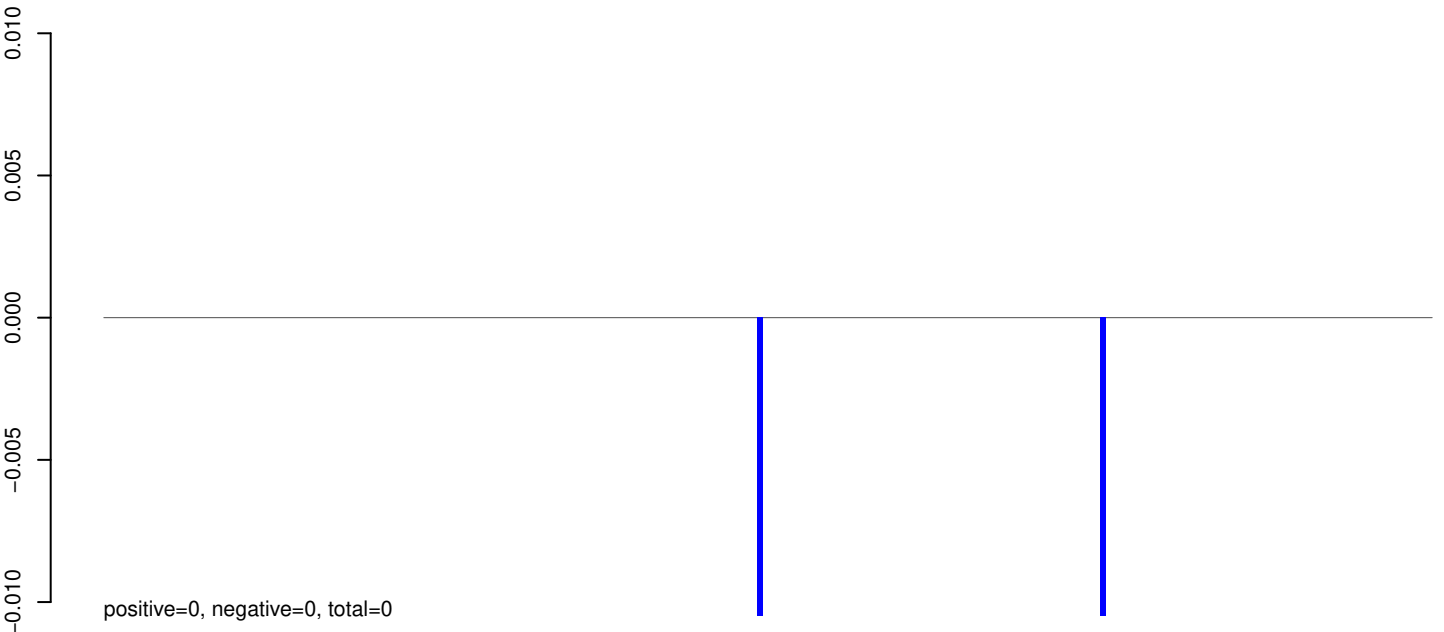

AeAeg_Aag2_R3D1_r123_ZA.rep

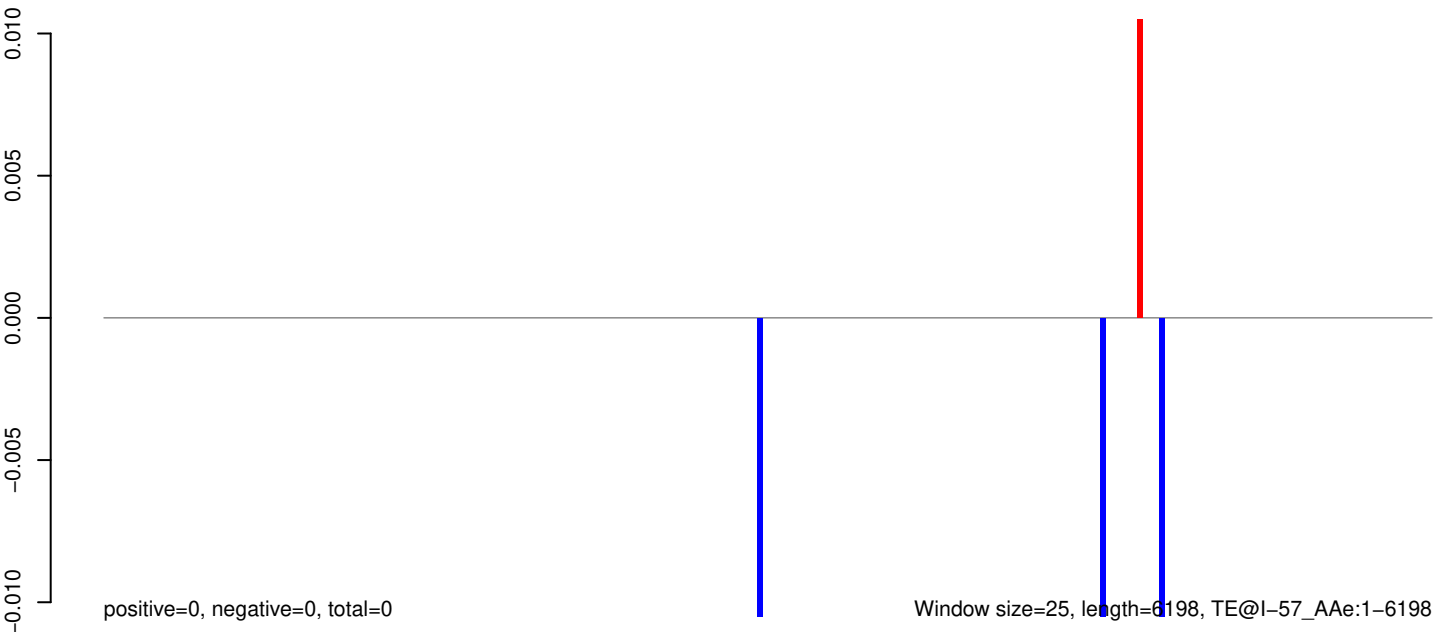

0 1000 2000 3000 4000 5000 6000

AeAeg_Aag2_R3D1_r123_ZA.18_23.rep

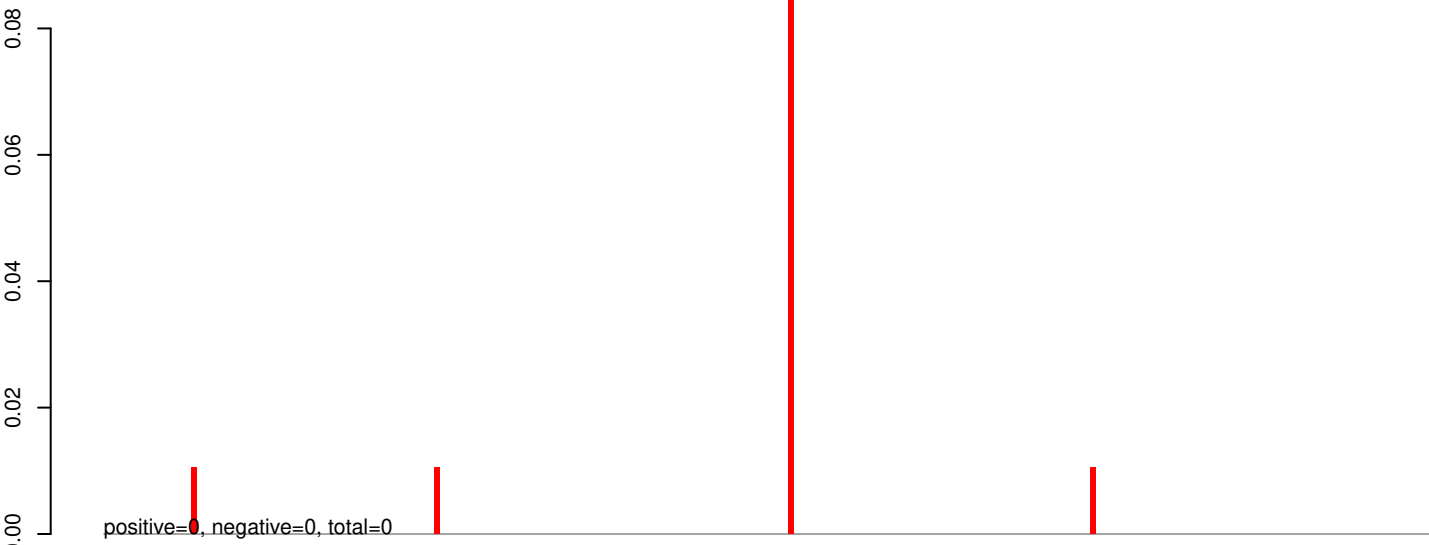

AeAeg_Aag2_R3D1_r123_ZA.24_35.rep

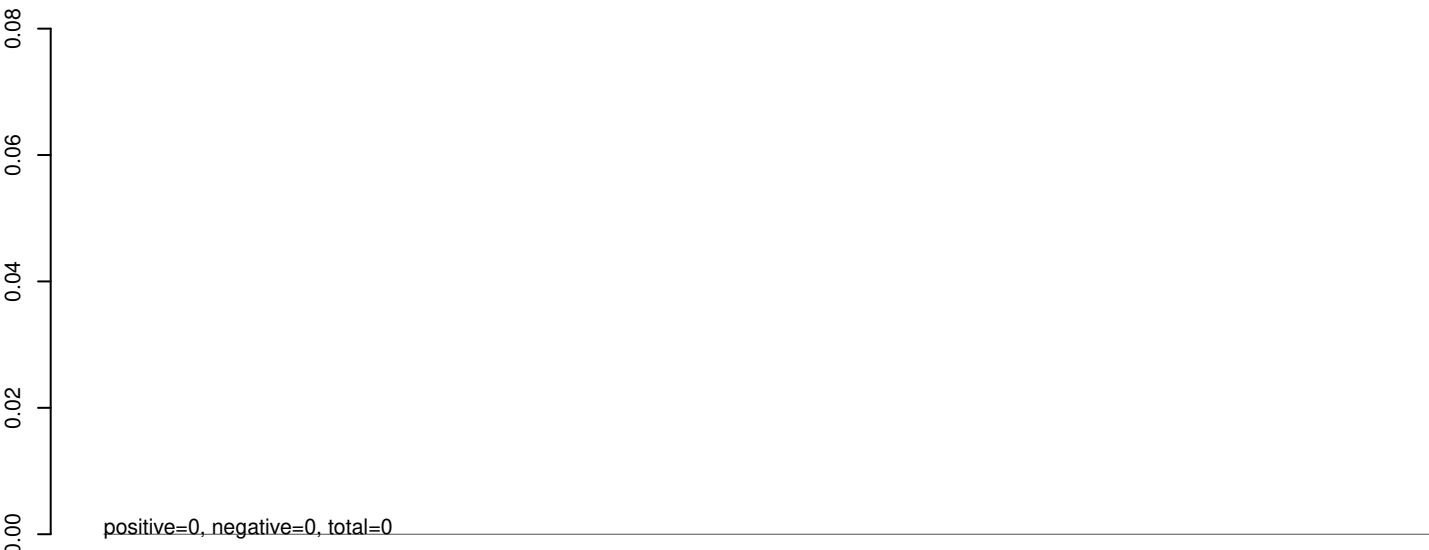

AeAeg_Aag2_R3D1_r123_ZA.rep

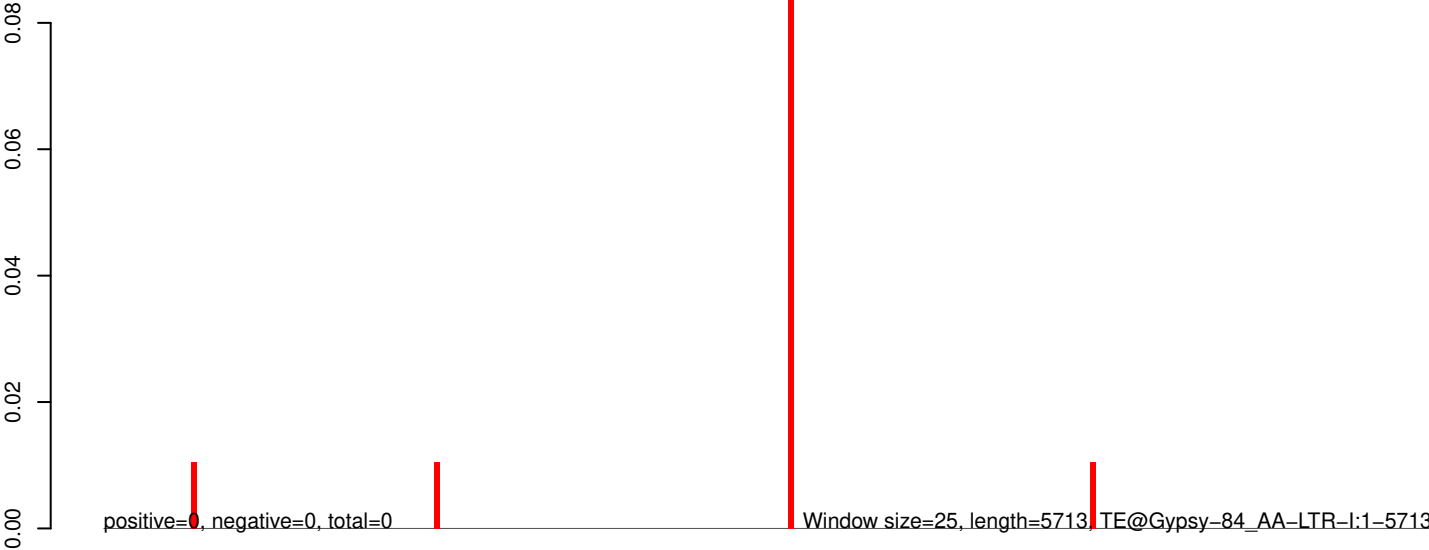

AeAeg_Aag2_R3D1_r123_ZA.18_23.rep

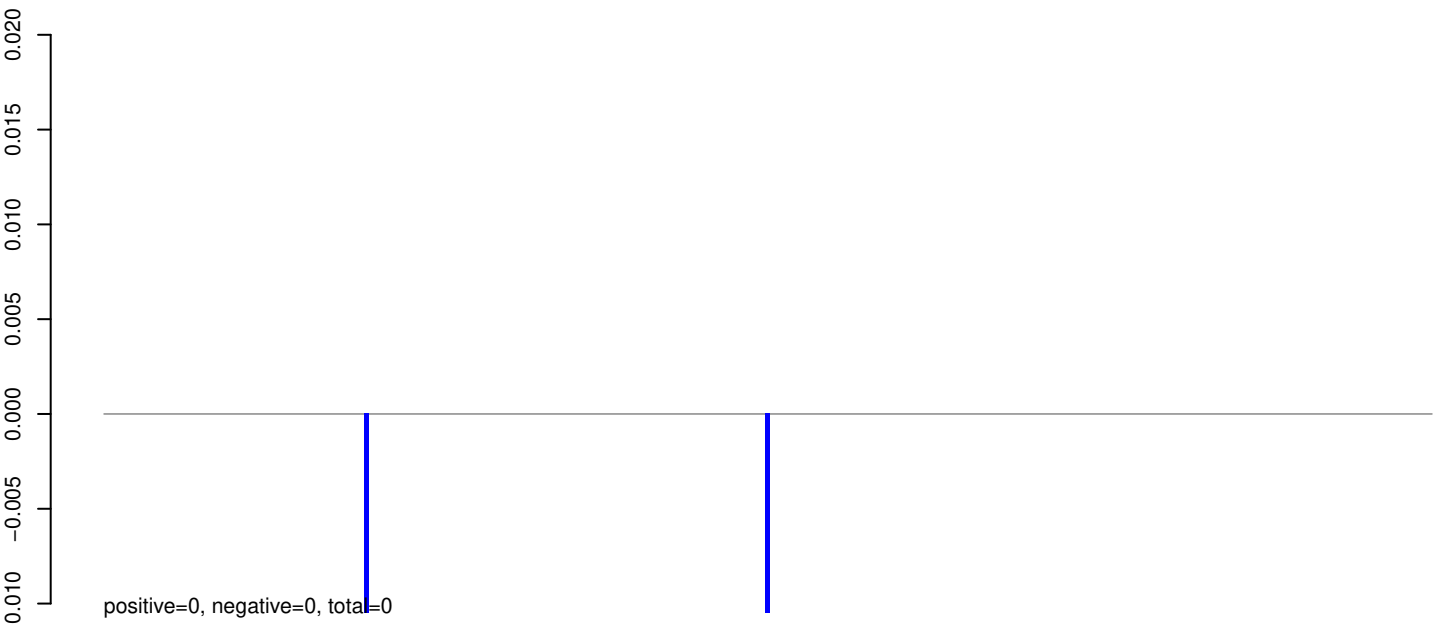

AeAeg_Aag2_R3D1_r123_ZA.24_35.rep

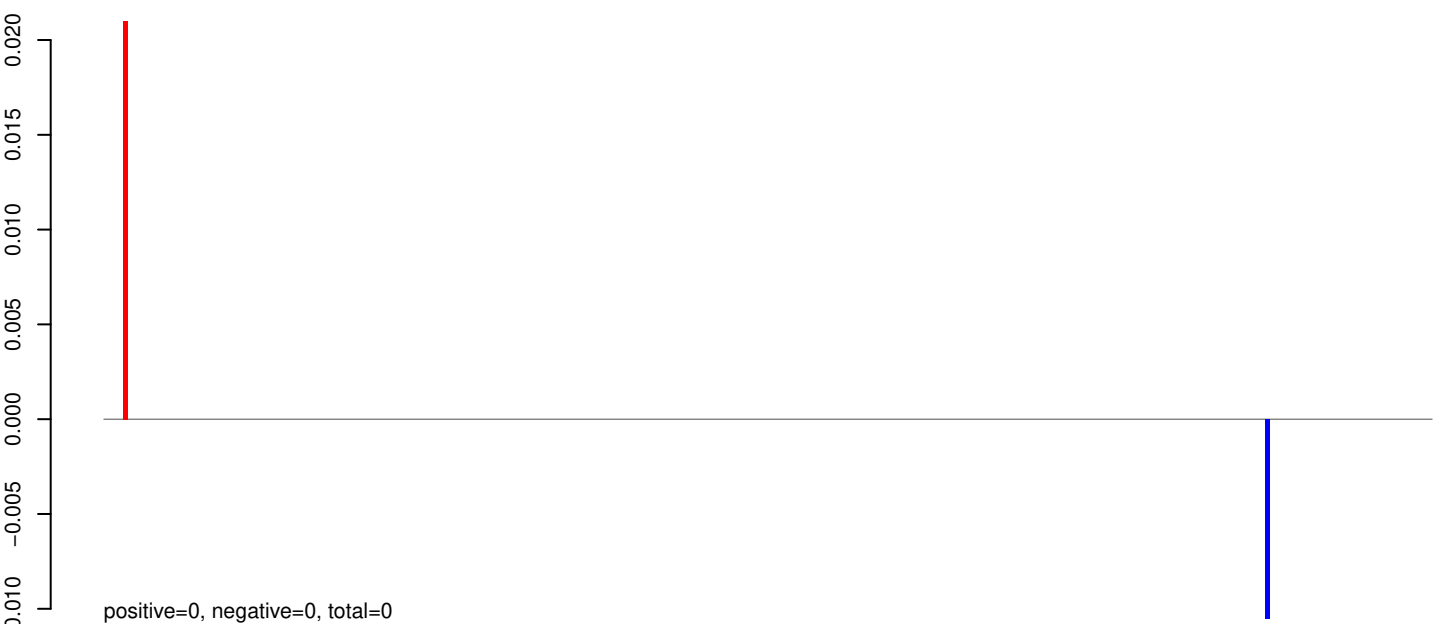

AeAeg_Aag2_R3D1_r123_ZA.rep

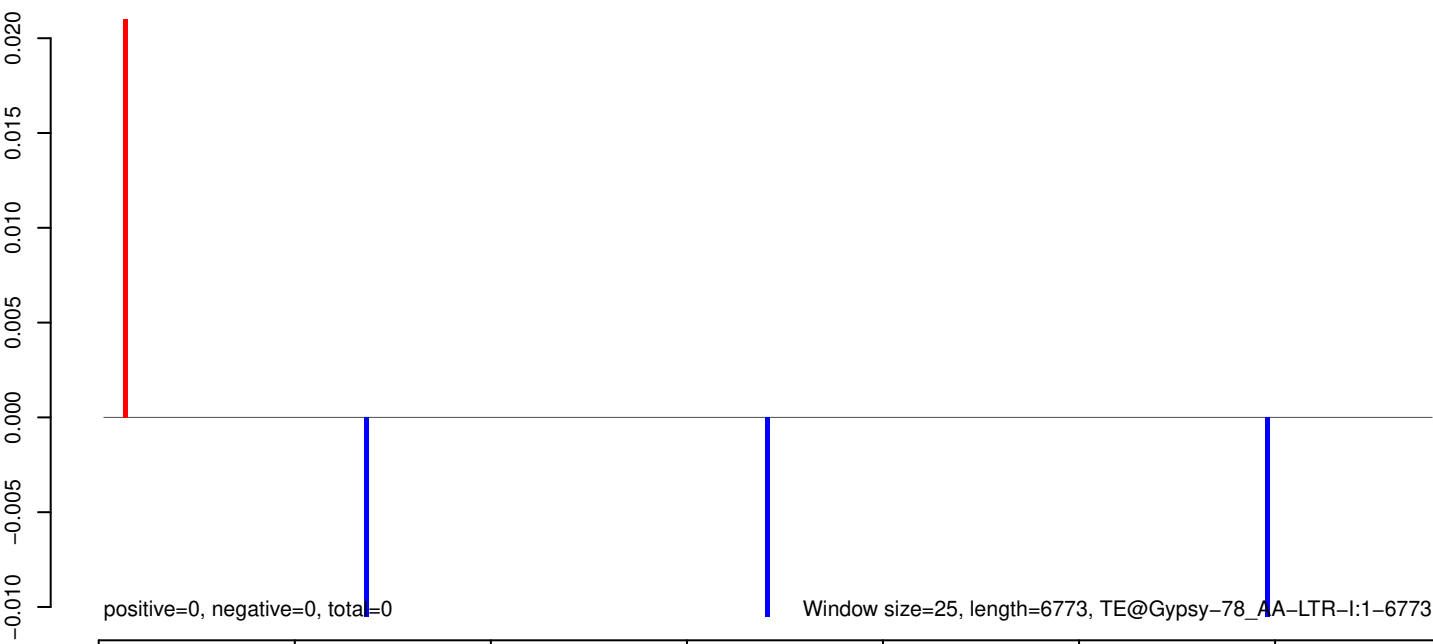

0 1000 2000 3000 4000 5000 6000 7000

AeAeg_Aag2_R3D1_r123_ZA.18_23.rep

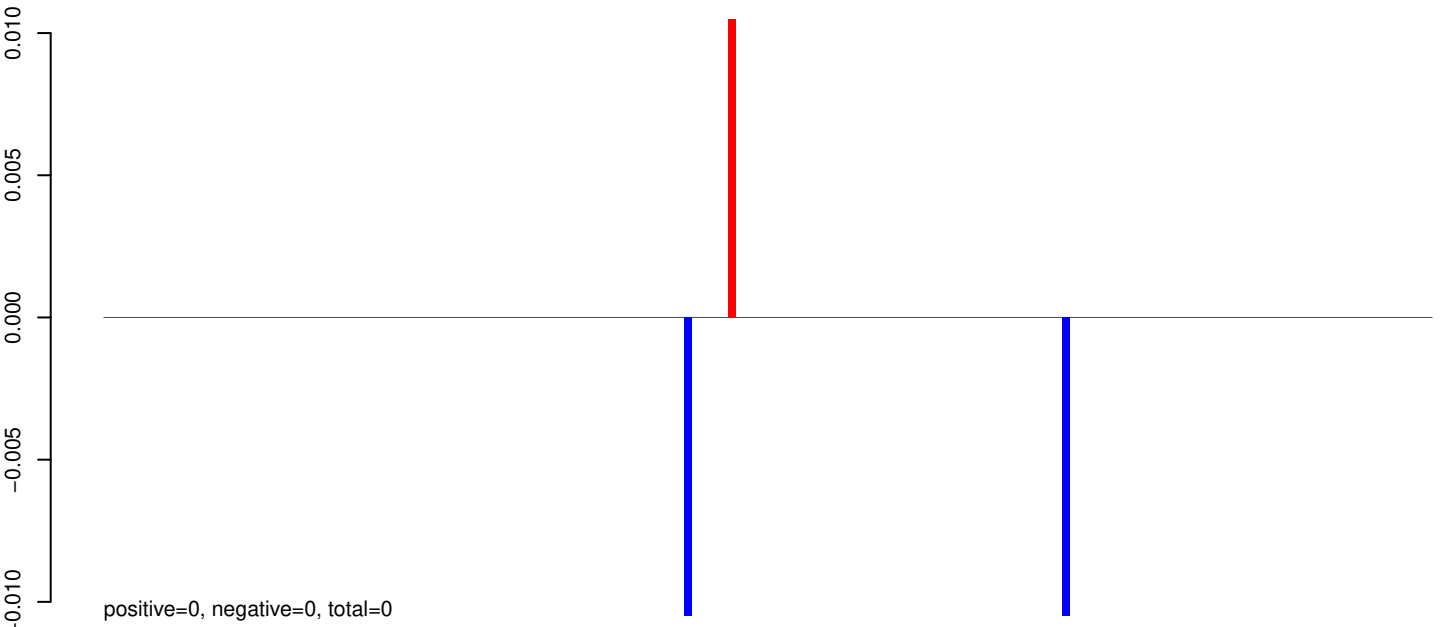

AeAeg_Aag2_R3D1_r123_ZA.24_35.rep



AeAeg_Aag2_R3D1_r123_ZA.rep

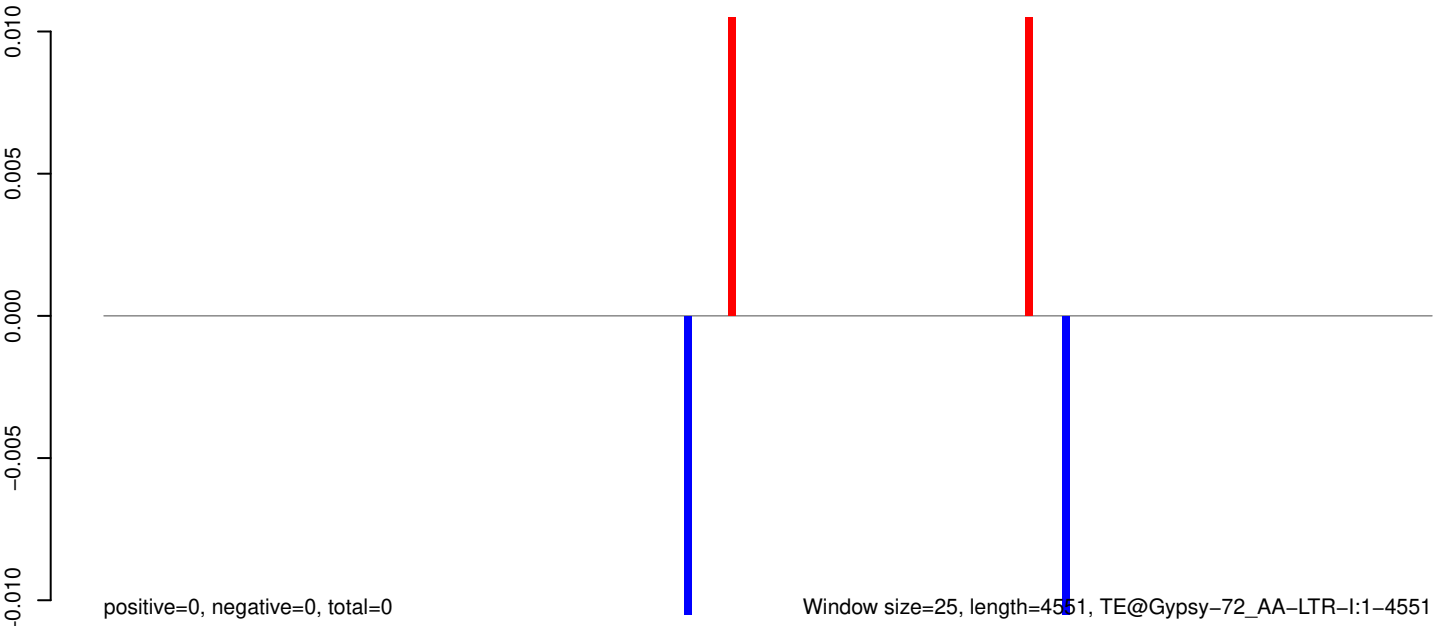

0 1000 2000 3000 4000

AeAeg_Aag2_R3D1_r123_ZA.18_23.rep

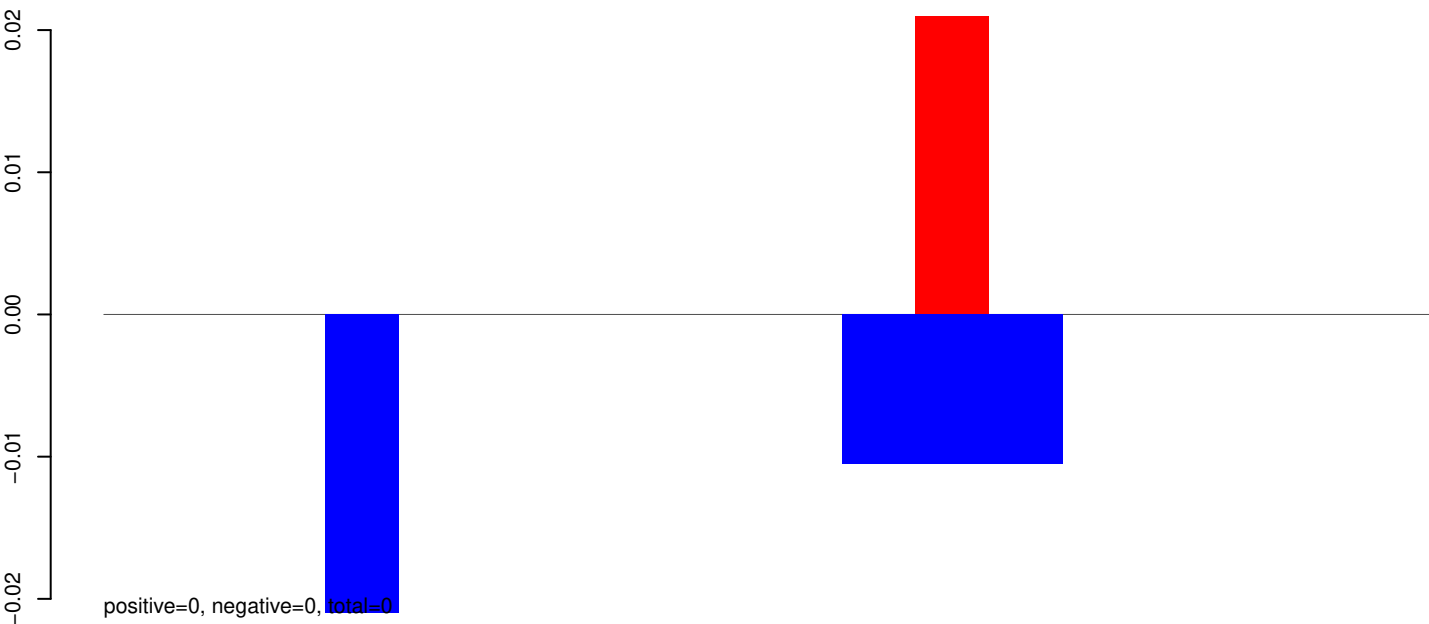

AeAeg_Aag2_R3D1_r123_ZA.24_35.rep

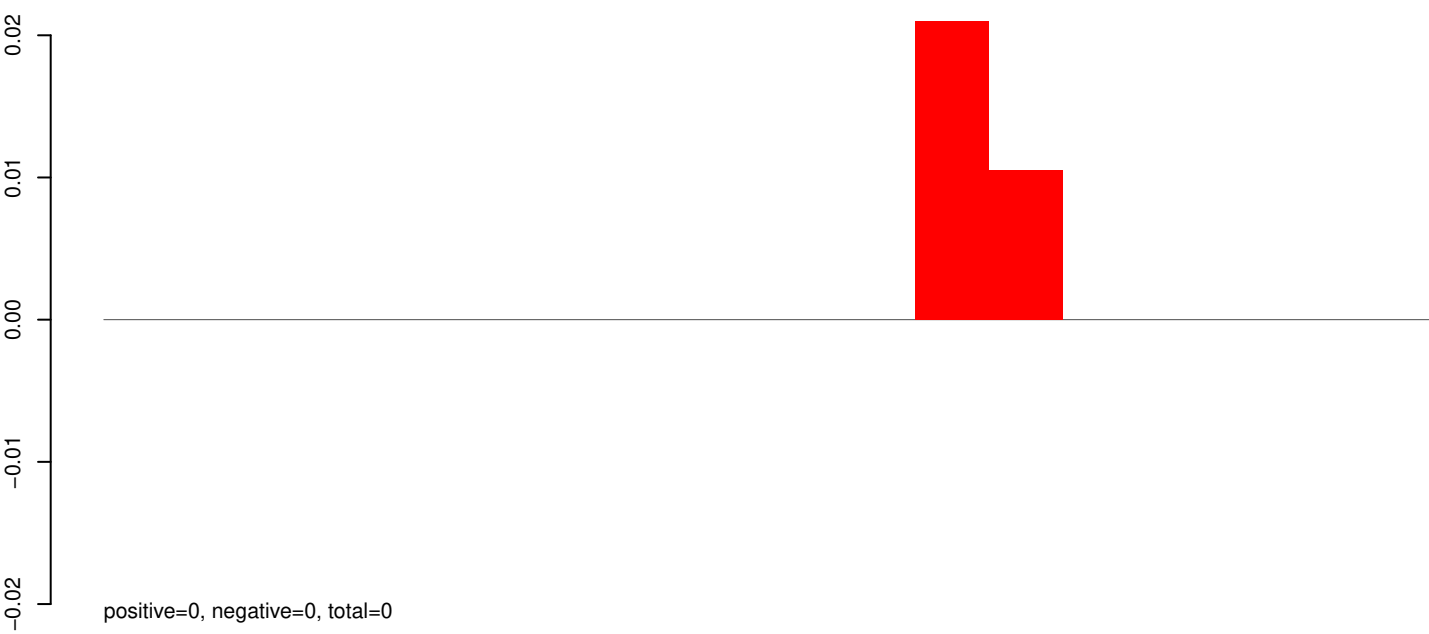

AeAeg_Aag2_R3D1_r123_ZA.rep

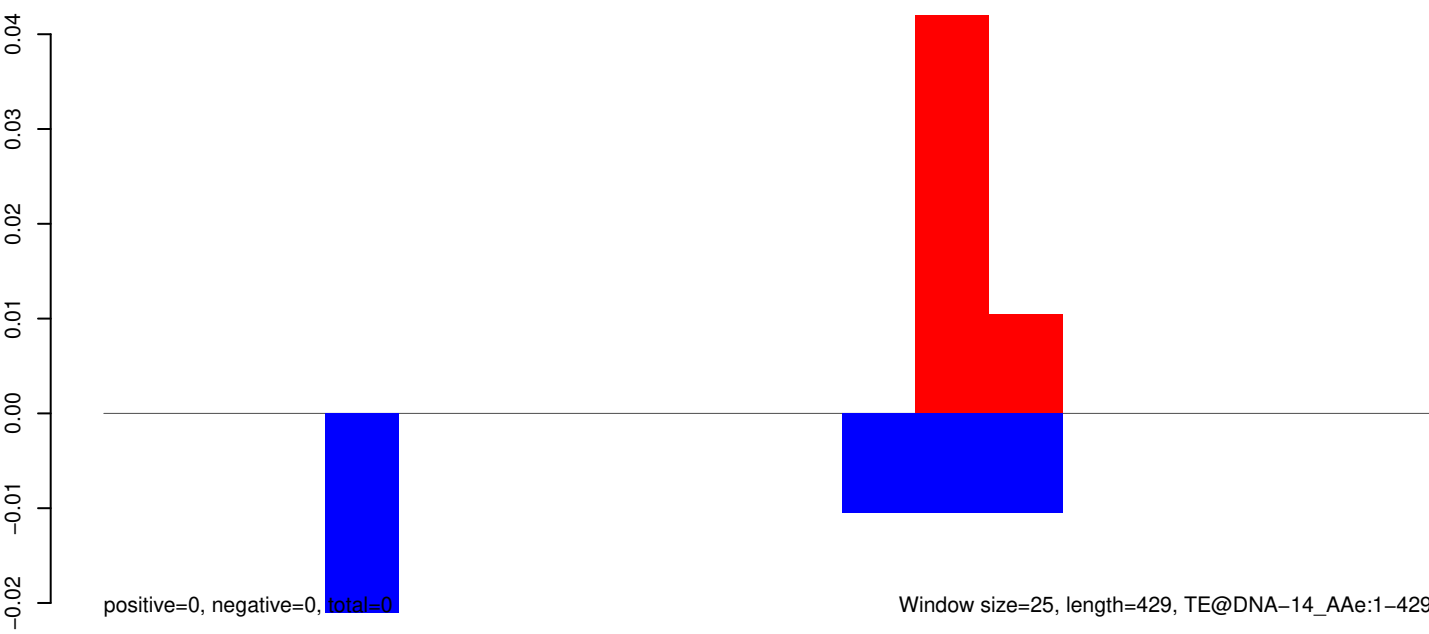

Window size=25, length=429, TE@DNA-14_AAe:1-429

100 200 300 400

AeAeg_Aag2_R3D1_r123_ZA.18_23.rep

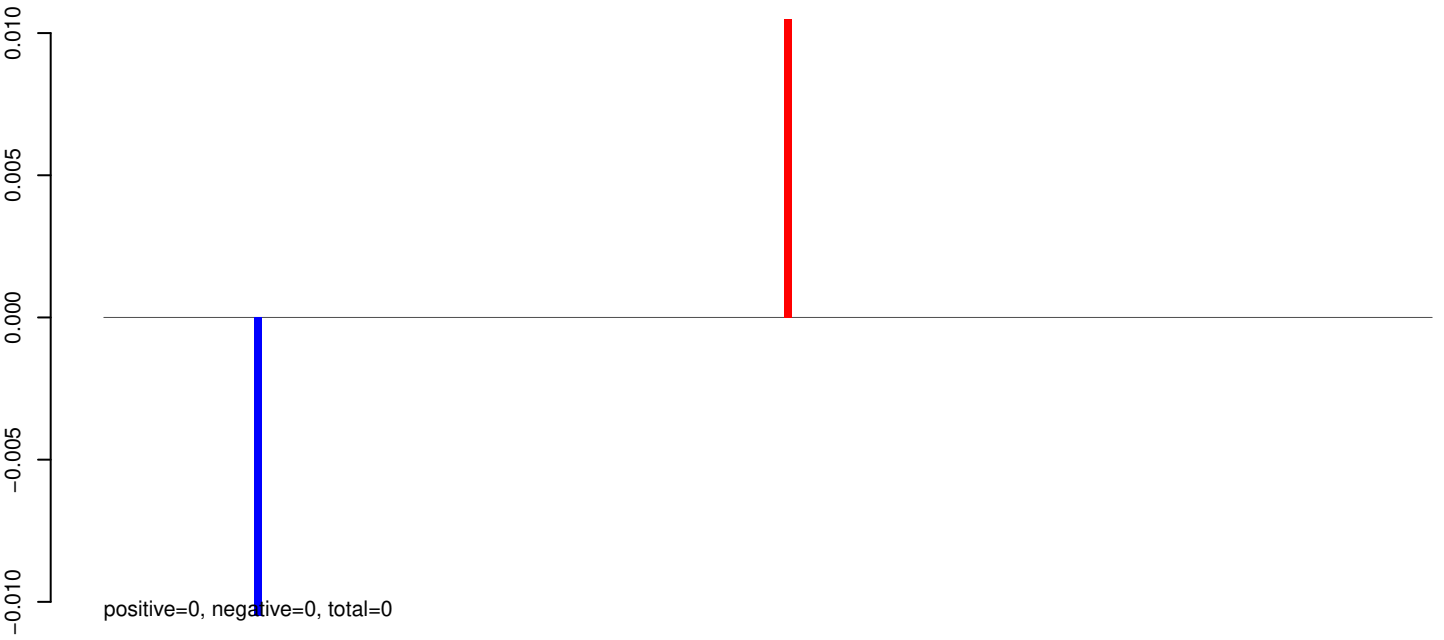

AeAeg_Aag2_R3D1_r123_ZA.24_35.rep



AeAeg_Aag2_R3D1_r123_ZA.rep

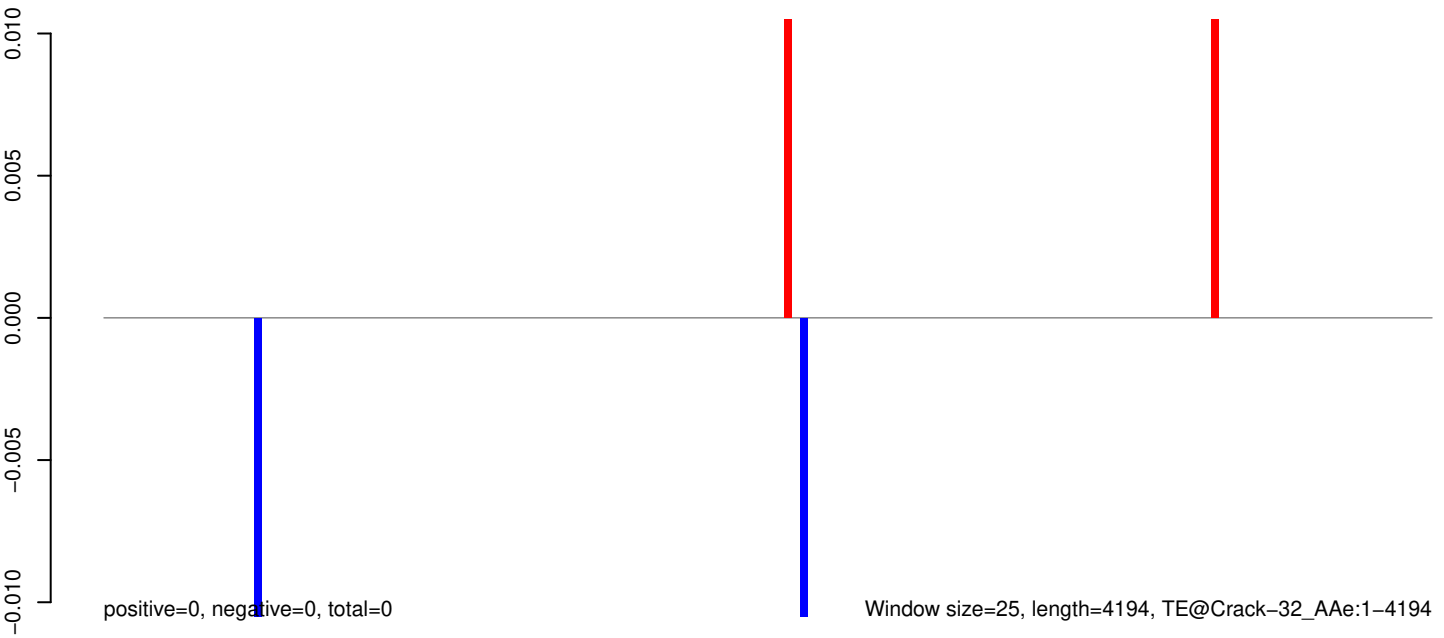

AeAeg_Aag2_R3D1_r123_ZA.18_23.rep

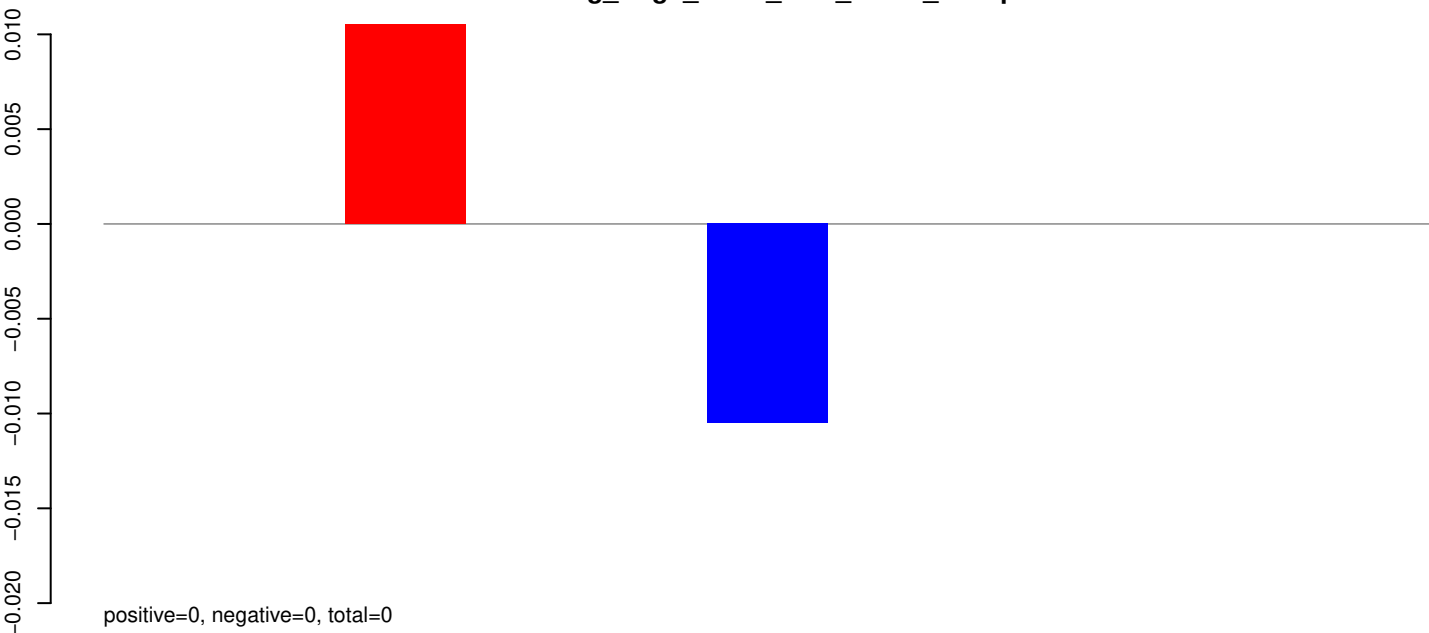

AeAeg_Aag2_R3D1_r123_ZA.24_35.rep

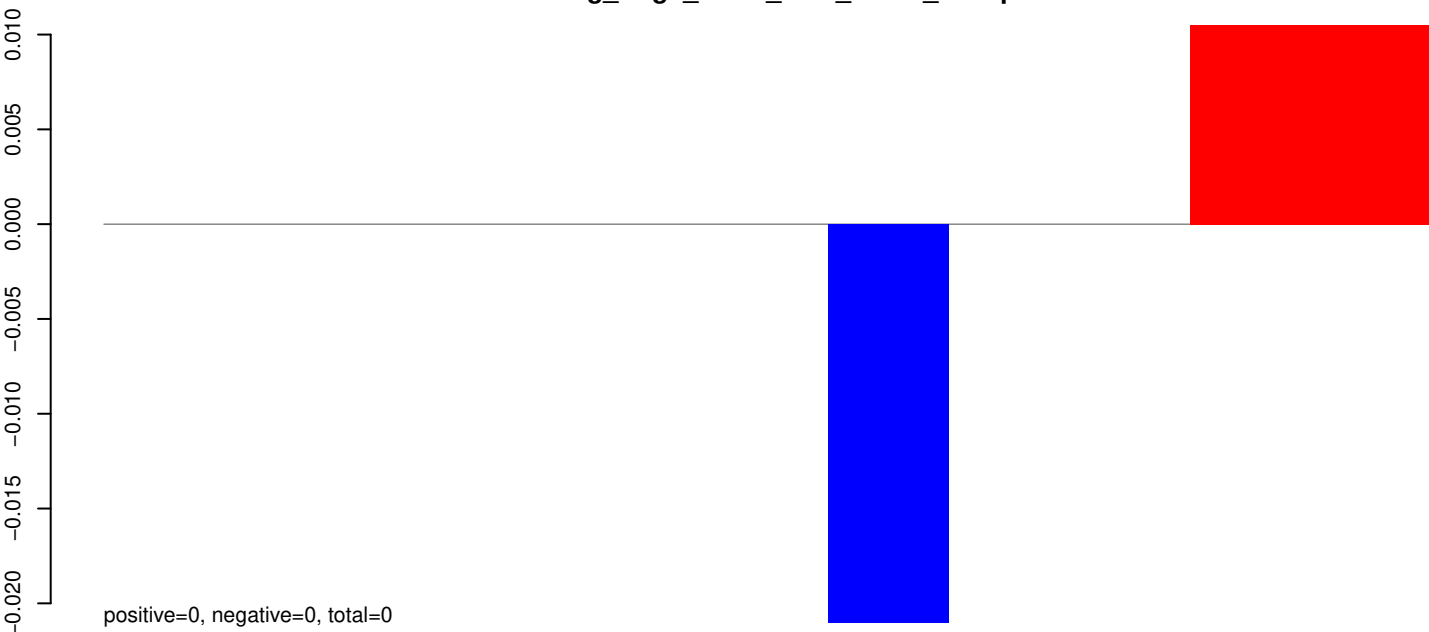

AeAeg_Aag2_R3D1_r123_ZA.rep

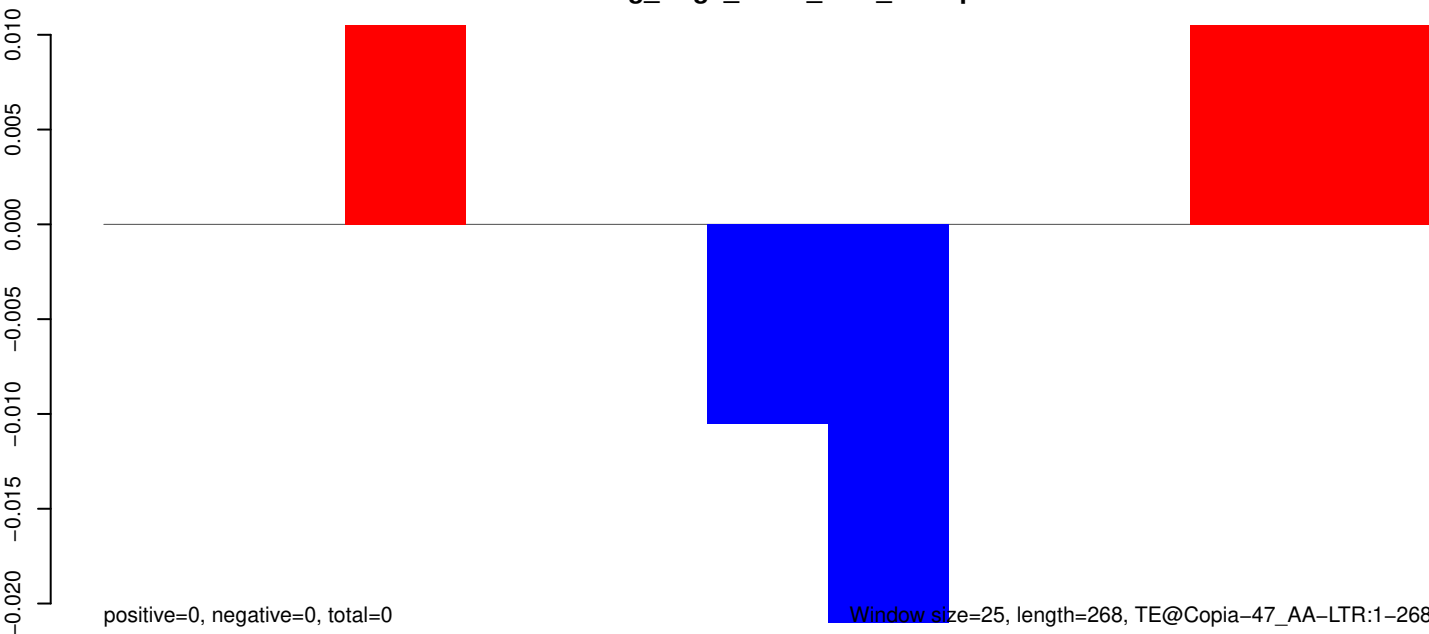

50 100 150 200 250 300

AeAeg_Aag2_R3D1_r123_ZA.18_23.rep

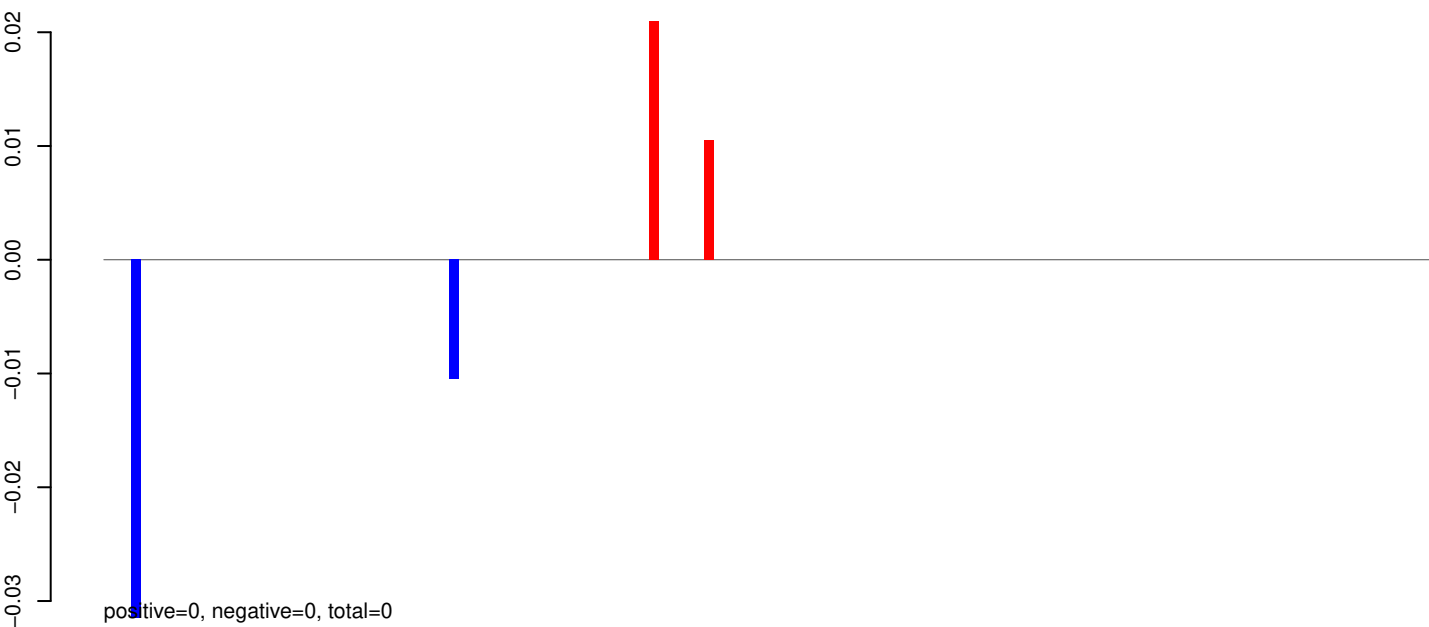

AeAeg_Aag2_R3D1_r123_ZA.24_35.rep

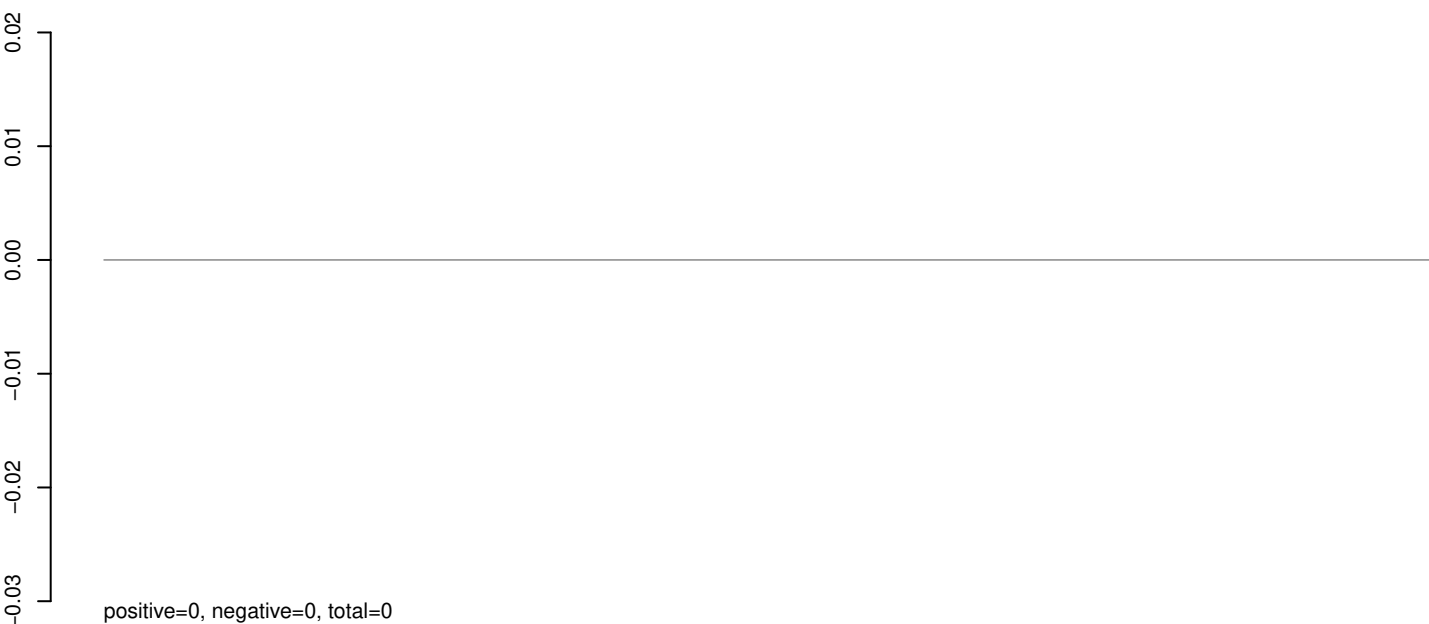

AeAeg_Aag2_R3D1_r123_ZA.rep

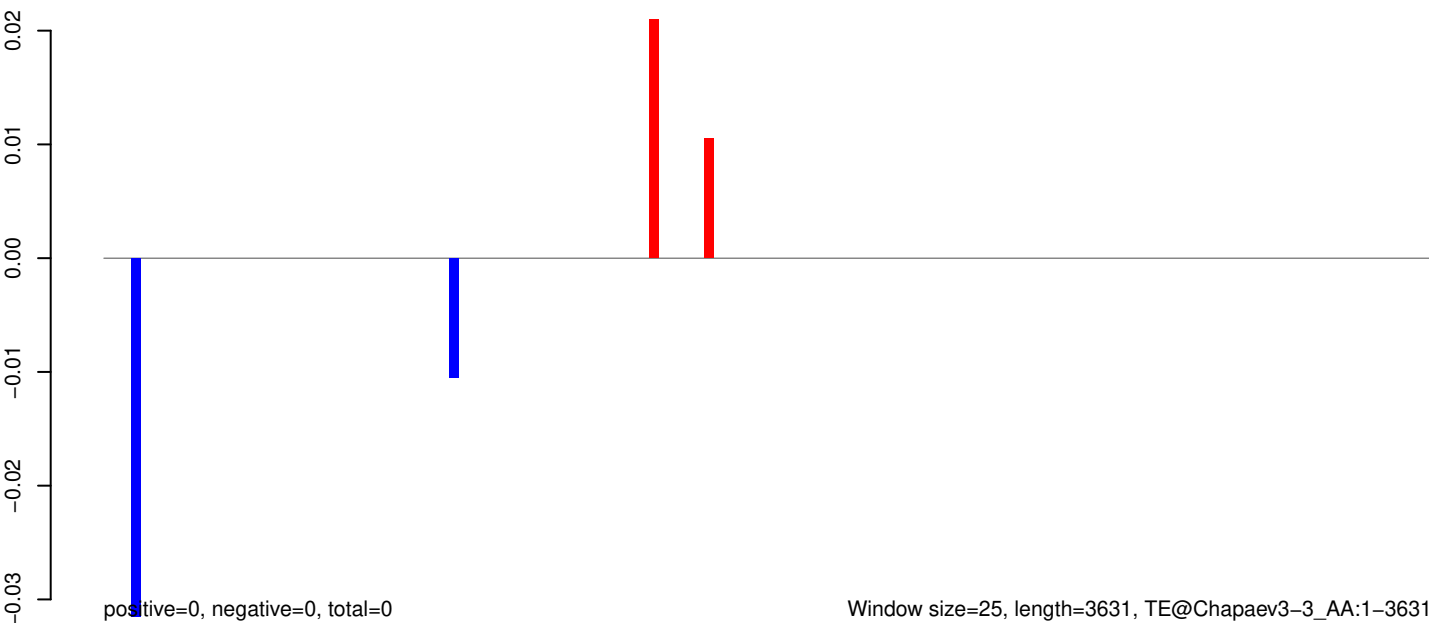

AeAeg_Aag2_R3D1_r123_ZA.18_23.rep



AeAeg_Aag2_R3D1_r123_ZA.24_35.rep

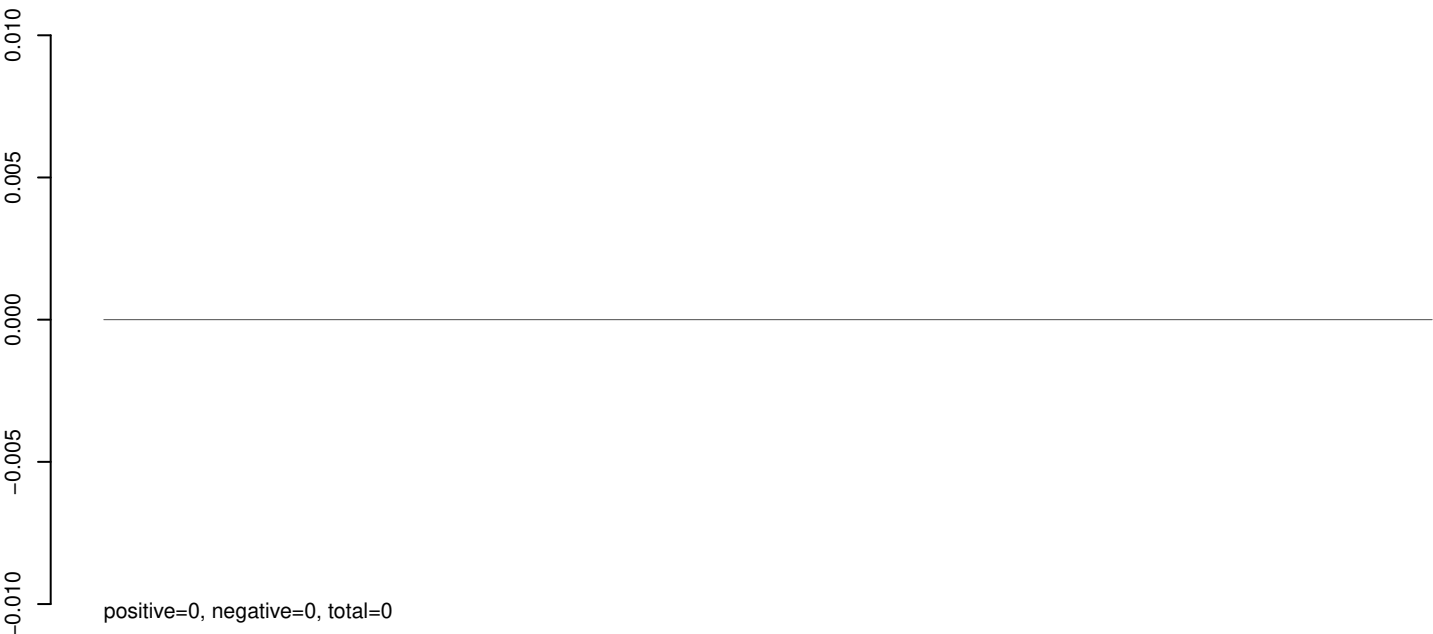

AeAeg_Aag2_R3D1_r123_ZA.rep

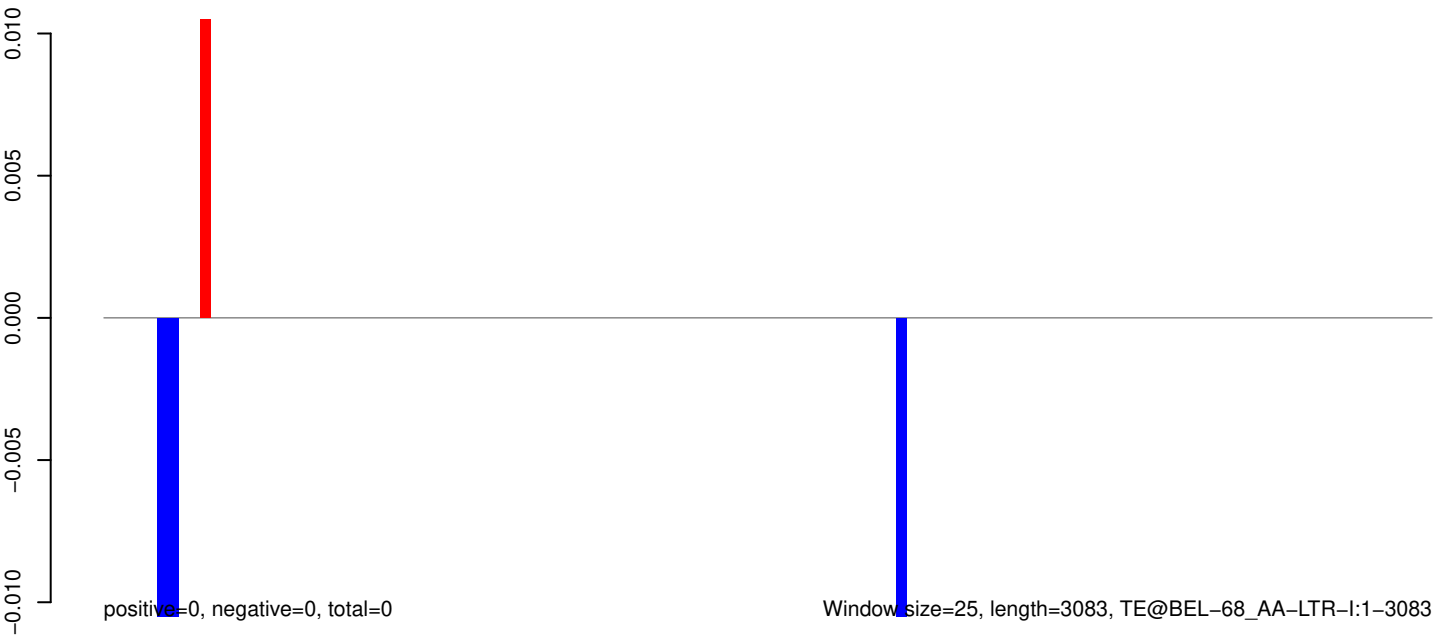

AeAeg_Aag2_R3D1_r123_ZA.18_23.rep

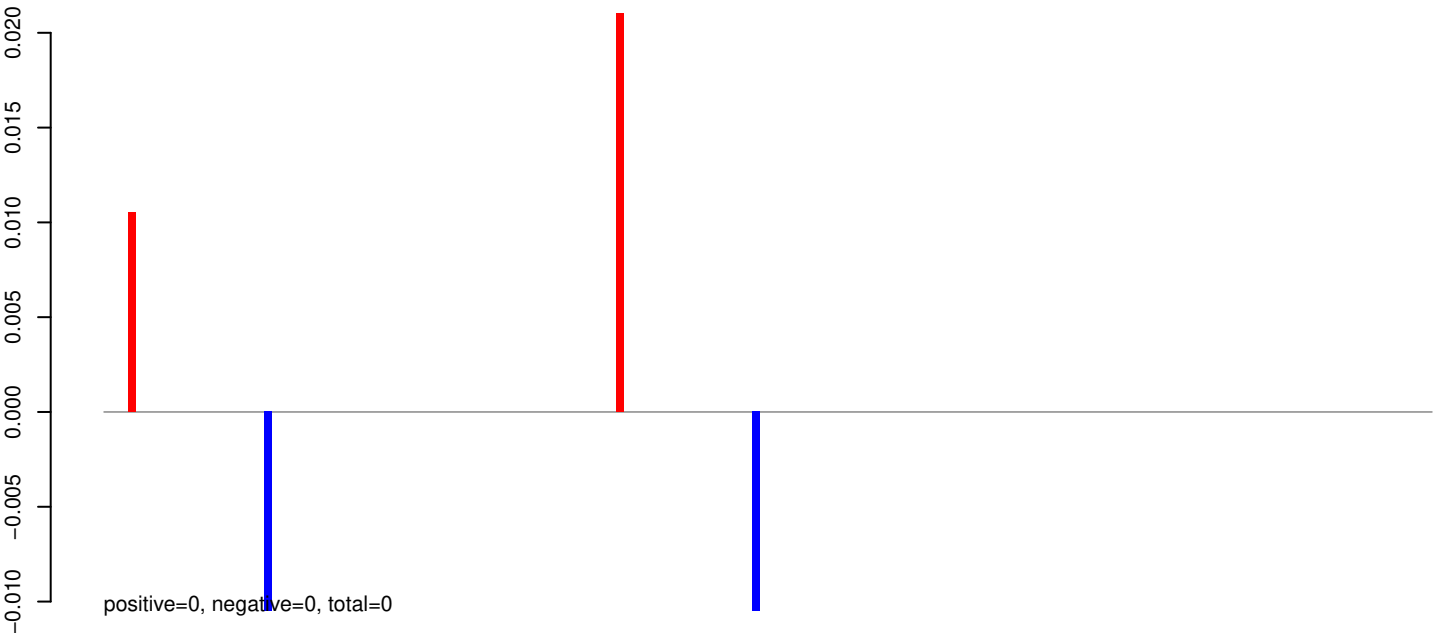

AeAeg_Aag2_R3D1_r123_ZA.24_35.rep



AeAeg_Aag2_R3D1_r123_ZA.rep

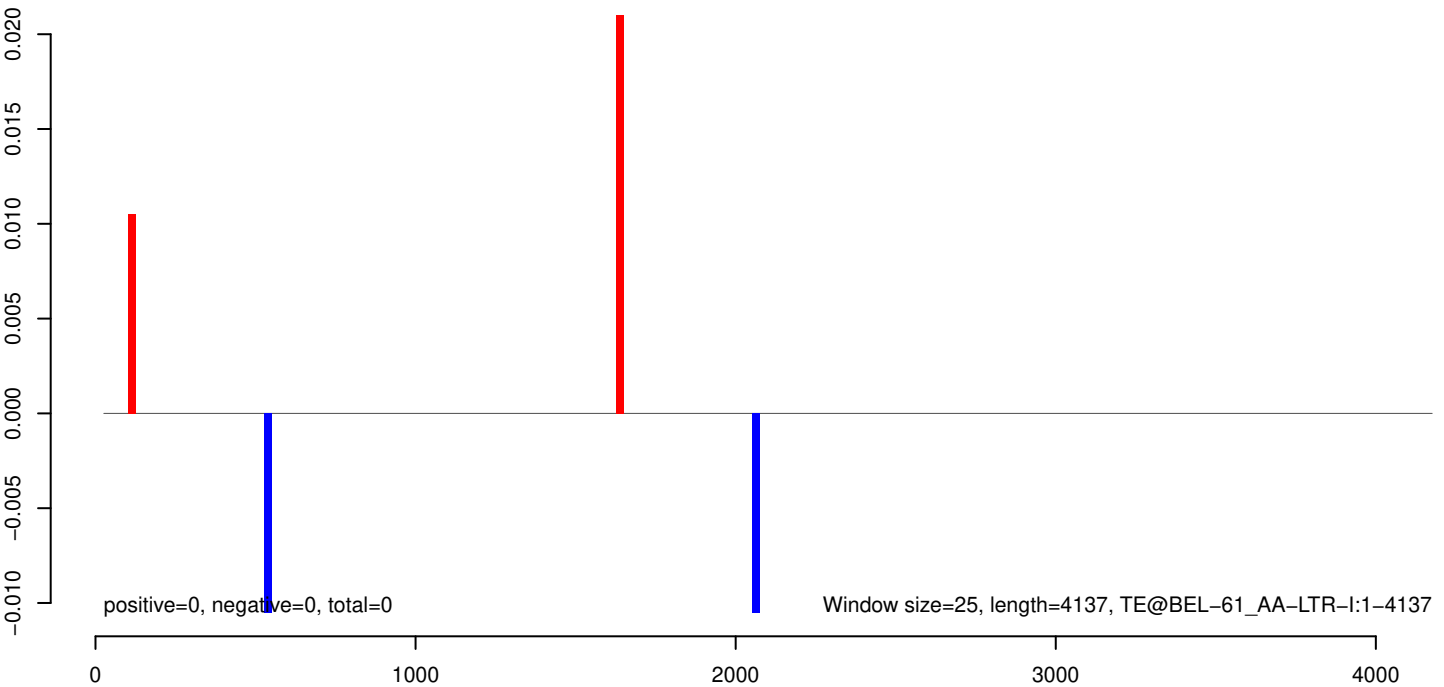

AeAeg_Aag2_R3D1_r123_ZA.18_23.rep

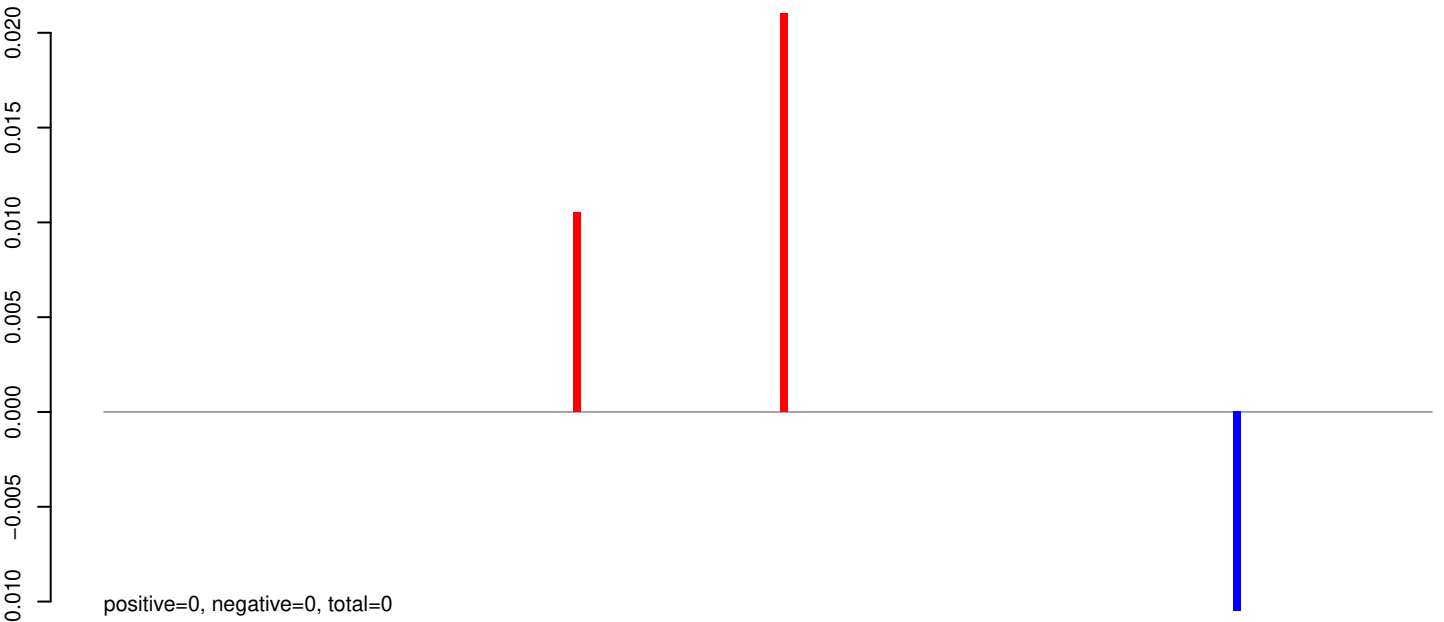

AeAeg_Aag2_R3D1_r123_ZA.24_35.rep

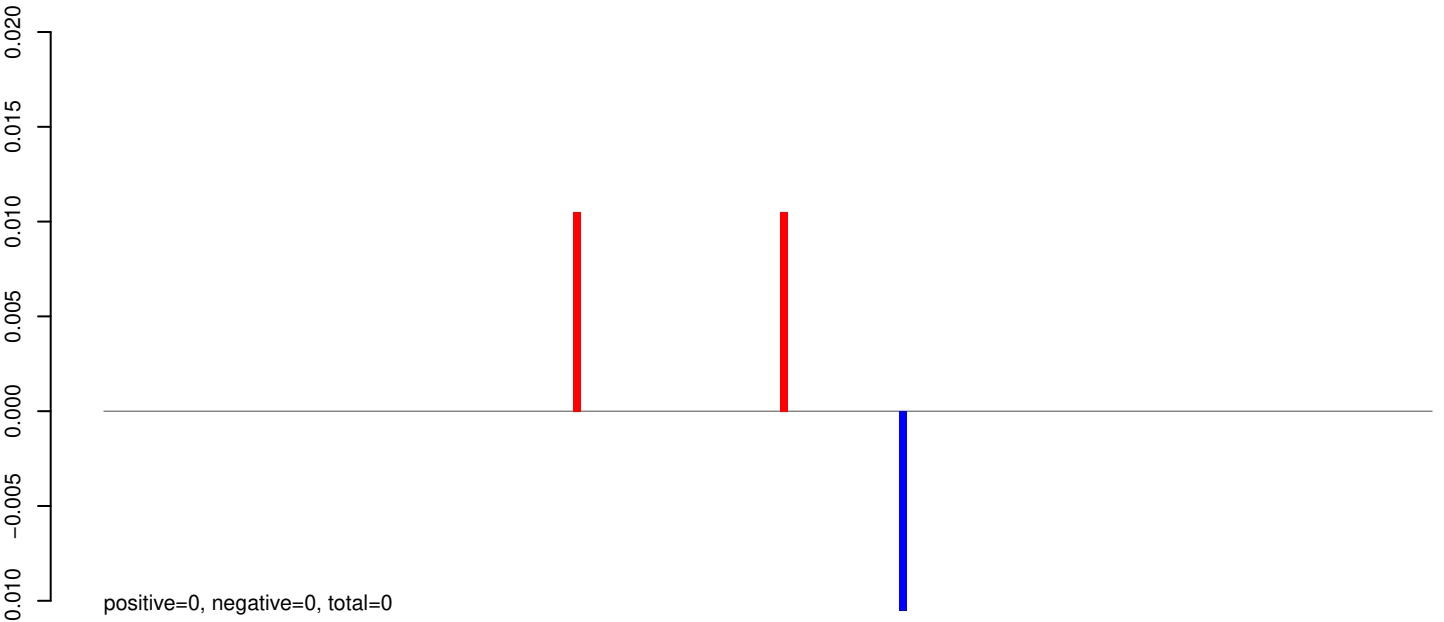

AeAeg_Aag2_R3D1_r123_ZA.rep

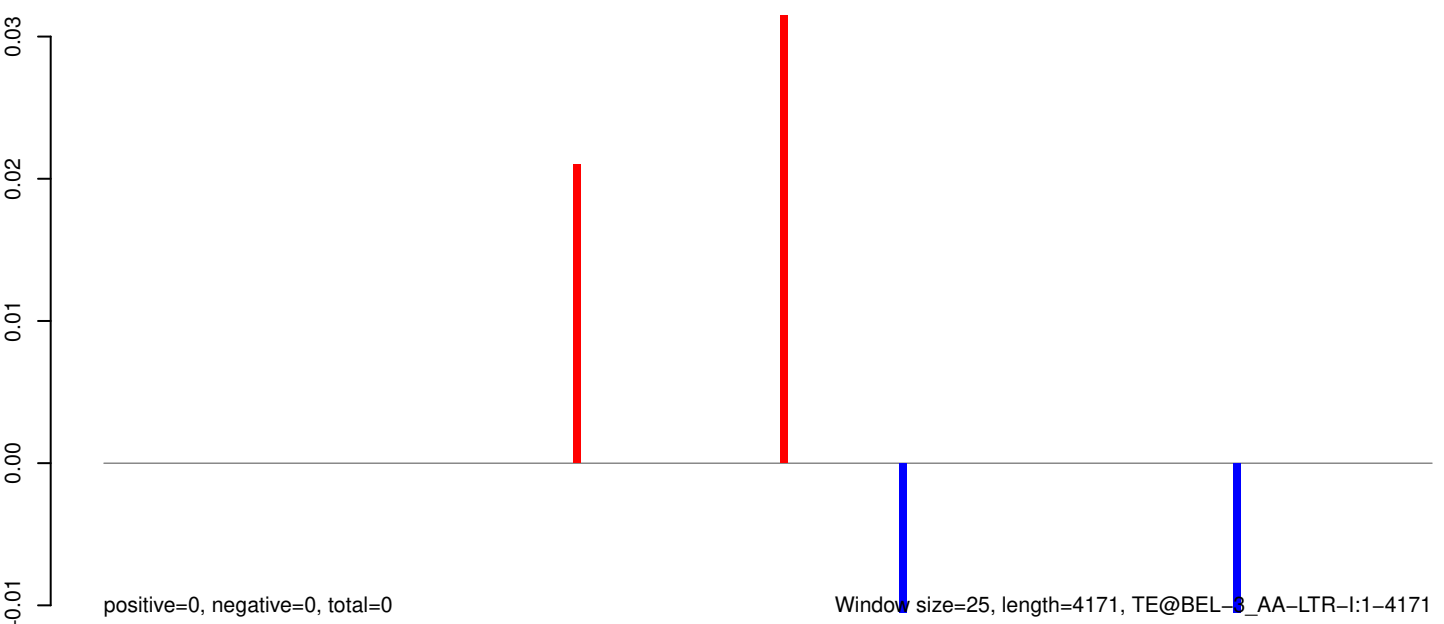

AeAeg_Aag2_R3D1_r123_ZA.18_23.rep

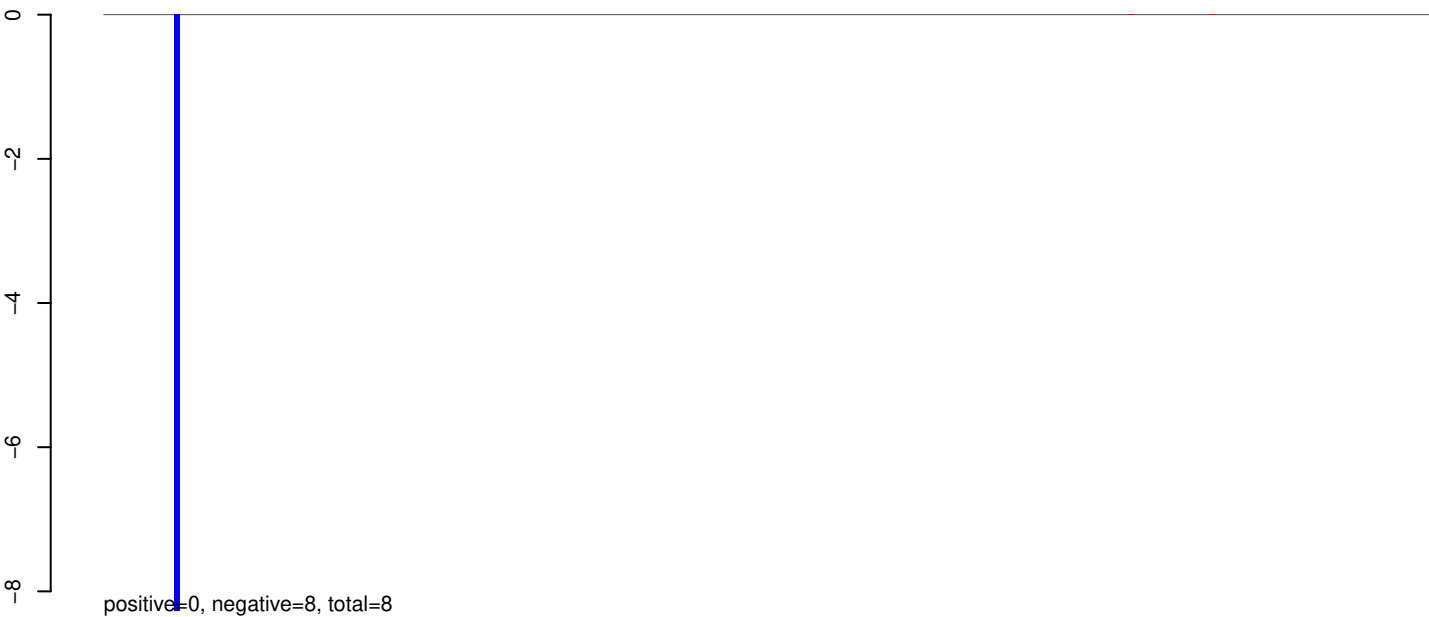

AeAeg_Aag2_R3D1_r123_ZA.24_35.rep

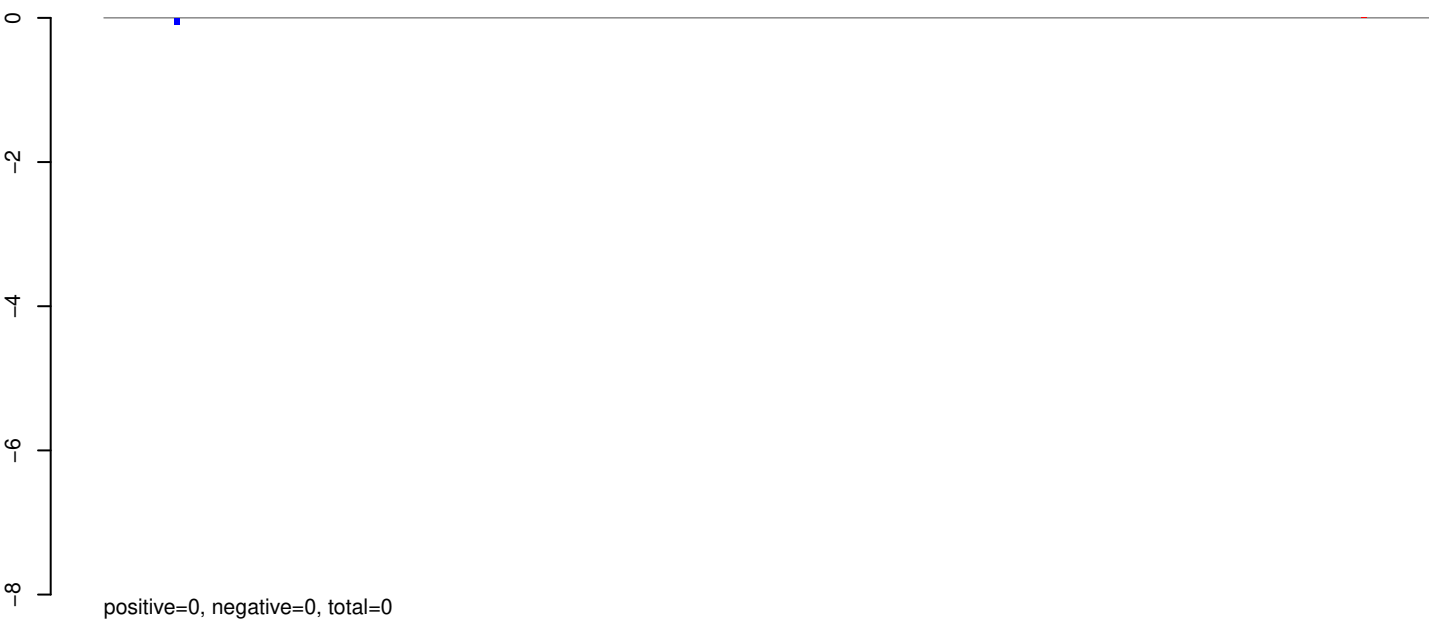

AeAeg_Aag2_R3D1_r123_ZA.rep

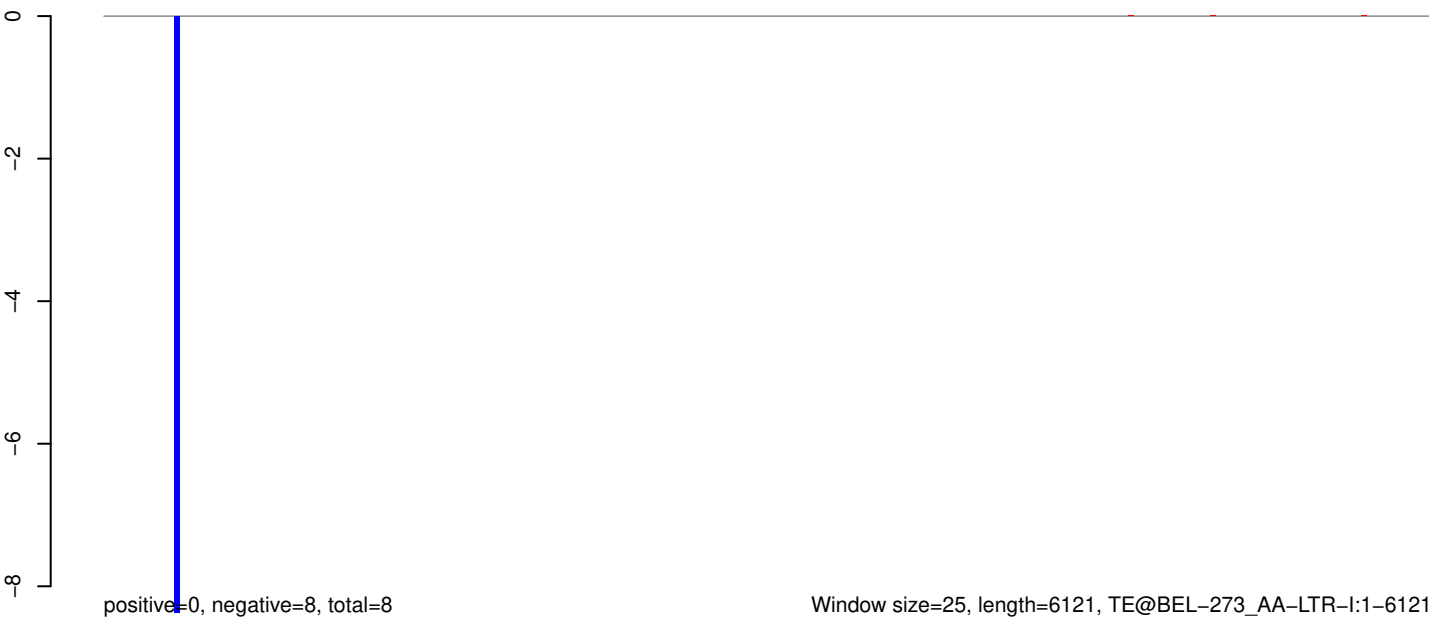

Window size=25, length=6121, TE@BEL-273_AA-LTR-I:1-6121

0 1000 2000 3000 4000 5000 6000

AeAeg_Aag2_R3D1_r123_ZA.18_23.rep



AeAeg_Aag2_R3D1_r123_ZA.24_35.rep

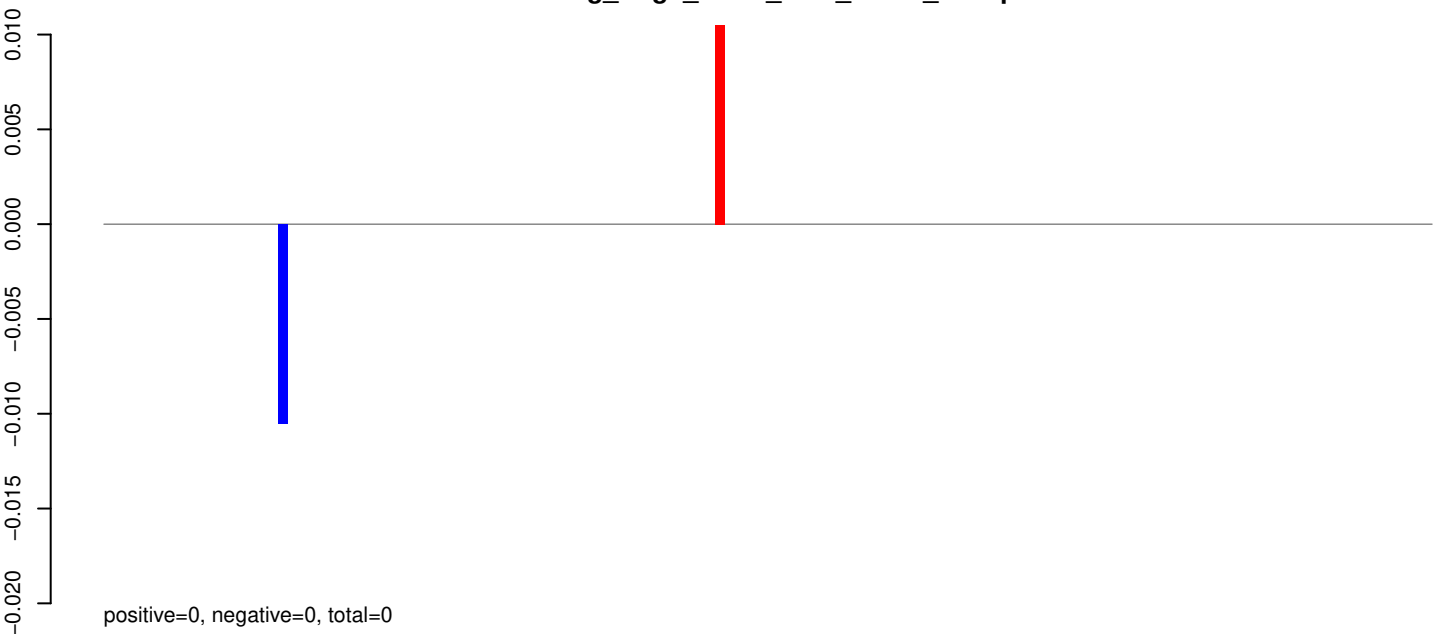

AeAeg_Aag2_R3D1_r123_ZA.rep

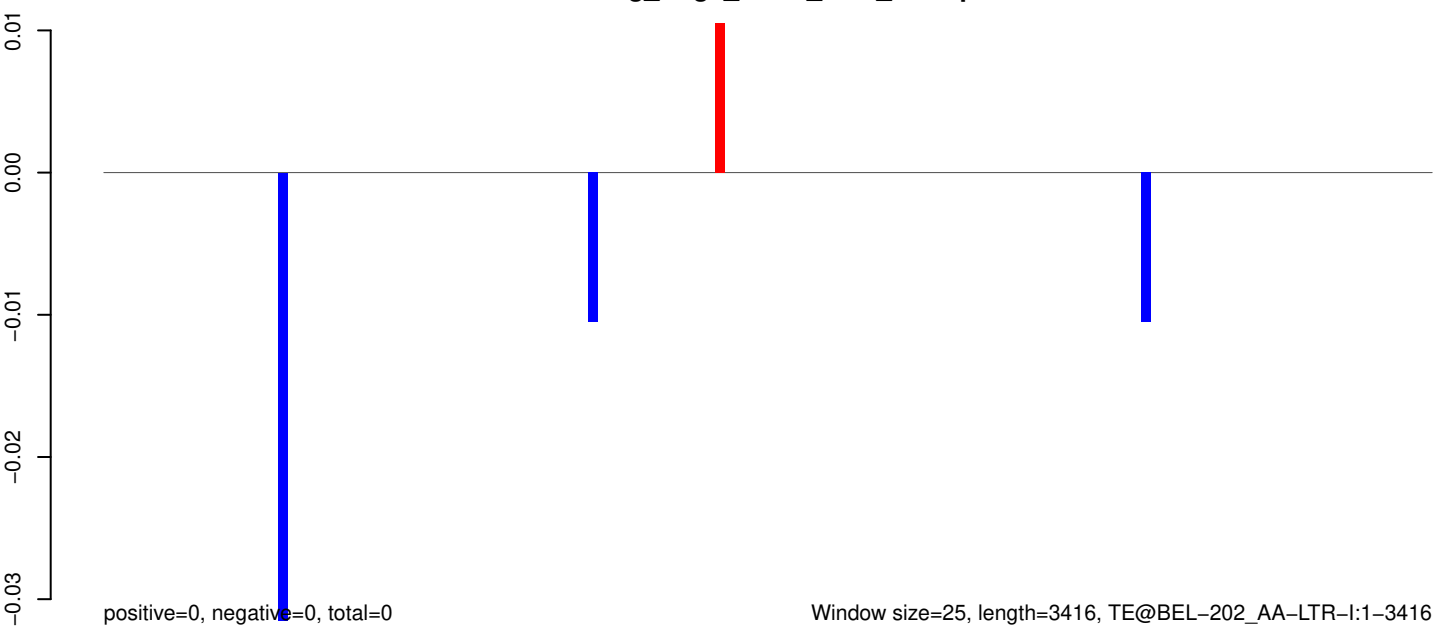

AeAeg_Aag2_R3D1_r123_ZA.18_23.rep

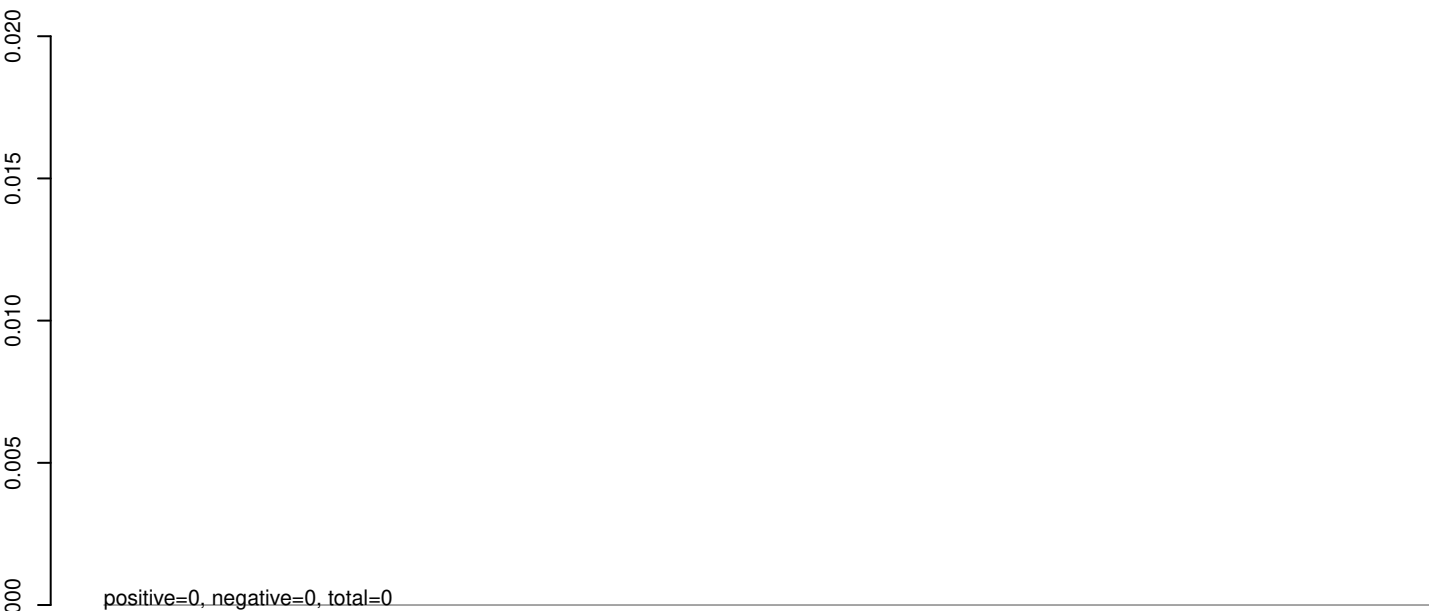

AeAeg_Aag2_R3D1_r123_ZA.24_35.rep

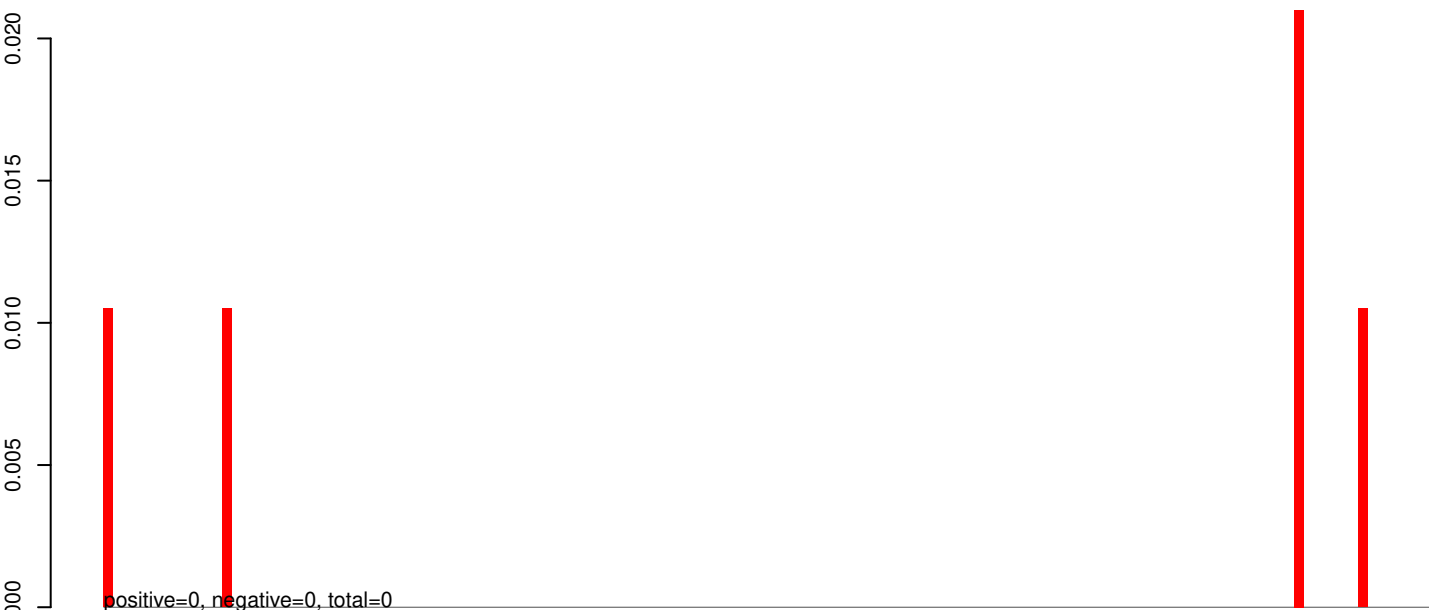

AeAeg_Aag2_R3D1_r123_ZA.rep

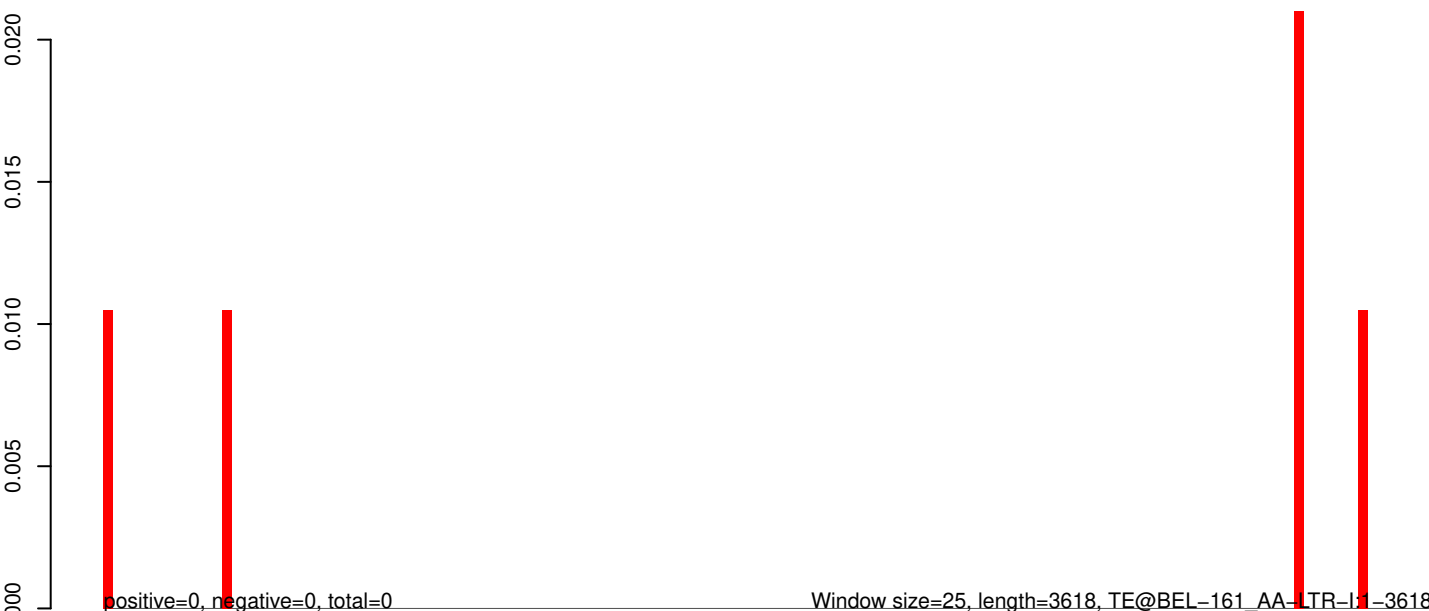

AeAeg_Aag2_R3D1_r123_ZA.18_23.rep

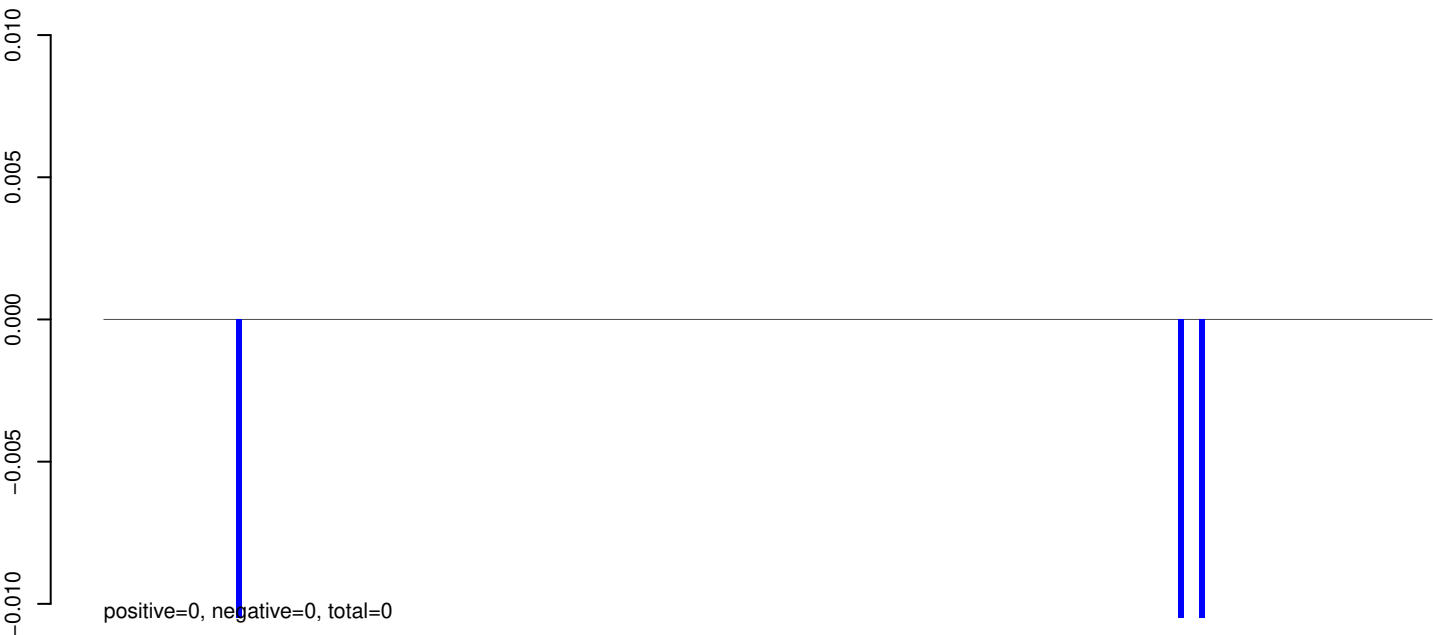

positive=0, negative=0, total=0

AeAeg_Aag2_R3D1_r123_ZA.24_35.rep



positive=0, negative=0, total=0

AeAeg_Aag2_R3D1_r123_ZA.rep

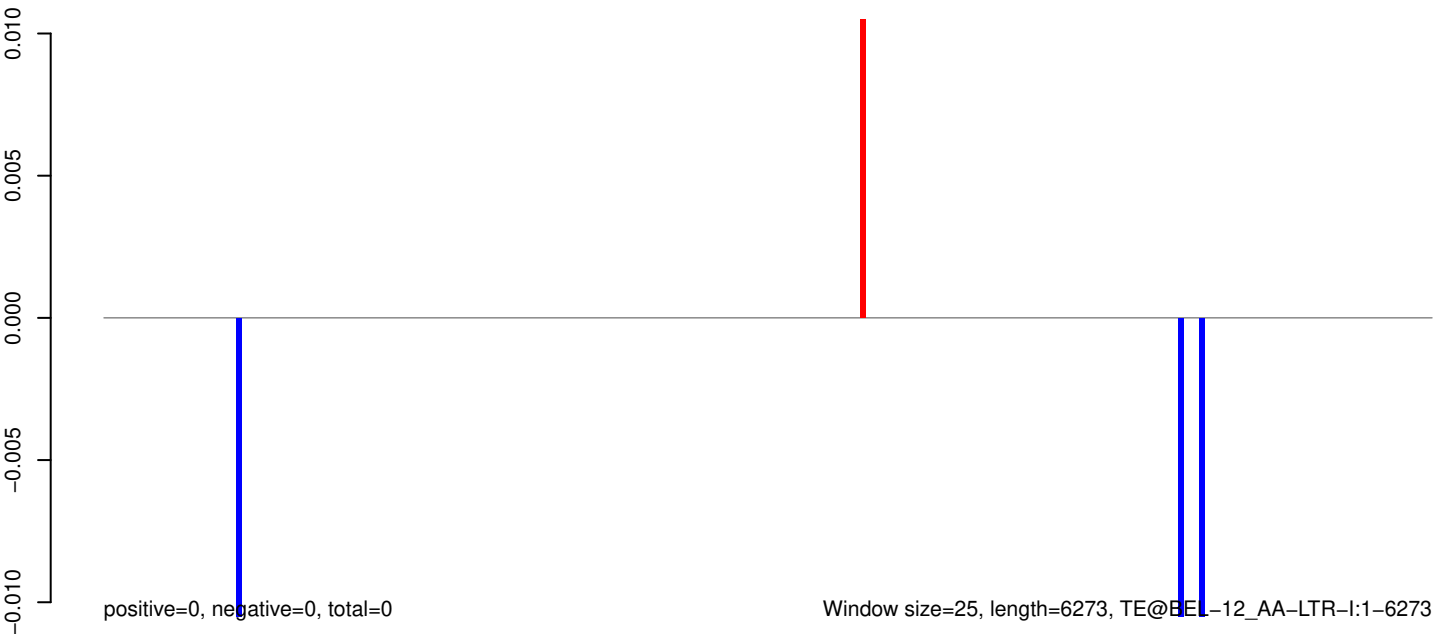

positive=0, negative=0, total=0

Window size=25, length=6273, TE@BEL-12_AA-LTR-I:1-6273

0 1000 2000 3000 4000 5000 6000

AeAeg_Aag2_R3D1_r123_ZA.18_23.rep

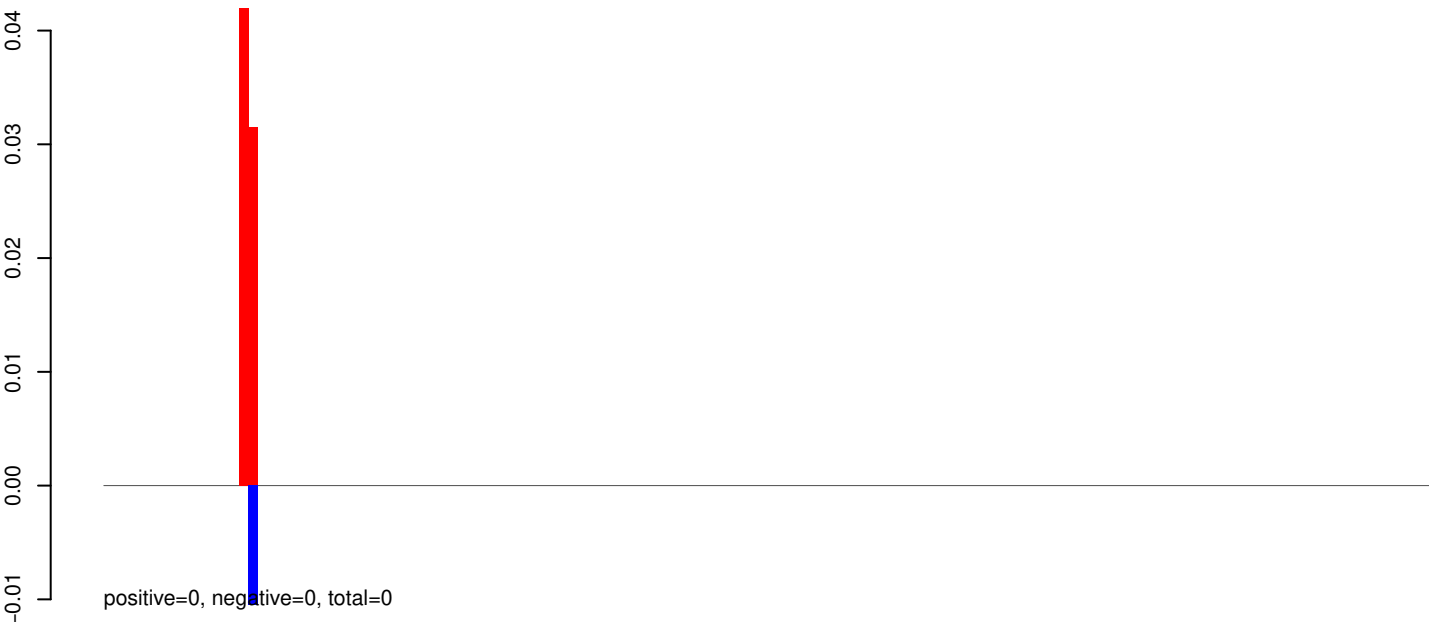

AeAeg_Aag2_R3D1_r123_ZA.24_35.rep

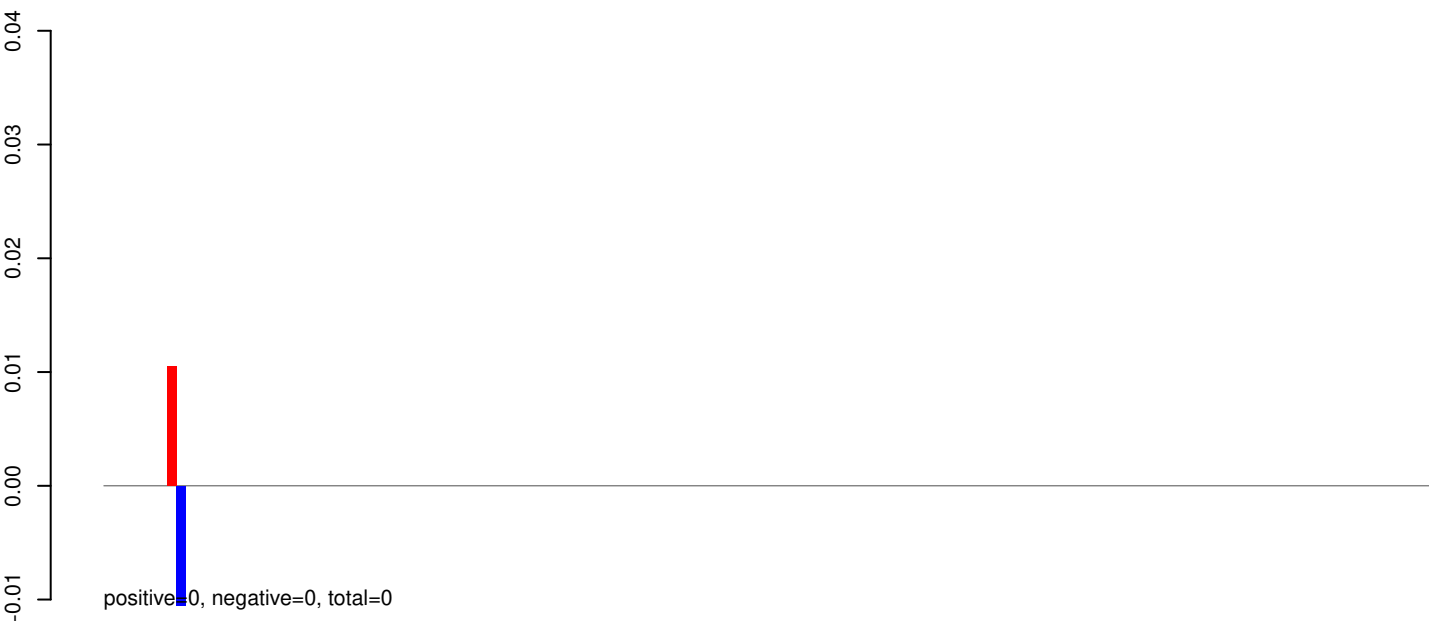

AeAeg_Aag2_R3D1_r123_ZA.rep



Window size=25, length=3664, TE@BEL-128_AA-LTR-I:1-3664

0 1000 2000 3000

AeAeg_Aag2_R3D1_r123_ZA.18_23.rep

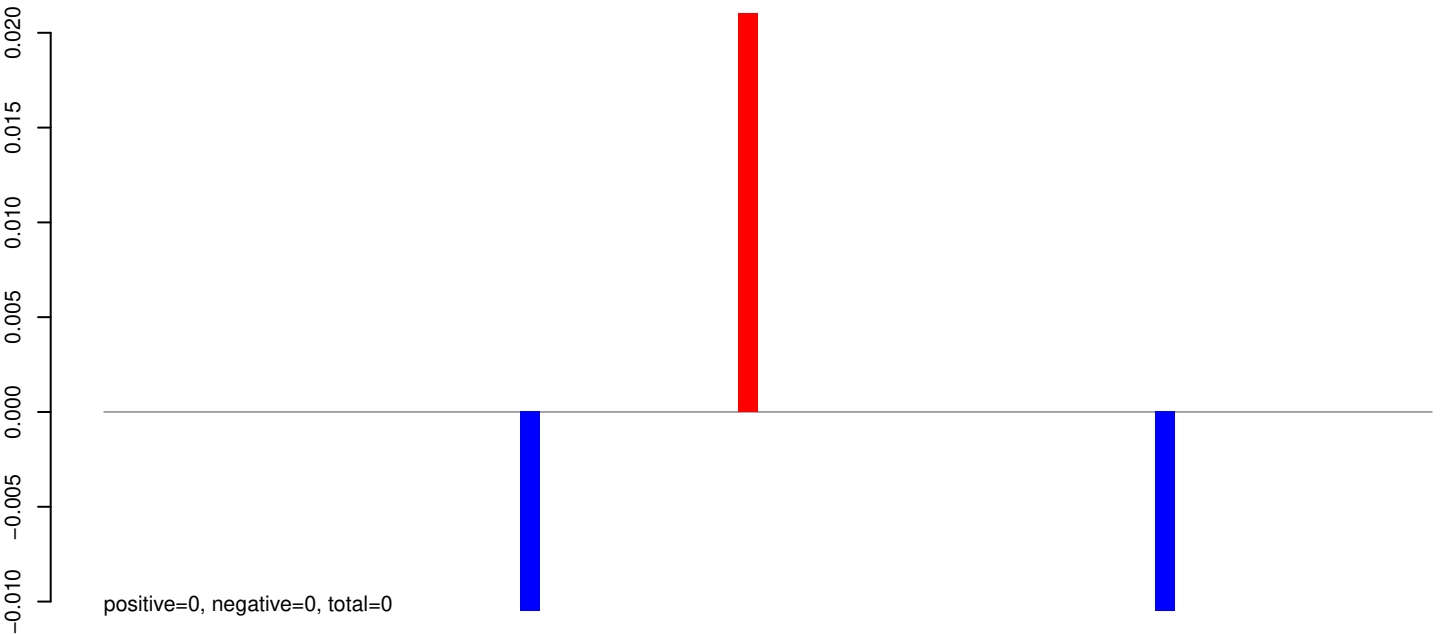

AeAeg_Aag2_R3D1_r123_ZA.24_35.rep



AeAeg_Aag2_R3D1_r123_ZA.rep

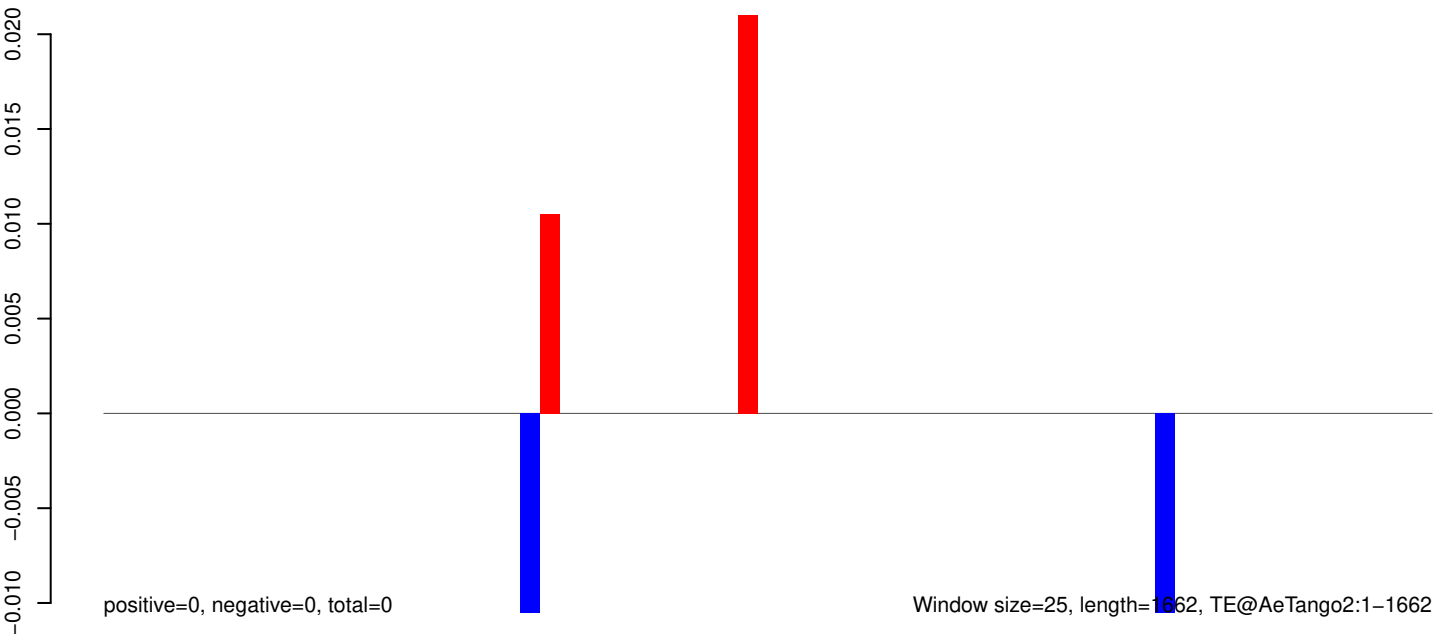

AeAeg_Aag2_R3D1_r123_ZA.18_23.rep

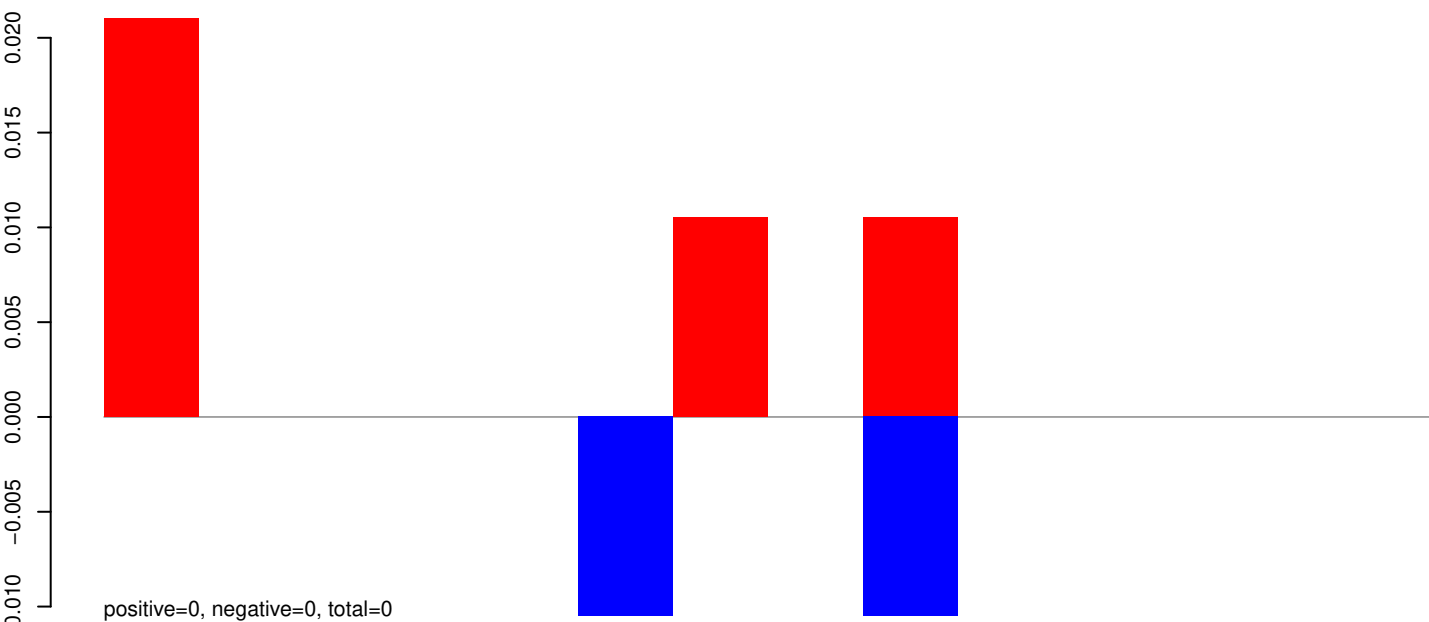

AeAeg_Aag2_R3D1_r123_ZA.24_35.rep

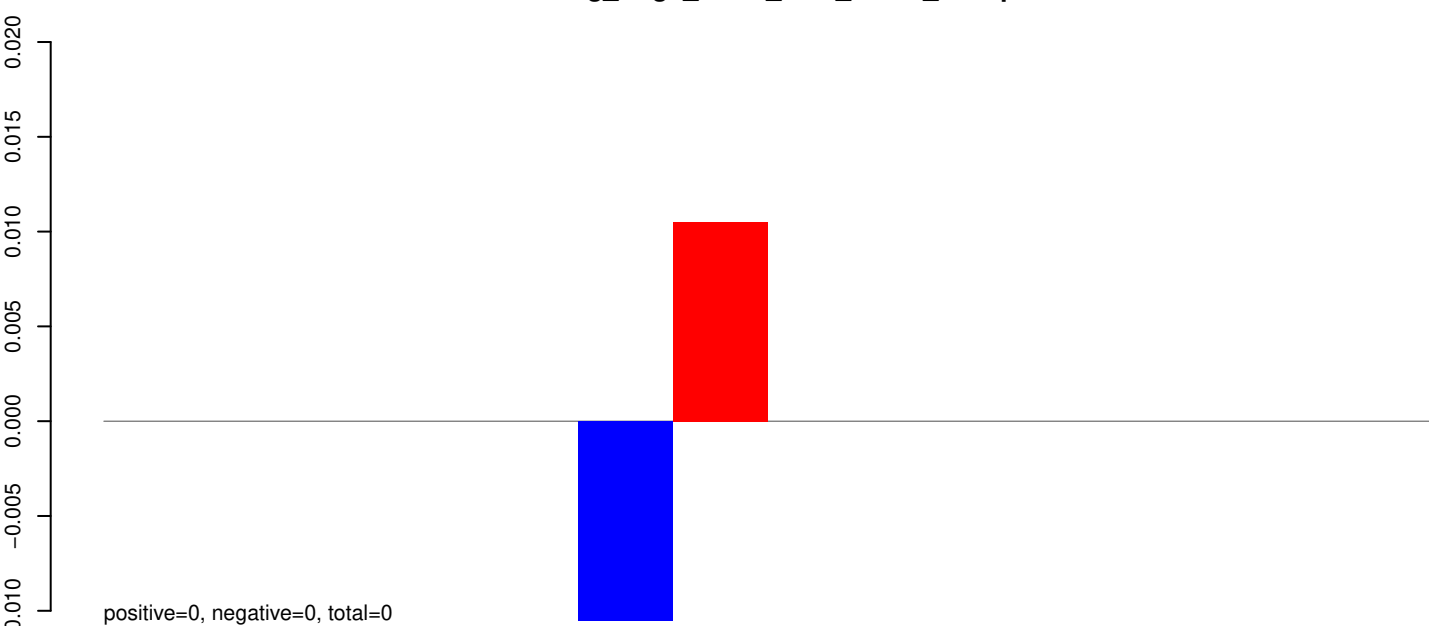

AeAeg_Aag2_R3D1_r123_ZA.rep

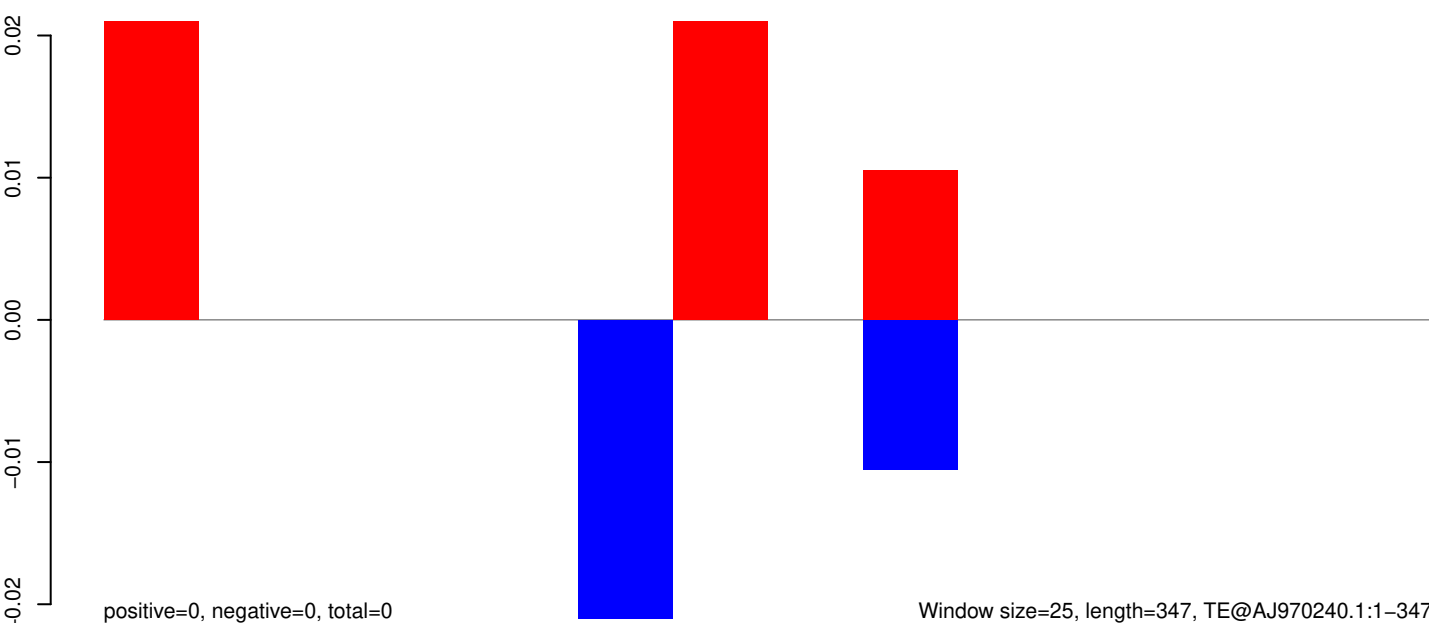

Window size=25, length=347, TE@AJ970240.1:1-347

50 100 150 200 250 300 350

AeAeg_Aag2_R3D1_r123_ZA.18_23.rep

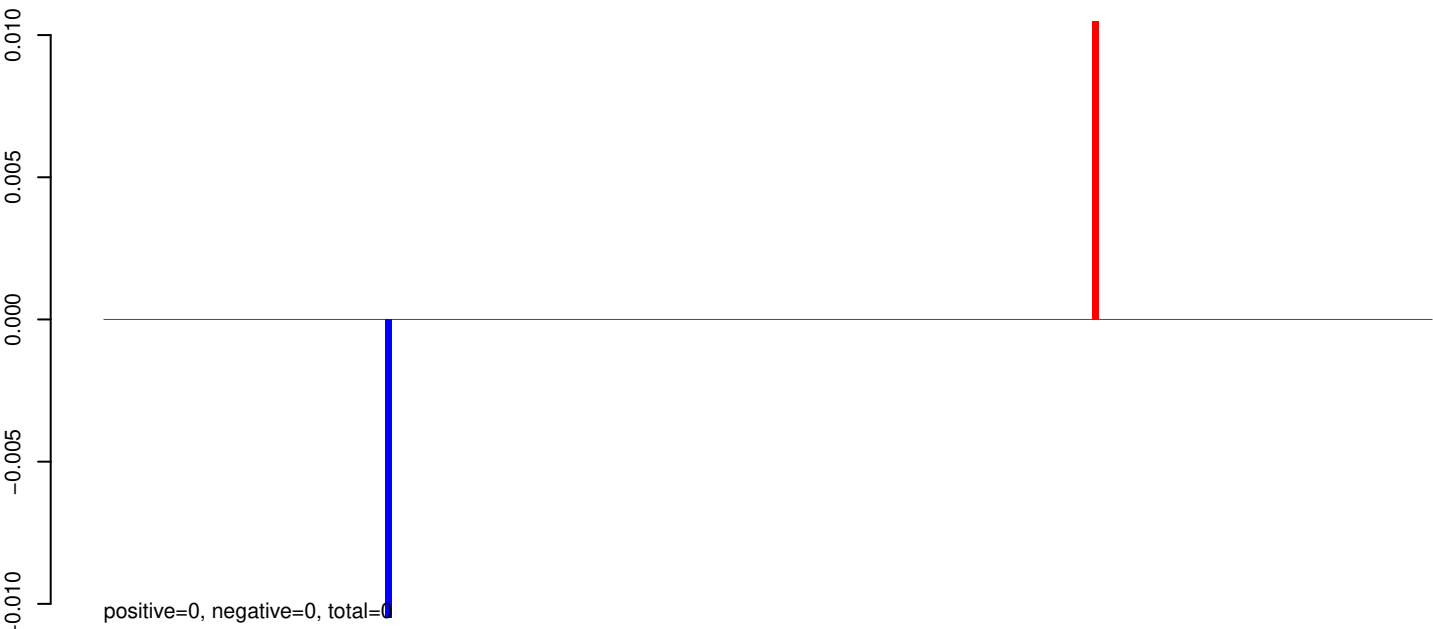

AeAeg_Aag2_R3D1_r123_ZA.24_35.rep



AeAeg_Aag2_R3D1_r123_ZA.rep

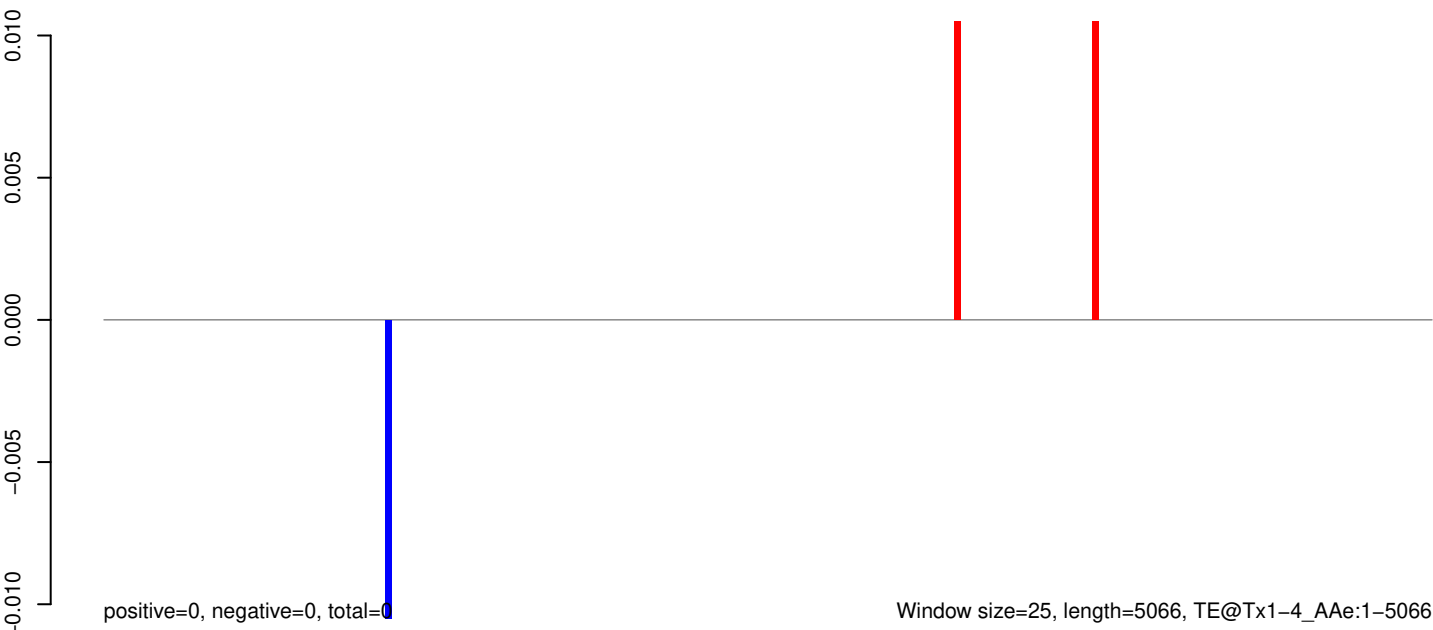

Window size=25, length=5066, TE@Tx1-4_AAe:1-5066

AeAeg_Aag2_R3D1_r123_ZA.18_23.rep

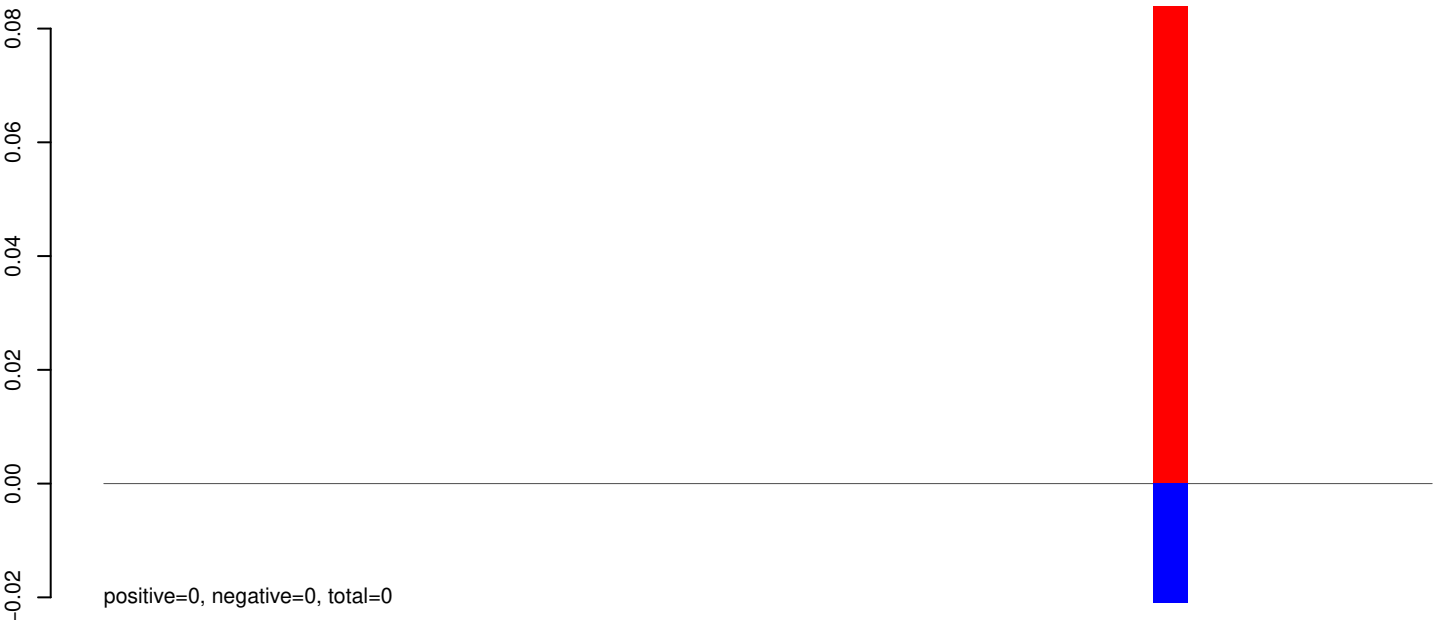

AeAeg_Aag2_R3D1_r123_ZA.24_35.rep

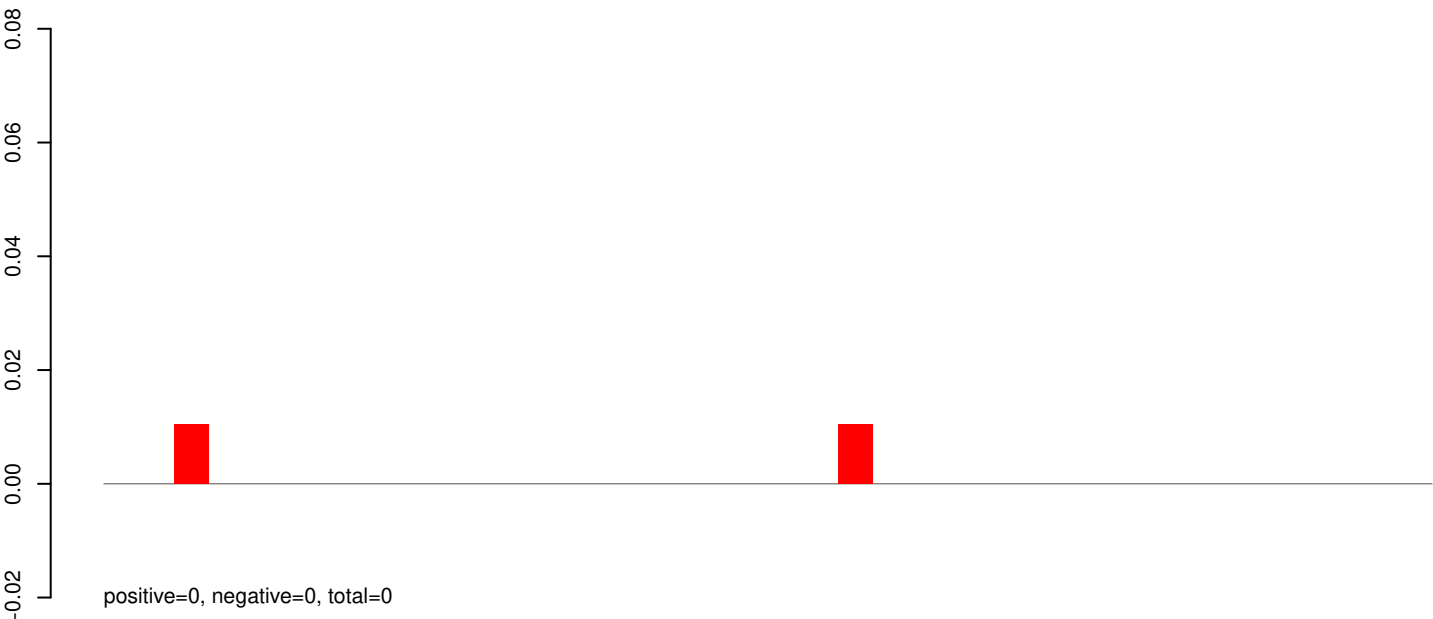

AeAeg_Aag2_R3D1_r123_ZA.rep

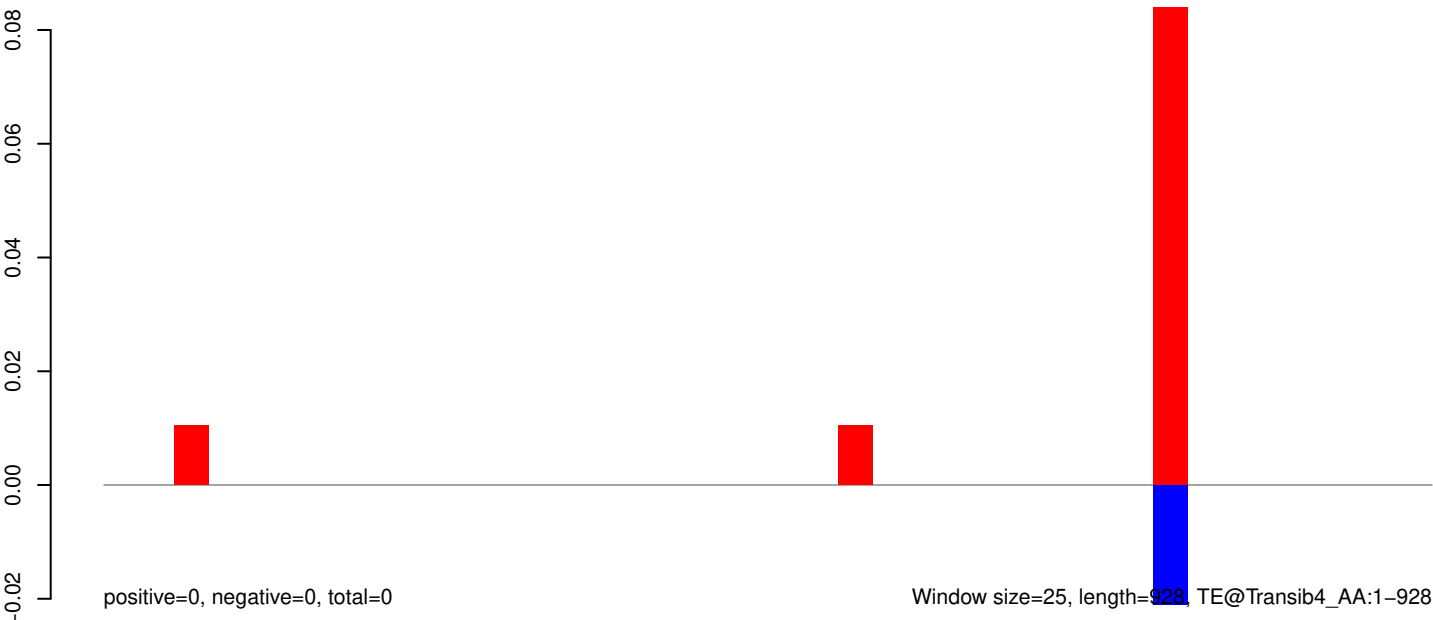

AeAeg_Aag2_R3D1_r123_ZA.18_23.rep

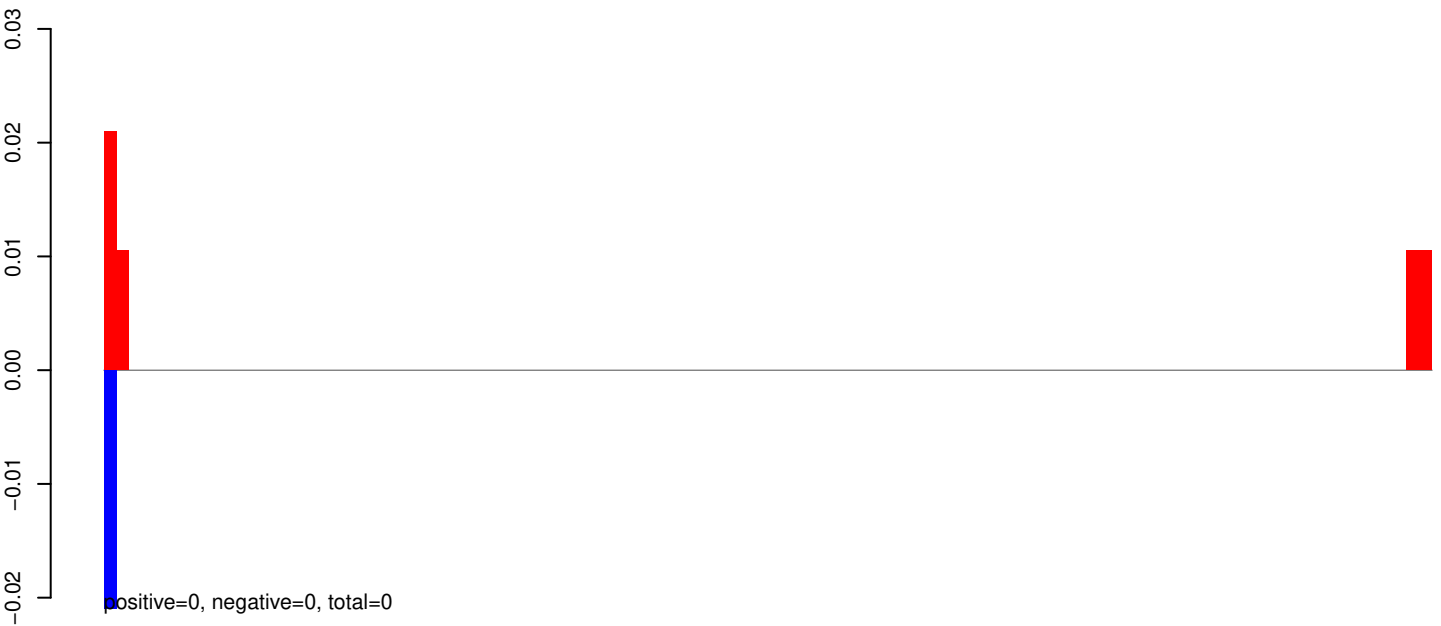

AeAeg_Aag2_R3D1_r123_ZA.24_35.rep

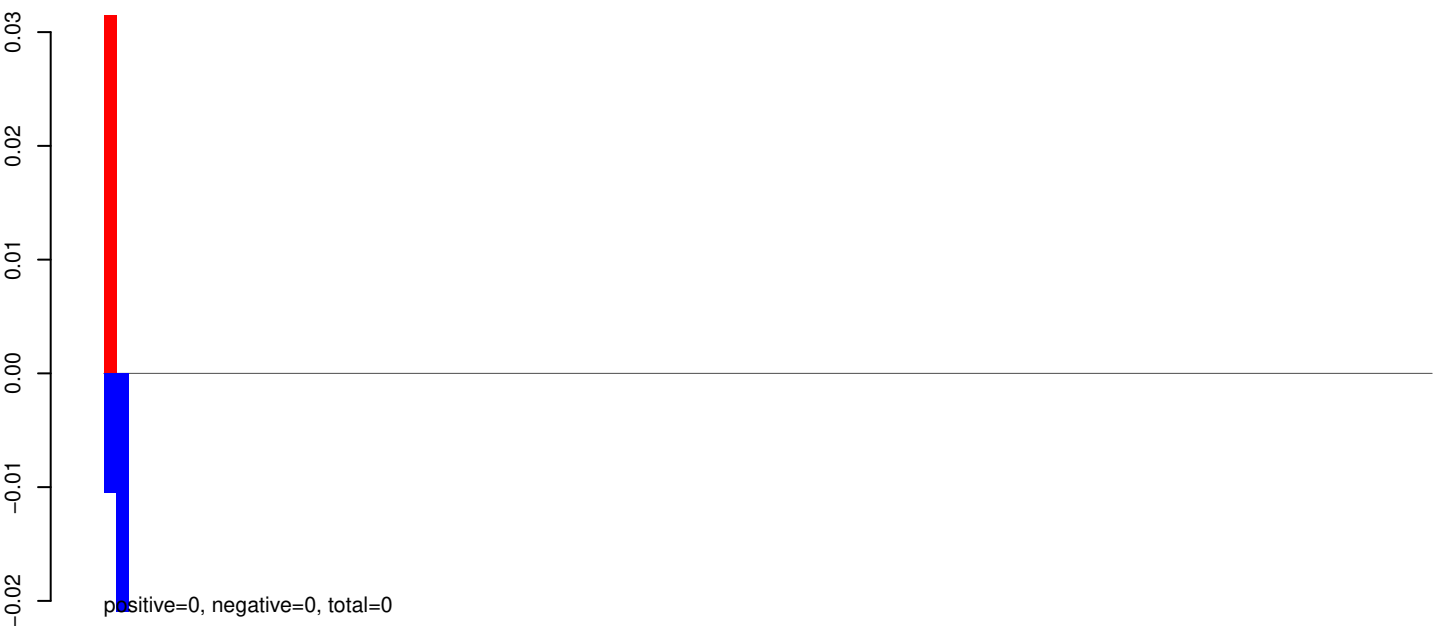

AeAeg_Aag2_R3D1_r123_ZA.rep



AeAeg_Aag2_R3D1_r123_ZA.18_23.rep

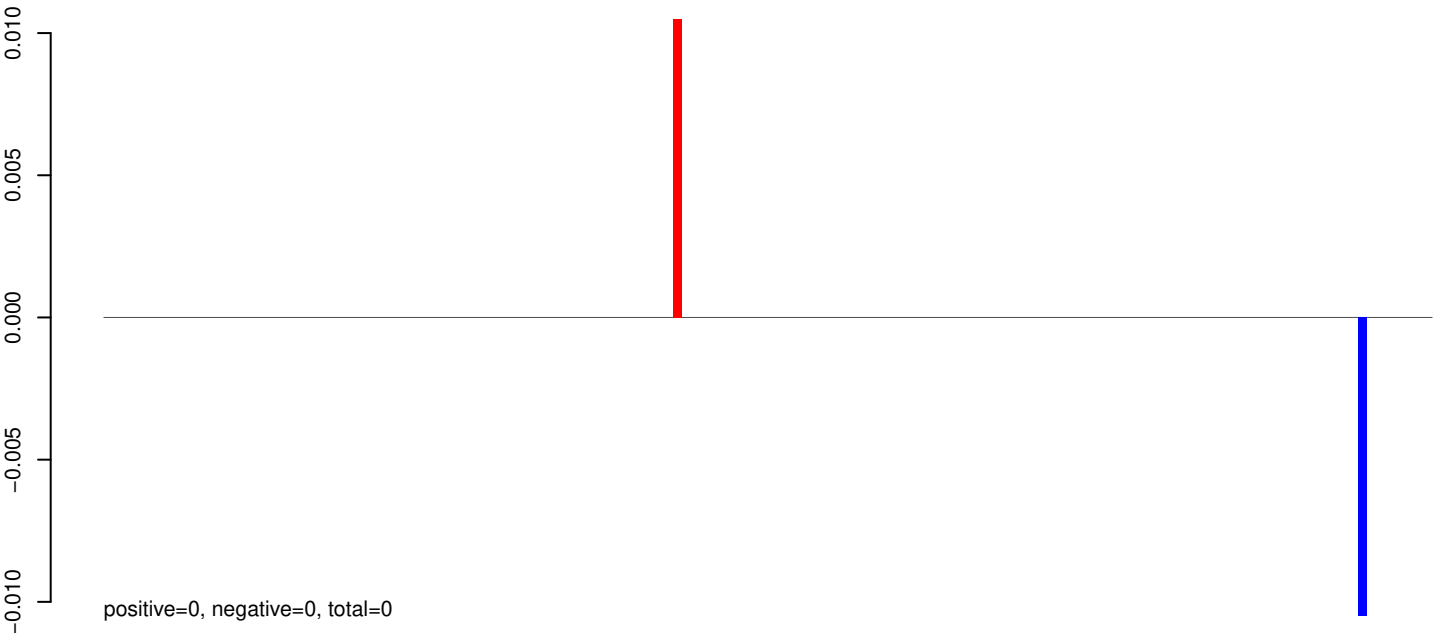

AeAeg_Aag2_R3D1_r123_ZA.24_35.rep

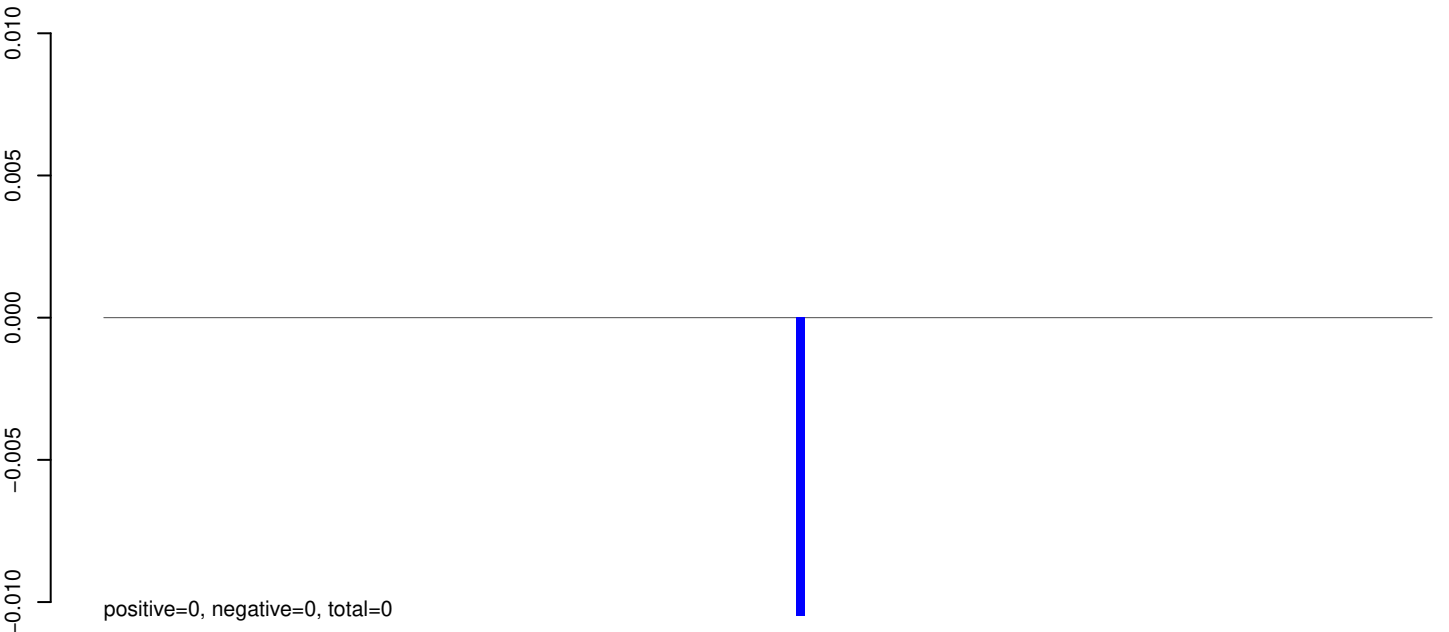

AeAeg_Aag2_R3D1_r123_ZA.rep

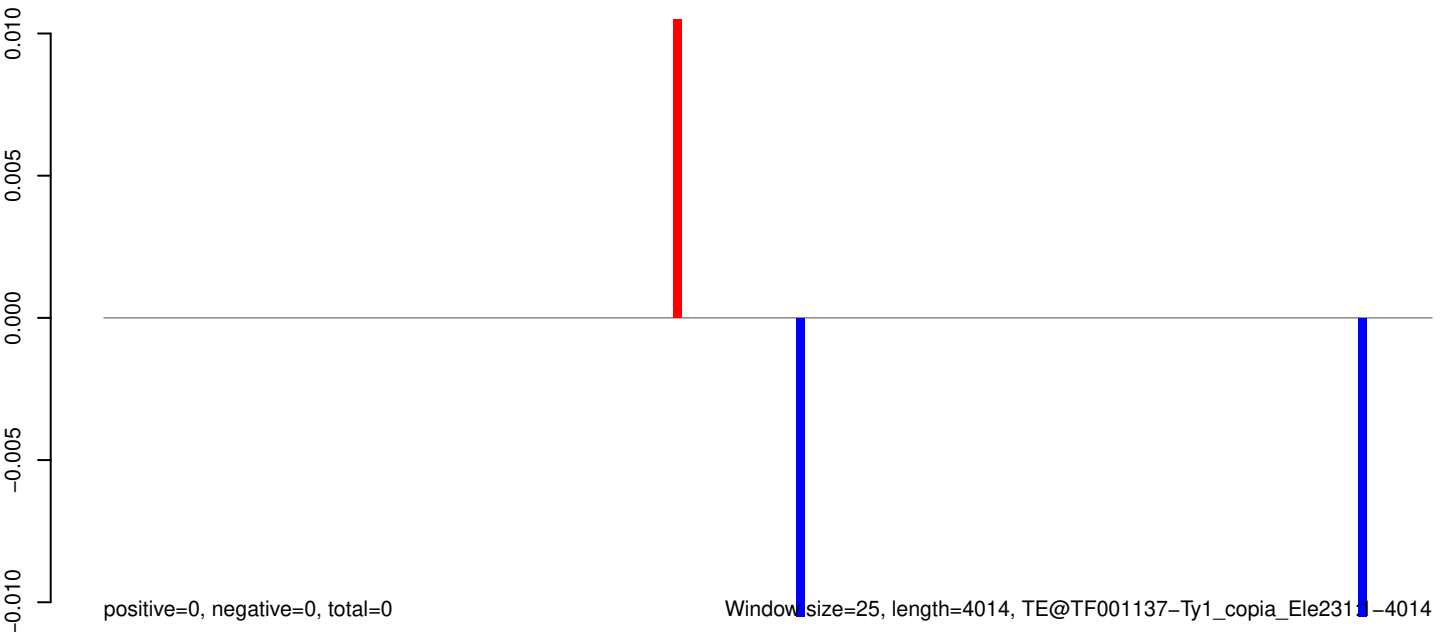

AeAeg_Aag2_R3D1_r123_ZA.18_23.rep

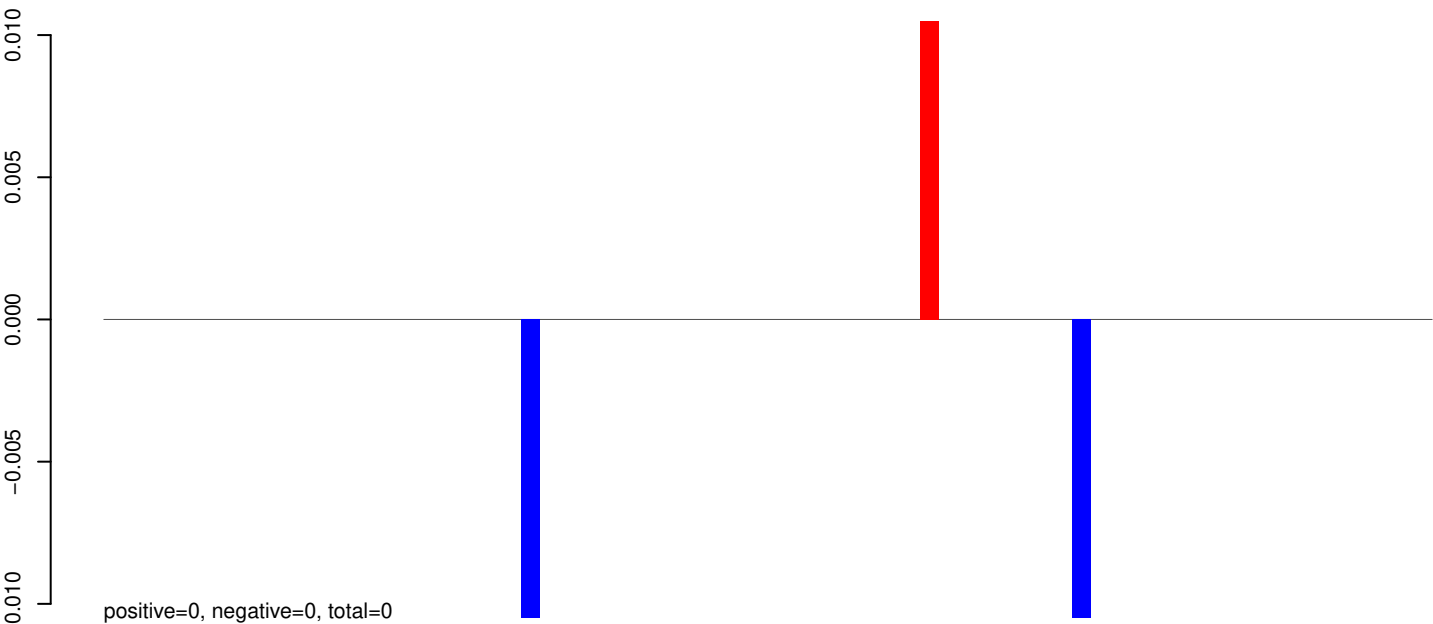

AeAeg_Aag2_R3D1_r123_ZA.24_35.rep

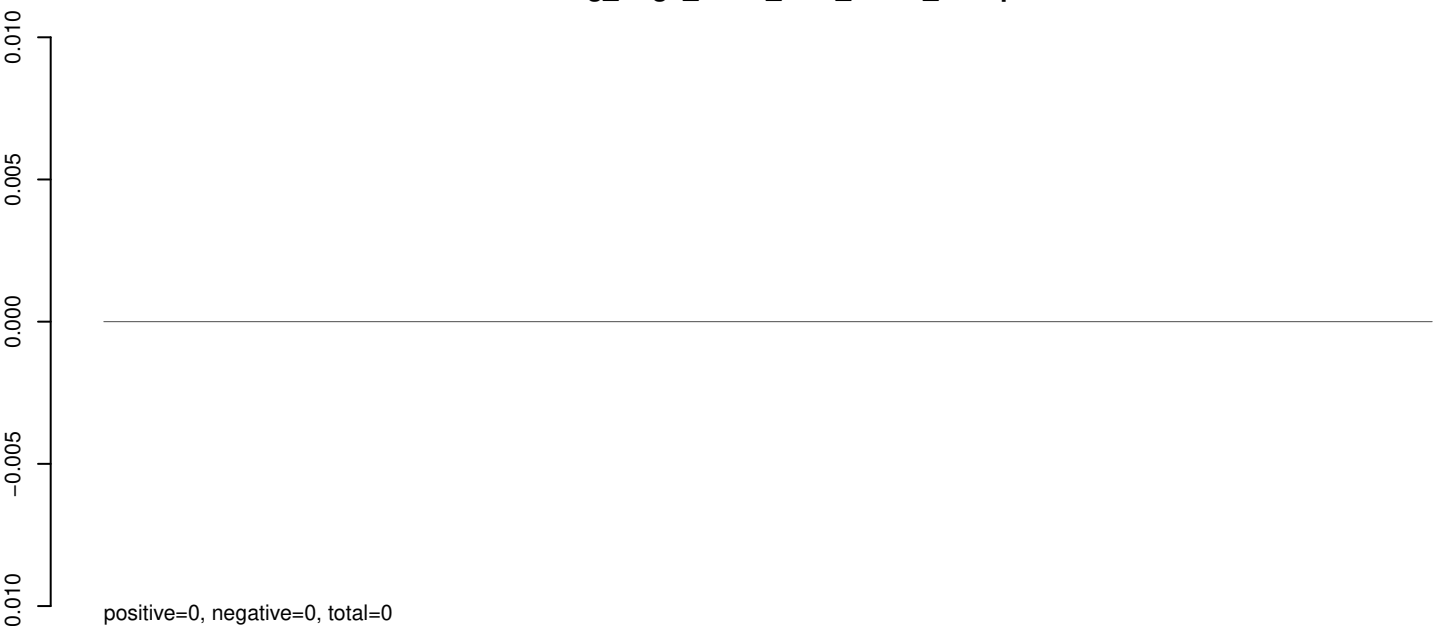

AeAeg_Aag2_R3D1_r123_ZA.rep

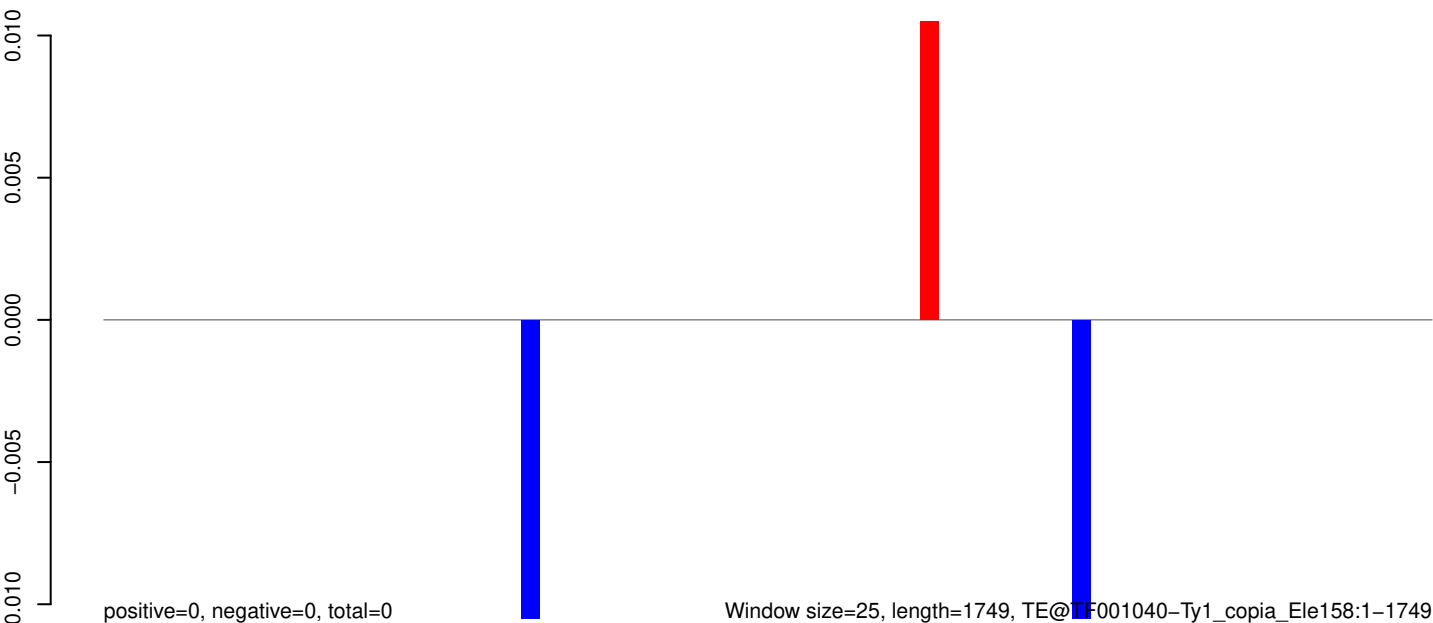

Window size=25, length=1749, TE@TF001040-Ty1_copia_Ele158:1-1749

0 500 1000 1500

AeAeg_Aag2_R3D1_r123_ZA.18_23.rep

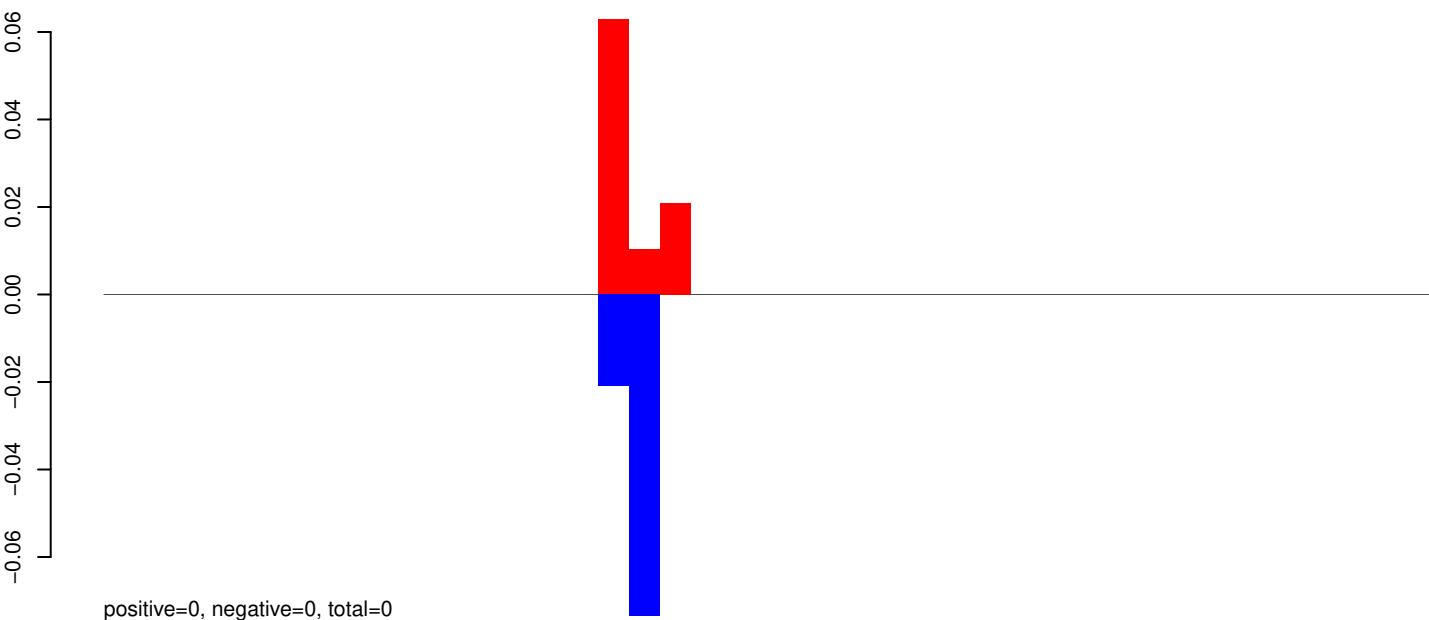

AeAeg_Aag2_R3D1_r123_ZA.24_35.rep

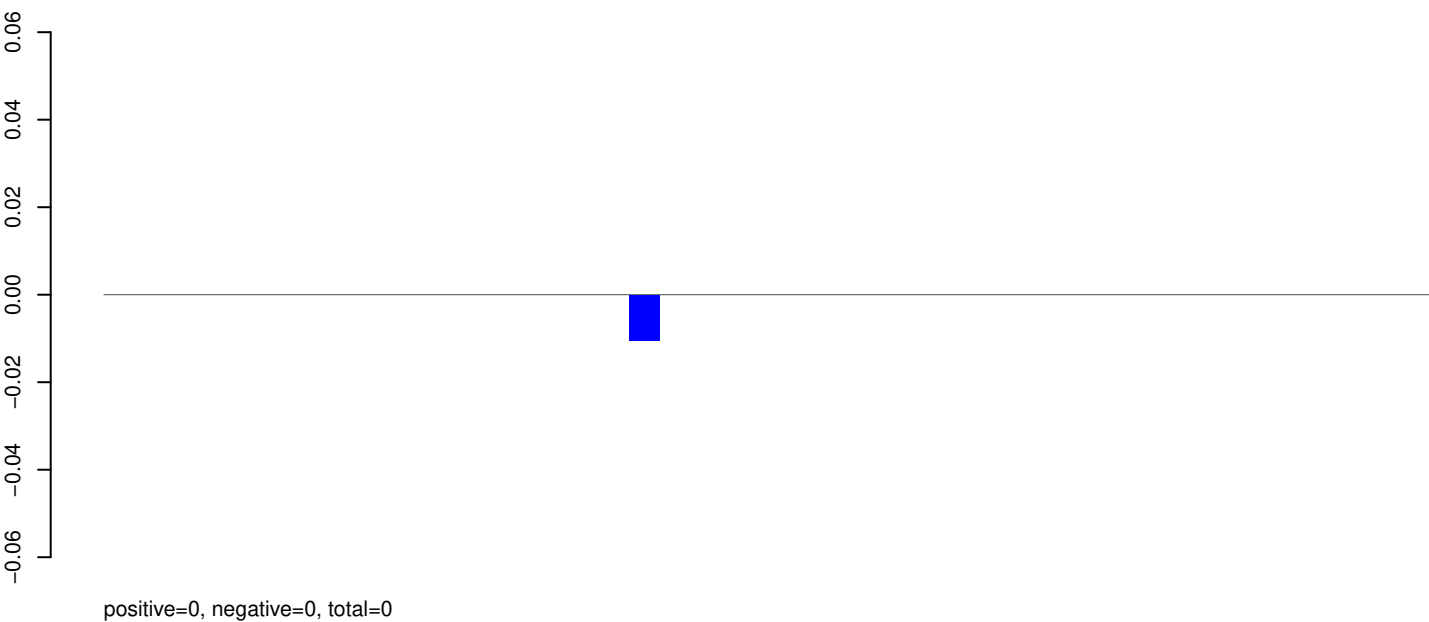

AeAeg_Aag2_R3D1_r123_ZA.rep

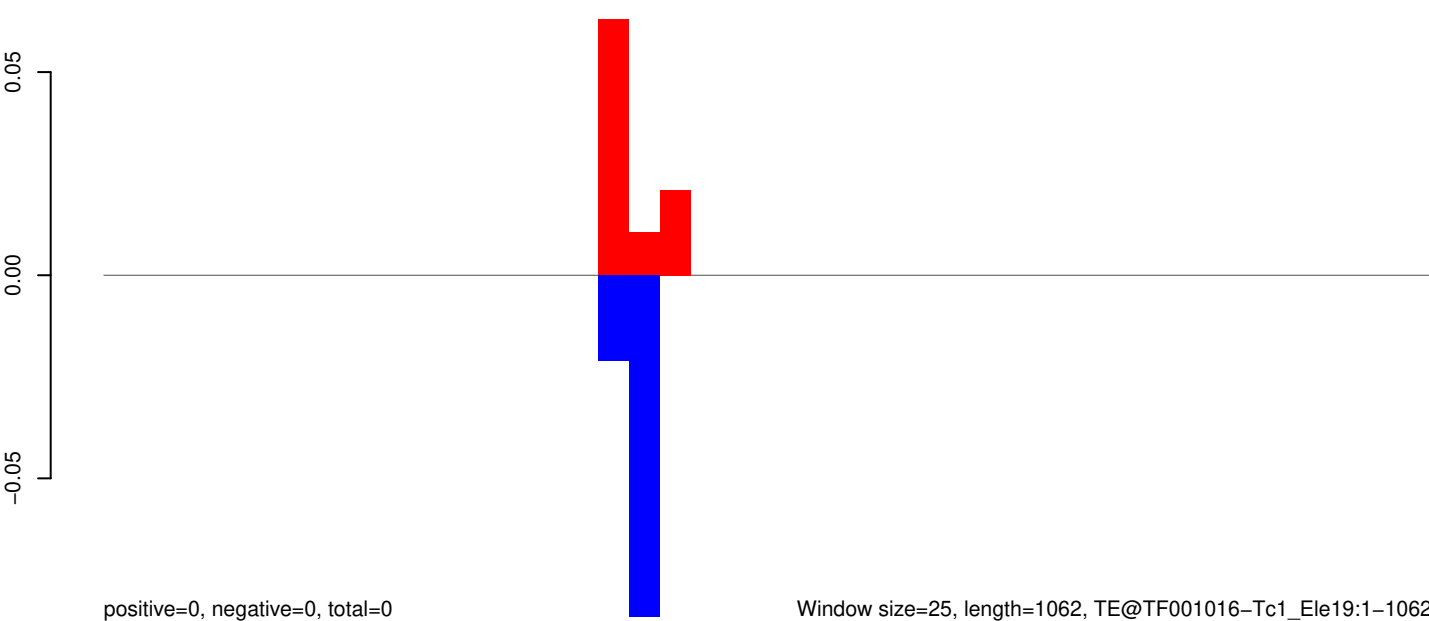

AeAeg_Aag2_R3D1_r123_ZA.18_23.rep

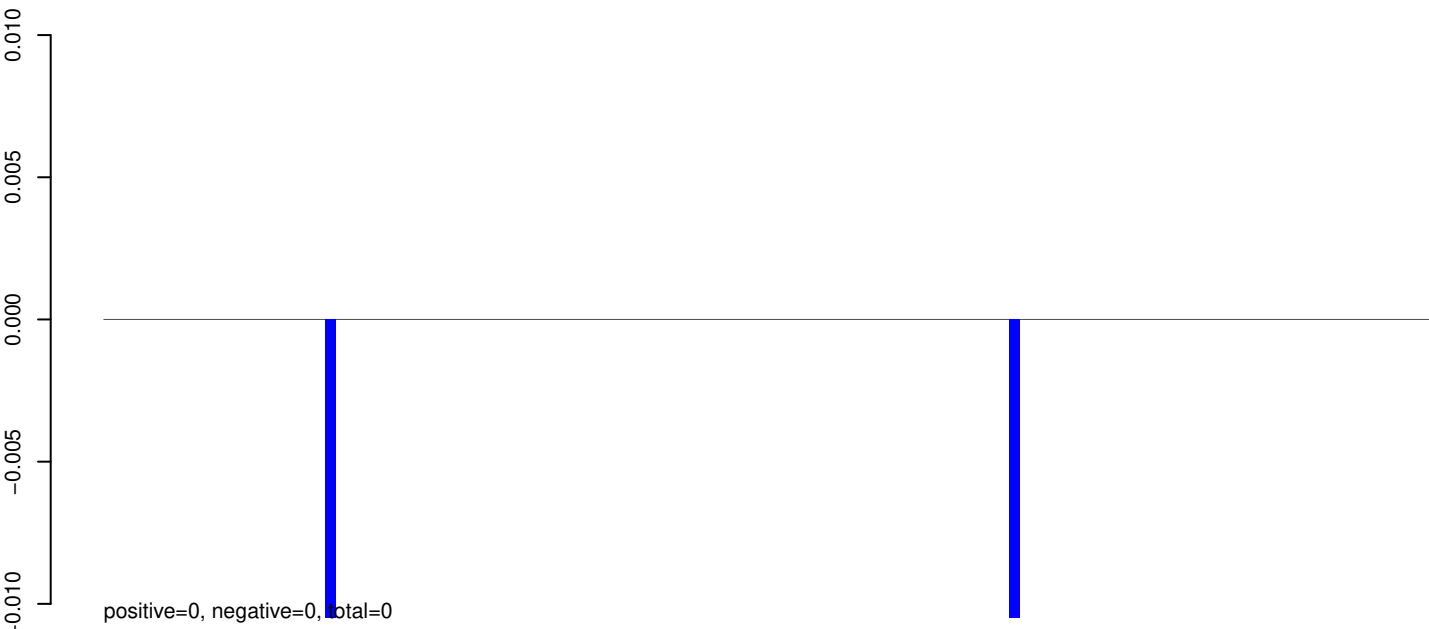

AeAeg_Aag2_R3D1_r123_ZA.24_35.rep

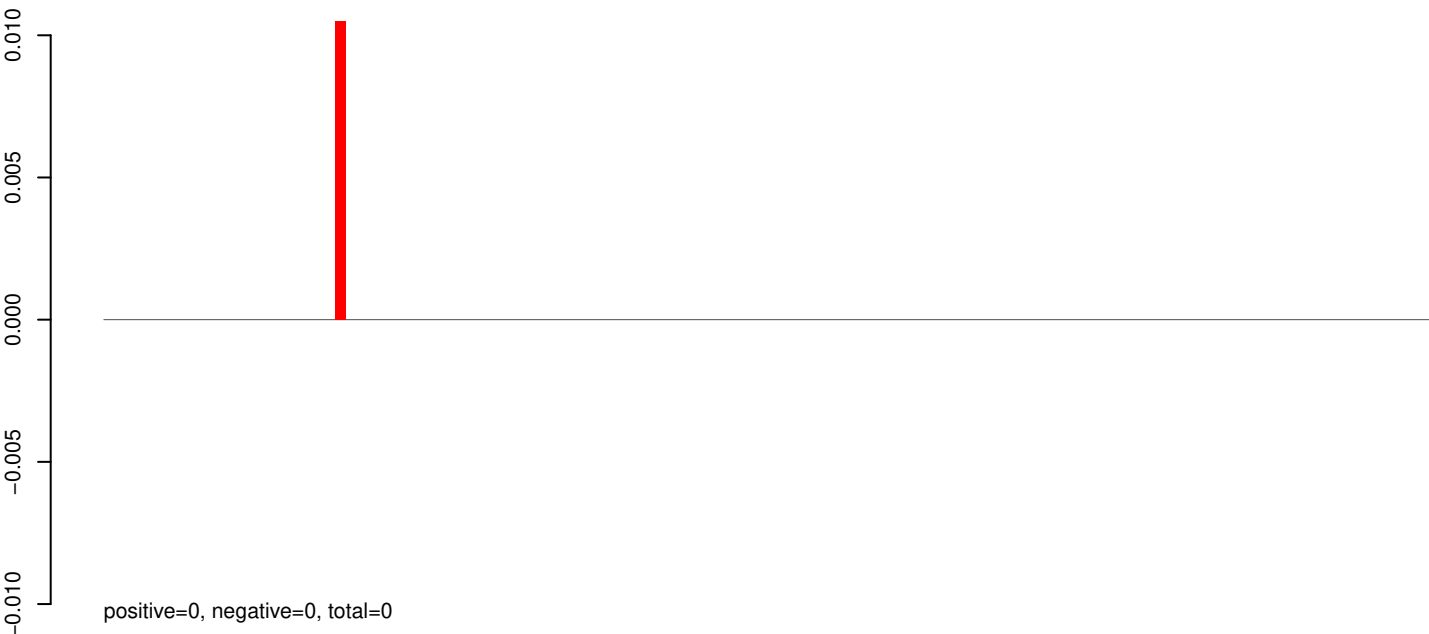

AeAeg_Aag2_R3D1_r123_ZA.rep

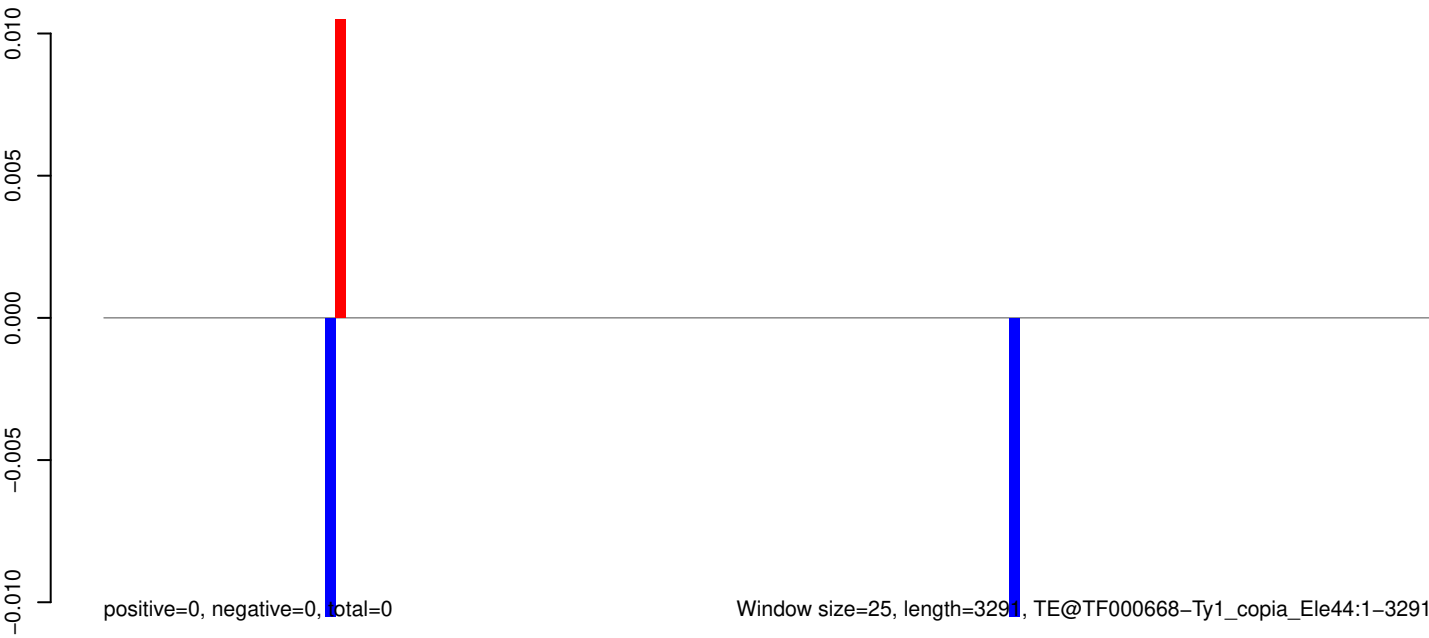

0 500 1000 1500 2000 2500 3000

AeAeg_Aag2_R3D1_r123_ZA.18_23.rep

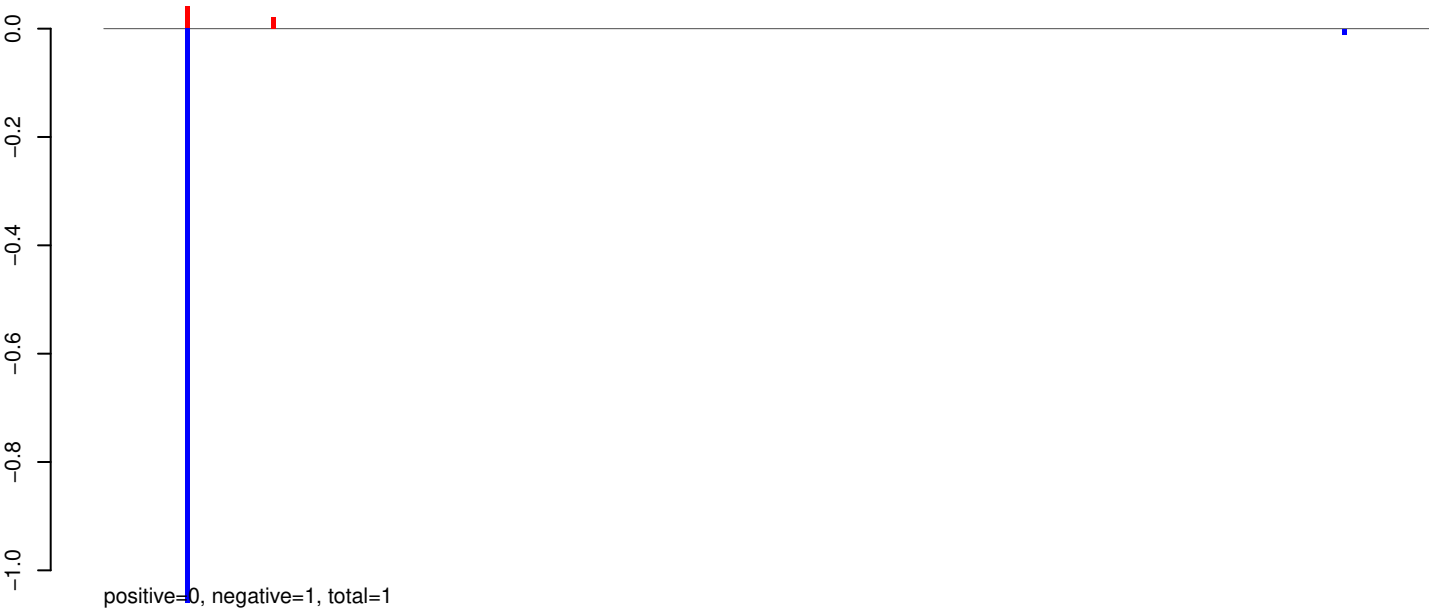

AeAeg_Aag2_R3D1_r123_ZA.24_35.rep

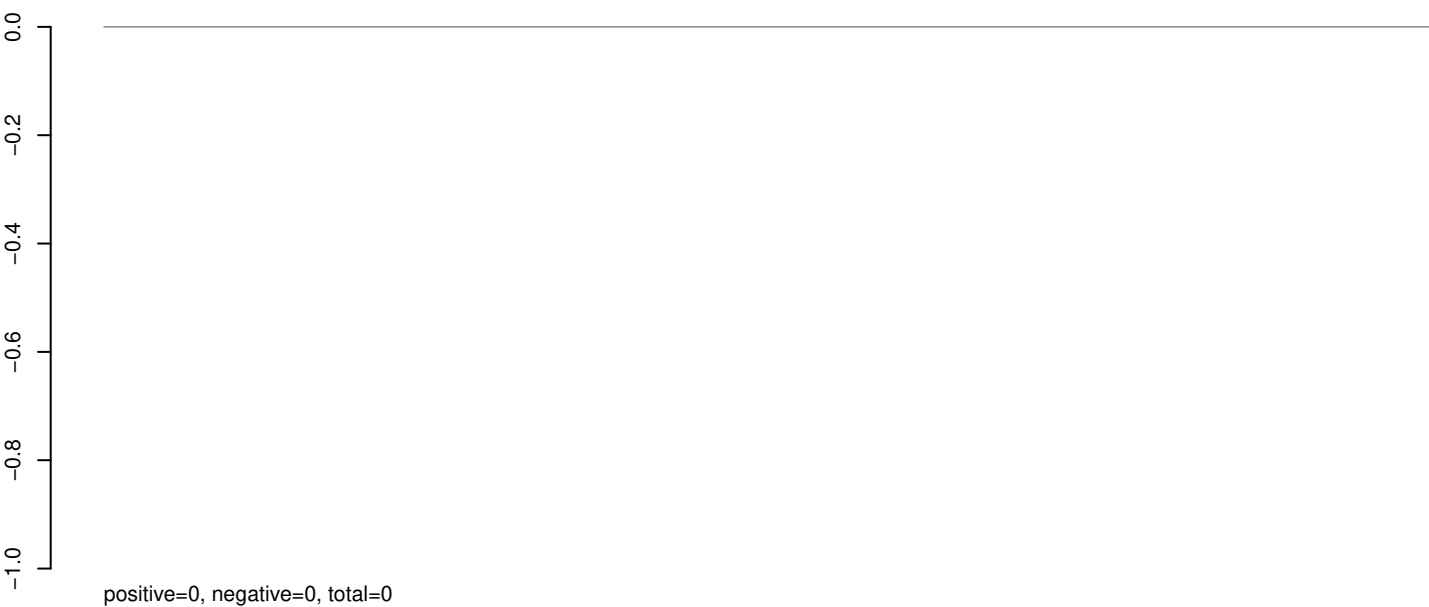

AeAeg_Aag2_R3D1_r123_ZA.rep

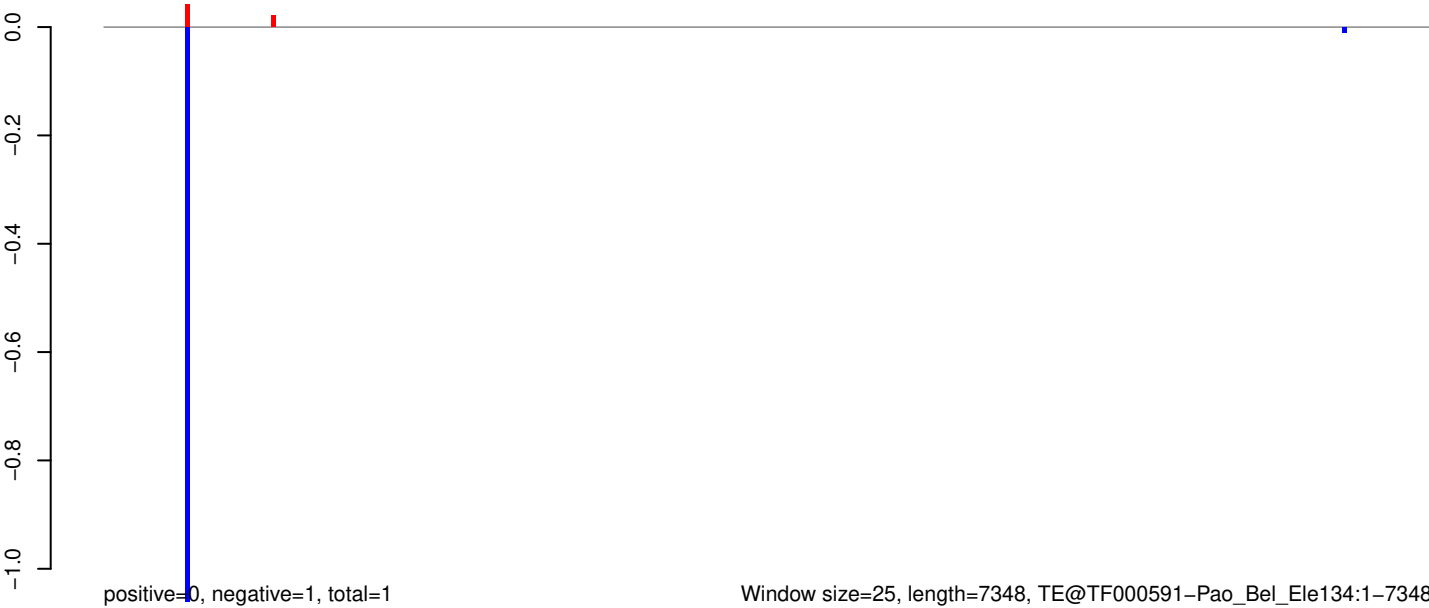

AeAeg_Aag2_R3D1_r123_ZA.18_23.rep

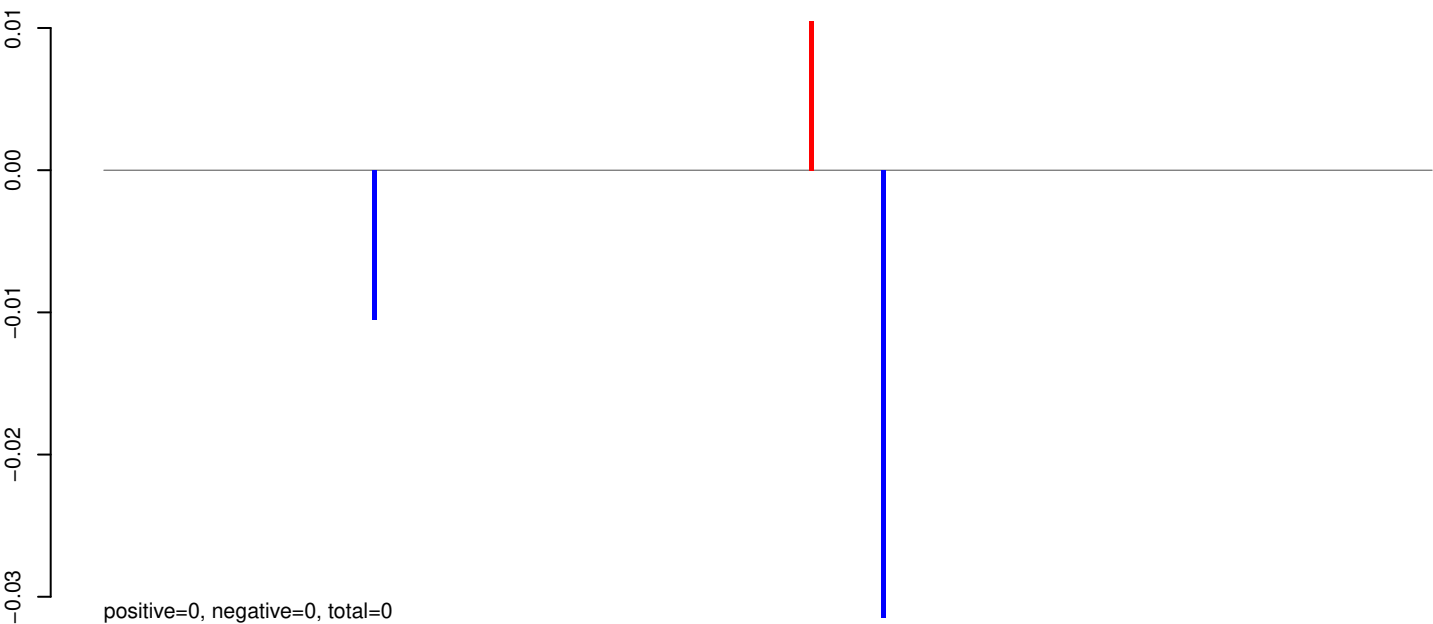

AeAeg_Aag2_R3D1_r123_ZA.24_35.rep

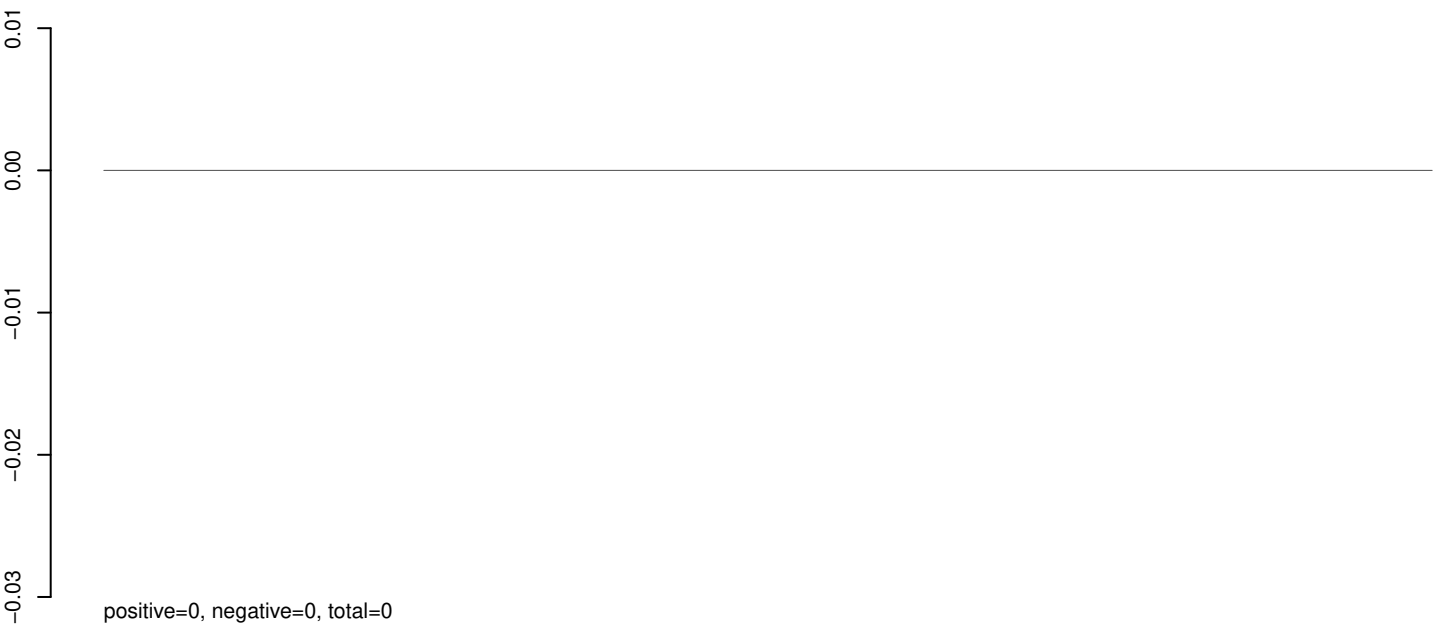

AeAeg_Aag2_R3D1_r123_ZA.rep

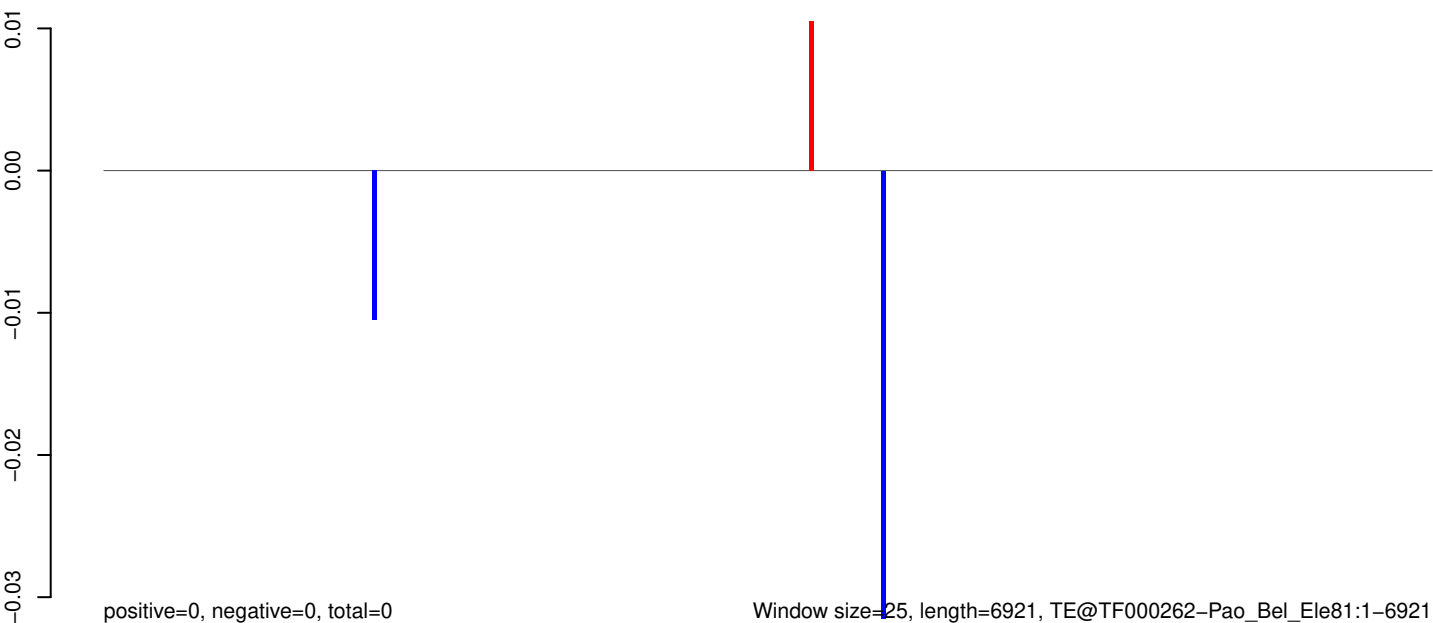

Window size=25, length=6921, TE@TF000262-Pao_Bel_Ele81:1-6921

0 1000 2000 3000 4000 5000 6000 7000

AeAeg_Aag2_R3D1_r123_ZA.18_23.rep

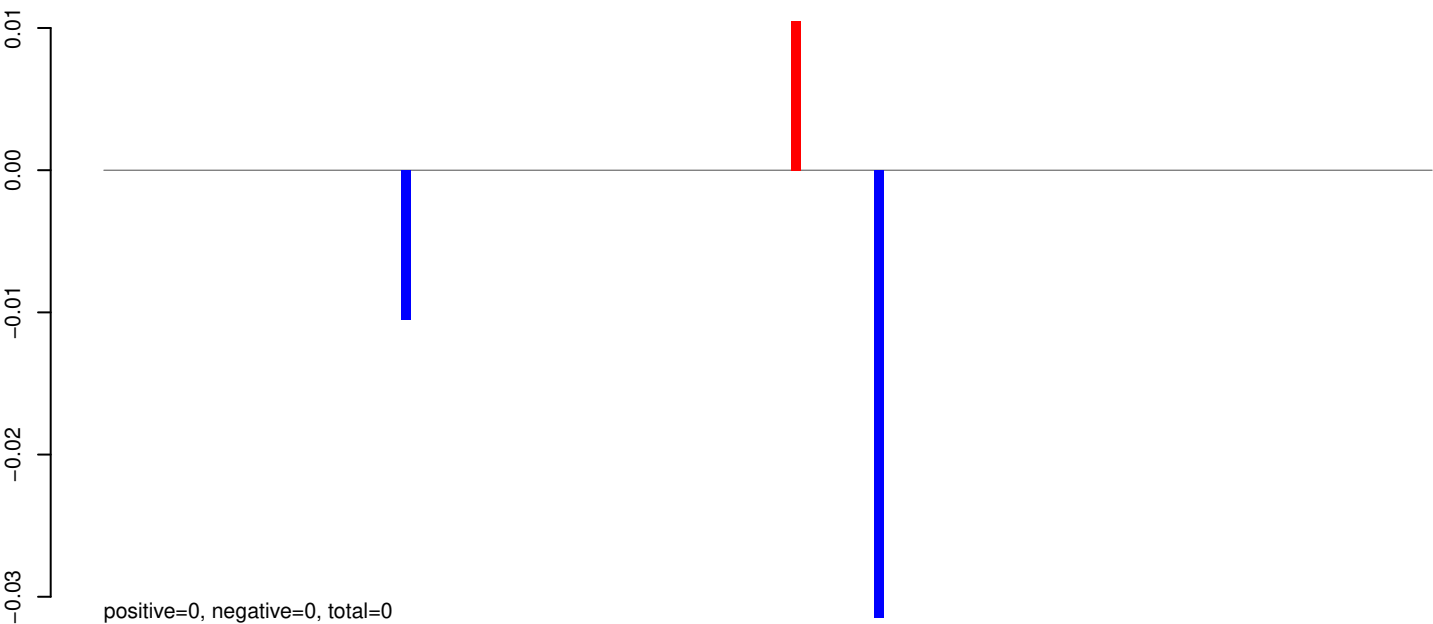

AeAeg_Aag2_R3D1_r123_ZA.24_35.rep

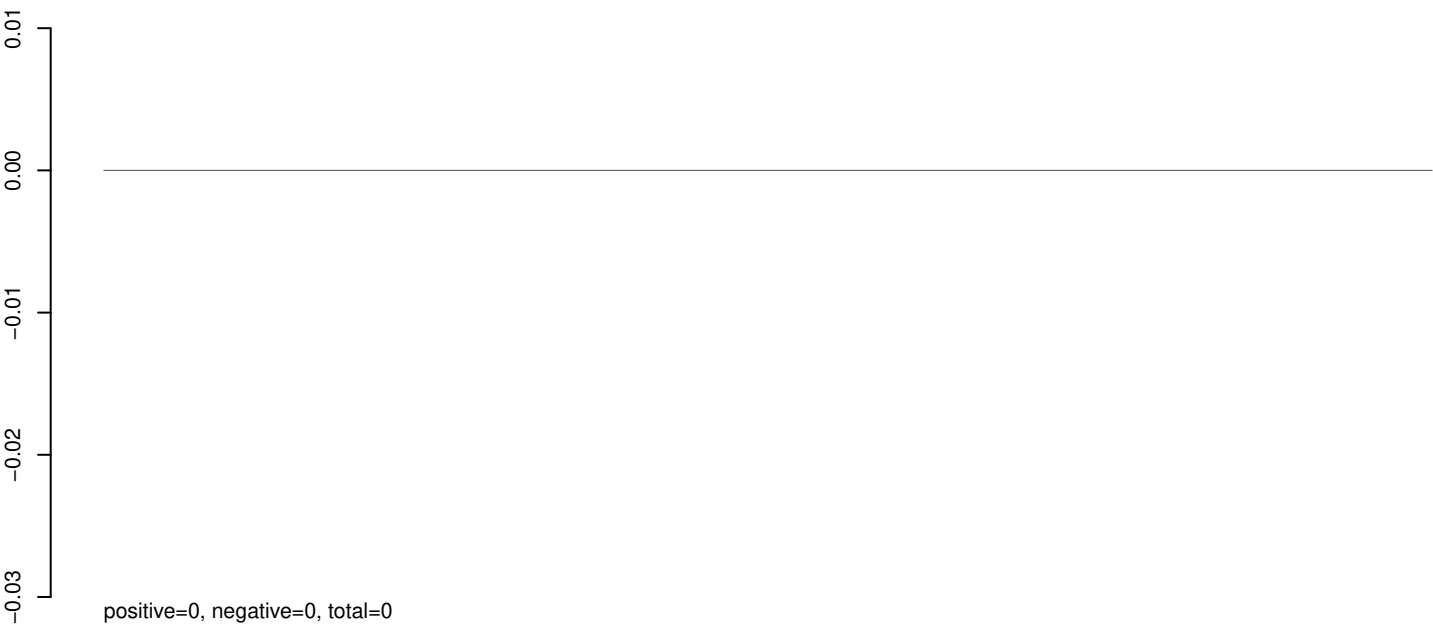

AeAeg_Aag2_R3D1_r123_ZA.rep

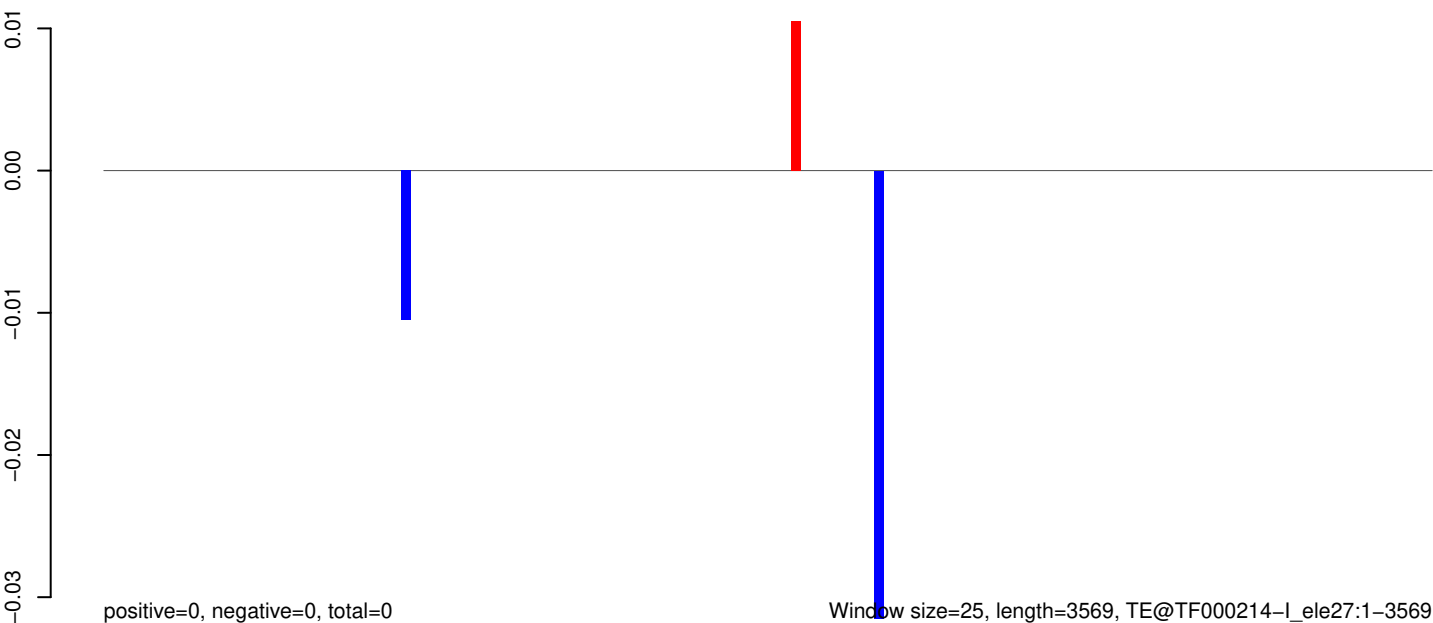

Window size=25, length=3569, TE@TF000214-I_ele27:1-3569

0 500 1000 1500 2000 2500 3000 3500

AeAeg_Aag2_R3D1_r123_ZA.18_23.rep

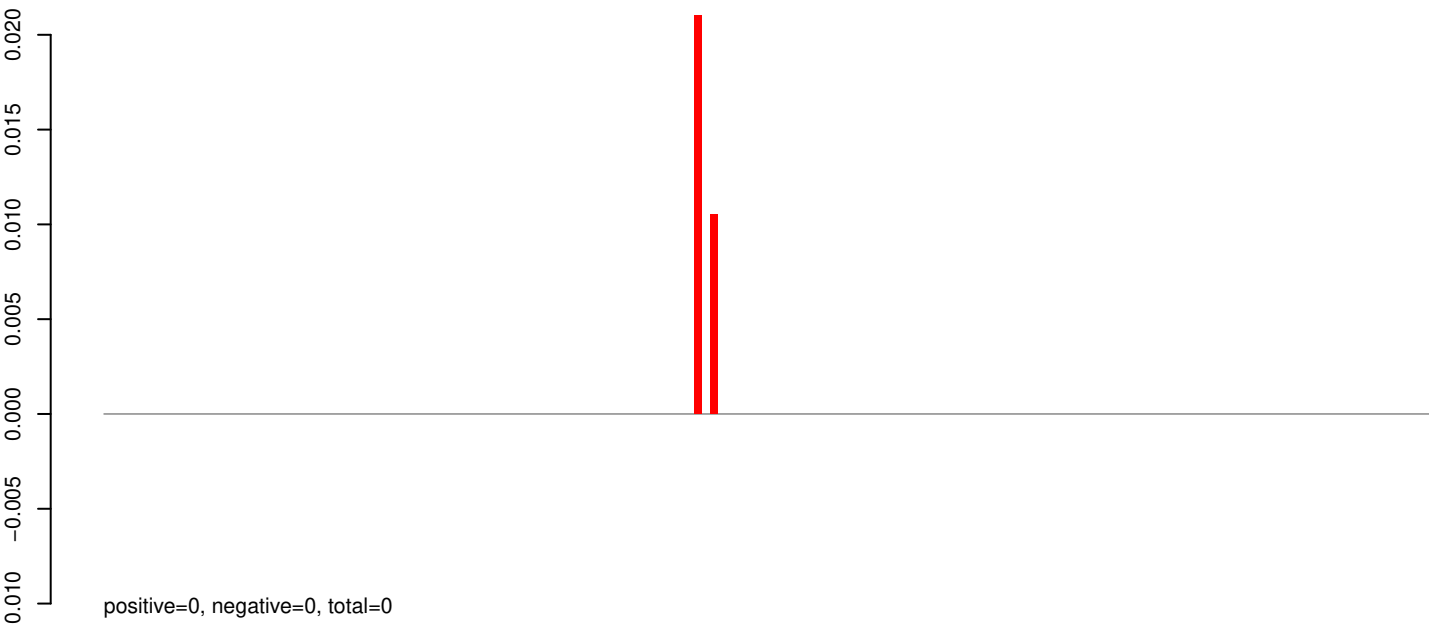

AeAeg_Aag2_R3D1_r123_ZA.24_35.rep

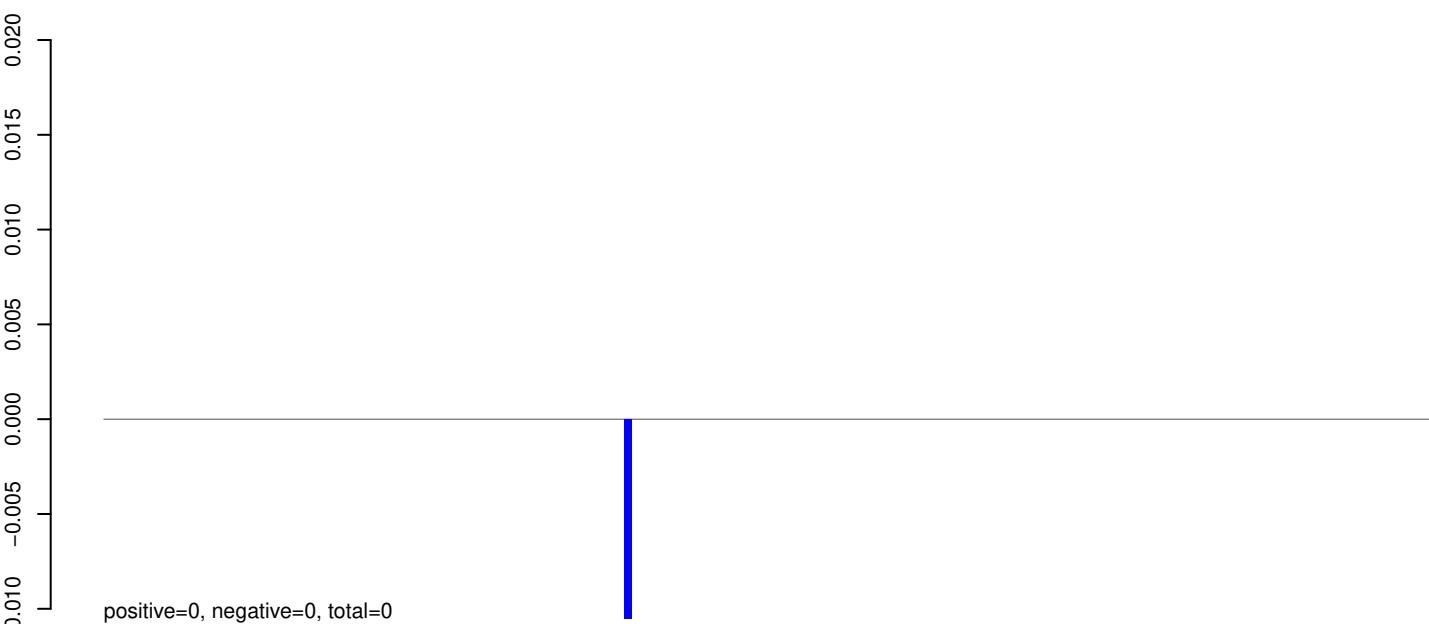

AeAeg_Aag2_R3D1_r123_ZA.rep

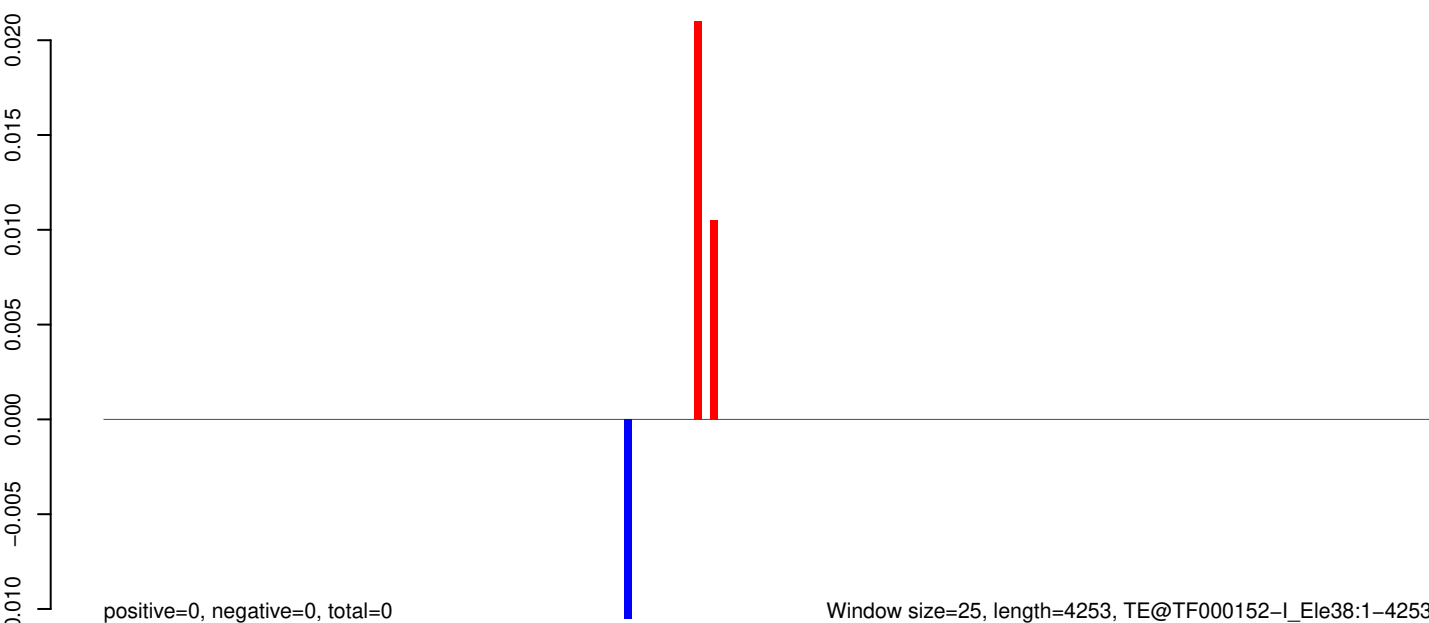

AeAeg_Aag2_R3D1_r123_ZA.18_23.rep

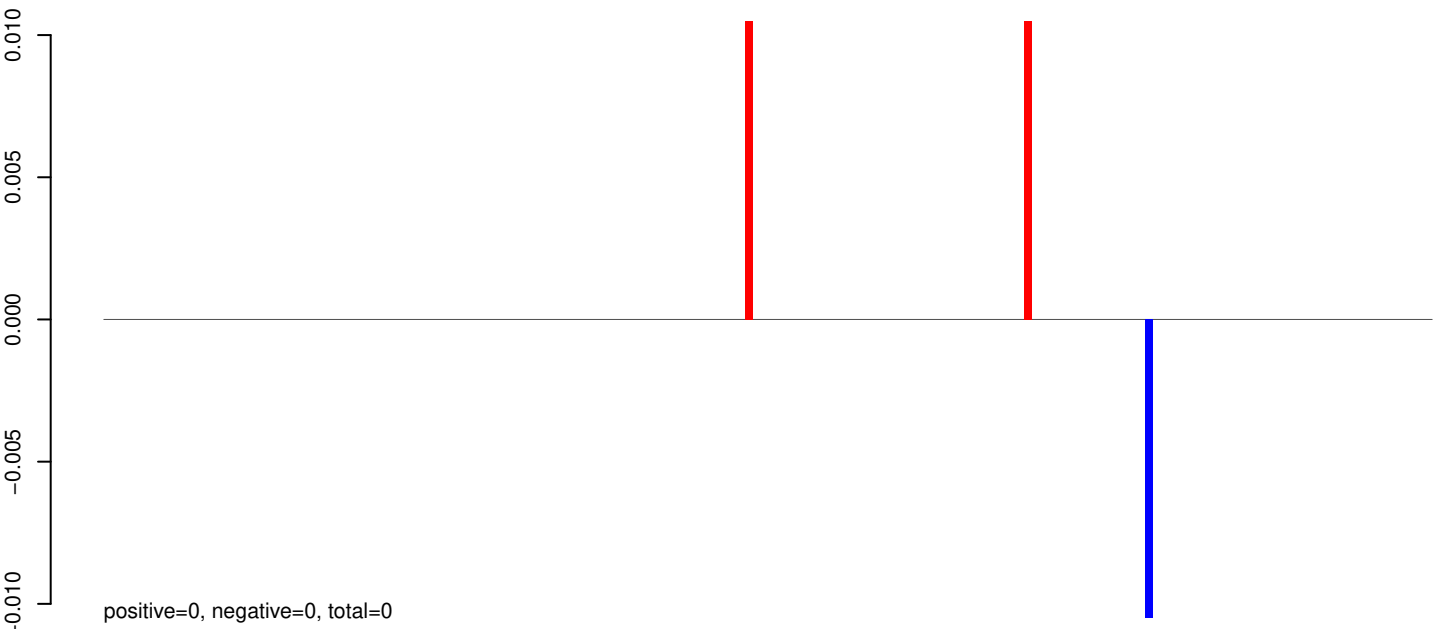

AeAeg_Aag2_R3D1_r123_ZA.24_35.rep

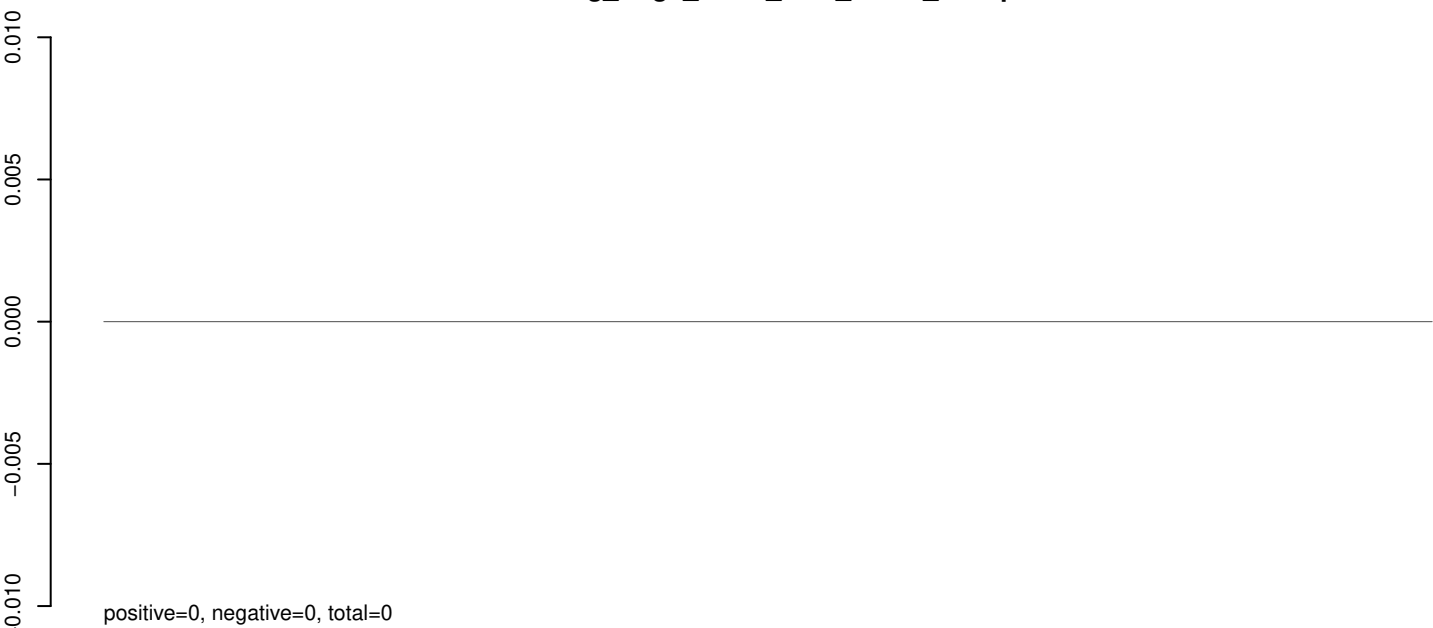

AeAeg_Aag2_R3D1_r123_ZA.rep

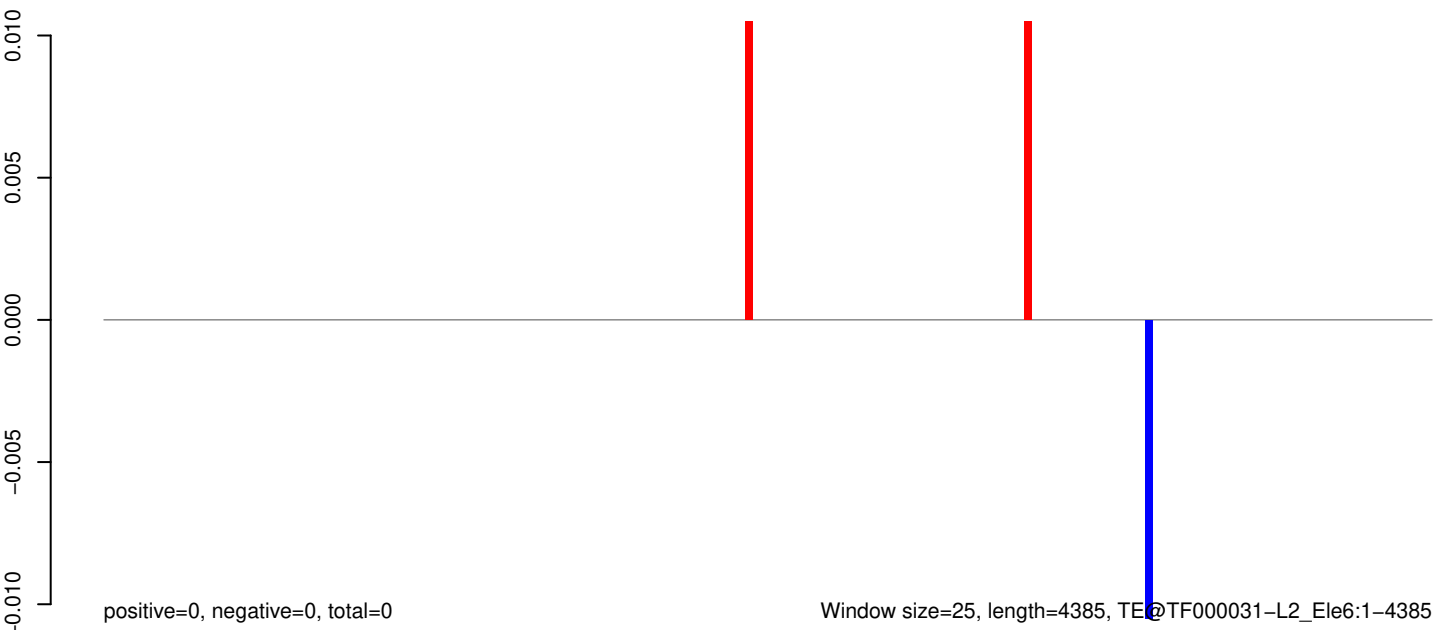

Window size=25, length=4385, TE@TF000031-L2_Ele6:1-4385

0 1000 2000 3000 4000

AeAeg_Aag2_R3D1_r123_ZA.18_23.rep

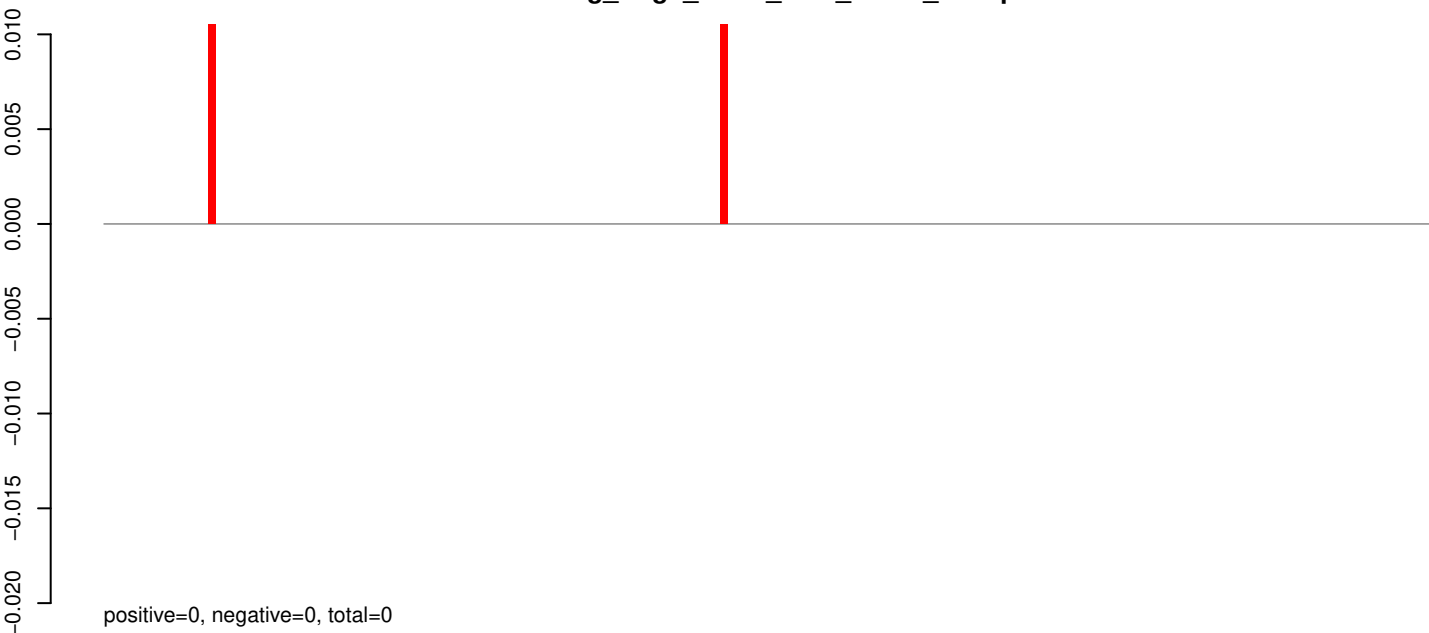

AeAeg_Aag2_R3D1_r123_ZA.24_35.rep

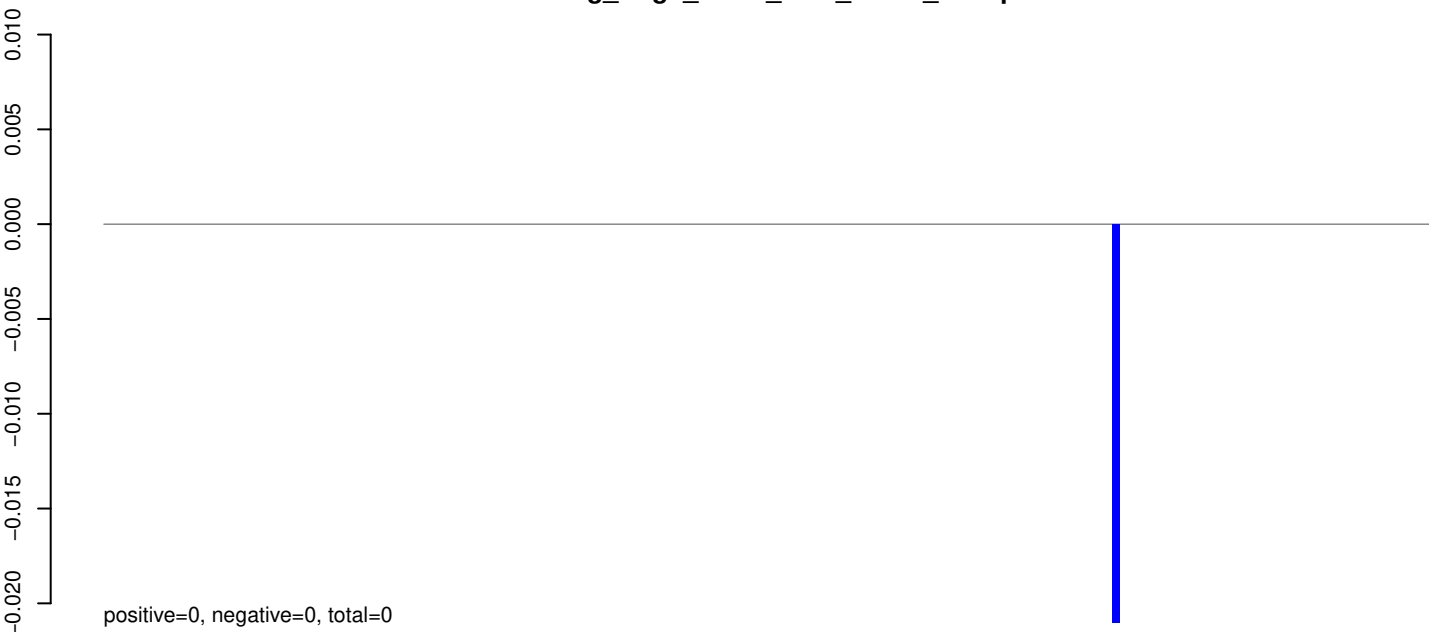

AeAeg_Aag2_R3D1_r123_ZA.rep

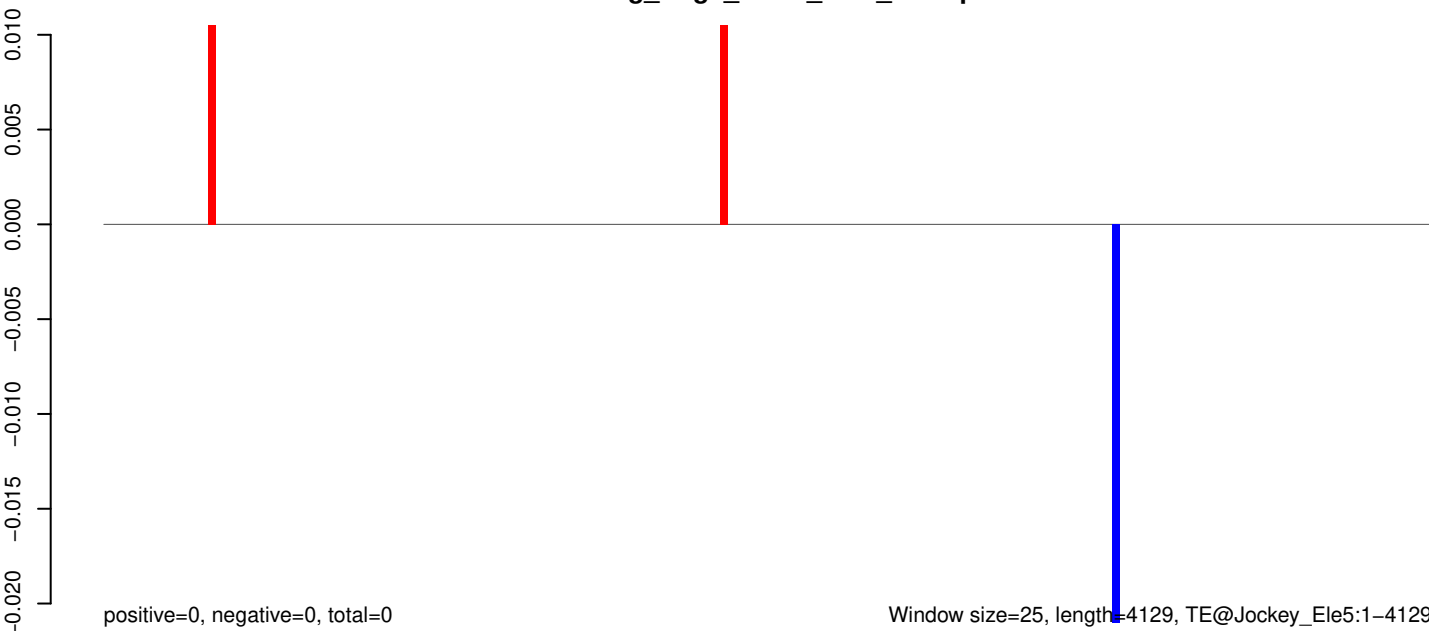

AeAeg_Aag2_R3D1_r123_ZA.18_23.rep



AeAeg_Aag2_R3D1_r123_ZA.24_35.rep

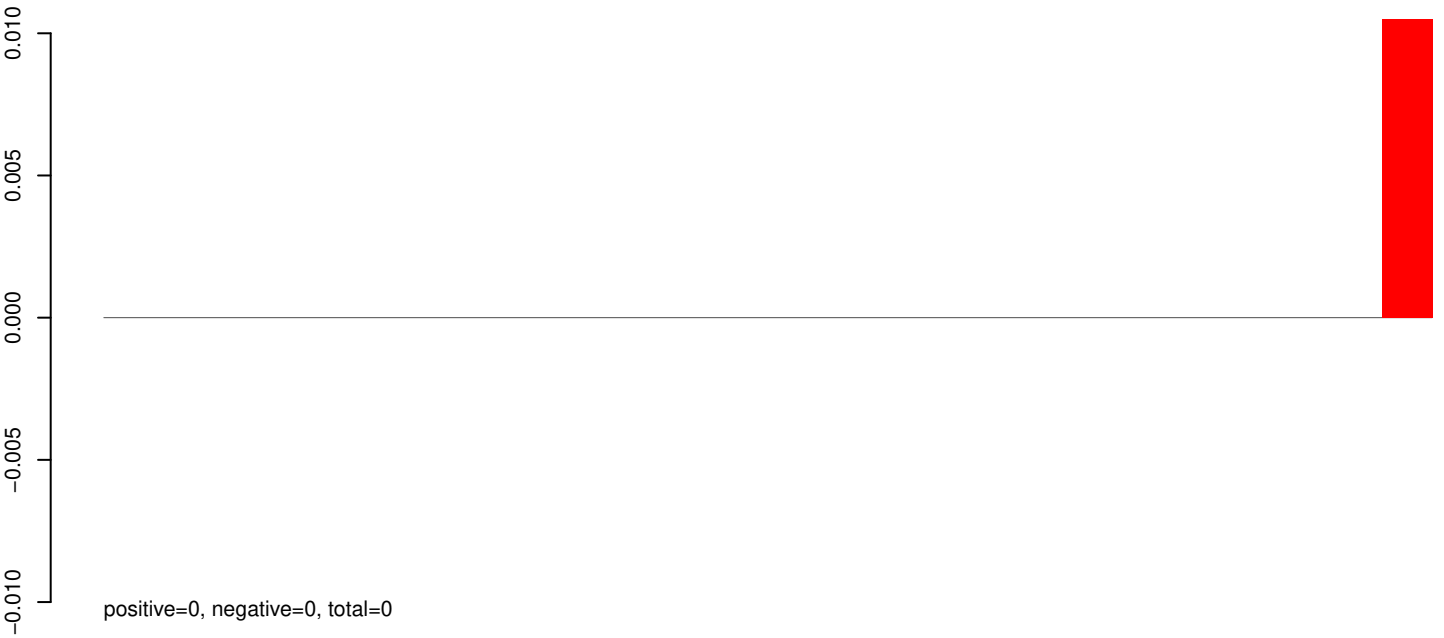

AeAeg_Aag2_R3D1_r123_ZA.rep



AeAeg_Aag2_R3D1_r123_ZA.18_23.rep

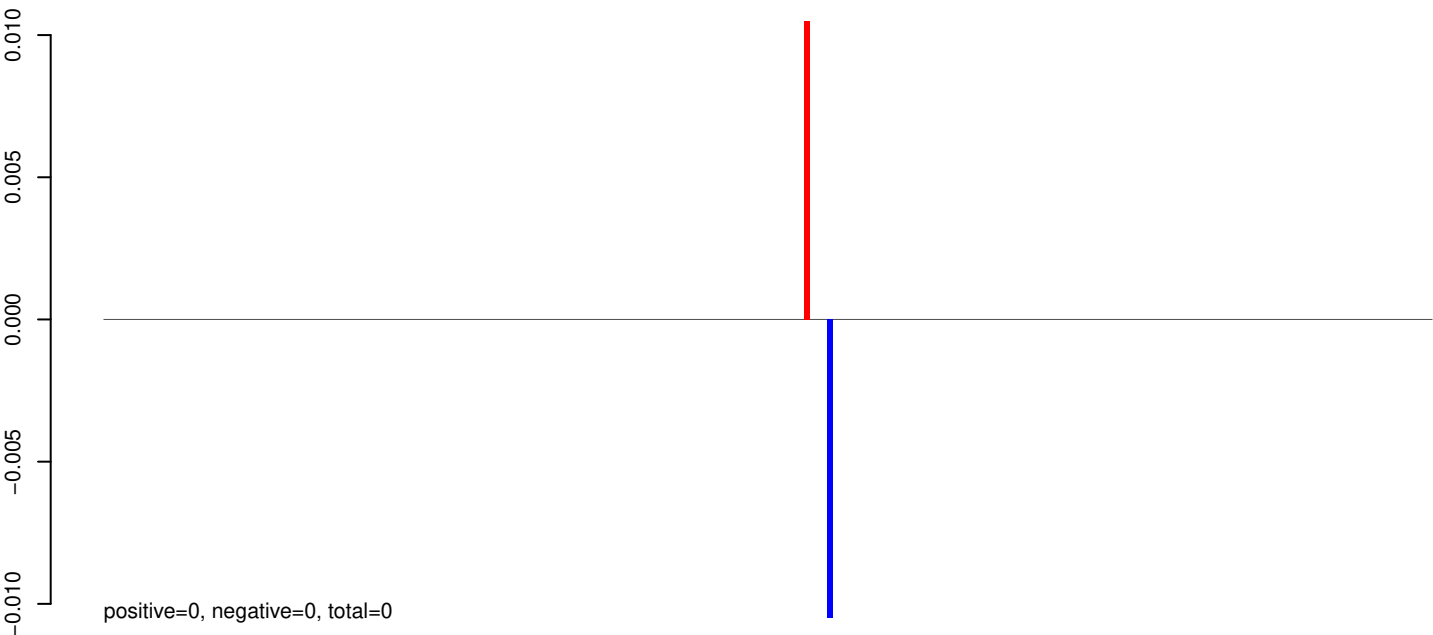

AeAeg_Aag2_R3D1_r123_ZA.24_35.rep

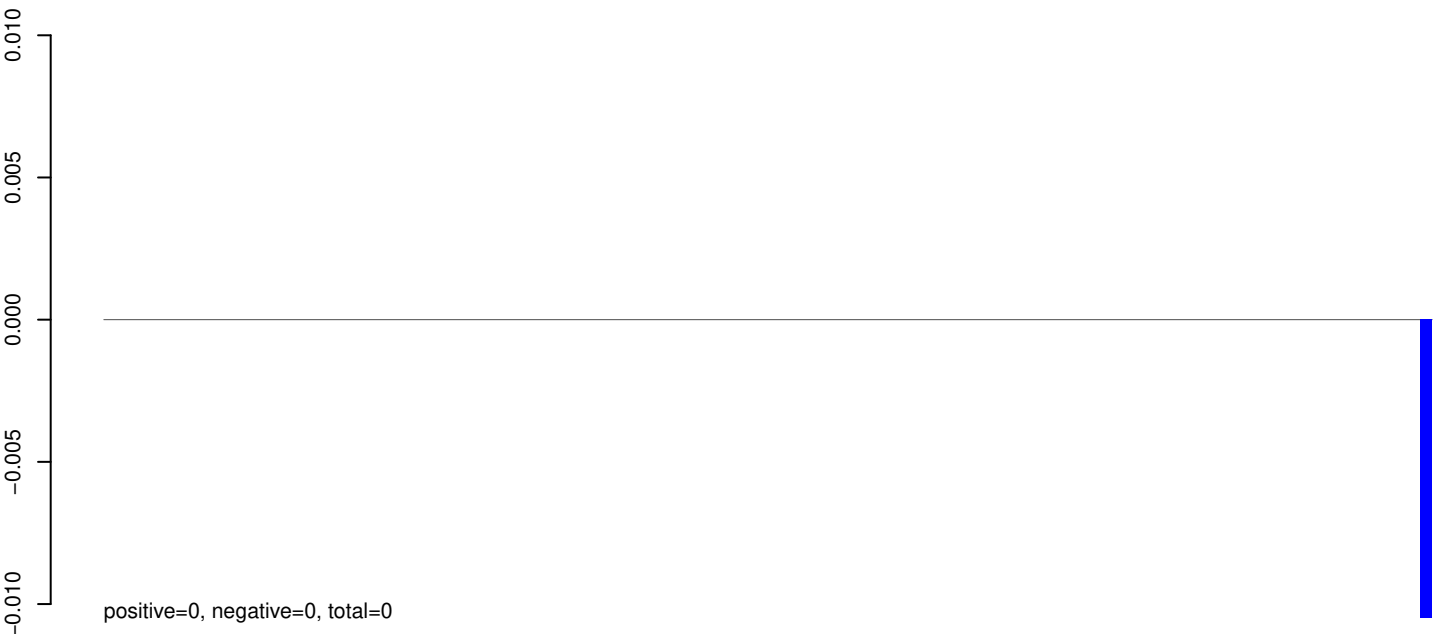

AeAeg_Aag2_R3D1_r123_ZA.rep

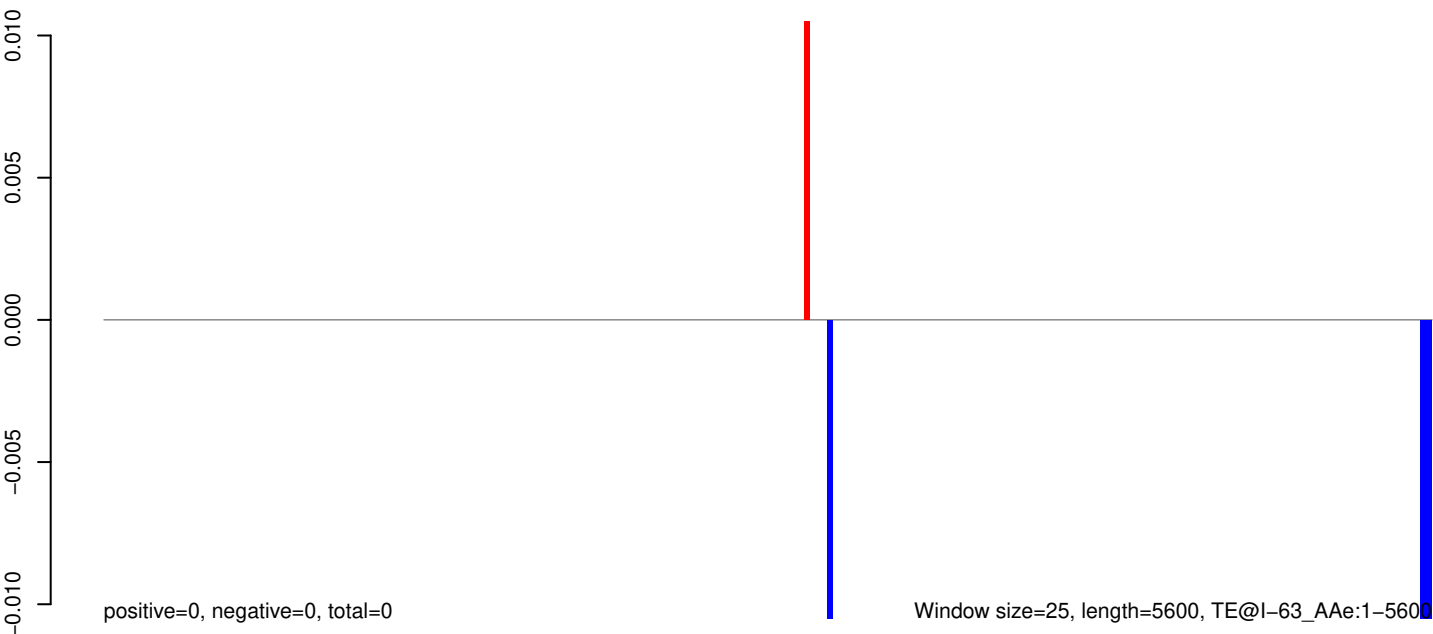

0 1000 2000 3000 4000 5000

AeAeg_Aag2_R3D1_r123_ZA.18_23.rep

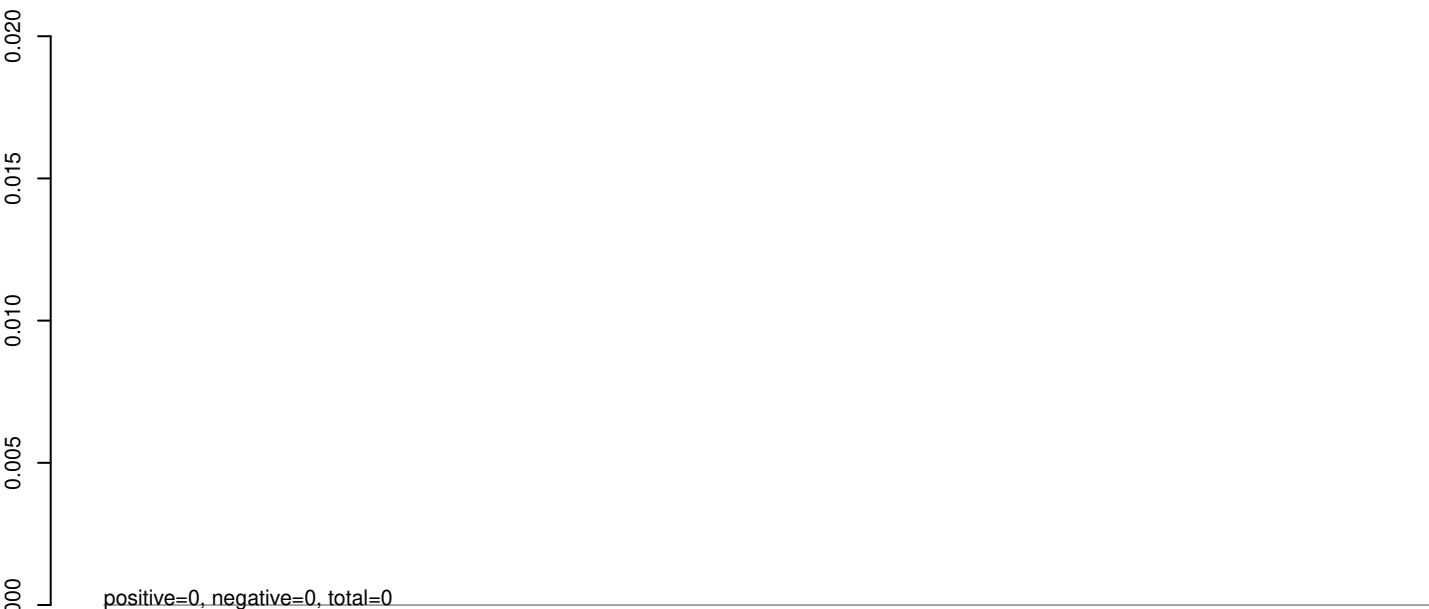

AeAeg_Aag2_R3D1_r123_ZA.24_35.rep



AeAeg_Aag2_R3D1_r123_ZA.rep

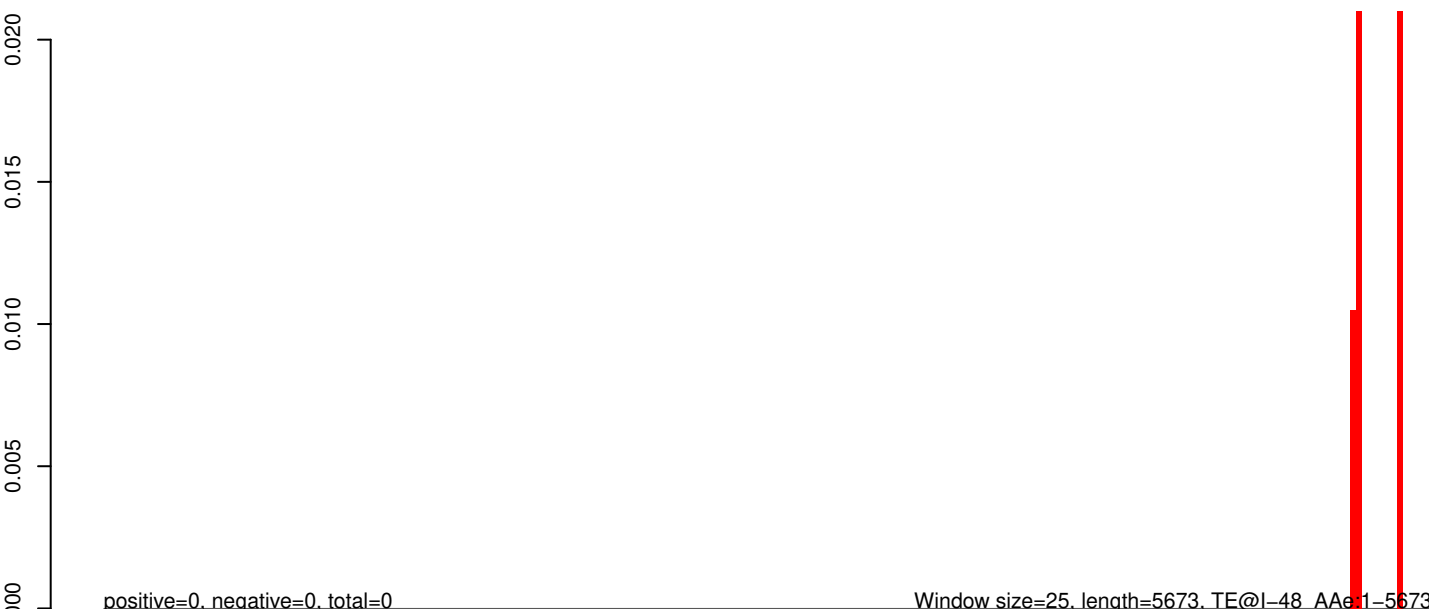

0 1000 2000 3000 4000 5000

AeAeg_Aag2_R3D1_r123_ZA.18_23.rep

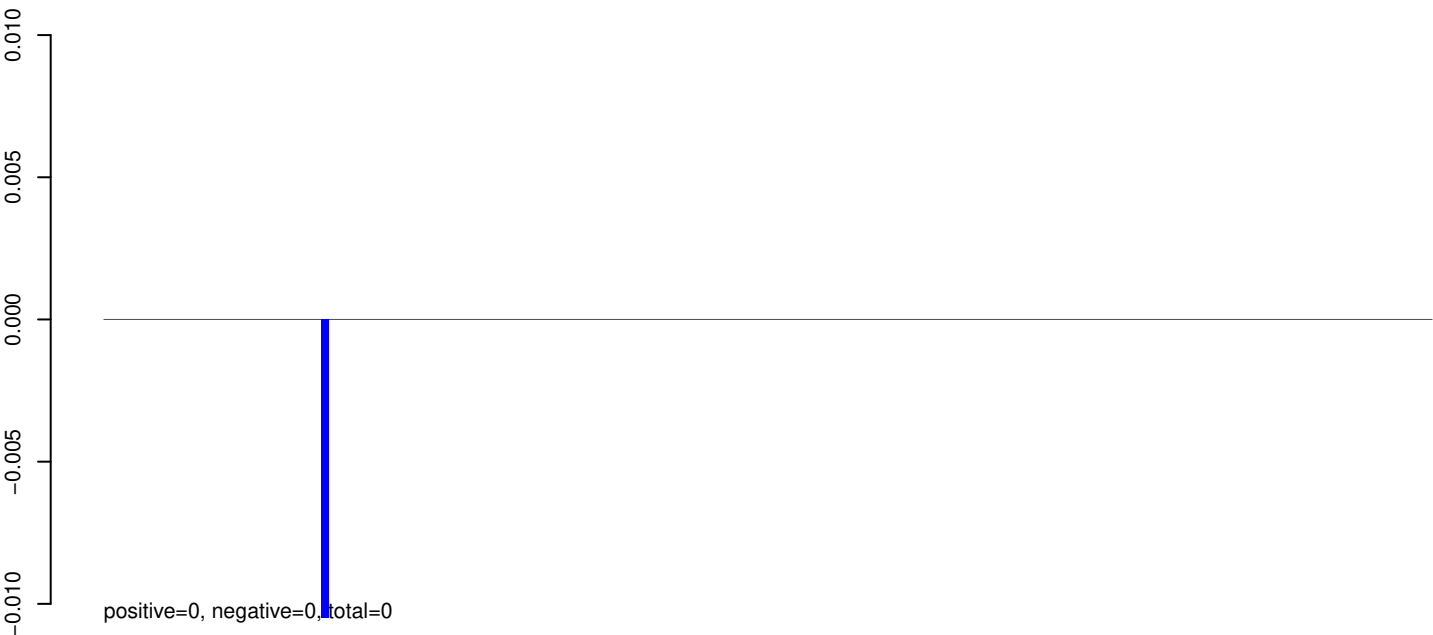

AeAeg_Aag2_R3D1_r123_ZA.24_35.rep

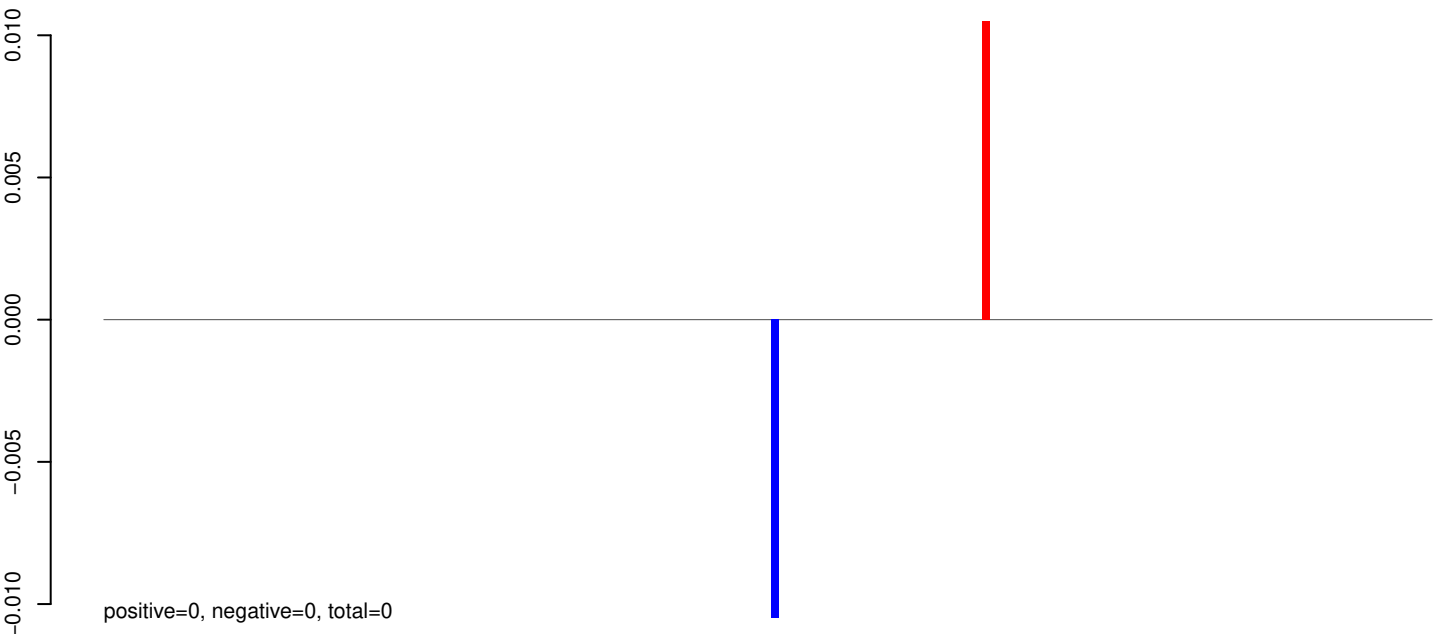

AeAeg_Aag2_R3D1_r123_ZA.rep

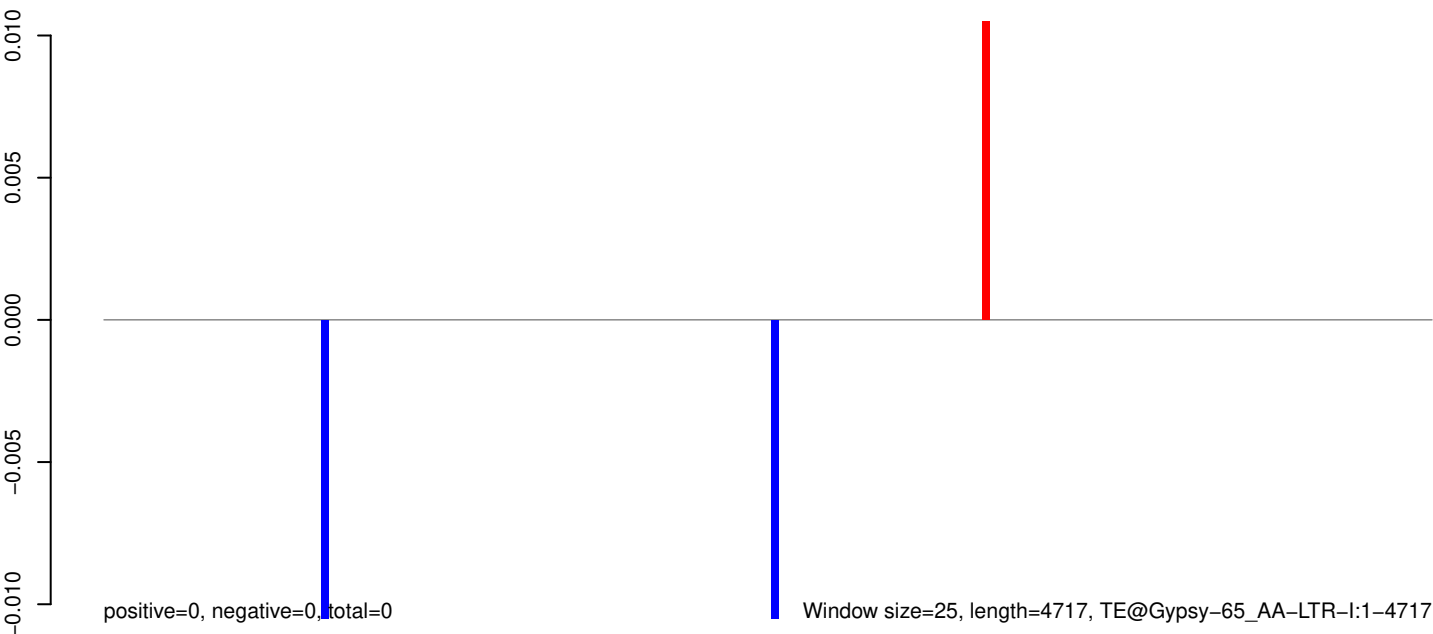

0 1000 2000 3000 4000

AeAeg_Aag2_R3D1_r123_ZA.18_23.rep

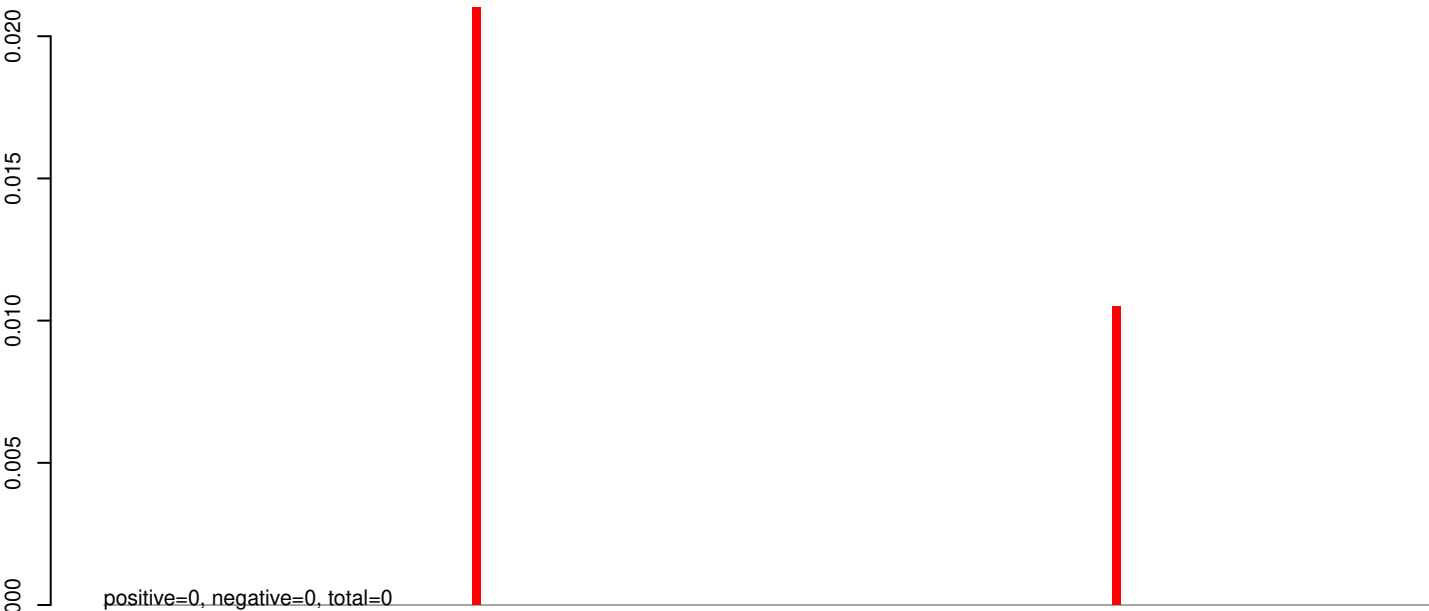

AeAeg_Aag2_R3D1_r123_ZA.24_35.rep

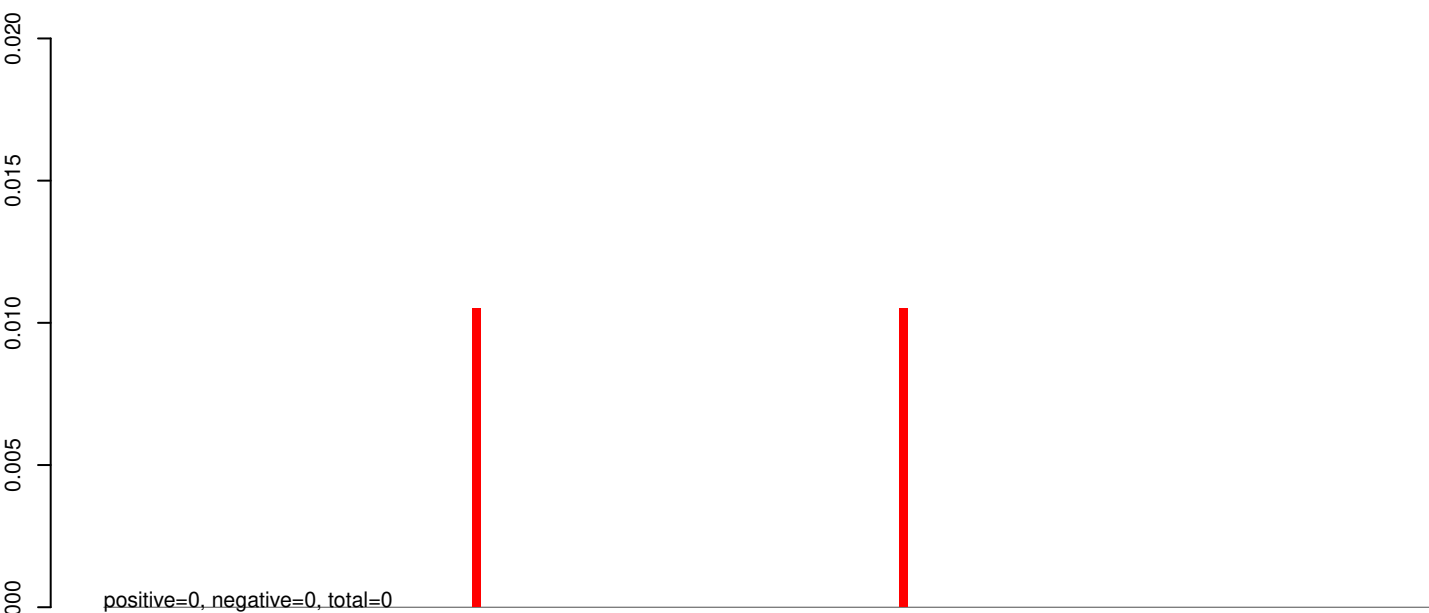

AeAeg_Aag2_R3D1_r123_ZA.rep

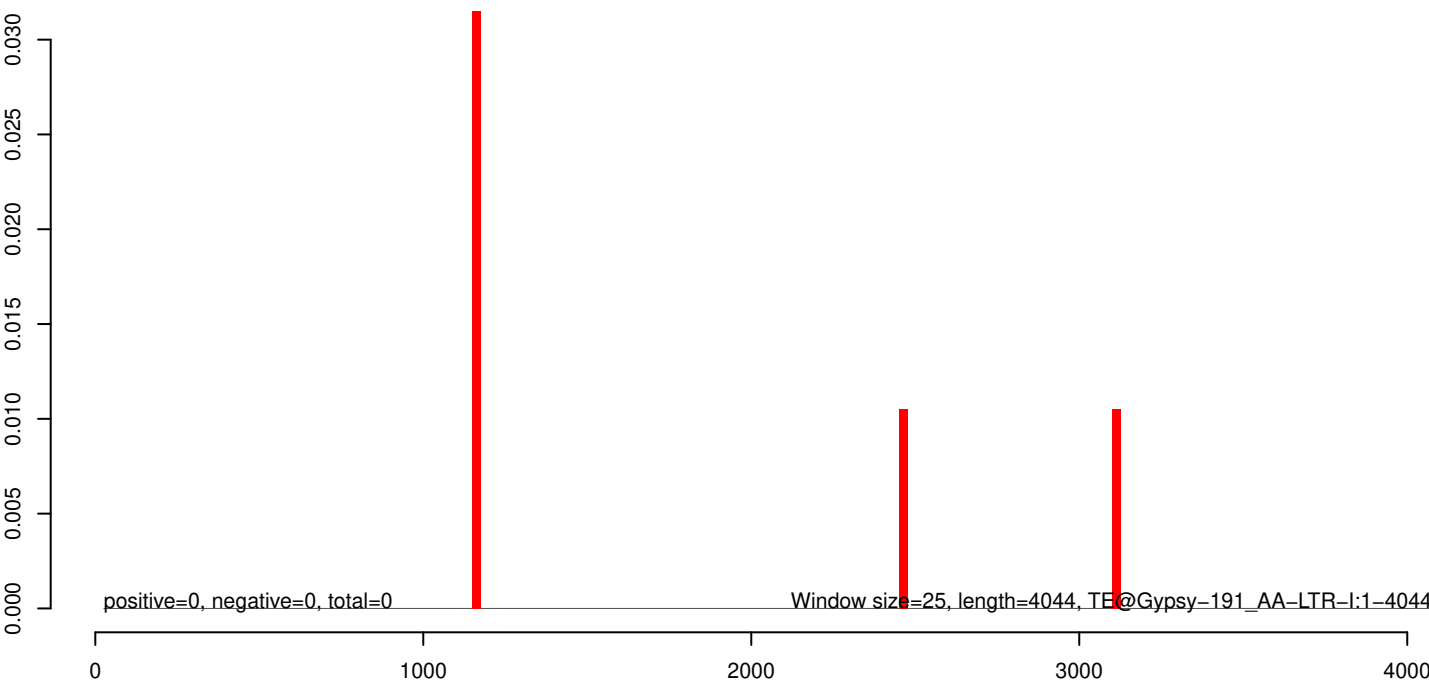

AeAeg_Aag2_R3D1_r123_ZA.18_23.rep

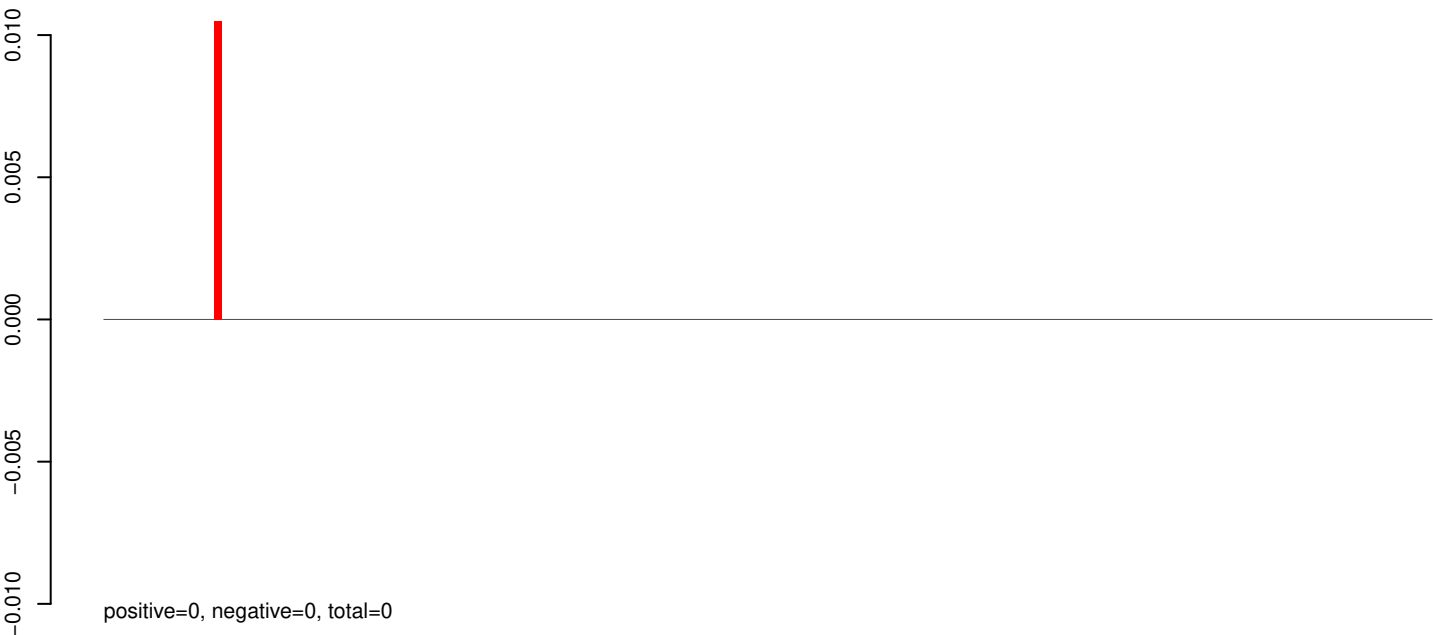

AeAeg_Aag2_R3D1_r123_ZA.24_35.rep

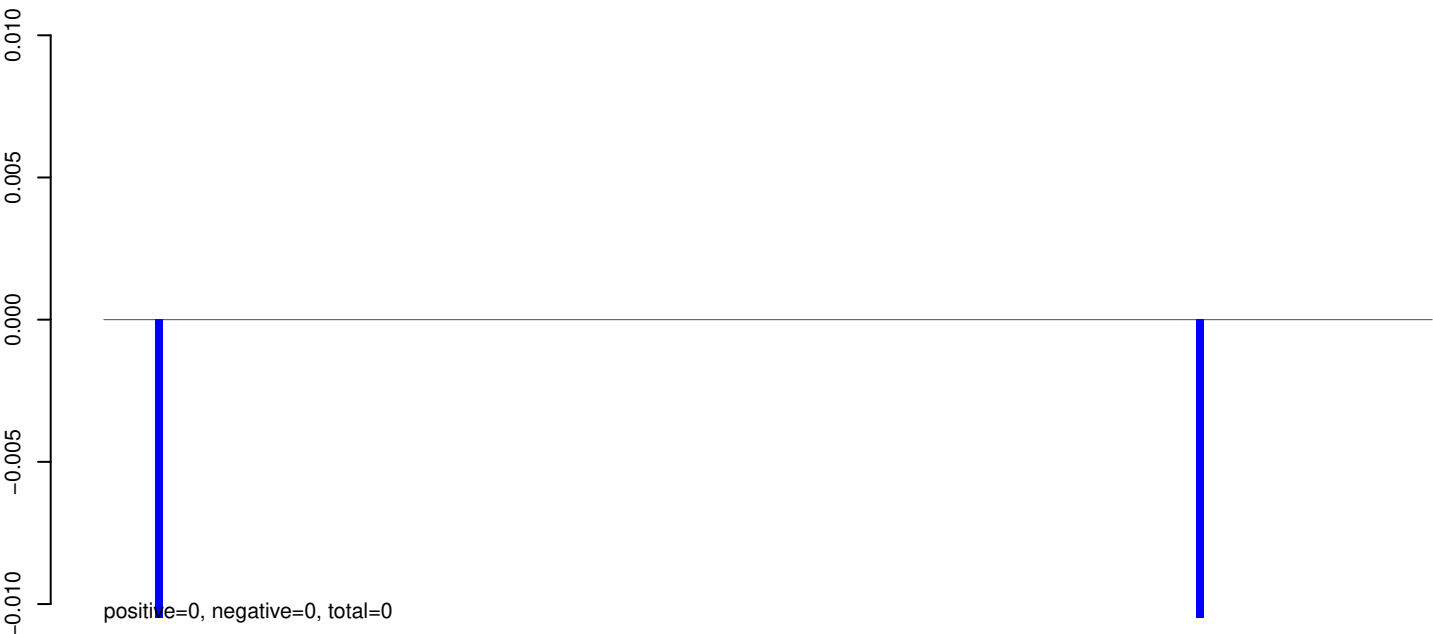

AeAeg_Aag2_R3D1_r123_ZA.rep



AeAeg_Aag2_R3D1_r123_ZA.18_23.rep

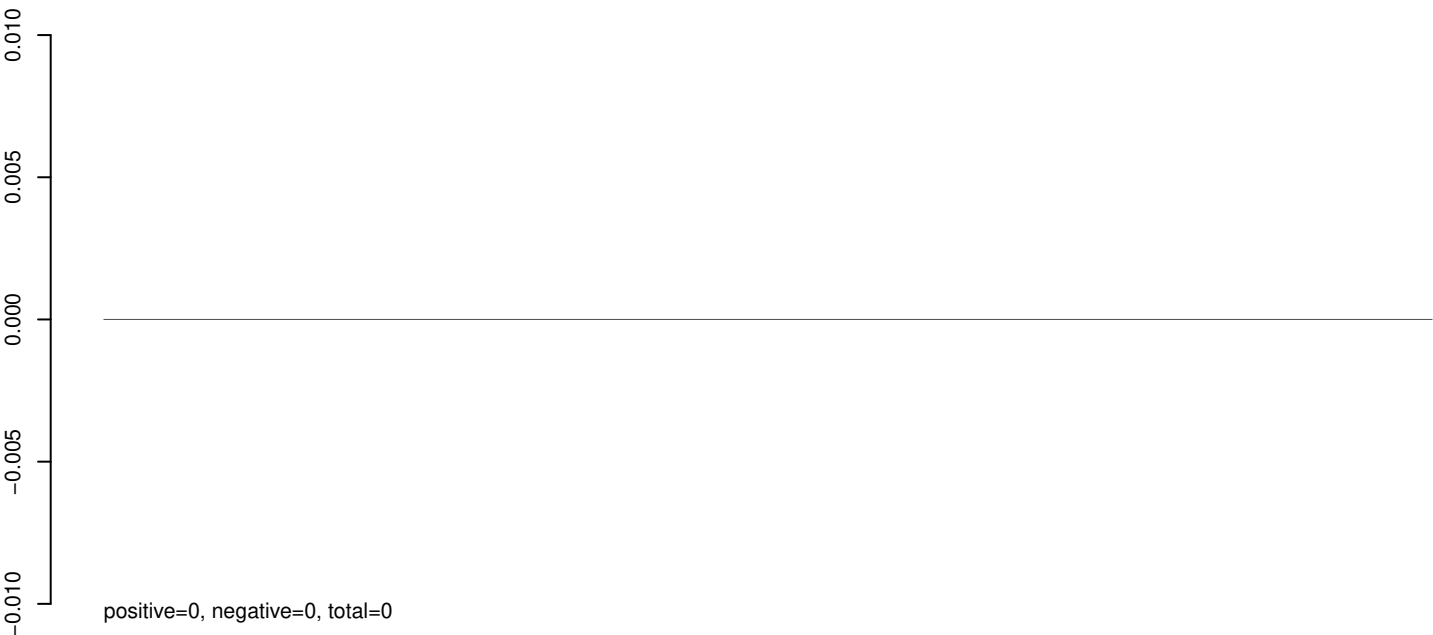

AeAeg_Aag2_R3D1_r123_ZA.24_35.rep

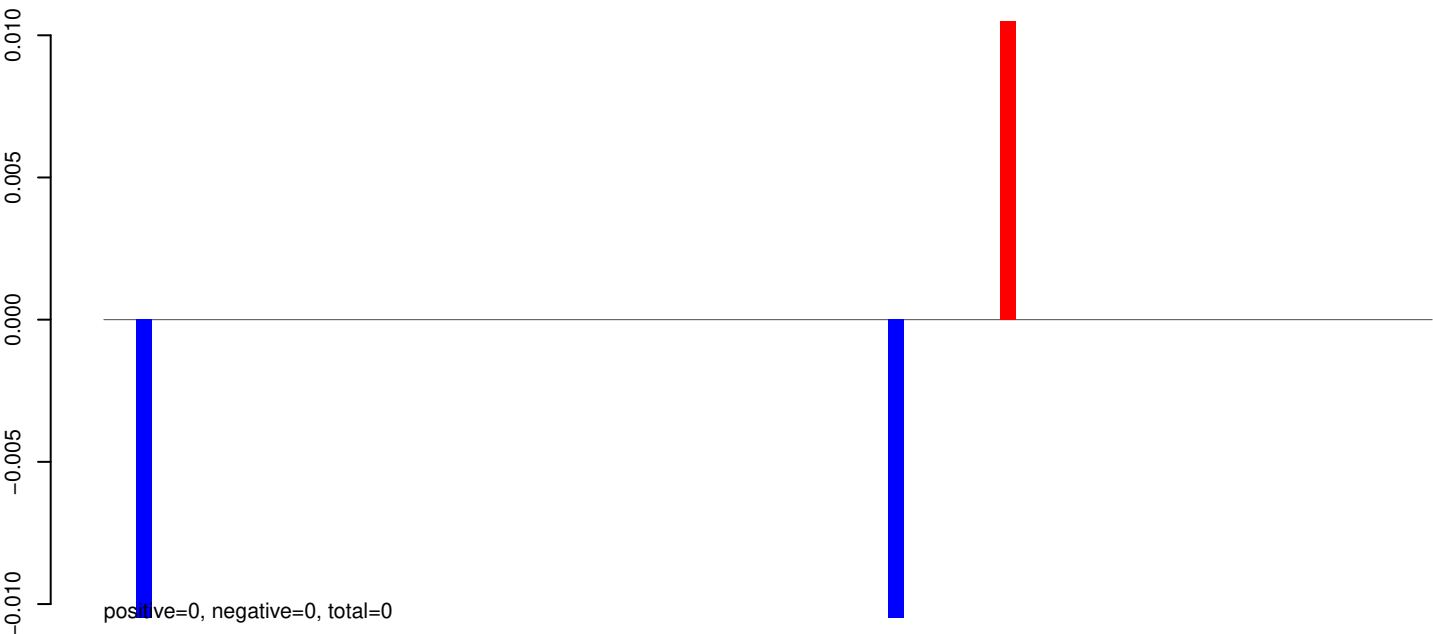

AeAeg_Aag2_R3D1_r123_ZA.rep

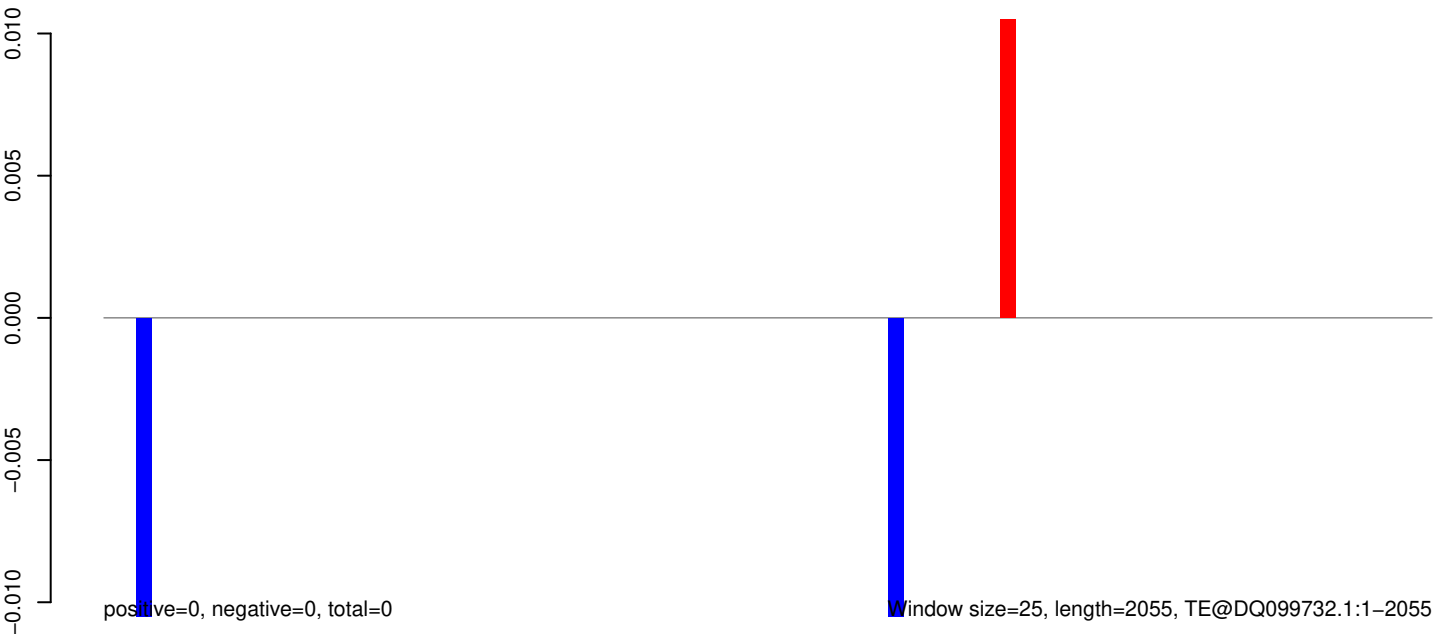

0 500 1000 1500 2000

AeAeg_Aag2_R3D1_r123_ZA.18_23.rep

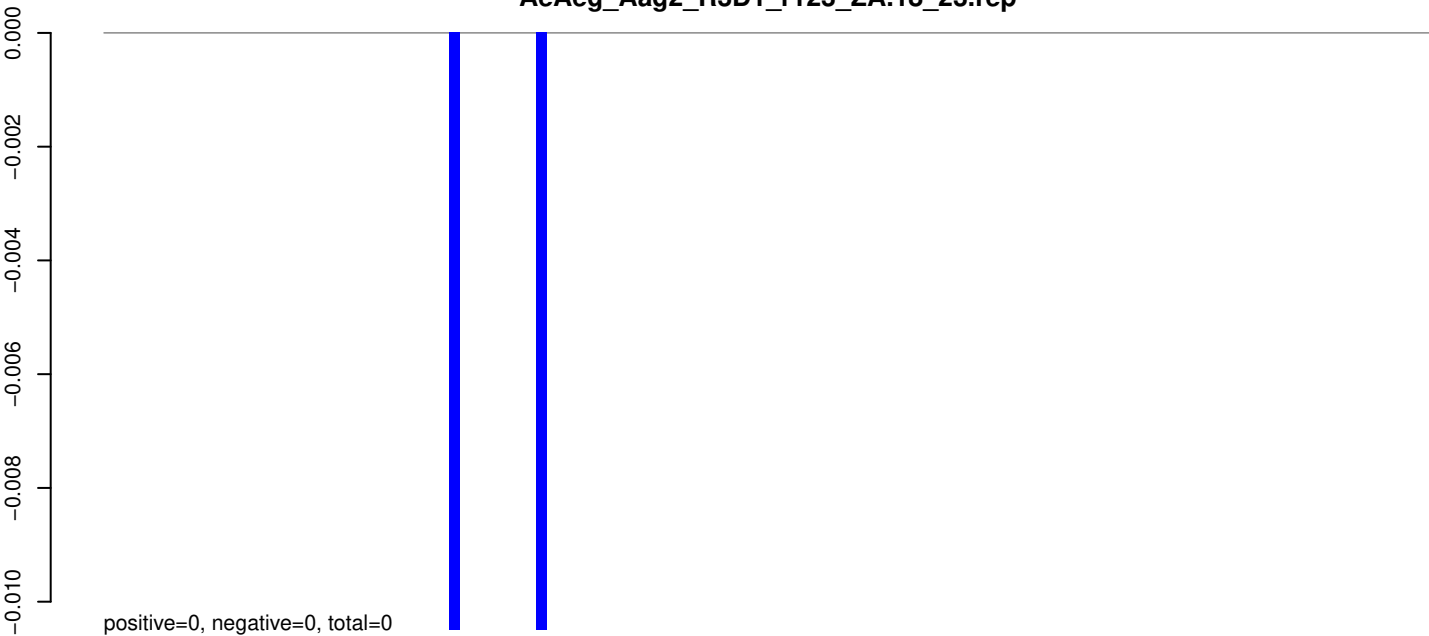

AeAeg_Aag2_R3D1_r123_ZA.24_35.rep



AeAeg_Aag2_R3D1_r123_ZA.rep

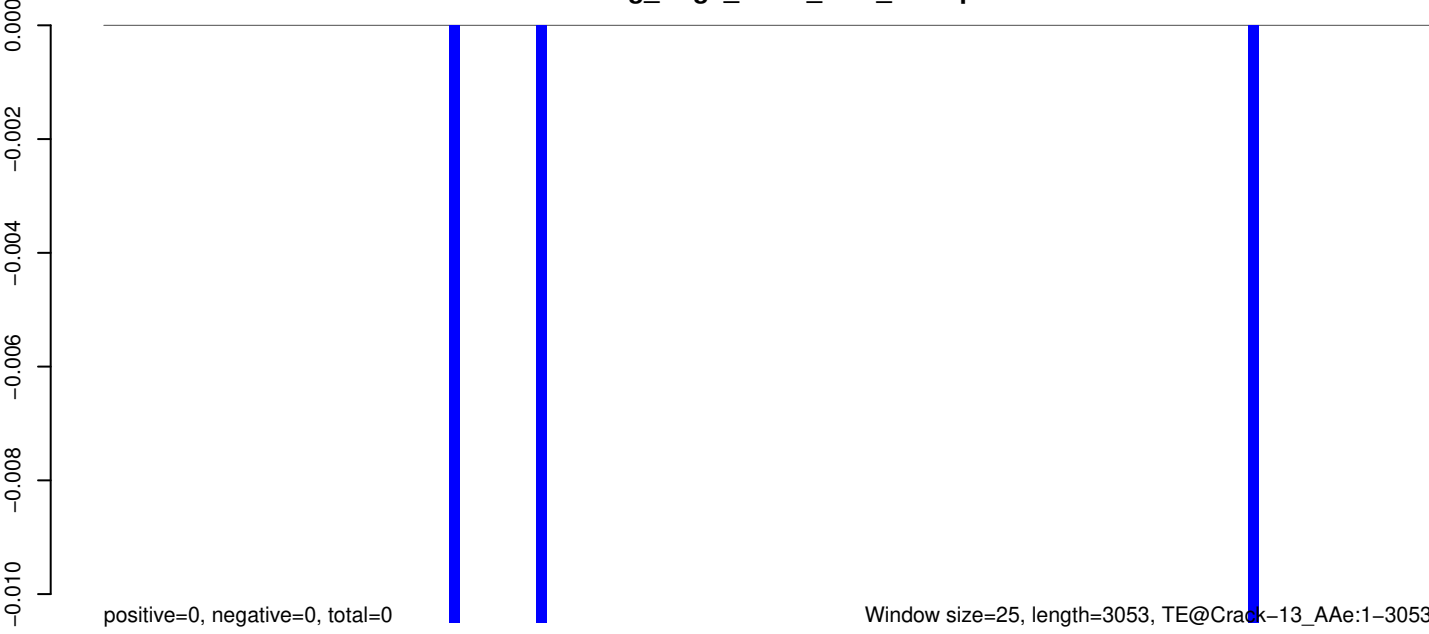

0 500 1000 1500 2000 2500 3000

AeAeg_Aag2_R3D1_r123_ZA.18_23.rep

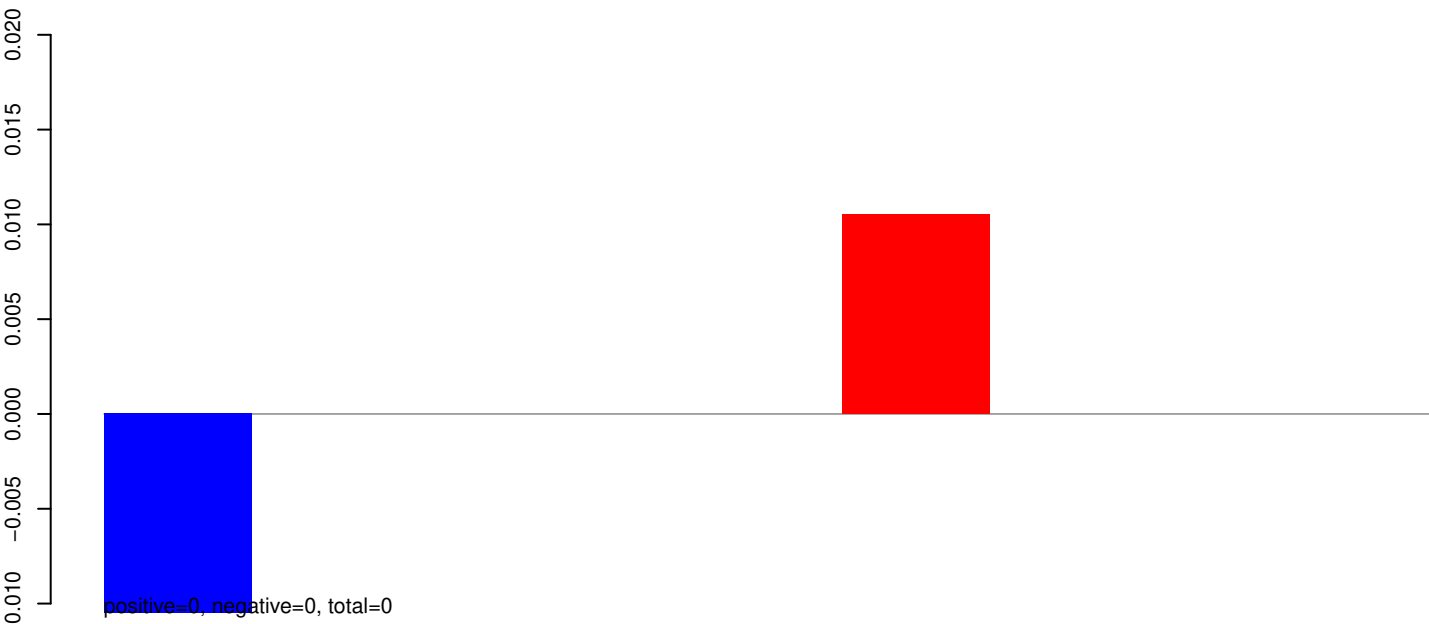

AeAeg_Aag2_R3D1_r123_ZA.24_35.rep

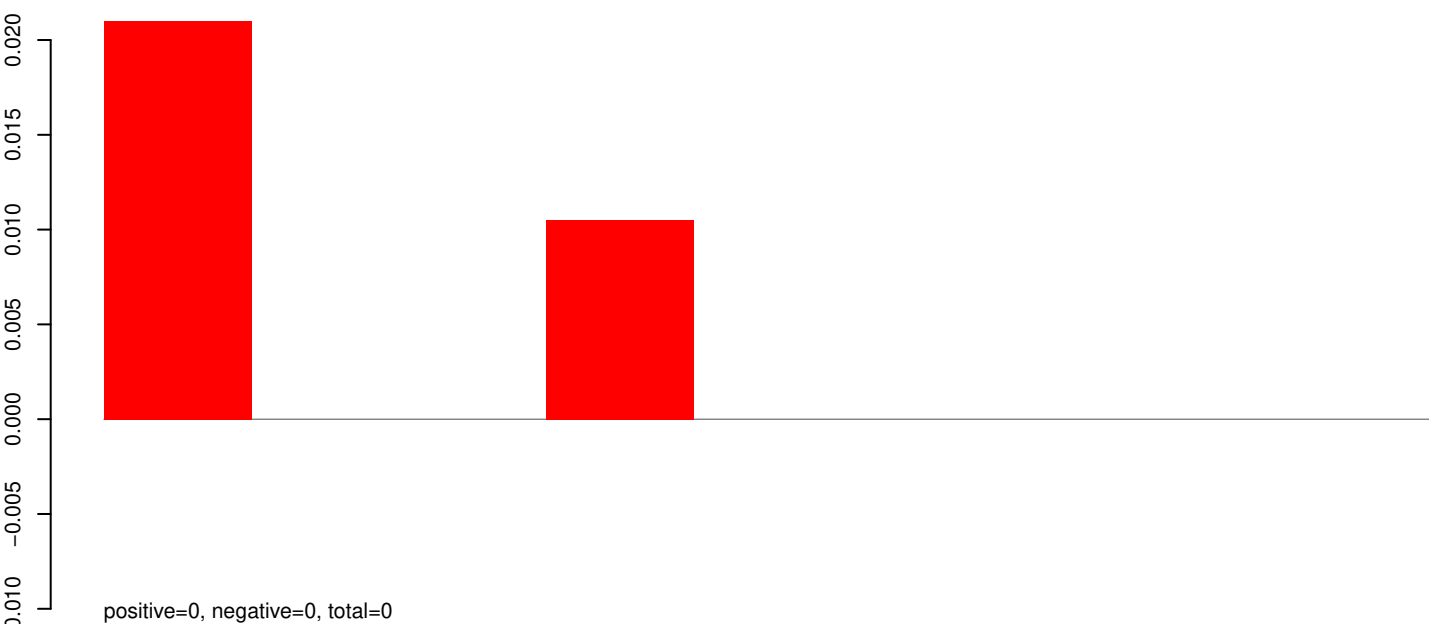

AeAeg_Aag2_R3D1_r123_ZA.rep

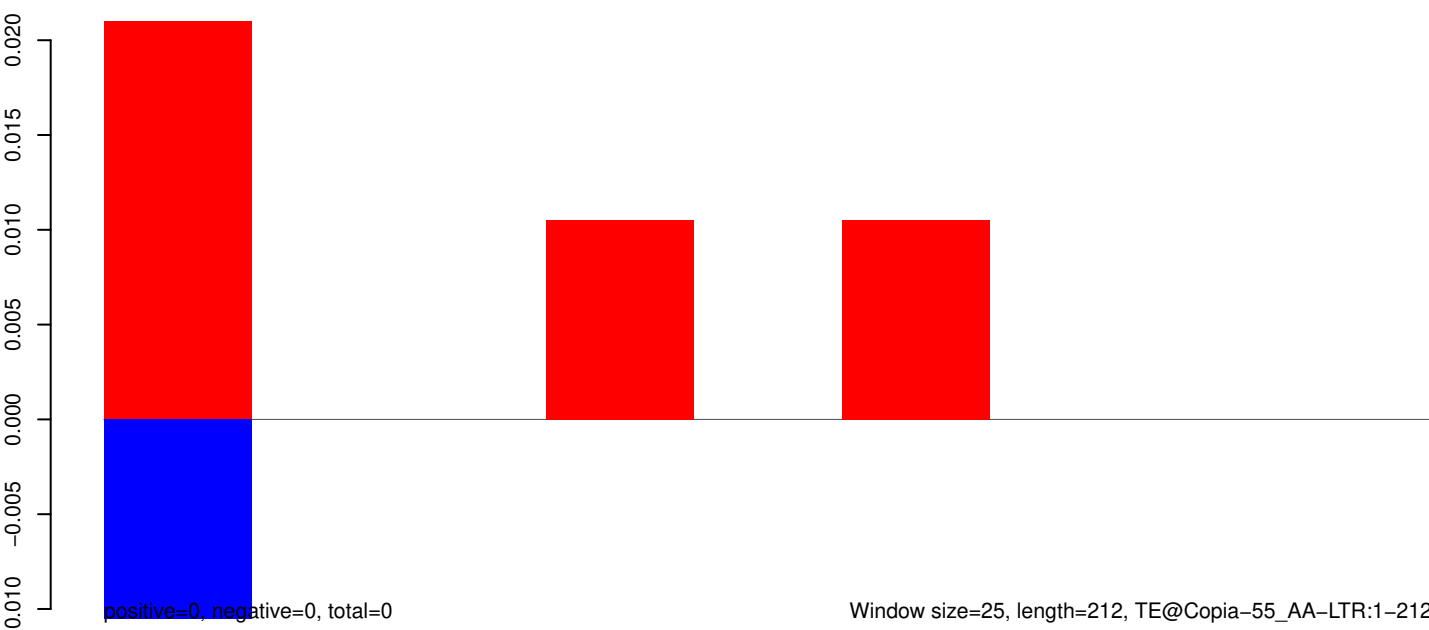

AeAeg_Aag2_R3D1_r123_ZA.18_23.rep



AeAeg_Aag2_R3D1_r123_ZA.24_35.rep

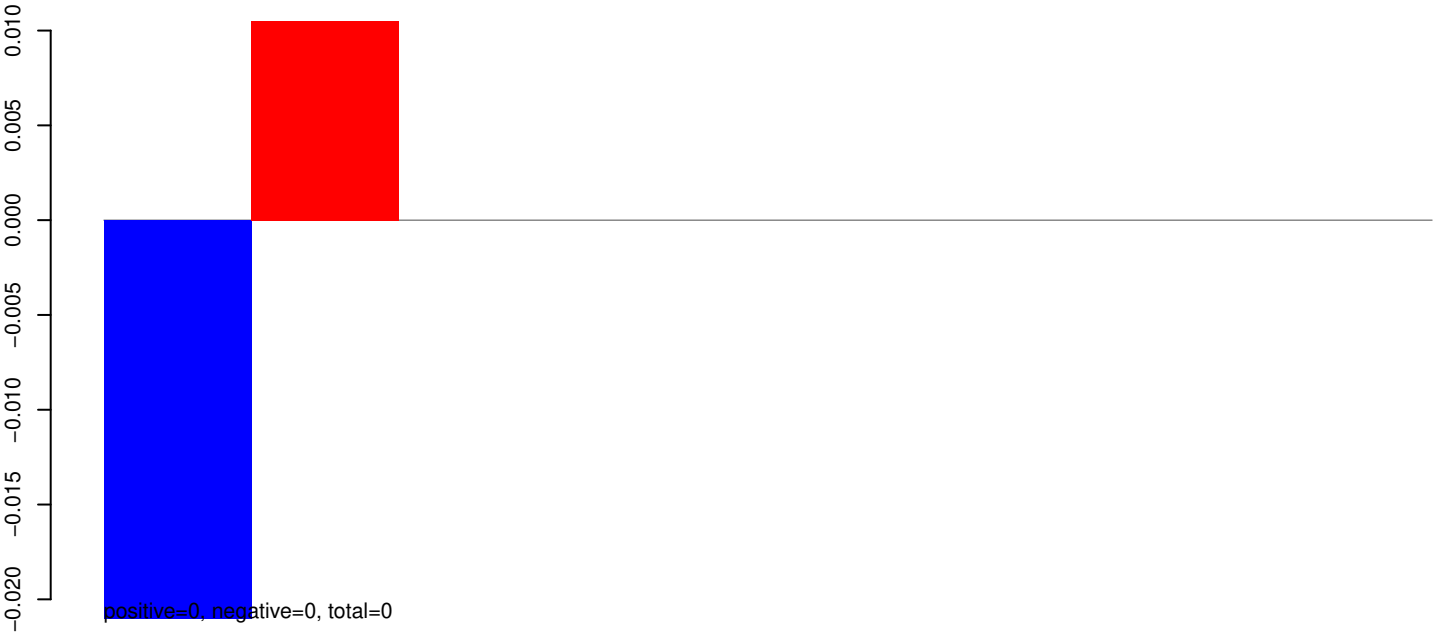

AeAeg_Aag2_R3D1_r123_ZA.rep

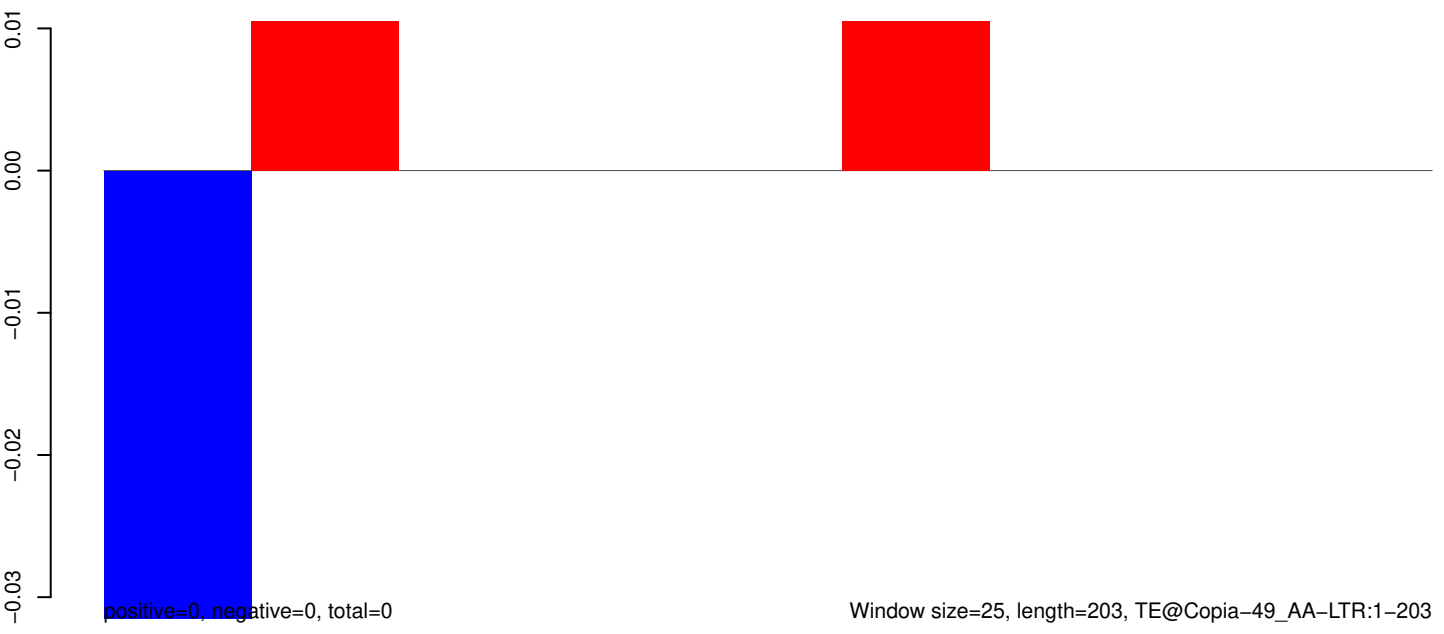

Window size=25, length=203, TE@Copia-49_AA-LTR:1-203

AeAeg_Aag2_R3D1_r123_ZA.18_23.rep

0.010
0.008
0.006
0.004
0.002
0.000

positive=0, negative=0, total=0

AeAeg_Aag2_R3D1_r123_ZA.24_35.rep

0.010
0.008
0.006
0.004
0.002
0.000

positive=0, negative=0, total=0

AeAeg_Aag2_R3D1_r123_ZA.rep

0.010
0.008
0.006
0.004
0.002
0.000

positive=0, negative=0, total=0

Window size=25, length=238, TE@Copia-46_AA-LTR:1-238

50 100 150 200 250

AeAeg_Aag2_R3D1_r123_ZA.18_23.rep

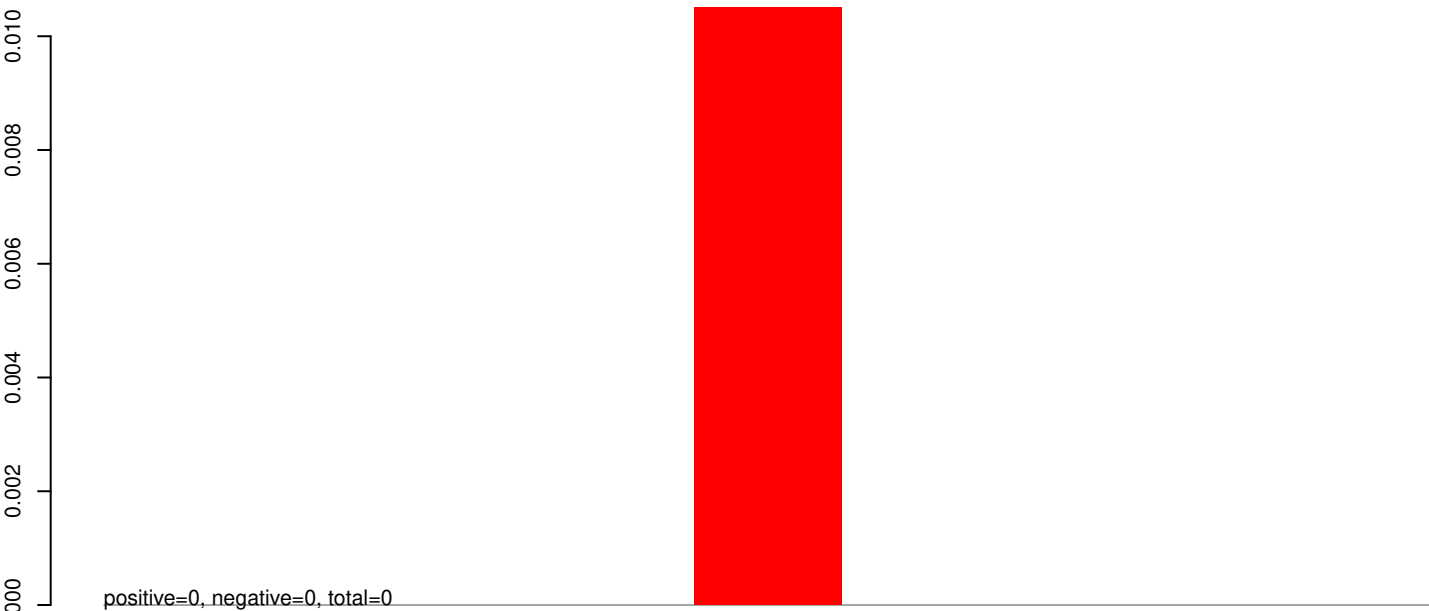

AeAeg_Aag2_R3D1_r123_ZA.24_35.rep

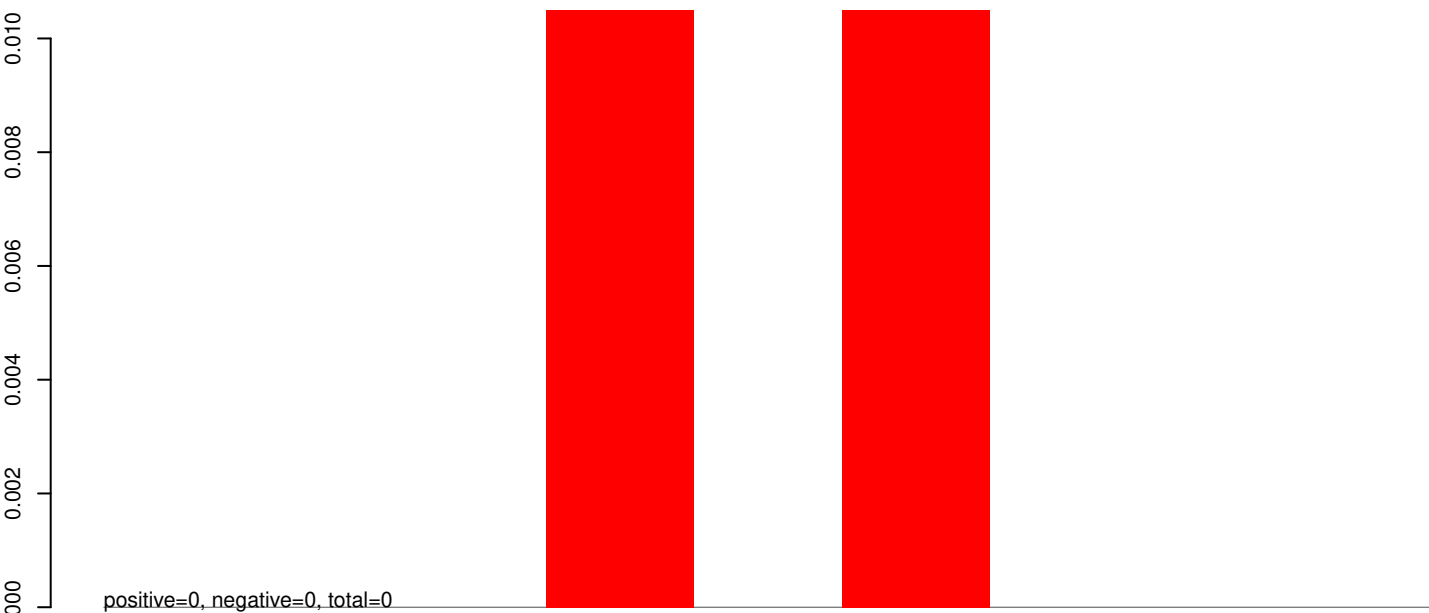

AeAeg_Aag2_R3D1_r123_ZA.rep

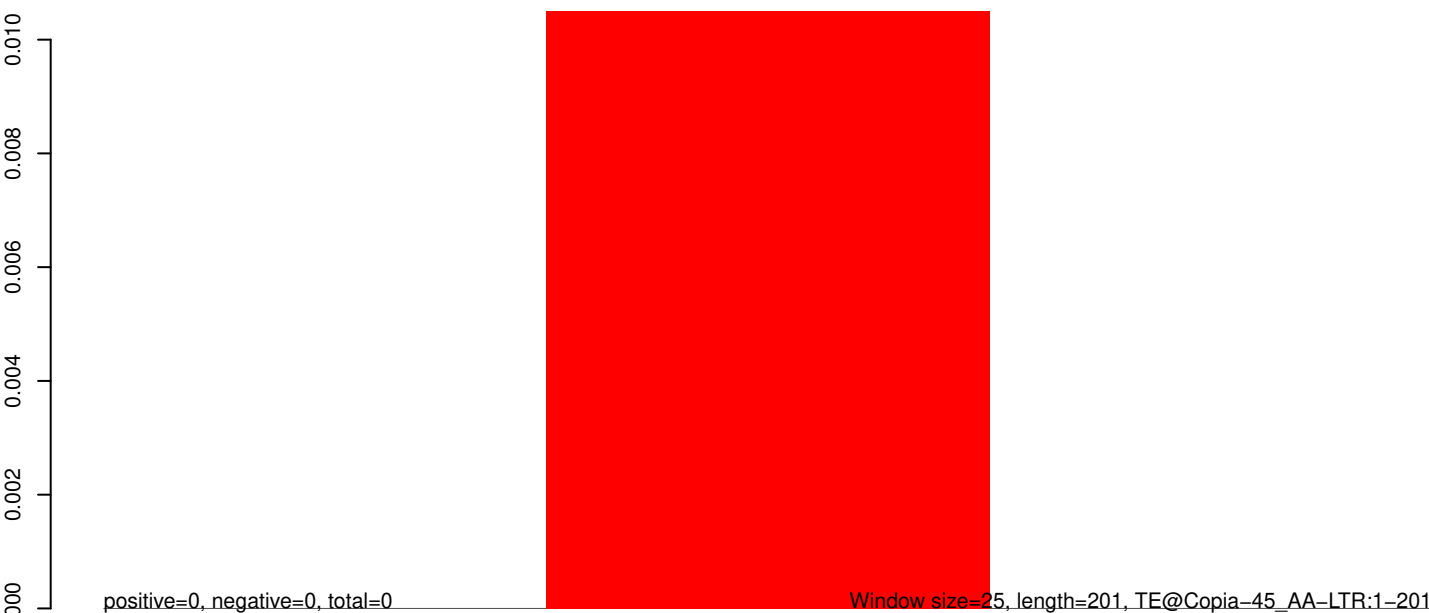

50

100

150

200

250

AeAeg_Aag2_R3D1_r123_ZA.18_23.rep

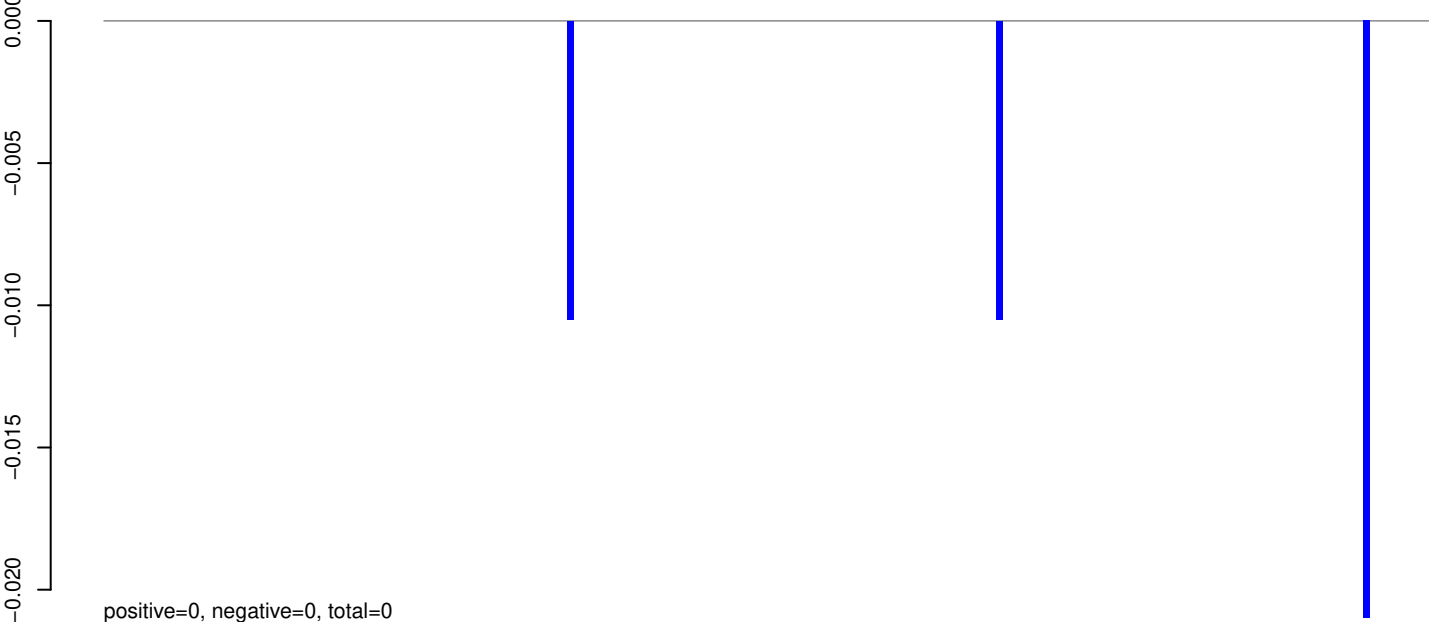

AeAeg_Aag2_R3D1_r123_ZA.24_35.rep

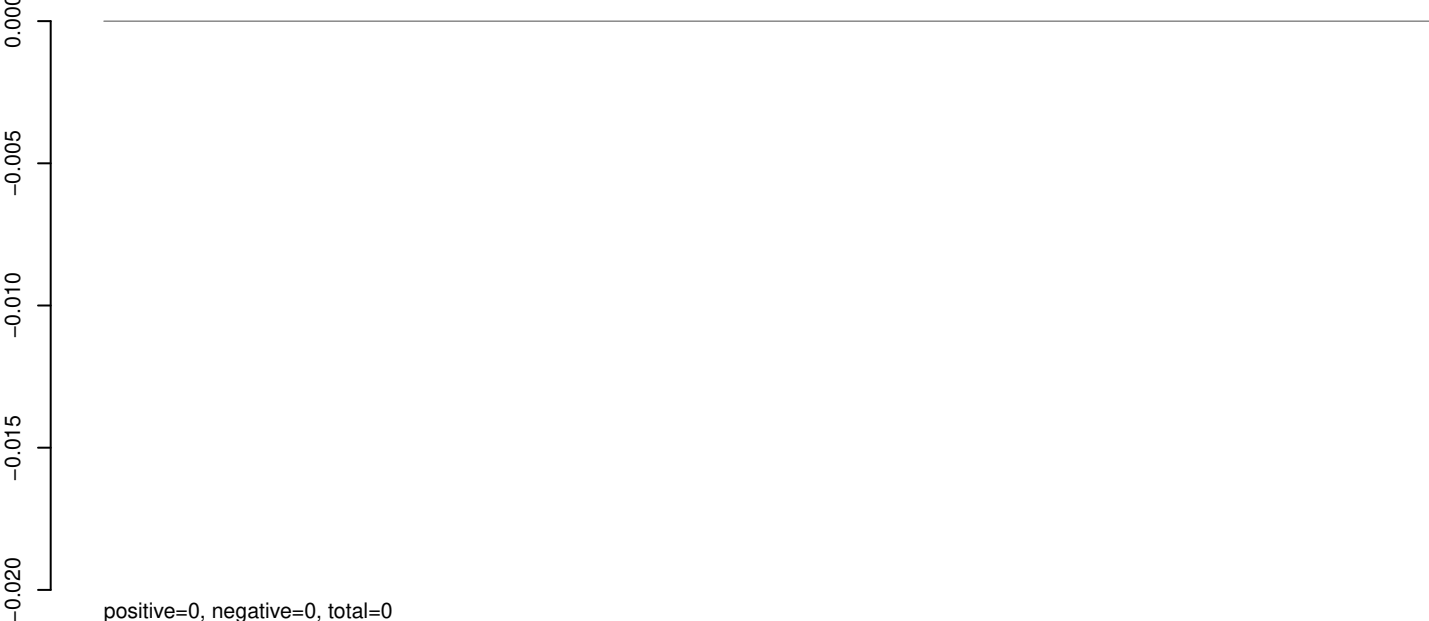

AeAeg_Aag2_R3D1_r123_ZA.rep

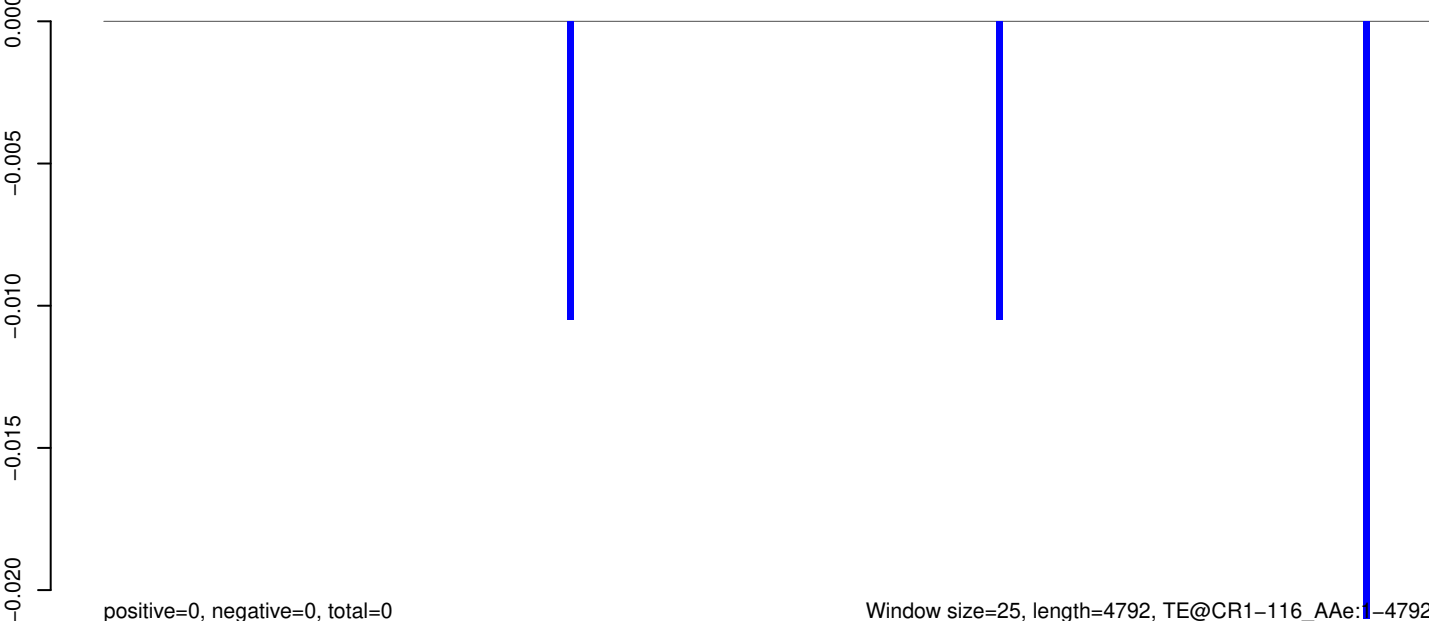

0 1000 2000 3000 4000 5000

AeAeg_Aag2_R3D1_r123_ZA.18_23.rep



AeAeg_Aag2_R3D1_r123_ZA.24_35.rep

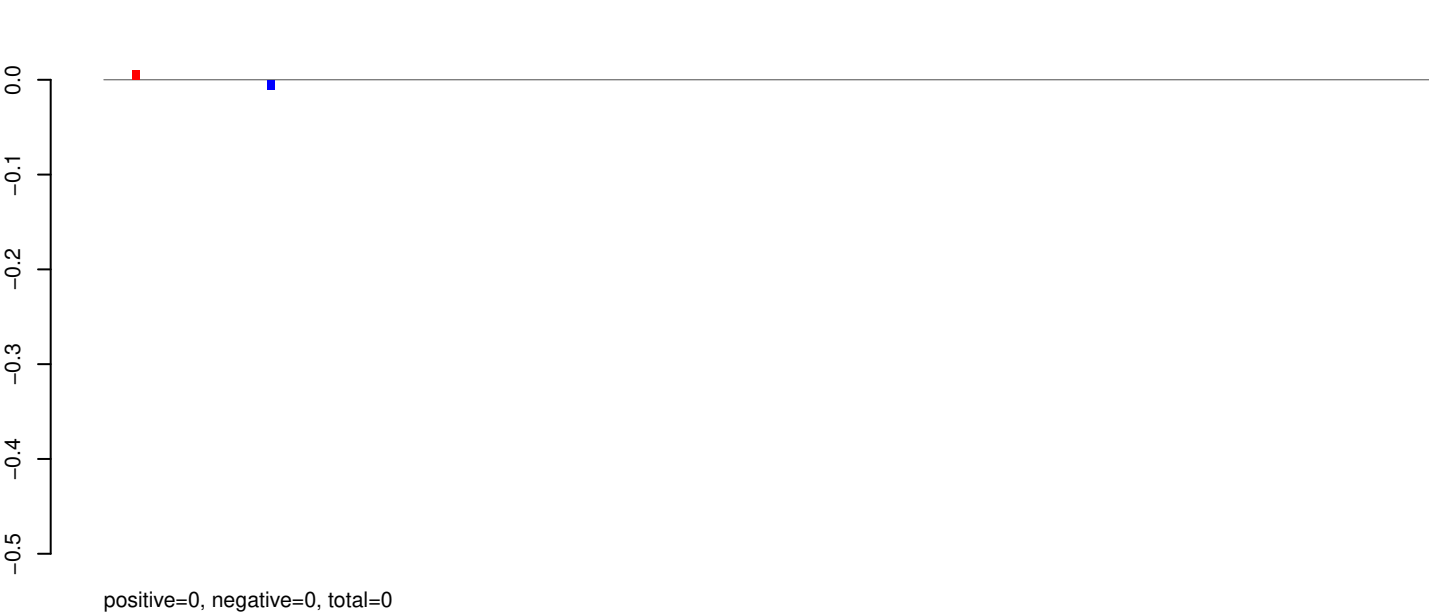

AeAeg_Aag2_R3D1_r123_ZA.rep



AeAeg_Aag2_R3D1_r123_ZA.18_23.rep

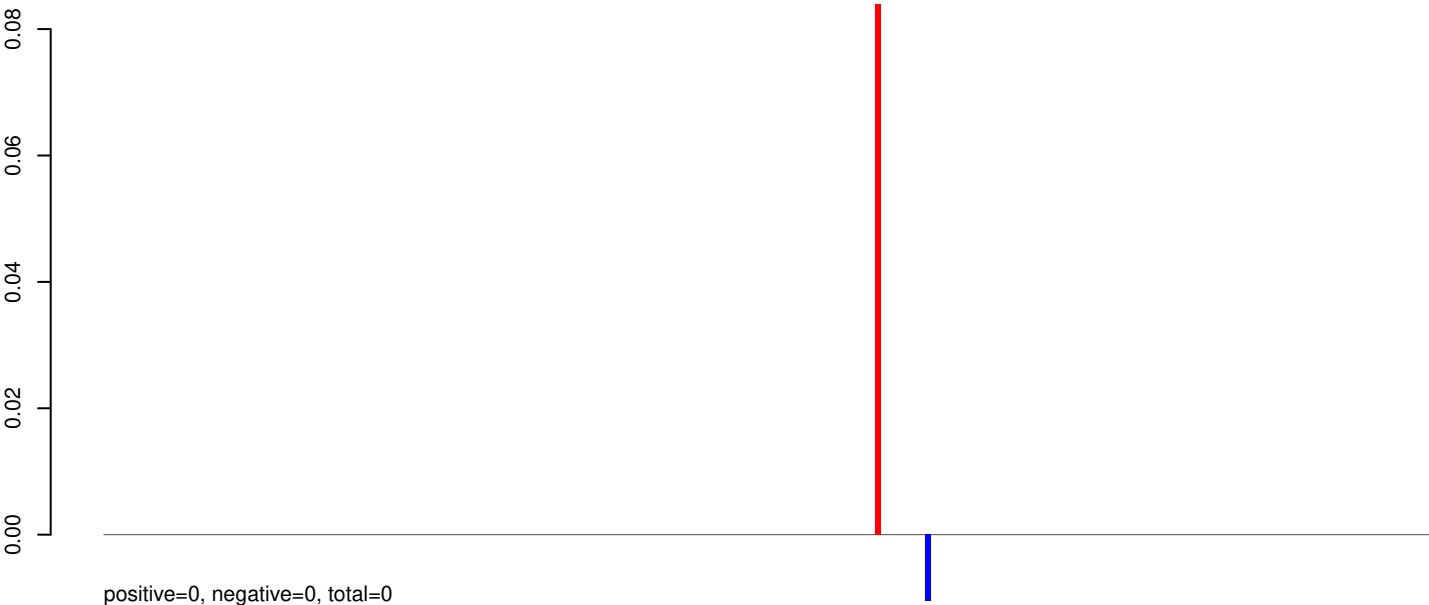

AeAeg_Aag2_R3D1_r123_ZA.24_35.rep

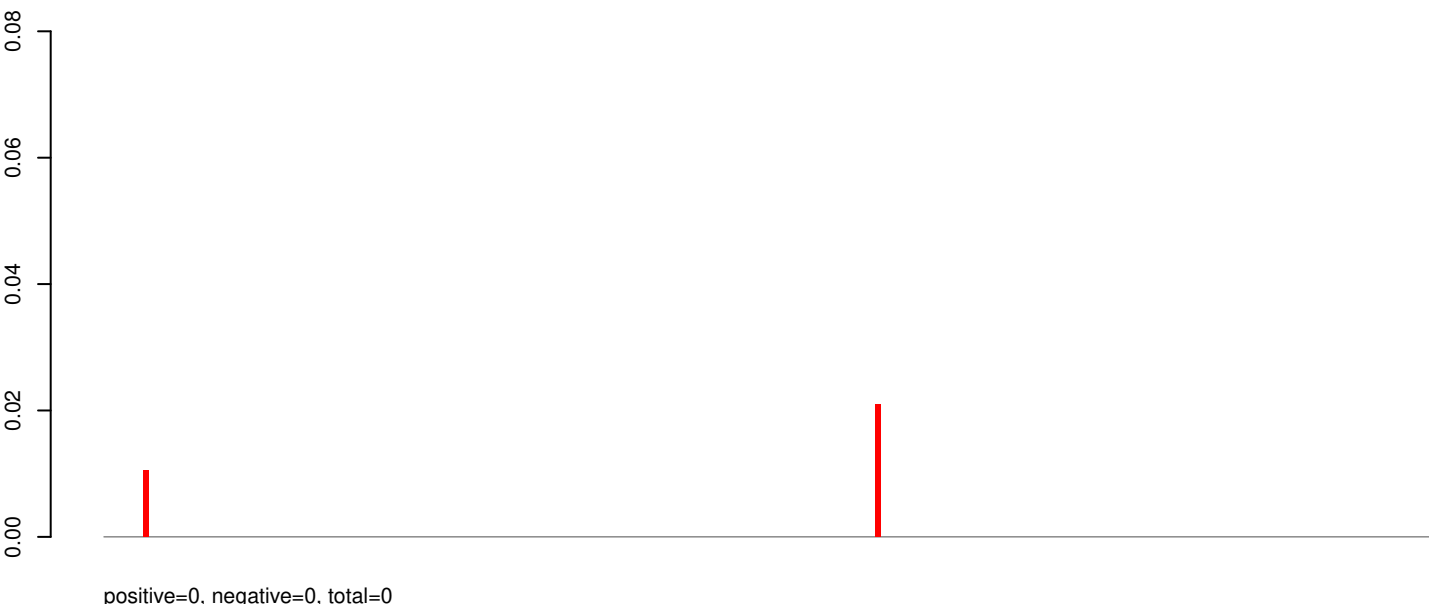

AeAeg_Aag2_R3D1_r123_ZA.rep

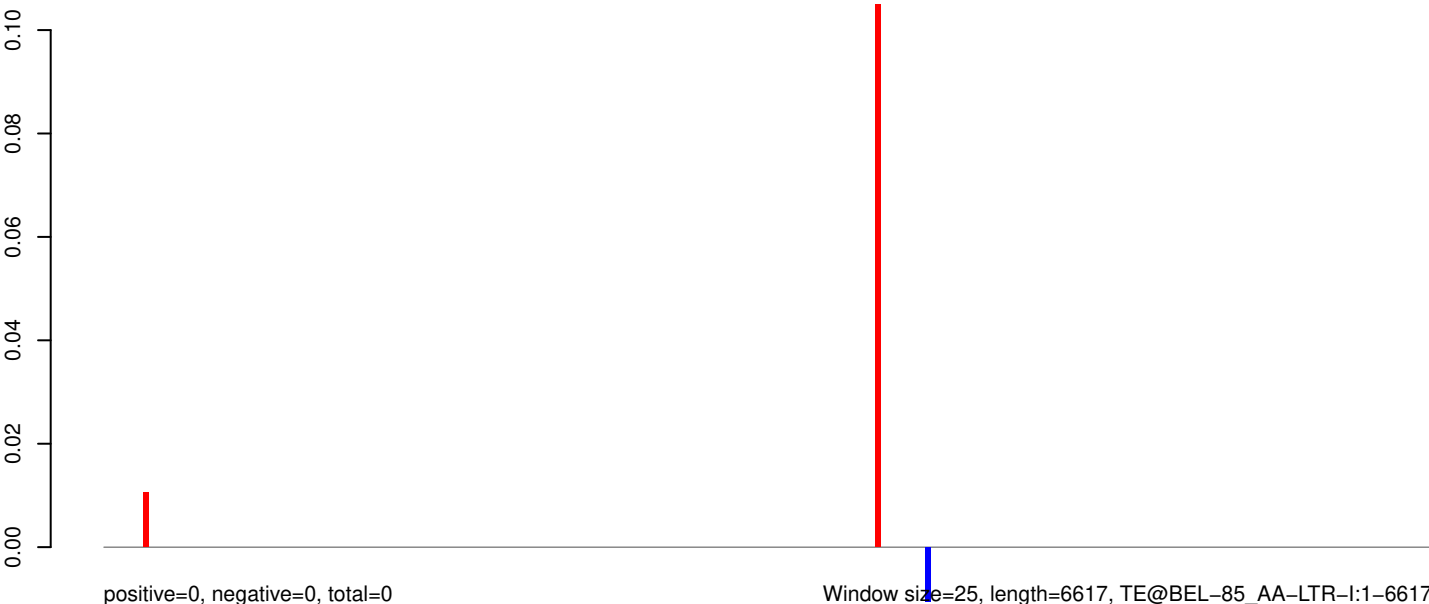

Window size=25, length=6617, TE@BEL-85_AA-LTR-I:1-6617

0 1000 2000 3000 4000 5000 6000

AeAeg_Aag2_R3D1_r123_ZA.18_23.rep

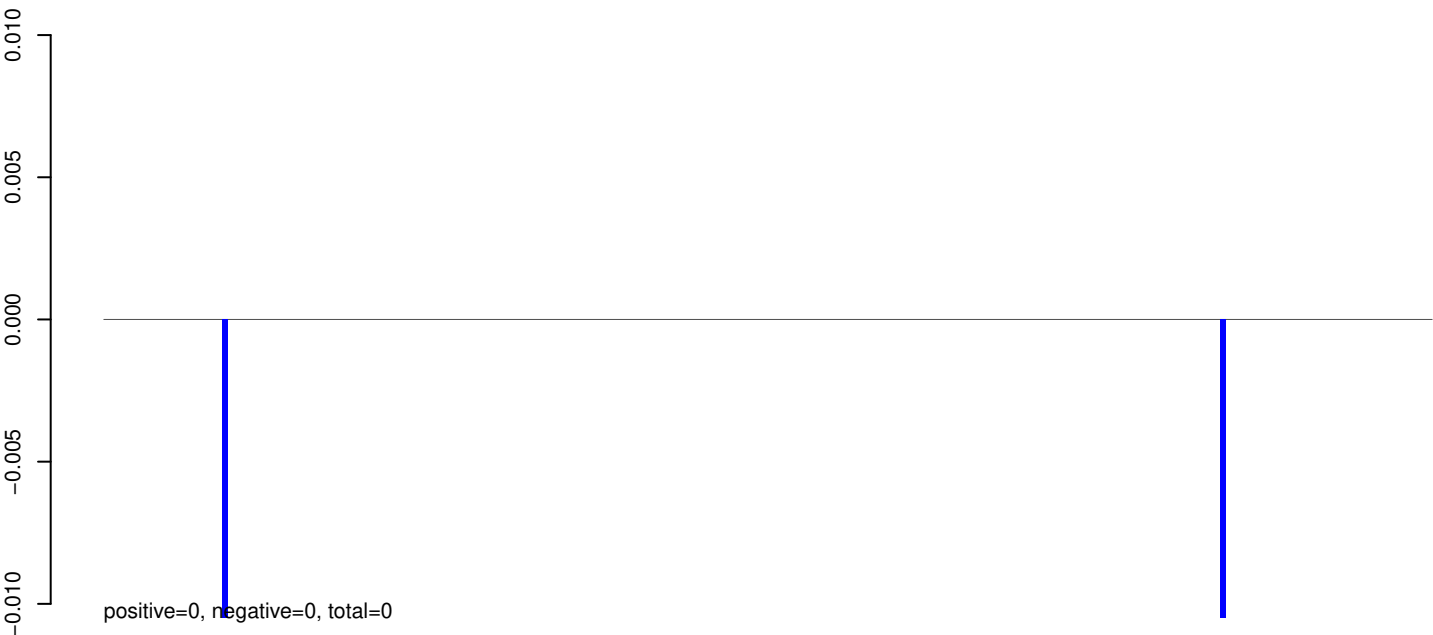

AeAeg_Aag2_R3D1_r123_ZA.24_35.rep

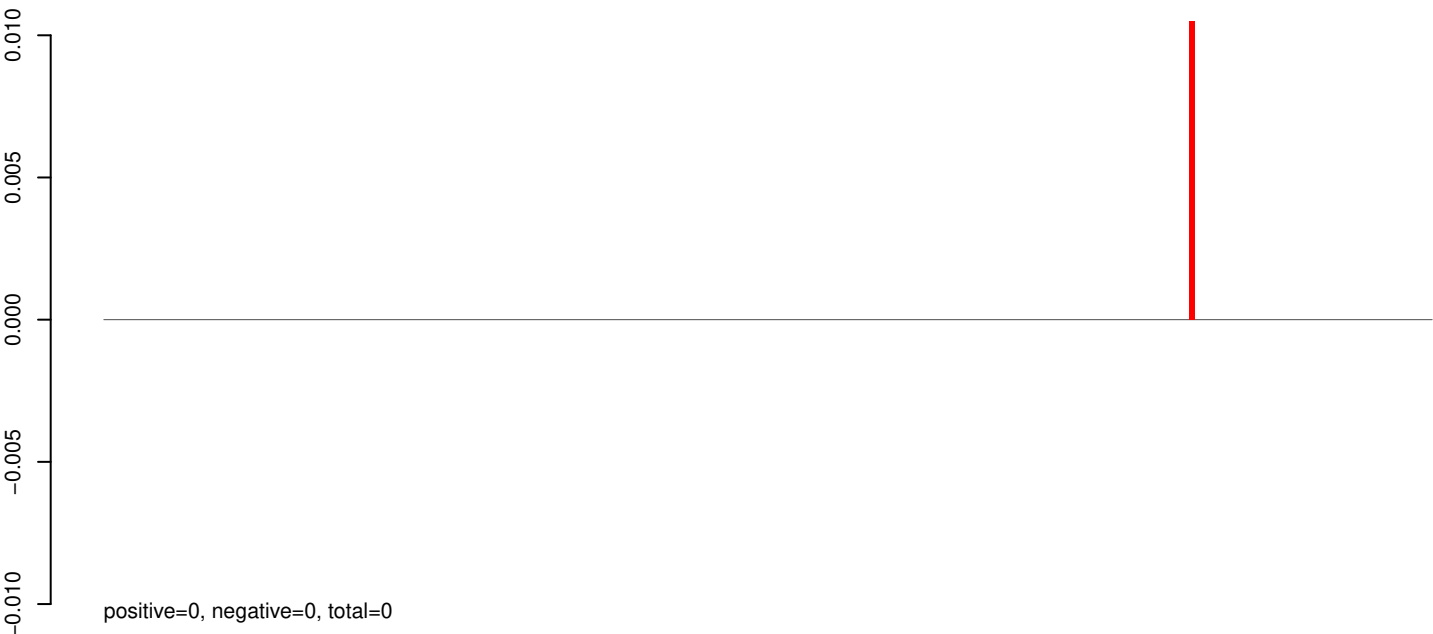

AeAeg_Aag2_R3D1_r123_ZA.rep



AeAeg_Aag2_R3D1_r123_ZA.18_23.rep

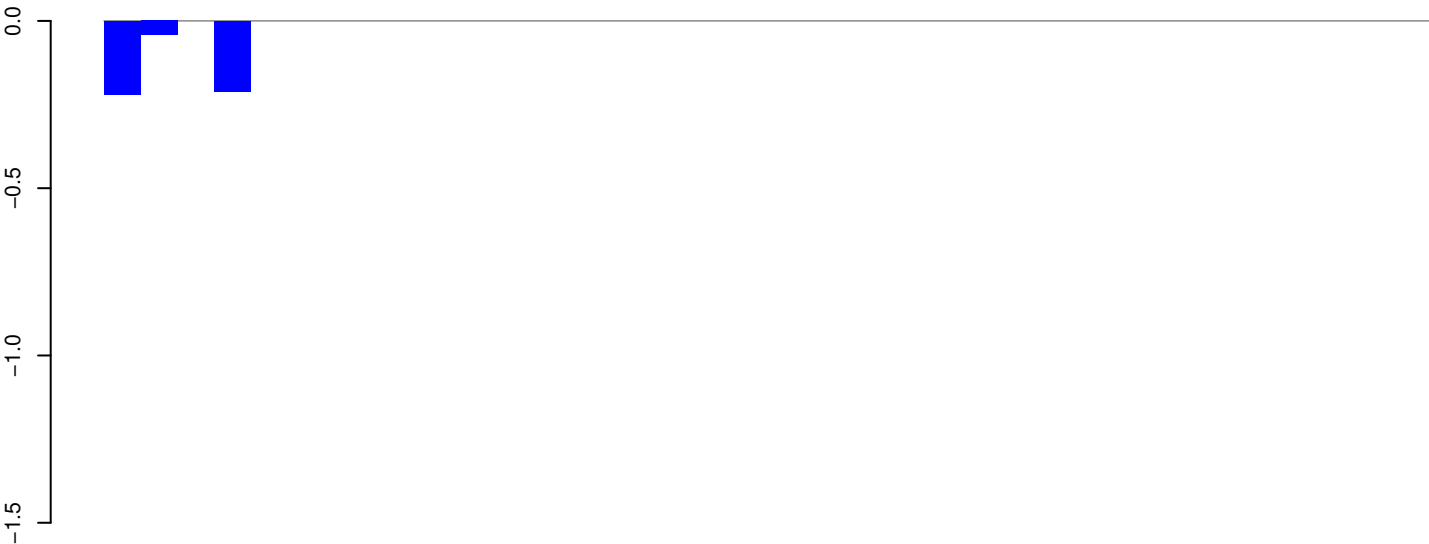

positive=0, negative=0, total=0

AeAeg_Aag2_R3D1_r123_ZA.24_35.rep

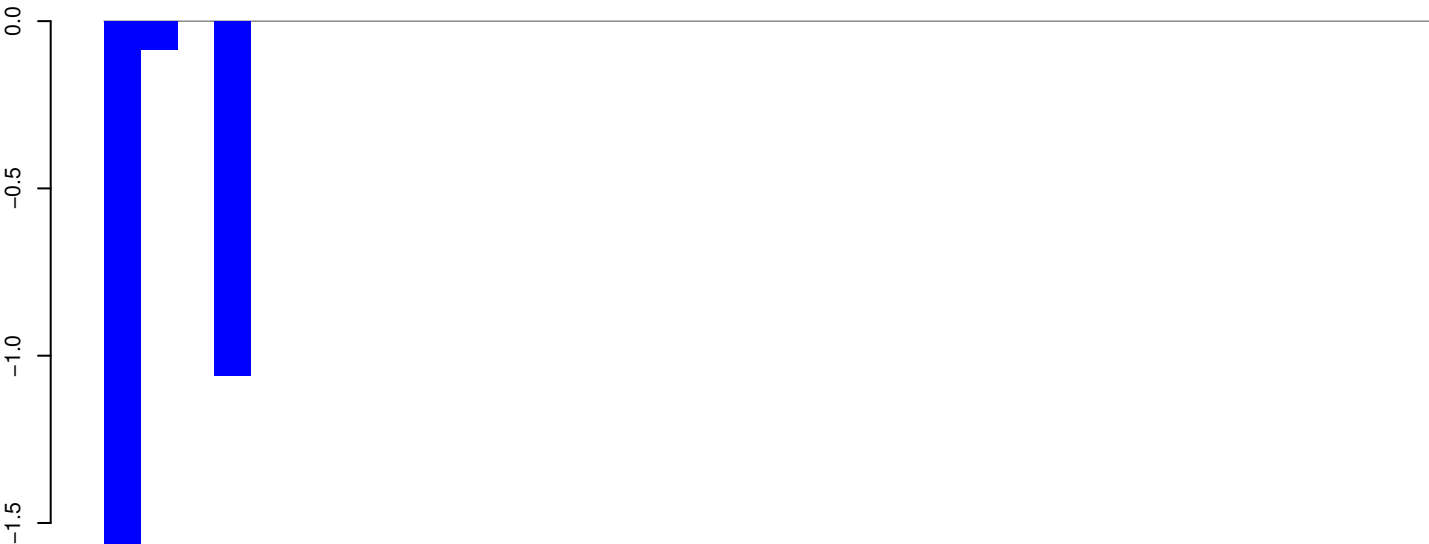

positive=0, negative=3, total=3

AeAeg_Aag2_R3D1_r123_ZA.rep

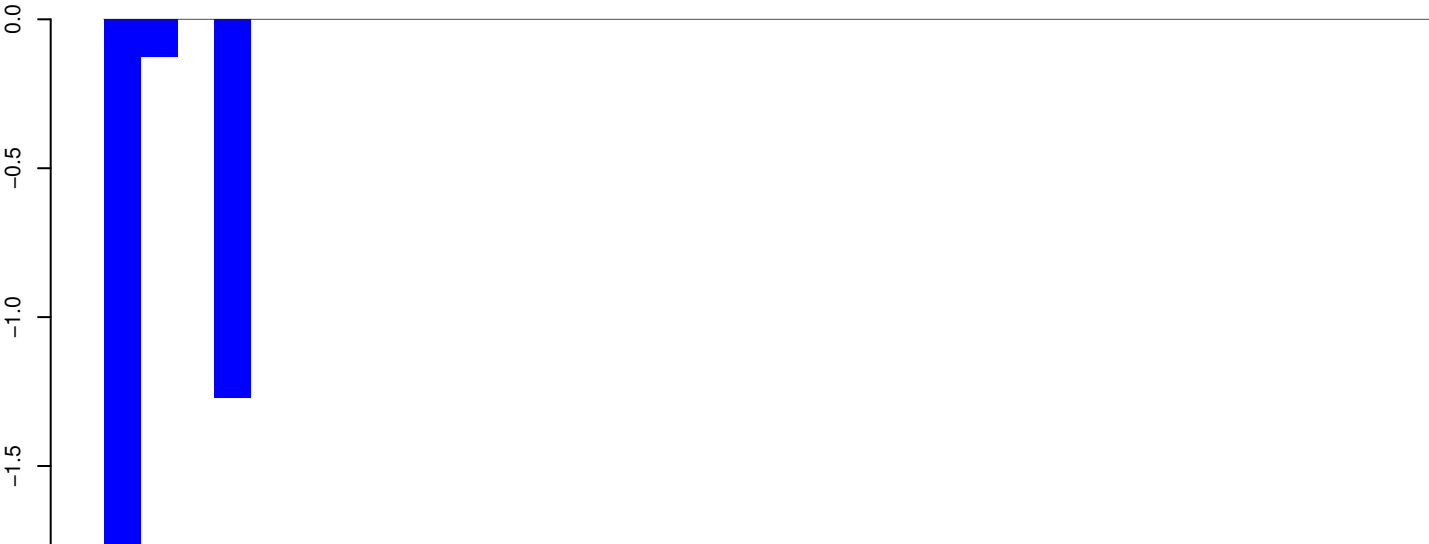

positive=0, negative=3, total=3

Window size=25, length=883, TE@BEL-146_AA-LTR:1-883

AeAeg_Aag2_R3D1_r123_ZA.18_23.rep



AeAeg_Aag2_R3D1_r123_ZA.24_35.rep

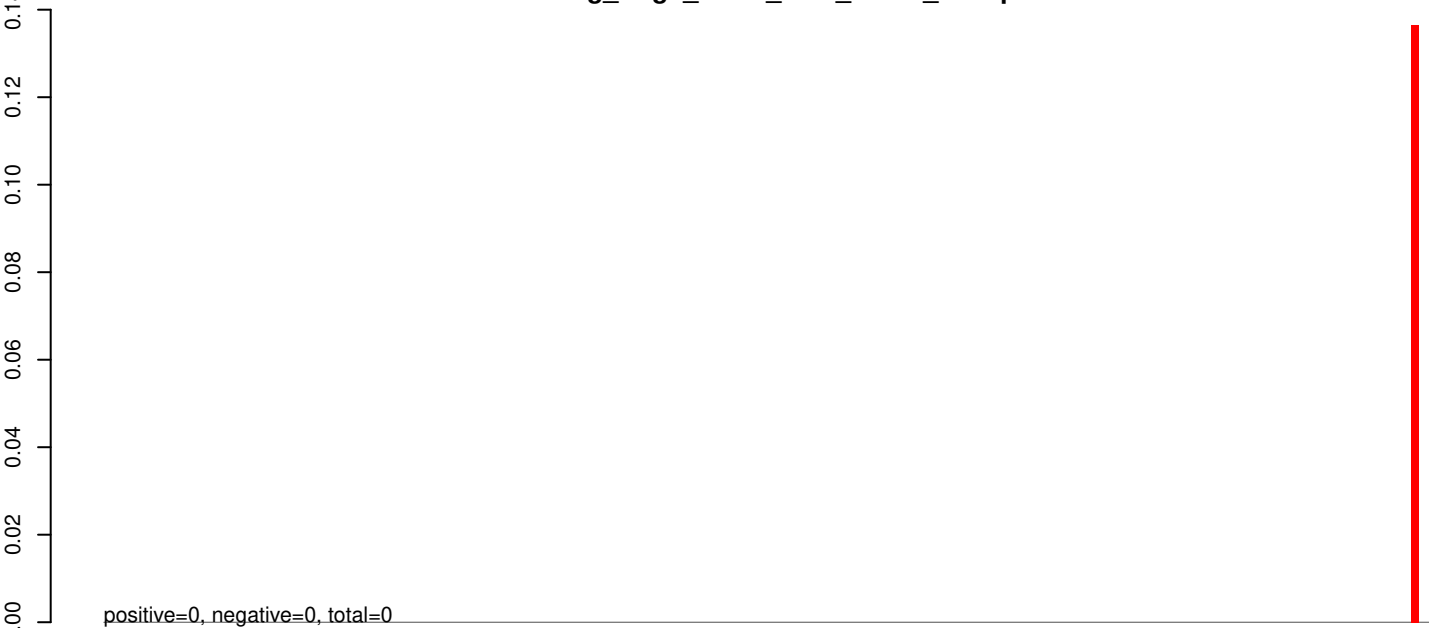

AeAeg_Aag2_R3D1_r123_ZA.rep



0 1000 2000 3000 4000

AeAeg_Aag2_R3D1_r123_ZA.18_23.rep

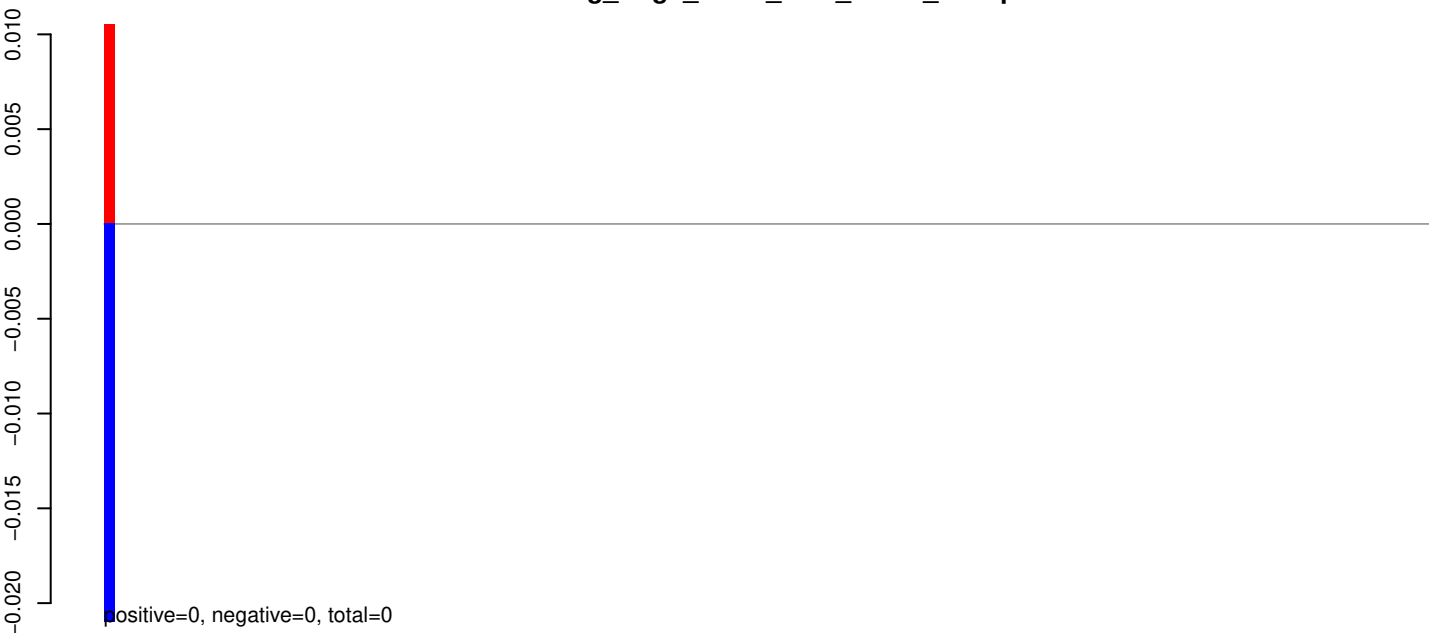

AeAeg_Aag2_R3D1_r123_ZA.24_35.rep

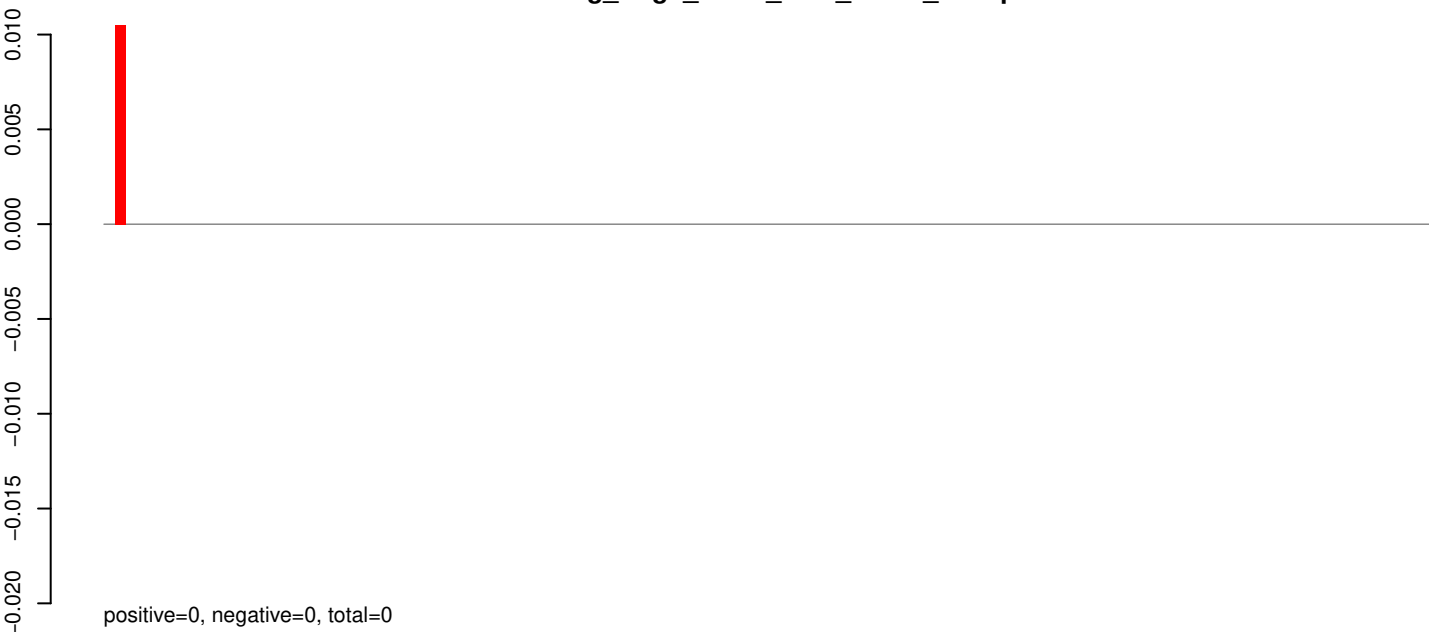

AeAeg_Aag2_R3D1_r123_ZA.rep

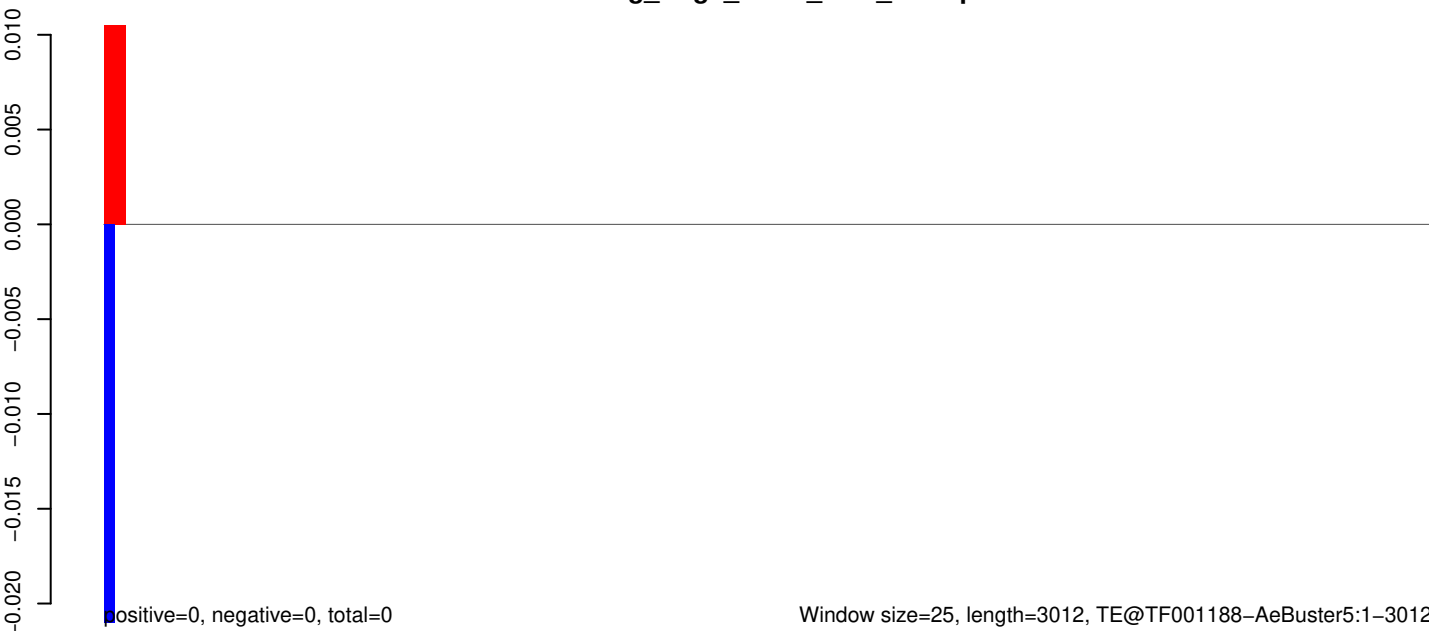

AeAeg_Aag2_R3D1_r123_ZA.18_23.rep

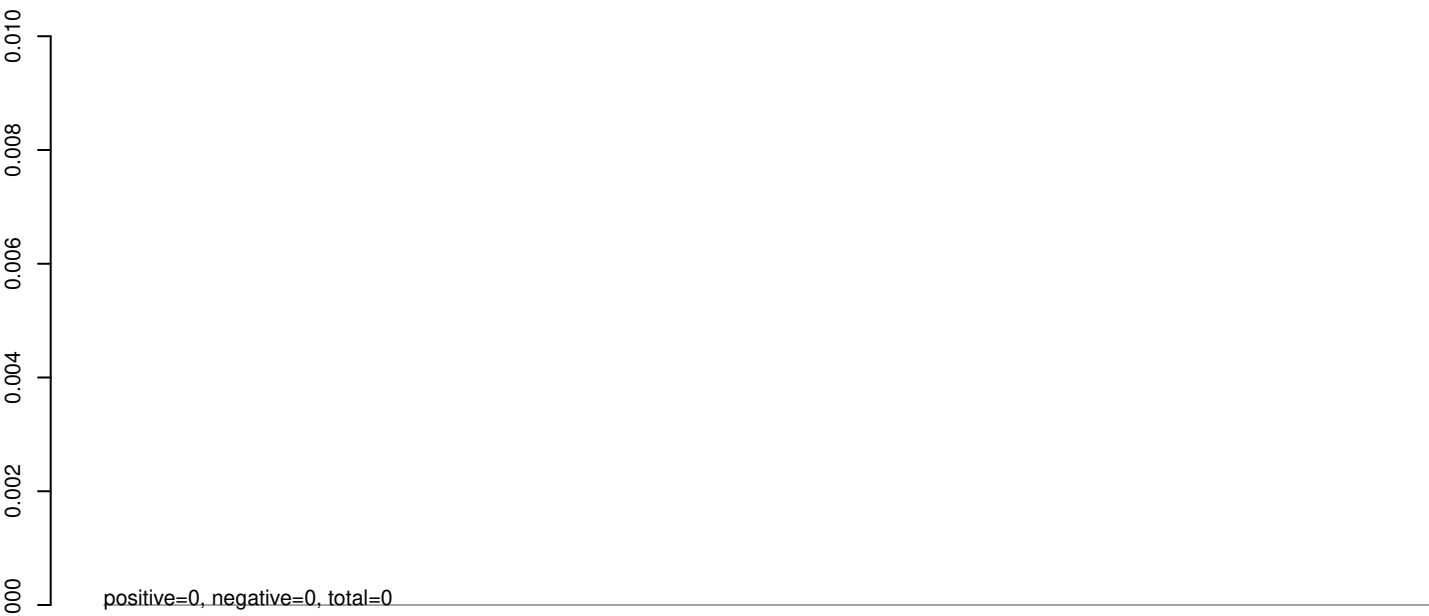

AeAeg_Aag2_R3D1_r123_ZA.24_35.rep

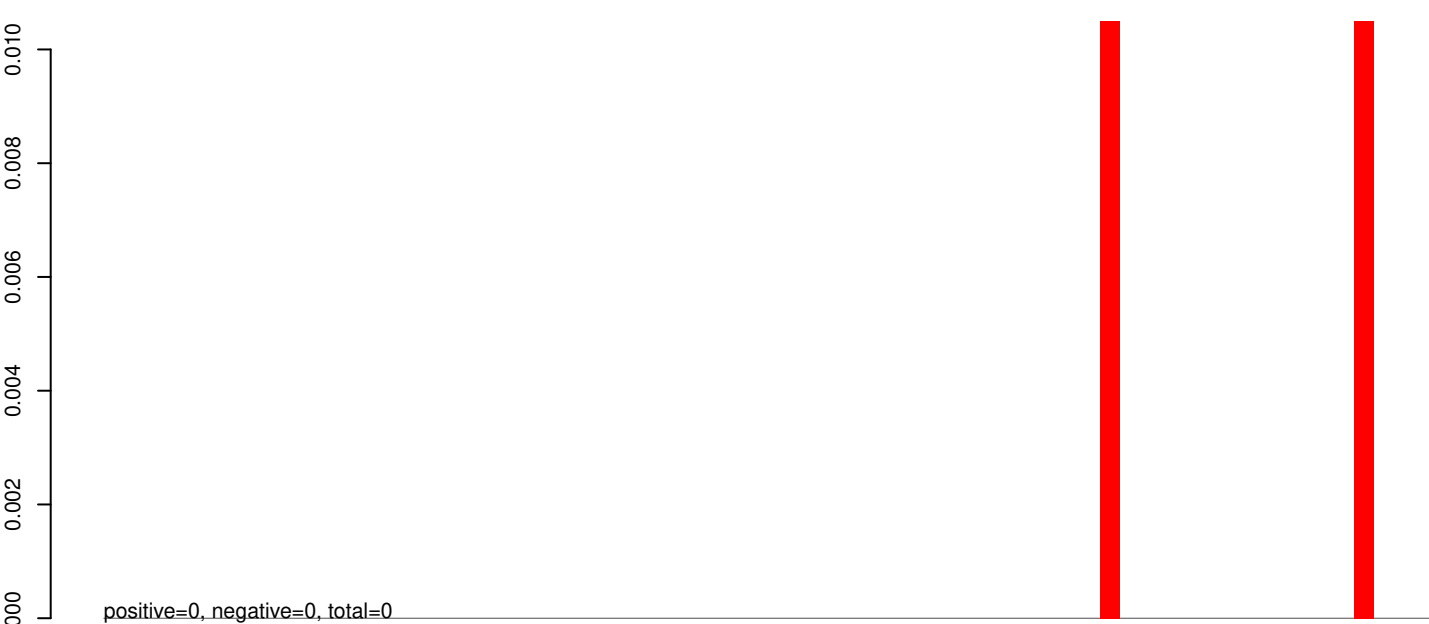

AeAeg_Aag2_R3D1_r123_ZA.rep



0 500 1000 1500

AeAeg_Aag2_R3D1_r123_ZA.18_23.rep

positive=1, negative=0, total=1

AeAeg_Aag2_R3D1_r123_ZA.24_35.rep

positive=0, negative=0, total=0

AeAeg_Aag2_R3D1_r123_ZA.rep

positive=1, negative=0, total=1

Window size=25, length=4126, TE@TF001087-Ty1_copia_Ele187:1-4126

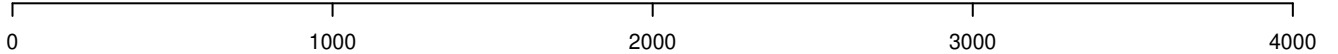

AeAeg_Aag2_R3D1_r123_ZA.18_23.rep

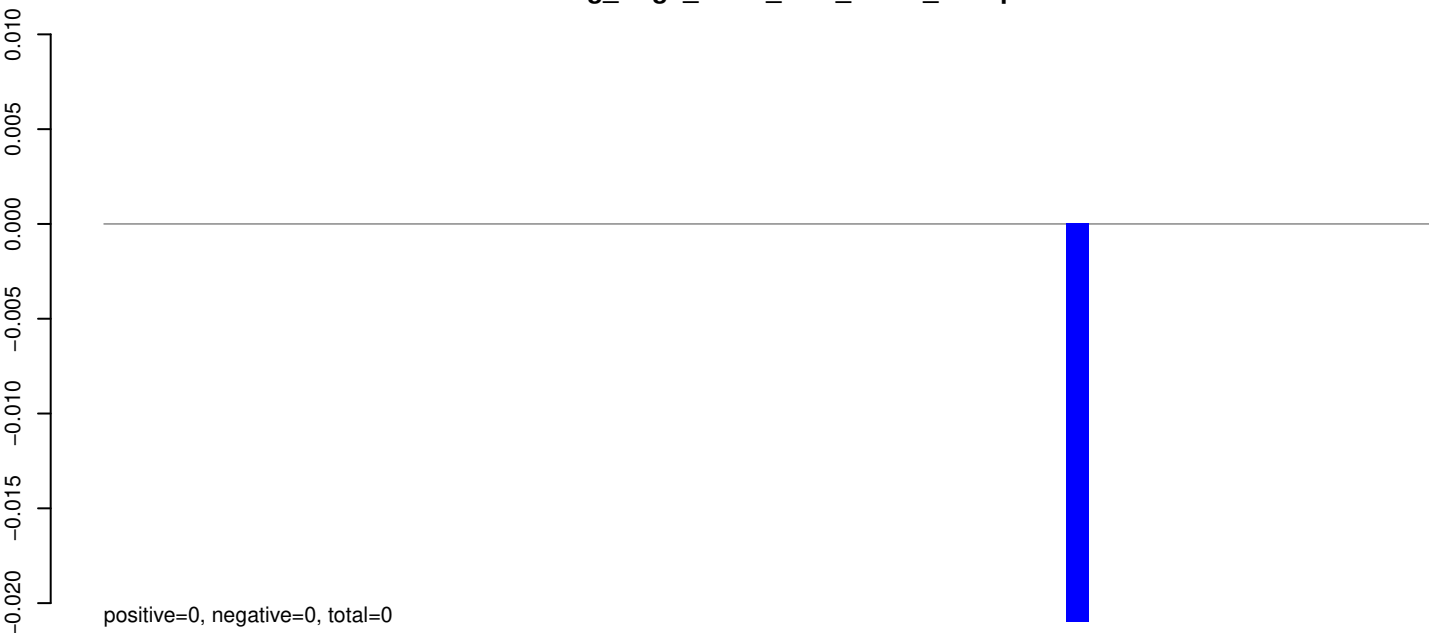

AeAeg_Aag2_R3D1_r123_ZA.24_35.rep

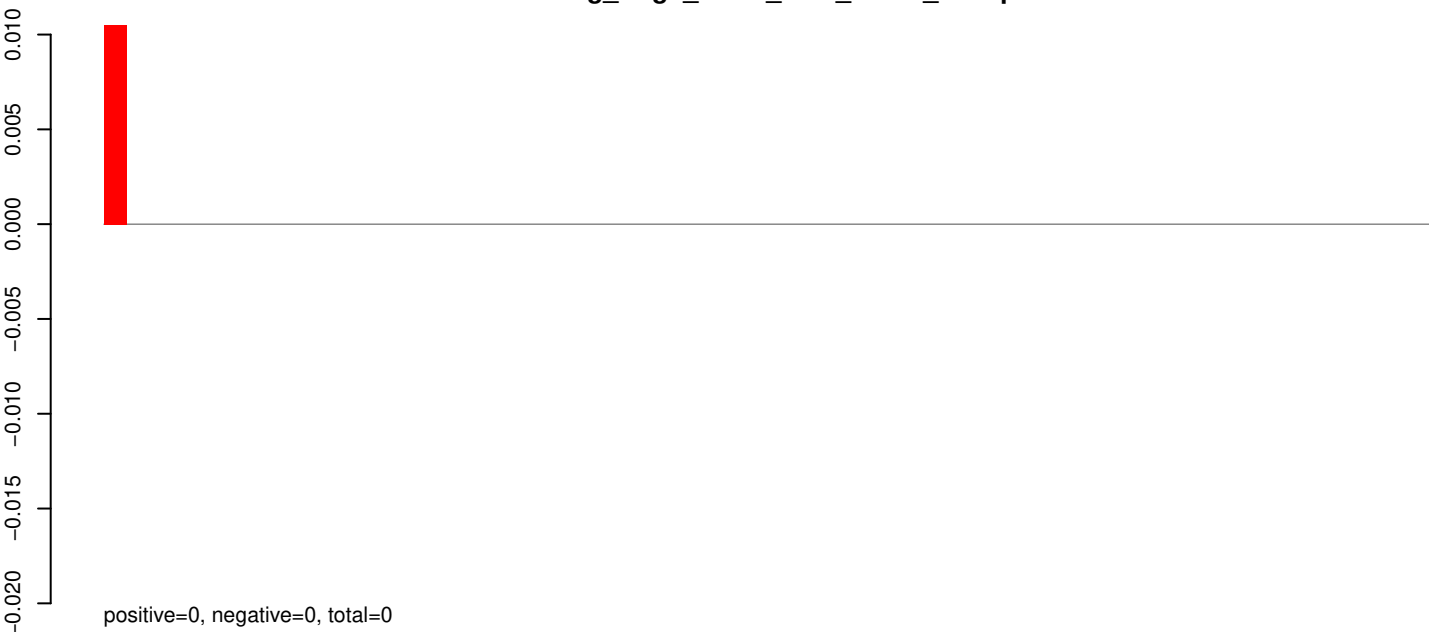

AeAeg_Aag2_R3D1_r123_ZA.rep



AeAeg_Aag2_R3D1_r123_ZA.18_23.rep

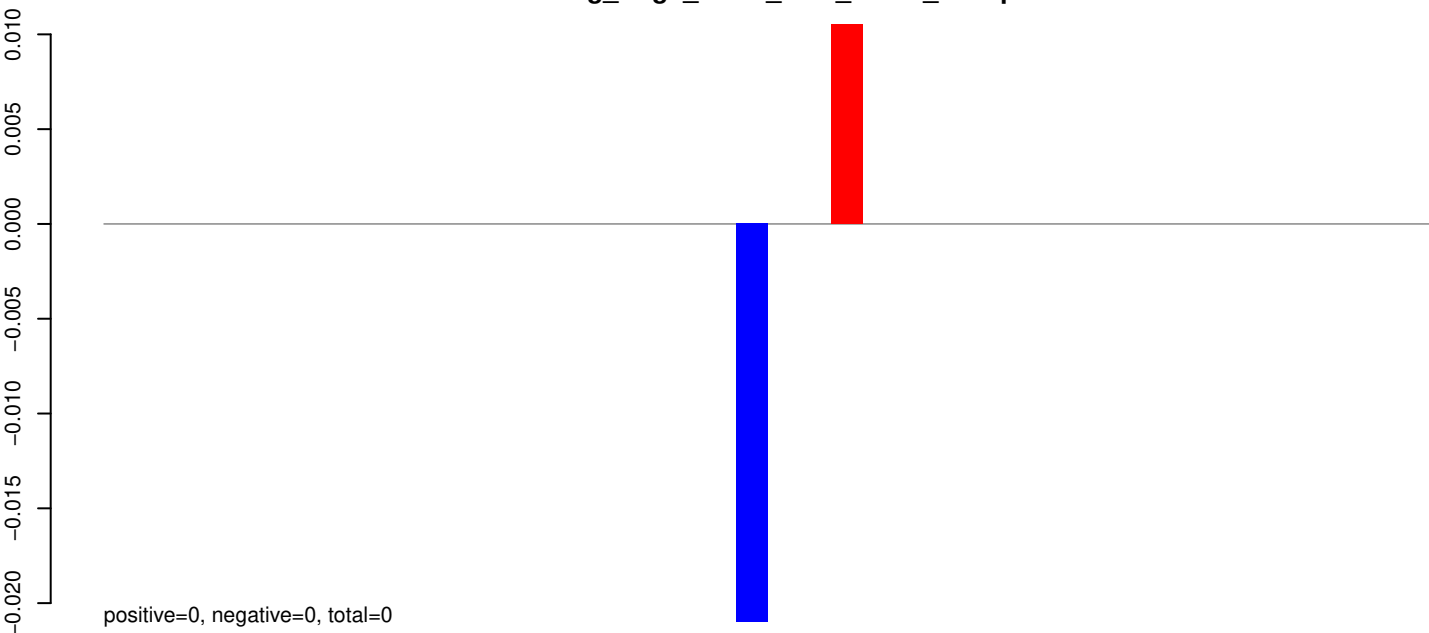

AeAeg_Aag2_R3D1_r123_ZA.24_35.rep

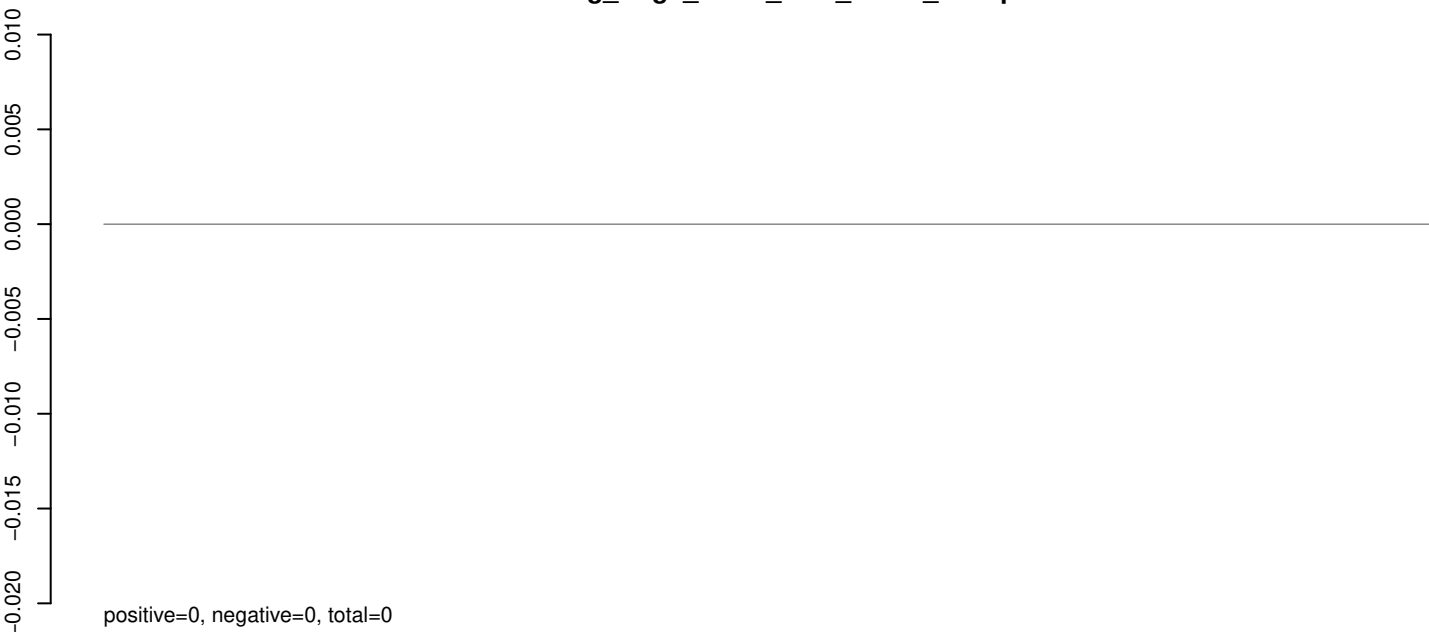

AeAeg_Aag2_R3D1_r123_ZA.rep

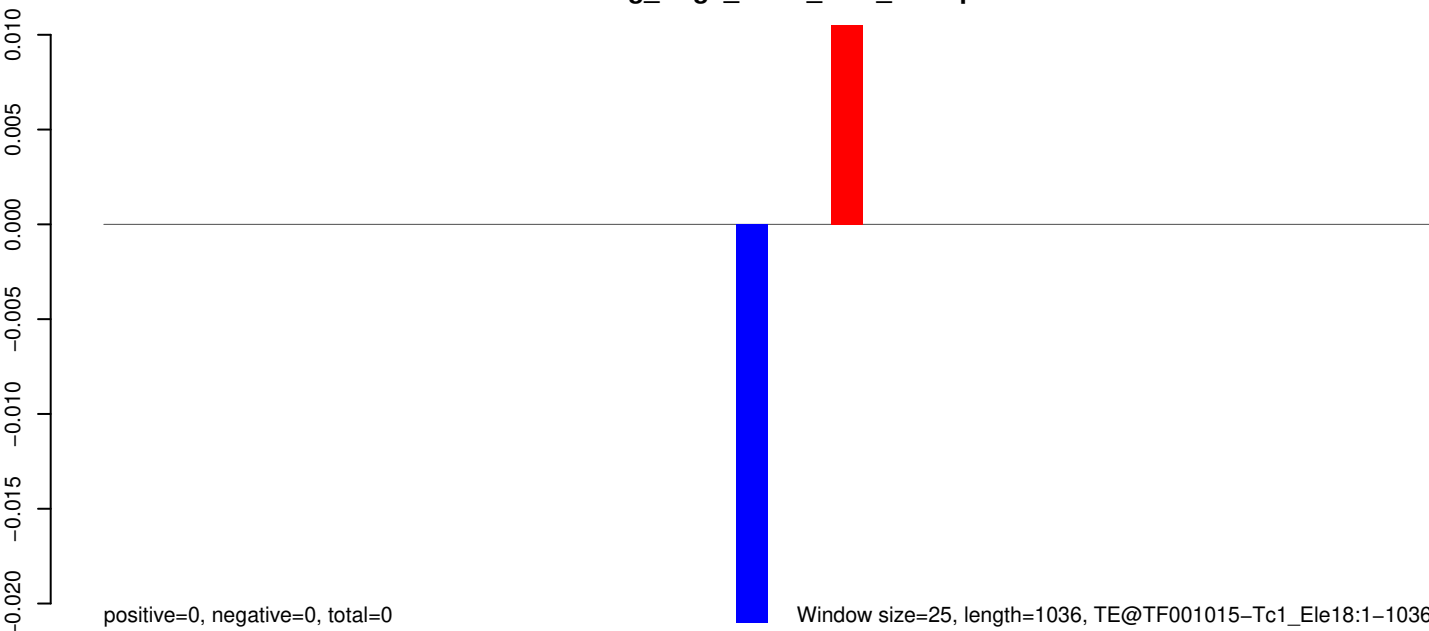

0 200 400 600 800 1000

AeAeg_Aag2_R3D1_r123_ZA.18_23.rep

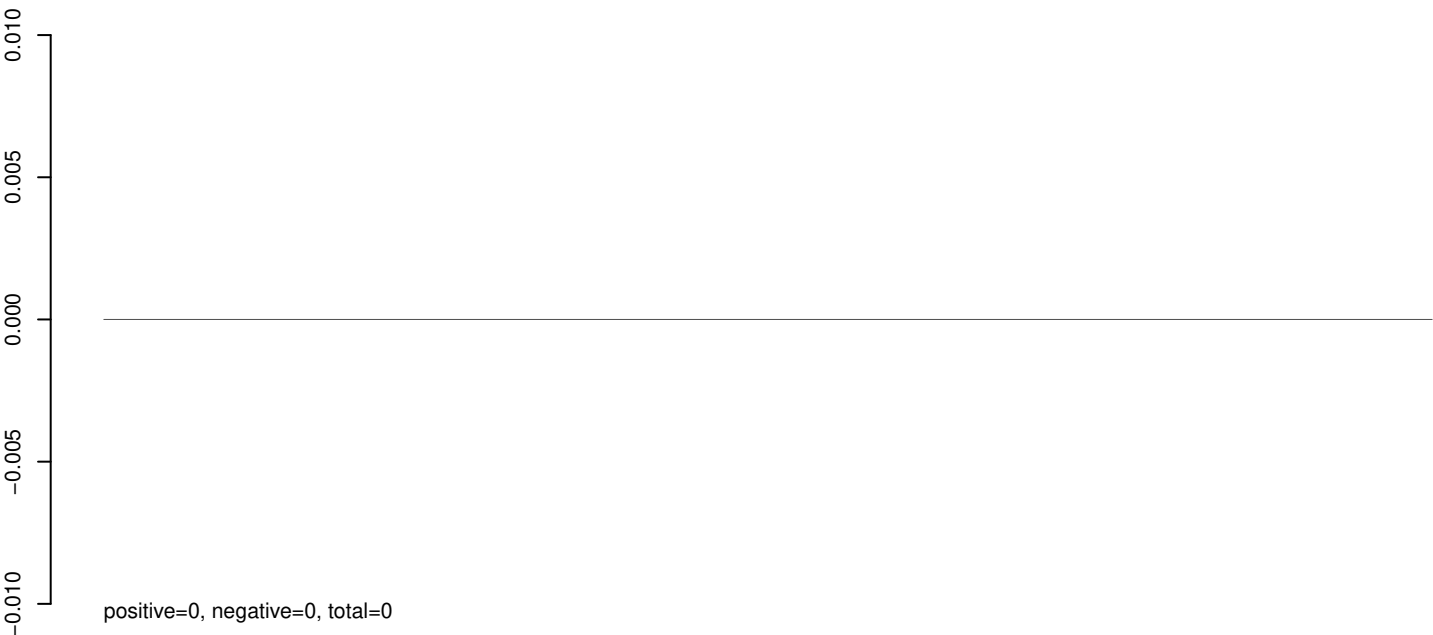

AeAeg_Aag2_R3D1_r123_ZA.24_35.rep



AeAeg_Aag2_R3D1_r123_ZA.rep

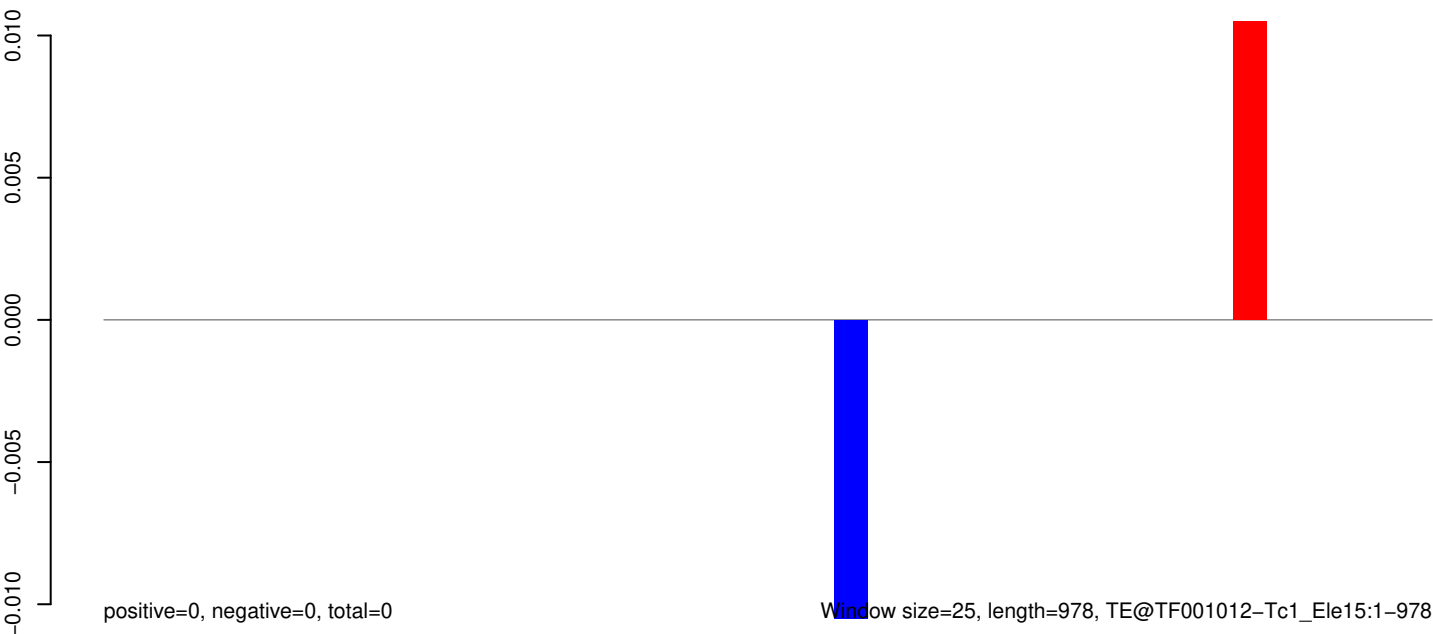

Window size=25, length=978, TE@TF001012-Tc1_Ele15:1-978

AeAeg_Aag2_R3D1_r123_ZA.18_23.rep

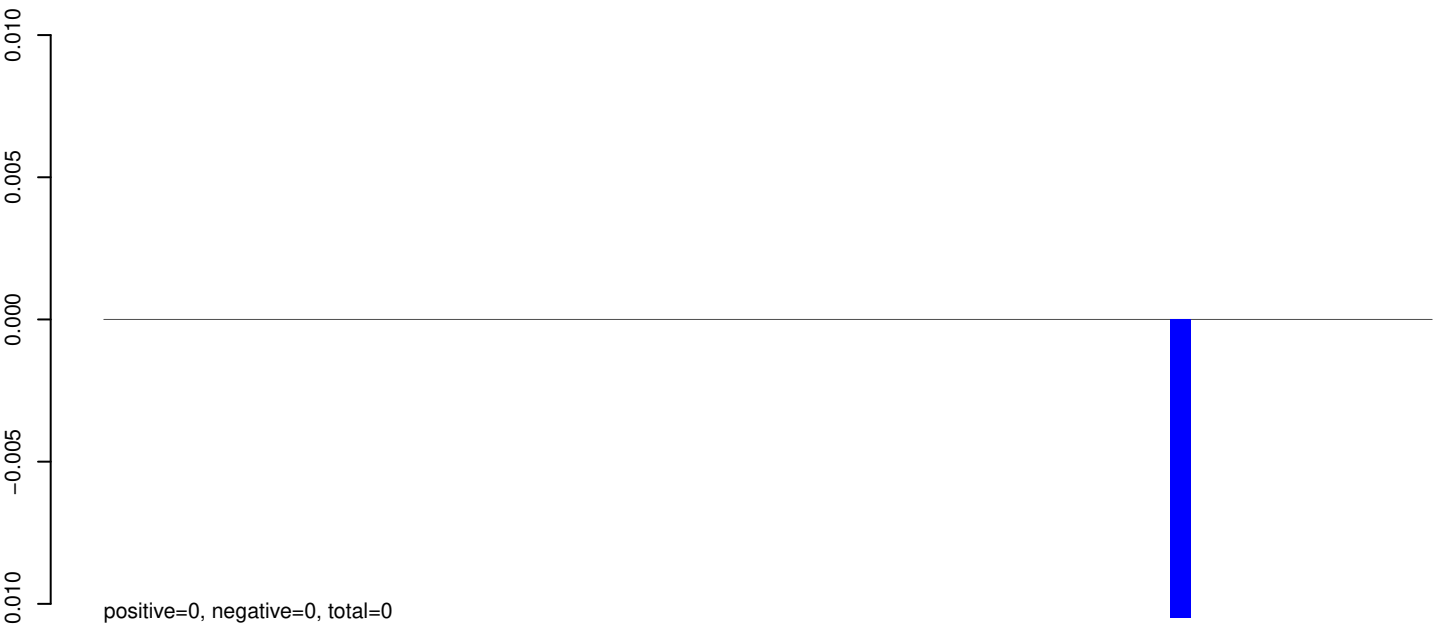

AeAeg_Aag2_R3D1_r123_ZA.24_35.rep

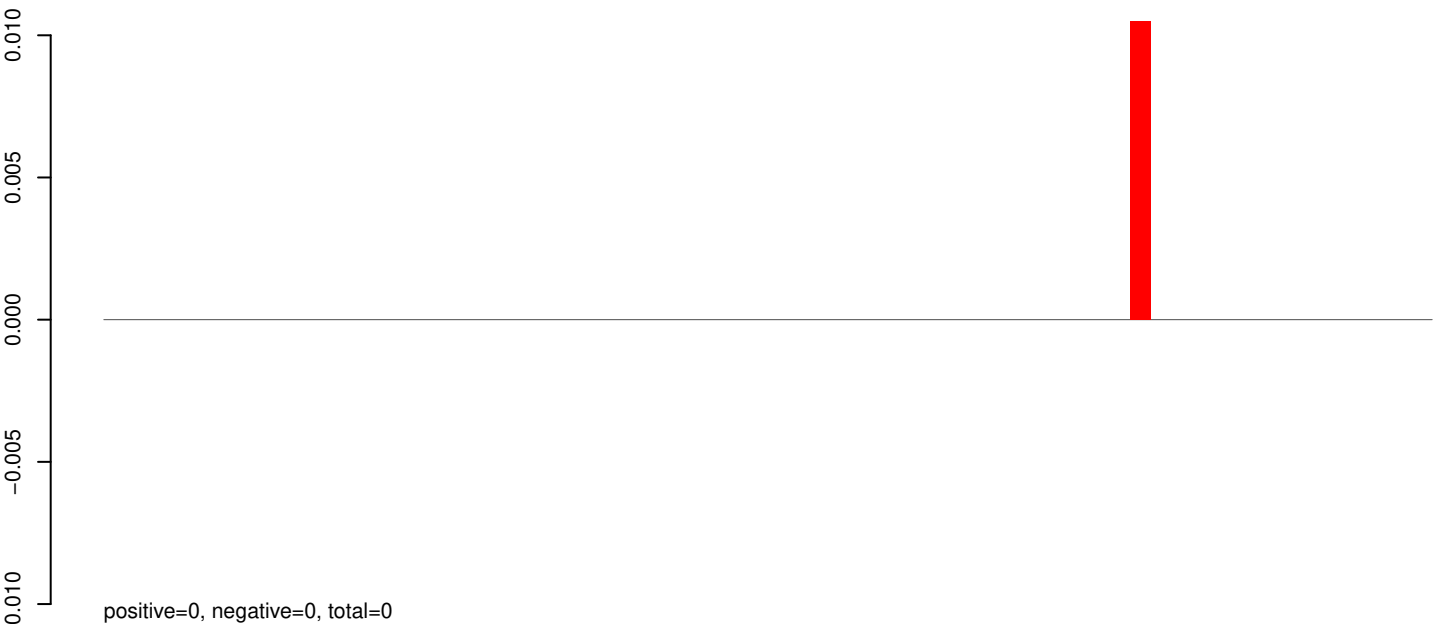

AeAeg_Aag2_R3D1_r123_ZA.rep



AeAeg_Aag2_R3D1_r123_ZA.18_23.rep

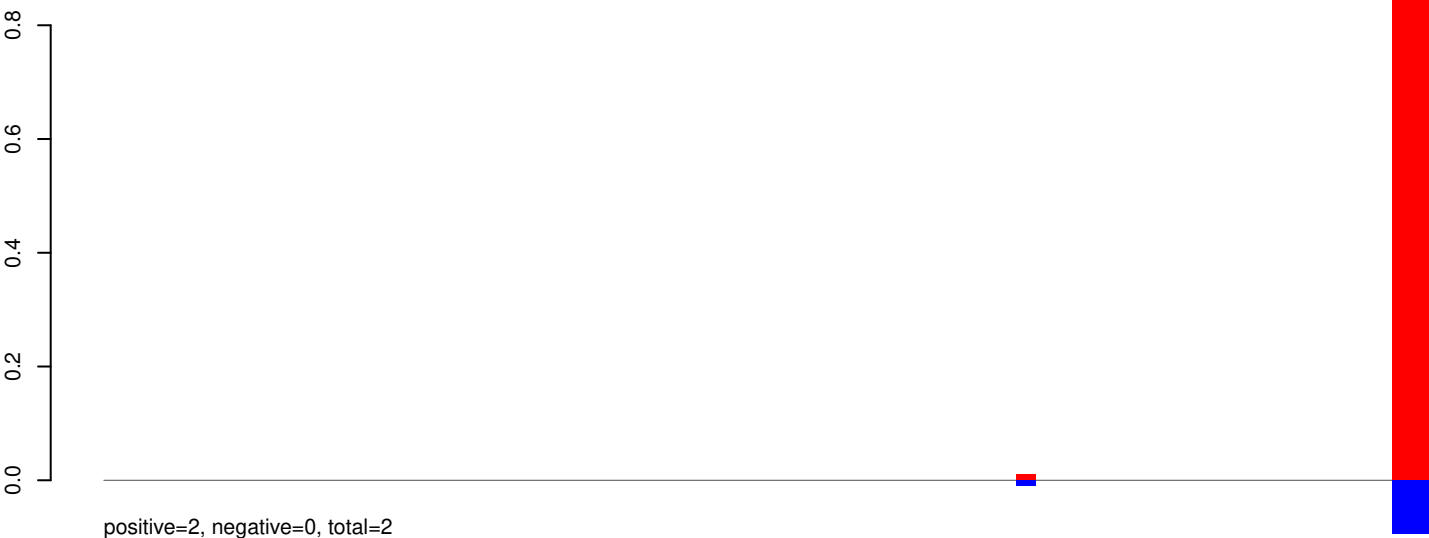

AeAeg_Aag2_R3D1_r123_ZA.24_35.rep

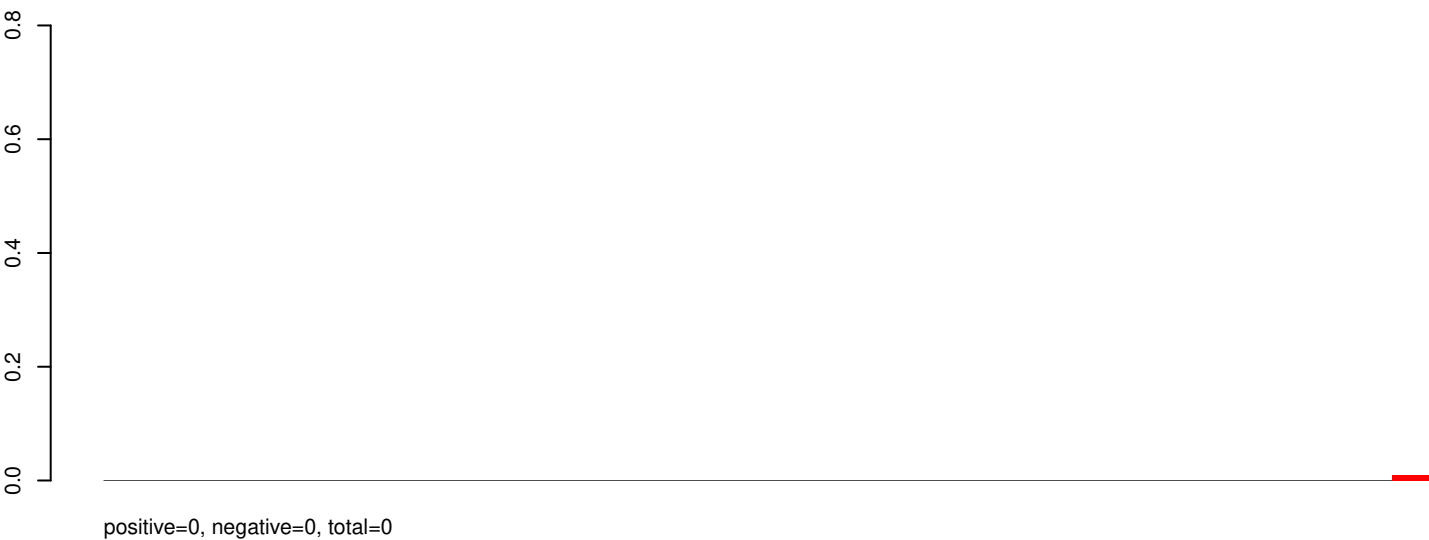

AeAeg_Aag2_R3D1_r123_ZA.rep



Window size=25, length=1660, TE@TF000553-Tc1_Ele5:1-1660

0 500 1000 1500

AeAeg_Aag2_R3D1_r123_ZA.18_23.rep

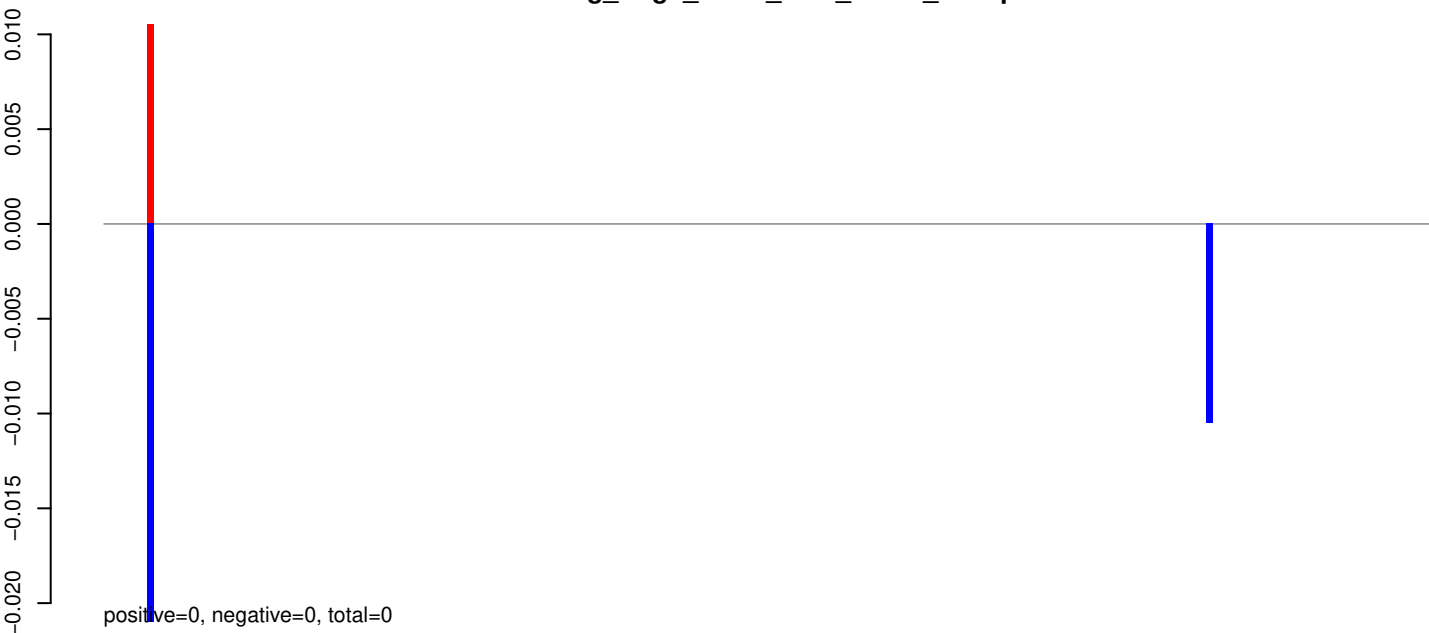

AeAeg_Aag2_R3D1_r123_ZA.24_35.rep

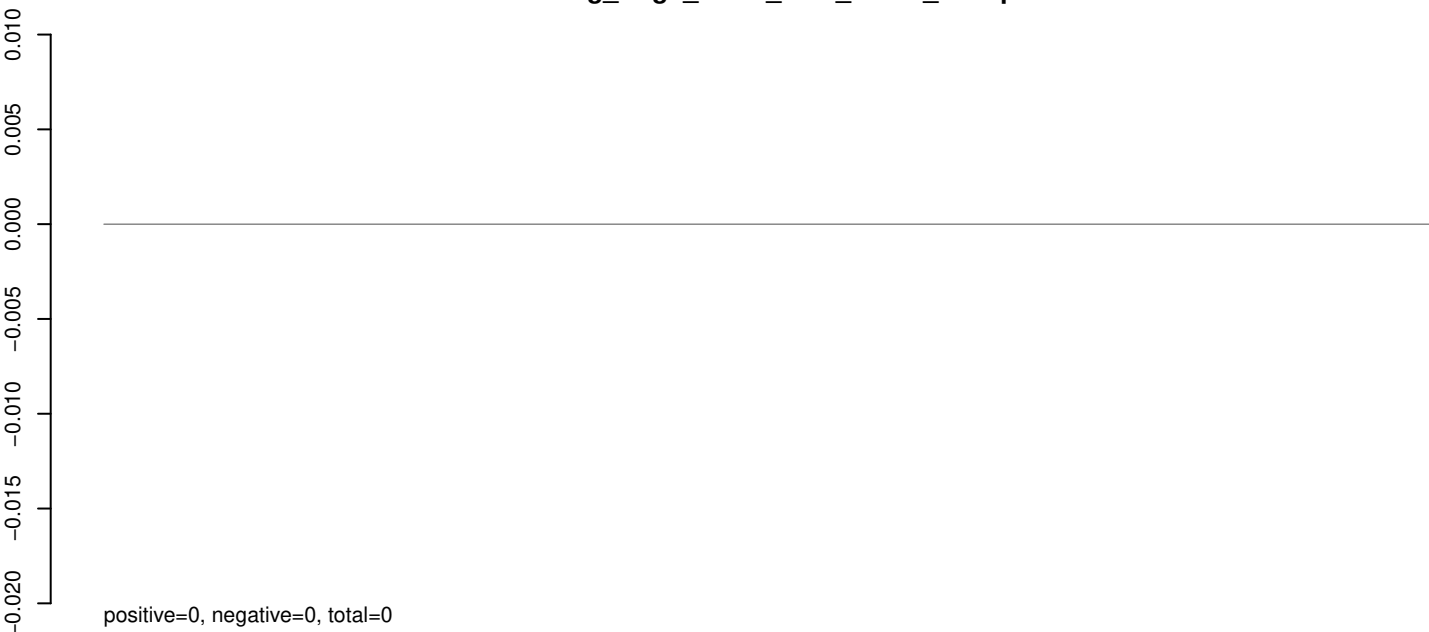

AeAeg_Aag2_R3D1_r123_ZA.rep



AeAeg_Aag2_R3D1_r123_ZA.18_23.rep

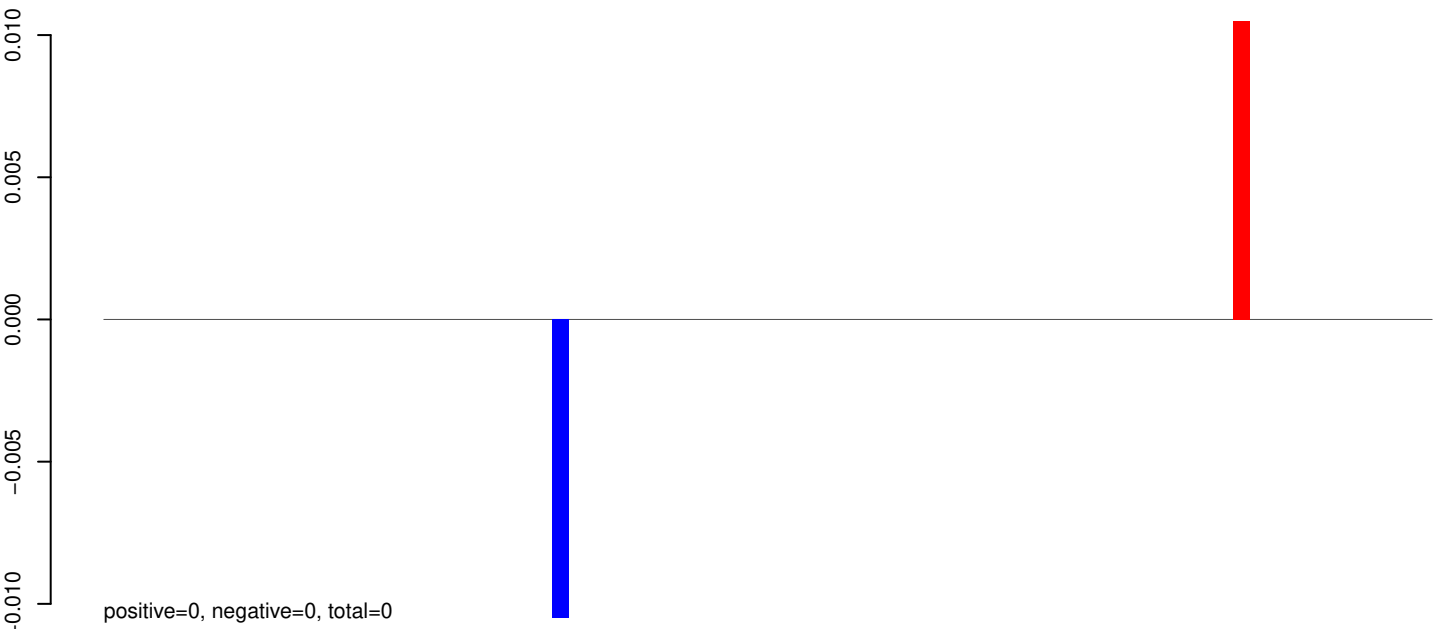

AeAeg_Aag2_R3D1_r123_ZA.24_35.rep

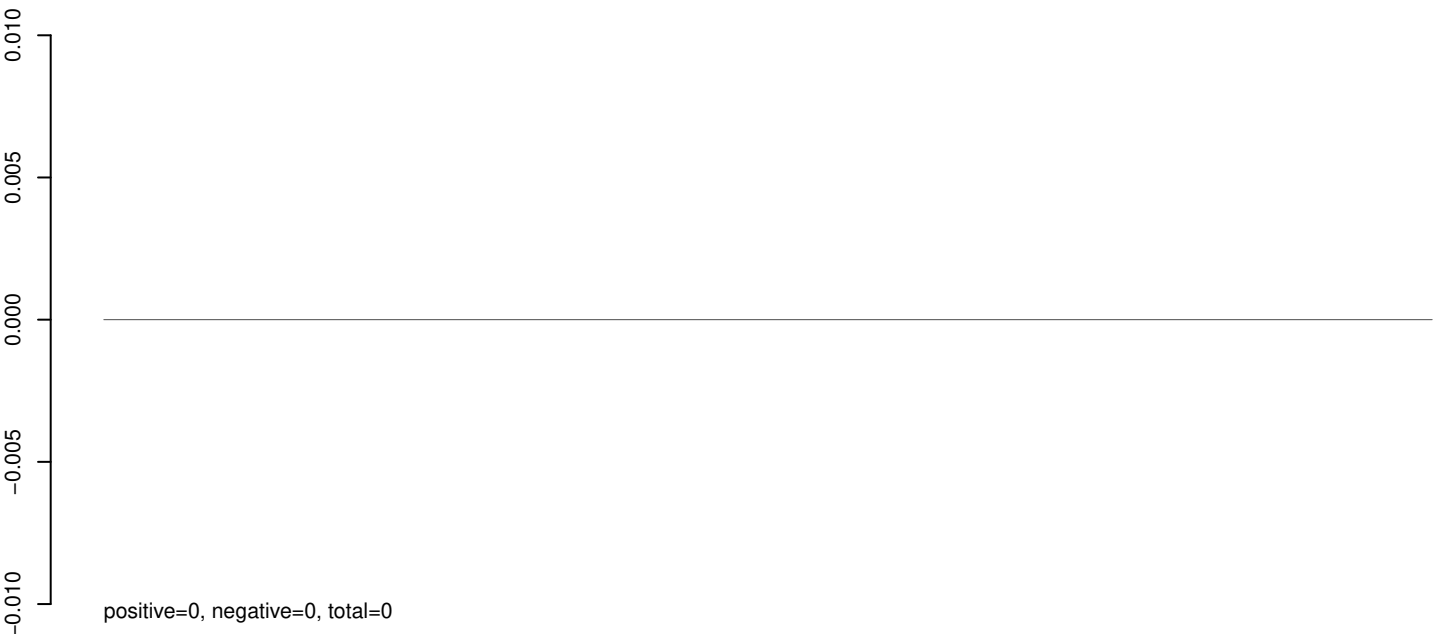

AeAeg_Aag2_R3D1_r123_ZA.rep

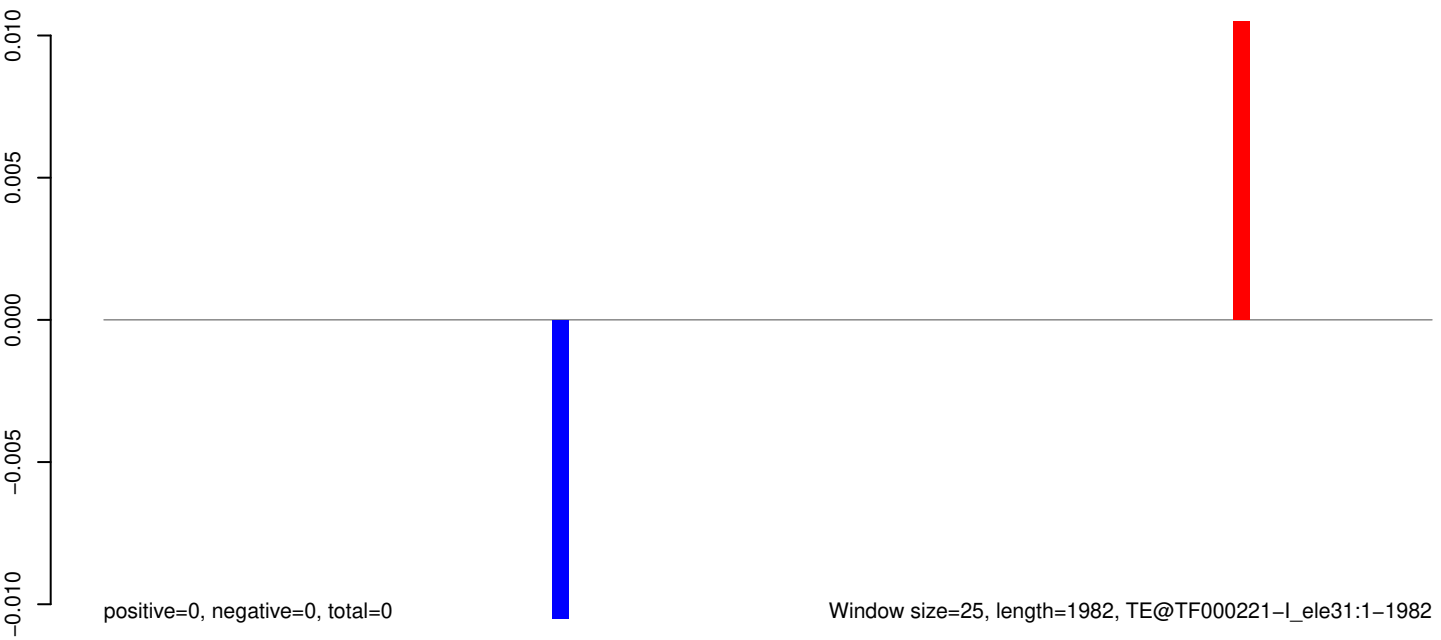

AeAeg_Aag2_R3D1_r123_ZA.18_23.rep



AeAeg_Aag2_R3D1_r123_ZA.24_35.rep

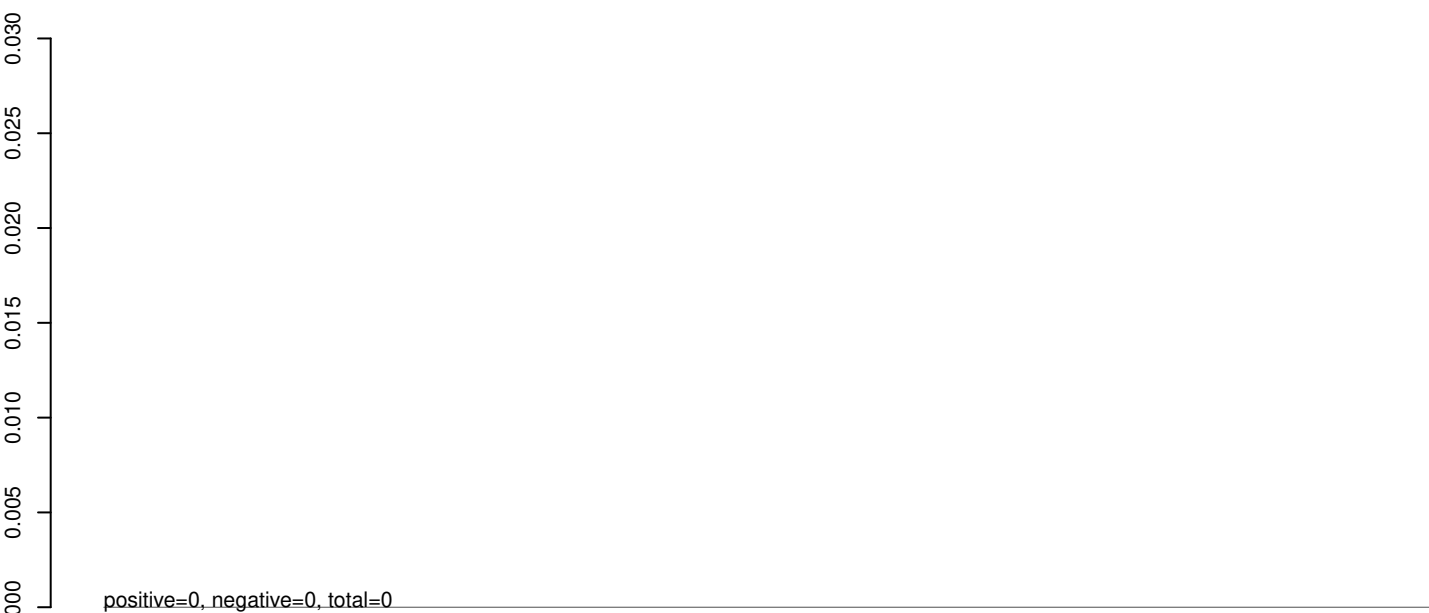

AeAeg_Aag2_R3D1_r123_ZA.rep

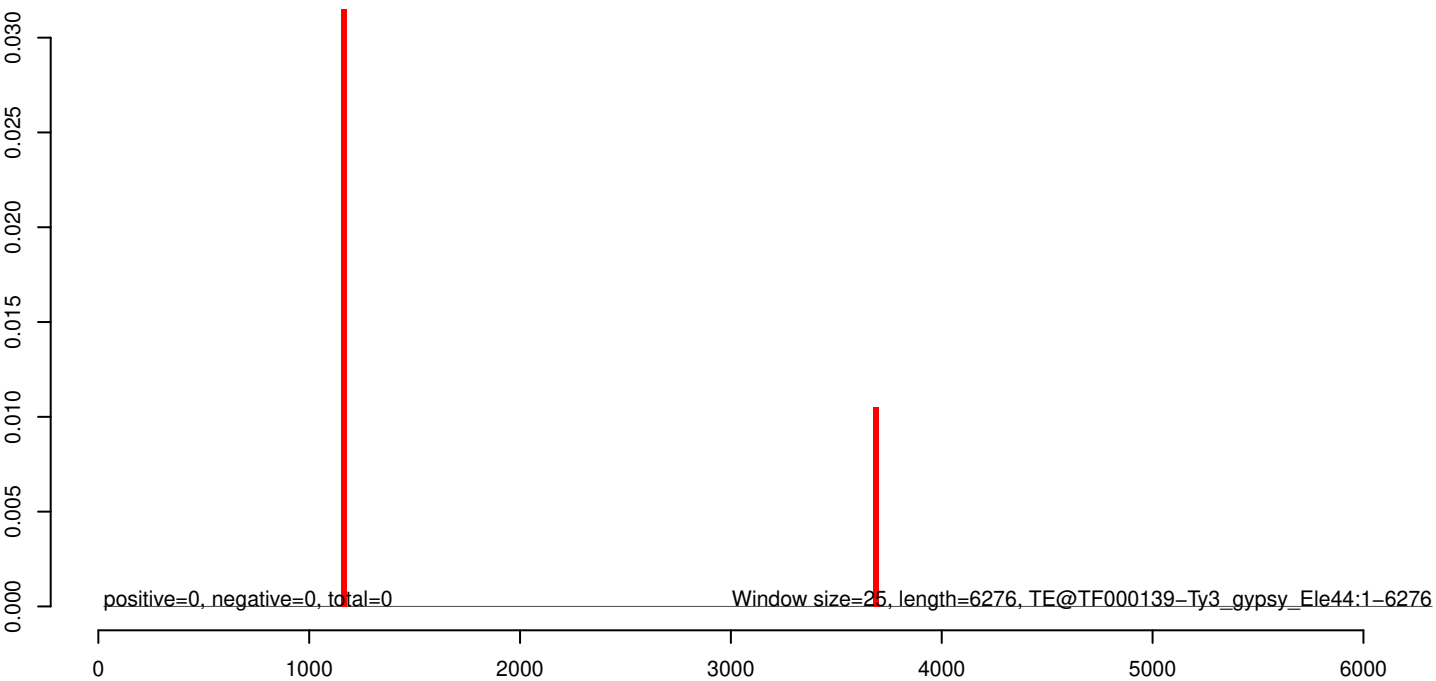

AeAeg_Aag2_R3D1_r123_ZA.18_23.rep

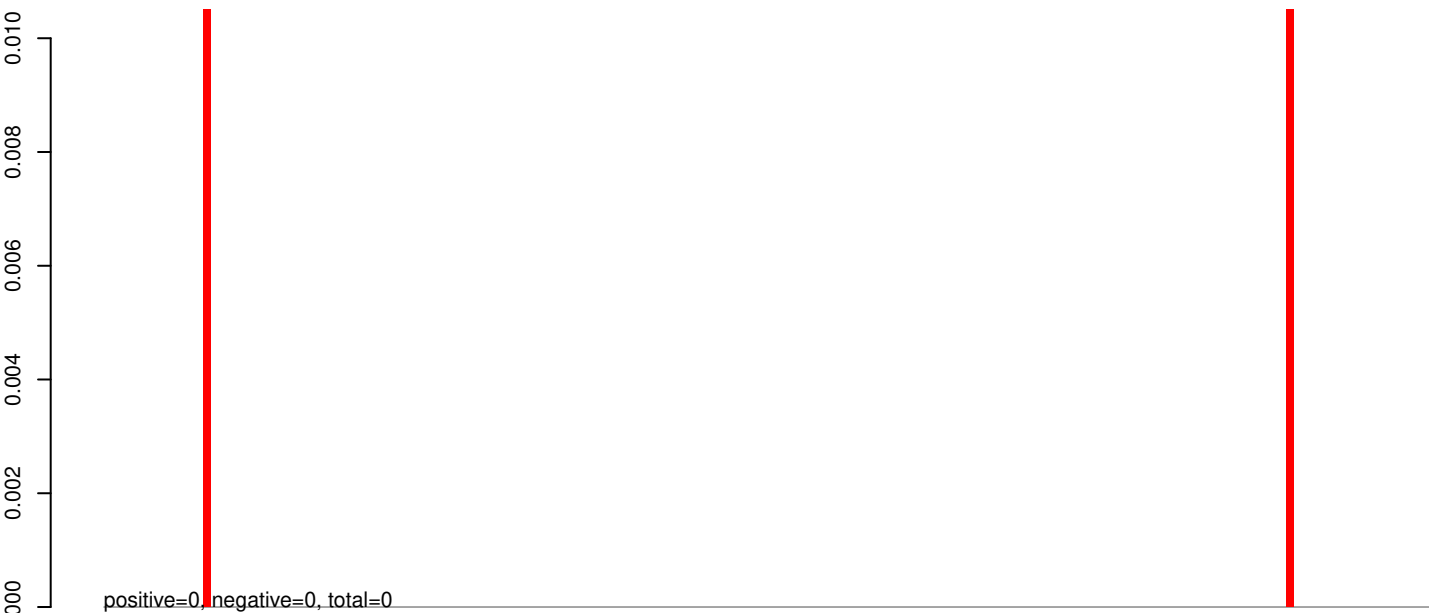

AeAeg_Aag2_R3D1_r123_ZA.24_35.rep

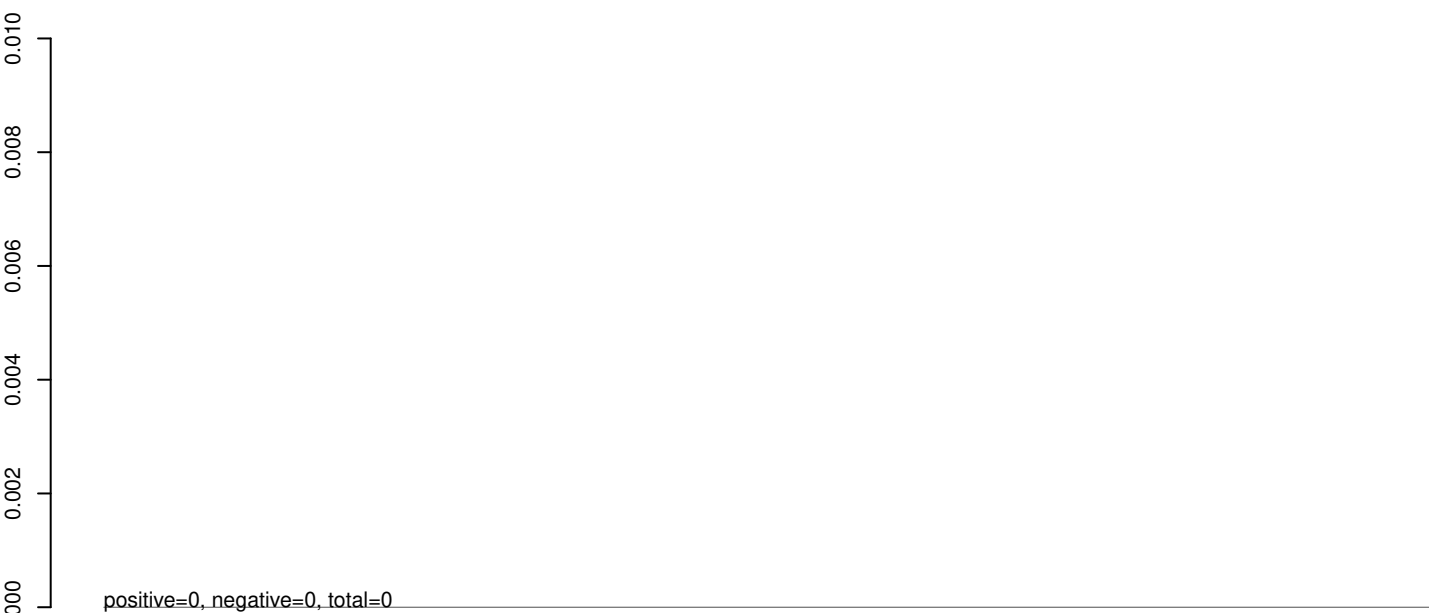

AeAeg_Aag2_R3D1_r123_ZA.rep



0 1000 2000 3000 4000

AeAeg_Aag2_R3D1_r123_ZA.18_23.rep

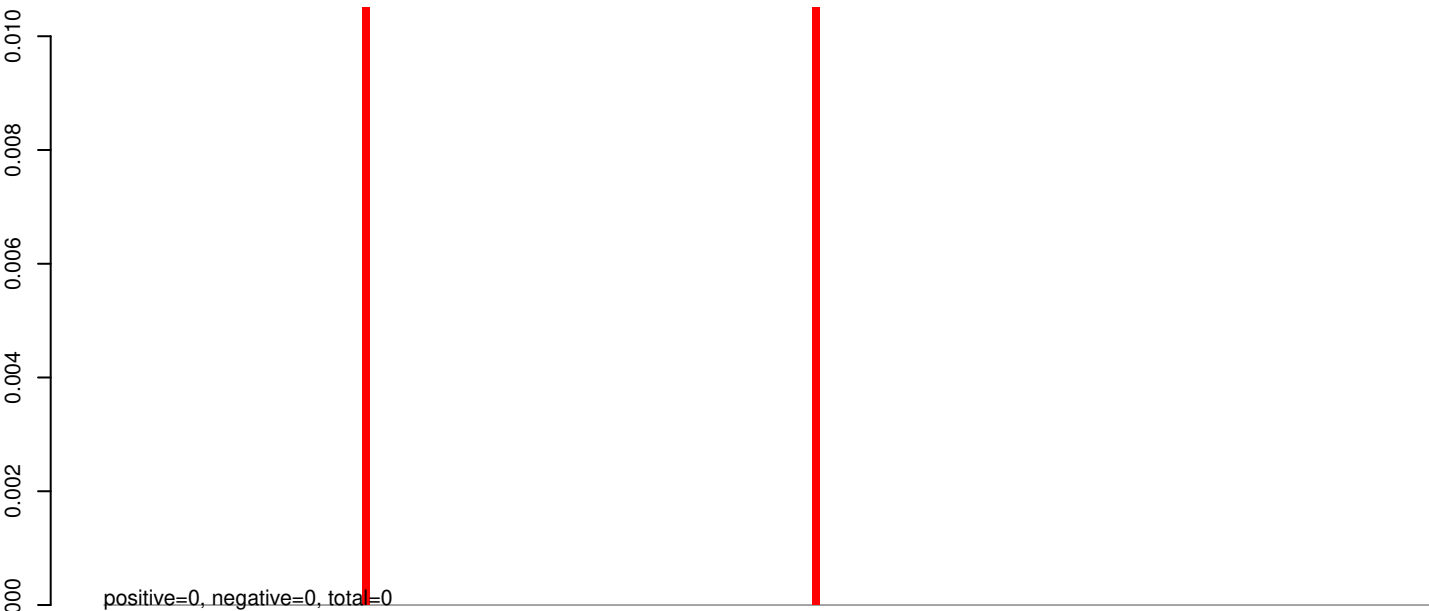

AeAeg_Aag2_R3D1_r123_ZA.24_35.rep

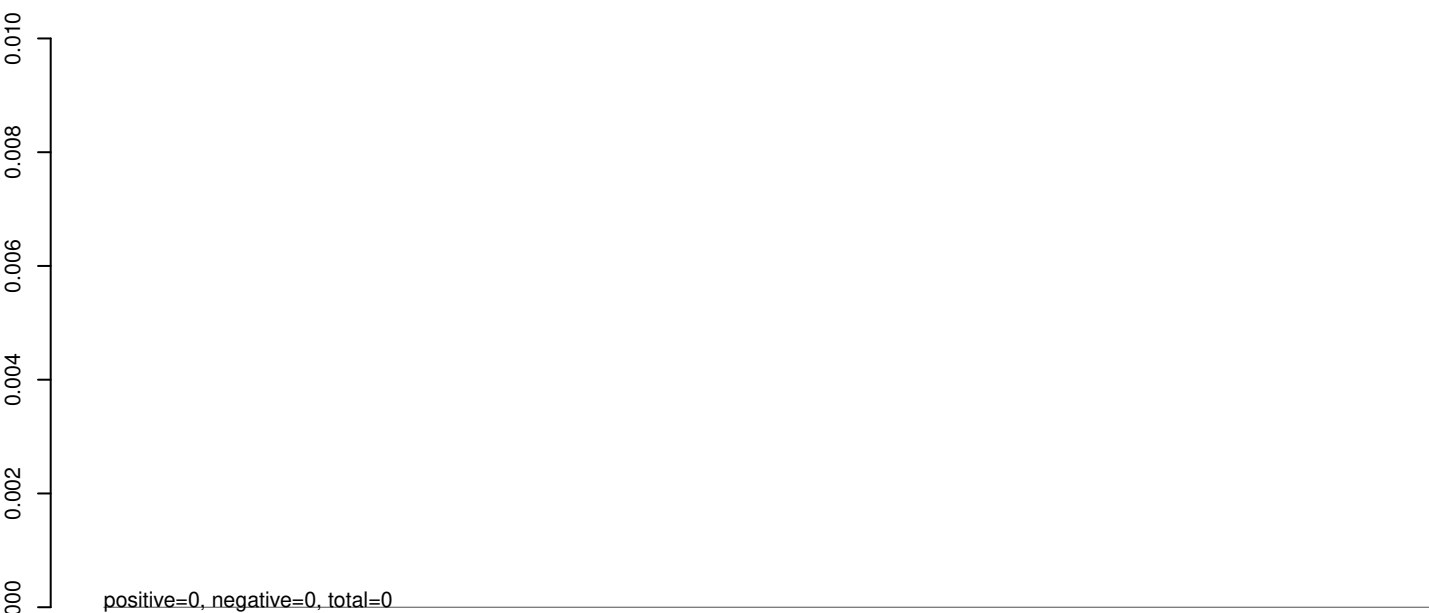

AeAeg_Aag2_R3D1_r123_ZA.rep

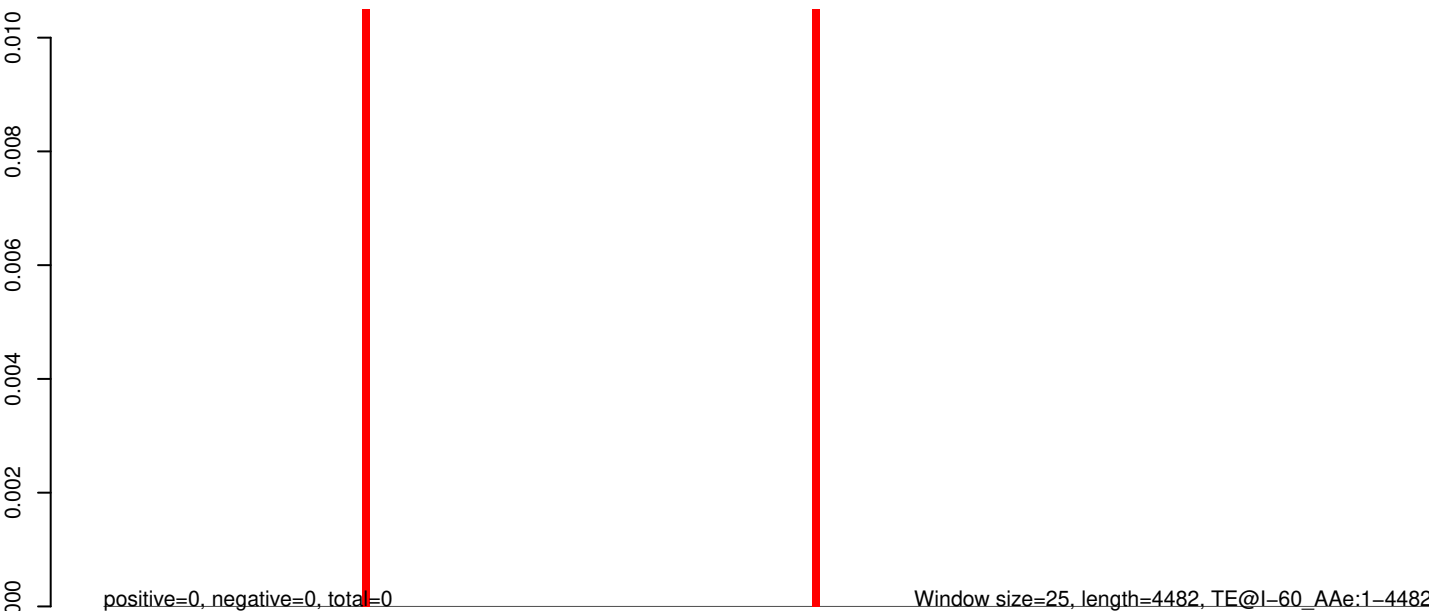

0 1000 2000 3000 4000

AeAeg_Aag2_R3D1_r123_ZA.18_23.rep

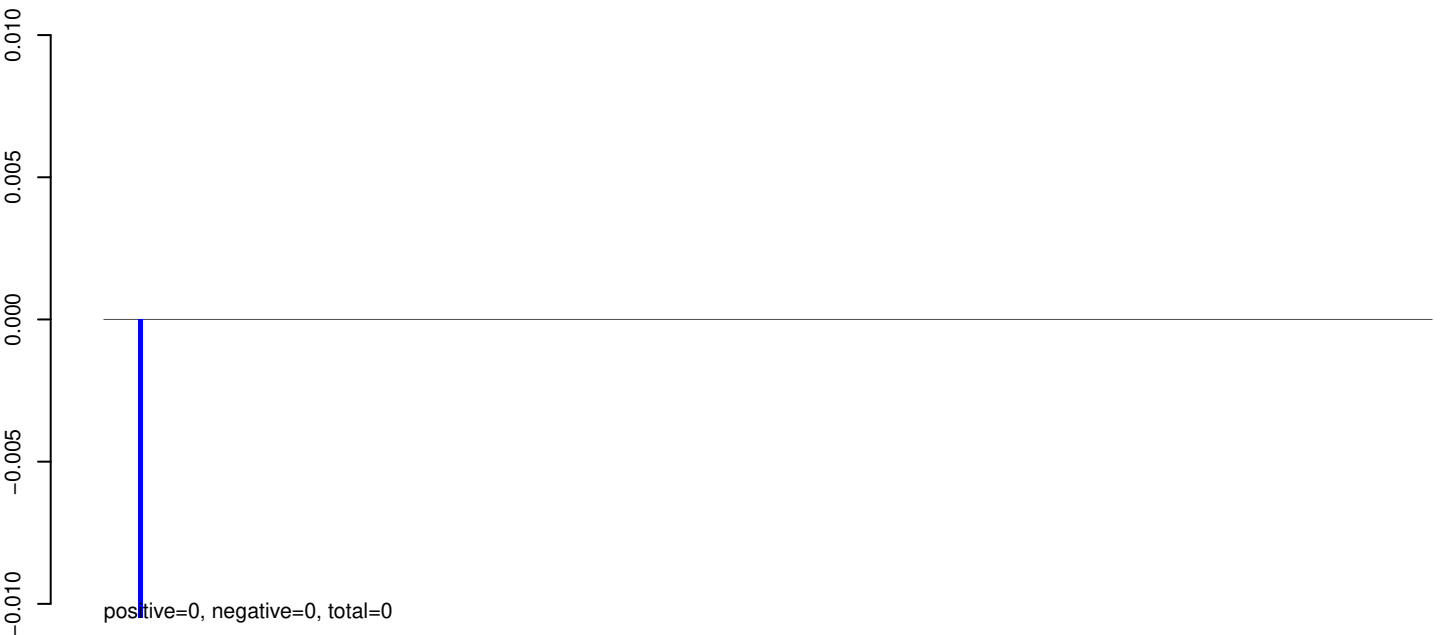

AeAeg_Aag2_R3D1_r123_ZA.24_35.rep

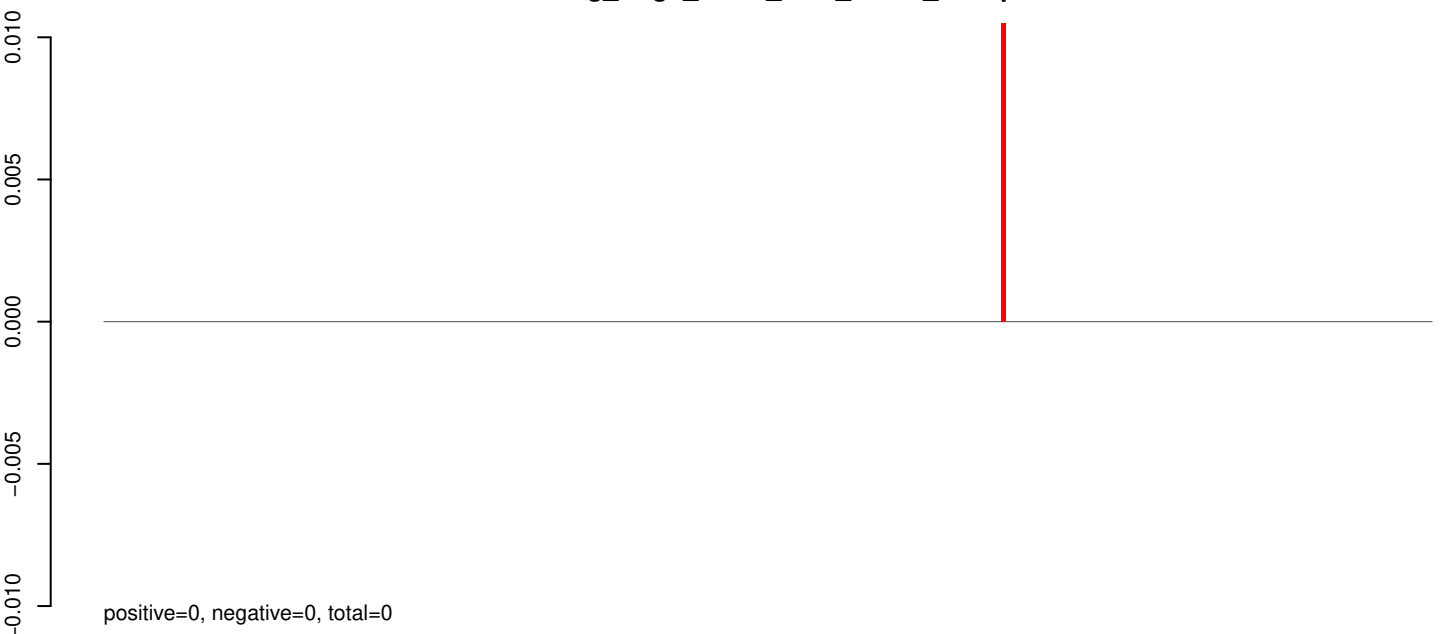

AeAeg_Aag2_R3D1_r123_ZA.rep

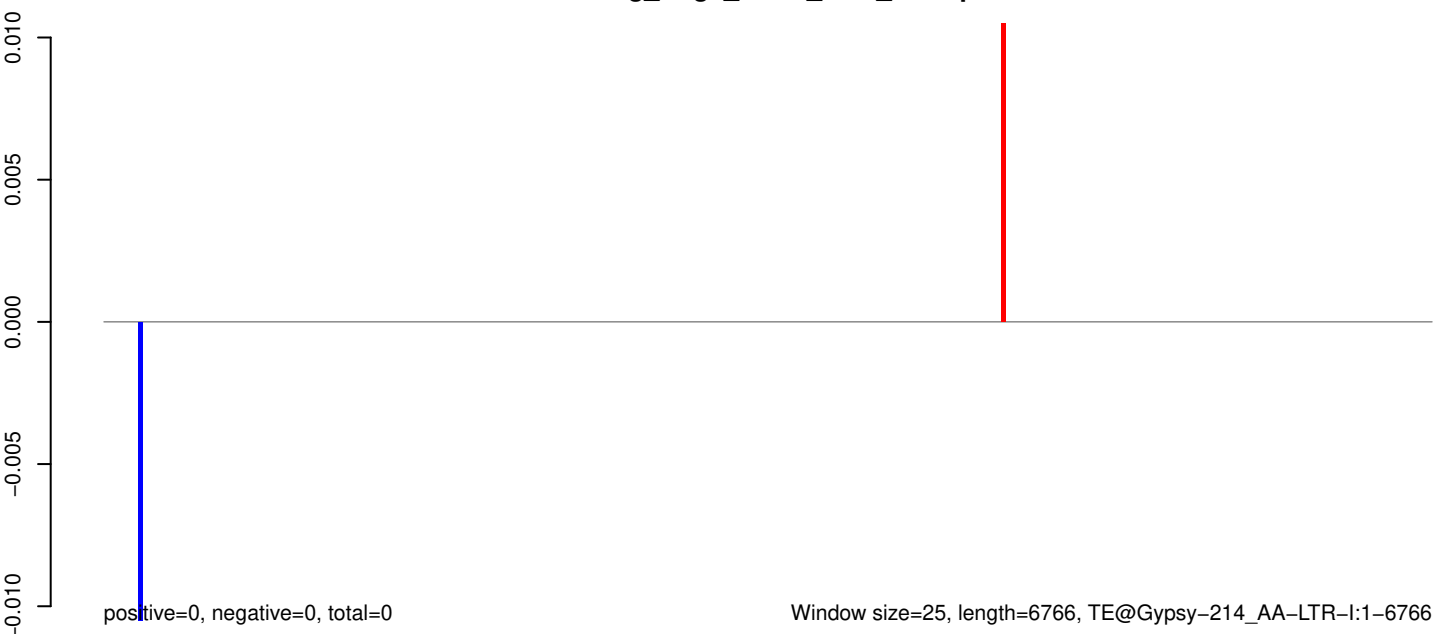

Window size=25, length=6766, TE@Gypsy-214_AA-LTR-I:1-6766

AeAeg_Aag2_R3D1_r123_ZA.18_23.rep

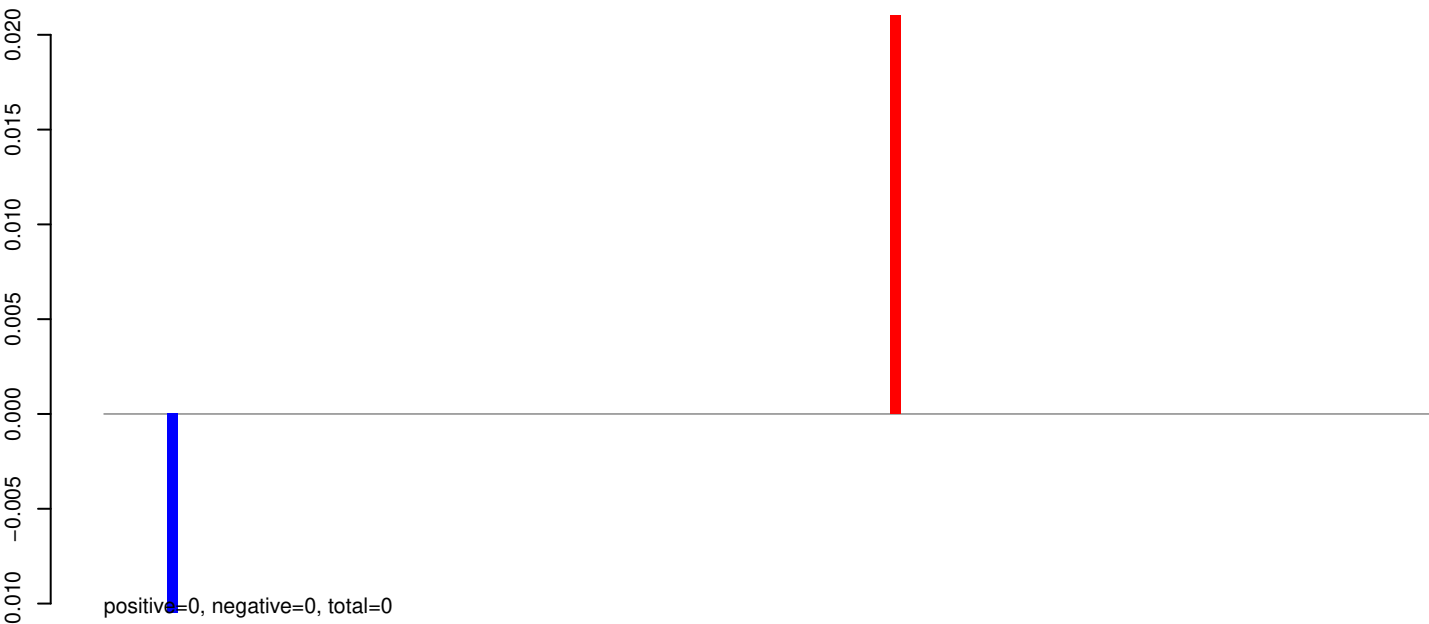

AeAeg_Aag2_R3D1_r123_ZA.24_35.rep

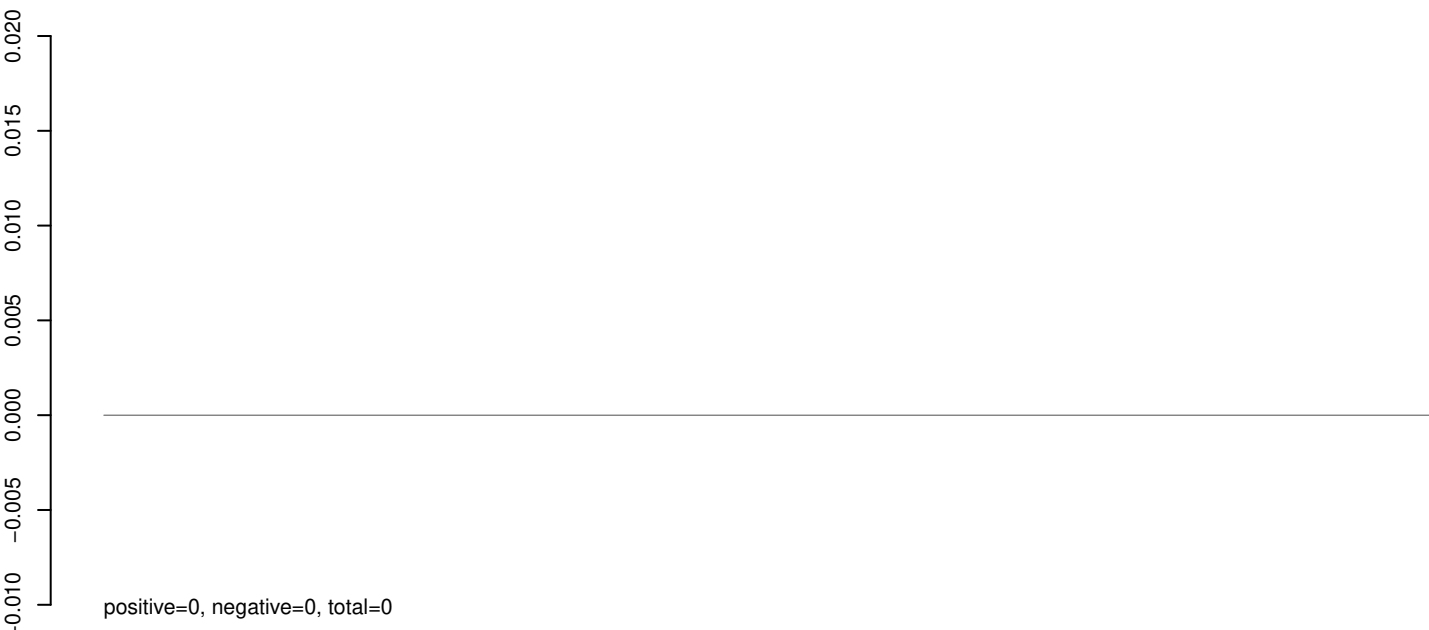

AeAeg_Aag2_R3D1_r123_ZA.rep

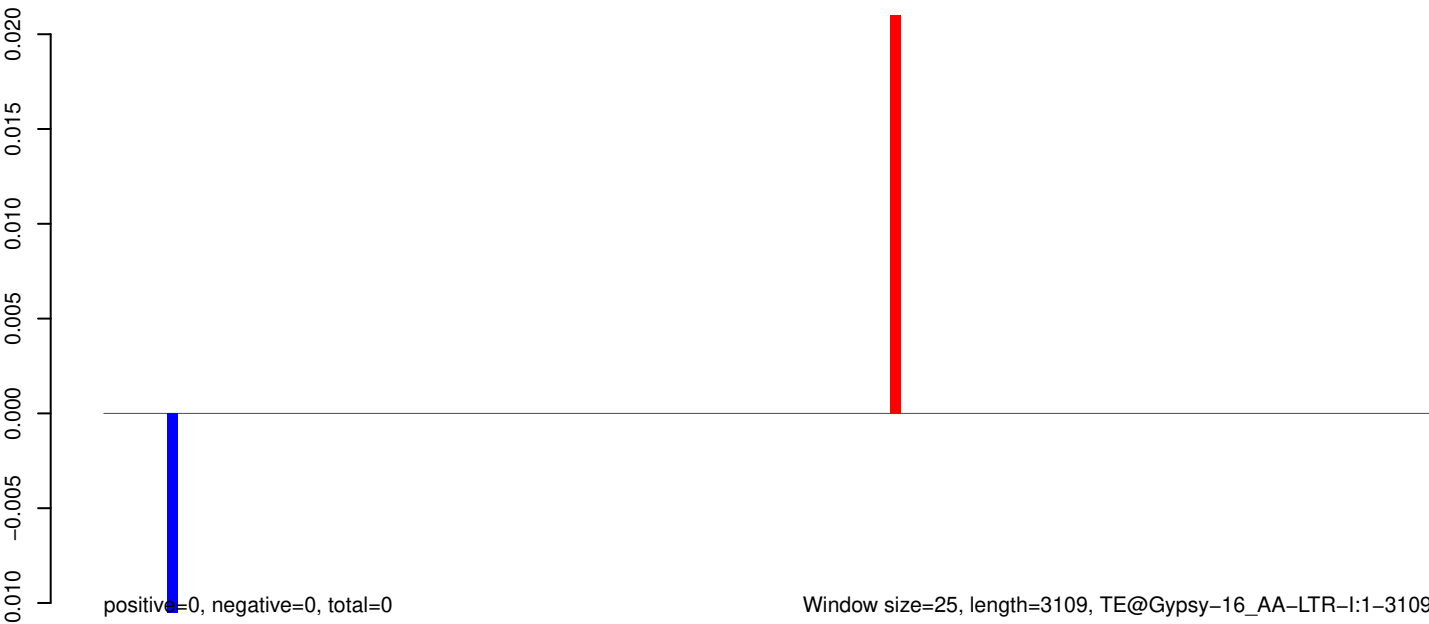

AeAeg_Aag2_R3D1_r123_ZA.18_23.rep

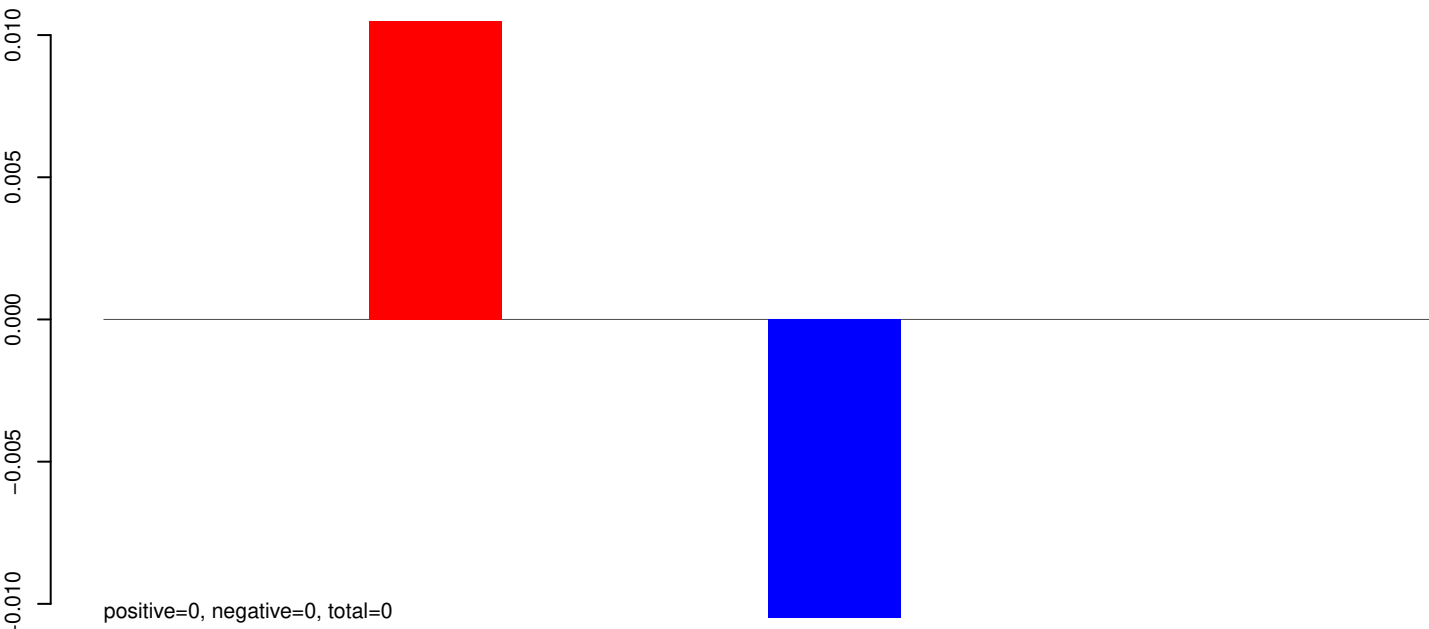

AeAeg_Aag2_R3D1_r123_ZA.24_35.rep

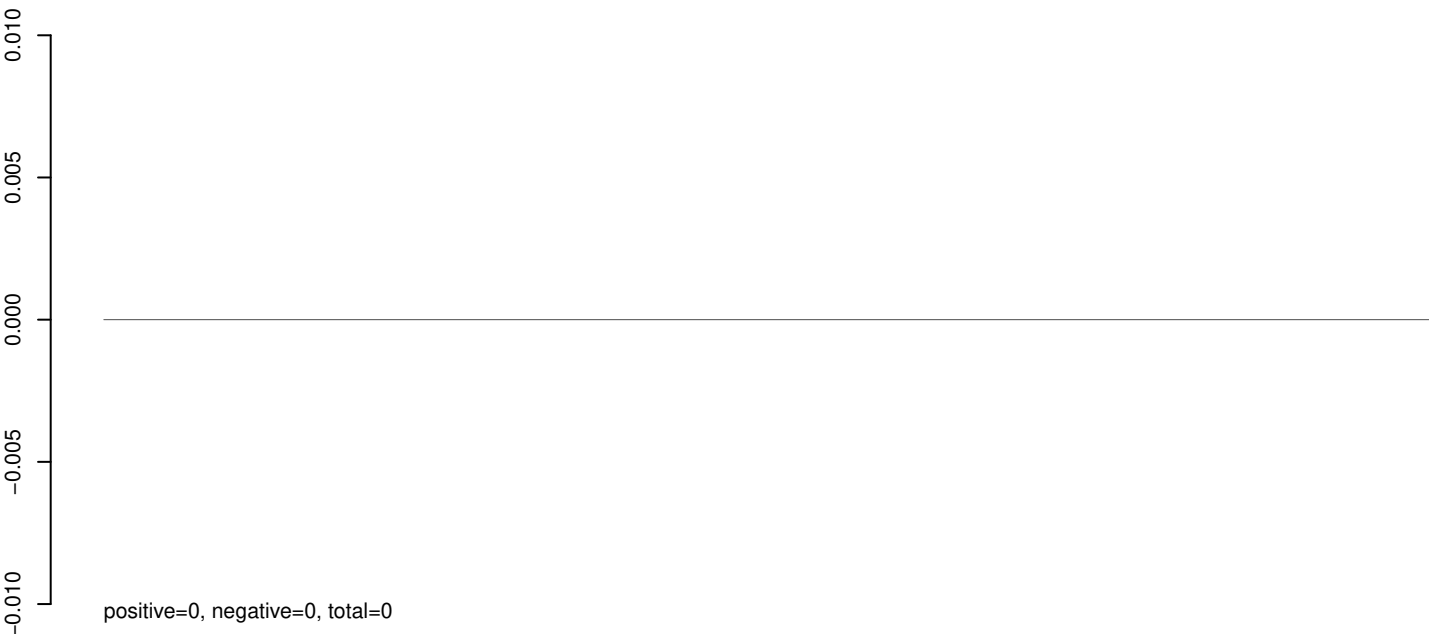

AeAeg_Aag2_R3D1_r123_ZA.rep

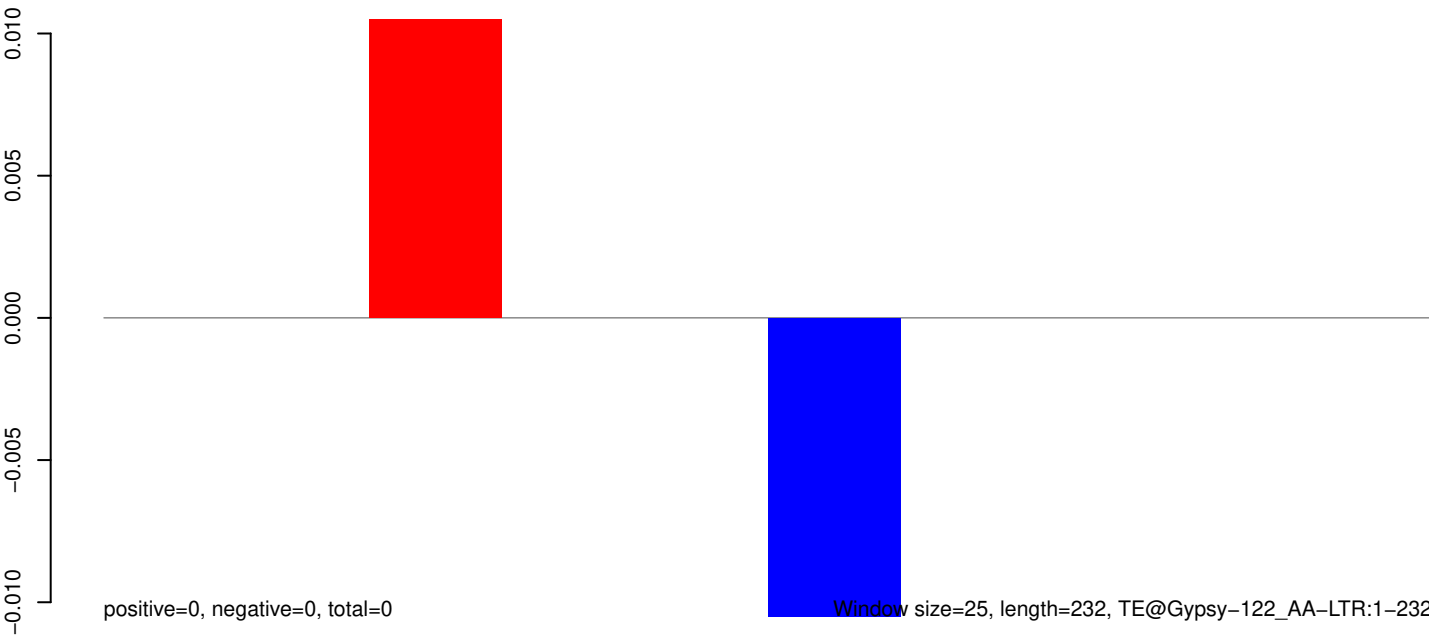

50 100 150 200 250

AeAeg_Aag2_R3D1_r123_ZA.18_23.rep



AeAeg_Aag2_R3D1_r123_ZA.24_35.rep

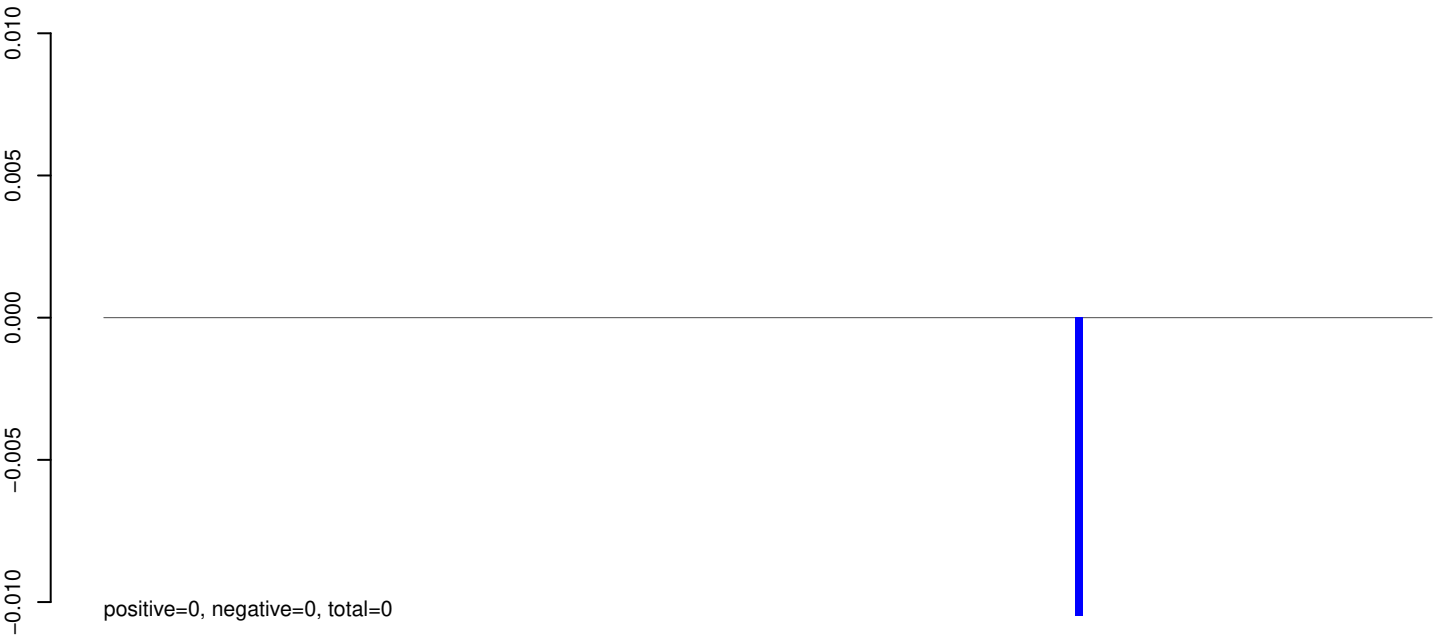

AeAeg_Aag2_R3D1_r123_ZA.rep

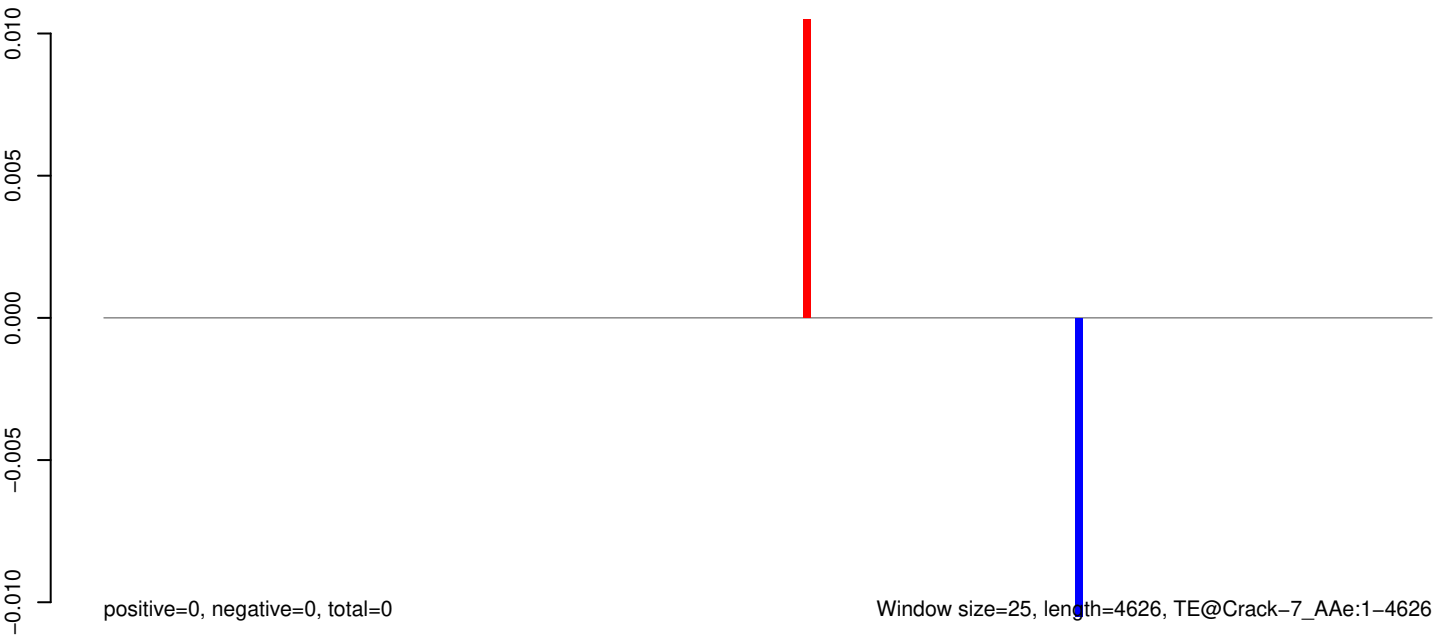

AeAeg_Aag2_R3D1_r123_ZA.18_23.rep

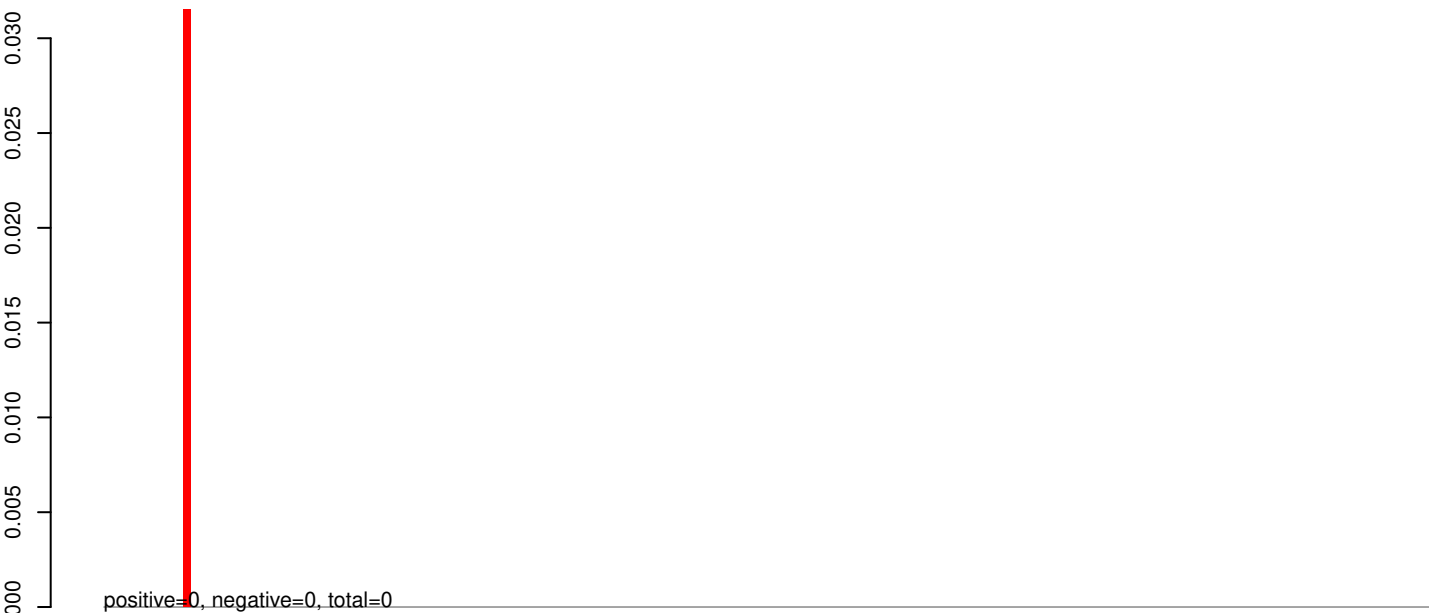

AeAeg_Aag2_R3D1_r123_ZA.24_35.rep

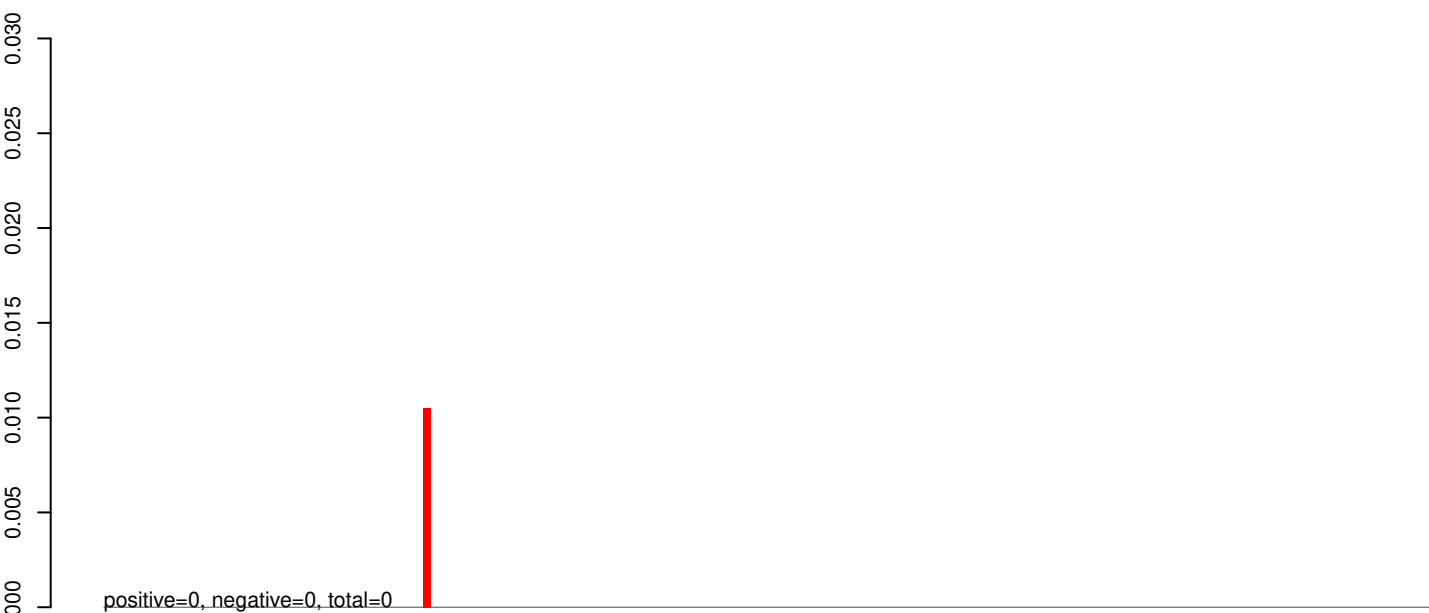

AeAeg_Aag2_R3D1_r123_ZA.rep

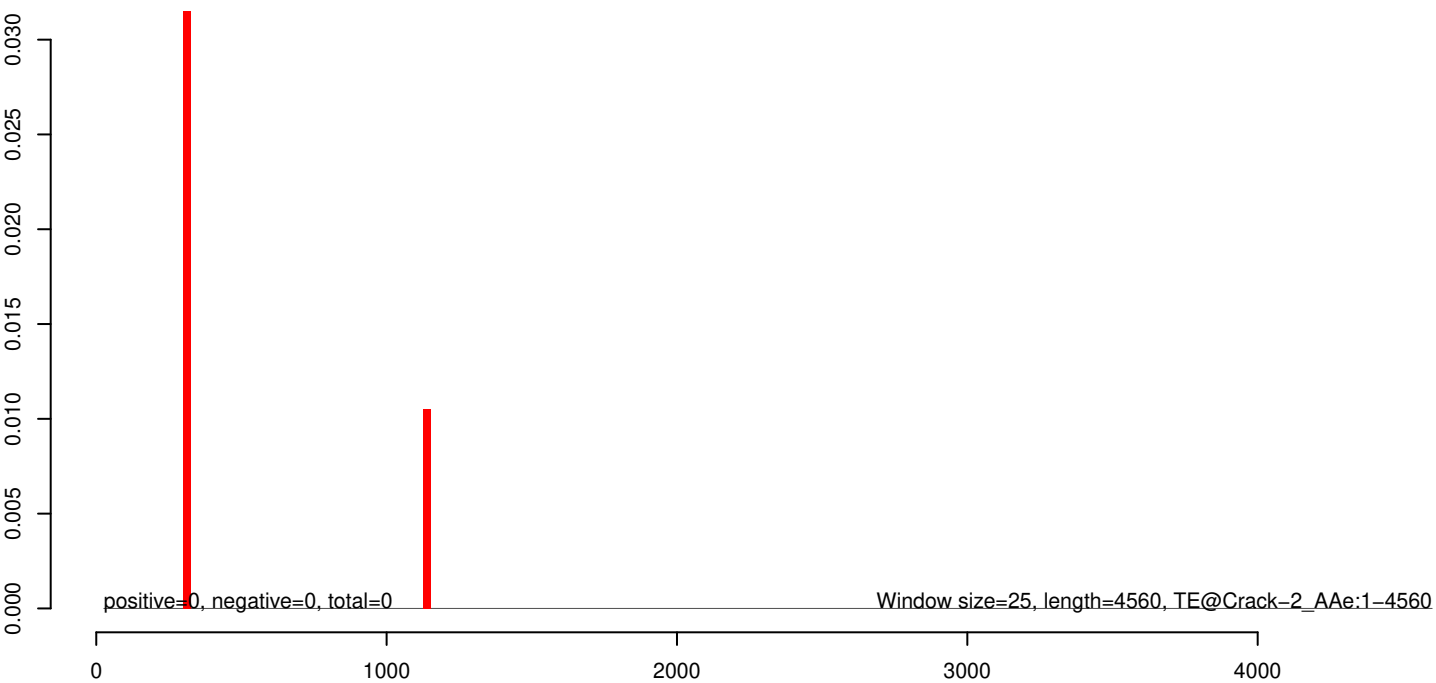

AeAeg_Aag2_R3D1_r123_ZA.18_23.rep

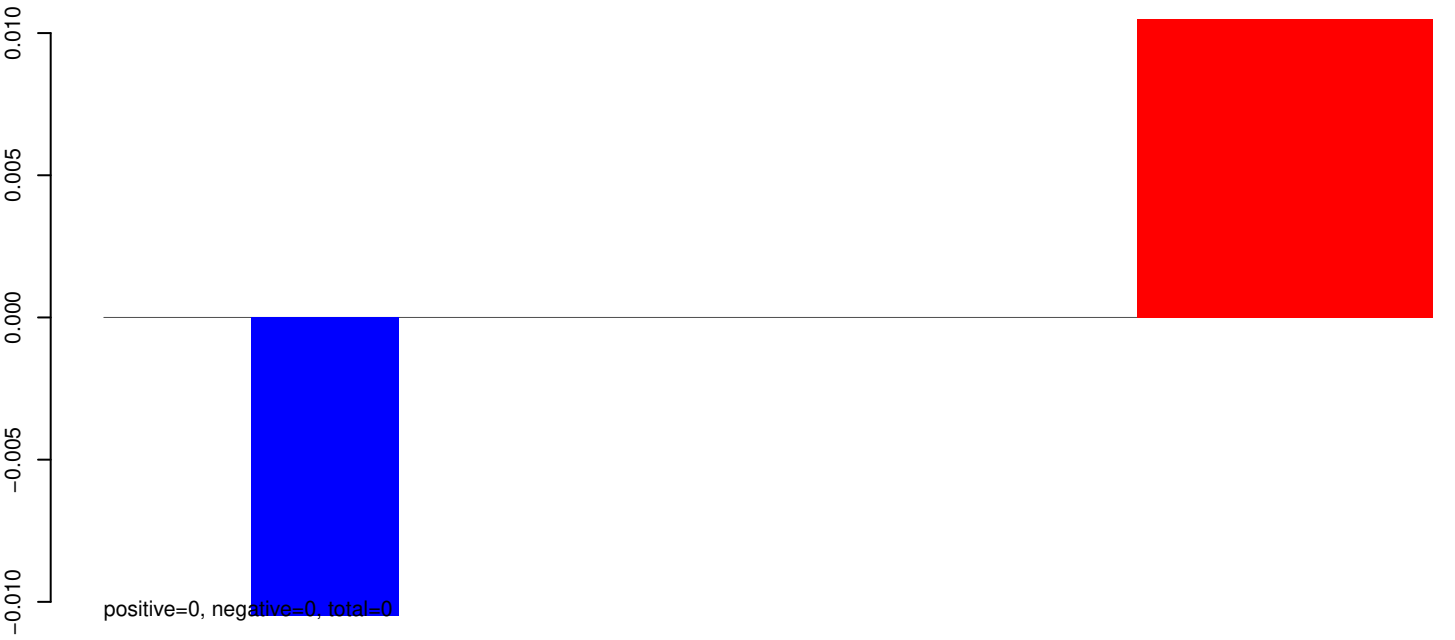

AeAeg_Aag2_R3D1_r123_ZA.24_35.rep

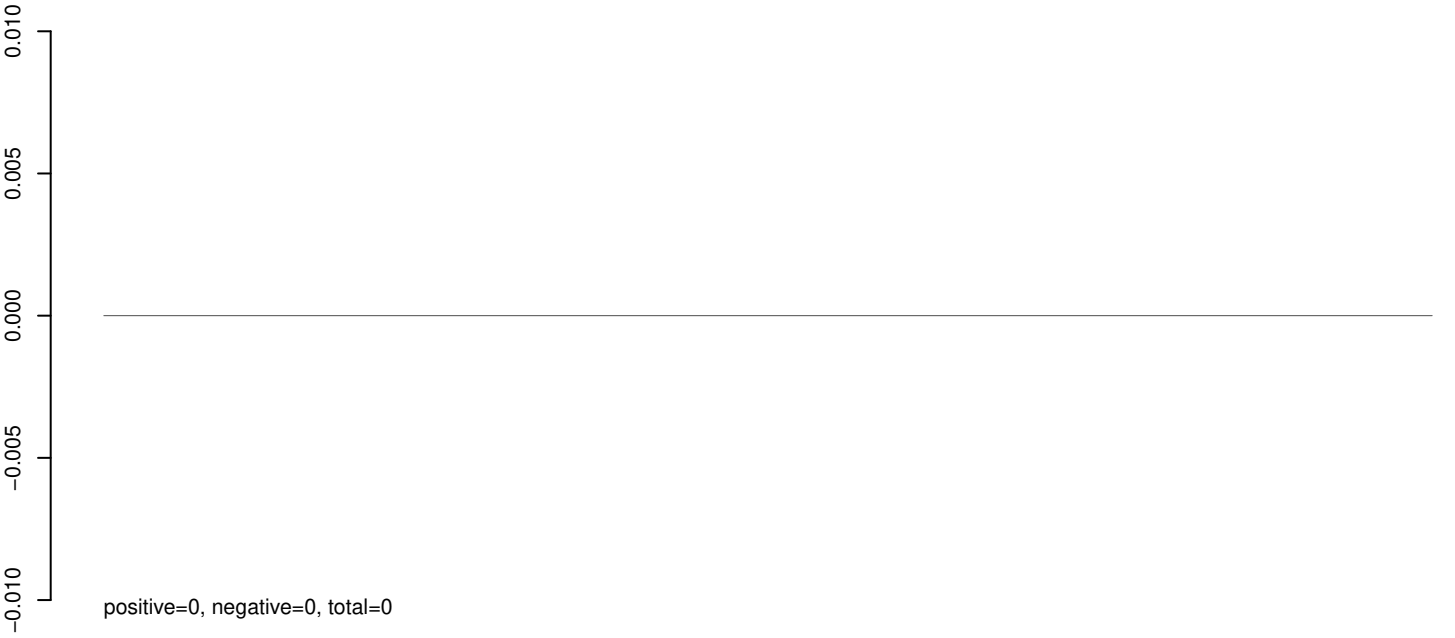

AeAeg_Aag2_R3D1_r123_ZA.rep



50

100

150

200

250

AeAeg_Aag2_R3D1_r123_ZA.18_23.rep

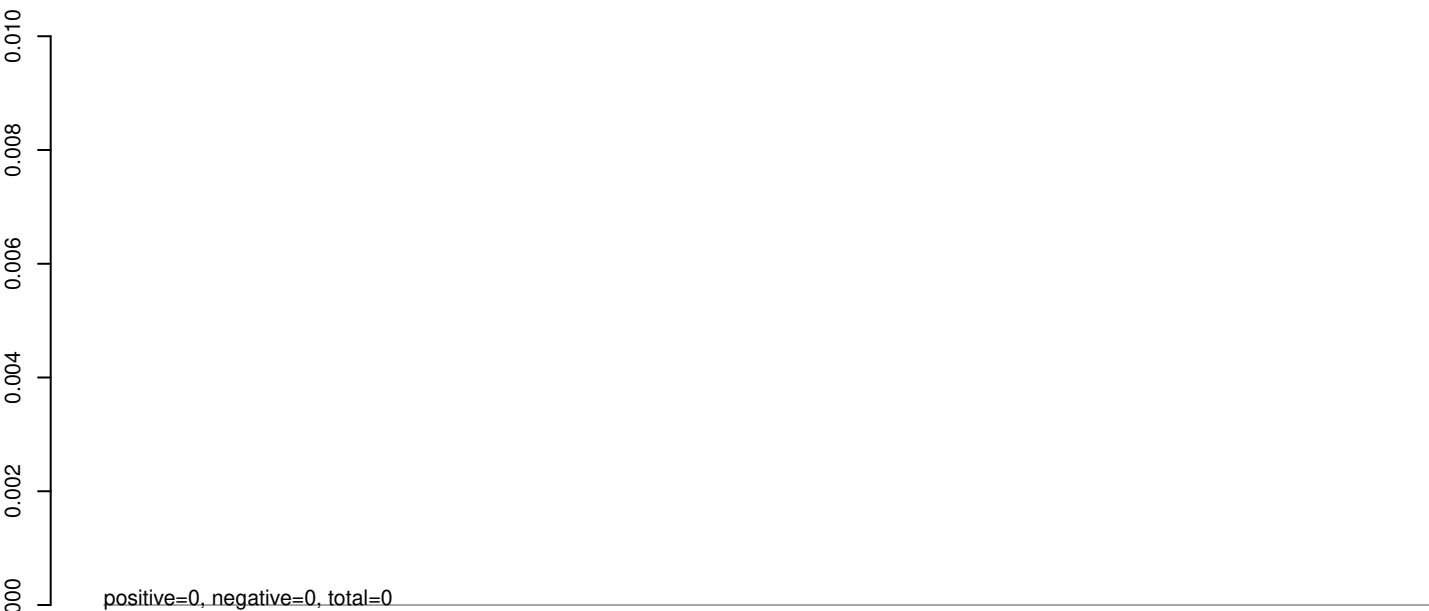

AeAeg_Aag2_R3D1_r123_ZA.24_35.rep



AeAeg_Aag2_R3D1_r123_ZA.rep

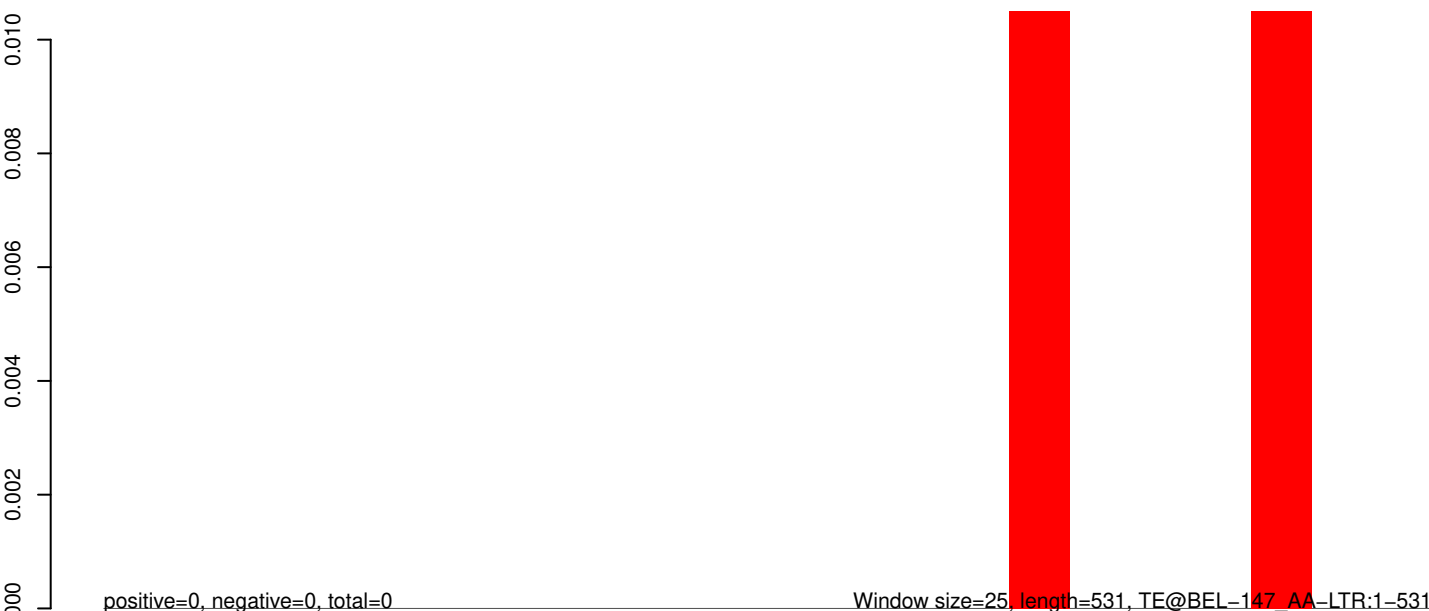

100

200

300

400

500

AeAeg_Aag2_R3D1_r123_ZA.18_23.rep

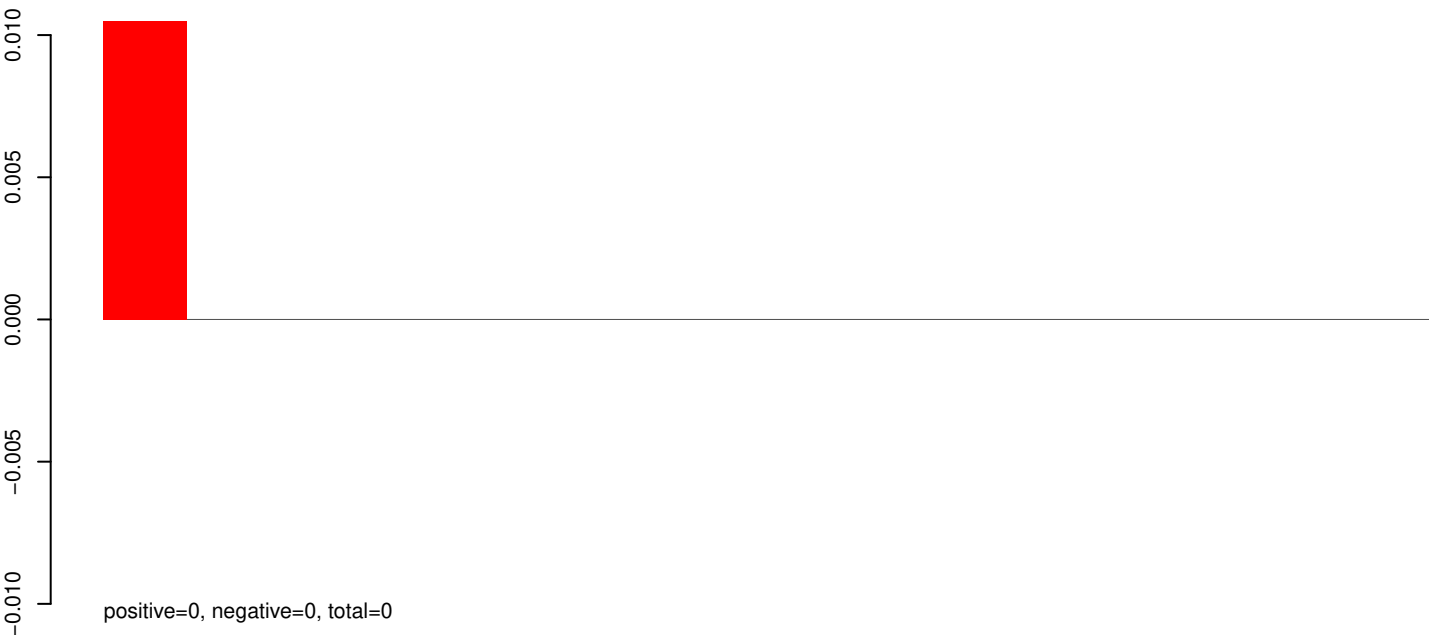

positive=0, negative=0, total=0

AeAeg_Aag2_R3D1_r123_ZA.24_35.rep

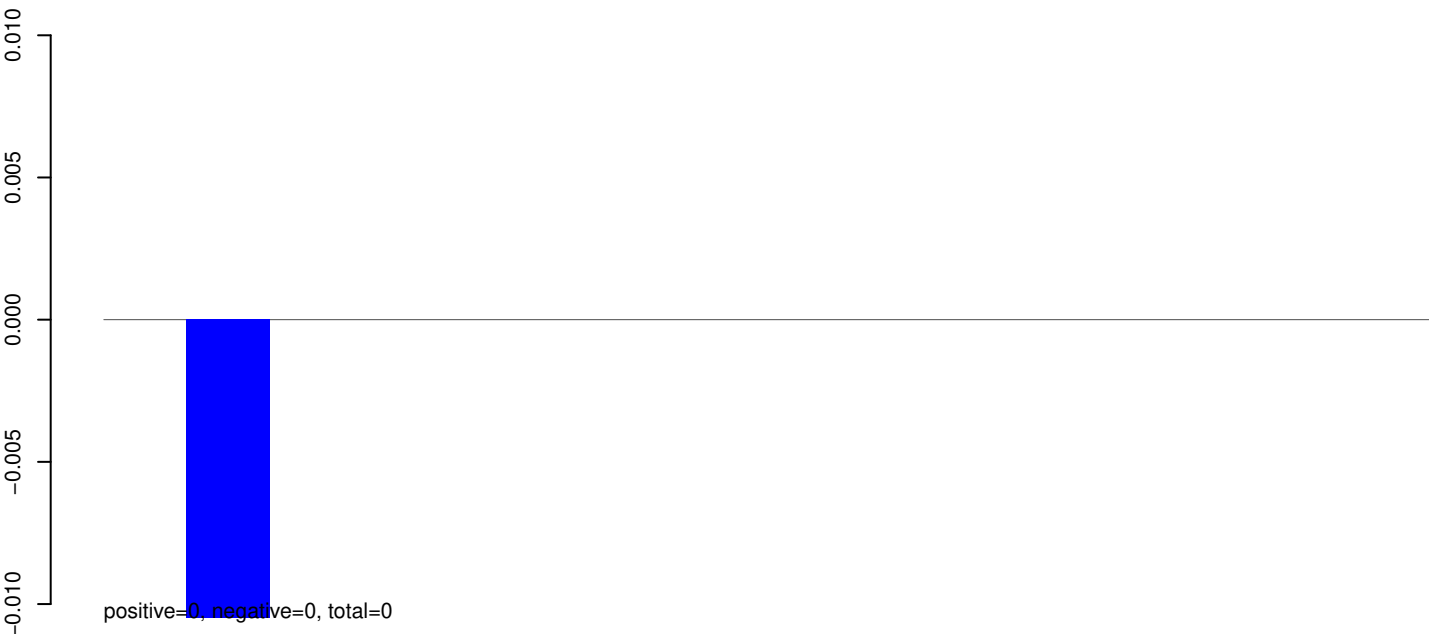

positive=0, negative=0, total=0

AeAeg_Aag2_R3D1_r123_ZA.rep



positive=0, negative=0, total=0

Window size=25, length=376, TE@BEL-141_AA-LTR:1-376

100 200 300 400

AeAeg_Aag2_R3D1_r123_ZA.18_23.rep

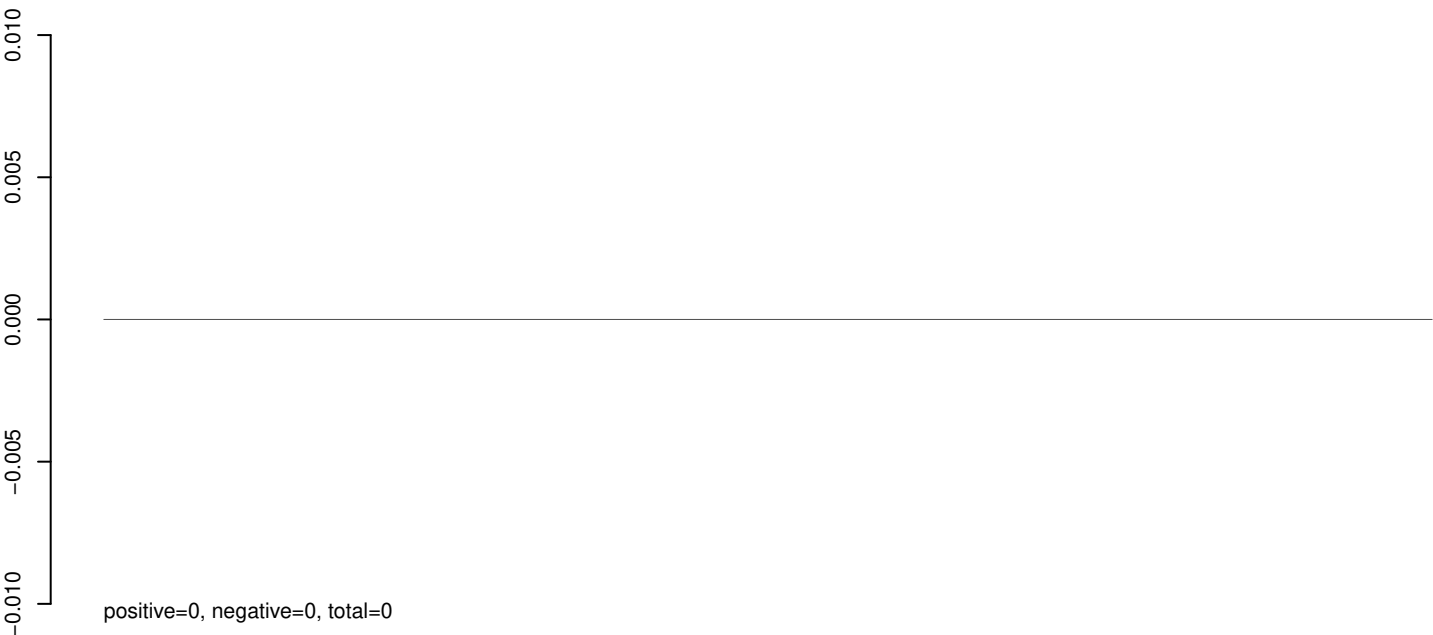

AeAeg_Aag2_R3D1_r123_ZA.24_35.rep

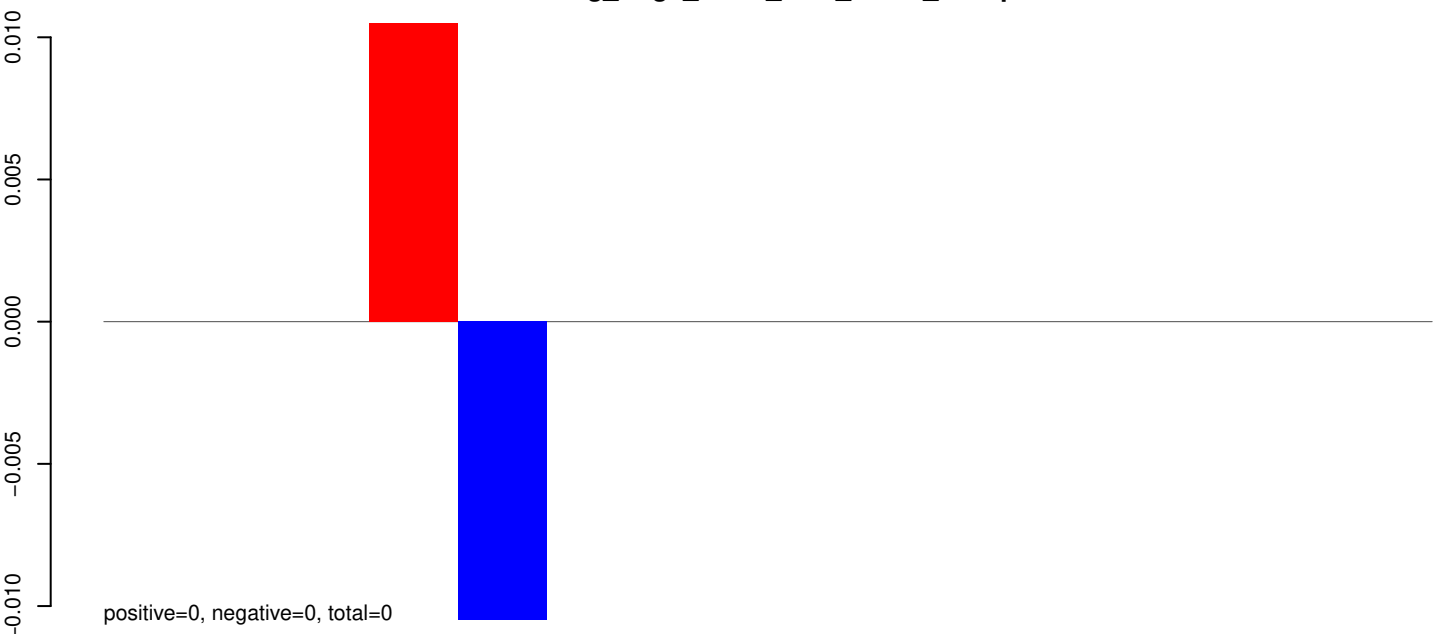

AeAeg_Aag2_R3D1_r123_ZA.rep

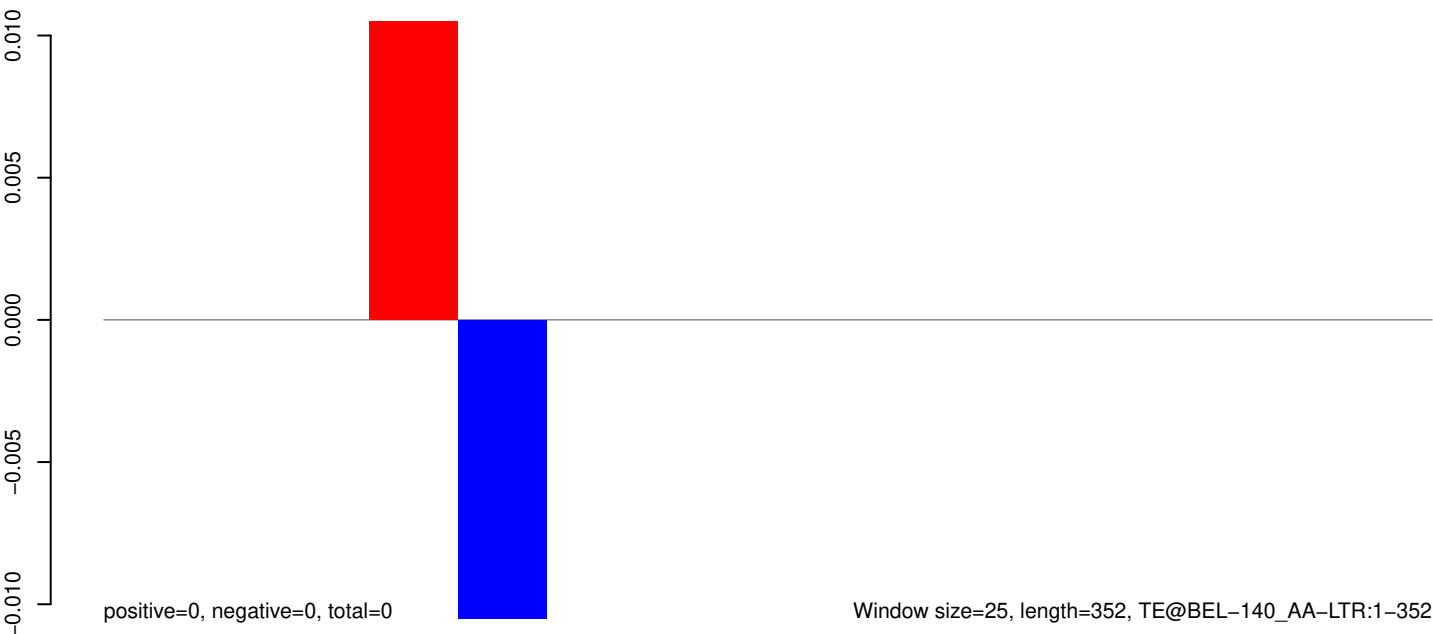

AeAeg_Aag2_R3D1_r123_ZA.18_23.rep

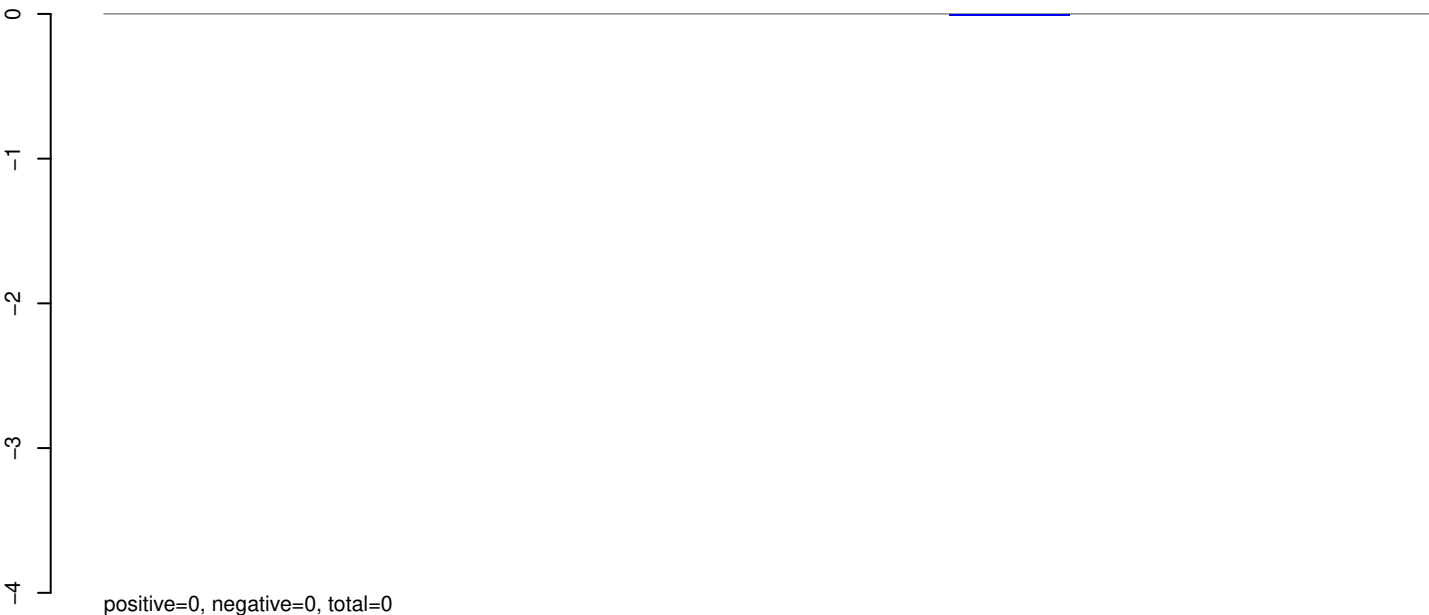

AeAeg_Aag2_R3D1_r123_ZA.24_35.rep

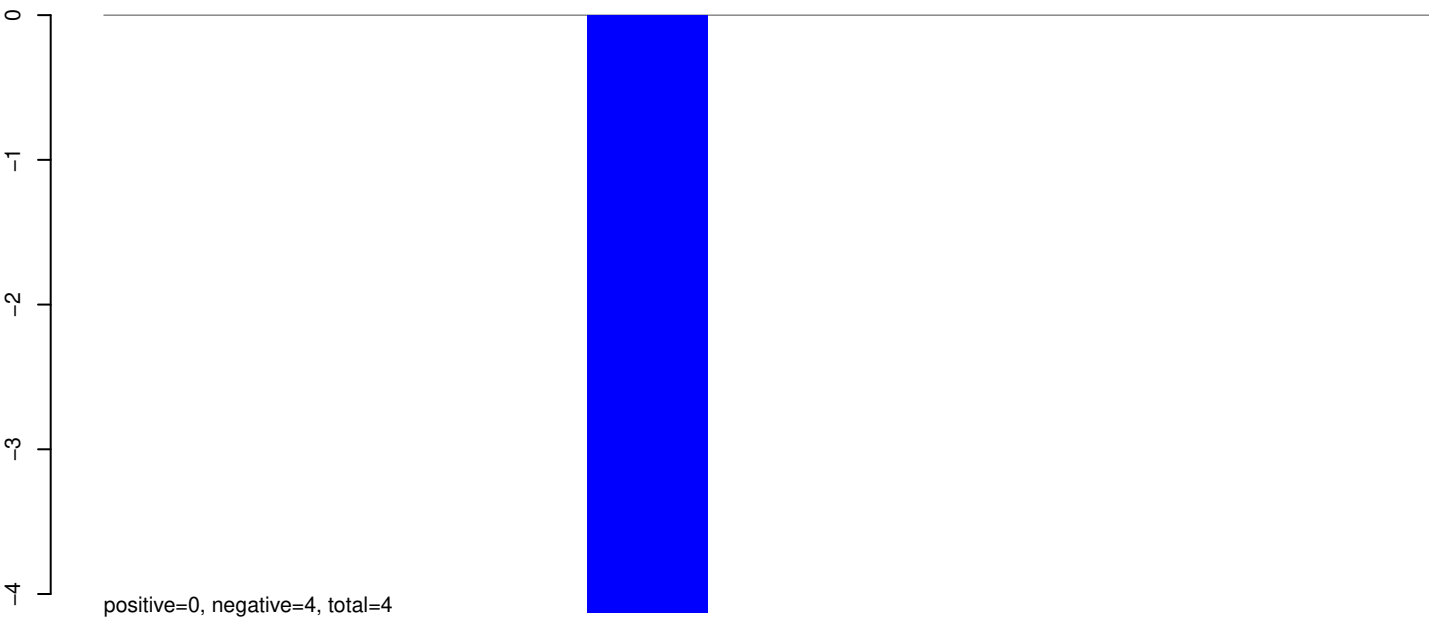

AeAeg_Aag2_R3D1_r123_ZA.rep

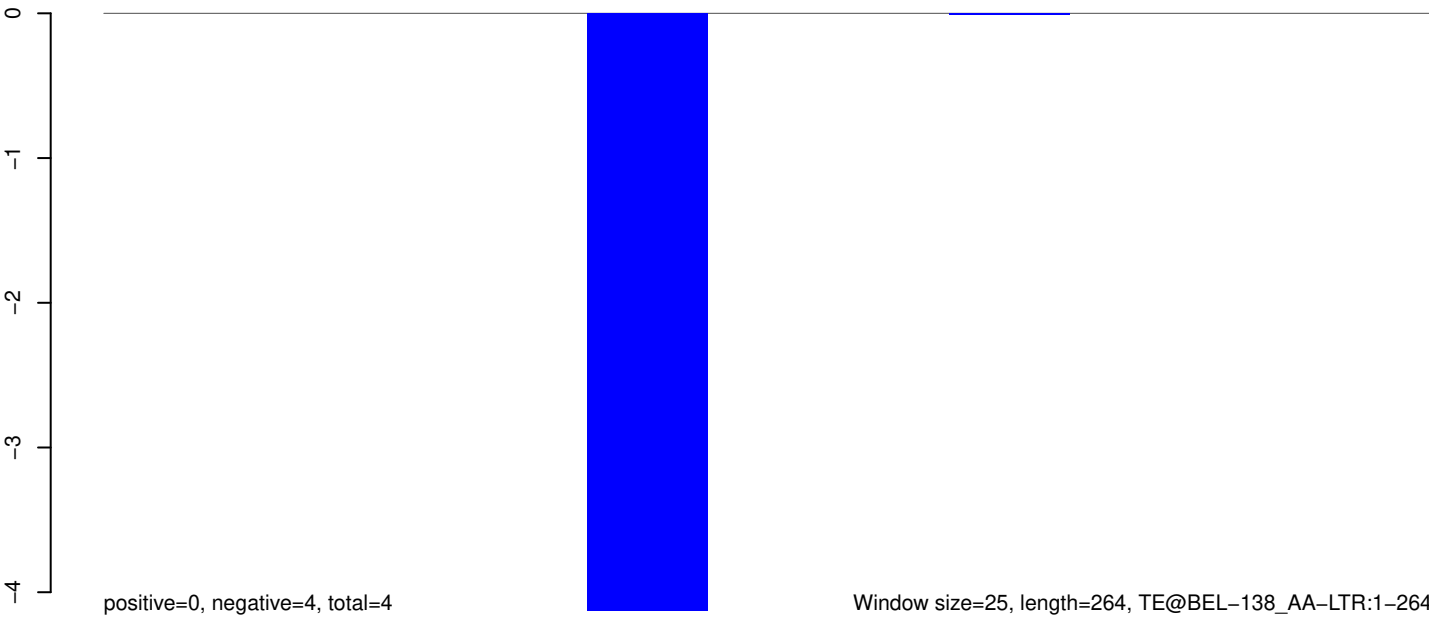

Window size=25, length=264, TE@BEL-138_AA-LTR:1-264

50 100 150 200 250 300

AeAeg_Aag2_R3D1_r123_ZA.18_23.rep



AeAeg_Aag2_R3D1_r123_ZA.24_35.rep

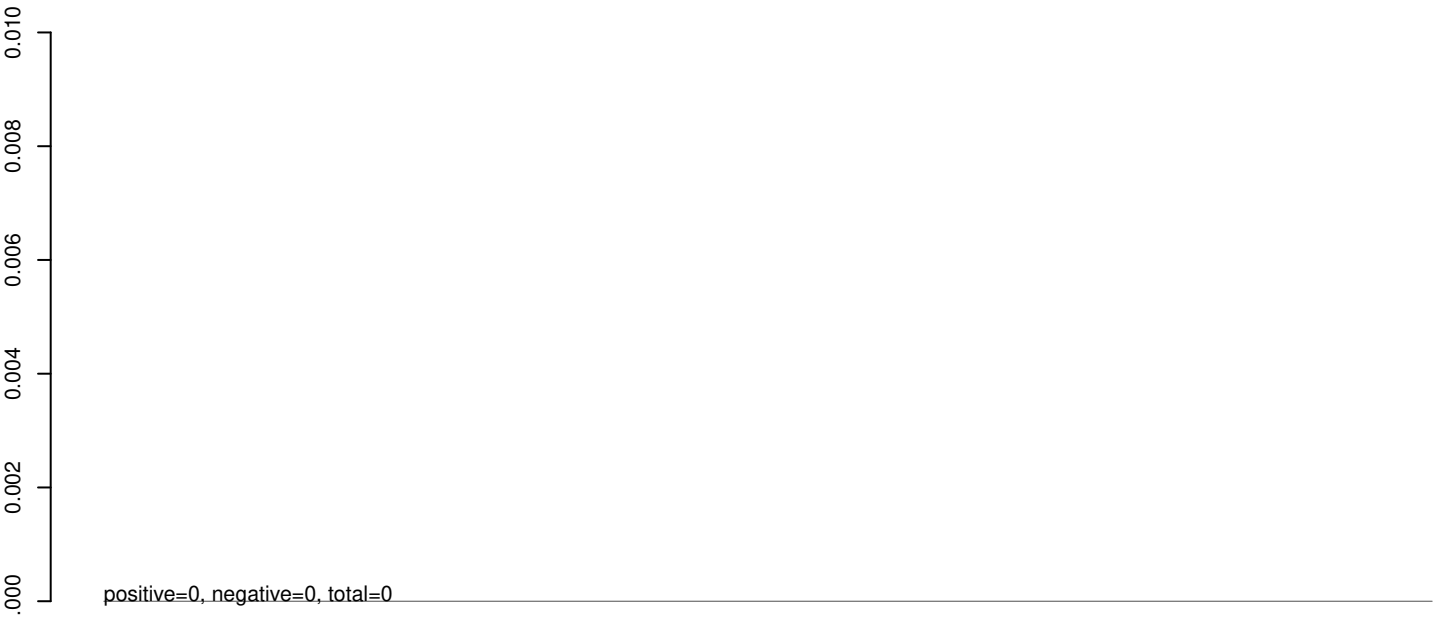

AeAeg_Aag2_R3D1_r123_ZA.rep

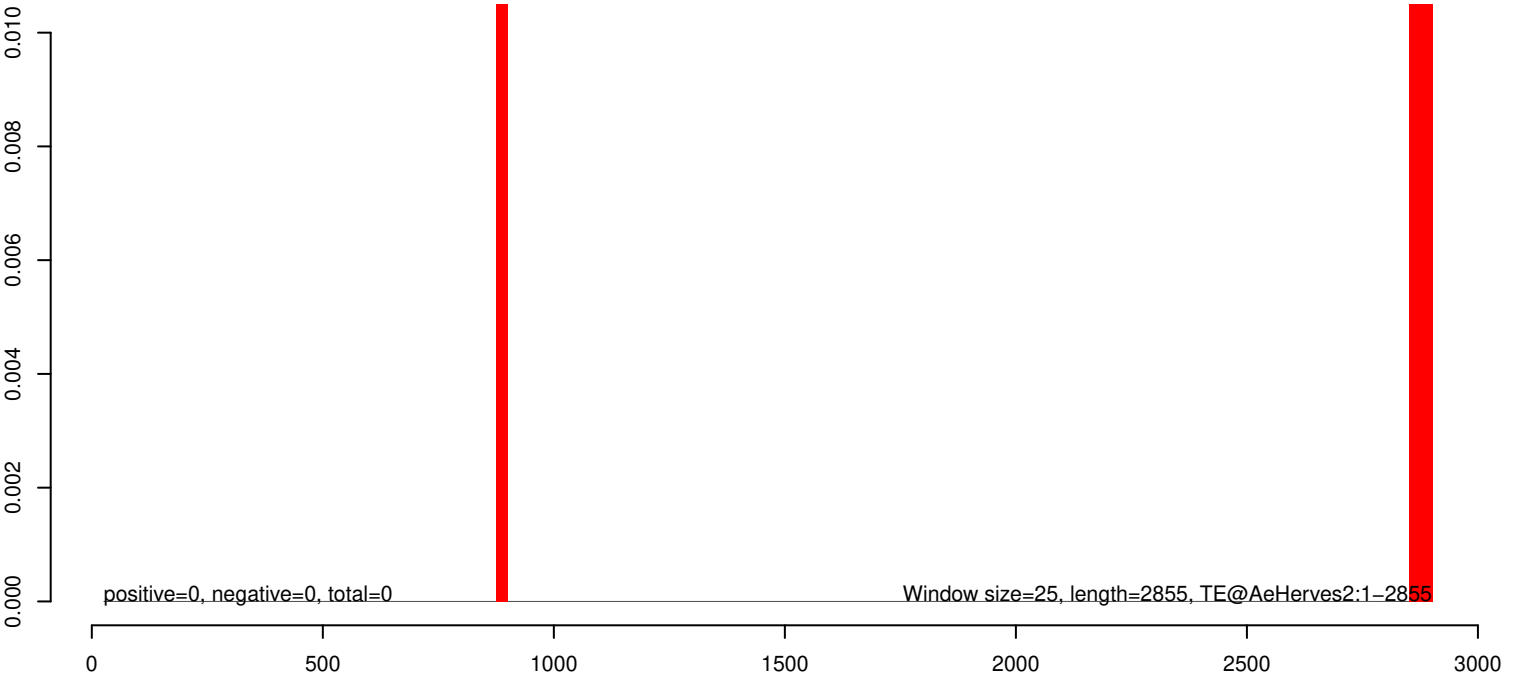

AeAeg_Aag2_R3D1_r123_ZA.18_23.rep



positive=0, negative=0, total=0

AeAeg_Aag2_R3D1_r123_ZA.24_35.rep

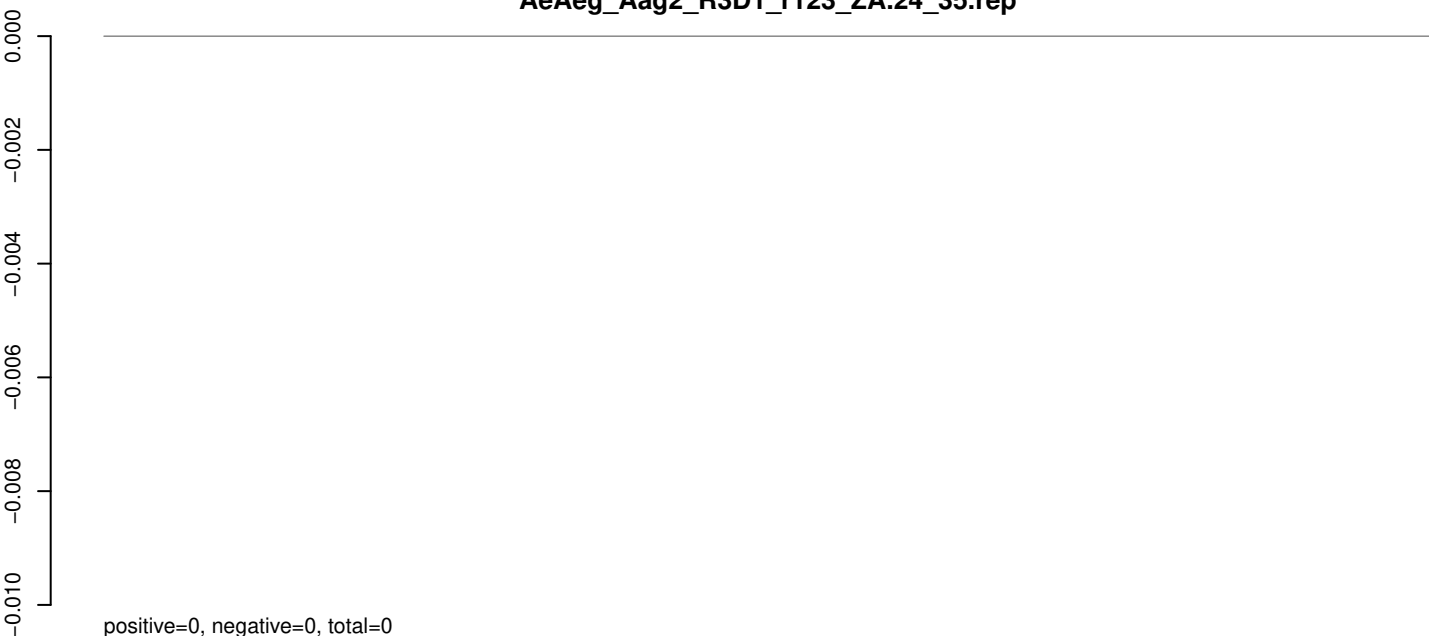

positive=0, negative=0, total=0

AeAeg_Aag2_R3D1_r123_ZA.rep

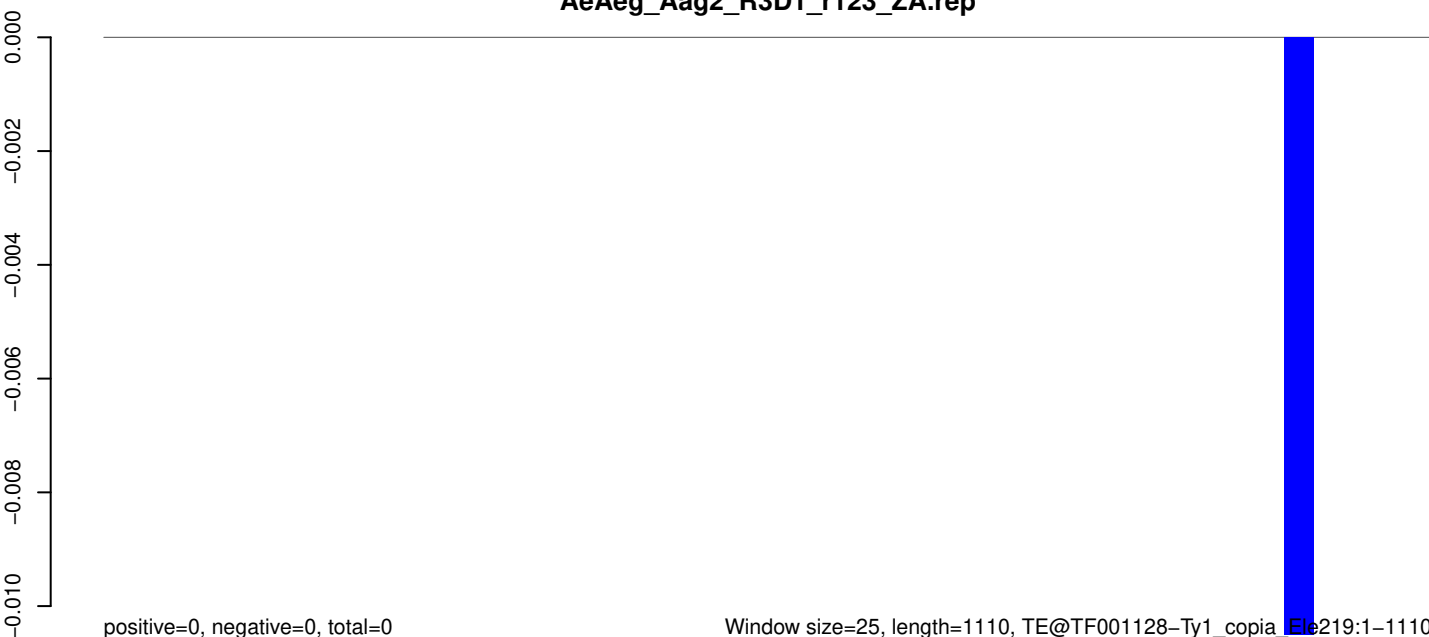

positive=0, negative=0, total=0

Window size=25, length=1110, TE@TF001128-Ty1_copia_Ele219:1-1110

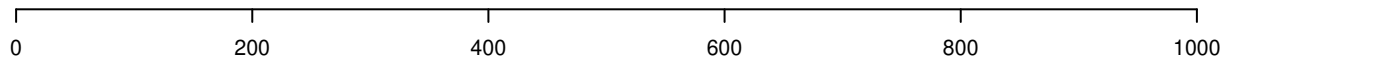

AeAeg_Aag2_R3D1_r123_ZA.18_23.rep

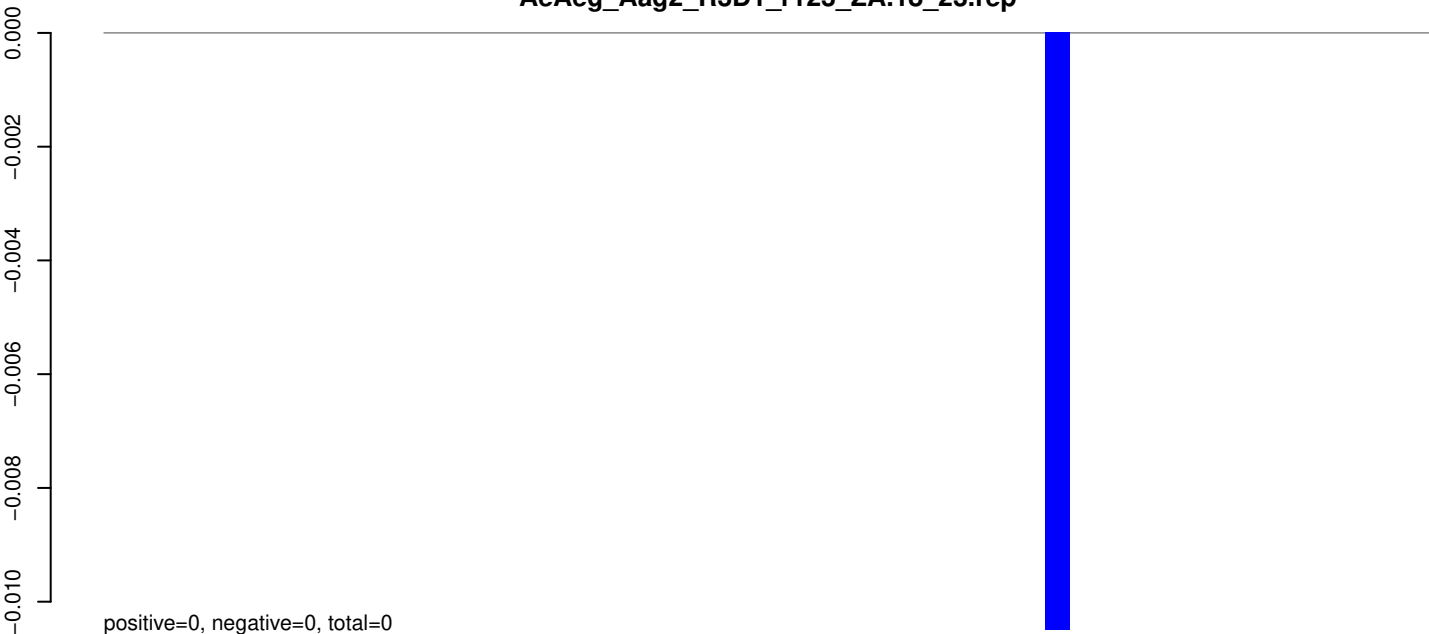

AeAeg_Aag2_R3D1_r123_ZA.24_35.rep



AeAeg_Aag2_R3D1_r123_ZA.rep



0 200 400 600 800 1000 1200 1400

AeAeg_Aag2_R3D1_r123_ZA.18_23.rep

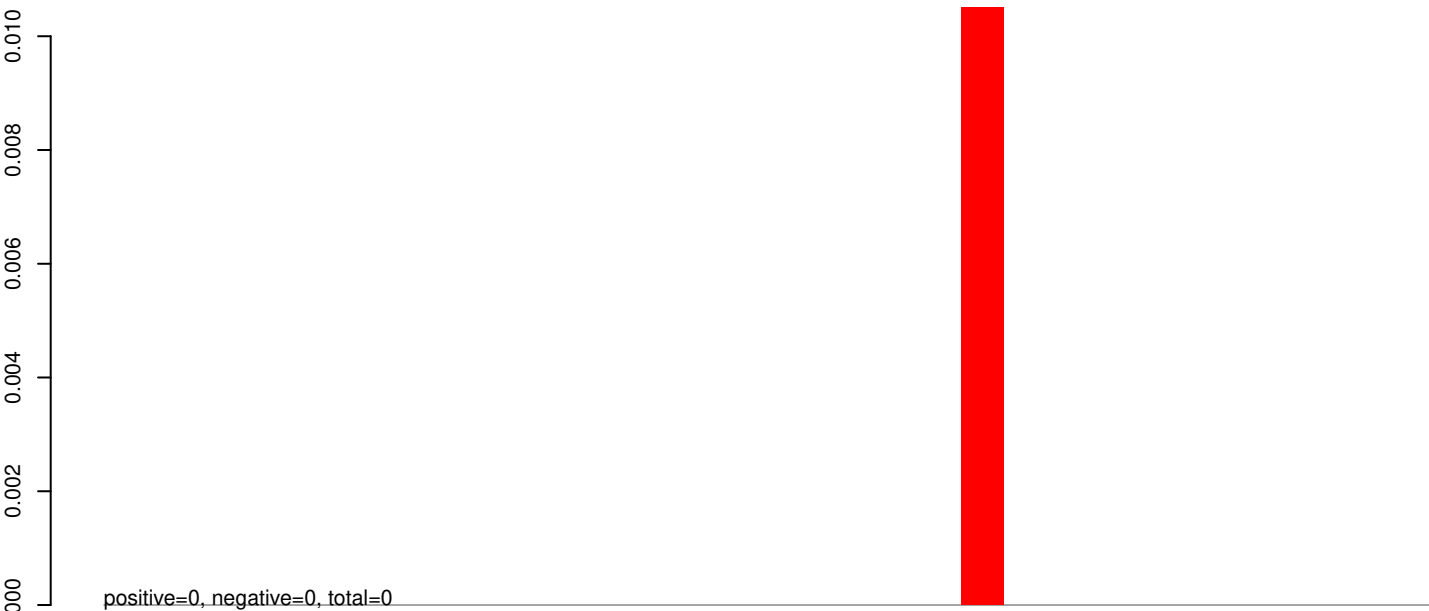

AeAeg_Aag2_R3D1_r123_ZA.24_35.rep

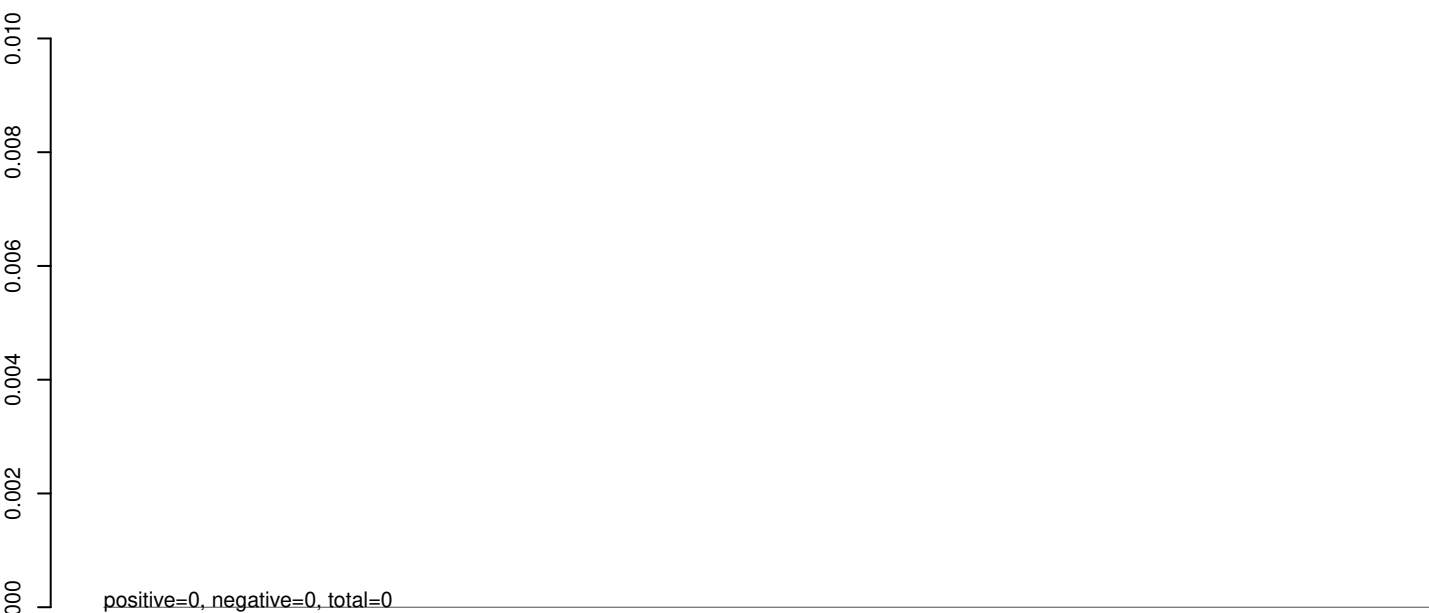

AeAeg_Aag2_R3D1_r123_ZA.rep

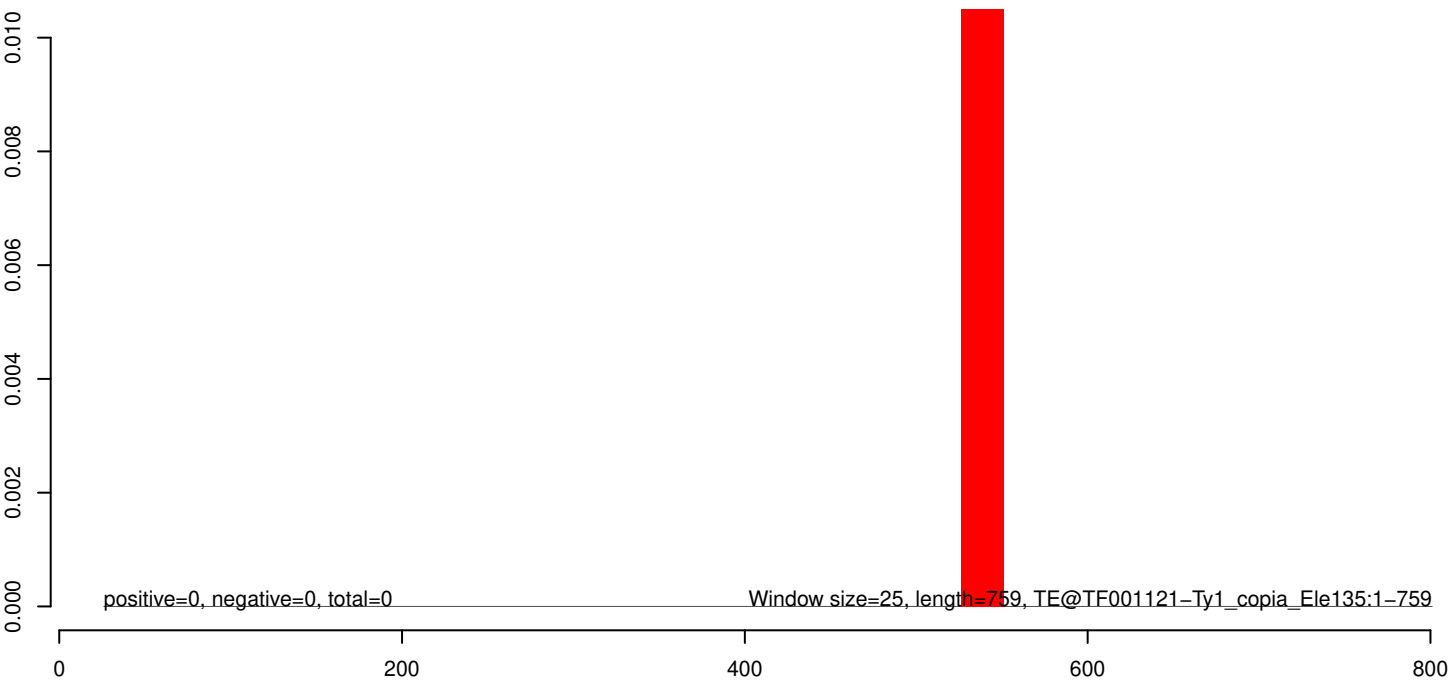

AeAeg_Aag2_R3D1_r123_ZA.18_23.rep

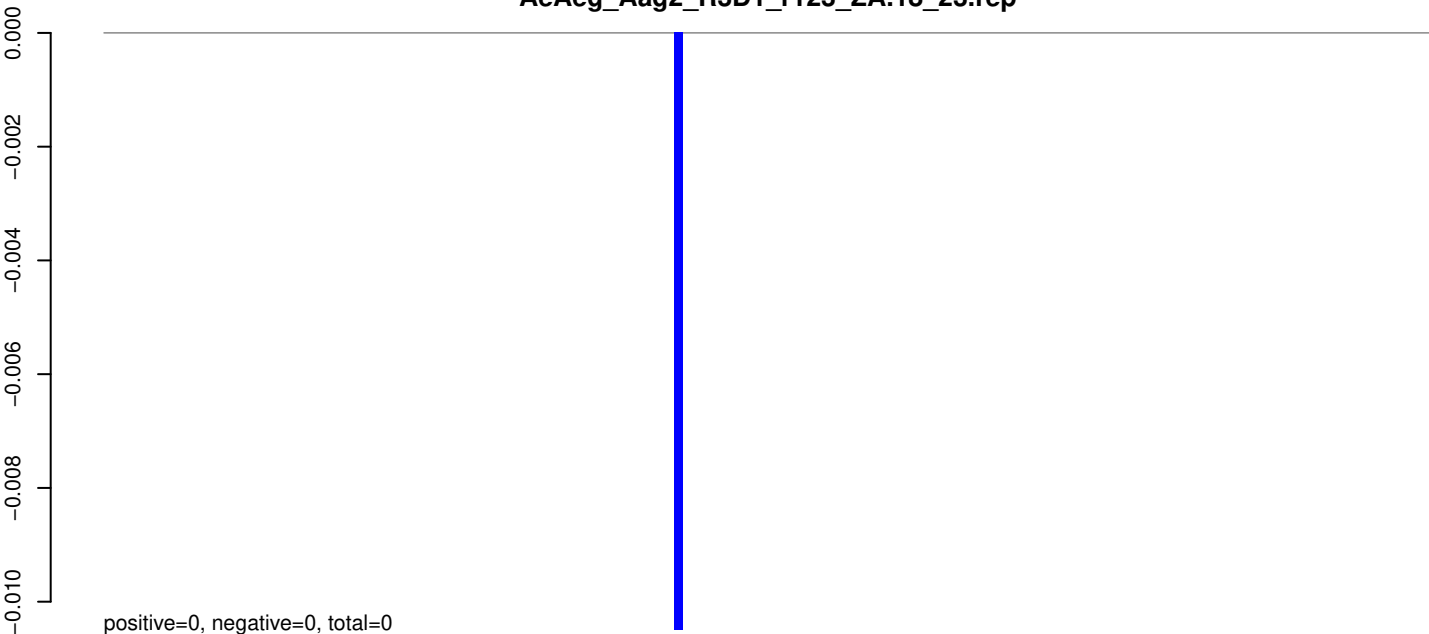

AeAeg_Aag2_R3D1_r123_ZA.24_35.rep



AeAeg_Aag2_R3D1_r123_ZA.rep

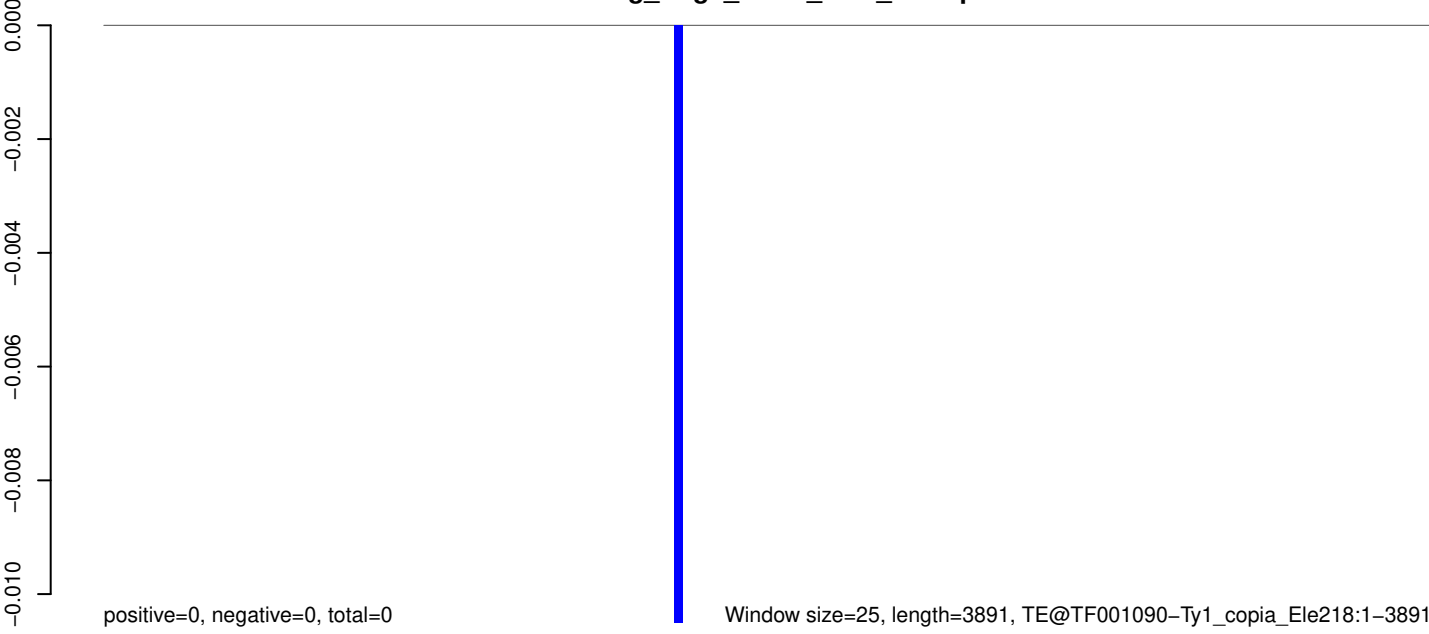

0 1000 2000 3000 4000

AeAeg_Aag2_R3D1_r123_ZA.18_23.rep

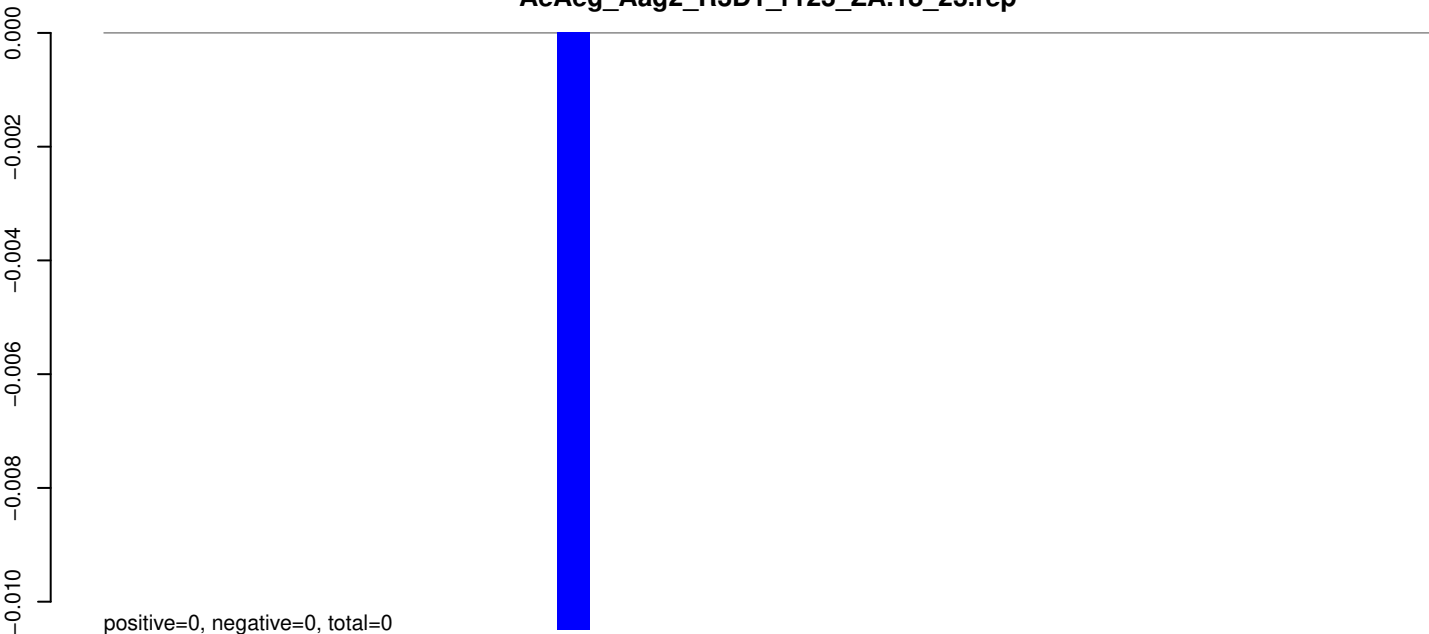

AeAeg_Aag2_R3D1_r123_ZA.24_35.rep



AeAeg_Aag2_R3D1_r123_ZA.rep

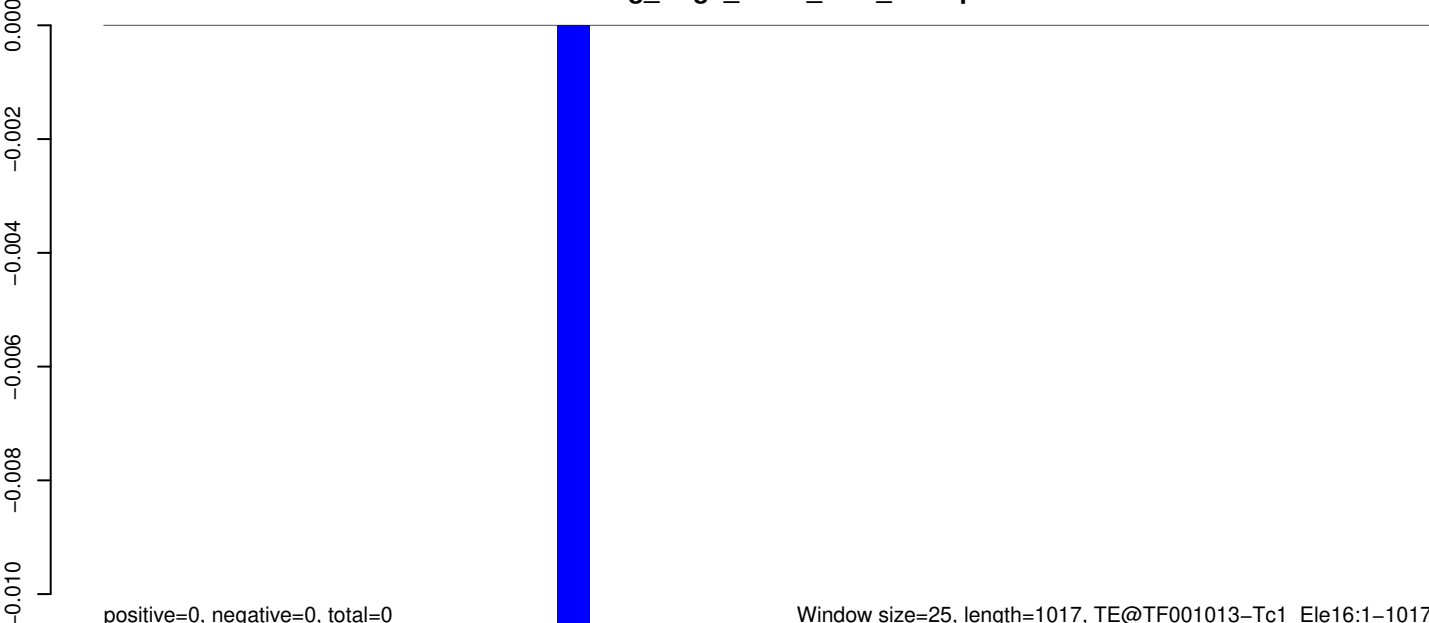

AeAeg_Aag2_R3D1_r123_ZA.18_23.rep



AeAeg_Aag2_R3D1_r123_ZA.24_35.rep



AeAeg_Aag2_R3D1_r123_ZA.rep

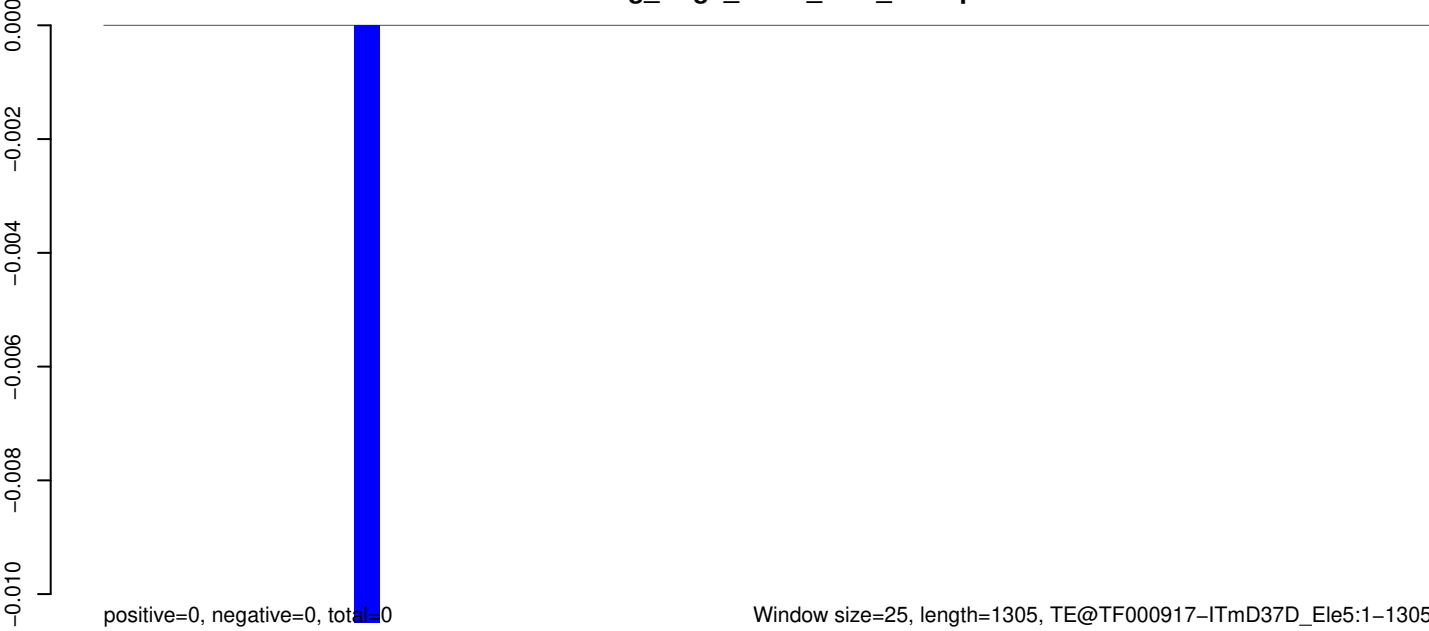

AeAeg_Aag2_R3D1_r123_ZA.18_23.rep

0.000
-0.002
-0.004
-0.006
-0.008
-0.010

positive=0, negative=0, total=0

AeAeg_Aag2_R3D1_r123_ZA.24_35.rep

0.000
-0.002
-0.004
-0.006
-0.008
-0.010

positive=0, negative=0, total=0

AeAeg_Aag2_R3D1_r123_ZA.rep

0.000
-0.002
-0.004
-0.006
-0.008
-0.010

positive=0, negative=0, total=0

Window size=25, length=1105, TE@TF000914-ITmD41D_File2:1-1105

0 200 400 600 800 1000

AeAeg_Aag2_R3D1_r123_ZA.18_23.rep

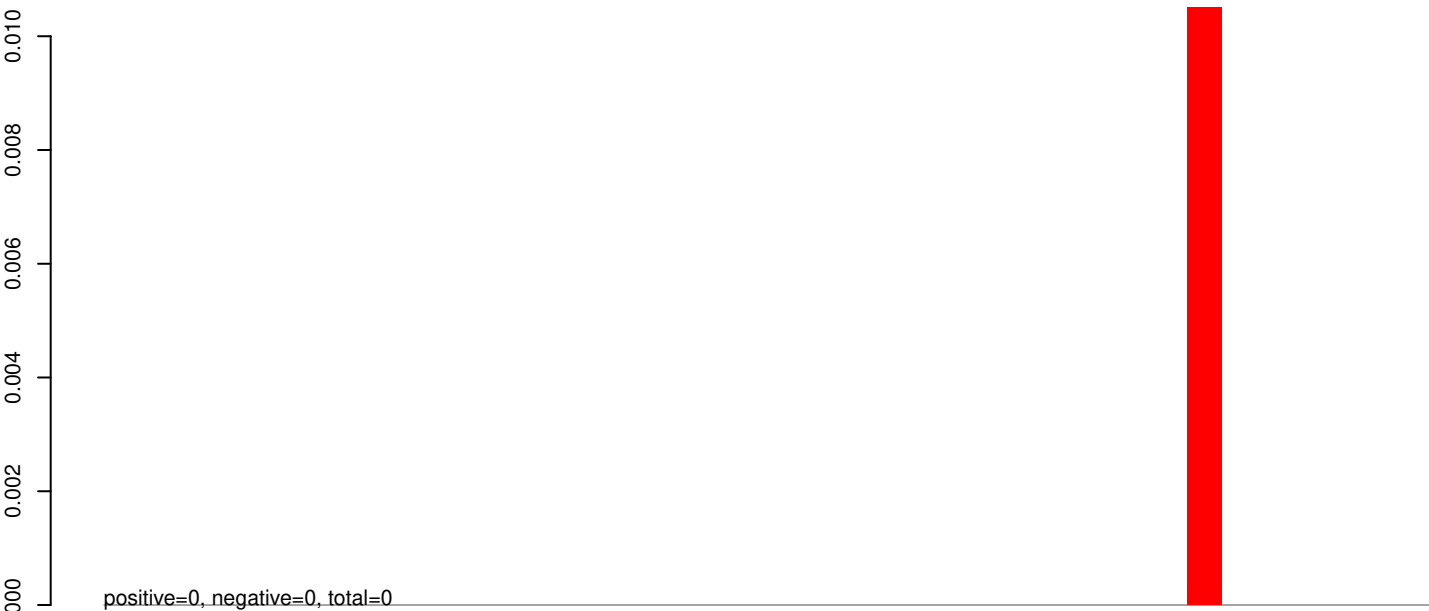

AeAeg_Aag2_R3D1_r123_ZA.24_35.rep

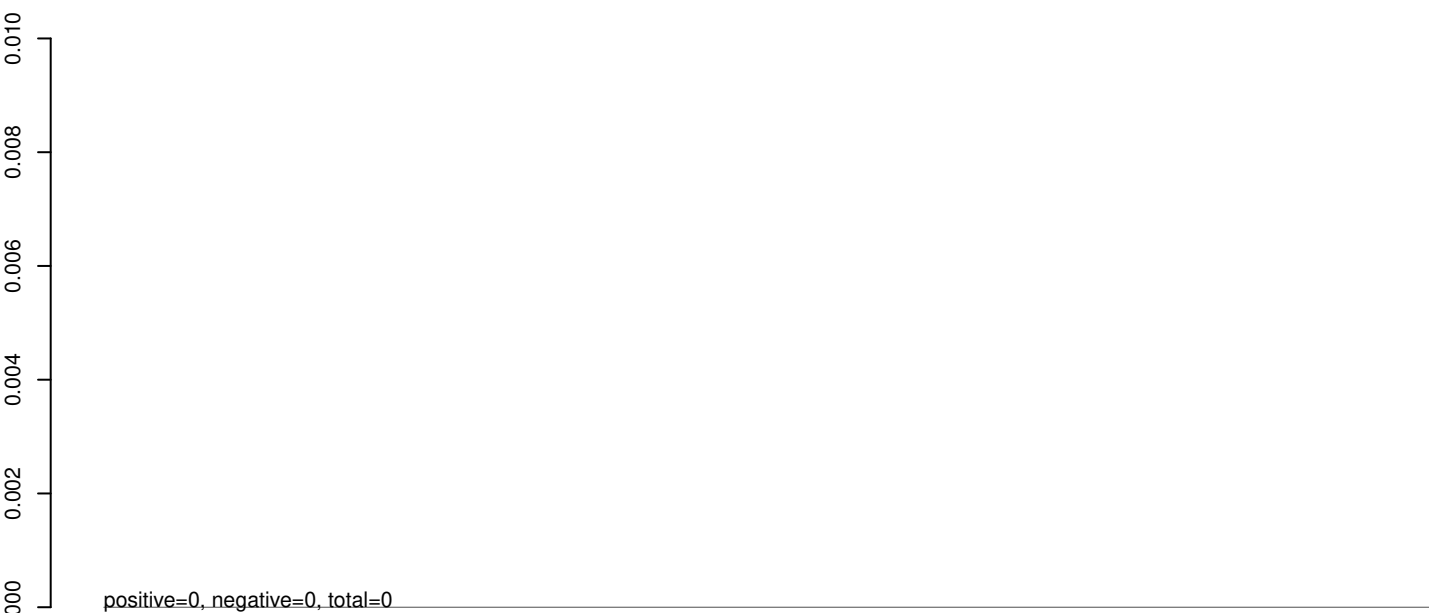

AeAeg_Aag2_R3D1_r123_ZA.rep

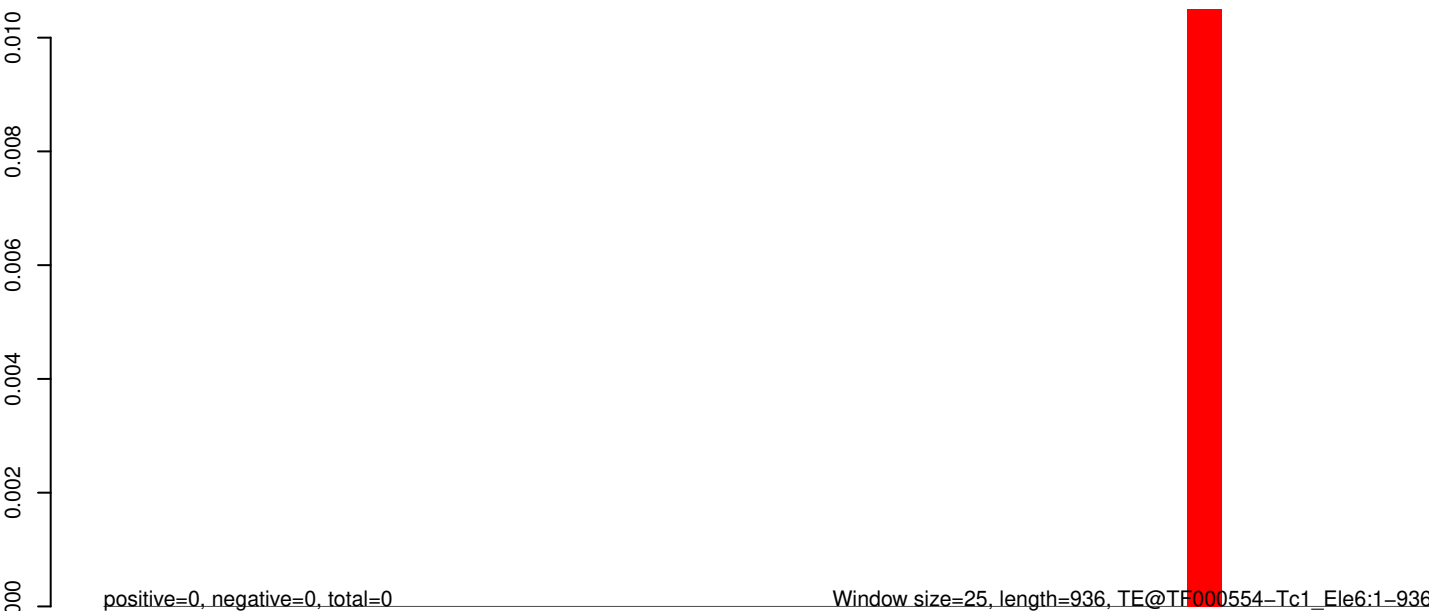

0 200 400 600 800 1000

AeAeg_Aag2_R3D1_r123_ZA.18_23.rep



AeAeg_Aag2_R3D1_r123_ZA.24_35.rep



AeAeg_Aag2_R3D1_r123_ZA.rep

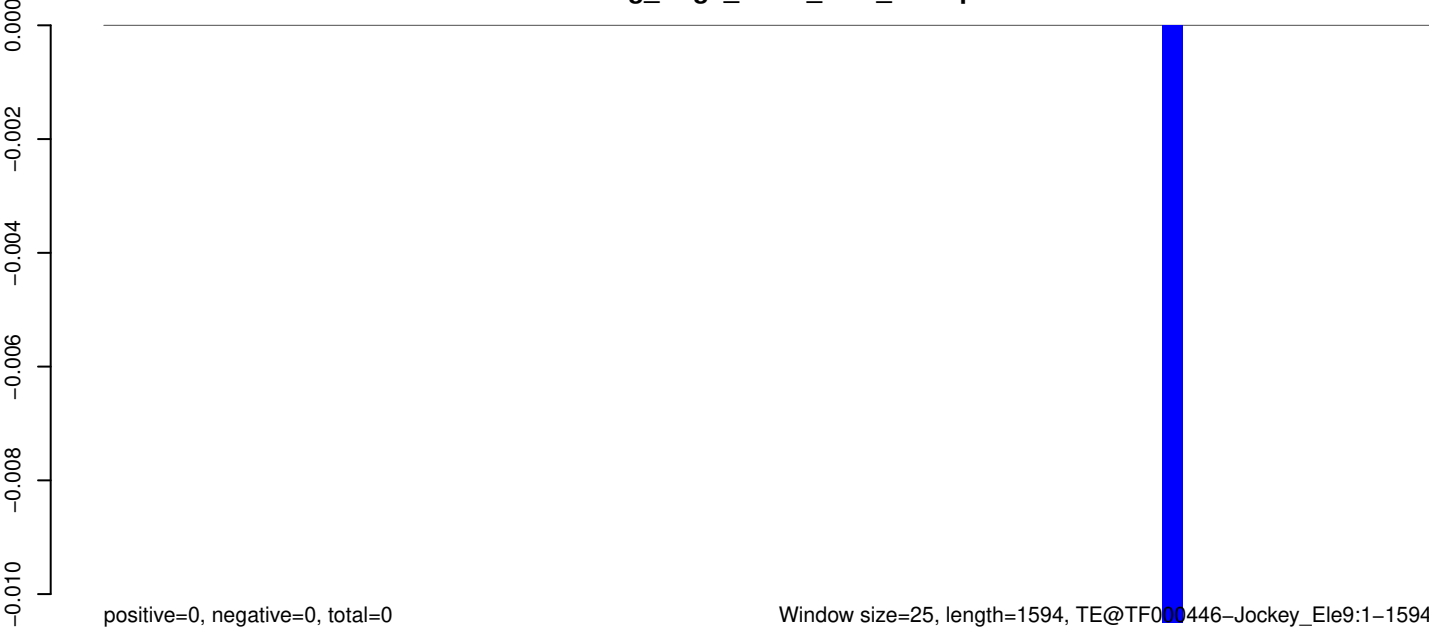

Window size=25, length=1594, TE@TF000446-Jockey_Ele9:1-1594

0 500 1000 1500

AeAeg_Aag2_R3D1_r123_ZA.18_23.rep

0.000
-0.002
-0.004
-0.006
-0.008
-0.010

positive=0, negative=0, total=0



AeAeg_Aag2_R3D1_r123_ZA.24_35.rep

0.000
-0.002
-0.004
-0.006
-0.008
-0.010

positive=0, negative=0, total=0

AeAeg_Aag2_R3D1_r123_ZA.rep

0.000
-0.002
-0.004
-0.006
-0.008
-0.010

positive=0, negative=0, total=0

Window size=25, length=5702, TE@TF000382-Ty3_gypsy_Ele101:1-5702



0 1000 2000 3000 4000 5000

AeAeg_Aag2_R3D1_r123_ZA.18_23.rep

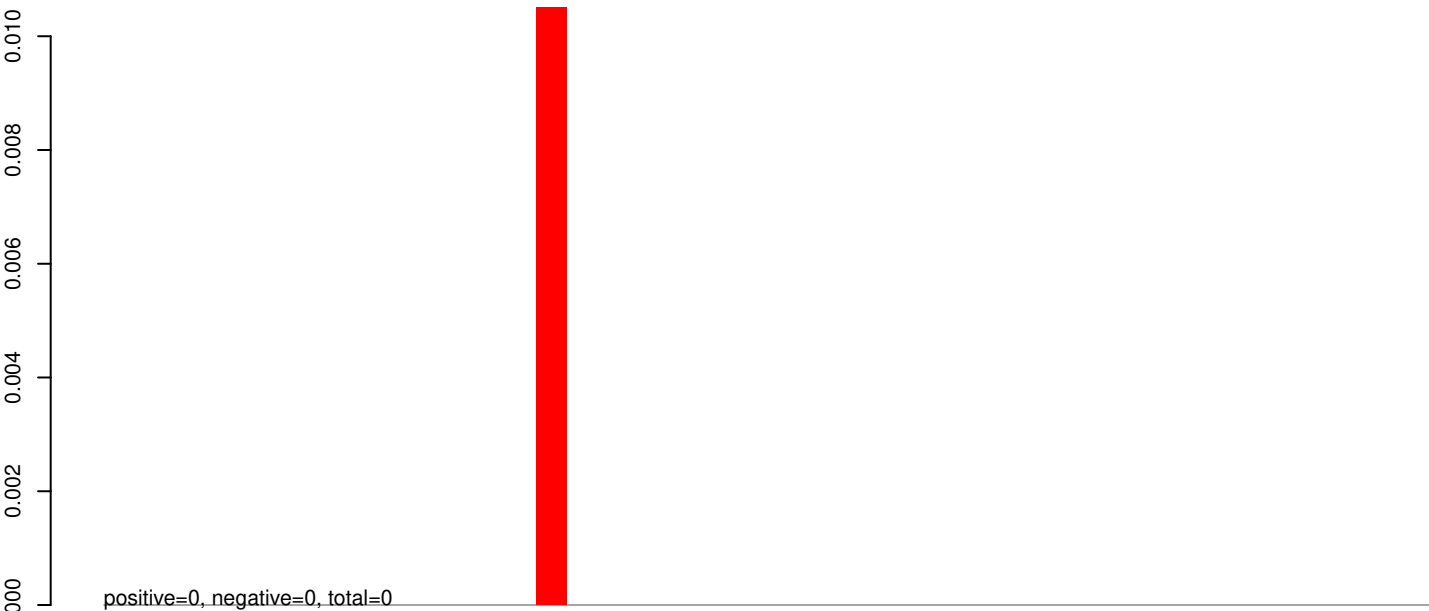

AeAeg_Aag2_R3D1_r123_ZA.24_35.rep

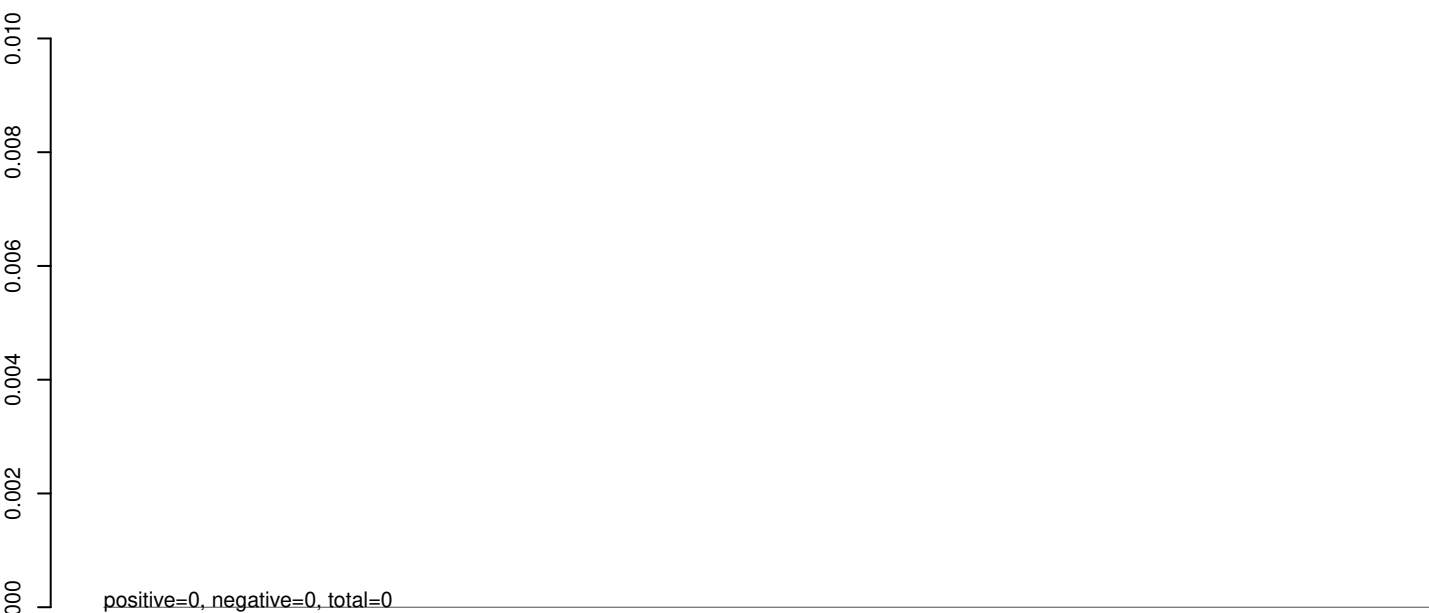

AeAeg_Aag2_R3D1_r123_ZA.rep

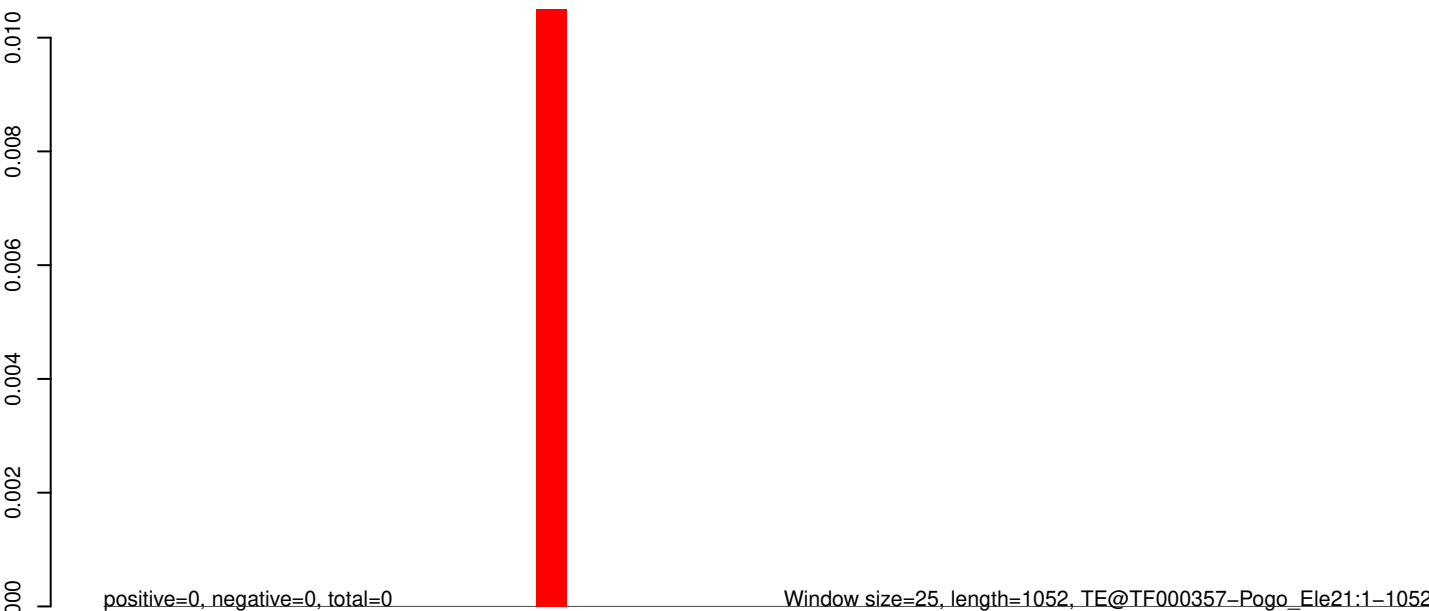

0 200 400 600 800 1000

AeAeg_Aag2_R3D1_r123_ZA.18_23.rep

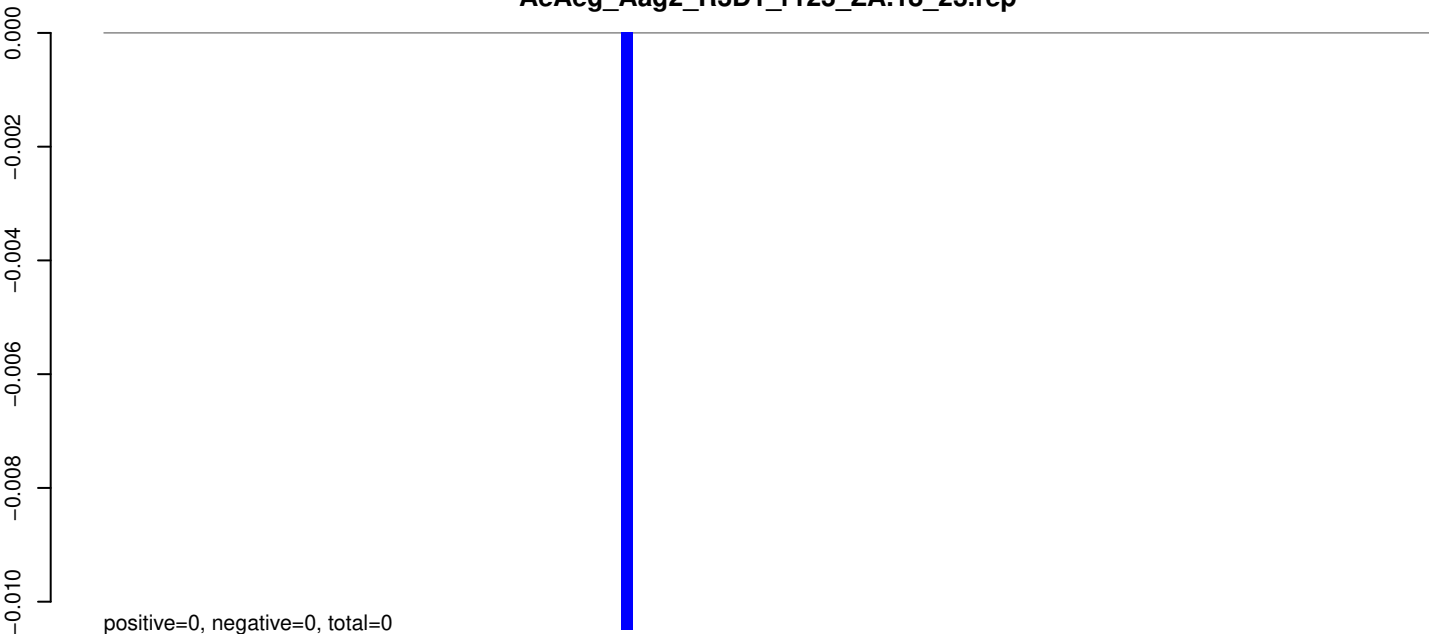

AeAeg_Aag2_R3D1_r123_ZA.24_35.rep



AeAeg_Aag2_R3D1_r123_ZA.rep



Window size=25, length=2811, TE@Sola1-5_AA:1-2811

0 500 1000 1500 2000 2500

AeAeg_Aag2_R3D1_r123_ZA.18_23.rep

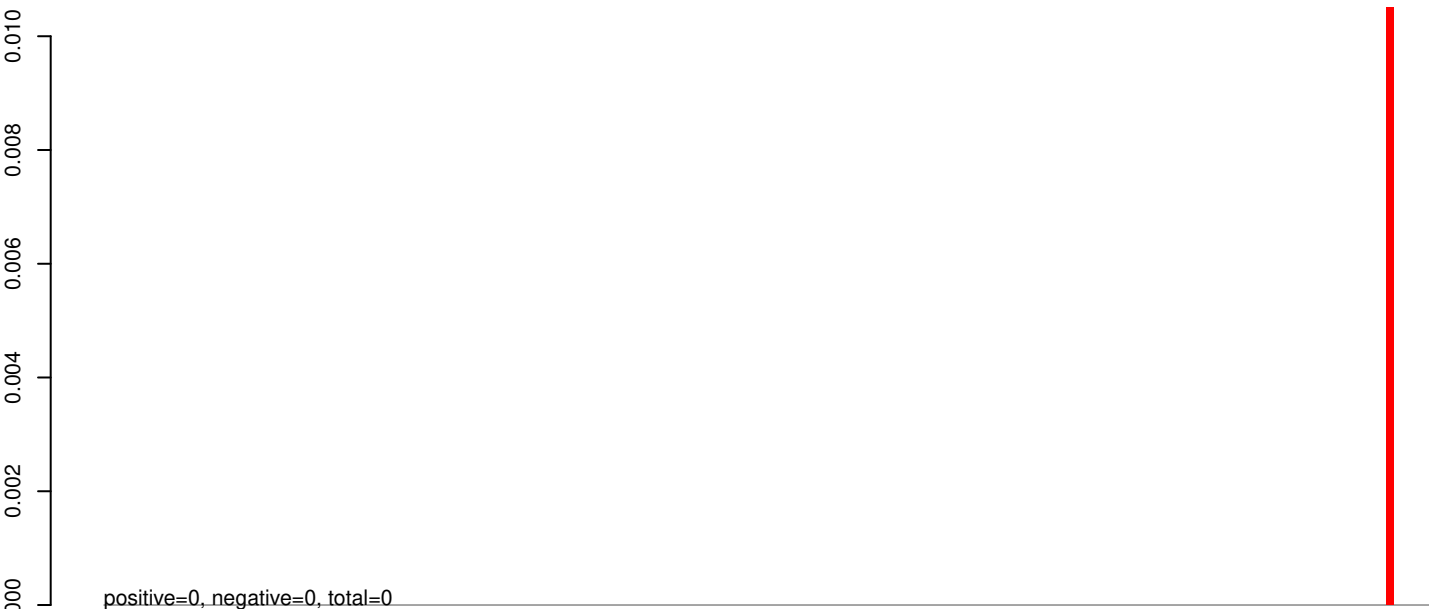

AeAeg_Aag2_R3D1_r123_ZA.24_35.rep



AeAeg_Aag2_R3D1_r123_ZA.rep



AeAeg_Aag2_R3D1_r123_ZA.18_23.rep



AeAeg_Aag2_R3D1_r123_ZA.24_35.rep



AeAeg_Aag2_R3D1_r123_ZA.rep

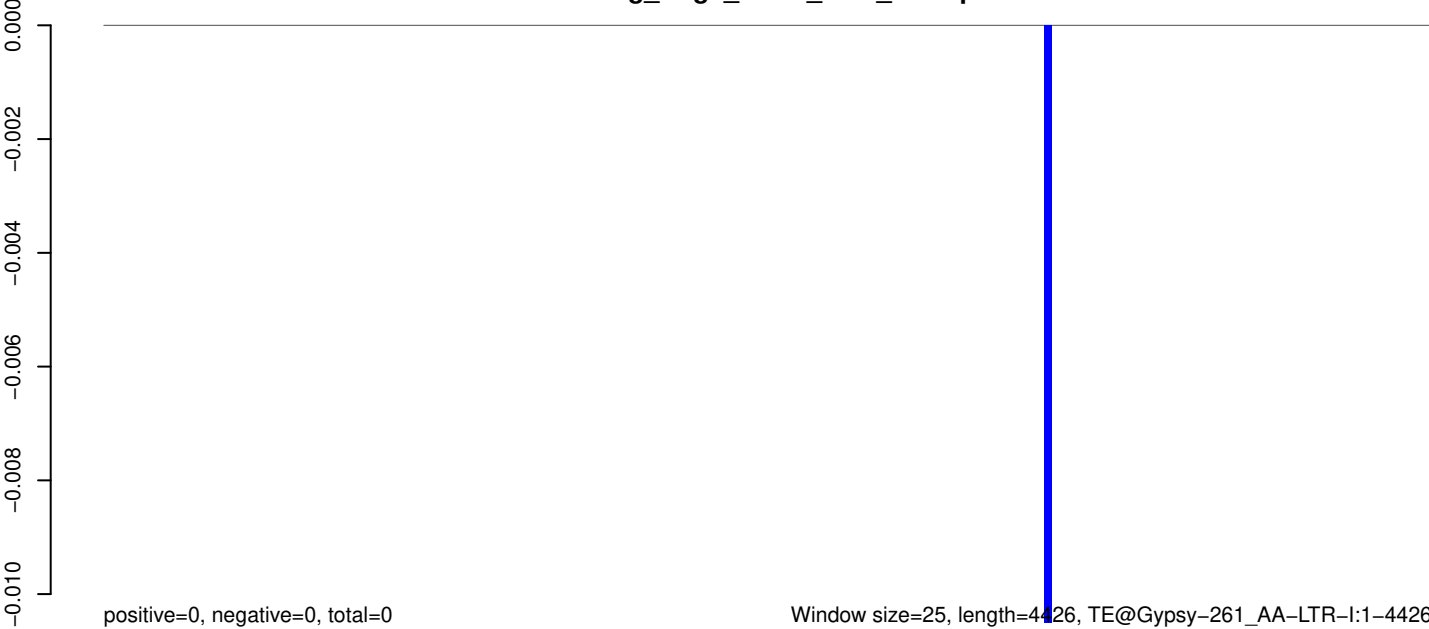

0 1000 2000 3000 4000

AeAeg_Aag2_R3D1_r123_ZA.18_23.rep



AeAeg_Aag2_R3D1_r123_ZA.24_35.rep

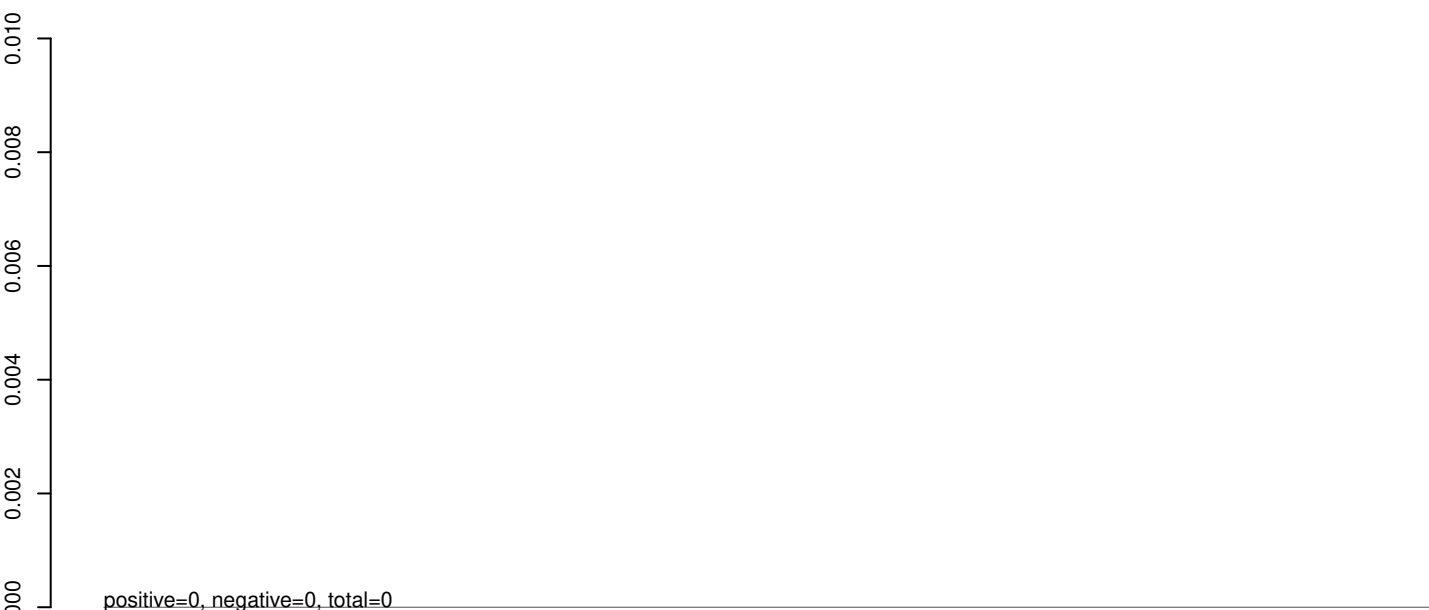

AeAeg_Aag2_R3D1_r123_ZA.rep

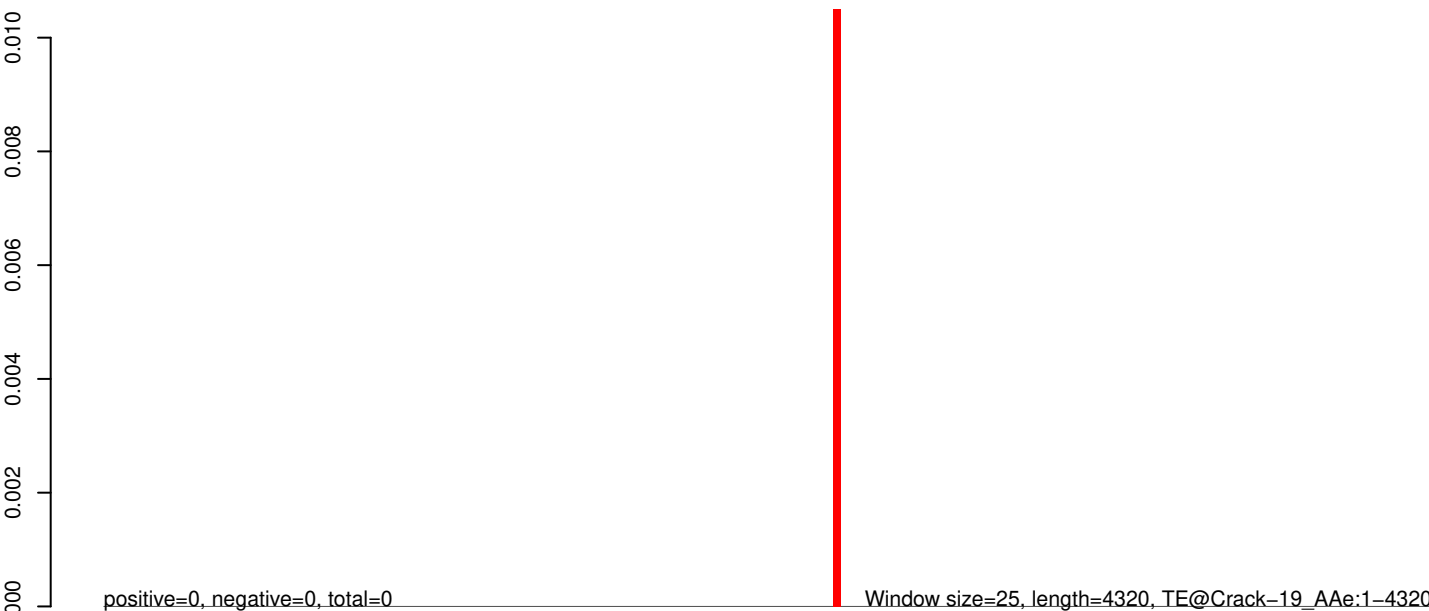

AeAeg_Aag2_R3D1_r123_ZA.18_23.rep

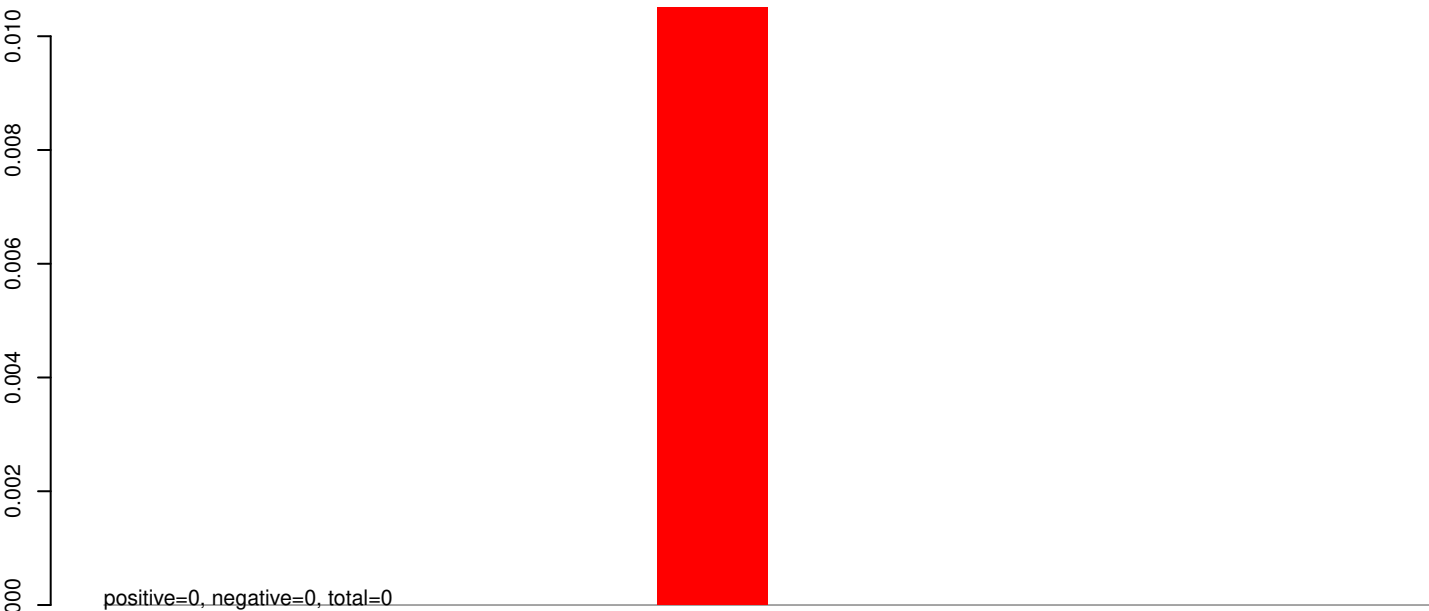

AeAeg_Aag2_R3D1_r123_ZA.24_35.rep

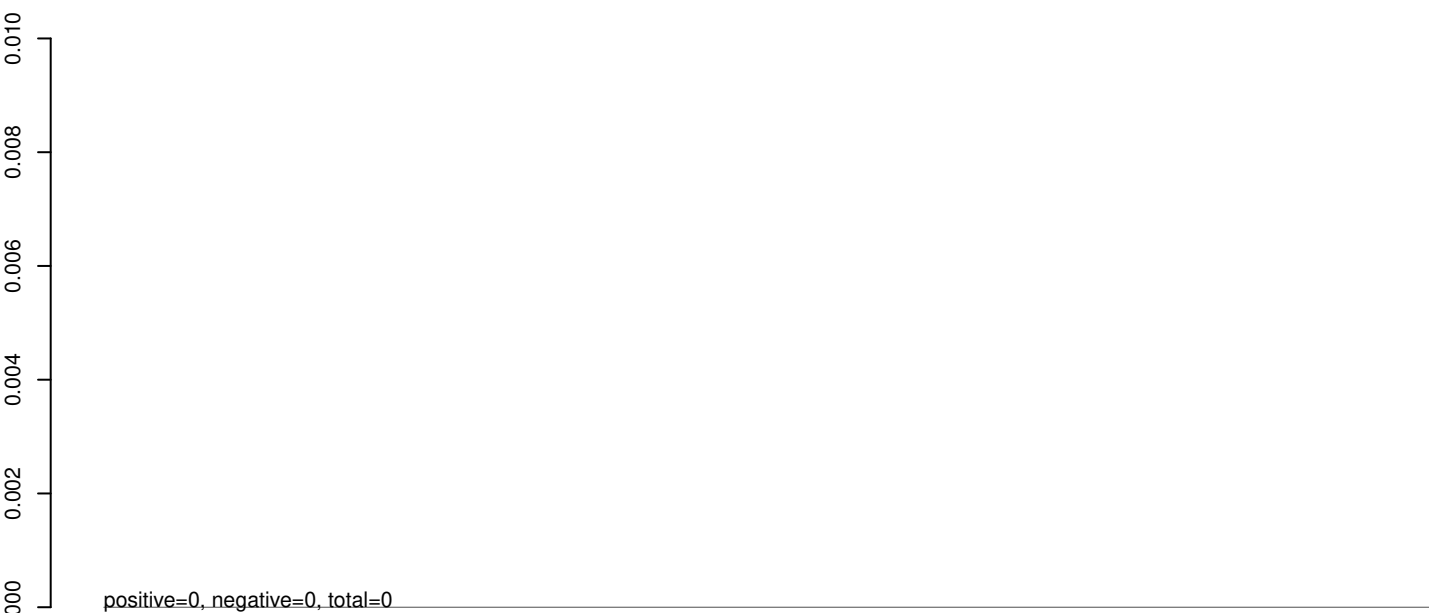

AeAeg_Aag2_R3D1_r123_ZA.rep

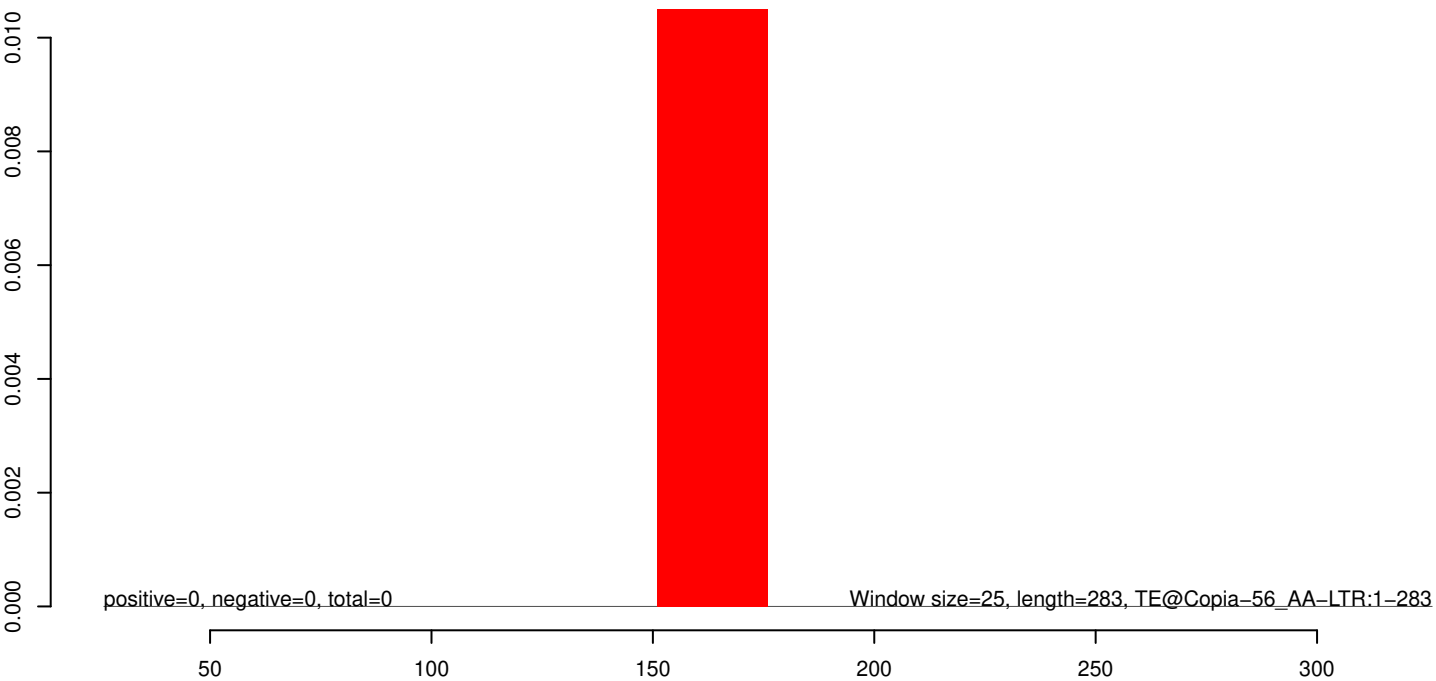

AeAeg_Aag2_R3D1_r123_ZA.18_23.rep

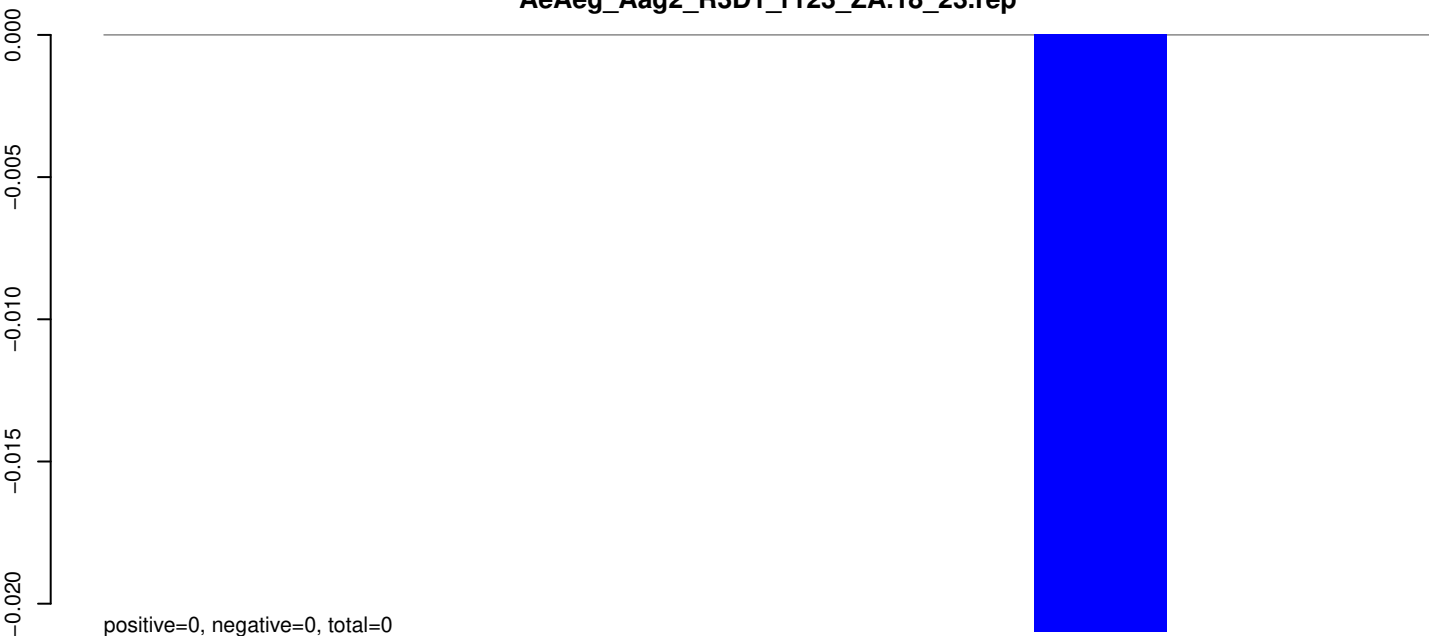

AeAeg_Aag2_R3D1_r123_ZA.24_35.rep

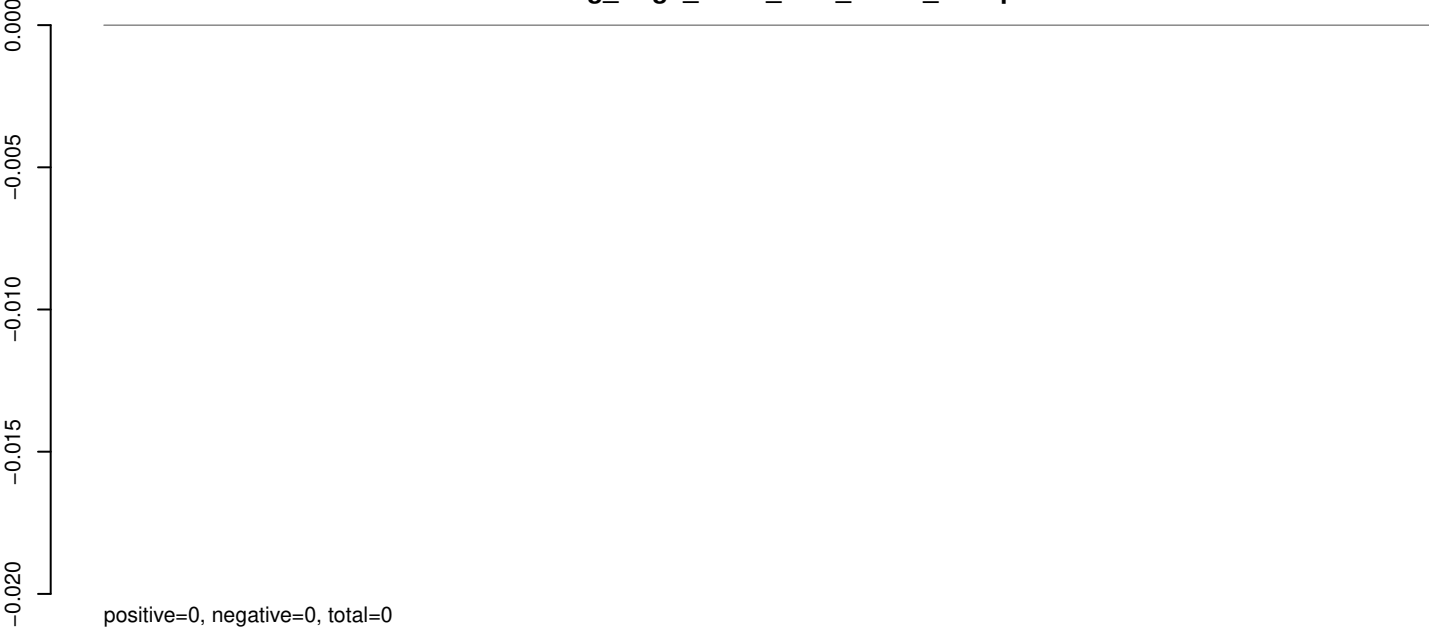

AeAeg_Aag2_R3D1_r123_ZA.rep

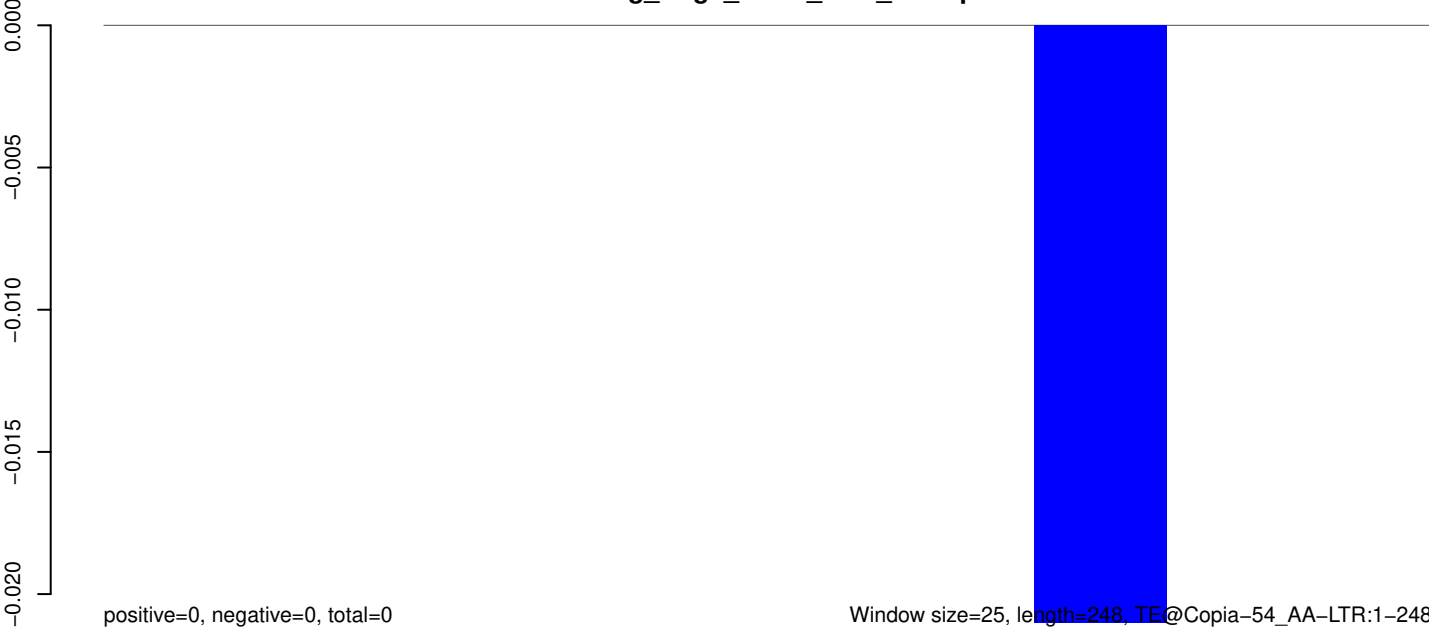

Window size=25, length=248, TE@Copia-54_AA-LTR:1-248

50 100 150 200 250

AeAeg_Aag2_R3D1_r123_ZA.18_23.rep

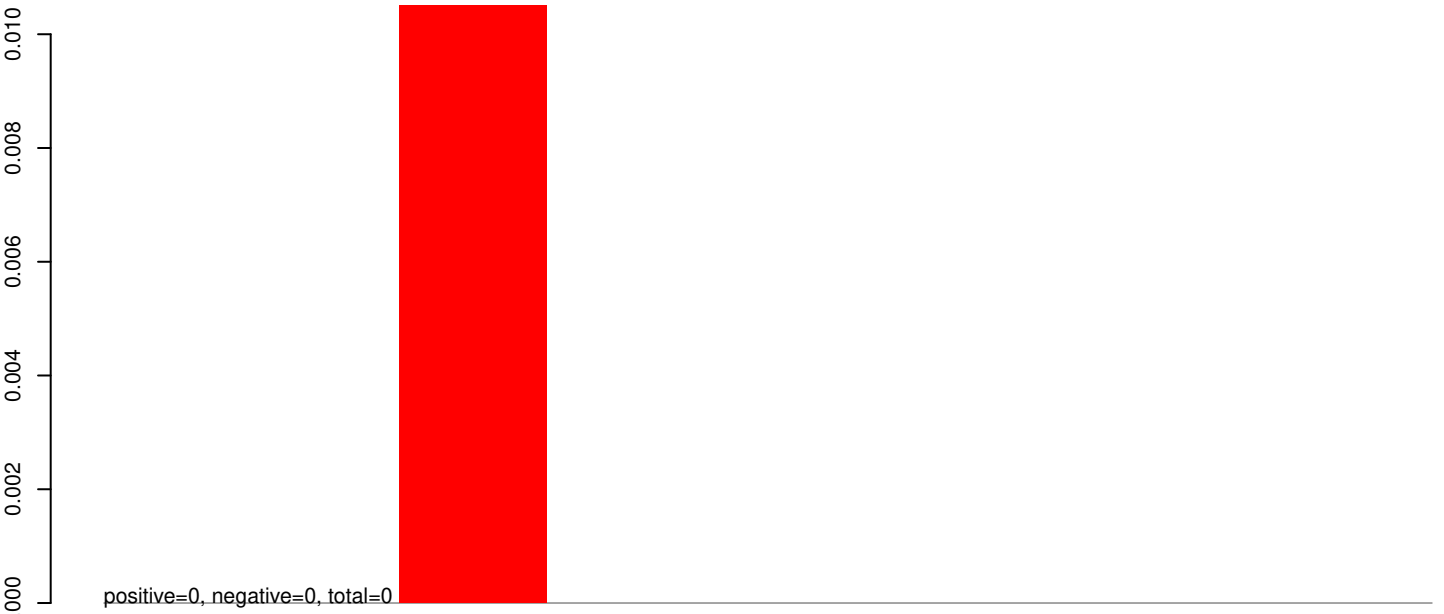

AeAeg_Aag2_R3D1_r123_ZA.24_35.rep

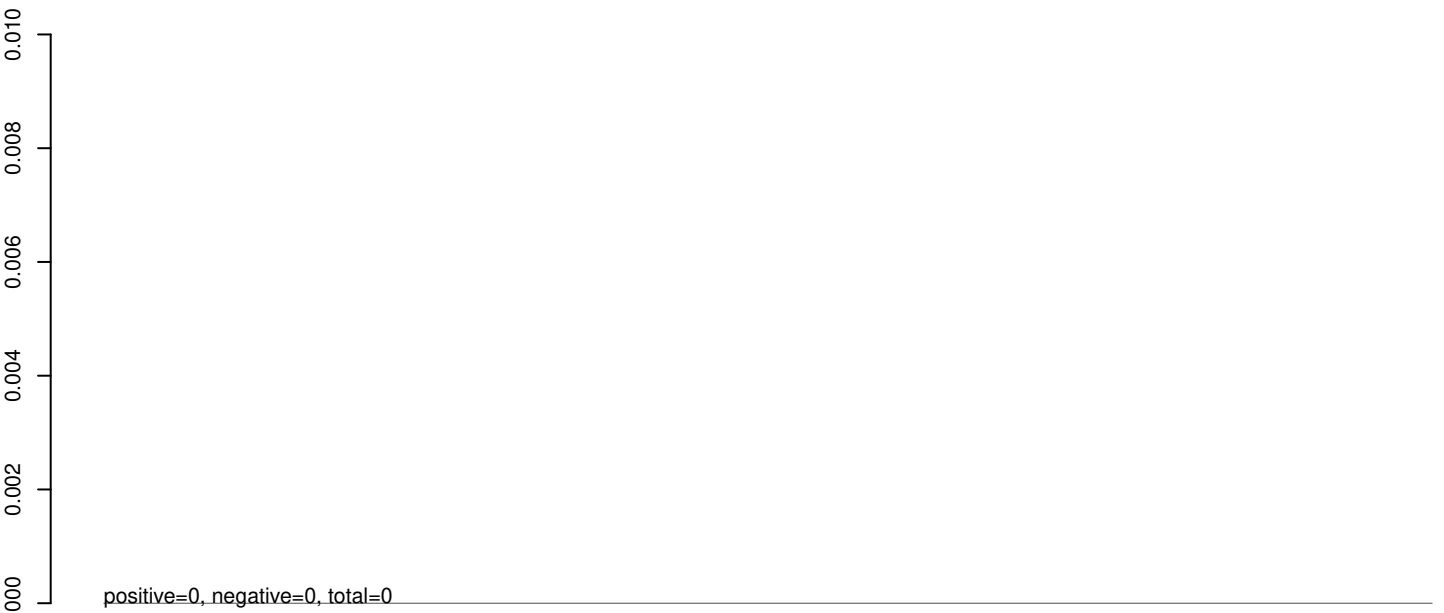

AeAeg_Aag2_R3D1_r123_ZA.rep

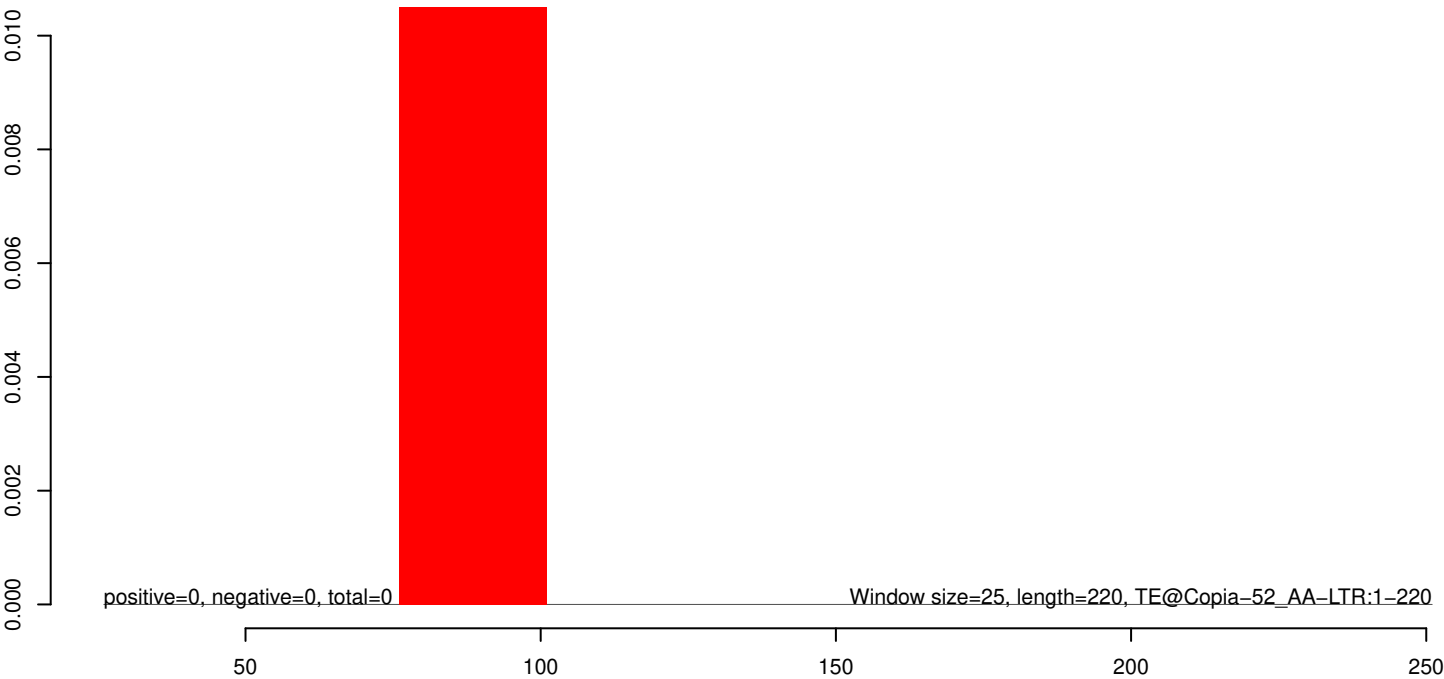

AeAeg_Aag2_R3D1_r123_ZA.18_23.rep

0.000
-0.002
-0.004
-0.006
-0.008
-0.010



positive=0, negative=0, total=0

AeAeg_Aag2_R3D1_r123_ZA.24_35.rep

0.000
-0.002
-0.004
-0.006
-0.008
-0.010

positive=0, negative=0, total=0

AeAeg_Aag2_R3D1_r123_ZA.rep

0.000
-0.002
-0.004
-0.006
-0.008
-0.010



positive=0, negative=0, total=0

Window size=25, length=284, TE@Copia-38_AA-LTR:1-284

50 100 150 200 250 300

AeAeg_Aag2_R3D1_r123_ZA.18_23.rep

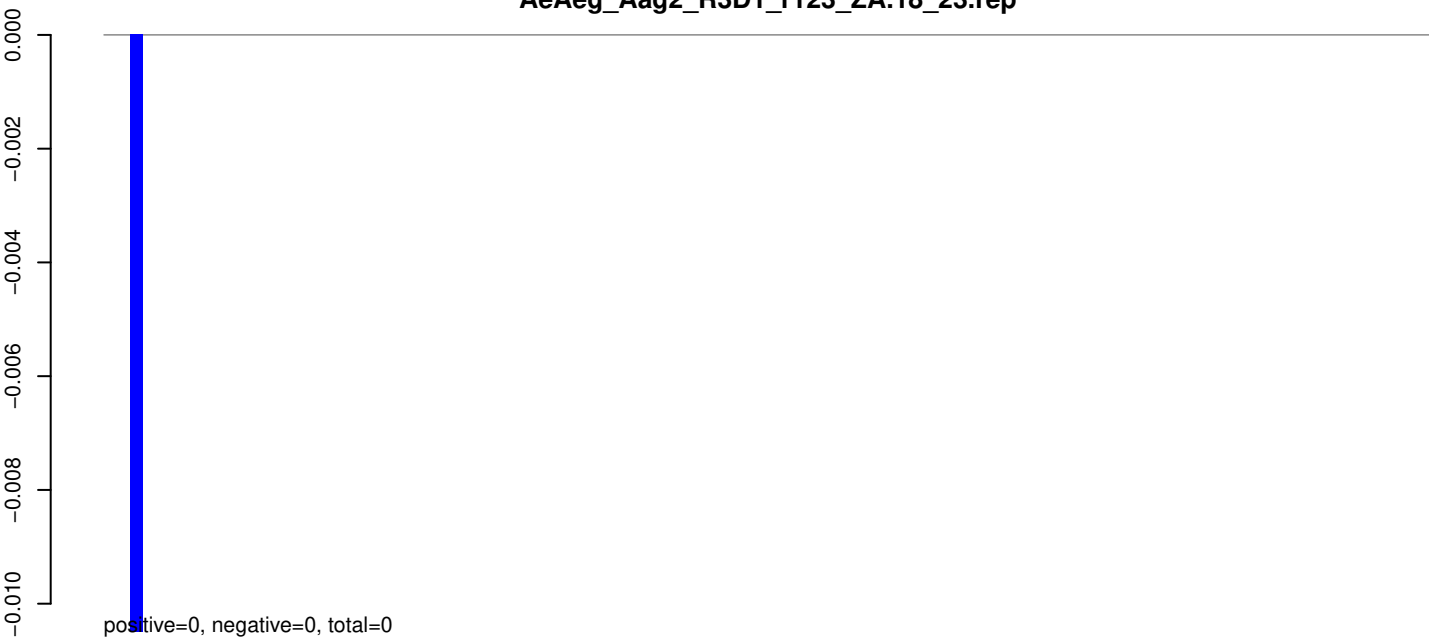

AeAeg_Aag2_R3D1_r123_ZA.24_35.rep



AeAeg_Aag2_R3D1_r123_ZA.rep

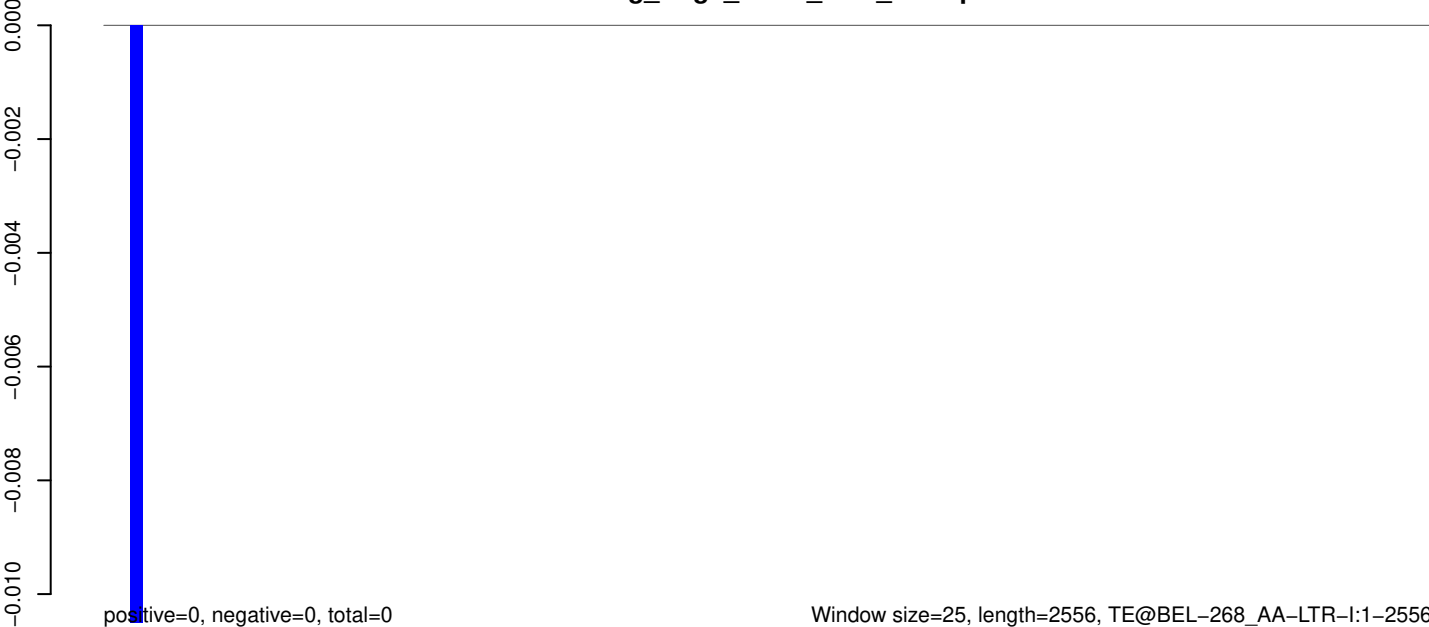

0 500 1000 1500 2000 2500

AeAeg_Aag2_R3D1_r123_ZA.18_23.rep

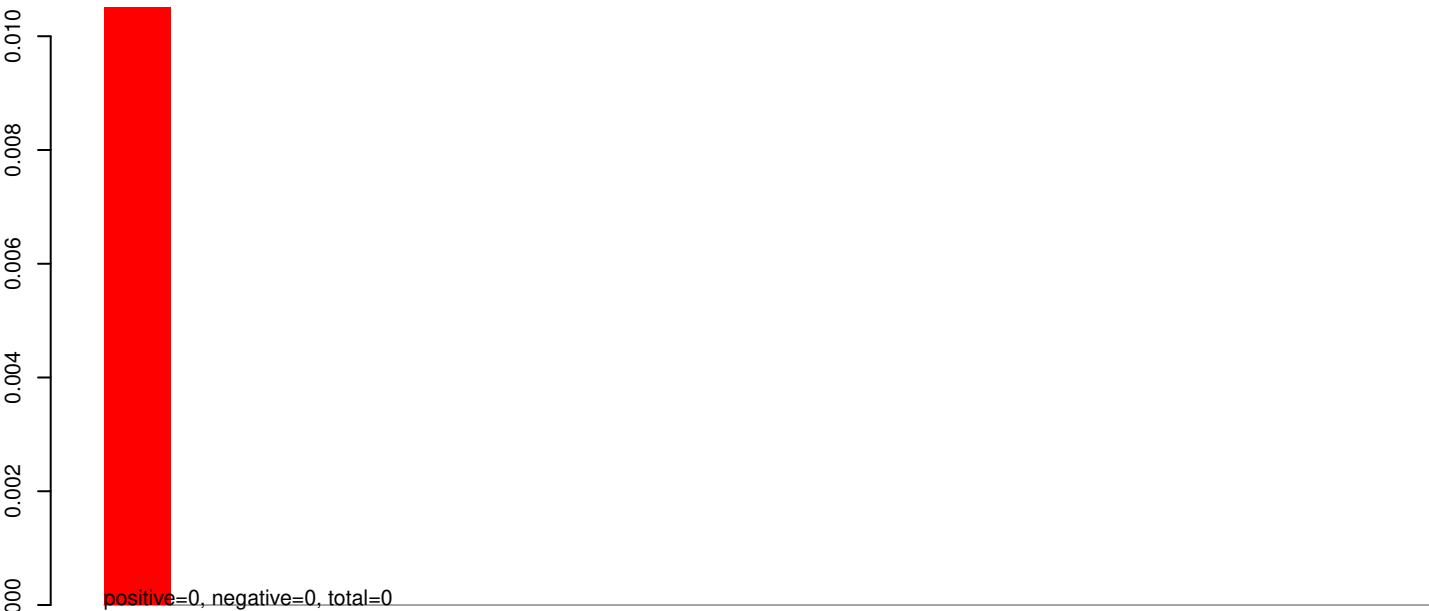

AeAeg_Aag2_R3D1_r123_ZA.24_35.rep

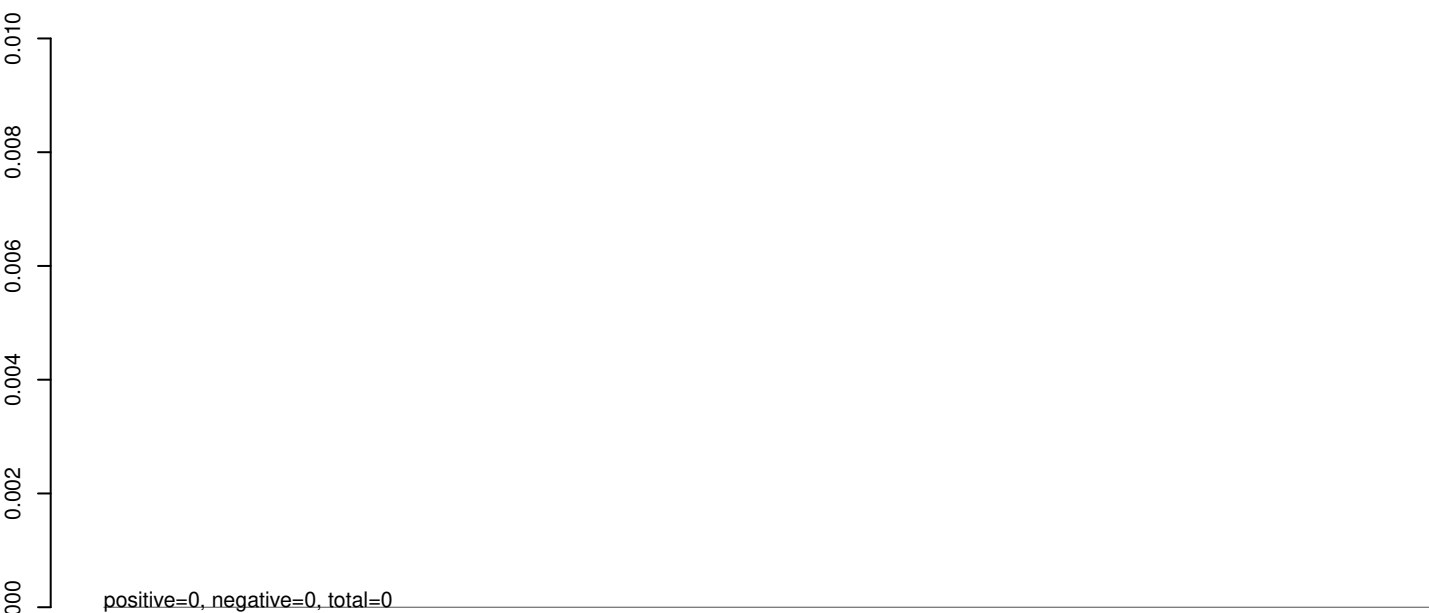

AeAeg_Aag2_R3D1_r123_ZA.rep

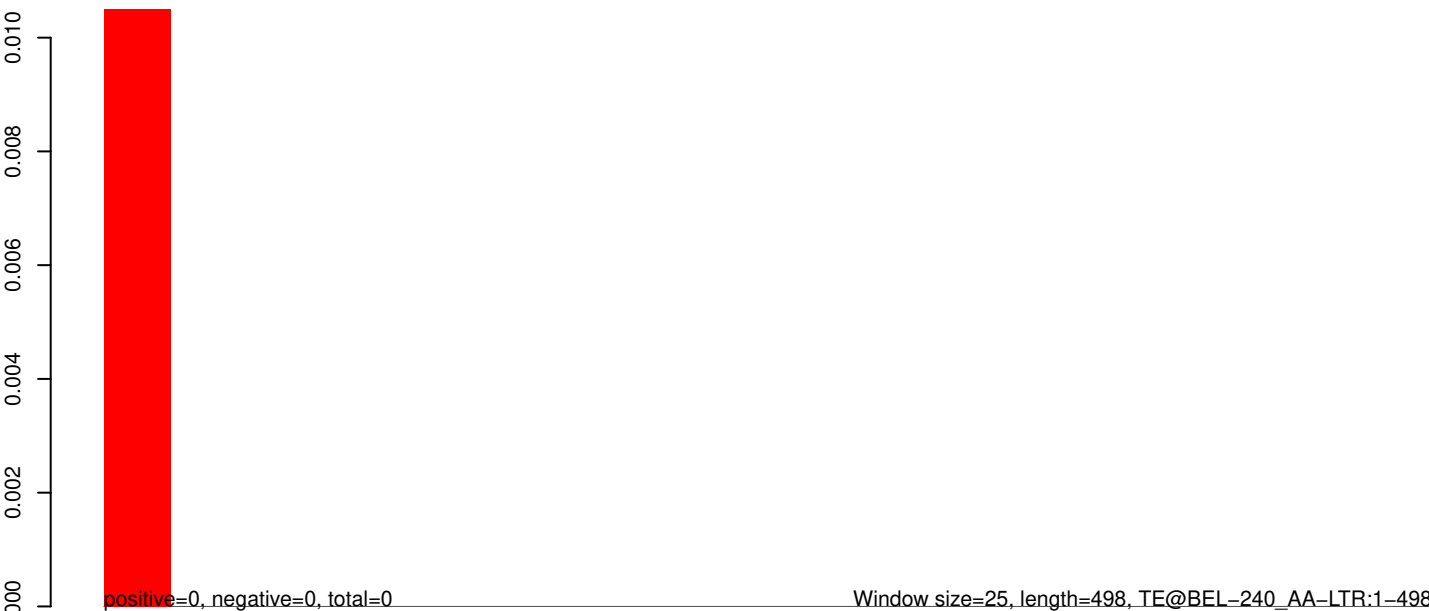

100 200 300 400 500

AeAeg_Aag2_R3D1_r123_ZA.18_23.rep

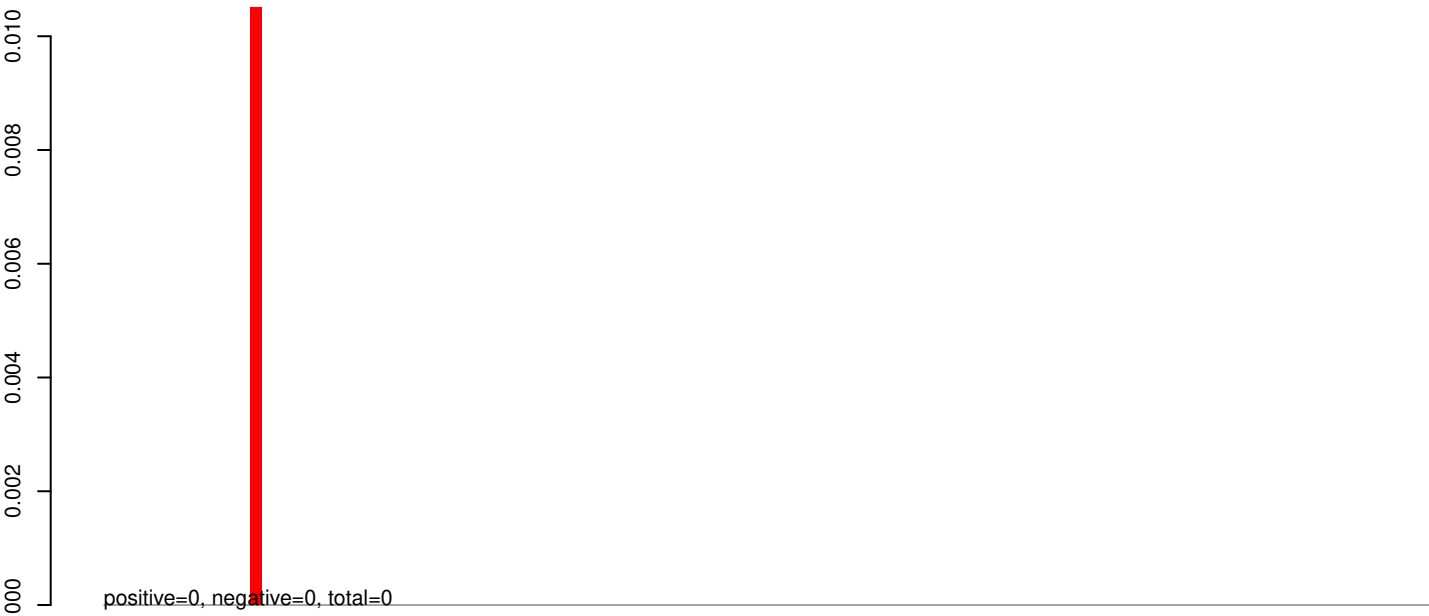

AeAeg_Aag2_R3D1_r123_ZA.24_35.rep

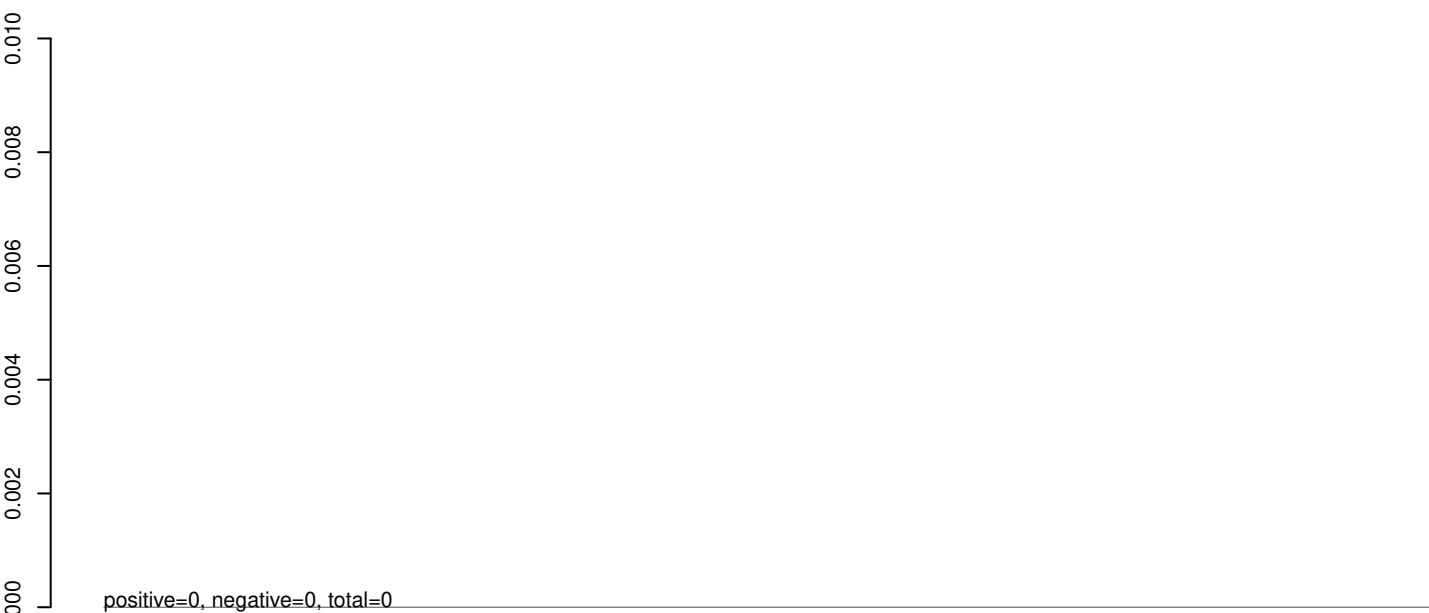

AeAeg_Aag2_R3D1_r123_ZA.rep



AeAeg_Aag2_R3D1_r123_ZA.18_23.rep

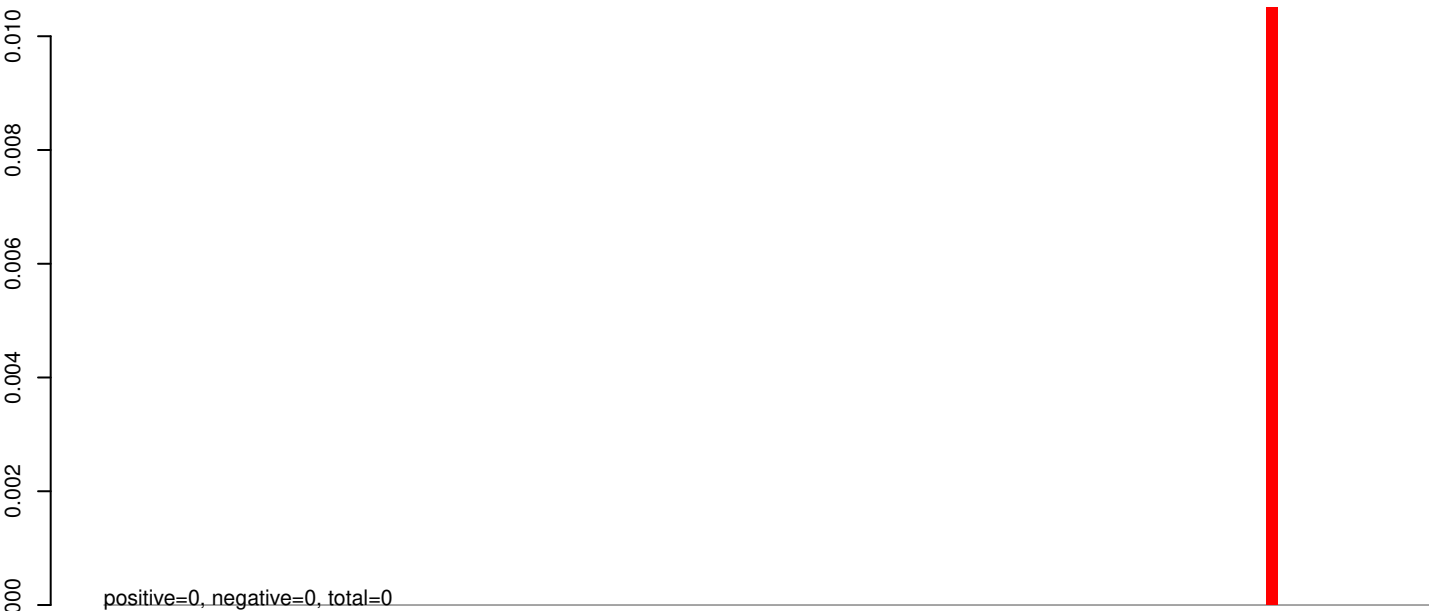

AeAeg_Aag2_R3D1_r123_ZA.24_35.rep

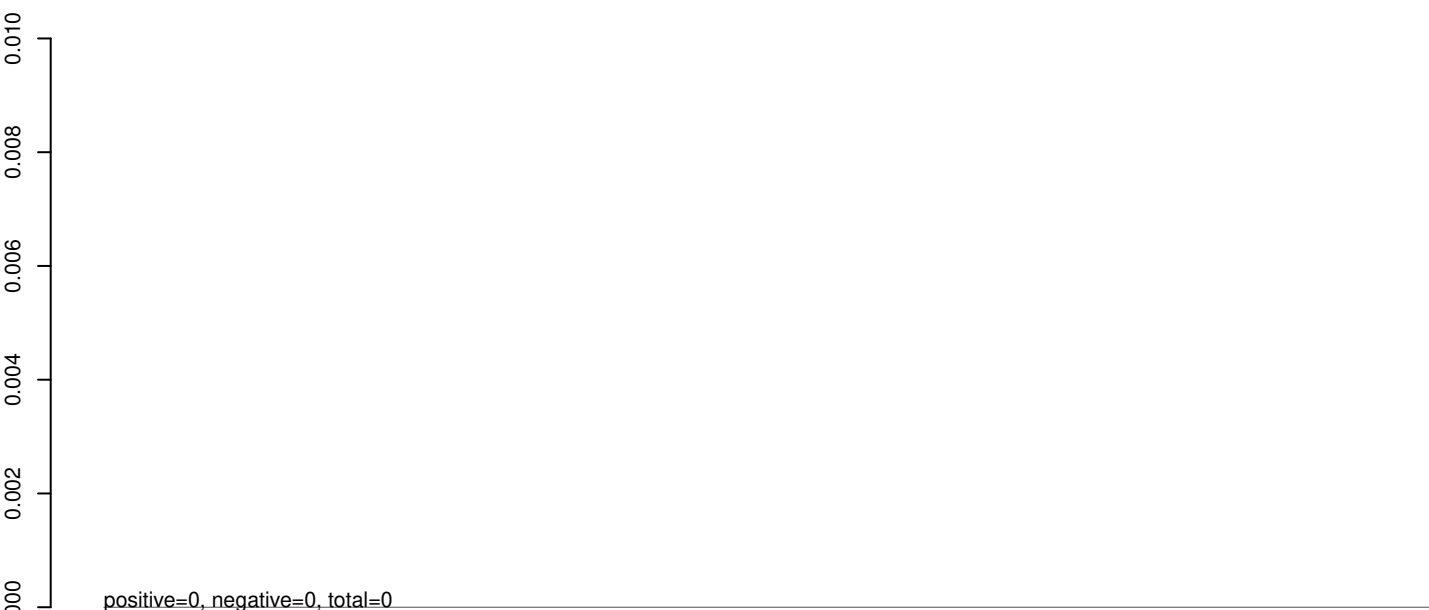

AeAeg_Aag2_R3D1_r123_ZA.rep

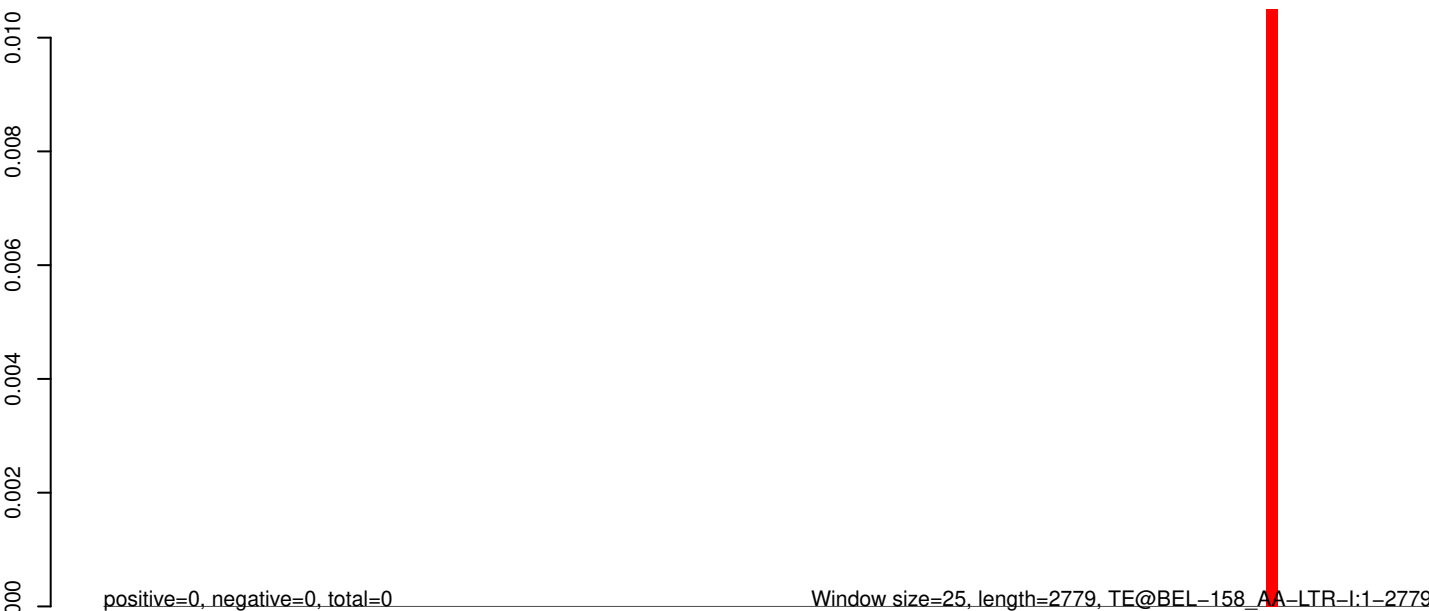

AeAeg_Aag2_R3D1_r123_ZA.18_23.rep

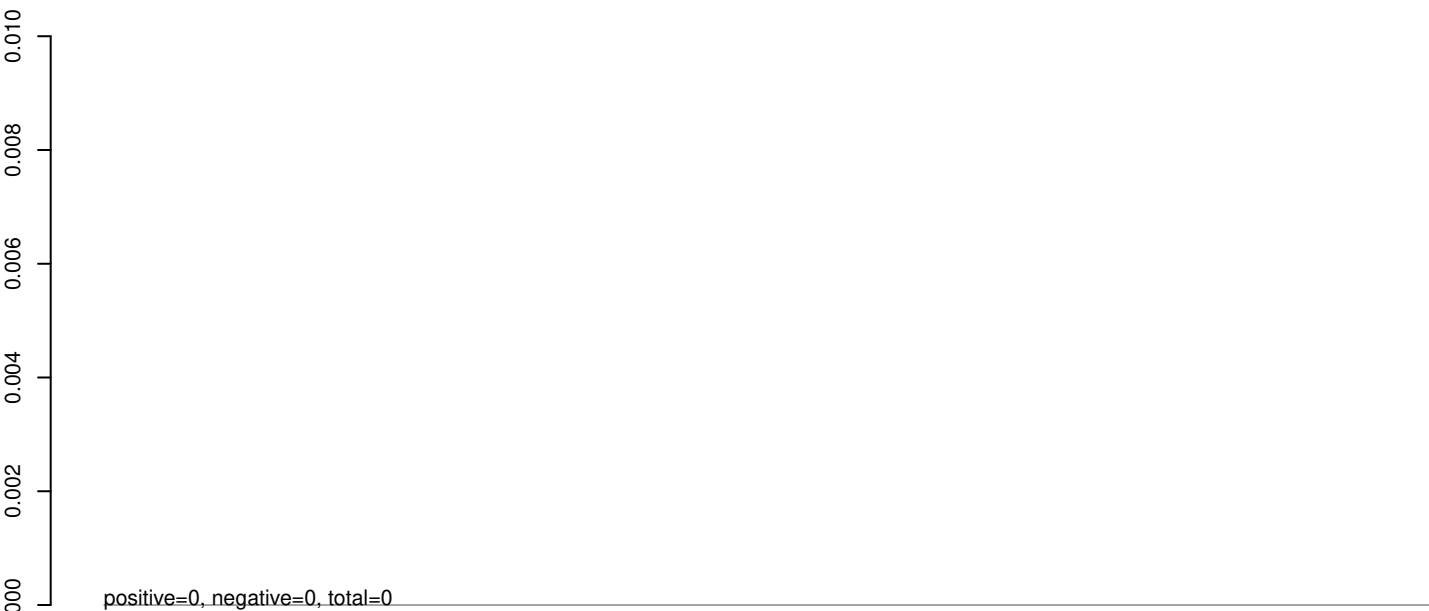

AeAeg_Aag2_R3D1_r123_ZA.24_35.rep

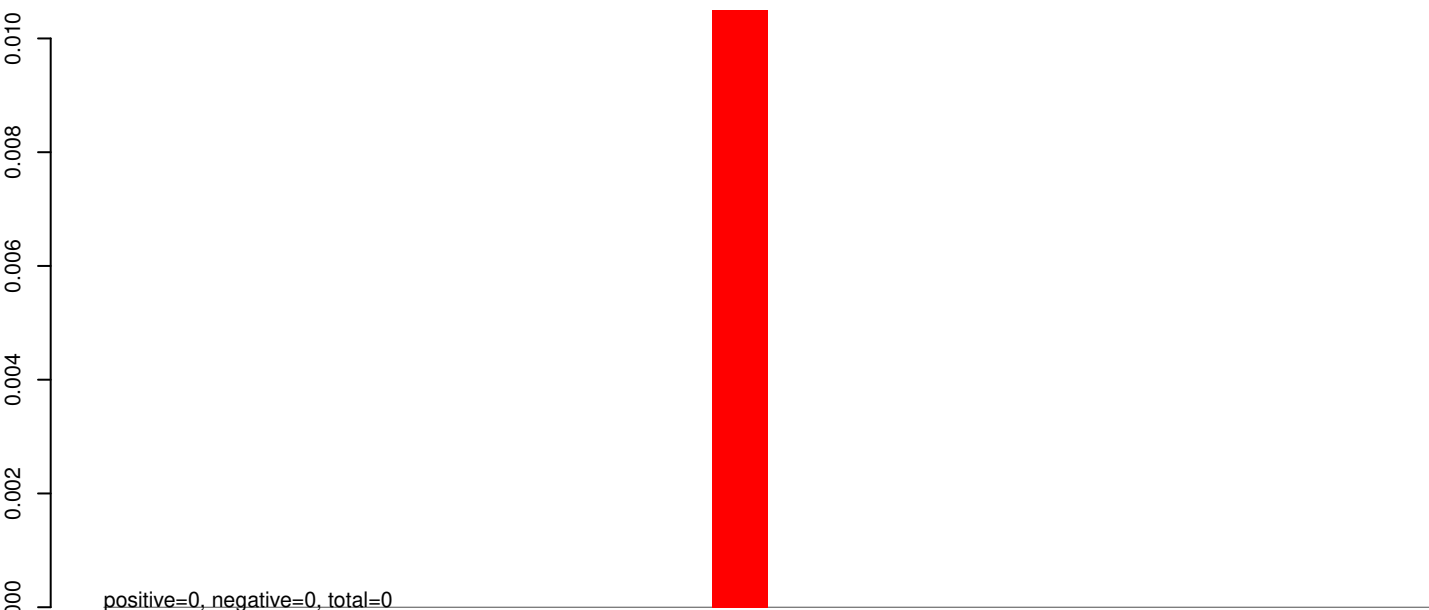

AeAeg_Aag2_R3D1_r123_ZA.rep

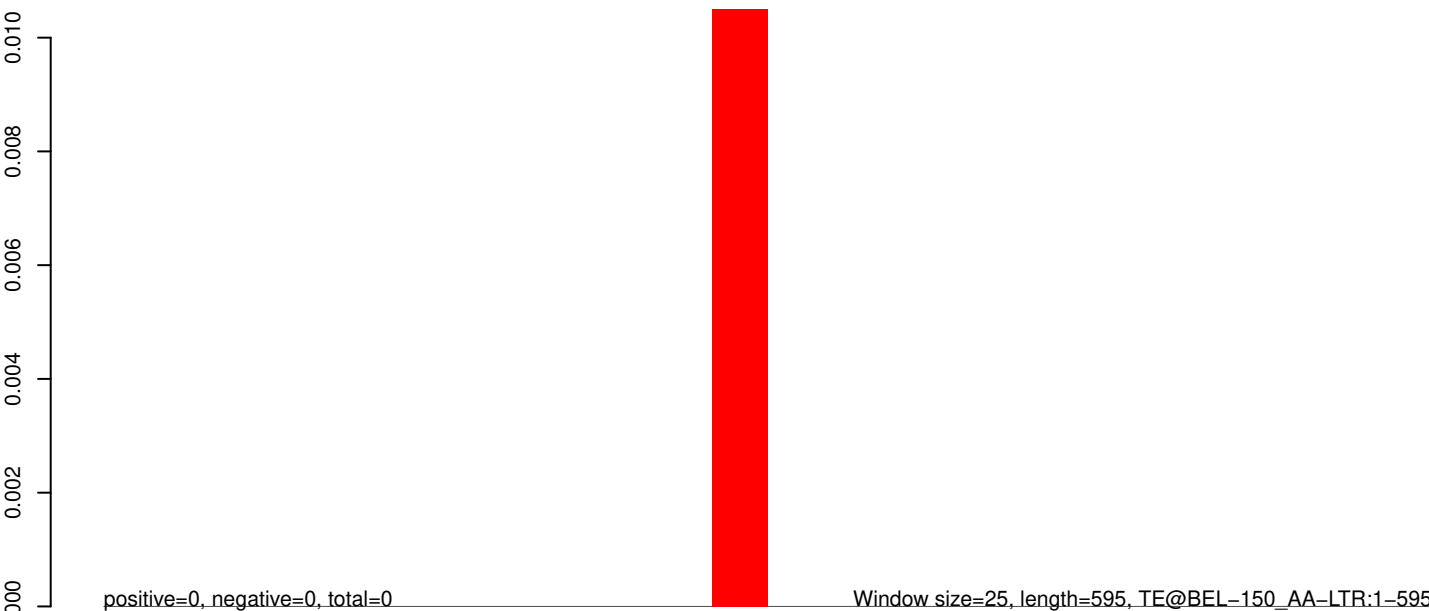

Window size=25, length=595, TE@BEL-150_AA-LTR:1-595

100 200 300 400 500 600

AeAeg_Aag2_R3D1_r123_ZA.18_23.rep

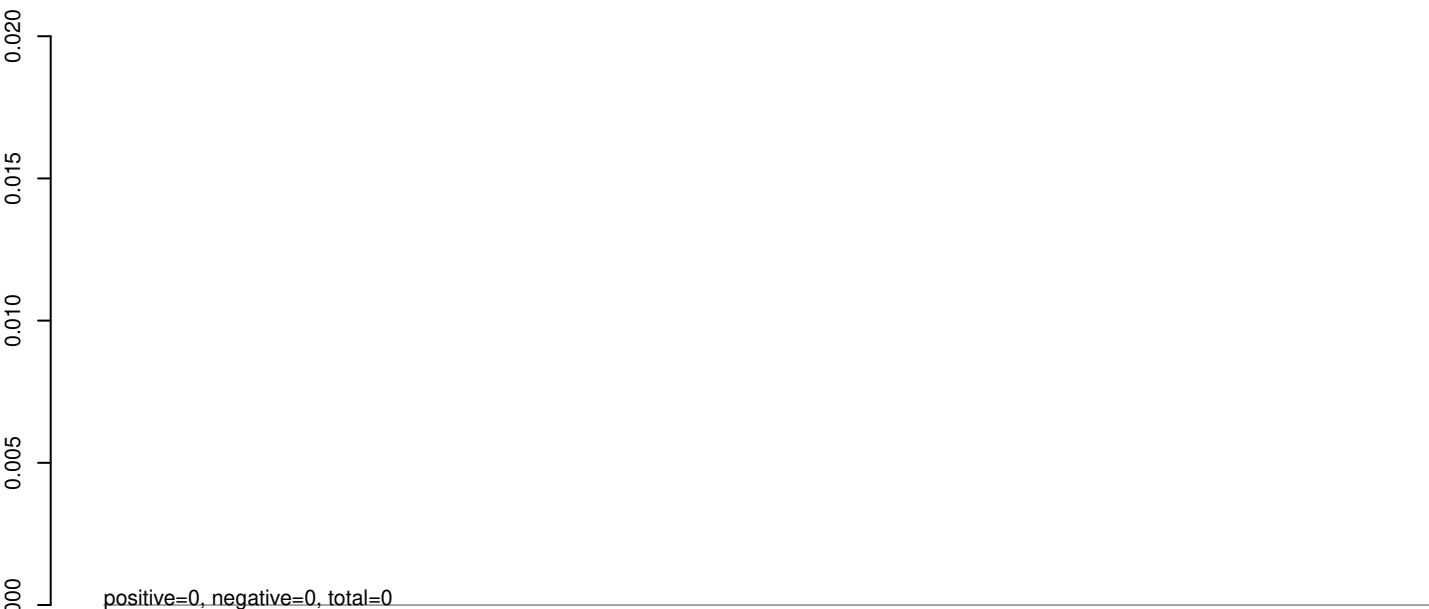

AeAeg_Aag2_R3D1_r123_ZA.24_35.rep

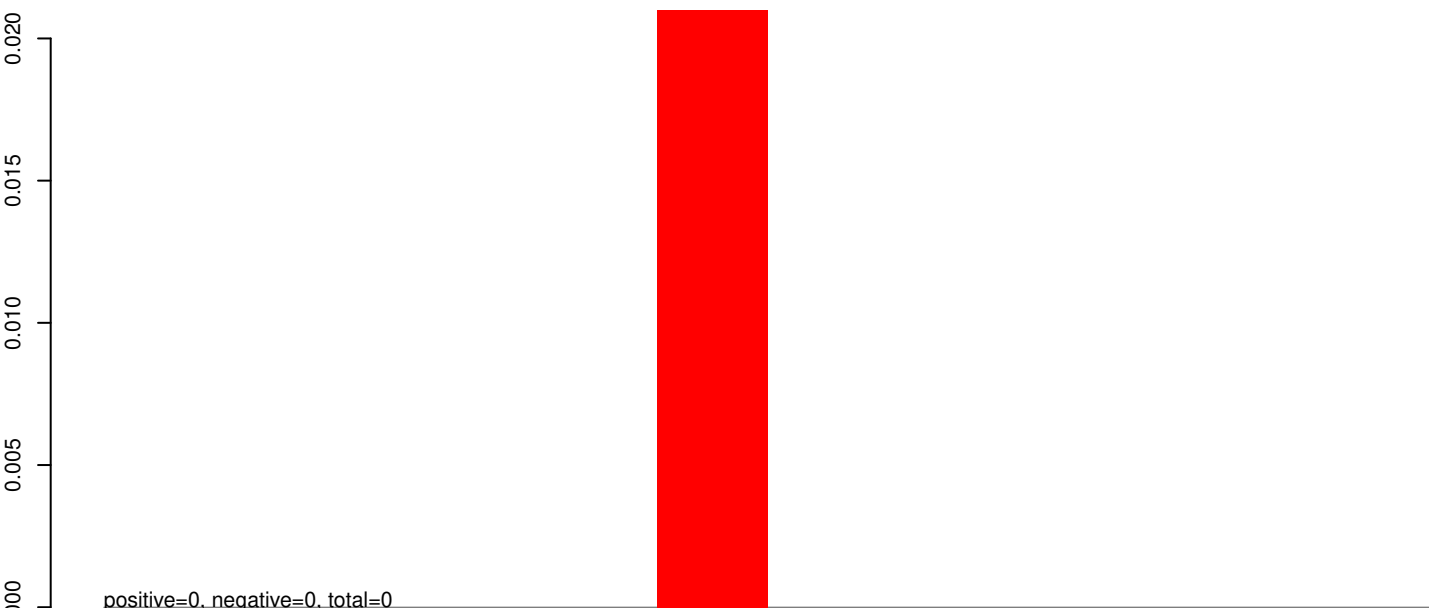

AeAeg_Aag2_R3D1_r123_ZA.rep

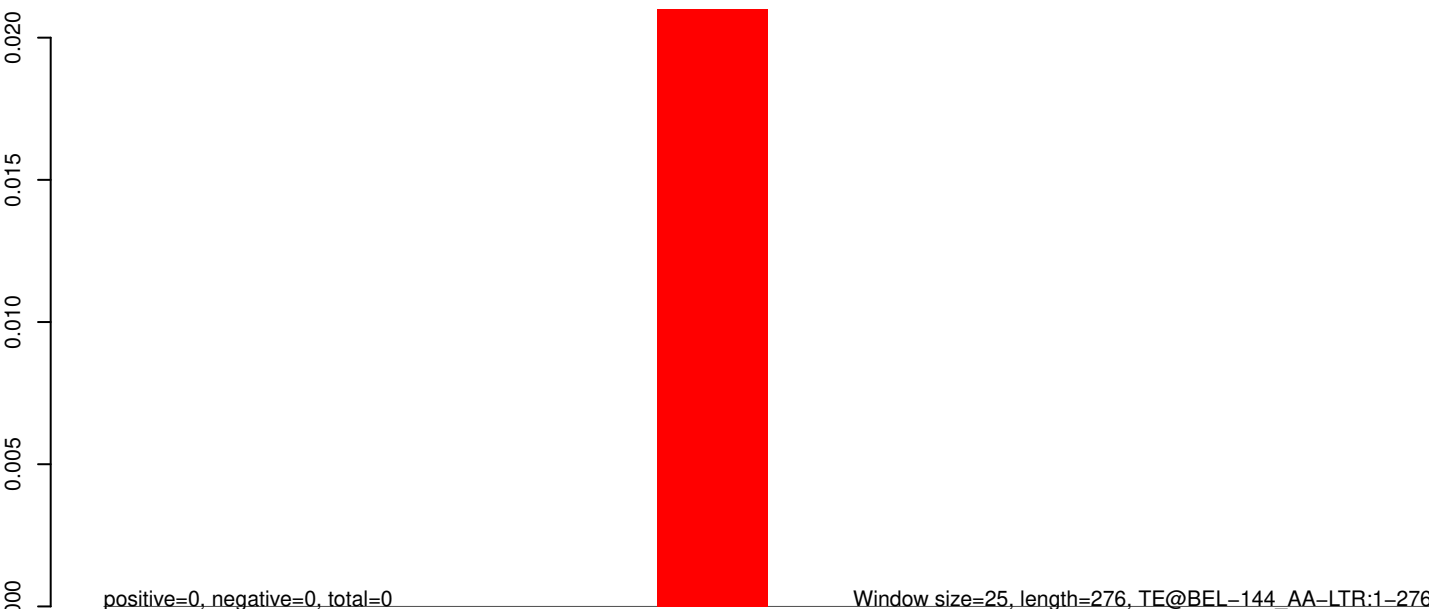

50 100 150 200 250 300

AeAeg_Aag2_R3D1_r123_ZA.18_23.rep

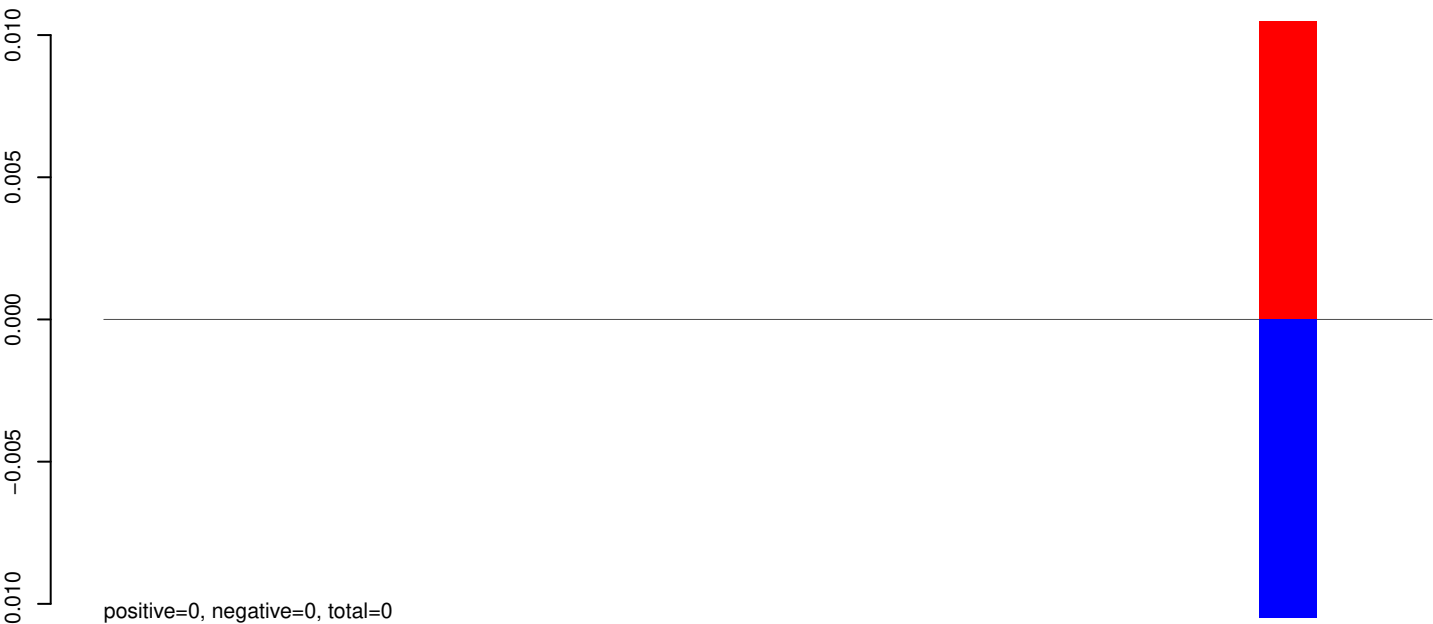

AeAeg_Aag2_R3D1_r123_ZA.24_35.rep

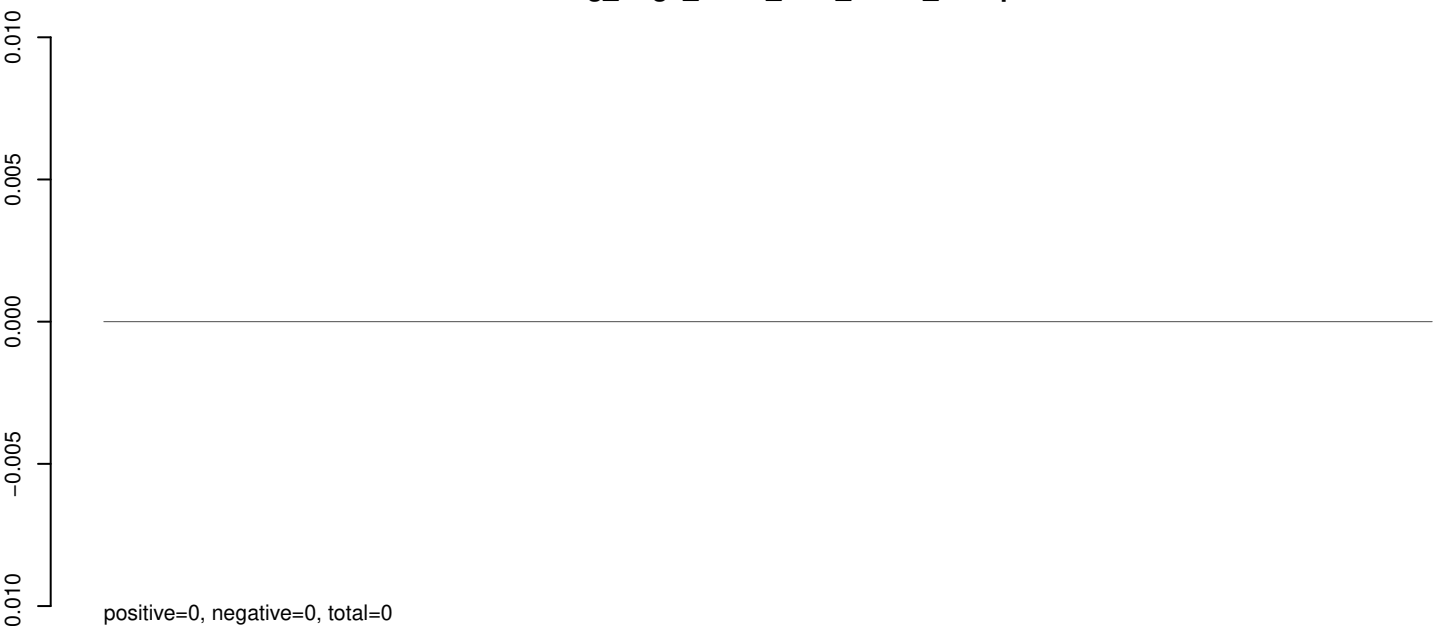

AeAeg_Aag2_R3D1_r123_ZA.rep



AeAeg_Aag2_R3D1_r123_ZA.18_23.rep

0.000
-0.002
-0.004
-0.006
-0.008
-0.010

positive=0, negative=0, total=0

AeAeg_Aag2_R3D1_r123_ZA.24_35.rep

0.000
-0.002
-0.004
-0.006
-0.008
-0.010

positive=0, negative=0, total=0

AeAeg_Aag2_R3D1_r123_ZA.rep

0.000
-0.002
-0.004
-0.006
-0.008
-0.010

positive=0, negative=0, total=0

Window size=25, length=385, TE@BEL-136_AA-LTR:1-385

100 200 300 400

AeAeg_Aag2_R3D1_r123_ZA.18_23.rep



AeAeg_Aag2_R3D1_r123_ZA.24_35.rep



AeAeg_Aag2_R3D1_r123_ZA.rep

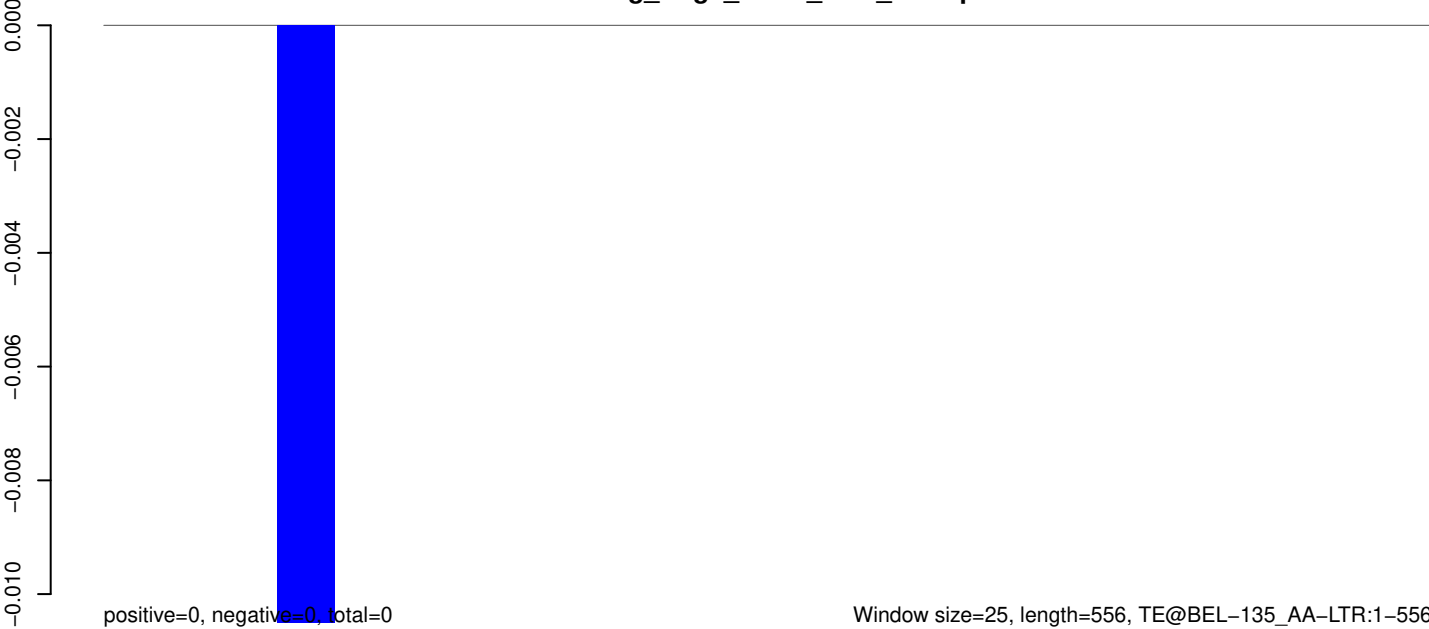

AeAeg_Aag2_R3D1_r123_ZA.18_23.rep

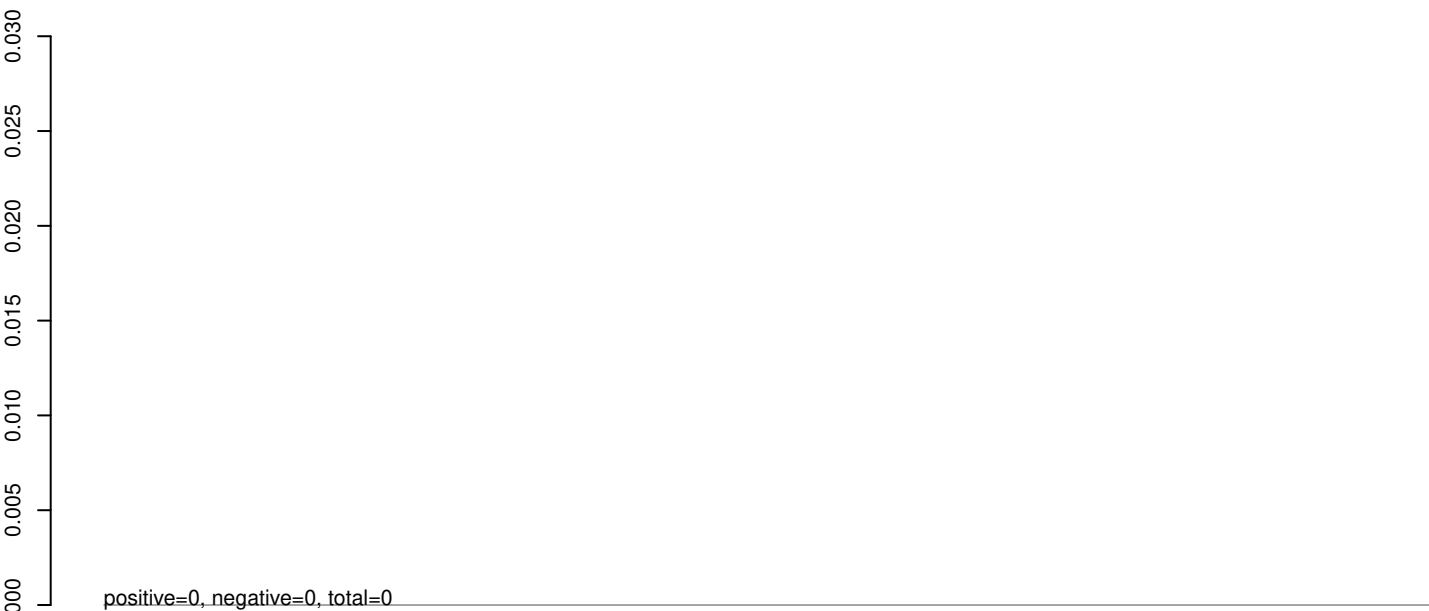

AeAeg_Aag2_R3D1_r123_ZA.24_35.rep

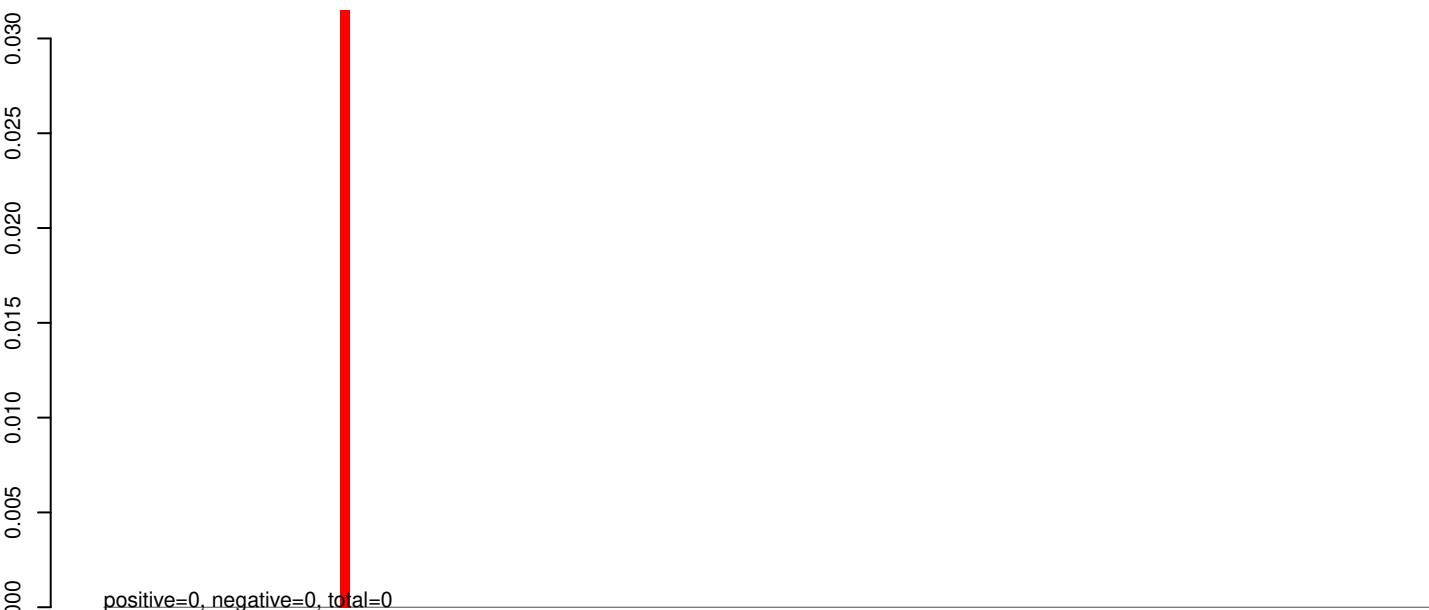

AeAeg_Aag2_R3D1_r123_ZA.rep

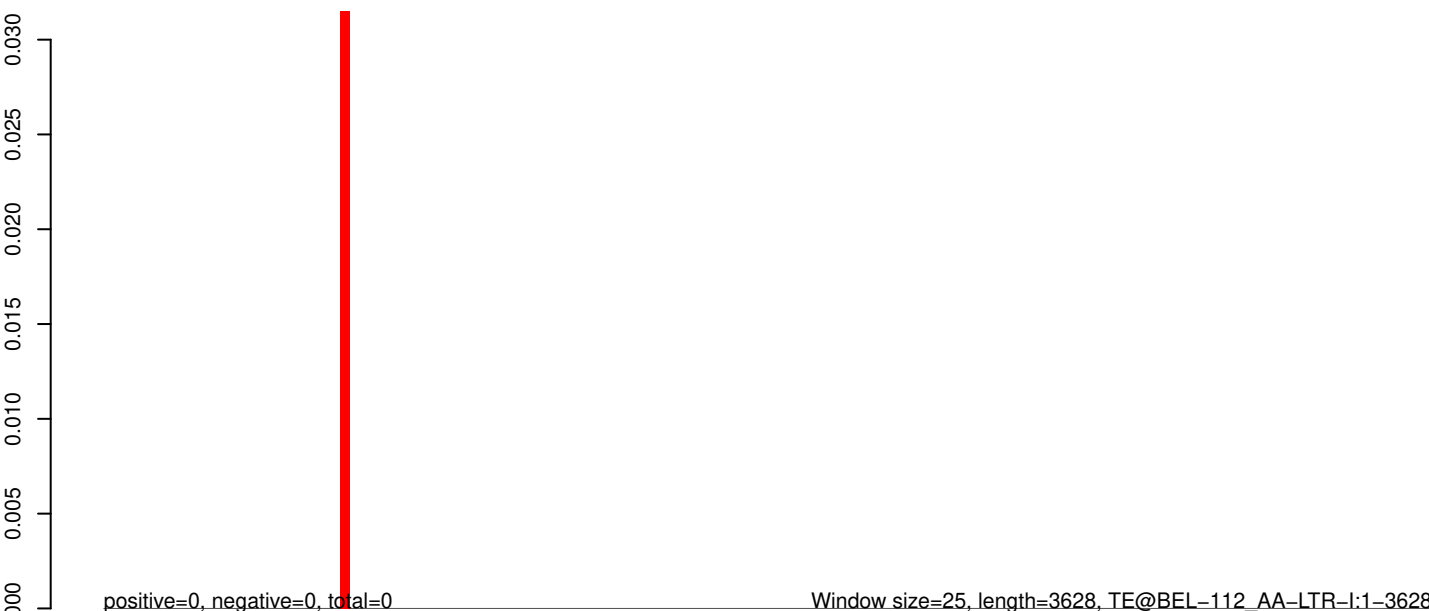

0 1000 2000 3000

AeAeg_Aag2_R3D1_r123_ZA.18_23.rep

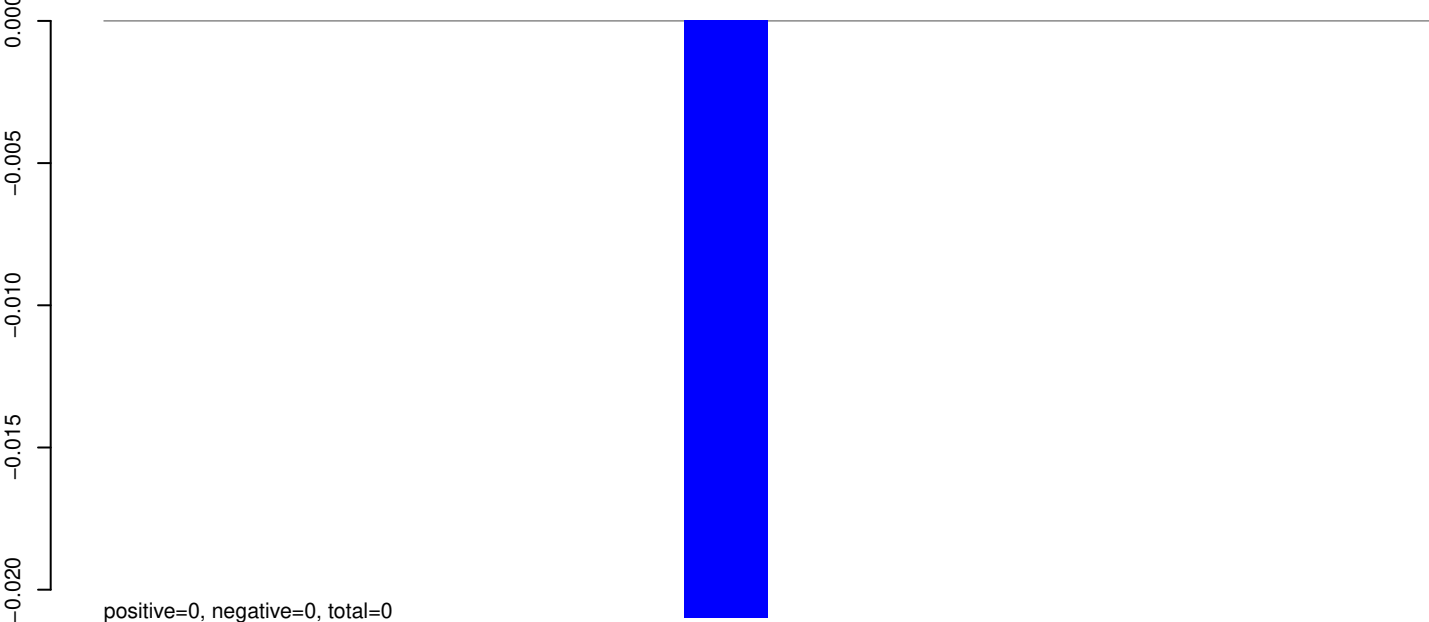

AeAeg_Aag2_R3D1_r123_ZA.24_35.rep

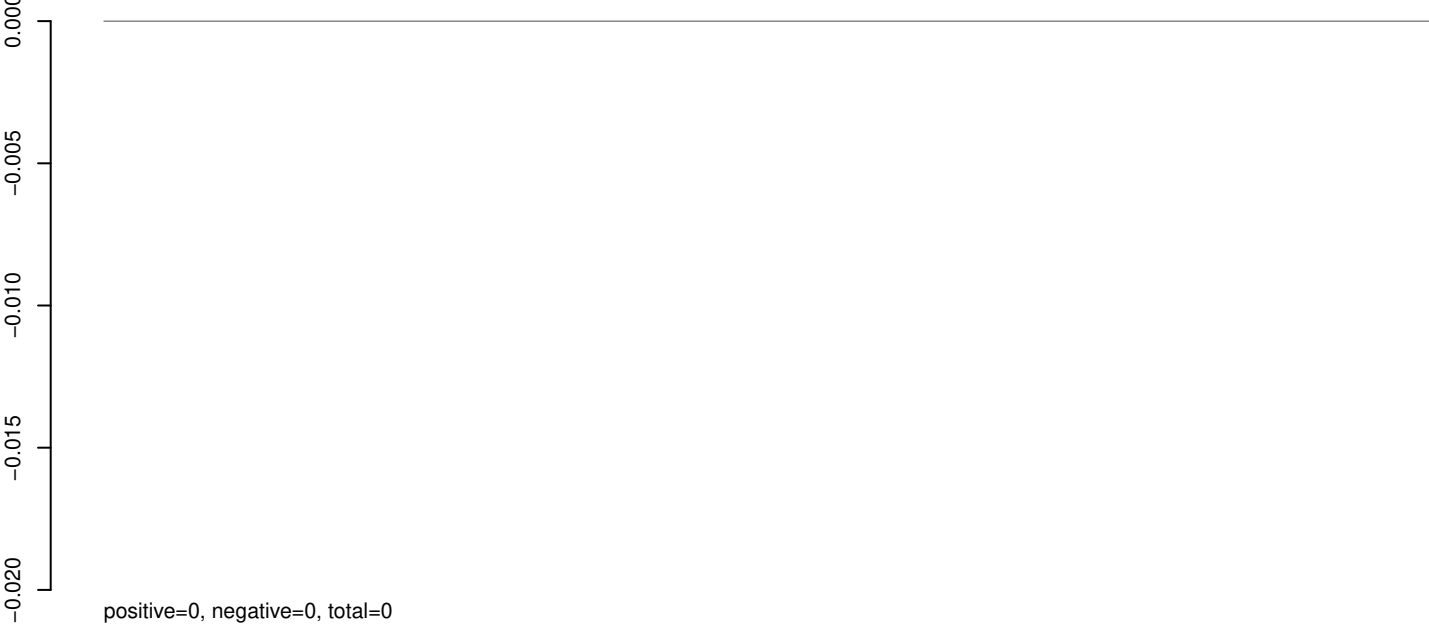

AeAeg_Aag2_R3D1_r123_ZA.rep

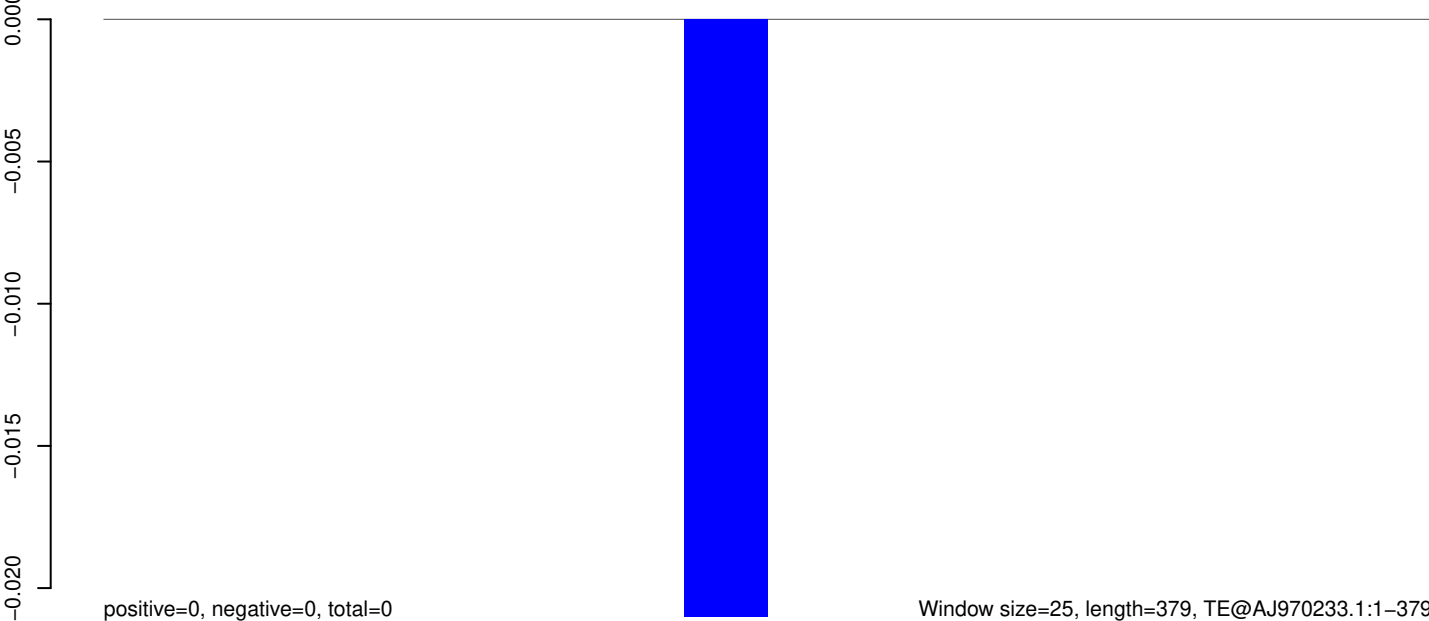

100 200 300 400

AeAeg_Aag2_R3D1_r123_ZA.18_23.rep



AeAeg_Aag2_R3D1_r123_ZA.24_35.rep



AeAeg_Aag2_R3D1_r123_ZA.rep

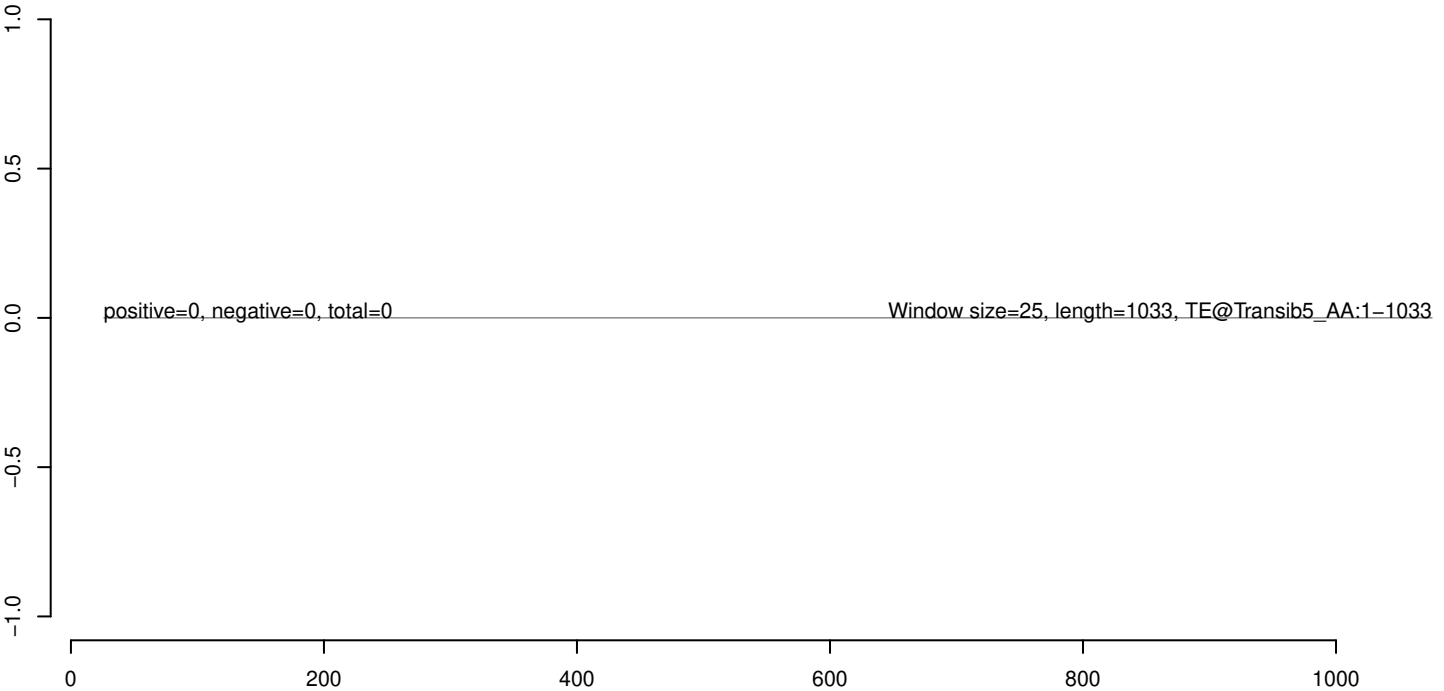

AeAeg_Aag2_R3D1_r123_ZA.18_23.rep



AeAeg_Aag2_R3D1_r123_ZA.24_35.rep



AeAeg_Aag2_R3D1_r123_ZA.rep

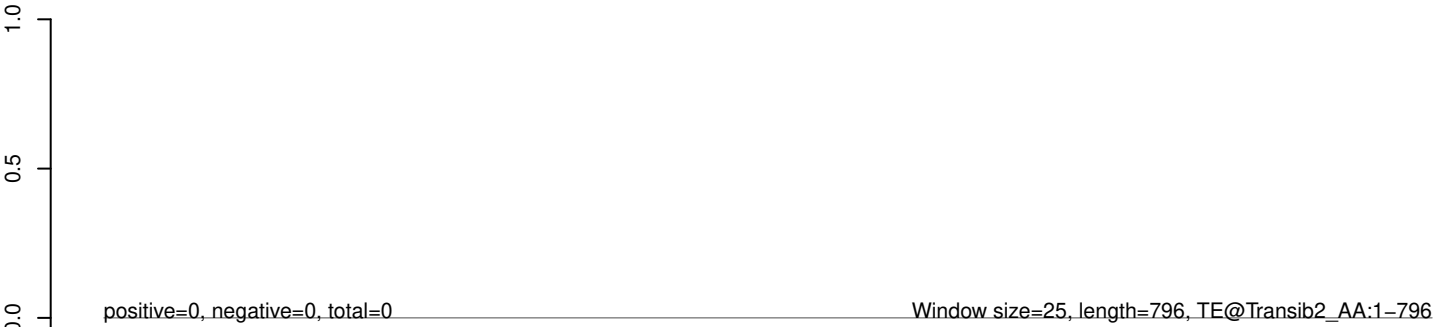

AeAeg_Aag2_R3D1_r123_ZA.18_23.rep



AeAeg_Aag2_R3D1_r123_ZA.24_35.rep



AeAeg_Aag2_R3D1_r123_ZA.rep

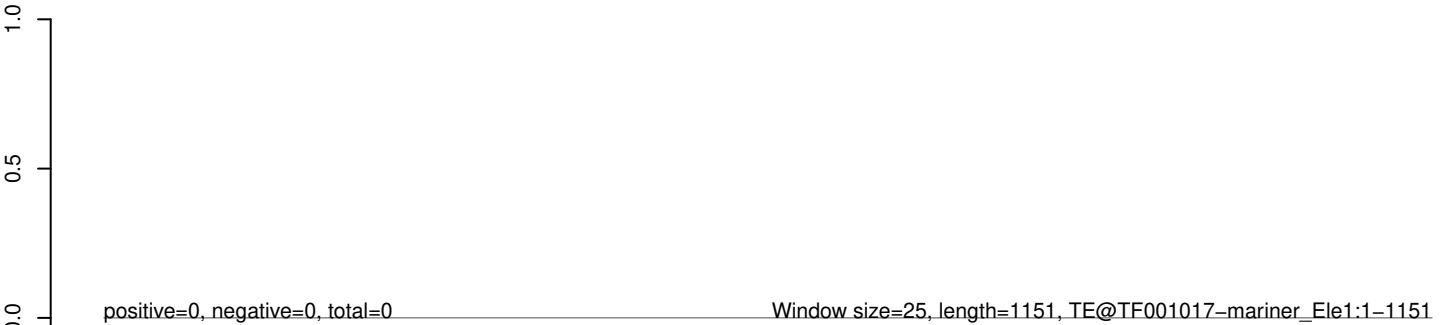

AeAeg_Aag2_R3D1_r123_ZA.18_23.rep



AeAeg_Aag2_R3D1_r123_ZA.24_35.rep



AeAeg_Aag2_R3D1_r123_ZA.rep

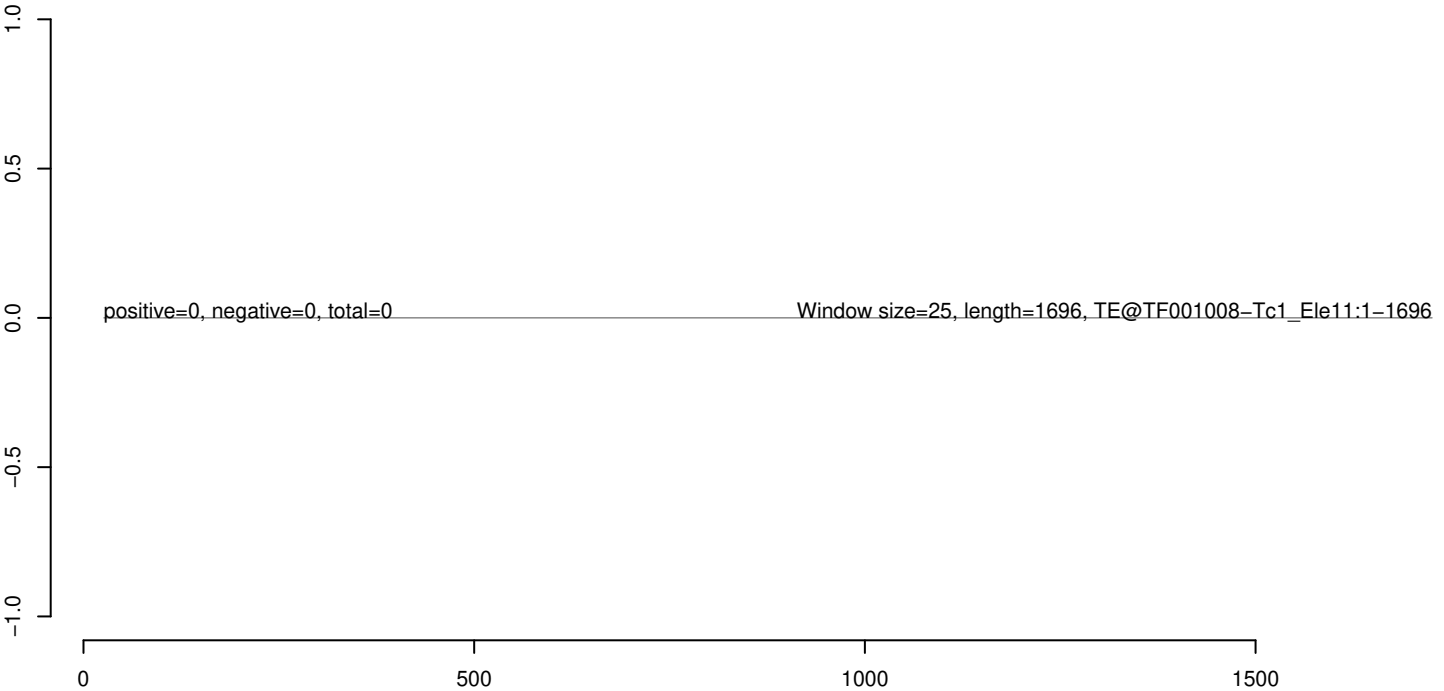

AeAeg_Aag2_R3D1_r123_ZA.18_23.rep



AeAeg_Aag2_R3D1_r123_ZA.24_35.rep



AeAeg_Aag2_R3D1_r123_ZA.rep

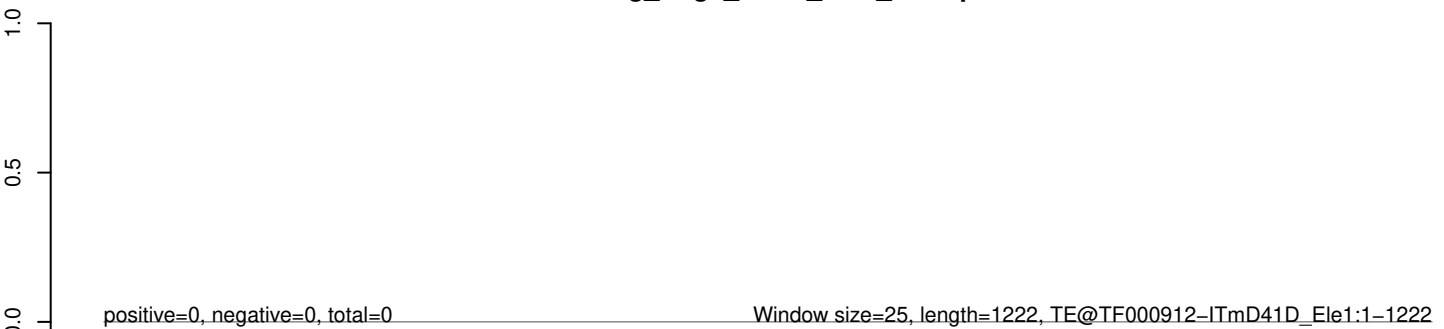

AeAeg_Aag2_R3D1_r123_ZA.18_23.rep



AeAeg_Aag2_R3D1_r123_ZA.24_35.rep



AeAeg_Aag2_R3D1_r123_ZA.rep

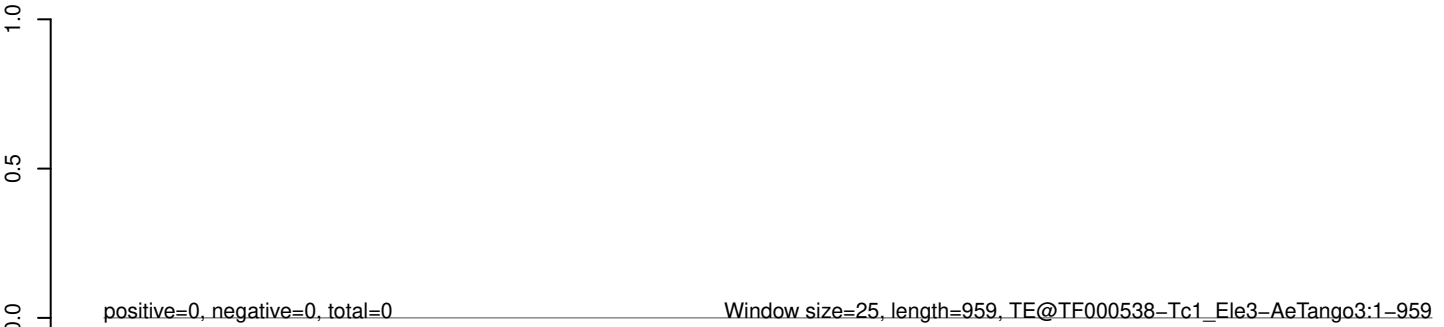

AeAeg_Aag2_R3D1_r123_ZA.18_23.rep



AeAeg_Aag2_R3D1_r123_ZA.24_35.rep



AeAeg_Aag2_R3D1_r123_ZA.rep



AeAeg_Aag2_R3D1_r123_ZA.18_23.rep



AeAeg_Aag2_R3D1_r123_ZA.24_35.rep

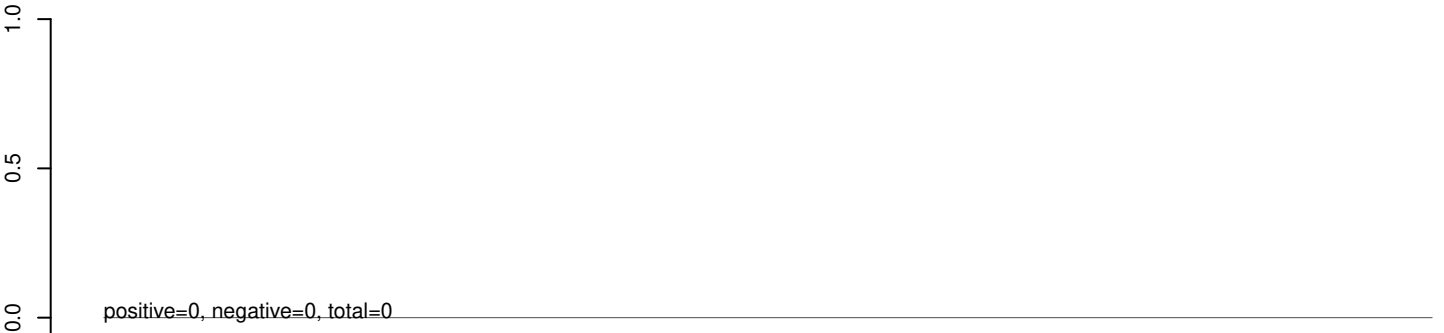

AeAeg_Aag2_R3D1_r123_ZA.rep

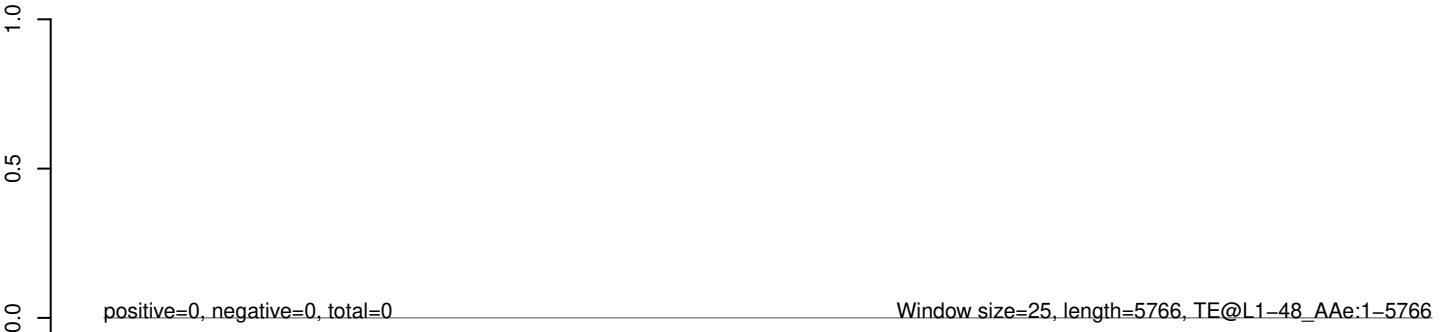

AeAeg_Aag2_R3D1_r123_ZA.18_23.rep



AeAeg_Aag2_R3D1_r123_ZA.24_35.rep



AeAeg_Aag2_R3D1_r123_ZA.rep

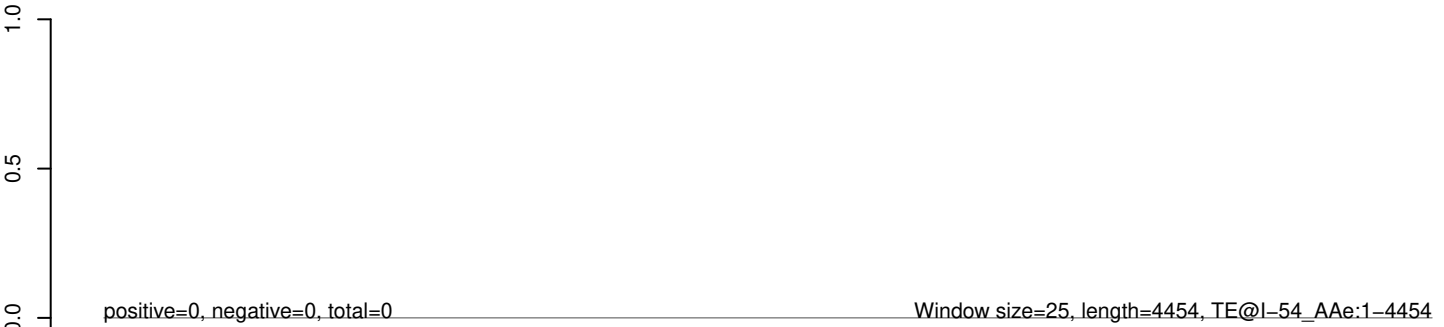

0 1000 2000 3000 4000

AeAeg_Aag2_R3D1_r123_ZA.18_23.rep



AeAeg_Aag2_R3D1_r123_ZA.24_35.rep



AeAeg_Aag2_R3D1_r123_ZA.rep



50 100 150 200 250 300

AeAeg_Aag2_R3D1_r123_ZA.18_23.rep



AeAeg_Aag2_R3D1_r123_ZA.24_35.rep



AeAeg_Aag2_R3D1_r123_ZA.rep

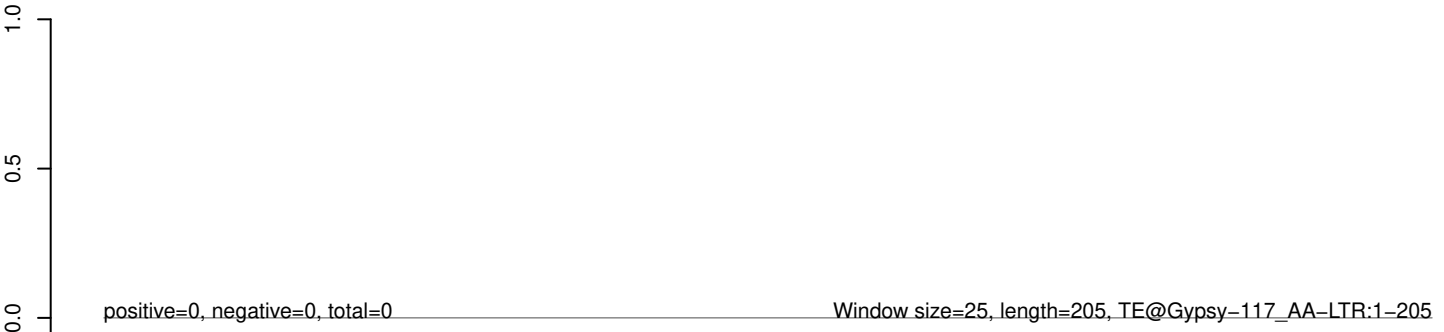

AeAeg_Aag2_R3D1_r123_ZA.18_23.rep



AeAeg_Aag2_R3D1_r123_ZA.24_35.rep

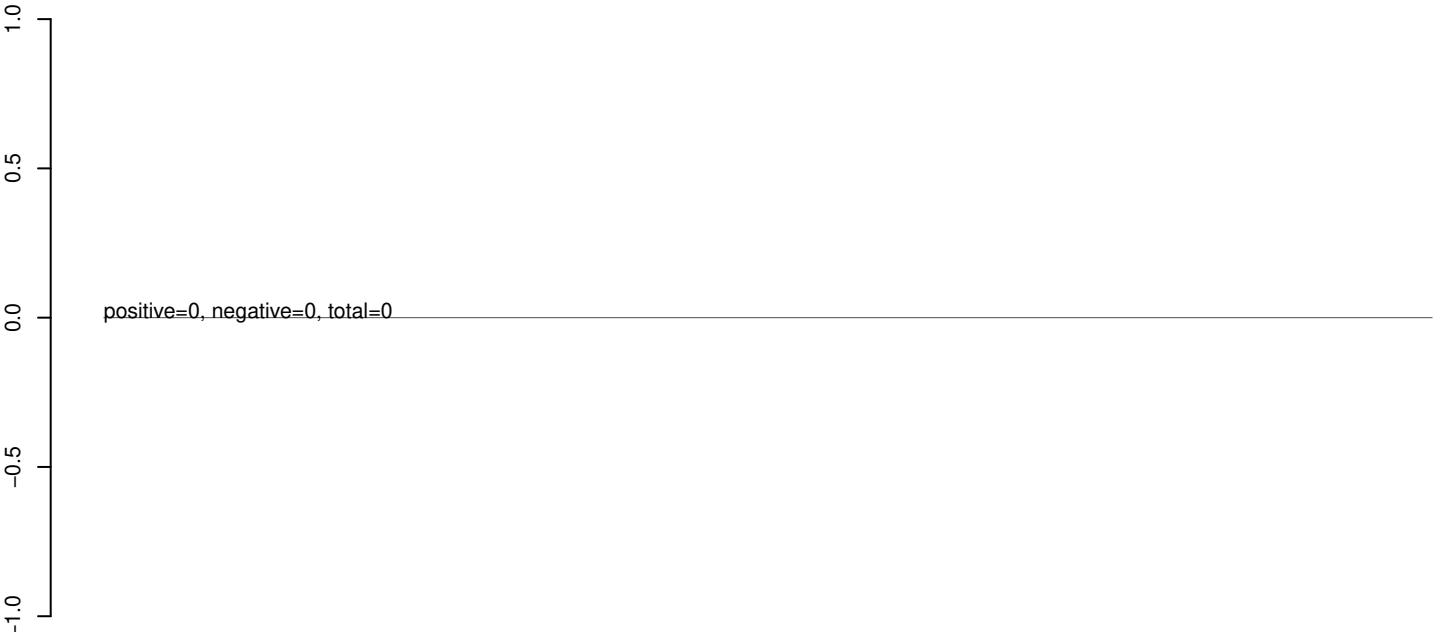

AeAeg_Aag2_R3D1_r123_ZA.rep



AeAeg_Aag2_R3D1_r123_ZA.18_23.rep



AeAeg_Aag2_R3D1_r123_ZA.24_35.rep



AeAeg_Aag2_R3D1_r123_ZA.rep

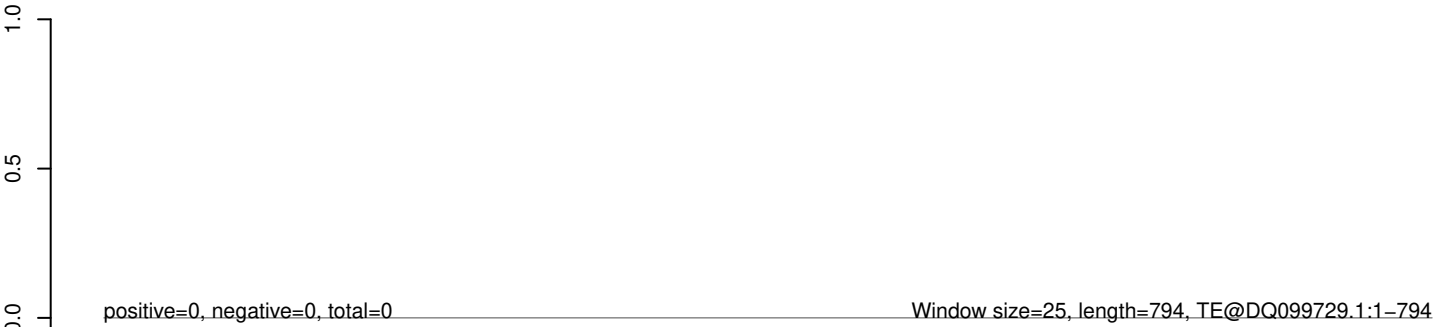

AeAeg_Aag2_R3D1_r123_ZA.18_23.rep



AeAeg_Aag2_R3D1_r123_ZA.24_35.rep

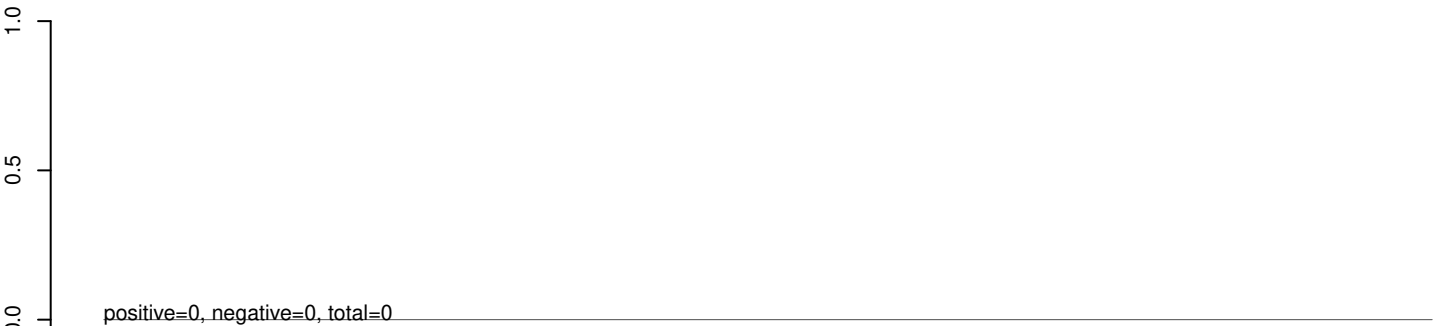

AeAeg_Aag2_R3D1_r123_ZA.rep



AeAeg_Aag2_R3D1_r123_ZA.18_23.rep



AeAeg_Aag2_R3D1_r123_ZA.24_35.rep



AeAeg_Aag2_R3D1_r123_ZA.rep



AeAeg_Aag2_R3D1_r123_ZA.18_23.rep



AeAeg_Aag2_R3D1_r123_ZA.24_35.rep



AeAeg_Aag2_R3D1_r123_ZA.rep



AeAeg_Aag2_R3D1_r123_ZA.18_23.rep



AeAeg_Aag2_R3D1_r123_ZA.24_35.rep



AeAeg_Aag2_R3D1_r123_ZA.rep



50 100 150 200 250 300

AeAeg_Aag2_R3D1_r123_ZA.18_23.rep



AeAeg_Aag2_R3D1_r123_ZA.24_35.rep



AeAeg_Aag2_R3D1_r123_ZA.rep



AeAeg_Aag2_R3D1_r123_ZA.18_23.rep



AeAeg_Aag2_R3D1_r123_ZA.24_35.rep



AeAeg_Aag2_R3D1_r123_ZA.rep



AeAeg_Aag2_R3D1_r123_ZA.18_23.rep



AeAeg_Aag2_R3D1_r123_ZA.24_35.rep



AeAeg_Aag2_R3D1_r123_ZA.rep



100 200 300 400 500

AeAeg_Aag2_R3D1_r123_ZA.18_23.rep



AeAeg_Aag2_R3D1_r123_ZA.24_35.rep



AeAeg_Aag2_R3D1_r123_ZA.rep



AeAeg_Aag2_R3D1_r123_ZA.18_23.rep



AeAeg_Aag2_R3D1_r123_ZA.24_35.rep



AeAeg_Aag2_R3D1_r123_ZA.rep

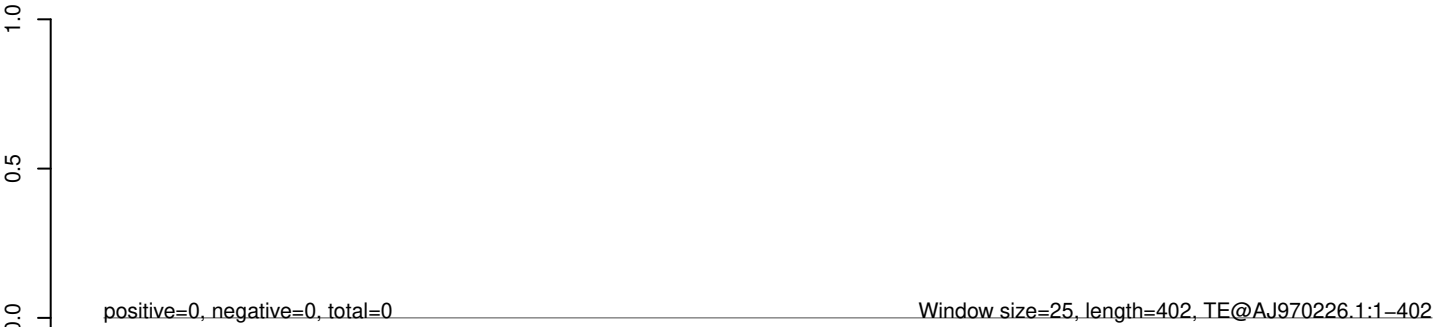

AeAeg_Aag2_R3D1_r123_ZA.18_23.rep



AeAeg_Aag2_R3D1_r123_ZA.24_35.rep



AeAeg_Aag2_R3D1_r123_ZA.rep

