

AeAeg_LVP_pMos3DBhspPBac.18_23.rep

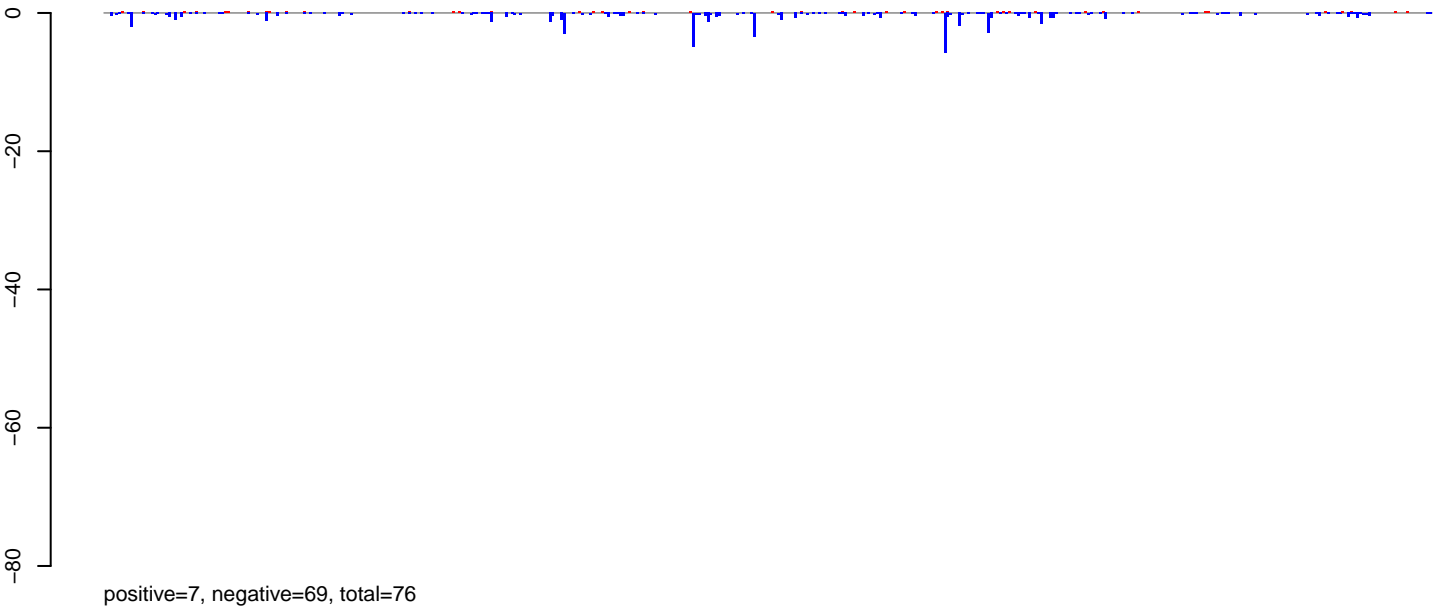

AeAeg_LVP_pMos3DBhspPBac.24_35.rep

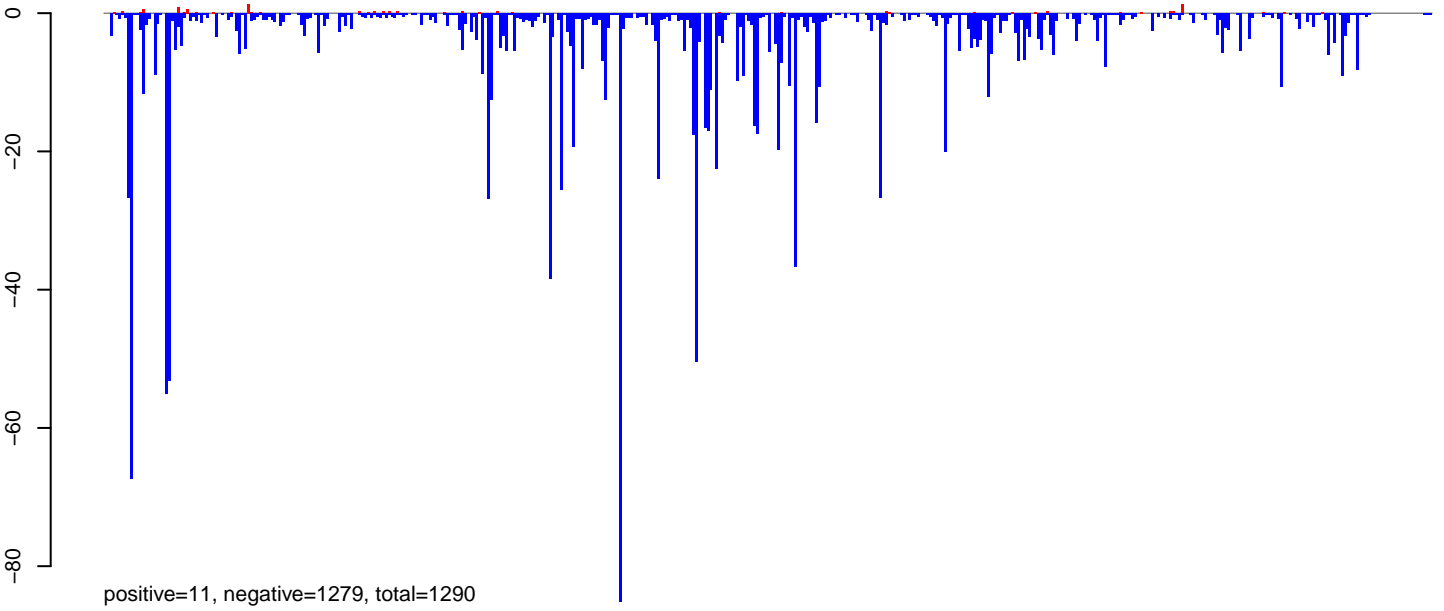

AeAeg_LVP_pMos3DBhspPBac.rep

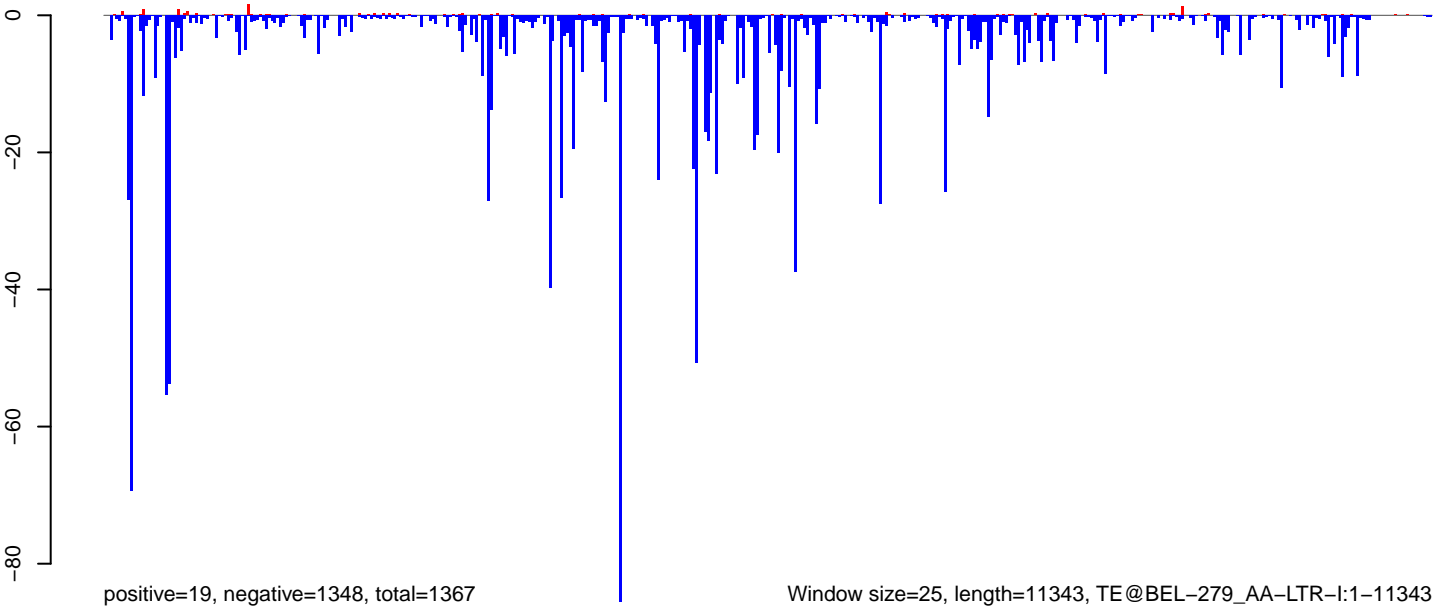

Window size=25, length=11343, TE@BEL-279_AA-LTR-I:1-11343

0 2000 4000 6000 8000 10000

AeAeg_LVP_pMos3DBhspPBac.18_23.rep

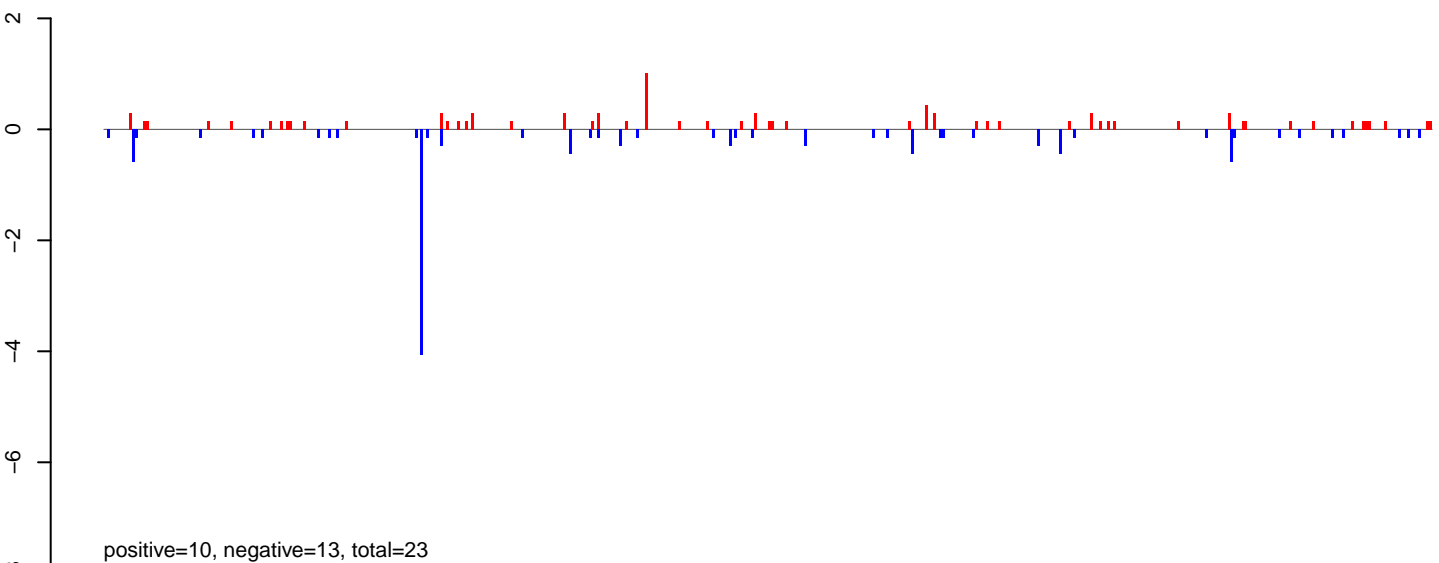

AeAeg_LVP_pMos3DBhspPBac.24_35.rep

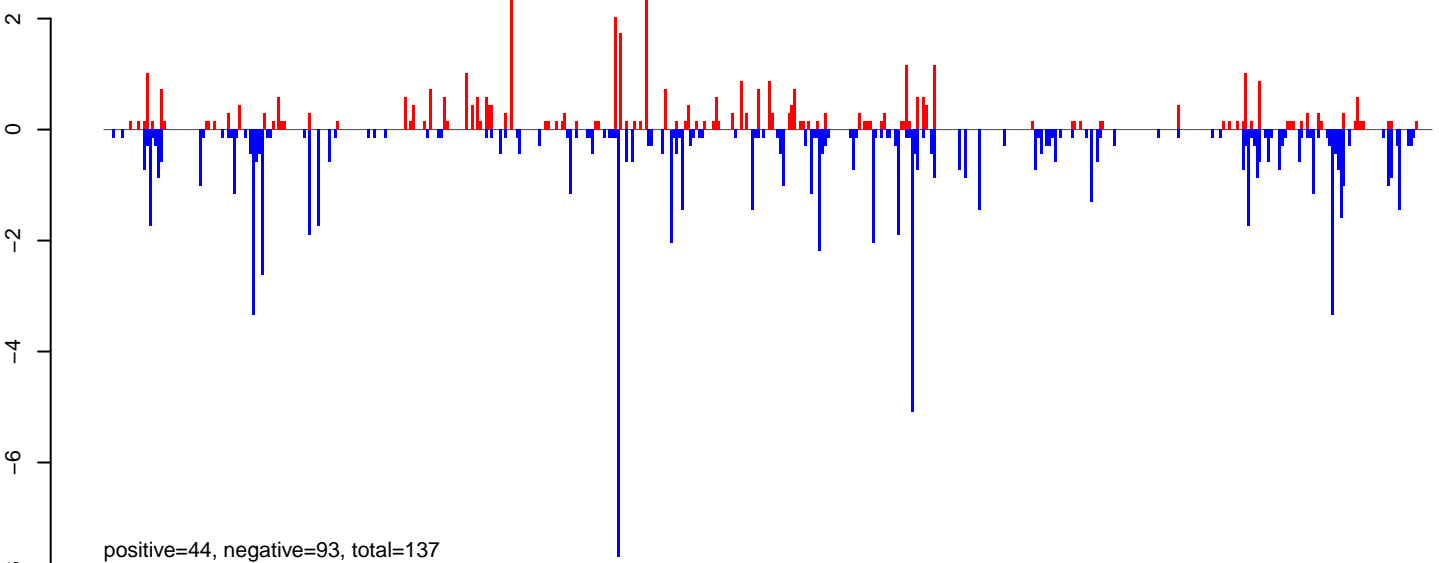

AeAeg_LVP_pMos3DBhspPBac.rep

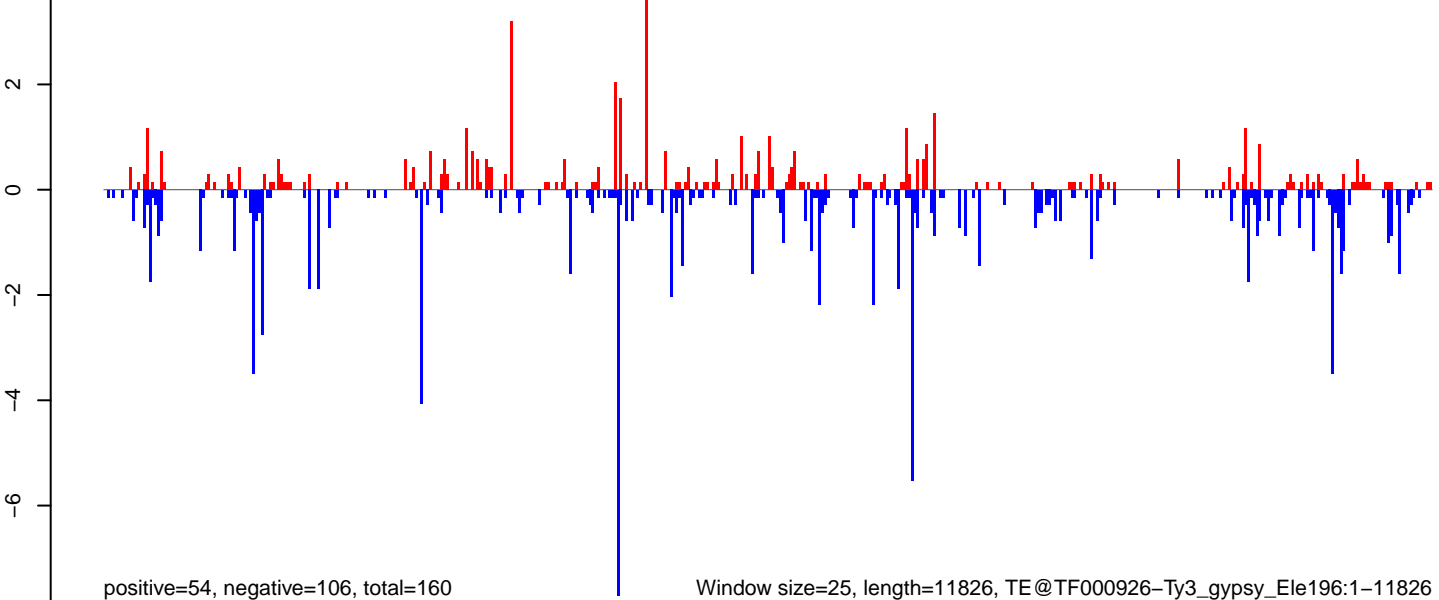

AeAeg_LVP_pMos3DBhspPBac.18_23.rep

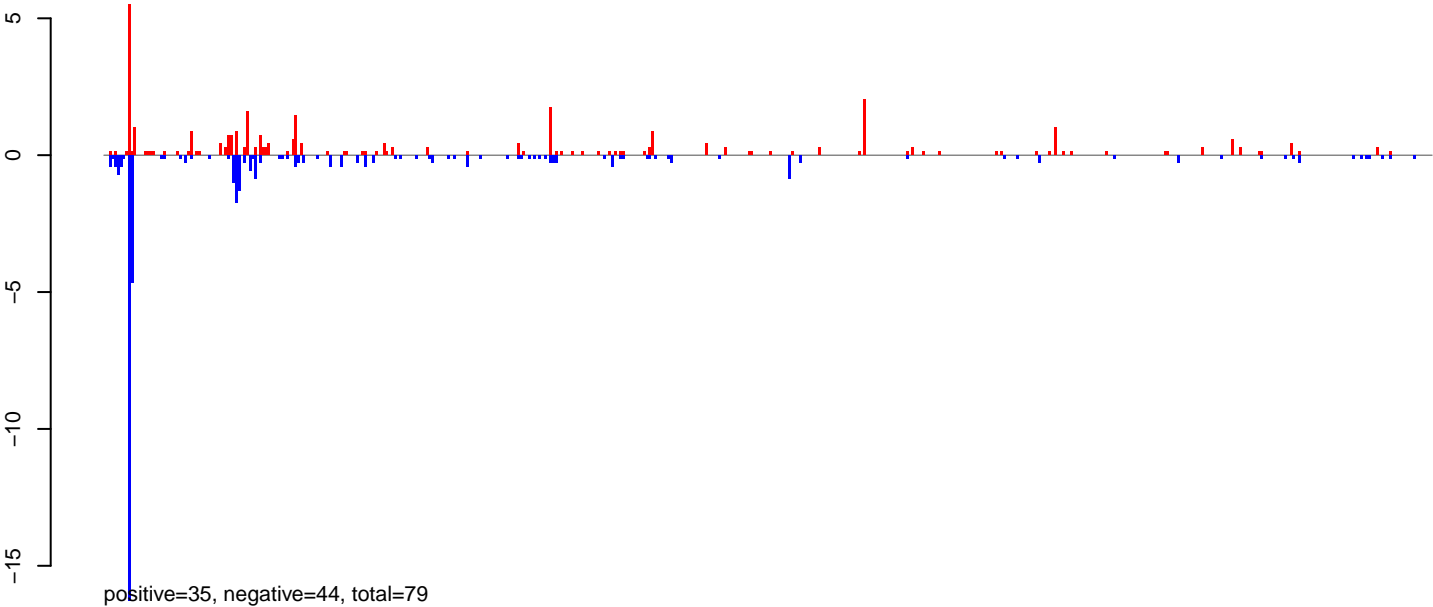

AeAeg_LVP_pMos3DBhspPBac.24_35.rep

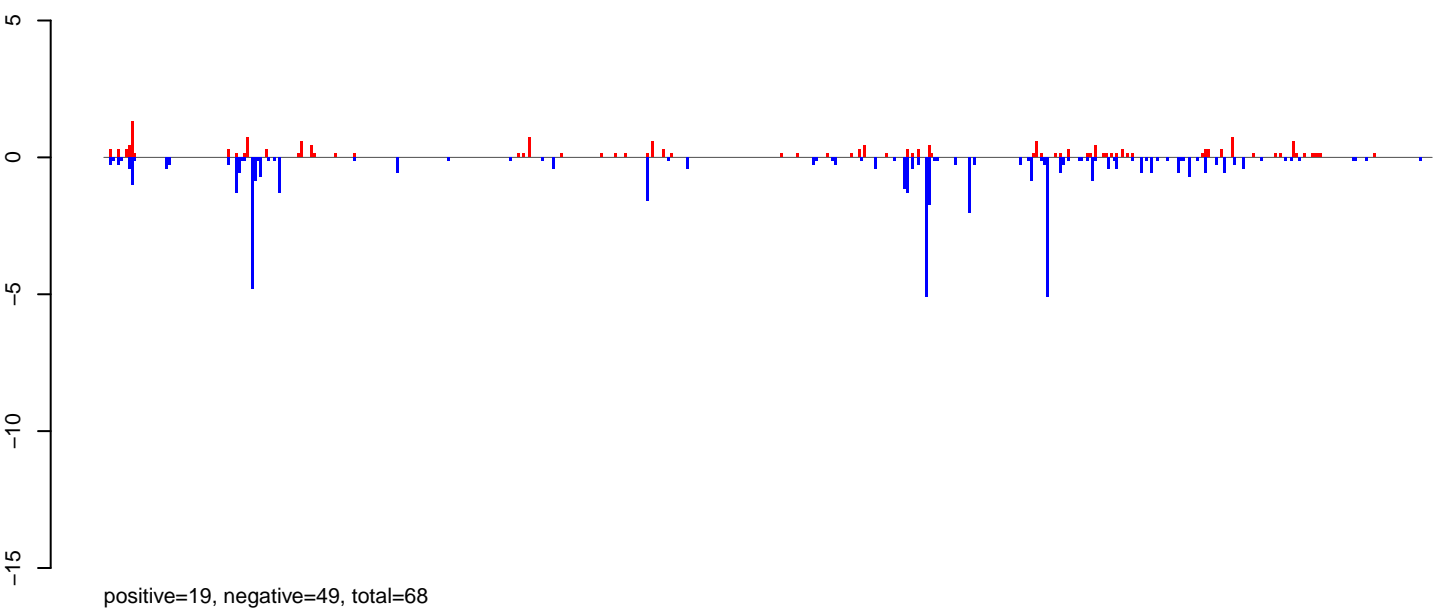

AeAeg_LVP_pMos3DBhspPBac.rep

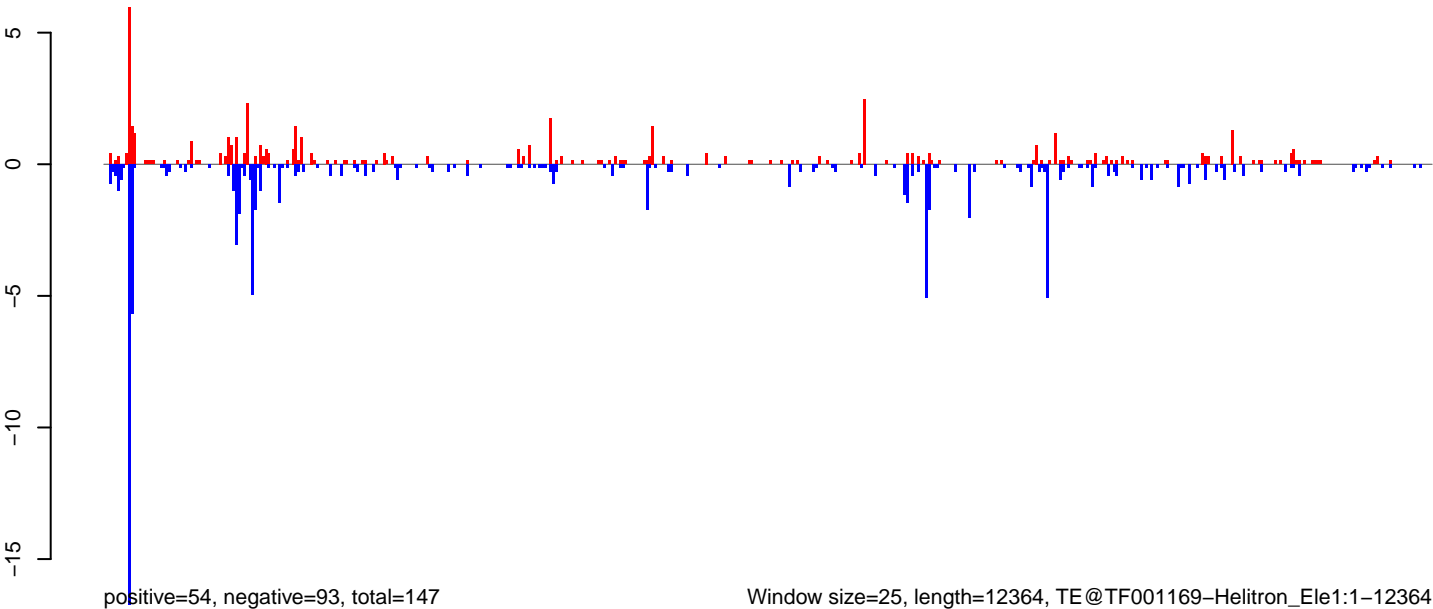

Window size=25, length=12364, TE@TF001169-Helitron_Ele1:1-12364

0 2000 4000 6000 8000 10000 12000

AeAeg_LVP_pMos3DBhspPBac.18_23.rep



positive=6, negative=50, total=57

AeAeg_LVP_pMos3DBhspPBac.24_35.rep

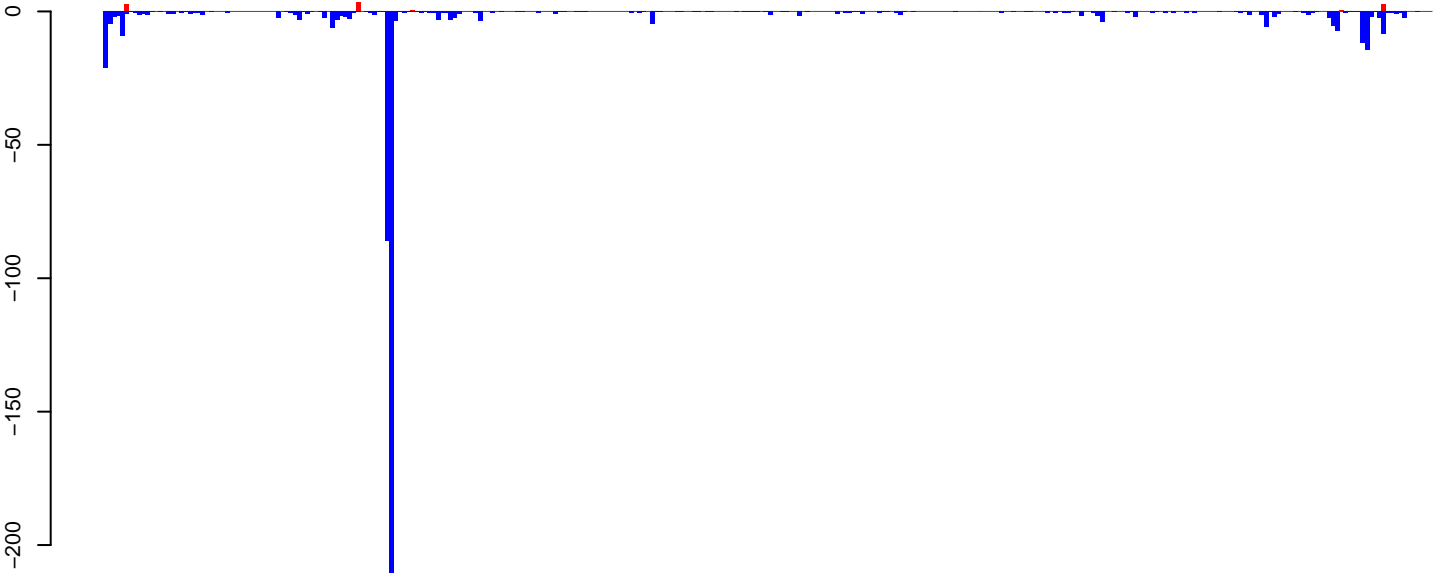

positive=14, negative=525, total=539

AeAeg_LVP_pMos3DBhspPBac.rep

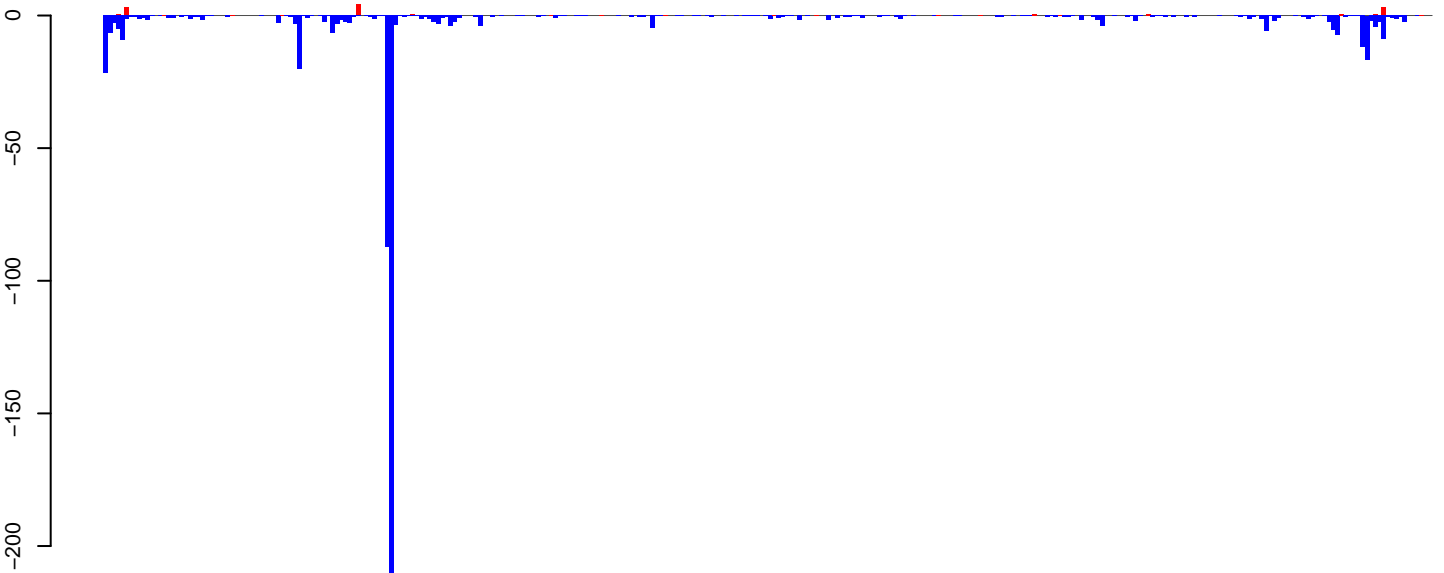

positive=20, negative=575, total=595

Window size=25, length=7897, TE@TF000419-Ty3_gypsy_Ele122:1-7897

0 2000 4000 6000 8000

AeAeg_LVP_pMos3DBhspPBac.18_23.rep

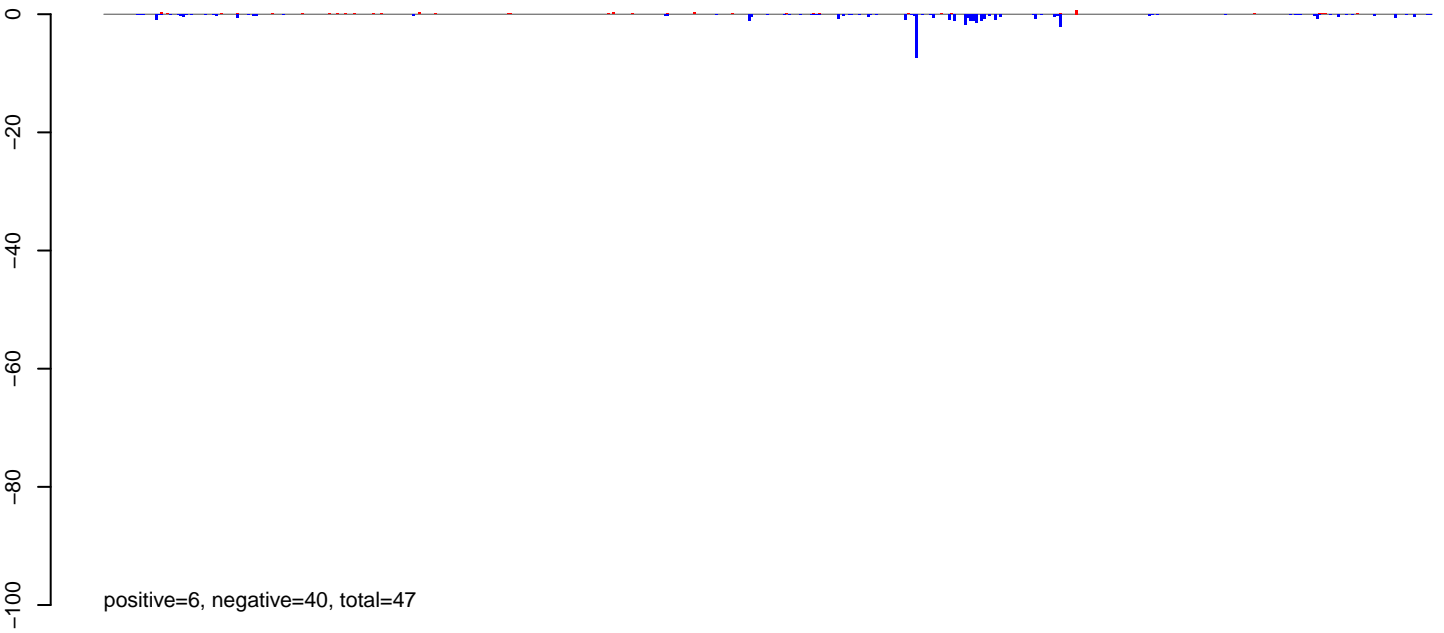

AeAeg_LVP_pMos3DBhspPBac.24_35.rep

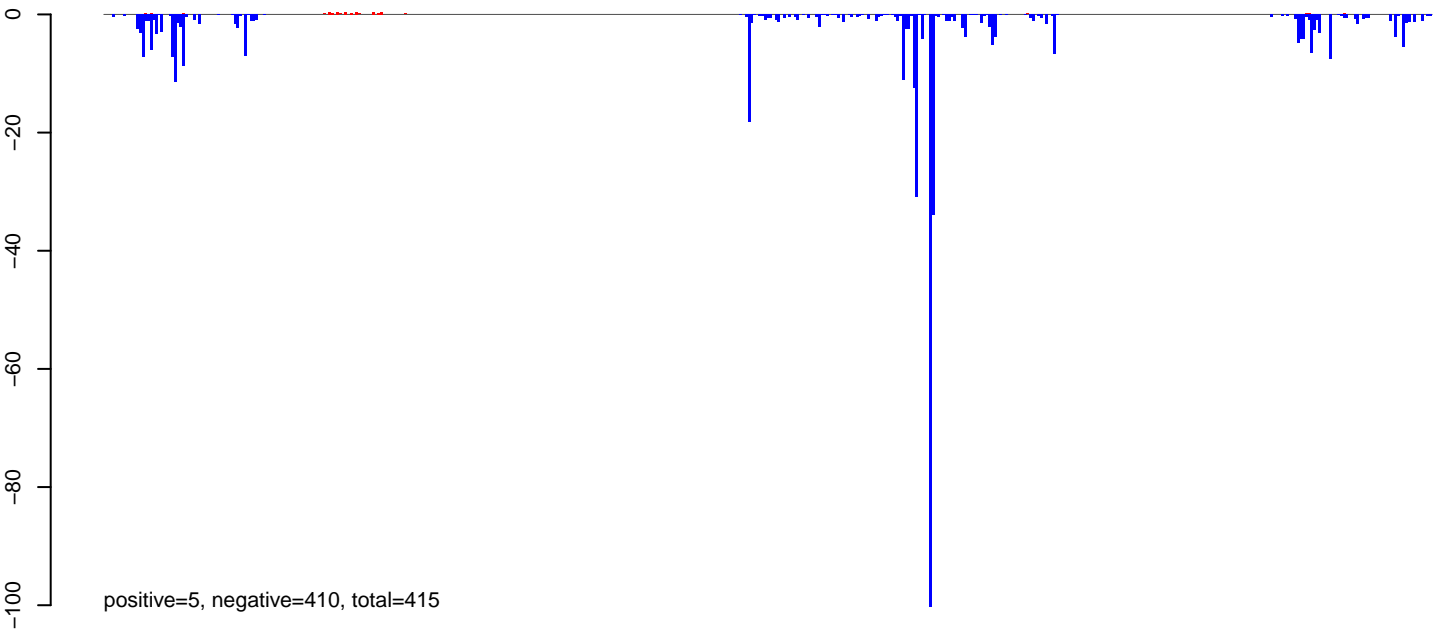

AeAeg_LVP_pMos3DBhspPBac.rep

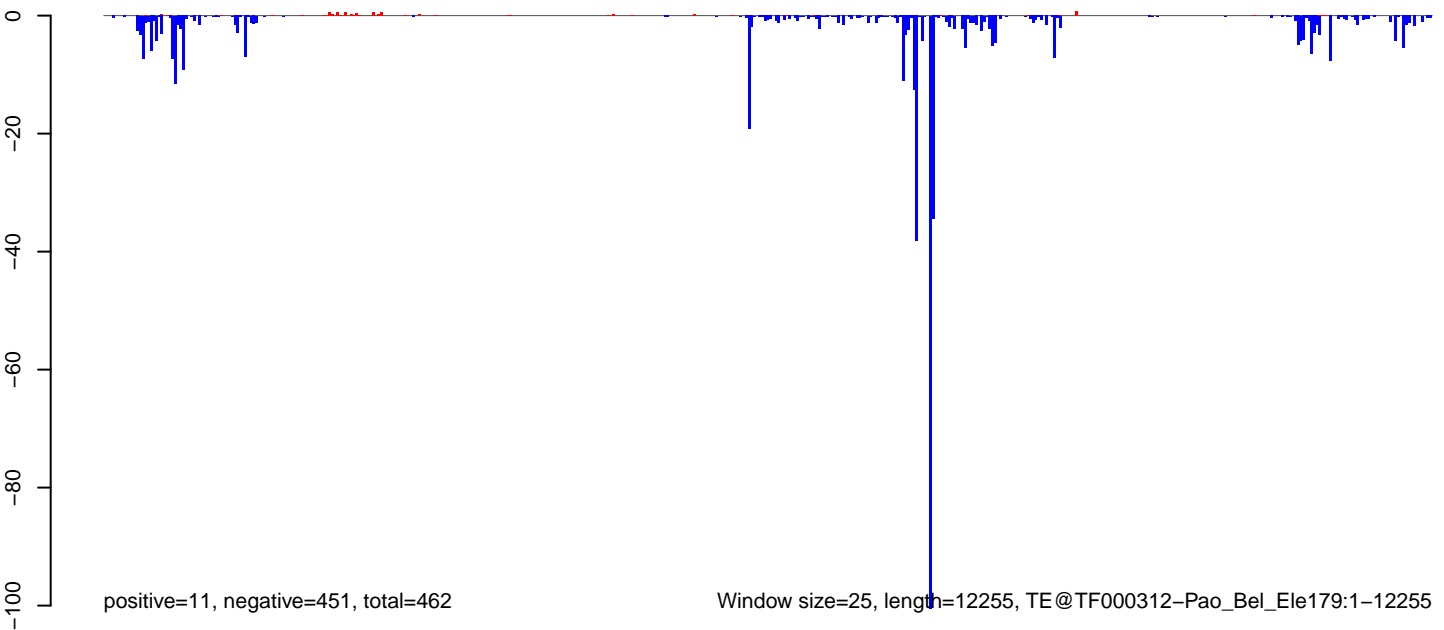

Window size=25, length=12255, TE@TF000312-Pao_Bel_Ele179:1-12255

0 2000 4000 6000 8000 10000 12000

AeAeg_LVP_pMos3DBhspPBac.18_23.rep

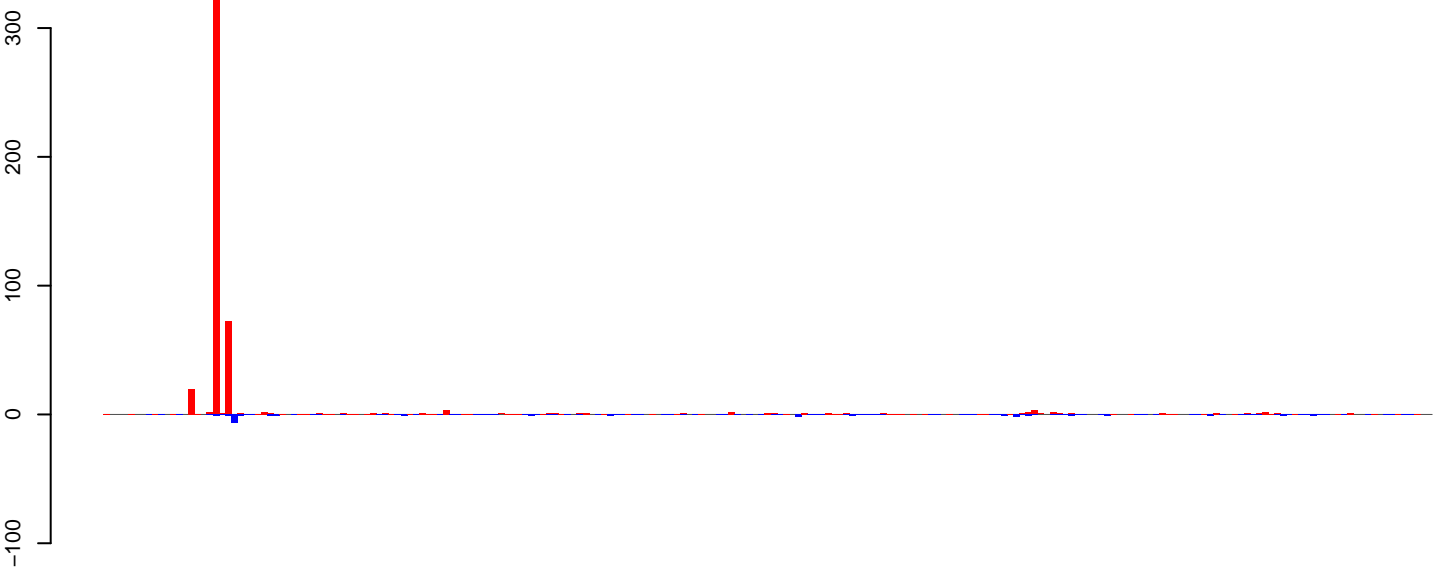

positive=498, negative=51, total=549

AeAeg_LVP_pMos3DBhspPBac.24_35.rep

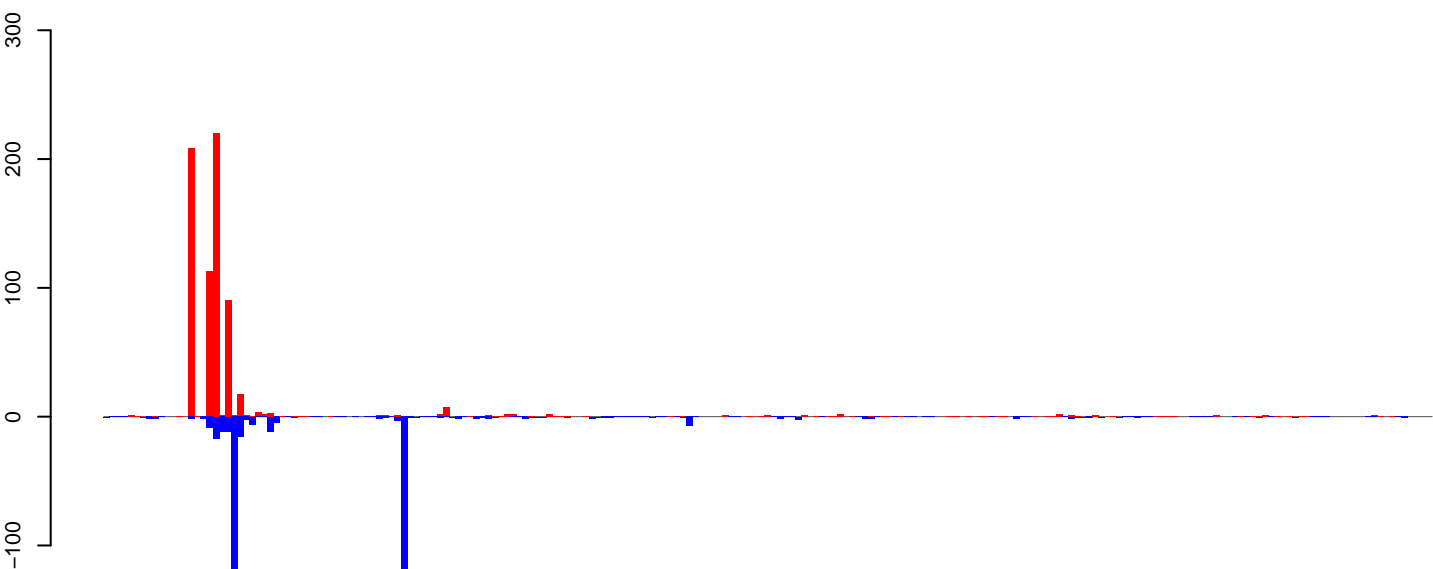

positive=722, negative=433, total=1156

AeAeg_LVP_pMos3DBhspPBac.rep

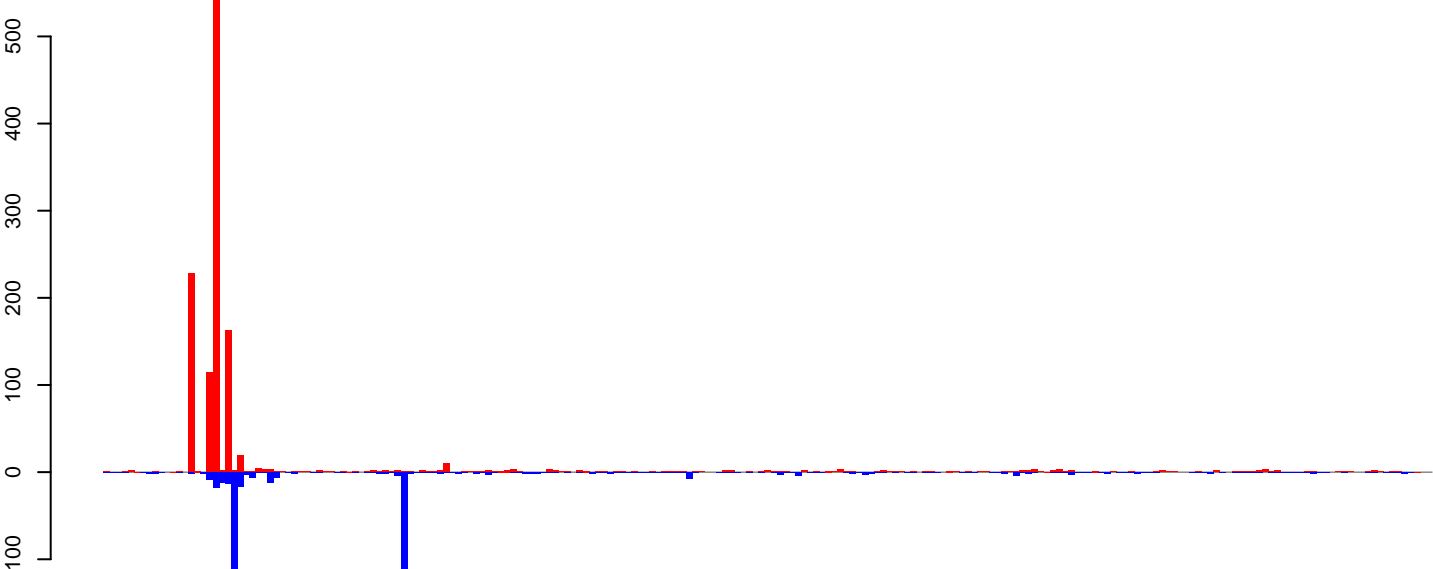

positive=1220, negative=485, total=1705

Window size=25, length=5466, TE@R1_Ele1:1-5466

0 1000 2000 3000 4000 5000

AeAeg_LVP_pMos3DBhspPBac.18_23.rep

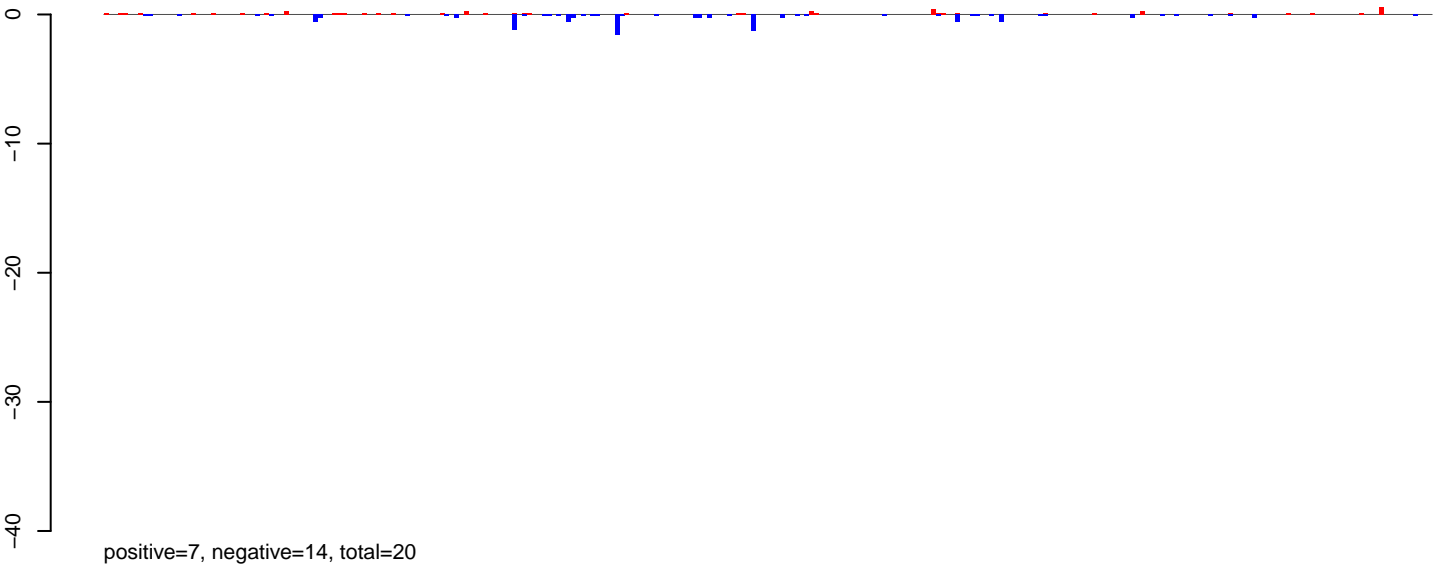

AeAeg_LVP_pMos3DBhspPBac.24_35.rep

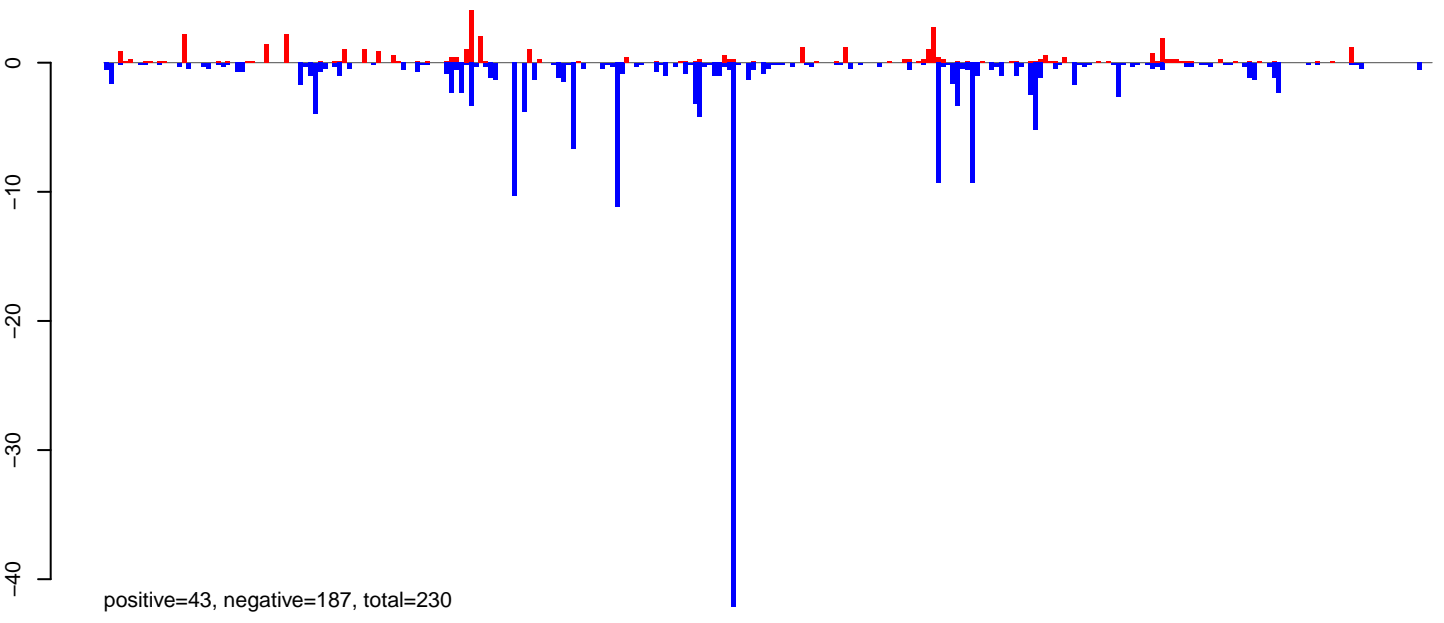

AeAeg_LVP_pMos3DBhspPBac.rep

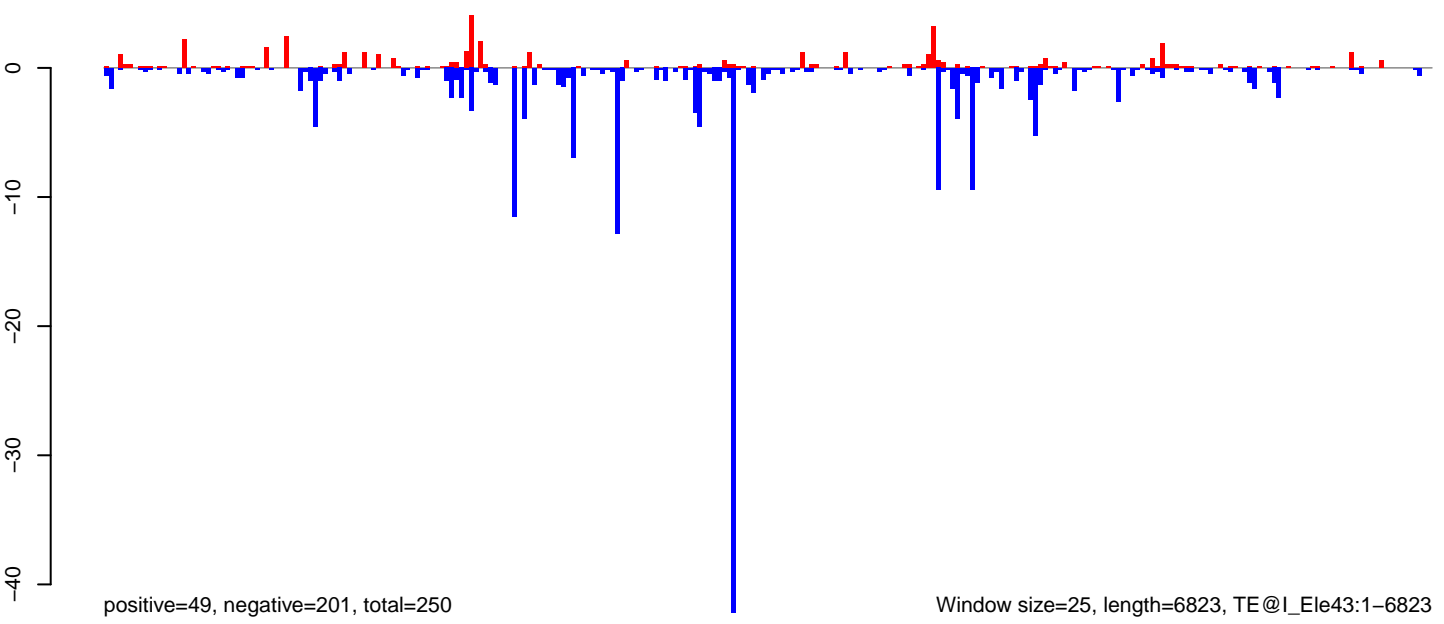

0 1000 2000 3000 4000 5000 6000 7000

AeAeg_LVP_pMos3DBhspPBac.18_23.rep

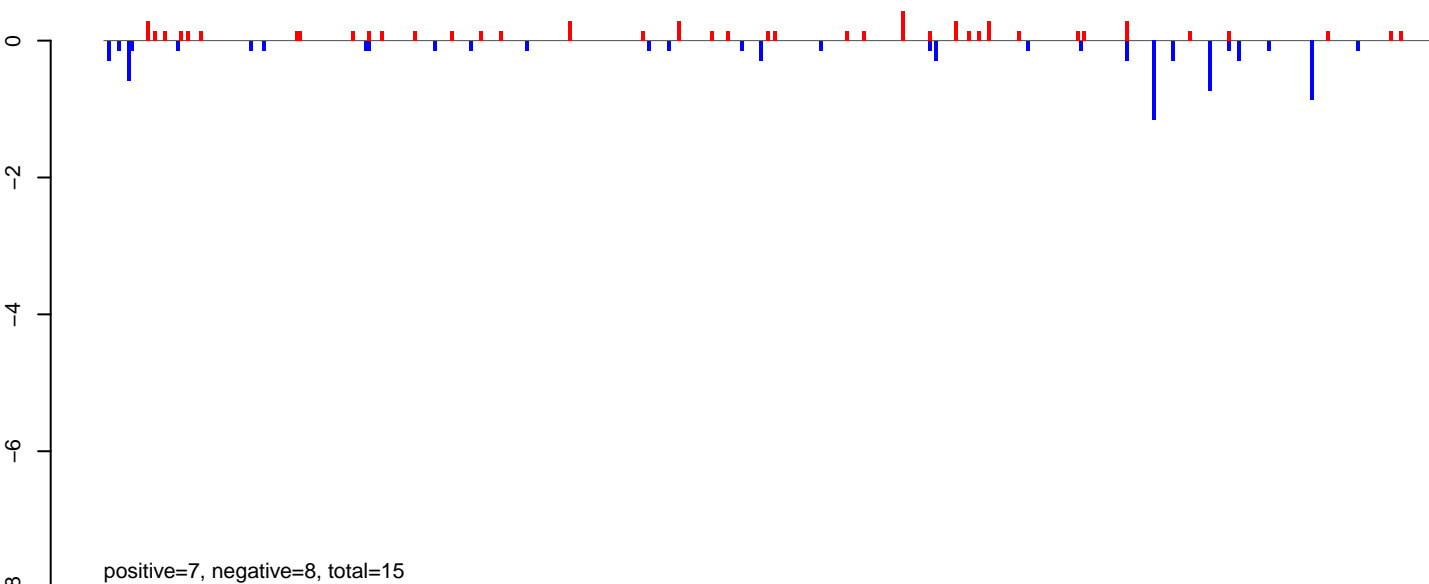

AeAeg_LVP_pMos3DBhspPBac.24_35.rep

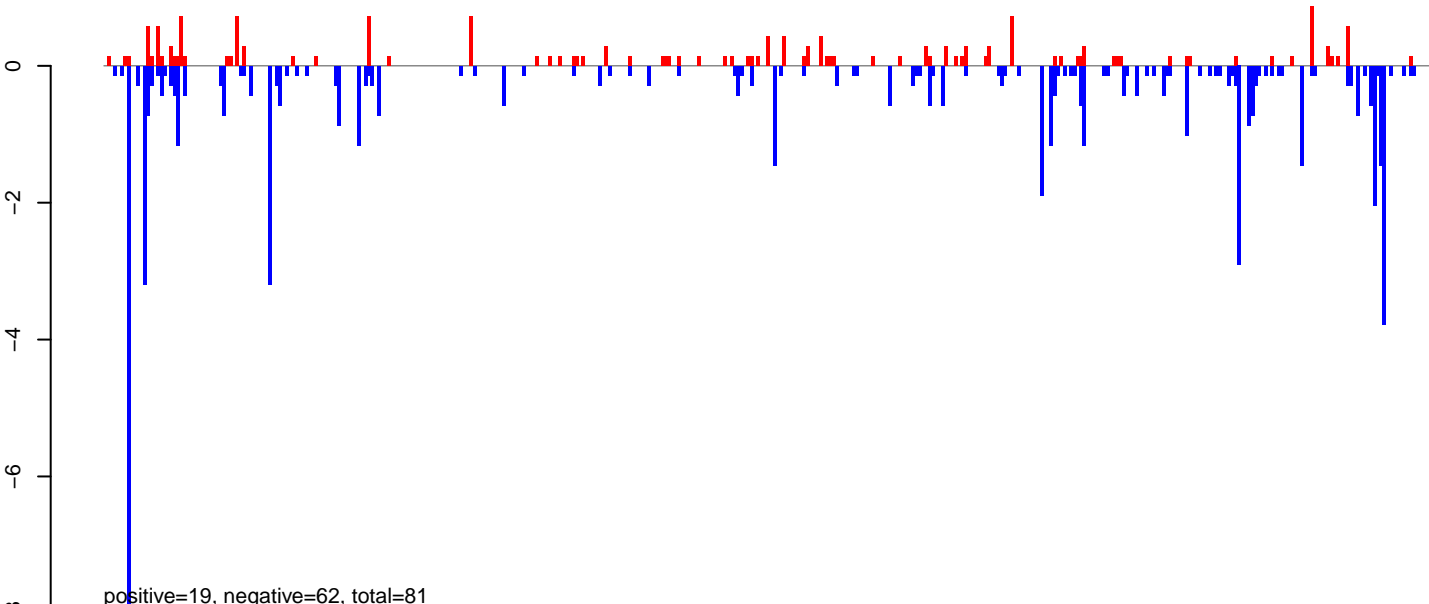

AeAeg_LVP_pMos3DBhspPBac.rep

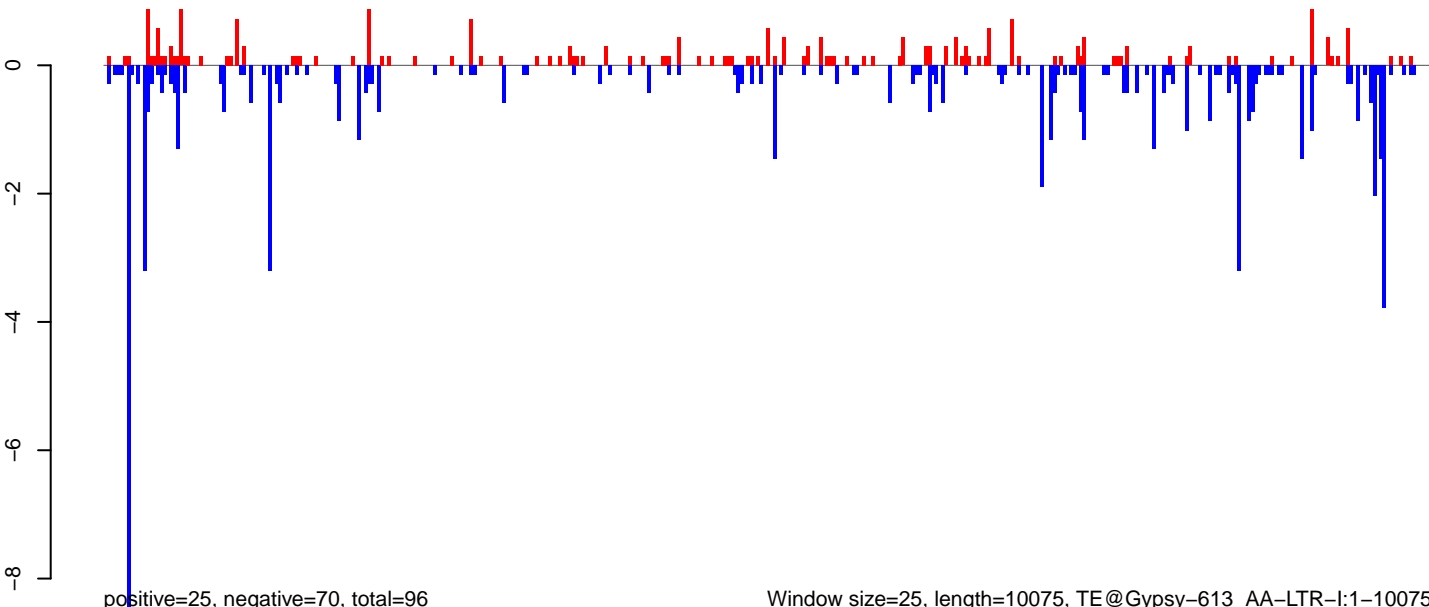

Window size=25, length=10075, TE@Gypsy-613_AA-LTR-l:1-10075

0 2000 4000 6000 8000 10000

AeAeg_LVP_pMos3DBhspPBac.18_23.rep

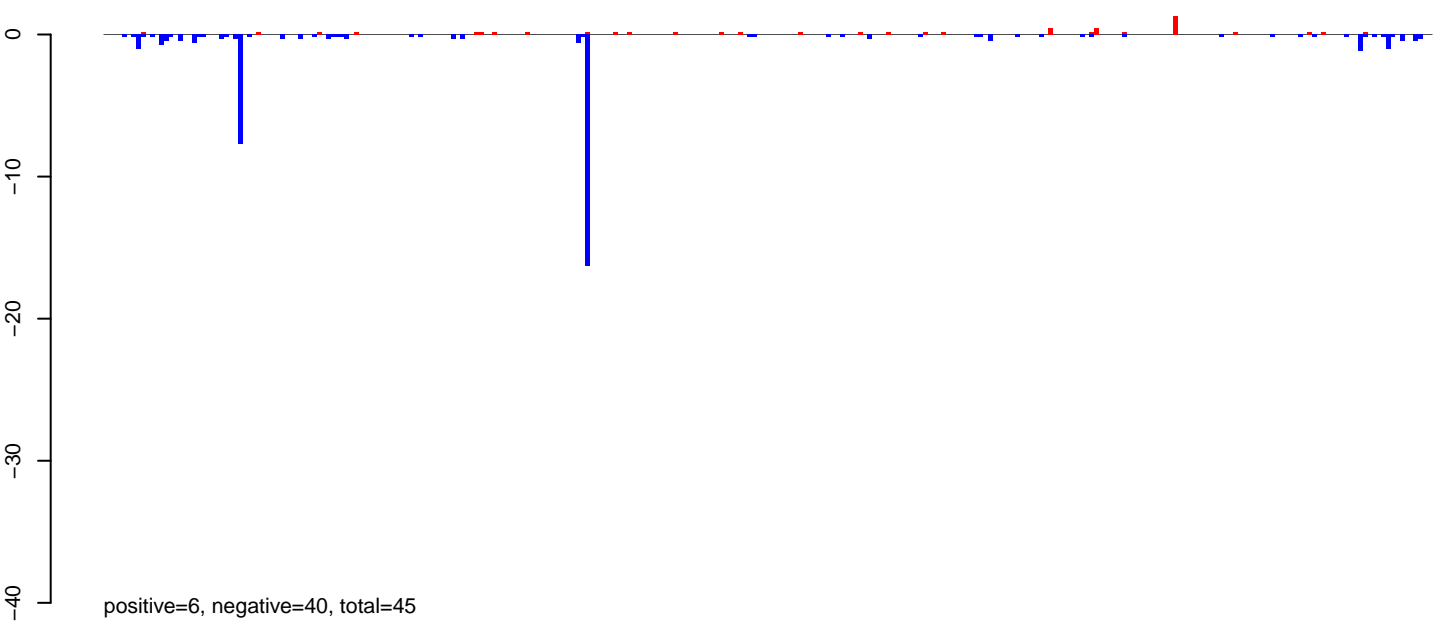

AeAeg_LVP_pMos3DBhspPBac.24_35.rep

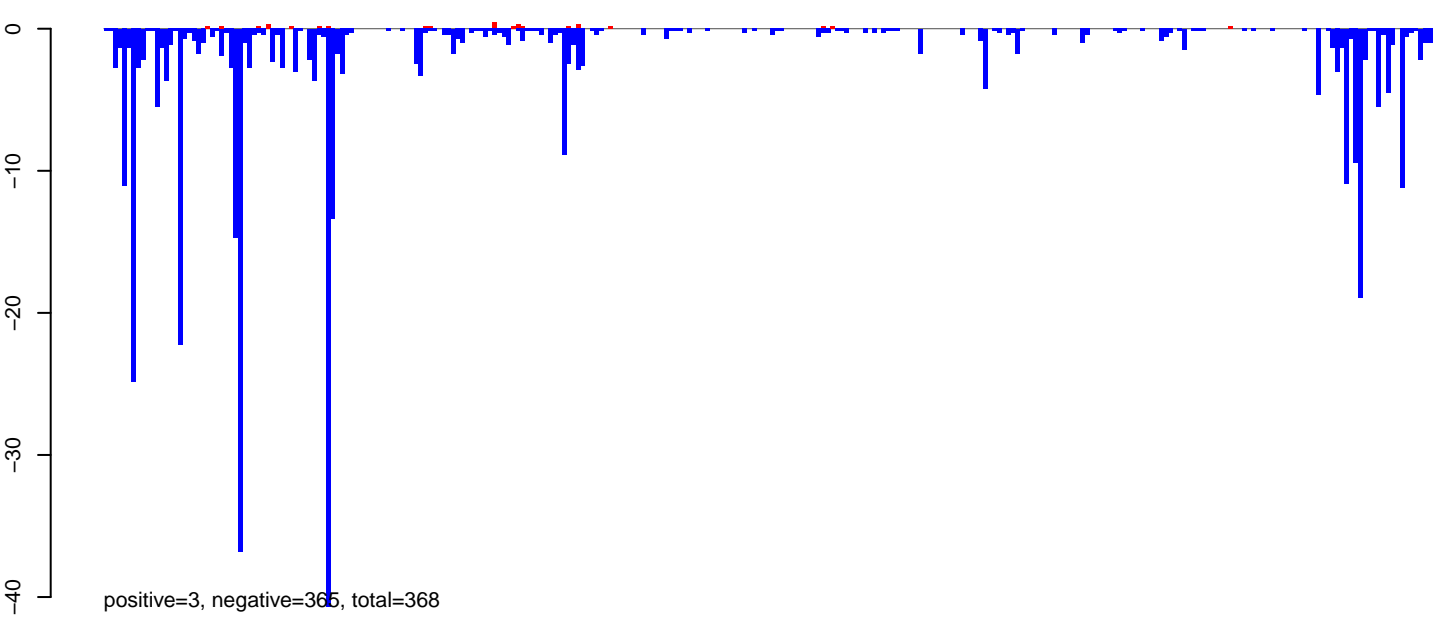

AeAeg_LVP_pMos3DBhspPBac.rep

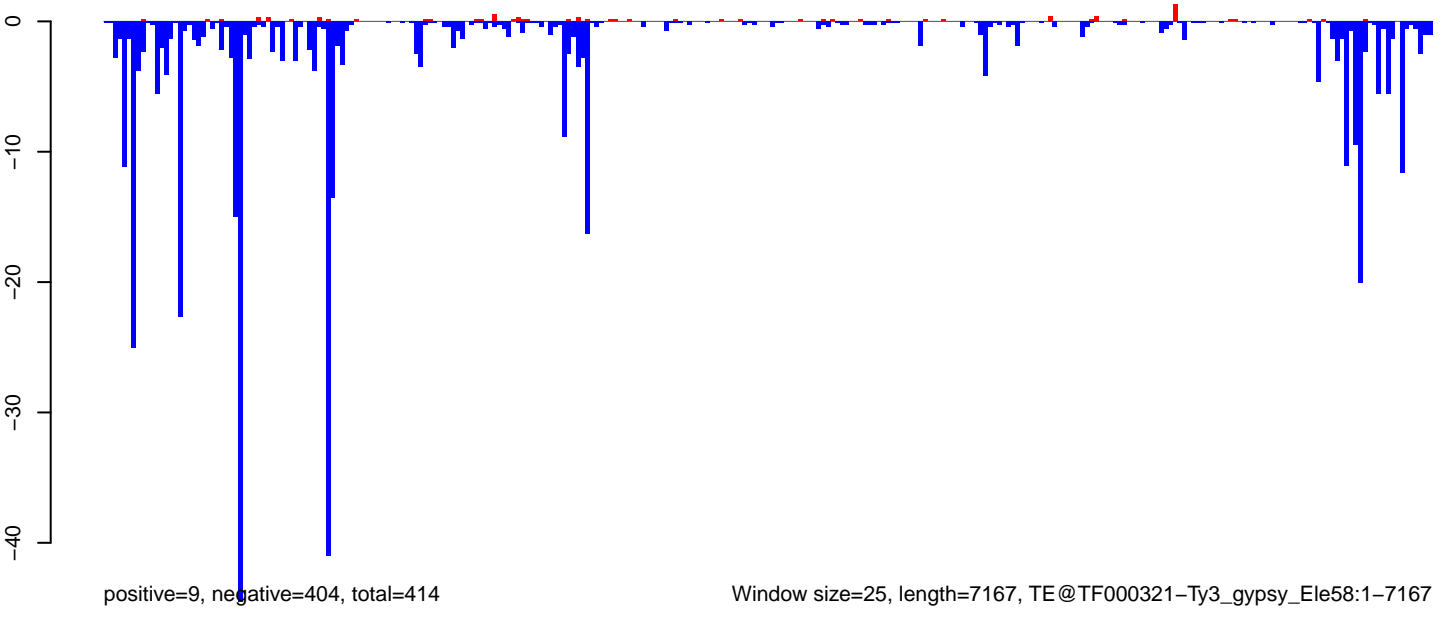

Window size=25, length=7167, TE@TF000321-Ty3_gypsy_Ele58:1-7167

0 1000 2000 3000 4000 5000 6000 7000

AeAeg_LVP_pMos3DBhspPBac.18_23.rep

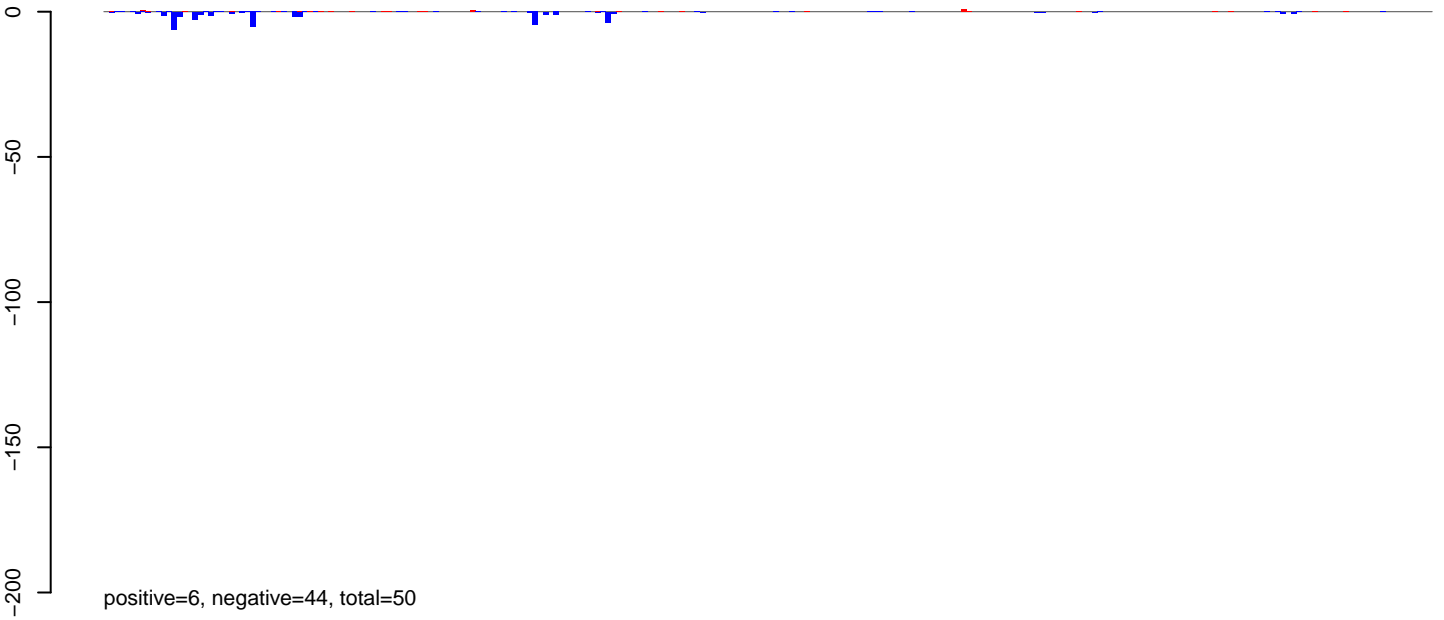

AeAeg_LVP_pMos3DBhspPBac.24_35.rep

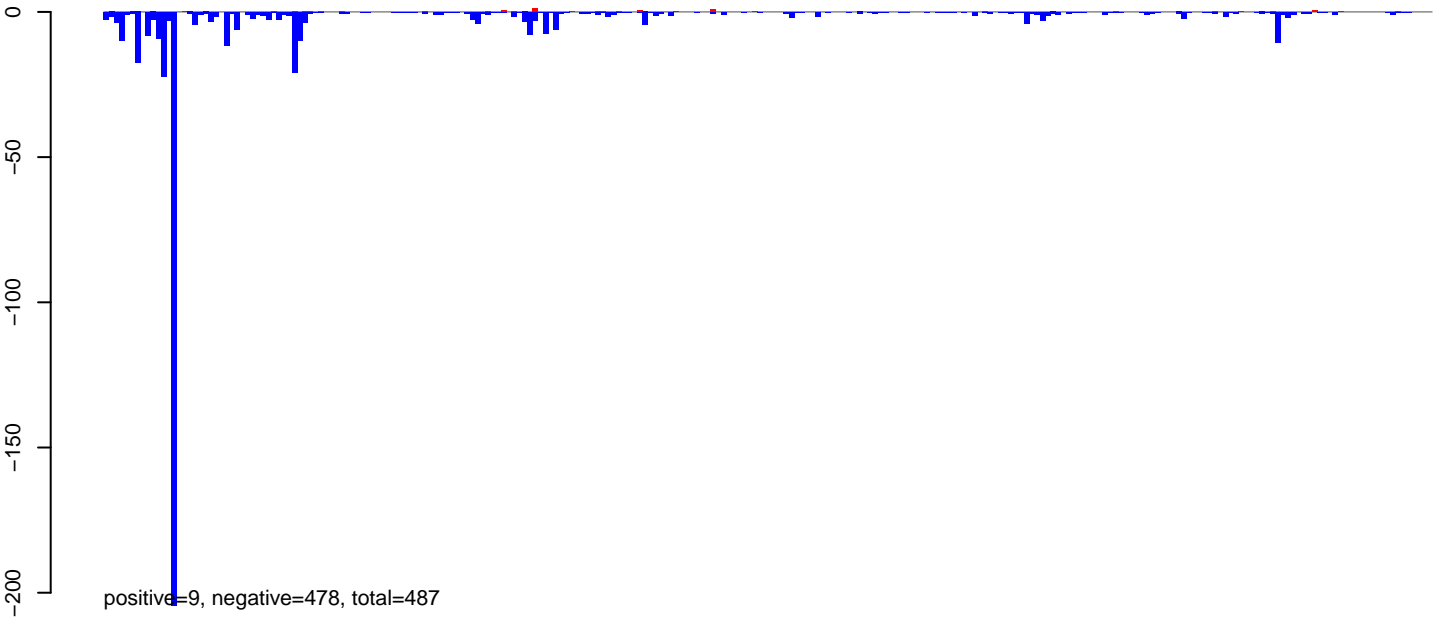

AeAeg_LVP_pMos3DBhspPBac.rep

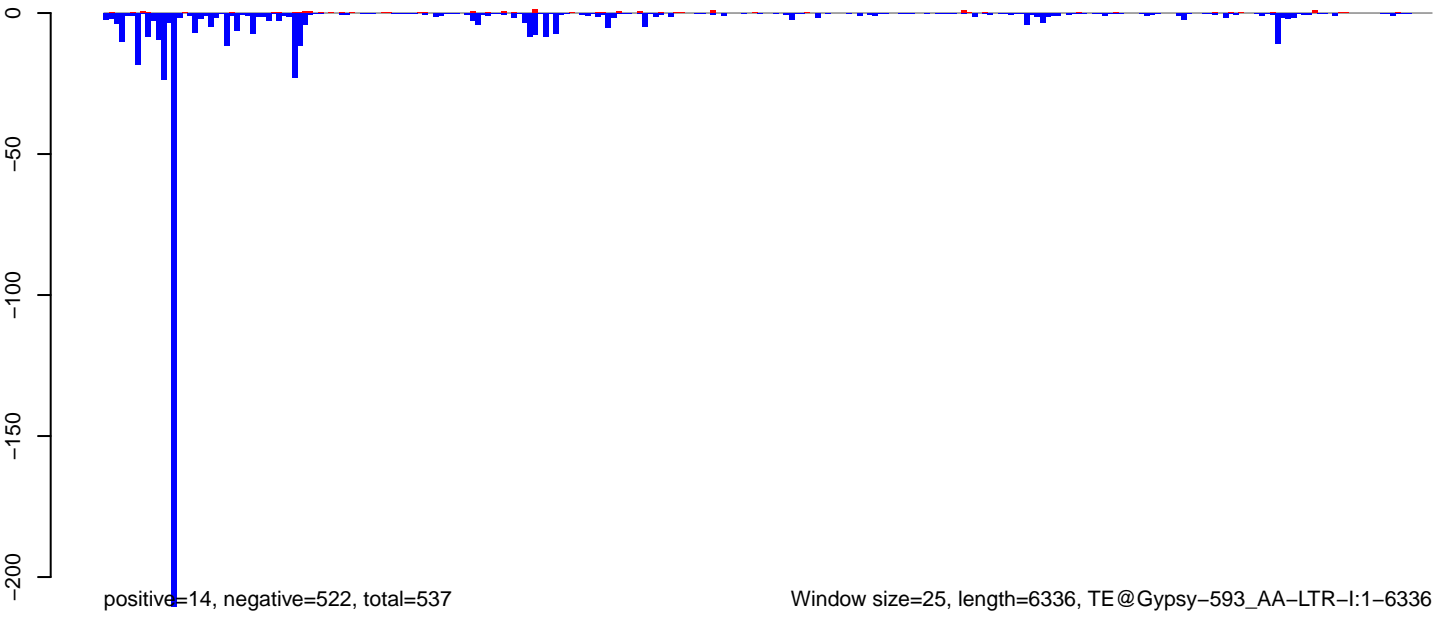

Window size=25, length=6336, TE@Gypsy-593_AA-LTR-I:1-6336

0 1000 2000 3000 4000 5000 6000

AeAeg_LVP_pMos3DBhspPBac.18_23.rep

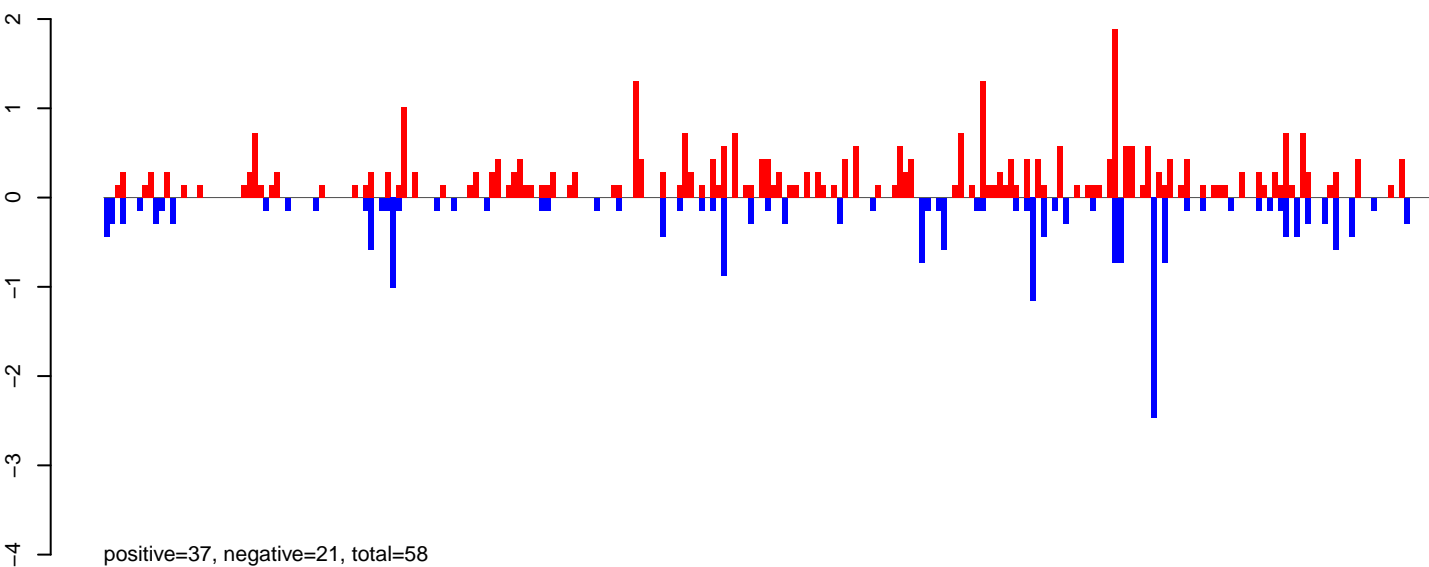

AeAeg_LVP_pMos3DBhspPBac.24_35.rep

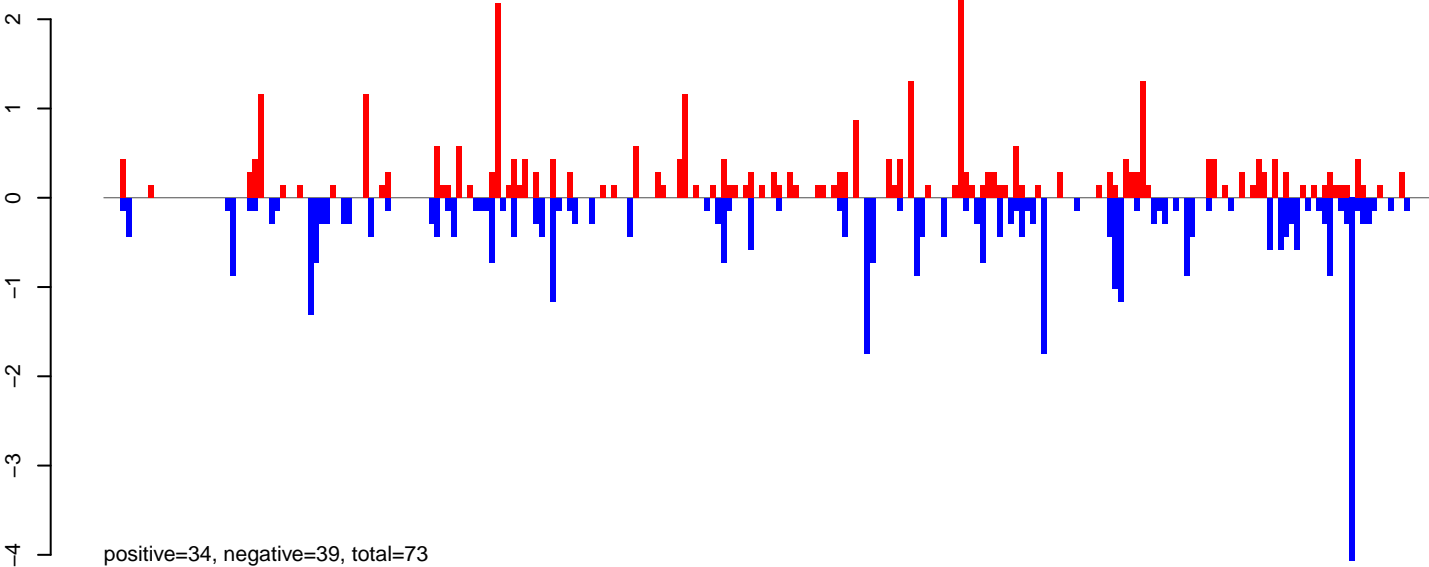

AeAeg_LVP_pMos3DBhspPBac.rep

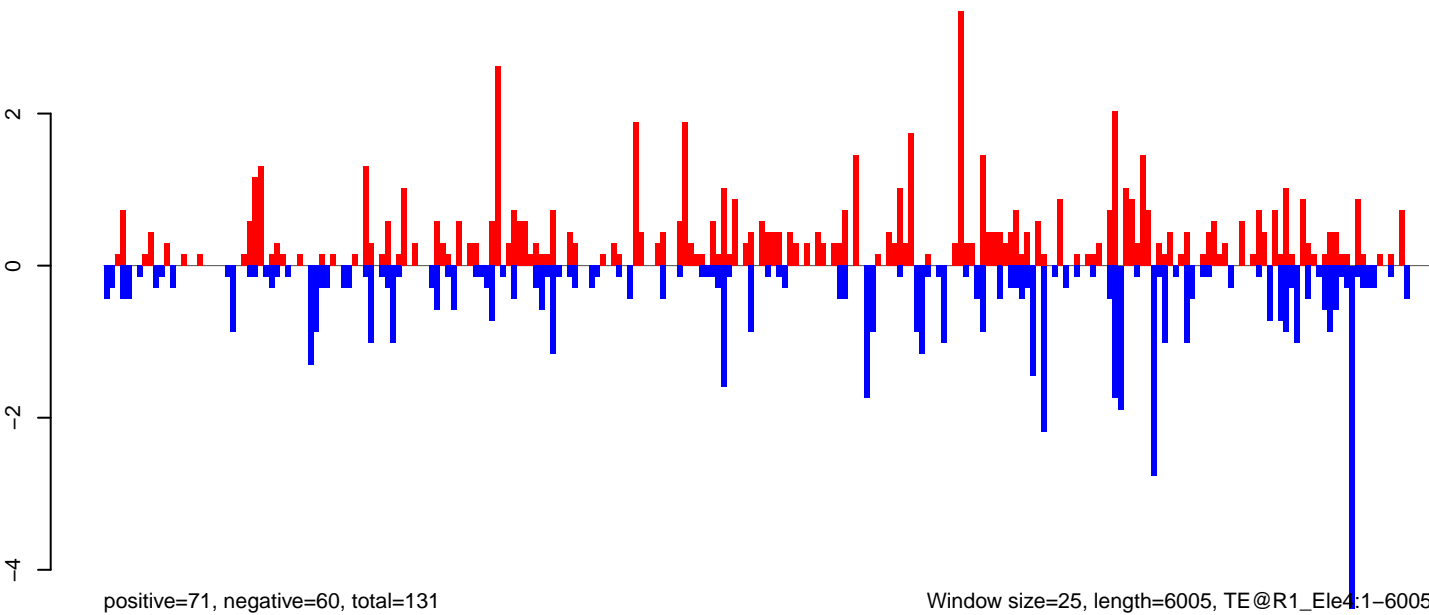

0 1000 2000 3000 4000 5000 6000

AeAeg_LVP_pMos3DBhspPBac.18_23.rep

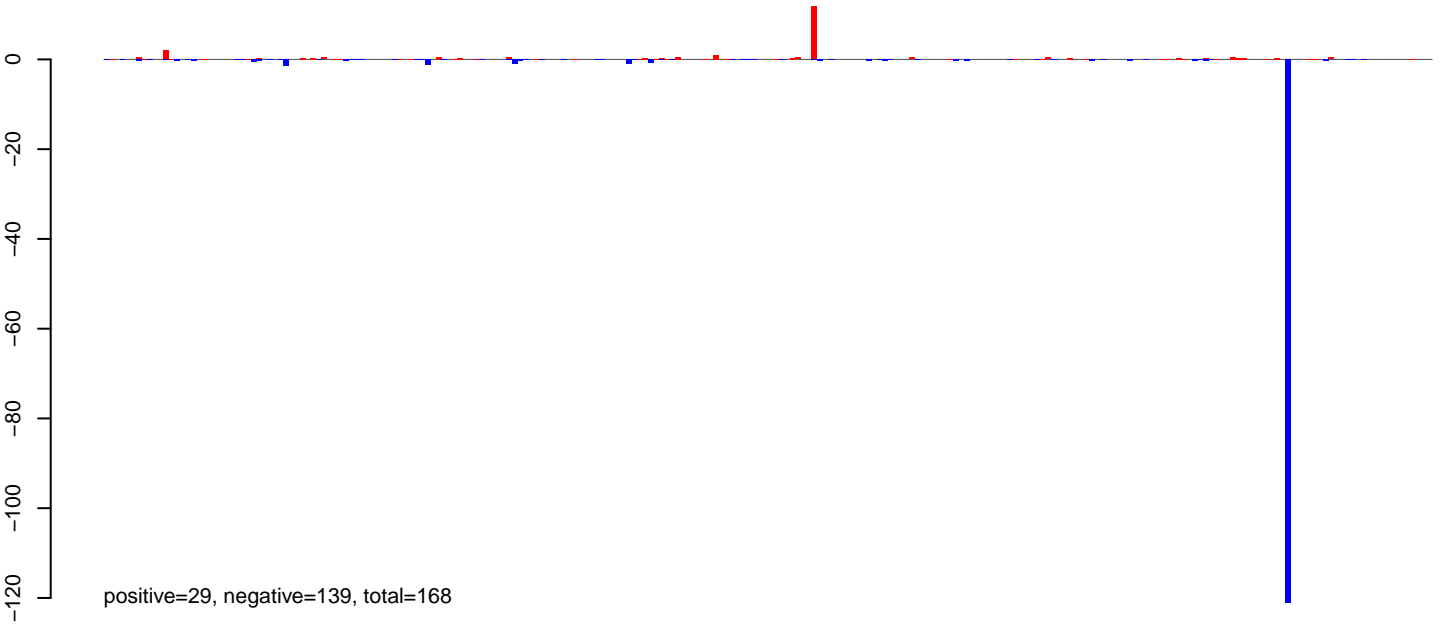

AeAeg_LVP_pMos3DBhspPBac.24_35.rep

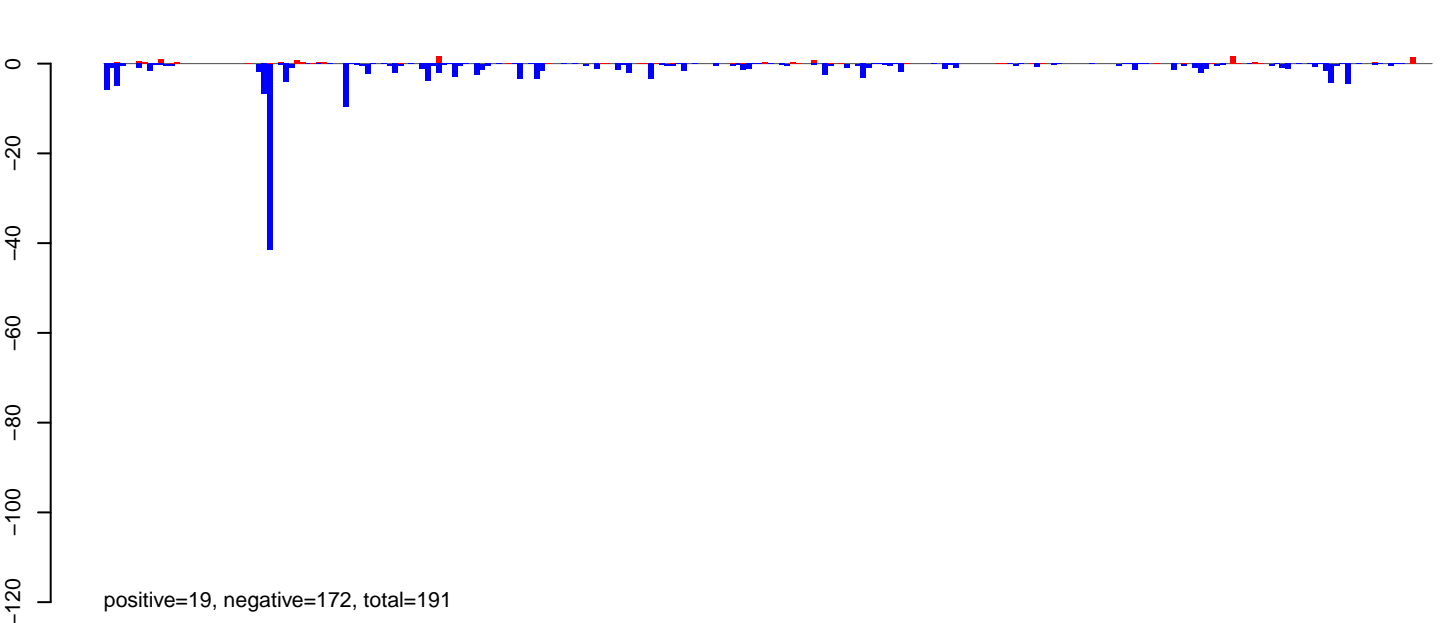

AeAeg_LVP_pMos3DBhspPBac.rep

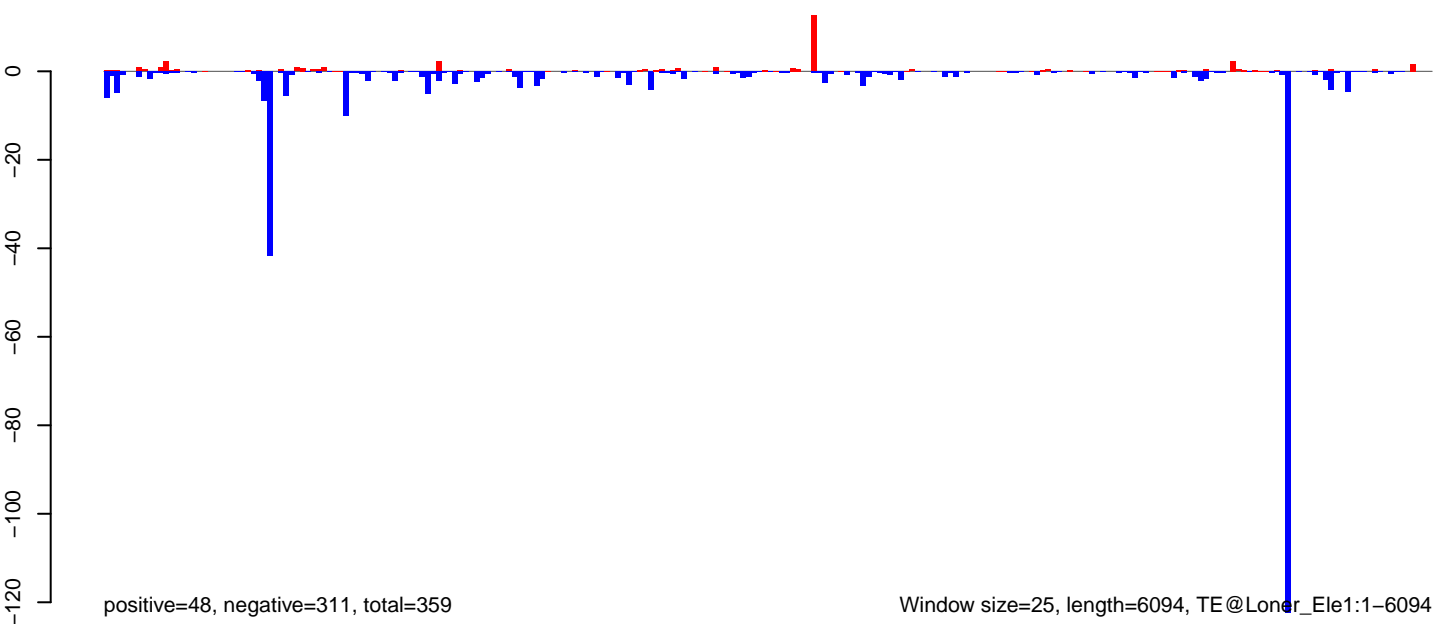

AeAeg_LVP_pMos3DBhspPBac.18_23.rep

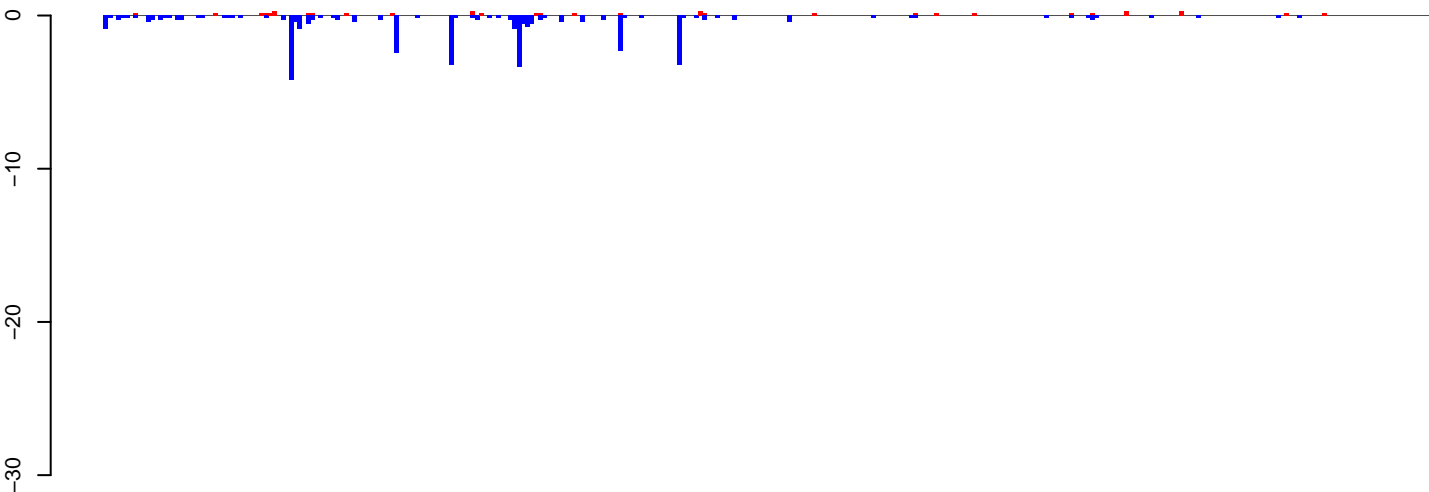

positive=5, negative=36, total=41

AeAeg_LVP_pMos3DBhspPBac.24_35.rep

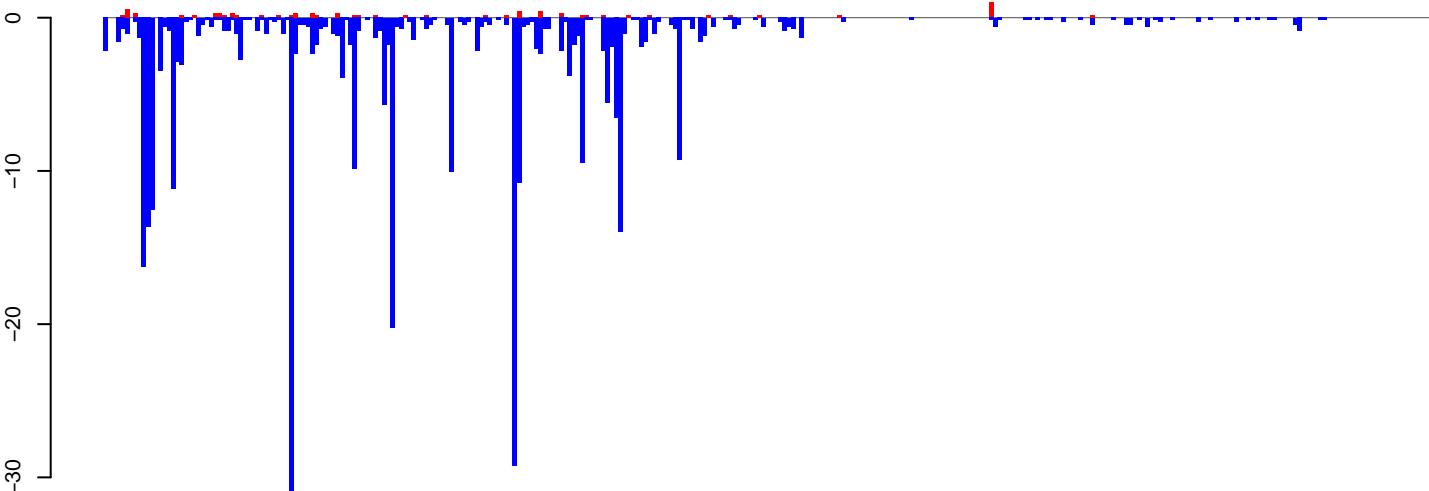

positive=9, negative=332, total=340

AeAeg_LVP_pMos3DBhspPBac.rep

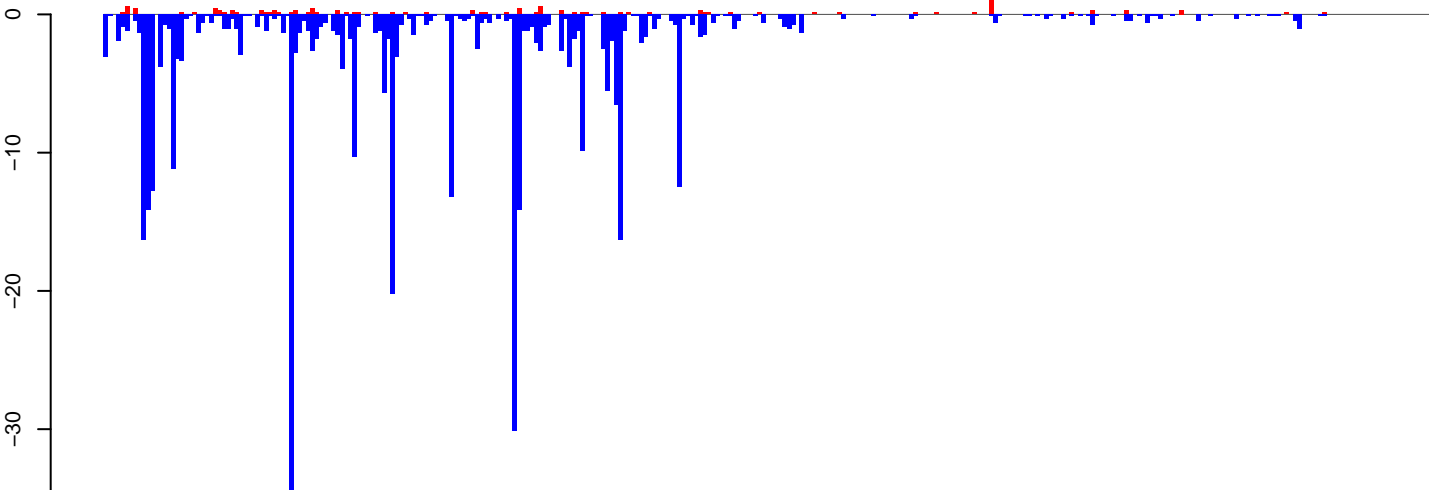

positive=13, negative=368, total=382

Window size=25, length=7852, TE@Gypsy-282_AA-LTR-I:1-7852

0 2000 4000 6000 8000

AeAeg_LVP_pMos3DBhspPBac.18_23.rep

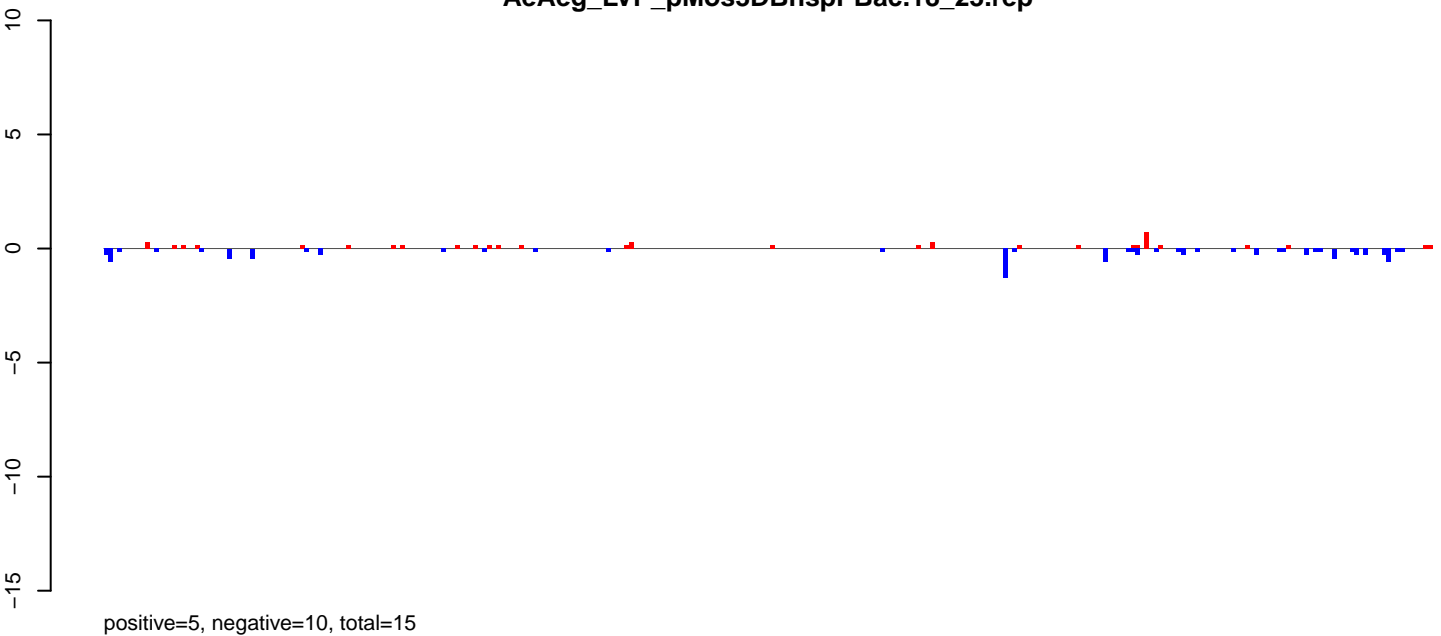

AeAeg_LVP_pMos3DBhspPBac.24_35.rep

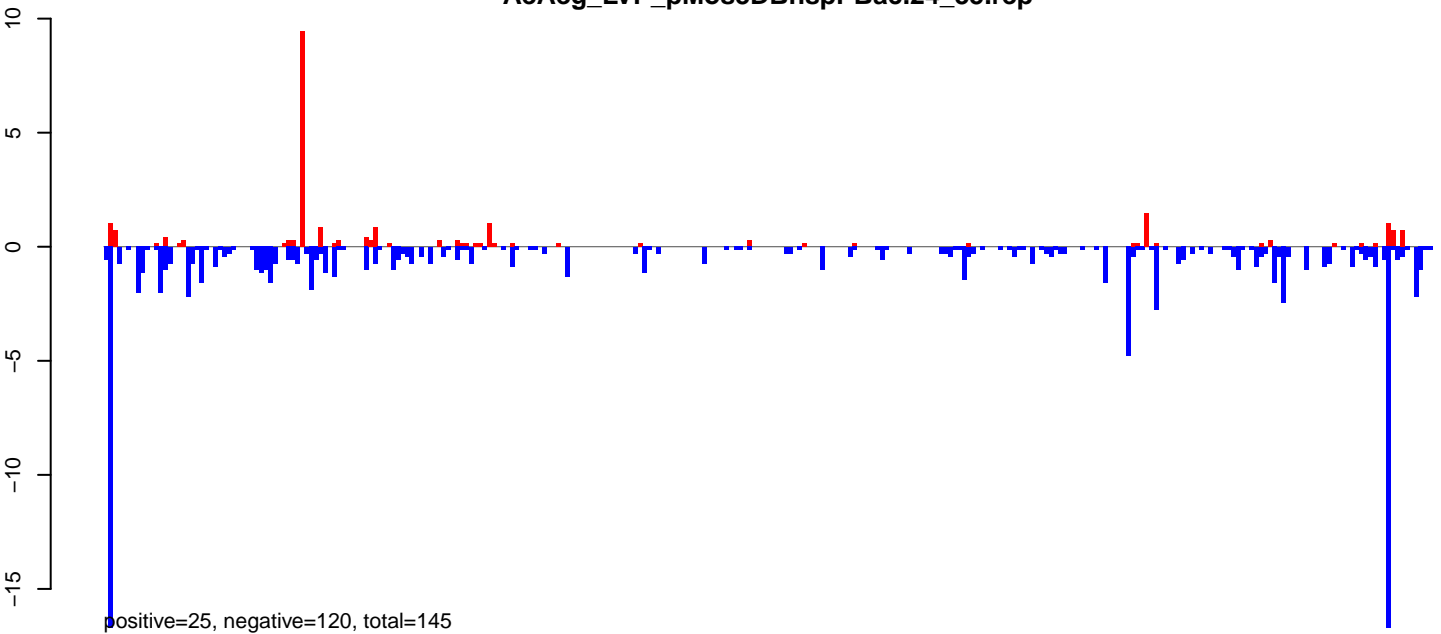

AeAeg_LVP_pMos3DBhspPBac.rep

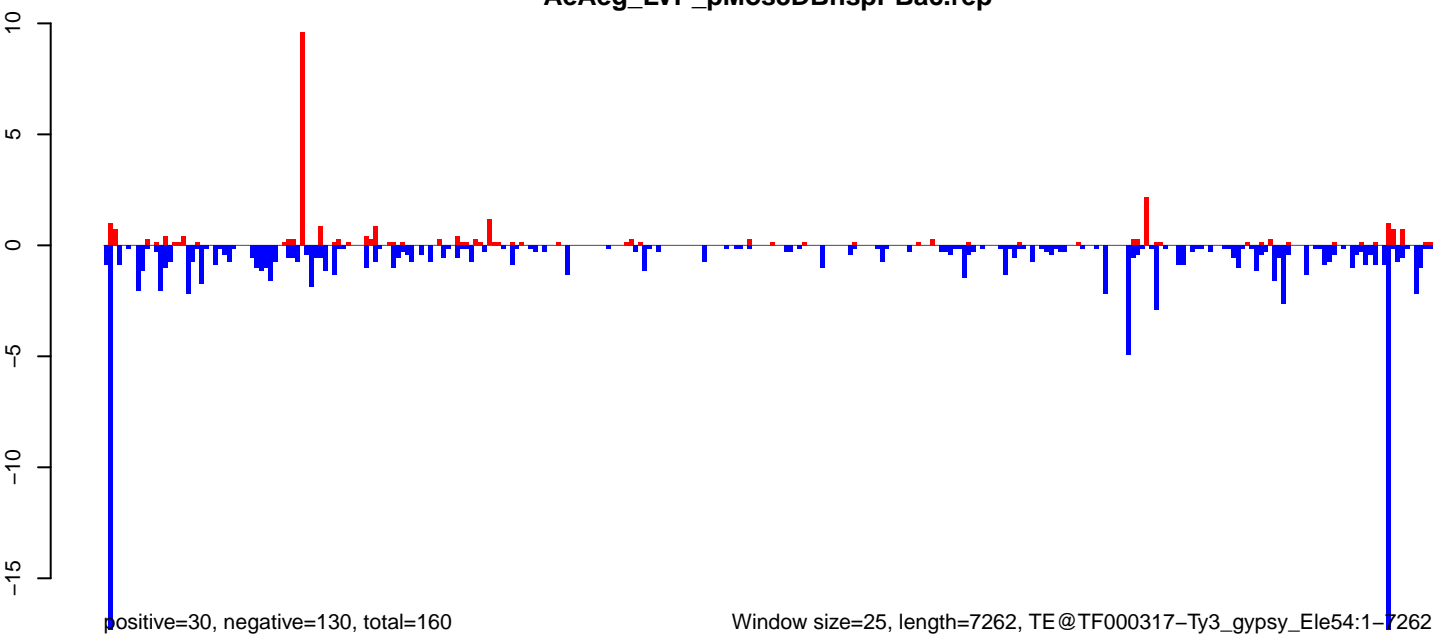

Window size=25, length=7262, TE@TF000317-Ty3_gypsy_Ele54:1-7262

0 2000 4000 6000

AeAeg_LVP_pMos3DBhspPBac.18_23.rep

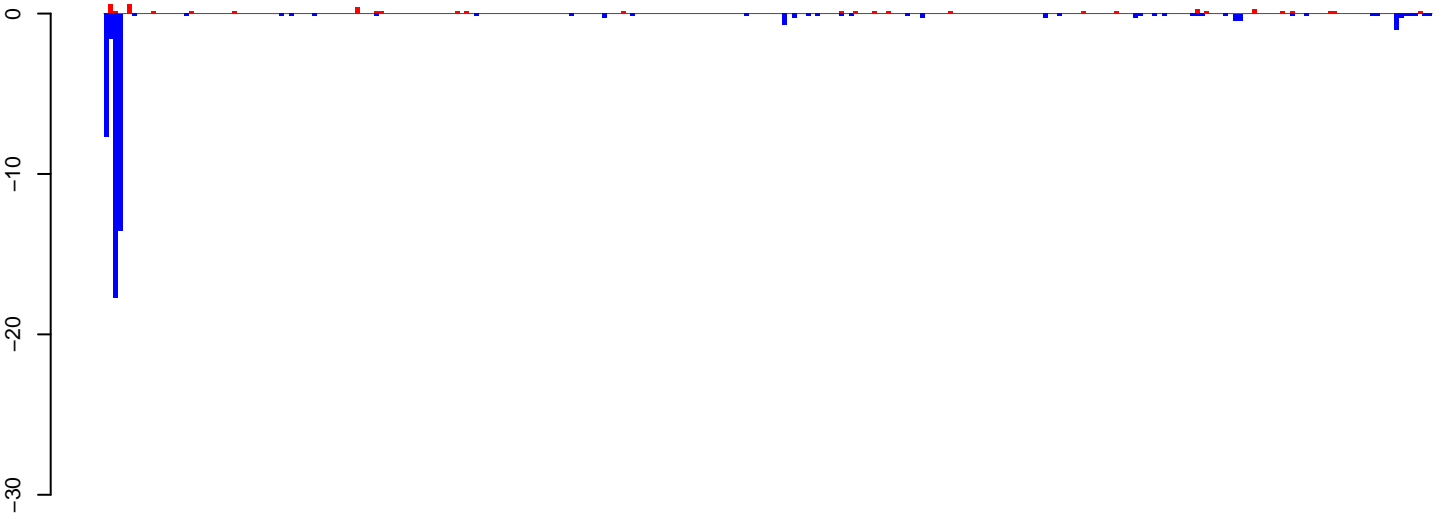

positive=5, negative=50, total=55

AeAeg_LVP_pMos3DBhspPBac.24_35.rep

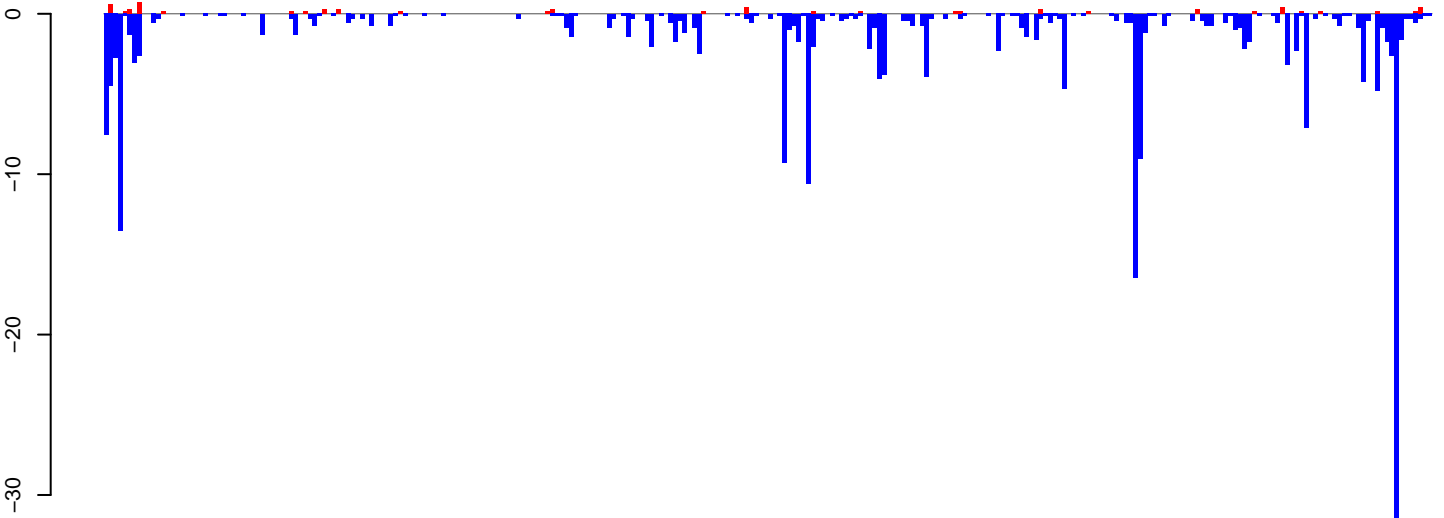

positive=7, negative=231, total=238

AeAeg_LVP_pMos3DBhspPBac.rep

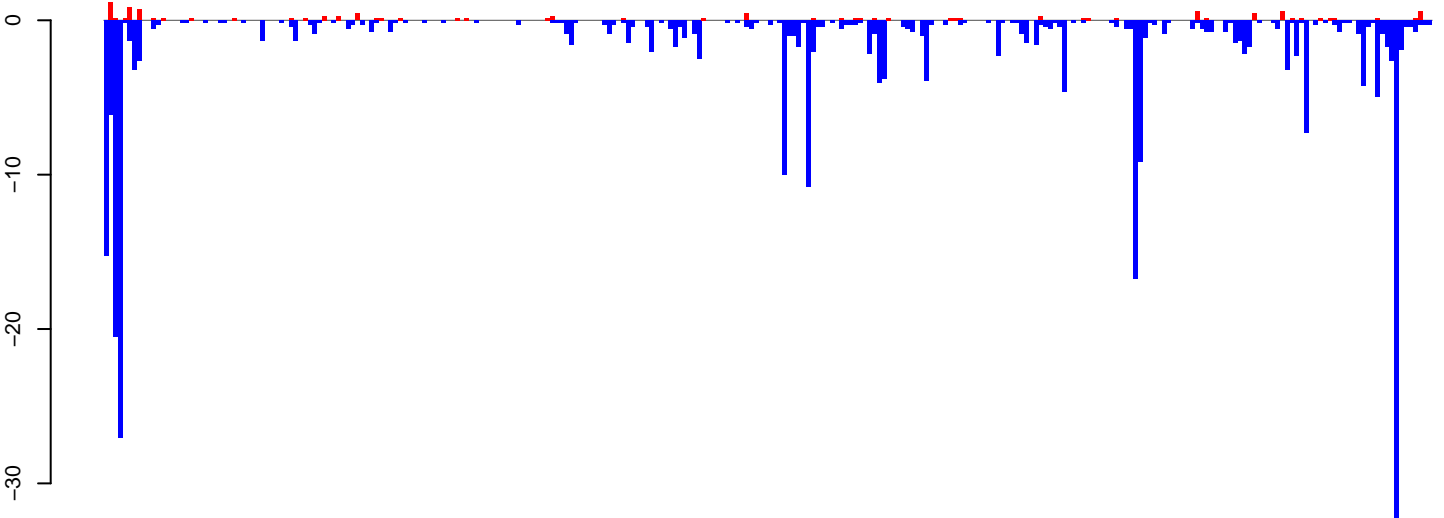

positive=12, negative=280, total=293

Window size=25, length=6989, TE@Gypsy-590_AA-LTR-I:1-6989

0 1000 2000 3000 4000 5000 6000 7000

AeAeg_LVP_pMos3DBhspPBac.18_23.rep

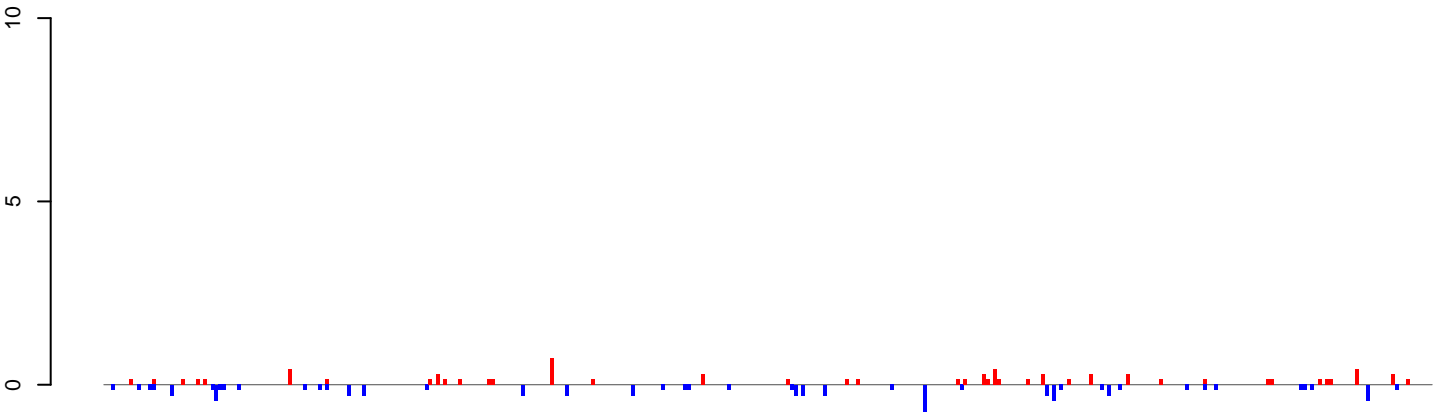

positive=8, negative=9, total=18

AeAeg_LVP_pMos3DBhspPBac.24_35.rep

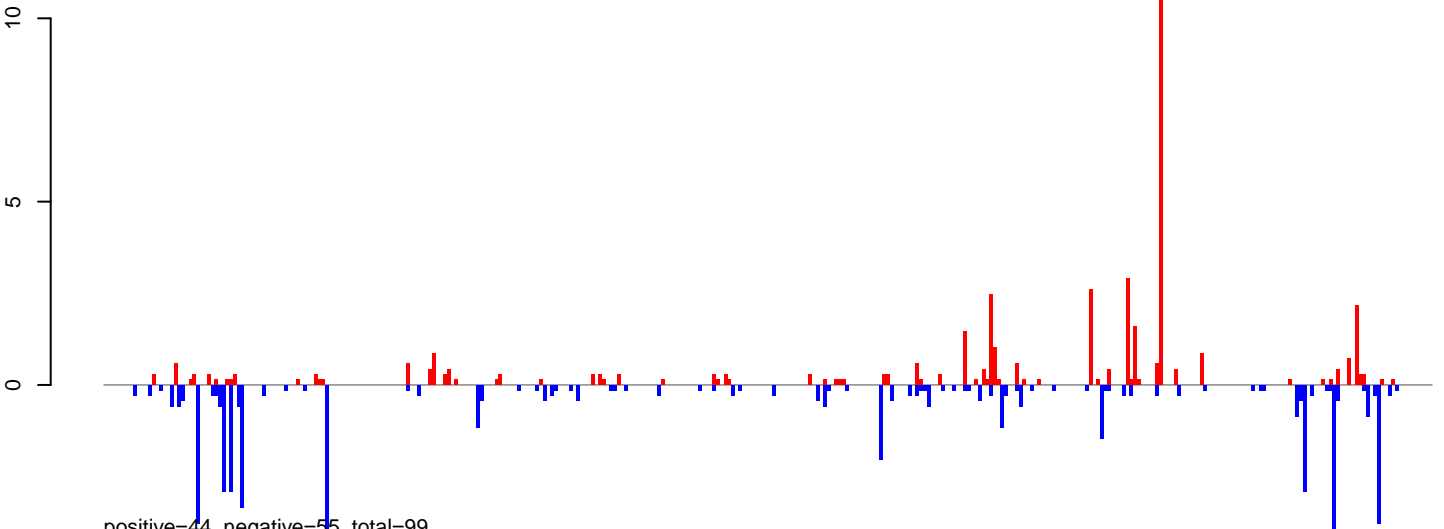

positive=44, negative=55, total=99

AeAeg_LVP_pMos3DBhspPBac.rep

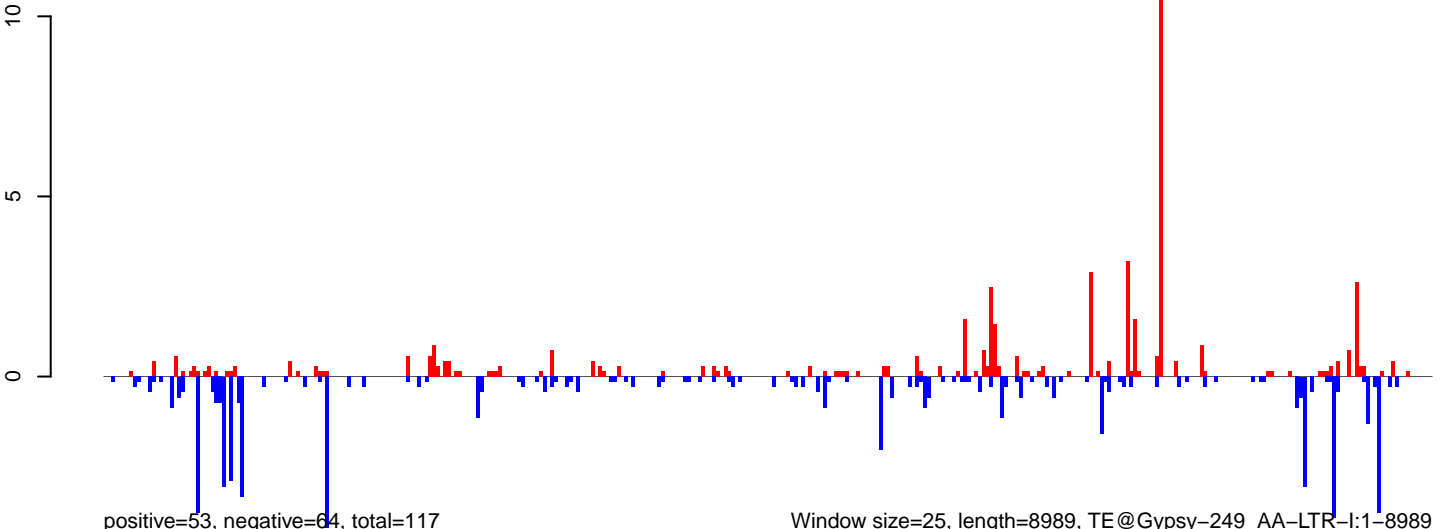

positive=53, negative=64, total=117

Window size=25, length=8989, TE@Gypsy-249_AA-LTR-I:1-8989

0 2000 4000 6000 8000

AeAeg_LVP_pMos3DBhspPBac.18_23.rep

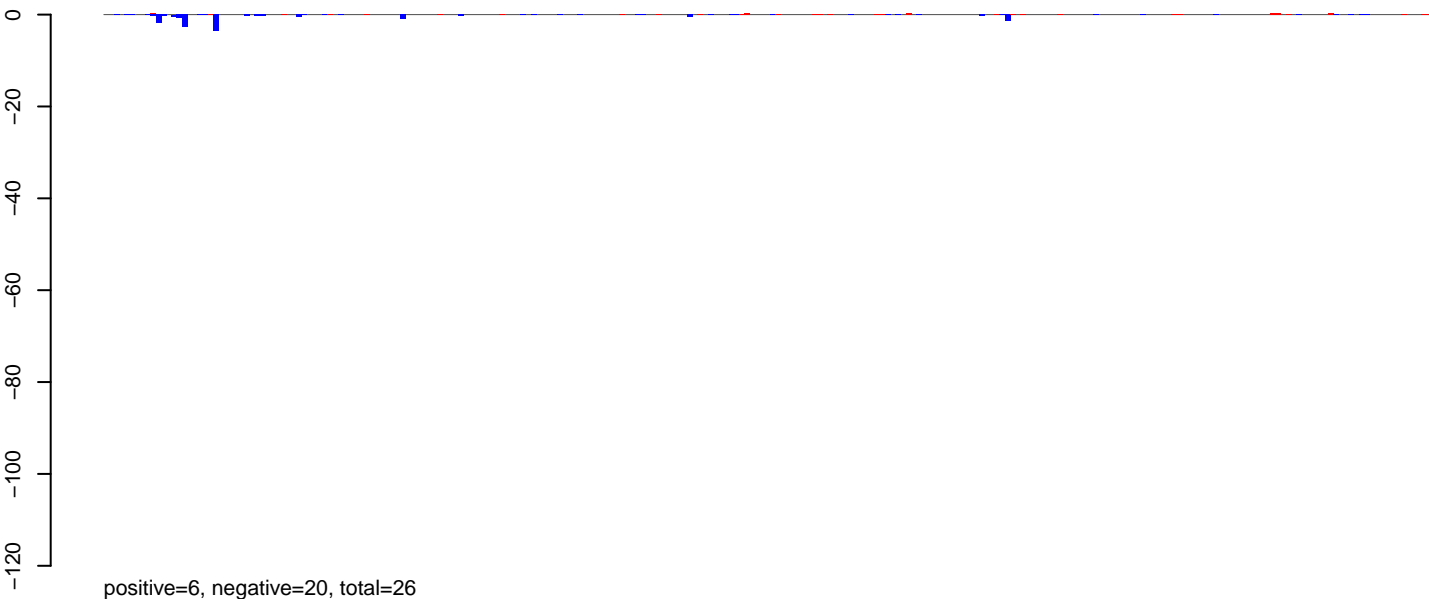

AeAeg_LVP_pMos3DBhspPBac.24_35.rep

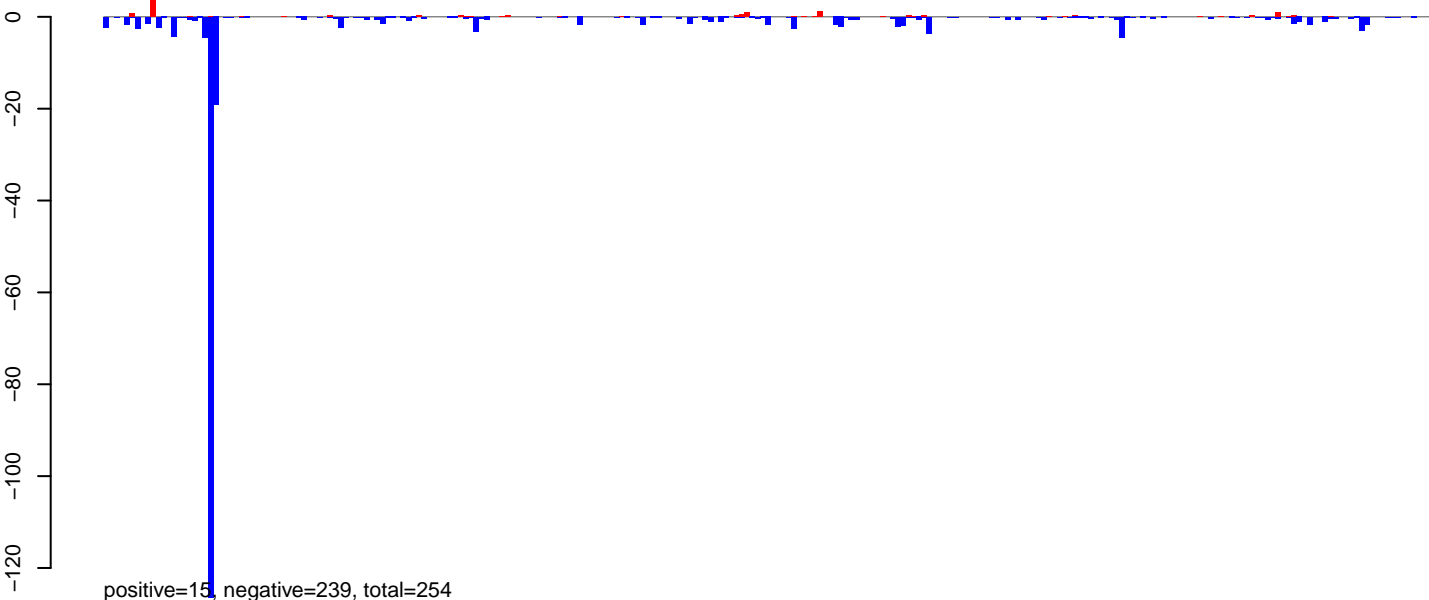

AeAeg_LVP_pMos3DBhspPBac.rep

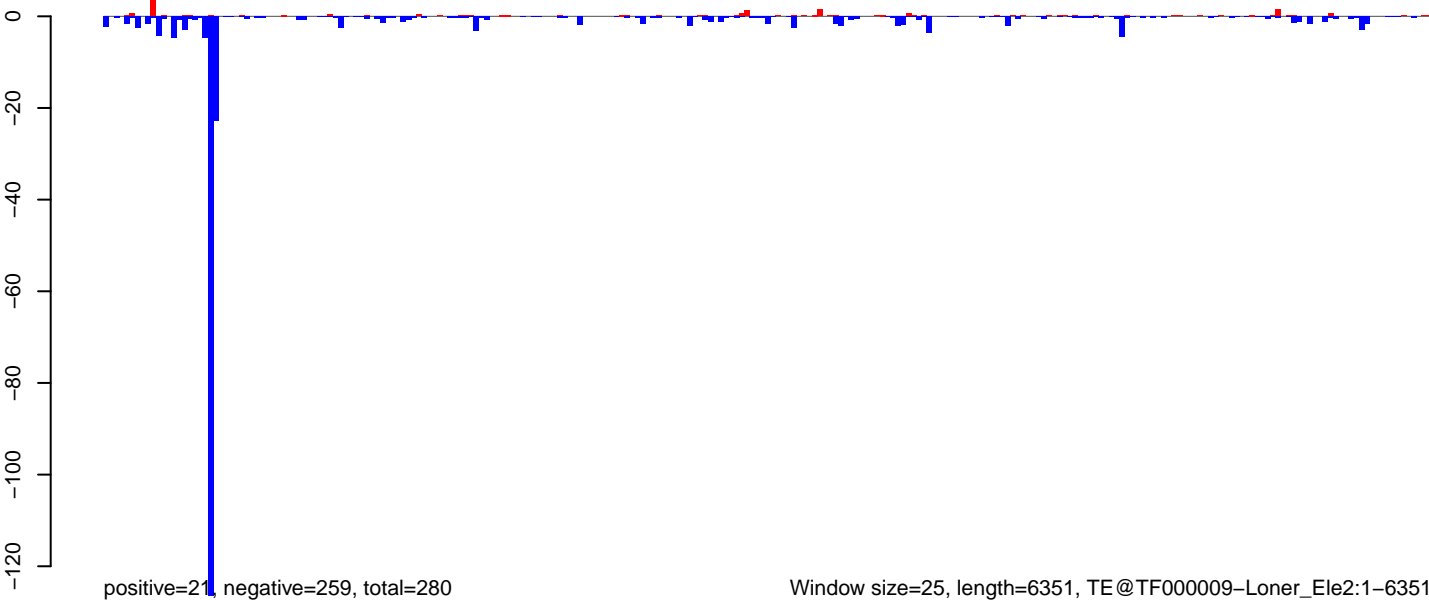

AeAeg_LVP_pMos3DBhspPBac.18_23.rep

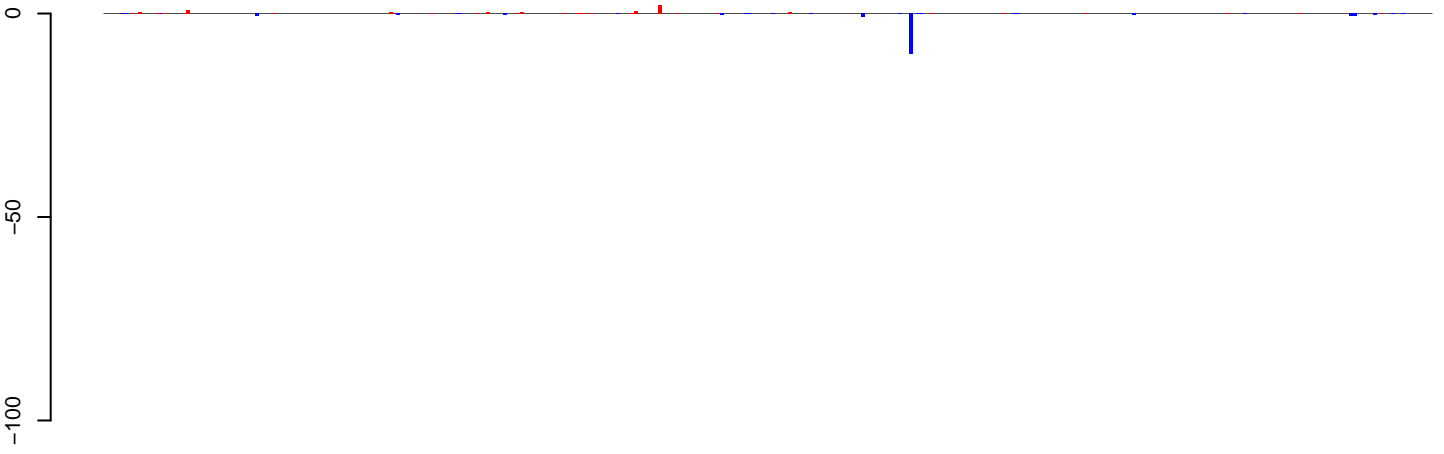

positive=9, negative=17, total=26

AeAeg_LVP_pMos3DBhspPBac.24_35.rep

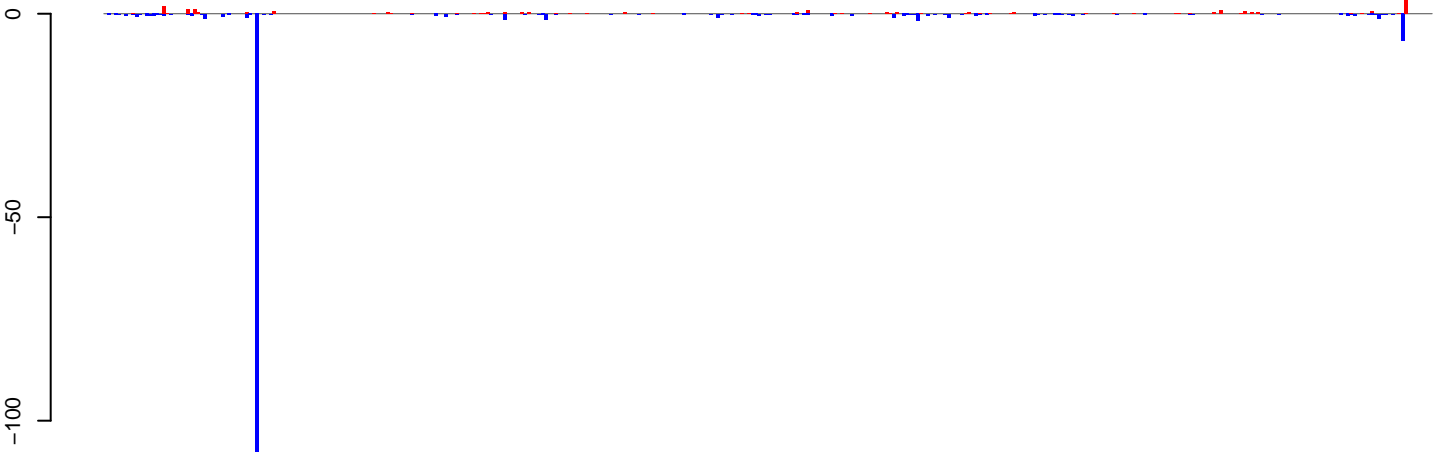

positive=22, negative=184, total=206

AeAeg_LVP_pMos3DBhspPBac.rep

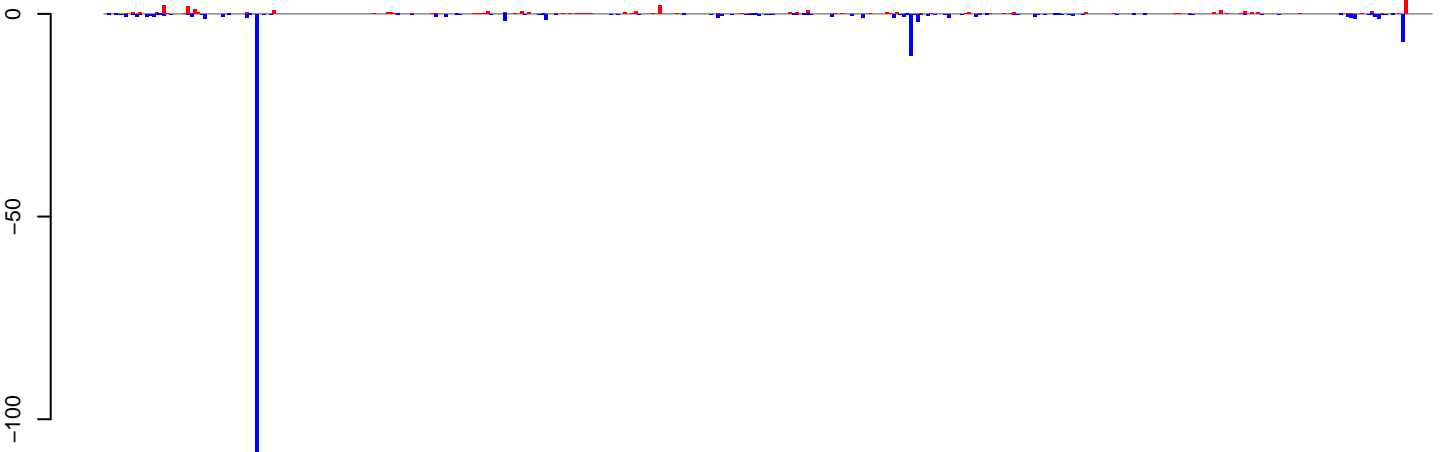

positive=31, negative=201, total=232

Window size=25, length=9636, TE@Gypsy-622_AA-LTR-I:1-9636



AeAeg_LVP_pMos3DBhspPBac.18_23.rep

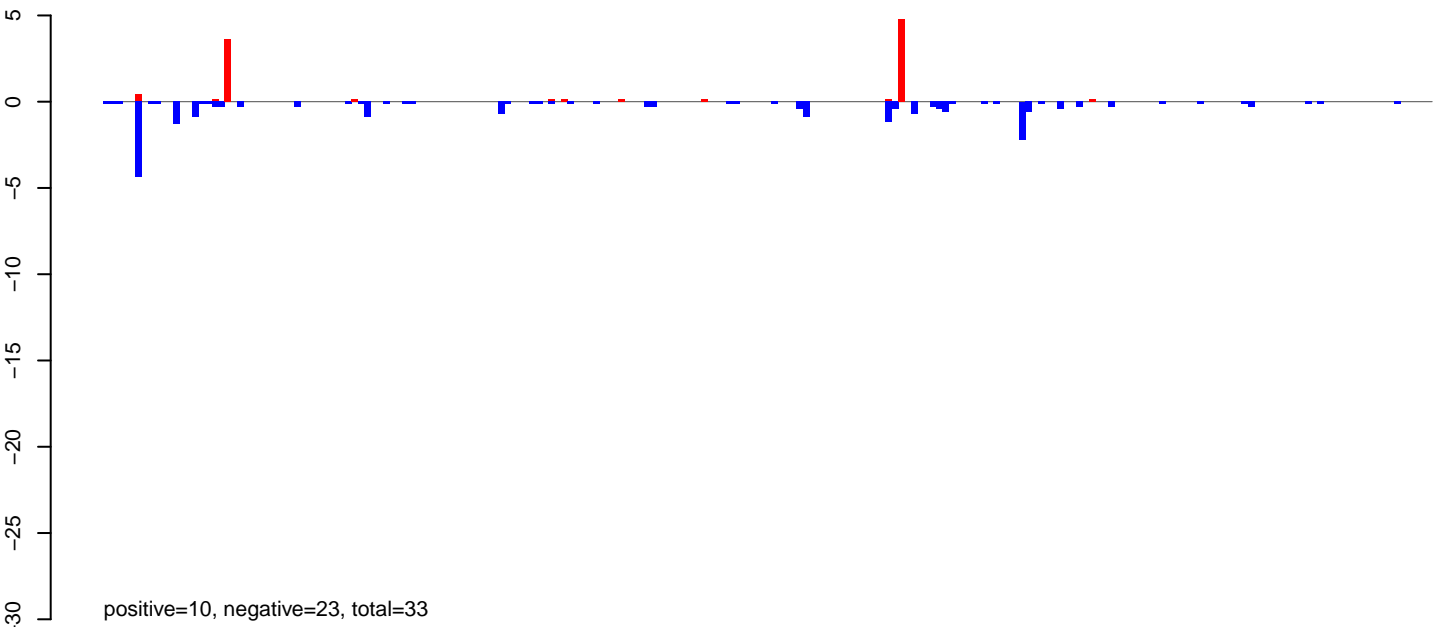

AeAeg_LVP_pMos3DBhspPBac.24_35.rep

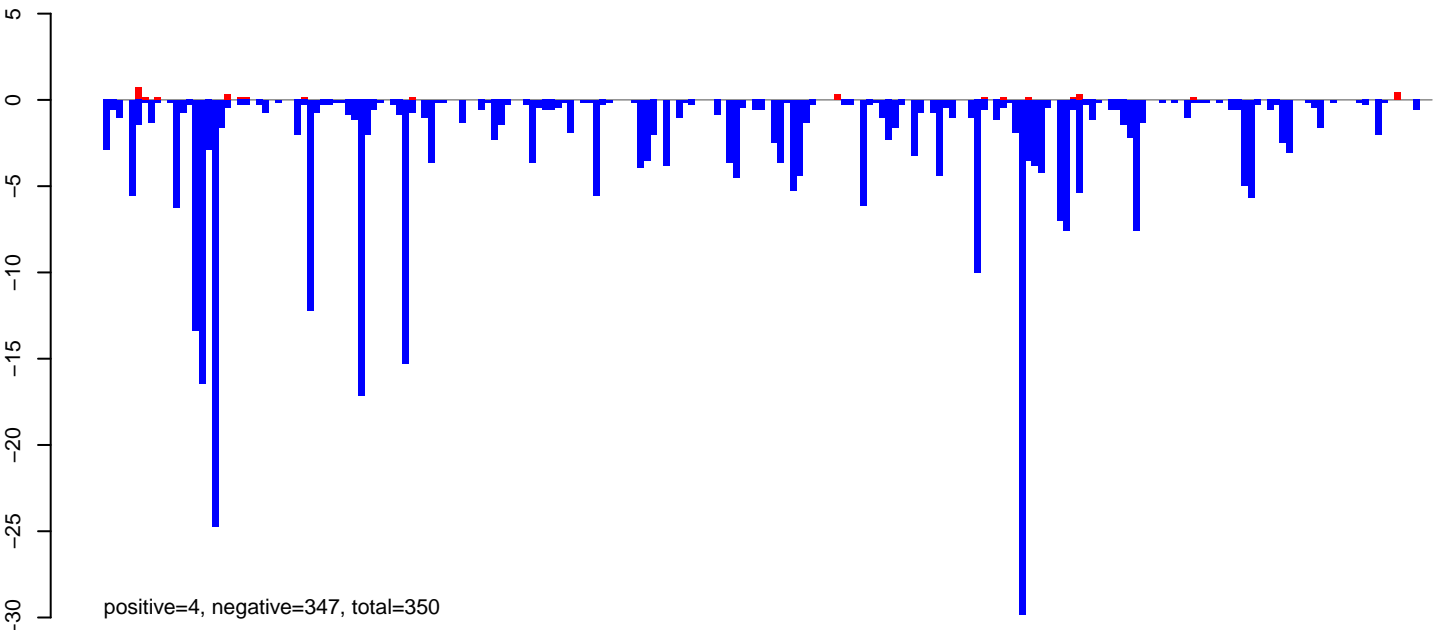

AeAeg_LVP_pMos3DBhspPBac.rep

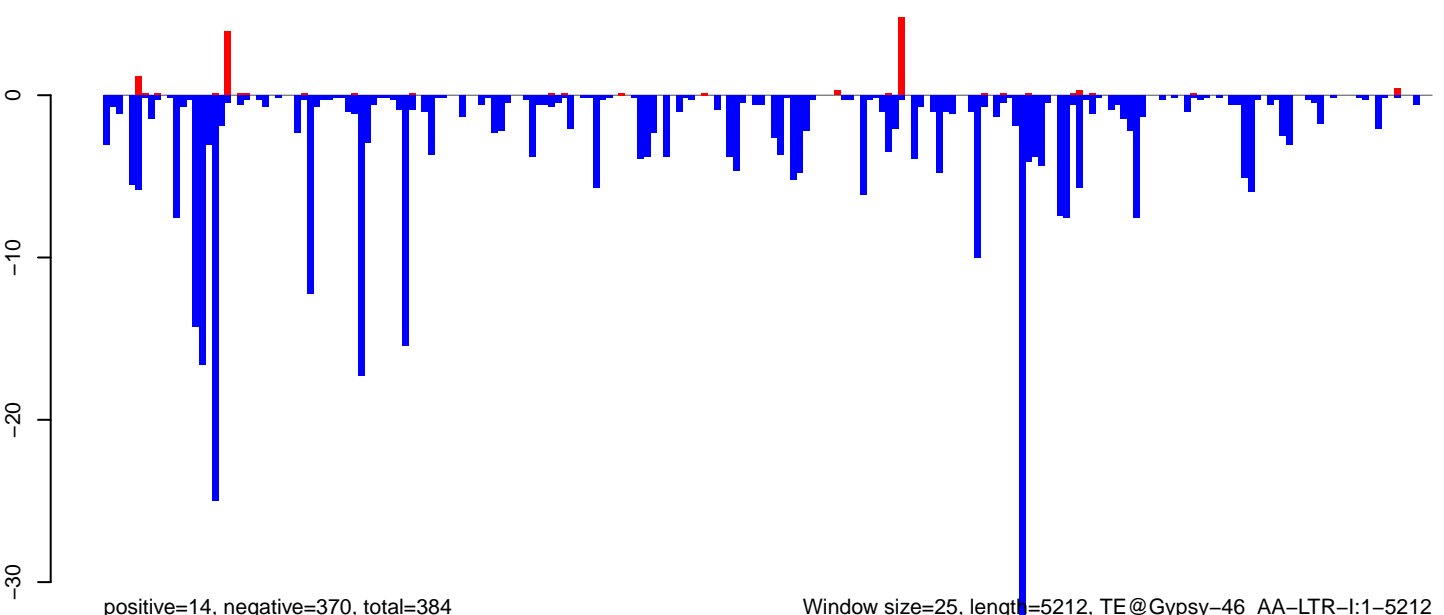

Window size=25, length=5212, TE@Gypsy-46_AA-LTR-I:1-5212

0 1000 2000 3000 4000 5000

AeAeg_LVP_pMos3DBhspPBac.18_23.rep

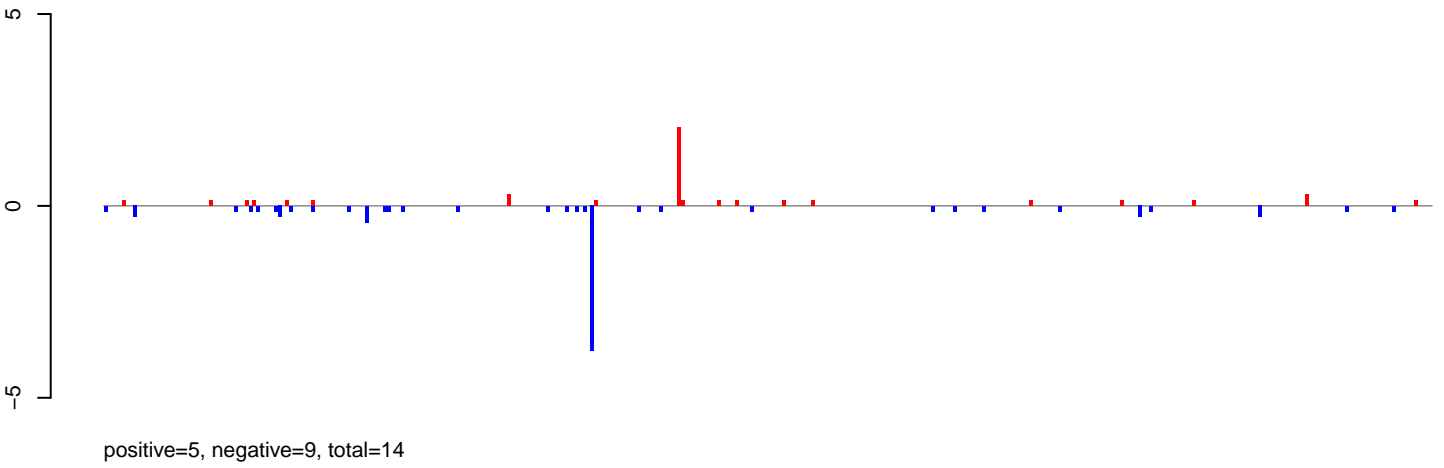

AeAeg_LVP_pMos3DBhspPBac.24_35.rep

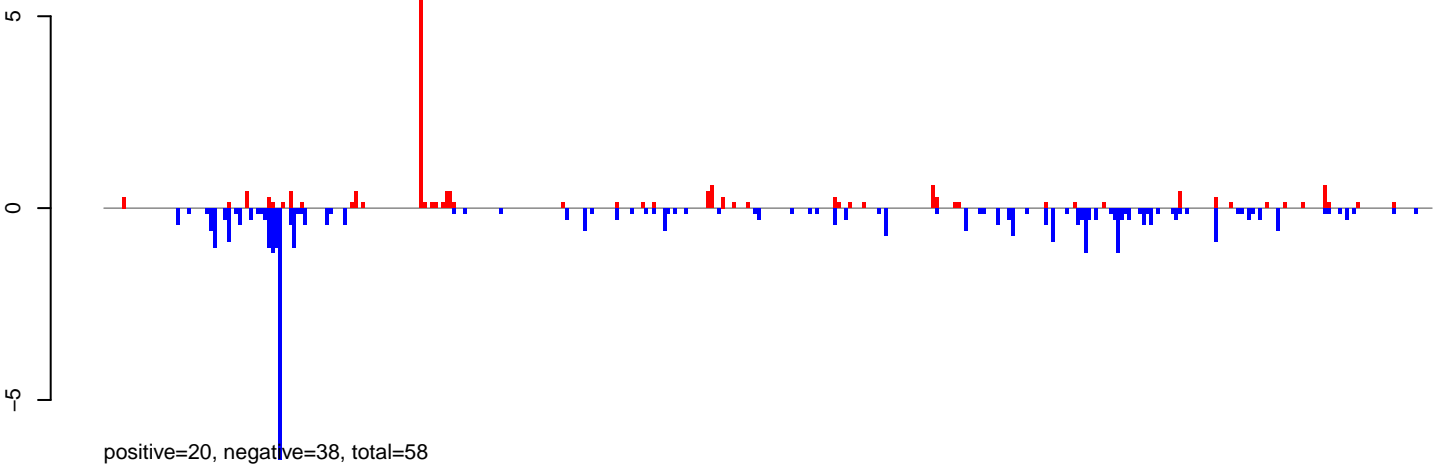

AeAeg_LVP_pMos3DBhspPBac.rep

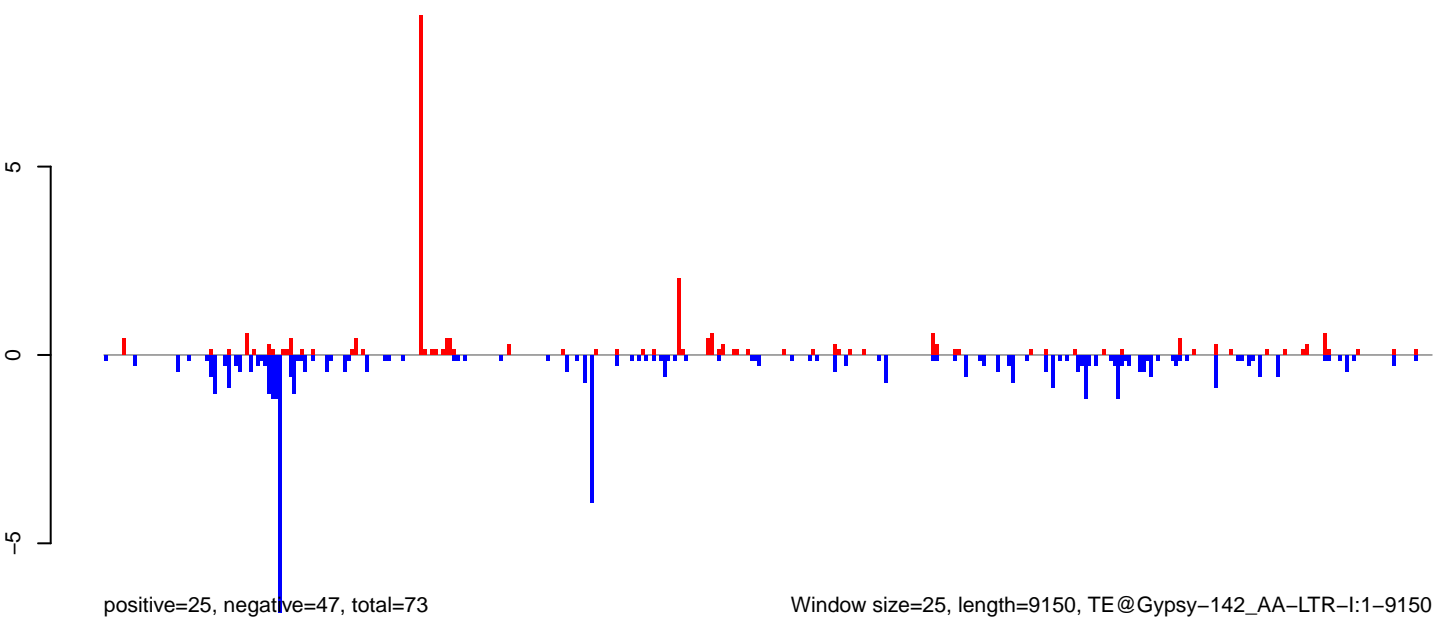

AeAeg_LVP_pMos3DBhspPBac.18_23.rep

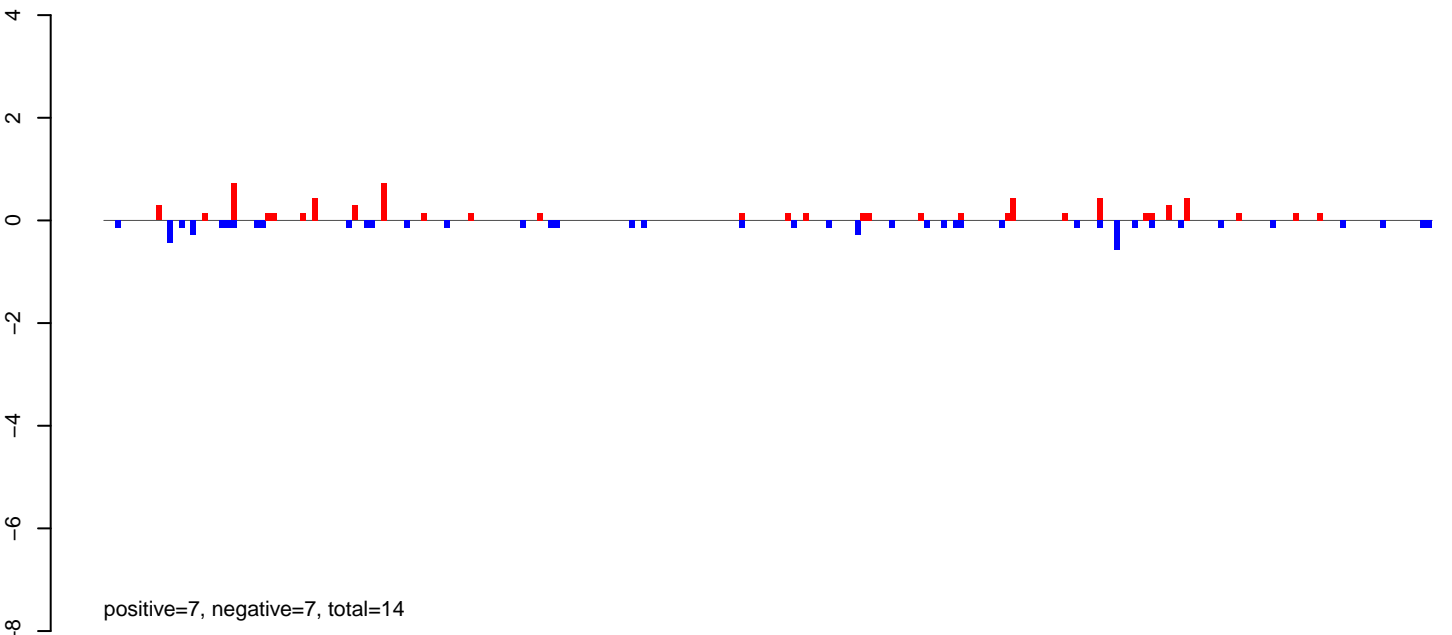

AeAeg_LVP_pMos3DBhspPBac.24_35.rep

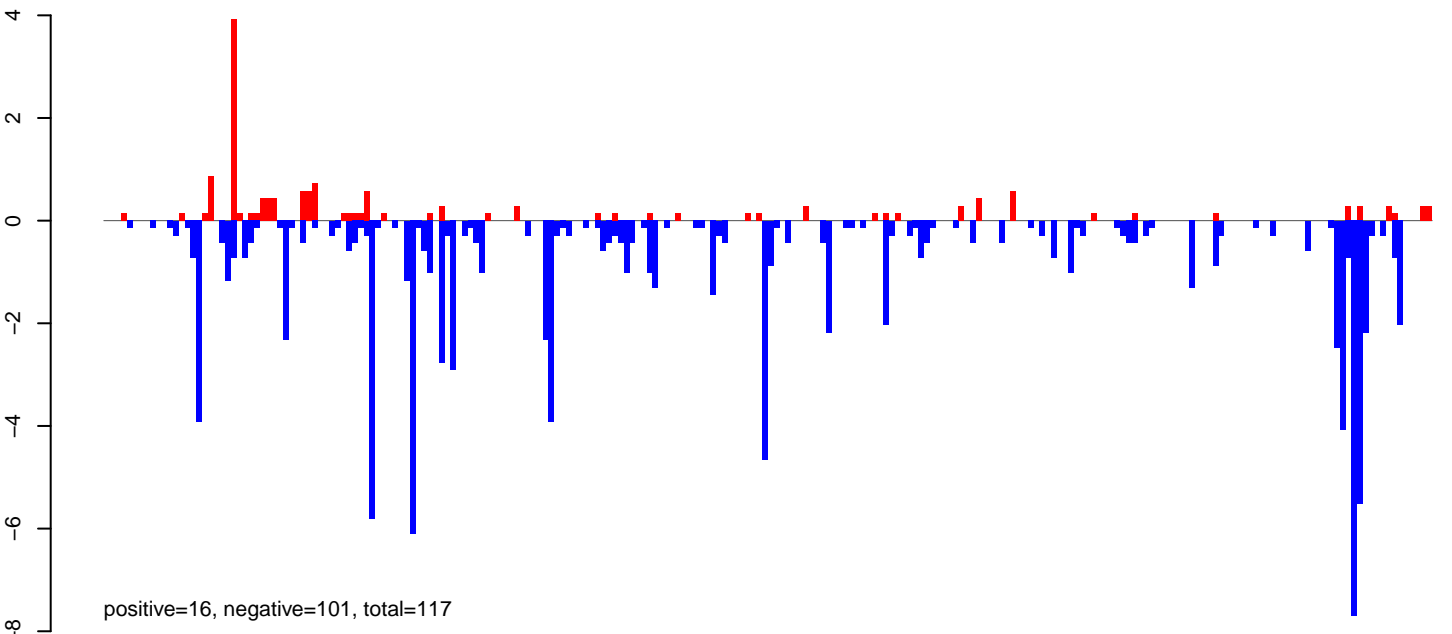

AeAeg_LVP_pMos3DBhspPBac.rep

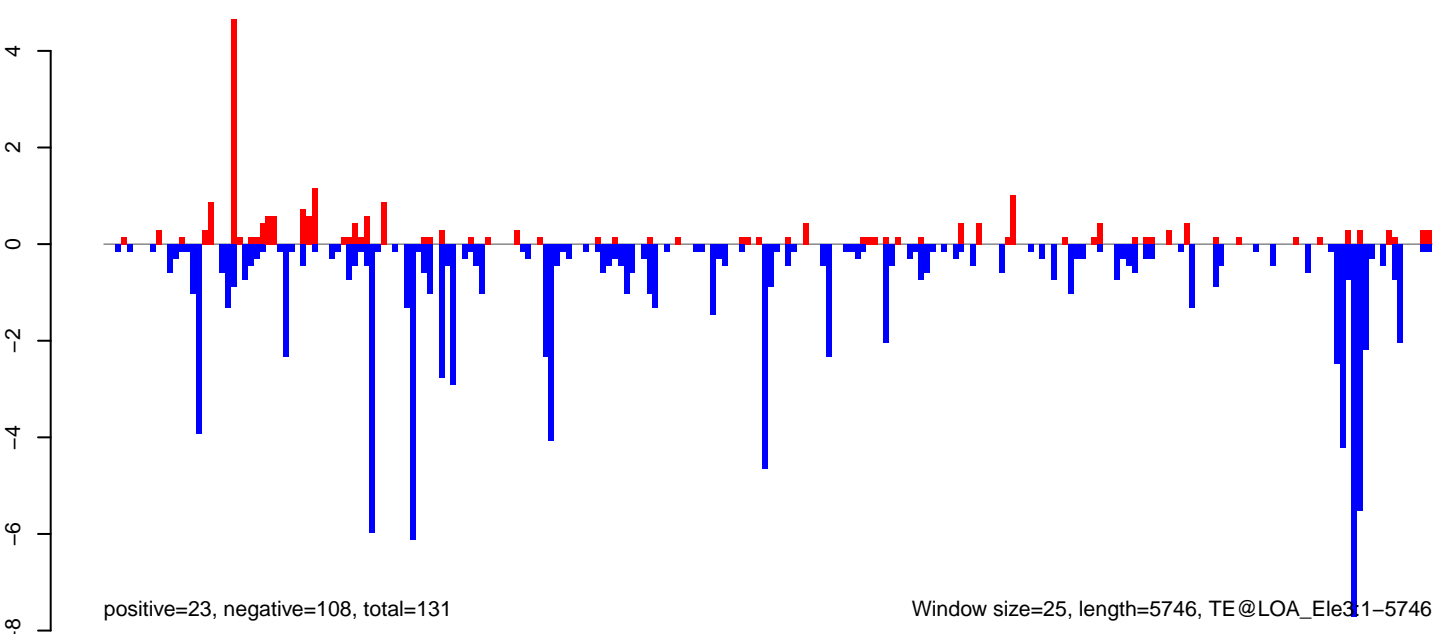

Window size=25, length=5746, TE@LOA_Ele3:1-5746

AeAeg_LVP_pMos3DBhspPBac.18_23.rep

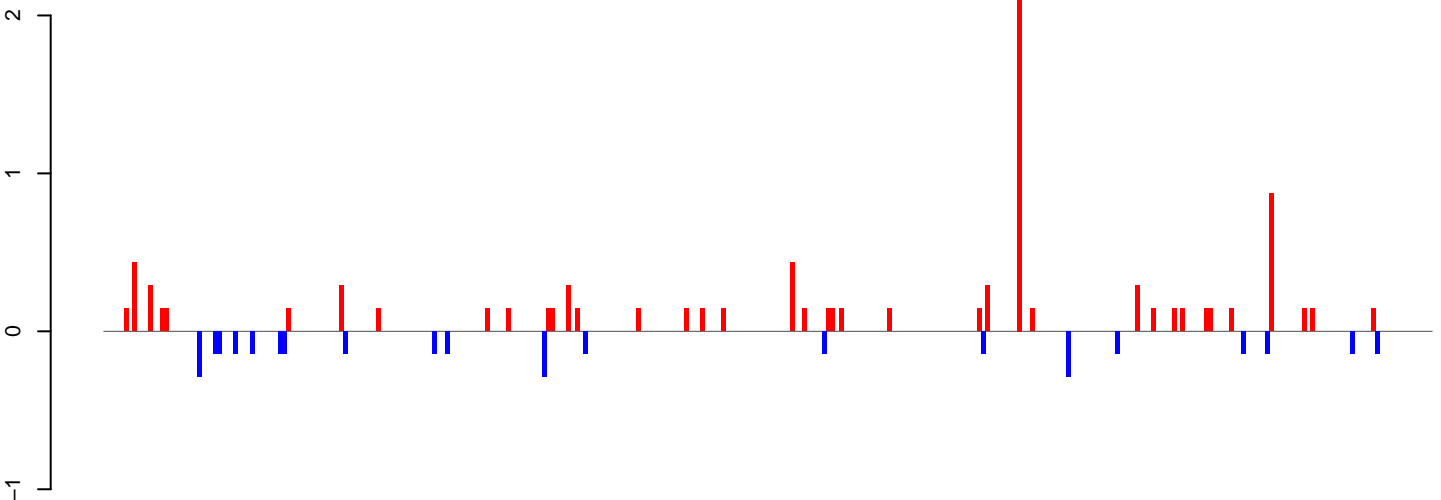

positive=10, negative=3, total=13

AeAeg_LVP_pMos3DBhspPBac.24_35.rep

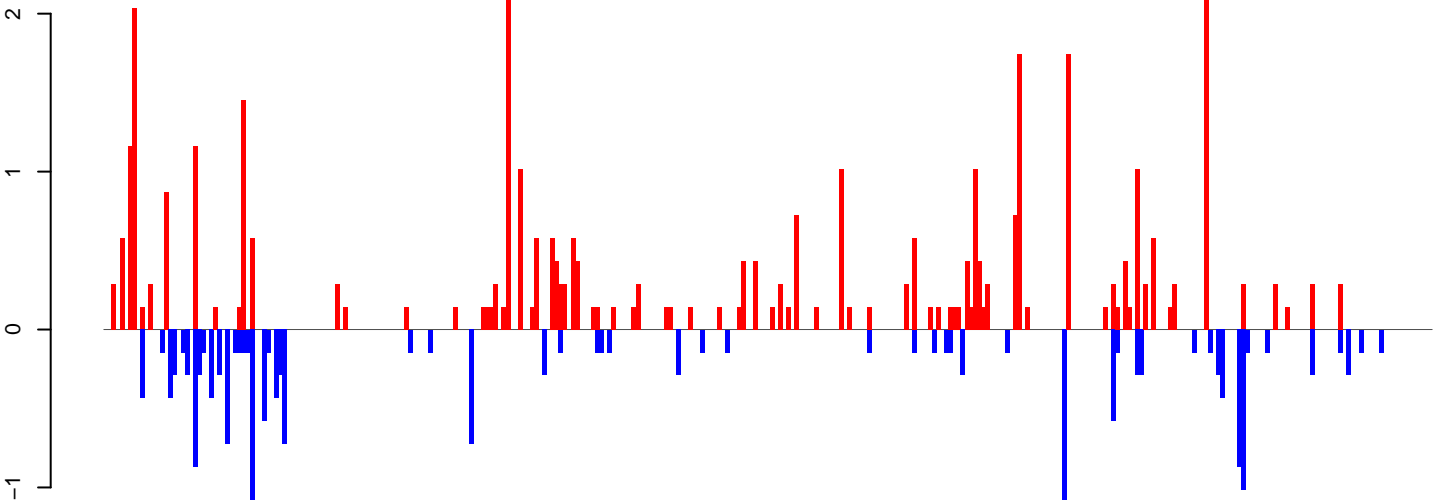

positive=38, negative=19, total=57

AeAeg_LVP_pMos3DBhspPBac.rep

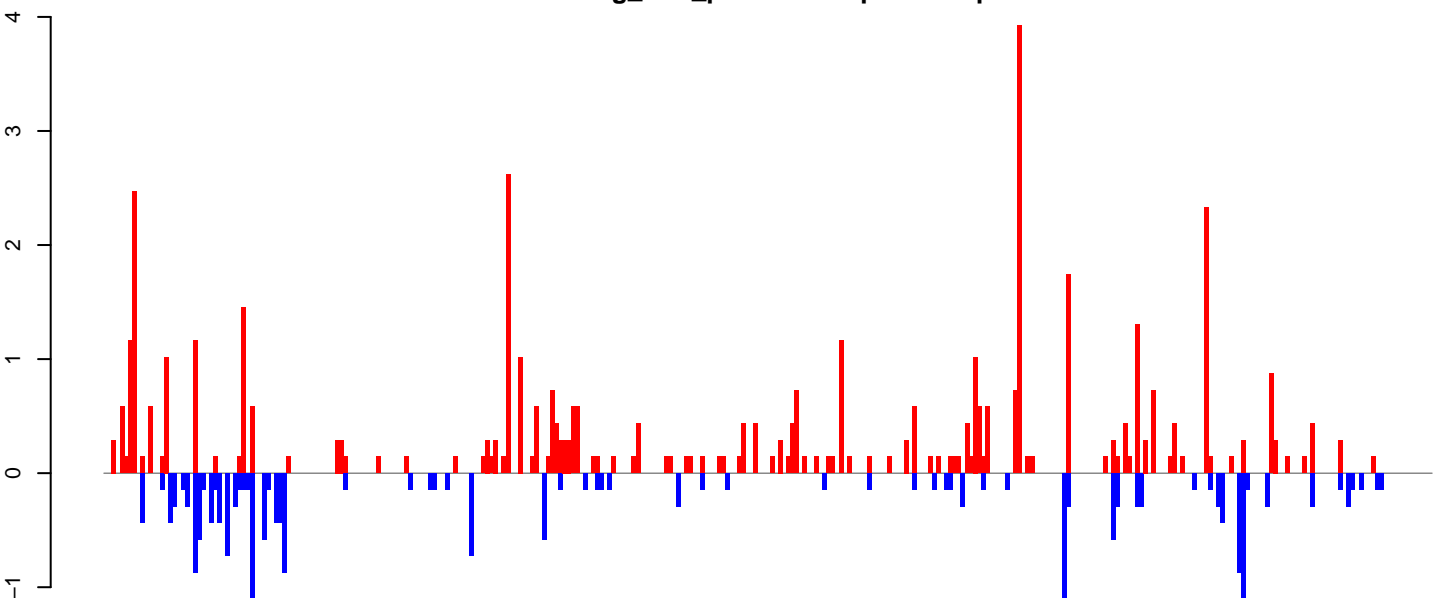

positive=48, negative=22, total=70

Window size=25, length=8151, TE@Gypsy-195_AA-LTR-I:1-8151

0 2000 4000 6000 8000

AeAeg_LVP_pMos3DBhspPBac.18_23.rep

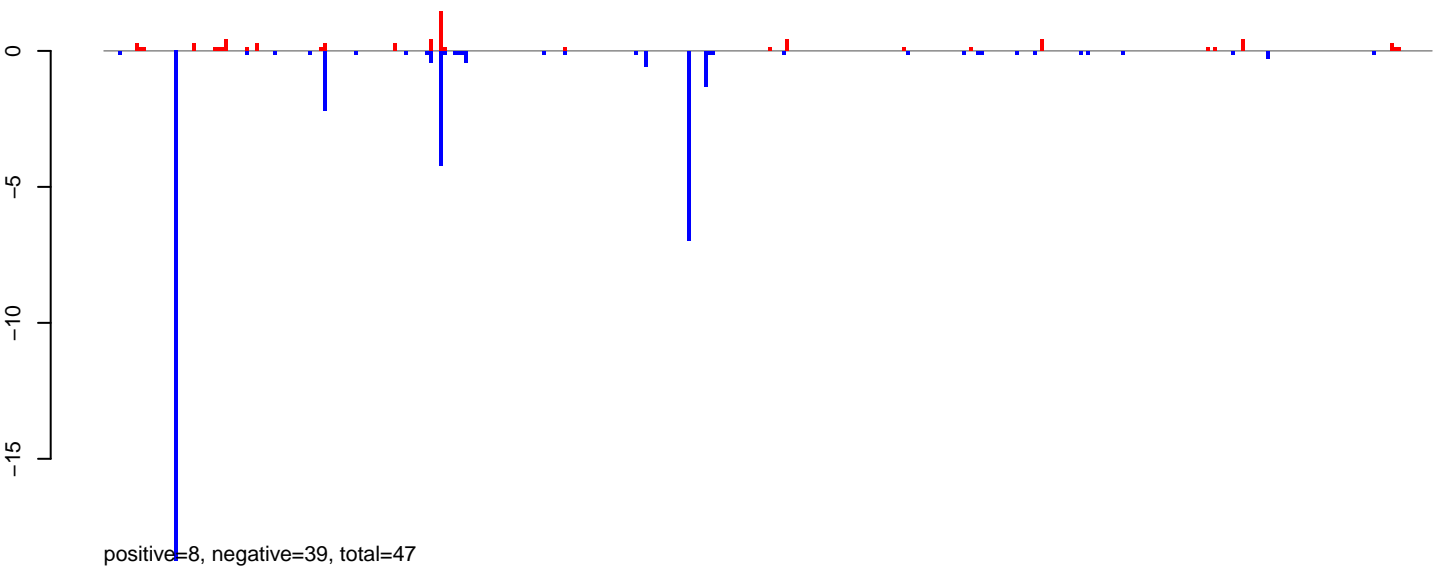

AeAeg_LVP_pMos3DBhspPBac.24_35.rep

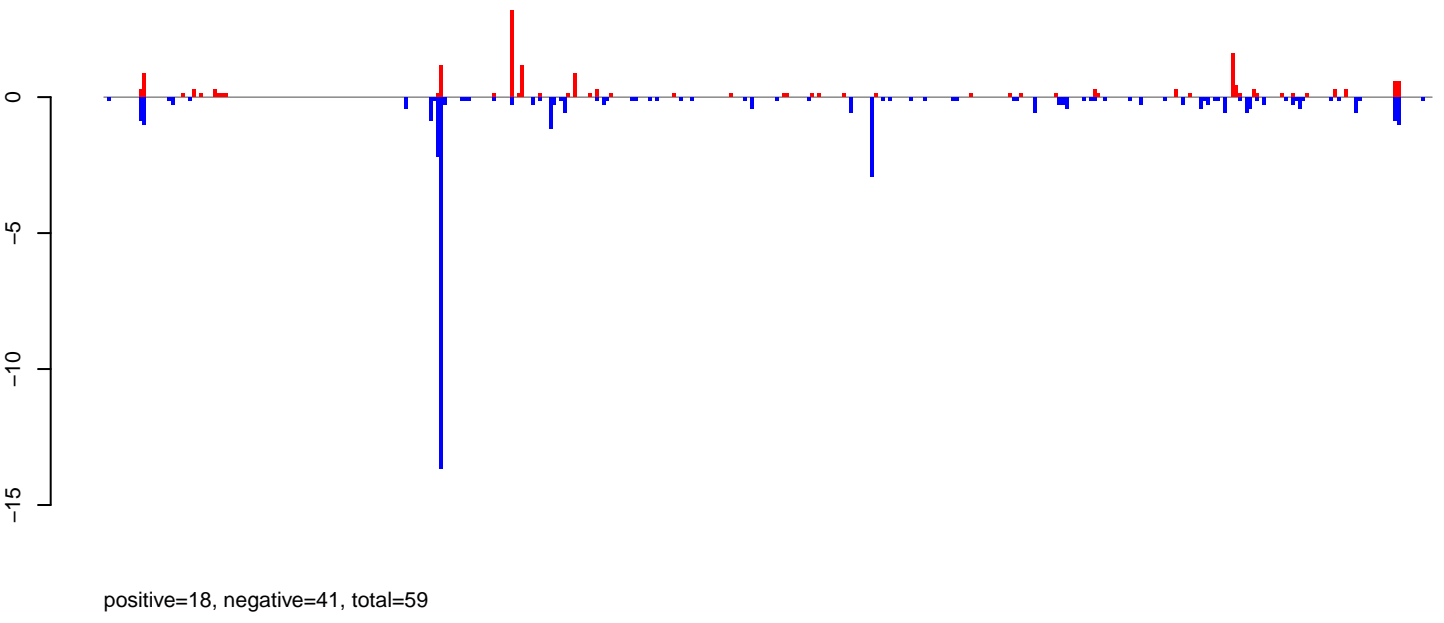

AeAeg_LVP_pMos3DBhspPBac.rep

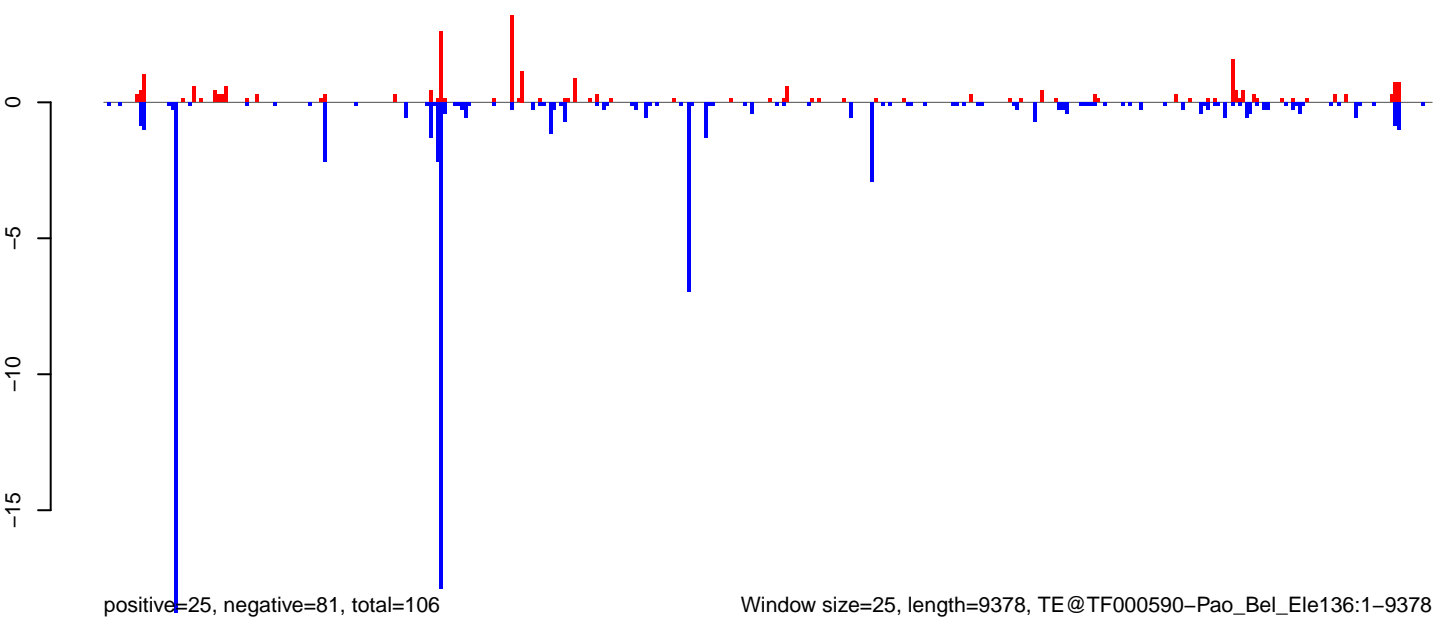

Window size=25, length=9378, TE@TF000590-Pao_Bel_Ele136:1-9378

0 2000 4000 6000 8000

AeAeg_LVP_pMos3DBhspPBac.18_23.rep

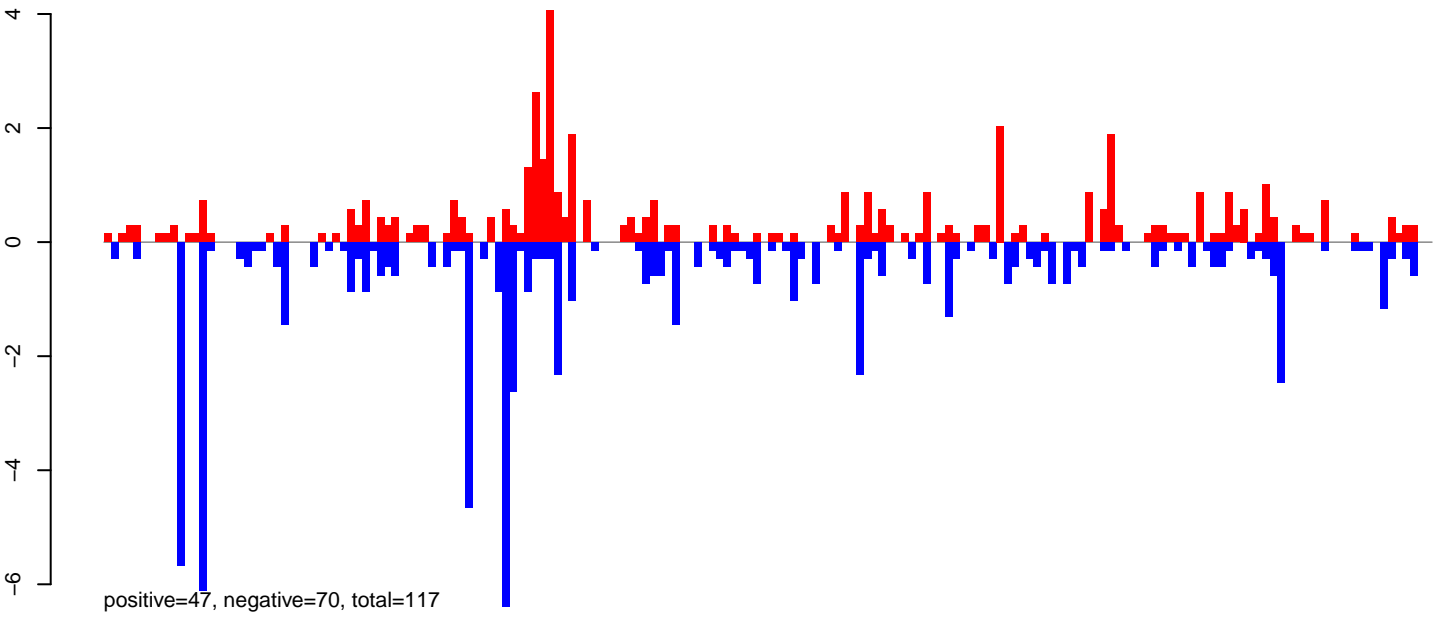

AeAeg_LVP_pMos3DBhspPBac.24_35.rep

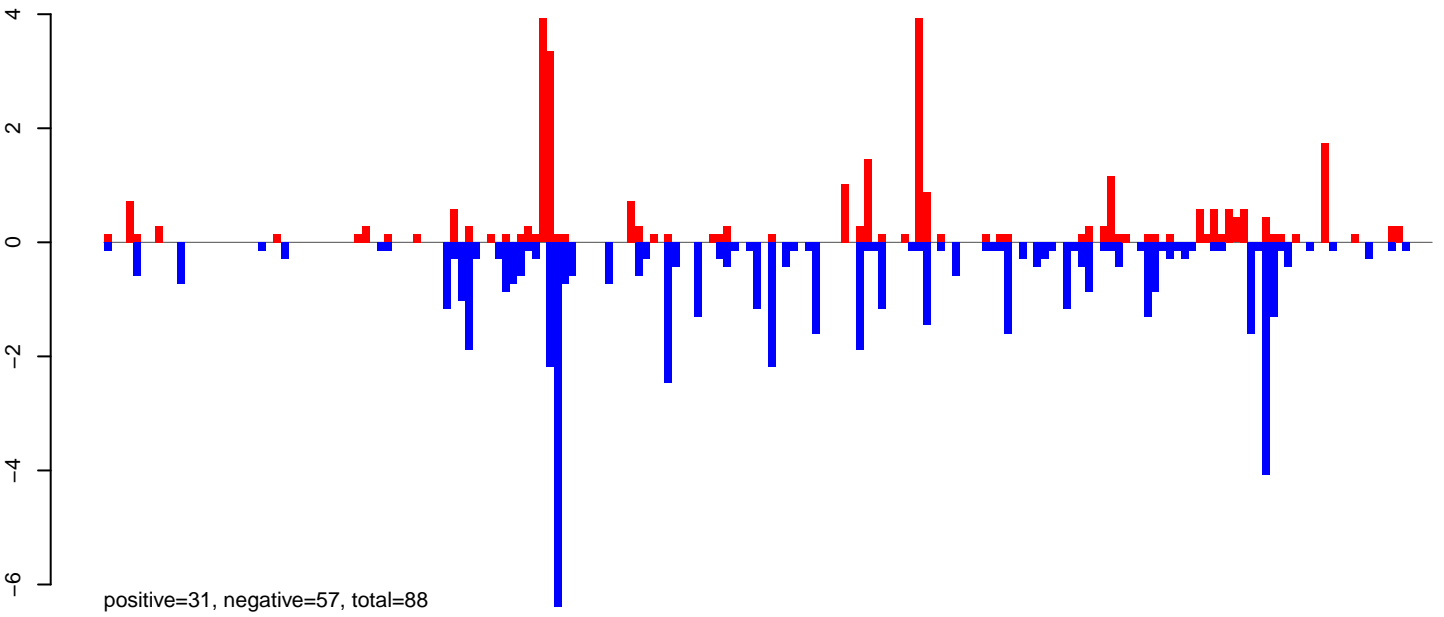

AeAeg_LVP_pMos3DBhspPBac.rep

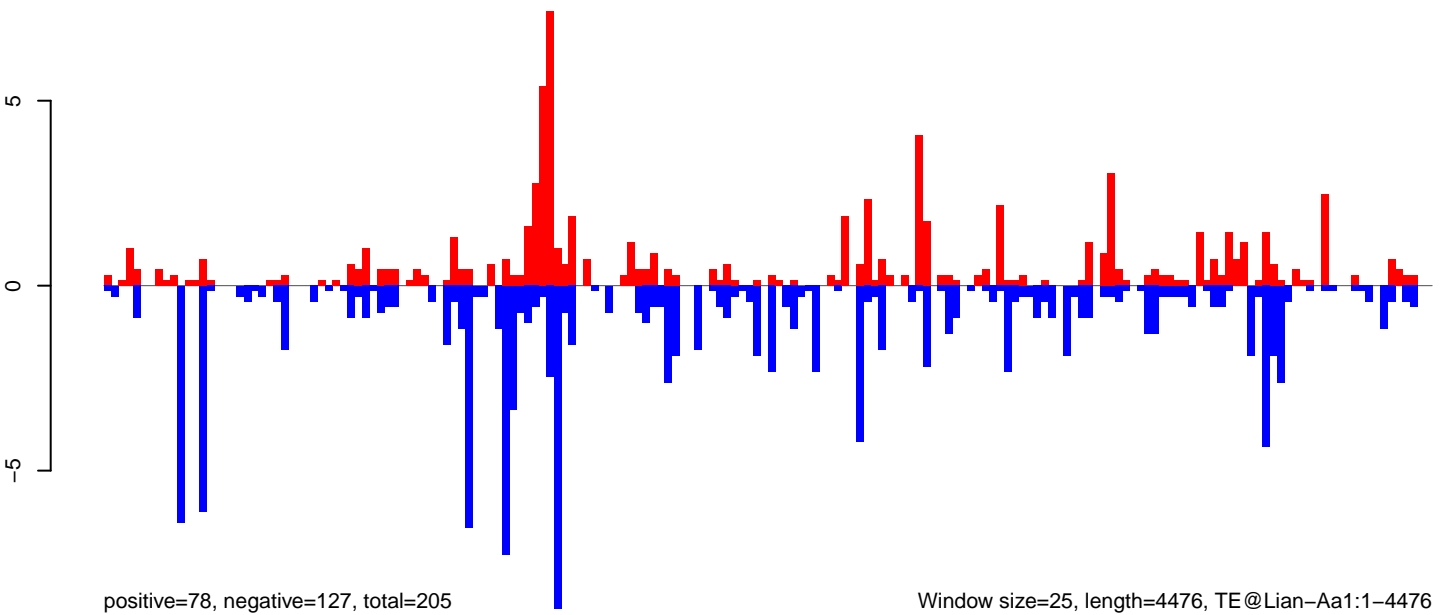

Window size=25, length=4476, TE@Lian-Aa1:1-4476

0 1000 2000 3000 4000

AeAeg_LVP_pMos3DBhspPBac.18_23.rep

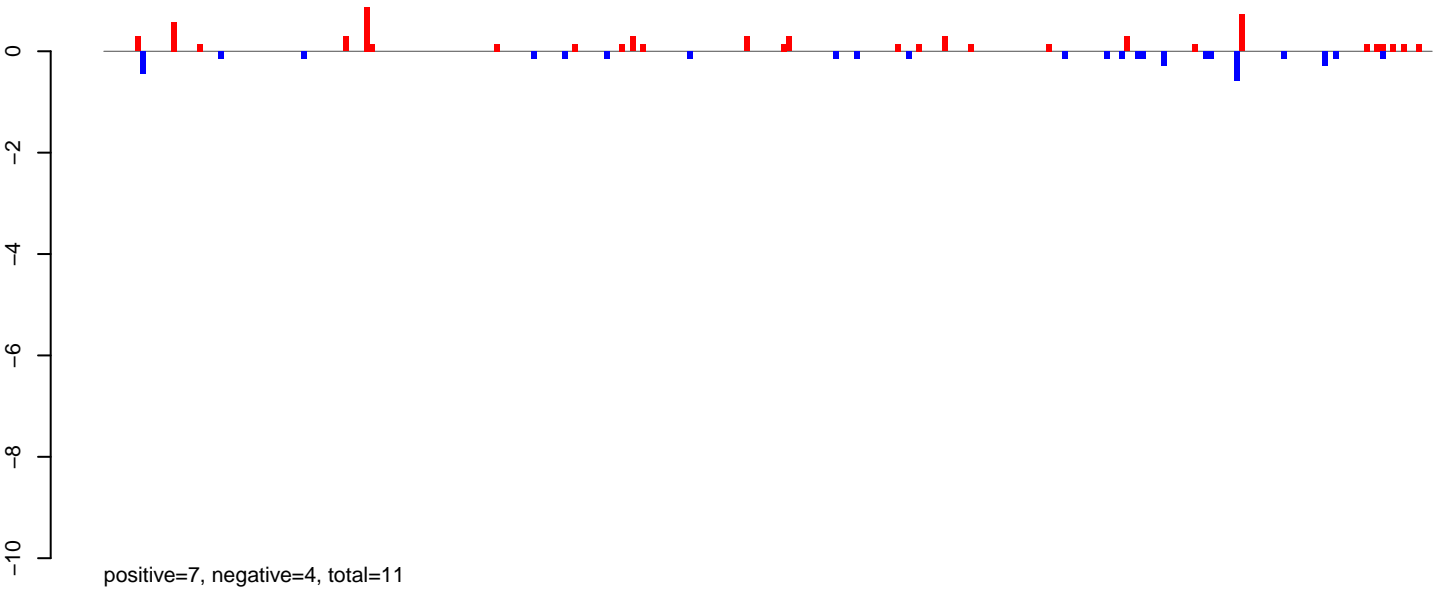

AeAeg_LVP_pMos3DBhspPBac.24_35.rep

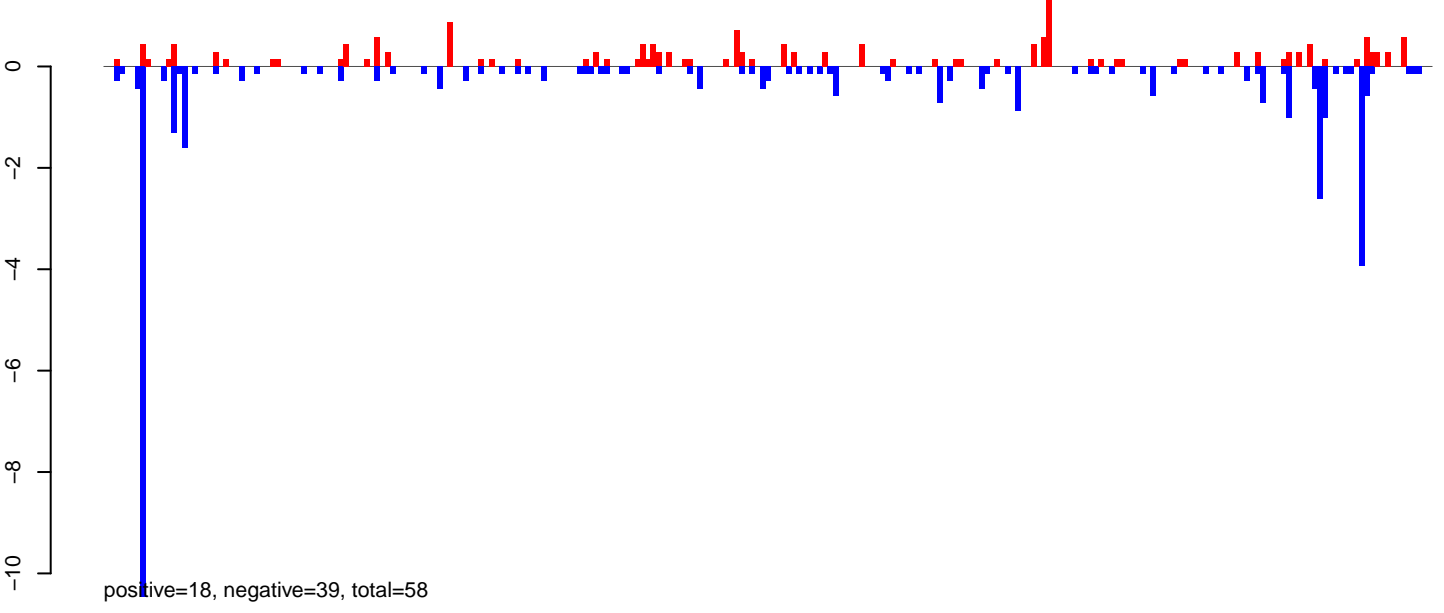

AeAeg_LVP_pMos3DBhspPBac.rep

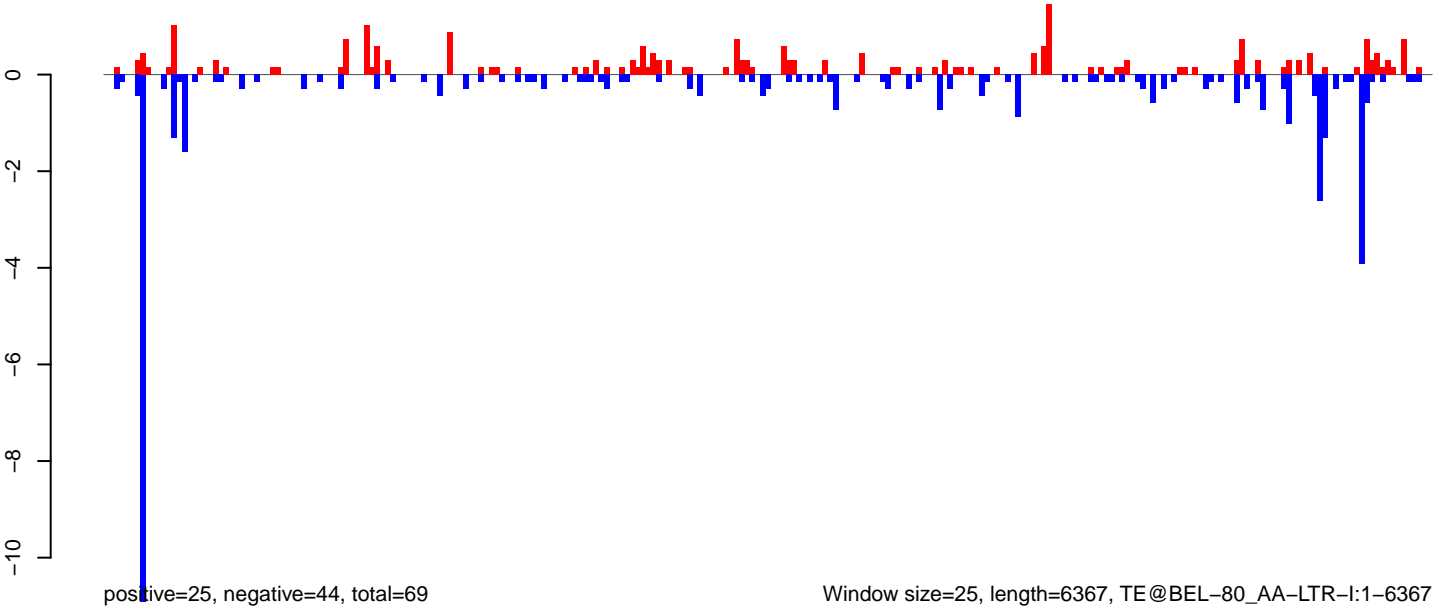

Window size=25, length=6367, TE@BEL-80_AA-LTR-I:1-6367

AeAeg_LVP_pMos3DBhspPBac.18_23.rep

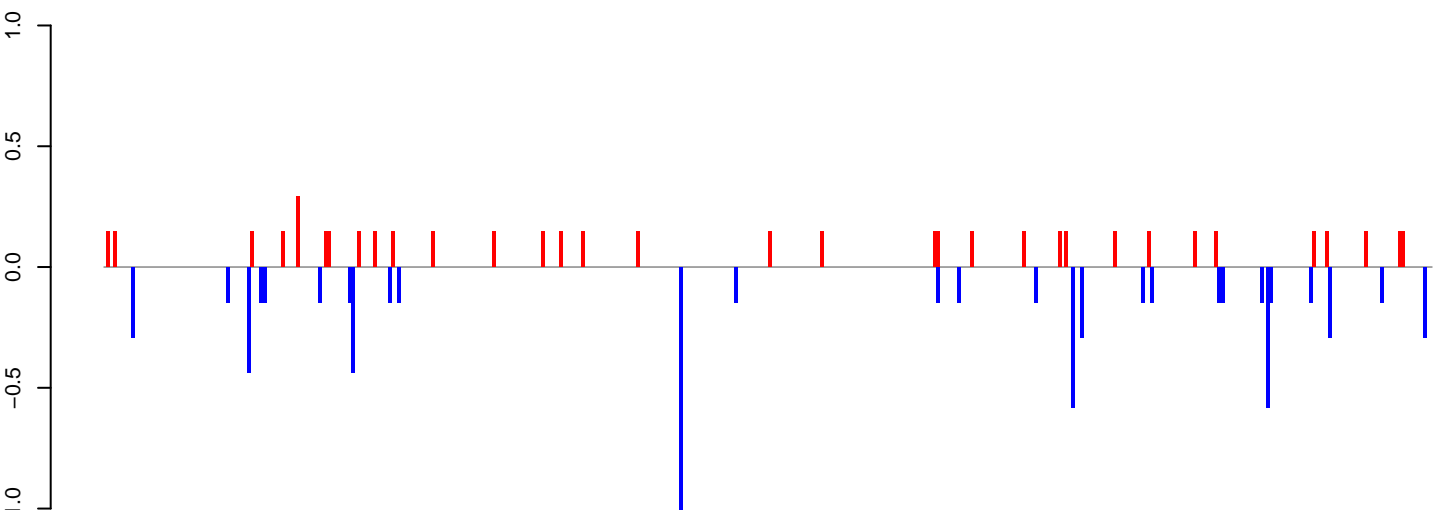

positive=5, negative=7, total=12

AeAeg_LVP_pMos3DBhspPBac.24_35.rep

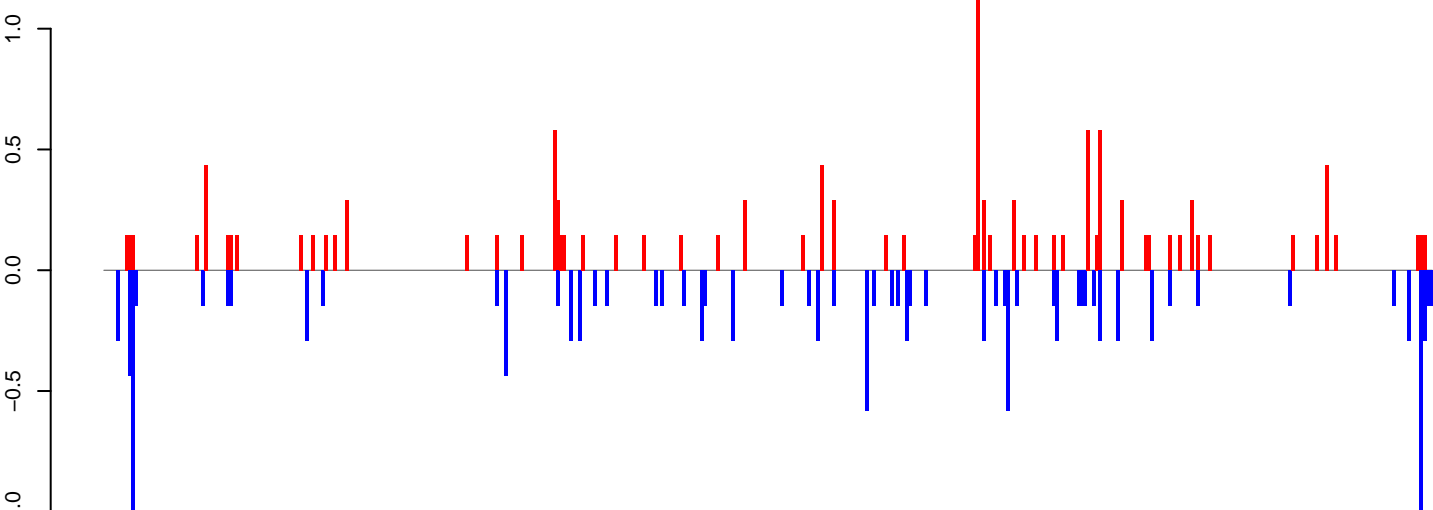

positive=13, negative=14, total=27

AeAeg_LVP_pMos3DBhspPBac.rep

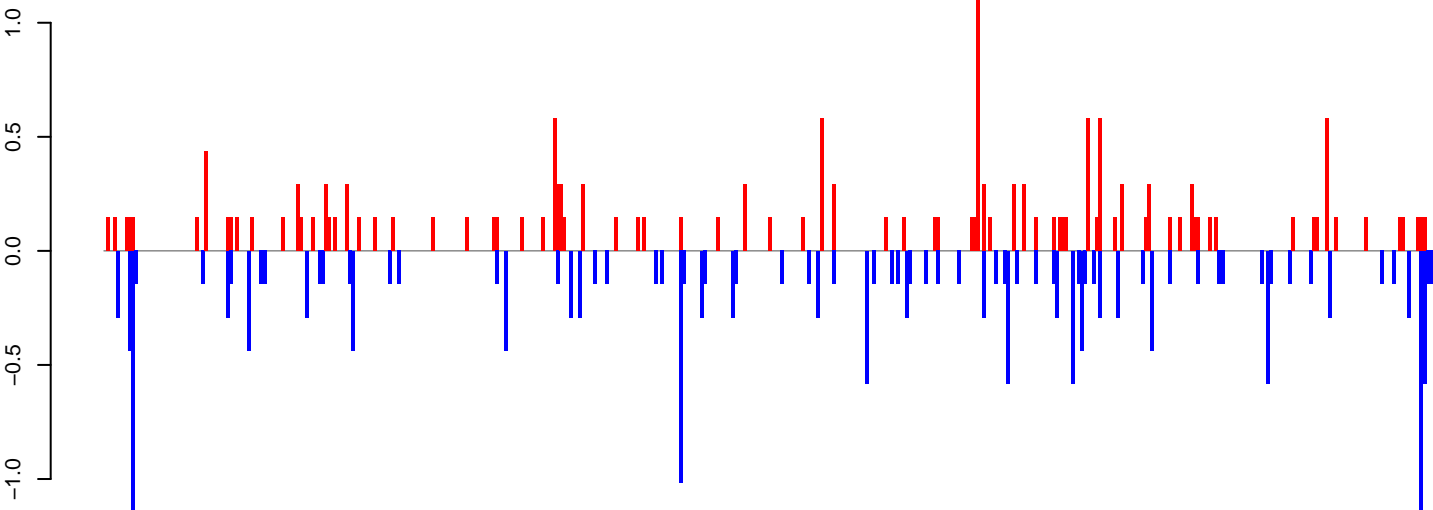

positive=18, negative=21, total=39

Window size=25, length=10843, TE@TF000126-Ty3_gypsy_Ele35:1-10843

0 2000 4000 6000 8000 10000

AeAeg_LVP_pMos3DBhspPBac.18_23.rep

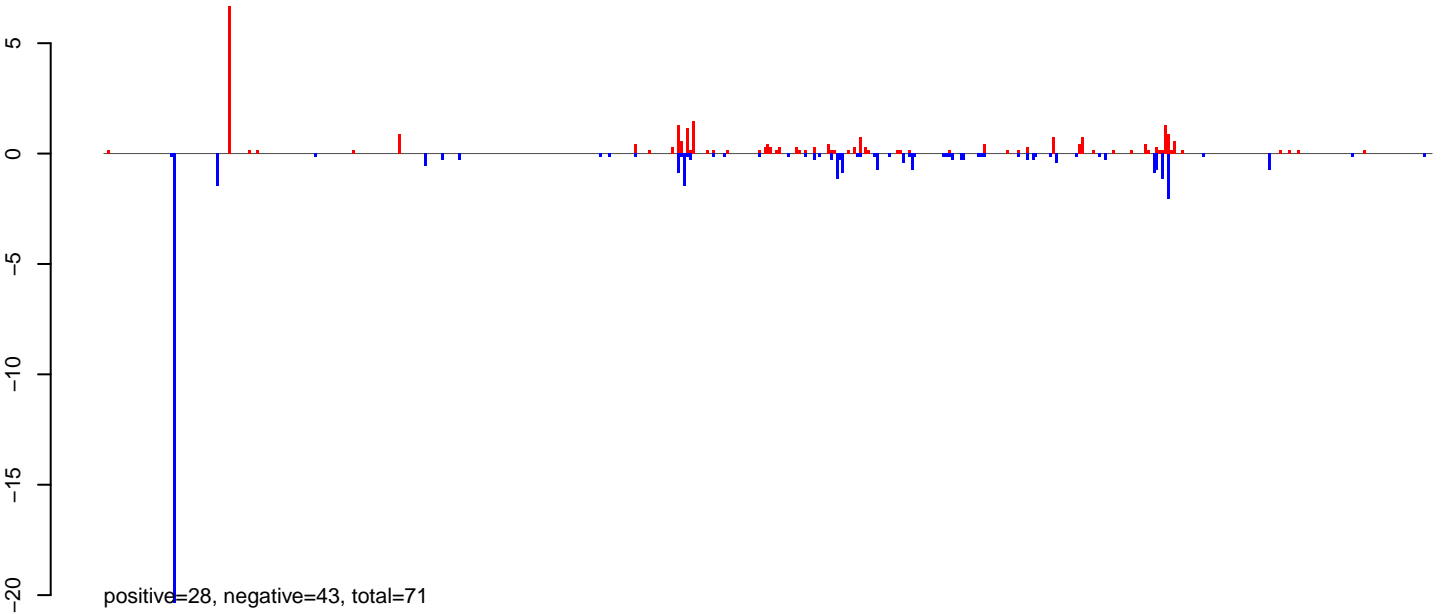

AeAeg_LVP_pMos3DBhspPBac.24_35.rep

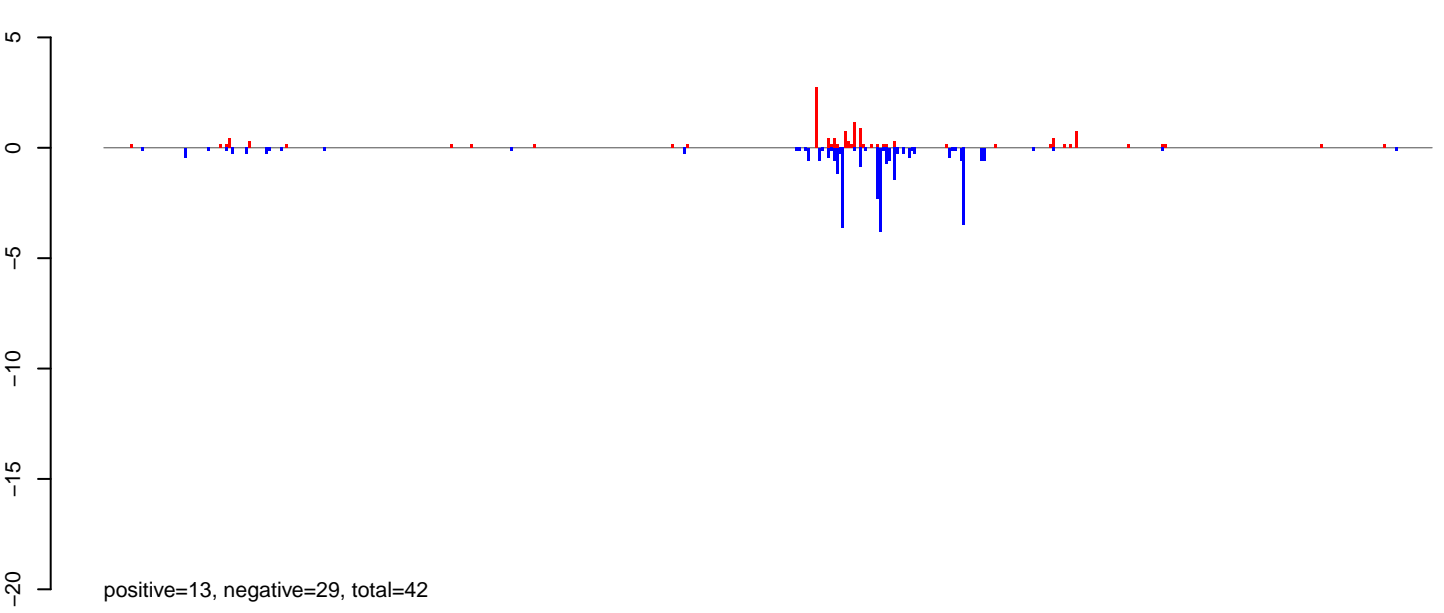

AeAeg_LVP_pMos3DBhspPBac.rep

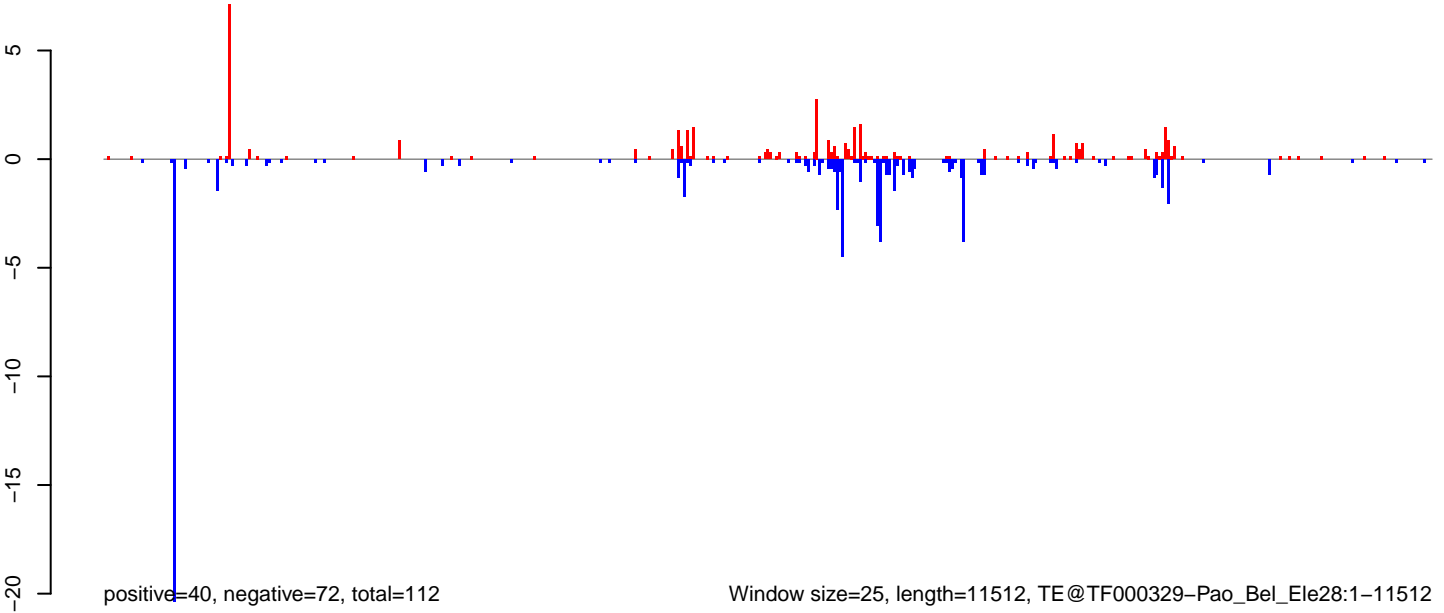

AeAeg_LVP_pMos3DBhspPBac.18_23.rep

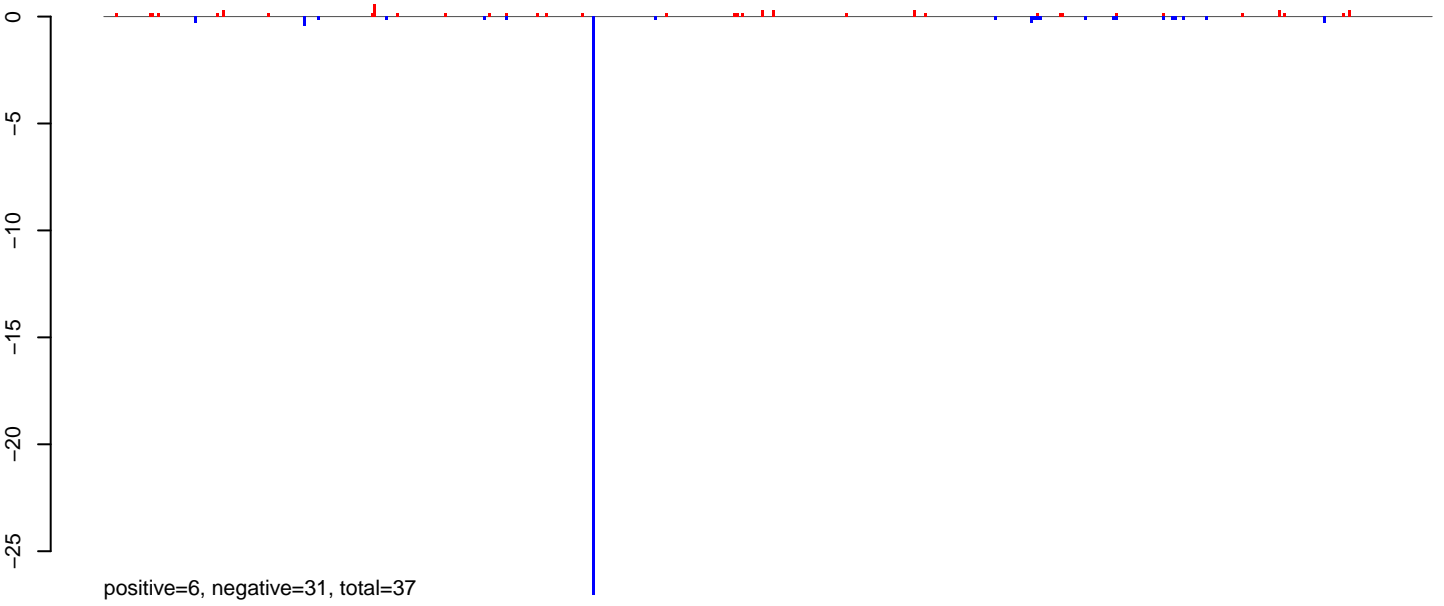

AeAeg_LVP_pMos3DBhspPBac.24_35.rep

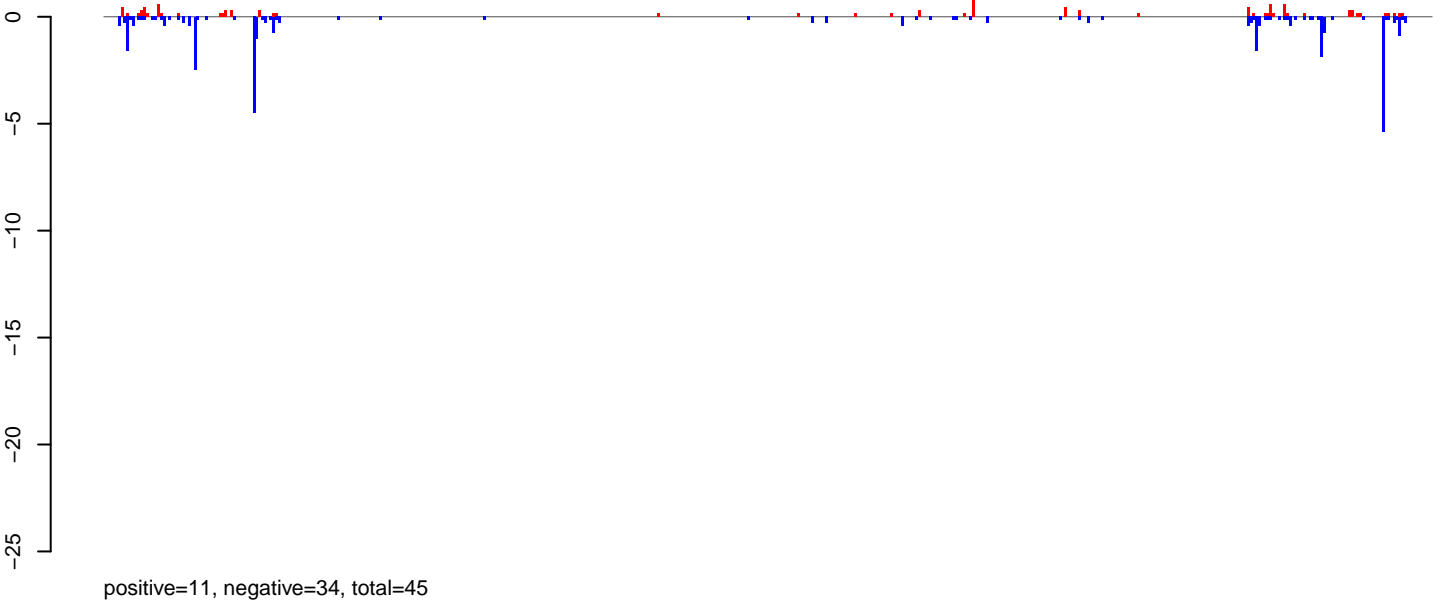

AeAeg_LVP_pMos3DBhspPBac.rep

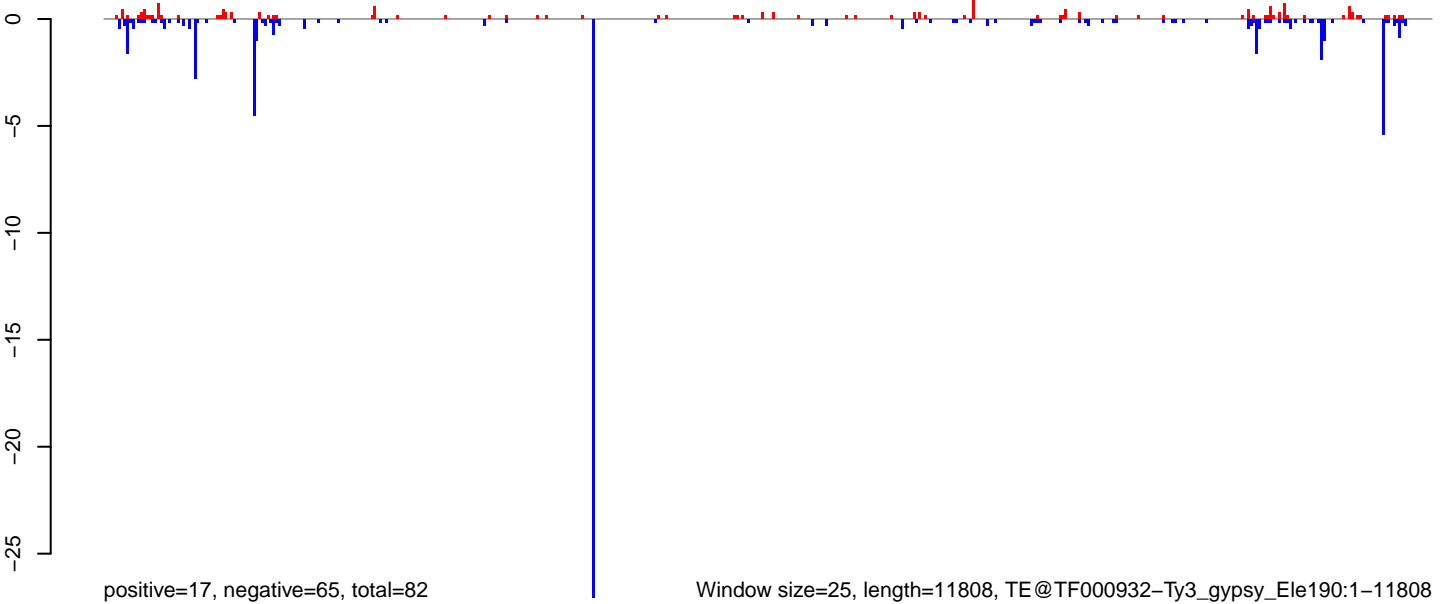

Window size=25, length=11808, TE@TF000932-Ty3_gypsy_Ele190:1-11808

AeAeg_LVP_pMos3DBhspPBac.18_23.rep

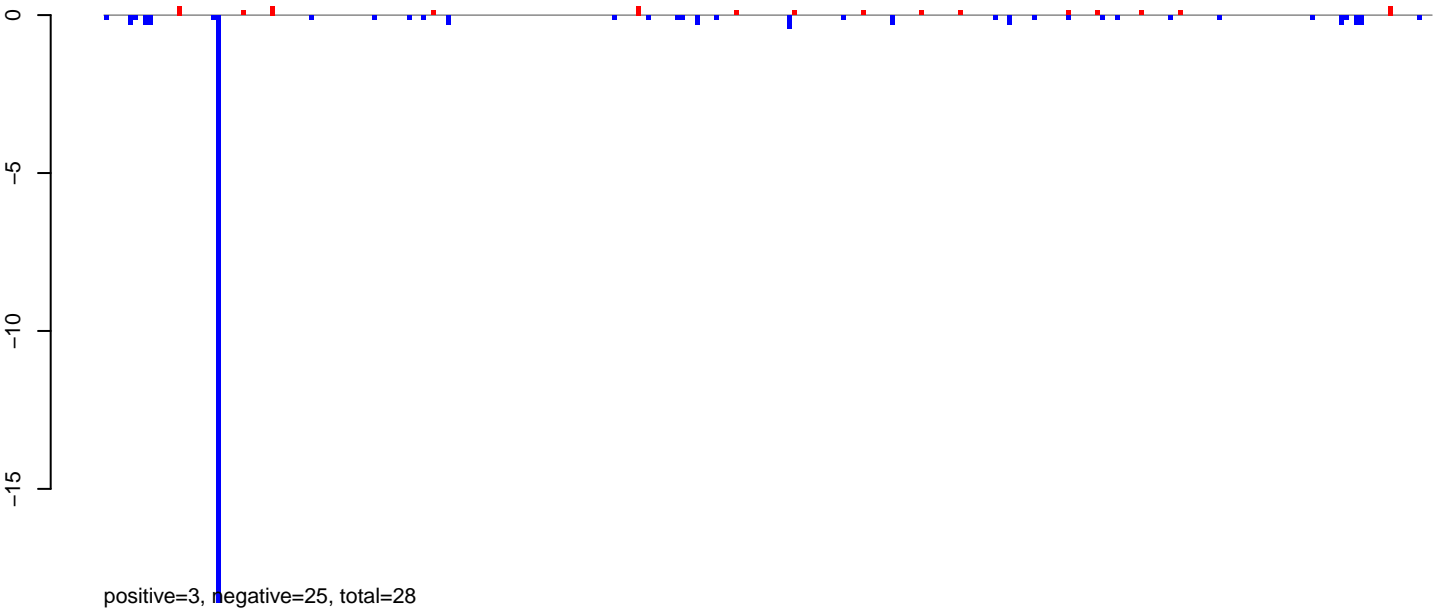

AeAeg_LVP_pMos3DBhspPBac.24_35.rep

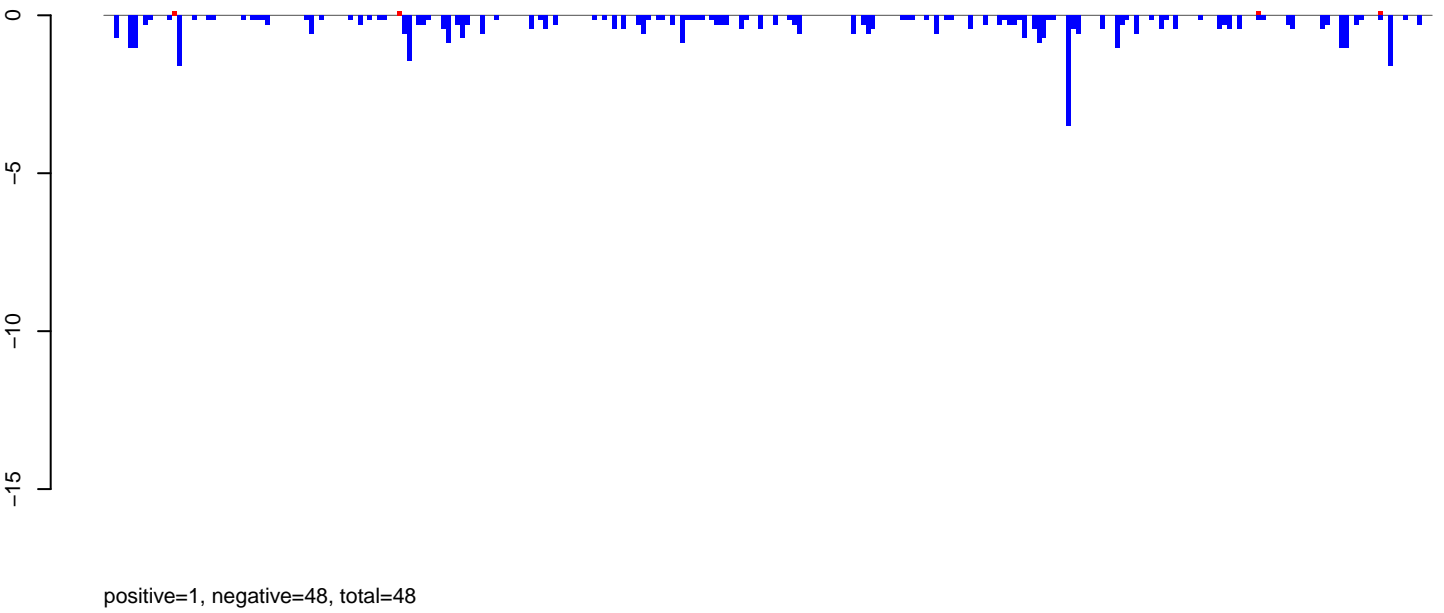

AeAeg_LVP_pMos3DBhspPBac.rep

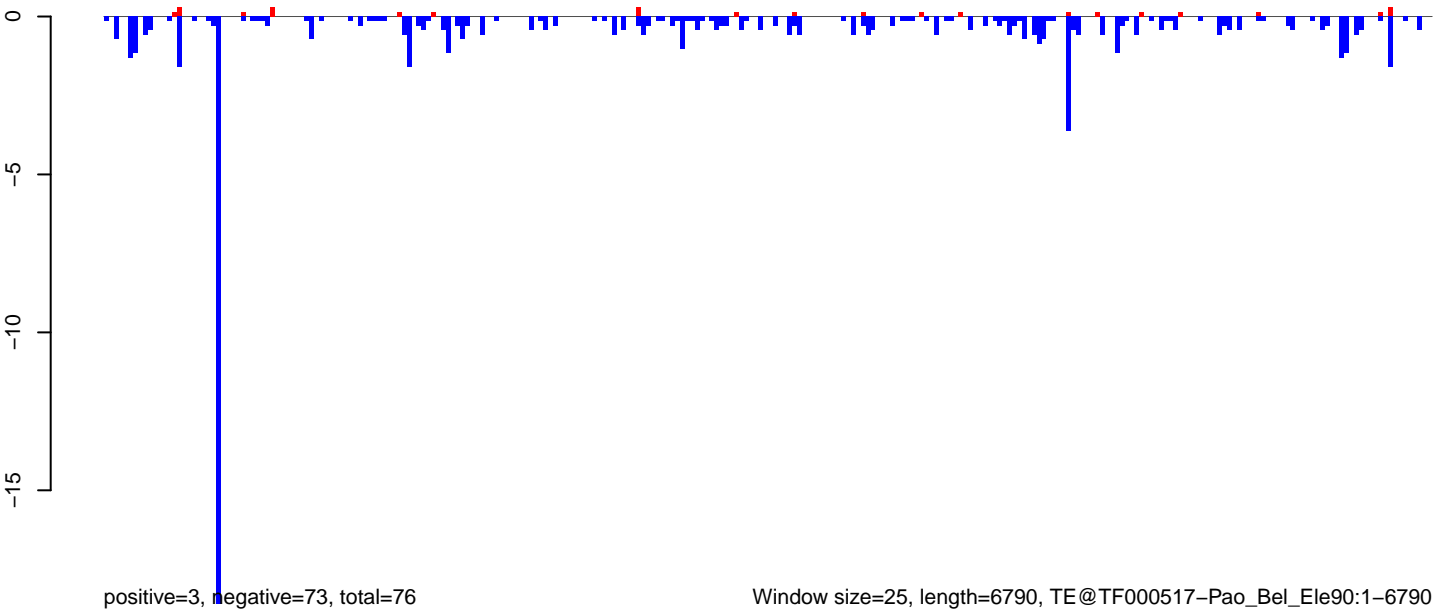

AeAeg_LVP_pMos3DBhspPBac.18_23.rep

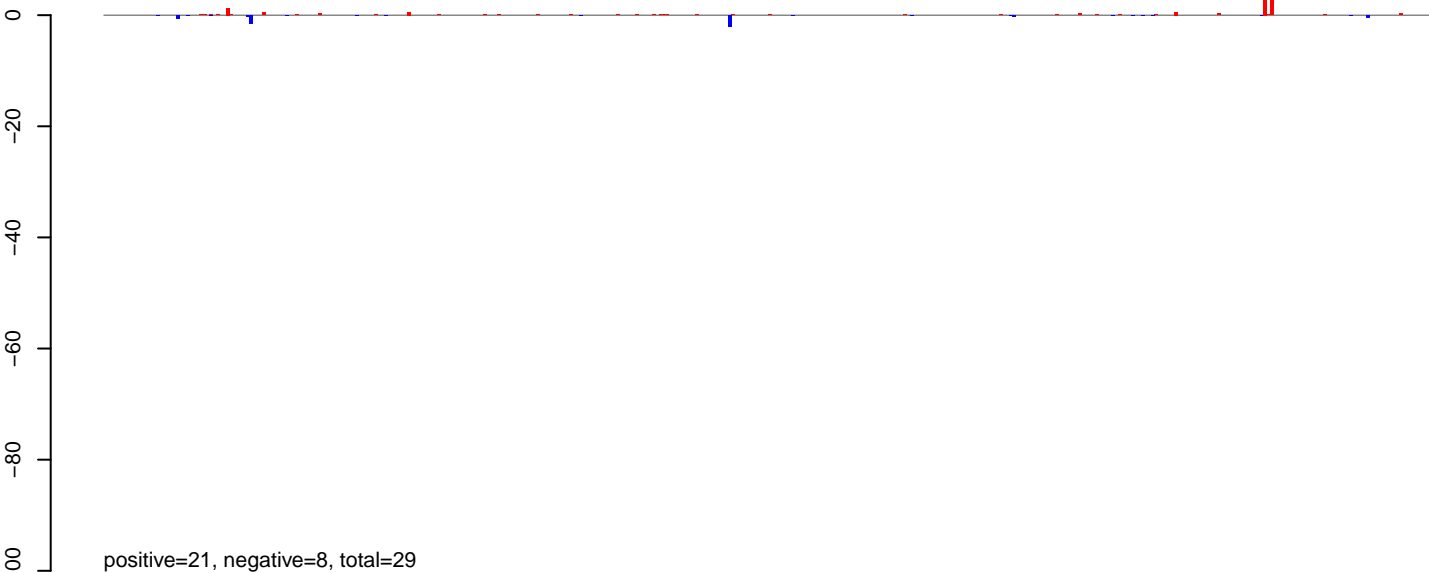

AeAeg_LVP_pMos3DBhspPBac.24_35.rep

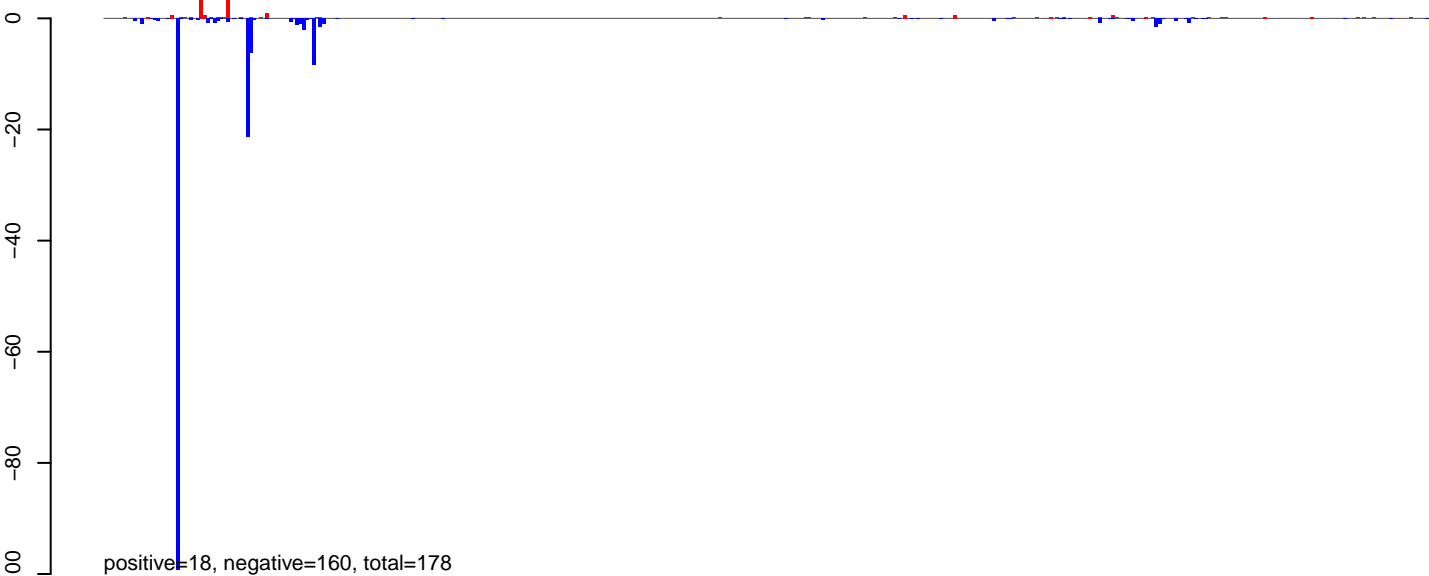

AeAeg_LVP_pMos3DBhspPBac.rep

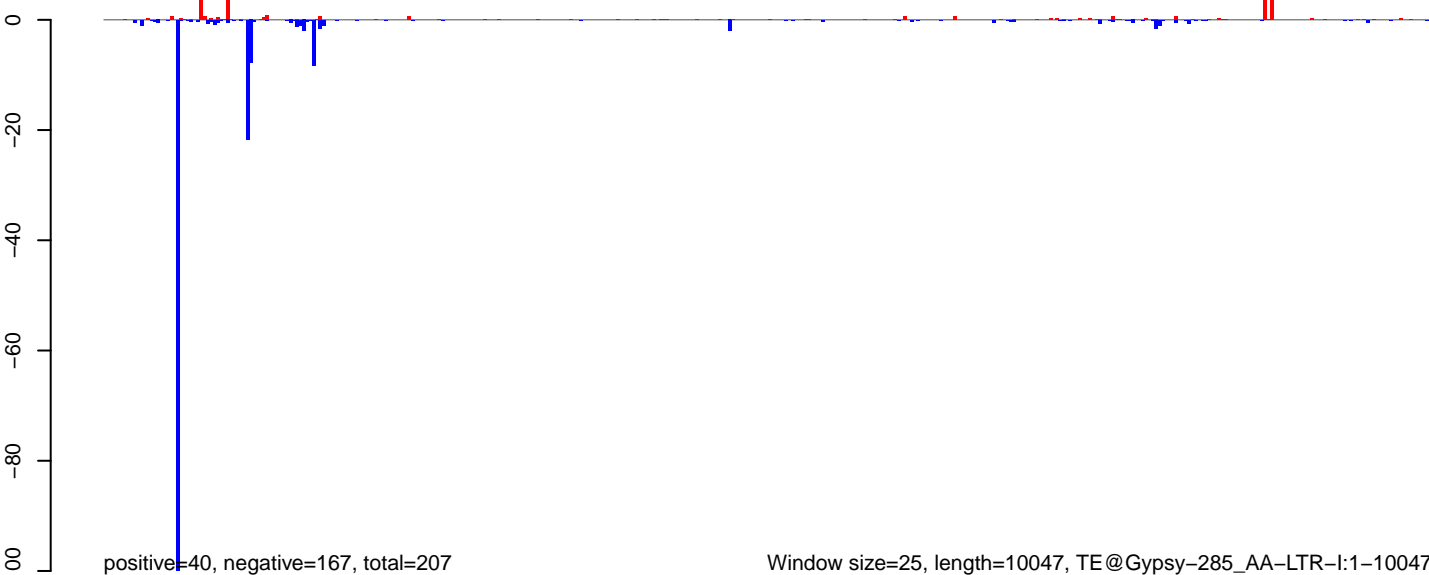

AeAeg_LVP_pMos3DBhspPBac.18_23.rep

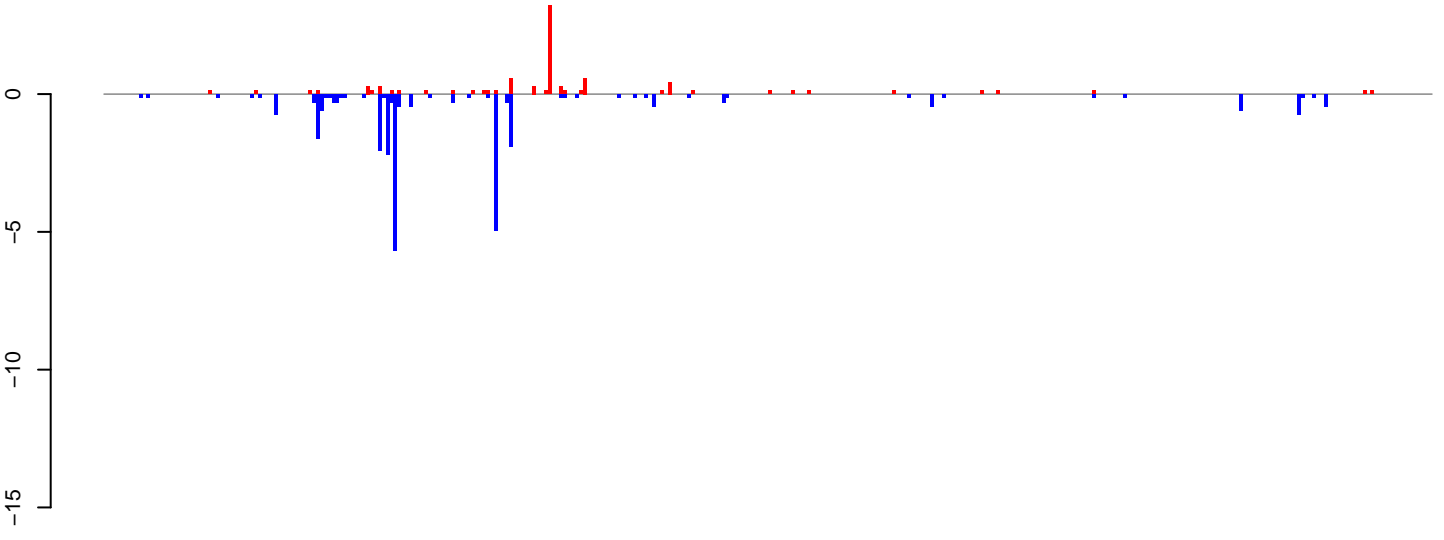

positive=10, negative=29, total=39

AeAeg_LVP_pMos3DBhspPBac.24_35.rep

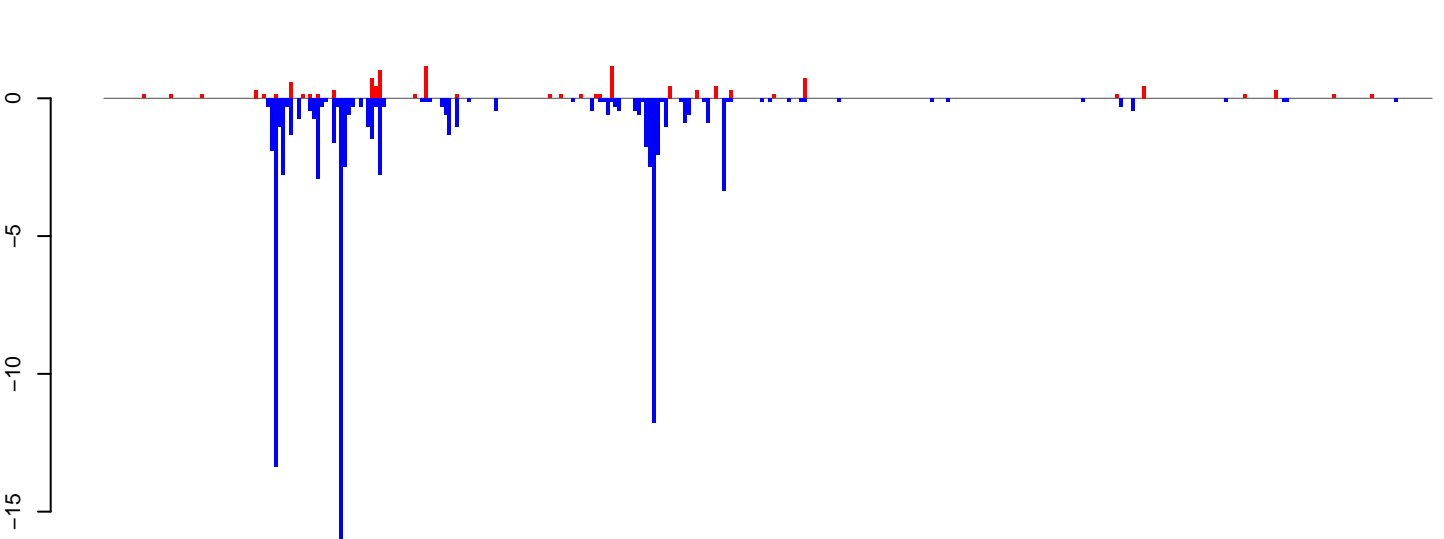

positive=11, negative=92, total=103

AeAeg_LVP_pMos3DBhspPBac.rep

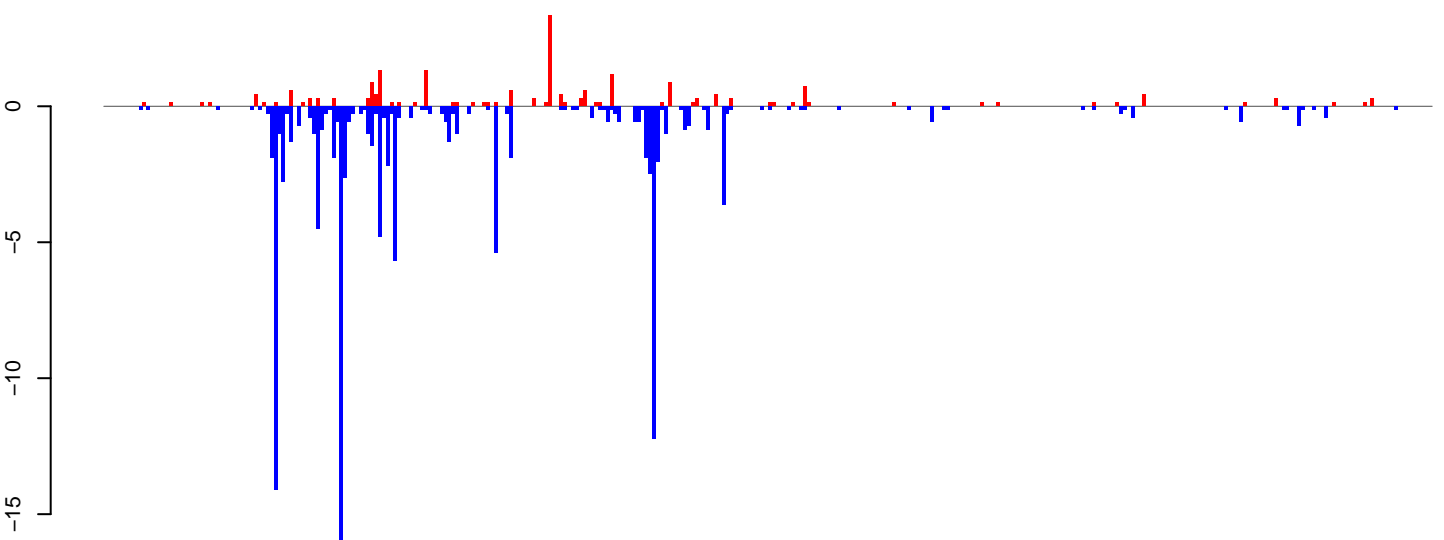

positive=21, negative=121, total=142

Window size=25, length=8600, TE@TF000748-Ty1_copia_Ele74:1-8600

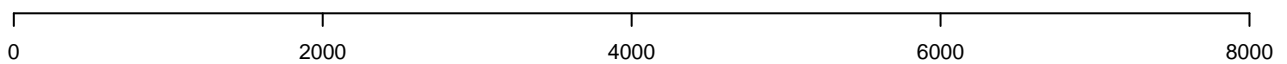

AeAeg_LVP_pMos3DBhspPBac.18_23.rep

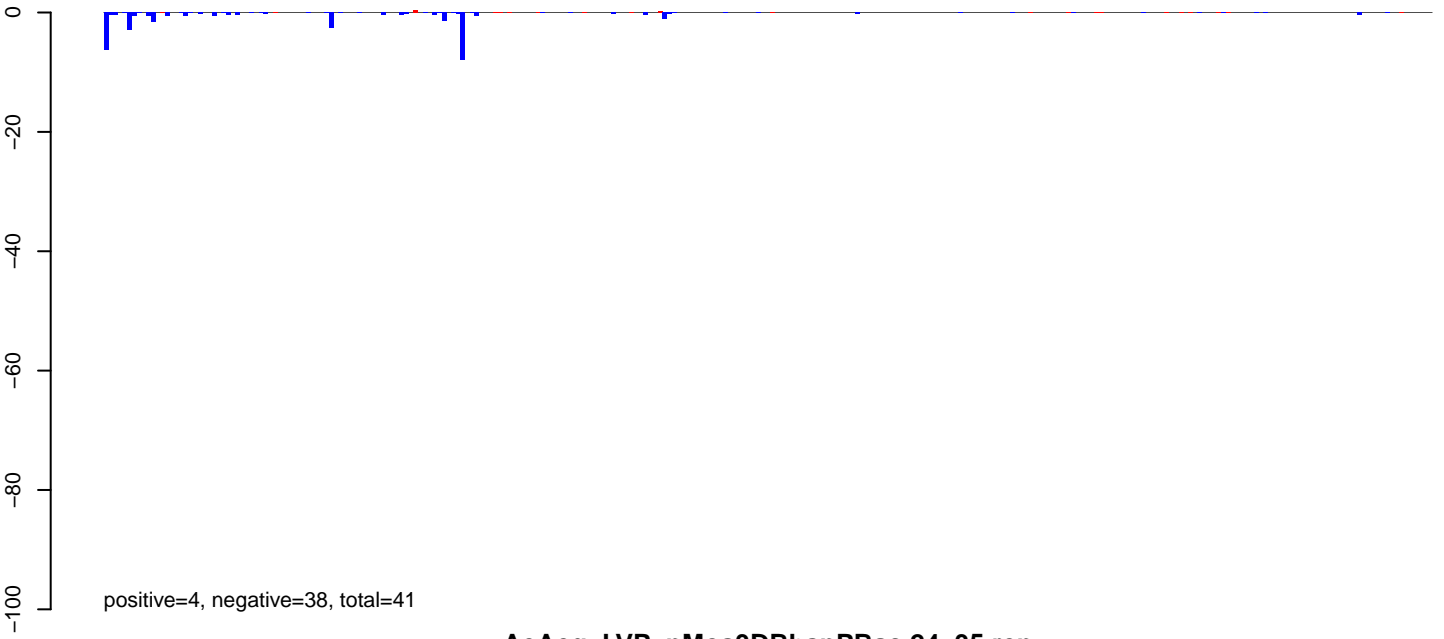

AeAeg_LVP_pMos3DBhspPBac.24_35.rep

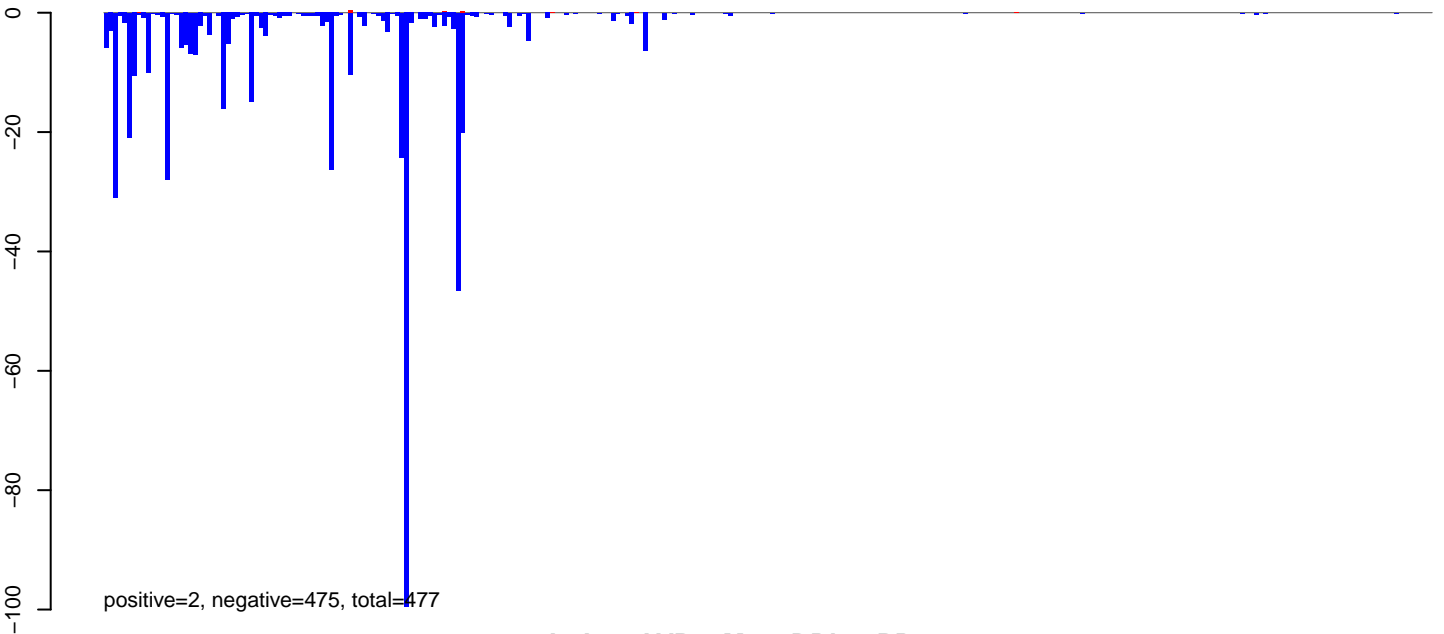

AeAeg_LVP_pMos3DBhspPBac.rep

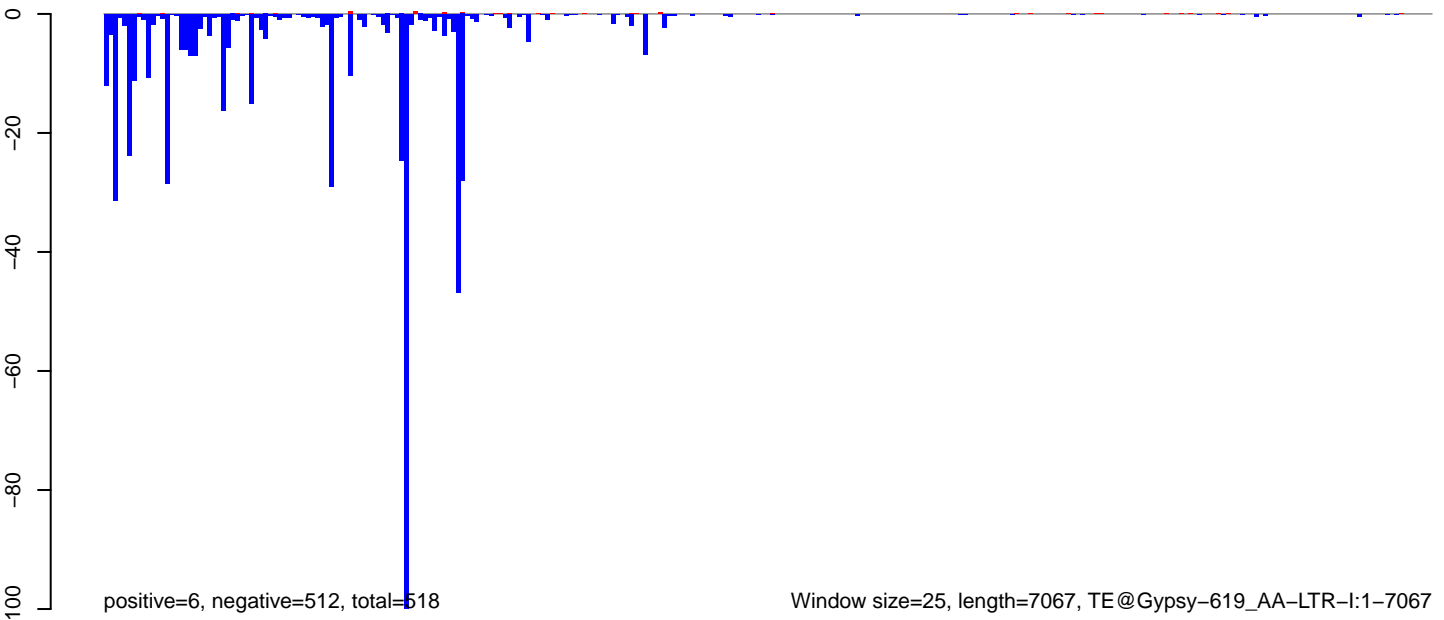

AeAeg_LVP_pMos3DBhspPBac.18_23.rep

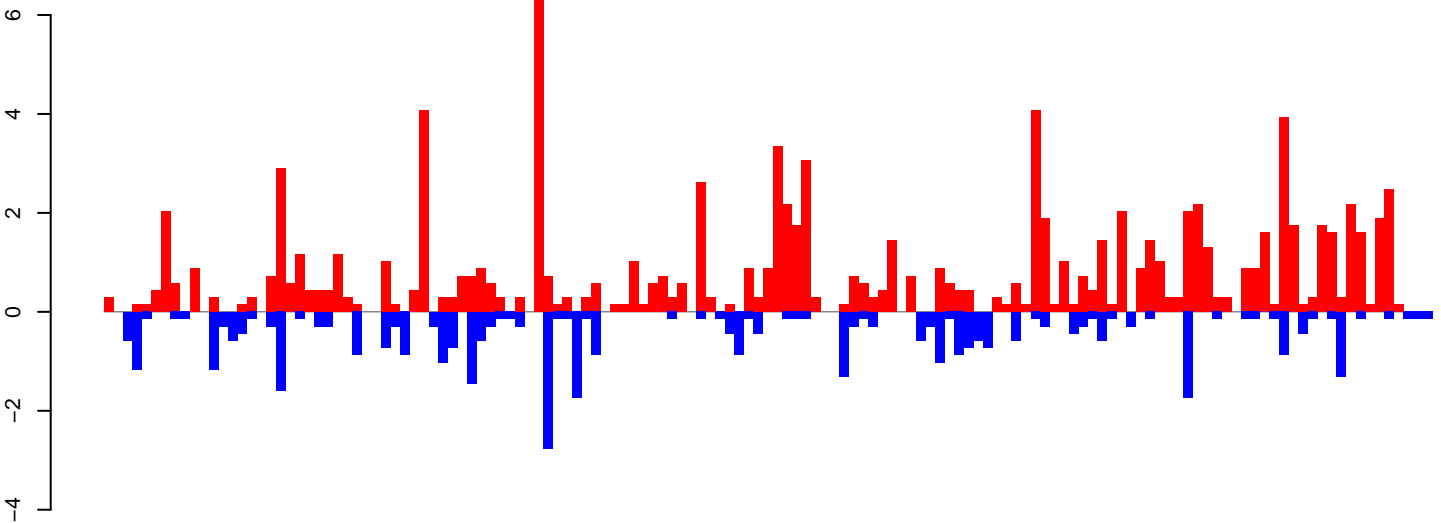

positive=103, negative=40, total=143

AeAeg_LVP_pMos3DBhspPBac.24_35.rep

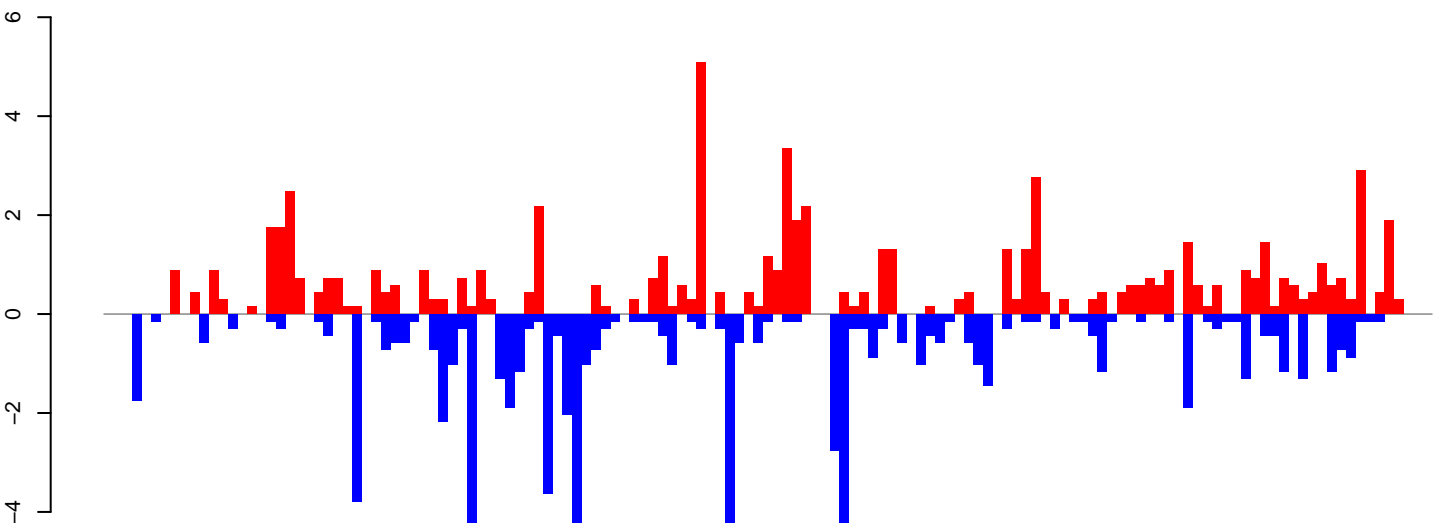

positive=71, negative=74, total=145

AeAeg_LVP_pMos3DBhspPBac.rep

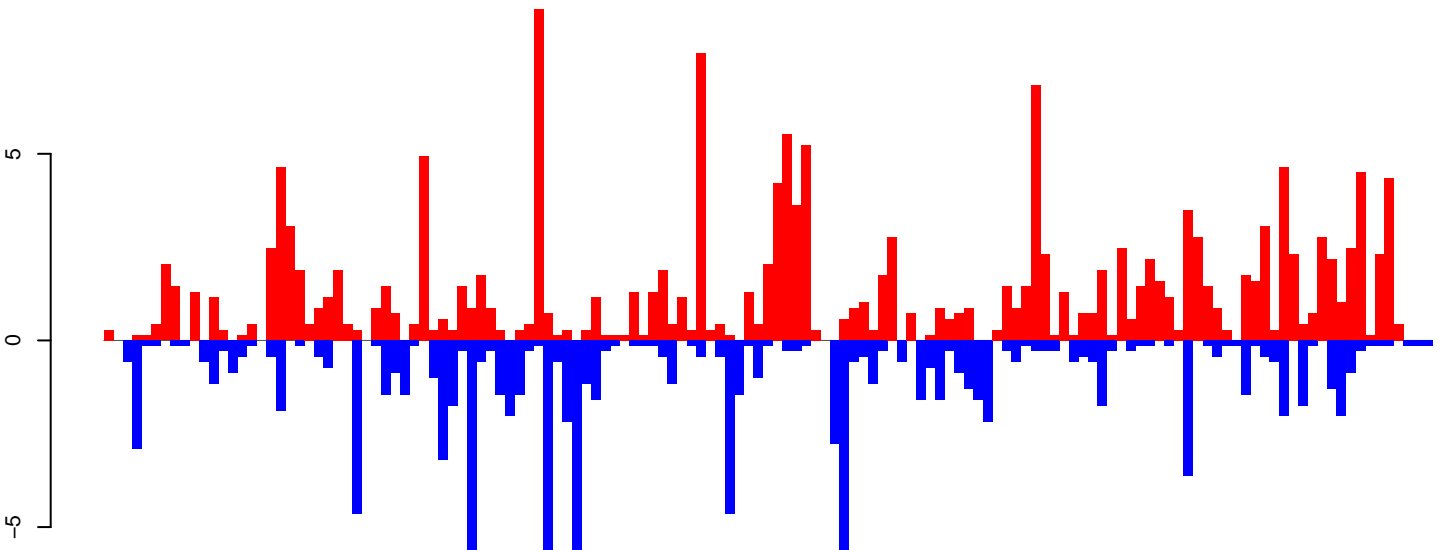

positive=173, negative=114, total=287

Window size=25, length=3464, TE@JAM1:1-3464

AeAeg_LVP_pMos3DBhspPBac.18_23.rep

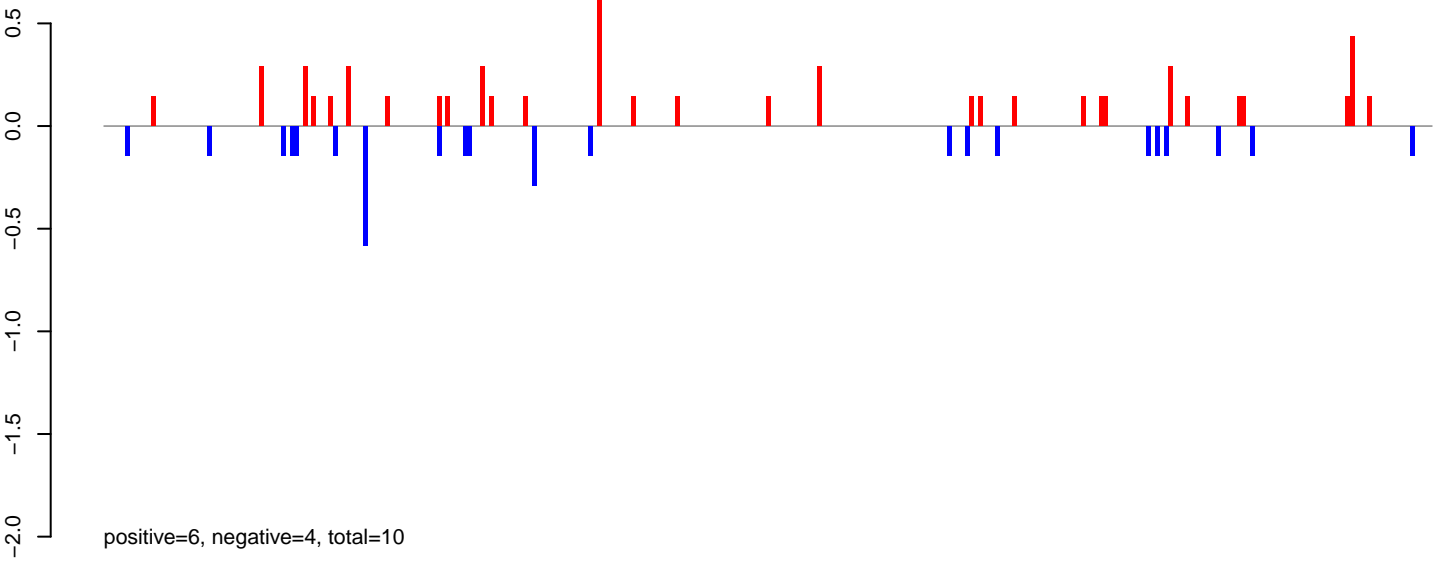

AeAeg_LVP_pMos3DBhspPBac.24_35.rep

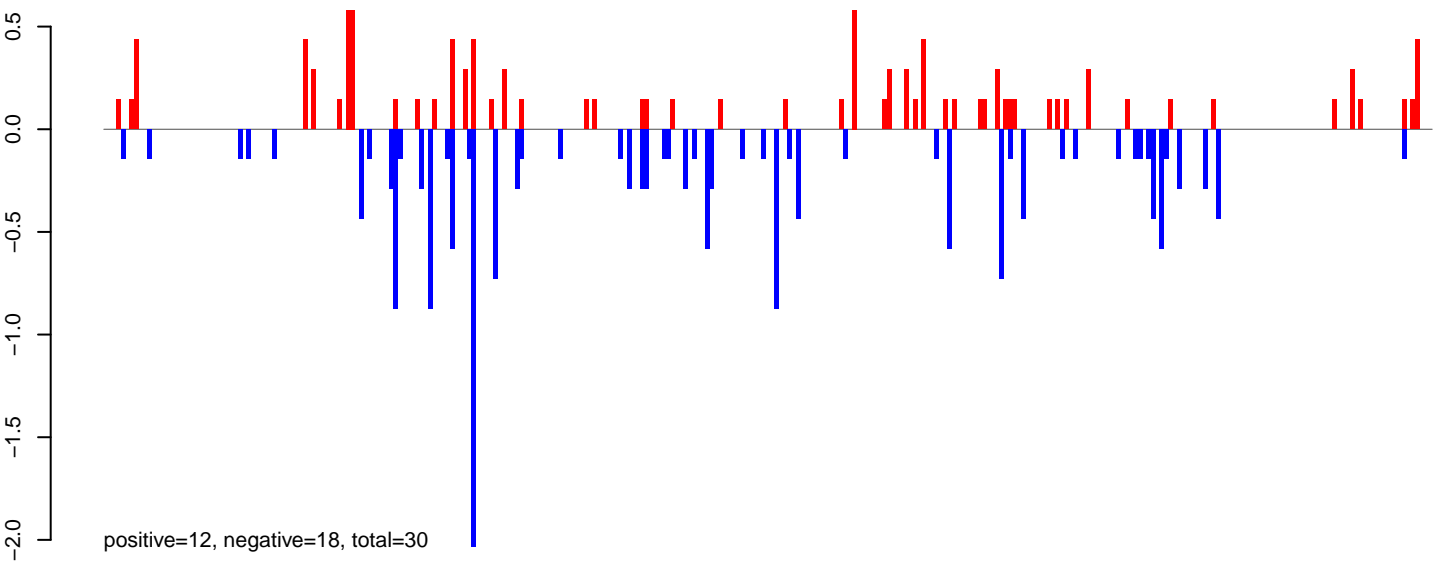

AeAeg_LVP_pMos3DBhspPBac.rep

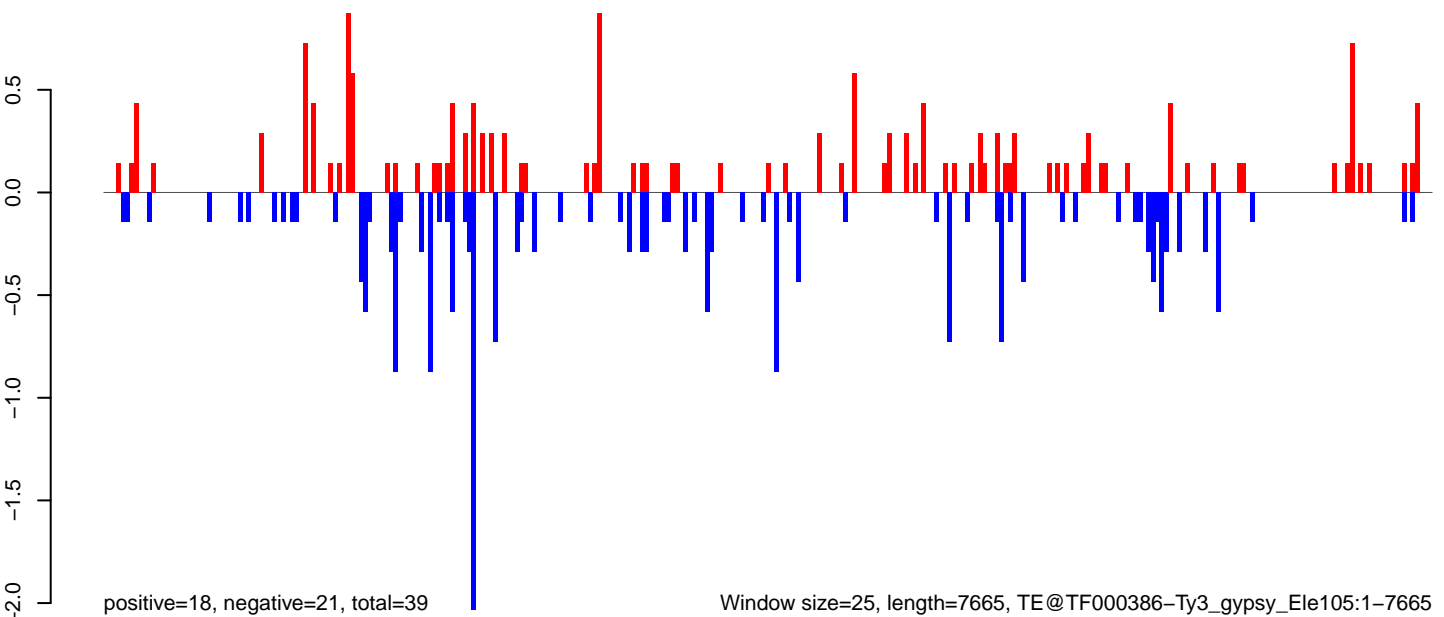

0 2000 4000 6000 8000

AeAeg_LVP_pMos3DBhspPBac.18_23.rep

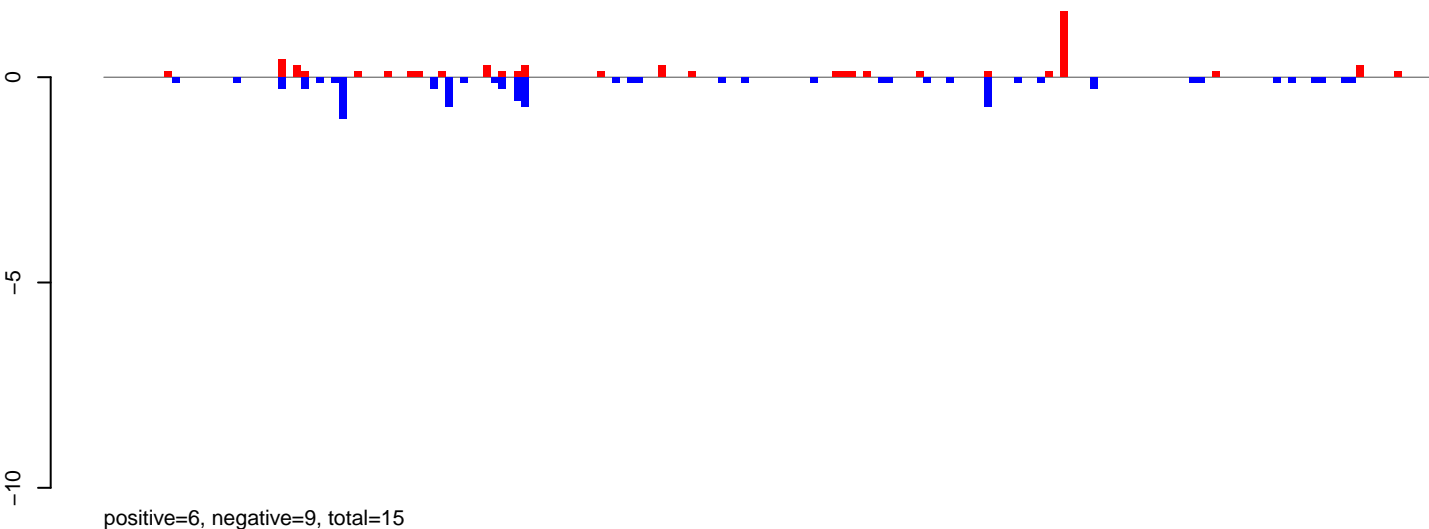

AeAeg_LVP_pMos3DBhspPBac.24_35.rep

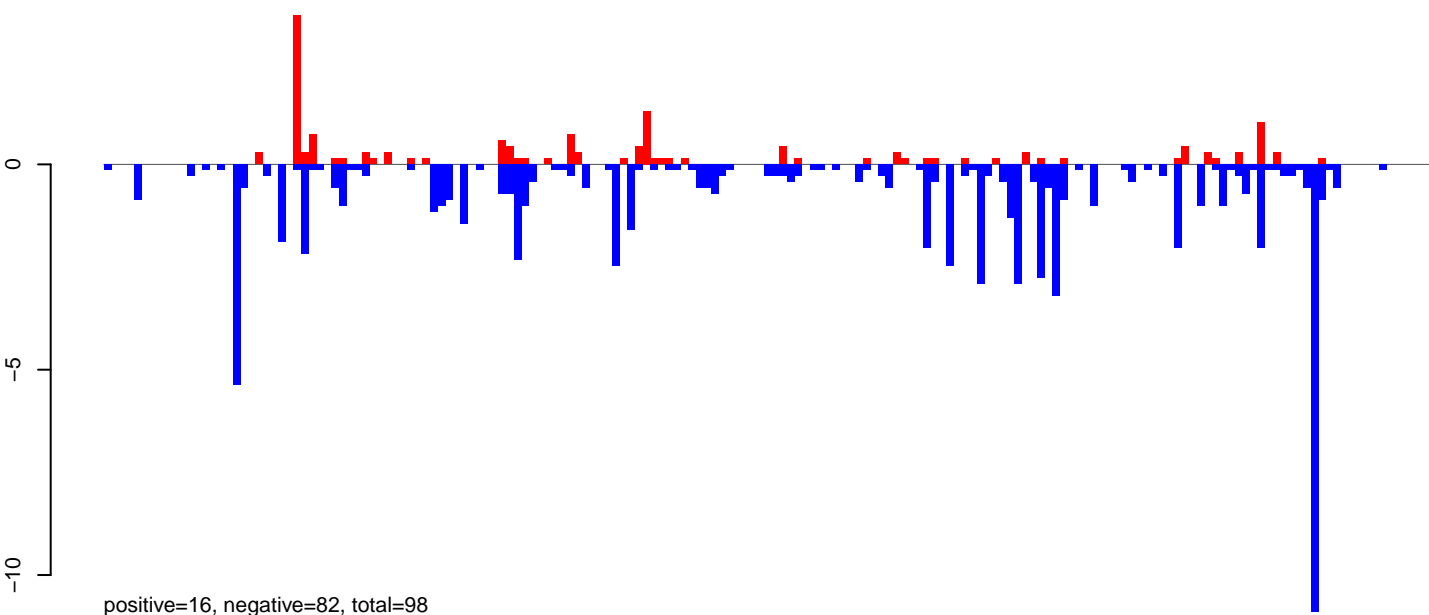

AeAeg_LVP_pMos3DBhspPBac.rep

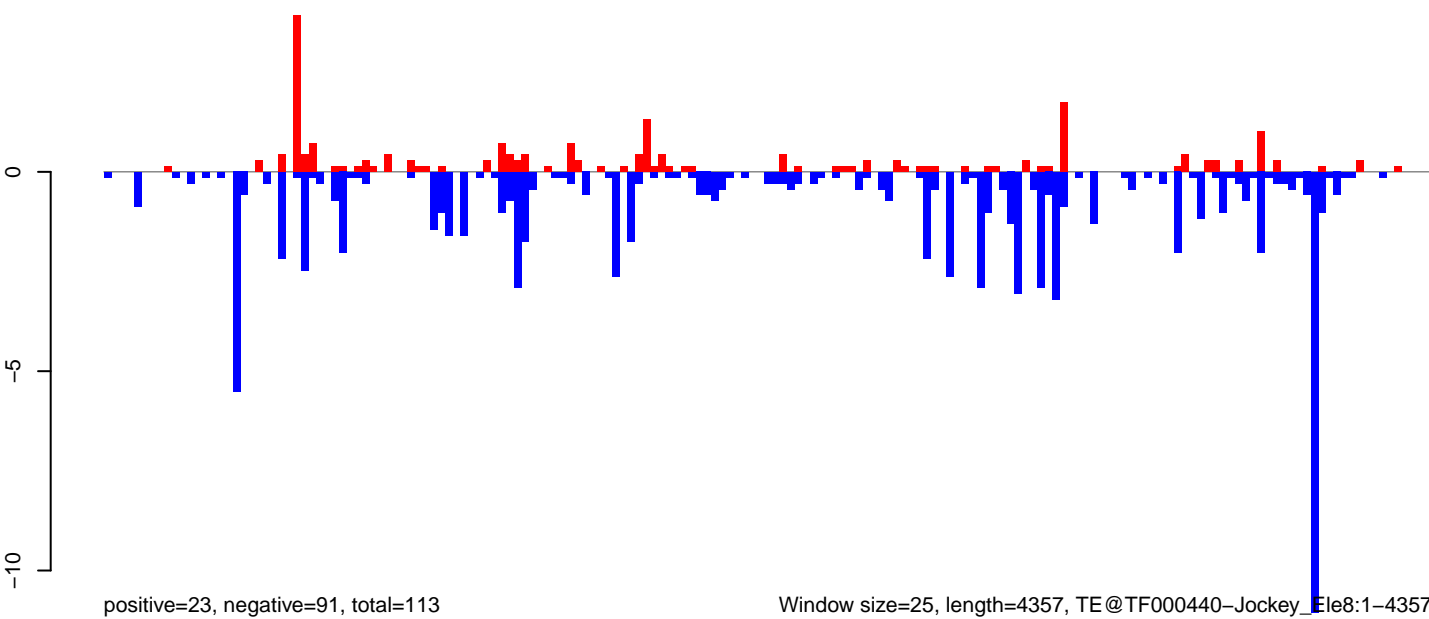

Window size=25, length=4357, TE@TF000440-Jockey_Ele8:1-4357

0 1000 2000 3000 4000

AeAeg_LVP_pMos3DBhspPBac.18_23.rep

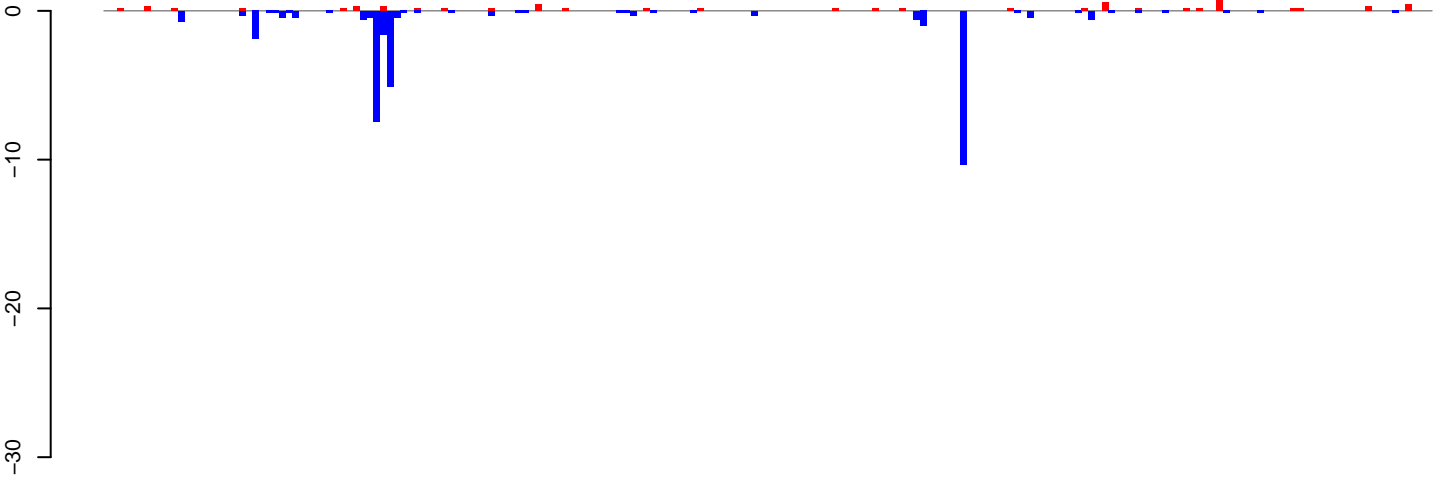

positive=7, negative=36, total=43

AeAeg_LVP_pMos3DBhspPBac.24_35.rep

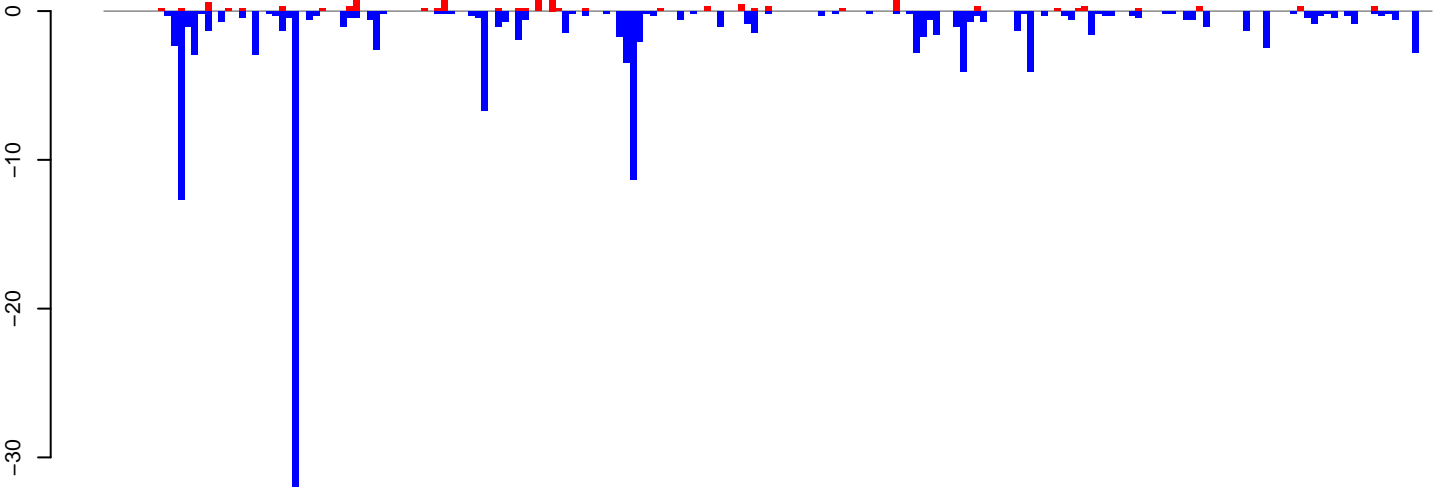

positive=12, negative=147, total=159

AeAeg_LVP_pMos3DBhspPBac.rep

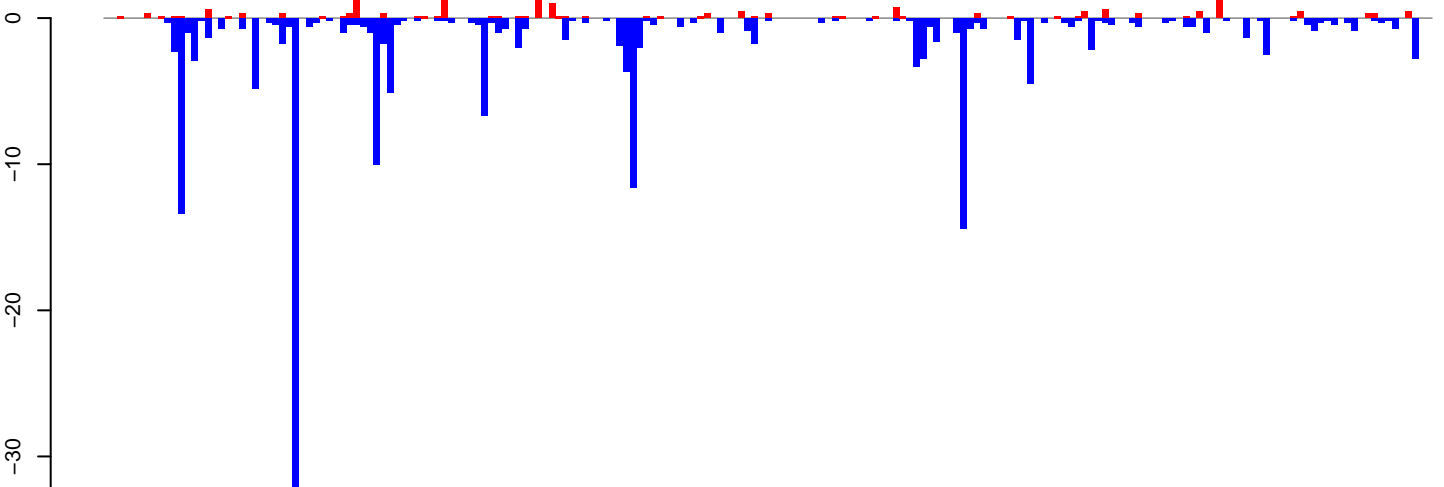

positive=19, negative=183, total=202

Window size=25, length=4906, TE@TF000038-CR1_Ele9:1-4906

0 1000 2000 3000 4000 5000

AeAeg_LVP_pMos3DBhspPBac.18_23.rep

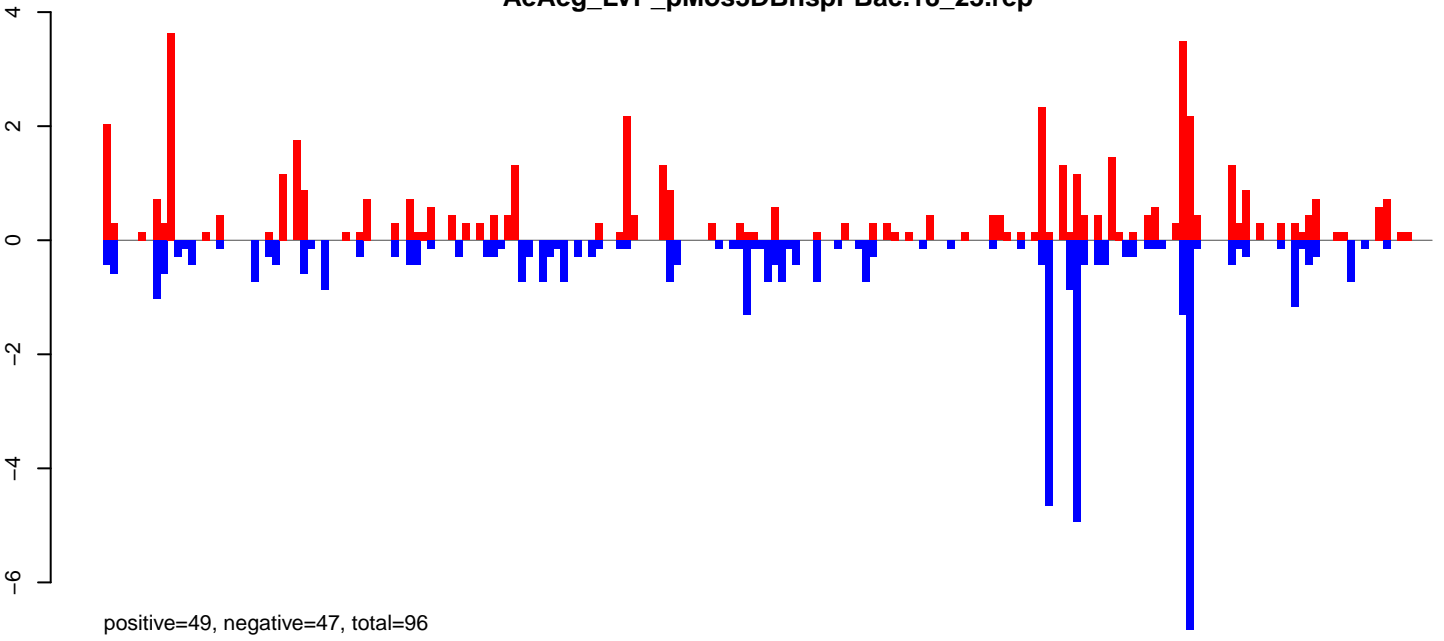

AeAeg_LVP_pMos3DBhspPBac.24_35.rep

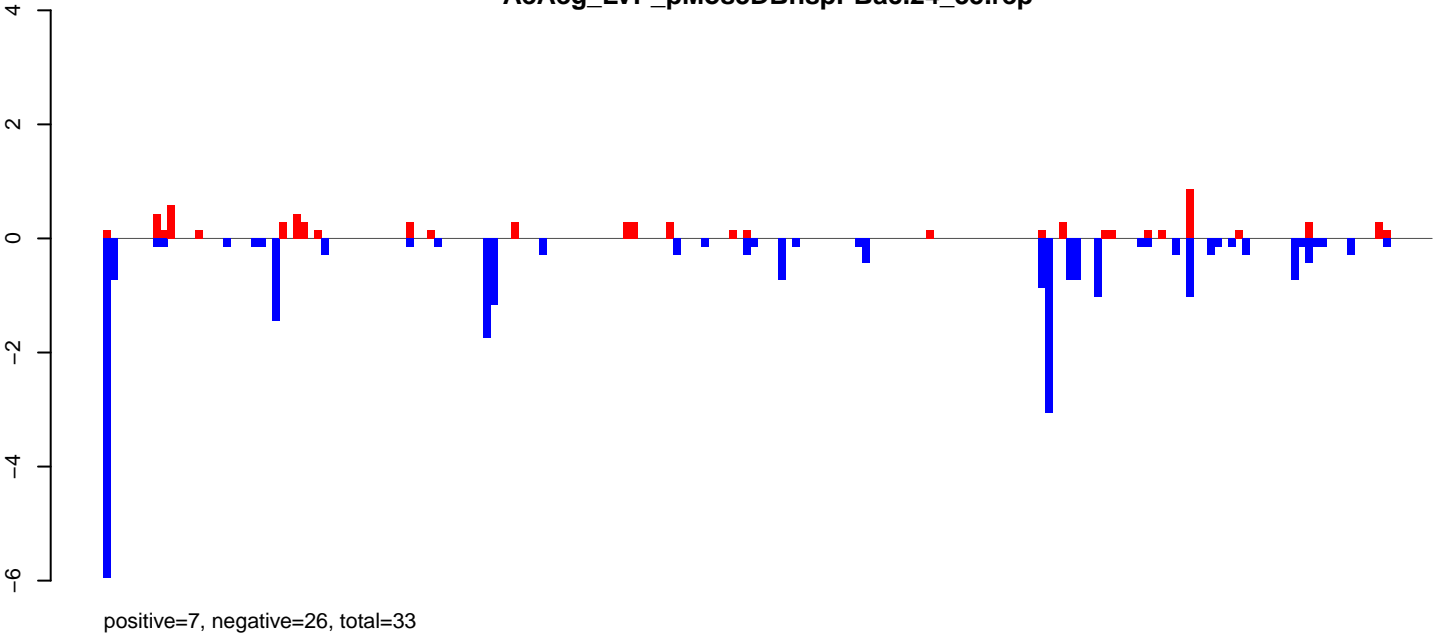

AeAeg_LVP_pMos3DBhspPBac.rep

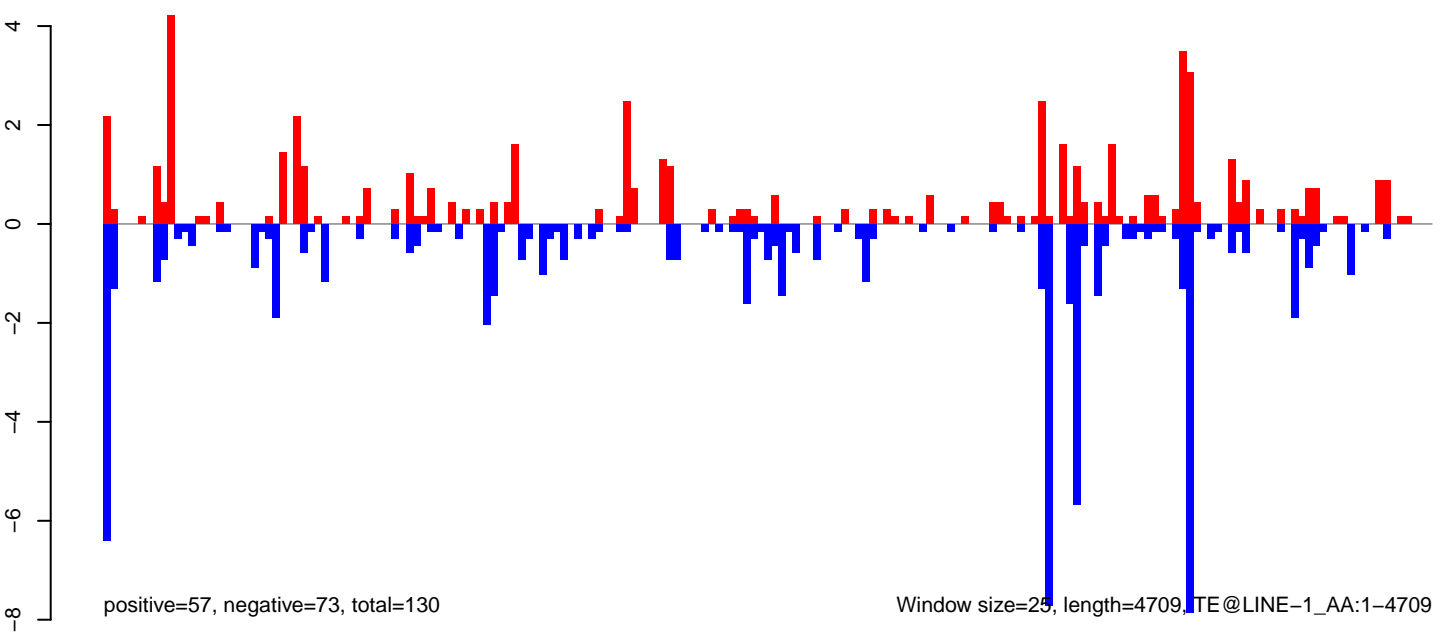

AeAeg_LVP_pMos3DBhspPBac.18_23.rep

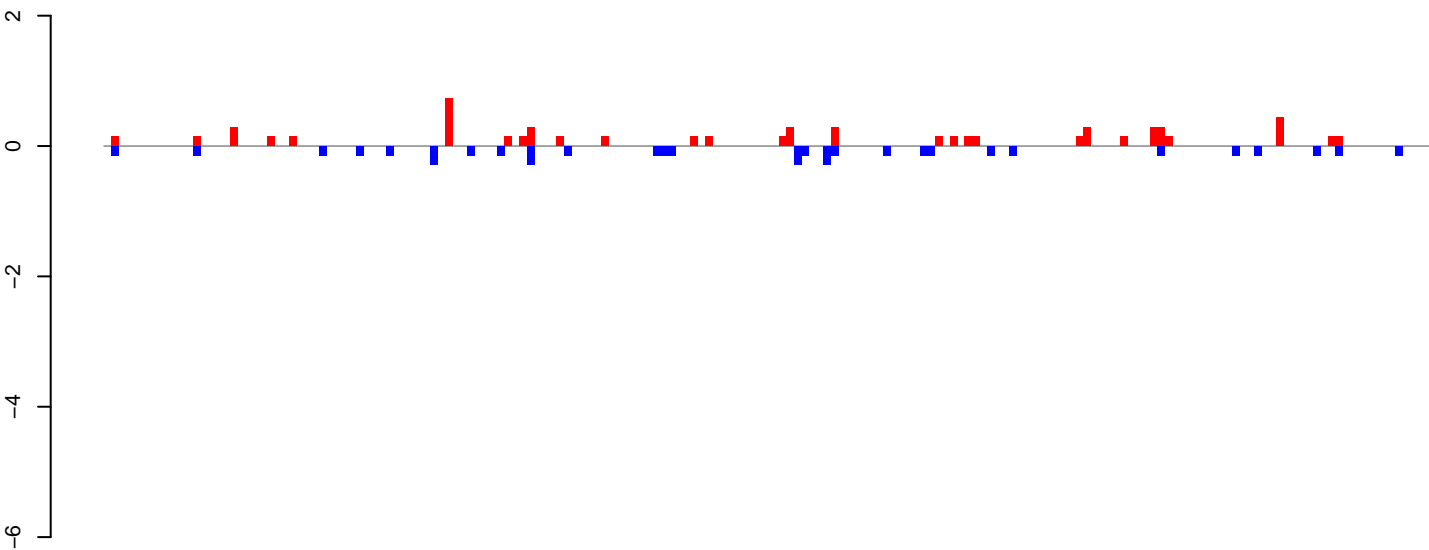

positive=6, negative=5, total=11

AeAeg_LVP_pMos3DBhspPBac.24_35.rep

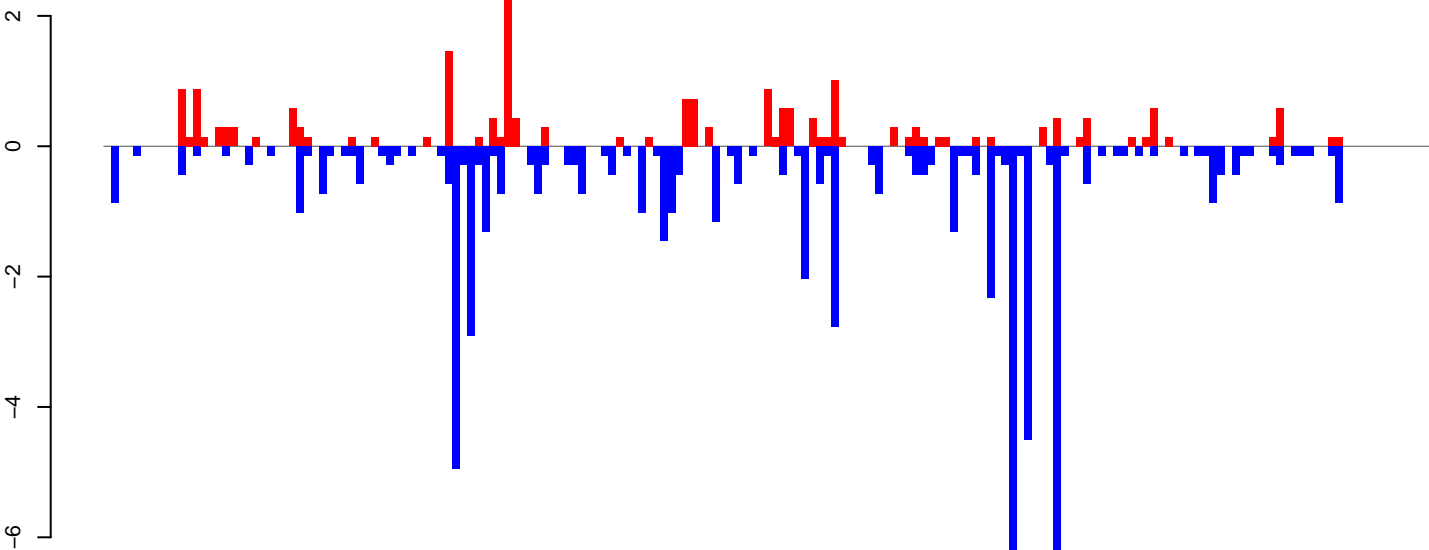

positive=21, negative=64, total=85

AeAeg_LVP_pMos3DBhspPBac.rep

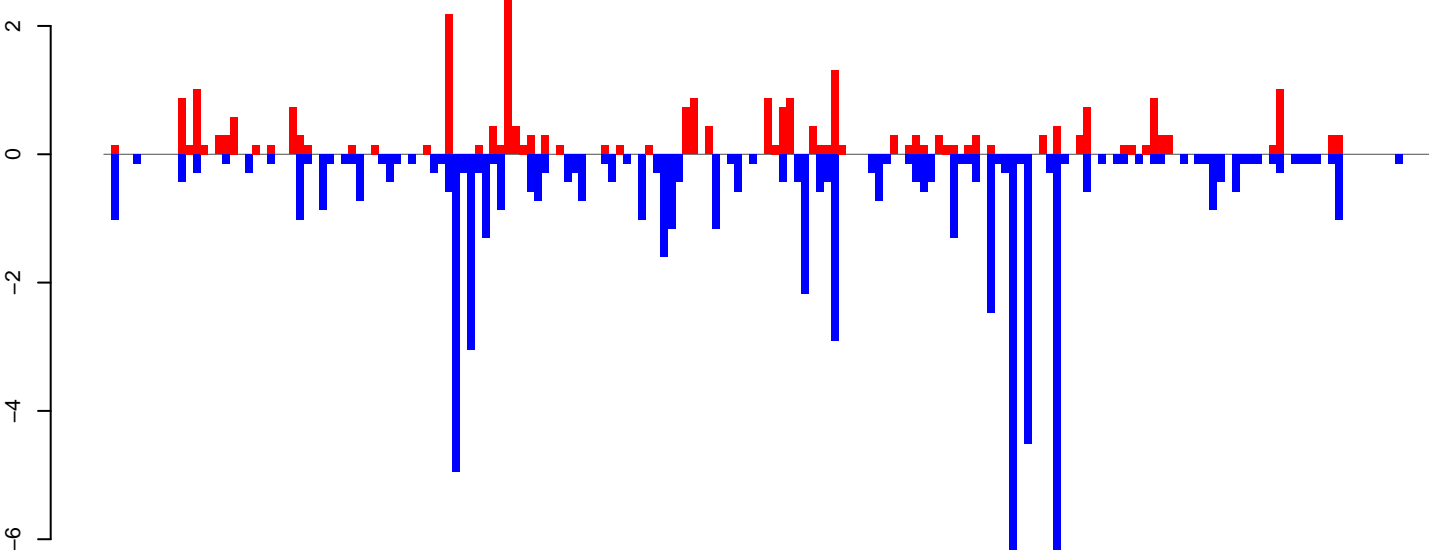

positive=27, negative=68, total=95

Window size=25, length=4465, TE@L1_Ele3:1-4465

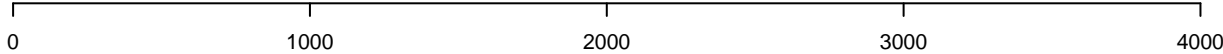

AeAeg_LVP_pMos3DBhspPBac.18_23.rep

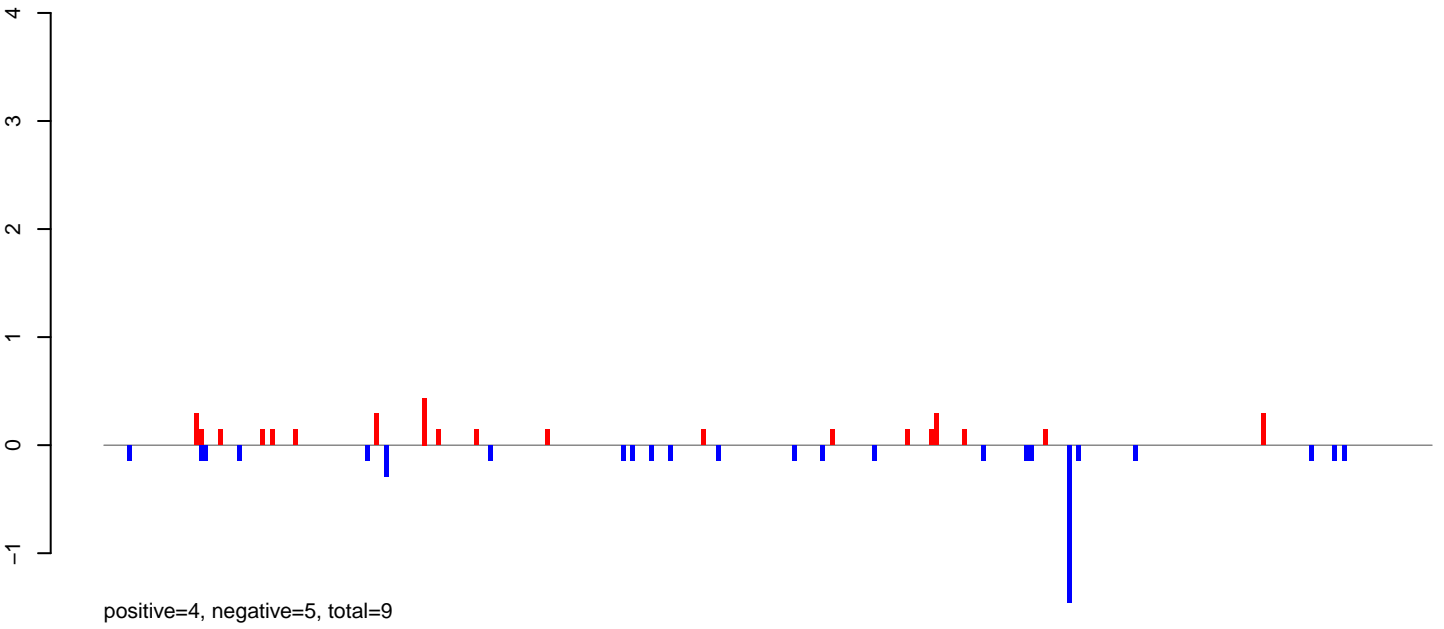

AeAeg_LVP_pMos3DBhspPBac.24_35.rep

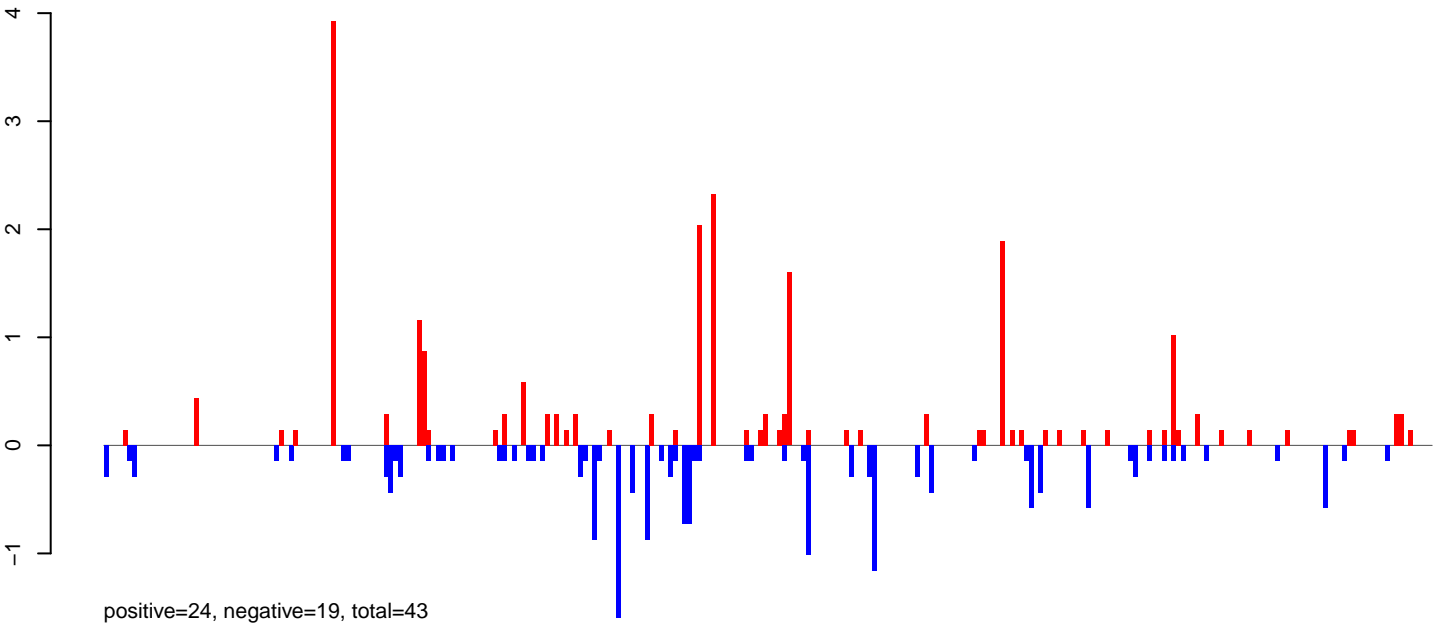

AeAeg_LVP_pMos3DBhspPBac.rep

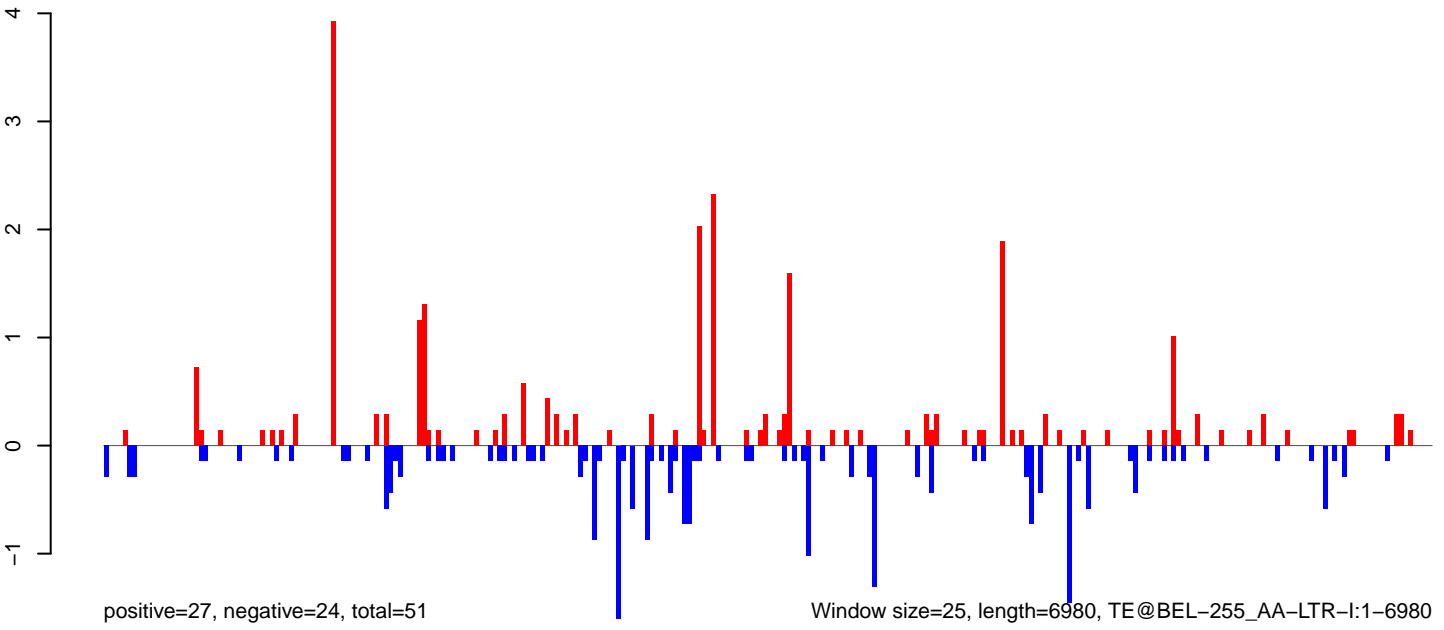

Window size=25, length=6980, TE@BEL-255_AA-LTR-I:1-6980

AeAeg_LVP_pMos3DBhspPBac.18_23.rep

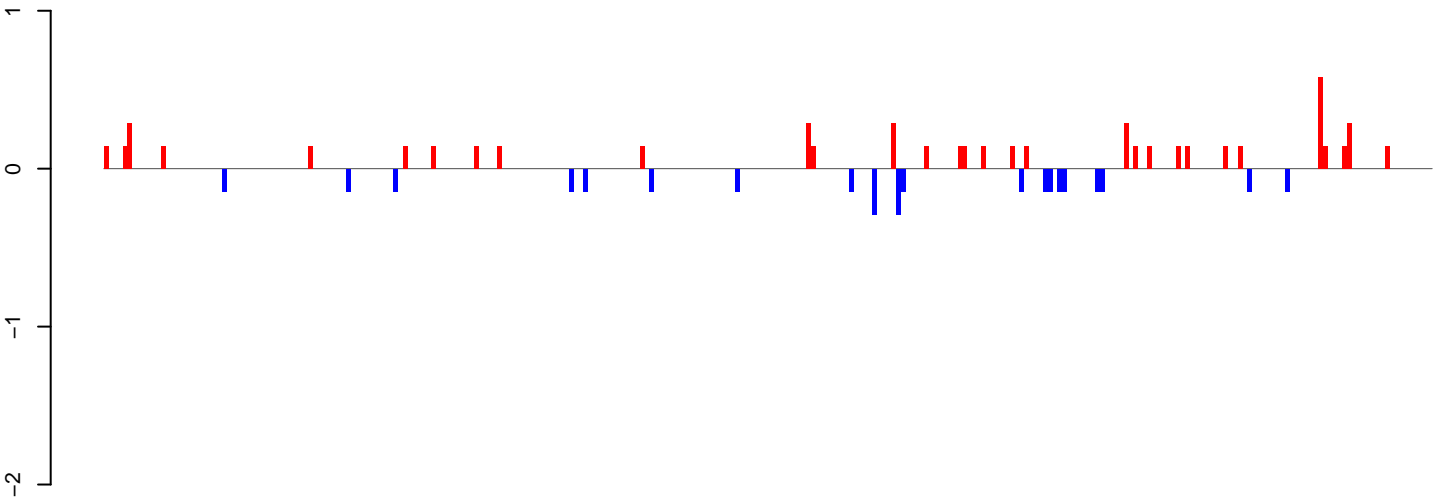

positive=6, negative=3, total=9

AeAeg_LVP_pMos3DBhspPBac.24_35.rep

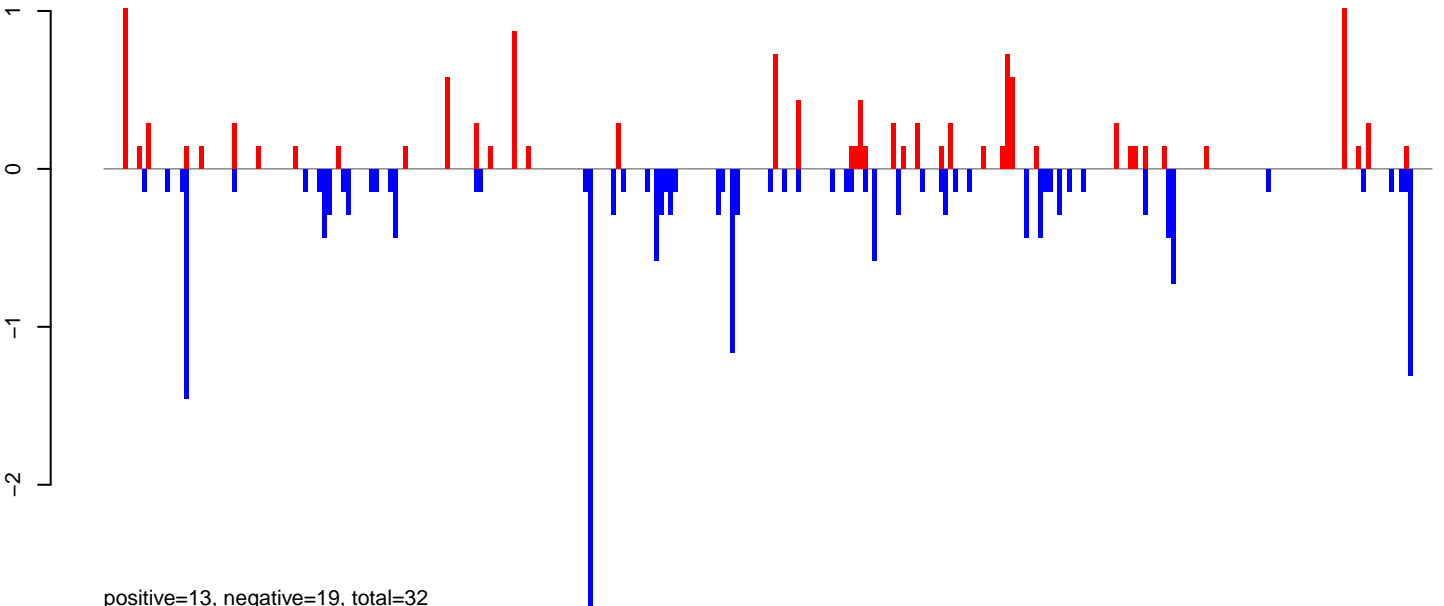

positive=13, negative=19, total=32

AeAeg_LVP_pMos3DBhspPBac.rep

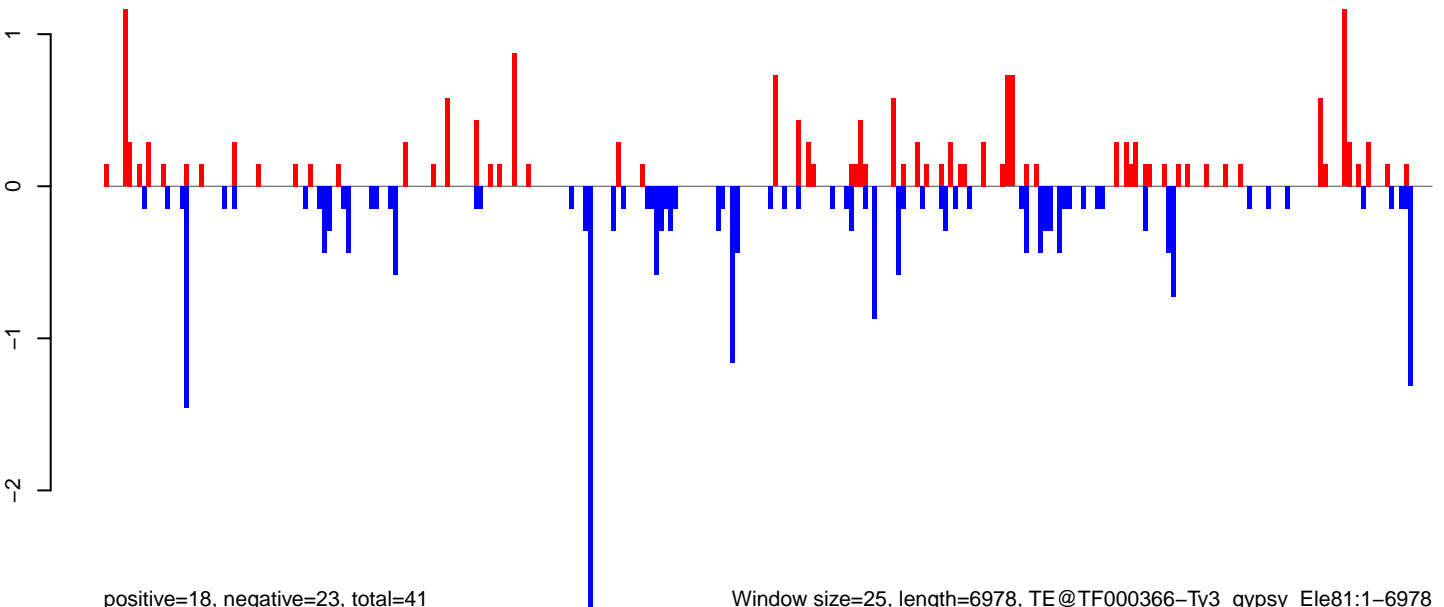

positive=18, negative=23, total=41

Window size=25, length=6978, TE@TF000366-Ty3_gypsy_Ele81:1-6978

0 1000 2000 3000 4000 5000 6000 7000

AeAeg_LVP_pMos3DBhspPBac.18_23.rep

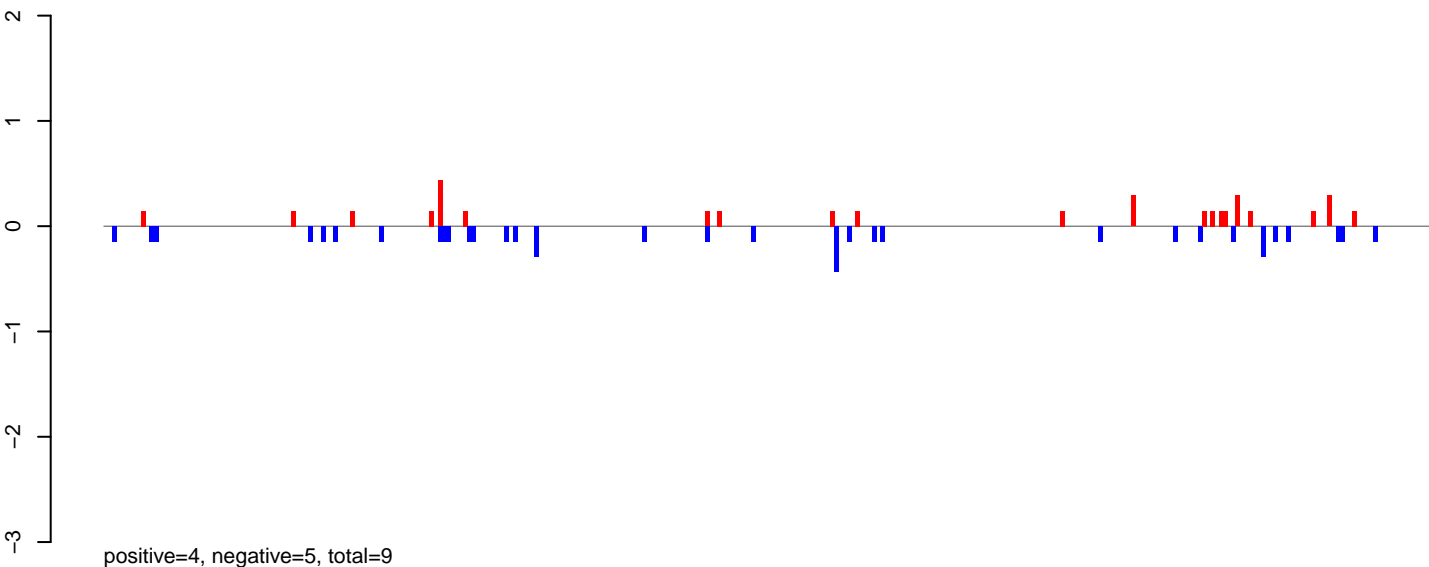

AeAeg_LVP_pMos3DBhspPBac.24_35.rep

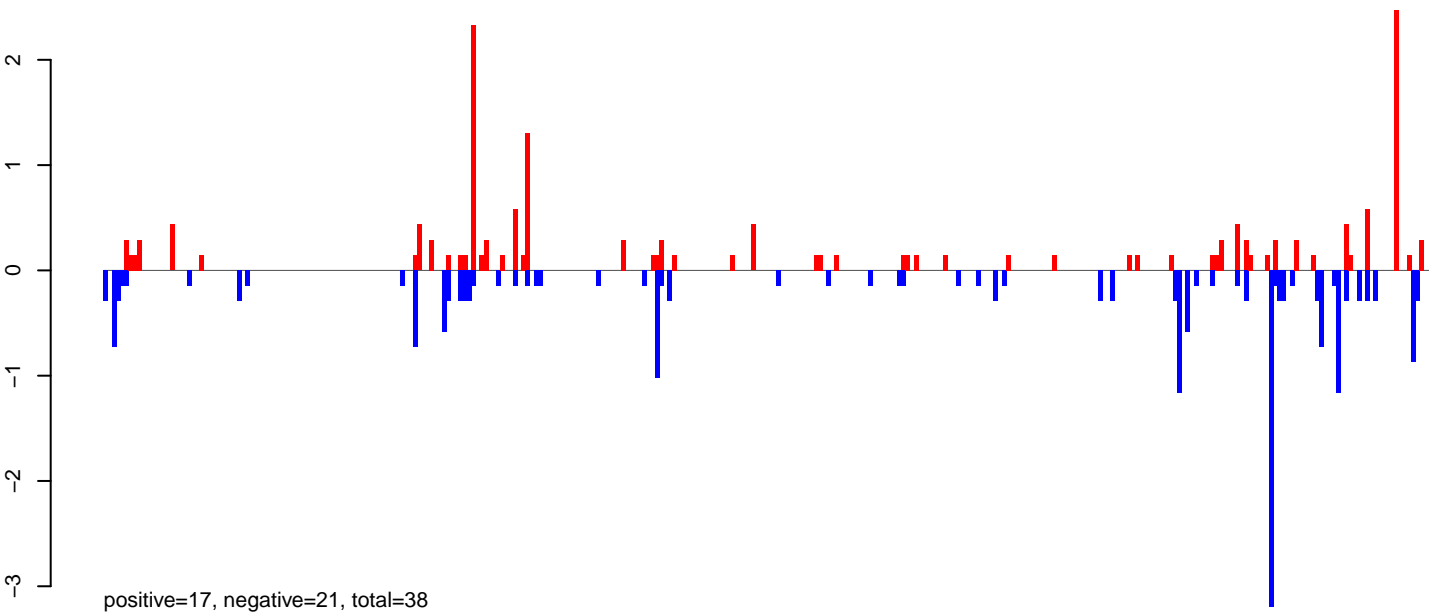

AeAeg_LVP_pMos3DBhspPBac.rep

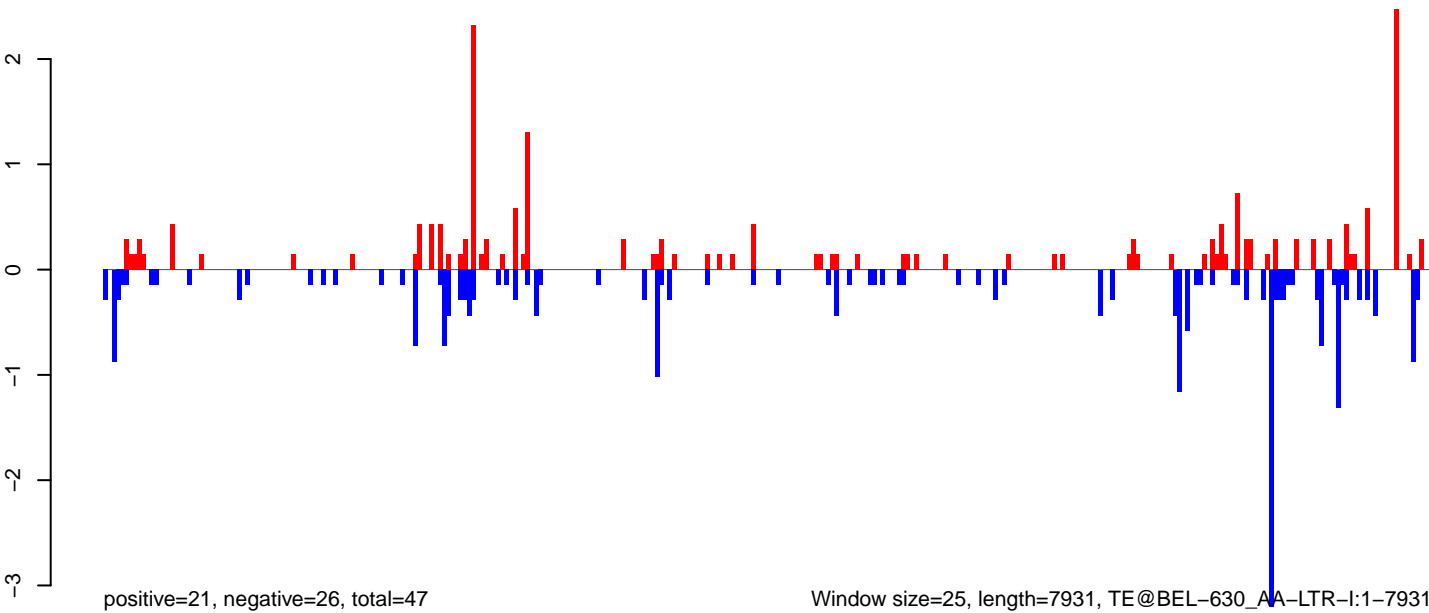

AeAeg_LVP_pMos3DBhspPBac.18_23.rep

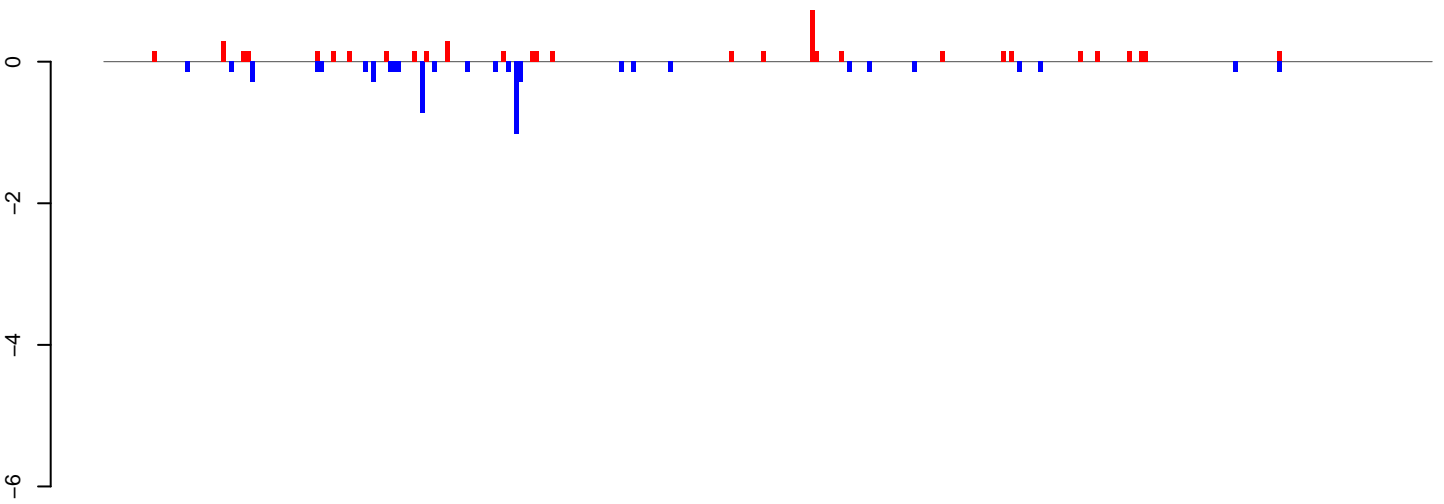

positive=5, negative=6, total=11

AeAeg_LVP_pMos3DBhspPBac.24_35.rep

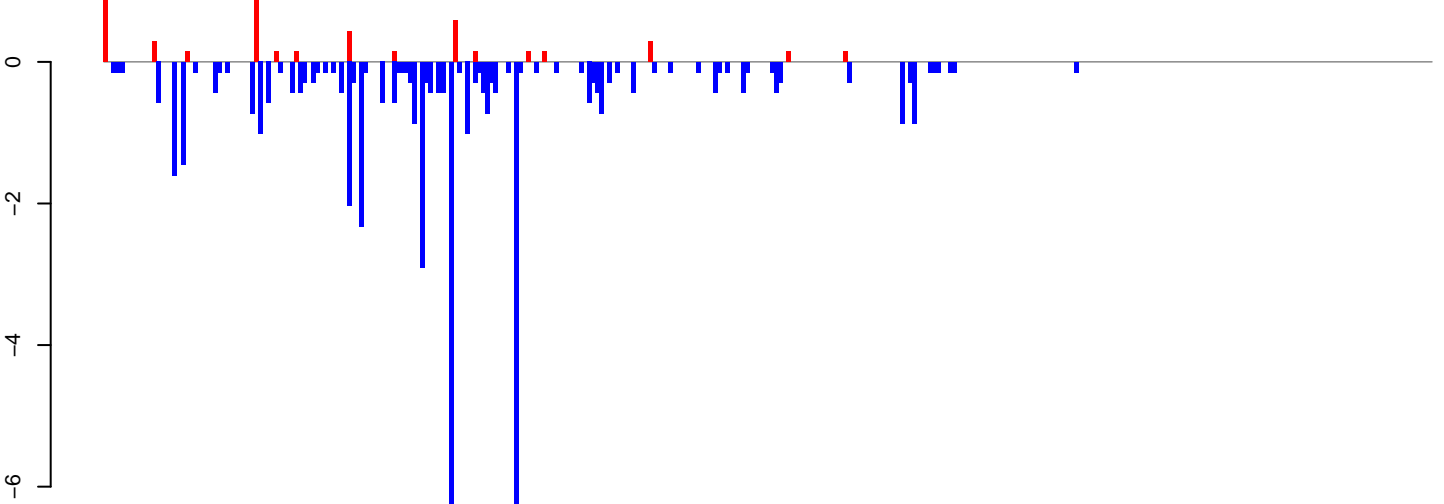

positive=5, negative=49, total=53

AeAeg_LVP_pMos3DBhspPBac.rep

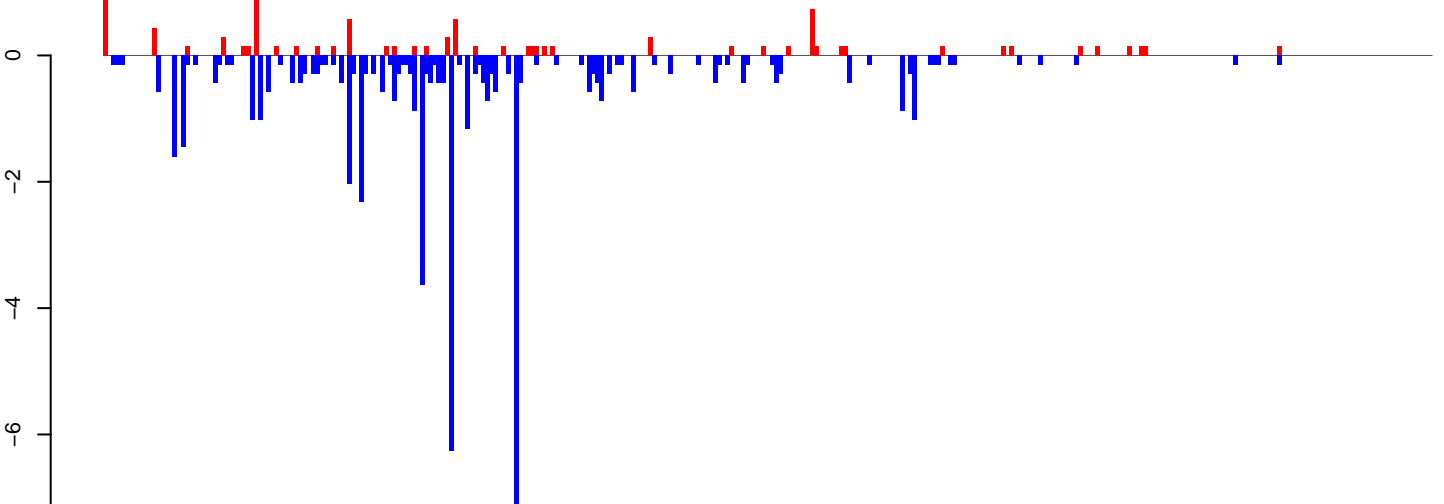

positive=10, negative=54, total=64

Window size=25, length=8169, TE@BEL-199_AA-LTR-I:1-8169

0 2000 4000 6000 8000

AeAeg_LVP_pMos3DBhspPBac.18_23.rep

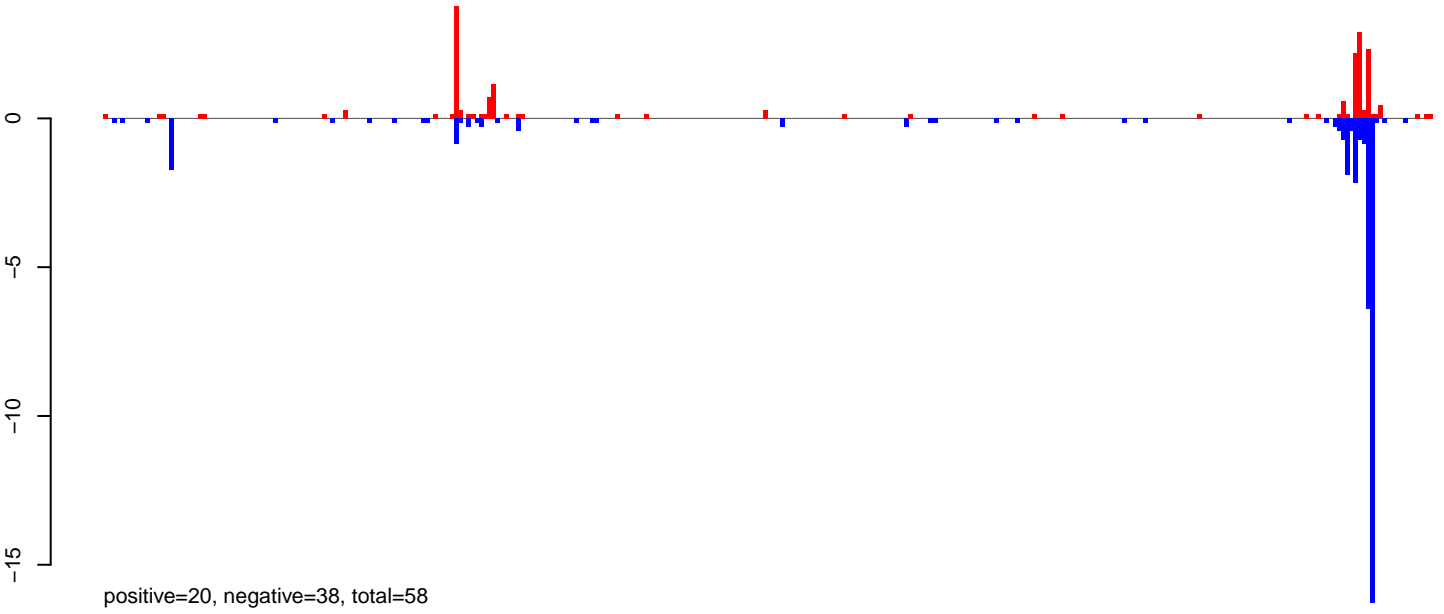

AeAeg_LVP_pMos3DBhspPBac.24_35.rep

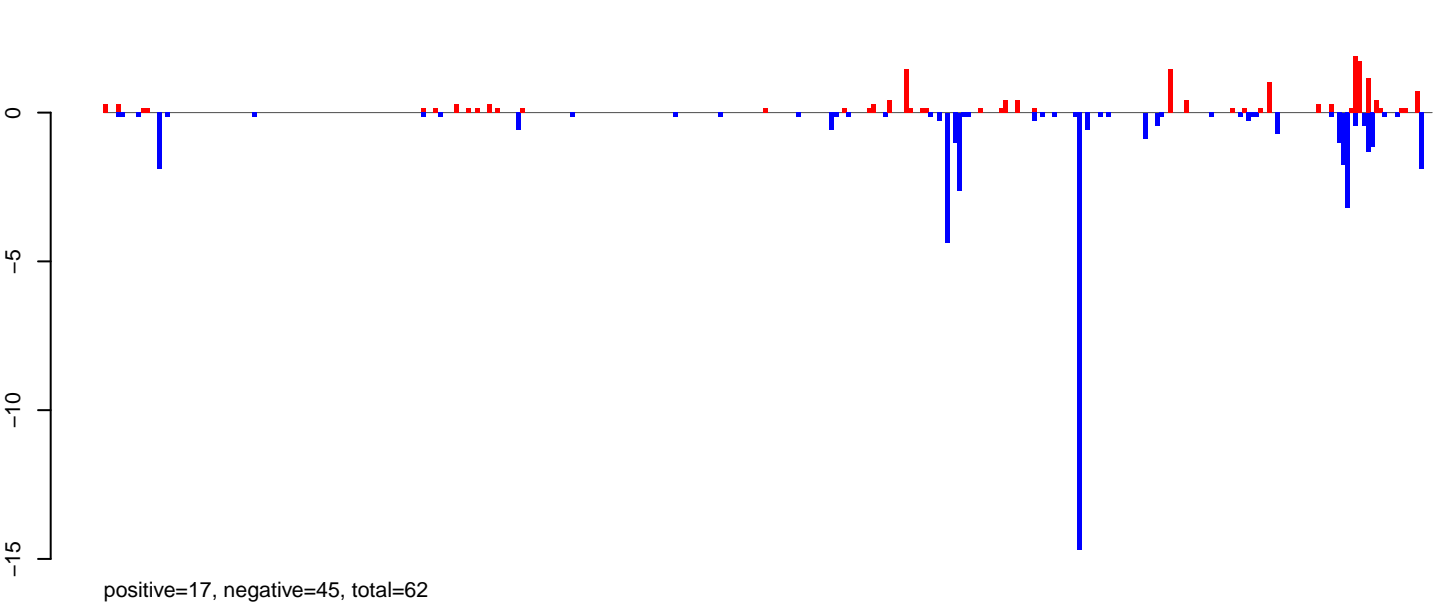

AeAeg_LVP_pMos3DBhspPBac.rep

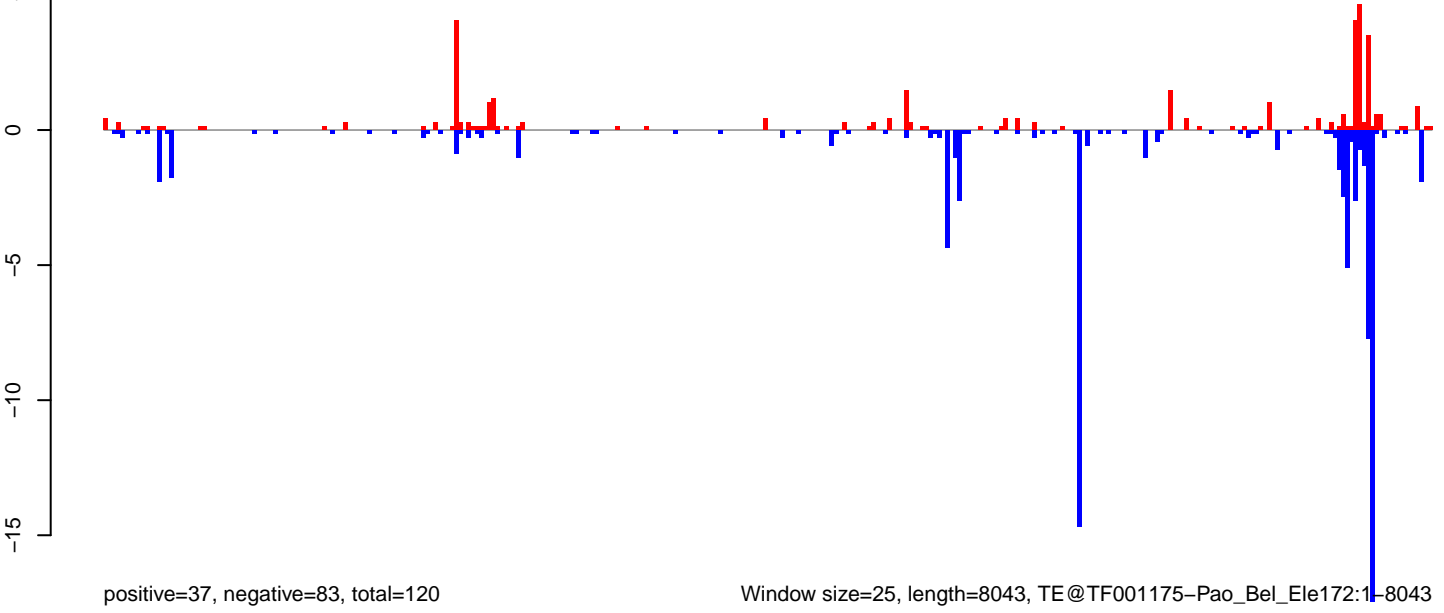

Window size=25, length=8043, TE@TF001175-Pao_Bel_Ele172:1-8043

0 2000 4000 6000 8000

AeAeg_LVP_pMos3DBhspPBac.18_23.rep

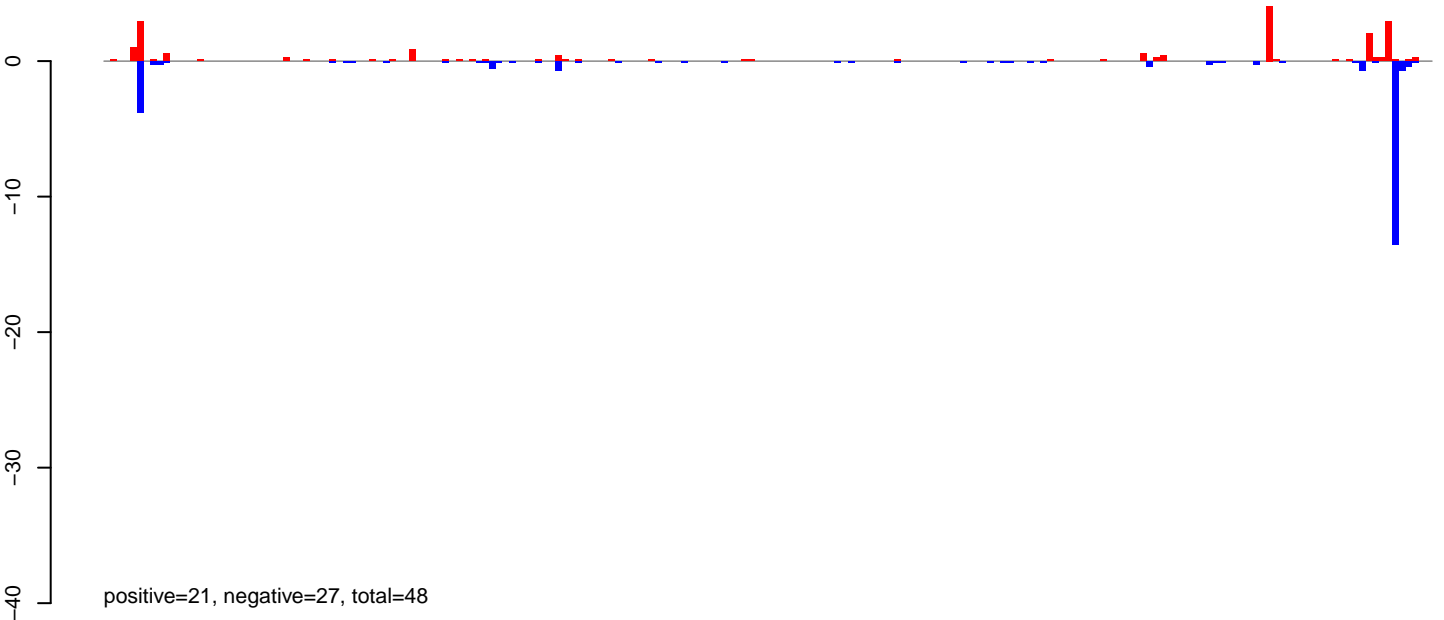

AeAeg_LVP_pMos3DBhspPBac.24_35.rep

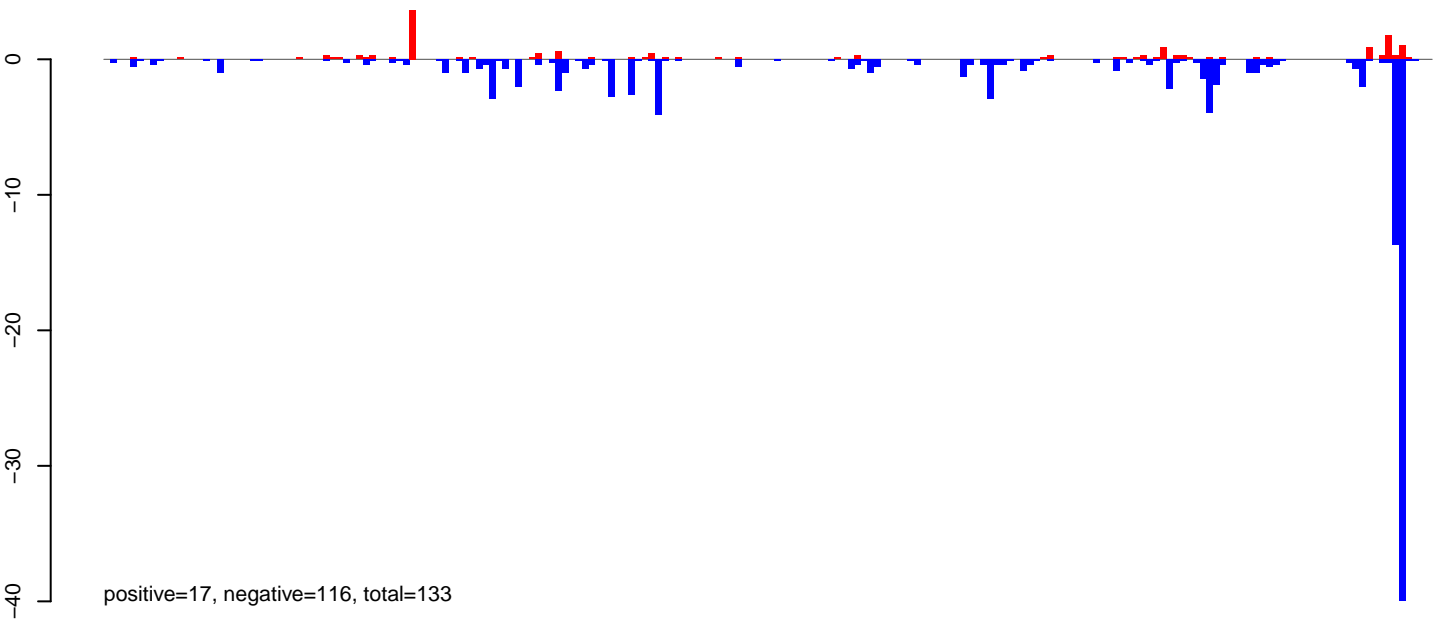

AeAeg_LVP_pMos3DBhspPBac.rep

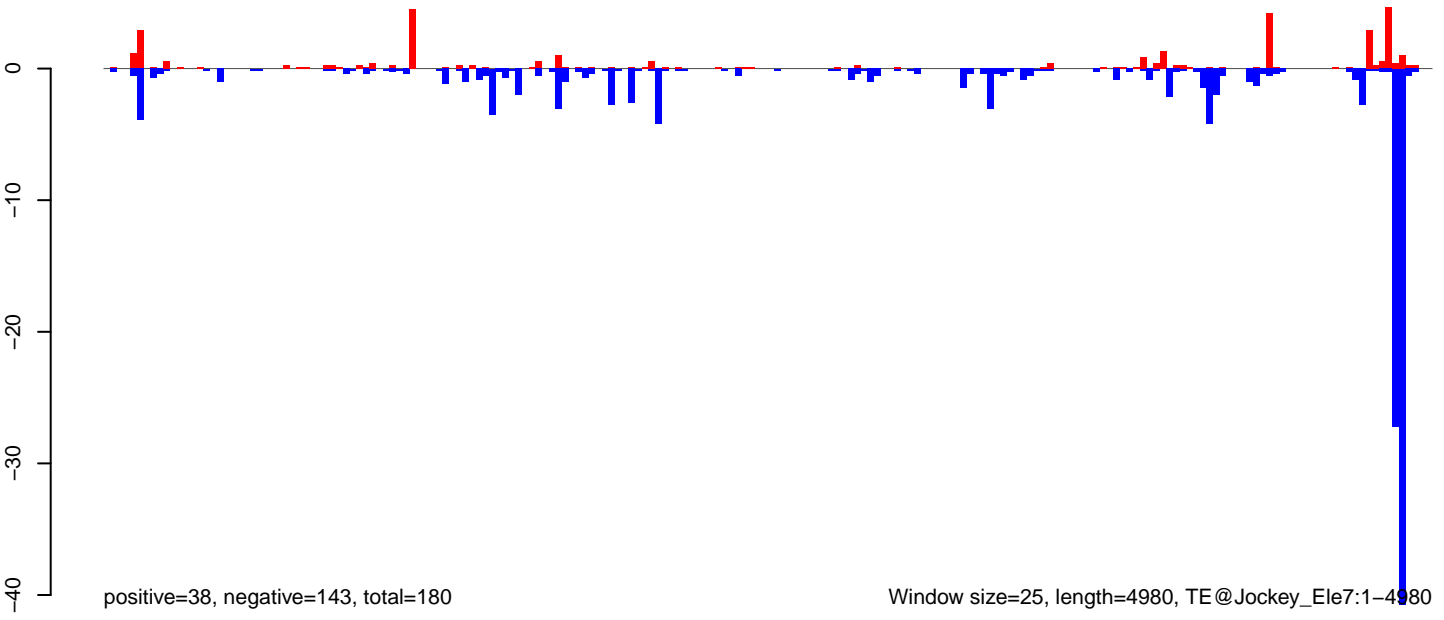

AeAeg_LVP_pMos3DBhspPBac.18_23.rep

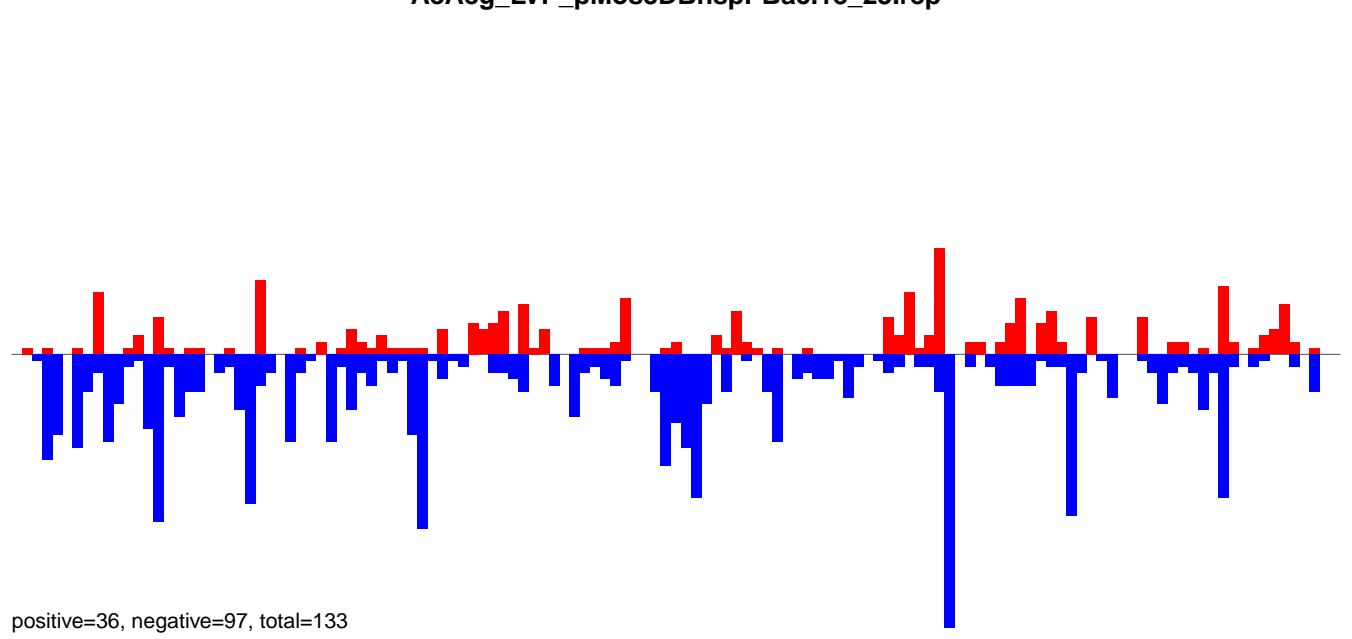

AeAeg_LVP_pMos3DBhspPBac.24_35.rep

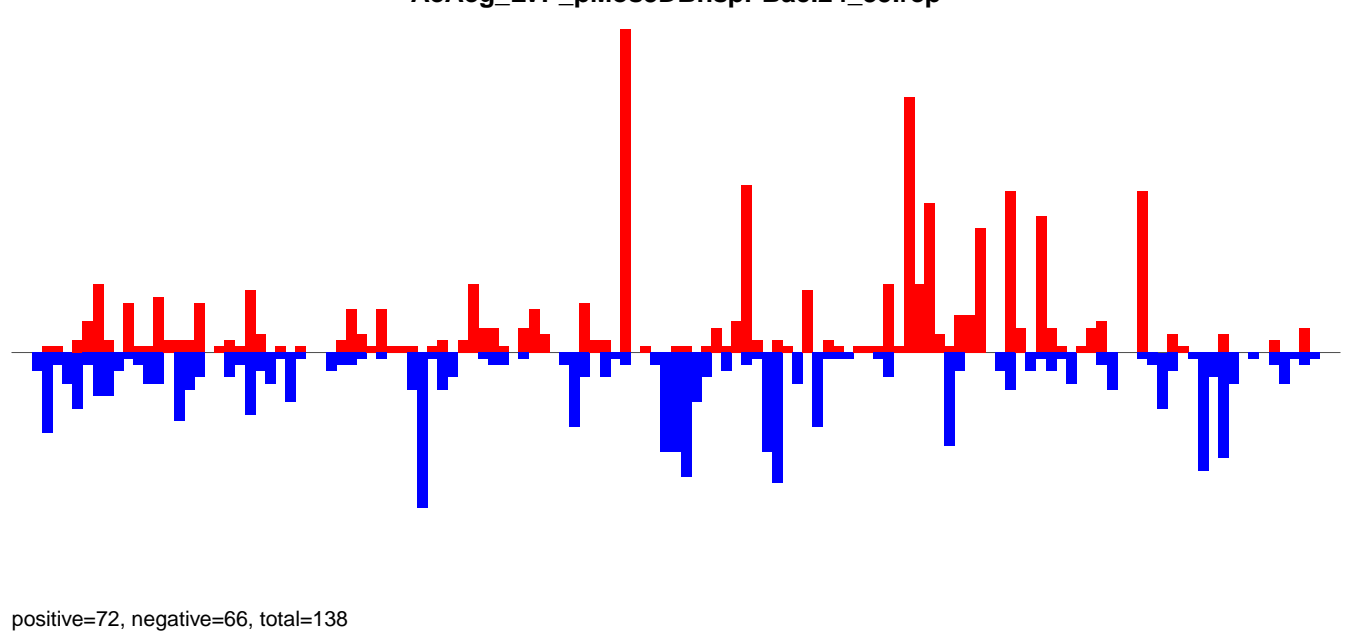

AeAeg_LVP_pMos3DBhspPBac.rep

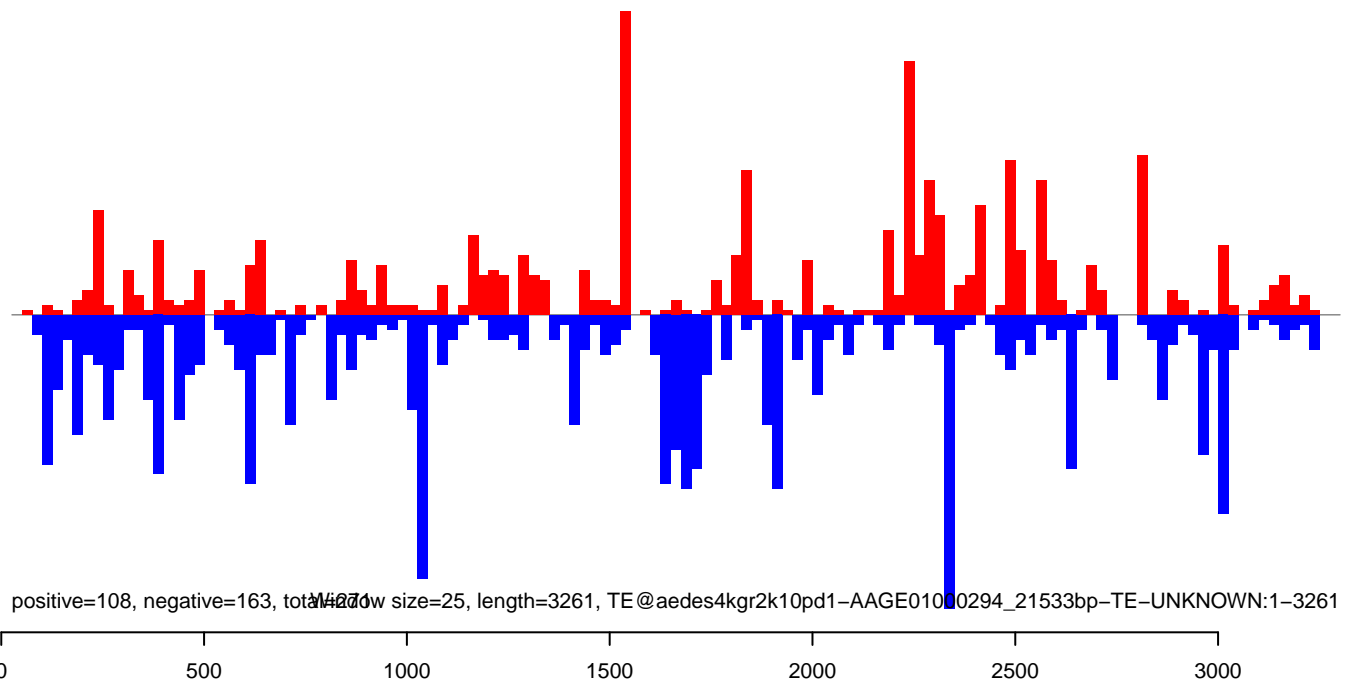

AeAeg_LVP_pMos3DBhspPBac.18_23.rep

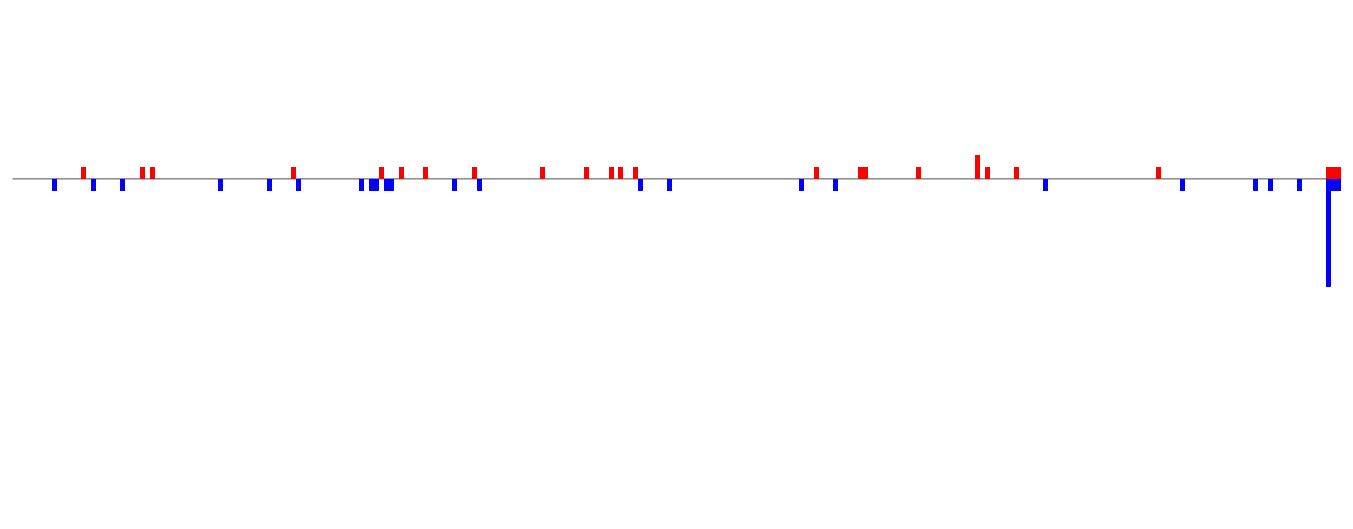
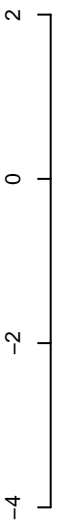

positive=4, negative=5, total=8

AeAeg_LVP_pMos3DBhspPBac.24_35.rep

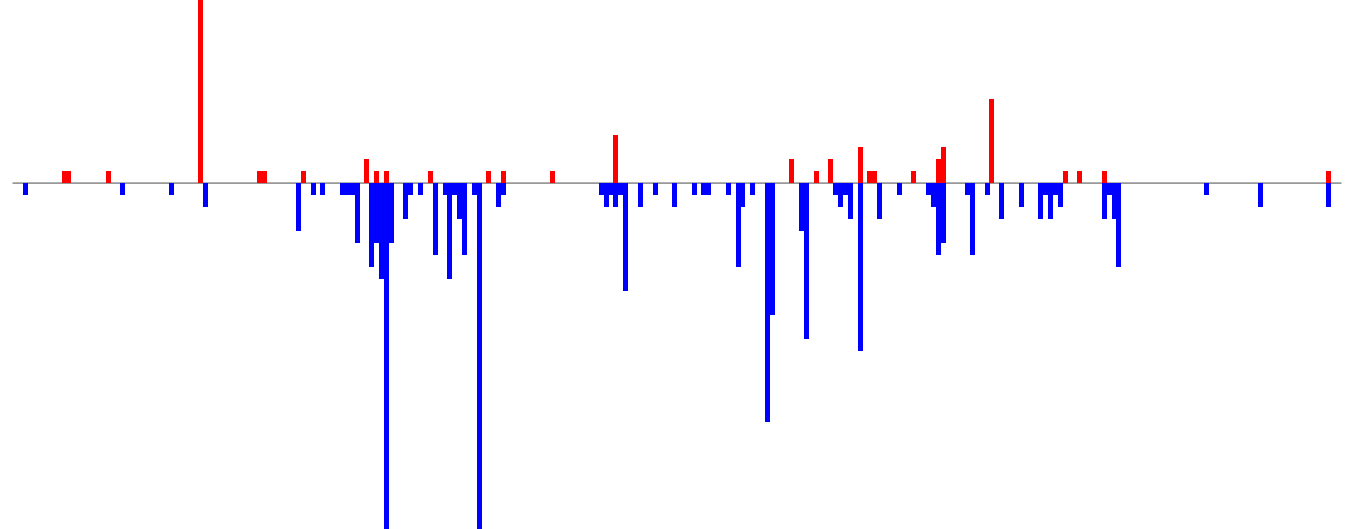
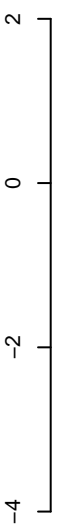

positive=9, negative=44, total=53

AeAeg_LVP_pMos3DBhspPBac.rep

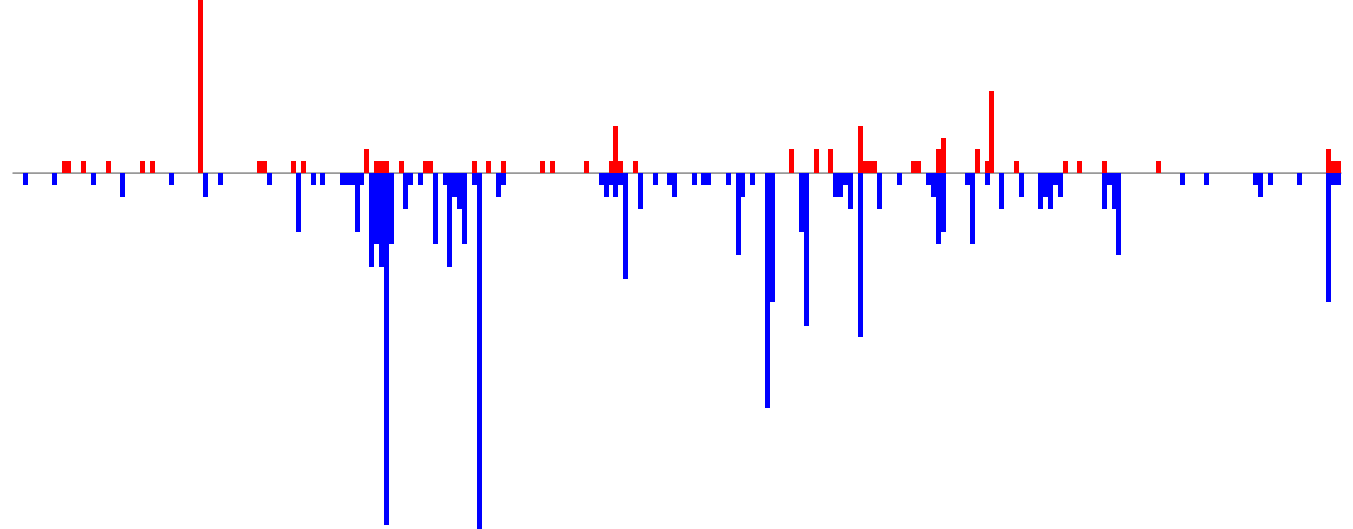
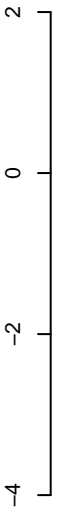

positive=13, negative=49, total=62

Window size=25, length=6792, TE@Helitron-3_AAe:1-6792

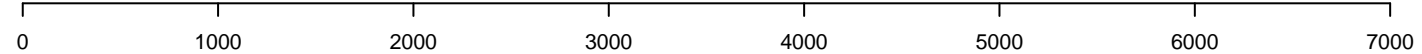

AeAeg_LVP_pMos3DBhspPBac.18_23.rep

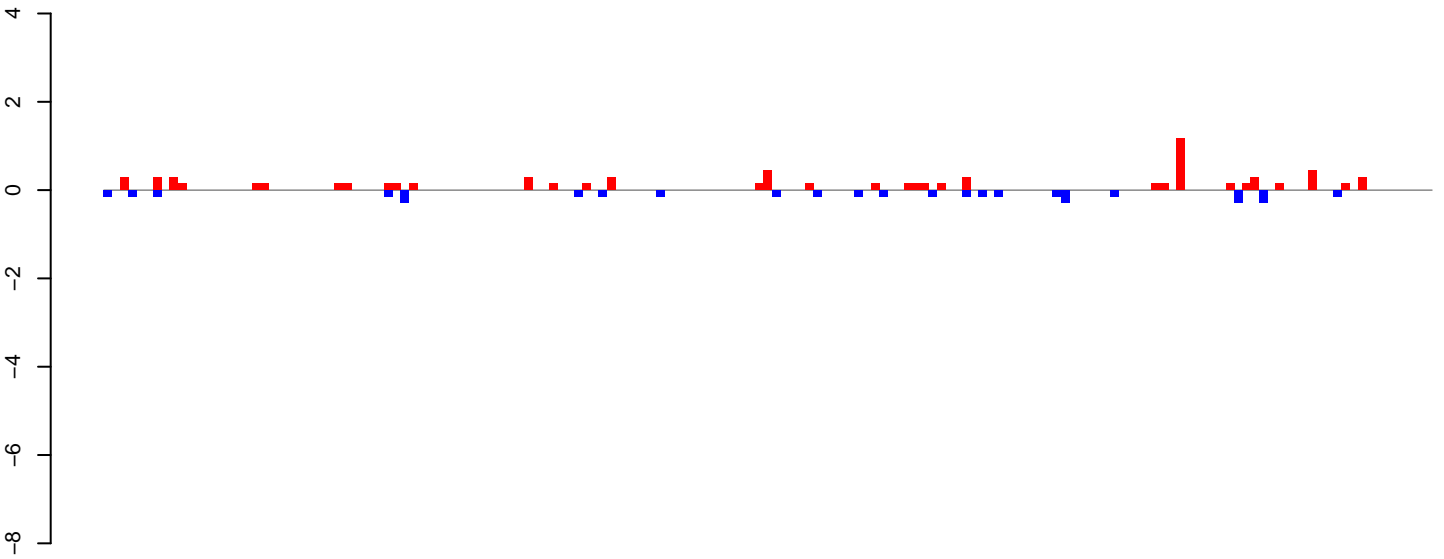

positive=8, negative=4, total=11

AeAeg_LVP_pMos3DBhspPBac.24_35.rep

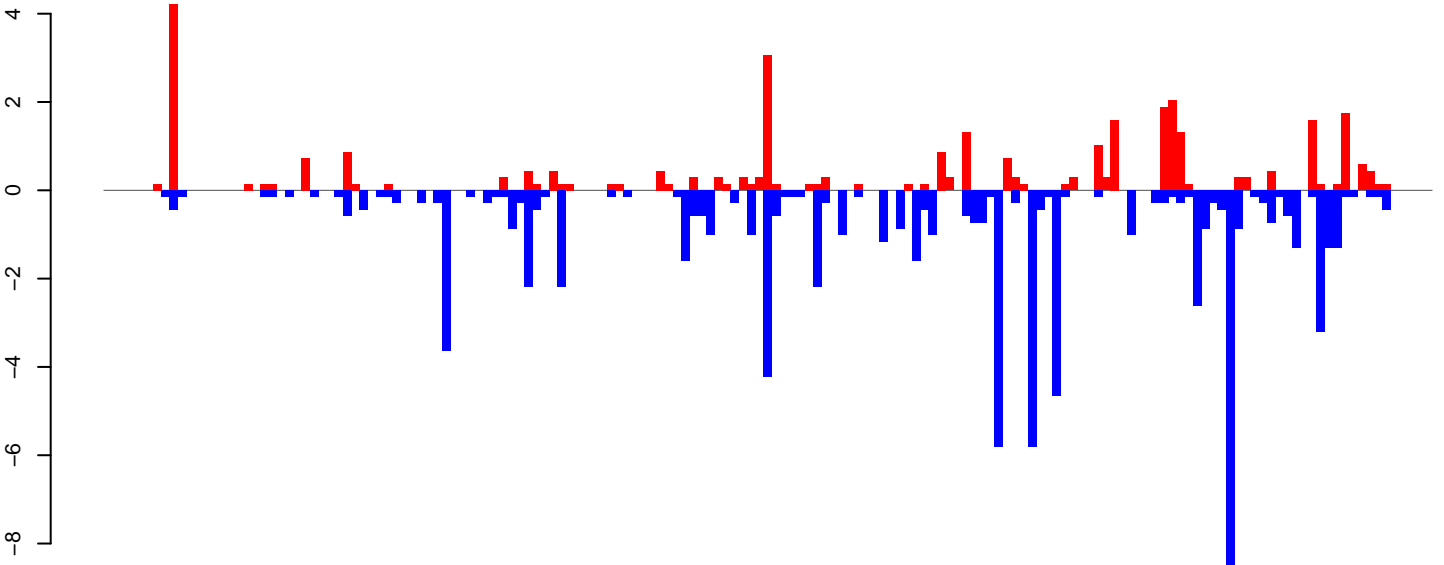

positive=33, negative=80, total=113

AeAeg_LVP_pMos3DBhspPBac.rep

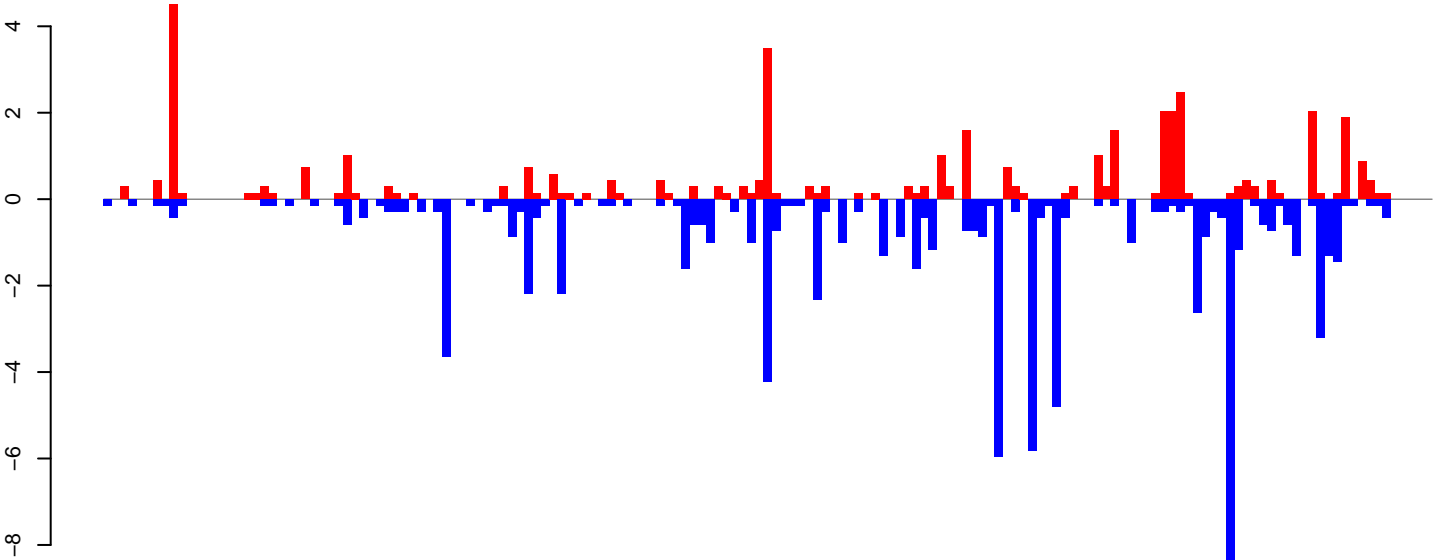

positive=41, negative=84, total=125

Window size=25, length=4004, TE@DongAa:1-4004

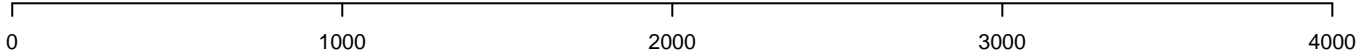

AeAeg_LVP_pMos3DBhspPBac.18_23.rep

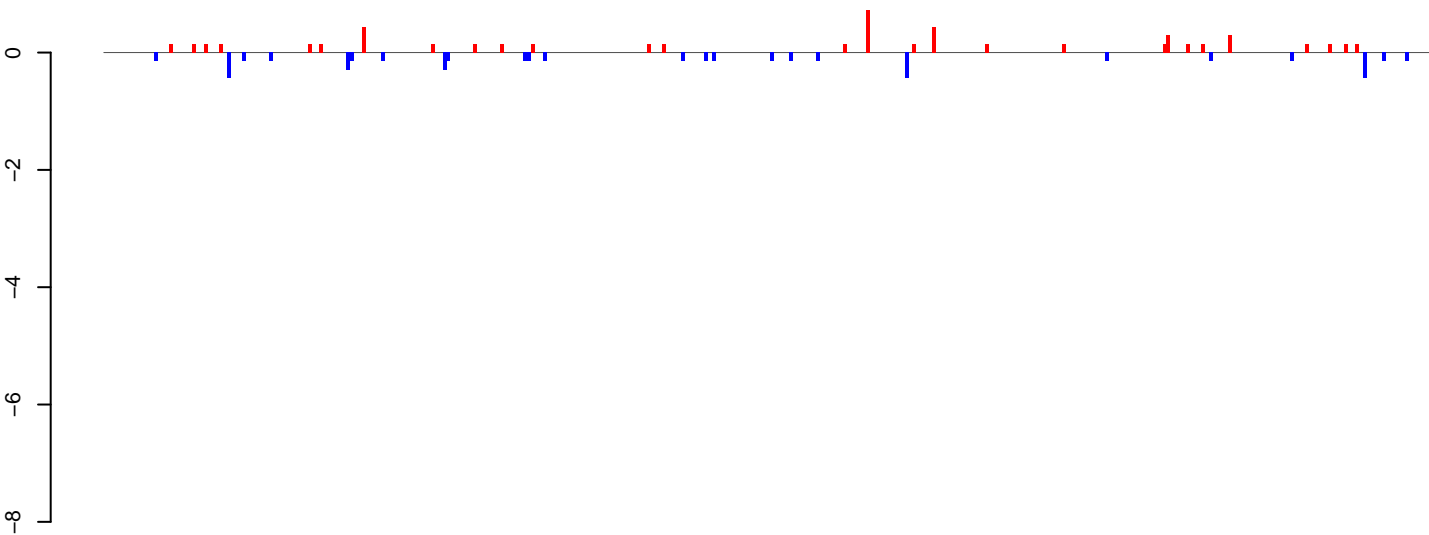

positive=6, negative=5, total=10

AeAeg_LVP_pMos3DBhspPBac.24_35.rep

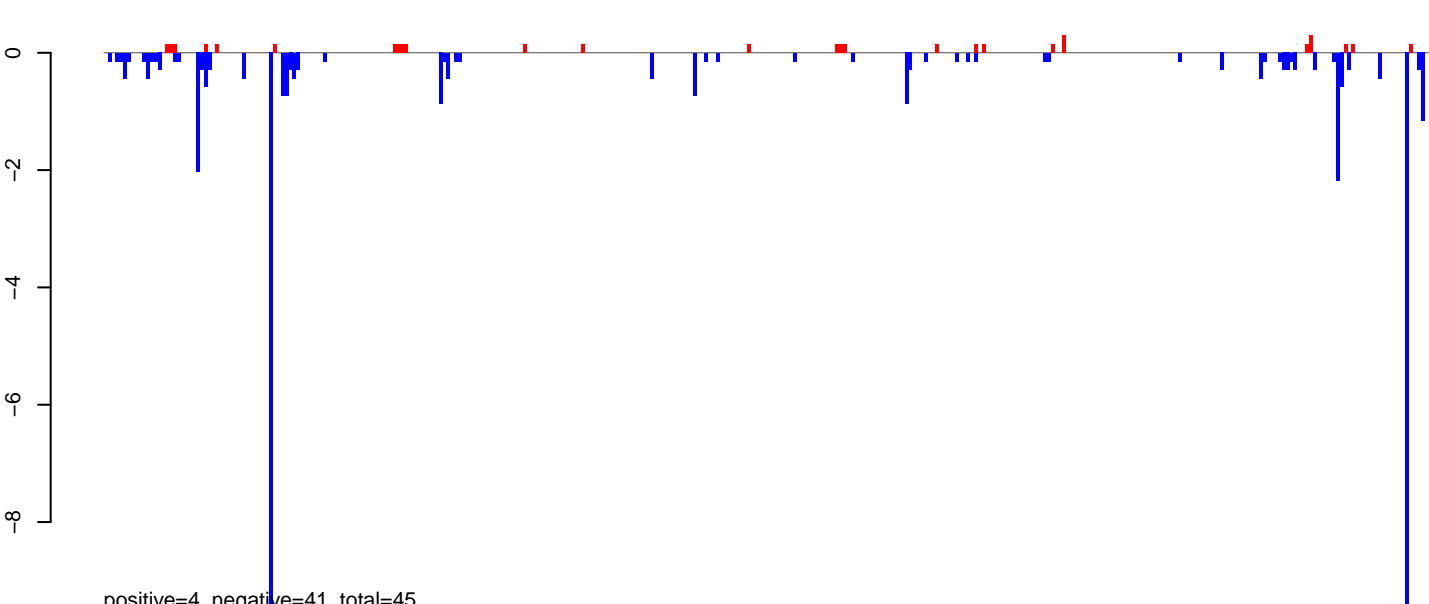

positive=4, negative=41, total=45

AeAeg_LVP_pMos3DBhspPBac.rep

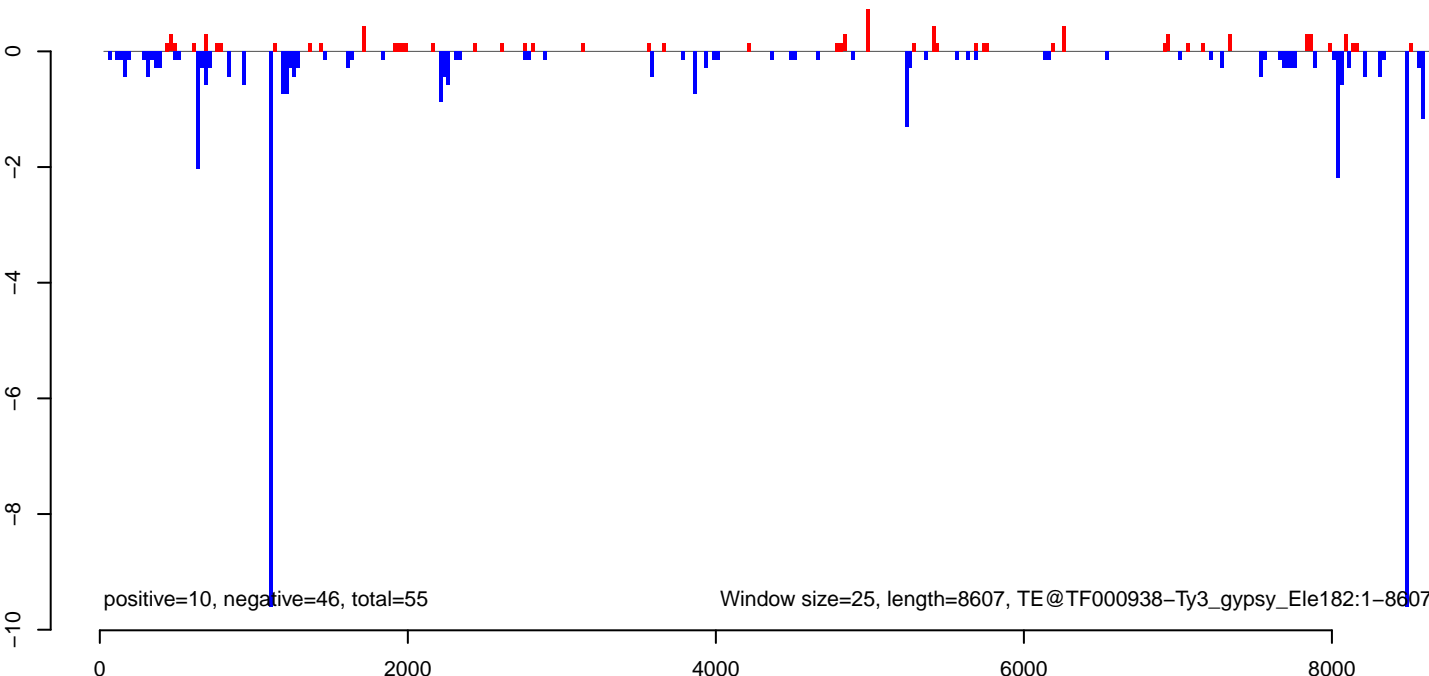

positive=10, negative=46, total=55

Window size=25, length=8607, TE@TF000938-Ty3_gypsy_Ele182:1-8607

AeAeg_LVP_pMos3DBhspPBac.18_23.rep

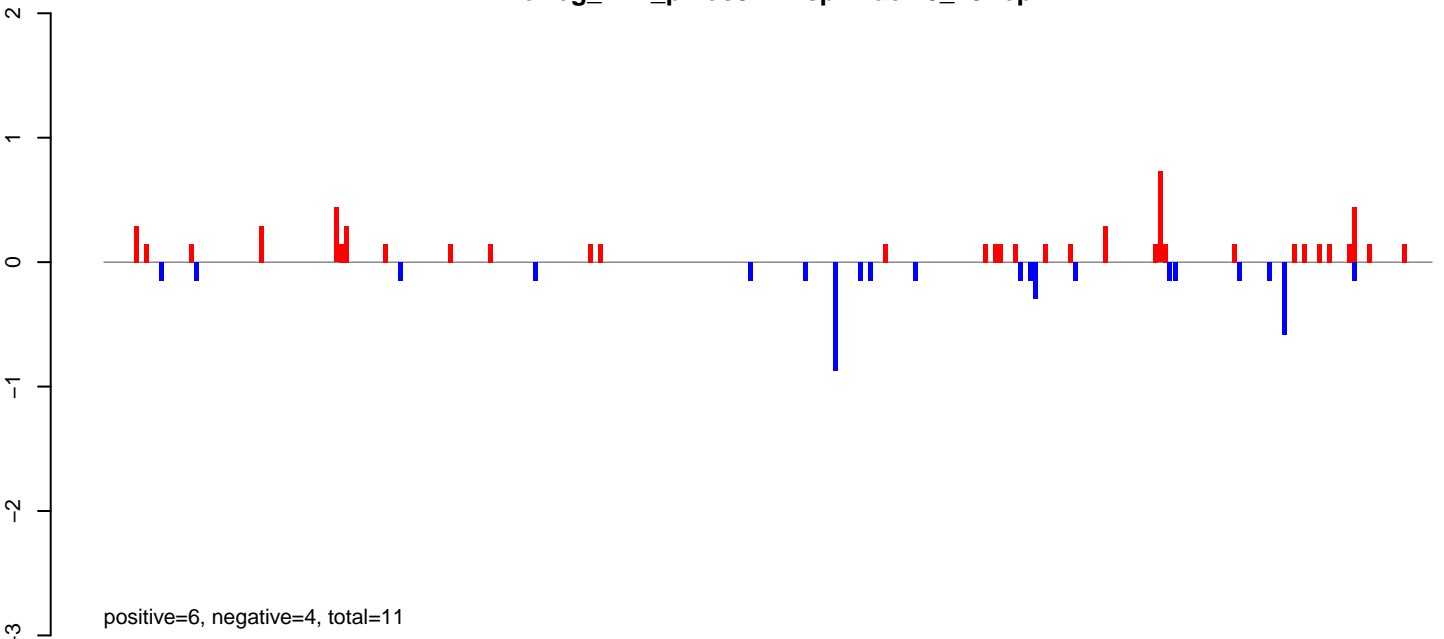

AeAeg_LVP_pMos3DBhspPBac.24_35.rep

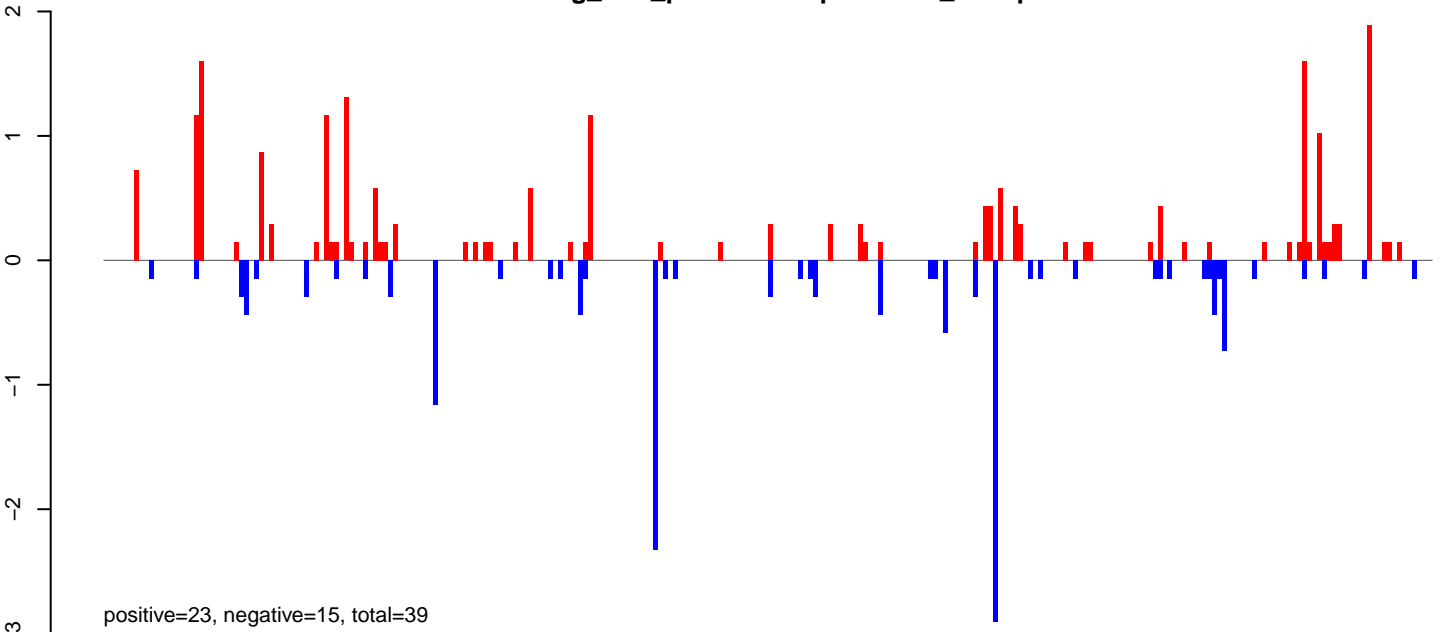

AeAeg_LVP_pMos3DBhspPBac.rep

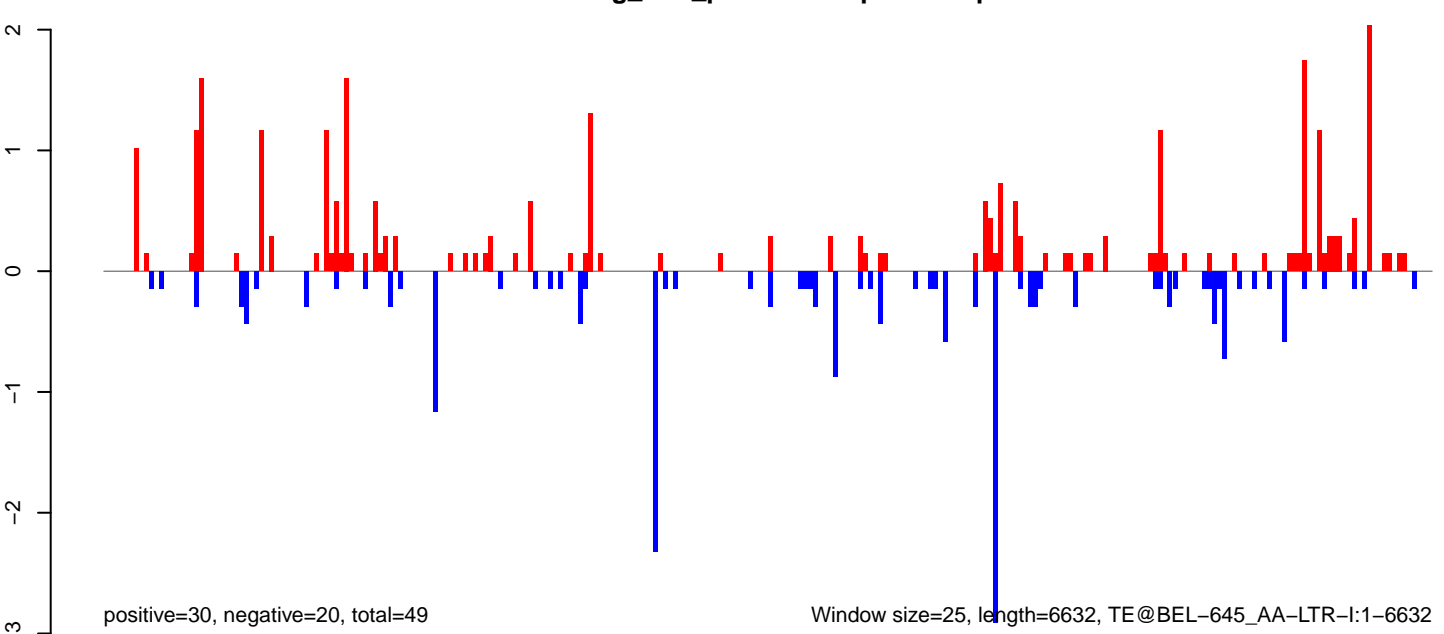

Window size=25, length=6632, TE@BEL-645_AA-LTR-I:1-6632

AeAeg_LVP_pMos3DBhspPBac.18_23.rep

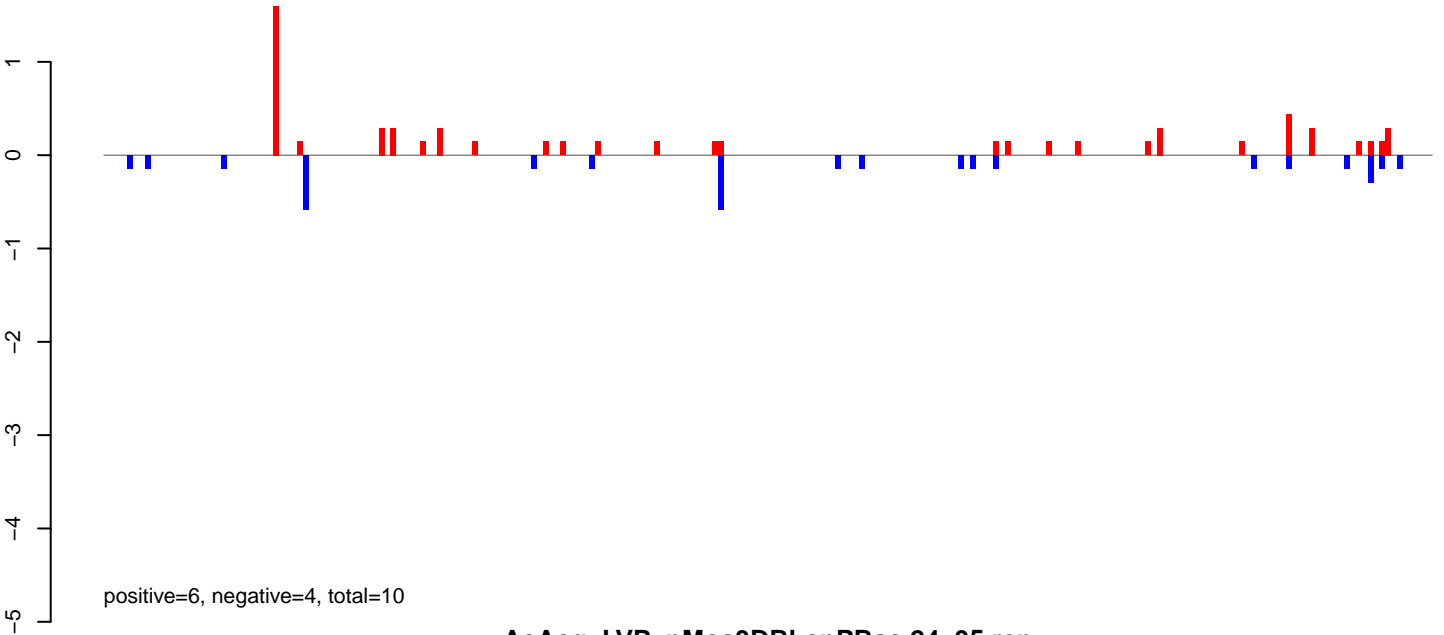

AeAeg_LVP_pMos3DBhspPBac.24_35.rep

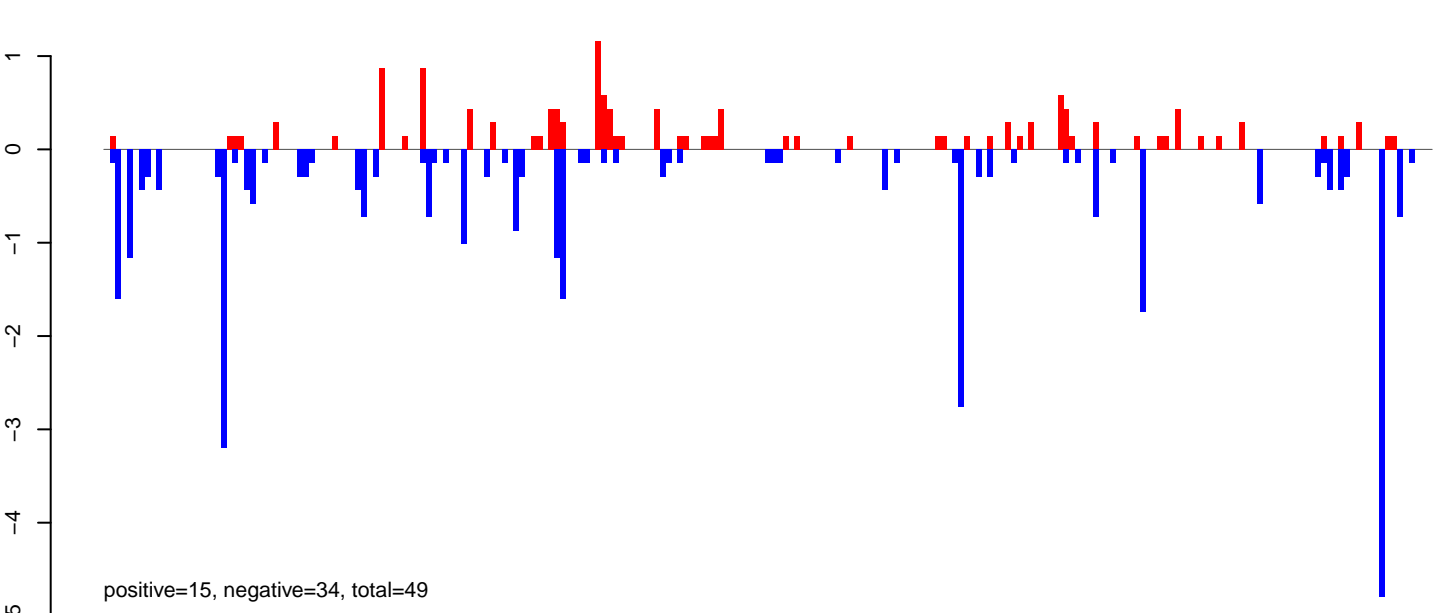

AeAeg_LVP_pMos3DBhspPBac.rep

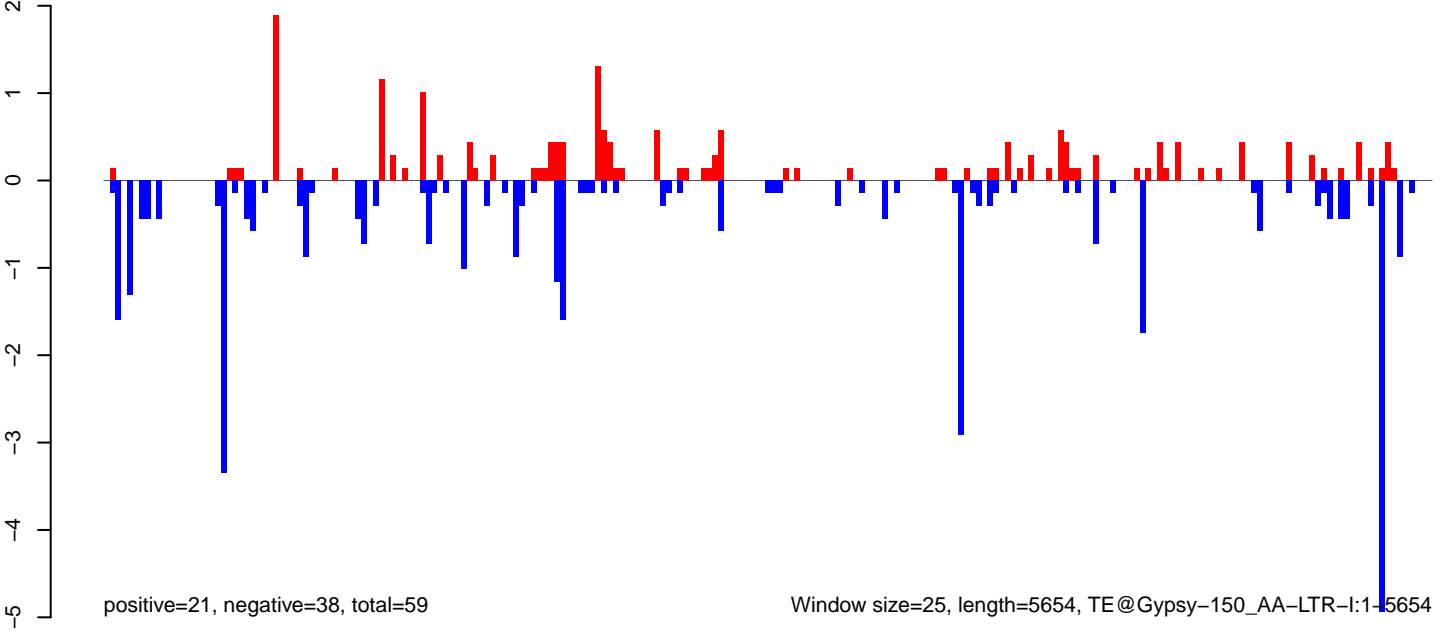

AeAeg_LVP_pMos3DBhspPBac.18_23.rep

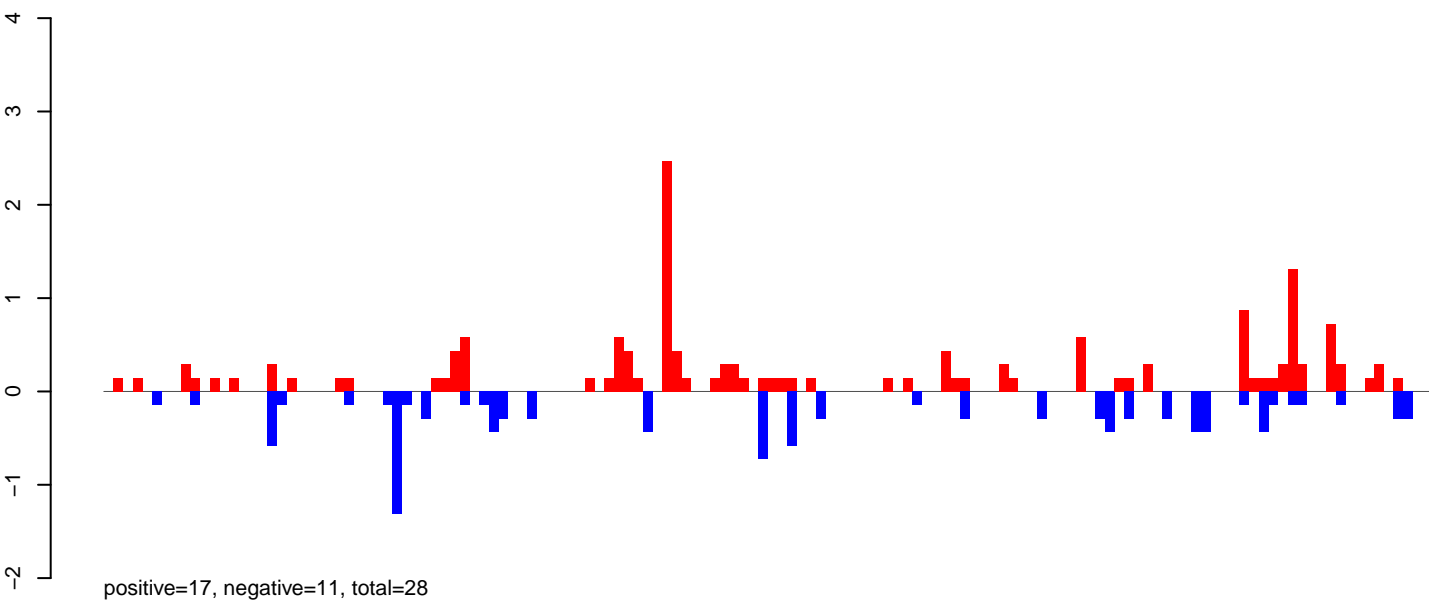

AeAeg_LVP_pMos3DBhspPBac.24_35.rep

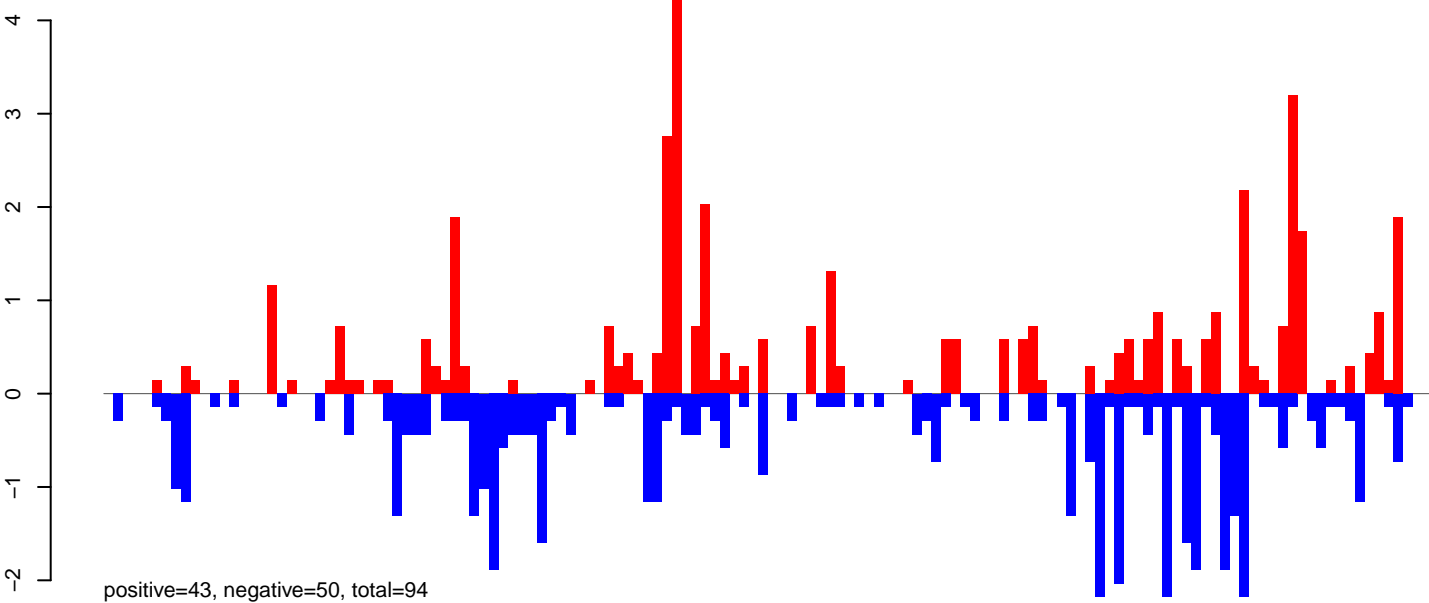

AeAeg_LVP_pMos3DBhspPBac.rep

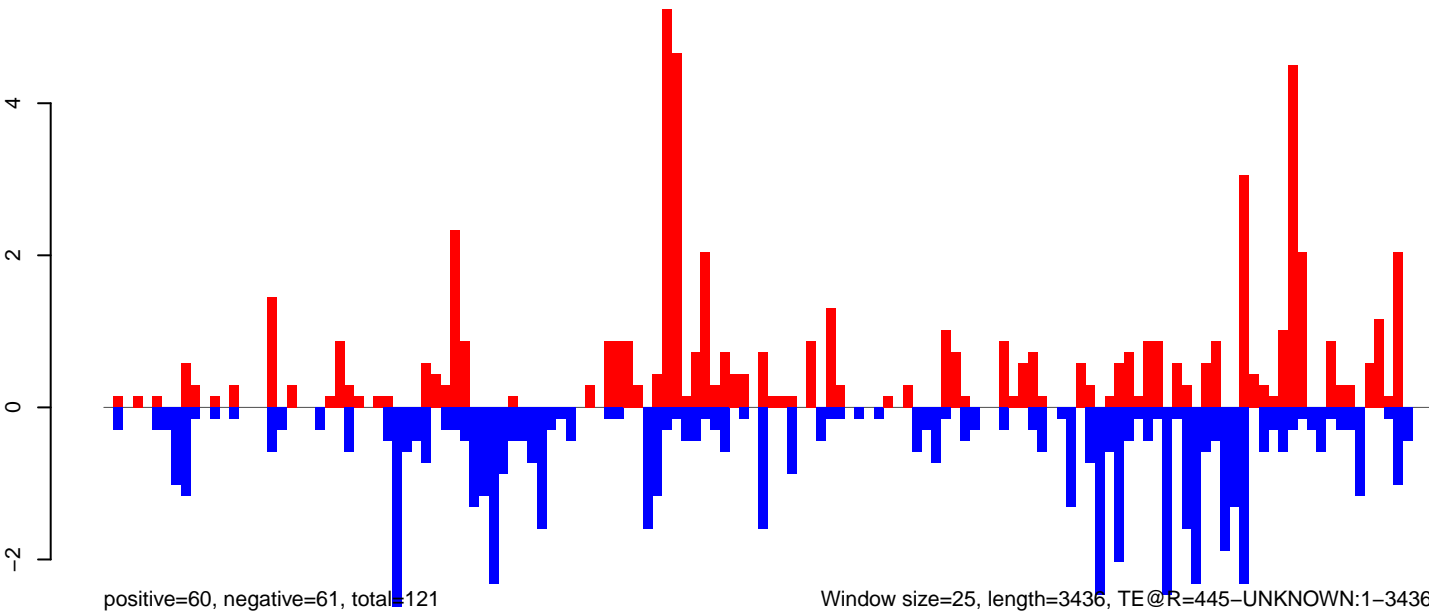

AeAeg_LVP_pMos3DBhspPBac.18_23.rep

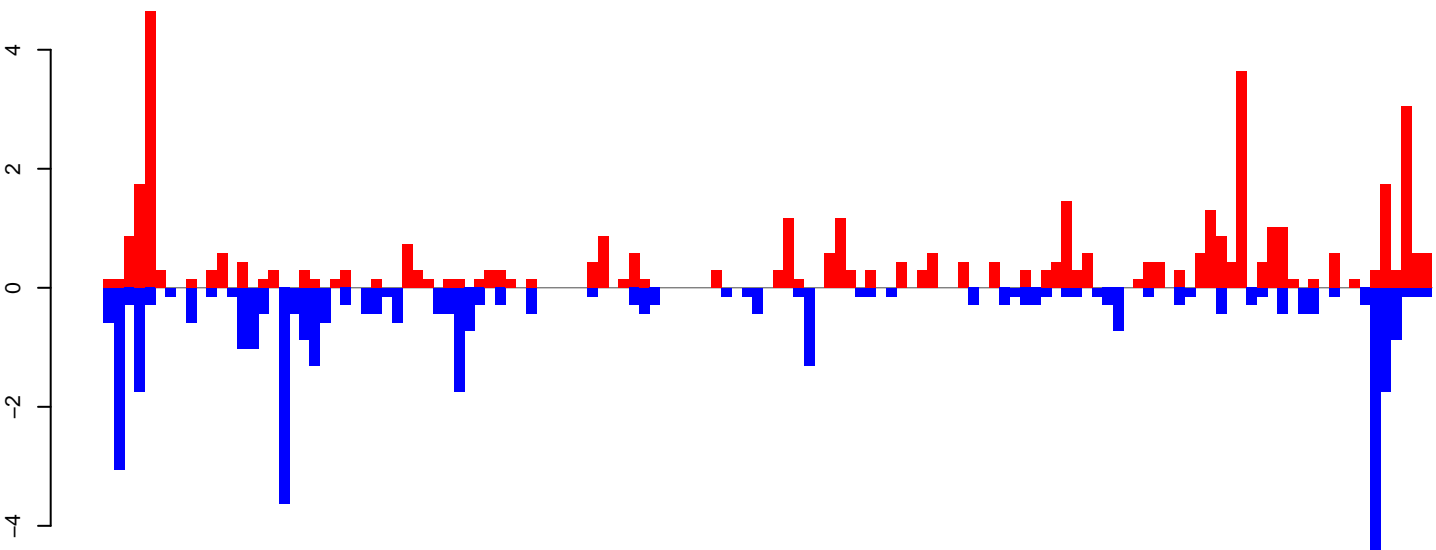

positive=43, negative=40, total=83

AeAeg_LVP_pMos3DBhspPBac.24_35.rep

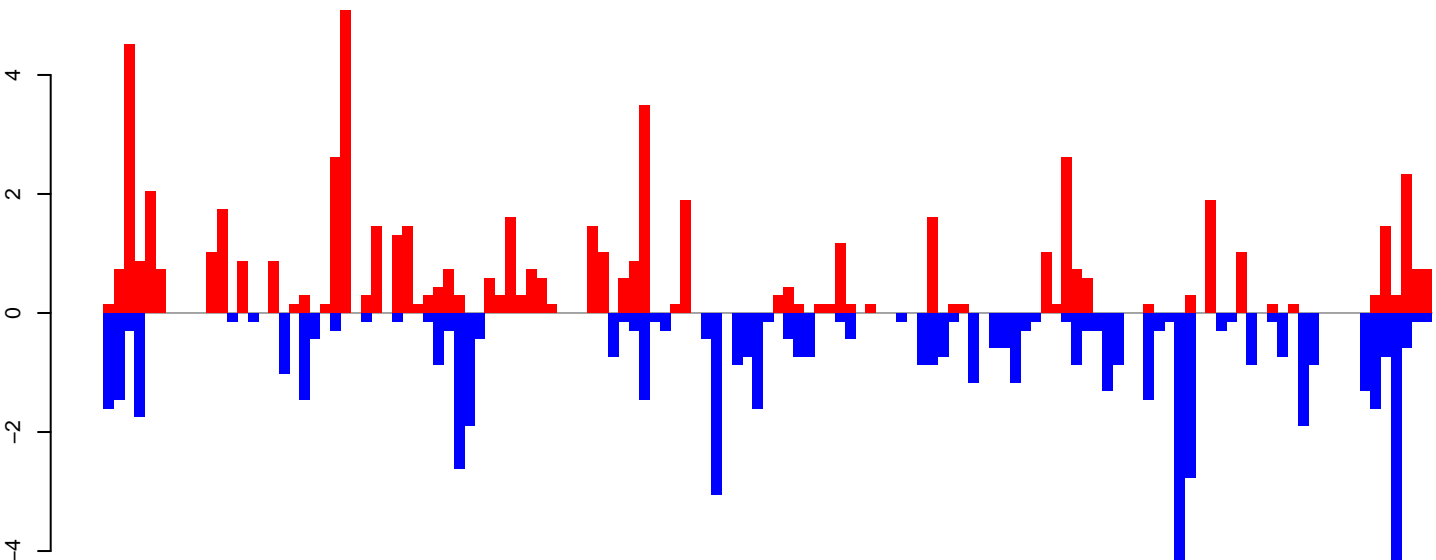

positive=61, negative=62, total=123

AeAeg_LVP_pMos3DBhspPBac.rep

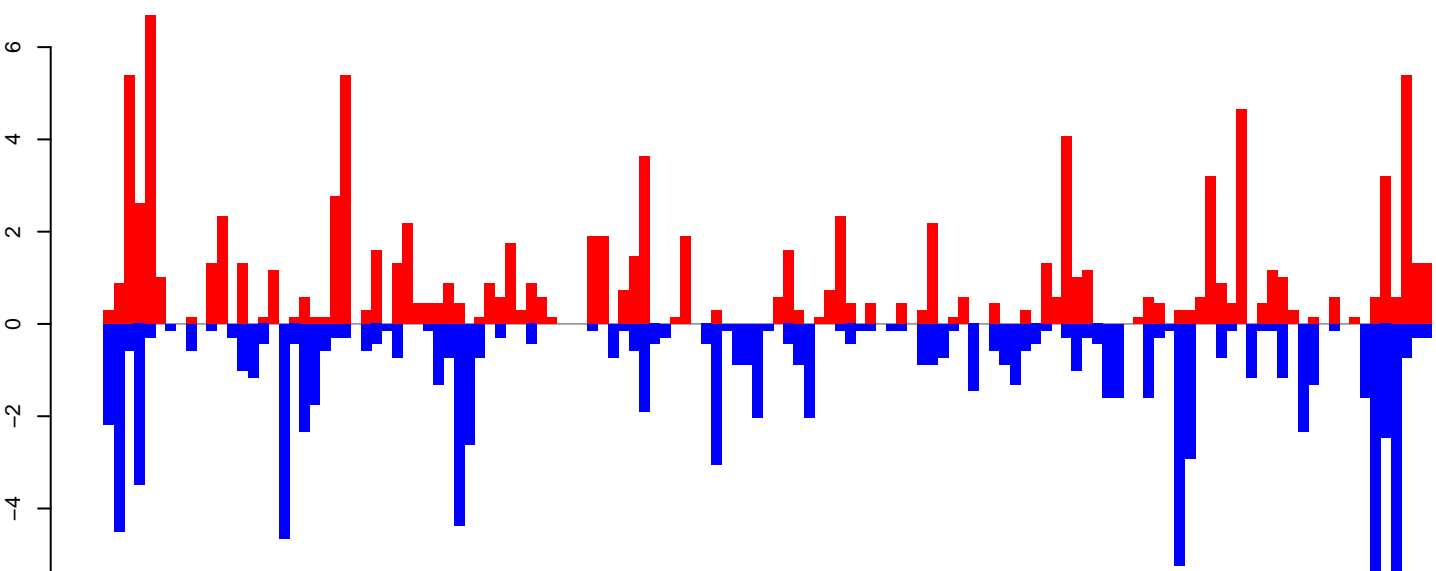

positive=104, negative=102, total=206

Window size=25, length=3222, TE@Penelope-3_AAE:1-3222

0 500 1000 1500 2000 2500 3000

AeAeg_LVP_pMos3DBhspPBac.18_23.rep

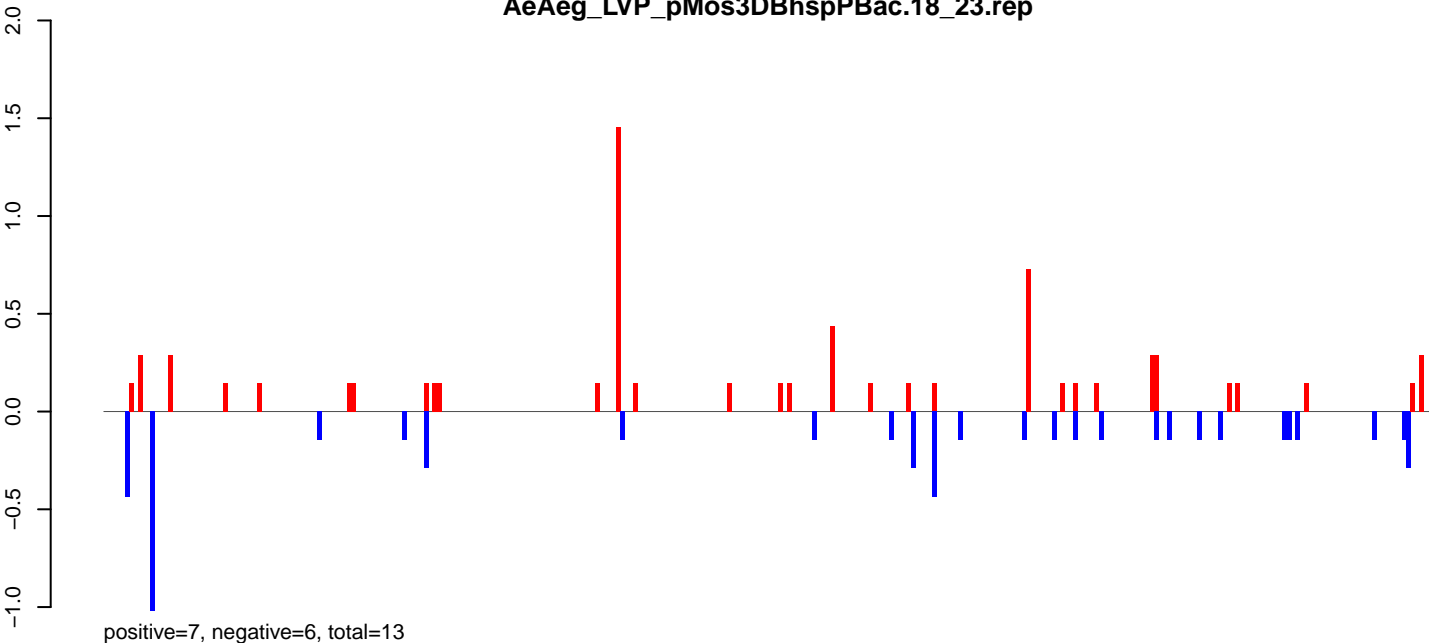

AeAeg_LVP_pMos3DBhspPBac.24_35.rep

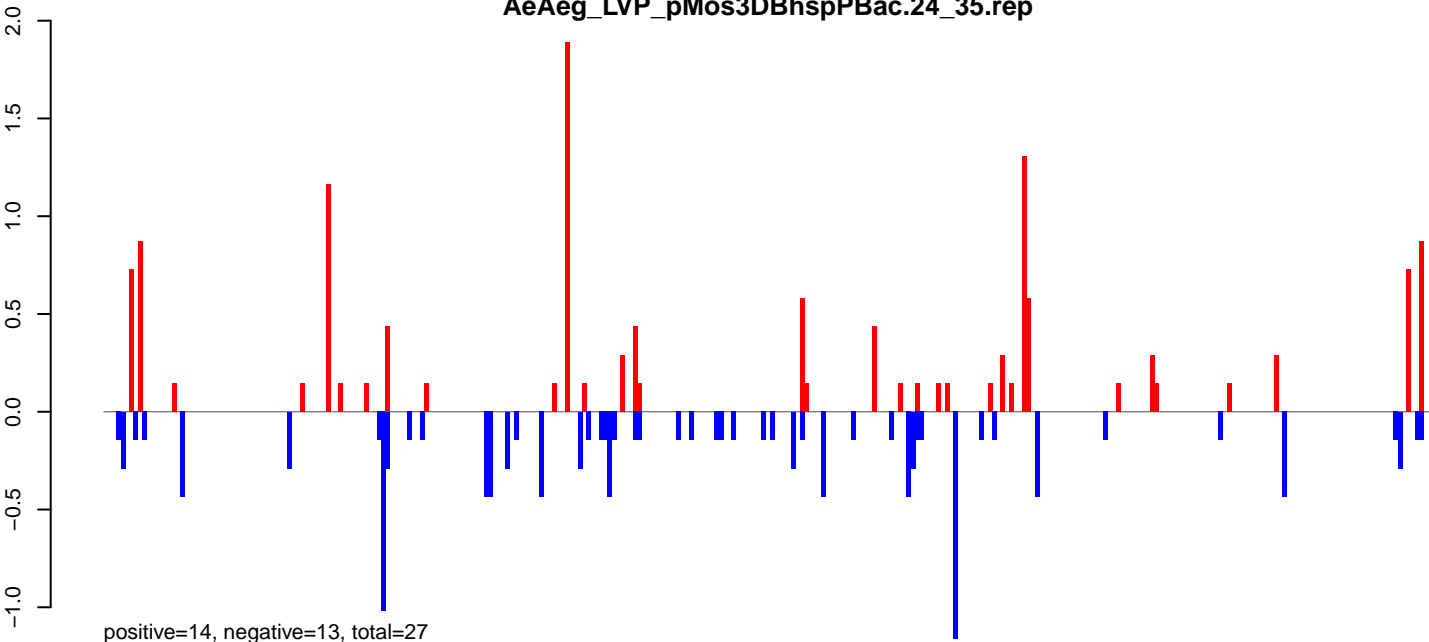

AeAeg_LVP_pMos3DBhspPBac.rep

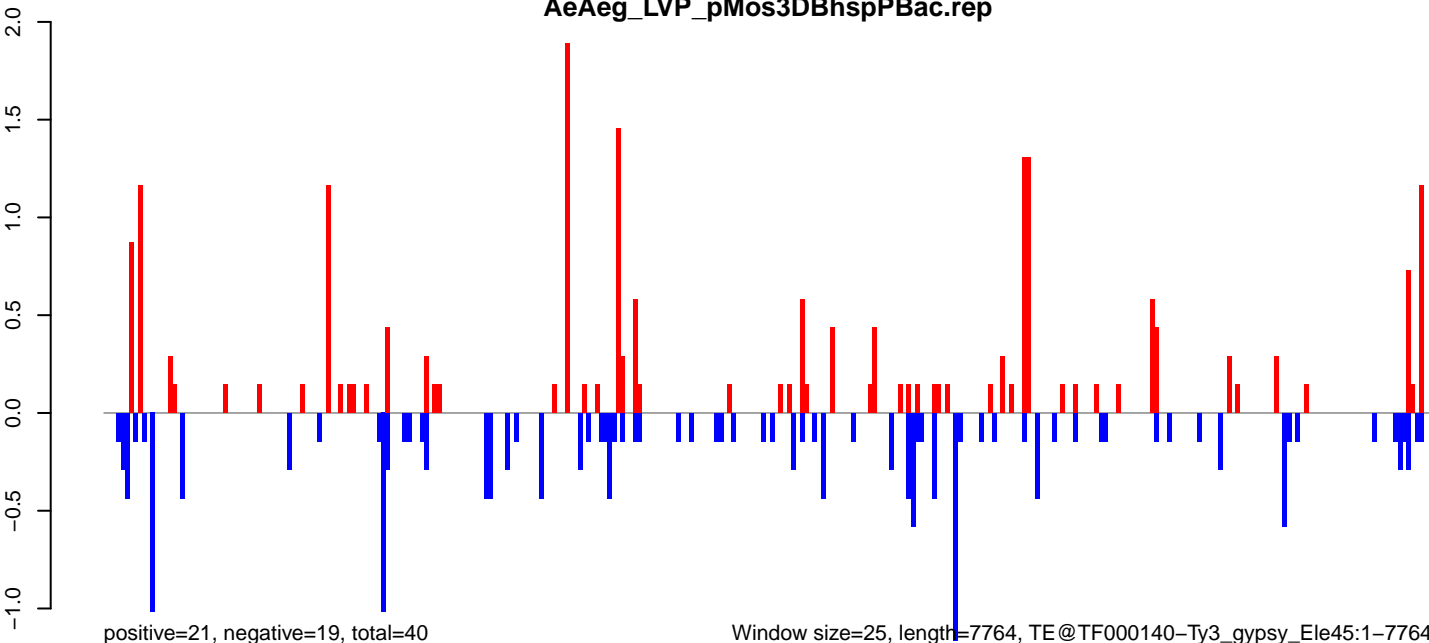

0 2000 4000 6000 8000

AeAeg_LVP_pMos3DBhspPBac.18_23.rep

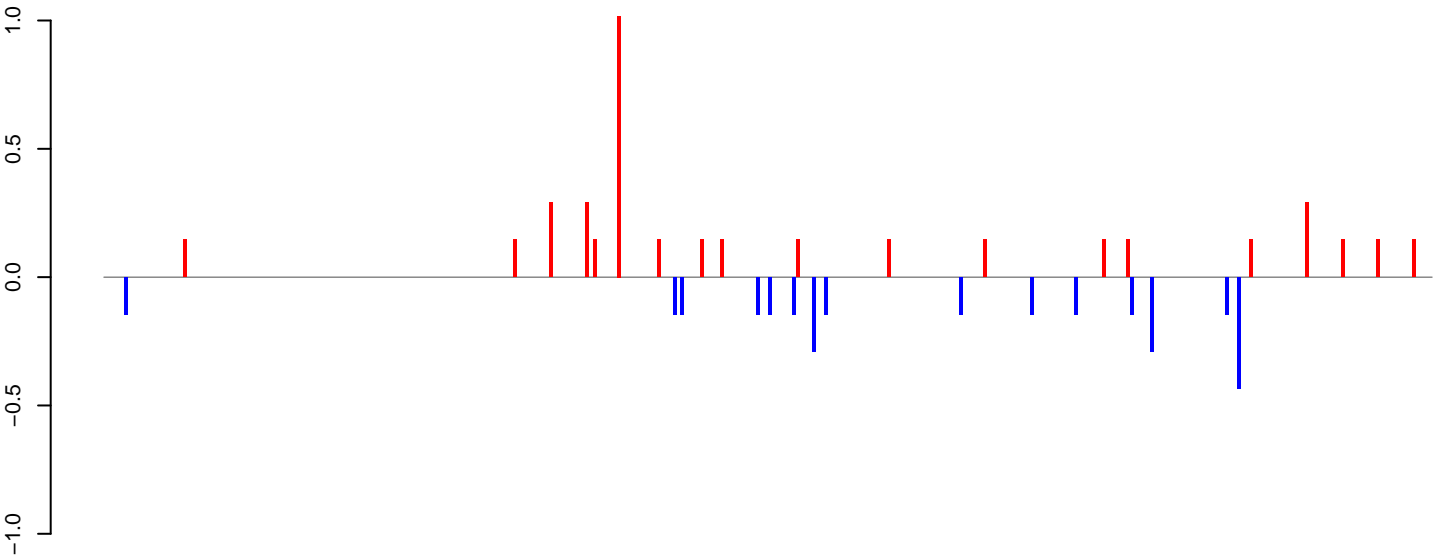

positive=4, negative=3, total=7

AeAeg_LVP_pMos3DBhspPBac.24_35.rep

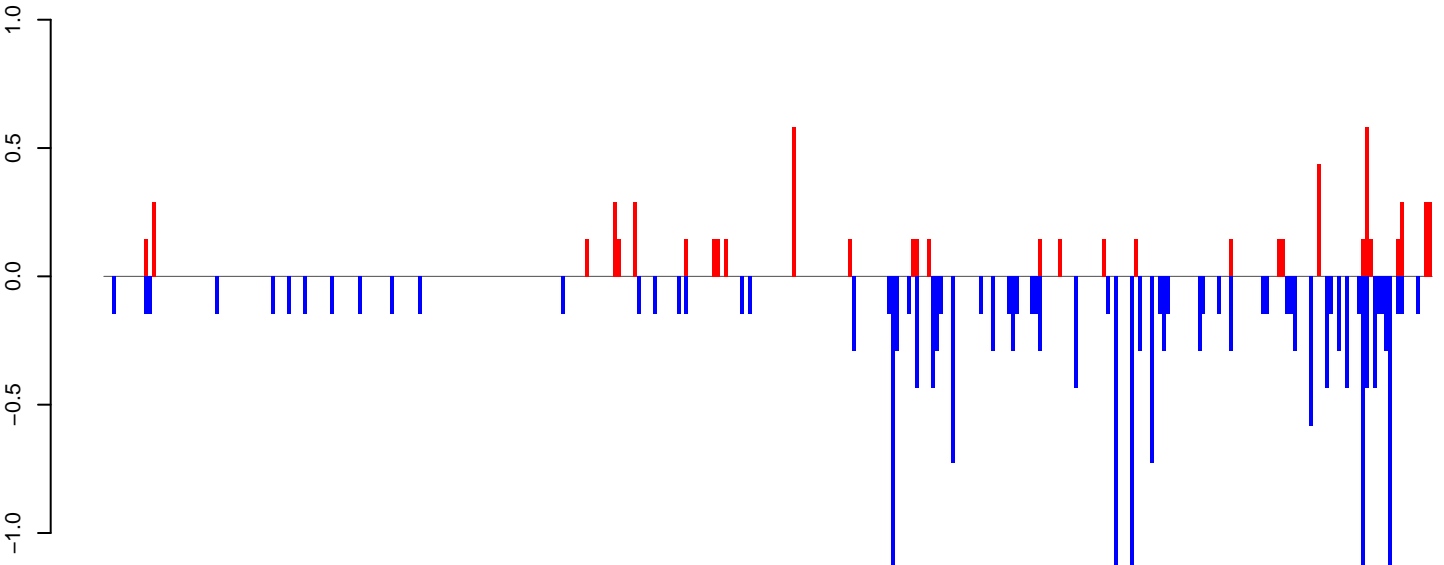

positive=6, negative=21, total=28

AeAeg_LVP_pMos3DBhspPBac.rep

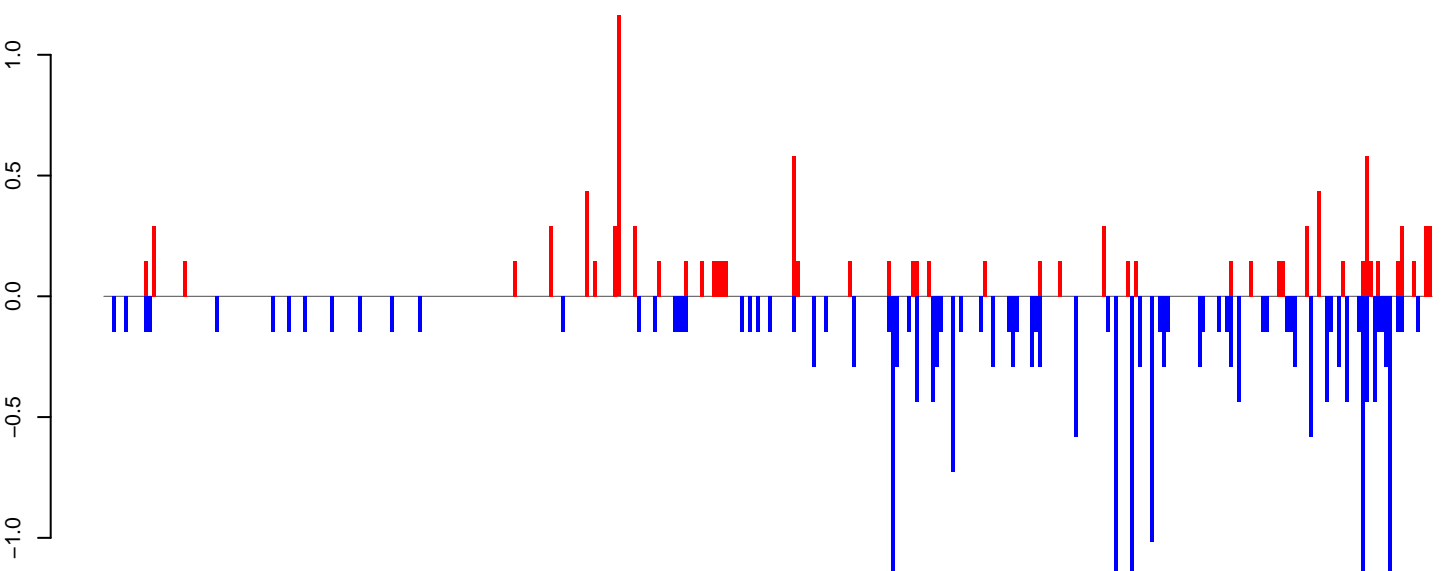

positive=10, negative=24, total=34

Window size=25, length=8335, TE@Gypsy-125_AA-LTR-I:1-8335

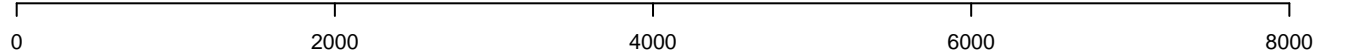

AeAeg_LVP_pMos3DBhspPBac.18_23.rep



AeAeg_LVP_pMos3DBhspPBac.24_35.rep

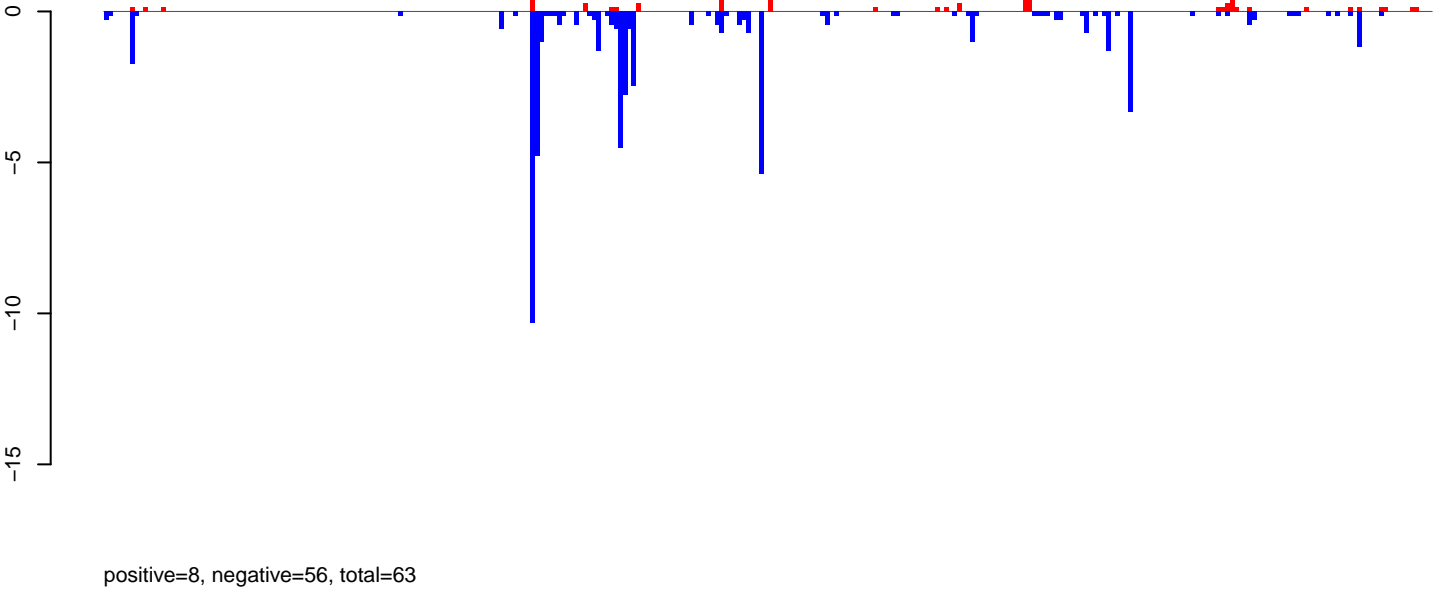

AeAeg_LVP_pMos3DBhspPBac.rep

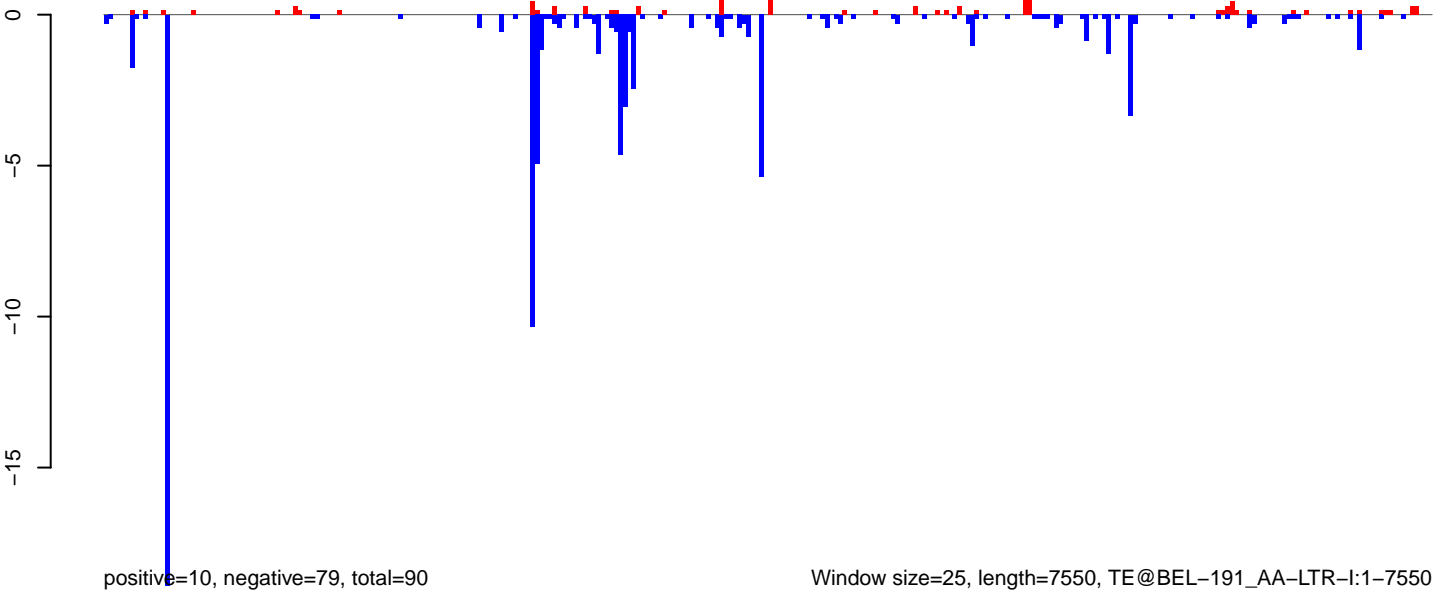

Window size=25, length=7550, TE@BEL-191_AA-LTR-I:1-7550

0 2000 4000 6000

AeAeg_LVP_pMos3DBhspPBac.18_23.rep

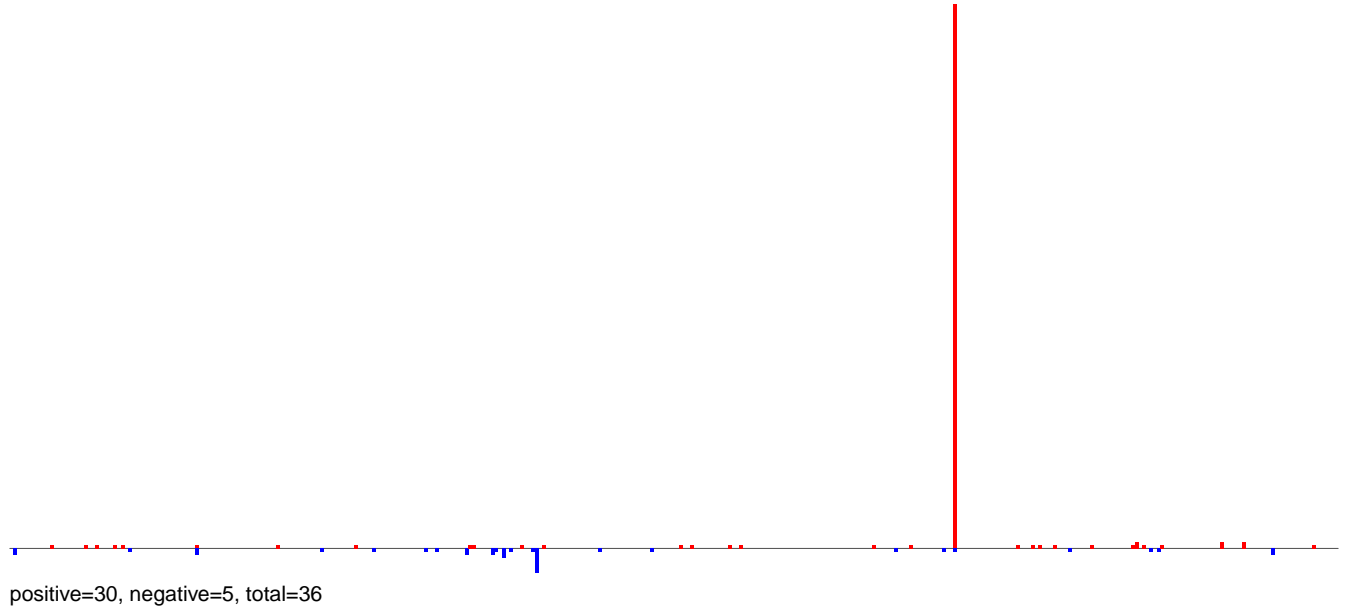

AeAeg_LVP_pMos3DBhspPBac.24_35.rep

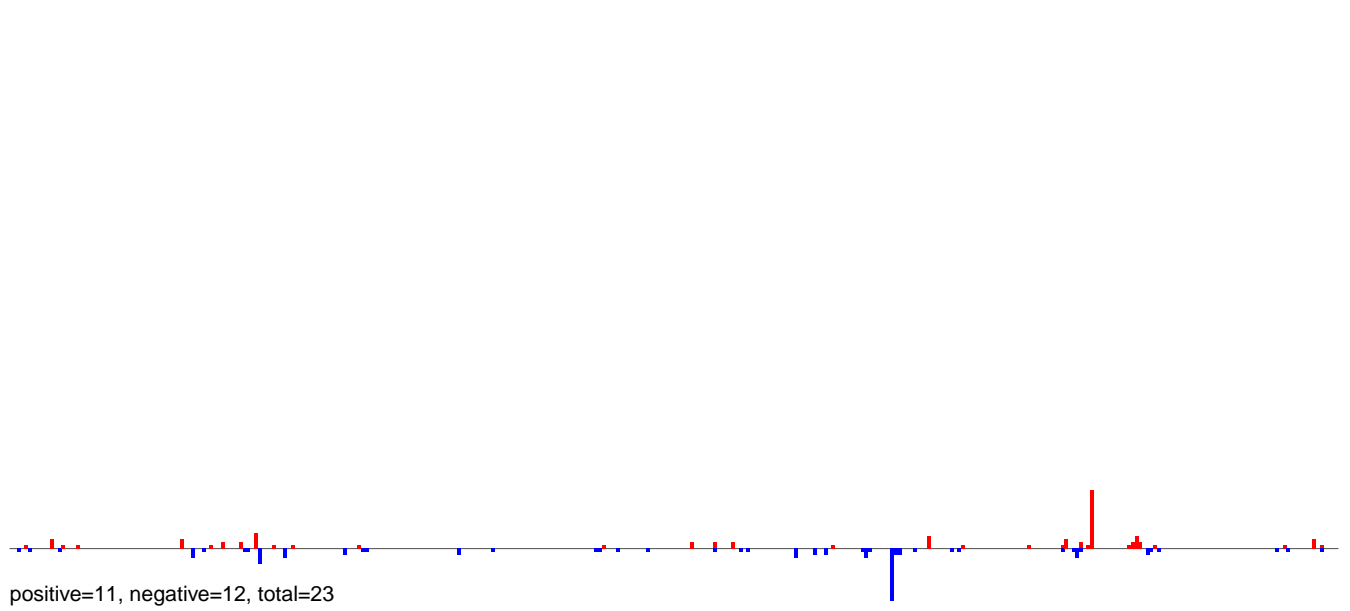

AeAeg_LVP_pMos3DBhspPBac.rep

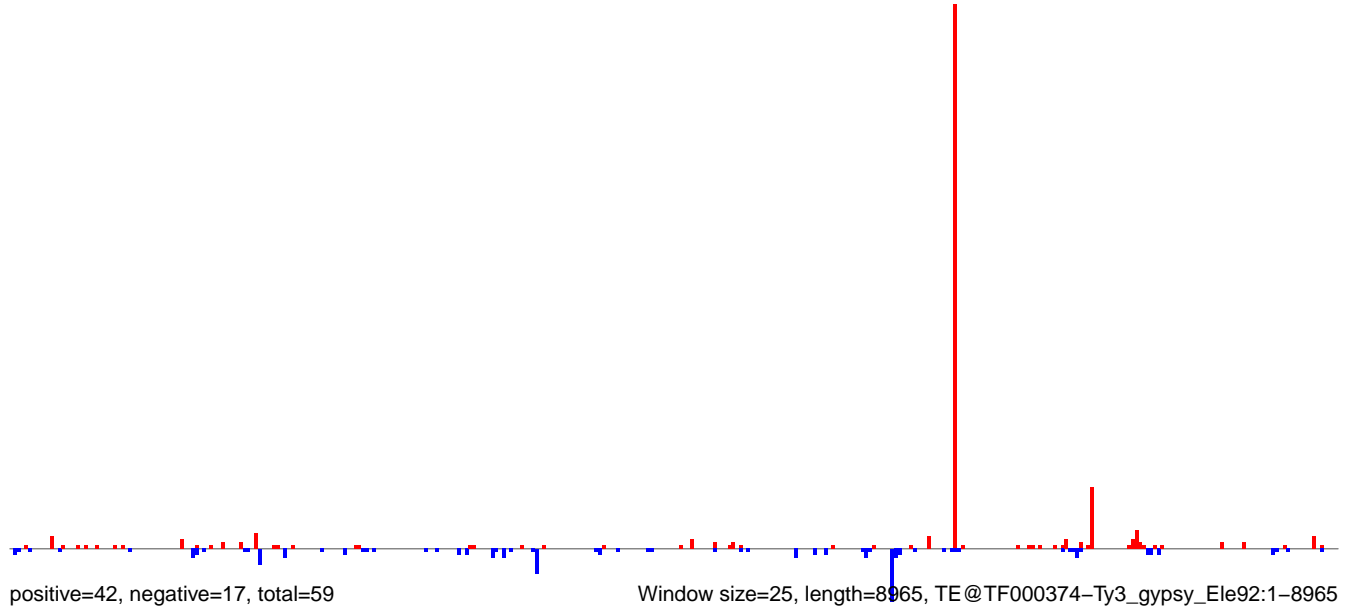

AeAeg_LVP_pMos3DBhspPBac.18_23.rep

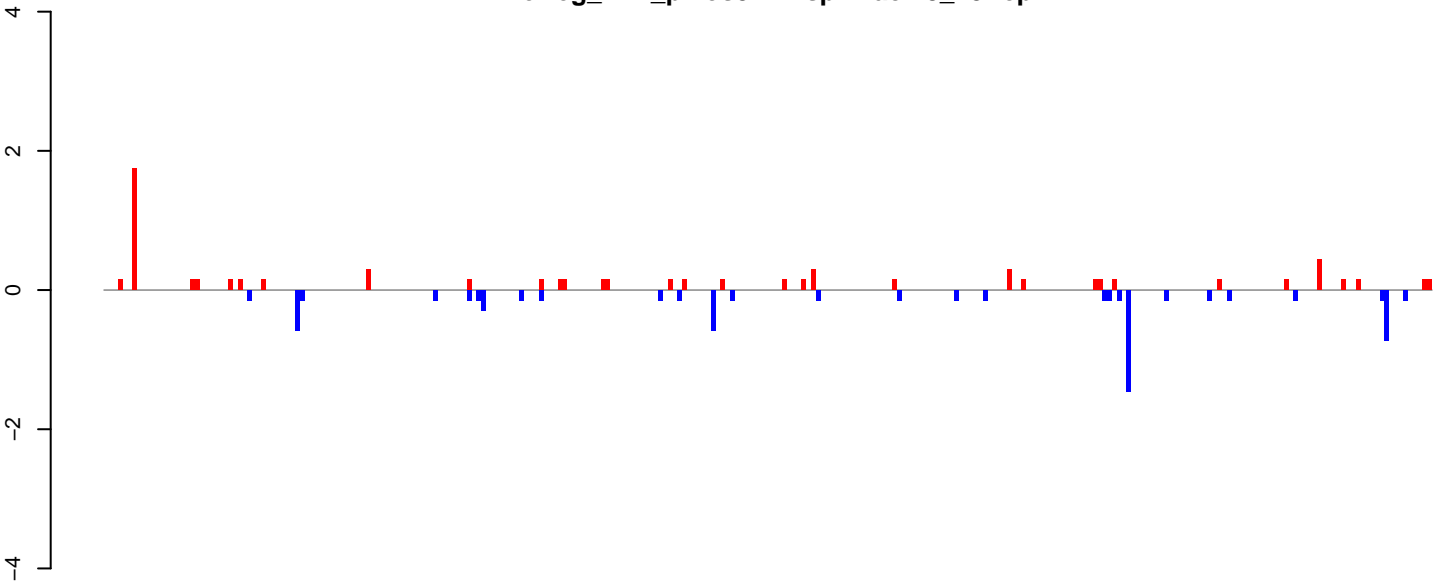

positive=7, negative=7, total=14

AeAeg_LVP_pMos3DBhspPBac.24_35.rep

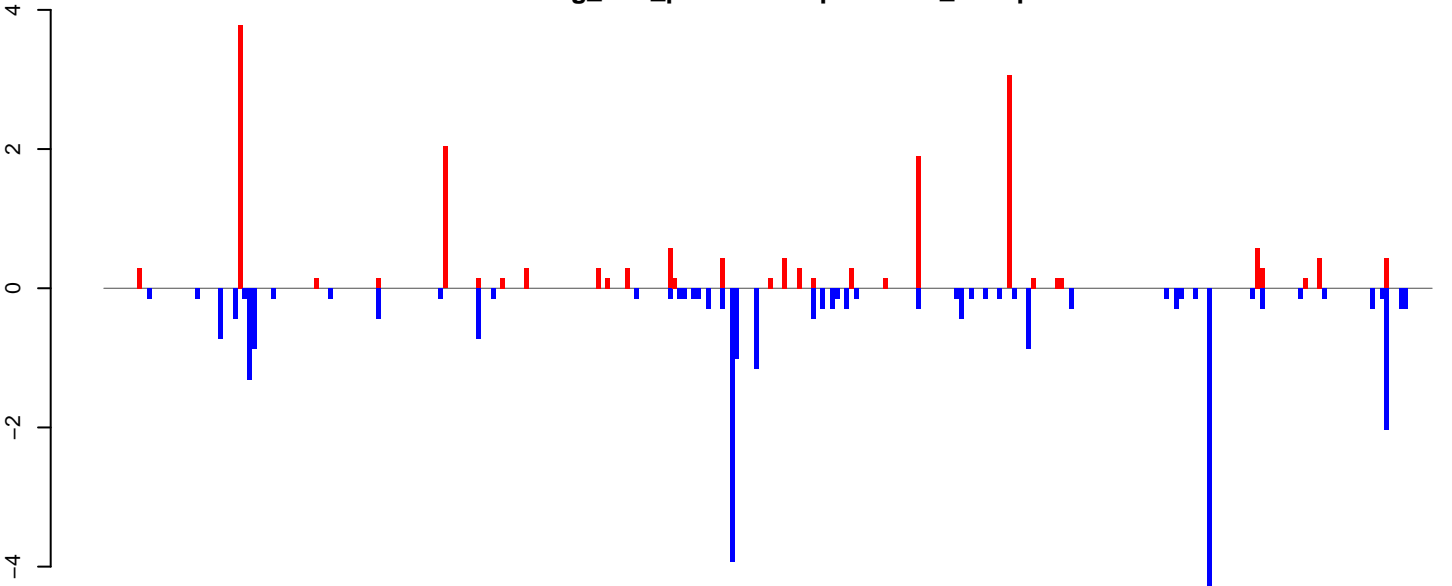

positive=18, negative=27, total=44

AeAeg_LVP_pMos3DBhspPBac.rep

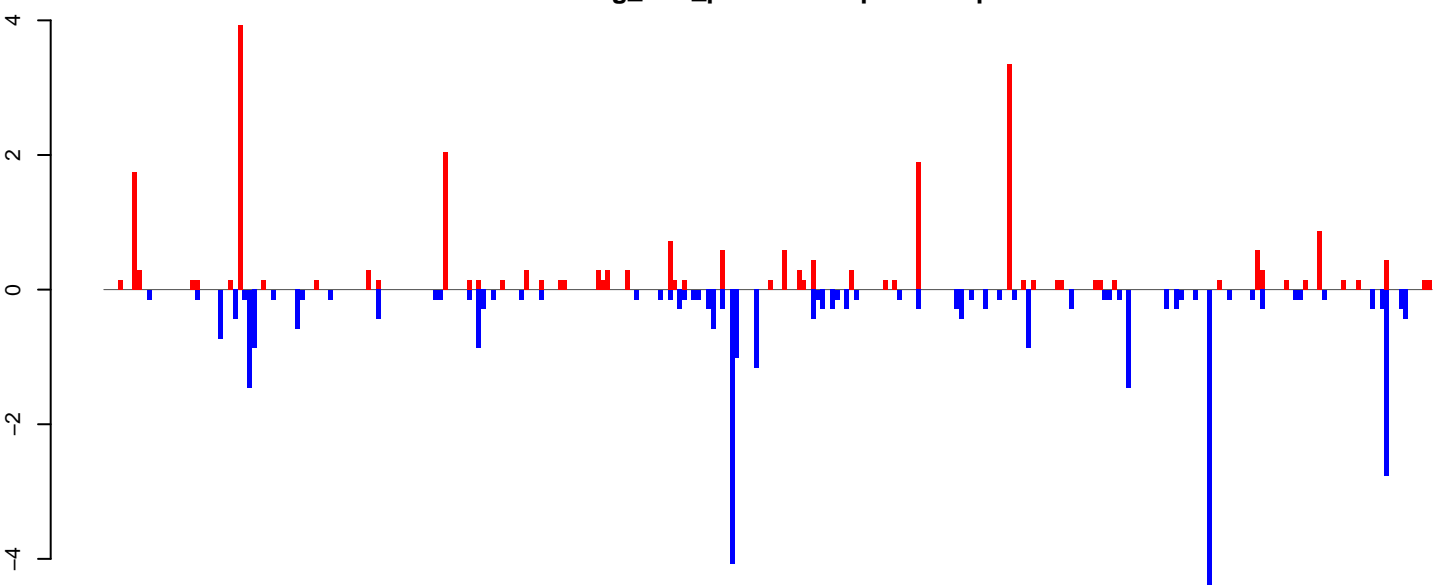

positive=25, negative=34, total=58

Window size=25, length=6935, TE@I-45_AAe:1-6935

0 1000 2000 3000 4000 5000 6000 7000

AeAeg_LVP_pMos3DBhspPBac.18_23.rep

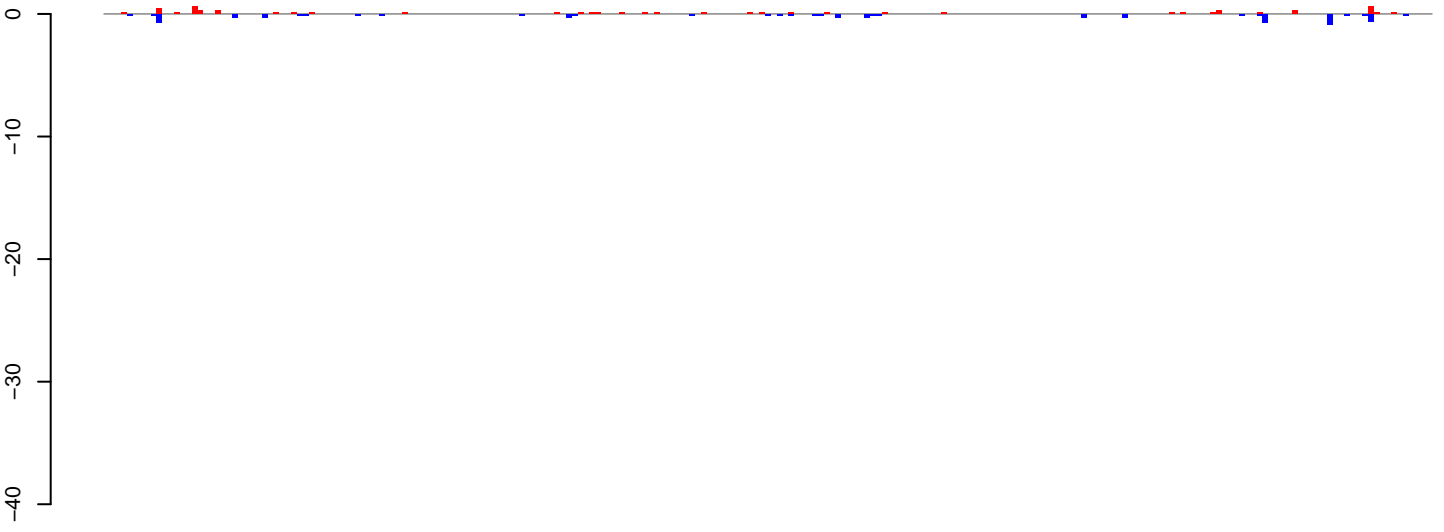

positive=7, negative=8, total=15

AeAeg_LVP_pMos3DBhspPBac.24_35.rep

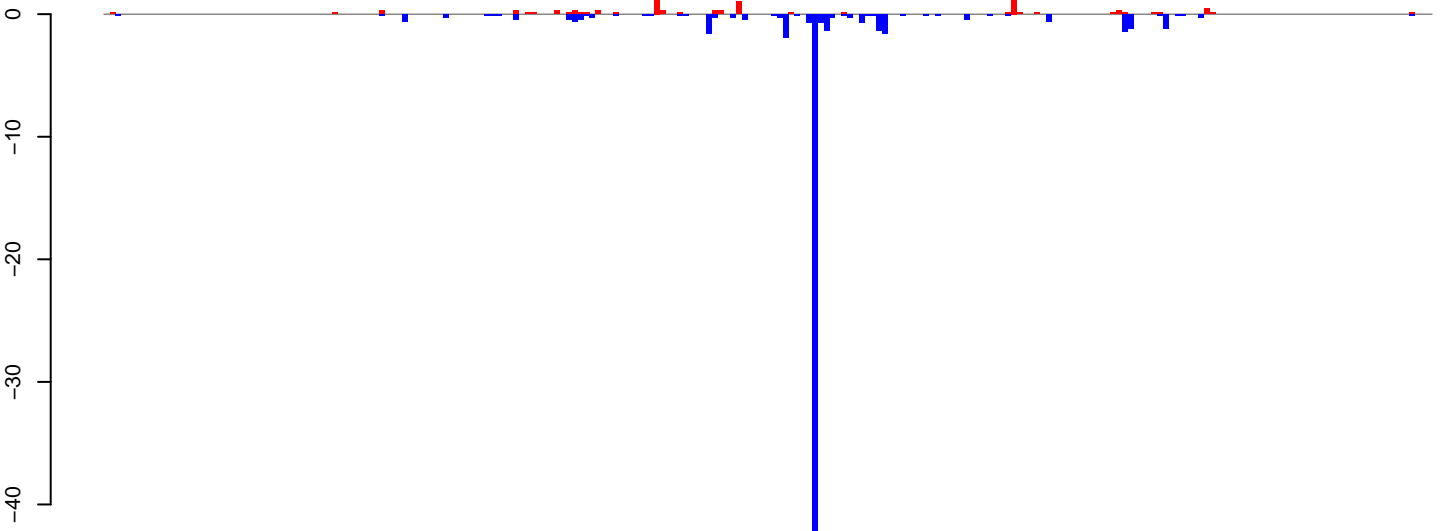

positive=9, negative=71, total=80

AeAeg_LVP_pMos3DBhspPBac.rep

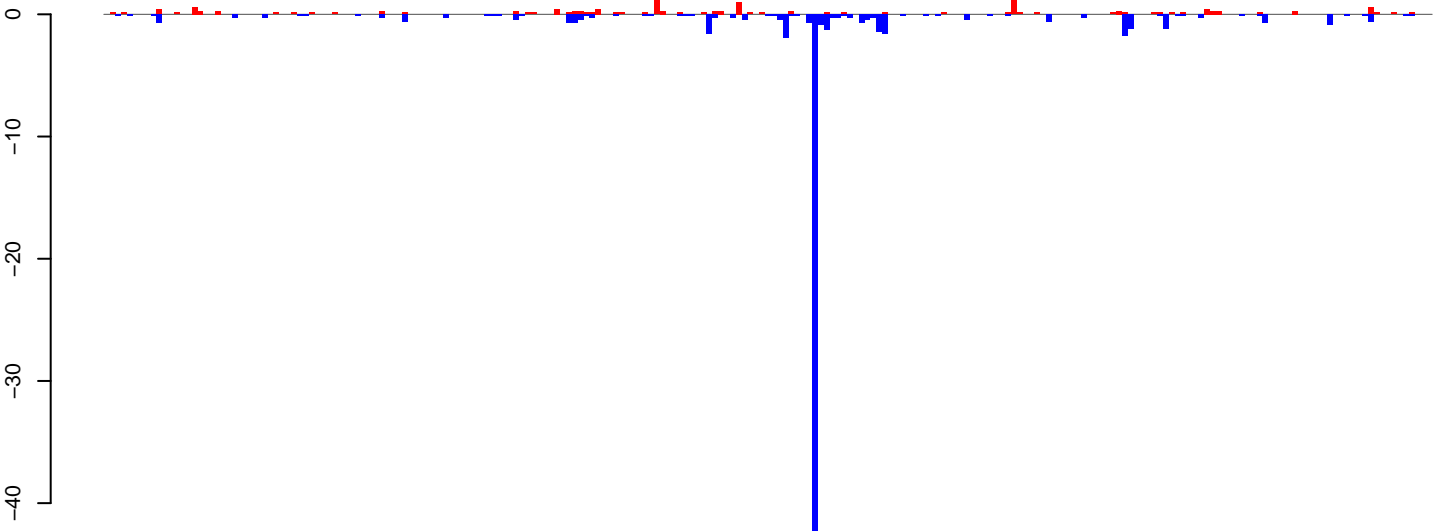

positive=16, negative=79, total=95

Window size=25, length=5665, TE@hATm-1_AA:1-5665

0 1000 2000 3000 4000 5000

AeAeg_LVP_pMos3DBhspPBac.18_23.rep

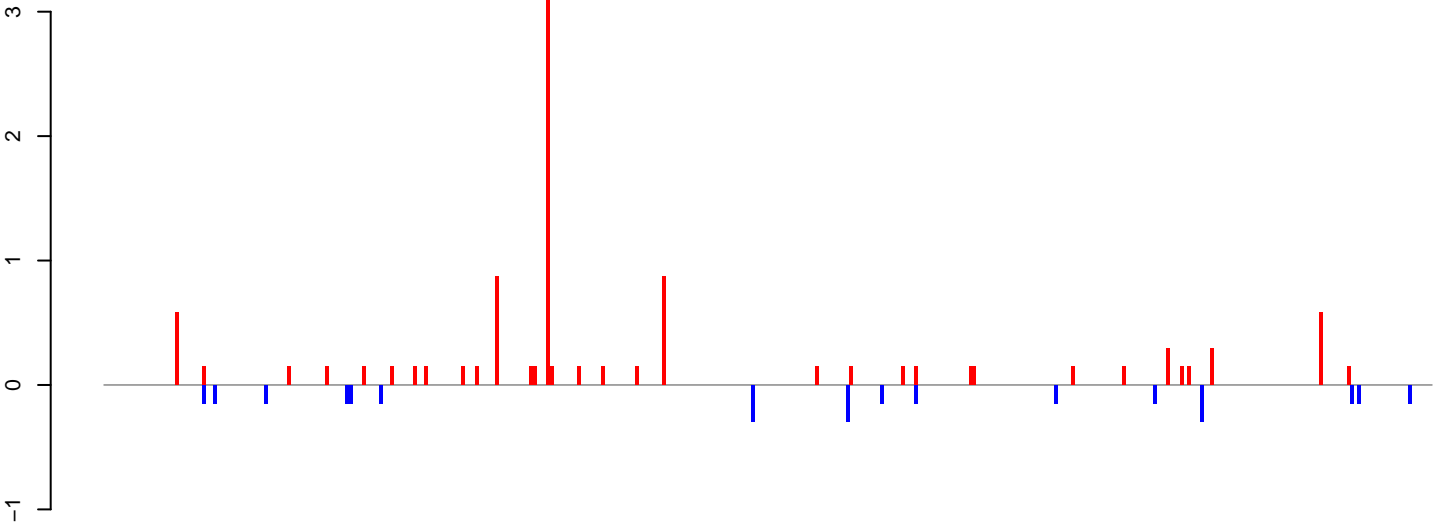

positive=10, negative=3, total=13

AeAeg_LVP_pMos3DBhspPBac.24_35.rep

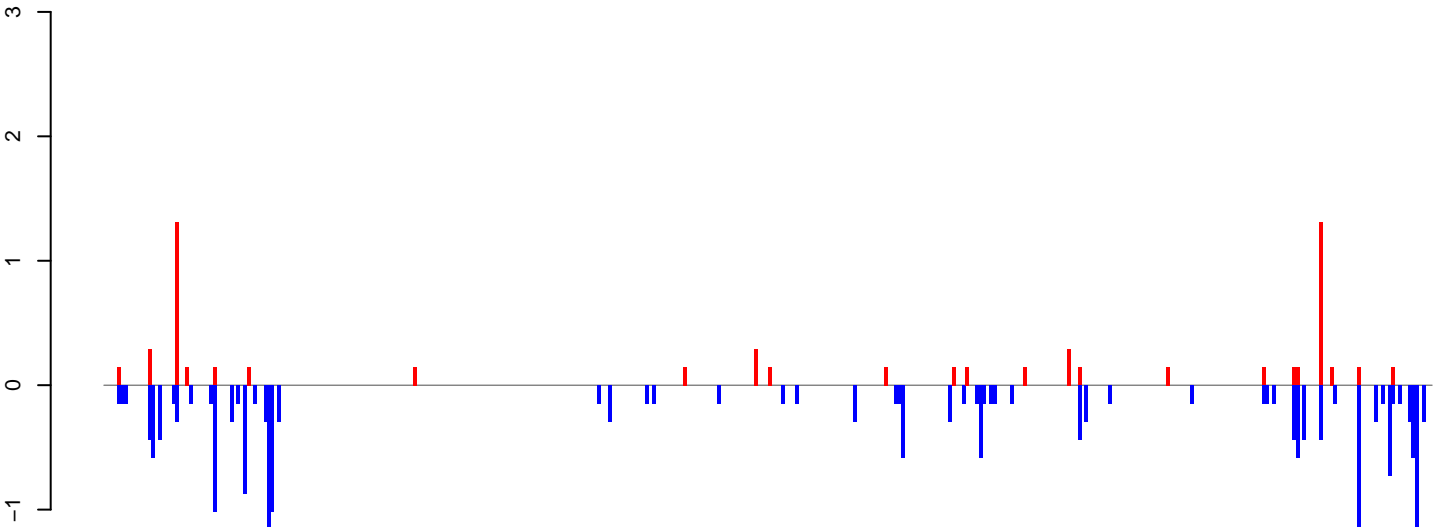

positive=6, negative=21, total=27

AeAeg_LVP_pMos3DBhspPBac.rep

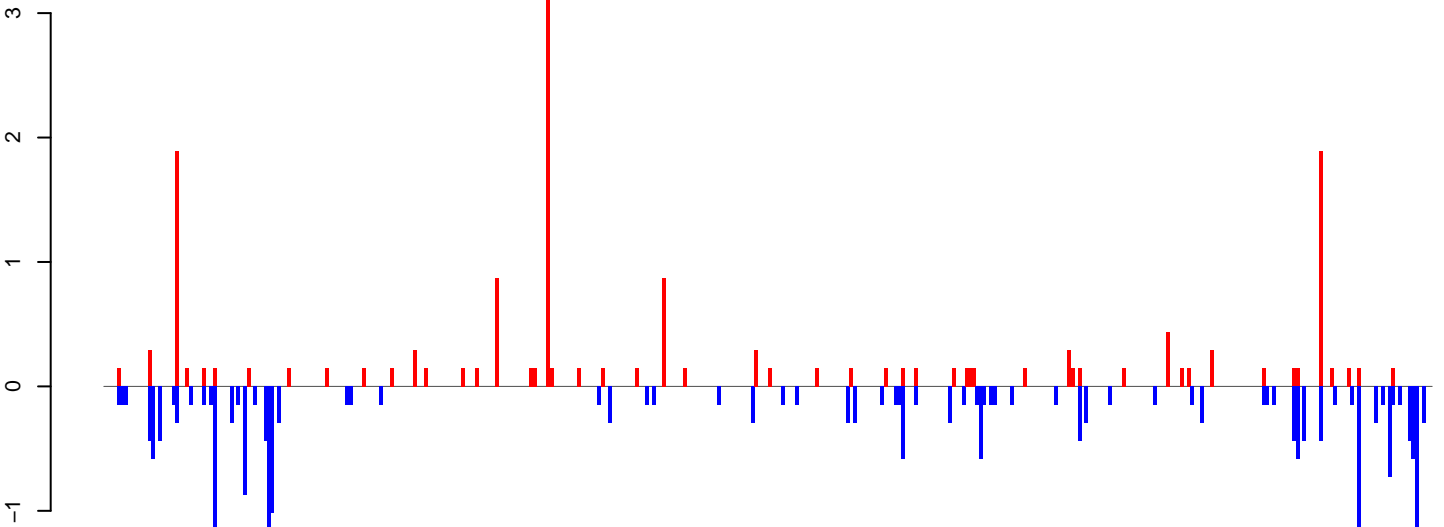

positive=17, negative=24, total=40

Window size=25, length=9747, TE@TF000930-Ty3_gypsy_Ele192:1-9747



AeAeg_LVP_pMos3DBhspPBac.18_23.rep

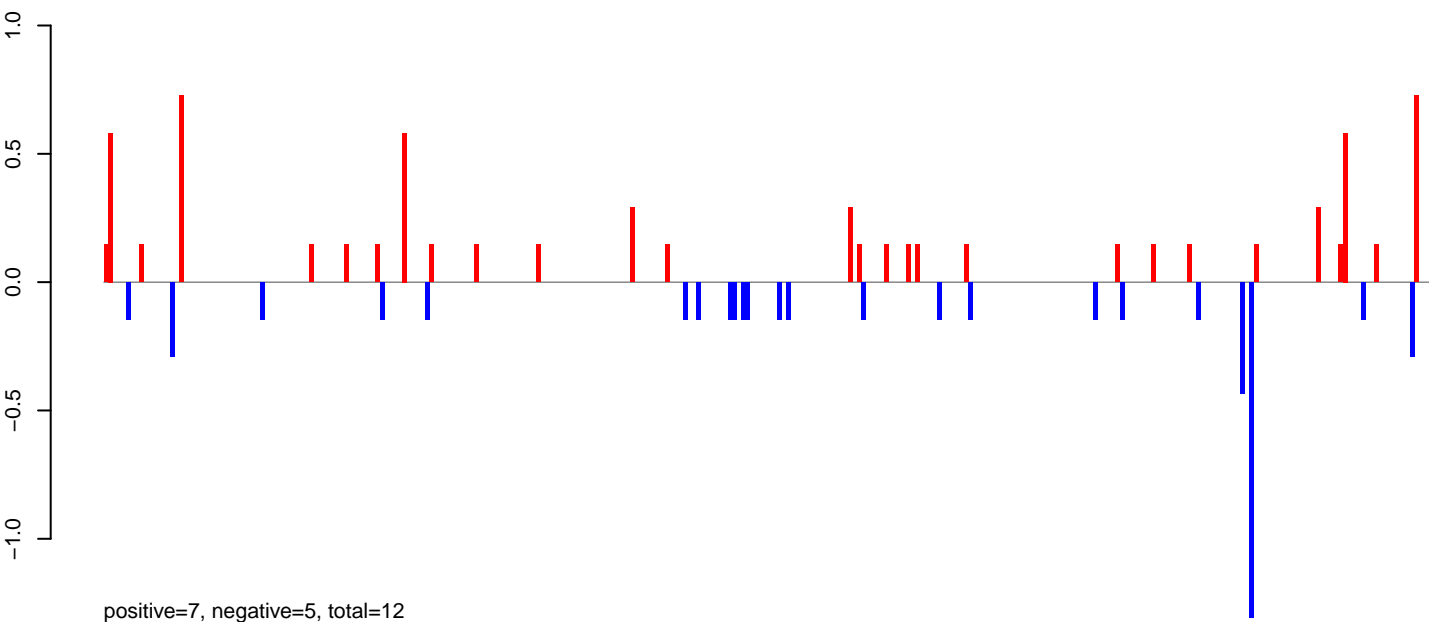

AeAeg_LVP_pMos3DBhspPBac.24_35.rep

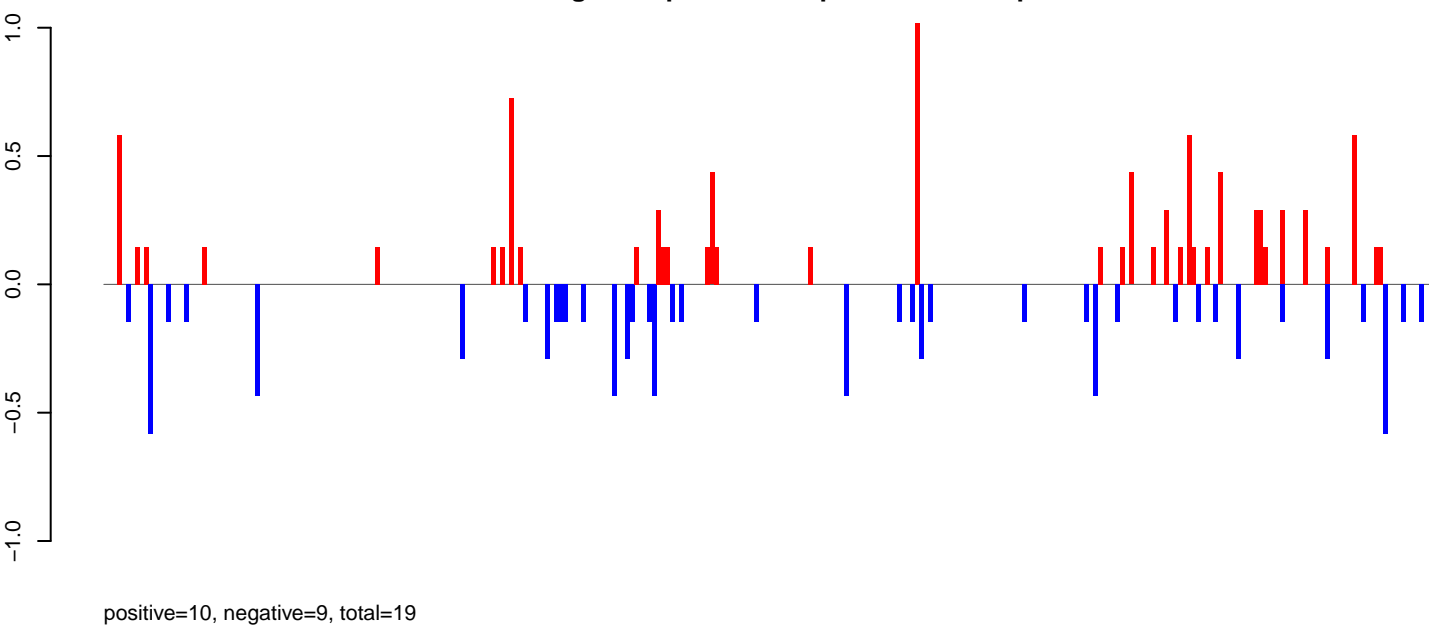

AeAeg_LVP_pMos3DBhspPBac.rep

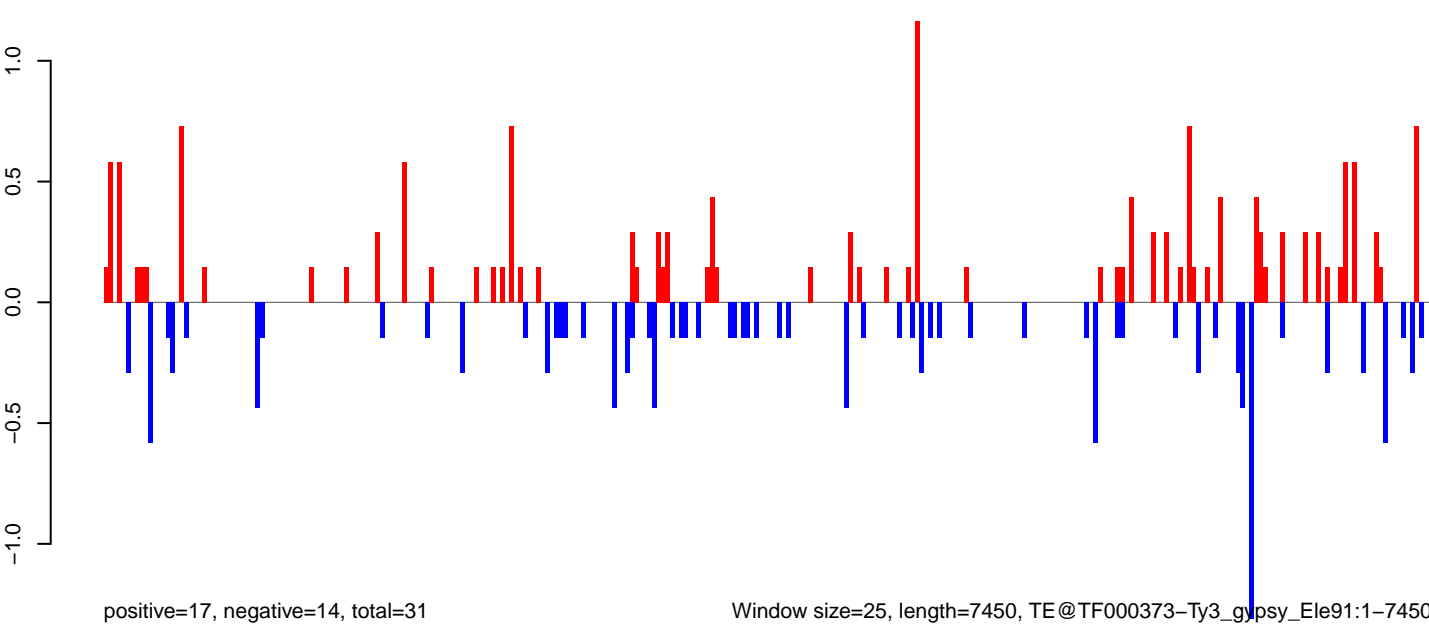

Window size=25, length=7450, TE@TF000373-Ty3_gypsy_Ele91:1-7450

0 2000 4000 6000

AeAeg_LVP_pMos3DBhspPBac.18_23.rep

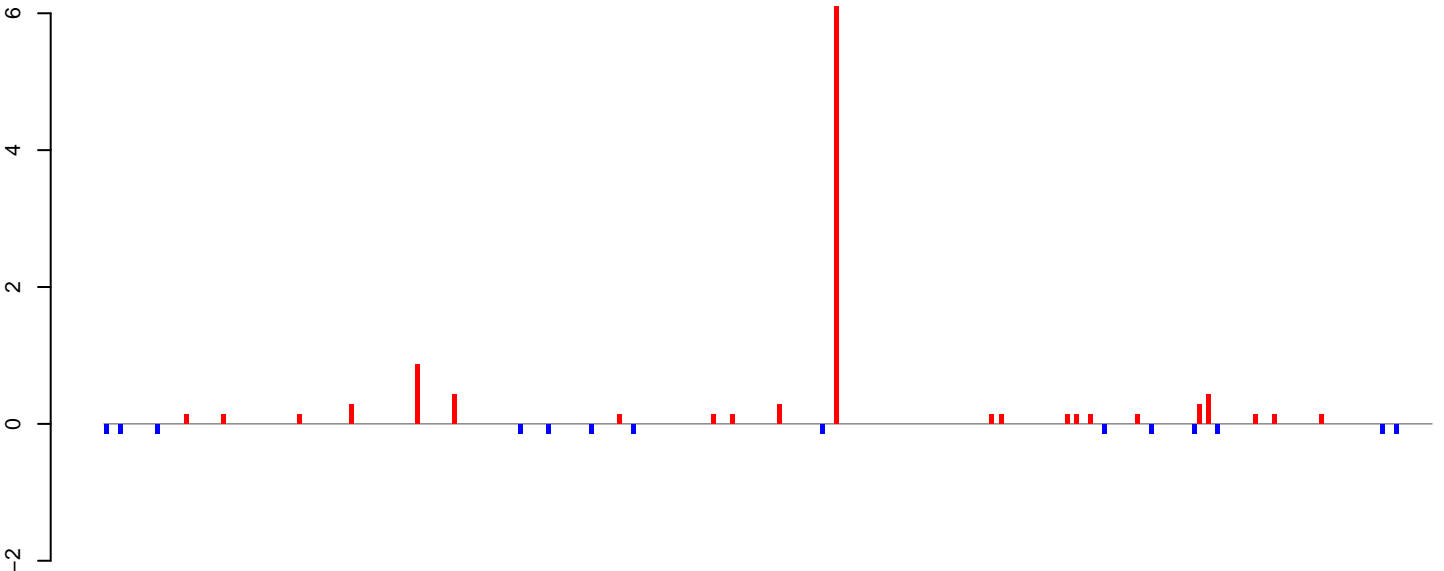

positive=11, negative=2, total=13

AeAeg_LVP_pMos3DBhspPBac.24_35.rep

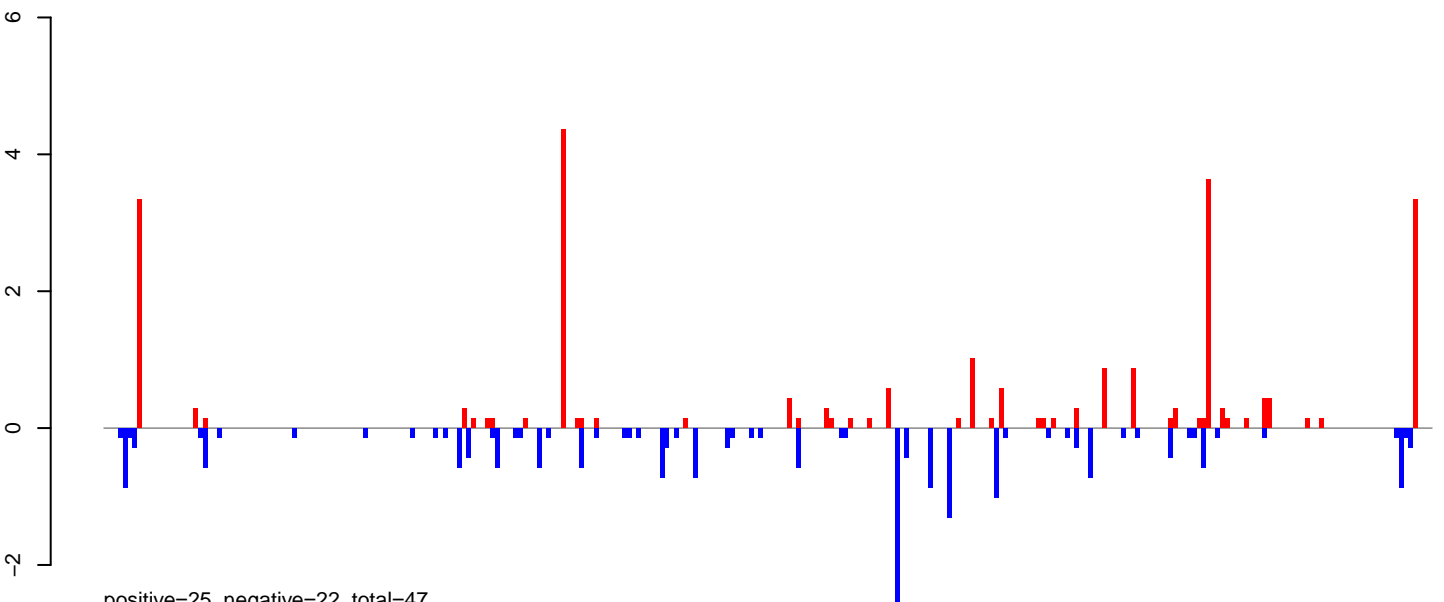

positive=25, negative=22, total=47

AeAeg_LVP_pMos3DBhspPBac.rep

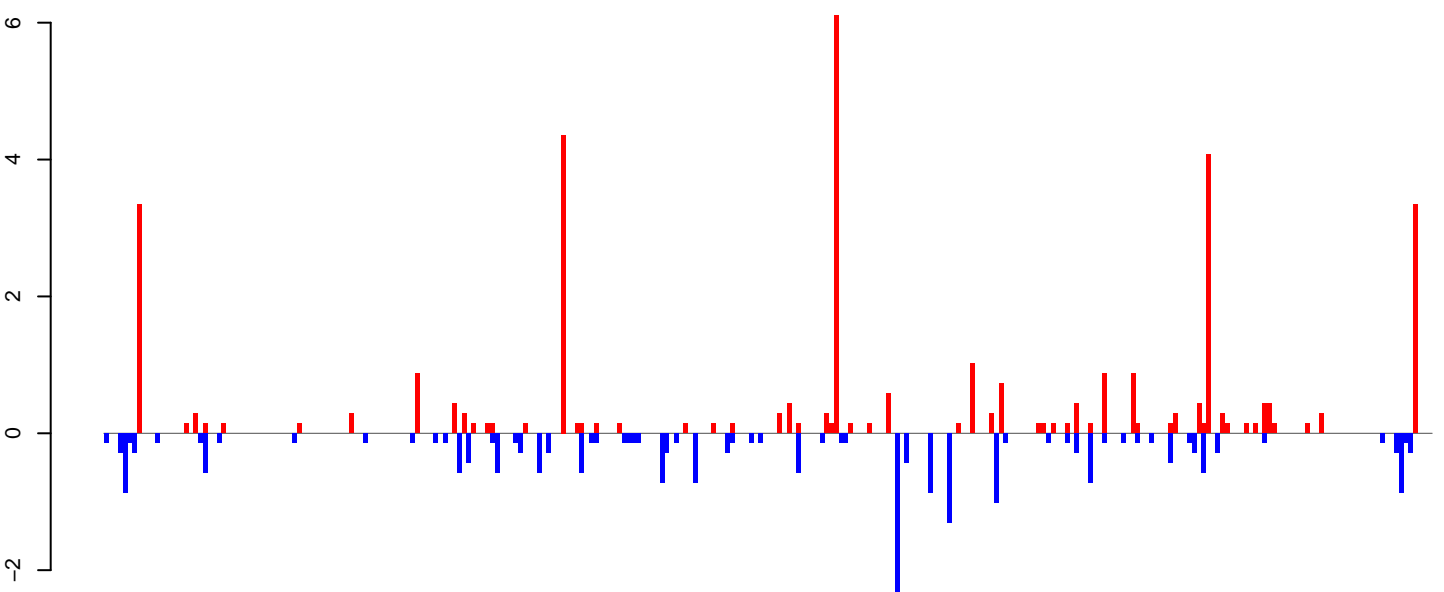

positive=36, negative=24, total=60

Window size=25, length=7028, TE@TF000372-Ty3_gypsy_Ele87:1-7028

0 1000 2000 3000 4000 5000 6000 7000

AeAeg_LVP_pMos3DBhspPBac.18_23.rep

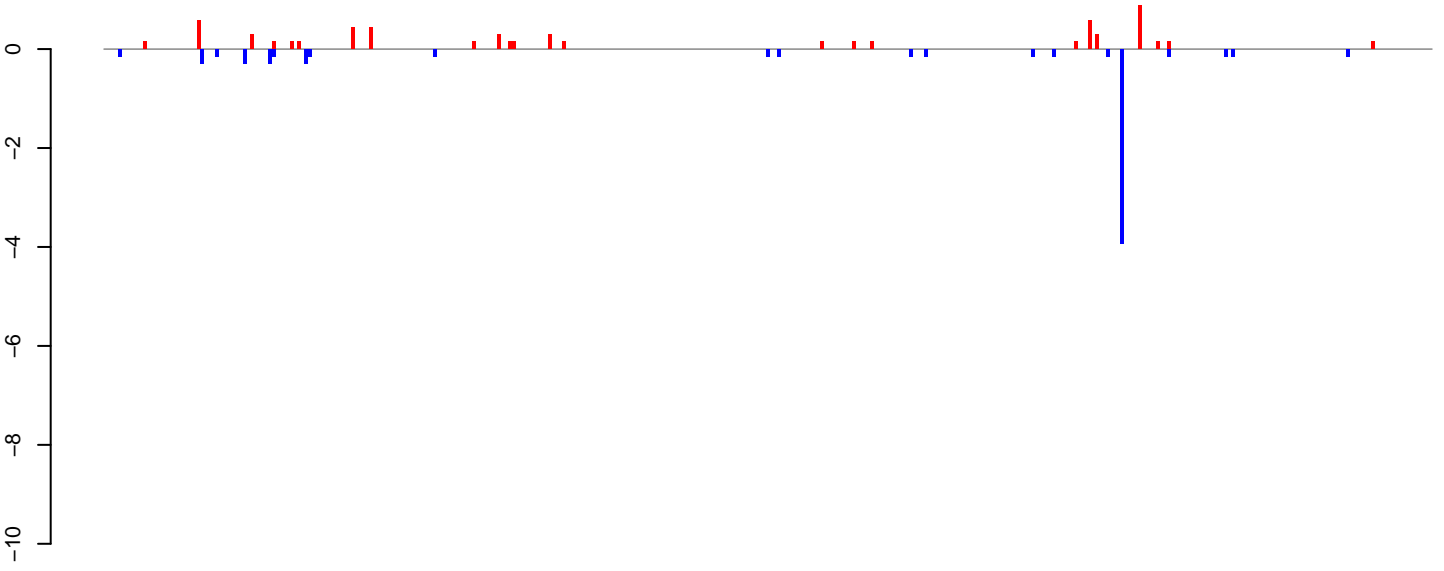

positive=6, negative=7, total=14

AeAeg_LVP_pMos3DBhspPBac.24_35.rep

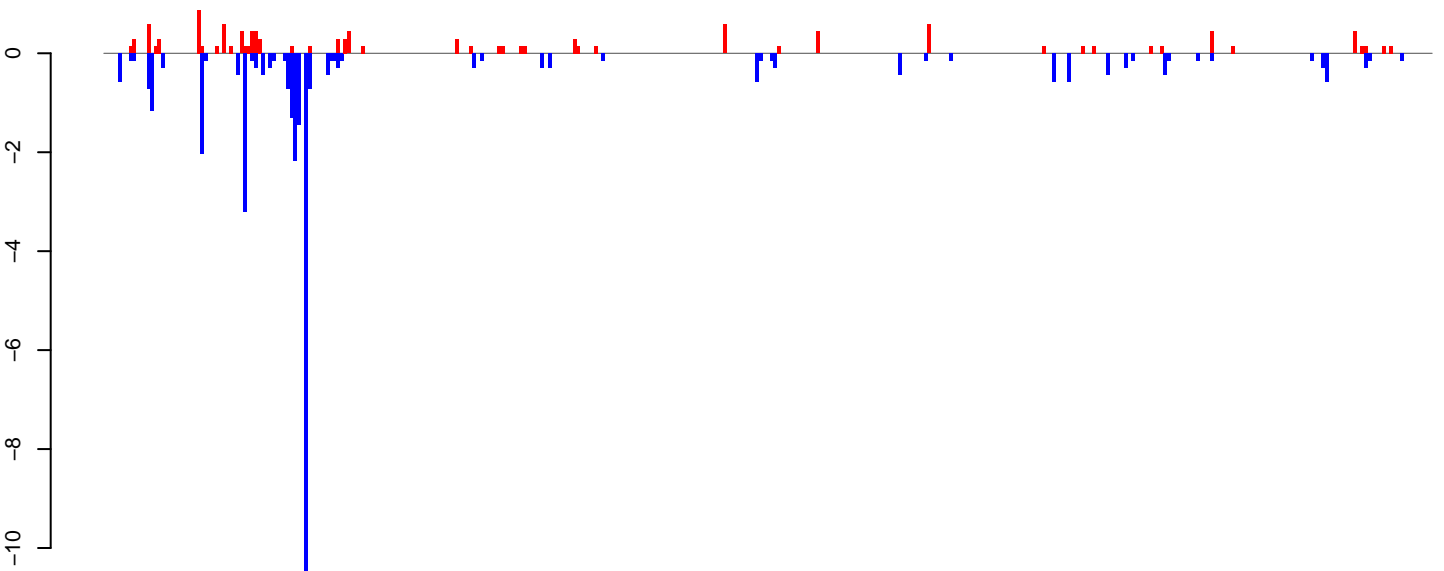

positive=12, negative=37, total=49

AeAeg_LVP_pMos3DBhspPBac.rep

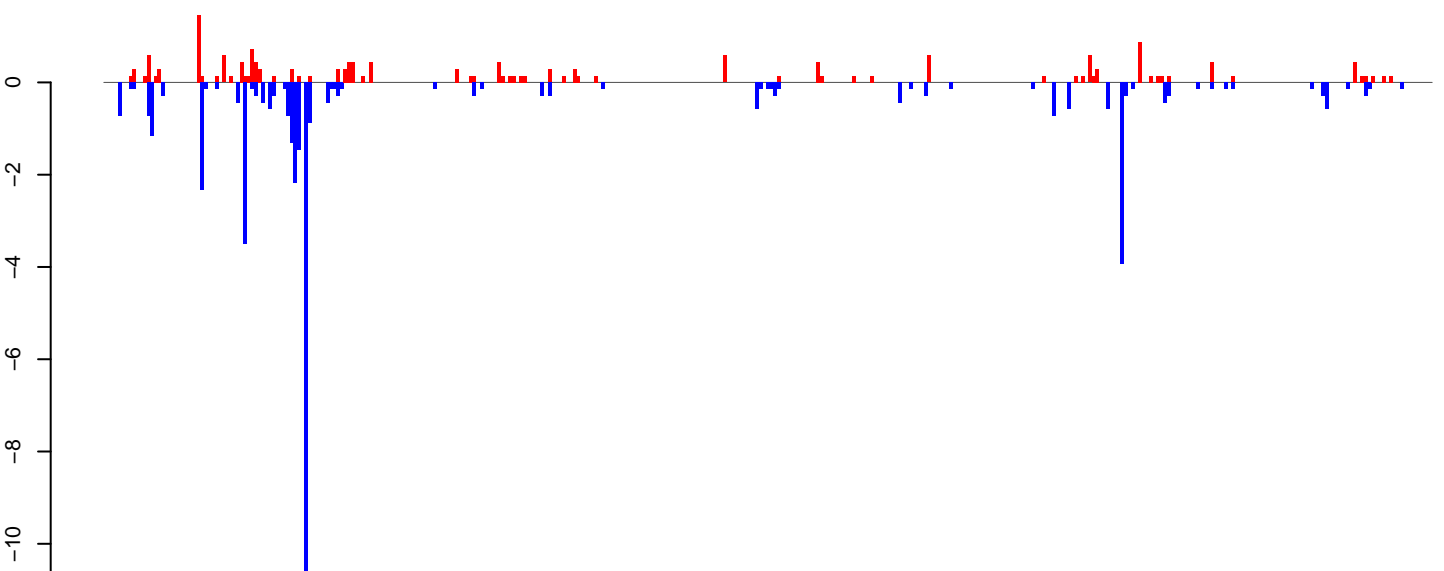

positive=19, negative=44, total=63

Window size=25, length=9264, TE@Gypsy-140_AA-LTR-I:1-9264

AeAeg_LVP_pMos3DBhspPBac.18_23.rep

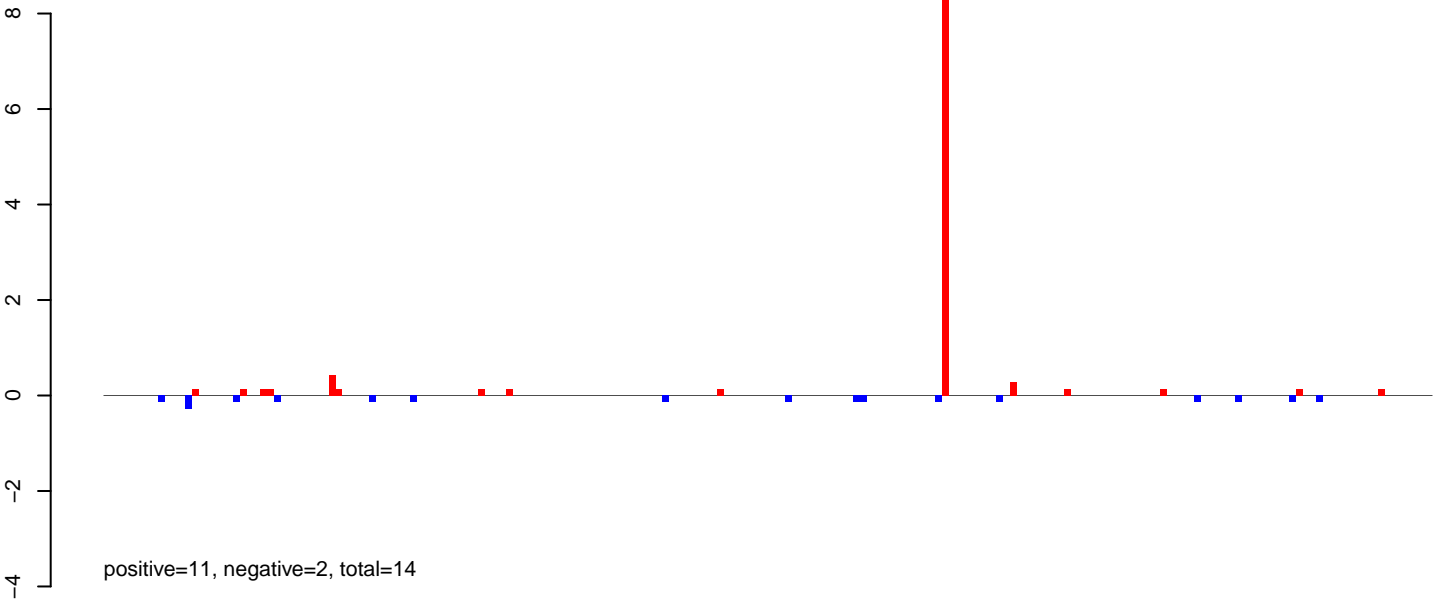

AeAeg_LVP_pMos3DBhspPBac.24_35.rep

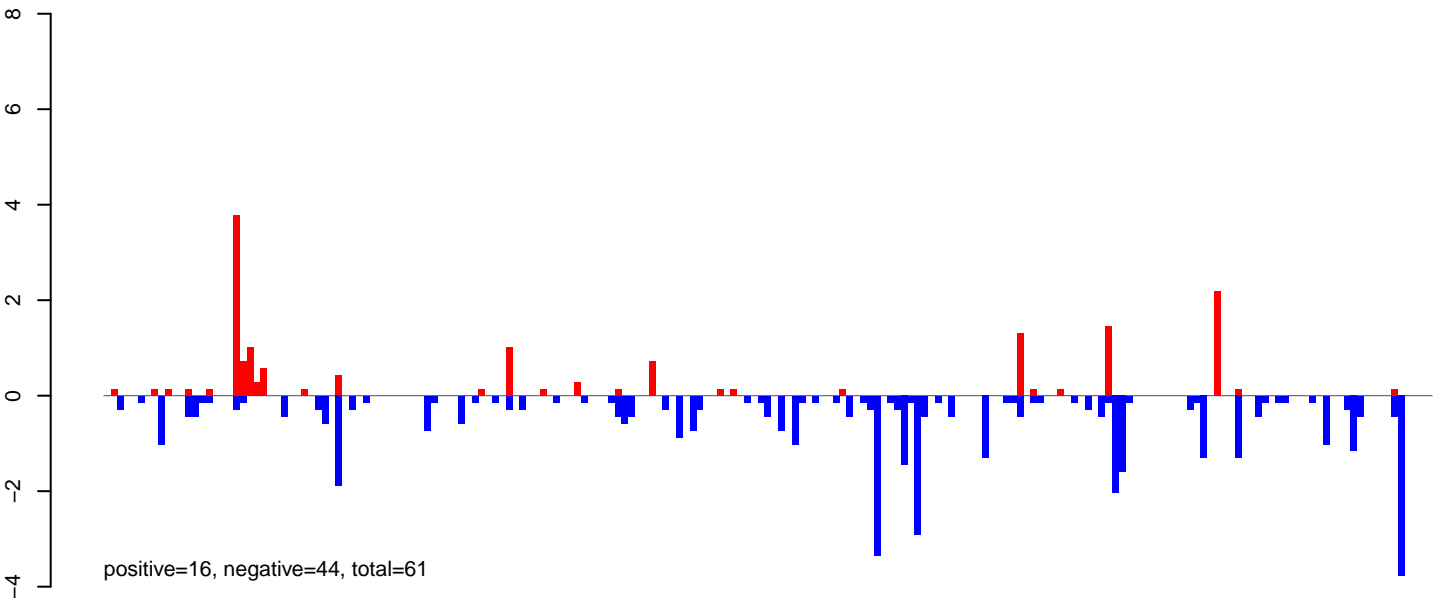

AeAeg_LVP_pMos3DBhspPBac.rep

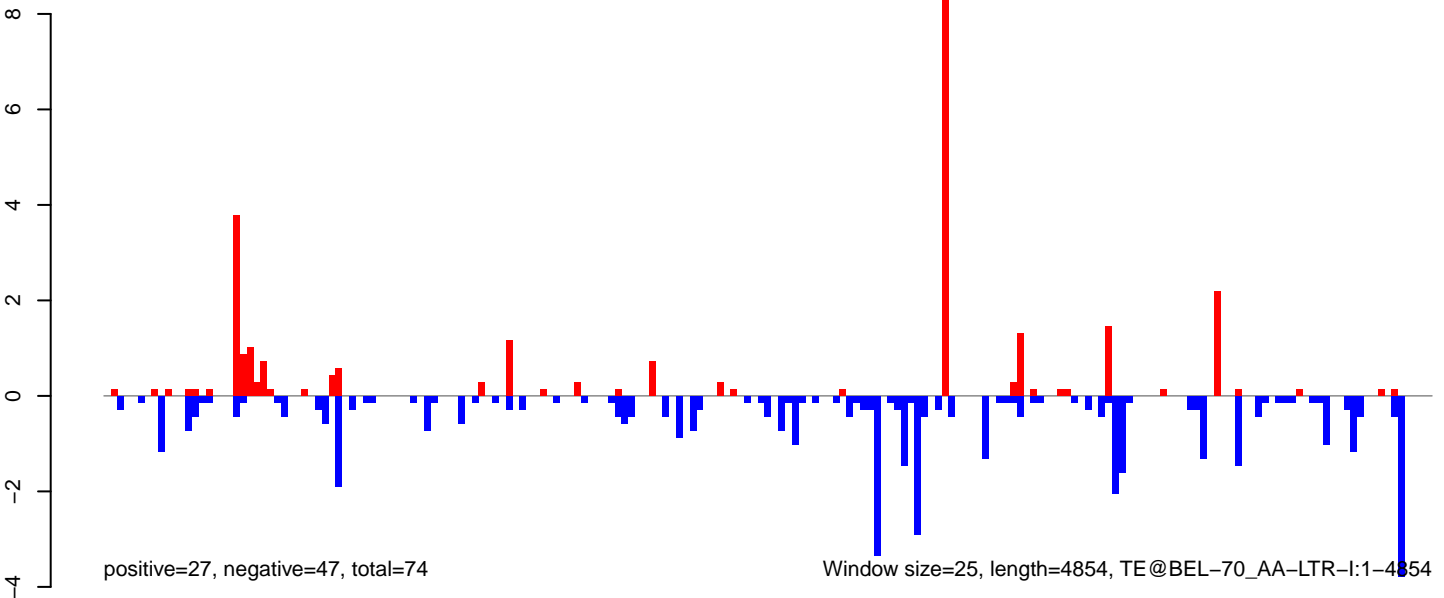

AeAeg_LVP_pMos3DBhspPBac.18_23.rep

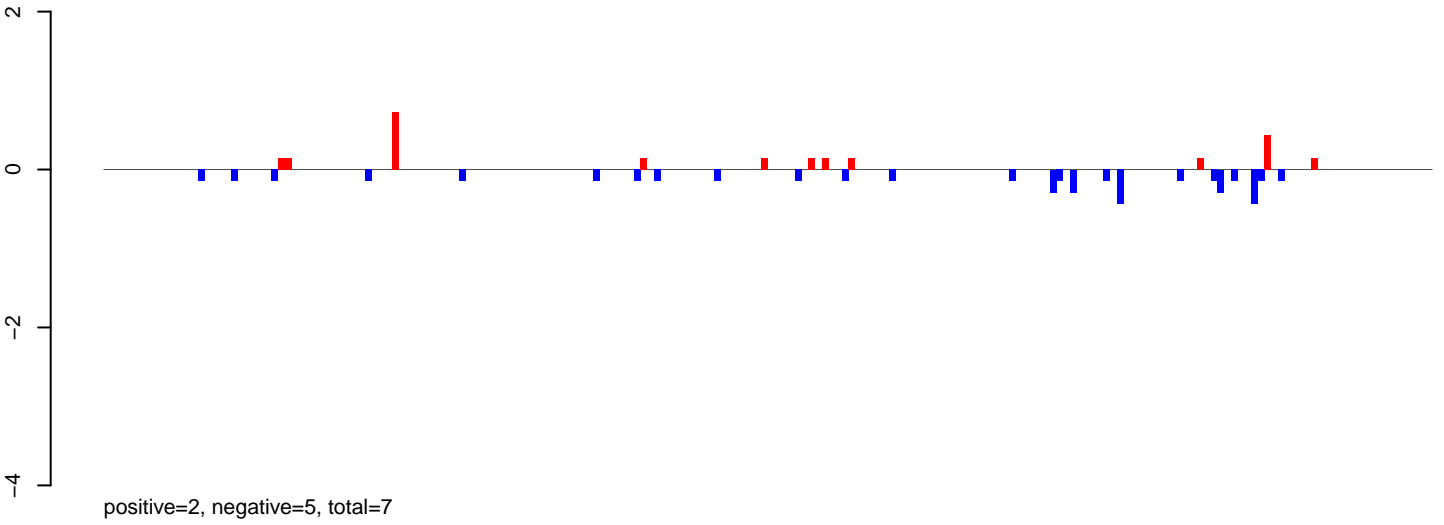

AeAeg_LVP_pMos3DBhspPBac.24_35.rep

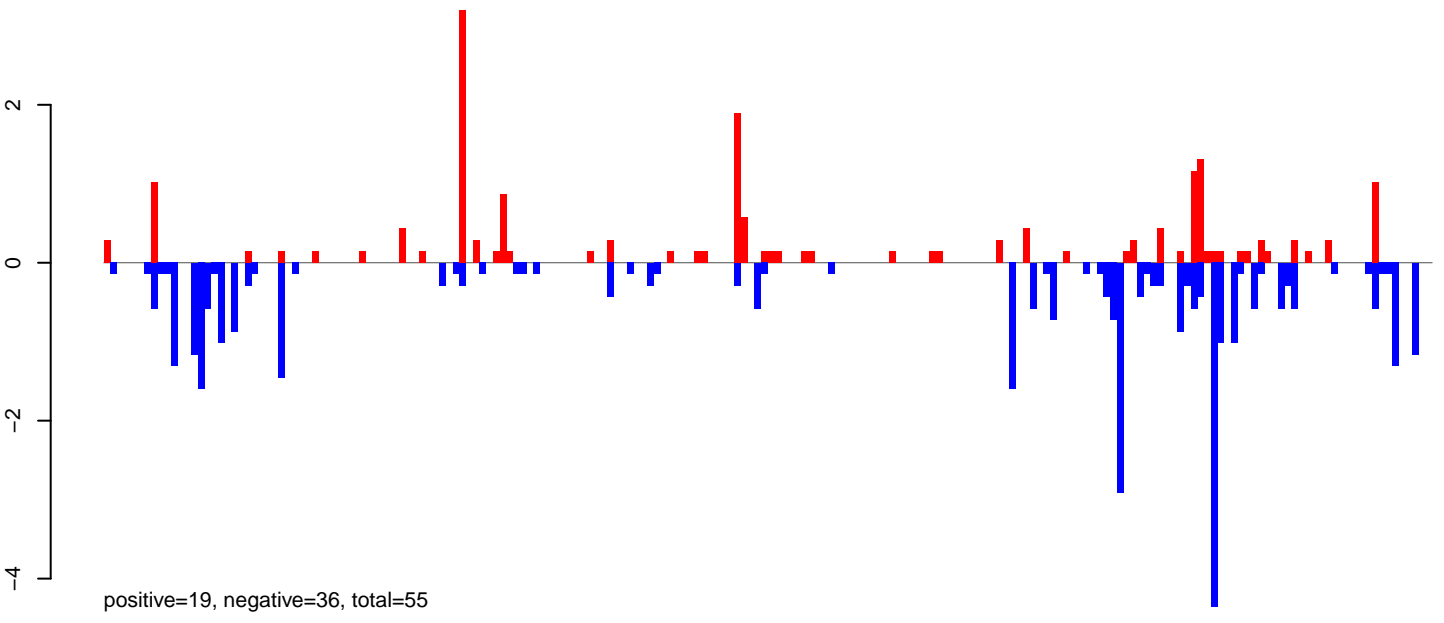

AeAeg_LVP_pMos3DBhspPBac.rep

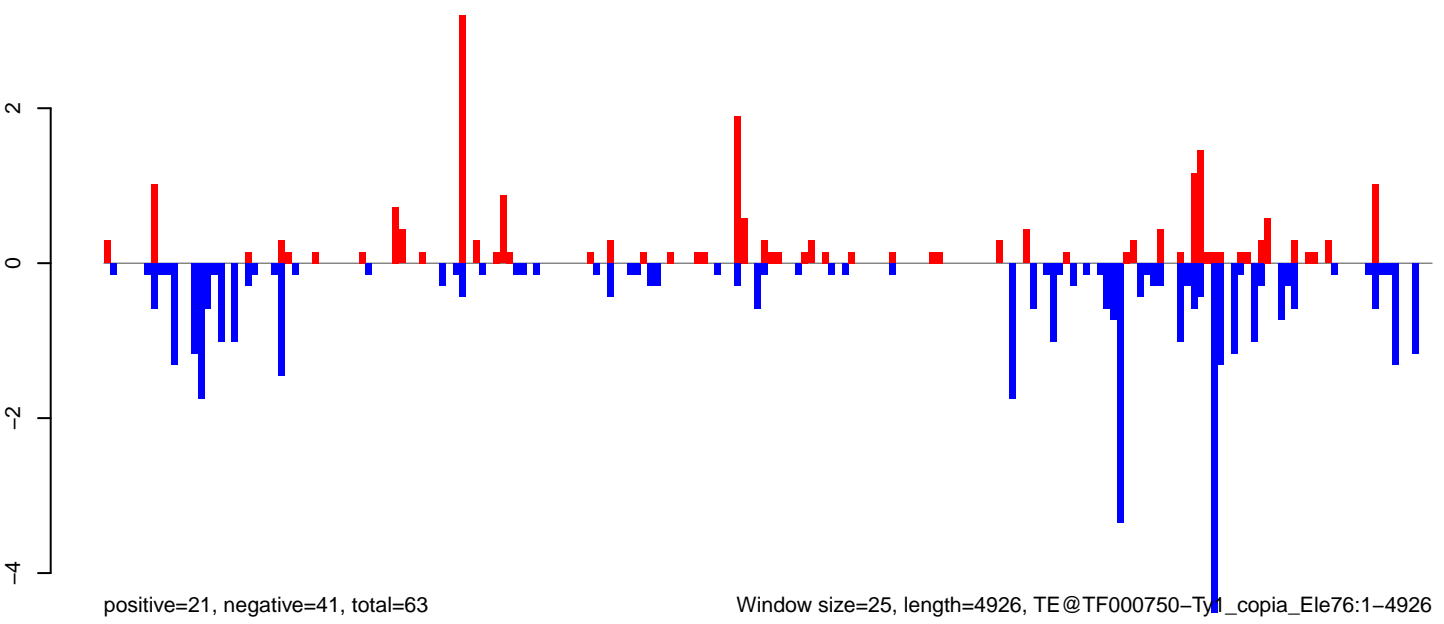

Window size=25, length=4926, TE@TF000750-Ty1_copia_Ele76:1-4926

AeAeg_LVP_pMos3DBhspPBac.18_23.rep

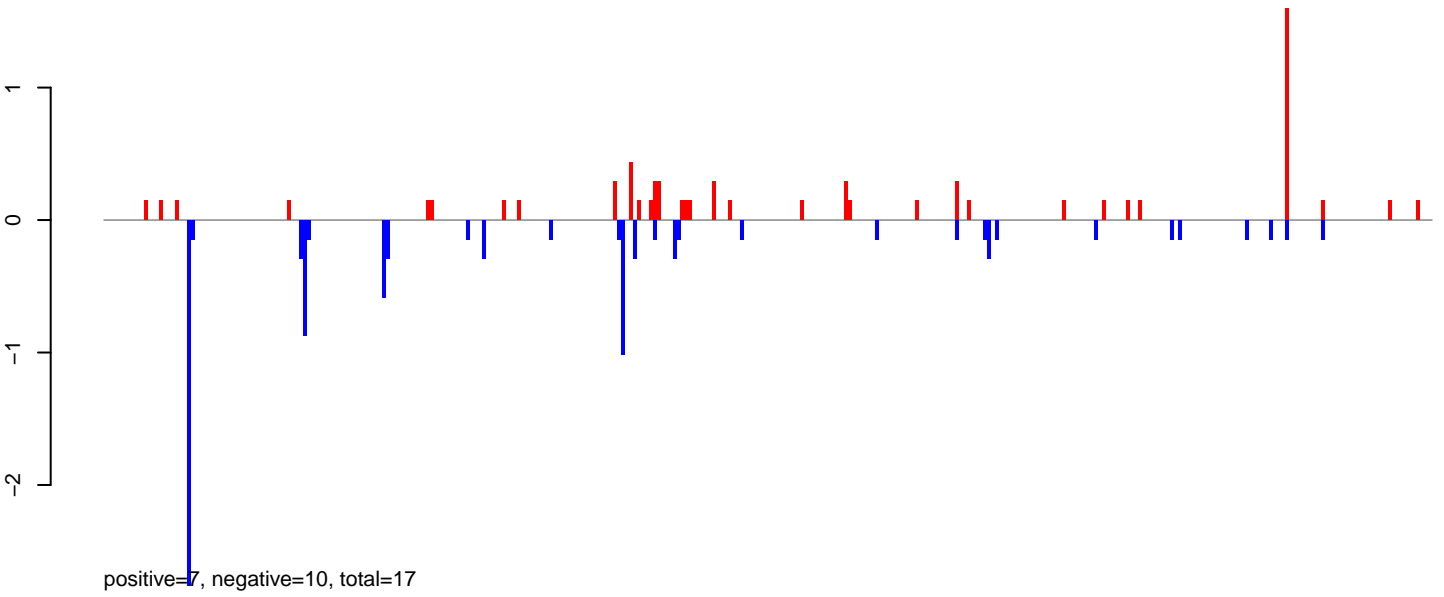

AeAeg_LVP_pMos3DBhspPBac.24_35.rep

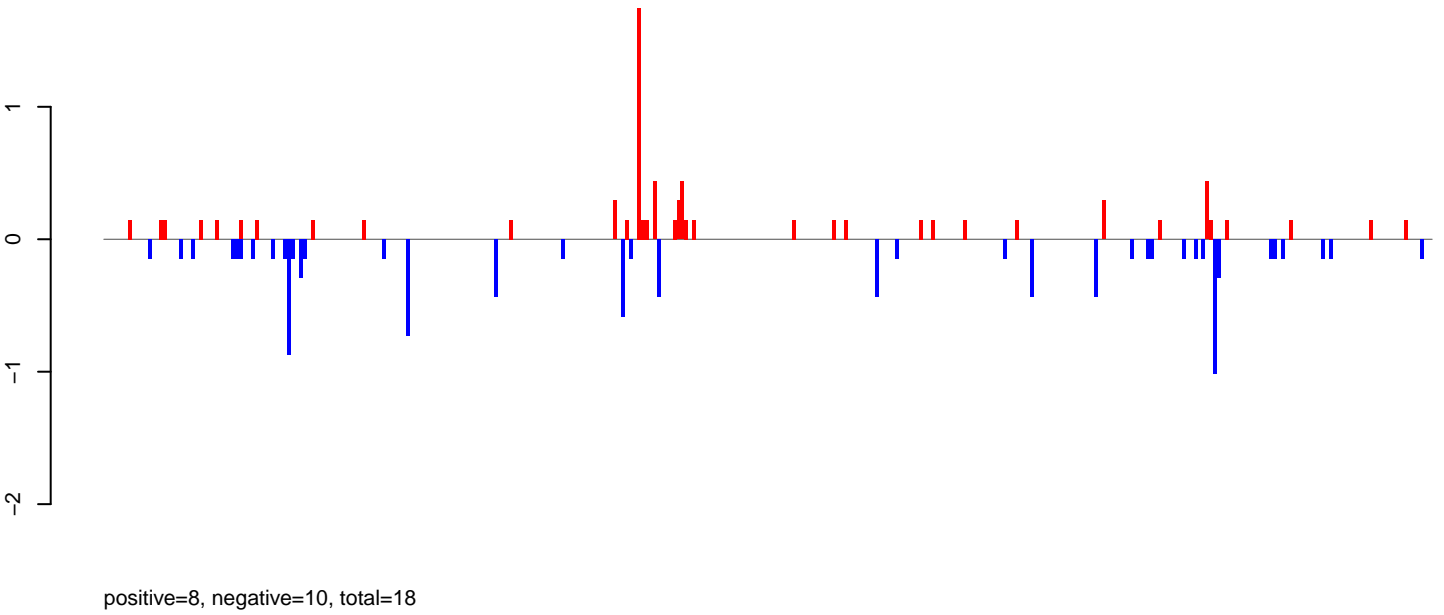

AeAeg_LVP_pMos3DBhspPBac.rep

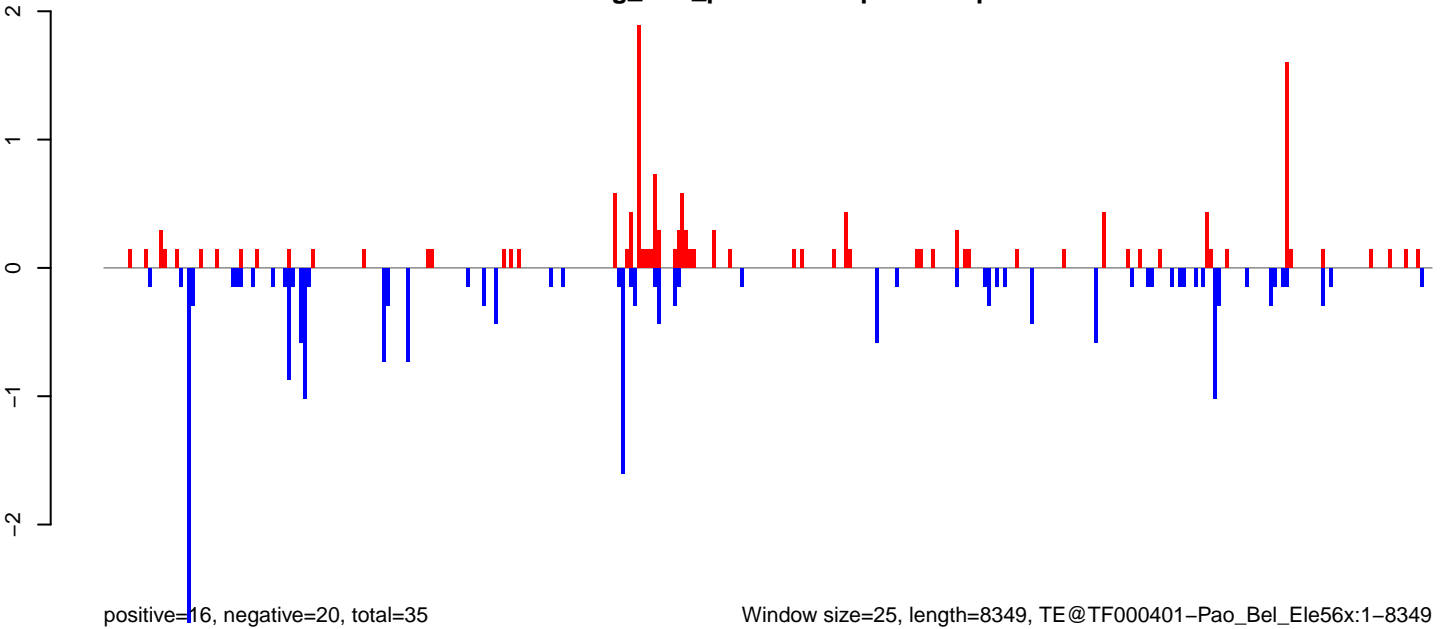

Window size=25, length=8349, TE@TF000401-Pao_Bel_Ele56x:1-8349

0 2000 4000 6000 8000

AeAeg_LVP_pMos3DBhspPBac.18_23.rep

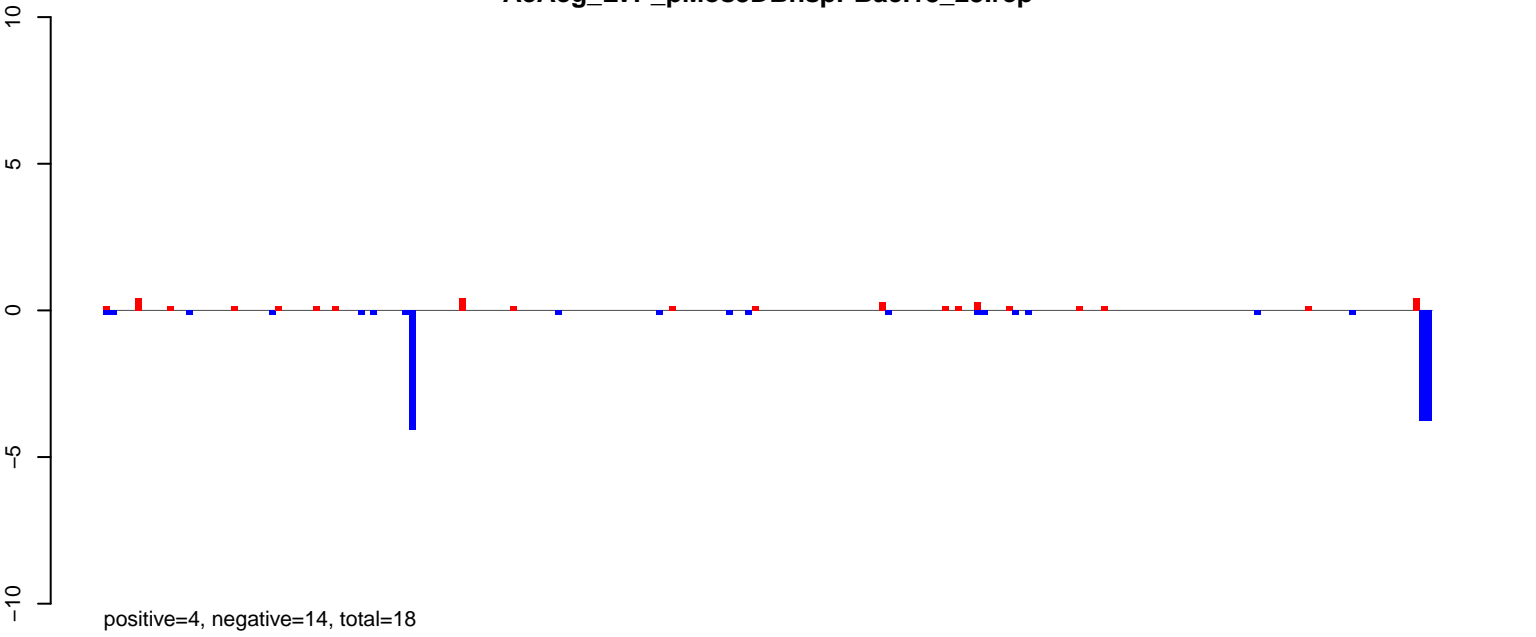

AeAeg_LVP_pMos3DBhspPBac.24_35.rep

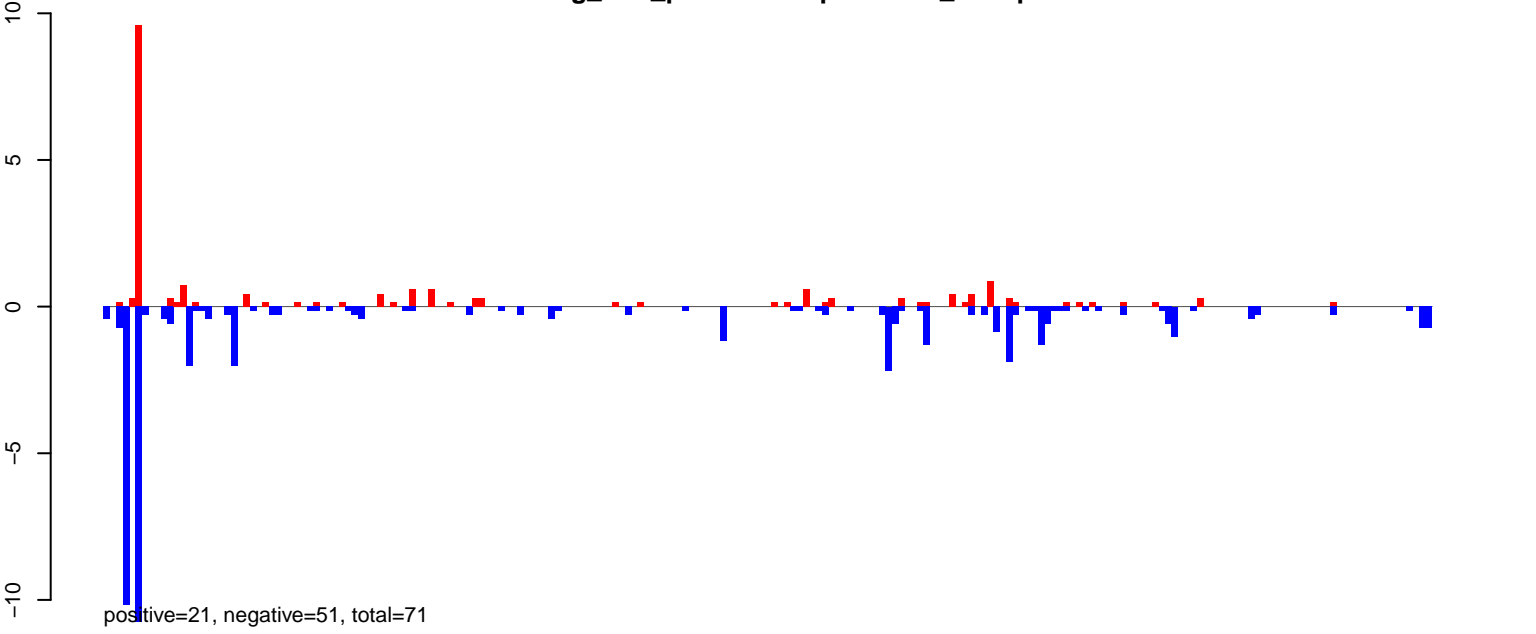

AeAeg_LVP_pMos3DBhspPBac.rep

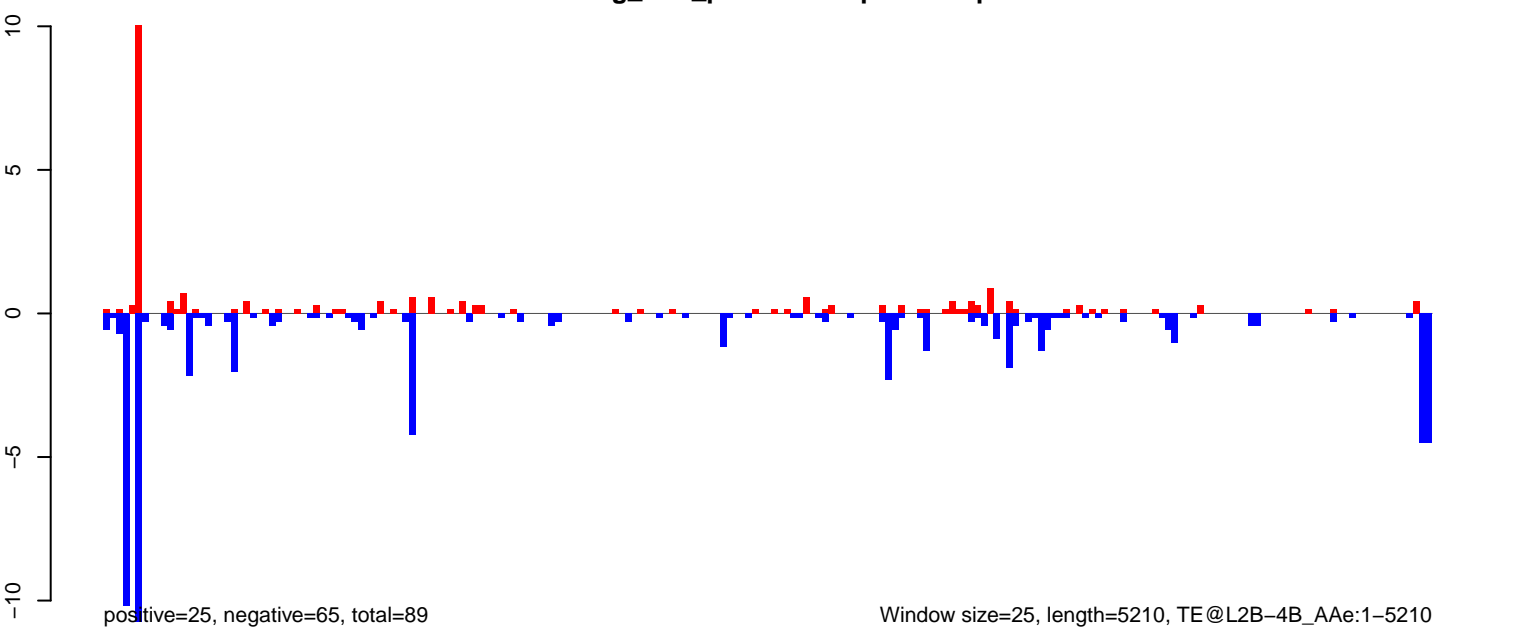

Window size=25, length=5210, TE@L2B-4B_Ae:1-5210

AeAeg_LVP_pMos3DBhspPBac.18_23.rep

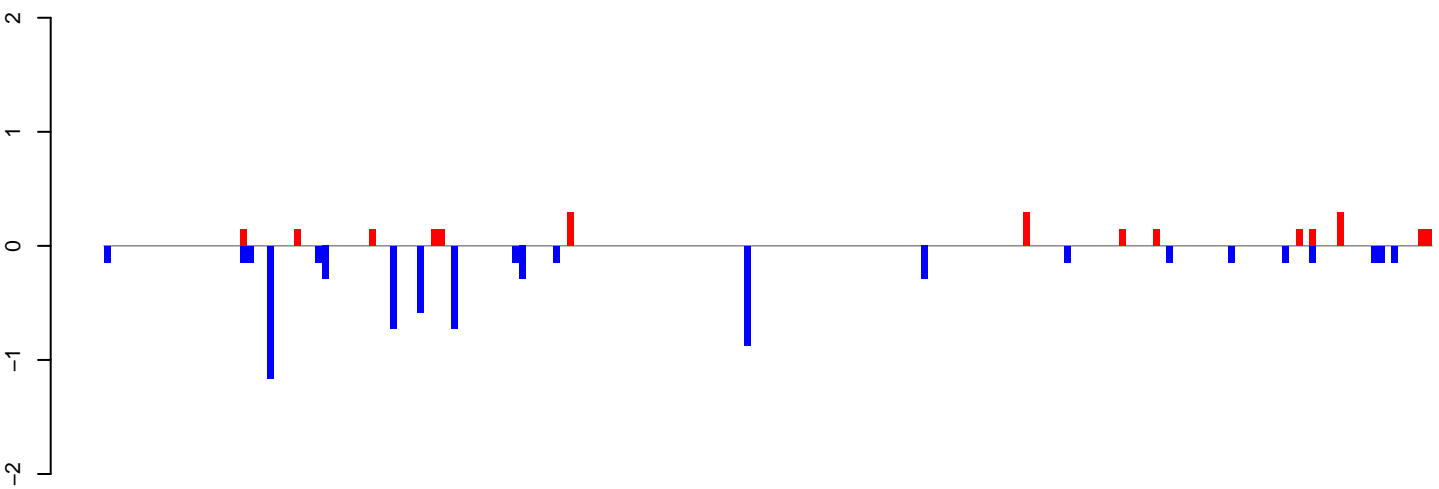

positive=2, negative=7, total=9

AeAeg_LVP_pMos3DBhspPBac.24_35.rep

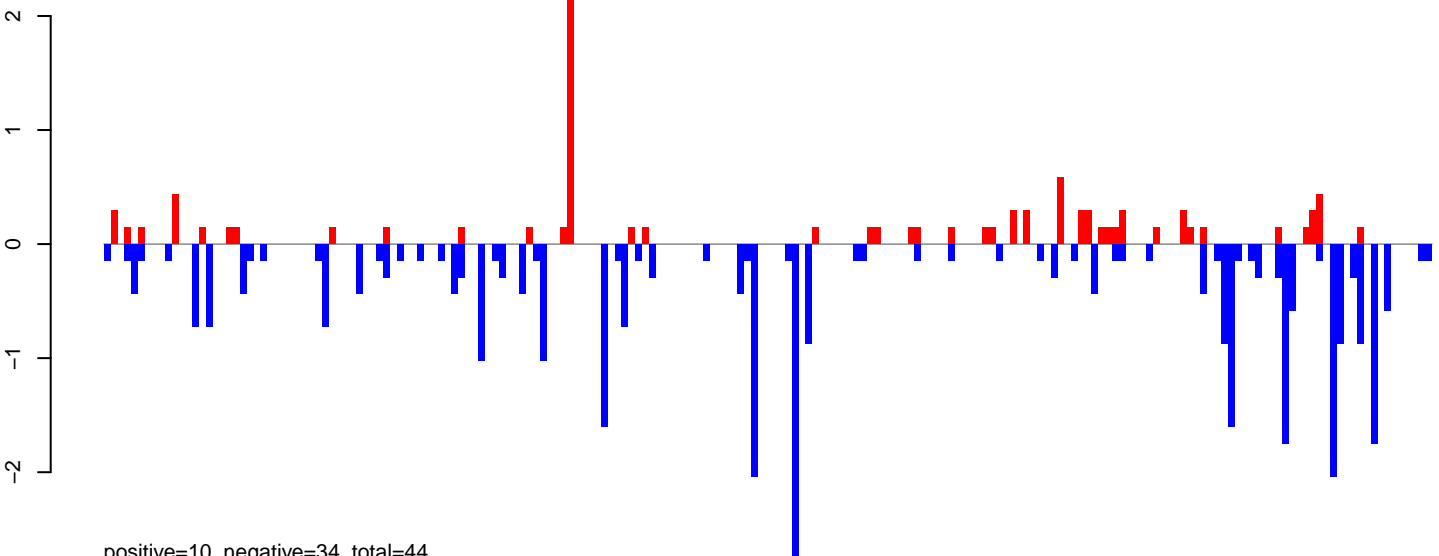

positive=10, negative=34, total=44

AeAeg_LVP_pMos3DBhspPBac.rep

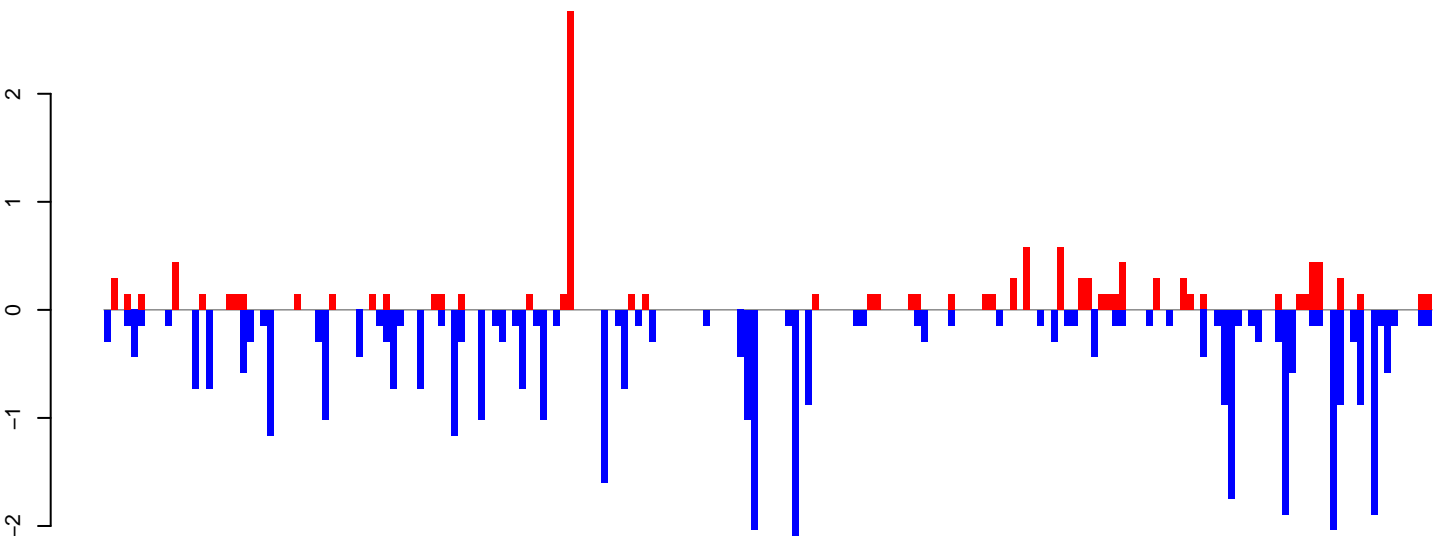

positive=13, negative=41, total=54

Window size=25, length=4874, TE@CR1_Ele1:1-4874



AeAeg_LVP_pMos3DBhspPBac.18_23.rep

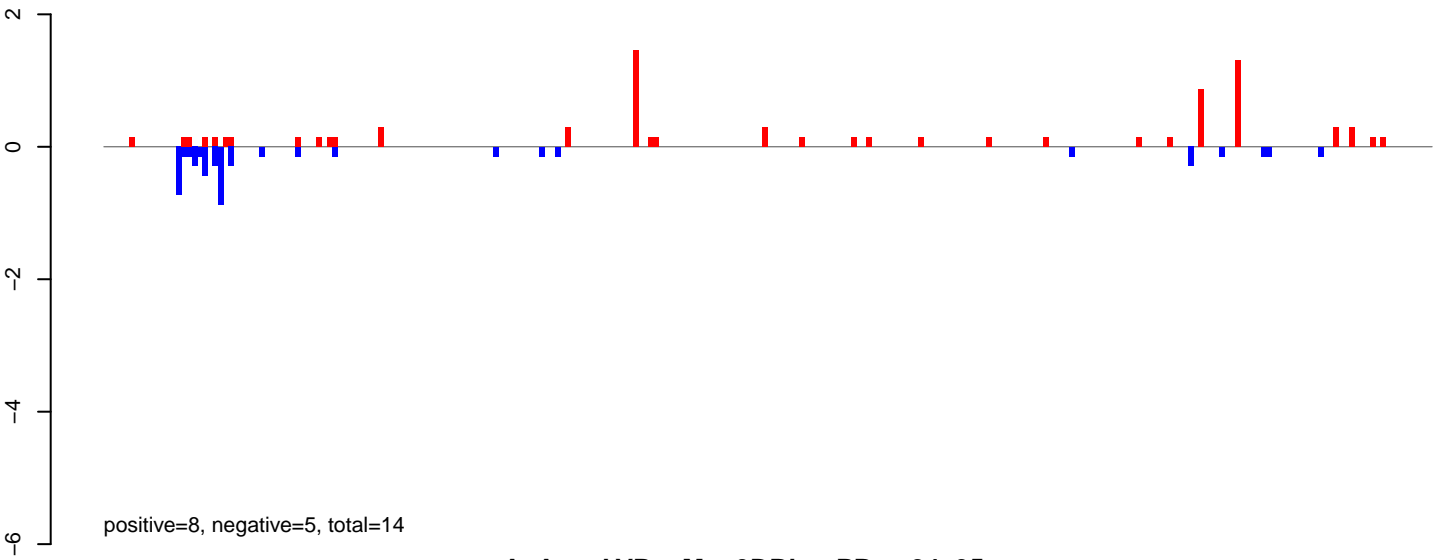

AeAeg_LVP_pMos3DBhspPBac.24_35.rep

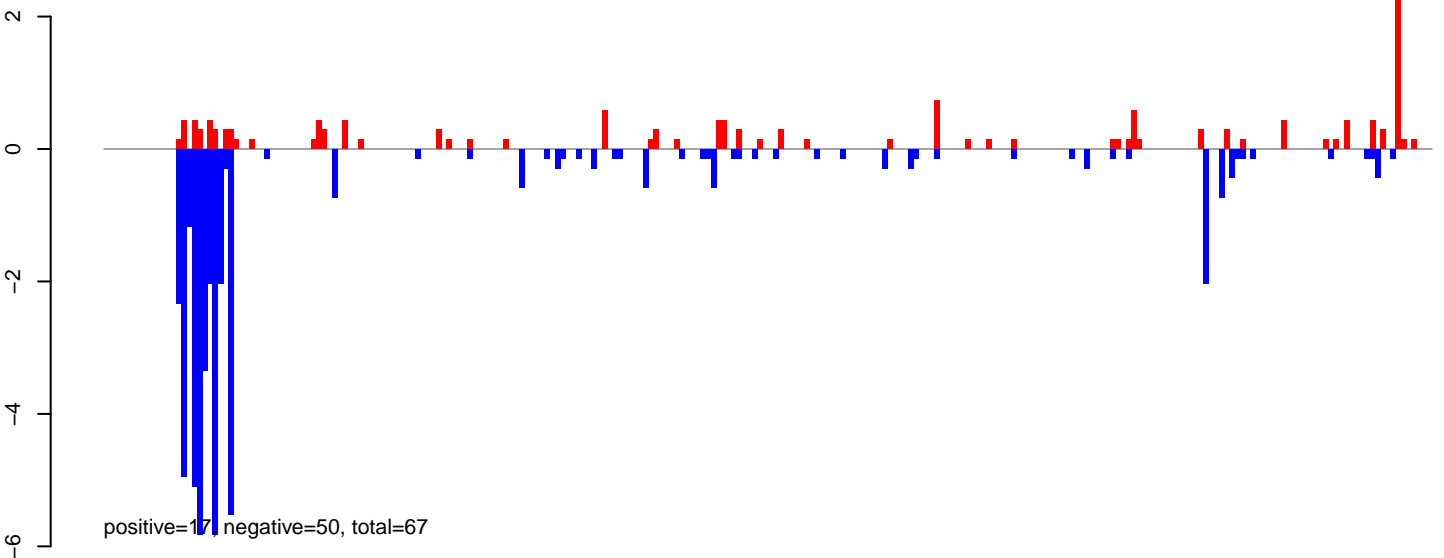

AeAeg_LVP_pMos3DBhspPBac.rep

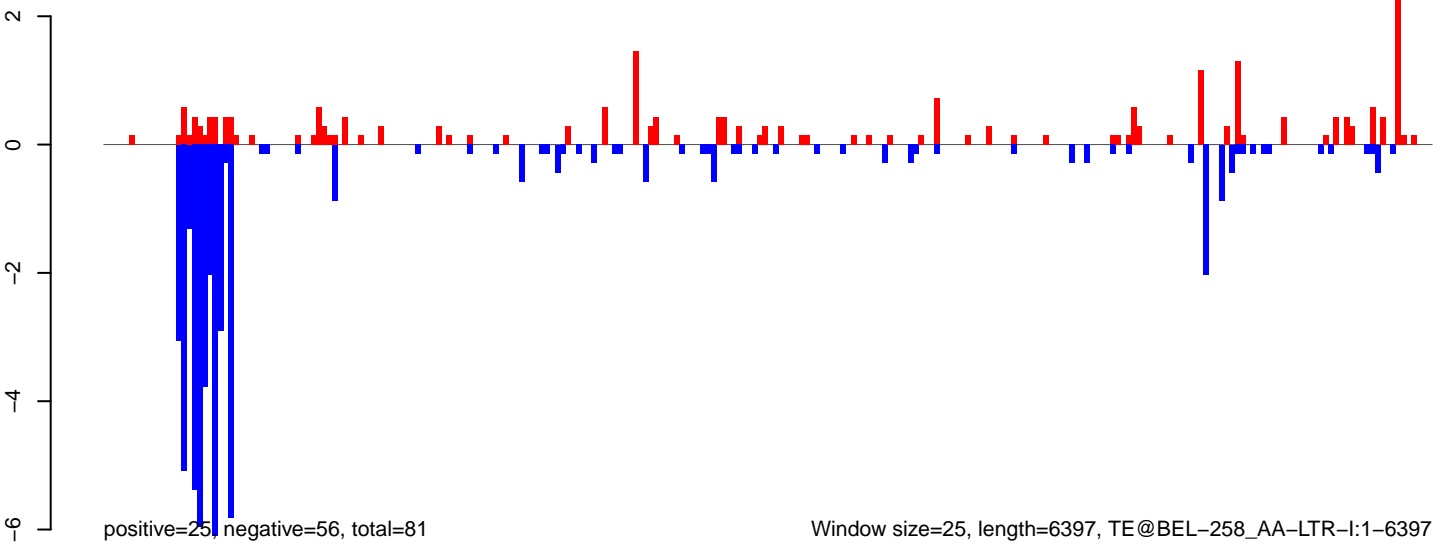

0 1000 2000 3000 4000 5000 6000

AeAeg_LVP_pMos3DBhspPBac.18_23.rep



positive=8, negative=2, total=9

AeAeg_LVP_pMos3DBhspPBac.24_35.rep

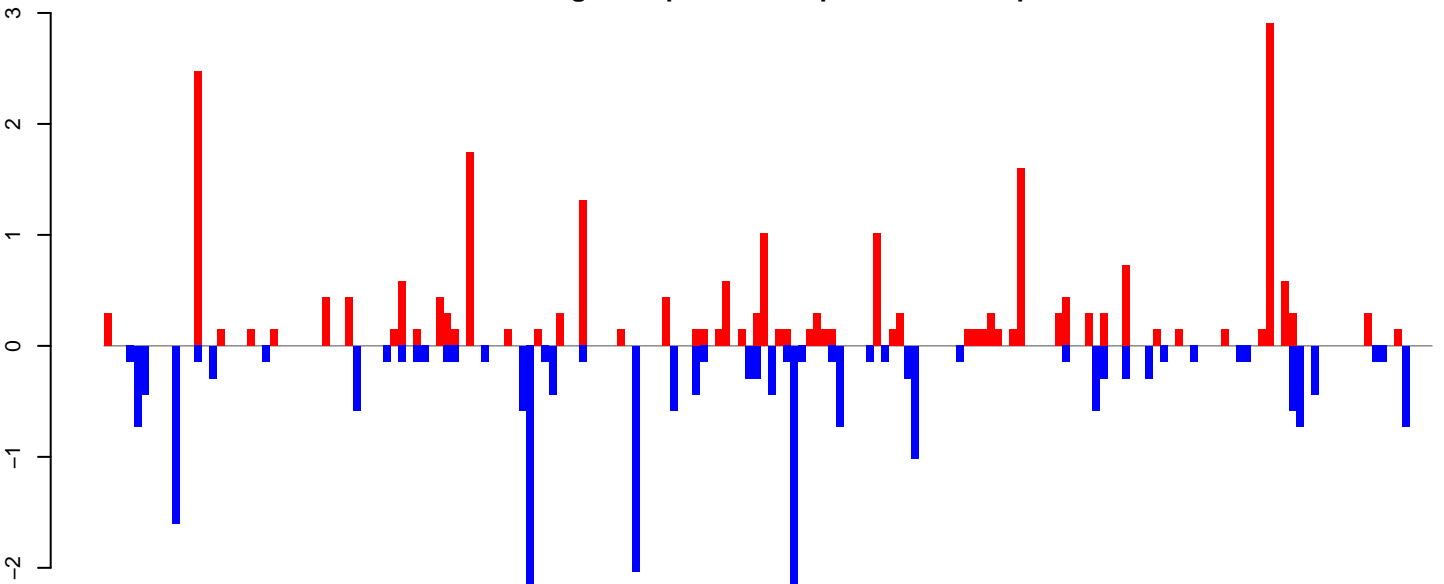

positive=24, negative=23, total=48

AeAeg_LVP_pMos3DBhspPBac.rep

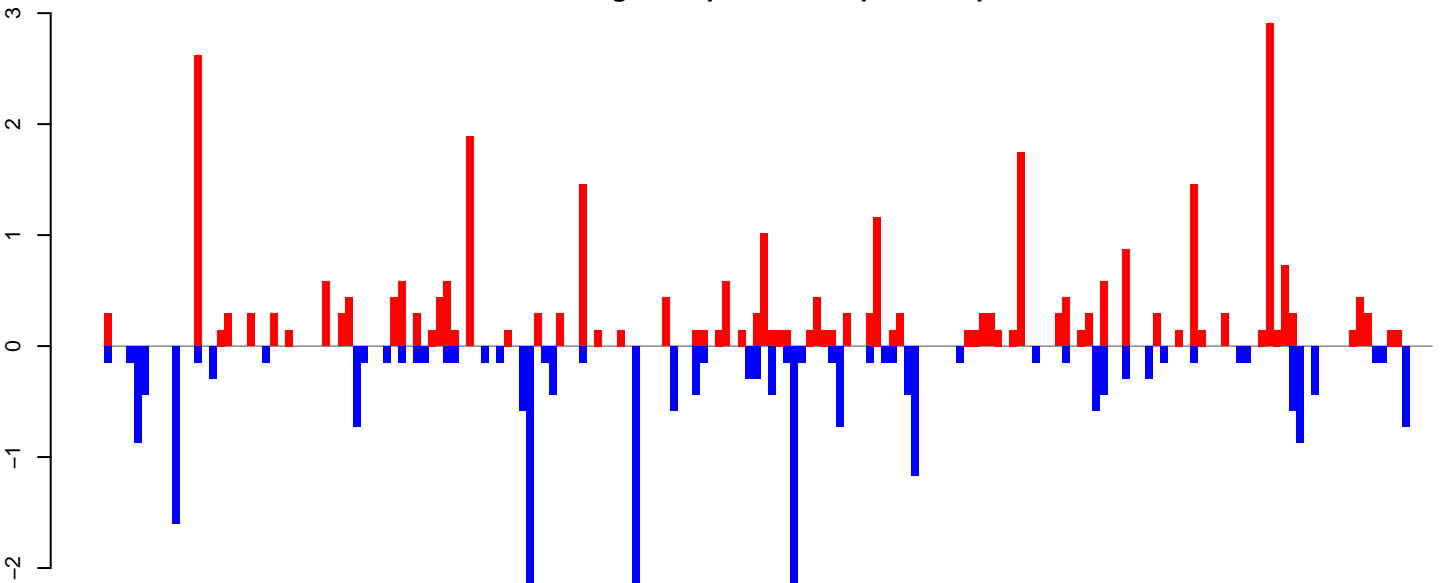

positive=32, negative=25, total=57

Window size=25, length=4380, TE@Copia-72_AA-LTR-I:1-4380

0 1000 2000 3000 4000

AeAeg_LVP_pMos3DBhspPBac.18_23.rep

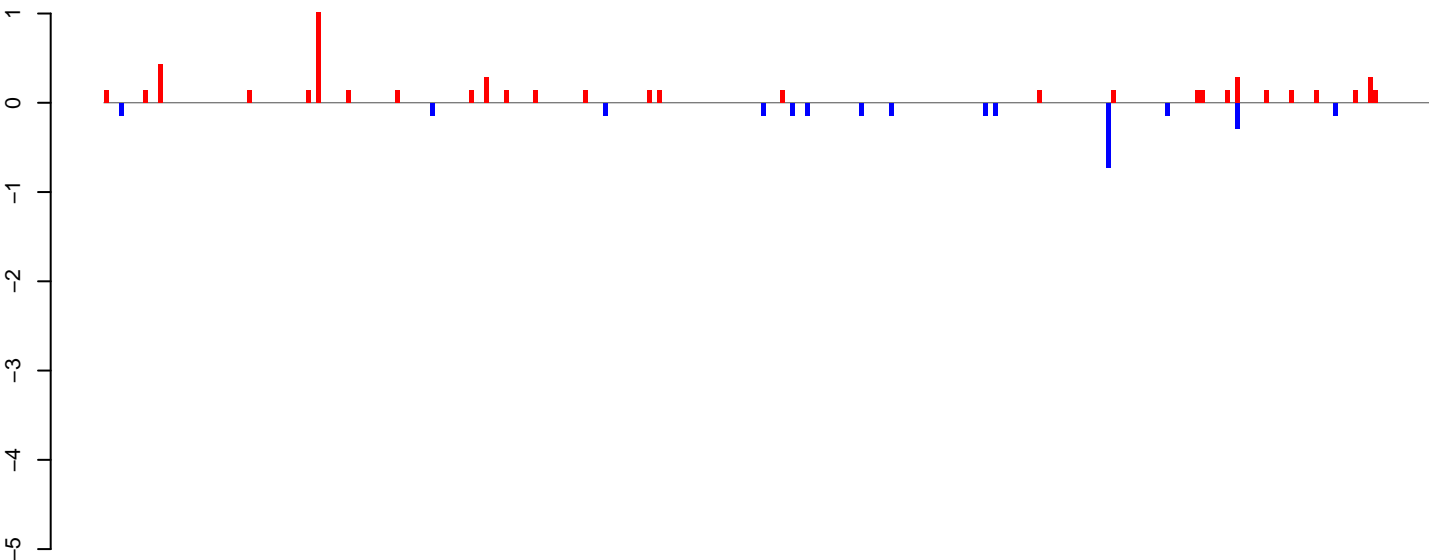

positive=6, negative=3, total=8

AeAeg_LVP_pMos3DBhspPBac.24_35.rep

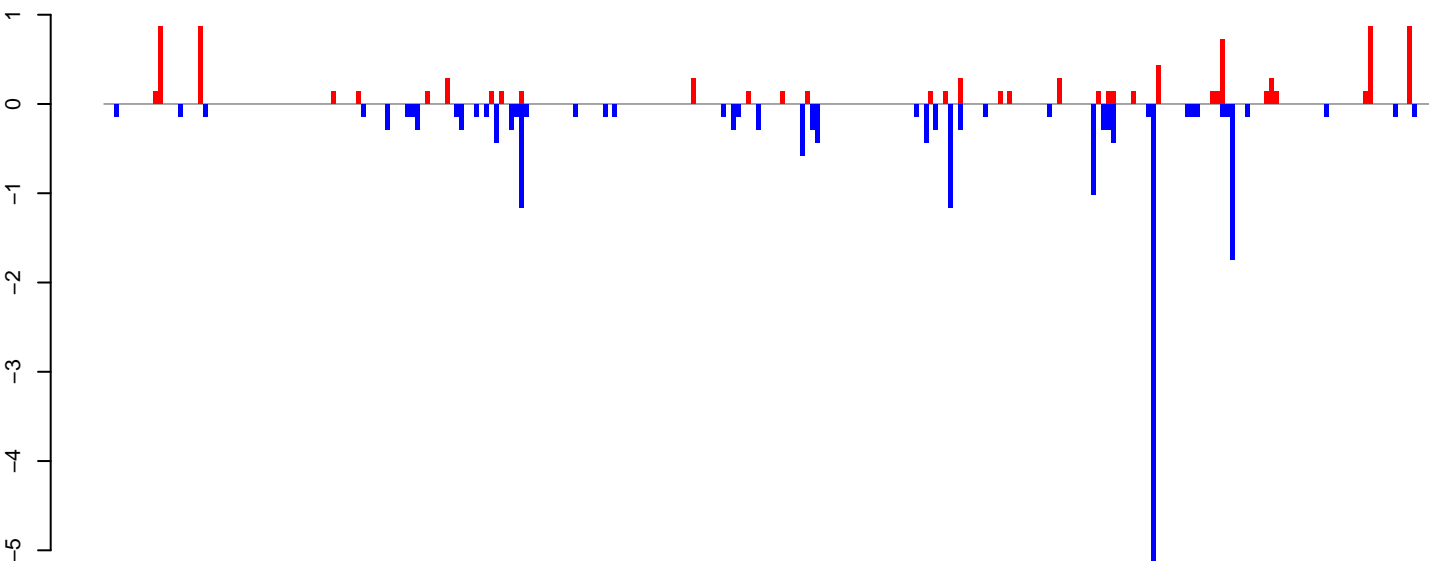

positive=9, negative=21, total=30

AeAeg_LVP_pMos3DBhspPBac.rep

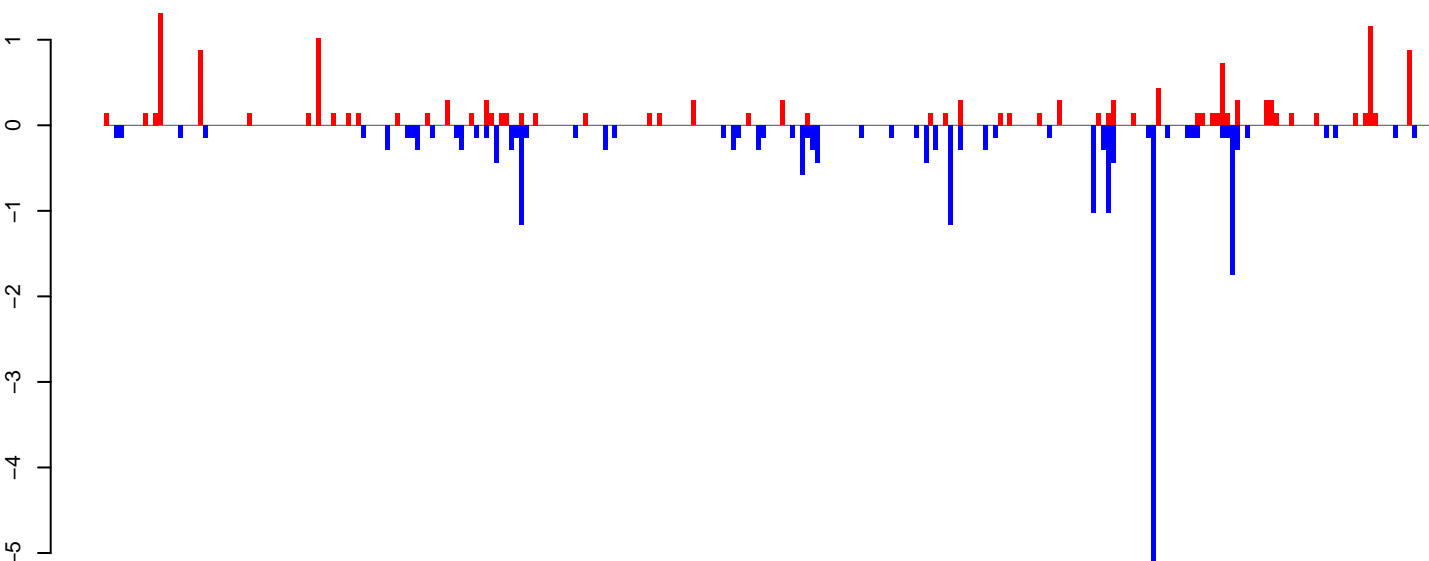

positive=15, negative=23, total=38

Window size=25, length=6714, TE@TF000128-Ty3_gypsy_Ele37:1-6714

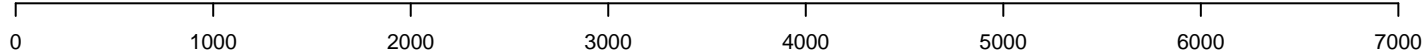

AeAeg_LVP_pMos3DBhspPBac.18_23.rep

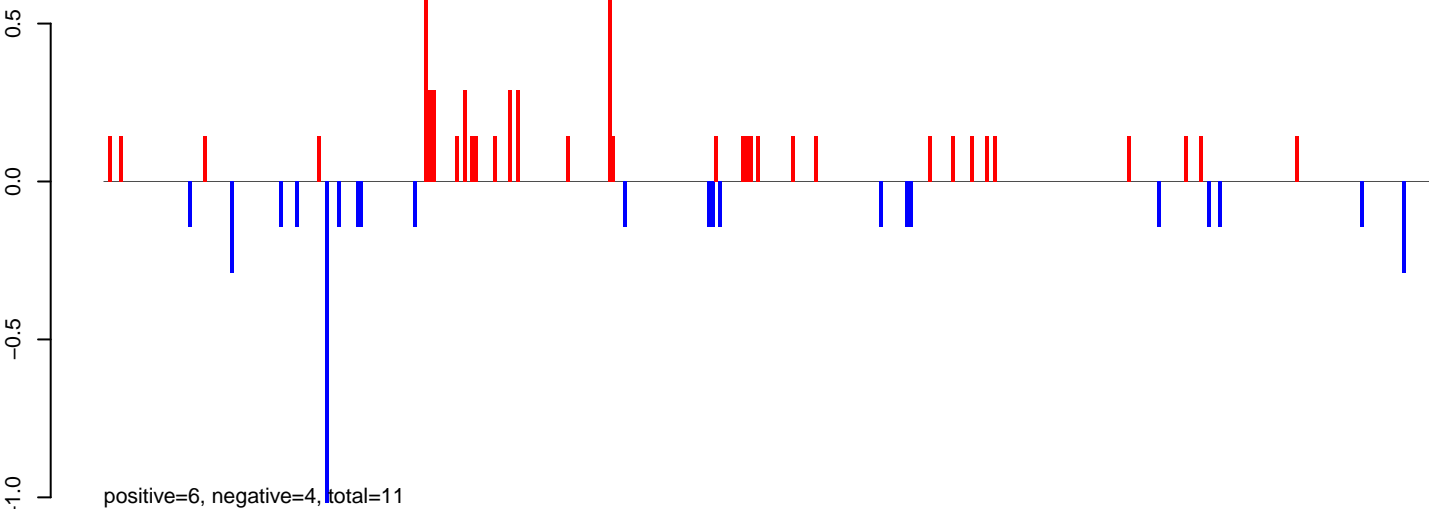

AeAeg_LVP_pMos3DBhspPBac.24_35.rep

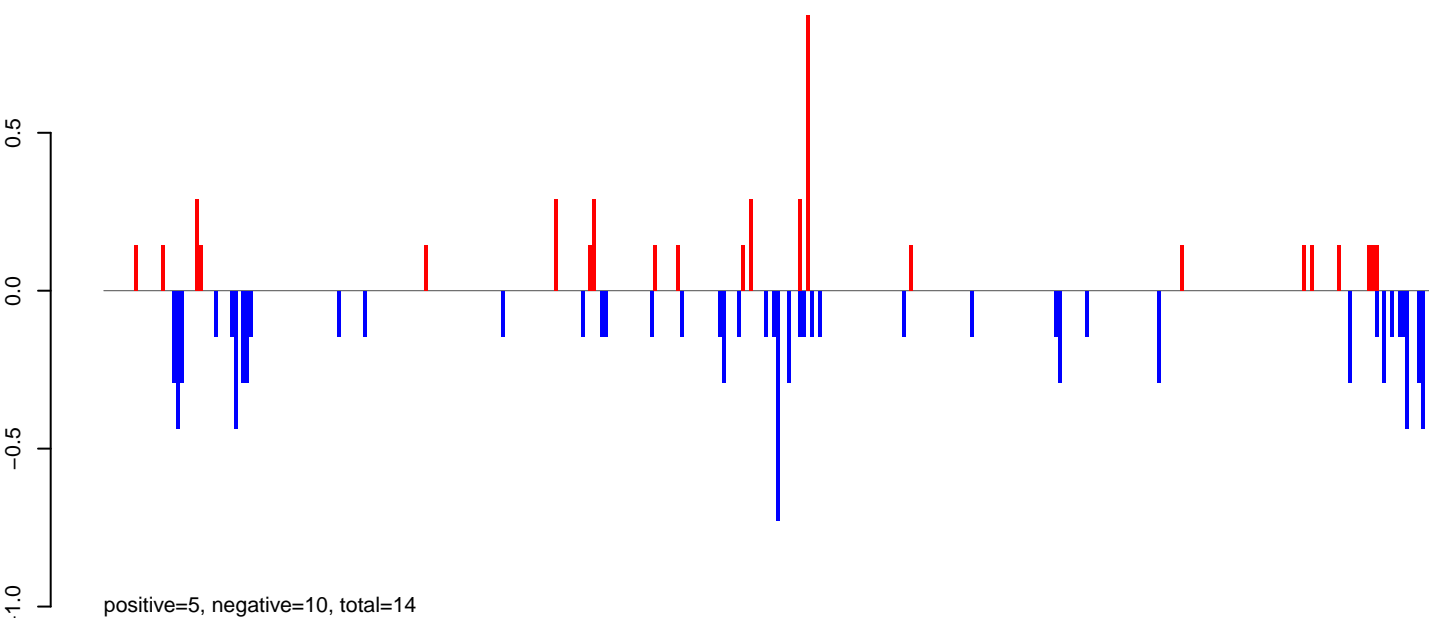

AeAeg_LVP_pMos3DBhspPBac.rep

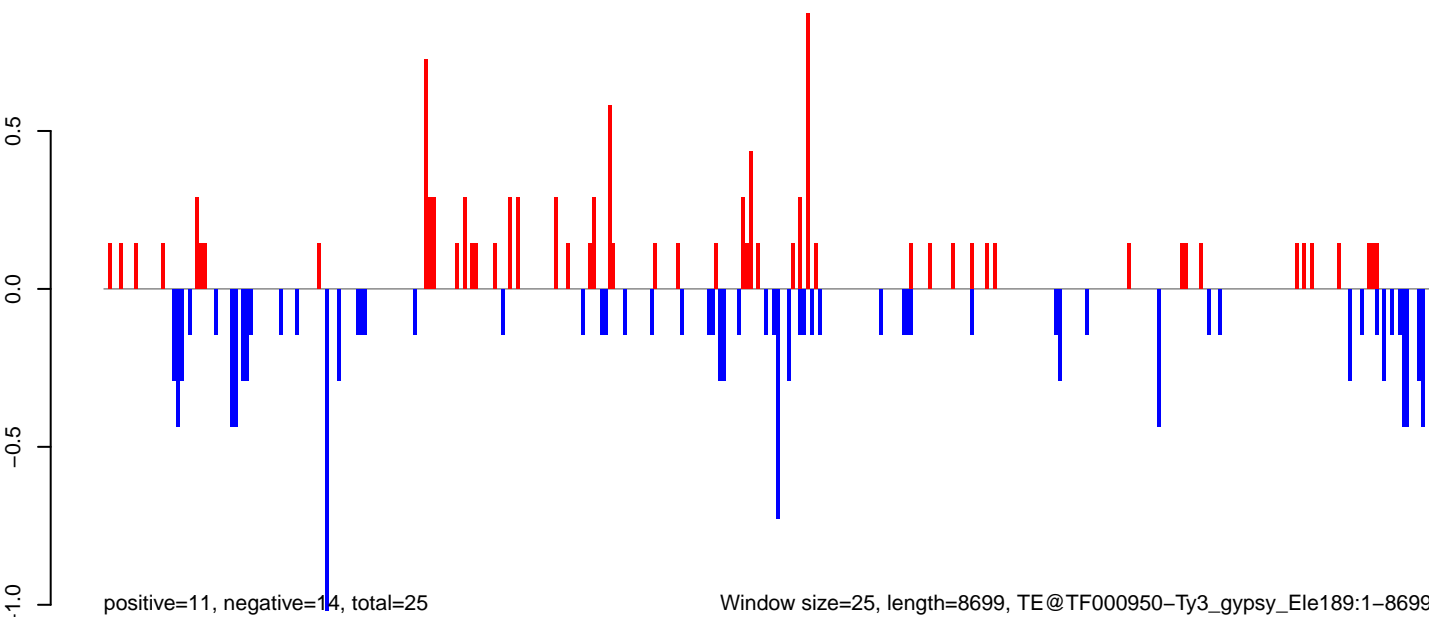

AeAeg_LVP_pMos3DBhspPBac.18_23.rep

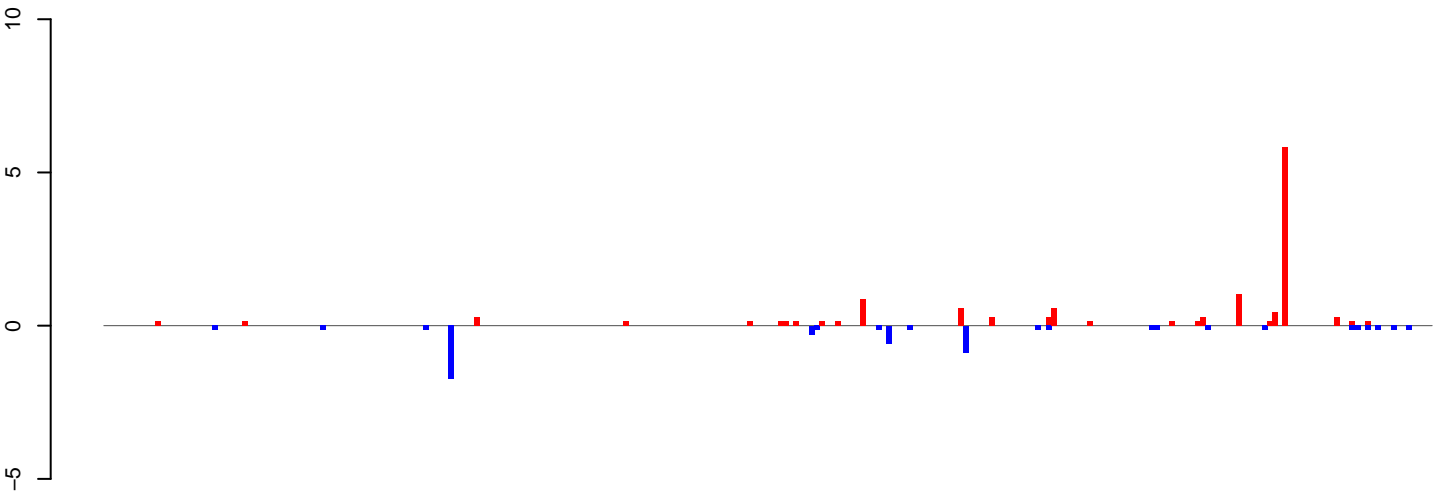

positive=13, negative=6, total=19

AeAeg_LVP_pMos3DBhspPBac.24_35.rep

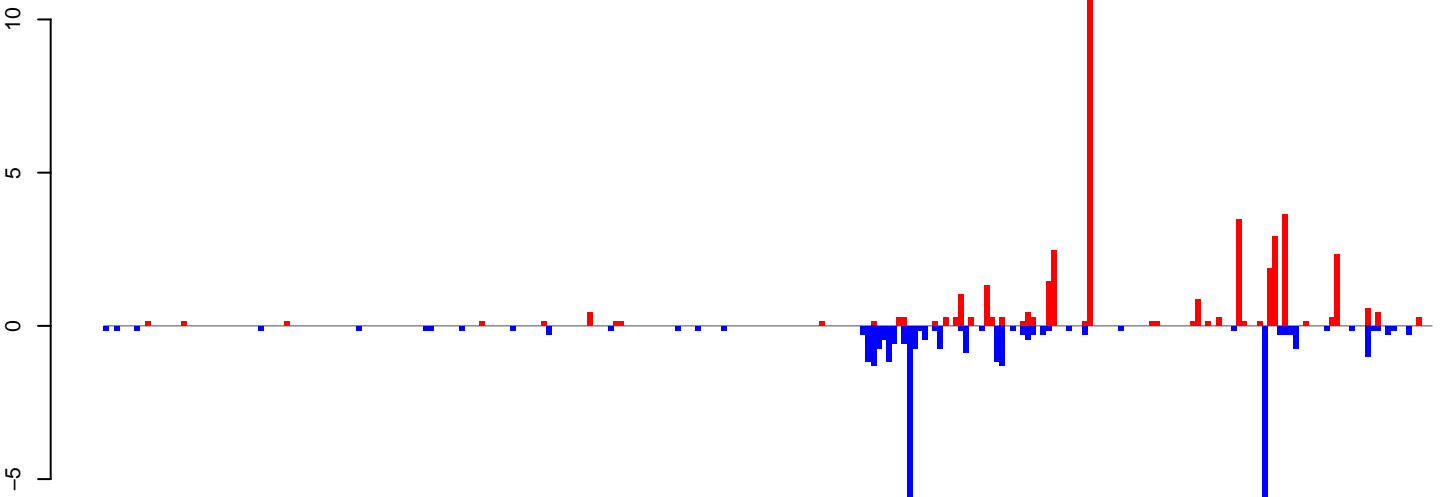

positive=42, negative=33, total=75

AeAeg_LVP_pMos3DBhspPBac.rep

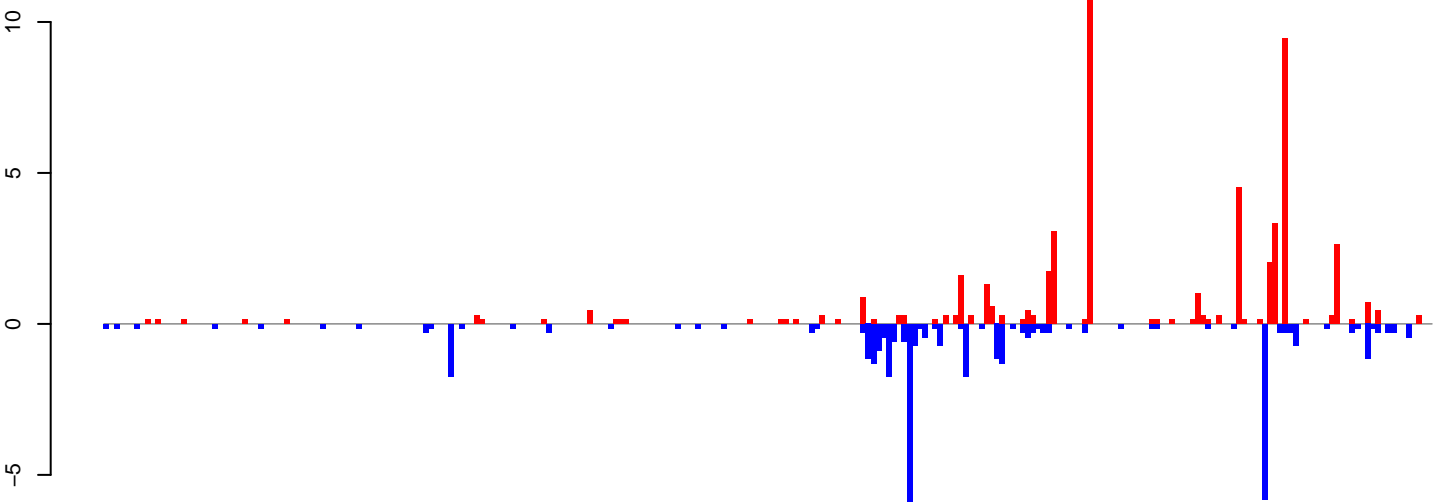

positive=55, negative=39, total=94

Window size=25, length=6432, TE@Gypsy-601_AA-LTR-I:1-6432



AeAeg_LVP_pMos3DBhspPBac.18_23.rep

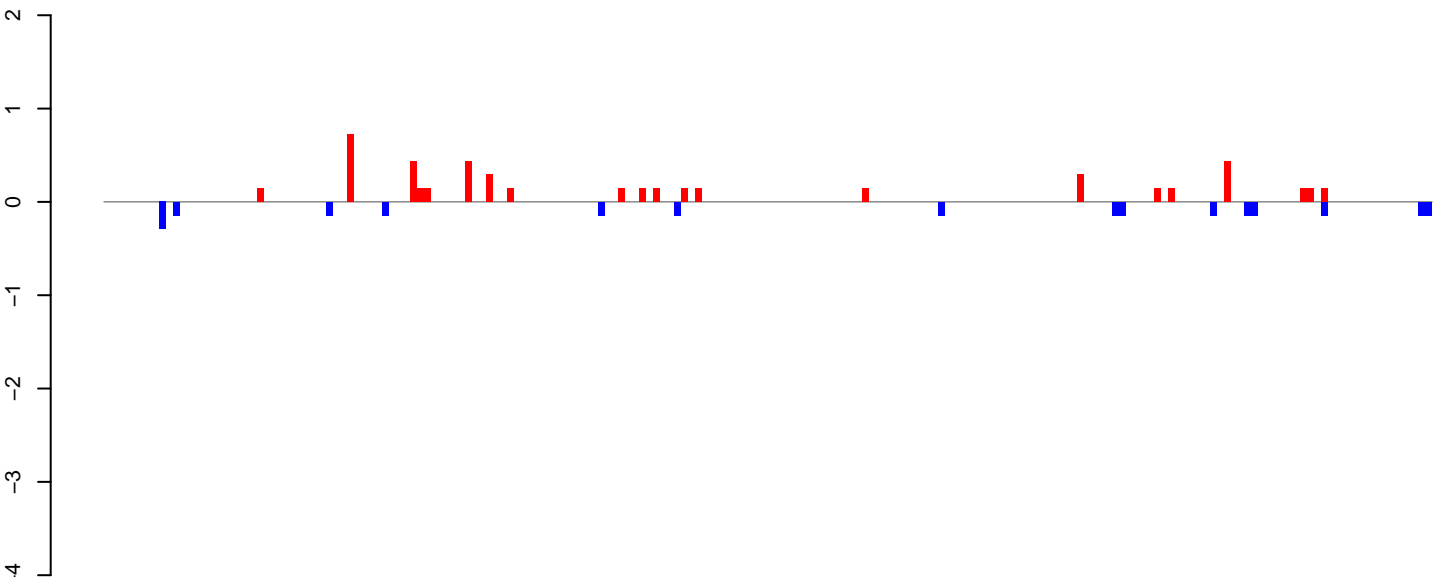

positive=5, negative=2, total=7

AeAeg_LVP_pMos3DBhspPBac.24_35.rep

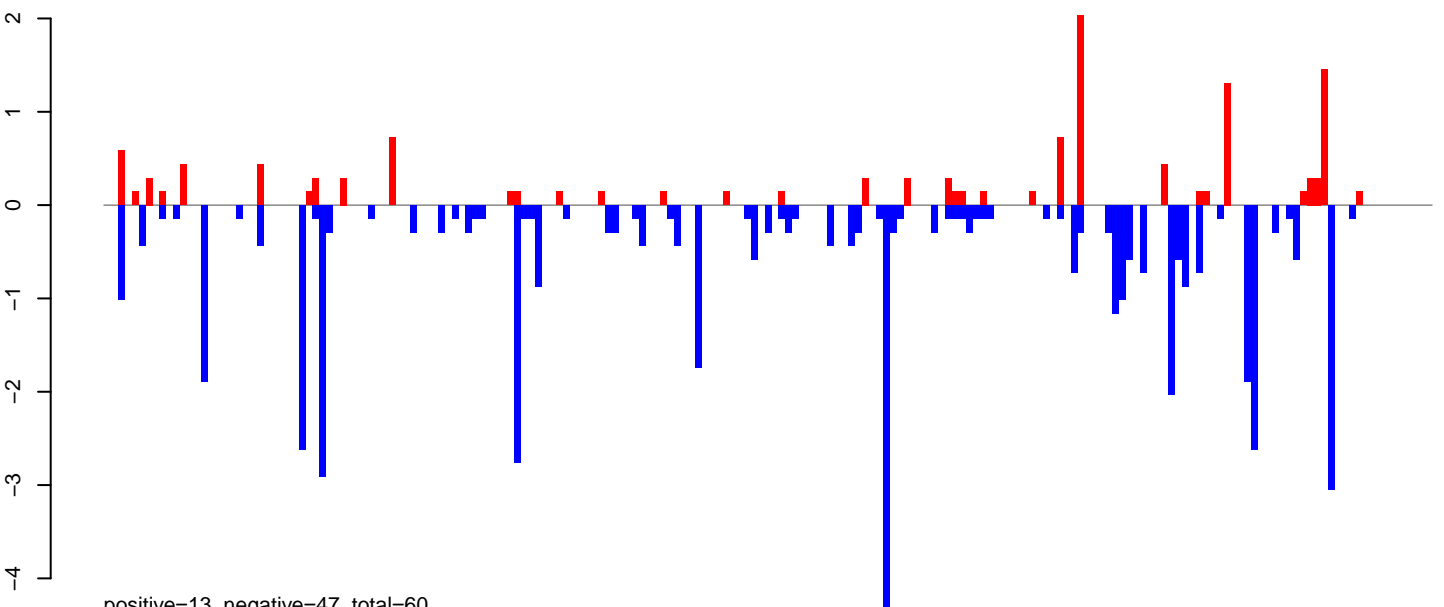

positive=13, negative=47, total=60

AeAeg_LVP_pMos3DBhspPBac.rep

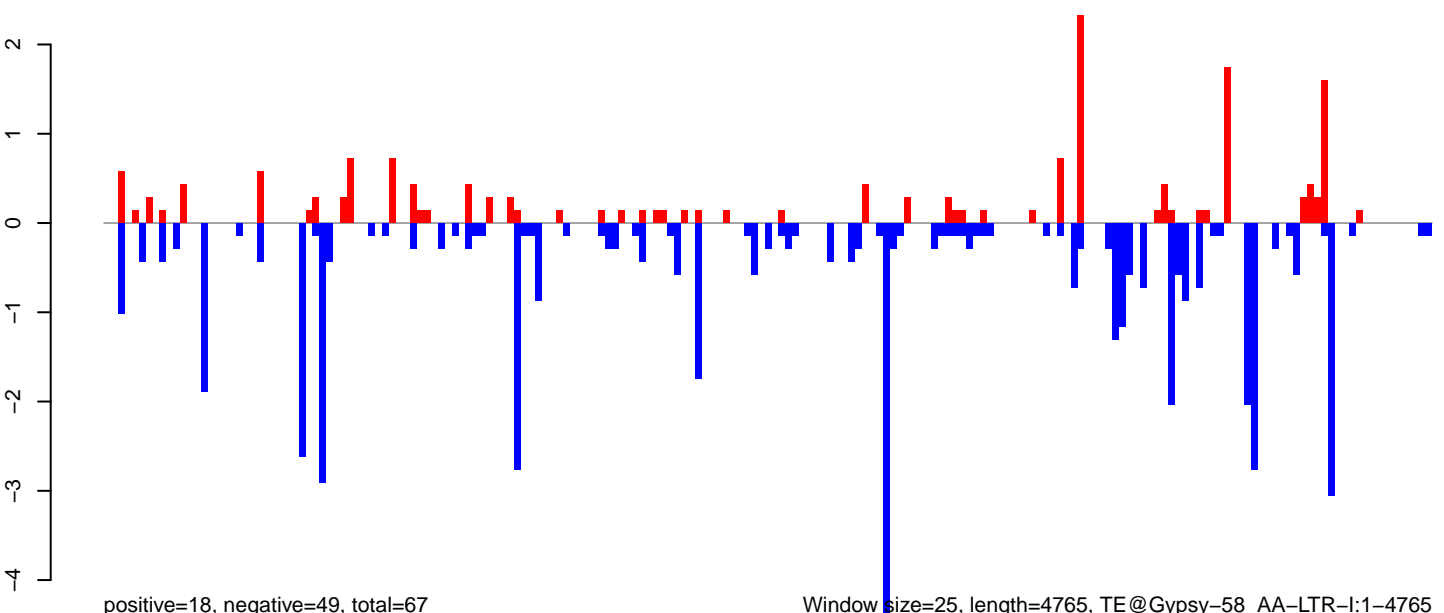

positive=18, negative=49, total=67

Window size=25, length=4765, TE@Gypsy-58_AA-LTR-I:1-4765

0 1000 2000 3000 4000

AeAeg_LVP_pMos3DBhspPBac.18_23.rep

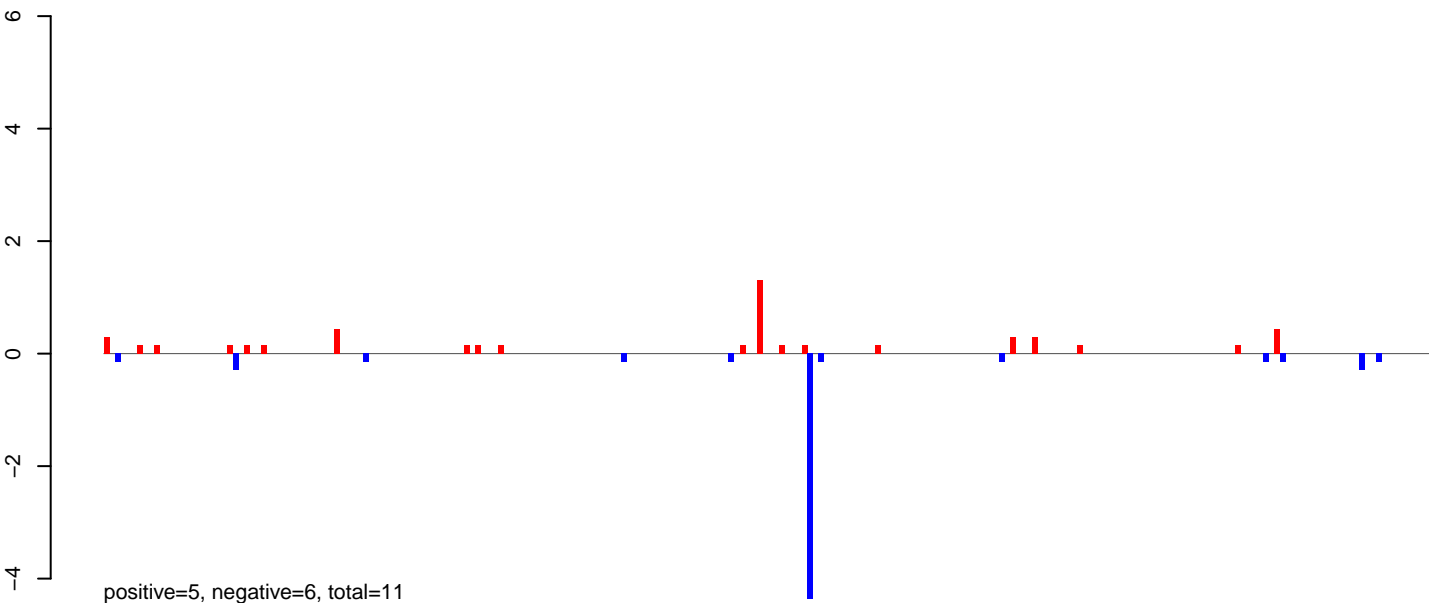

AeAeg_LVP_pMos3DBhspPBac.24_35.rep

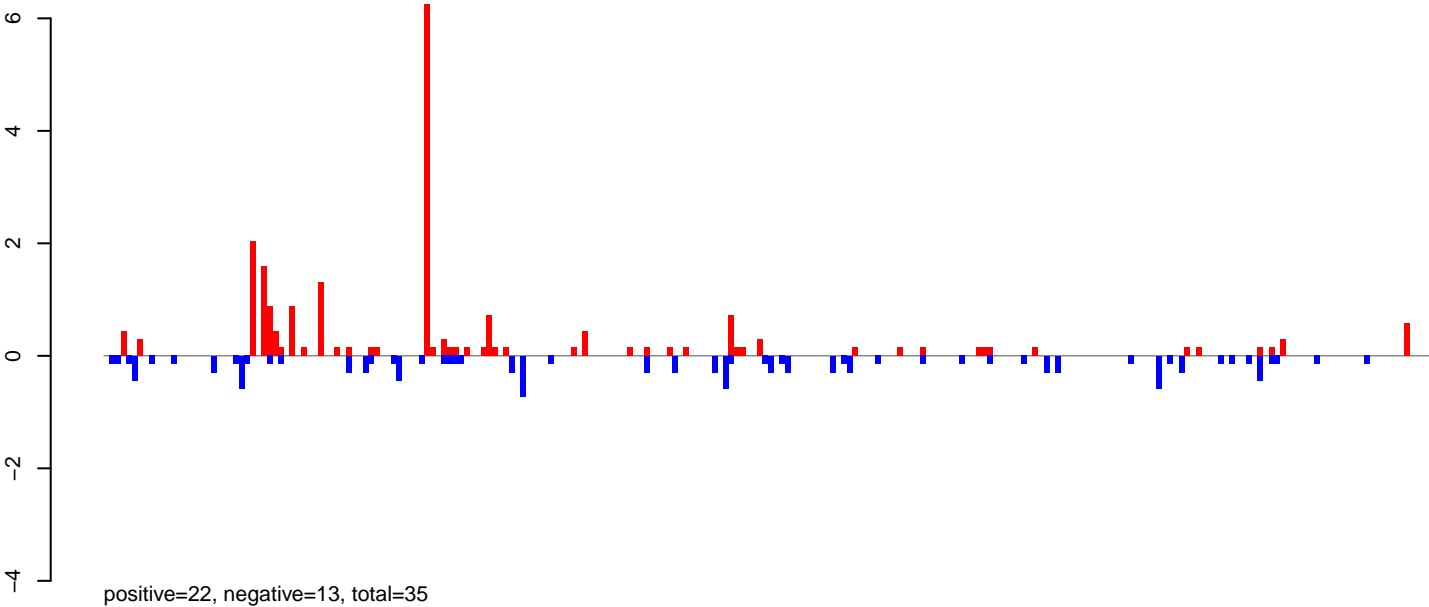

AeAeg_LVP_pMos3DBhspPBac.rep

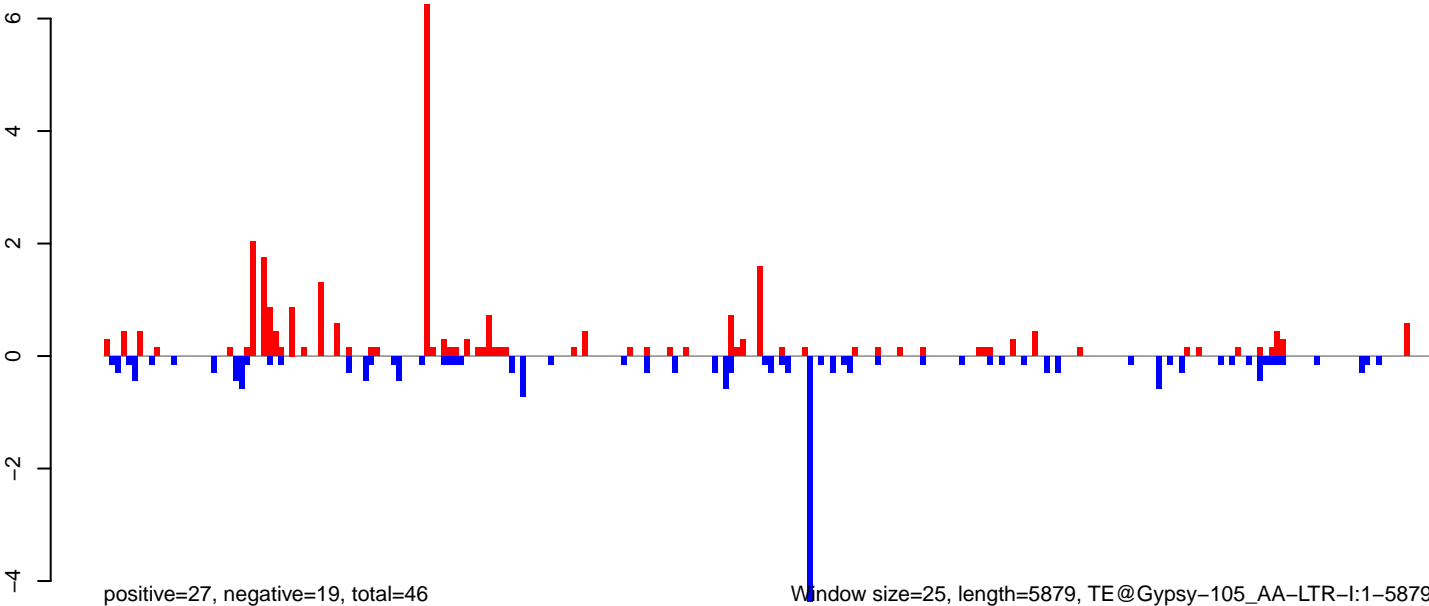

0 1000 2000 3000 4000 5000 6000

AeAeg_LVP_pMos3DBhspPBac.18_23.rep

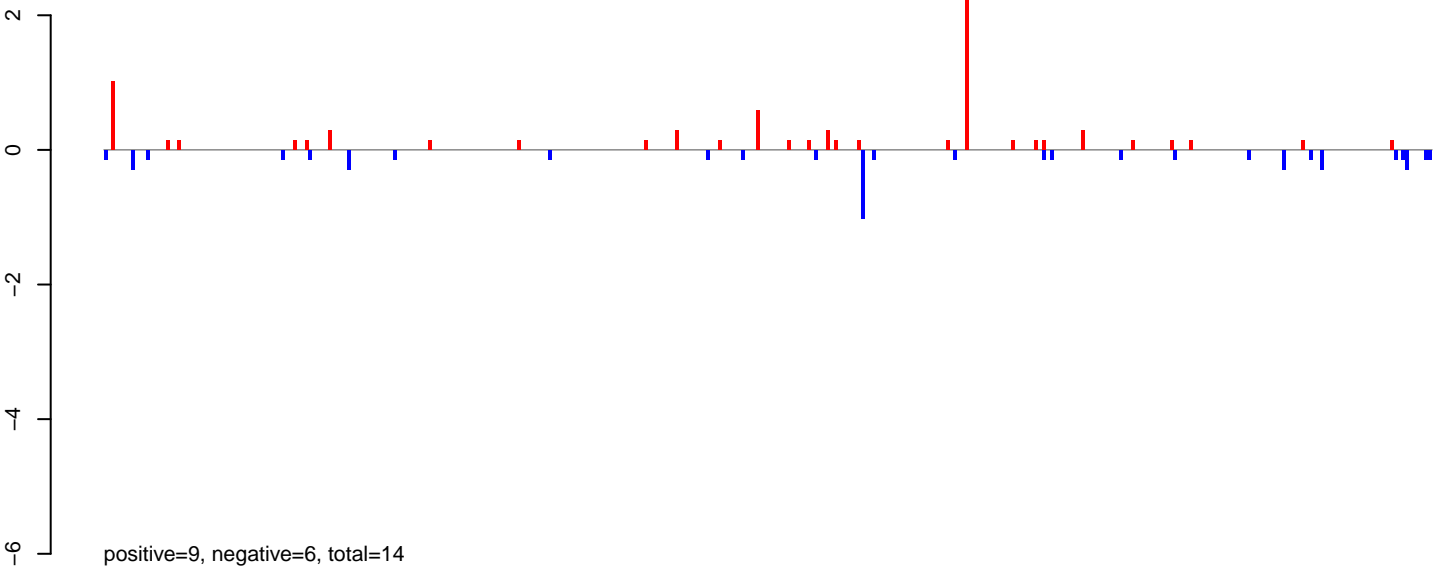

AeAeg_LVP_pMos3DBhspPBac.24_35.rep

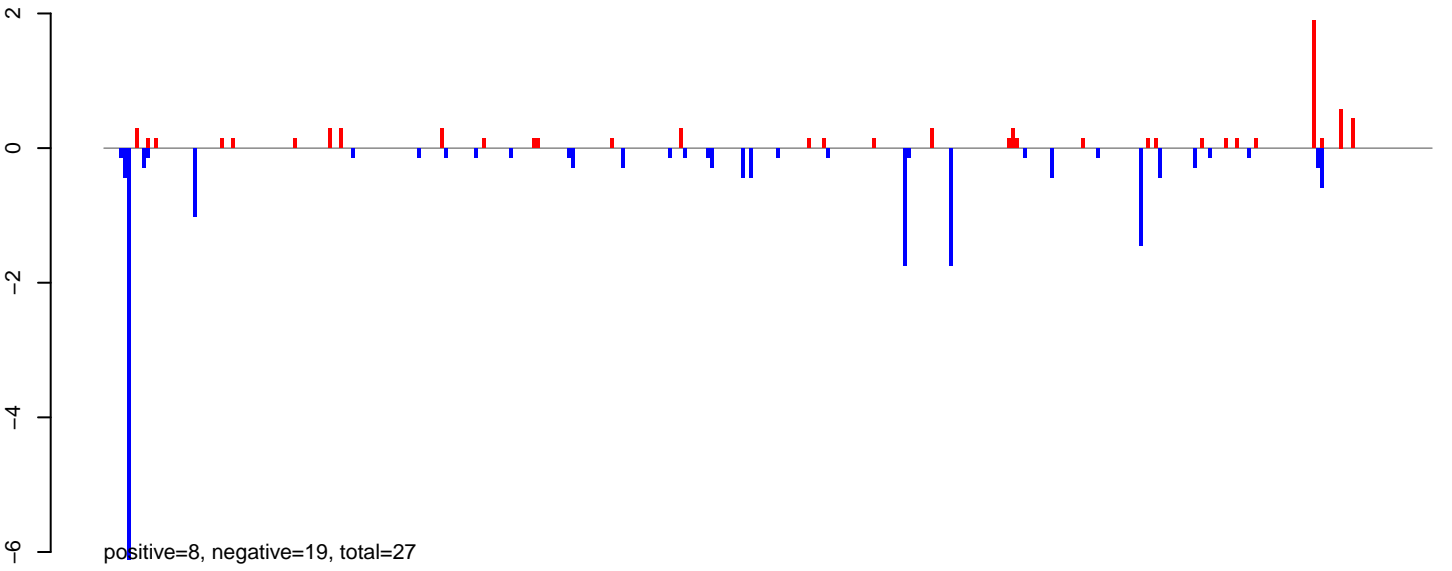

AeAeg_LVP_pMos3DBhspPBac.rep

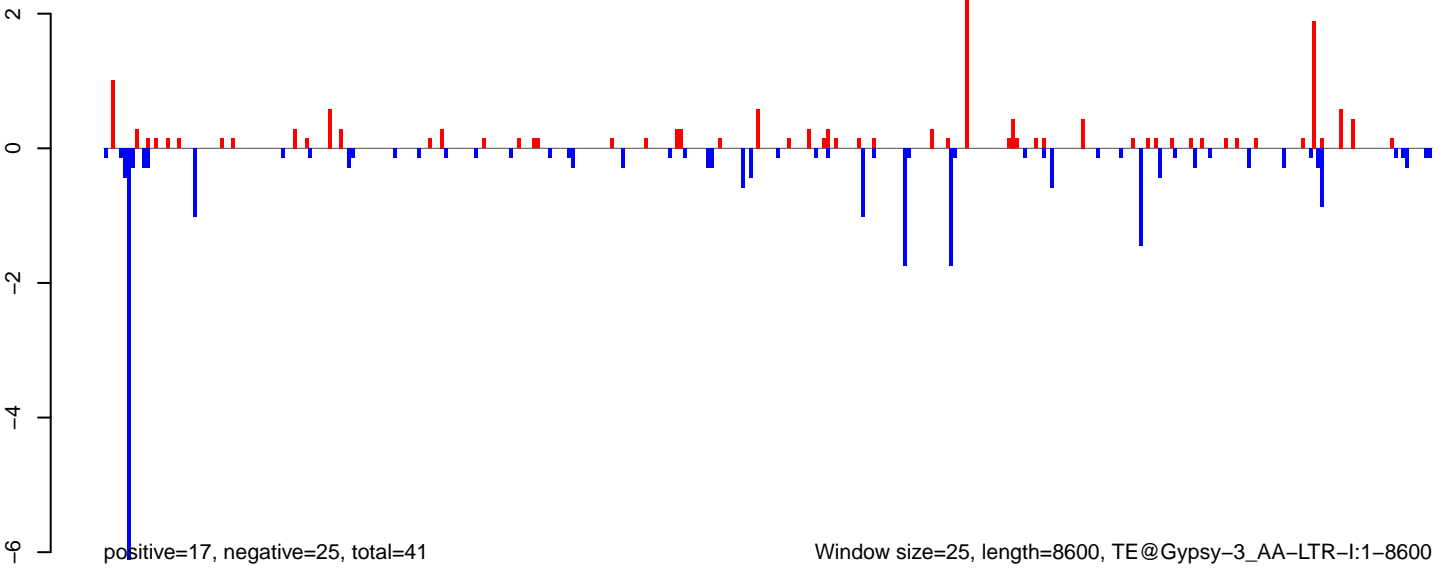

Window size=25, length=8600, TE@Gypsy-3_AA-LTR-I:1-8600

0 2000 4000 6000 8000

AeAeg_LVP_pMos3DBhspPBac.18_23.rep

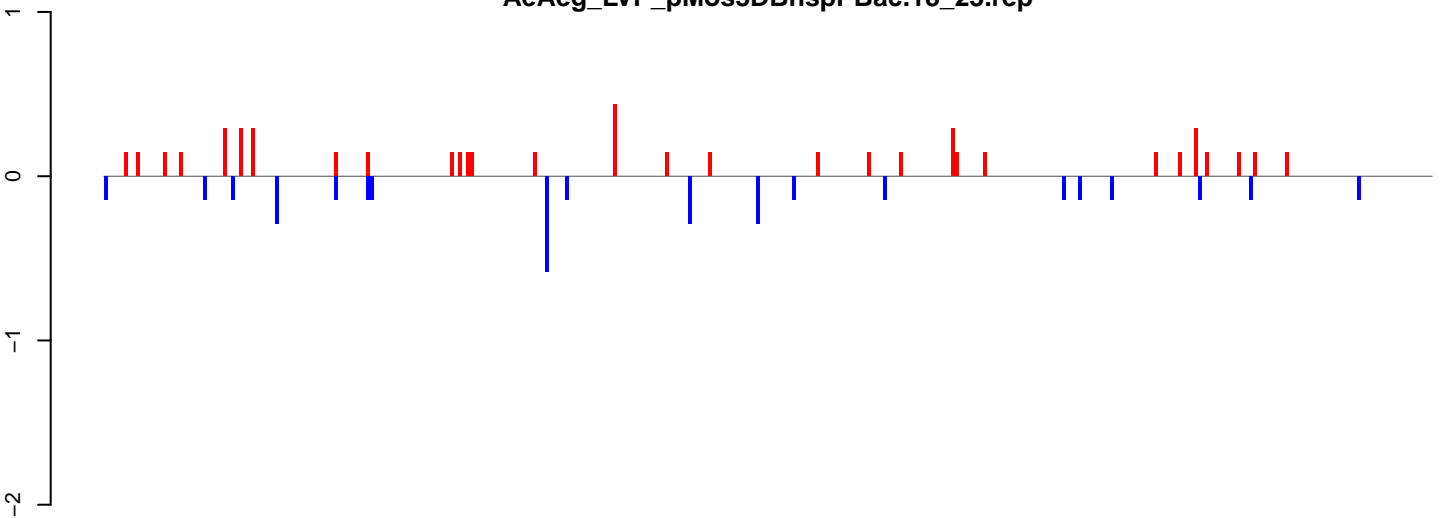

positive=5, negative=4, total=9

AeAeg_LVP_pMos3DBhspPBac.24_35.rep

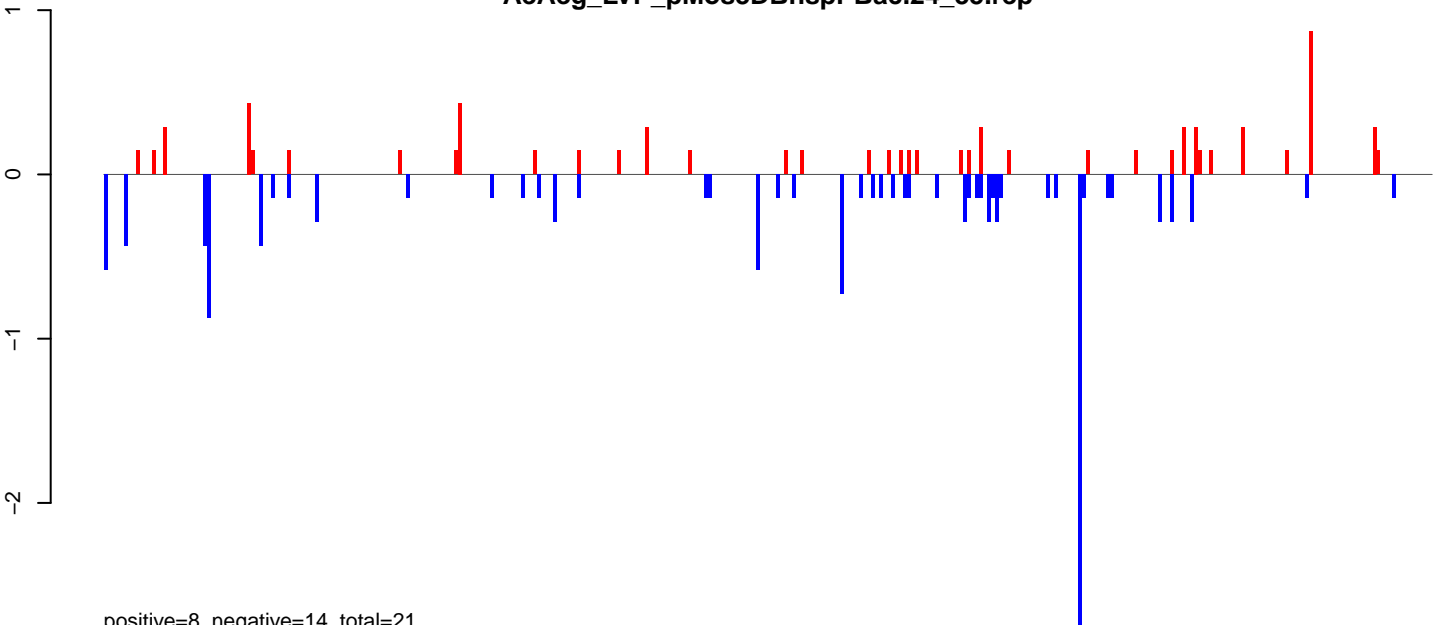

positive=8, negative=14, total=21

AeAeg_LVP_pMos3DBhspPBac.rep

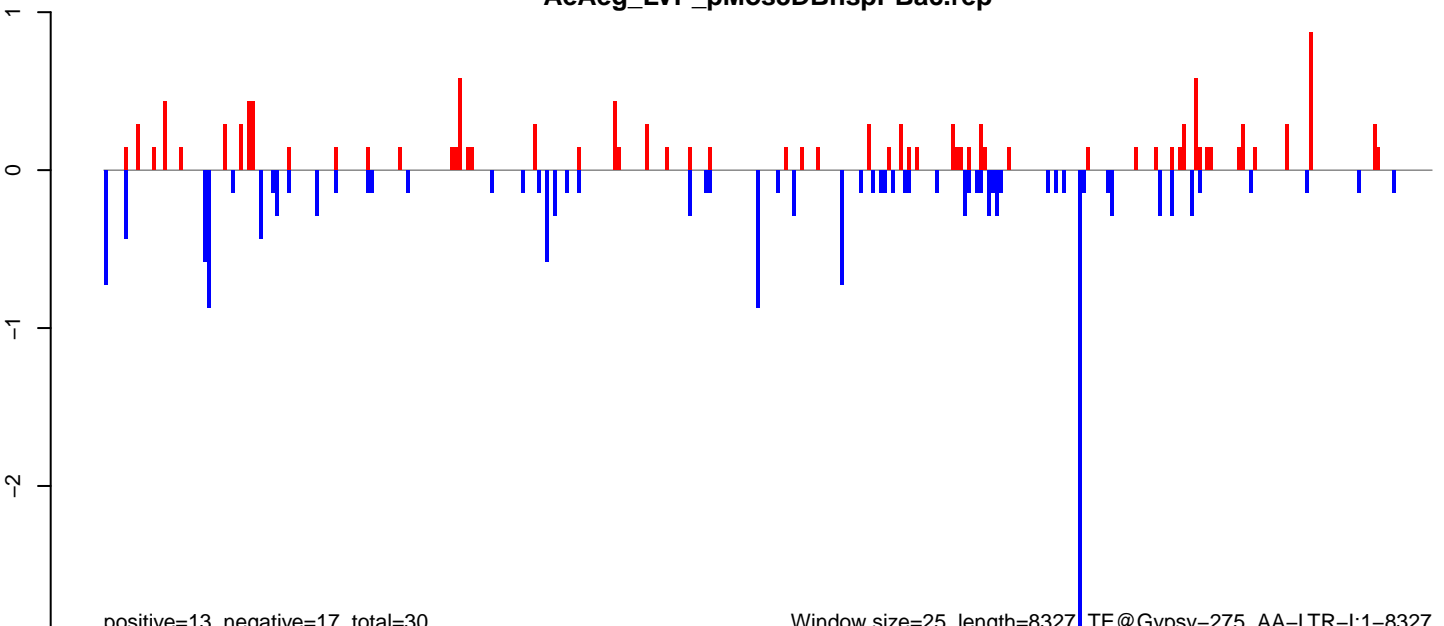

positive=13, negative=17, total=30

Window size=25, length=8327 TE@Gypsy-275_AA-LTR-I:1-8327

0 2000 4000 6000 8000

AeAeg_LVP_pMos3DBhspPBac.18_23.rep

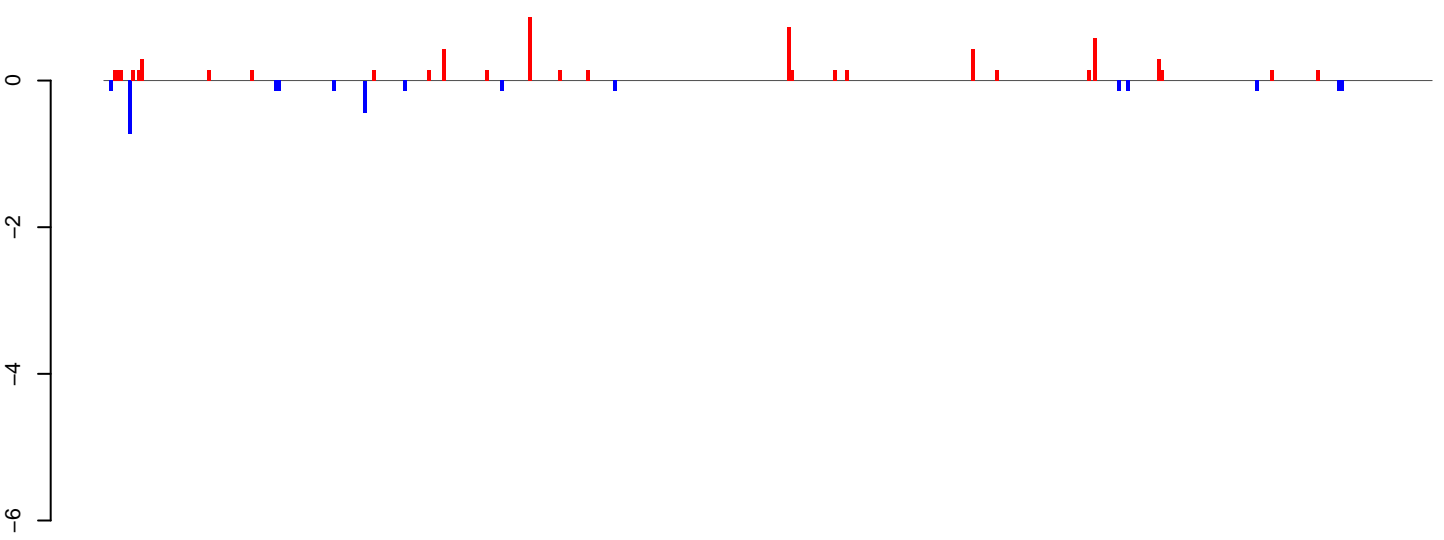

positive=7, negative=3, total=9

AeAeg_LVP_pMos3DBhspPBac.24_35.rep

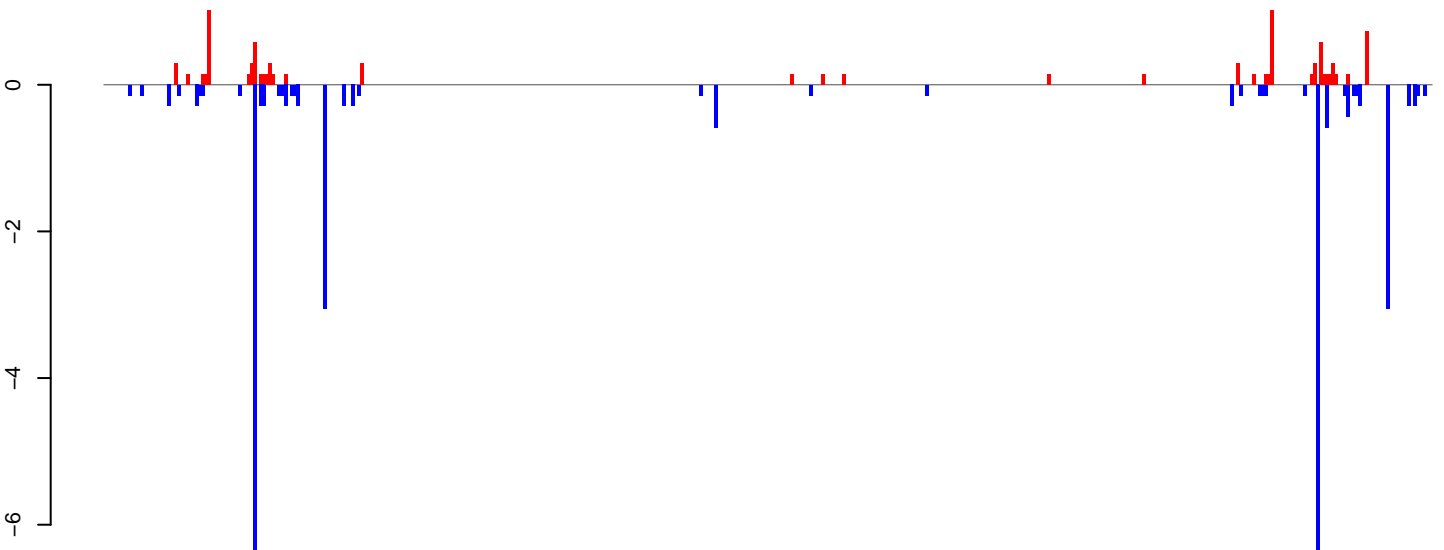

positive=9, negative=29, total=38

AeAeg_LVP_pMos3DBhspPBac.rep

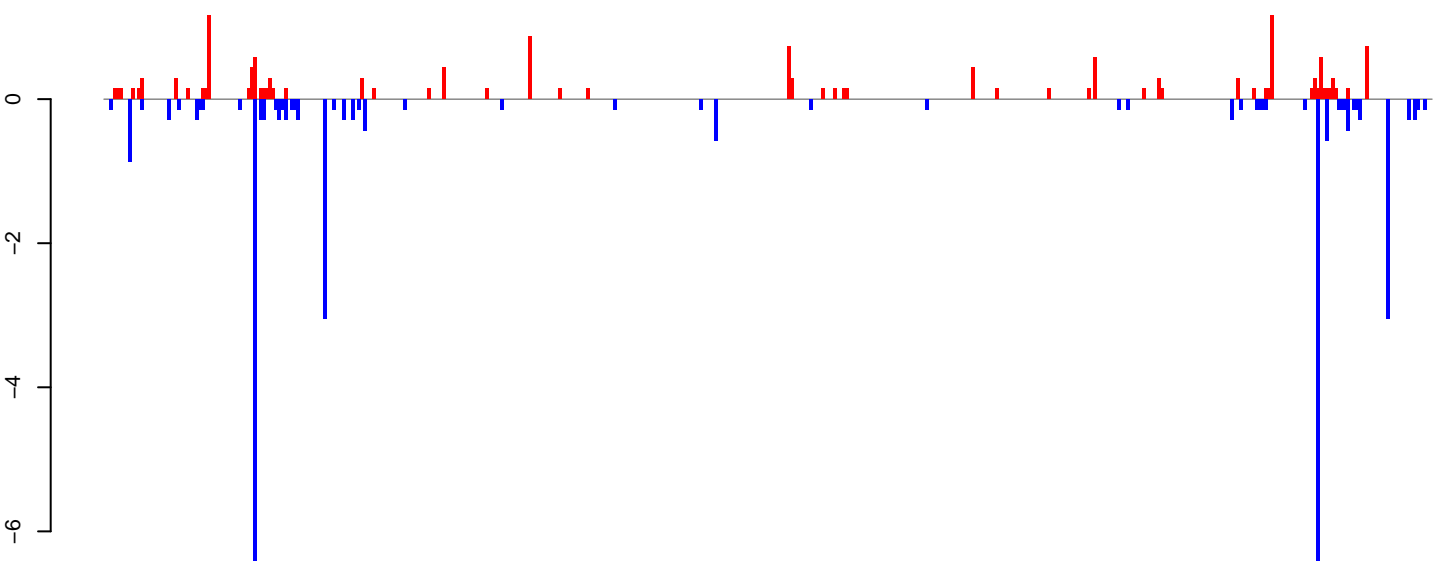

positive=16, negative=32, total=48

Window size=25, length=10854, TE@TF000939-Ty3_gypsy_Ele180:1-10854

0 2000 4000 6000 8000 10000

AeAeg_LVP_pMos3DBhspPBac.18_23.rep

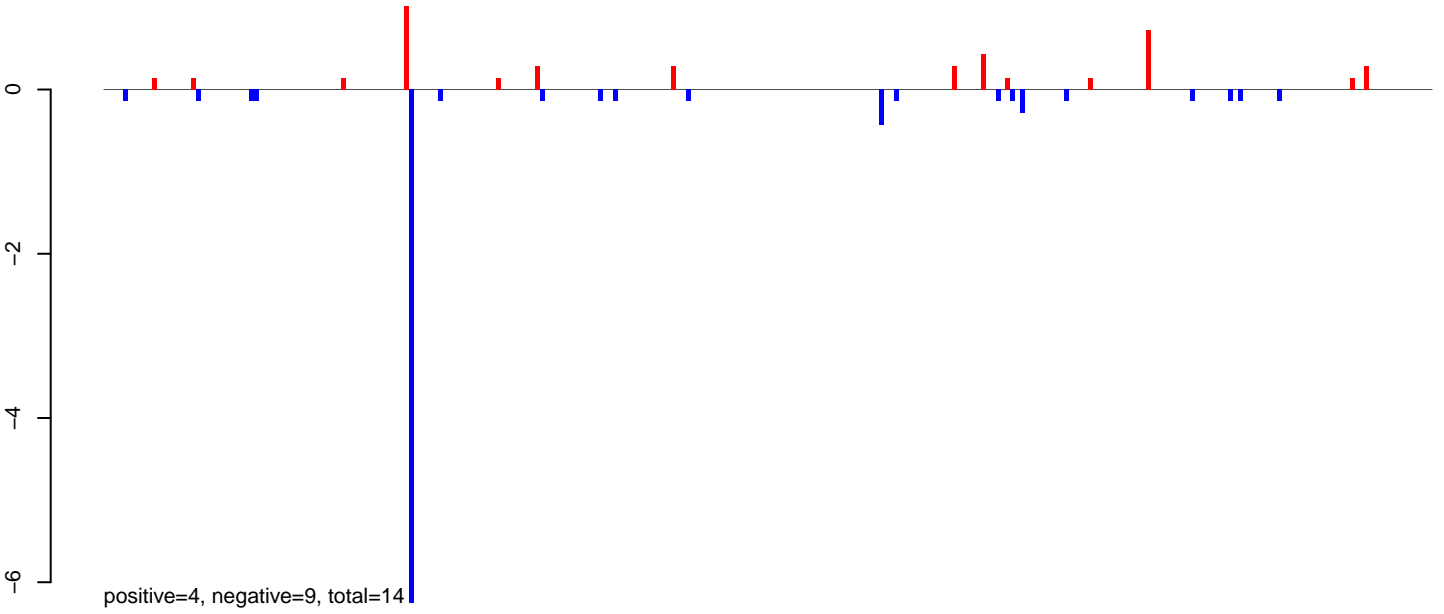

AeAeg_LVP_pMos3DBhspPBac.24_35.rep

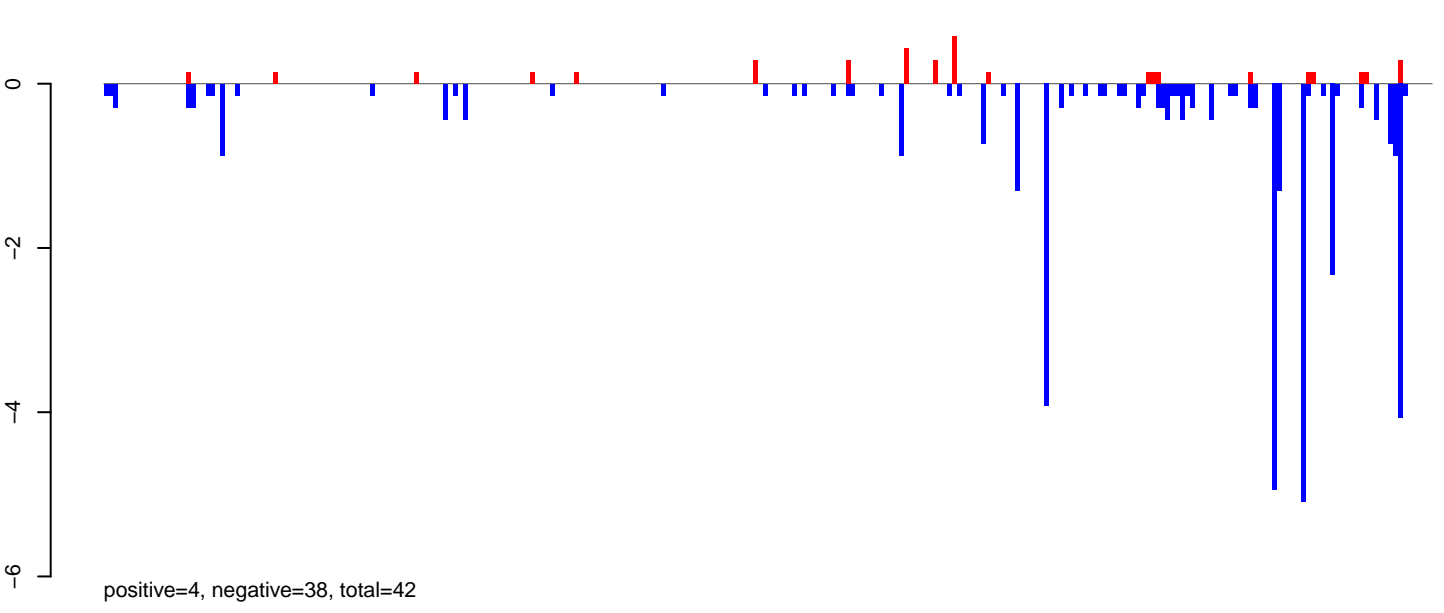

AeAeg_LVP_pMos3DBhspPBac.rep

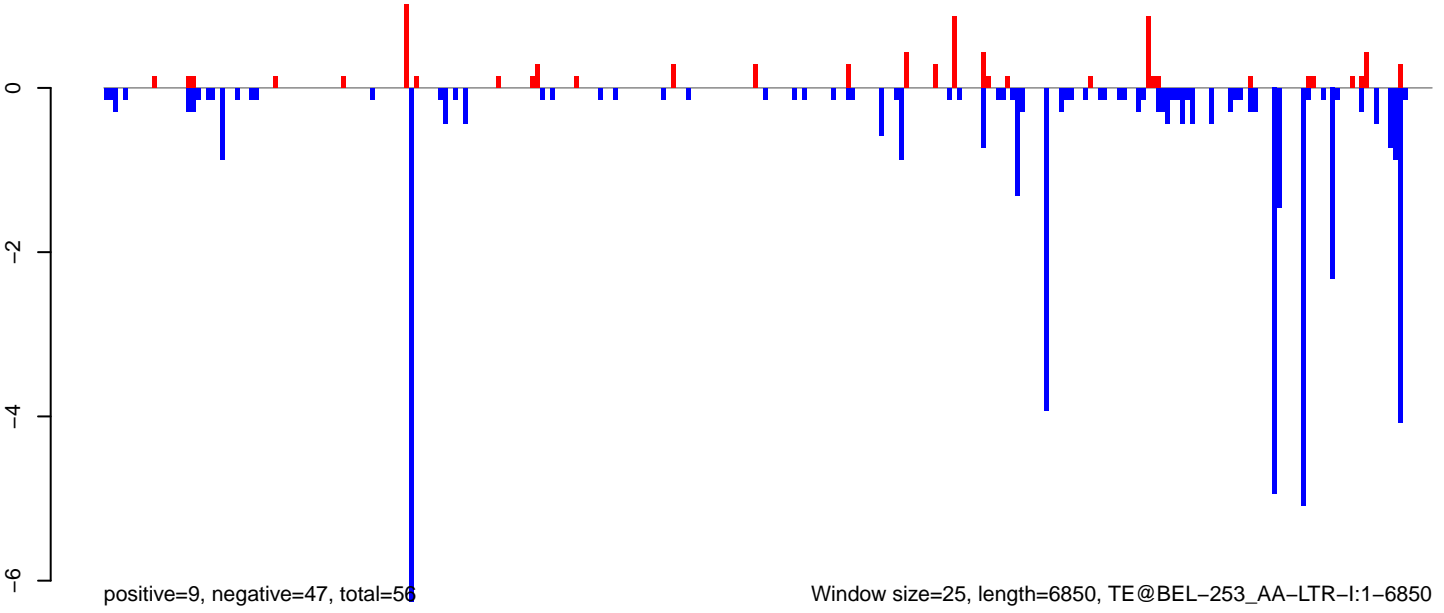

Window size=25, length=6850, TE@BEL-253_AA-LTR-I:1-6850

AeAeg_LVP_pMos3DBhspPBac.18_23.rep

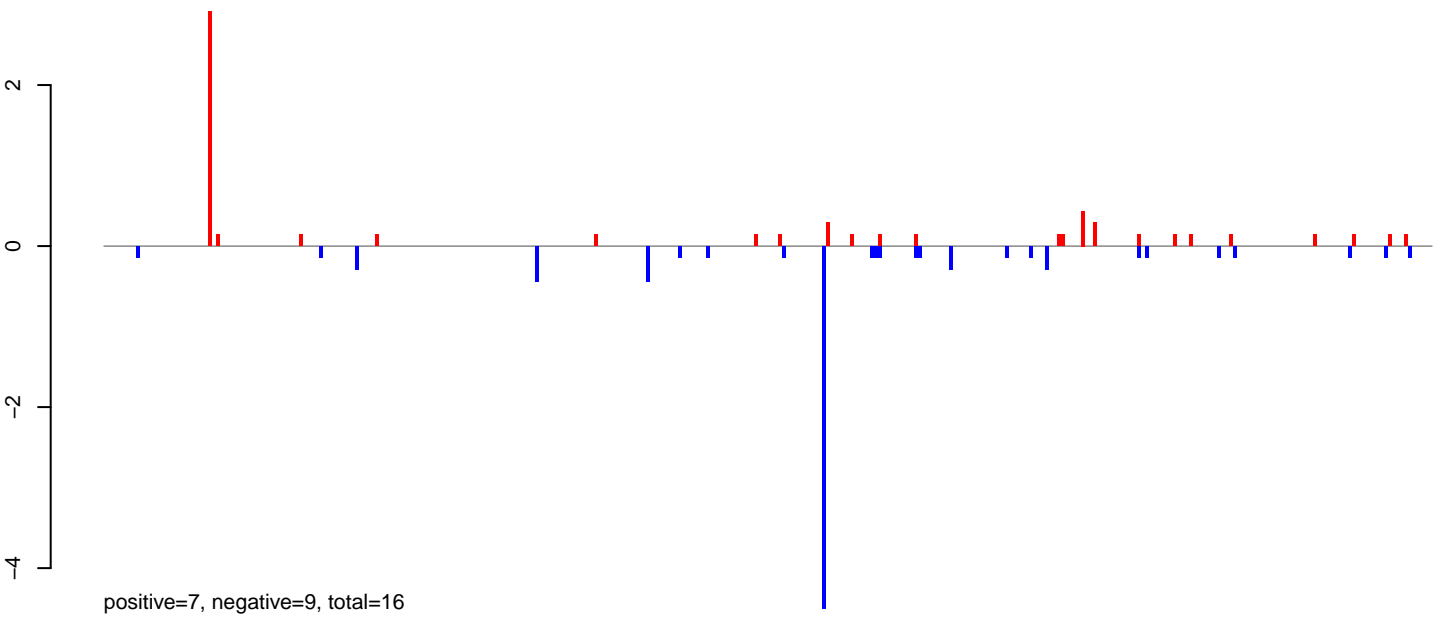

AeAeg_LVP_pMos3DBhspPBac.24_35.rep

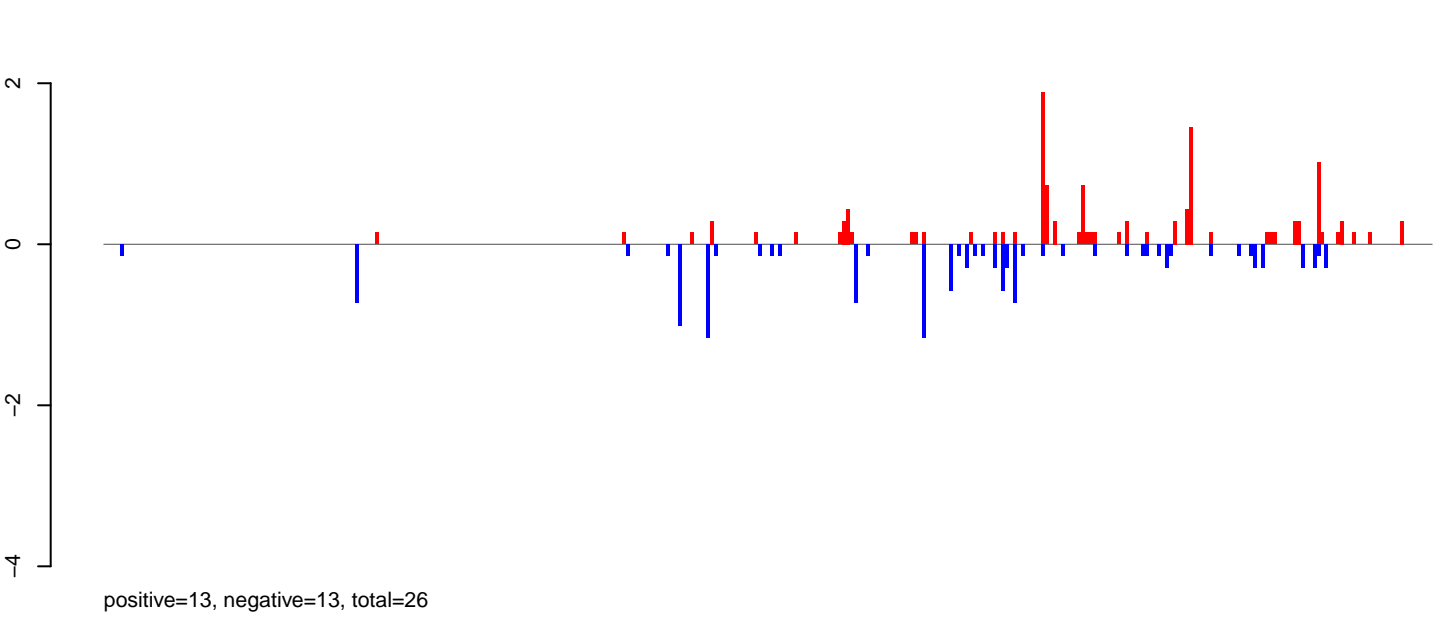

AeAeg_LVP_pMos3DBhspPBac.rep

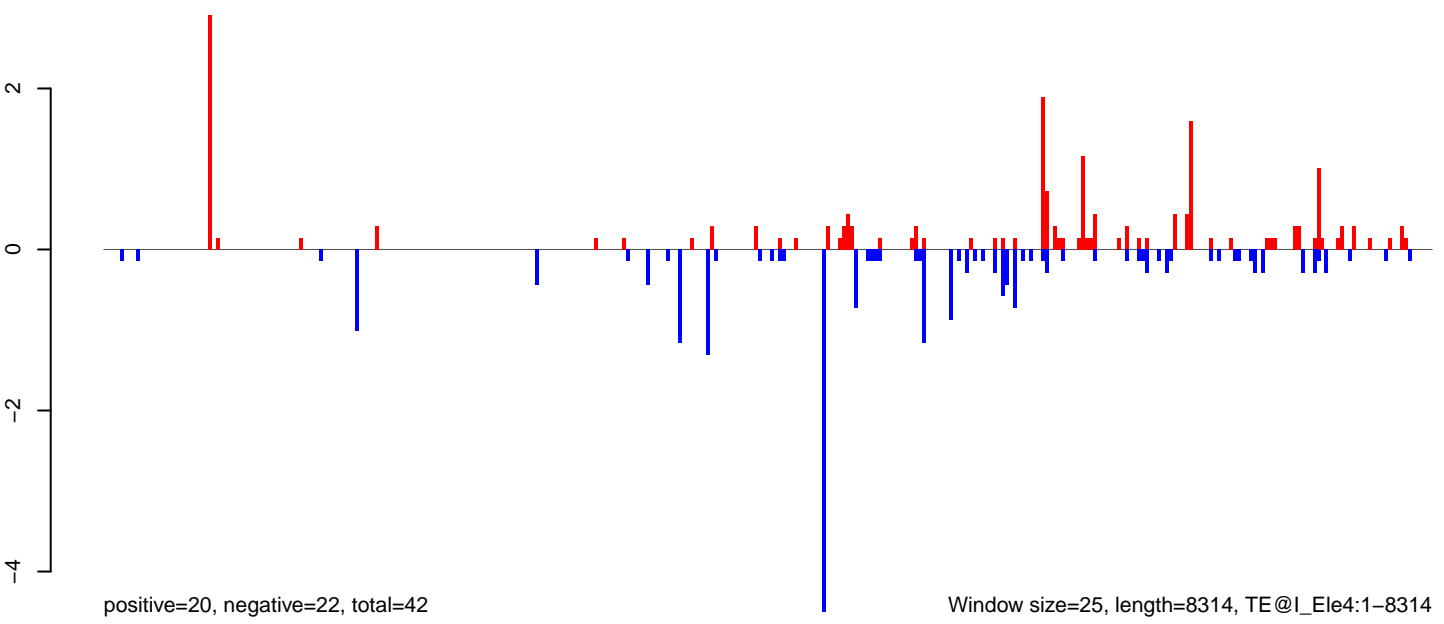

Window size=25, length=8314, TE@l_Ele4:1-8314

AeAeg_LVP_pMos3DBhspPBac.18_23.rep

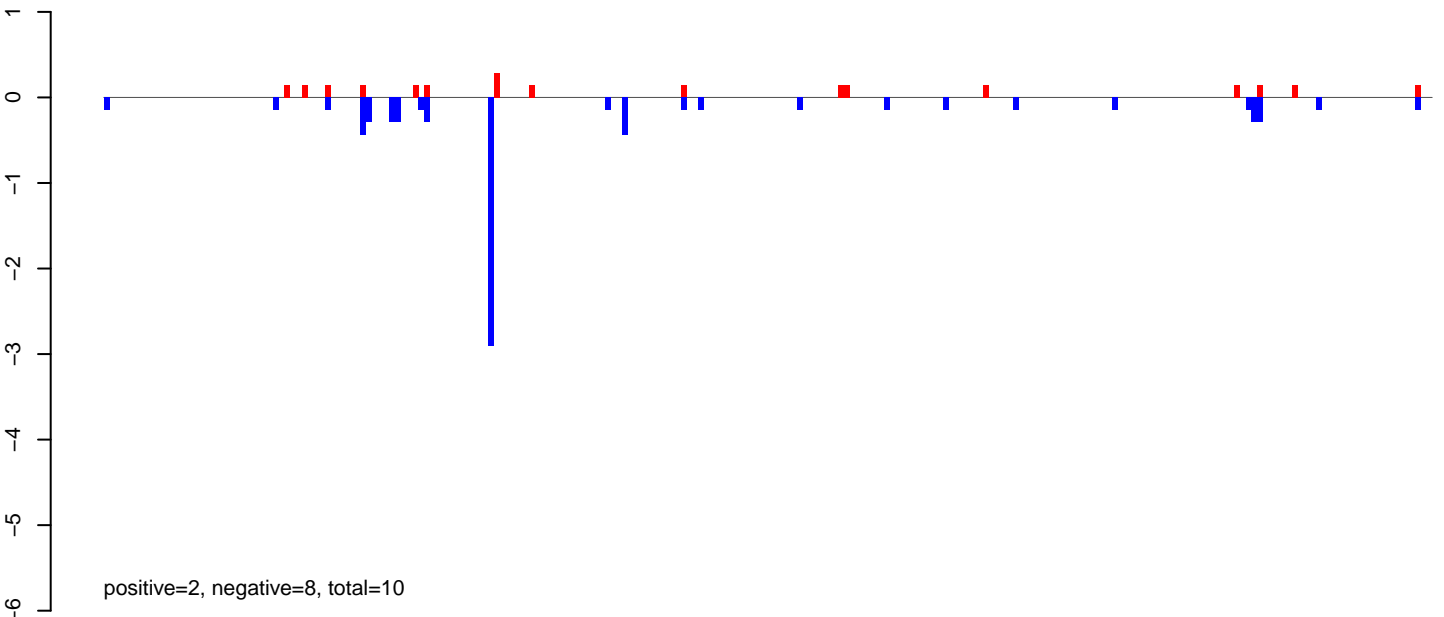

AeAeg_LVP_pMos3DBhspPBac.24_35.rep

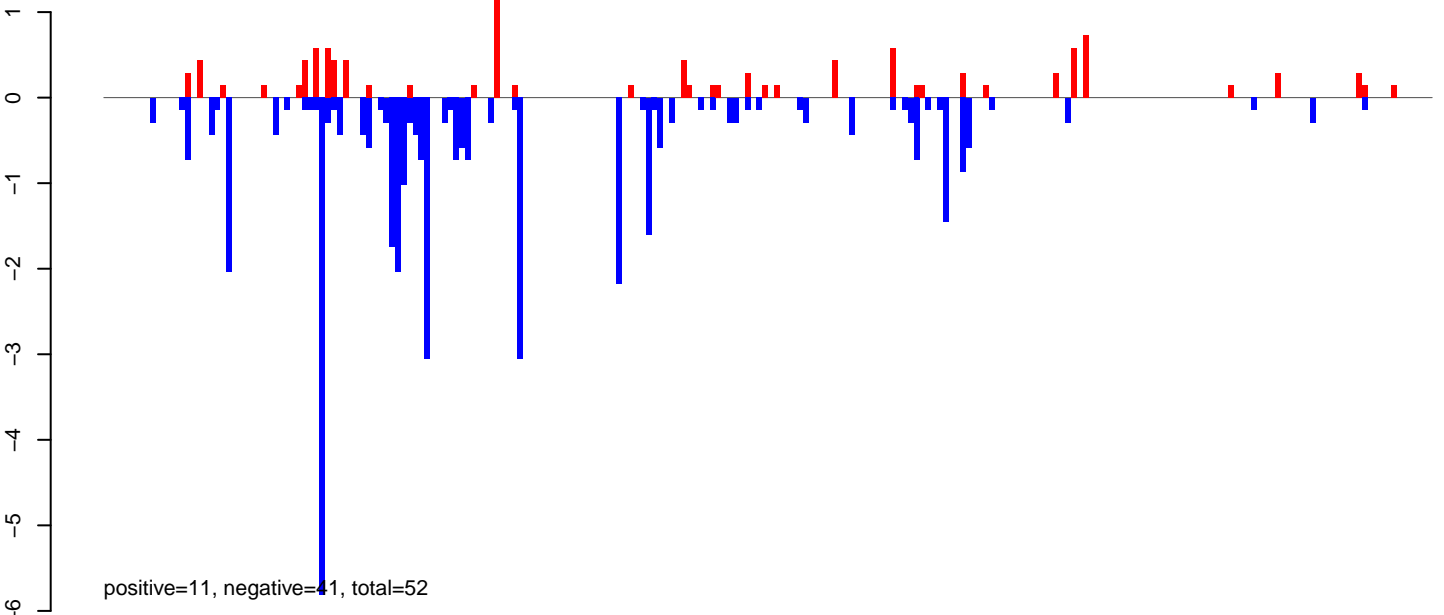

AeAeg_LVP_pMos3DBhspPBac.rep

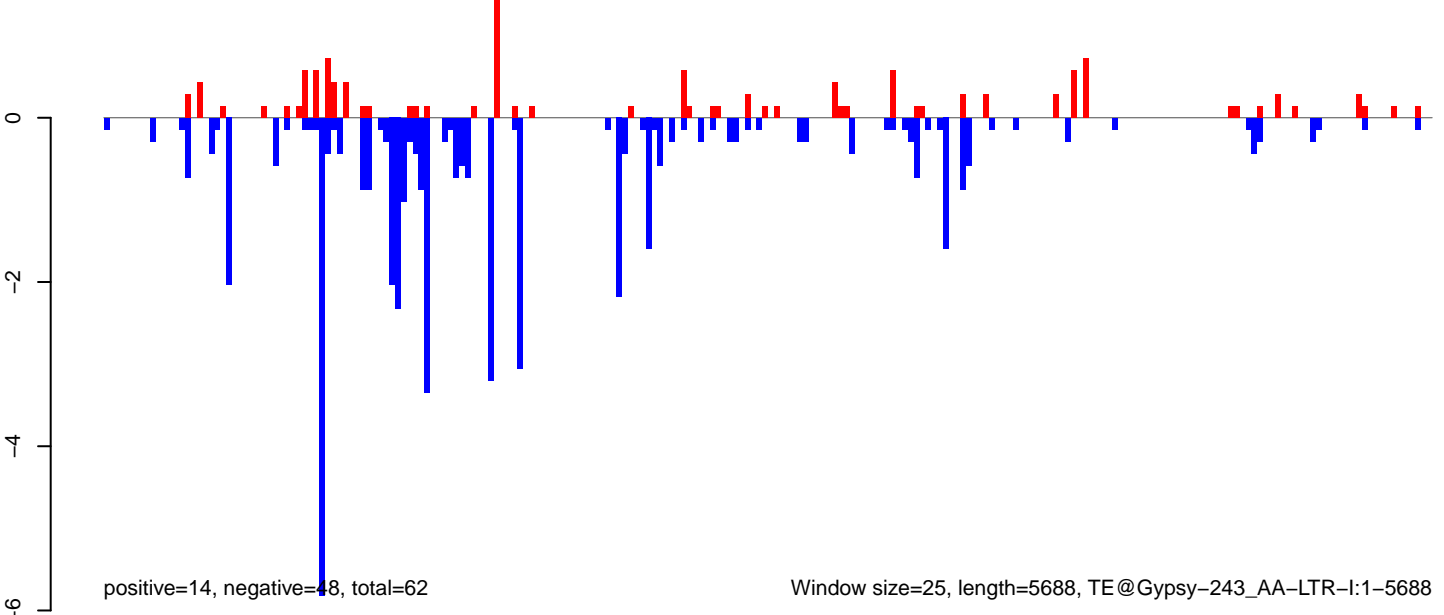

Window size=25, length=5688, TE@Gypsy-243_AA-LTR-I:1-5688

AeAeg_LVP_pMos3DBhspPBac.18_23.rep

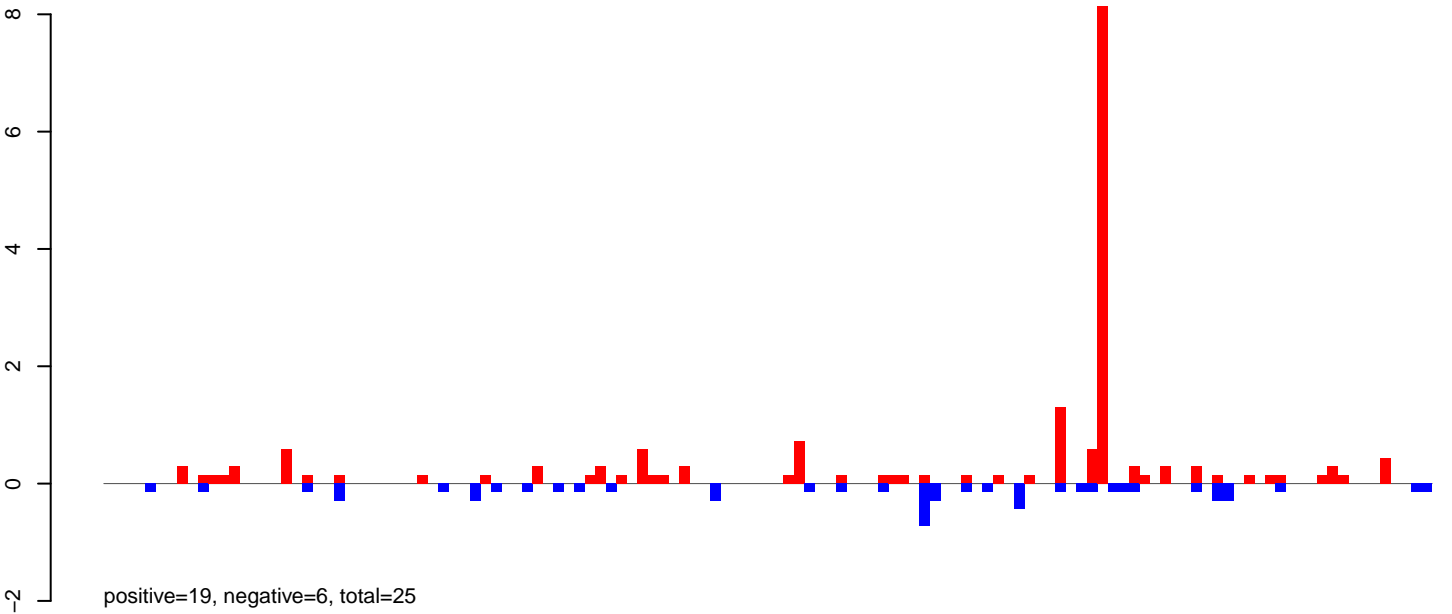

AeAeg_LVP_pMos3DBhspPBac.24_35.rep

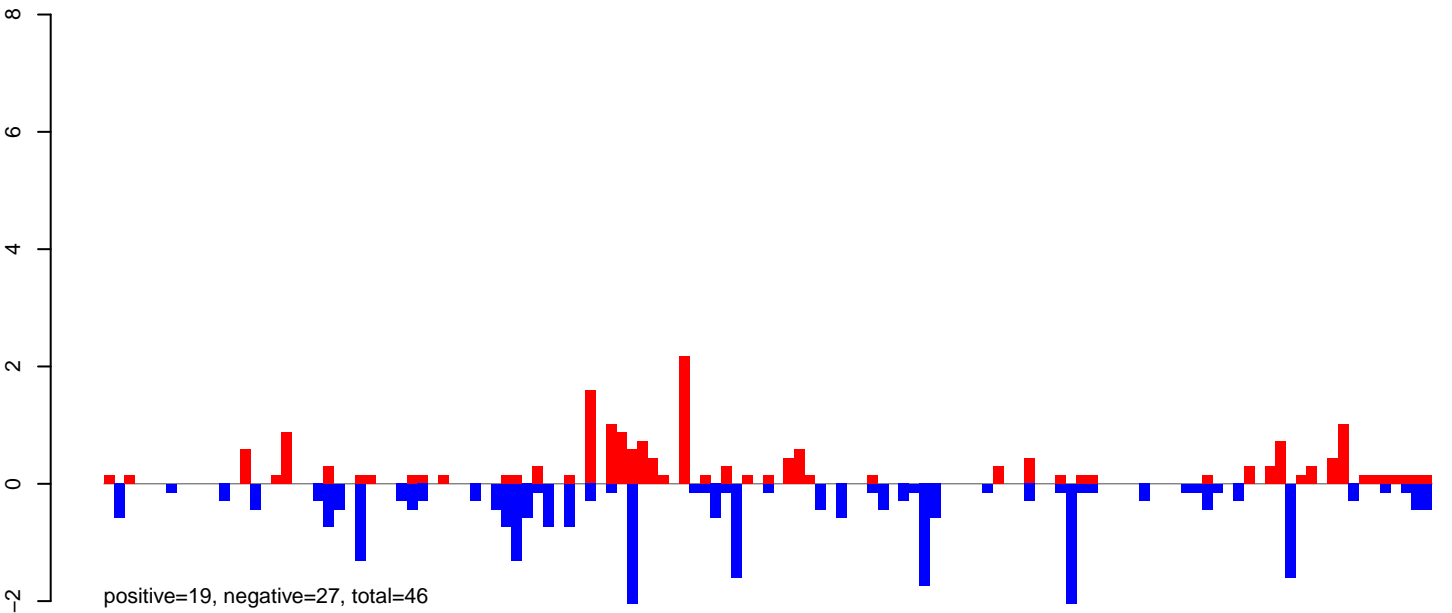

AeAeg_LVP_pMos3DBhspPBac.rep

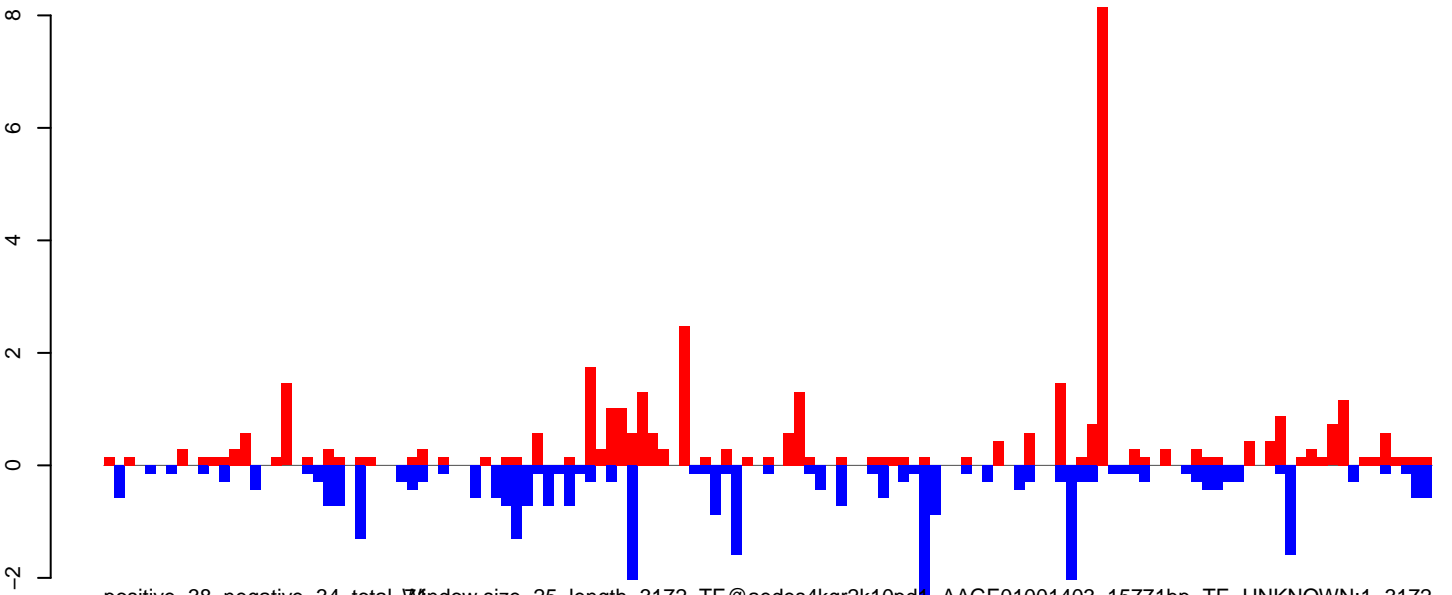

Window size=25, length=3172, TE@aedes4kgr2k10pd1-AAGE01001403_15771bp-TE-UNKNOWN:1-3172

AeAeg_LVP_pMos3DBhspPBac.18_23.rep

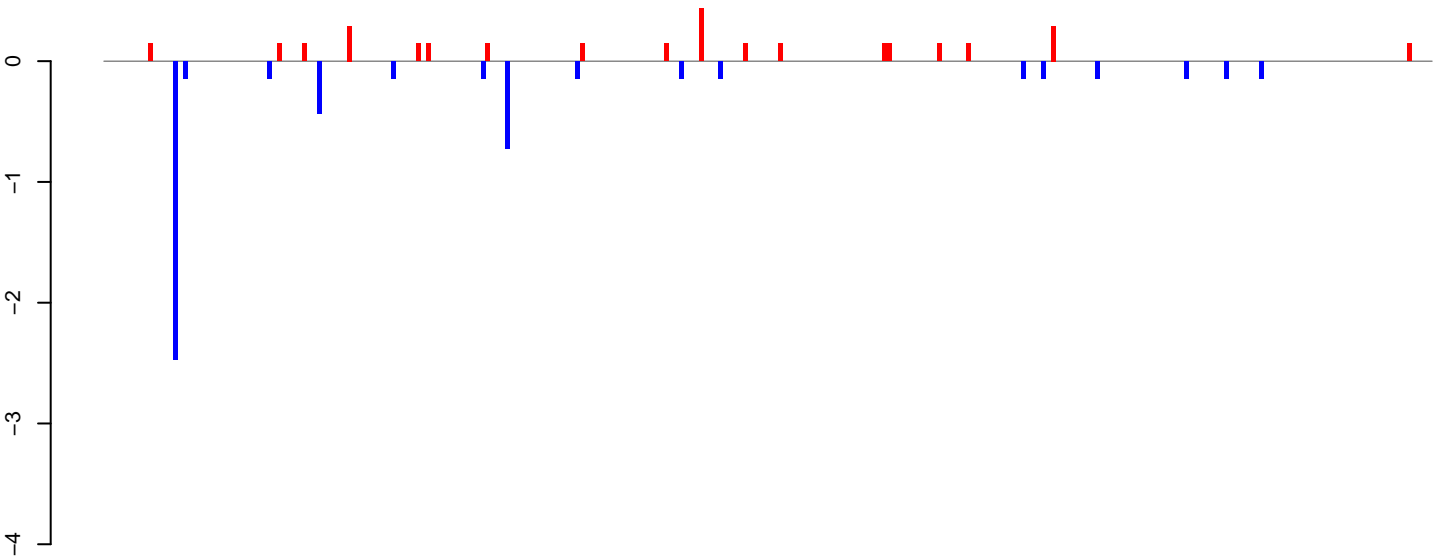

positive=3, negative=6, total=9

AeAeg_LVP_pMos3DBhspPBac.24_35.rep

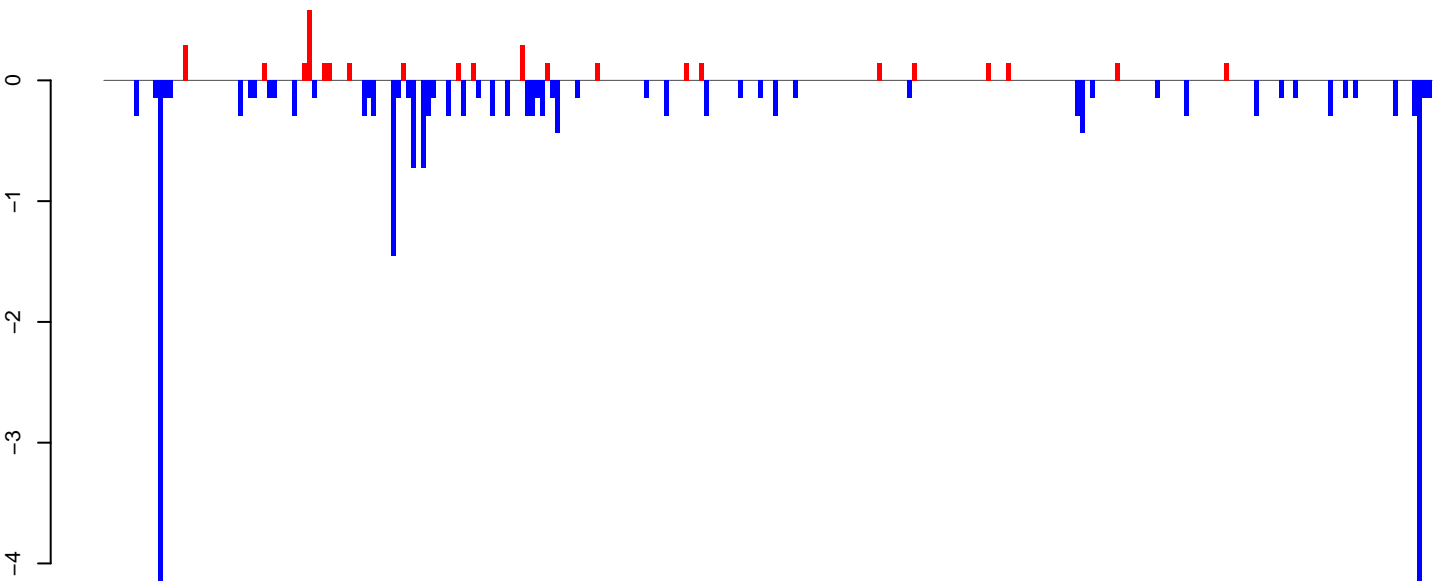

positive=4, negative=23, total=27

AeAeg_LVP_pMos3DBhspPBac.rep

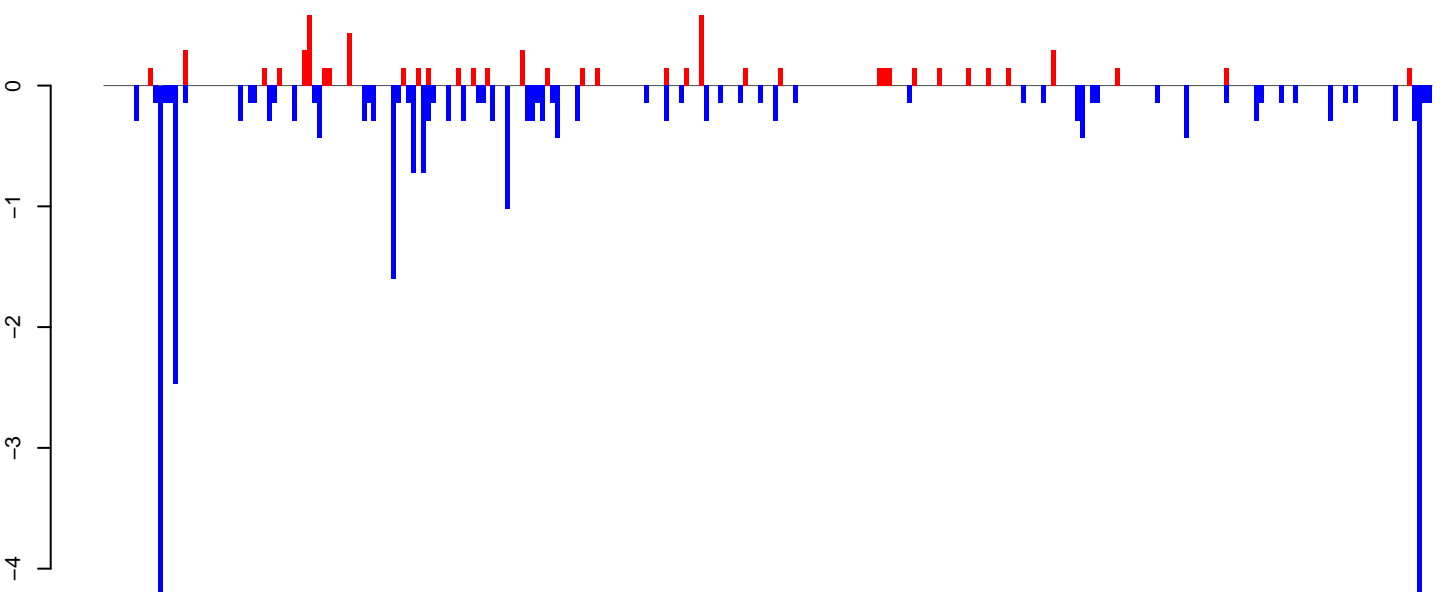

positive=7, negative=29, total=35

Window size=25, length=6697, TE@TF000406-Pao_Bel_Ele56:1-6697

0 1000 2000 3000 4000 5000 6000

AeAeg_LVP_pMos3DBhspPBac.18_23.rep

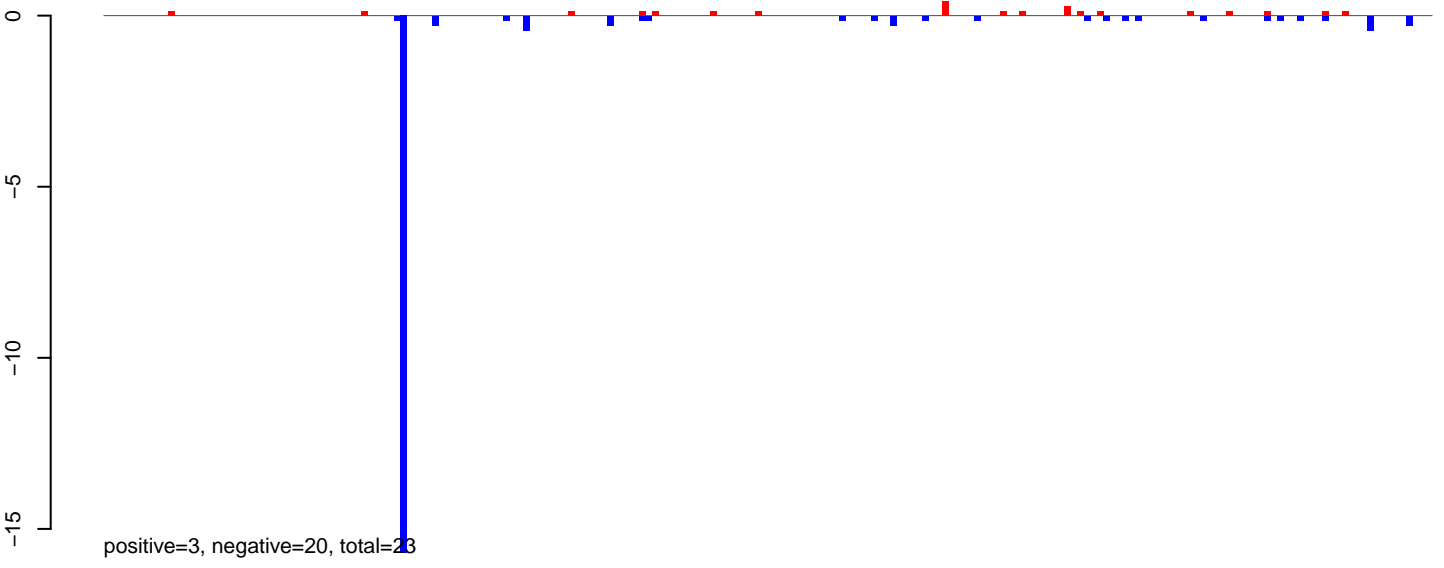

AeAeg_LVP_pMos3DBhspPBac.24_35.rep



AeAeg_LVP_pMos3DBhspPBac.rep

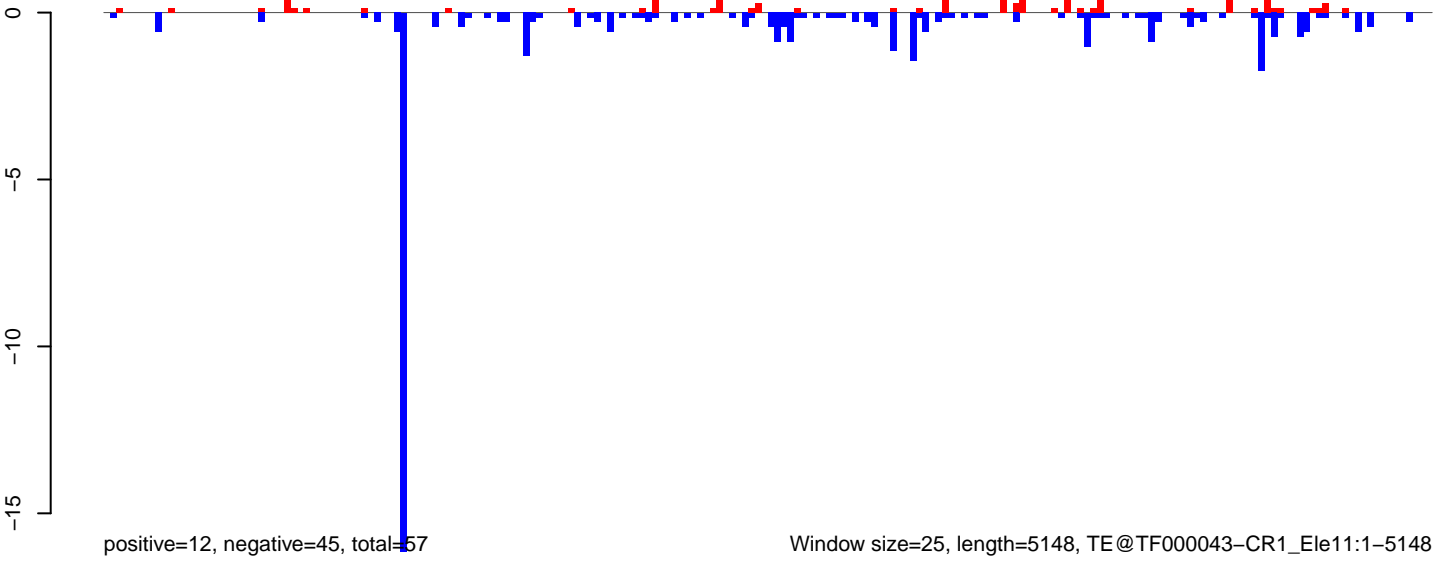

Window size=25, length=5148, TE@TF000043-CR1_Ele11:1-5148

0 1000 2000 3000 4000 5000

AeAeg_LVP_pMos3DBhspPBac.18_23.rep

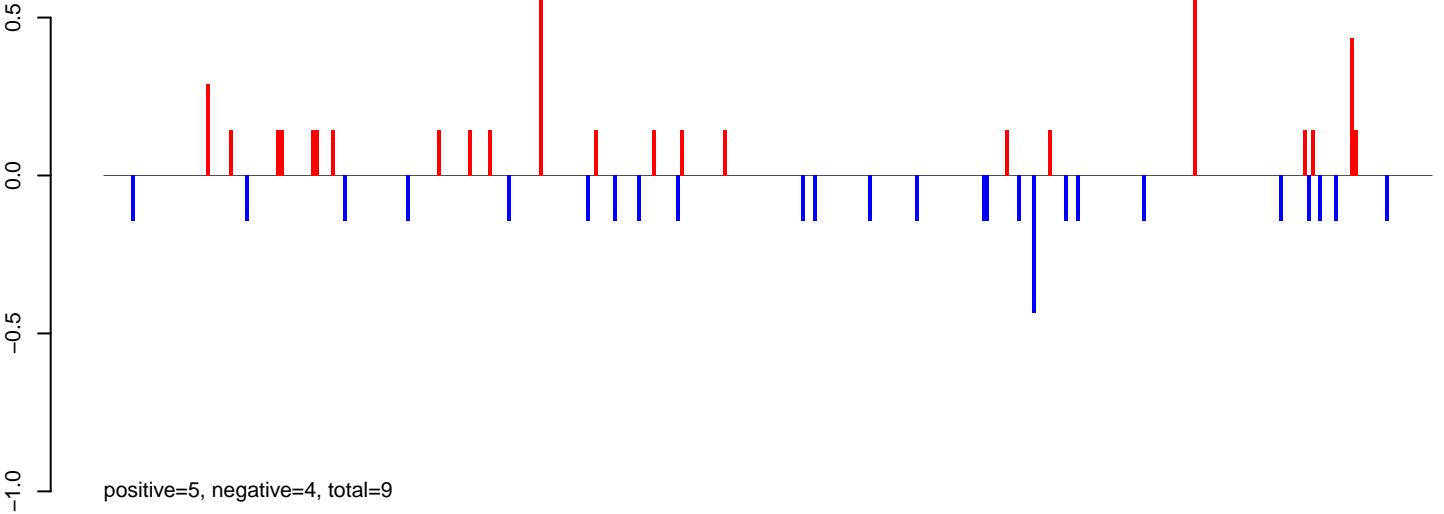

AeAeg_LVP_pMos3DBhspPBac.24_35.rep

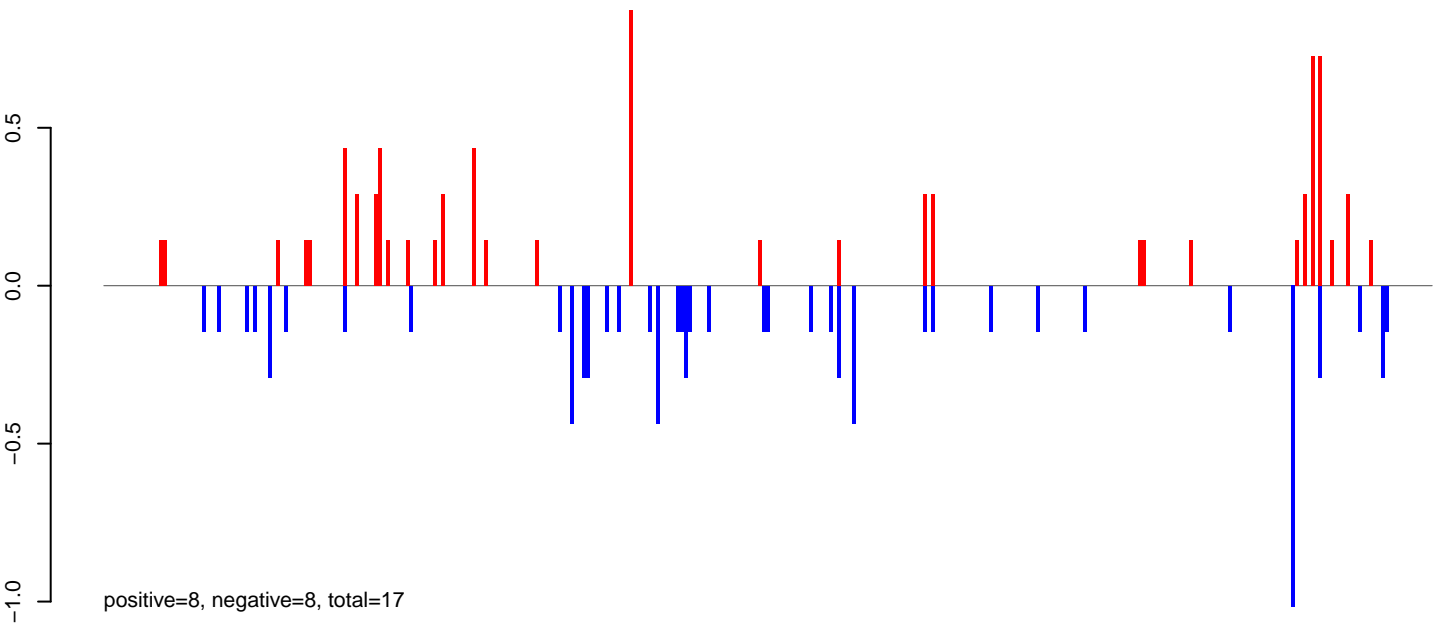

AeAeg_LVP_pMos3DBhspPBac.rep

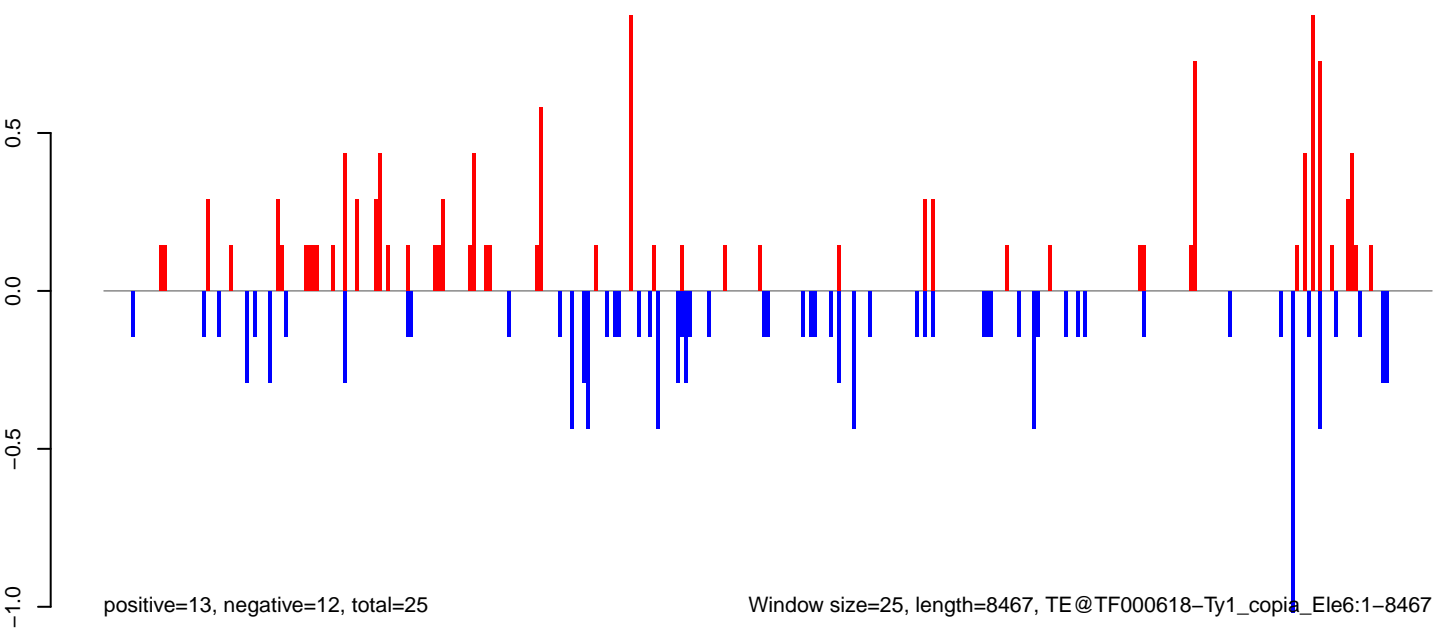

0 2000 4000 6000 8000

AeAeg_LVP_pMos3DBhspPBac.18_23.rep

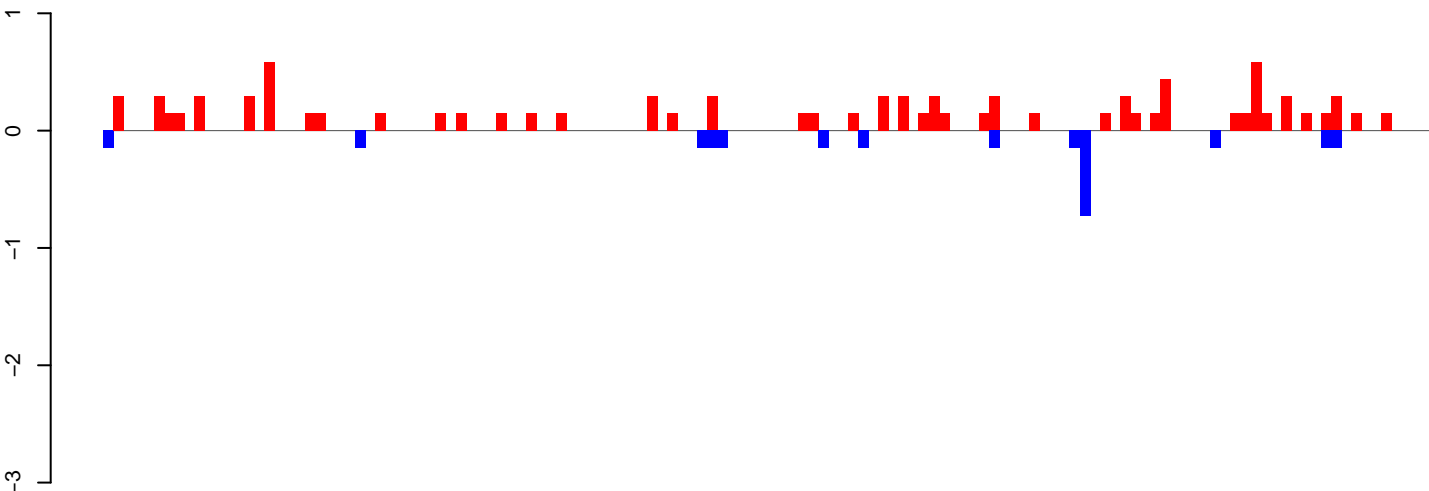

positive=9, negative=2, total=12

AeAeg_LVP_pMos3DBhspPBac.24_35.rep

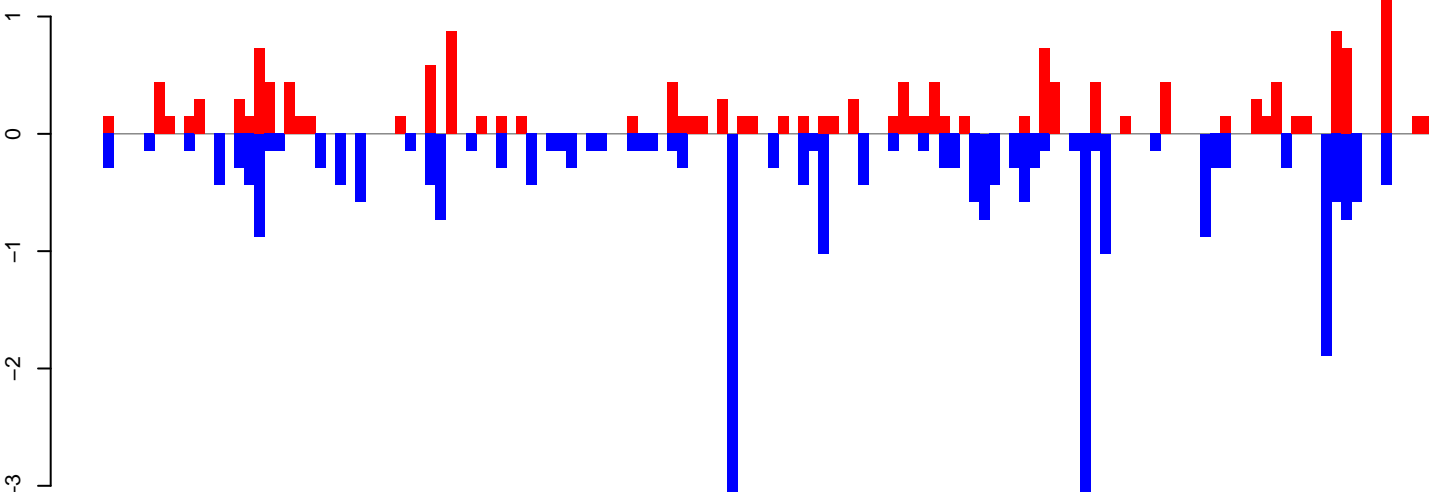

positive=17, negative=28, total=45

AeAeg_LVP_pMos3DBhspPBac.rep

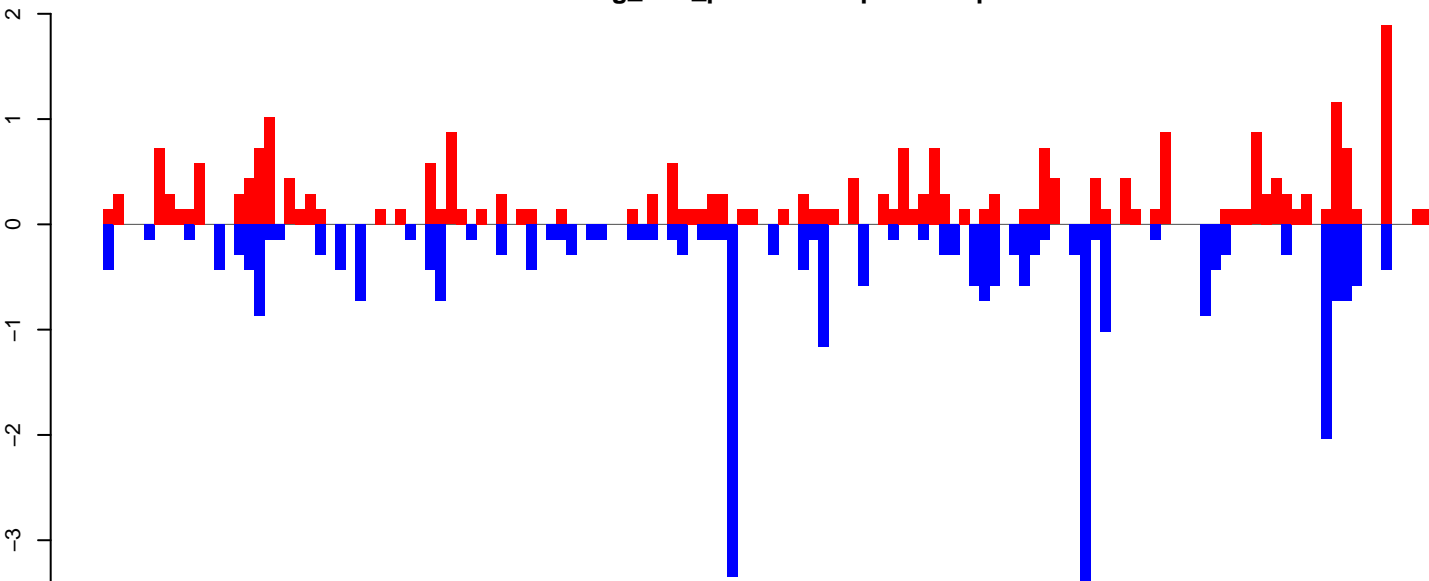

positive=26, negative=31, total=57

Window size=25, length=3288, TE@R=1147-UNKNOWN:1-3288

AeAeg_LVP_pMos3DBhspPBac.18_23.rep

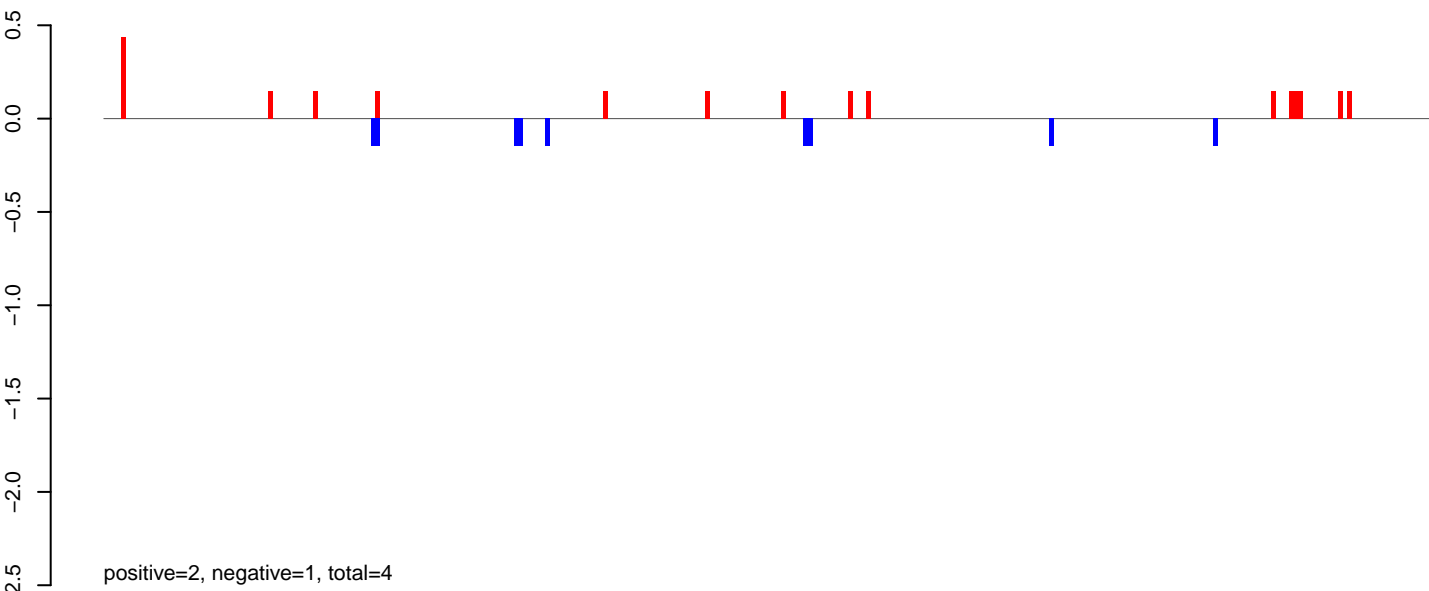

AeAeg_LVP_pMos3DBhspPBac.24_35.rep

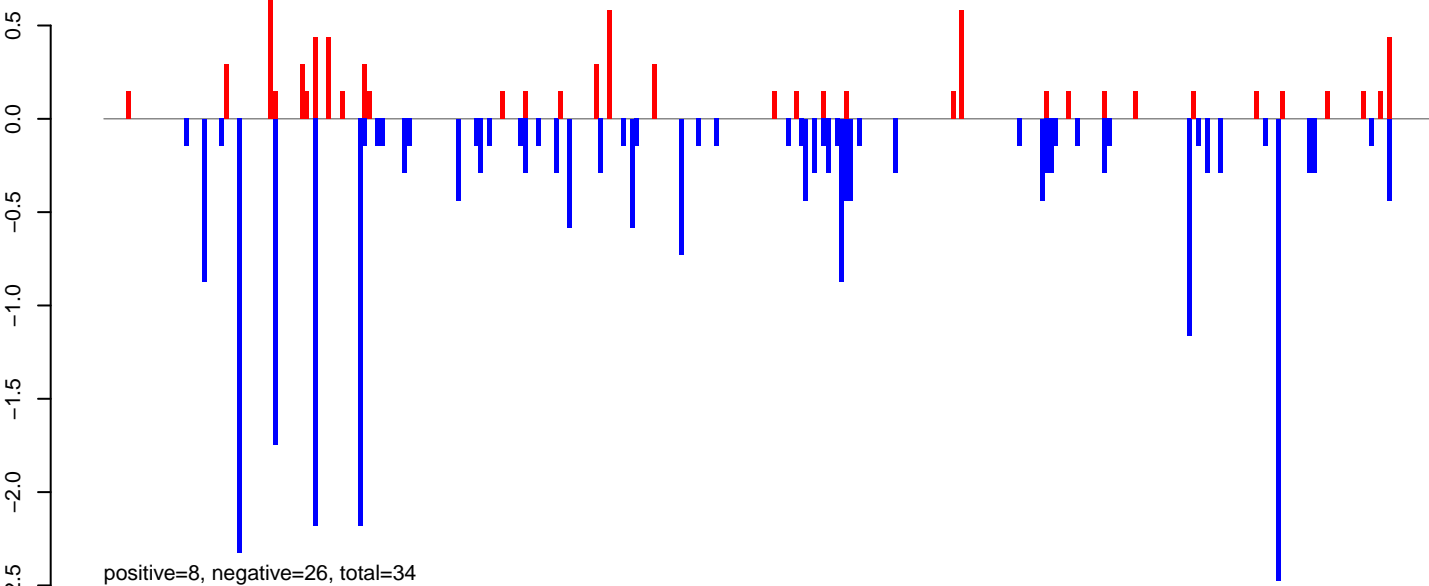

AeAeg_LVP_pMos3DBhspPBac.rep

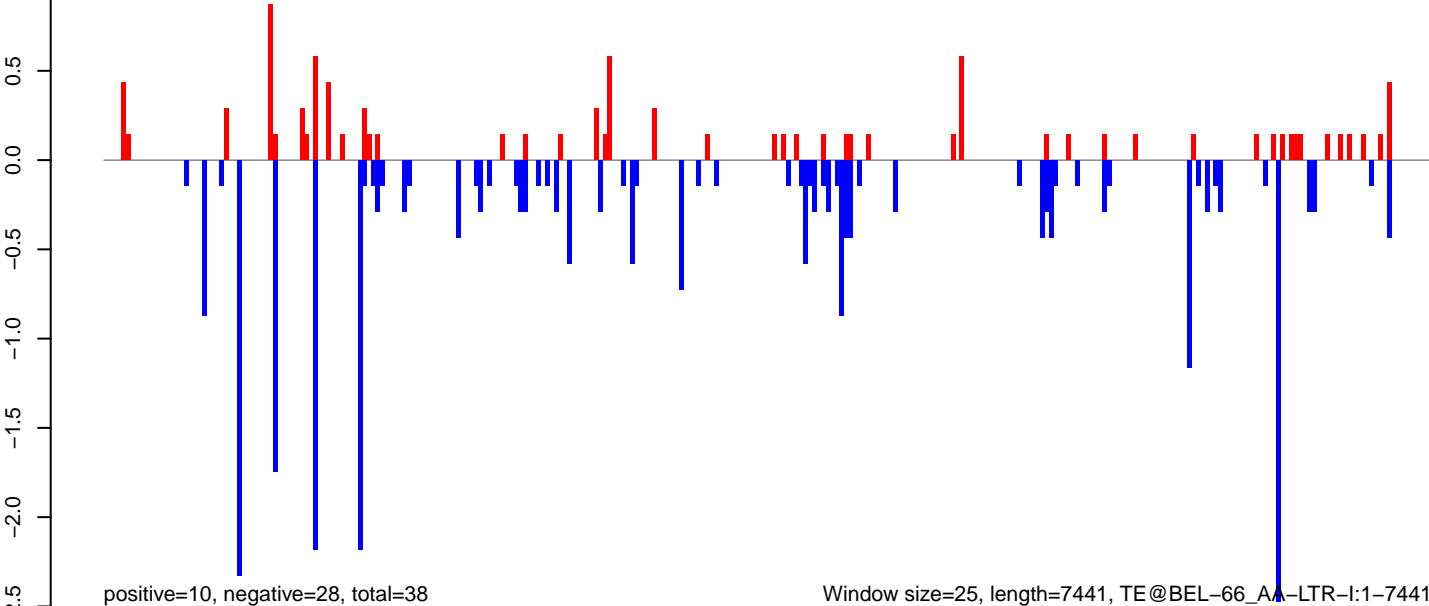

AeAeg_LVP_pMos3DBhspPBac.18_23.rep

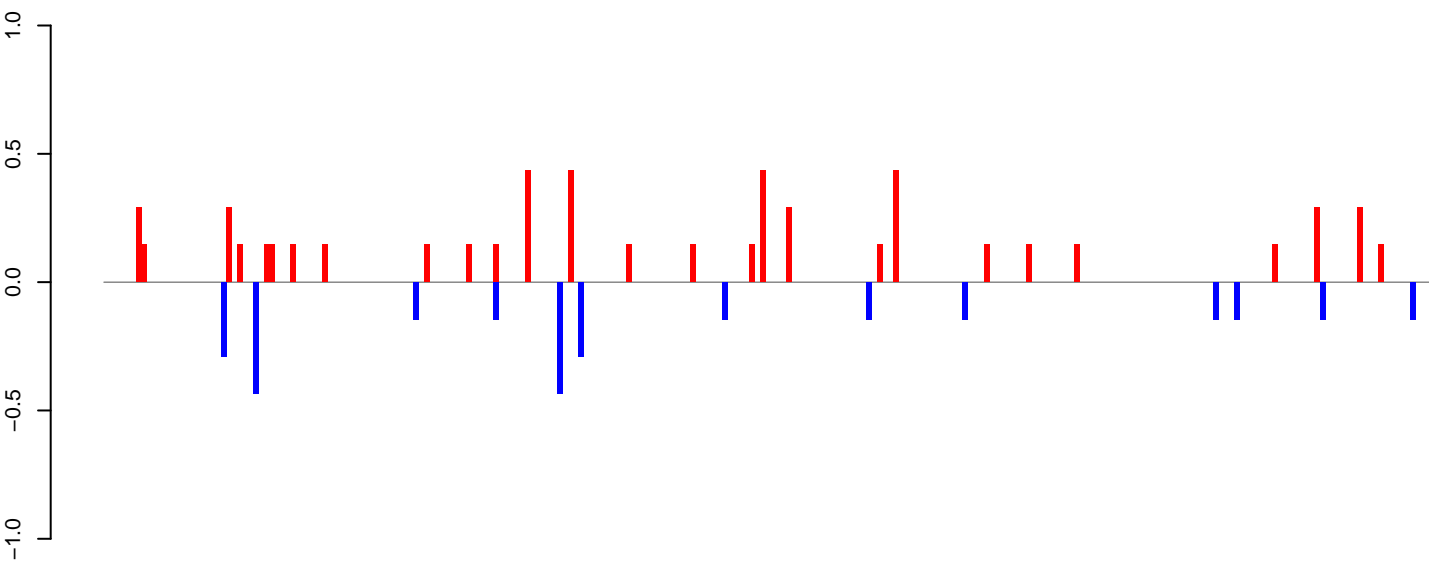

positive=6, negative=3, total=9

AeAeg_LVP_pMos3DBhspPBac.24_35.rep

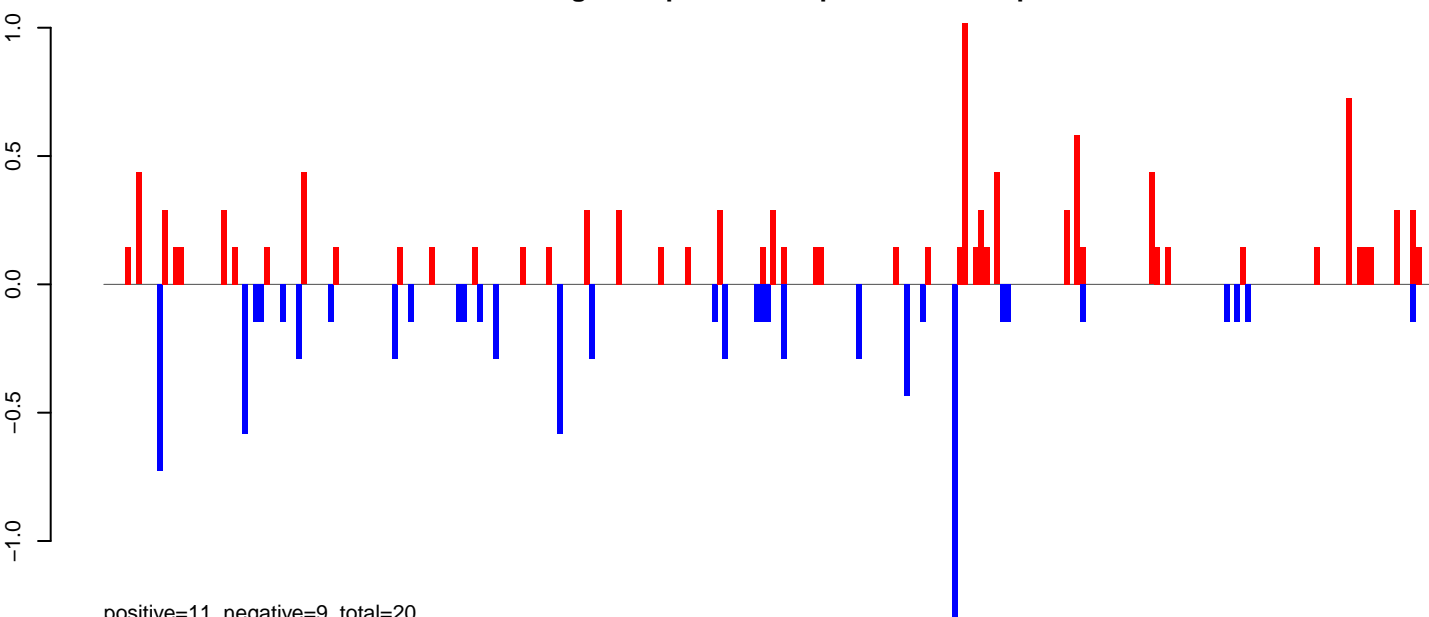

positive=11, negative=9, total=20

AeAeg_LVP_pMos3DBhspPBac.rep

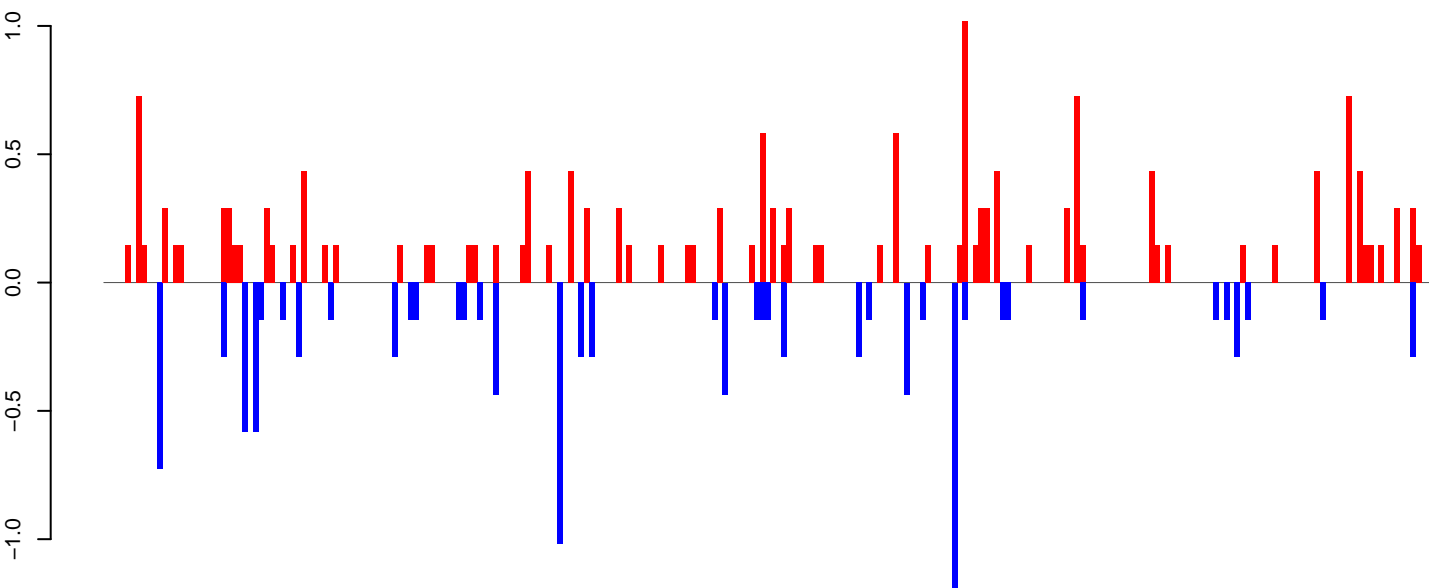

positive=17, negative=11, total=29

Window size=25, length=6213, TE@BEL-616_AA-LTR-I:1-6213

0 1000 2000 3000 4000 5000 6000

AeAeg_LVP_pMos3DBhspPBac.18_23.rep

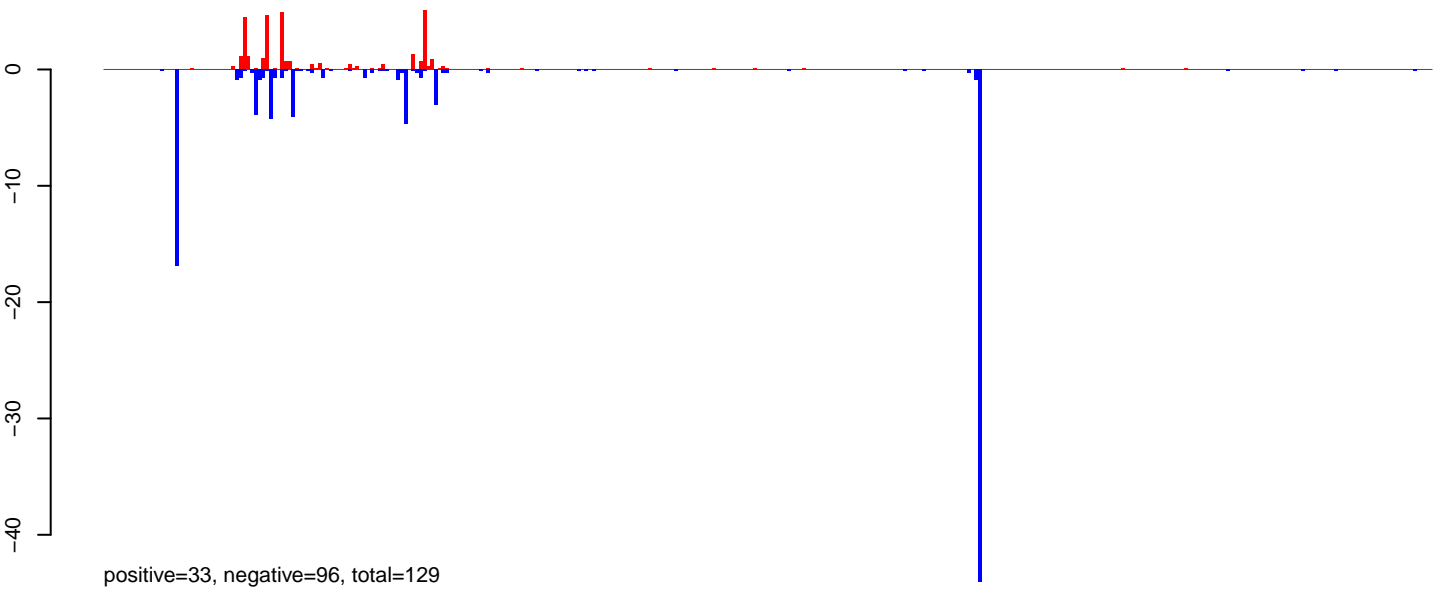

AeAeg_LVP_pMos3DBhspPBac.24_35.rep

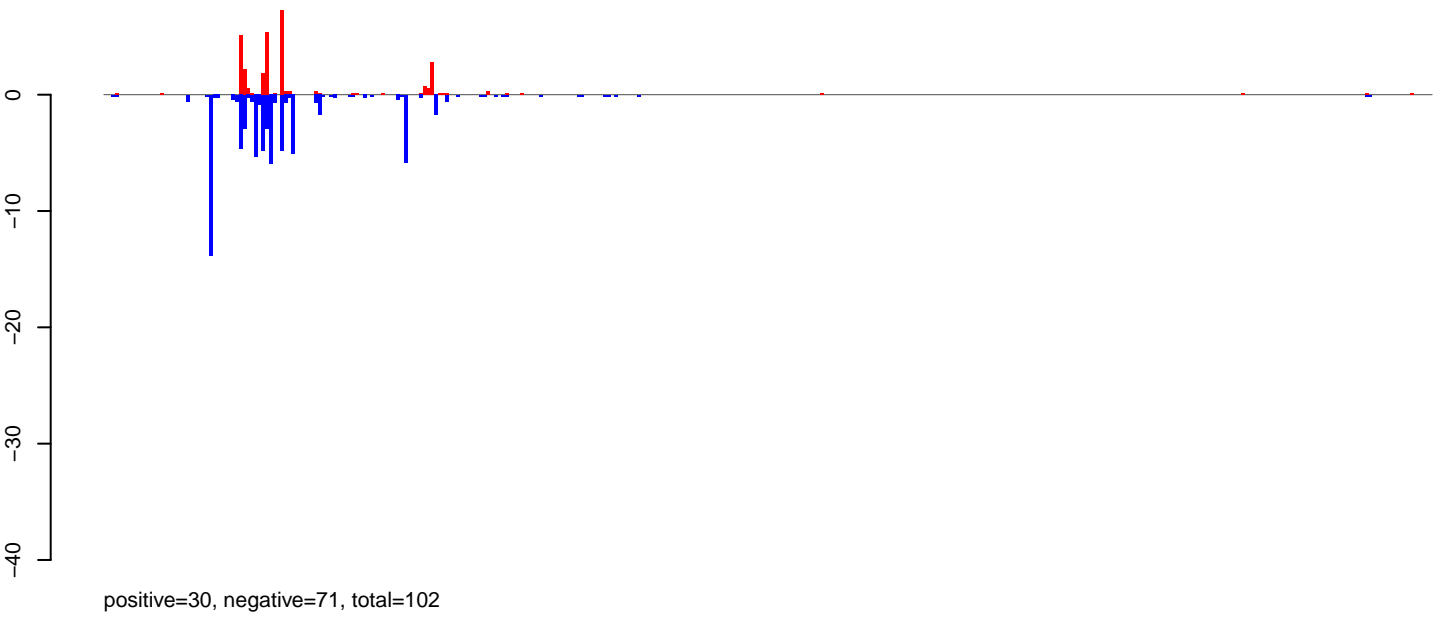

AeAeg_LVP_pMos3DBhspPBac.rep

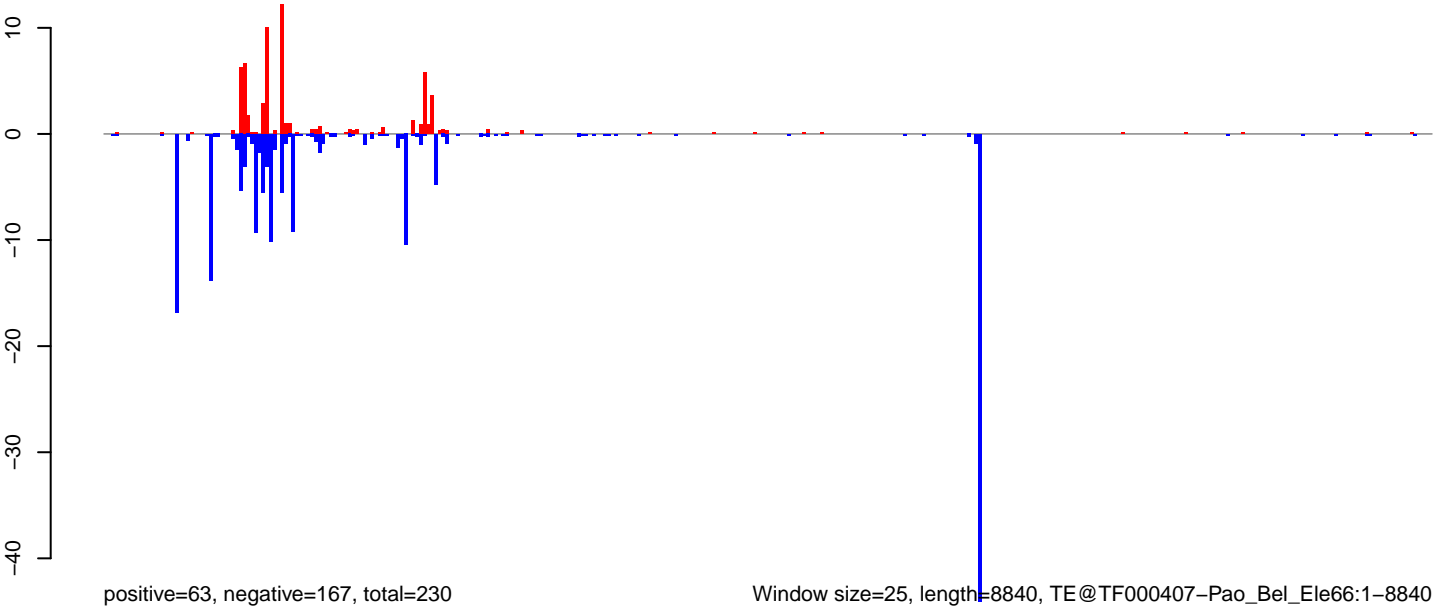

AeAeg_LVP_pMos3DBhspPBac.18_23.rep

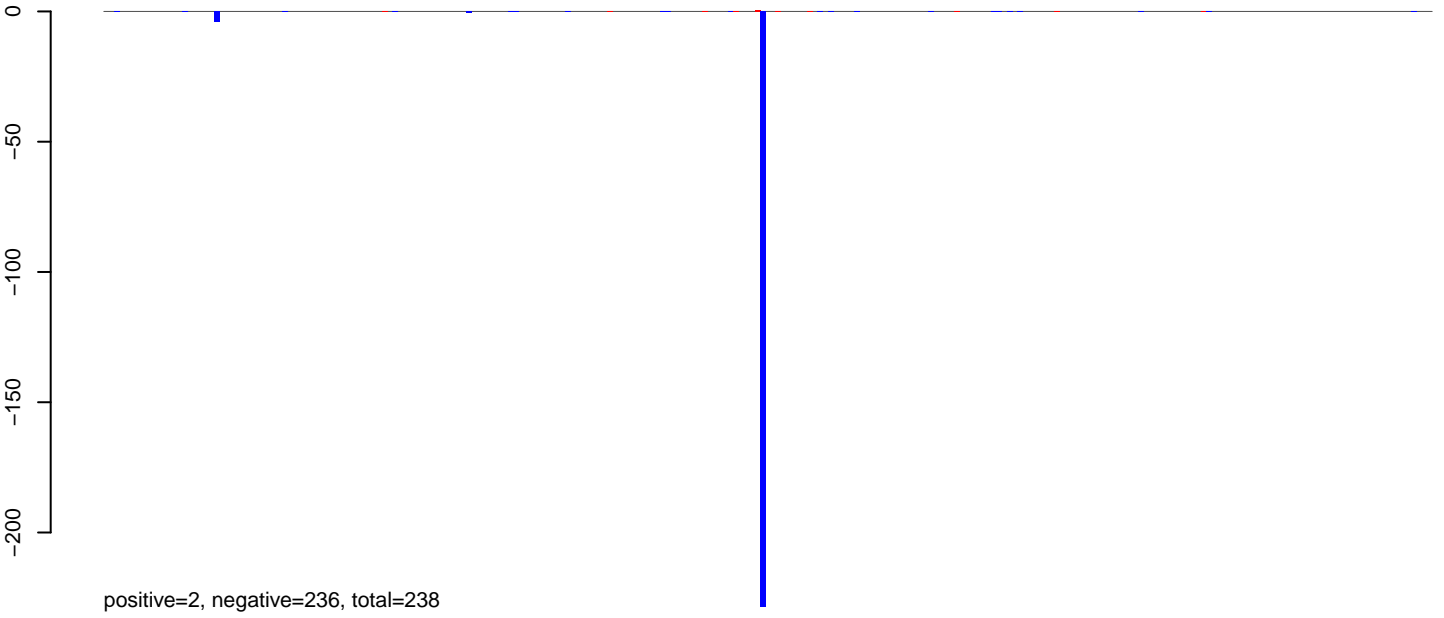

AeAeg_LVP_pMos3DBhspPBac.24_35.rep

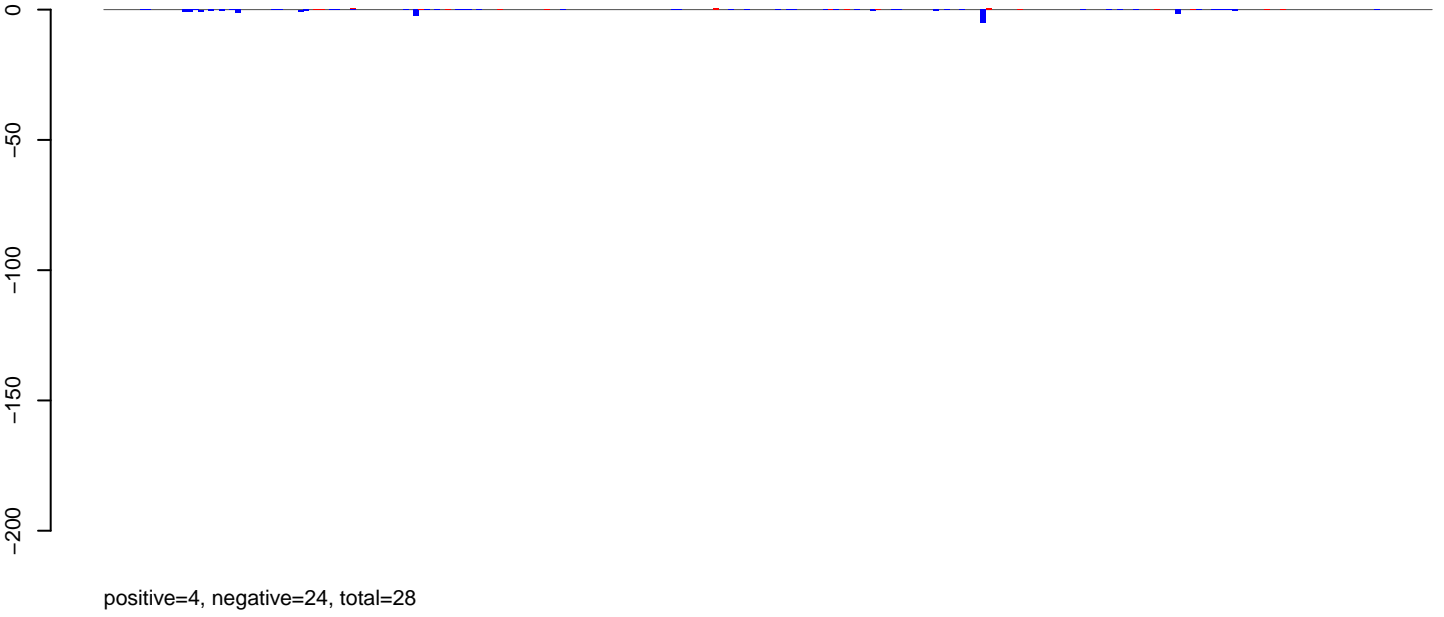

AeAeg_LVP_pMos3DBhspPBac.rep

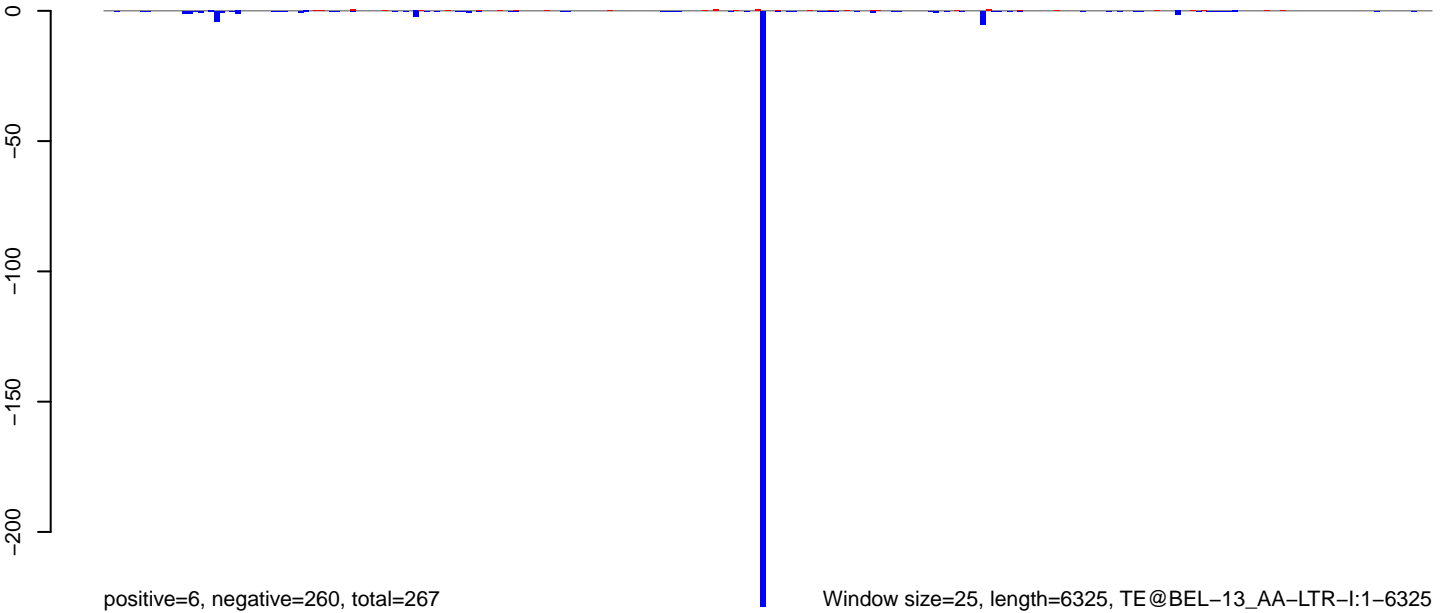

Window size=25, length=6325, TE@BEL-13_AA-LTR-I:1-6325

AeAeg_LVP_pMos3DBhspPBac.18_23.rep

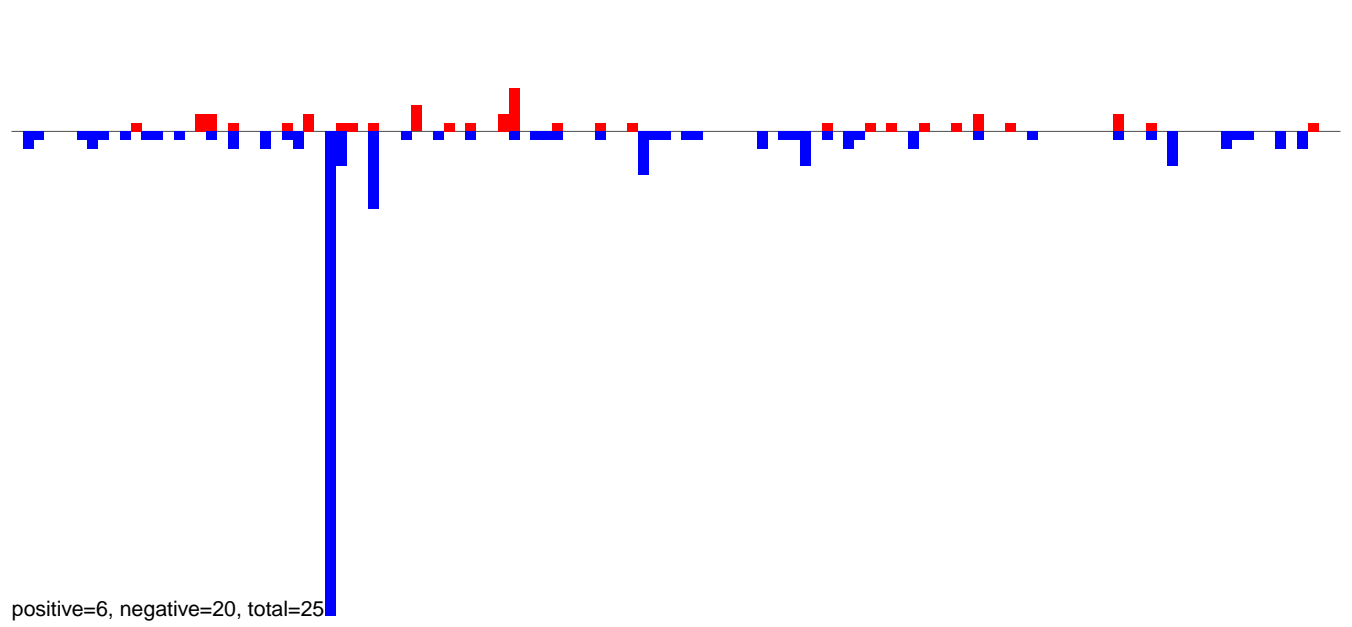

AeAeg_LVP_pMos3DBhspPBac.24_35.rep

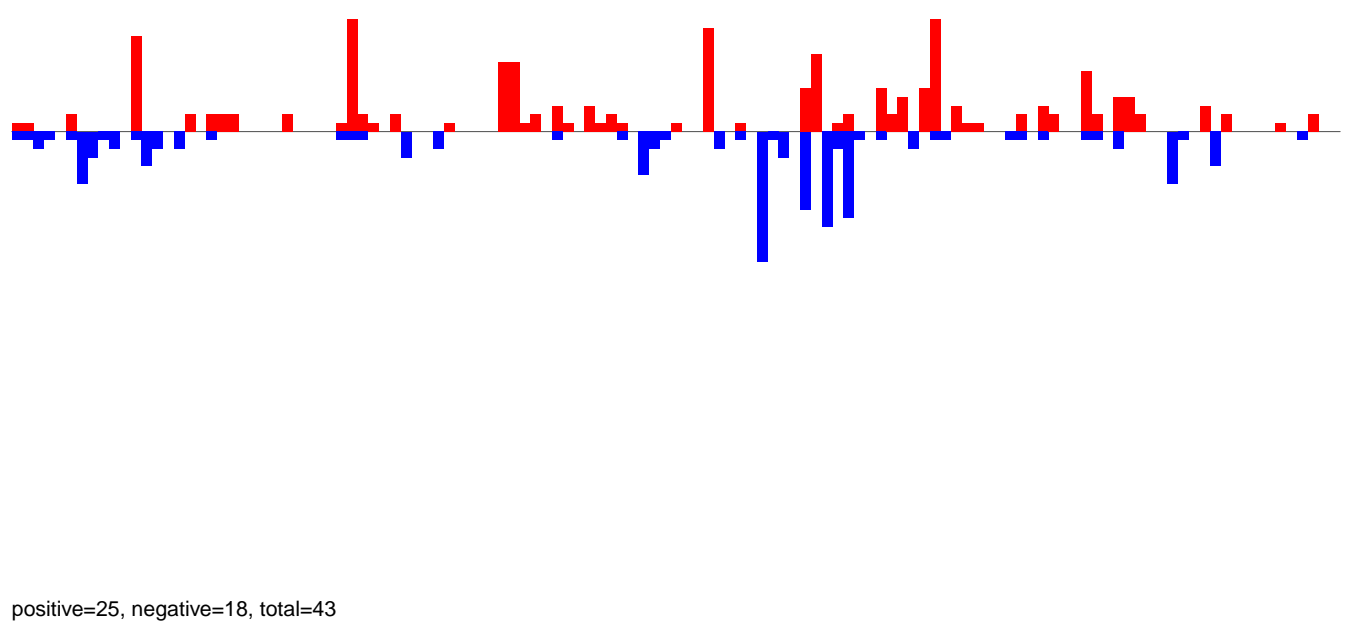

AeAeg_LVP_pMos3DBhspPBac.rep

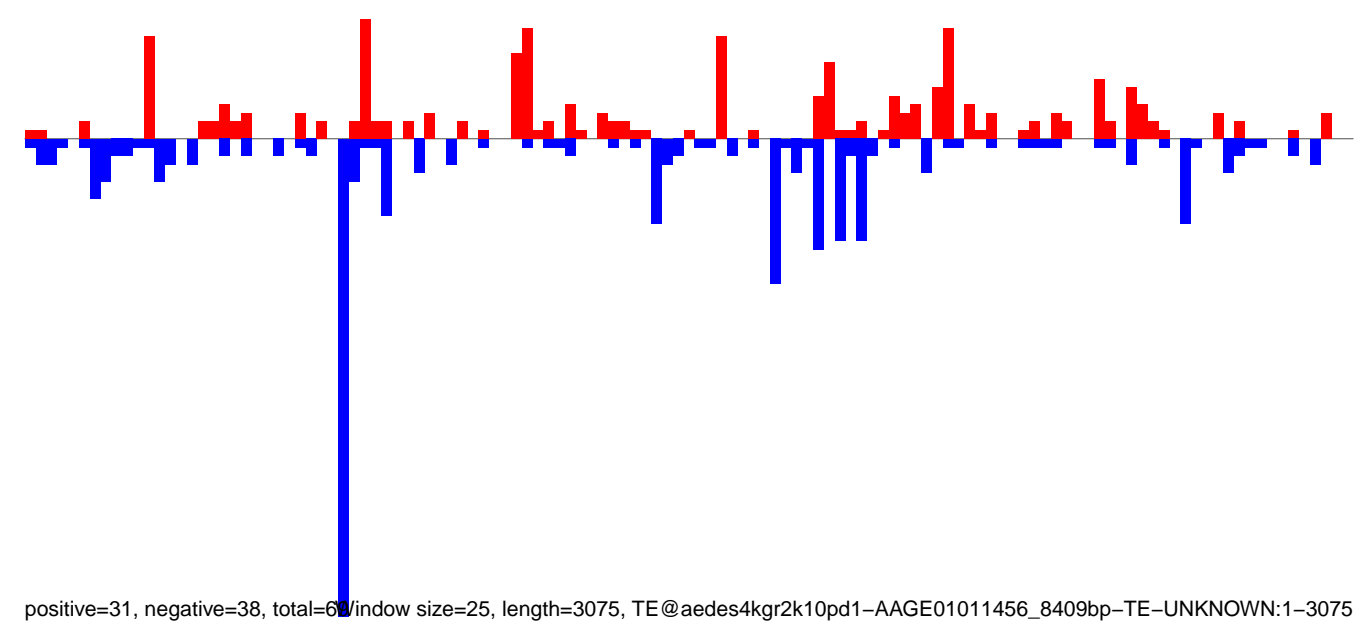

AeAeg_LVP_pMos3DBhspPBac.18_23.rep

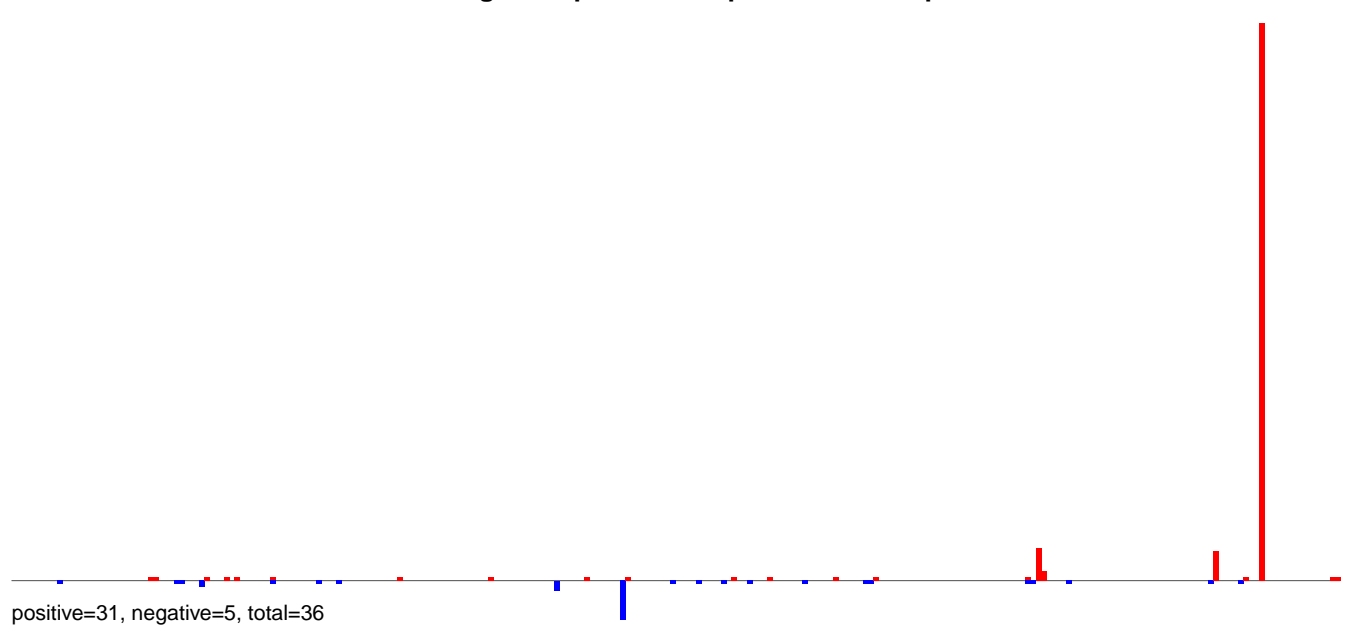

AeAeg_LVP_pMos3DBhspPBac.24_35.rep

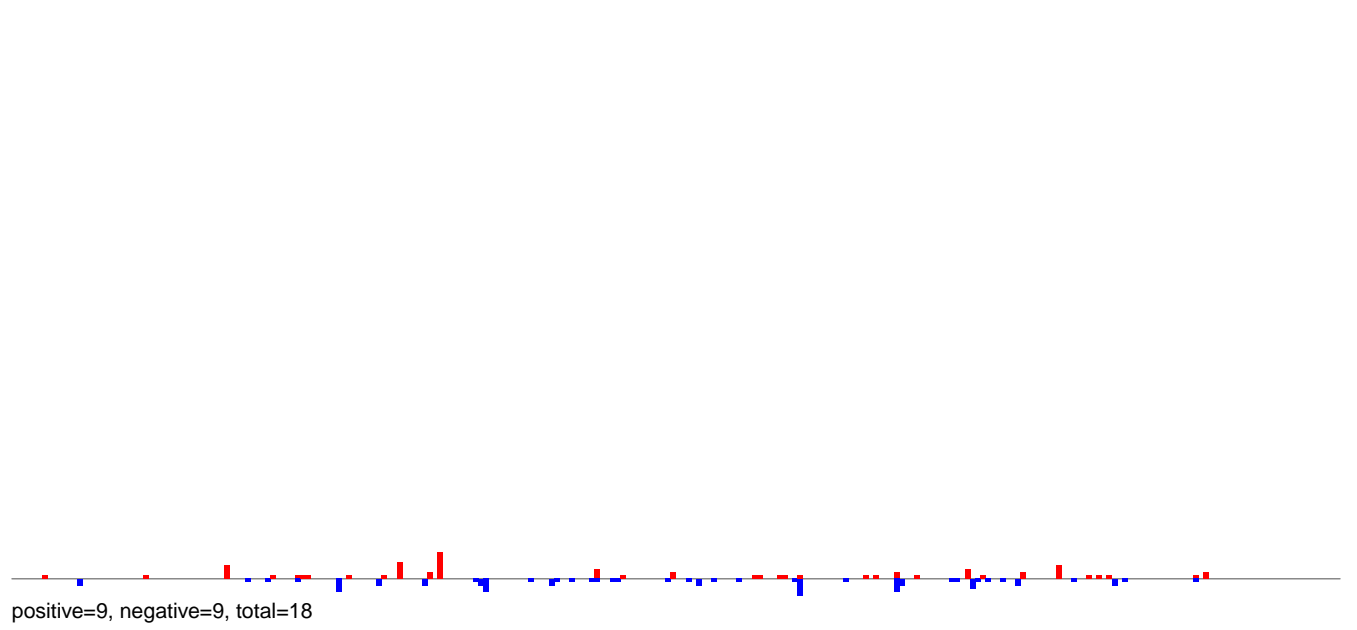

AeAeg_LVP_pMos3DBhspPBac.rep

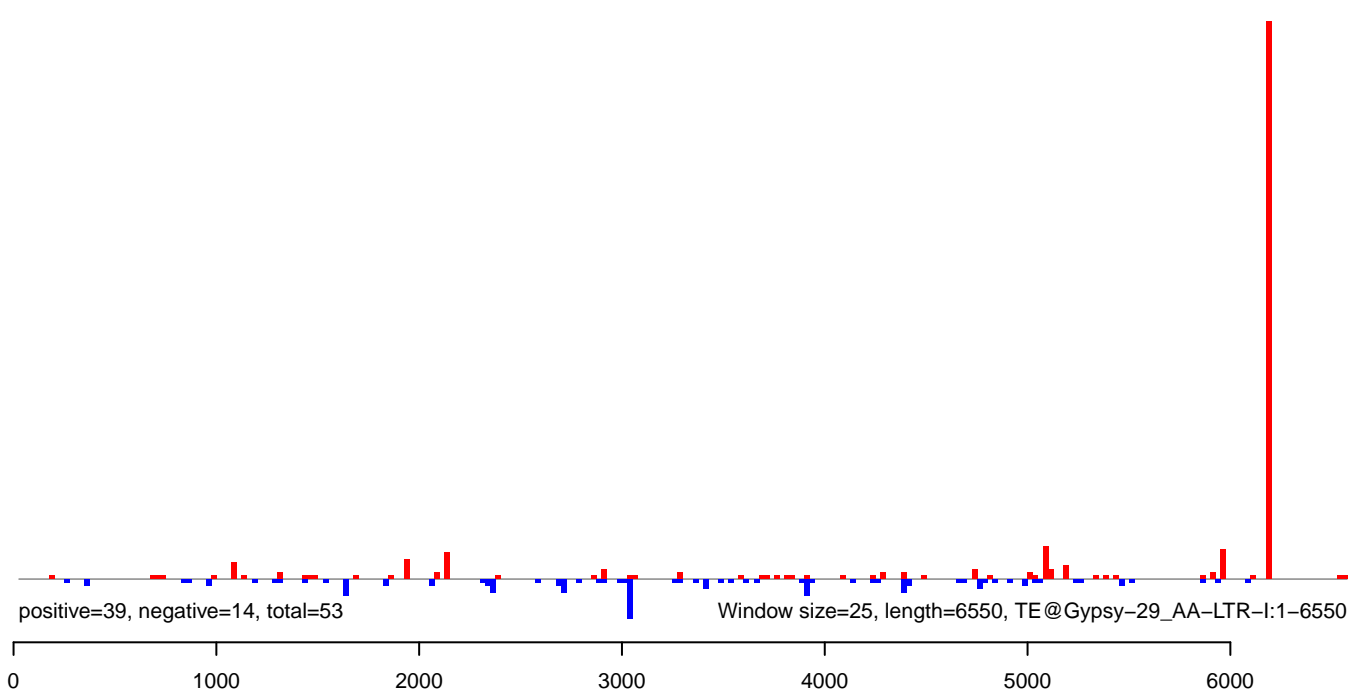

AeAeg_LVP_pMos3DBhspPBac.18_23.rep

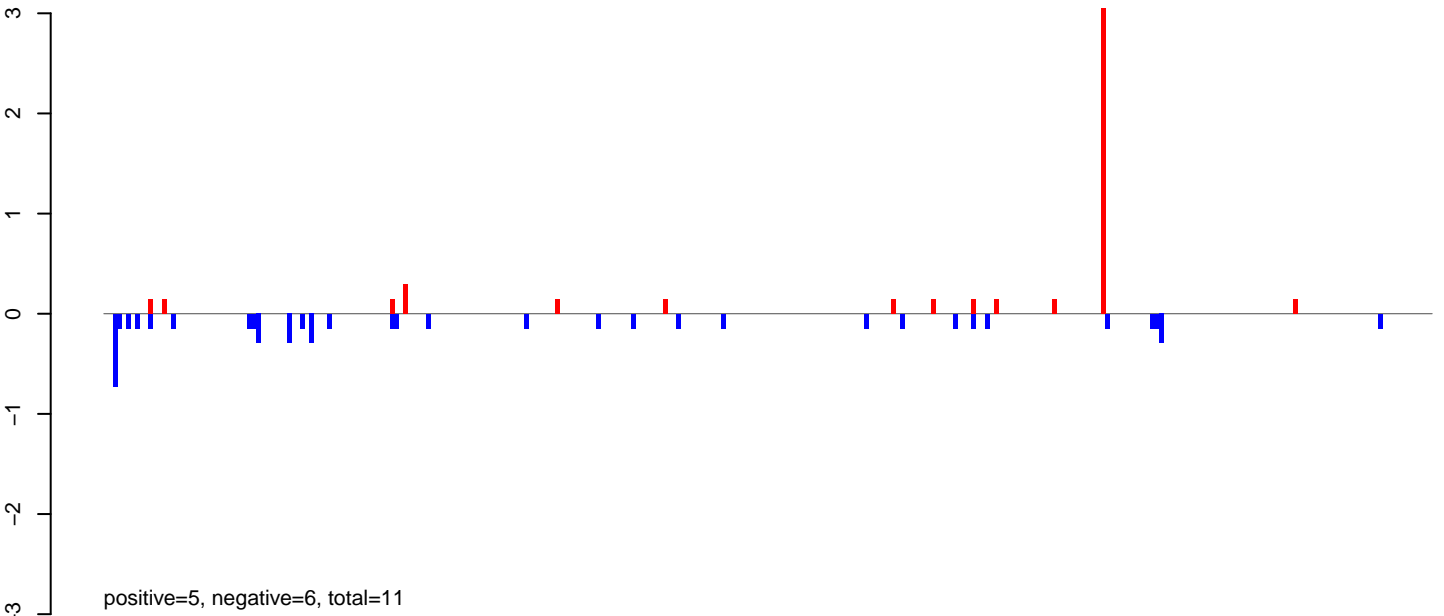

AeAeg_LVP_pMos3DBhspPBac.24_35.rep

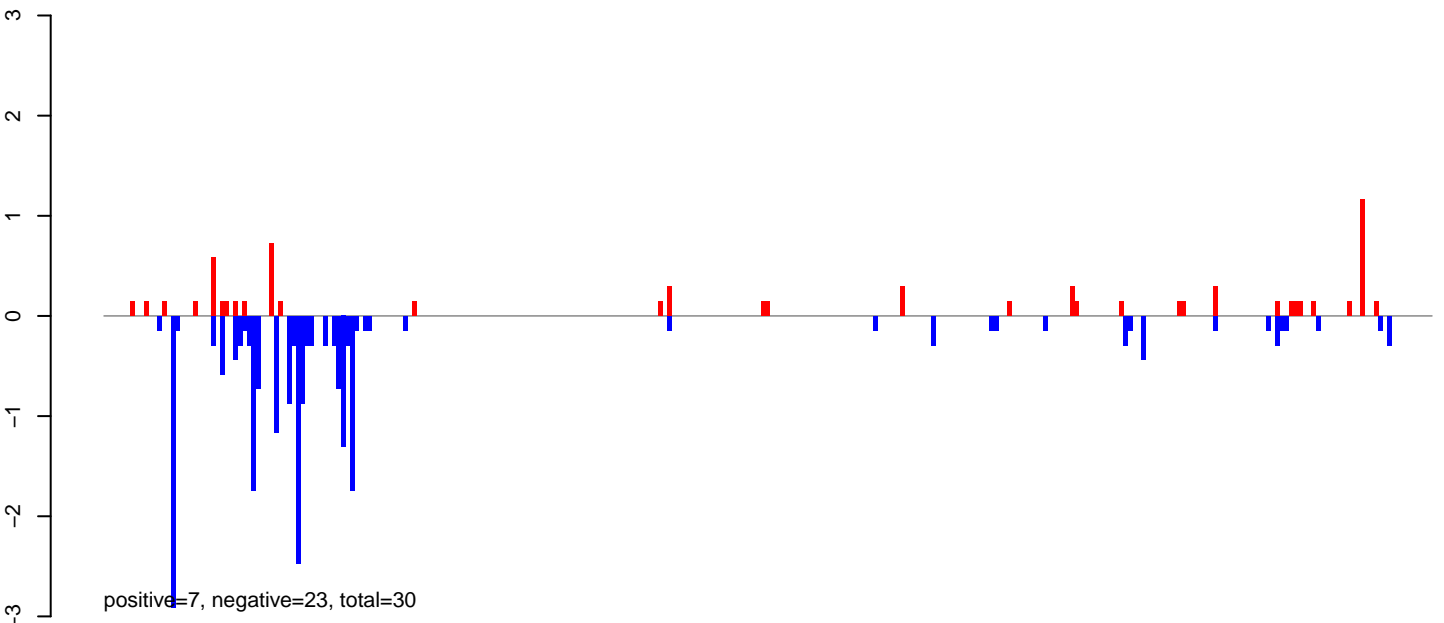

AeAeg_LVP_pMos3DBhspPBac.rep

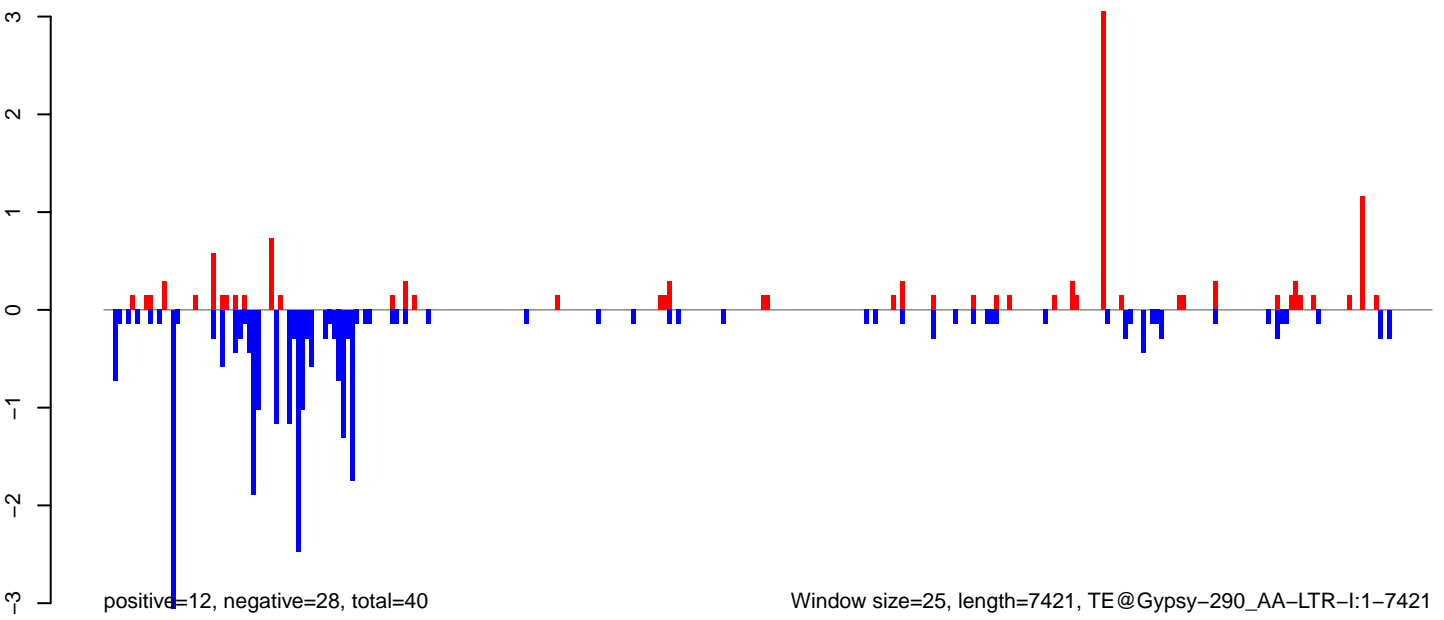

AeAeg_LVP_pMos3DBhspPBac.18_23.rep

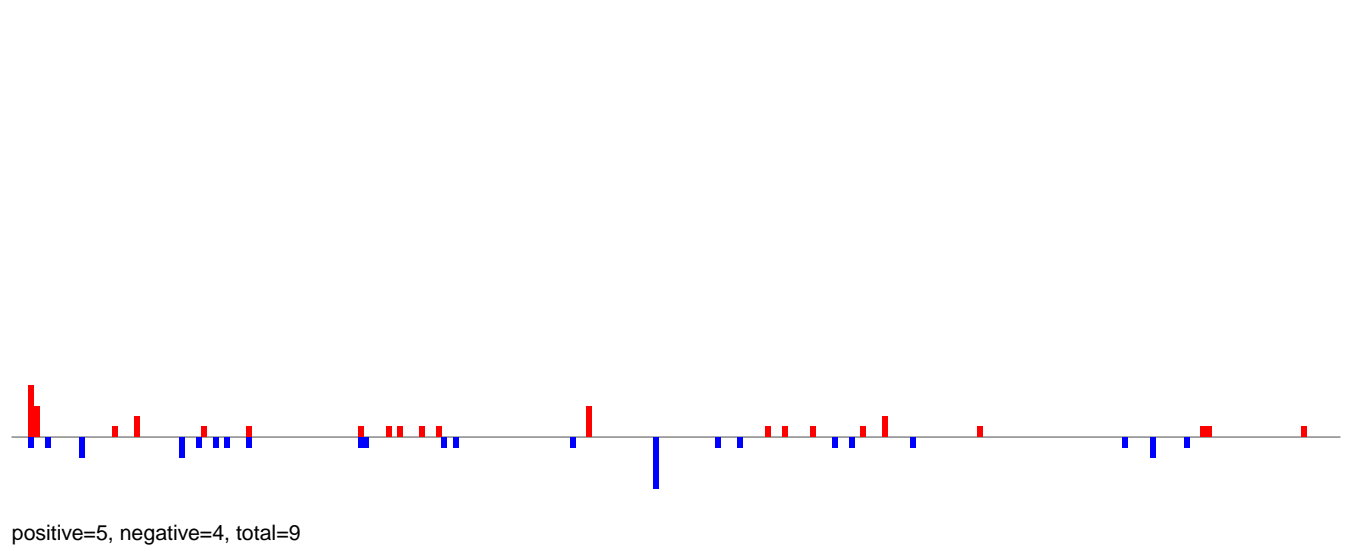

AeAeg_LVP_pMos3DBhspPBac.24_35.rep

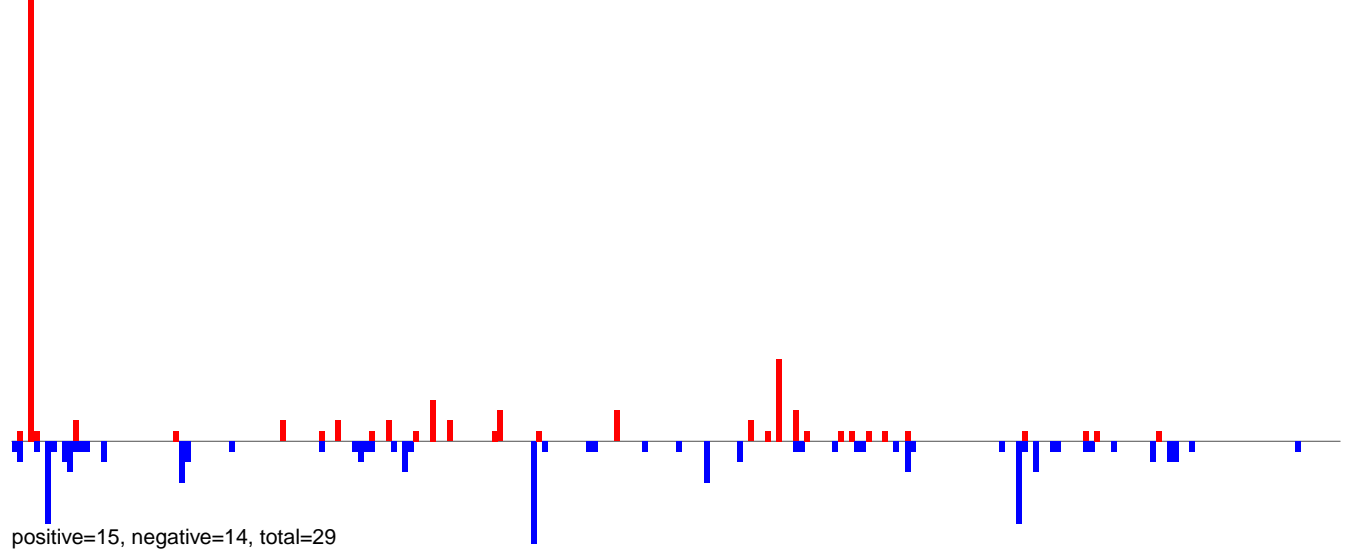

AeAeg_LVP_pMos3DBhspPBac.rep

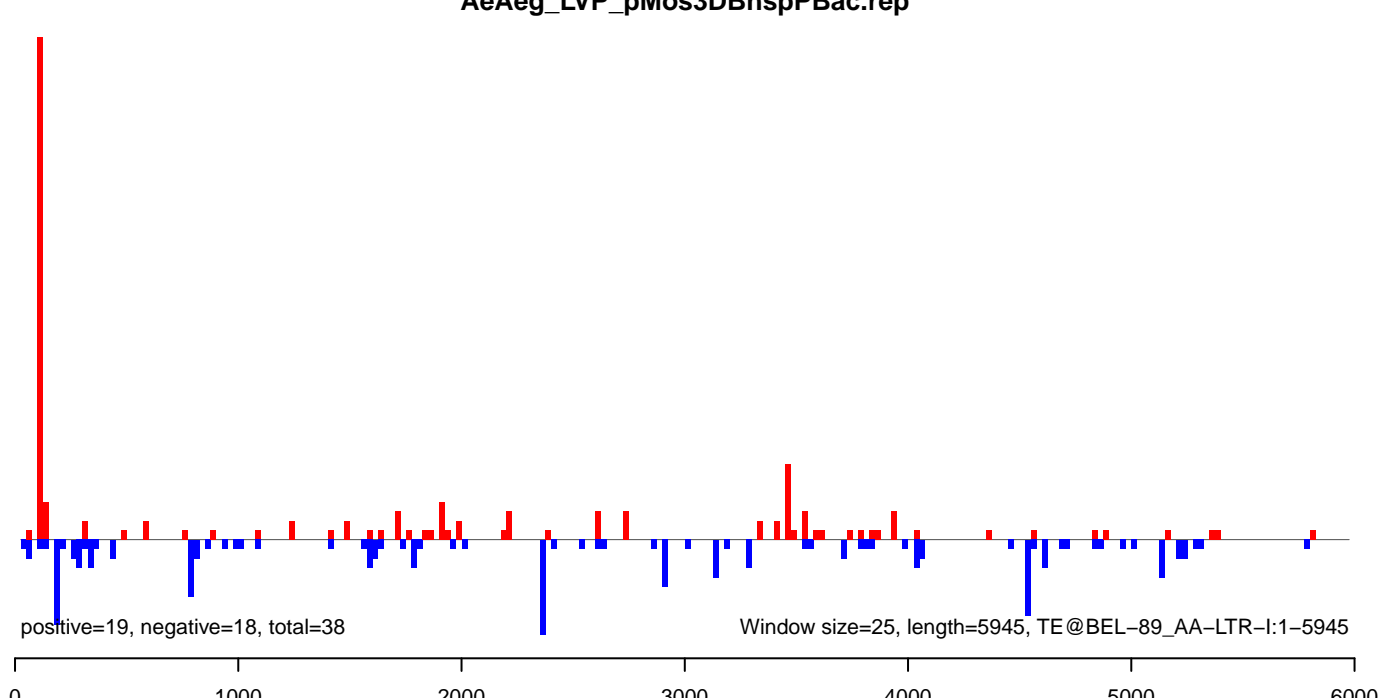

AeAeg_LVP_pMos3DBhspPBac.18_23.rep

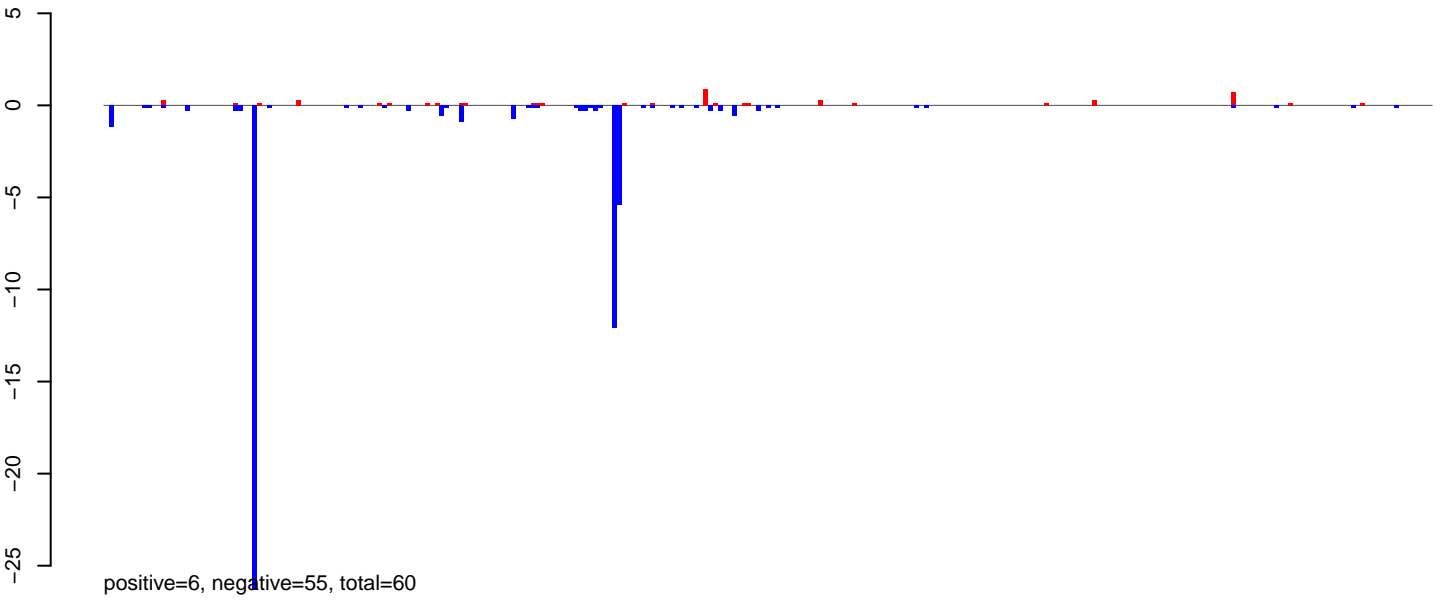

AeAeg_LVP_pMos3DBhspPBac.24_35.rep

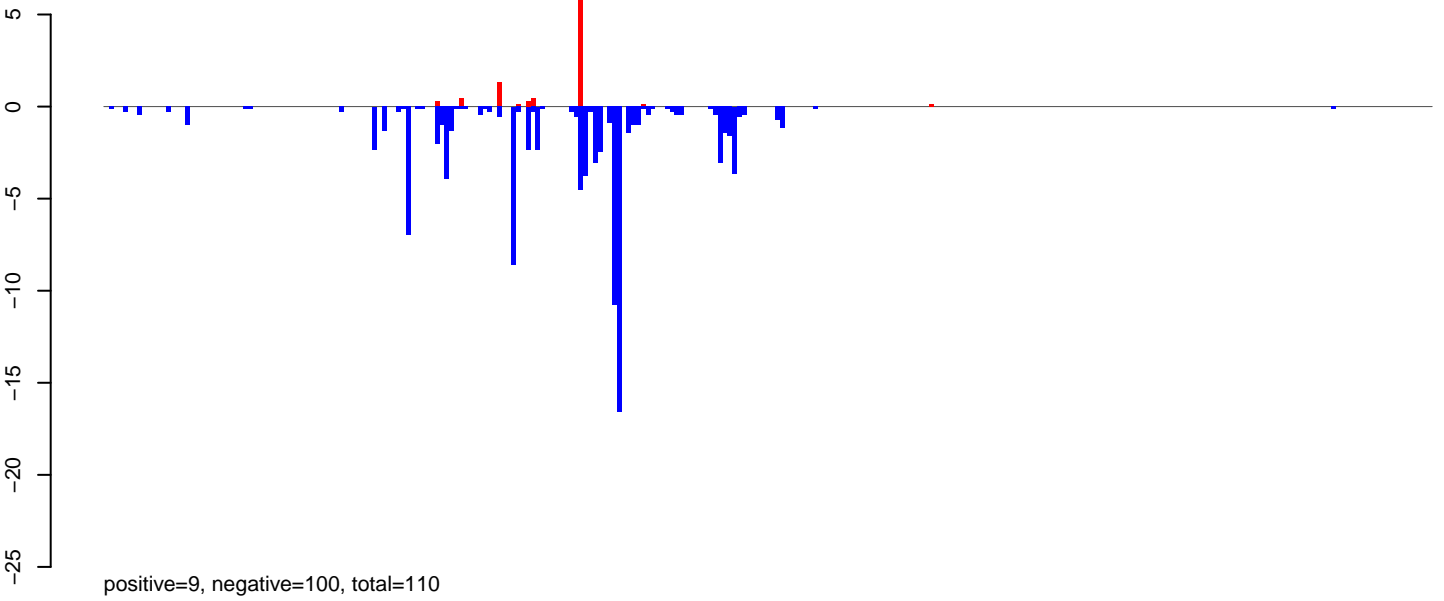

AeAeg_LVP_pMos3DBhspPBac.rep

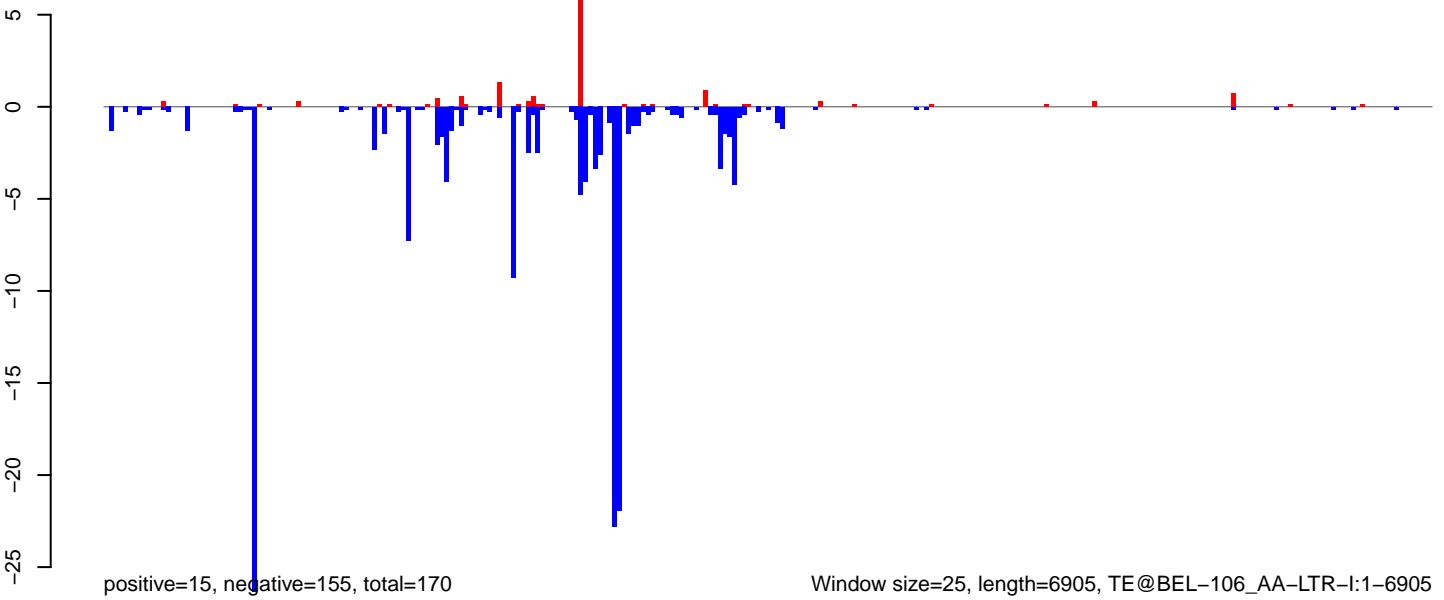

AeAeg_LVP_pMos3DBhspPBac.18_23.rep

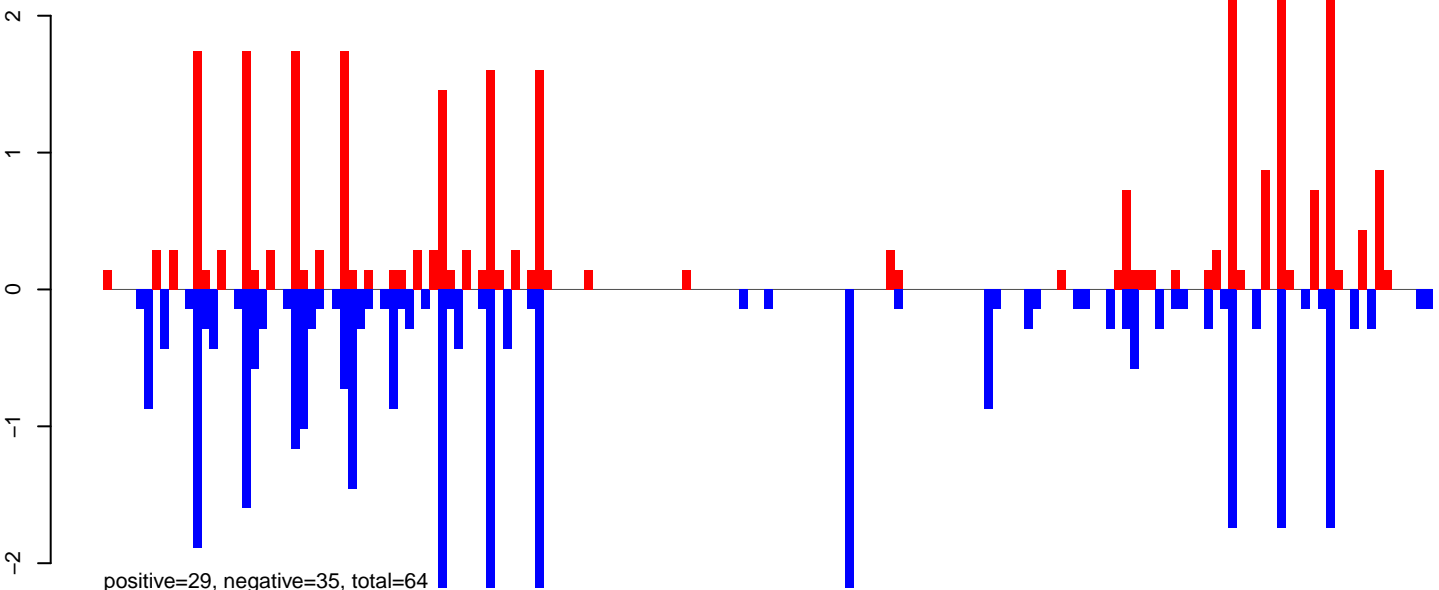

AeAeg_LVP_pMos3DBhspPBac.24_35.rep

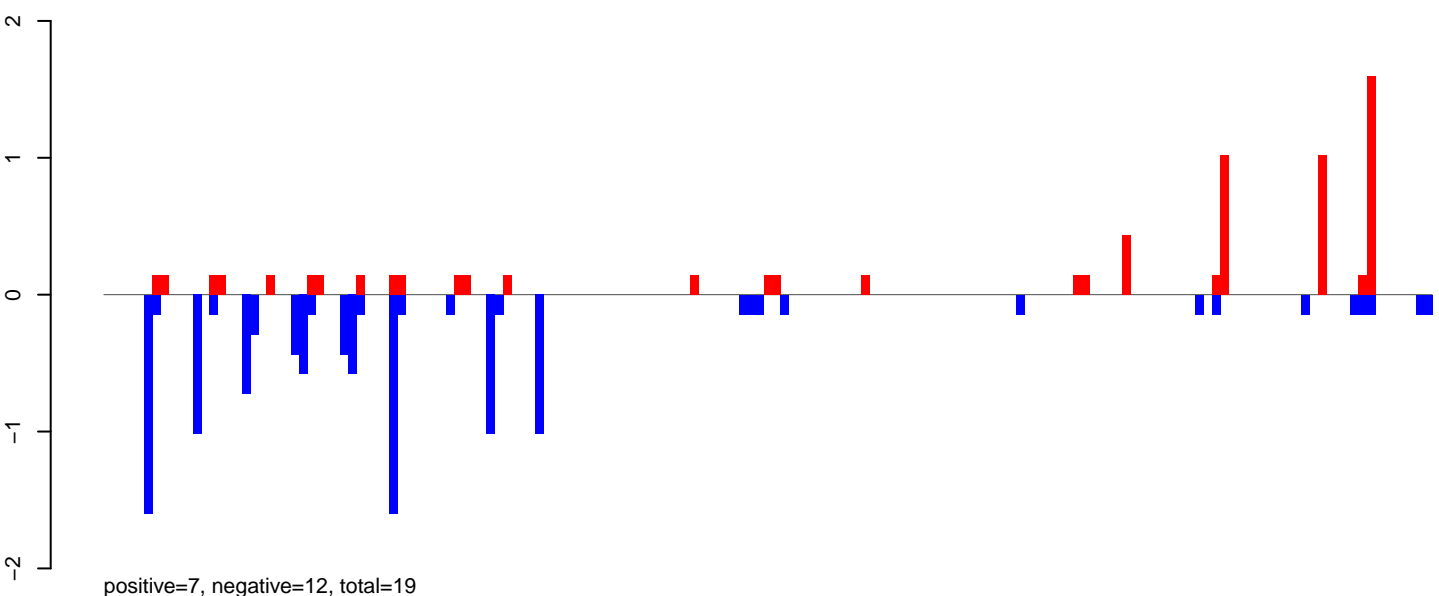

AeAeg_LVP_pMos3DBhspPBac.rep

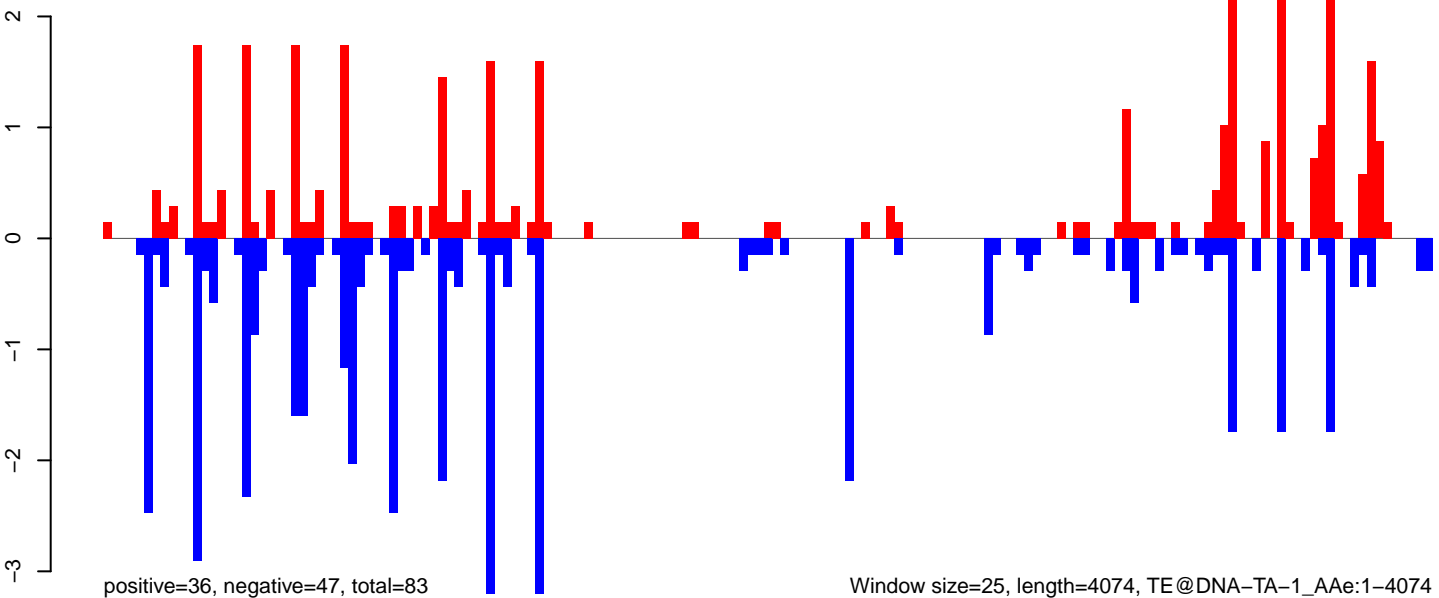

Window size=25, length=4074, TE@DNA-TA-1_AAe:1-4074

AeAeg_LVP_pMos3DBhspPBac.18_23.rep

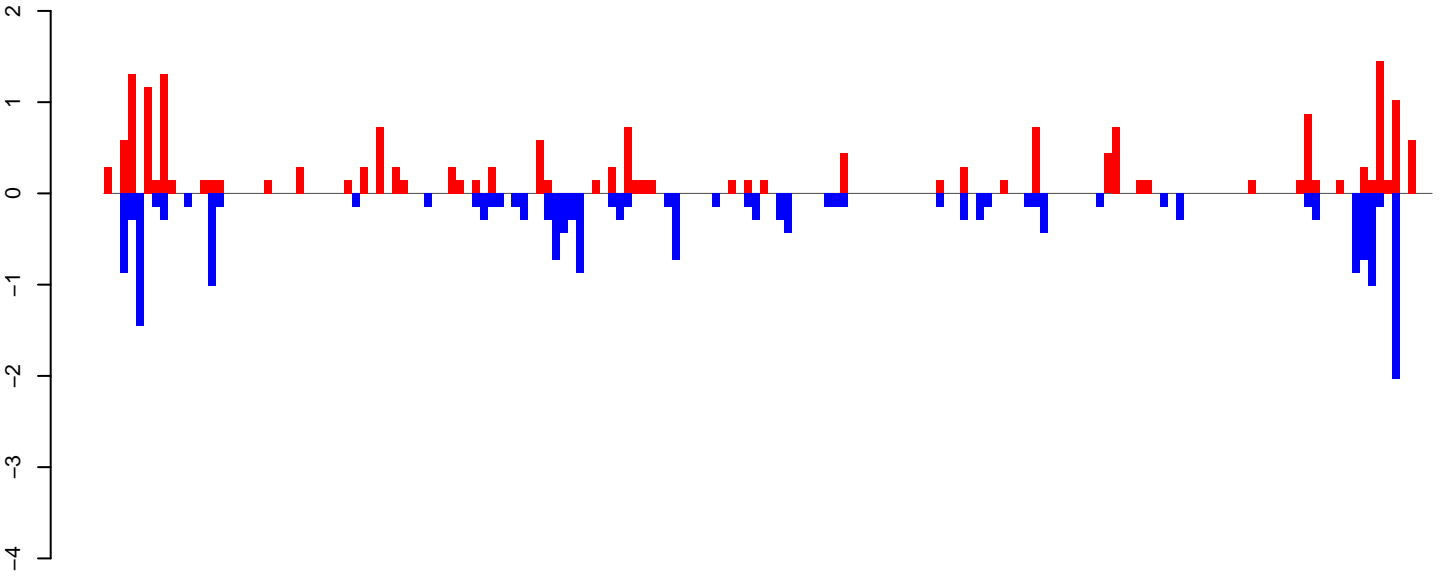

positive=19, negative=19, total=38

AeAeg_LVP_pMos3DBhspPBac.24_35.rep

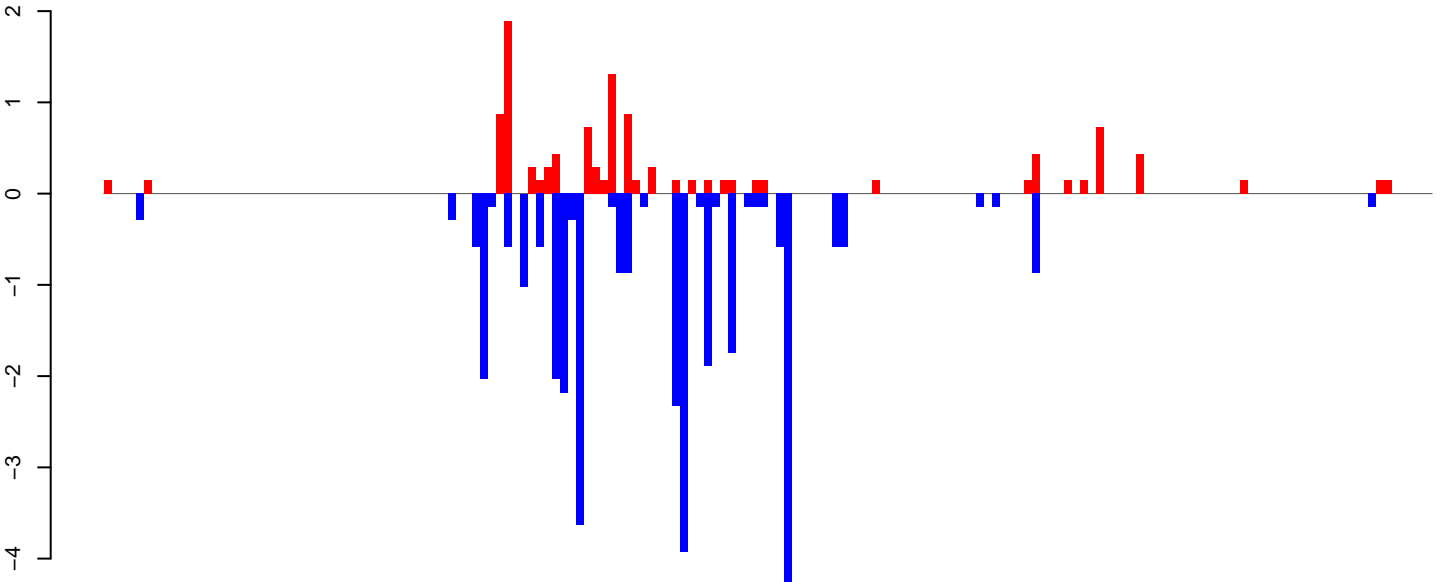

positive=12, negative=34, total=46

AeAeg_LVP_pMos3DBhspPBac.rep

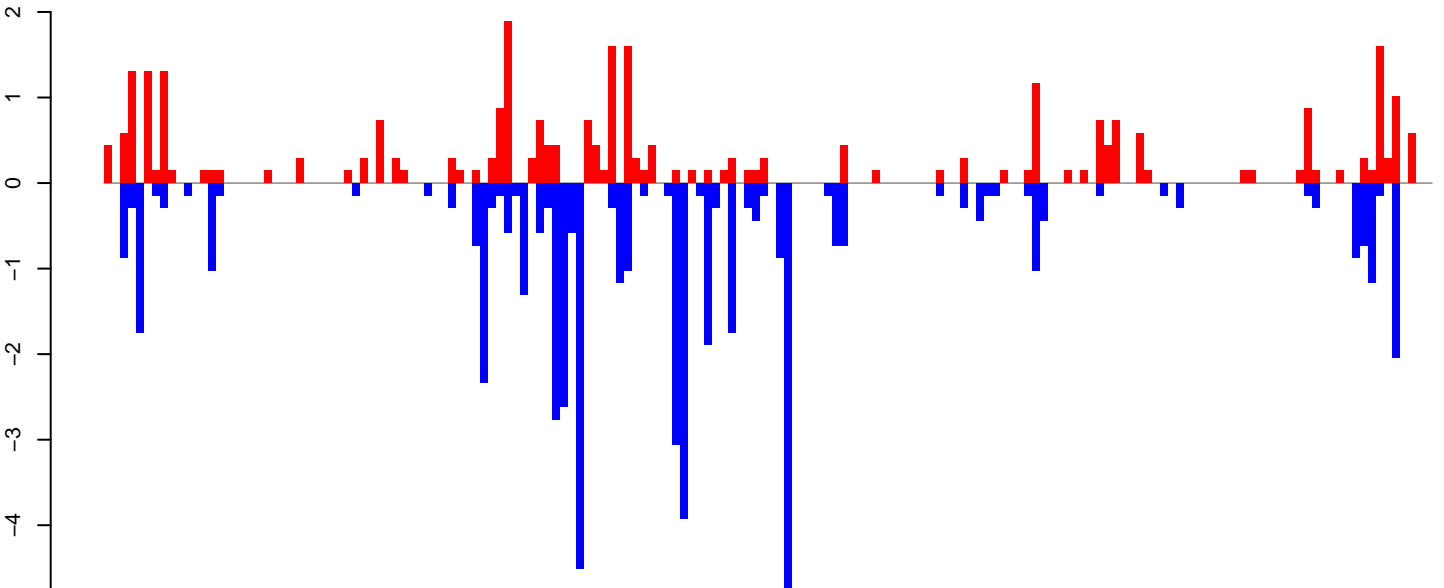

positive=31, negative=53, total=84

Window size=25, length=4146, TE@Sola2-4_AAe:1-4146

AeAeg_LVP_pMos3DBhspPBac.18_23.rep

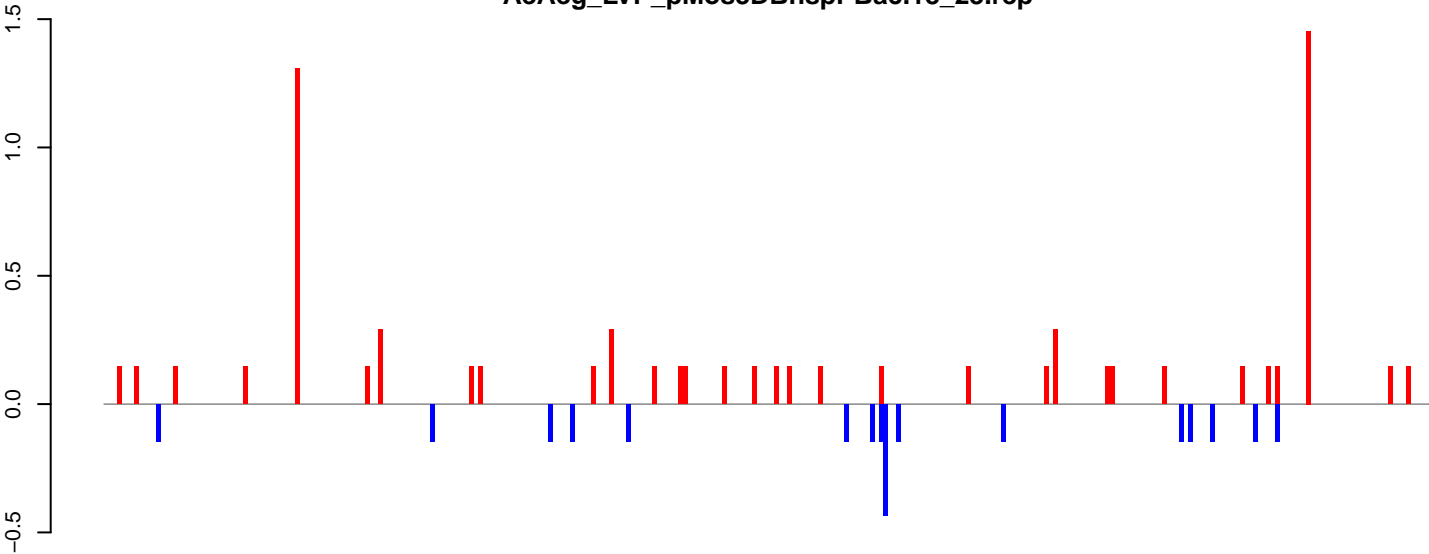

positive=8, negative=3, total=10

AeAeg_LVP_pMos3DBhspPBac.24_35.rep

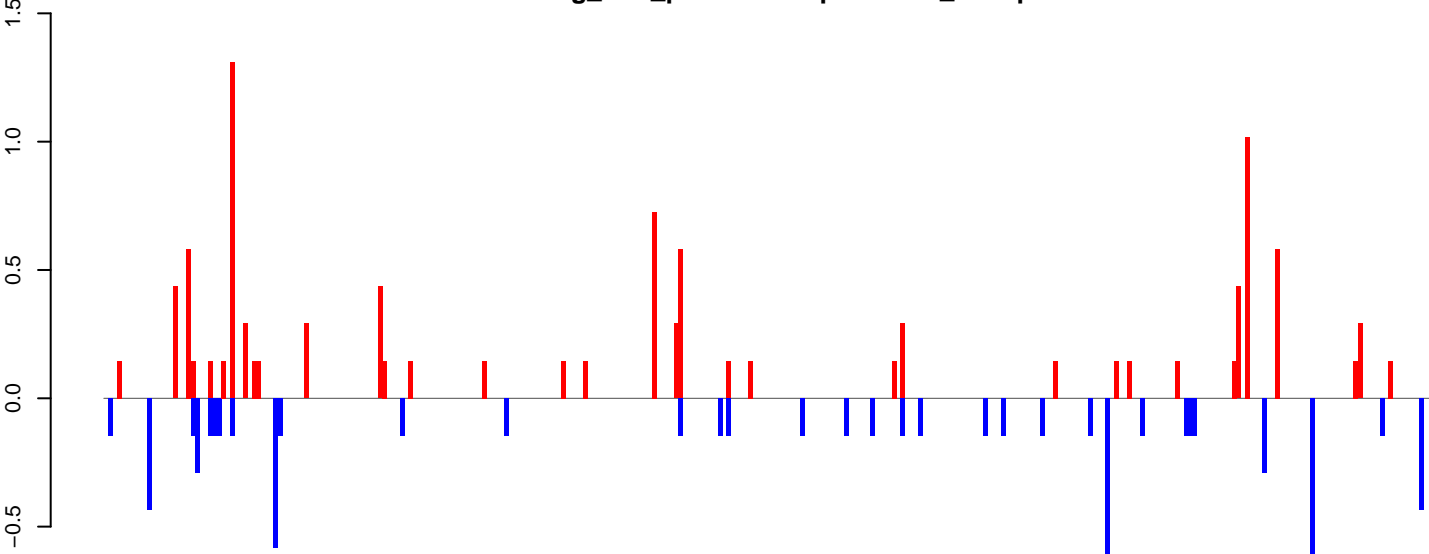

positive=11, negative=7, total=18

AeAeg_LVP_pMos3DBhspPBac.rep

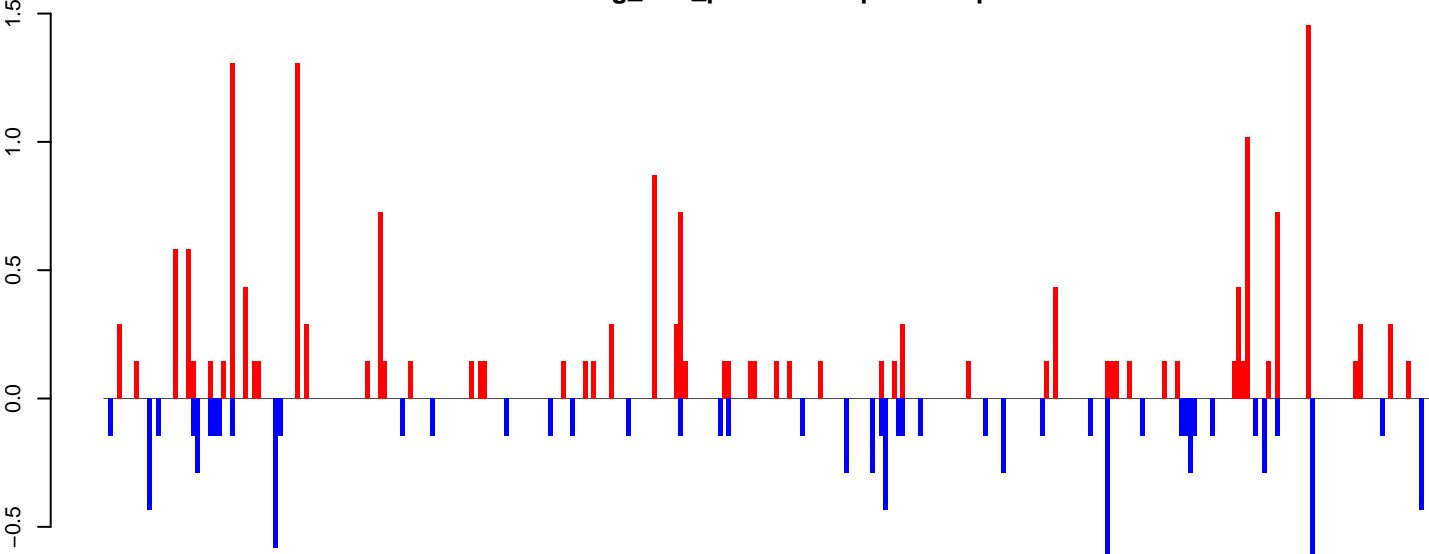

positive=18, negative=10, total=28

Window size=25, length=7601, TE@TF000313-Pao_Bel_Ele181:1-7601

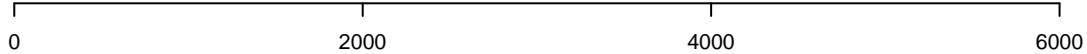

AeAeg_LVP_pMos3DBhspPBac.18_23.rep

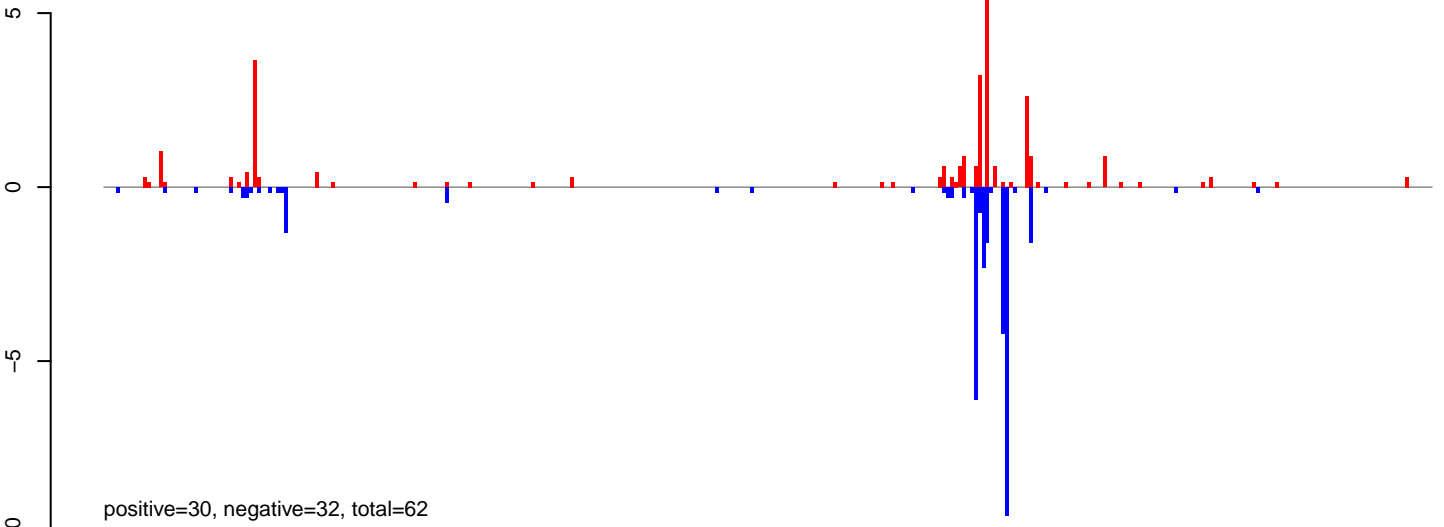

AeAeg_LVP_pMos3DBhspPBac.24_35.rep

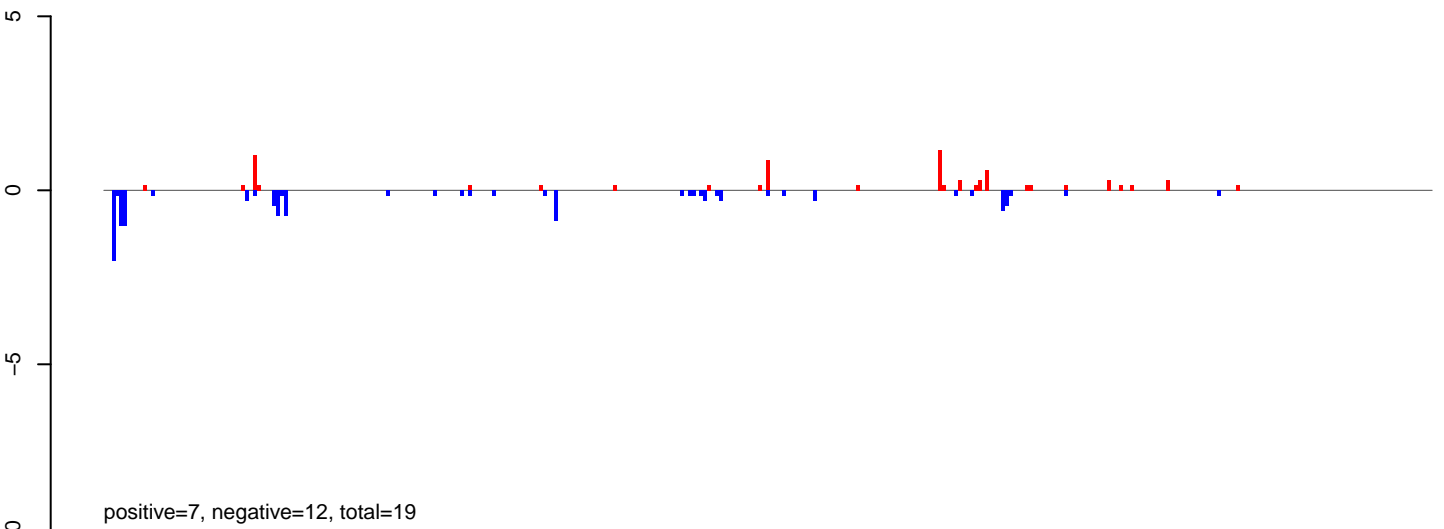

AeAeg_LVP_pMos3DBhspPBac.rep

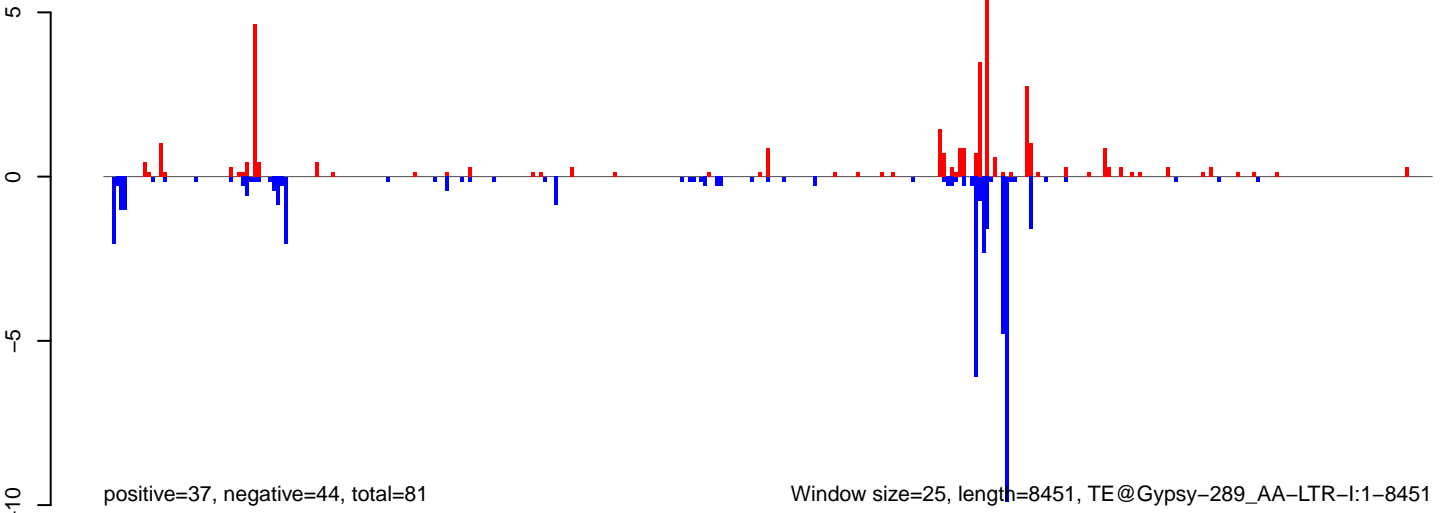

Window size=25, length=8451, TE@Gypsy-289_AA-LTR-I:1-8451

0 2000 4000 6000 8000

AeAeg_LVP_pMos3DBhspPBac.18_23.rep



AeAeg_LVP_pMos3DBhspPBac.24_35.rep

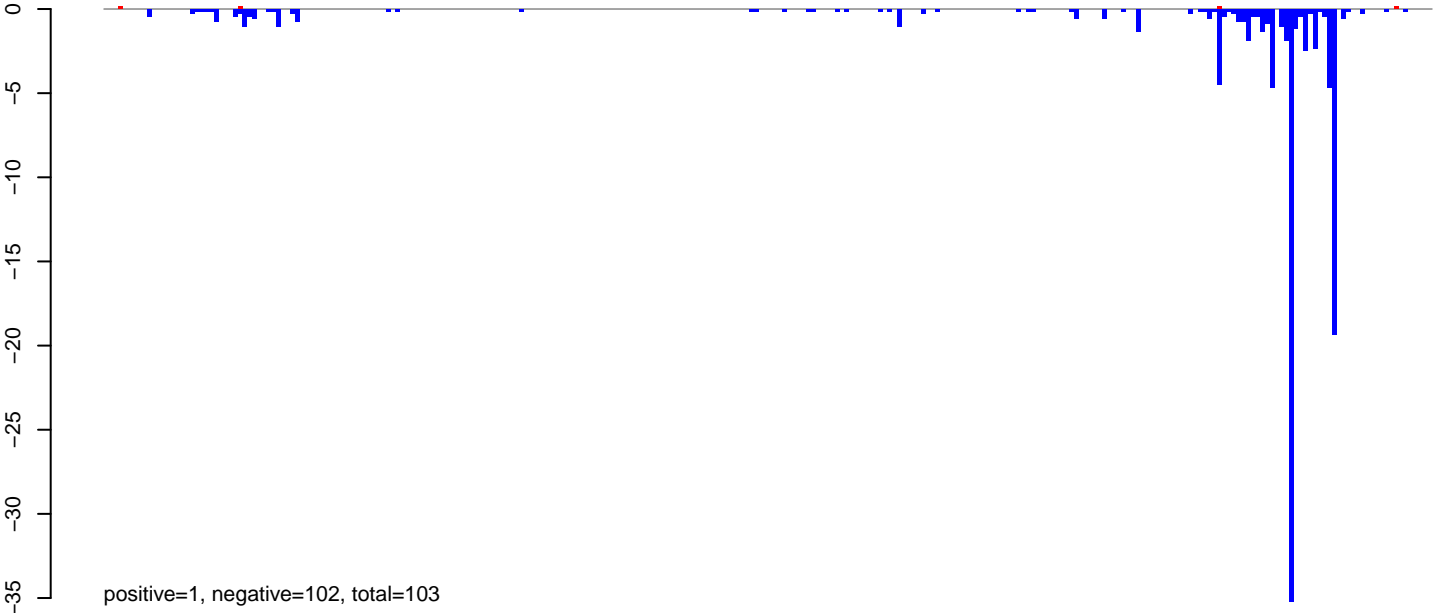

AeAeg_LVP_pMos3DBhspPBac.rep

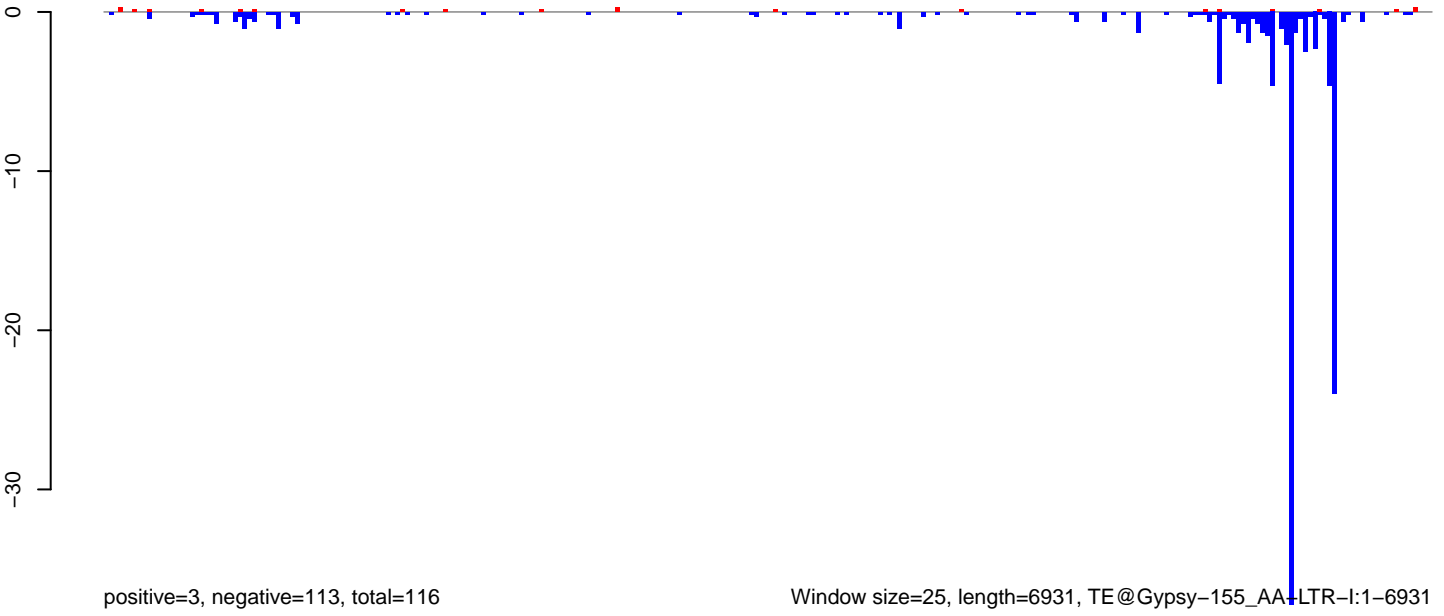

Window size=25, length=6931, TE@Gypsy-155_AA-LTR-I:1-6931

0 1000 2000 3000 4000 5000 6000 7000

AeAeg_LVP_pMos3DBhspPBac.18_23.rep

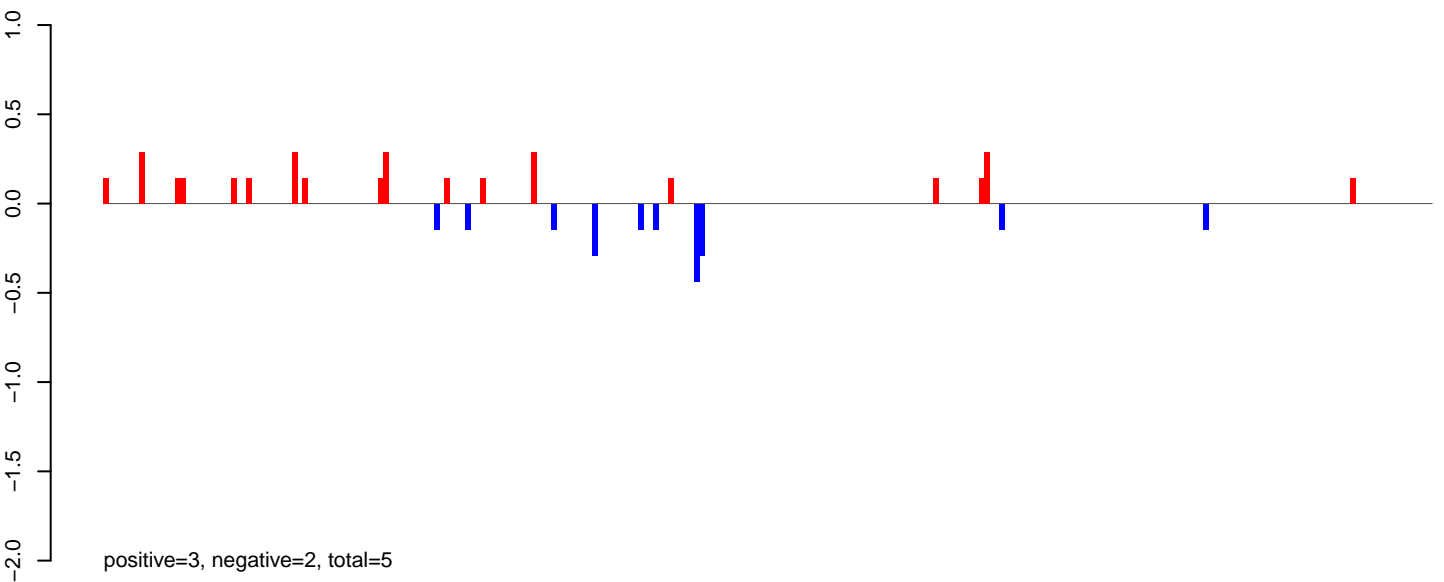

AeAeg_LVP_pMos3DBhspPBac.24_35.rep

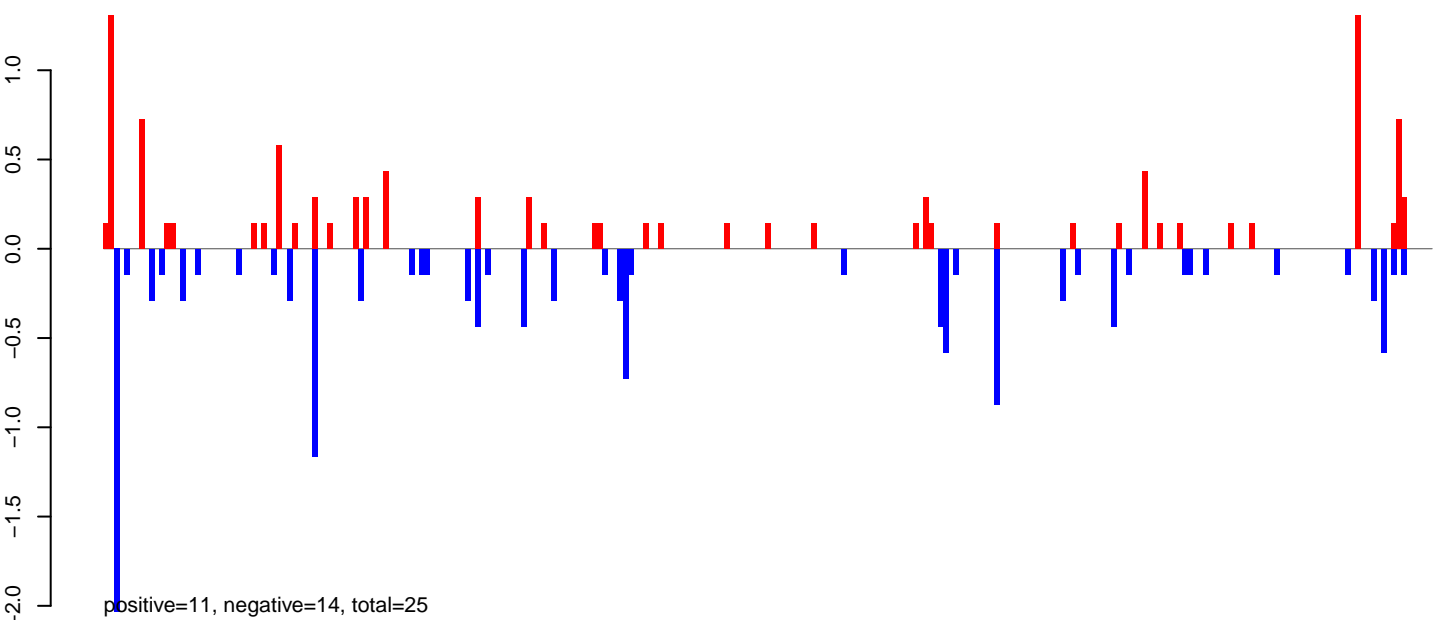

AeAeg_LVP_pMos3DBhspPBac.rep

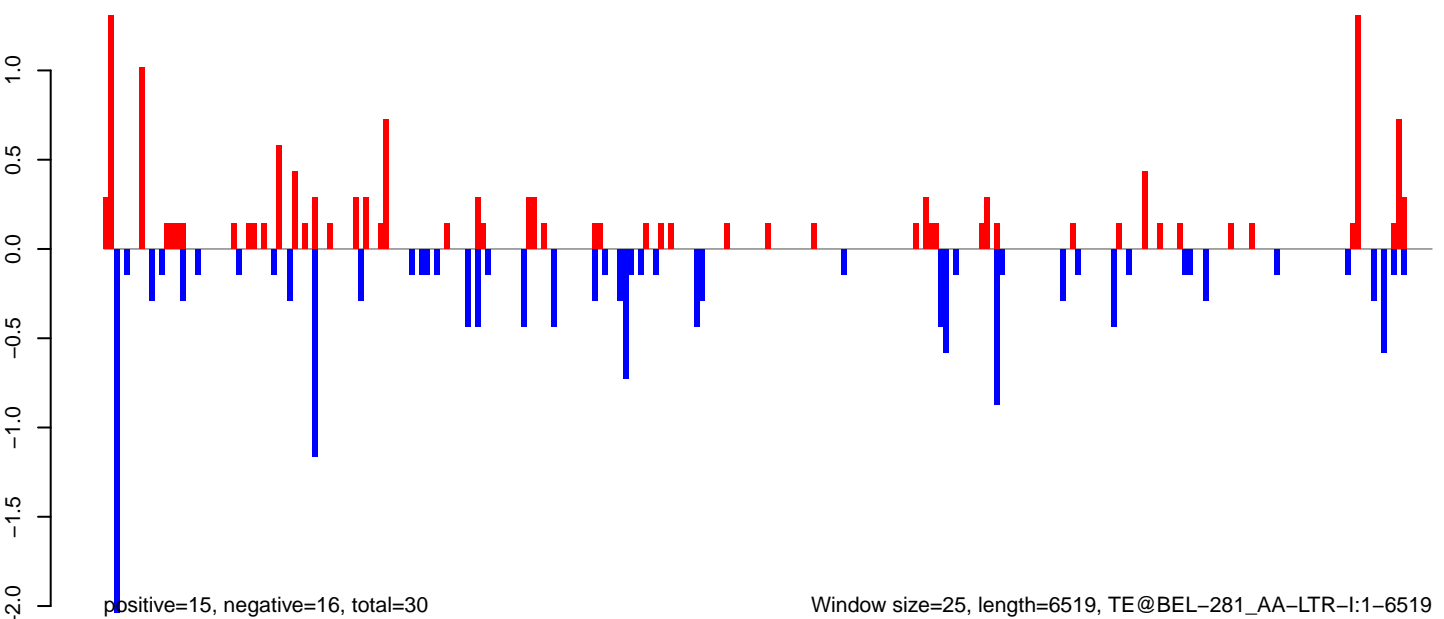

AeAeg_LVP_pMos3DBhspPBac.18_23.rep

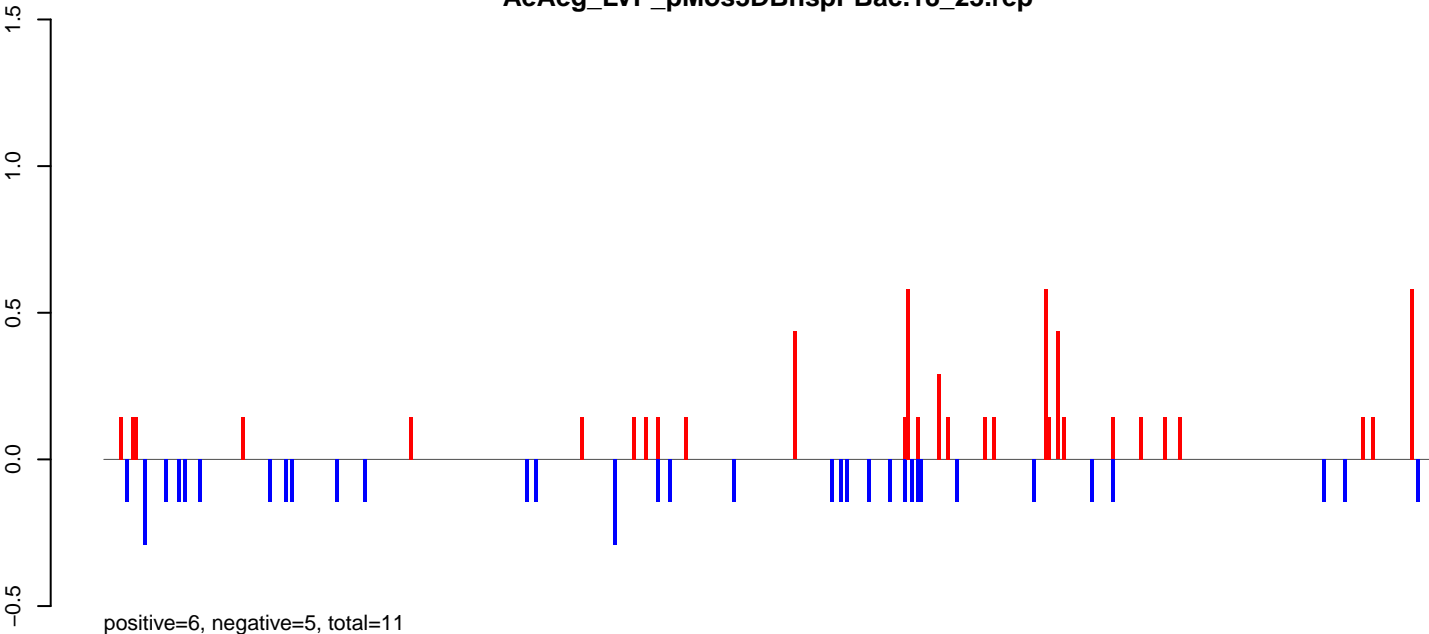

AeAeg_LVP_pMos3DBhspPBac.24_35.rep

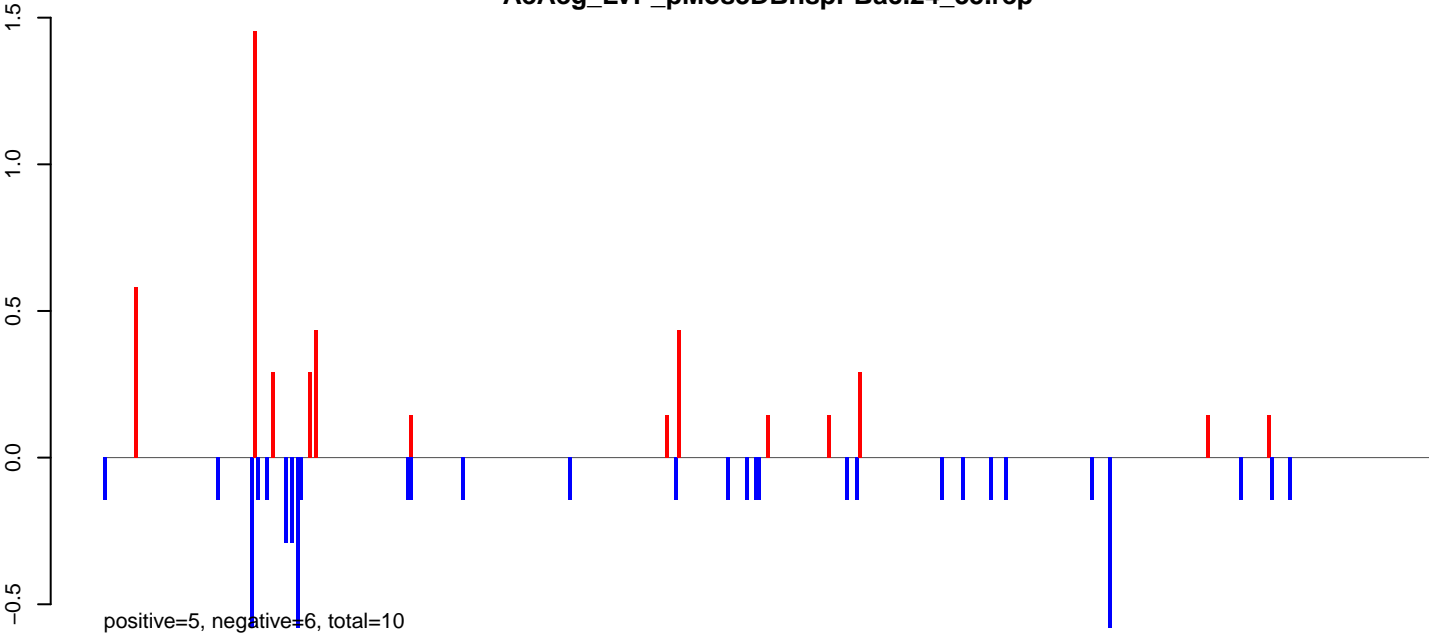

AeAeg_LVP_pMos3DBhspPBac.rep

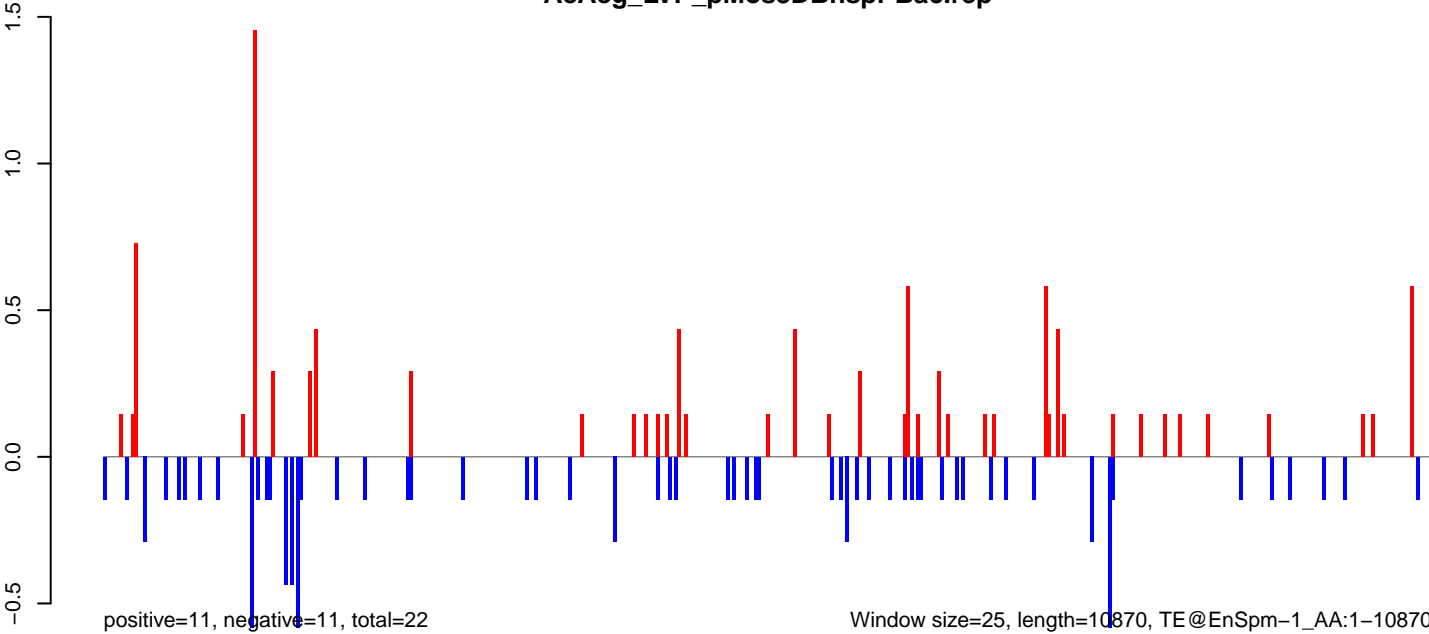

AeAeg_LVP_pMos3DBhspPBac.18_23.rep

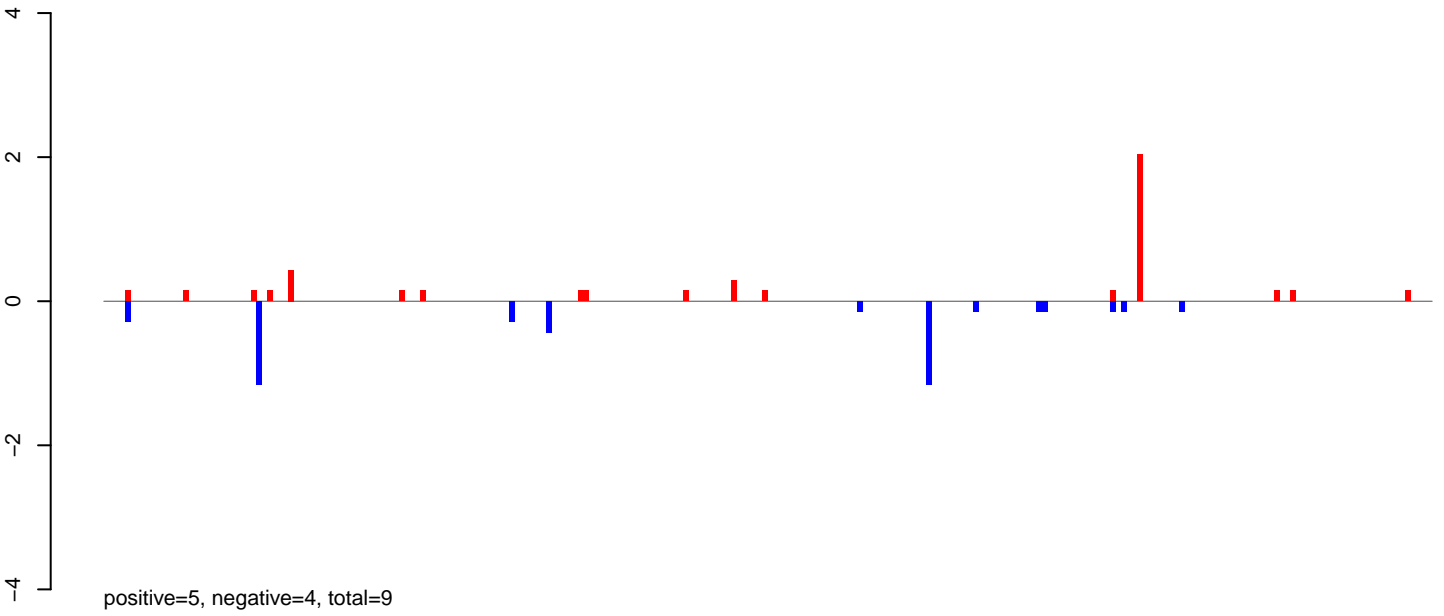

AeAeg_LVP_pMos3DBhspPBac.24_35.rep

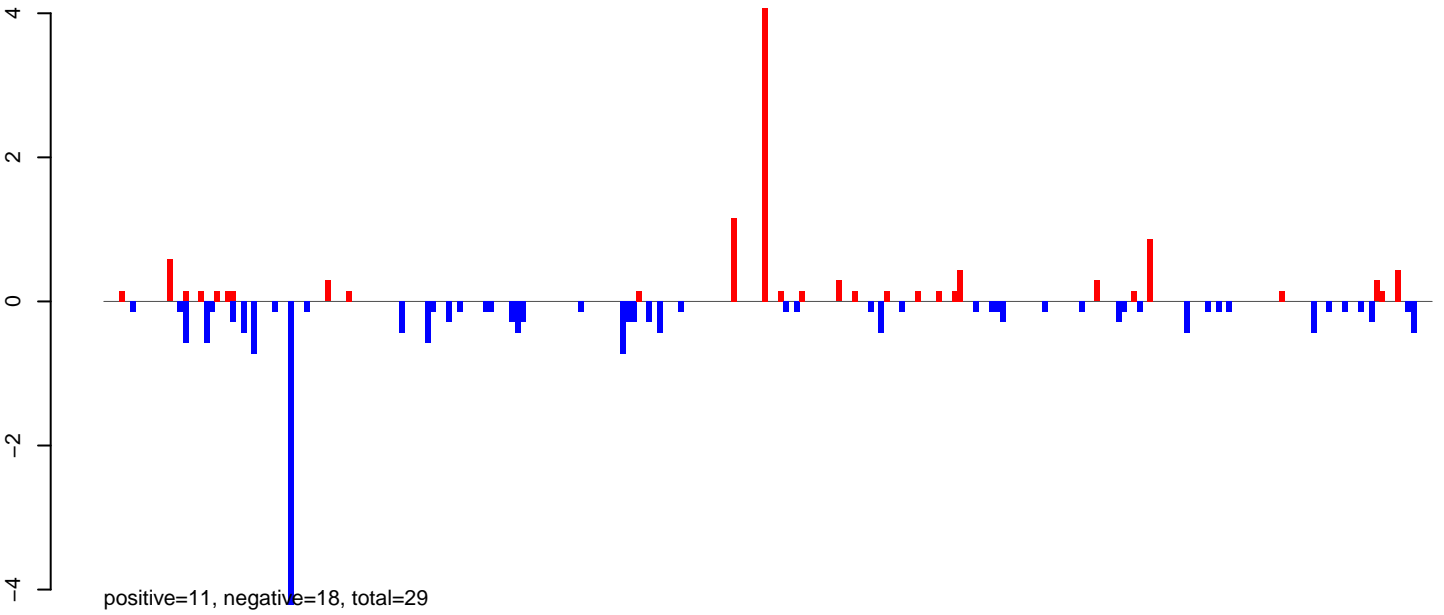

AeAeg_LVP_pMos3DBhspPBac.rep

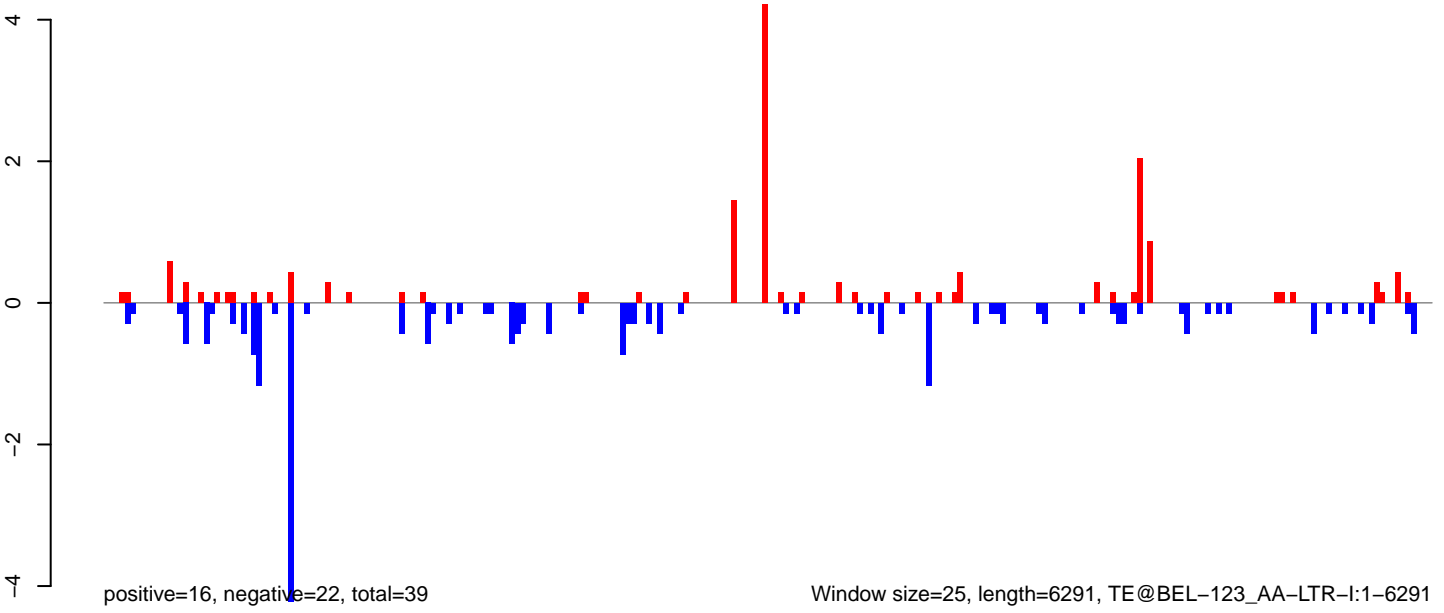

Window size=25, length=6291, TE@BEL-123_AA-LTR-I:1-6291

AeAeg_LVP_pMos3DBhspPBac.18_23.rep

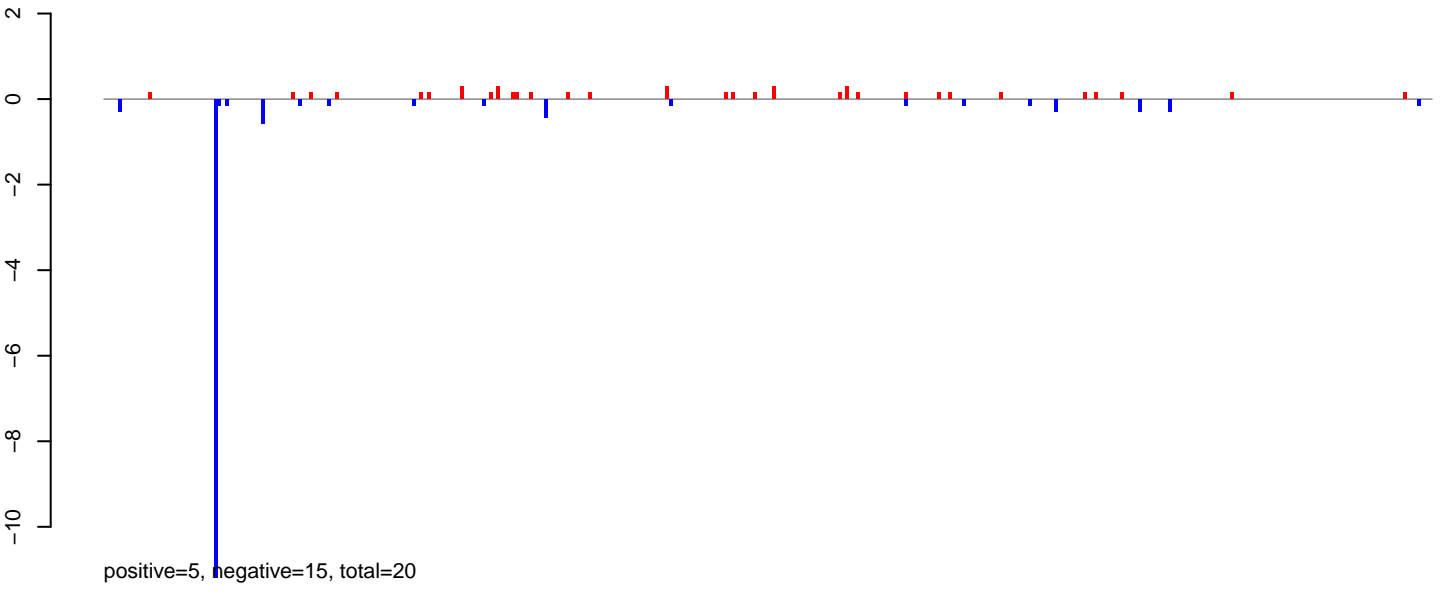

AeAeg_LVP_pMos3DBhspPBac.24_35.rep

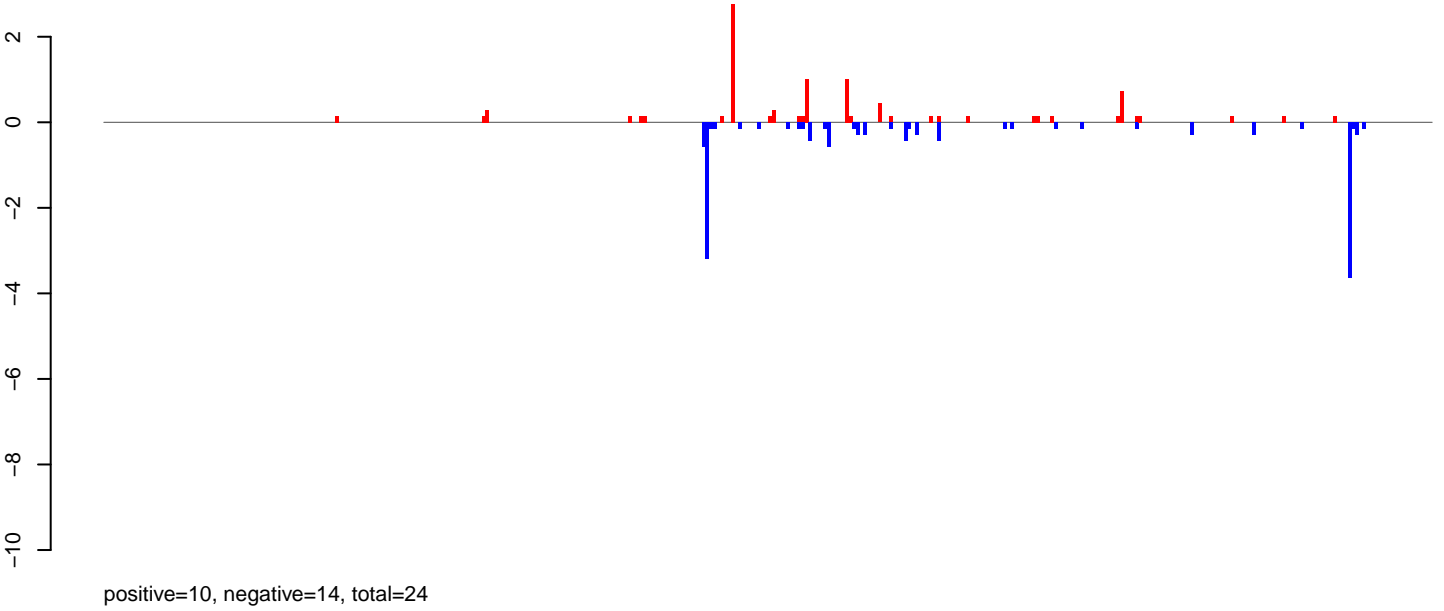

AeAeg_LVP_pMos3DBhspPBac.rep

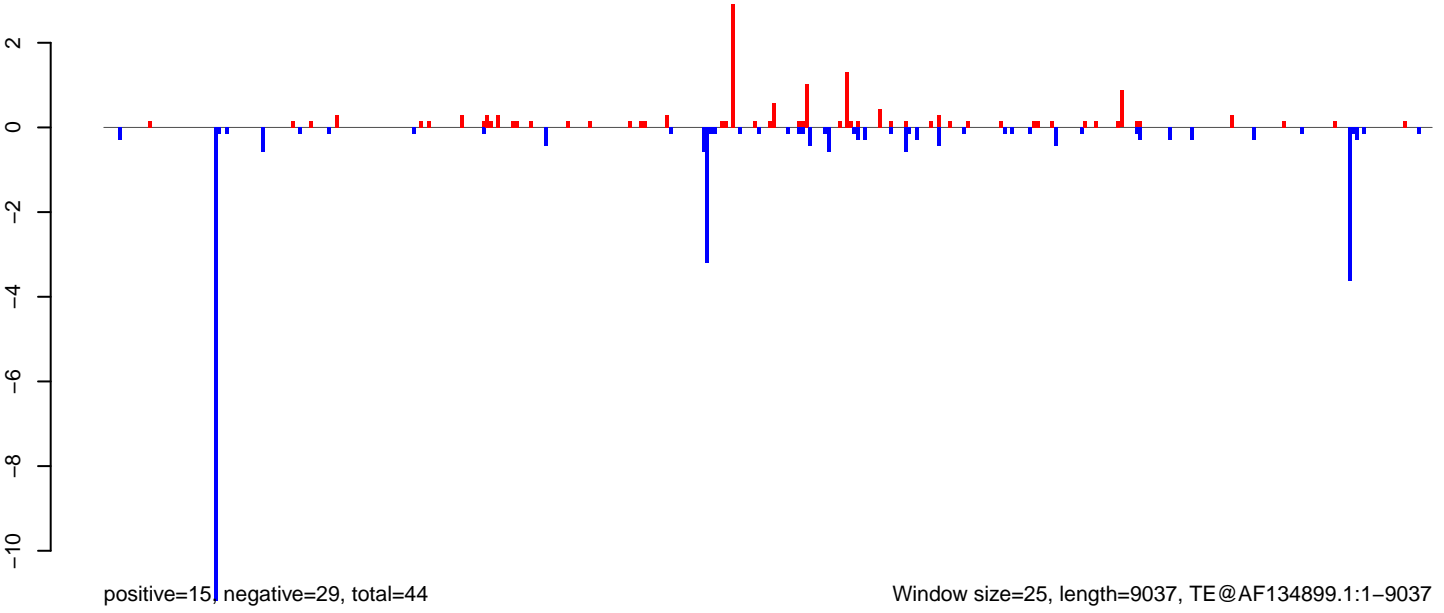

AeAeg_LVP_pMos3DBhspPBac.18_23.rep

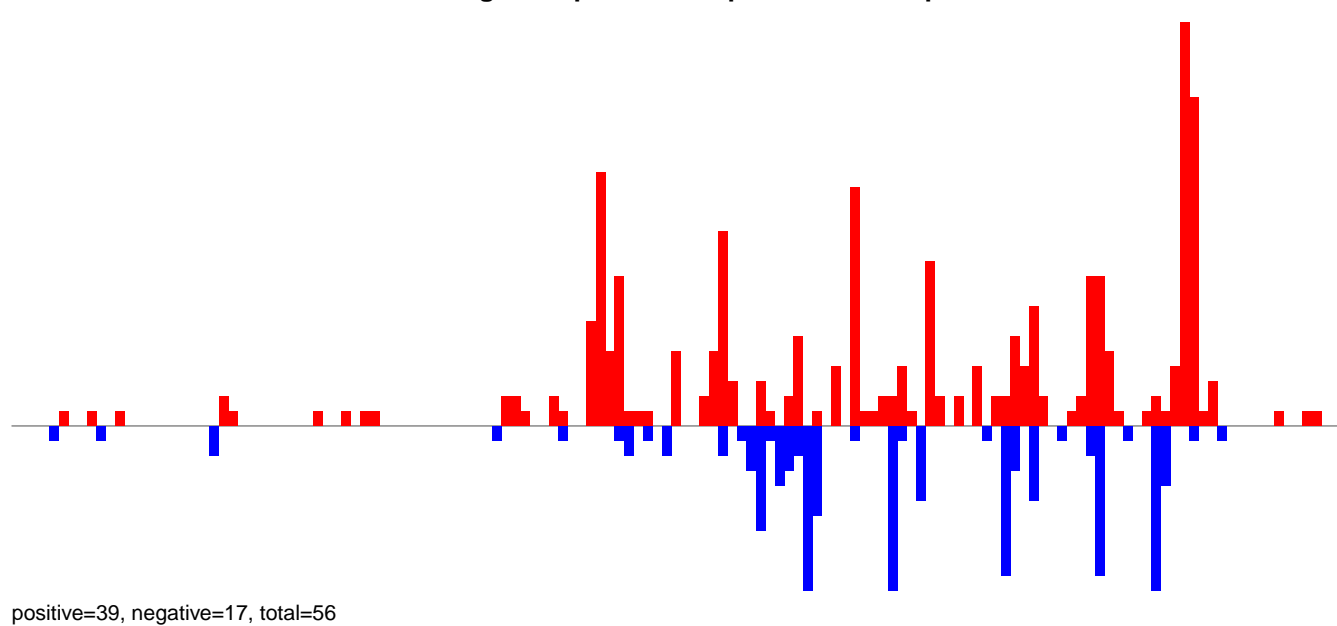

AeAeg_LVP_pMos3DBhspPBac.24_35.rep

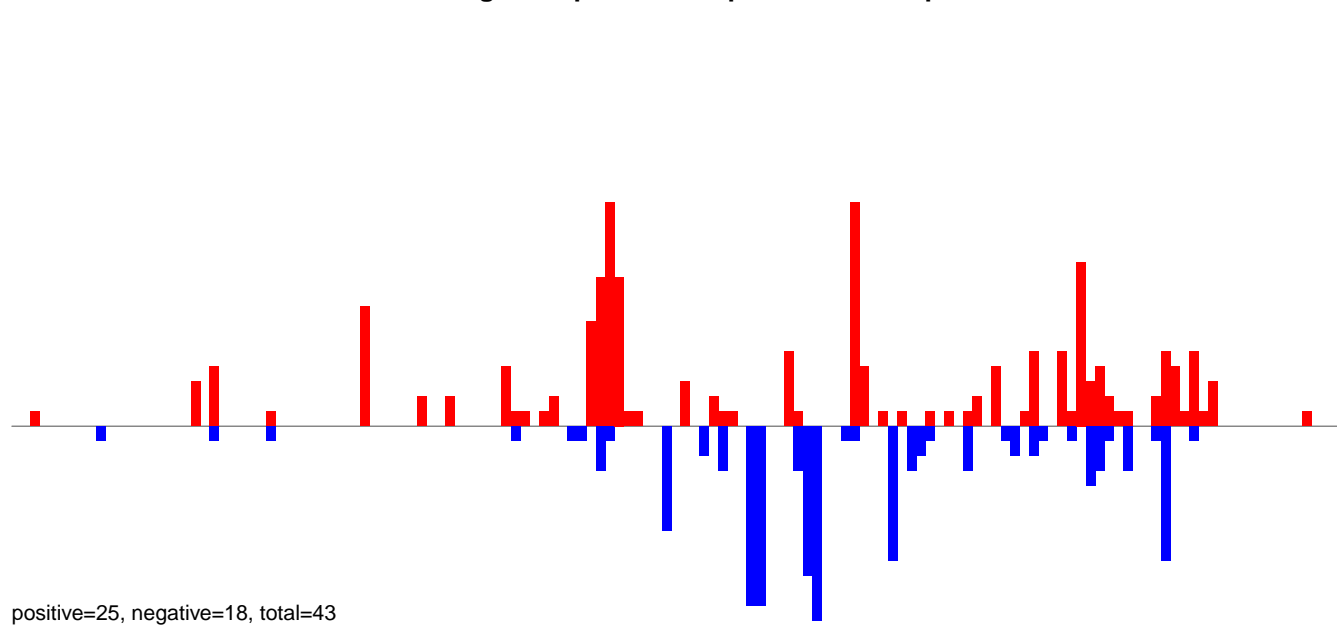

AeAeg_LVP_pMos3DBhspPBac.rep

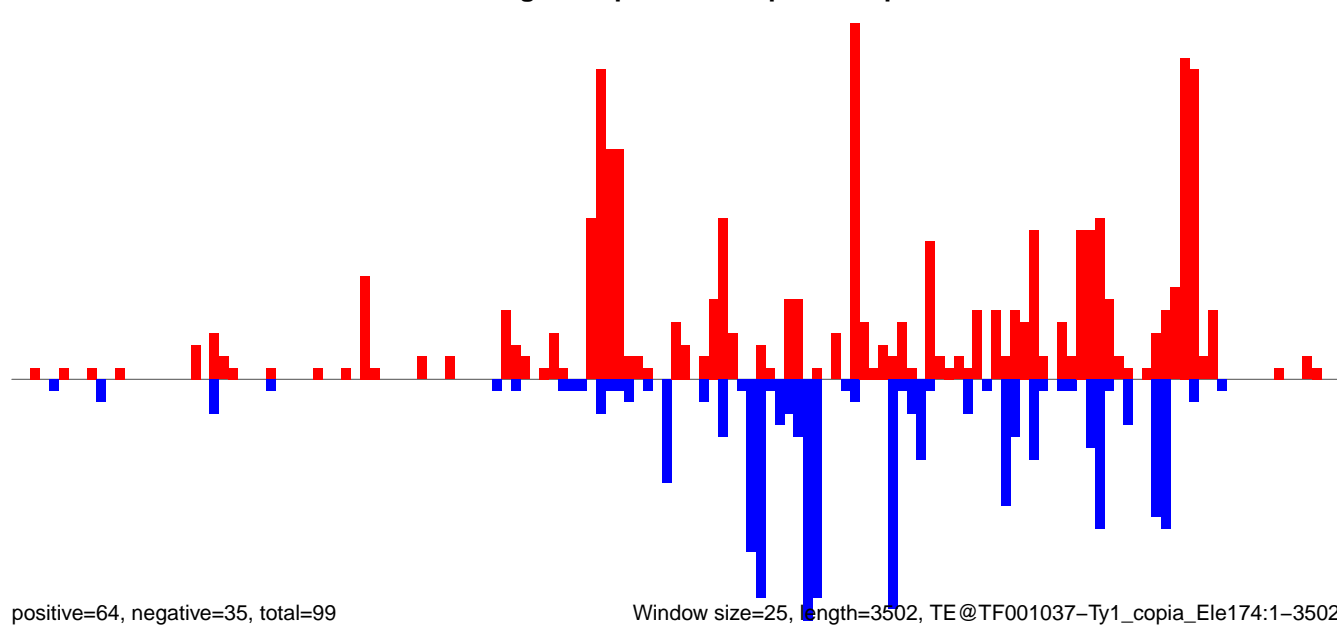

Window size=25, length=3502, TE@TF001037-Ty1_copia_Ele174:1-3502

0 500 1000 1500 2000 2500 3000 3500

AeAeg_LVP_pMos3DBhspPBac.18_23.rep

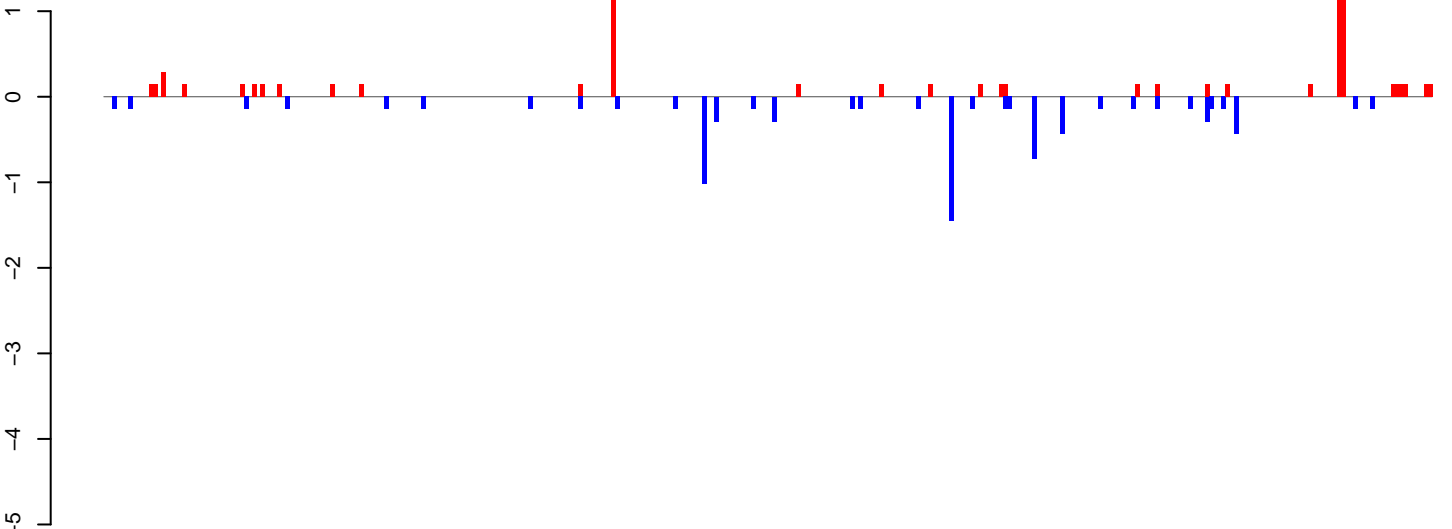

positive=8, negative=9, total=17

AeAeg_LVP_pMos3DBhspPBac.24_35.rep

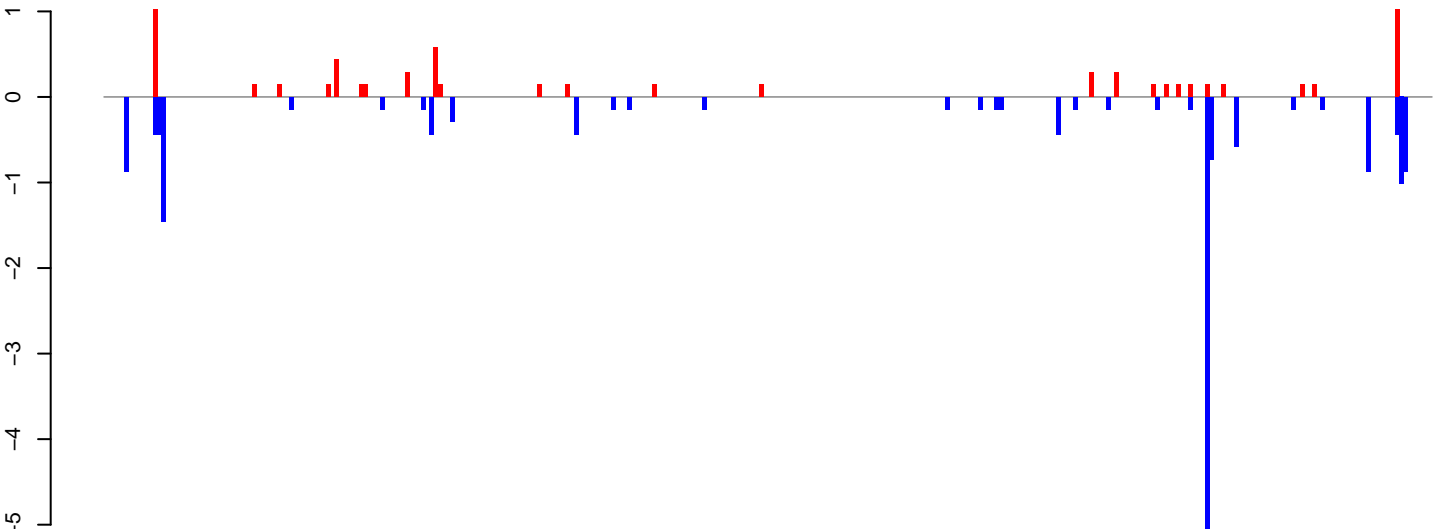

positive=7, negative=17, total=24

AeAeg_LVP_pMos3DBhspPBac.rep

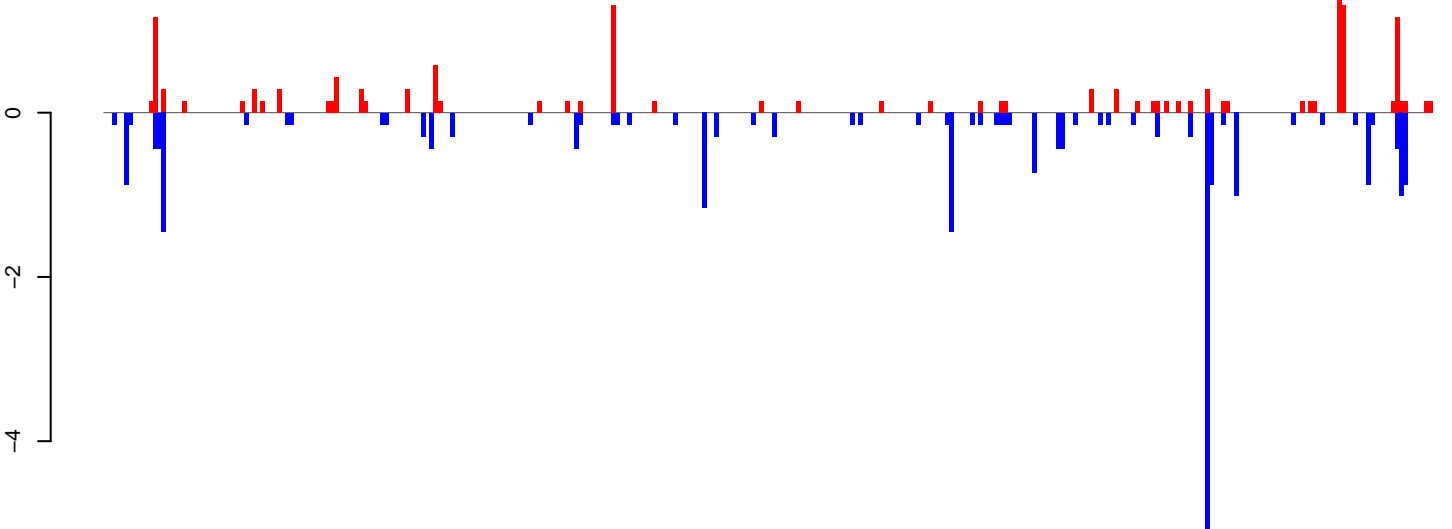

positive=15, negative=26, total=41

Window size=25, length=8050, TE@TF000133-Pao_Bel_Ele20:1-8050

0 2000 4000 6000 8000

AeAeg_LVP_pMos3DBhspPBac.18_23.rep

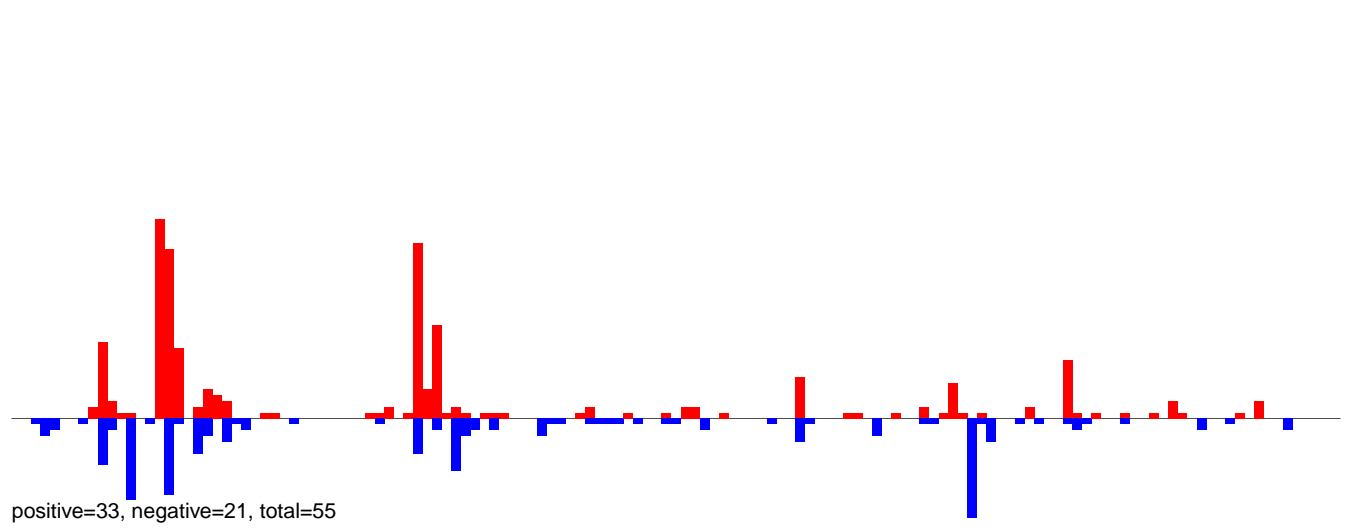

AeAeg_LVP_pMos3DBhspPBac.24_35.rep

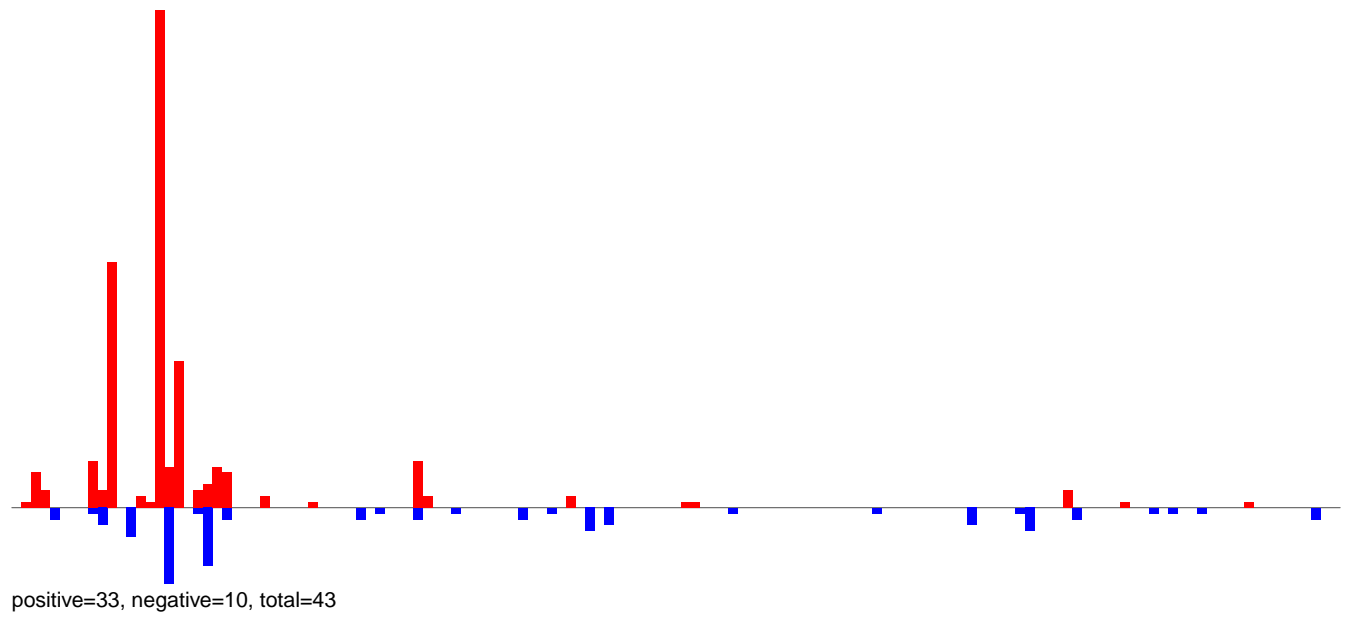

AeAeg_LVP_pMos3DBhspPBac.rep

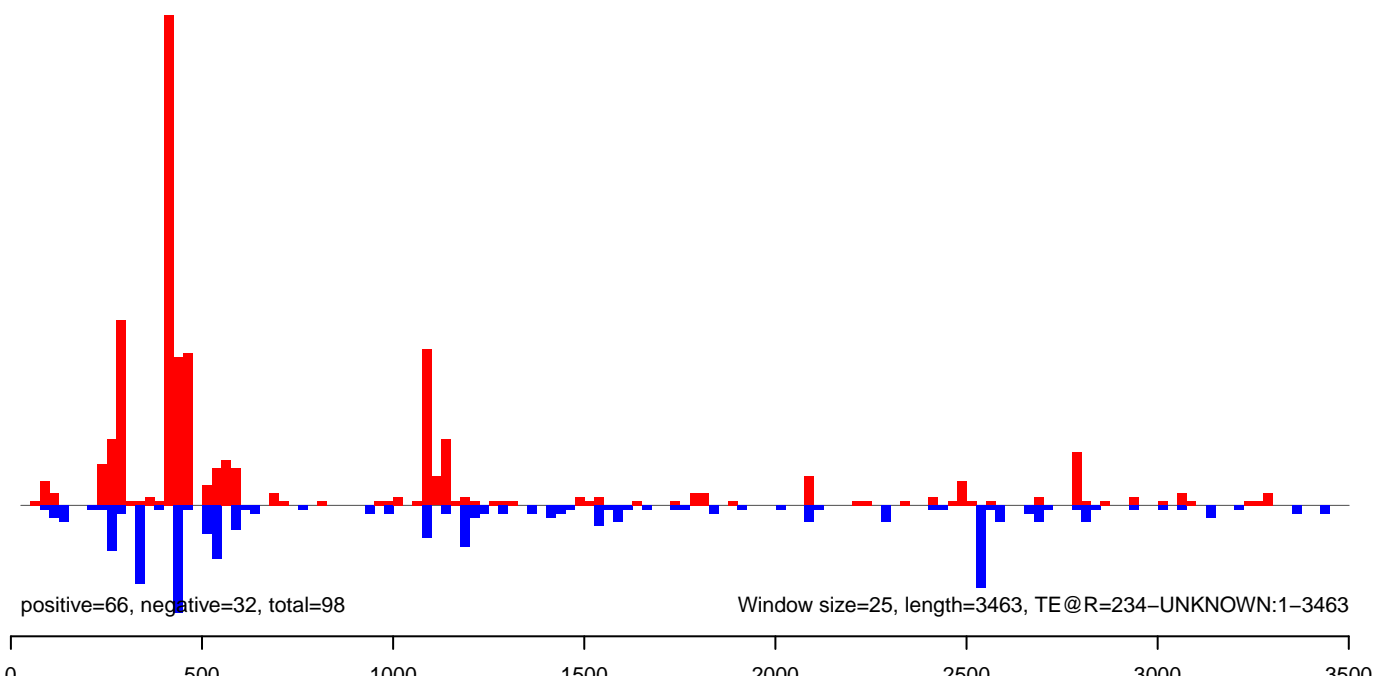

AeAeg_LVP_pMos3DBhspPBac.18_23.rep

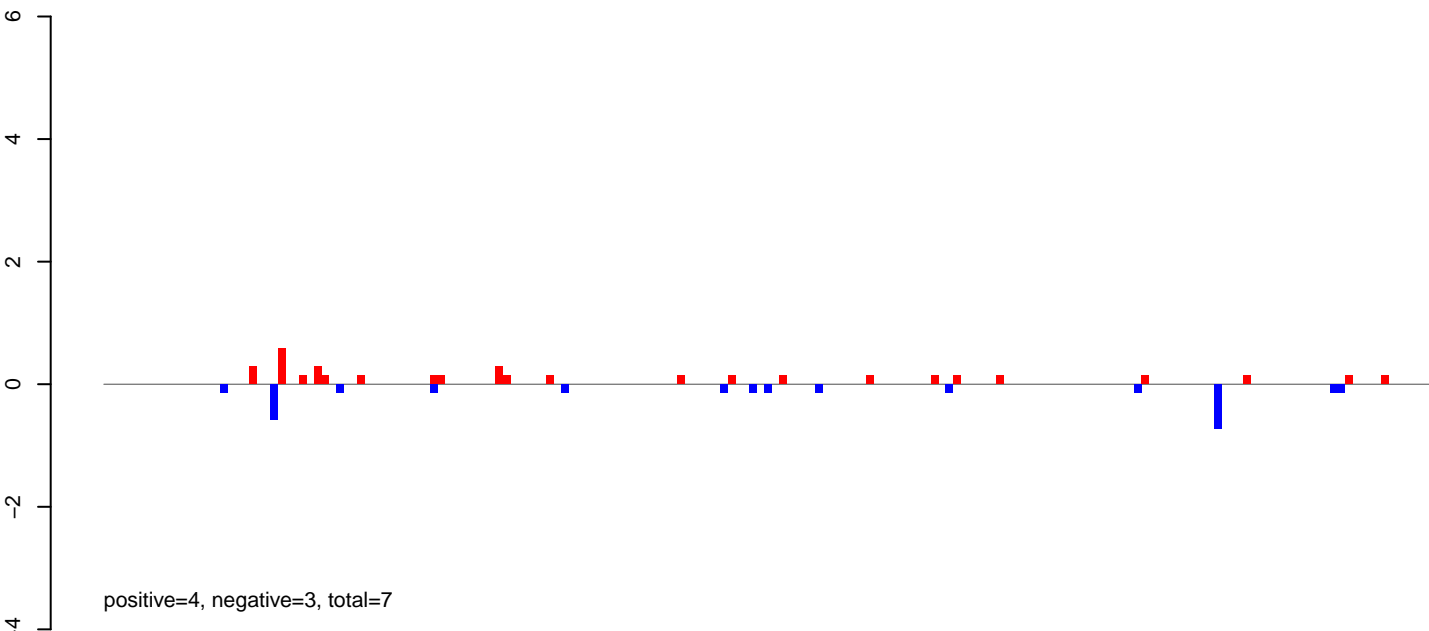

AeAeg_LVP_pMos3DBhspPBac.24_35.rep

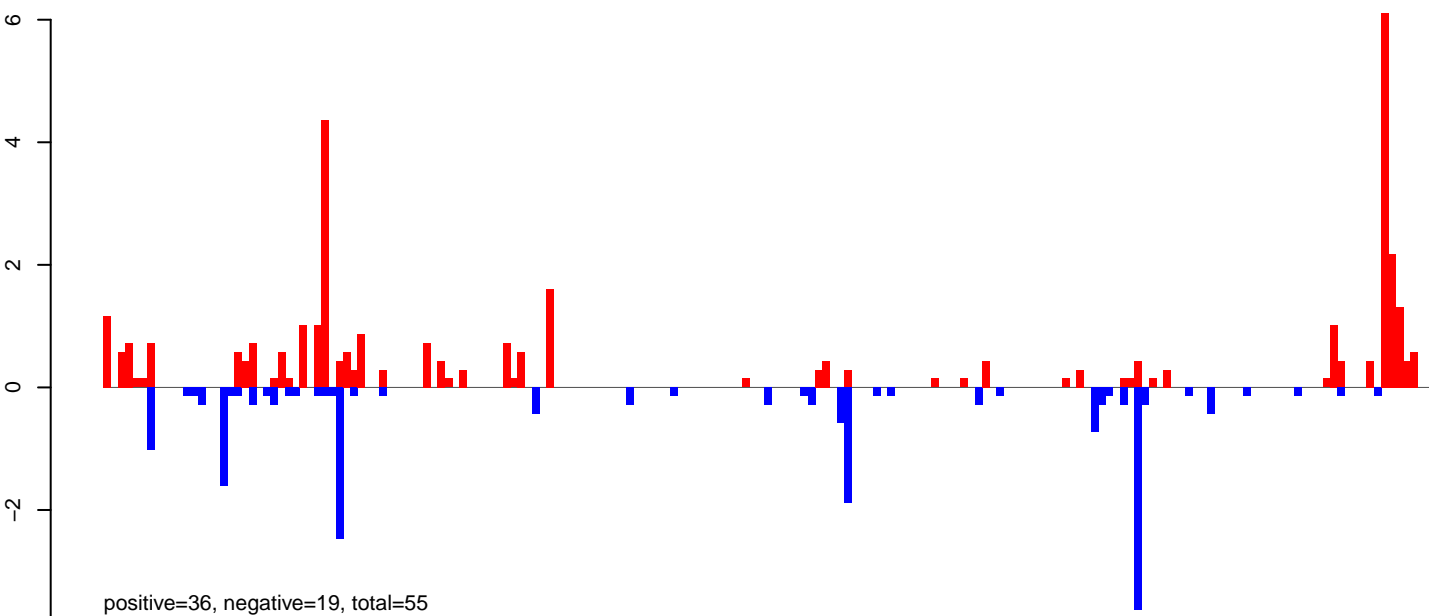

AeAeg_LVP_pMos3DBhspPBac.rep

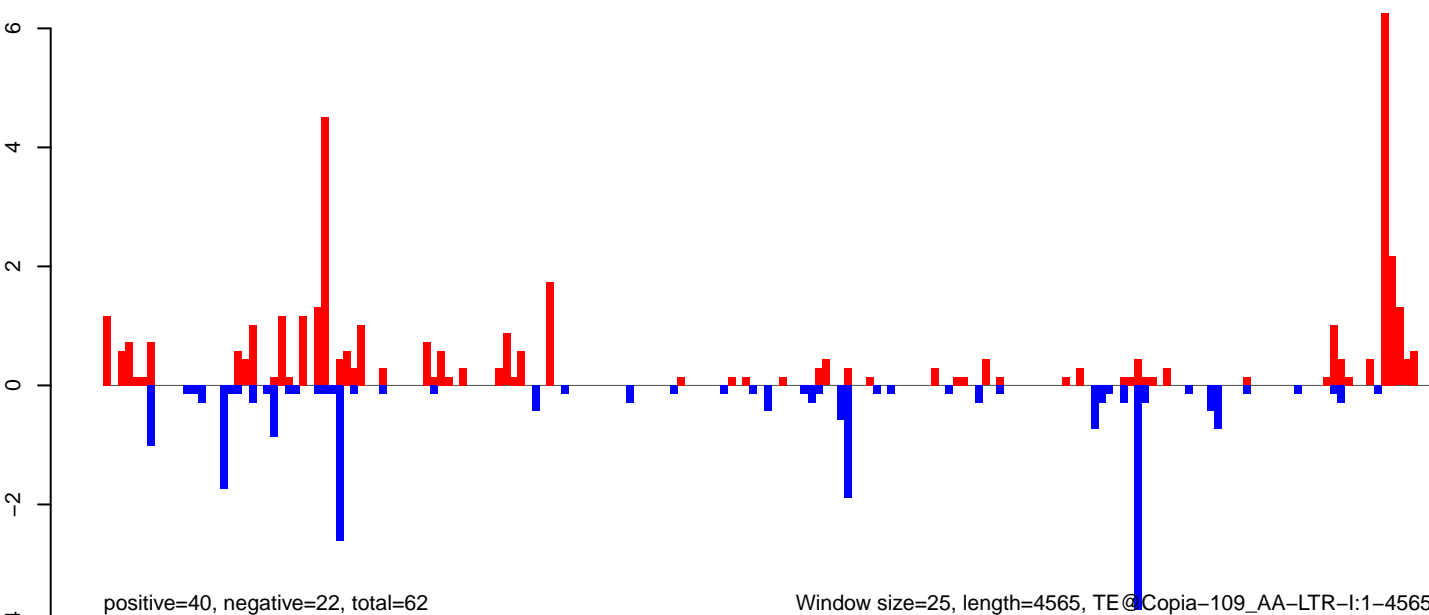

Window size=25, length=4565, TE@Copia-109_AA-LTR-I:1-4565

AeAeg_LVP_pMos3DBhspPBac.18_23.rep

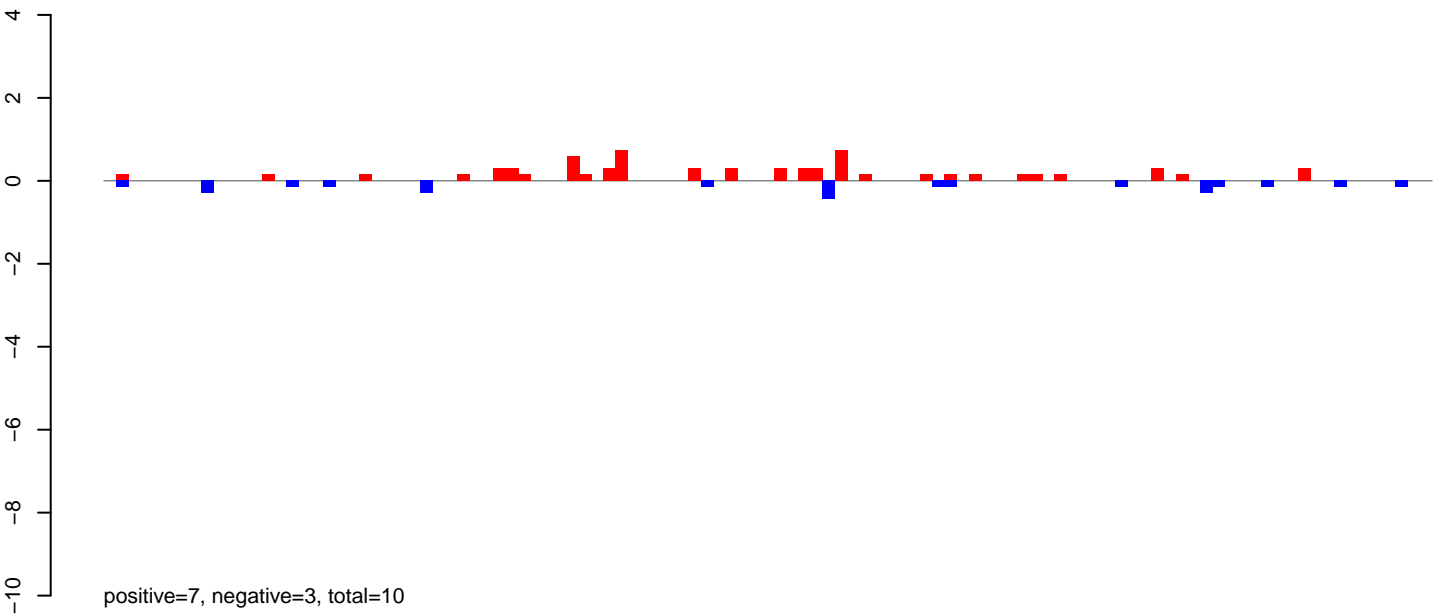

AeAeg_LVP_pMos3DBhspPBac.24_35.rep

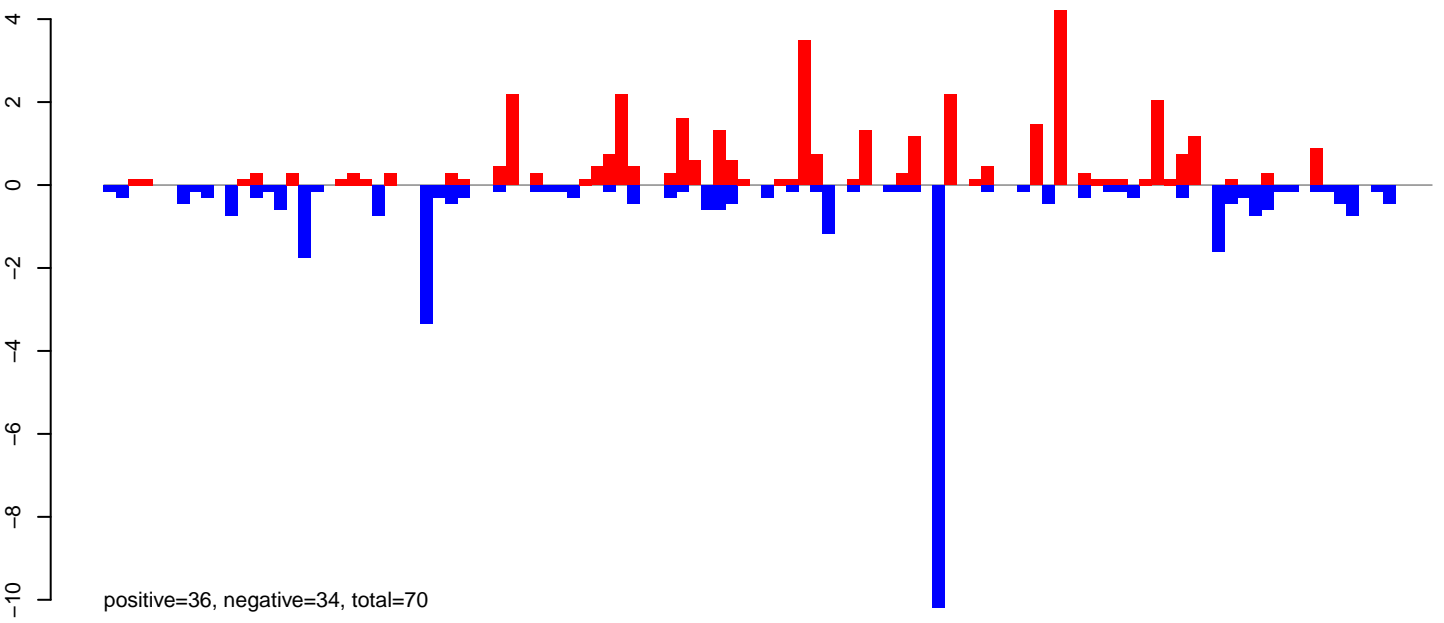

AeAeg_LVP_pMos3DBhspPBac.rep

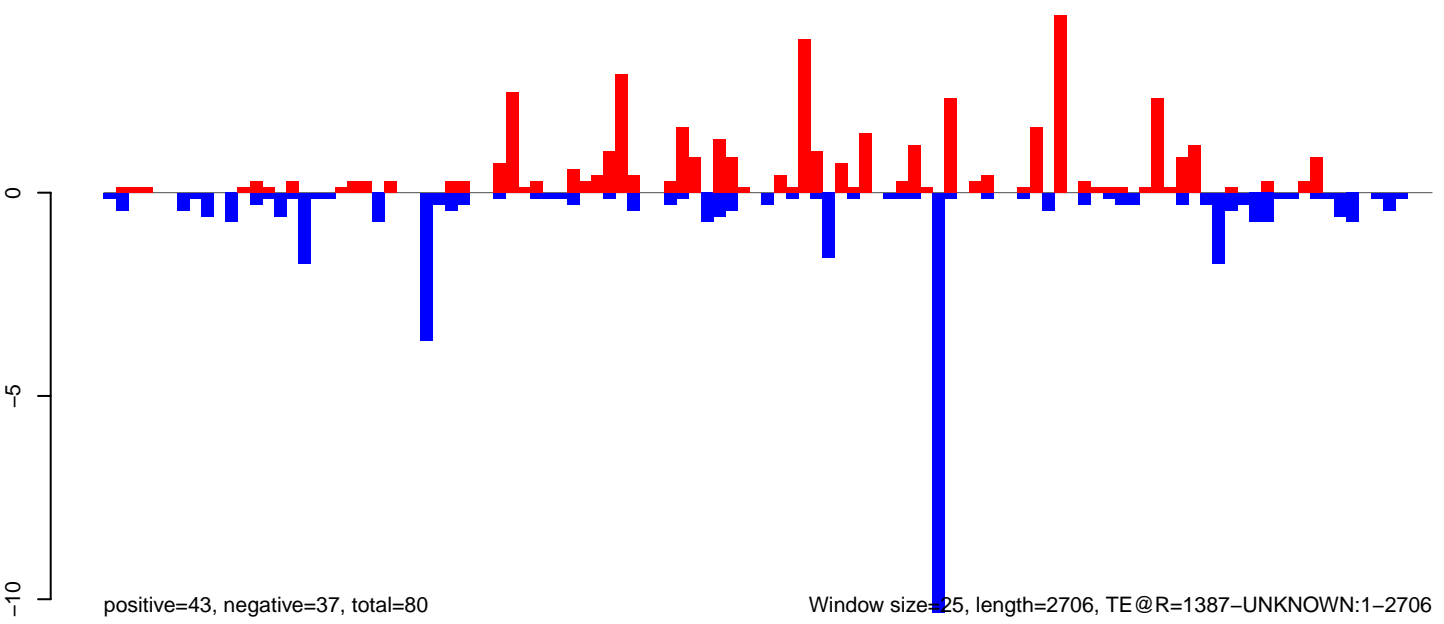

AeAeg_LVP_pMos3DBhspPBac.18_23.rep

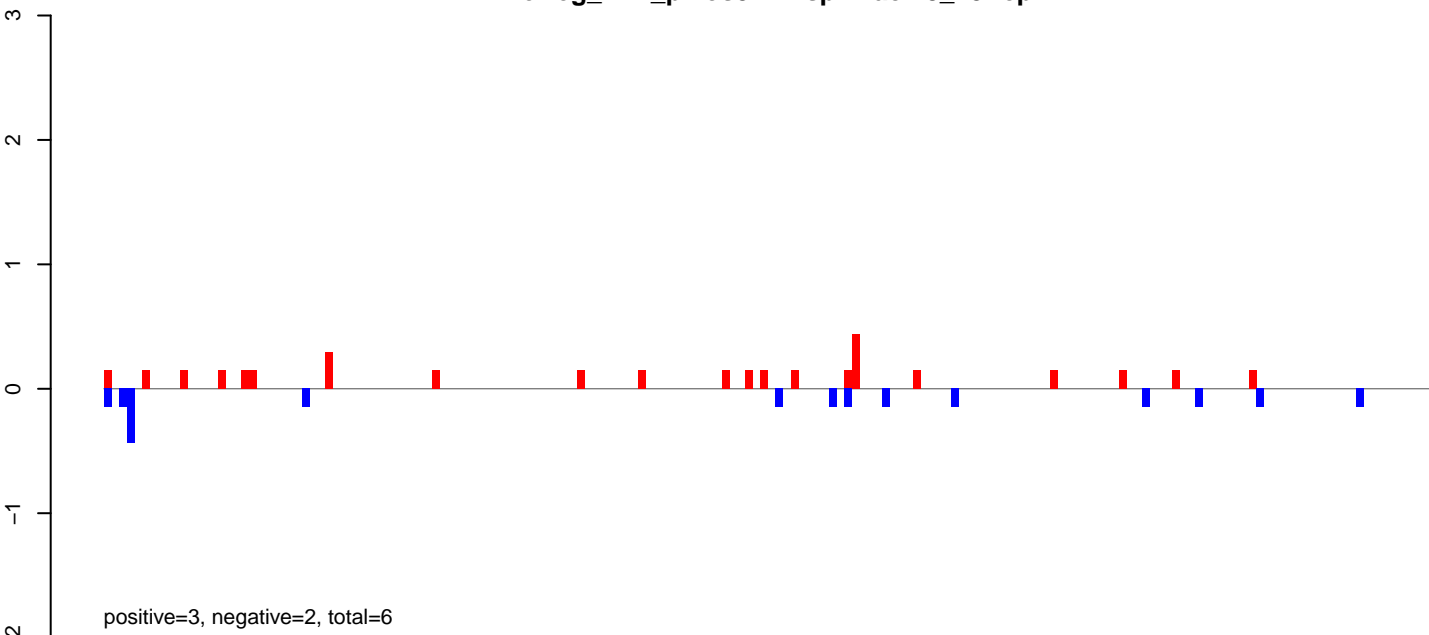

AeAeg_LVP_pMos3DBhspPBac.24_35.rep

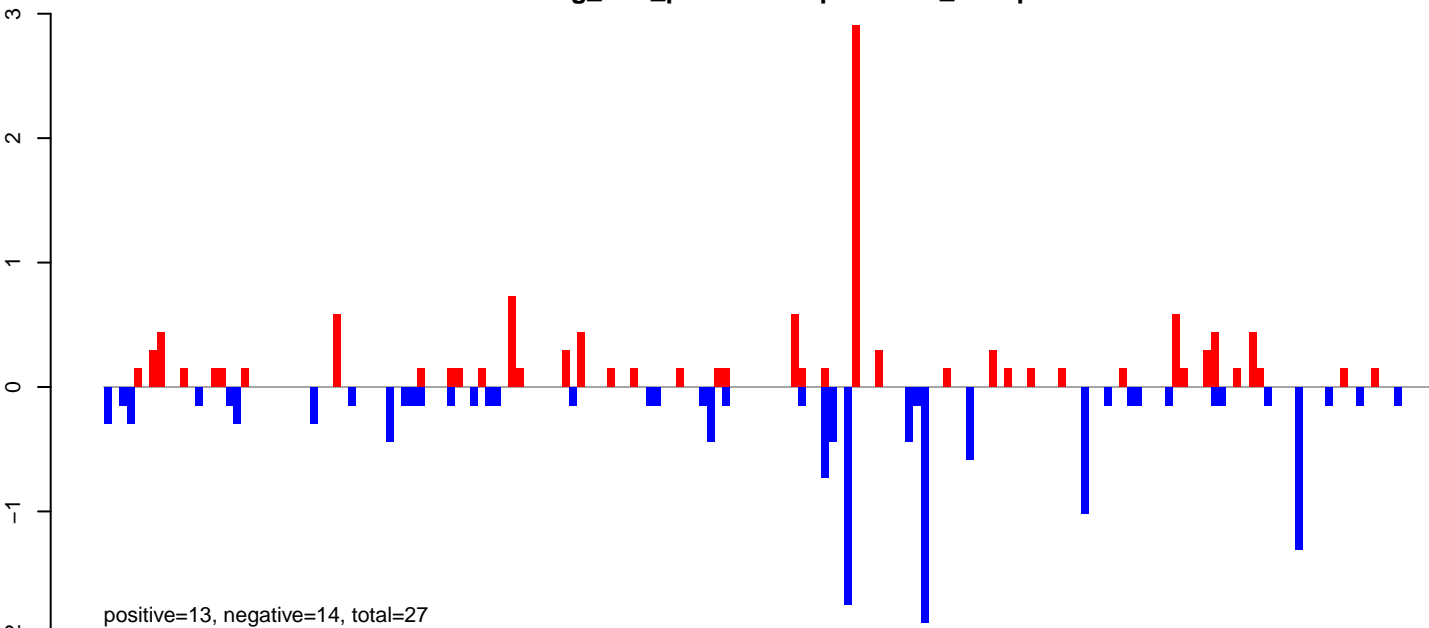

AeAeg_LVP_pMos3DBhspPBac.rep

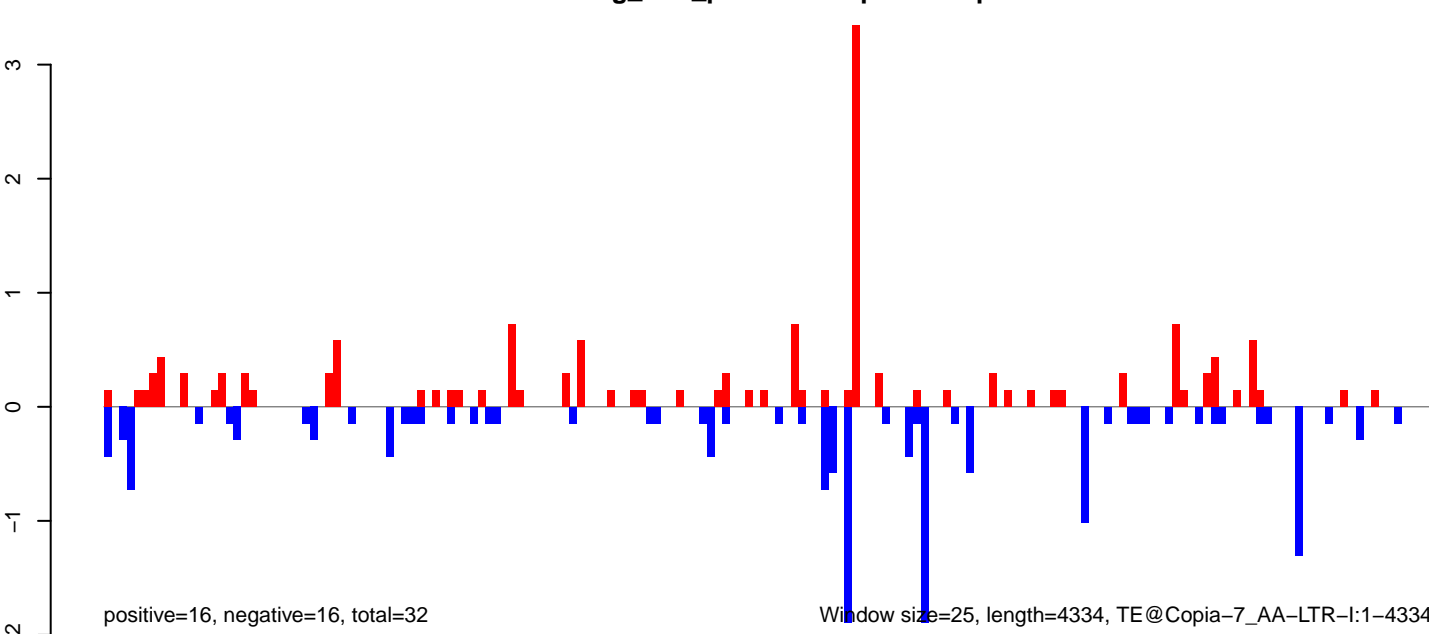

Window size=25, length=4334, TE@Copia-7_AA-LTR-I:1-4334

AeAeg_LVP_pMos3DBhspPBac.18_23.rep

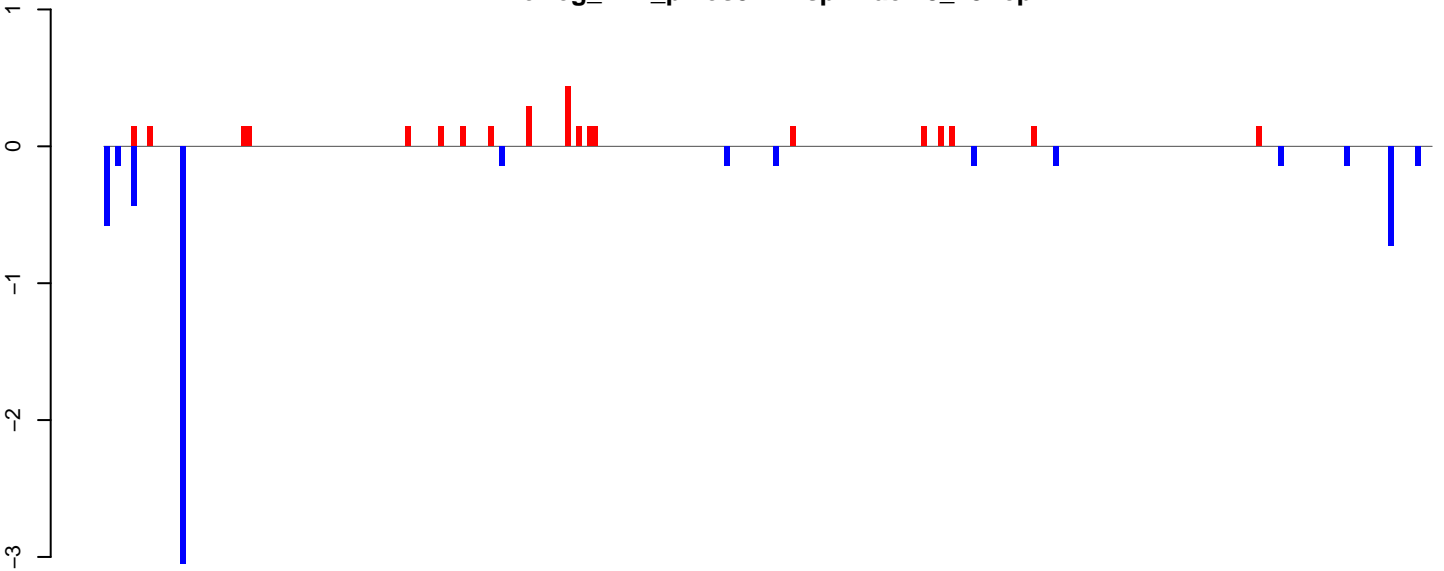

positive=3, negative=6, total=9

AeAeg_LVP_pMos3DBhspPBac.24_35.rep

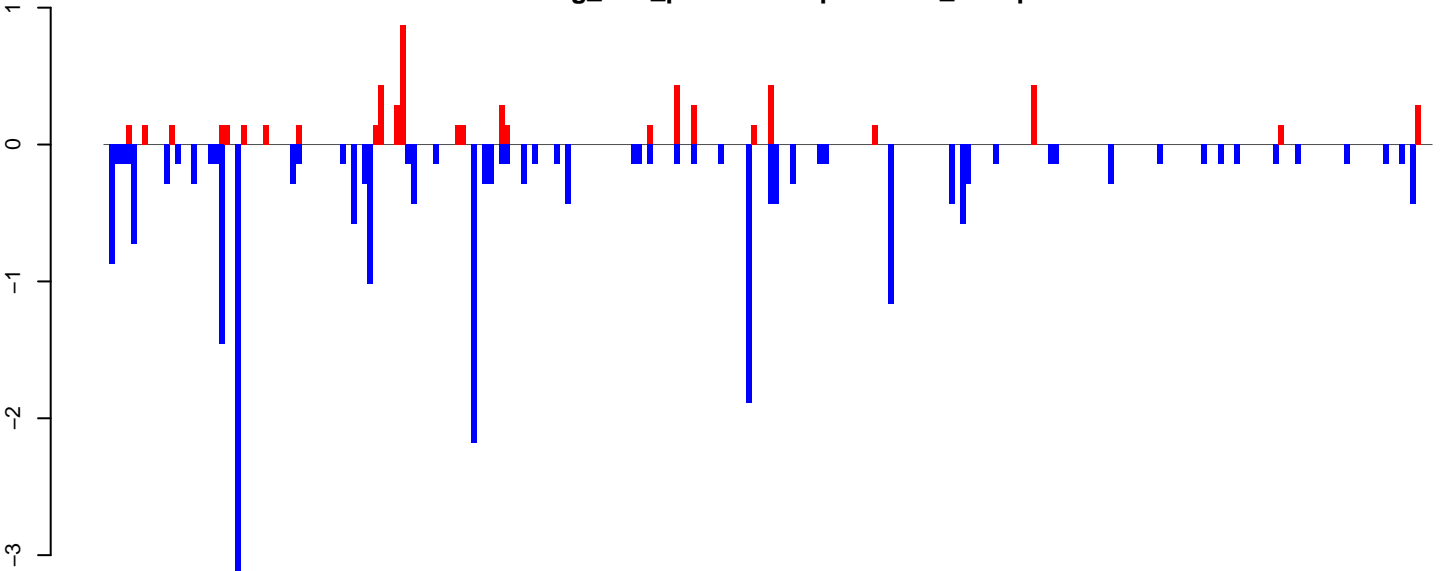

positive=6, negative=24, total=31

AeAeg_LVP_pMos3DBhspPBac.rep

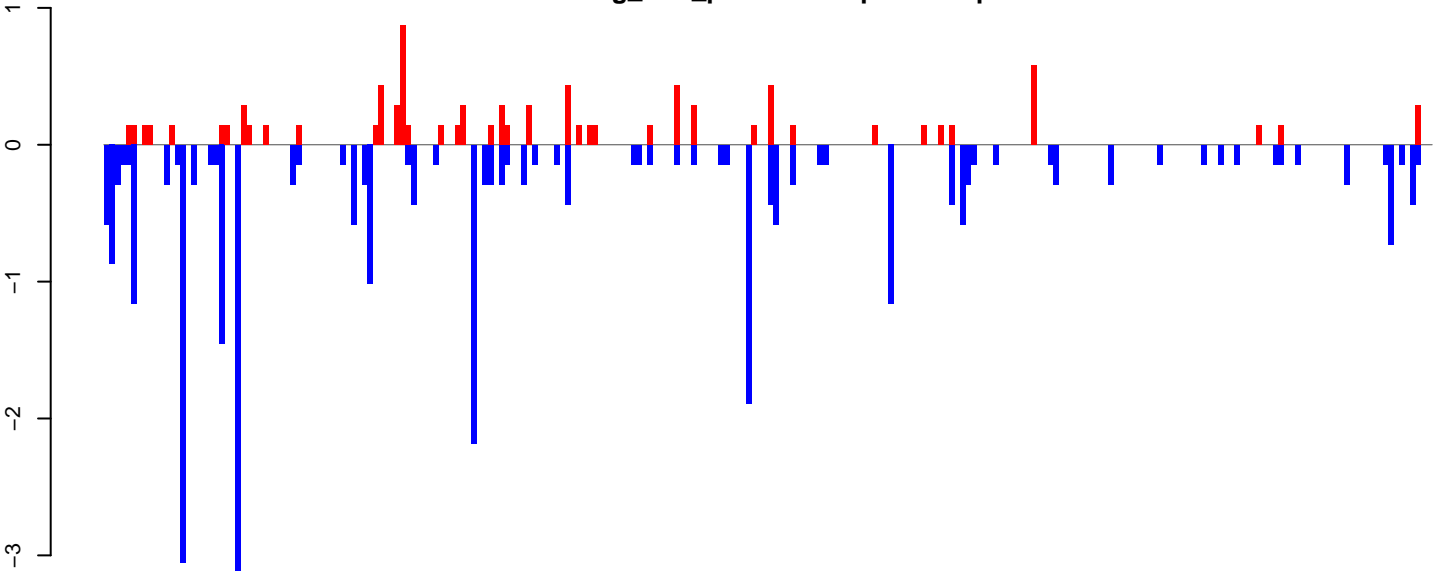

positive=9, negative=31, total=40

Window size=25, length=6036, TE@BEL-6_AA-LTR-I:1-6036

0 1000 2000 3000 4000 5000 6000

AeAeg_LVP_pMos3DBhspPBac.18_23.rep

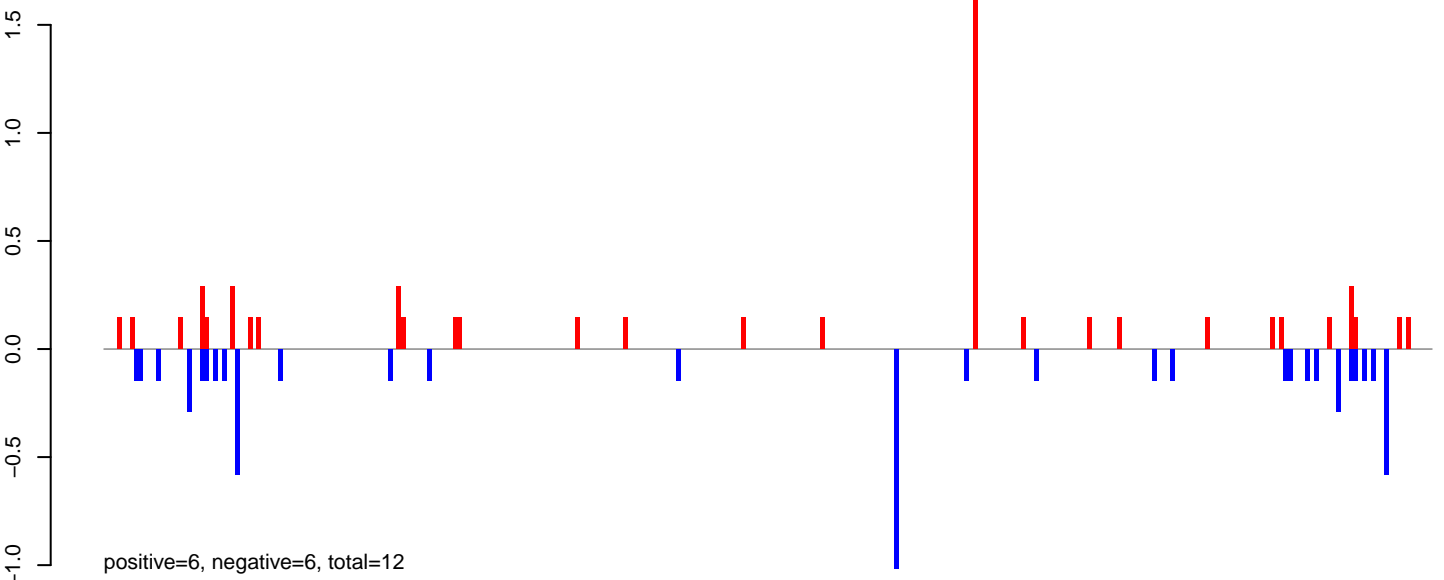

AeAeg_LVP_pMos3DBhspPBac.24_35.rep

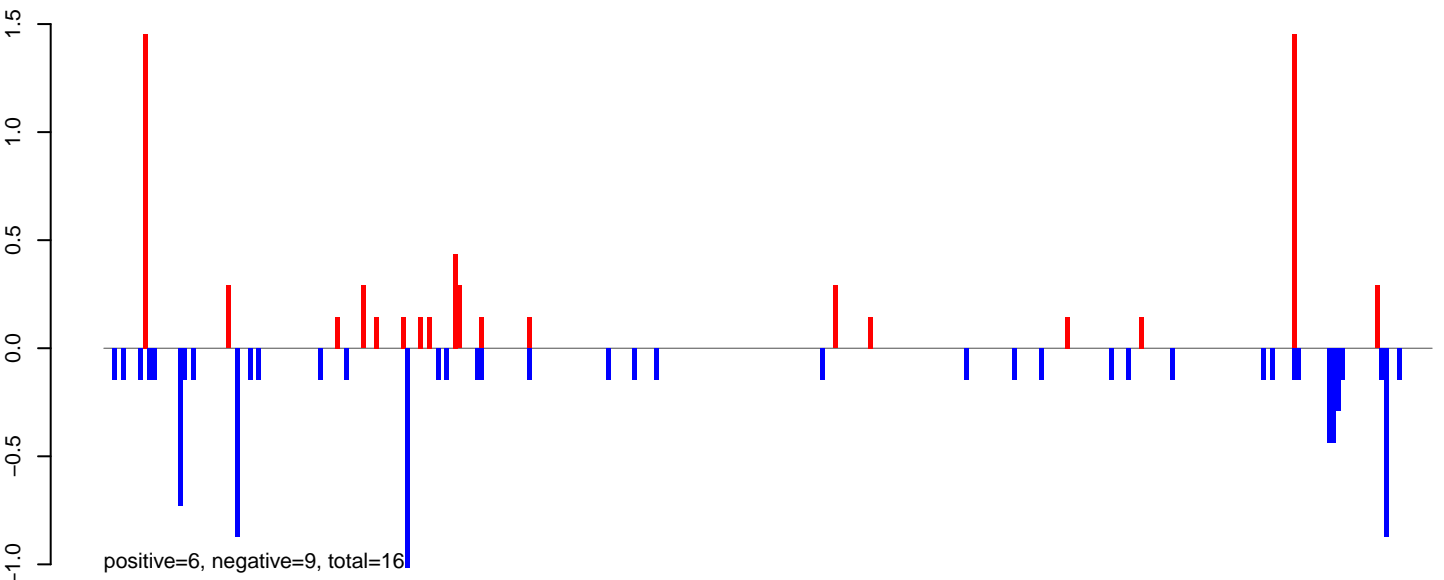

AeAeg_LVP_pMos3DBhspPBac.rep

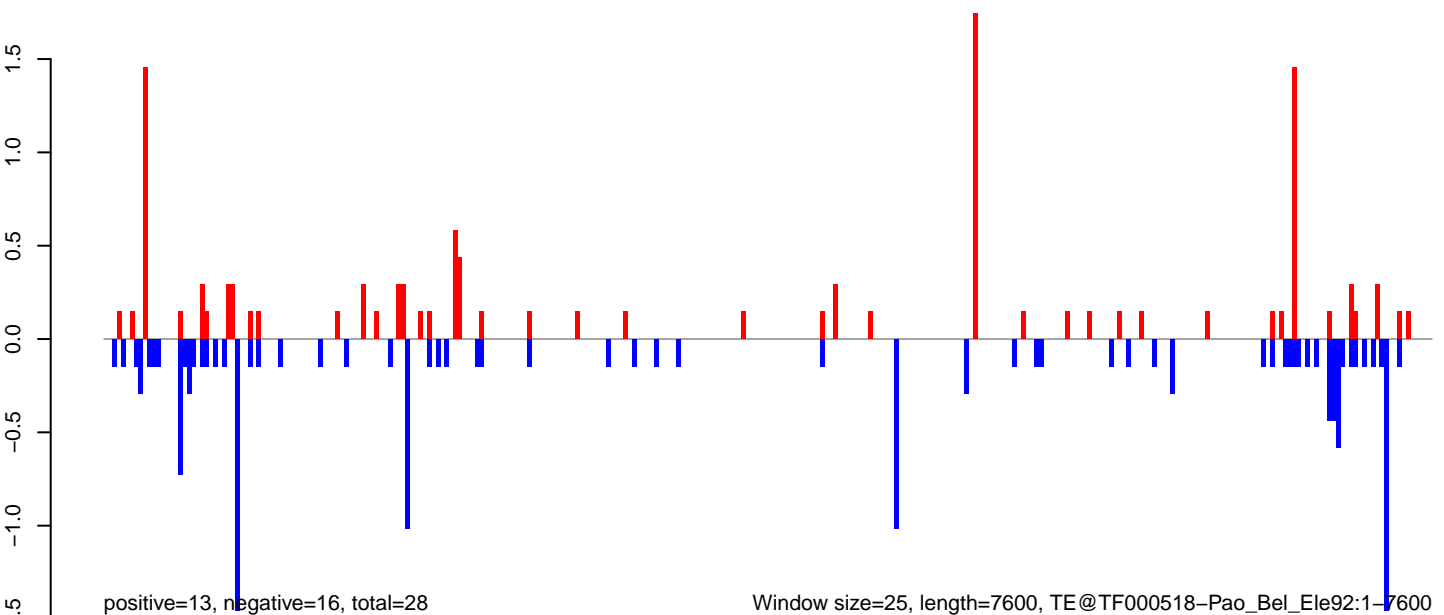

Window size=25, length=7600, TE@TF000518-Pao_Bel_Ele92:1-7600

AeAeg_LVP_pMos3DBhspPBac.18_23.rep

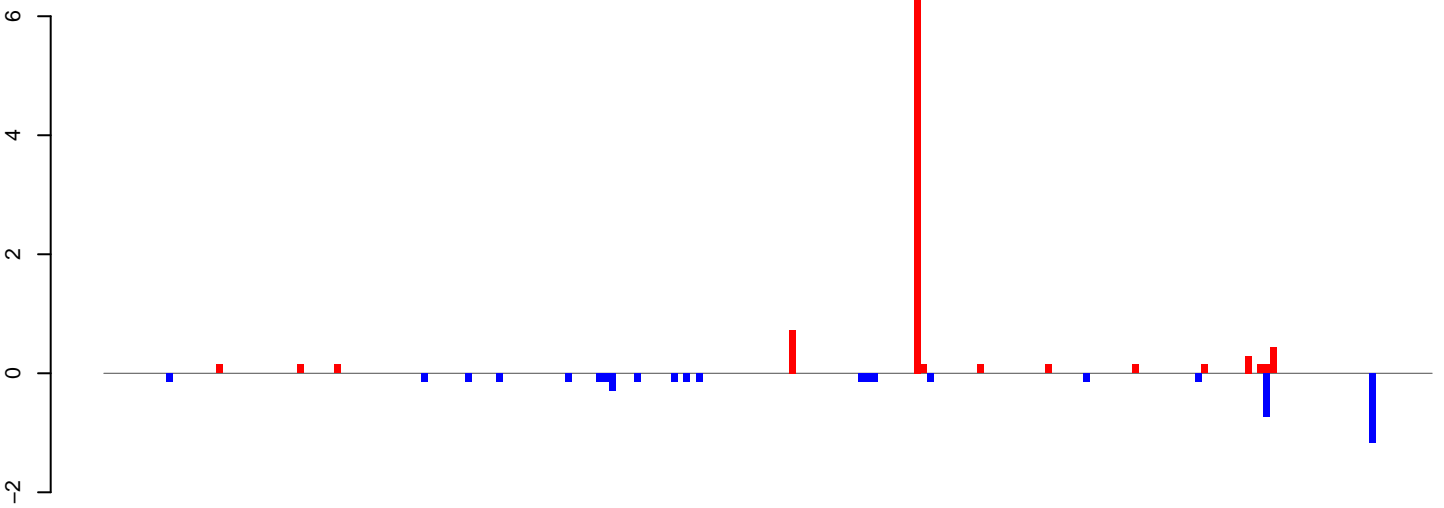

positive=10, negative=5, total=15

AeAeg_LVP_pMos3DBhspPBac.24_35.rep

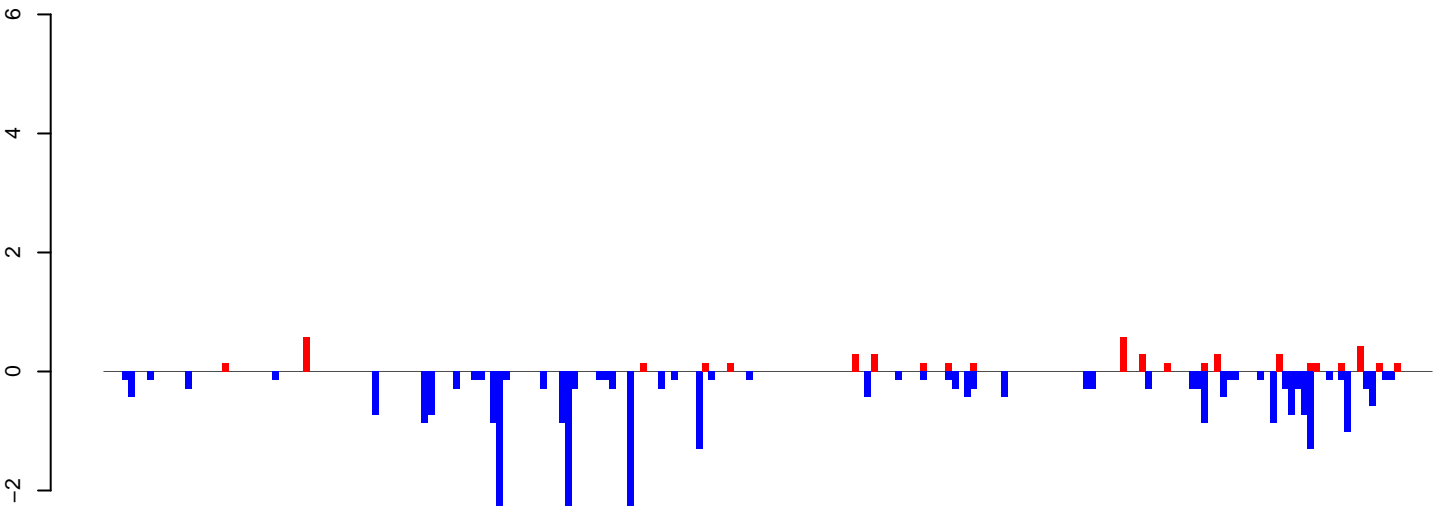

positive=5, negative=29, total=34

AeAeg_LVP_pMos3DBhspPBac.rep

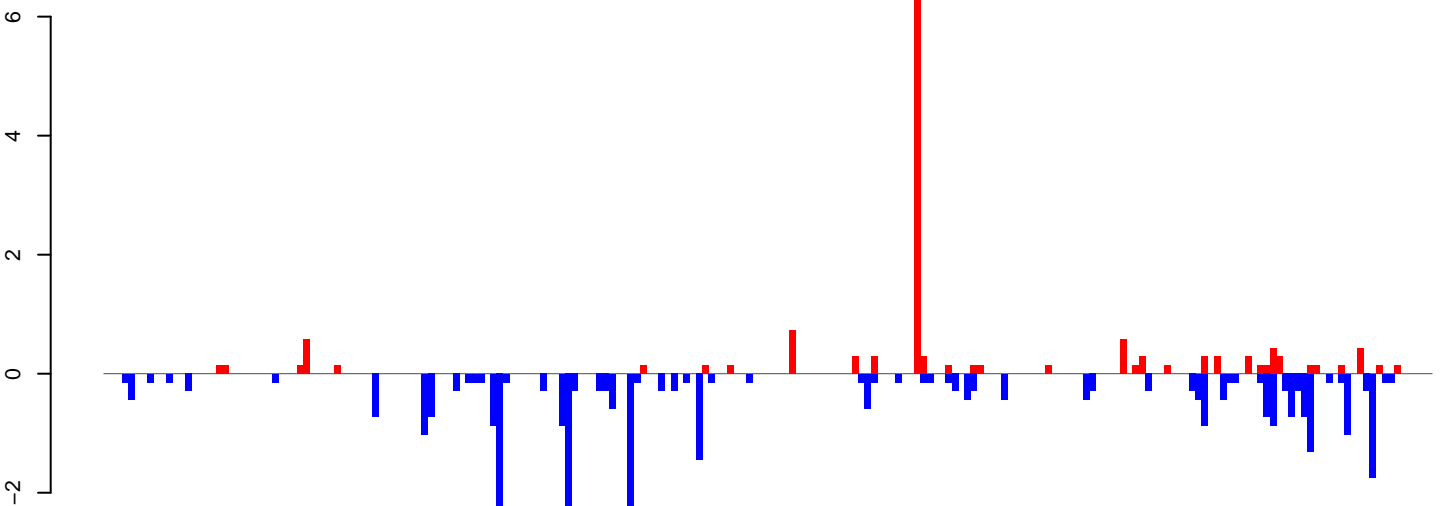

positive=15, negative=34, total=49

Window size=25, length=5318, TE@TF000456-CR1_Ele33:1-5318

0 1000 2000 3000 4000 5000

AeAeg_LVP_pMos3DBhspPBac.18_23.rep

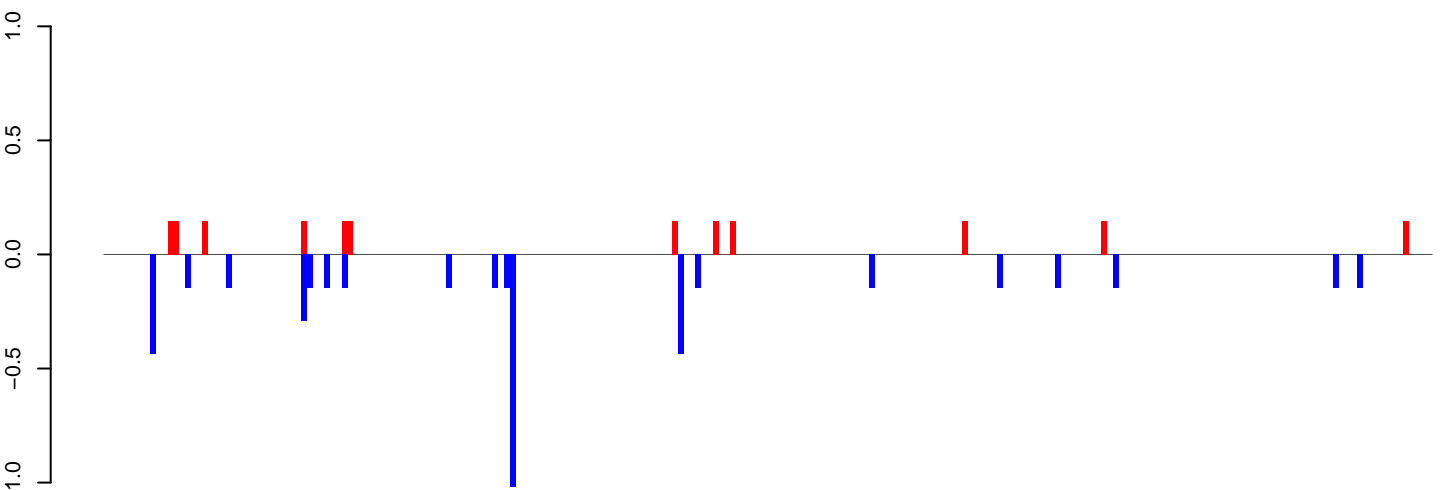

positive=2, negative=4, total=6

AeAeg_LVP_pMos3DBhspPBac.24_35.rep

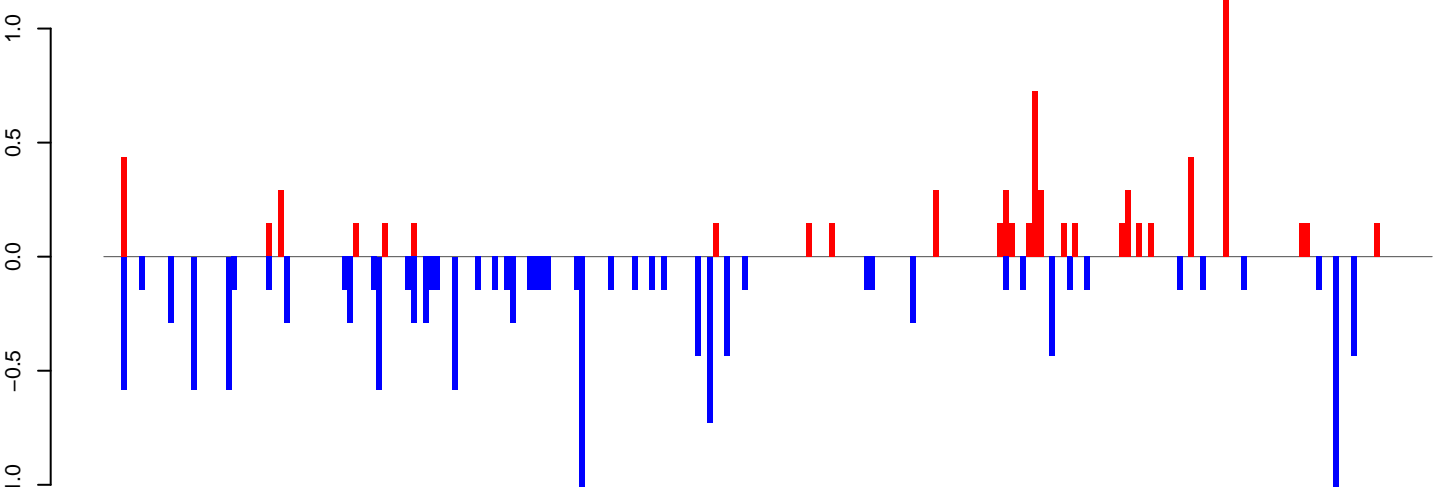

positive=7, negative=15, total=22

AeAeg_LVP_pMos3DBhspPBac.rep

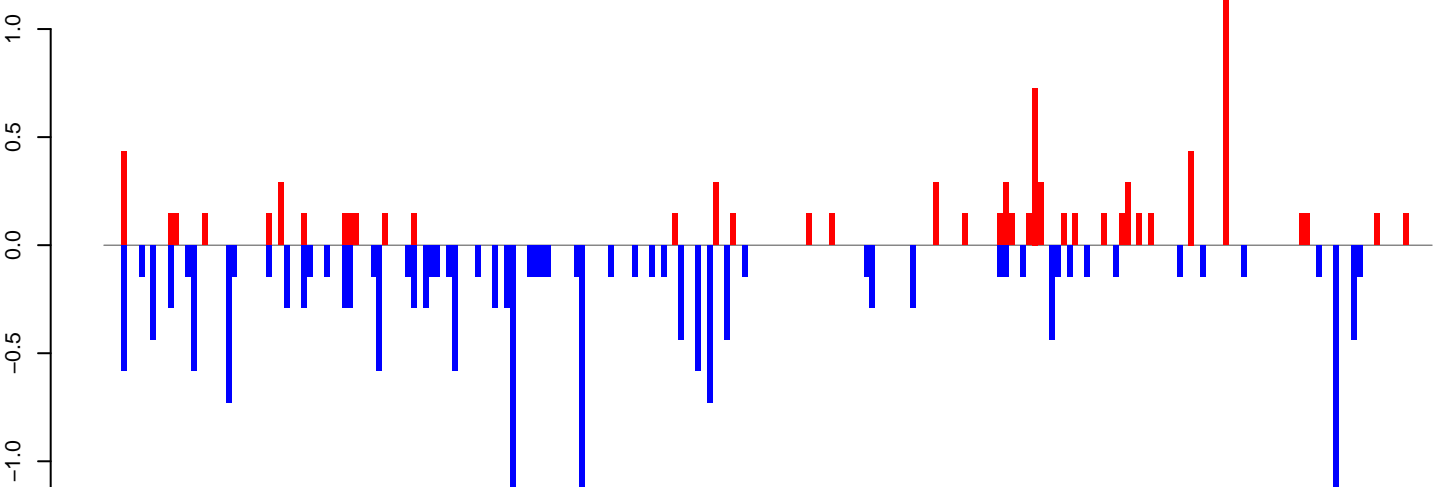

positive=9, negative=19, total=28

Window size=25, length=5710, TE@TF000059-CR1_Ele15:1-5710

AeAeg_LVP_pMos3DBhspPBac.18_23.rep

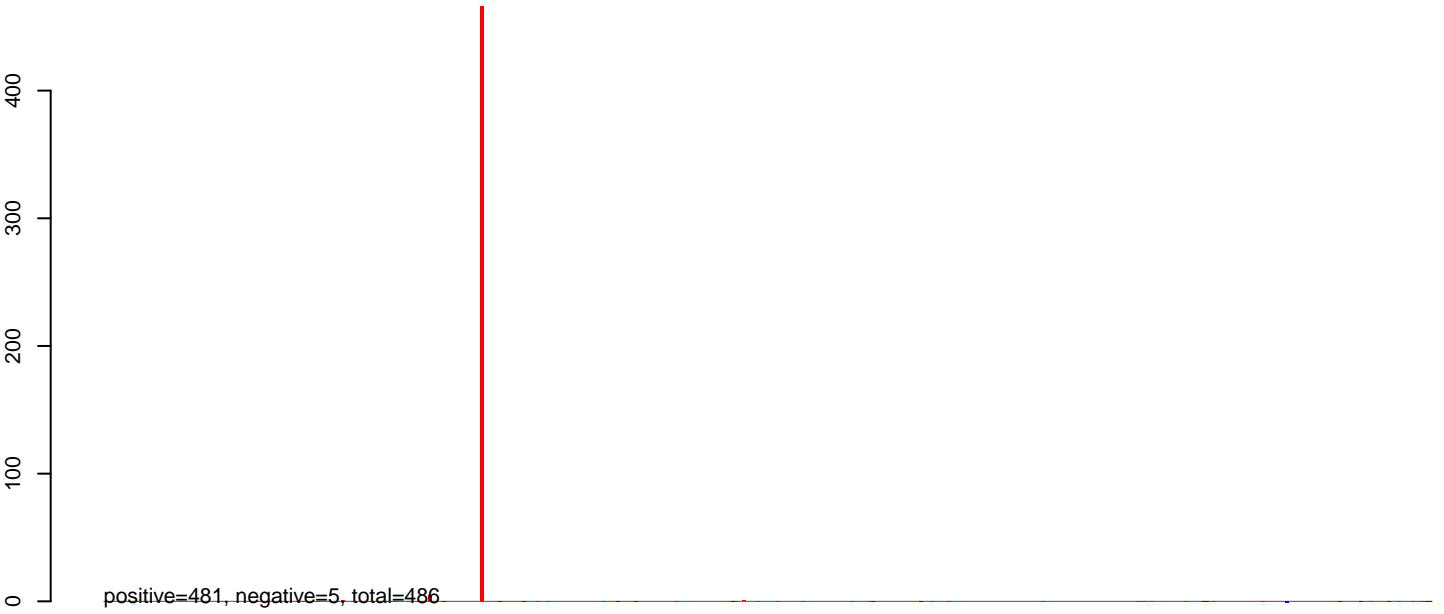

AeAeg_LVP_pMos3DBhspPBac.24_35.rep

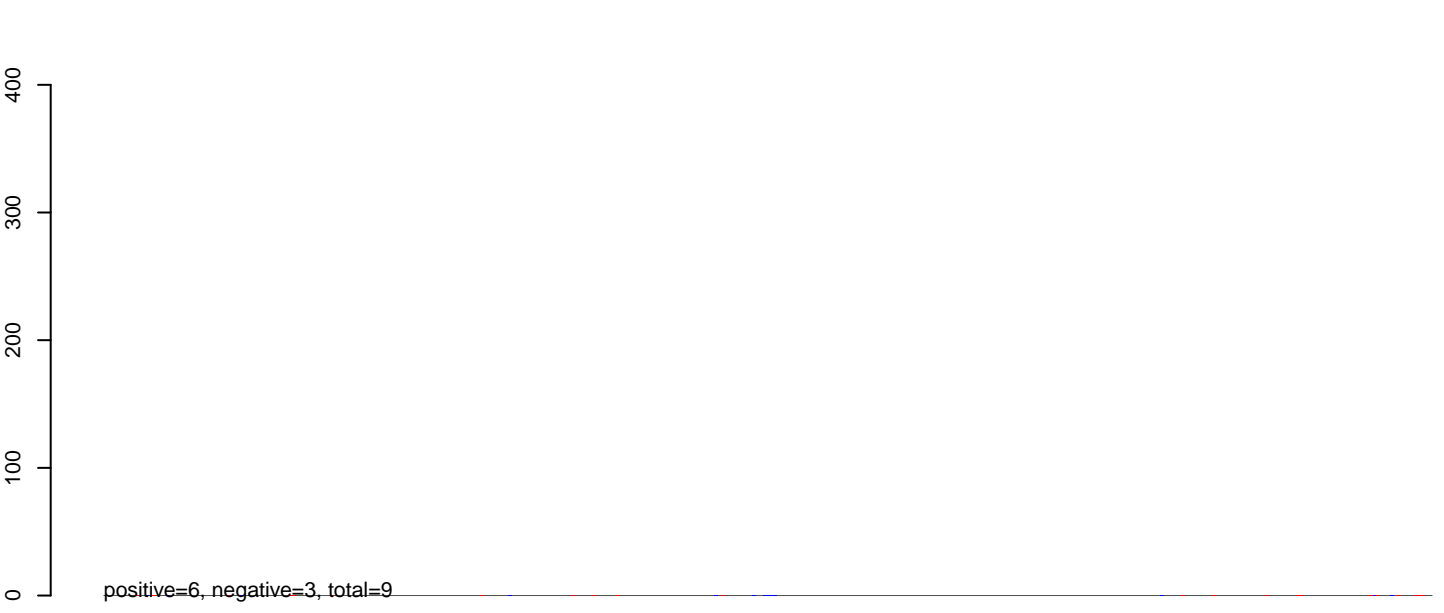

AeAeg_LVP_pMos3DBhspPBac.rep

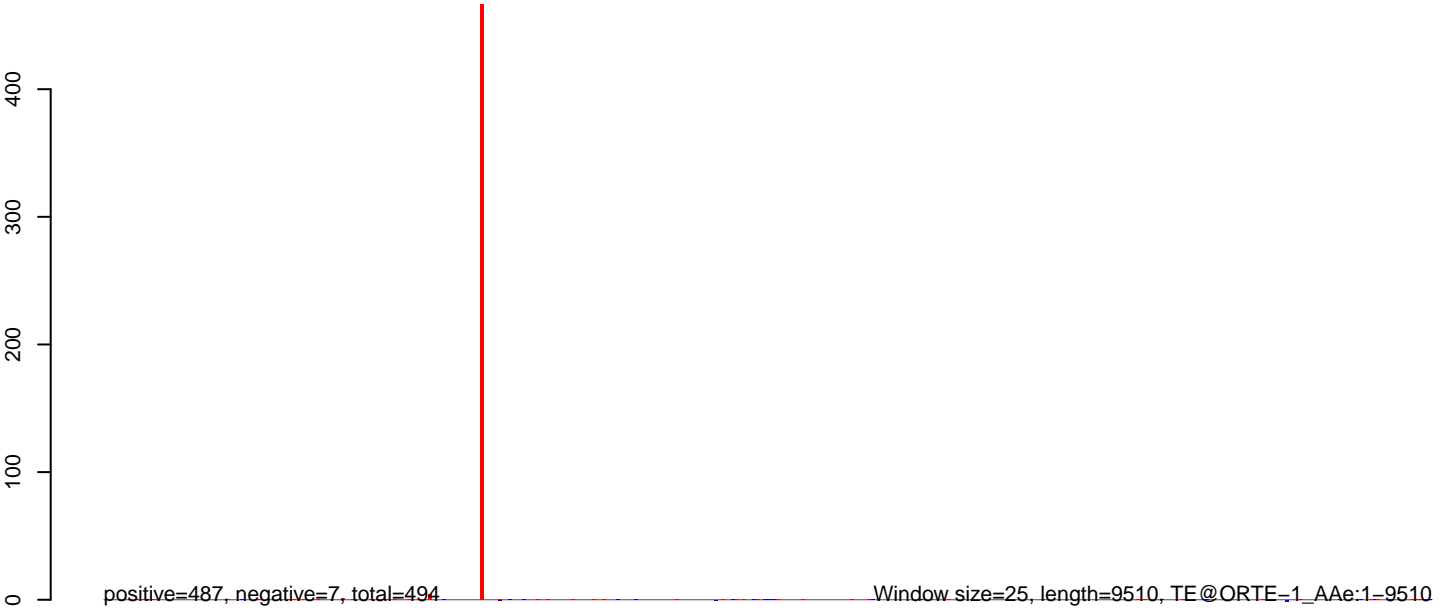

0 2000 4000 6000 8000

AeAeg_LVP_pMos3DBhspPBac.18_23.rep

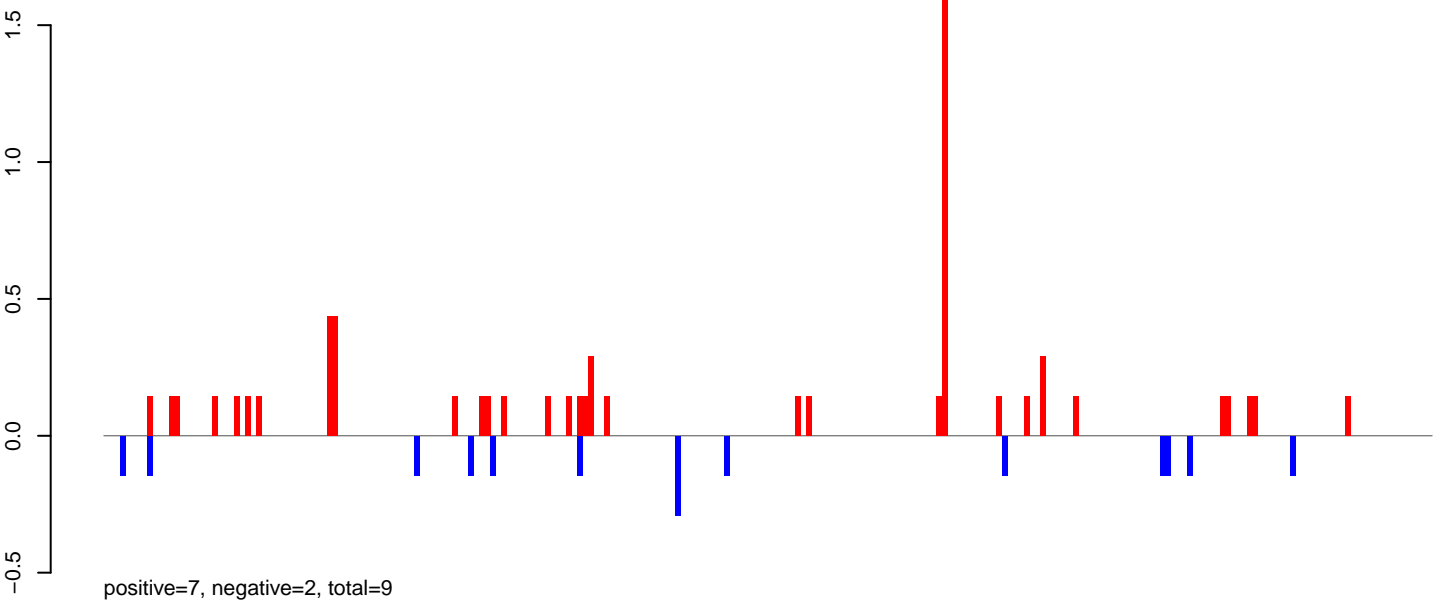

AeAeg_LVP_pMos3DBhspPBac.24_35.rep

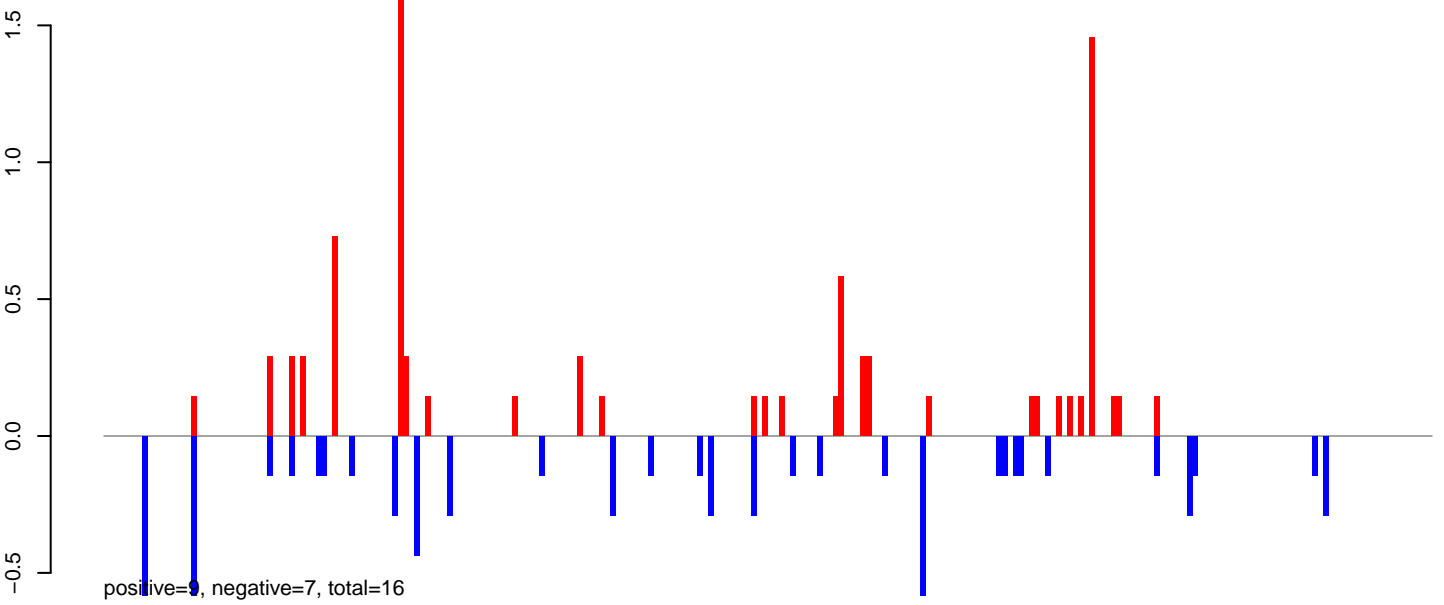

AeAeg_LVP_pMos3DBhspPBac.rep

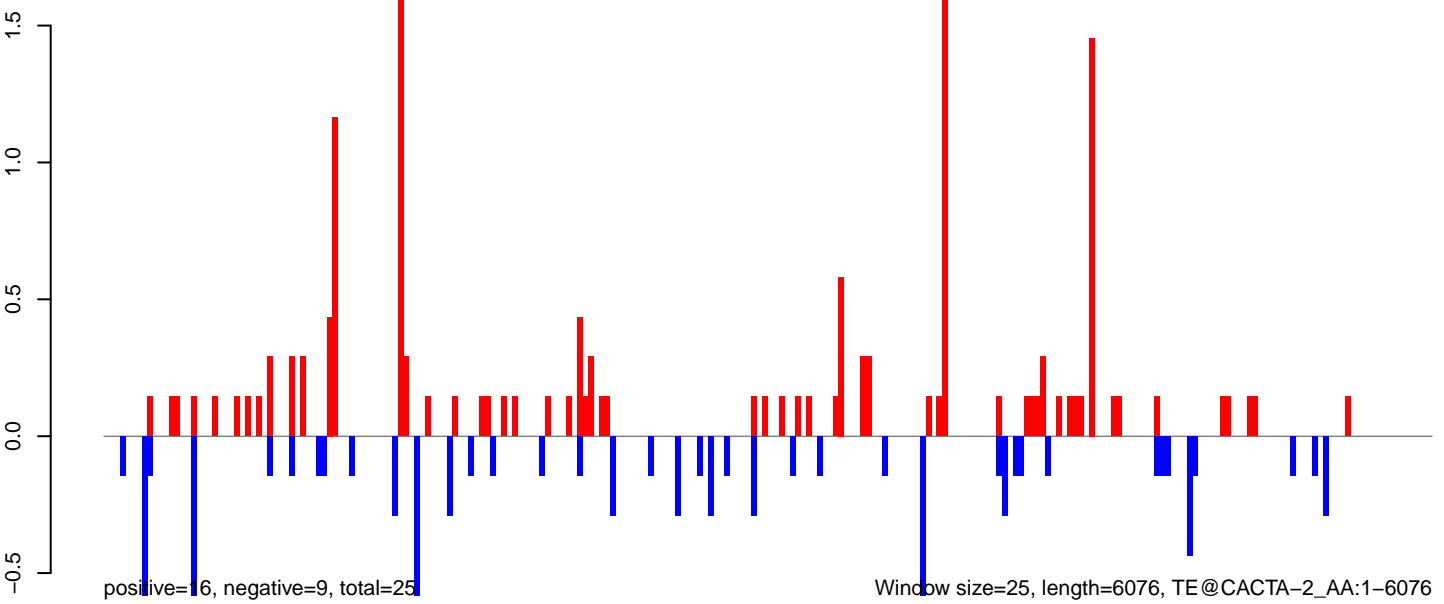

AeAeg_LVP_pMos3DBhspPBac.18_23.rep

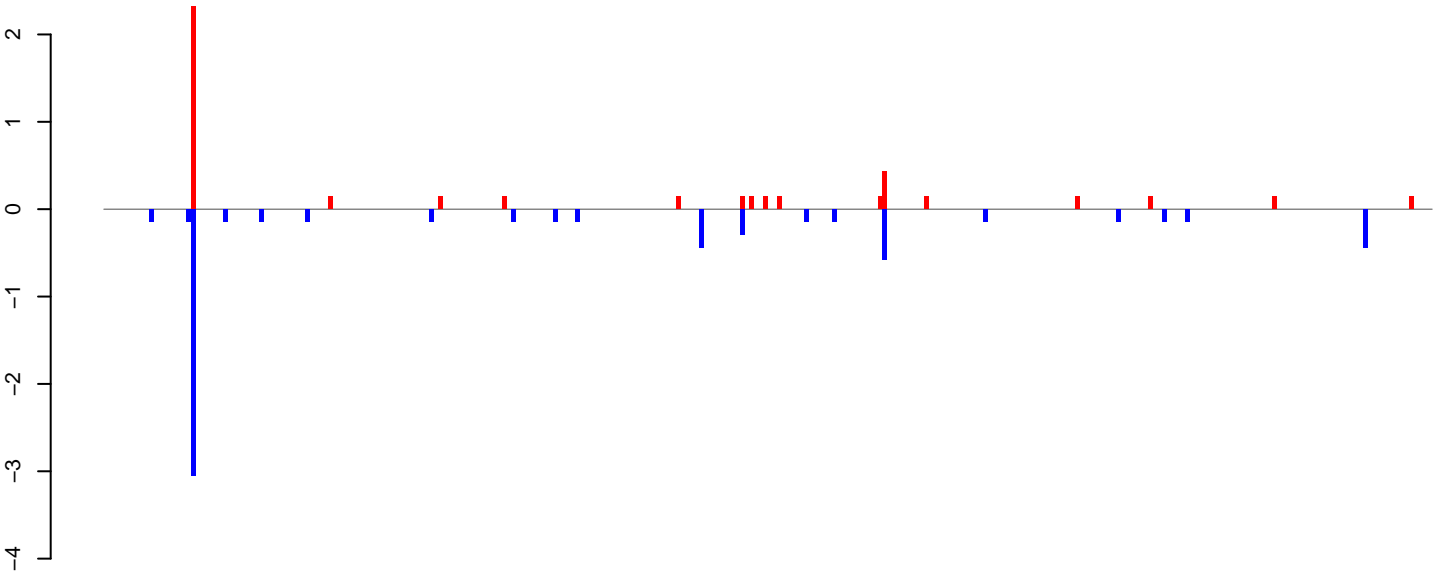

positive=5, negative=7, total=12

AeAeg_LVP_pMos3DBhspPBac.24_35.rep

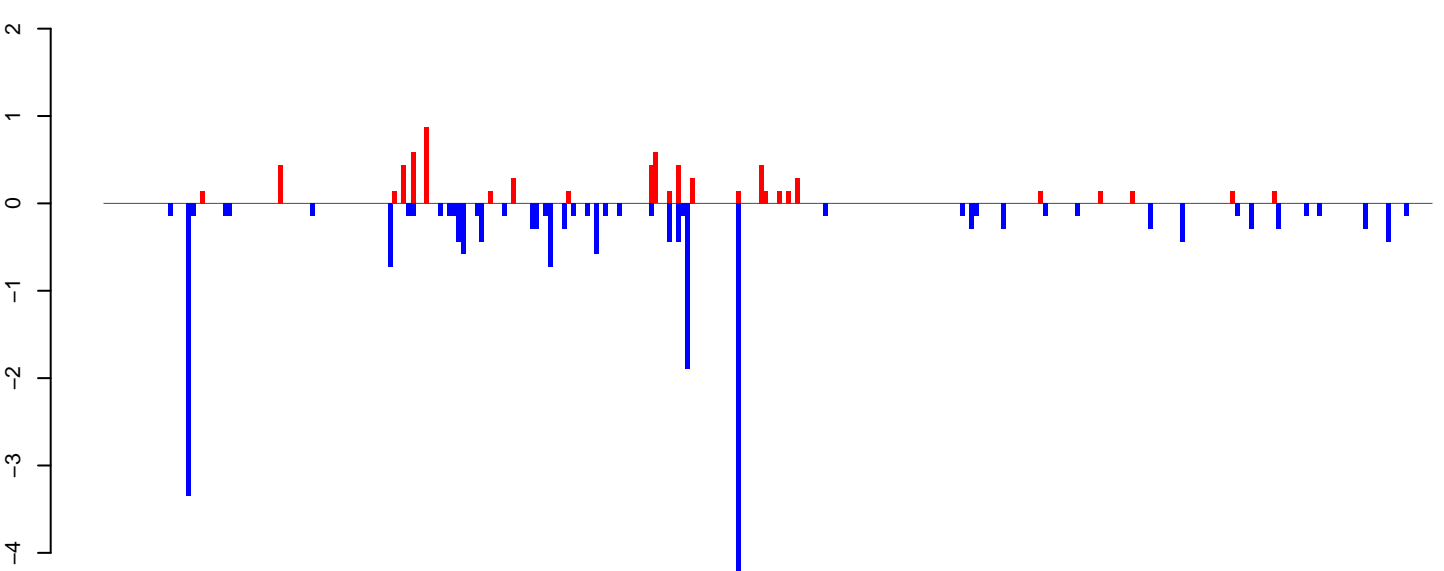

positive=7, negative=22, total=29

AeAeg_LVP_pMos3DBhspPBac.rep

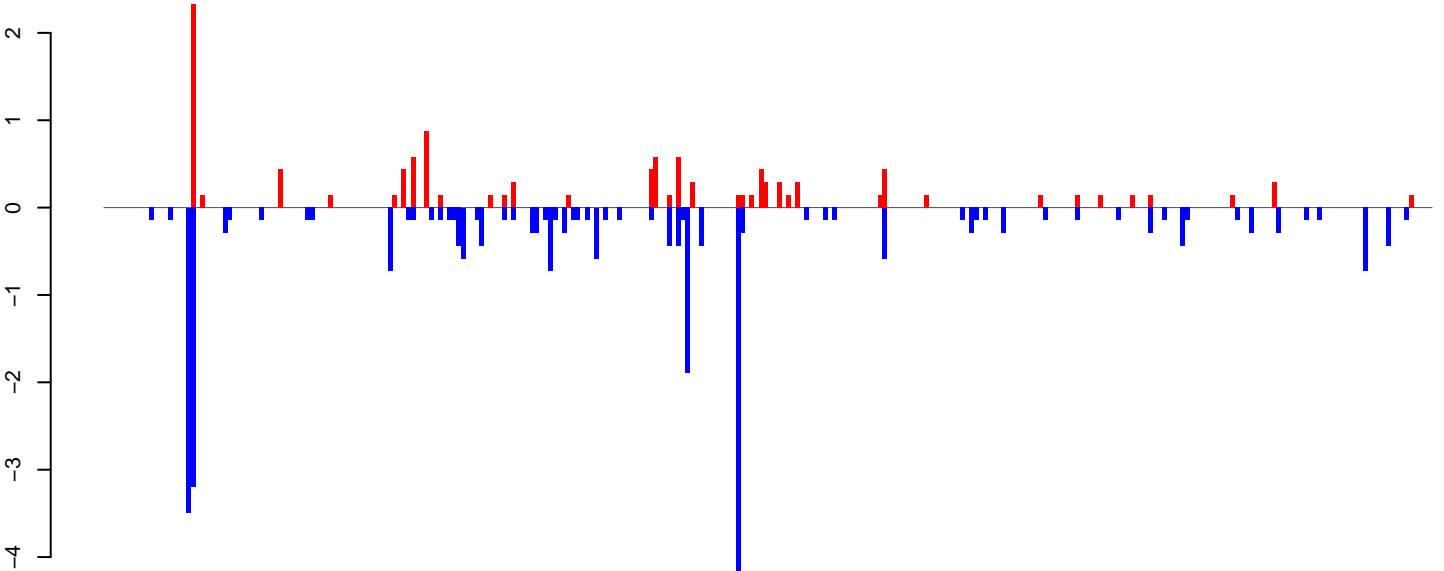

positive=12, negative=29, total=41

Window size=25, length=7250, TE@BEL-104_AA-LTR-I:1-7250

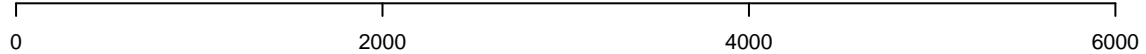

AeAeg_LVP_pMos3DBhspPBac.18_23.rep



AeAeg_LVP_pMos3DBhspPBac.24_35.rep

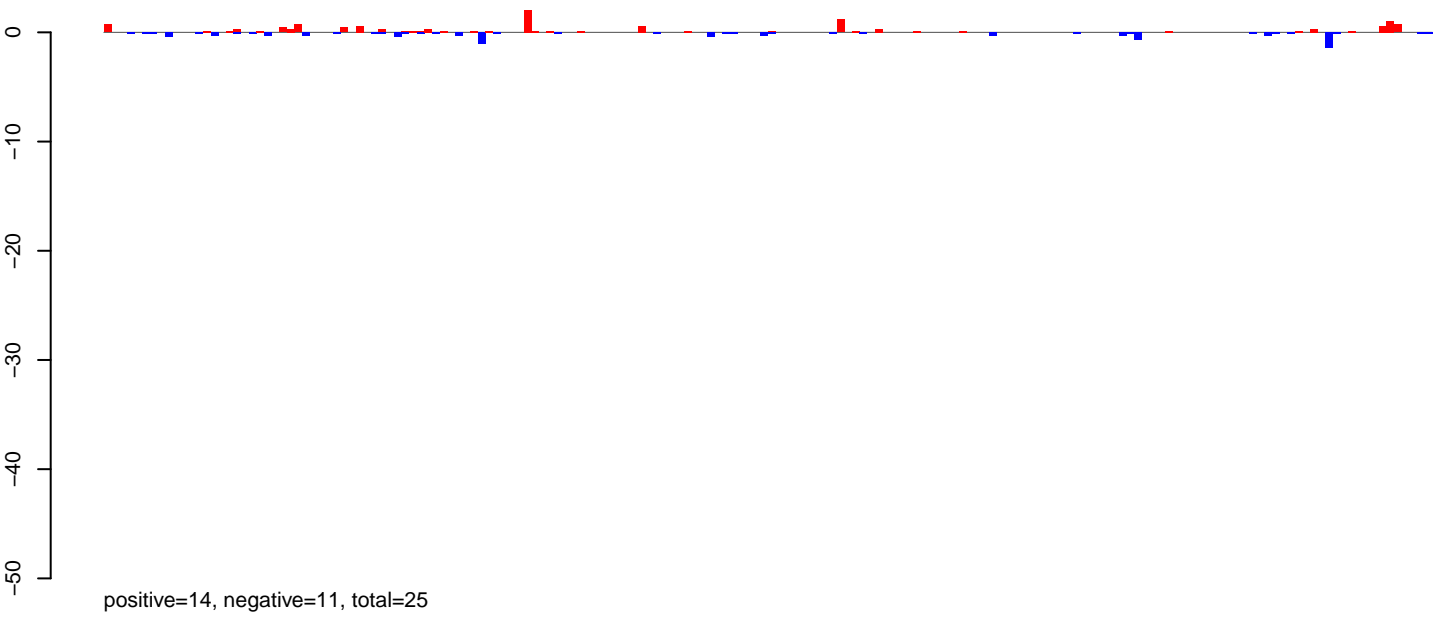

AeAeg_LVP_pMos3DBhspPBac.rep

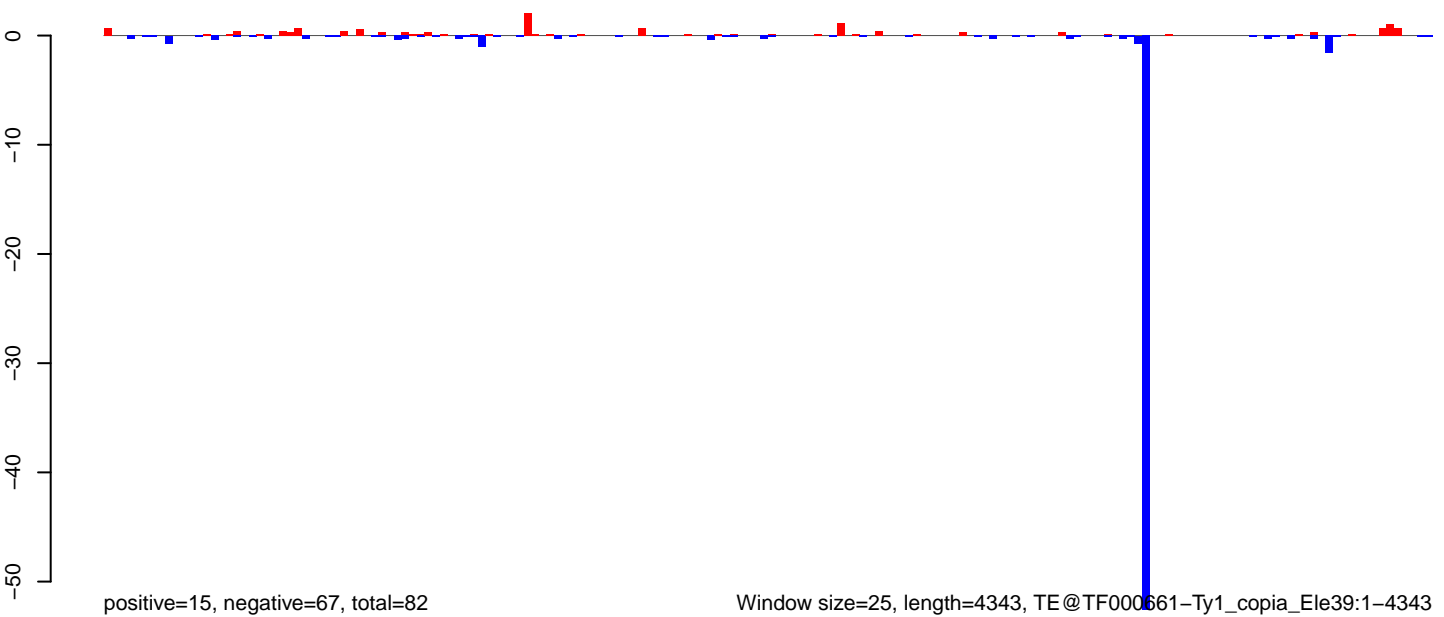

Window size=25, length=4343, TE@TF000661-Ty1_copia_Ele39:1-4343

AeAeg_LVP_pMos3DBhspPBac.18_23.rep

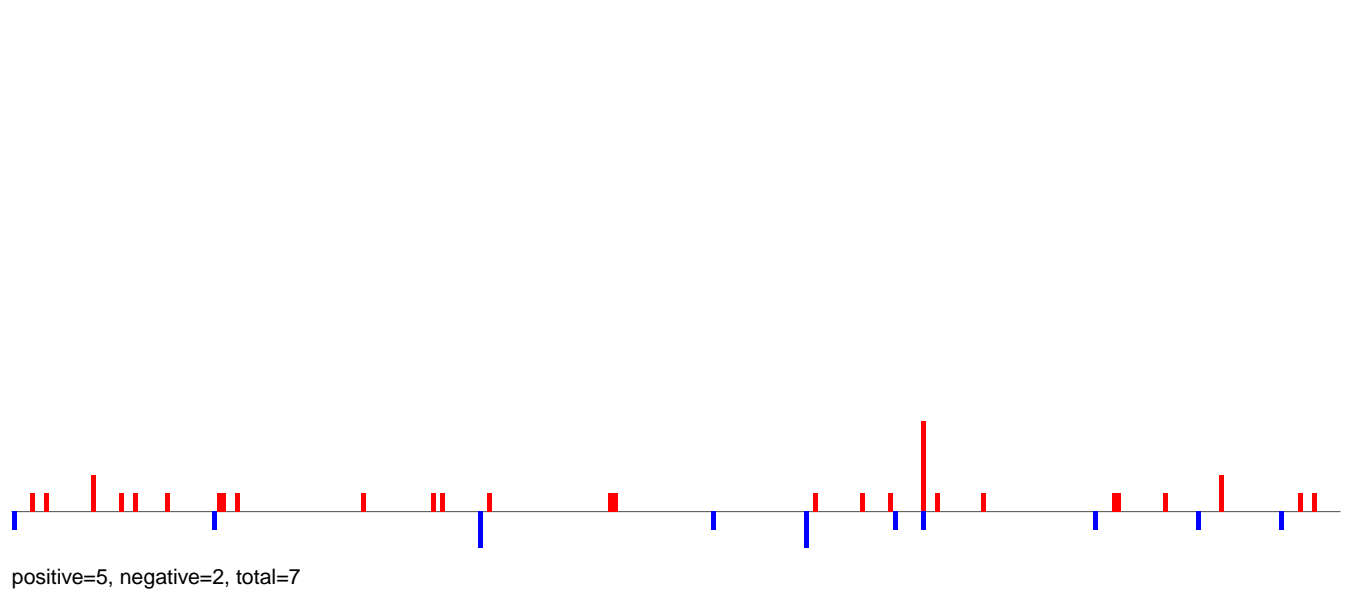

AeAeg_LVP_pMos3DBhspPBac.24_35.rep

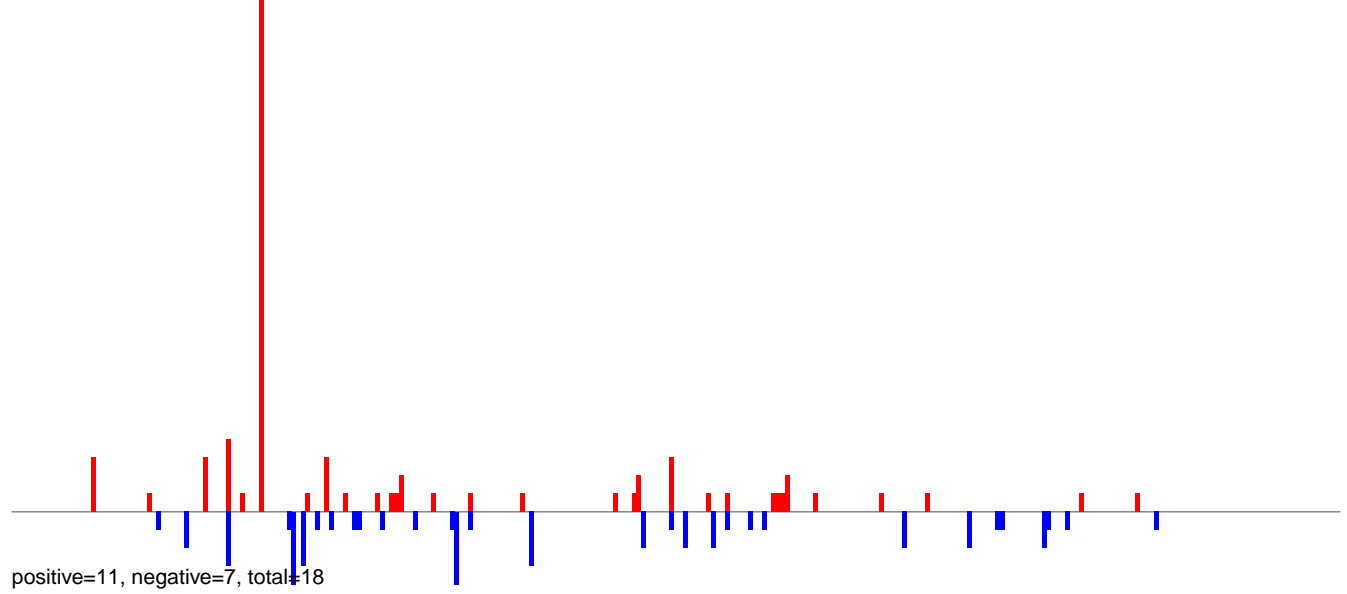

AeAeg_LVP_pMos3DBhspPBac.rep

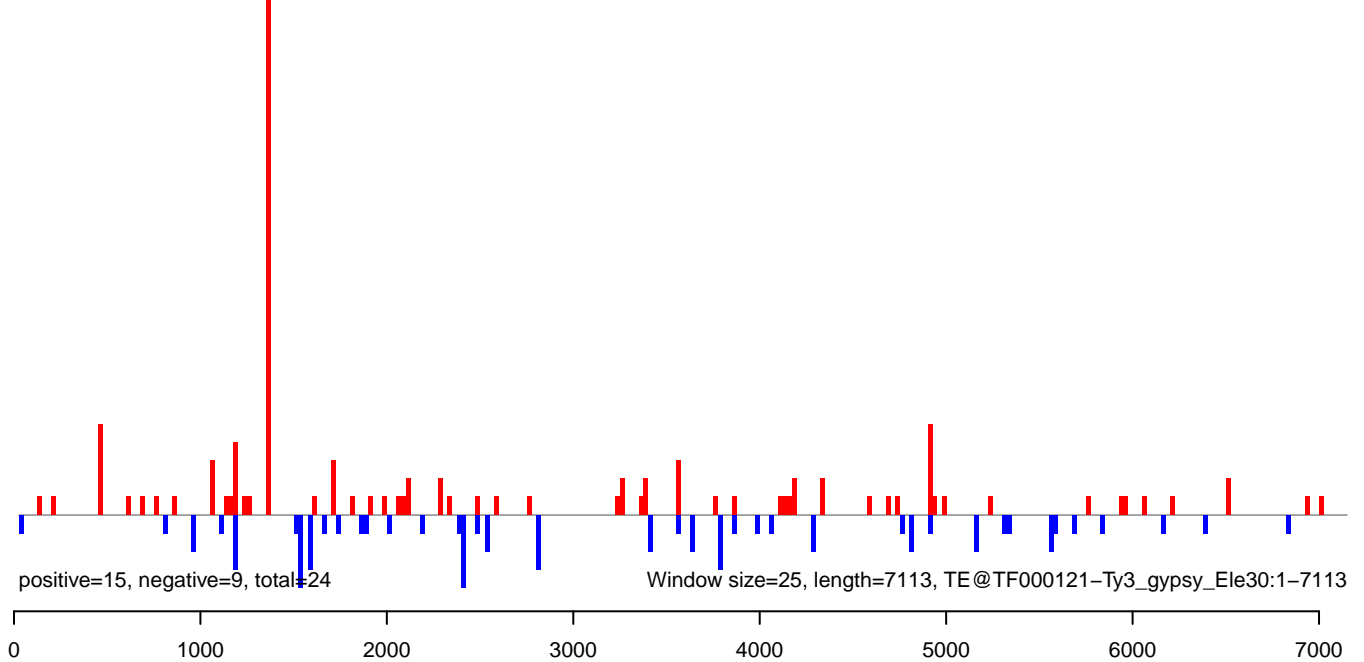

AeAeg_LVP_pMos3DBhspPBac.18_23.rep

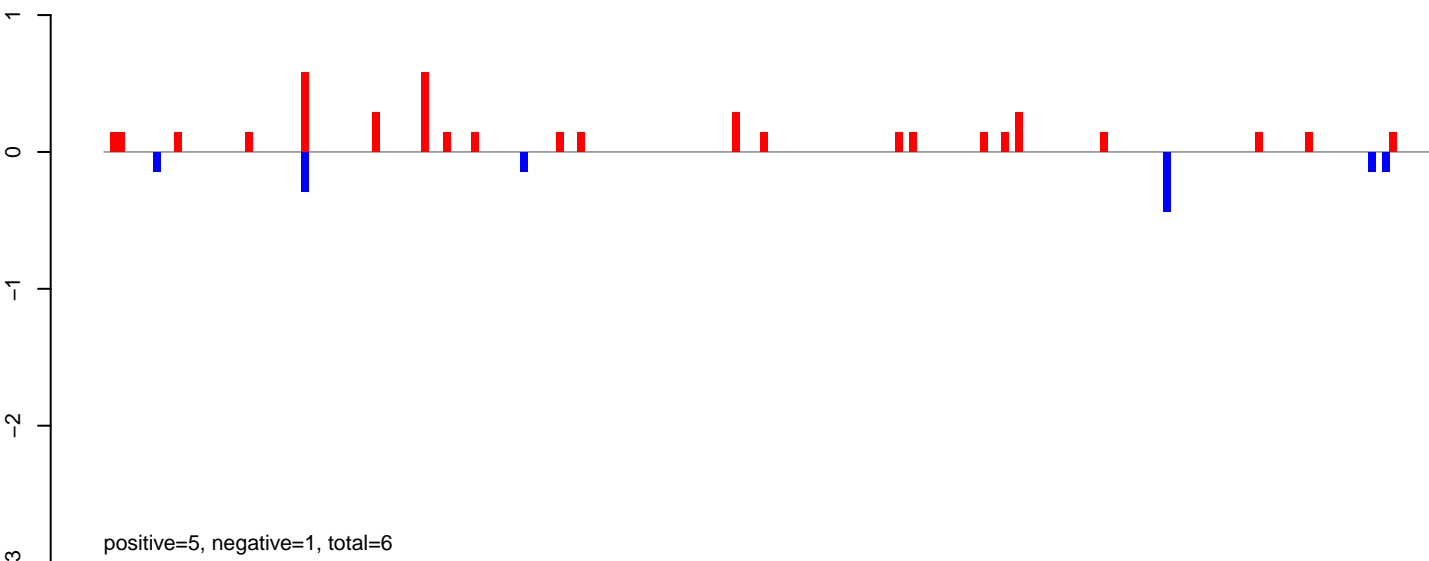

AeAeg_LVP_pMos3DBhspPBac.24_35.rep

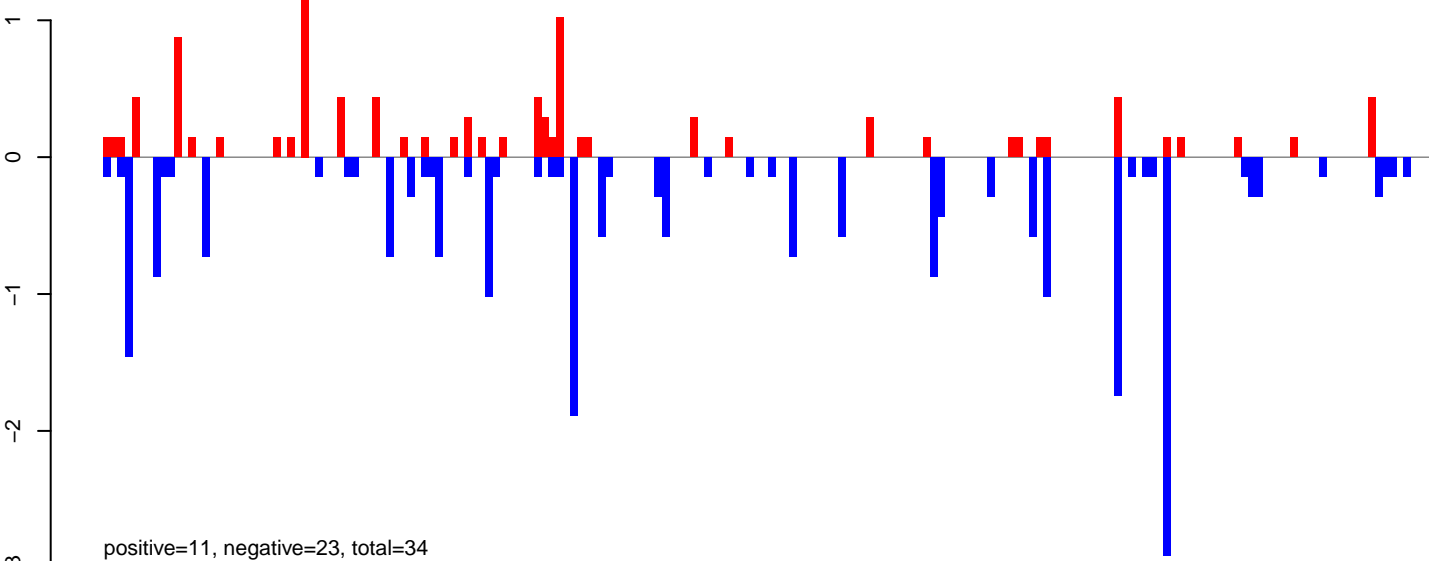

AeAeg_LVP_pMos3DBhspPBac.rep

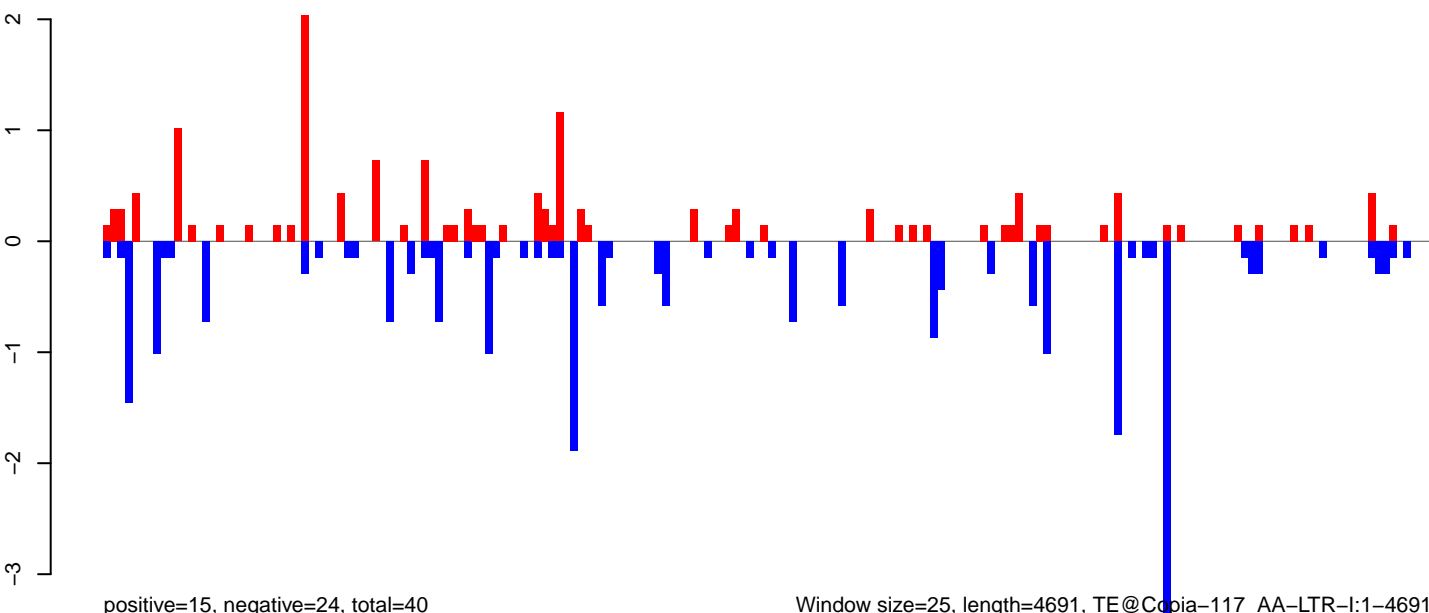

Window size=25, length=4691, TE@Copla-117_AA-LTR-I:1-4691

AeAeg_LVP_pMos3DBhspPBac.18_23.rep

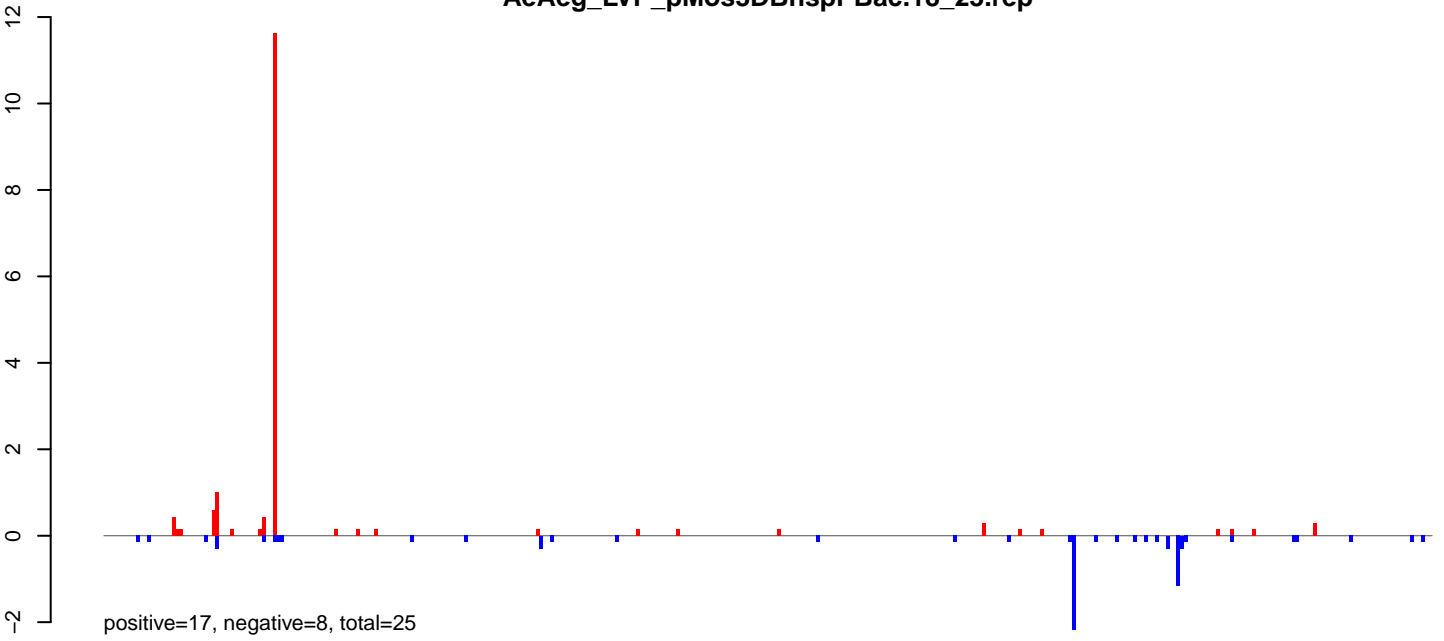

AeAeg_LVP_pMos3DBhspPBac.24_35.rep

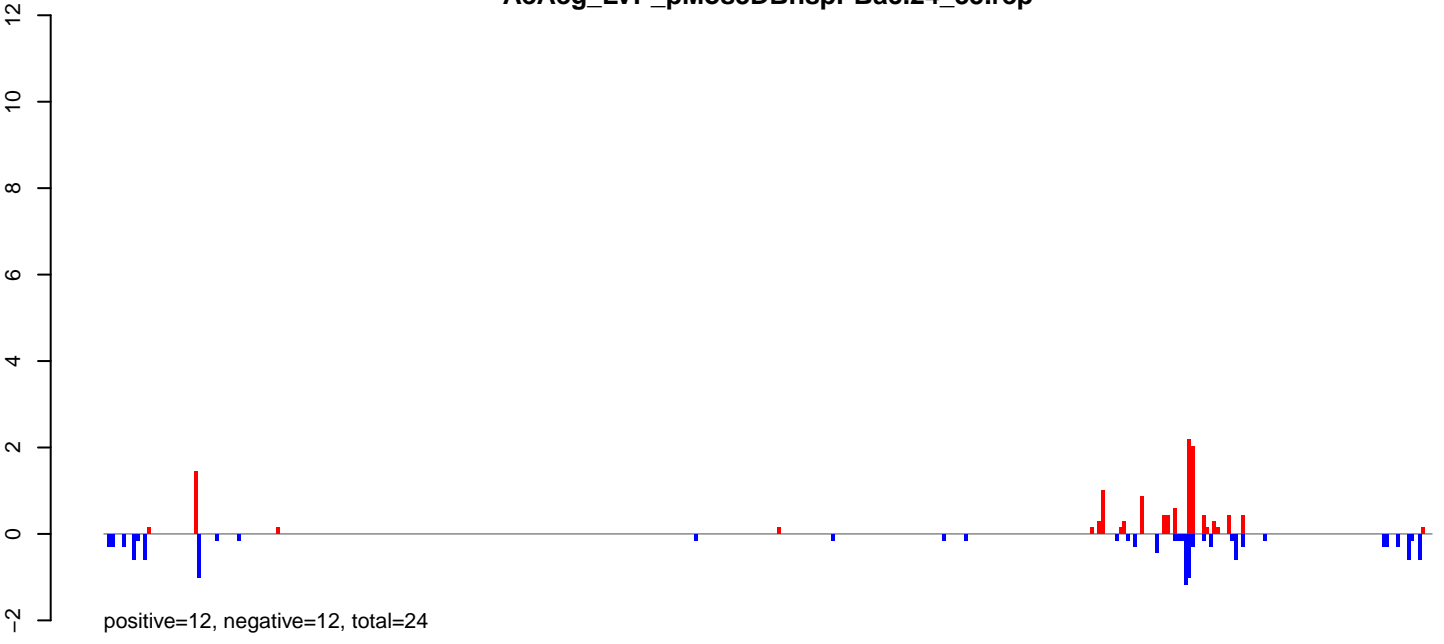

AeAeg_LVP_pMos3DBhspPBac.rep

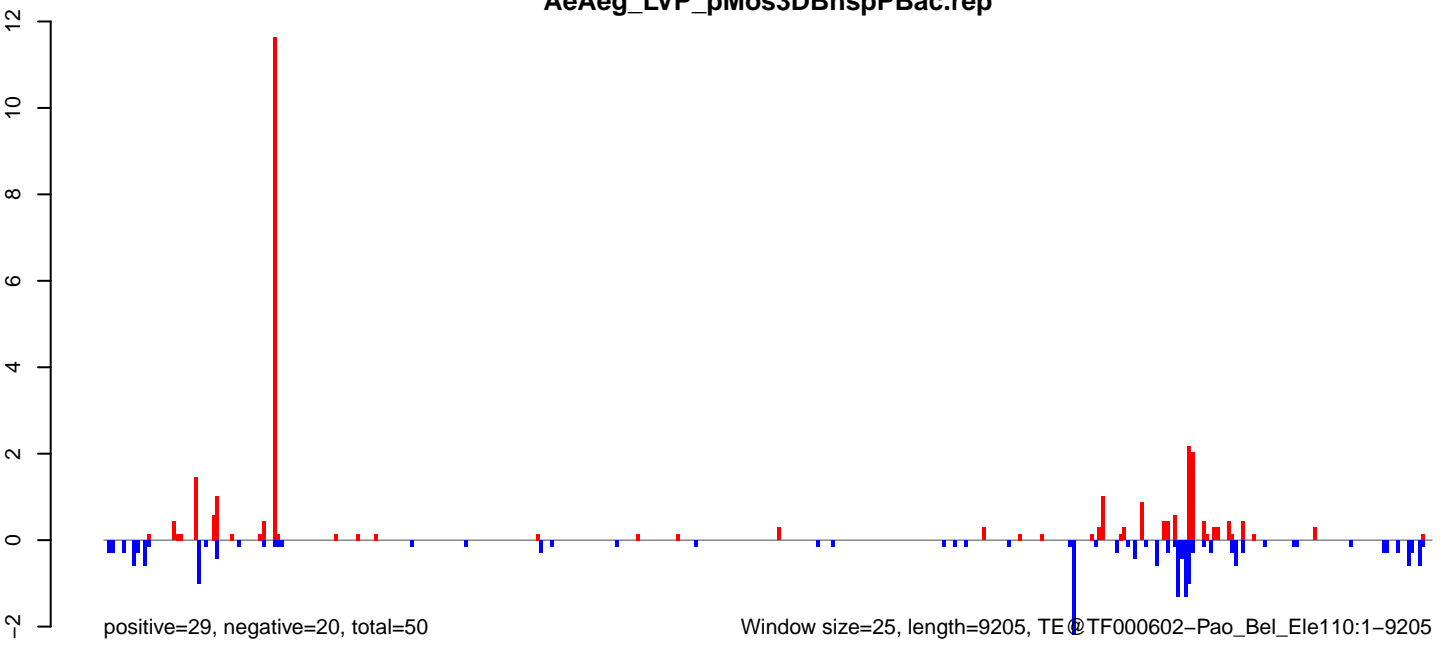

AeAeg_LVP_pMos3DBhspPBac.18_23.rep

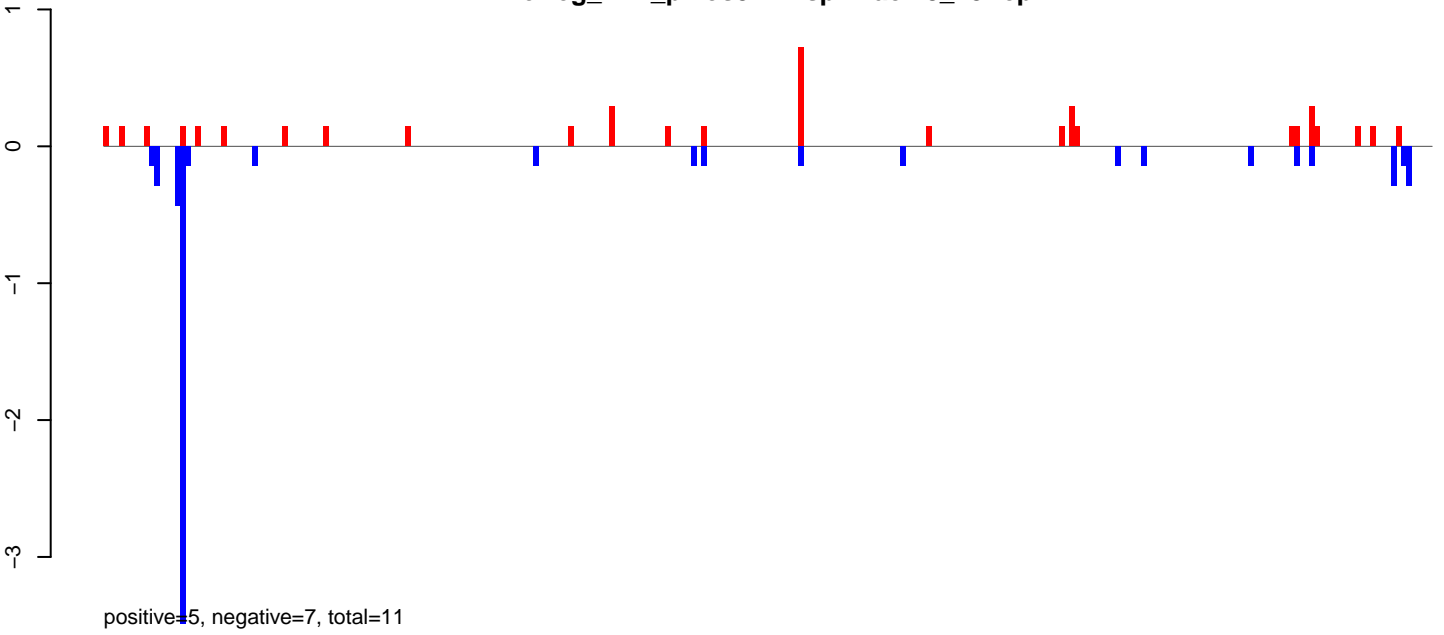

AeAeg_LVP_pMos3DBhspPBac.24_35.rep

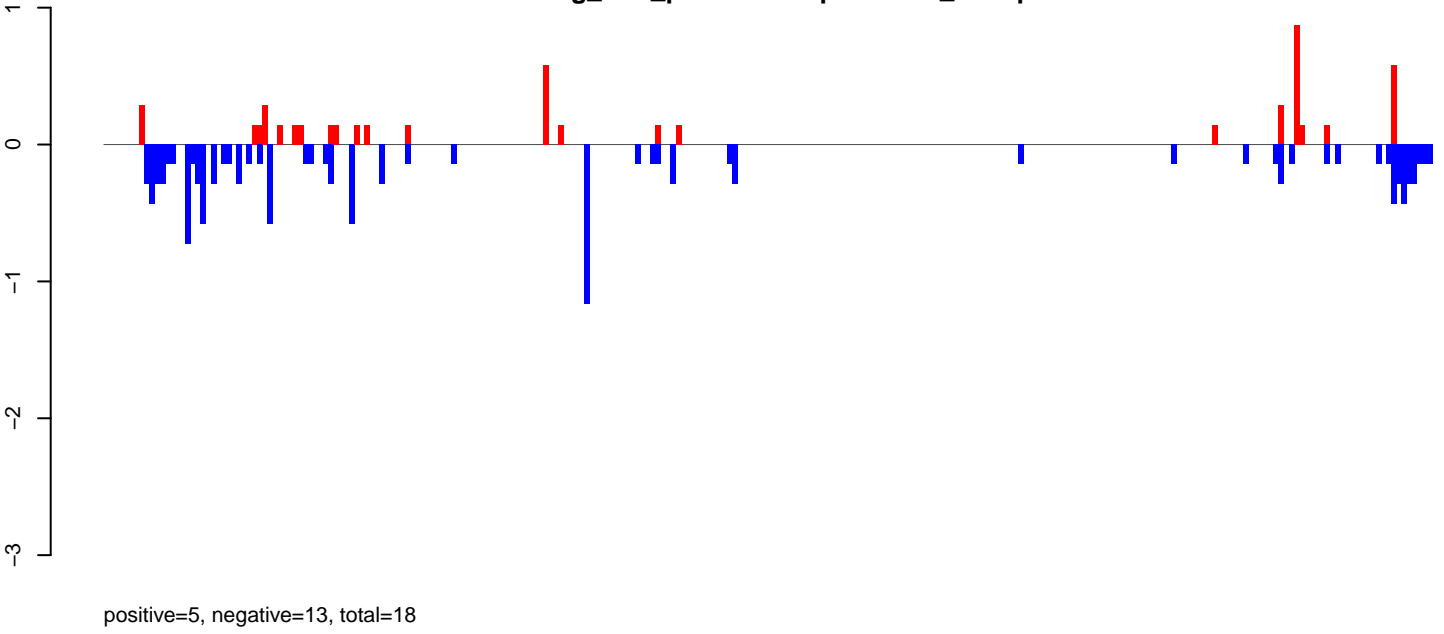

AeAeg_LVP_pMos3DBhspPBac.rep

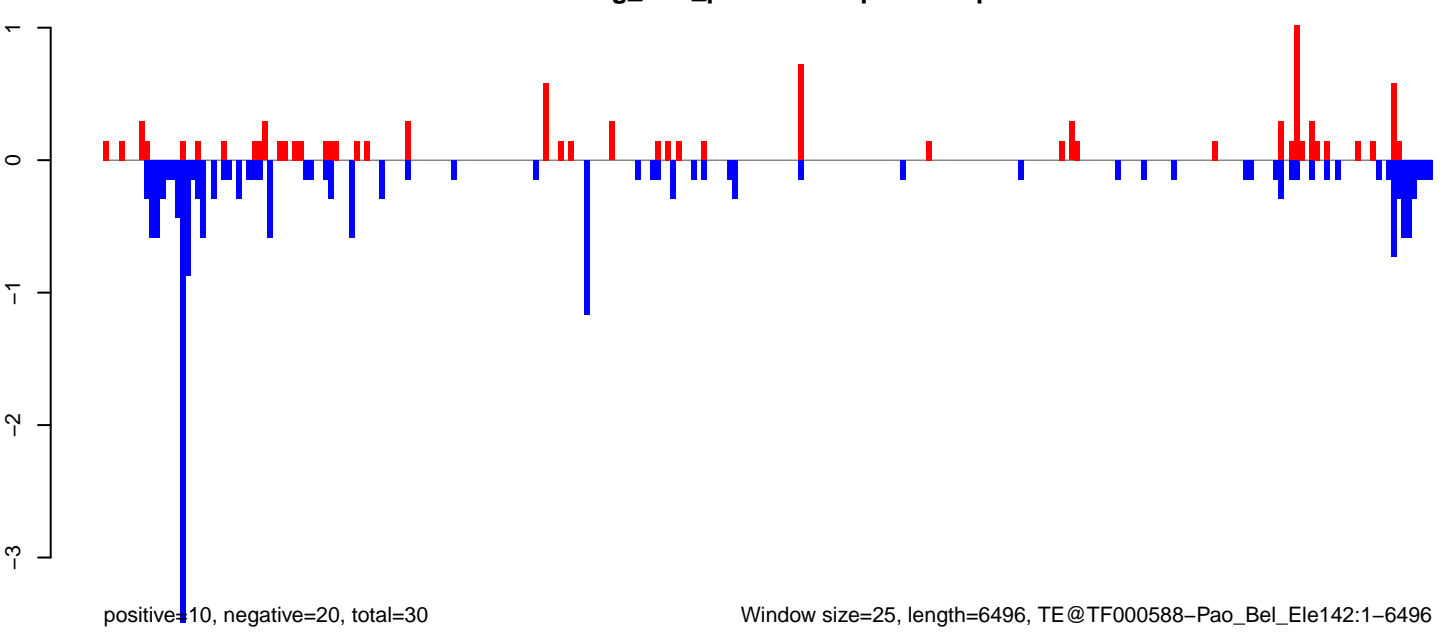

Window size=25, length=6496, TE@TF000588-Pao_Bel_Ele142:1-6496

AeAeg_LVP_pMos3DBhspPBac.18_23.rep

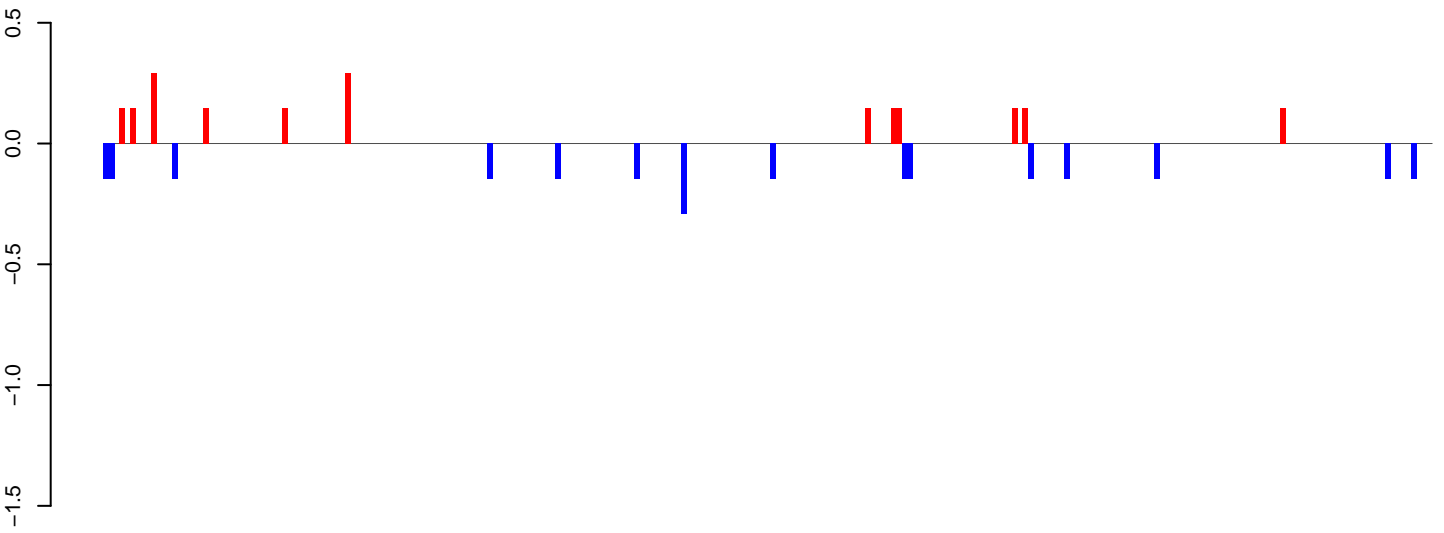

positive=2, negative=2, total=4

AeAeg_LVP_pMos3DBhspPBac.24_35.rep

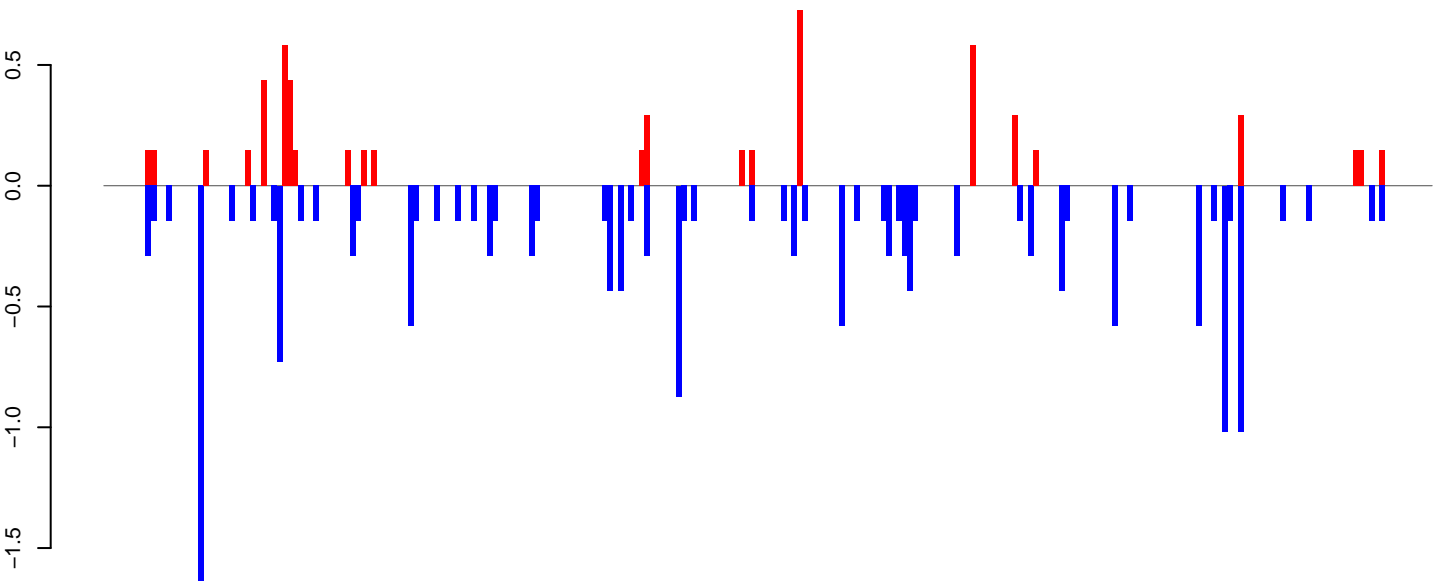

positive=6, negative=17, total=23

AeAeg_LVP_pMos3DBhspPBac.rep

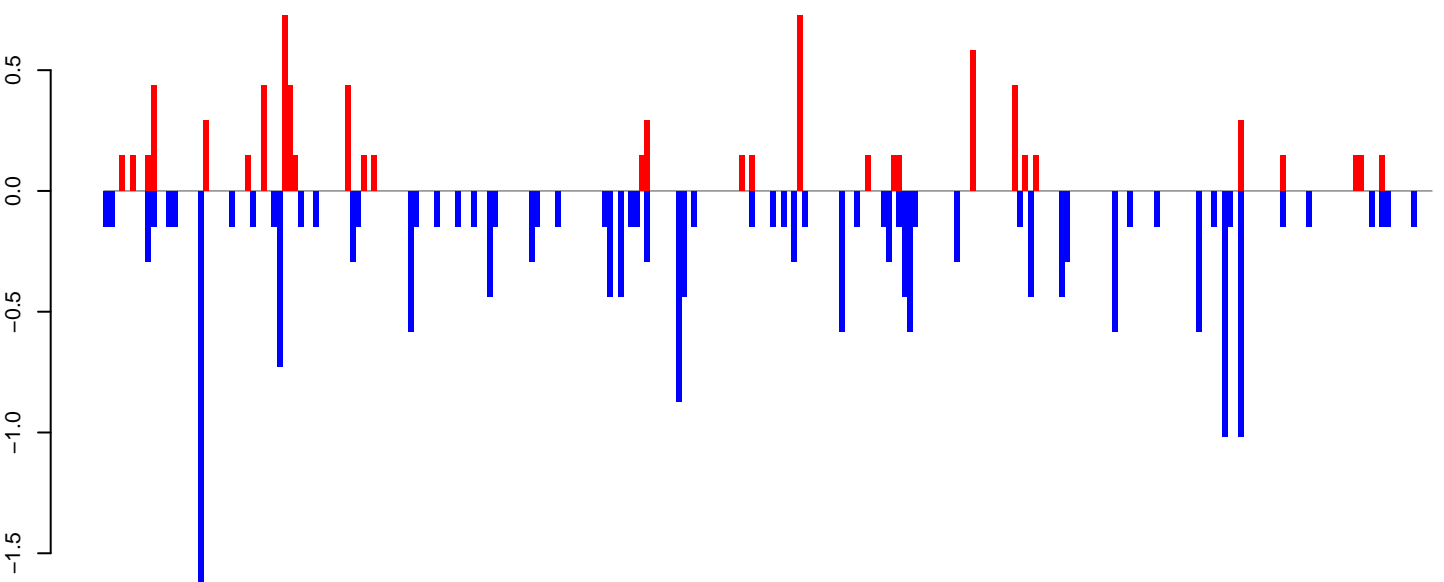

positive=8, negative=20, total=27

Window size=25, length=6306, TE@I-75_AAe:1-6306

0 1000 2000 3000 4000 5000 6000

AeAeg_LVP_pMos3DBhspPBac.18_23.rep

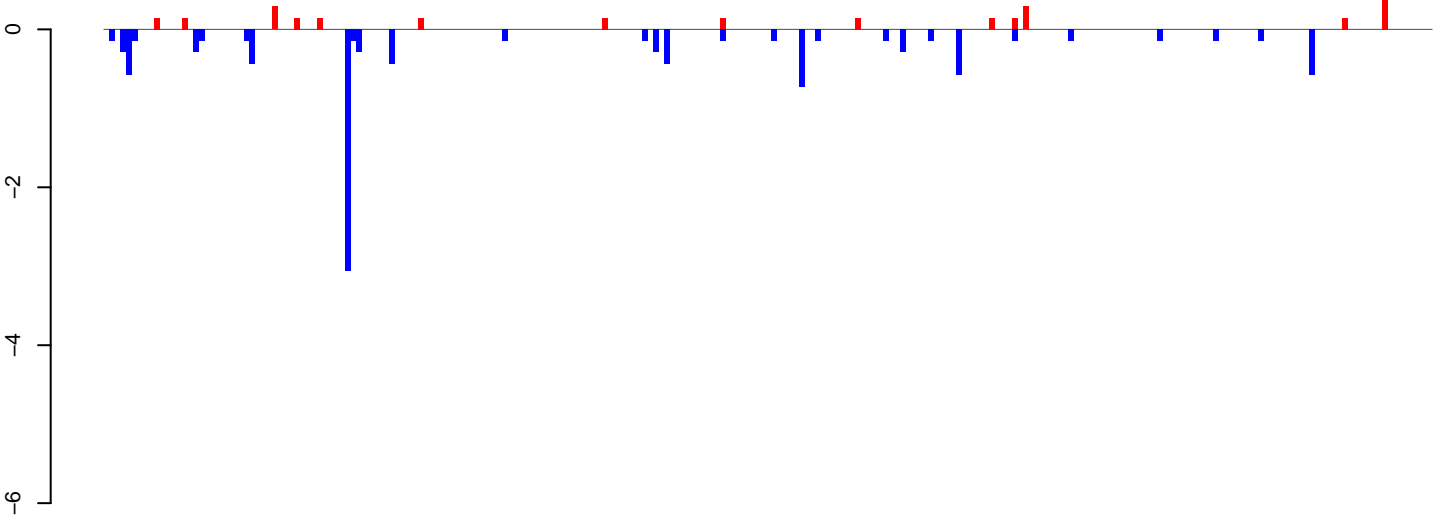

positive=3, negative=11, total=13

AeAeg_LVP_pMos3DBhspPBac.24_35.rep

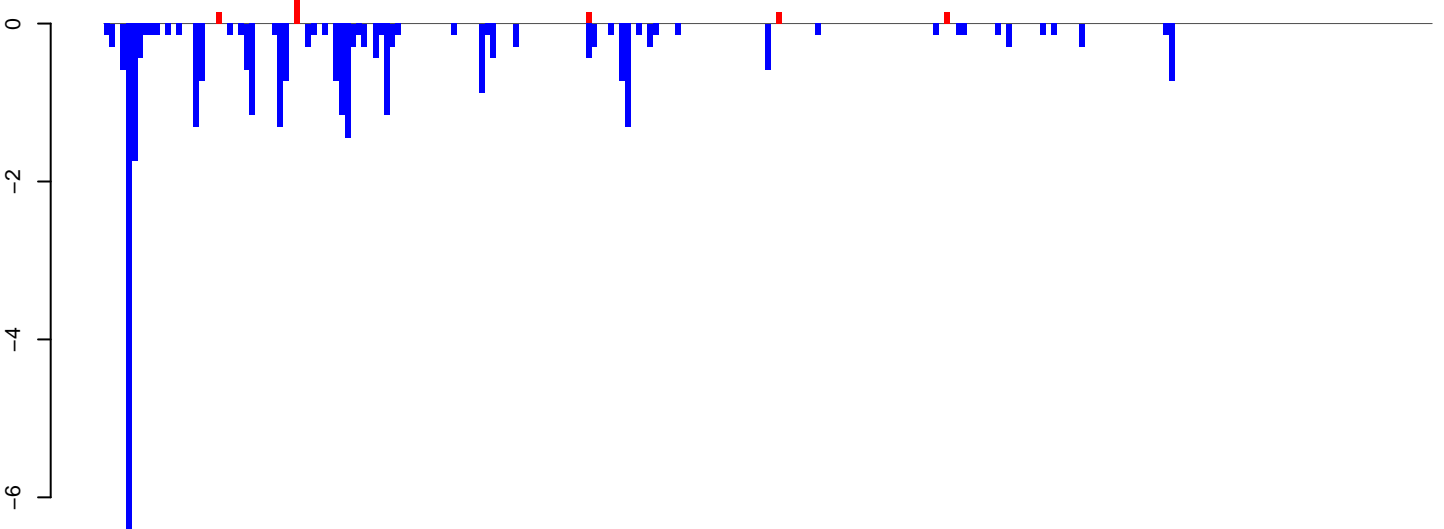

positive=1, negative=33, total=34

AeAeg_LVP_pMos3DBhspPBac.rep

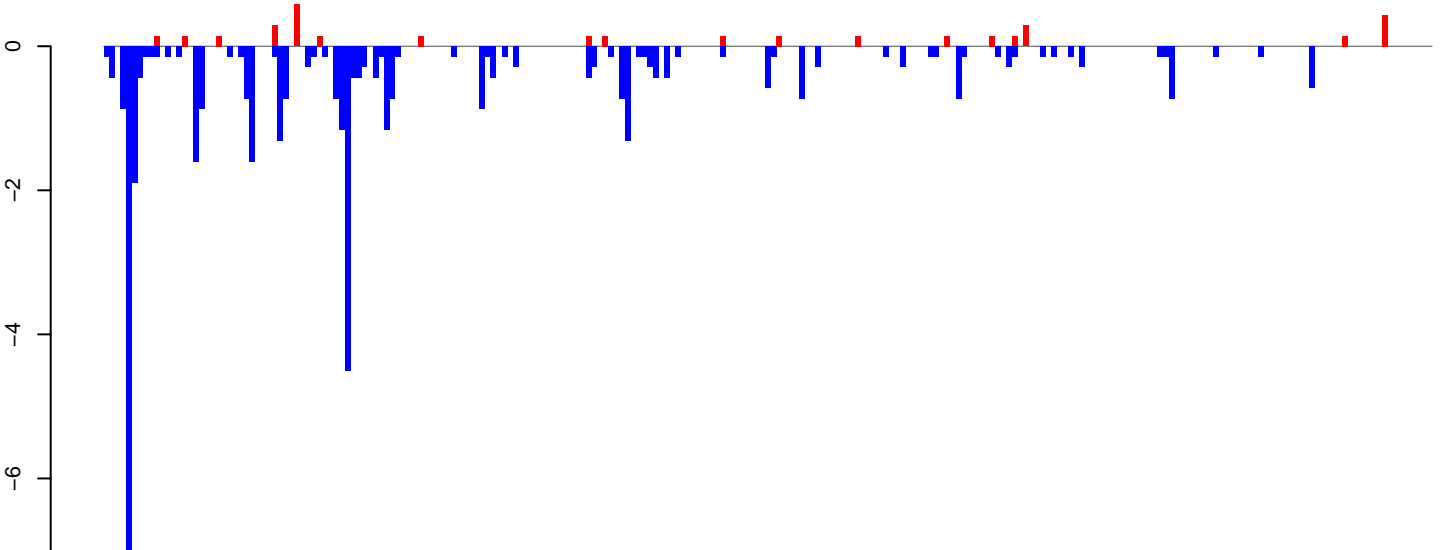

positive=4, negative=43, total=47

Window size=25, length=5910, TE@Gypsy-104_AA-LTR-I:1-5910

AeAeg_LVP_pMos3DBhspPBac.18_23.rep

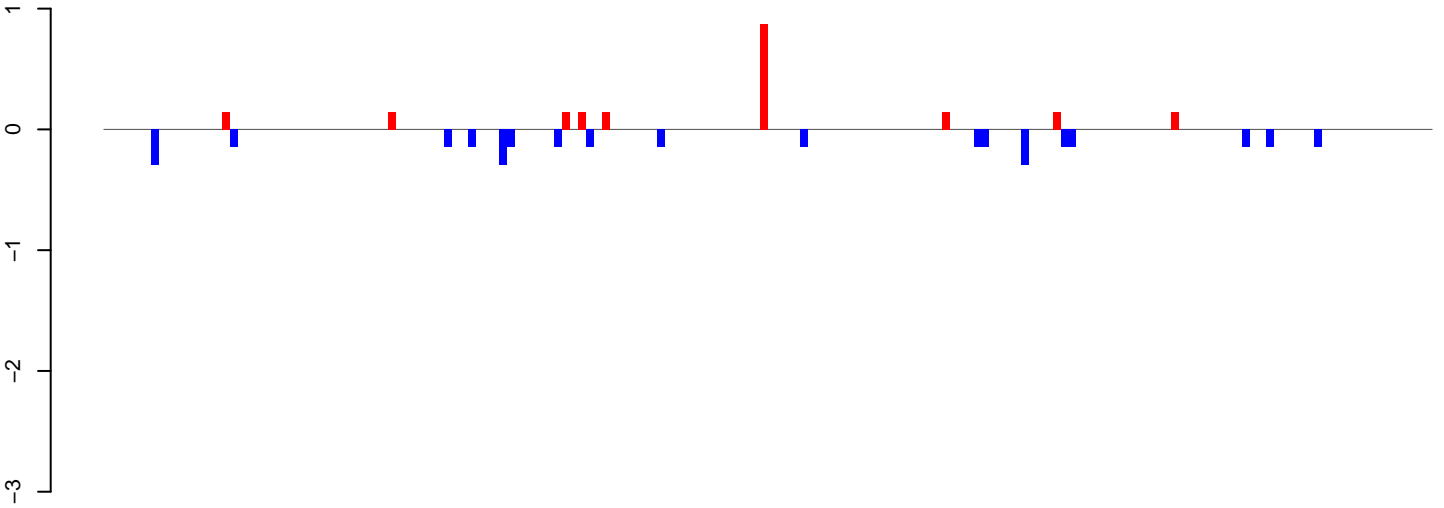

positive=2, negative=3, total=5

AeAeg_LVP_pMos3DBhspPBac.24_35.rep

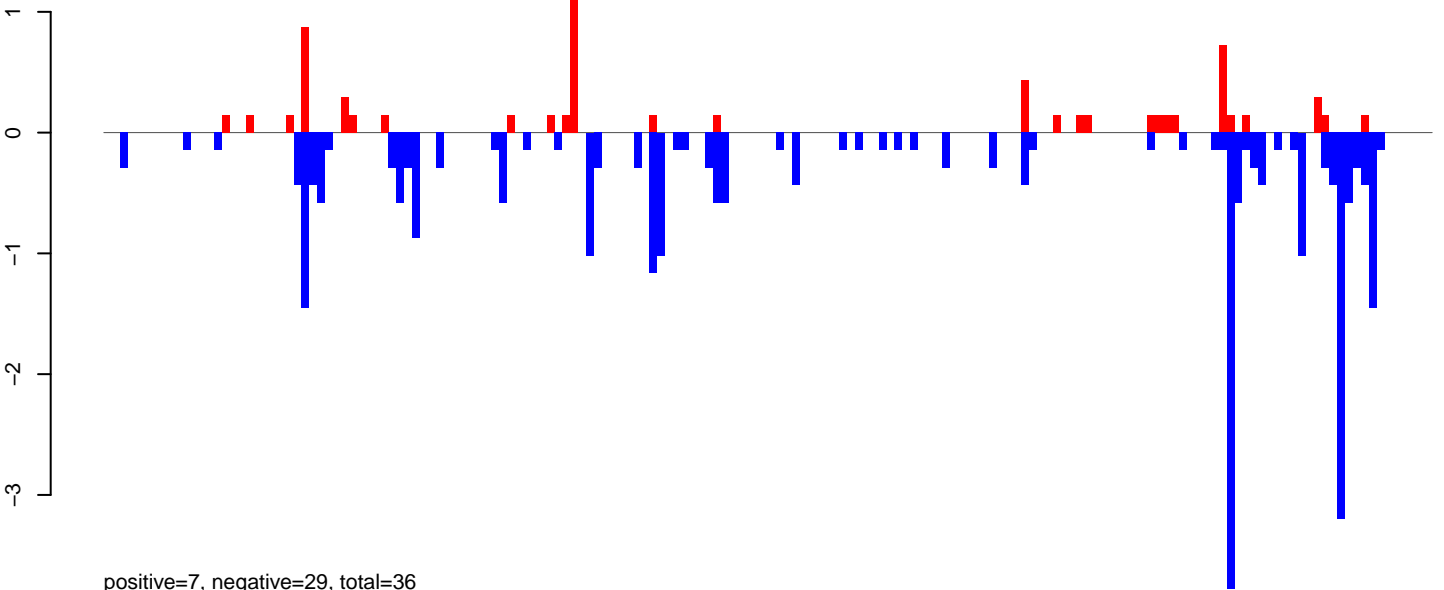

positive=7, negative=29, total=36

AeAeg_LVP_pMos3DBhspPBac.rep

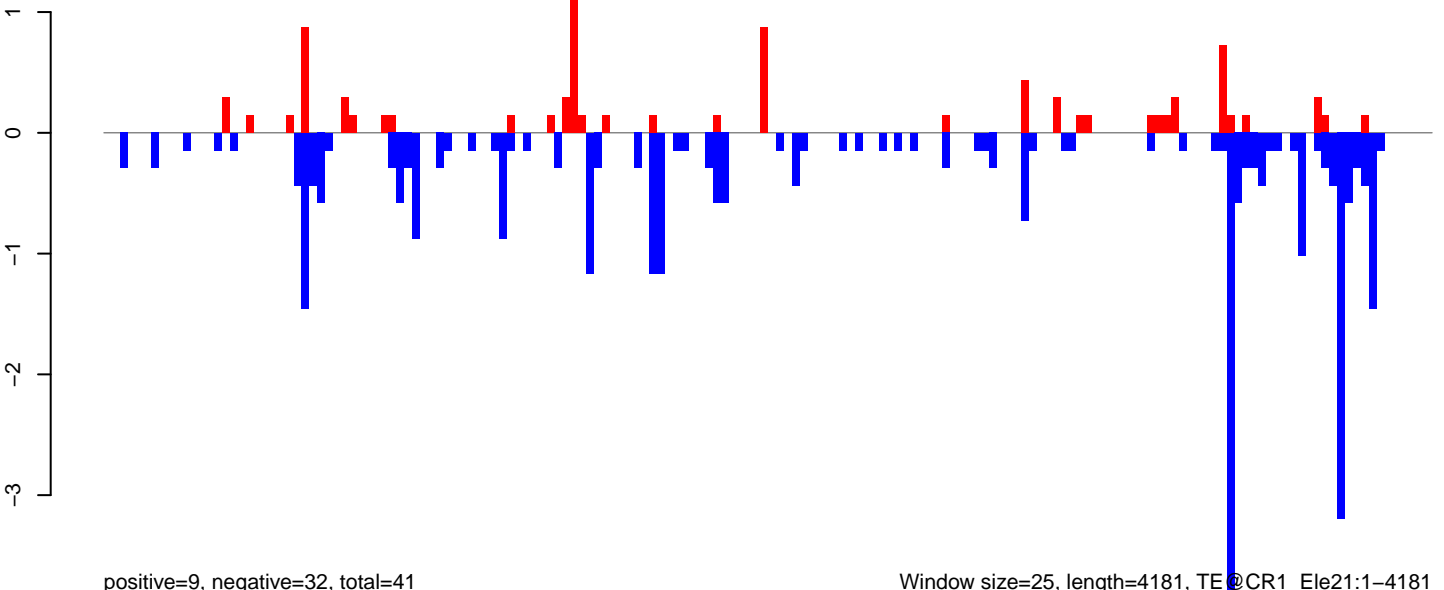

positive=9, negative=32, total=41

Window size=25, length=4181, TE@CR1_Ele21:1-4181

0 1000 2000 3000 4000

AeAeg_LVP_pMos3DBhspPBac.18_23.rep

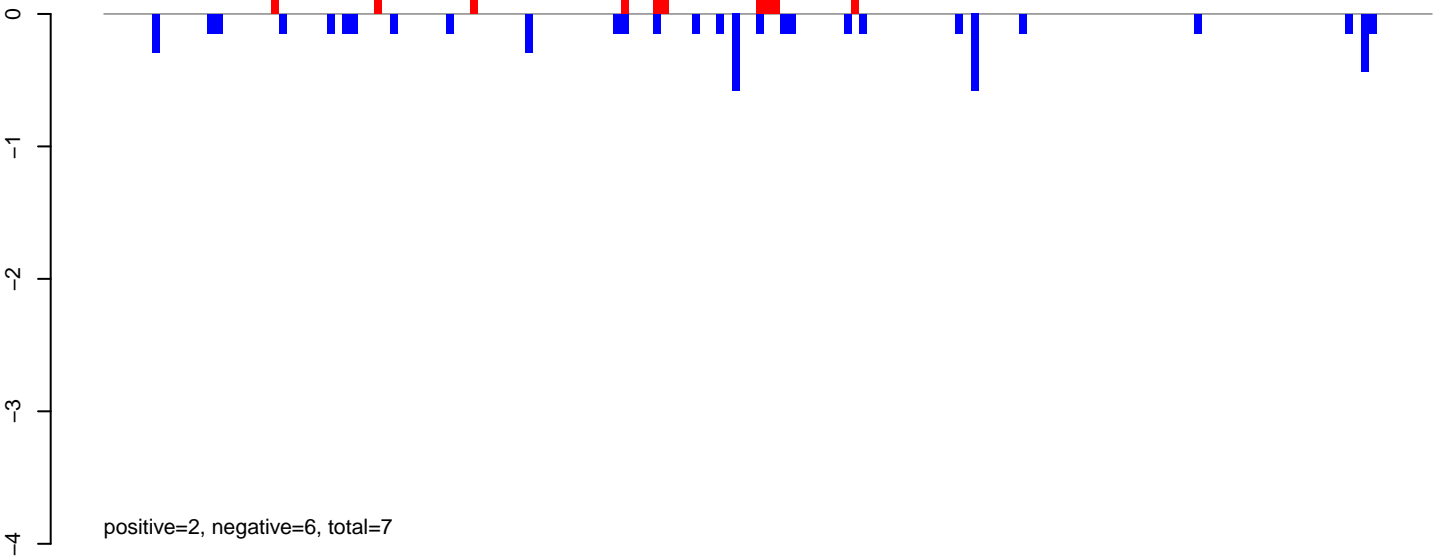

AeAeg_LVP_pMos3DBhspPBac.24_35.rep

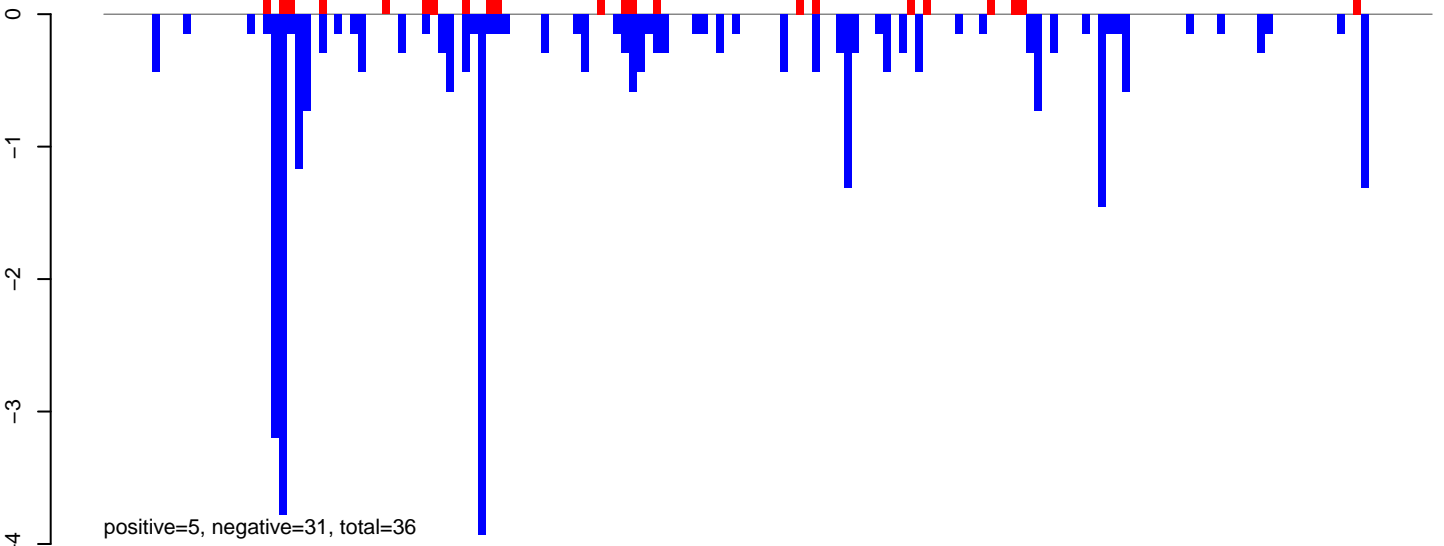

AeAeg_LVP_pMos3DBhspPBac.rep

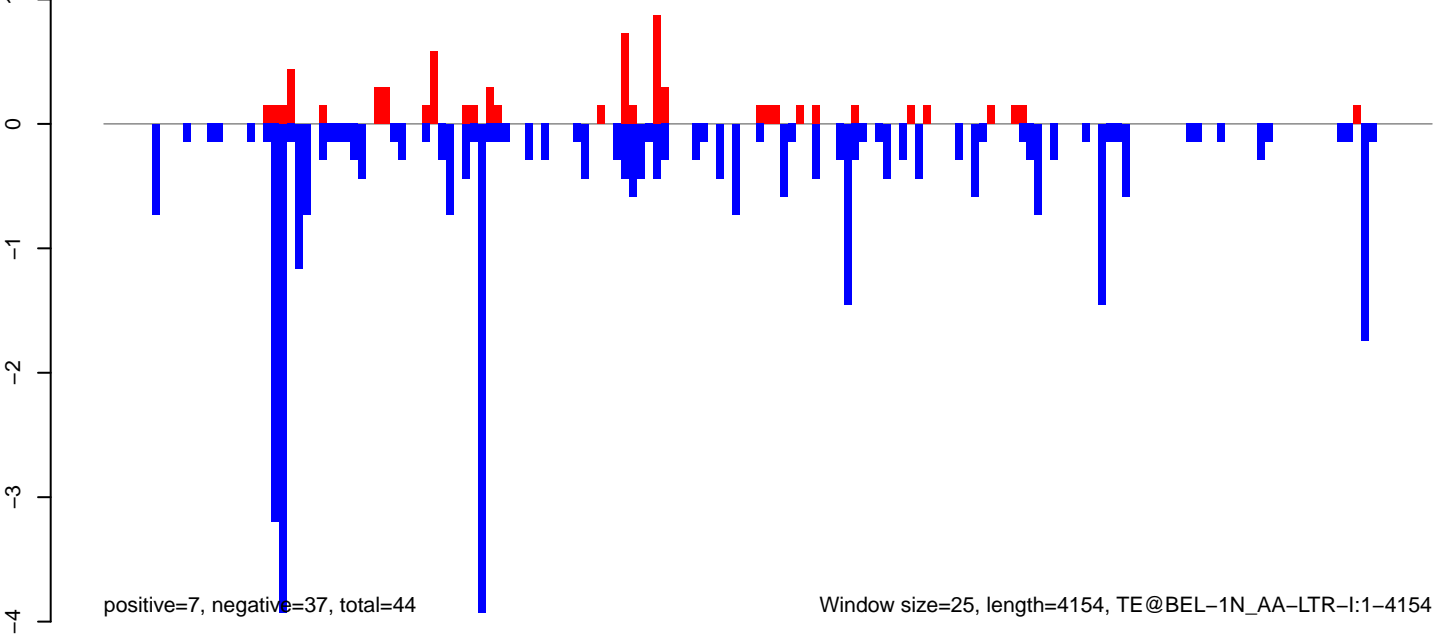

AeAeg_LVP_pMos3DBhspPBac.18_23.rep

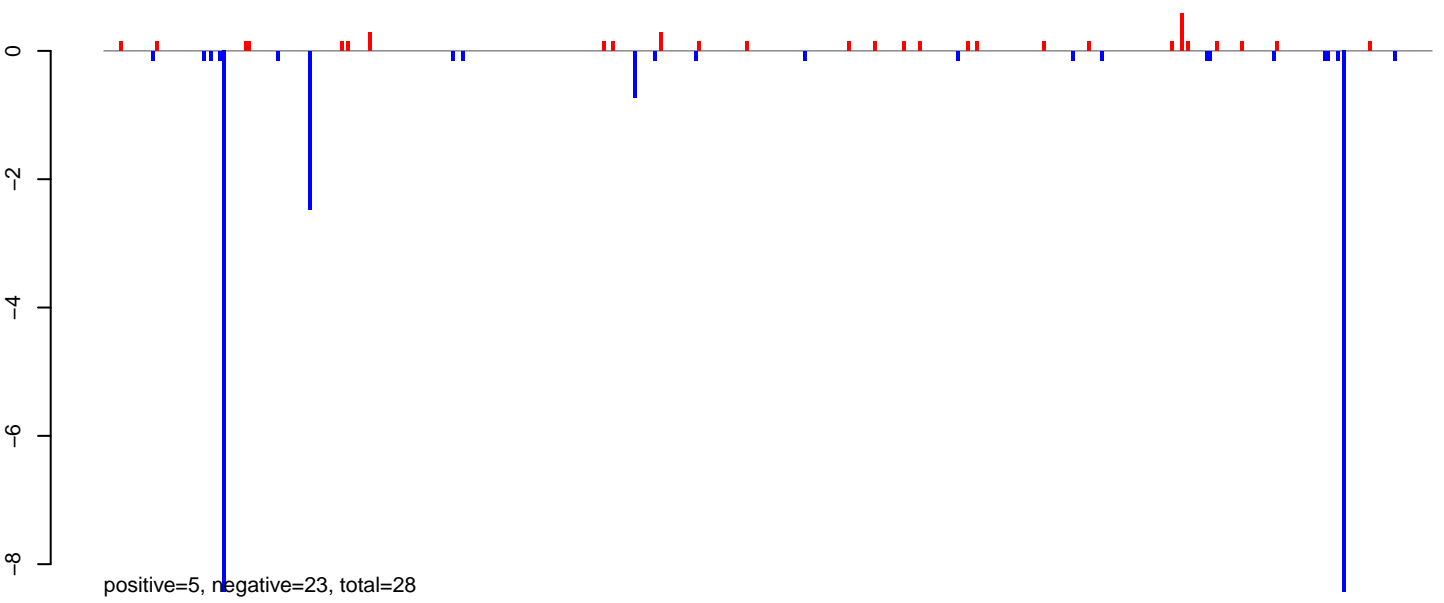

AeAeg_LVP_pMos3DBhspPBac.24_35.rep

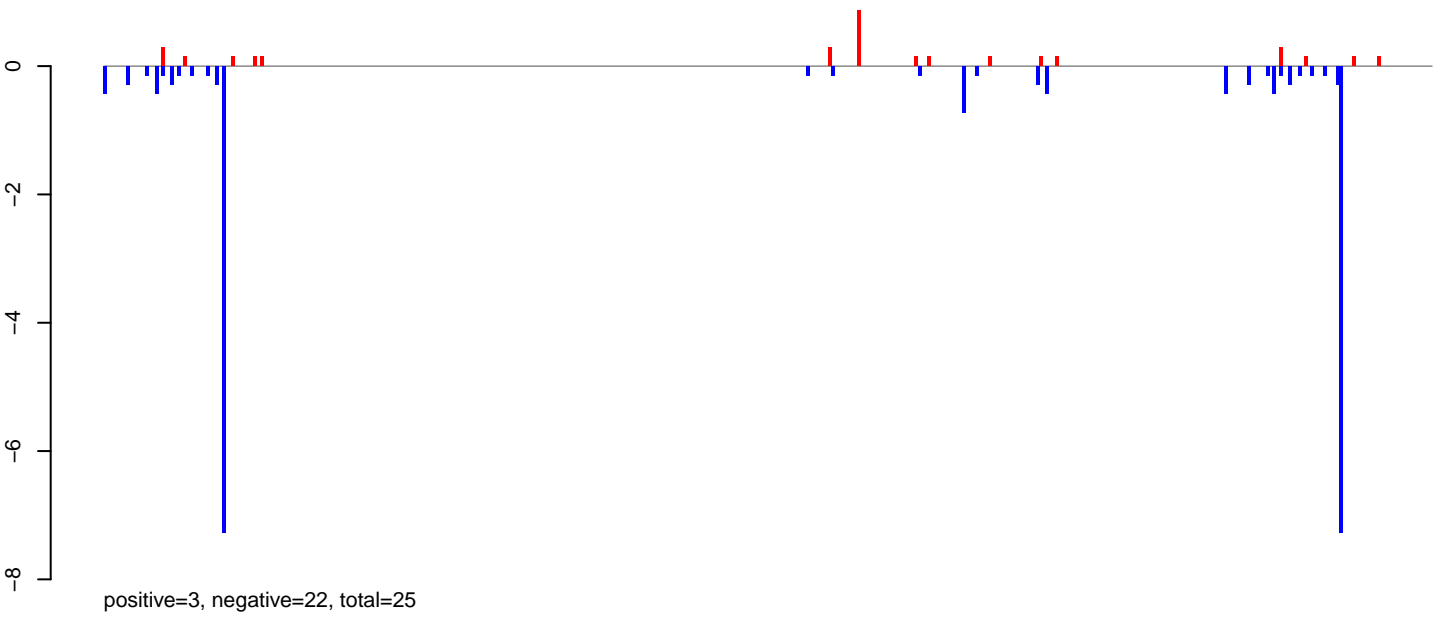

AeAeg_LVP_pMos3DBhspPBac.rep

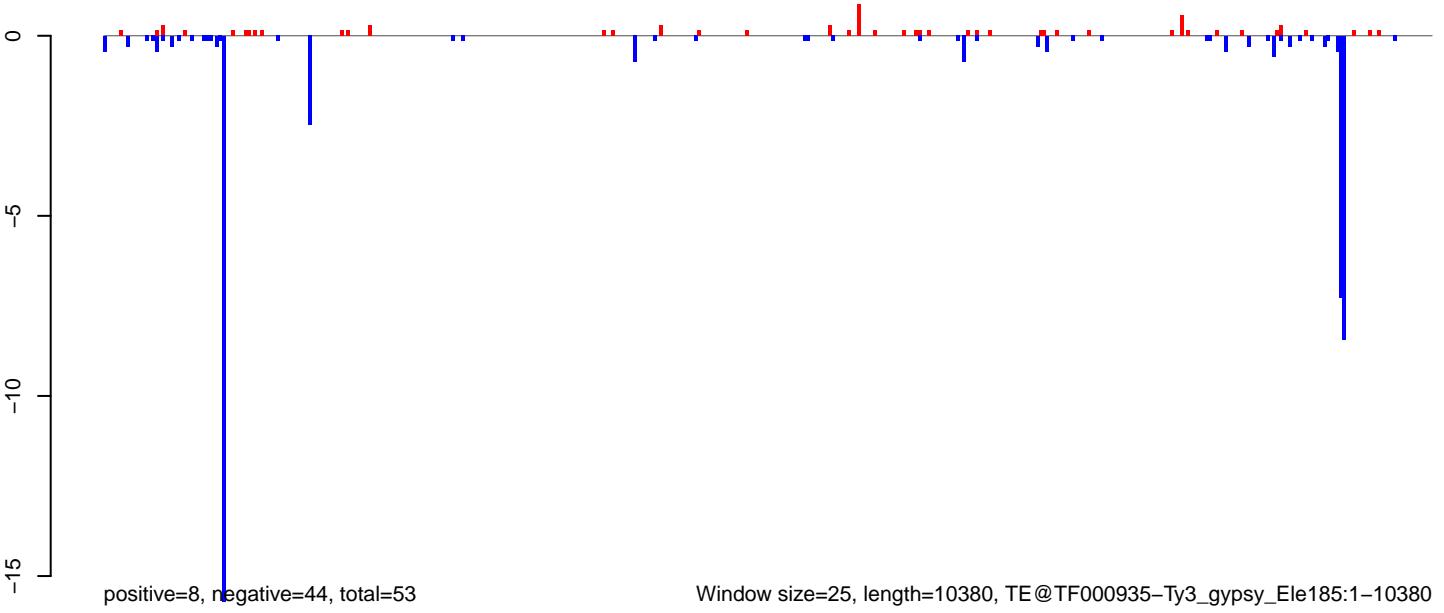

Window size=25, length=10380, TE@TF000935-Ty3_gypsy_Ele185:1-10380

0 2000 4000 6000 8000 10000

AeAeg_LVP_pMos3DBhspPBac.18_23.rep

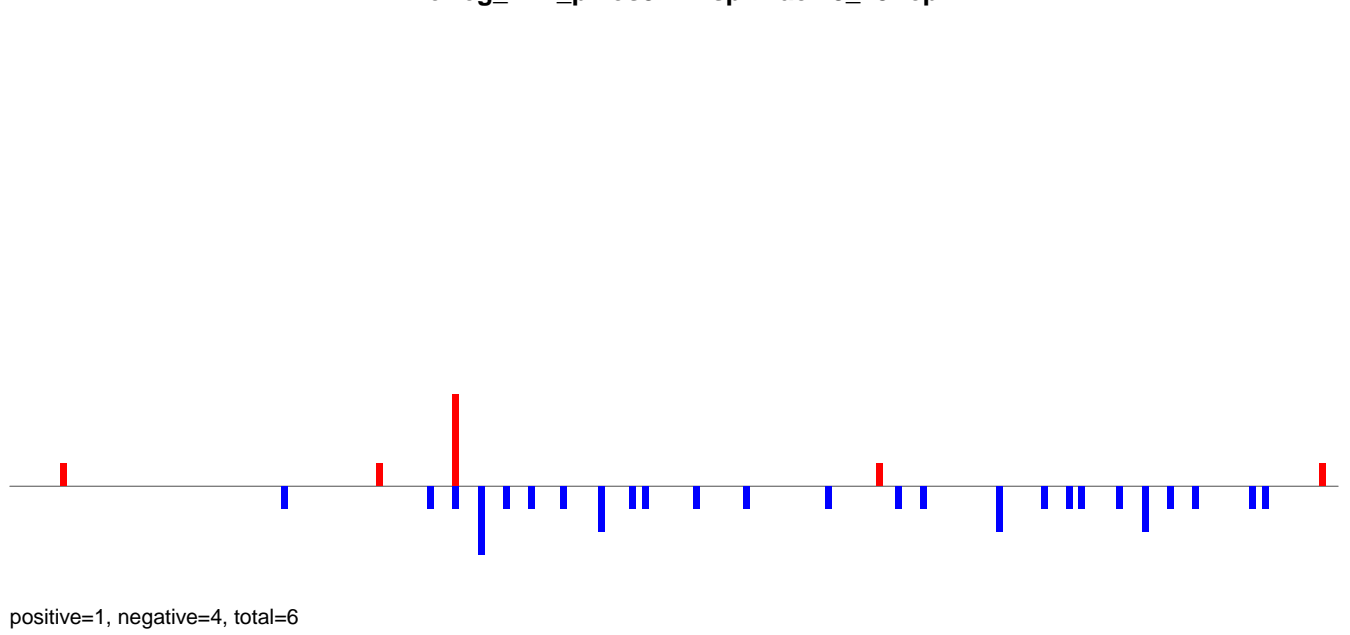

AeAeg_LVP_pMos3DBhspPBac.24_35.rep

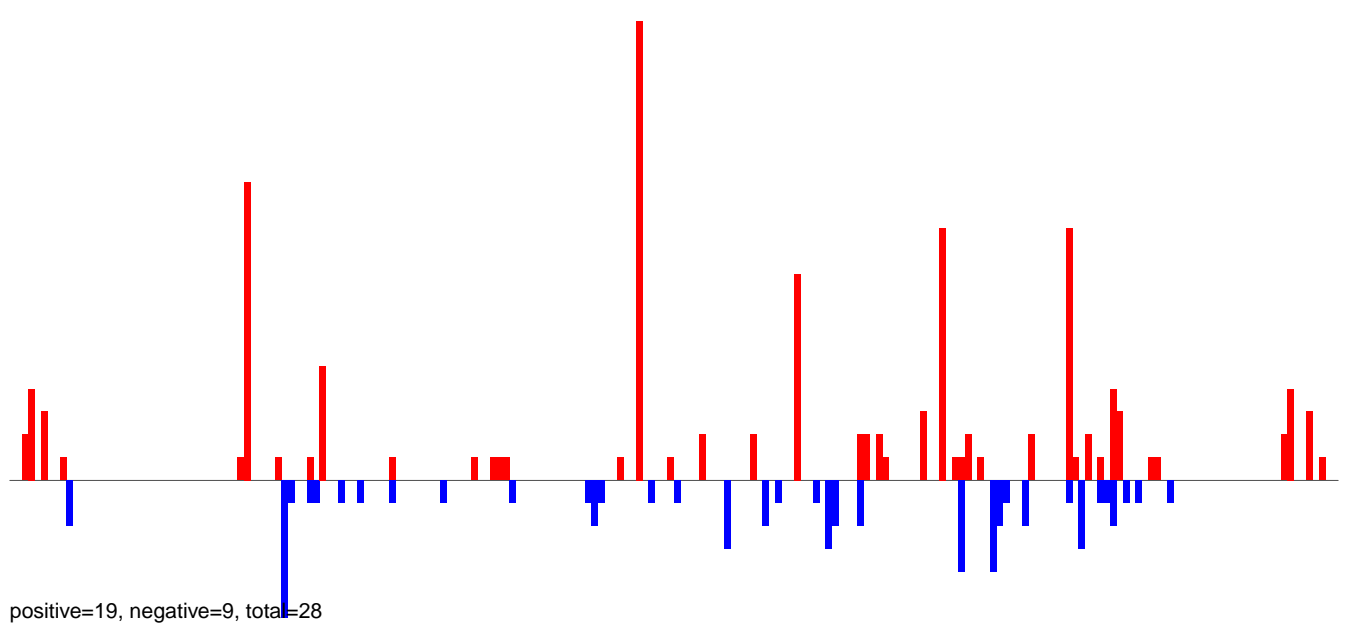

AeAeg_LVP_pMos3DBhspPBac.rep

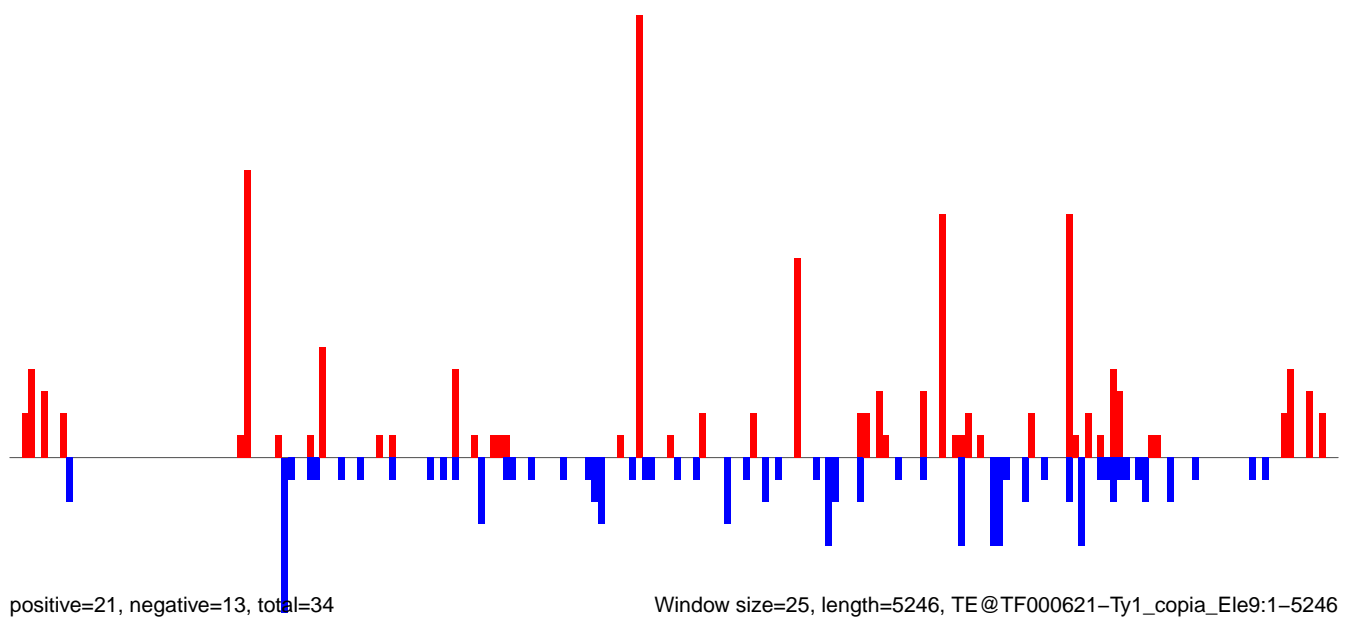

Window size=25, length=5246, TE@TF000621-Ty1_copia_Ele9:1-5246

AeAeg_LVP_pMos3DBhspPBac.18_23.rep

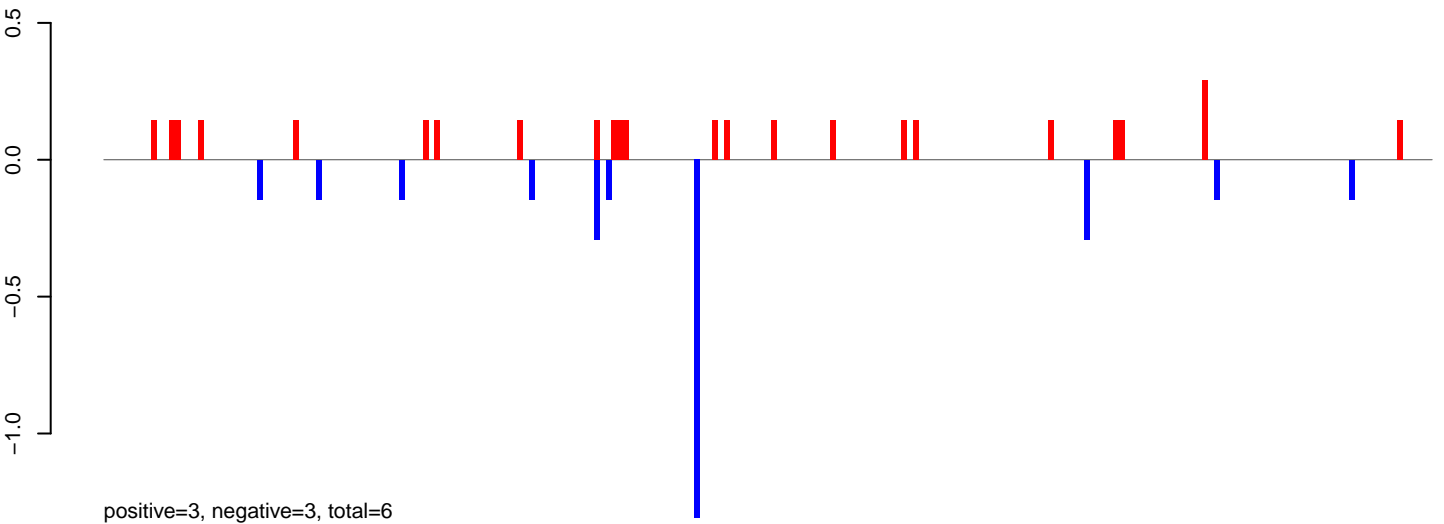

AeAeg_LVP_pMos3DBhspPBac.24_35.rep

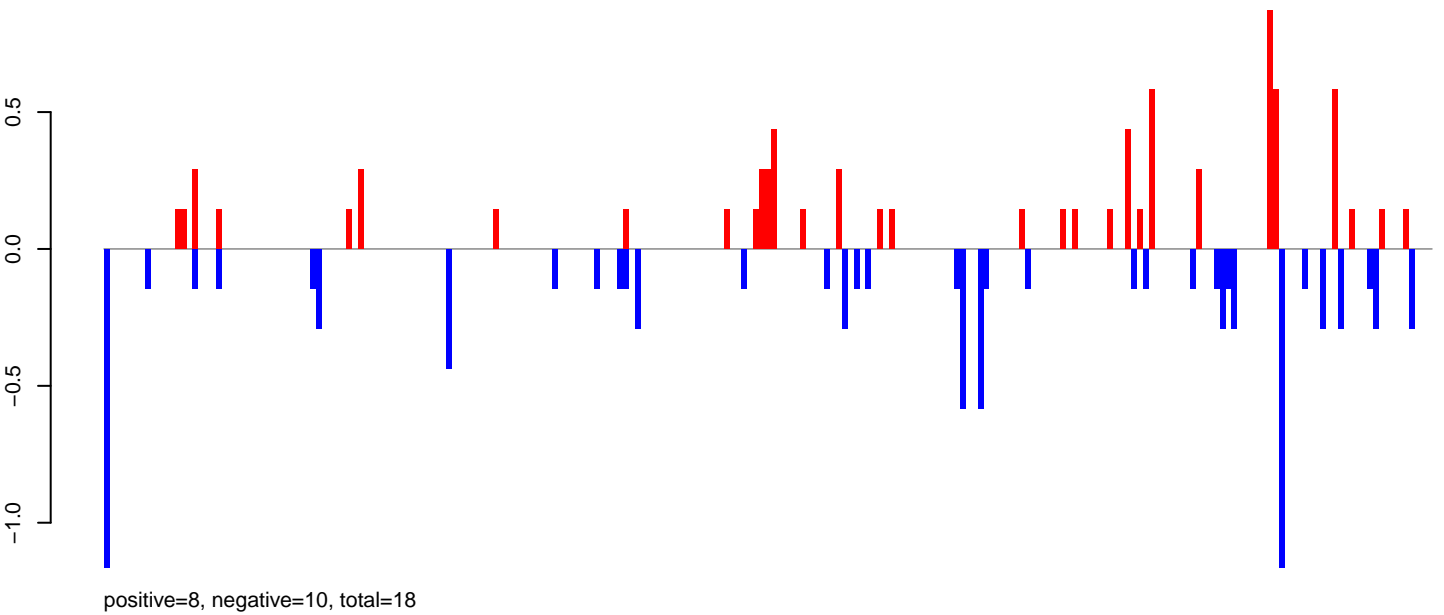

AeAeg_LVP_pMos3DBhspPBac.rep

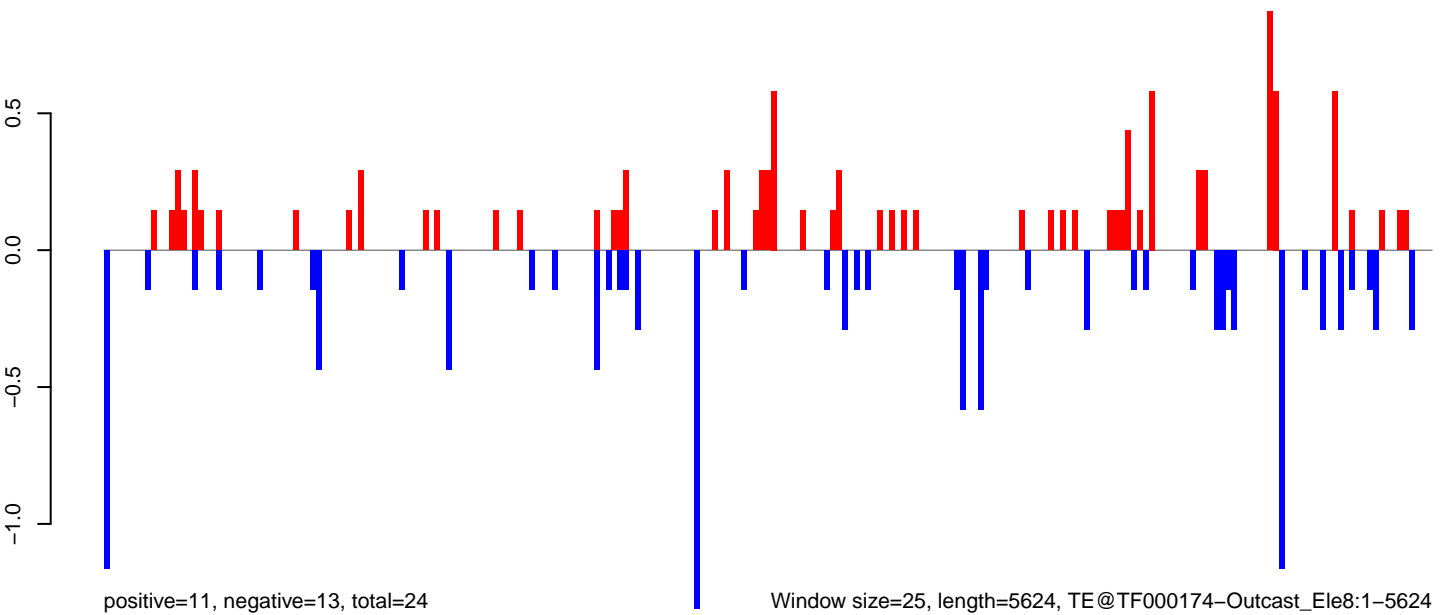

AeAeg_LVP_pMos3DBhspPBac.18_23.rep

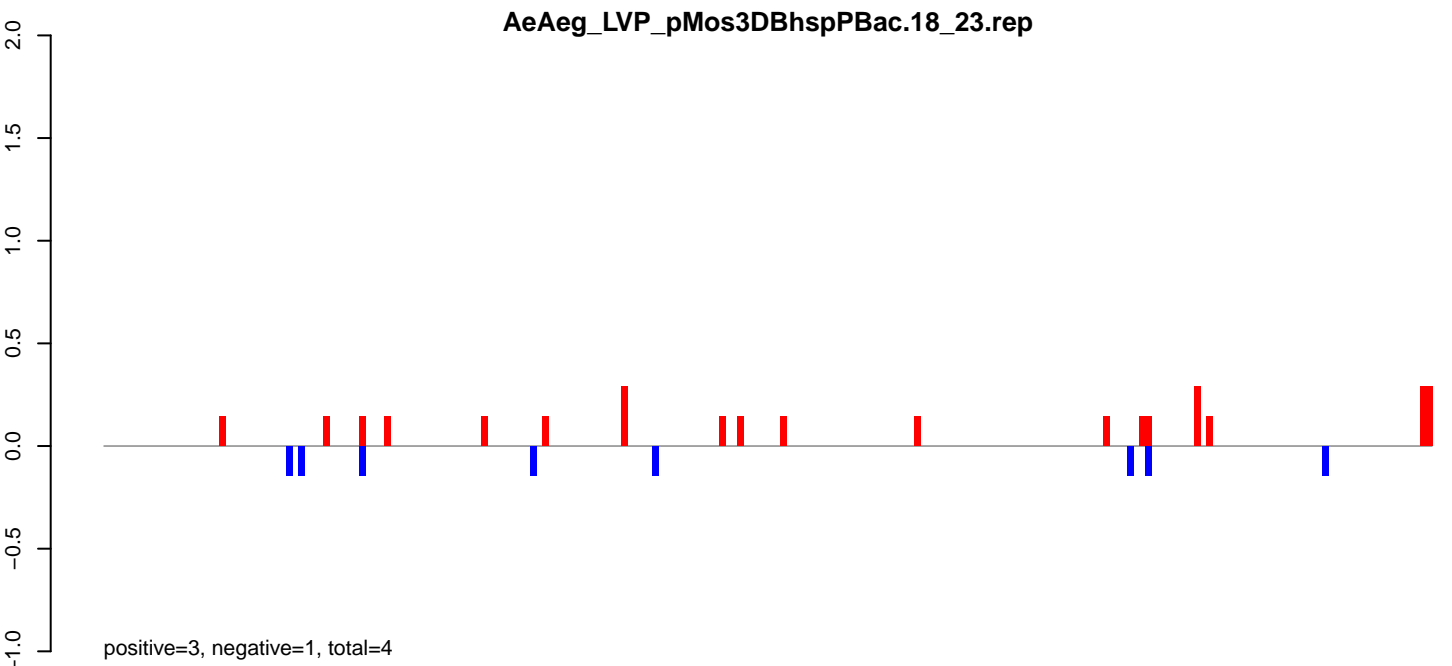

AeAeg_LVP_pMos3DBhspPBac.24_35.rep

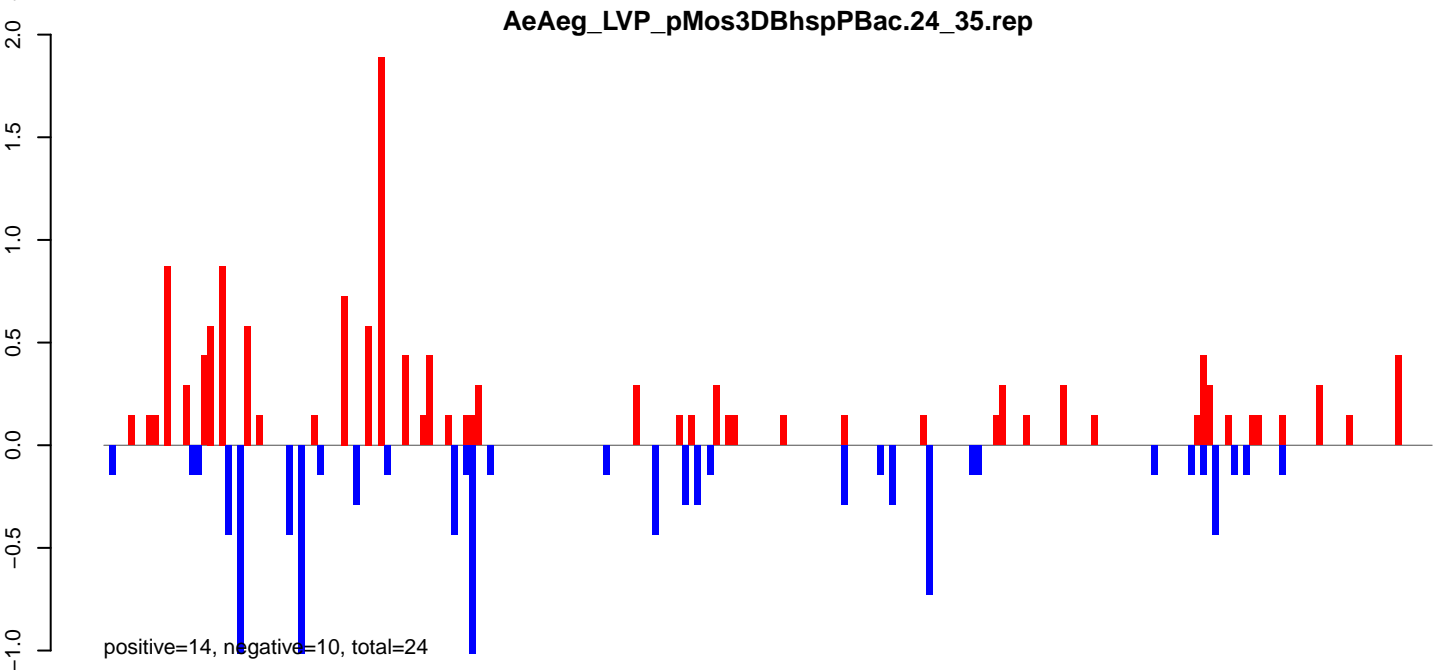

AeAeg_LVP_pMos3DBhspPBac.rep

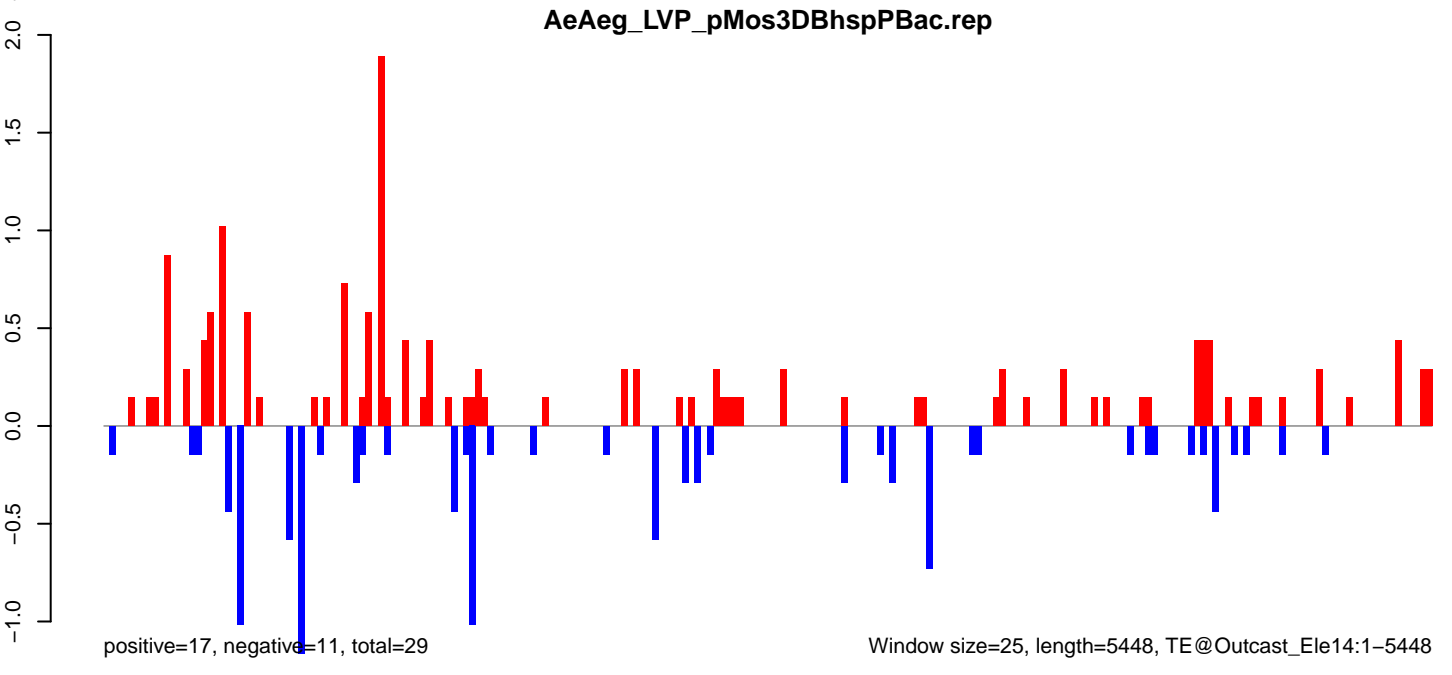

AeAeg_LVP_pMos3DBhspPBac.18_23.rep

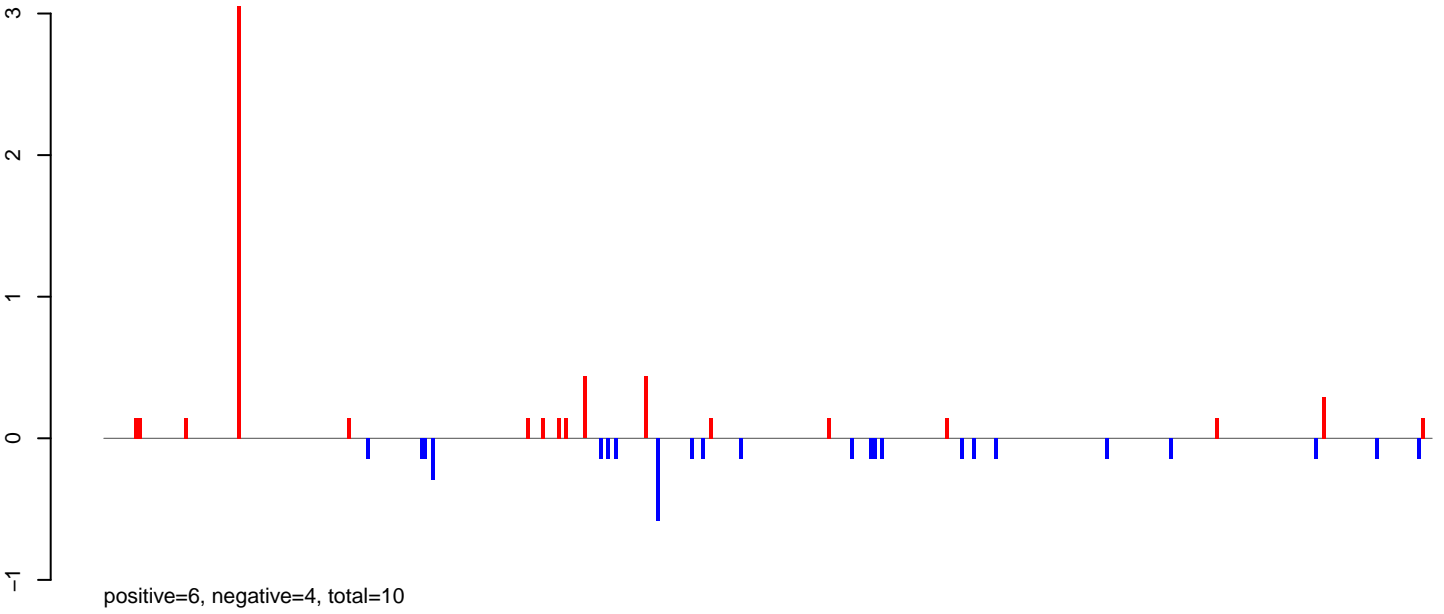

AeAeg_LVP_pMos3DBhspPBac.24_35.rep

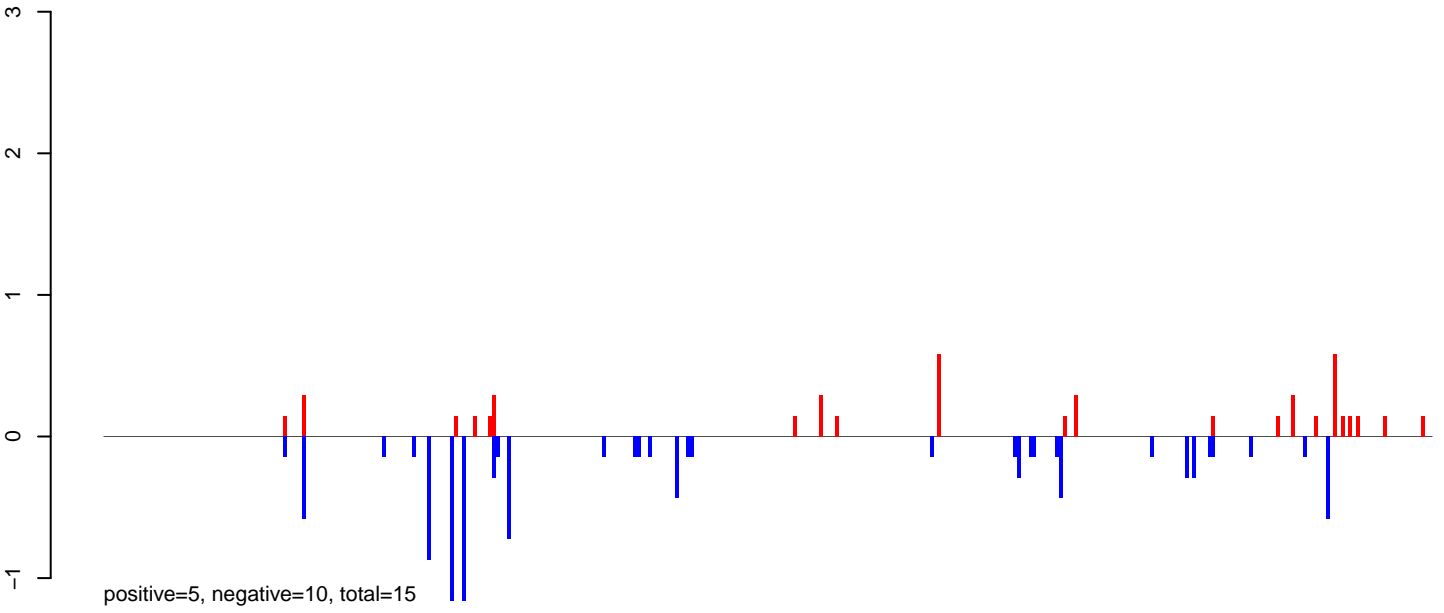

AeAeg_LVP_pMos3DBhspPBac.rep

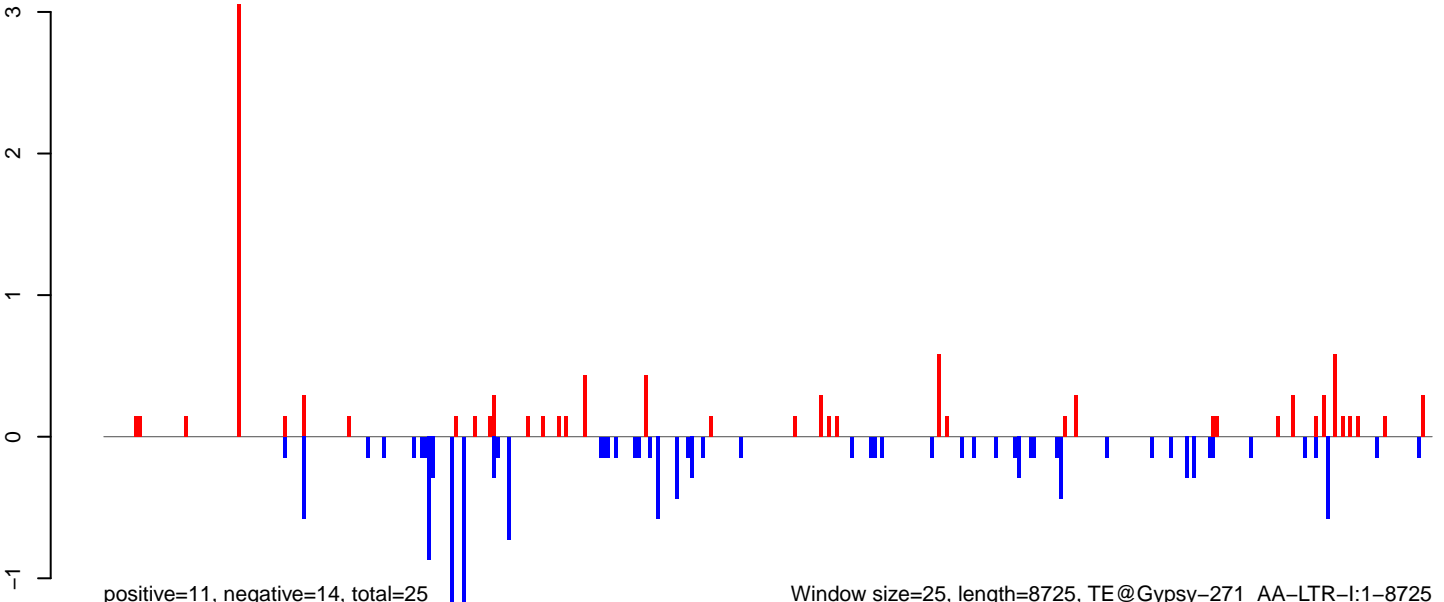

Window size=25, length=8725, TE@Gypsy-271_AA-LTR-I:1-8725

0 2000 4000 6000 8000

AeAeg_LVP_pMos3DBhspPBac.18_23.rep

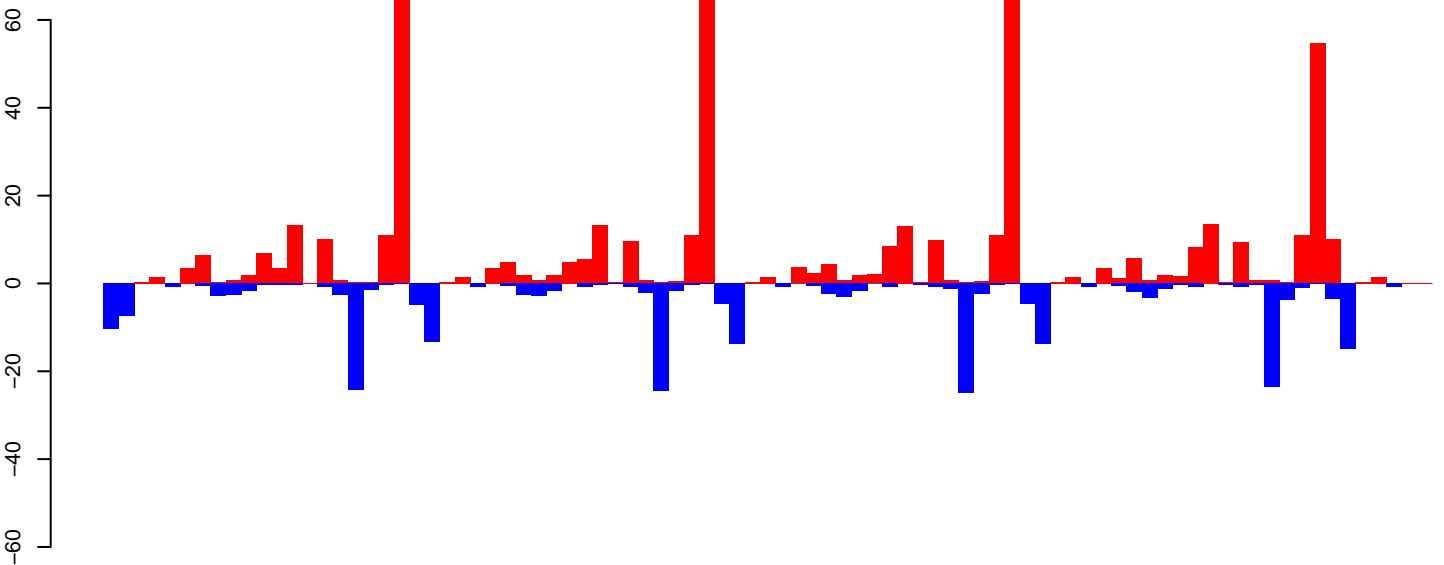

positive=507, negative=248, total=755

AeAeg_LVP_pMos3DBhspPBac.24_35.rep

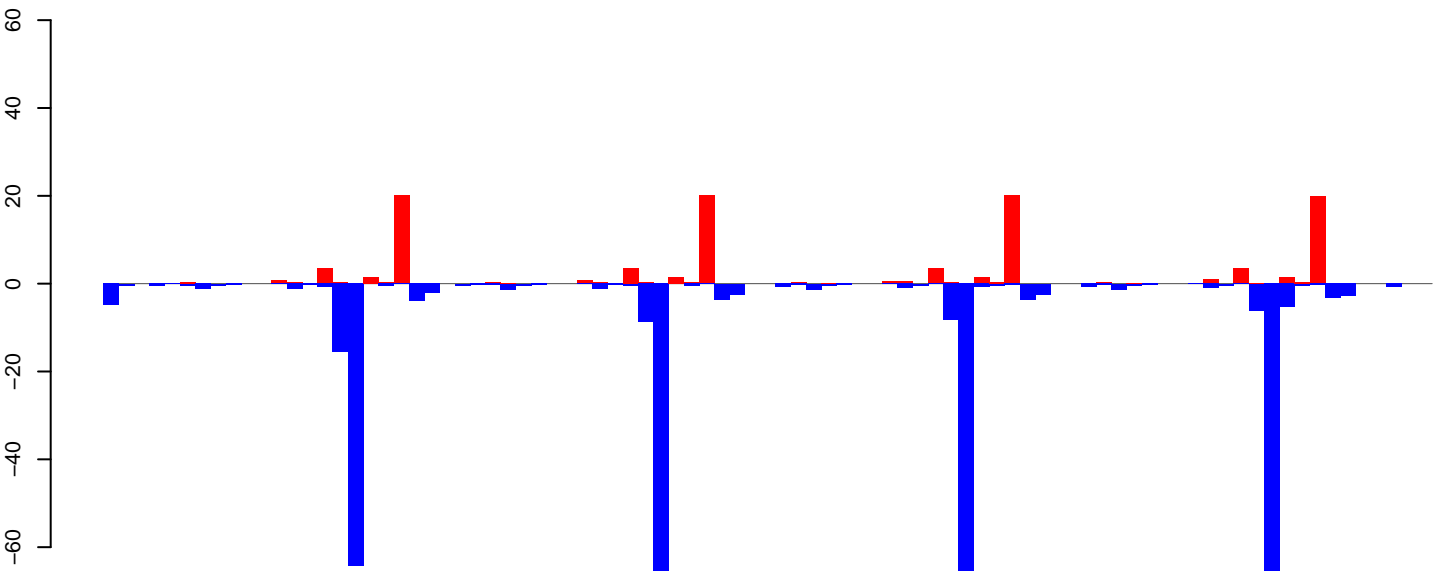

positive=109, negative=374, total=483

AeAeg_LVP_pMos3DBhspPBac.rep

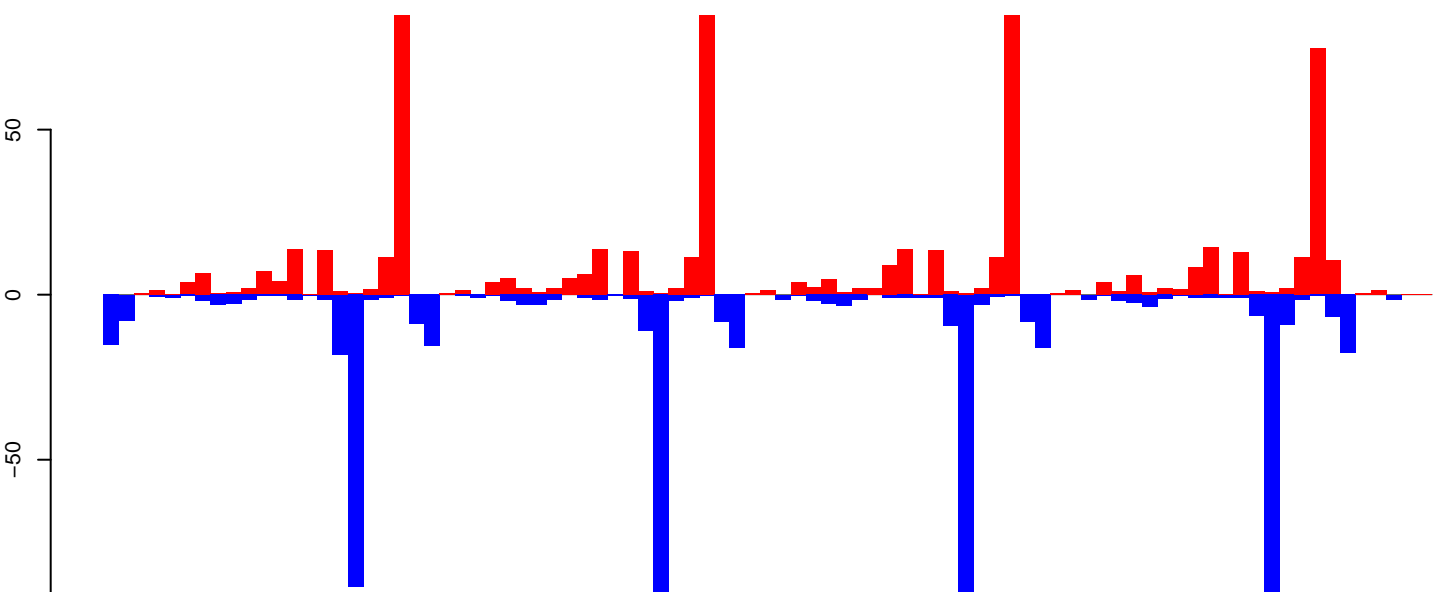

positive=616, negative=622, total=1238

AeAeg_LVP_pMos3DBhspPBac.18_23.rep

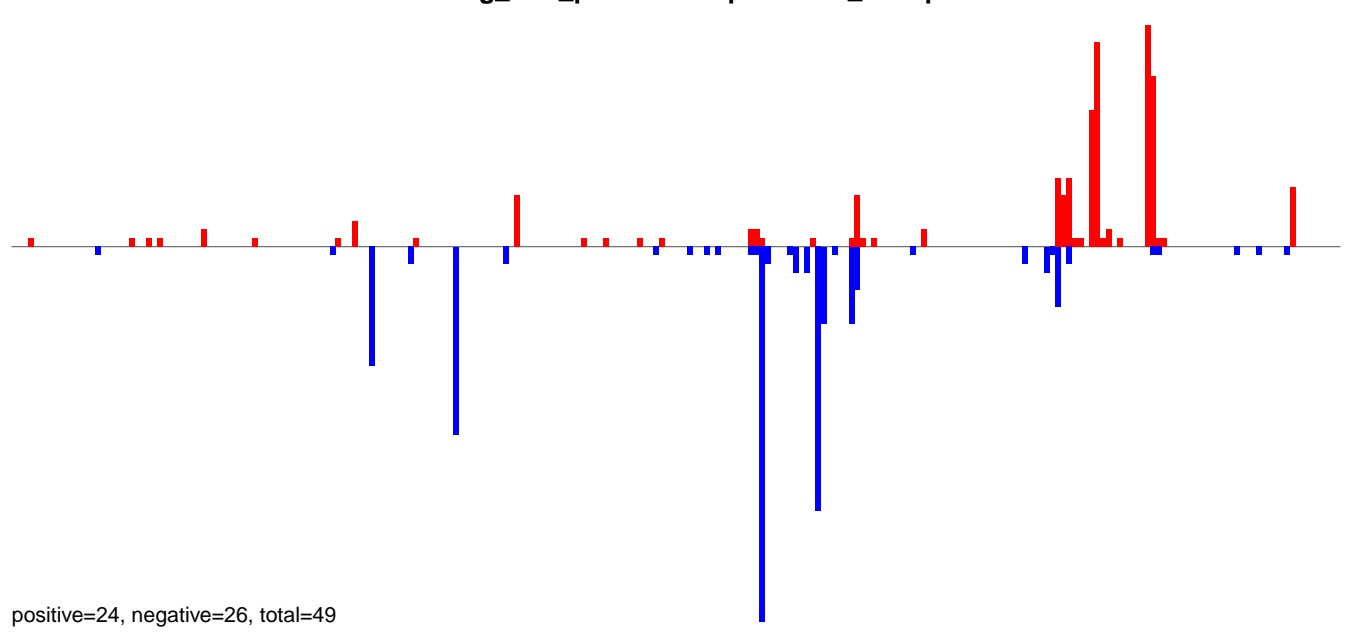

AeAeg_LVP_pMos3DBhspPBac.24_35.rep

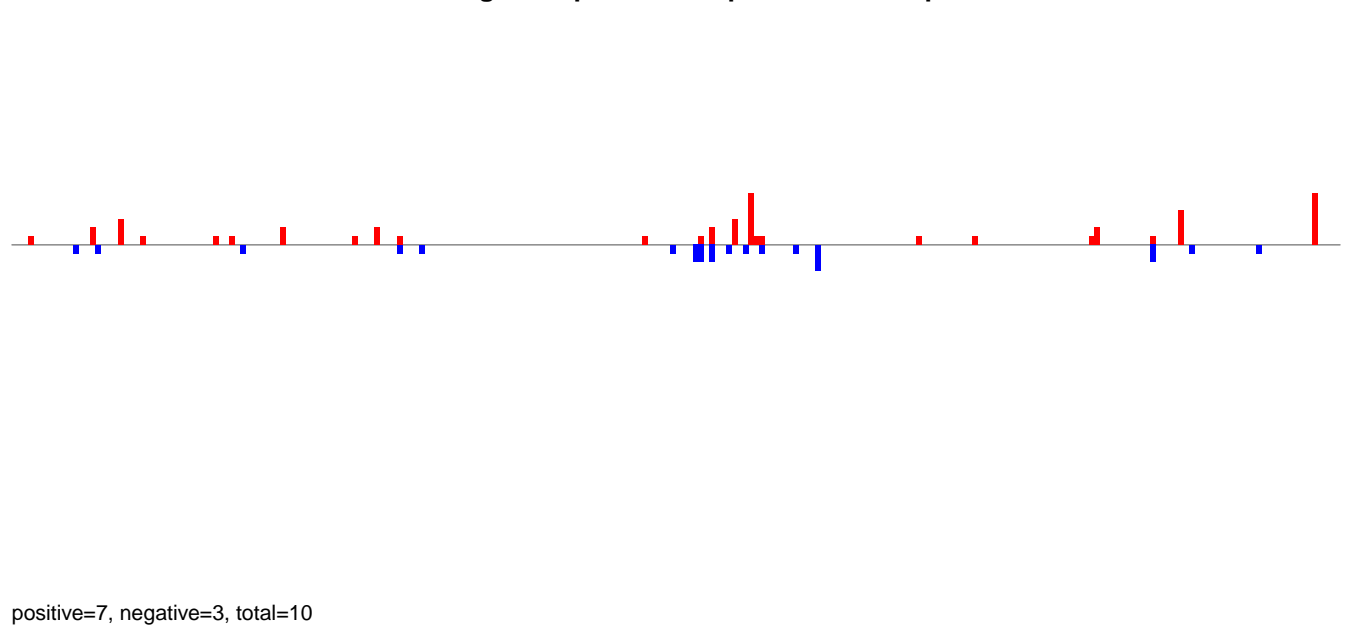

AeAeg_LVP_pMos3DBhspPBac.rep

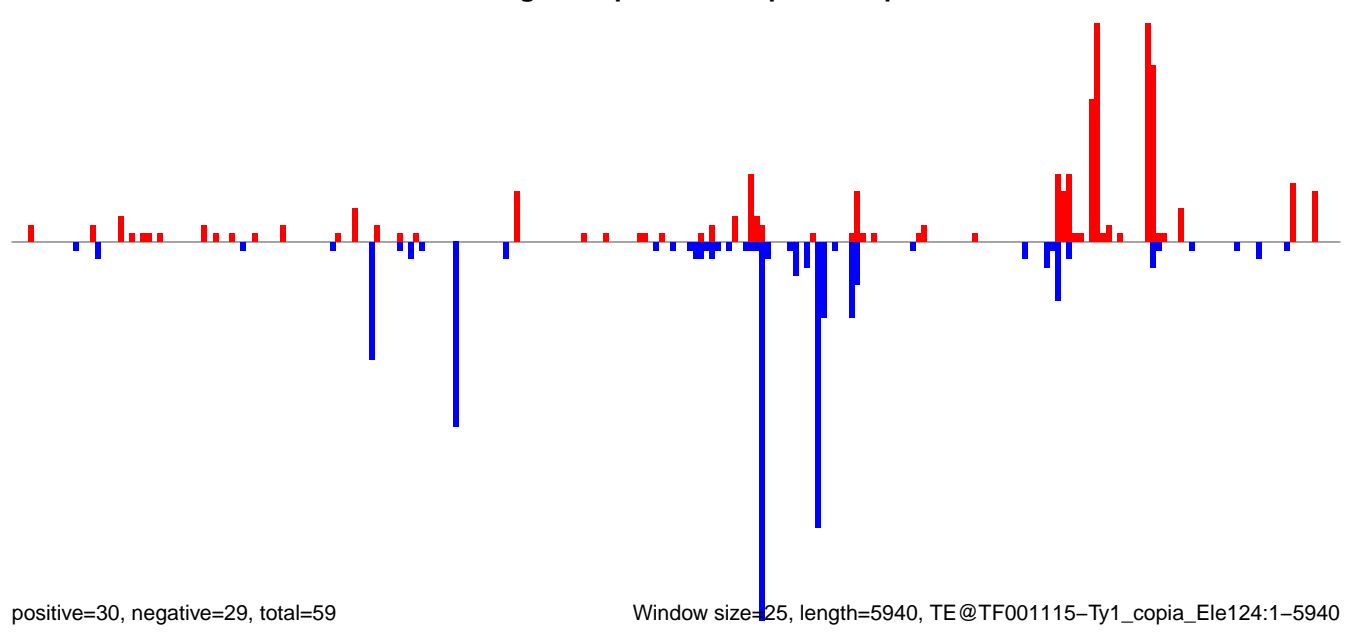

0 1000 2000 3000 4000 5000 6000

AeAeg_LVP_pMos3DBhspPBac.18_23.rep

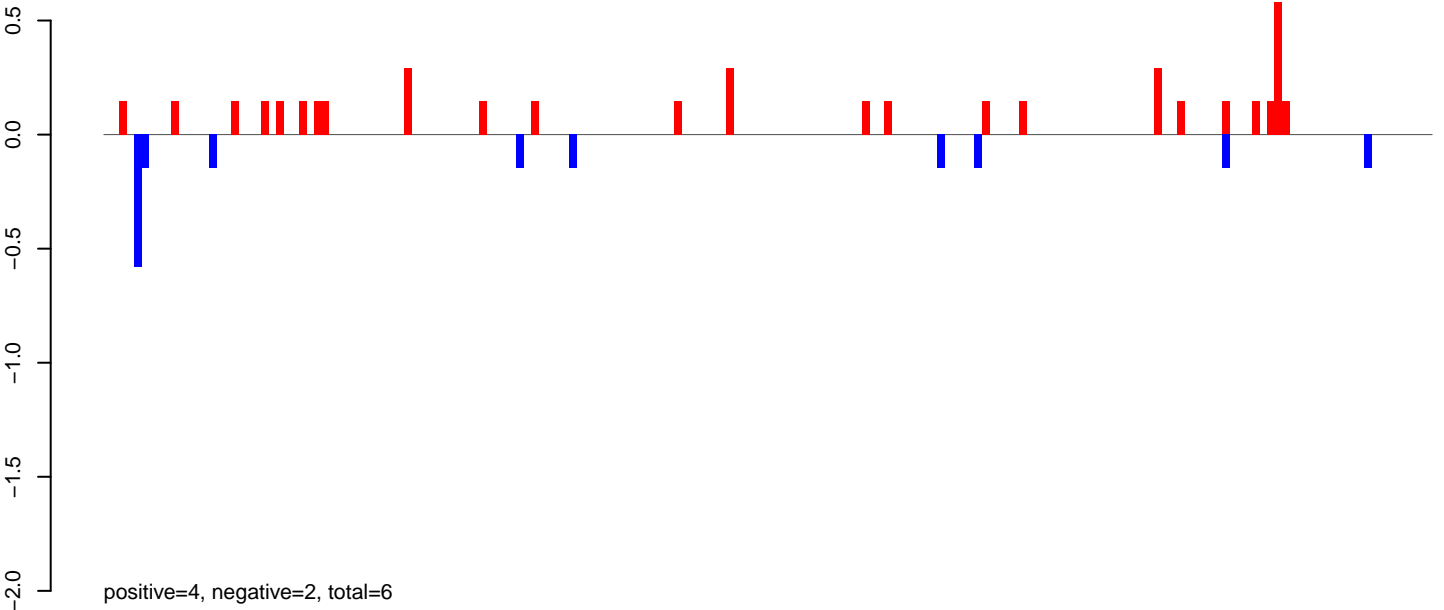

AeAeg_LVP_pMos3DBhspPBac.24_35.rep

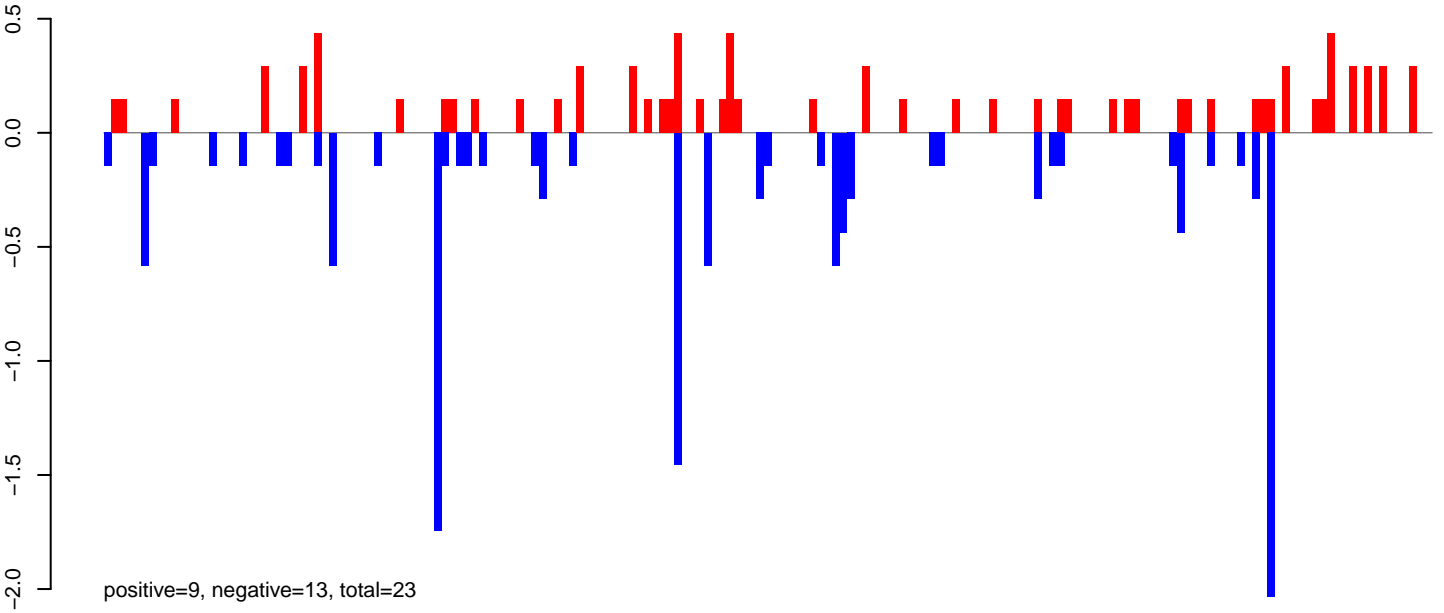

AeAeg_LVP_pMos3DBhspPBac.rep

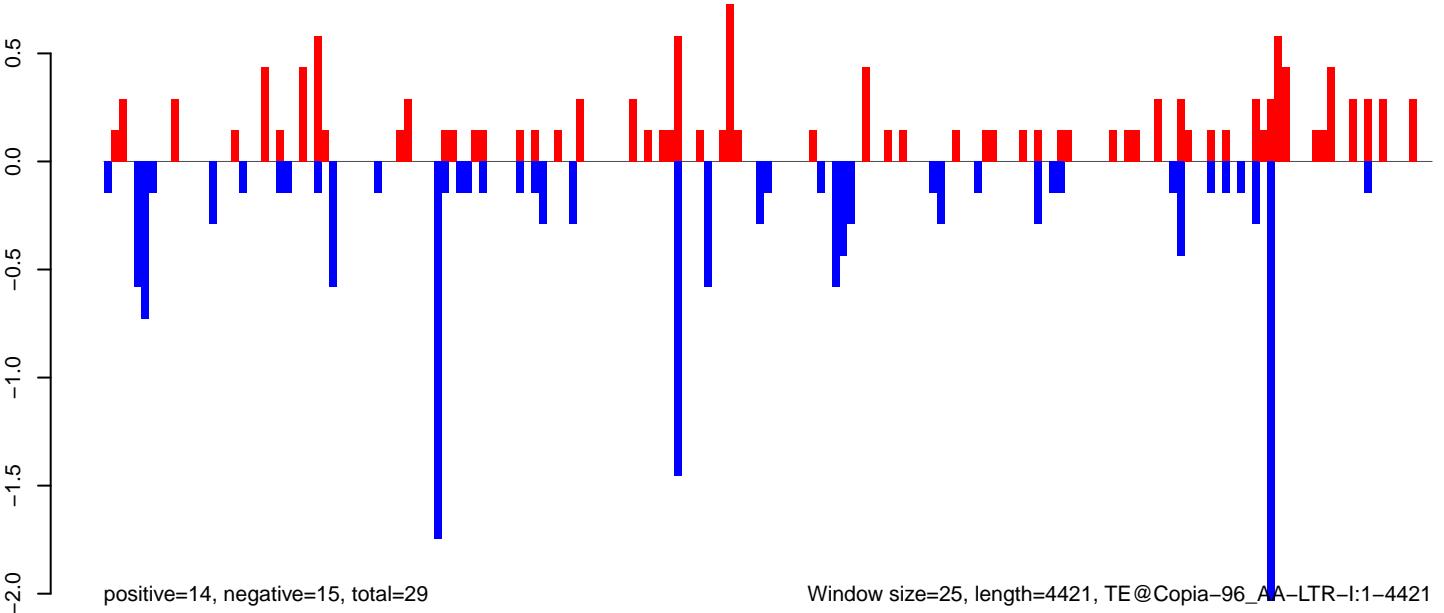

Window size=25, length=4421, TE@Copia-96_AA-LTR-I:1-4421

AeAeg_LVP_pMos3DBhspPBac.18_23.rep

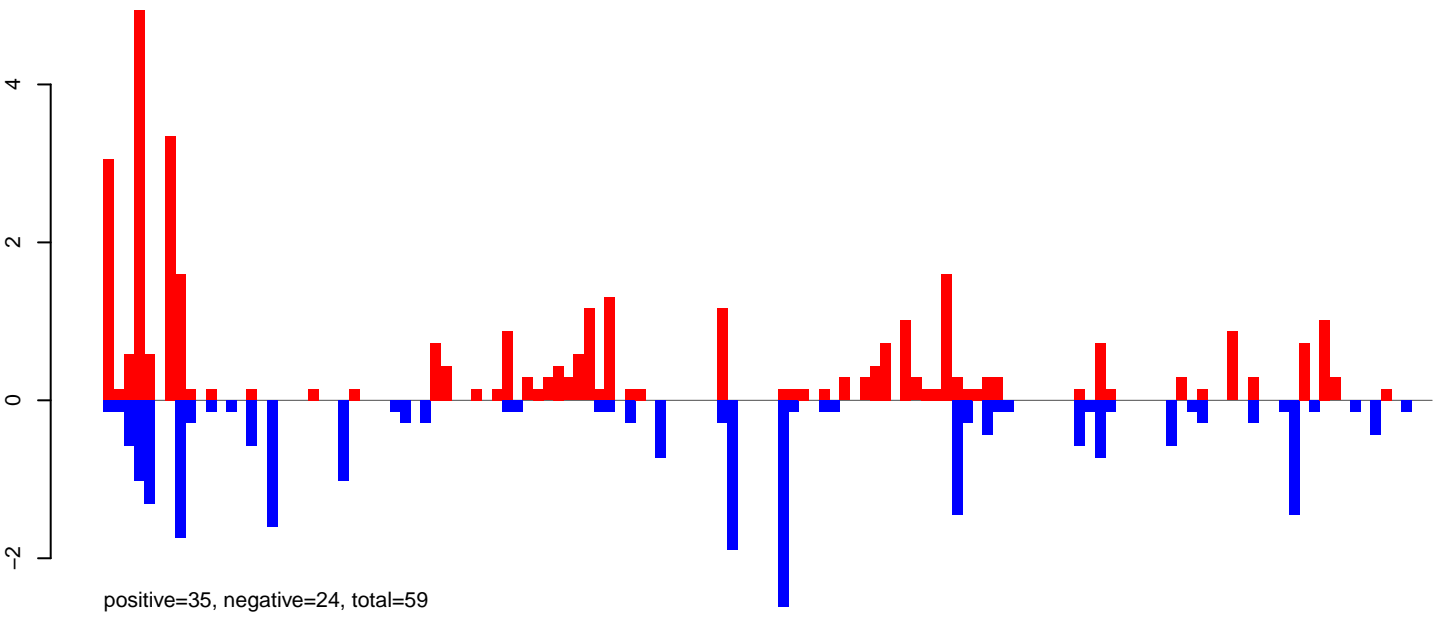

AeAeg_LVP_pMos3DBhspPBac.24_35.rep

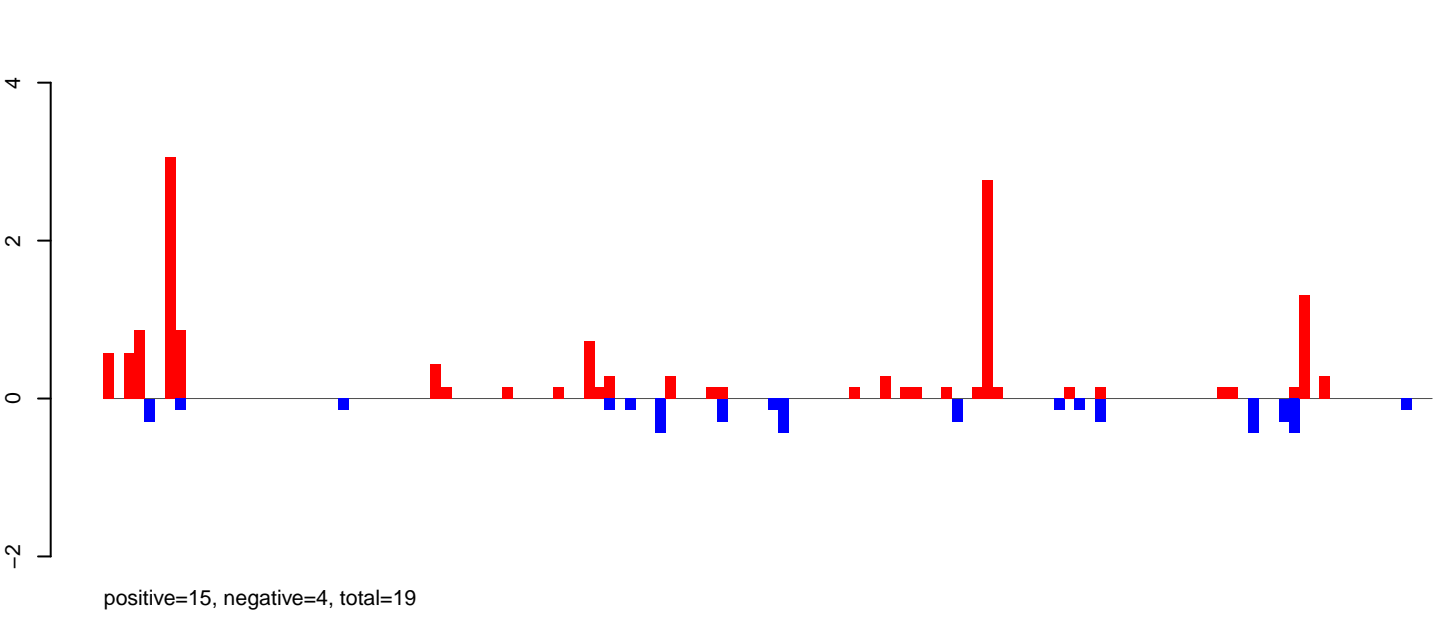

AeAeg_LVP_pMos3DBhspPBac.rep

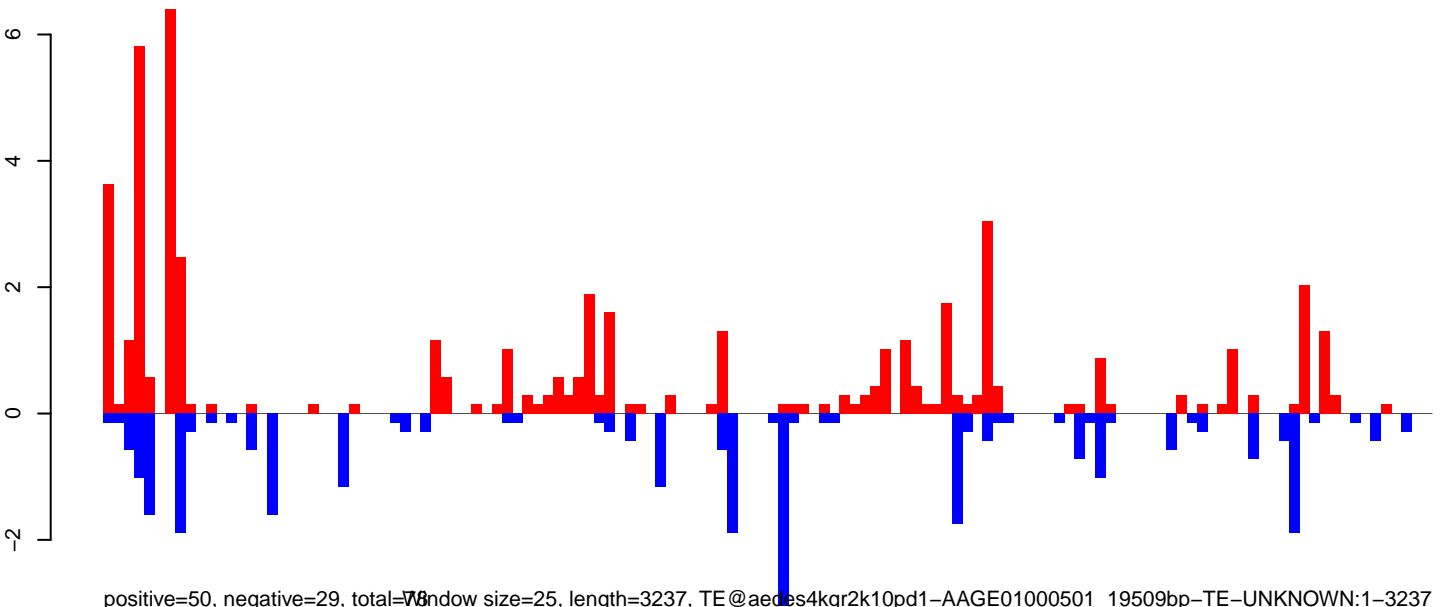

Window size=25, length=3237, TE@aedes4kgr2k10pd1-AAGE01000501_19509bp-TE-UNKNOWN:1-3237

AeAeg_LVP_pMos3DBhspPBac.18_23.rep

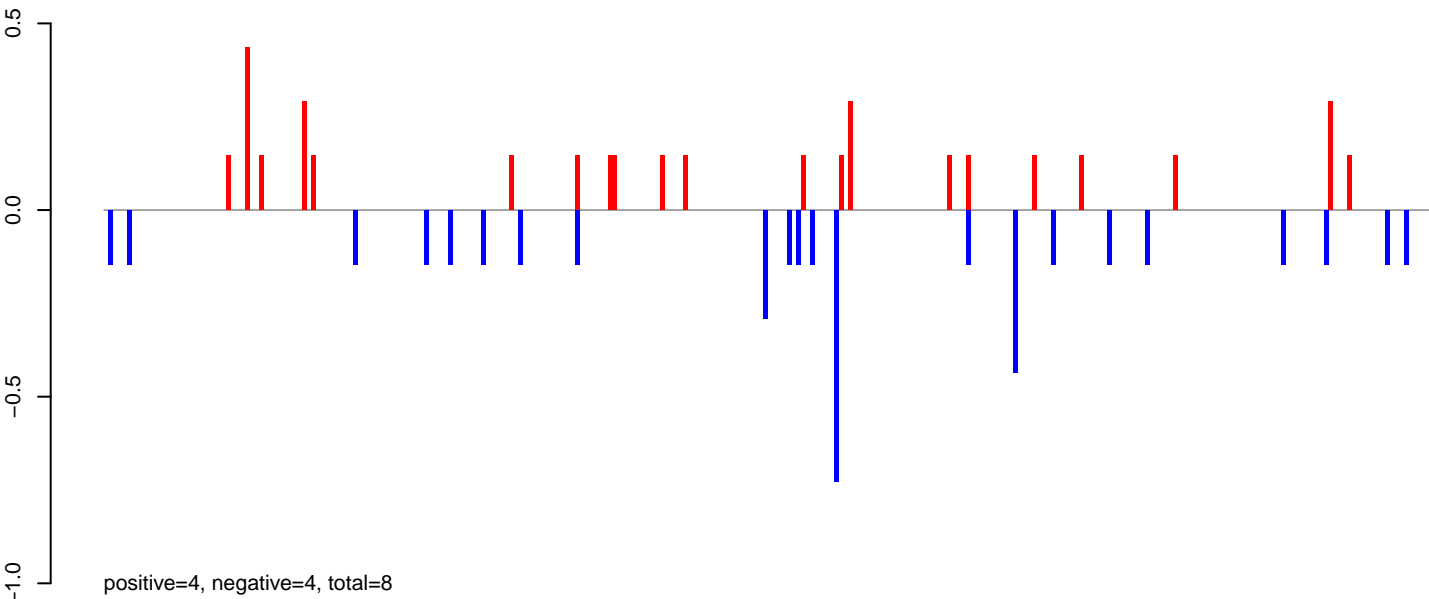

AeAeg_LVP_pMos3DBhspPBac.24_35.rep

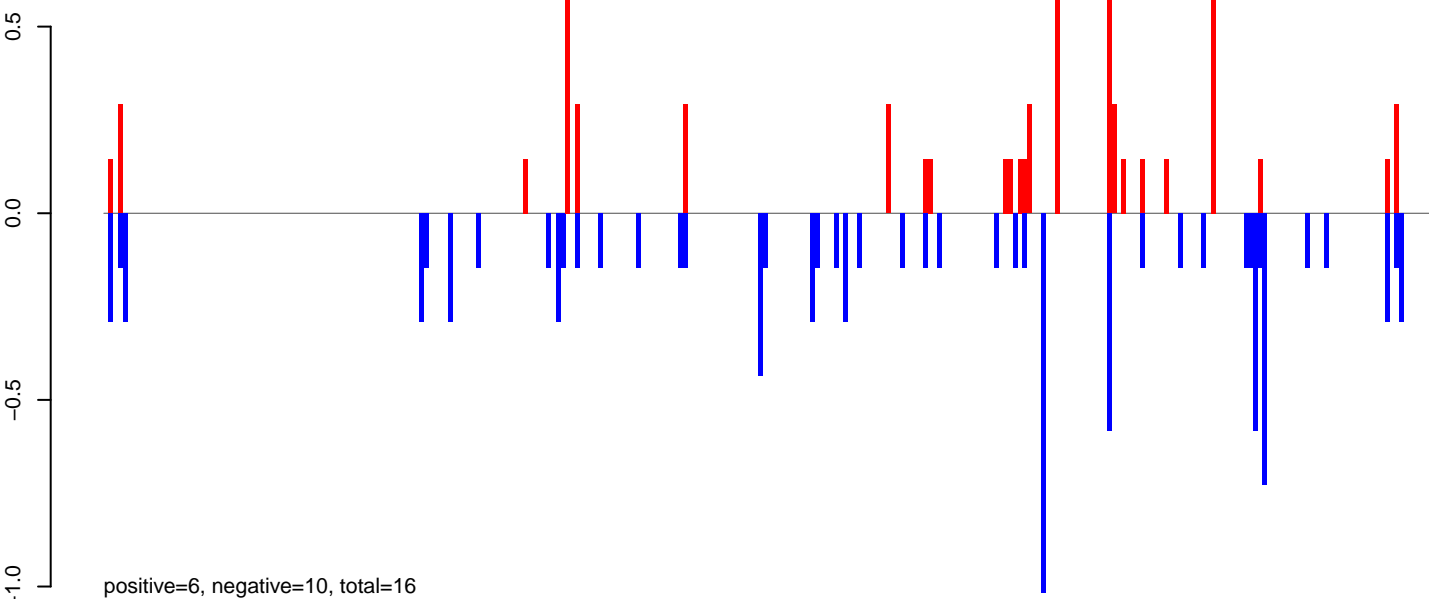

AeAeg_LVP_pMos3DBhspPBac.rep

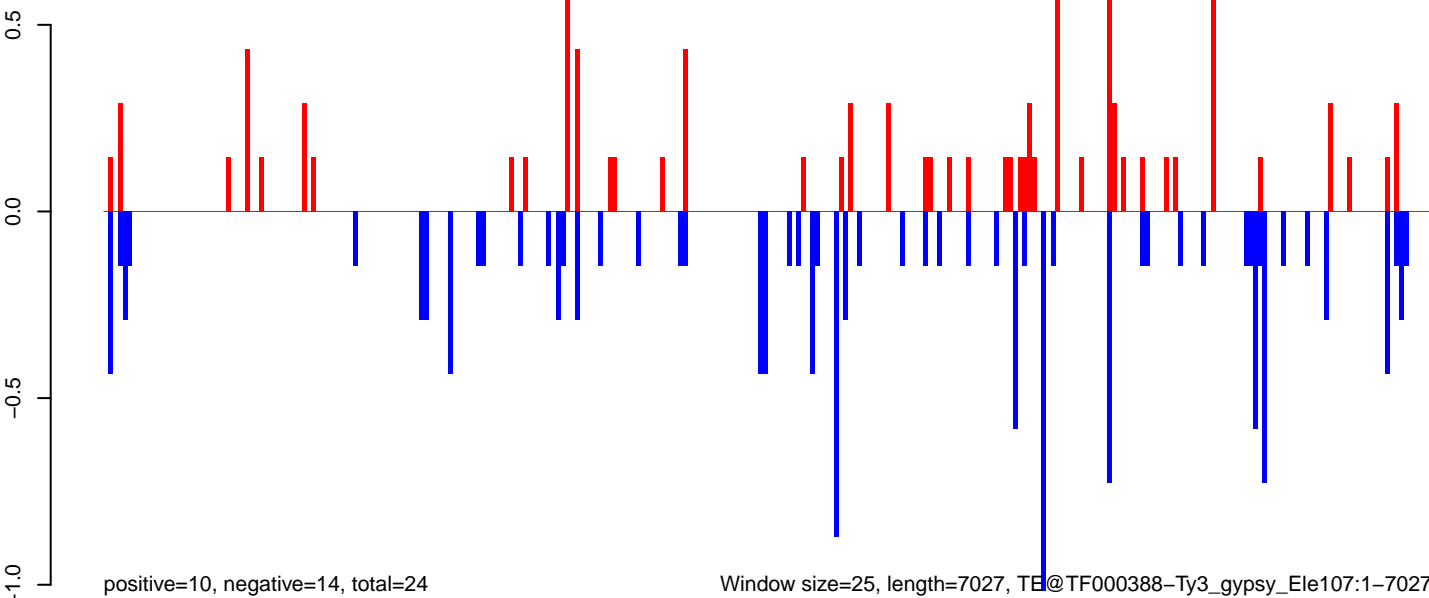

Window size=25, length=7027, TE@TF000388-Ty3_gypsy_Ele107:1-7027

AeAeg_LVP_pMos3DBhspPBac.18_23.rep

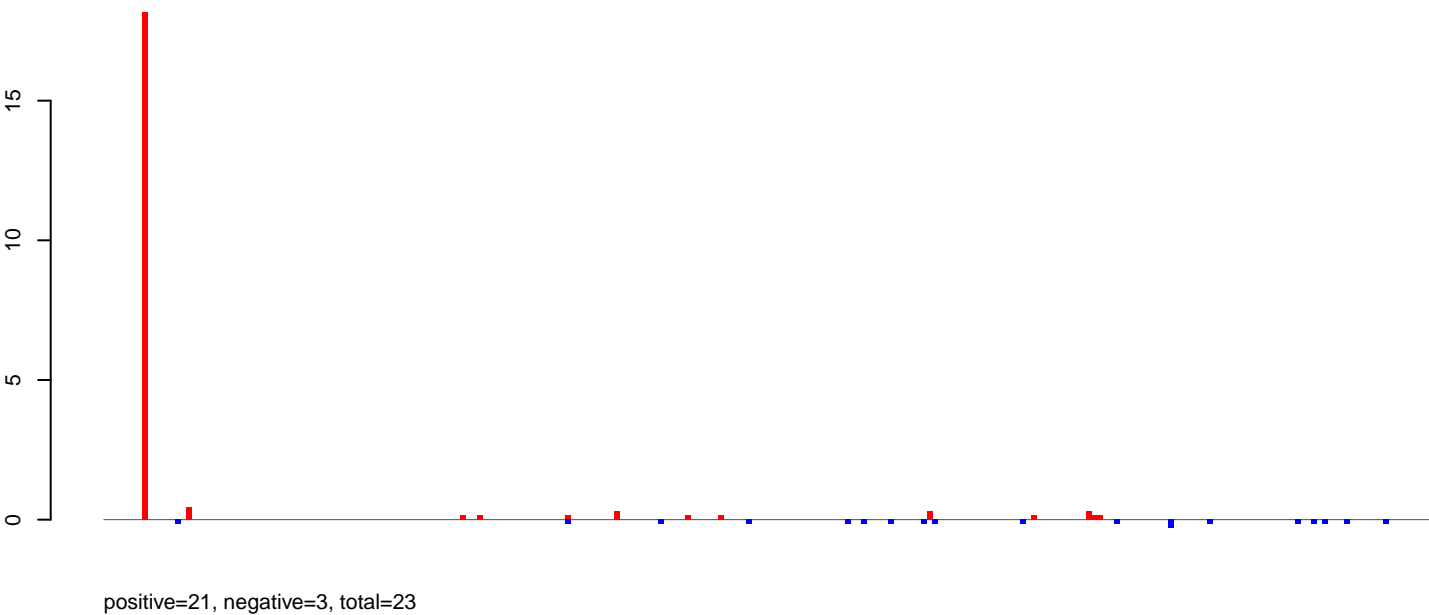

AeAeg_LVP_pMos3DBhspPBac.24_35.rep

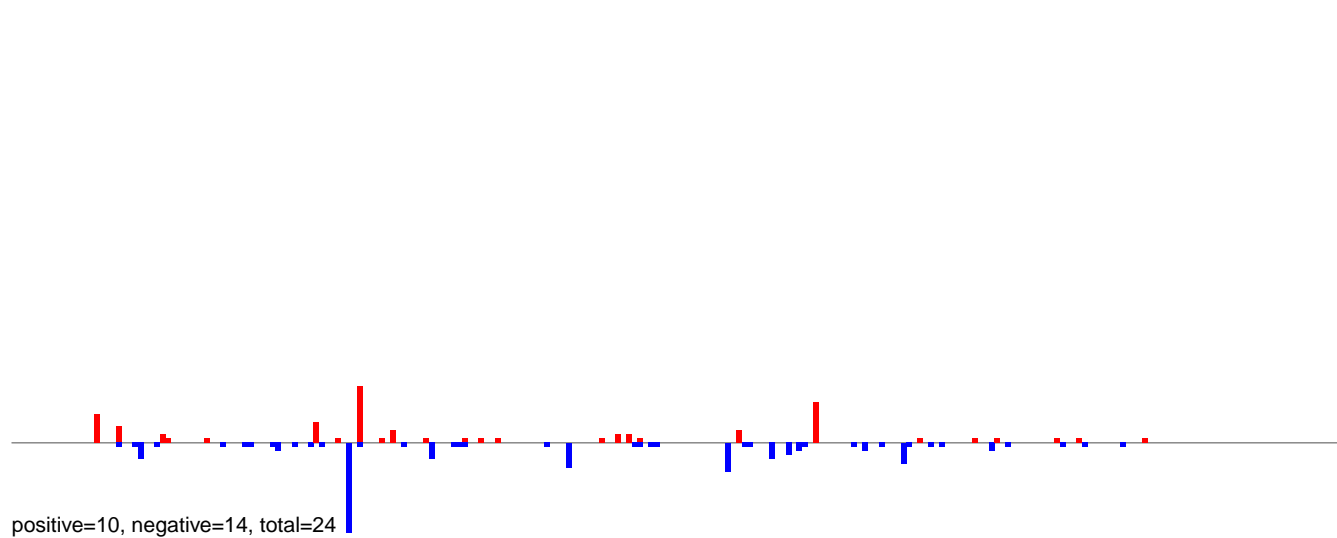

AeAeg_LVP_pMos3DBhspPBac.rep

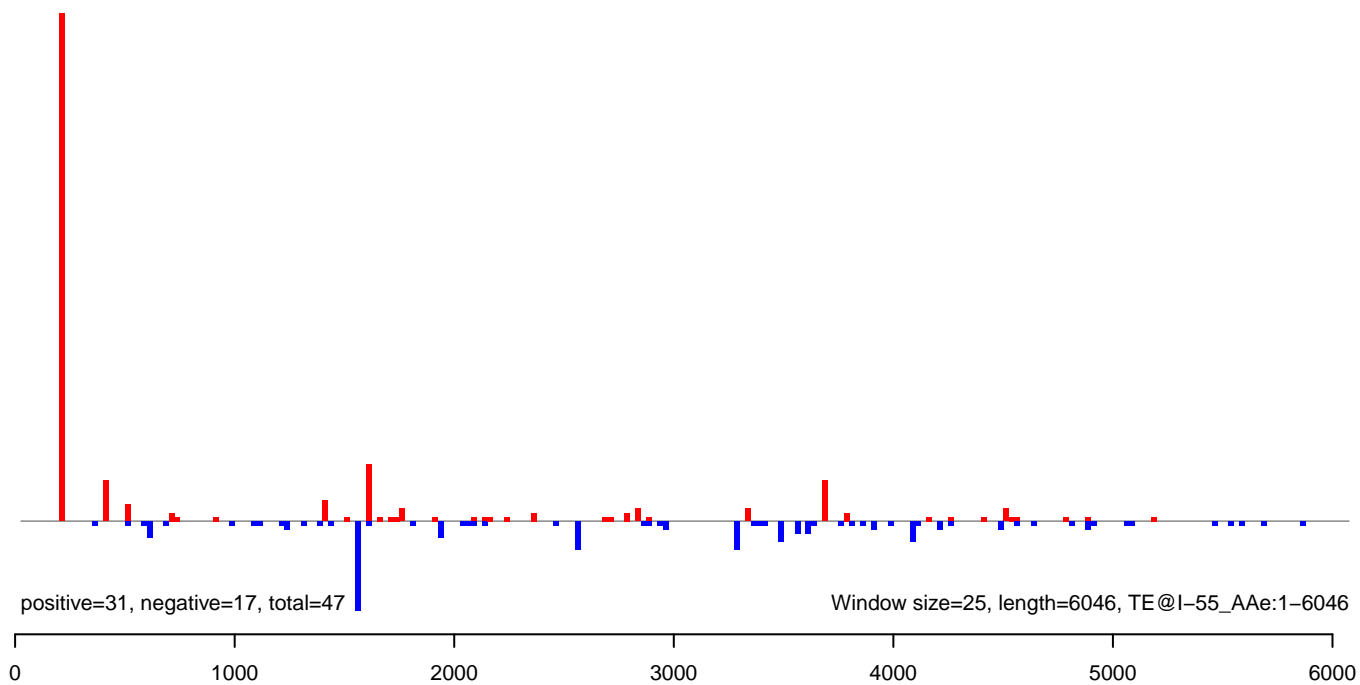

AeAeg_LVP_pMos3DBhspPBac.18_23.rep

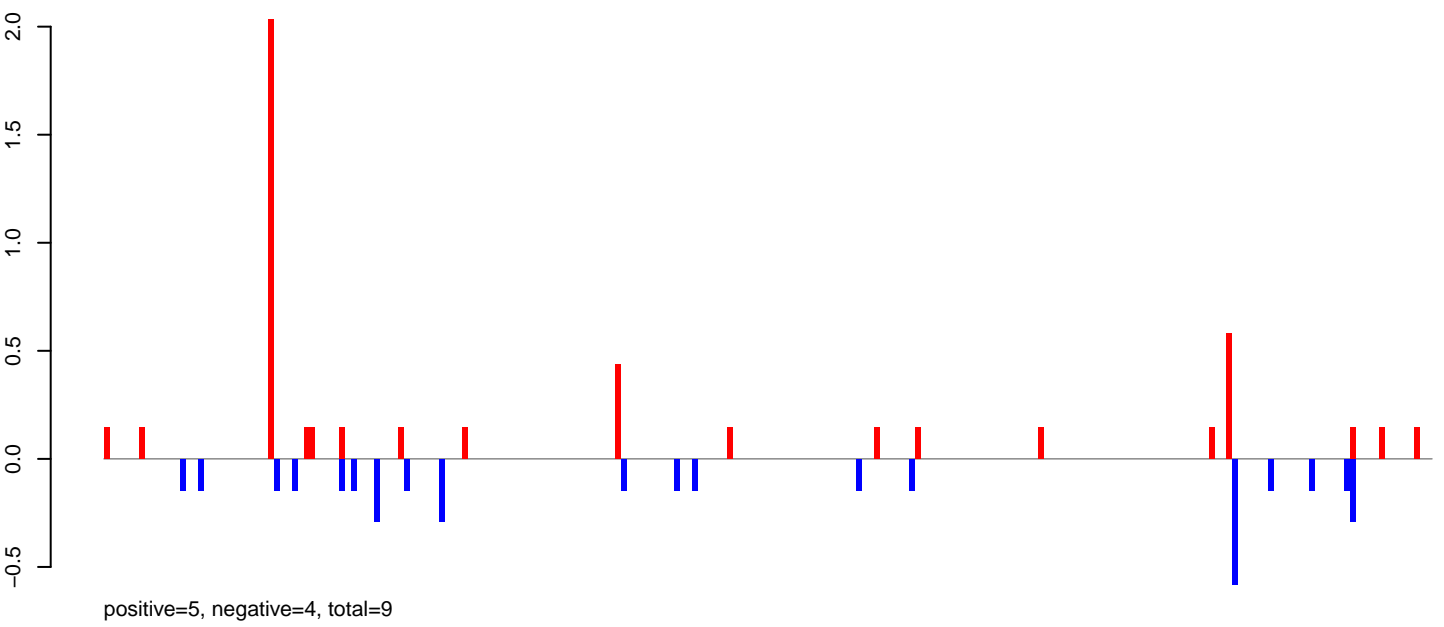

AeAeg_LVP_pMos3DBhspPBac.24_35.rep

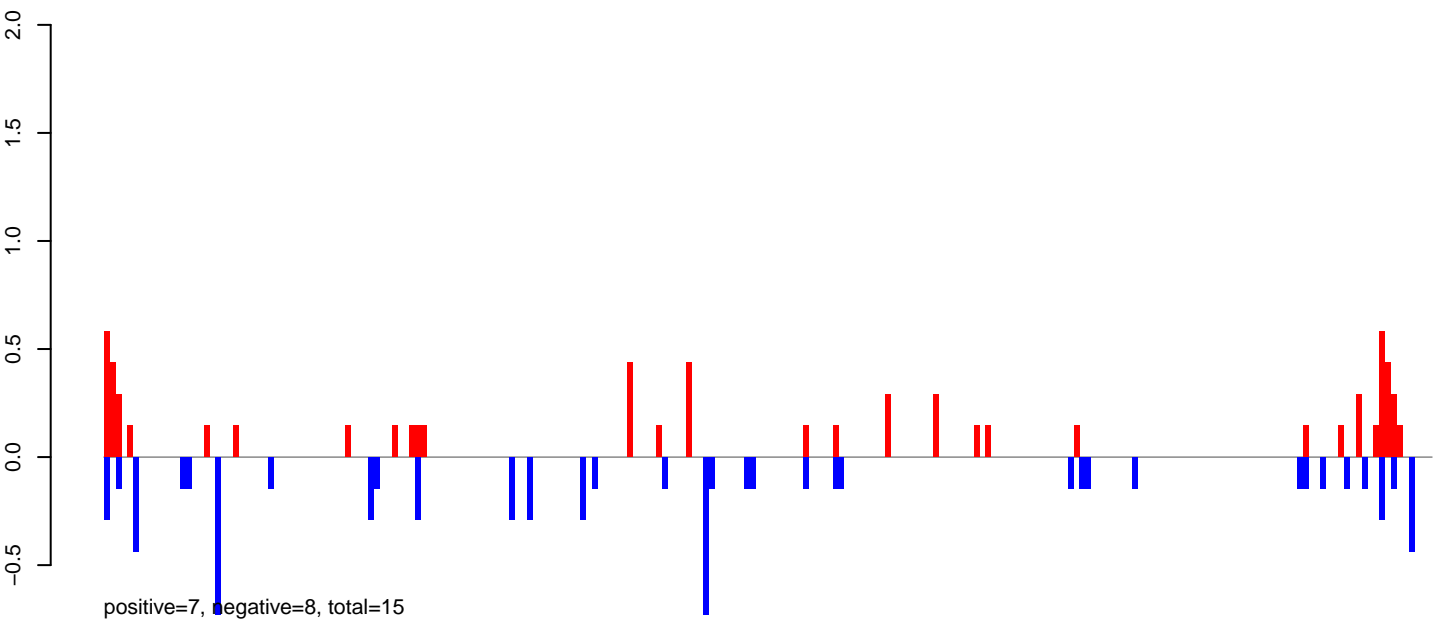

AeAeg_LVP_pMos3DBhspPBac.rep

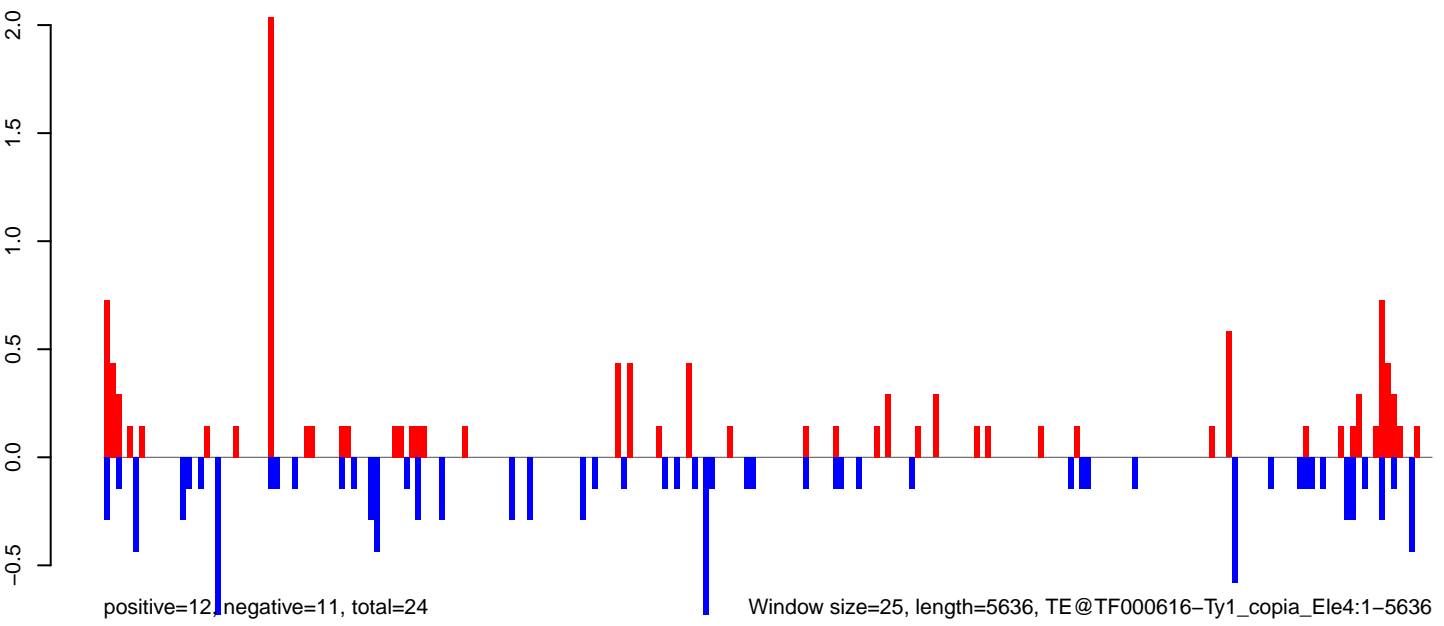

AeAeg_LVP_pMos3DBhspPBac.18_23.rep

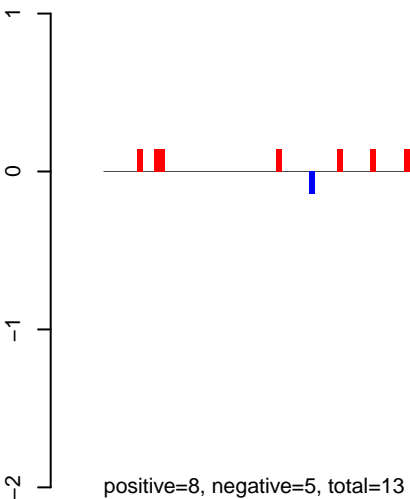

AeAeg_LVP_pMos3DBhspPBac.24_35.rep

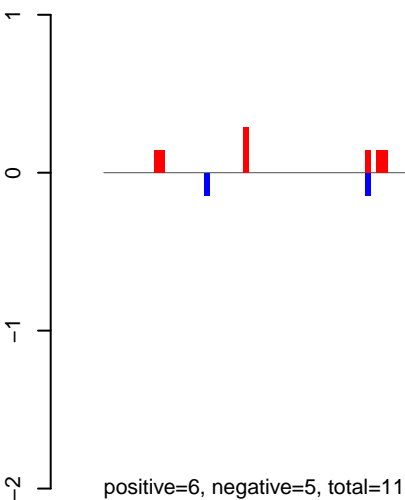

AeAeg_LVP_pMos3DBhspPBac.rep

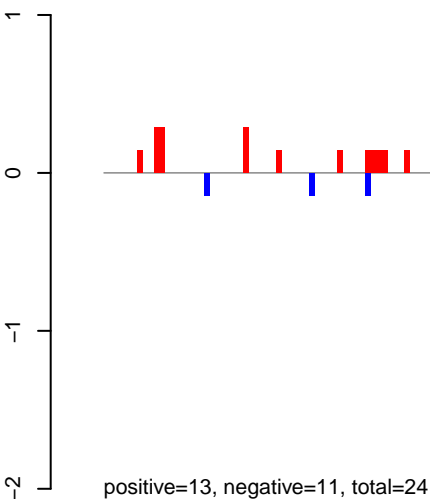

Window size=25, length=5968, TE@ORTE-6_Ae:1-5968

AeAeg_LVP_pMos3DBhspPBac.18_23.rep

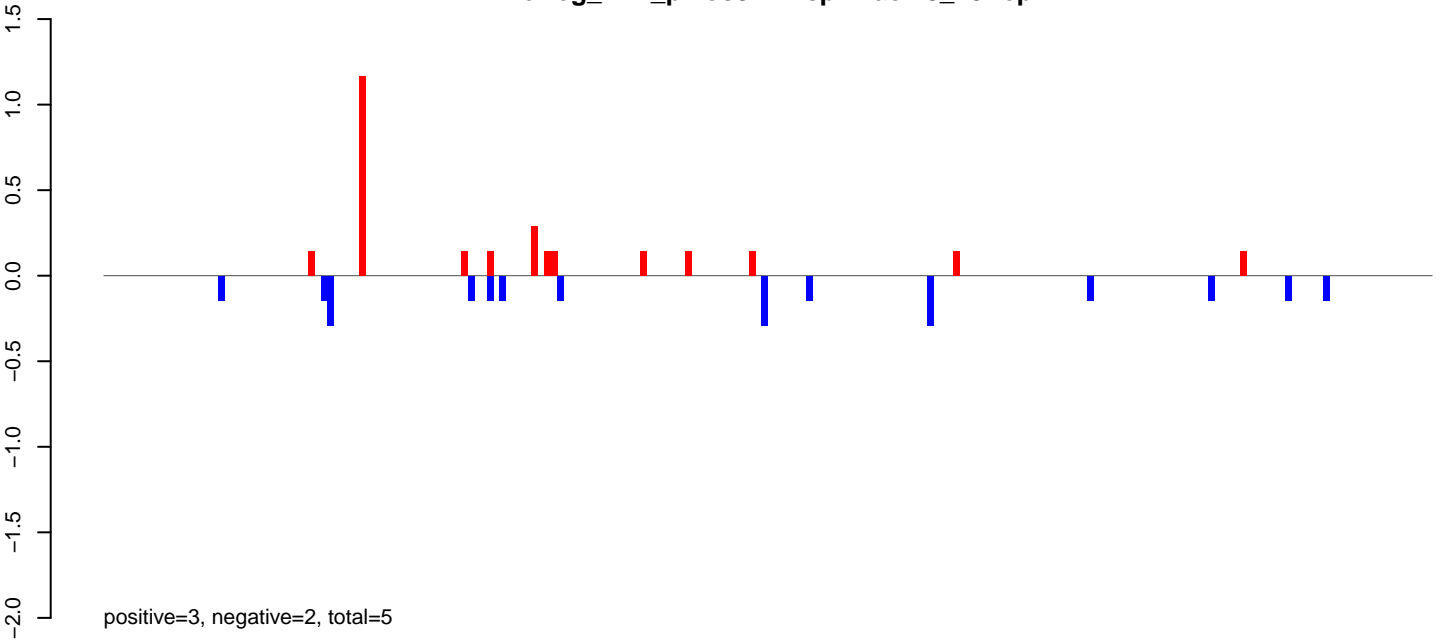

AeAeg_LVP_pMos3DBhspPBac.24_35.rep

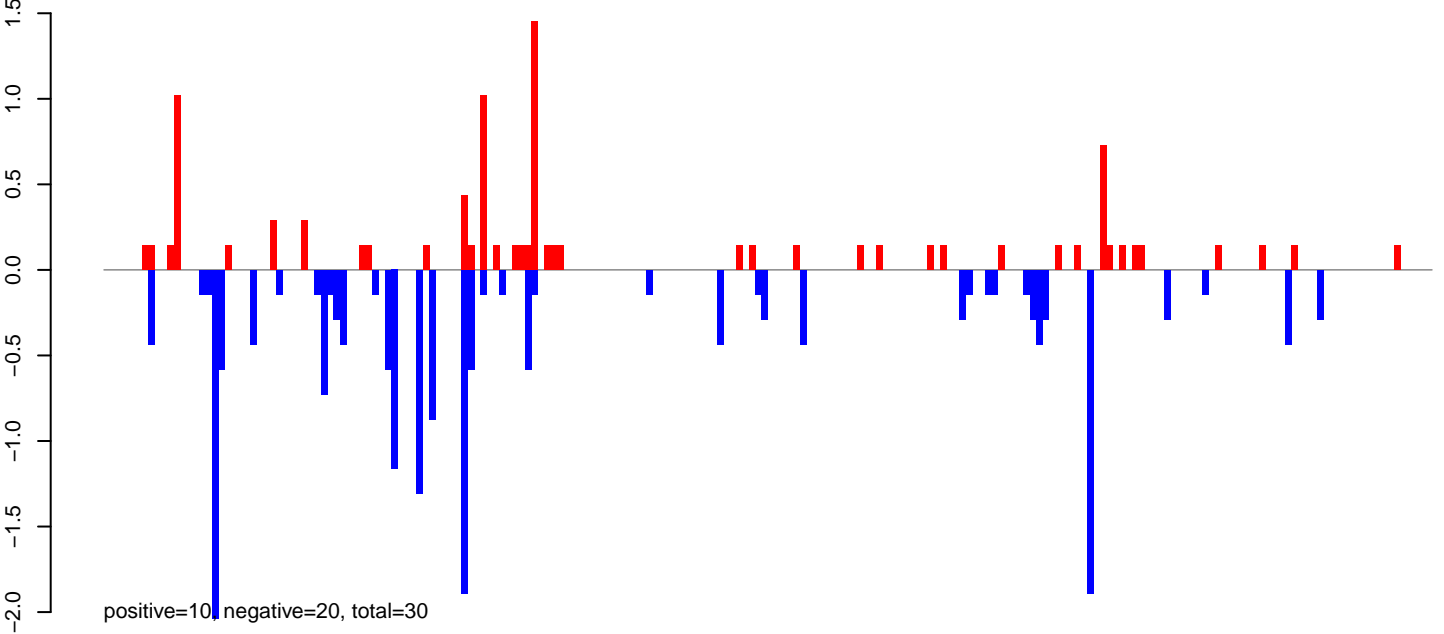

AeAeg_LVP_pMos3DBhspPBac.rep

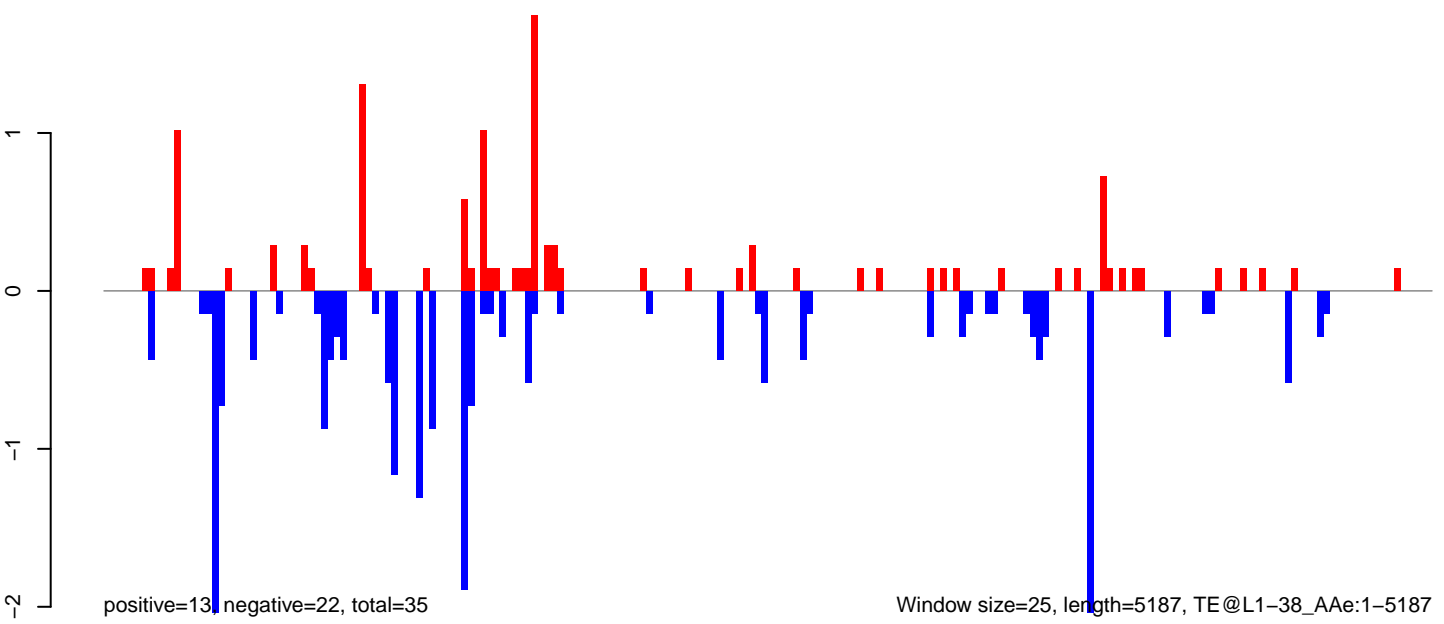

0 1000 2000 3000 4000 5000

AeAeg_LVP_pMos3DBhspPBac.18_23.rep

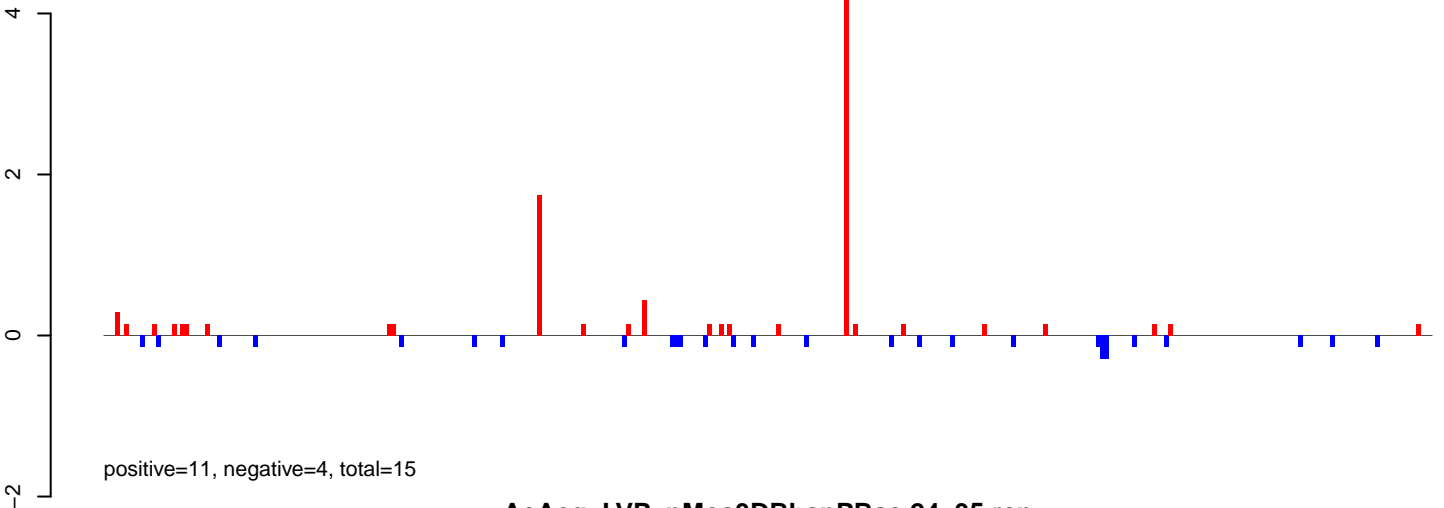

AeAeg_LVP_pMos3DBhspPBac.24_35.rep

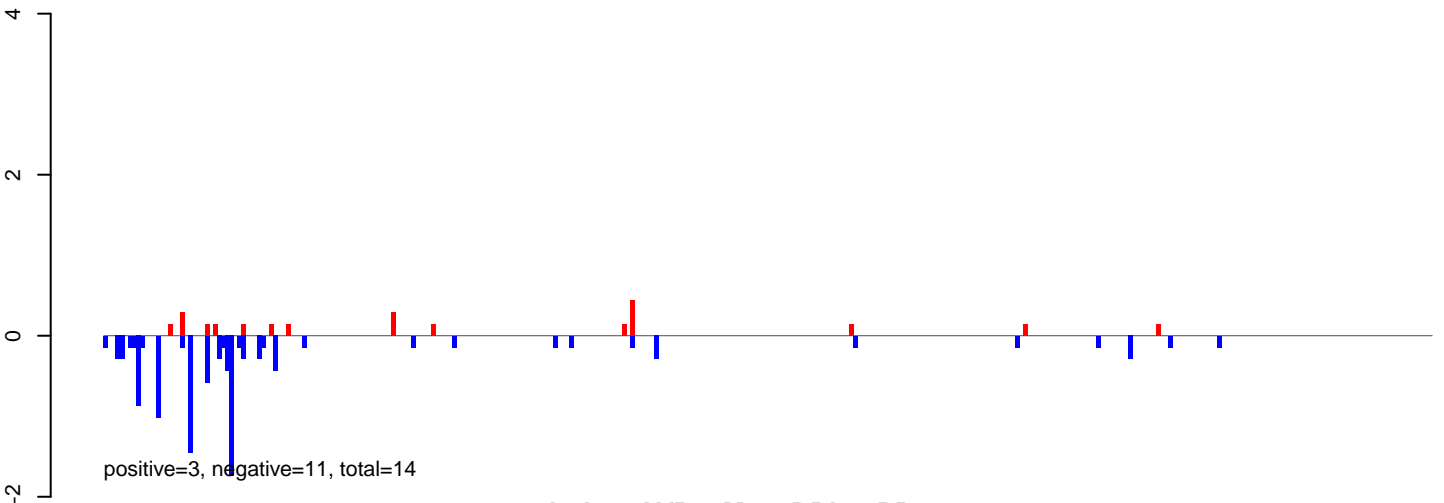

AeAeg_LVP_pMos3DBhspPBac.rep

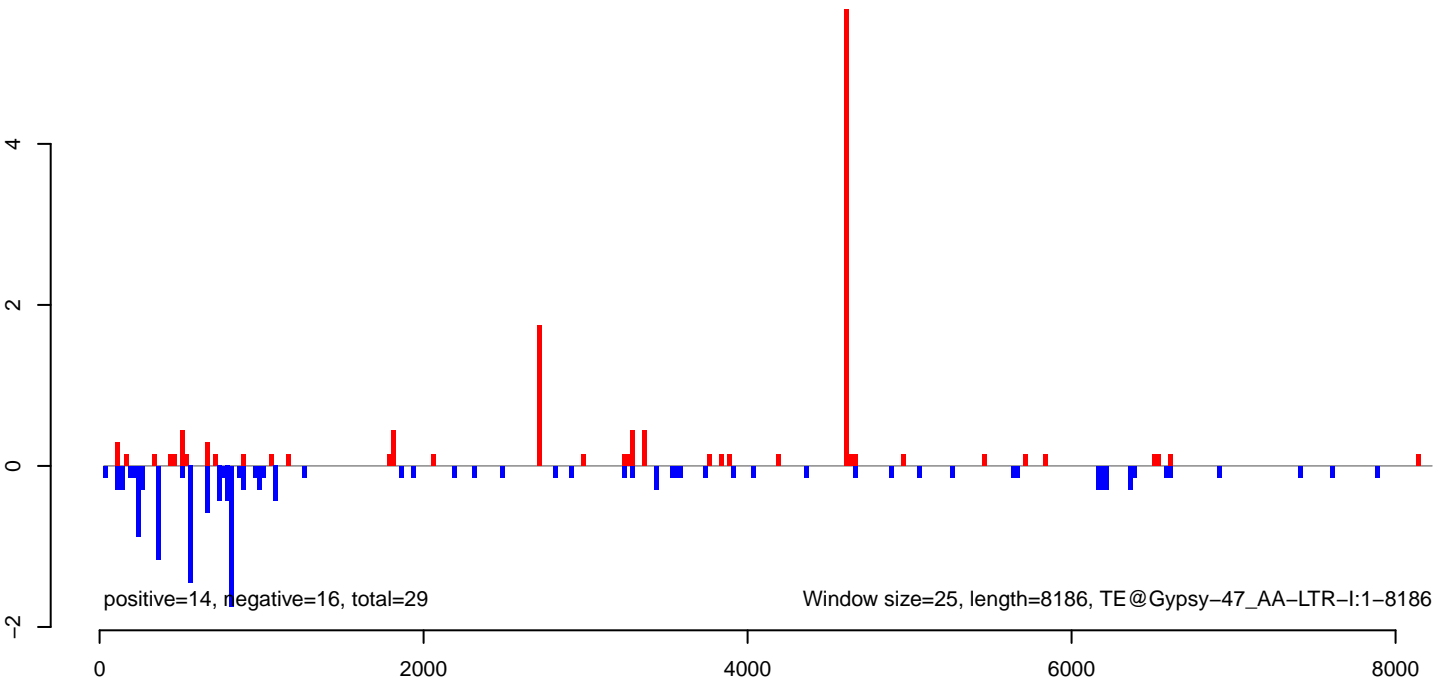

AeAeg_LVP_pMos3DBhspPBac.18_23.rep

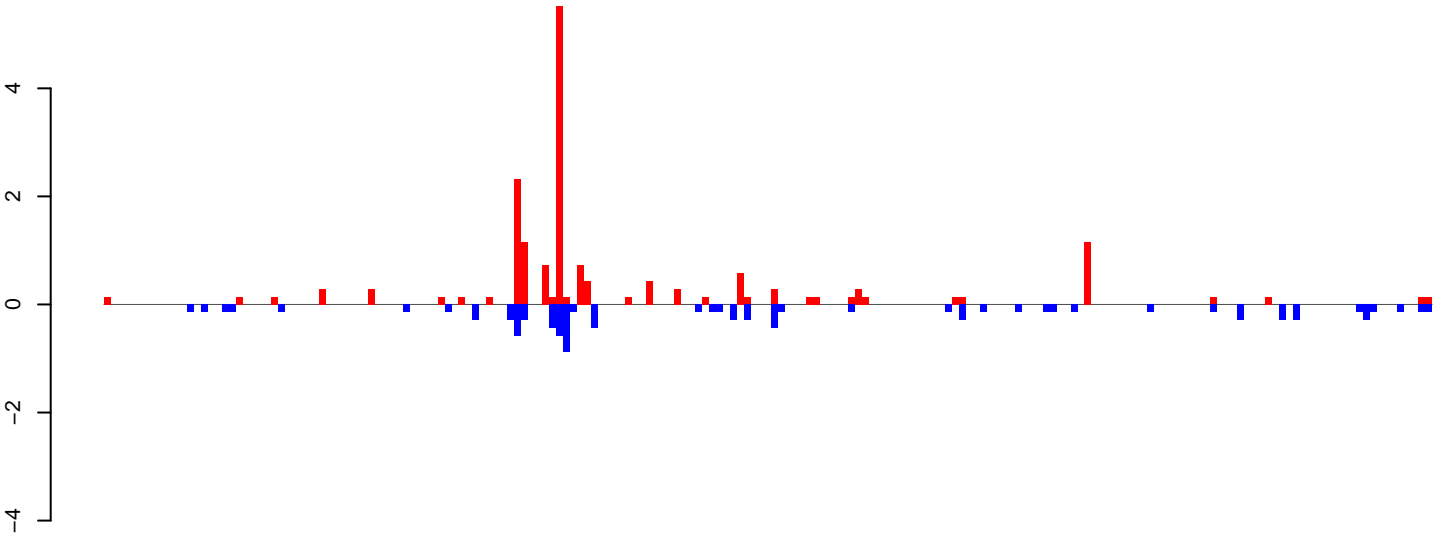

positive=18, negative=10, total=28

AeAeg_LVP_pMos3DBhspPBac.24_35.rep

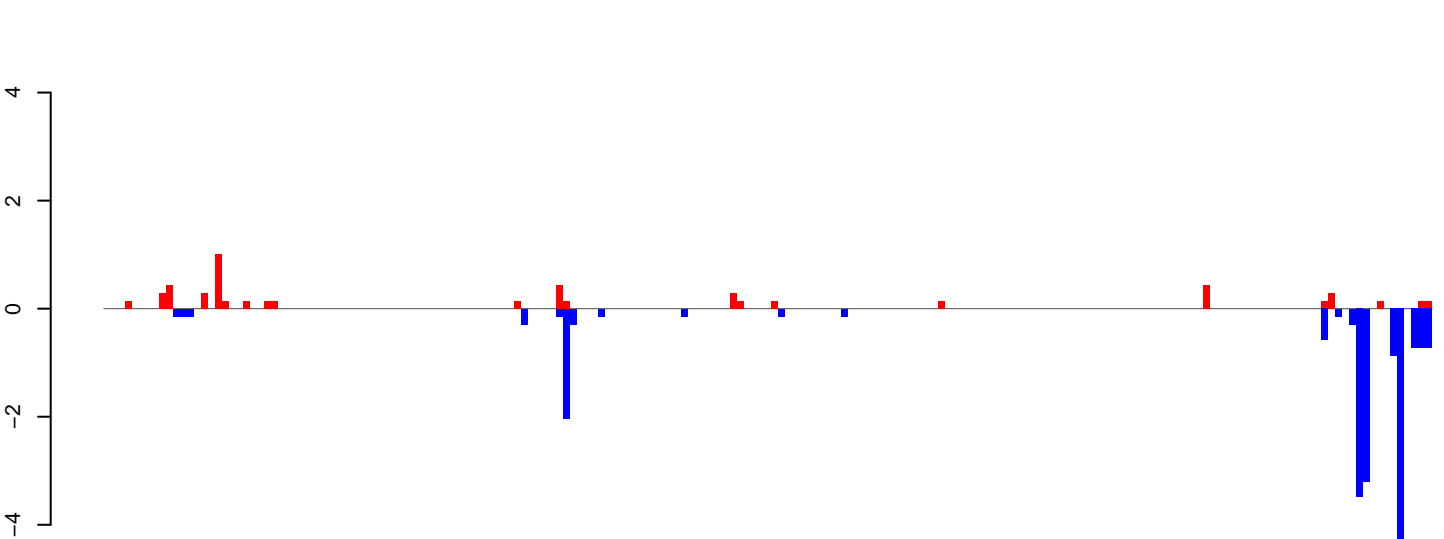

positive=6, negative=20, total=26

AeAeg_LVP_pMos3DBhspPBac.rep

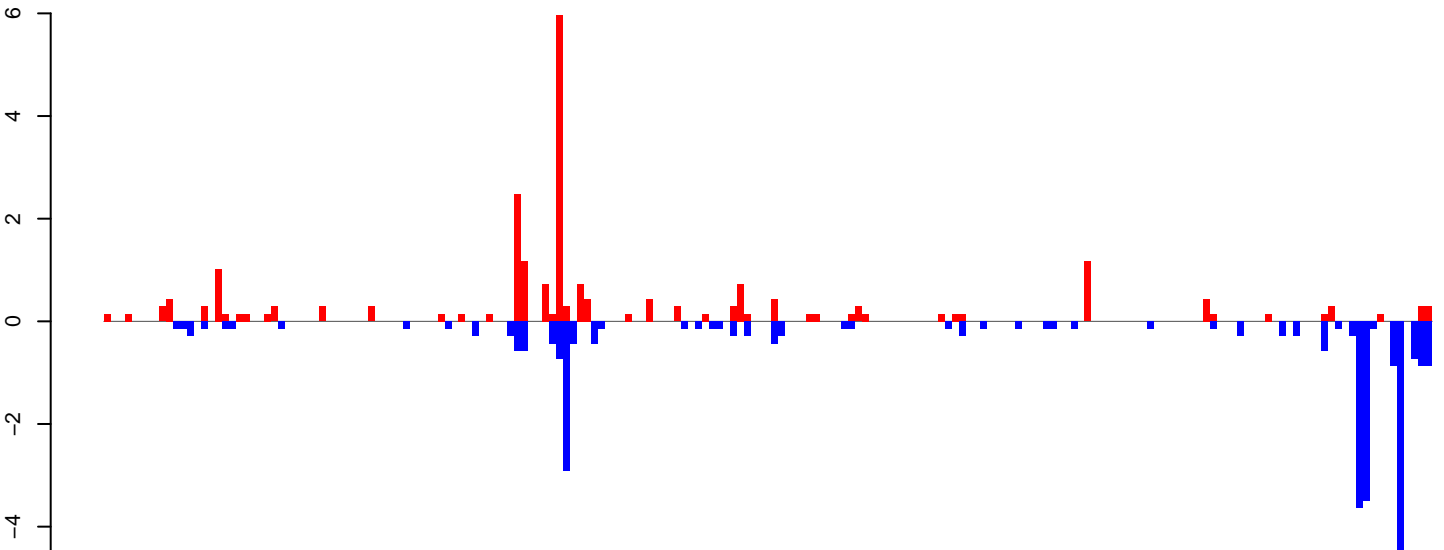

positive=23, negative=30, total=53

Window size=25, length=4761, TE@DNA-15_AAE:1-4761

AeAeg_LVP_pMos3DBhspPBac.18_23.rep

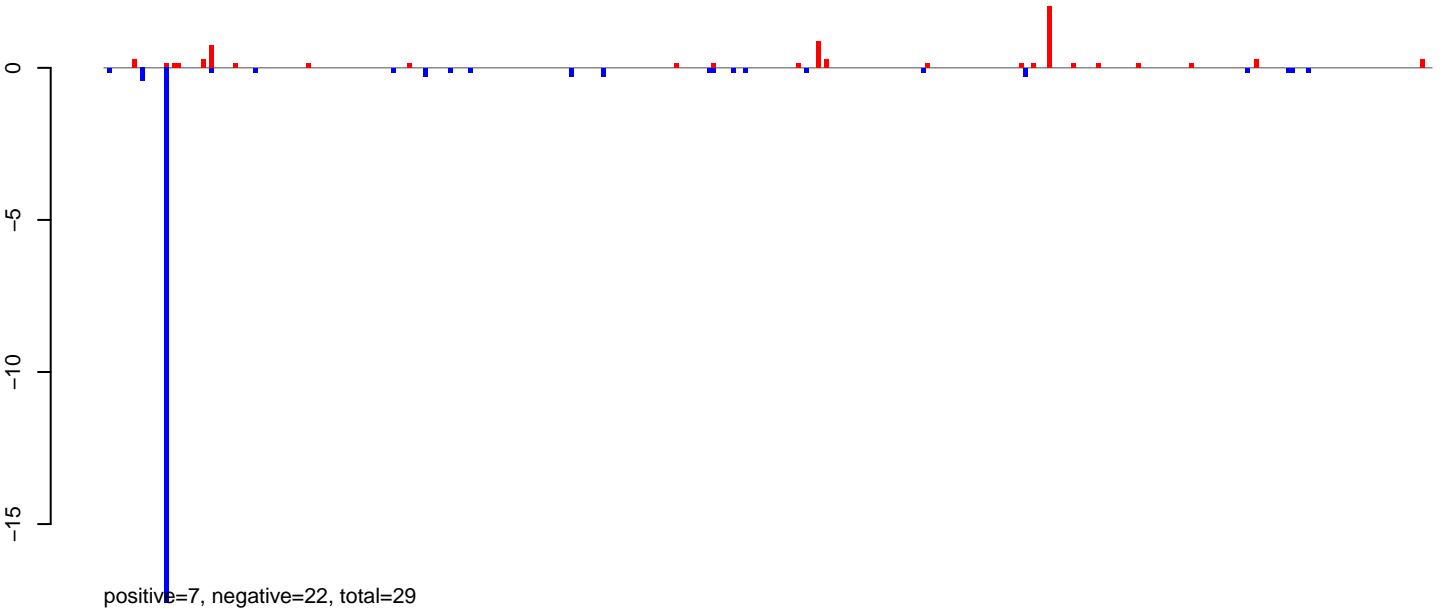

AeAeg_LVP_pMos3DBhspPBac.24_35.rep

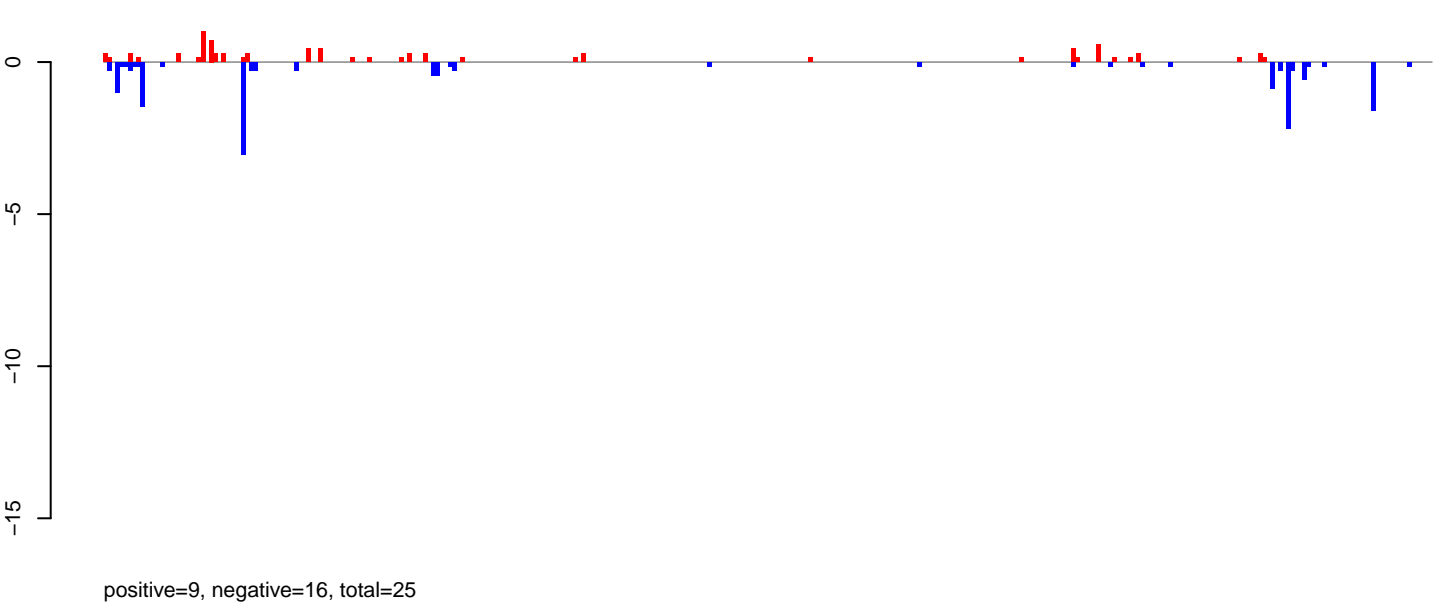

AeAeg_LVP_pMos3DBhspPBac.rep

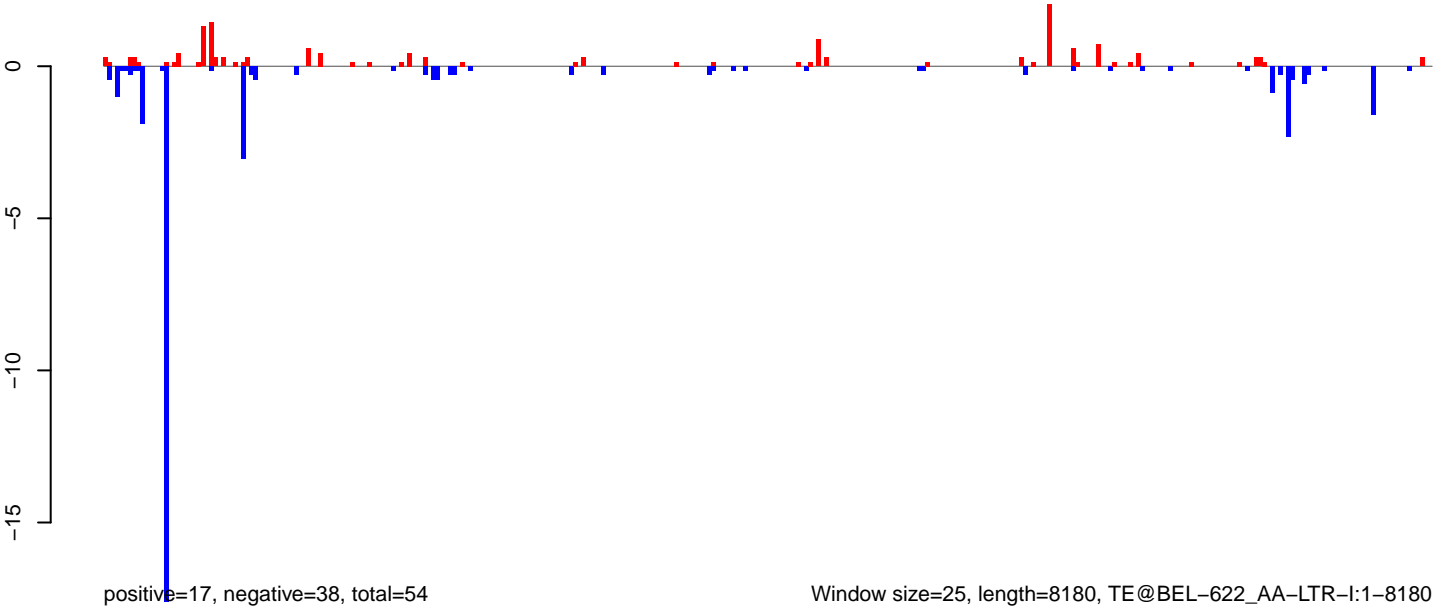

AeAeg_LVP_pMos3DBhspPBac.18_23.rep

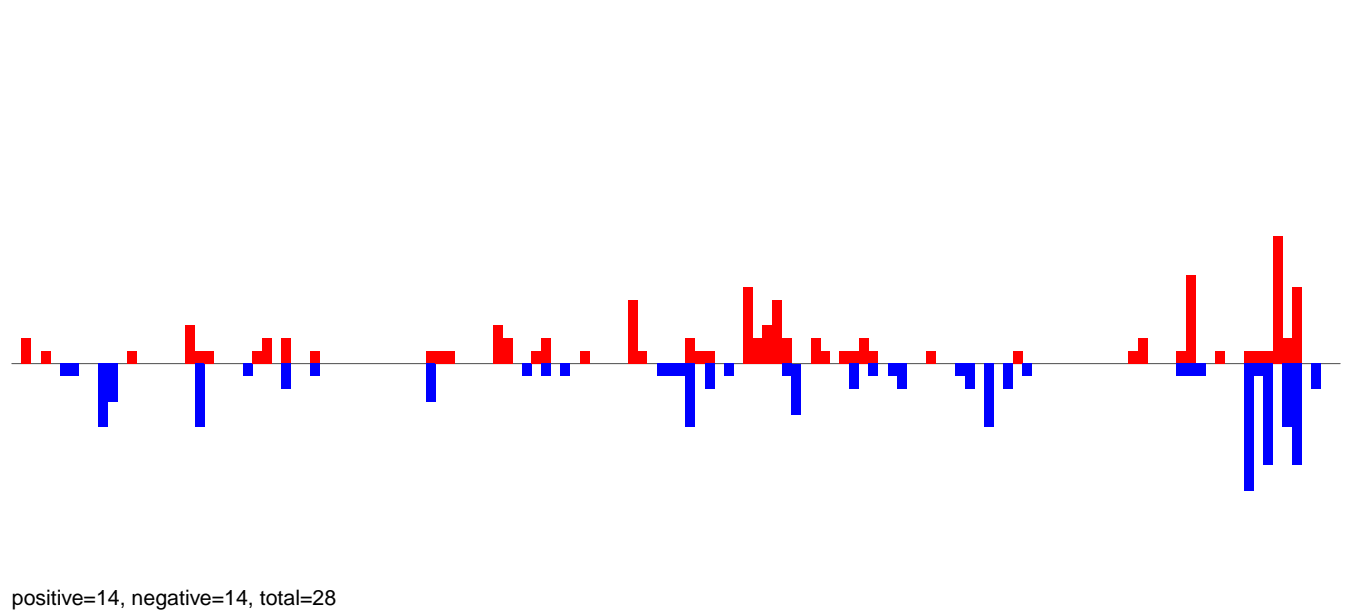

AeAeg_LVP_pMos3DBhspPBac.24_35.rep

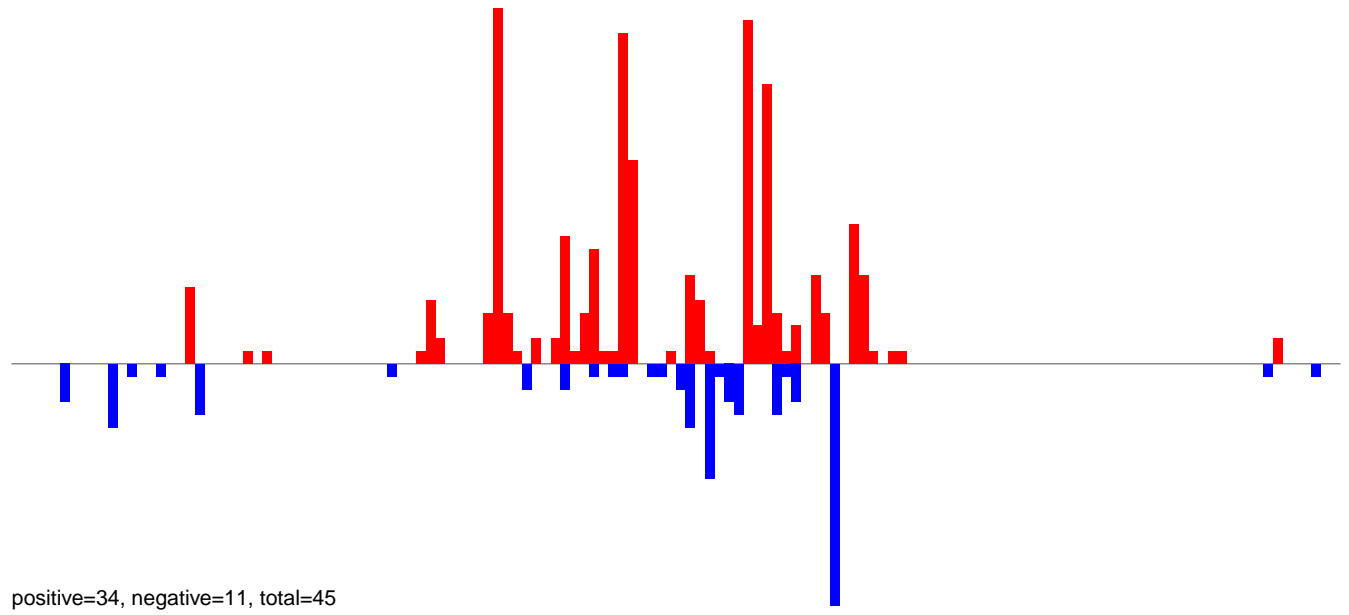

AeAeg_LVP_pMos3DBhspPBac.rep

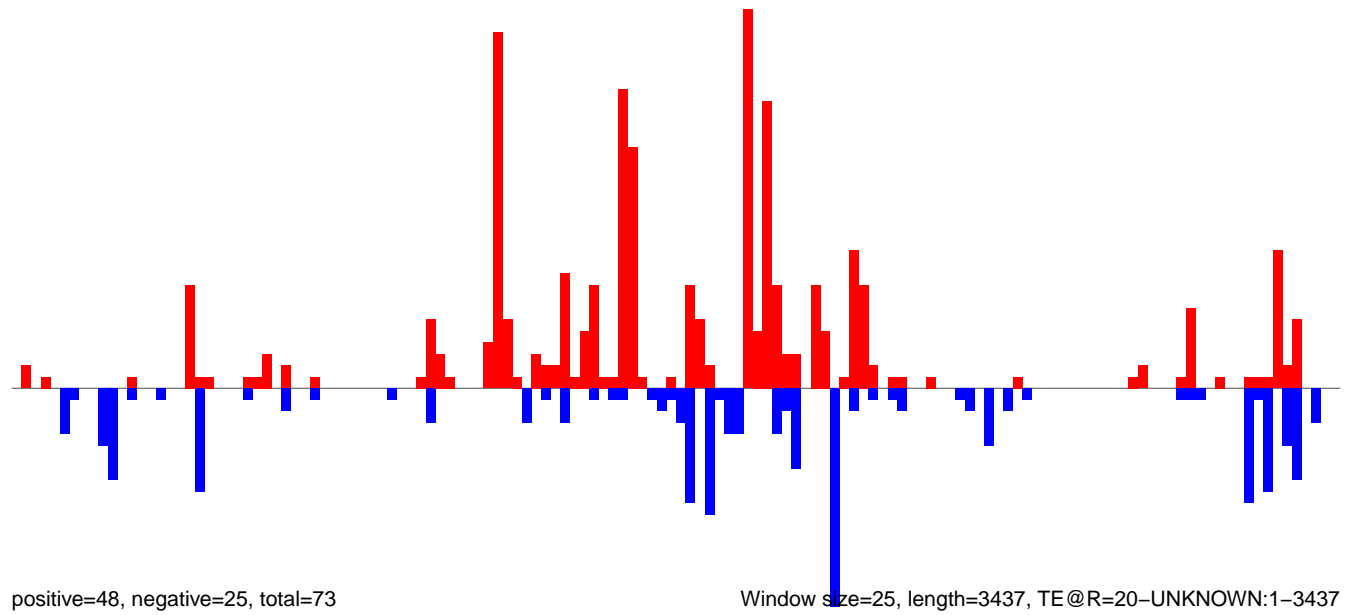

Window size=25, length=3437, TE@R=20-UNKNOWN:1-3437

AeAeg_LVP_pMos3DBhspPBac.18_23.rep

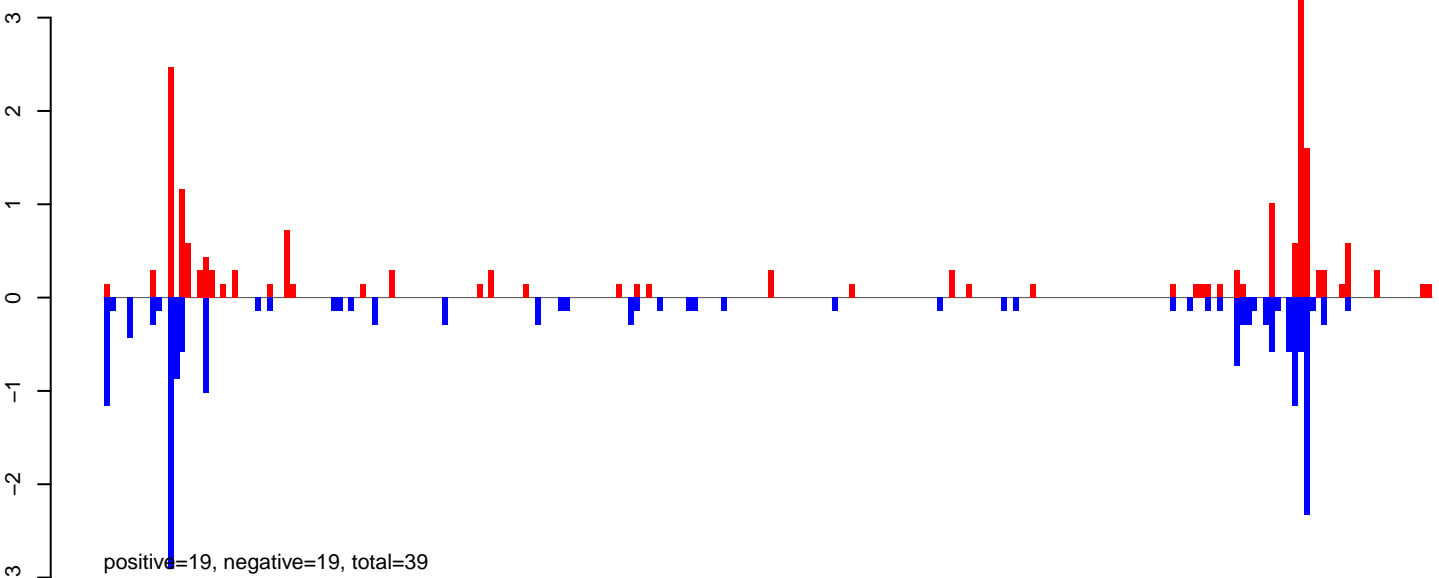

AeAeg_LVP_pMos3DBhspPBac.24_35.rep

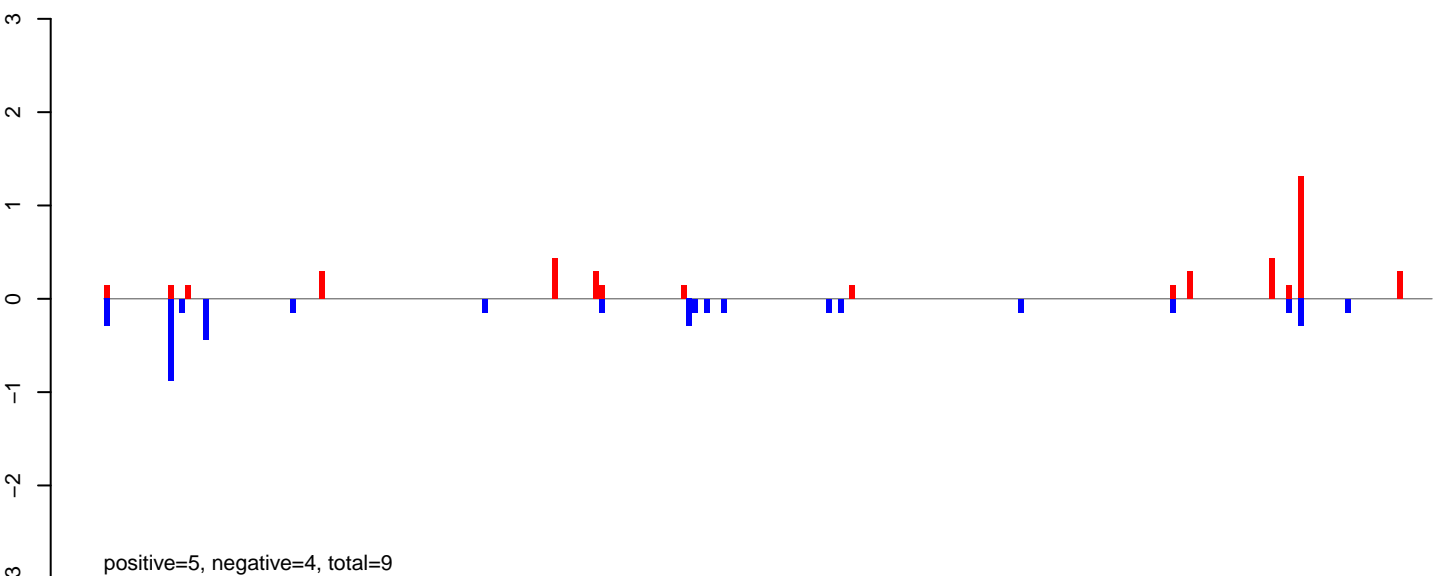

AeAeg_LVP_pMos3DBhspPBac.rep

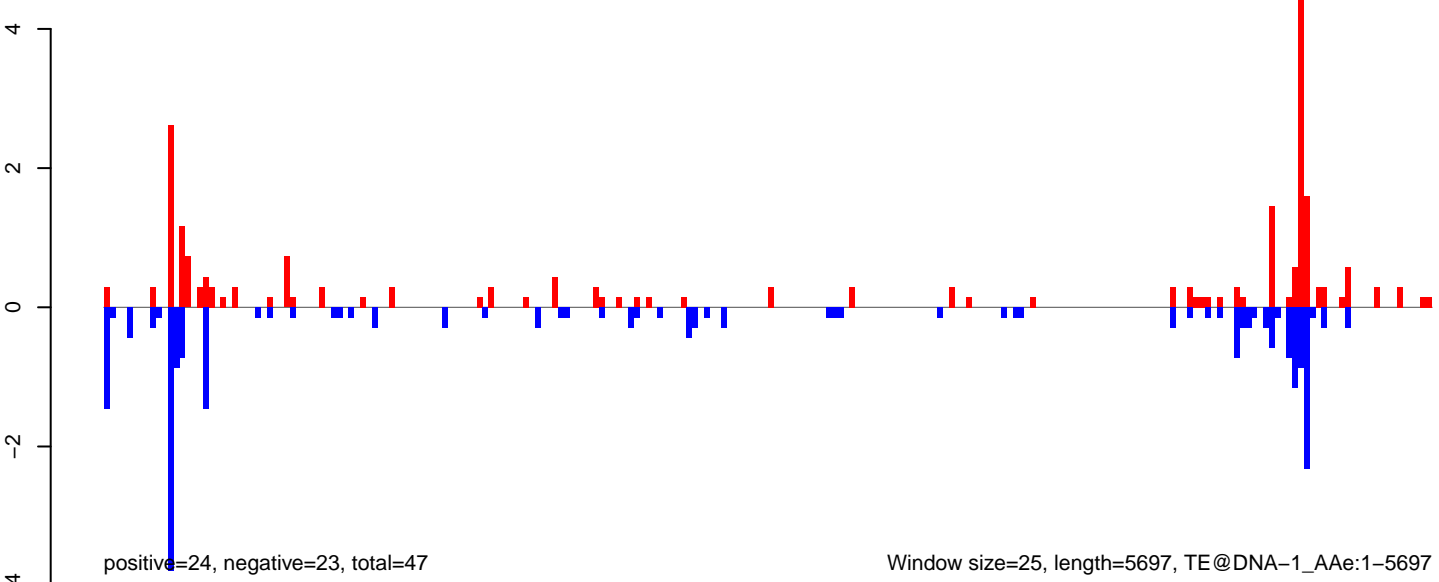

AeAeg_LVP_pMos3DBhspPBac.18_23.rep

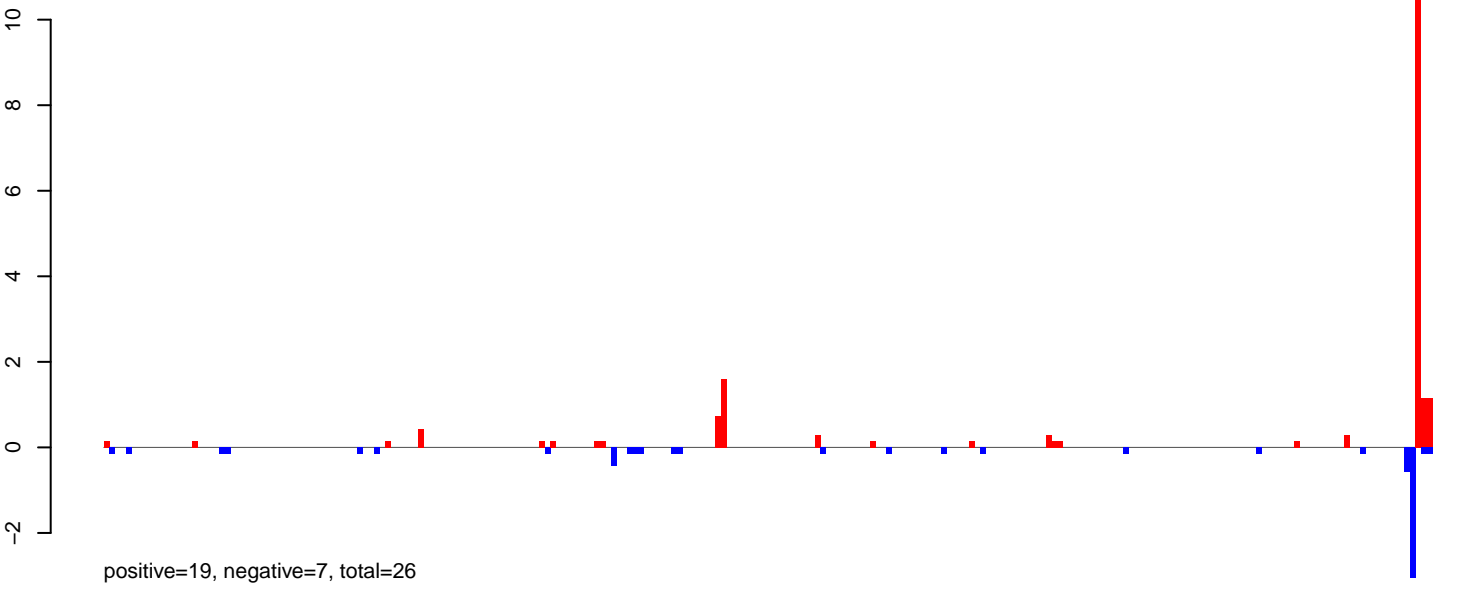

AeAeg_LVP_pMos3DBhspPBac.24_35.rep

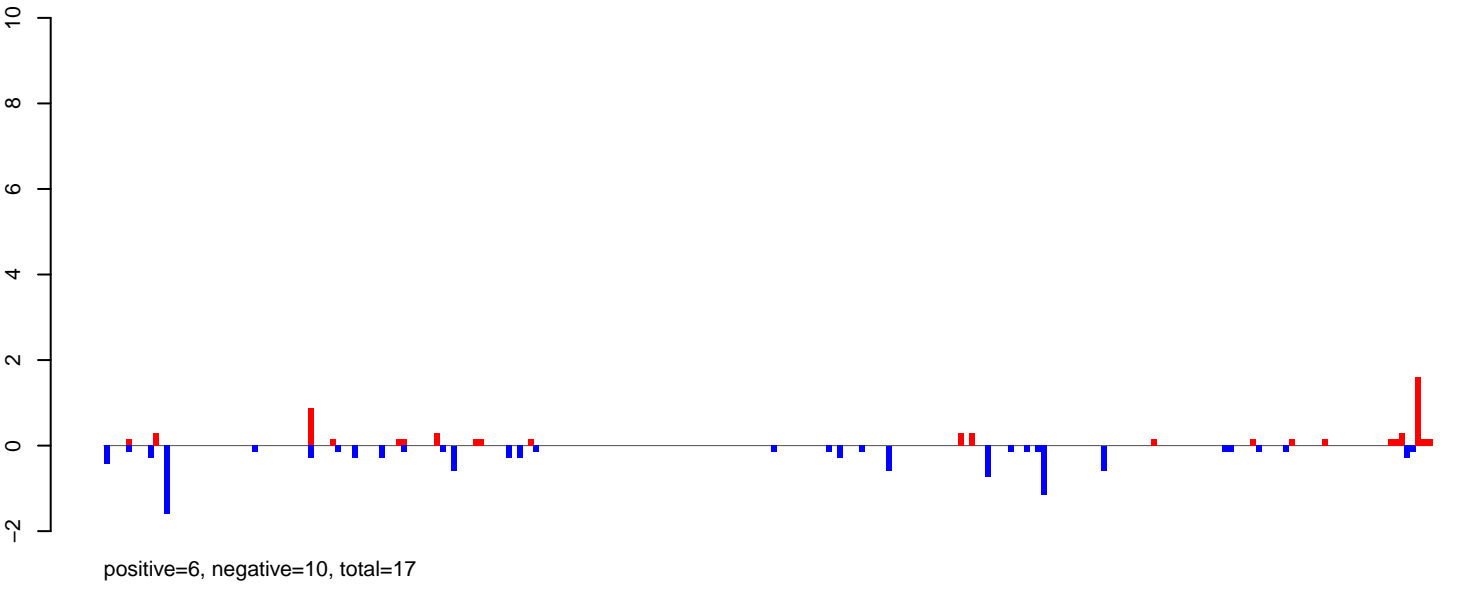

AeAeg_LVP_pMos3DBhspPBac.rep

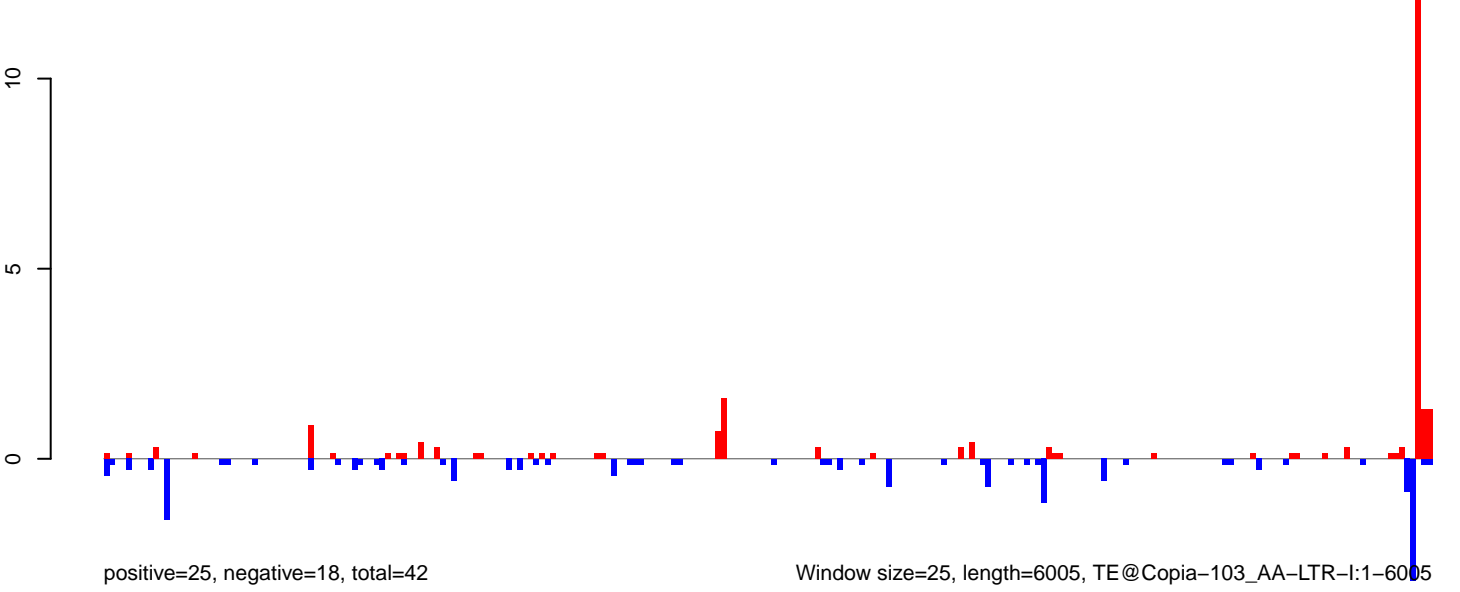

AeAeg_LVP_pMos3DBhspPBac.18_23.rep

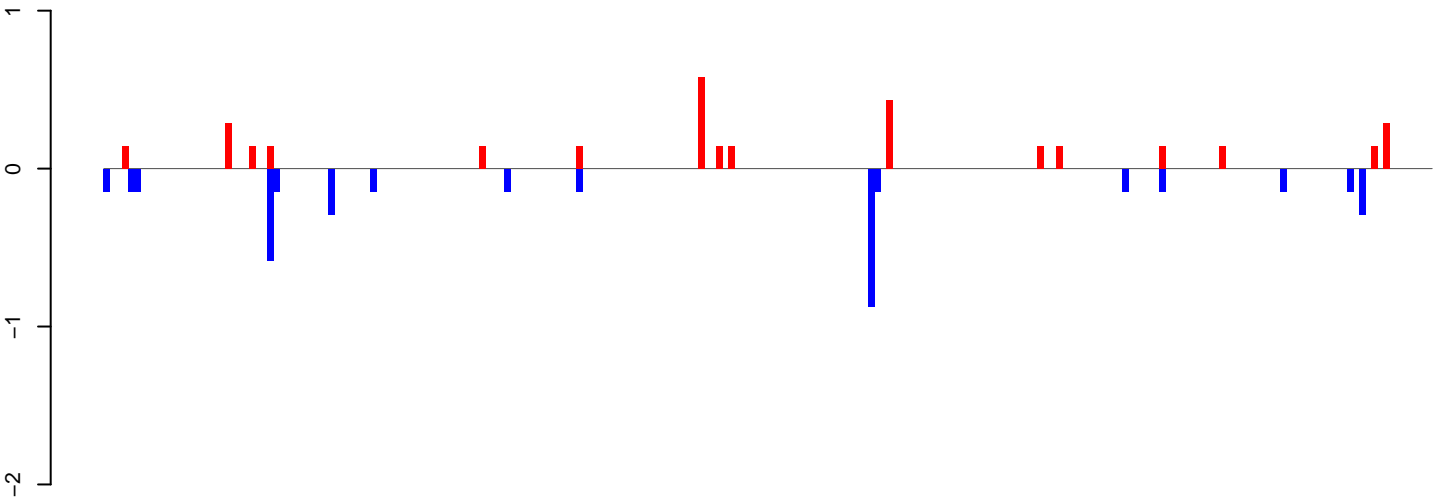

positive=3, negative=4, total=7

AeAeg_LVP_pMos3DBhspPBac.24_35.rep

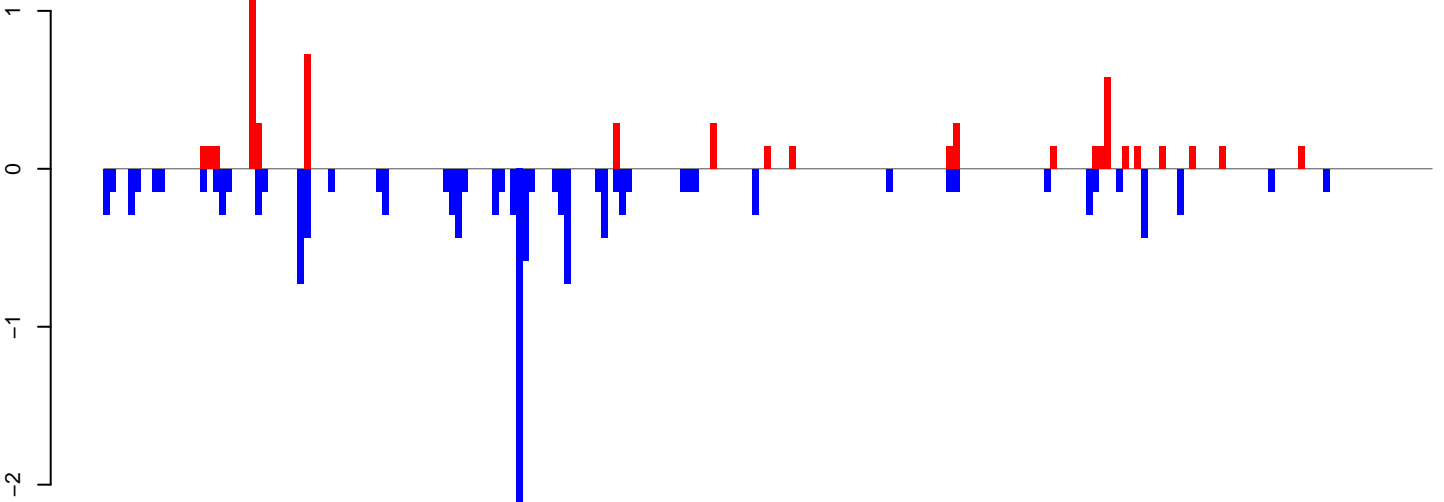

positive=6, negative=14, total=20

AeAeg_LVP_pMos3DBhspPBac.rep

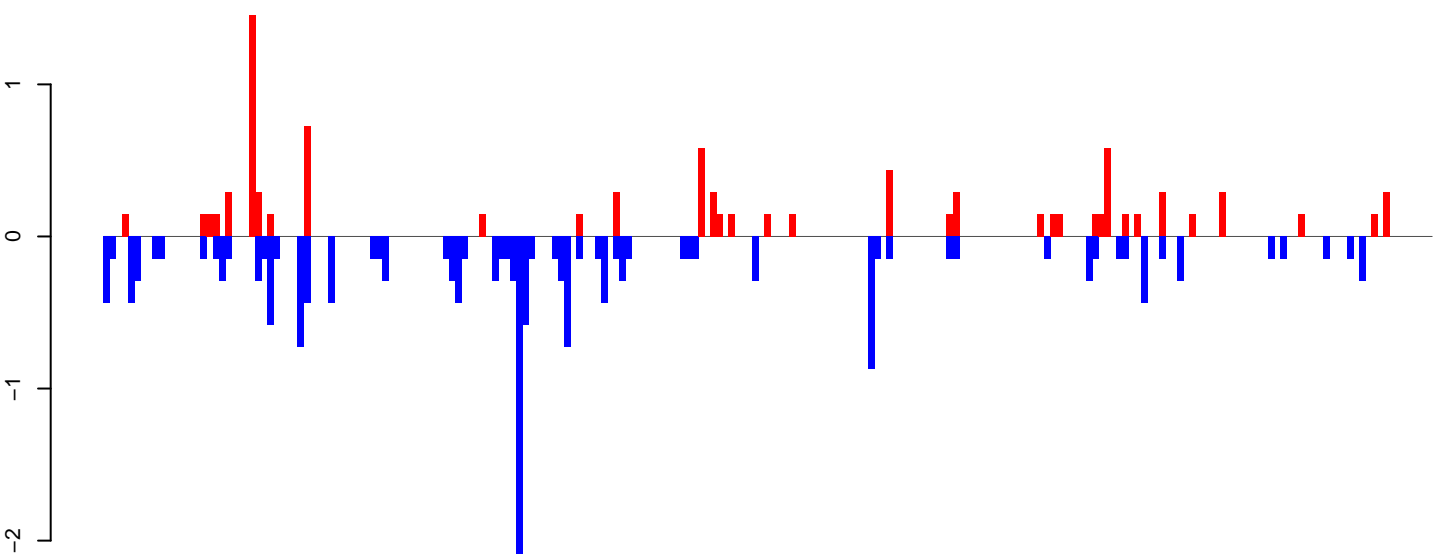

positive=9, negative=18, total=27

Window size=25, length=5464, TE@CR1-75_AAe:1-5464

0 1000 2000 3000 4000 5000

AeAeg_LVP_pMos3DBhspPBac.18_23.rep

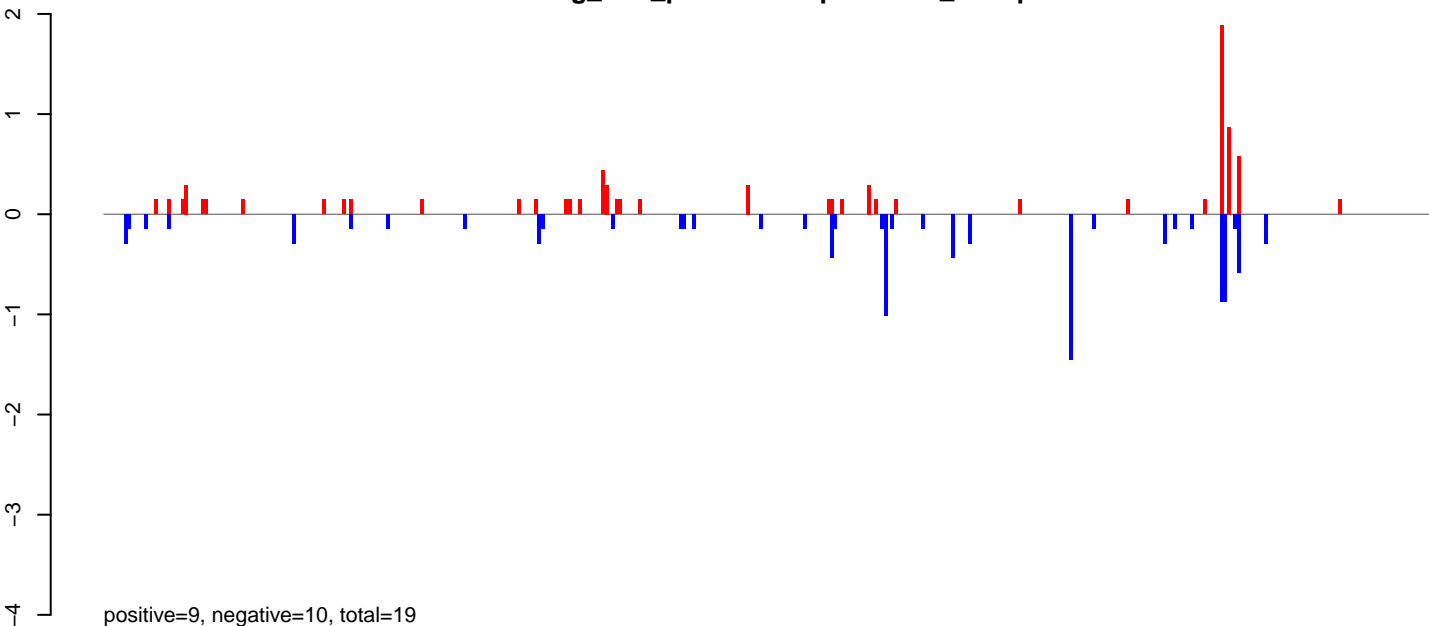

AeAeg_LVP_pMos3DBhspPBac.24_35.rep

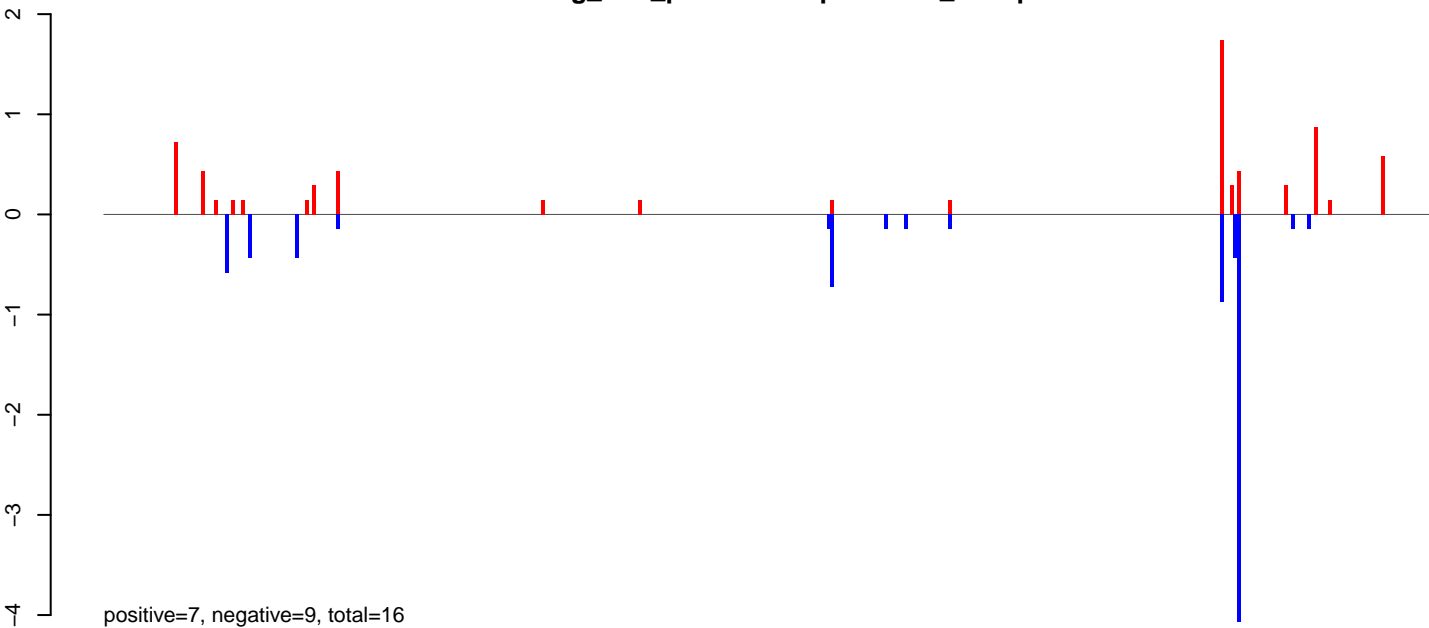

AeAeg_LVP_pMos3DBhspPBac.rep

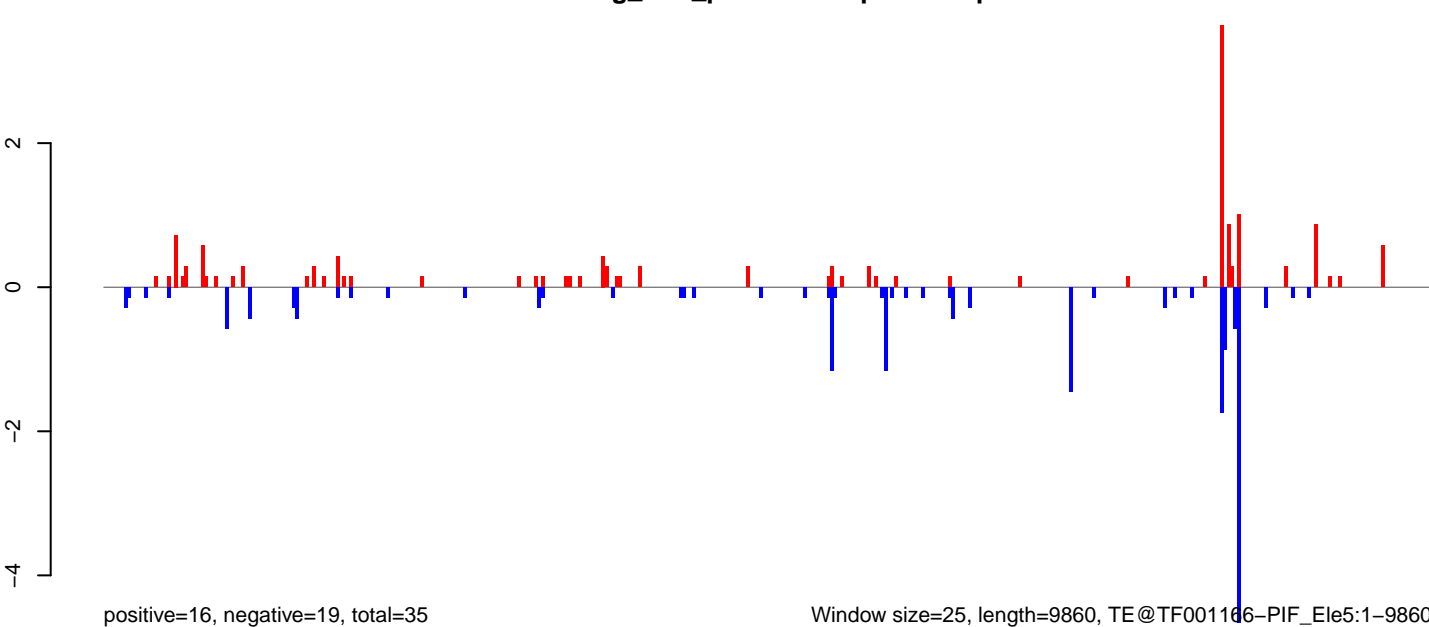

Window size=25, length=9860, TE@TF001166-PIF_Ele5:1-9860

0 2000 4000 6000 8000 10000

AeAeg_LVP_pMos3DBhspPBac.18_23.rep

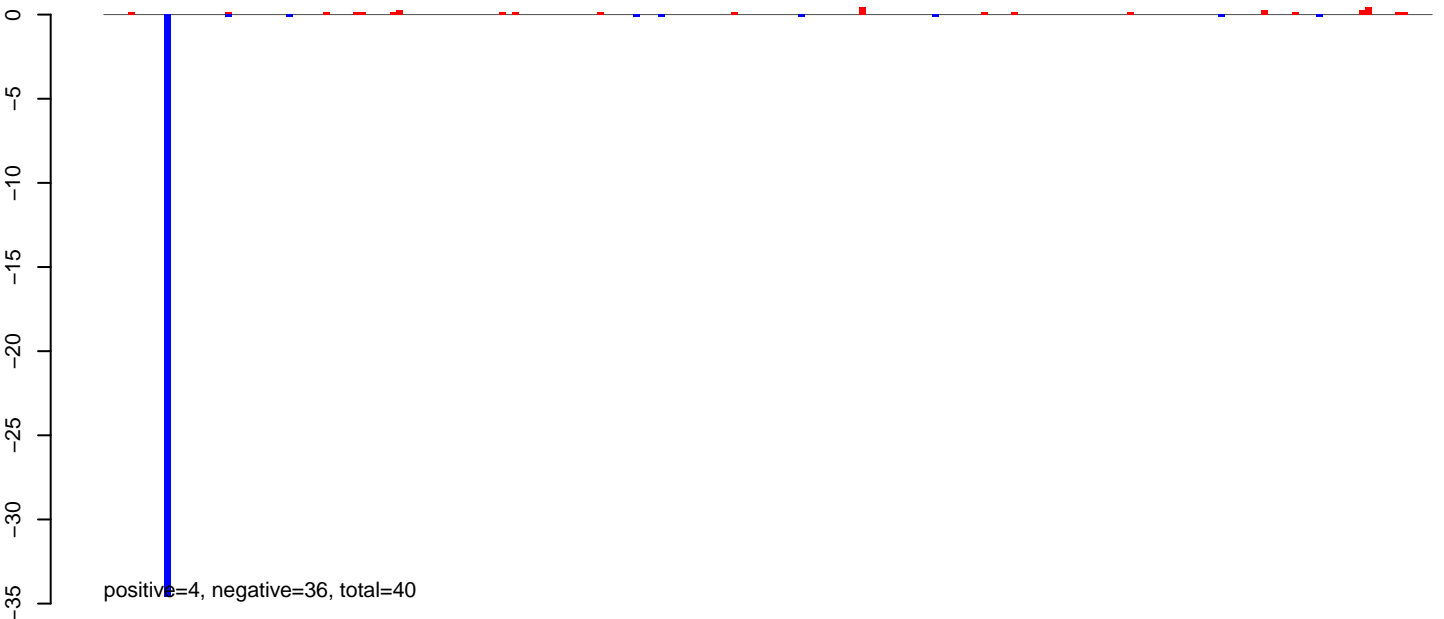

AeAeg_LVP_pMos3DBhspPBac.24_35.rep

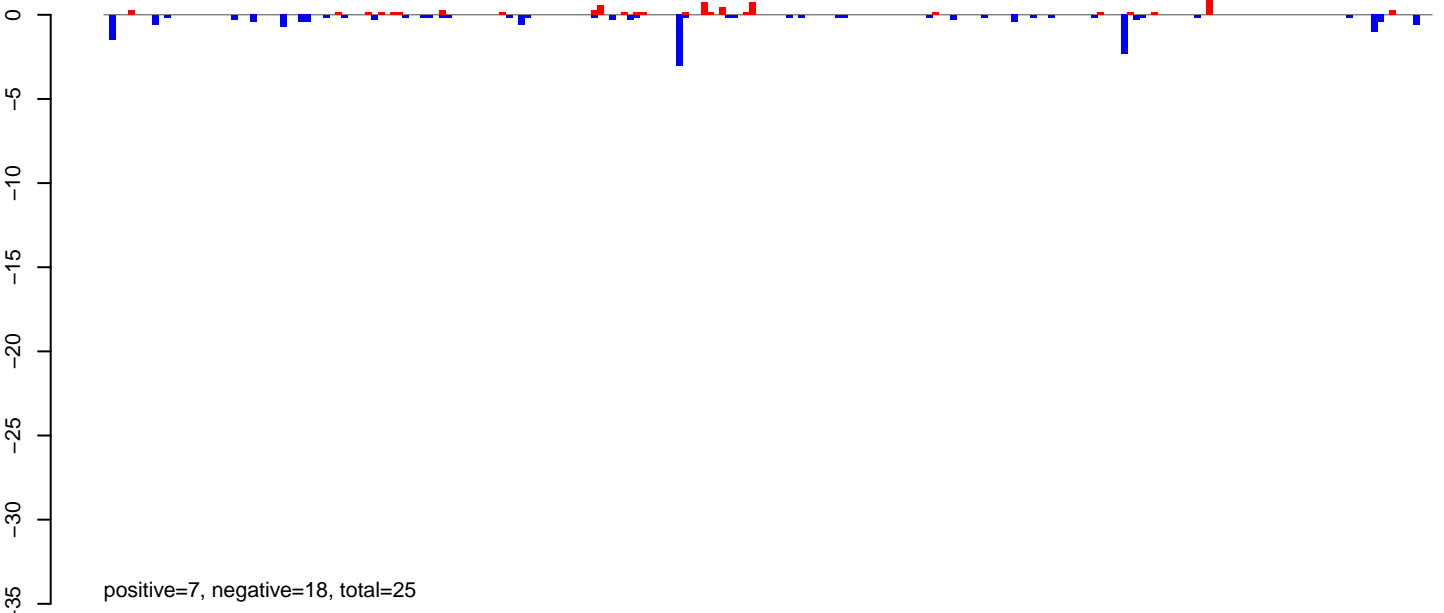

AeAeg_LVP_pMos3DBhspPBac.rep

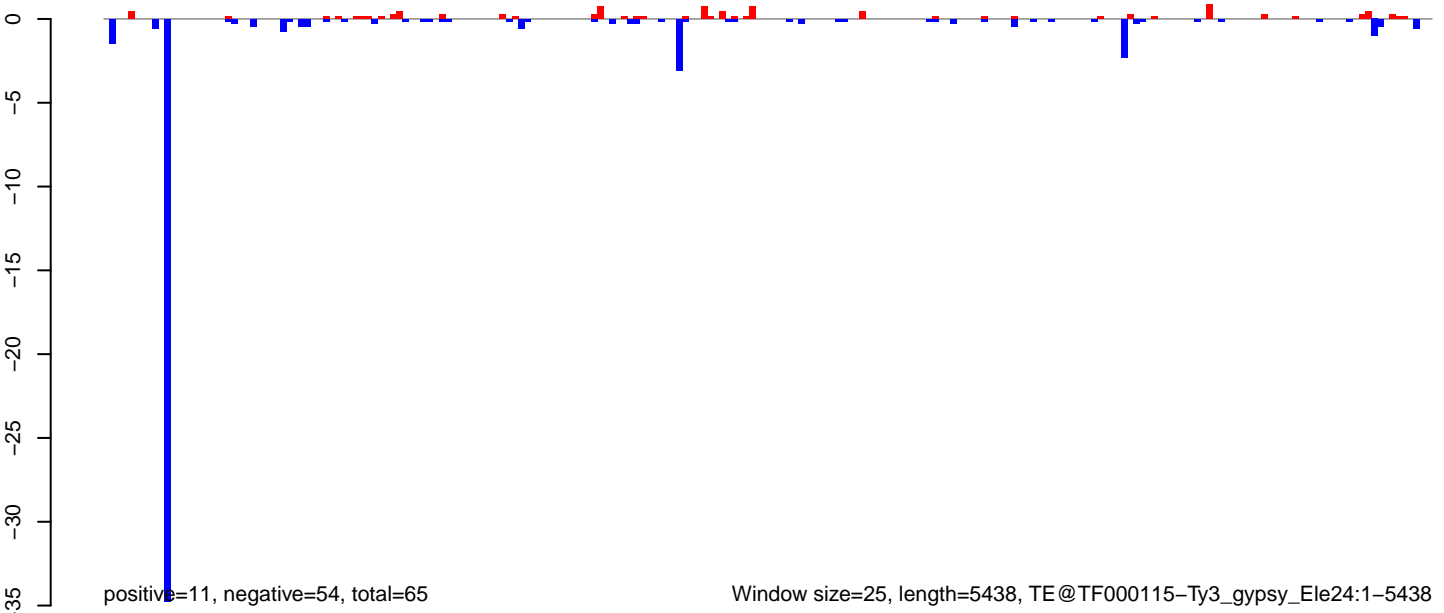

AeAeg_LVP_pMos3DBhspPBac.18_23.rep

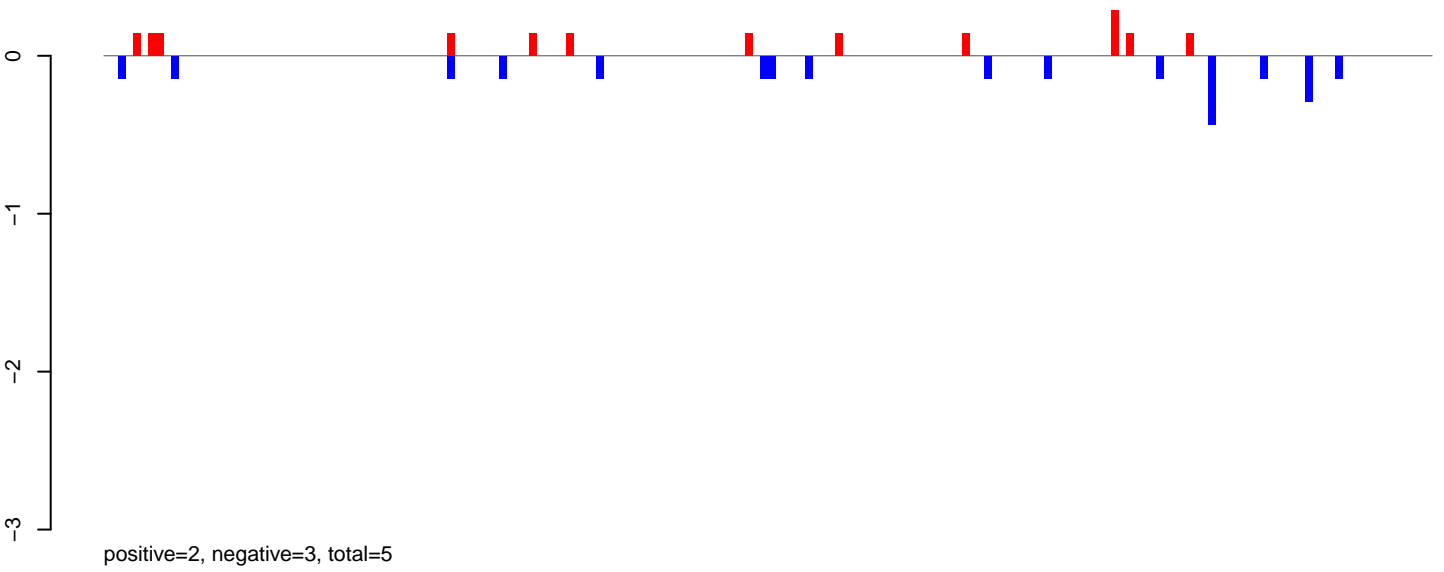

AeAeg_LVP_pMos3DBhspPBac.24_35.rep

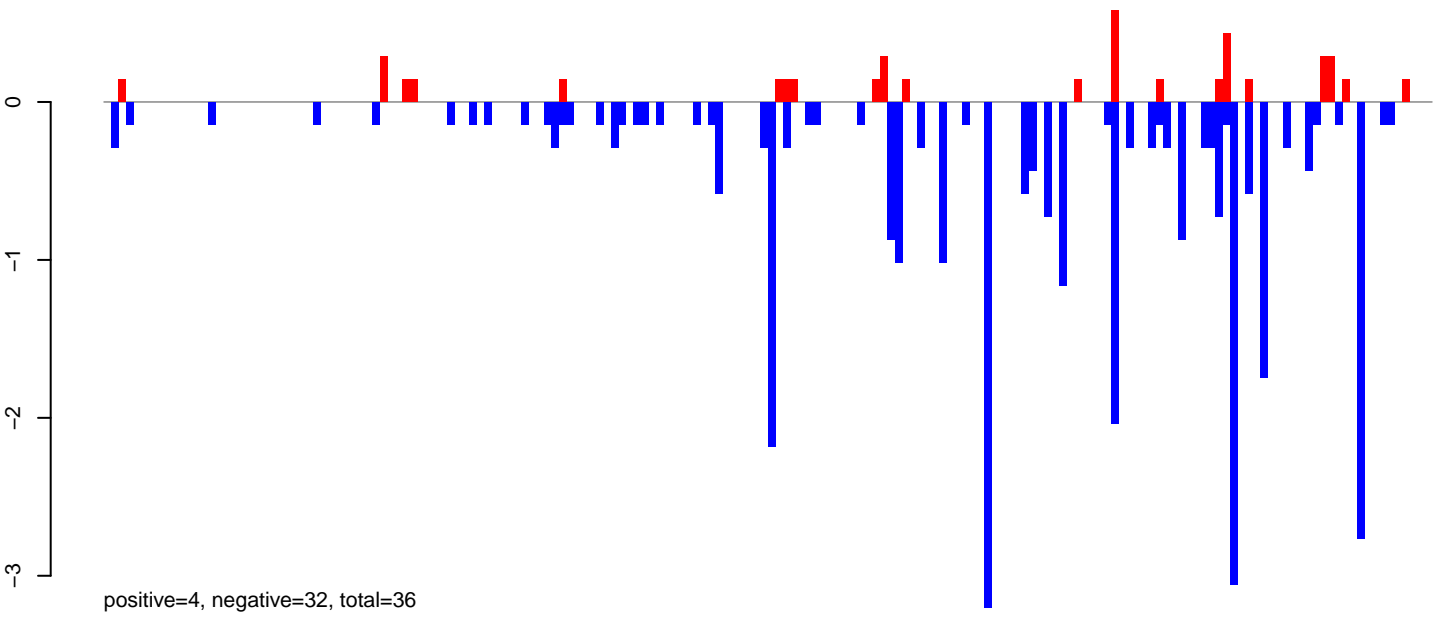

AeAeg_LVP_pMos3DBhspPBac.rep

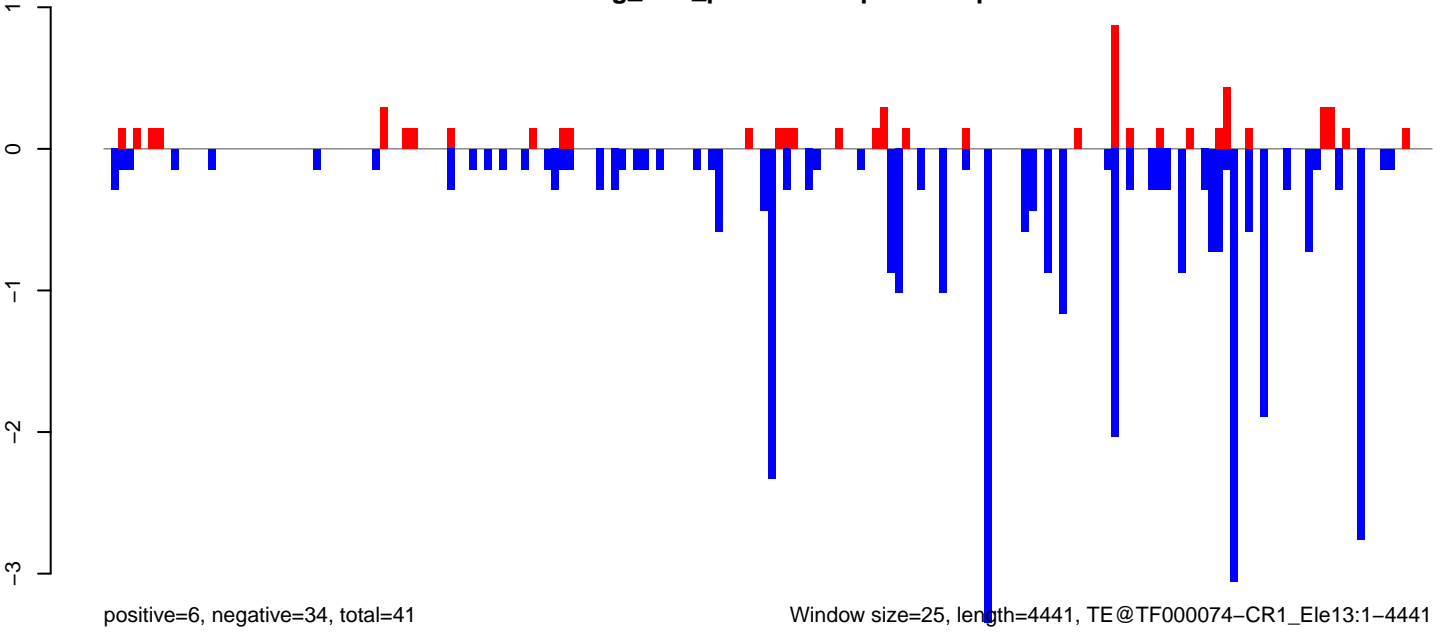

AeAeg_LVP_pMos3DBhspPBac.18_23.rep

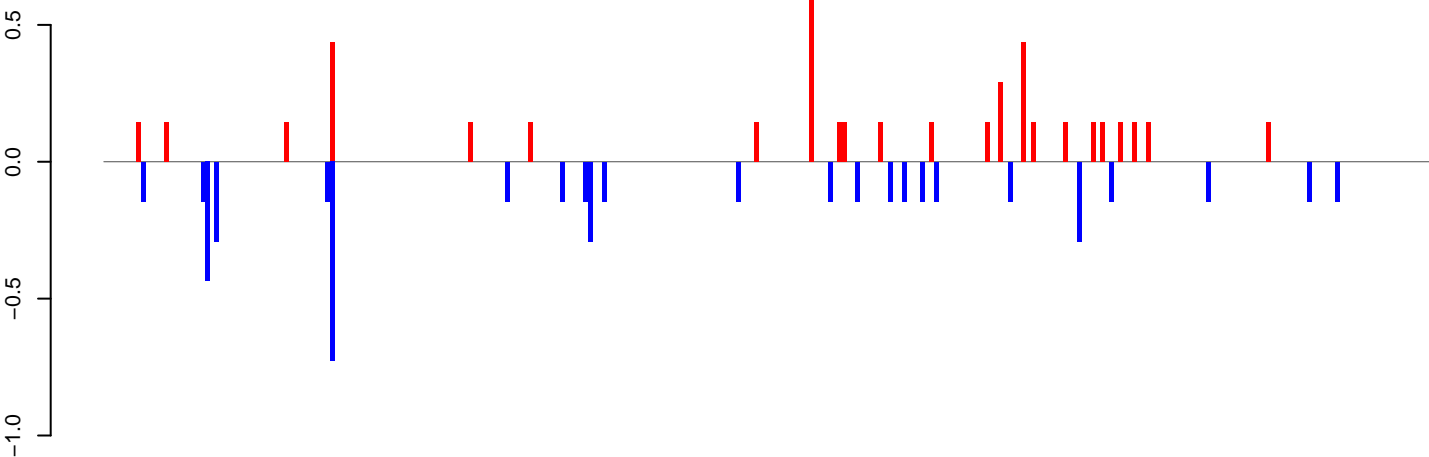

positive=5, negative=5, total=10

AeAeg_LVP_pMos3DBhspPBac.24_35.rep

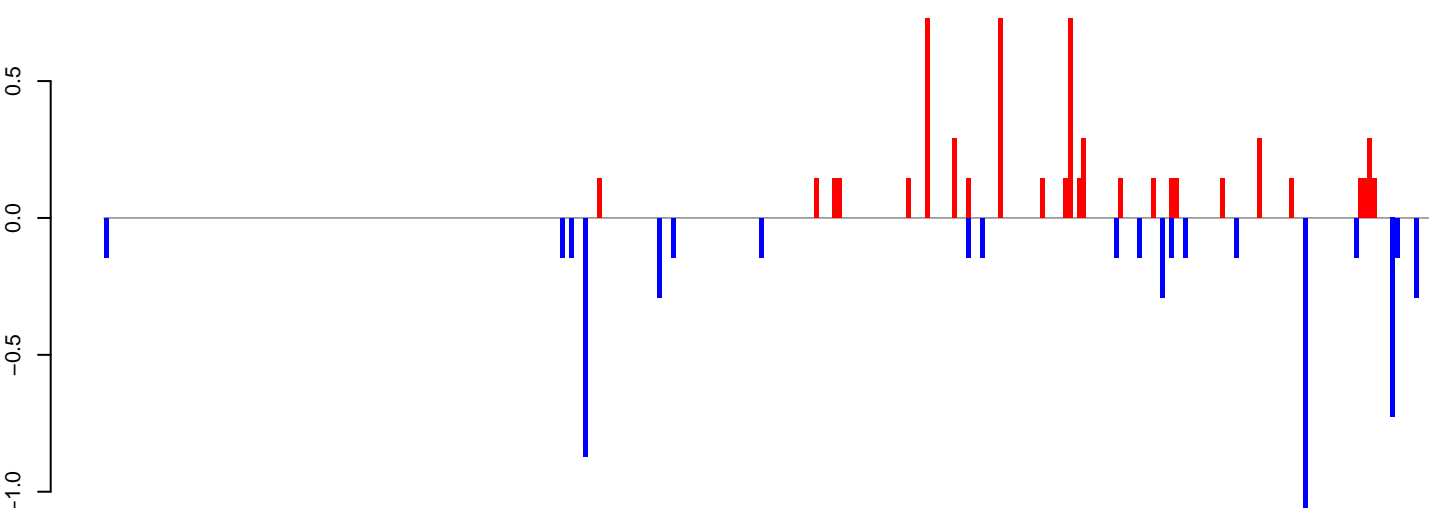

positive=6, negative=6, total=12

AeAeg_LVP_pMos3DBhspPBac.rep

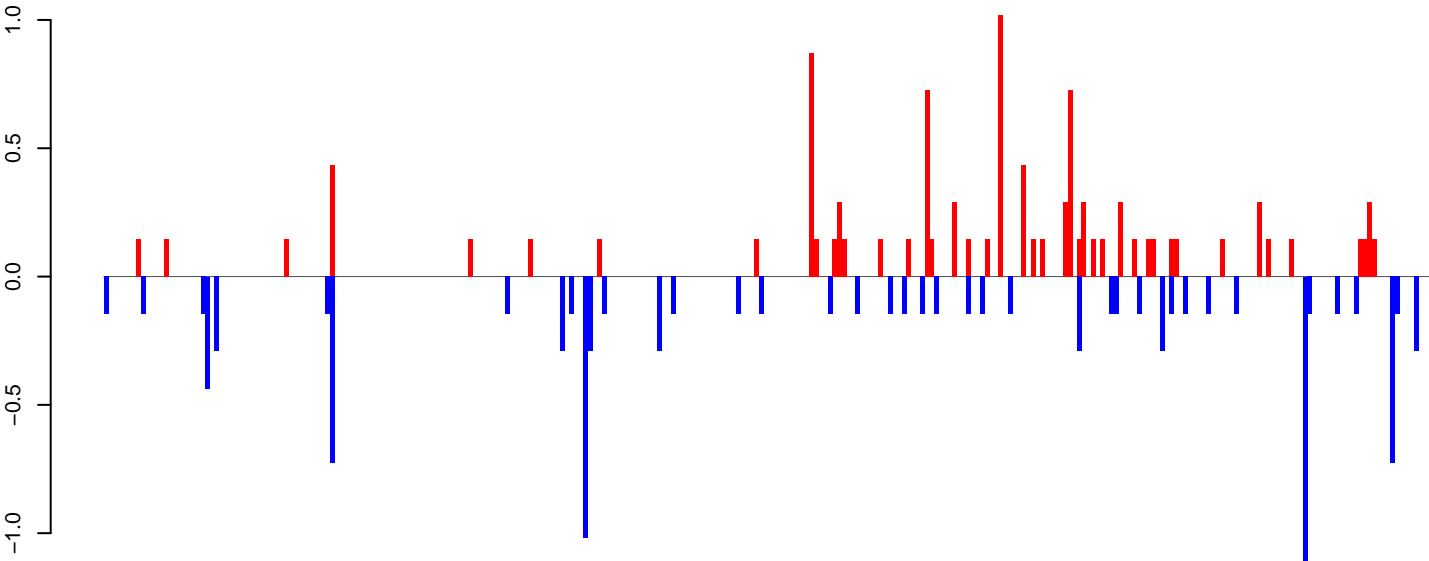

positive=11, negative=11, total=21

Window size=25, length=7196, TE@I_Ele15:1-7196

0 1000 2000 3000 4000 5000 6000 7000

AeAeg_LVP_pMos3DBhspPBac.18_23.rep

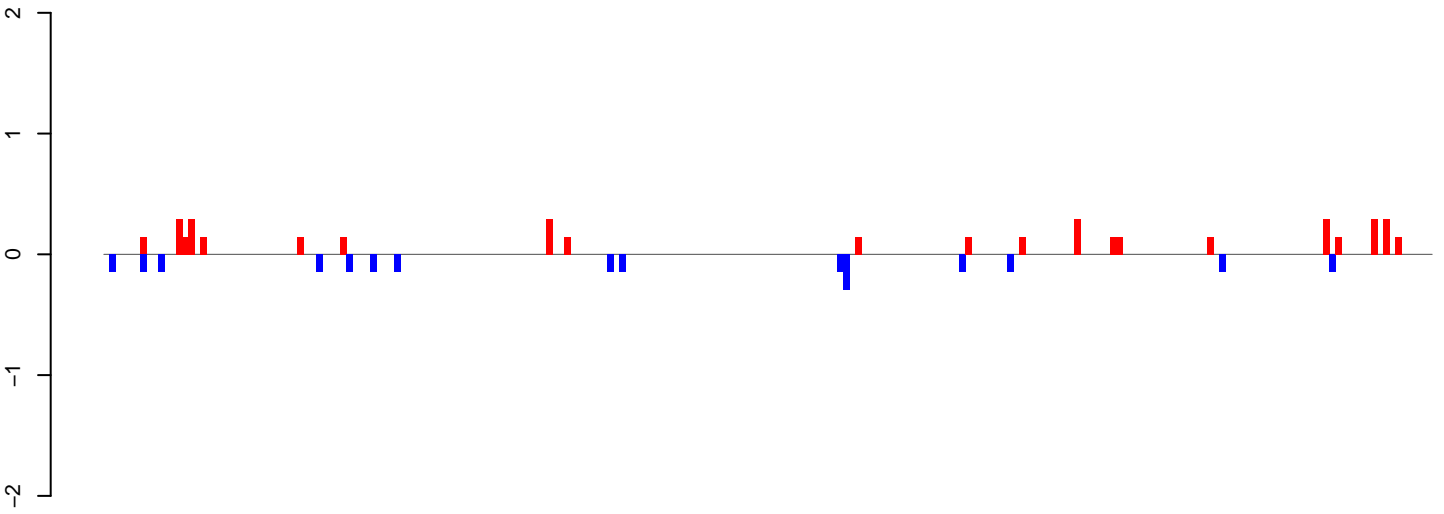

positive=4, negative=2, total=6

AeAeg_LVP_pMos3DBhspPBac.24_35.rep

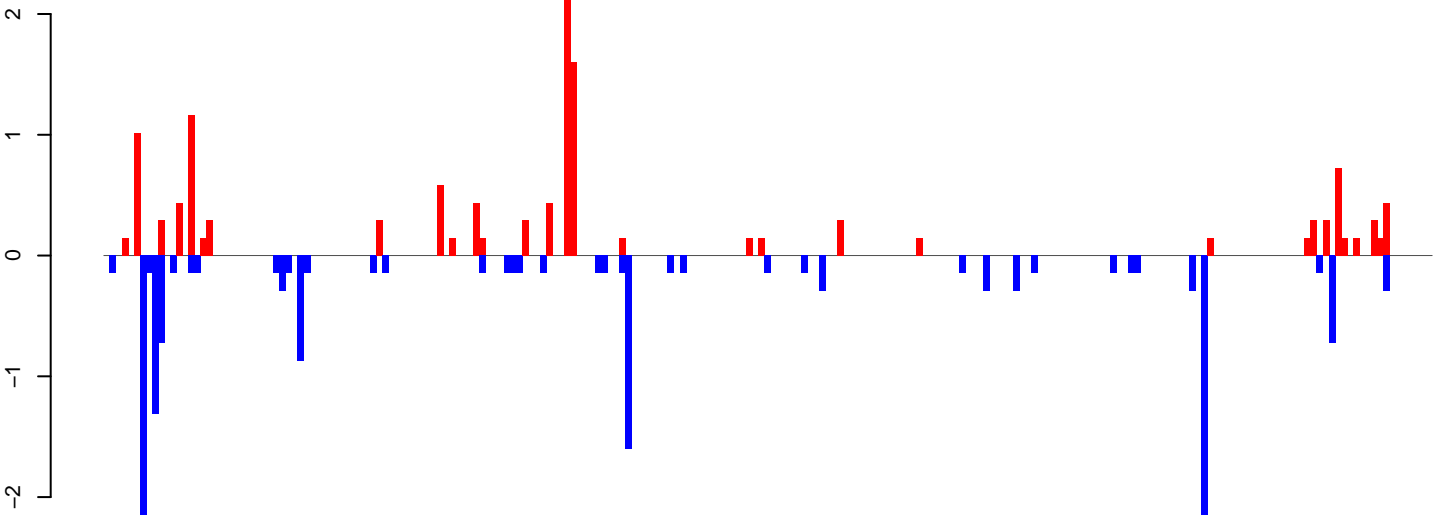

positive=13, negative=16, total=29

AeAeg_LVP_pMos3DBhspPBac.rep

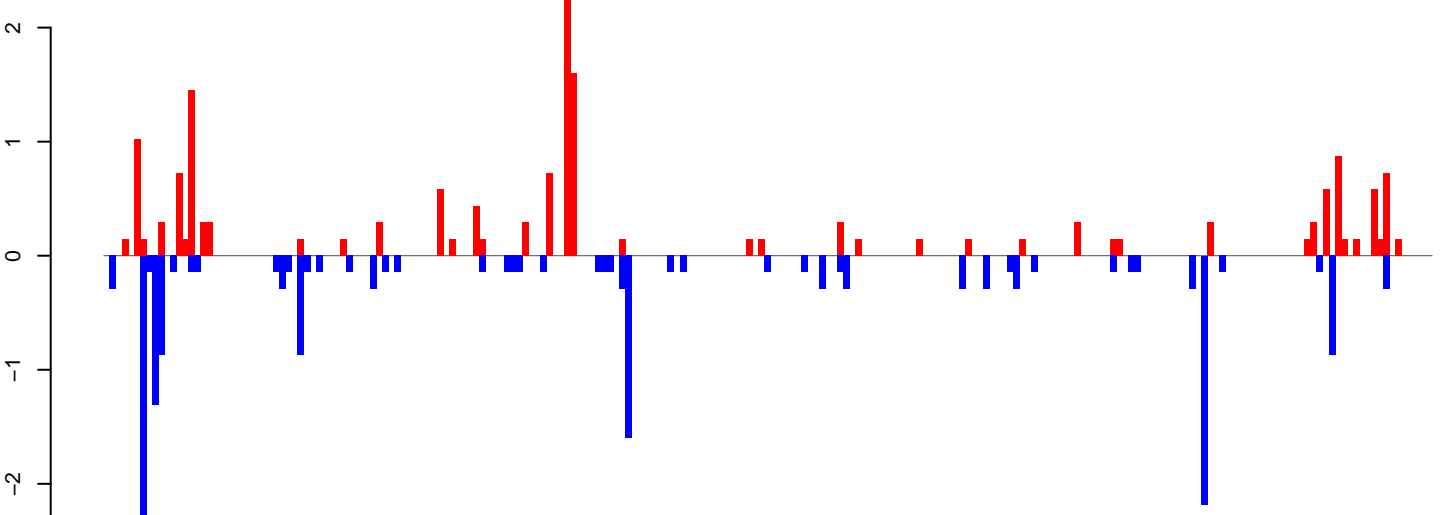

positive=17, negative=18, total=36

Window size=25, length=5453, TE@Gypsy-95_AA-LTR-I:1-5453

AeAeg_LVP_pMos3DBhspPBac.18_23.rep

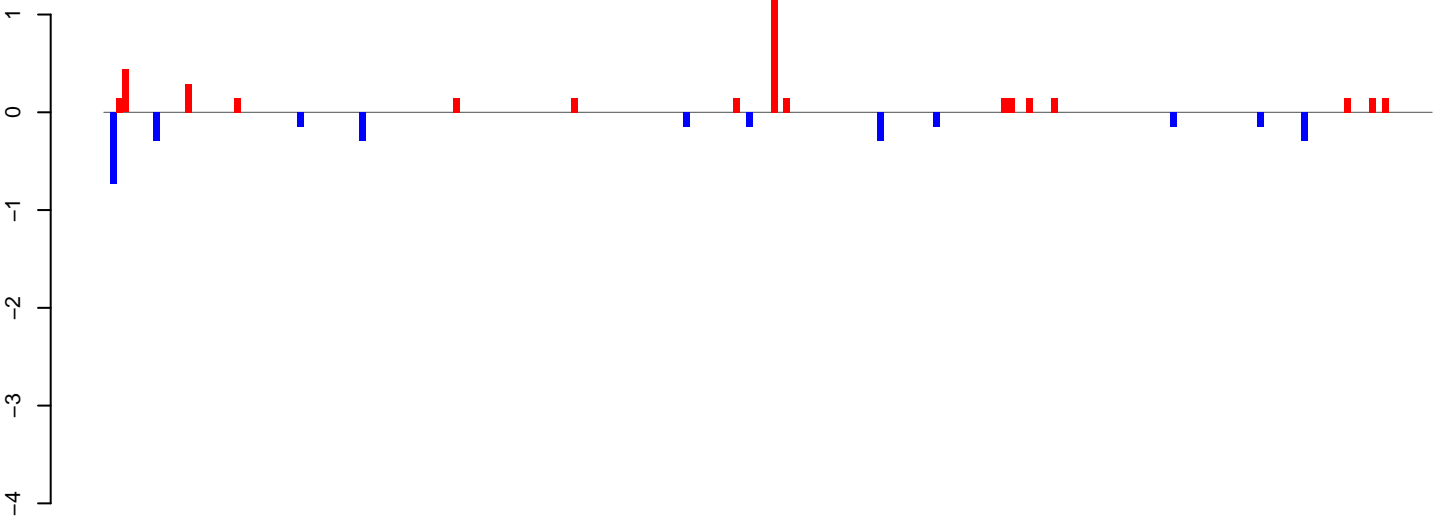

positive=4, negative=3, total=7

AeAeg_LVP_pMos3DBhspPBac.24_35.rep

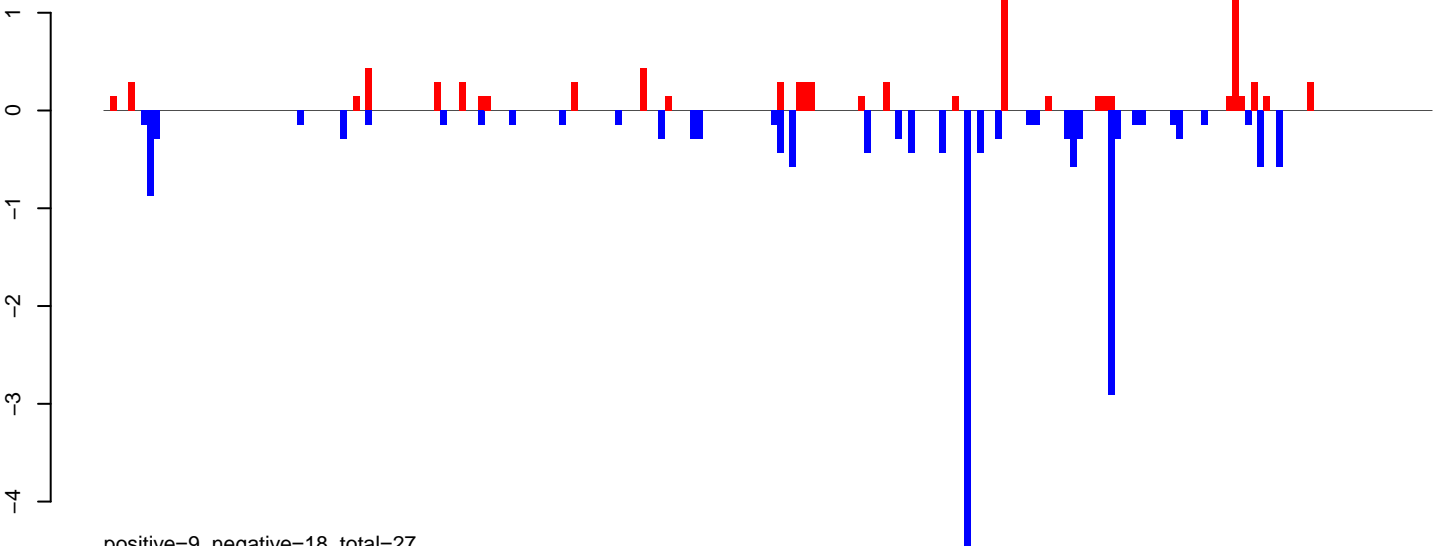

positive=9, negative=18, total=27

AeAeg_LVP_pMos3DBhspPBac.rep

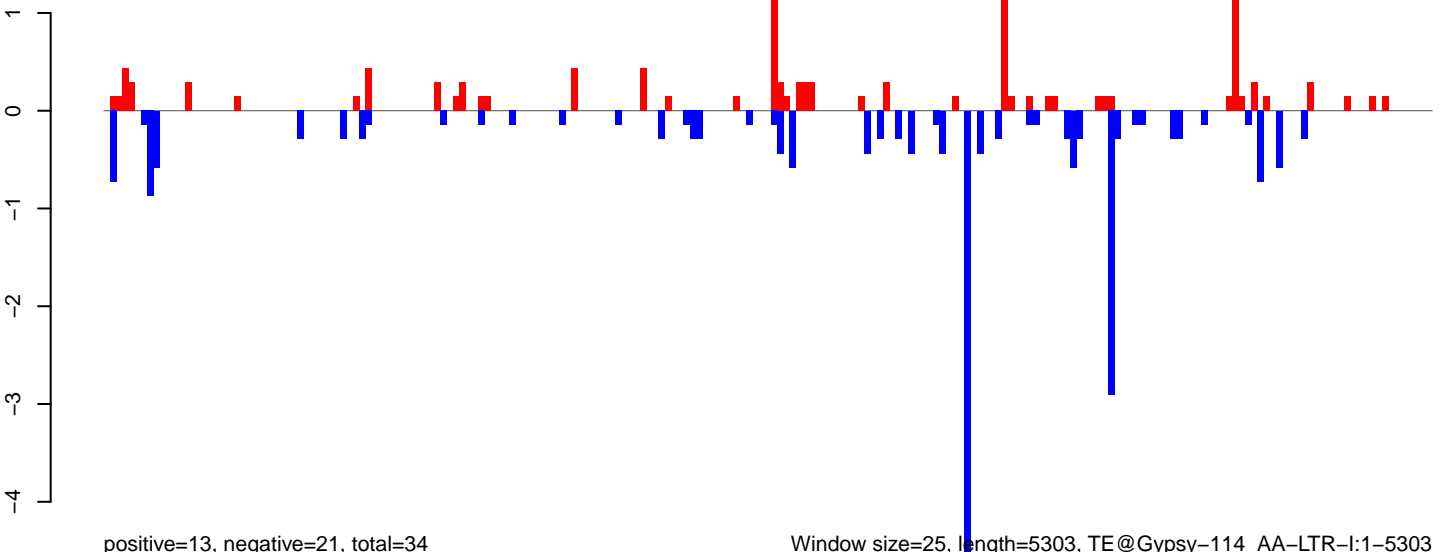

positive=13, negative=21, total=34

Window size=25, length=5303, TE@Gypsy-114_AA-LTR-I:1-5303

AeAeg_LVP_pMos3DBhspPBac.18_23.rep

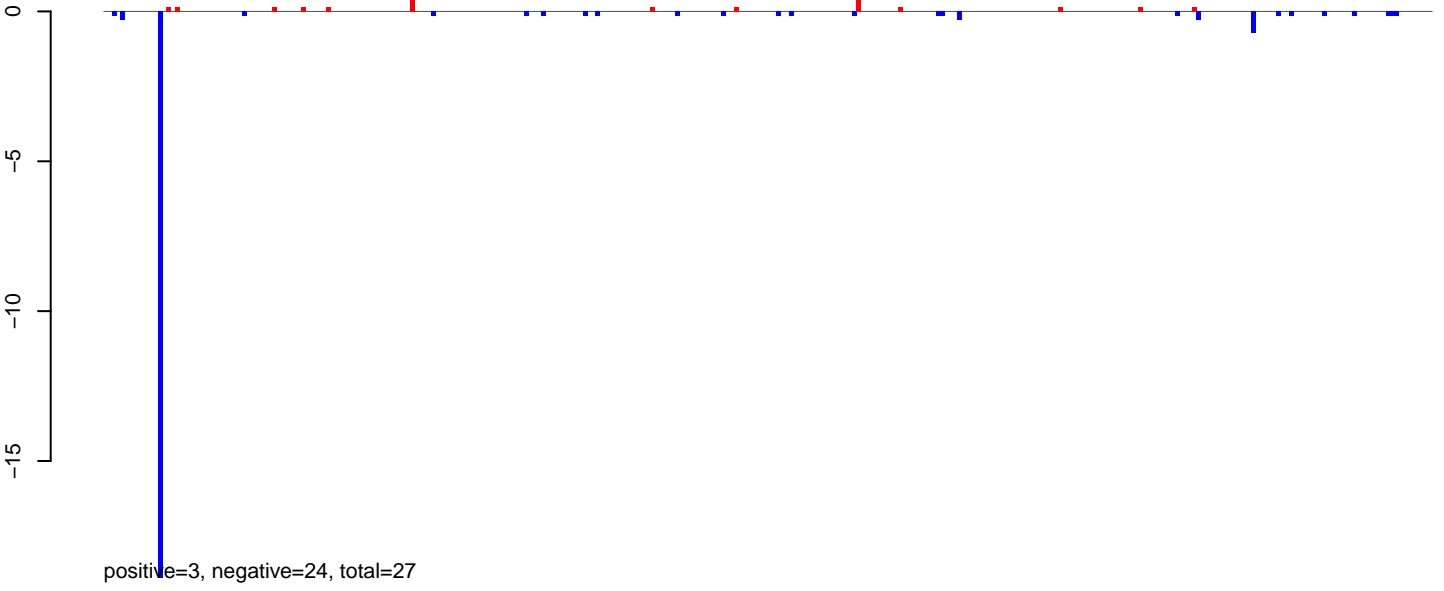

AeAeg_LVP_pMos3DBhspPBac.24_35.rep

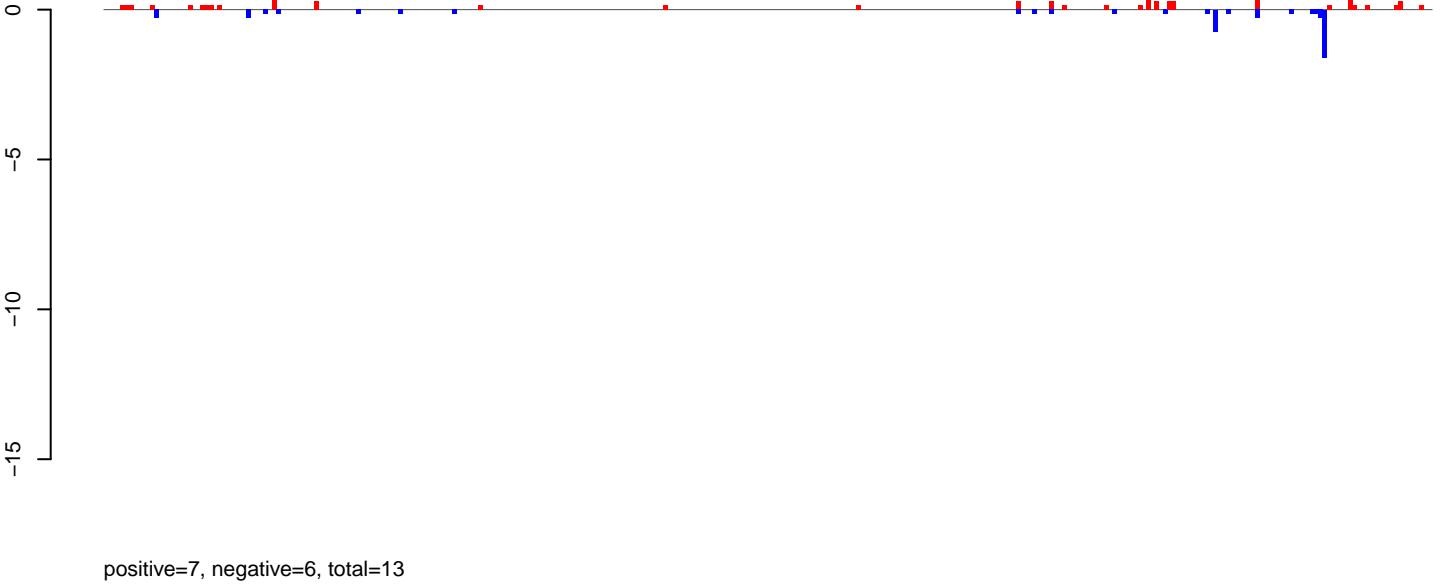

AeAeg_LVP_pMos3DBhspPBac.rep

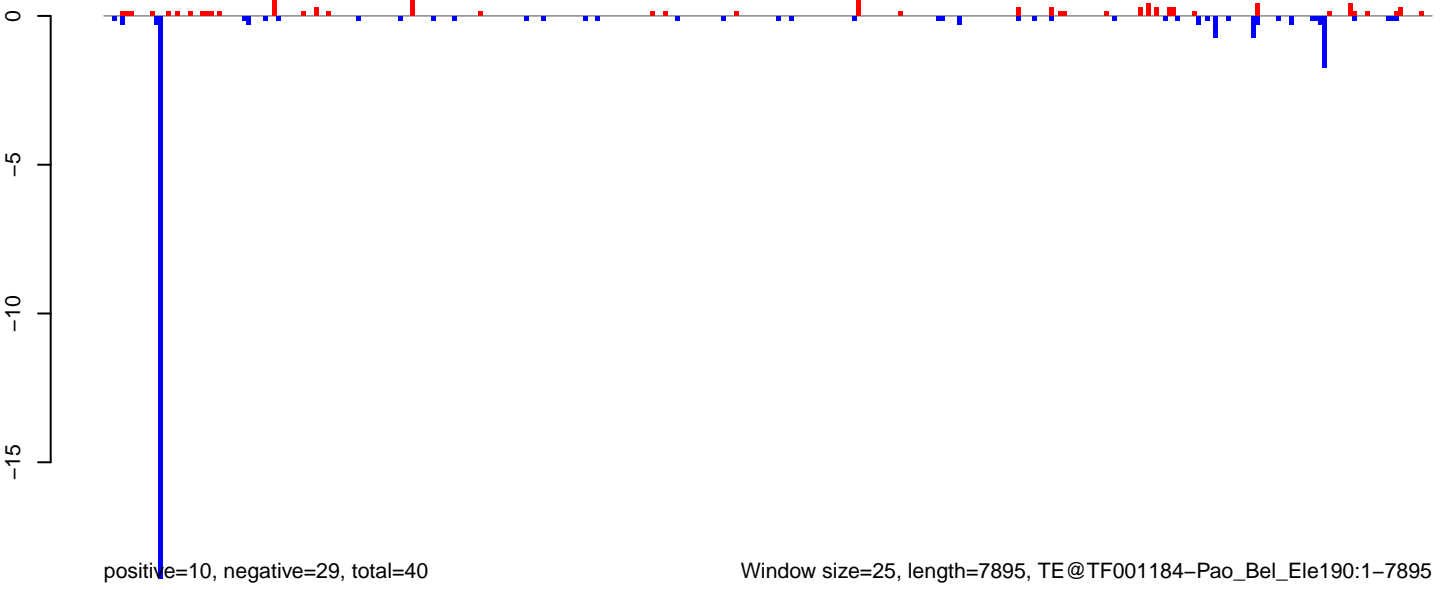

AeAeg_LVP_pMos3DBhspPBac.18_23.rep

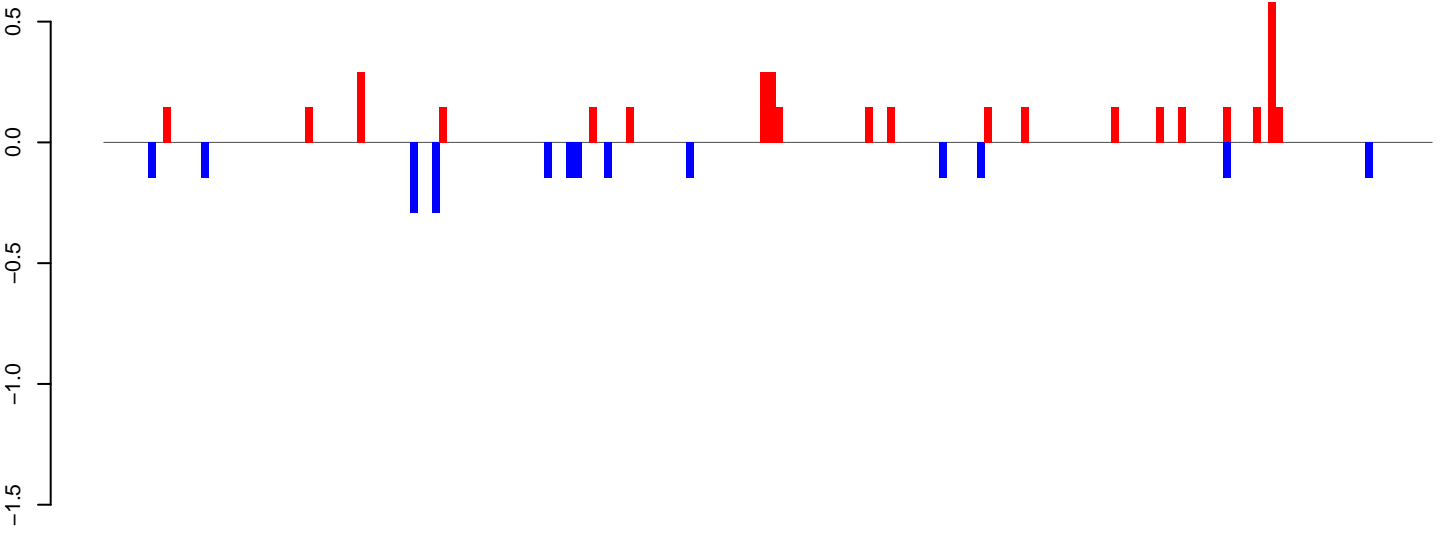

positive=4, negative=2, total=6

AeAeg_LVP_pMos3DBhspPBac.24_35.rep

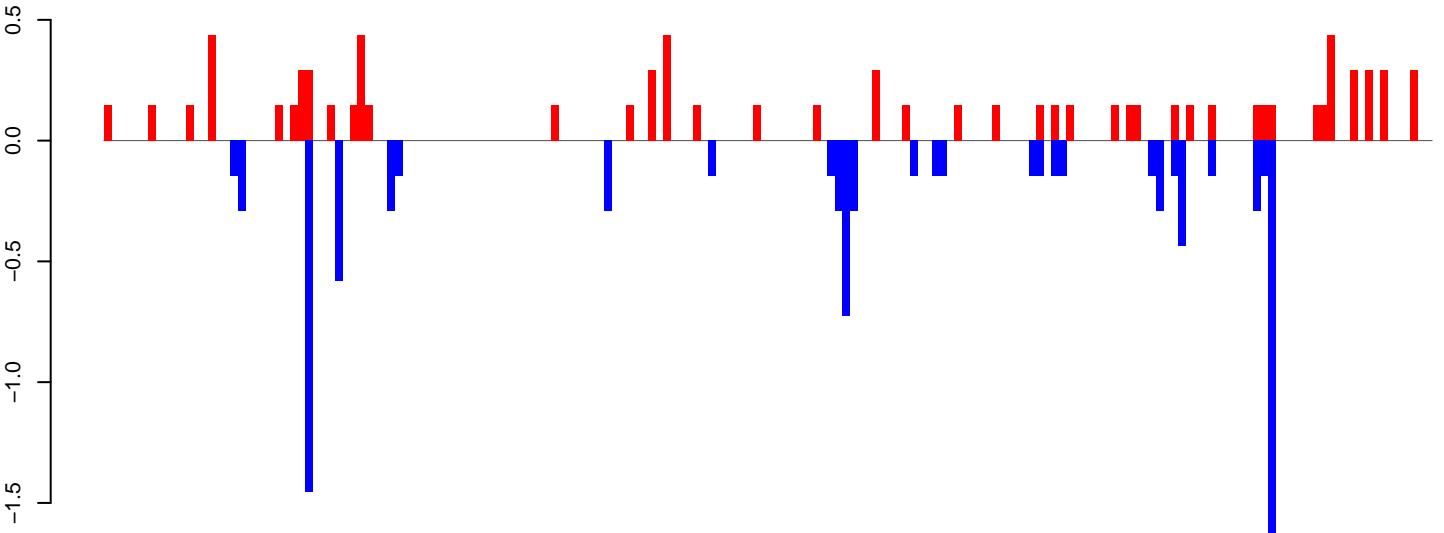

positive=8, negative=9, total=18

AeAeg_LVP_pMos3DBhspPBac.rep

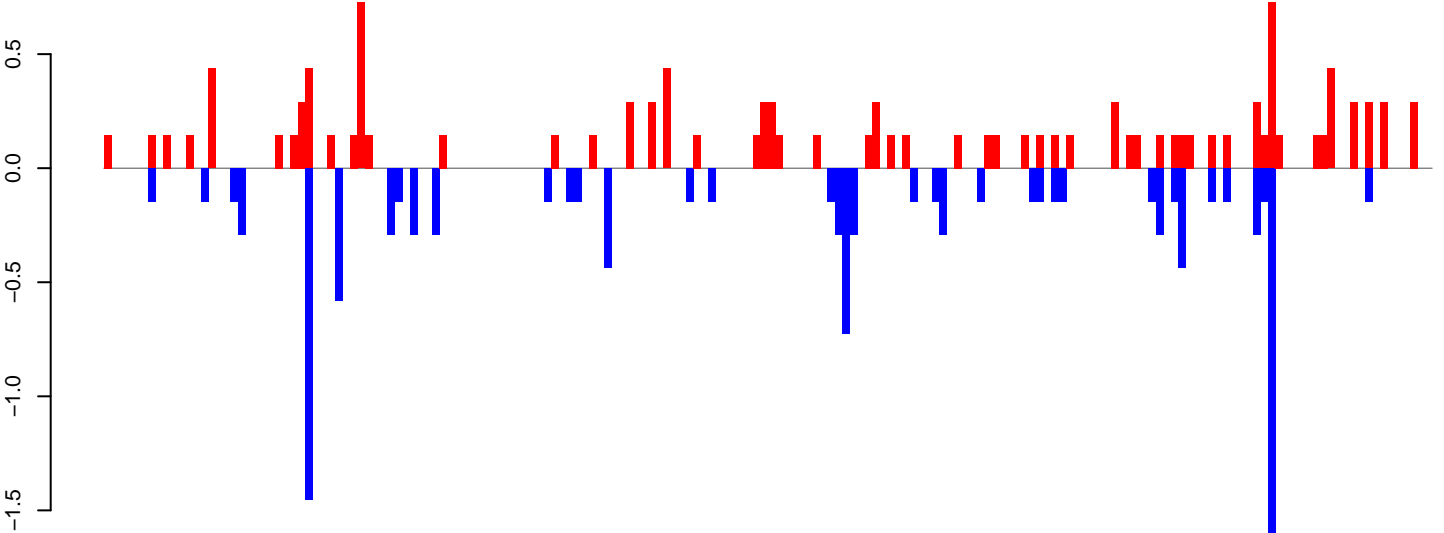

positive=12, negative=11, total=24

Window size=25, length=4446, TE@TF001076-Ty1_copia_Ele181:1-4446

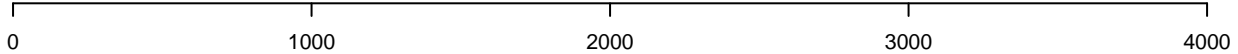

AeAeg_LVP_pMos3DBhspPBac.18_23.rep

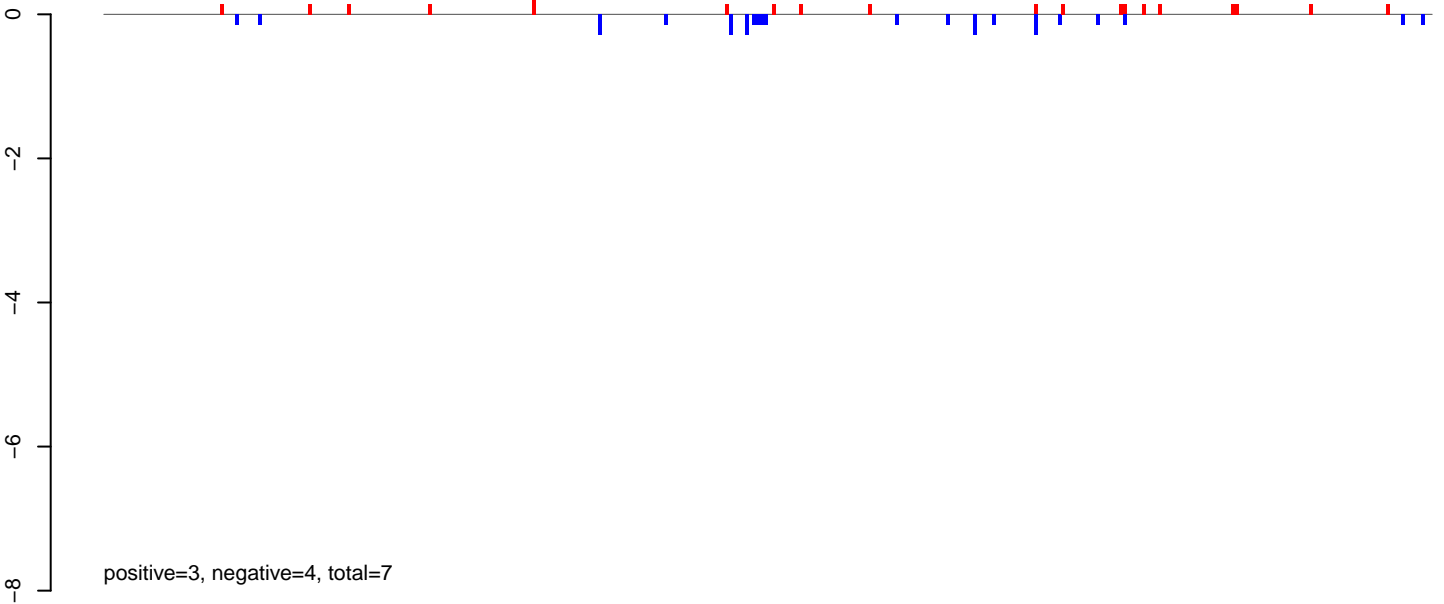

AeAeg_LVP_pMos3DBhspPBac.24_35.rep

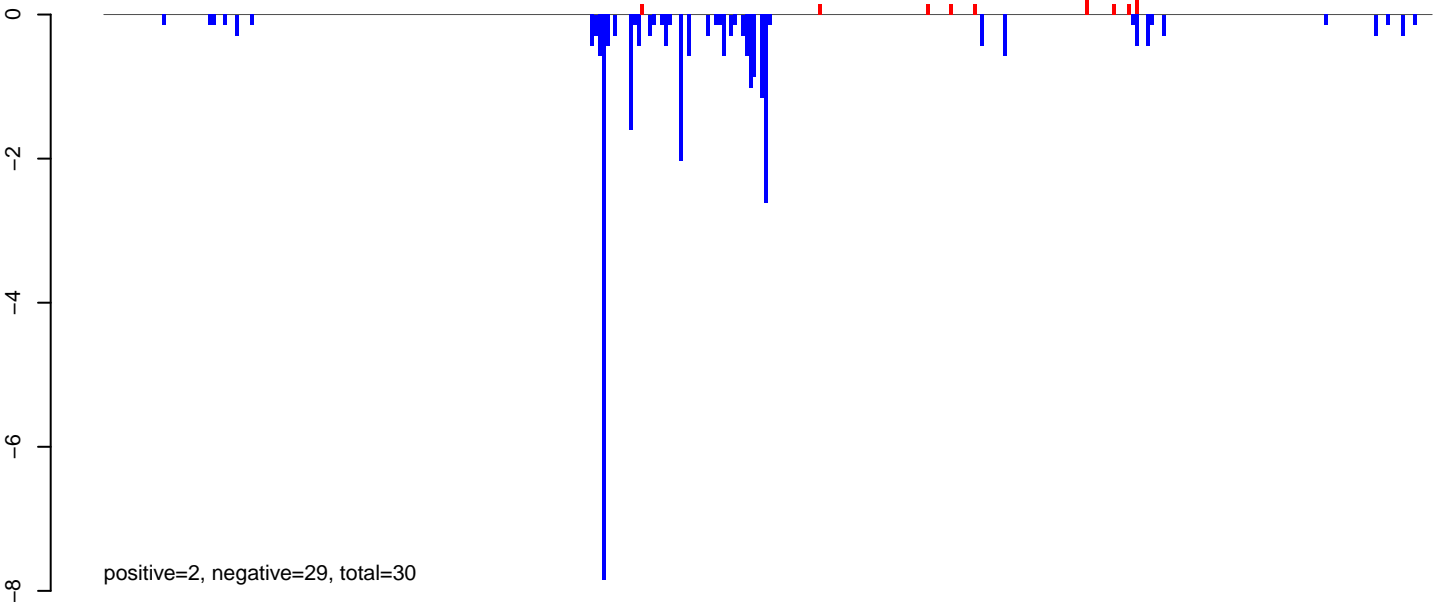

AeAeg_LVP_pMos3DBhspPBac.rep

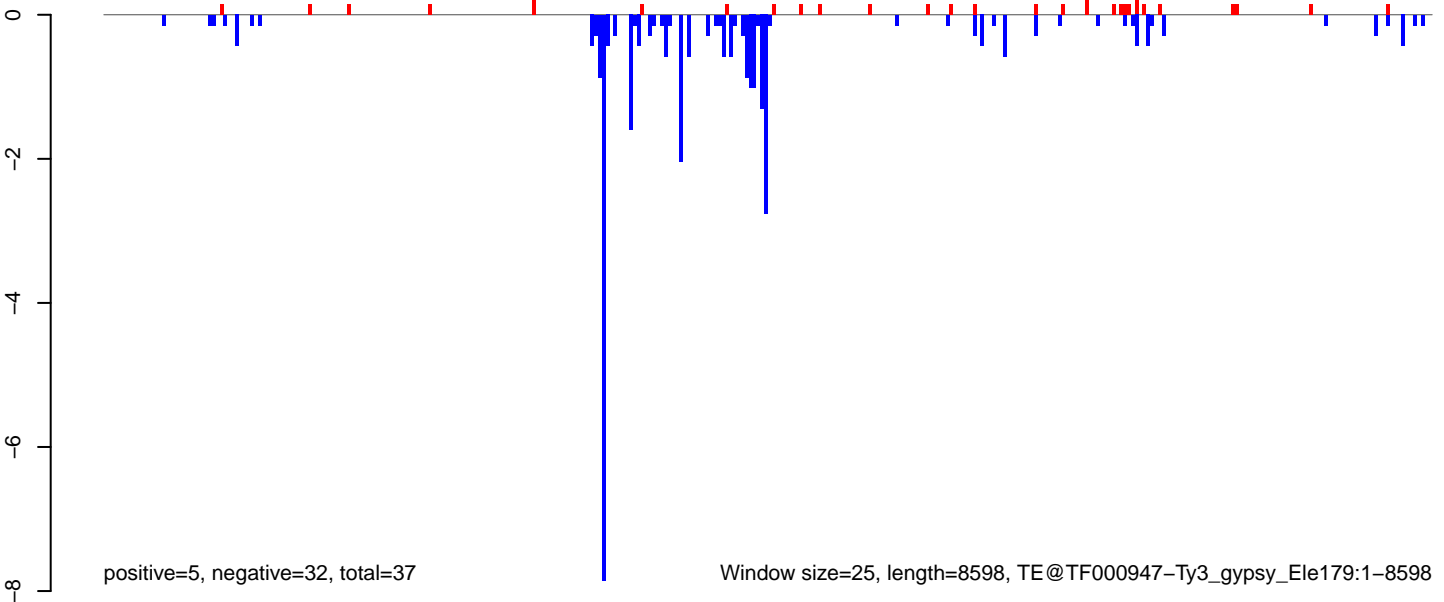

AeAeg_LVP_pMos3DBhspPBac.18_23.rep

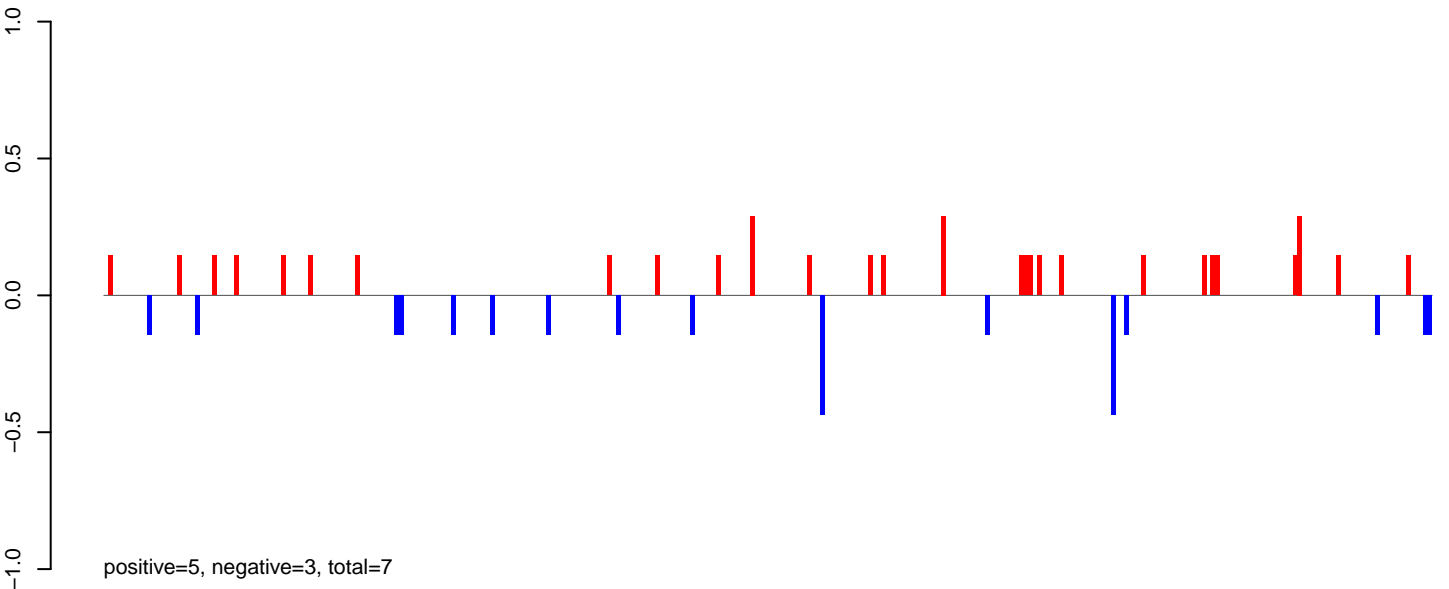

AeAeg_LVP_pMos3DBhspPBac.24_35.rep

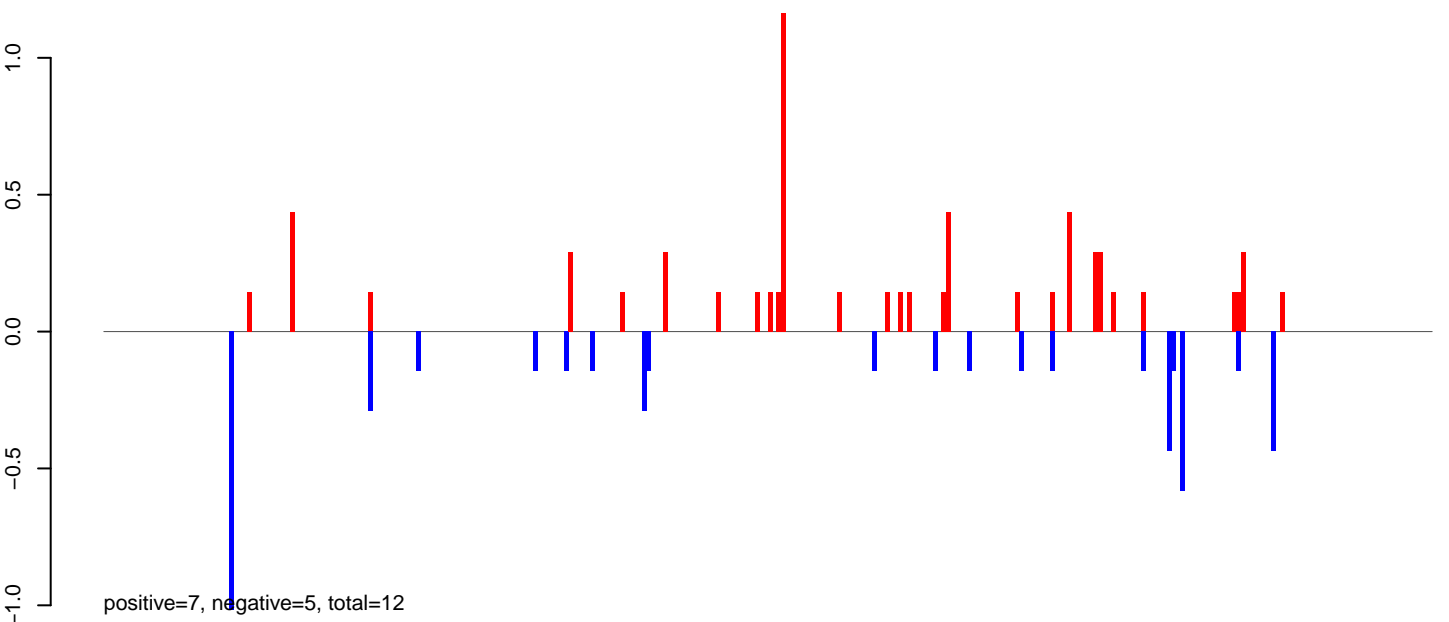

AeAeg_LVP_pMos3DBhspPBac.rep

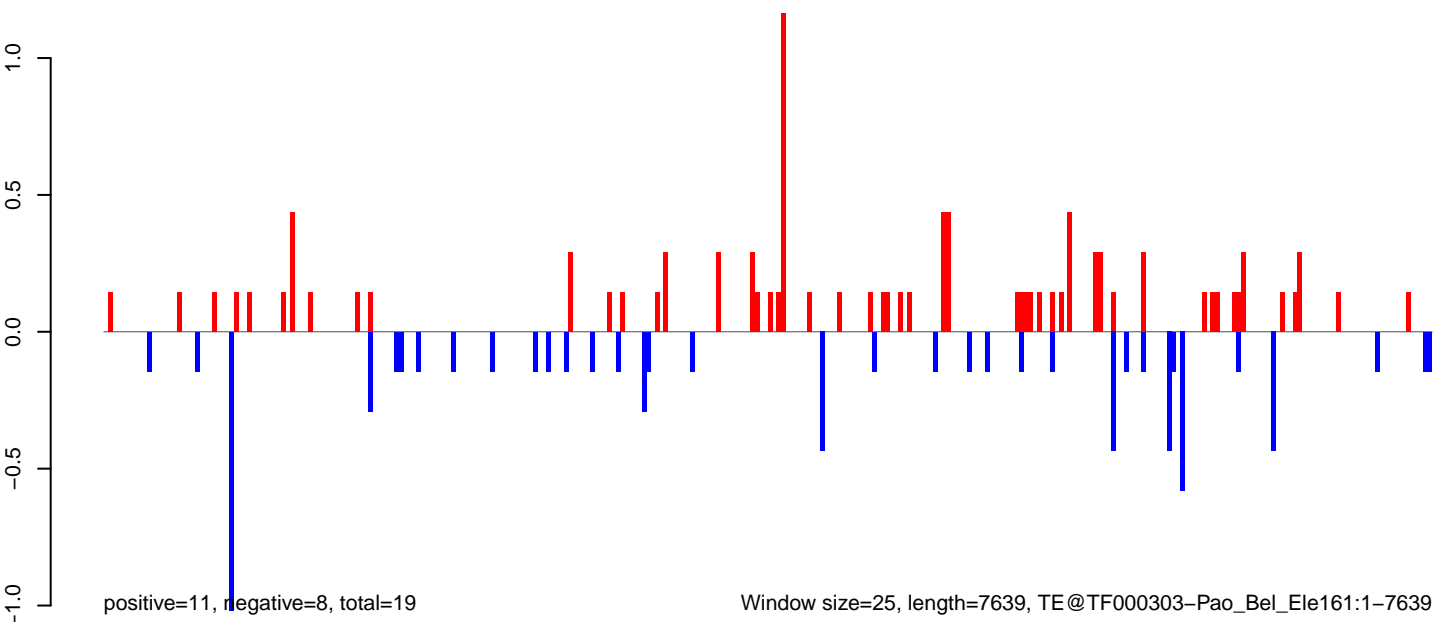

AeAeg_LVP_pMos3DBhspPBac.18_23.rep

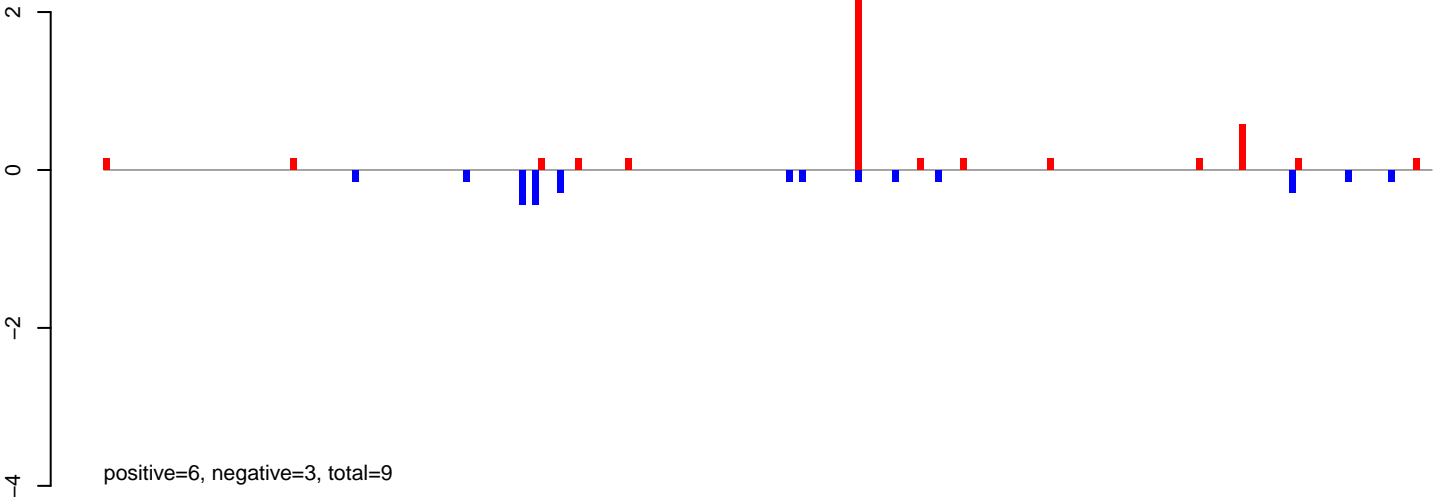

AeAeg_LVP_pMos3DBhspPBac.24_35.rep

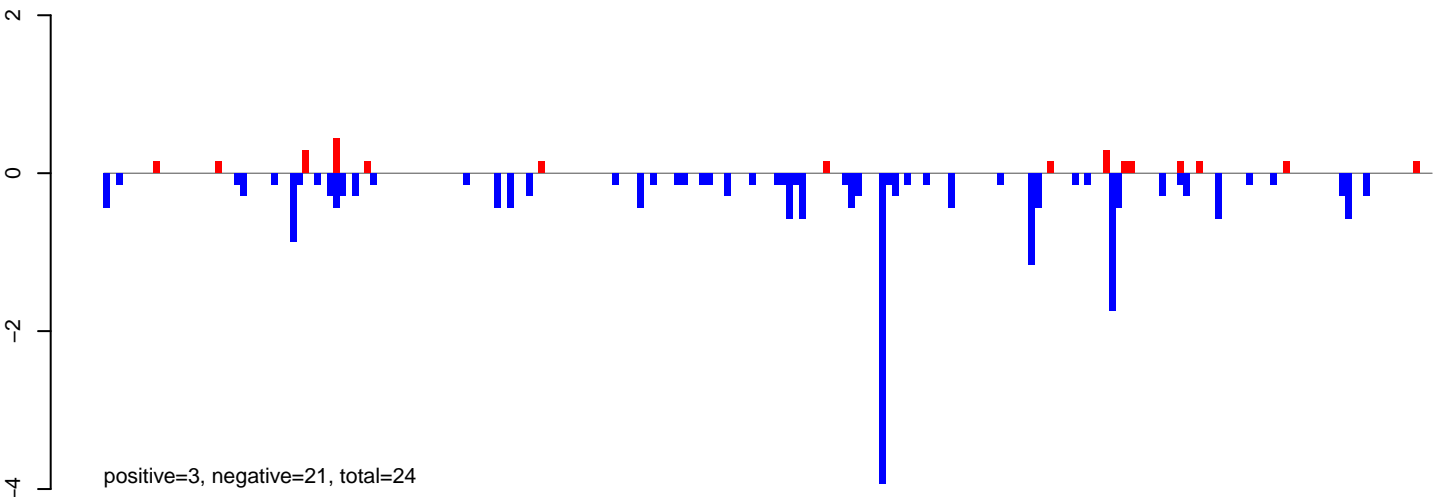

AeAeg_LVP_pMos3DBhspPBac.rep

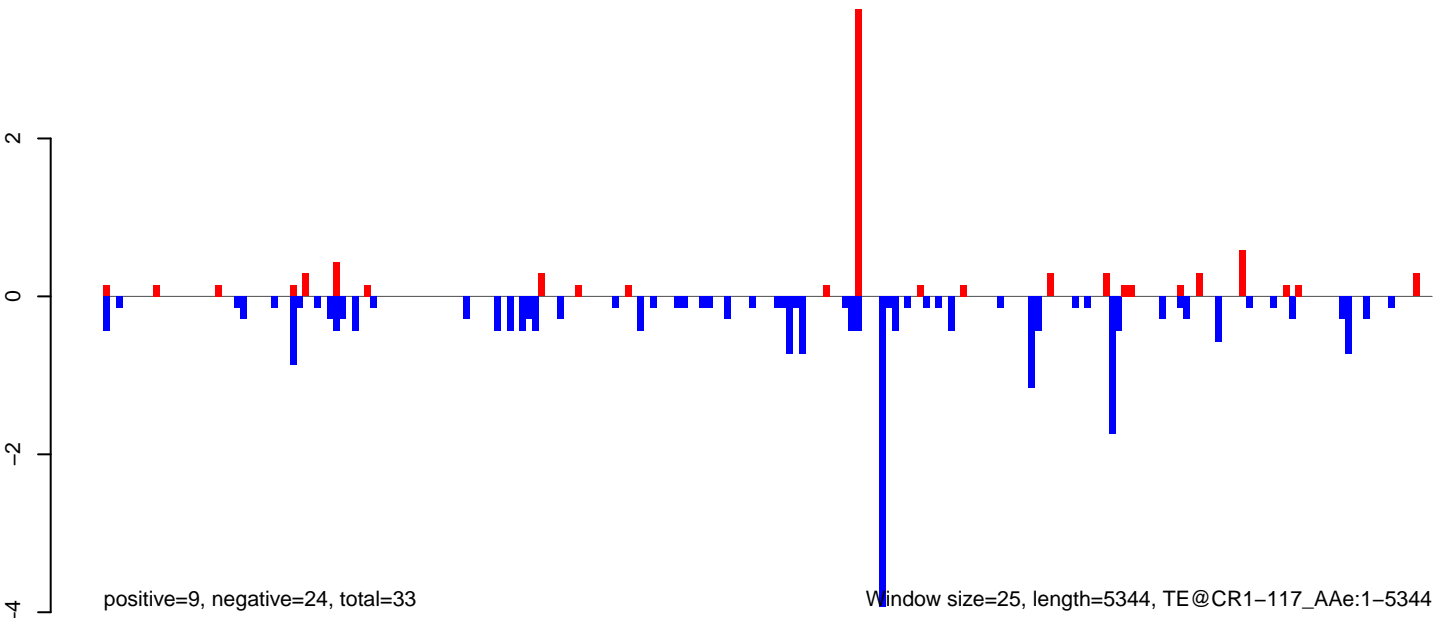

AeAeg_LVP_pMos3DBhspPBac.18_23.rep

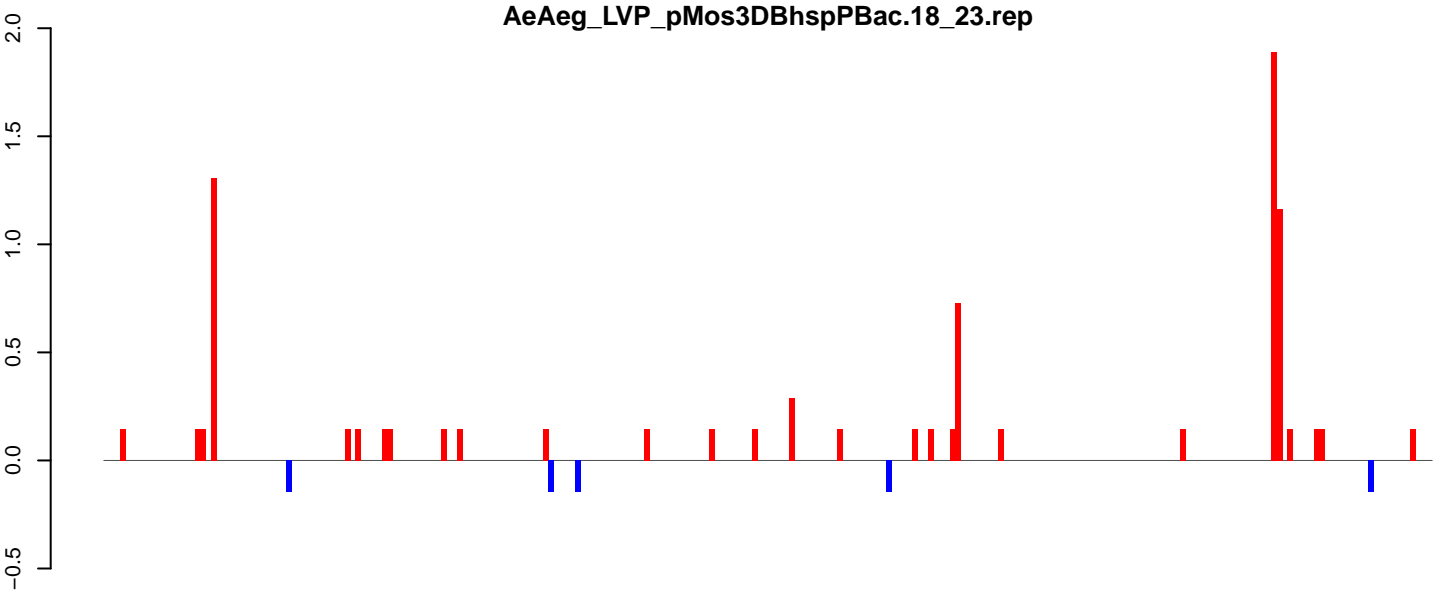

positive=9, negative=1, total=9

AeAeg_LVP_pMos3DBhspPBac.24_35.rep

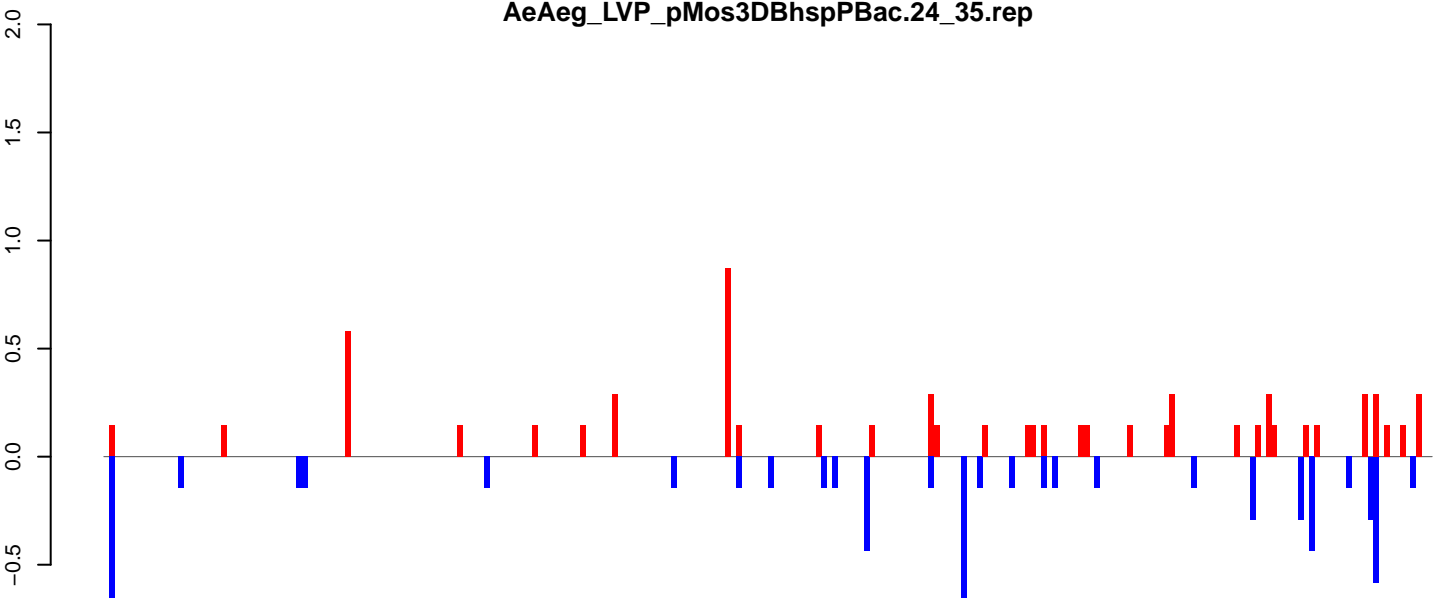

positive=7, negative=7, total=14

AeAeg_LVP_pMos3DBhspPBac.rep

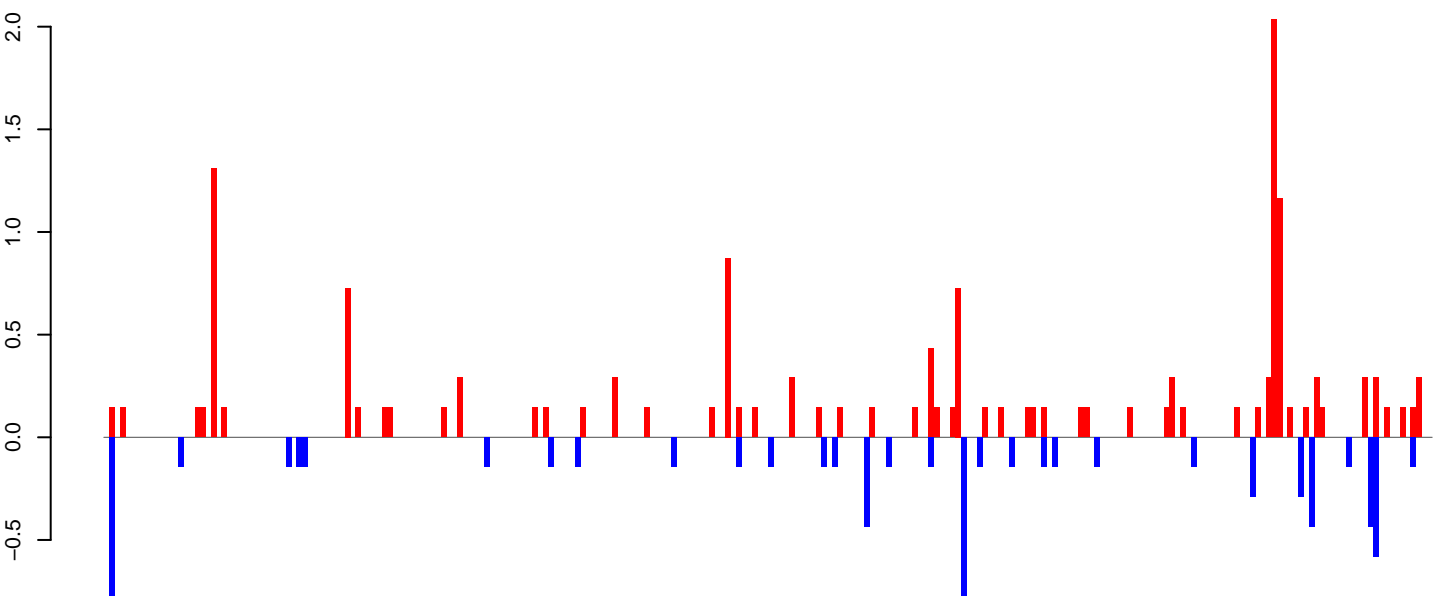

positive=16, negative=7, total=23

Window size=25, length=6180, TE@ORTE-3_Ae:1-6180

AeAeg_LVP_pMos3DBhspPBac.18_23.rep

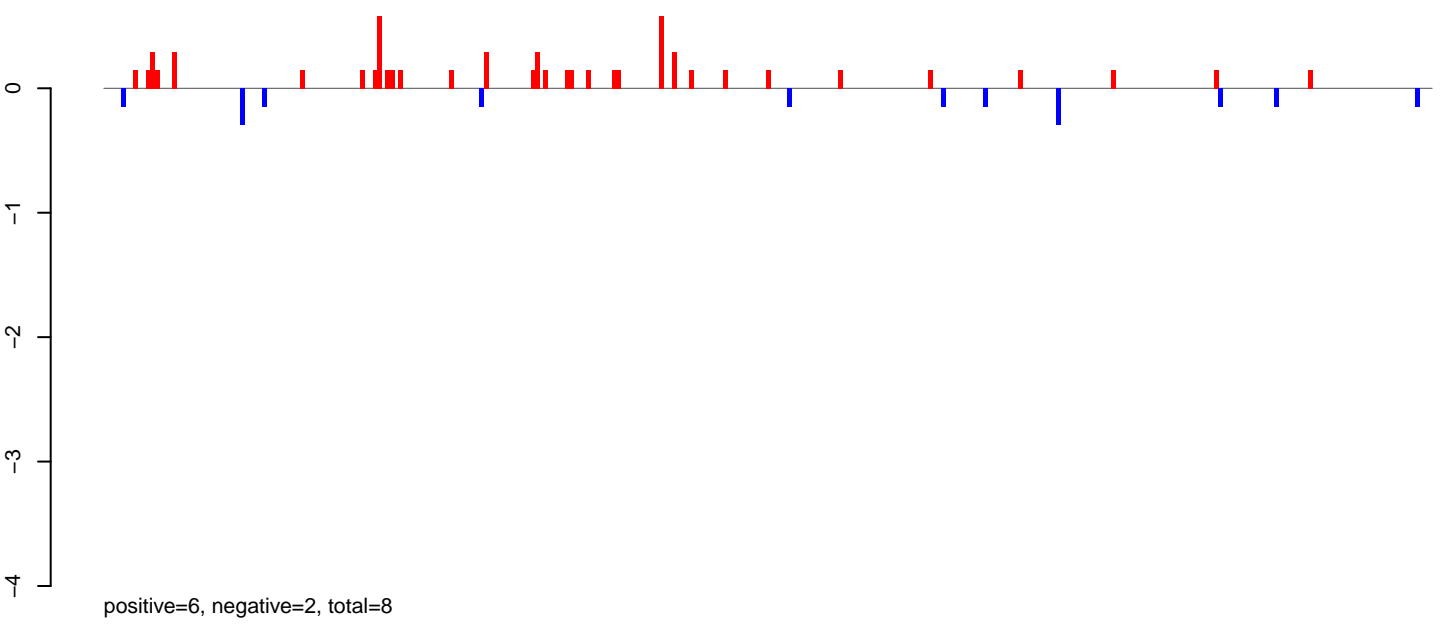

AeAeg_LVP_pMos3DBhspPBac.24_35.rep

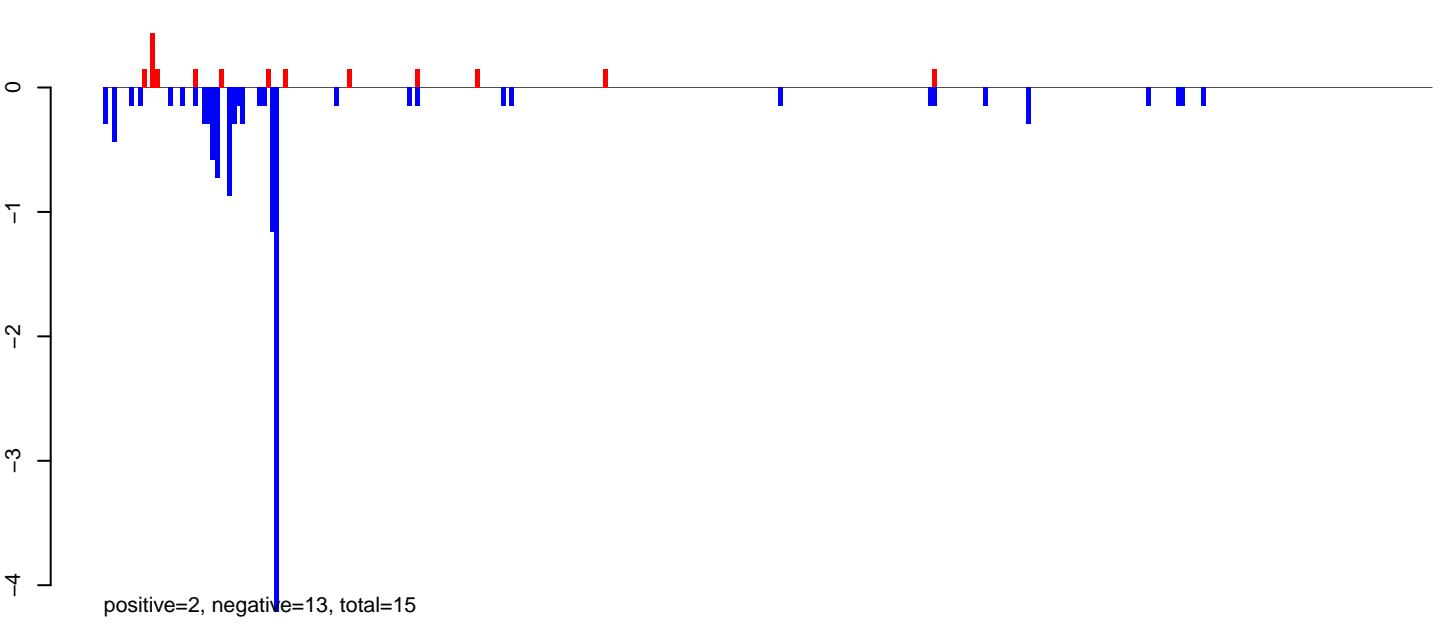

AeAeg_LVP_pMos3DBhspPBac.rep

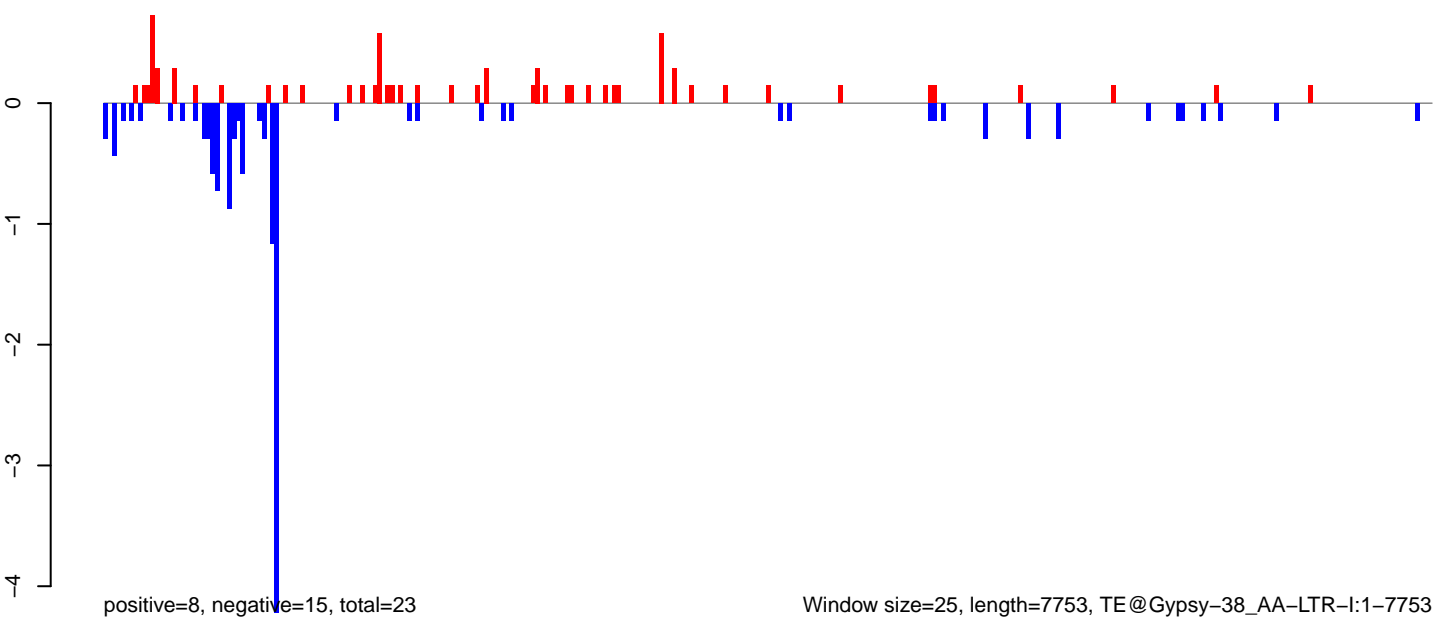

Window size=25, length=7753, TE@Gypsy-38_AA-LTR-I:1-7753

0 2000 4000 6000 8000

AeAeg_LVP_pMos3DBhspPBac.18_23.rep

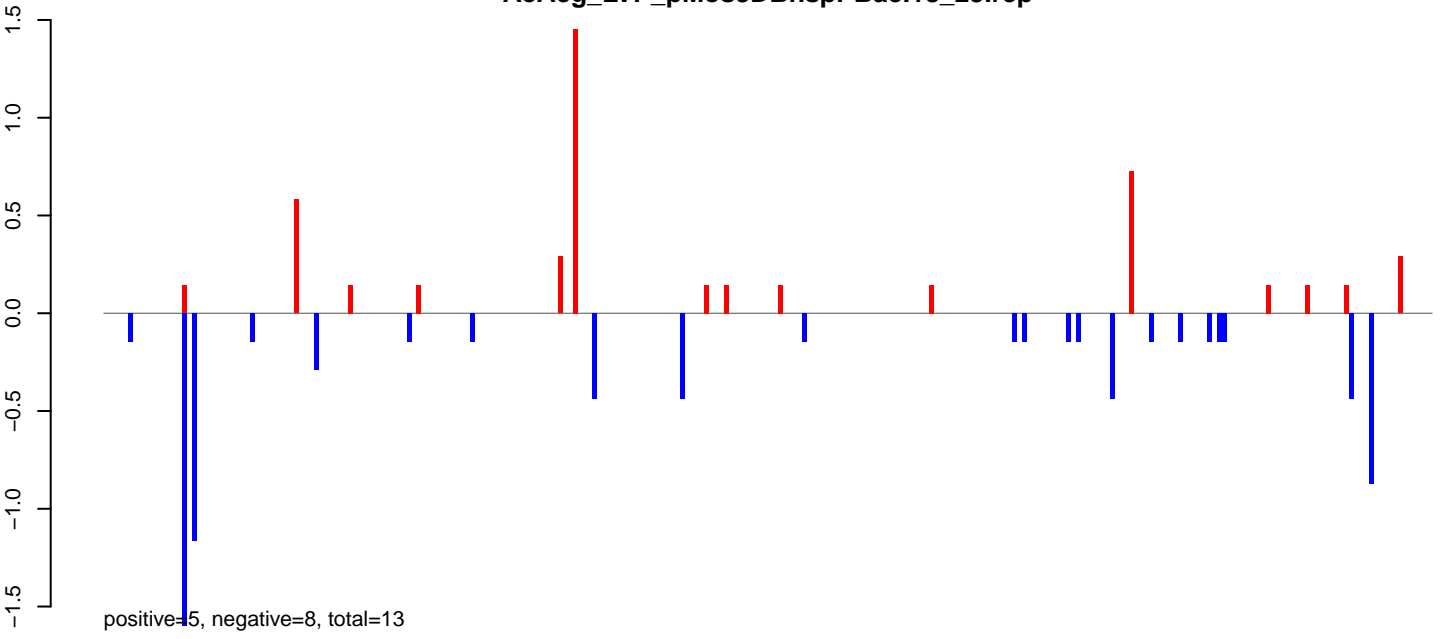

AeAeg_LVP_pMos3DBhspPBac.24_35.rep

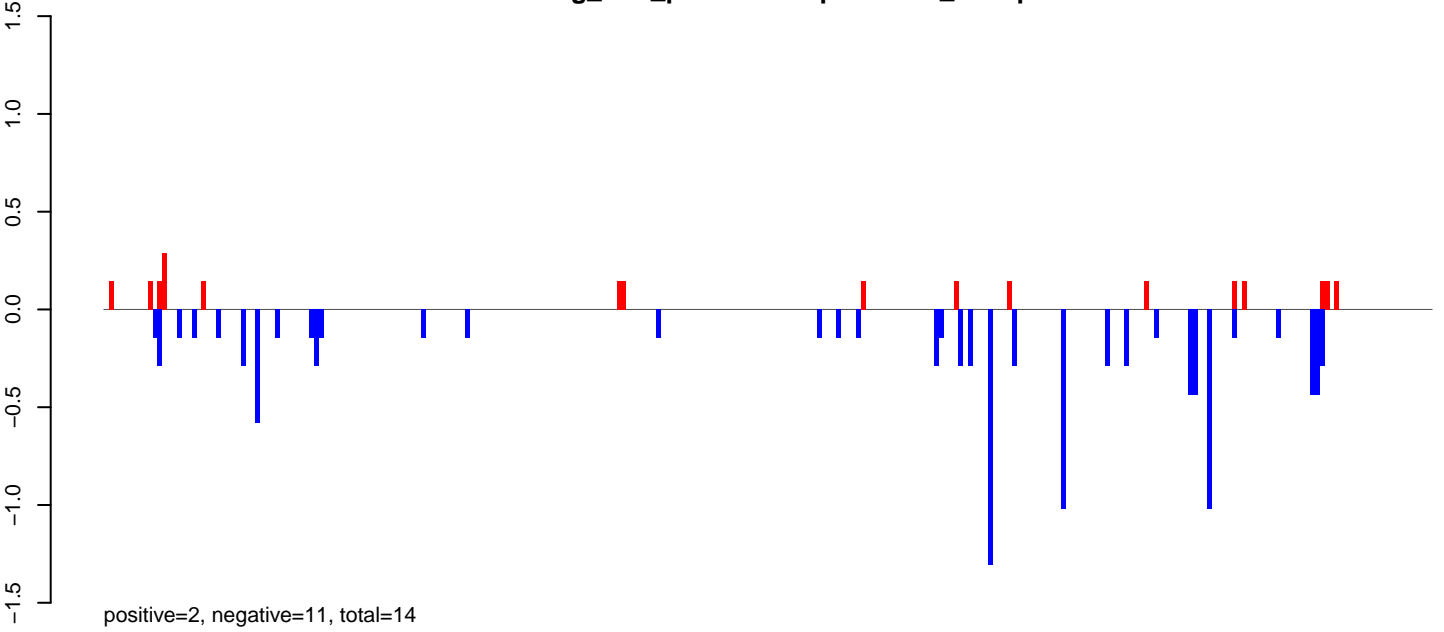

AeAeg_LVP_pMos3DBhspPBac.rep

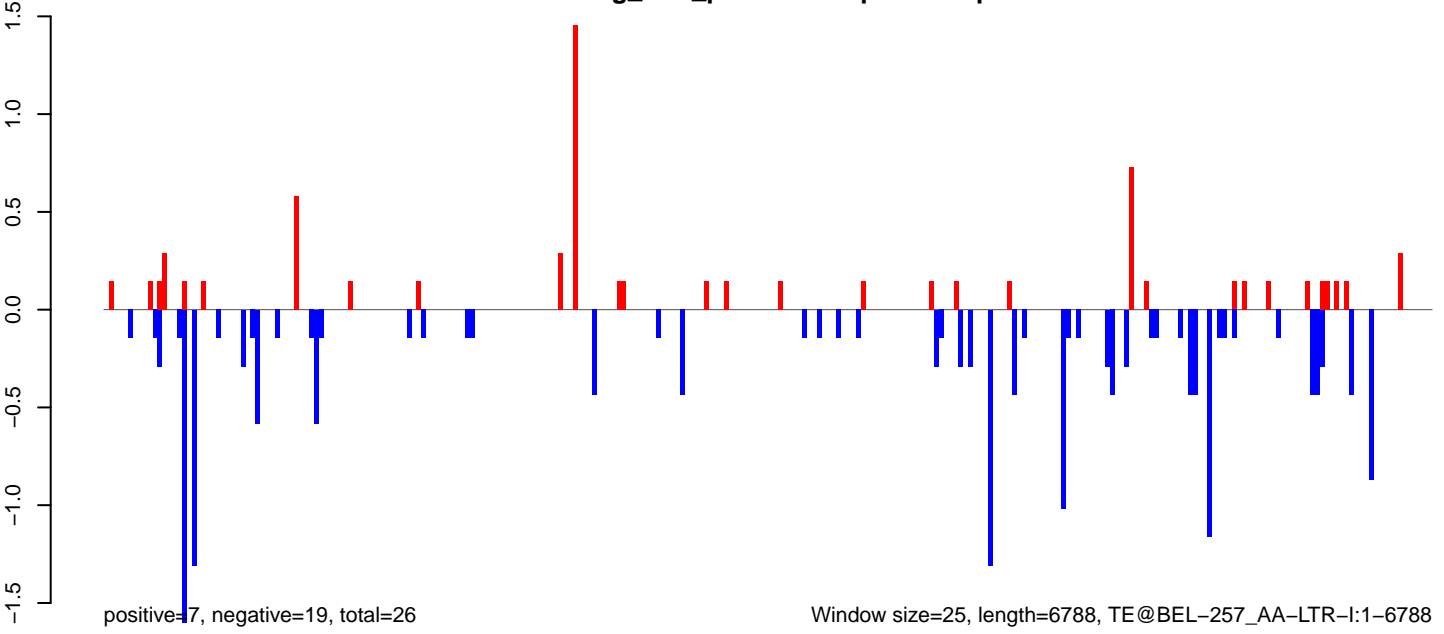

AeAeg_LVP_pMos3DBhspPBac.18_23.rep

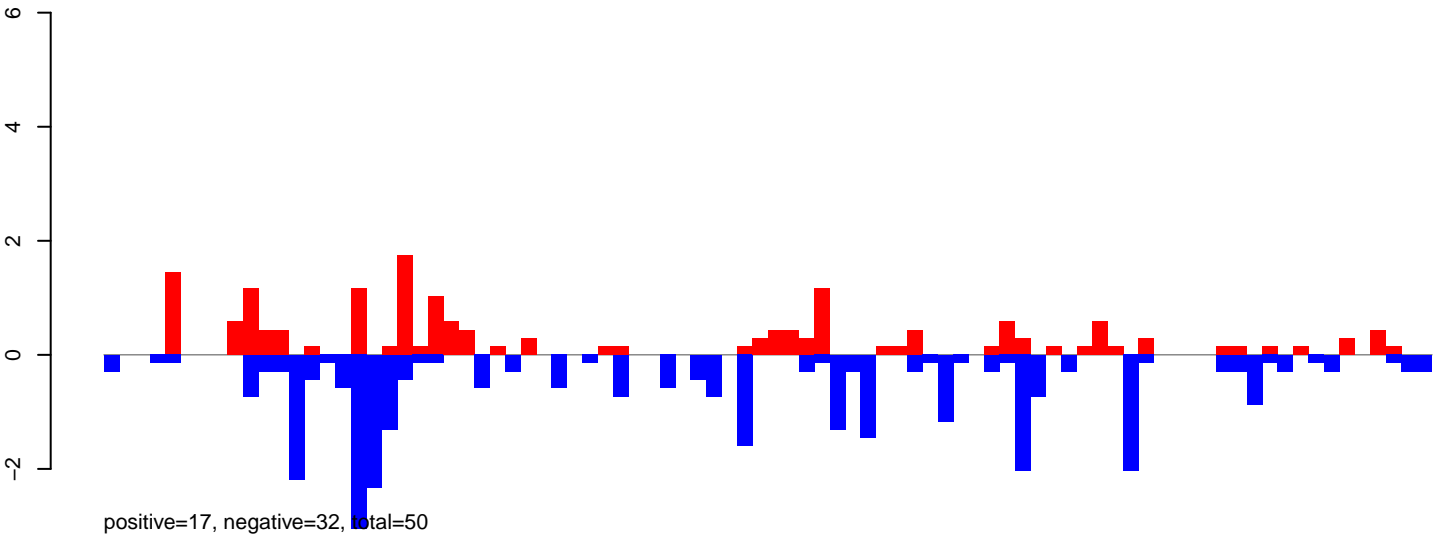

AeAeg_LVP_pMos3DBhspPBac.24_35.rep

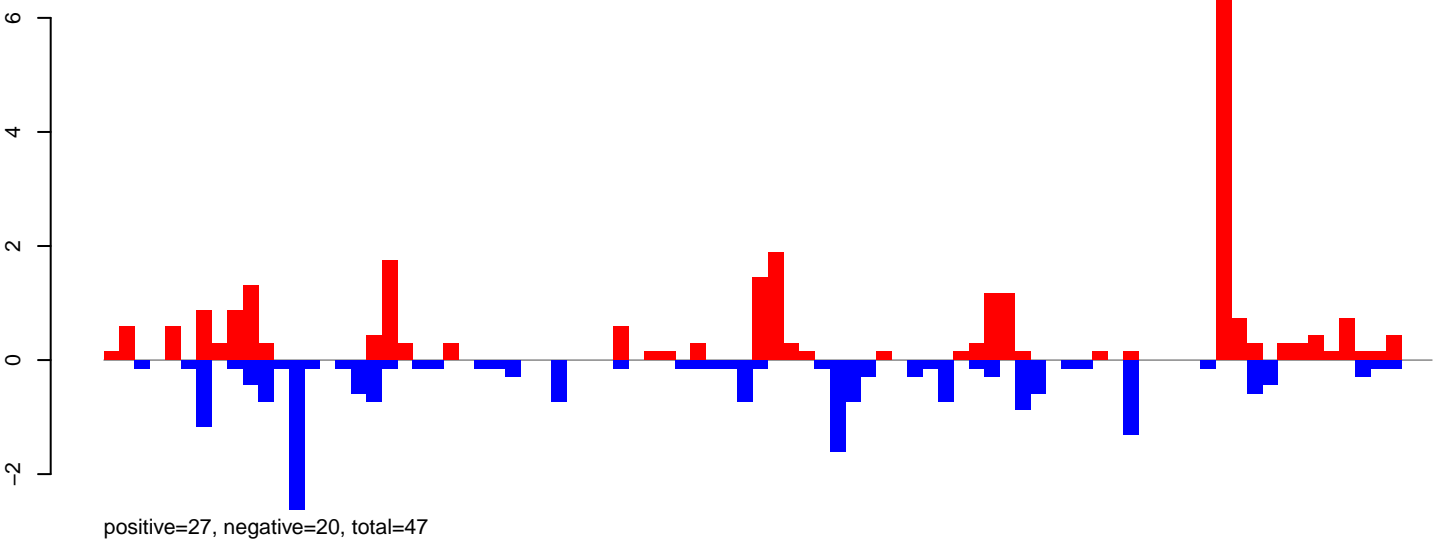

AeAeg_LVP_pMos3DBhspPBac.rep

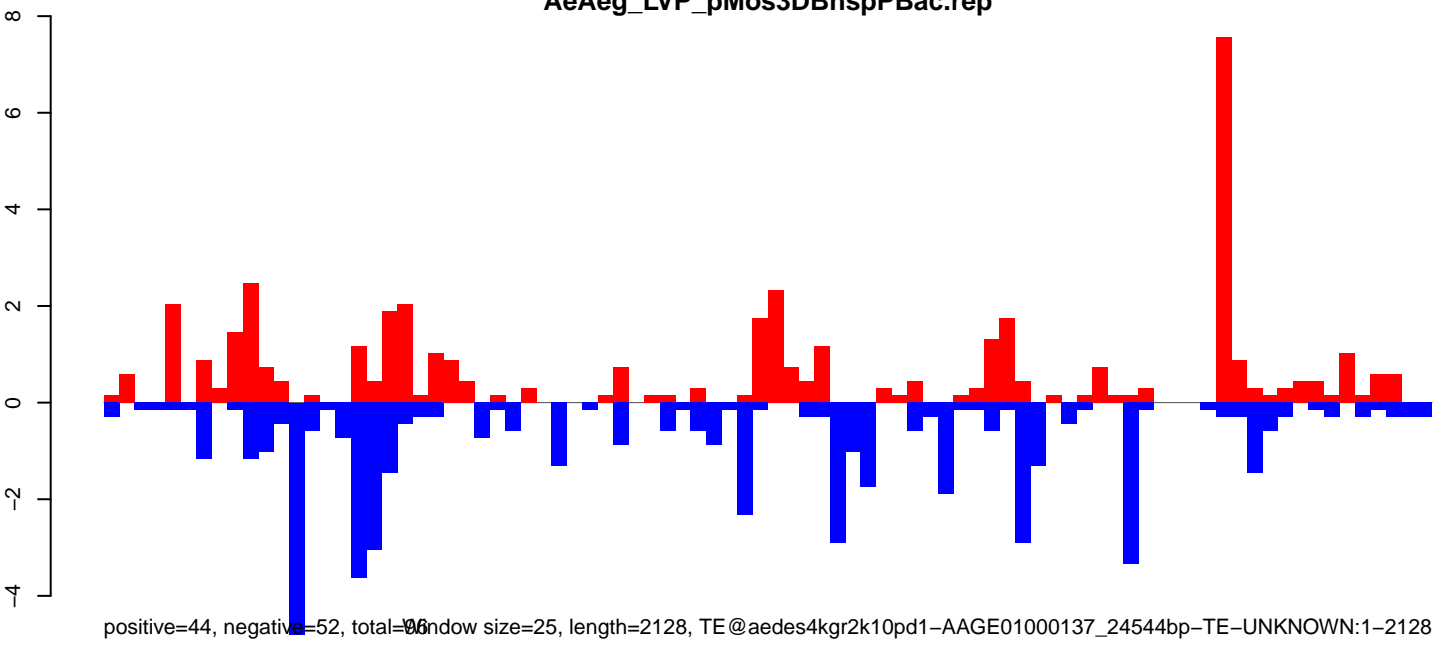

AeAeg_LVP_pMos3DBhspPBac.18_23.rep

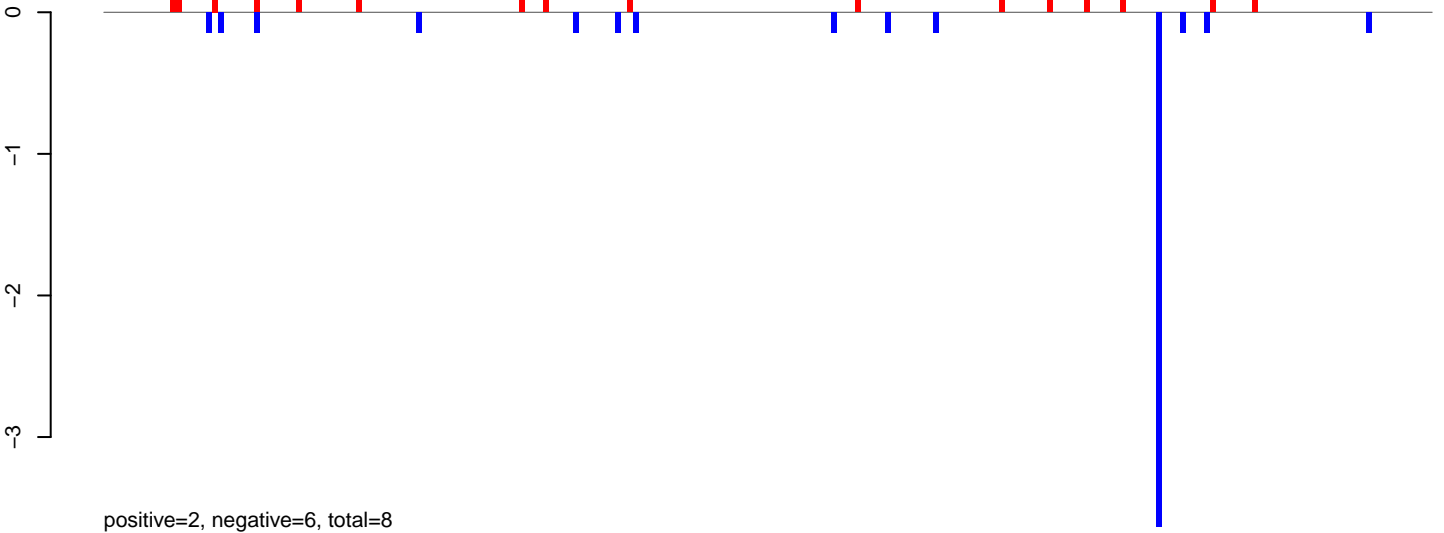

AeAeg_LVP_pMos3DBhspPBac.24_35.rep

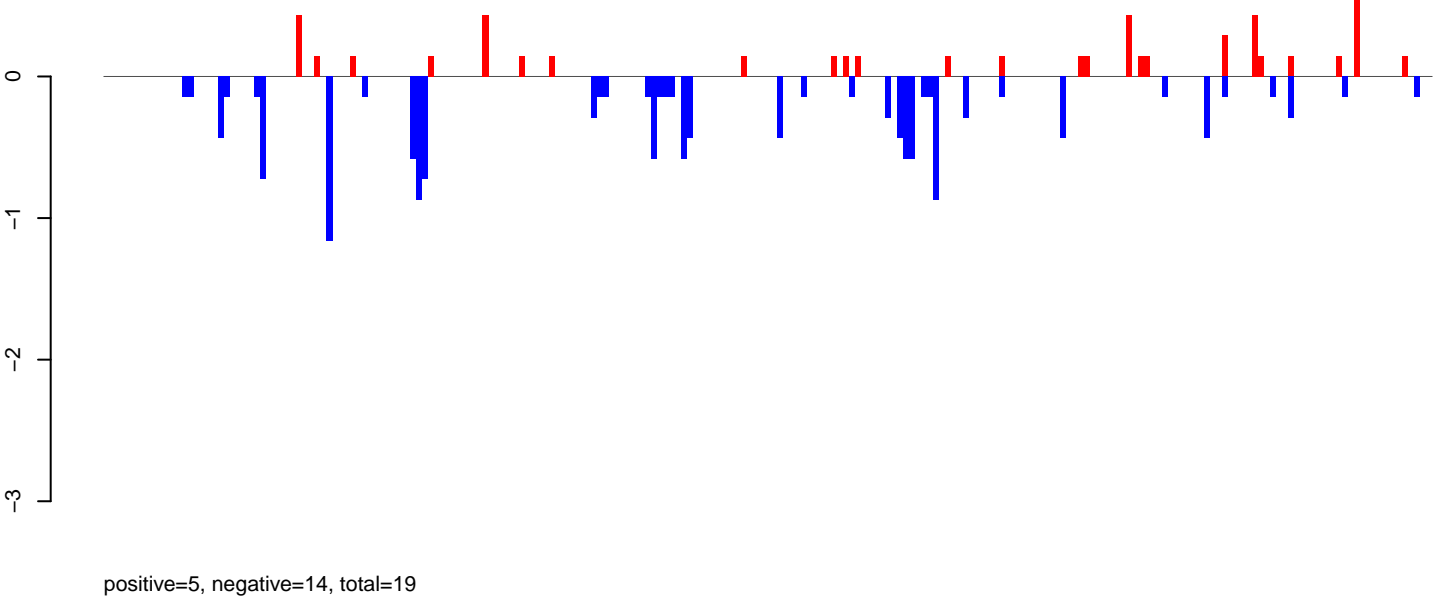

AeAeg_LVP_pMos3DBhspPBac.rep

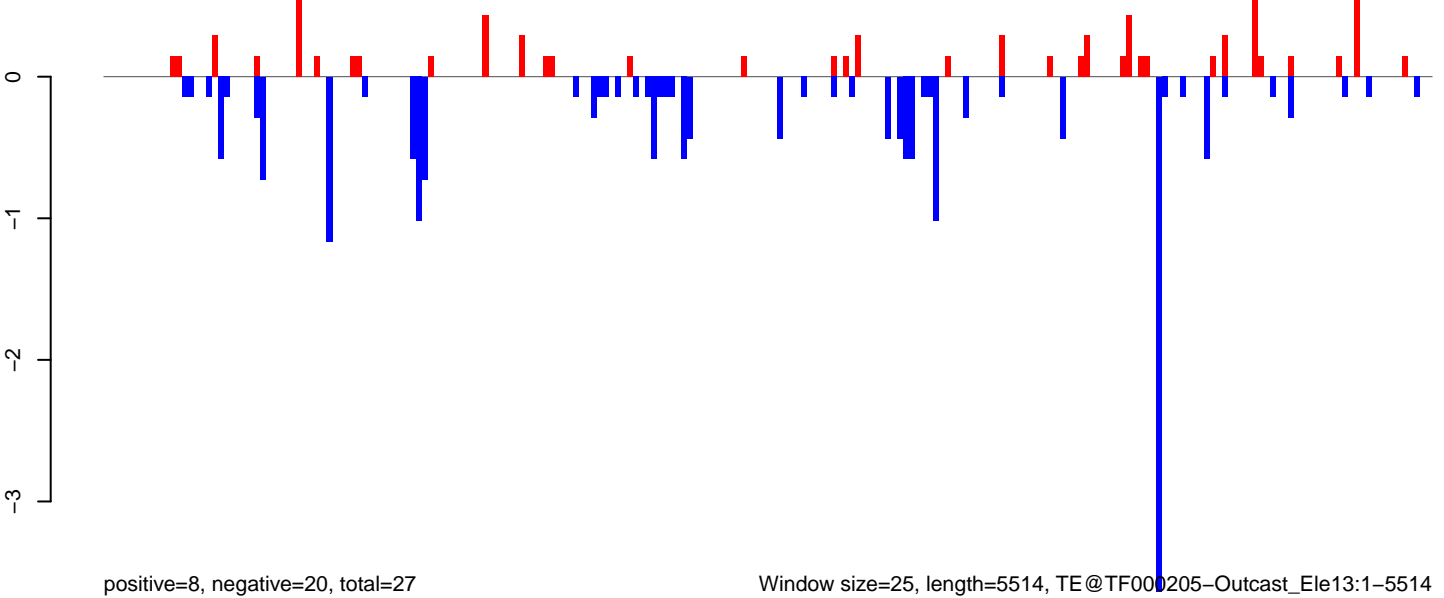

Window size=25, length=5514, TE@TF000205-Outcast_Ele13:1-5514

0 1000 2000 3000 4000 5000

AeAeg_LVP_pMos3DBhspPBac.18_23.rep

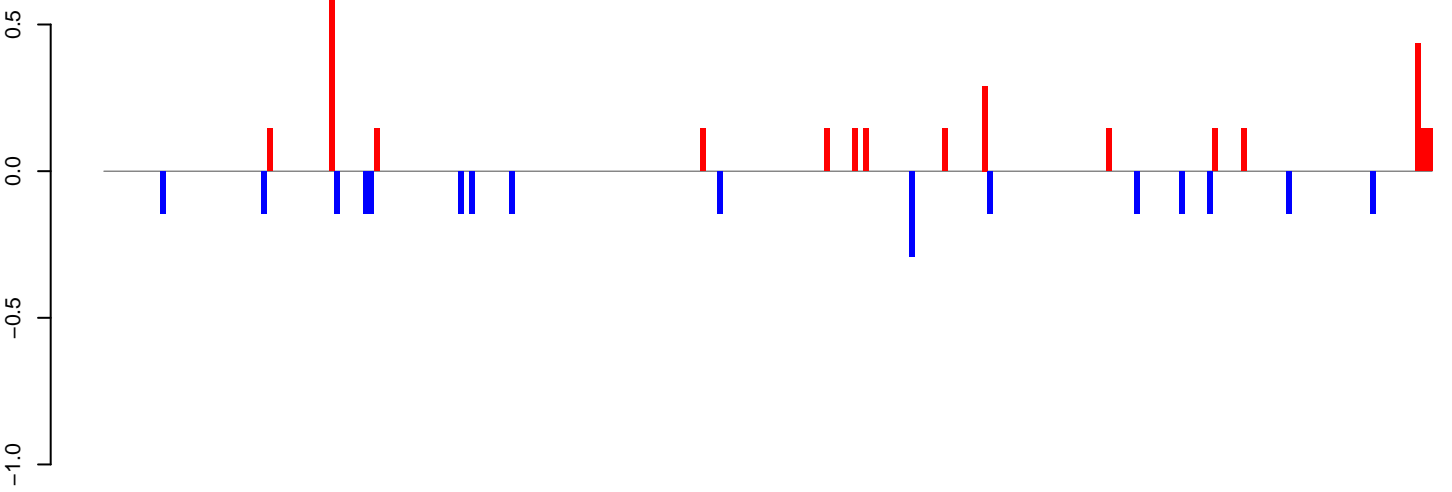

positive=3, negative=2, total=6

AeAeg_LVP_pMos3DBhspPBac.24_35.rep

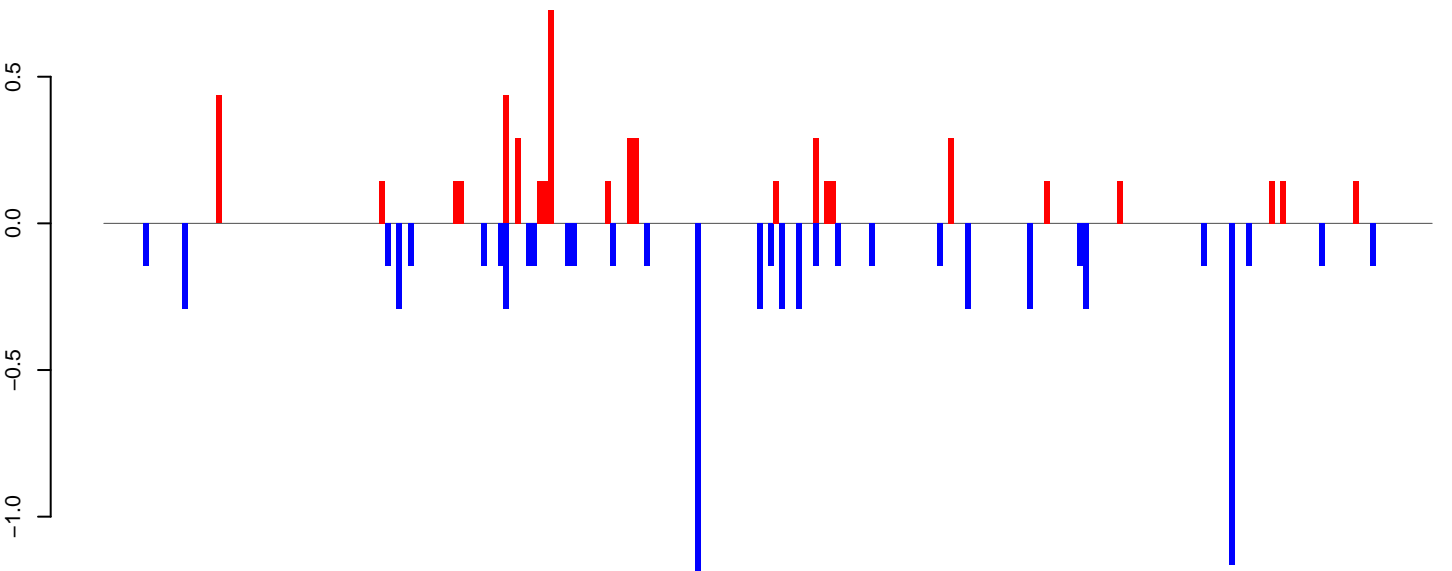

positive=5, negative=8, total=13

AeAeg_LVP_pMos3DBhspPBac.rep

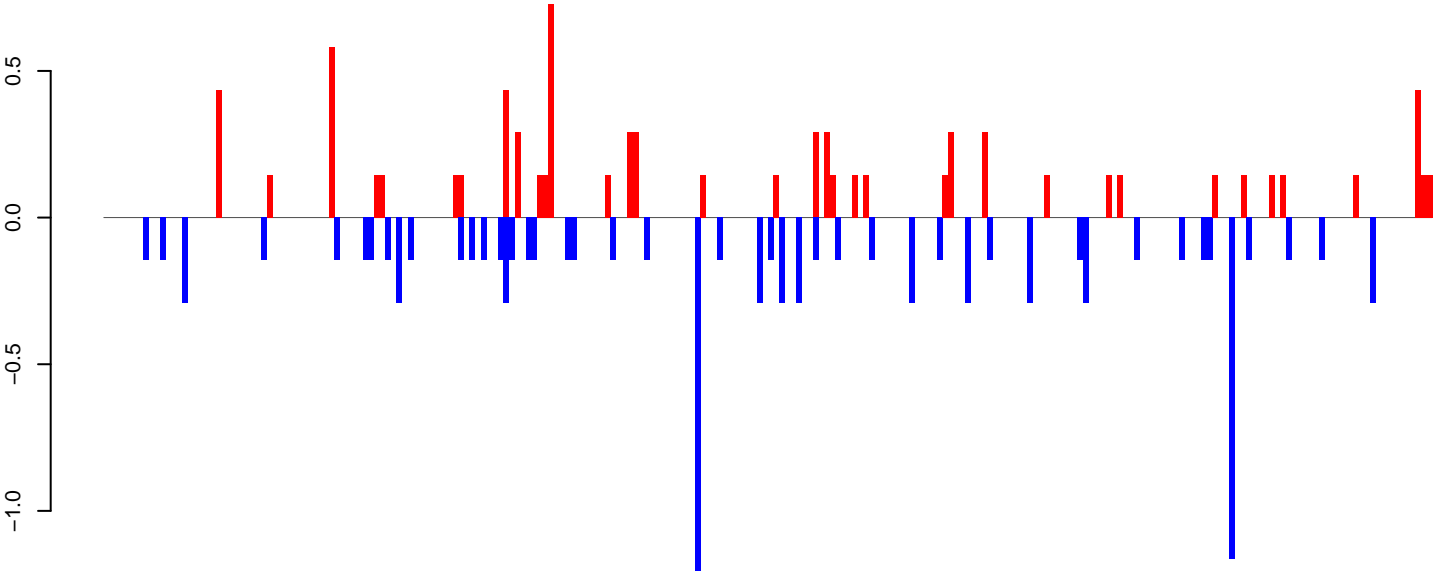

positive=8, negative=11, total=19

Window size=25, length=5885, TE@Gypsy-594_AA-LTR-I:1-5885

0 1000 2000 3000 4000 5000 6000

AeAeg_LVP_pMos3DBhspPBac.18_23.rep

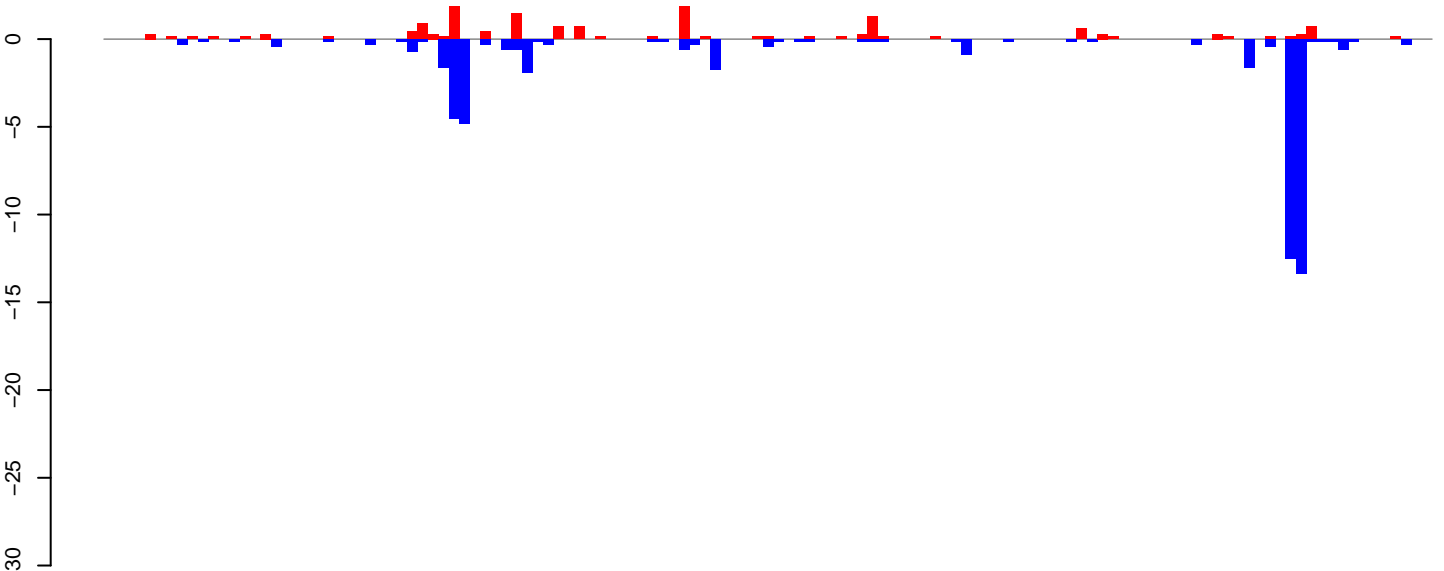

positive=16, negative=52, total=68

AeAeg_LVP_pMos3DBhspPBac.24_35.rep

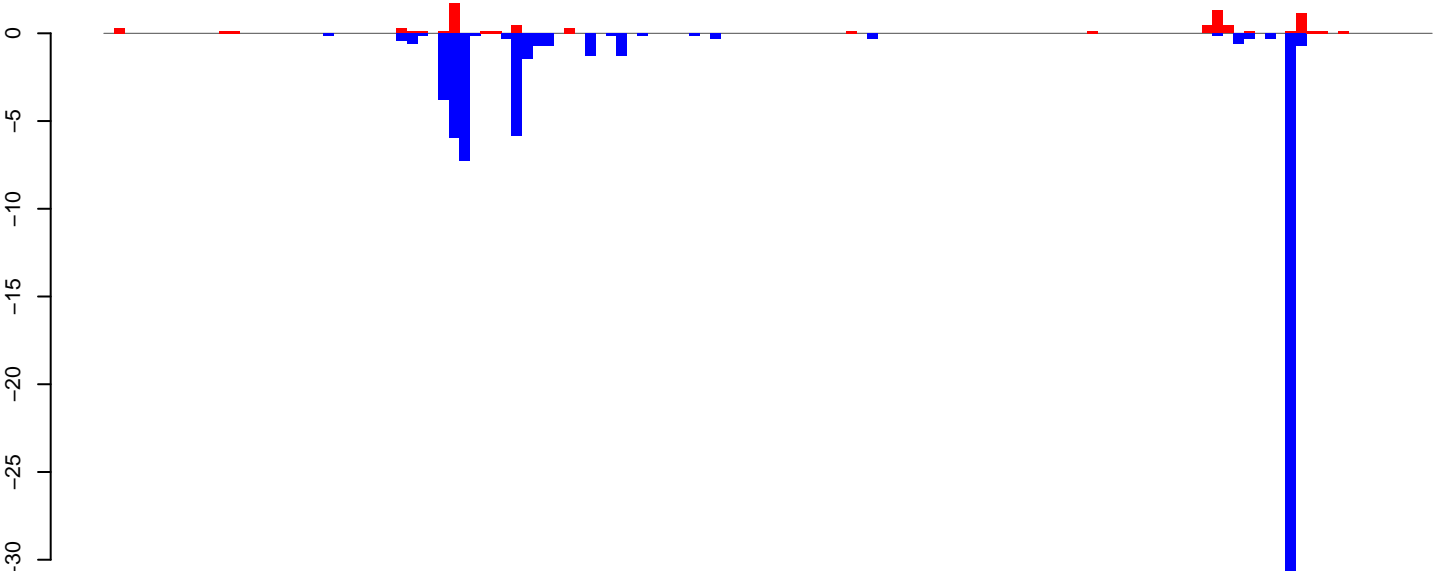

positive=8, negative=65, total=74

AeAeg_LVP_pMos3DBhspPBac.rep

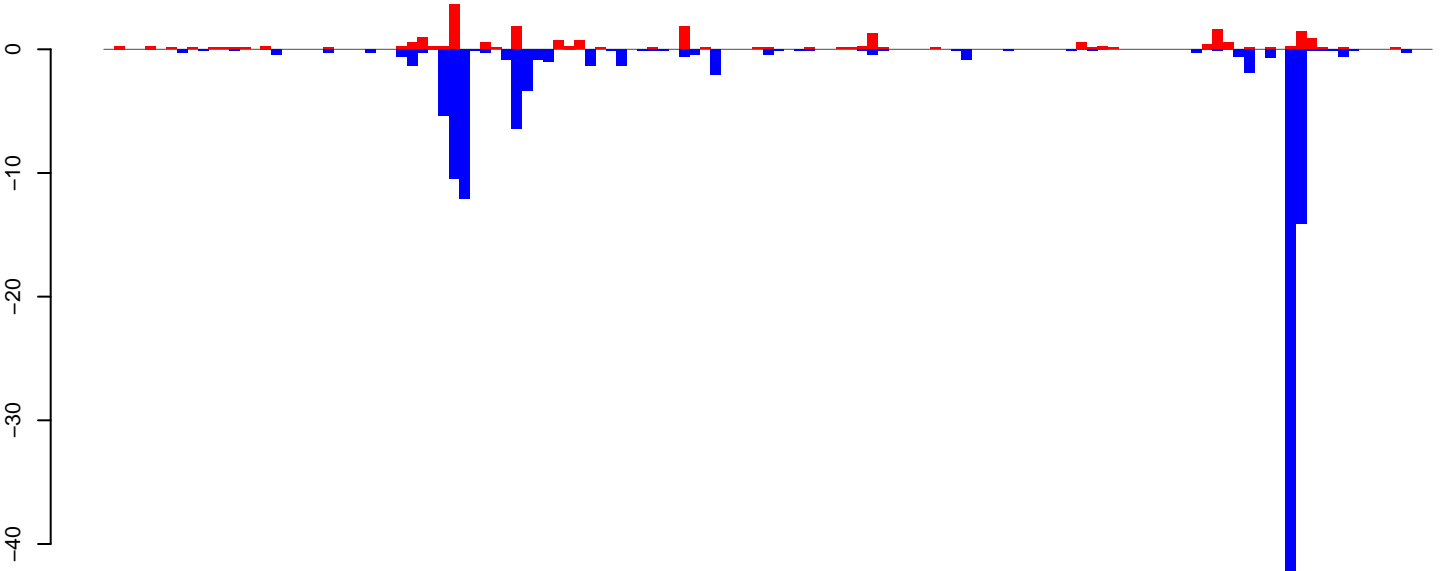

positive=24, negative=118, total=142 window size=25, length=3160, TE@aedes4kgr2k10pd1-AAGE01005728_10882bp-TE-UNKNOWN:1-3160

0 500 1000 1500 2000 2500 3000

AeAeg_LVP_pMos3DBhspPBac.18_23.rep

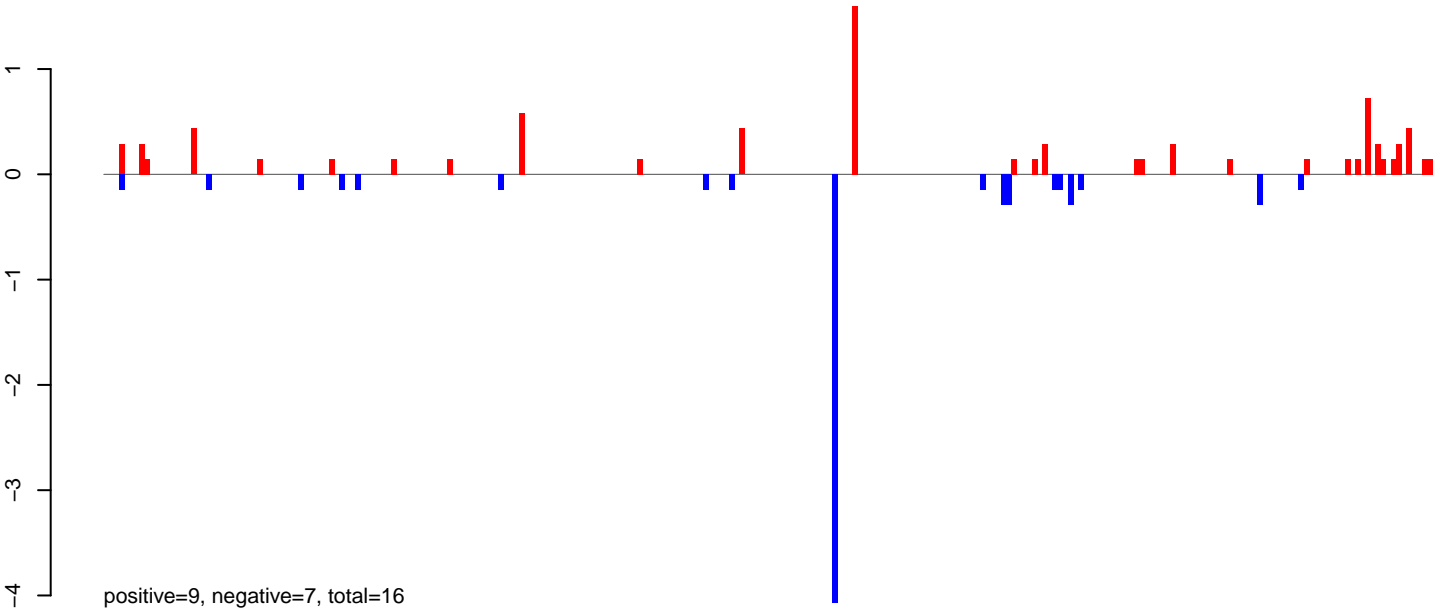

AeAeg_LVP_pMos3DBhspPBac.24_35.rep

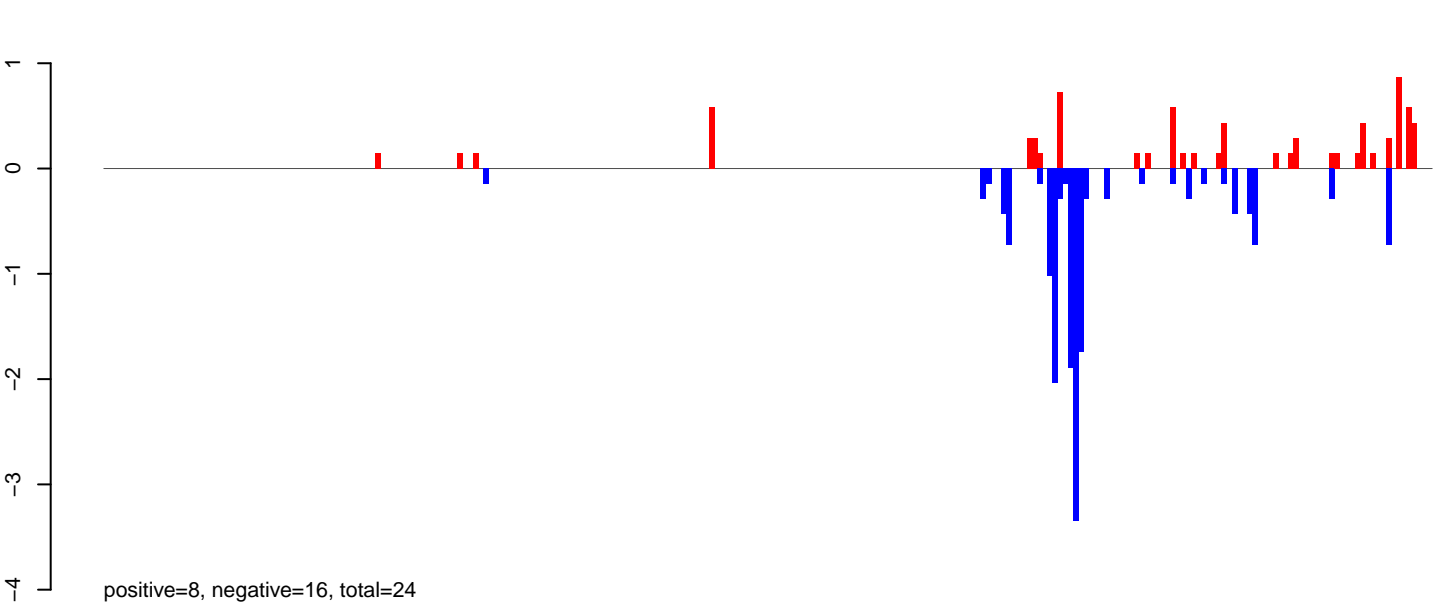

AeAeg_LVP_pMos3DBhspPBac.rep

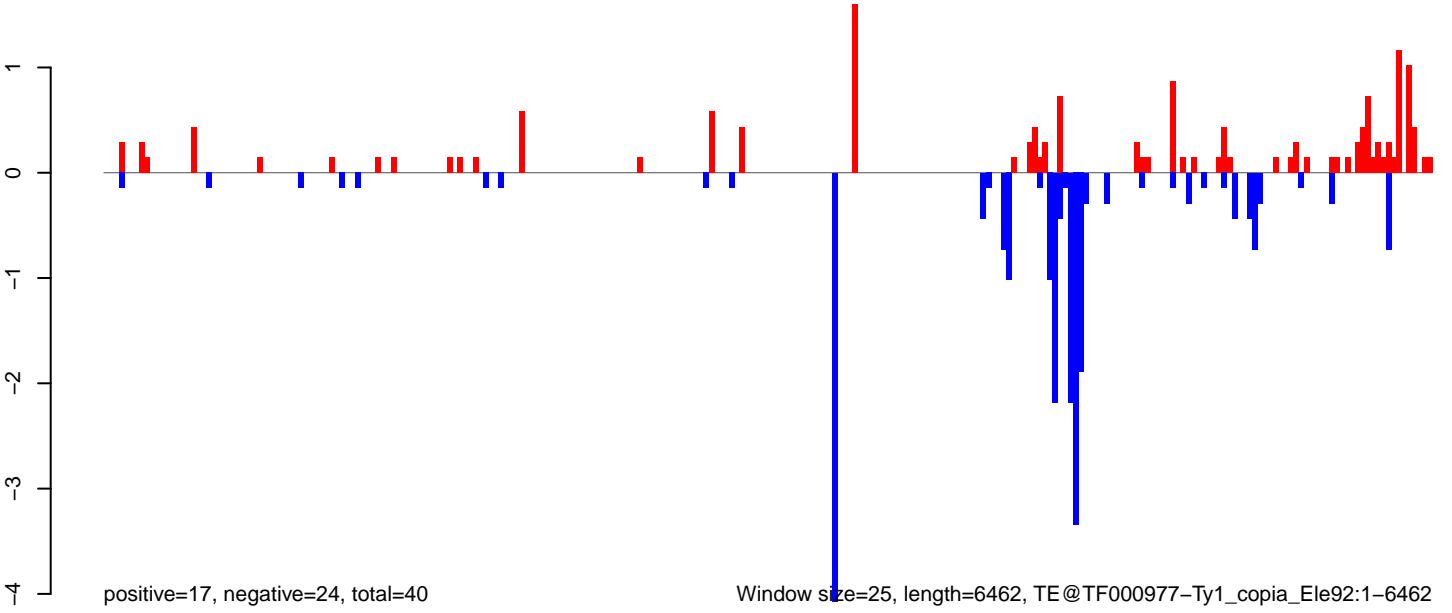

Window size=25, length=6462, TE@TF000977-Ty1_copia_Ele92:1-6462

0 1000 2000 3000 4000 5000 6000

AeAeg_LVP_pMos3DBhspPBac.18_23.rep

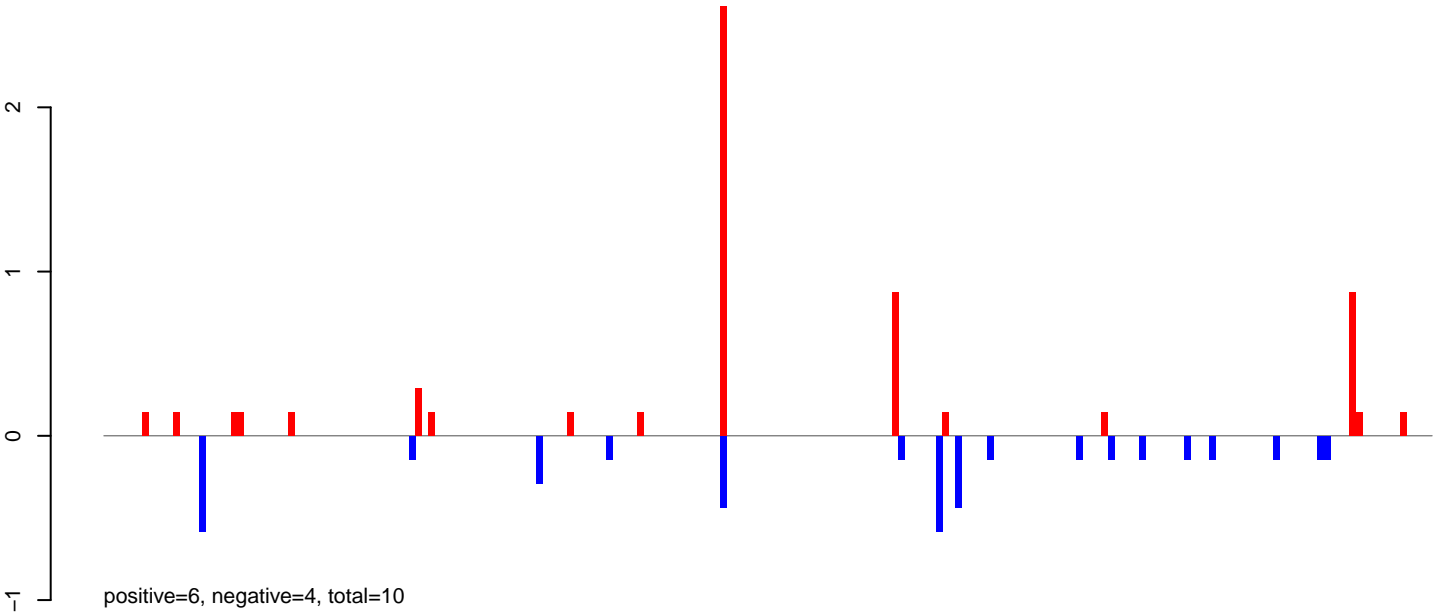

AeAeg_LVP_pMos3DBhspPBac.24_35.rep

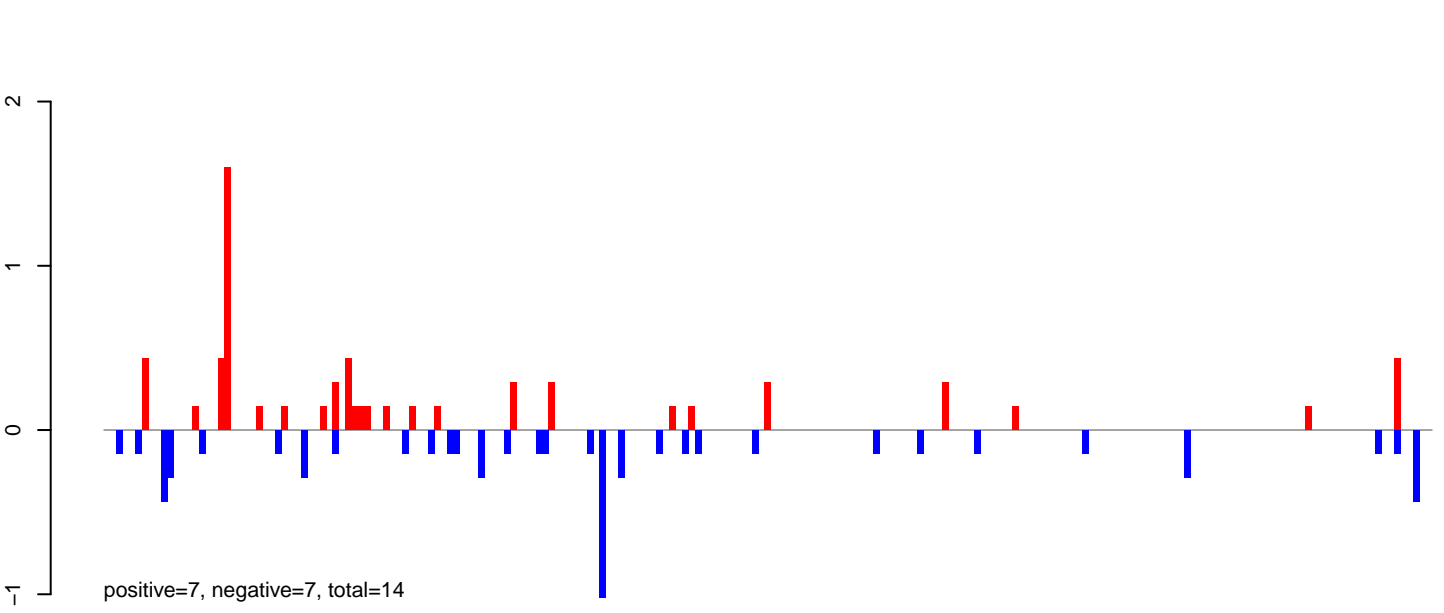

AeAeg_LVP_pMos3DBhspPBac.rep

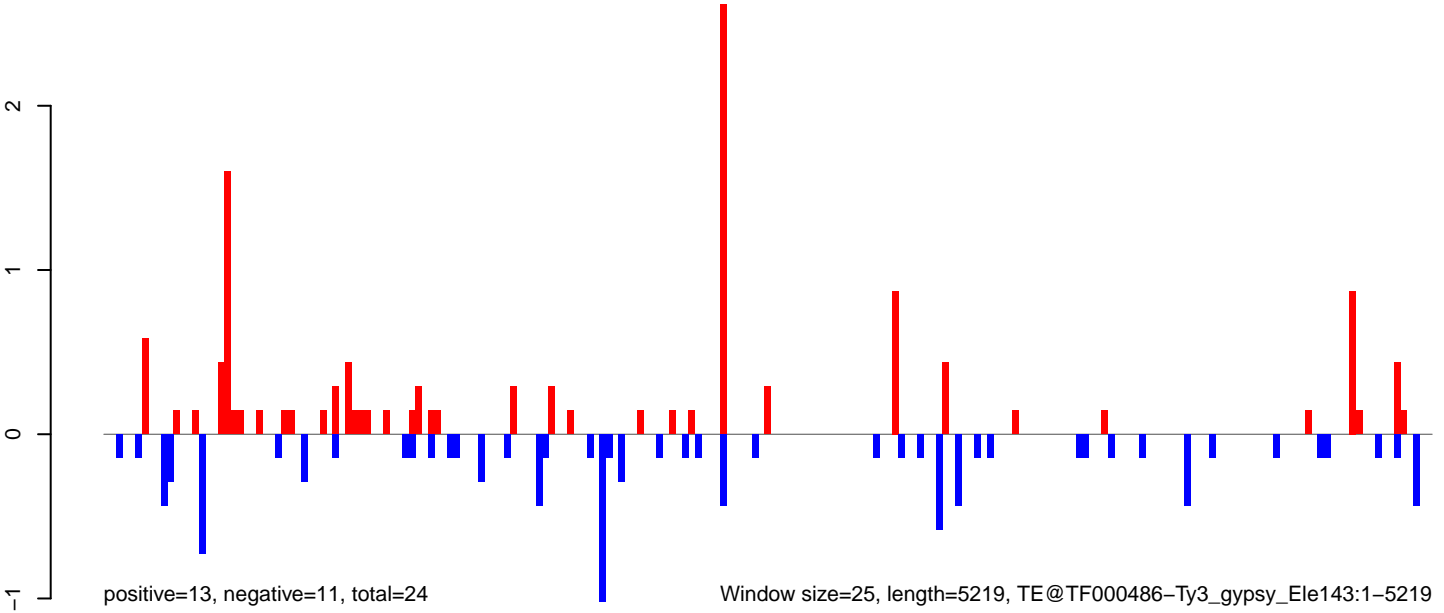

AeAeg_LVP_pMos3DBhspPBac.18_23.rep

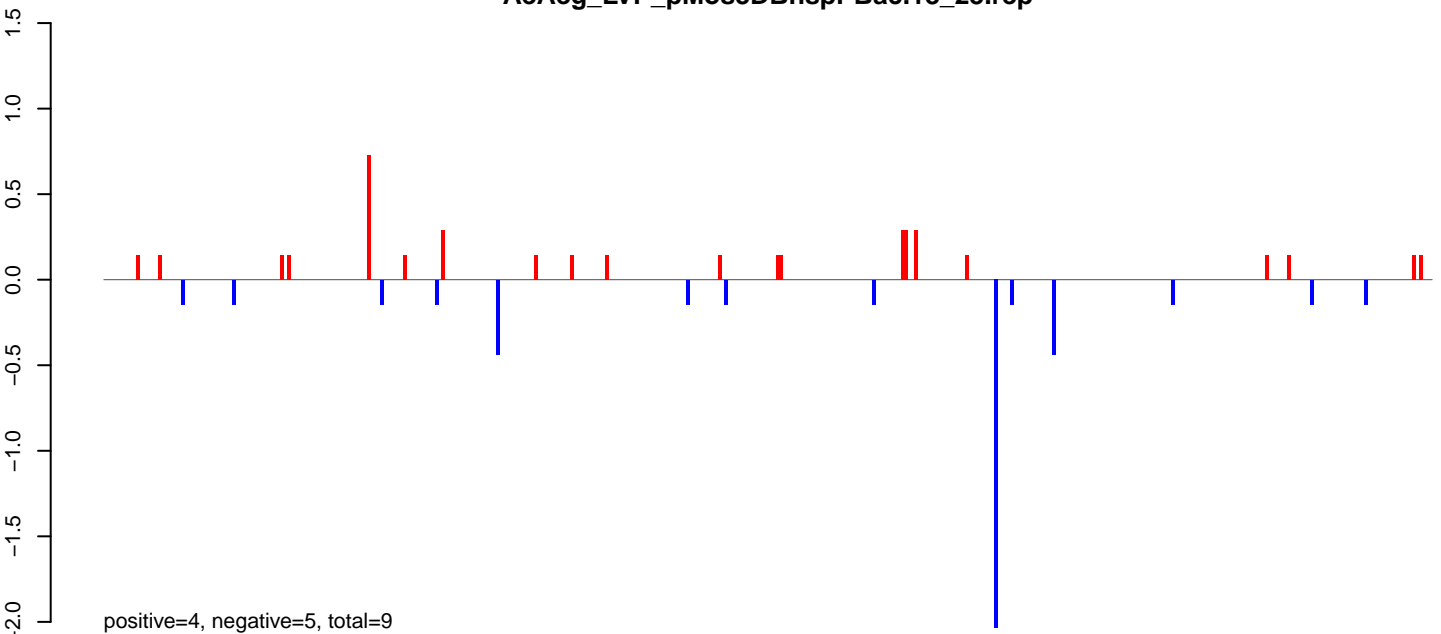

AeAeg_LVP_pMos3DBhspPBac.24_35.rep

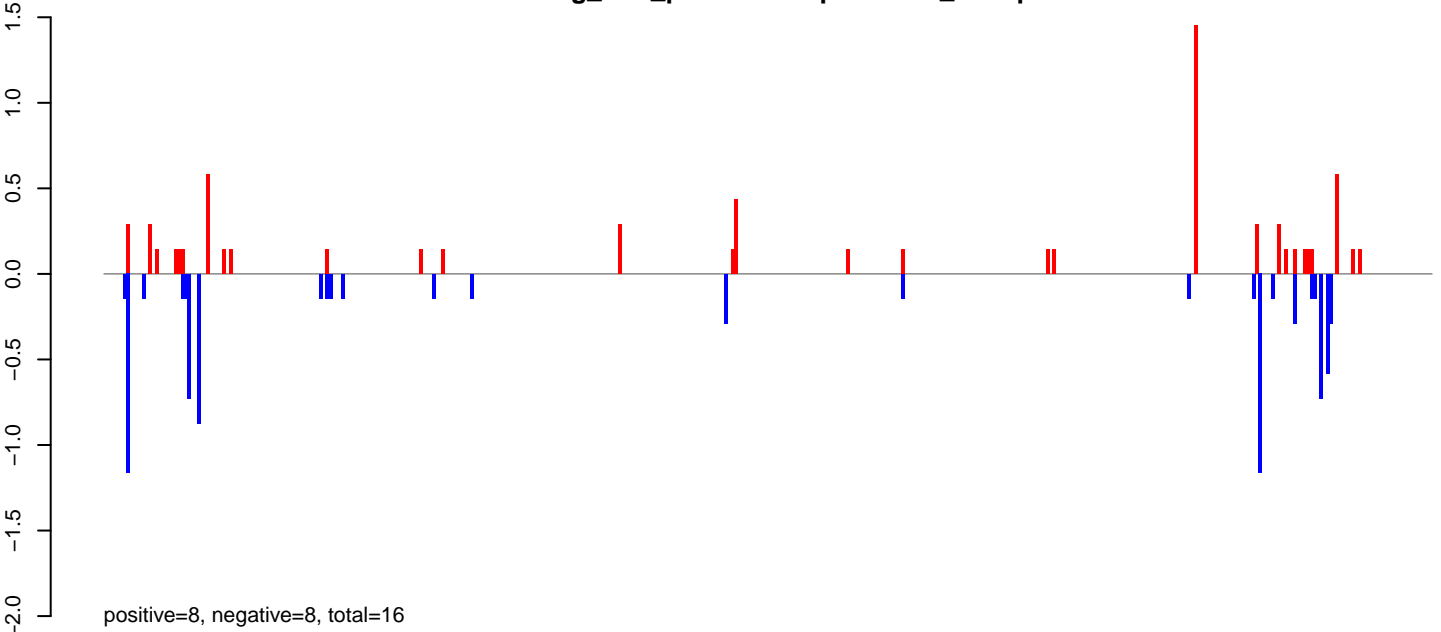

AeAeg_LVP_pMos3DBhspPBac.rep

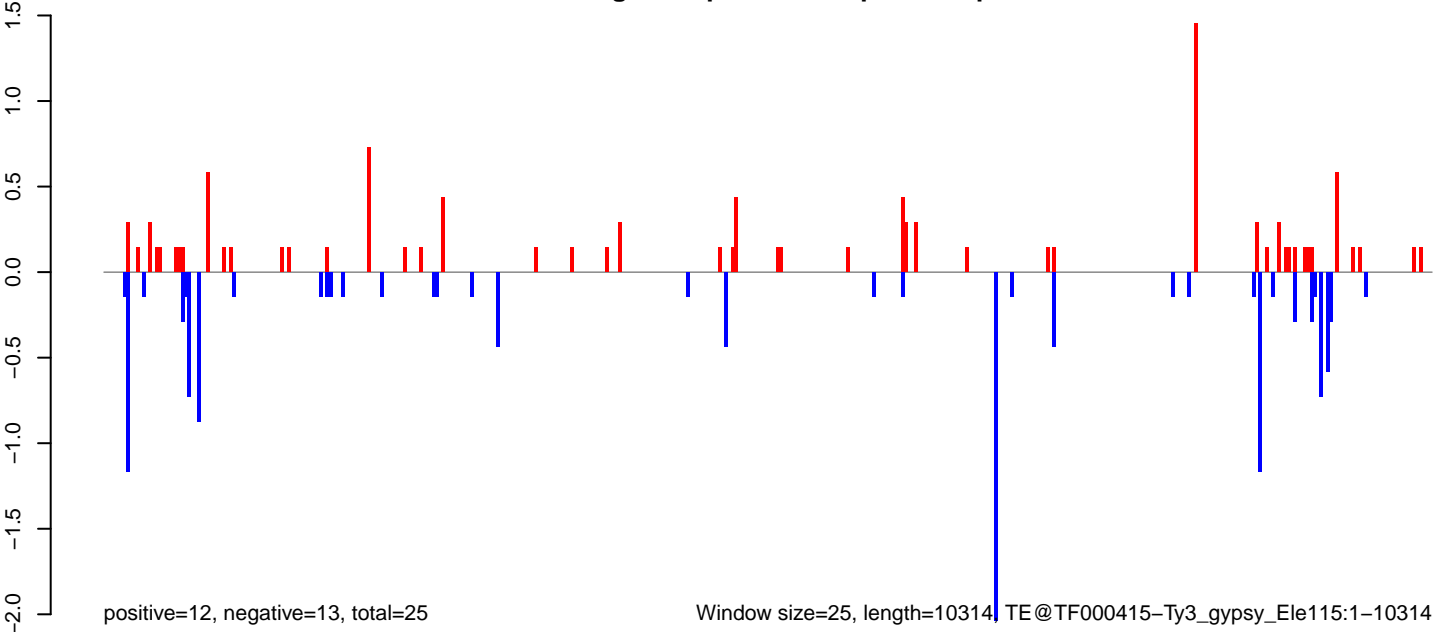

AeAeg_LVP_pMos3DBhspPBac.18_23.rep

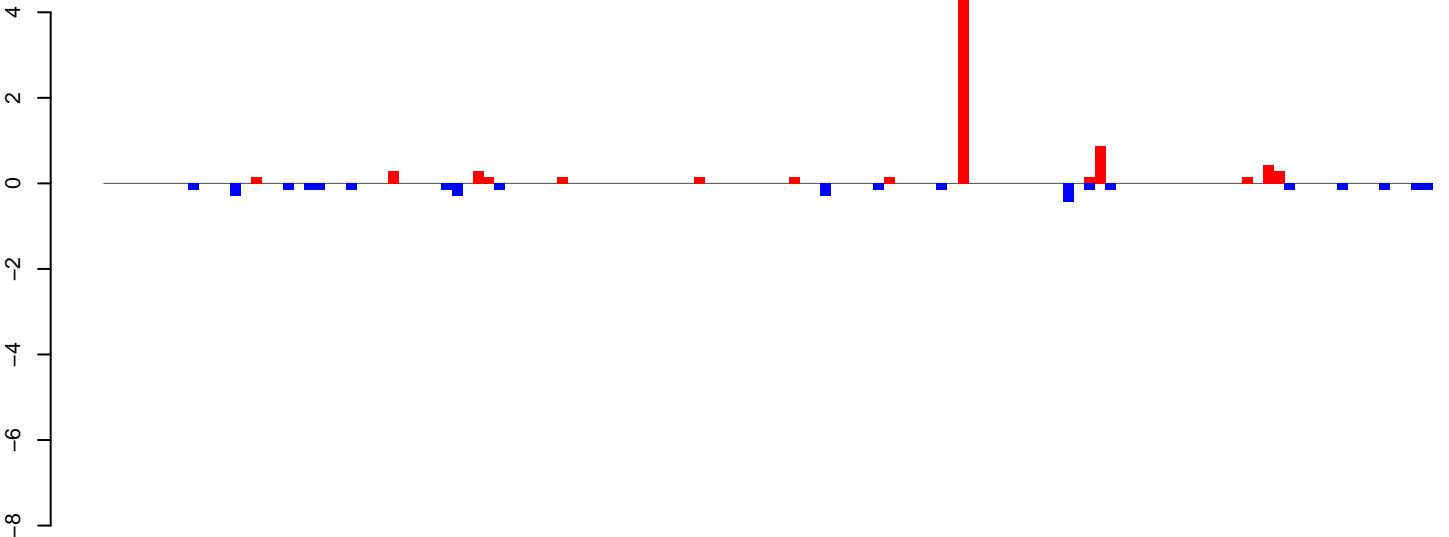

positive=8, negative=4, total=12

AeAeg_LVP_pMos3DBhspPBac.24_35.rep

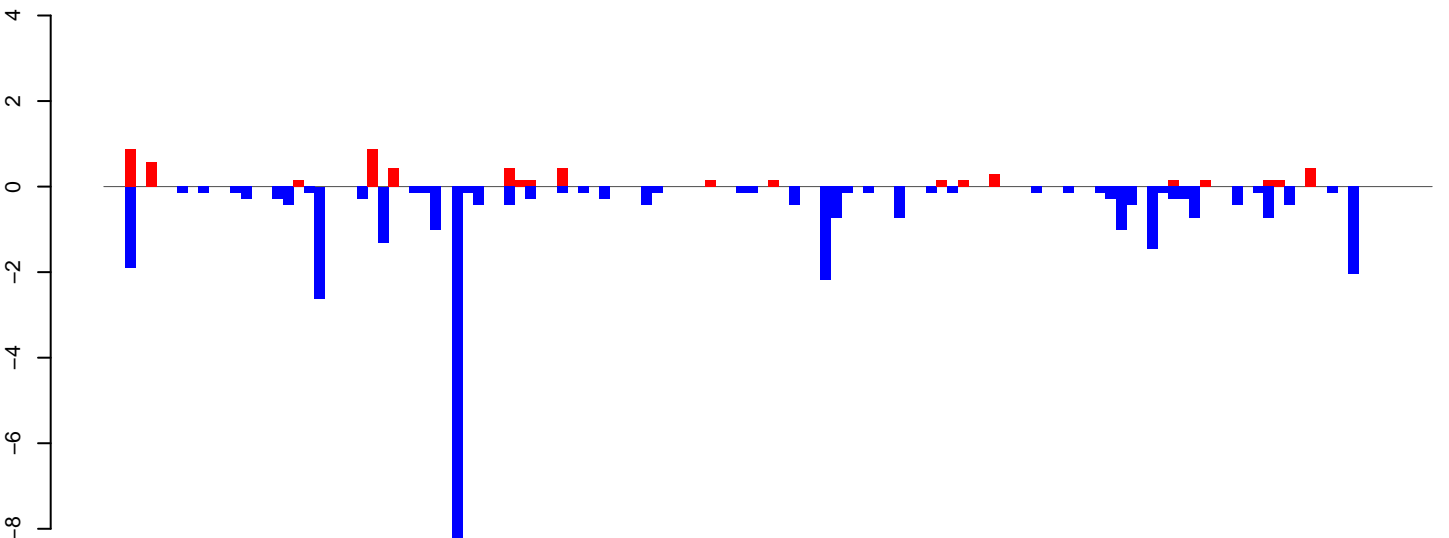

positive=6, negative=34, total=40

AeAeg_LVP_pMos3DBhspPBac.rep

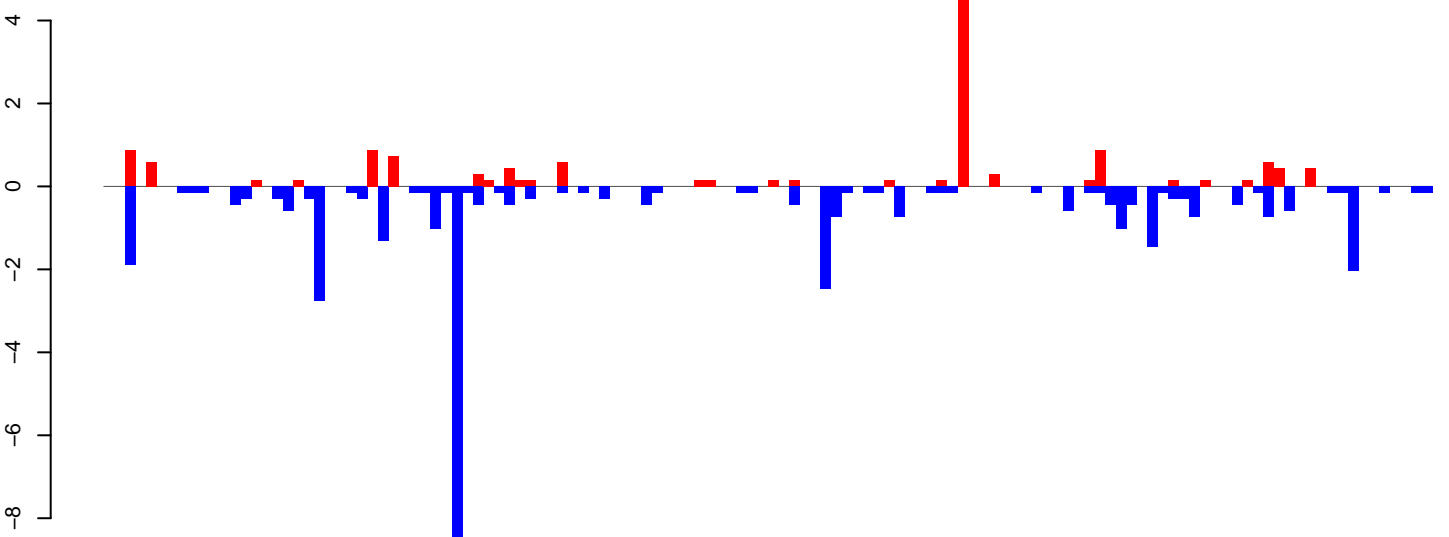

positive=14, negative=38, total=52

Window size=25, length=3142, TE@TF000195-L1_Ele24:1-3142

AeAeg_LVP_pMos3DBhspPBac.18_23.rep

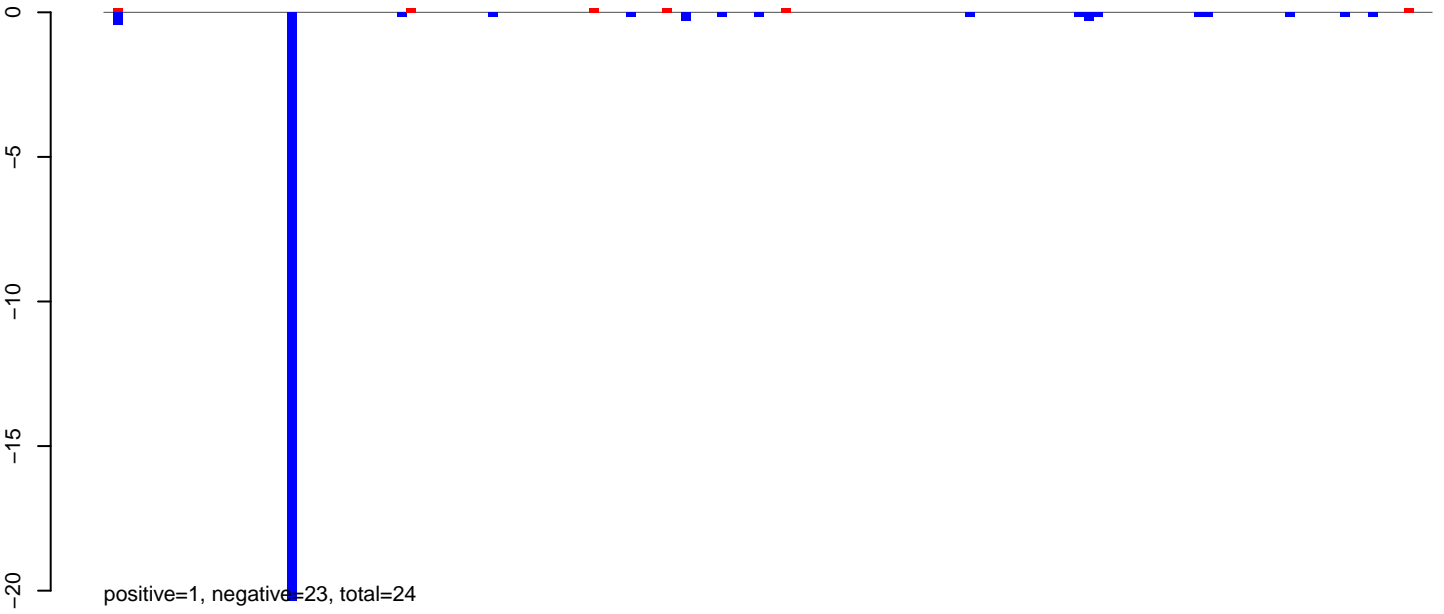

AeAeg_LVP_pMos3DBhspPBac.24_35.rep

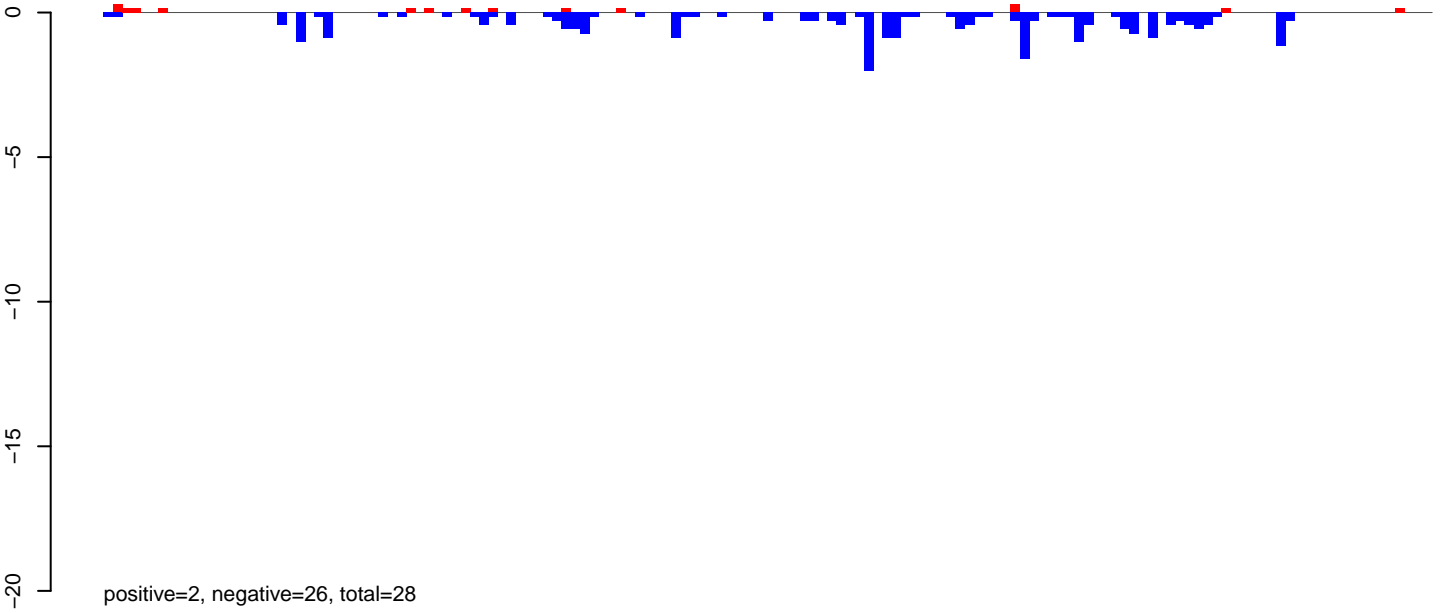

AeAeg_LVP_pMos3DBhspPBac.rep

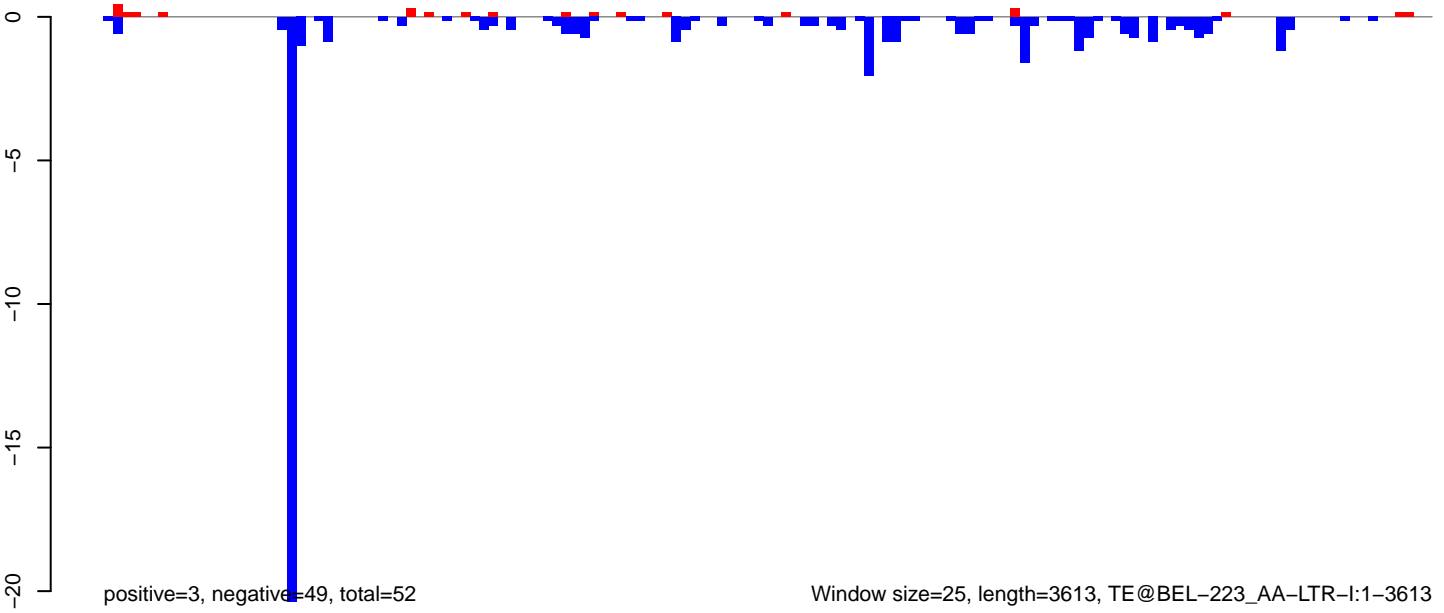

AeAeg_LVP_pMos3DBhspPBac.18_23.rep

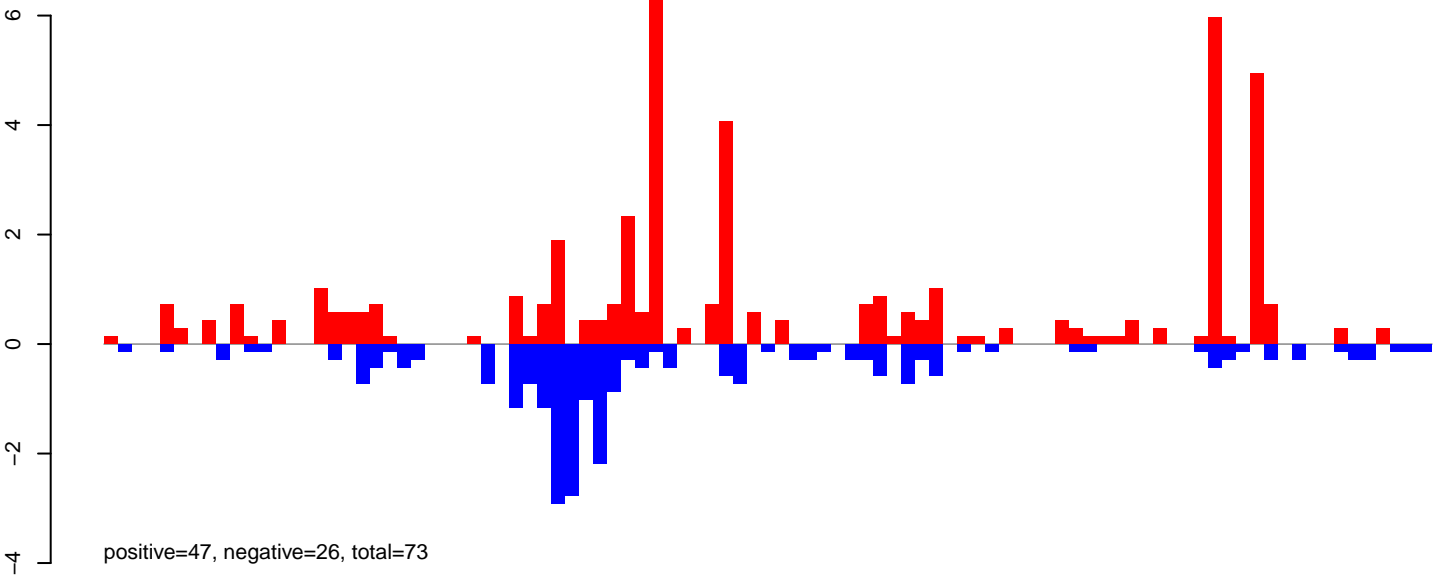

AeAeg_LVP_pMos3DBhspPBac.24_35.rep

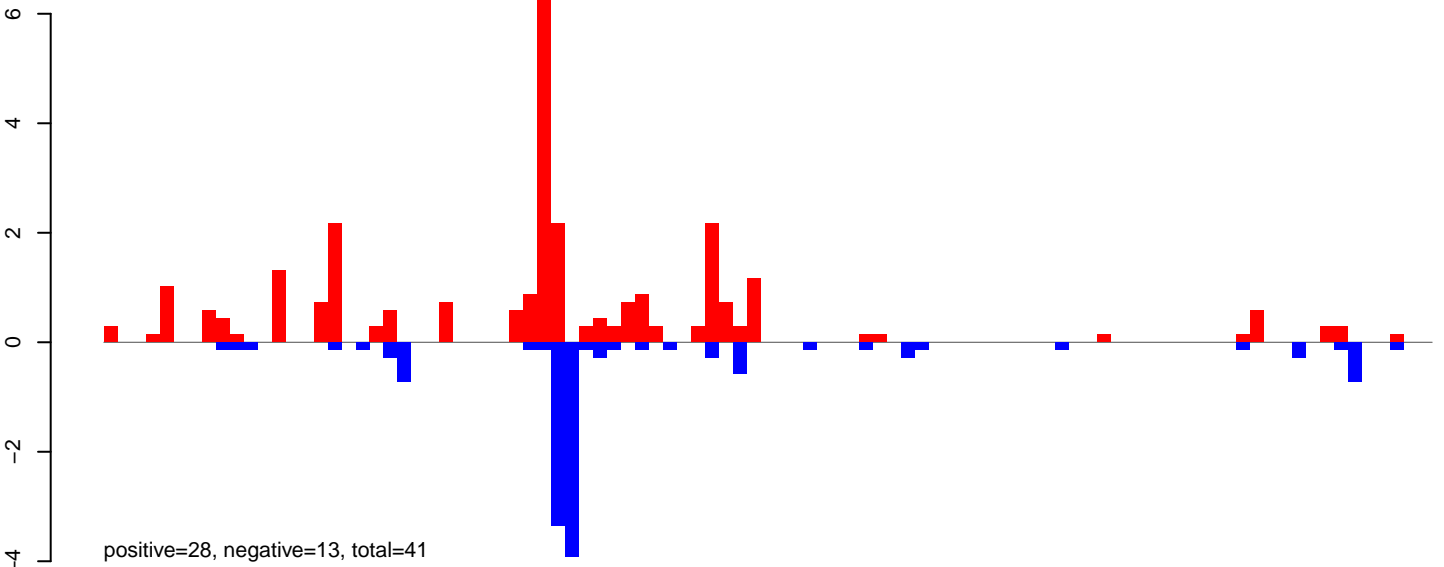

AeAeg_LVP_pMos3DBhspPBac.rep

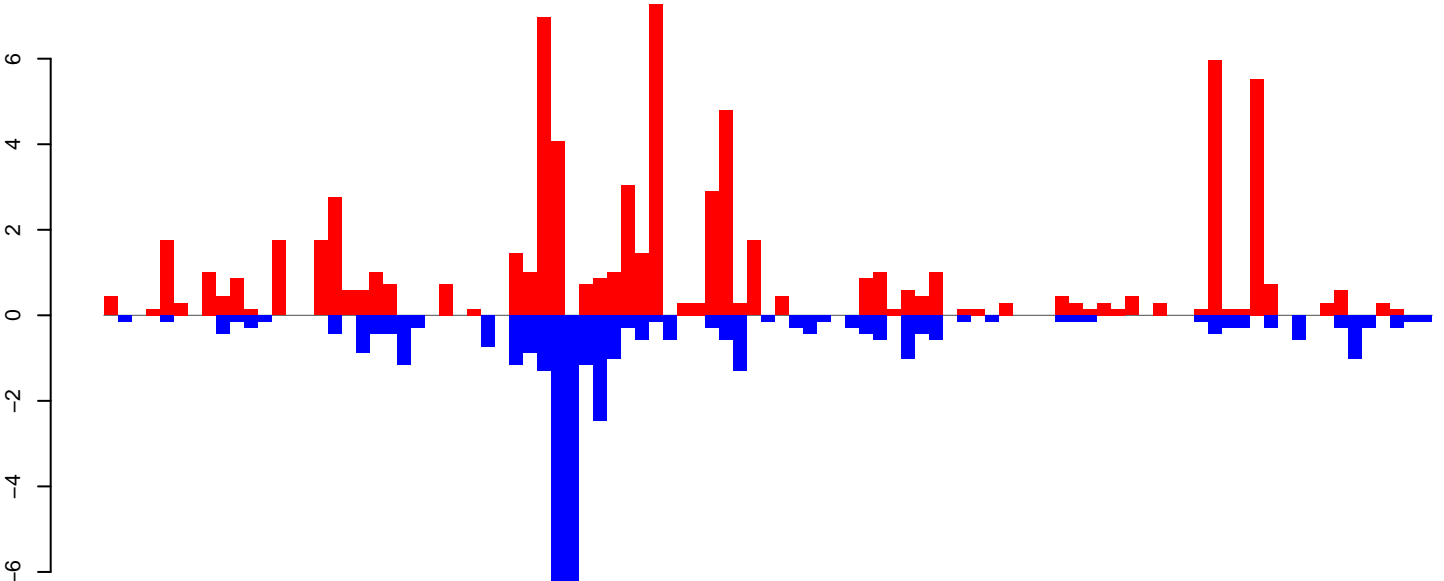

Window size=25, length=2356, TE@aedes4kgr2k10pd1-AAGE01016871_7055bp-TE-UNKNOWN:1-2356

AeAeg_LVP_pMos3DBhspPBac.18_23.rep

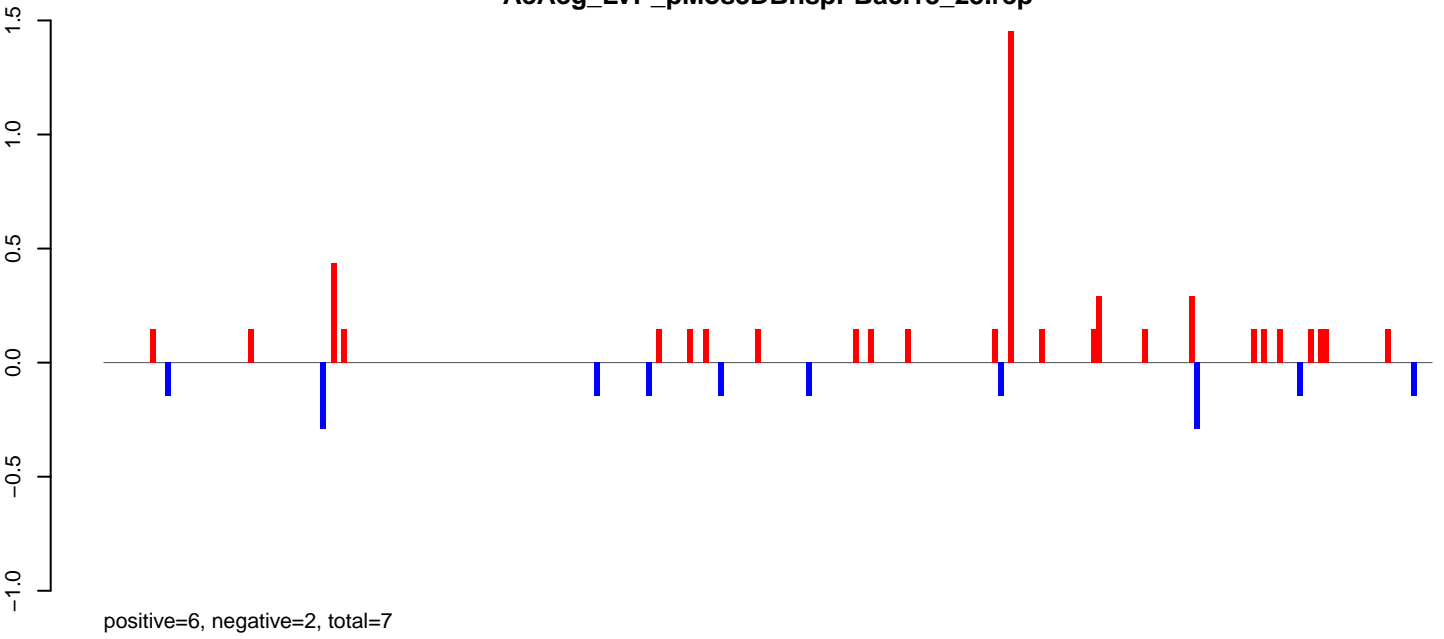

AeAeg_LVP_pMos3DBhspPBac.24_35.rep

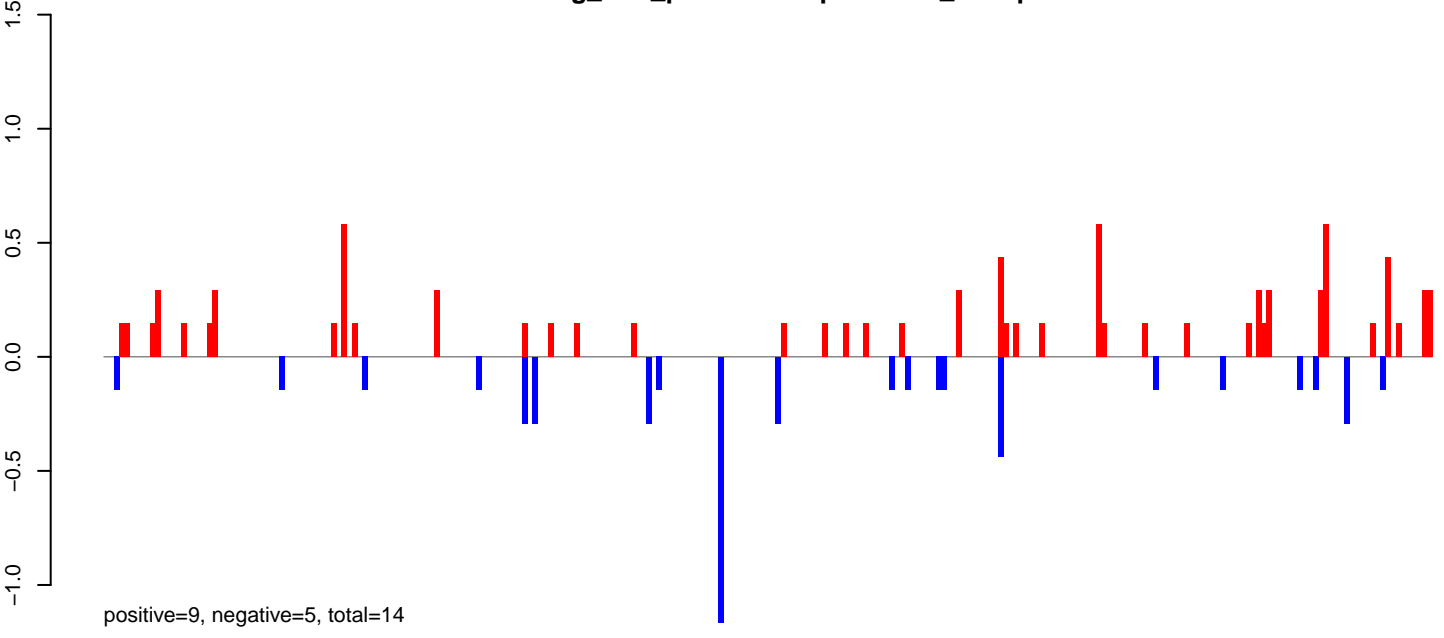

AeAeg_LVP_pMos3DBhspPBac.rep

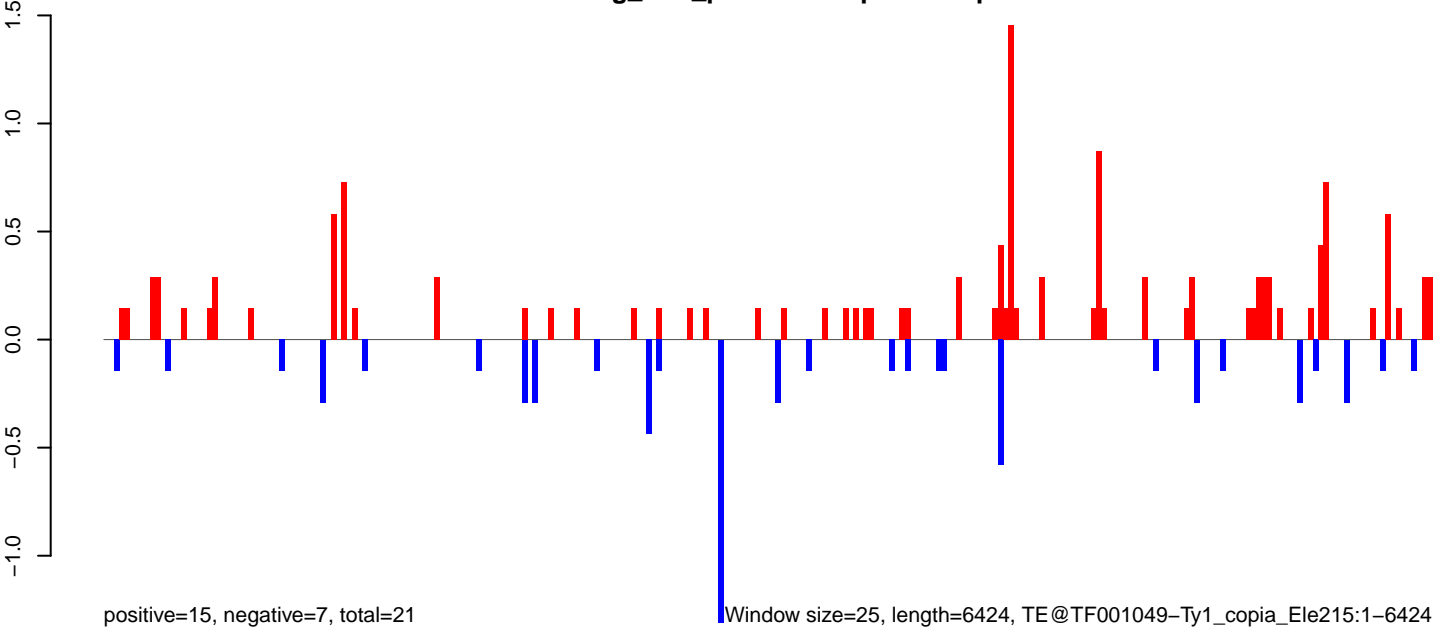

Window size=25, length=6424, TE@TF001049-Ty1_copia_Ele215:1-6424

AeAeg_LVP_pMos3DBhspPBac.18_23.rep

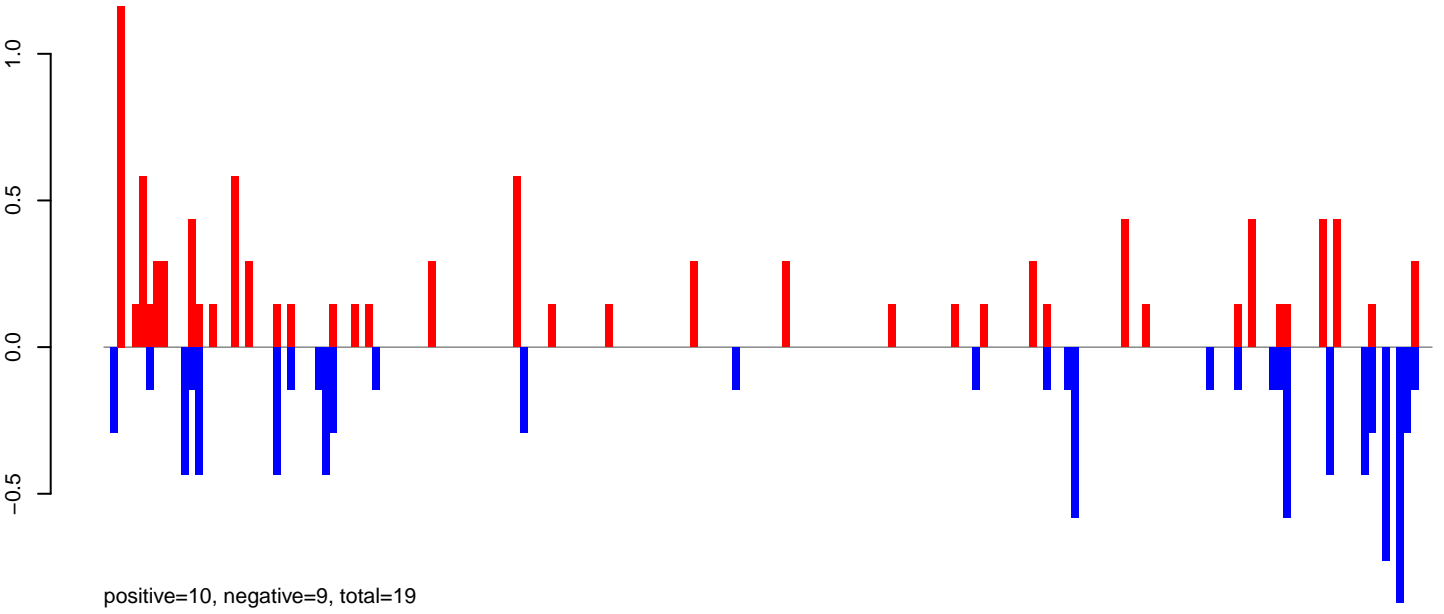

AeAeg_LVP_pMos3DBhspPBac.24_35.rep

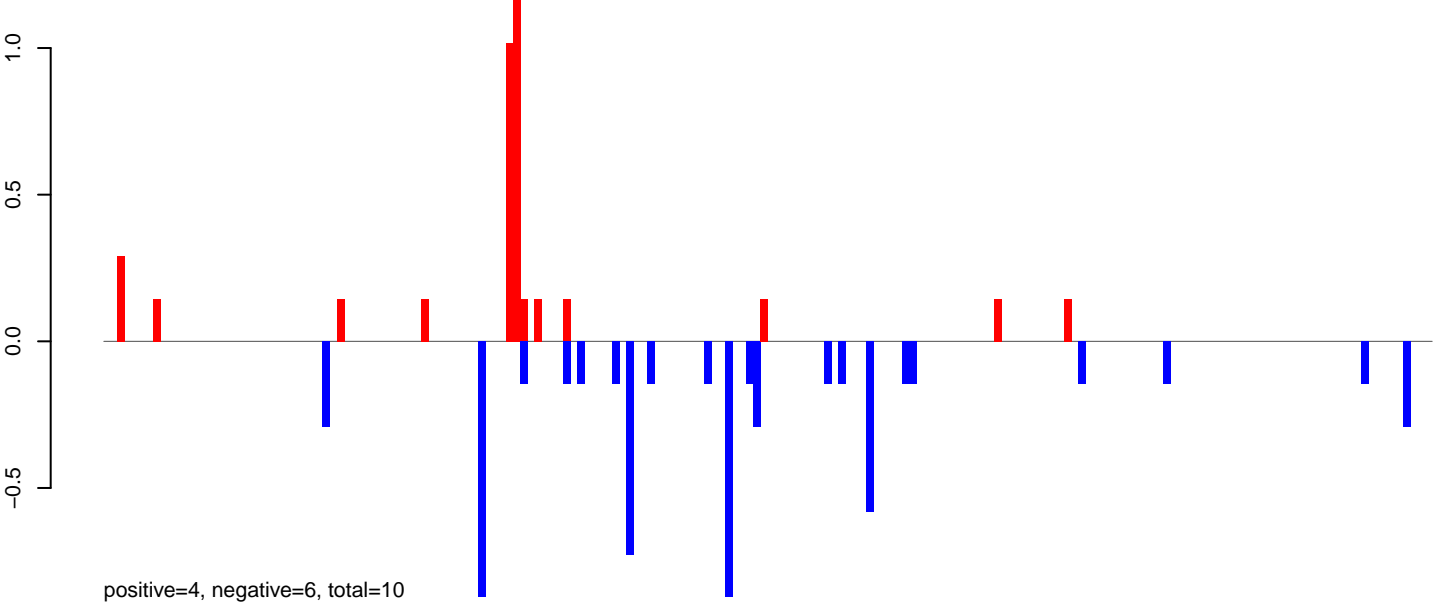

AeAeg_LVP_pMos3DBhspPBac.rep

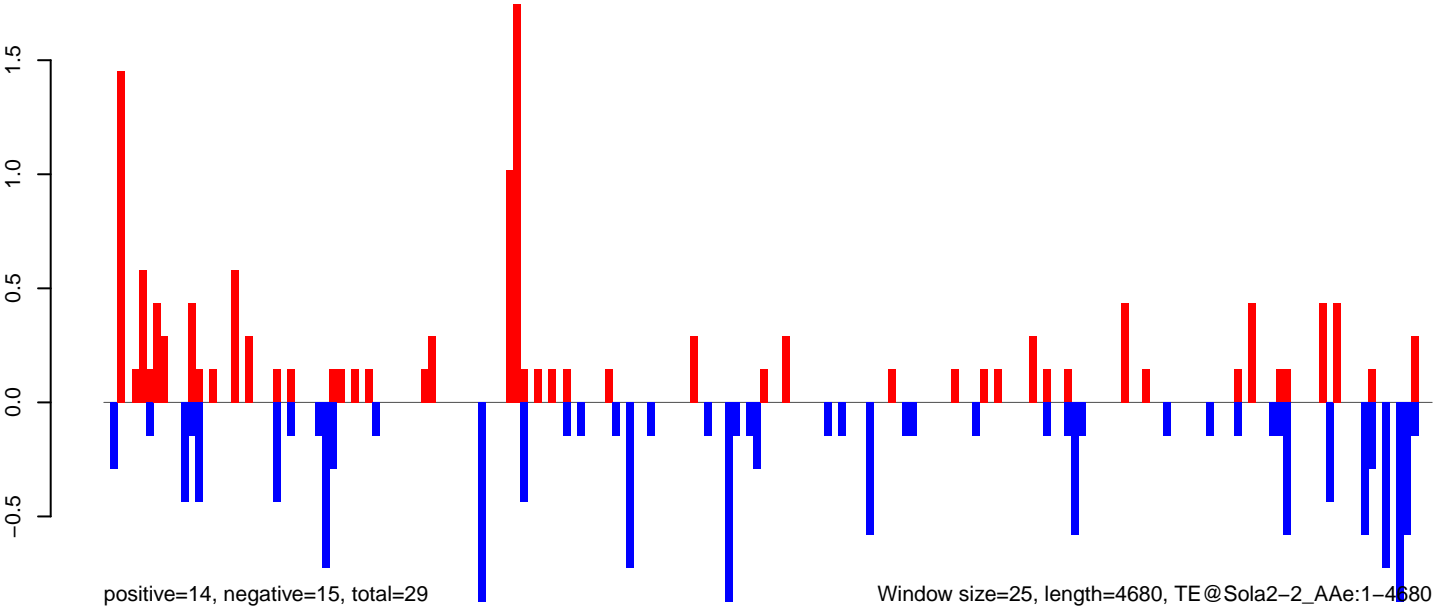

Window size=25, length=4680, TE@Sola2-2_AAe:1-4680

AeAeg_LVP_pMos3DBhspPBac.18_23.rep

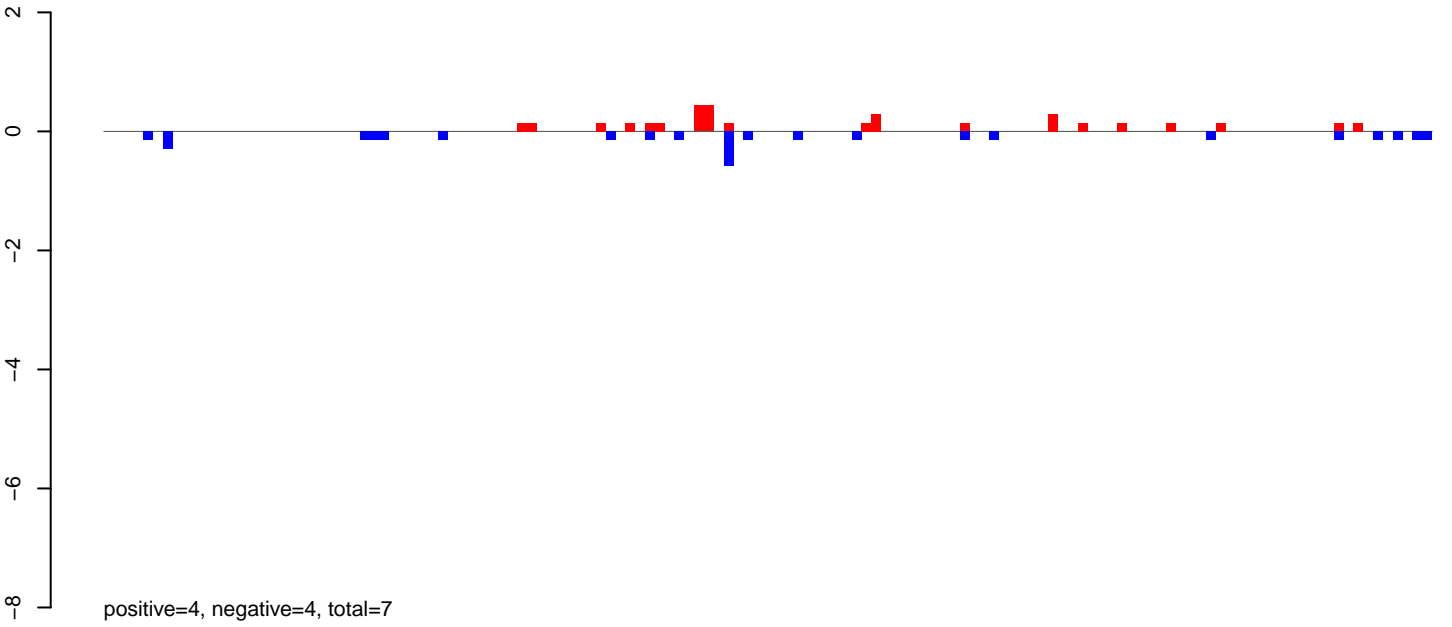

AeAeg_LVP_pMos3DBhspPBac.24_35.rep

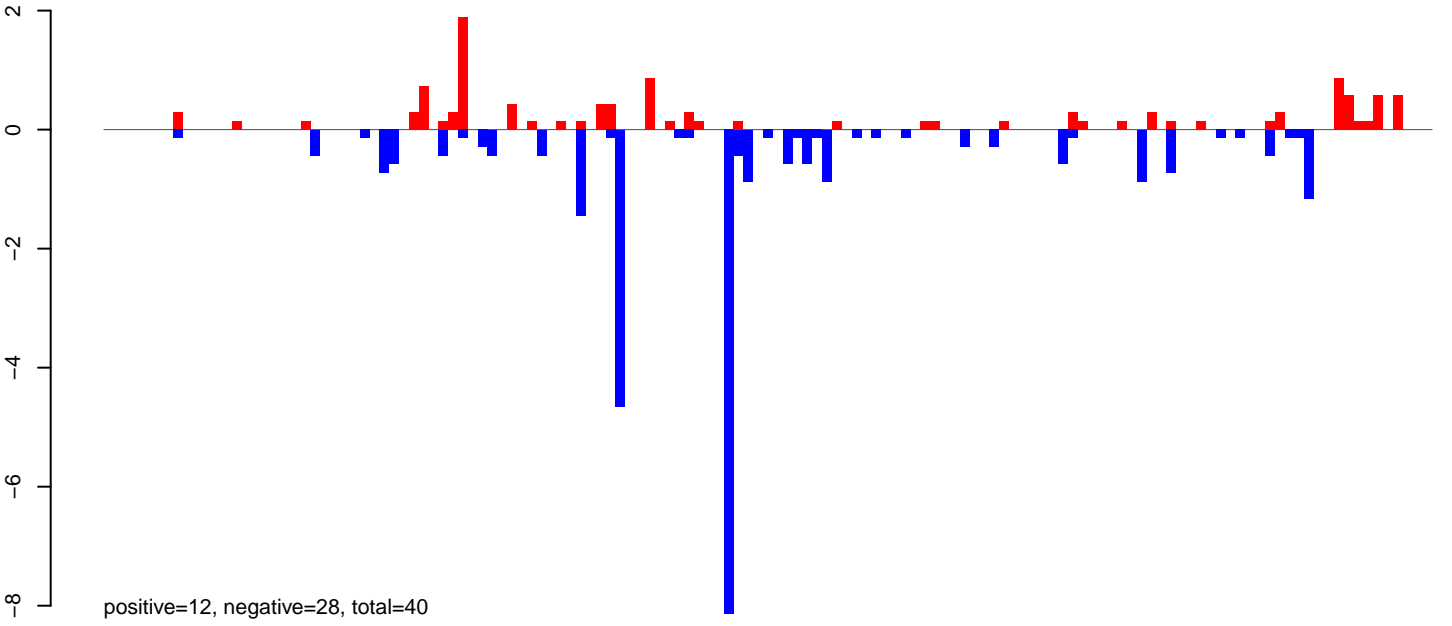

AeAeg_LVP_pMos3DBhspPBac.rep

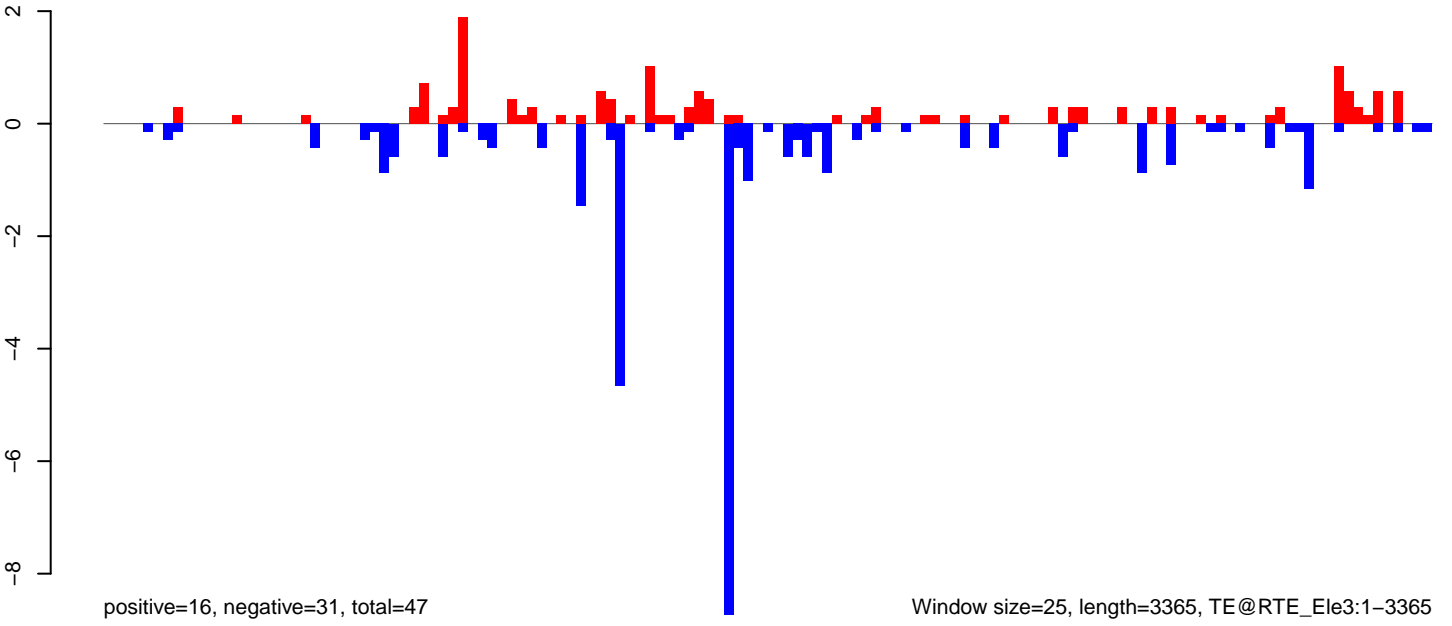

Window size=25, length=3365, TE@RTE_Ele3:1-3365

AeAeg_LVP_pMos3DBhspPBac.18_23.rep

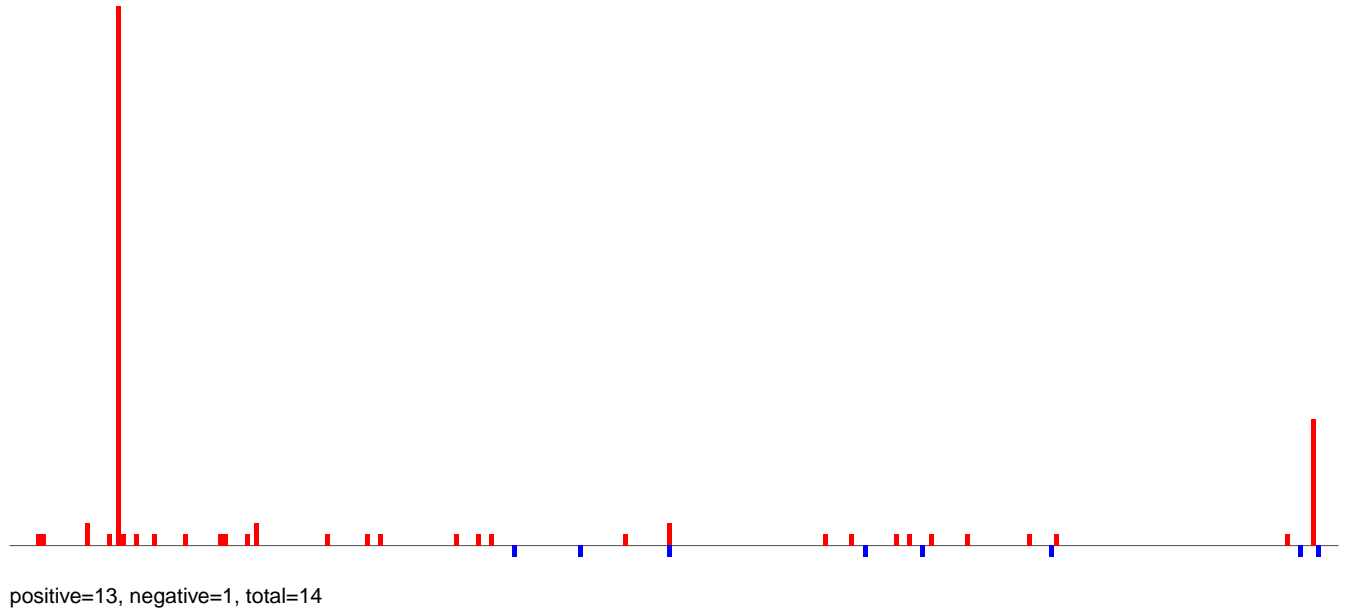

AeAeg_LVP_pMos3DBhspPBac.24_35.rep

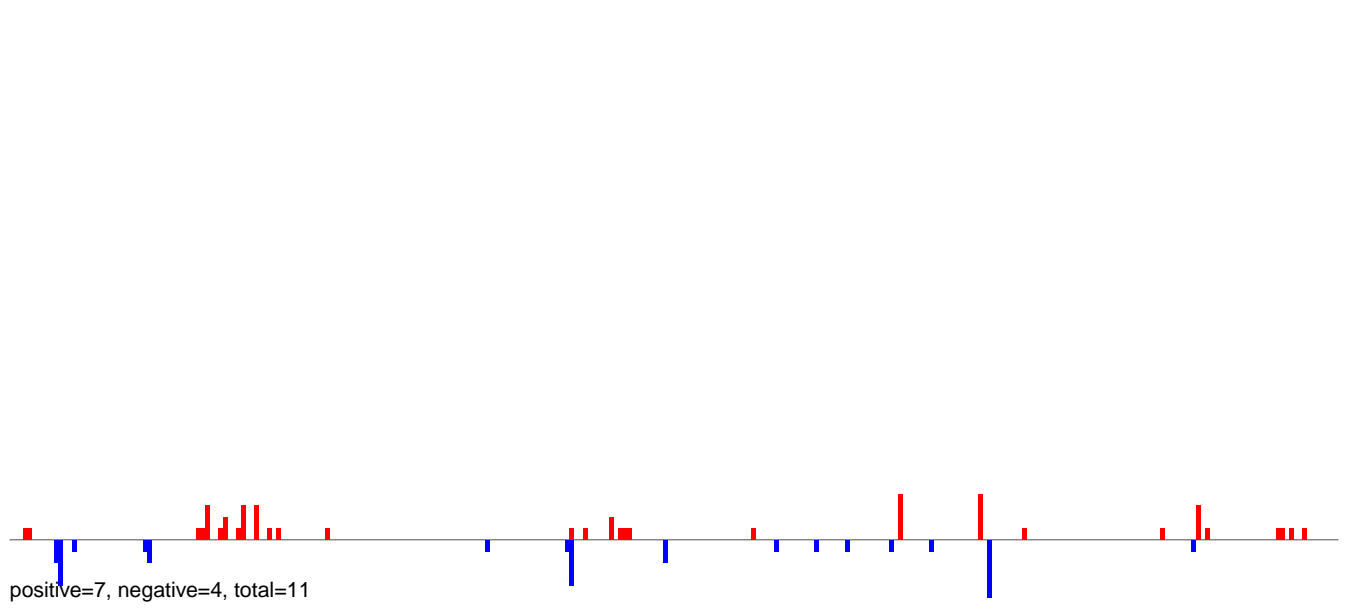

AeAeg_LVP_pMos3DBhspPBac.rep

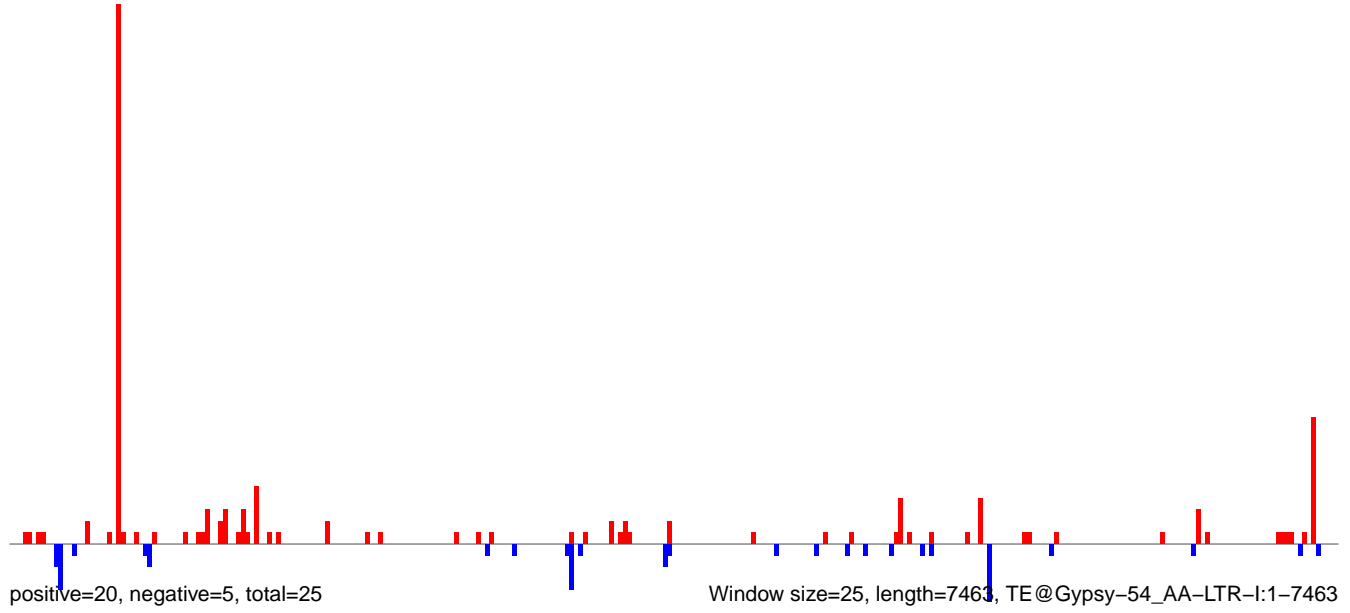

AeAeg_LVP_pMos3DBhspPBac.18_23.rep

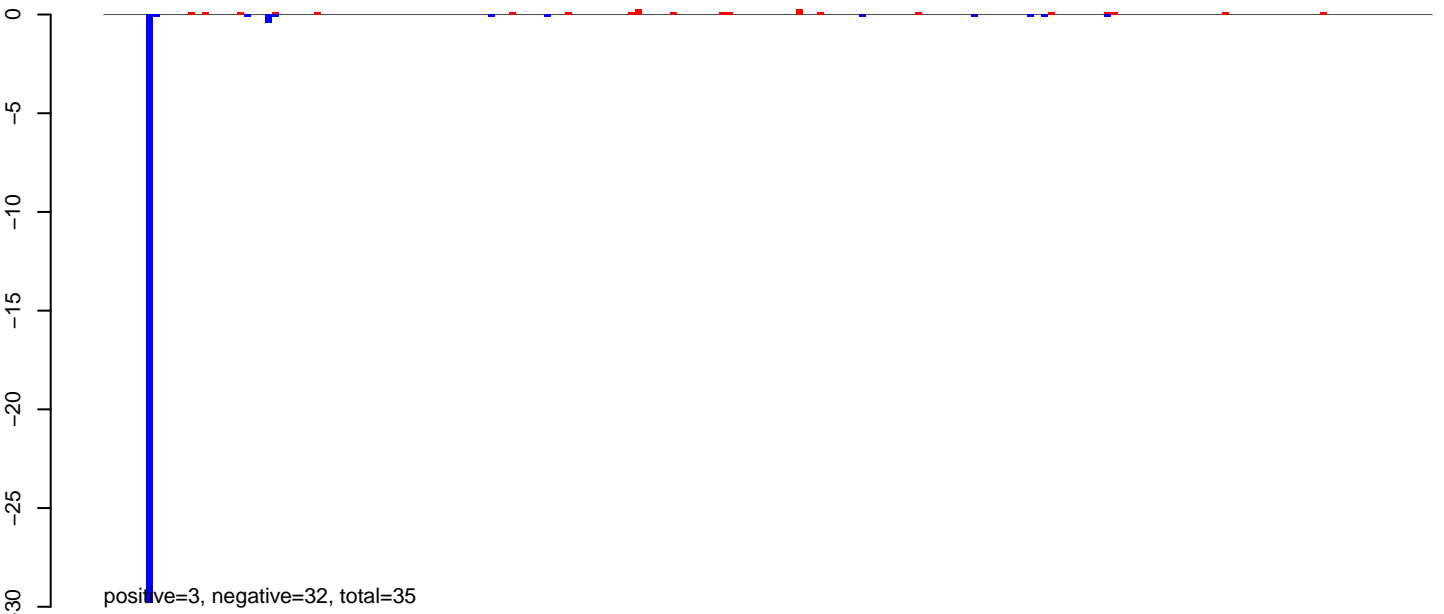

AeAeg_LVP_pMos3DBhspPBac.24_35.rep

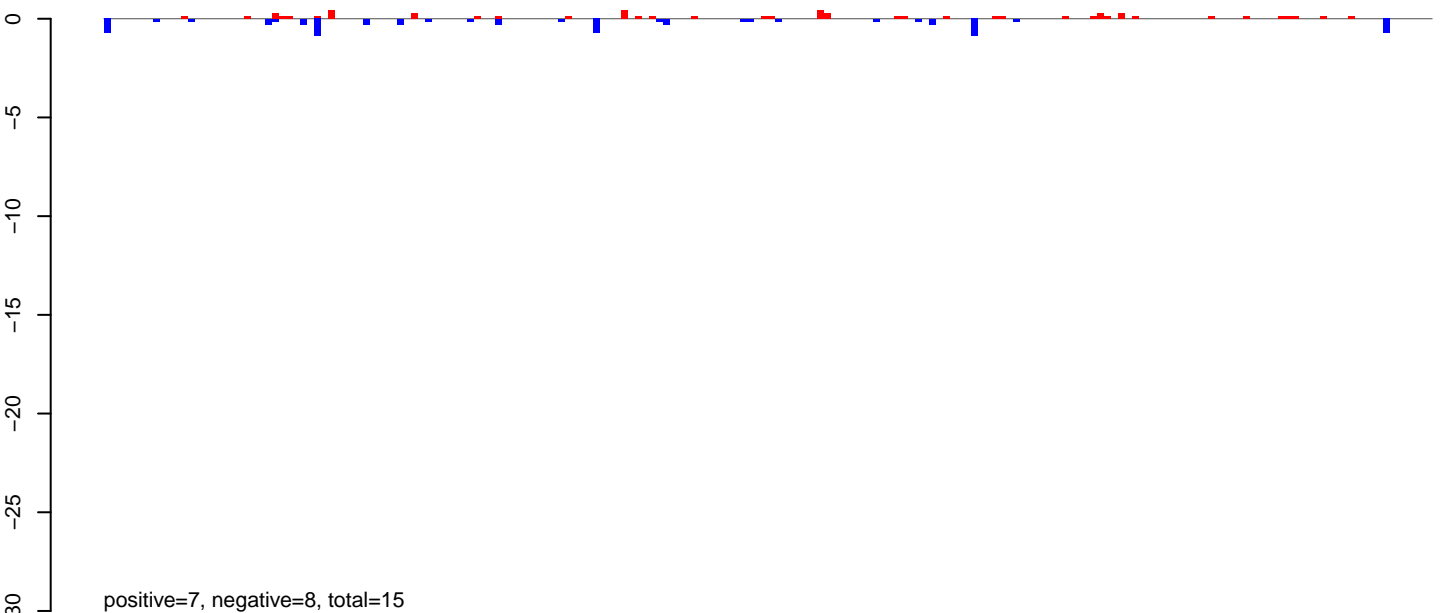

AeAeg_LVP_pMos3DBhspPBac.rep

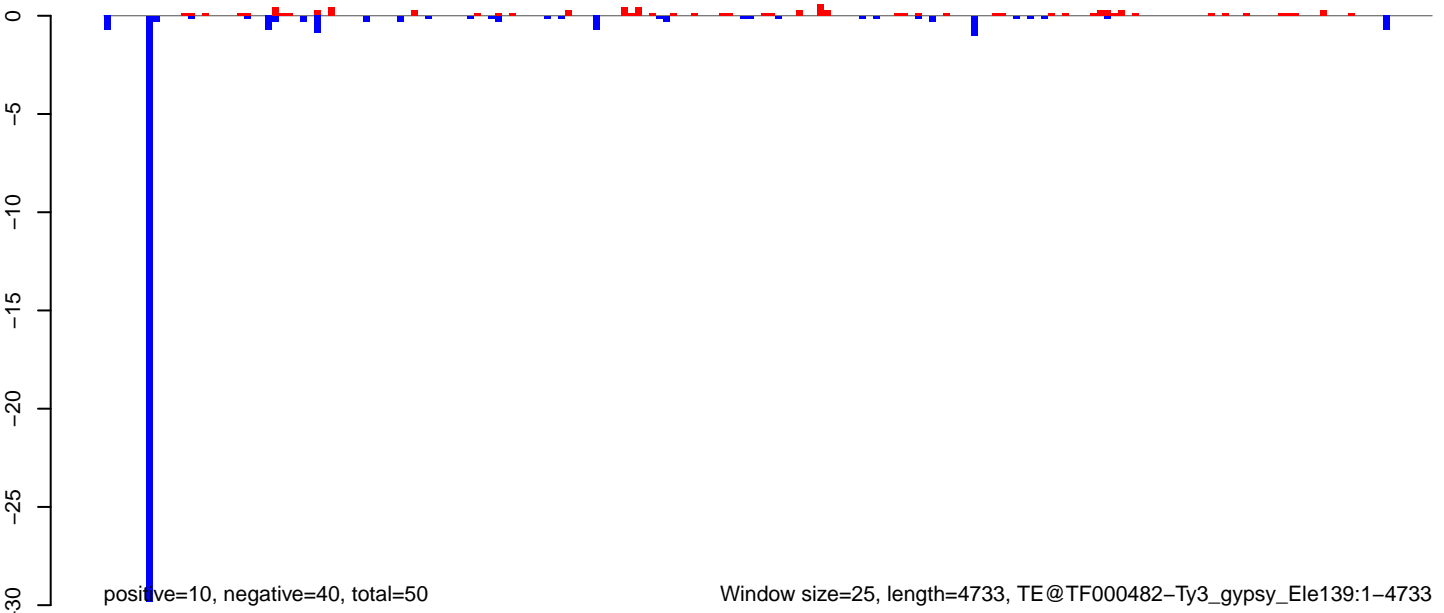

AeAeg_LVP_pMos3DBhspPBac.18_23.rep

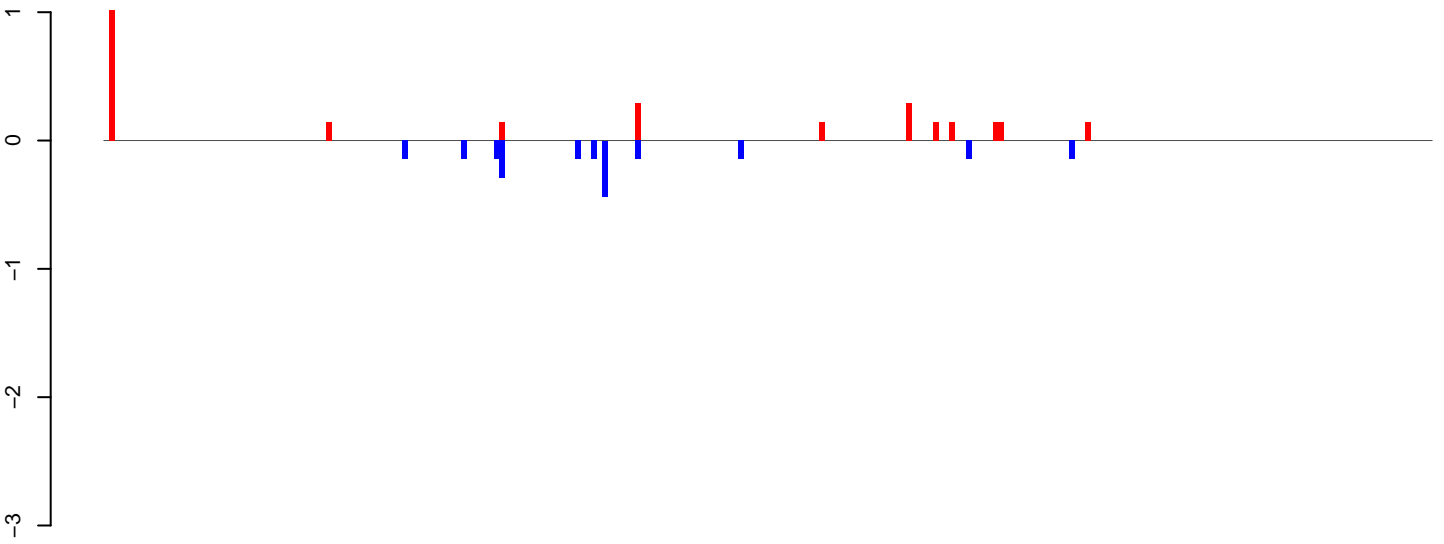

positive=3, negative=2, total=5

AeAeg_LVP_pMos3DBhspPBac.24_35.rep

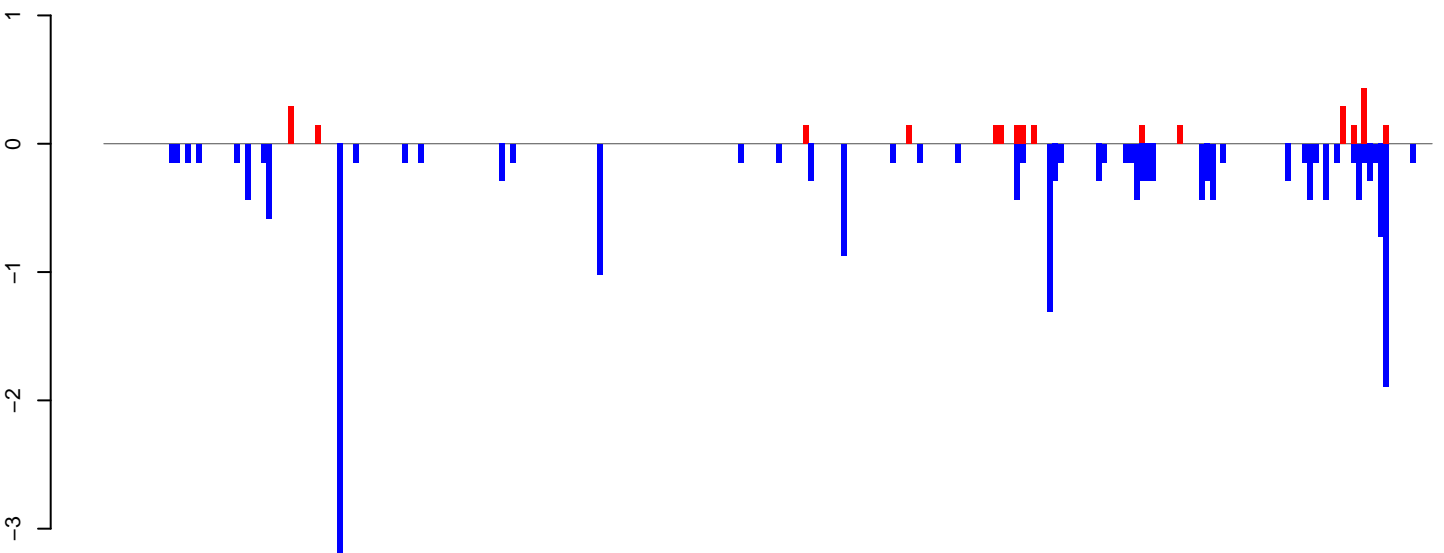

positive=3, negative=21, total=23

AeAeg_LVP_pMos3DBhspPBac.rep

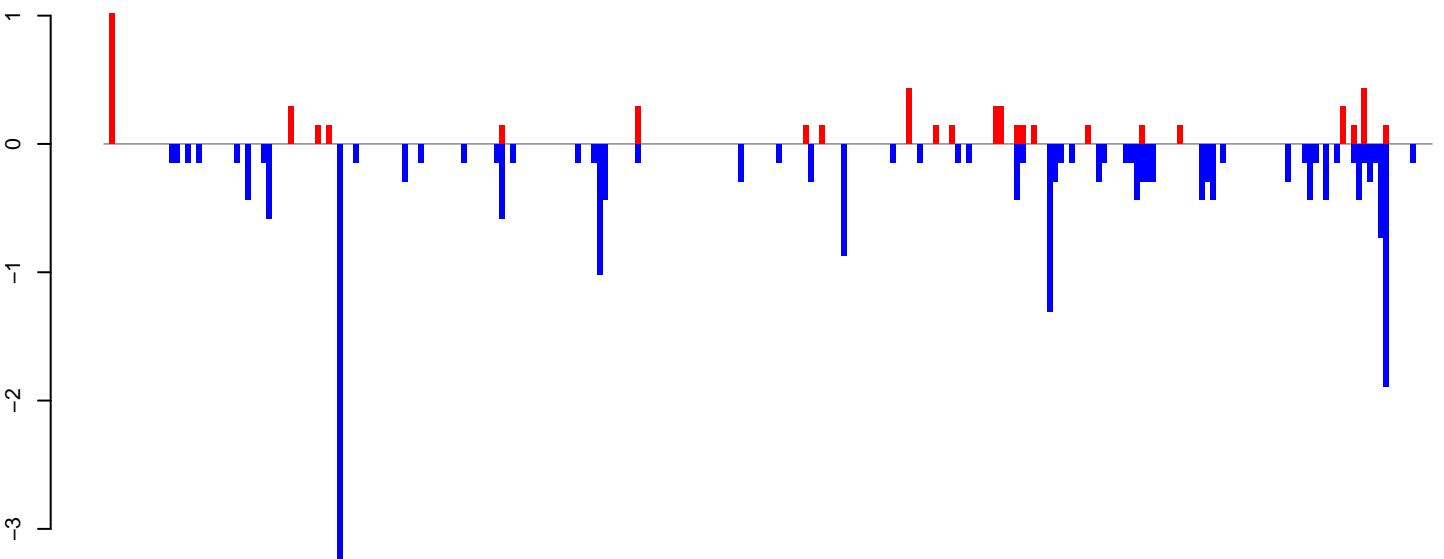

positive=6, negative=23, total=28

Window size=25, length=6112, TE@TF000470-CR1_Ele42:1-6112

0 1000 2000 3000 4000 5000 6000

AeAeg_LVP_pMos3DBhspPBac.18_23.rep

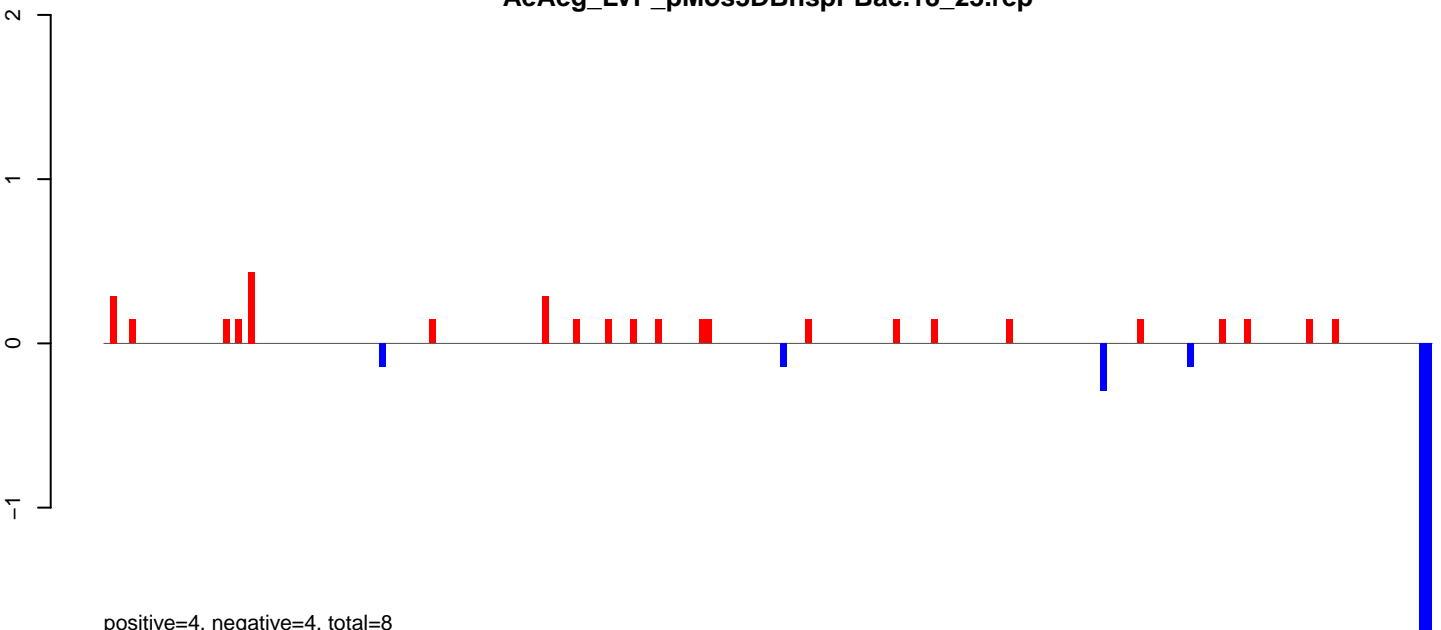

AeAeg_LVP_pMos3DBhspPBac.24_35.rep

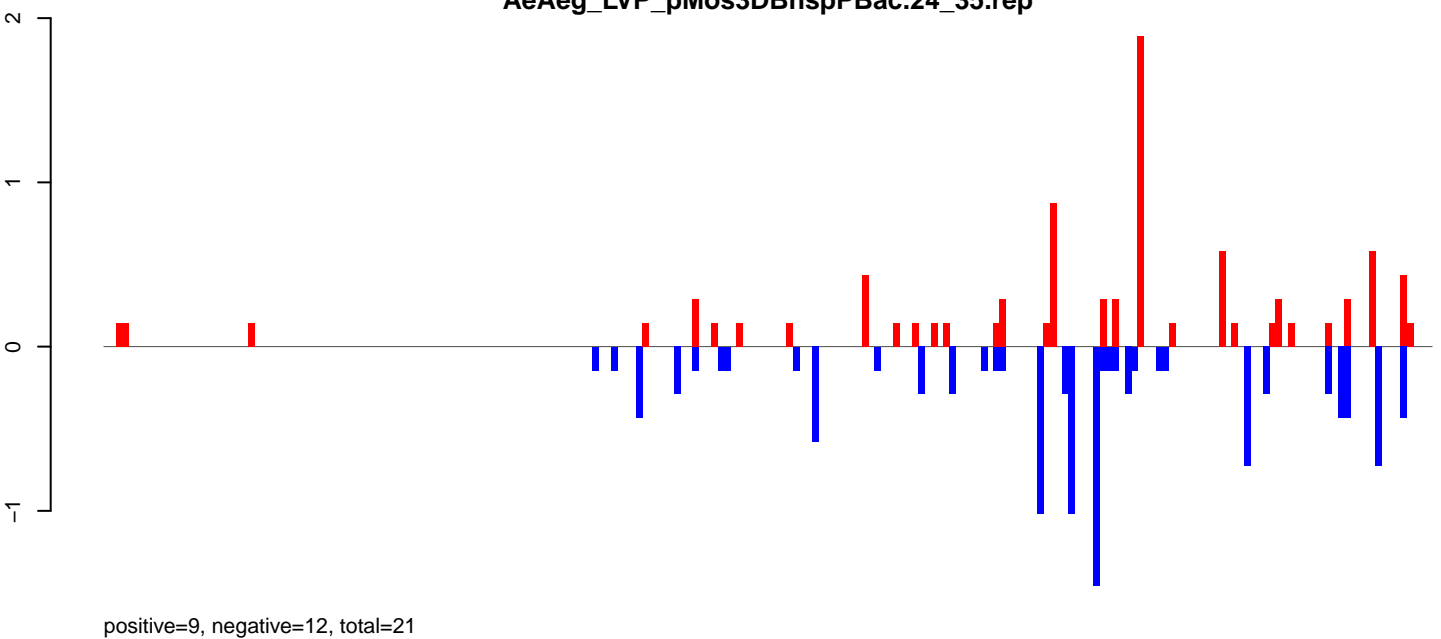

AeAeg_LVP_pMos3DBhspPBac.rep

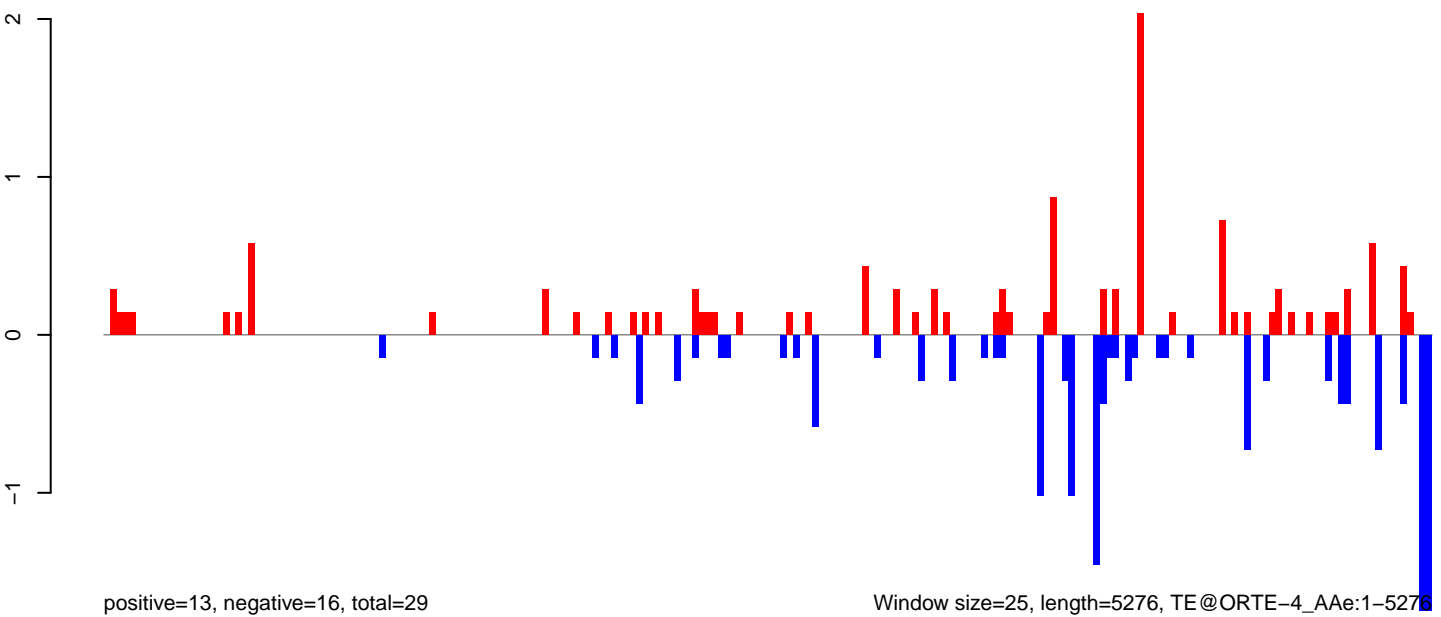

AeAeg_LVP_pMos3DBhspPBac.18_23.rep

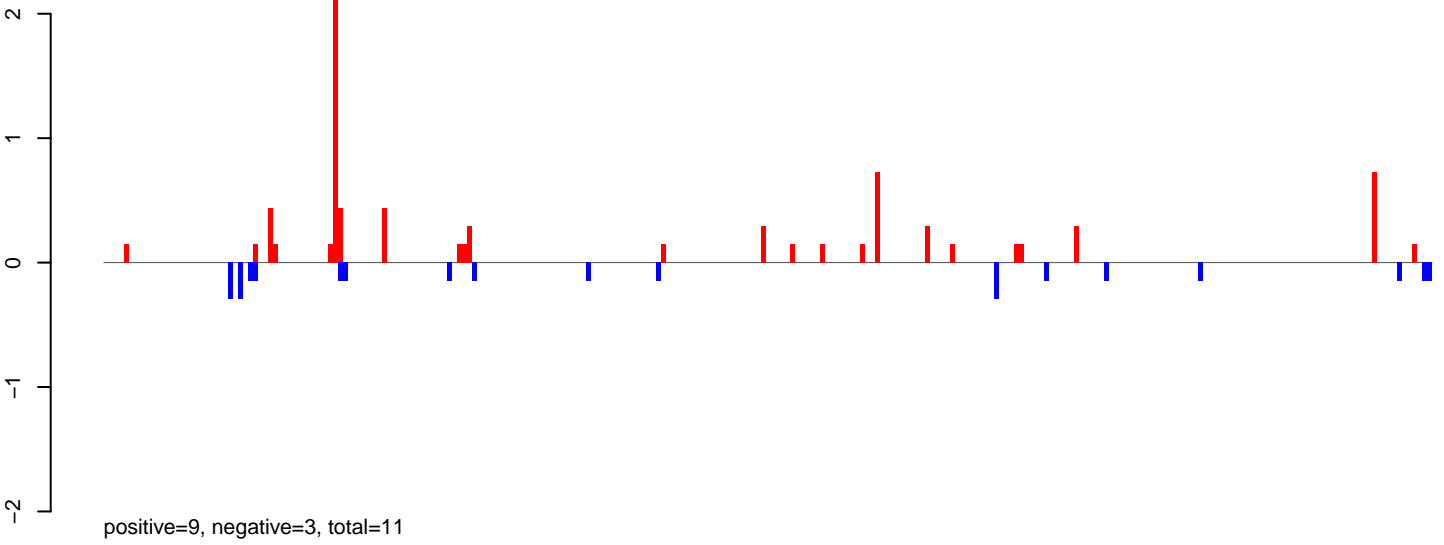

AeAeg_LVP_pMos3DBhspPBac.24_35.rep

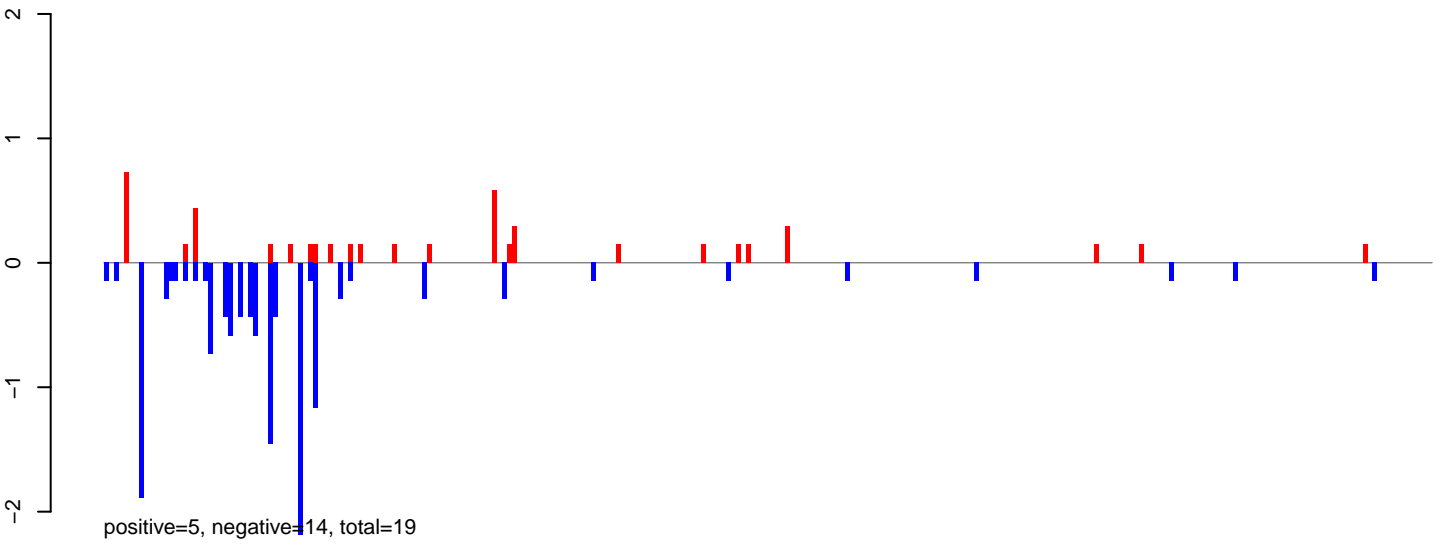

AeAeg_LVP_pMos3DBhspPBac.rep

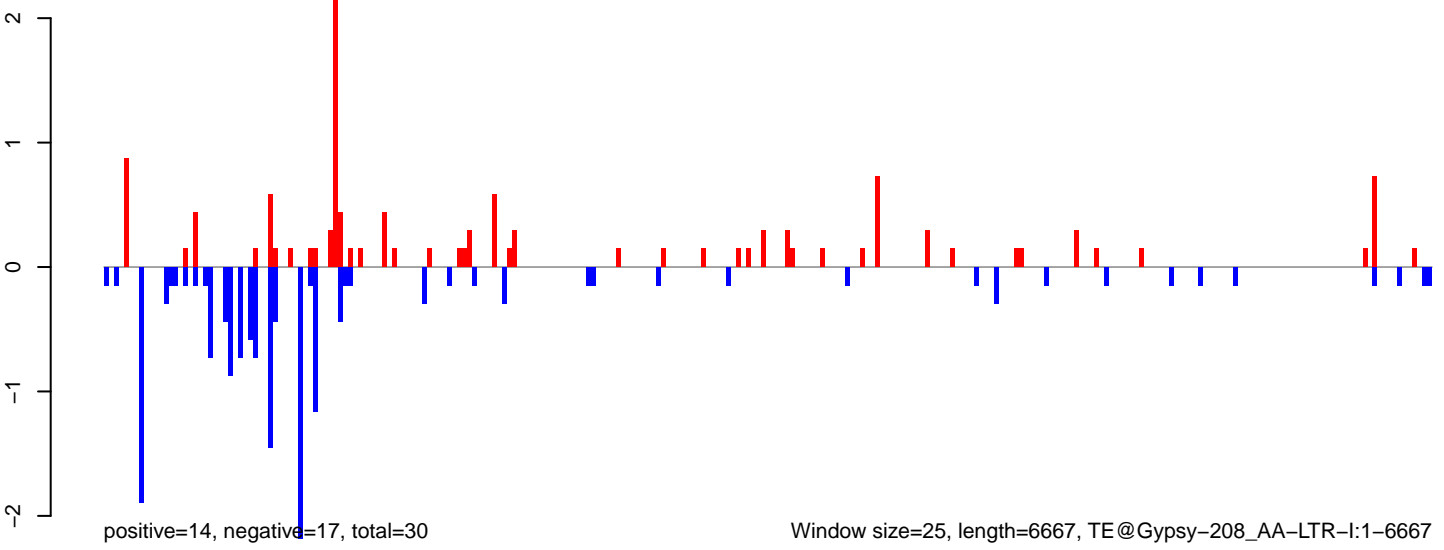

Window size=25, length=6667, TE@Gypsy-208_AA-LTR-I:1-6667

0 1000 2000 3000 4000 5000 6000

AeAeg_LVP_pMos3DBhspPBac.18_23.rep

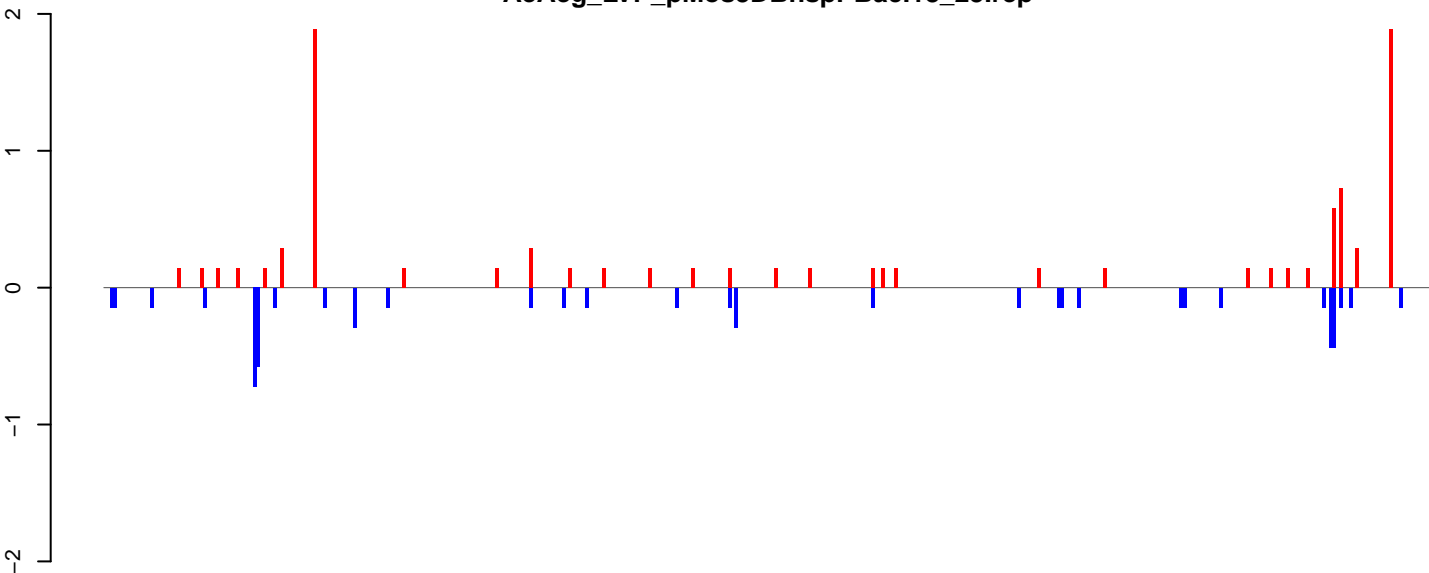

positive=9, negative=6, total=16

AeAeg_LVP_pMos3DBhspPBac.24_35.rep

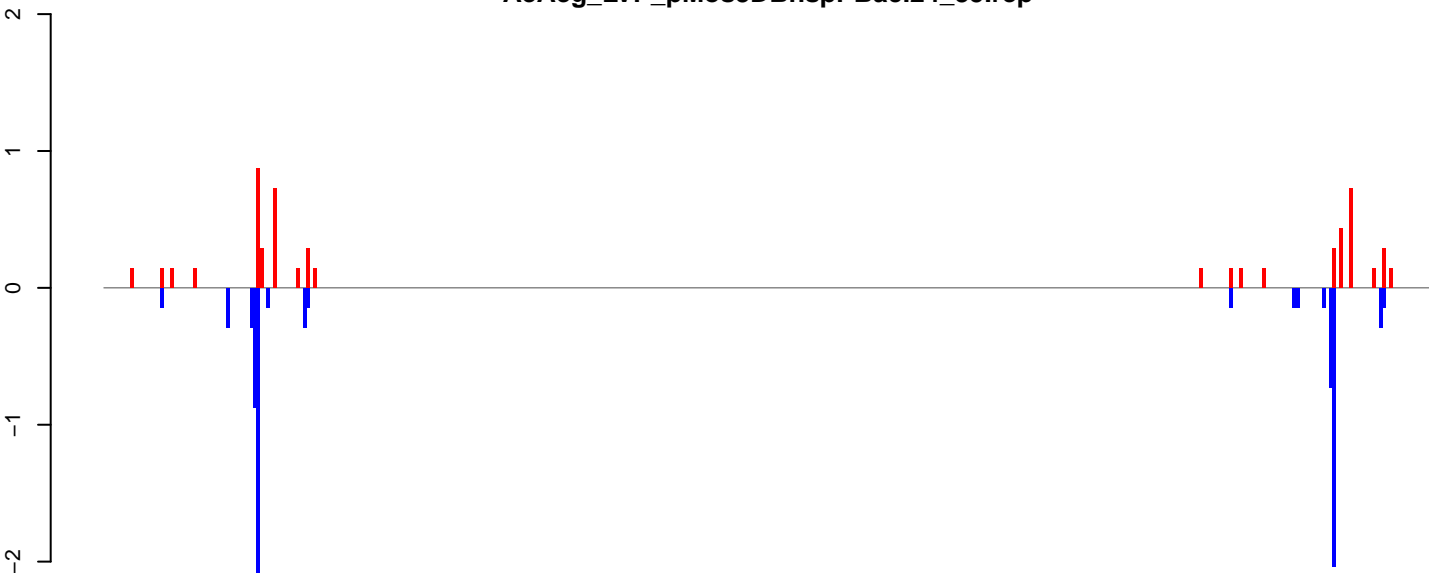

positive=6, negative=8, total=14

AeAeg_LVP_pMos3DBhspPBac.rep

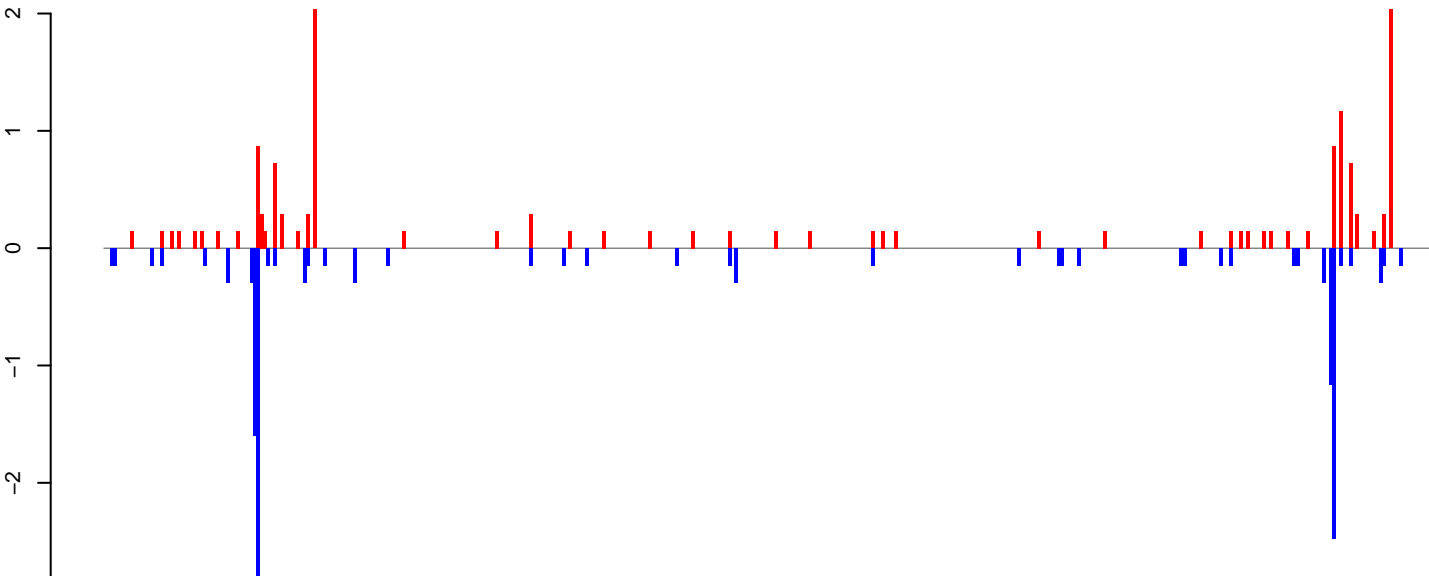

positive=15, negative=15, total=30

Window size=25, length=9984, TE@TF000944-Ty3_gypsy_Ele172:1-9984

0 2000 4000 6000 8000 10000

AeAeg_LVP_pMos3DBhspPBac.18_23.rep

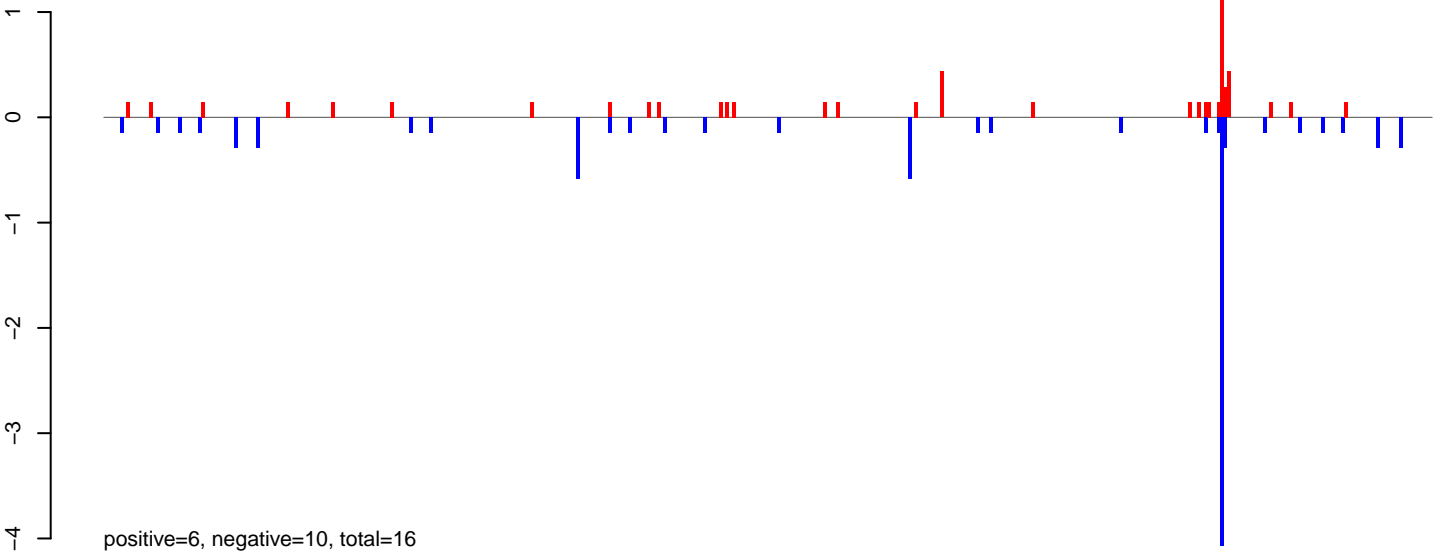

AeAeg_LVP_pMos3DBhspPBac.24_35.rep

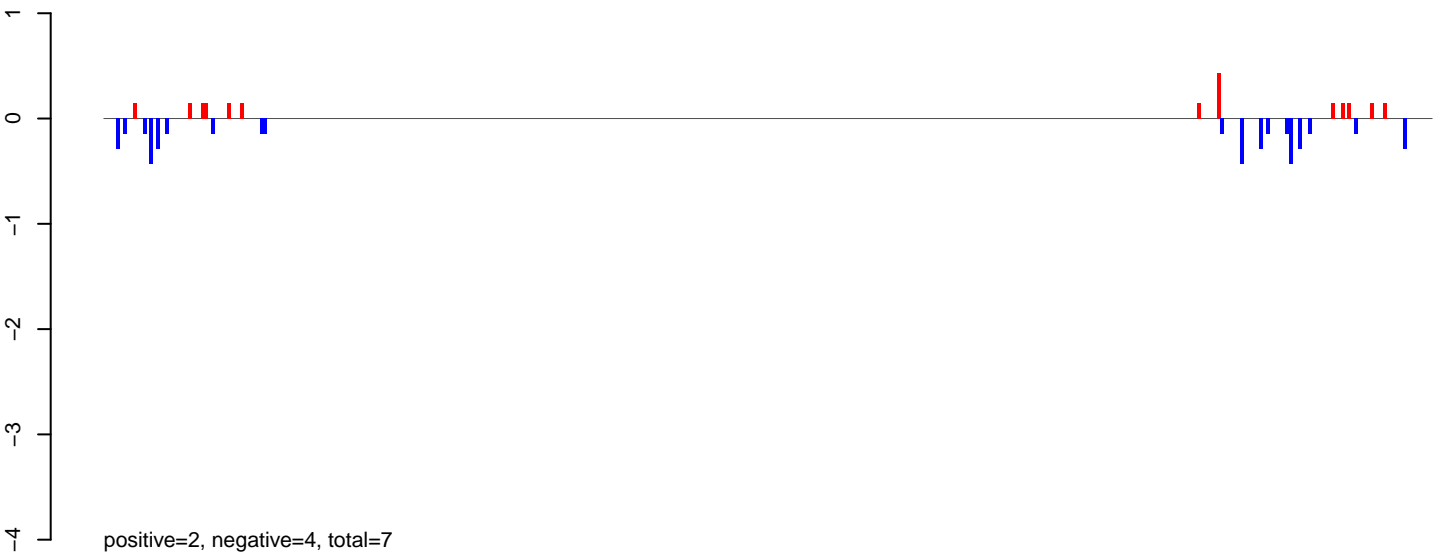

AeAeg_LVP_pMos3DBhspPBac.rep

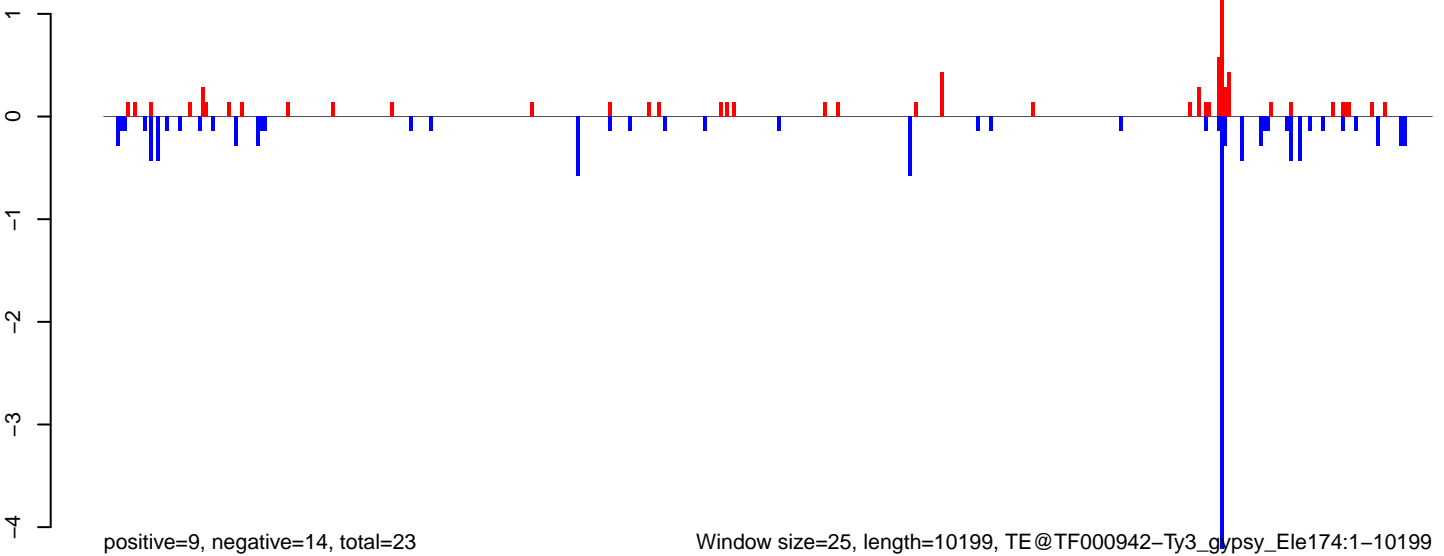

Window size=25, length=10199, TE@TF000942-Ty3_gypsy_Ele174:1-10199

0 2000 4000 6000 8000 10000

AeAeg_LVP_pMos3DBhspPBac.18_23.rep

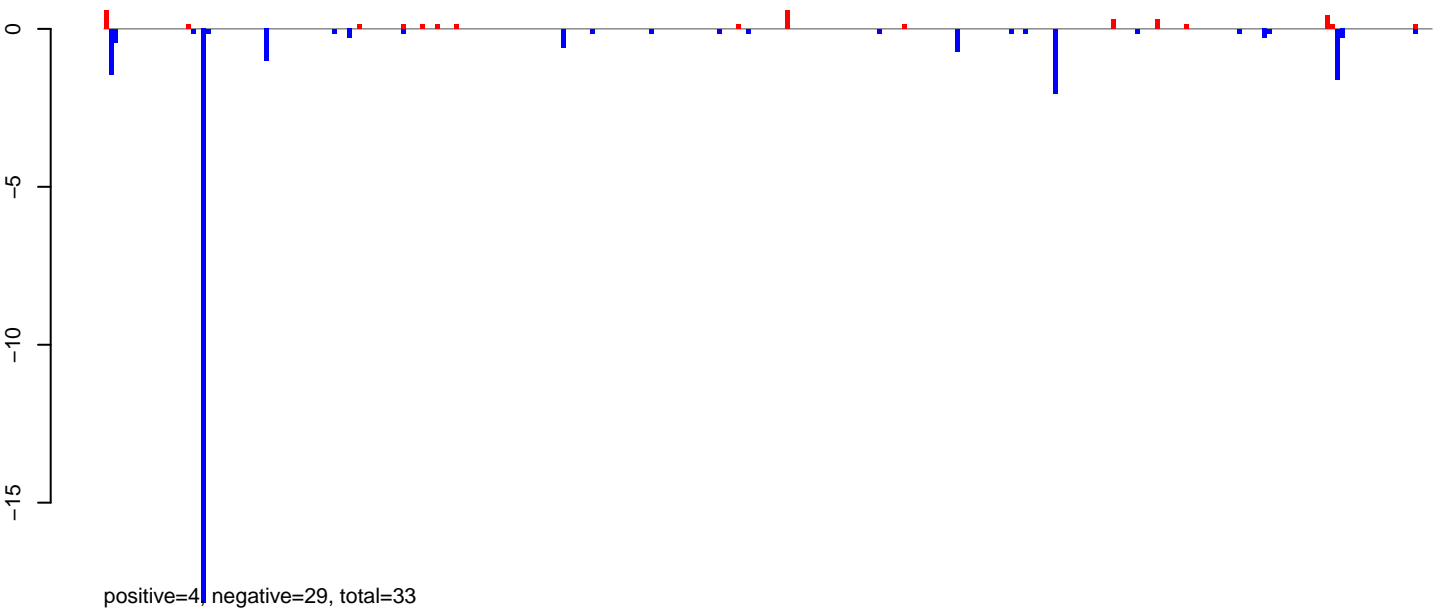

AeAeg_LVP_pMos3DBhspPBac.24_35.rep

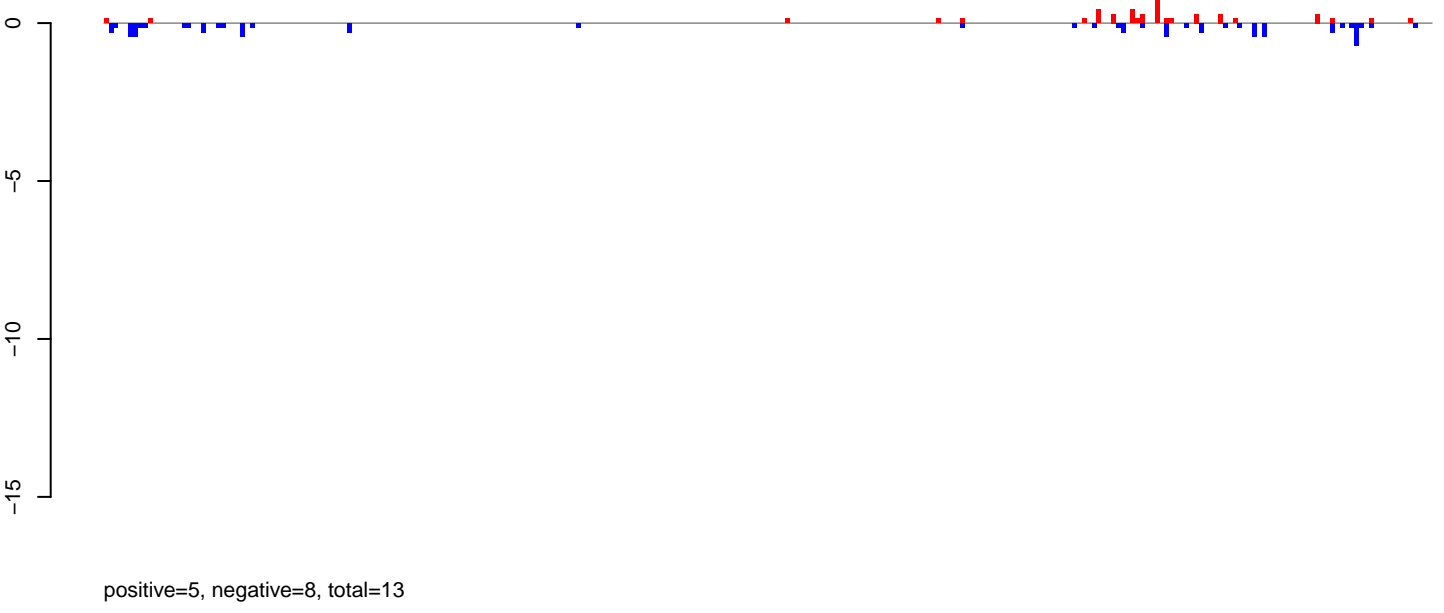

AeAeg_LVP_pMos3DBhspPBac.rep

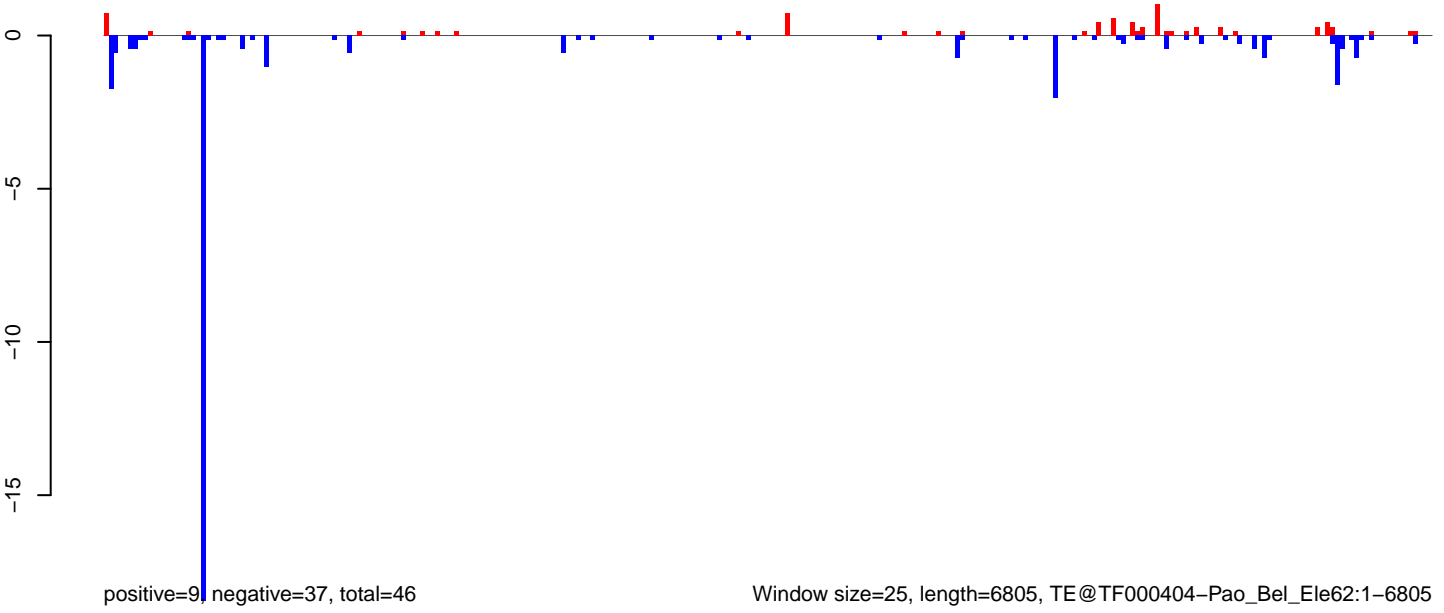

Window size=25, length=6805, TE@TF000404-Pao_Bel_Ele62:1-6805

0 1000 2000 3000 4000 5000 6000 7000

AeAeg_LVP_pMos3DBhspPBac.18_23.rep

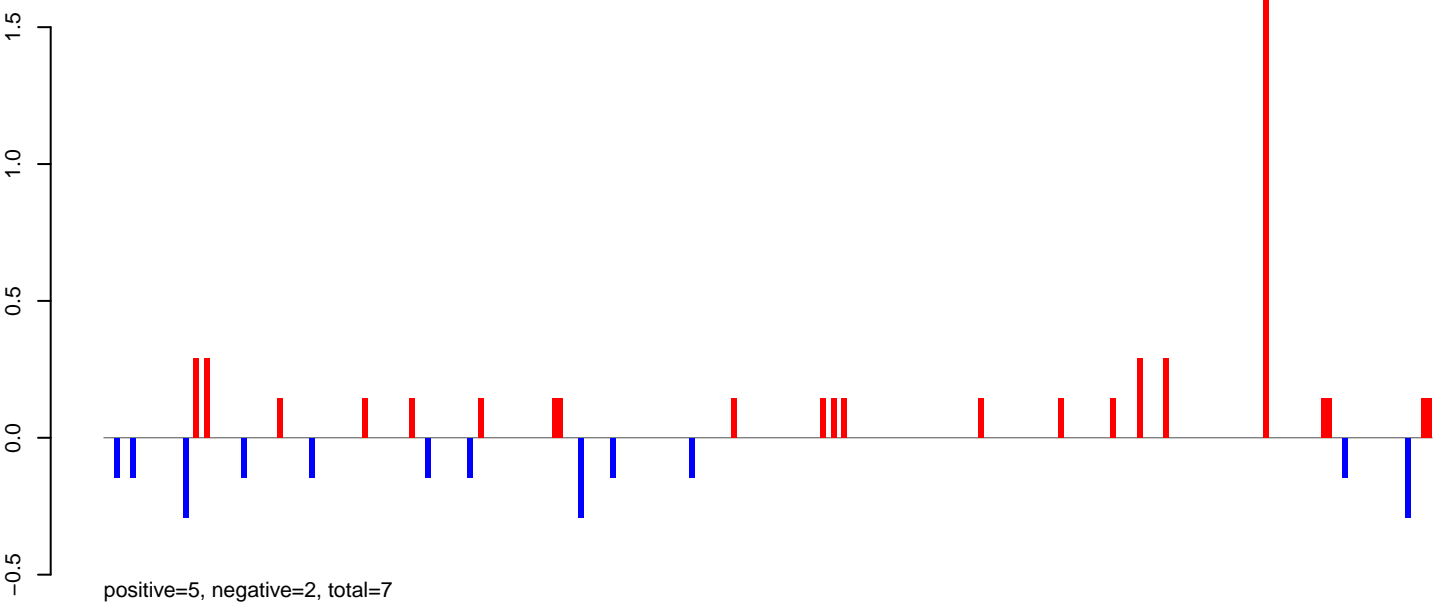

AeAeg_LVP_pMos3DBhspPBac.24_35.rep

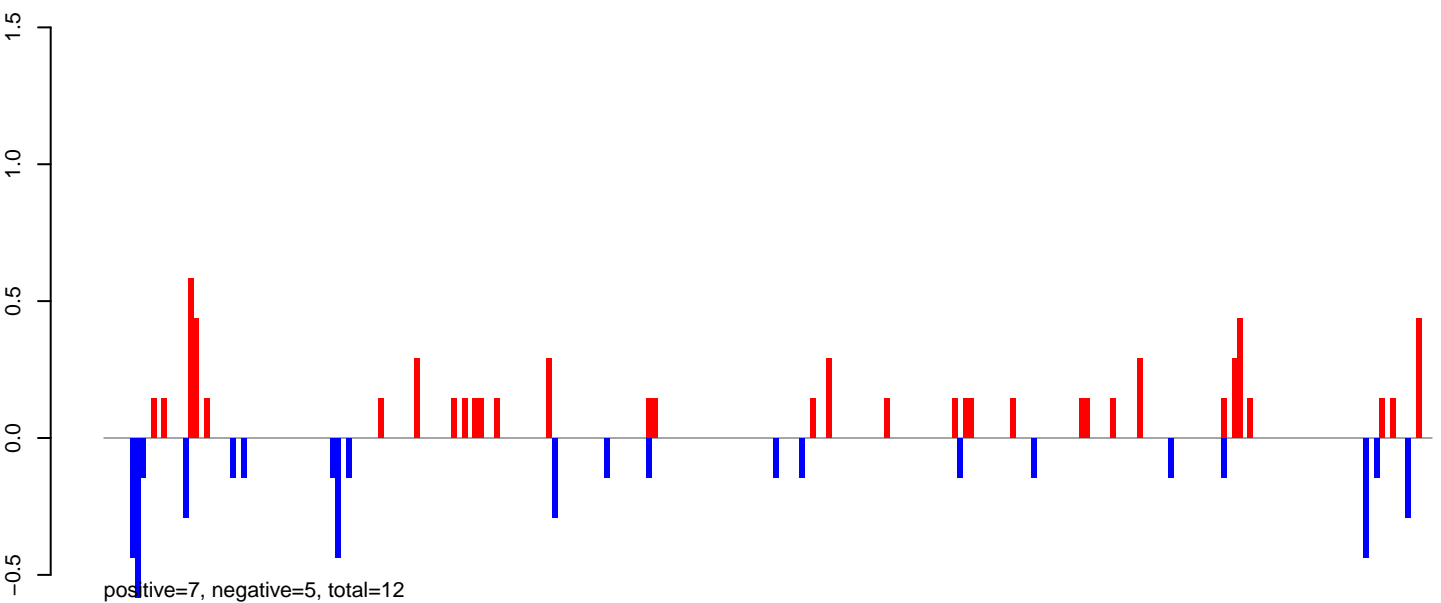

AeAeg_LVP_pMos3DBhspPBac.rep

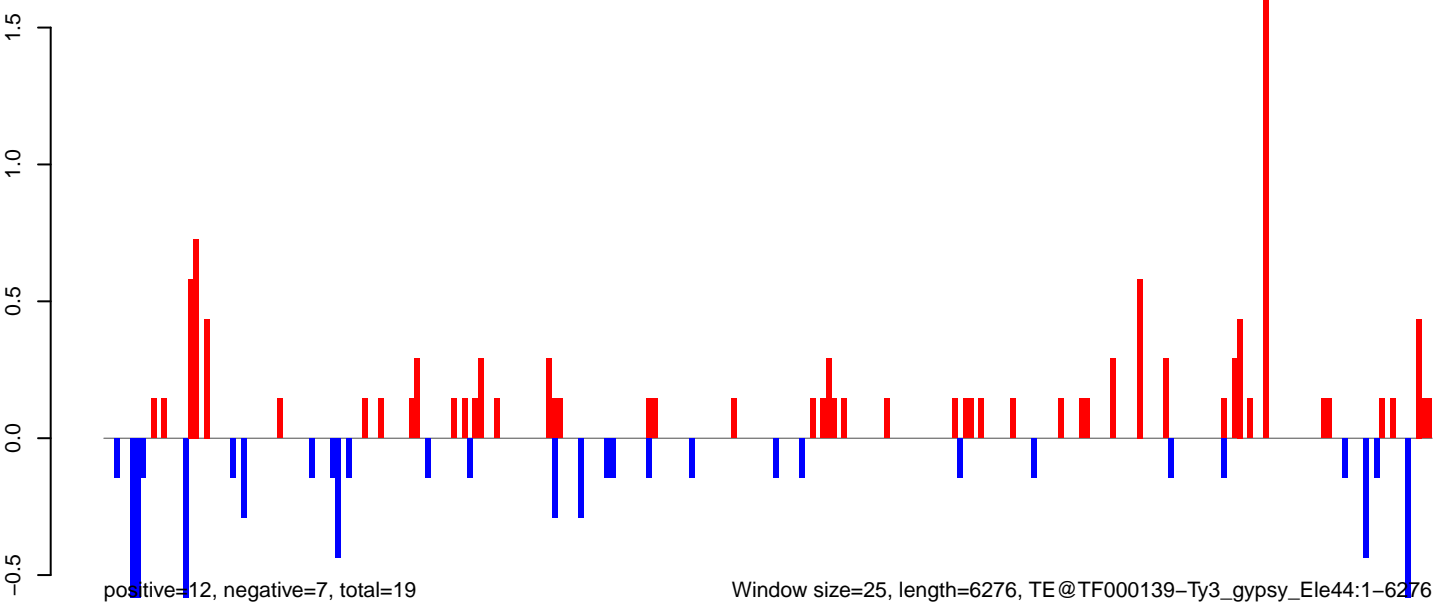

AeAeg_LVP_pMos3DBhspPBac.18_23.rep

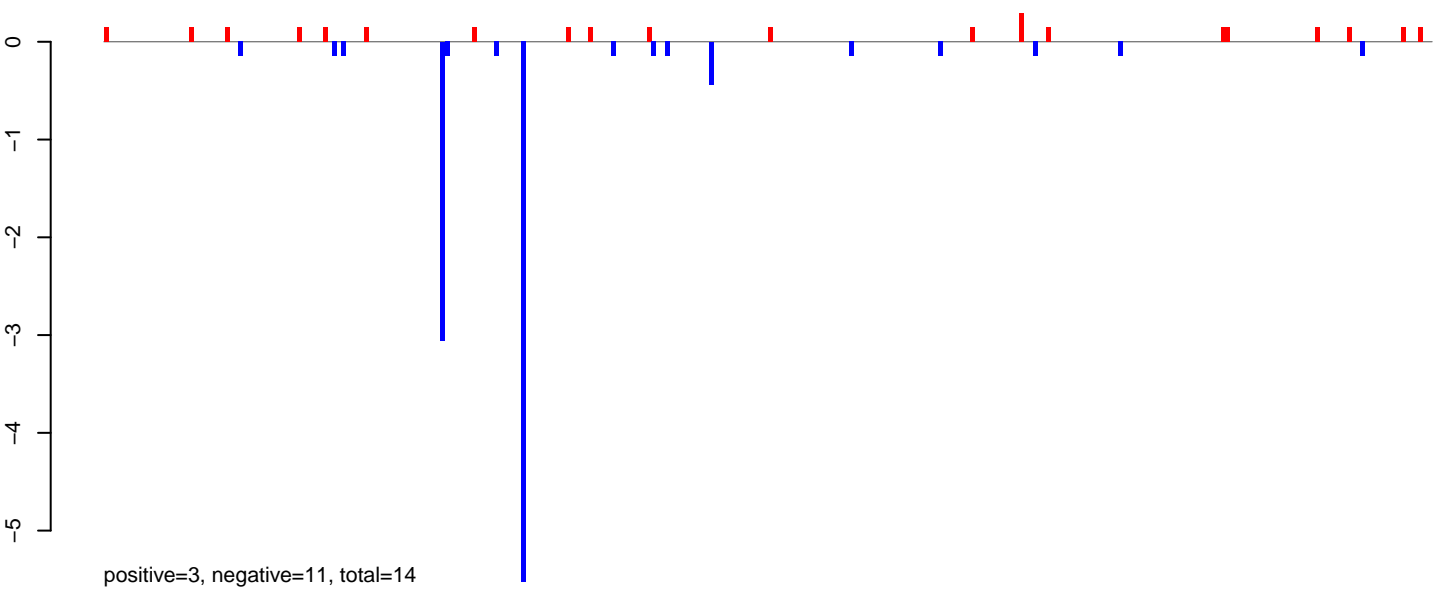

AeAeg_LVP_pMos3DBhspPBac.24_35.rep

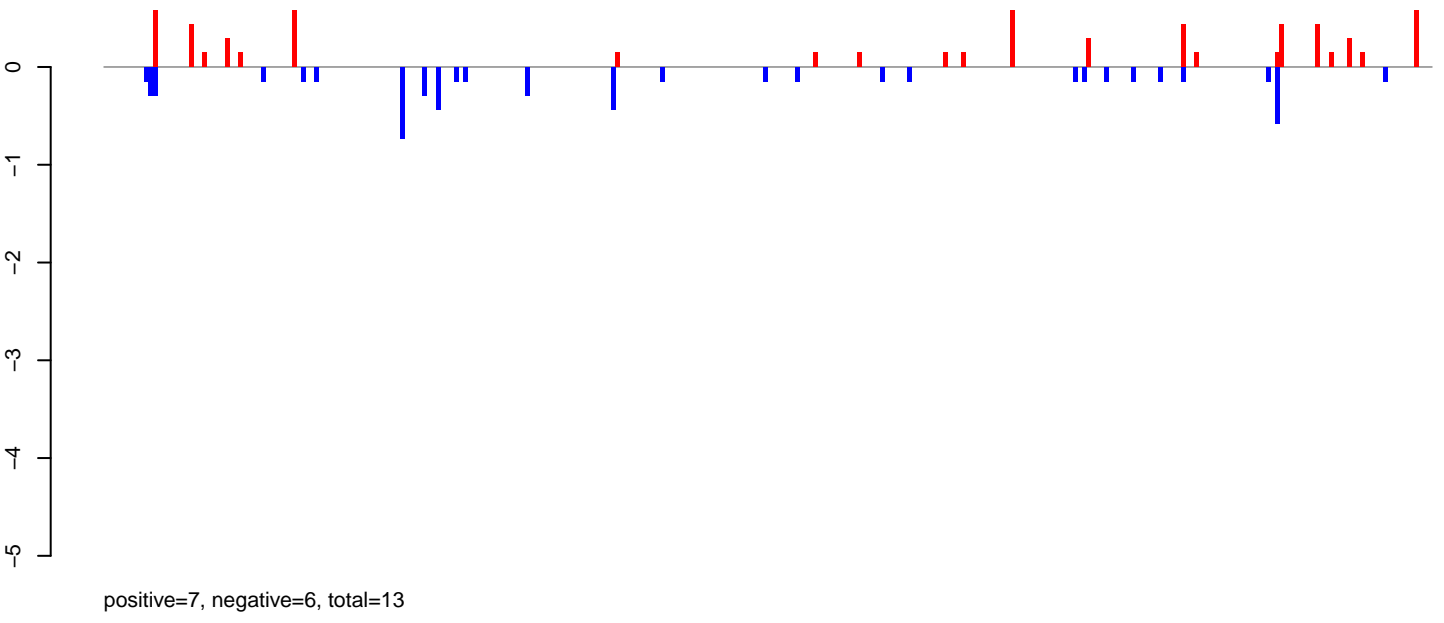

AeAeg_LVP_pMos3DBhspPBac.rep

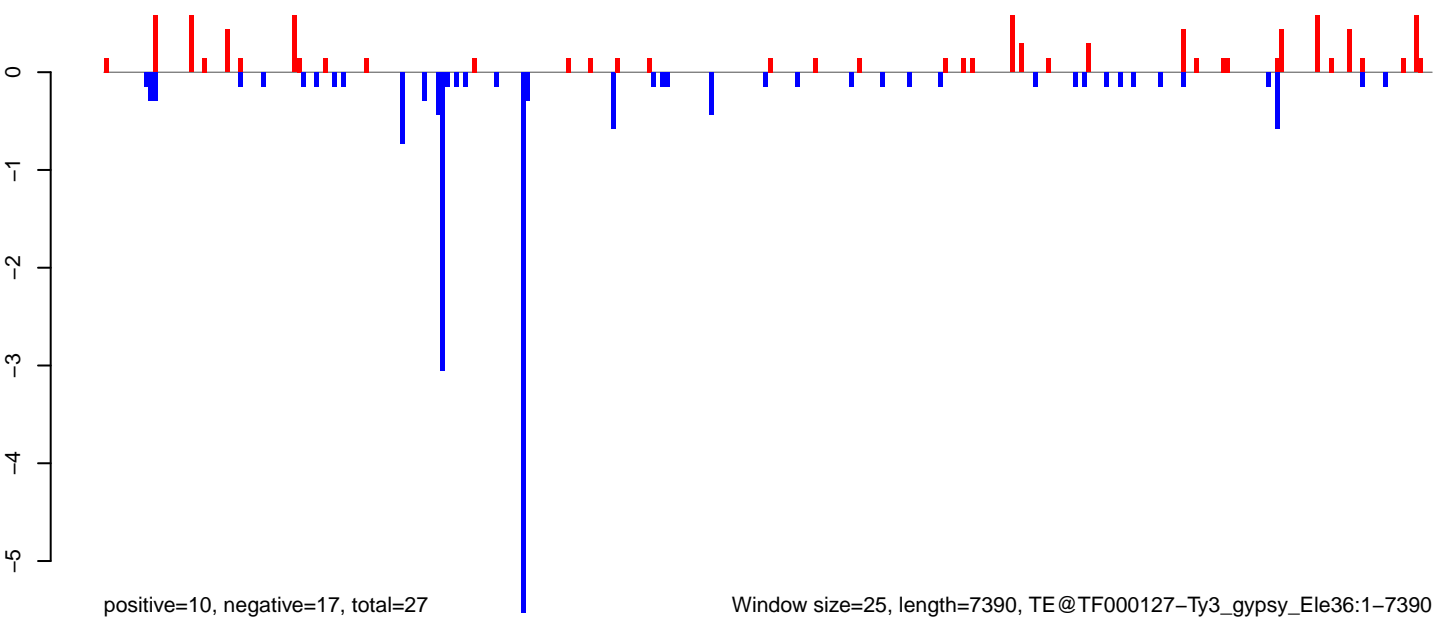

Window size=25, length=7390, TE@TF000127-Ty3_gypsy_Ele36:1-7390

0 2000 4000 6000

AeAeg_LVP_pMos3DBhspPBac.18_23.rep

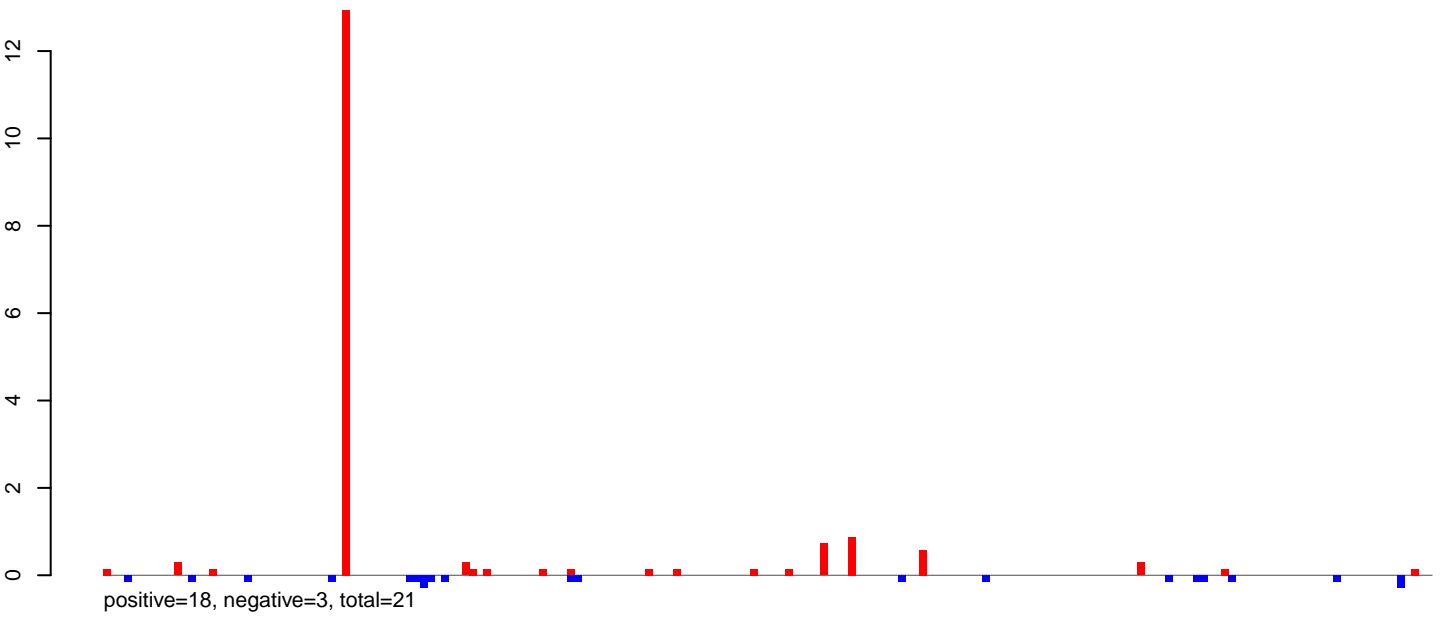

AeAeg_LVP_pMos3DBhspPBac.24_35.rep

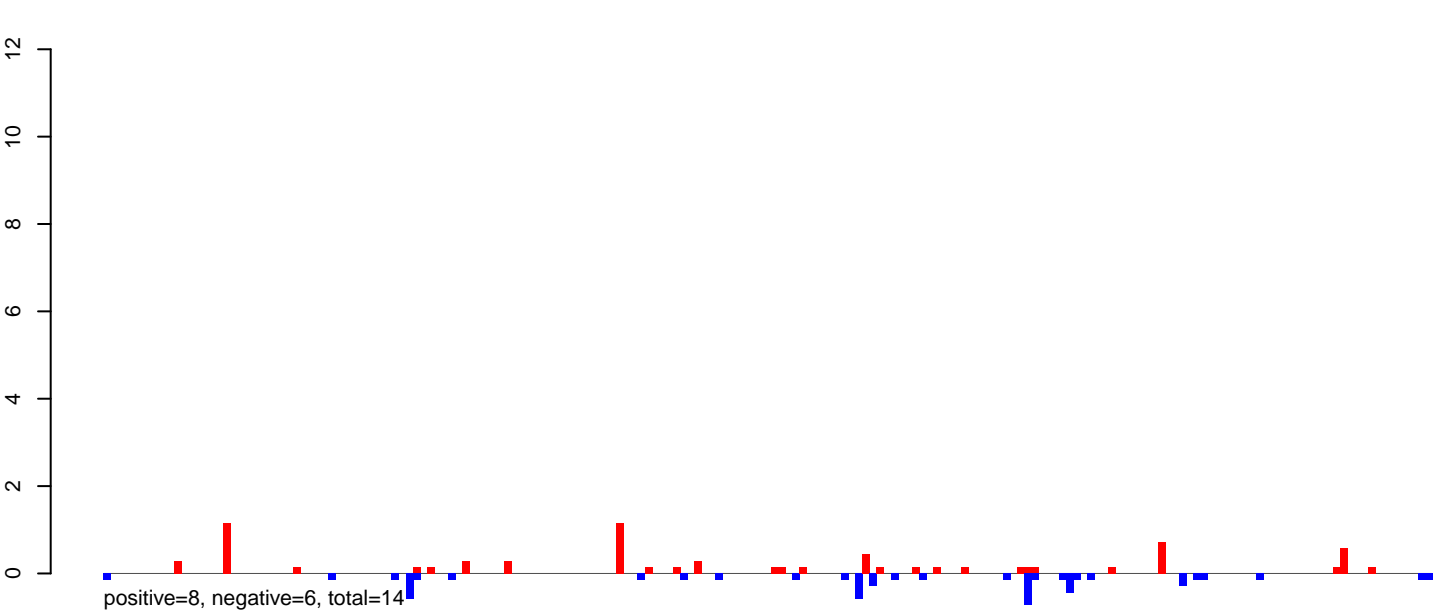

AeAeg_LVP_pMos3DBhspPBac.rep

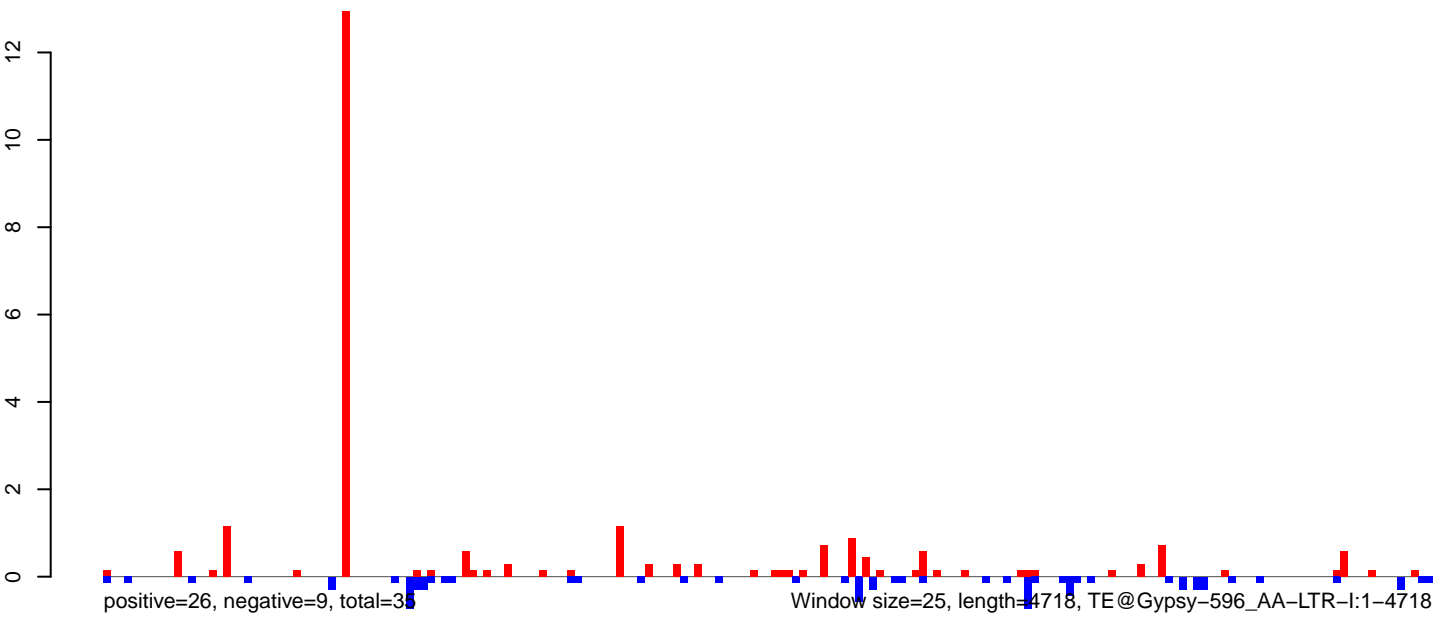

AeAeg_LVP_pMos3DBhspPBac.18_23.rep

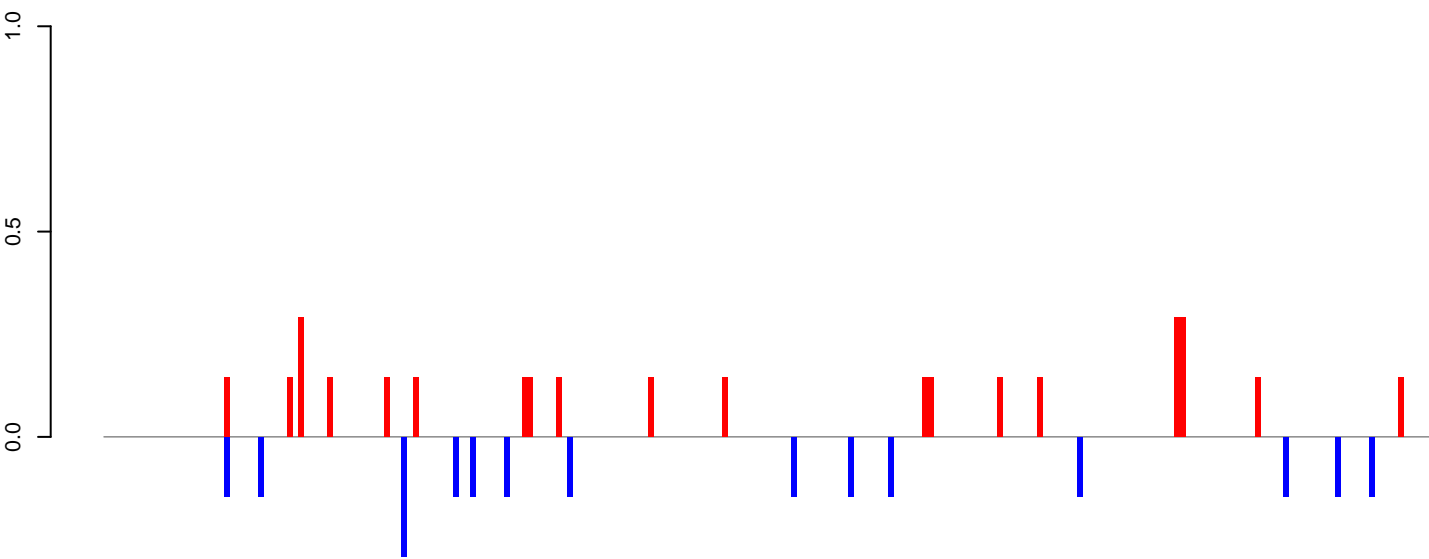

positive=3, negative=2, total=5

AeAeg_LVP_pMos3DBhspPBac.24_35.rep

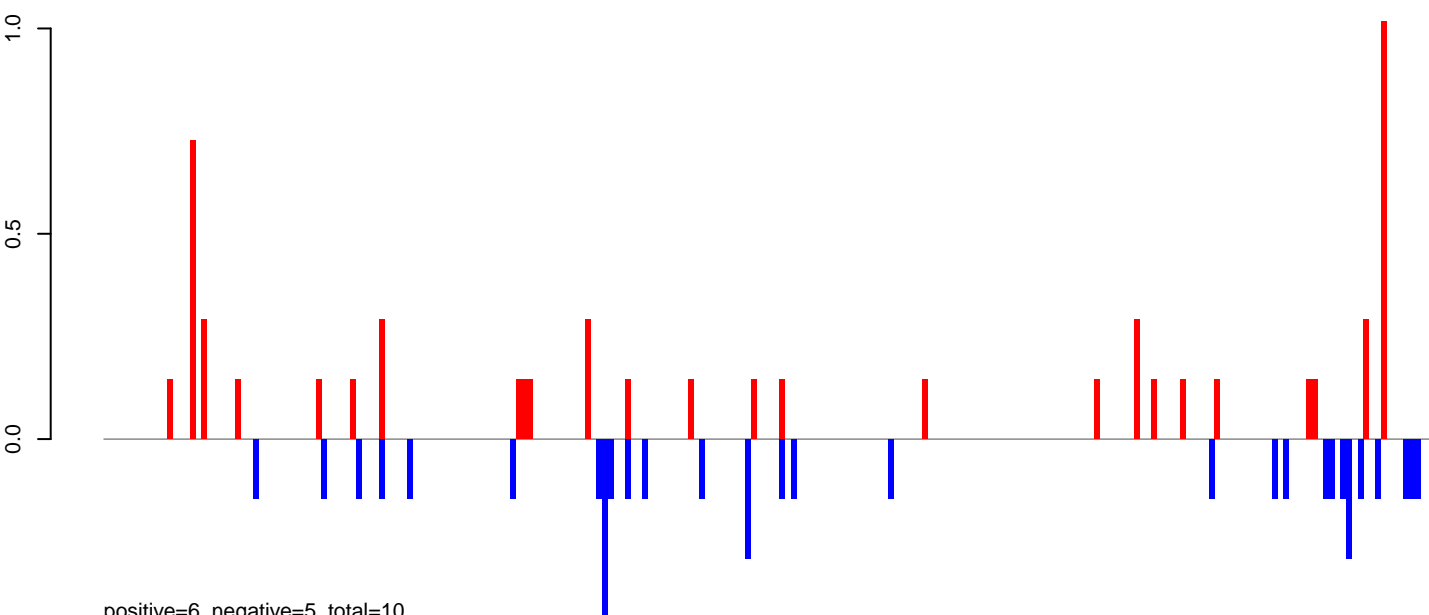

positive=6, negative=5, total=10

AeAeg_LVP_pMos3DBhspPBac.rep

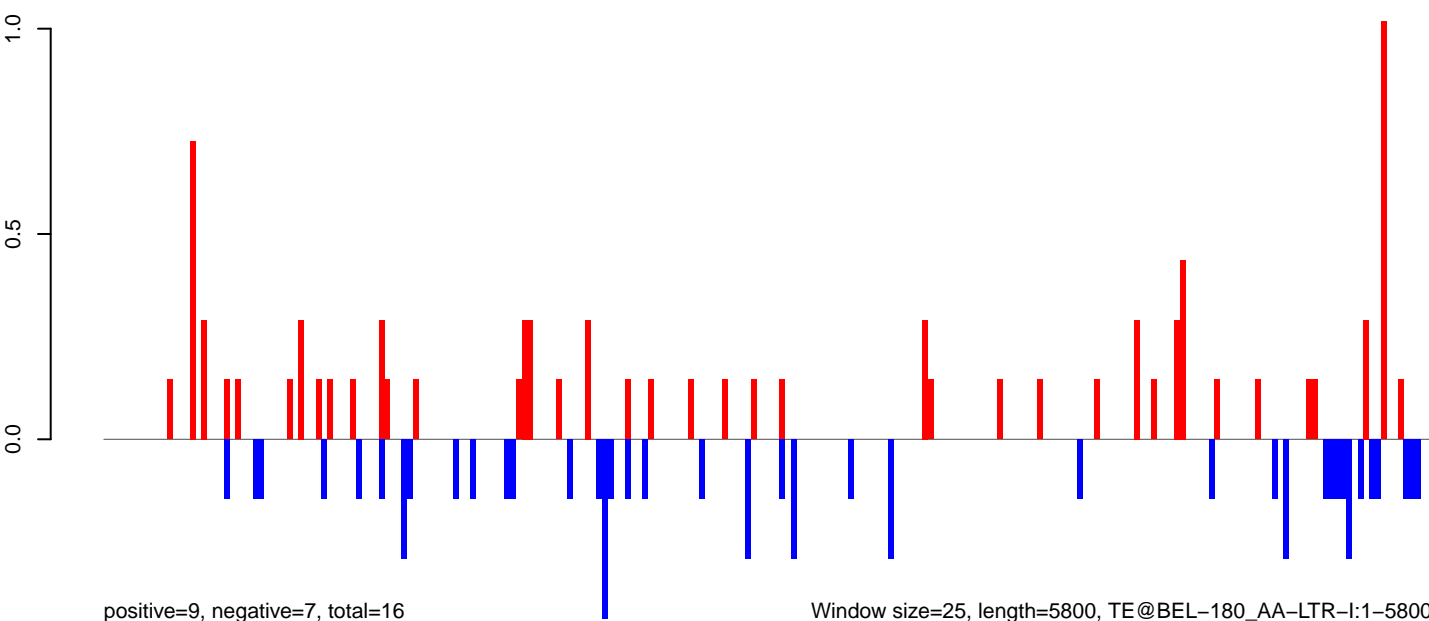

positive=9, negative=7, total=16

Window size=25, length=5800, TE@BEL-180_AA-LTR-I:1-5800

0 1000 2000 3000 4000 5000 6000

AeAeg_LVP_pMos3DBhspPBac.18_23.rep

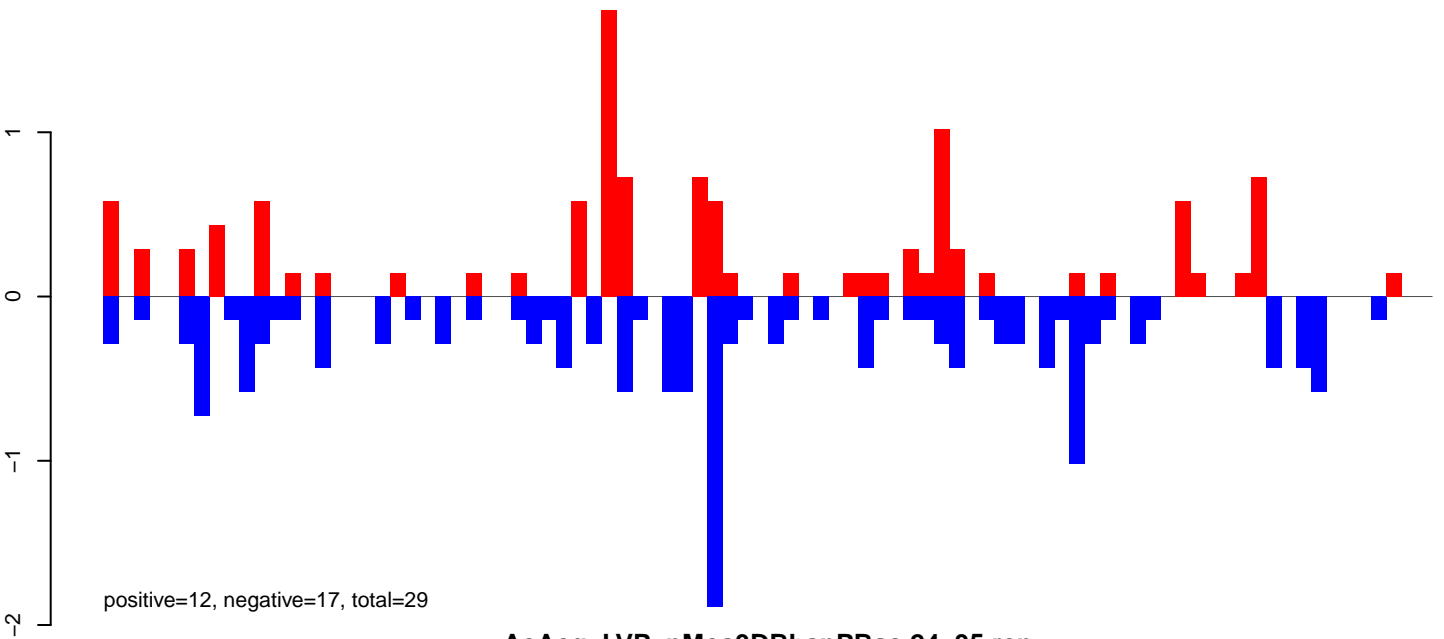

AeAeg_LVP_pMos3DBhspPBac.24_35.rep

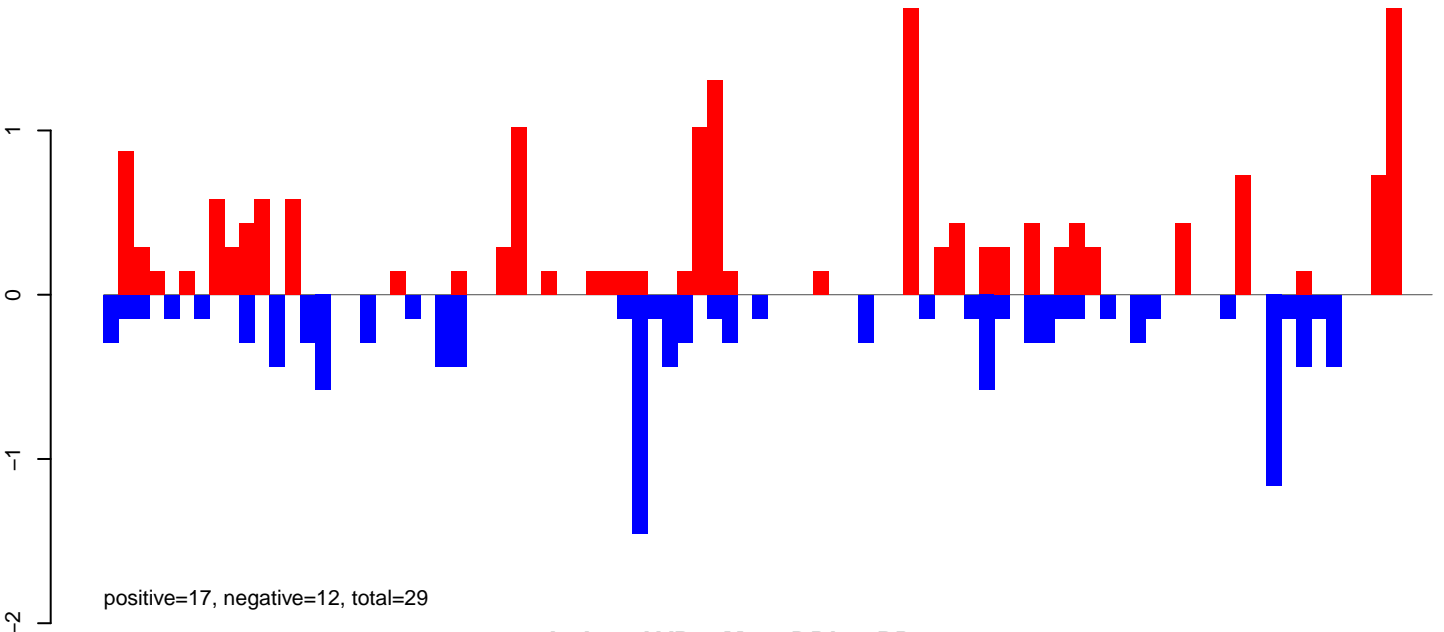

AeAeg_LVP_pMos3DBhspPBac.rep

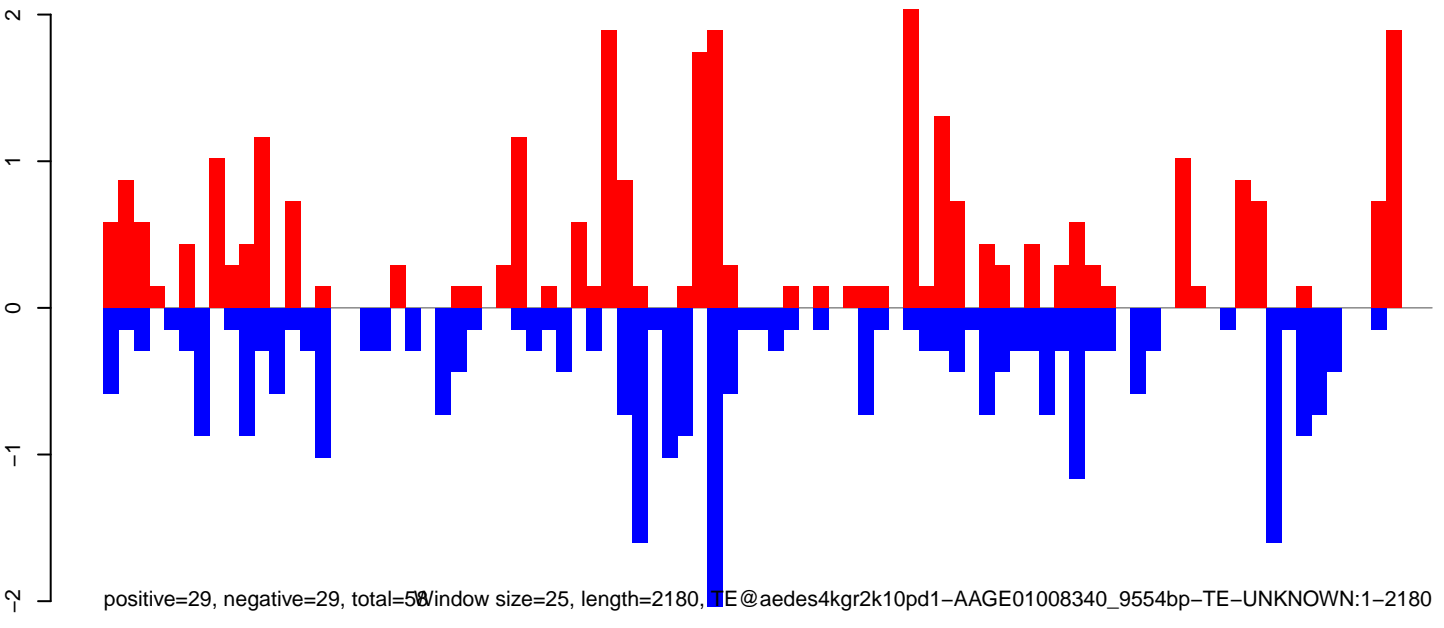

Window size=25, length=2180, TE@aedes4kgr2k10pd1-AAGE01008340_9554bp-TE-UNKNOWN:1-2180

AeAeg_LVP_pMos3DBhspPBac.18_23.rep

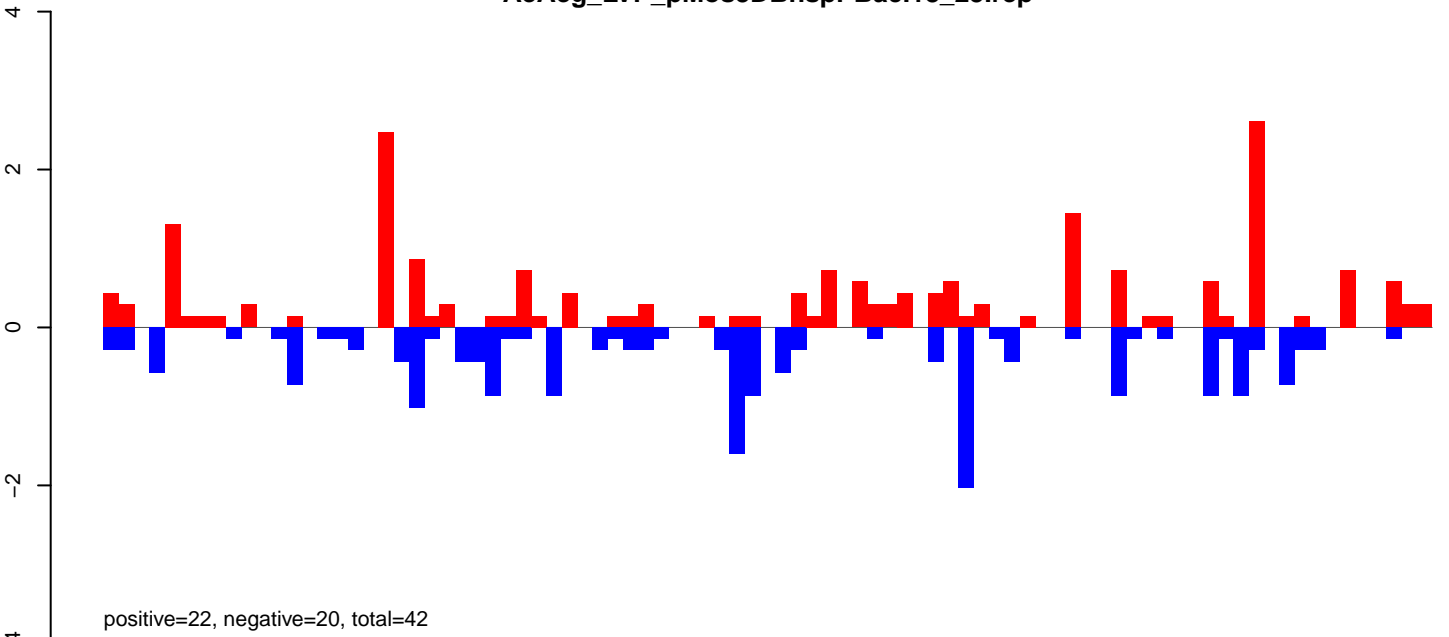

AeAeg_LVP_pMos3DBhspPBac.24_35.rep

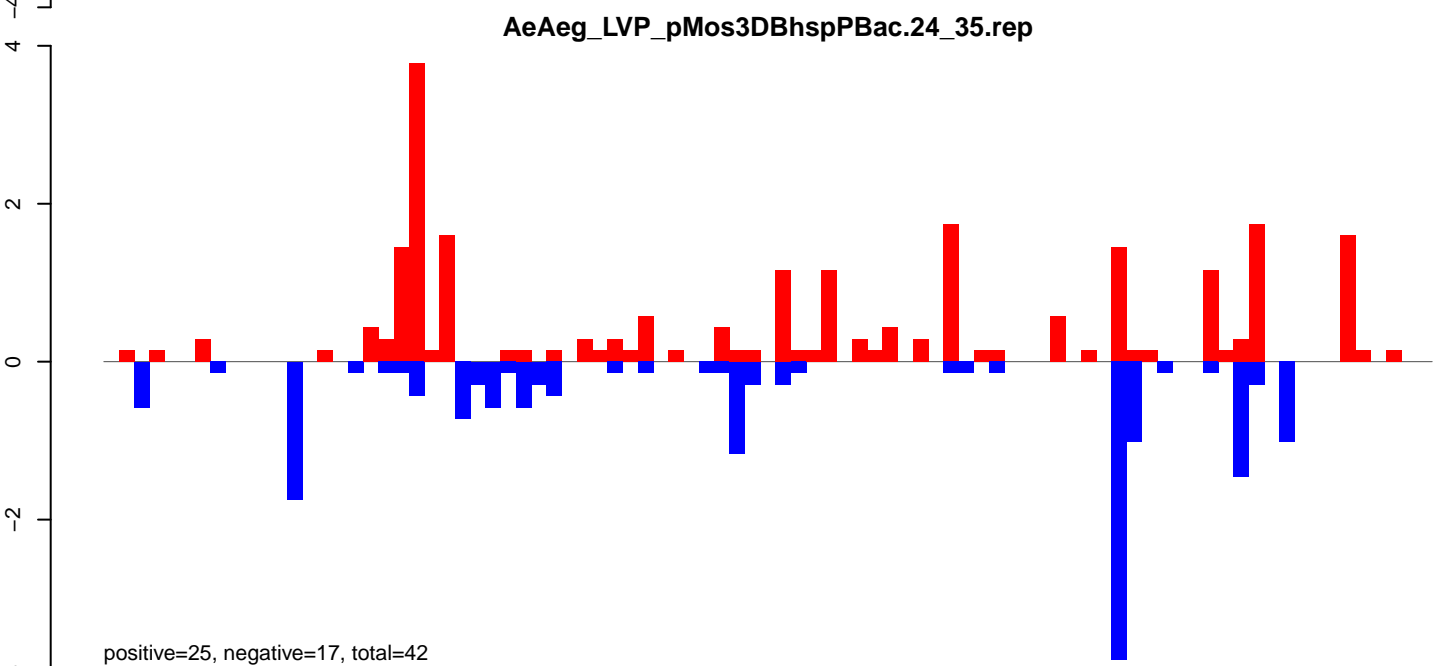

AeAeg_LVP_pMos3DBhspPBac.rep

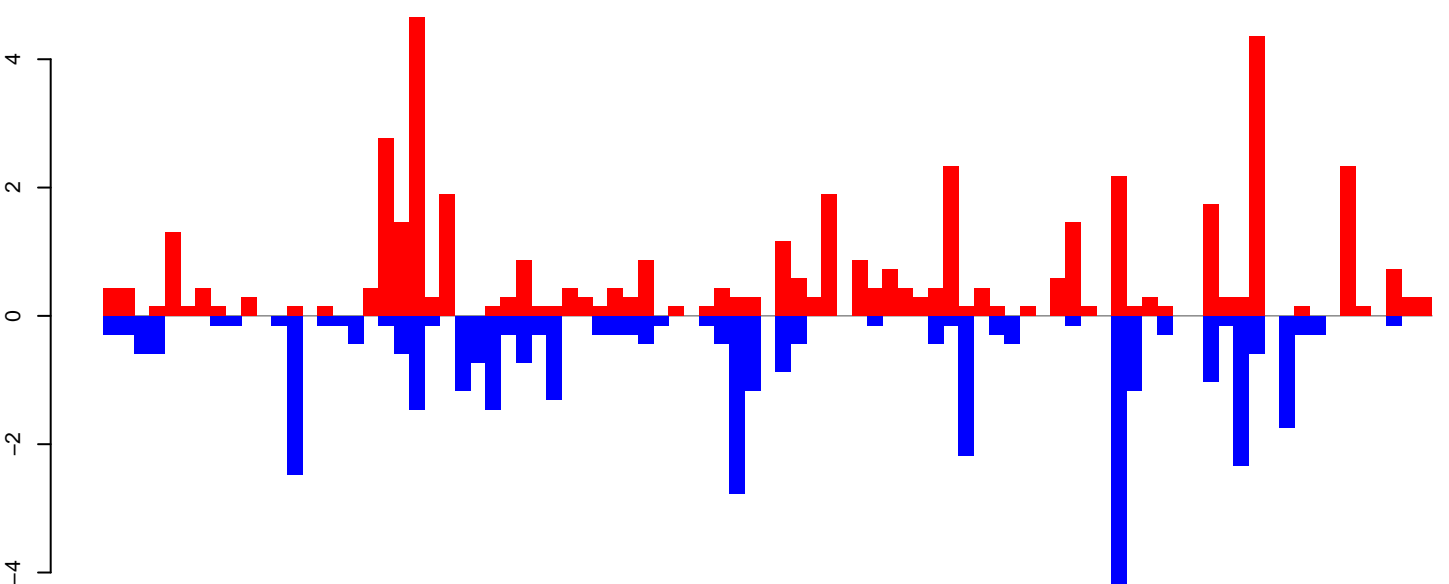

Window size=25, length=2152, TE@aedes4kgr2k10pd1-AAGE01001694_15086bp-TE-UNKNOWN:1-2152

0 500 1000 1500 2000

AeAeg_LVP_pMos3DBhspPBac.18_23.rep

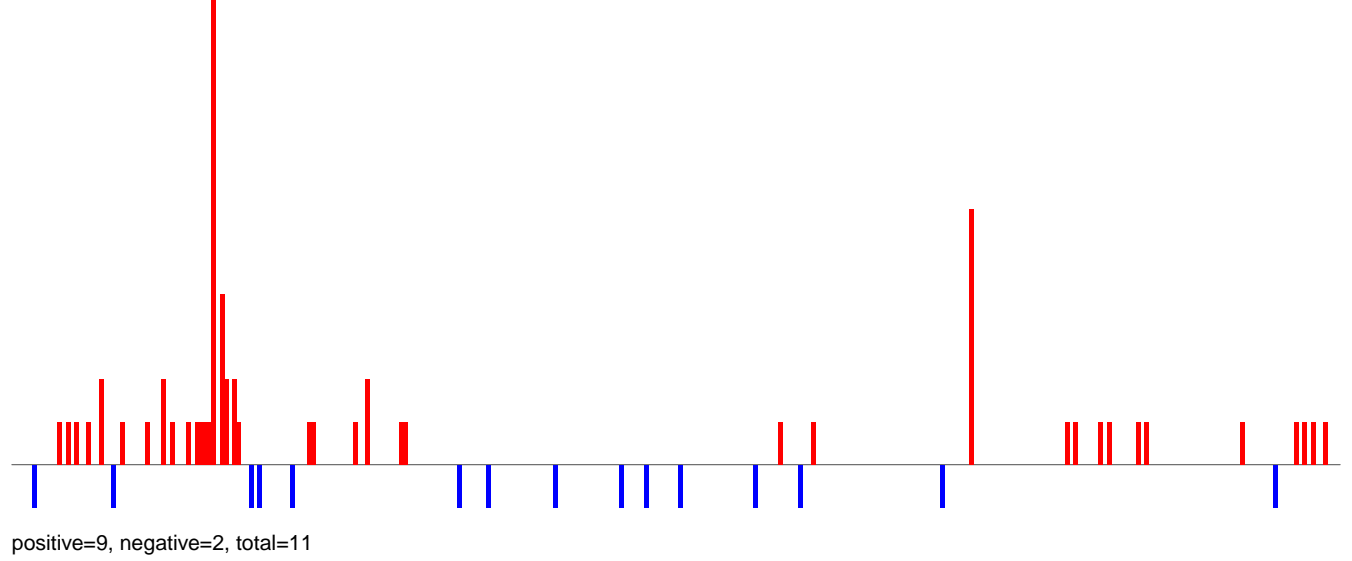

AeAeg_LVP_pMos3DBhspPBac.24_35.rep

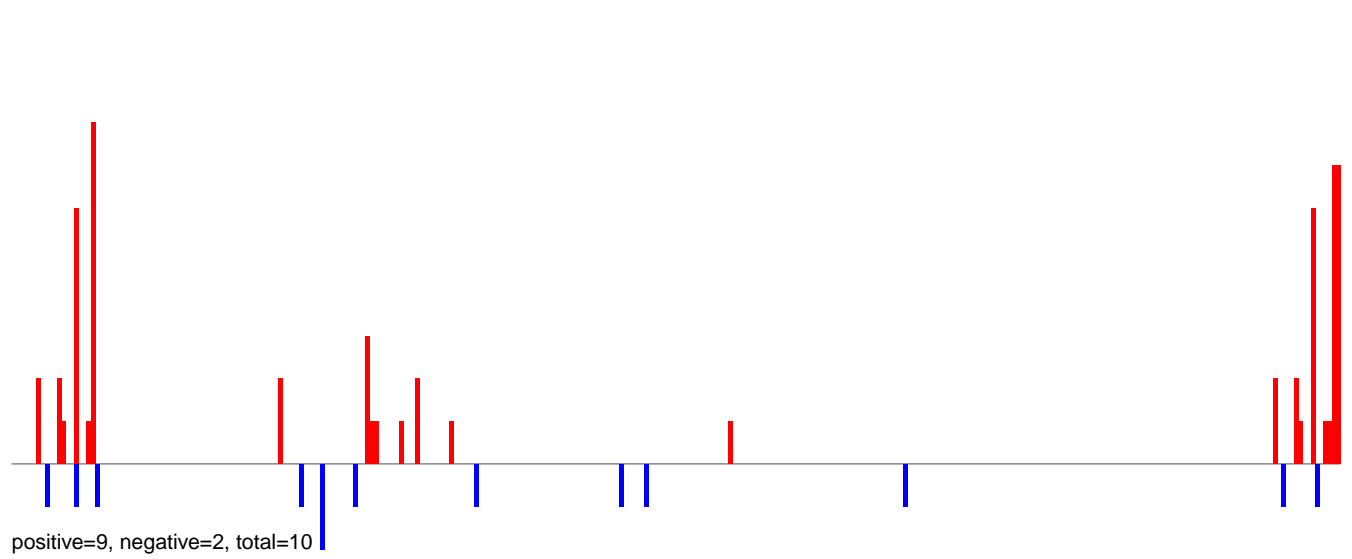

AeAeg_LVP_pMos3DBhspPBac.rep

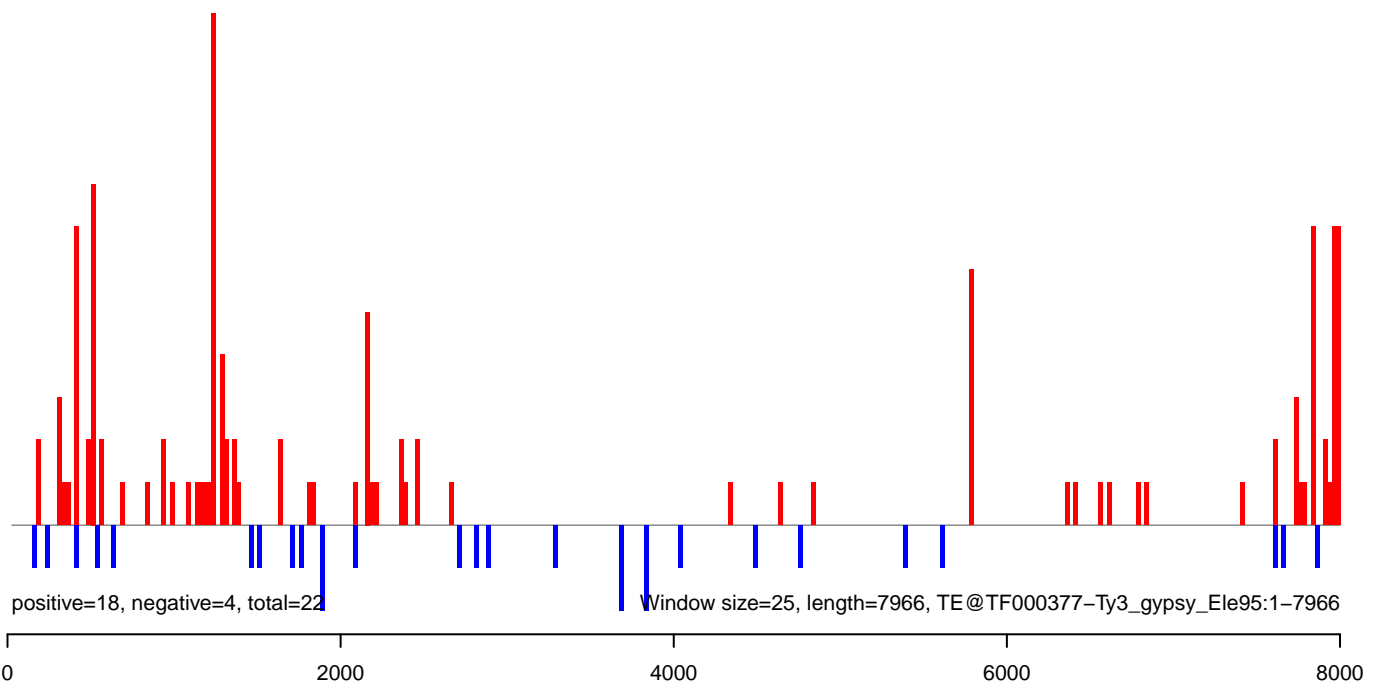

AeAeg_LVP_pMos3DBhspPBac.18_23.rep

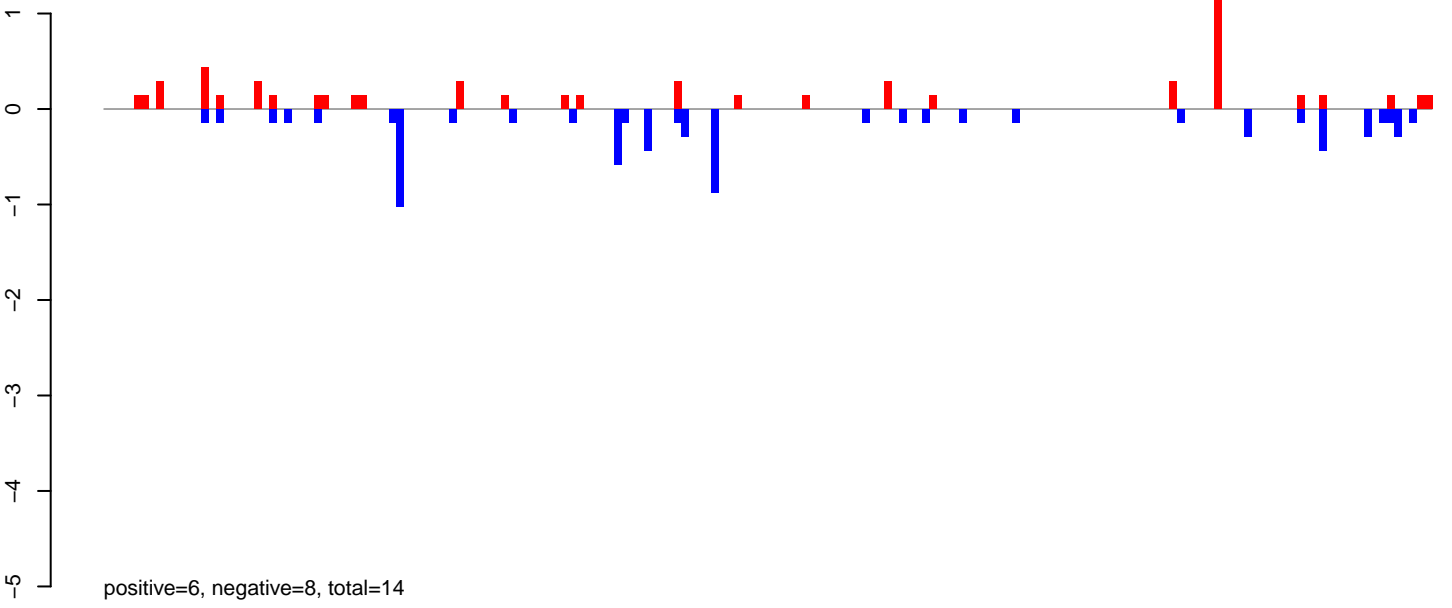

AeAeg_LVP_pMos3DBhspPBac.24_35.rep

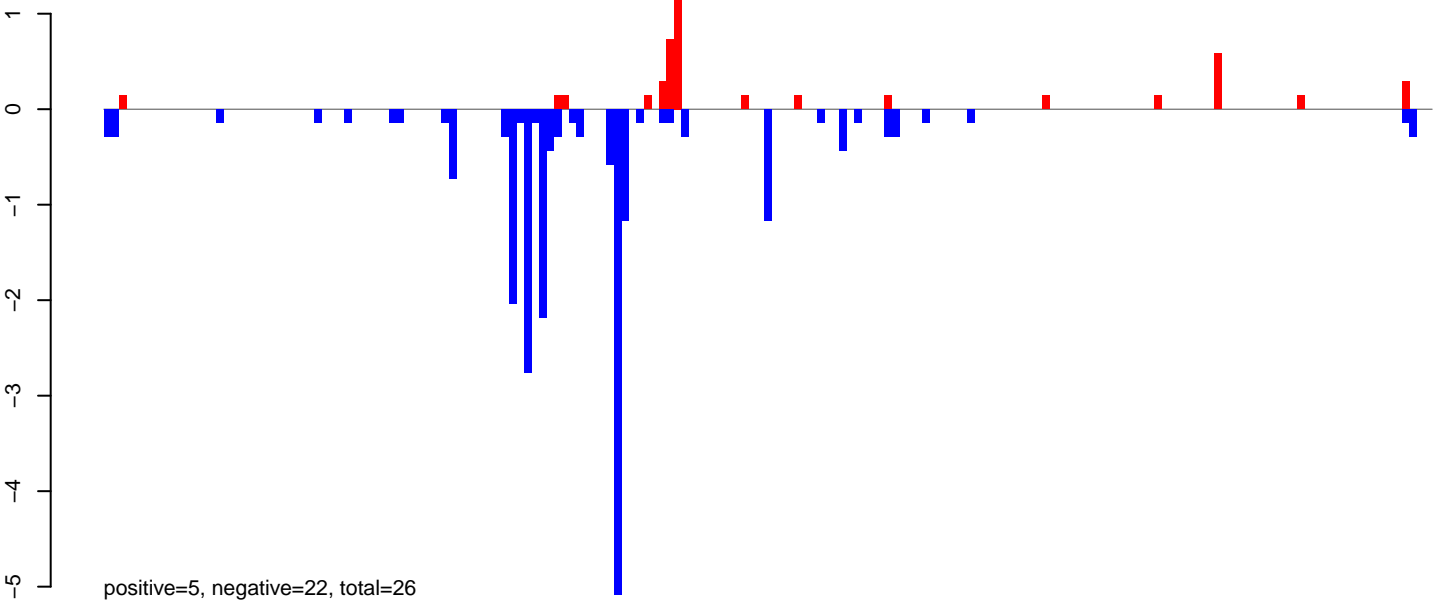

AeAeg_LVP_pMos3DBhspPBac.rep

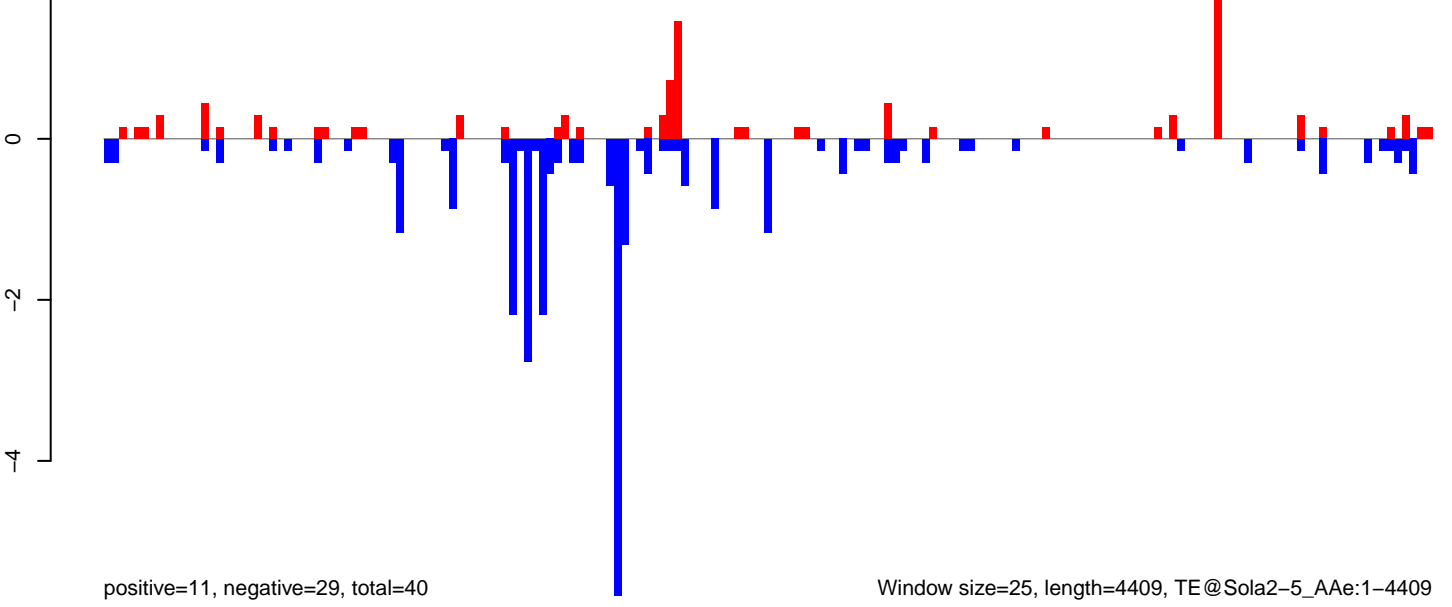

AeAeg_LVP_pMos3DBhspPBac.18_23.rep

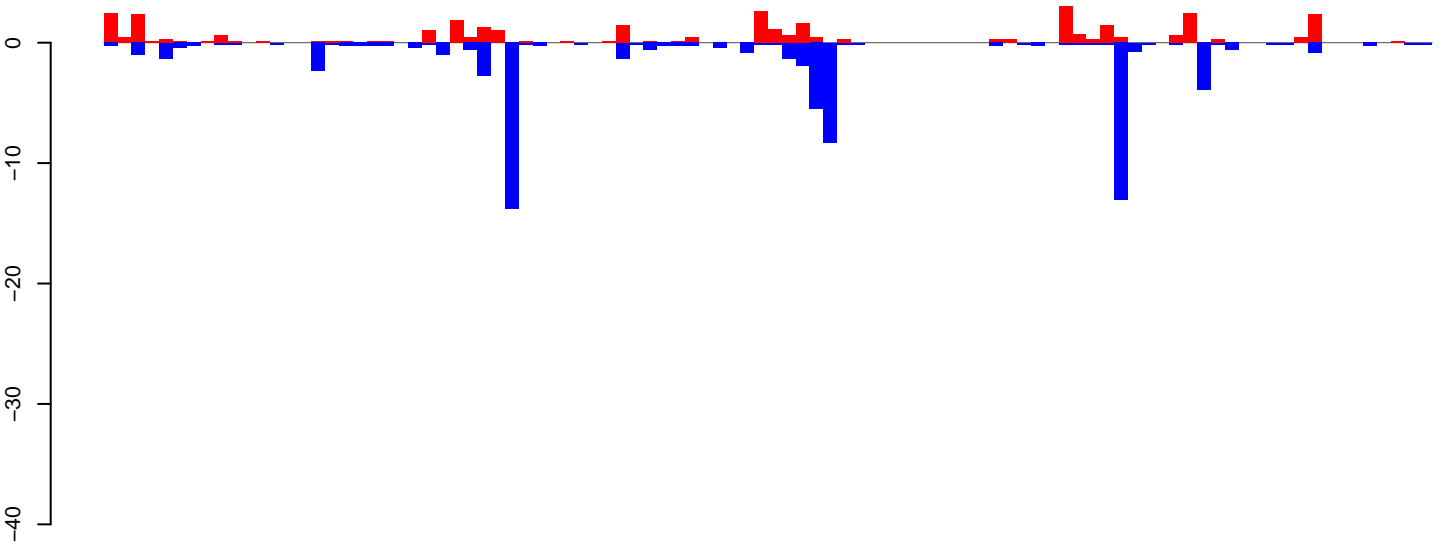

positive=35, negative=70, total=106

AeAeg_LVP_pMos3DBhspPBac.24_35.rep

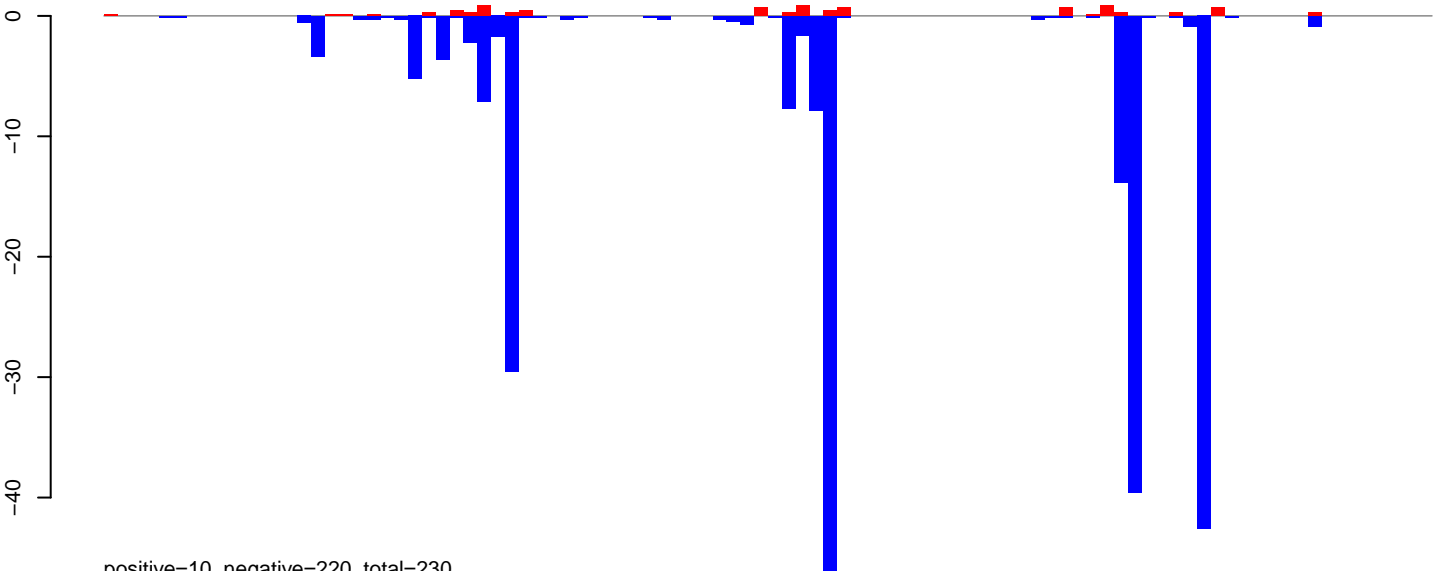

positive=10, negative=220, total=230

AeAeg_LVP_pMos3DBhspPBac.rep

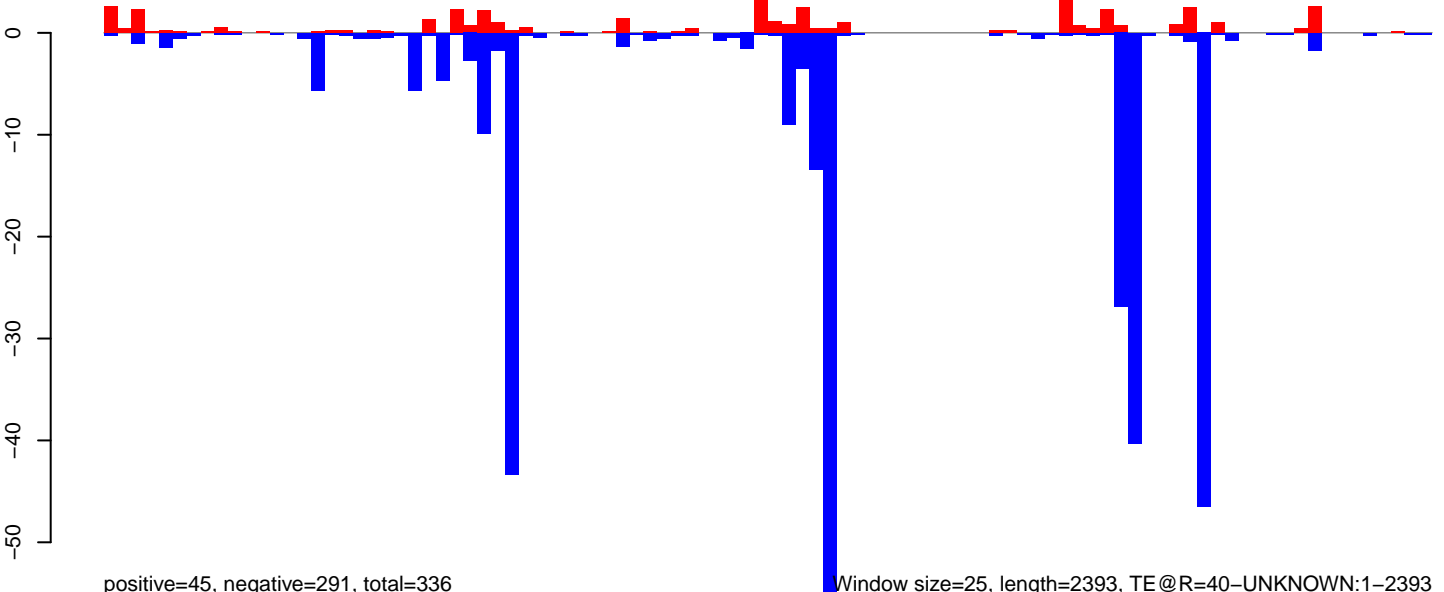

positive=45, negative=291, total=336

Window size=25, length=2393, TE@R=40-UNKNOWN:1-2393

0 500 1000 1500 2000 2500

AeAeg_LVP_pMos3DBhspPBac.18_23.rep

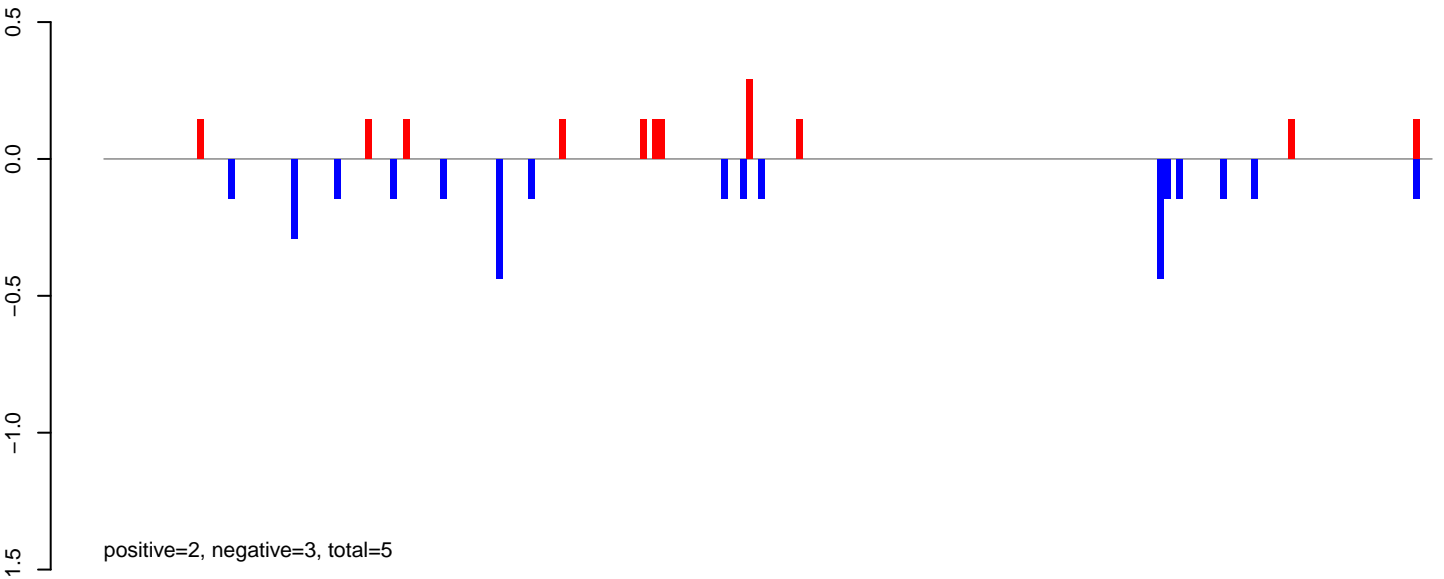

AeAeg_LVP_pMos3DBhspPBac.24_35.rep

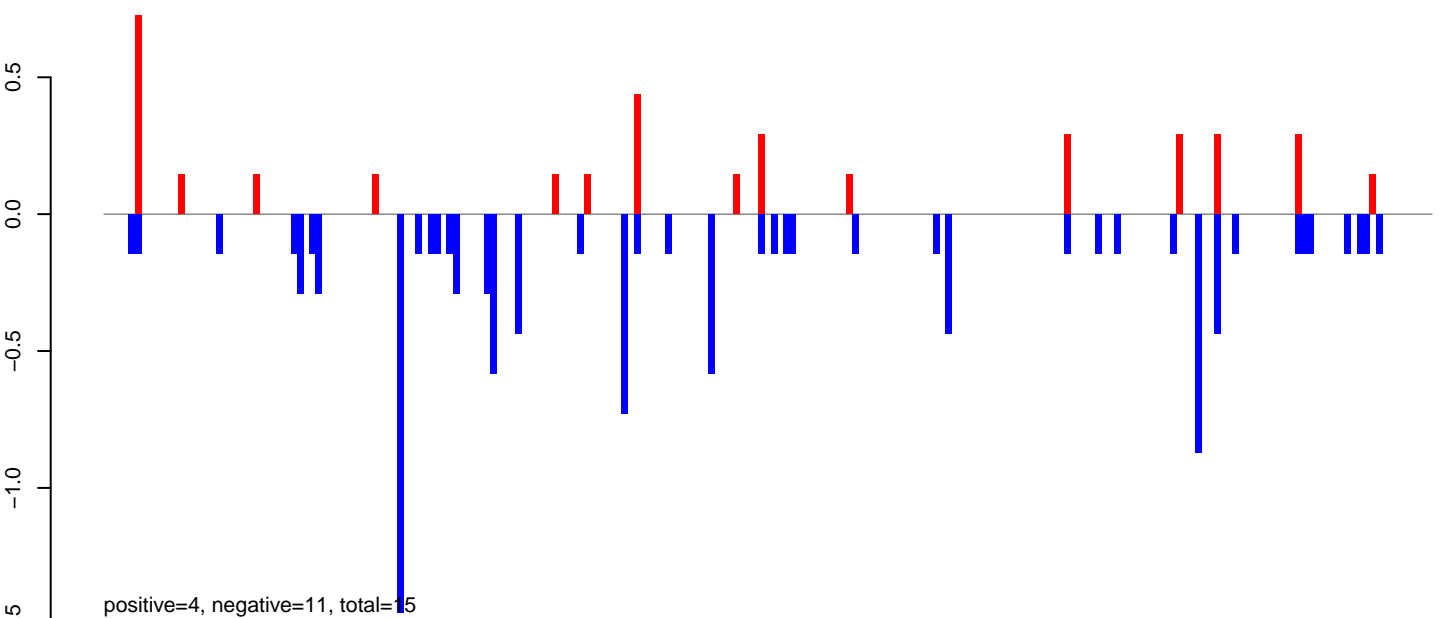

AeAeg_LVP_pMos3DBhspPBac.rep

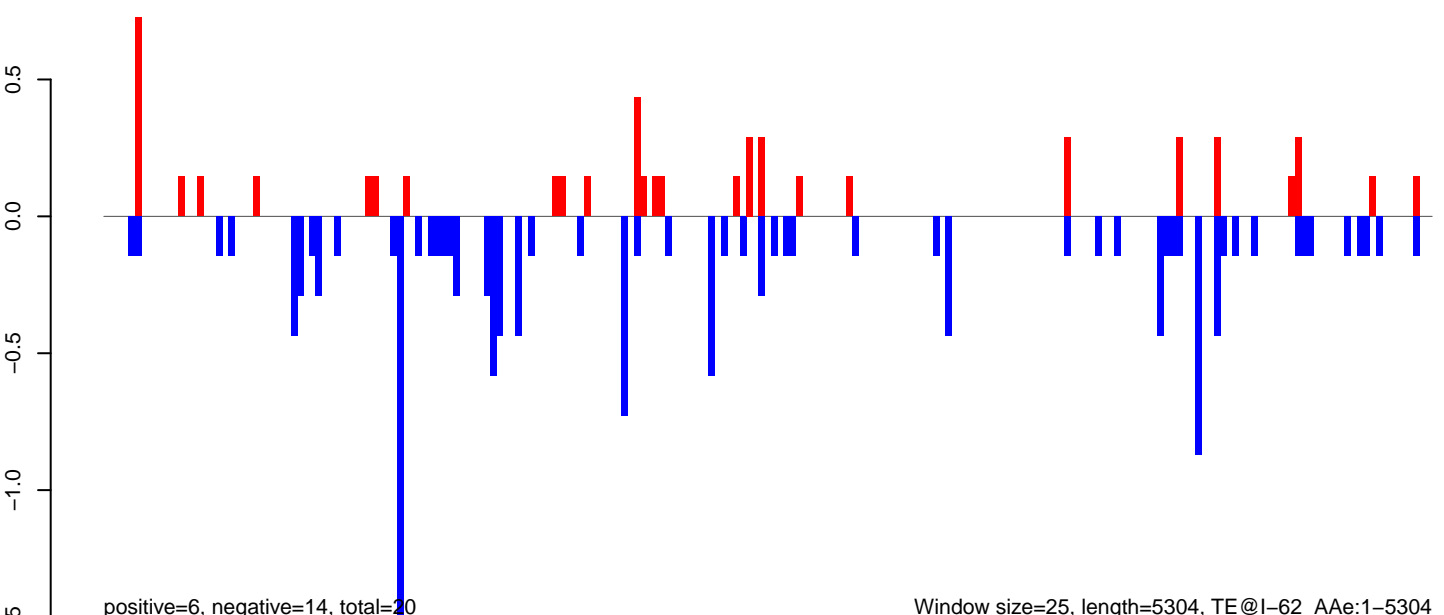

AeAeg_LVP_pMos3DBhspPBac.18_23.rep

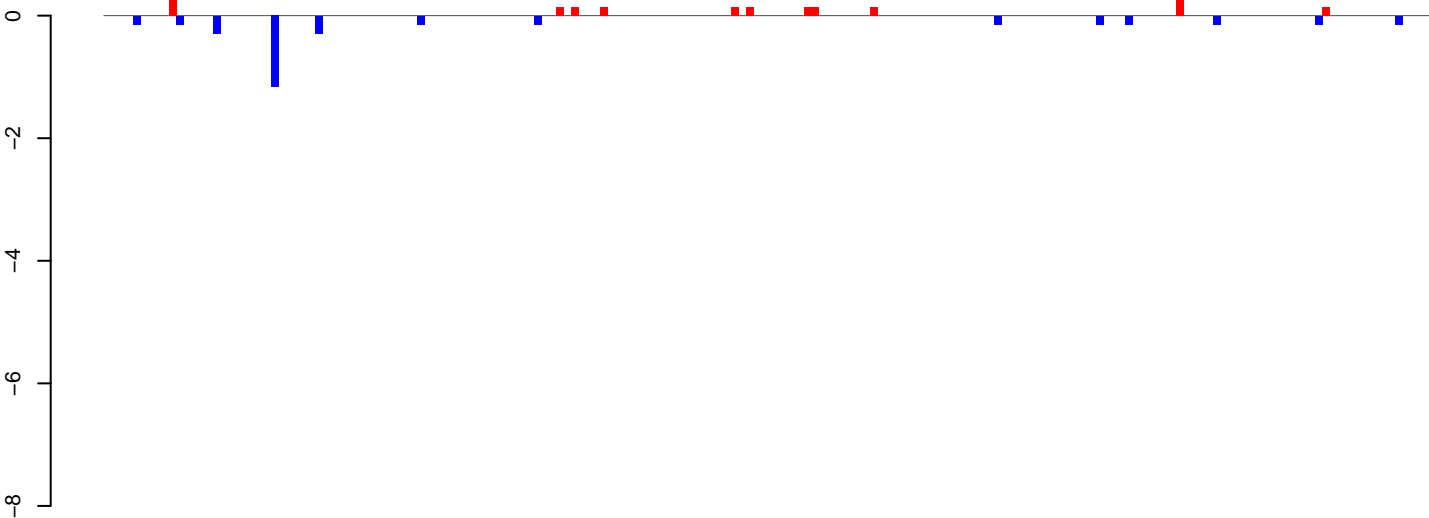

positive=2, negative=3, total=5

AeAeg_LVP_pMos3DBhspPBac.24_35.rep

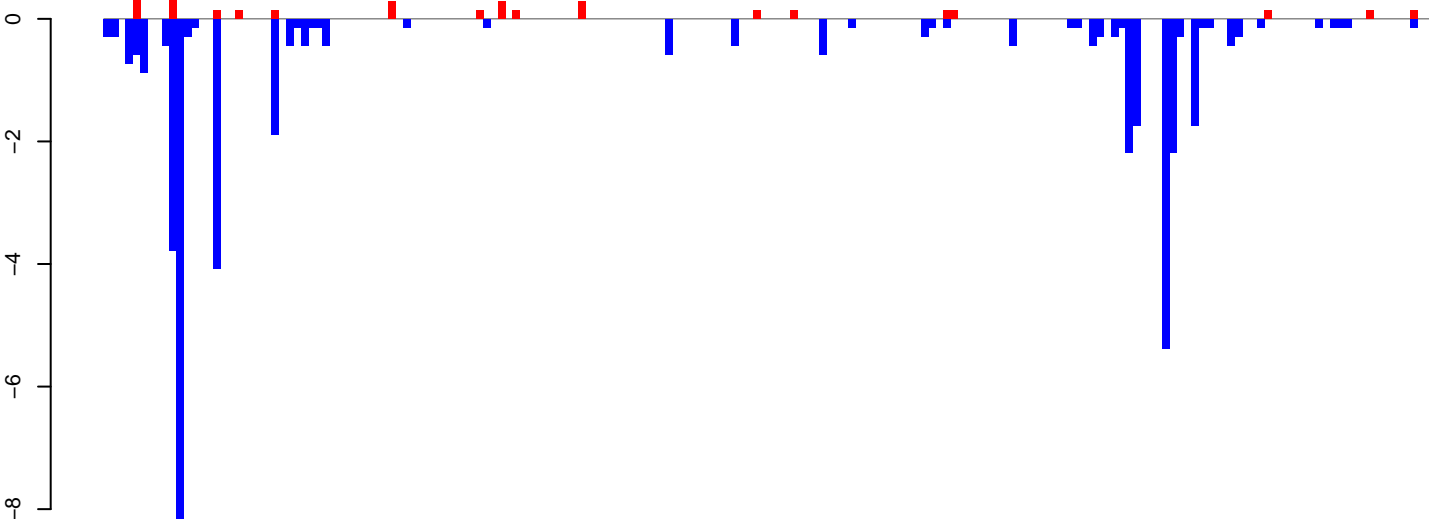

positive=3, negative=44, total=48

AeAeg_LVP_pMos3DBhspPBac.rep

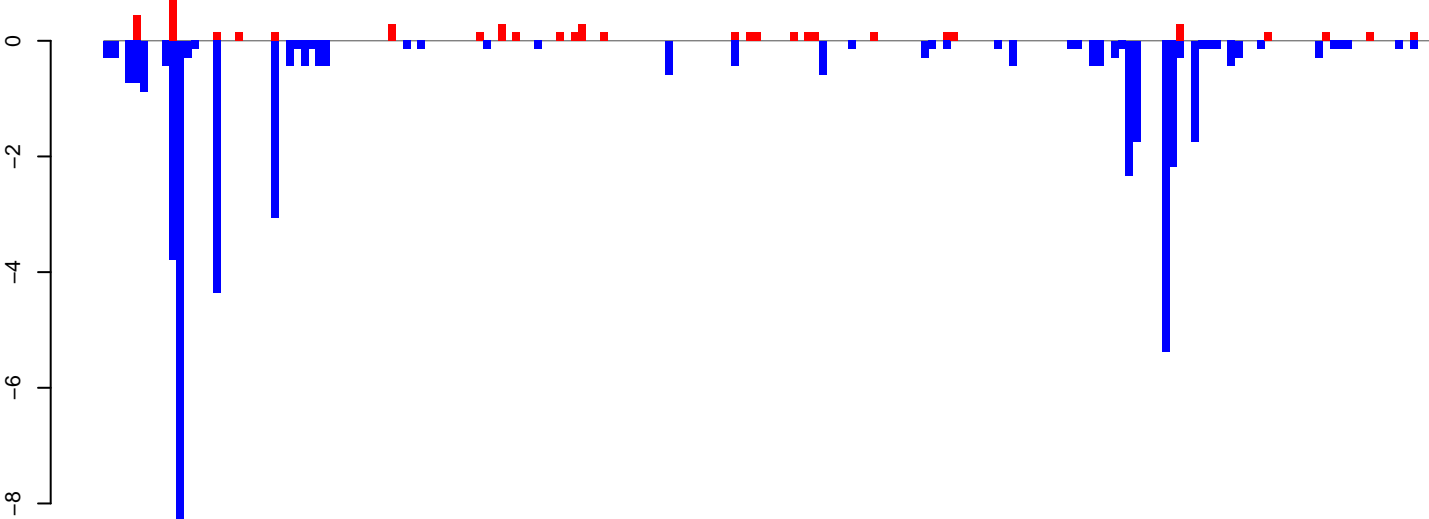

positive=6, negative=48, total=53

Window size=25, length=4542, TE@CR1-95_AAe:1-4542

0 1000 2000 3000 4000

AeAeg_LVP_pMos3DBhspPBac.18_23.rep

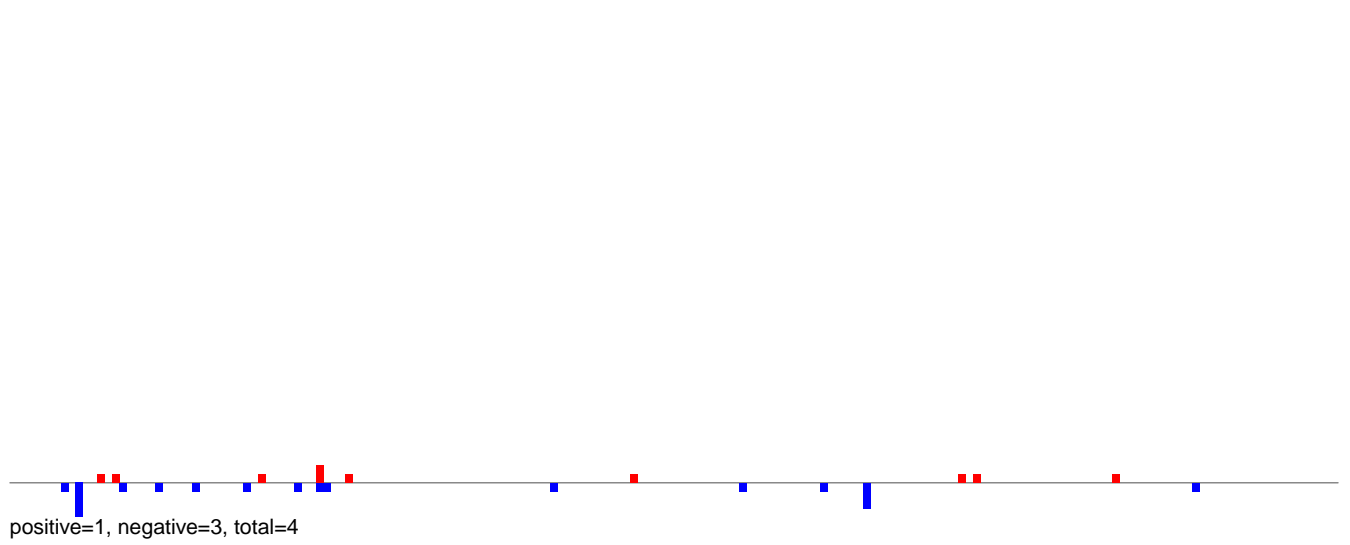

AeAeg_LVP_pMos3DBhspPBac.24_35.rep

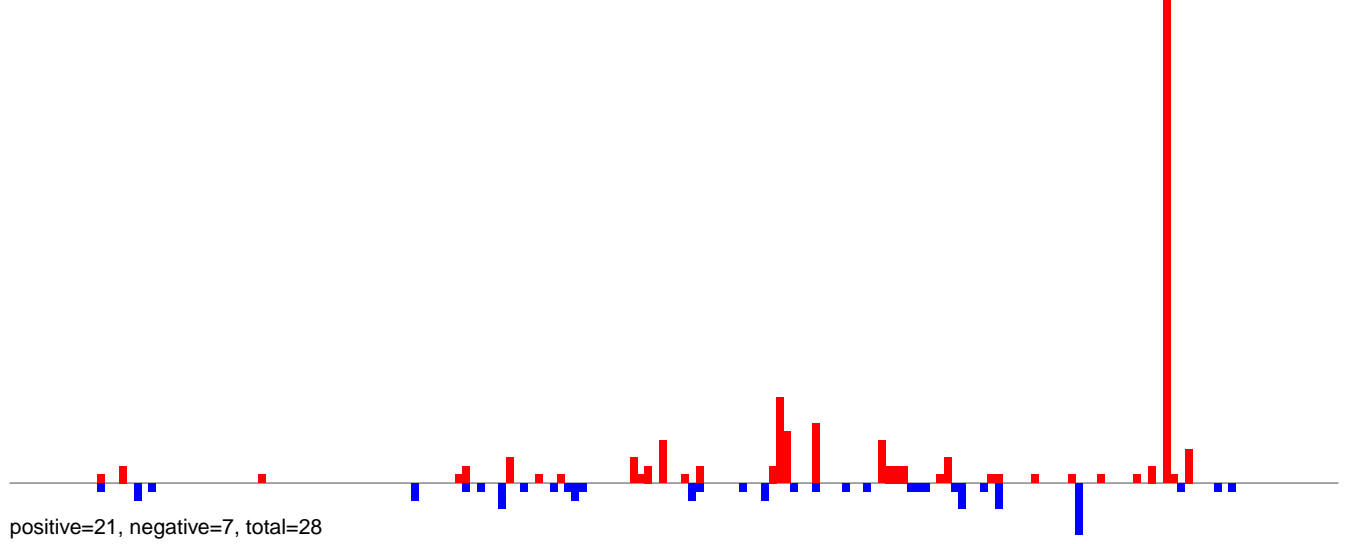

AeAeg_LVP_pMos3DBhspPBac.rep

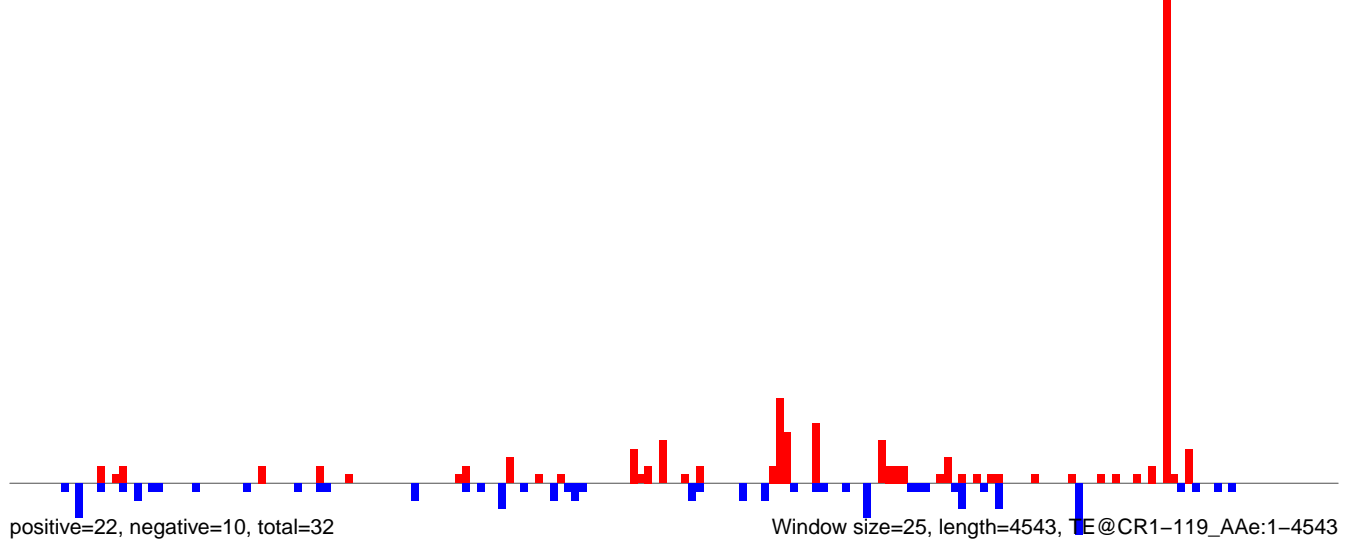

0 1000 2000 3000 4000

AeAeg_LVP_pMos3DBhspPBac.18_23.rep

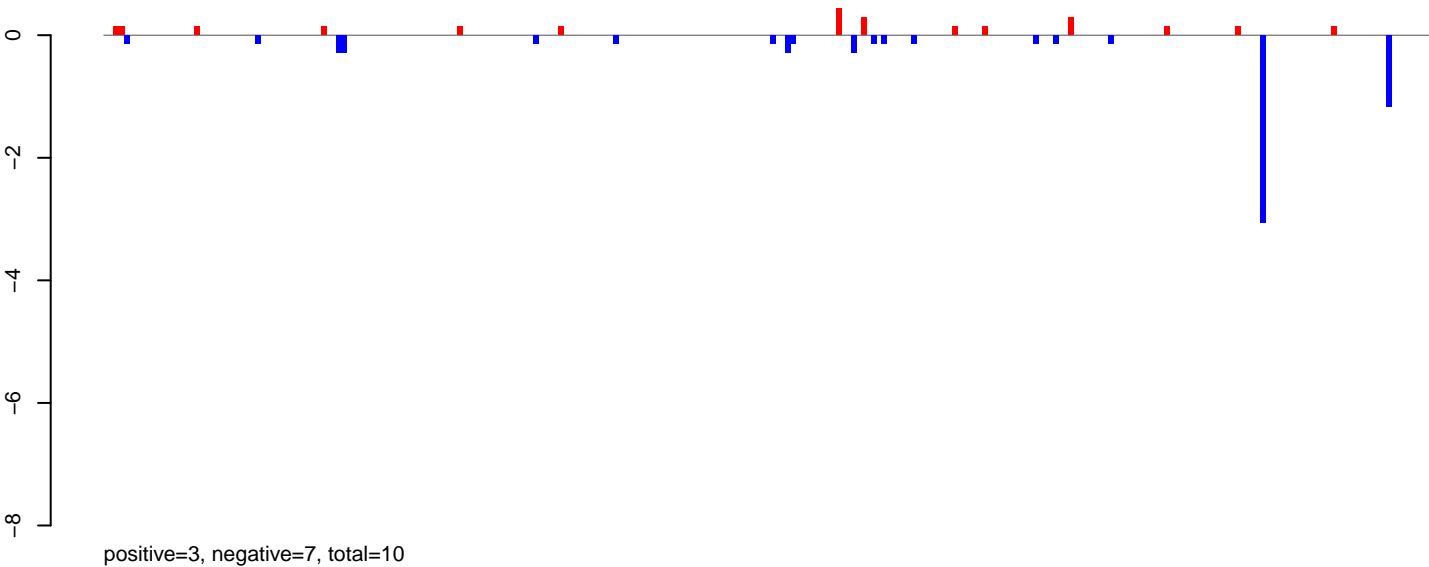

AeAeg_LVP_pMos3DBhspPBac.24_35.rep

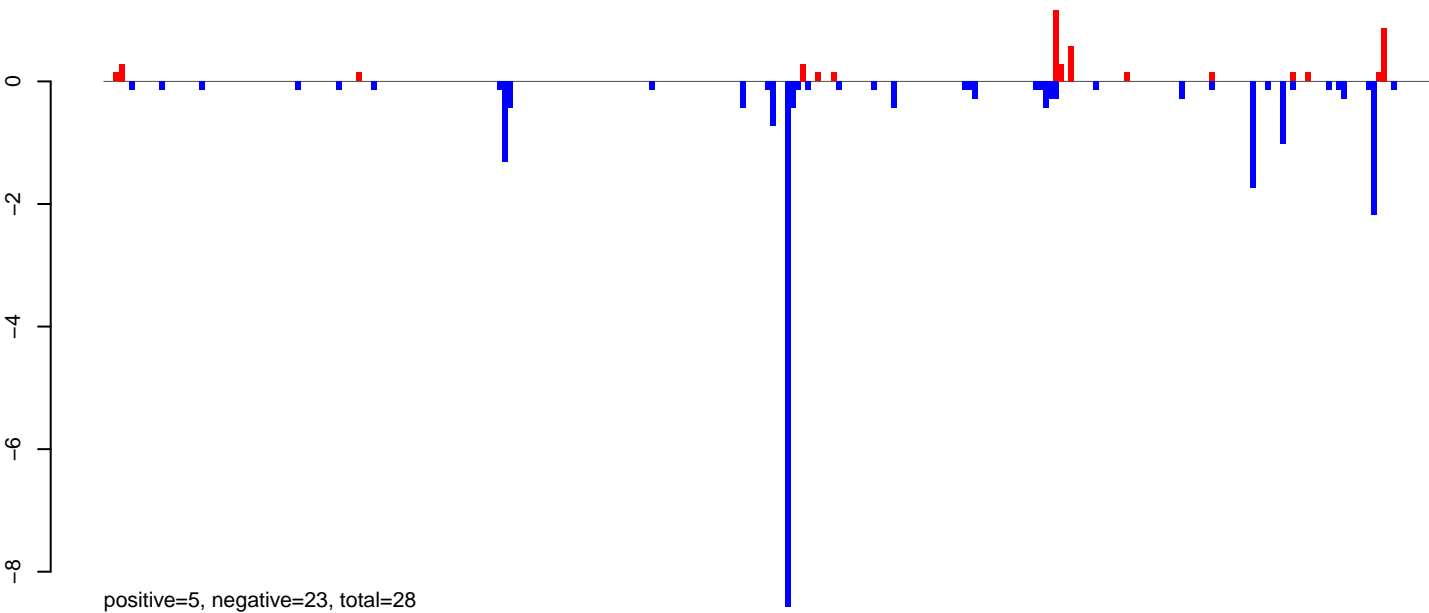

AeAeg_LVP_pMos3DBhspPBac.rep

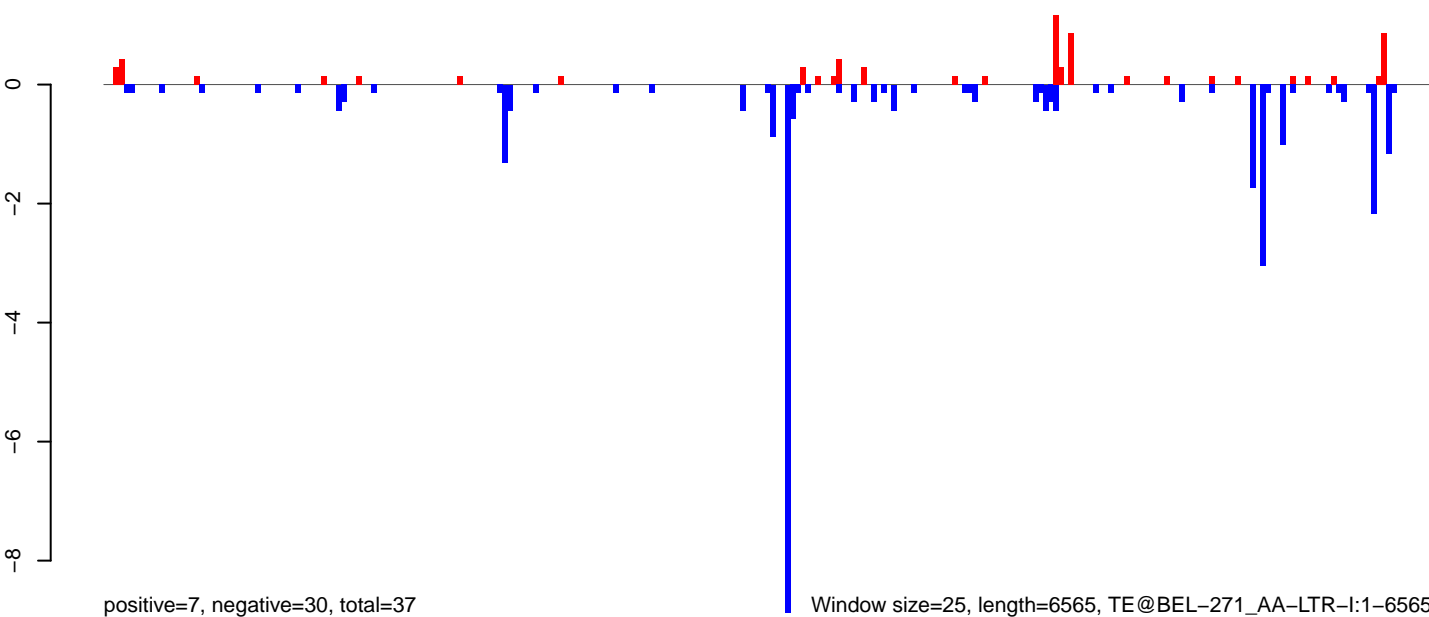

AeAeg_LVP_pMos3DBhspPBac.18_23.rep

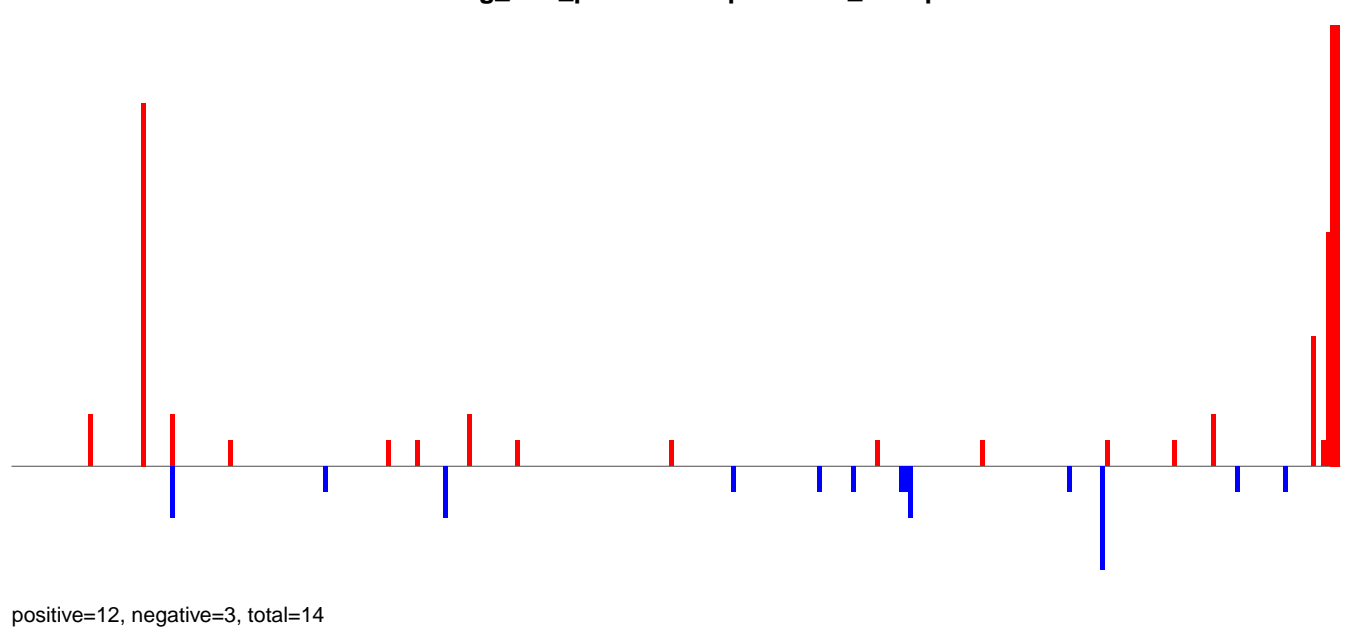

AeAeg_LVP_pMos3DBhspPBac.24_35.rep

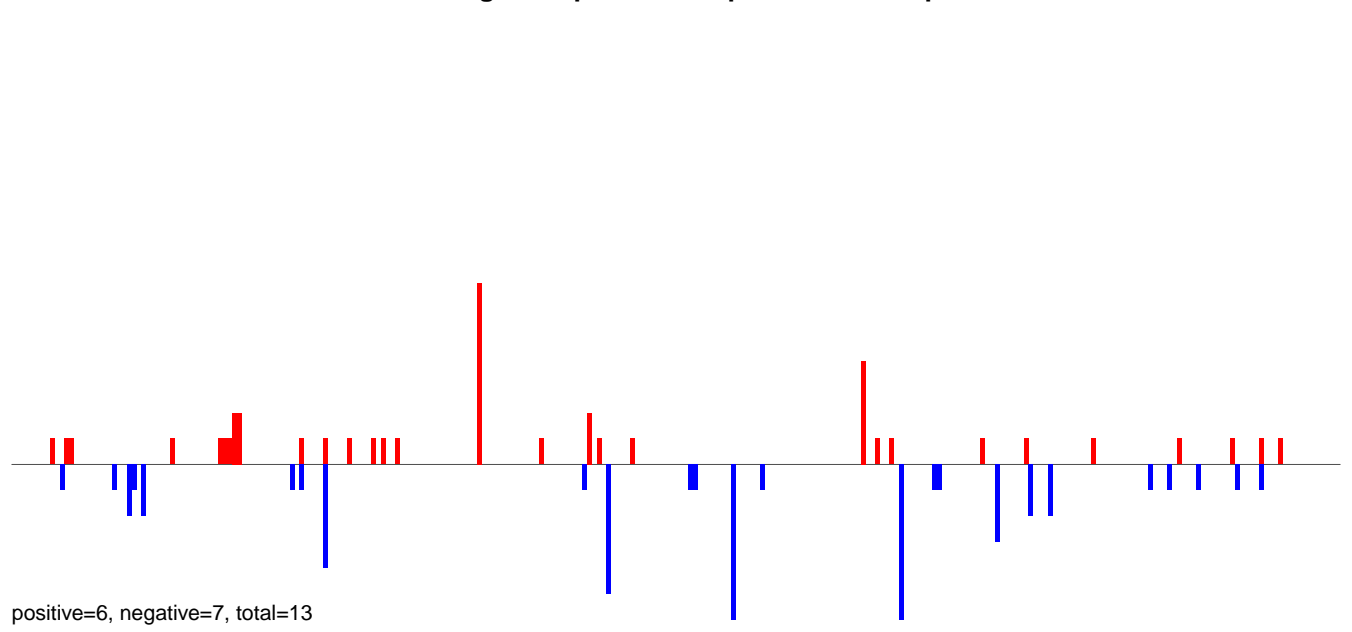

AeAeg_LVP_pMos3DBhspPBac.rep

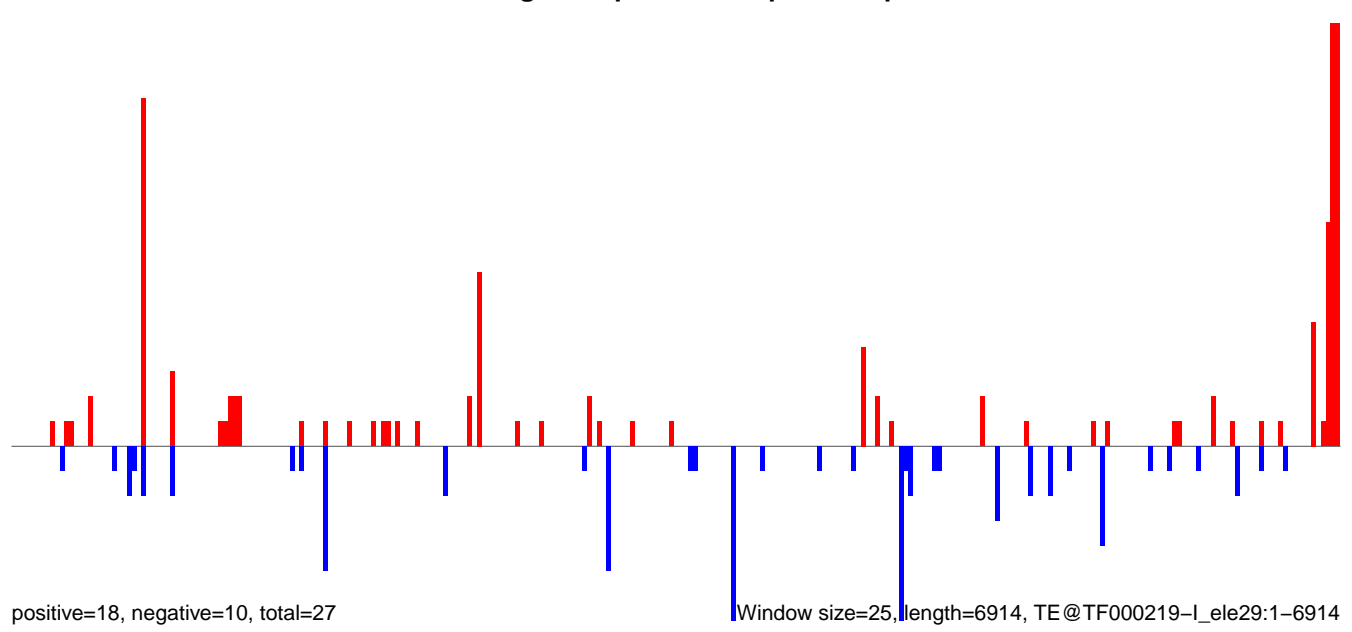

AeAeg_LVP_pMos3DBhspPBac.18_23.rep

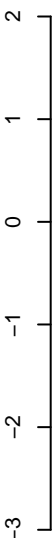

positive=17, negative=20, total=36

AeAeg_LVP_pMos3DBhspPBac.24_35.rep

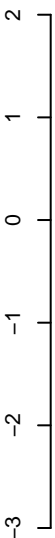

positive=7, negative=18, total=25

AeAeg_LVP_pMos3DBhspPBac.rep

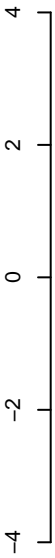

positive=24, negative=38, total=61

Window size=25, length=2921, TE@R=150-UNKNOWN:1-2921

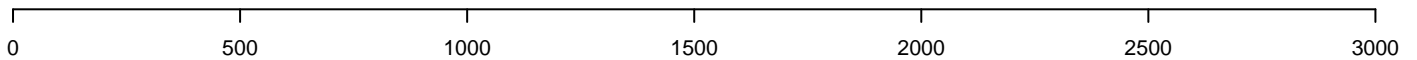

AeAeg_LVP_pMos3DBhspPBac.18_23.rep

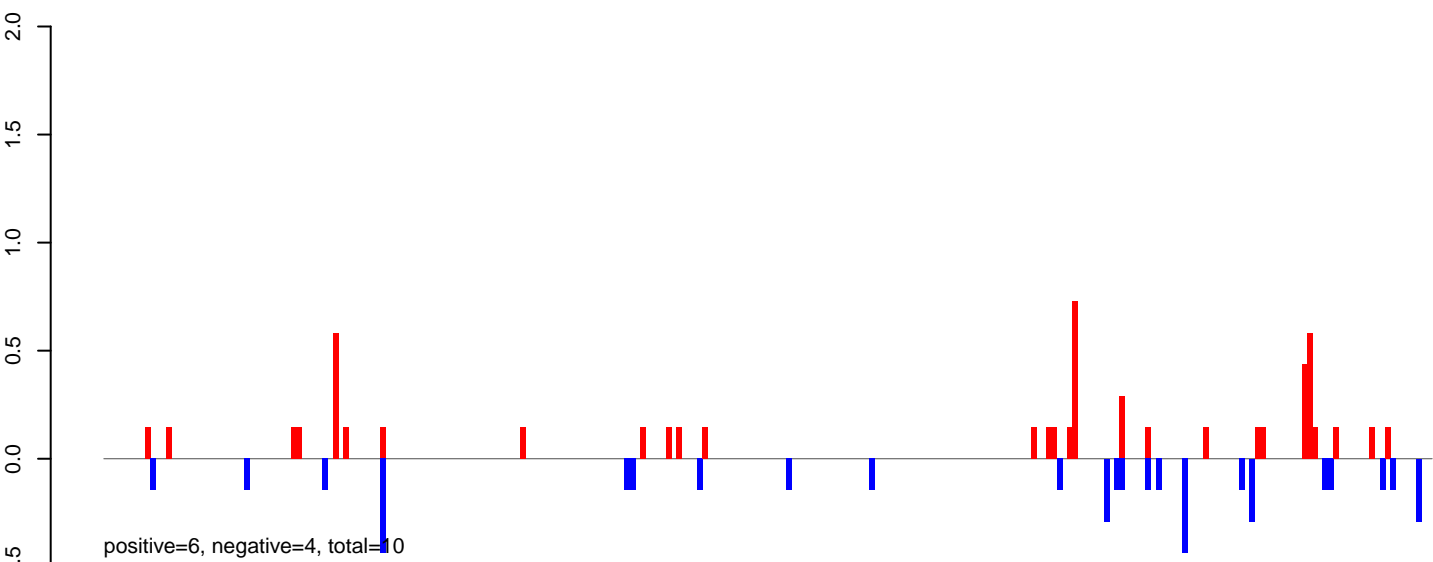

AeAeg_LVP_pMos3DBhspPBac.24_35.rep

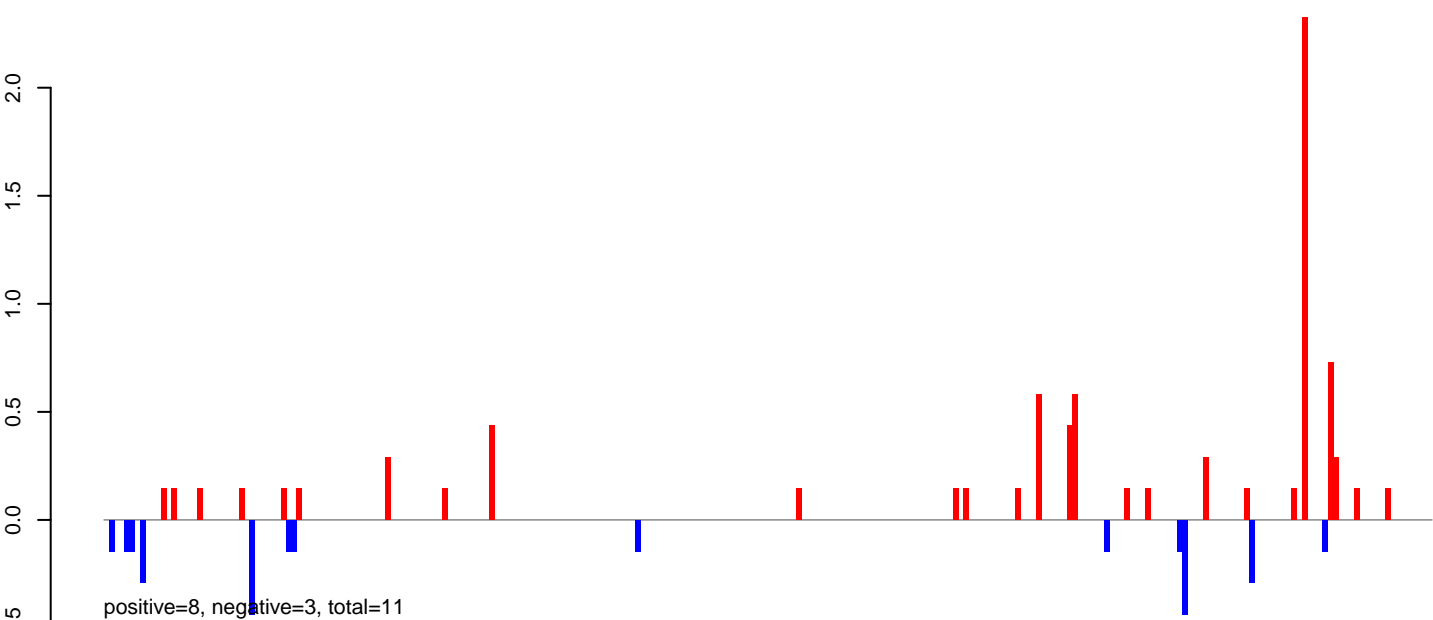

AeAeg_LVP_pMos3DBhspPBac.rep

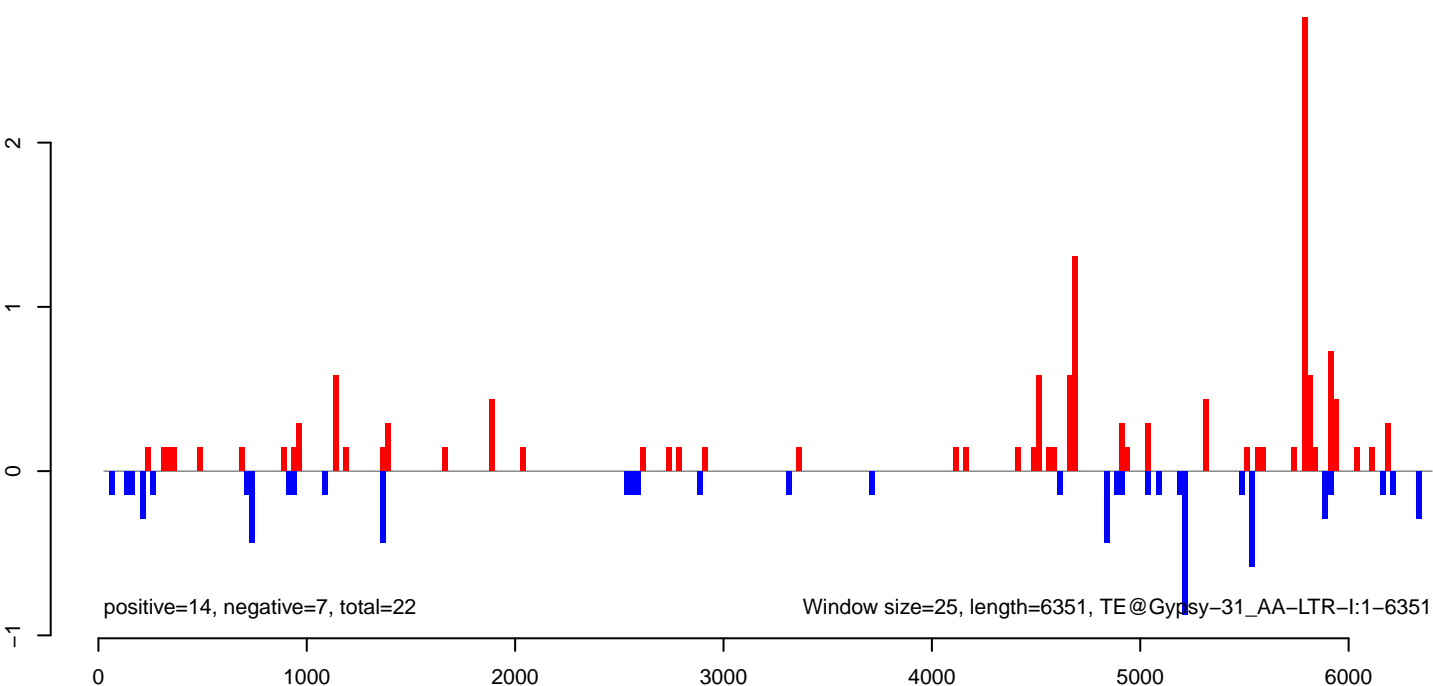

AeAeg_LVP_pMos3DBhspPBac.18_23.rep

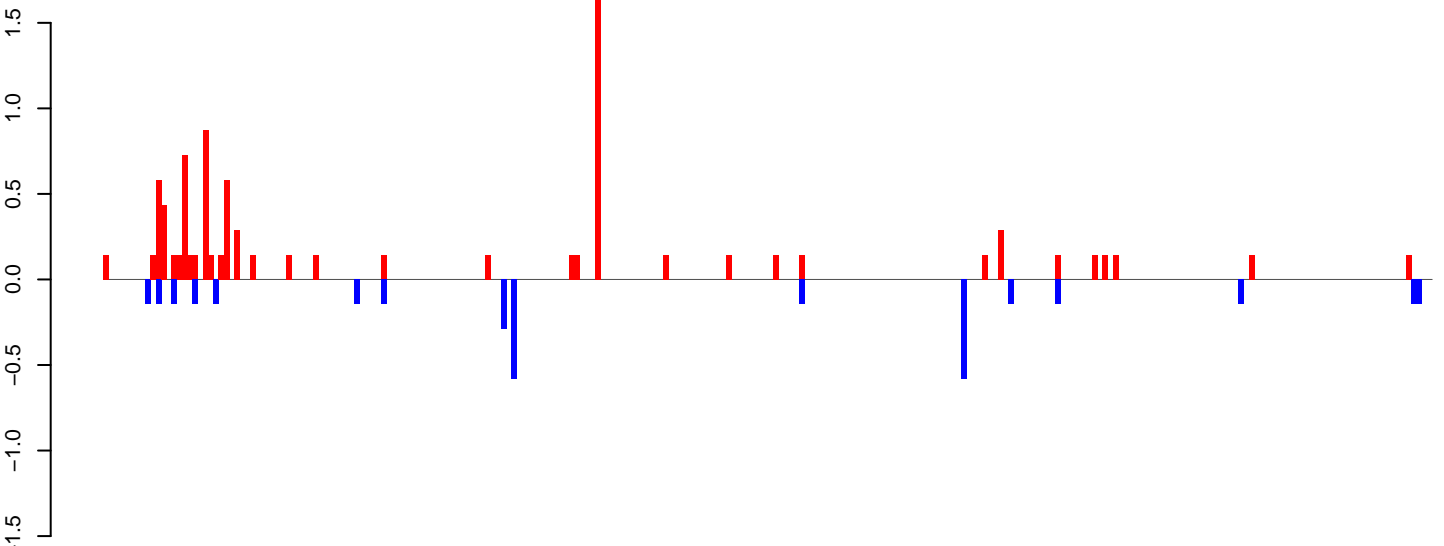

AeAeg_LVP_pMos3DBhspPBac.24_35.rep

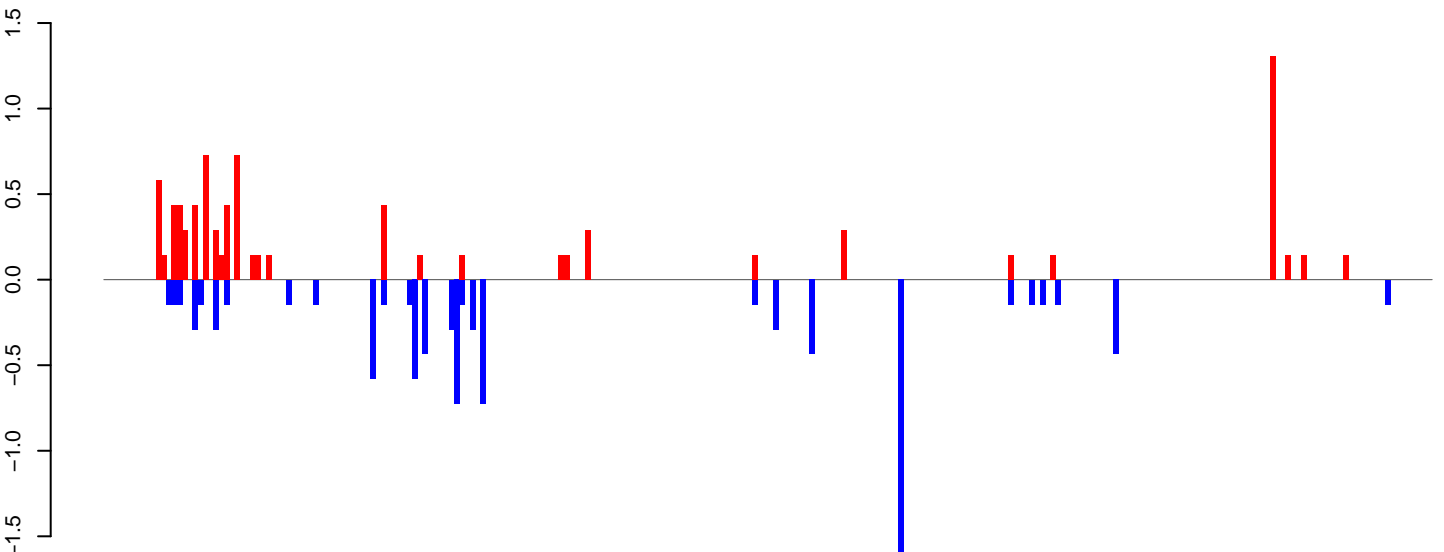

AeAeg_LVP_pMos3DBhspPBac.rep

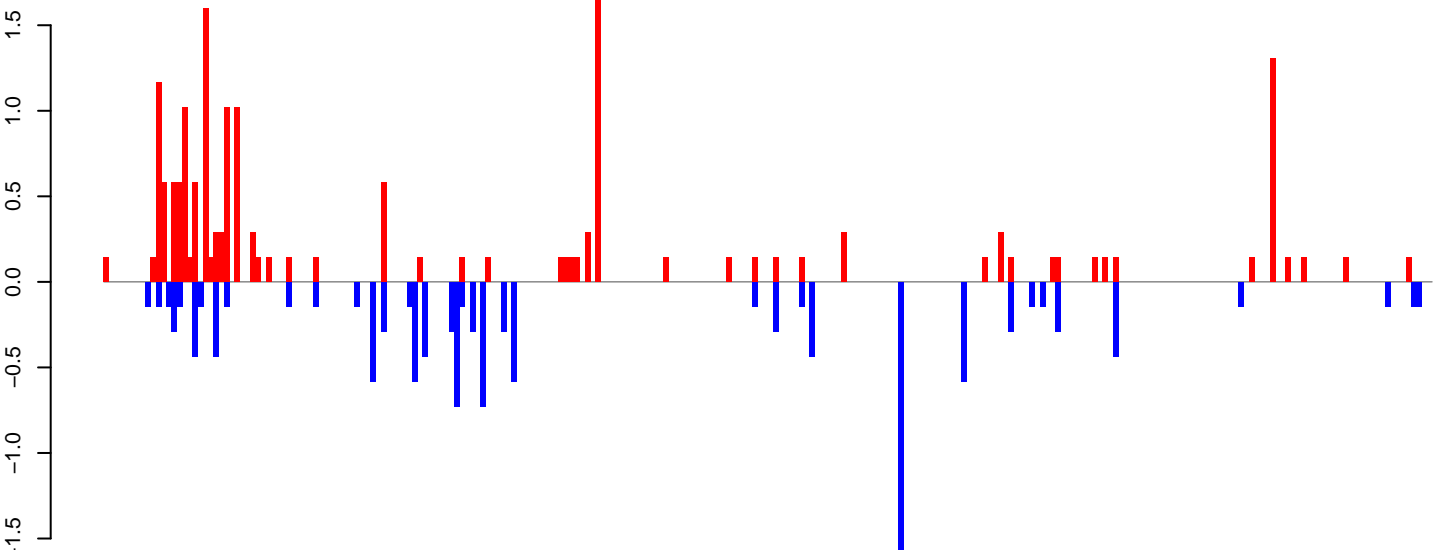

Window size=25, length=6346, TE@Gypsy-291_AA-LTR-I:1-6346

0 1000 2000 3000 4000 5000 6000

AeAeg_LVP_pMos3DBhspPBac.18_23.rep

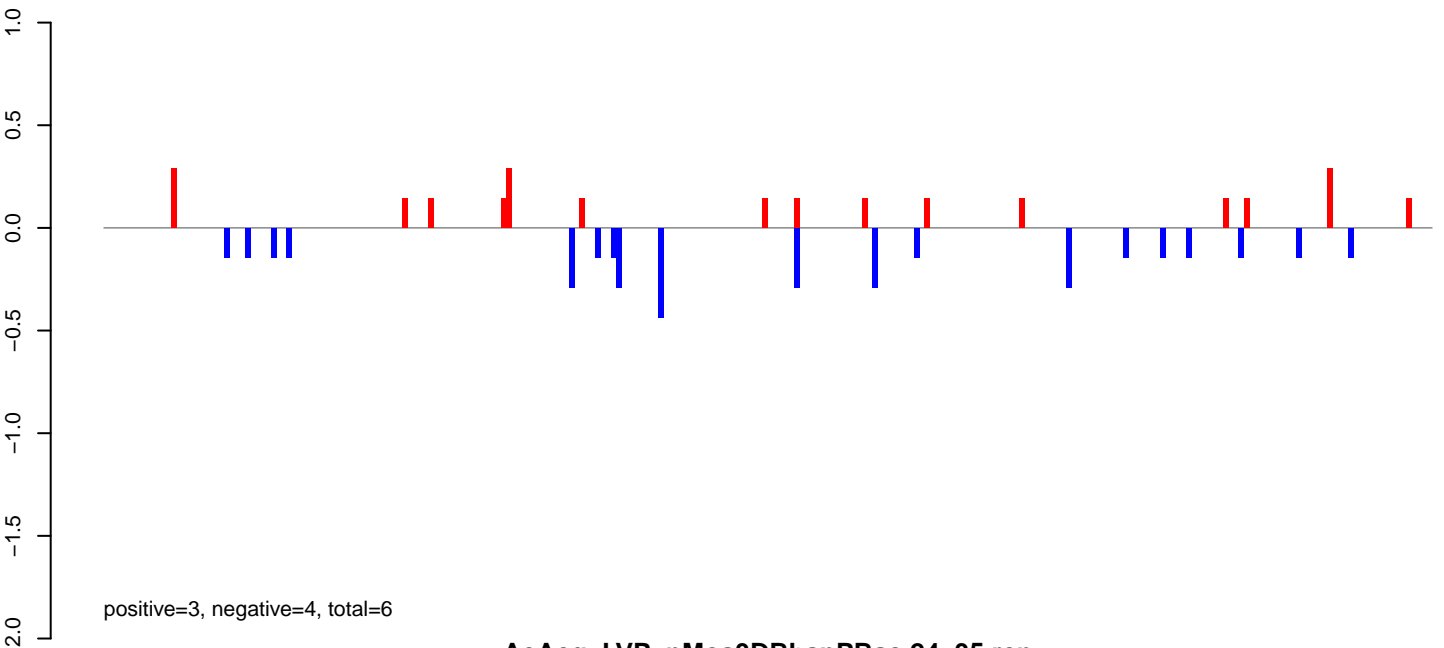

AeAeg_LVP_pMos3DBhspPBac.24_35.rep

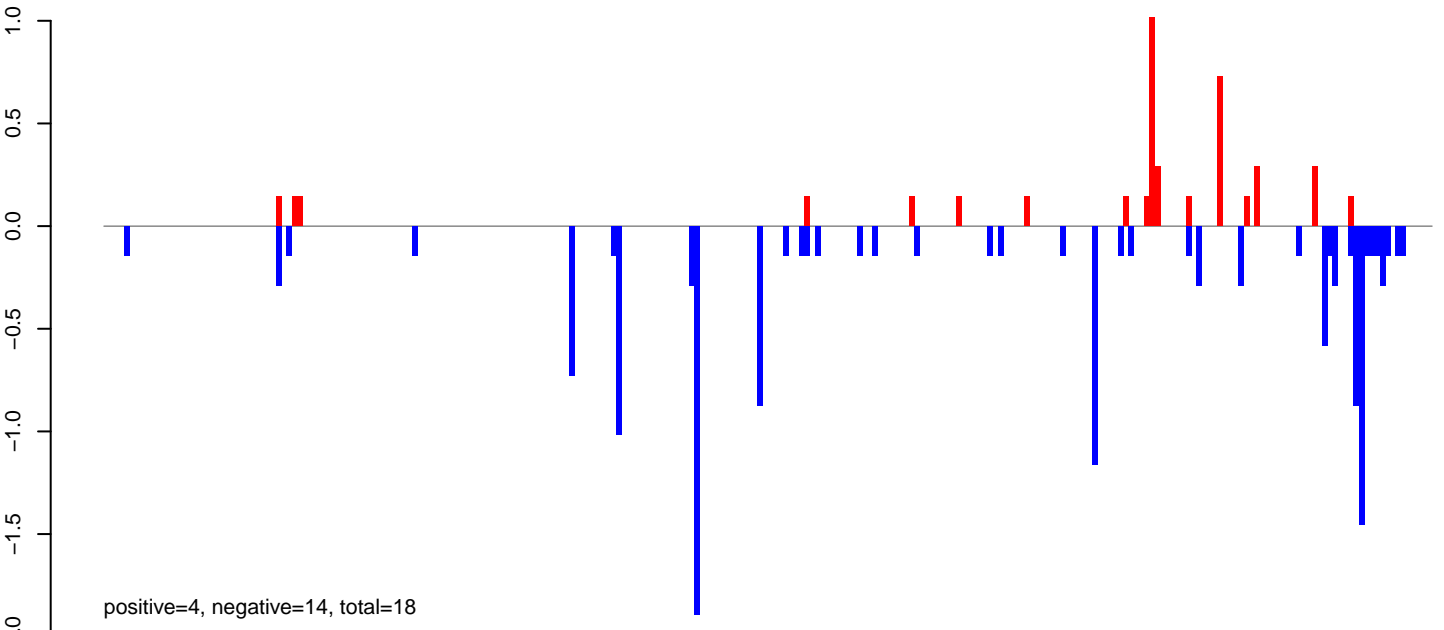

AeAeg_LVP_pMos3DBhspPBac.rep

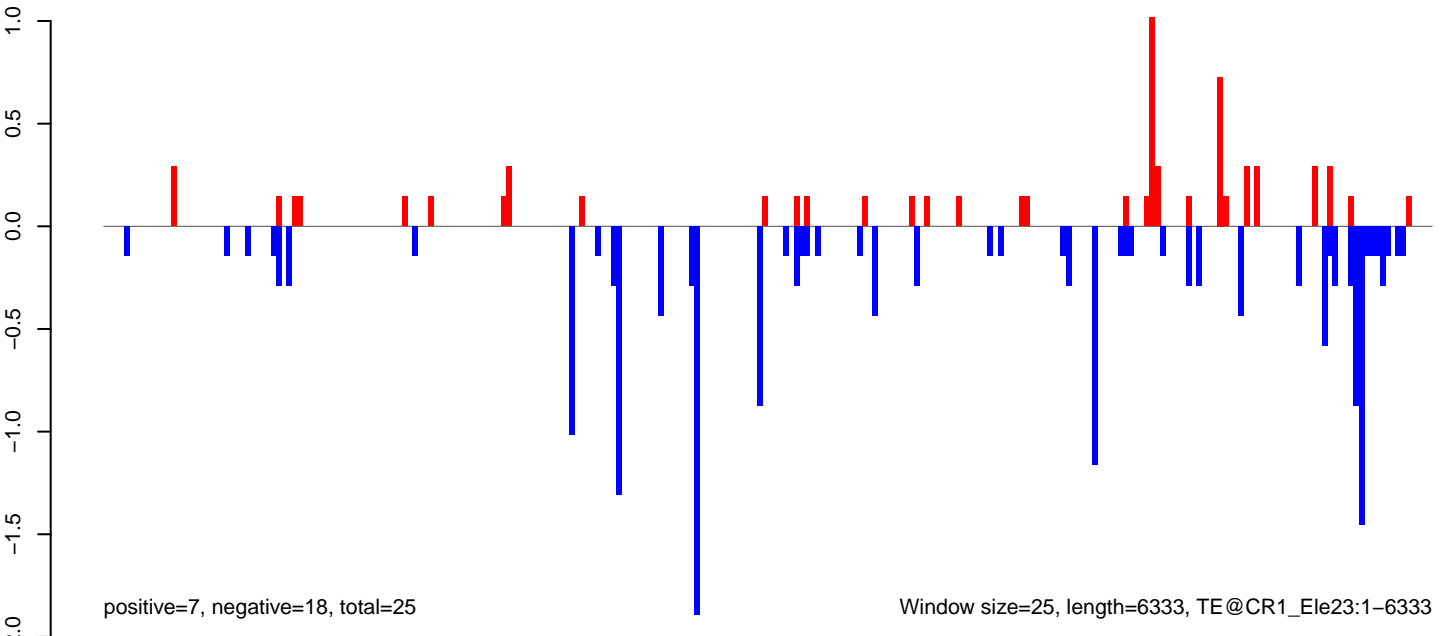

AeAeg_LVP_pMos3DBhspPBac.18_23.rep

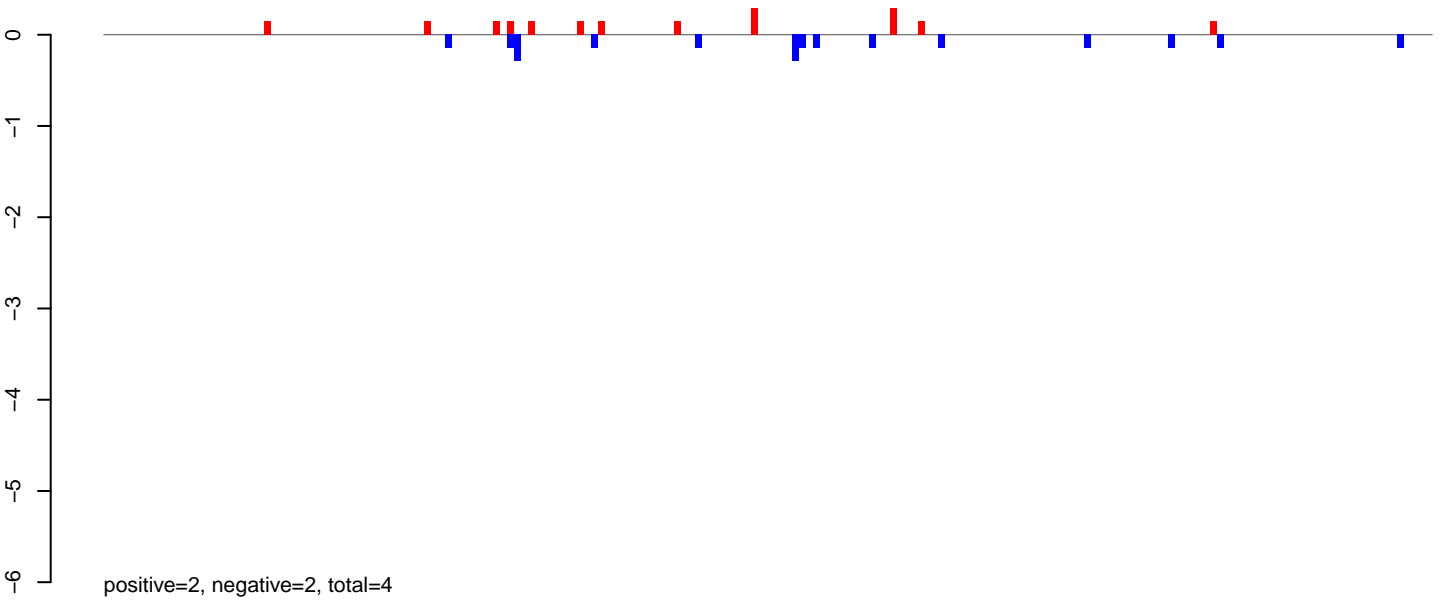

AeAeg_LVP_pMos3DBhspPBac.24_35.rep

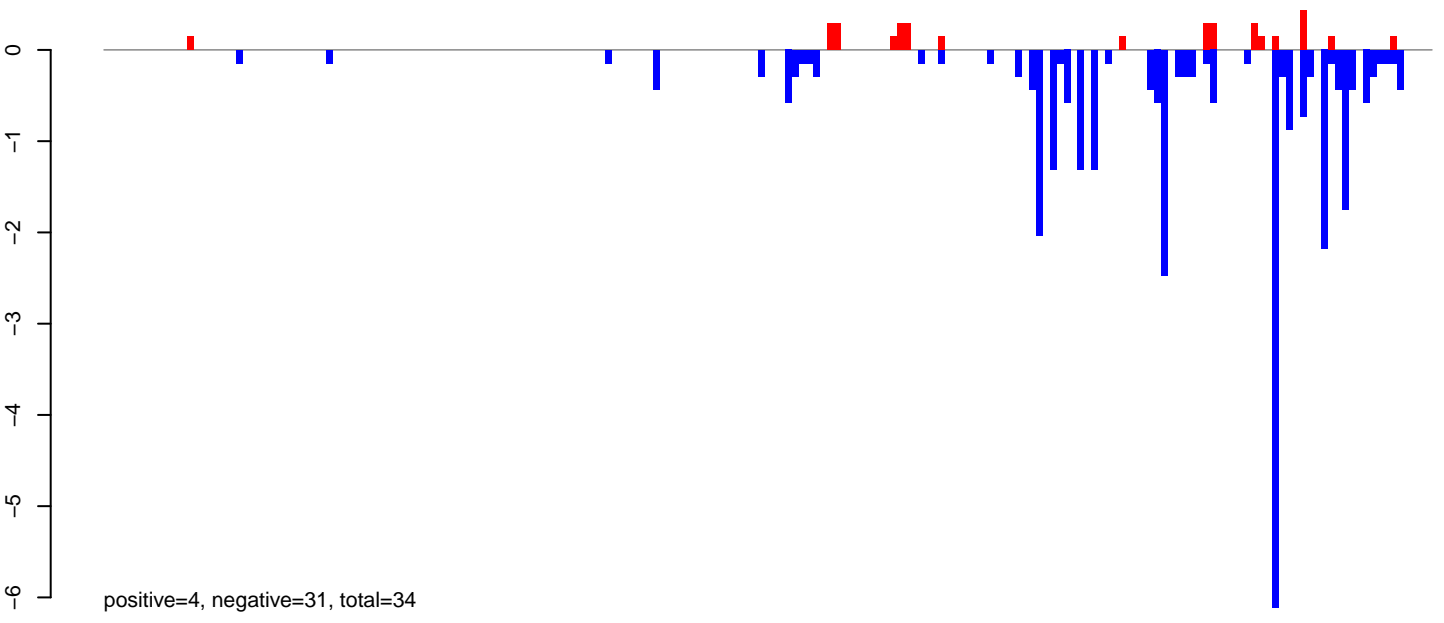

AeAeg_LVP_pMos3DBhspPBac.rep

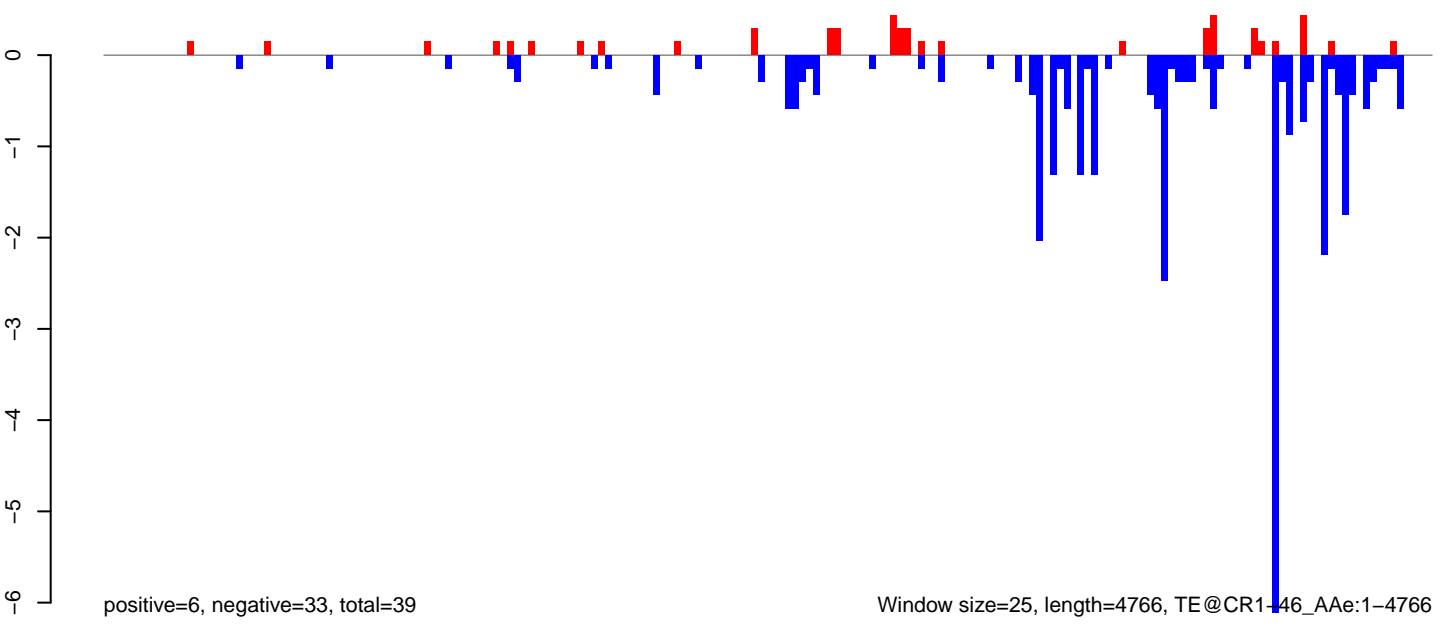

AeAeg_LVP_pMos3DBhspPBac.18_23.rep

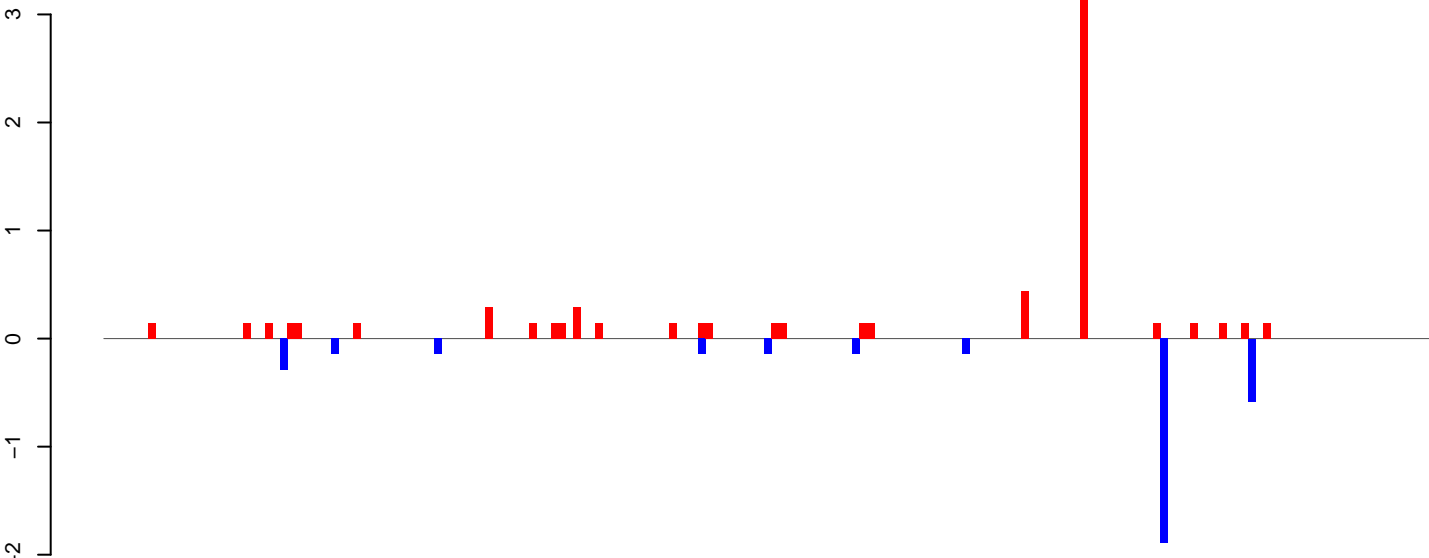

AeAeg_LVP_pMos3DBhspPBac.24_35.rep

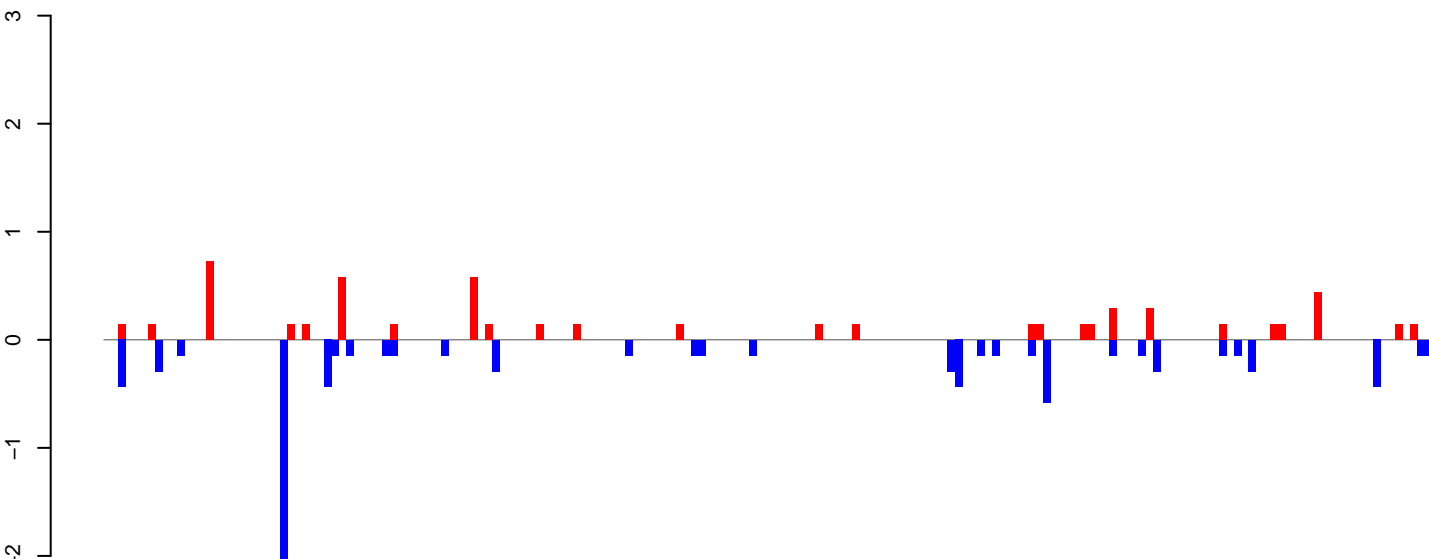

AeAeg_LVP_pMos3DBhspPBac.rep

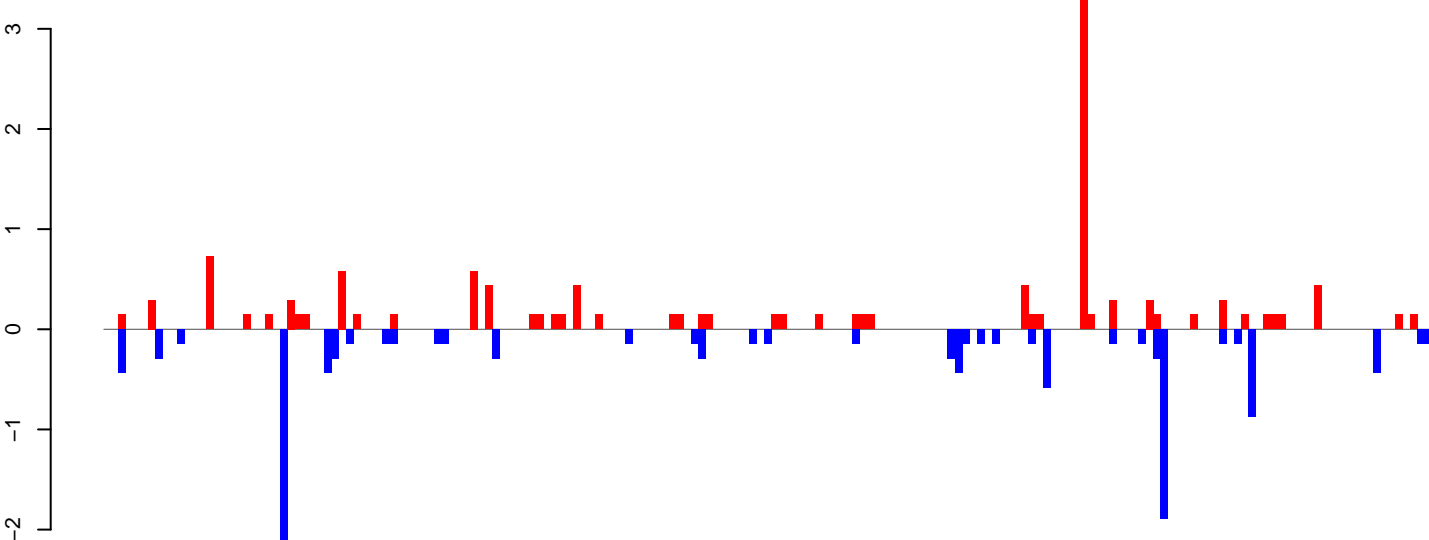

Window size=25, length=4514, TE@TF000662-Ty1_copia_Ele40:1-4514

AeAeg_LVP_pMos3DBhspPBac.18_23.rep

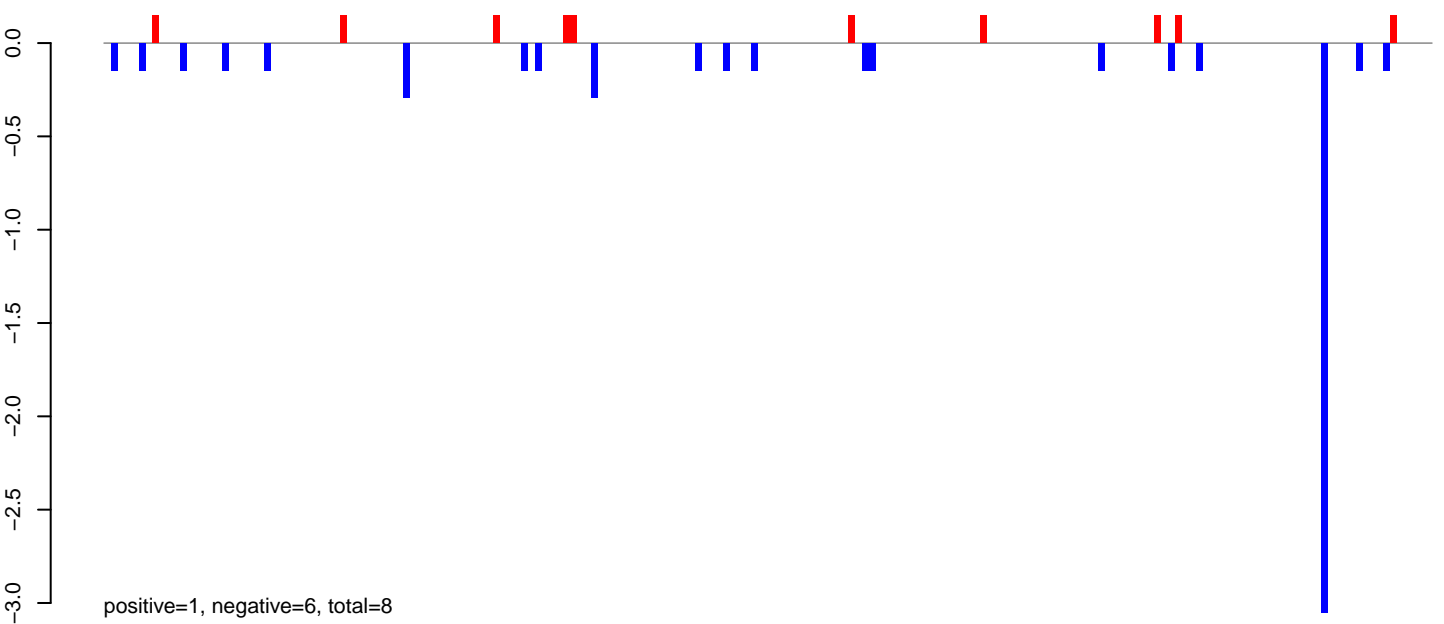

AeAeg_LVP_pMos3DBhspPBac.24_35.rep

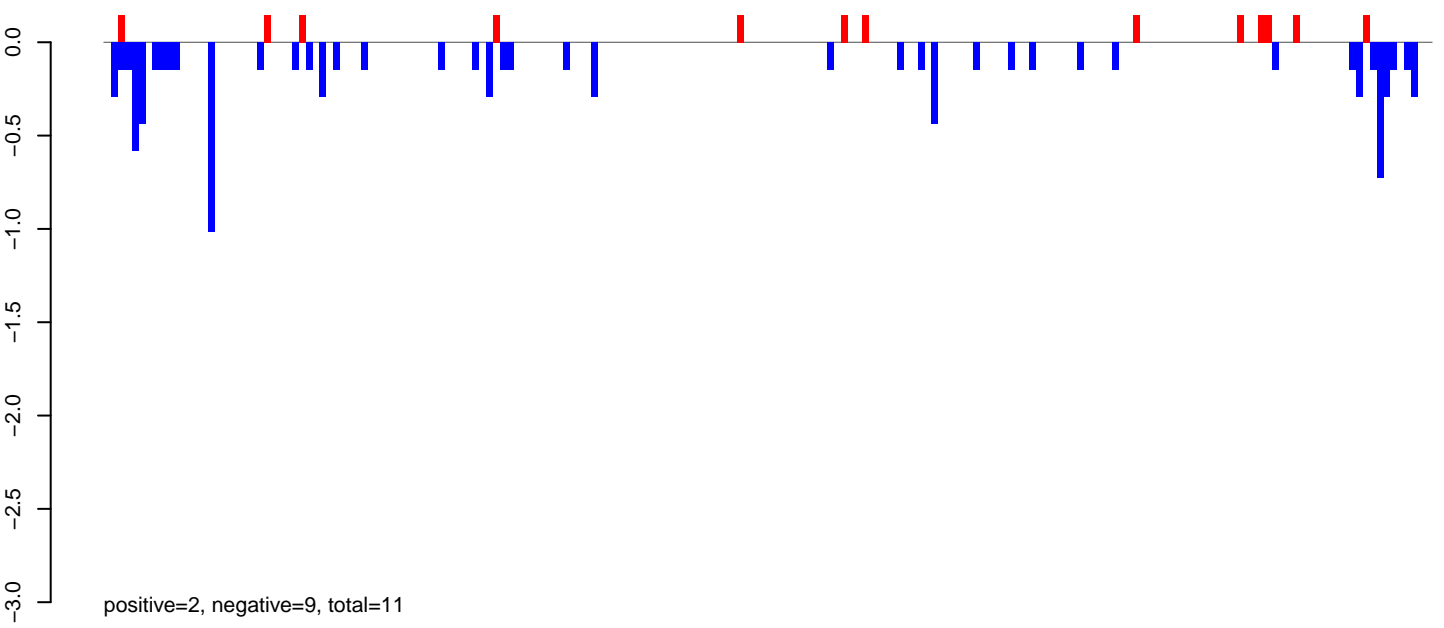

AeAeg_LVP_pMos3DBhspPBac.rep

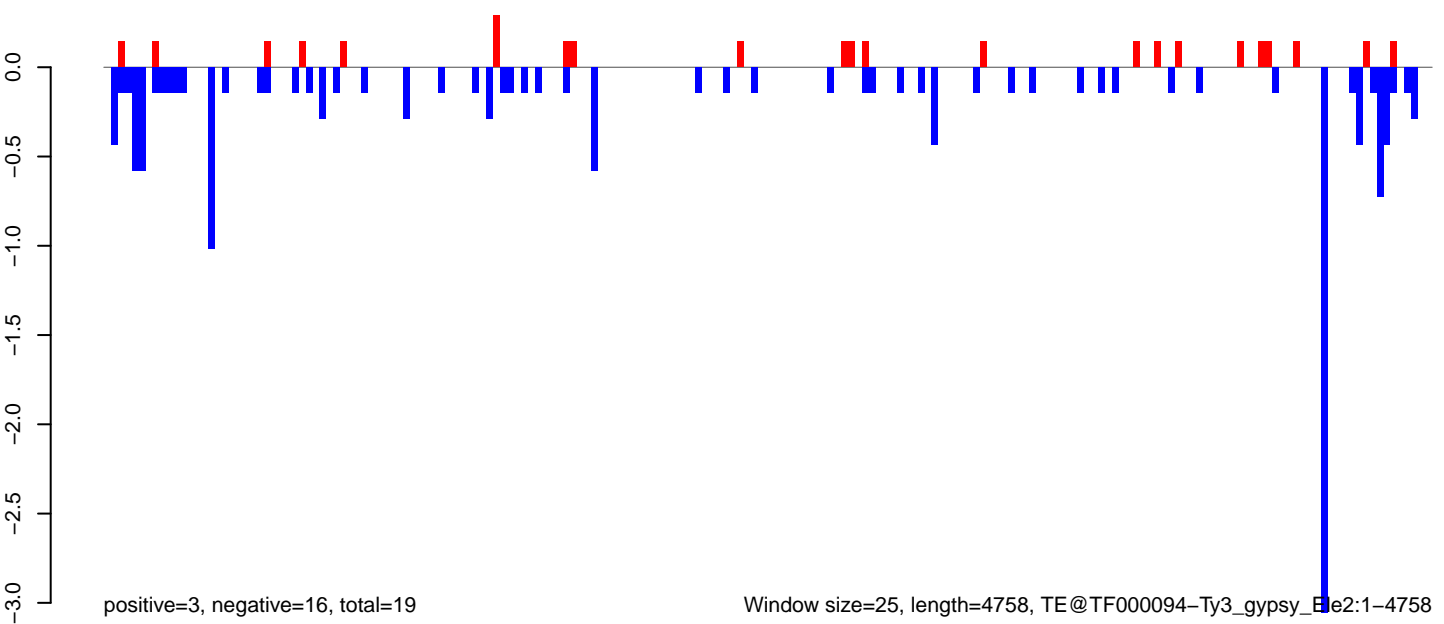

Window size=25, length=4758, TE@TF000094-Ty3_gypsy_1e2:1-4758

0 1000 2000 3000 4000

AeAeg_LVP_pMos3DBhspPBac.18_23.rep

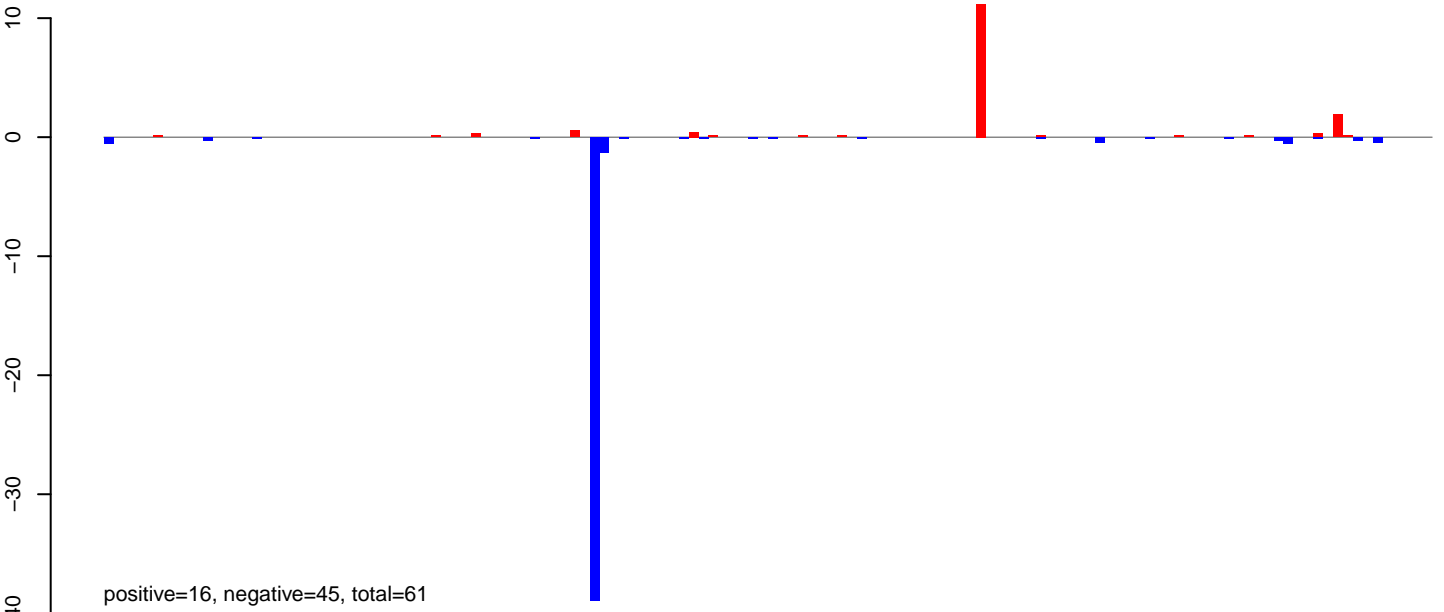

AeAeg_LVP_pMos3DBhspPBac.24_35.rep

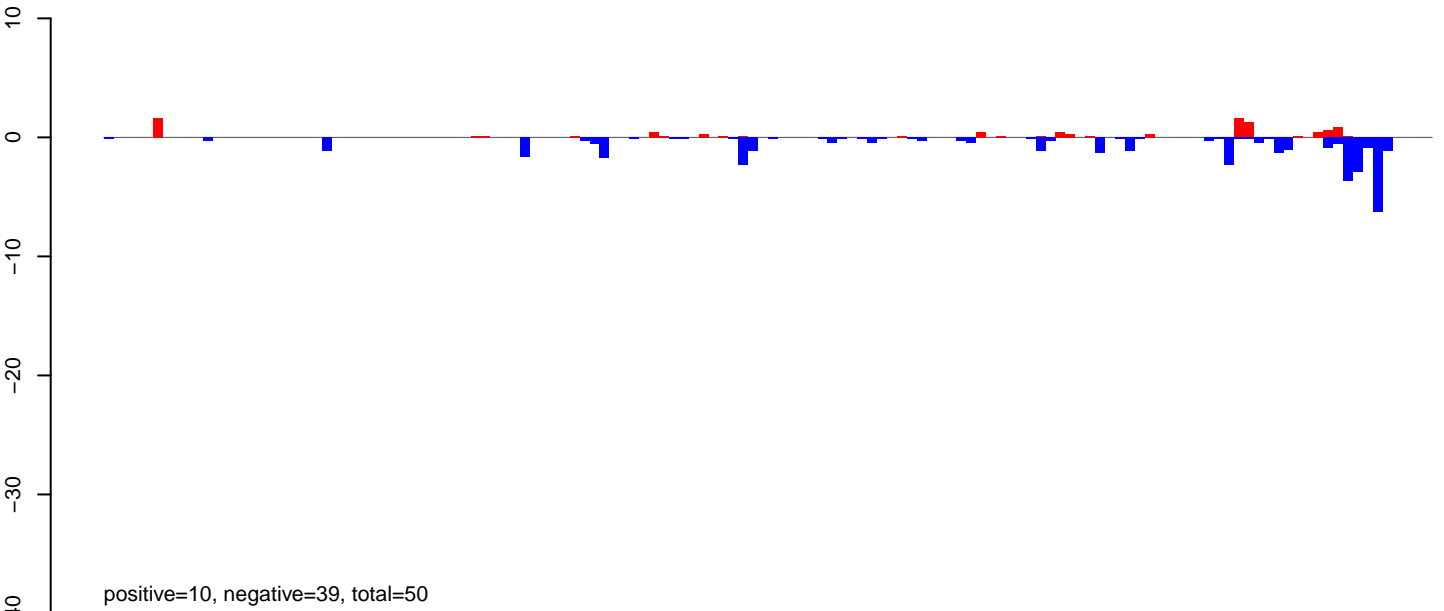

AeAeg_LVP_pMos3DBhspPBac.rep

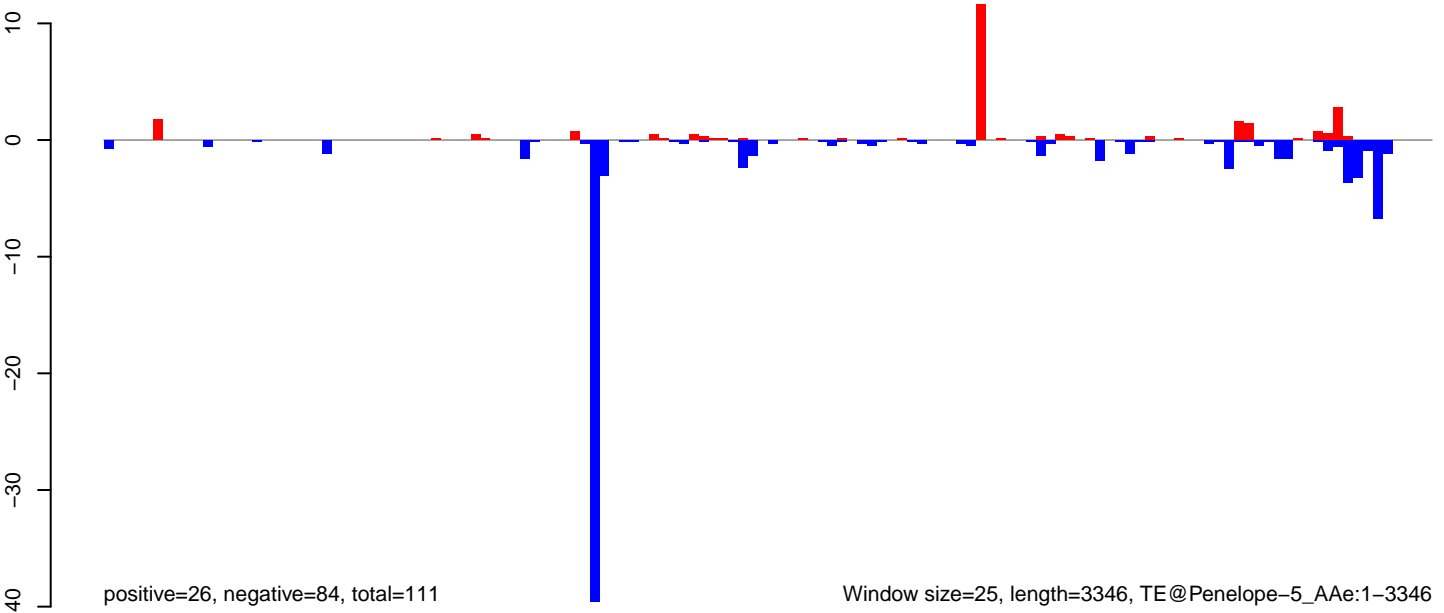

AeAeg_LVP_pMos3DBhspPBac.18_23.rep

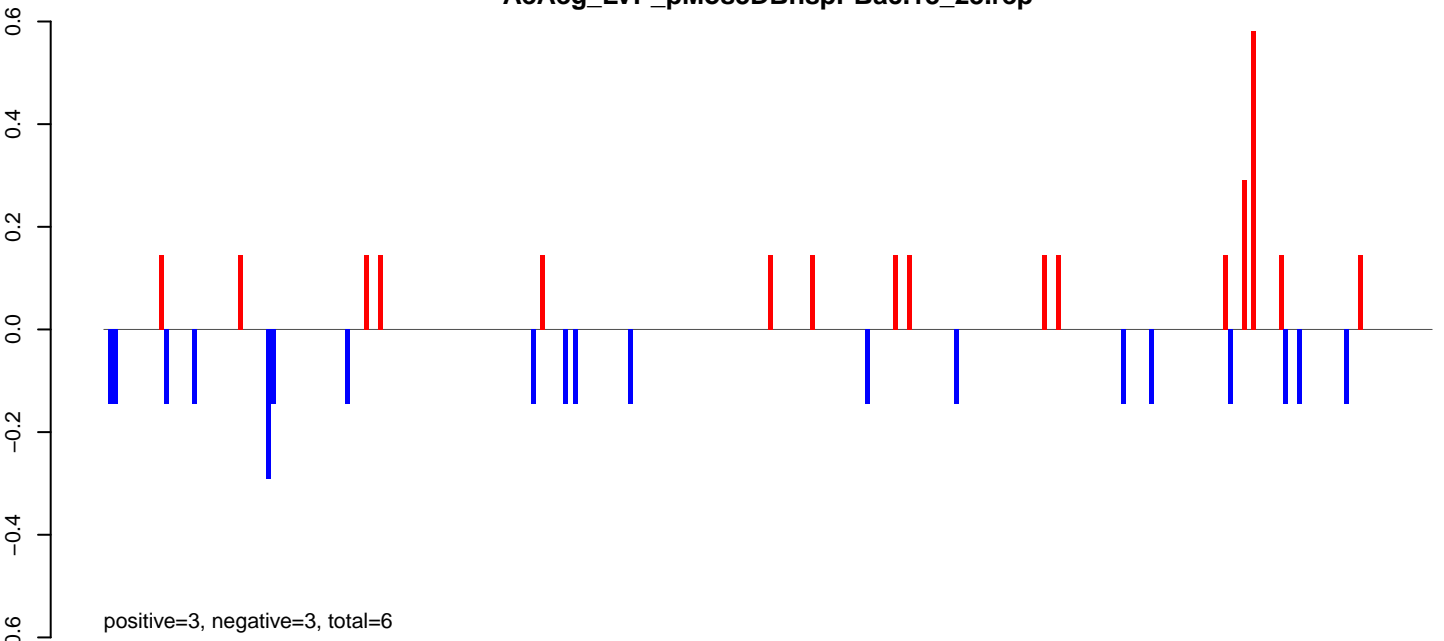

AeAeg_LVP_pMos3DBhspPBac.24_35.rep

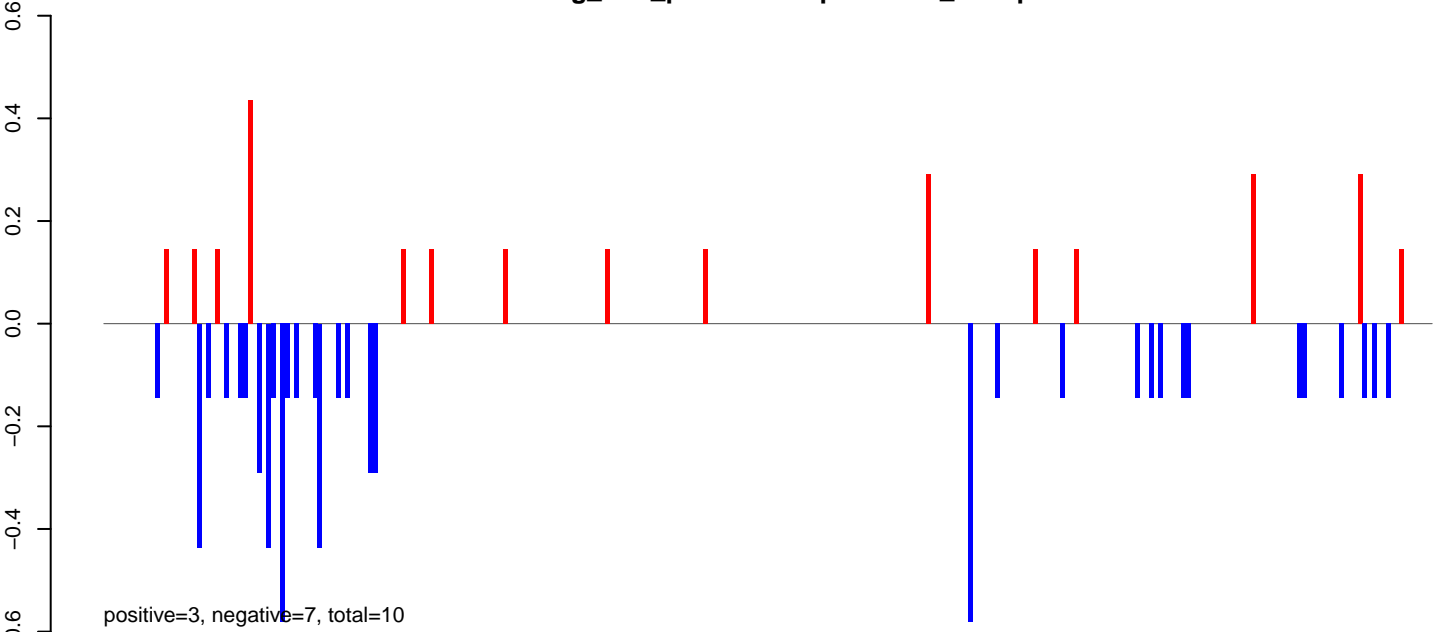

AeAeg_LVP_pMos3DBhspPBac.rep

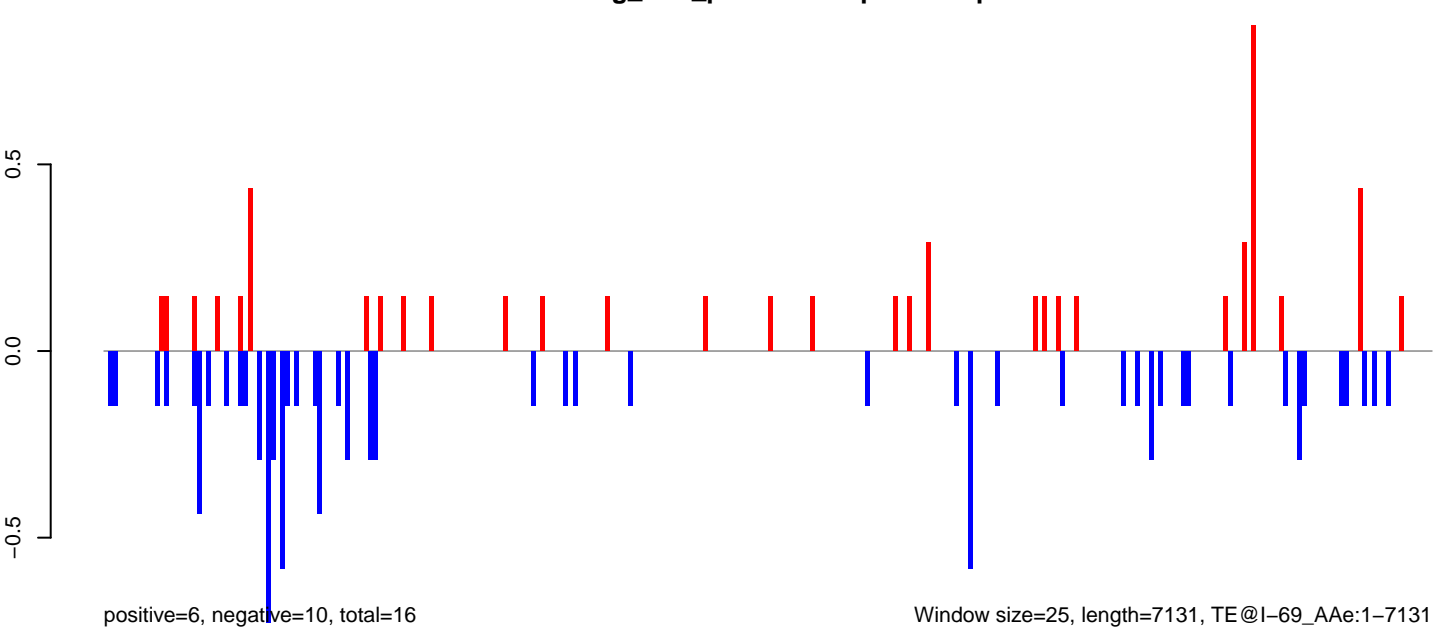

0 1000 2000 3000 4000 5000 6000 7000

AeAeg_LVP_pMos3DBhspPBac.18_23.rep

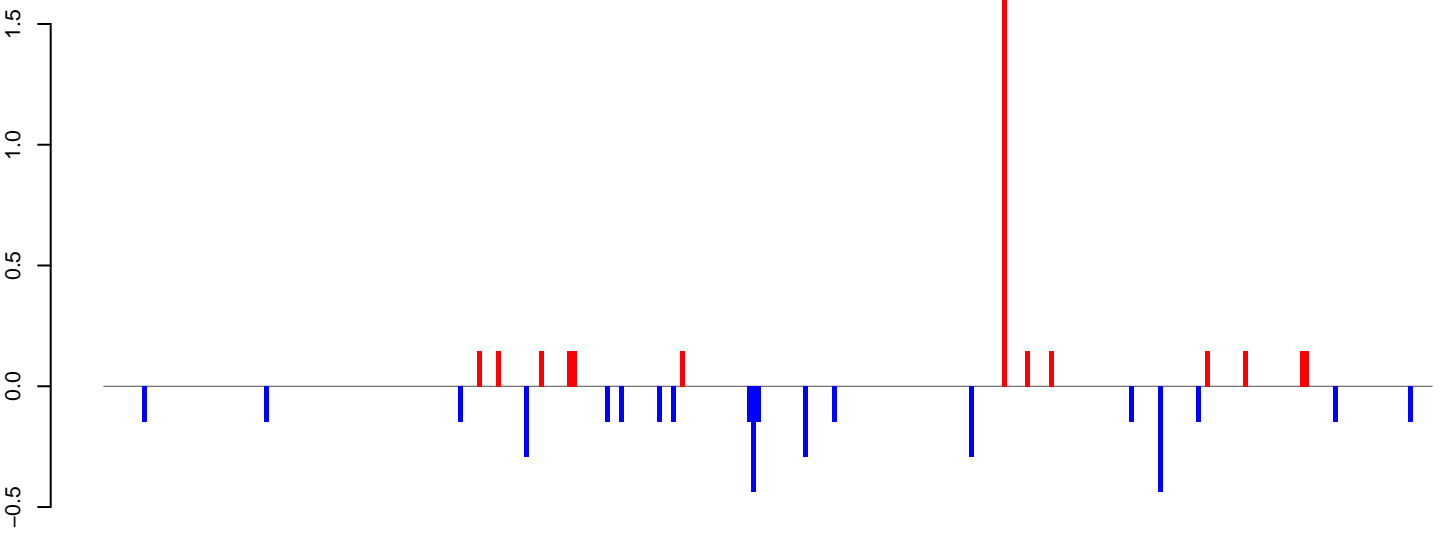

positive=3, negative=4, total=7

AeAeg_LVP_pMos3DBhspPBac.24_35.rep

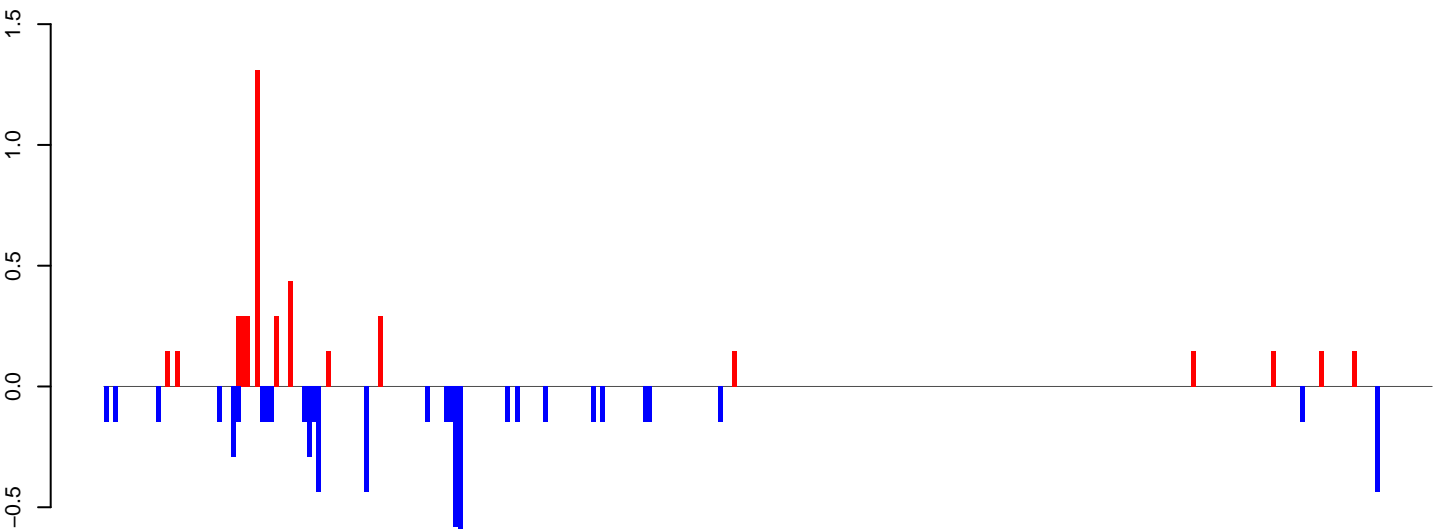

positive=4, negative=7, total=11

AeAeg_LVP_pMos3DBhspPBac.rep

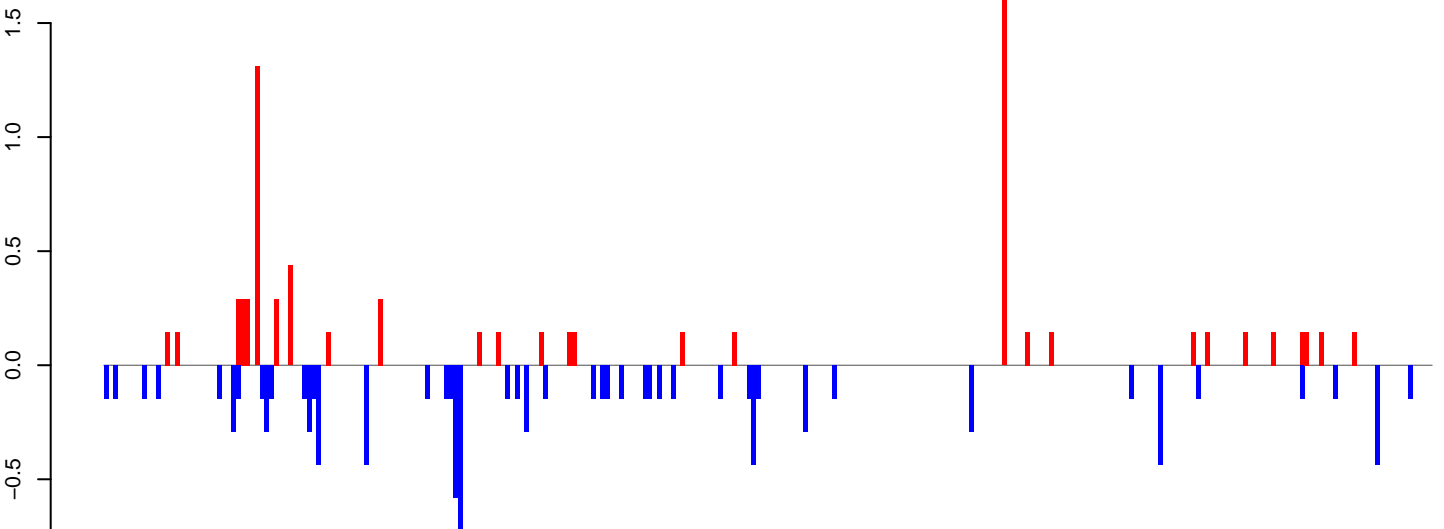

positive=8, negative=10, total=18

Window size=25, length=7023, TE@I-51_AAe:1-7023

AeAeg_LVP_pMos3DBhspPBac.18_23.rep

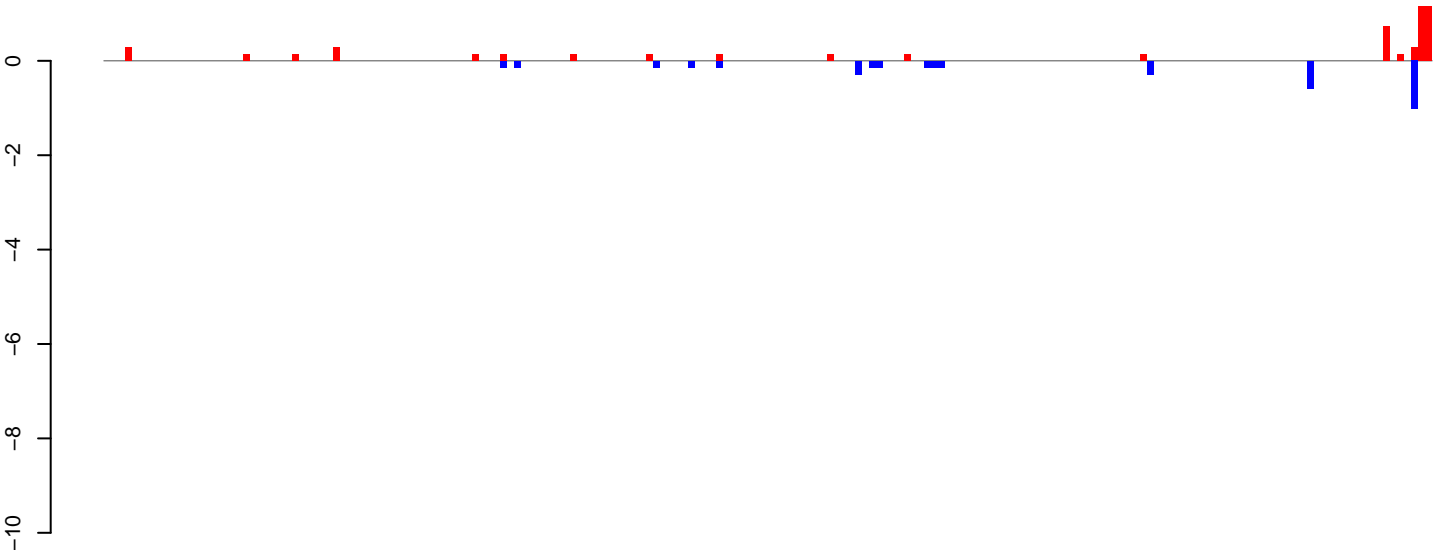

positive=6, negative=4, total=9

AeAeg_LVP_pMos3DBhspPBac.24_35.rep

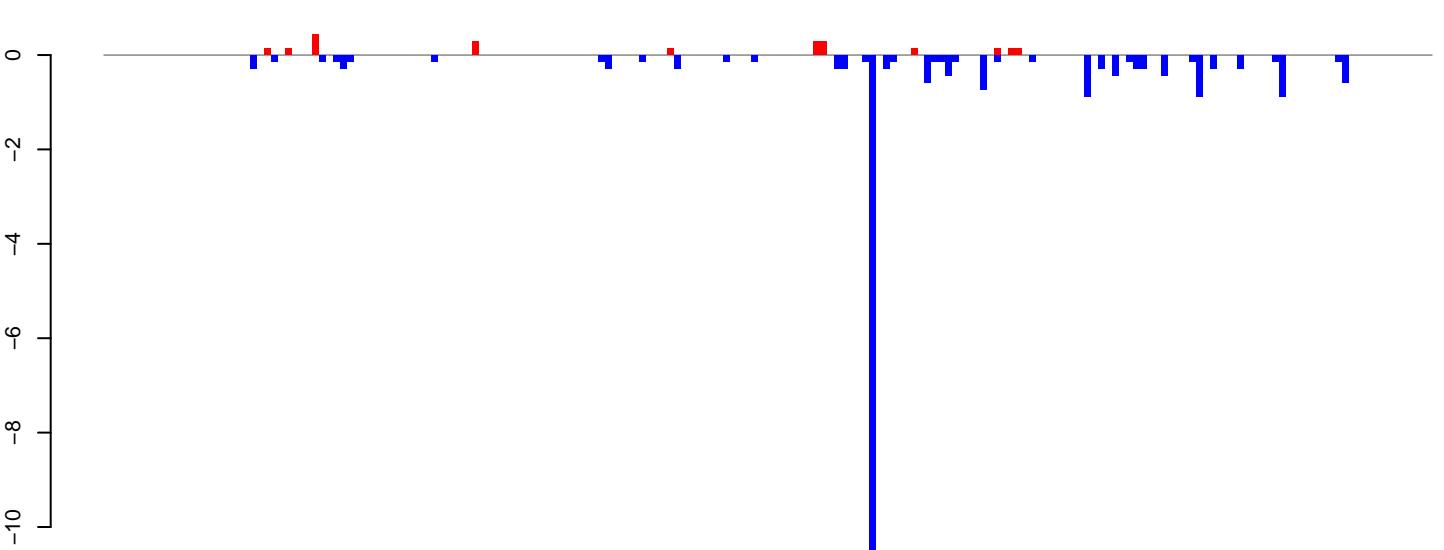

positive=2, negative=24, total=26

AeAeg_LVP_pMos3DBhspPBac.rep

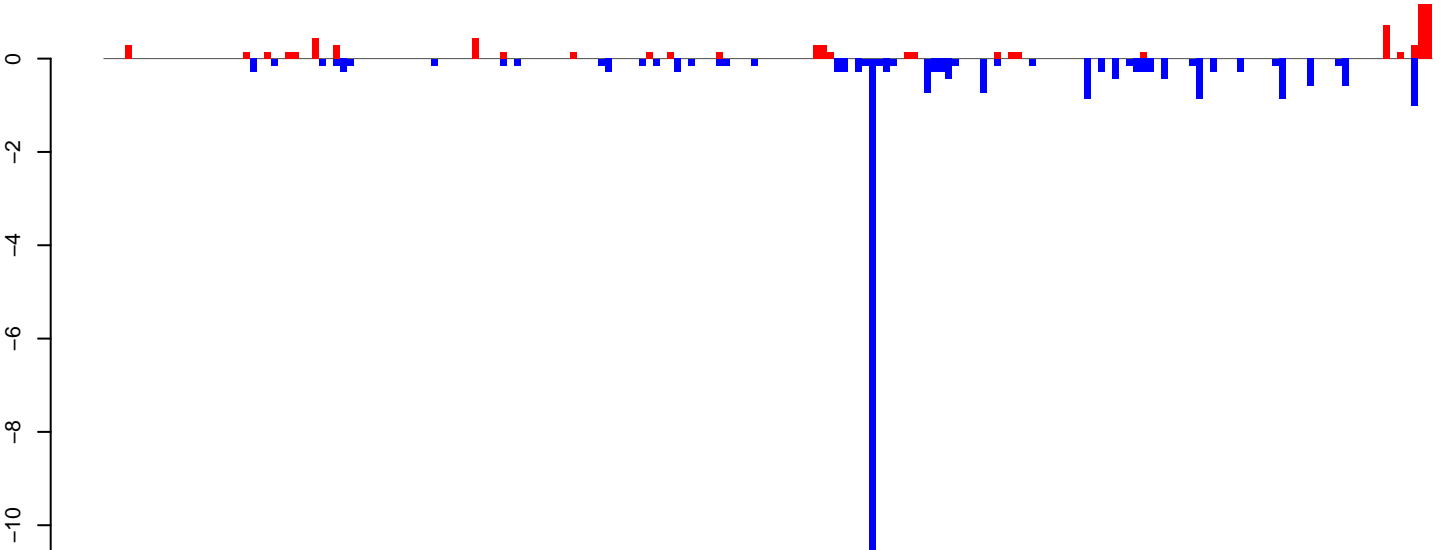

positive=8, negative=27, total=35

Window size=25, length=4755, TE@Crack-9_AAe:1-4755

0 1000 2000 3000 4000

AeAeg_LVP_pMos3DBhspPBac.18_23.rep

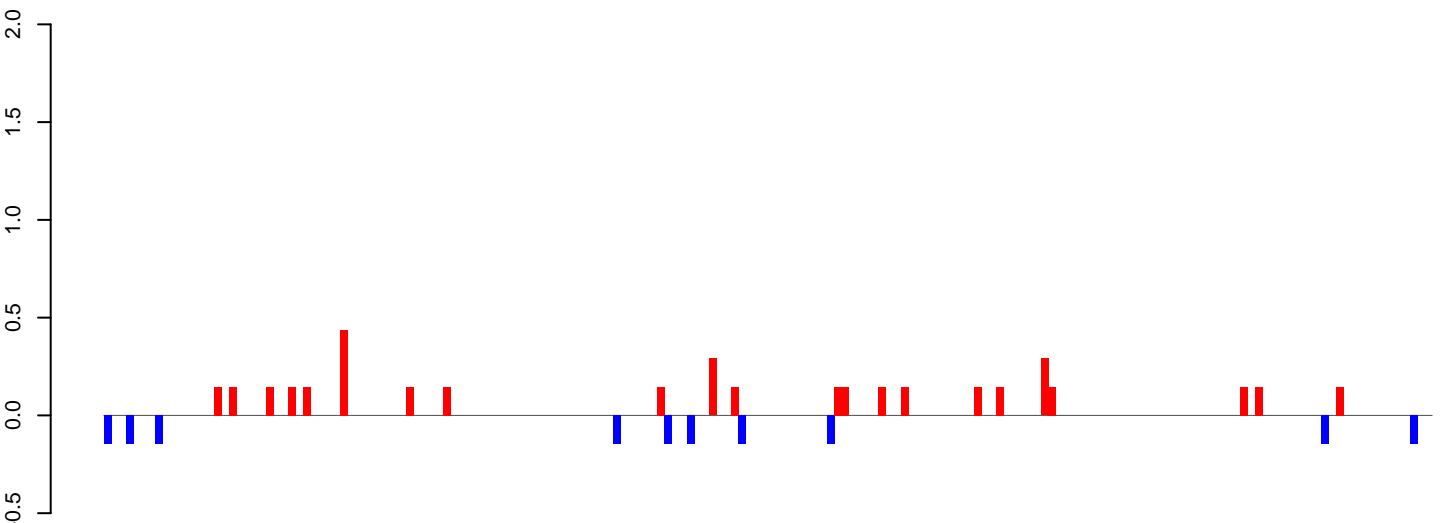

positive=4, negative=1, total=5

AeAeg_LVP_pMos3DBhspPBac.24_35.rep

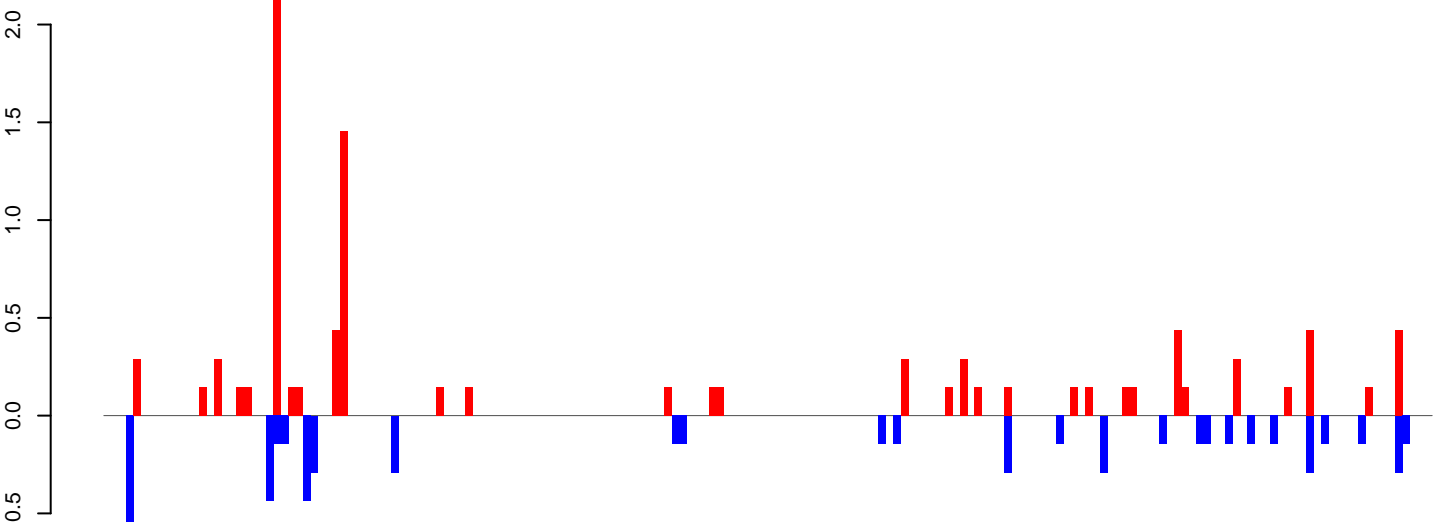

positive=10, negative=6, total=16

AeAeg_LVP_pMos3DBhspPBac.rep

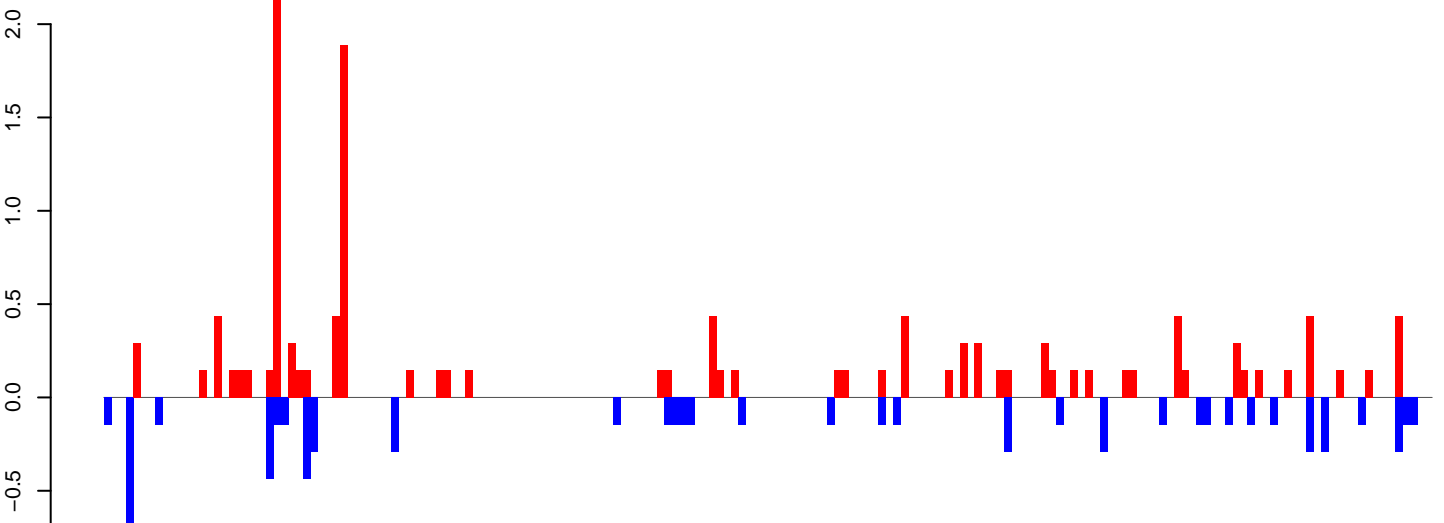

positive=14, negative=7, total=21

Window size=25, length=4493, TE@Copia-75_AA-LTR-I:1-4493

0 1000 2000 3000 4000

AeAeg_LVP_pMos3DBhspPBac.18_23.rep

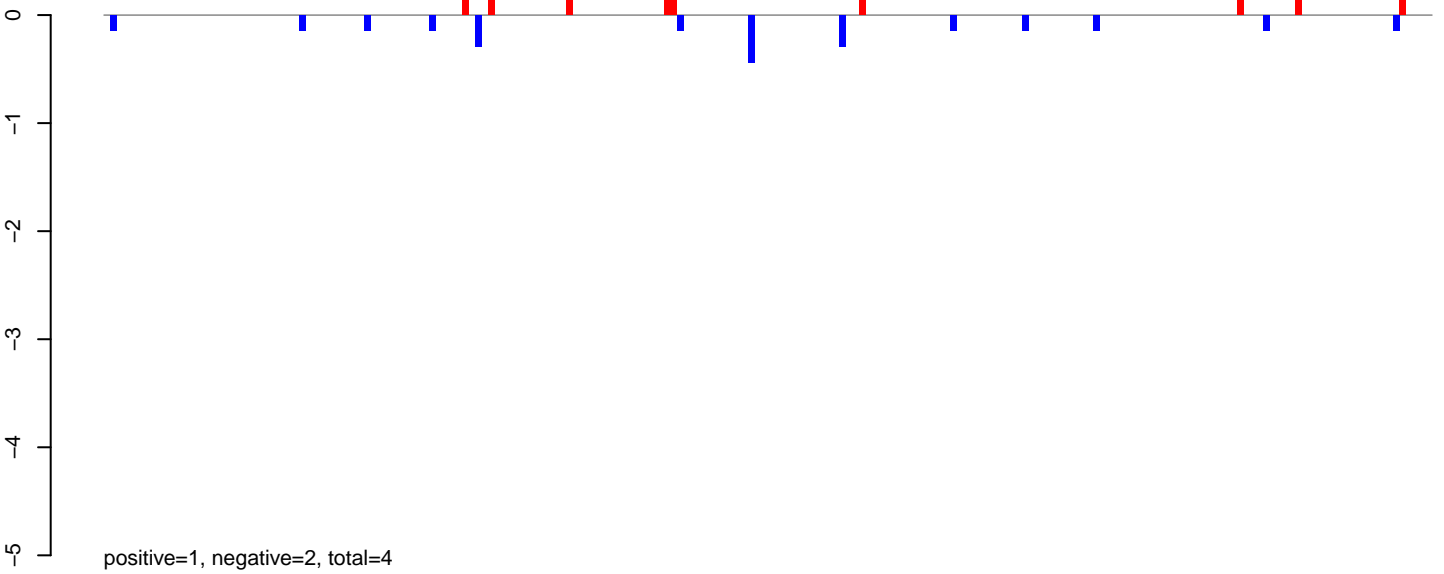

AeAeg_LVP_pMos3DBhspPBac.24_35.rep

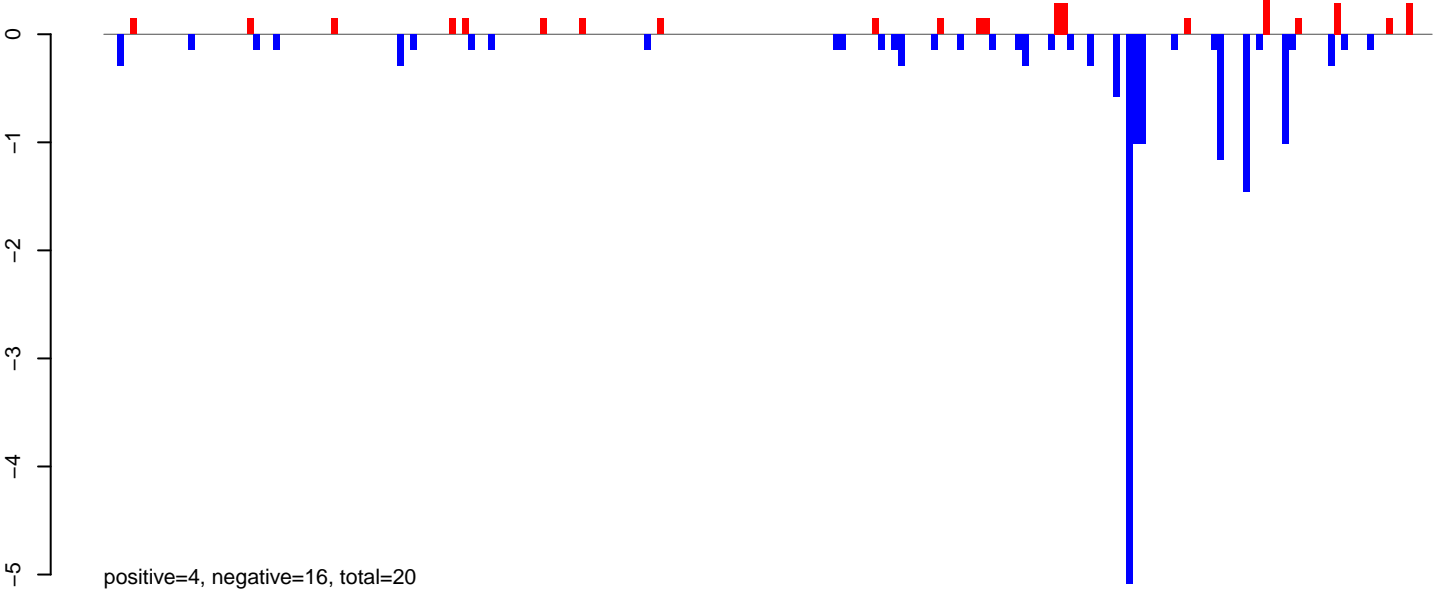

AeAeg_LVP_pMos3DBhspPBac.rep

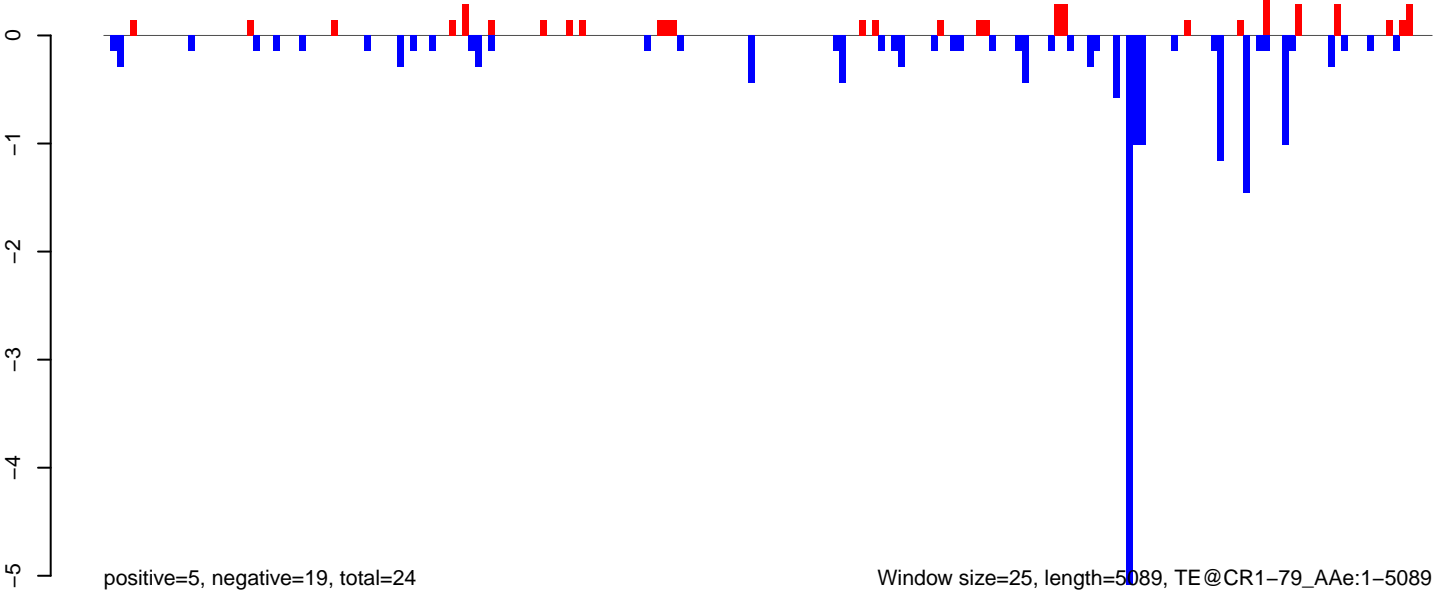

AeAeg_LVP_pMos3DBhspPBac.18_23.rep

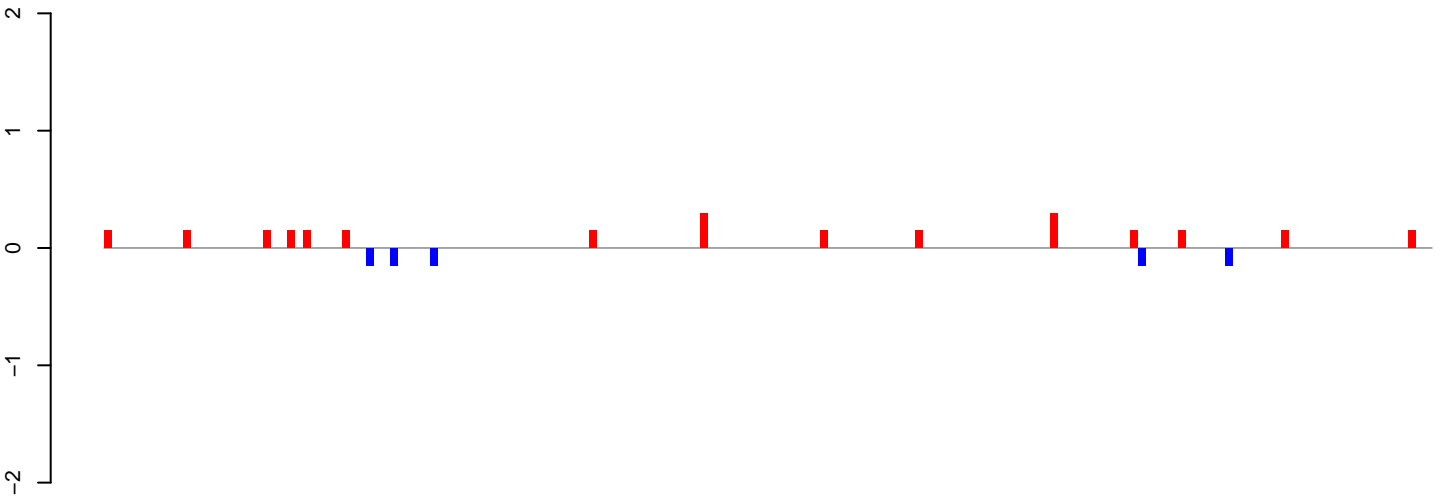

positive=2, negative=1, total=3

AeAeg_LVP_pMos3DBhspPBac.24_35.rep

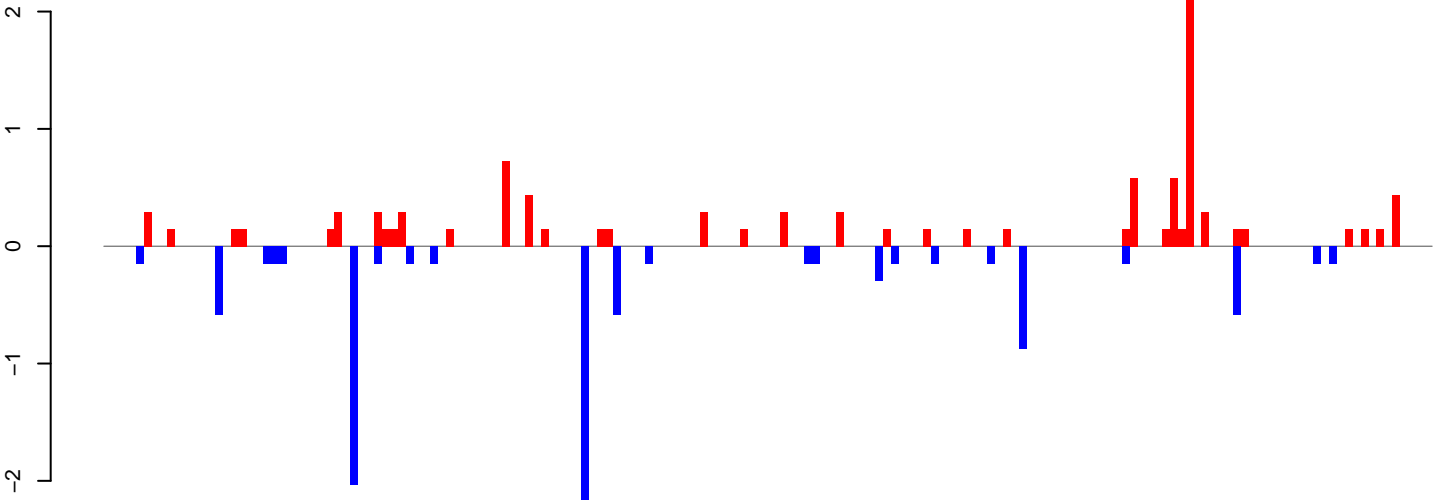

positive=11, negative=10, total=21

AeAeg_LVP_pMos3DBhspPBac.rep

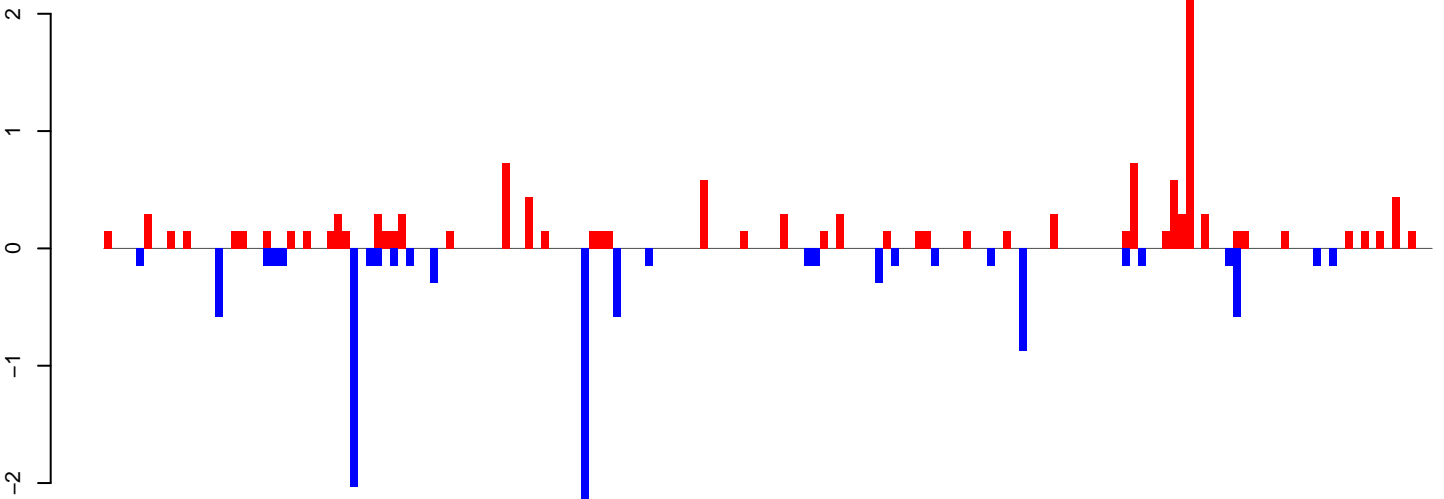

positive=14, negative=10, total=24

Window size=25, length=4165, TE@TF001141-Ty1_copia_Ele120:1-4165

0 1000 2000 3000 4000

AeAeg_LVP_pMos3DBhspPBac.18_23.rep

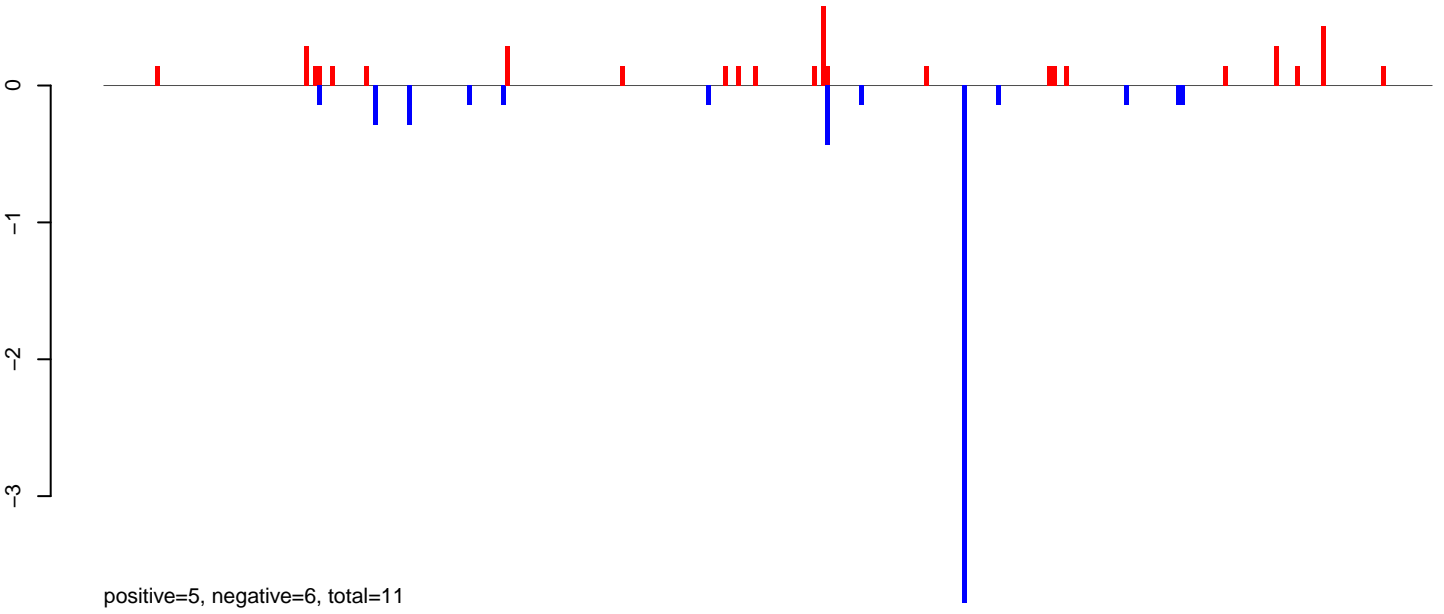

AeAeg_LVP_pMos3DBhspPBac.24_35.rep

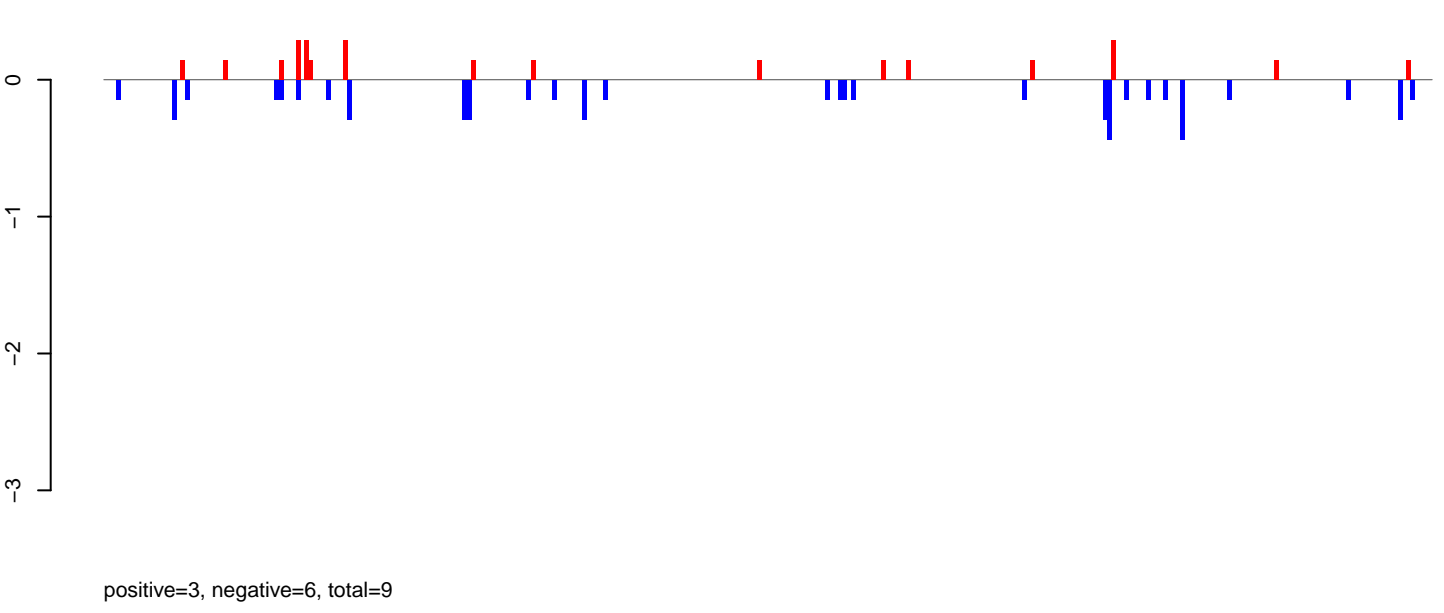

AeAeg_LVP_pMos3DBhspPBac.rep

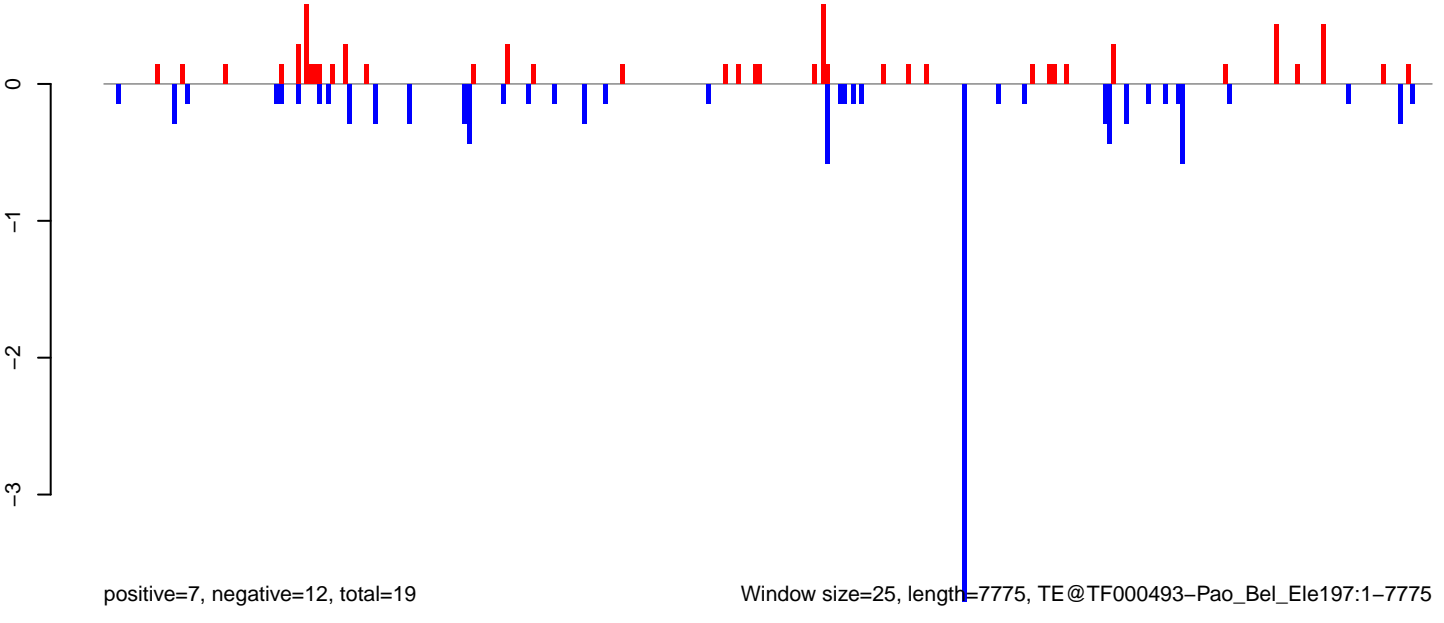

0 2000 4000 6000 8000

AeAeg_LVP_pMos3DBhspPBac.18_23.rep

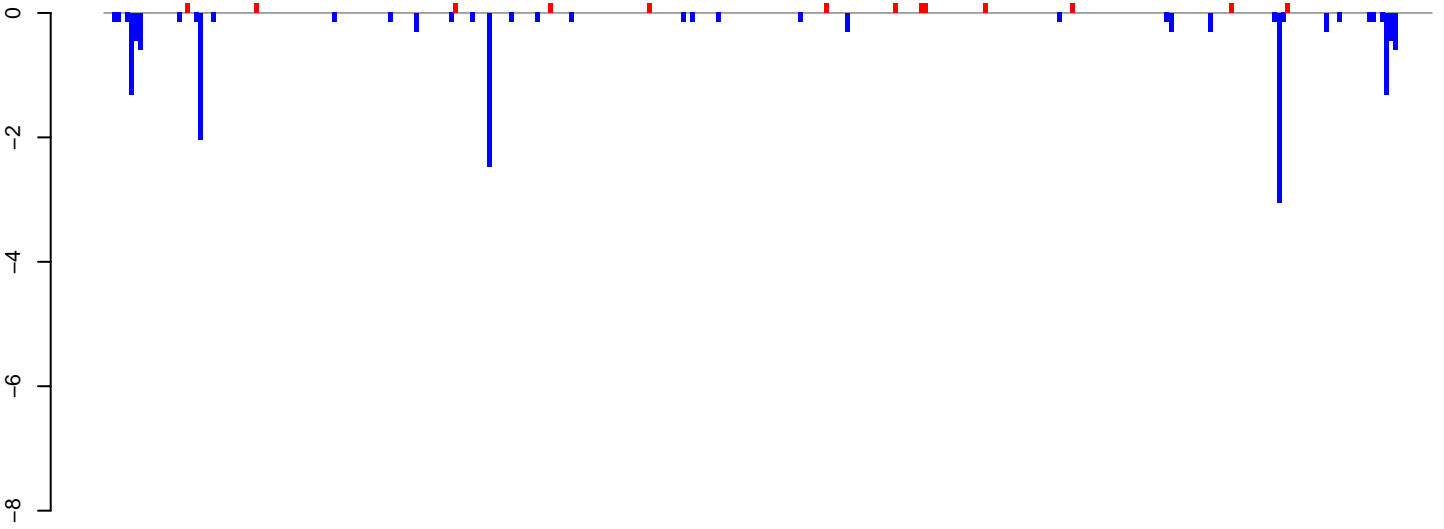

positive=2, negative=17, total=19

AeAeg_LVP_pMos3DBhspPBac.24_35.rep

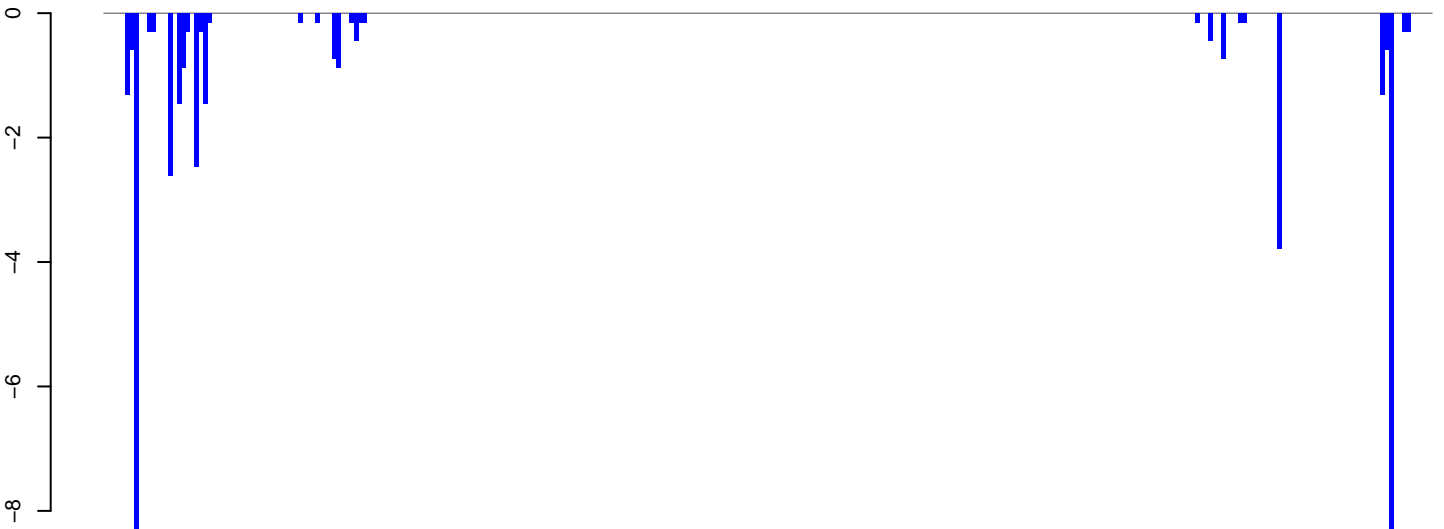

positive=0, negative=42, total=42

AeAeg_LVP_pMos3DBhspPBac.rep

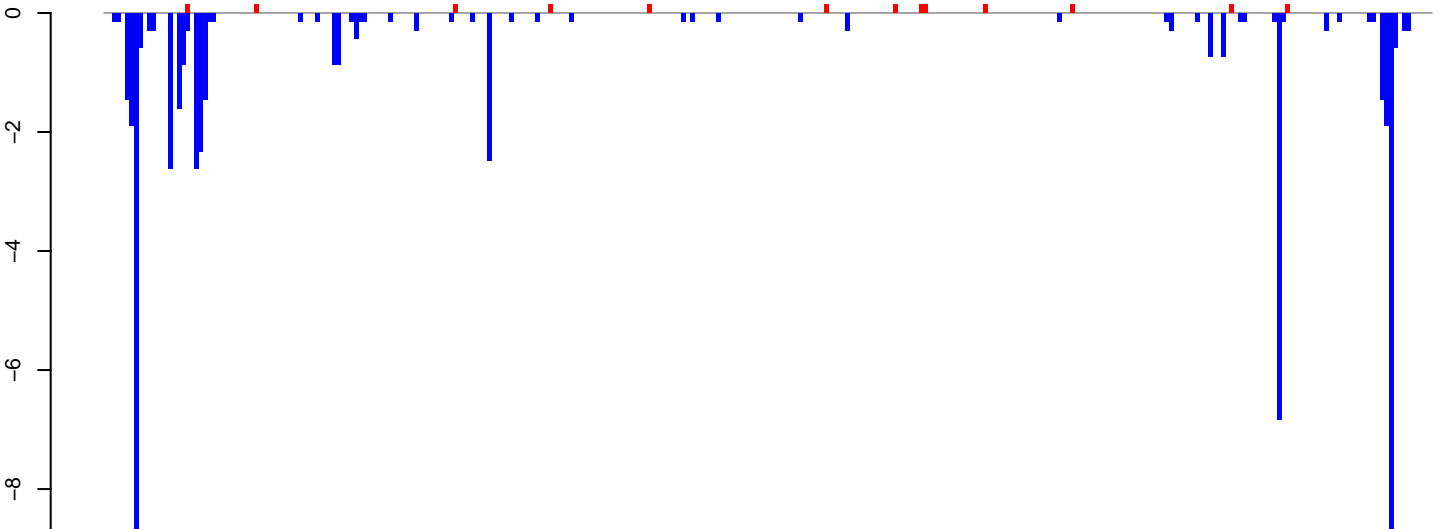

positive=2, negative=59, total=61

Window size=25, length=7683, TE@TF000475-Ty3_gypsy_Ele131:1-7683

AeAeg_LVP_pMos3DBhspPBac.18_23.rep

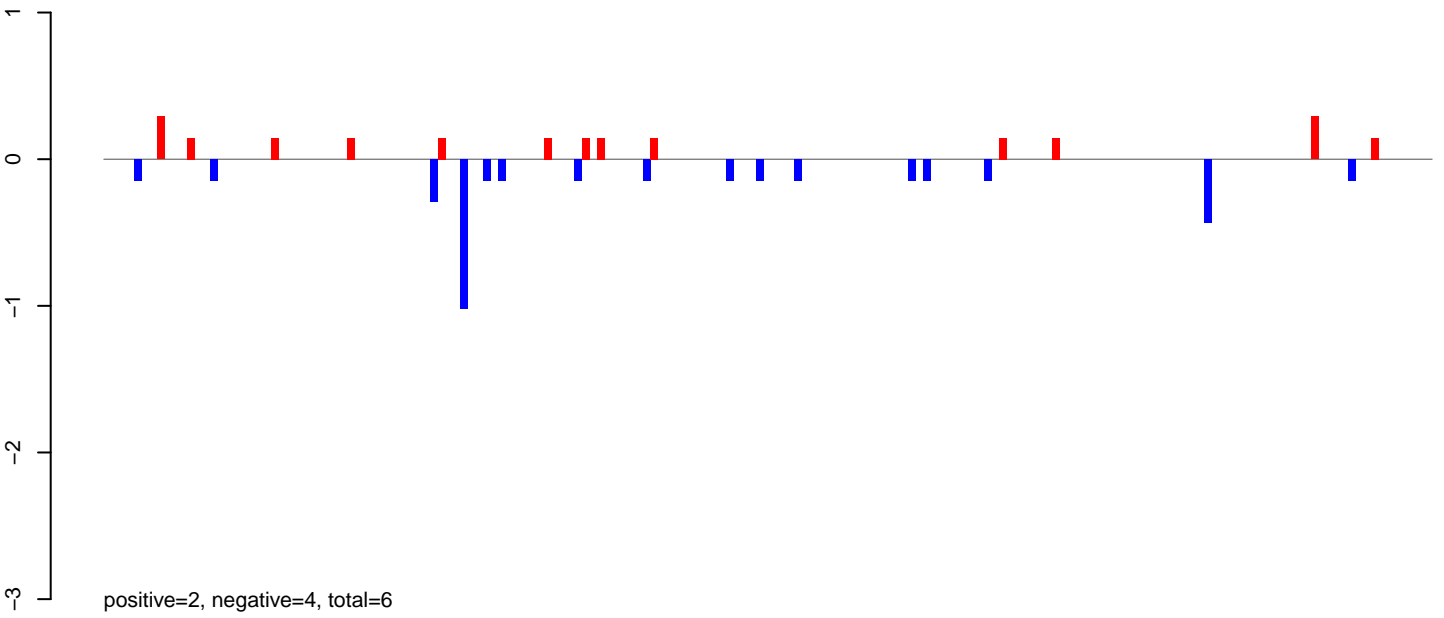

AeAeg_LVP_pMos3DBhspPBac.24_35.rep

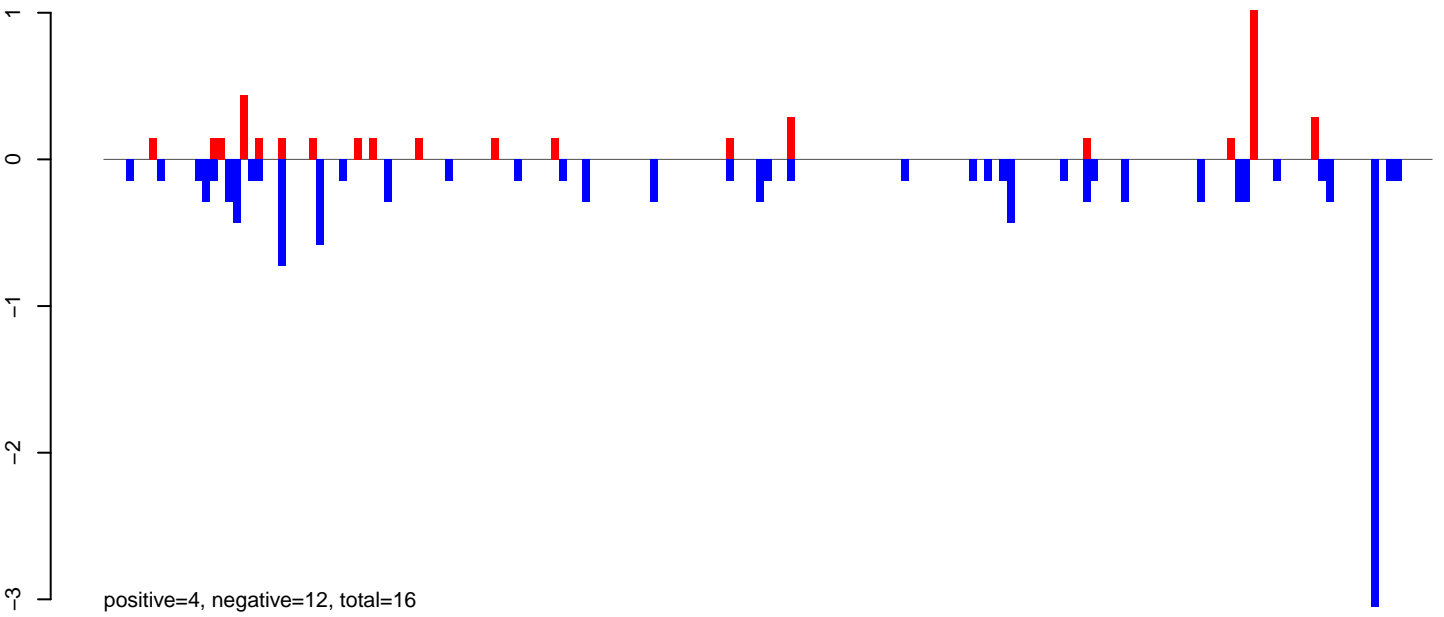

AeAeg_LVP_pMos3DBhspPBac.rep

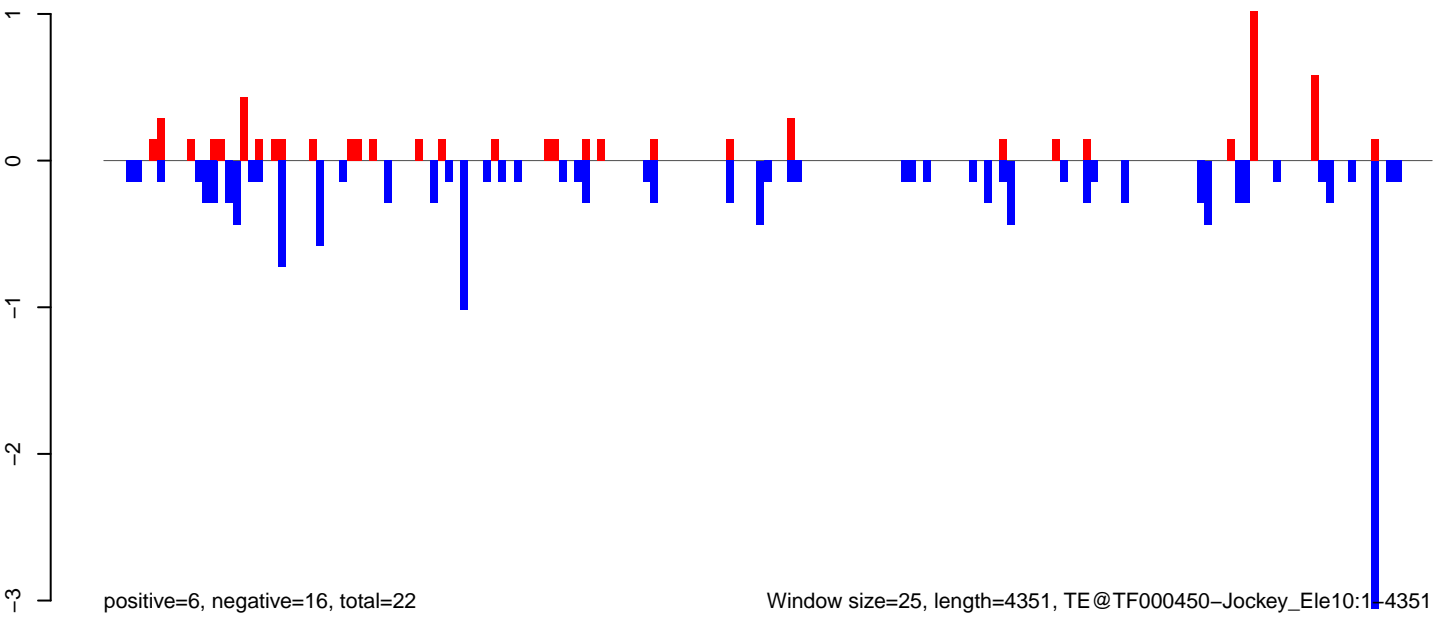

Window size=25, length=4351, TE@TF000450-Jockey_Ele10:1-4351

0 1000 2000 3000 4000

AeAeg_LVP_pMos3DBhspPBac.18_23.rep

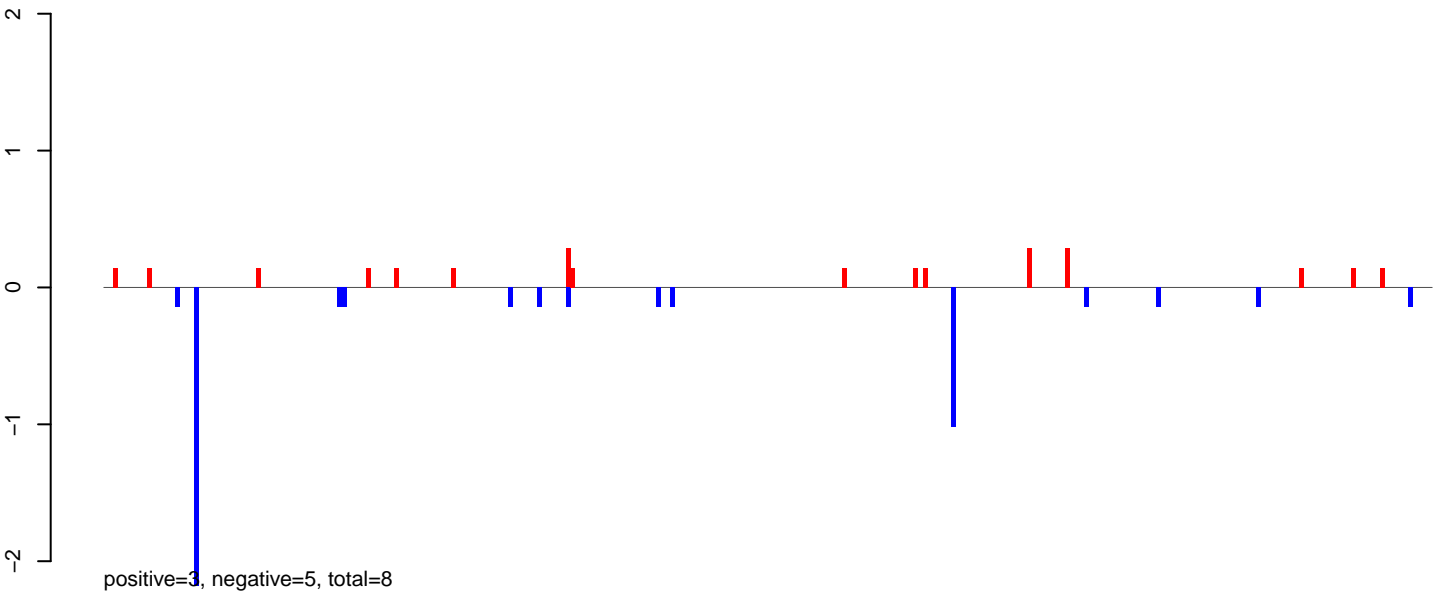

AeAeg_LVP_pMos3DBhspPBac.24_35.rep

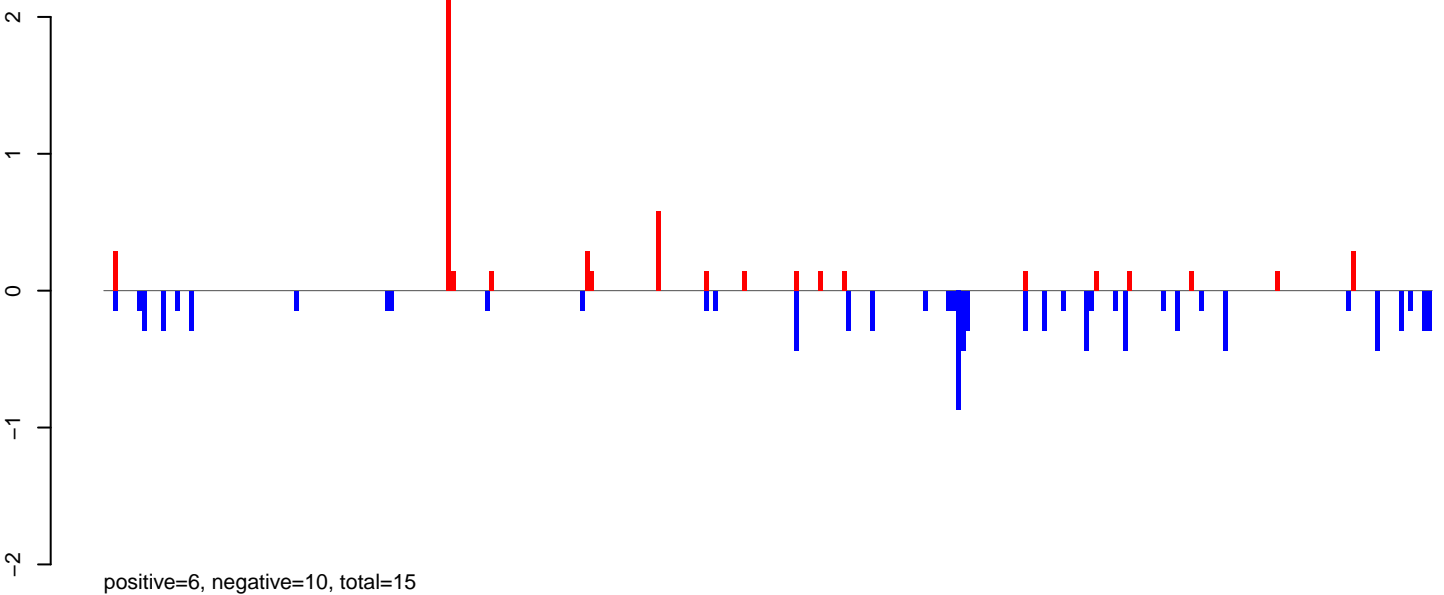

AeAeg_LVP_pMos3DBhspPBac.rep

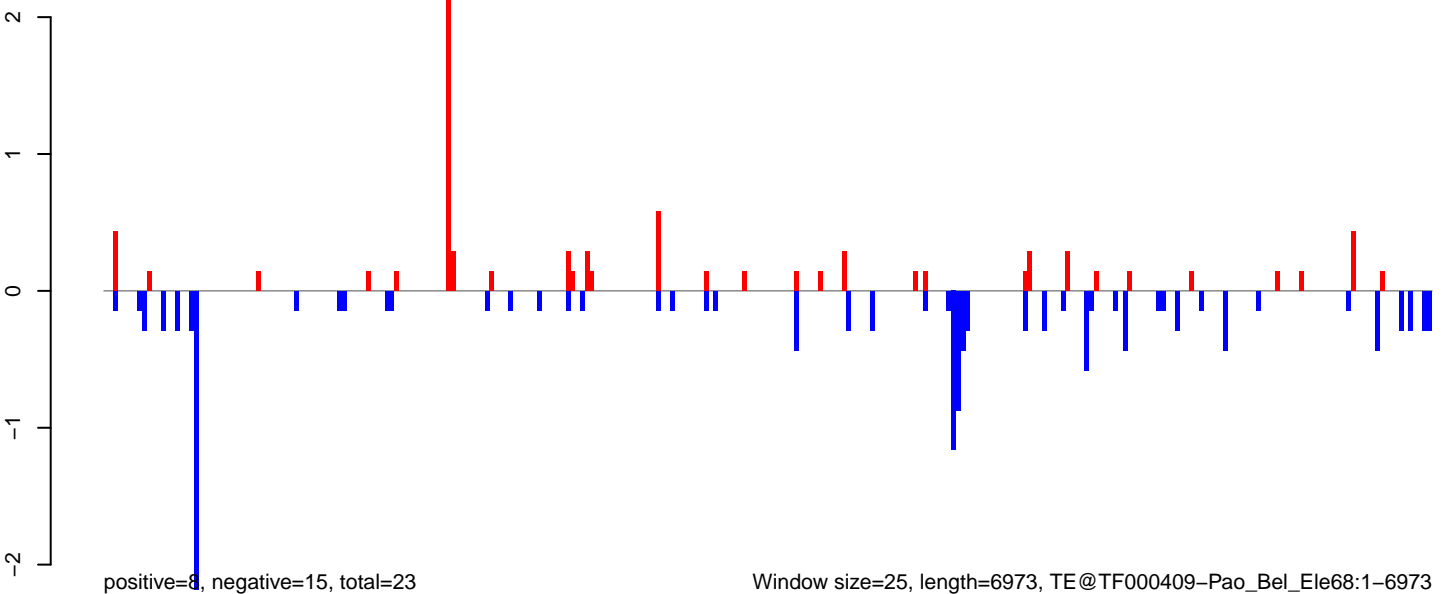

AeAeg_LVP_pMos3DBhspPBac.18_23.rep

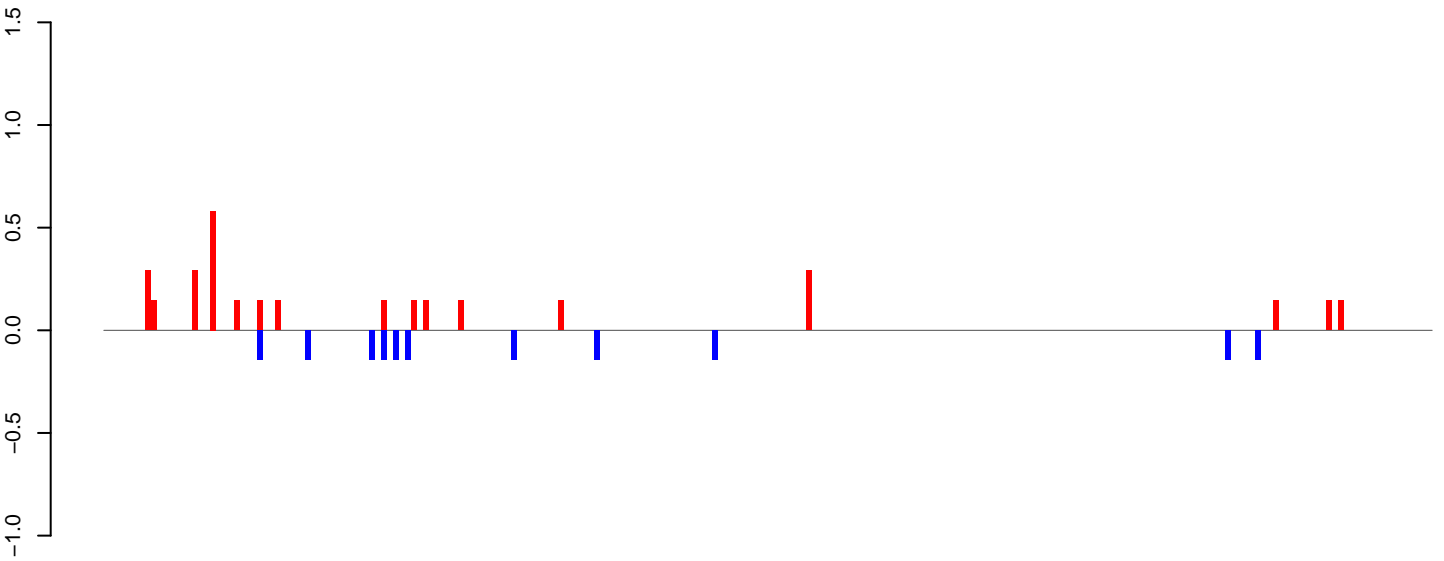

positive=3, negative=2, total=5

AeAeg_LVP_pMos3DBhspPBac.24_35.rep

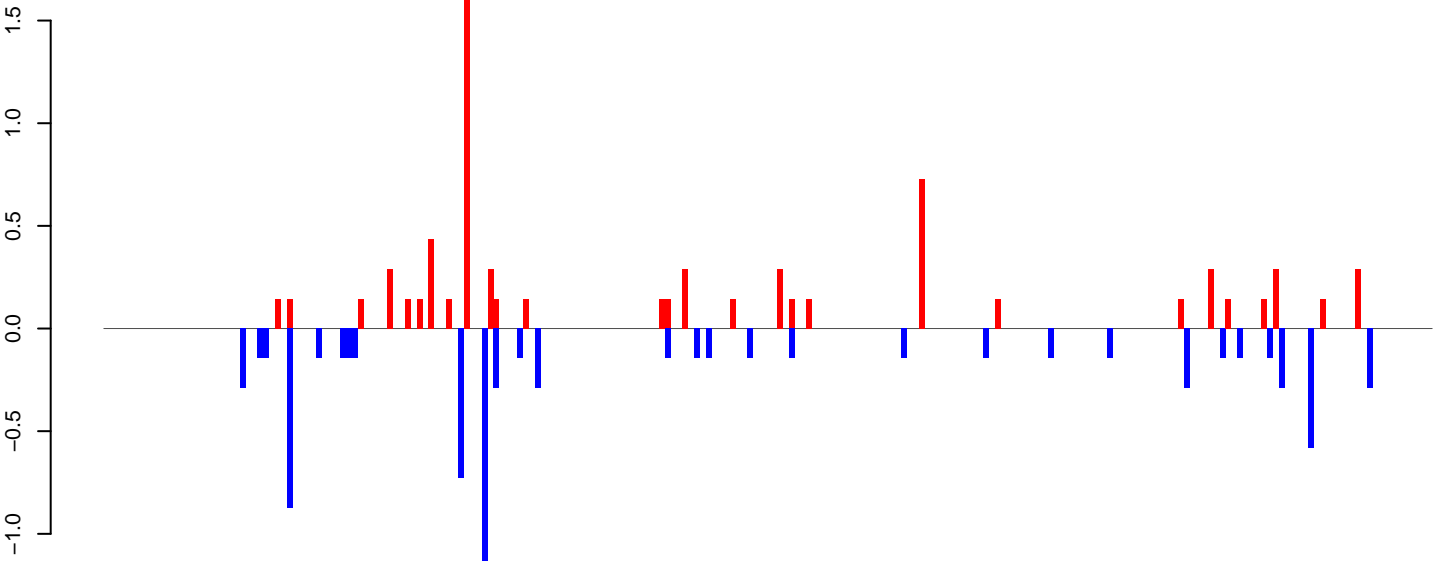

positive=7, negative=8, total=15

AeAeg_LVP_pMos3DBhspPBac.rep

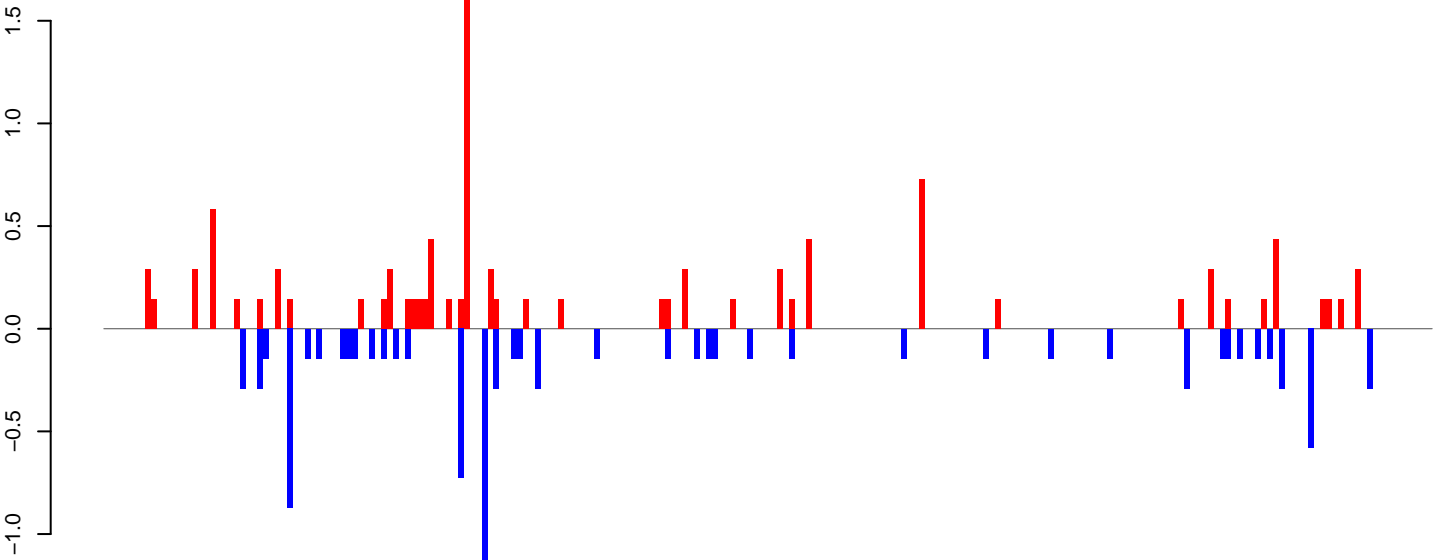

positive=11, negative=10, total=20

Window size=25, length=5624, TE@TF000208-I_ele23:1-5624

0 1000 2000 3000 4000 5000

AeAeg_LVP_pMos3DBhspPBac.18_23.rep

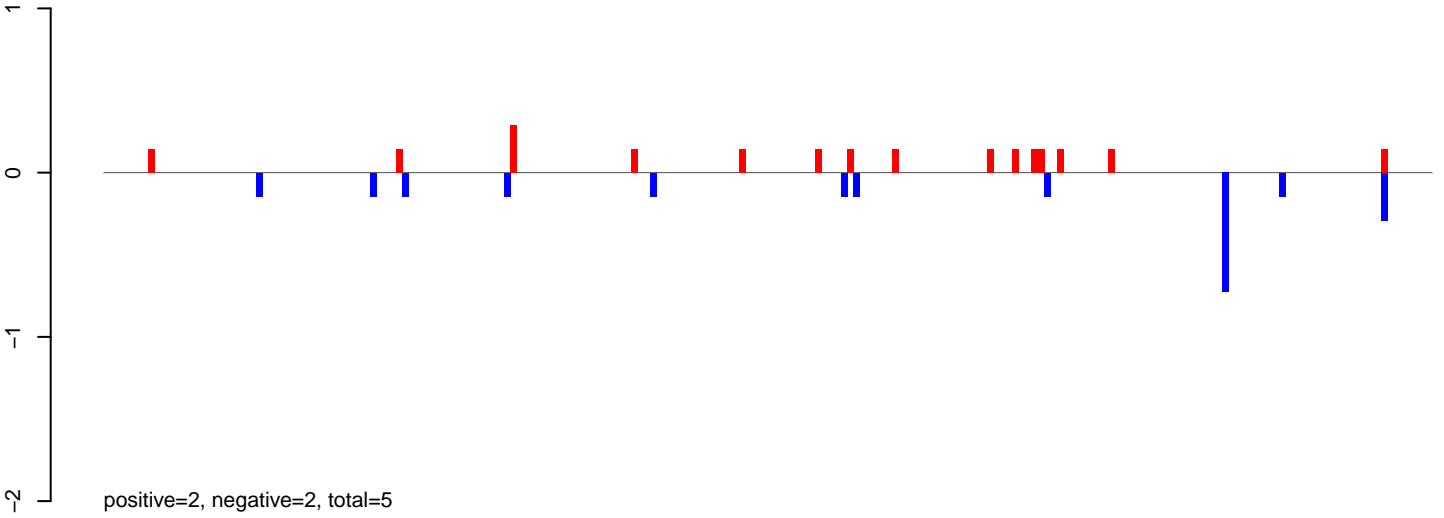

AeAeg_LVP_pMos3DBhspPBac.24_35.rep

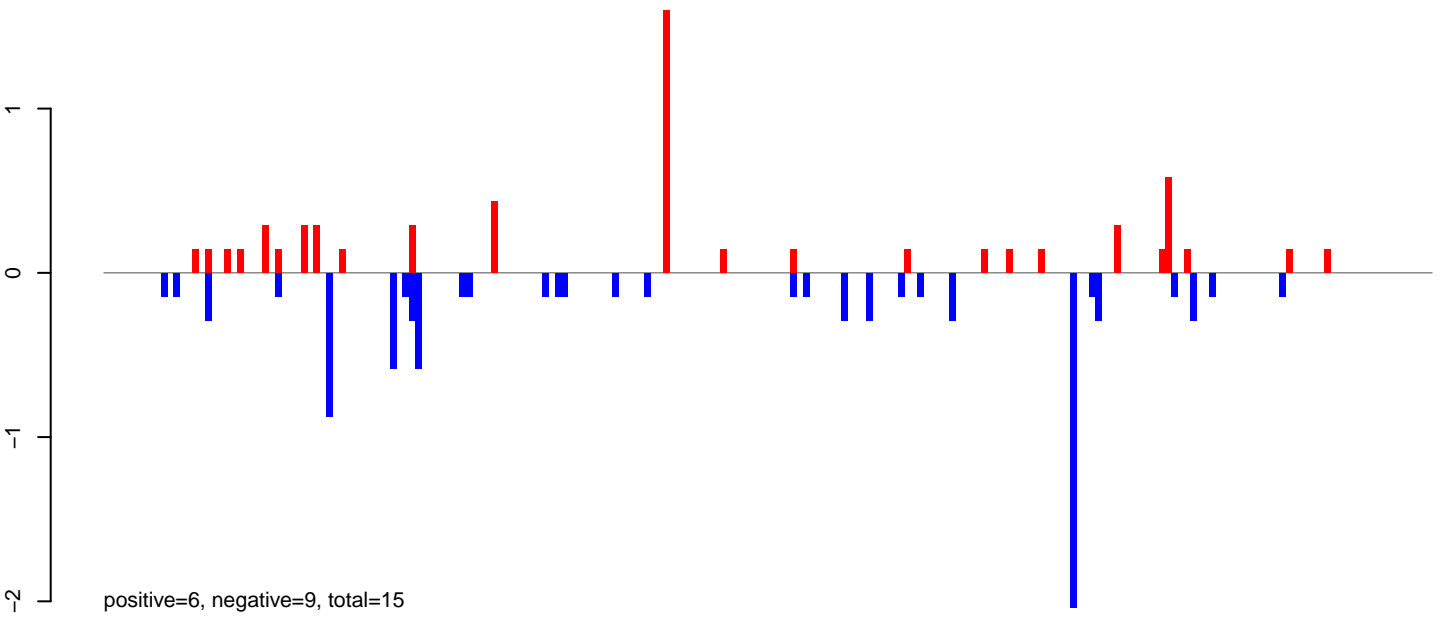

AeAeg_LVP_pMos3DBhspPBac.rep

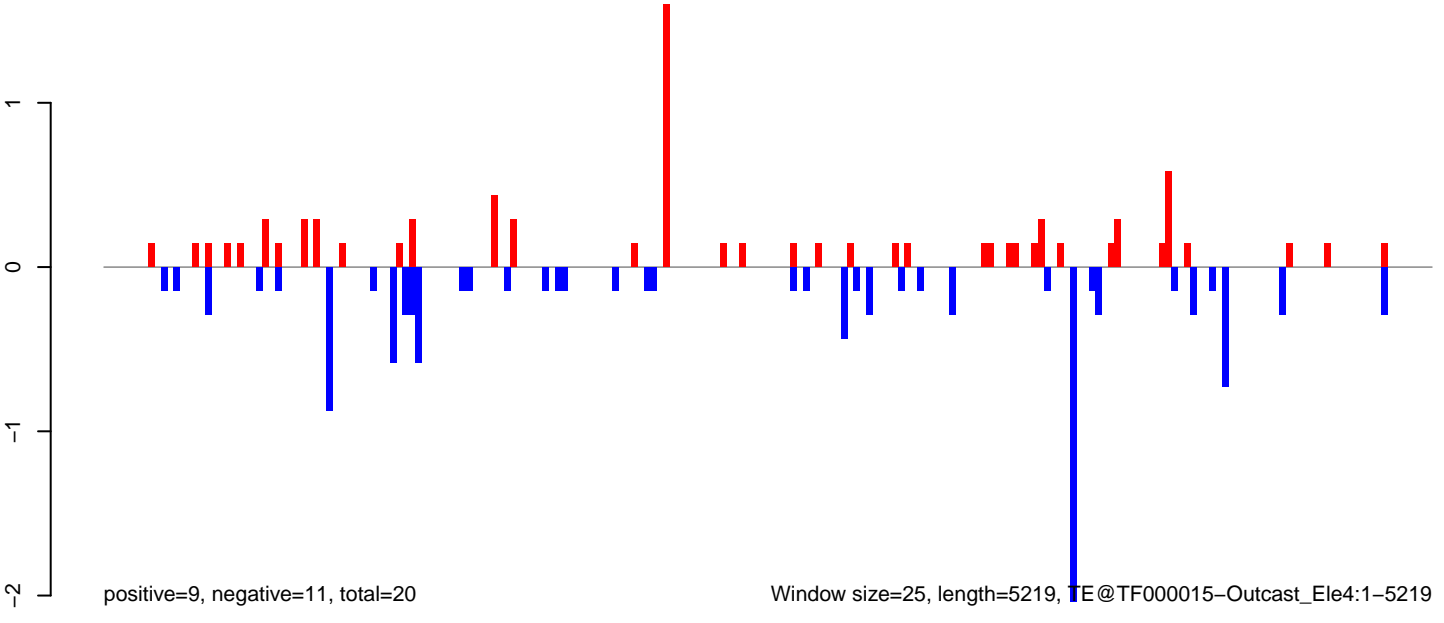

AeAeg_LVP_pMos3DBhspPBac.18_23.rep

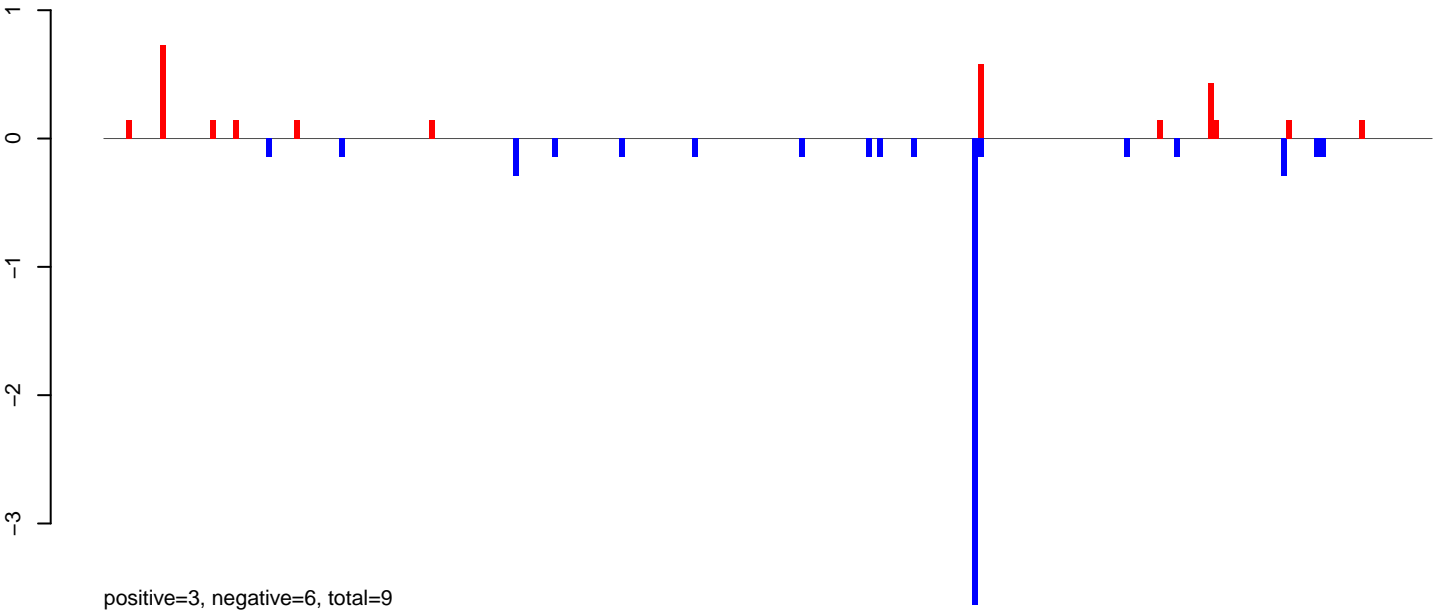

AeAeg_LVP_pMos3DBhspPBac.24_35.rep

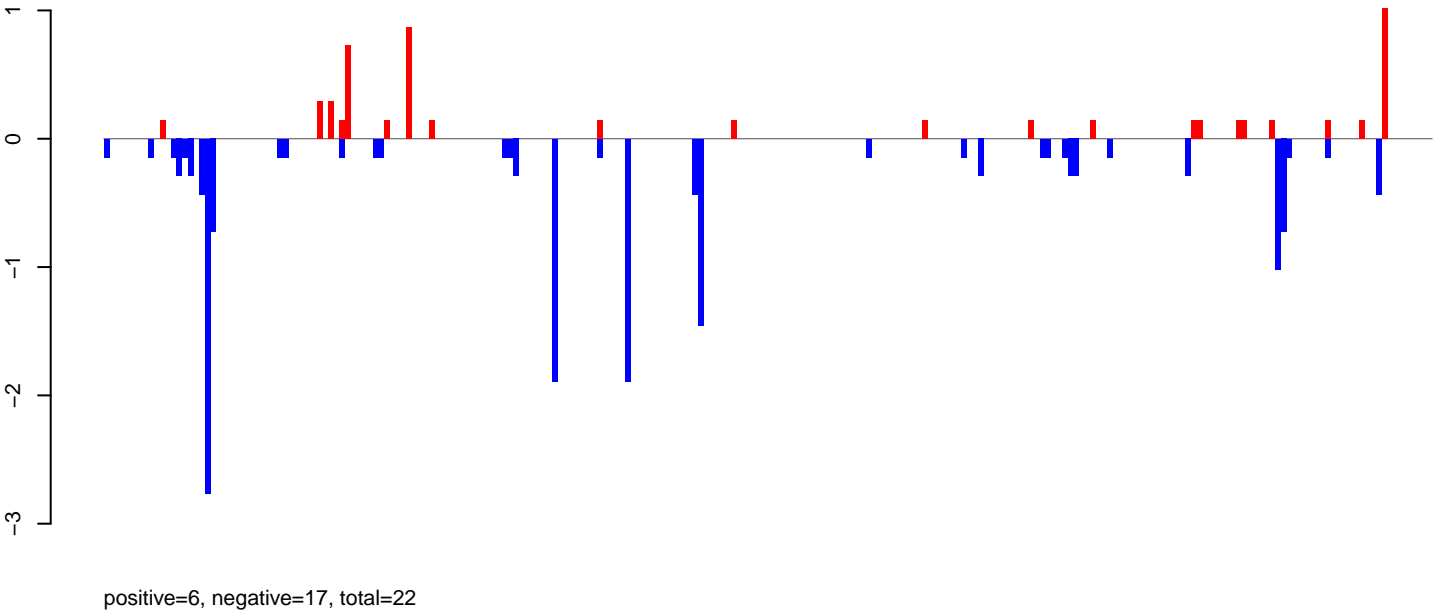

AeAeg_LVP_pMos3DBhspPBac.rep

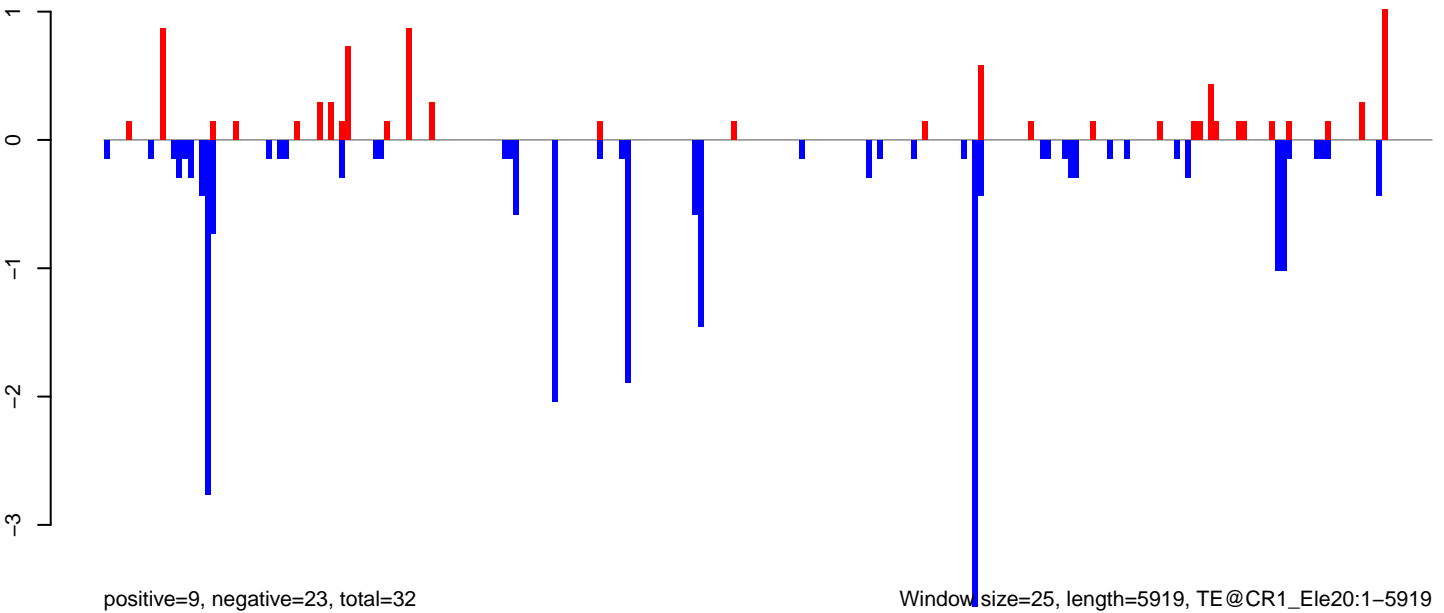

Window size=25, length=5919, TE@CR1_Ele20:1-5919

AeAeg_LVP_pMos3DBhspPBac.18_23.rep

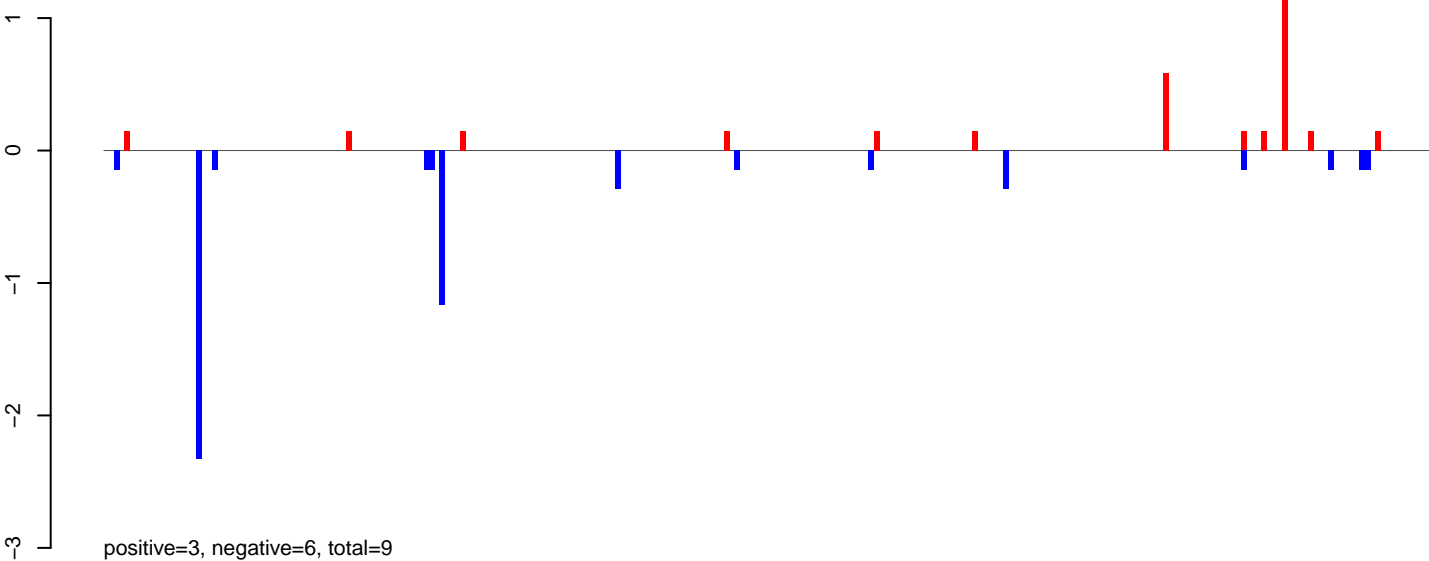

AeAeg_LVP_pMos3DBhspPBac.24_35.rep

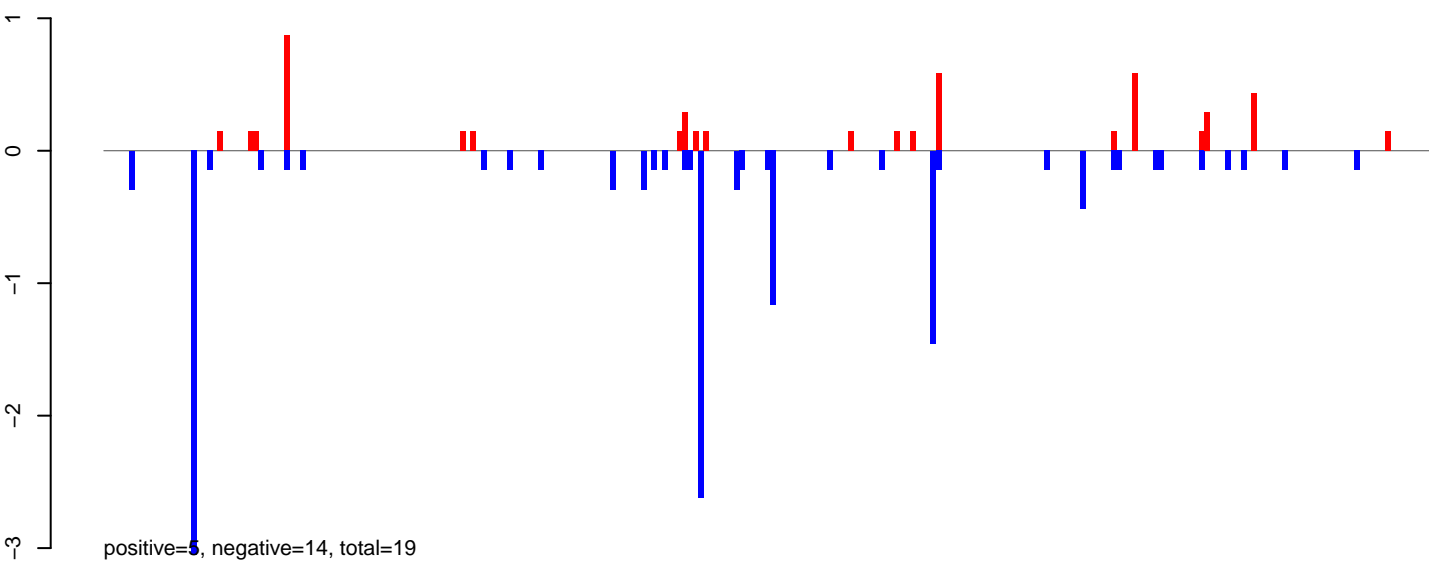

AeAeg_LVP_pMos3DBhspPBac.rep

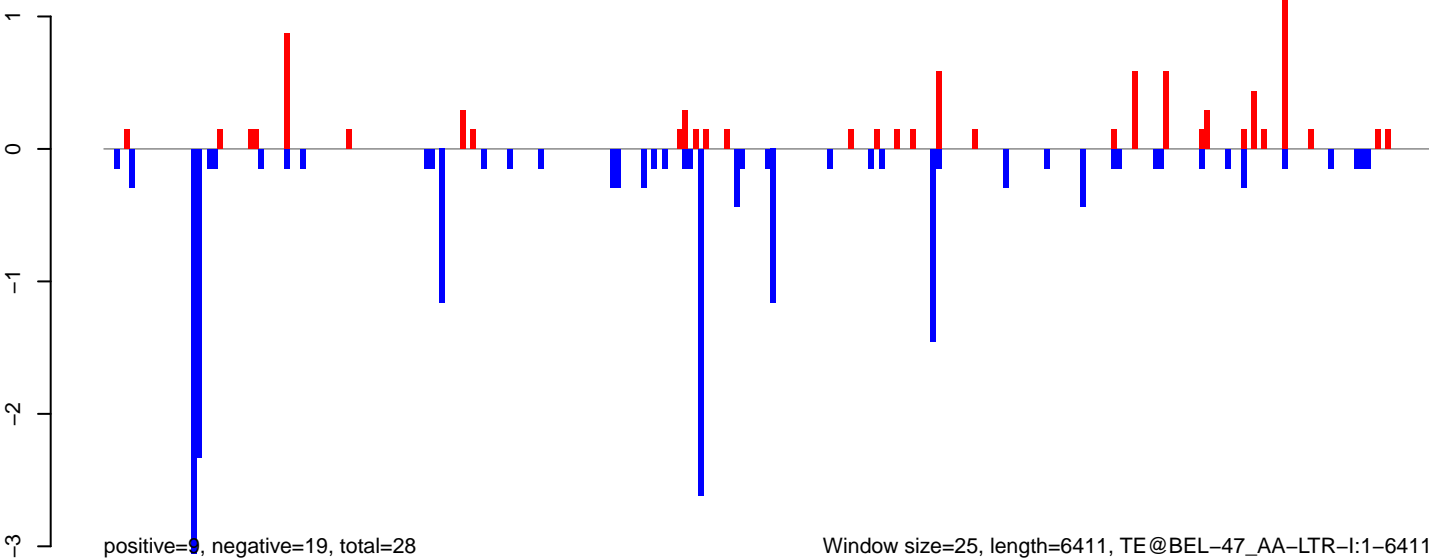

AeAeg_LVP_pMos3DBhspPBac.18_23.rep

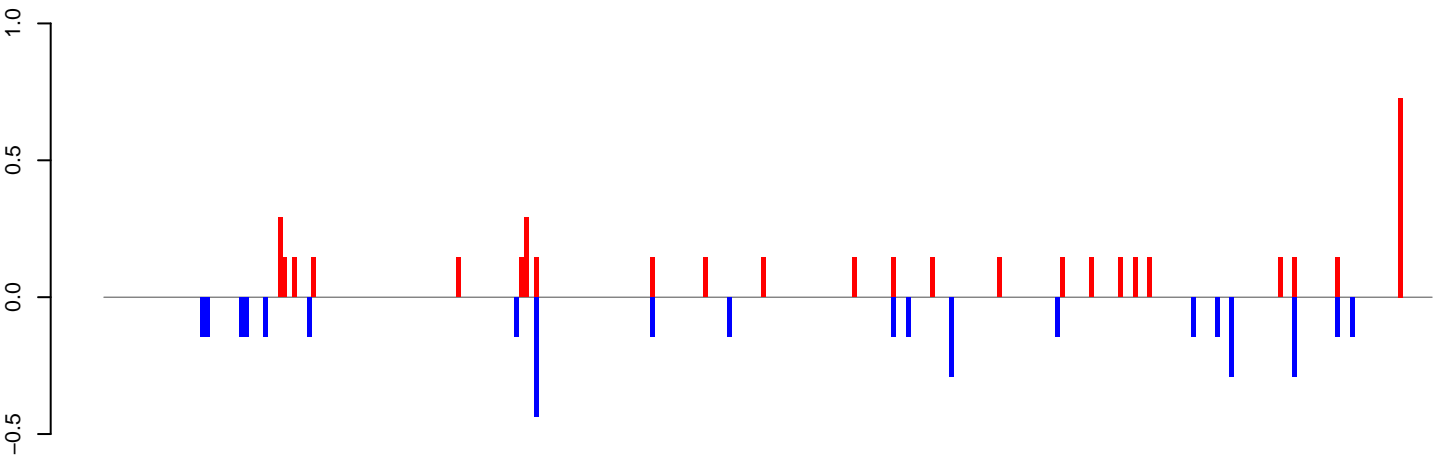

positive=4, negative=4, total=8

AeAeg_LVP_pMos3DBhspPBac.24_35.rep

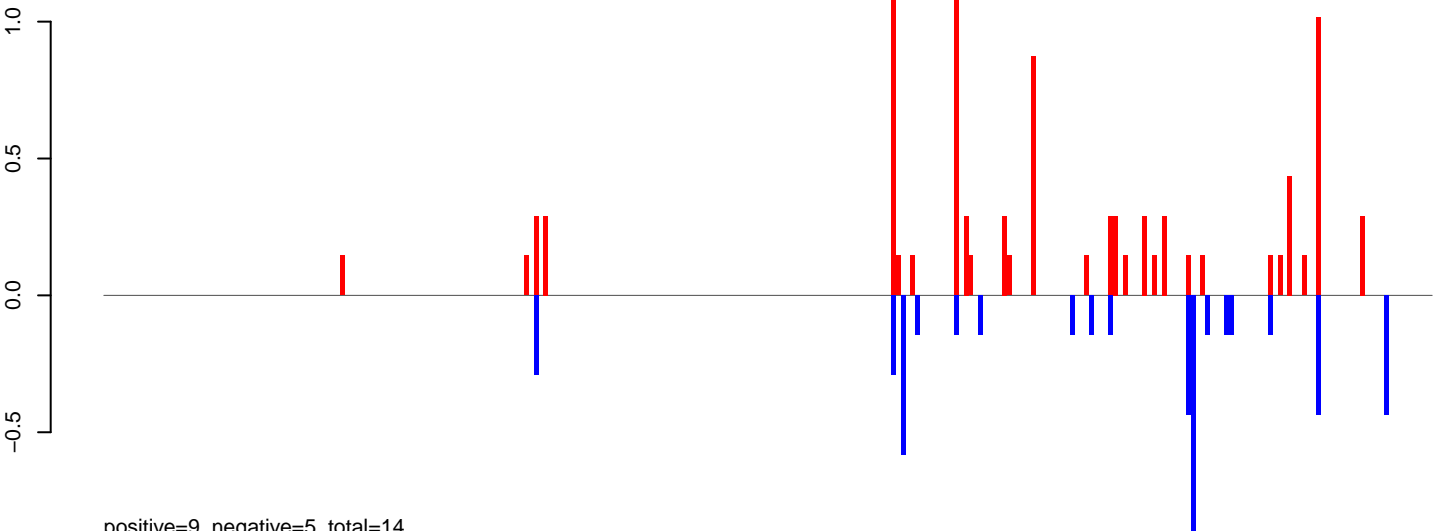

positive=9, negative=5, total=14

AeAeg_LVP_pMos3DBhspPBac.rep

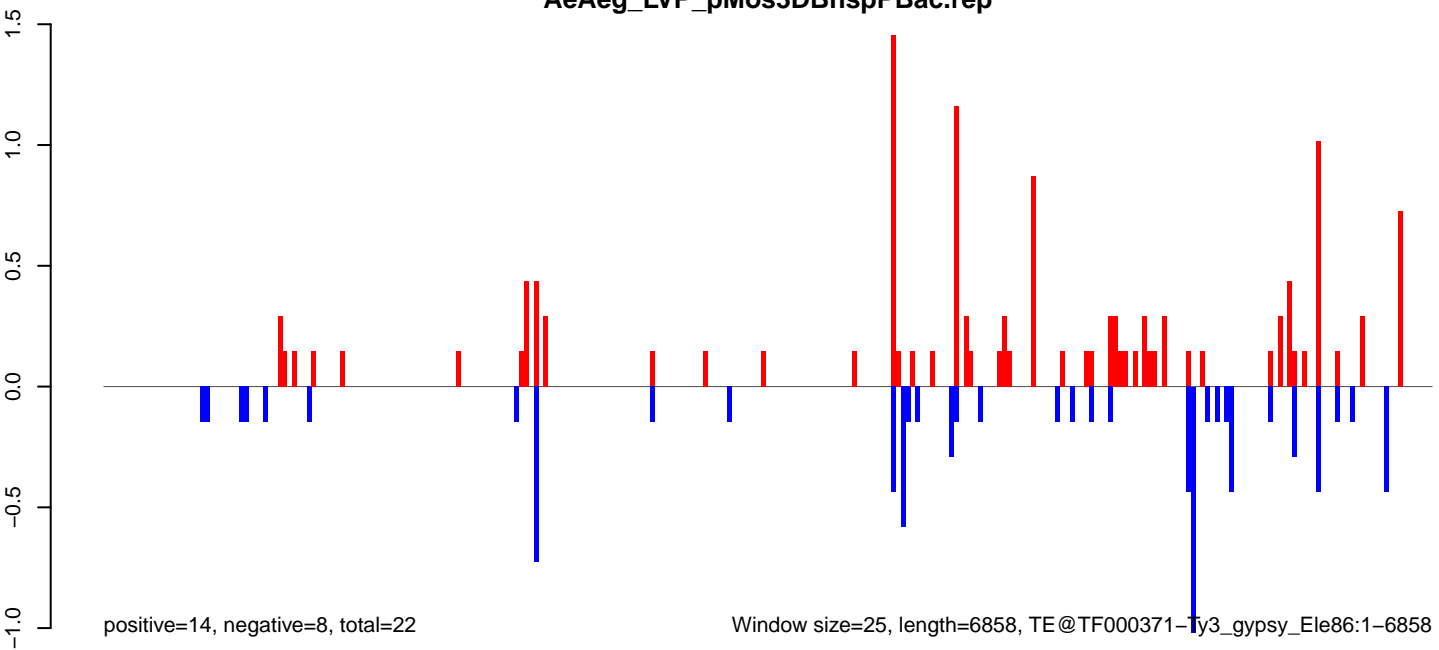

positive=14, negative=8, total=22

Window size=25, length=6858, TE@TF000371-Ty3_gypsy_Ele86:1-6858

0 1000 2000 3000 4000 5000 6000 7000

AeAeg_LVP_pMos3DBhspPBac.18_23.rep

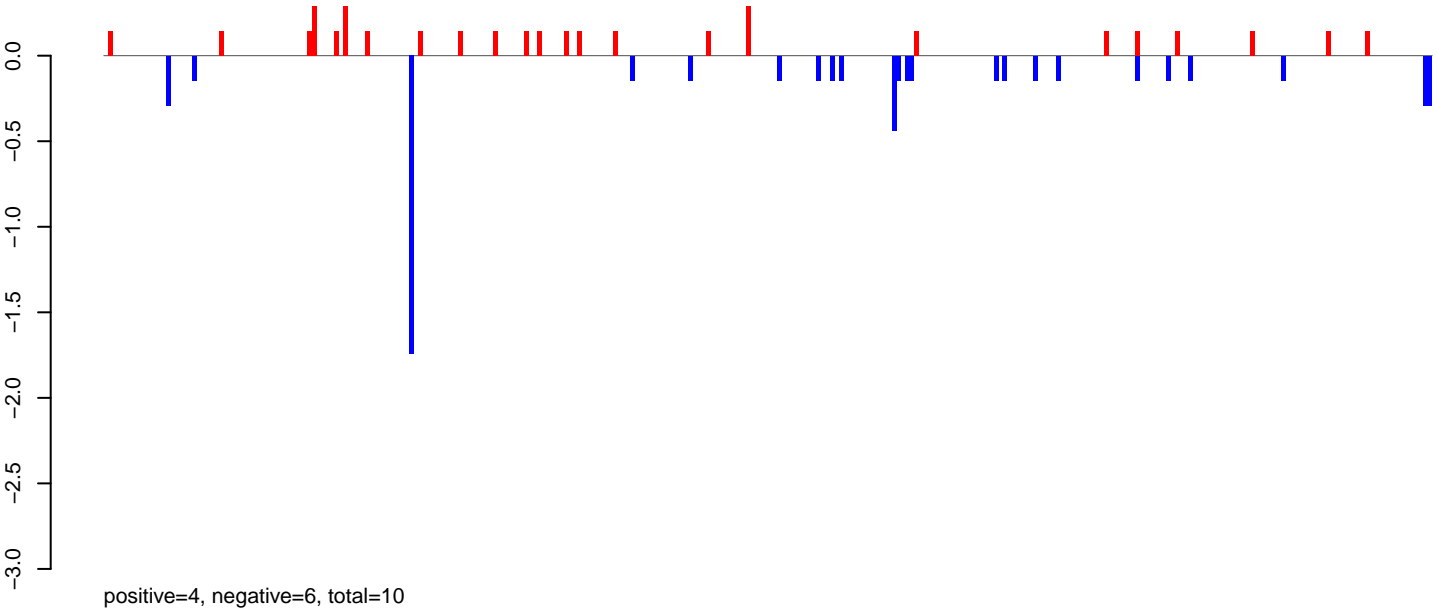

AeAeg_LVP_pMos3DBhspPBac.24_35.rep

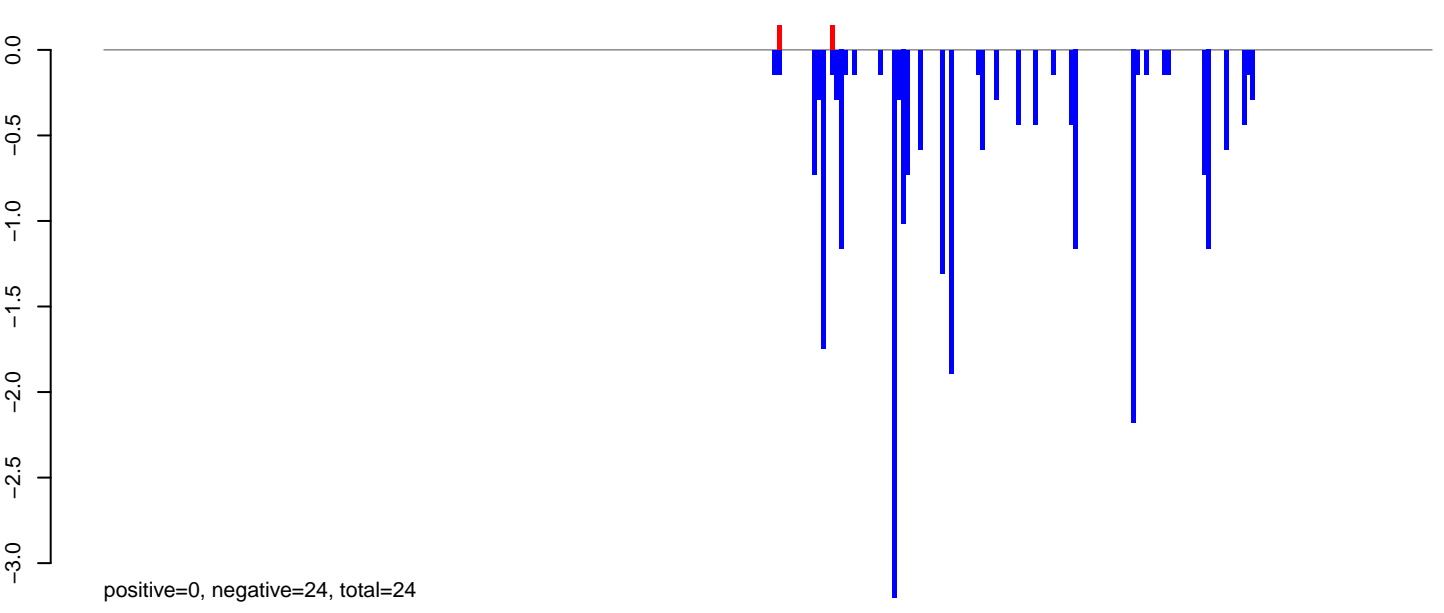

AeAeg_LVP_pMos3DBhspPBac.rep

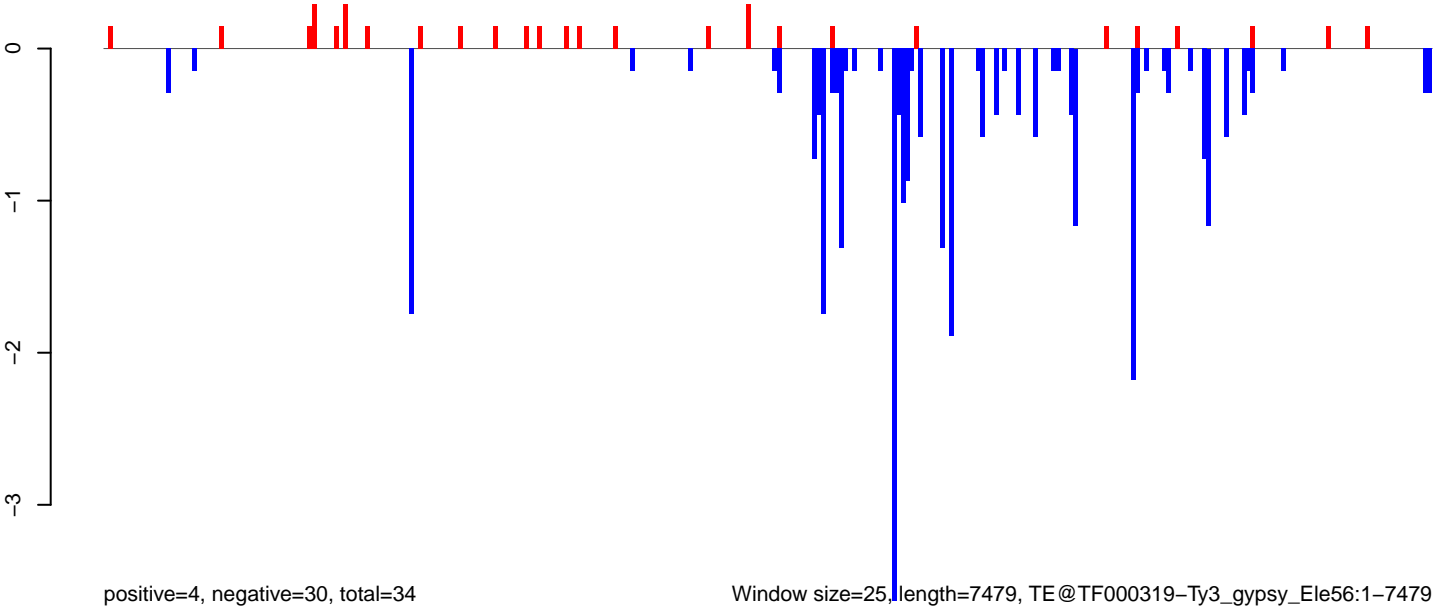

0 2000 4000 6000

AeAeg_LVP_pMos3DBhspPBac.18_23.rep

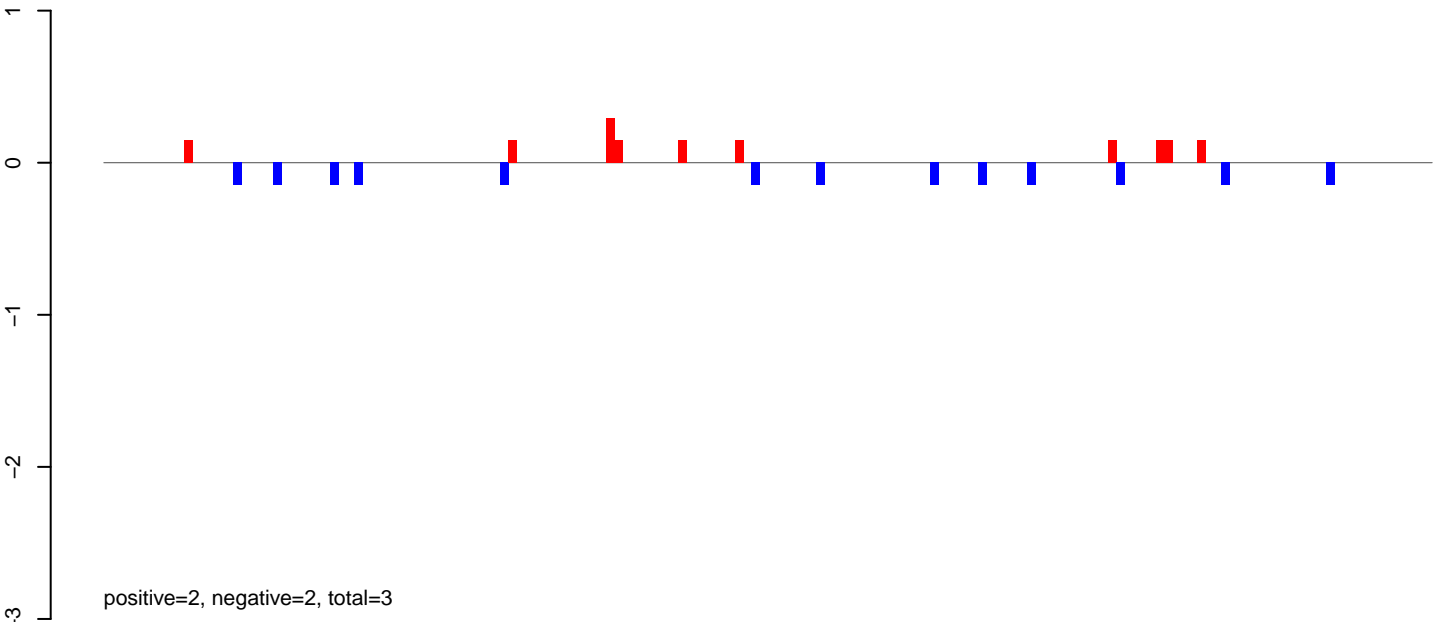

AeAeg_LVP_pMos3DBhspPBac.24_35.rep

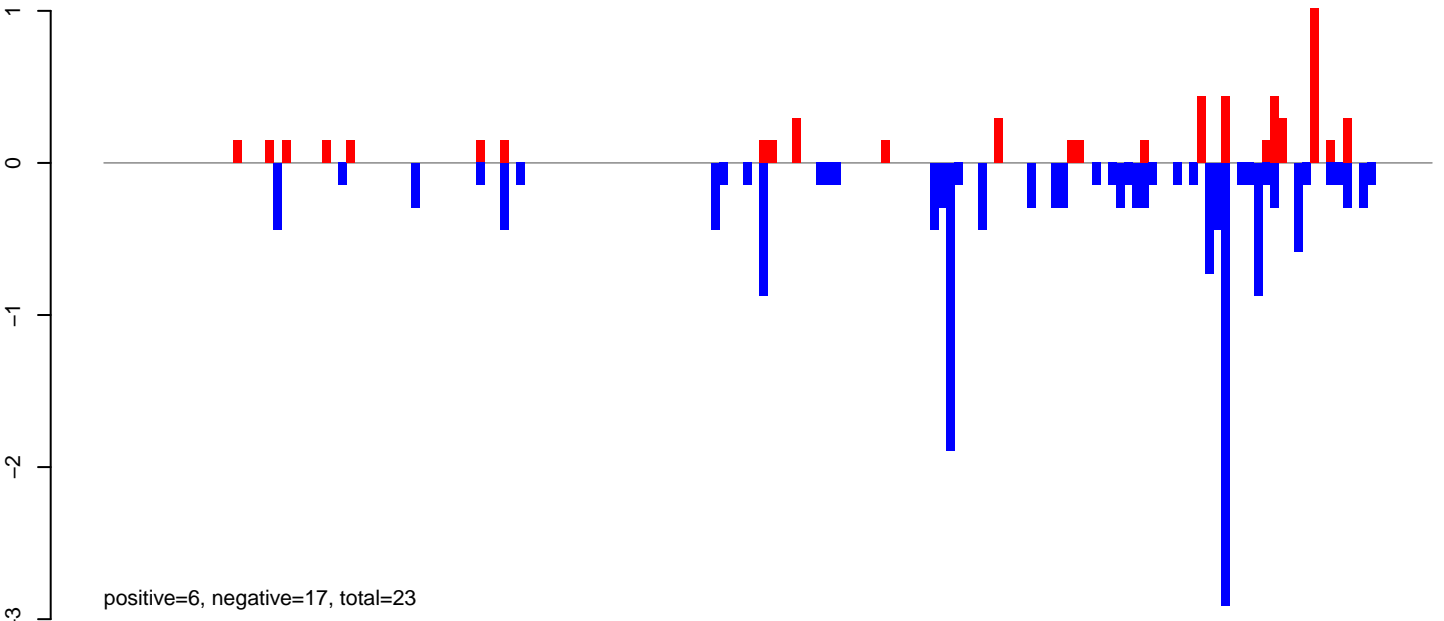

AeAeg_LVP_pMos3DBhspPBac.rep

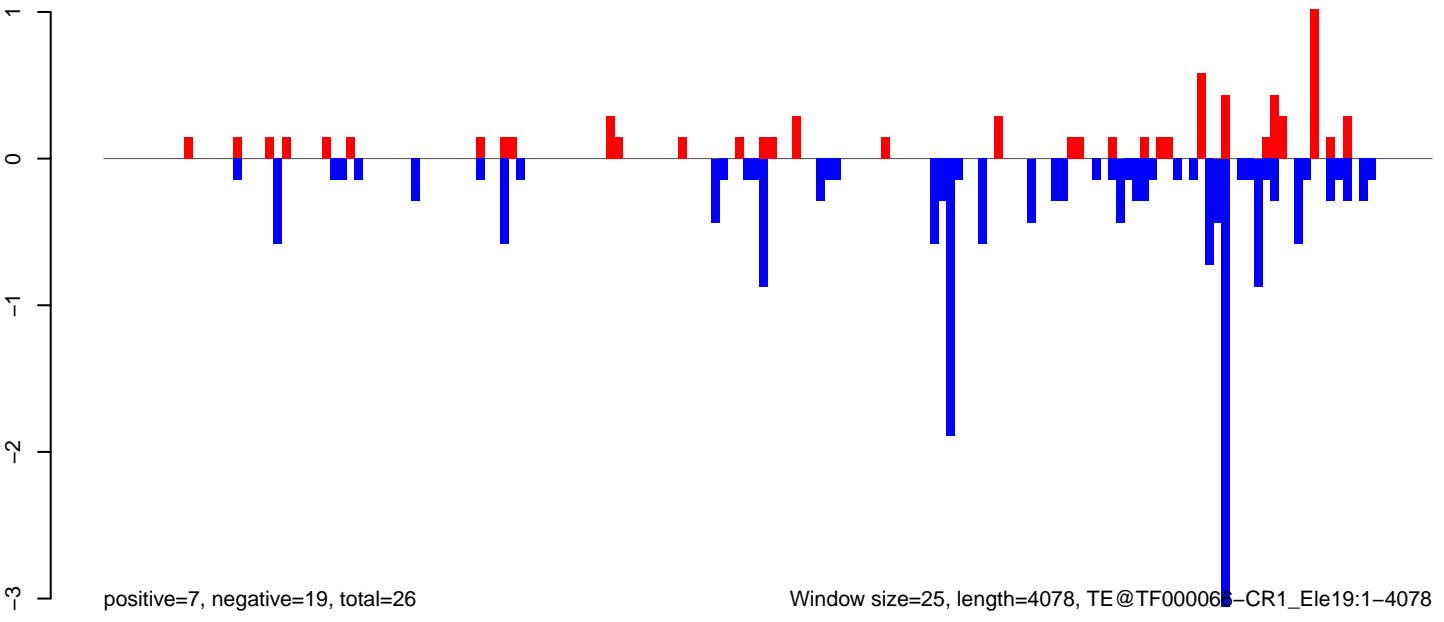

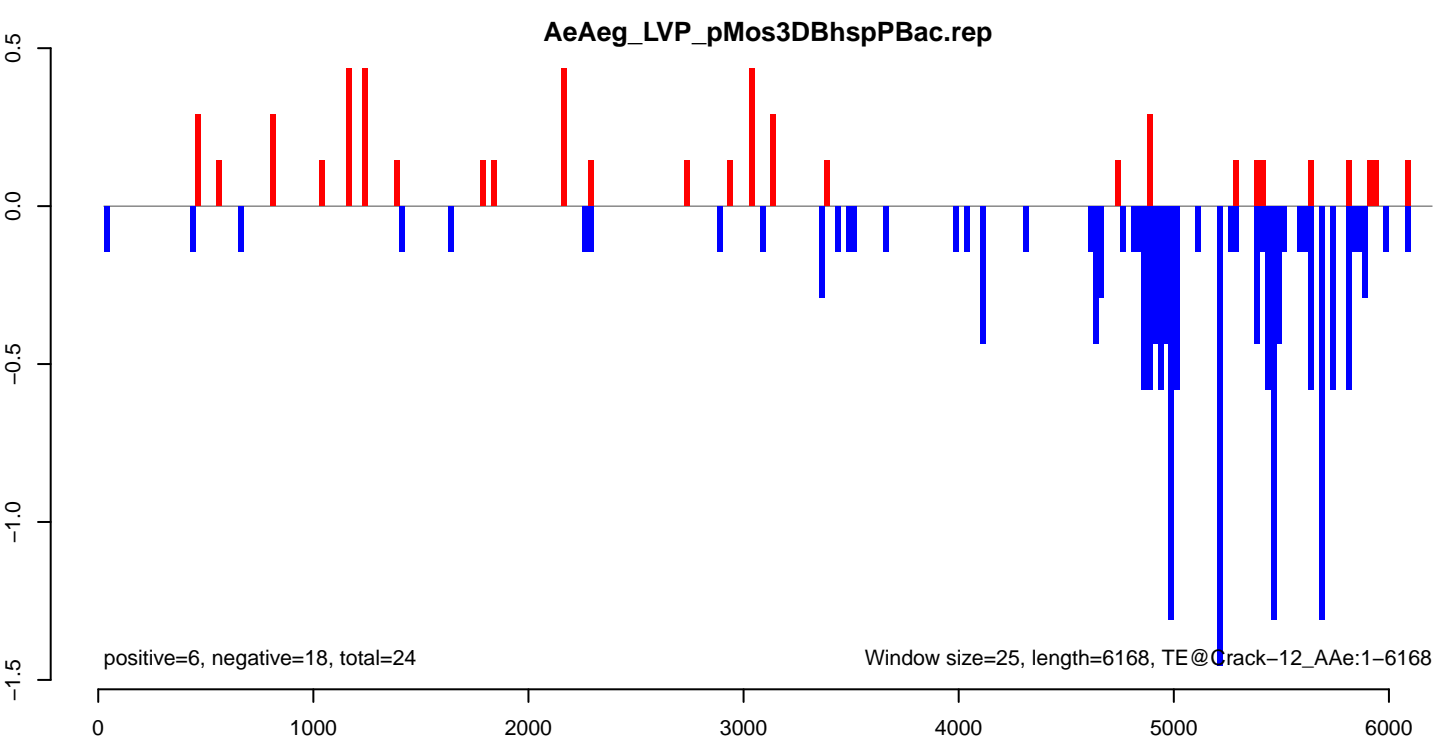
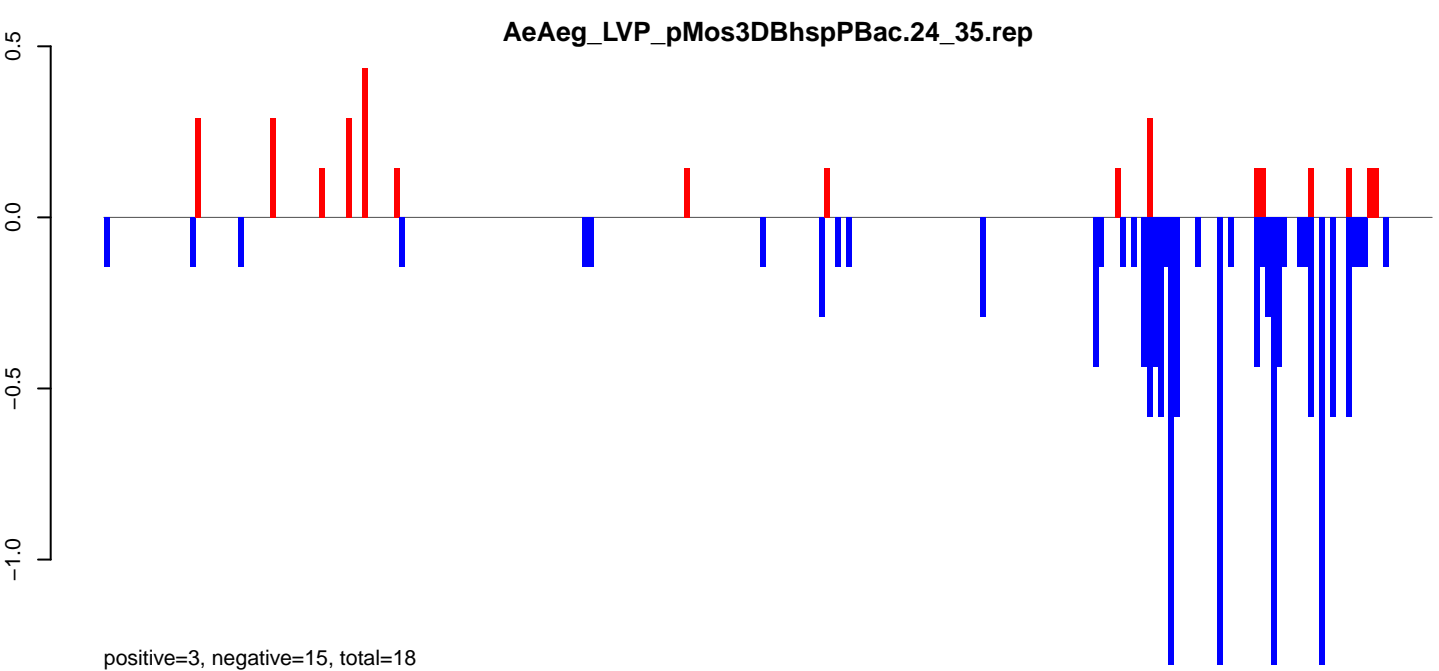
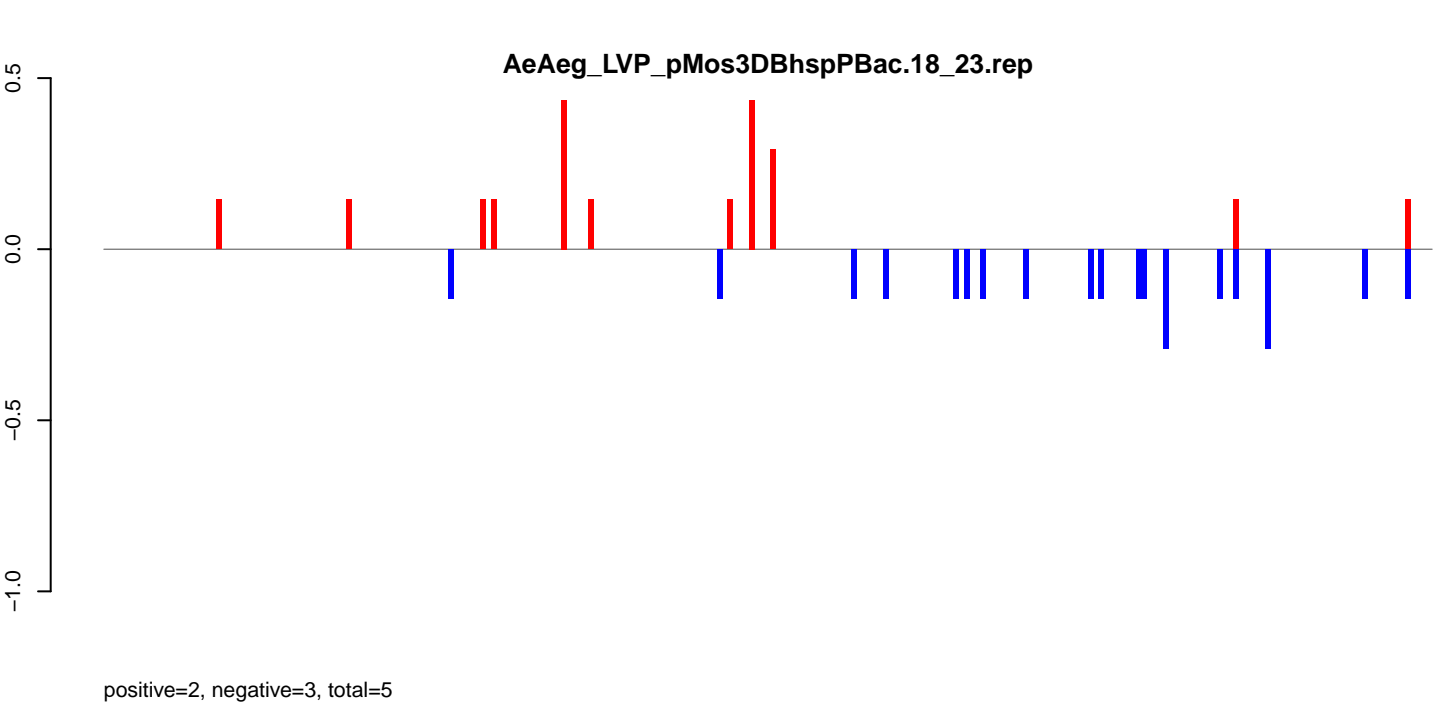

AeAeg_LVP_pMos3DBhspPBac.18_23.rep

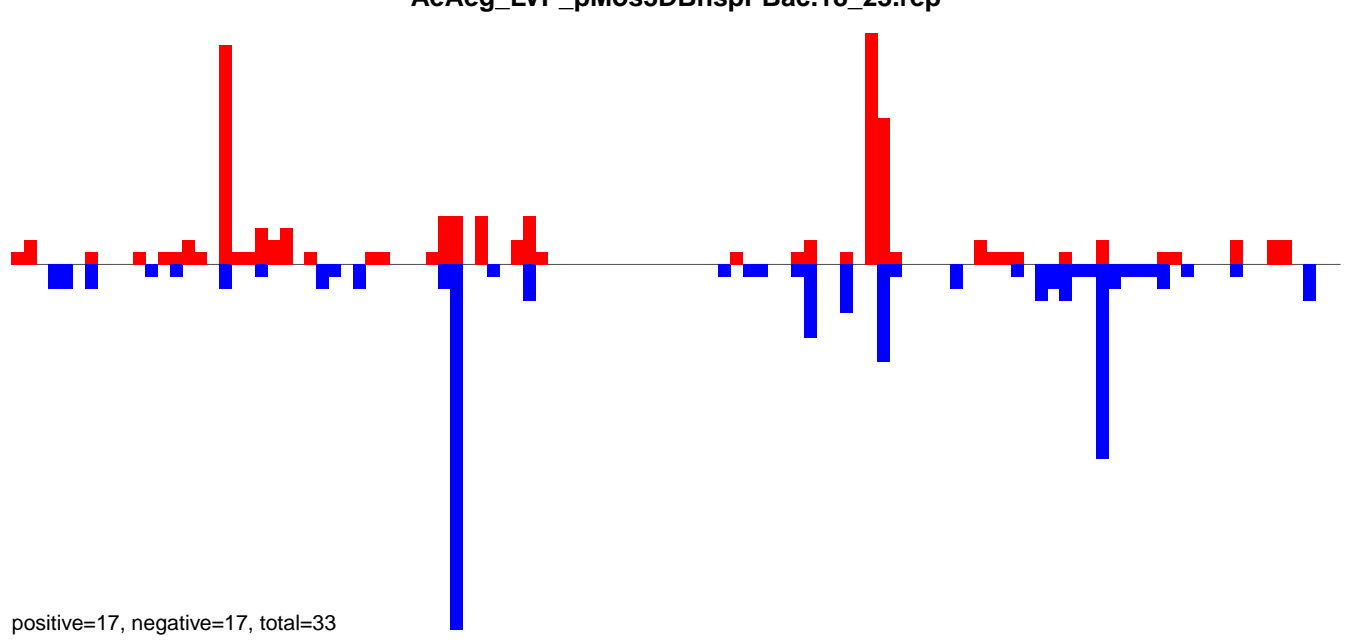

AeAeg_LVP_pMos3DBhspPBac.24_35.rep

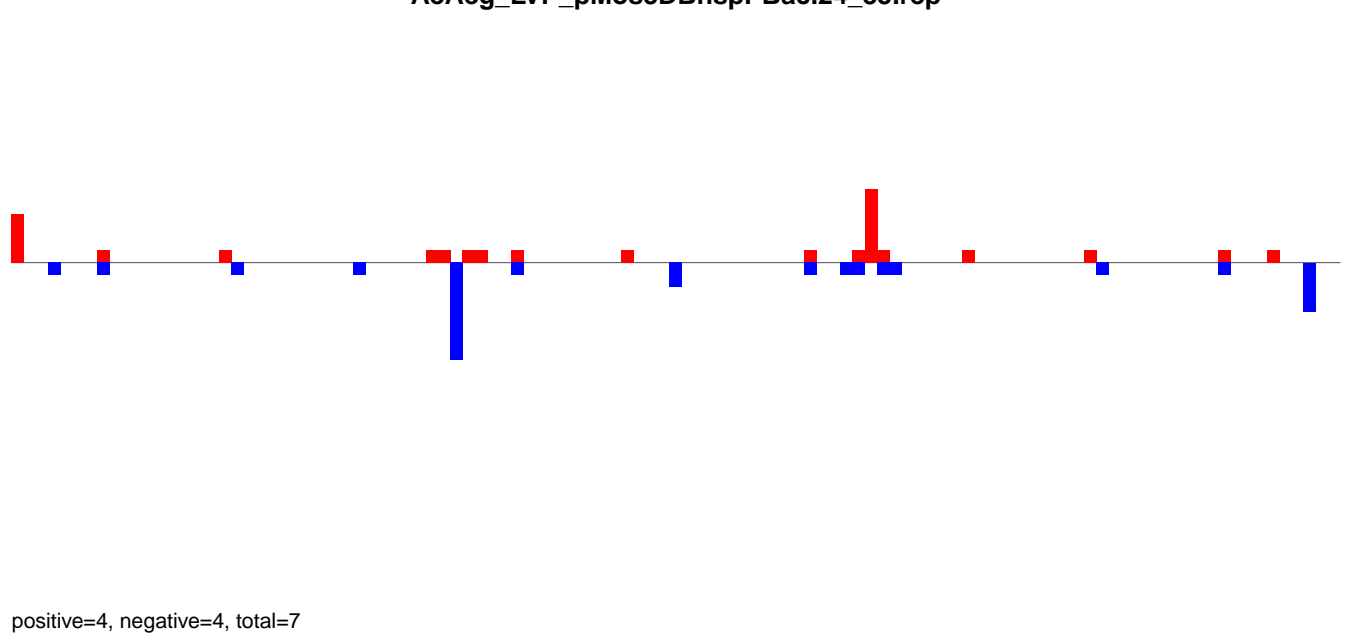

AeAeg_LVP_pMos3DBhspPBac.rep

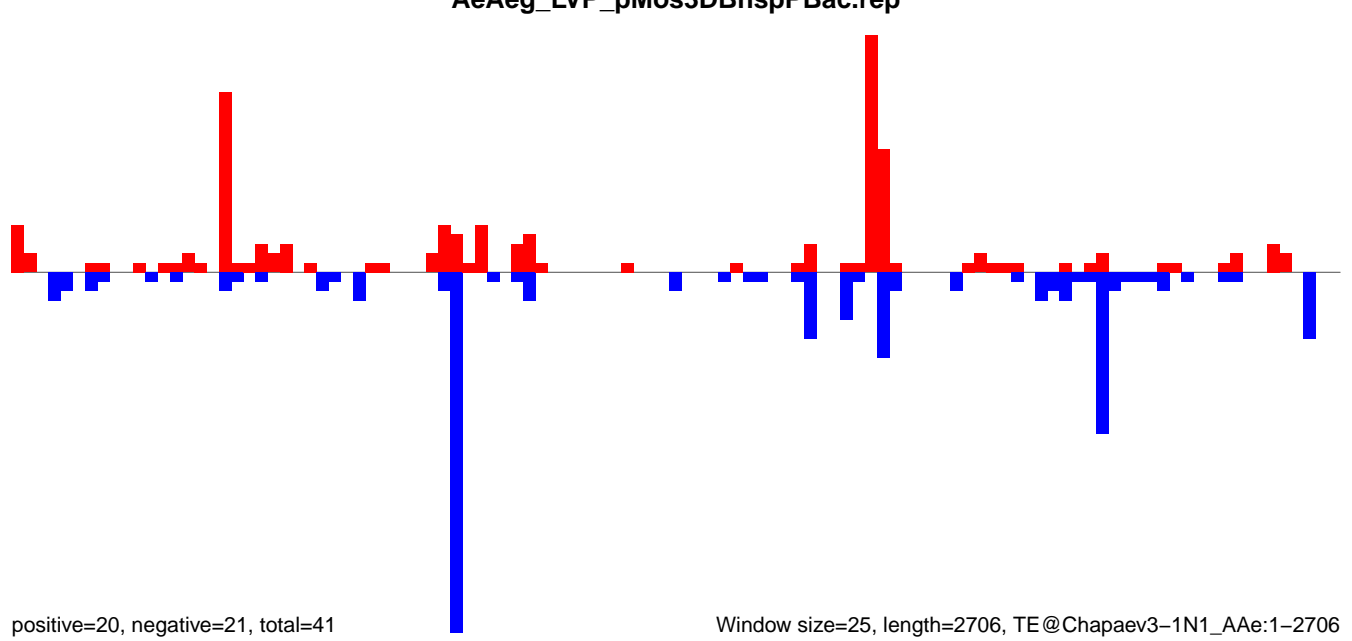

Window size=25, length=2706, TE@Chapaev3-1N1_AAe:1-2706

AeAeg_LVP_pMos3DBhspPBac.18_23.rep

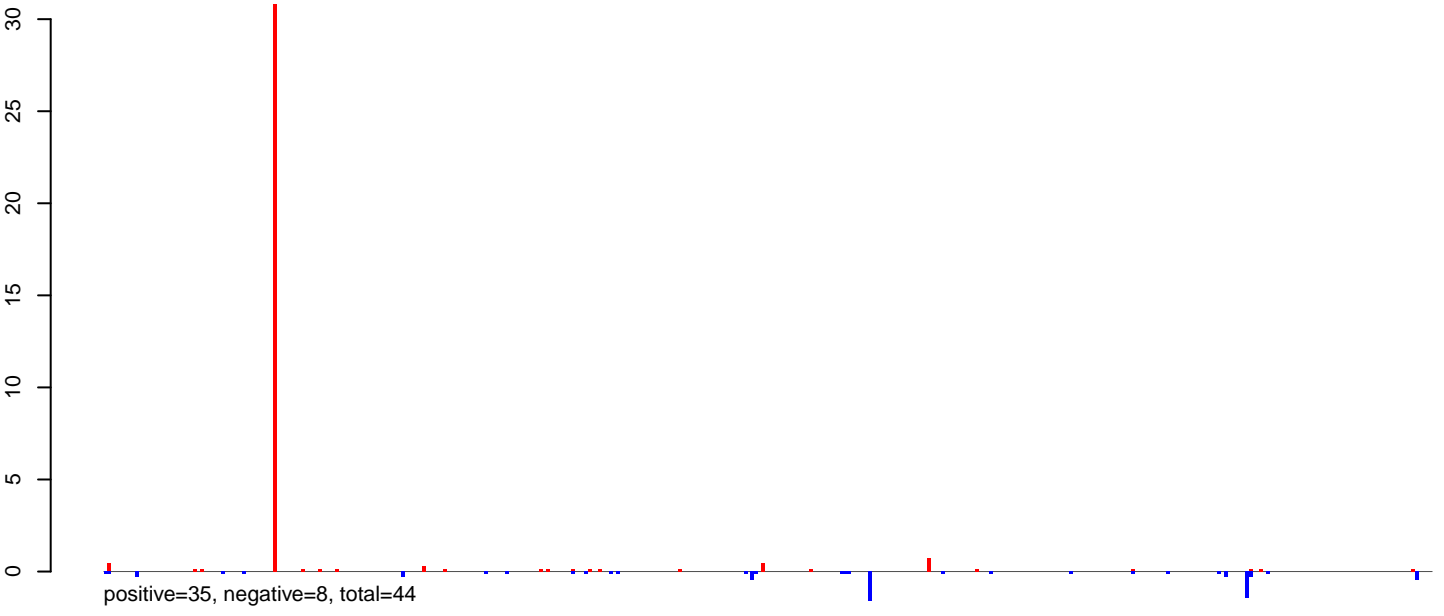

AeAeg_LVP_pMos3DBhspPBac.24_35.rep

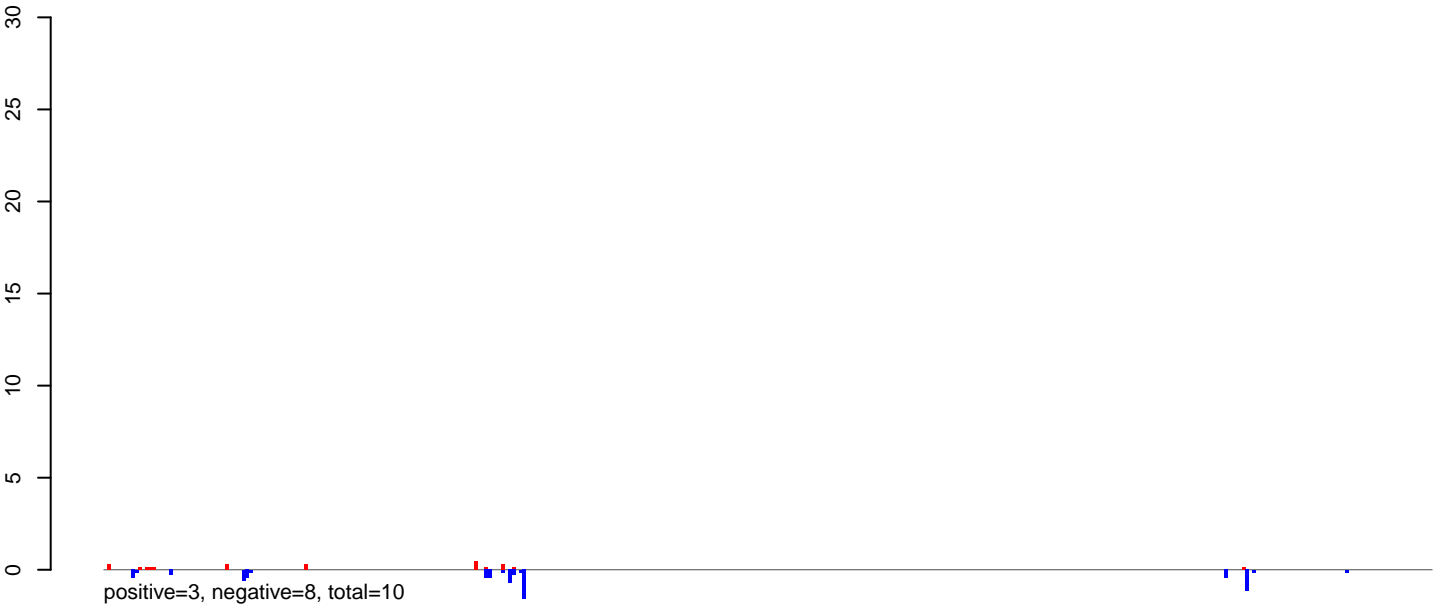

AeAeg_LVP_pMos3DBhspPBac.rep

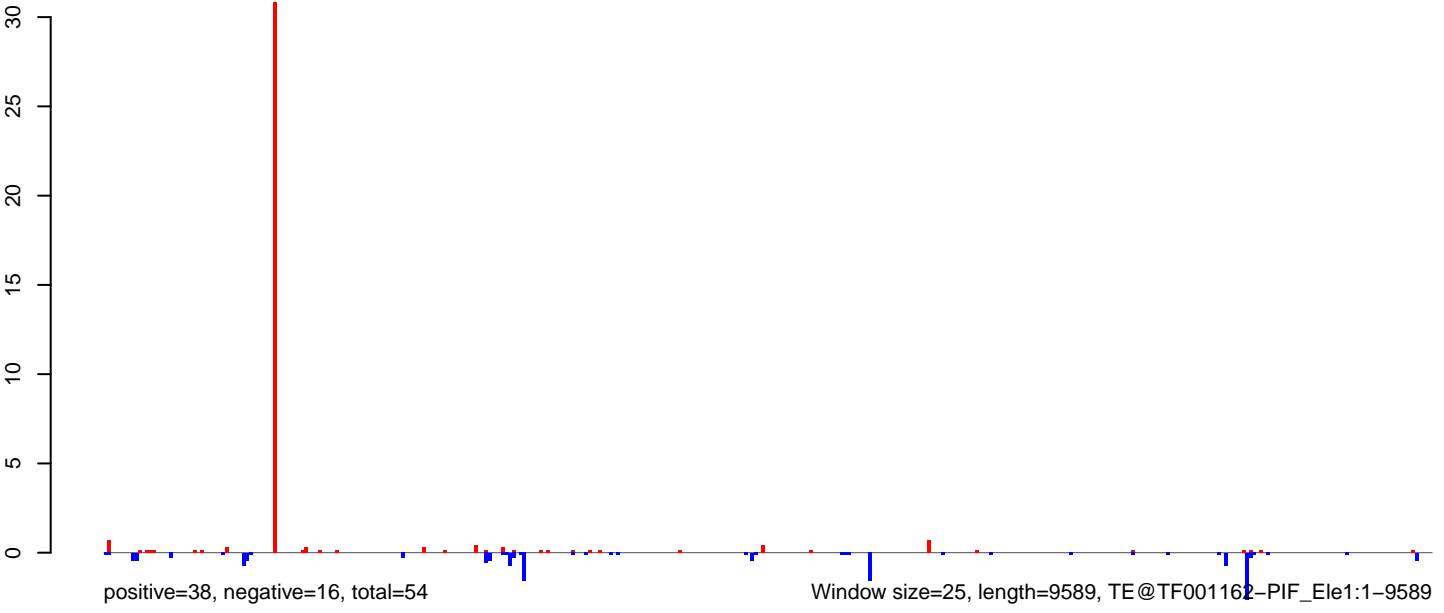

0 2000 4000 6000 8000 10000

AeAeg_LVP_pMos3DBhspPBac.18_23.rep

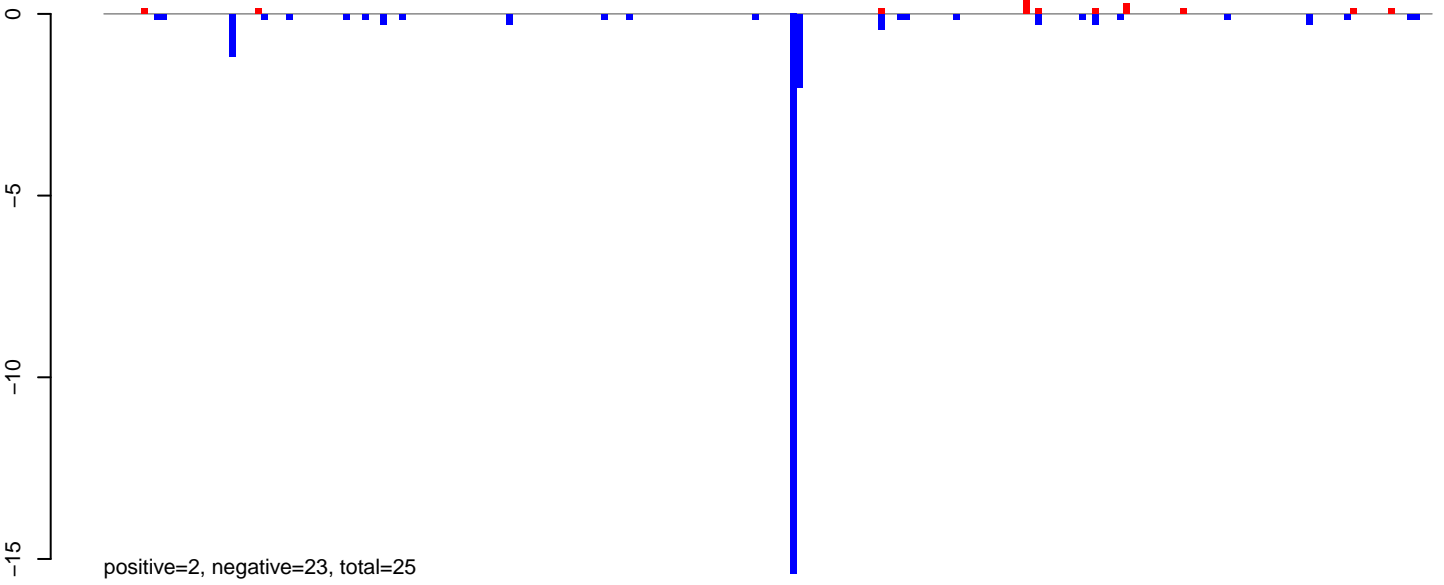

AeAeg_LVP_pMos3DBhspPBac.24_35.rep

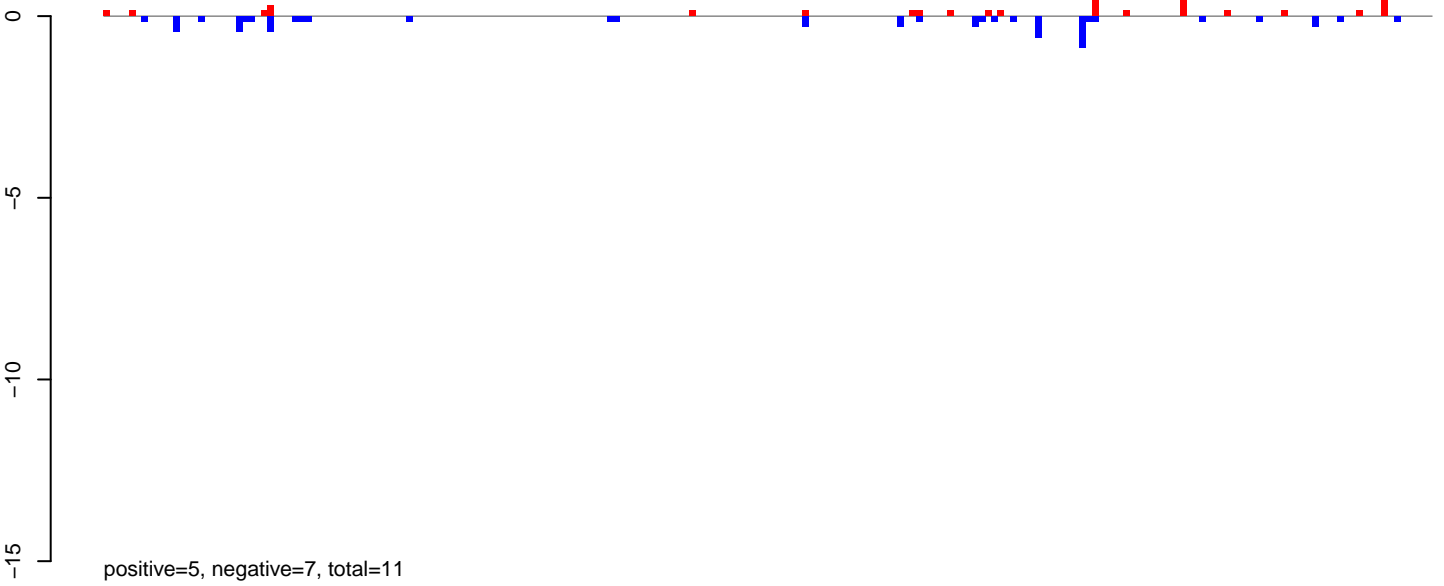

AeAeg_LVP_pMos3DBhspPBac.rep

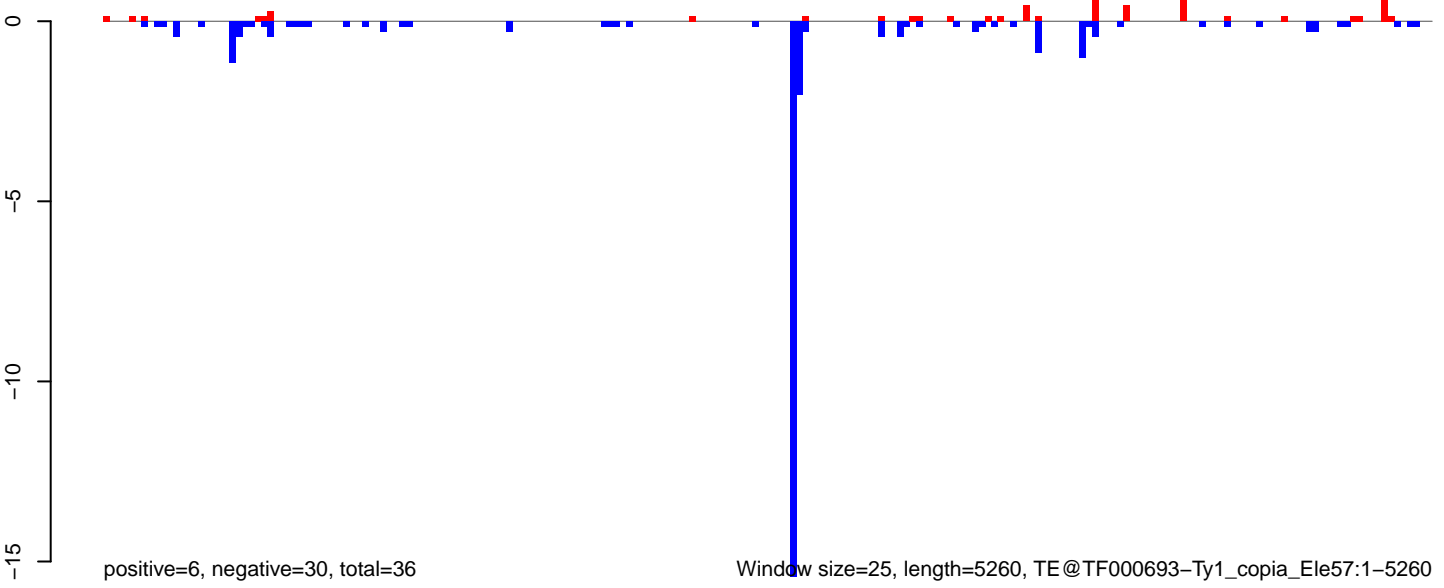

AeAeg_LVP_pMos3DBhspPBac.18_23.rep

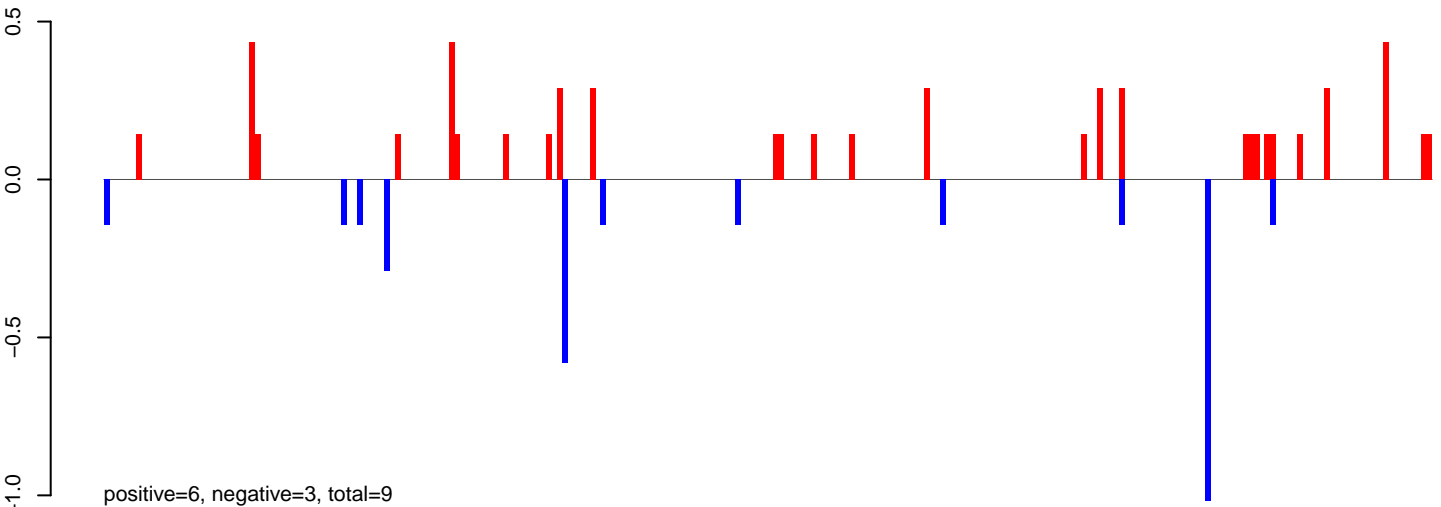

AeAeg_LVP_pMos3DBhspPBac.24_35.rep

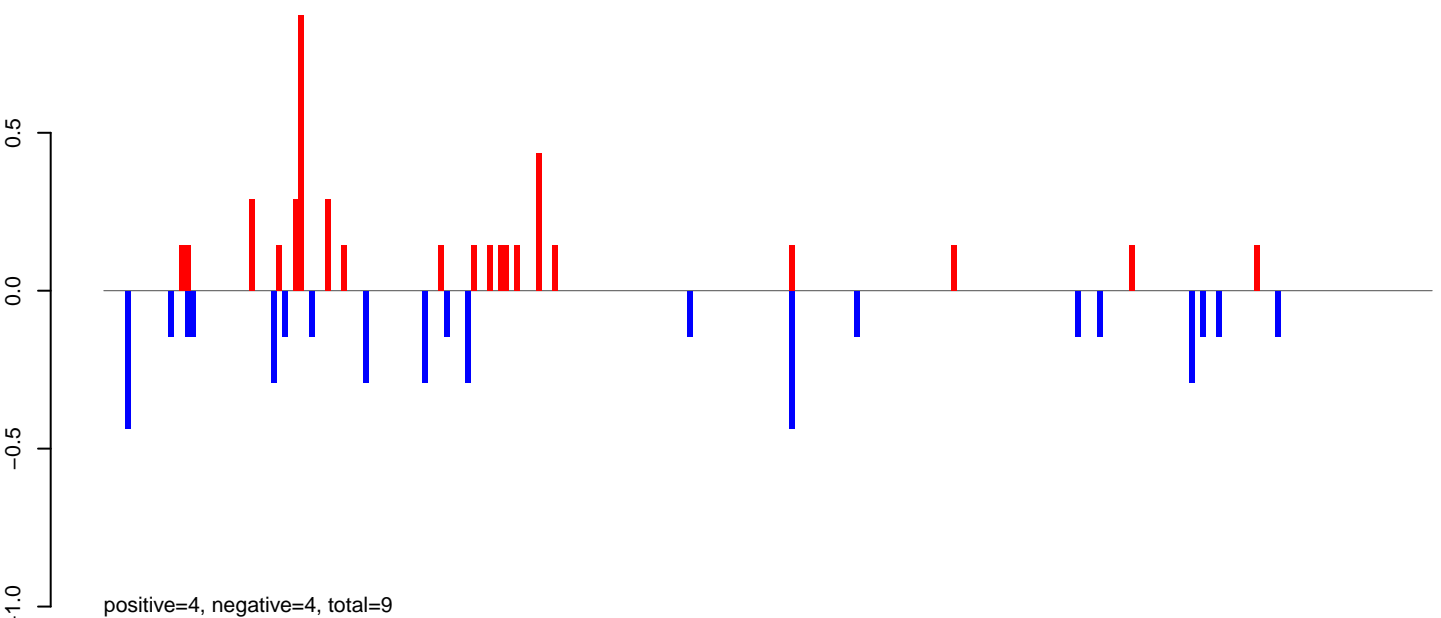

AeAeg_LVP_pMos3DBhspPBac.rep

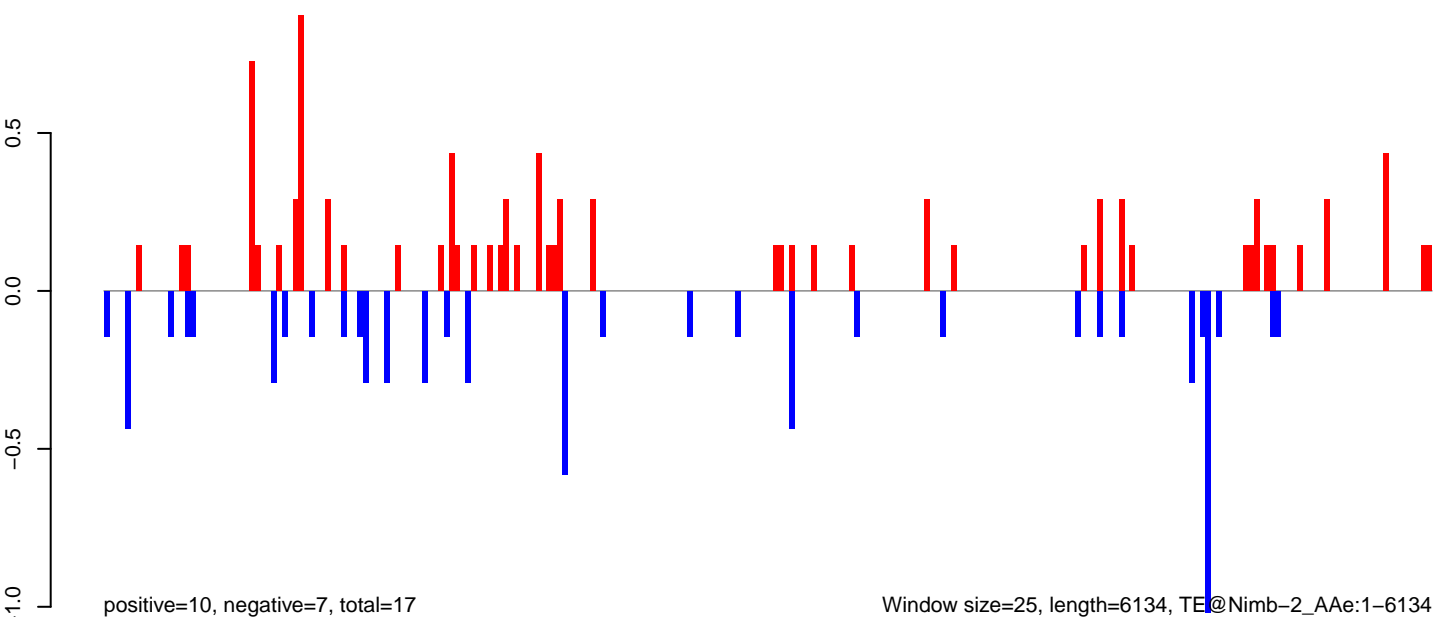

Window size=25, length=6134, TE@Nimb-2_AAe:1-6134

AeAeg_LVP_pMos3DBhspPBac.18_23.rep

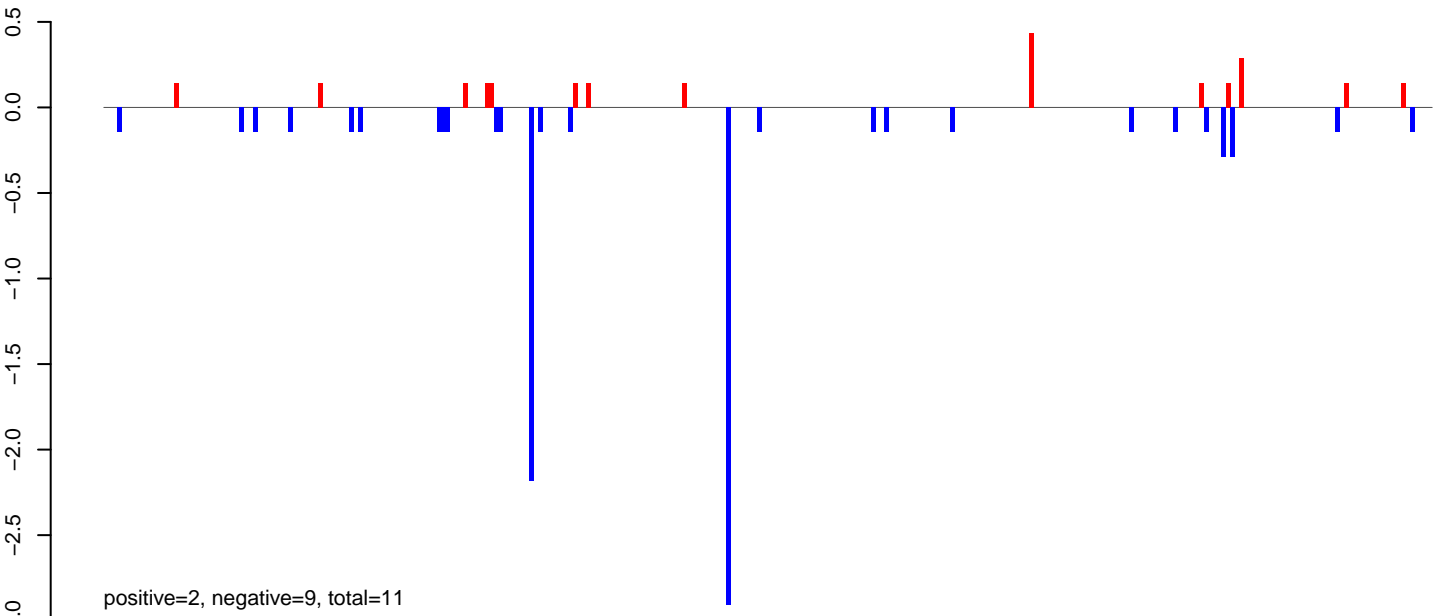

AeAeg_LVP_pMos3DBhspPBac.24_35.rep

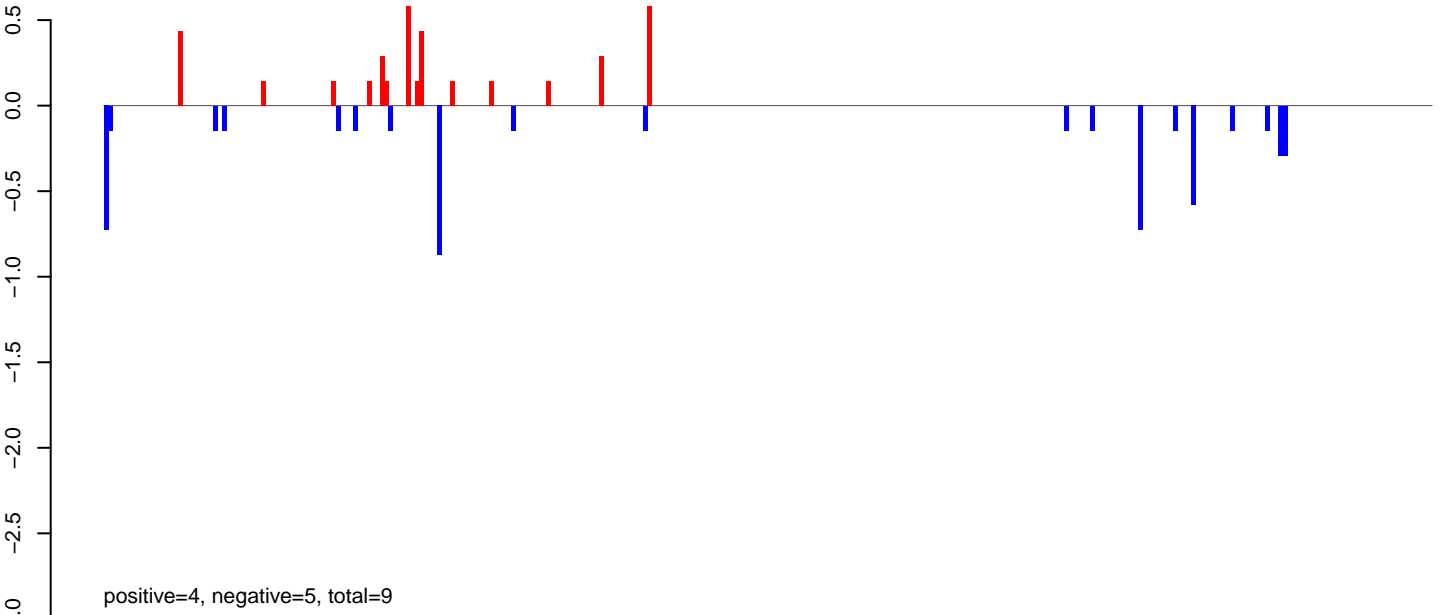

AeAeg_LVP_pMos3DBhspPBac.rep

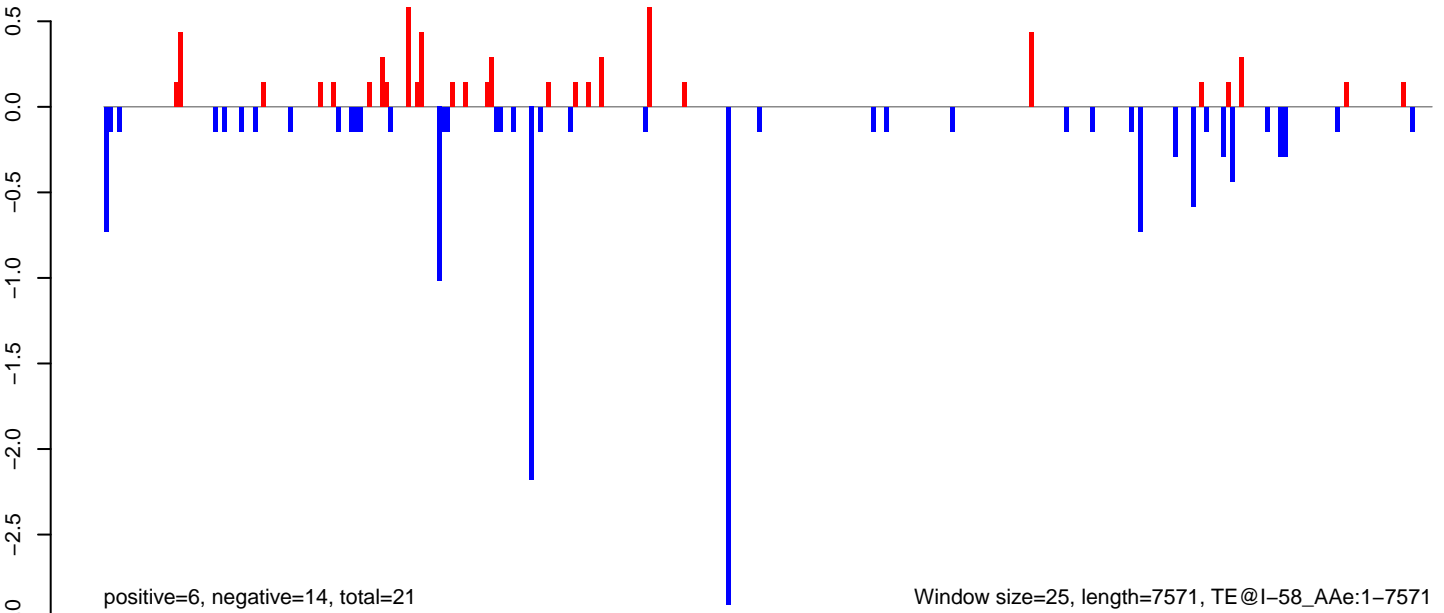

Window size=25, length=7571, TE@I-58_AAe:1-7571

AeAeg_LVP_pMos3DBhspPBac.18_23.rep

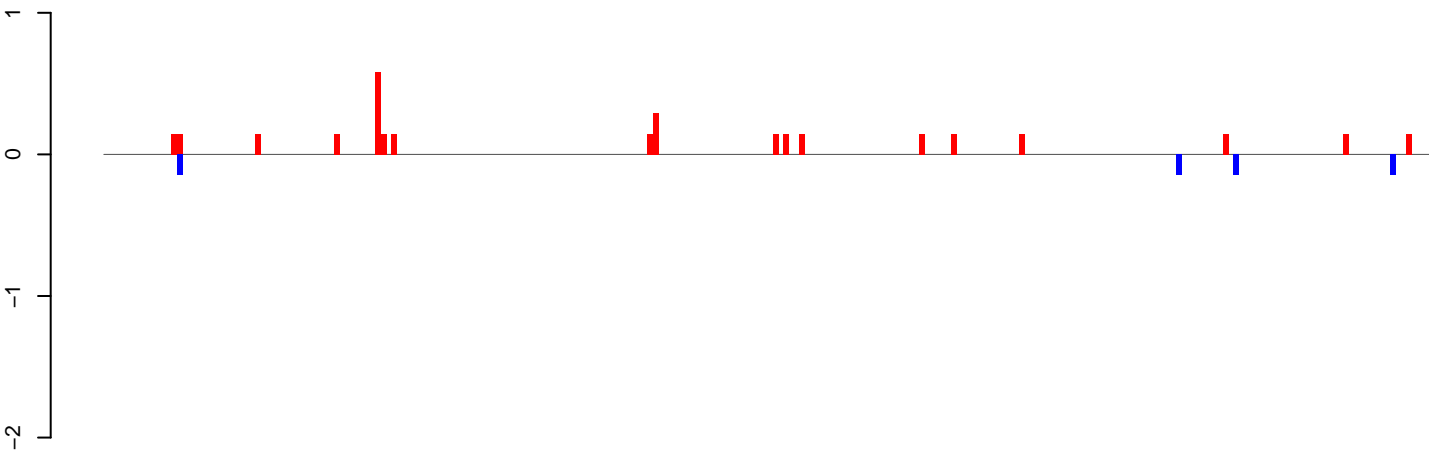

positive=3, negative=1, total=4

AeAeg_LVP_pMos3DBhspPBac.24_35.rep

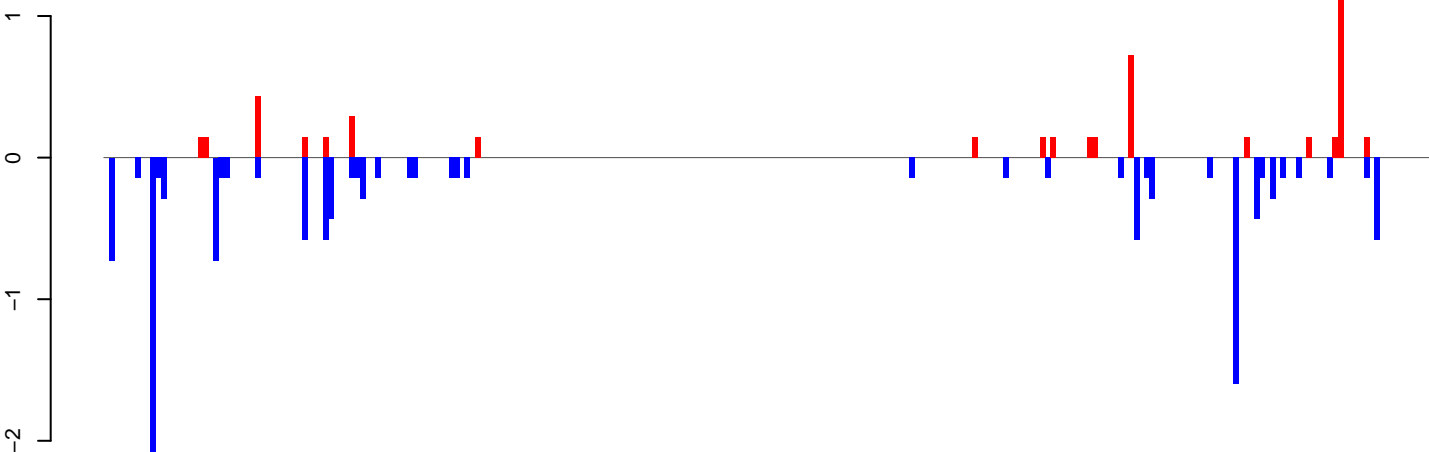

positive=5, negative=14, total=19

AeAeg_LVP_pMos3DBhspPBac.rep

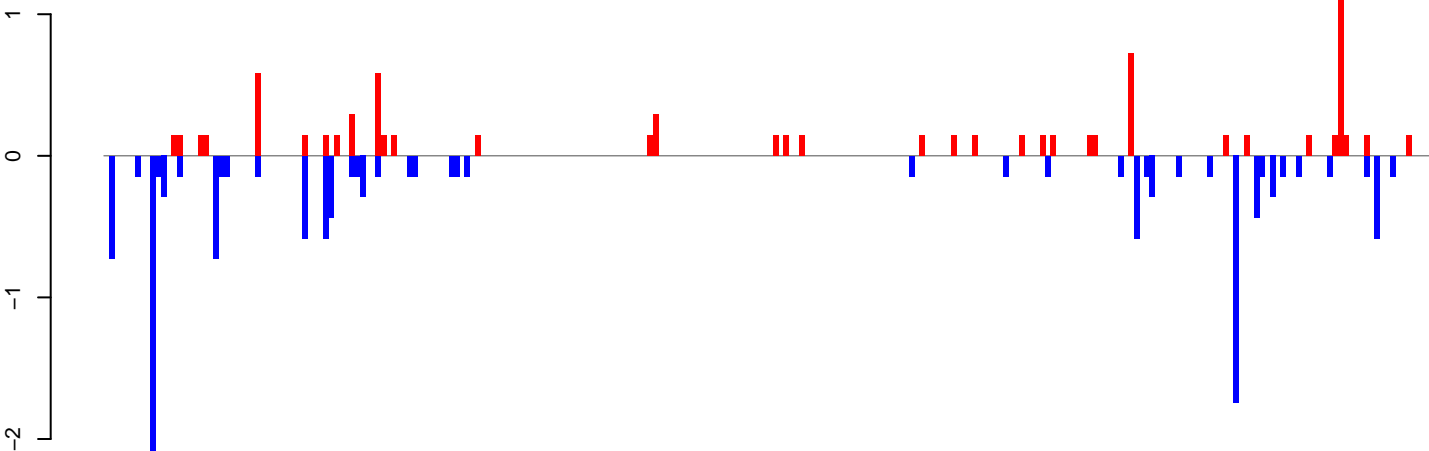

positive=8, negative=14, total=22

Window size=25, length=6348, TE@I-56_Ae:1-6348

0 1000 2000 3000 4000 5000 6000

AeAeg_LVP_pMos3DBhspPBac.18_23.rep

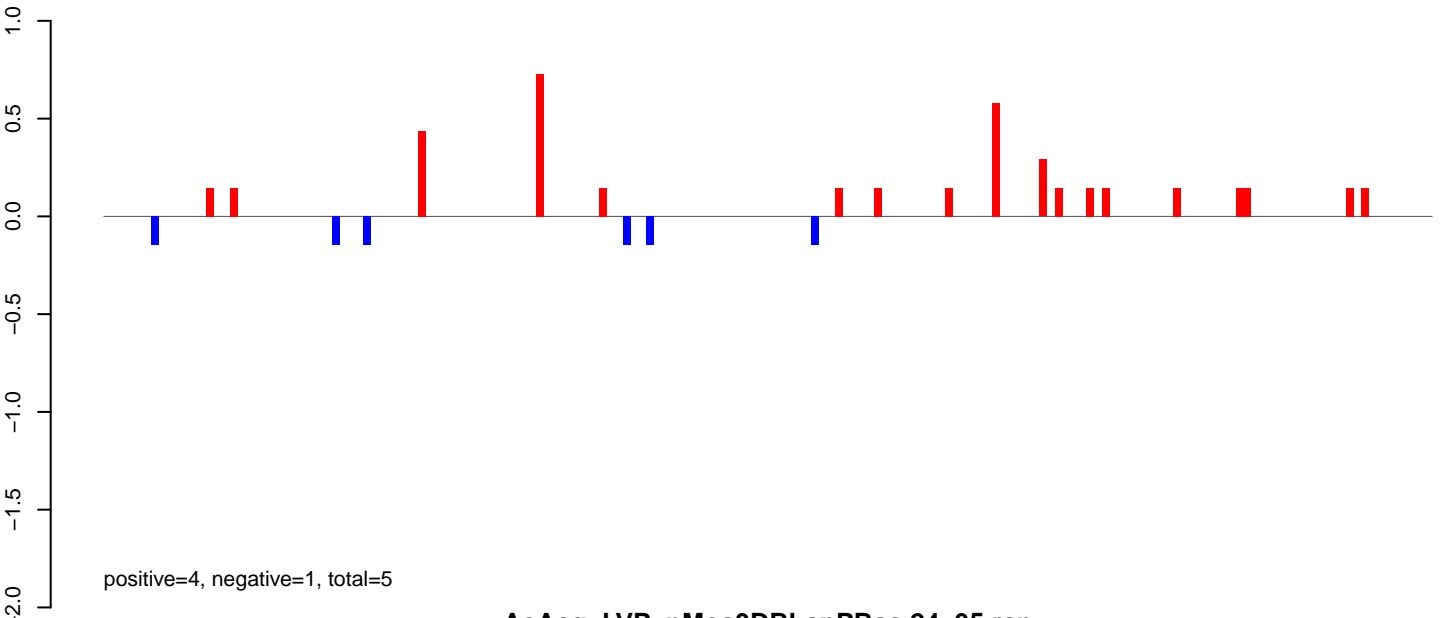

AeAeg_LVP_pMos3DBhspPBac.24_35.rep

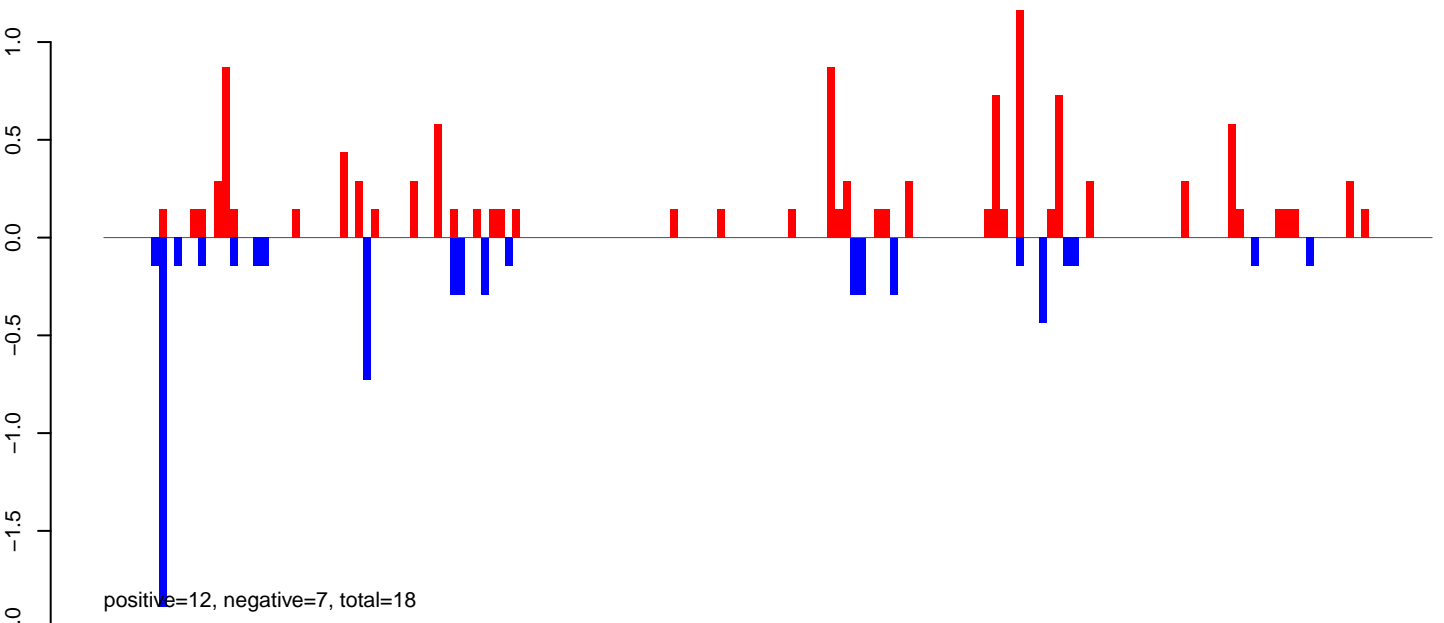

AeAeg_LVP_pMos3DBhspPBac.rep

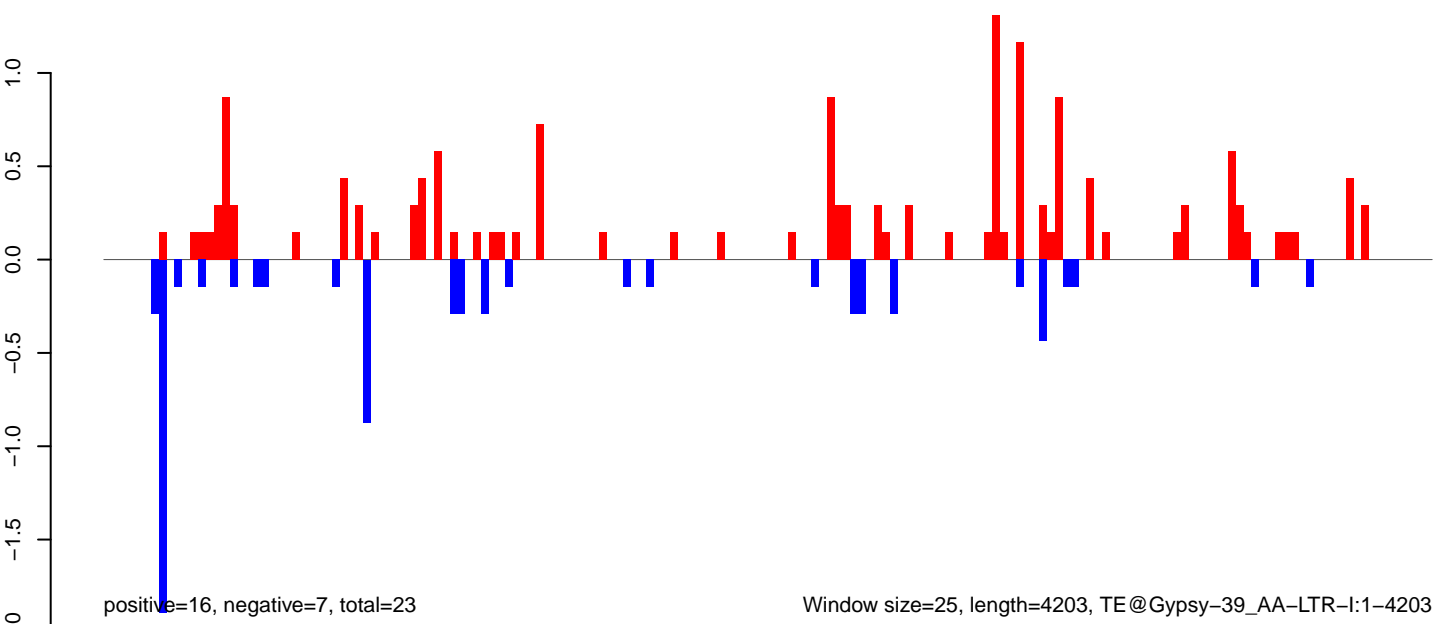

Window size=25, length=4203, TE@Gypsy-39_AA-LTR-I:1-4203

AeAeg_LVP_pMos3DBhspPBac.18_23.rep

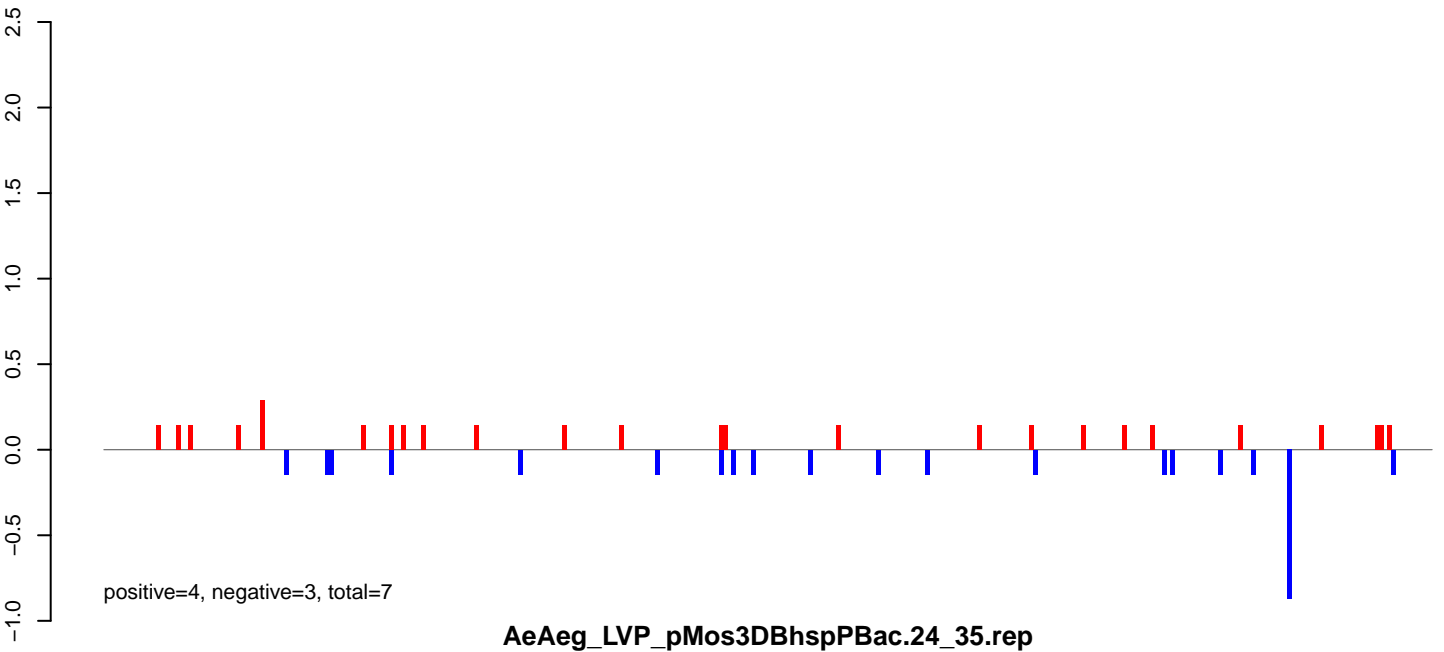

AeAeg_LVP_pMos3DBhspPBac.24_35.rep

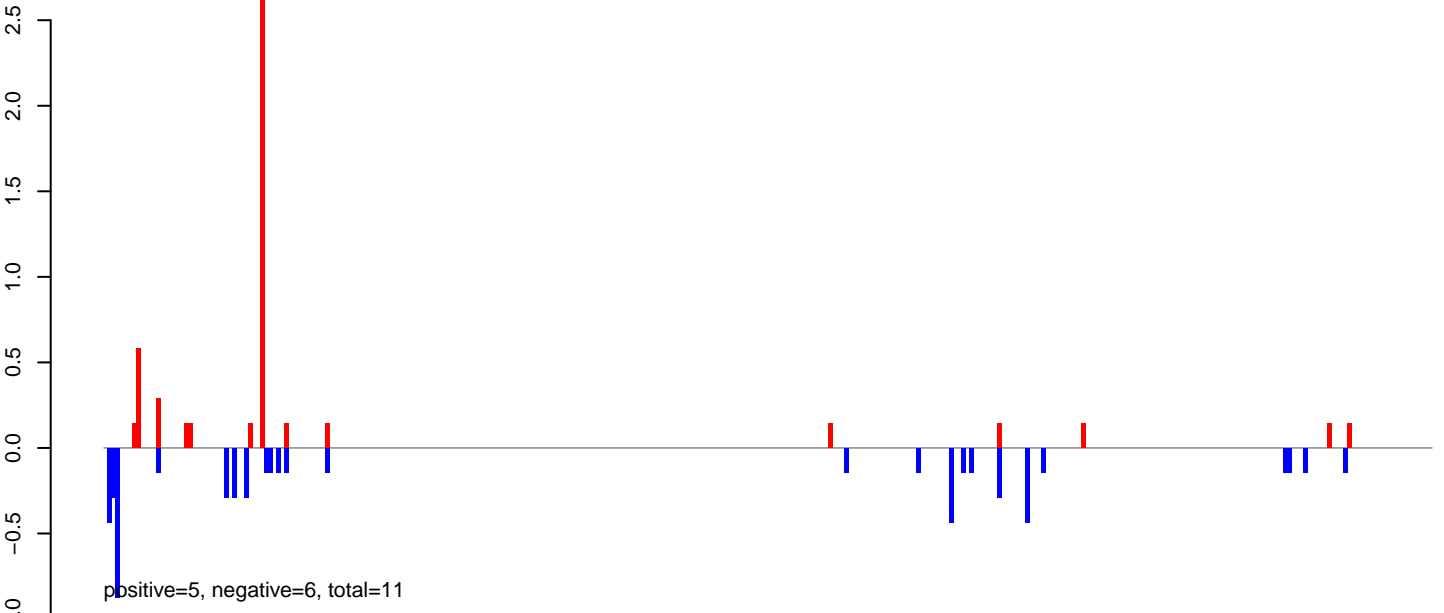

AeAeg_LVP_pMos3DBhspPBac.rep

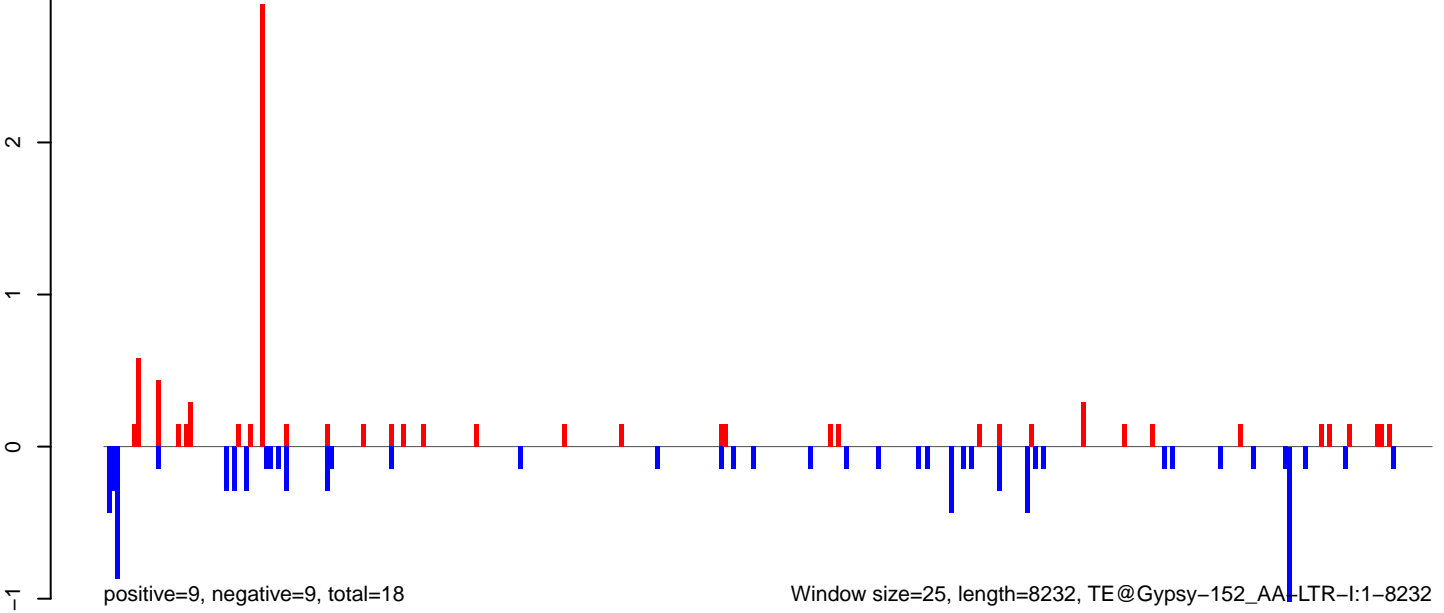

AeAeg_LVP_pMos3DBhspPBac.18_23.rep

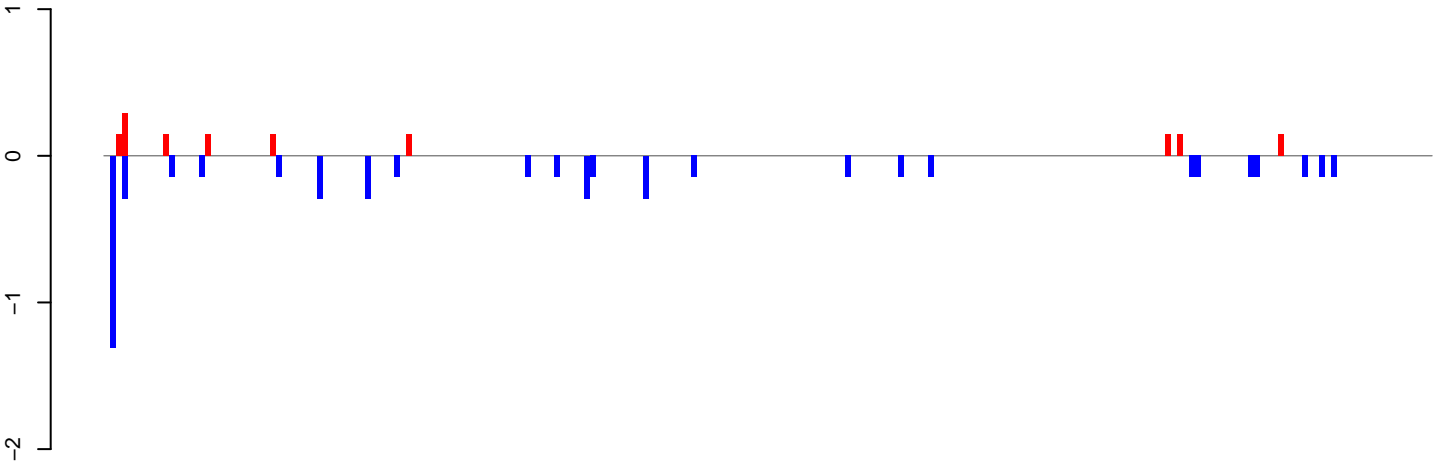

AeAeg_LVP_pMos3DBhspPBac.24_35.rep

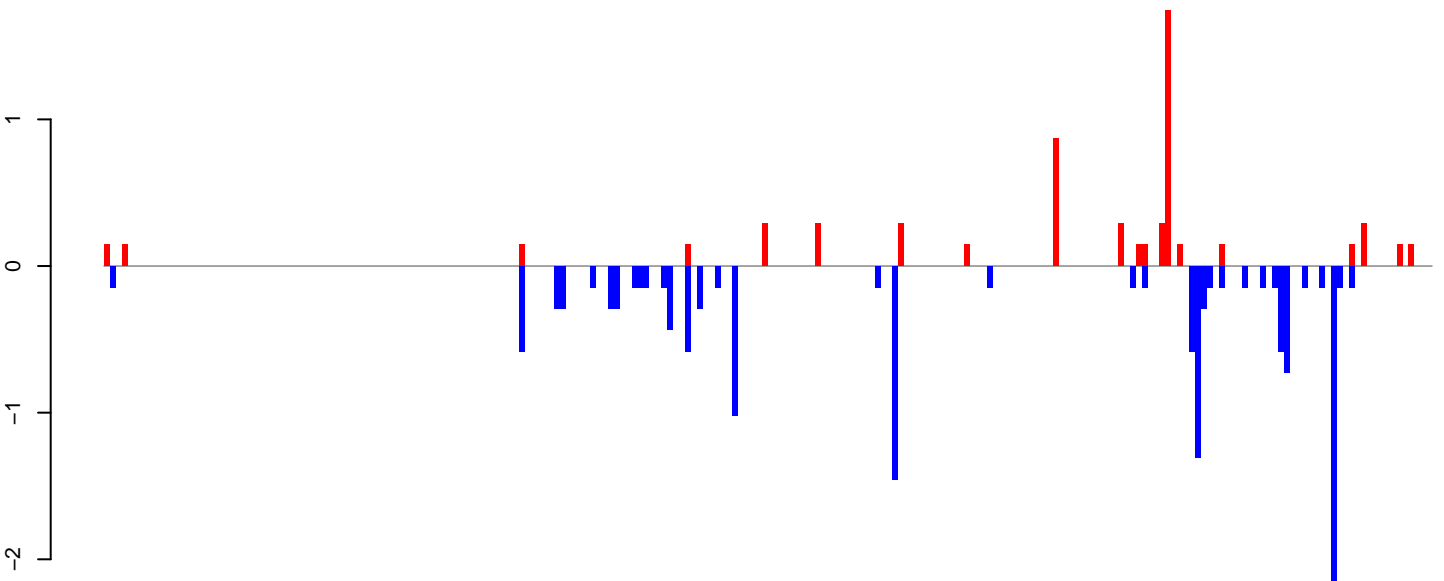

AeAeg_LVP_pMos3DBhspPBac.rep

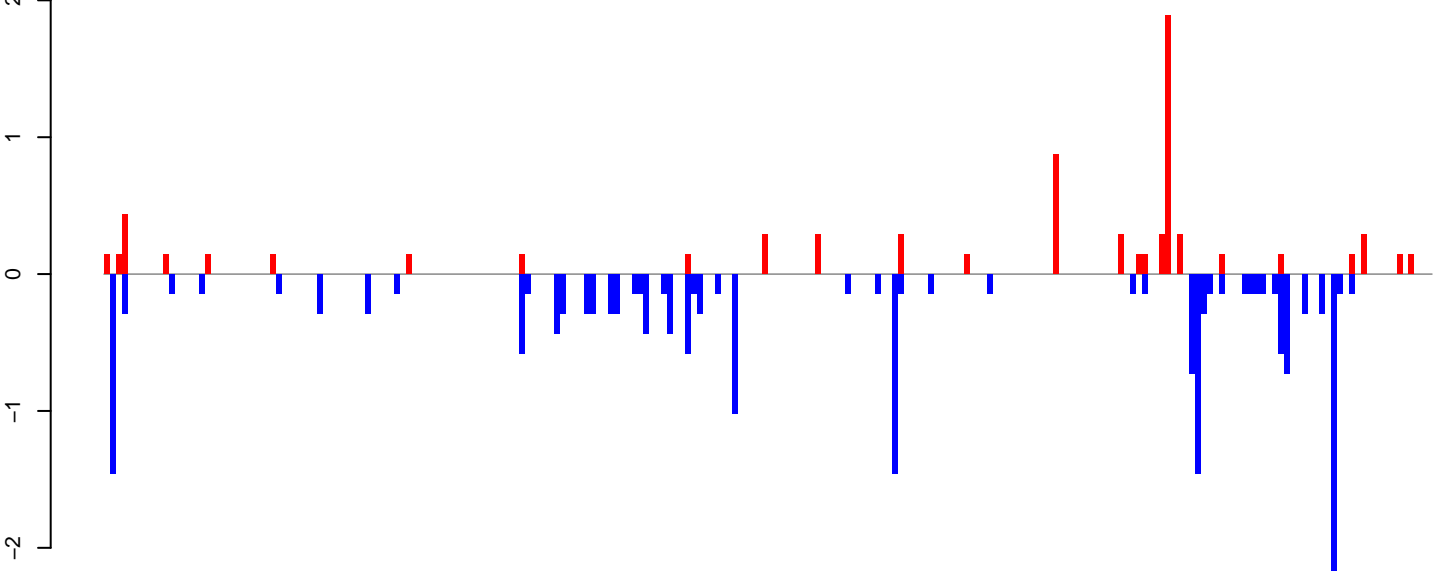

AeAeg_LVP_pMos3DBhspPBac.18_23.rep

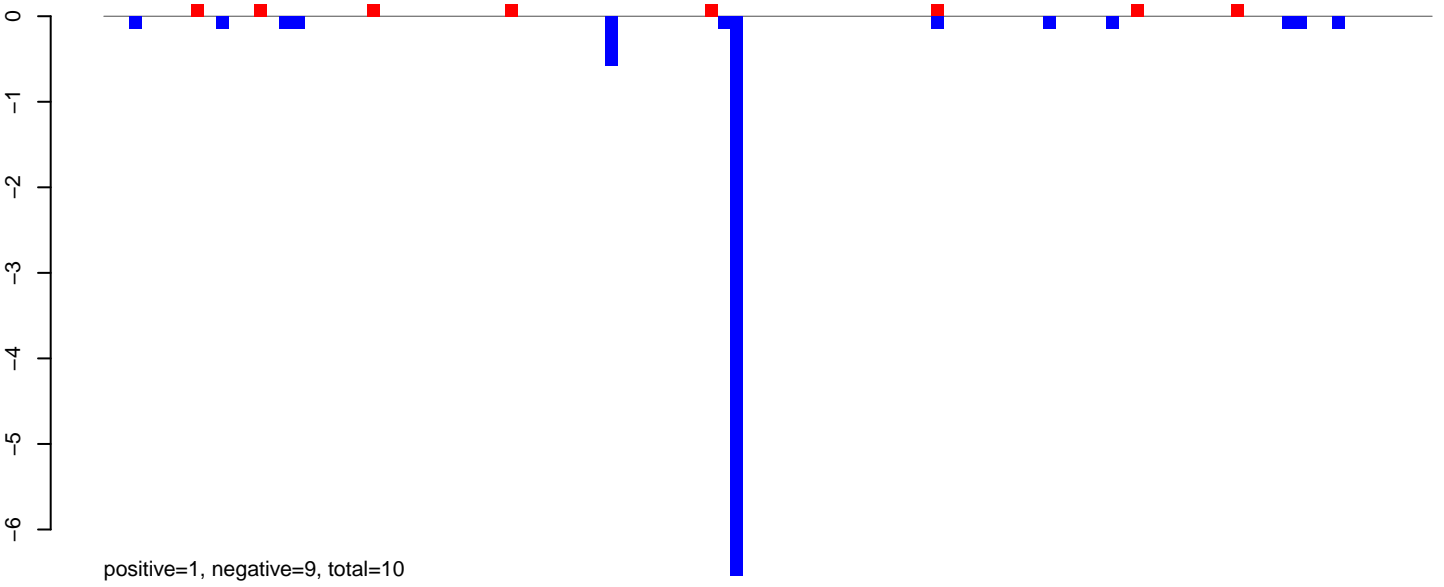

AeAeg_LVP_pMos3DBhspPBac.24_35.rep

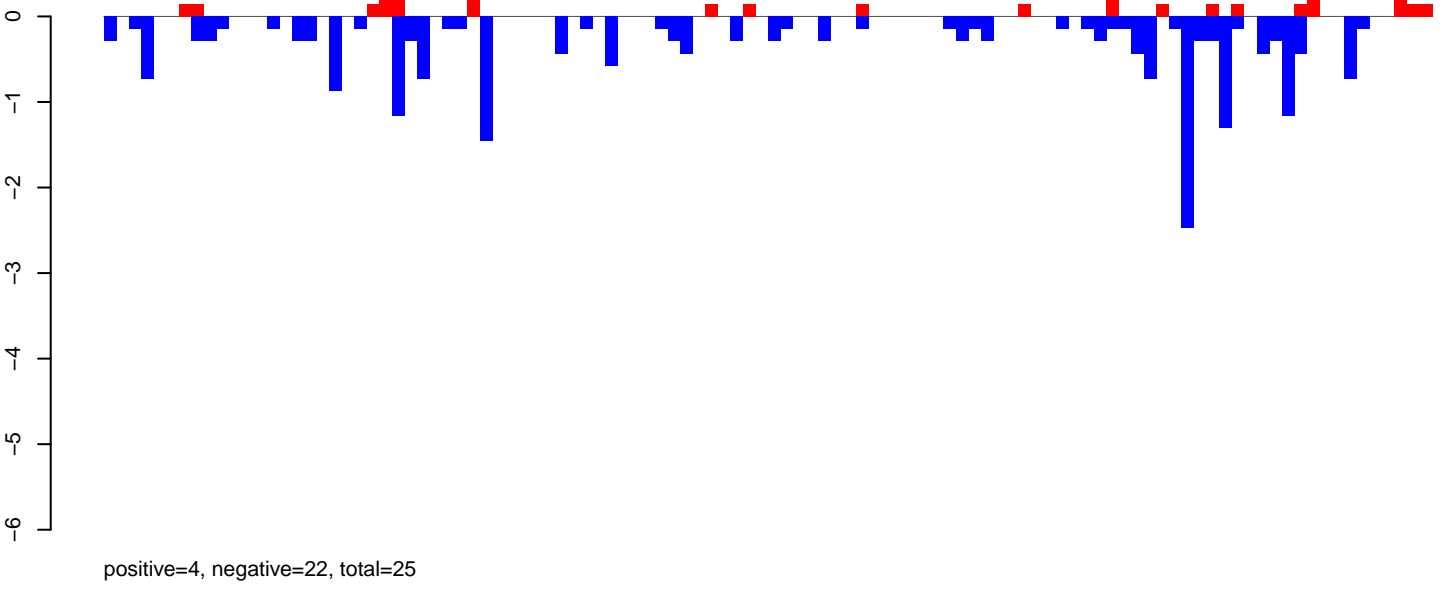

AeAeg_LVP_pMos3DBhspPBac.rep

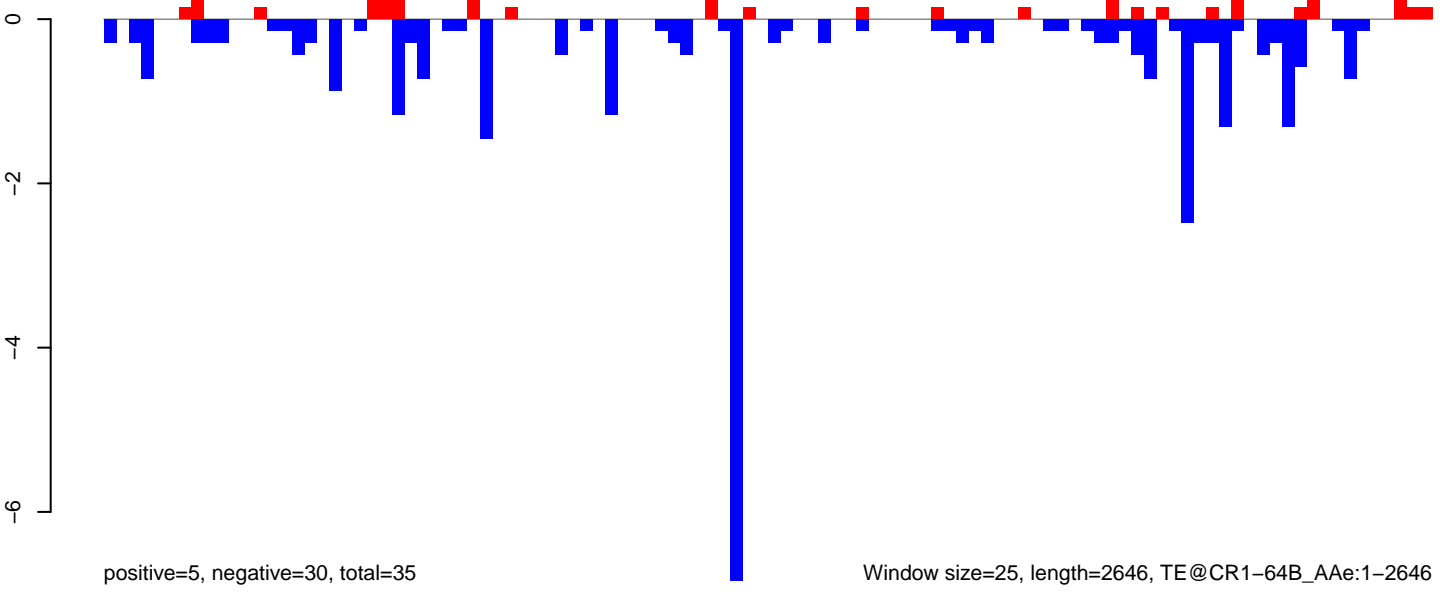

Window size=25, length=2646, TE@CR1-64B_Ae:1-2646

AeAeg_LVP_pMos3DBhspPBac.18_23.rep

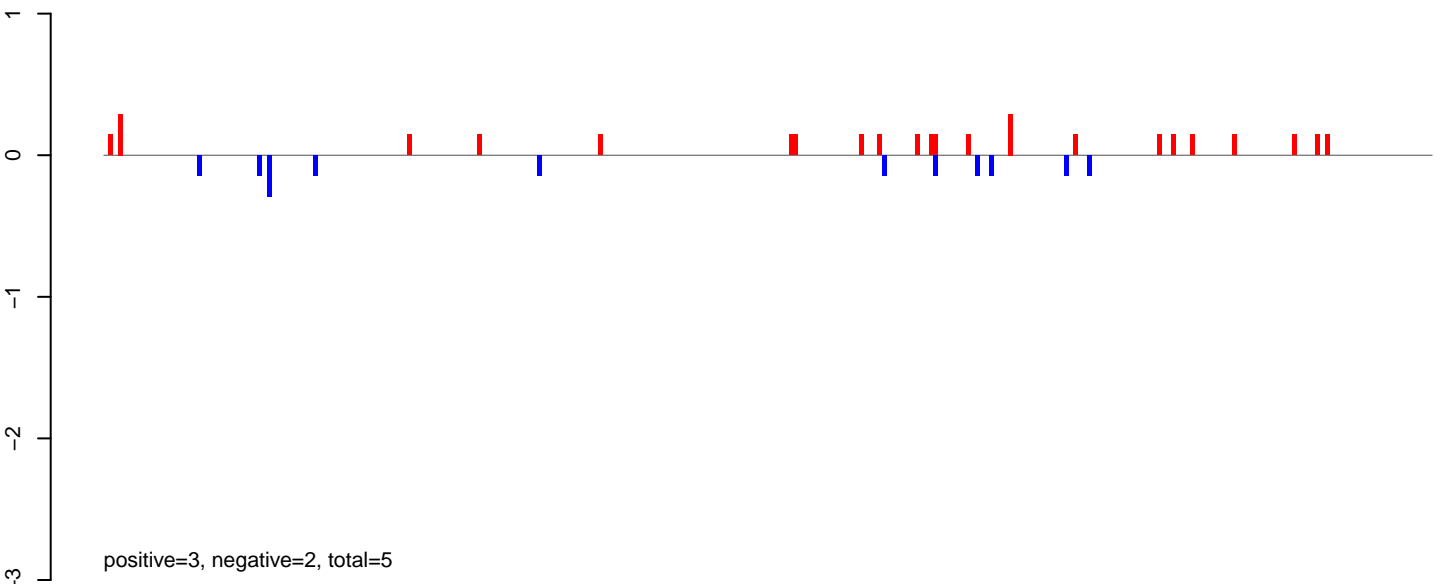

AeAeg_LVP_pMos3DBhspPBac.24_35.rep

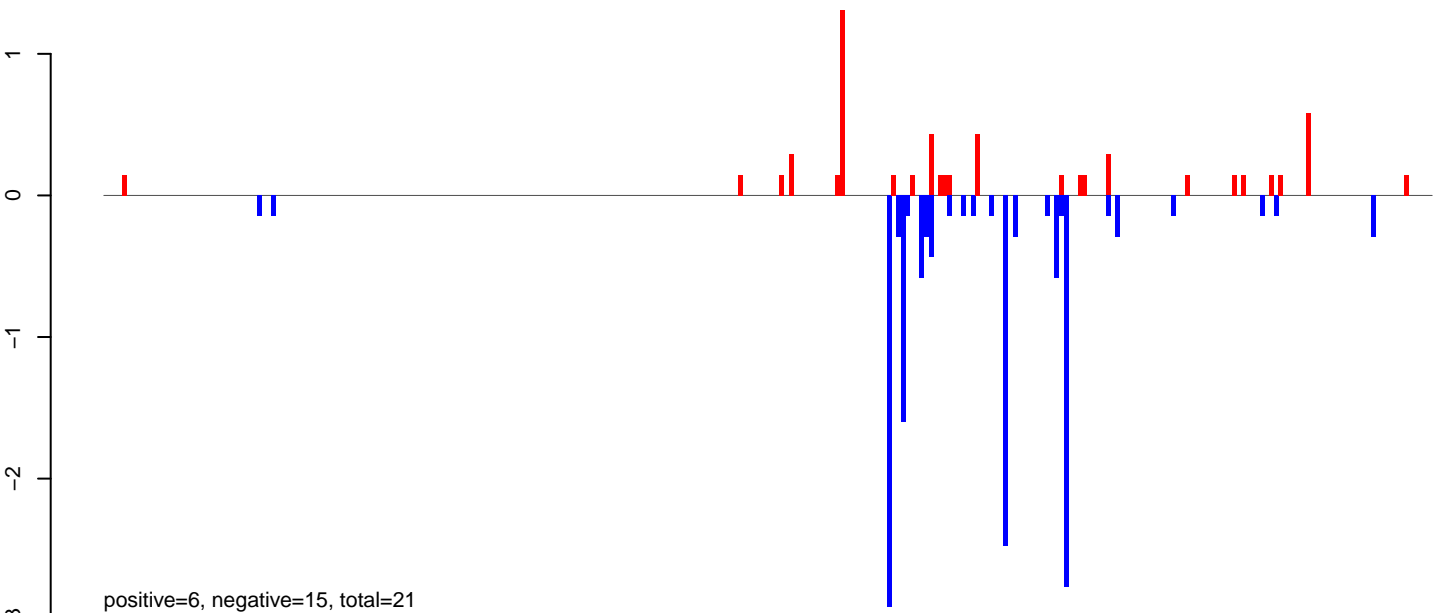

AeAeg_LVP_pMos3DBhspPBac.rep

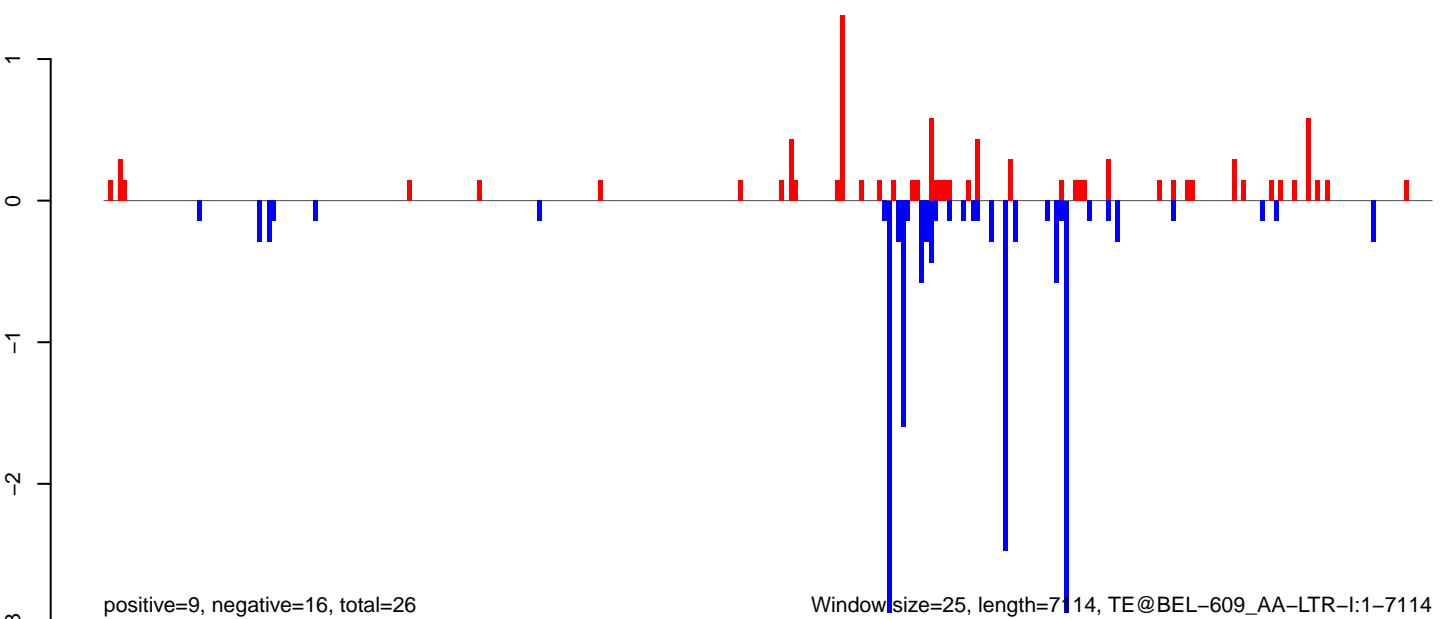

AeAeg_LVP_pMos3DBhspPBac.18_23.rep

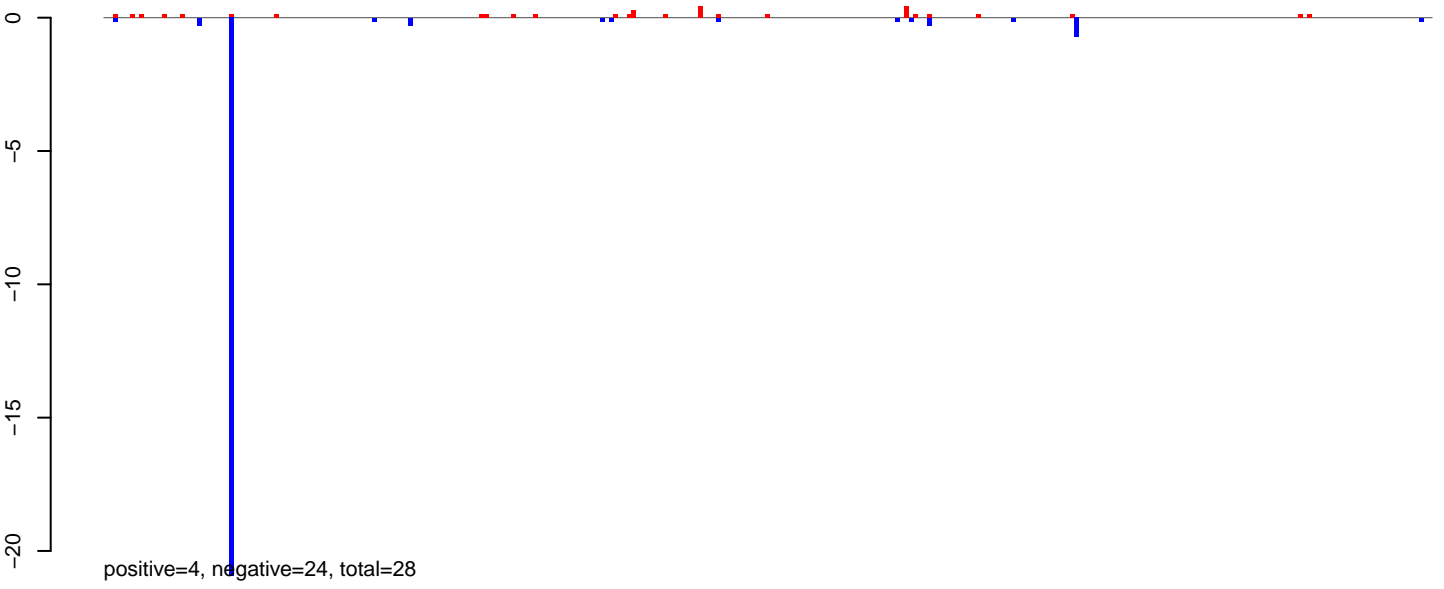

AeAeg_LVP_pMos3DBhspPBac.24_35.rep

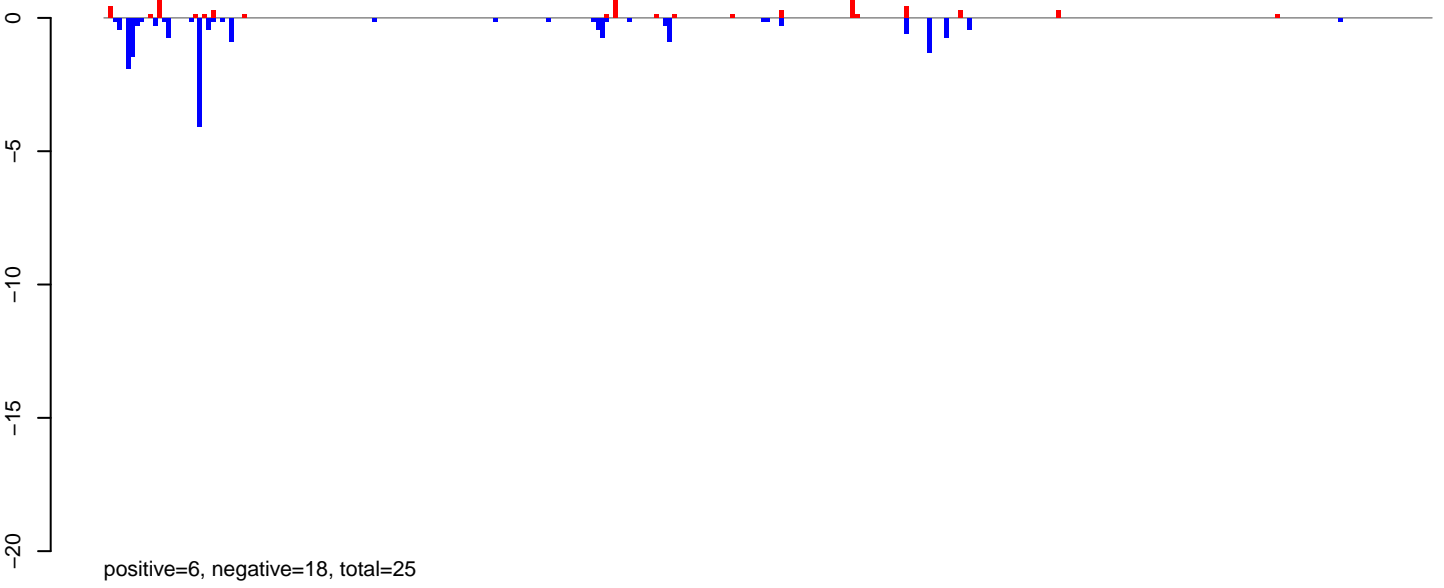

AeAeg_LVP_pMos3DBhspPBac.rep

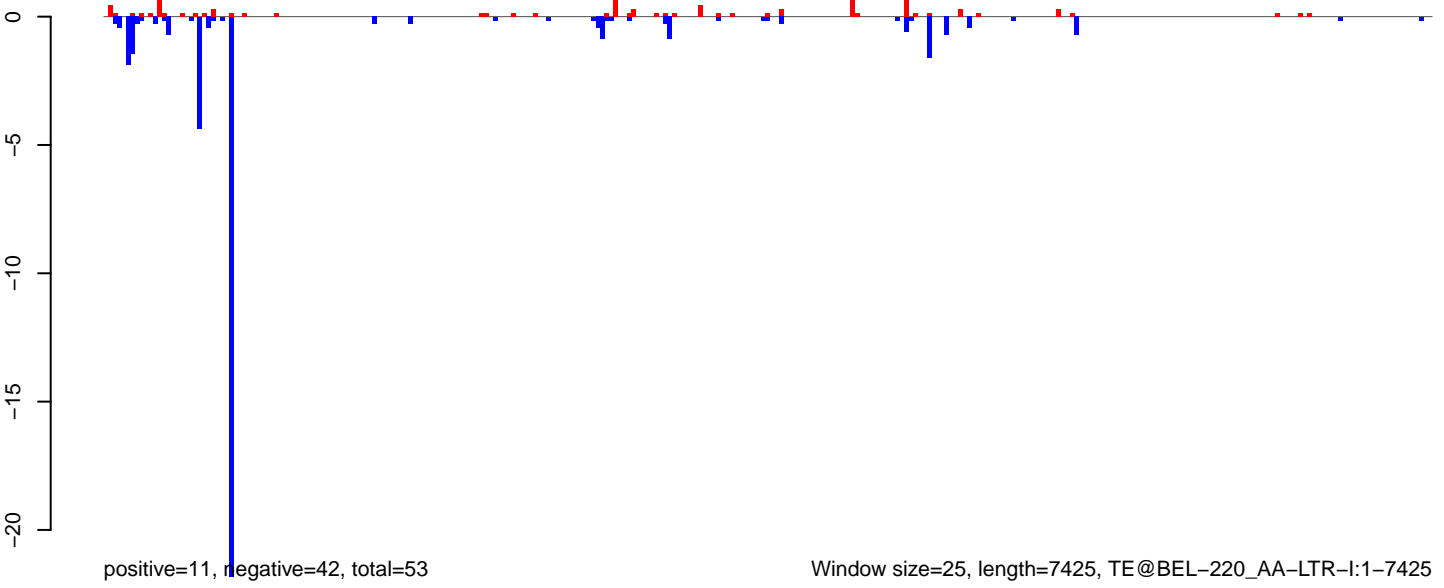

AeAeg_LVP_pMos3DBhspPBac.18_23.rep

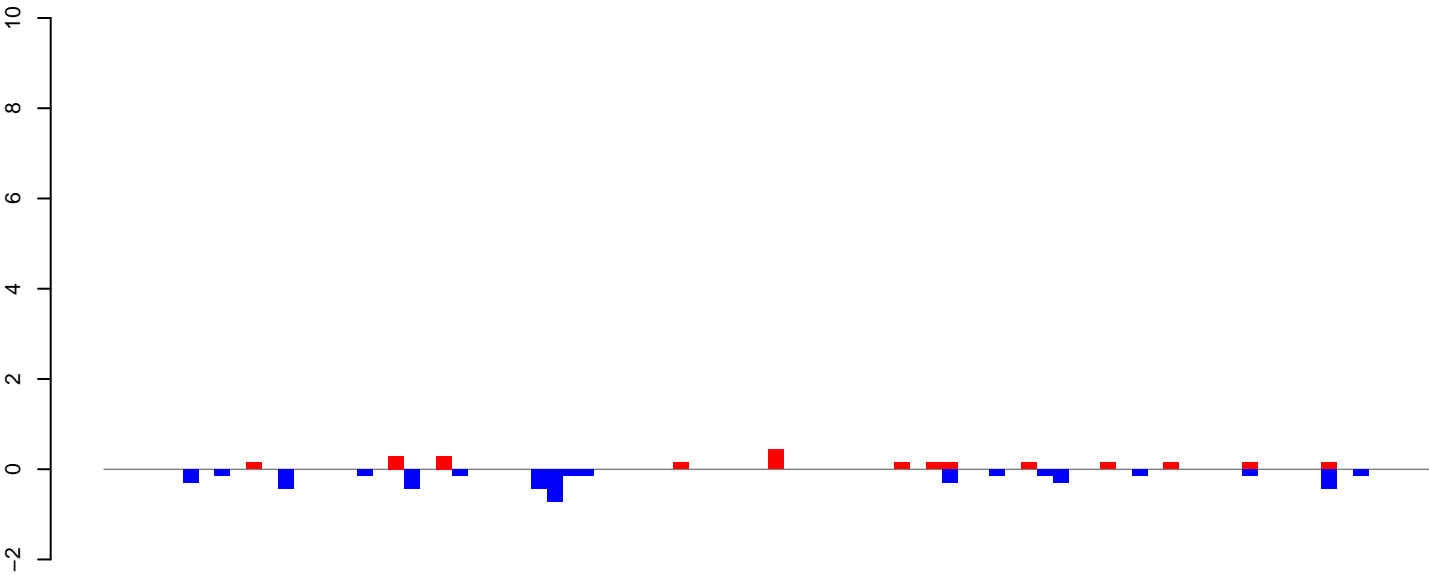

positive=2, negative=5, total=7

AeAeg_LVP_pMos3DBhspPBac.24_35.rep

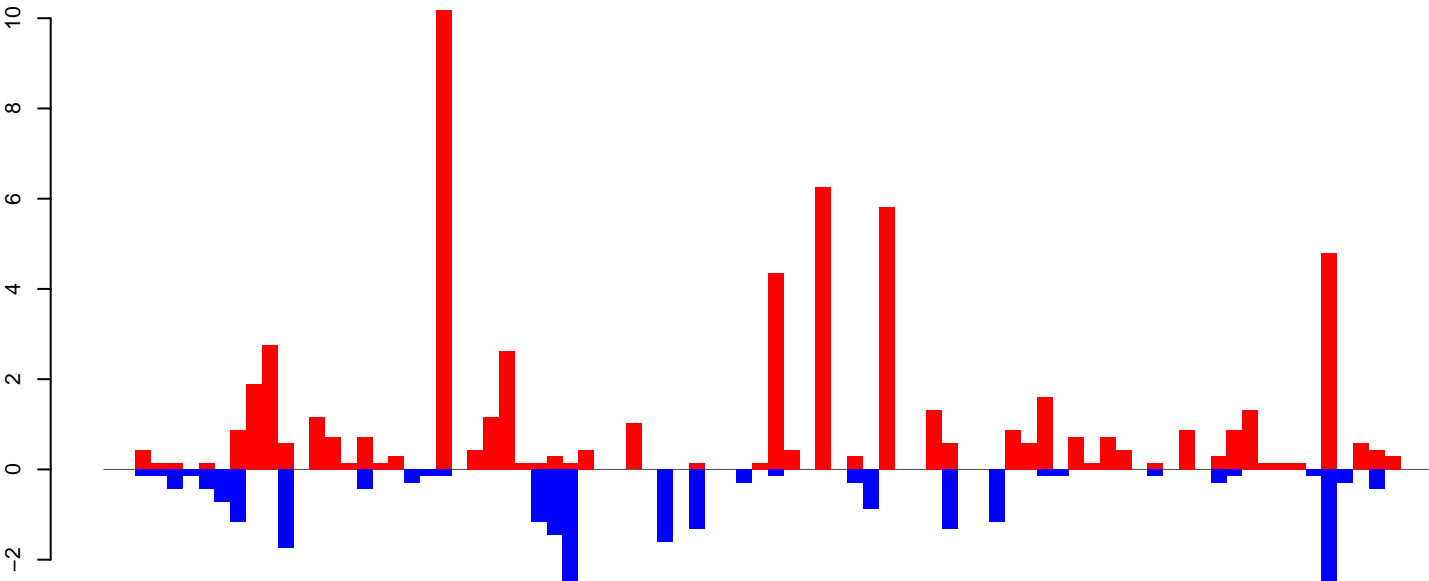

positive=61, negative=23, total=84

AeAeg_LVP_pMos3DBhspPBac.rep

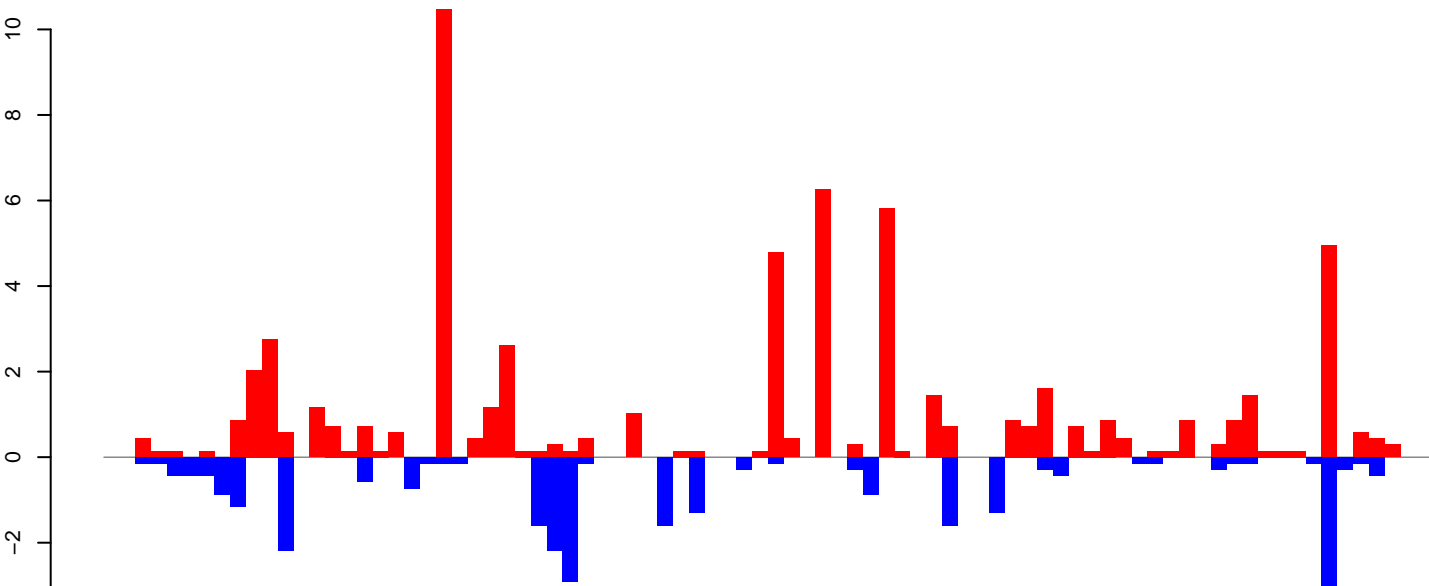

positive=64, negative=28, total=92, window size=25, length=2090, TE@aedes4kgr2k10pd1-AAGE01018039_6841bp-TE-UNKNOWN:1-2090

AeAeg_LVP_pMos3DBhspPBac.18_23.rep

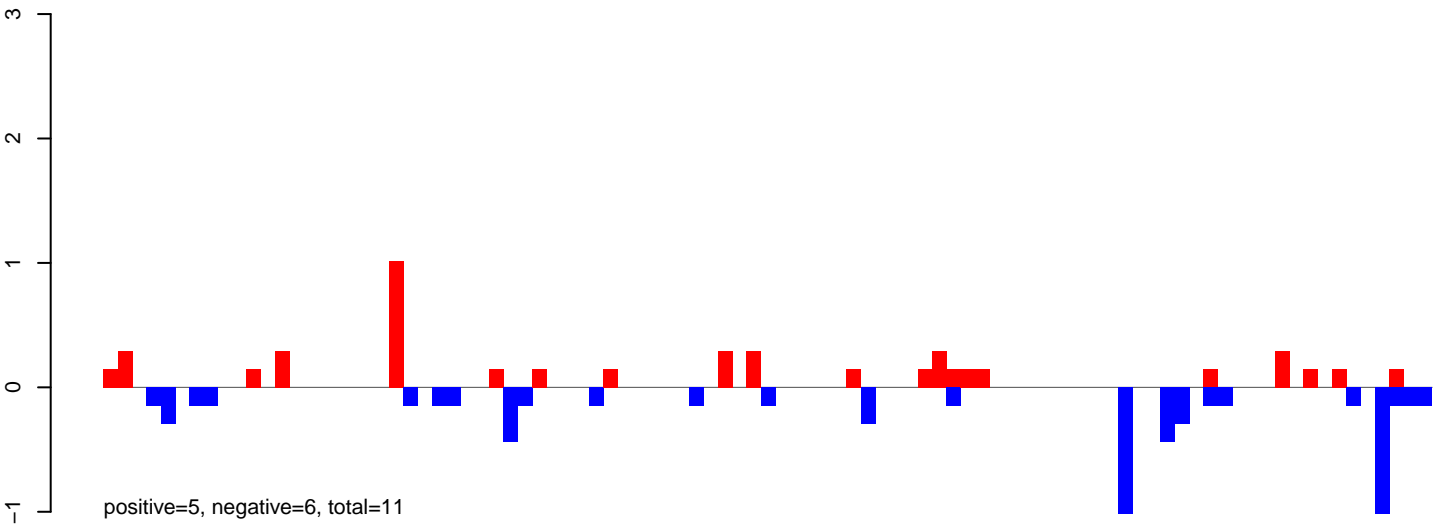

AeAeg_LVP_pMos3DBhspPBac.24_35.rep

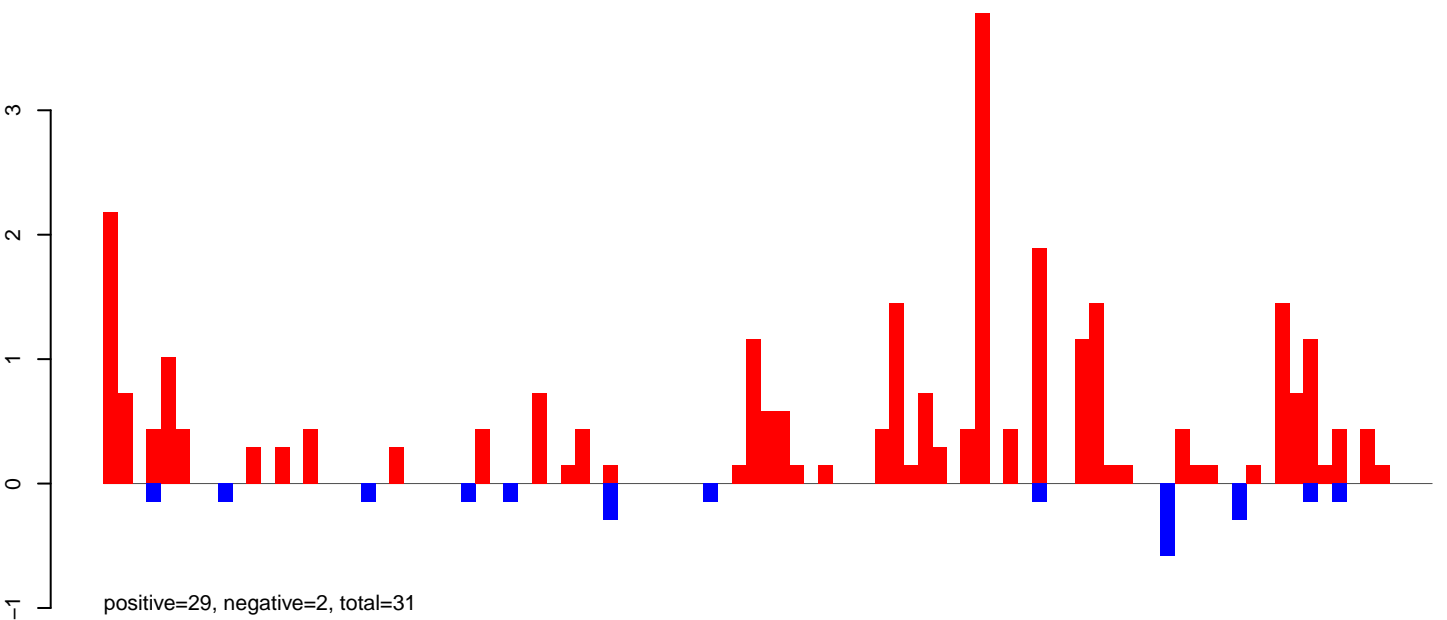

AeAeg_LVP_pMos3DBhspPBac.rep

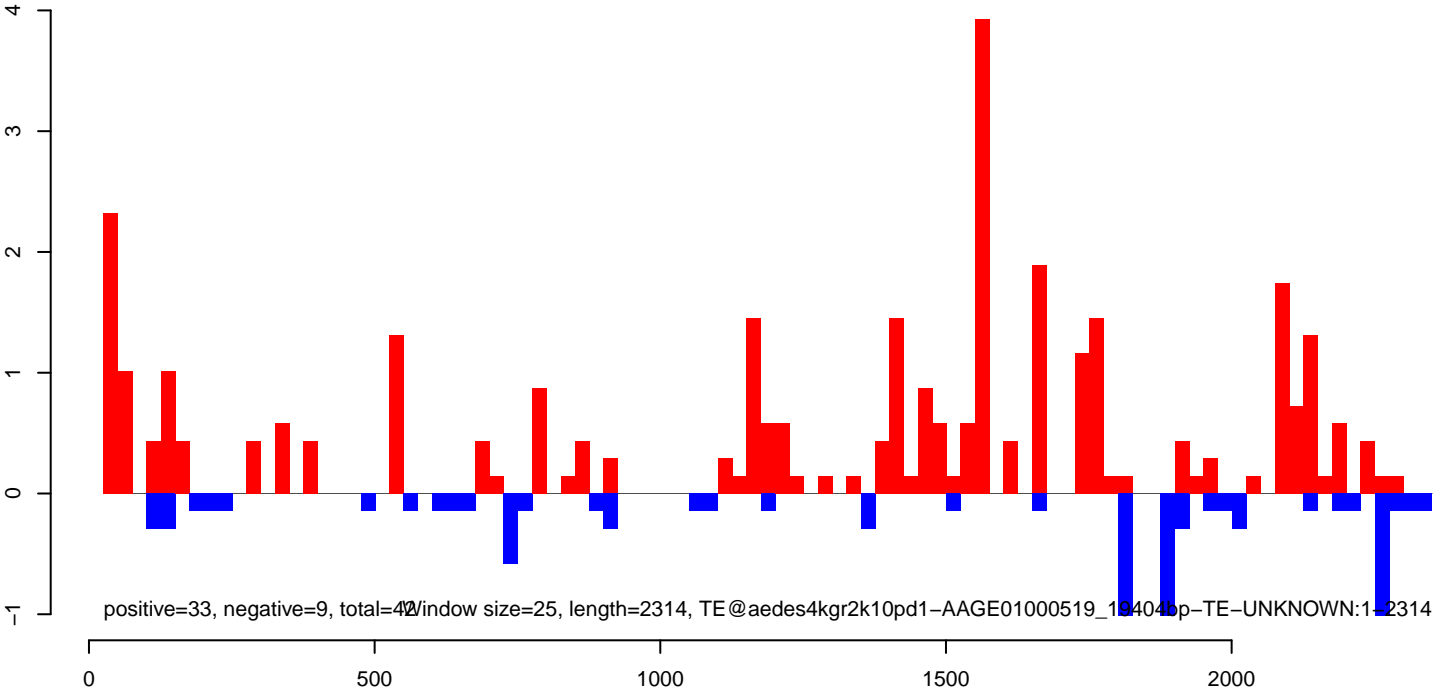

AeAeg_LVP_pMos3DBhspPBac.18_23.rep

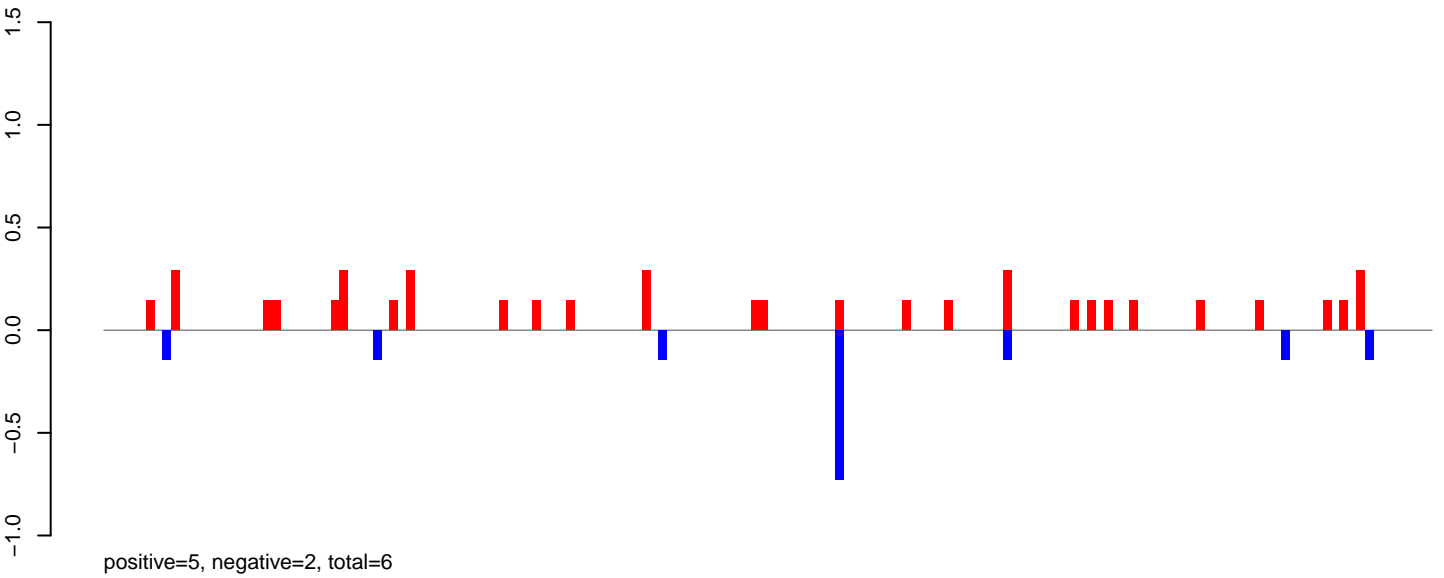

AeAeg_LVP_pMos3DBhspPBac.24_35.rep

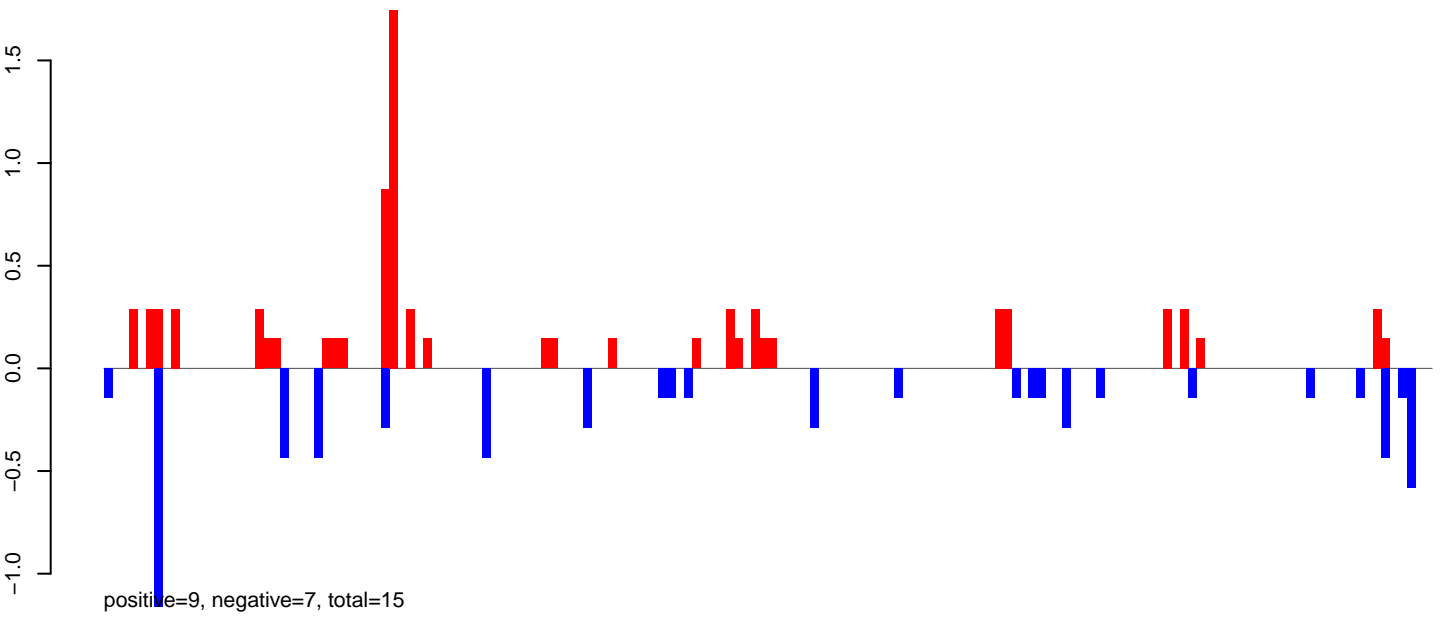

AeAeg_LVP_pMos3DBhspPBac.rep

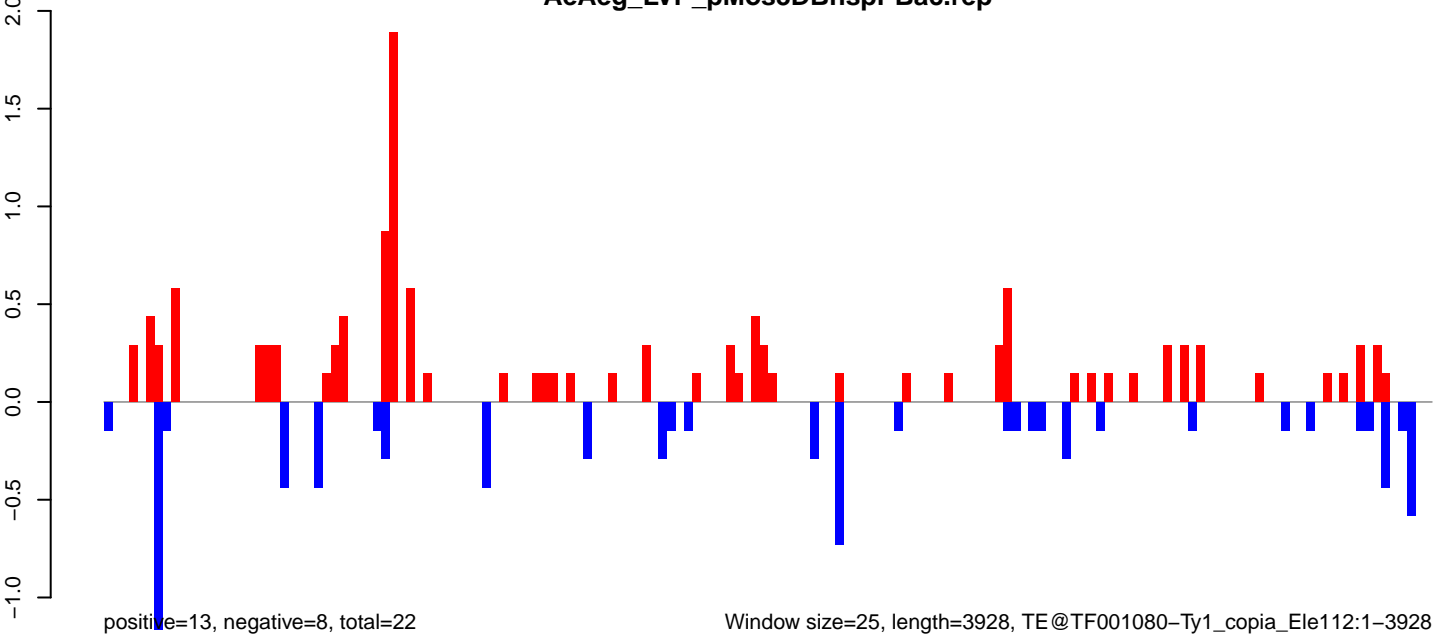

AeAeg_LVP_pMos3DBhspPBac.18_23.rep

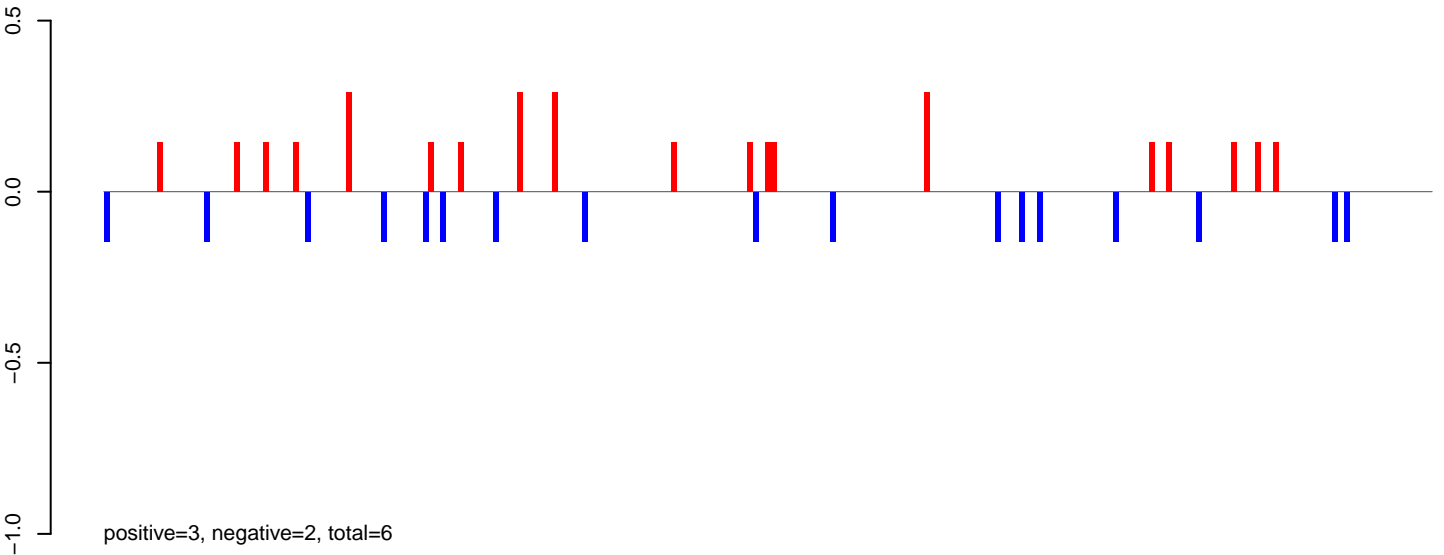

AeAeg_LVP_pMos3DBhspPBac.24_35.rep

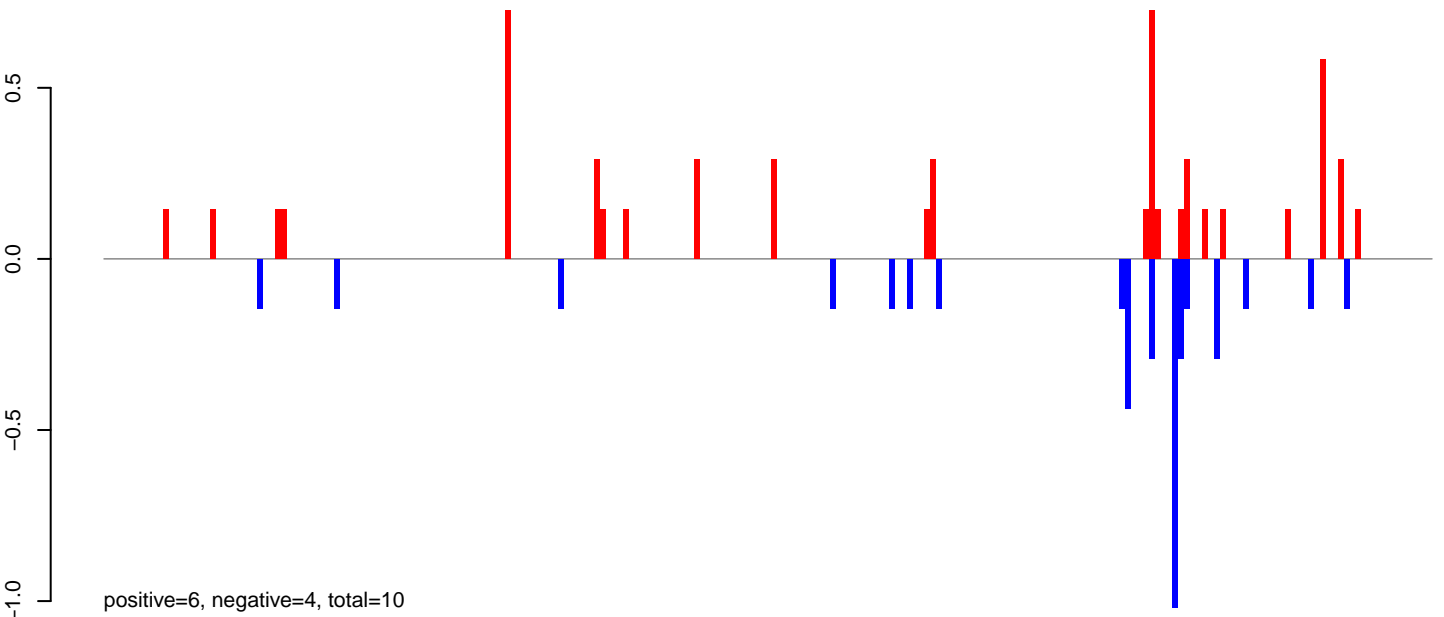

AeAeg_LVP_pMos3DBhspPBac.rep

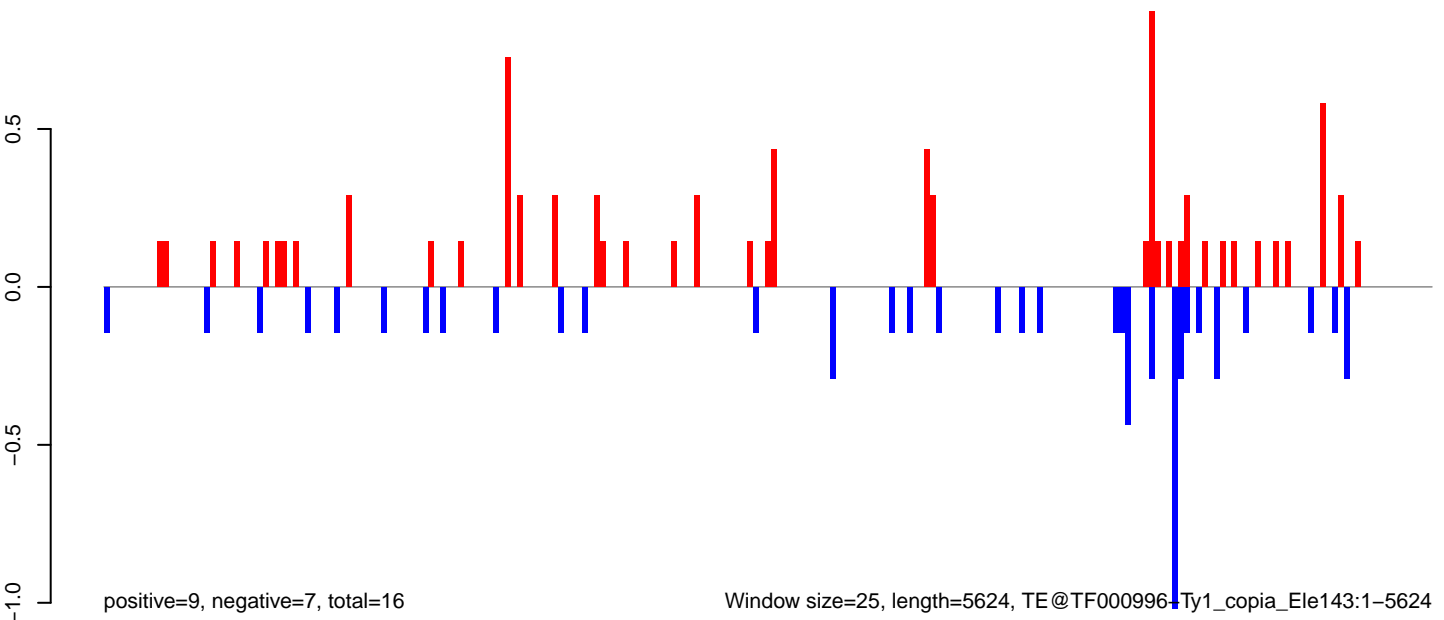

AeAeg_LVP_pMos3DBhspPBac.18_23.rep

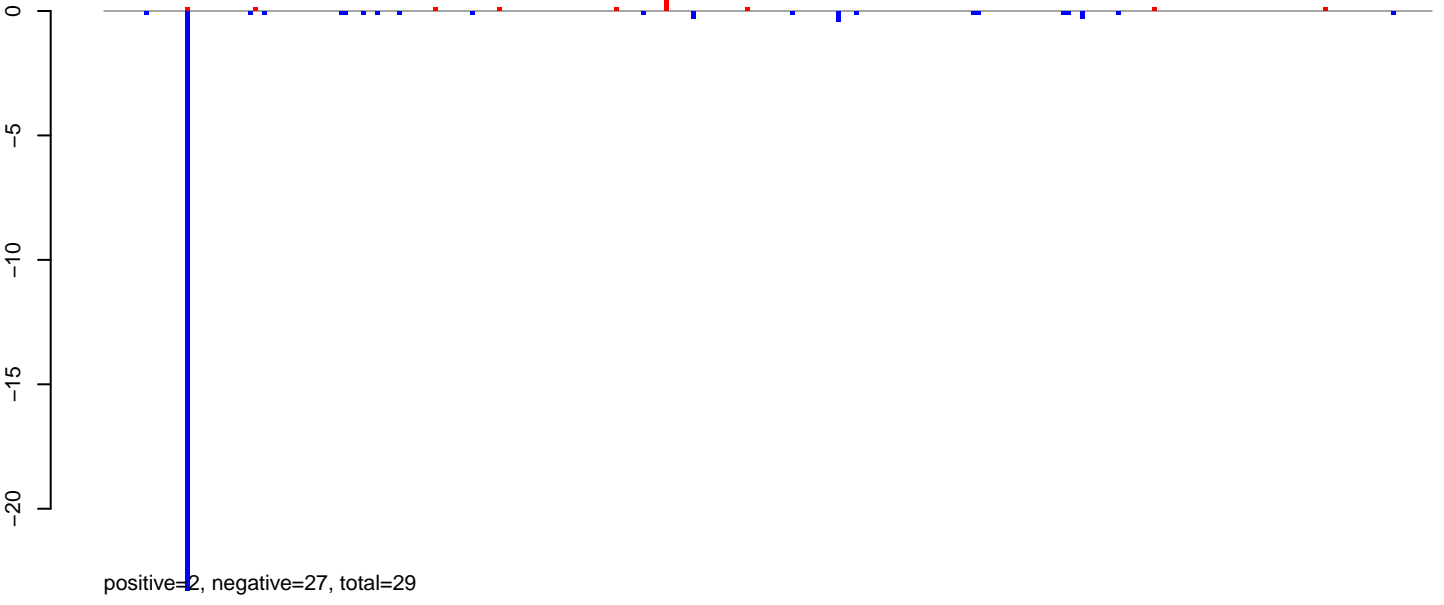

AeAeg_LVP_pMos3DBhspPBac.24_35.rep

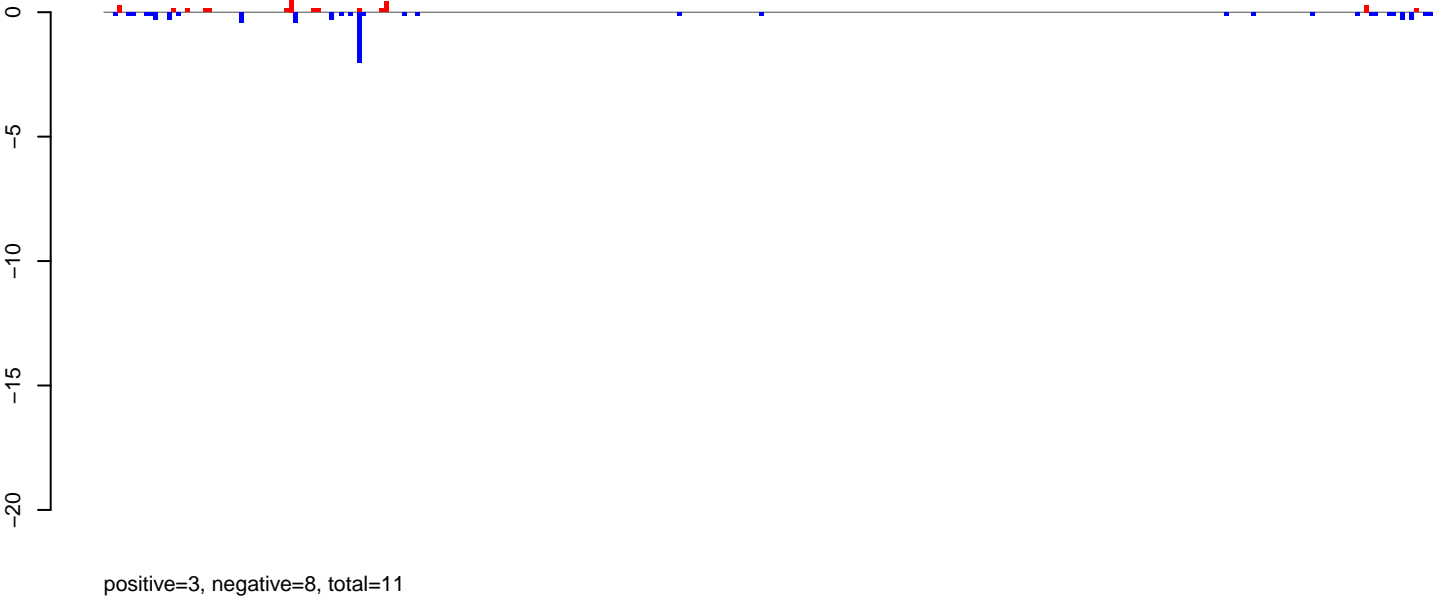

AeAeg_LVP_pMos3DBhspPBac.rep

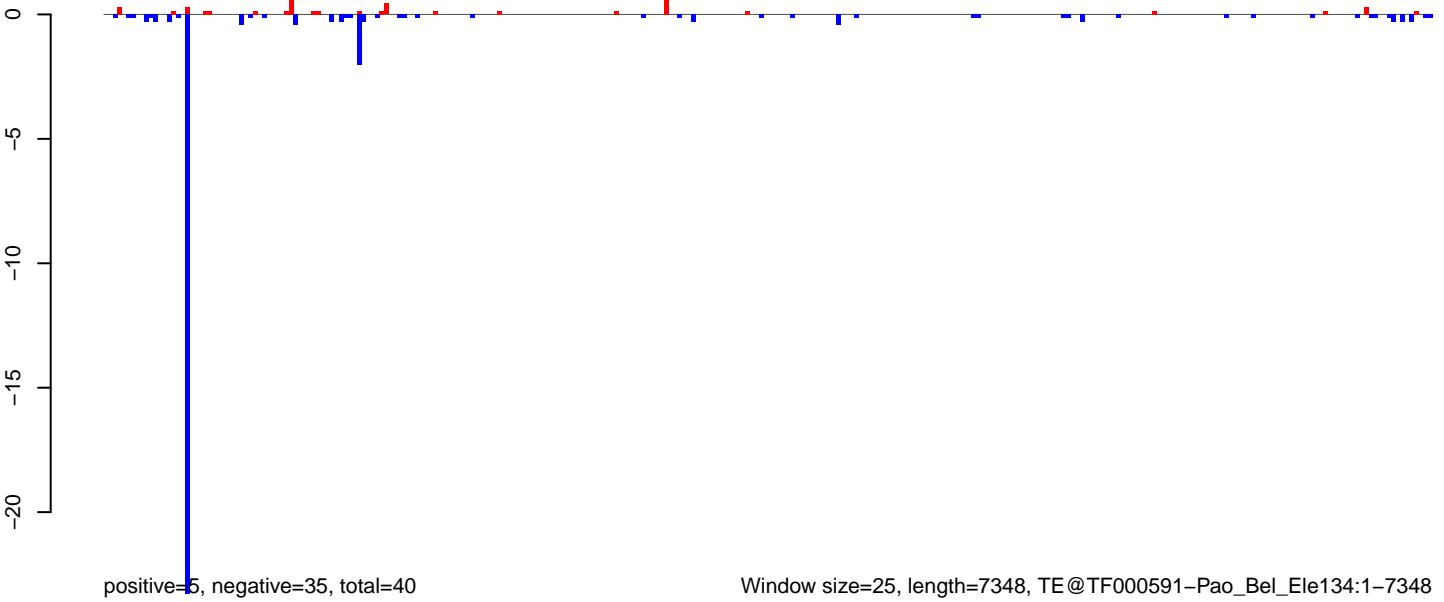

AeAeg_LVP_pMos3DBhspPBac.18_23.rep

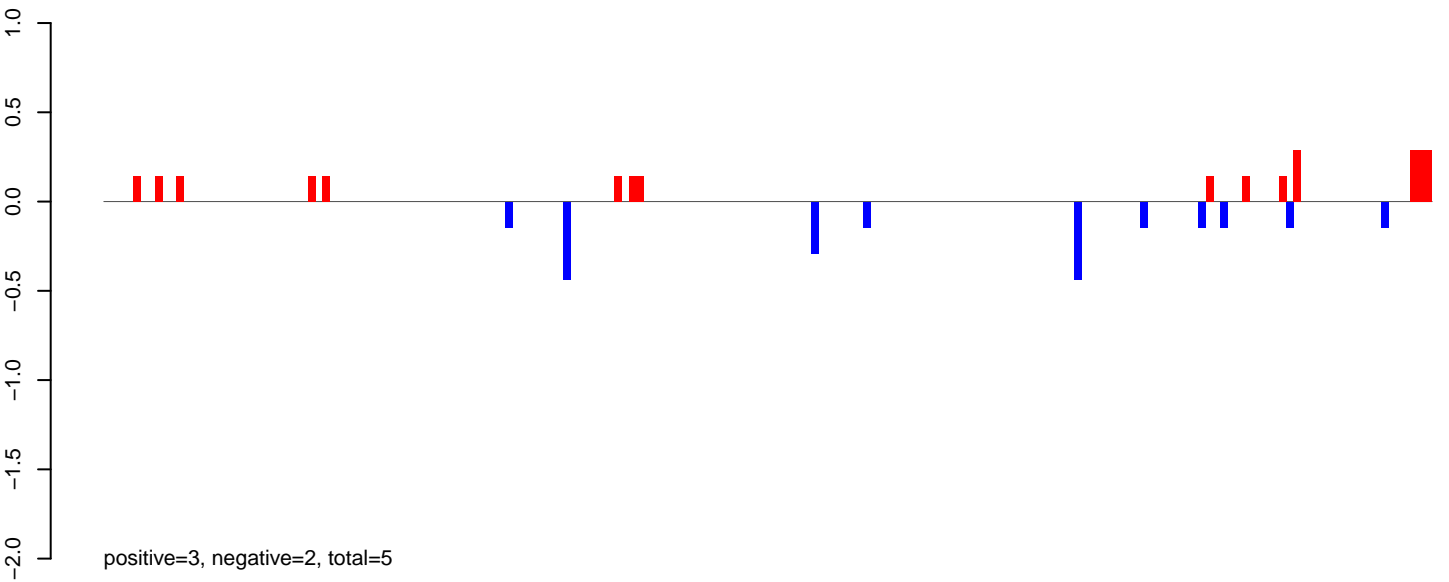

AeAeg_LVP_pMos3DBhspPBac.24_35.rep

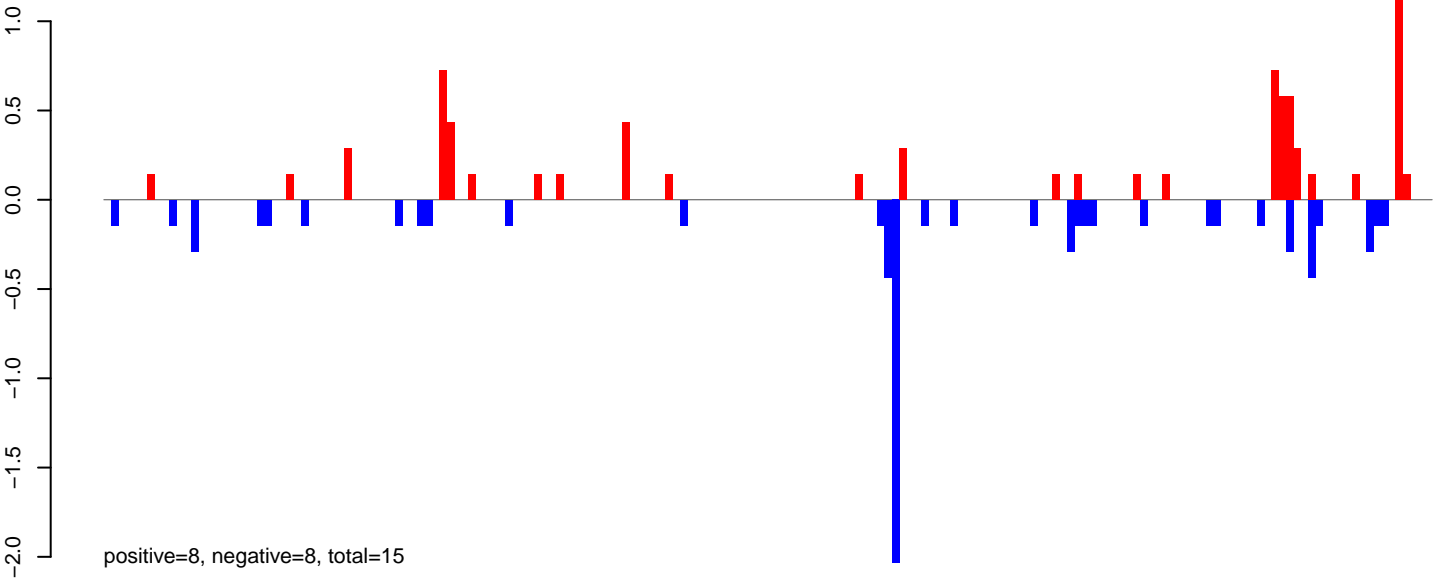

AeAeg_LVP_pMos3DBhspPBac.rep

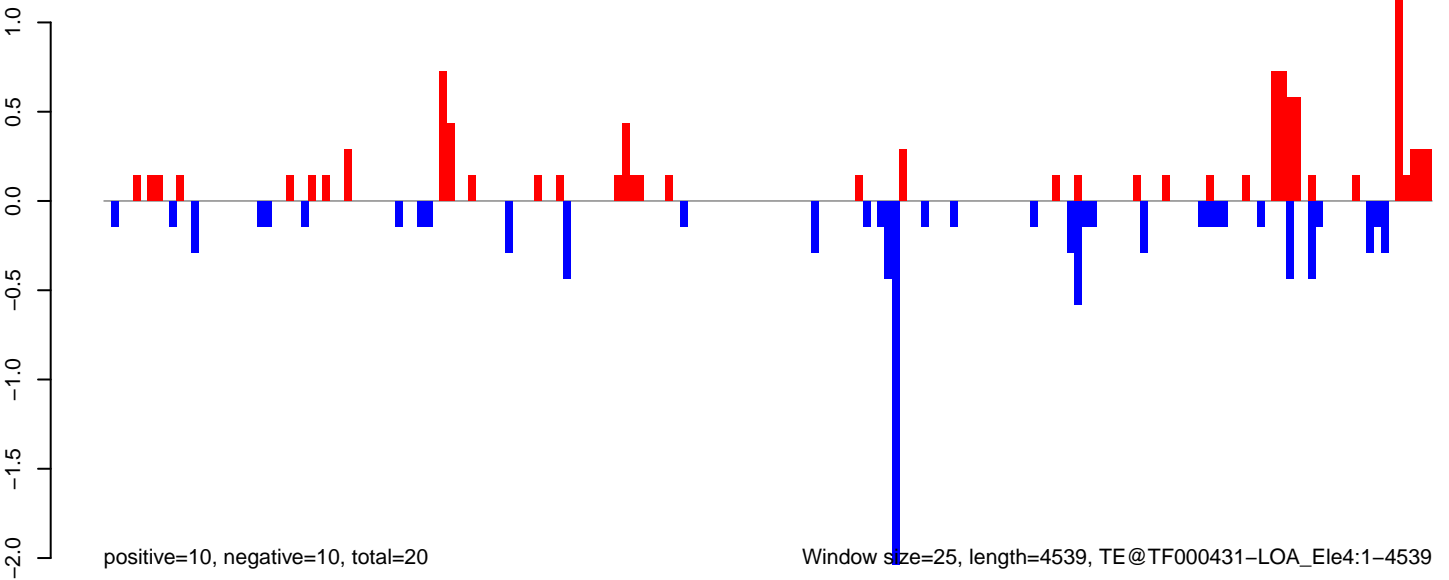

AeAeg_LVP_pMos3DBhspPBac.18_23.rep

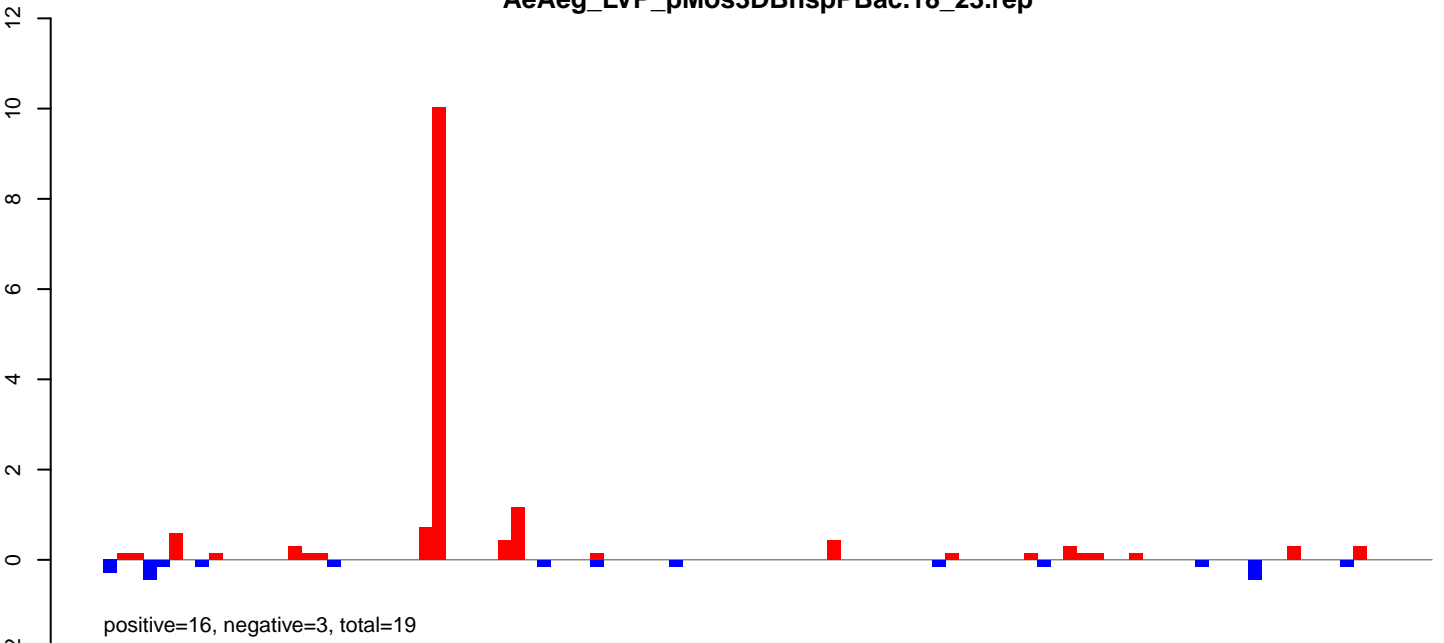

AeAeg_LVP_pMos3DBhspPBac.24_35.rep

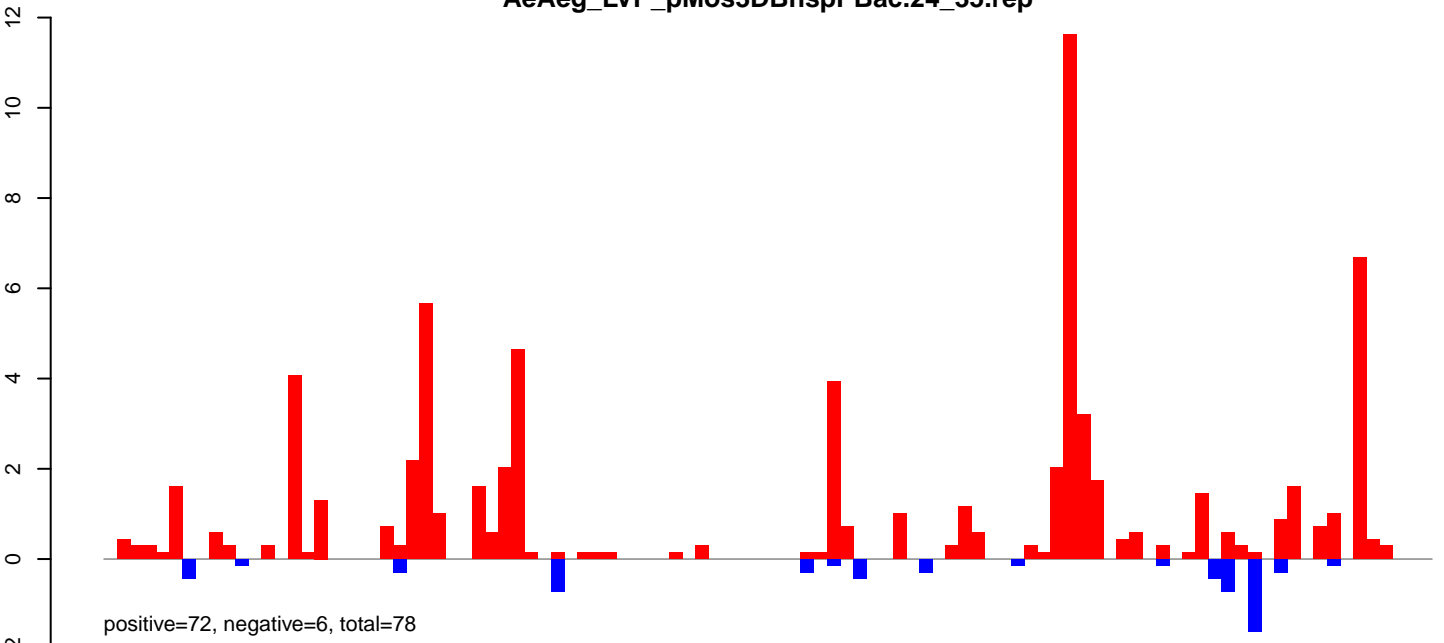

AeAeg_LVP_pMos3DBhspPBac.rep

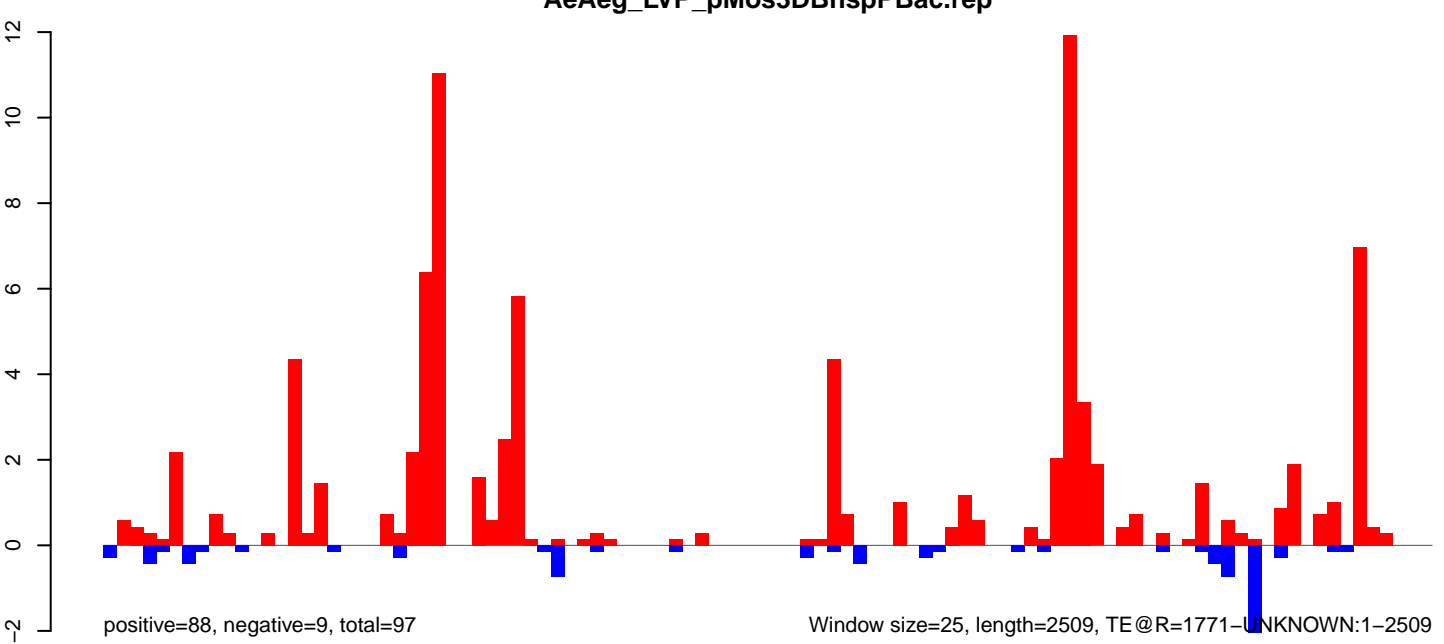

AeAeg_LVP_pMos3DBhspPBac.18_23.rep

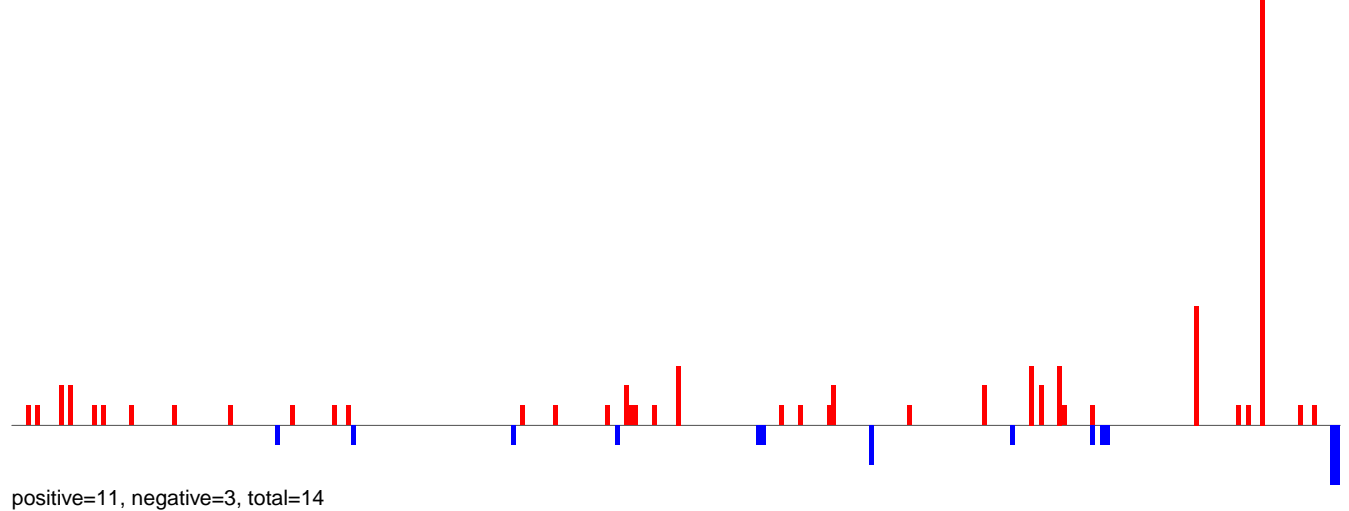

AeAeg_LVP_pMos3DBhspPBac.24_35.rep

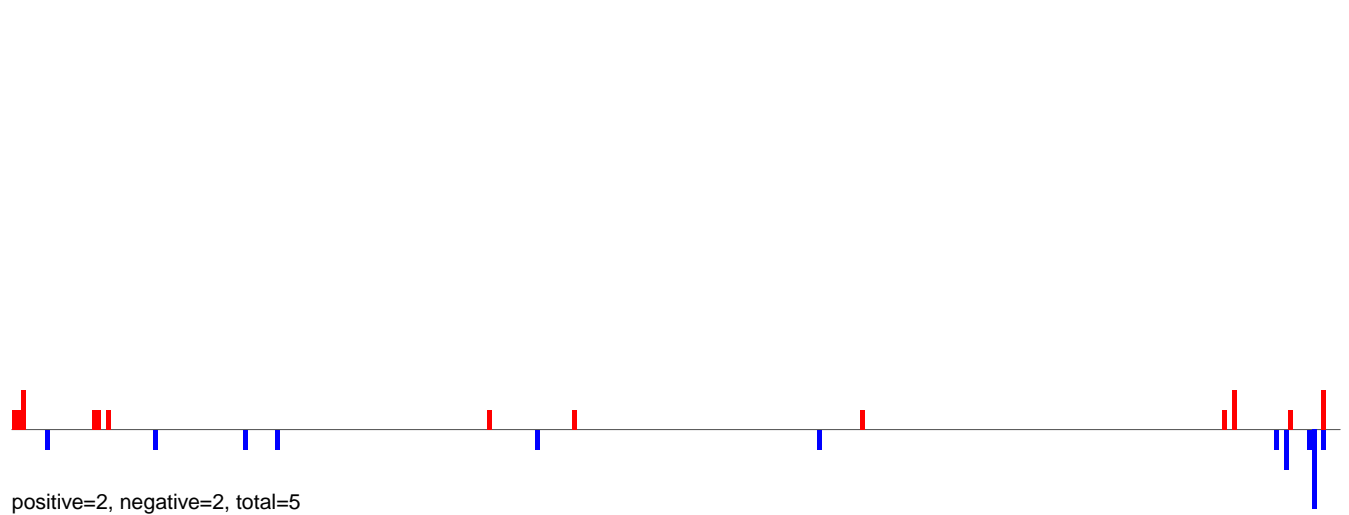

AeAeg_LVP_pMos3DBhspPBac.rep

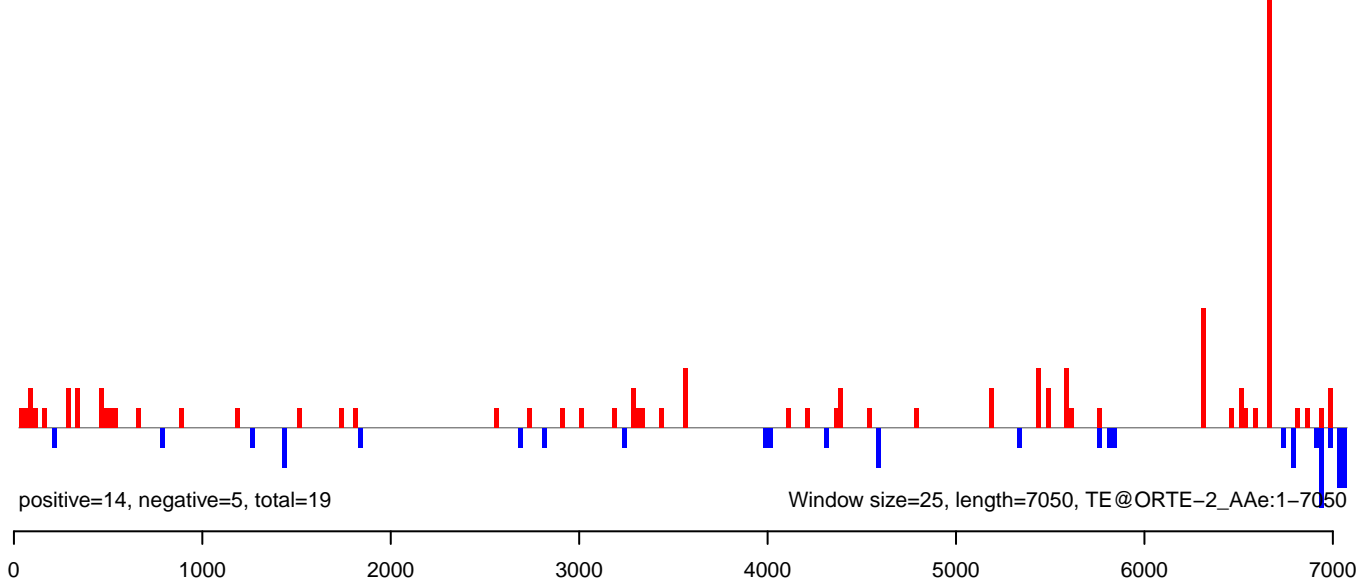

AeAeg_LVP_pMos3DBhspPBac.18_23.rep

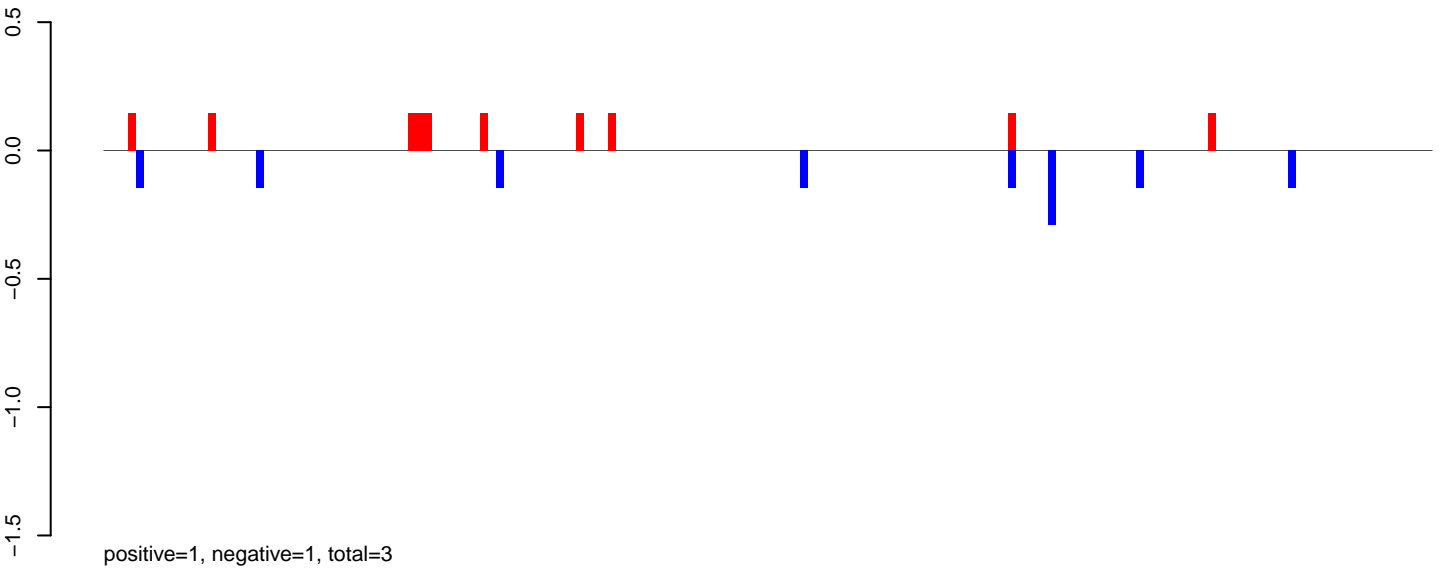

AeAeg_LVP_pMos3DBhspPBac.24_35.rep

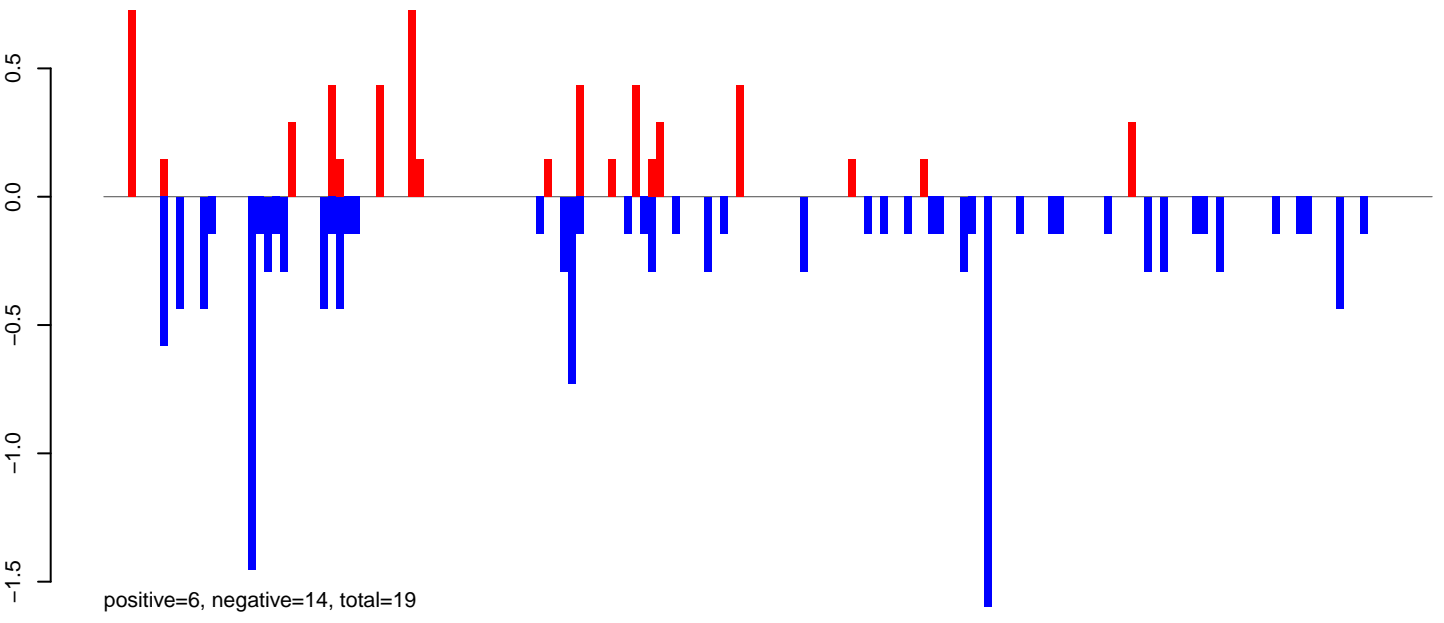

AeAeg_LVP_pMos3DBhspPBac.rep

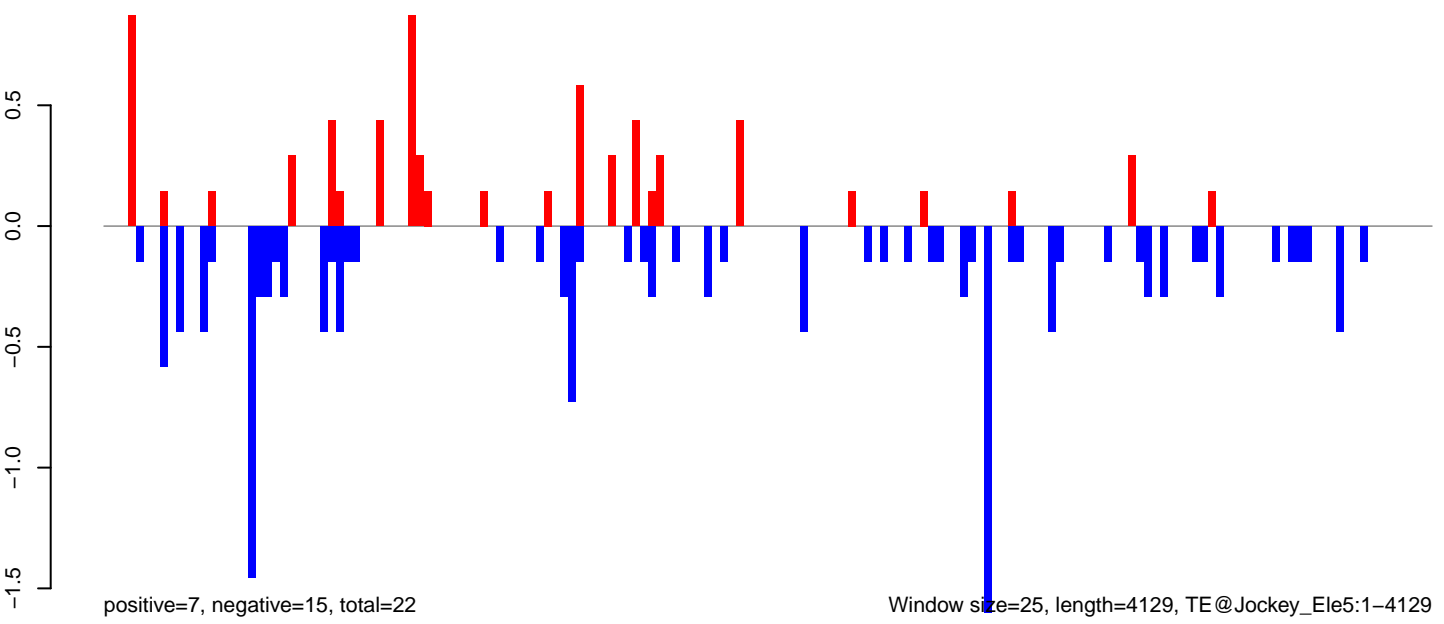

Window size=25, length=4129, TE@Jockey_Ele5:1-4129

0 1000 2000 3000 4000

AeAeg_LVP_pMos3DBhspPBac.18_23.rep

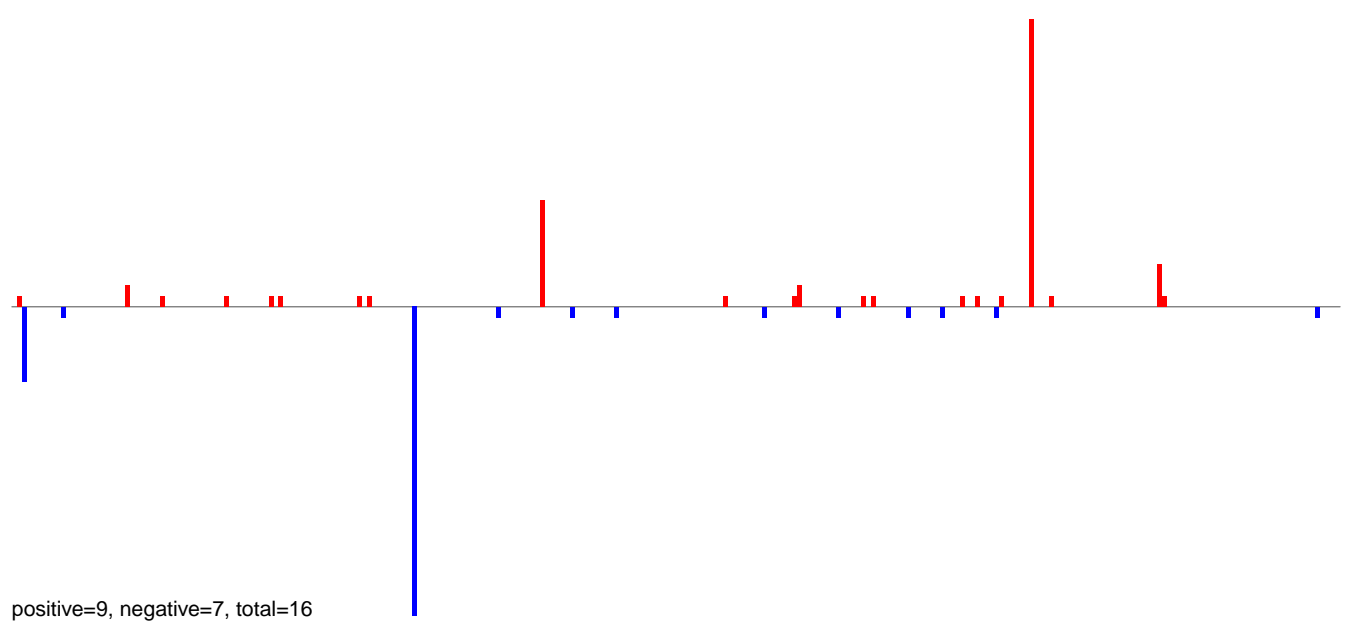

AeAeg_LVP_pMos3DBhspPBac.24_35.rep

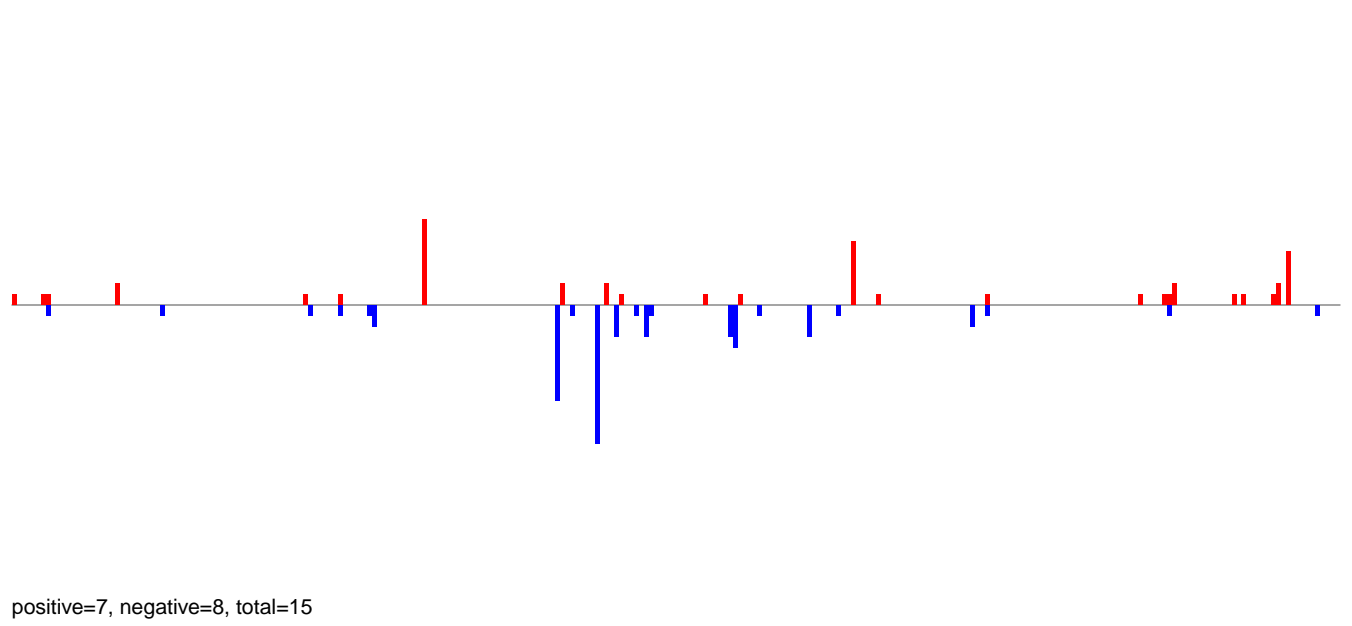

AeAeg_LVP_pMos3DBhspPBac.rep

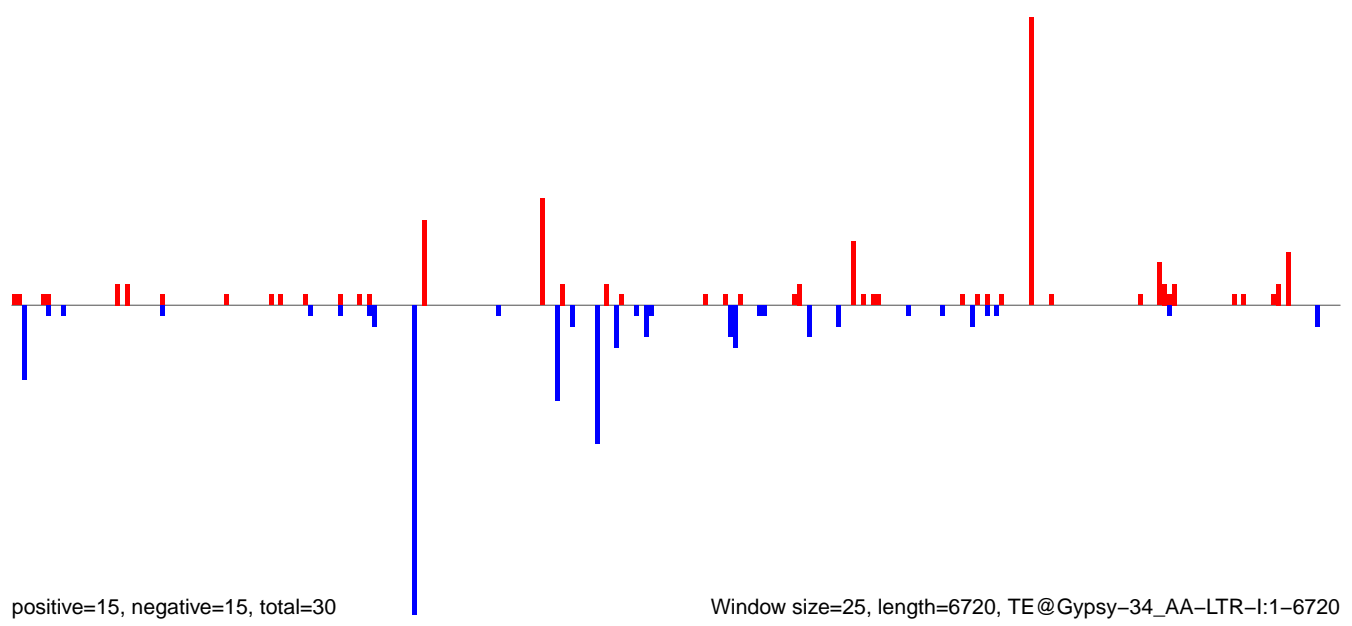

AeAeg_LVP_pMos3DBhspPBac.18_23.rep

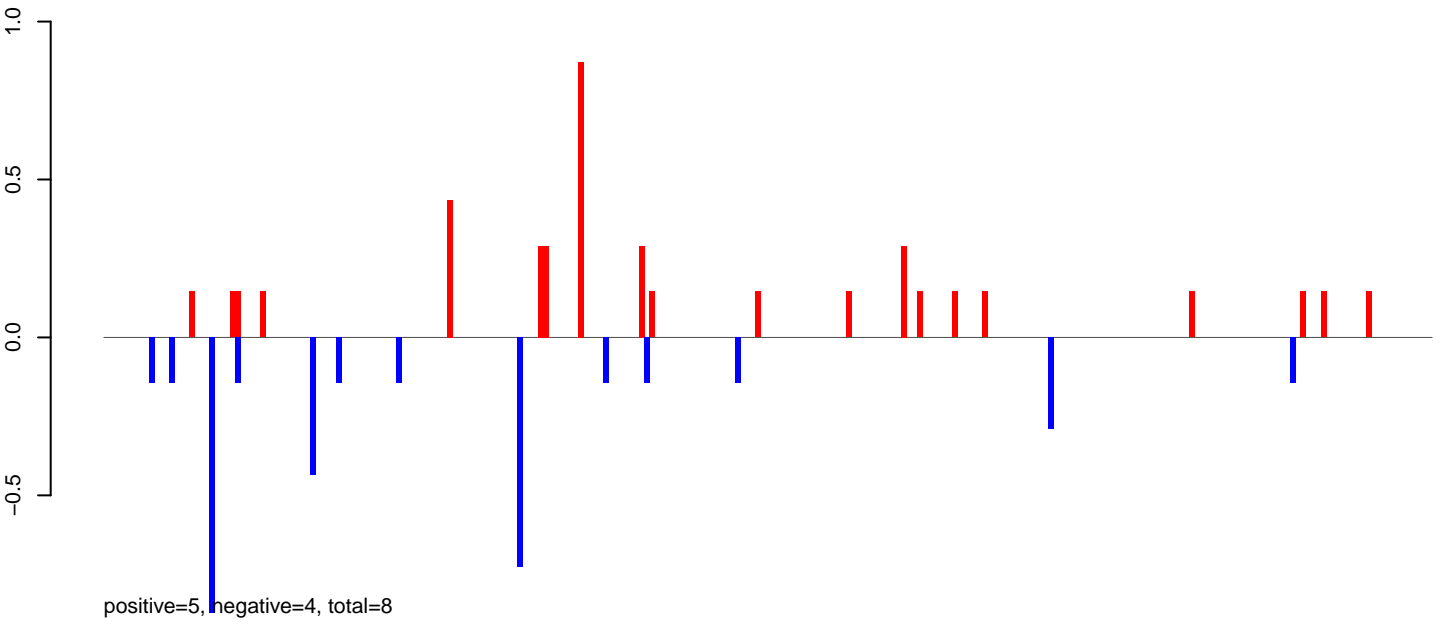

AeAeg_LVP_pMos3DBhspPBac.24_35.rep

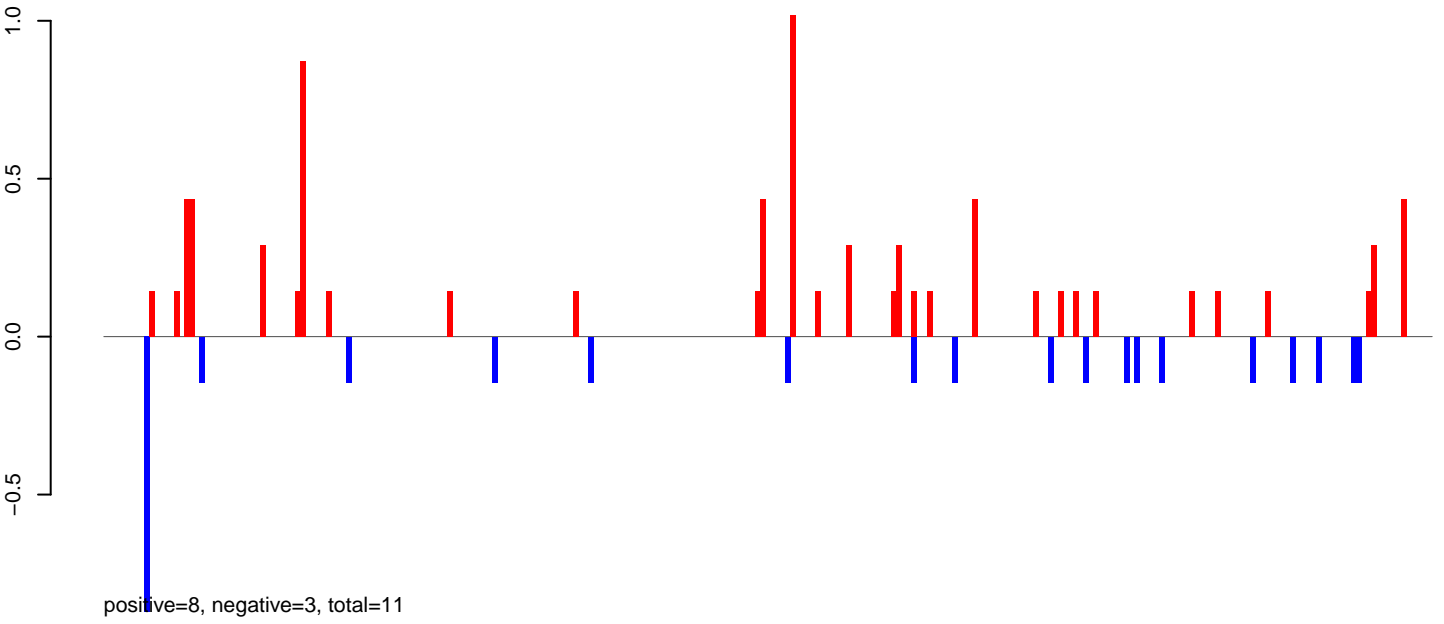

AeAeg_LVP_pMos3DBhspPBac.rep

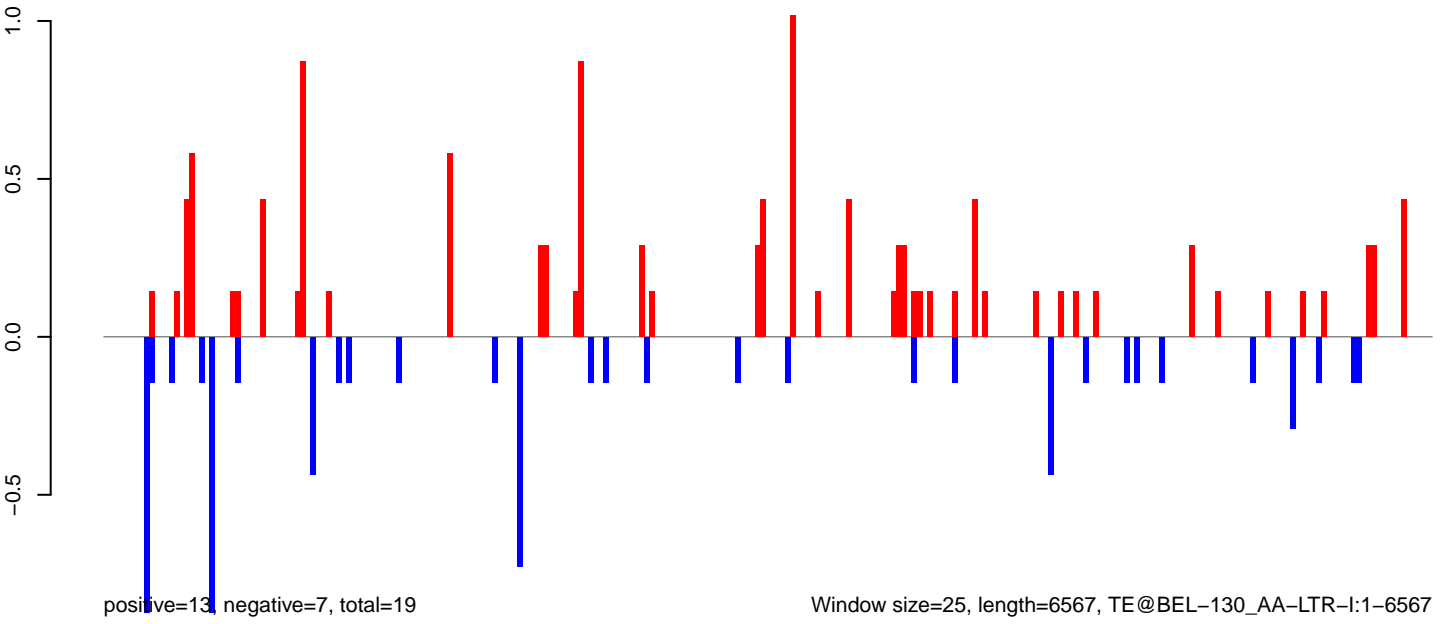

AeAeg_LVP_pMos3DBhspPBac.18_23.rep

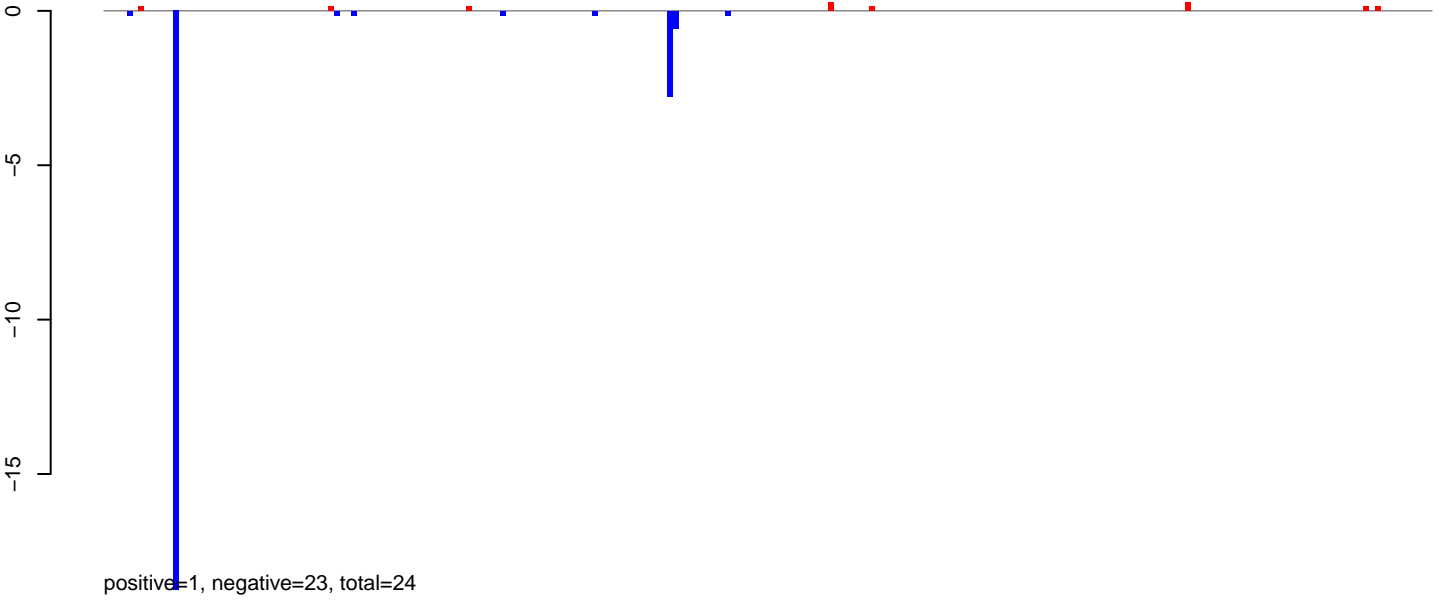

AeAeg_LVP_pMos3DBhspPBac.24_35.rep



AeAeg_LVP_pMos3DBhspPBac.rep

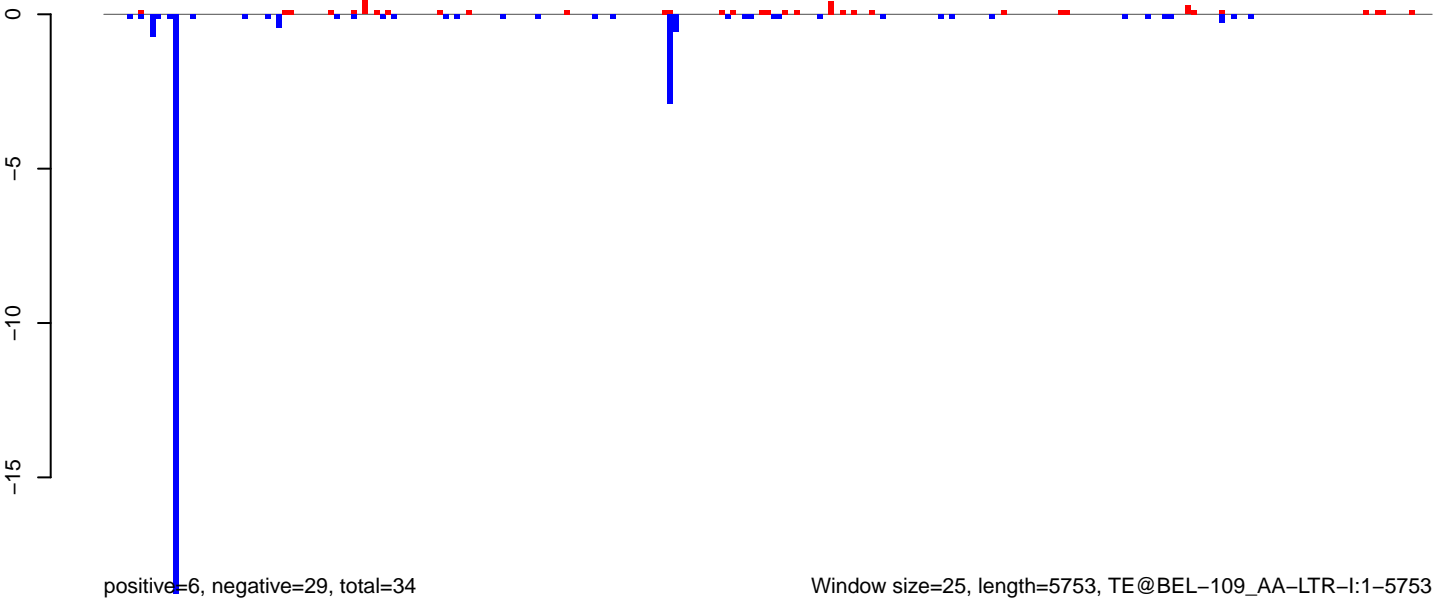

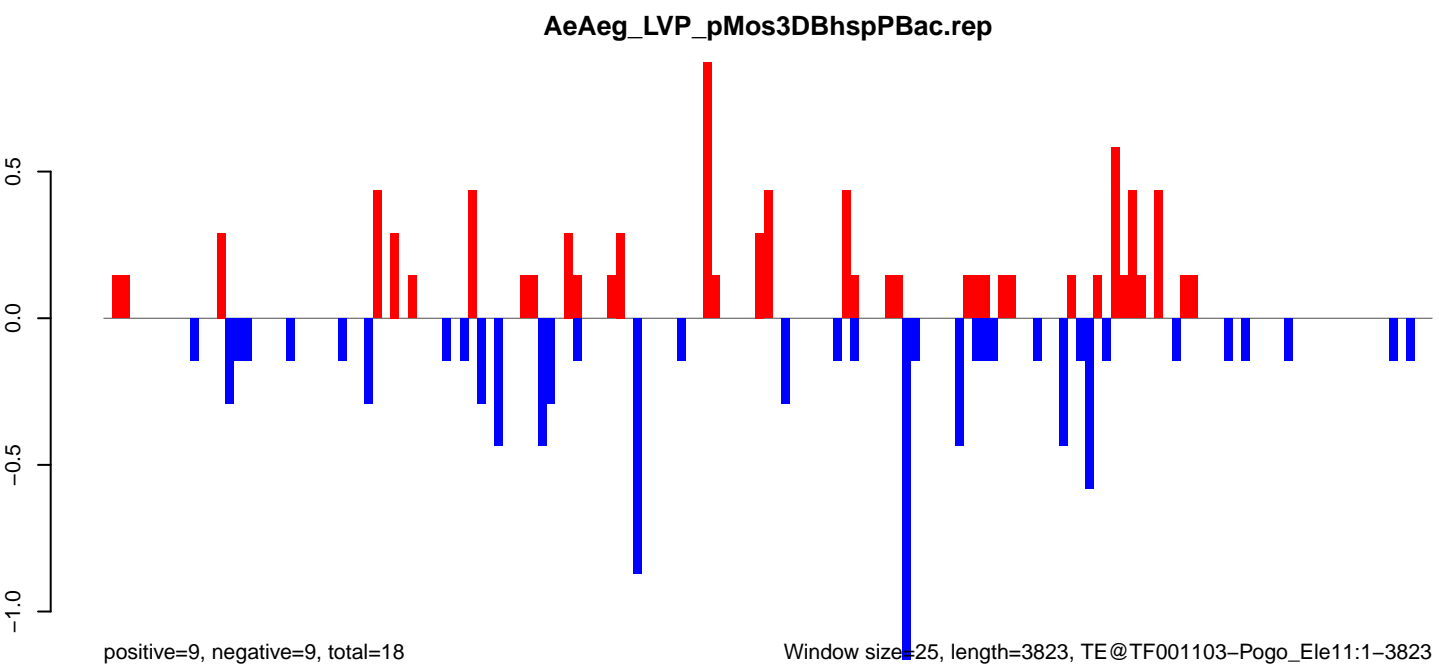
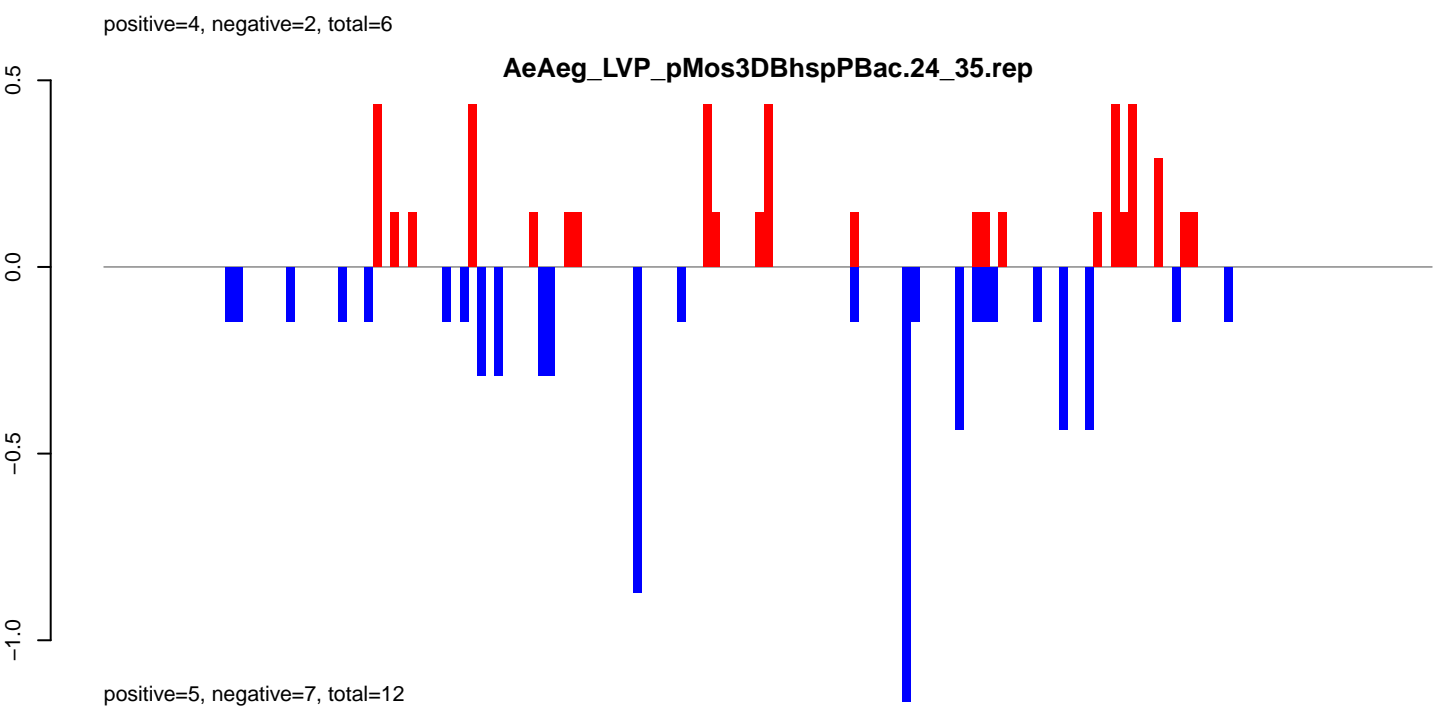
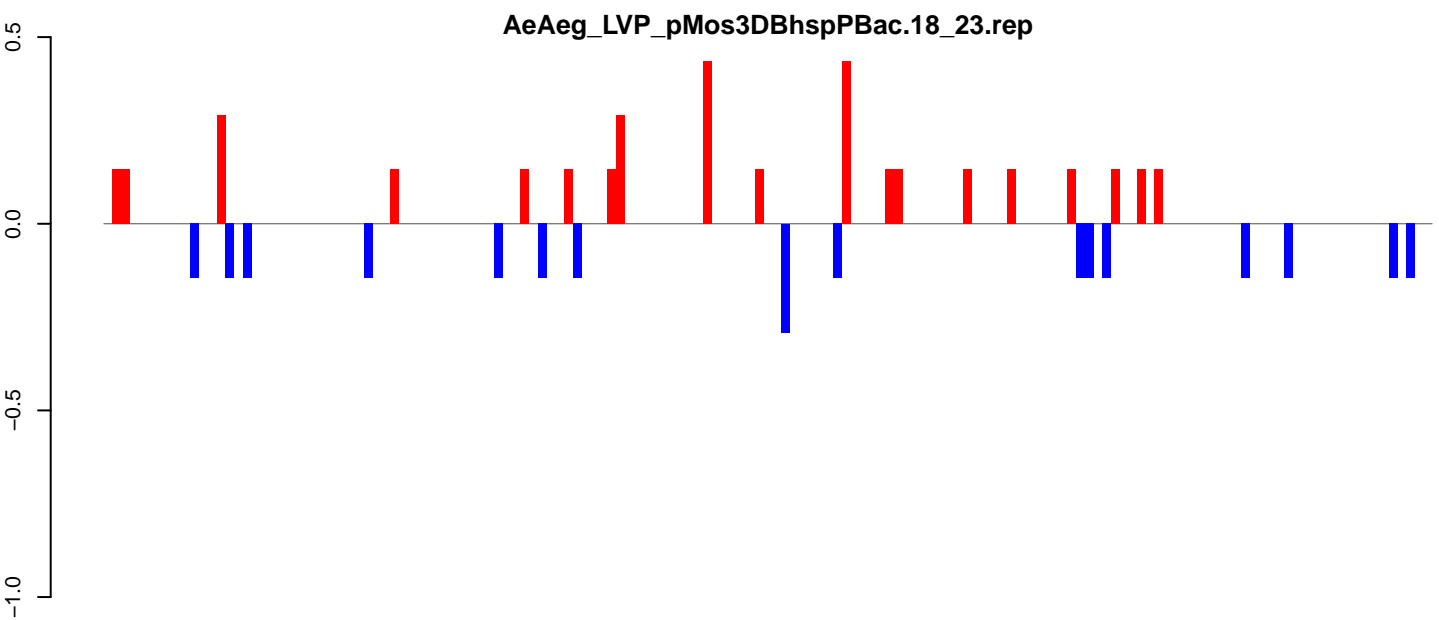

AeAeg_LVP_pMos3DBhspPBac.18_23.rep

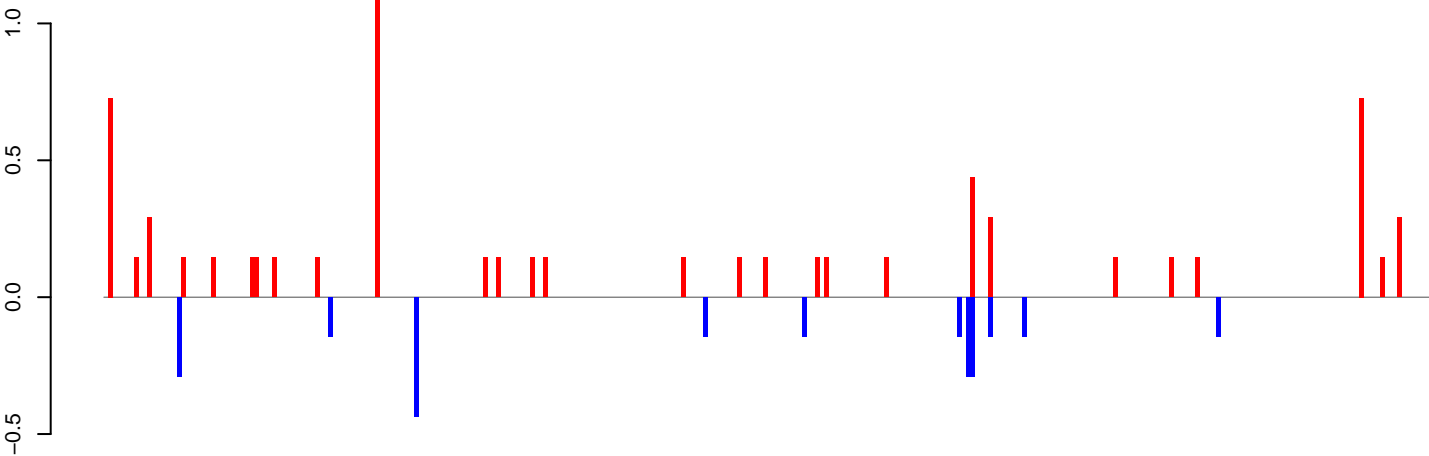

positive=7, negative=2, total=9

AeAeg_LVP_pMos3DBhspPBac.24_35.rep

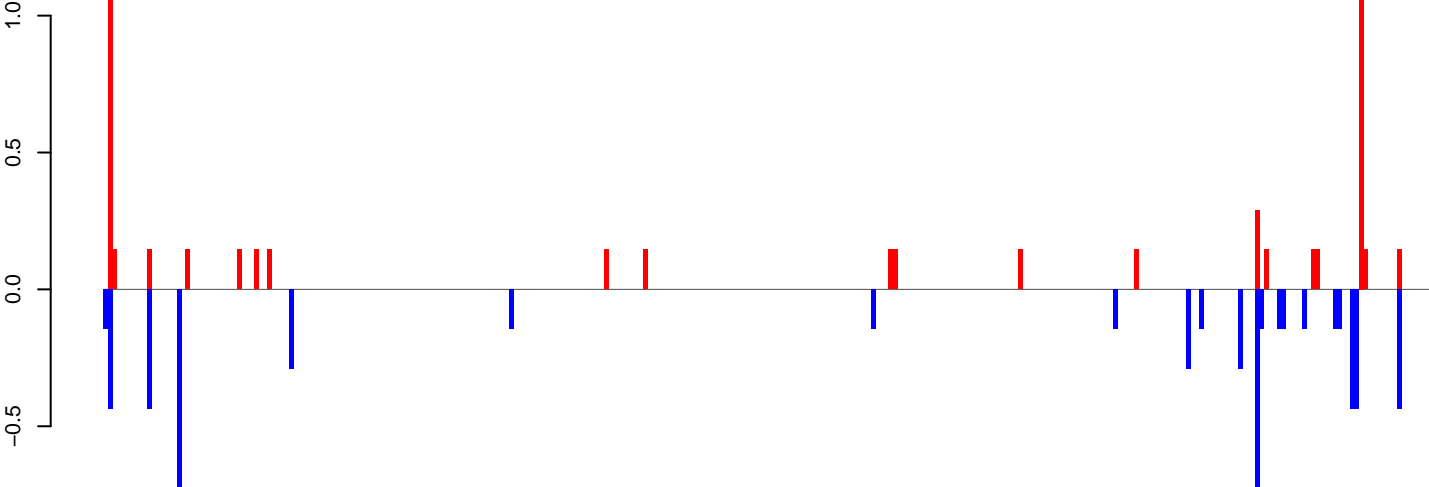

positive=5, negative=6, total=12

AeAeg_LVP_pMos3DBhspPBac.rep

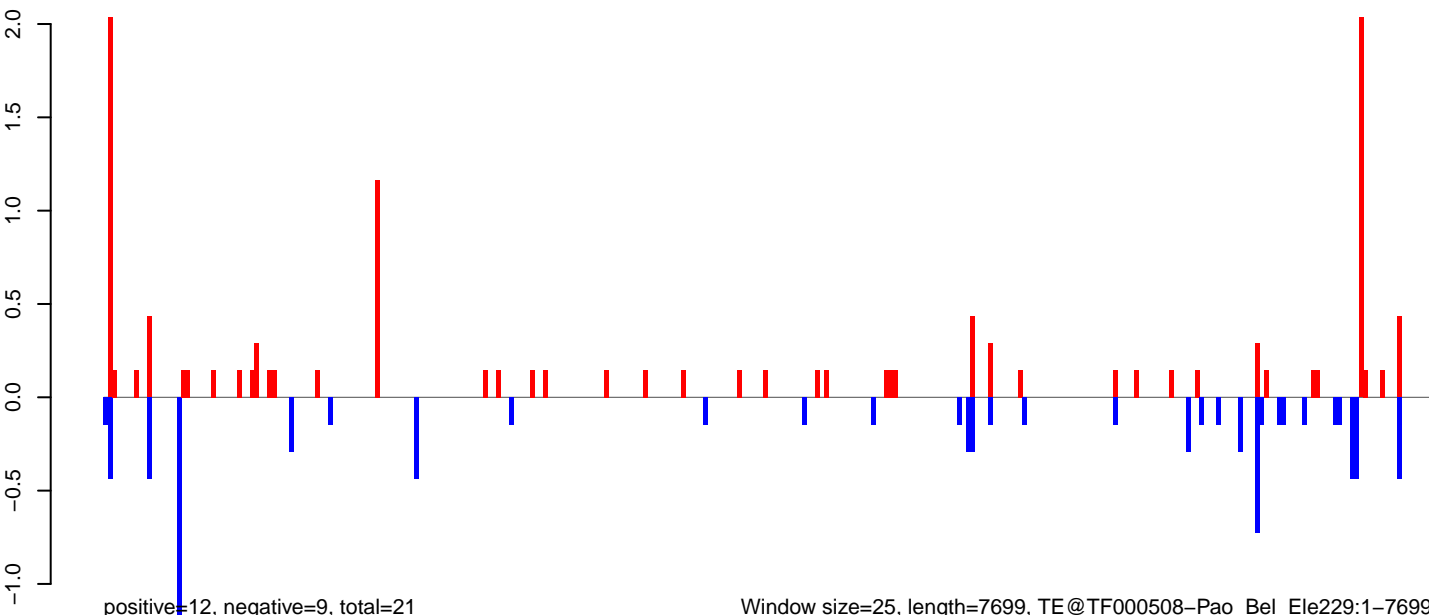

positive=12, negative=9, total=21

Window size=25, length=7699, TE@TF000508-Pao_Bel_Ele229:1-7699

0 2000 4000 6000 8000

AeAeg_LVP_pMos3DBhspPBac.18_23.rep

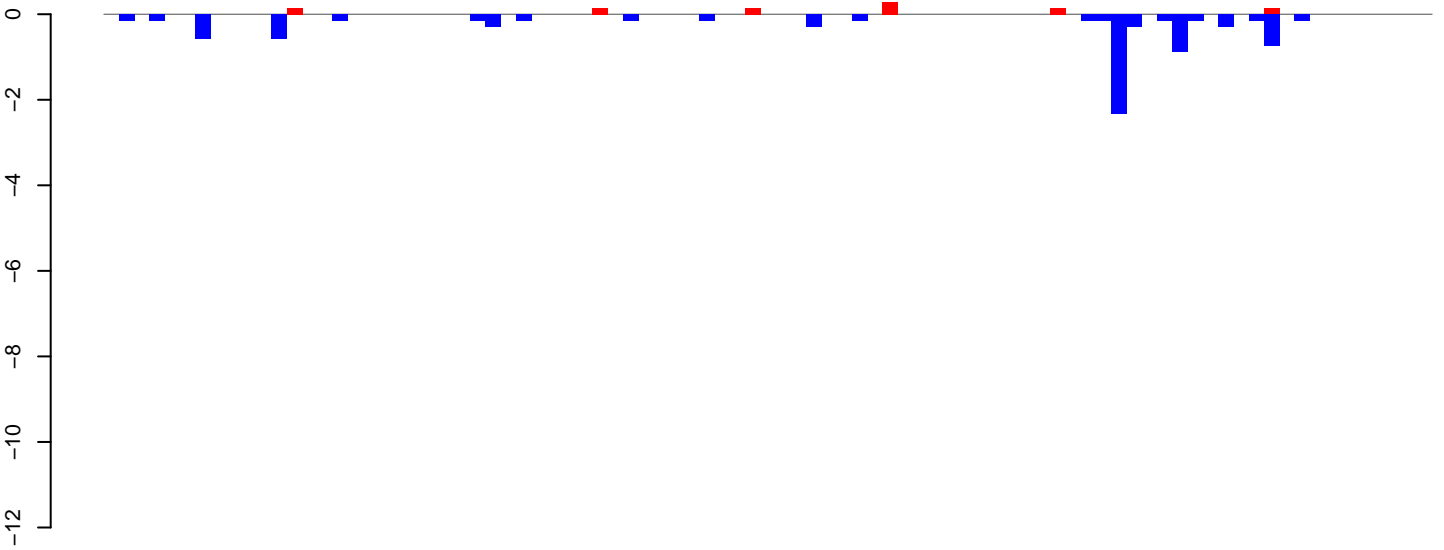

positive=1, negative=8, total=9

AeAeg_LVP_pMos3DBhspPBac.24_35.rep

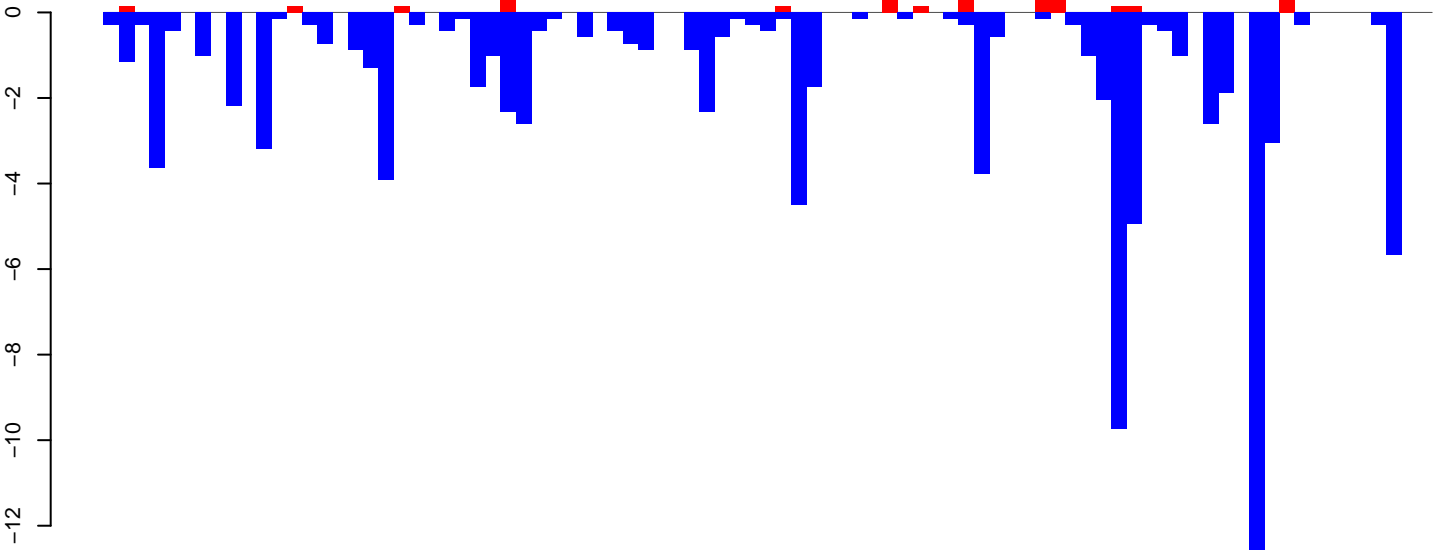

positive=4, negative=94, total=98

AeAeg_LVP_pMos3DBhspPBac.rep

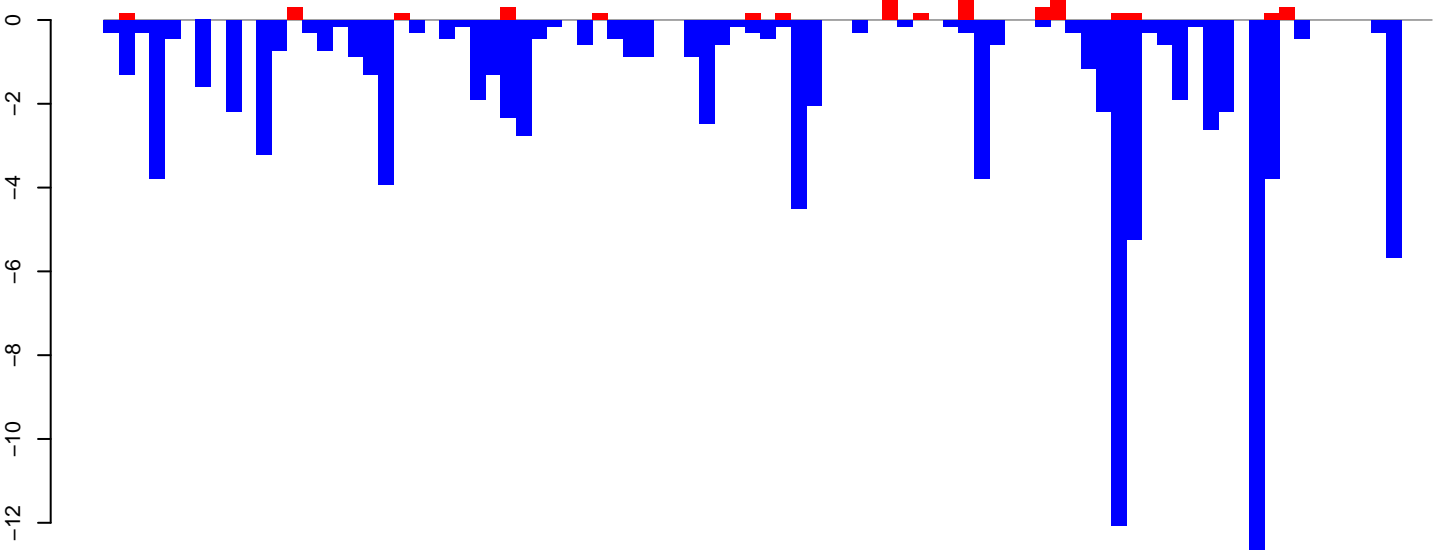

positive=5, negative=103, total=108

Window size=25, length=2166, TE@TF000068-Penelope_Ele6:1-2166

0 500 1000 1500 2000

AeAeg_LVP_pMos3DBhspPBac.18_23.rep

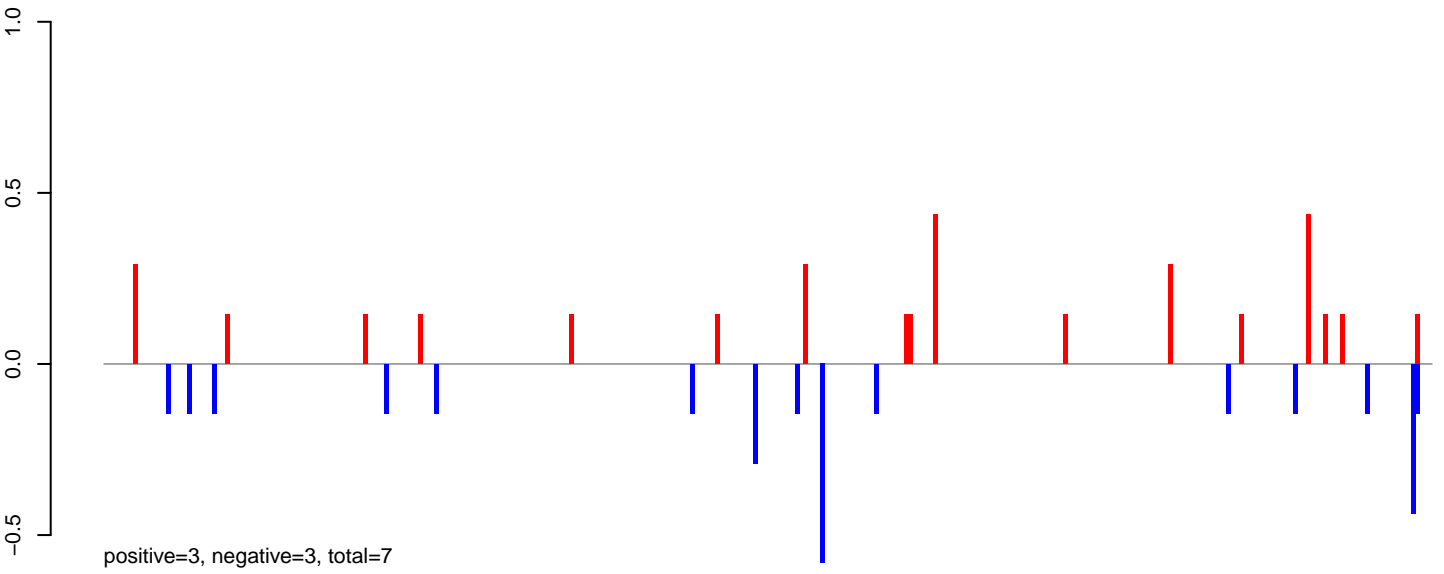

AeAeg_LVP_pMos3DBhspPBac.24_35.rep

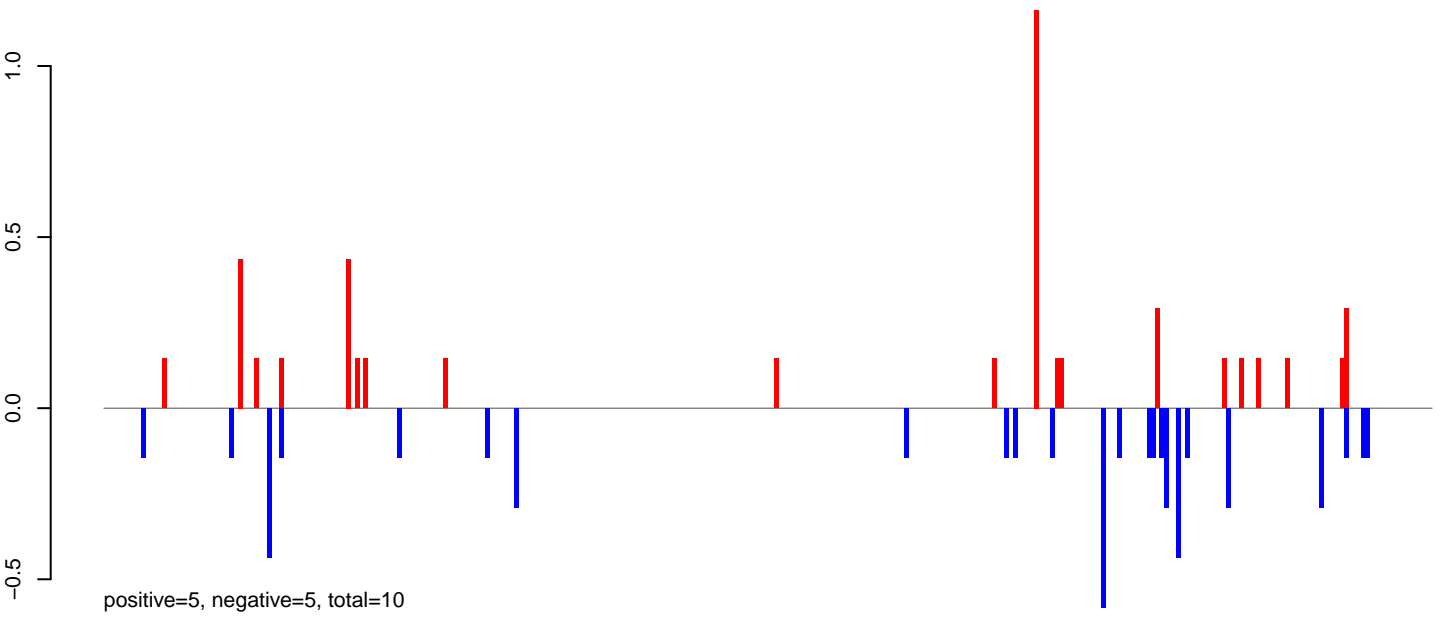

AeAeg_LVP_pMos3DBhspPBac.rep

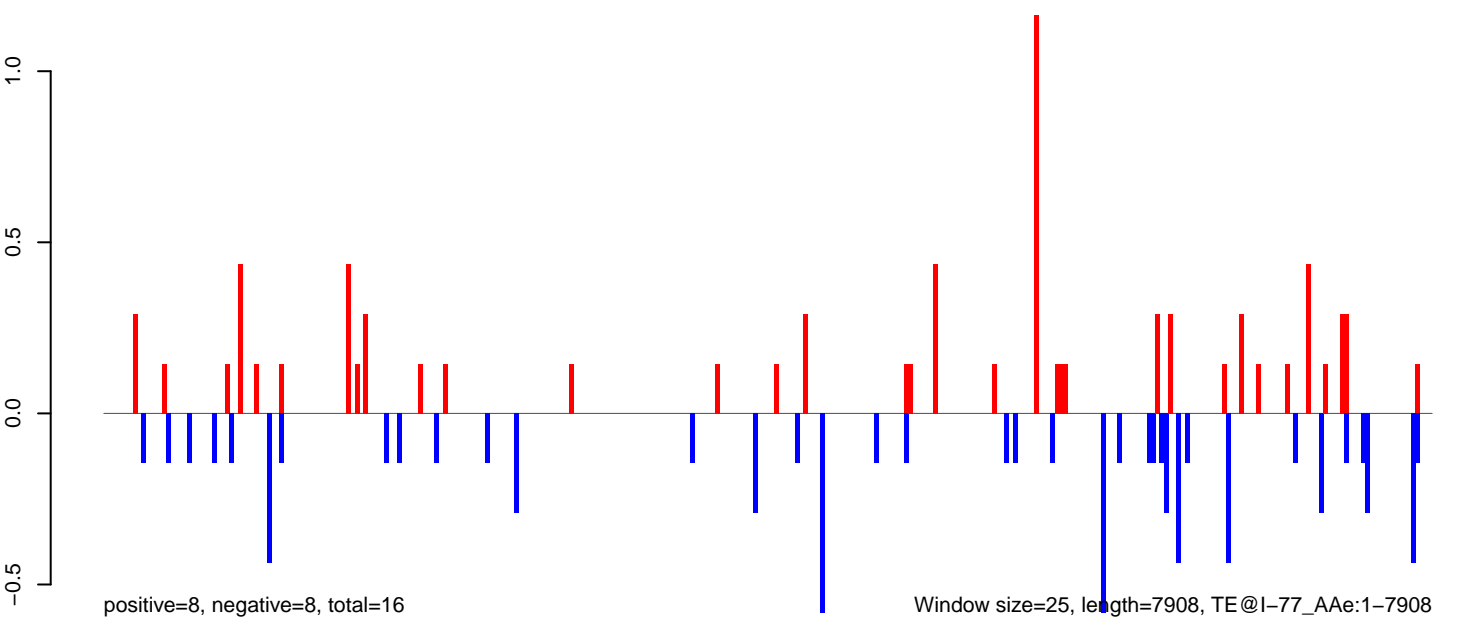

AeAeg_LVP_pMos3DBhspPBac.18_23.rep

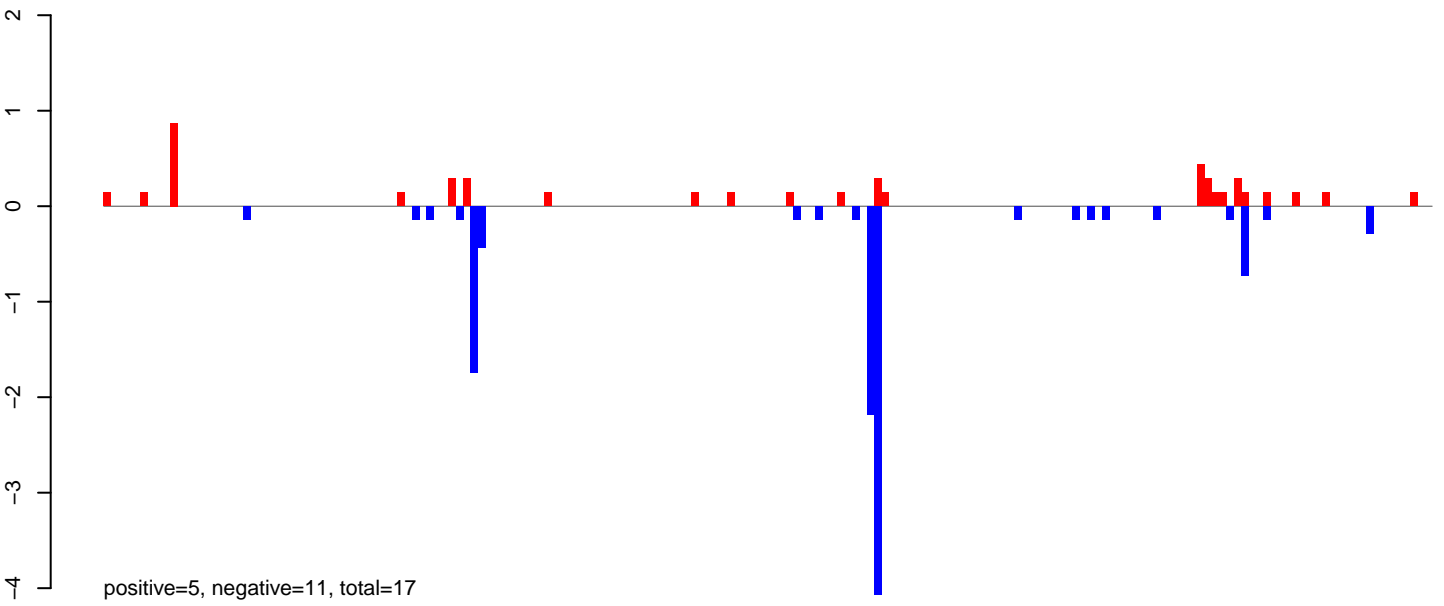

AeAeg_LVP_pMos3DBhspPBac.24_35.rep

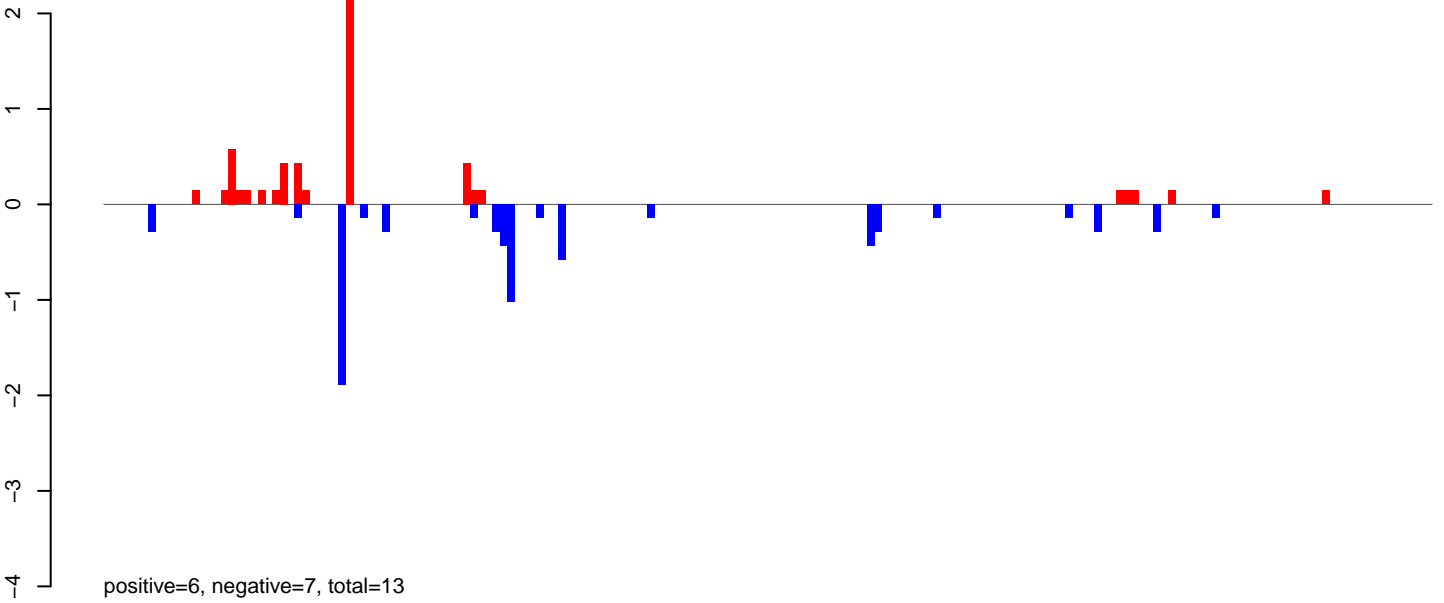

AeAeg_LVP_pMos3DBhspPBac.rep

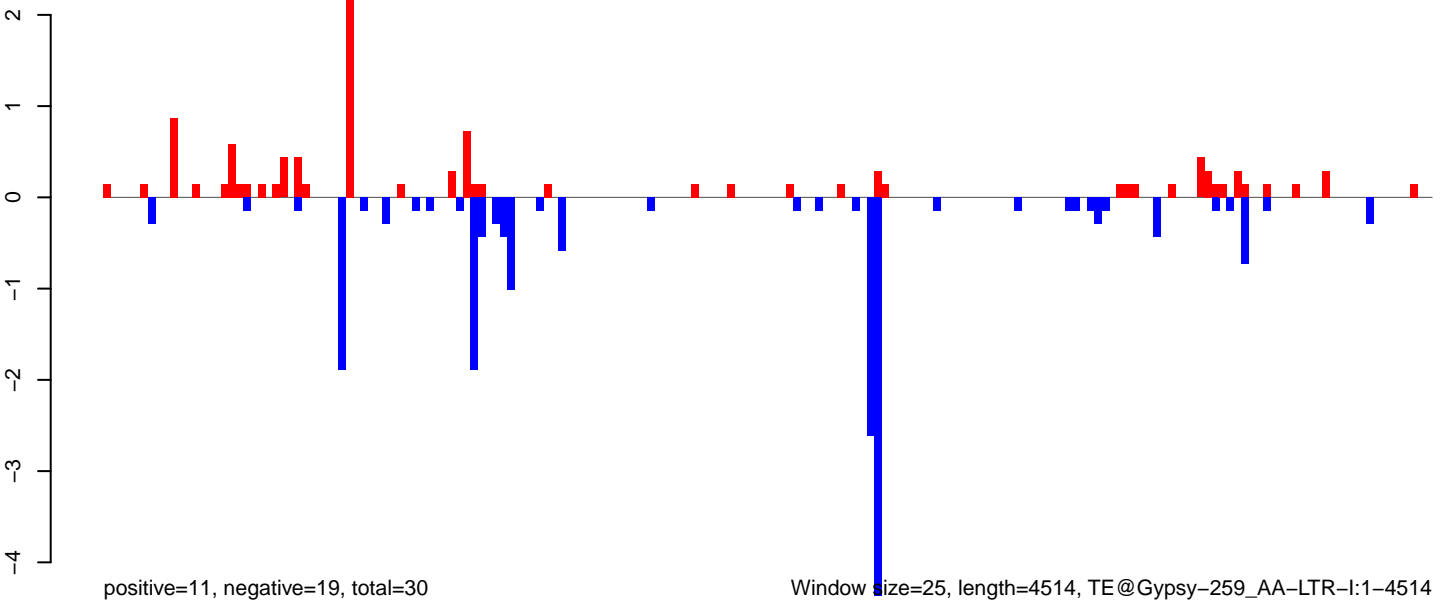

AeAeg_LVP_pMos3DBhspPBac.18_23.rep

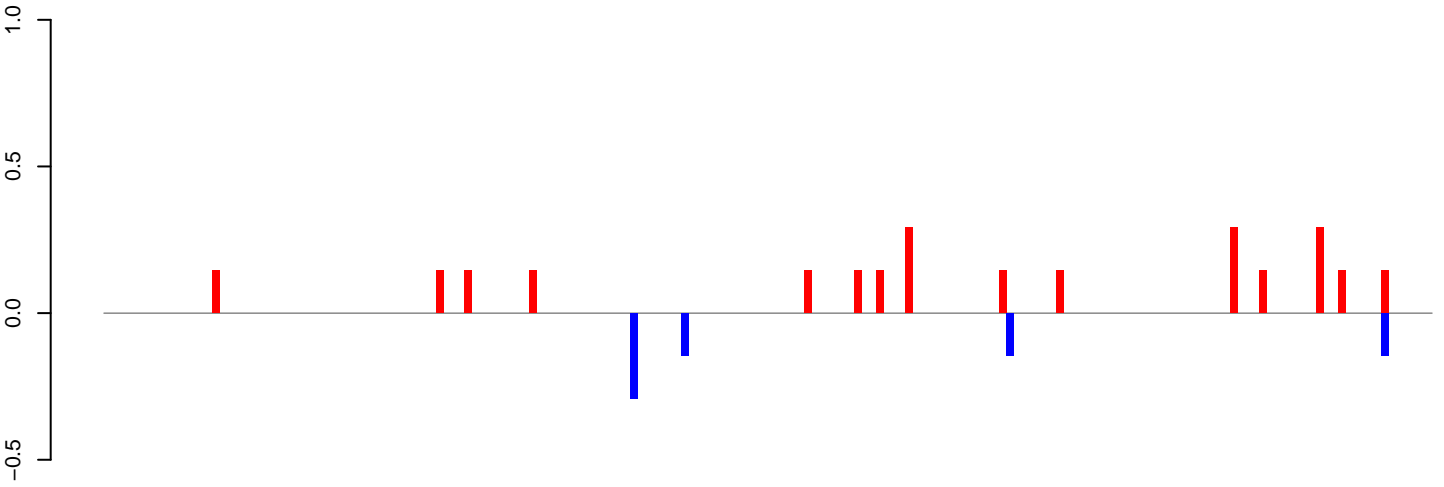

positive=3, negative=1, total=3

AeAeg_LVP_pMos3DBhspPBac.24_35.rep

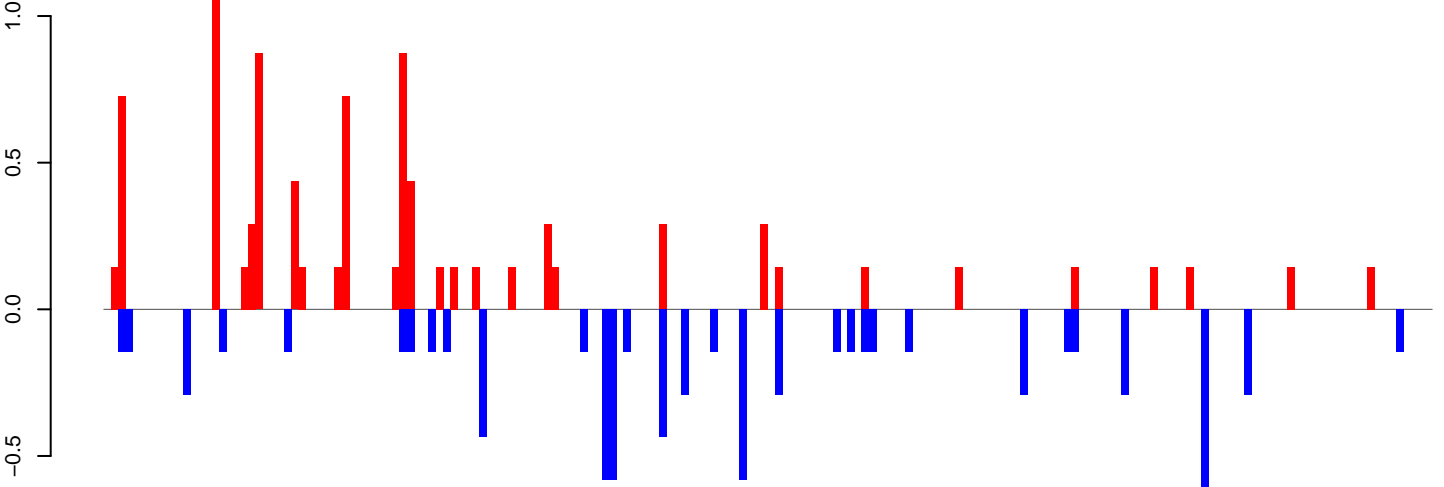

positive=9, negative=8, total=17

AeAeg_LVP_pMos3DBhspPBac.rep

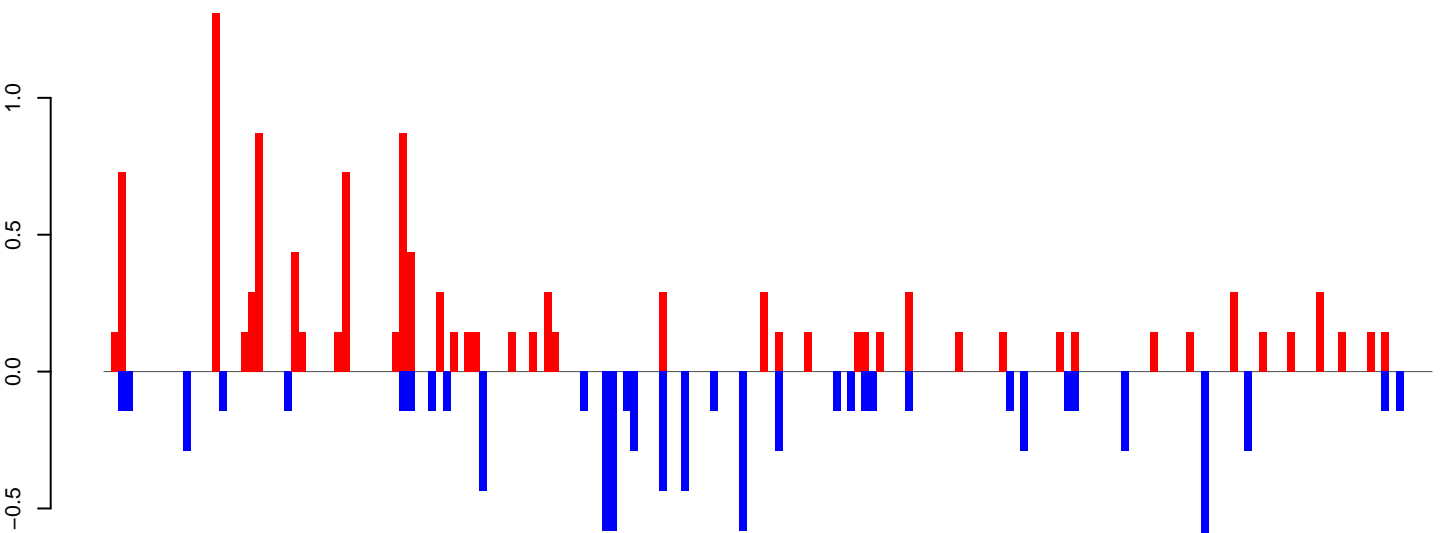

positive=12, negative=9, total=20

Window size=25, length=4589, TE@Gypsy-11_AA-LTR-I:1-4589

0 1000 2000 3000 4000

AeAeg_LVP_pMos3DBhspPBac.18_23.rep

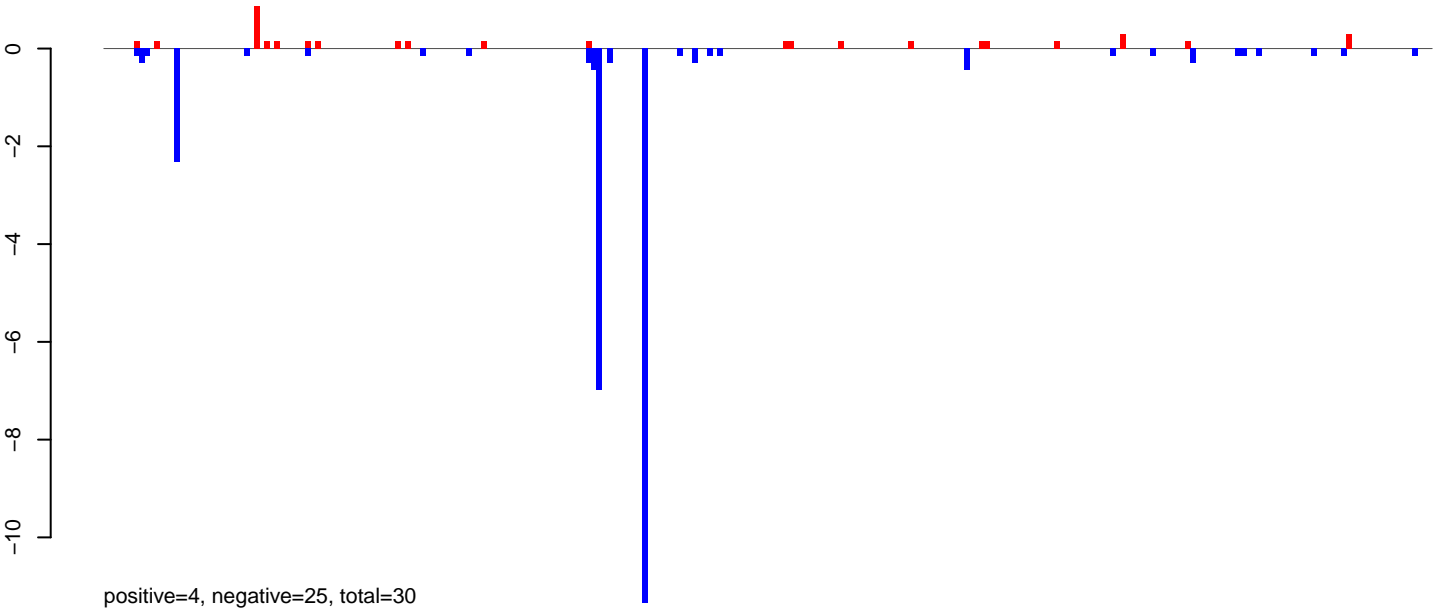

AeAeg_LVP_pMos3DBhspPBac.24_35.rep



AeAeg_LVP_pMos3DBhspPBac.rep

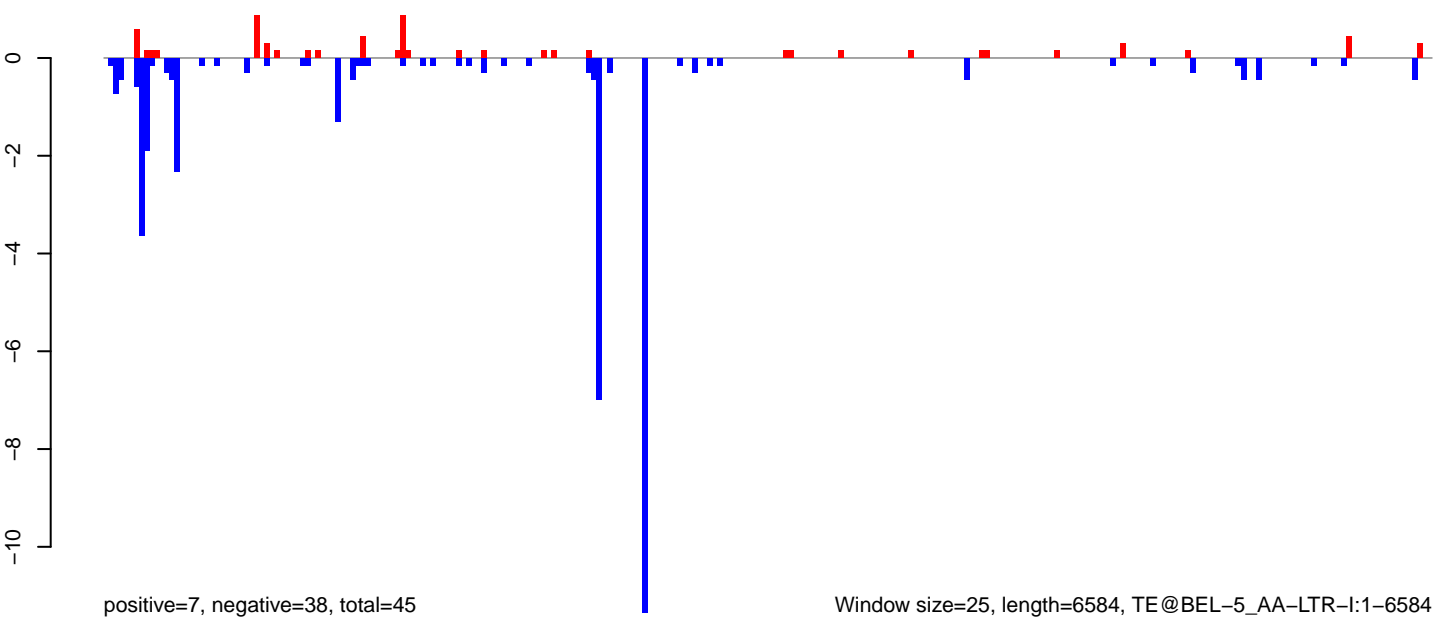

Window size=25, length=6584, TE@BEL-5_AA-LTR-I:1-6584

AeAeg_LVP_pMos3DBhspPBac.18_23.rep

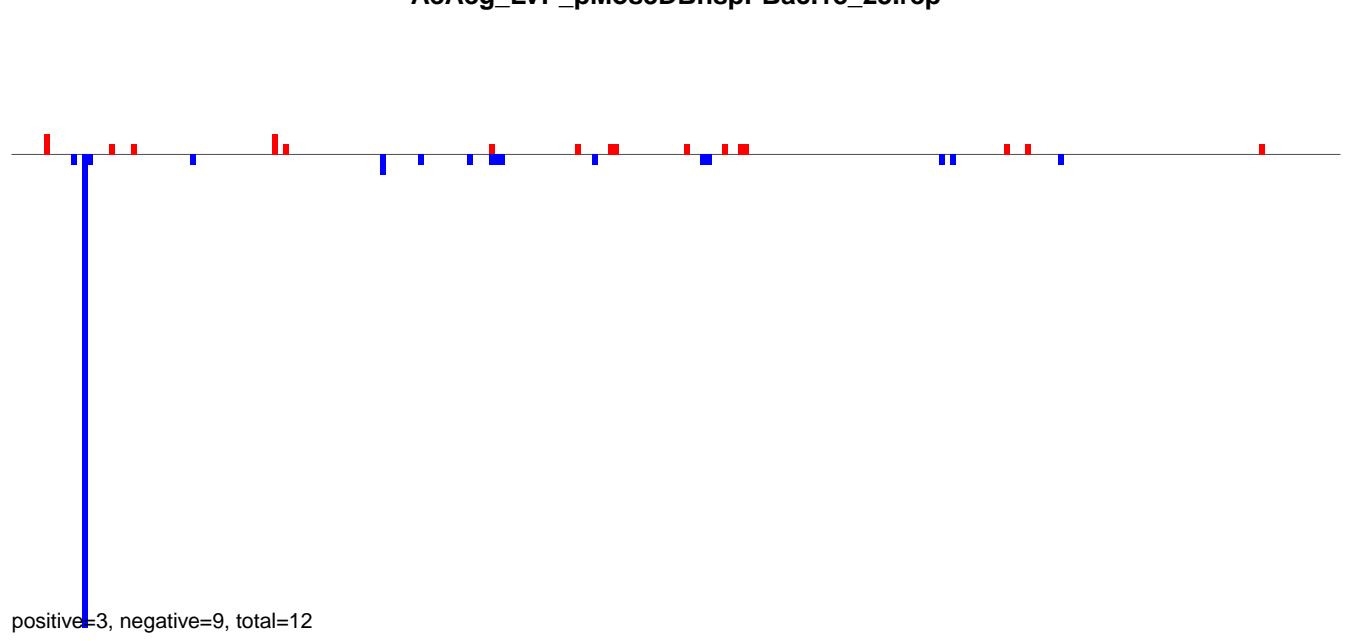

AeAeg_LVP_pMos3DBhspPBac.24_35.rep

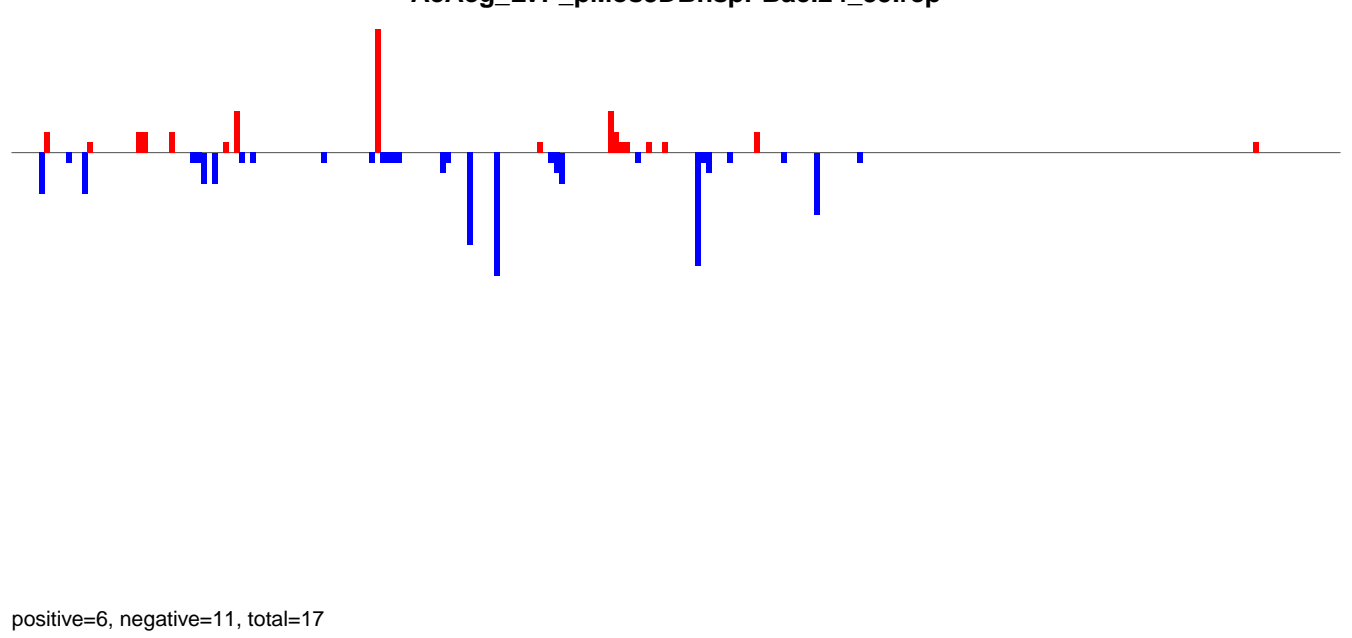

AeAeg_LVP_pMos3DBhspPBac.rep

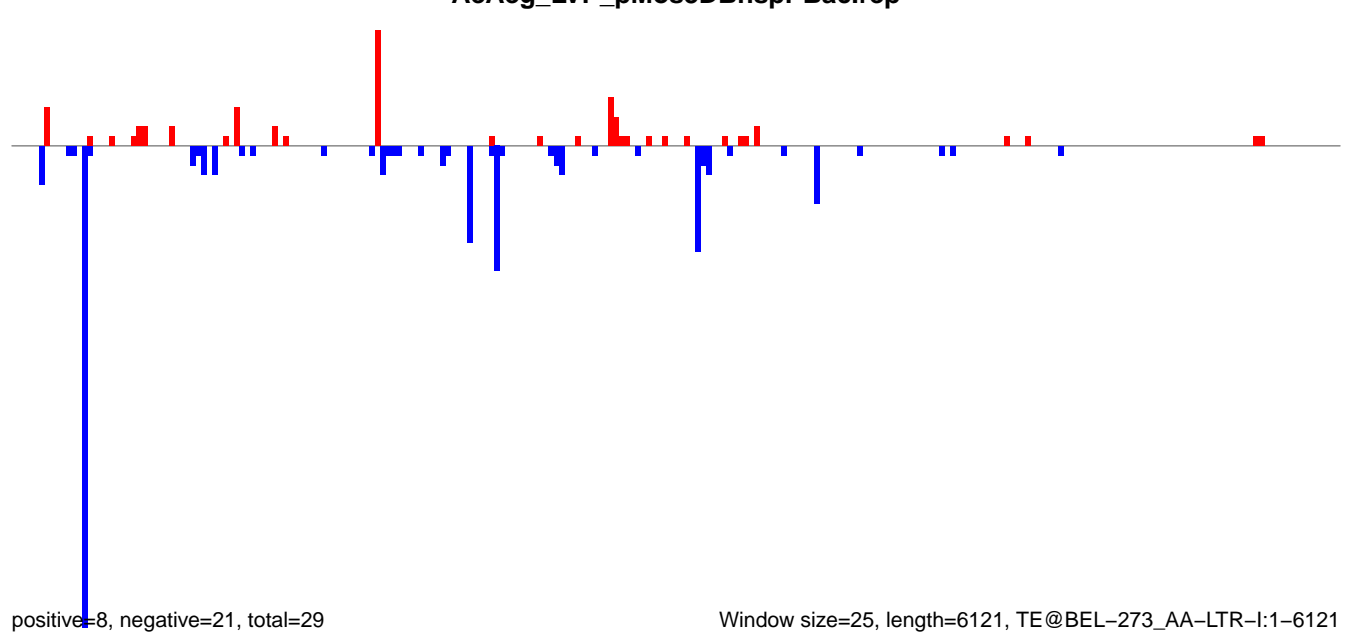

Window size=25, length=6121, TE@BEL-273_AA-LTR-I:1-6121

AeAeg_LVP_pMos3DBhspPBac.18_23.rep

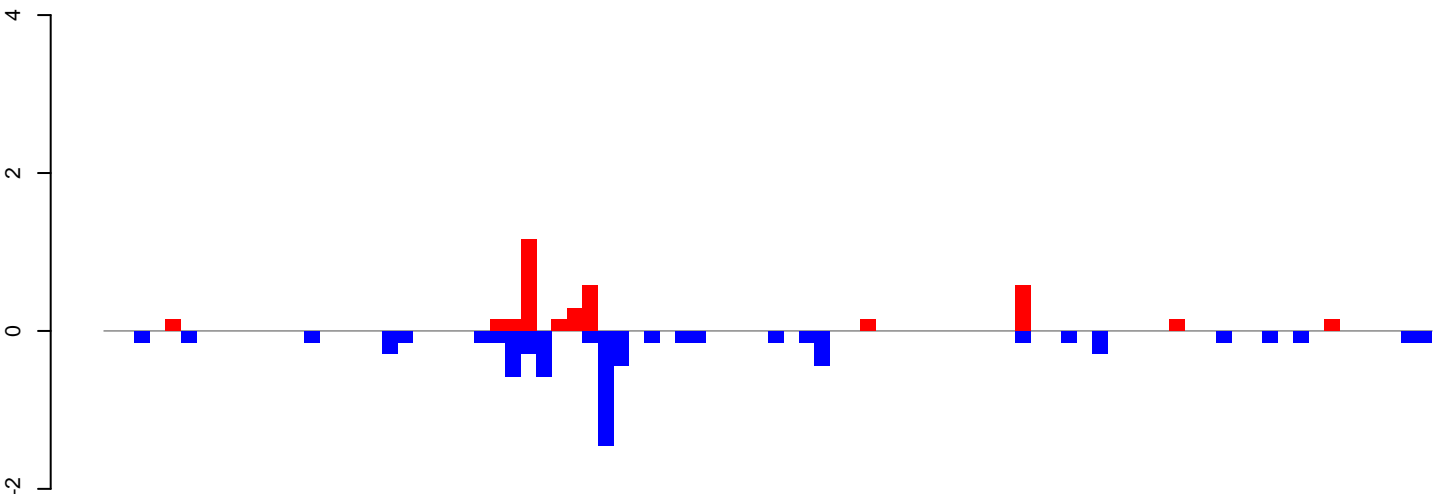

positive=4, negative=7, total=11

AeAeg_LVP_pMos3DBhspPBac.24_35.rep

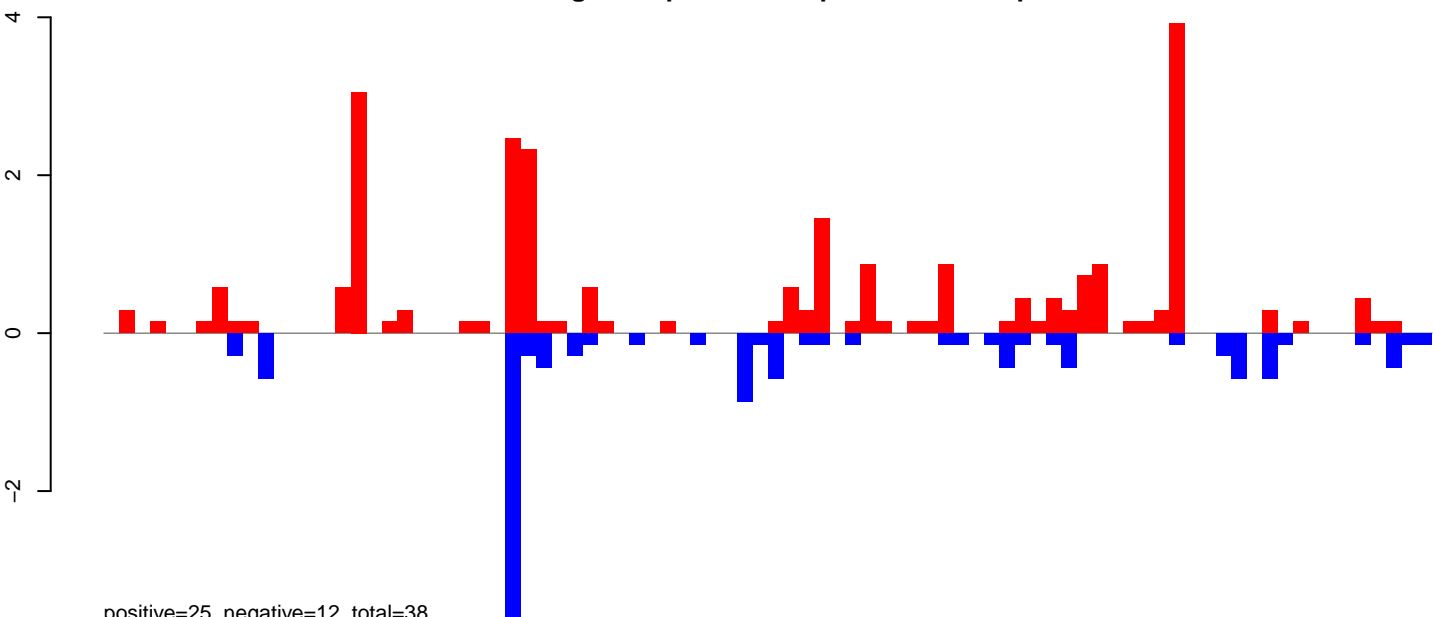

positive=25, negative=12, total=38

AeAeg_LVP_pMos3DBhspPBac.rep

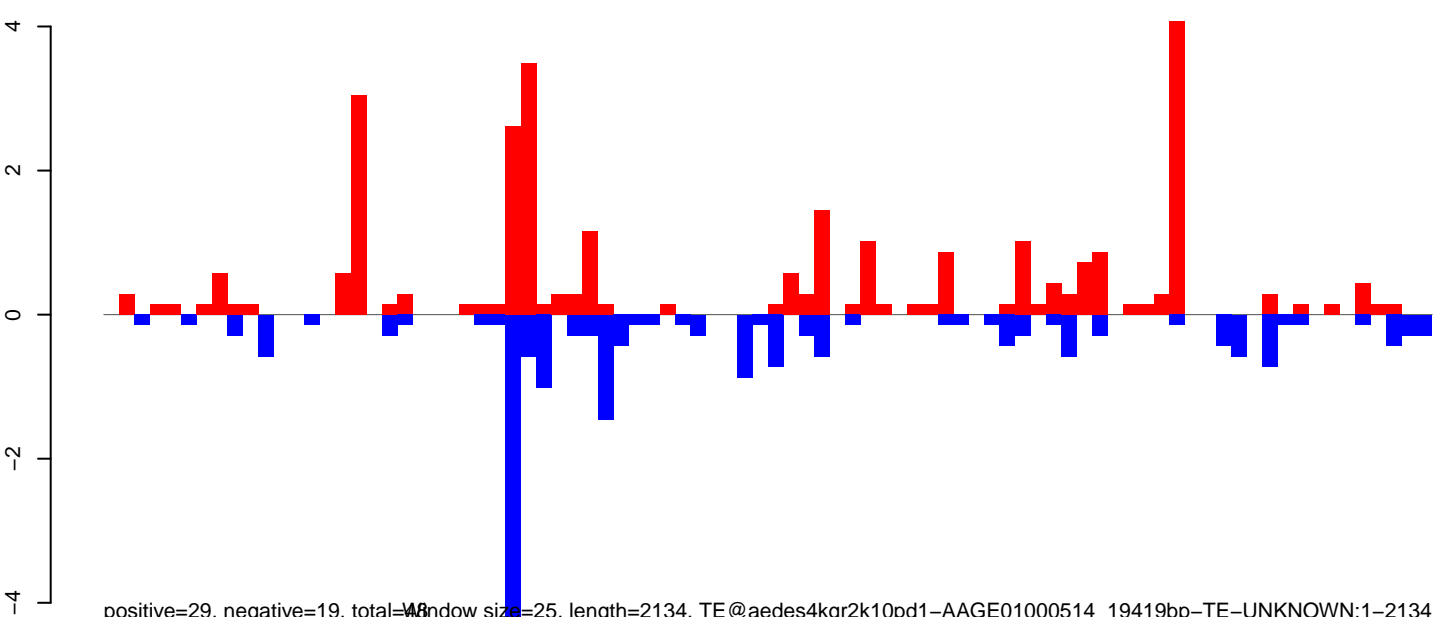

positive=29, negative=19, total=48 window size=25, length=2134, TE@aedes4kgr2k10pd1-AAGE01000514_19419bp-TE-UNKNOWN:1-2134

AeAeg_LVP_pMos3DBhspPBac.18_23.rep

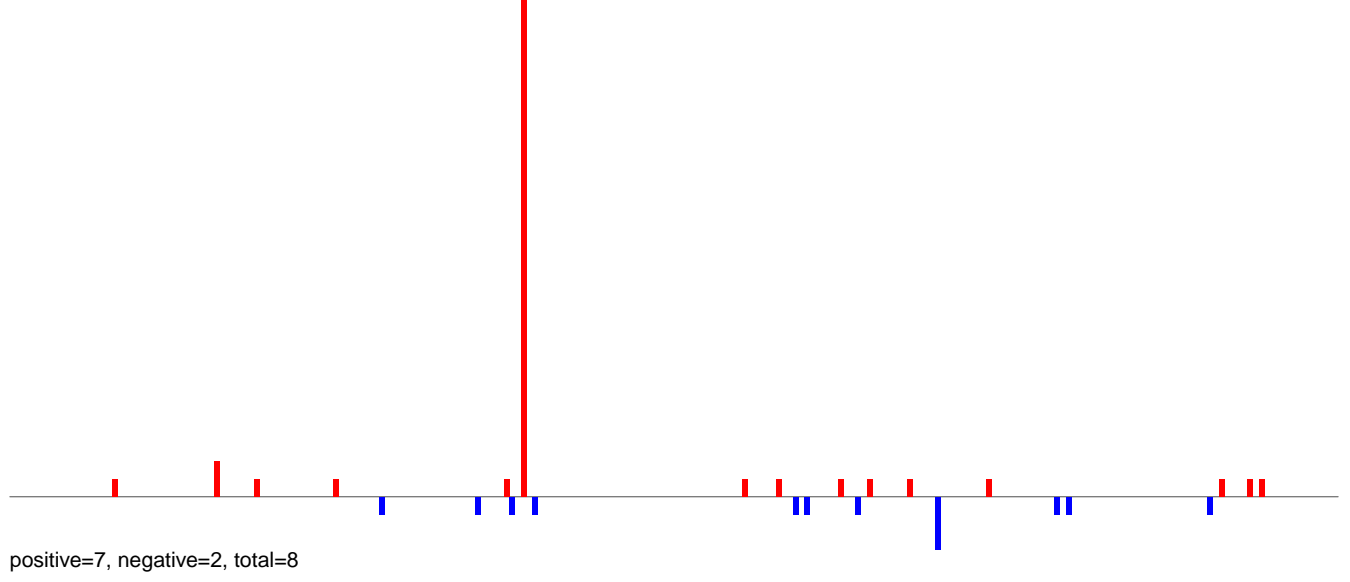

AeAeg_LVP_pMos3DBhspPBac.24_35.rep

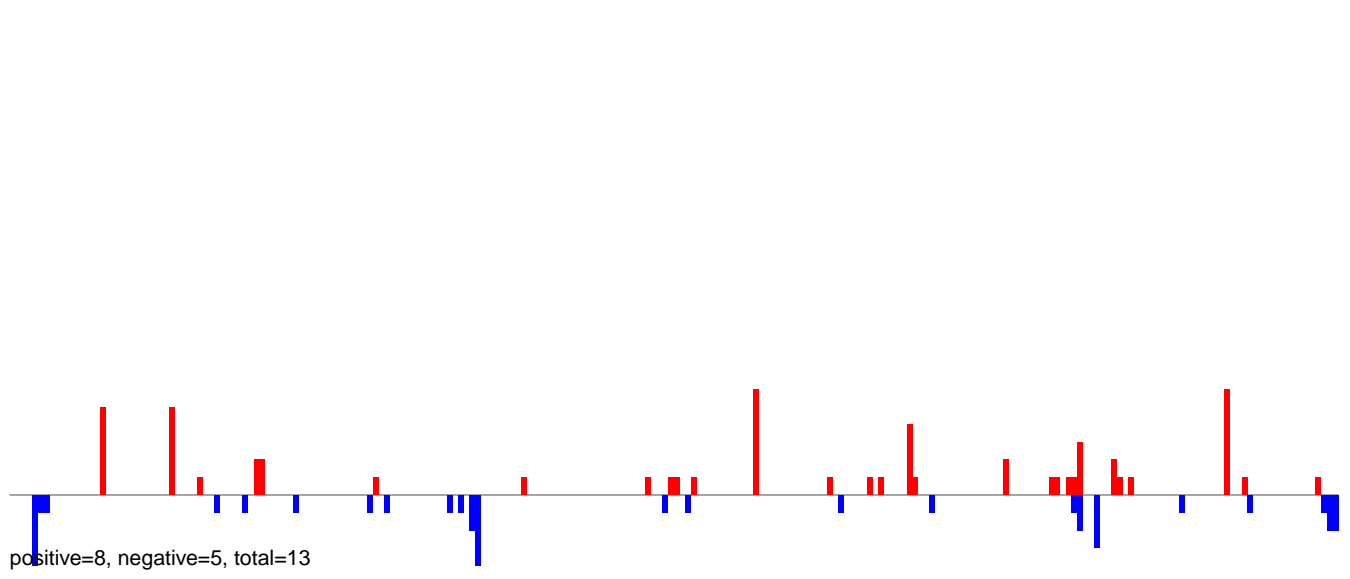

AeAeg_LVP_pMos3DBhspPBac.rep

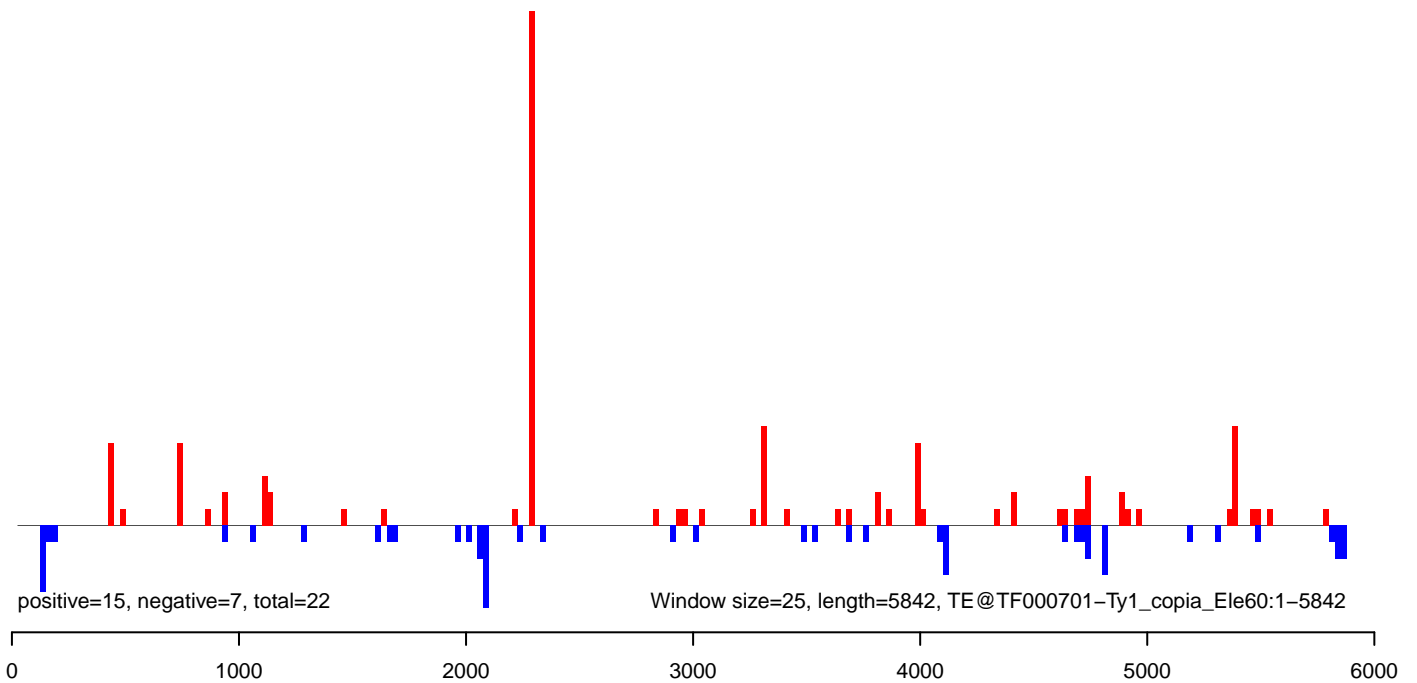

AeAeg_LVP_pMos3DBhspPBac.18_23.rep

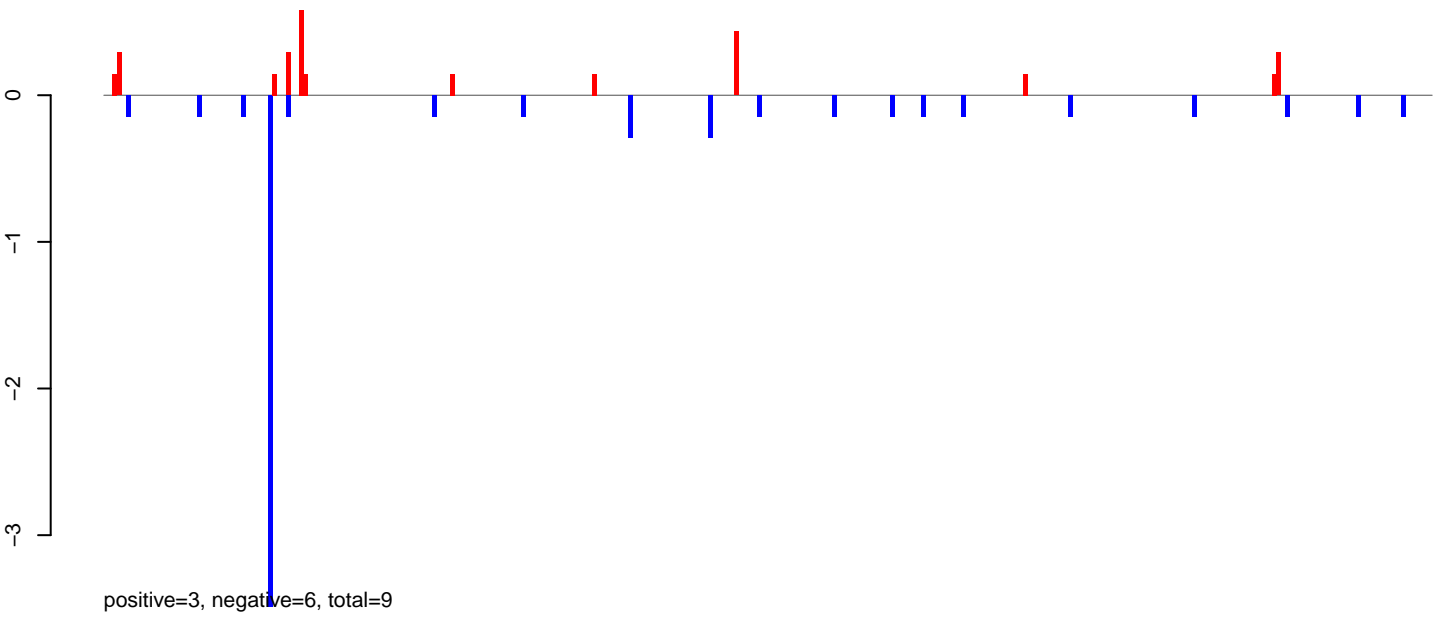

AeAeg_LVP_pMos3DBhspPBac.24_35.rep

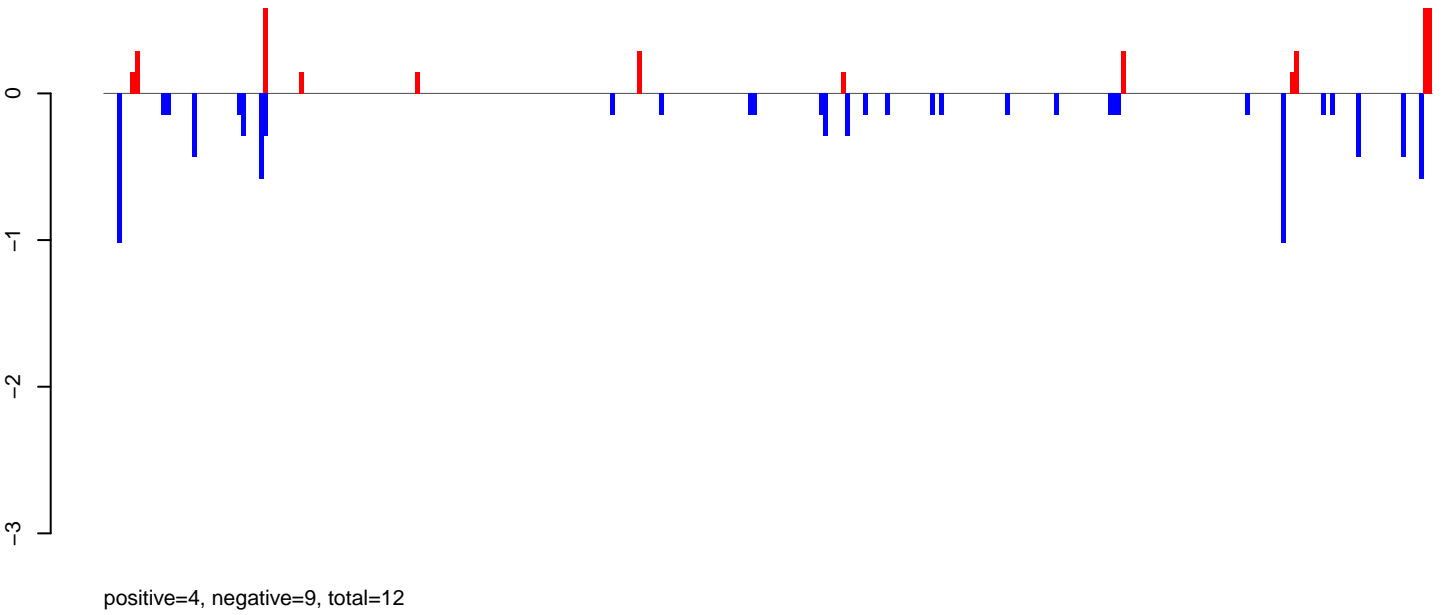

AeAeg_LVP_pMos3DBhspPBac.rep

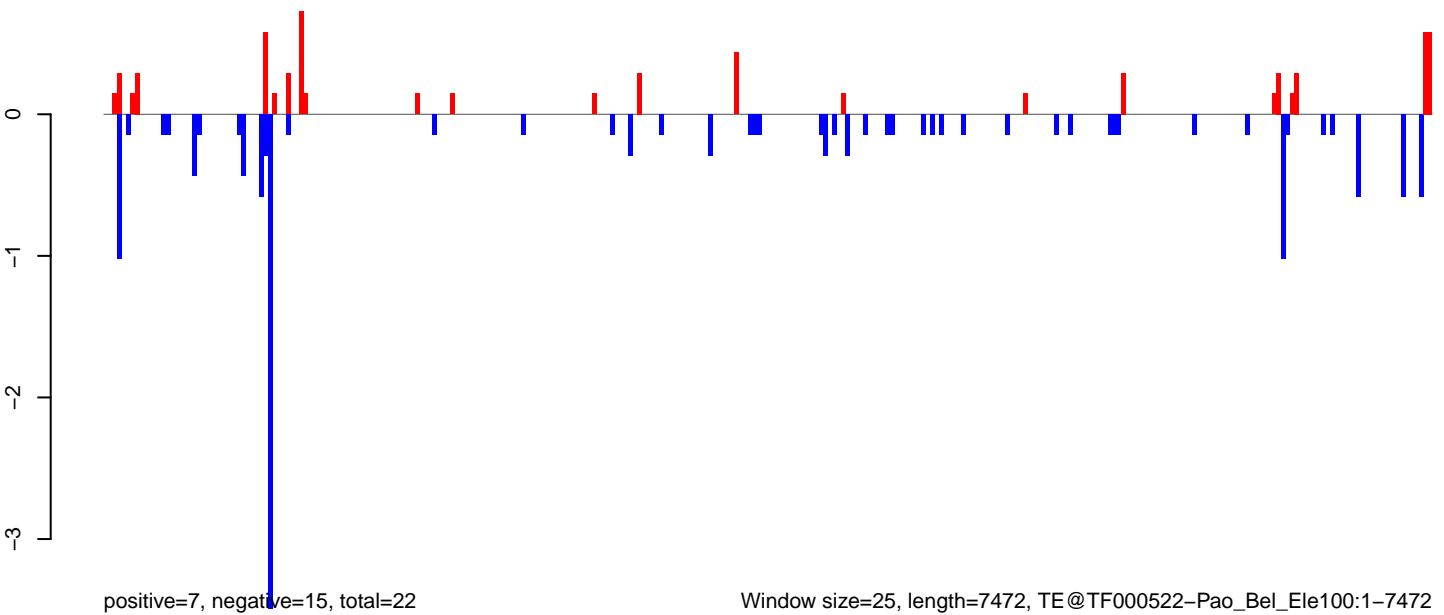

Window size=25, length=7472, TE@TF000522-Pao_Bel_Ele100:1-7472

0 2000 4000 6000

AeAeg_LVP_pMos3DBhspPBac.18_23.rep

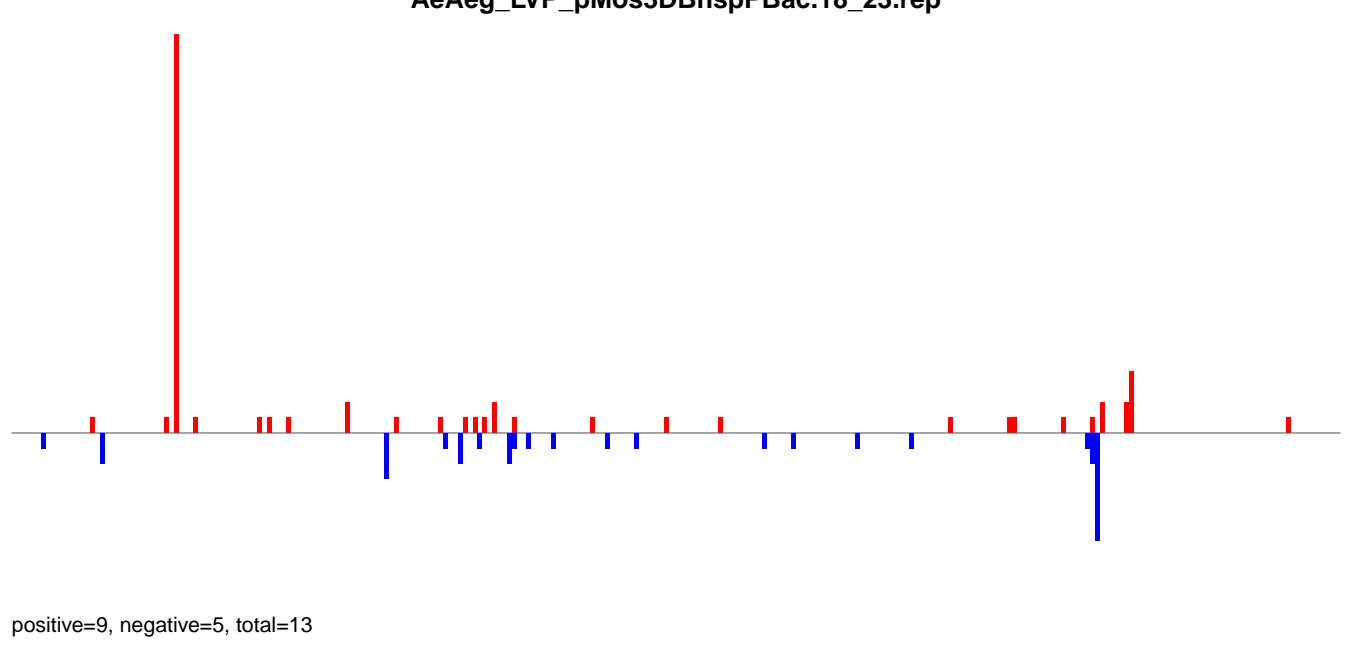

AeAeg_LVP_pMos3DBhspPBac.24_35.rep

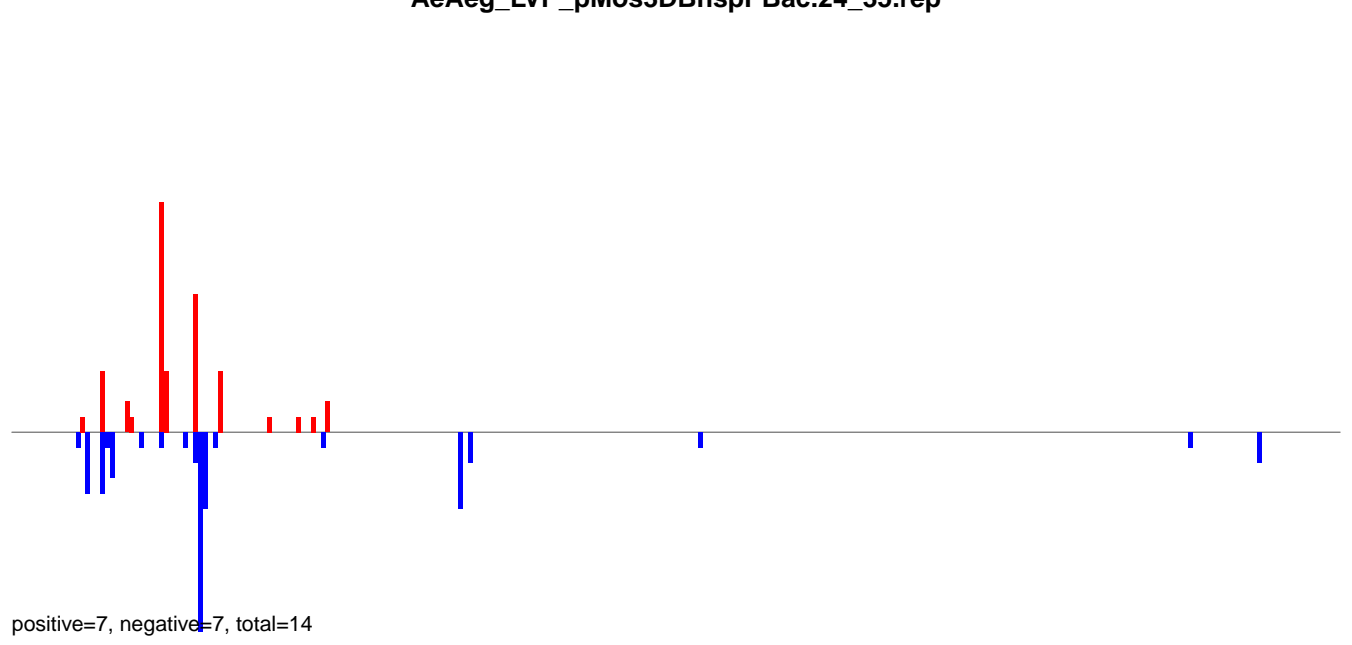

AeAeg_LVP_pMos3DBhspPBac.rep

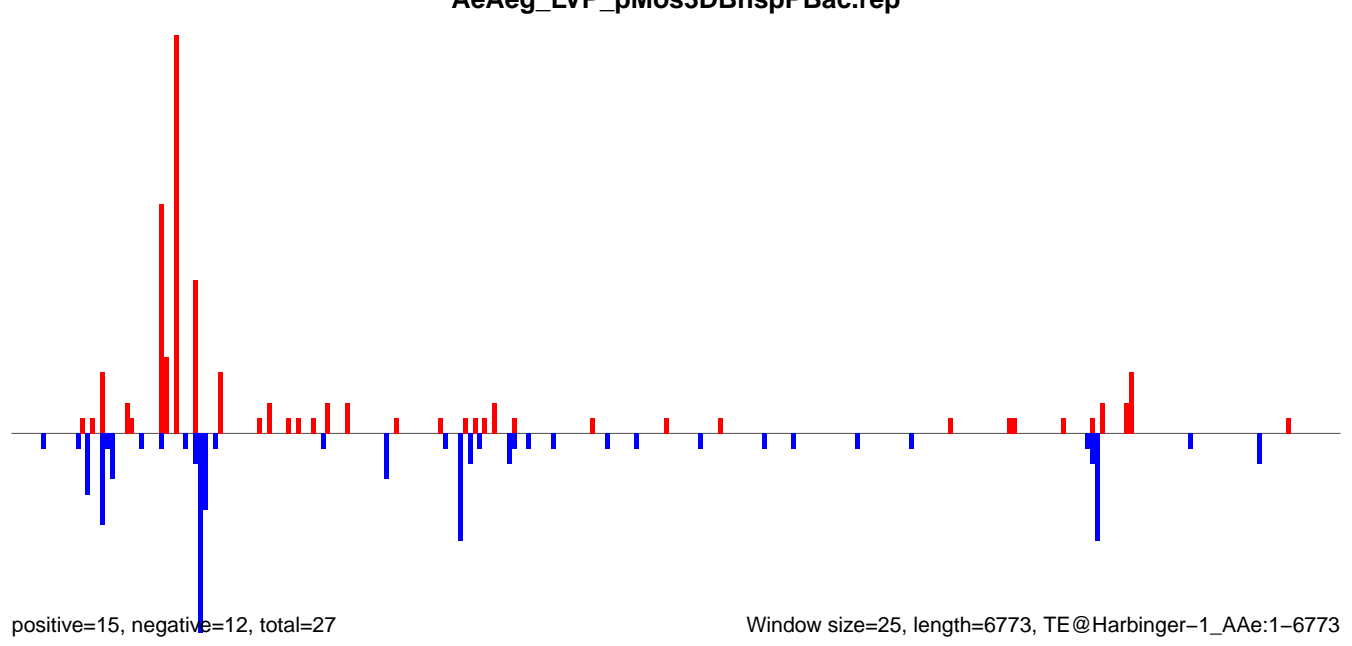

Window size=25, length=6773, TE@Harbinger-1_AAe:1-6773

AeAeg_LVP_pMos3DBhspPBac.18_23.rep

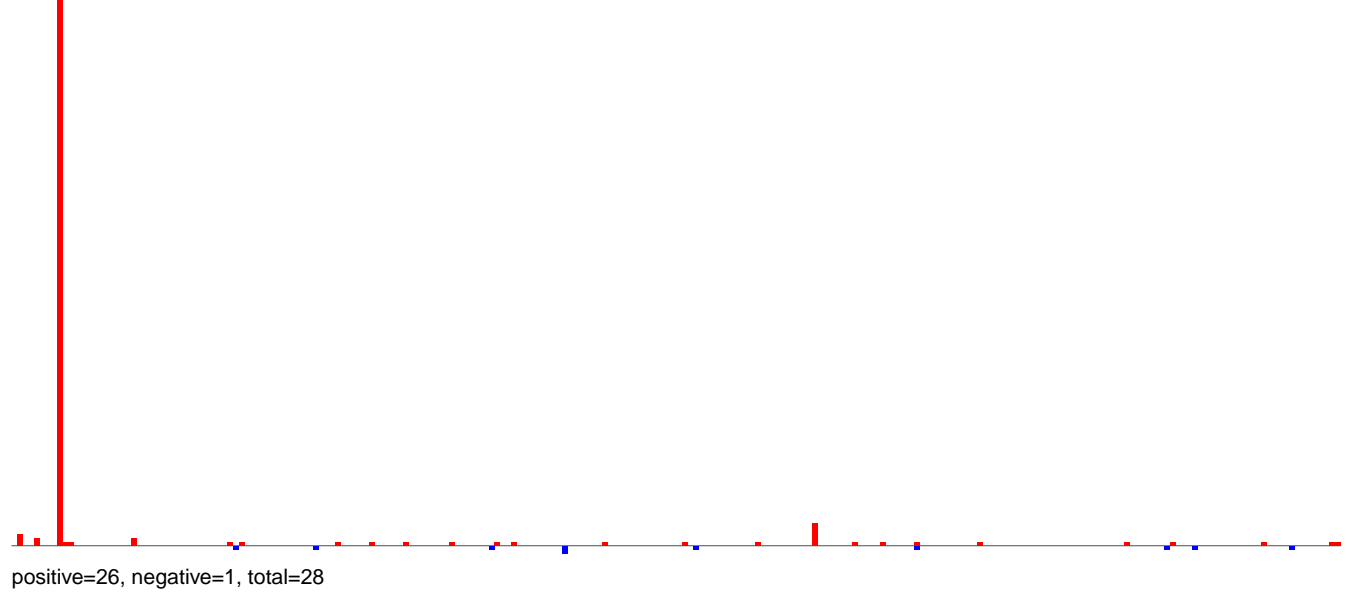

AeAeg_LVP_pMos3DBhspPBac.24_35.rep

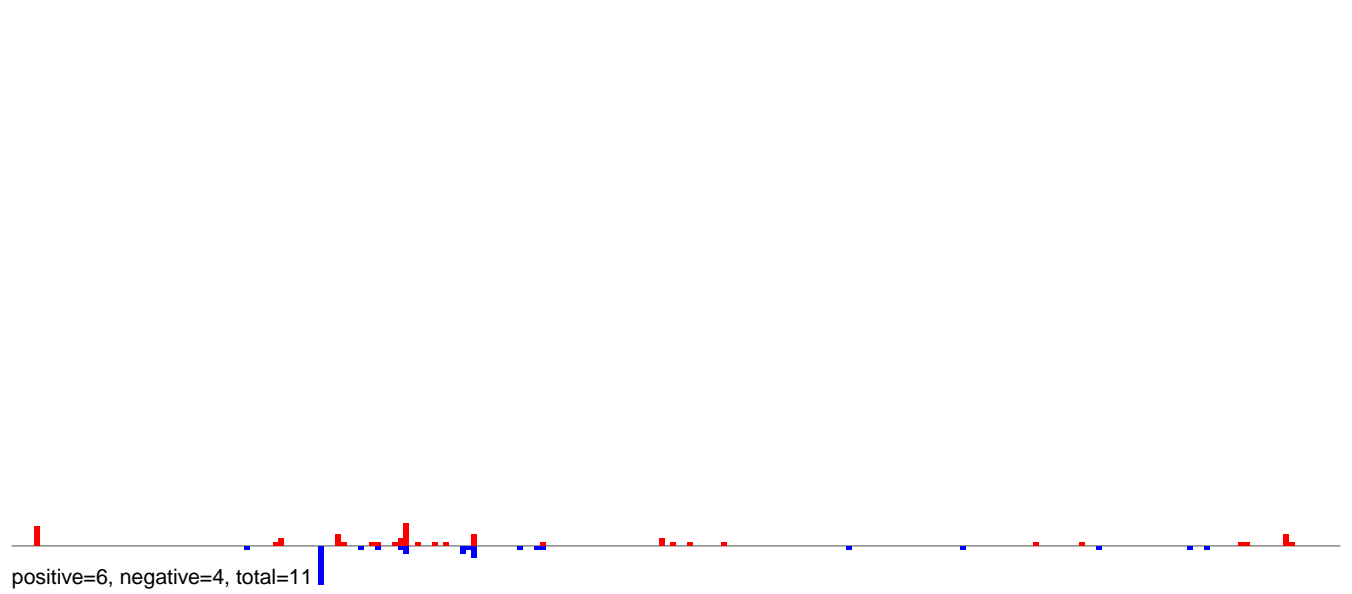

AeAeg_LVP_pMos3DBhspPBac.rep

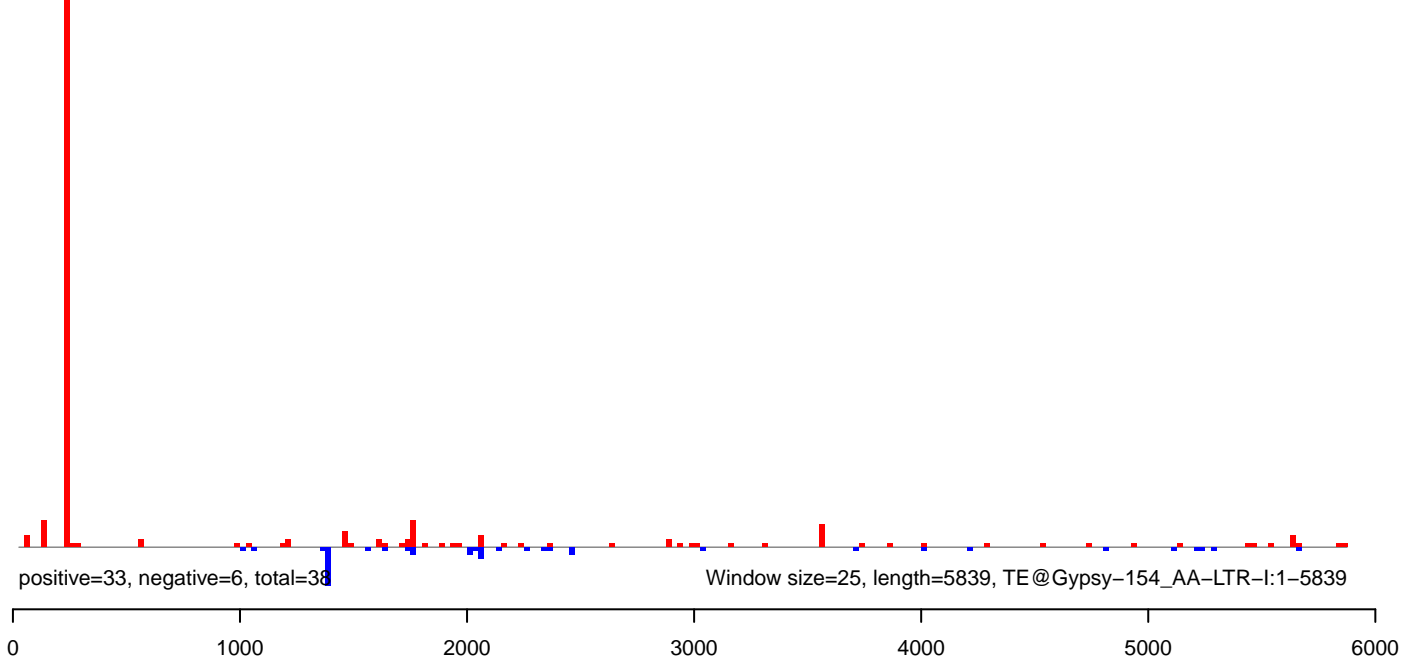

AeAeg_LVP_pMos3DBhspPBac.18_23.rep

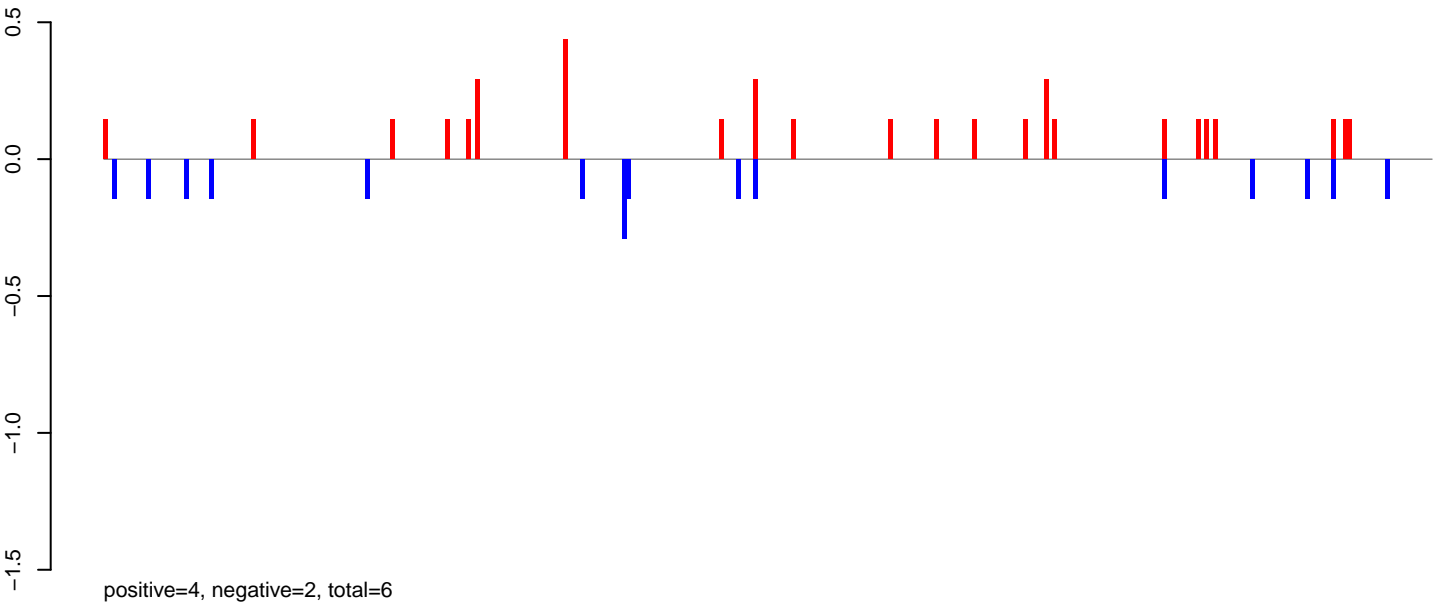

AeAeg_LVP_pMos3DBhspPBac.24_35.rep

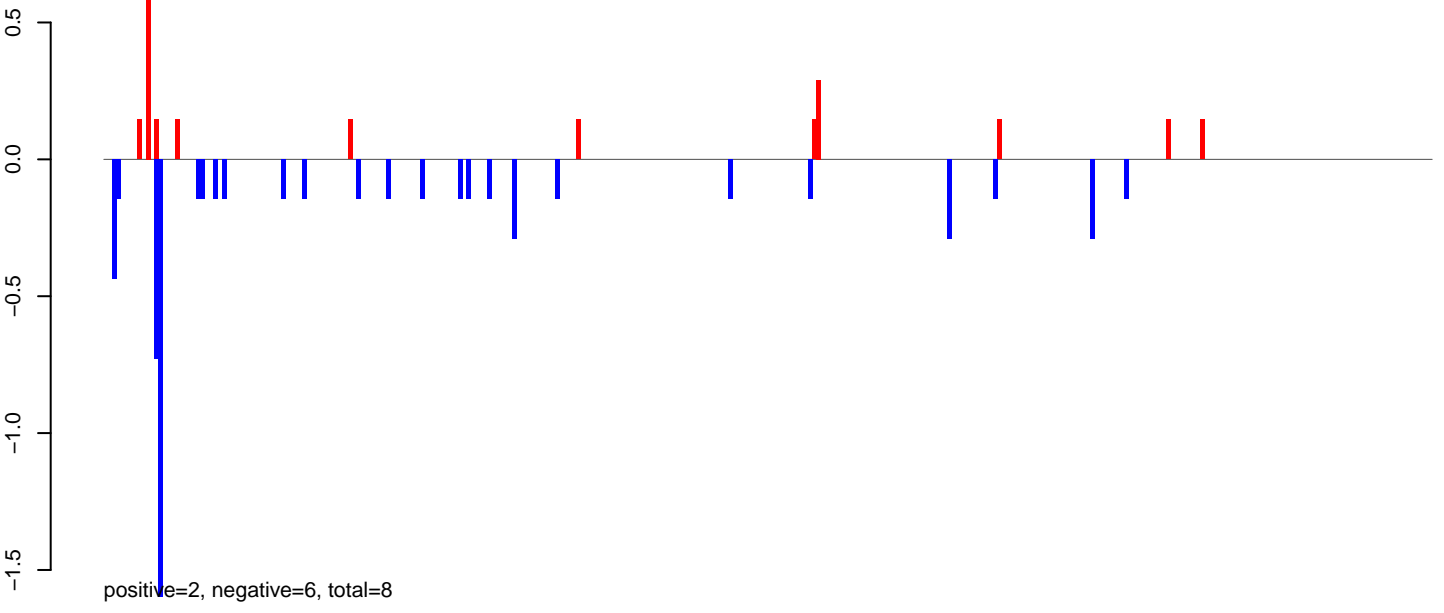

AeAeg_LVP_pMos3DBhspPBac.rep

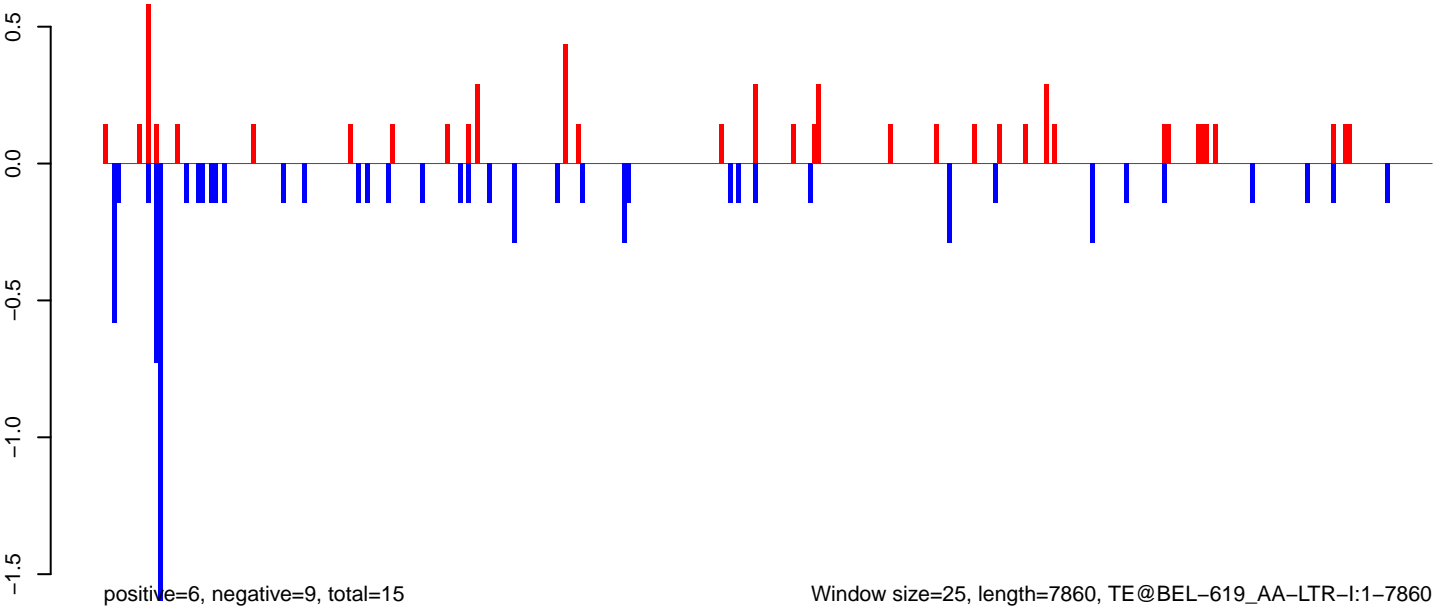

Window size=25, length=7860, TE@BEL-619_AA-LTR-I:1-7860

0 2000 4000 6000 8000

AeAeg_LVP_pMos3DBhspPBac.18_23.rep

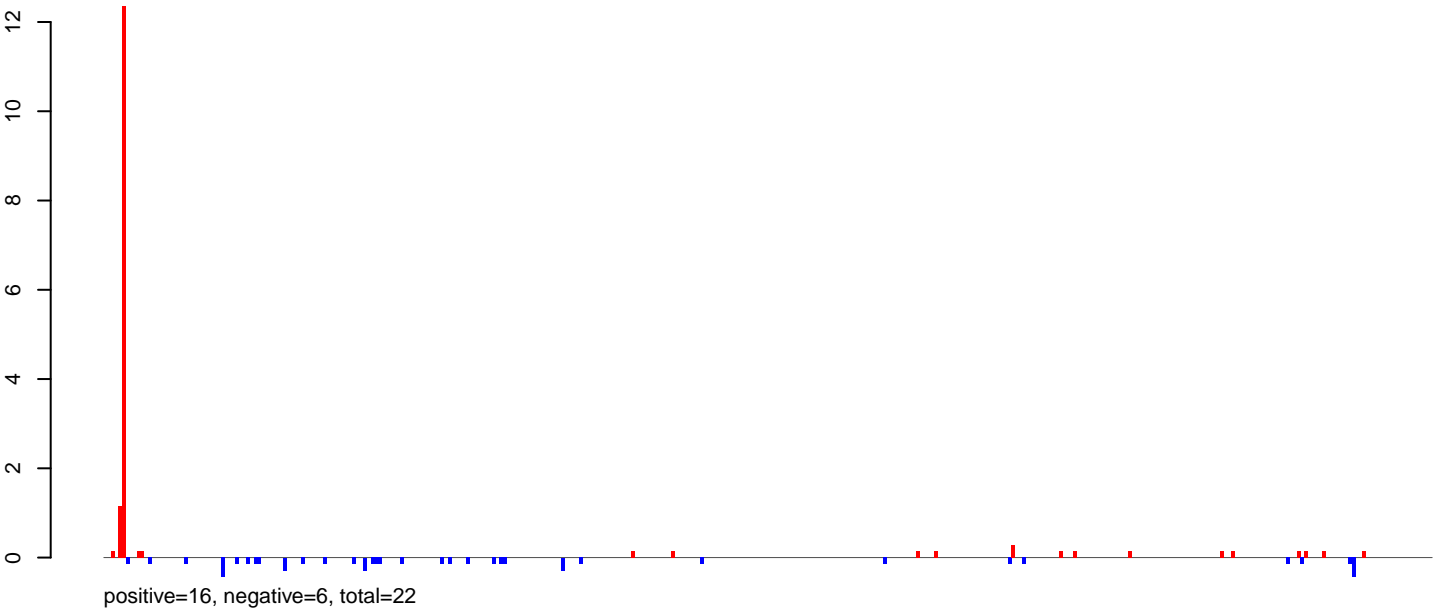

AeAeg_LVP_pMos3DBhspPBac.24_35.rep



AeAeg_LVP_pMos3DBhspPBac.rep

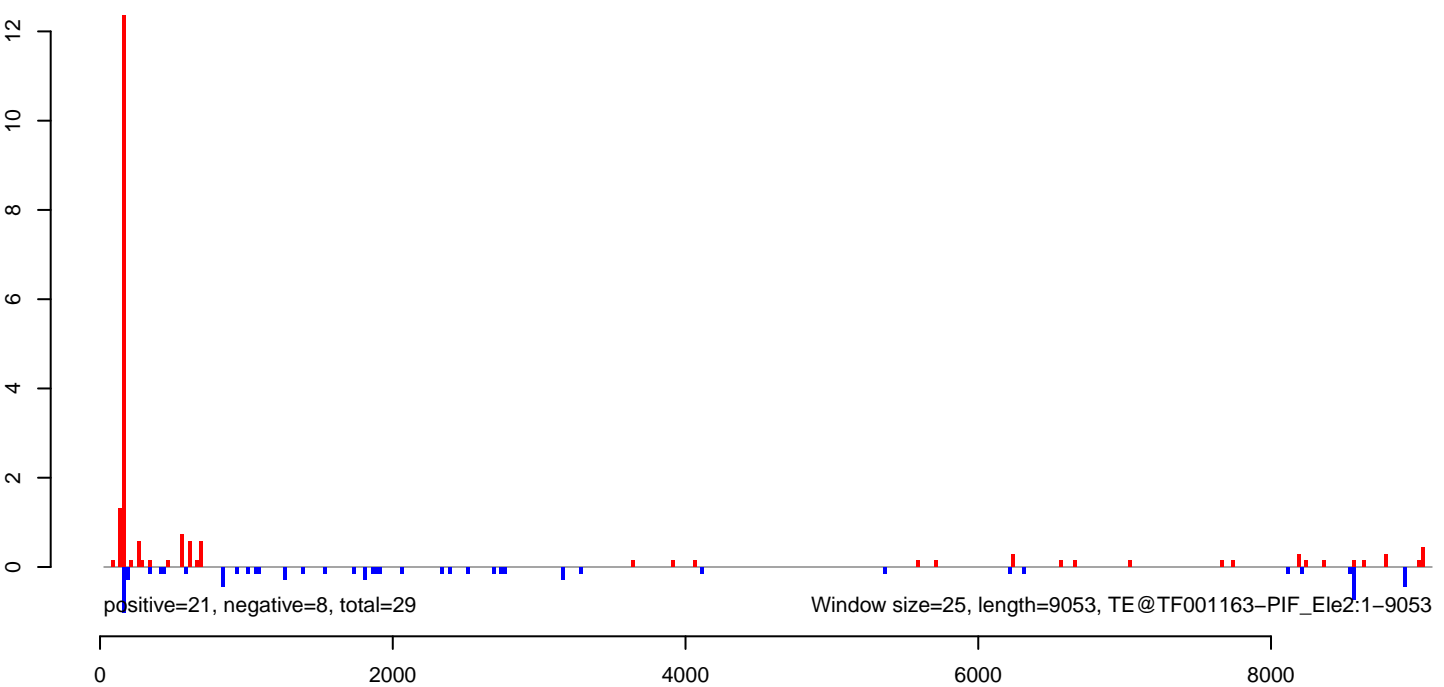

AeAeg_LVP_pMos3DBhspPBac.18_23.rep

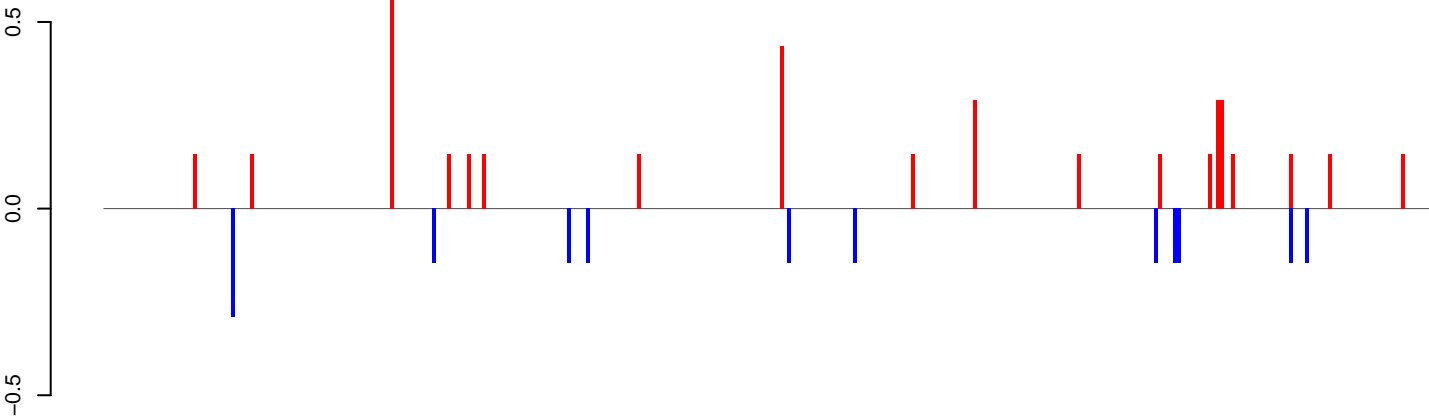

positive=4, negative=2, total=6

AeAeg_LVP_pMos3DBhspPBac.24_35.rep

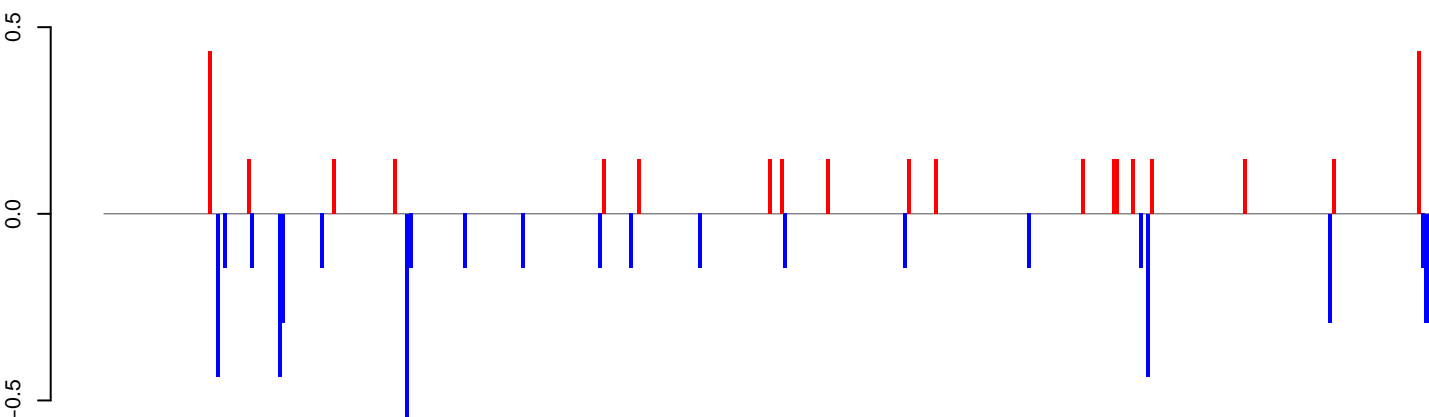

positive=3, negative=5, total=9

AeAeg_LVP_pMos3DBhspPBac.rep

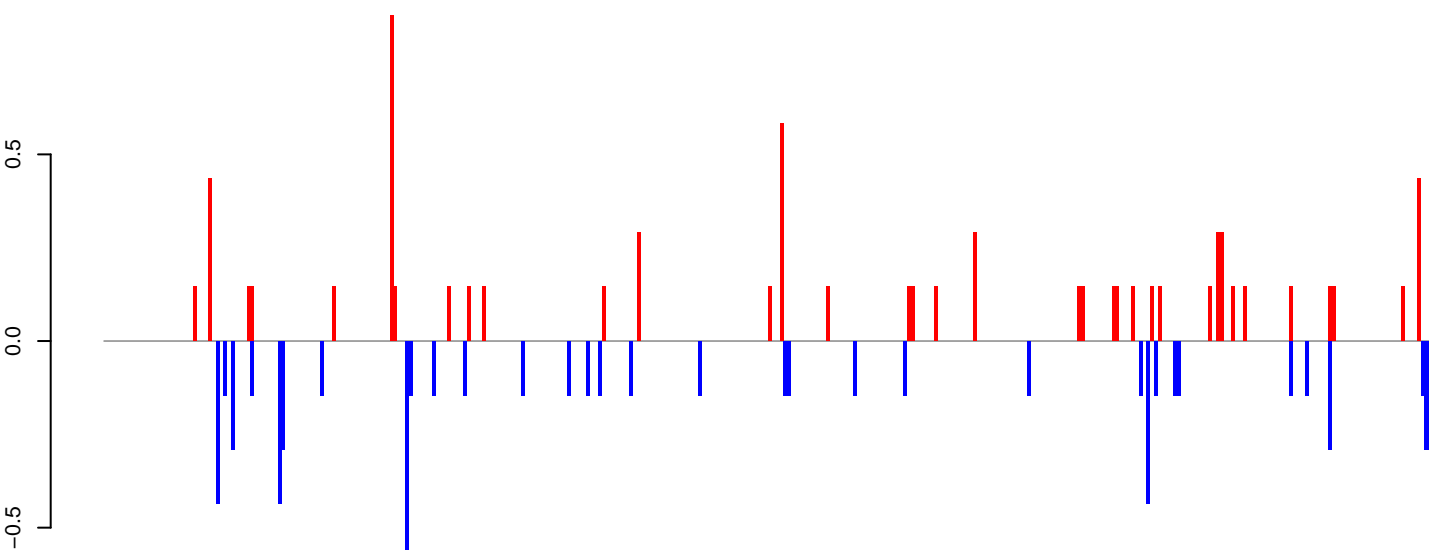

positive=8, negative=7, total=15

Window size=25, length=8600, TE@TF000929-Ty3_gypsy_Ele193:1-8600

0 2000 4000 6000 8000

AeAeg_LVP_pMos3DBhspPBac.18_23.rep

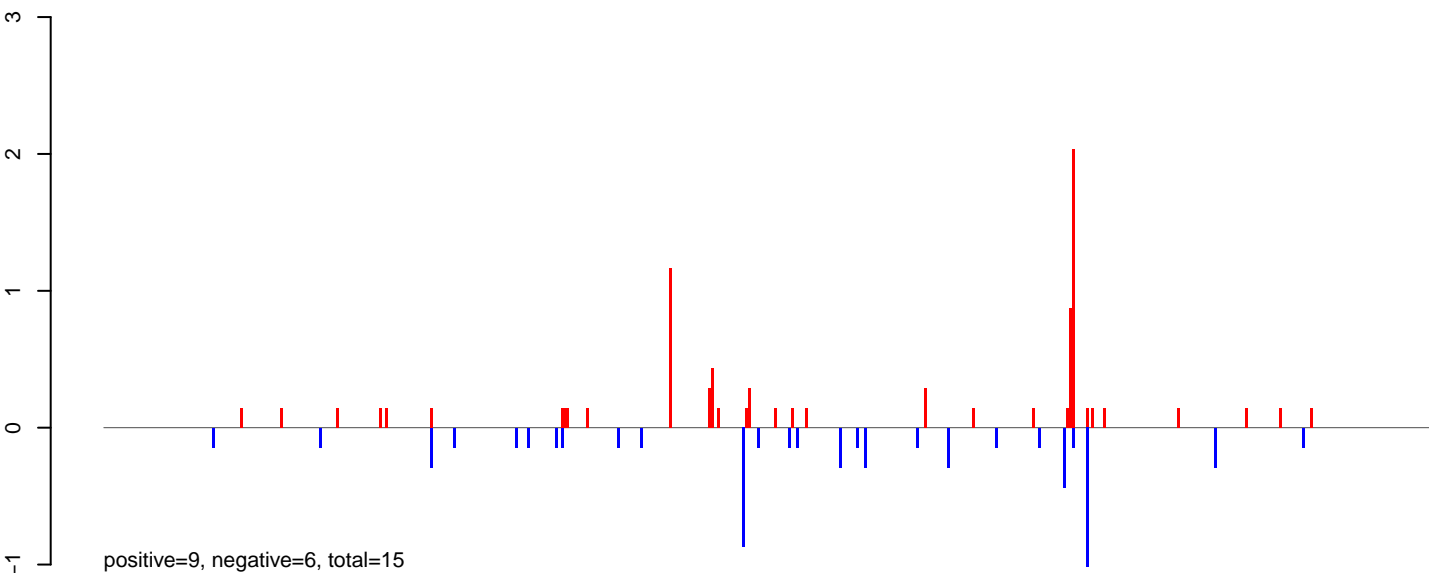

AeAeg_LVP_pMos3DBhspPBac.24_35.rep

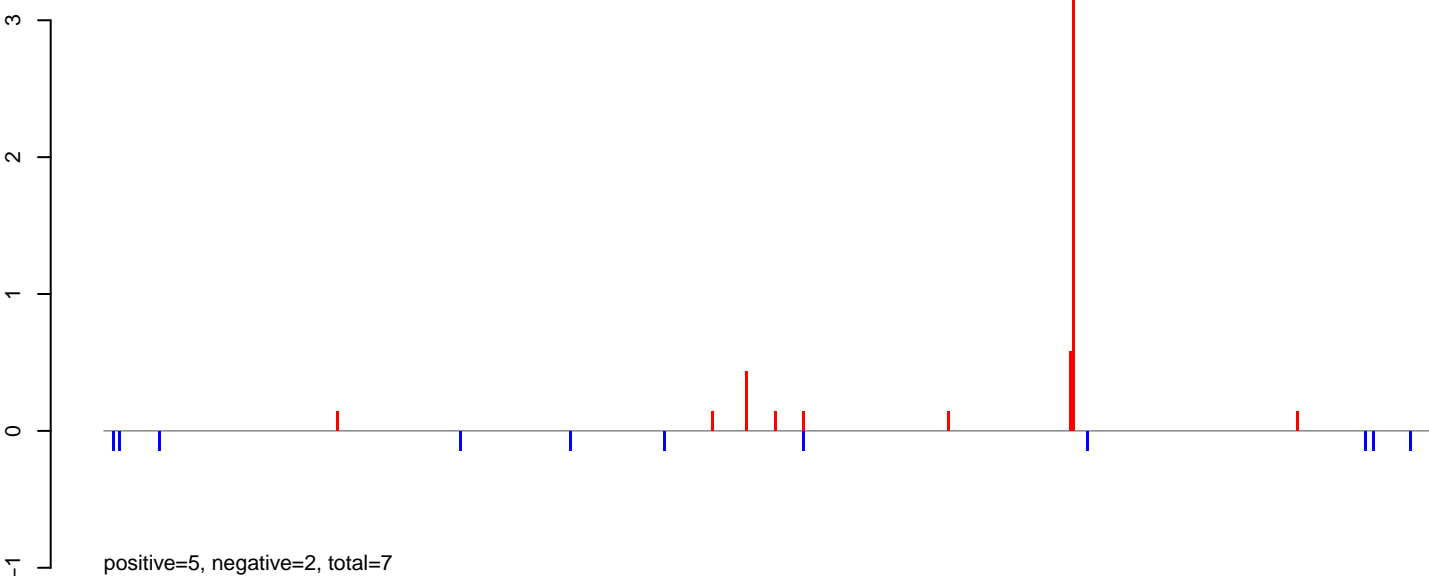

AeAeg_LVP_pMos3DBhspPBac.rep

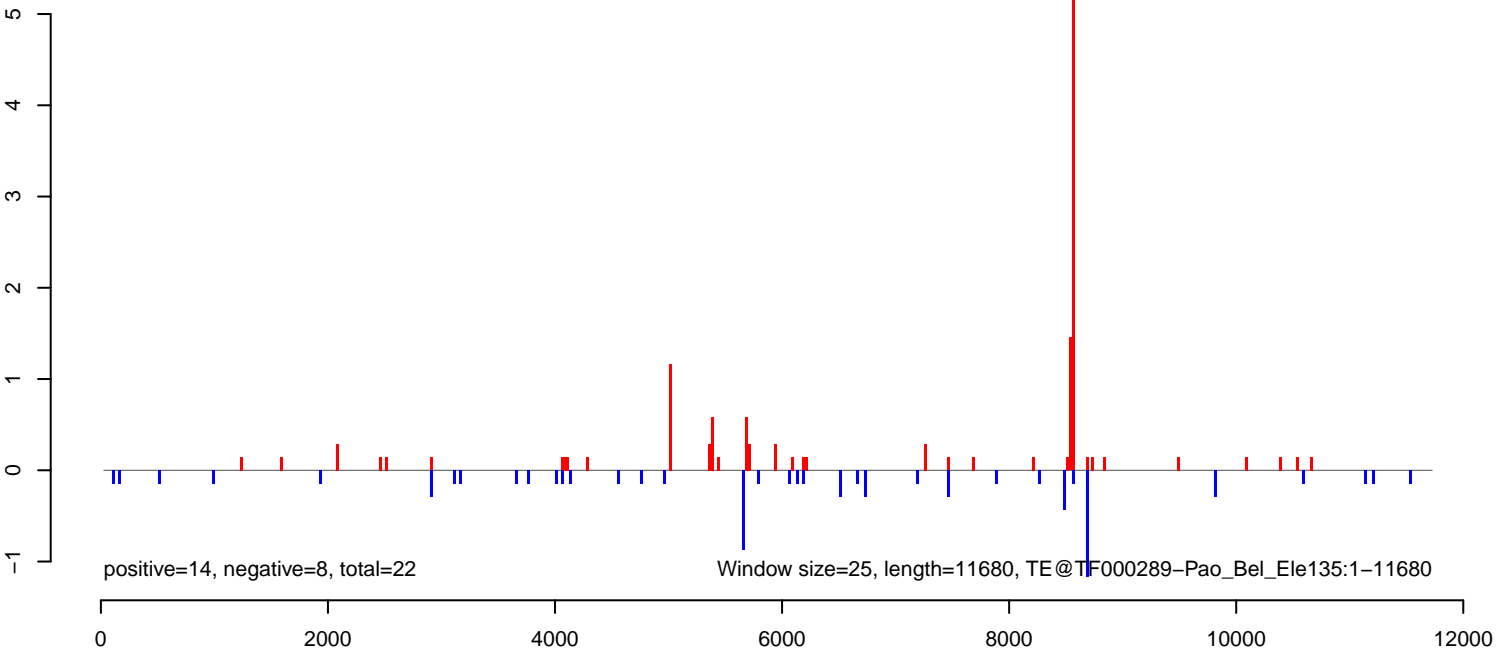

AeAeg_LVP_pMos3DBhspPBac.18_23.rep

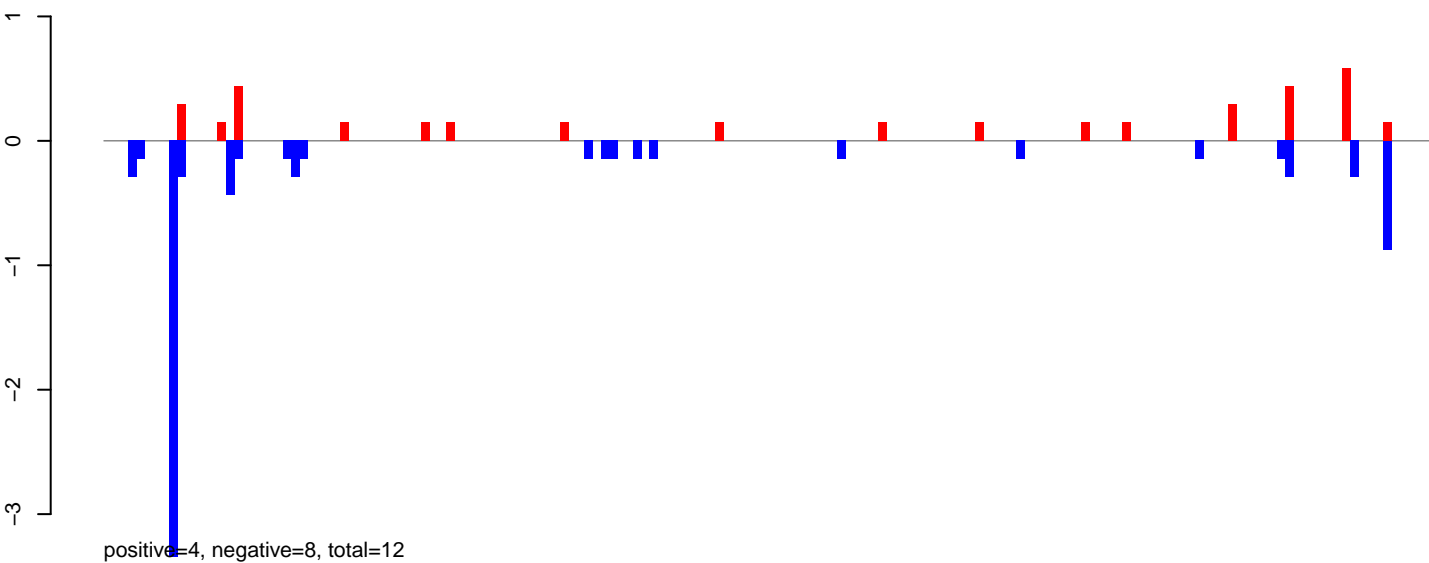

AeAeg_LVP_pMos3DBhspPBac.24_35.rep

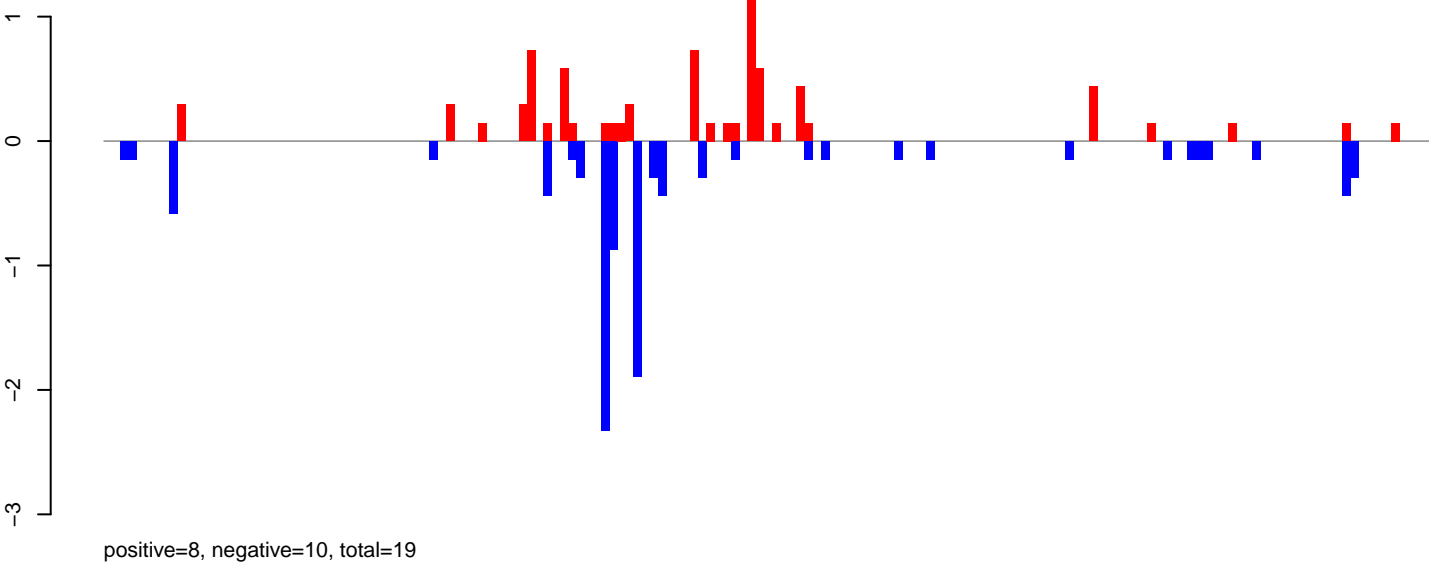

AeAeg_LVP_pMos3DBhspPBac.rep

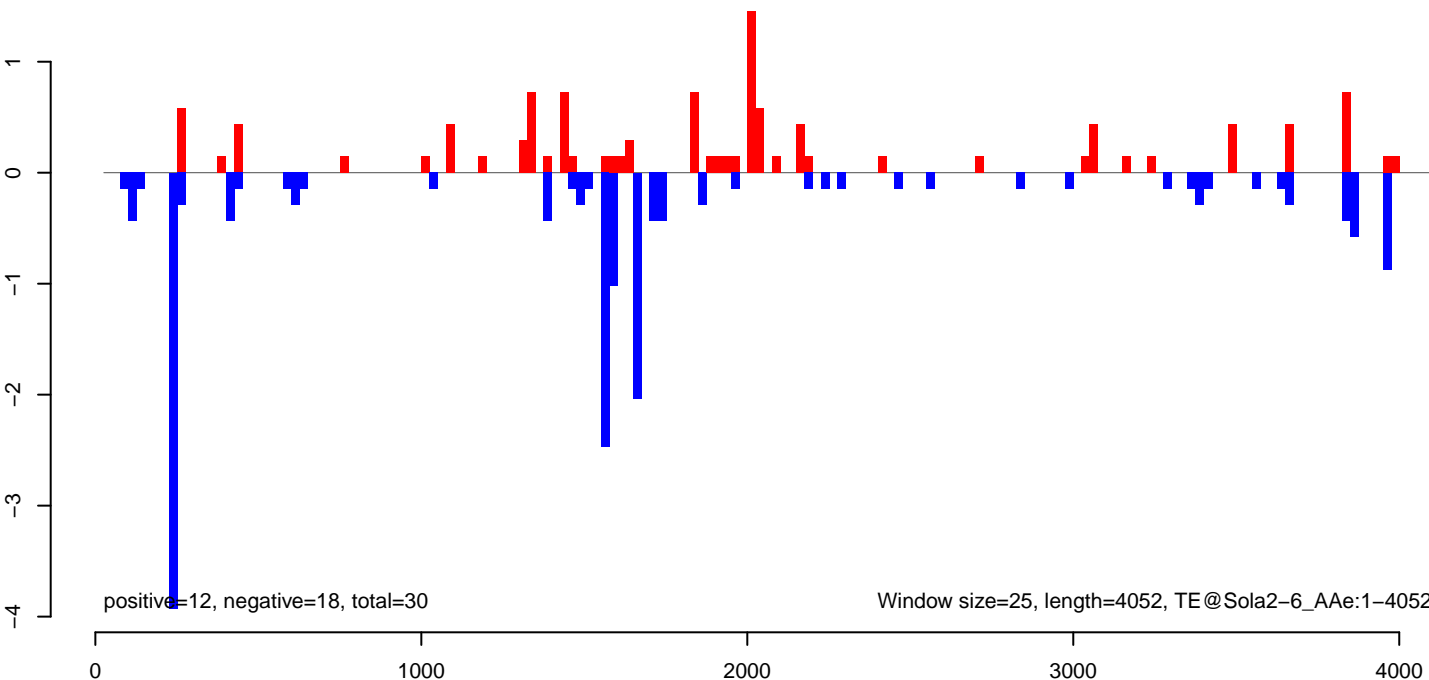

AeAeg_LVP_pMos3DBhspPBac.18_23.rep

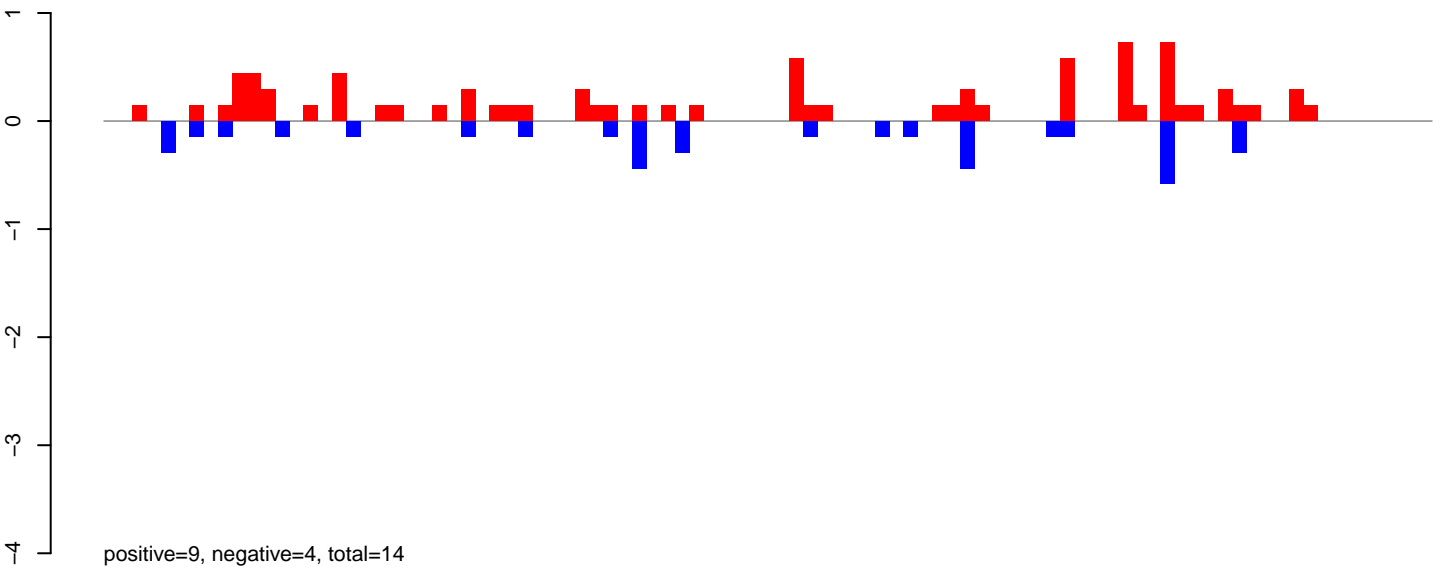

AeAeg_LVP_pMos3DBhspPBac.24_35.rep

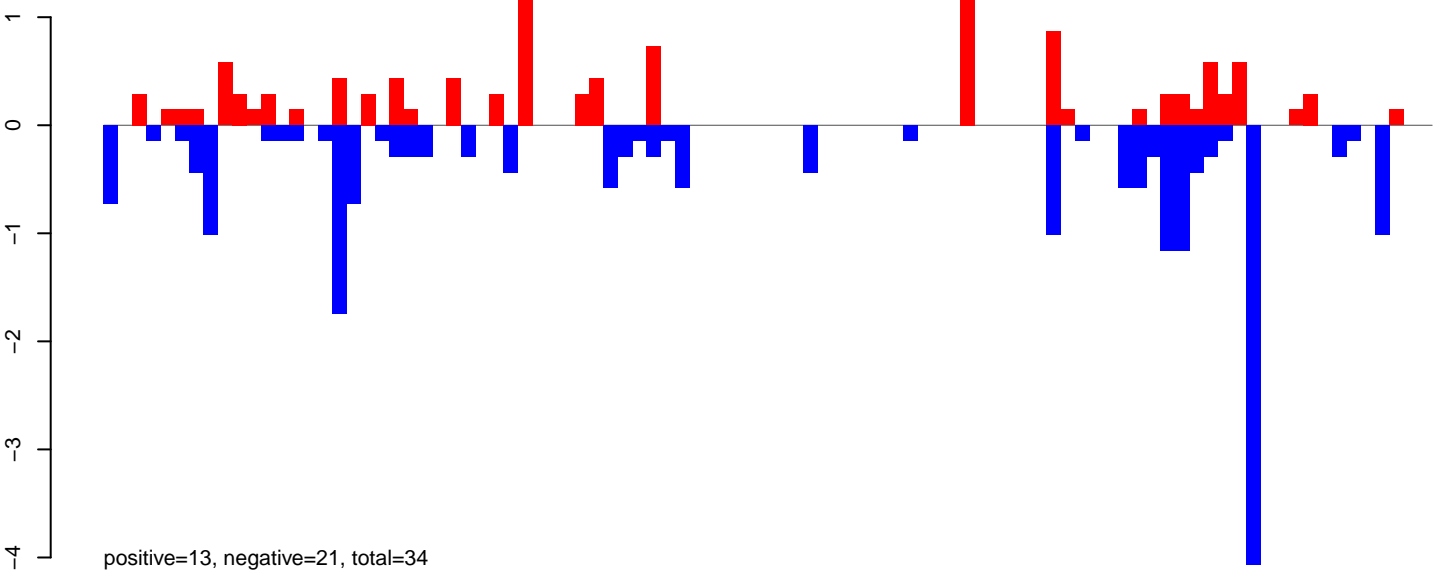

AeAeg_LVP_pMos3DBhspPBac.rep

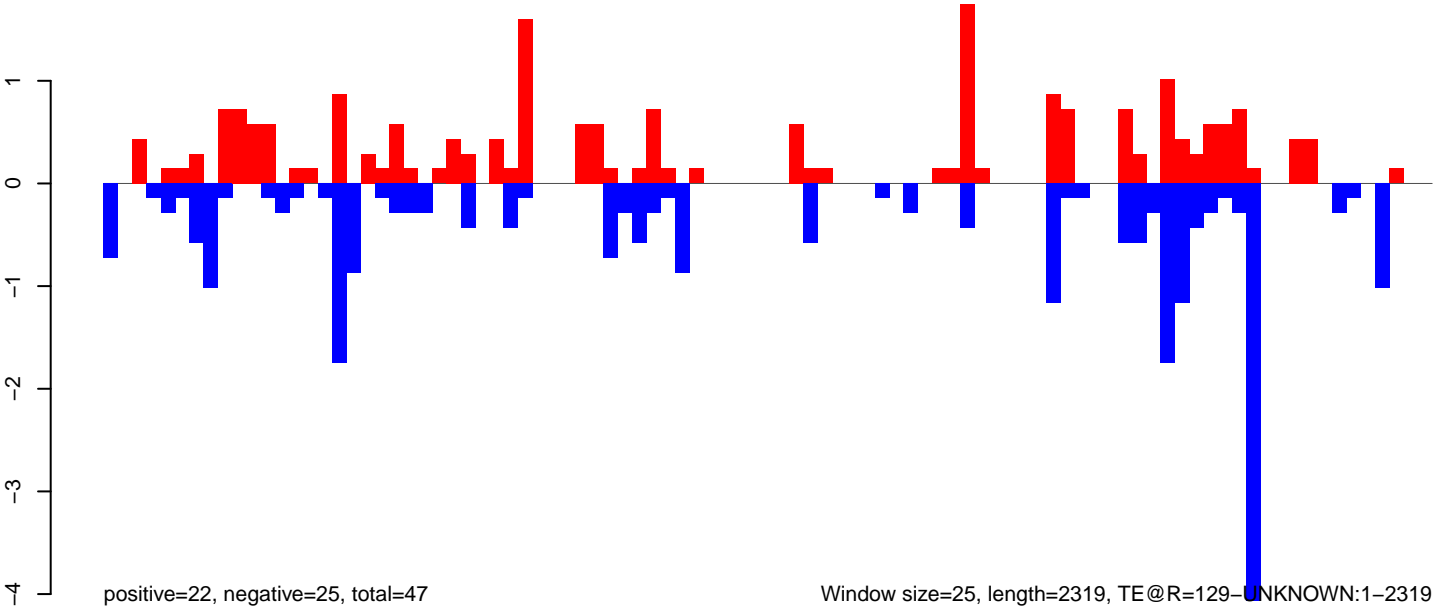

Window size=25, length=2319, TE@R=129-UNKNOWN:1-2319

0 500 1000 1500 2000

AeAeg_LVP_pMos3DBhspPBac.18_23.rep

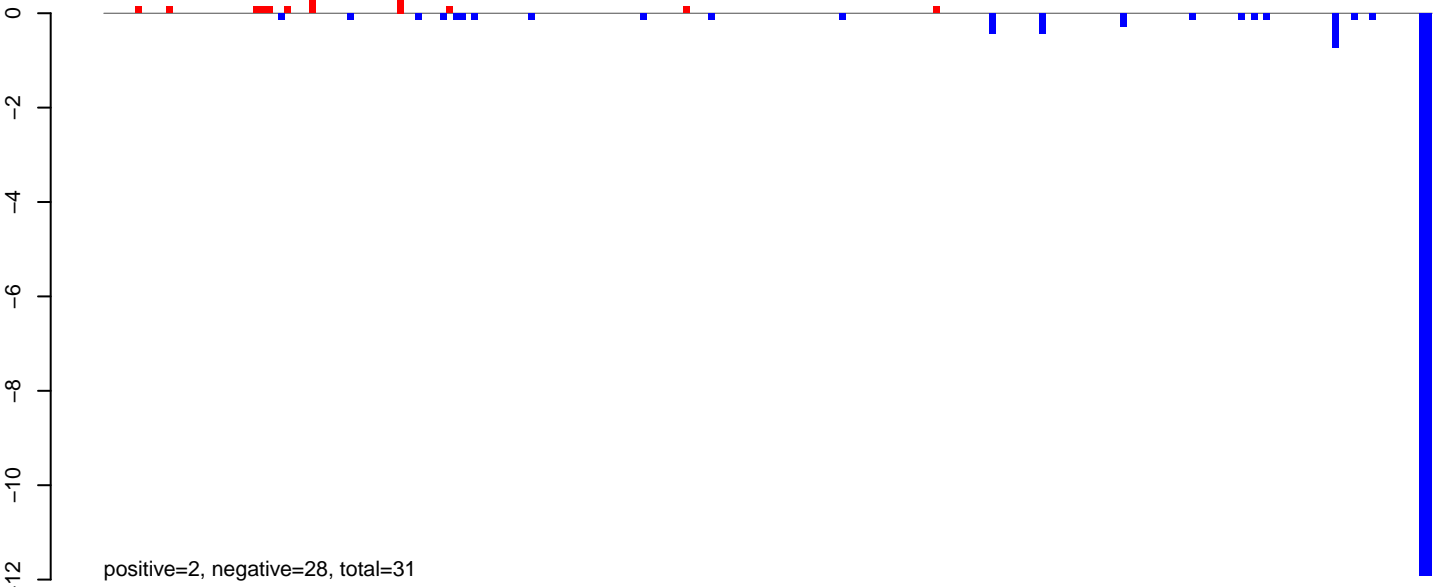

AeAeg_LVP_pMos3DBhspPBac.24_35.rep

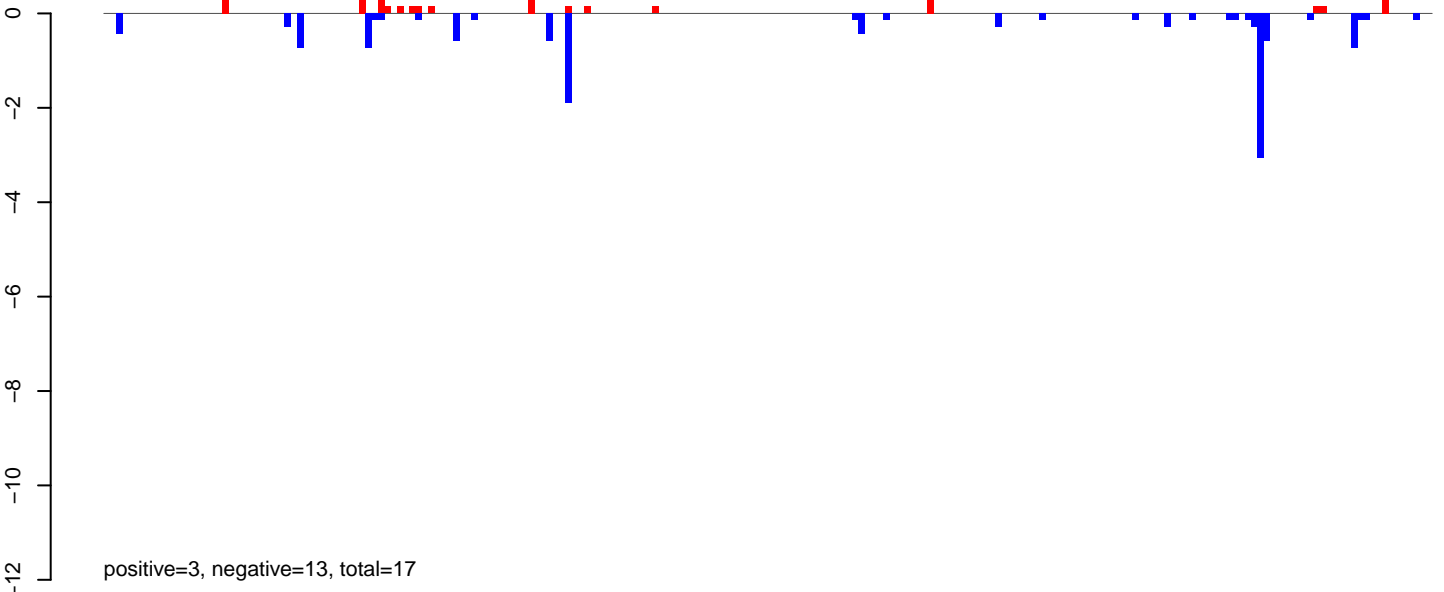

AeAeg_LVP_pMos3DBhspPBac.rep

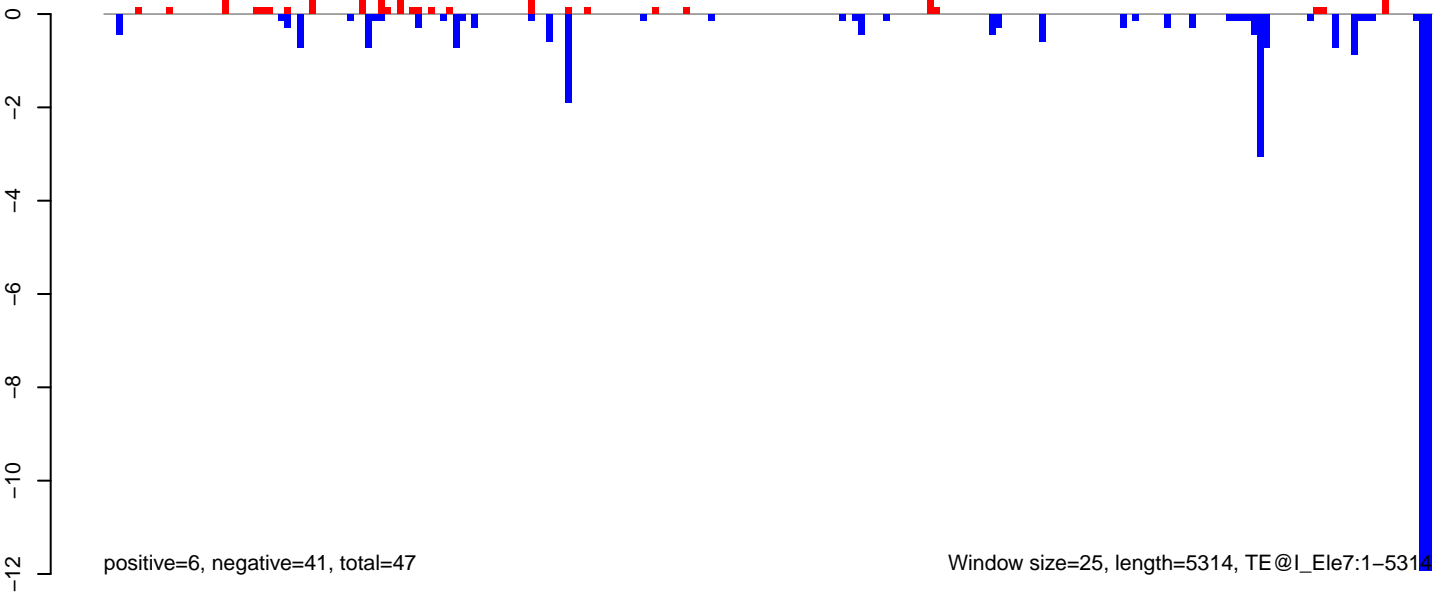

Window size=25, length=5314, TE@l_Ele7:1-5314

AeAeg_LVP_pMos3DBhspPBac.18_23.rep

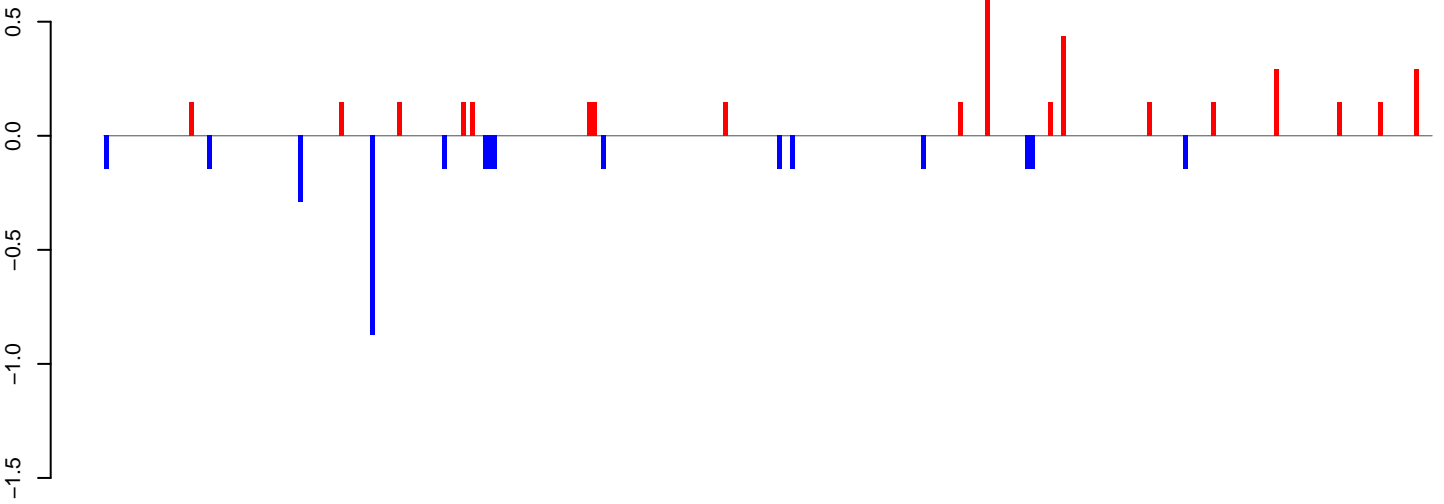

positive=4, negative=3, total=7

AeAeg_LVP_pMos3DBhspPBac.24_35.rep

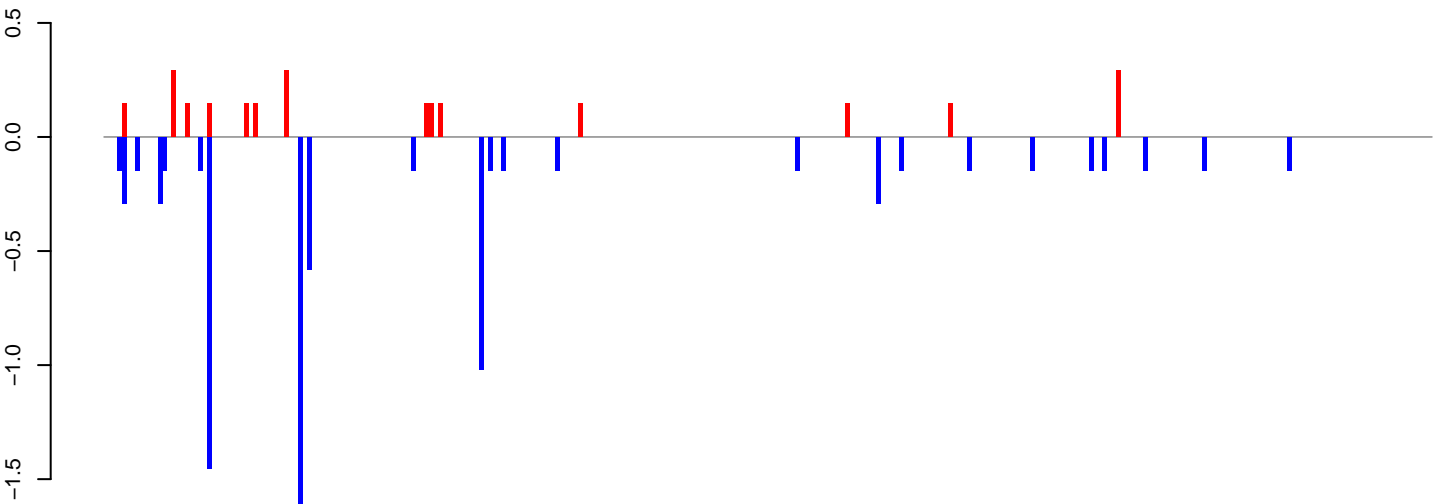

positive=2, negative=8, total=11

AeAeg_LVP_pMos3DBhspPBac.rep

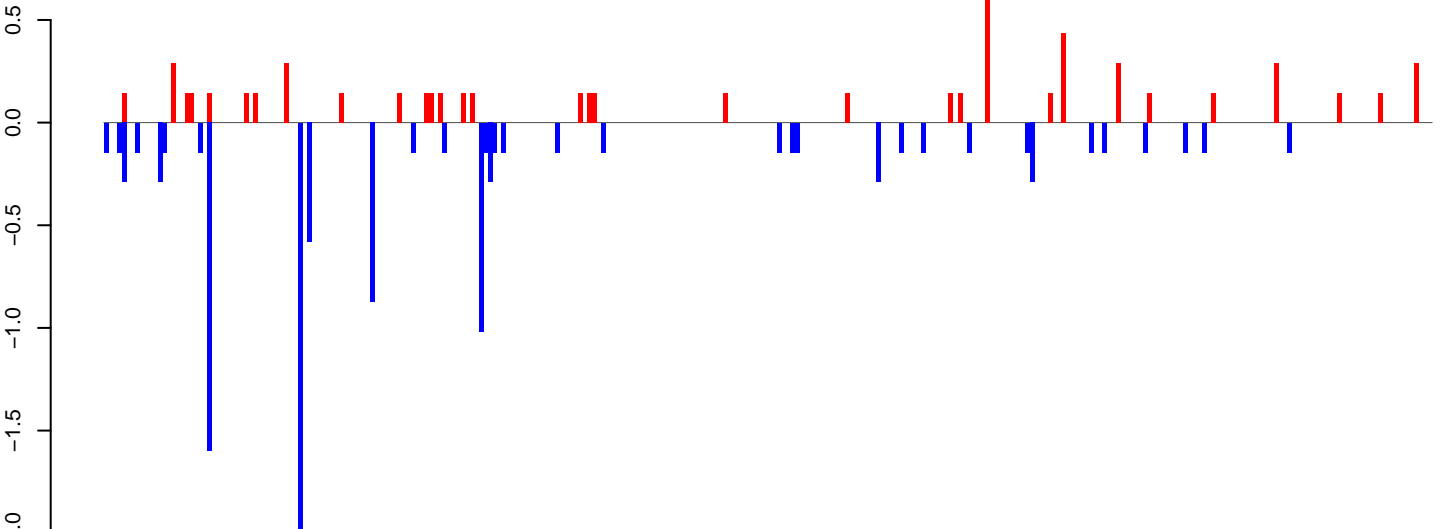

positive=6, negative=11, total=18

Window size=25, length=7346, TE@Gypsy-91_AA-LTR-I:1-7346

AeAeg_LVP_pMos3DBhspPBac.18_23.rep

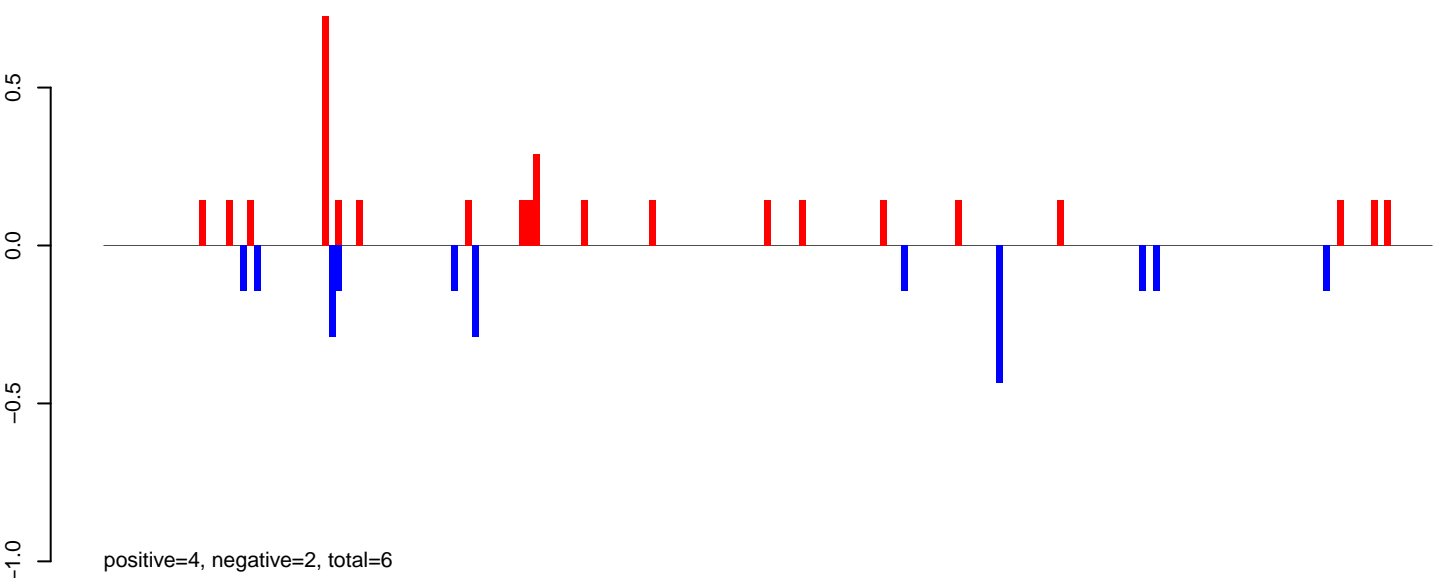

AeAeg_LVP_pMos3DBhspPBac.24_35.rep

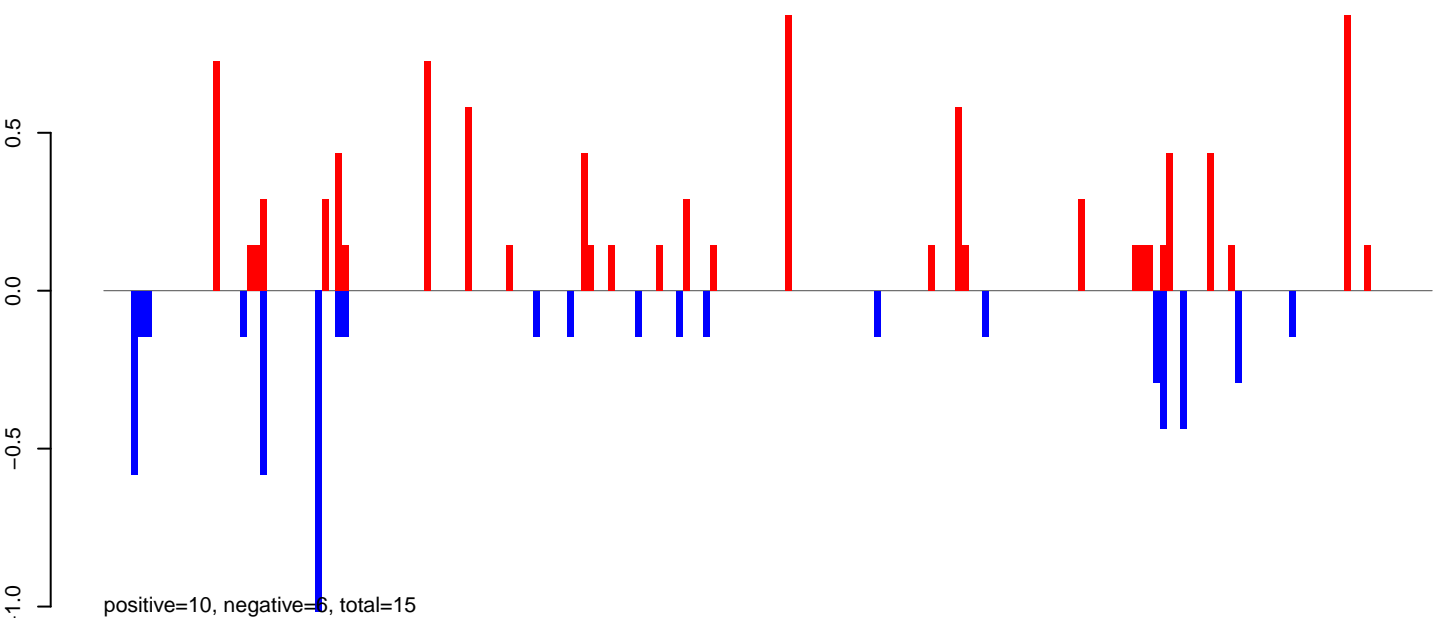

AeAeg_LVP_pMos3DBhspPBac.rep

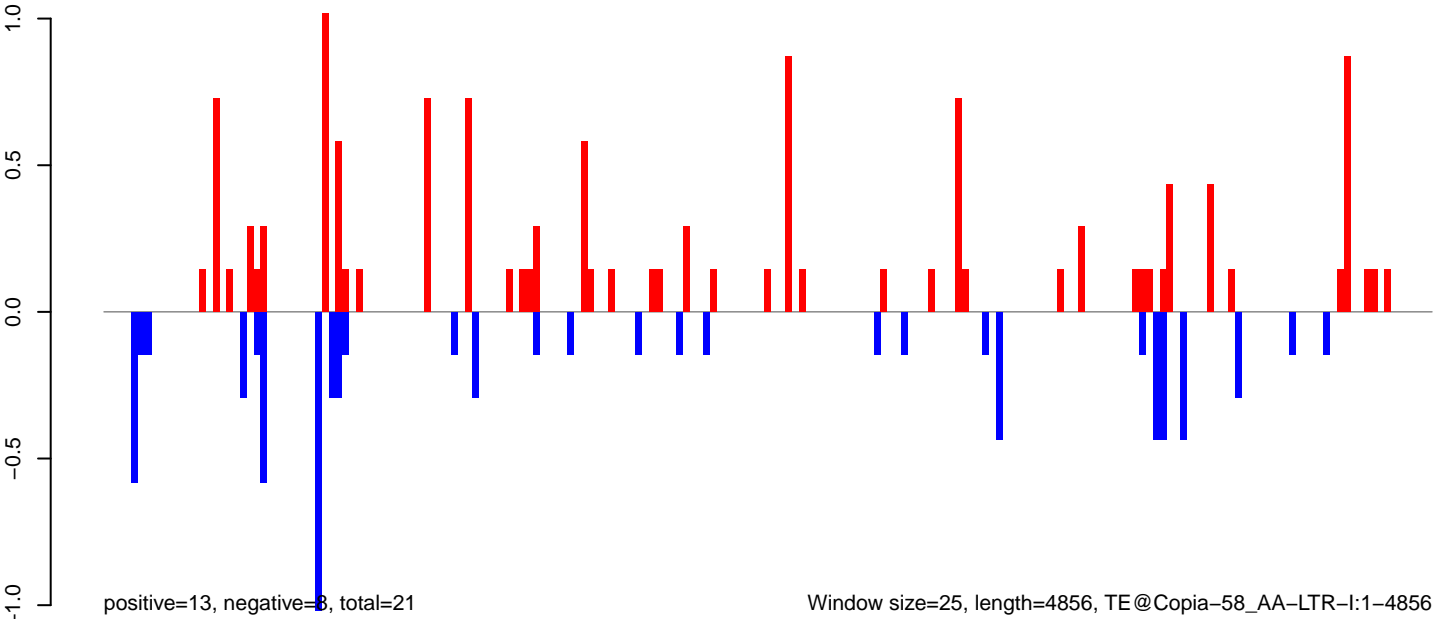

Window size=25, length=4856, TE@Copia-58_AA-LTR-I:1-4856

0 1000 2000 3000 4000 5000

AeAeg_LVP_pMos3DBhspPBac.18_23.rep

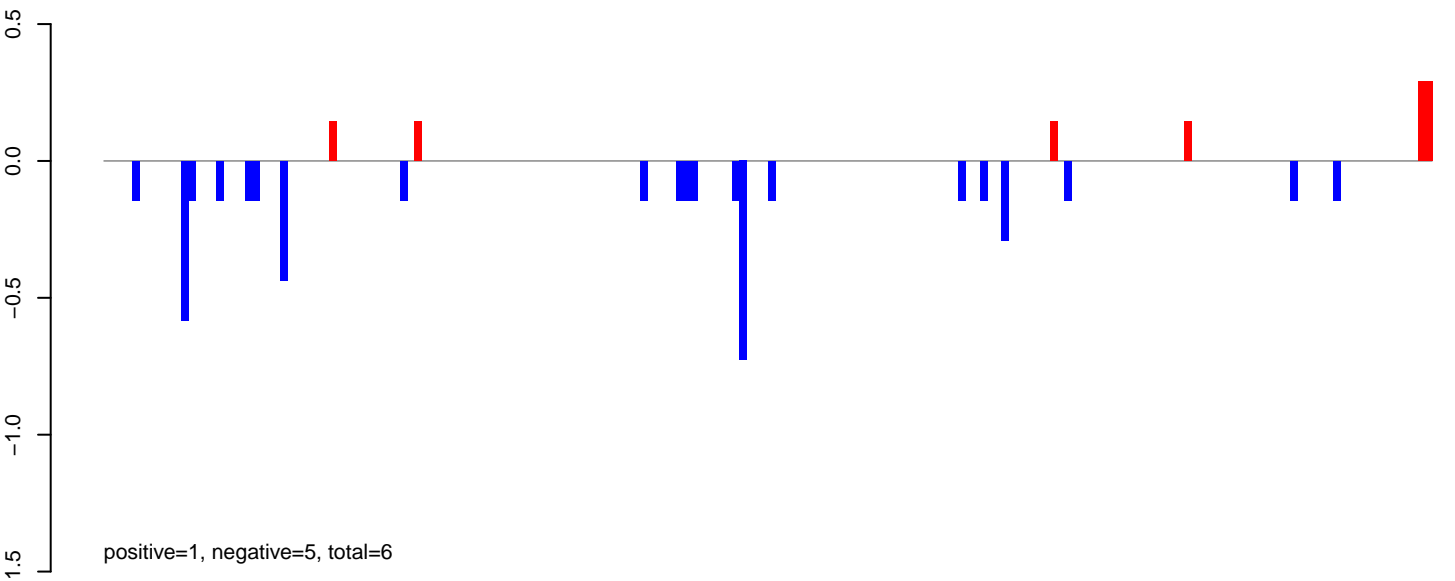

AeAeg_LVP_pMos3DBhspPBac.24_35.rep

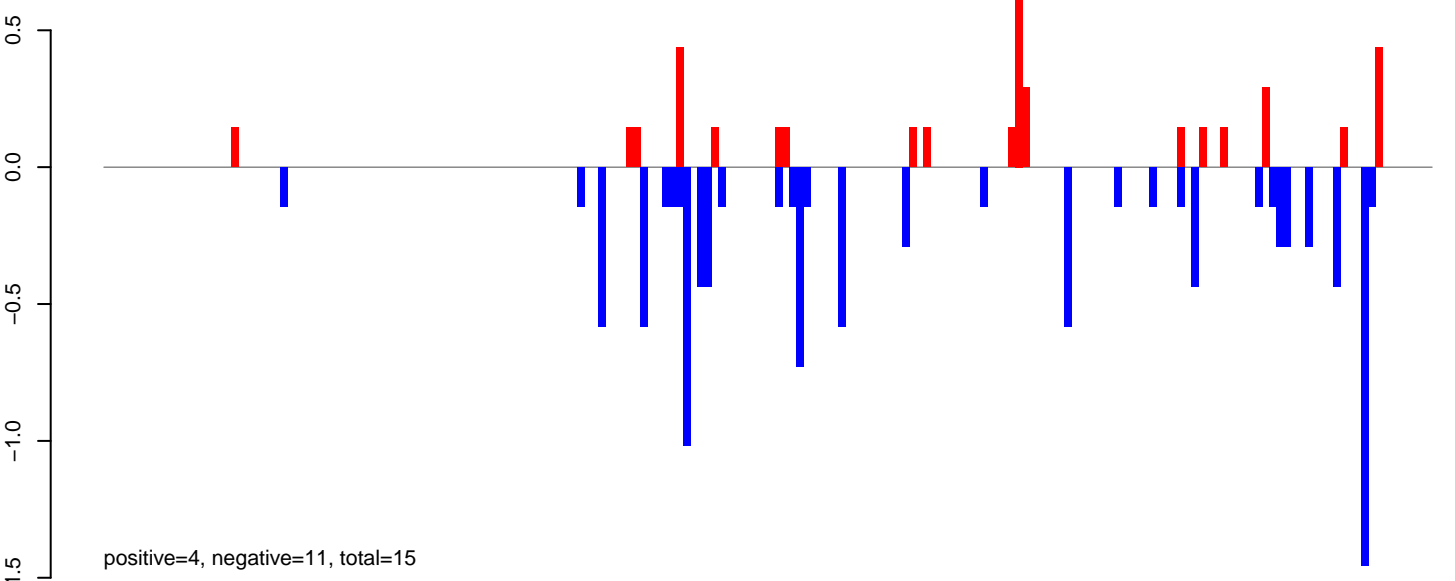

AeAeg_LVP_pMos3DBhspPBac.rep

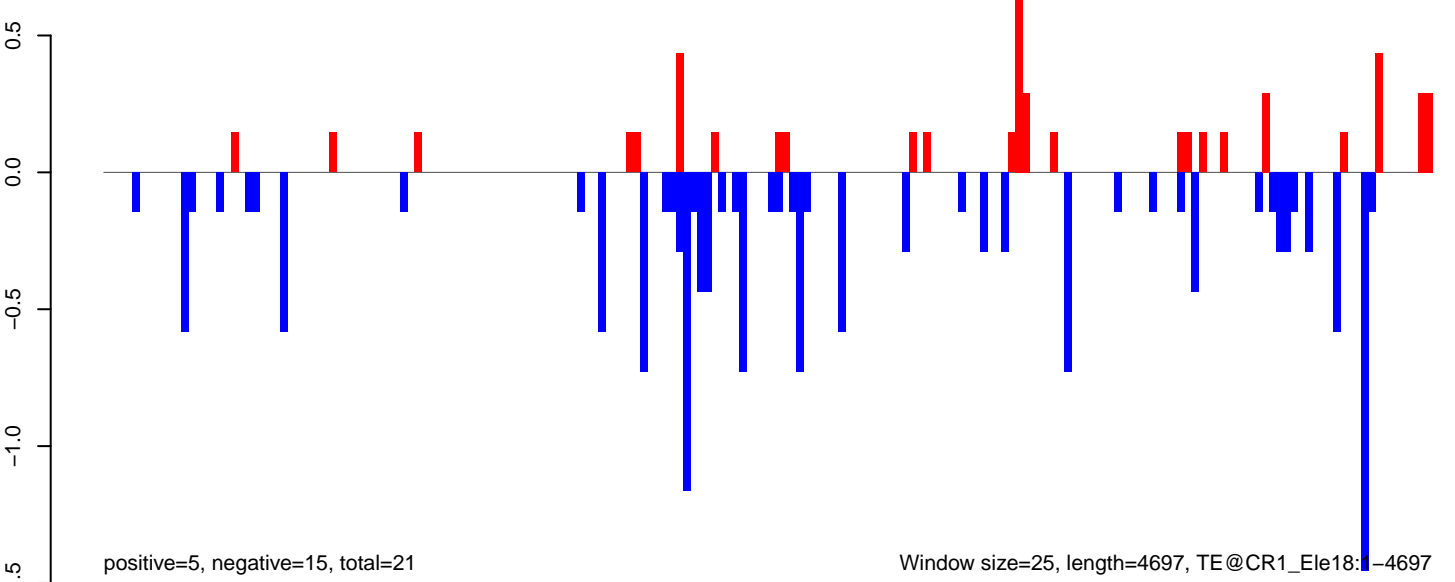

AeAeg_LVP_pMos3DBhspPBac.18_23.rep

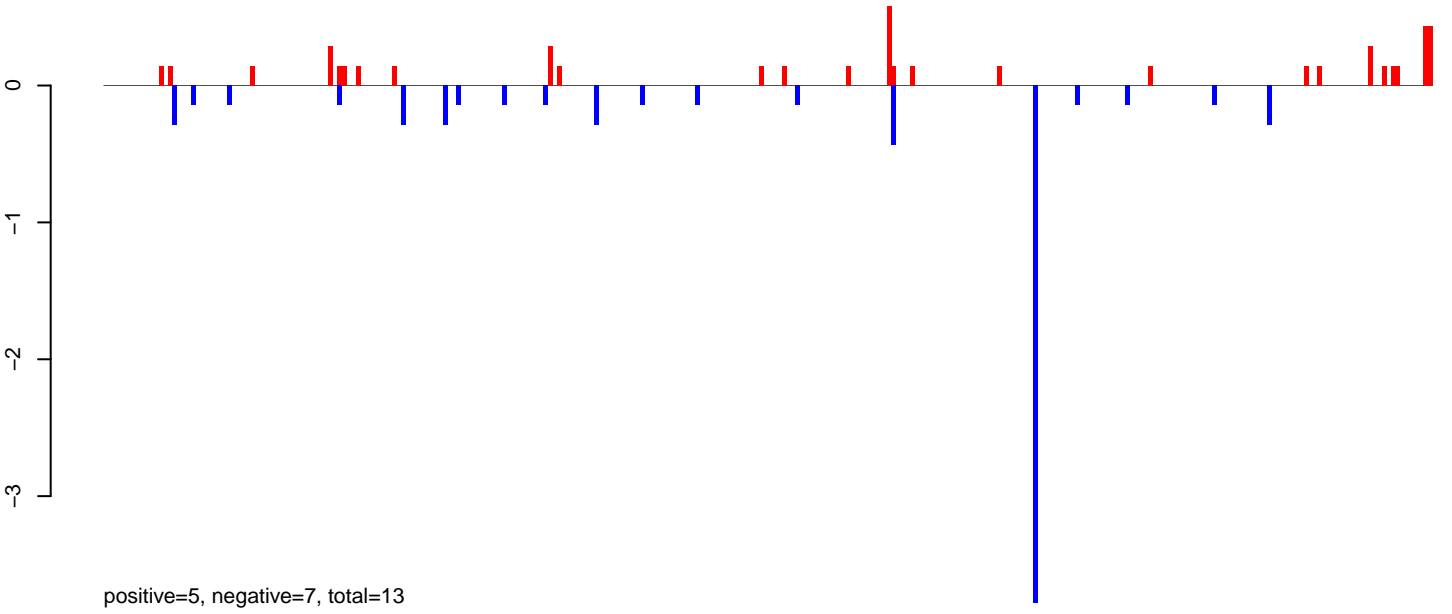

AeAeg_LVP_pMos3DBhspPBac.24_35.rep

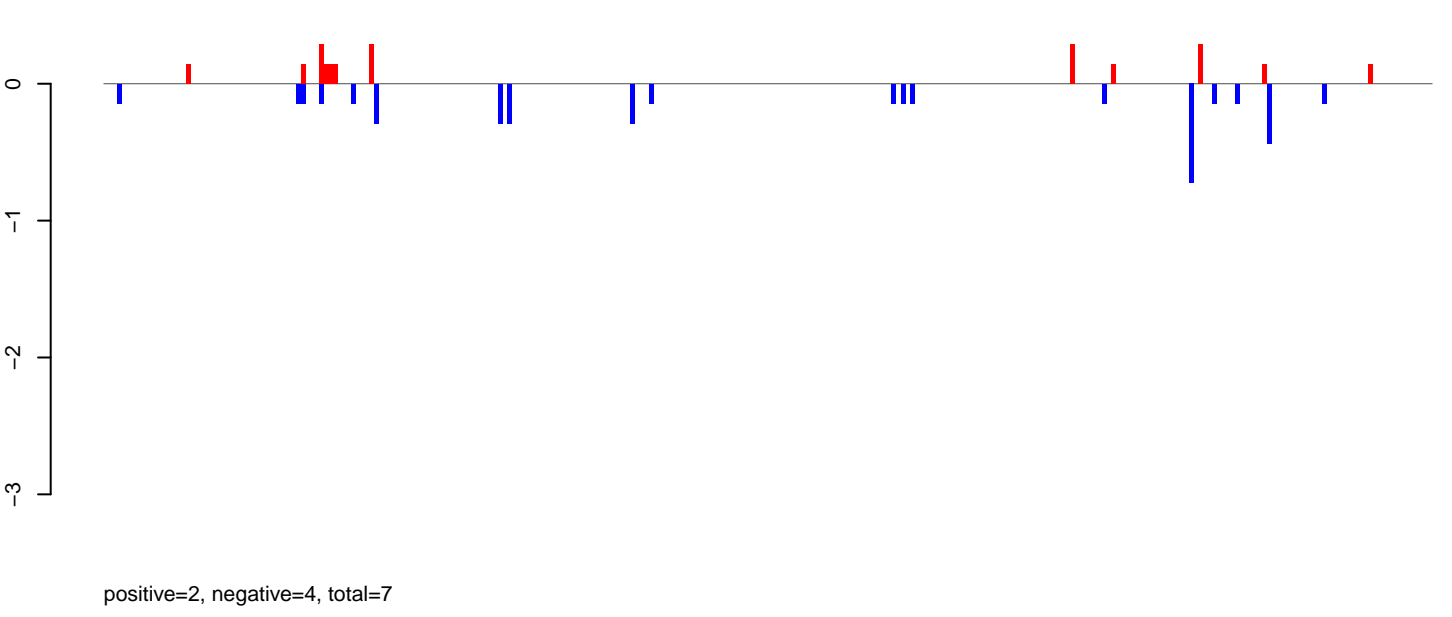

AeAeg_LVP_pMos3DBhspPBac.rep

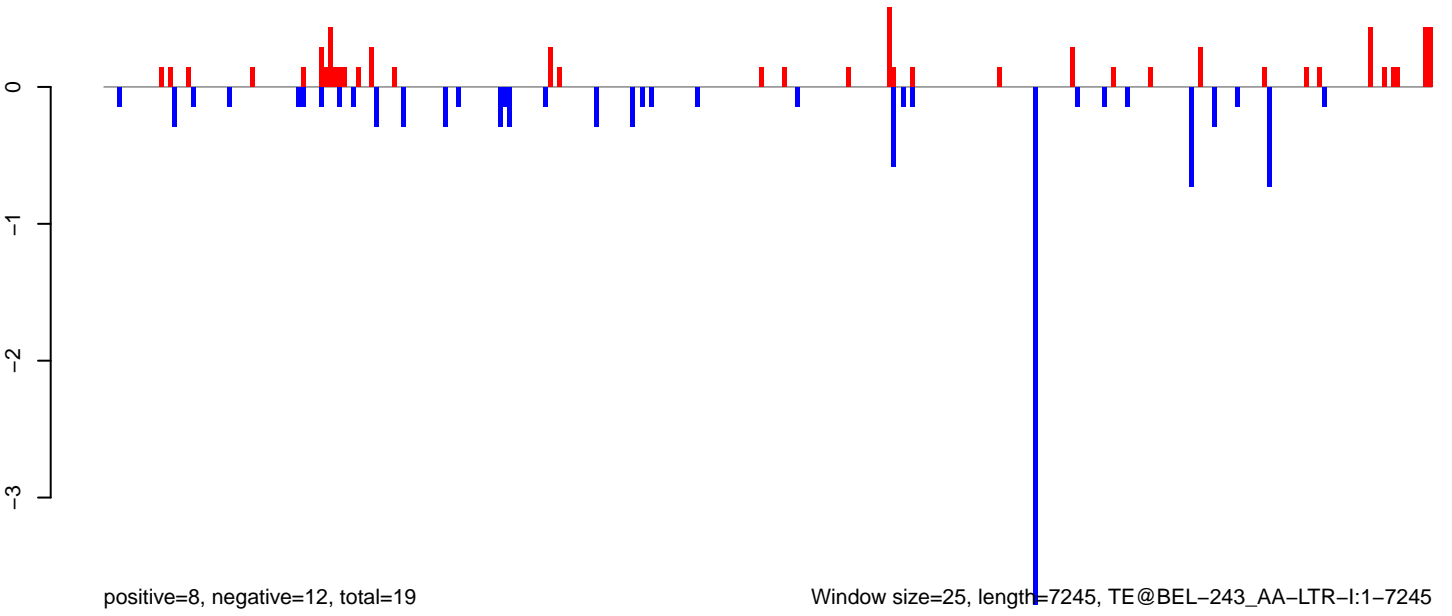

Window size=25, length=7245, TE@BEL-243_AA-LTR-I:1-7245

0 2000 4000 6000

AeAeg_LVP_pMos3DBhspPBac.18_23.rep

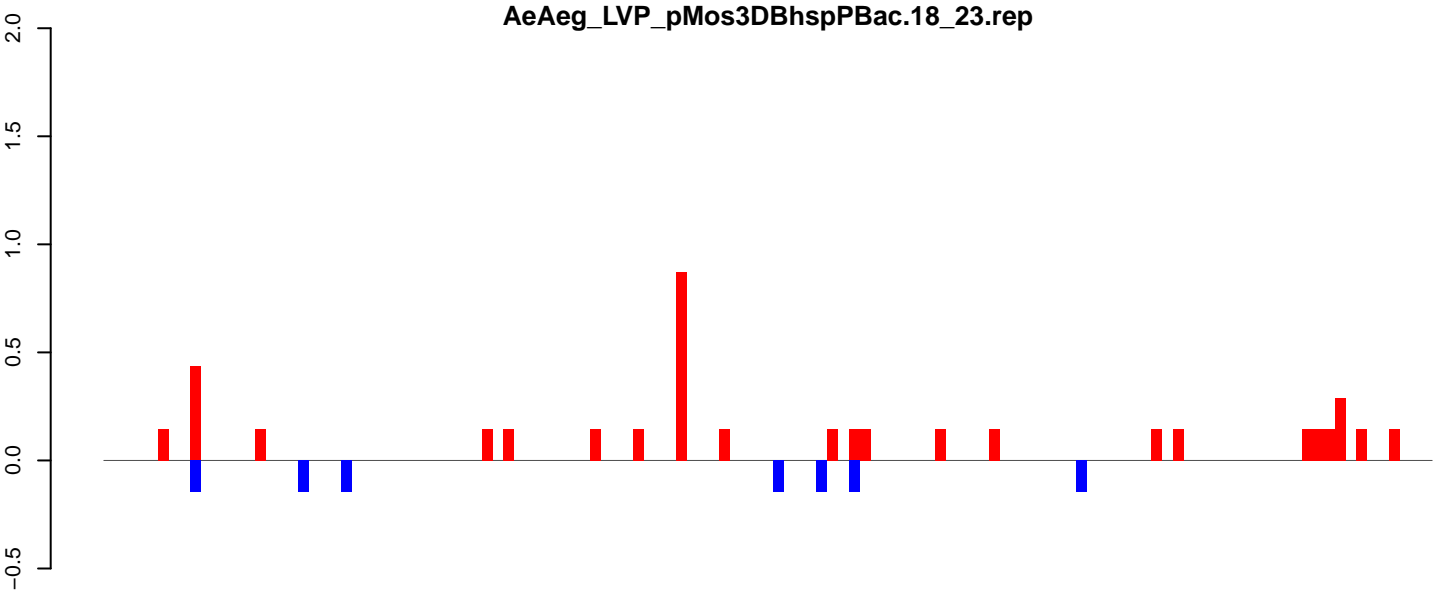

positive=4, negative=1, total=5

AeAeg_LVP_pMos3DBhspPBac.24_35.rep

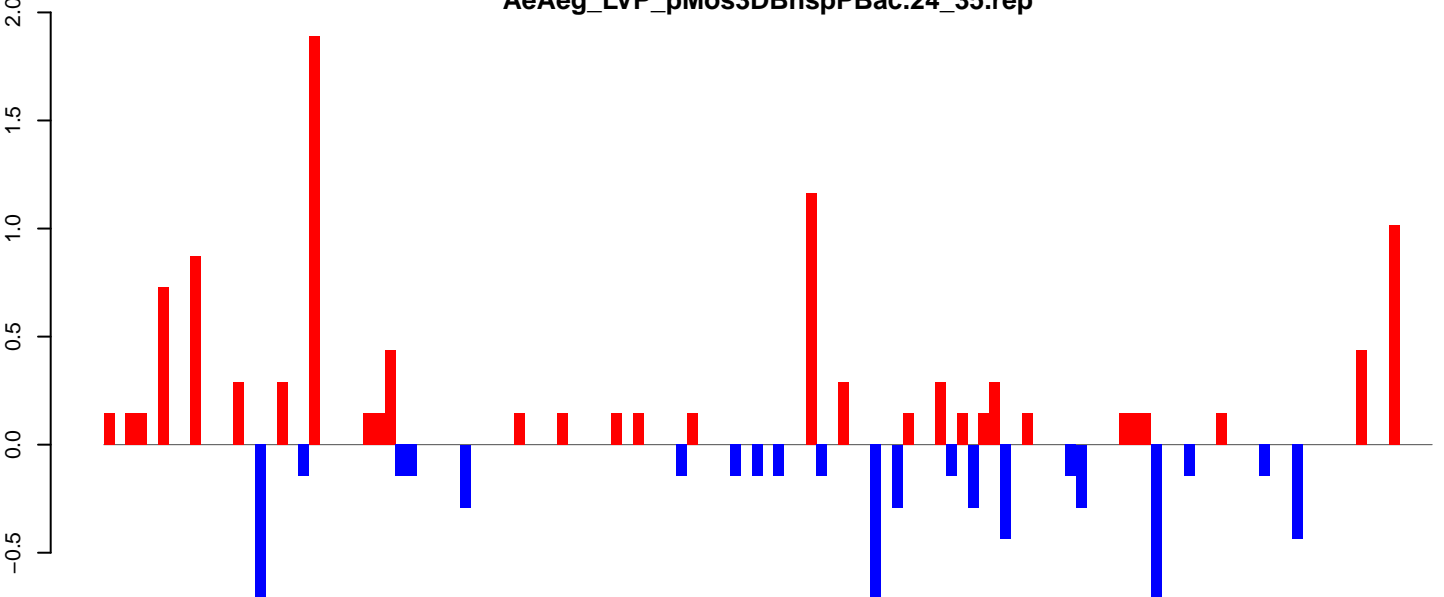

positive=11, negative=6, total=17

AeAeg_LVP_pMos3DBhspPBac.rep

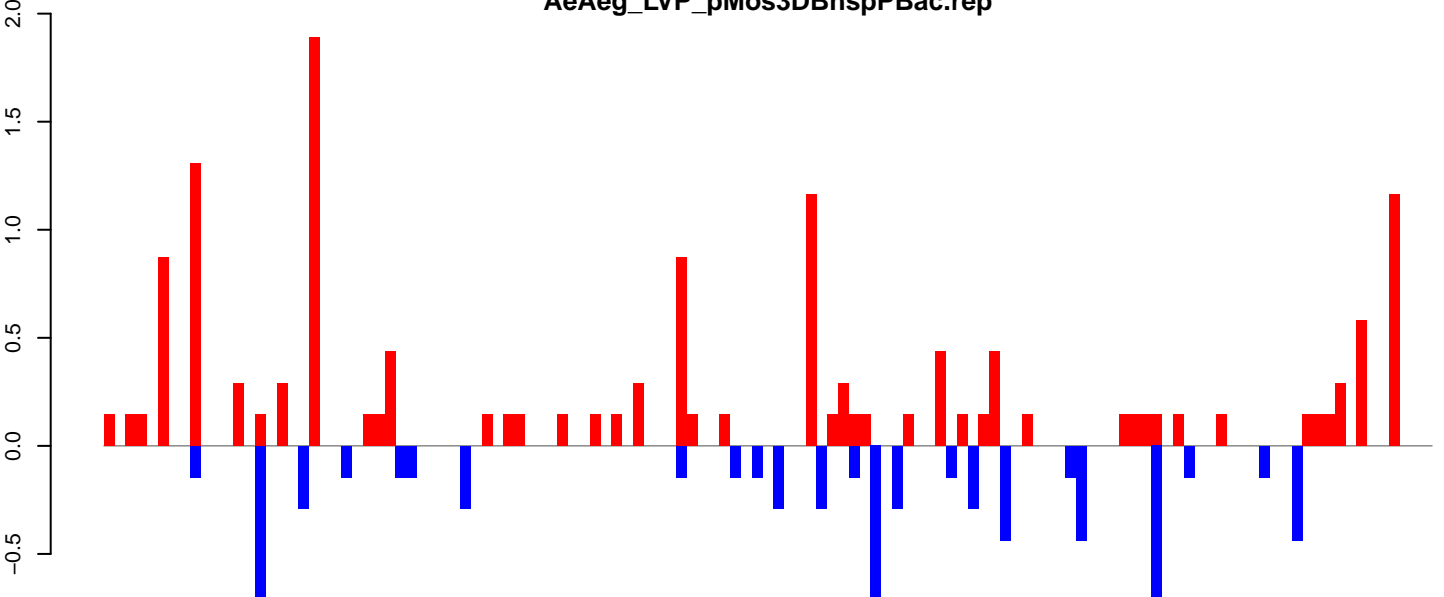

positive=15, negative=7, total=22

Window size=25, length=3066, TE@TF001113-Ty1_copia_Ele186:1-3066

0 500 1000 1500 2000 2500 3000

AeAeg_LVP_pMos3DBhspPBac.18_23.rep

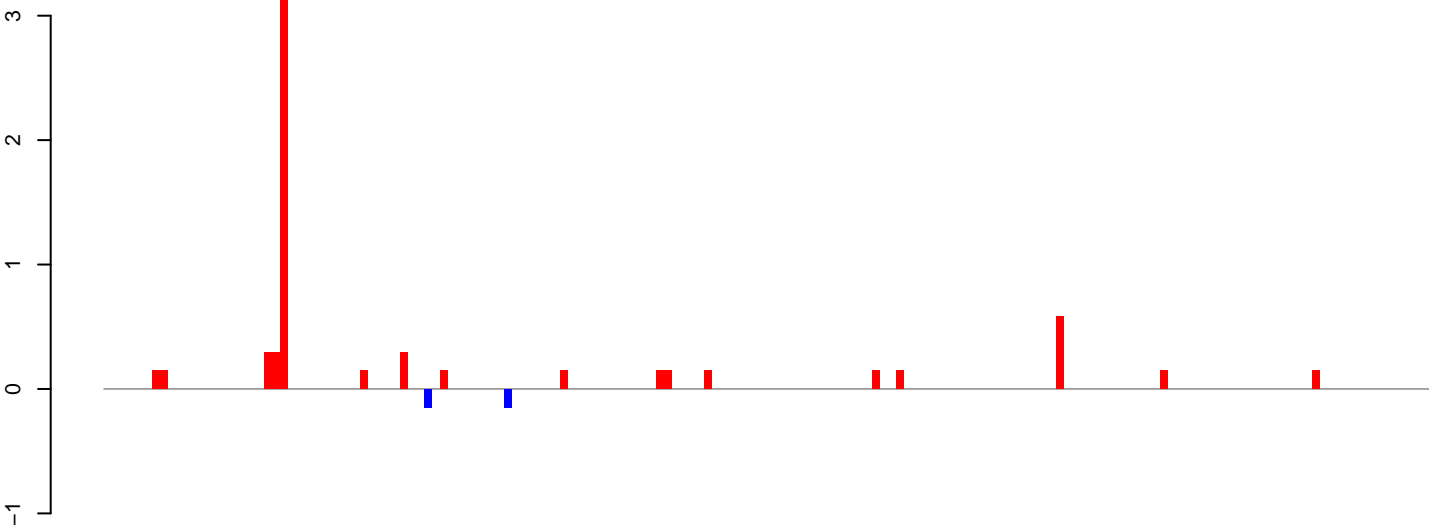

positive=6, negative=0, total=7

AeAeg_LVP_pMos3DBhspPBac.24_35.rep

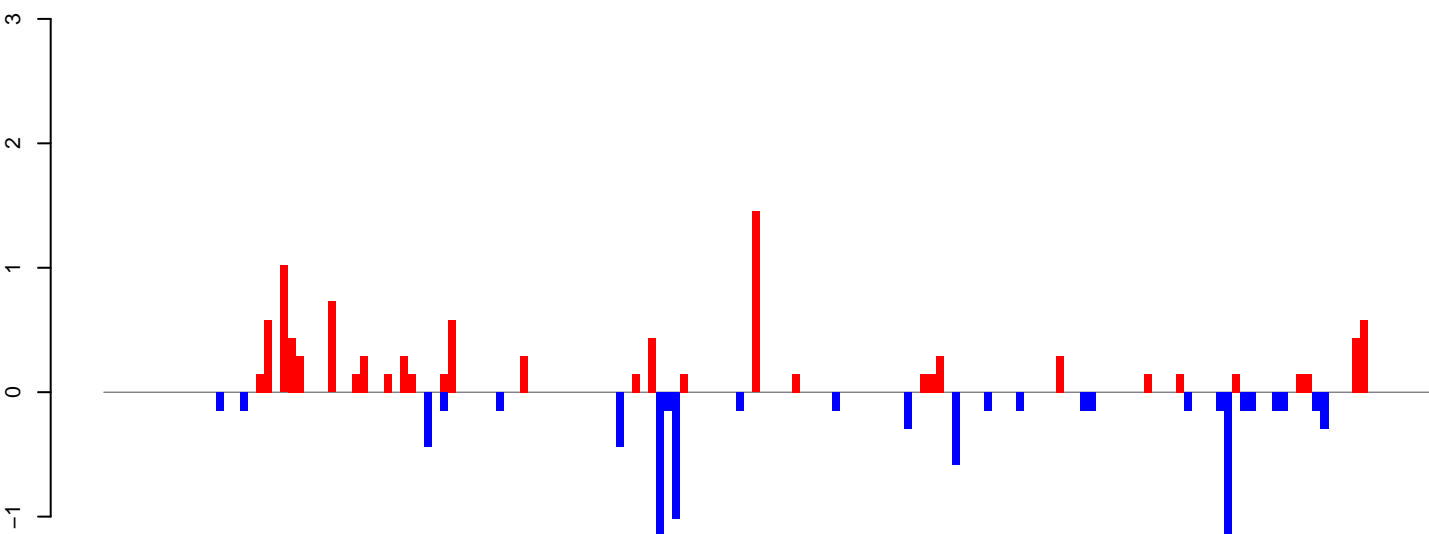

positive=10, negative=8, total=19

AeAeg_LVP_pMos3DBhspPBac.rep

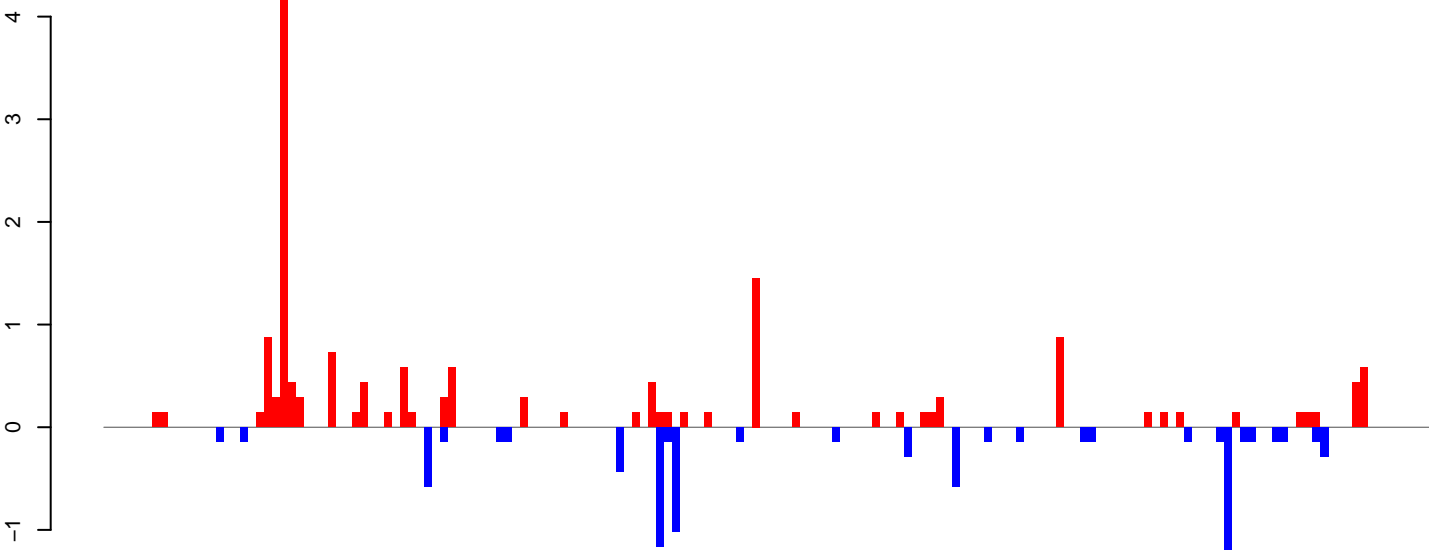

positive=17, negative=9, total=25

Window size=25, length=4126, TE@TF001087-Ty1_copia_Ele187:1-4126

0 1000 2000 3000 4000

AeAeg_LVP_pMos3DBhspPBac.18_23.rep

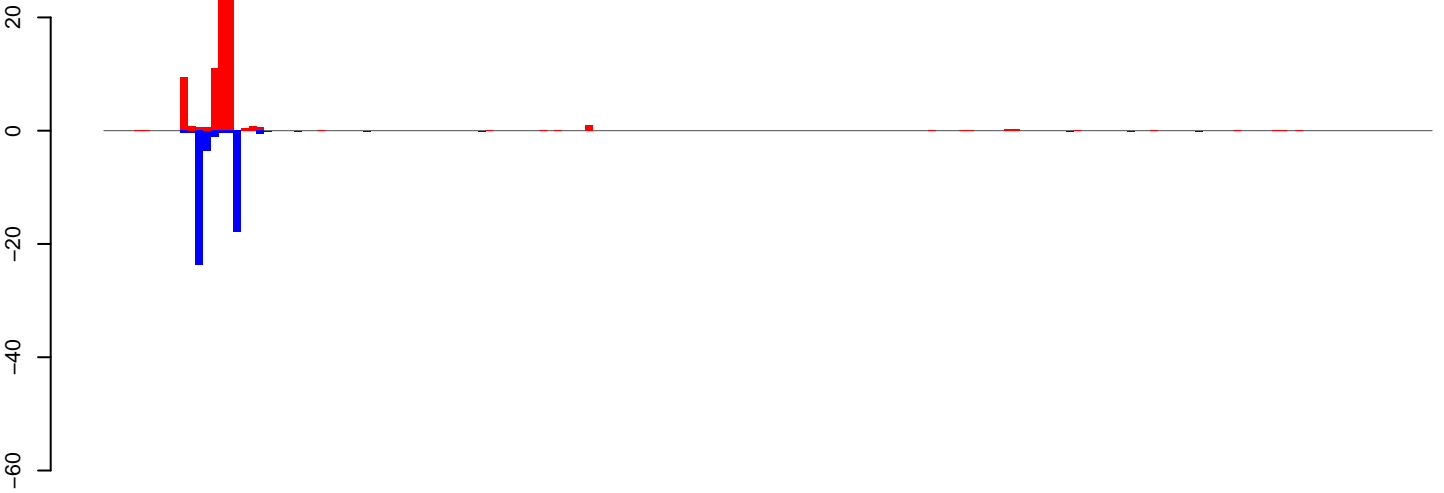

positive=93, negative=49, total=143

AeAeg_LVP_pMos3DBhspPBac.24_35.rep

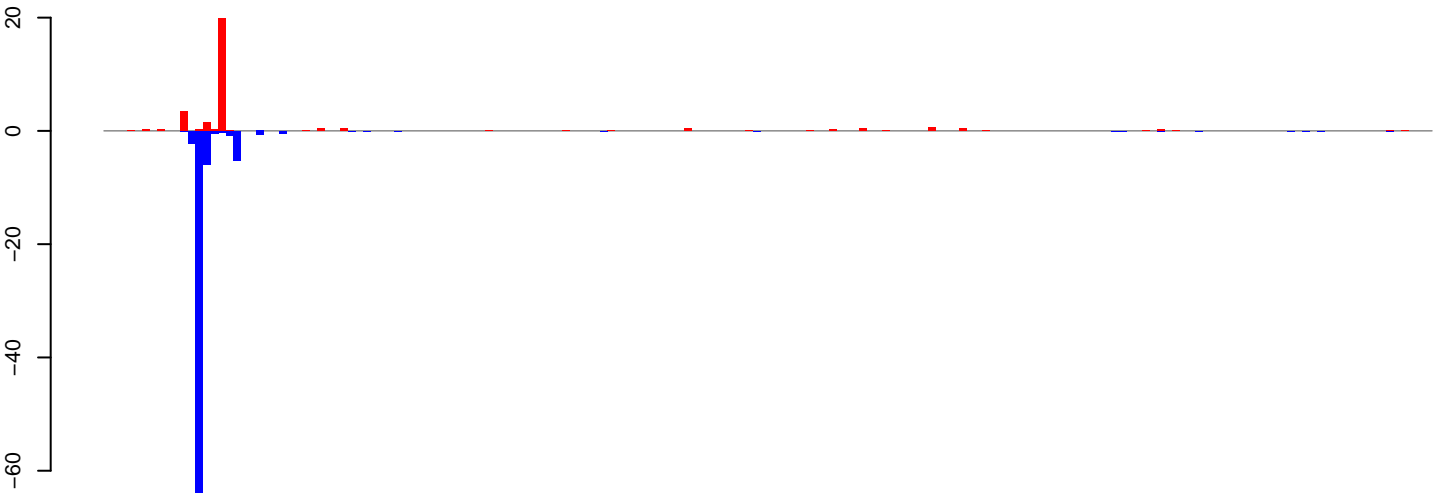

positive=31, negative=90, total=122

AeAeg_LVP_pMos3DBhspPBac.rep

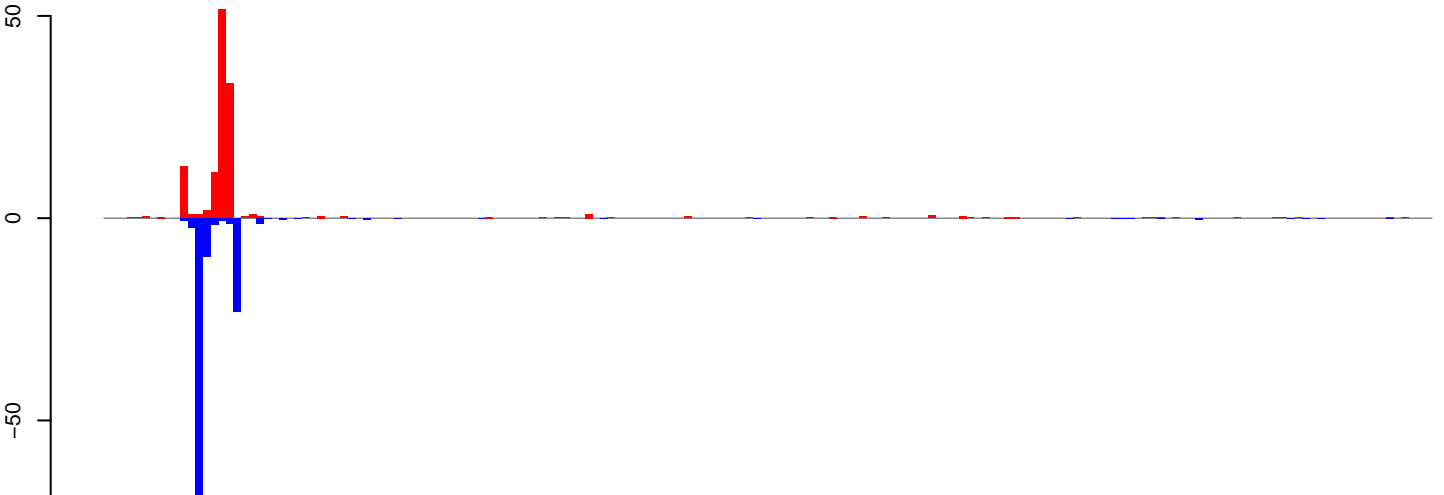

positive=124, negative=140, total=264

Window size=25, length=4337, TE@TF001074-Ty1_copia_Ele196:1-4337

AeAeg_LVP_pMos3DBhspPBac.18_23.rep

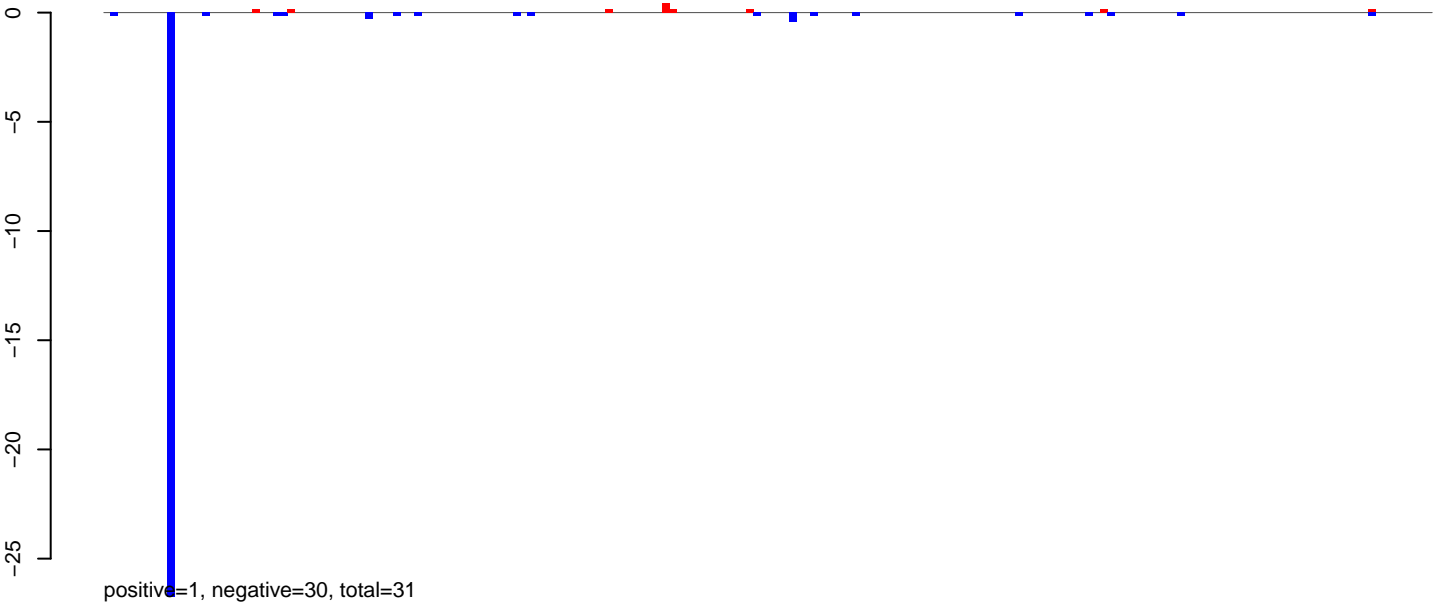

AeAeg_LVP_pMos3DBhspPBac.24_35.rep

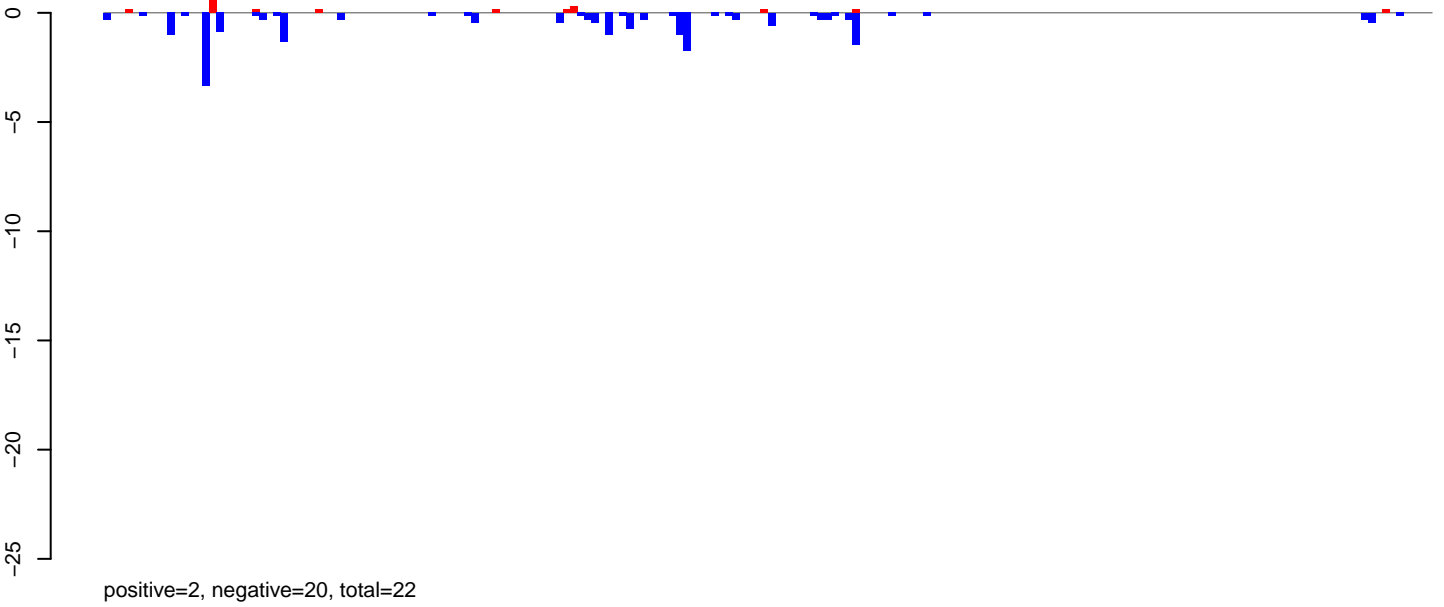

AeAeg_LVP_pMos3DBhspPBac.rep

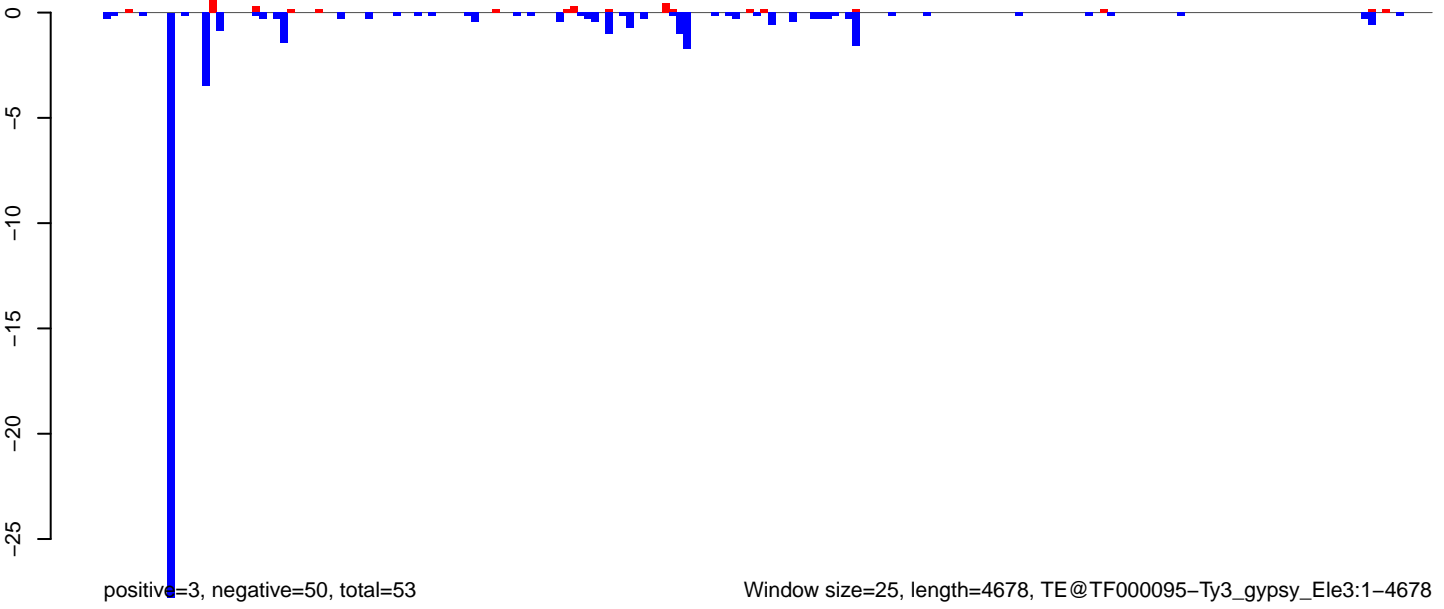

AeAeg_LVP_pMos3DBhspPBac.18_23.rep

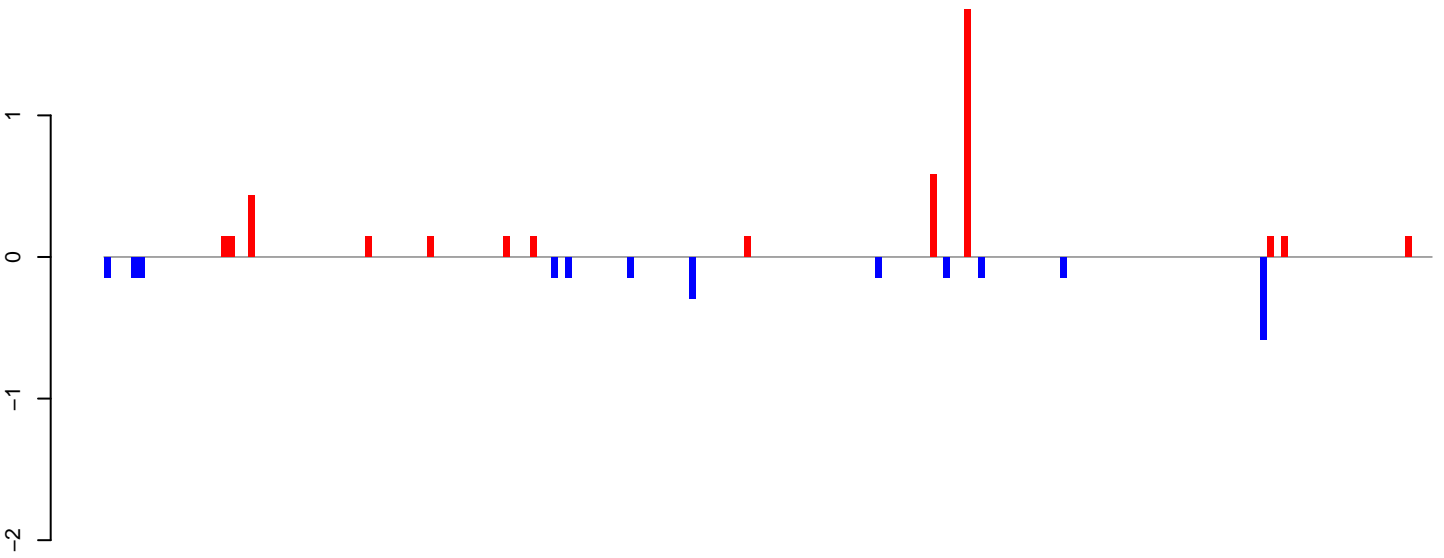

positive=4, negative=2, total=7

AeAeg_LVP_pMos3DBhspPBac.24_35.rep

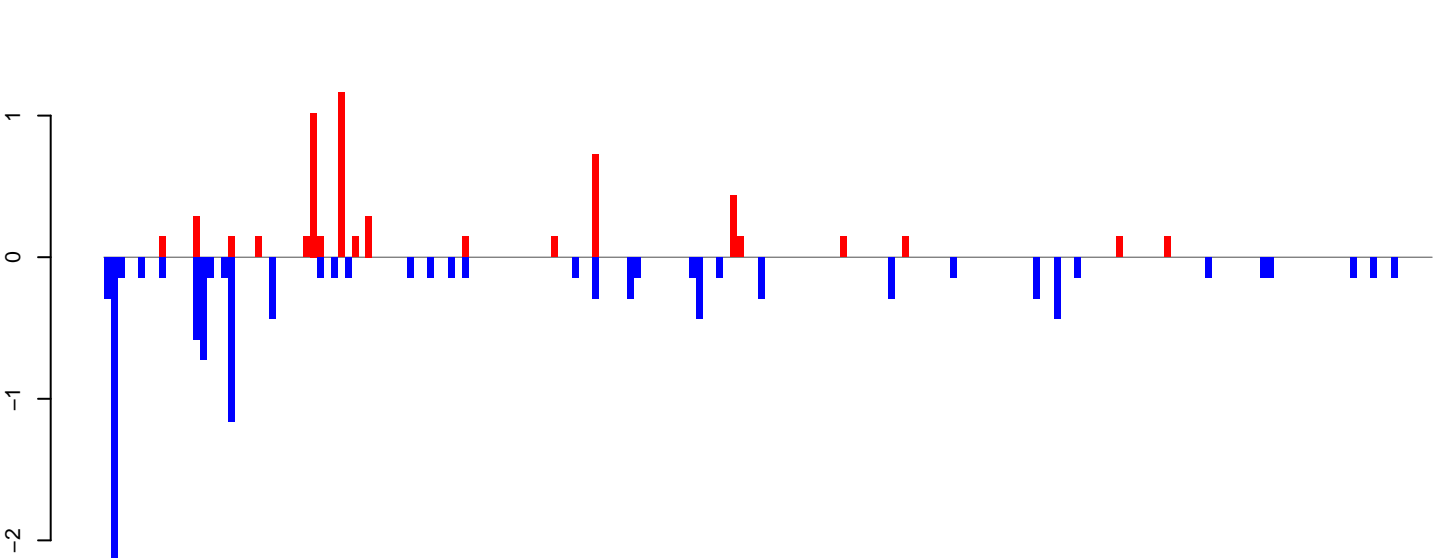

positive=6, negative=11, total=17

AeAeg_LVP_pMos3DBhspPBac.rep

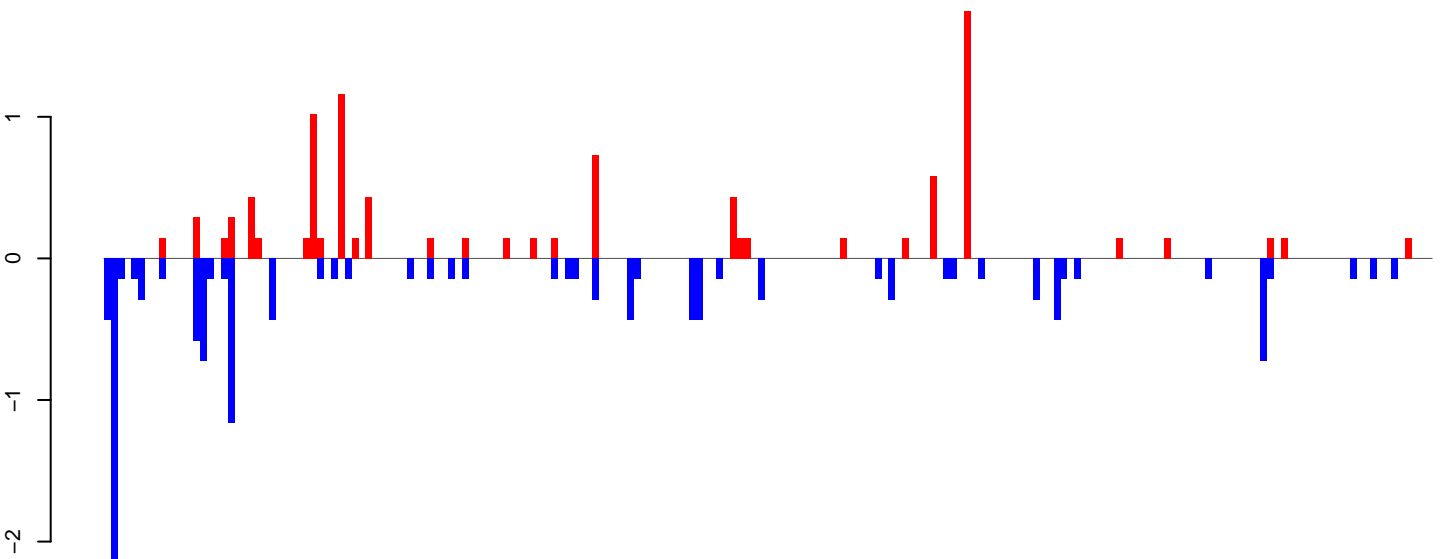

positive=10, negative=14, total=24

Window size=25, length=4824, TE@TF000053-L1_Ele5:1-4824

0 1000 2000 3000 4000 5000

AeAeg_LVP_pMos3DBhspPBac.18_23.rep



AeAeg_LVP_pMos3DBhspPBac.24_35.rep

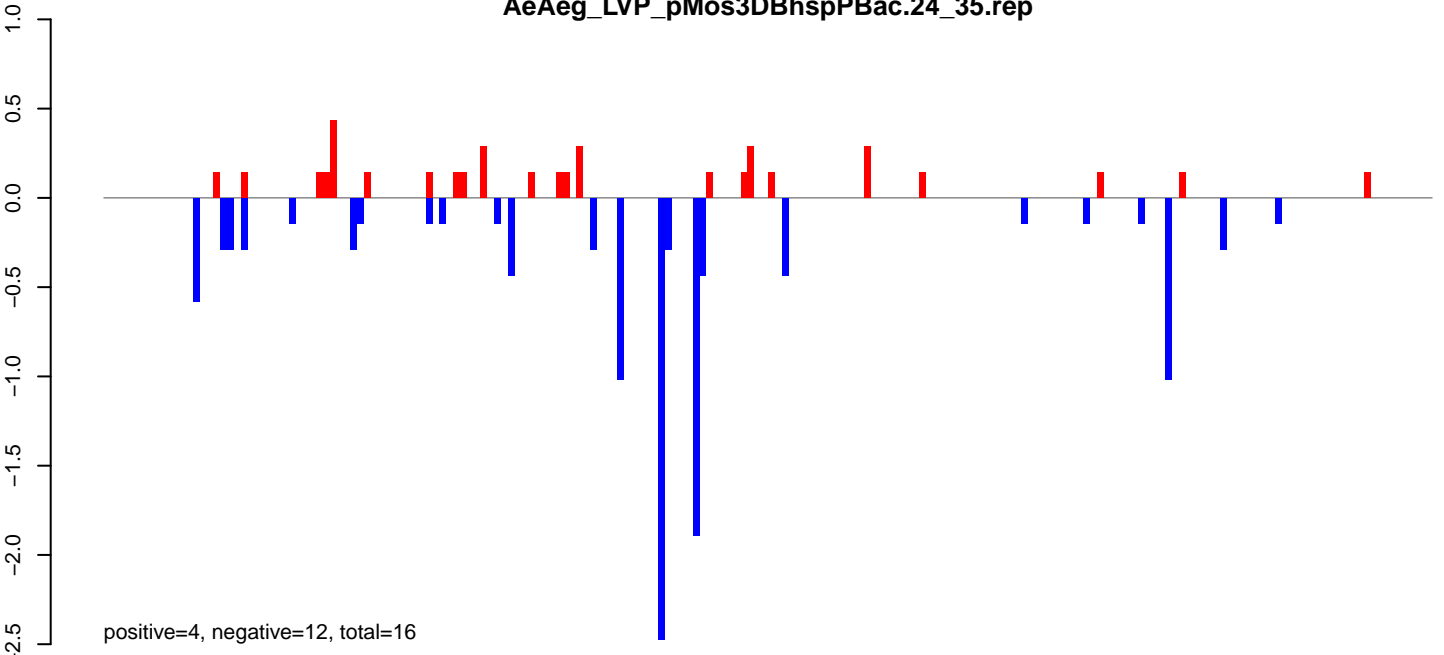

AeAeg_LVP_pMos3DBhspPBac.rep

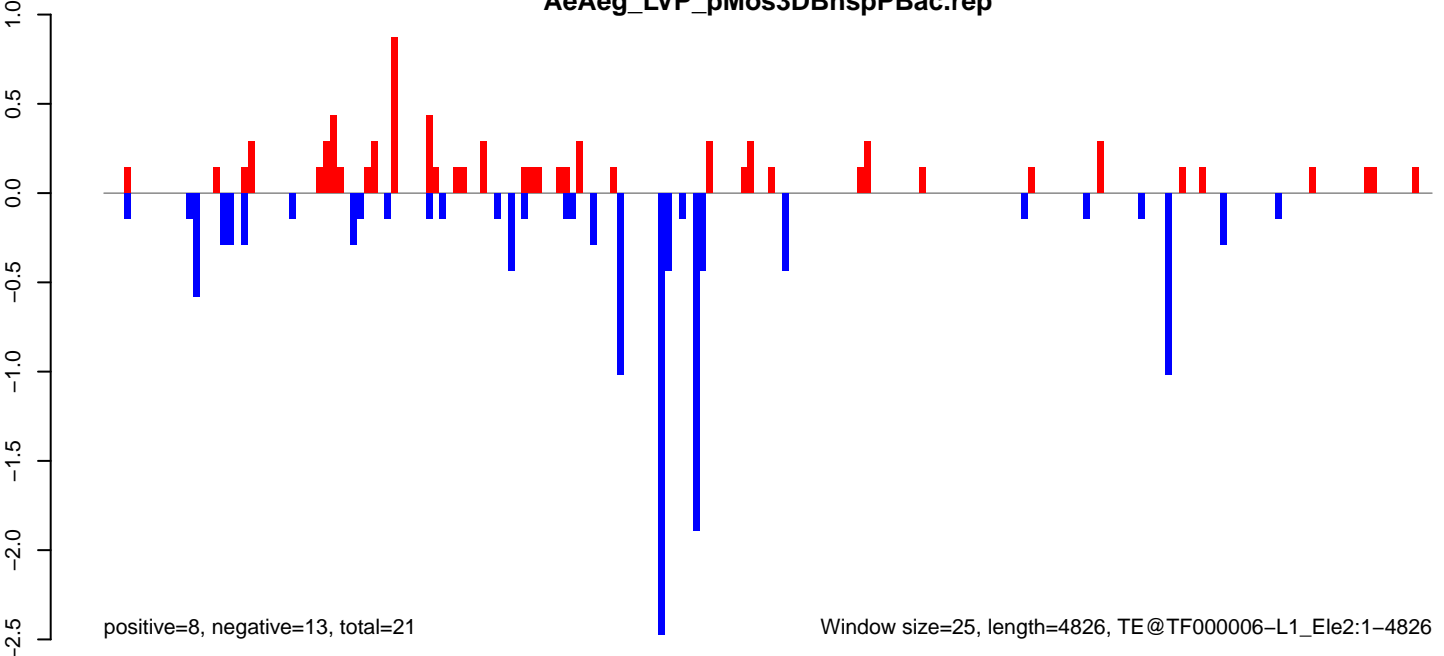

AeAeg_LVP_pMos3DBhspPBac.18_23.rep

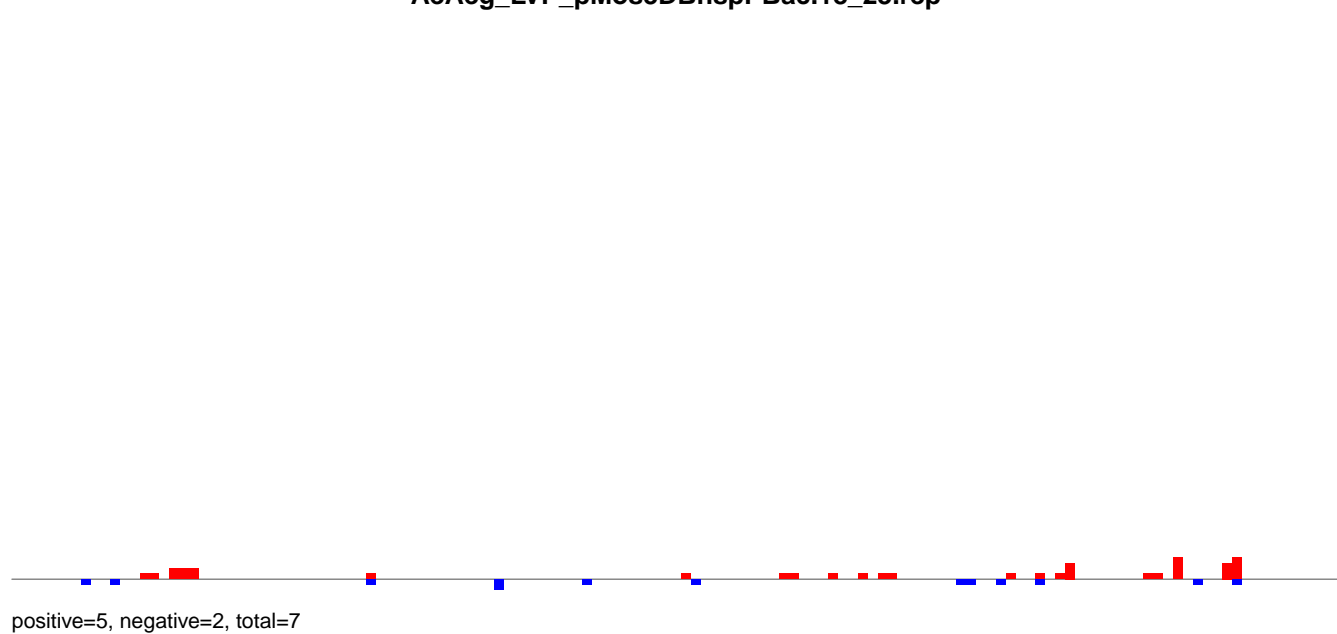

AeAeg_LVP_pMos3DBhspPBac.24_35.rep

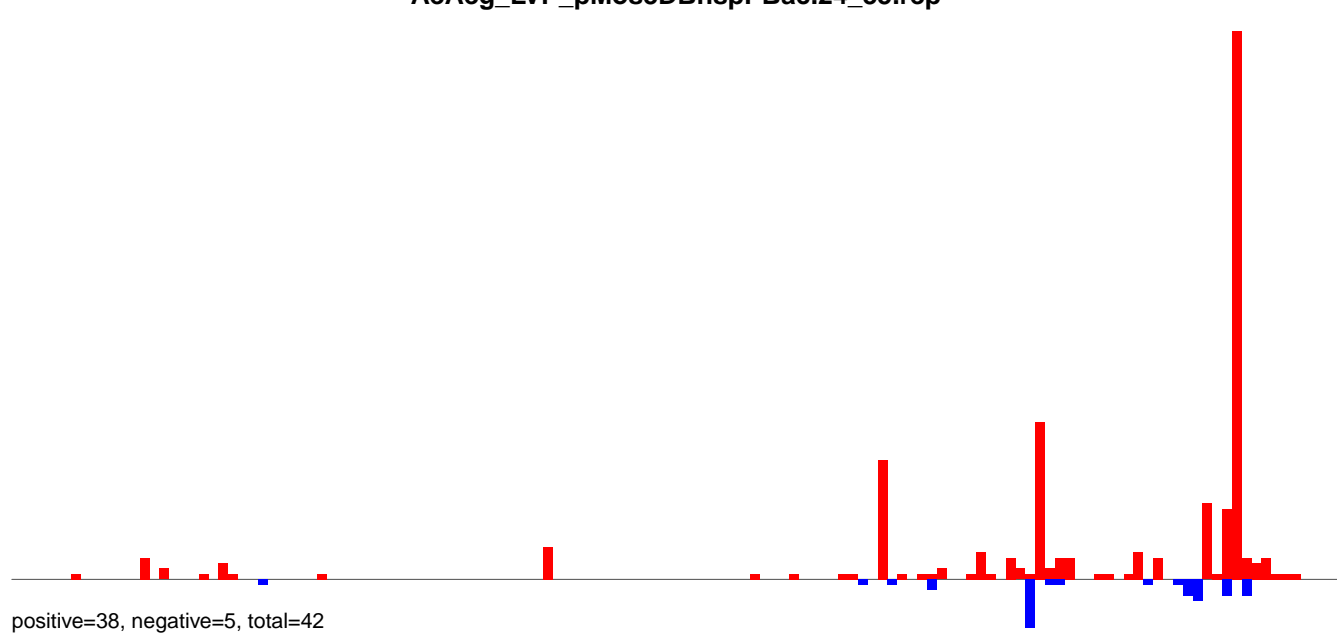

AeAeg_LVP_pMos3DBhspPBac.rep

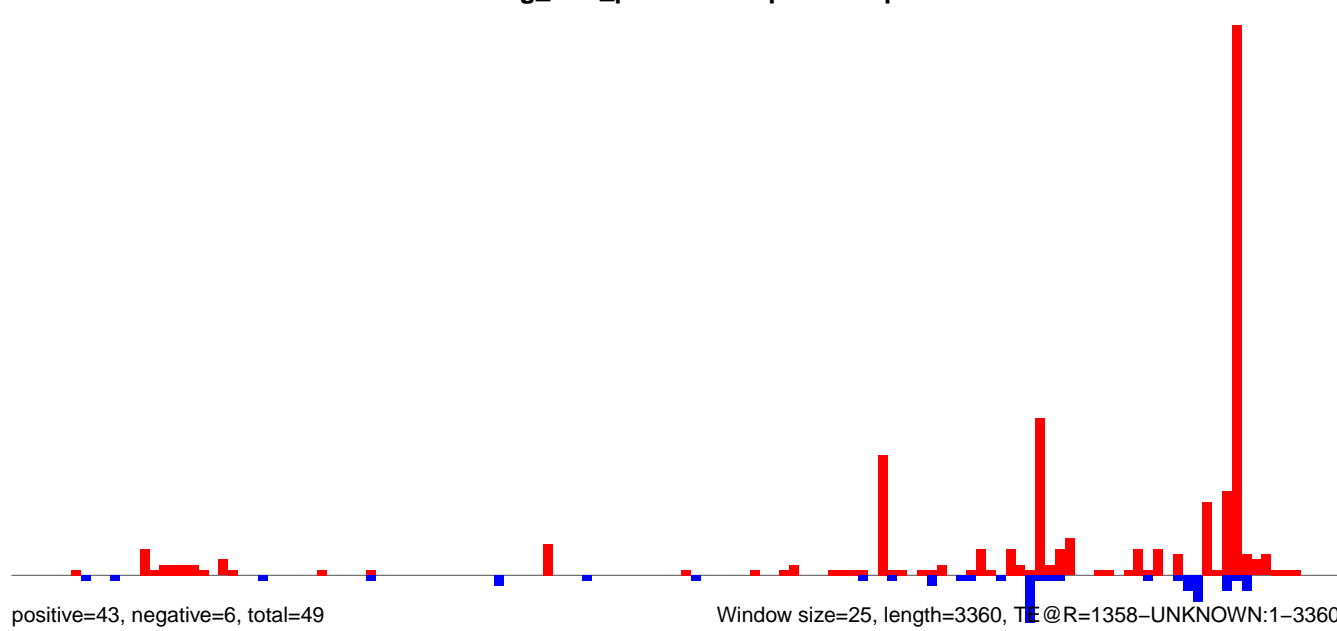

AeAeg_LVP_pMos3DBhspPBac.18_23.rep

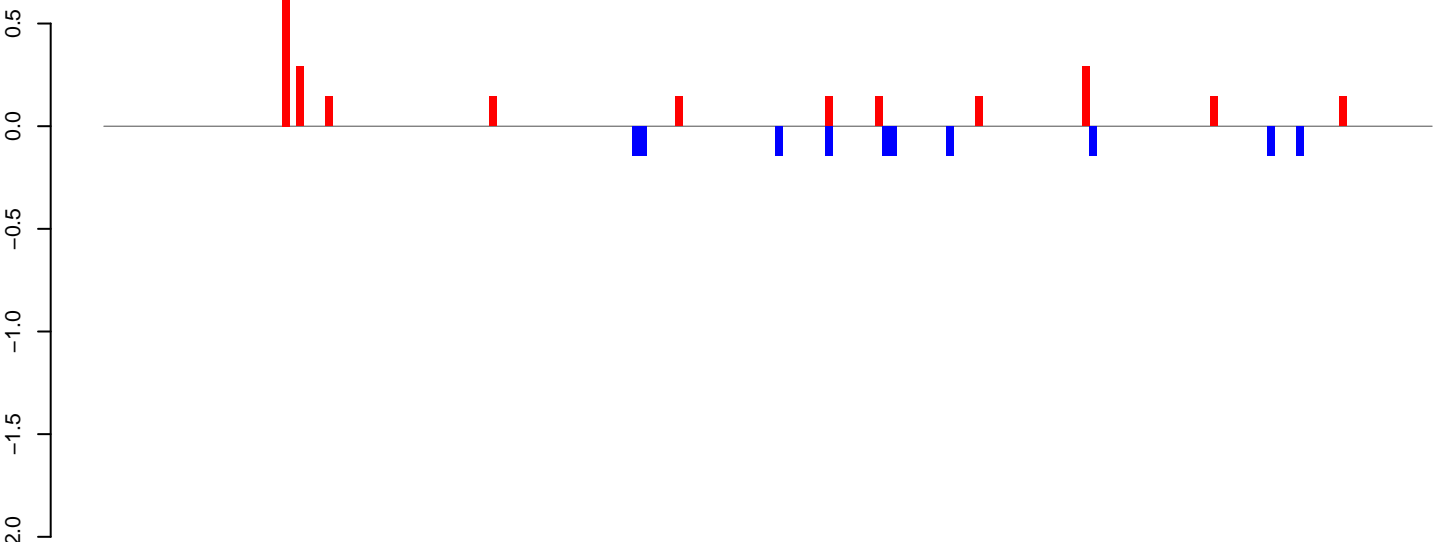

AeAeg_LVP_pMos3DBhspPBac.24_35.rep

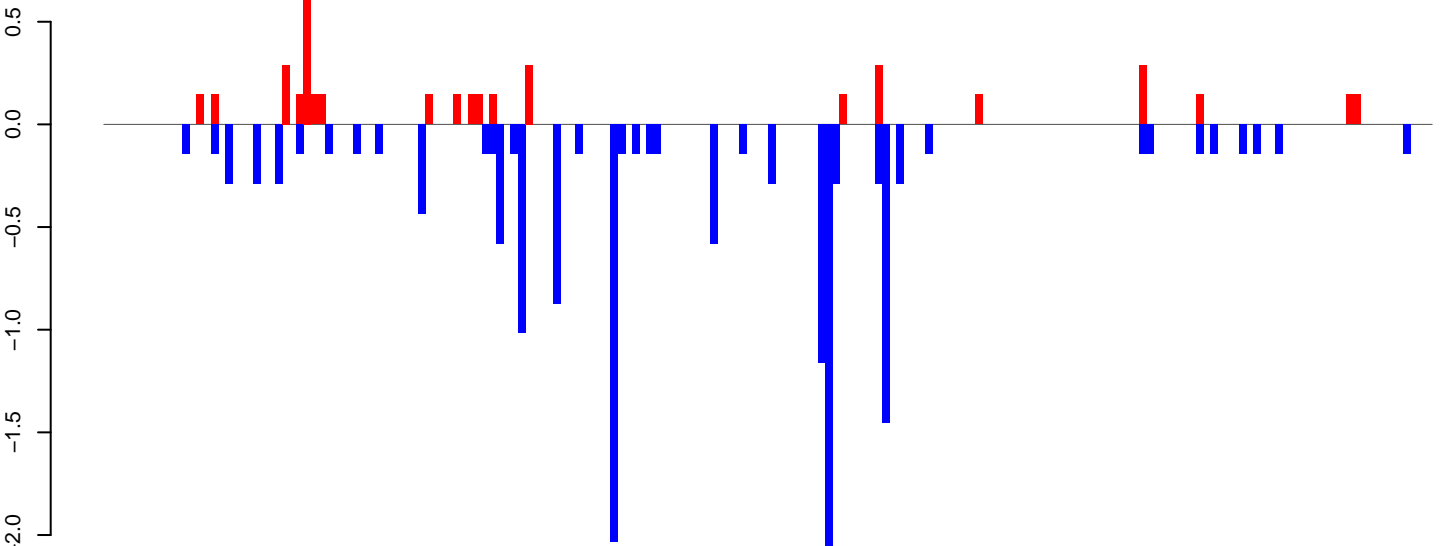

AeAeg_LVP_pMos3DBhspPBac.rep

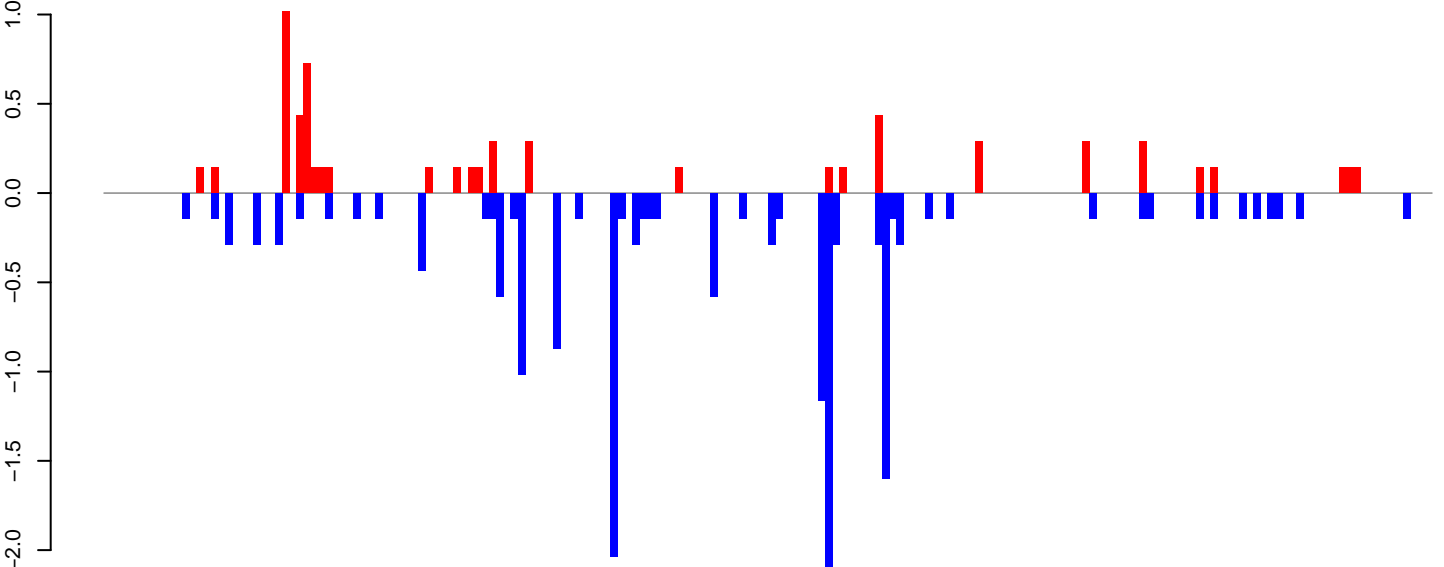

Window size=25, length=4632, TE@Crack-24_Ae:1-4632

0 1000 2000 3000 4000

AeAeg_LVP_pMos3DBhspPBac.18_23.rep

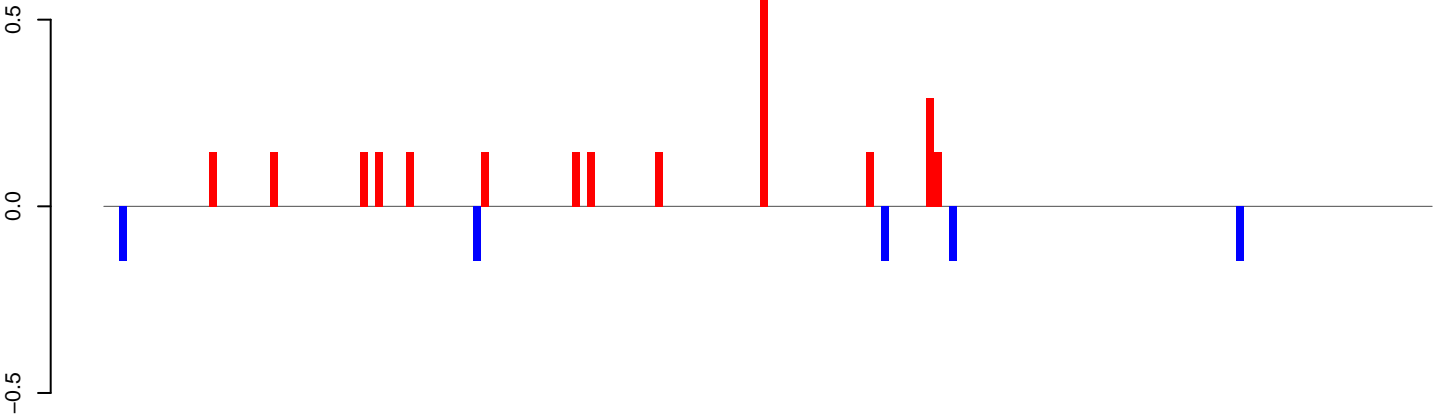

positive=3, negative=1, total=3

AeAeg_LVP_pMos3DBhspPBac.24_35.rep

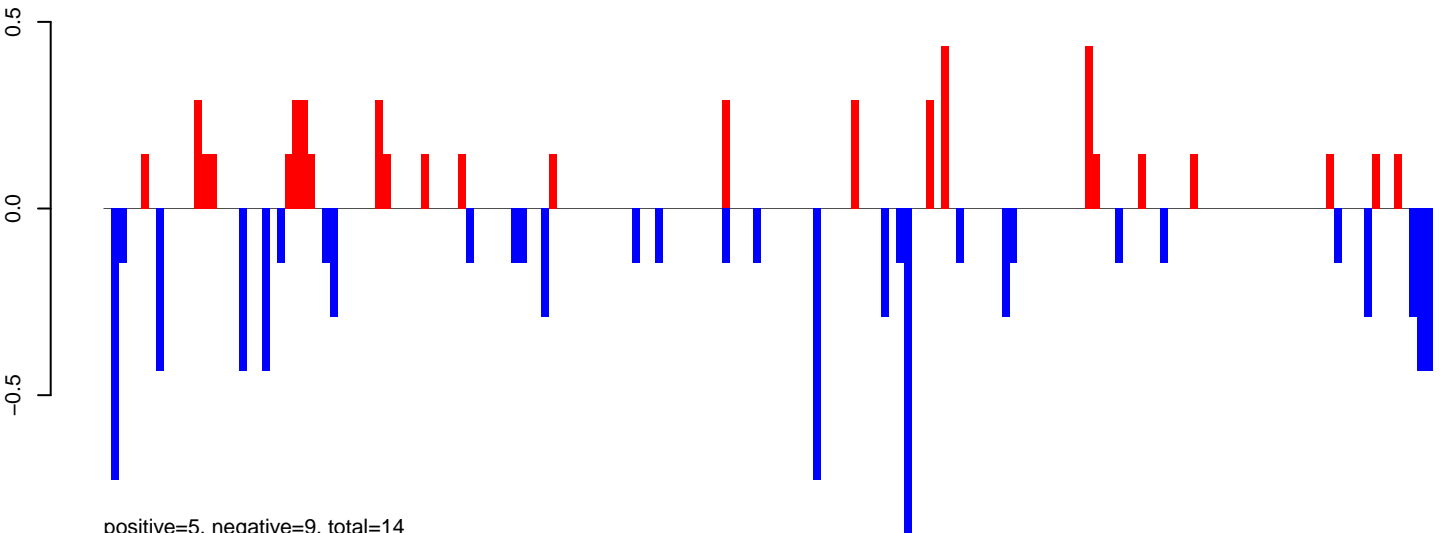

positive=5, negative=9, total=14

AeAeg_LVP_pMos3DBhspPBac.rep

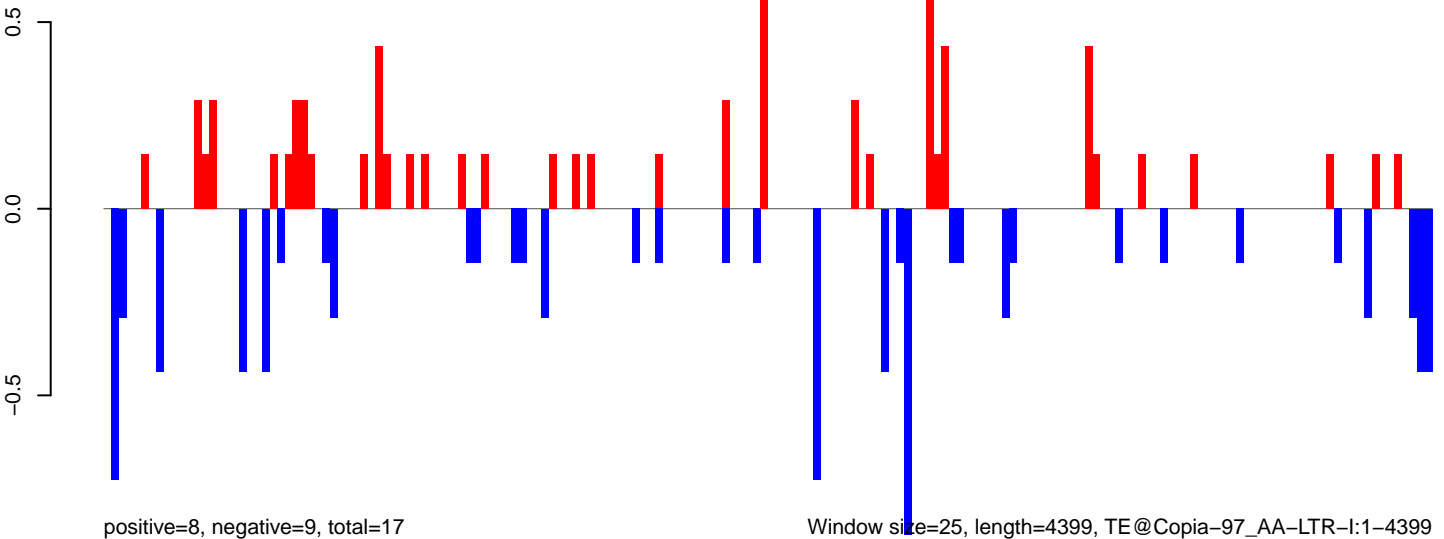

positive=8, negative=9, total=17

Window size=25, length=4399, TE@Copia-97_AA-LTR-I:1-4399

0 1000 2000 3000 4000

AeAeg_LVP_pMos3DBhspPBac.18_23.rep

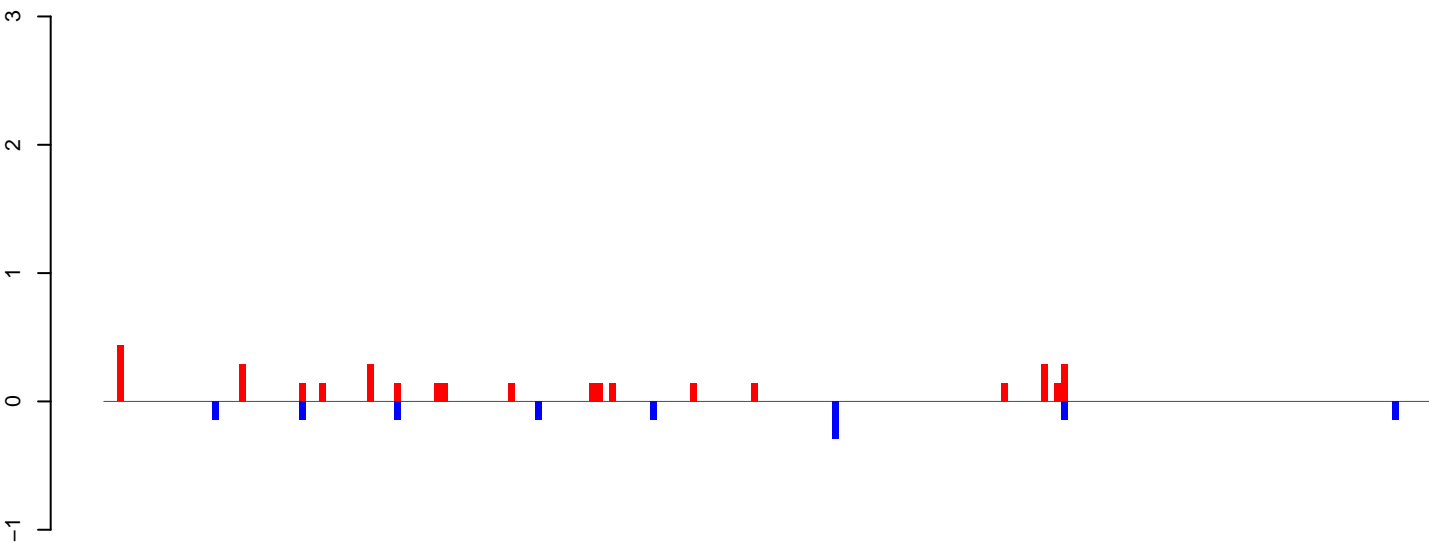

positive=3, negative=1, total=5

AeAeg_LVP_pMos3DBhspPBac.24_35.rep

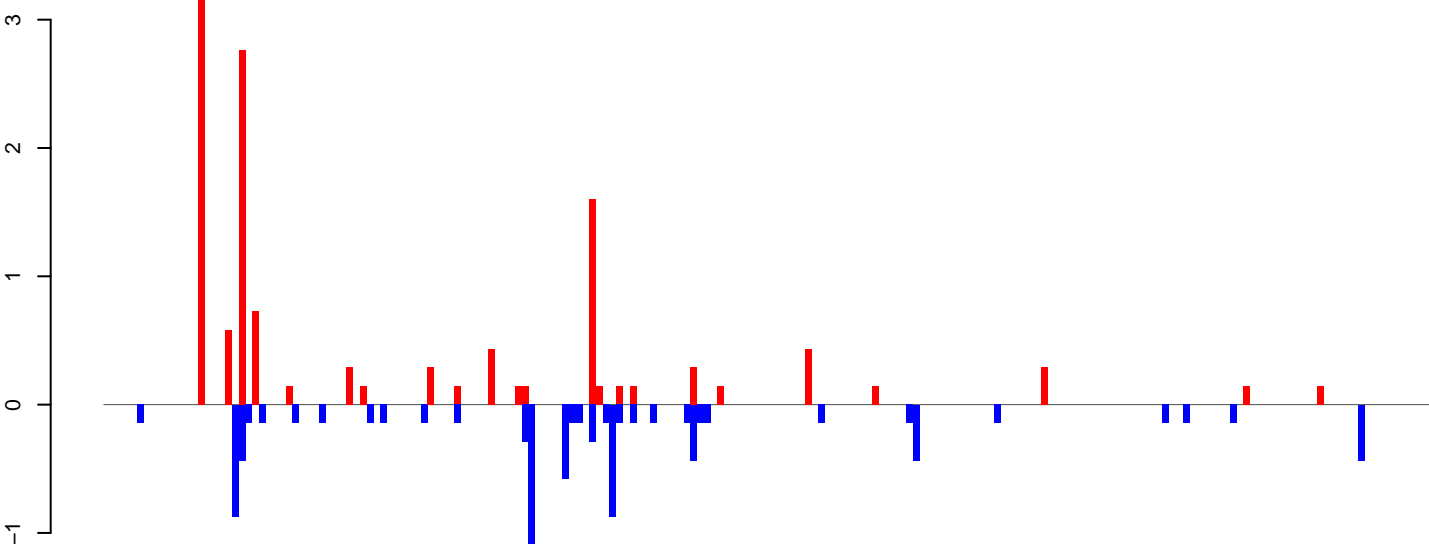

positive=13, negative=10, total=22

AeAeg_LVP_pMos3DBhspPBac.rep

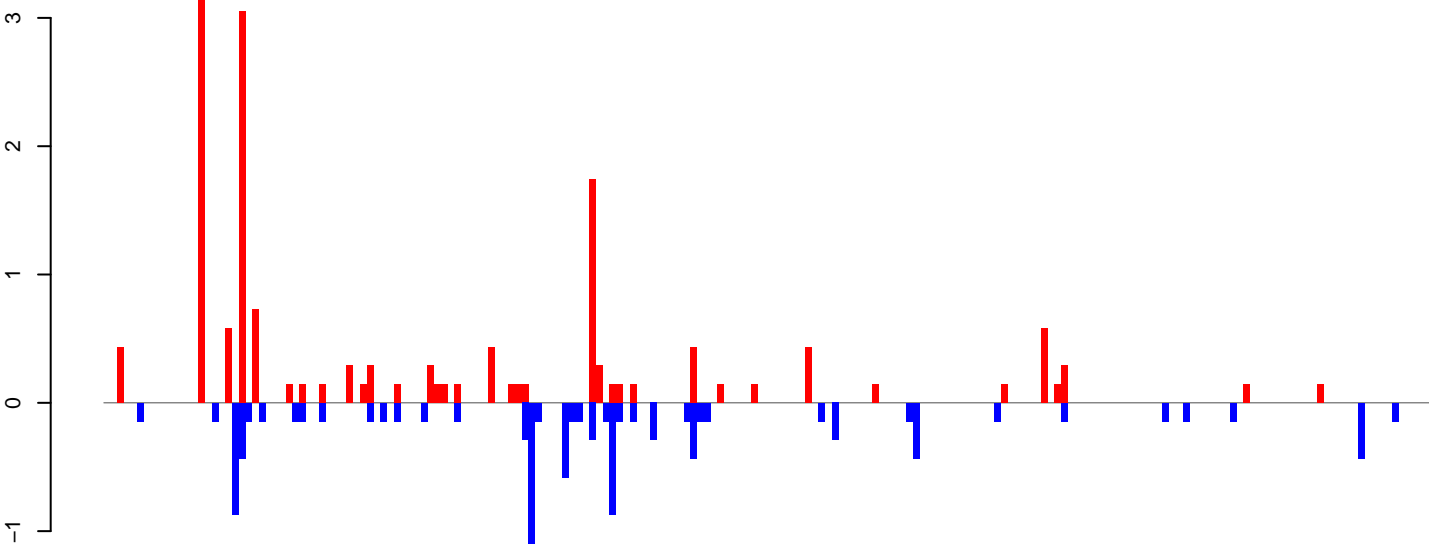

positive=16, negative=11, total=27

Window size=25, length=4925, TE@Copia-65_AA-LTR-I:1-4925

0 1000 2000 3000 4000 5000

AeAeg_LVP_pMos3DBhspPBac.18_23.rep

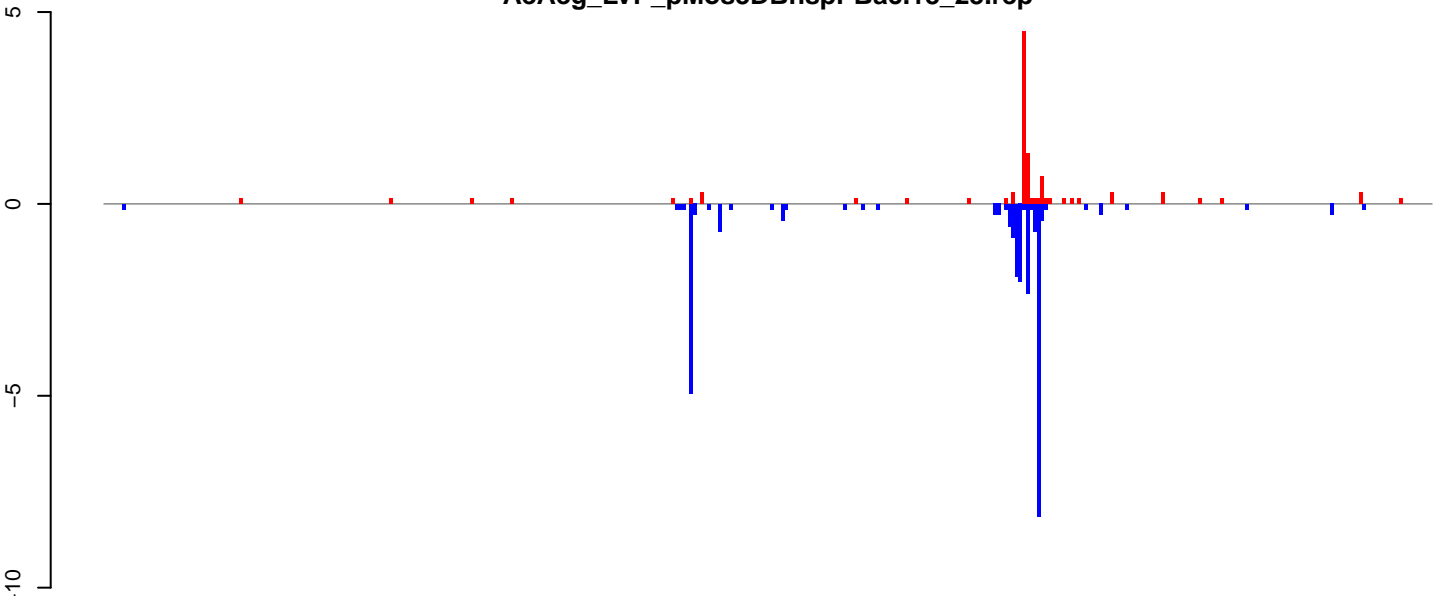

AeAeg_LVP_pMos3DBhspPBac.24_35.rep

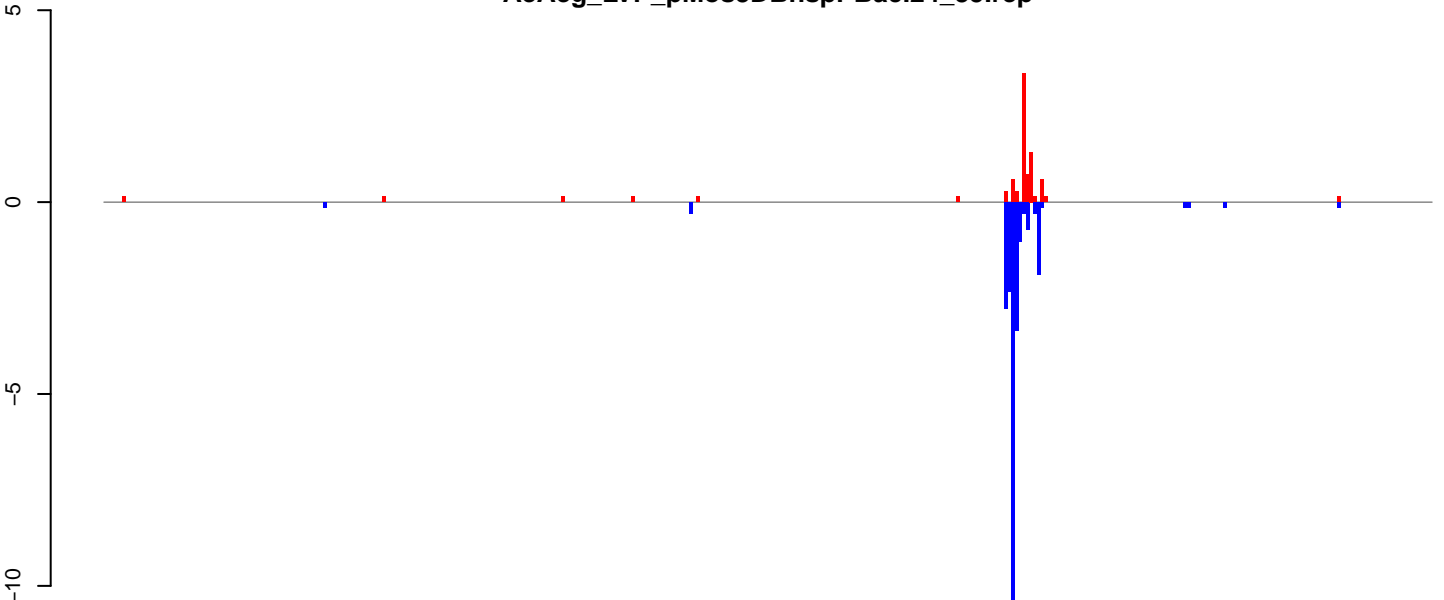

AeAeg_LVP_pMos3DBhspPBac.rep

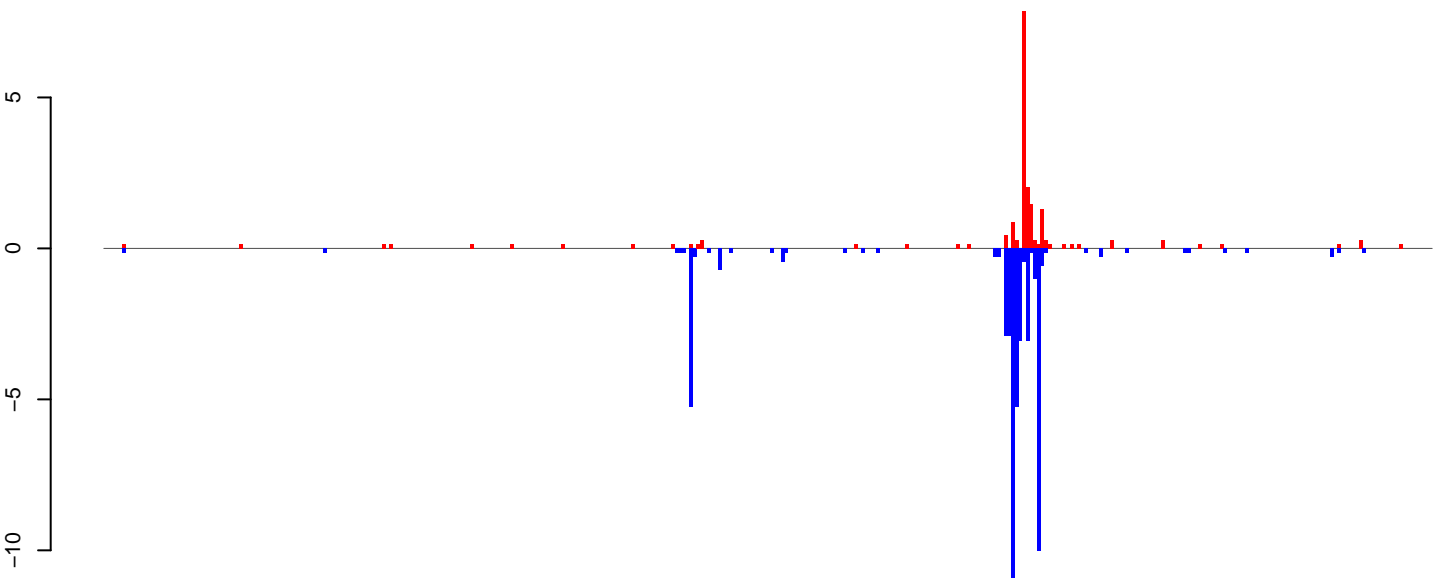

Window size=25, length=9069, TE@CACTA-3_AA:1-9069

0 2000 4000 6000 8000

AeAeg_LVP_pMos3DBhspPBac.18_23.rep

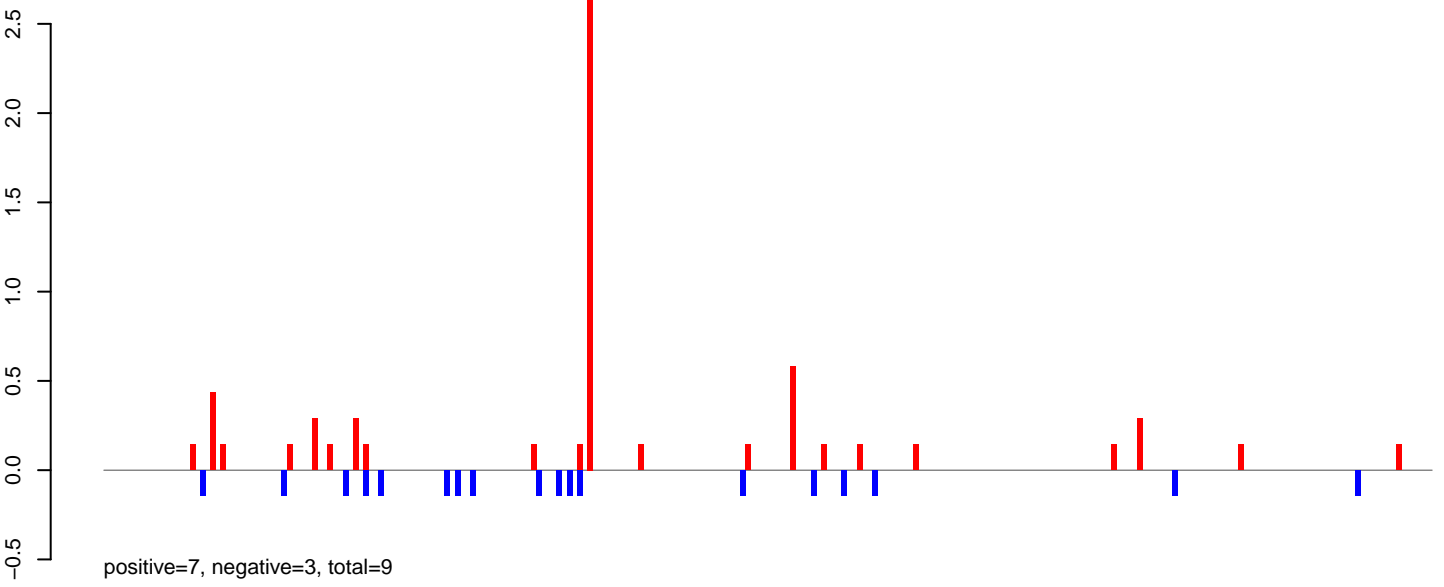

AeAeg_LVP_pMos3DBhspPBac.24_35.rep

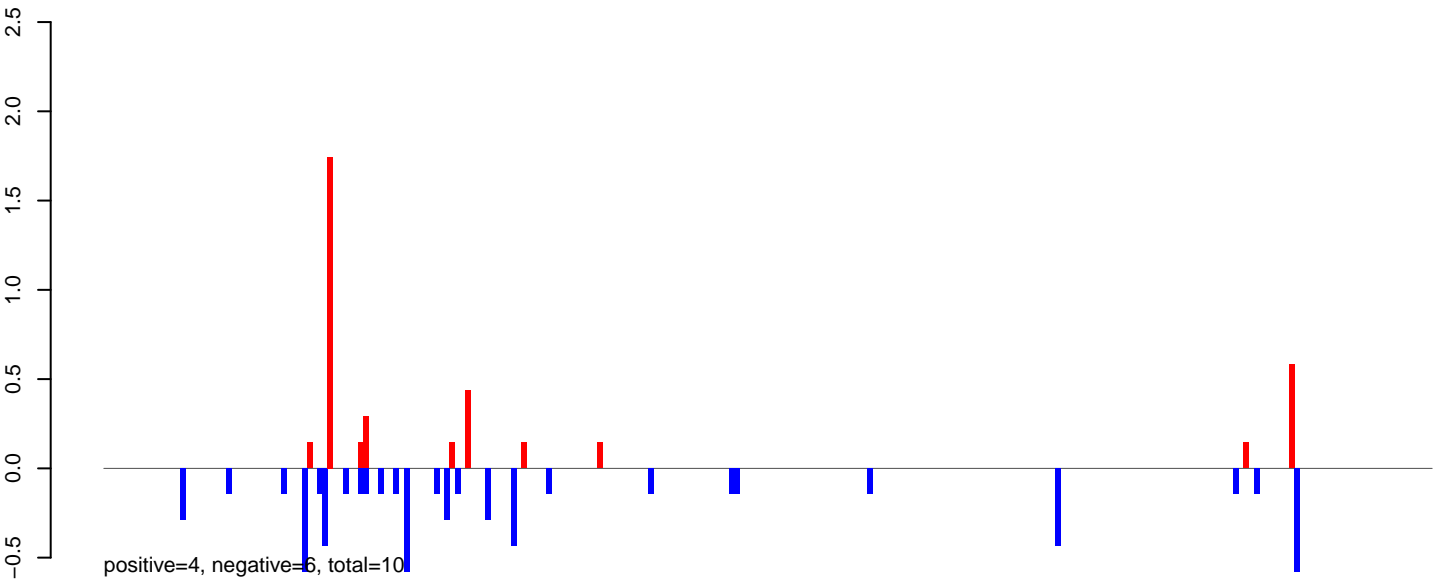

AeAeg_LVP_pMos3DBhspPBac.rep

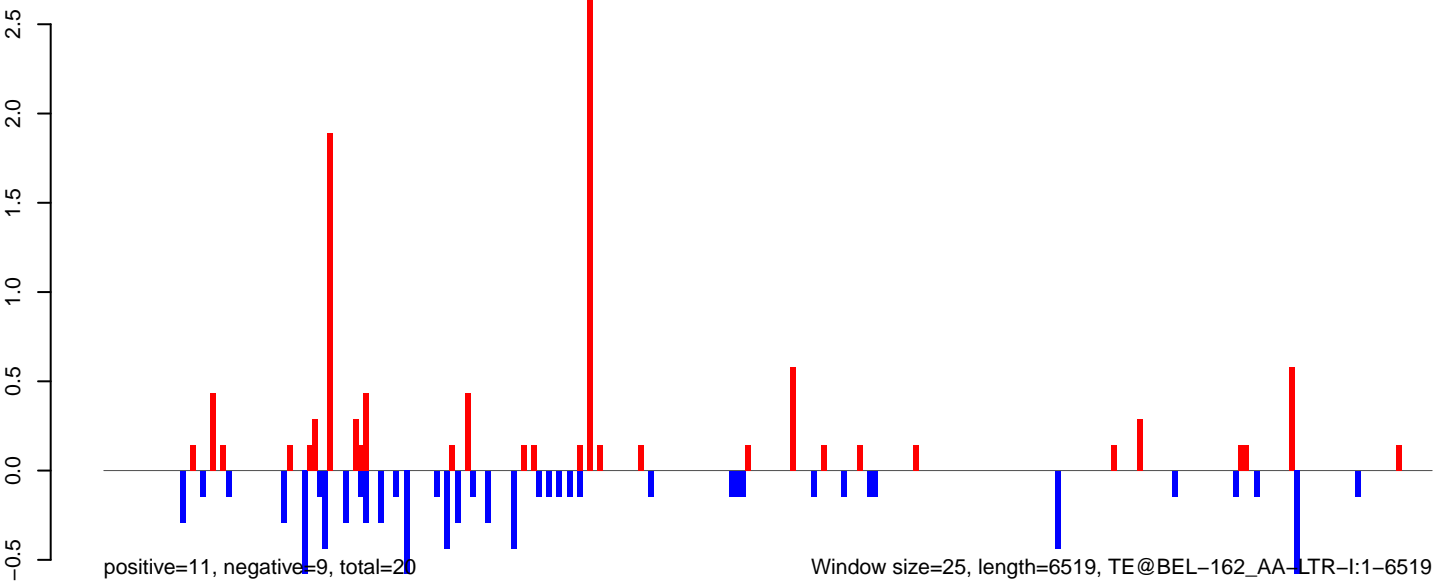

AeAeg_LVP_pMos3DBhspPBac.18_23.rep

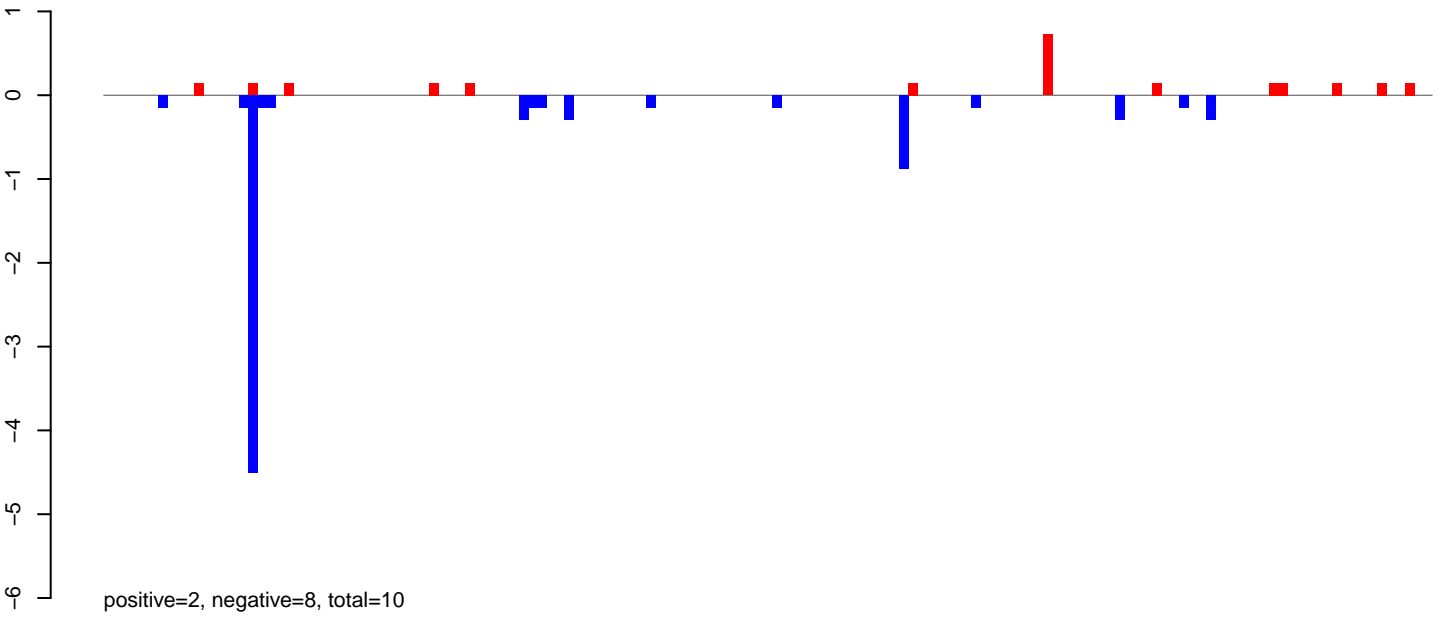

AeAeg_LVP_pMos3DBhspPBac.24_35.rep

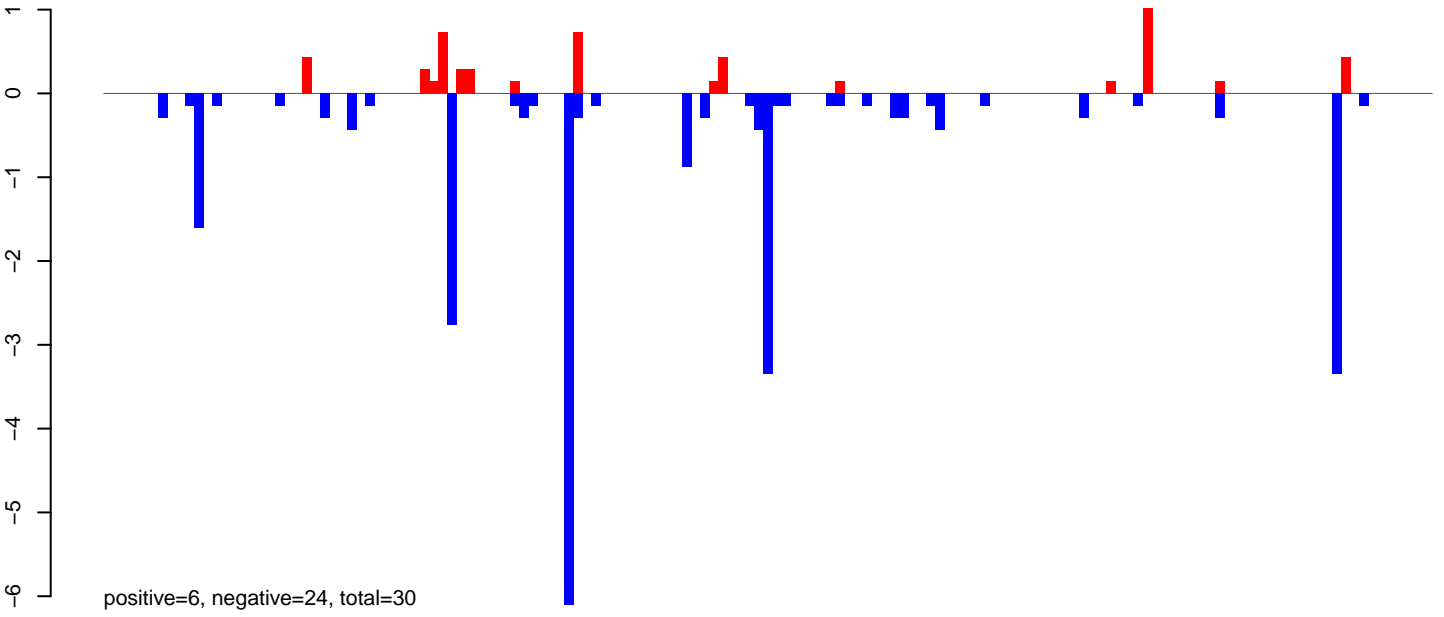

AeAeg_LVP_pMos3DBhspPBac.rep

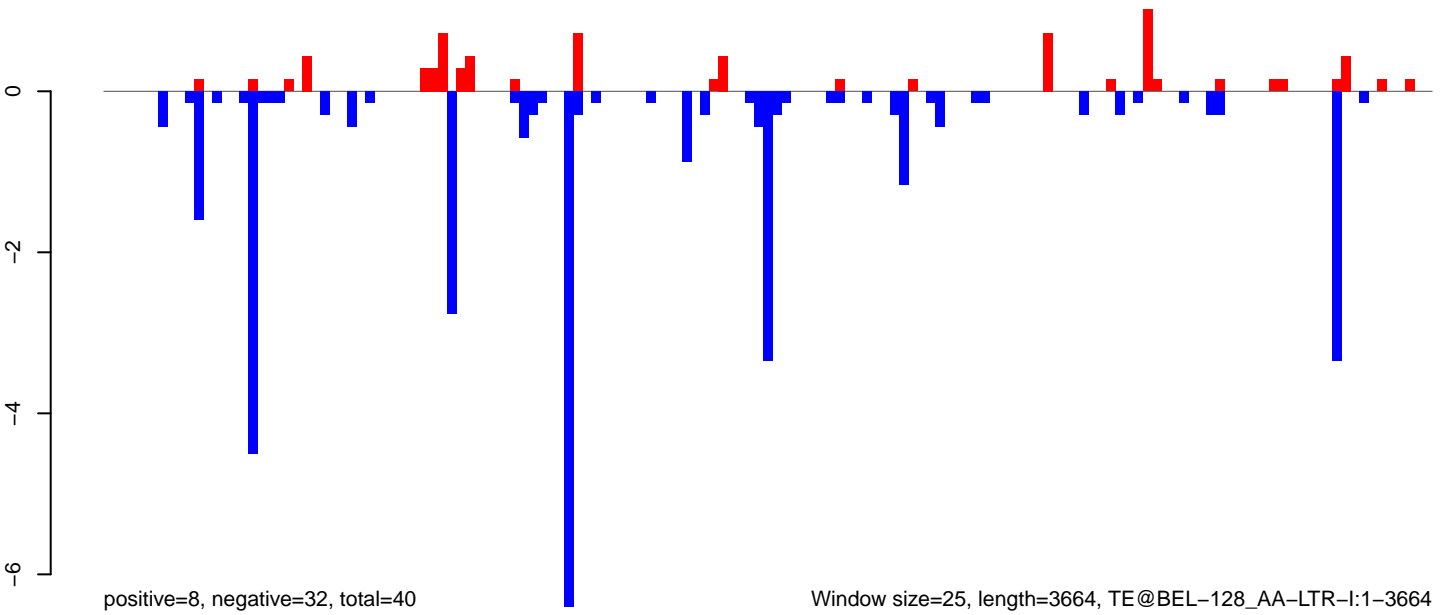

Window size=25, length=3664, TE@BEL-128_AA-LTR-I:1-3664

0 1000 2000 3000

AeAeg_LVP_pMos3DBhspPBac.18_23.rep

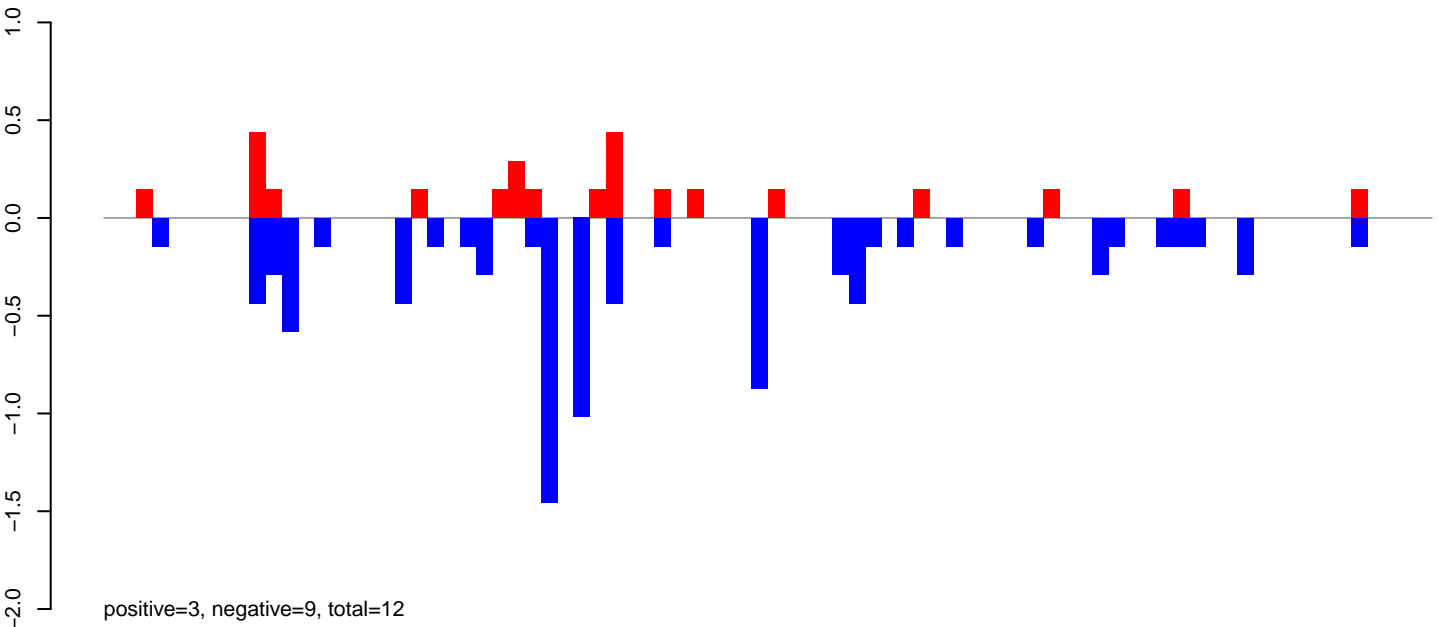

AeAeg_LVP_pMos3DBhspPBac.24_35.rep

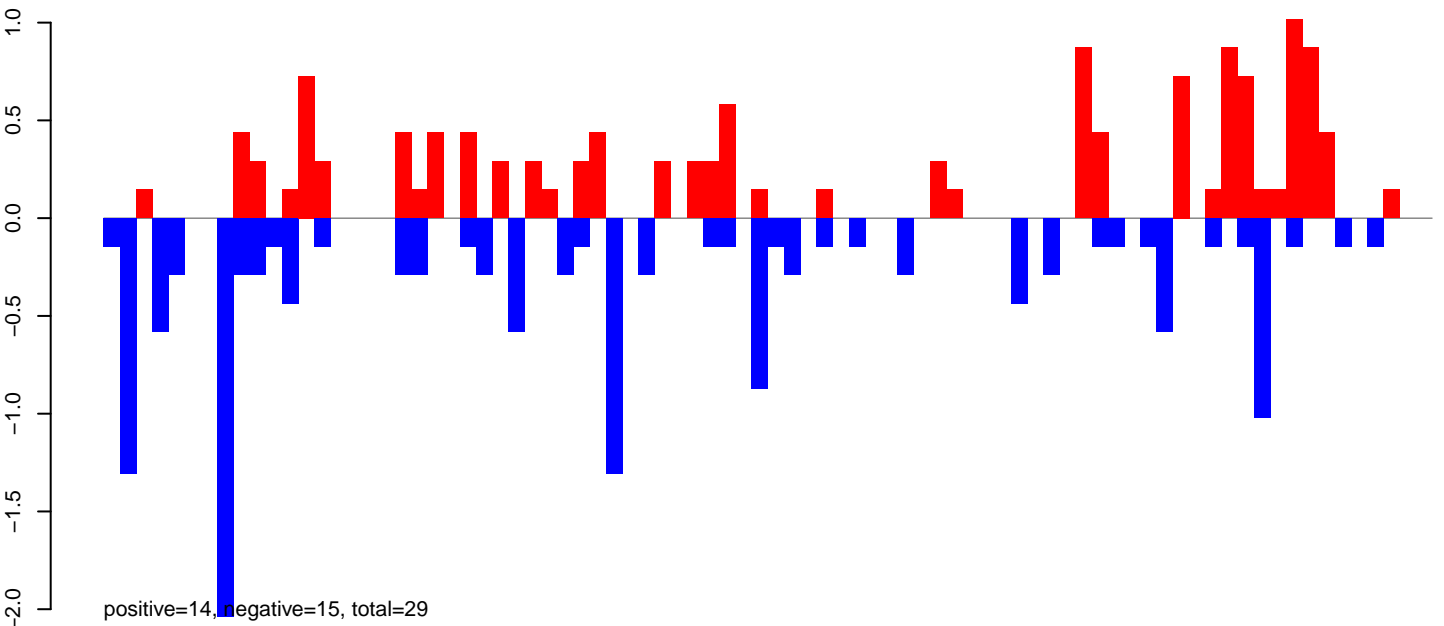

AeAeg_LVP_pMos3DBhspPBac.rep

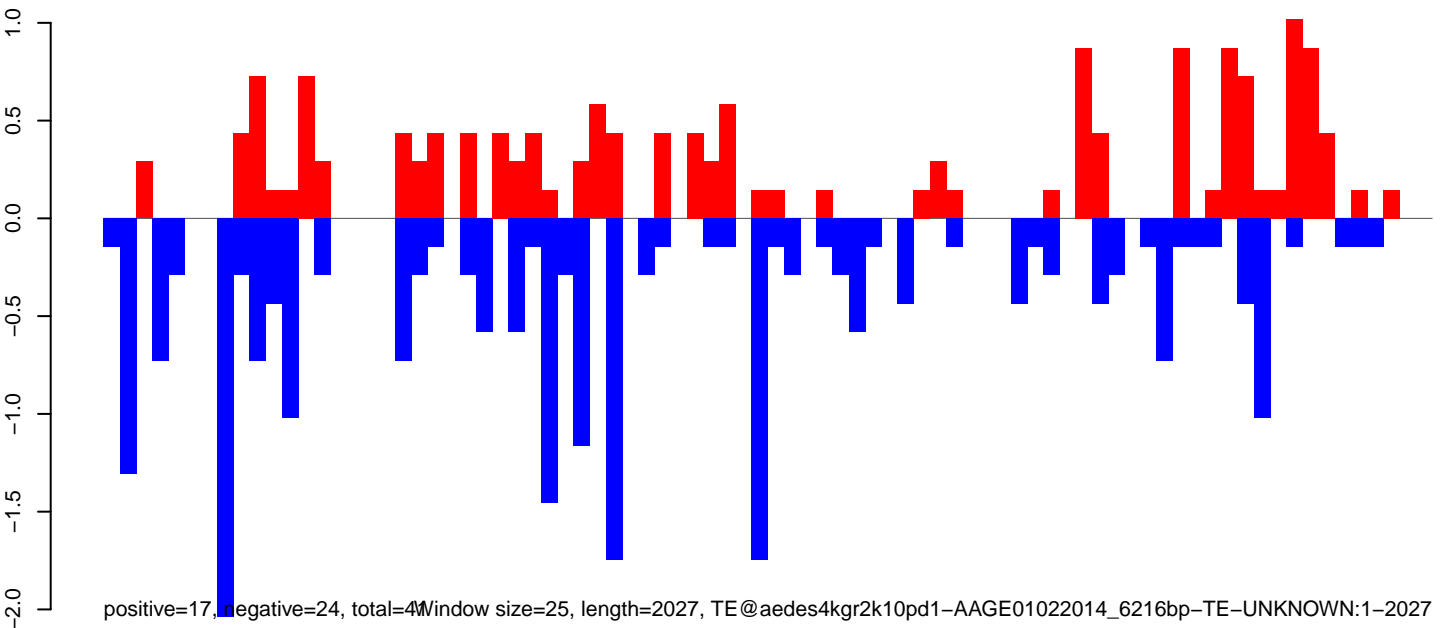

Window size=25, length=2027, TE@aedes4kgr2k10pd1-AAGE01022014_6216bp-TE-UNKNOWN:1-2027

AeAeg_LVP_pMos3DBhspPBac.18_23.rep

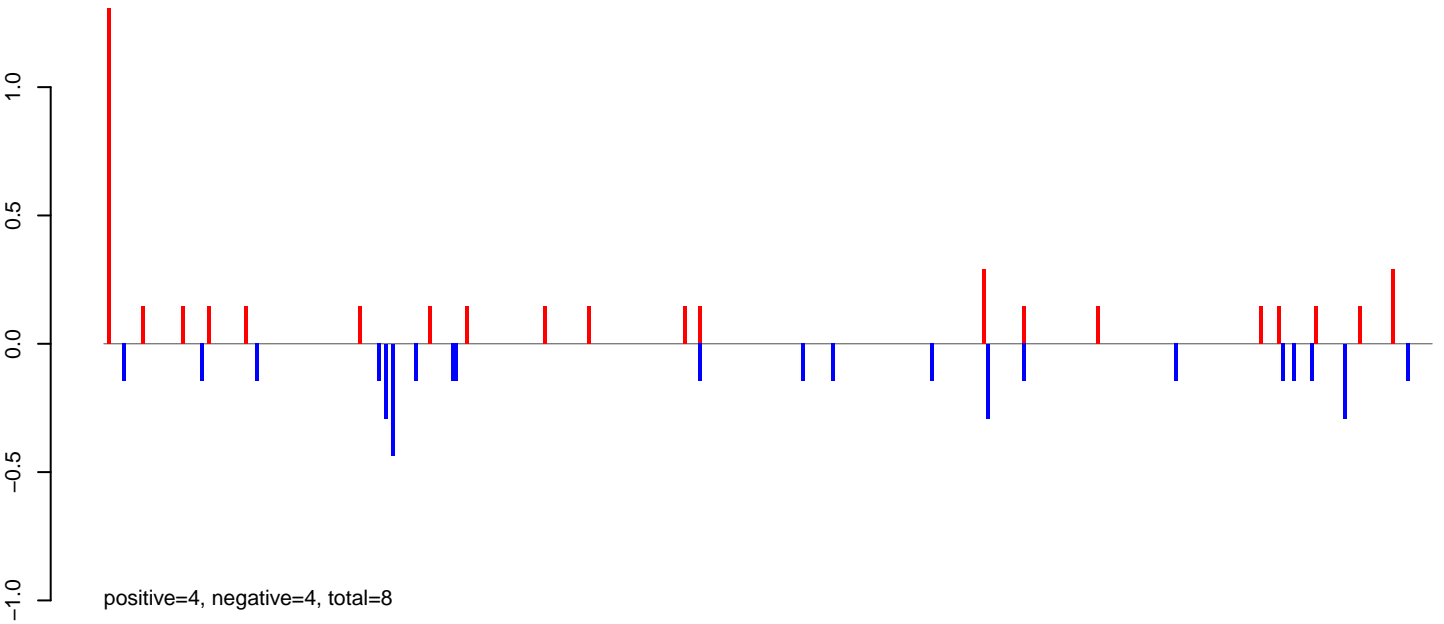

AeAeg_LVP_pMos3DBhspPBac.24_35.rep

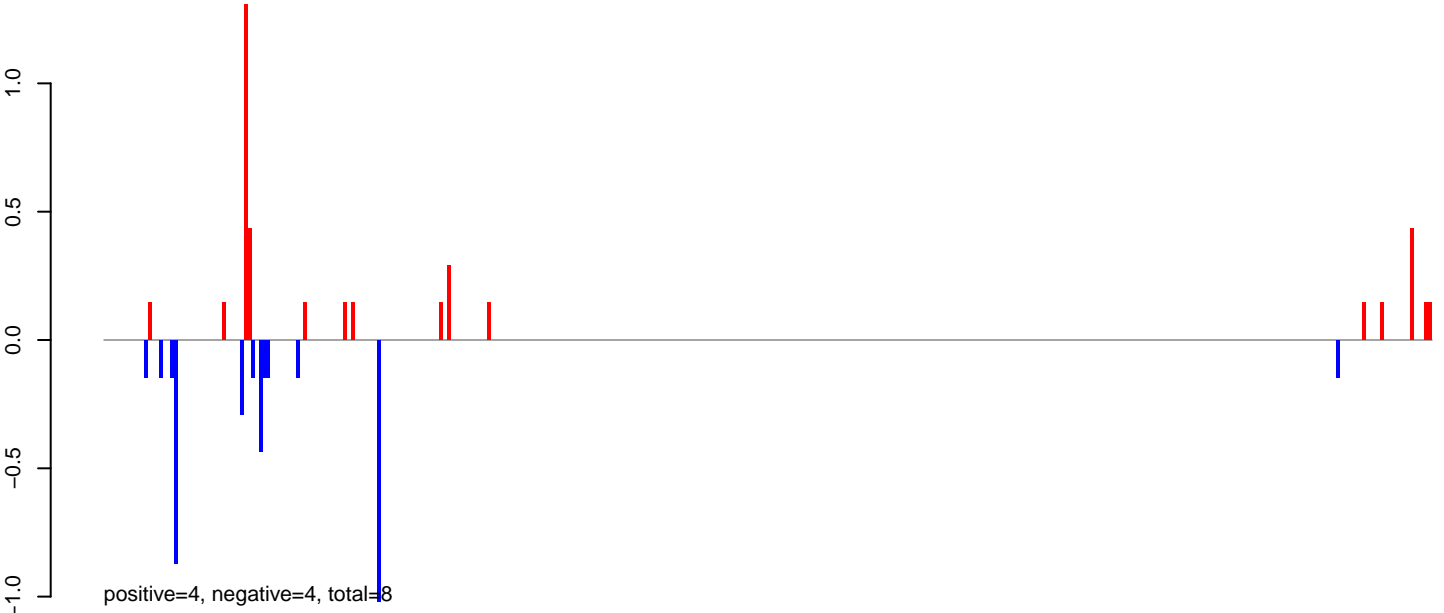

AeAeg_LVP_pMos3DBhspPBac.rep

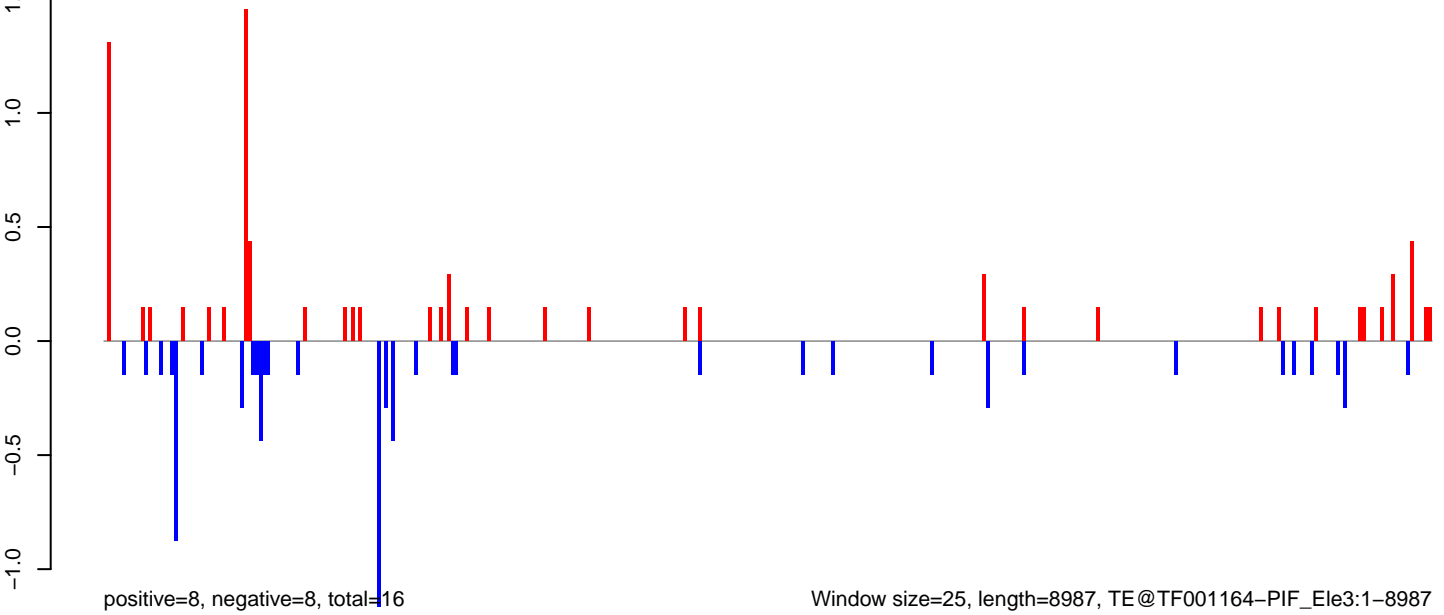

0 2000 4000 6000 8000

AeAeg_LVP_pMos3DBhspPBac.18_23.rep

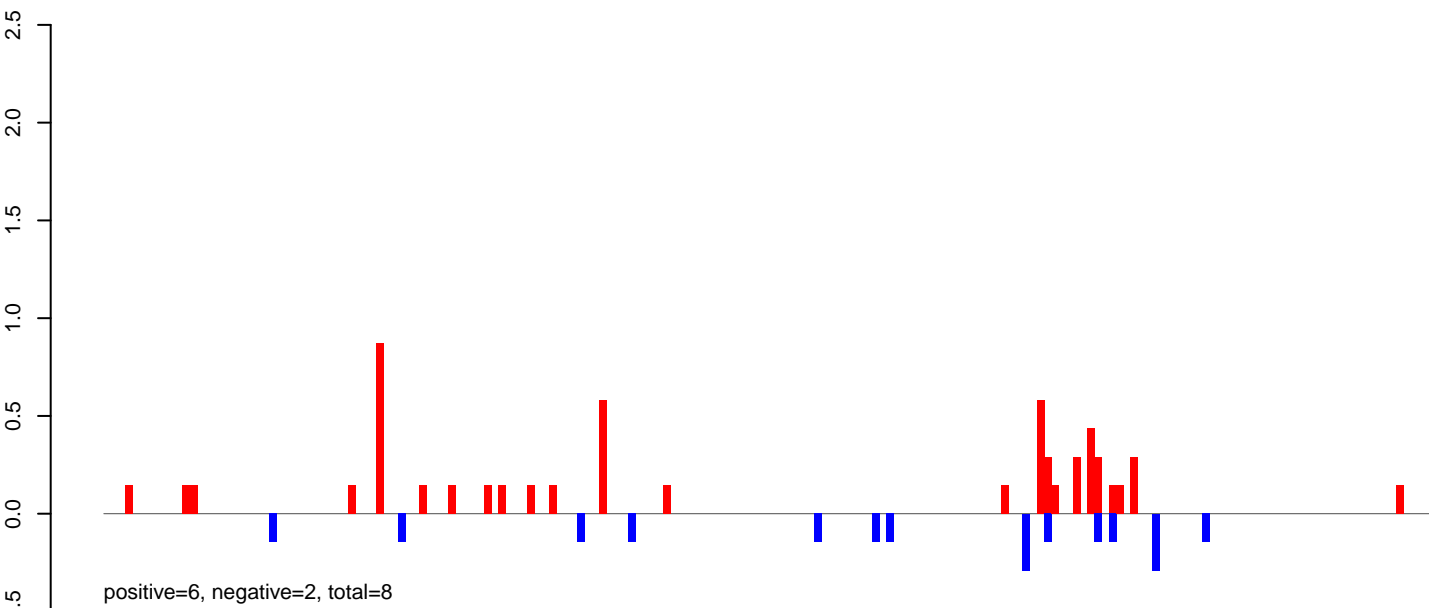

AeAeg_LVP_pMos3DBhspPBac.24_35.rep

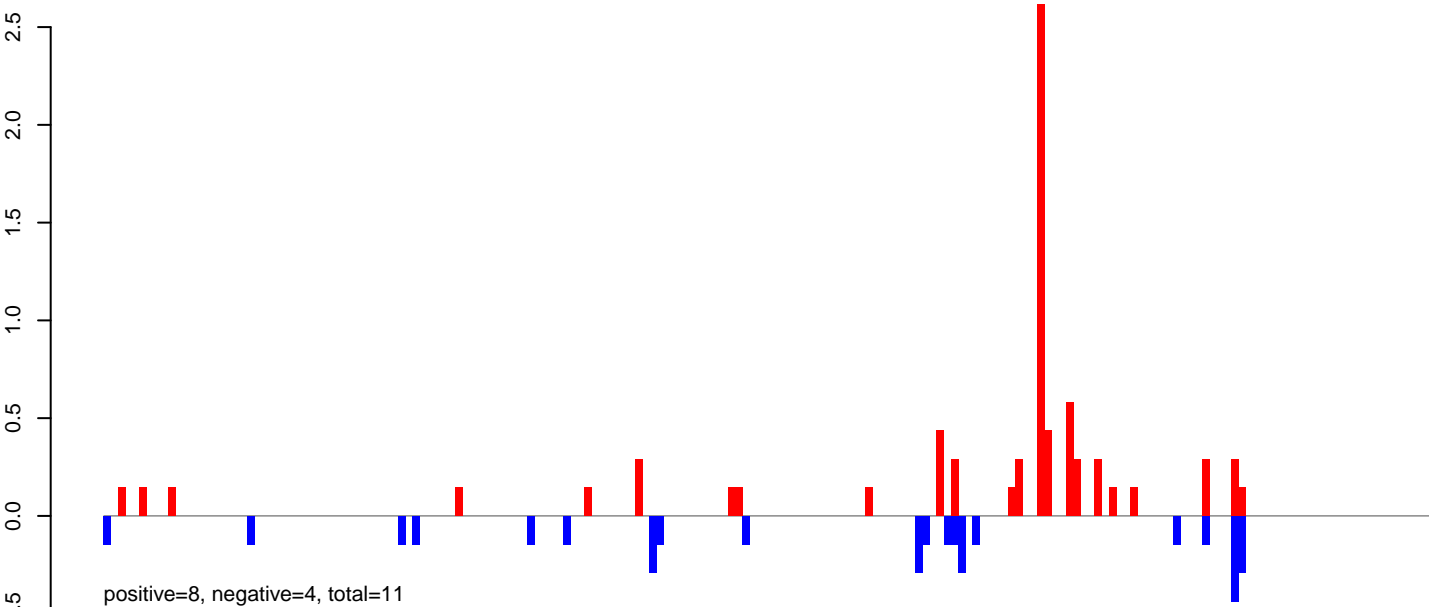

AeAeg_LVP_pMos3DBhspPBac.rep

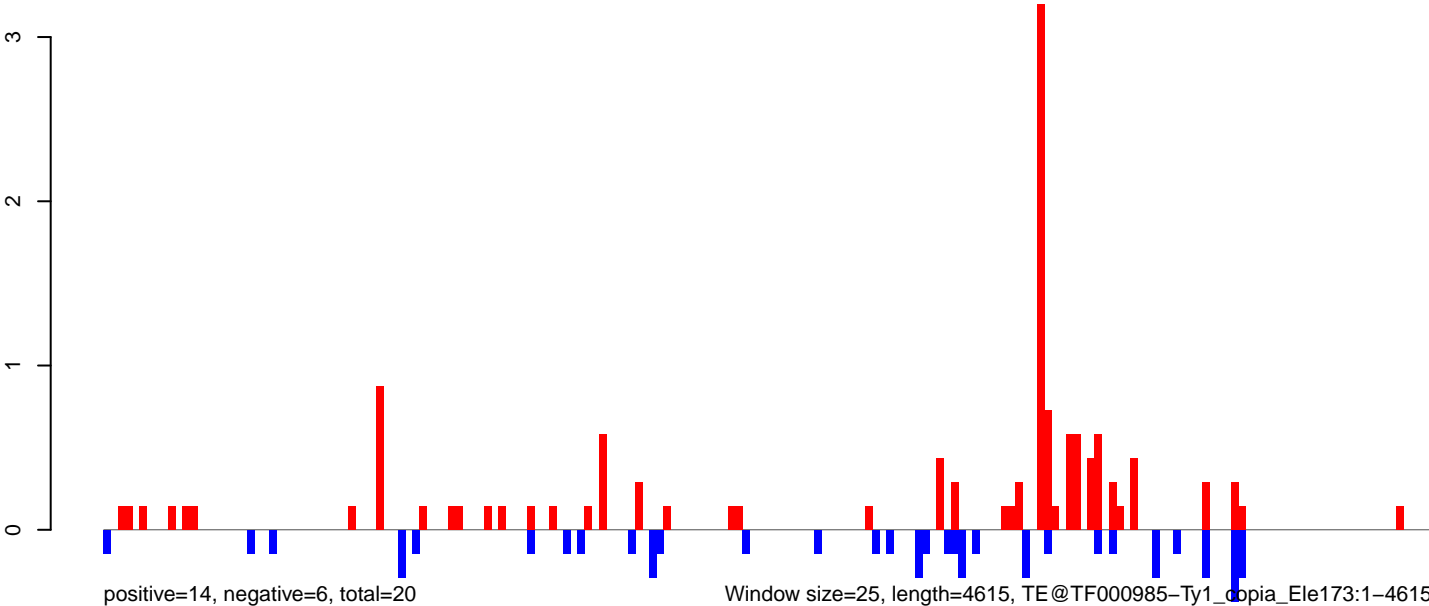

AeAeg_LVP_pMos3DBhspPBac.18_23.rep

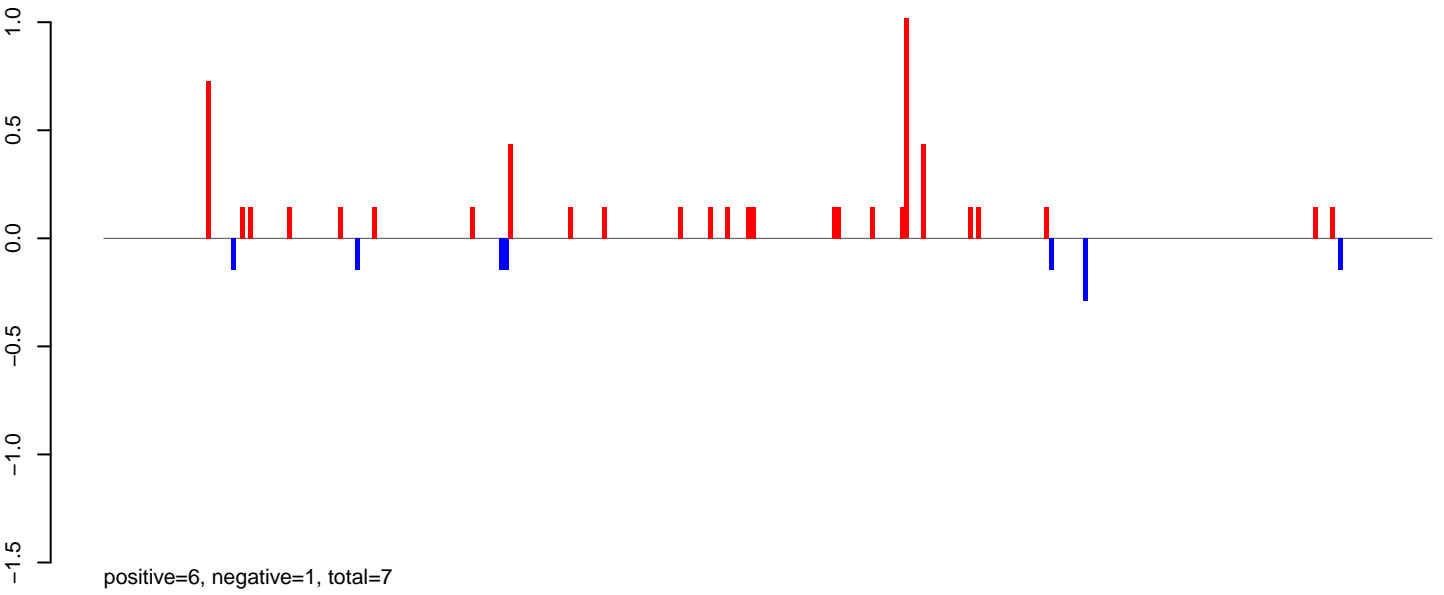

AeAeg_LVP_pMos3DBhspPBac.24_35.rep

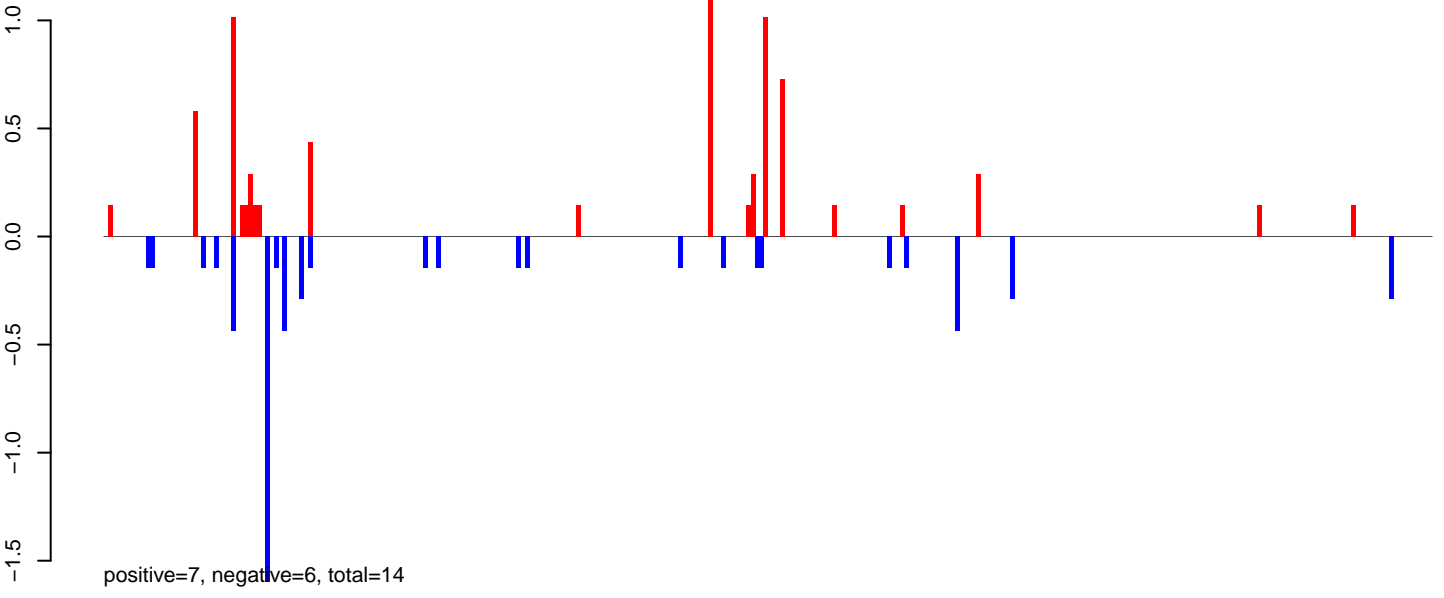

AeAeg_LVP_pMos3DBhspPBac.rep

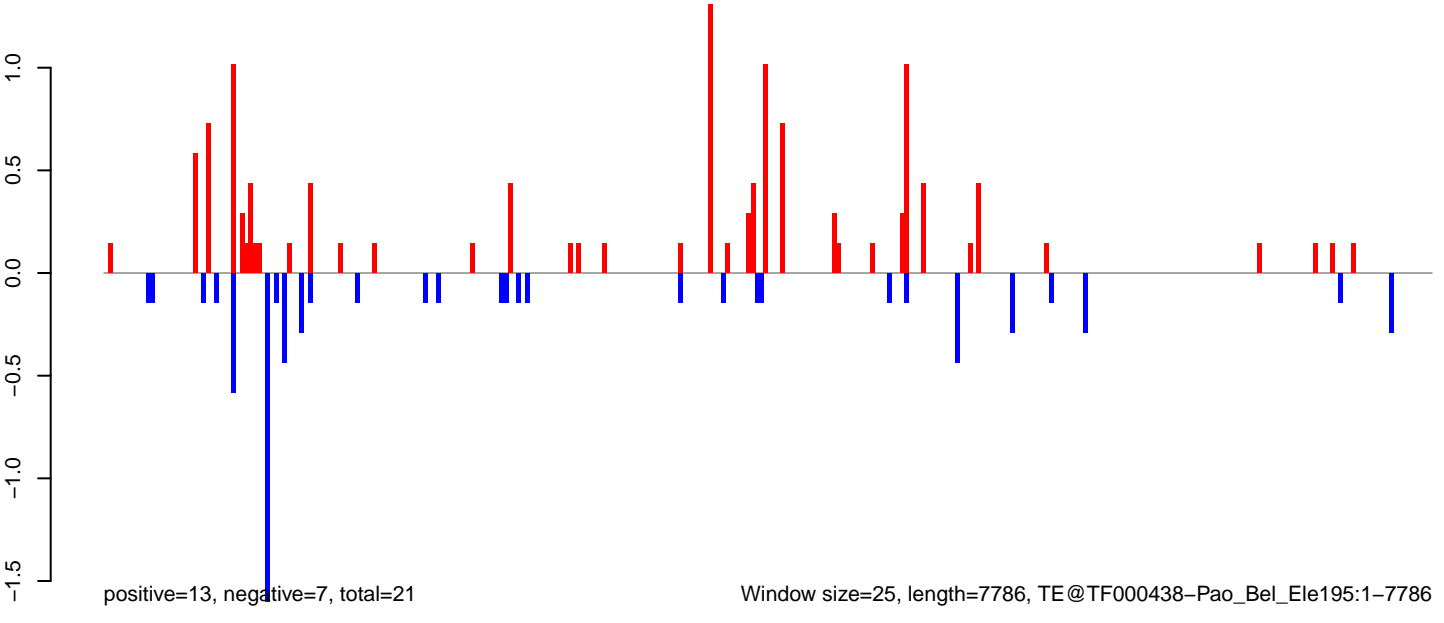

0 2000 4000 6000 8000

AeAeg_LVP_pMos3DBhspPBac.18_23.rep

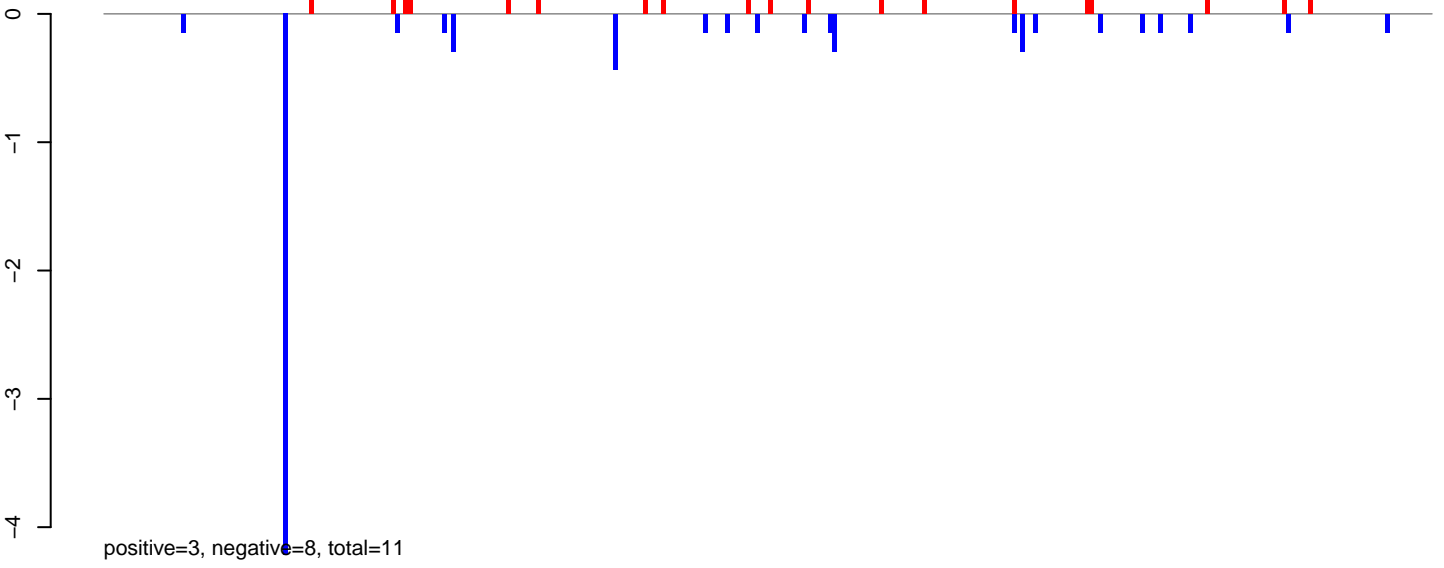

AeAeg_LVP_pMos3DBhspPBac.24_35.rep

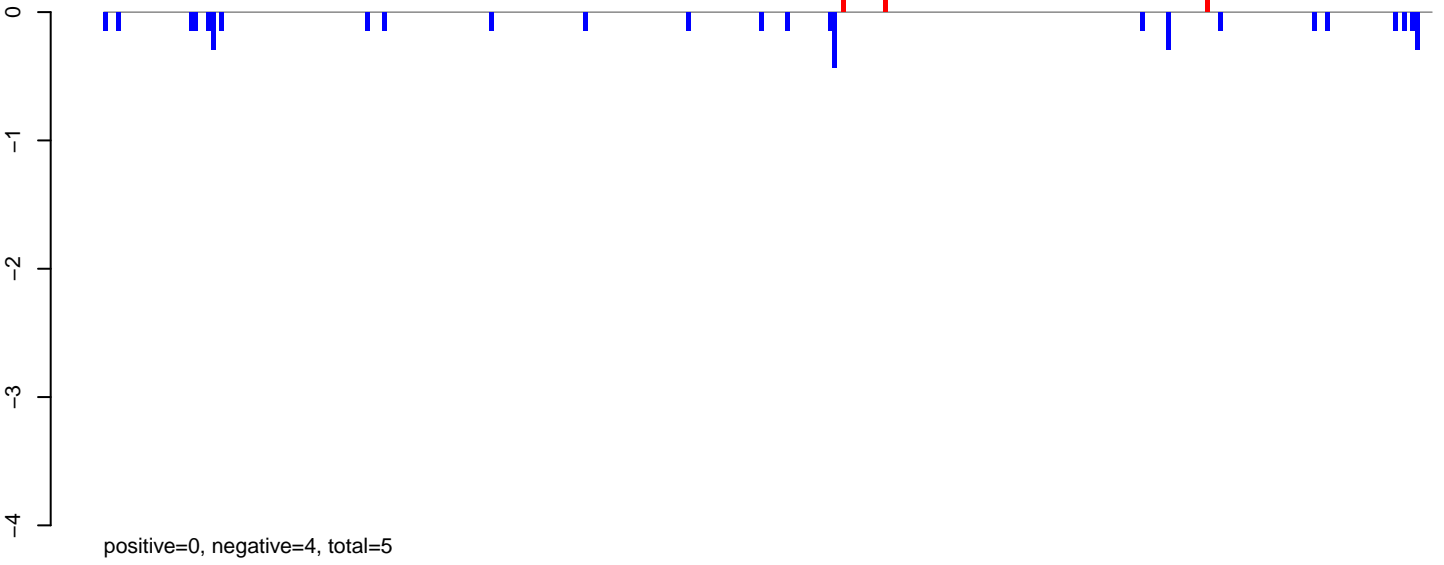

AeAeg_LVP_pMos3DBhspPBac.rep

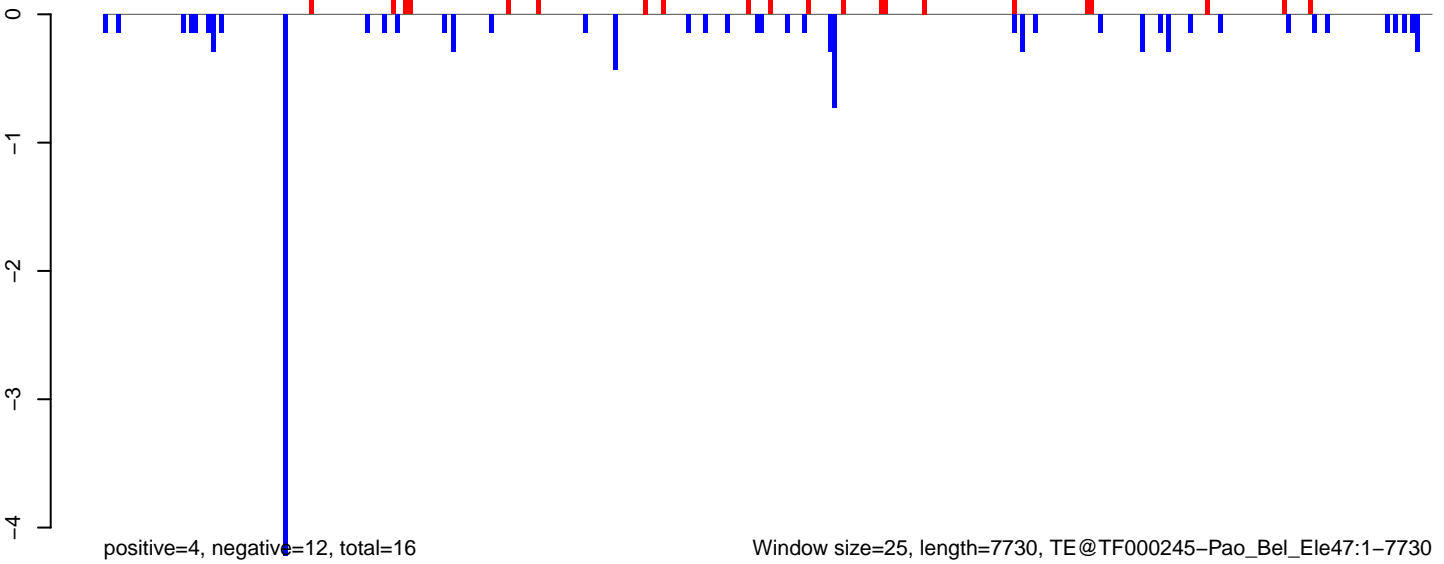

Window size=25, length=7730, TE@TF000245-Pao_Bel_Ele47:1-7730

0 2000 4000 6000 8000

AeAeg_LVP_pMos3DBhspPBac.18_23.rep

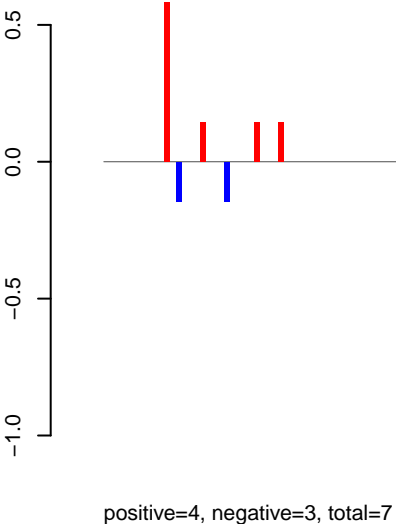

AeAeg_LVP_pMos3DBhspPBac.24_35.rep

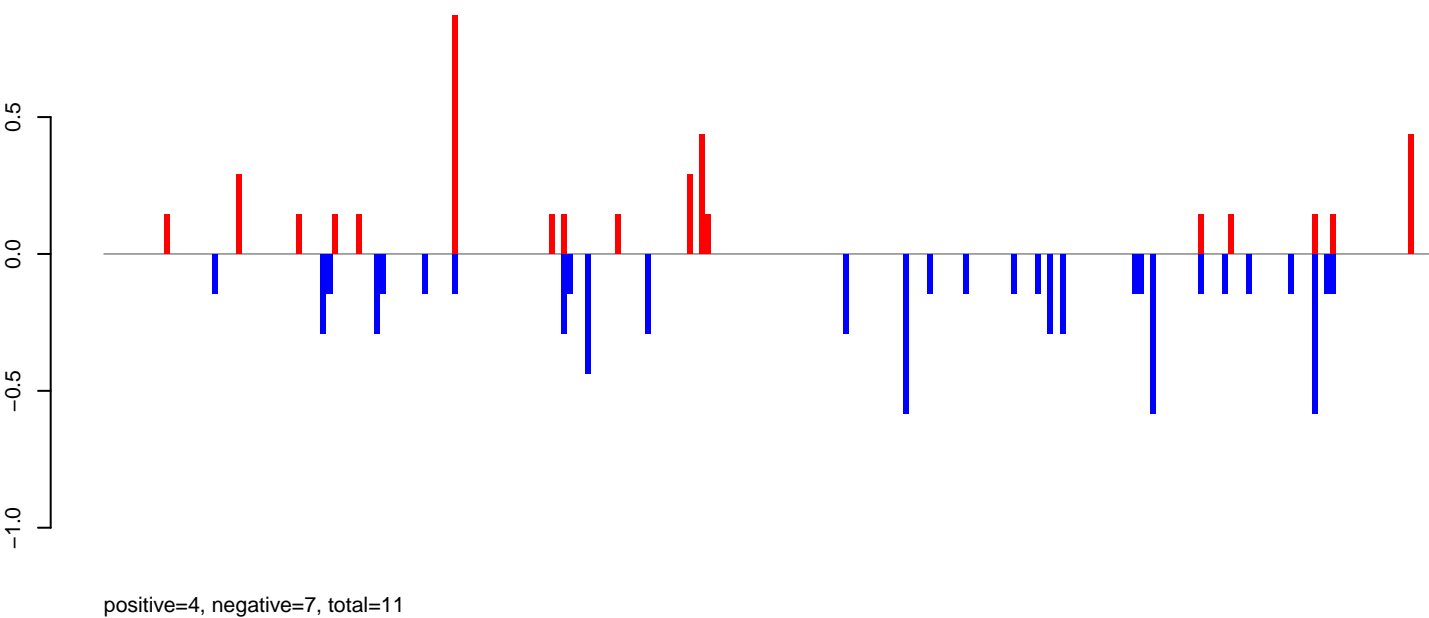

AeAeg_LVP_pMos3DBhspPBac.rep

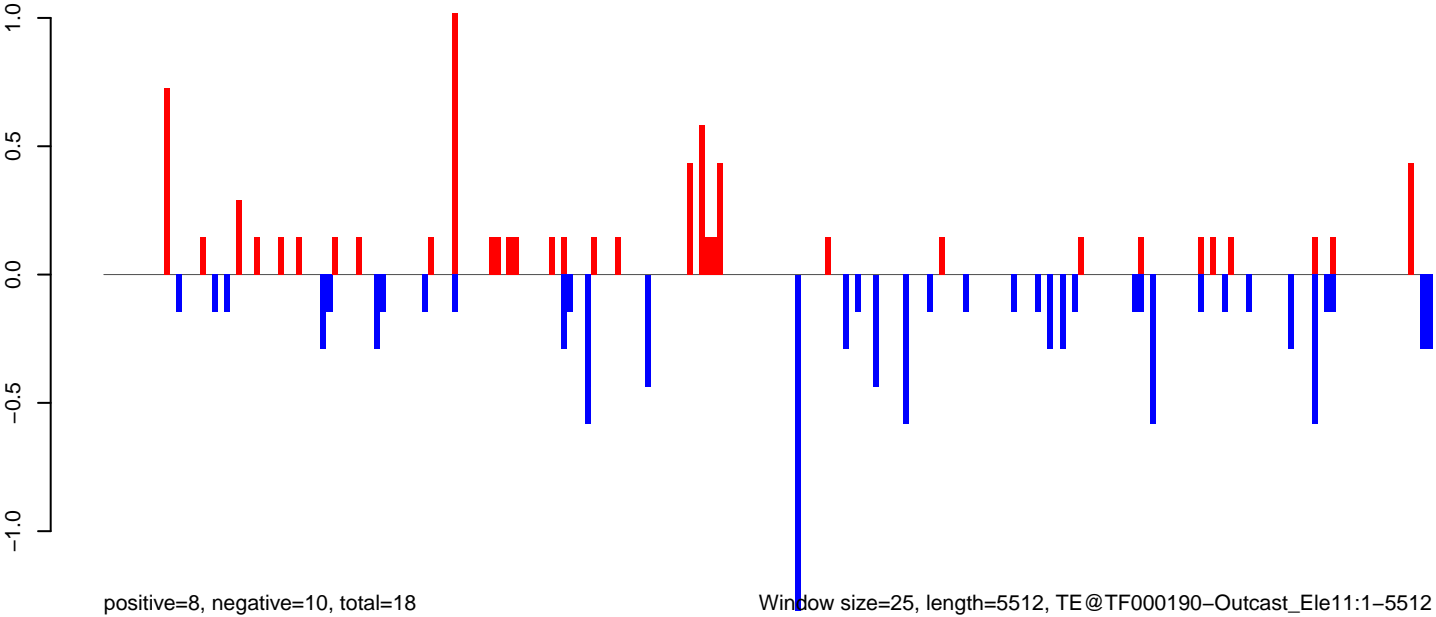

AeAeg_LVP_pMos3DBhspPBac.18_23.rep

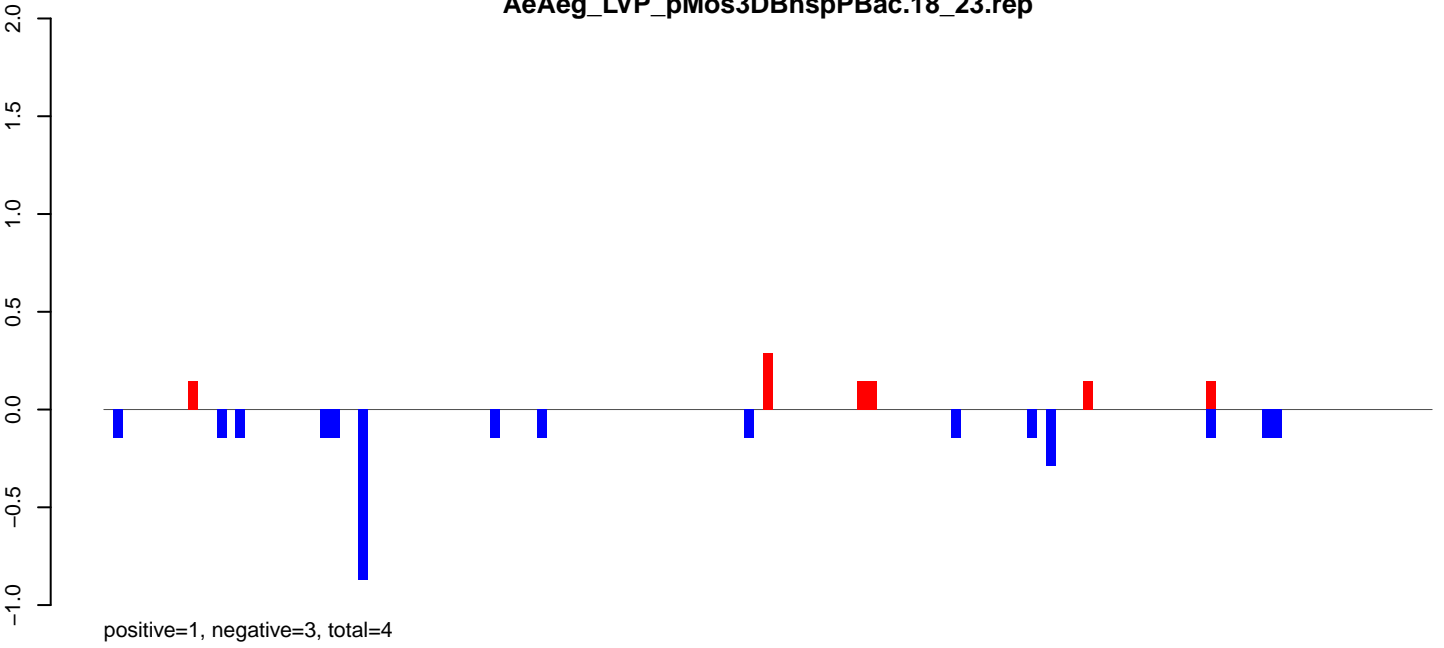

AeAeg_LVP_pMos3DBhspPBac.24_35.rep

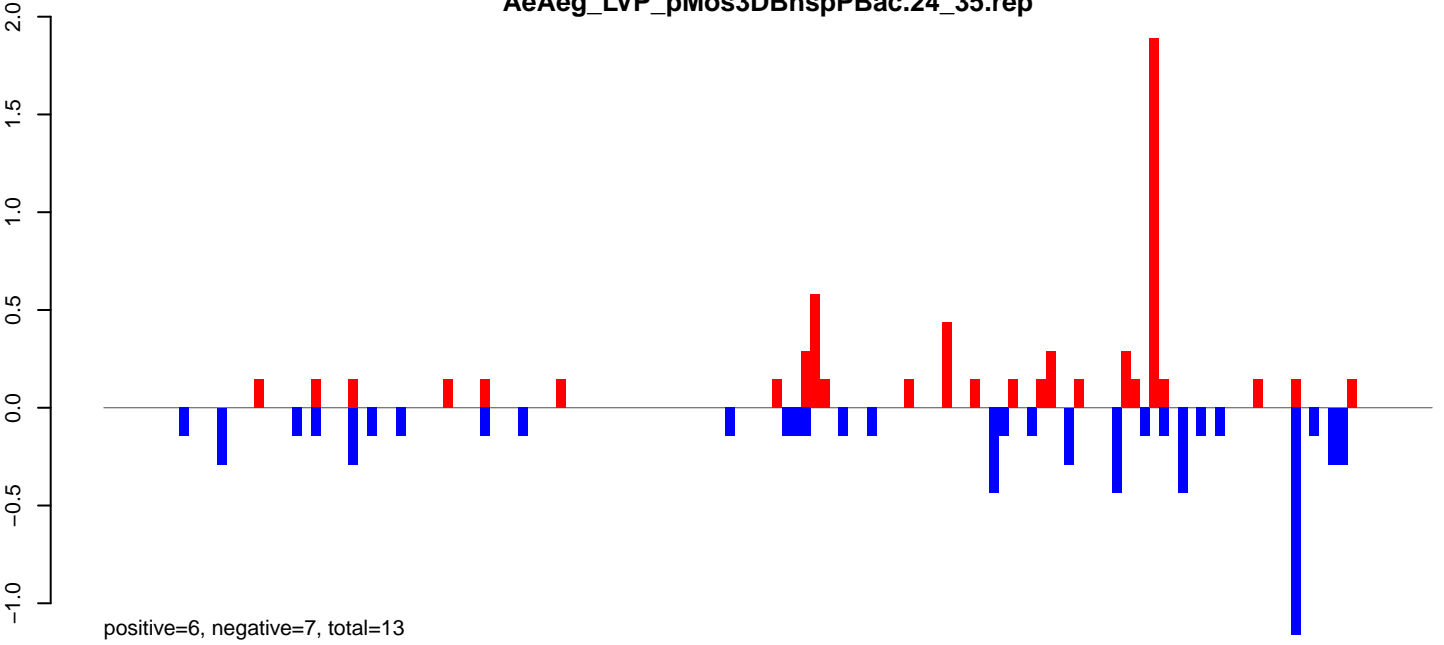

AeAeg_LVP_pMos3DBhspPBac.rep

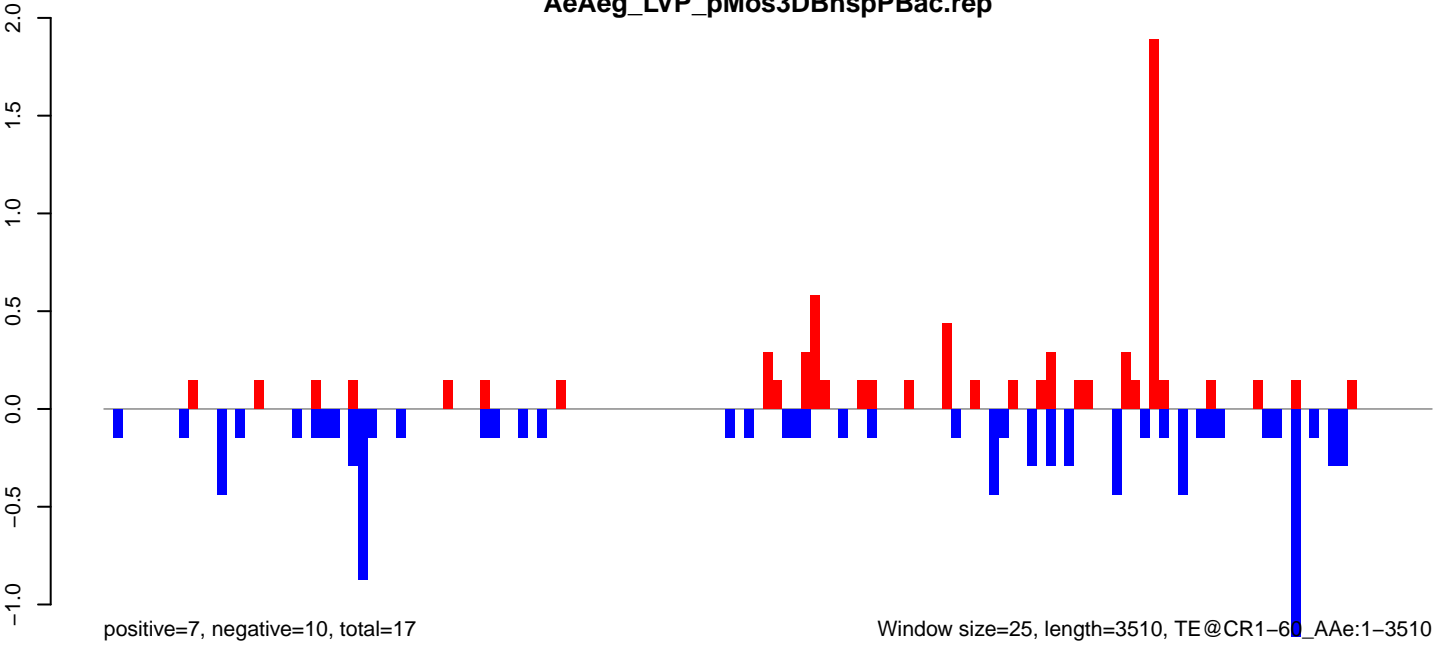

AeAeg_LVP_pMos3DBhspPBac.18_23.rep

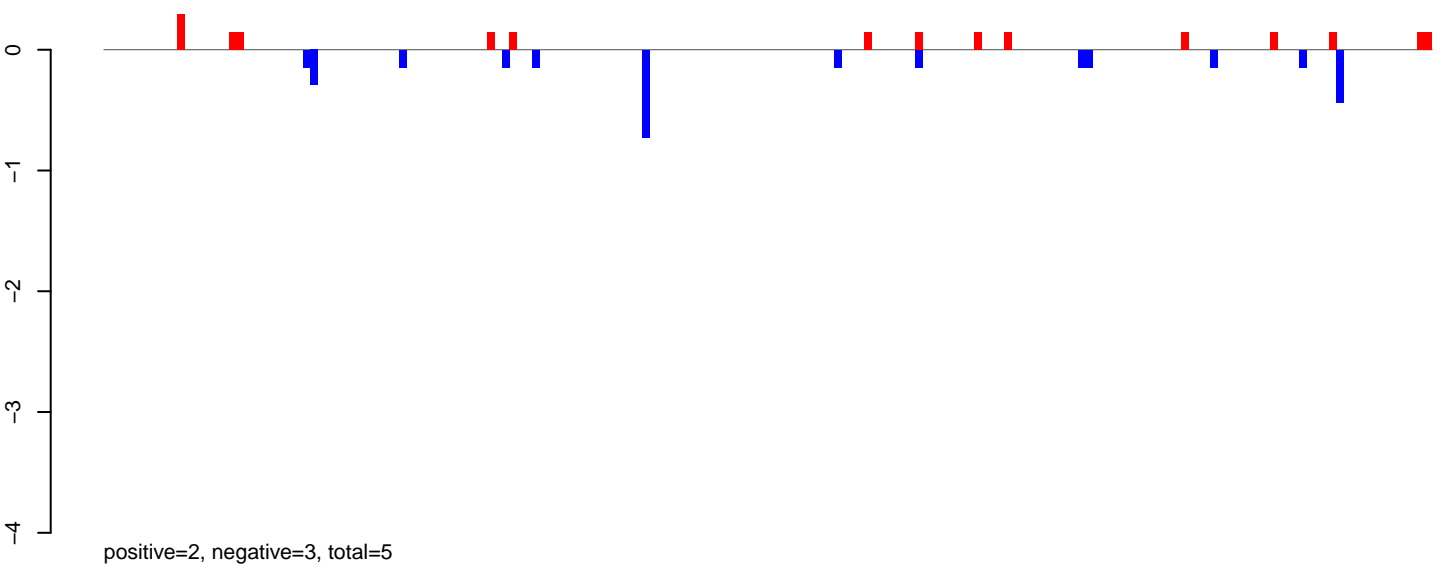

AeAeg_LVP_pMos3DBhspPBac.24_35.rep

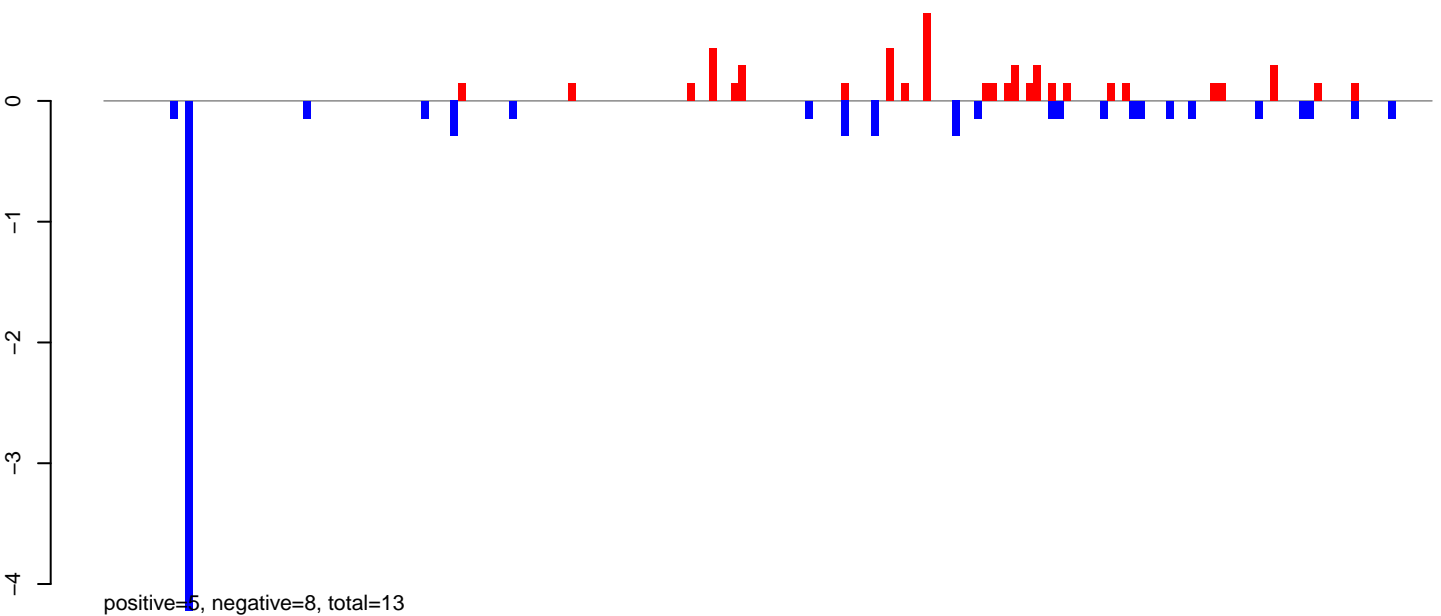

AeAeg_LVP_pMos3DBhspPBac.rep

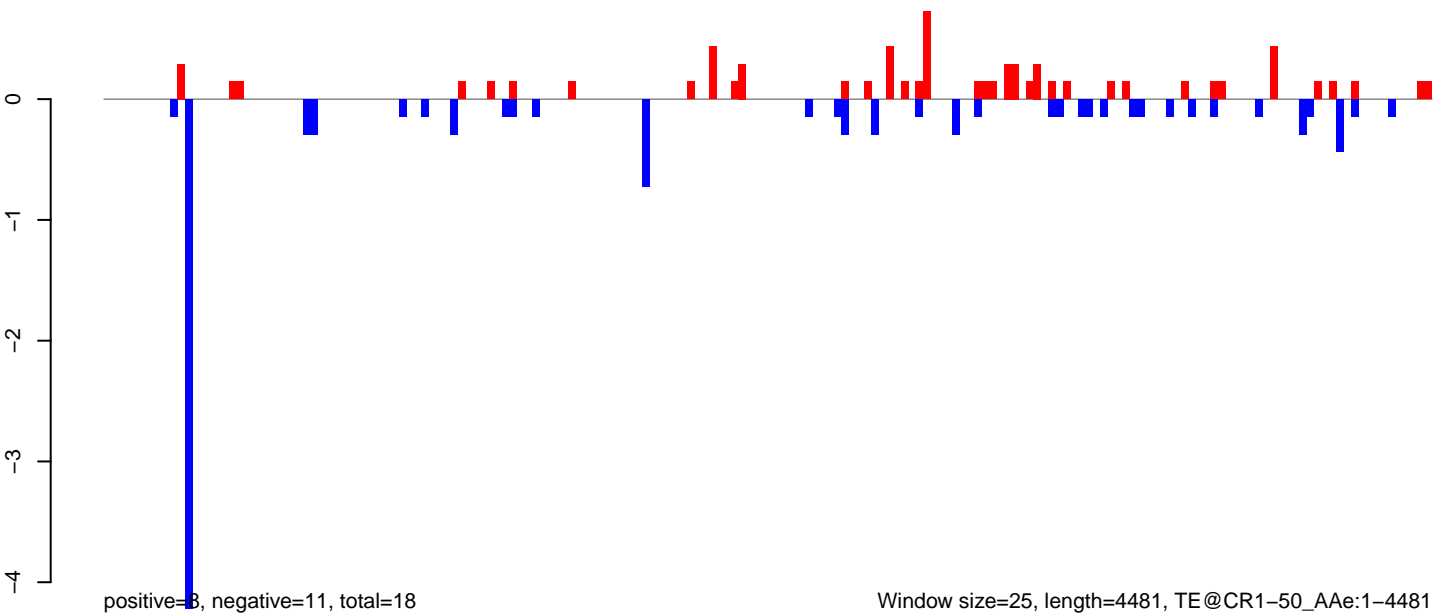

Window size=25, length=4481, TE@CR1-50_AAe:1-4481

AeAeg_LVP_pMos3DBhspPBac.18_23.rep

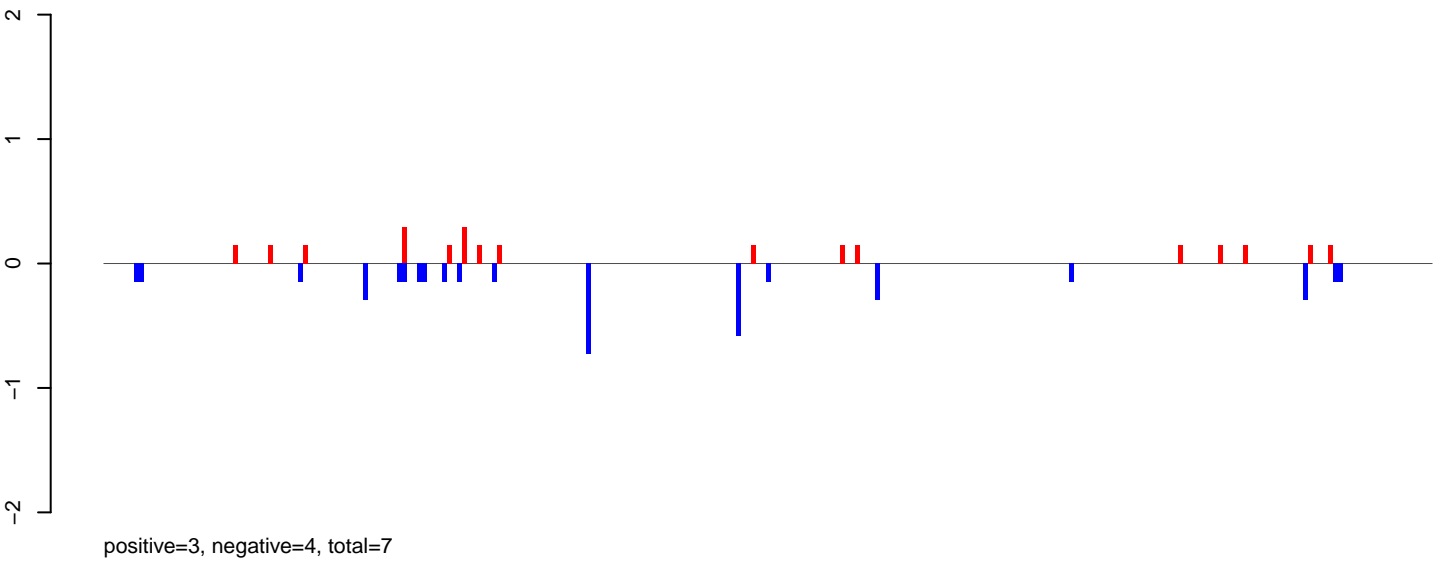

AeAeg_LVP_pMos3DBhspPBac.24_35.rep

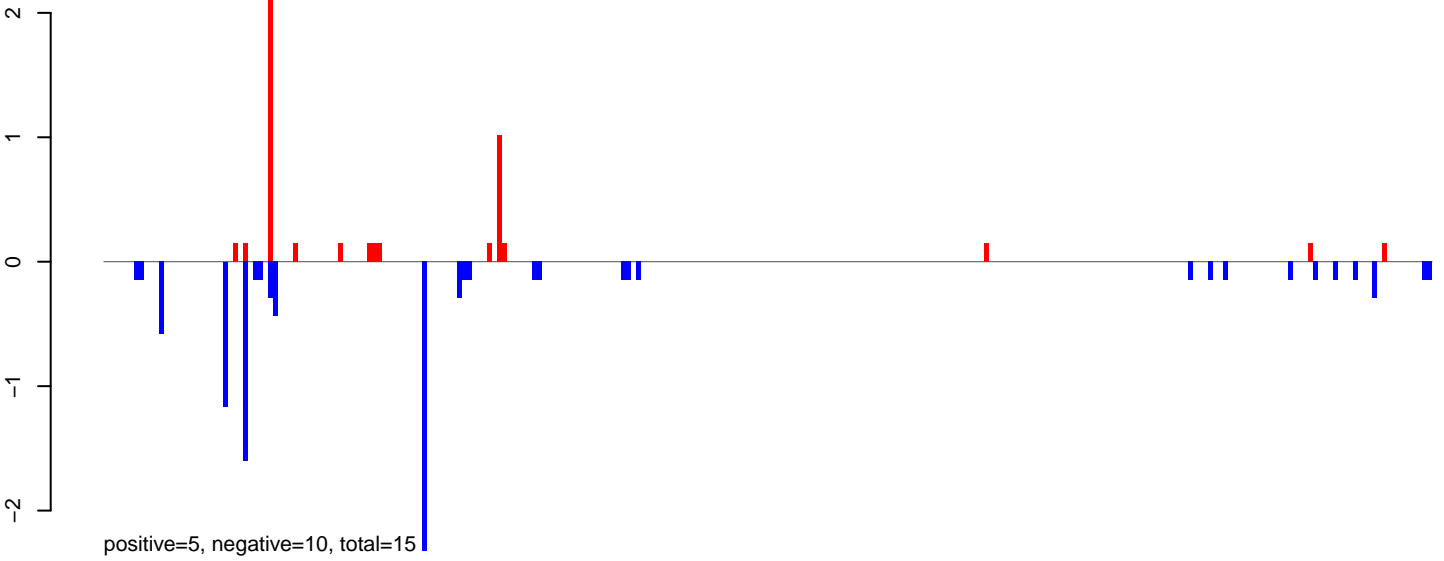

AeAeg_LVP_pMos3DBhspPBac.rep

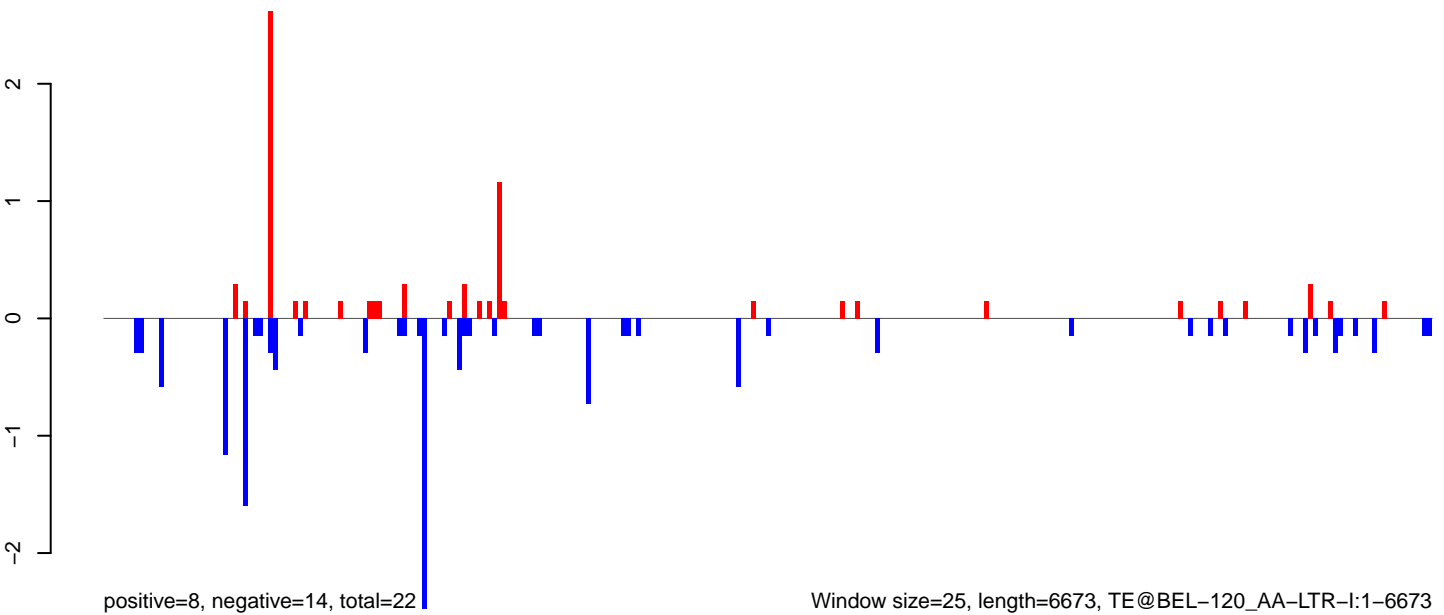

AeAeg_LVP_pMos3DBhspPBac.18_23.rep

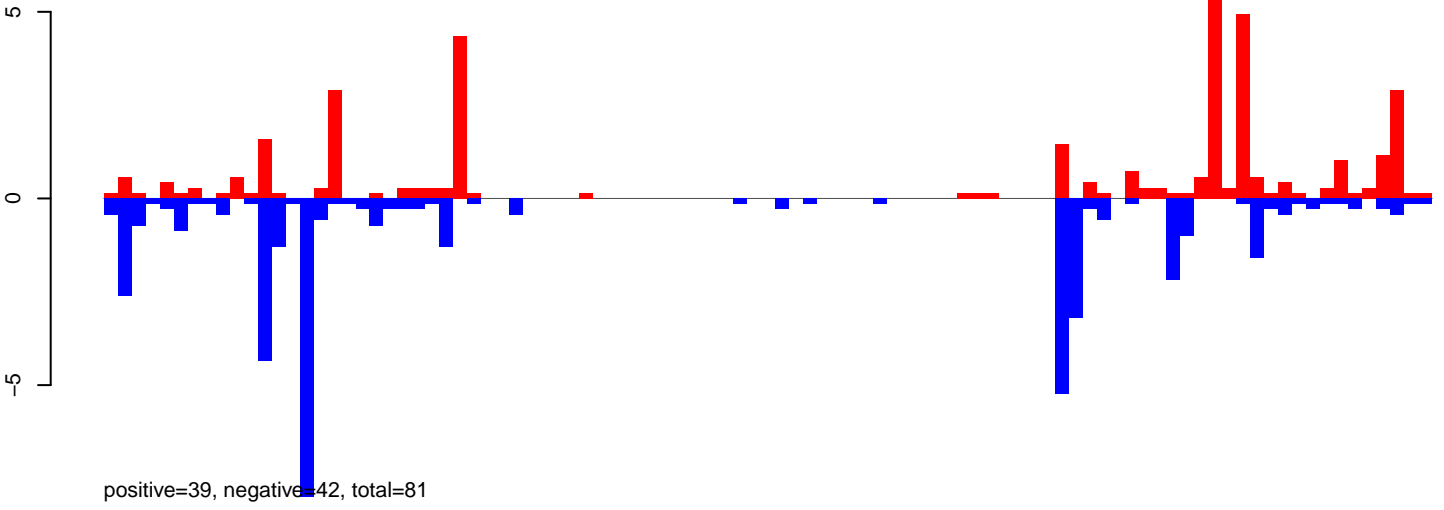

AeAeg_LVP_pMos3DBhspPBac.24_35.rep

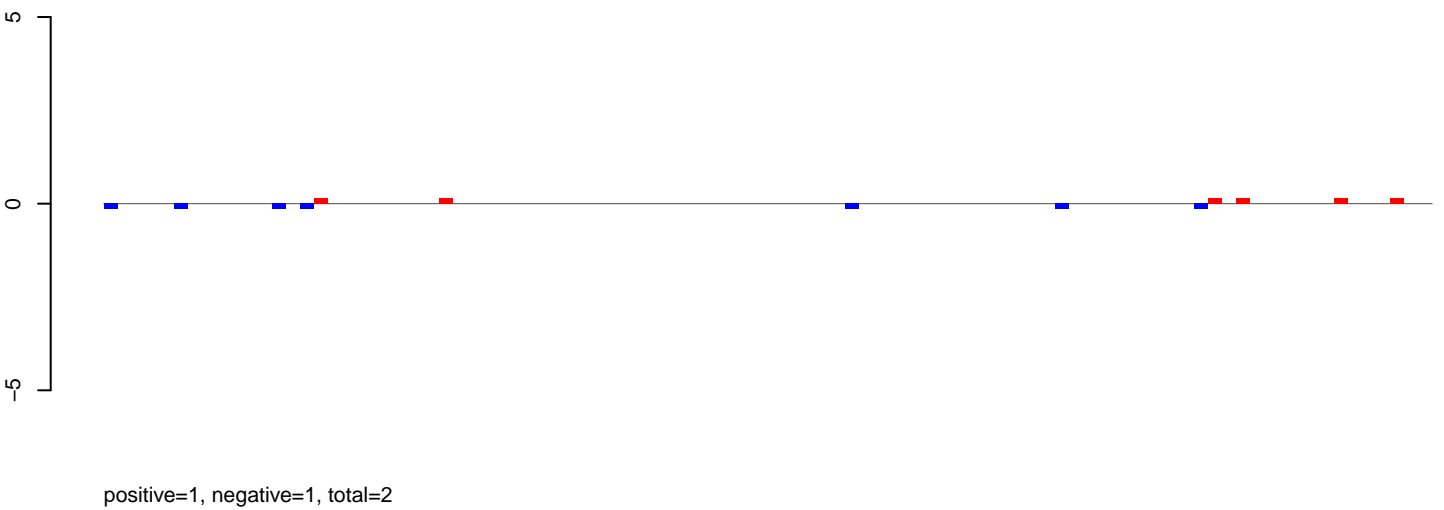

AeAeg_LVP_pMos3DBhspPBac.rep

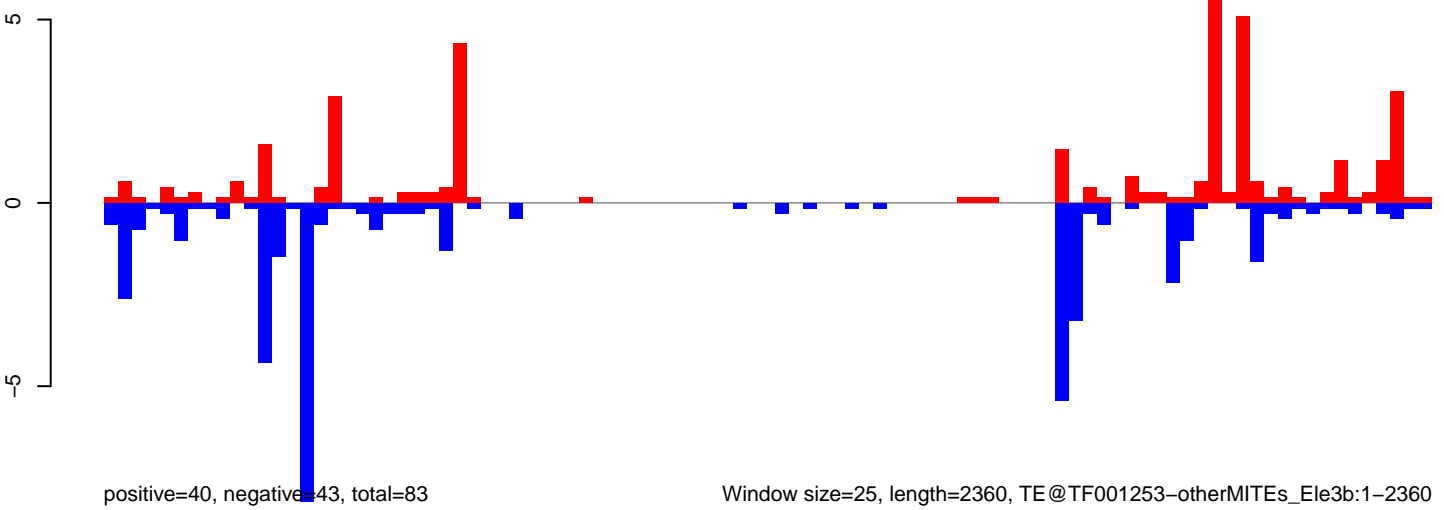

AeAeg_LVP_pMos3DBhspPBac.18_23.rep

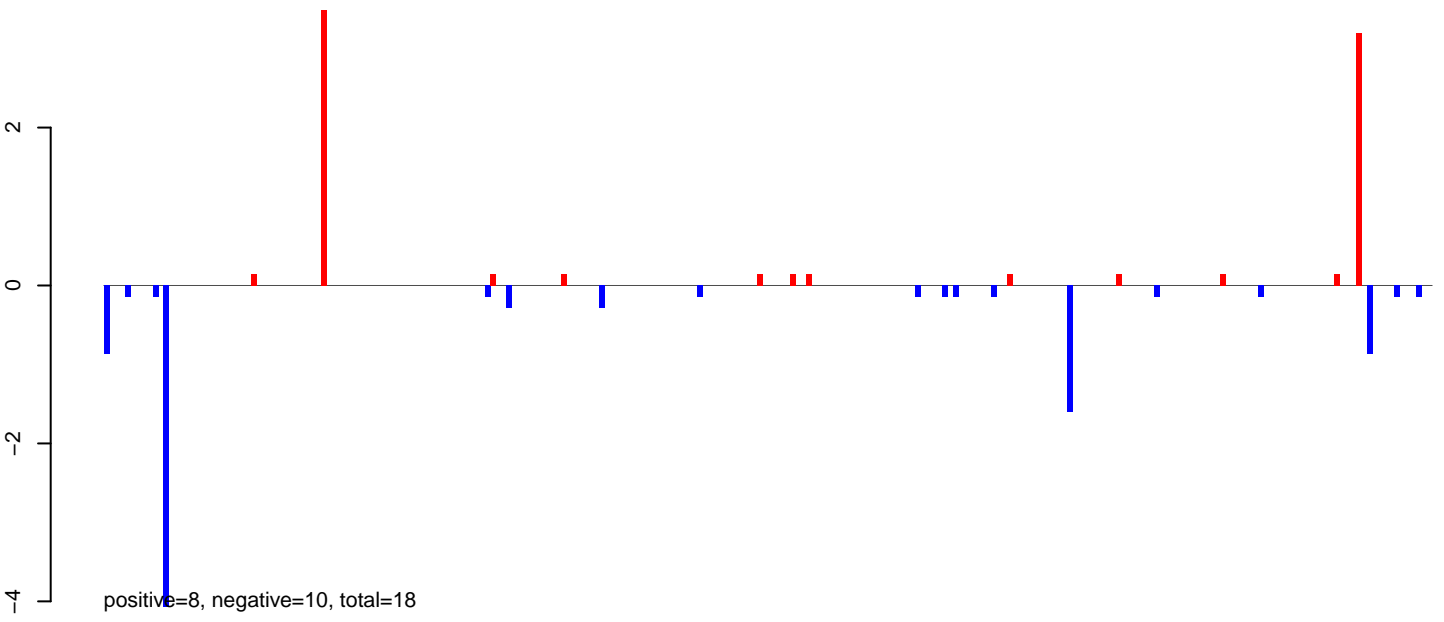

AeAeg_LVP_pMos3DBhspPBac.24_35.rep

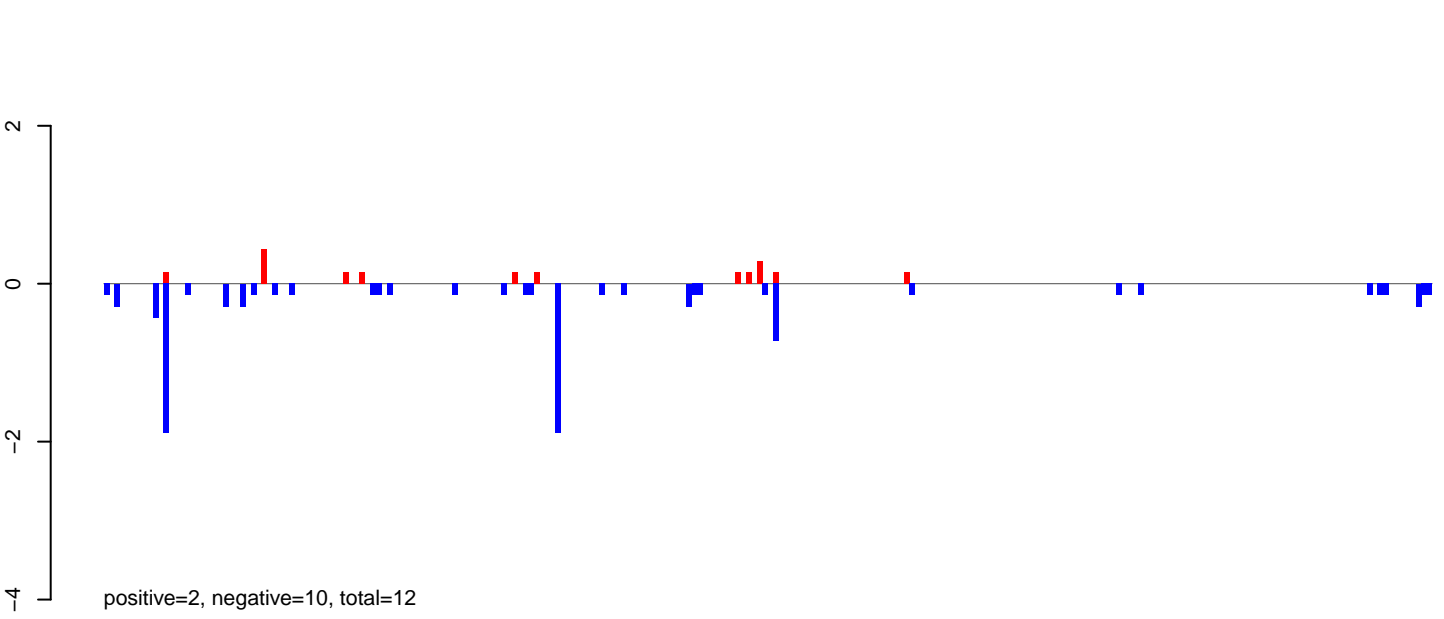

AeAeg_LVP_pMos3DBhspPBac.rep

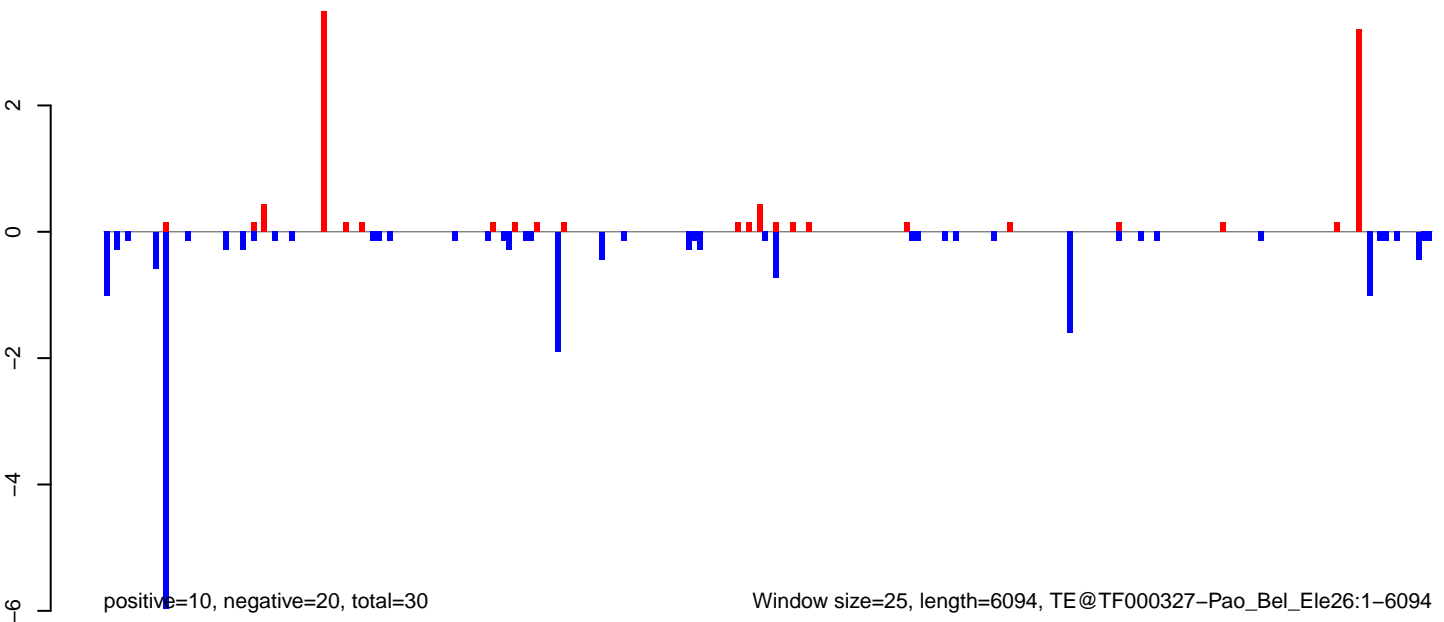

Window size=25, length=6094, TE@TF000327-Pao_Bel_Ele26:1-6094

AeAeg_LVP_pMos3DBhspPBac.18_23.rep

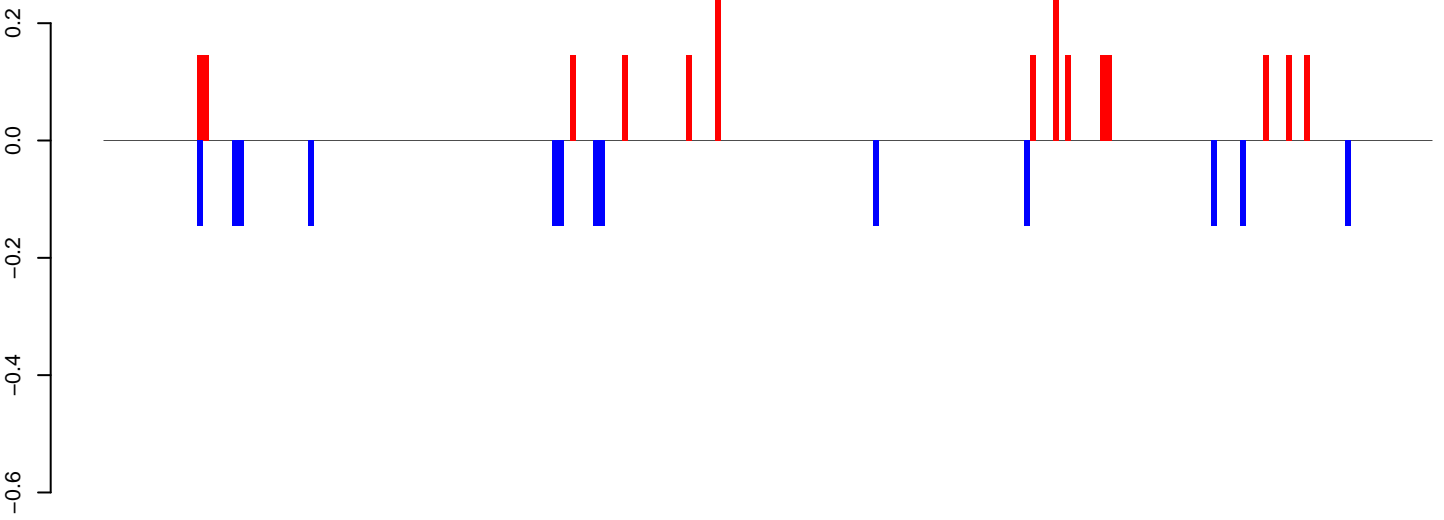

positive=2, negative=2, total=4

AeAeg_LVP_pMos3DBhspPBac.24_35.rep

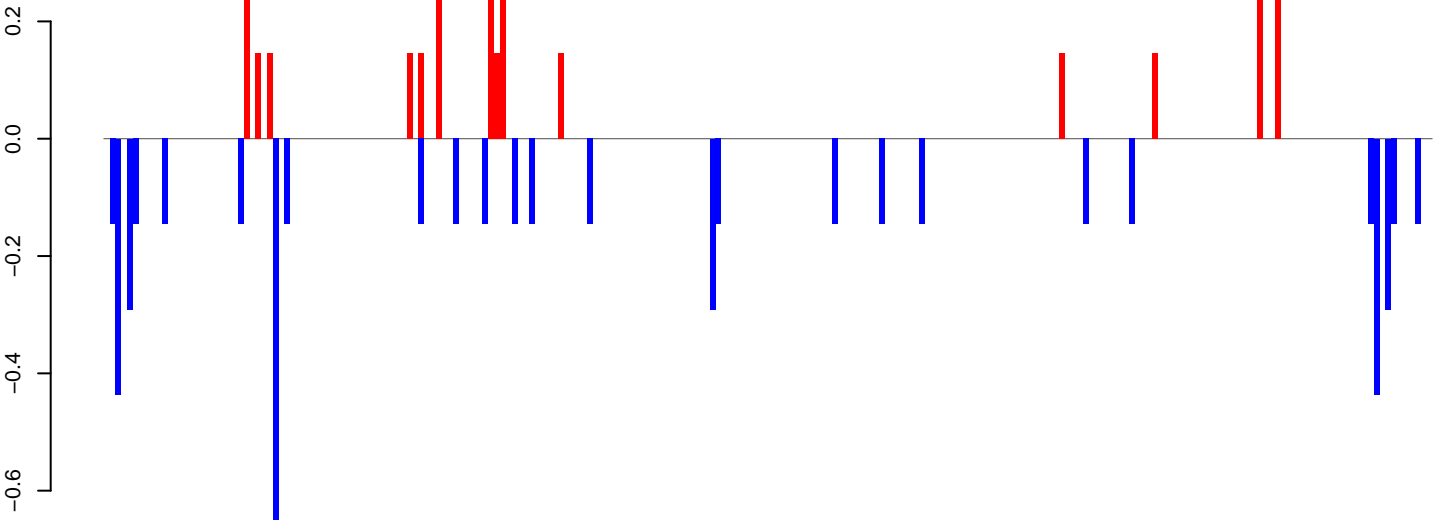

positive=3, negative=5, total=8

AeAeg_LVP_pMos3DBhspPBac.rep

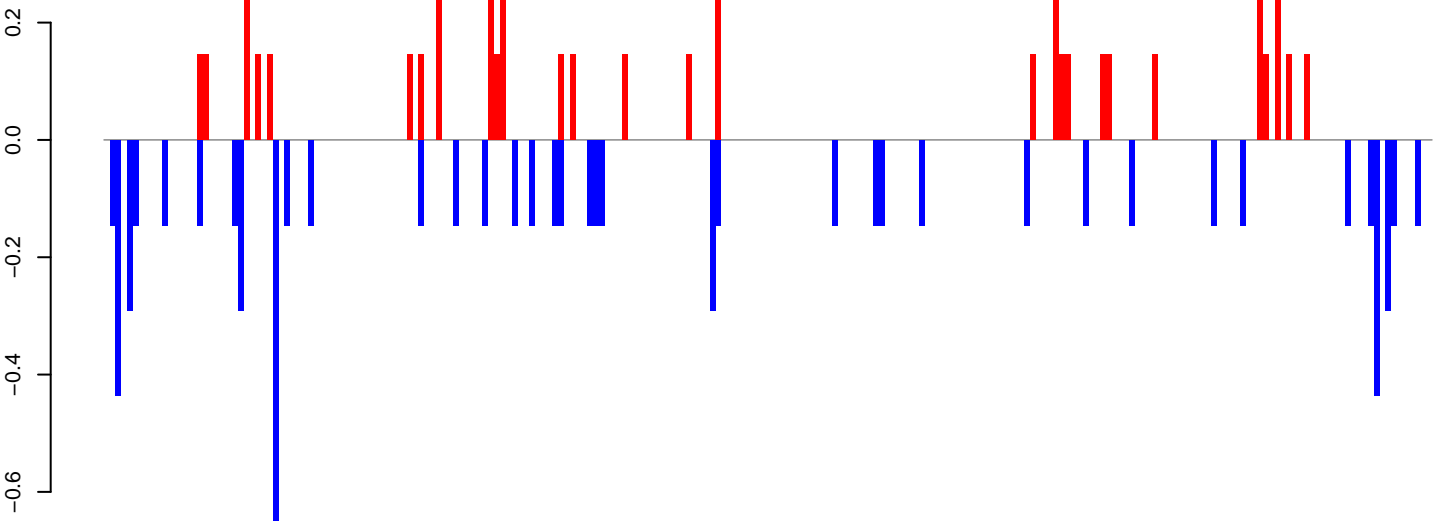

positive=5, negative=7, total=13

Window size=25, length=5689, TE@TF000120-Ty3_gypsy_Ele29:1-5689

0 1000 2000 3000 4000 5000

AeAeg_LVP_pMos3DBhspPBac.18_23.rep

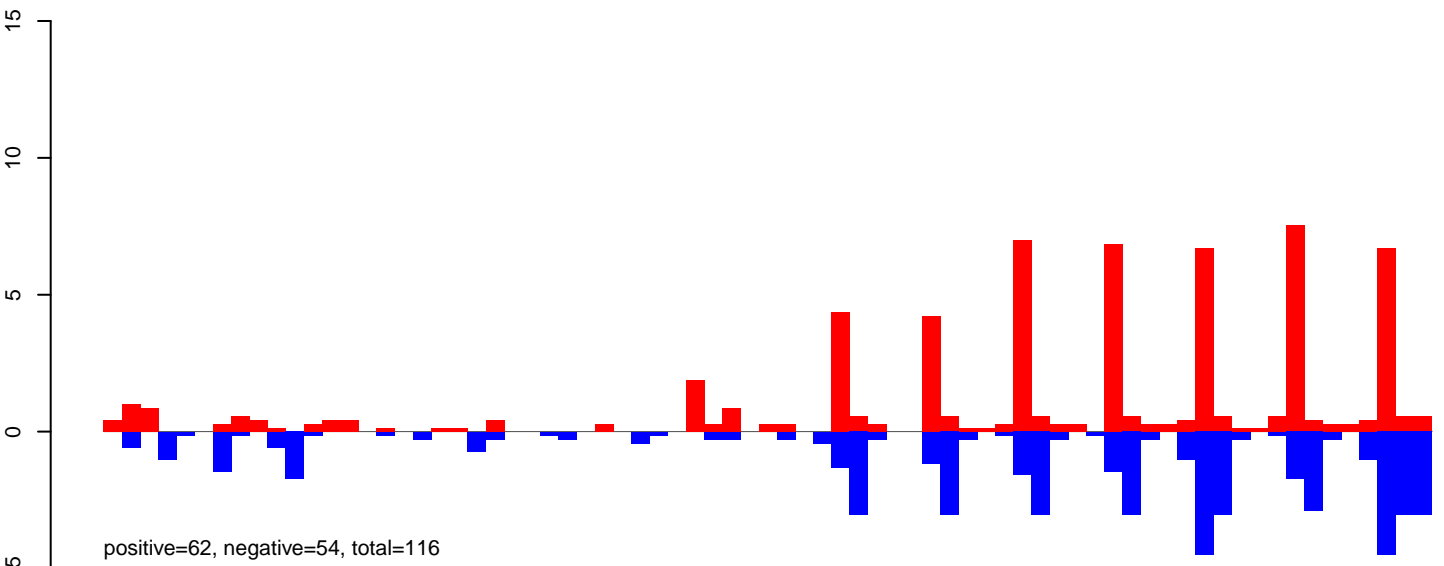

AeAeg_LVP_pMos3DBhspPBac.24_35.rep

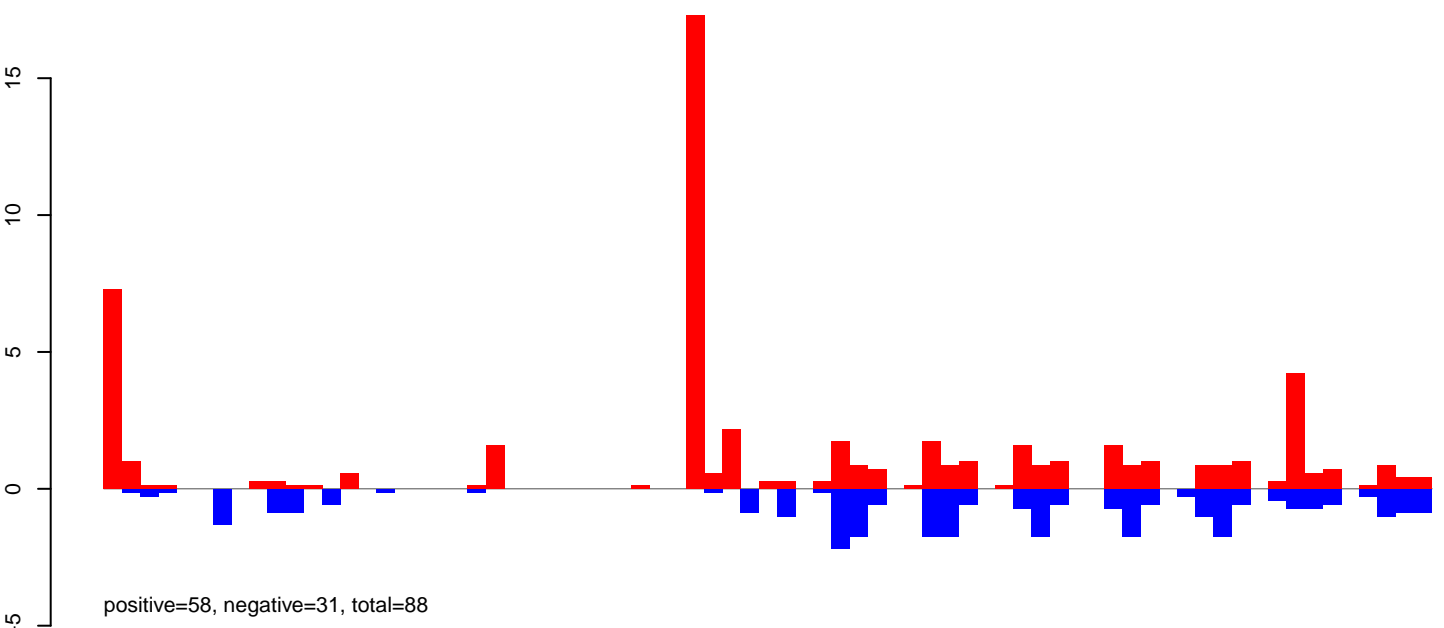

AeAeg_LVP_pMos3DBhspPBac.rep

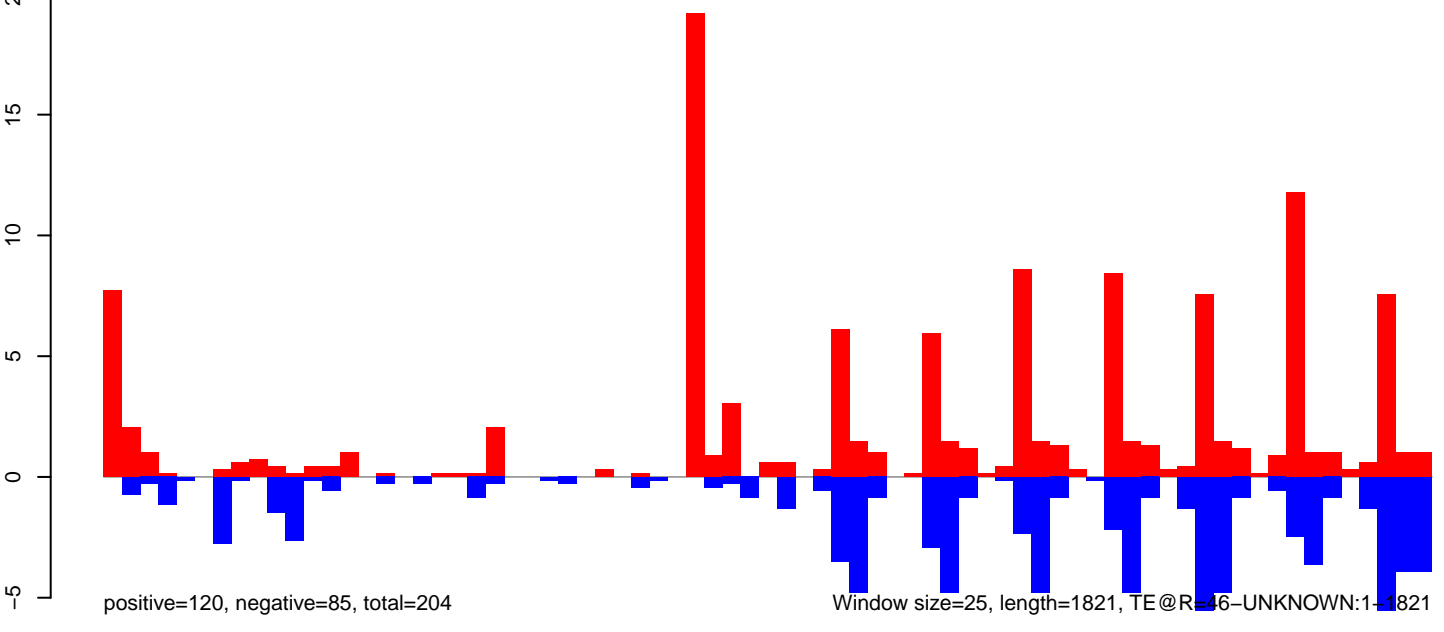

AeAeg_LVP_pMos3DBhspPBac.18_23.rep

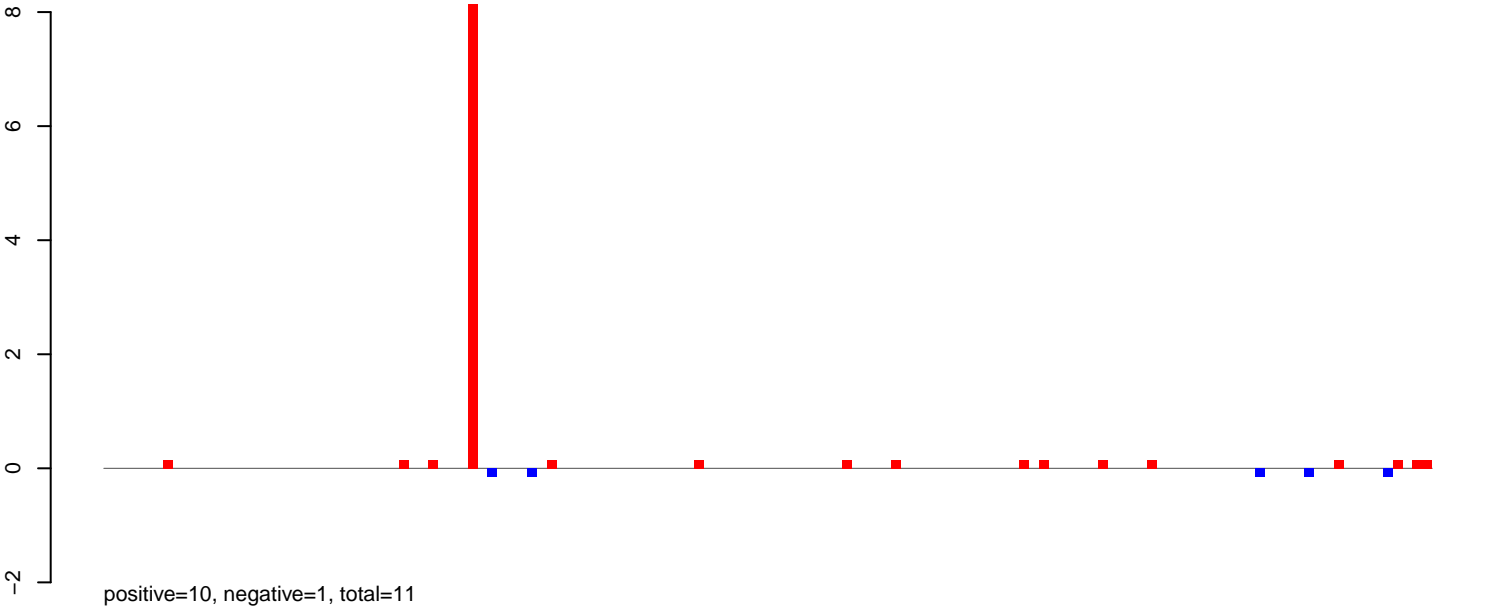

AeAeg_LVP_pMos3DBhspPBac.24_35.rep

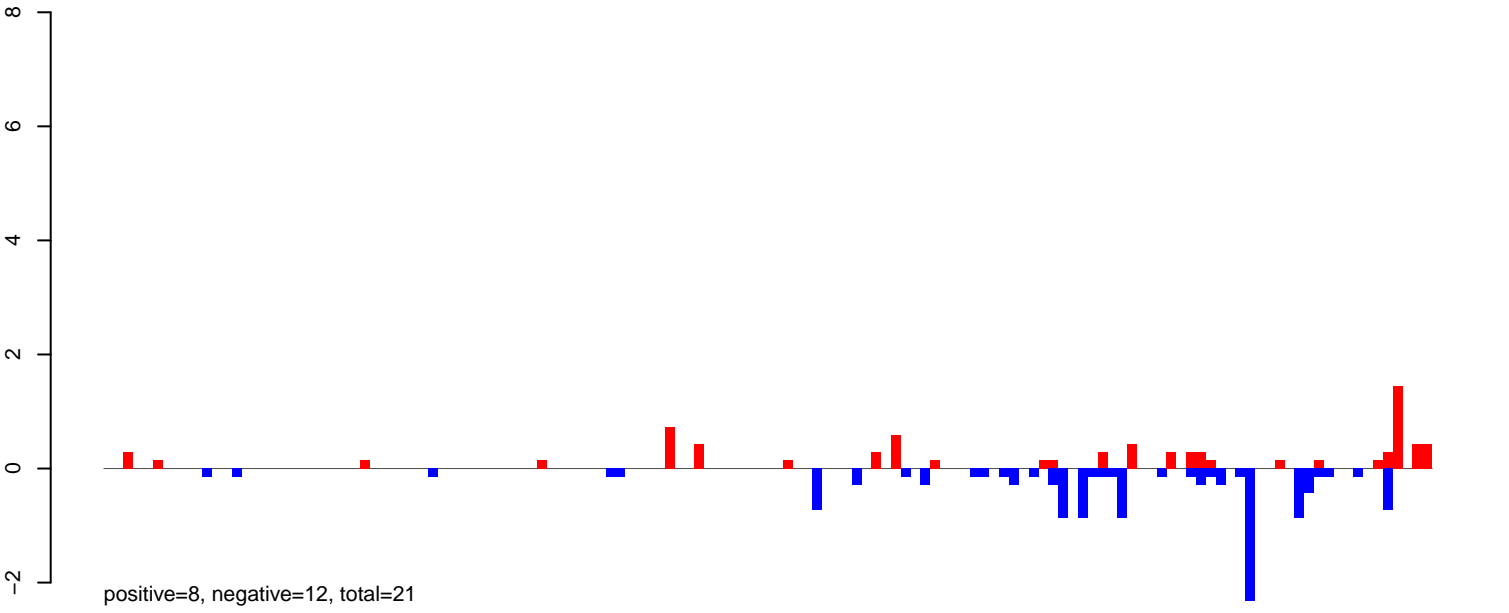

AeAeg_LVP_pMos3DBhspPBac.rep

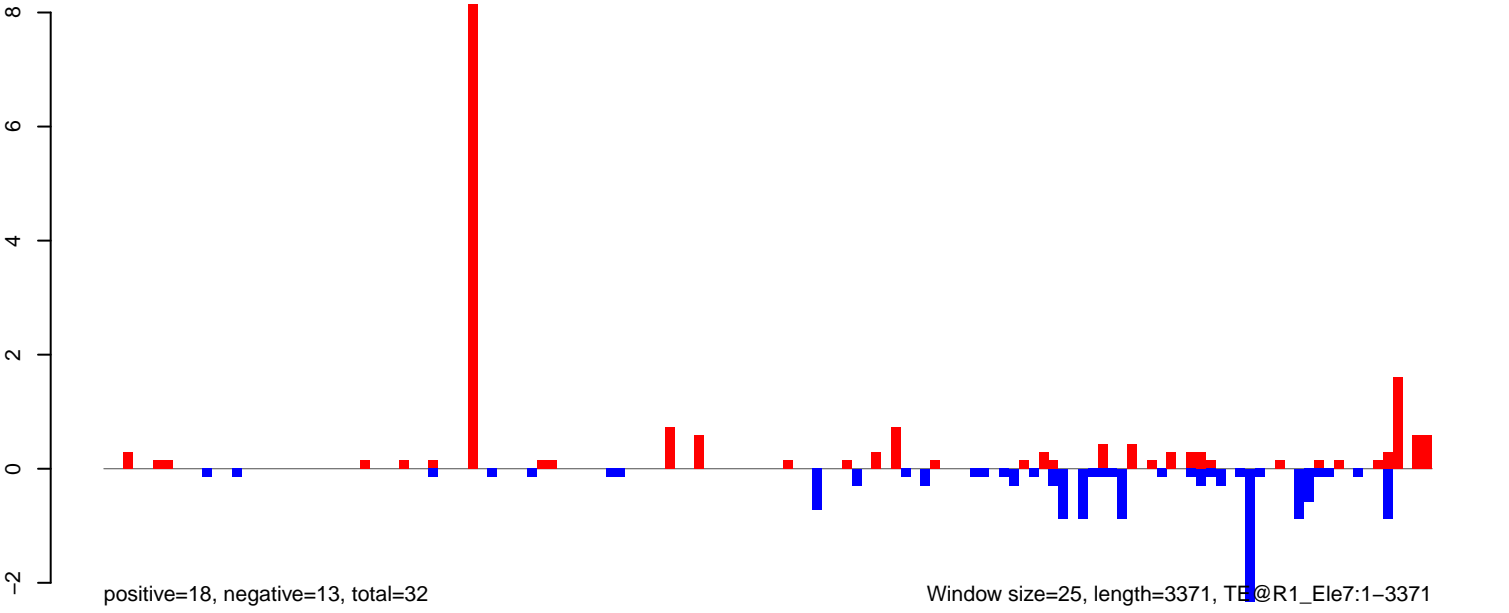

AeAeg_LVP_pMos3DBhspPBac.18_23.rep

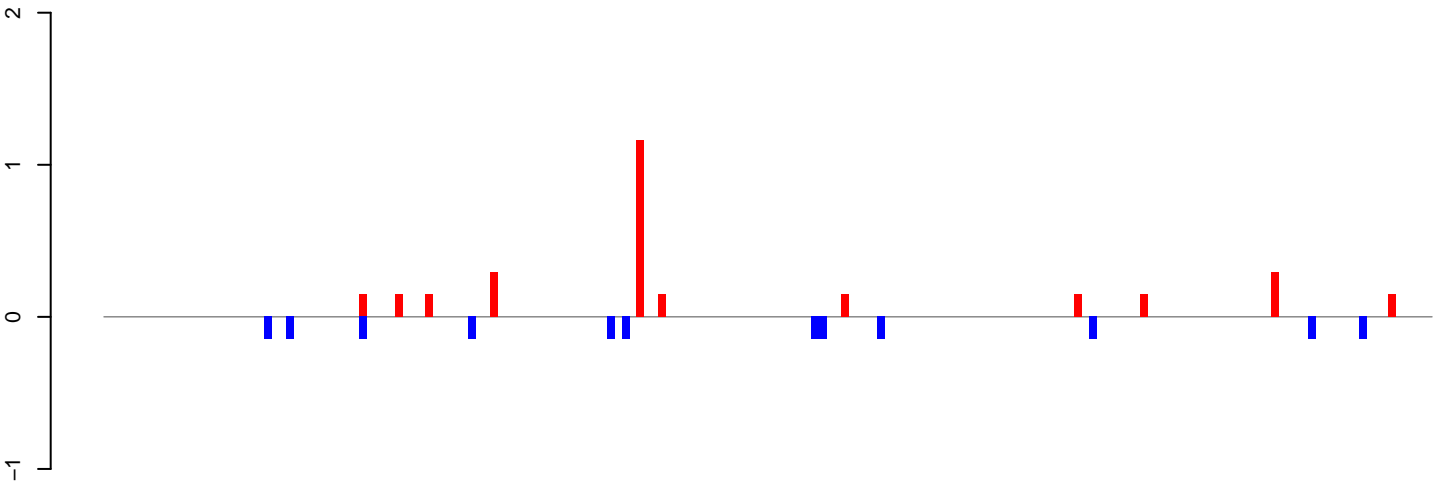

positive=3, negative=2, total=5

AeAeg_LVP_pMos3DBhspPBac.24_35.rep

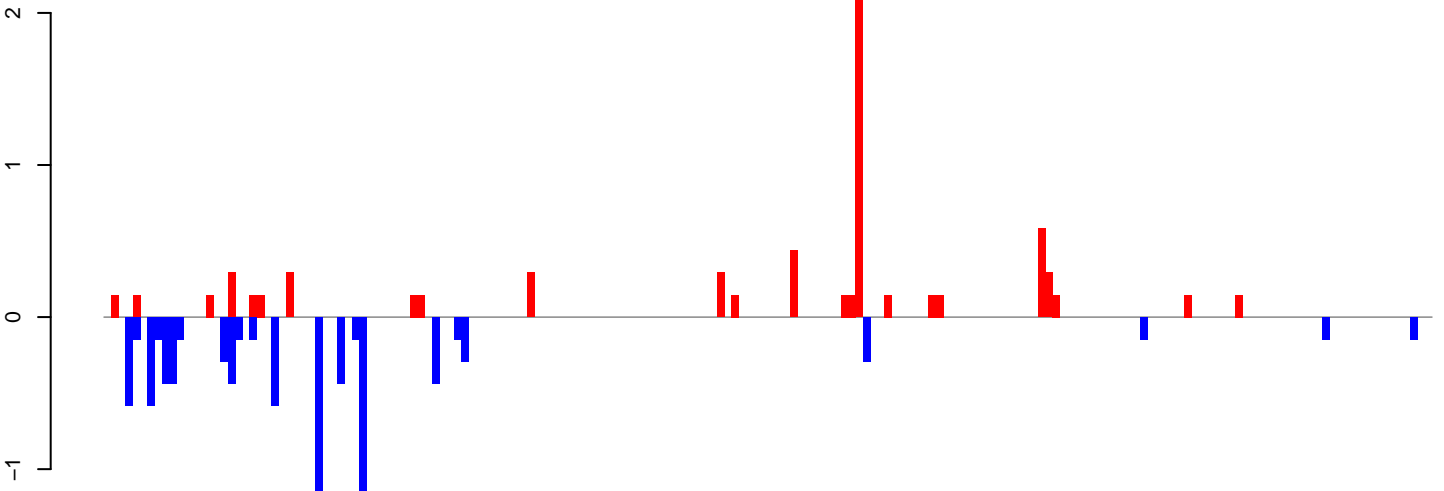

positive=7, negative=9, total=16

AeAeg_LVP_pMos3DBhspPBac.rep

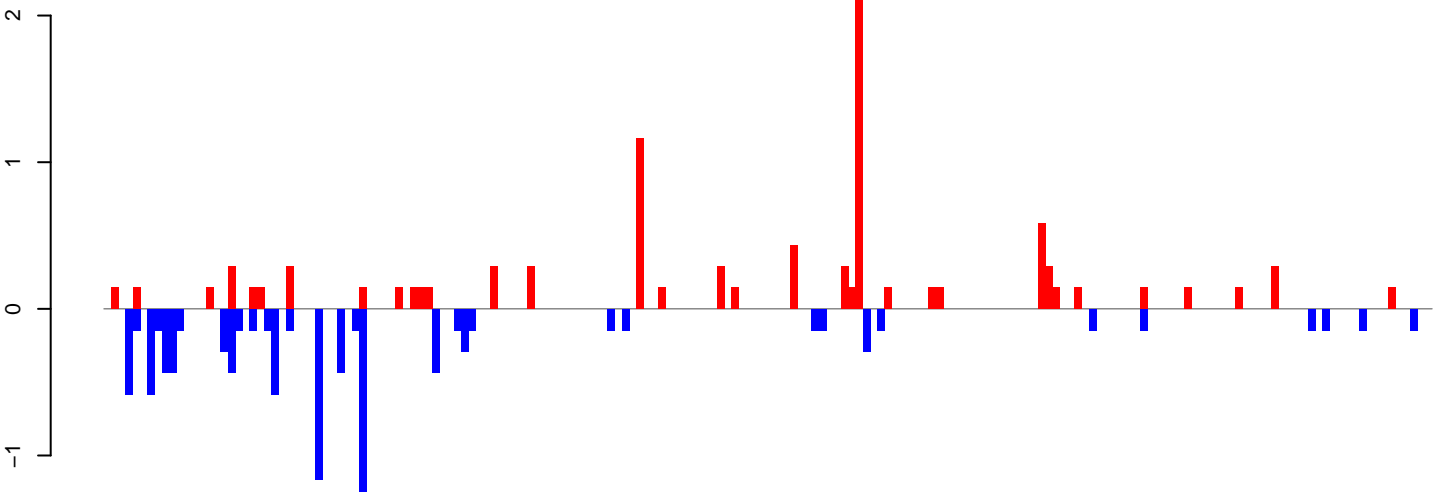

positive=10, negative=11, total=21

Window size=25, length=4545, TE@Kiri-17_AAe:1-4545

AeAeg_LVP_pMos3DBhspPBac.18_23.rep

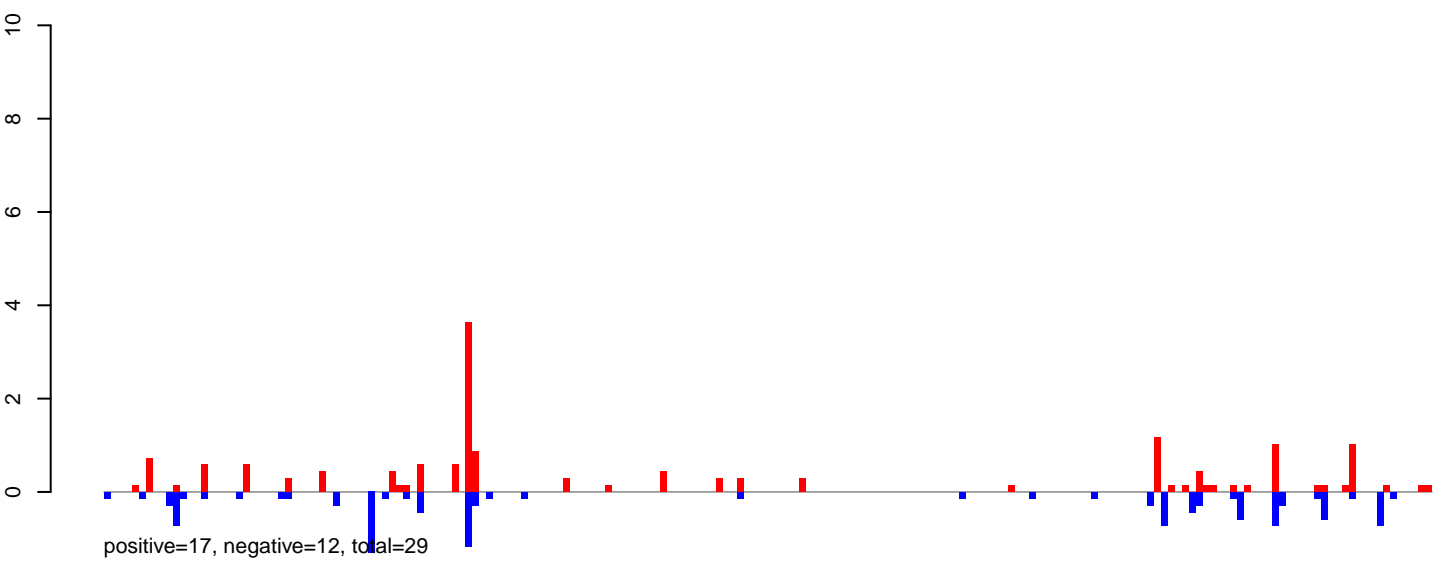

AeAeg_LVP_pMos3DBhspPBac.24_35.rep

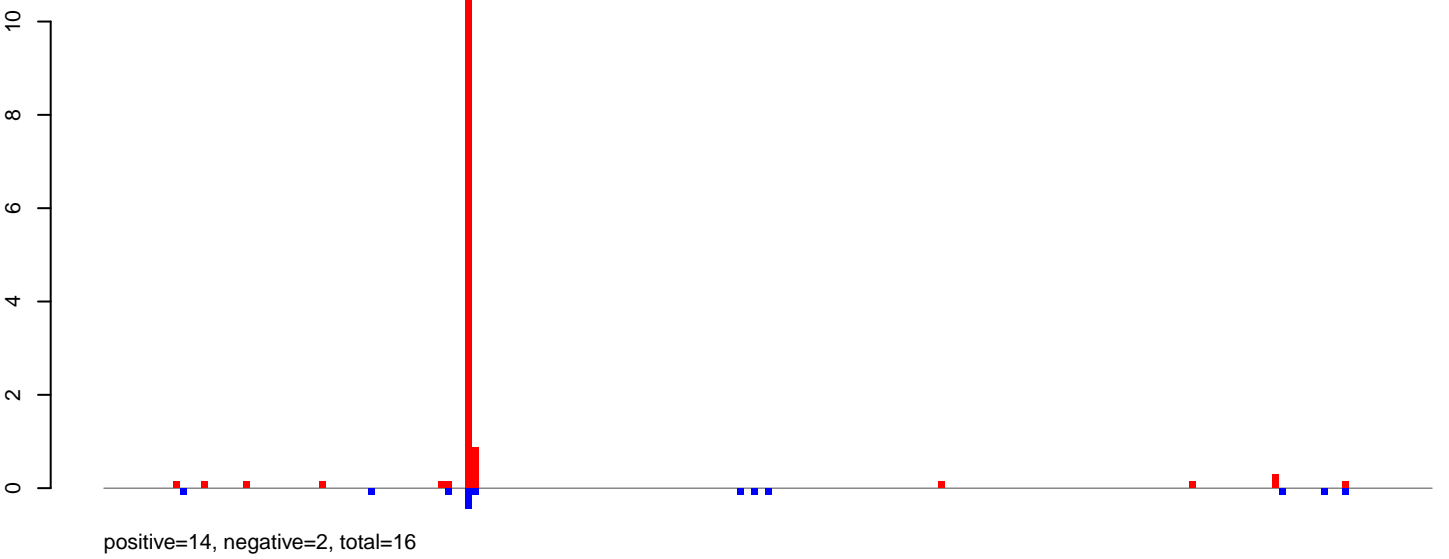

AeAeg_LVP_pMos3DBhspPBac.rep

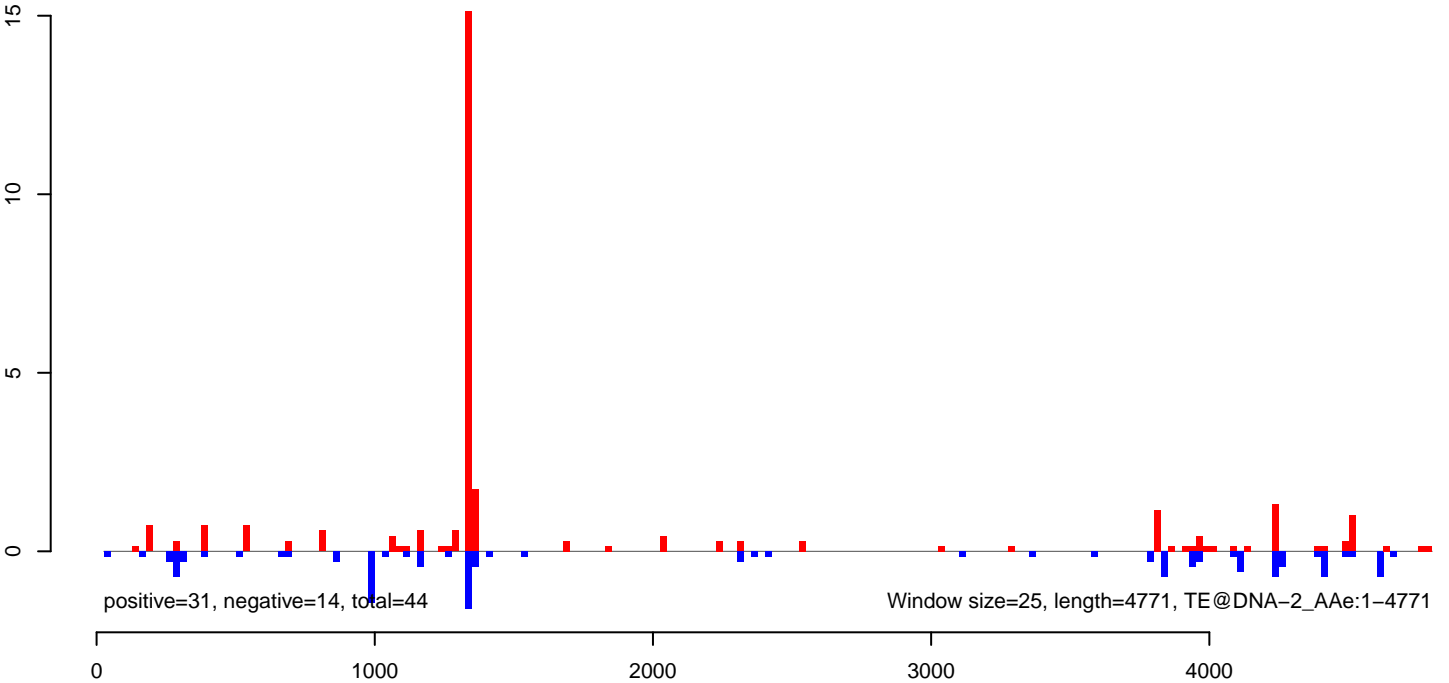

AeAeg_LVP_pMos3DBhspPBac.18_23.rep

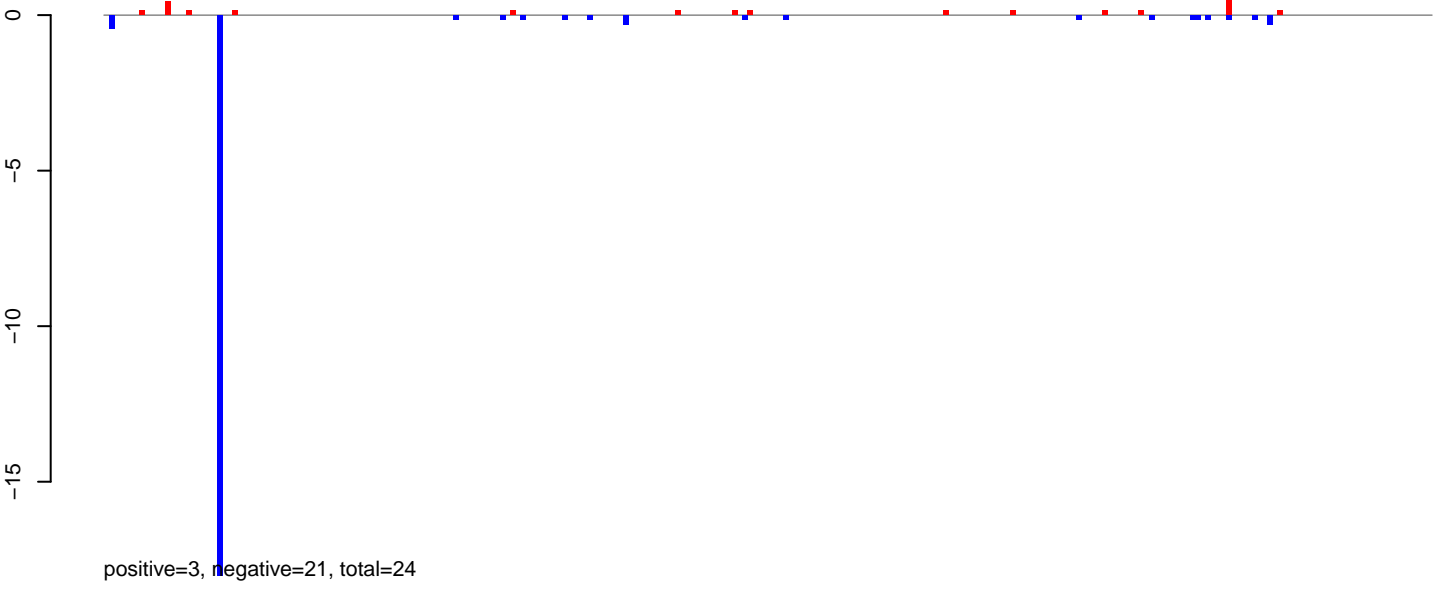

AeAeg_LVP_pMos3DBhspPBac.24_35.rep



AeAeg_LVP_pMos3DBhspPBac.rep

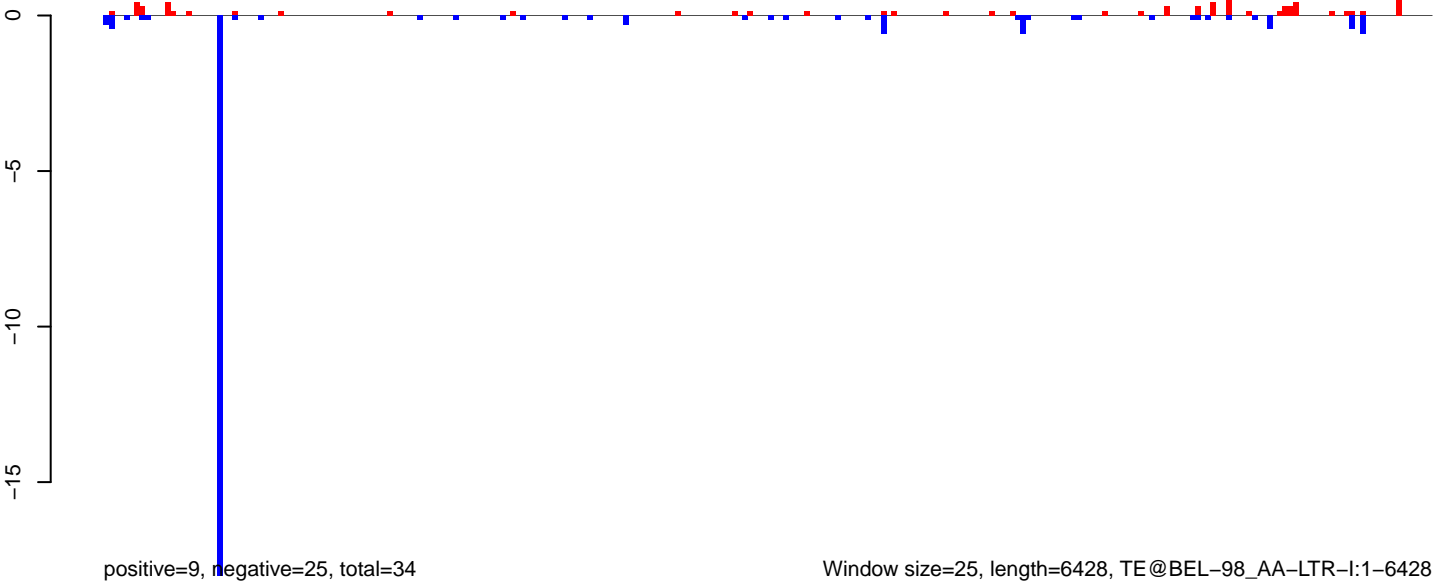

Window size=25, length=6428, TE@BEL-98_AA-LTR-I:1-6428

0 1000 2000 3000 4000 5000 6000

AeAeg_LVP_pMos3DBhspPBac.18_23.rep

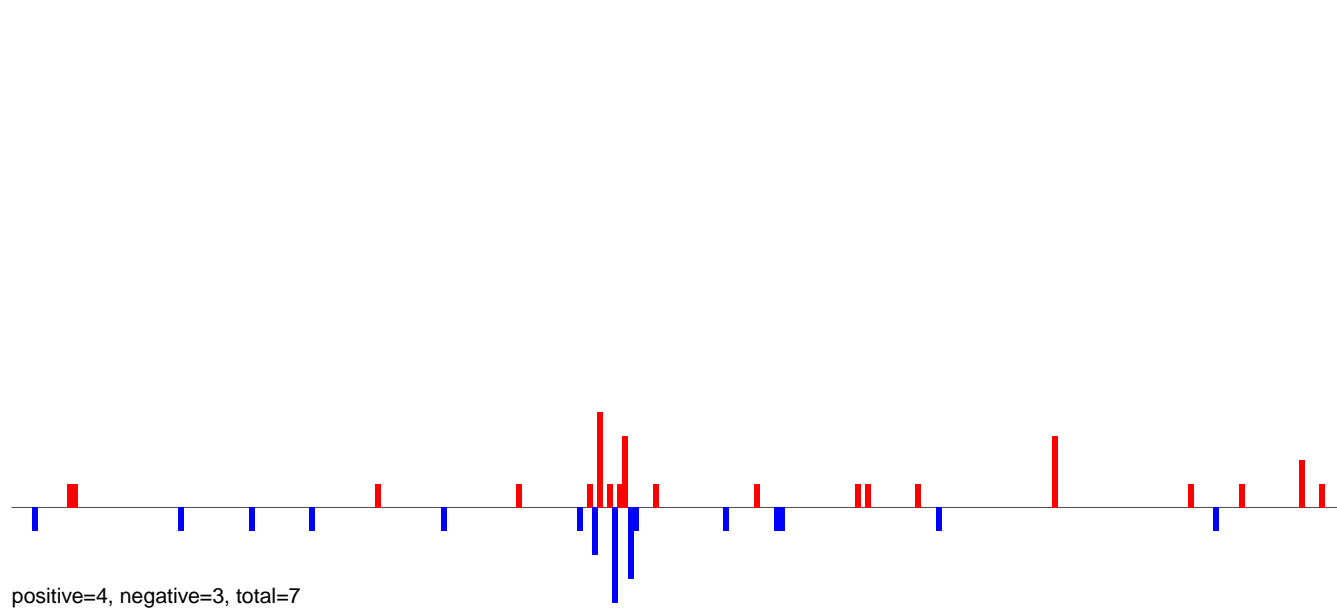

AeAeg_LVP_pMos3DBhspPBac.24_35.rep

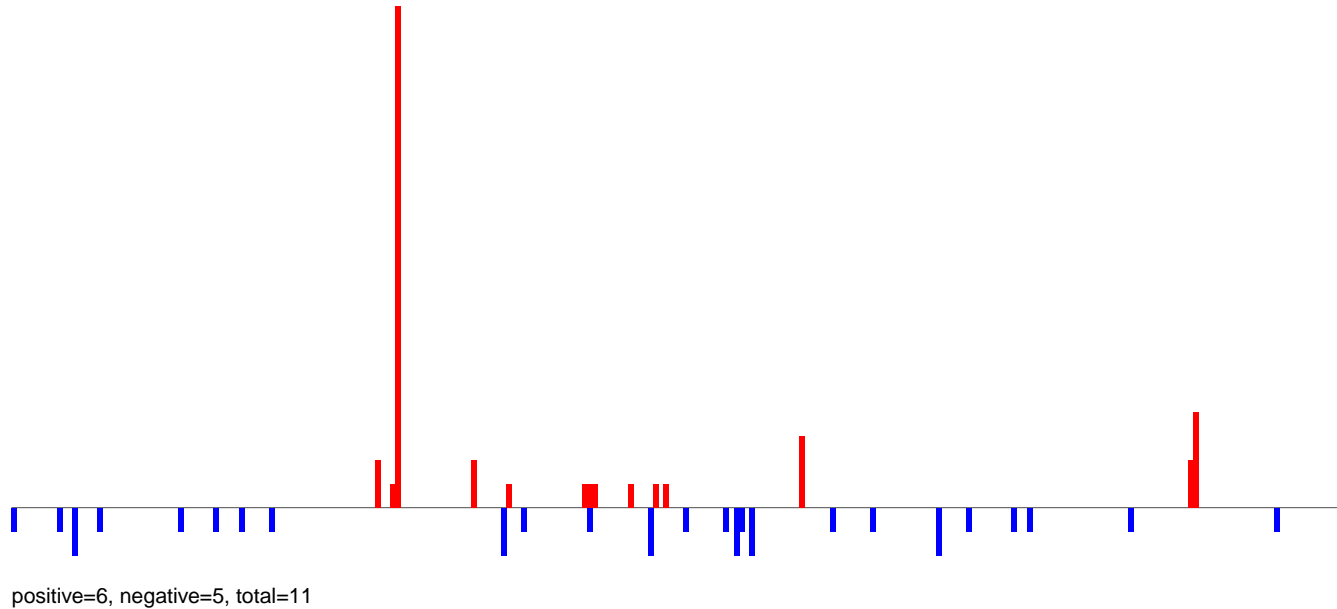

AeAeg_LVP_pMos3DBhspPBac.rep

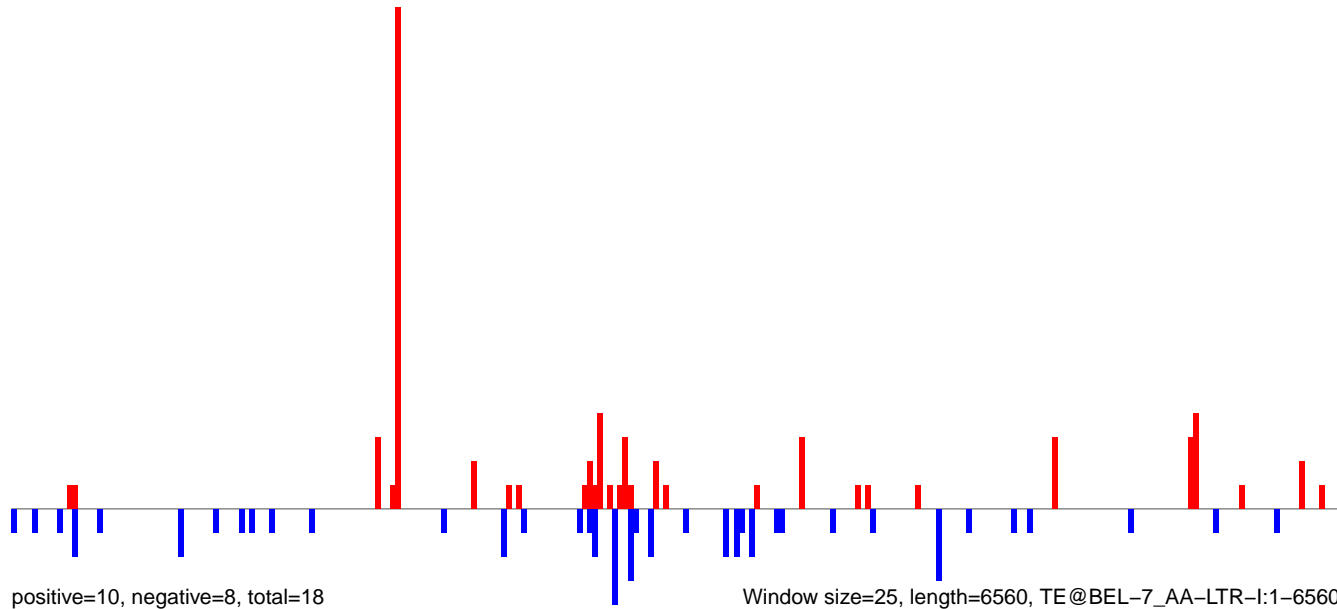

AeAeg_LVP_pMos3DBhspPBac.18_23.rep

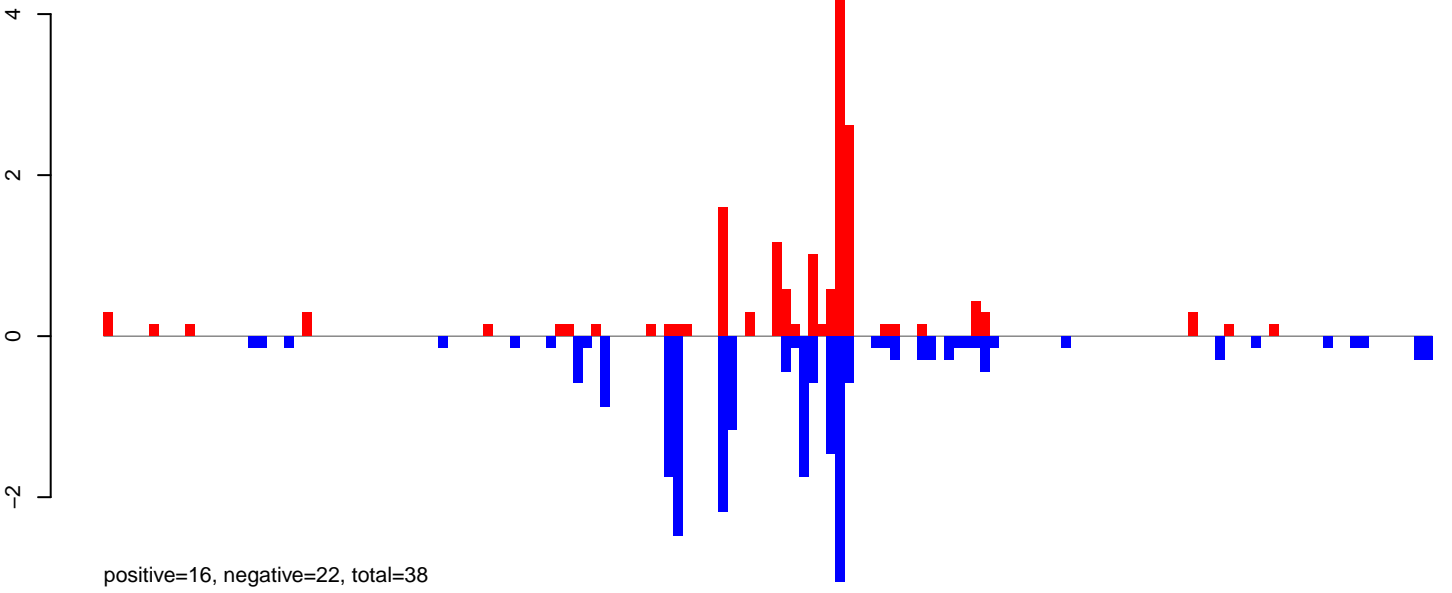

AeAeg_LVP_pMos3DBhspPBac.24_35.rep

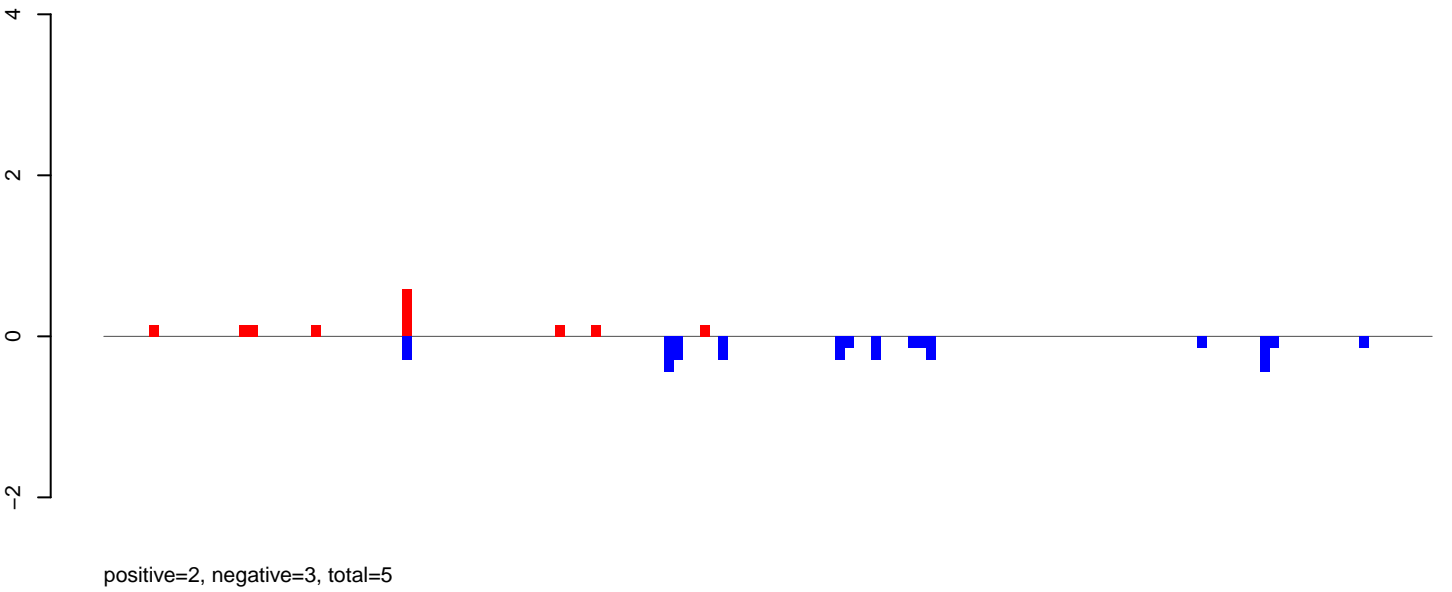

AeAeg_LVP_pMos3DBhspPBac.rep

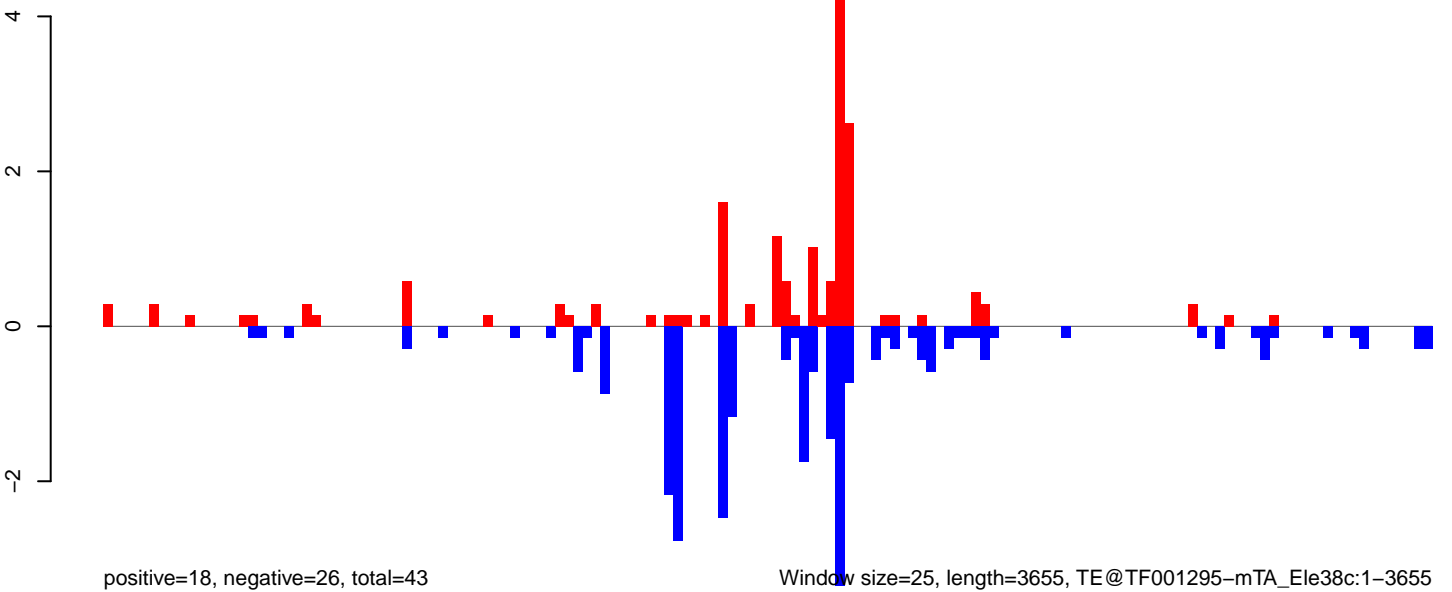

AeAeg_LVP_pMos3DBhspPBac.18_23.rep

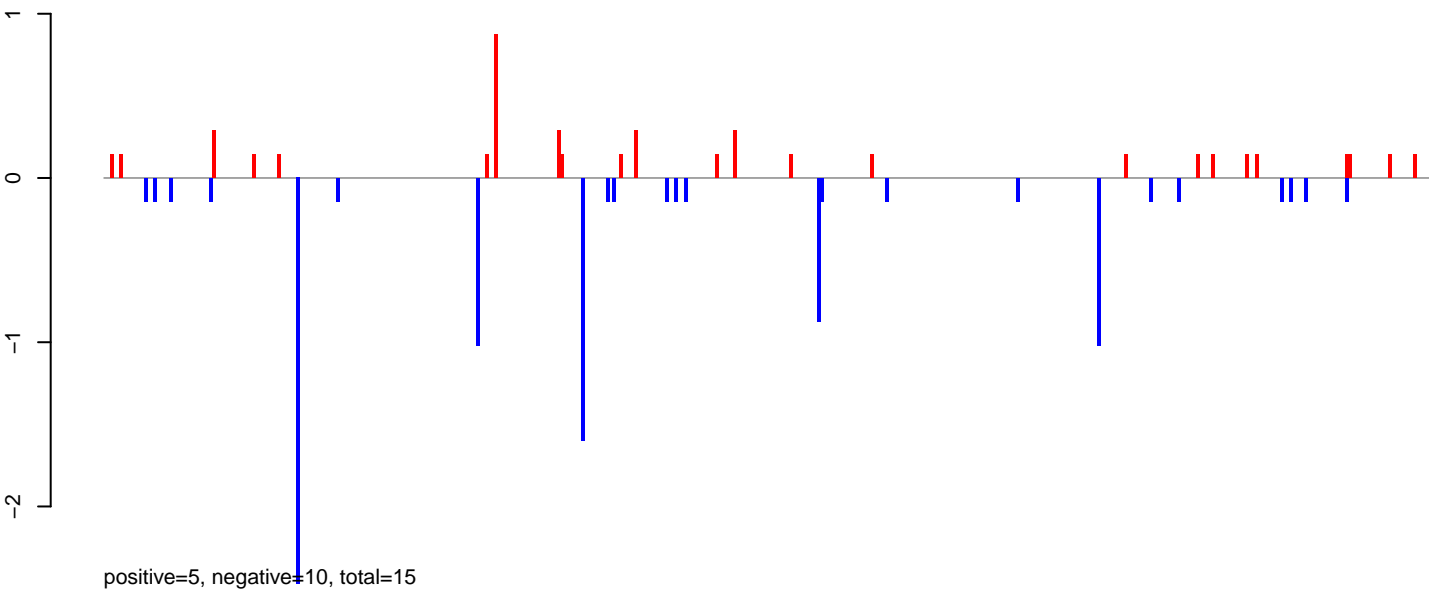

AeAeg_LVP_pMos3DBhspPBac.24_35.rep

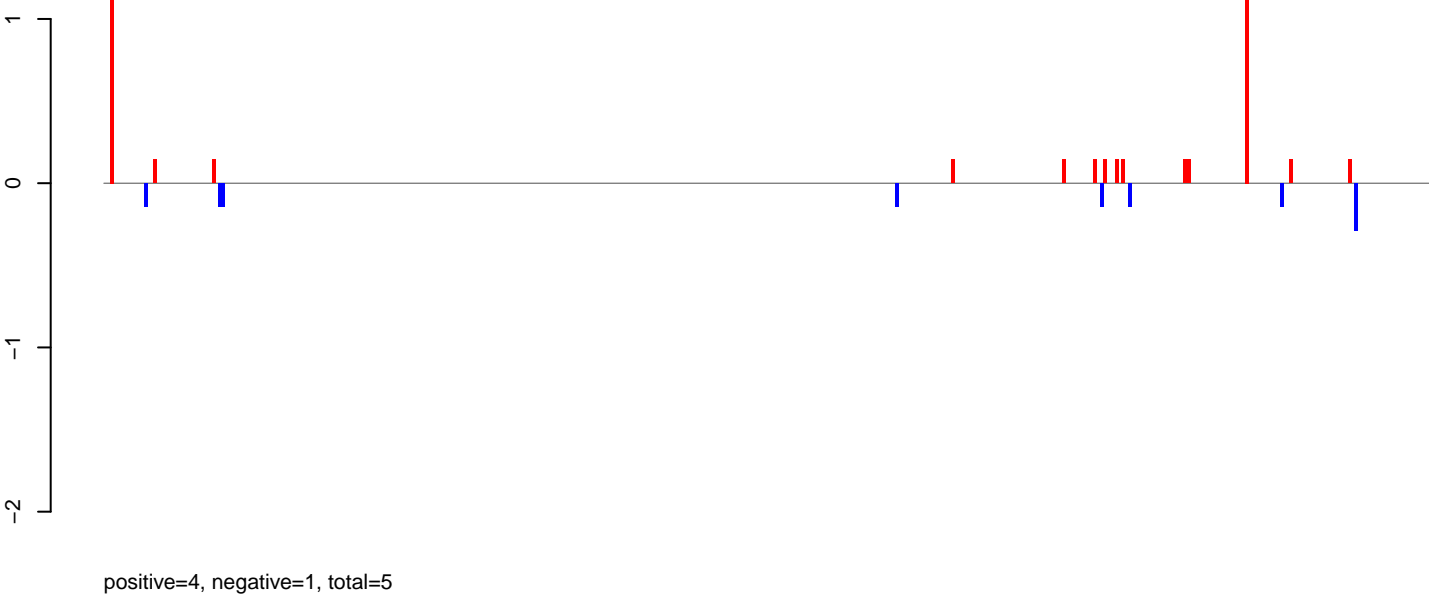

AeAeg_LVP_pMos3DBhspPBac.rep

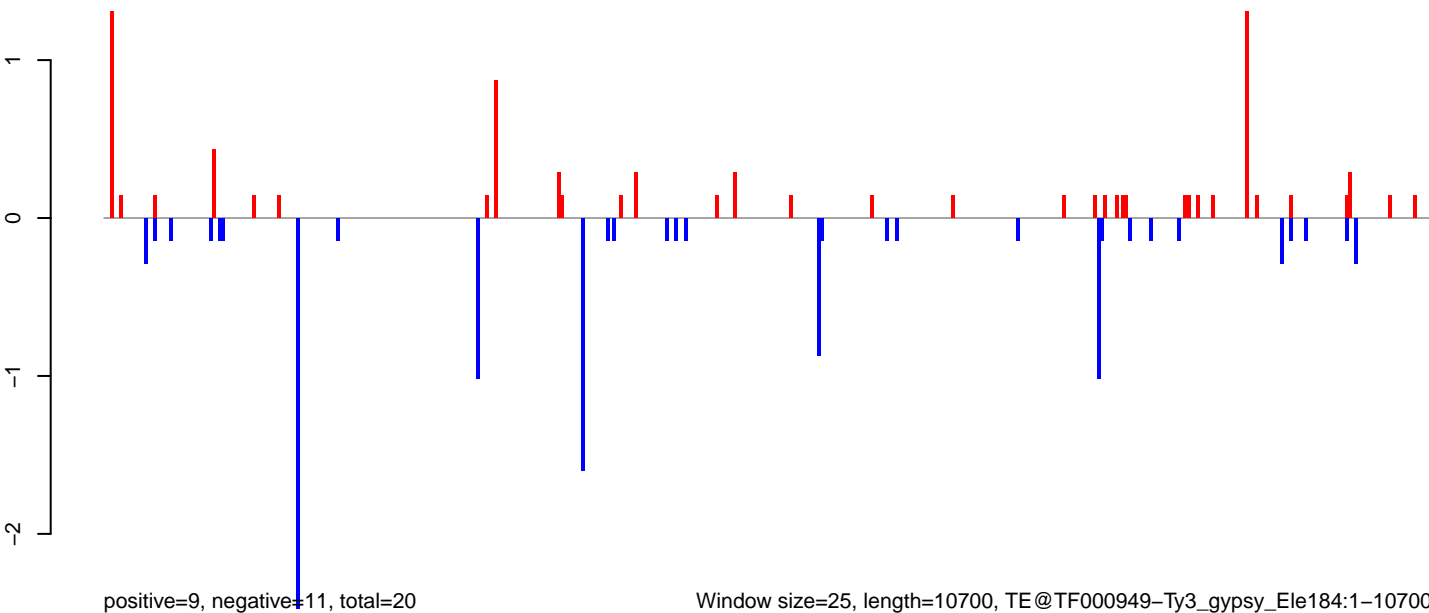

Window size=25, length=10700, TE@TF000949-Ty3_gypsy_Ele184:1-10700

AeAeg_LVP_pMos3DBhspPBac.18_23.rep

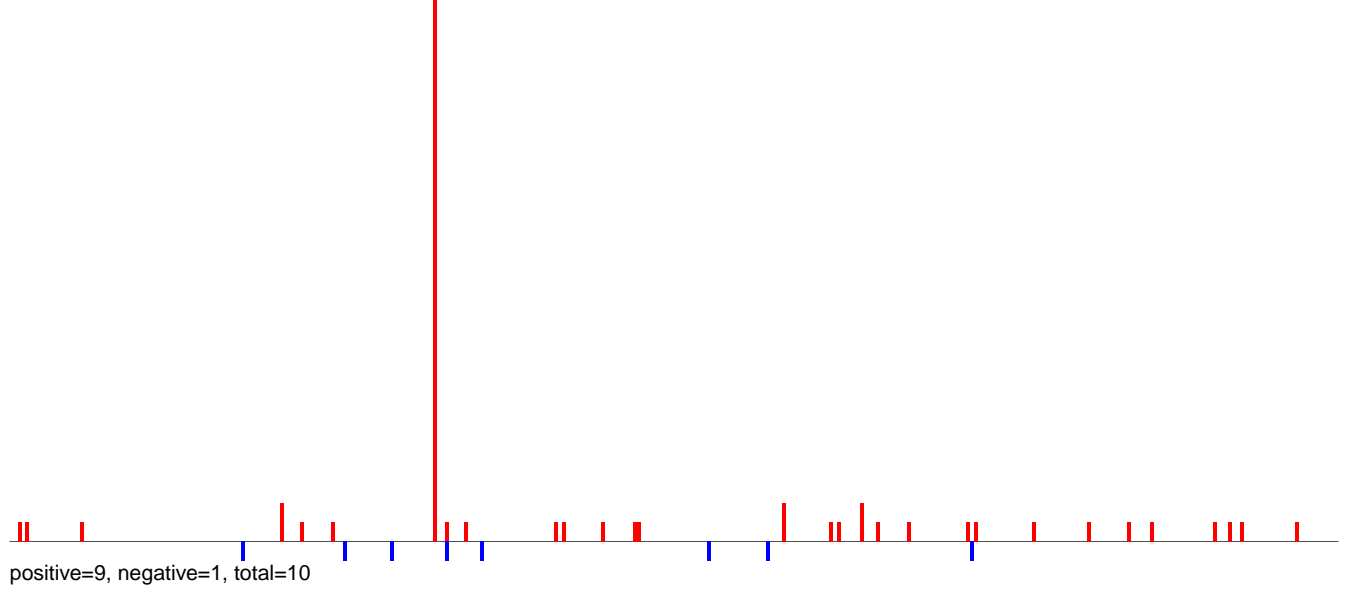

AeAeg_LVP_pMos3DBhspPBac.24_35.rep

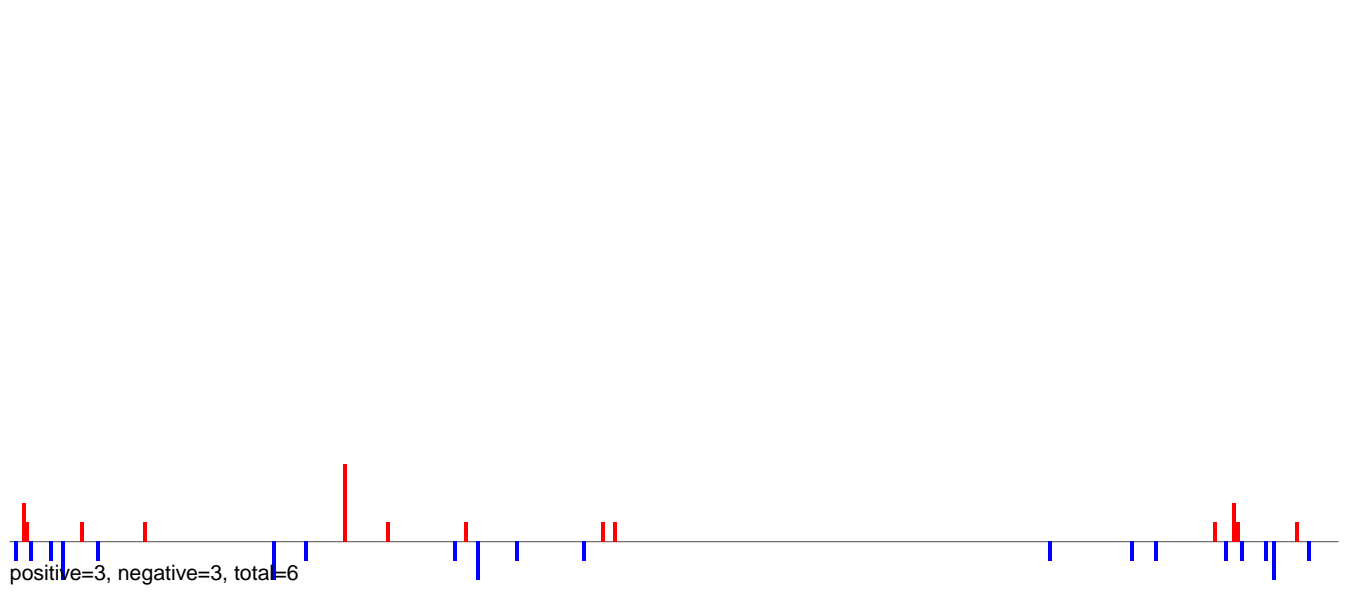

AeAeg_LVP_pMos3DBhspPBac.rep

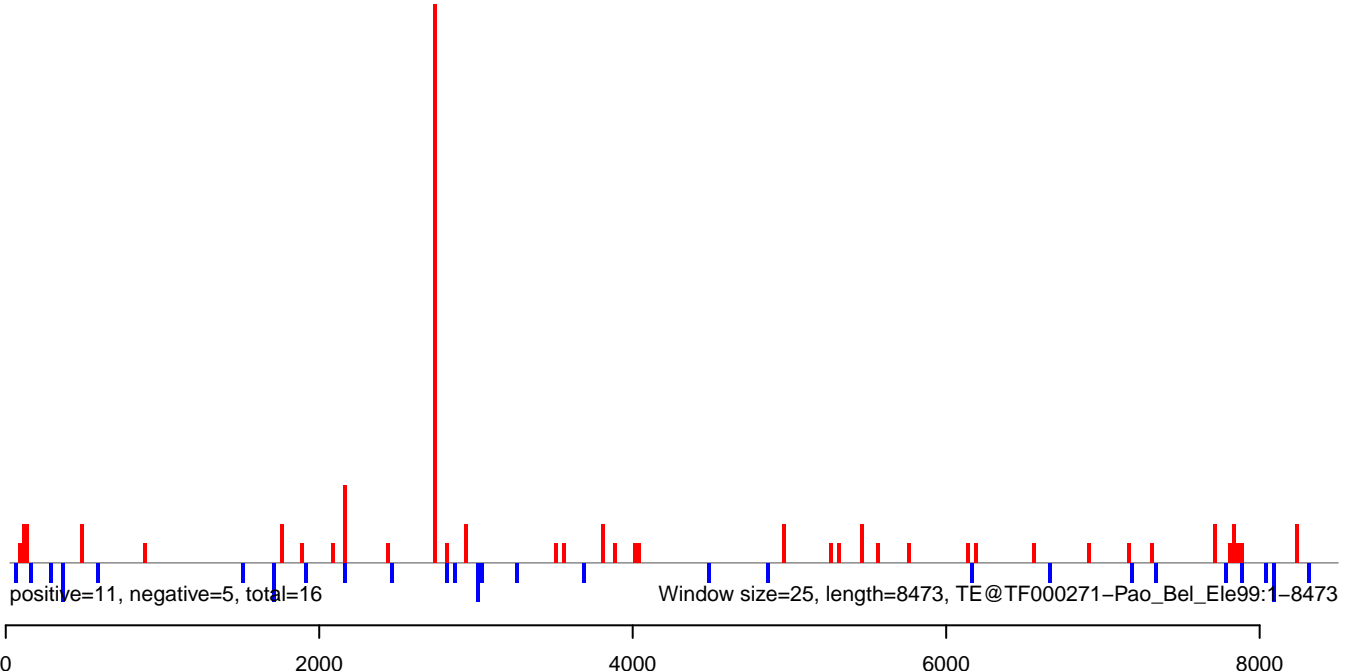

AeAeg_LVP_pMos3DBhspPBac.18_23.rep

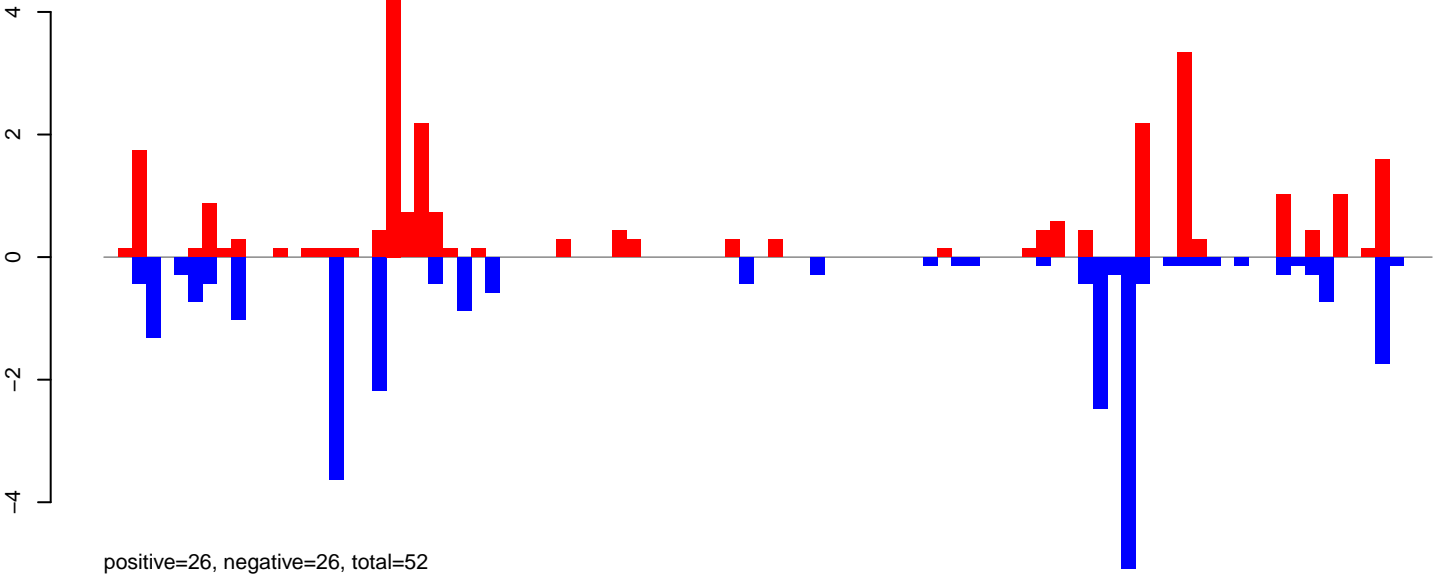

AeAeg_LVP_pMos3DBhspPBac.24_35.rep

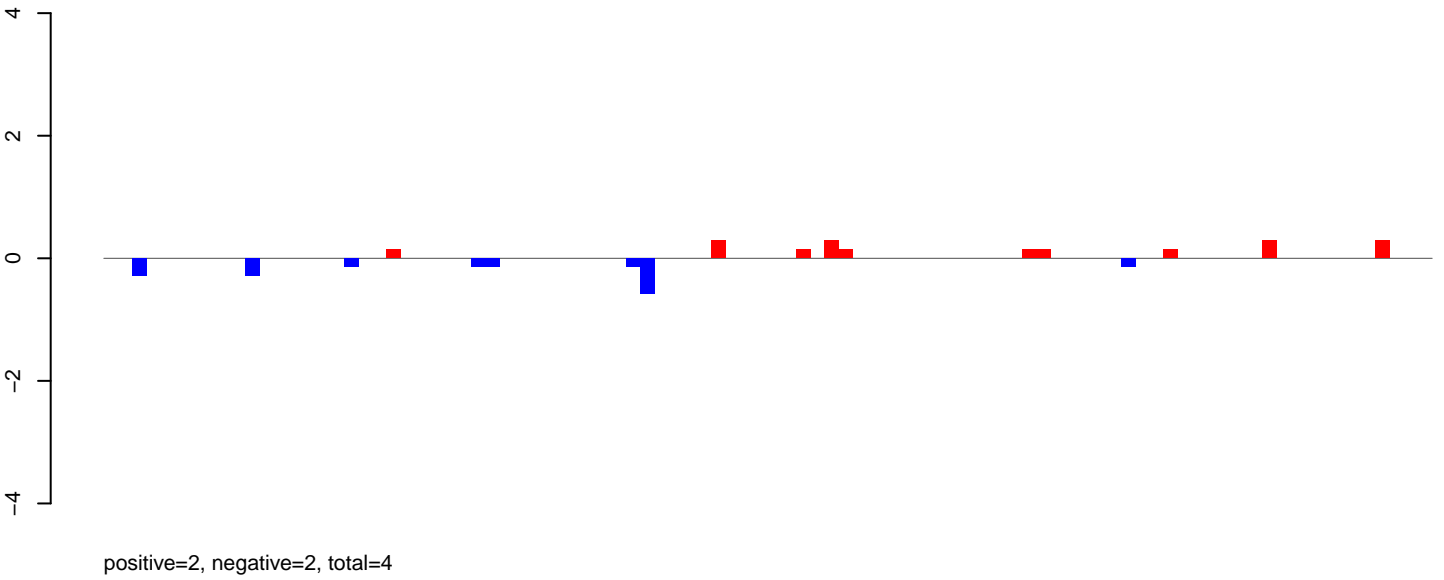

AeAeg_LVP_pMos3DBhspPBac.rep

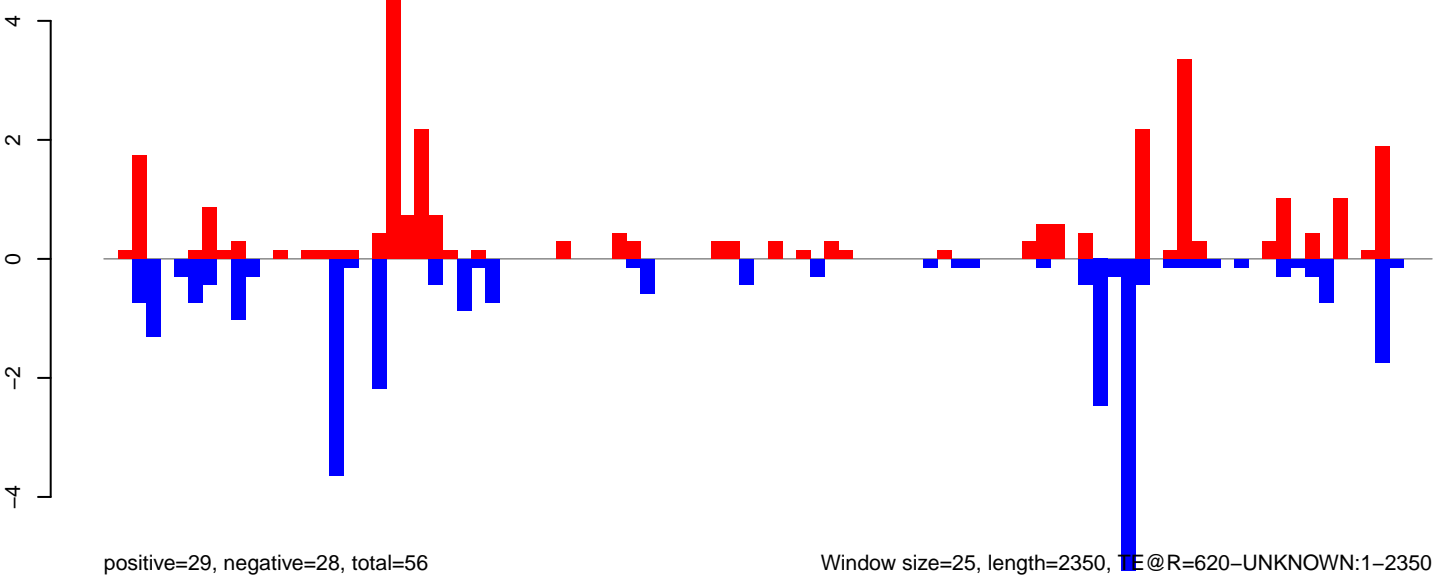

Window size=25, length=2350, TE@R=620-UNKNOWN:1-2350

AeAeg_LVP_pMos3DBhspPBac.18_23.rep

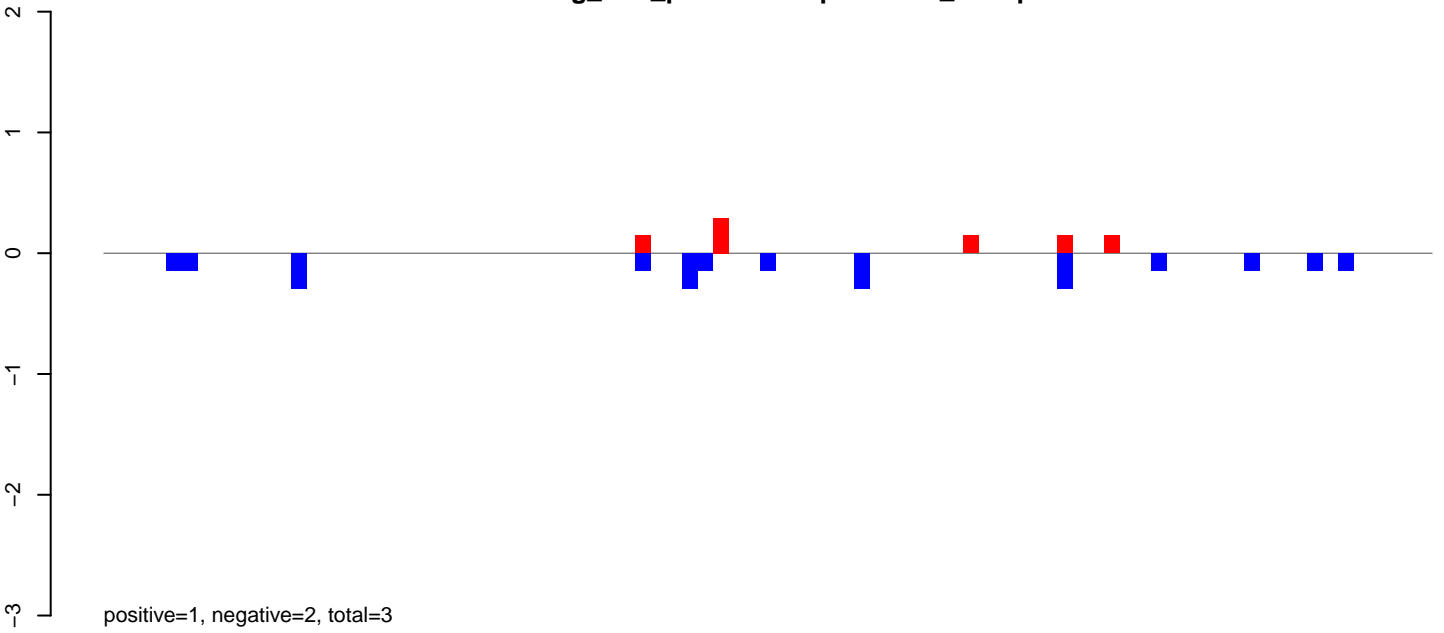

AeAeg_LVP_pMos3DBhspPBac.24_35.rep

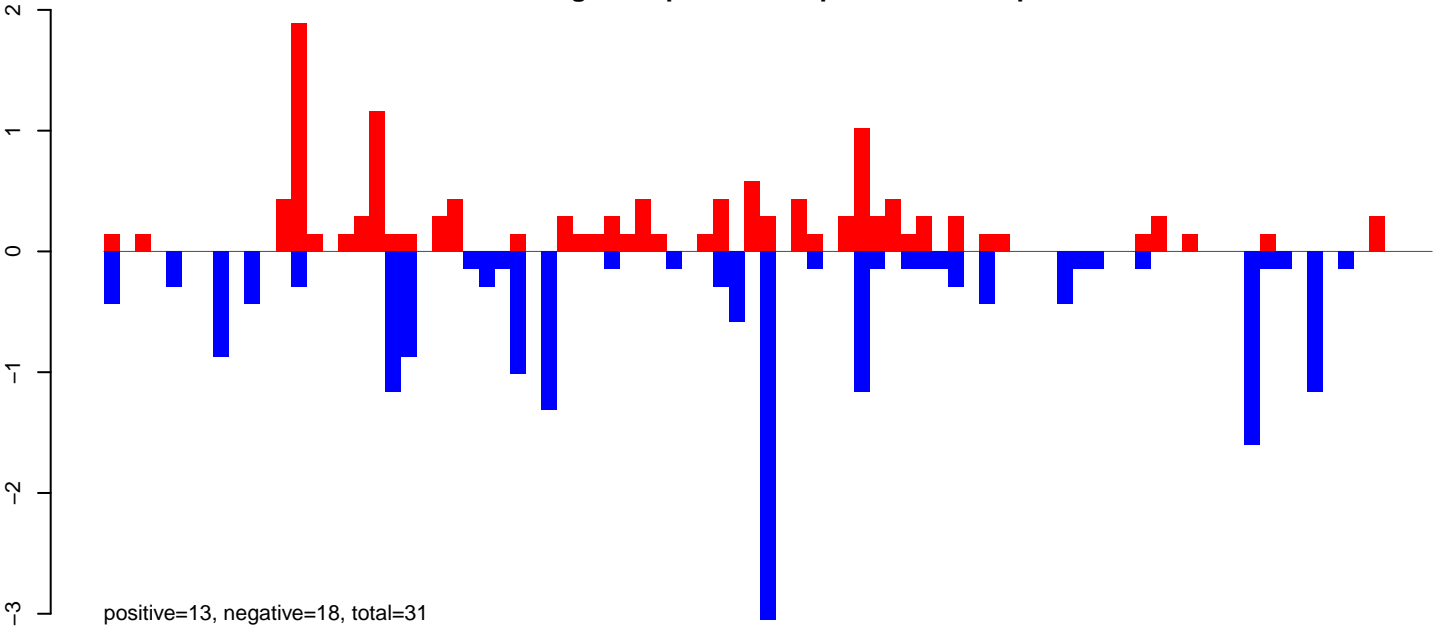

AeAeg_LVP_pMos3DBhspPBac.rep

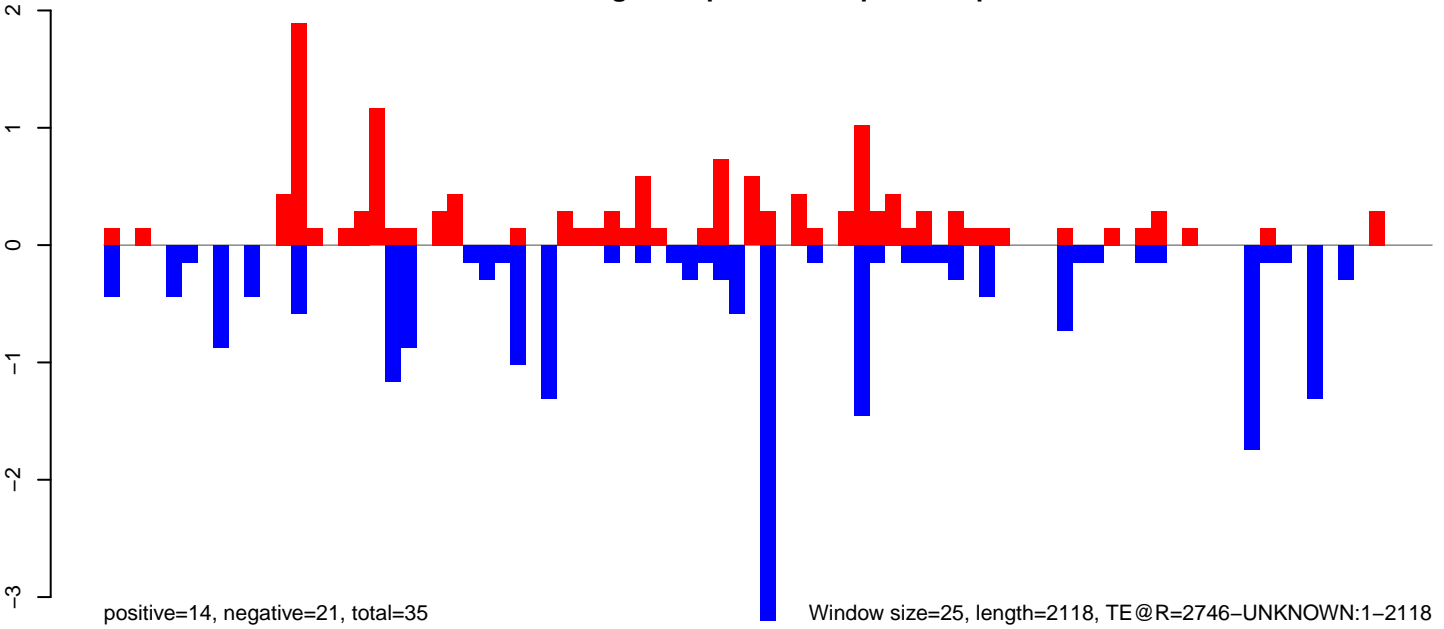

Window size=25, length=2118, TE@R=2746-UNKNOWN:1-2118

AeAeg_LVP_pMos3DBhspPBac.18_23.rep

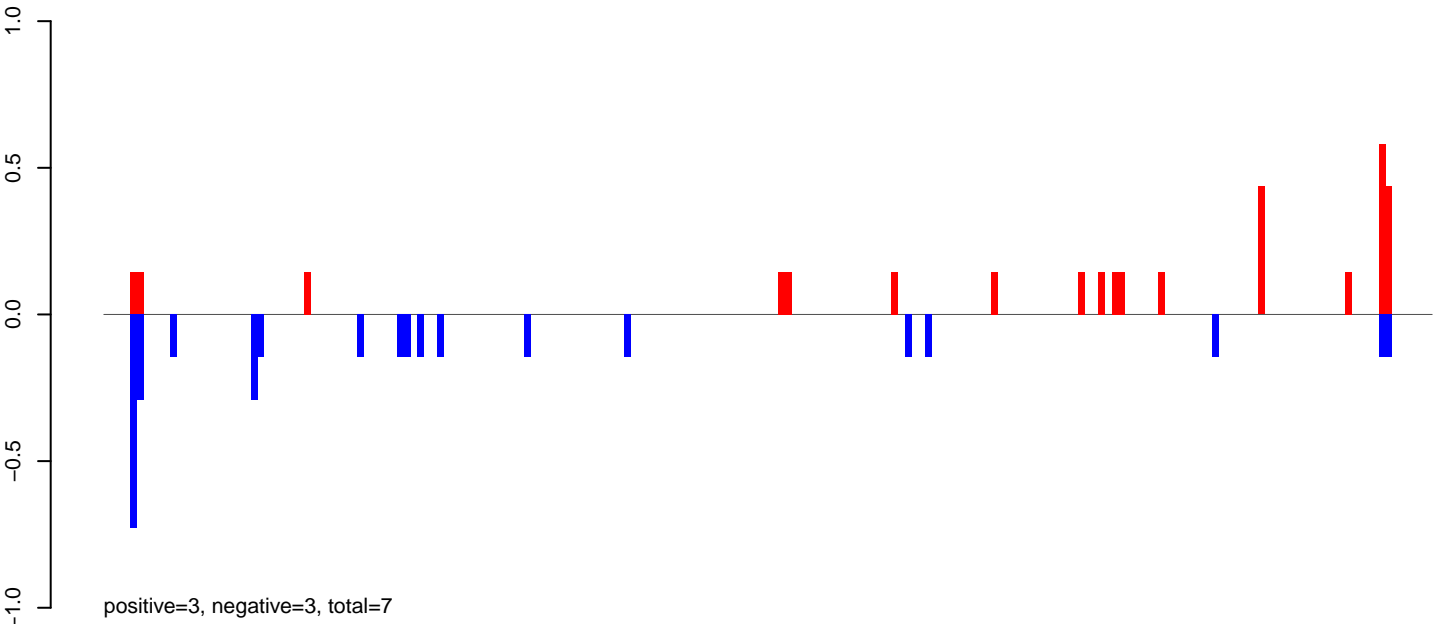

AeAeg_LVP_pMos3DBhspPBac.24_35.rep

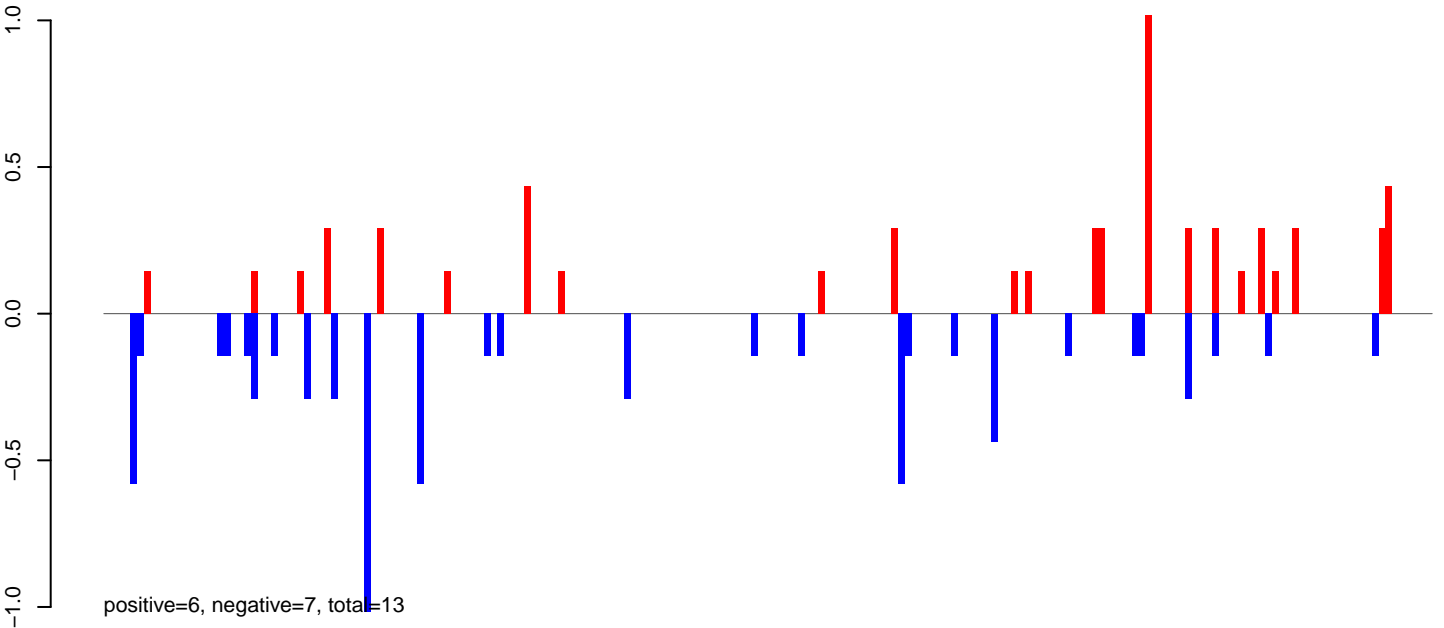

AeAeg_LVP_pMos3DBhspPBac.rep

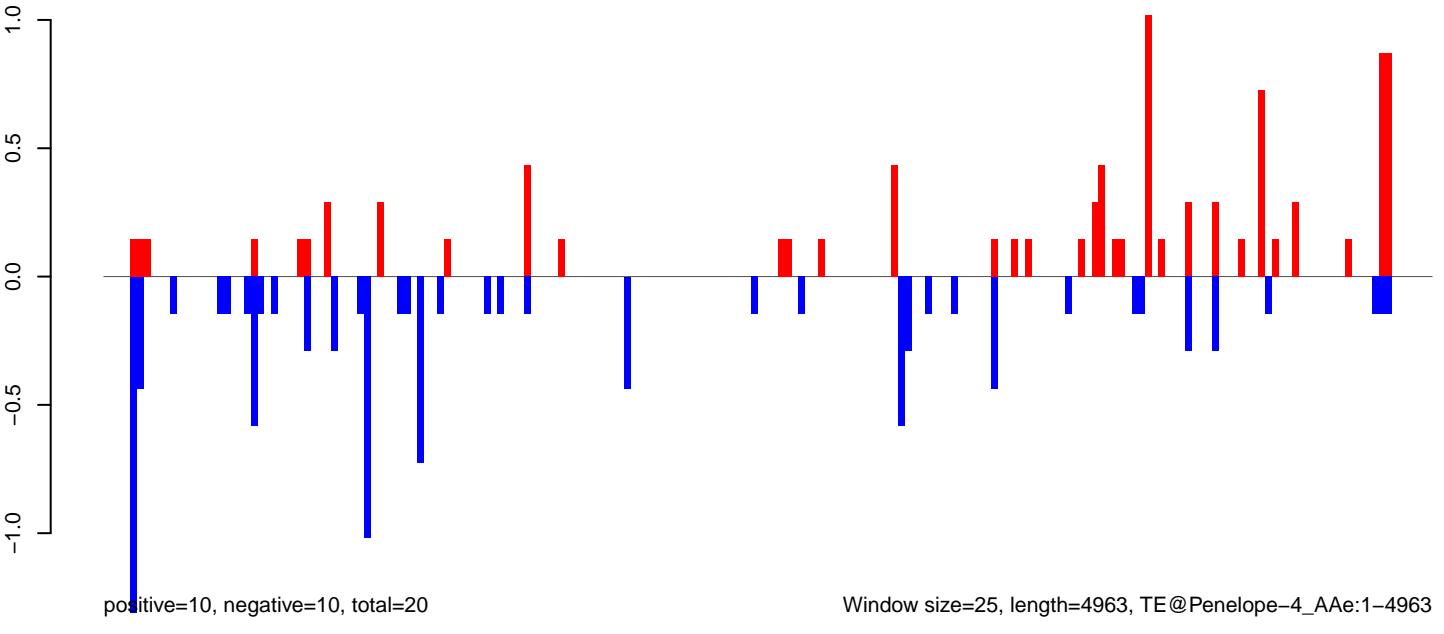

AeAeg_LVP_pMos3DBhspPBac.18_23.rep

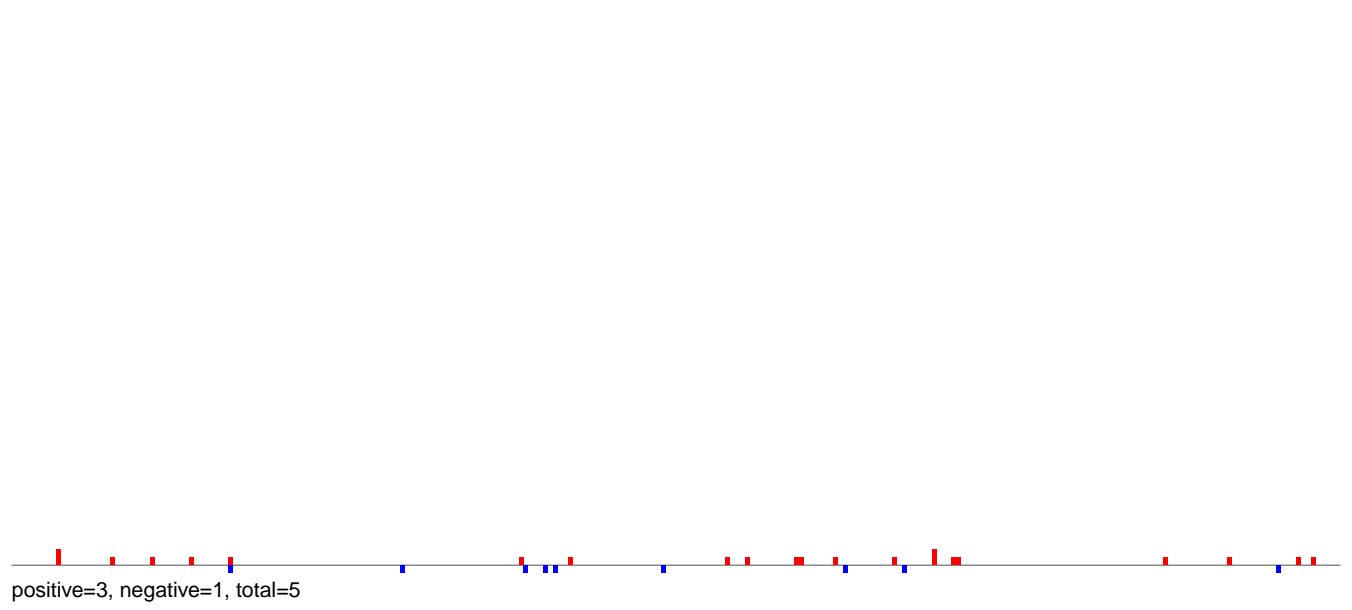

AeAeg_LVP_pMos3DBhspPBac.24_35.rep

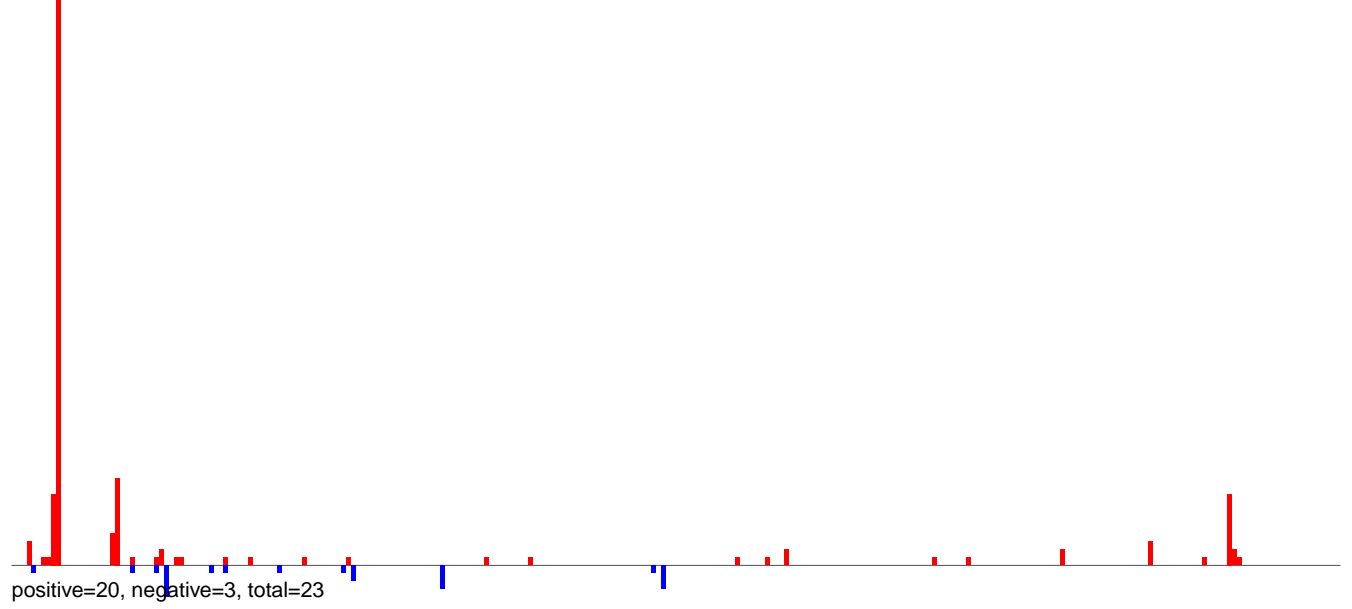

AeAeg_LVP_pMos3DBhspPBac.rep

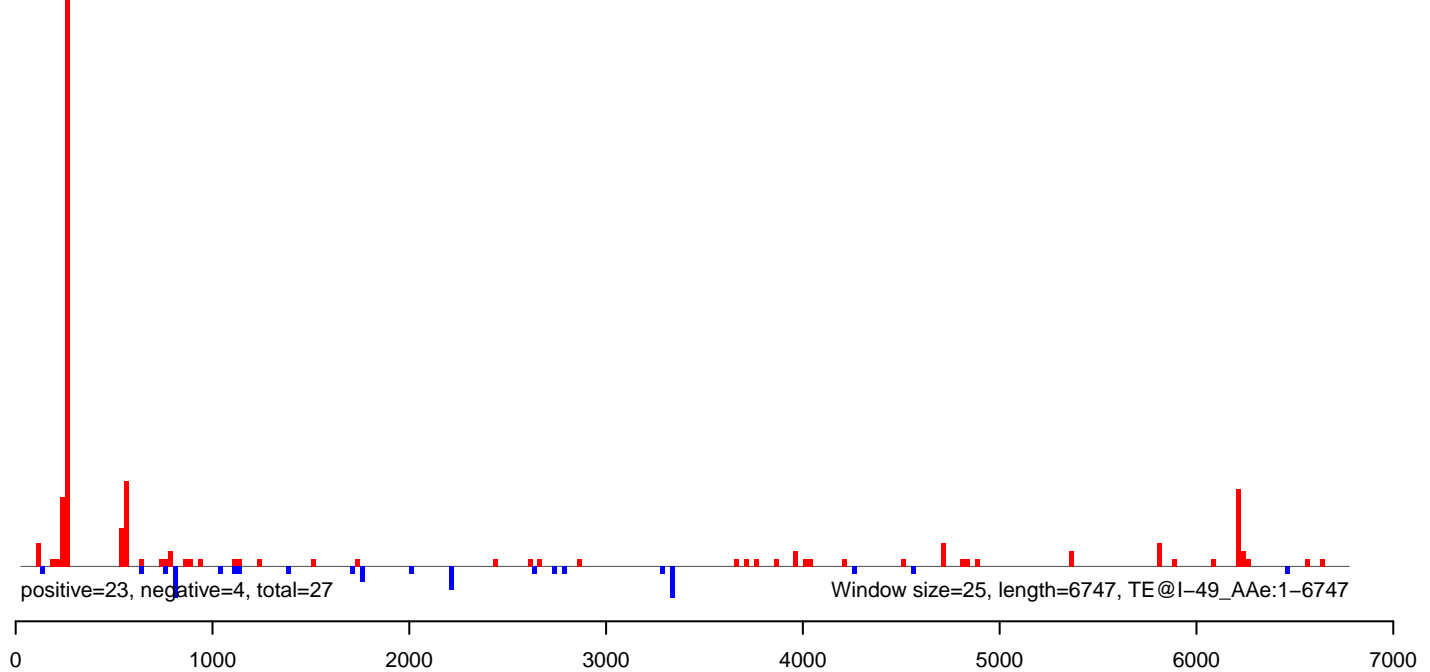

AeAeg_LVP_pMos3DBhspPBac.18_23.rep

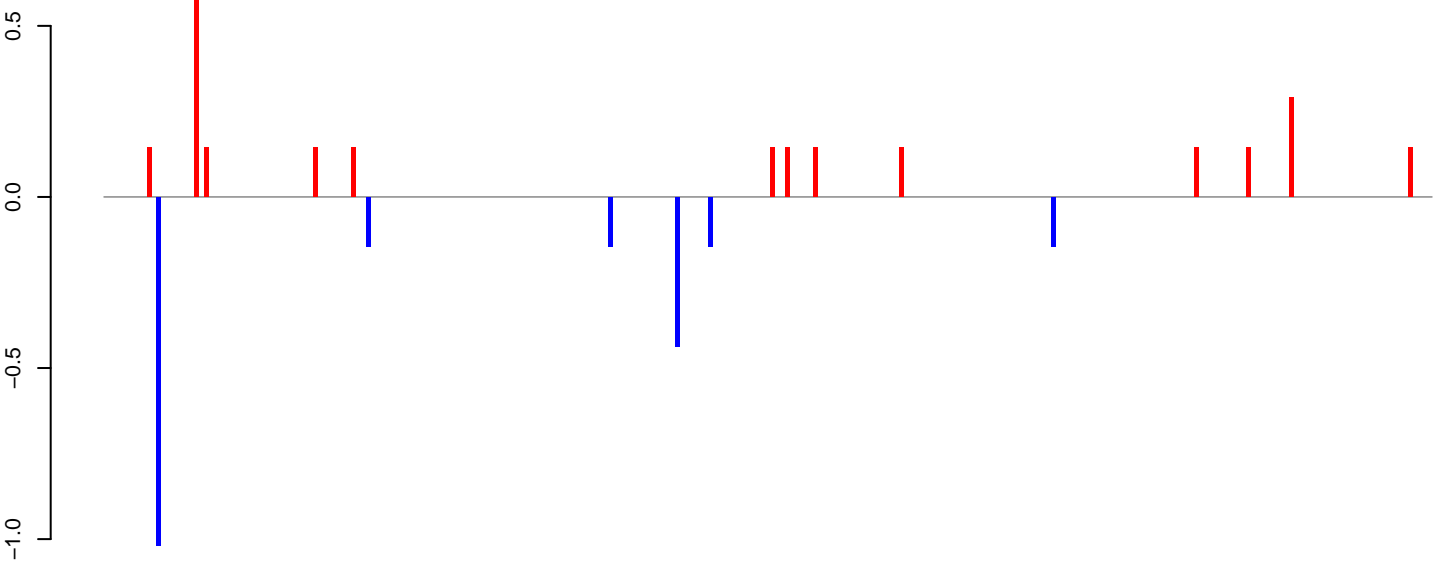

AeAeg_LVP_pMos3DBhspPBac.24_35.rep

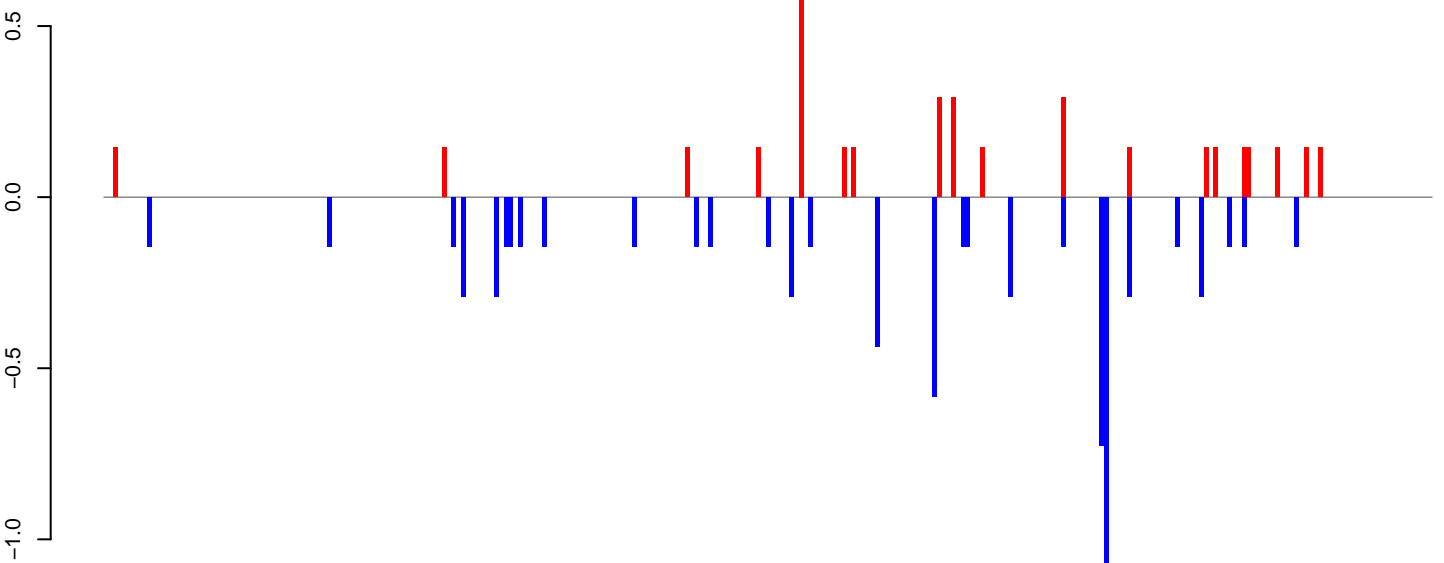

AeAeg_LVP_pMos3DBhspPBac.rep

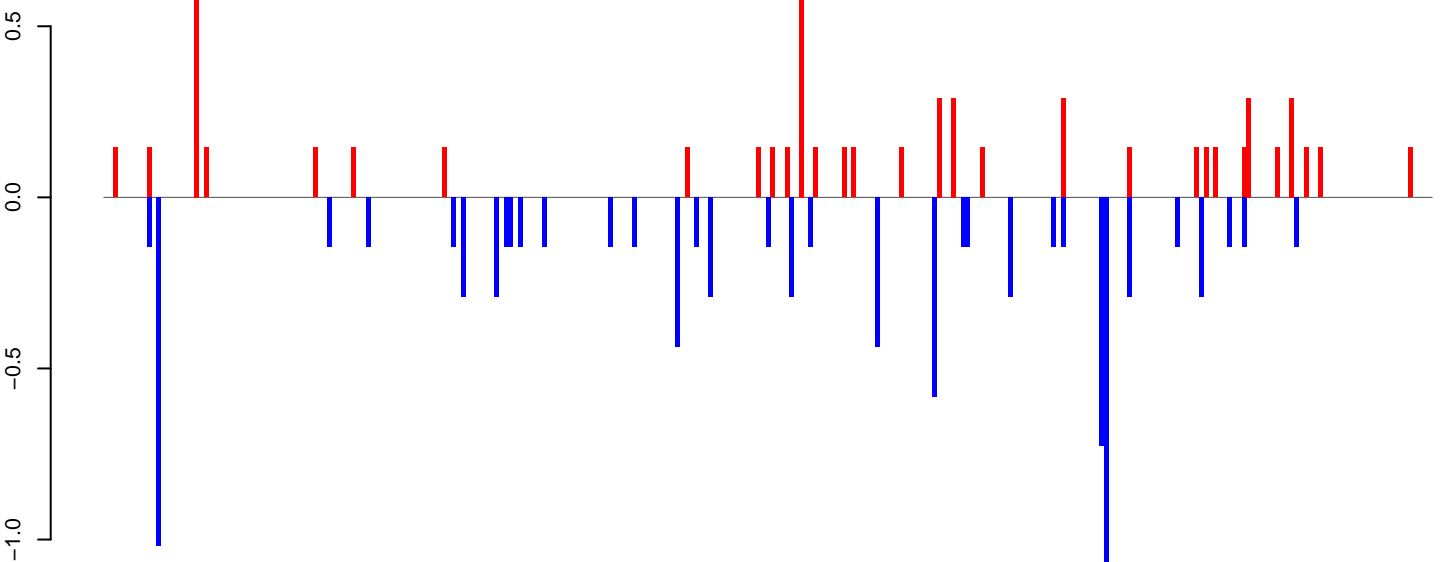

Window size=25, length=6956, TE@Gypsy-49_AA-LTR-I:1-6956

0 1000 2000 3000 4000 5000 6000 7000

AeAeg_LVP_pMos3DBhspPBac.18_23.rep

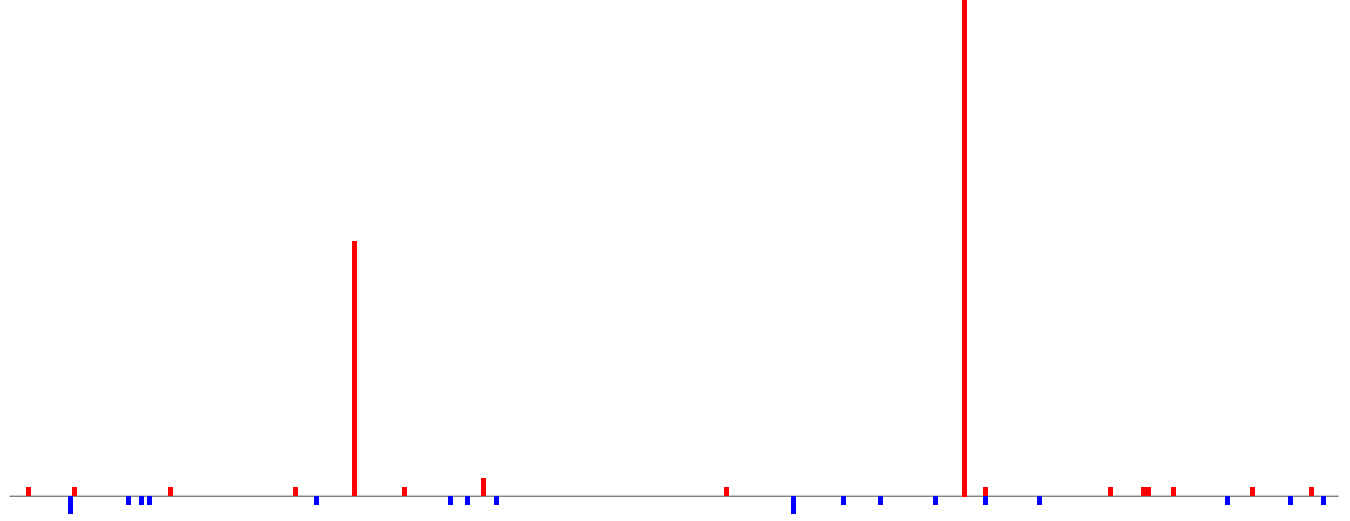

positive=15, negative=3, total=18

AeAeg_LVP_pMos3DBhspPBac.24_35.rep

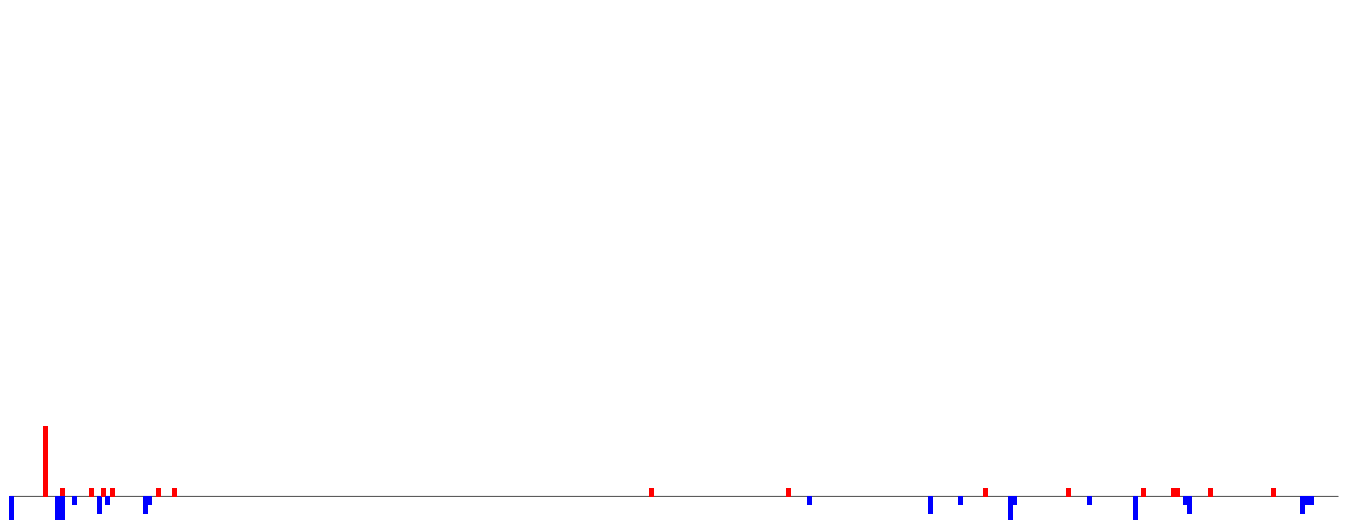

positive=3, negative=7, total=10

AeAeg_LVP_pMos3DBhspPBac.rep

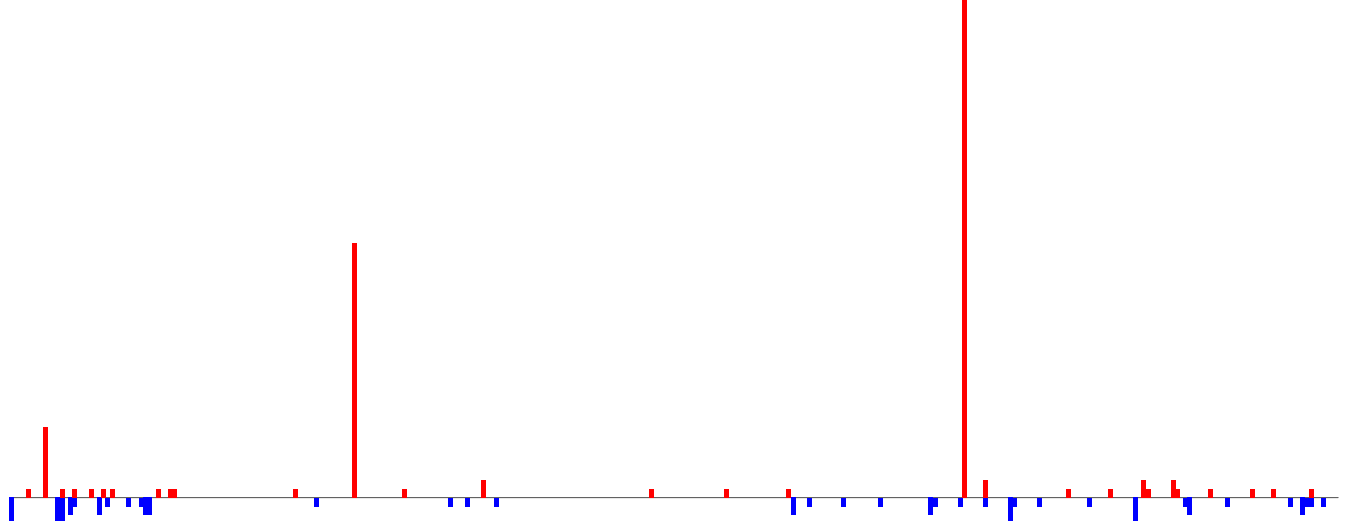

positive=18, negative=10, total=28

Window size=25, length=7946, TE@Gypsy-132_AA-LTR-I:1-7946

0 2000 4000 6000 8000

AeAeg_LVP_pMos3DBhspPBac.18_23.rep

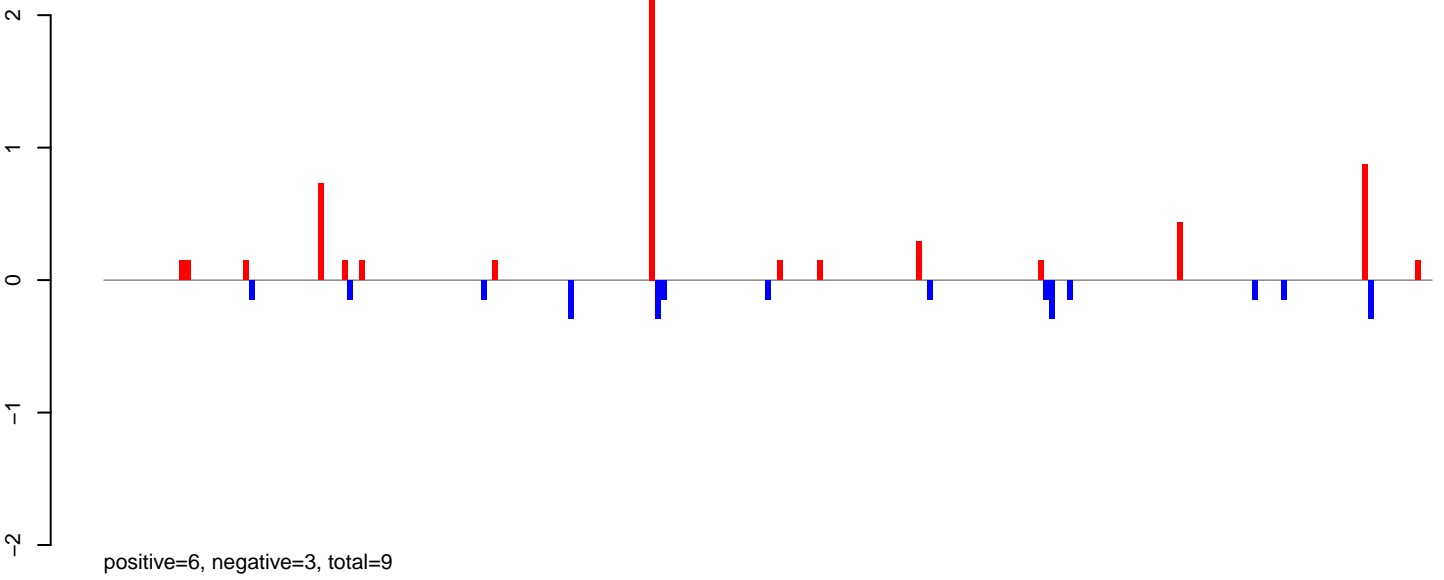

AeAeg_LVP_pMos3DBhspPBac.24_35.rep

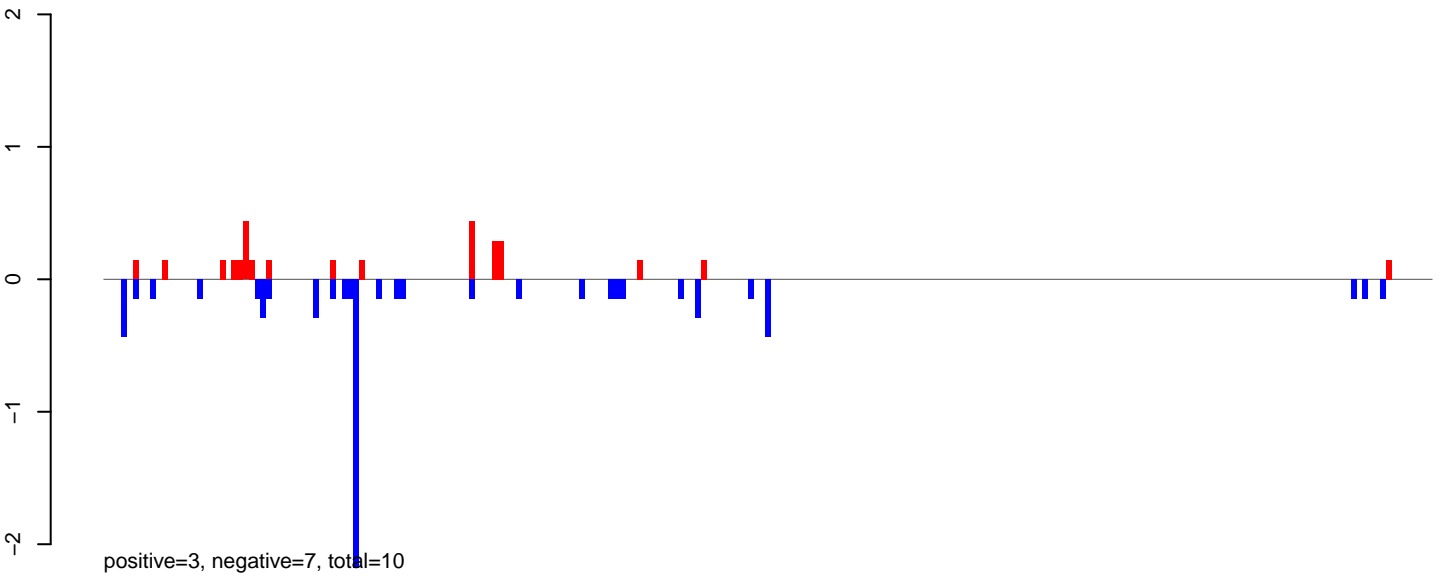

AeAeg_LVP_pMos3DBhspPBac.rep

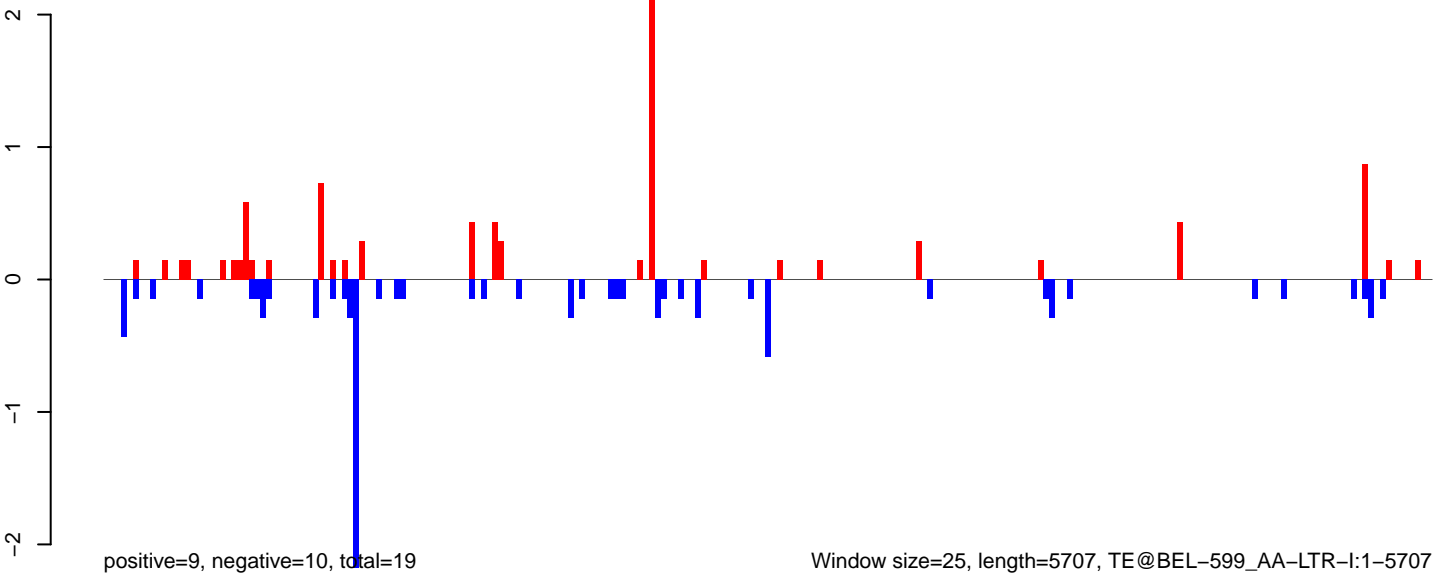

Window size=25, length=5707, TE@BEL-599_AA-LTR-I:1-5707

AeAeg_LVP_pMos3DBhspPBac.18_23.rep

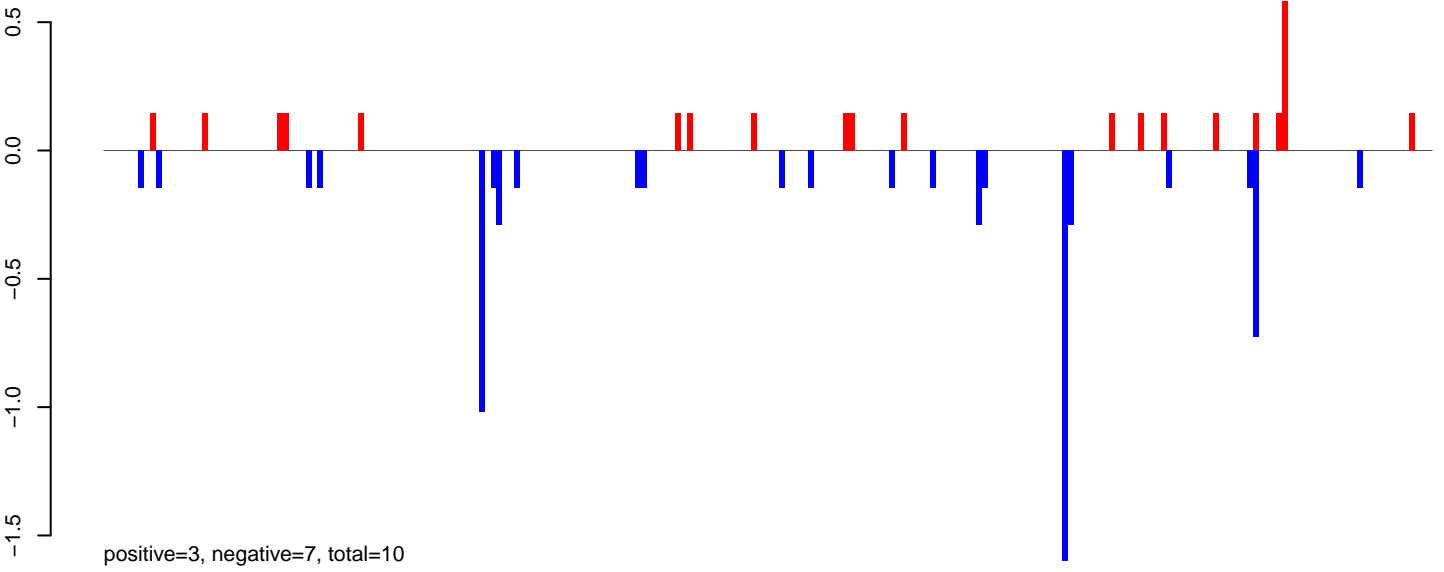

AeAeg_LVP_pMos3DBhspPBac.24_35.rep

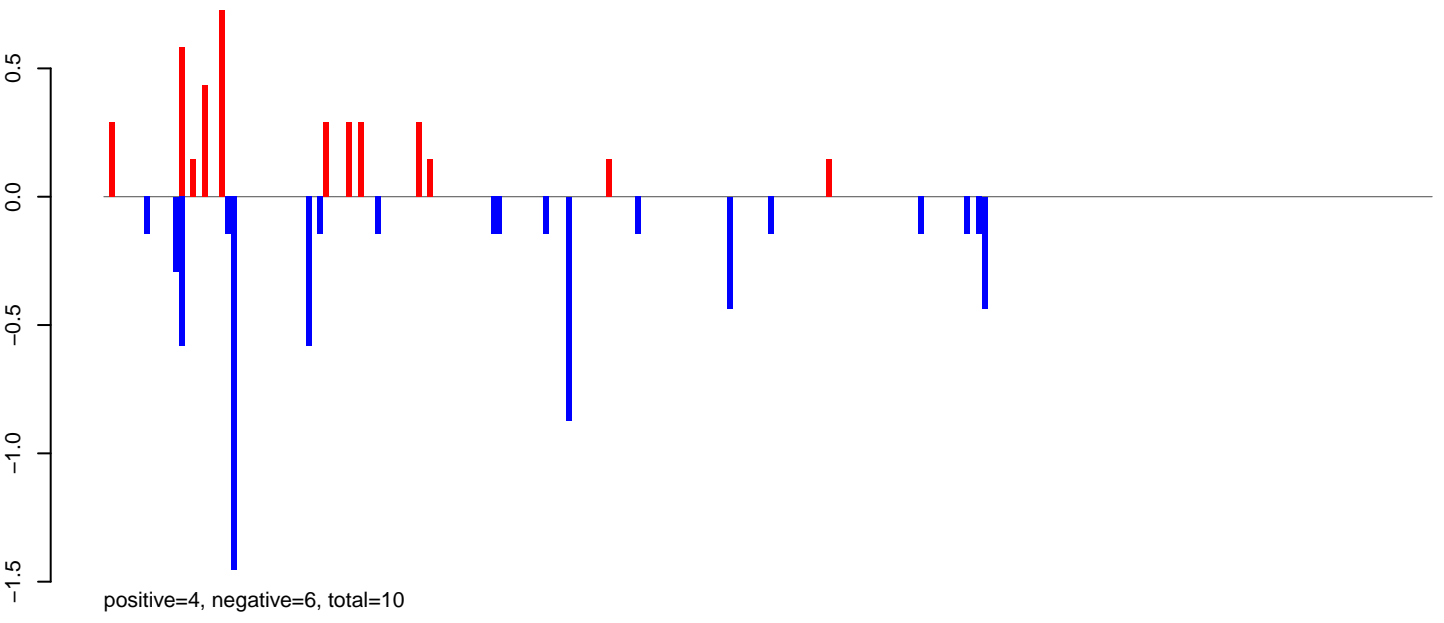

AeAeg_LVP_pMos3DBhspPBac.rep

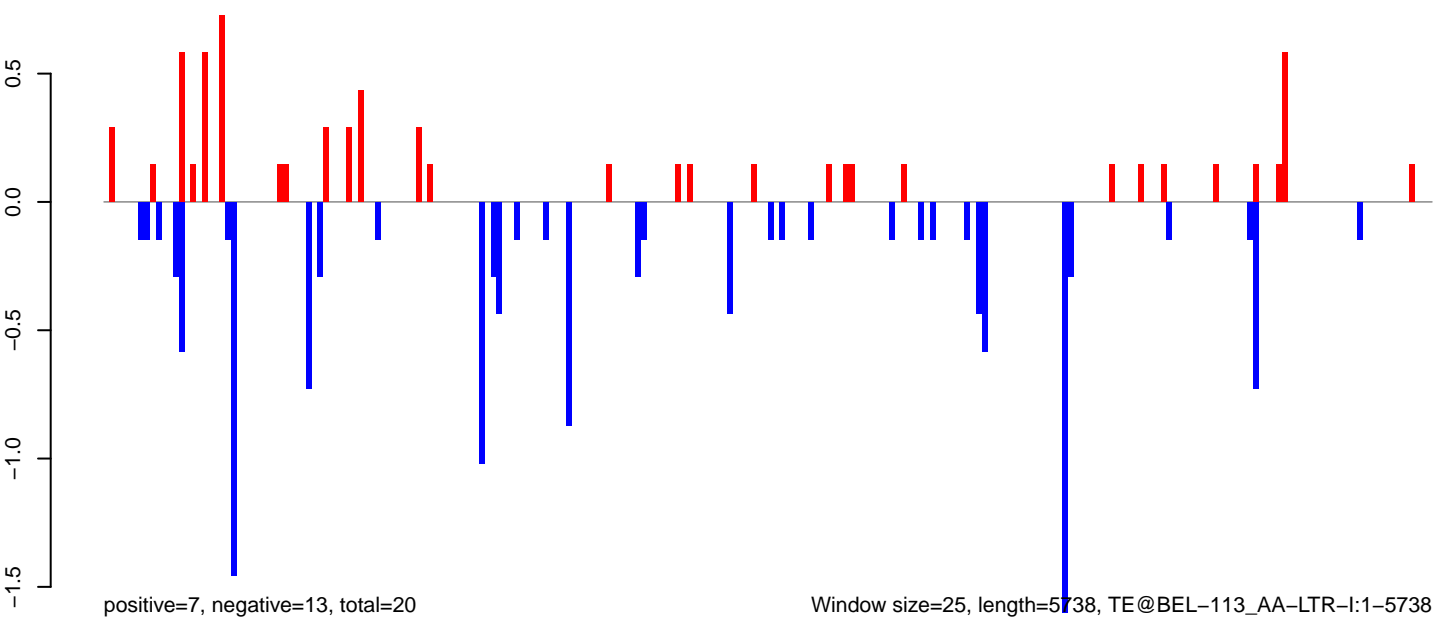

0 1000 2000 3000 4000 5000 6000

AeAeg_LVP_pMos3DBhspPBac.18_23.rep

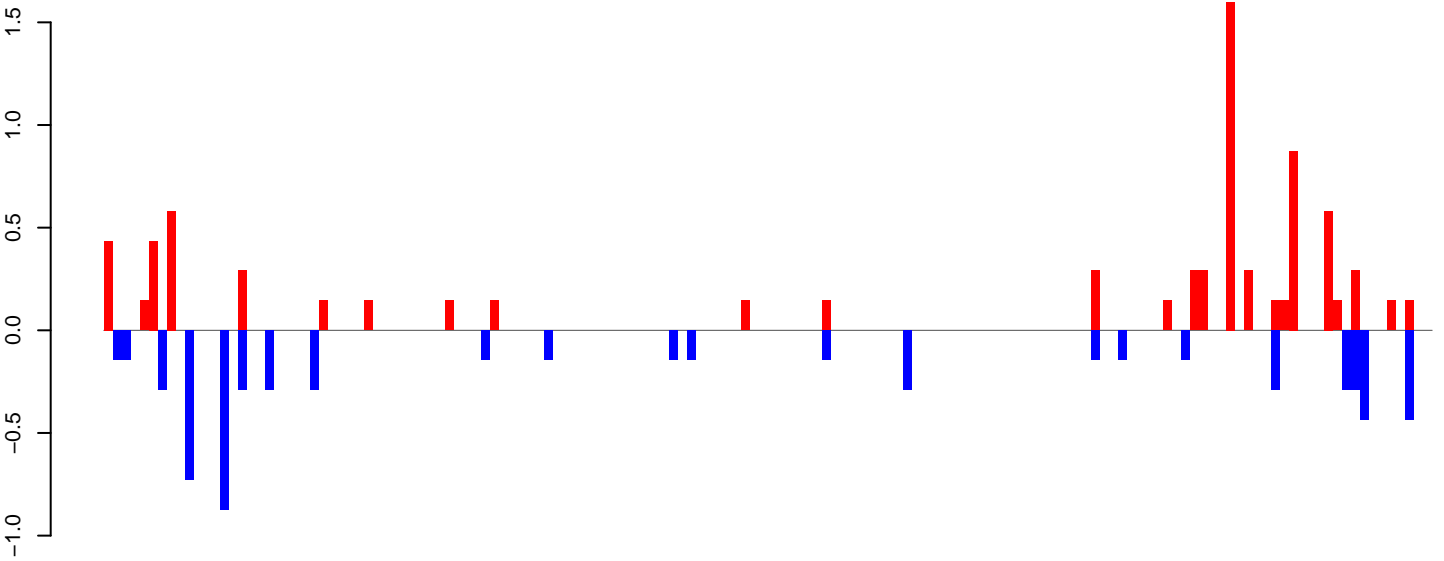

positive=8, negative=6, total=14

AeAeg_LVP_pMos3DBhspPBac.24_35.rep

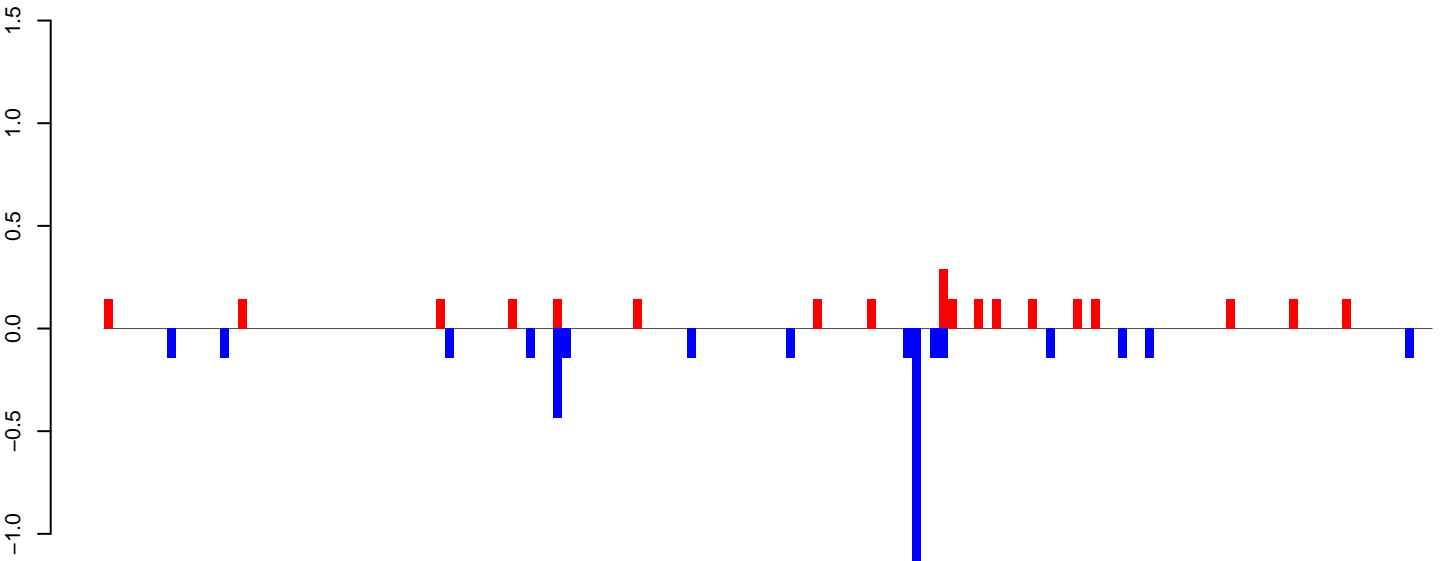

positive=3, negative=4, total=7

AeAeg_LVP_pMos3DBhspPBac.rep

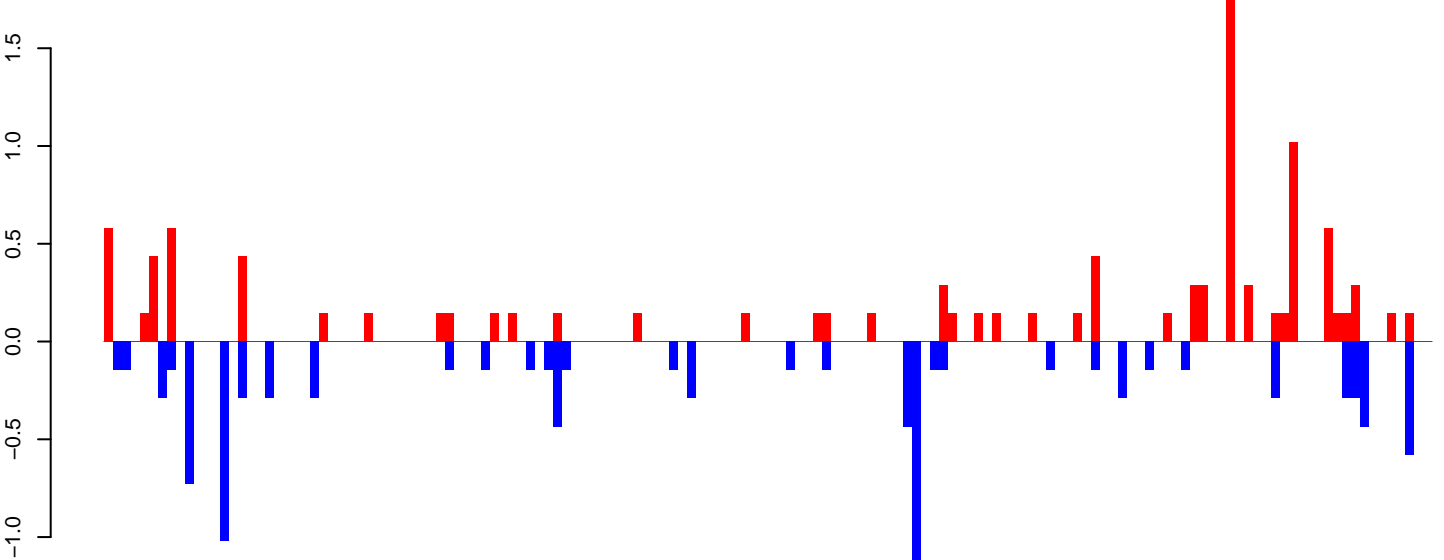

positive=11, negative=10, total=21

Window size=25, length=3683, TE@Transib1_AA:1-3683

0 1000 2000 3000

AeAeg_LVP_pMos3DBhspPBac.18_23.rep

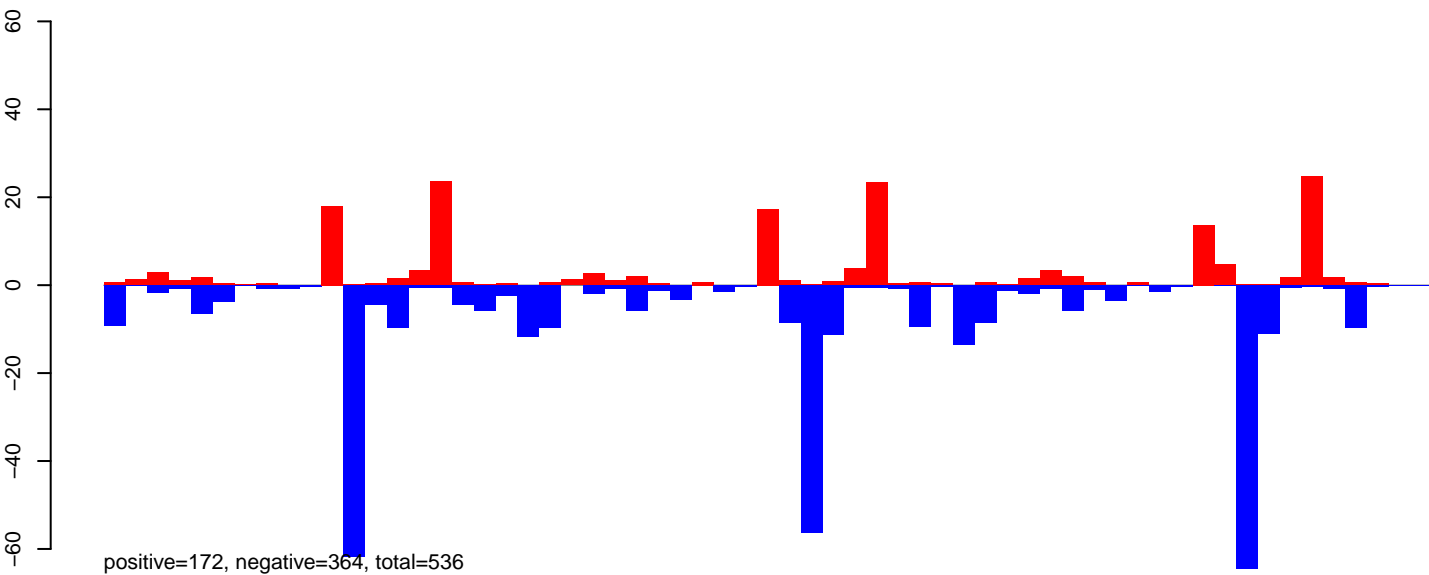

AeAeg_LVP_pMos3DBhspPBac.24_35.rep

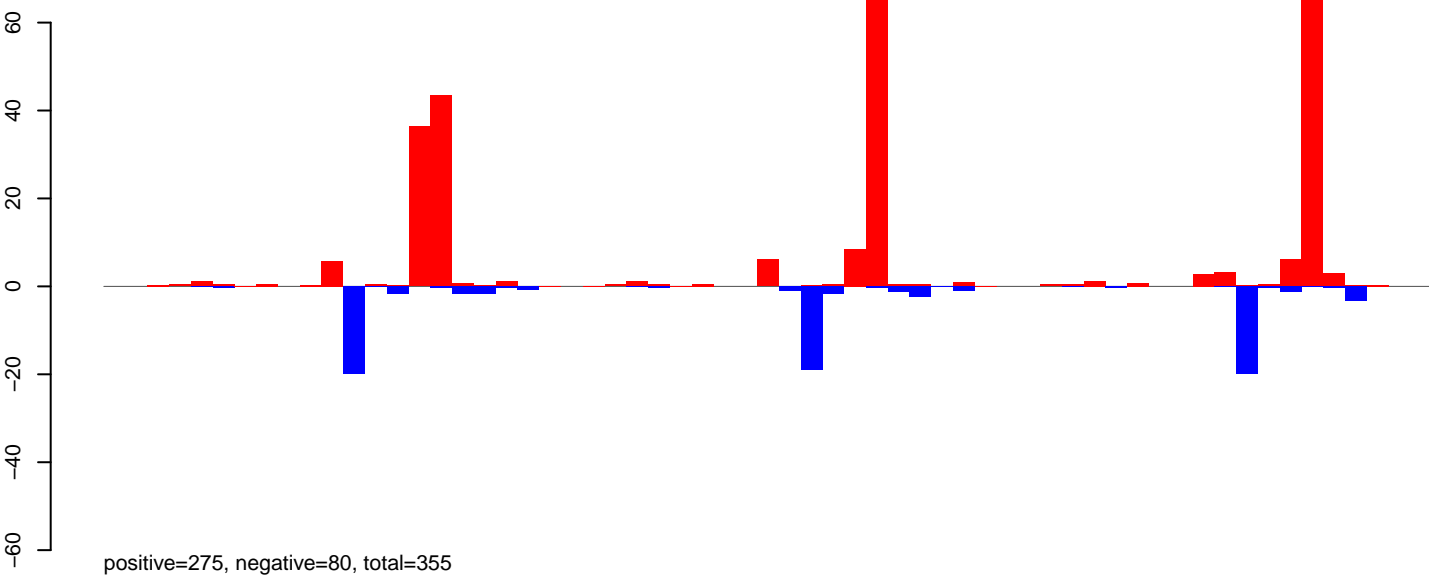

AeAeg_LVP_pMos3DBhspPBac.rep

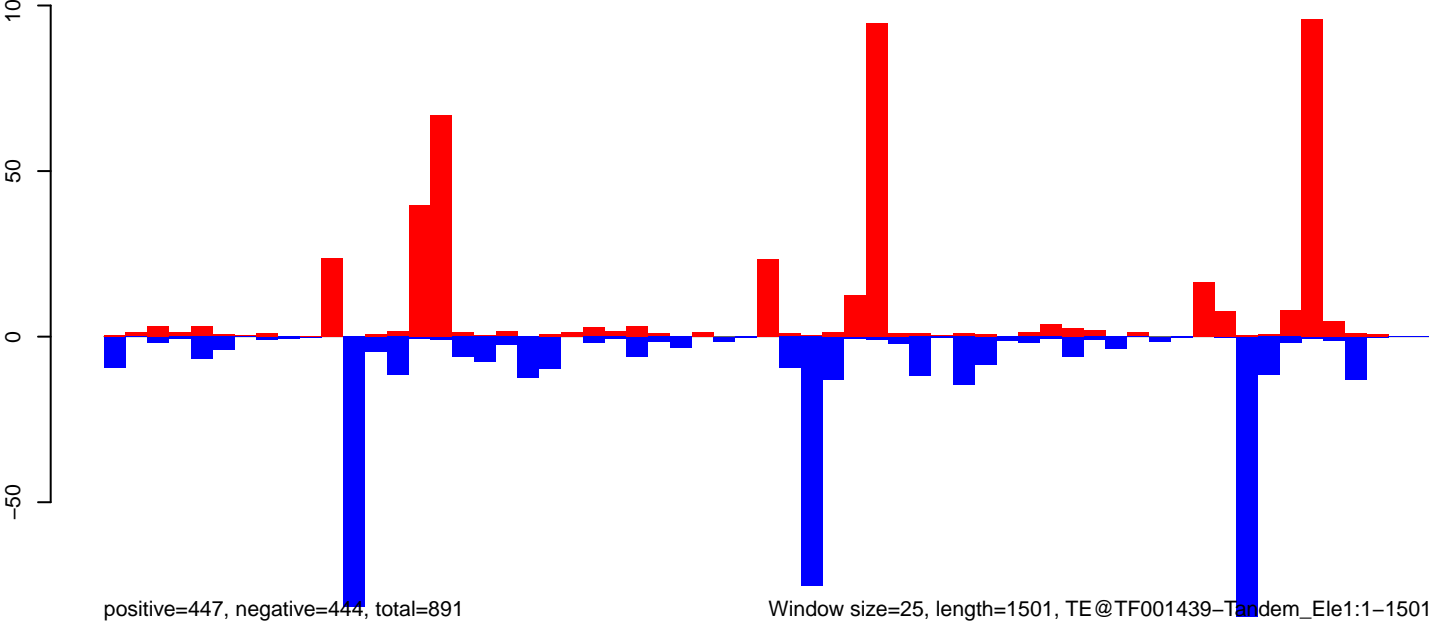

AeAeg_LVP_pMos3DBhspPBac.18_23.rep

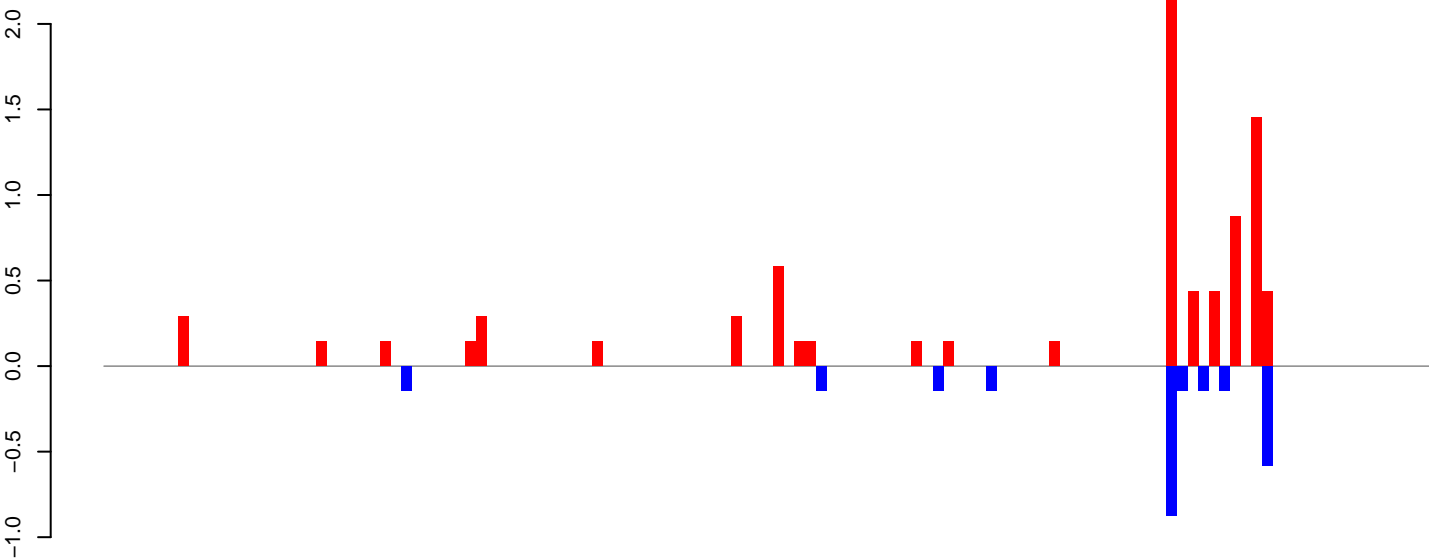

positive=9, negative=2, total=11

AeAeg_LVP_pMos3DBhspPBac.24_35.rep

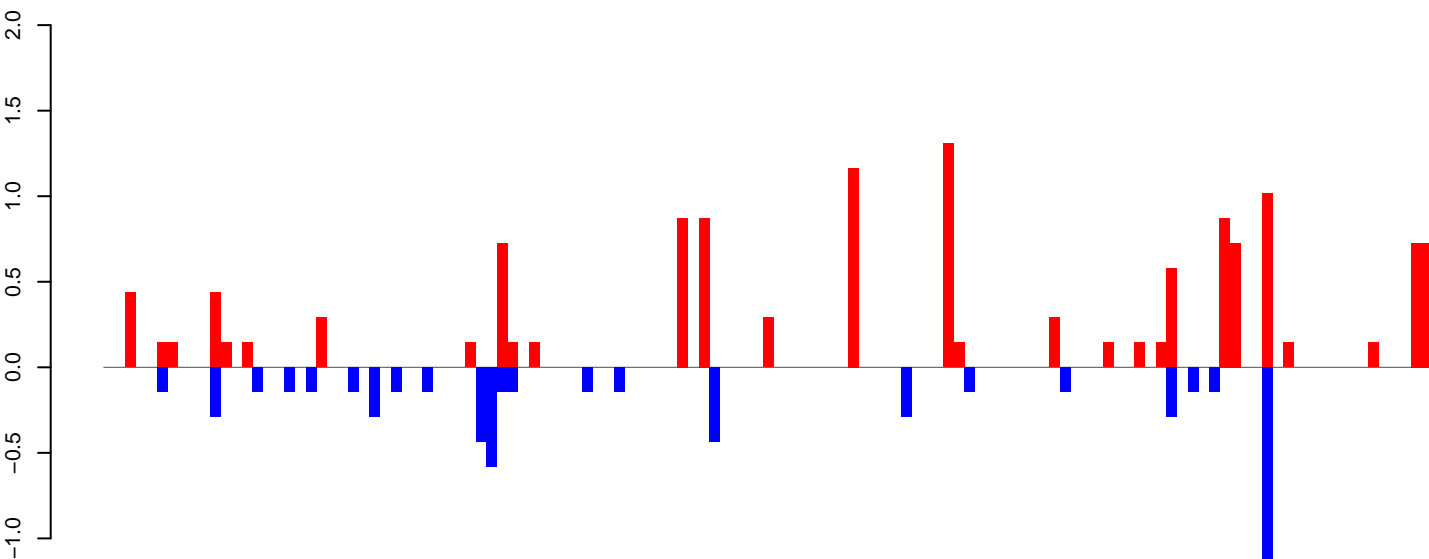

positive=13, negative=6, total=19

AeAeg_LVP_pMos3DBhspPBac.rep

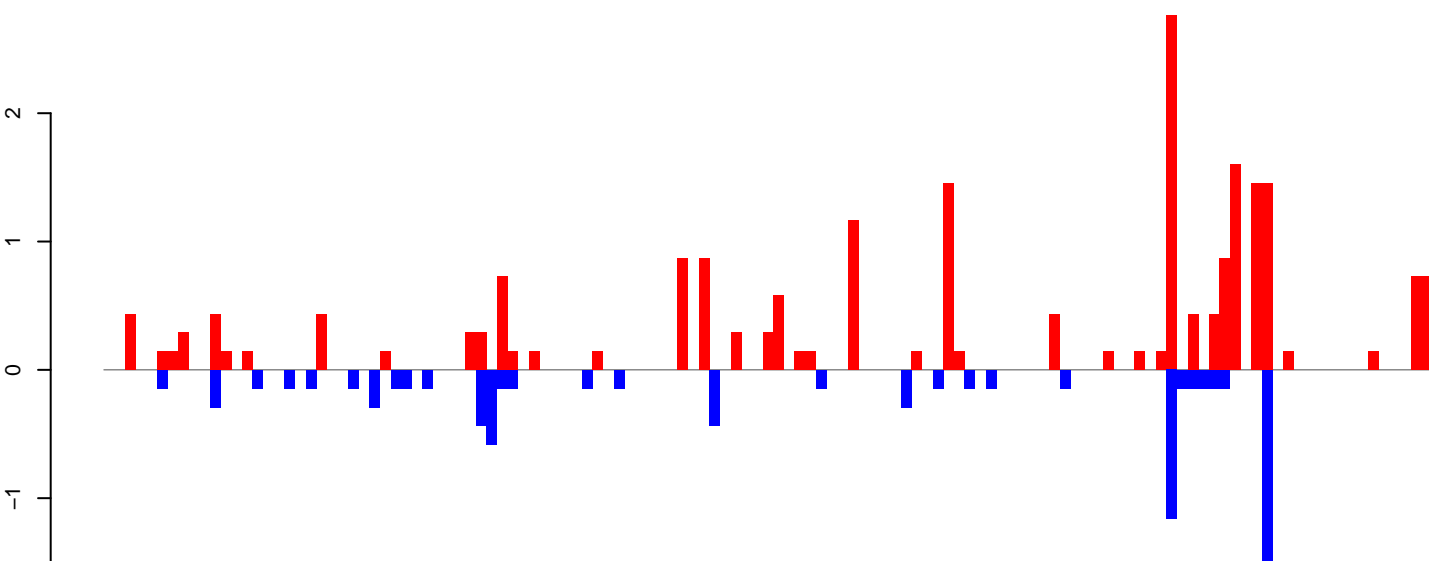

positive=22, negative=9, total=30

Window size=25, length=3120, TE@TF001055-Ty1_copia_Ele116:1-3120

AeAeg_LVP_pMos3DBhspPBac.18_23.rep

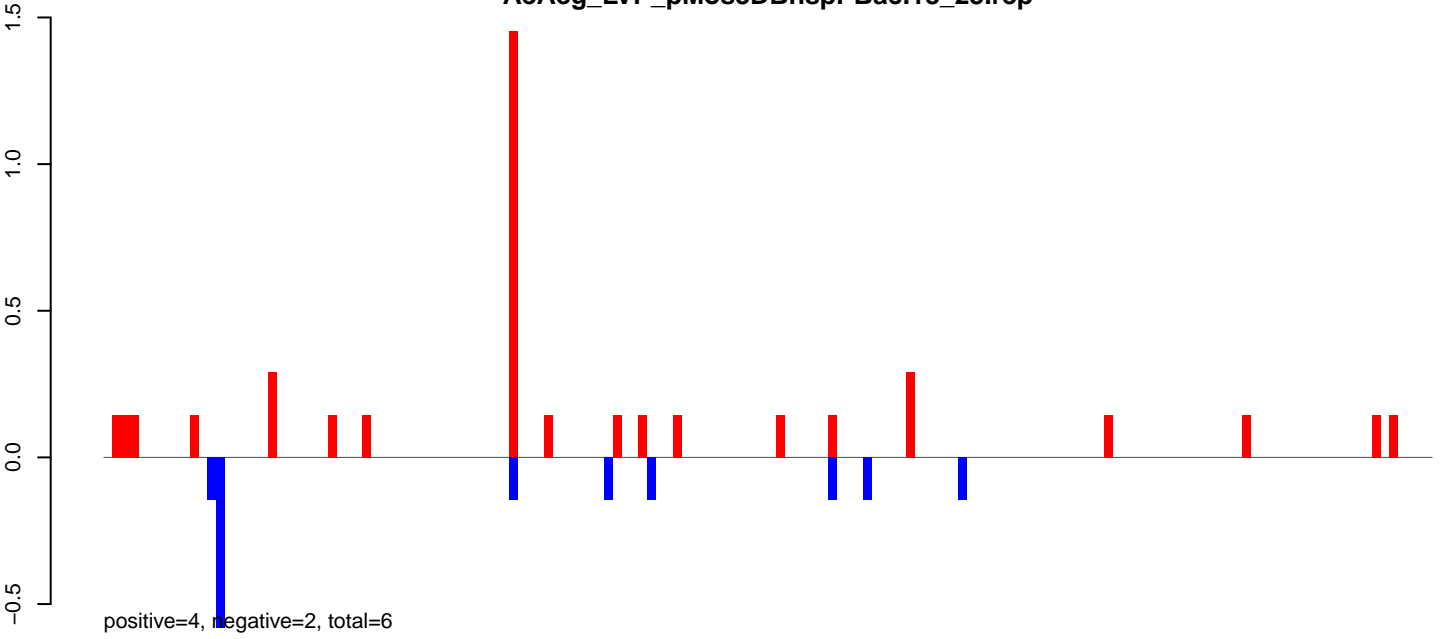

AeAeg_LVP_pMos3DBhspPBac.24_35.rep

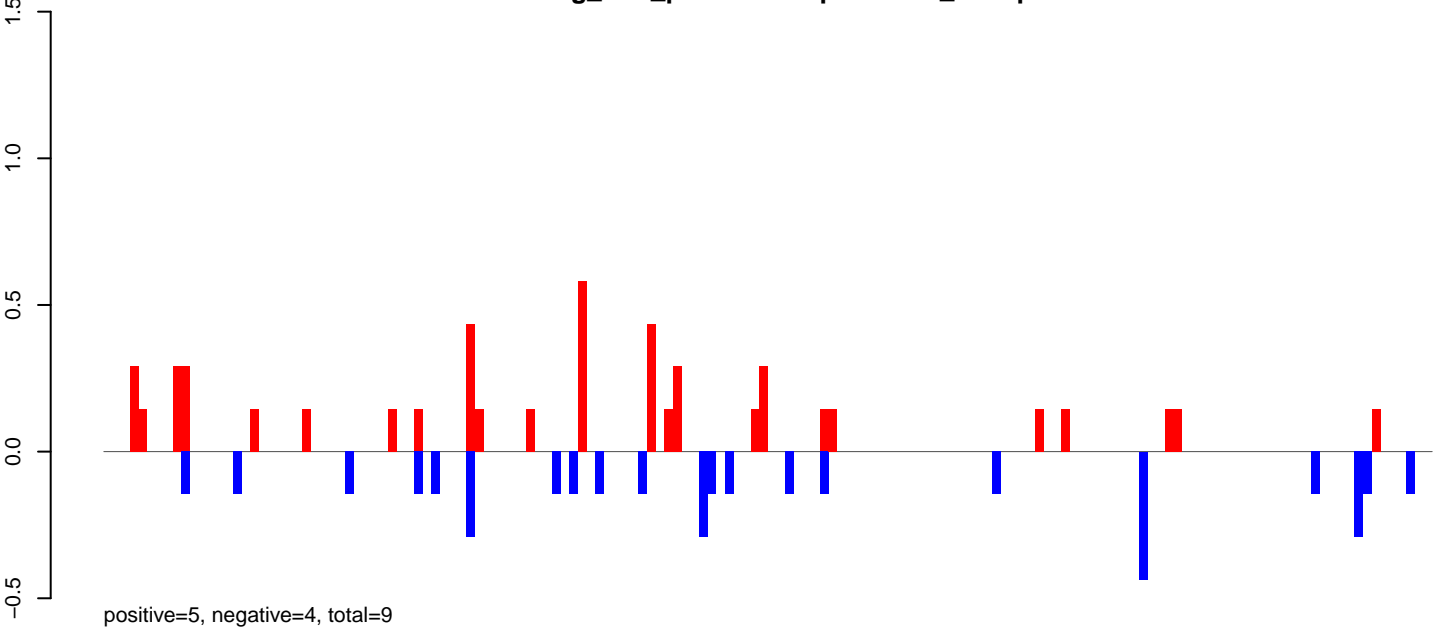

AeAeg_LVP_pMos3DBhspPBac.rep

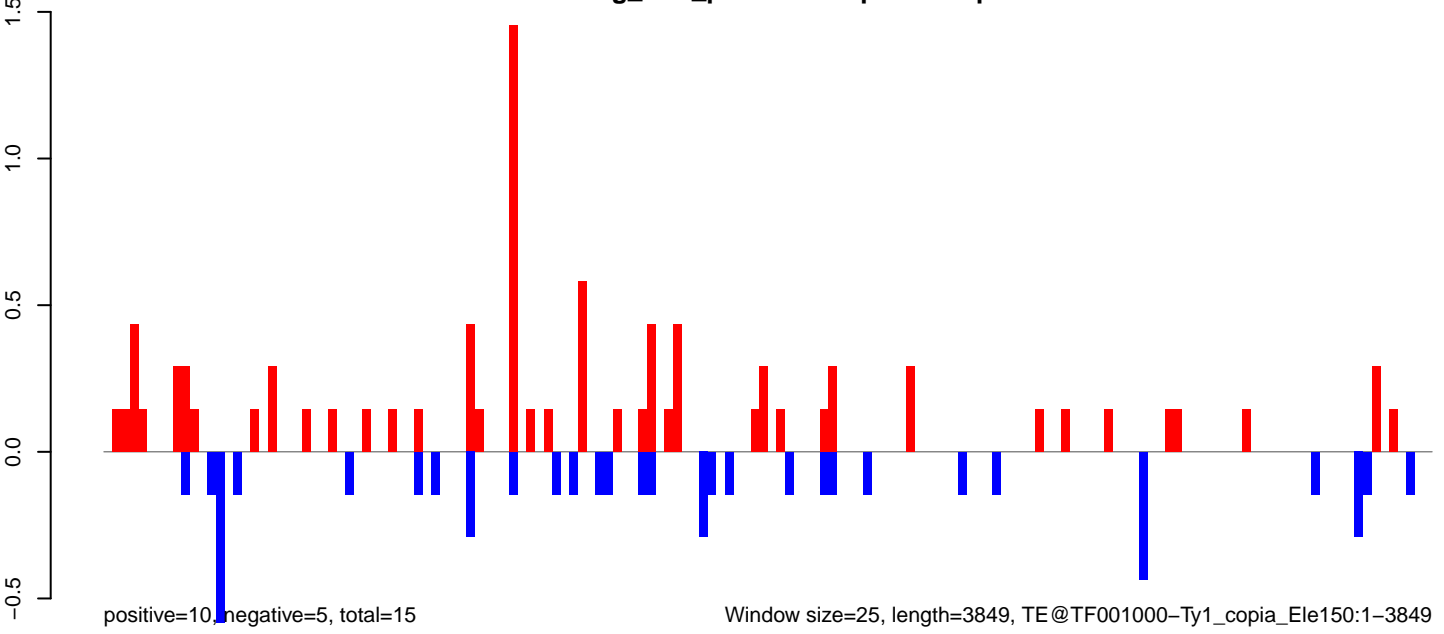

Window size=25, length=3849, TE@TF001000-Ty1_copia_Ele150:1-3849

0 1000 2000 3000 4000

AeAeg_LVP_pMos3DBhspPBac.18_23.rep

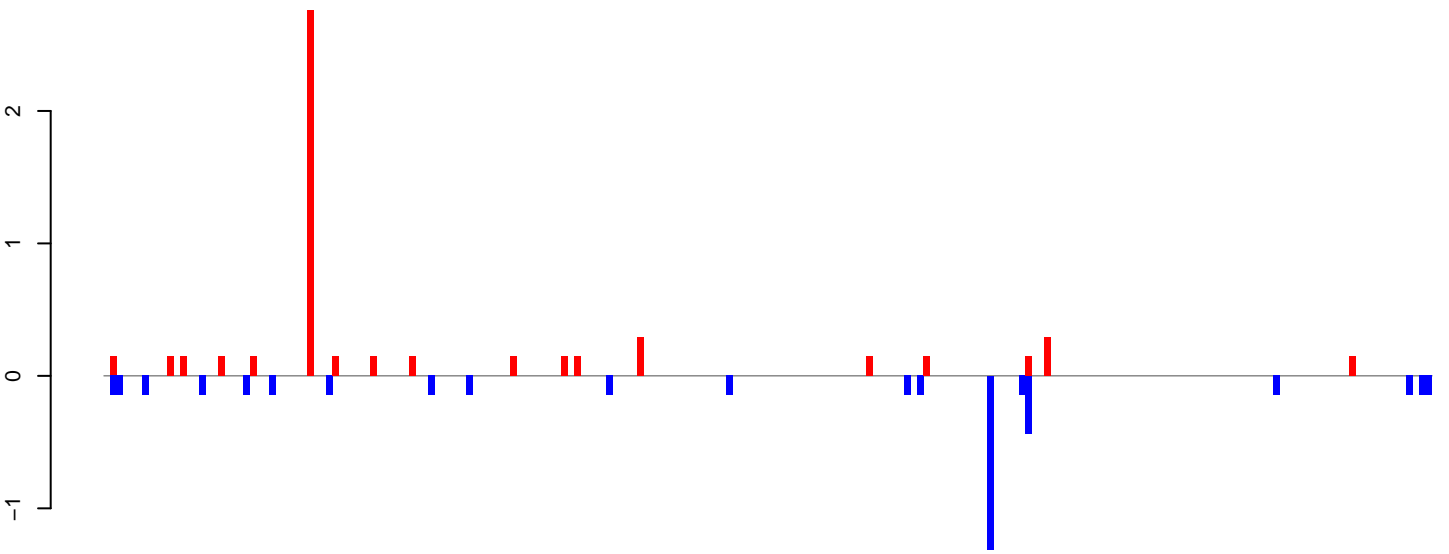

positive=6, negative=4, total=10

AeAeg_LVP_pMos3DBhspPBac.24_35.rep

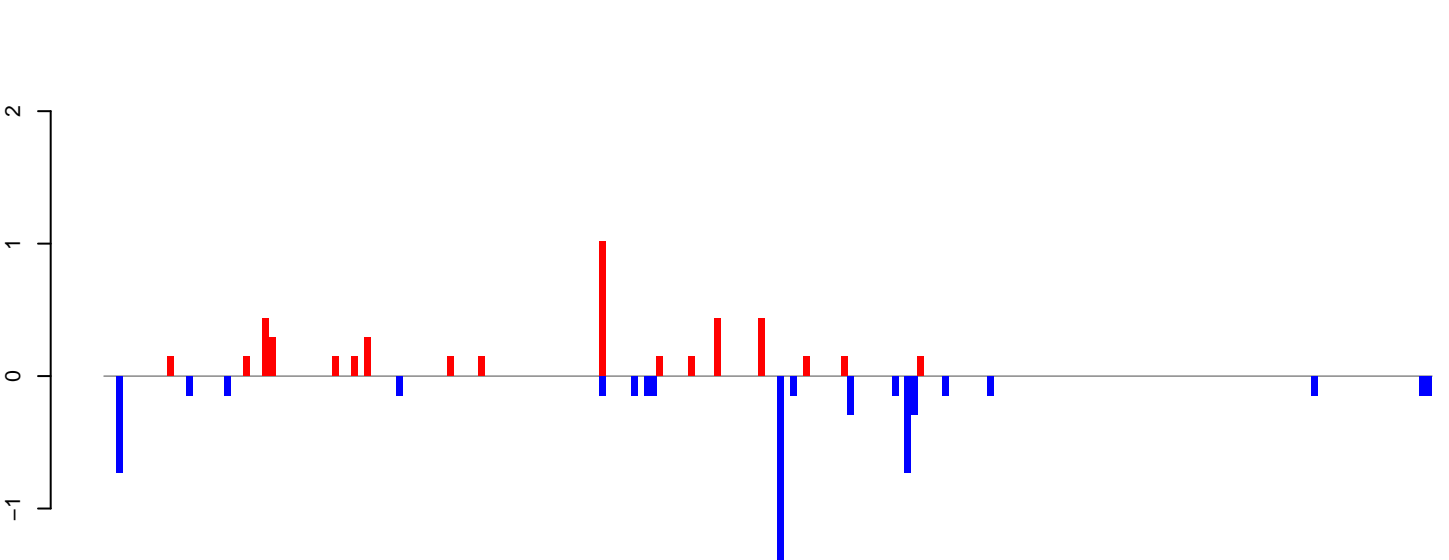

positive=5, negative=6, total=10

AeAeg_LVP_pMos3DBhspPBac.rep

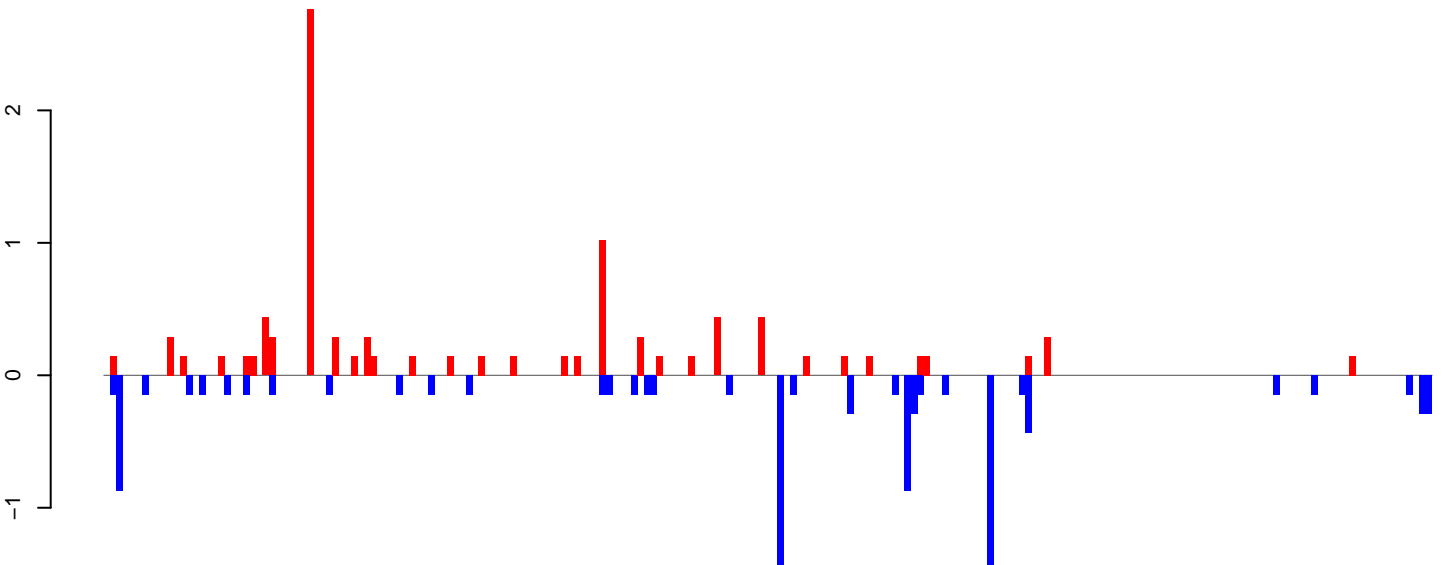

positive=10, negative=10, total=20

Window size=25, length=5208, TE@TF000764-Ty1_copia_Ele85:1-5208

0 1000 2000 3000 4000 5000

AeAeg_LVP_pMos3DBhspPBac.18_23.rep

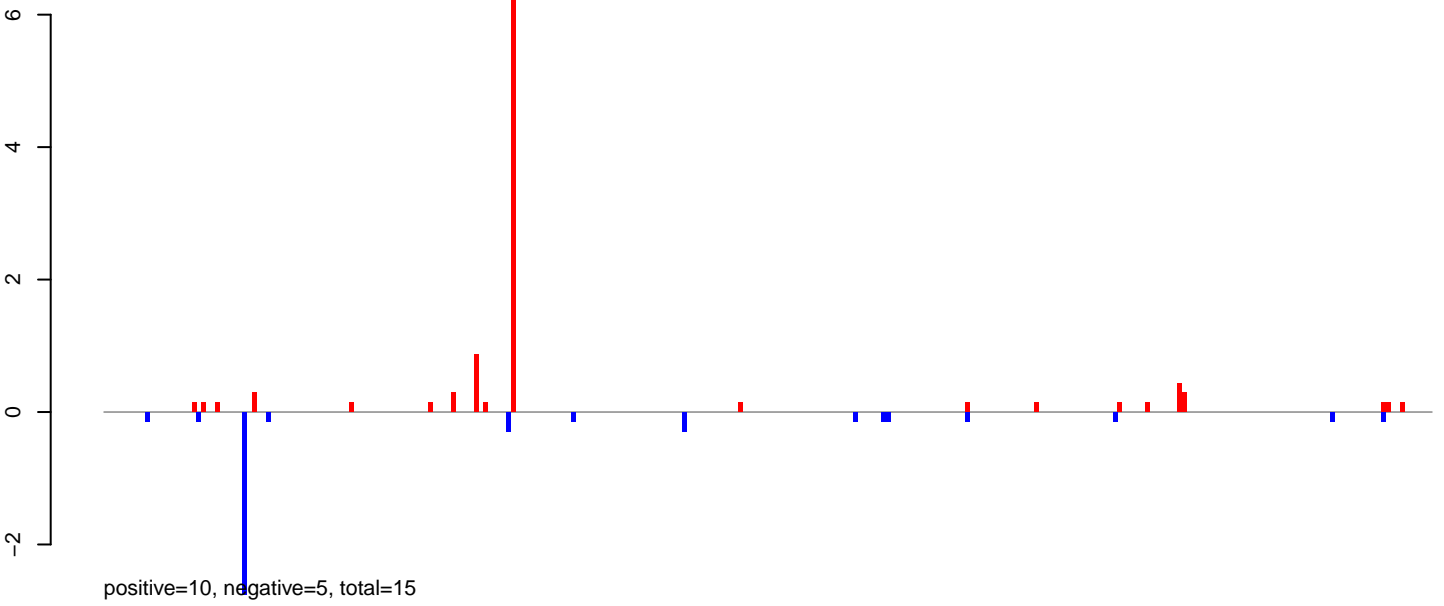

AeAeg_LVP_pMos3DBhspPBac.24_35.rep

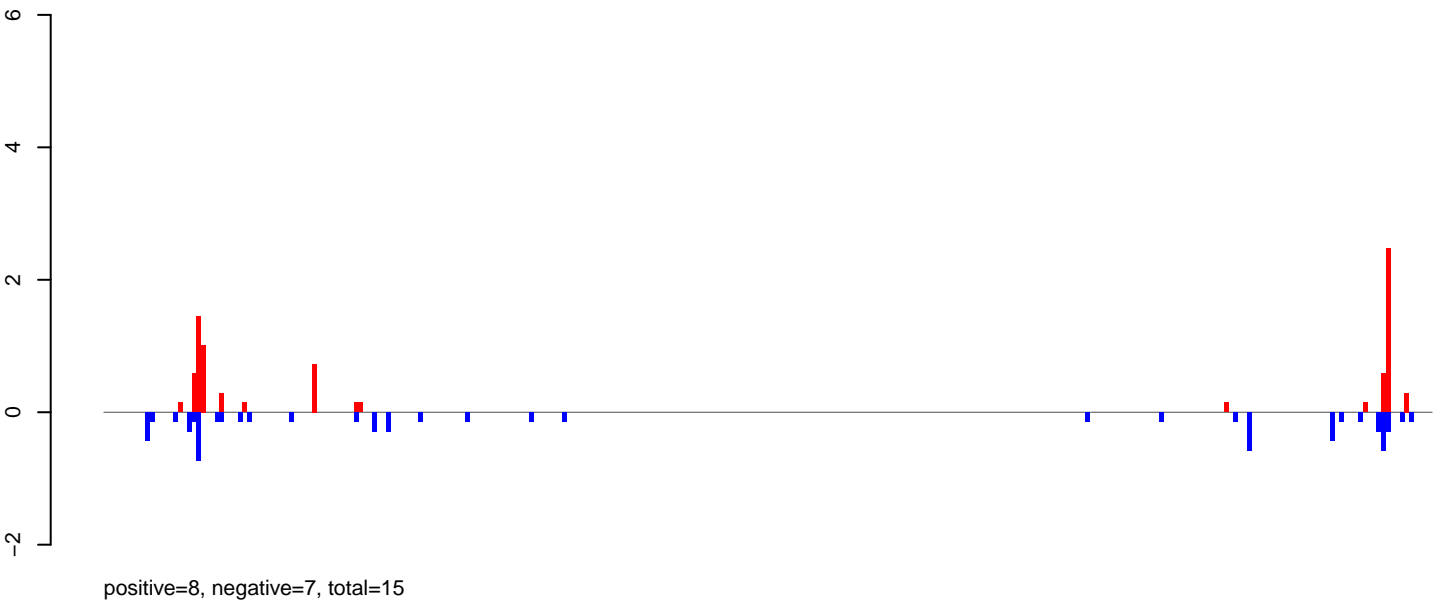

AeAeg_LVP_pMos3DBhspPBac.rep

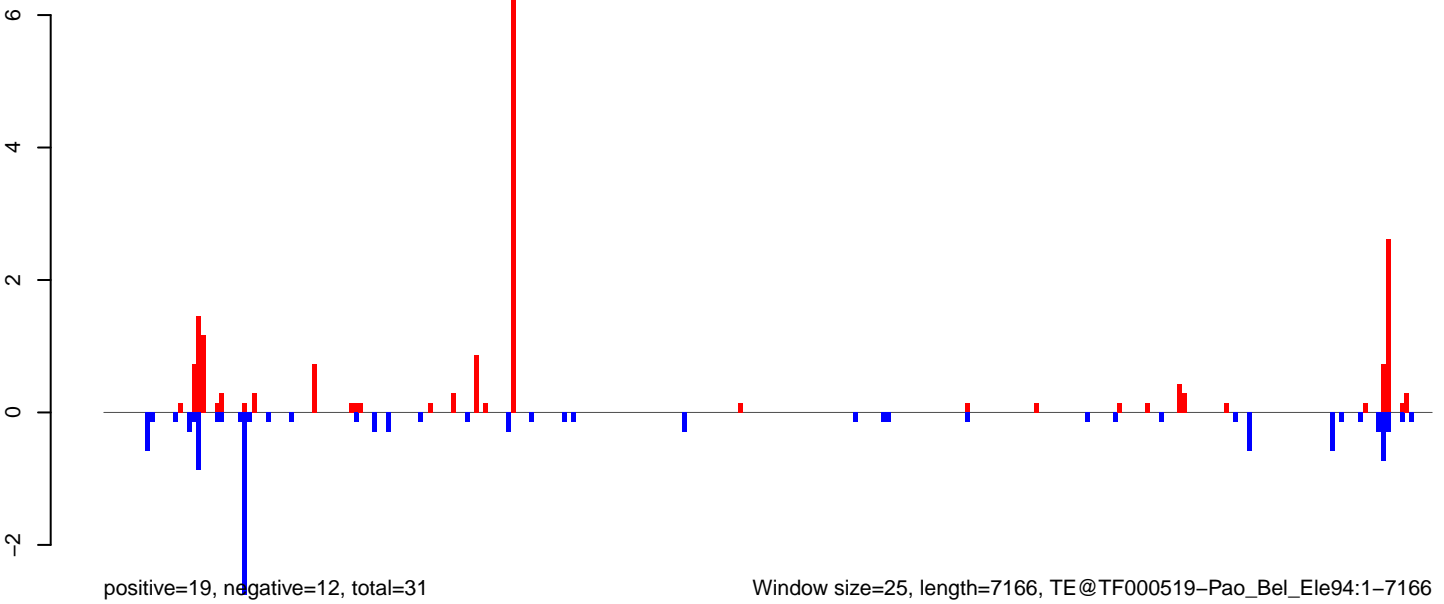

Window size=25, length=7166, TE@TF000519-Pao_Bel_Ele94:1-7166

0 1000 2000 3000 4000 5000 6000 7000

AeAeg_LVP_pMos3DBhspPBac.18_23.rep

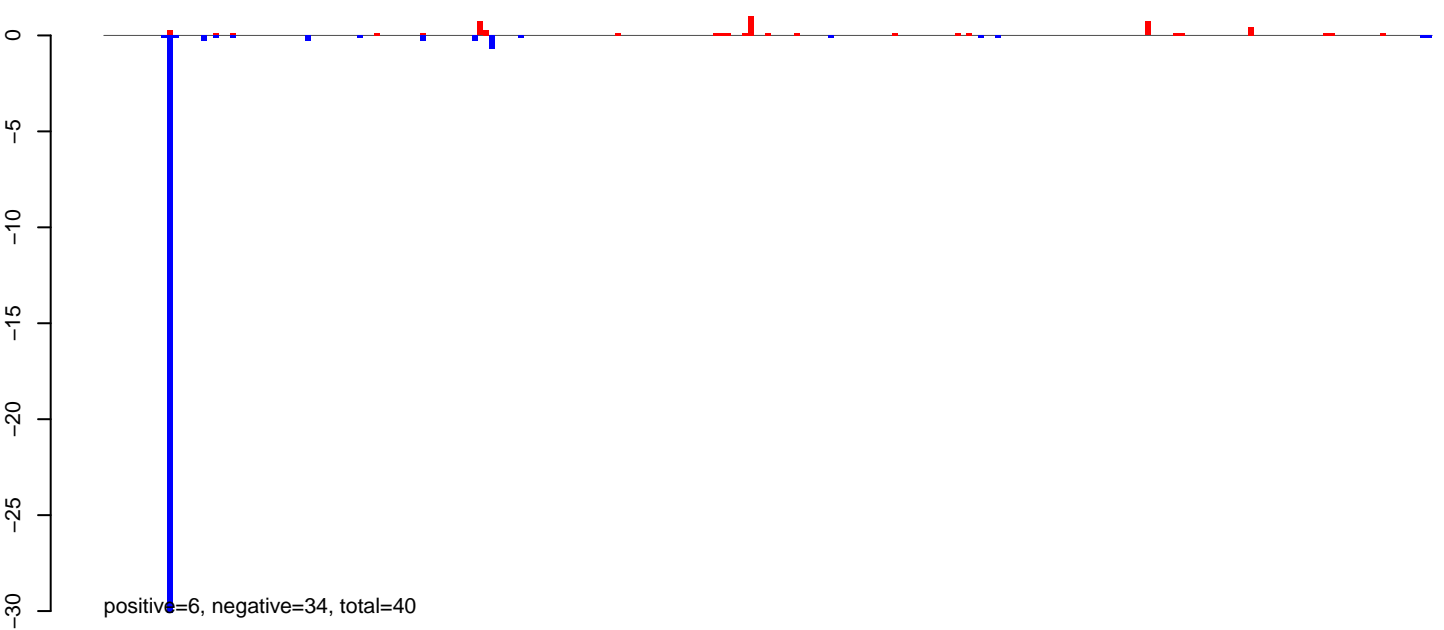

AeAeg_LVP_pMos3DBhspPBac.24_35.rep

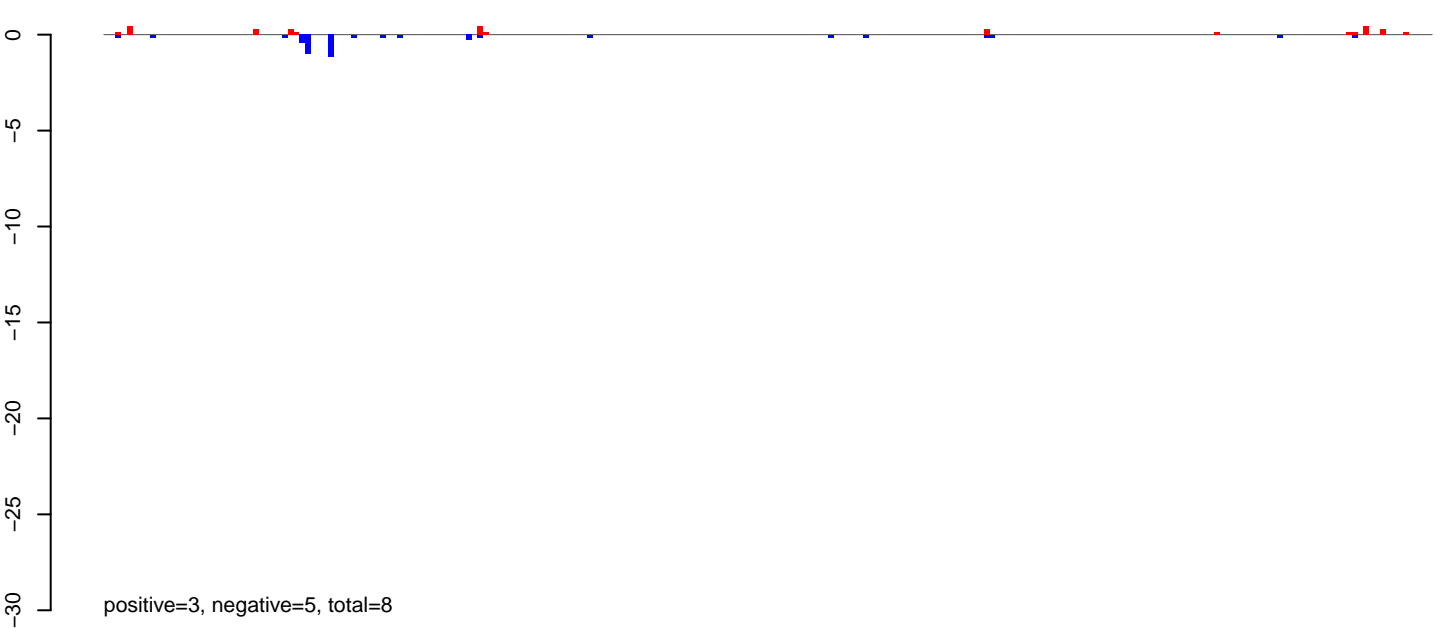

AeAeg_LVP_pMos3DBhspPBac.rep

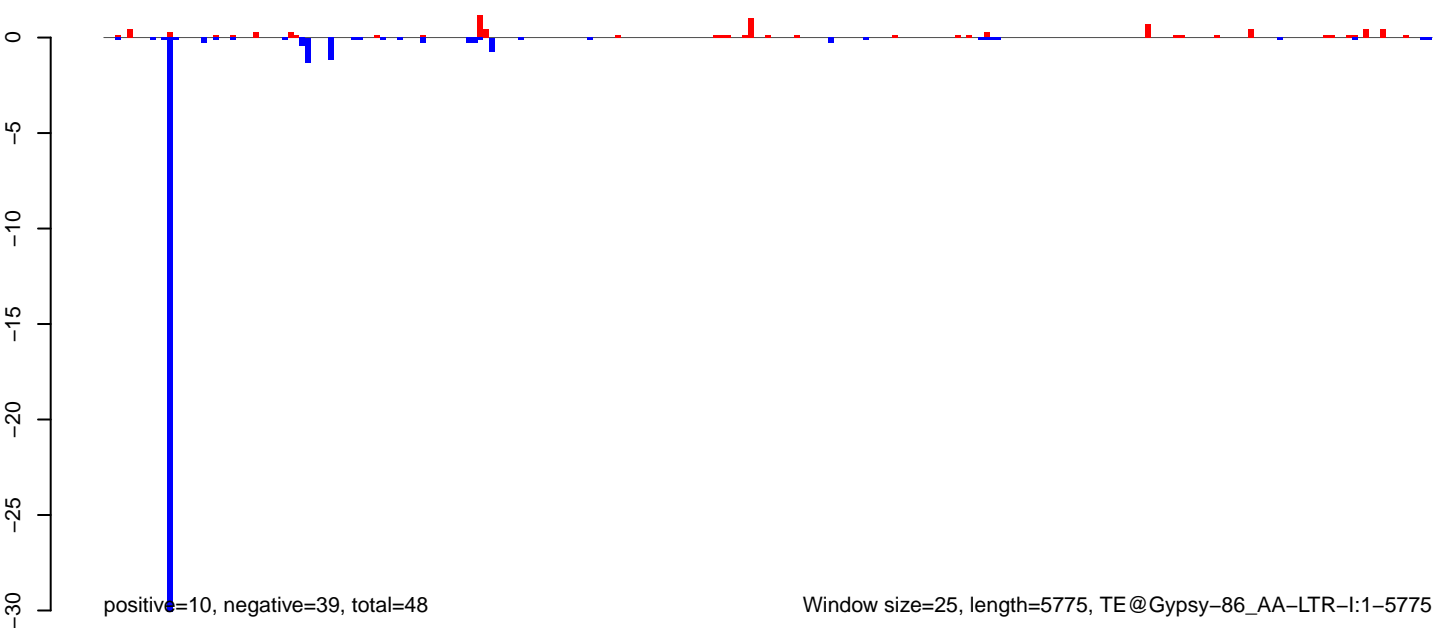

Window size=25, length=5775, TE@Gypsy-86_AA-LTR-I:1-5775

0 1000 2000 3000 4000 5000 6000

AeAeg_LVP_pMos3DBhspPBac.18_23.rep

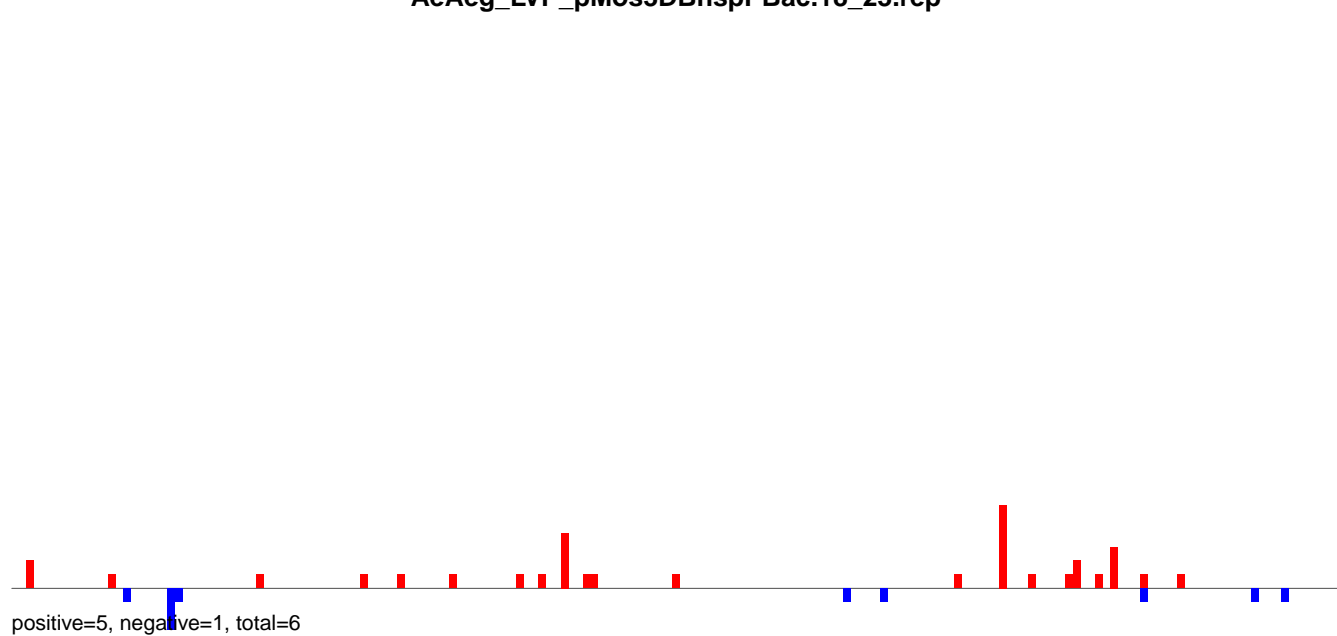

AeAeg_LVP_pMos3DBhspPBac.24_35.rep

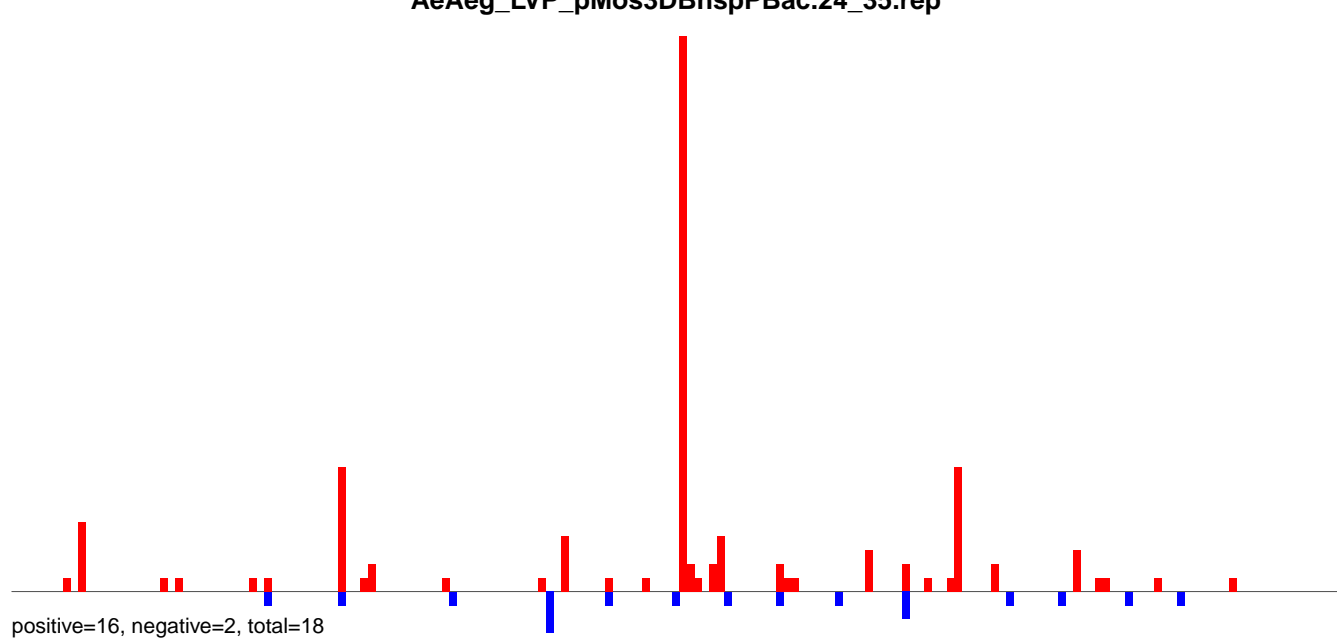

AeAeg_LVP_pMos3DBhspPBac.rep

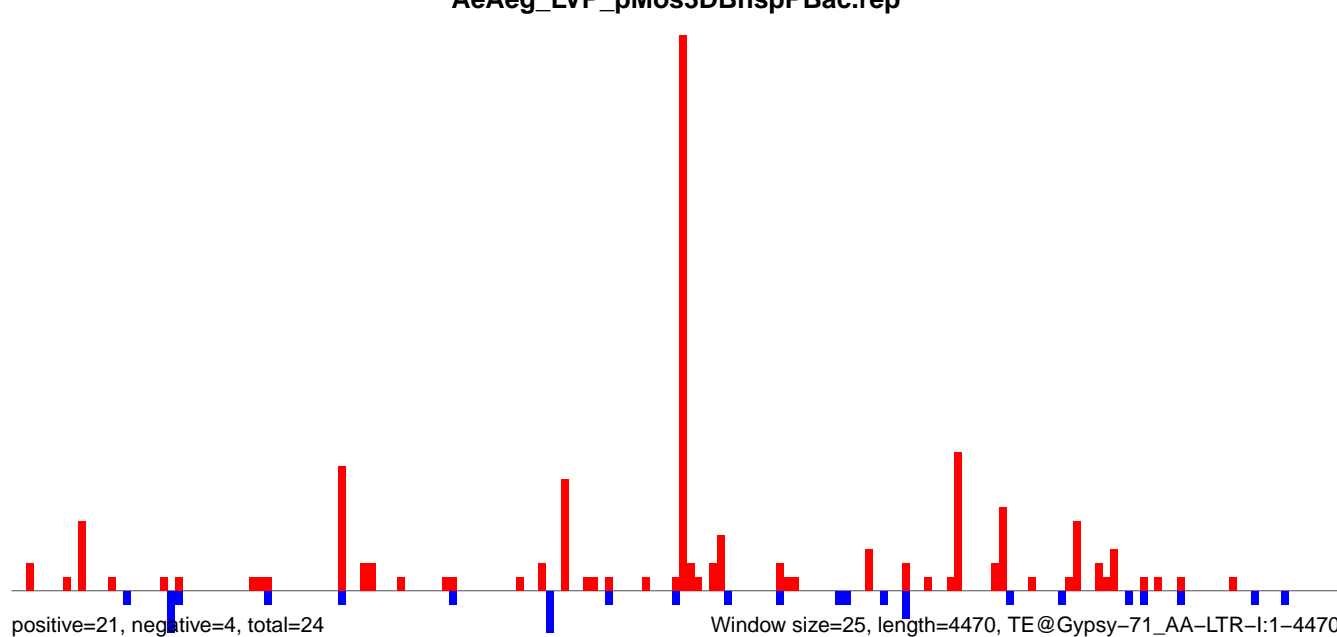

AeAeg_LVP_pMos3DBhspPBac.18_23.rep

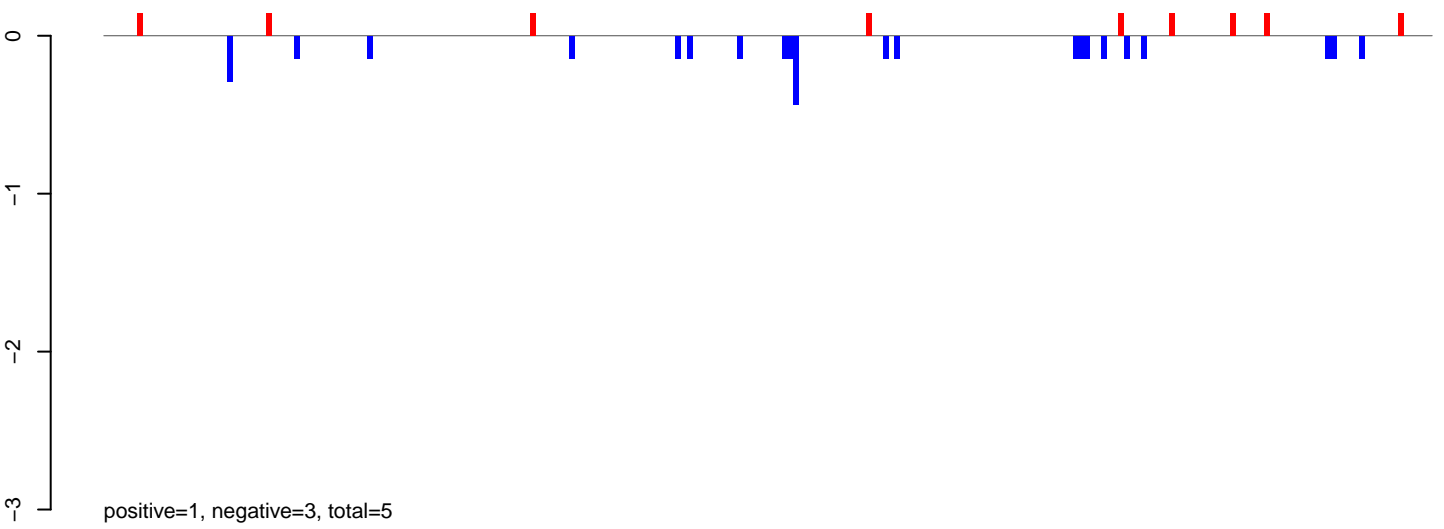

AeAeg_LVP_pMos3DBhspPBac.24_35.rep

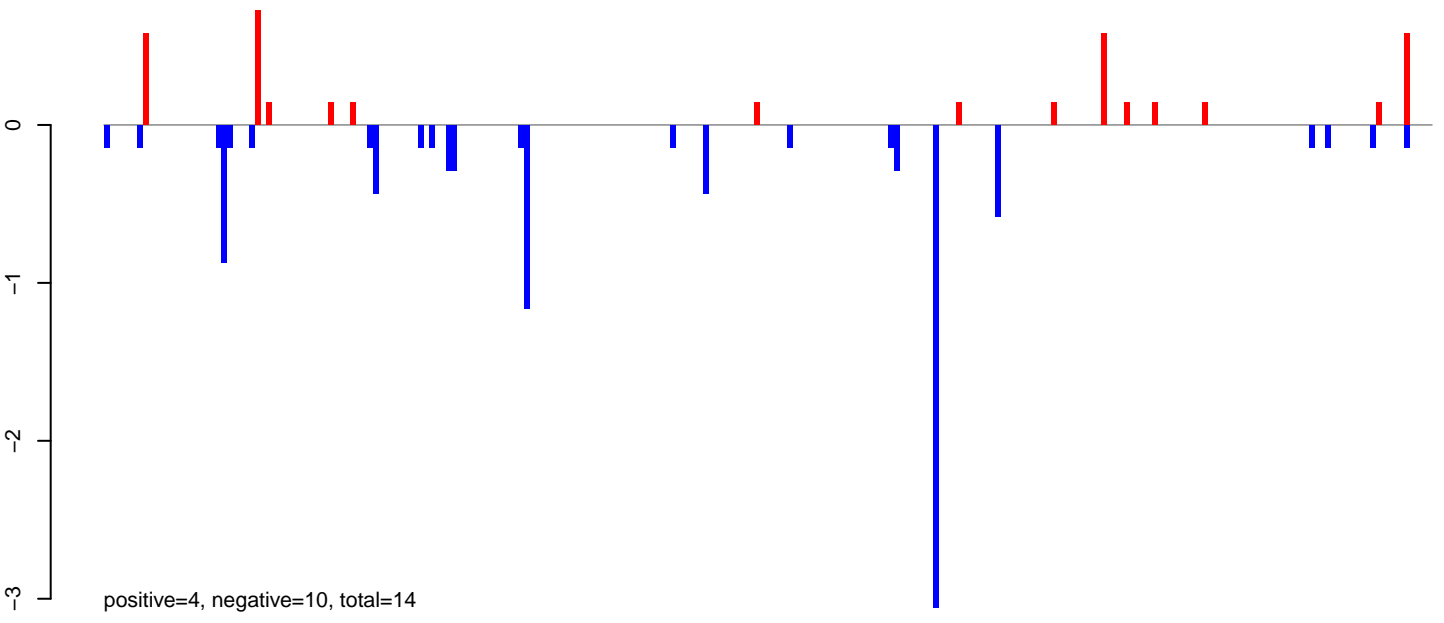

AeAeg_LVP_pMos3DBhspPBac.rep

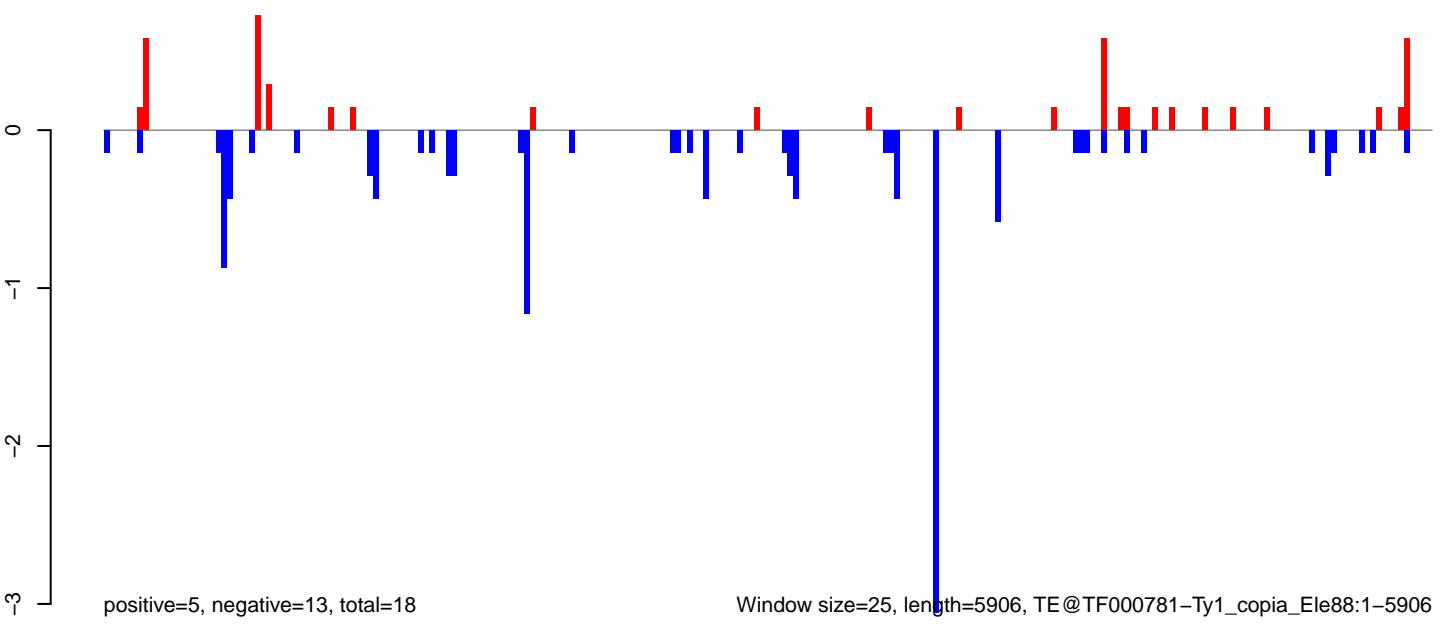

0 1000 2000 3000 4000 5000 6000

AeAeg_LVP_pMos3DBhspPBac.18_23.rep

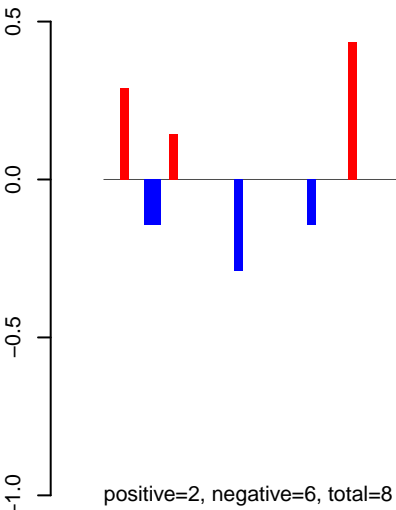

AeAeg_LVP_pMos3DBhspPBac.24_35.rep

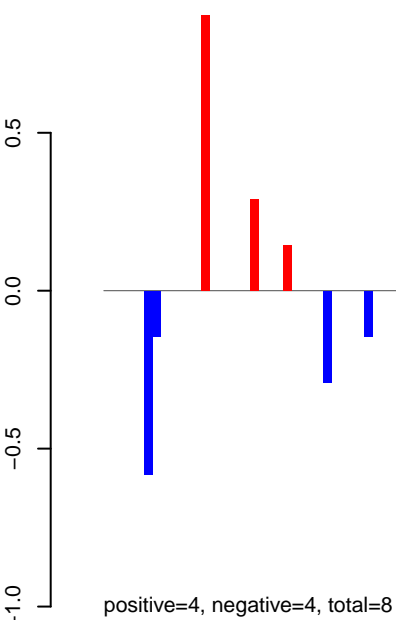

AeAeg_LVP_pMos3DBhspPBac.rep

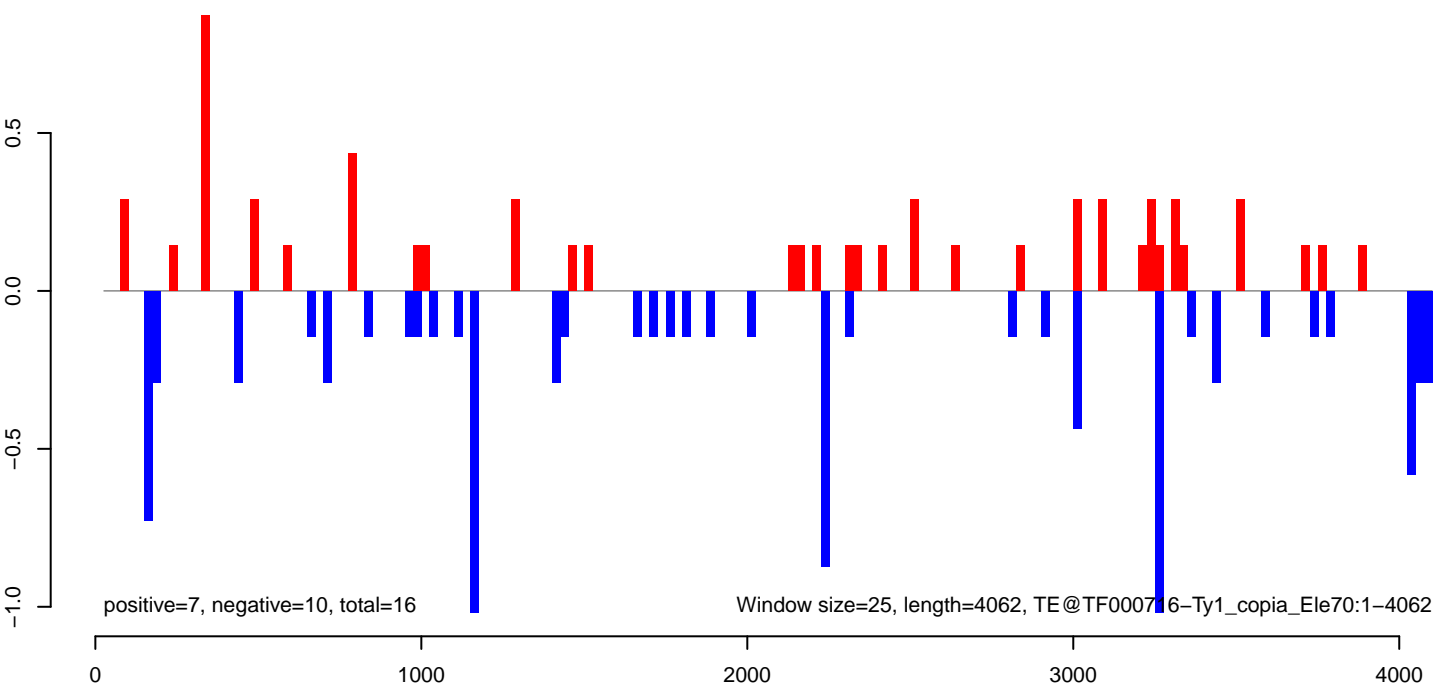

AeAeg_LVP_pMos3DBhspPBac.18_23.rep

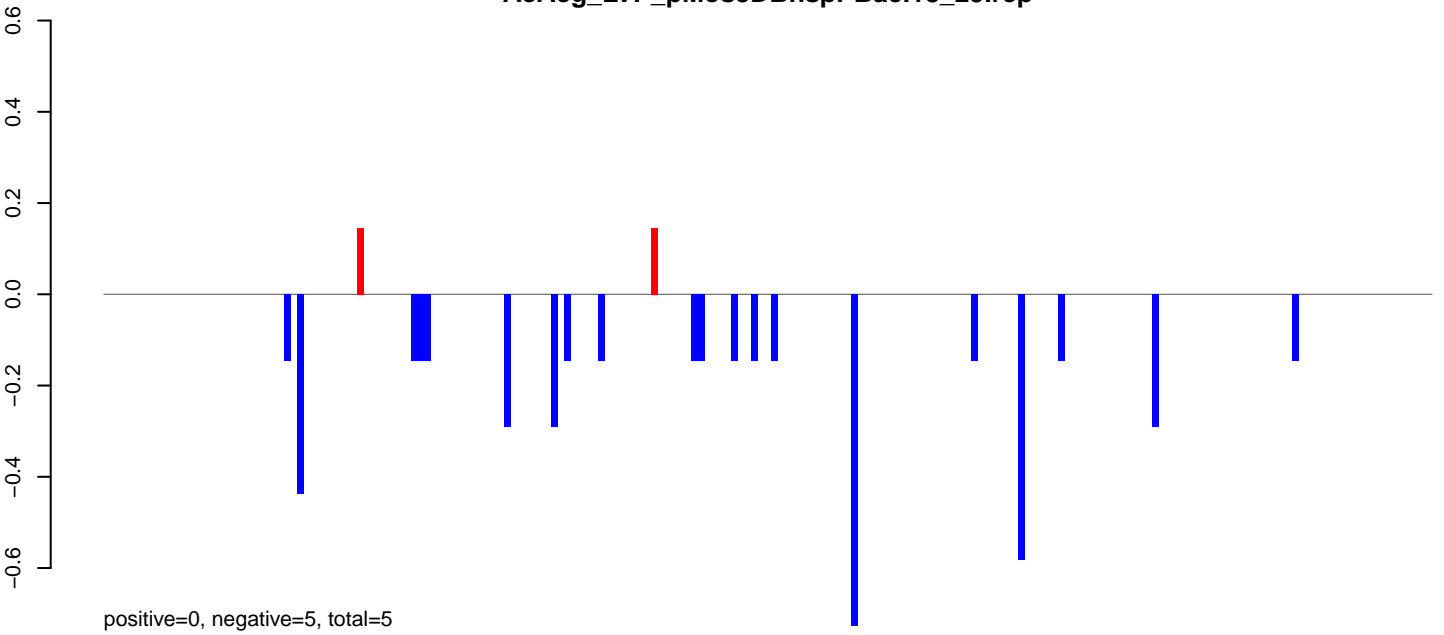

AeAeg_LVP_pMos3DBhspPBac.24_35.rep

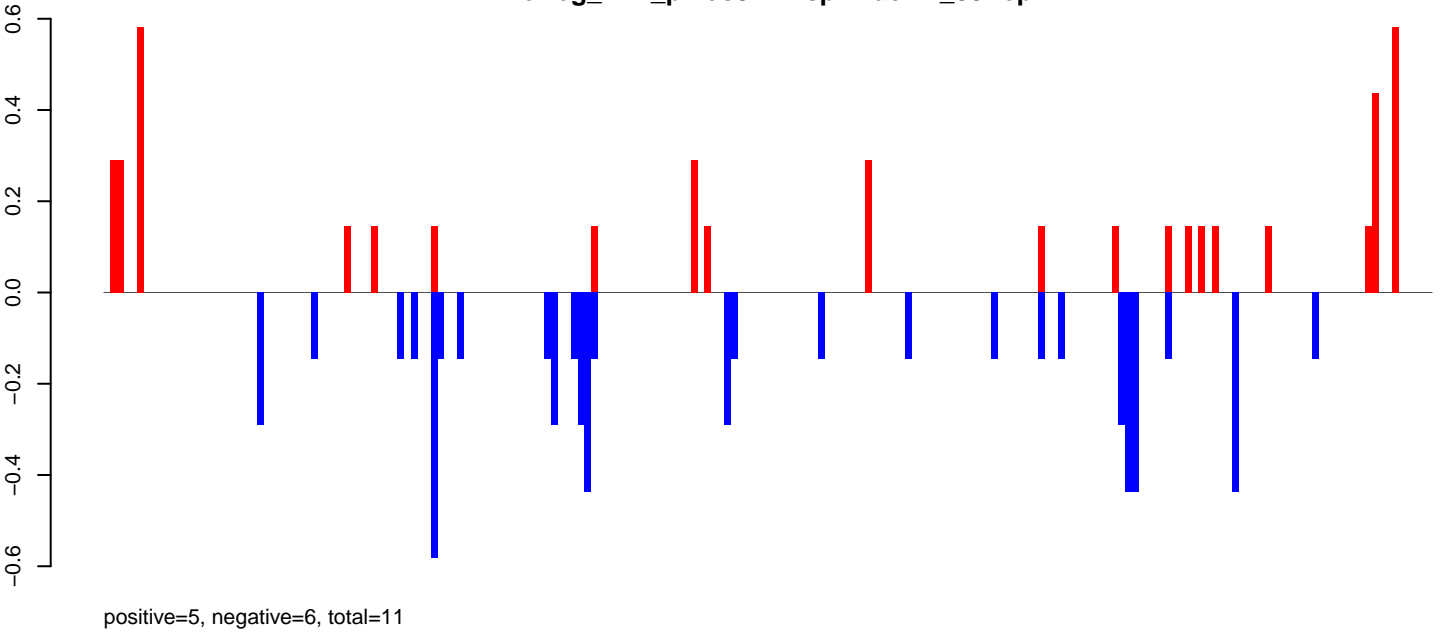

AeAeg_LVP_pMos3DBhspPBac.rep

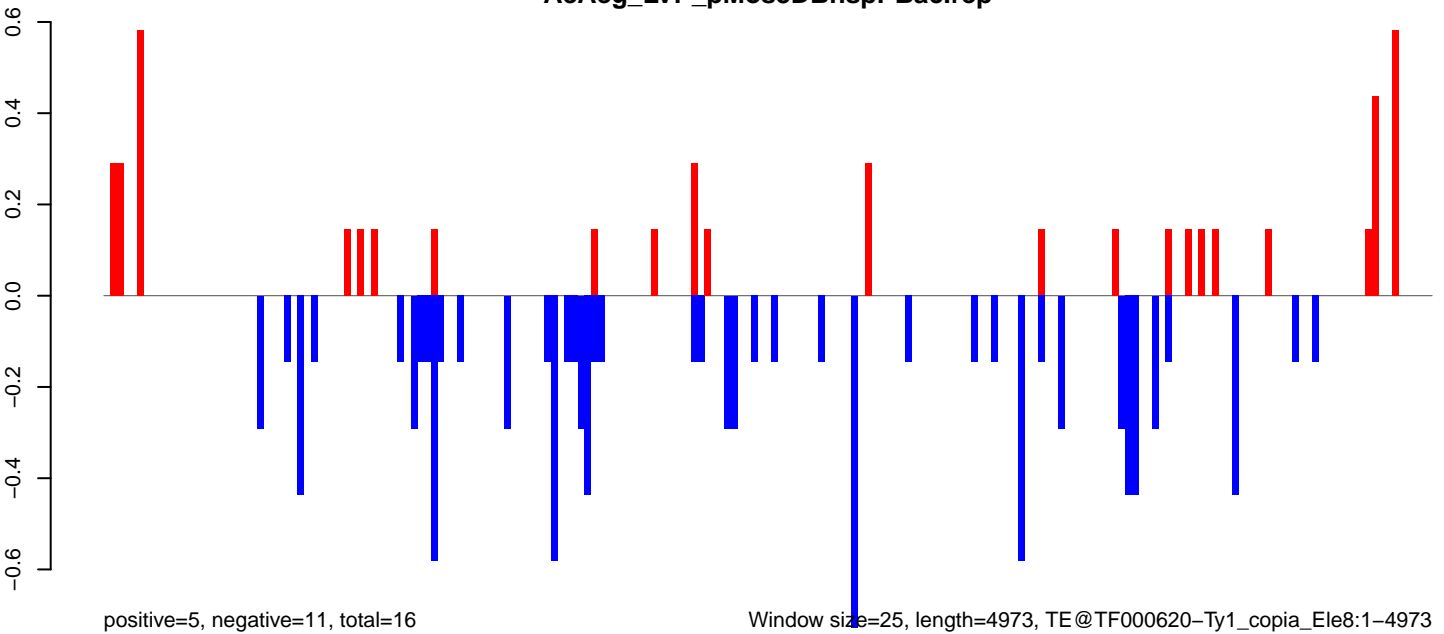

Window size=25, length=4973, TE@TF000620-Ty1_copia_Ele8:1-4973

0 1000 2000 3000 4000 5000

AeAeg_LVP_pMos3DBhspPBac.18_23.rep

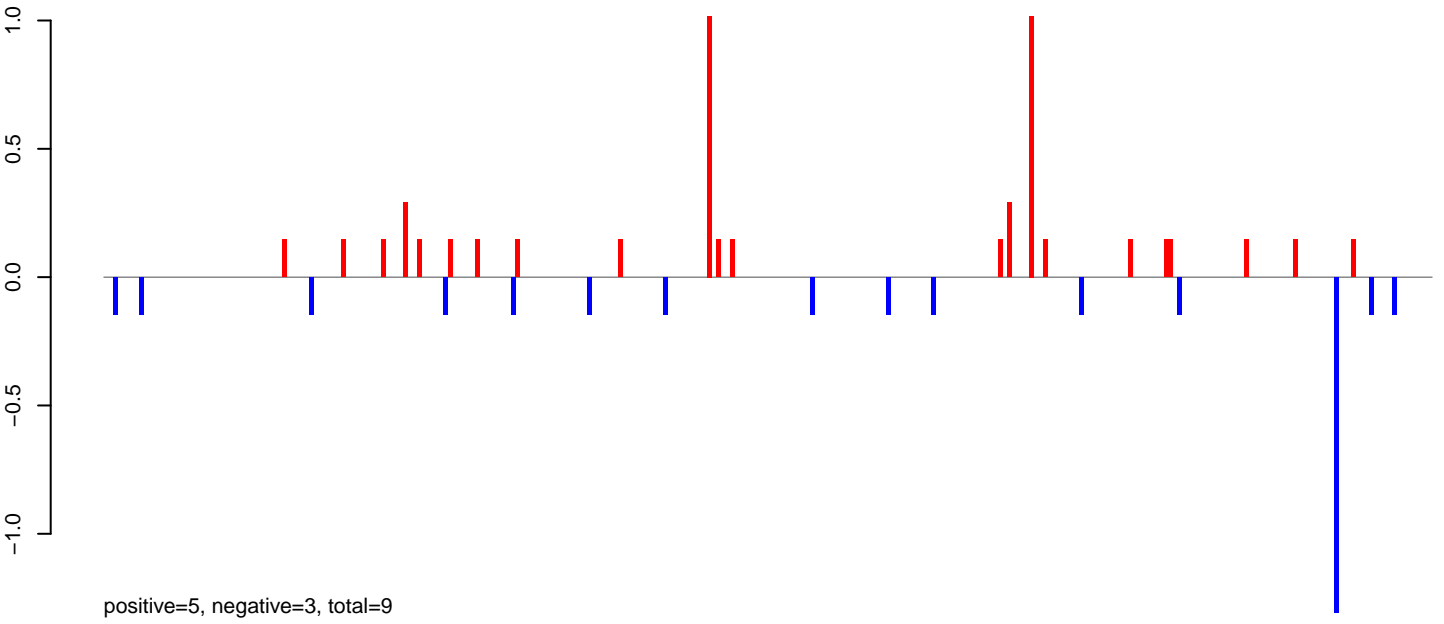

AeAeg_LVP_pMos3DBhspPBac.24_35.rep

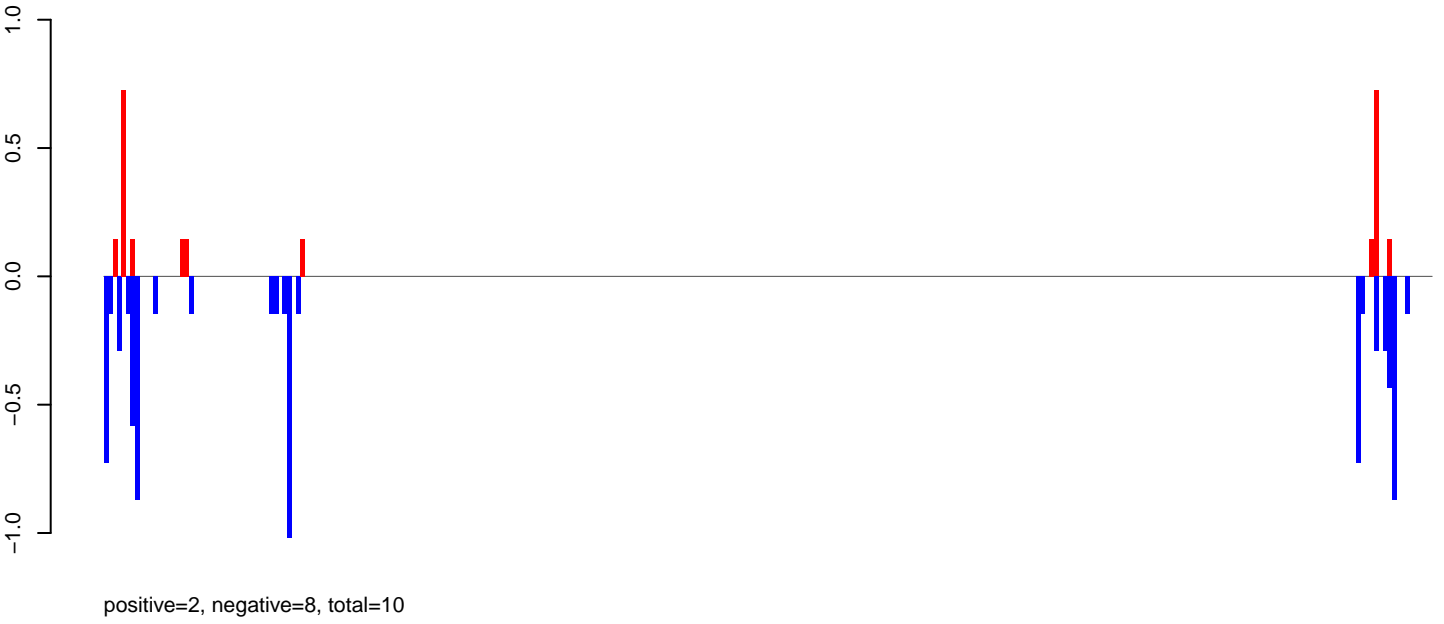

AeAeg_LVP_pMos3DBhspPBac.rep

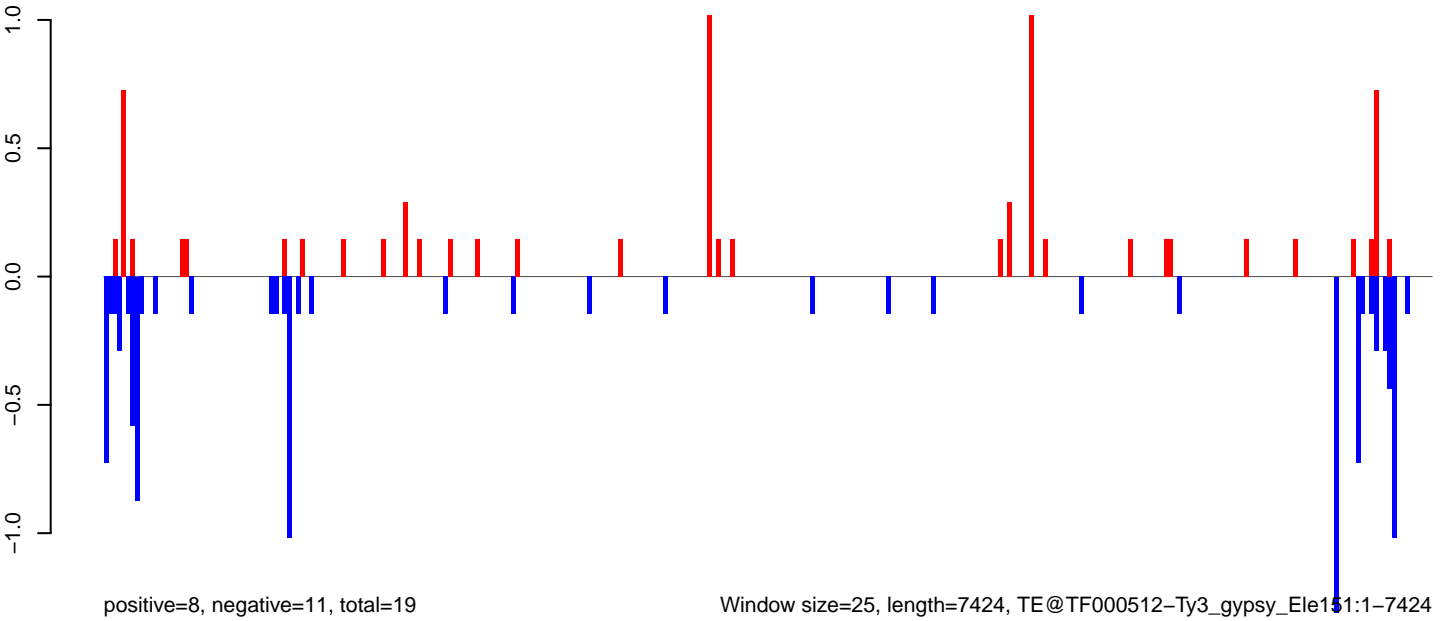

Window size=25, length=7424, TE@TF000512-Ty3_gypsy_Ele151:1-7424

0 2000 4000 6000

AeAeg_LVP_pMos3DBhspPBac.18_23.rep

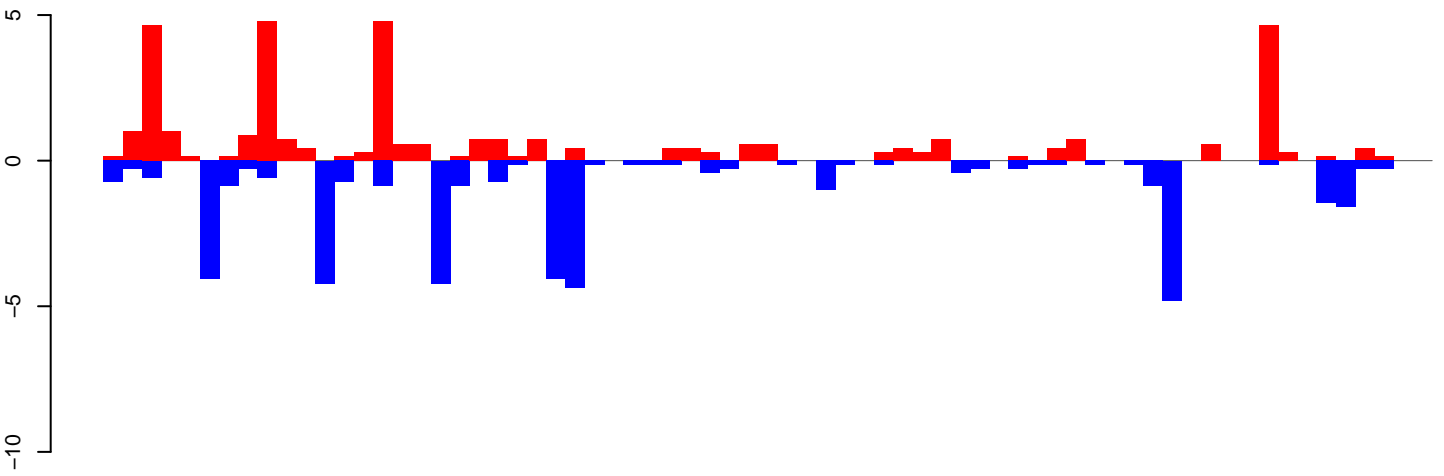

positive=35, negative=41, total=76

AeAeg_LVP_pMos3DBhspPBac.24_35.rep

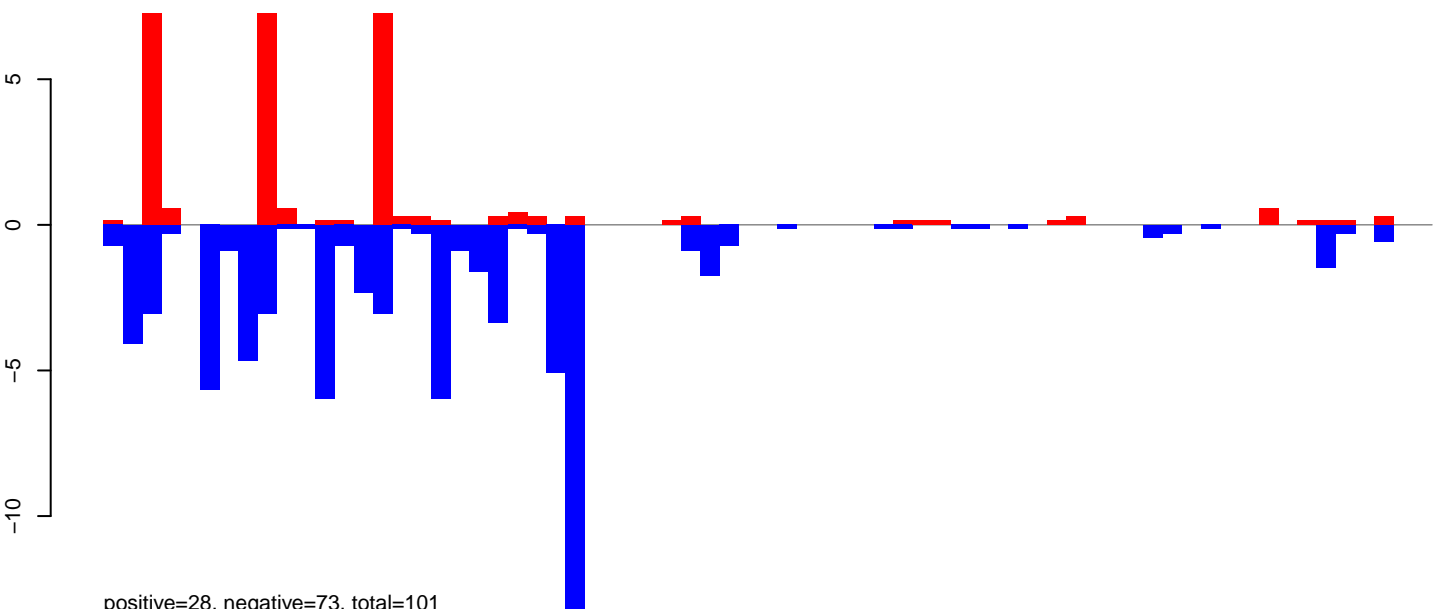

positive=28, negative=73, total=101

AeAeg_LVP_pMos3DBhspPBac.rep

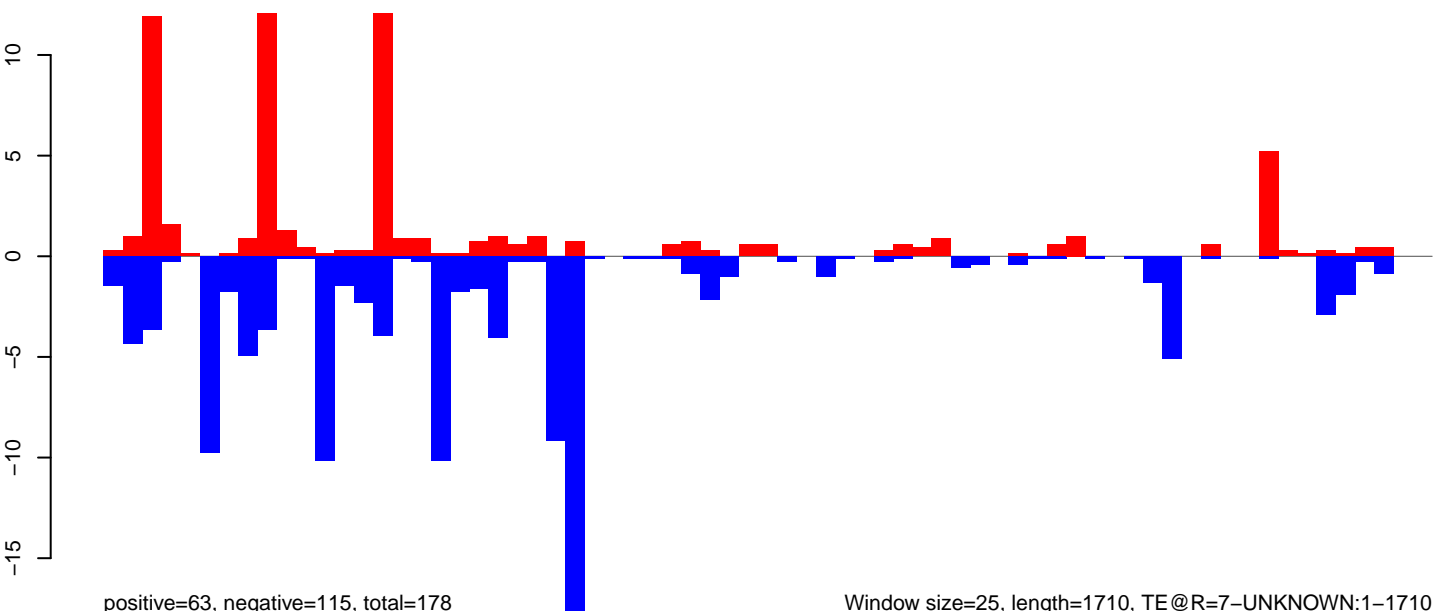

positive=63, negative=115, total=178

Window size=25, length=1710, TE@R=7-UNKNOWN:1-1710

0 500 1000 1500

AeAeg_LVP_pMos3DBhspPBac.18_23.rep

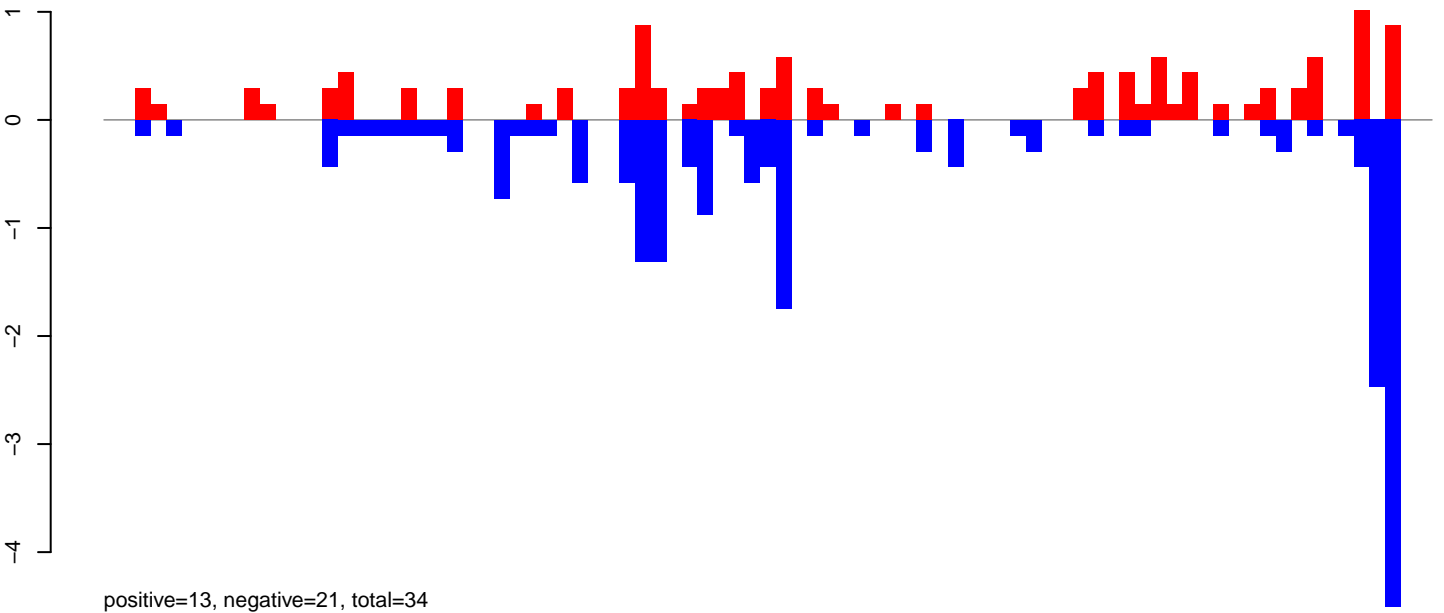

AeAeg_LVP_pMos3DBhspPBac.24_35.rep

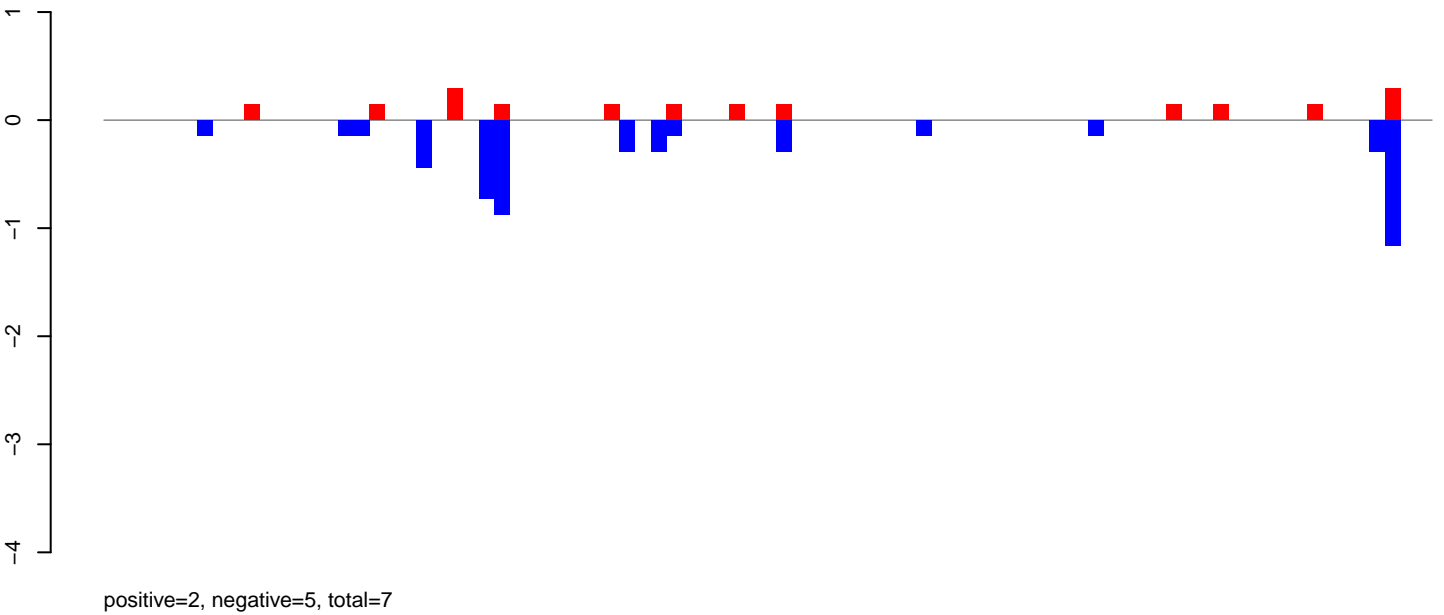

AeAeg_LVP_pMos3DBhspPBac.rep

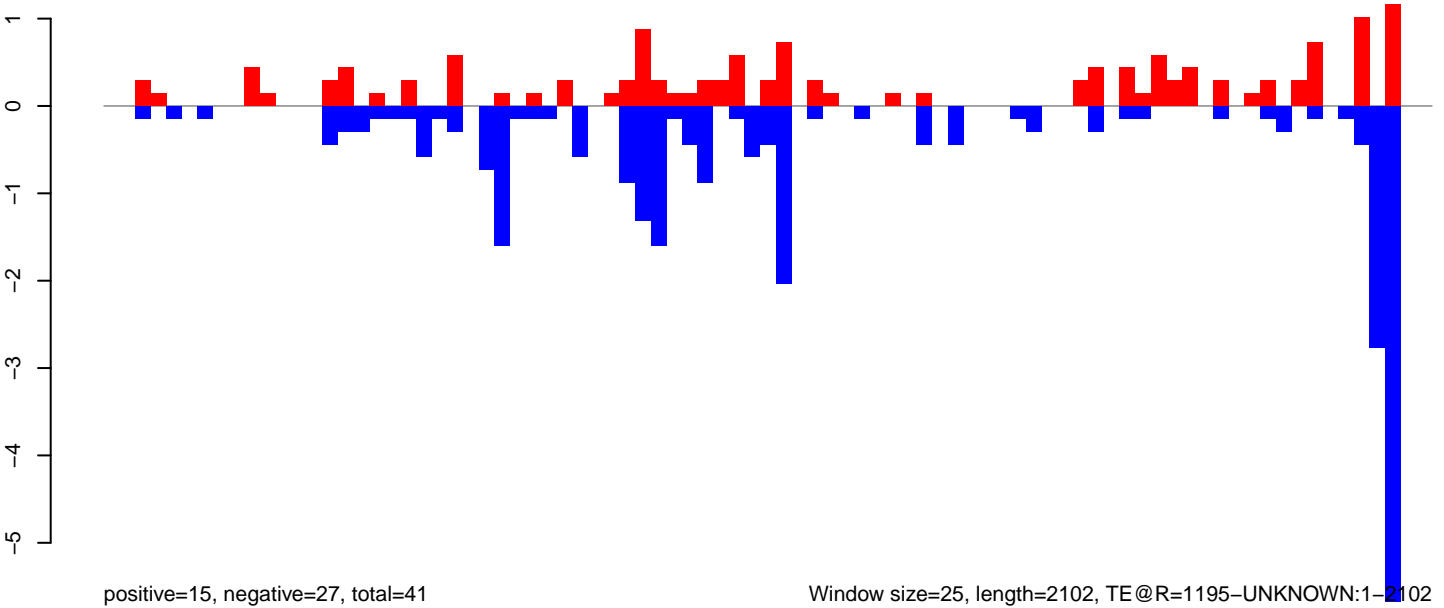

Window size=25, length=2102, TE@R=1195-UNKNOWN:1-2102

AeAeg_LVP_pMos3DBhspPBac.18_23.rep

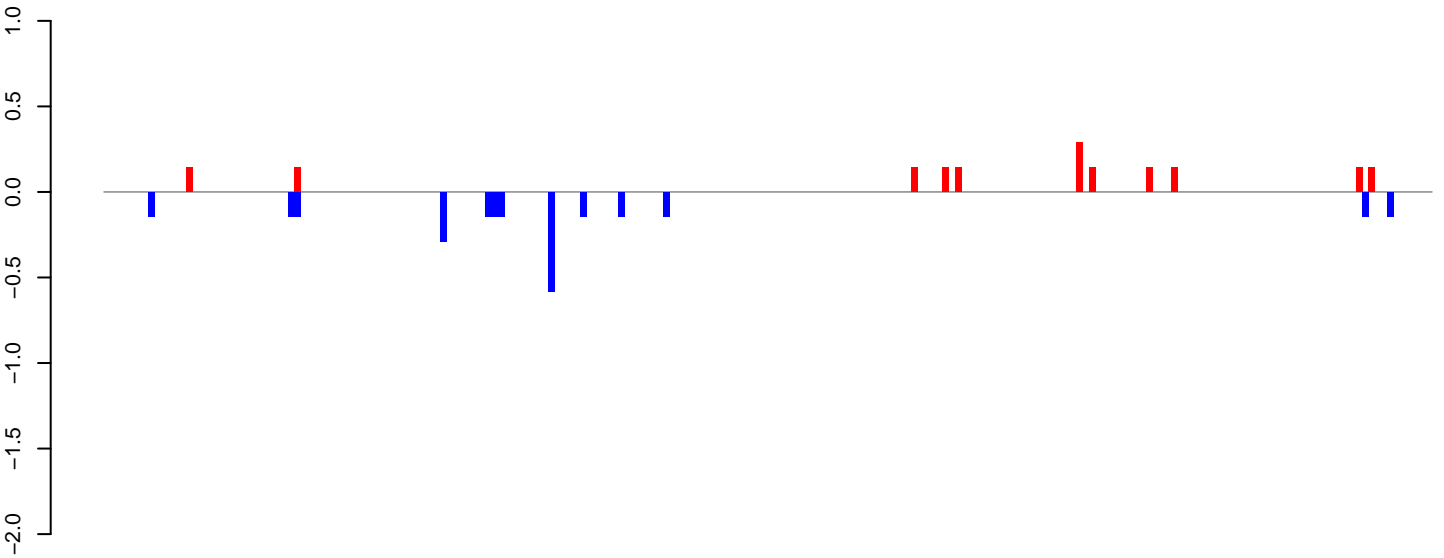

positive=2, negative=2, total=4

AeAeg_LVP_pMos3DBhspPBac.24_35.rep

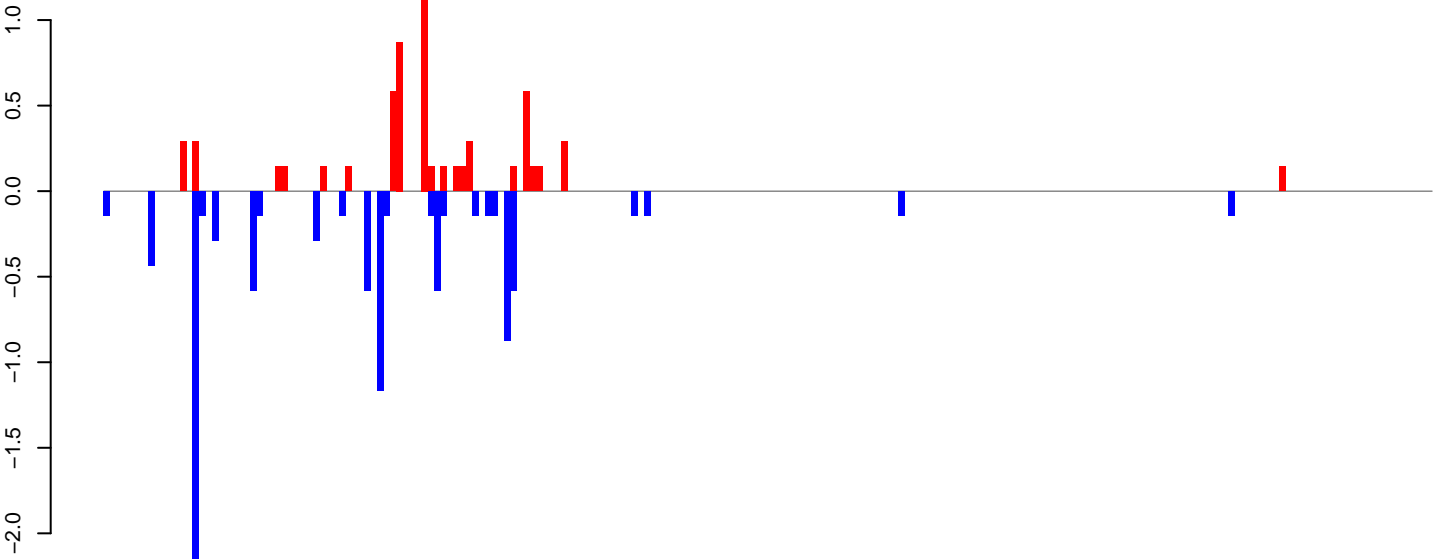

positive=6, negative=10, total=16

AeAeg_LVP_pMos3DBhspPBac.rep

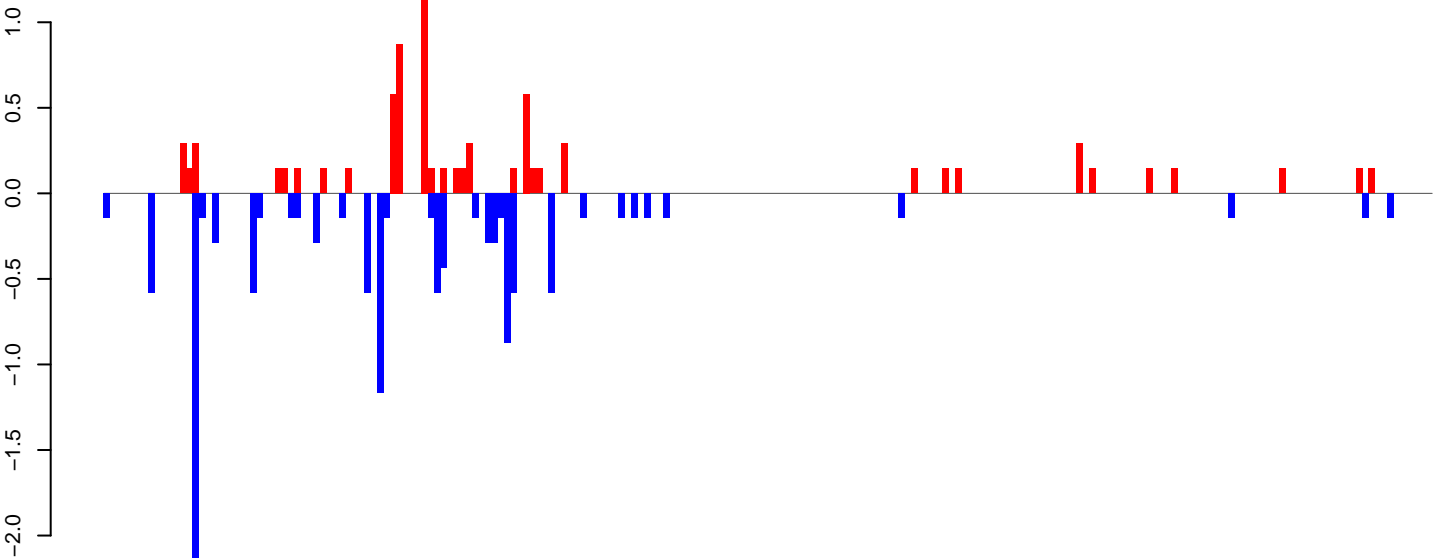

positive=8, negative=12, total=20

Window size=25, length=5209, TE@L1-31_AAe:1-5209

0 1000 2000 3000 4000 5000

AeAeg_LVP_pMos3DBhspPBac.18_23.rep

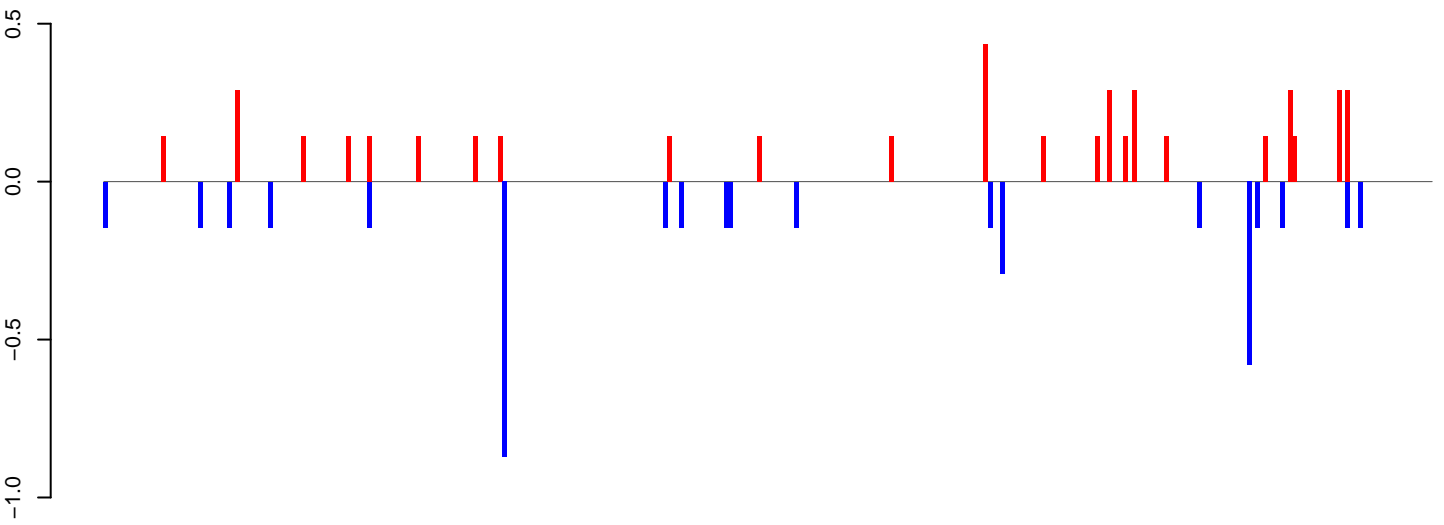

positive=5, negative=4, total=9

AeAeg_LVP_pMos3DBhspPBac.24_35.rep

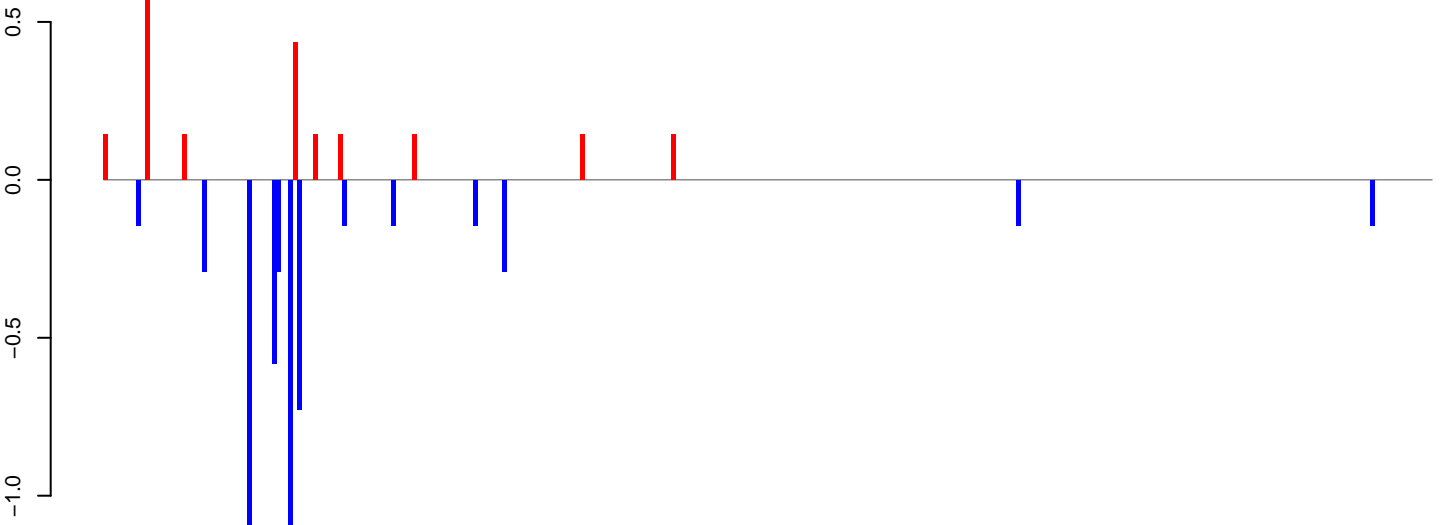

positive=2, negative=6, total=8

AeAeg_LVP_pMos3DBhspPBac.rep

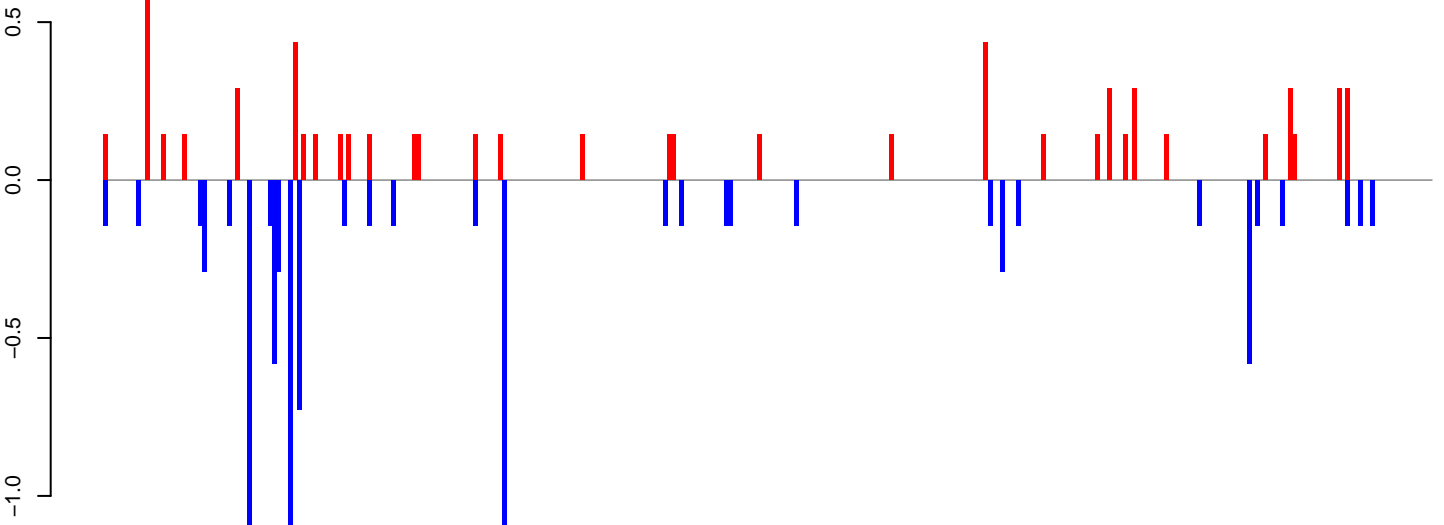

positive=7, negative=10, total=16

Window size=25, length=8071, TE@Kolobok-2_AA:1-8071

0 2000 4000 6000 8000

AeAeg_LVP_pMos3DBhspPBac.18_23.rep

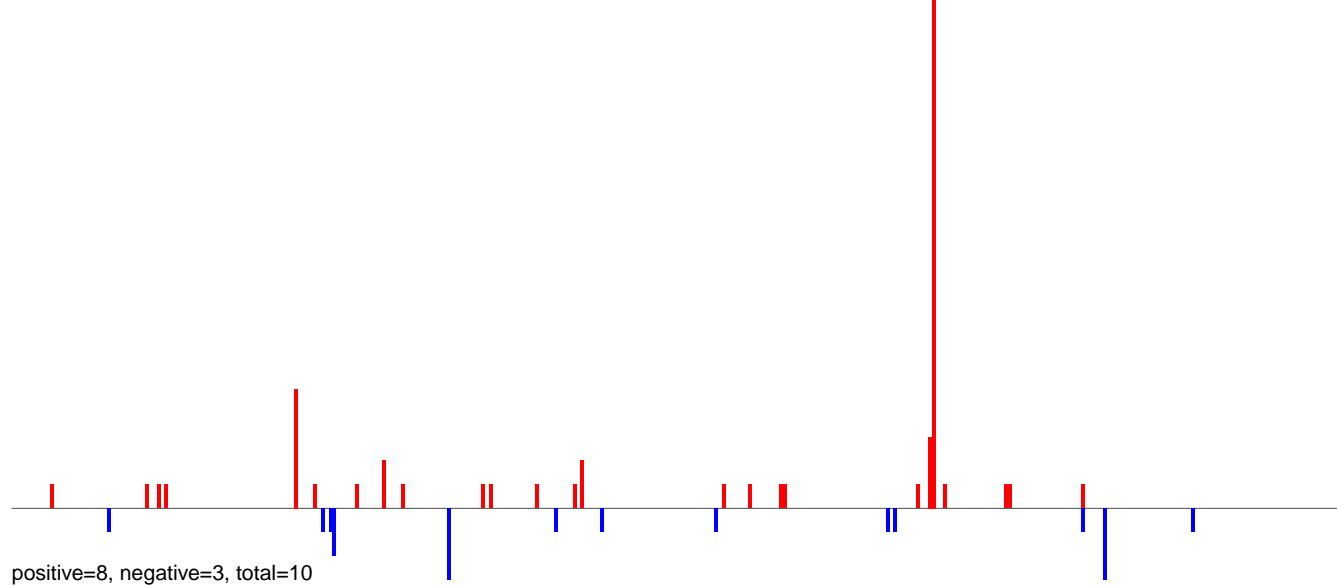

AeAeg_LVP_pMos3DBhspPBac.24_35.rep

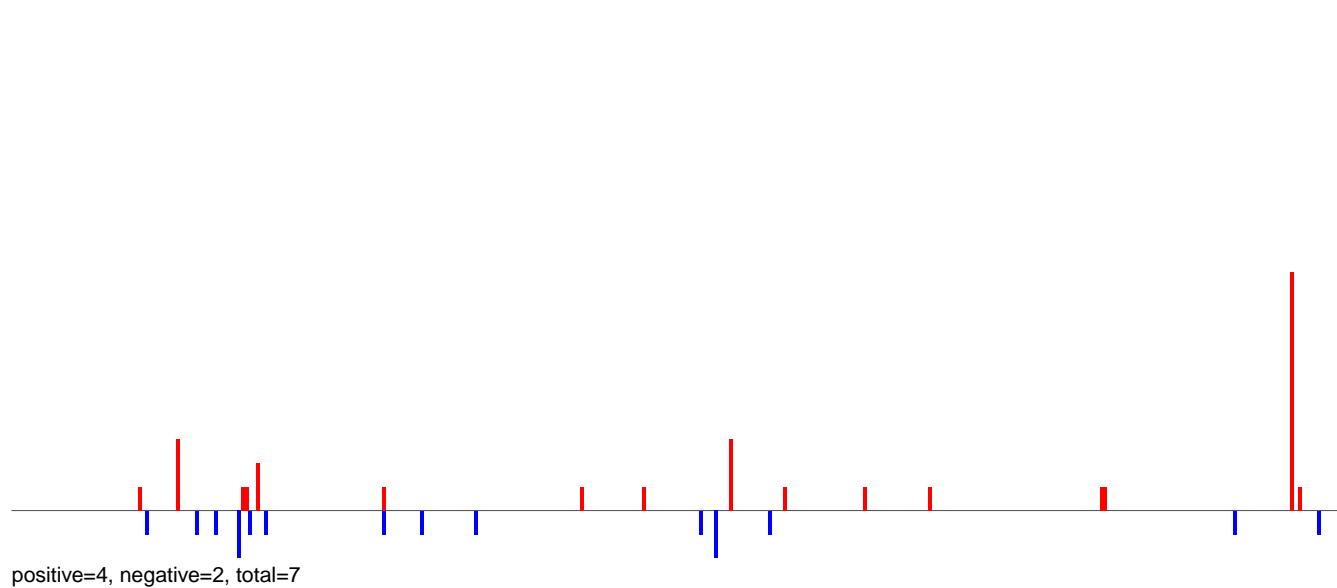

AeAeg_LVP_pMos3DBhspPBac.rep

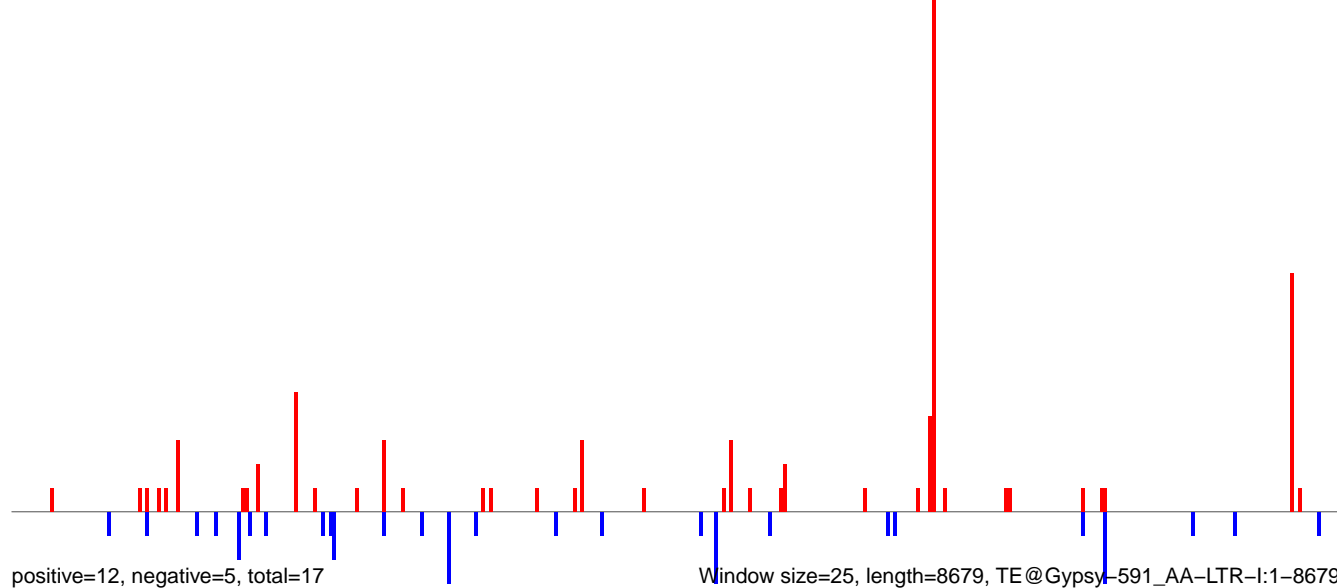

AeAeg_LVP_pMos3DBhspPBac.18_23.rep

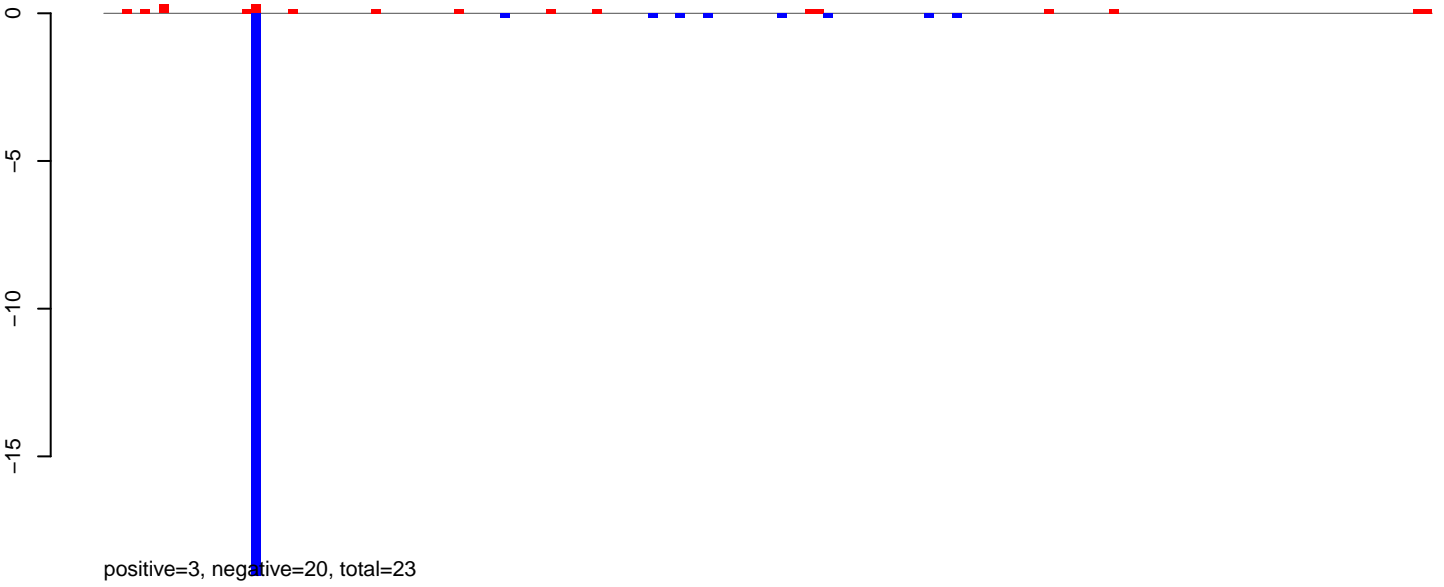

AeAeg_LVP_pMos3DBhspPBac.24_35.rep

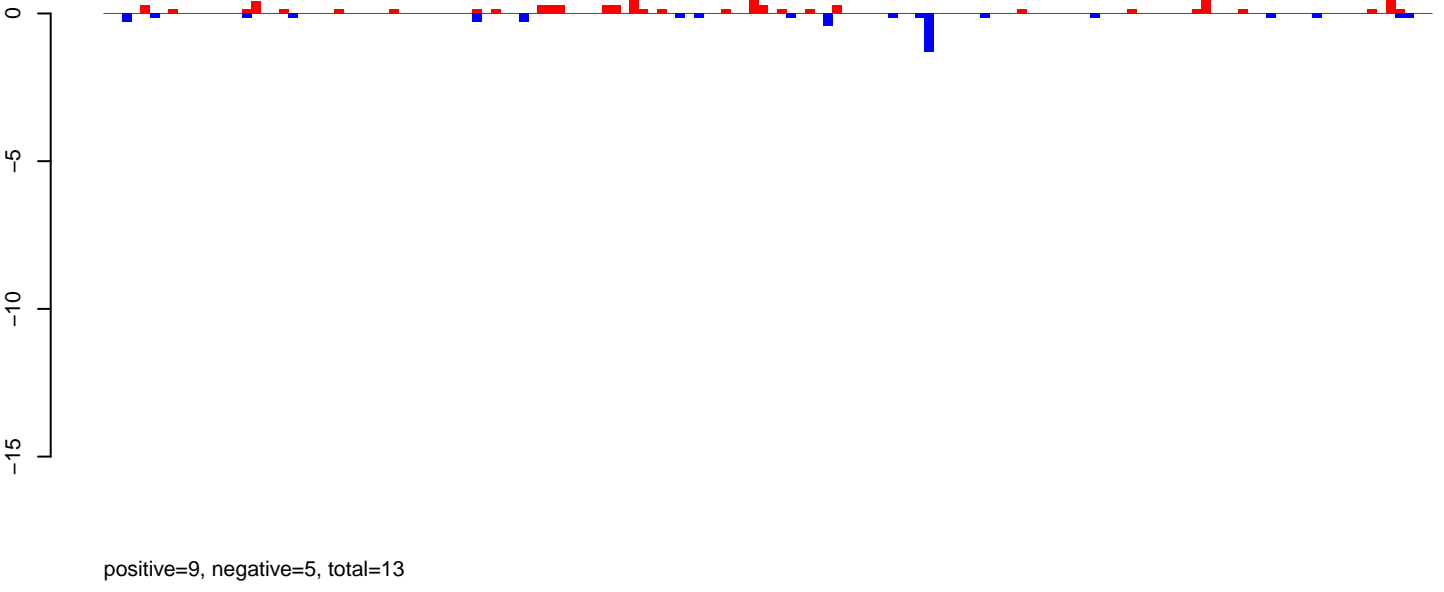

AeAeg_LVP_pMos3DBhspPBac.rep

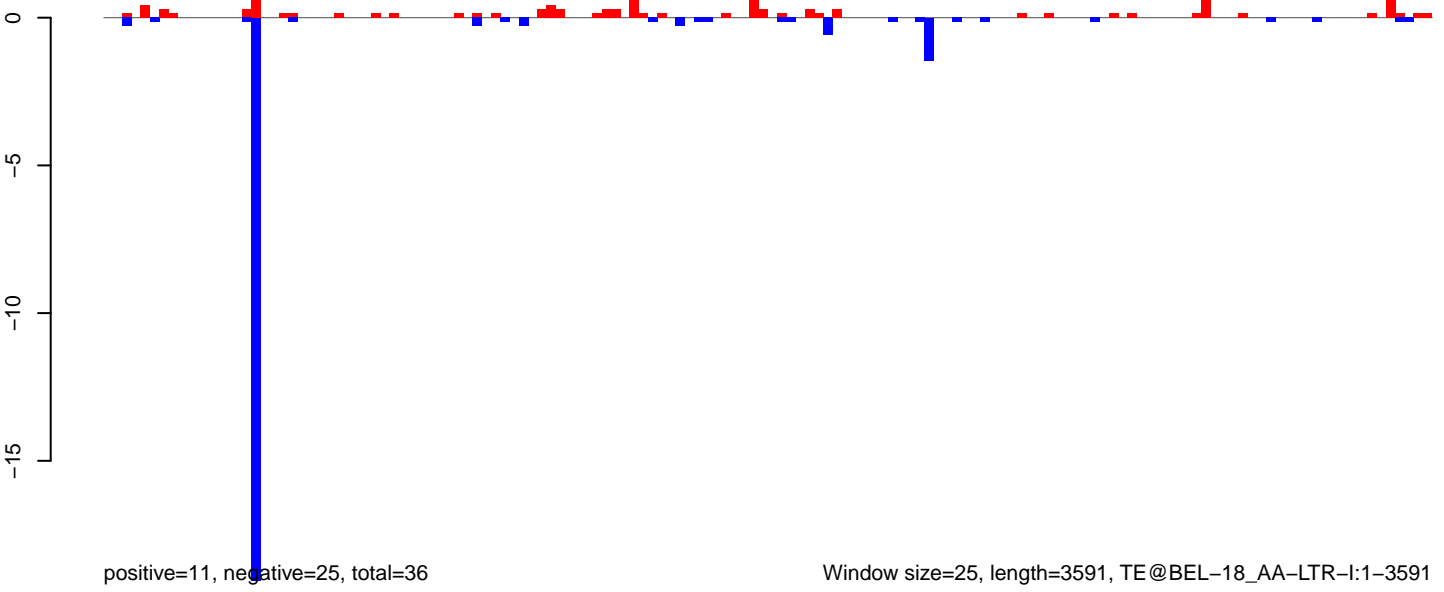

AeAeg_LVP_pMos3DBhspPBac.18_23.rep

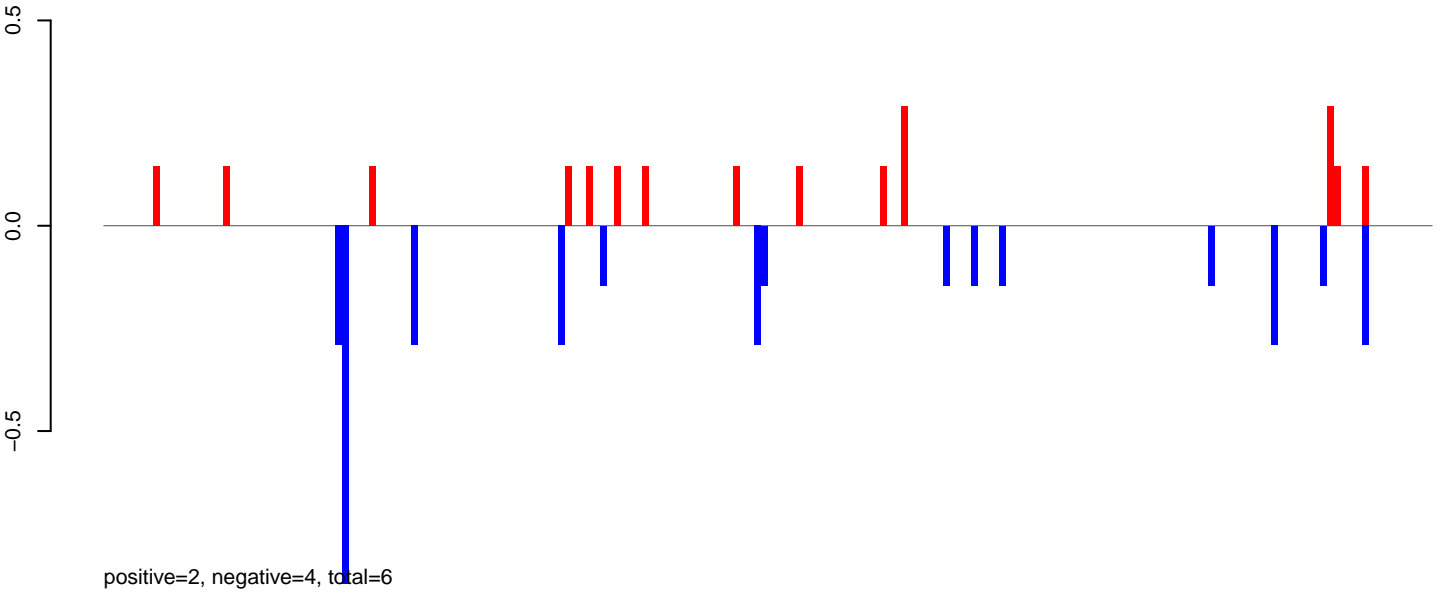

AeAeg_LVP_pMos3DBhspPBac.24_35.rep

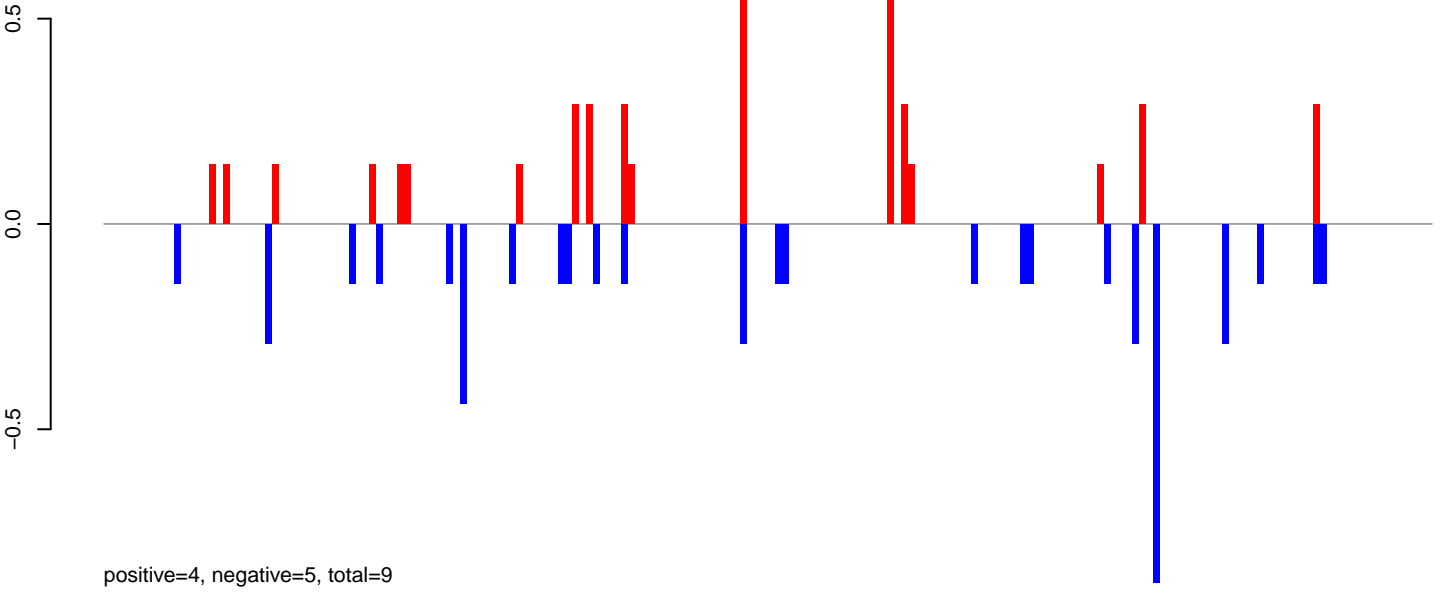

AeAeg_LVP_pMos3DBhspPBac.rep

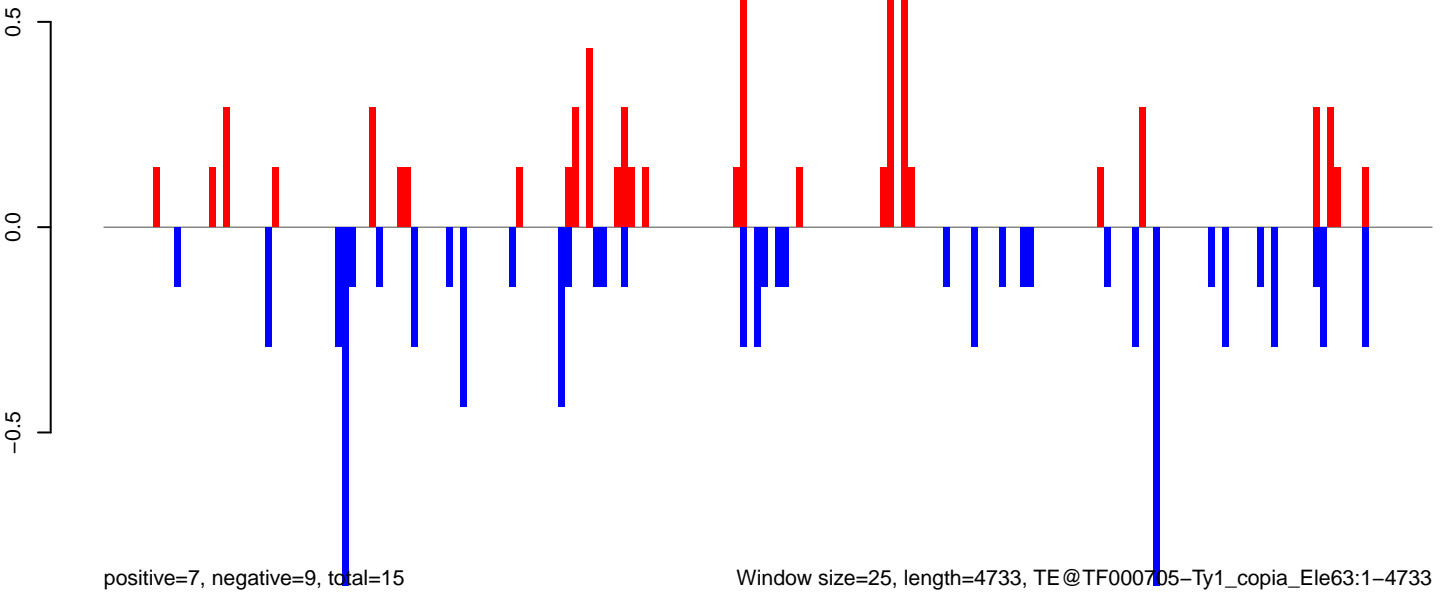

AeAeg_LVP_pMos3DBhspPBac.18_23.rep

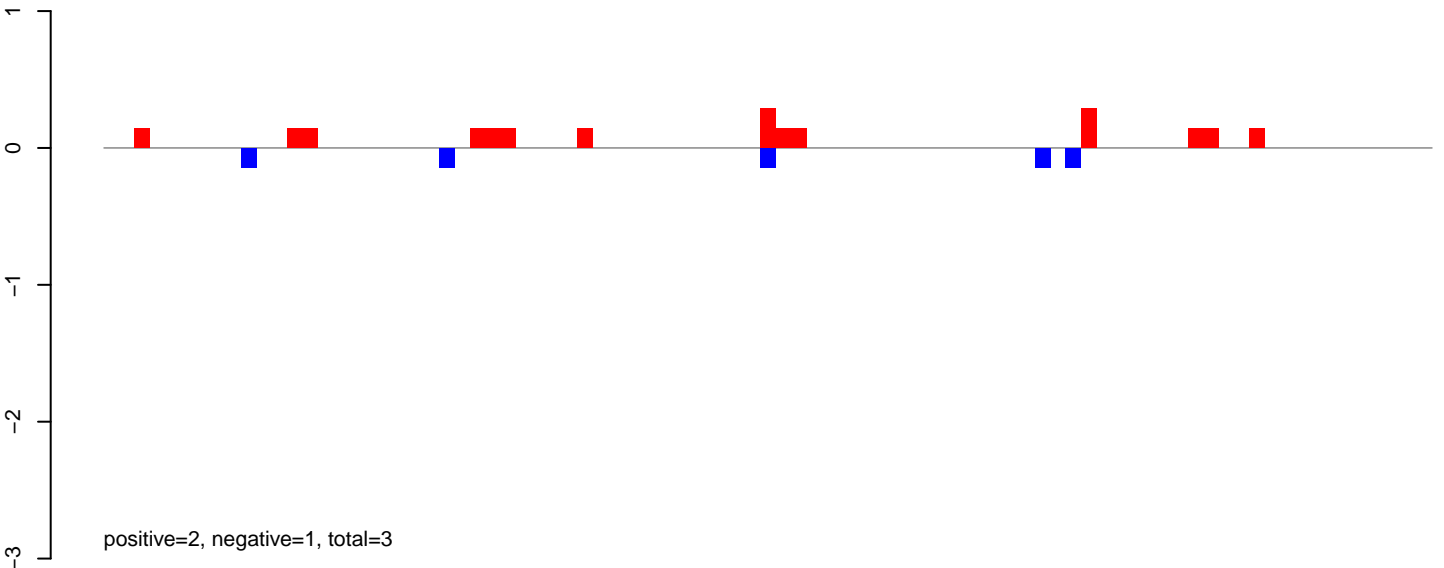

AeAeg_LVP_pMos3DBhspPBac.24_35.rep

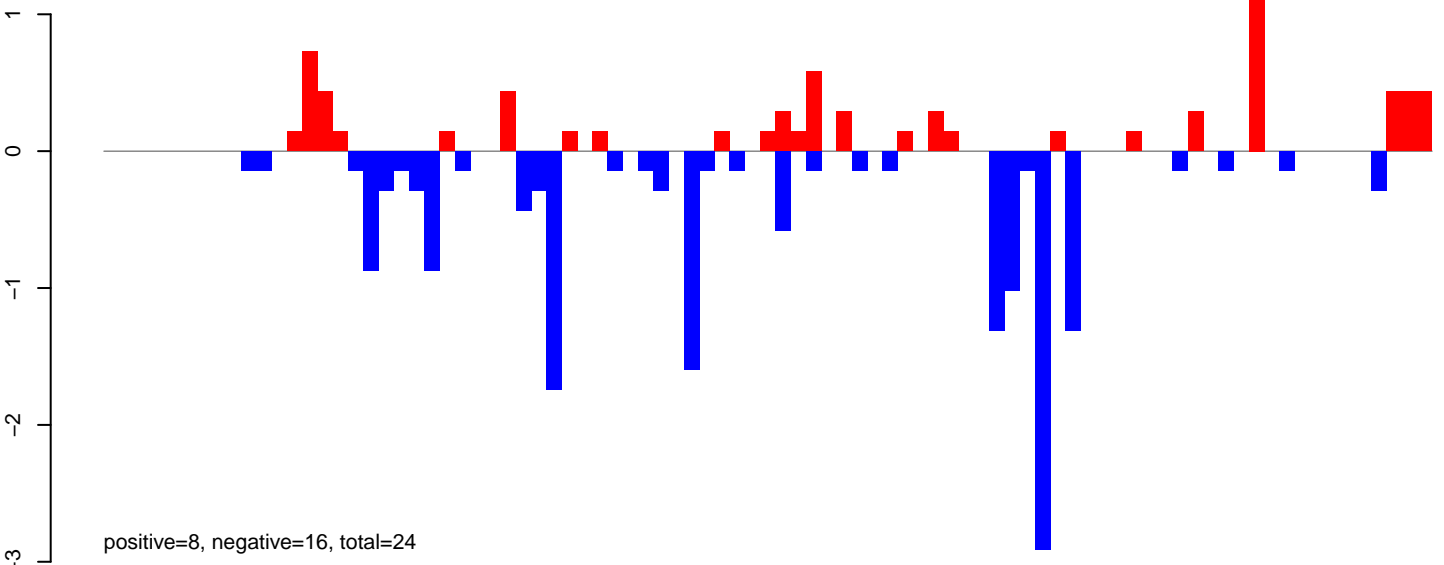

AeAeg_LVP_pMos3DBhspPBac.rep

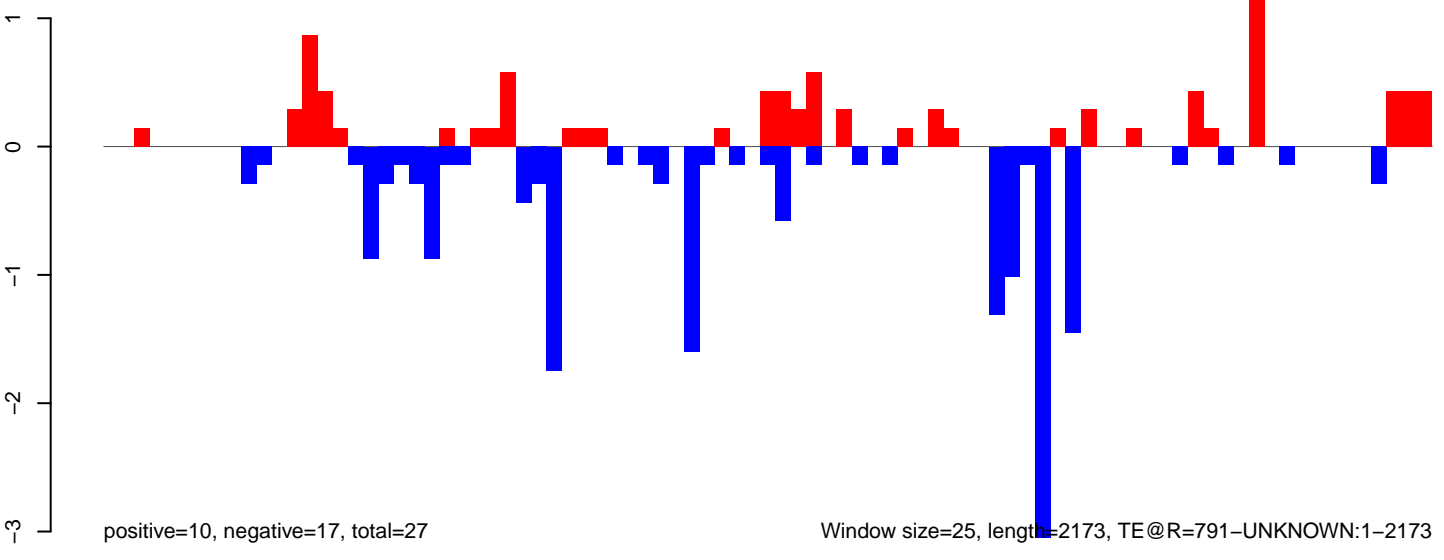

AeAeg_LVP_pMos3DBhspPBac.18_23.rep

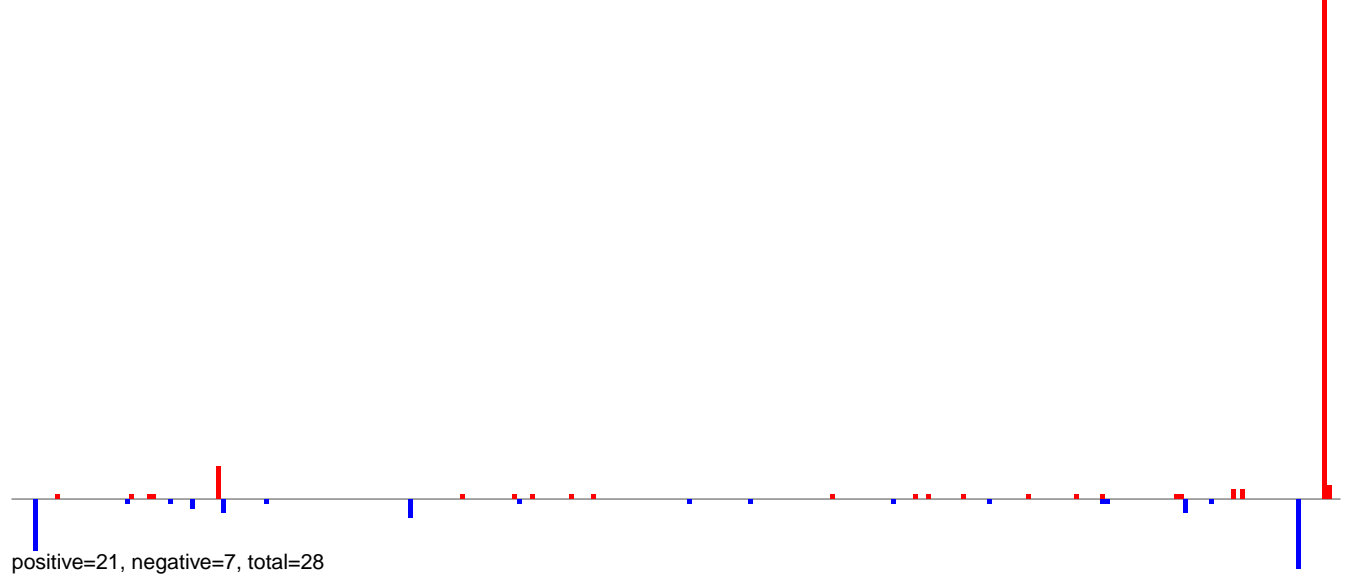

AeAeg_LVP_pMos3DBhspPBac.24_35.rep

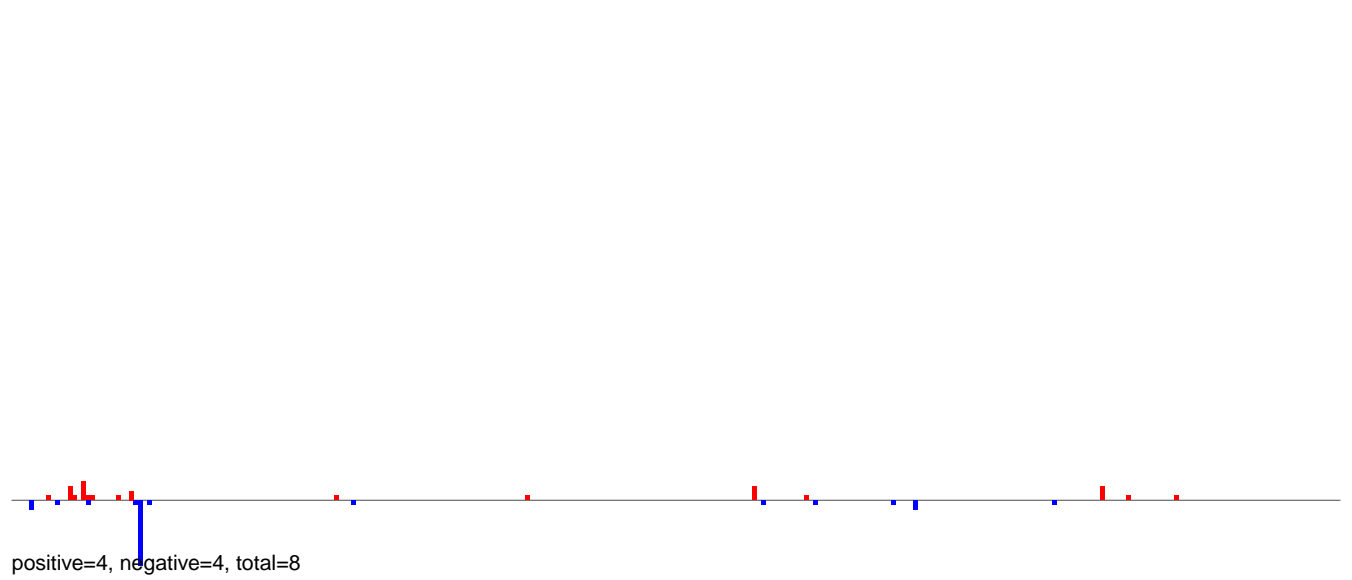

AeAeg_LVP_pMos3DBhspPBac.rep

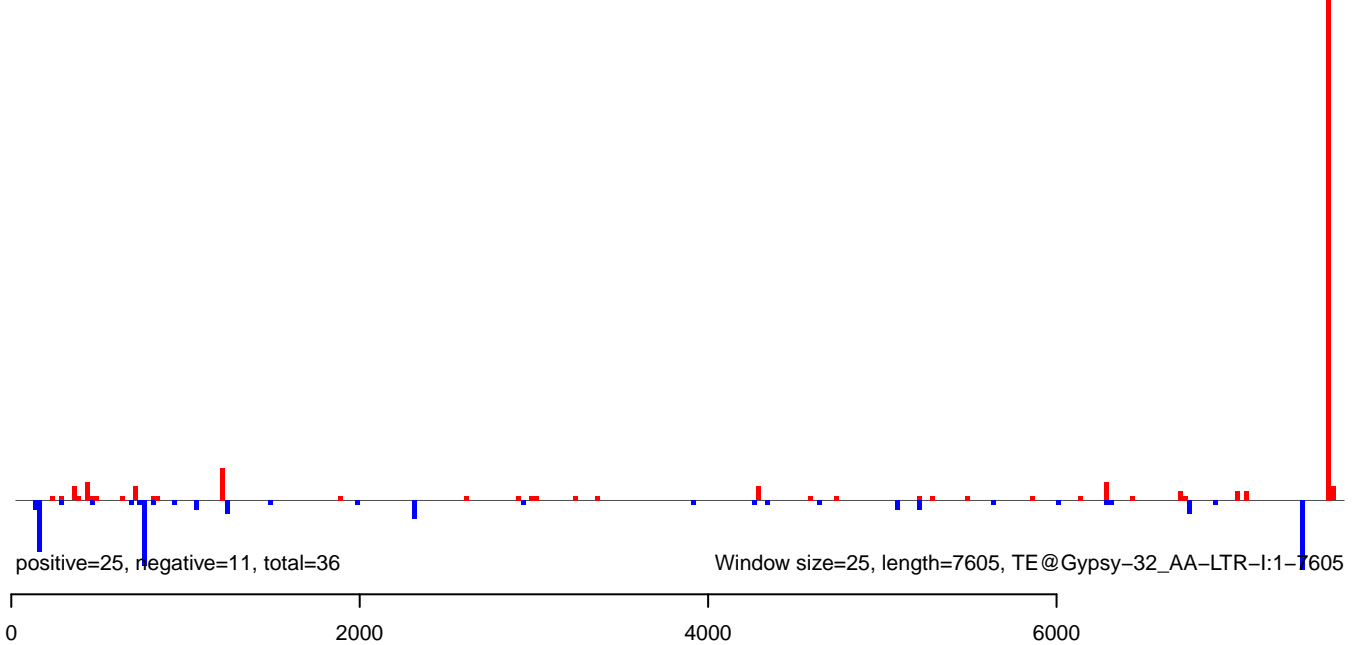

AeAeg_LVP_pMos3DBhspPBac.18_23.rep

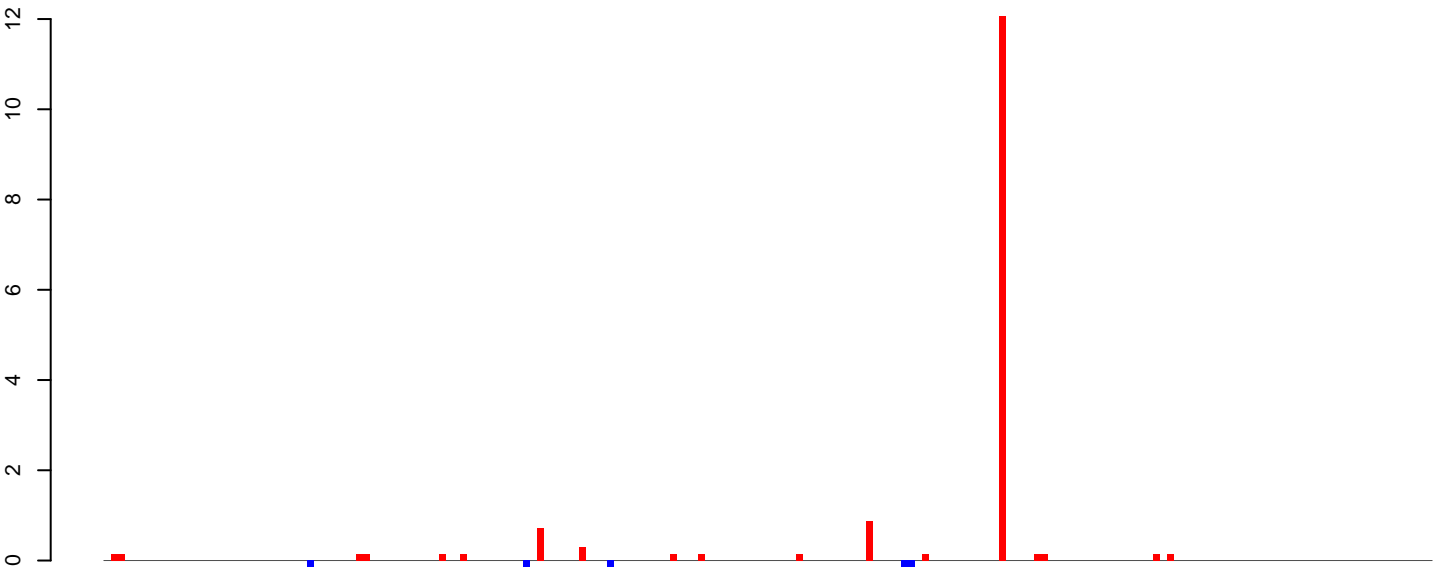

positive=16, negative=1, total=17

AeAeg_LVP_pMos3DBhspPBac.24_35.rep

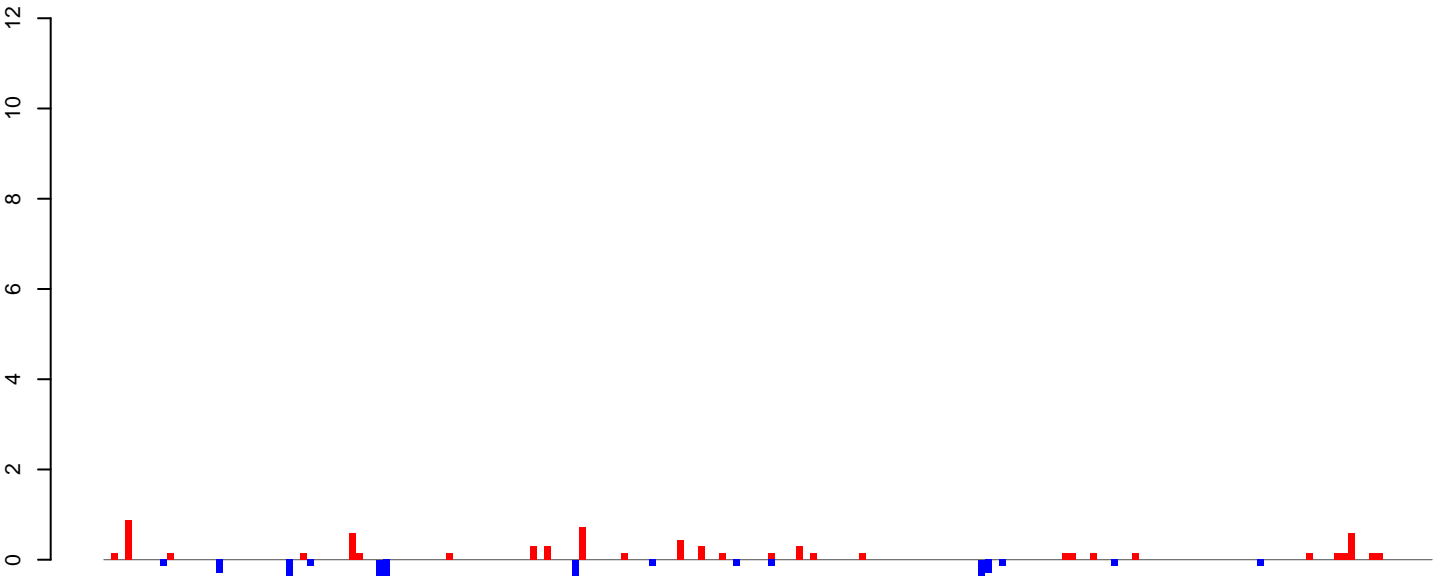

positive=7, negative=5, total=12

AeAeg_LVP_pMos3DBhspPBac.rep

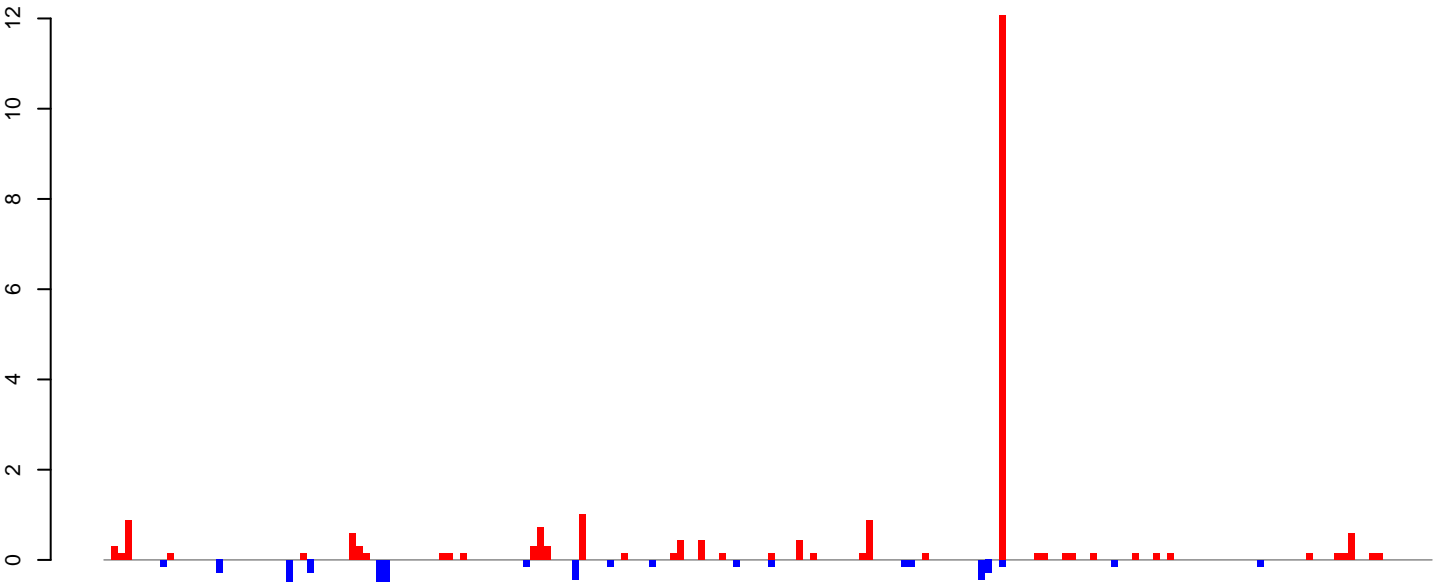

positive=23, negative=6, total=29

Window size=25, length=4738, TE@Gypsy-202_AA-LTR-I:1-4738

0 1000 2000 3000 4000

AeAeg_LVP_pMos3DBhspPBac.18_23.rep

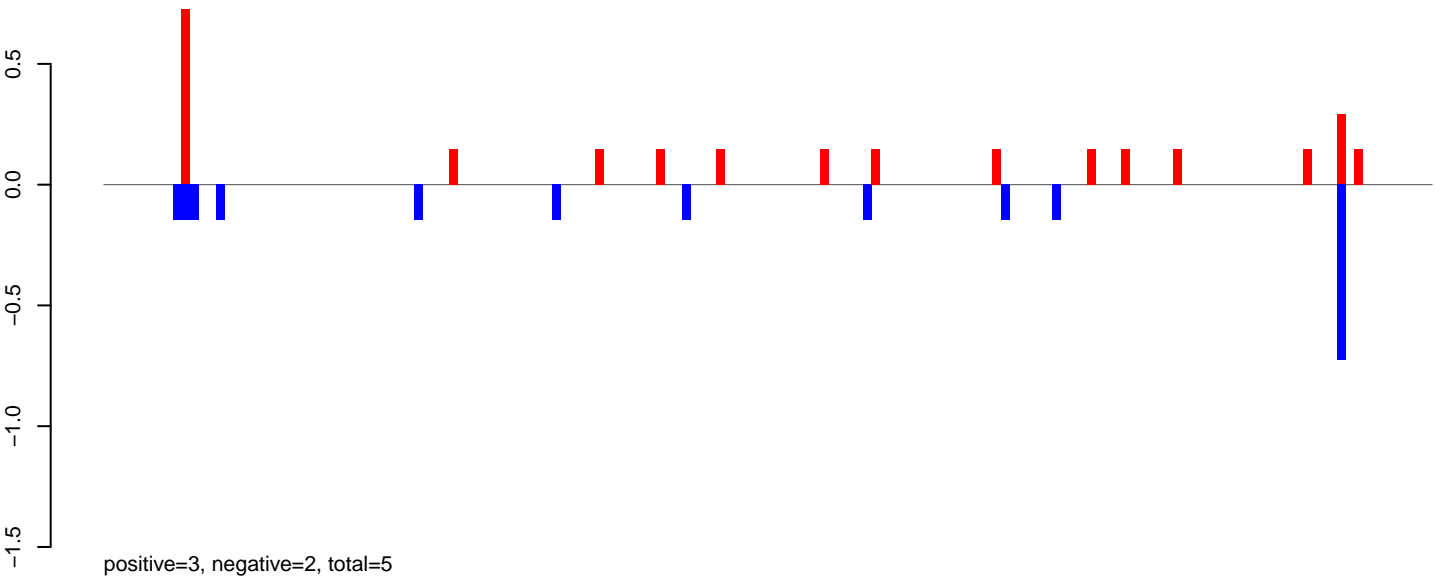

AeAeg_LVP_pMos3DBhspPBac.24_35.rep

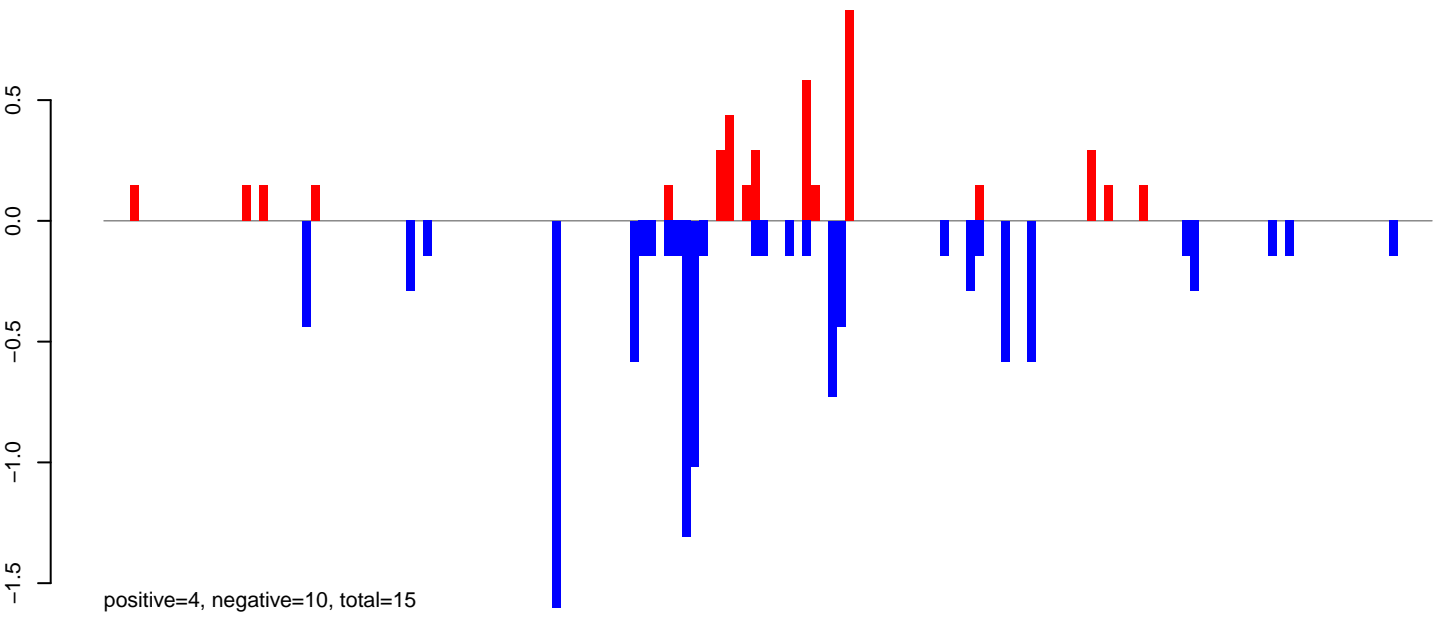

AeAeg_LVP_pMos3DBhspPBac.rep

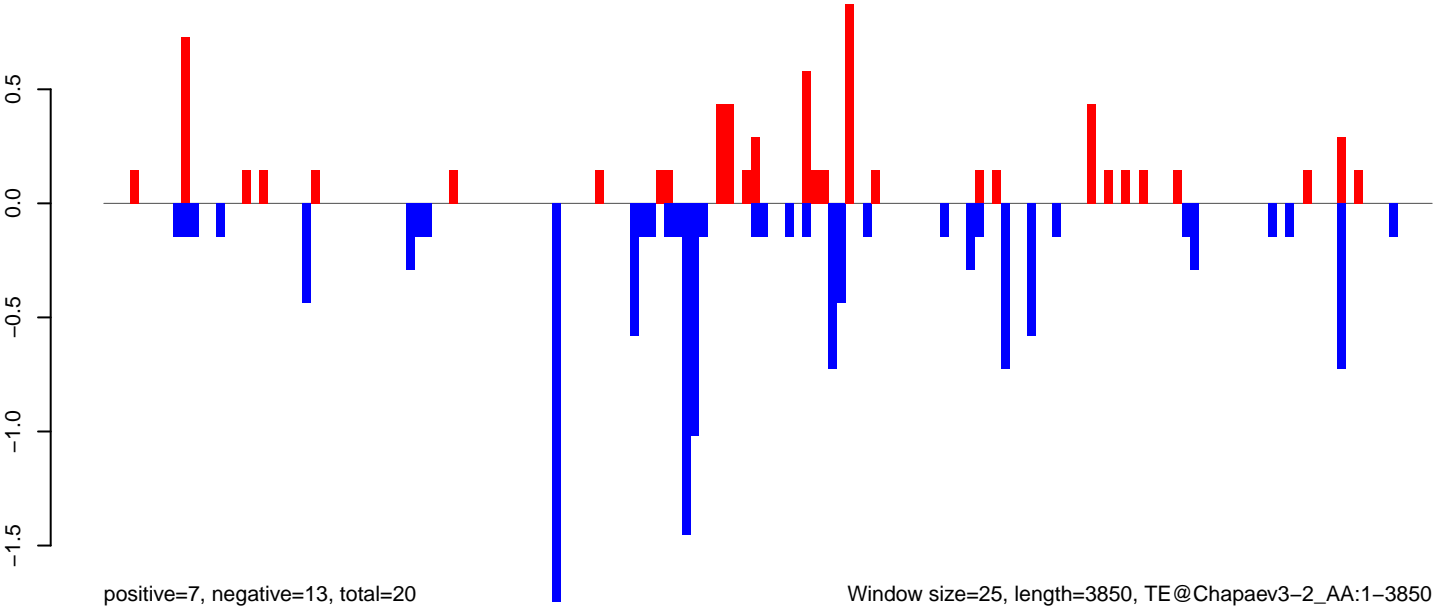

AeAeg_LVP_pMos3DBhspPBac.18_23.rep

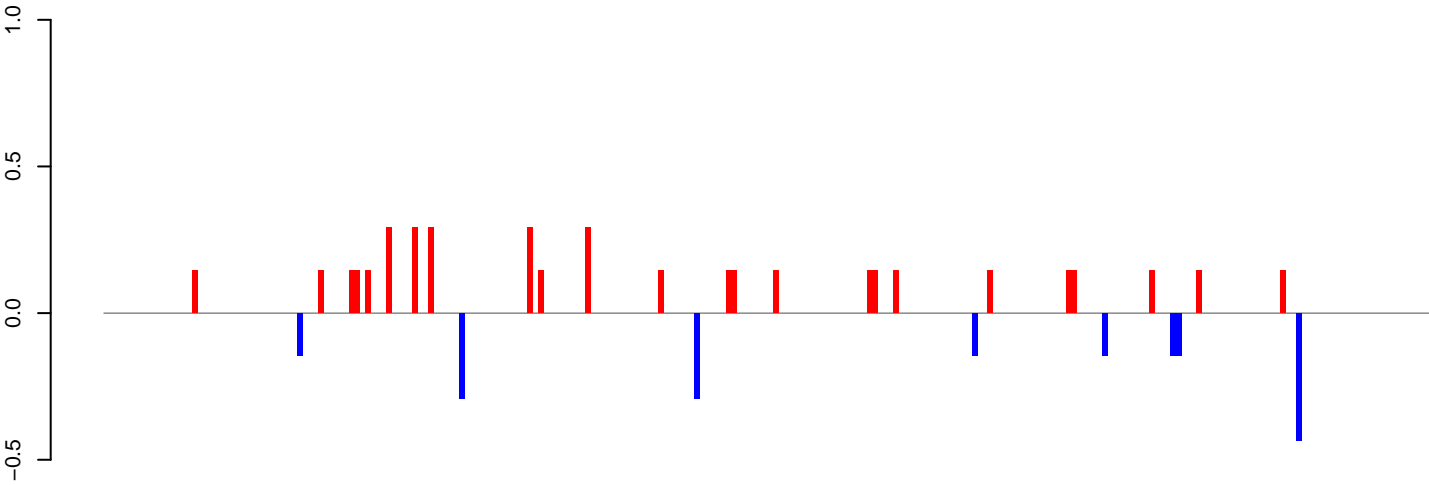

positive=4, negative=2, total=6

AeAeg_LVP_pMos3DBhspPBac.24_35.rep

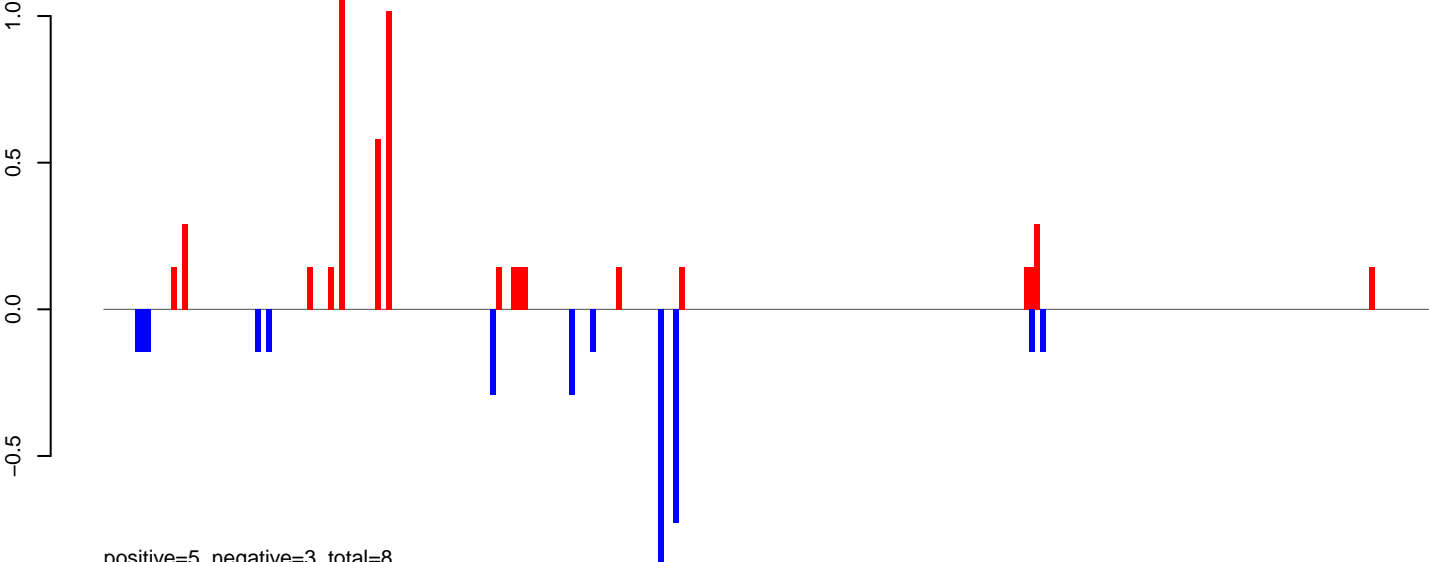

positive=5, negative=3, total=8

AeAeg_LVP_pMos3DBhspPBac.rep

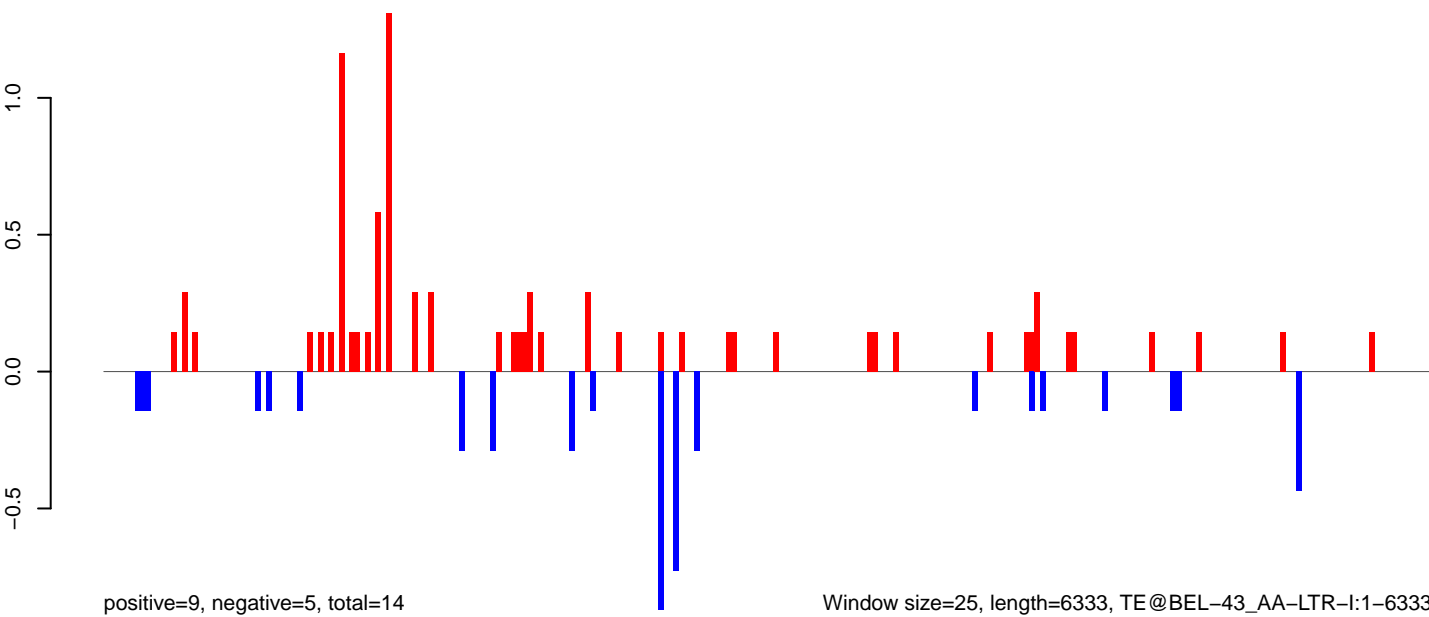

positive=9, negative=5, total=14

Window size=25, length=6333, TE@BEL-43_AA-LTR-I:1-6333

0 1000 2000 3000 4000 5000 6000

AeAeg_LVP_pMos3DBhspPBac.18_23.rep

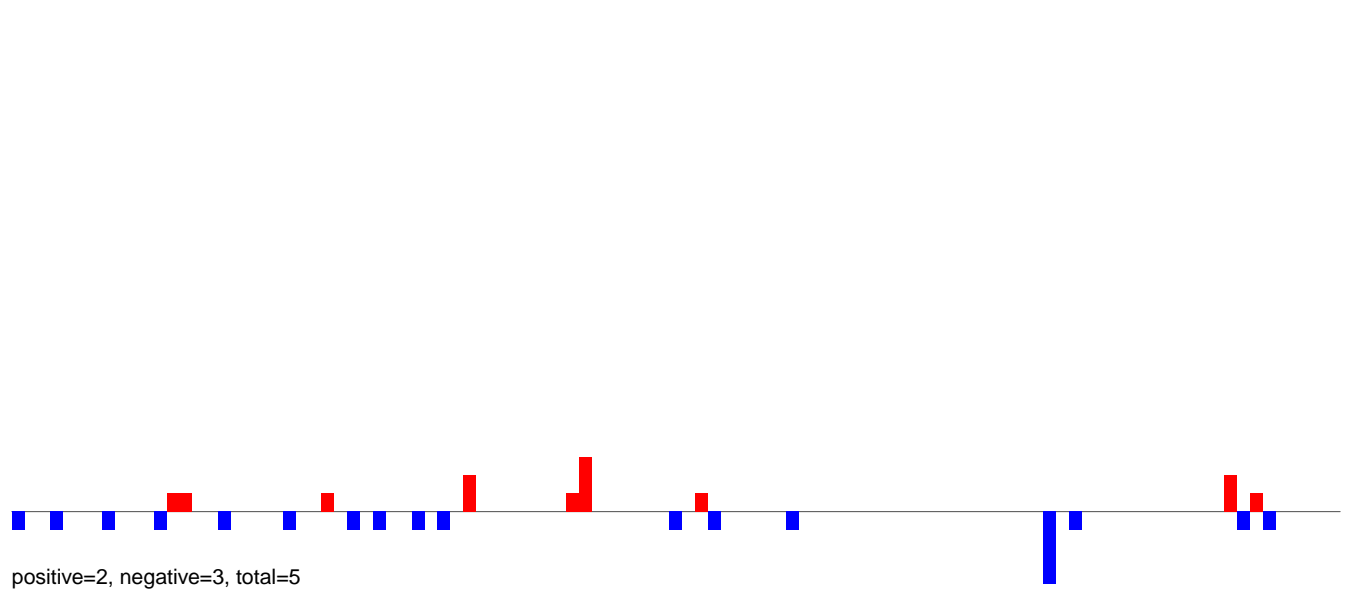

AeAeg_LVP_pMos3DBhspPBac.24_35.rep

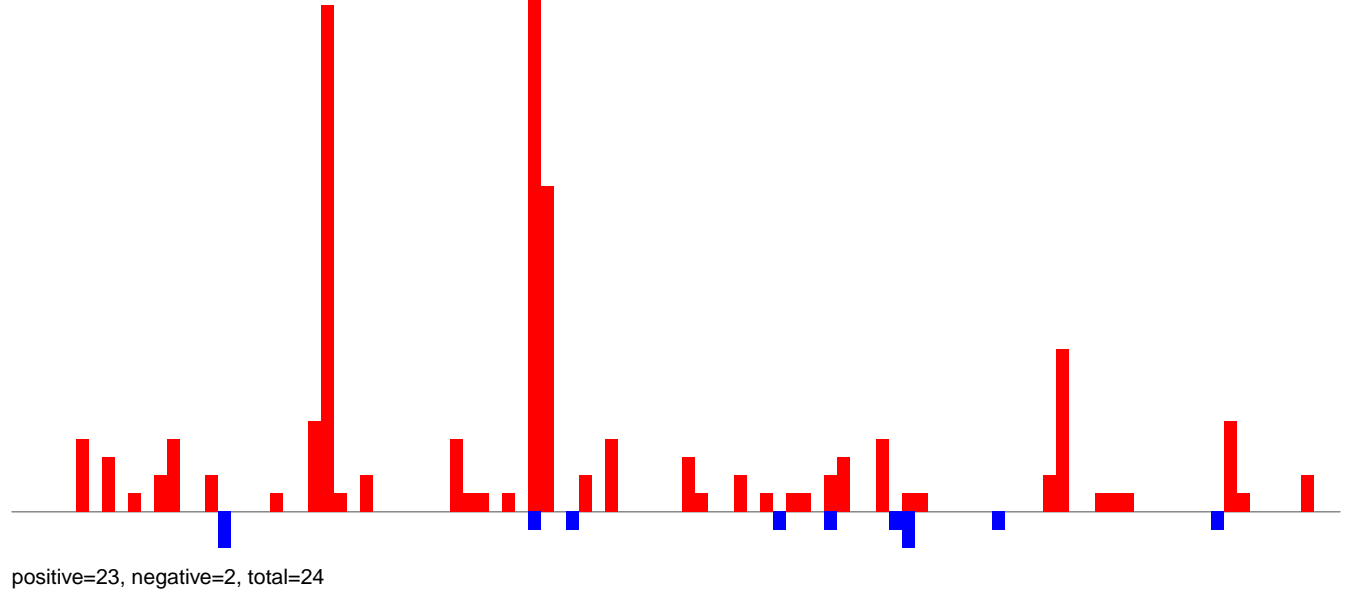

AeAeg_LVP_pMos3DBhspPBac.rep

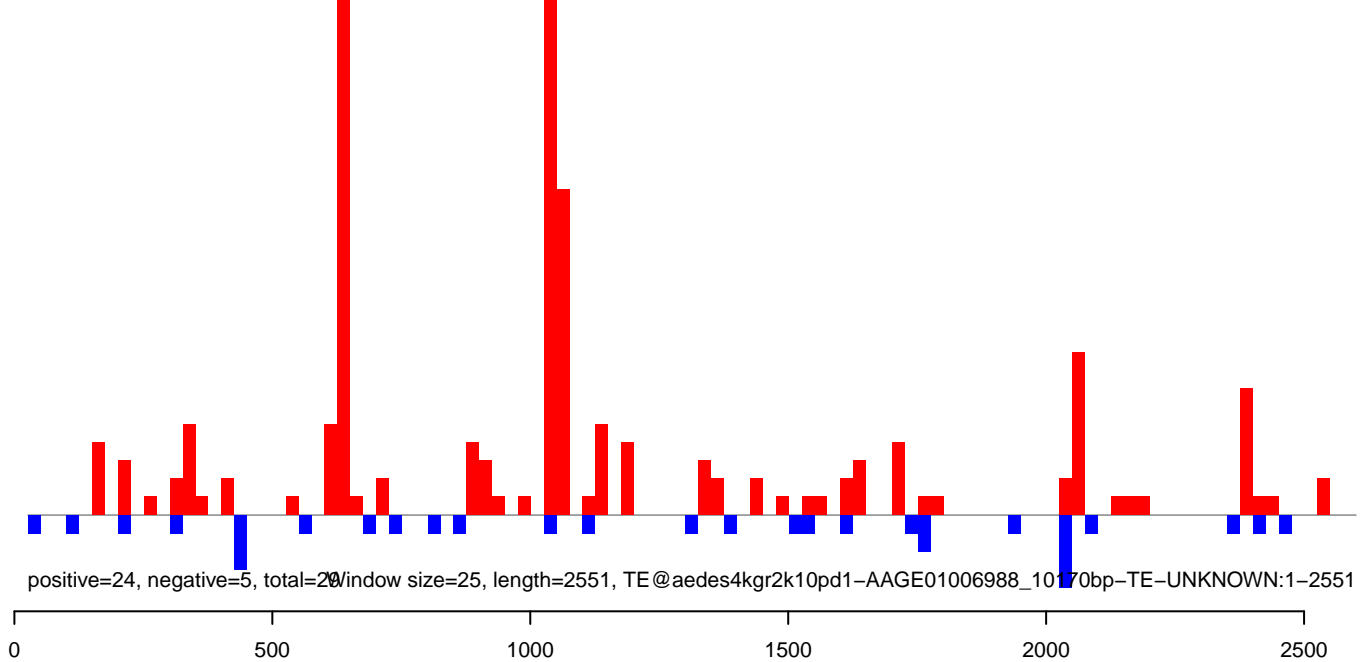

AeAeg_LVP_pMos3DBhspPBac.18_23.rep

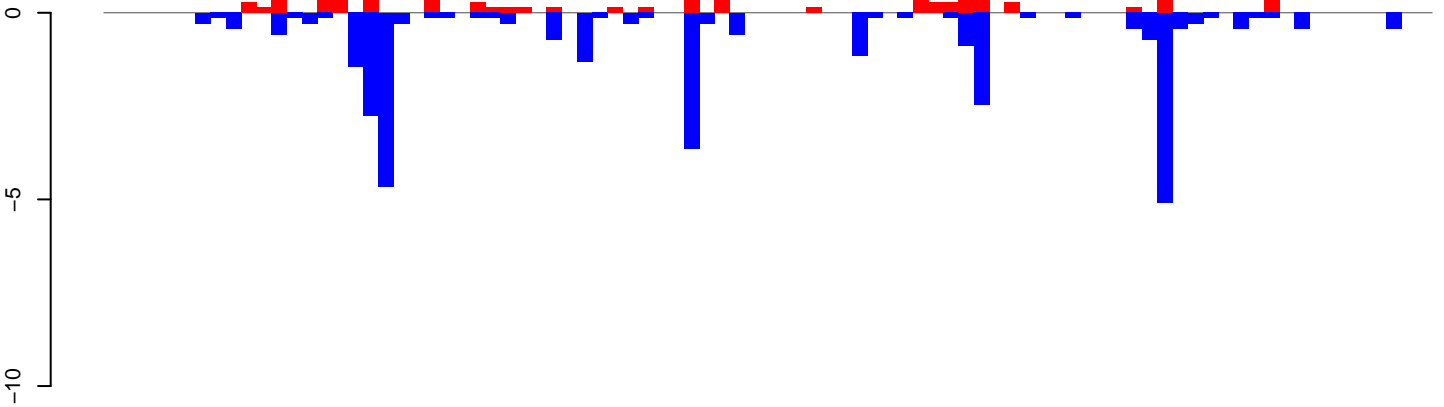

positive=17, negative=33, total=50

AeAeg_LVP_pMos3DBhspPBac.24_35.rep

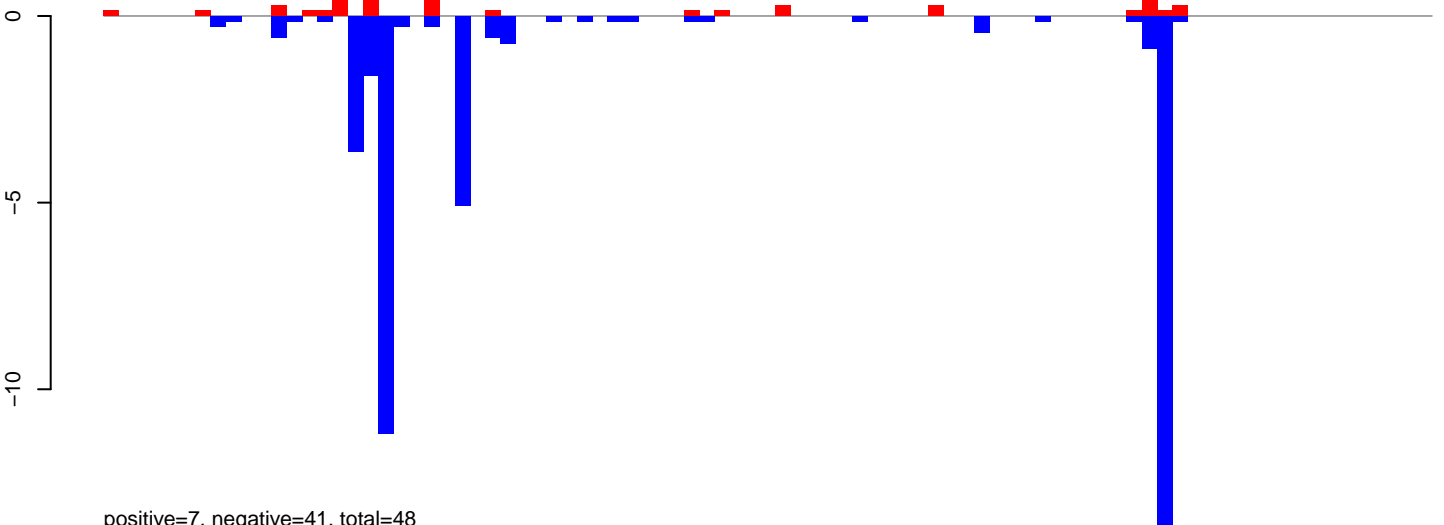

positive=7, negative=41, total=48

AeAeg_LVP_pMos3DBhspPBac.rep

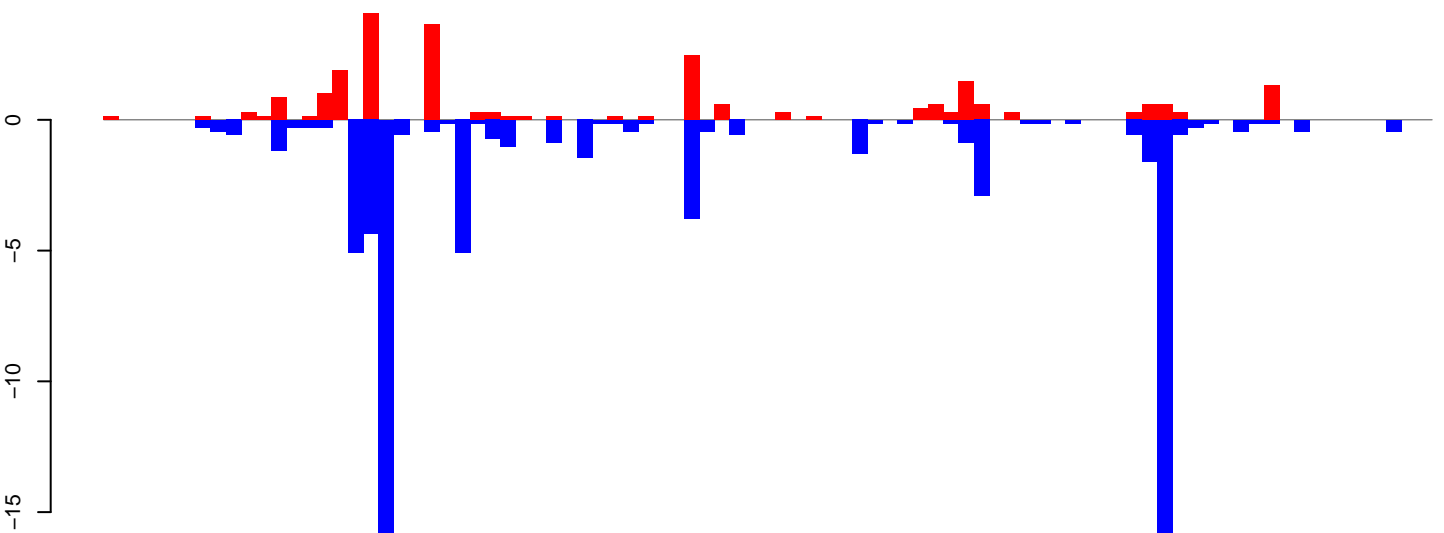

positive=24, negative=74, total=98 window size=25, length=2172, TE@aedes4kgr2k10pd1-AAGE01004615_11600bp-TE-UNKNOWN:1-2172

0 500 1000 1500 2000

AeAeg_LVP_pMos3DBhspPBac.18_23.rep

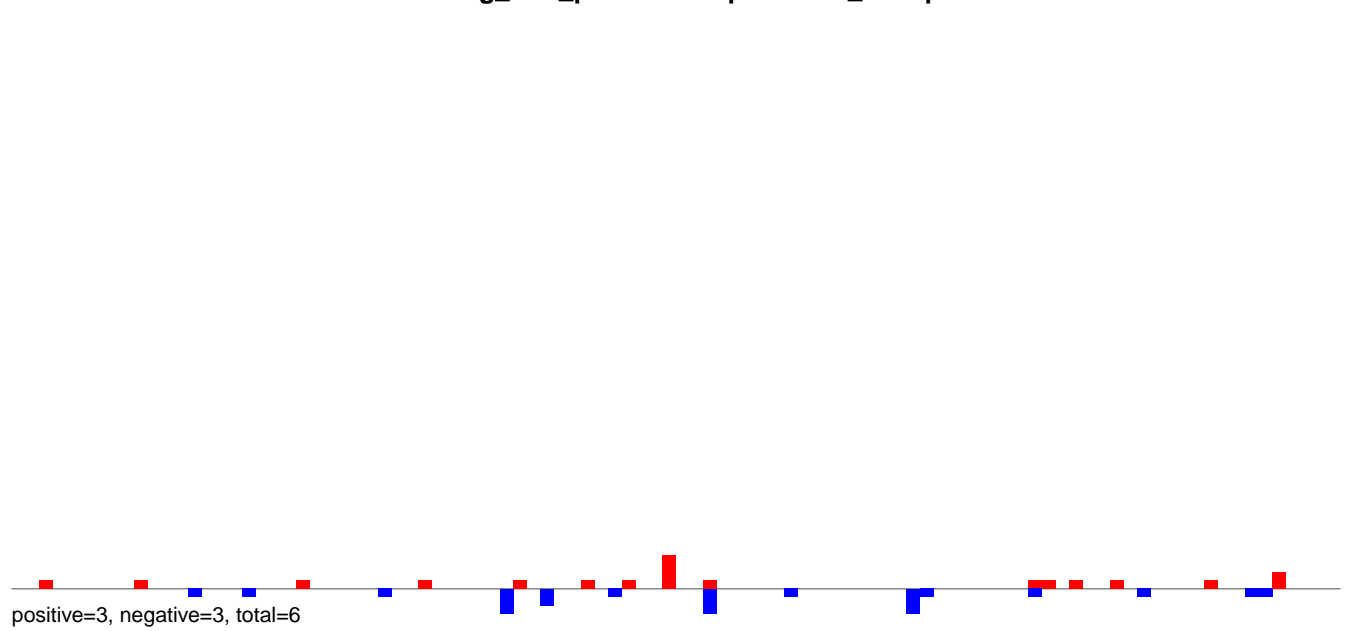

AeAeg_LVP_pMos3DBhspPBac.24_35.rep

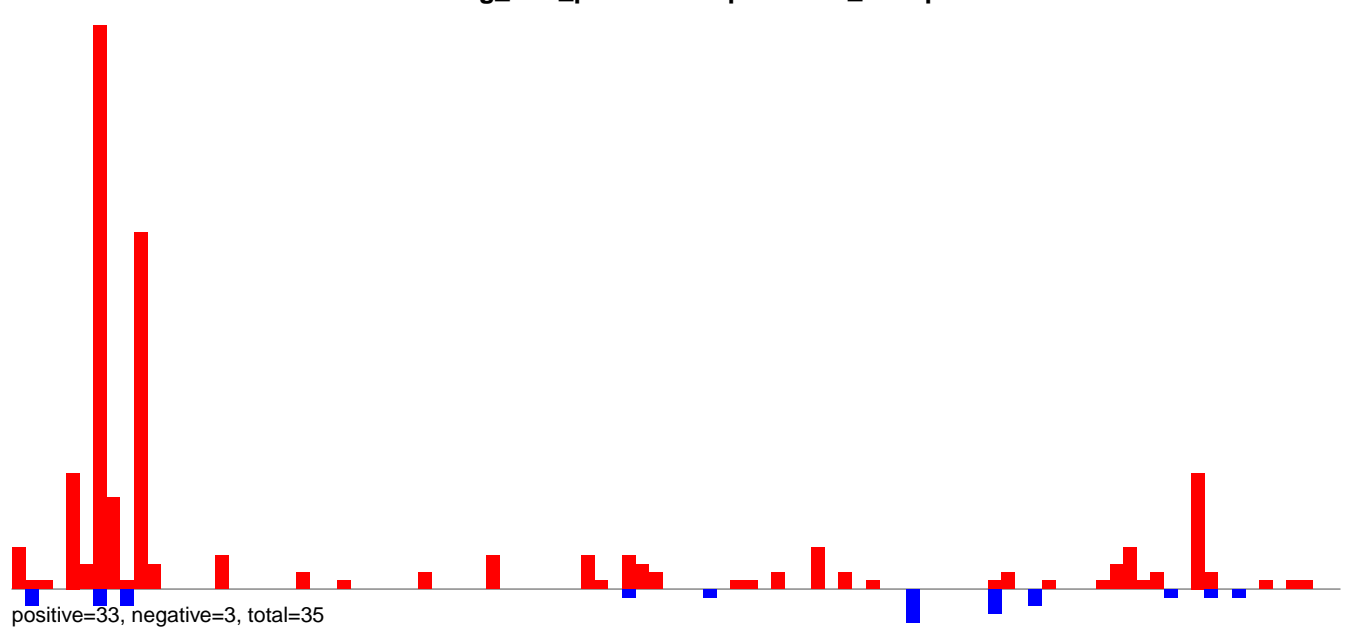

AeAeg_LVP_pMos3DBhspPBac.rep

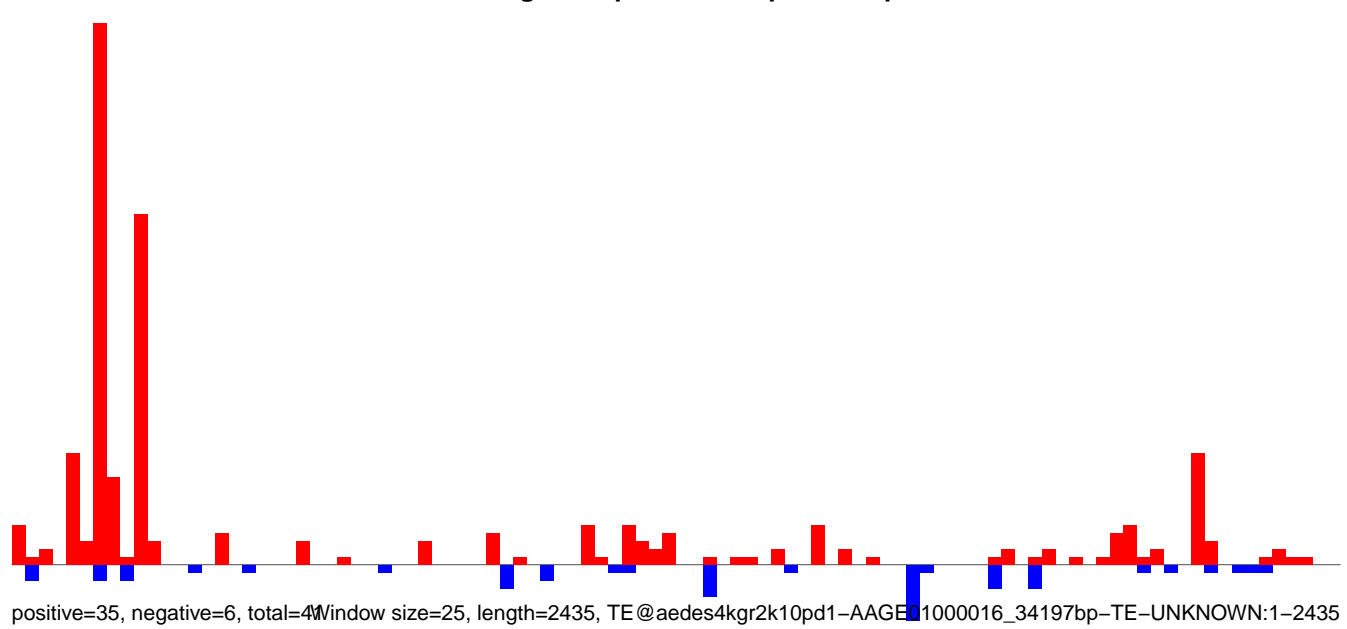

AeAeg_LVP_pMos3DBhspPBac.18_23.rep

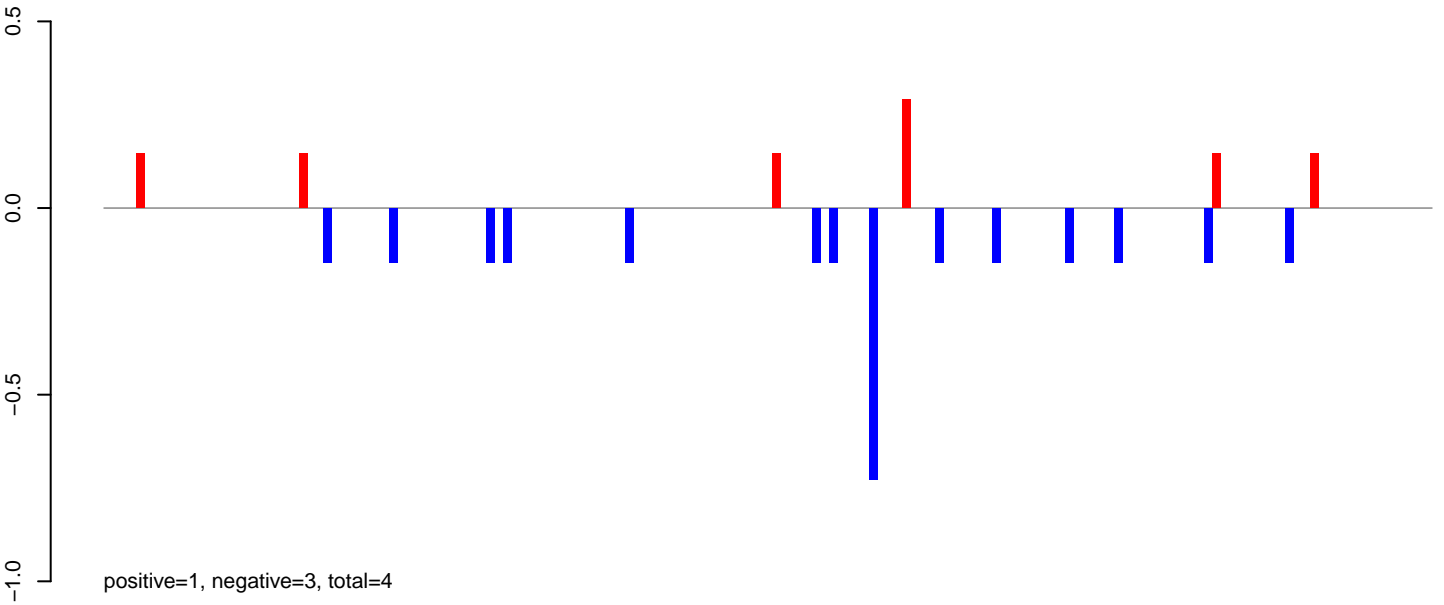

AeAeg_LVP_pMos3DBhspPBac.24_35.rep

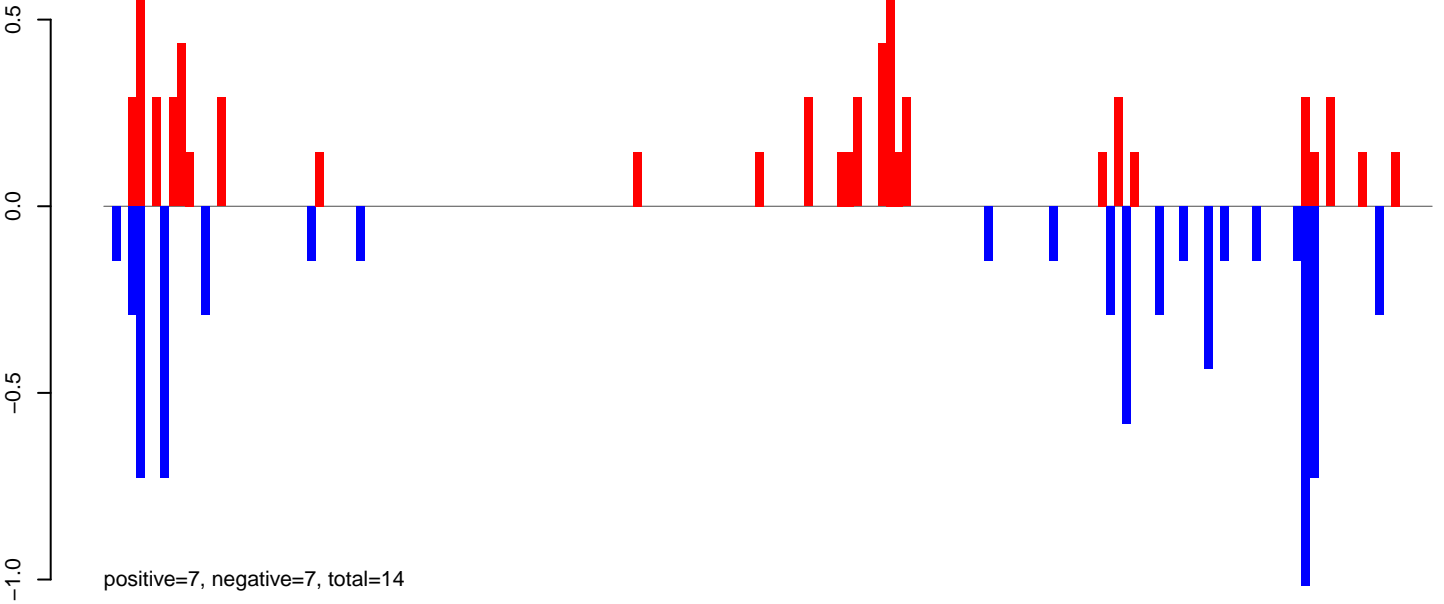

AeAeg_LVP_pMos3DBhspPBac.rep

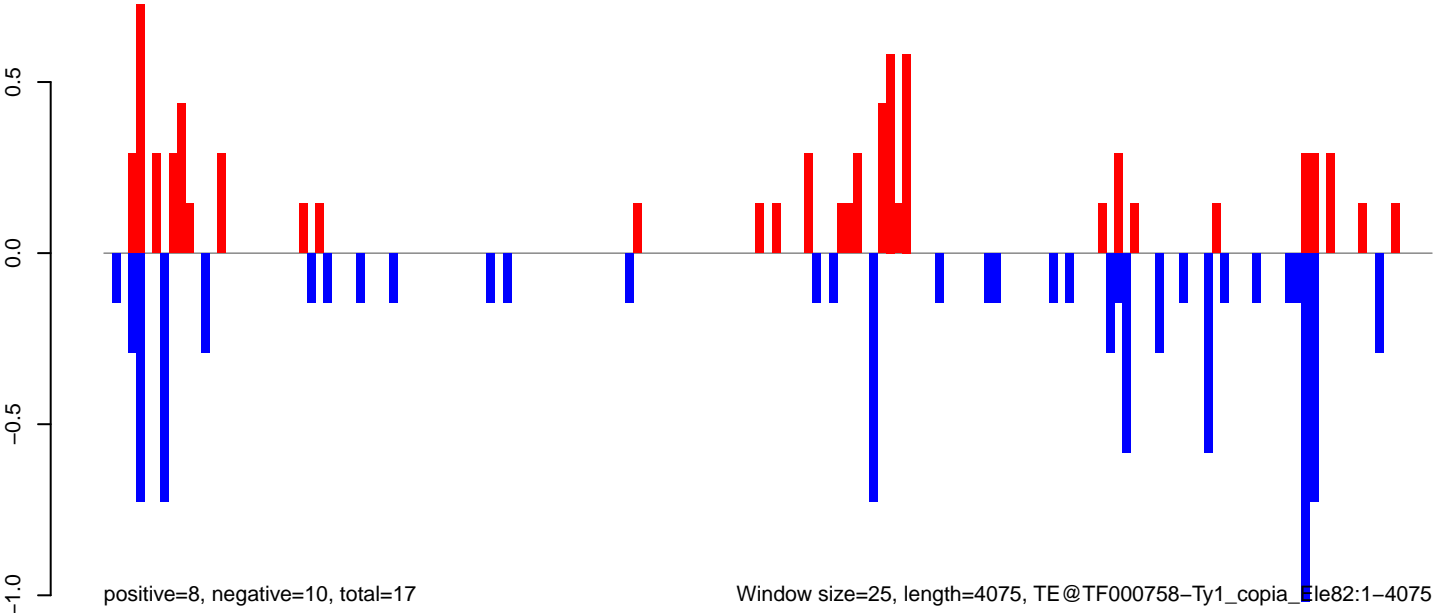

Window size=25, length=4075, TE@TF000758-Ty1_copia_Ele82:1-4075

0 1000 2000 3000 4000

AeAeg_LVP_pMos3DBhspPBac.18_23.rep

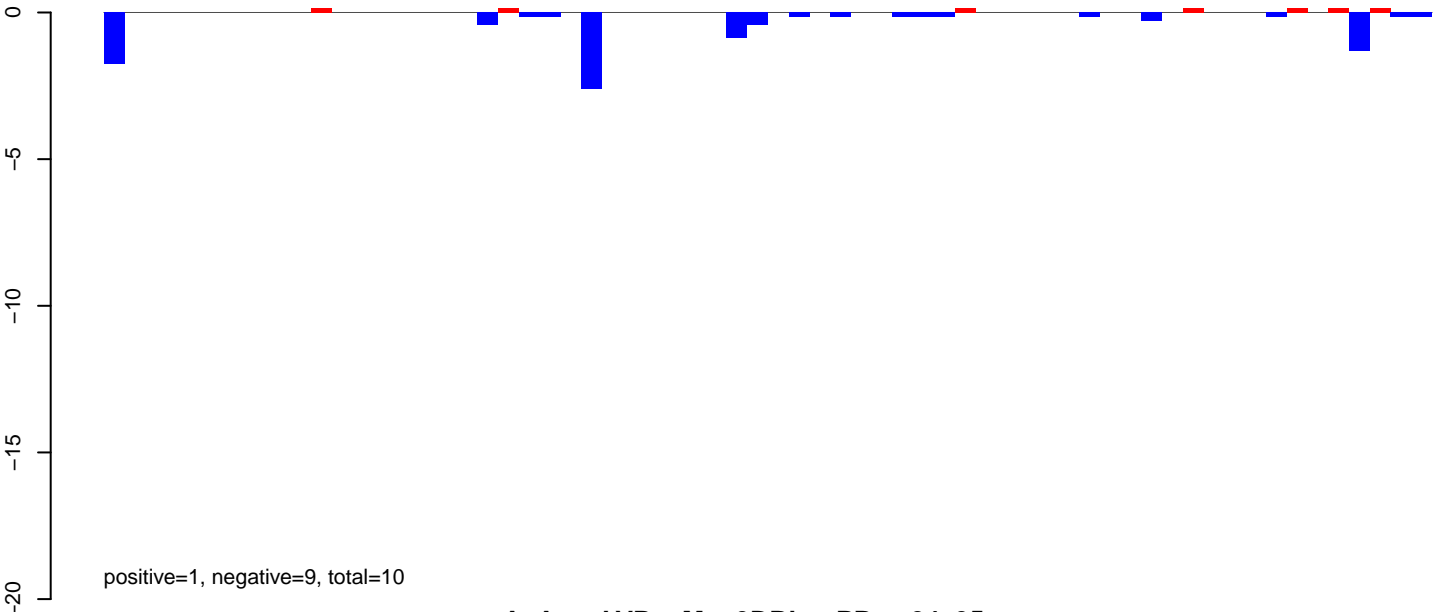

AeAeg_LVP_pMos3DBhspPBac.24_35.rep

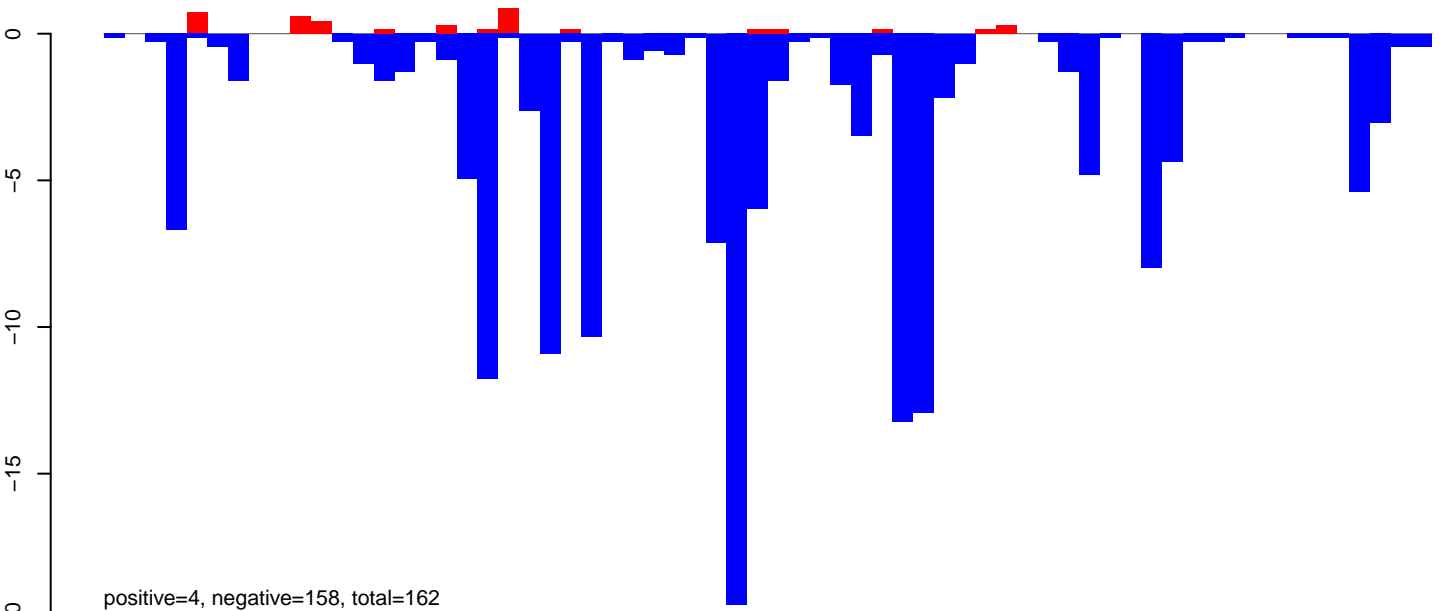

AeAeg_LVP_pMos3DBhspPBac.rep

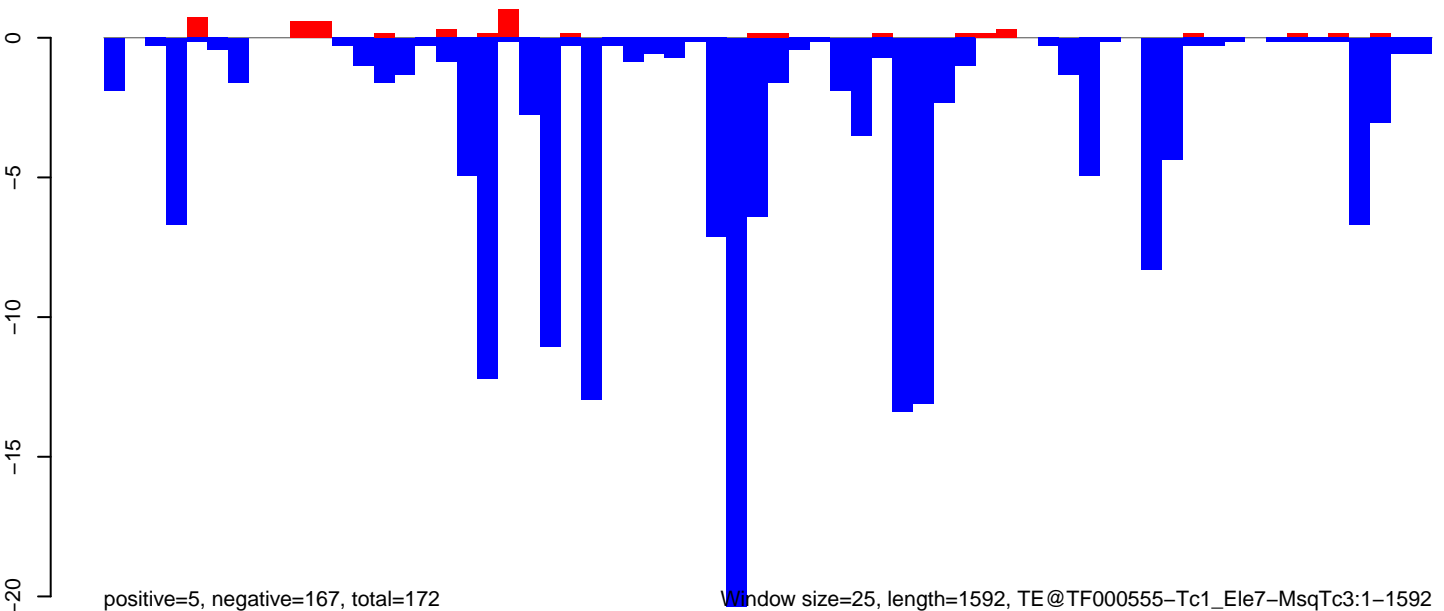

Window size=25, length=1592, TE@TF000555-Tc1_Ele7-MsqTc3:1-1592

0 500 1000 1500

AeAeg_LVP_pMos3DBhspPBac.18_23.rep

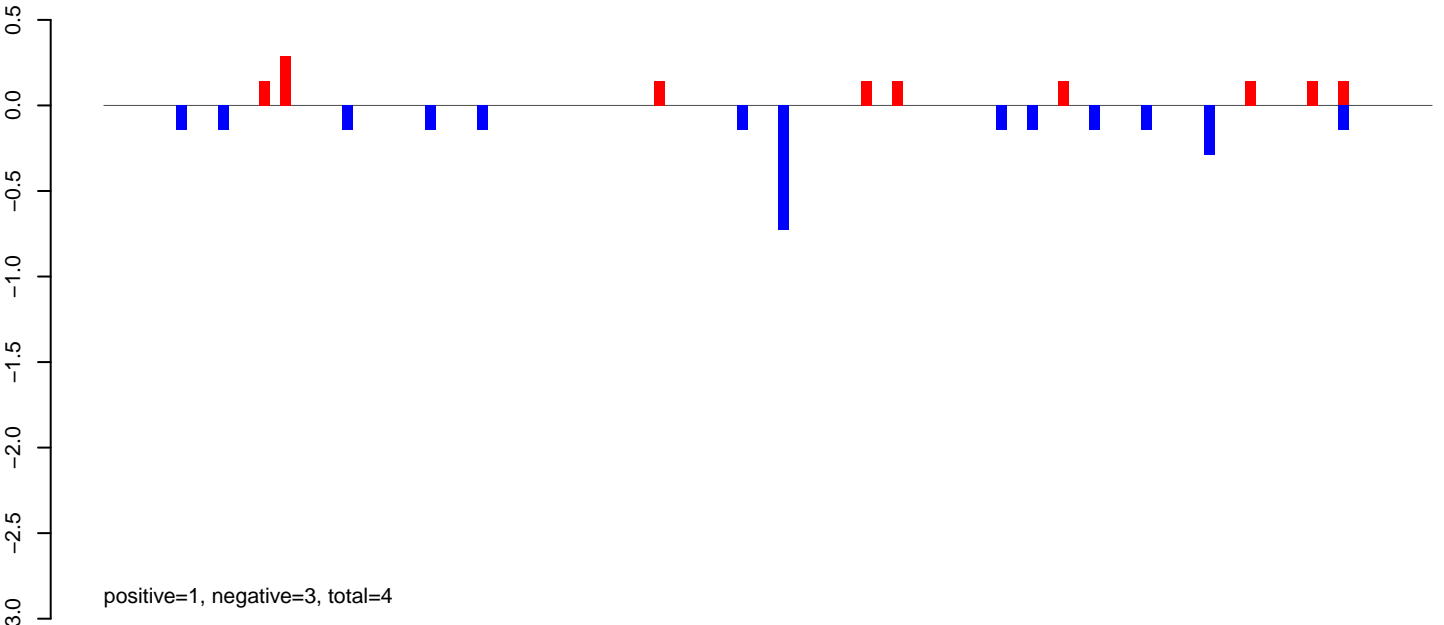

AeAeg_LVP_pMos3DBhspPBac.24_35.rep

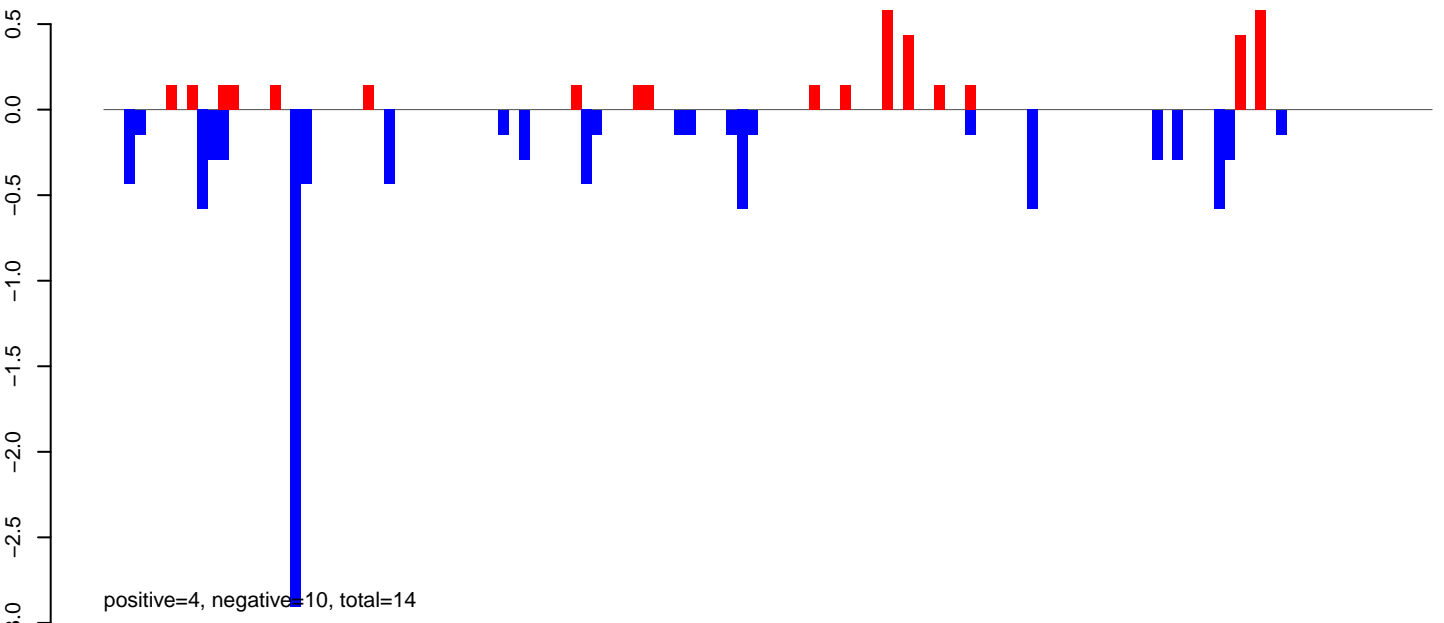

AeAeg_LVP_pMos3DBhspPBac.rep

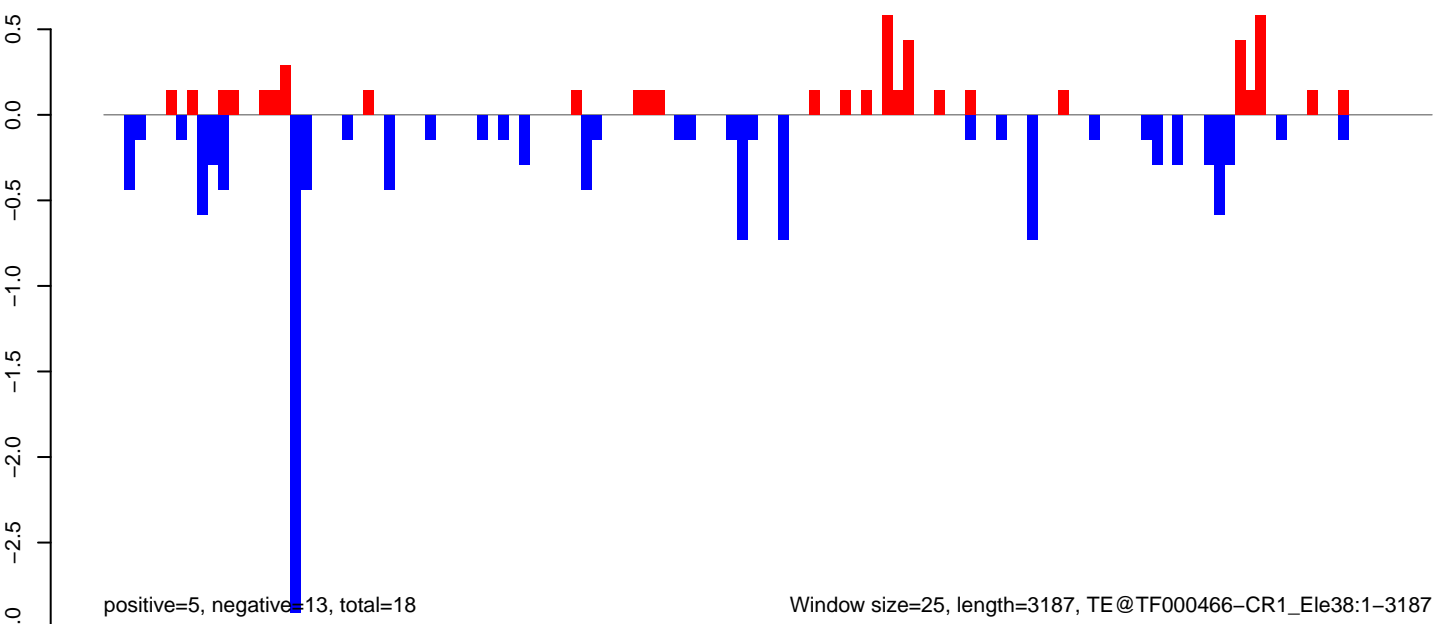

Window size=25, length=3187, TE@TF000466-CR1_Ele38:1-3187

AeAeg_LVP_pMos3DBhspPBac.18_23.rep

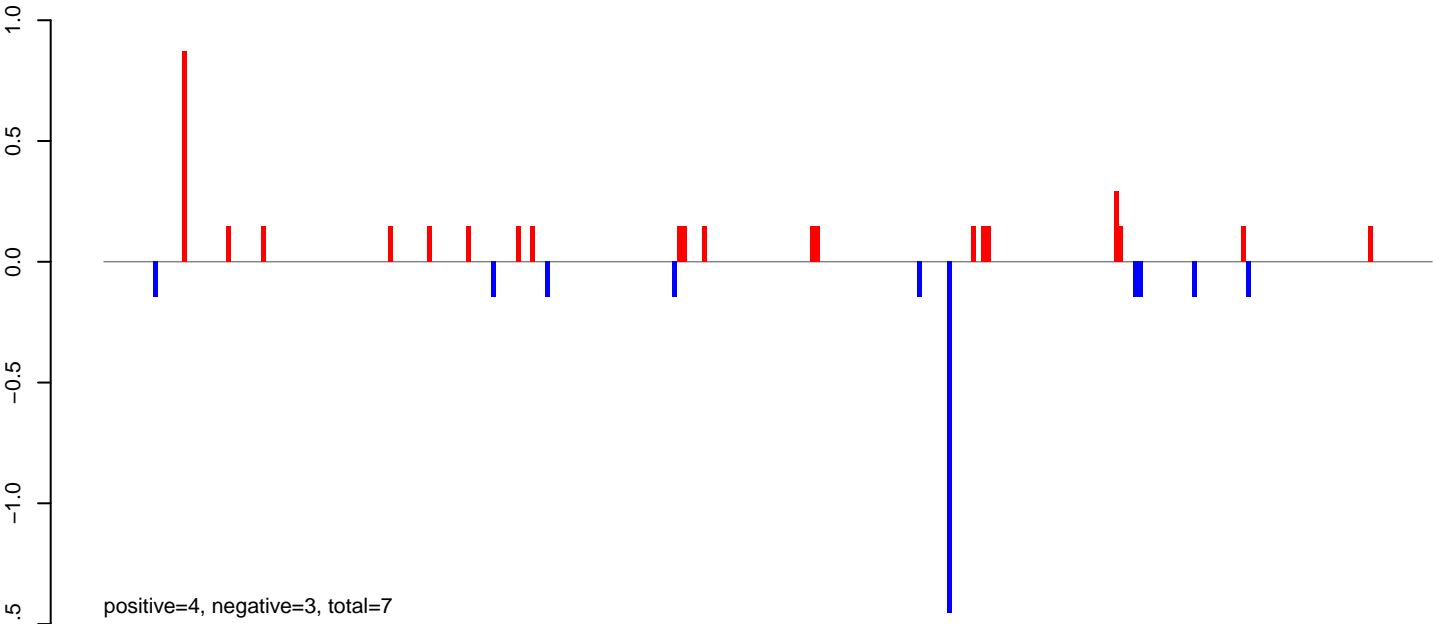

AeAeg_LVP_pMos3DBhspPBac.24_35.rep

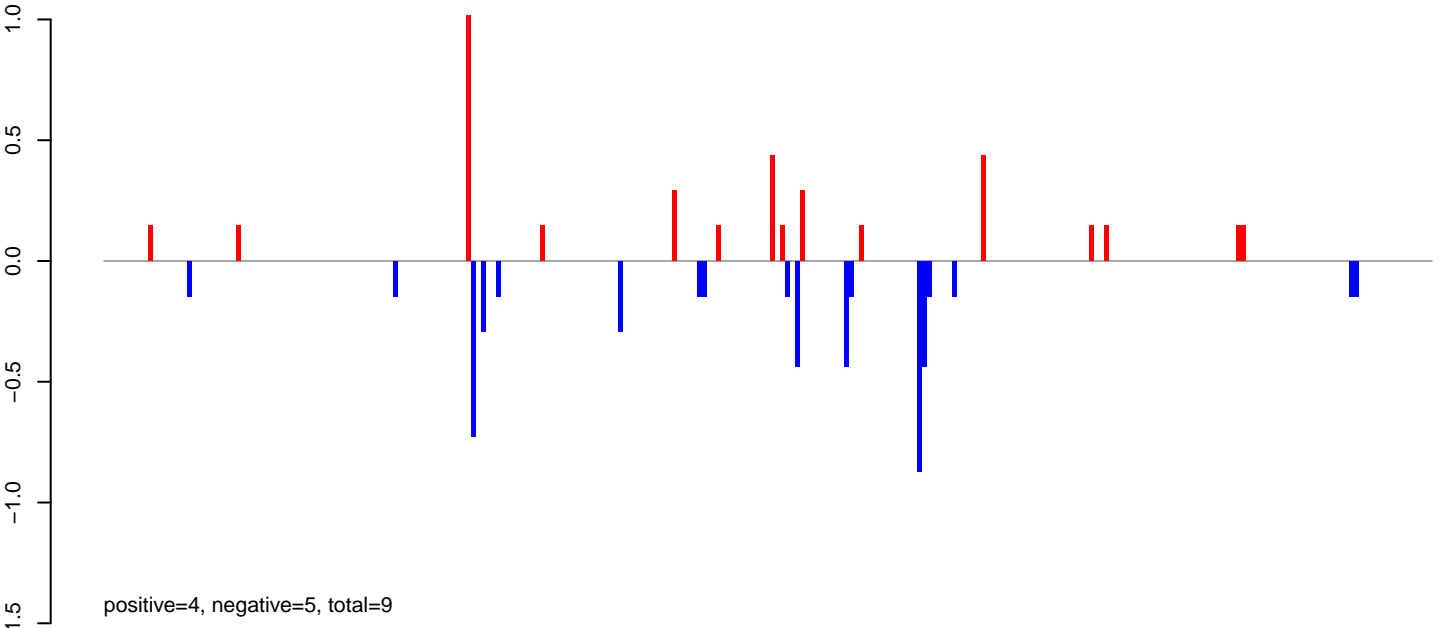

AeAeg_LVP_pMos3DBhspPBac.rep

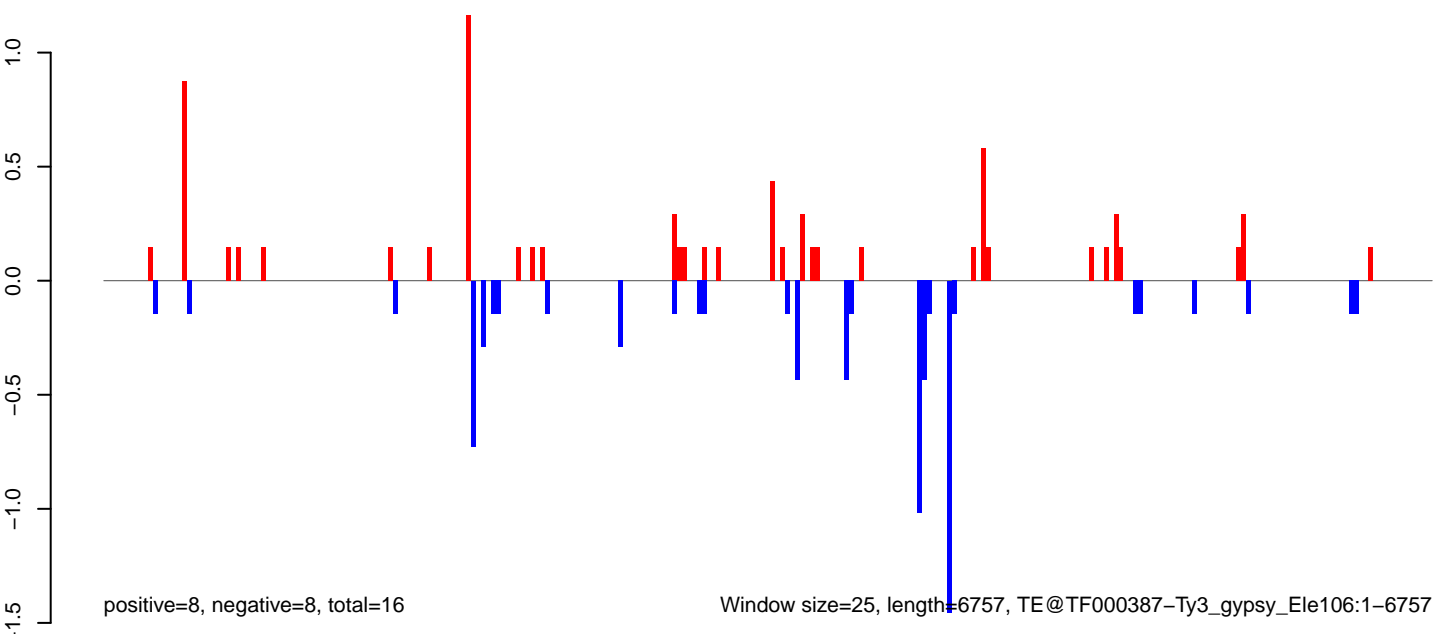

Window size=25, length=6757, TE@TF000387-Ty3_gypsy_Ele106:1-6757

0 1000 2000 3000 4000 5000 6000 7000

AeAeg_LVP_pMos3DBhspPBac.18_23.rep

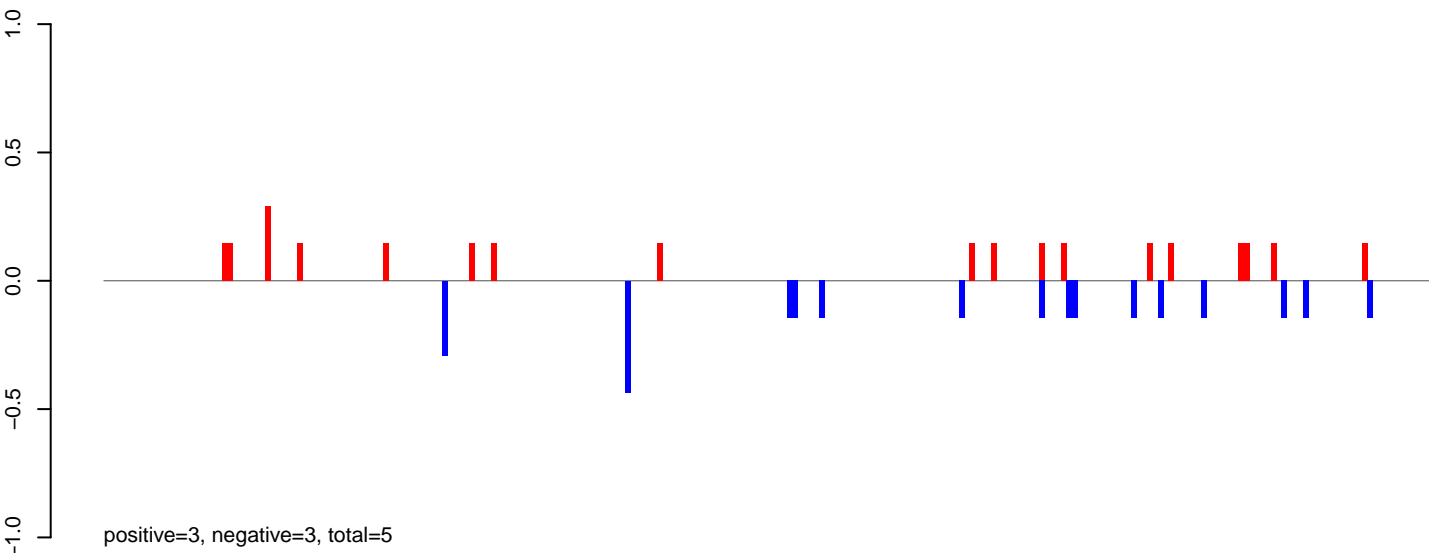

AeAeg_LVP_pMos3DBhspPBac.24_35.rep

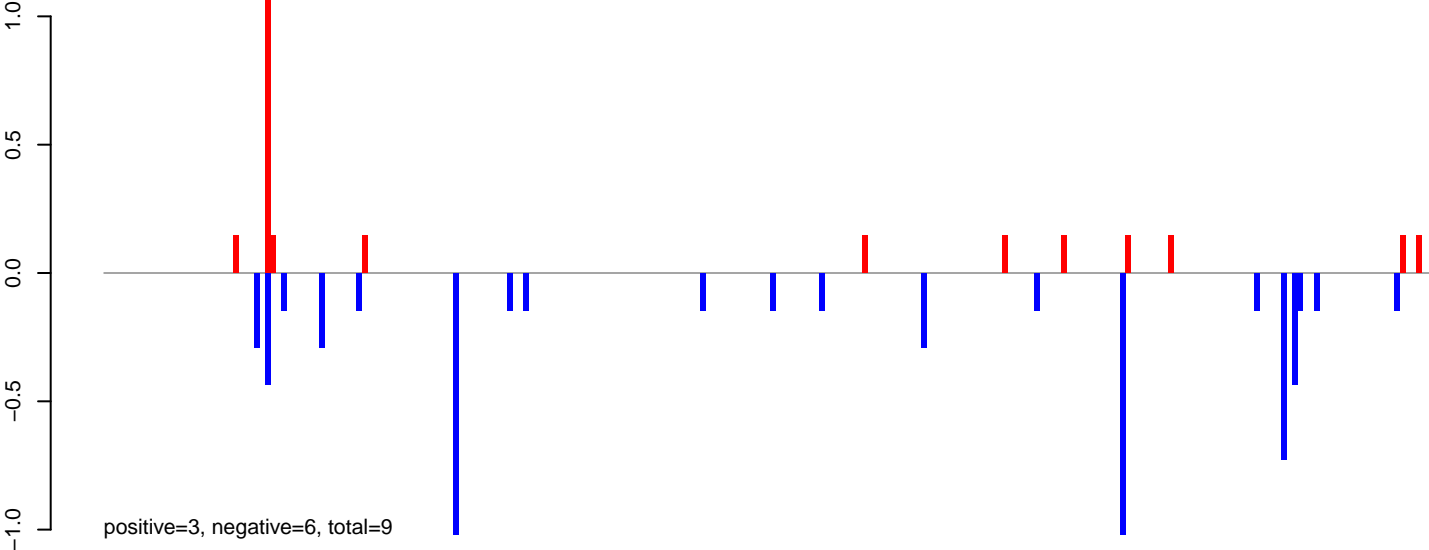

AeAeg_LVP_pMos3DBhspPBac.rep

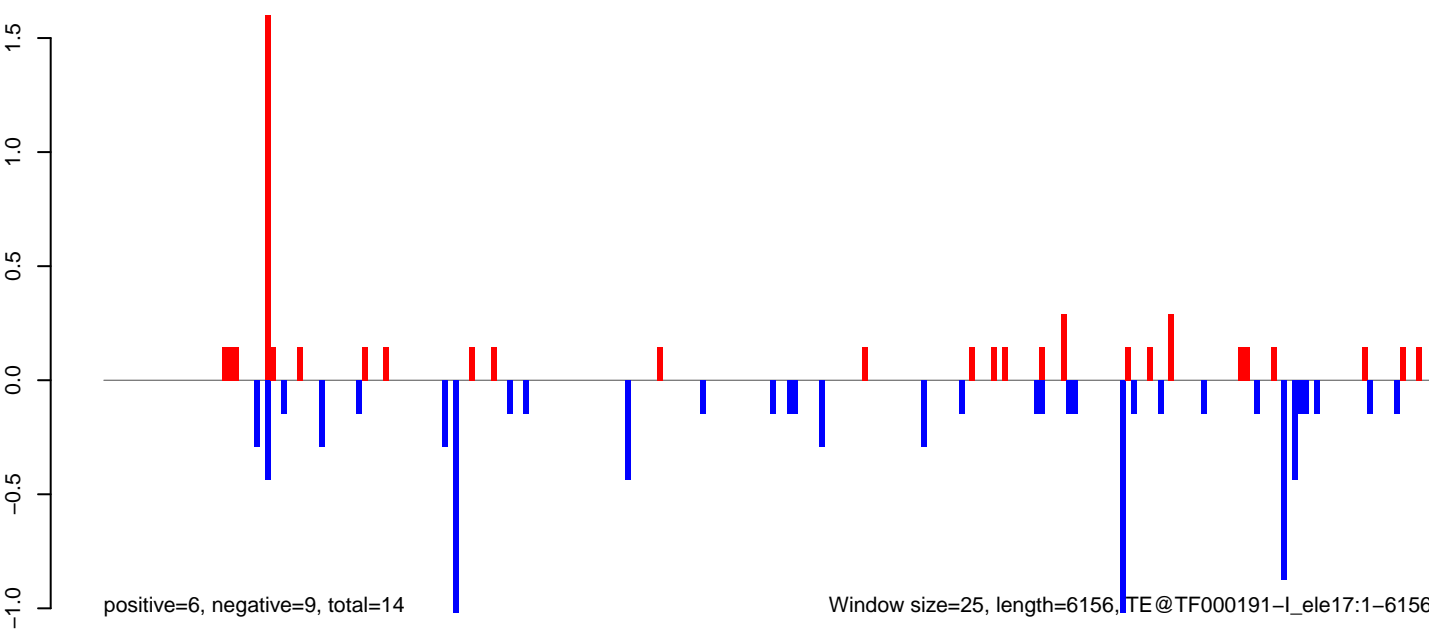

AeAeg_LVP_pMos3DBhspPBac.18_23.rep

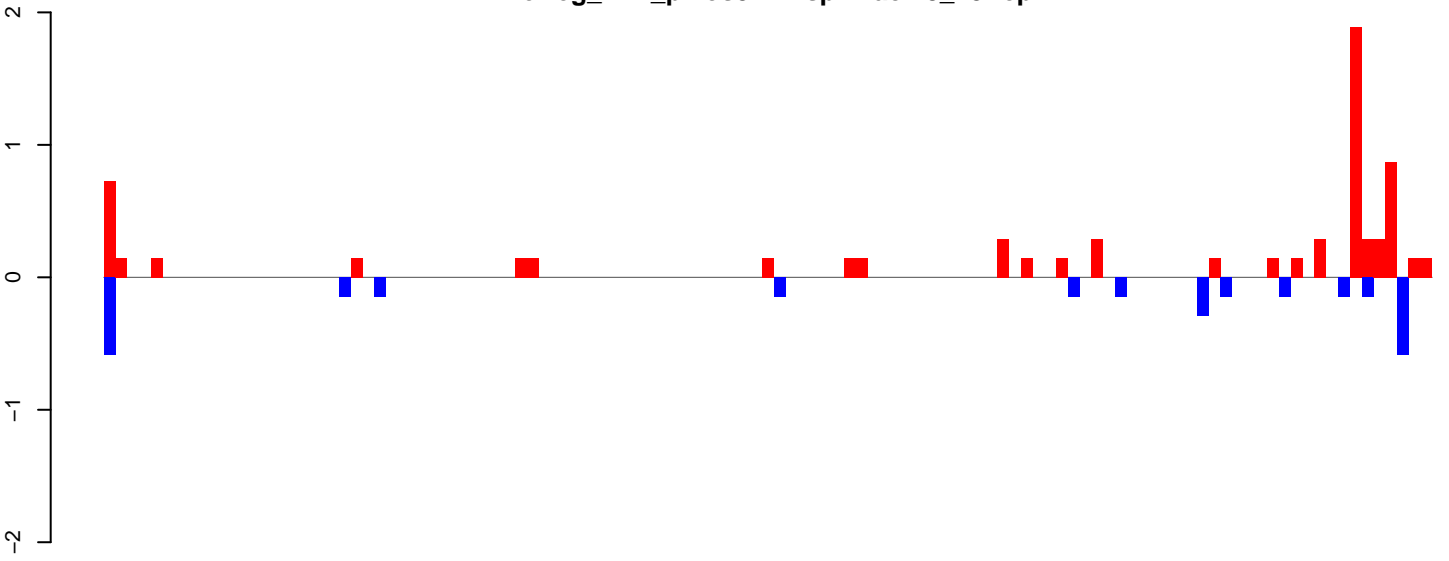

positive=7, negative=3, total=10

AeAeg_LVP_pMos3DBhspPBac.24_35.rep



positive=6, negative=8, total=14

AeAeg_LVP_pMos3DBhspPBac.rep

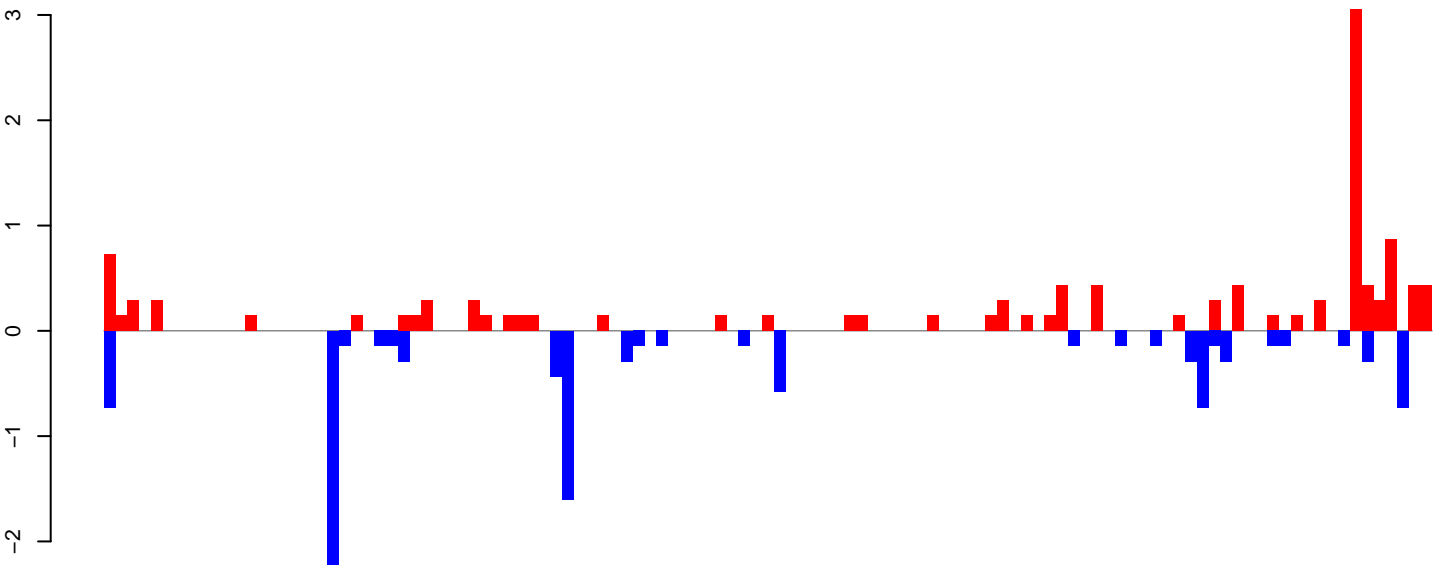

positive=13, negative=11, total=23

Window size=25, length=2825, TE@TF000044-Penelope_Ele2:1-2825

AeAeg_LVP_pMos3DBhspPBac.18_23.rep

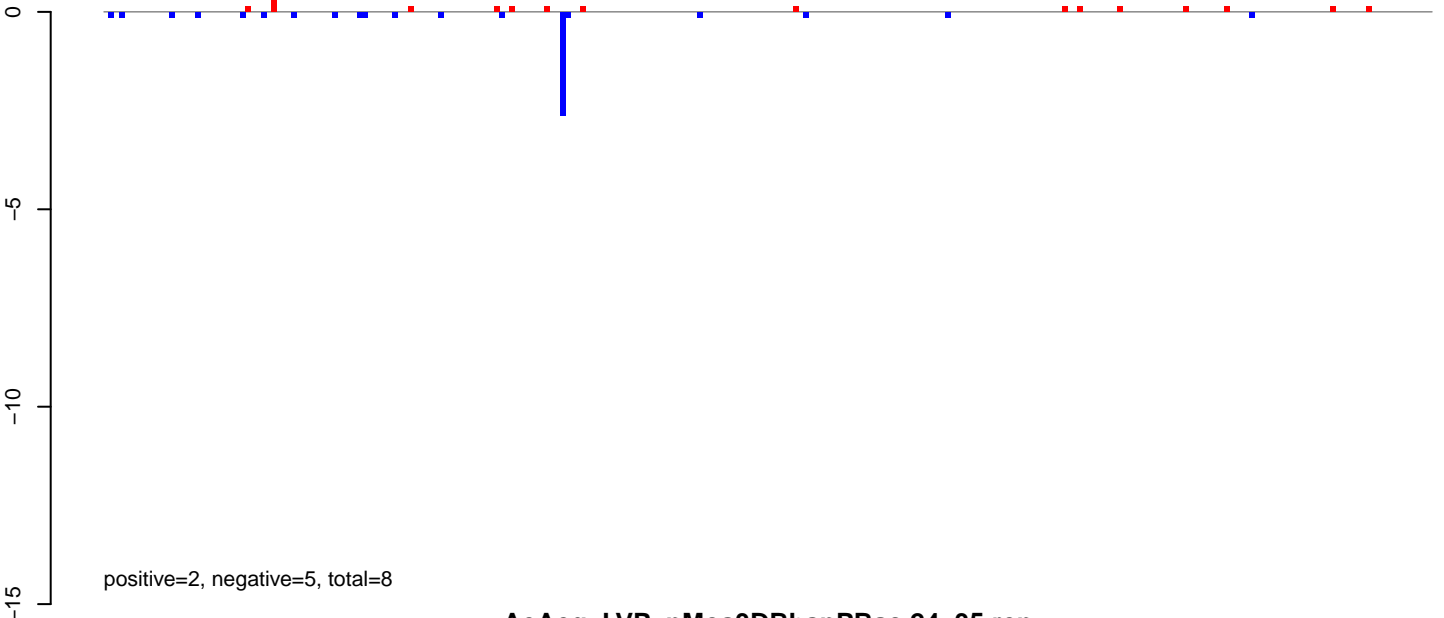

AeAeg_LVP_pMos3DBhspPBac.24_35.rep

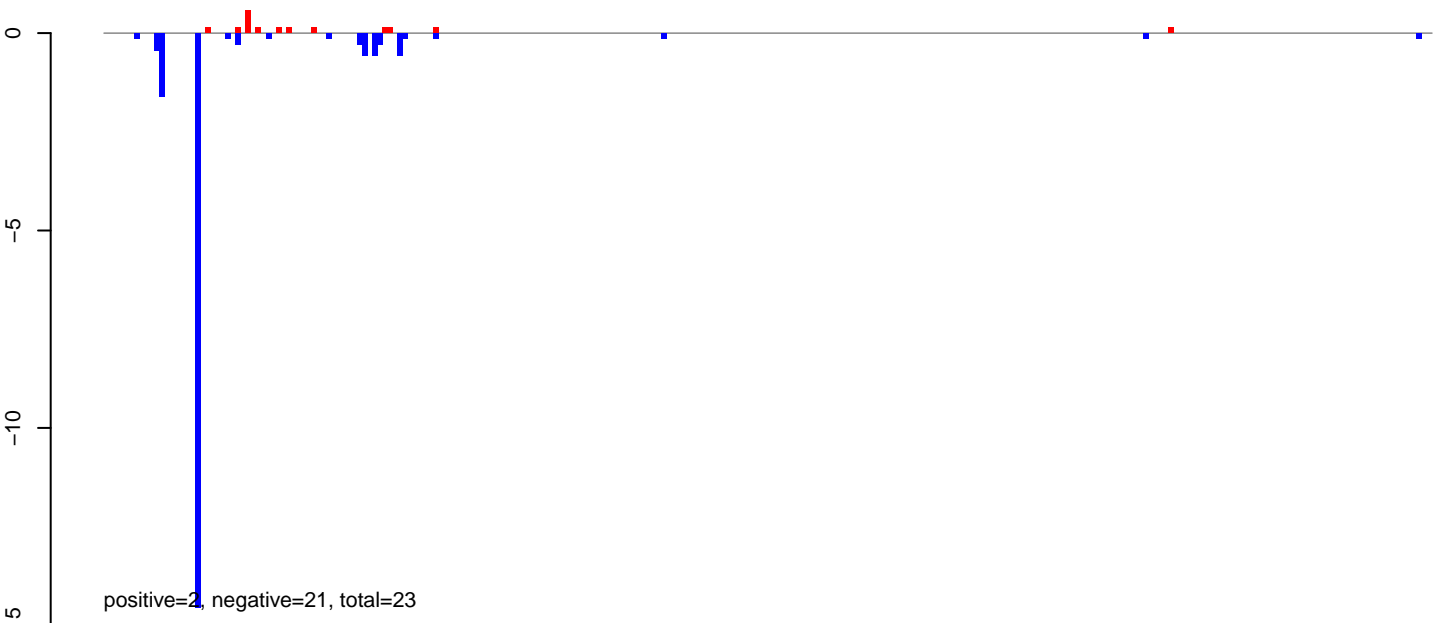

AeAeg_LVP_pMos3DBhspPBac.rep

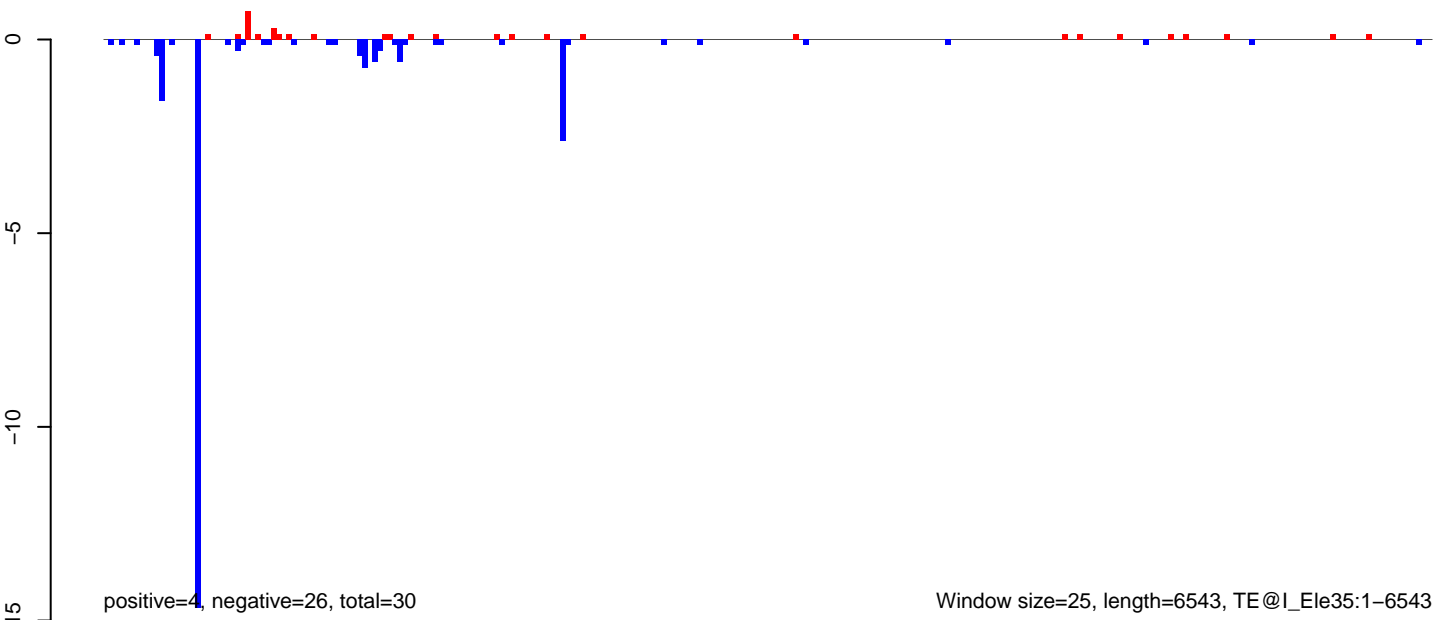

AeAeg_LVP_pMos3DBhspPBac.18_23.rep

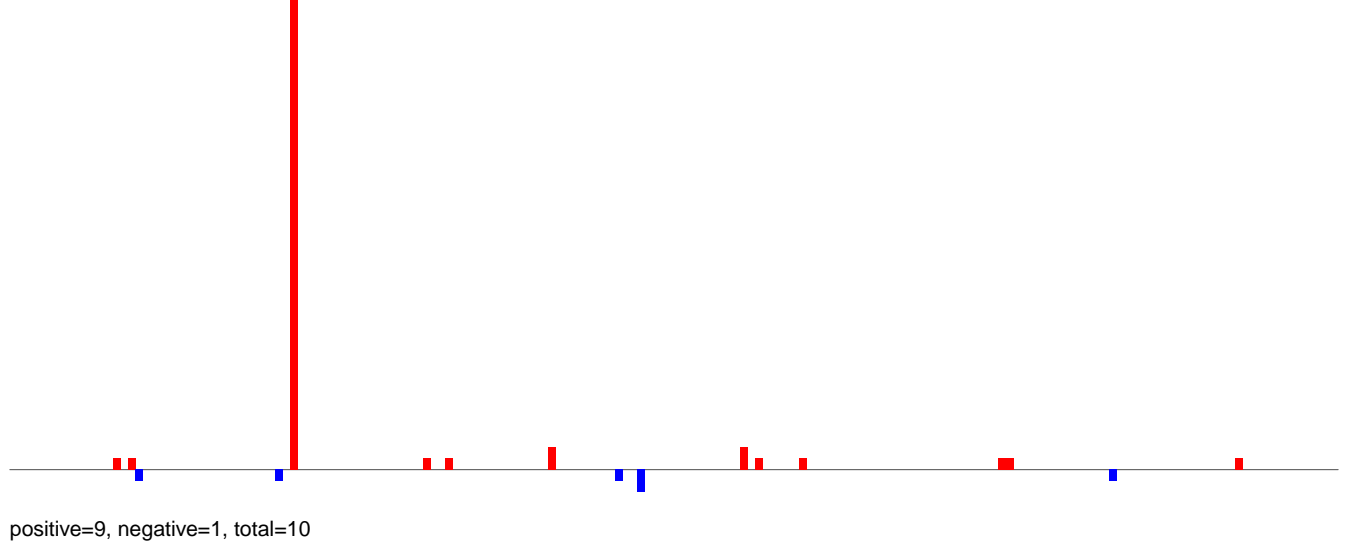

AeAeg_LVP_pMos3DBhspPBac.24_35.rep

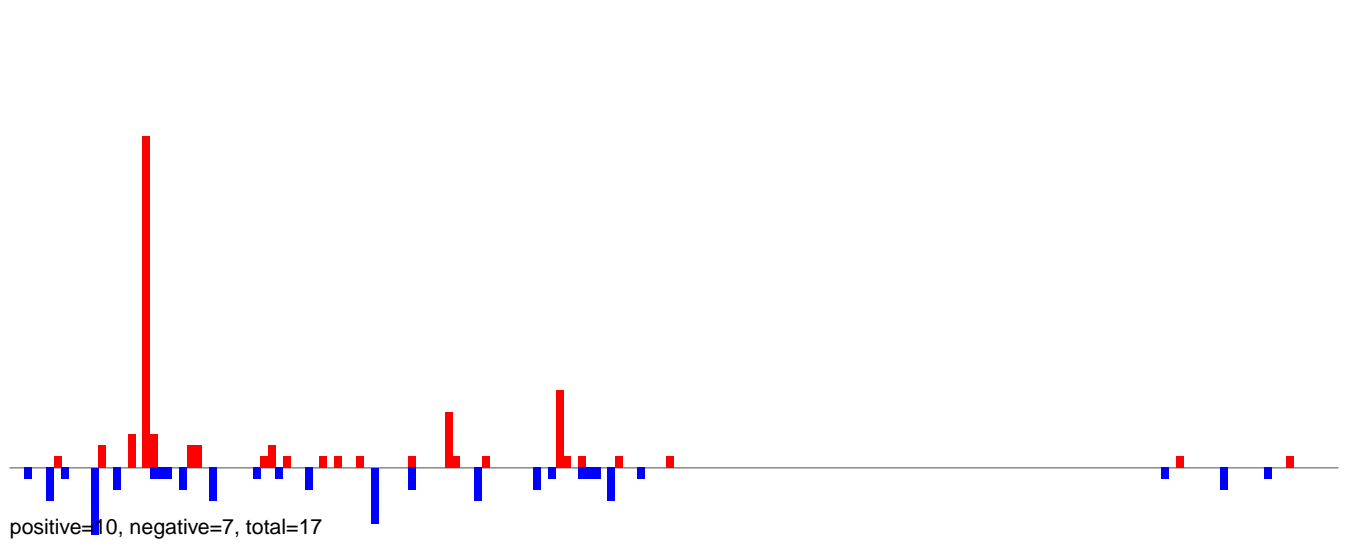

AeAeg_LVP_pMos3DBhspPBac.rep

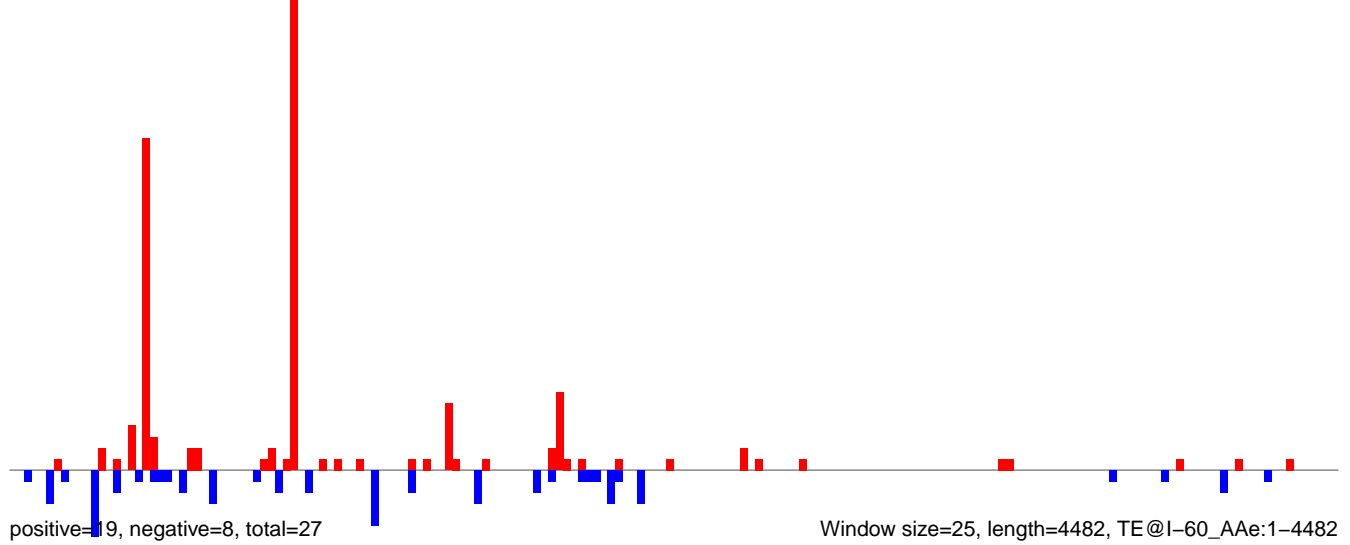

AeAeg_LVP_pMos3DBhspPBac.18_23.rep

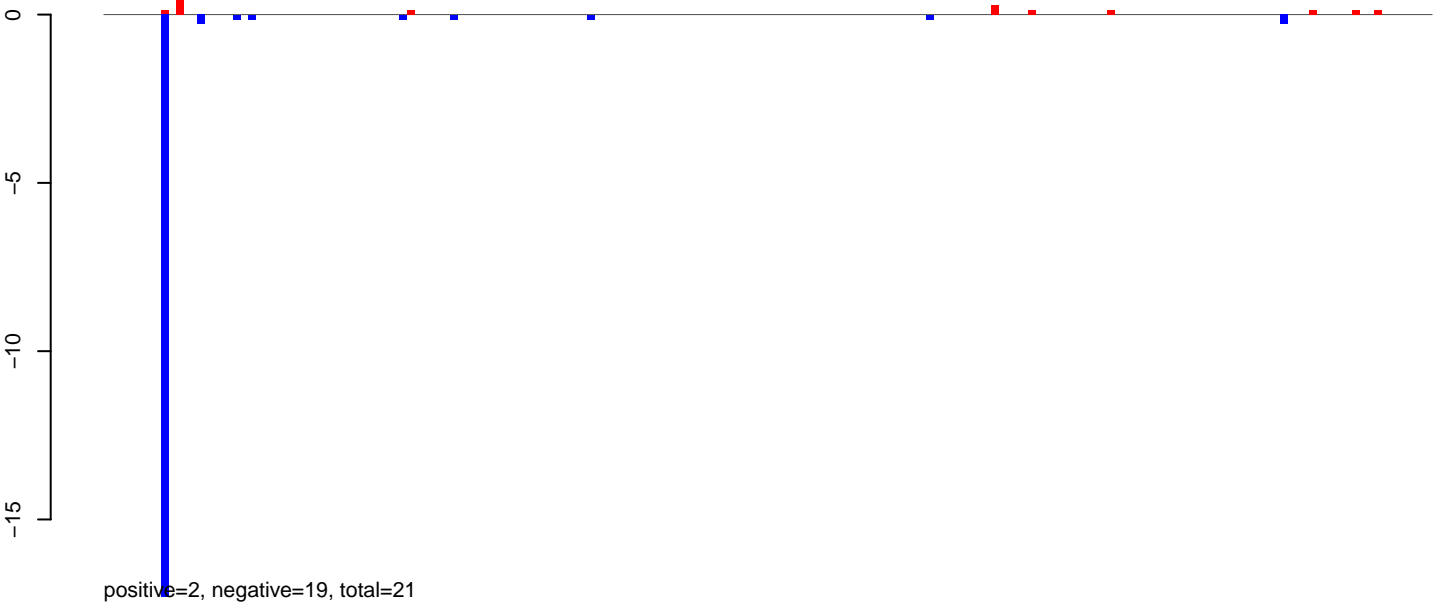

AeAeg_LVP_pMos3DBhspPBac.24_35.rep

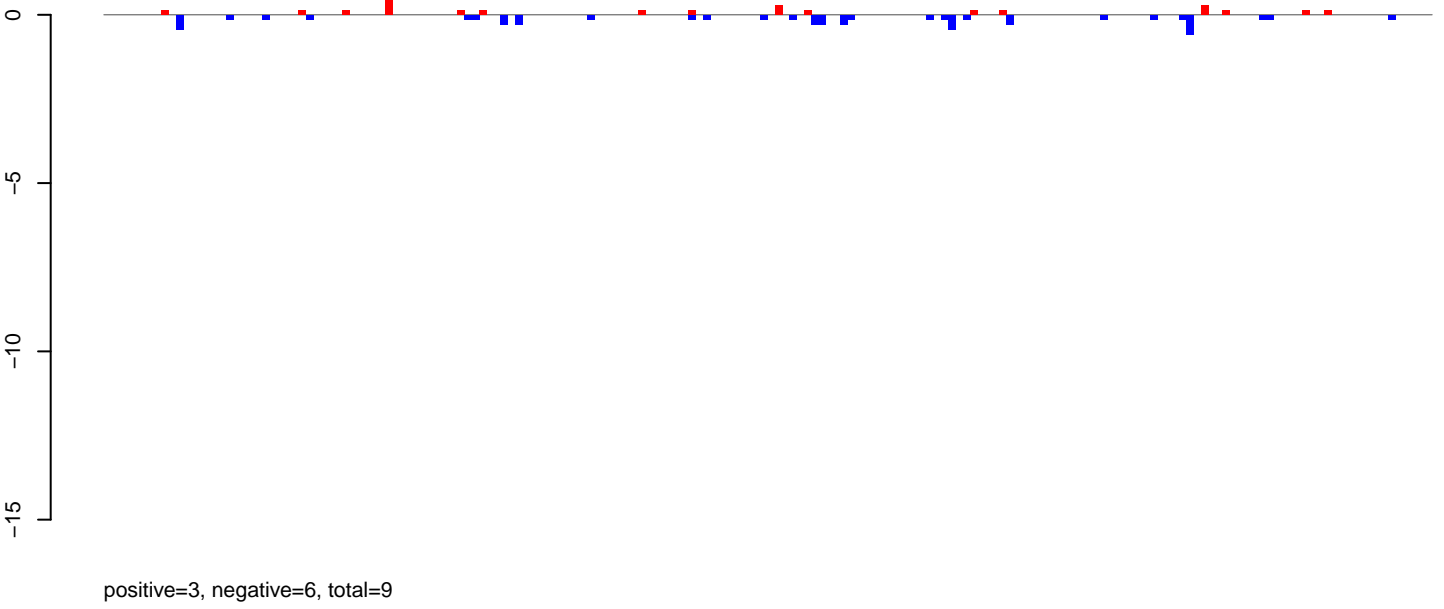

AeAeg_LVP_pMos3DBhspPBac.rep

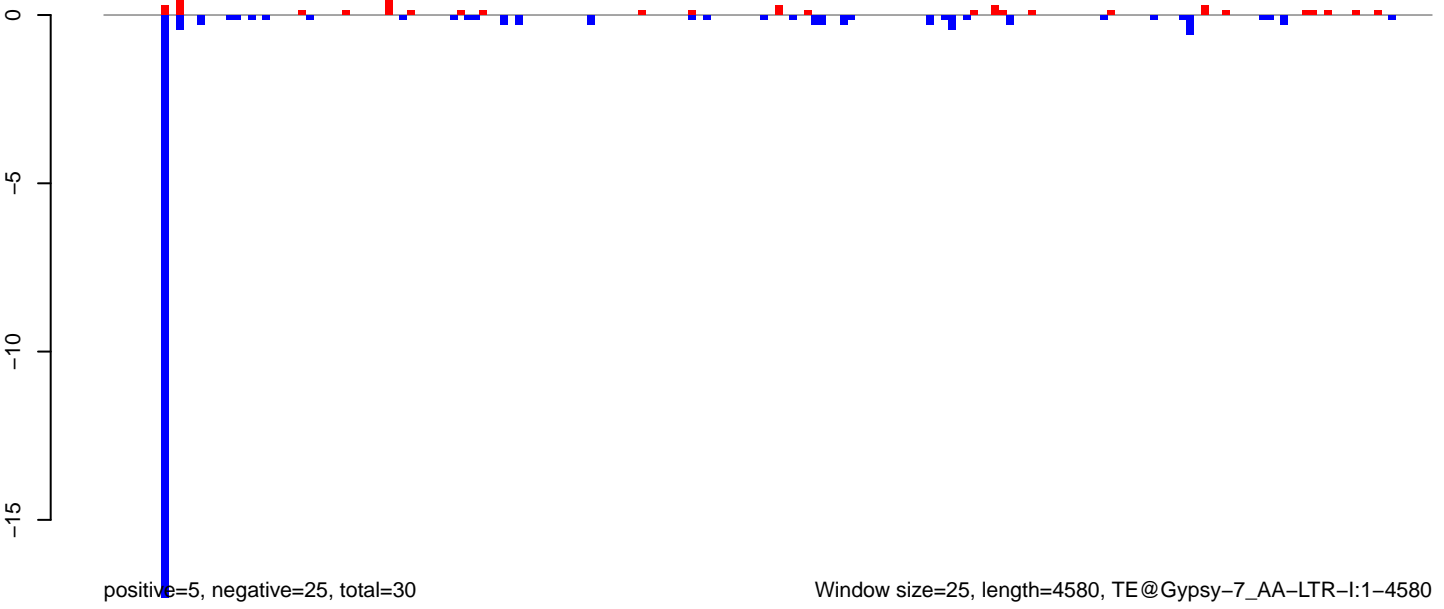

AeAeg_LVP_pMos3DBhspPBac.18_23.rep

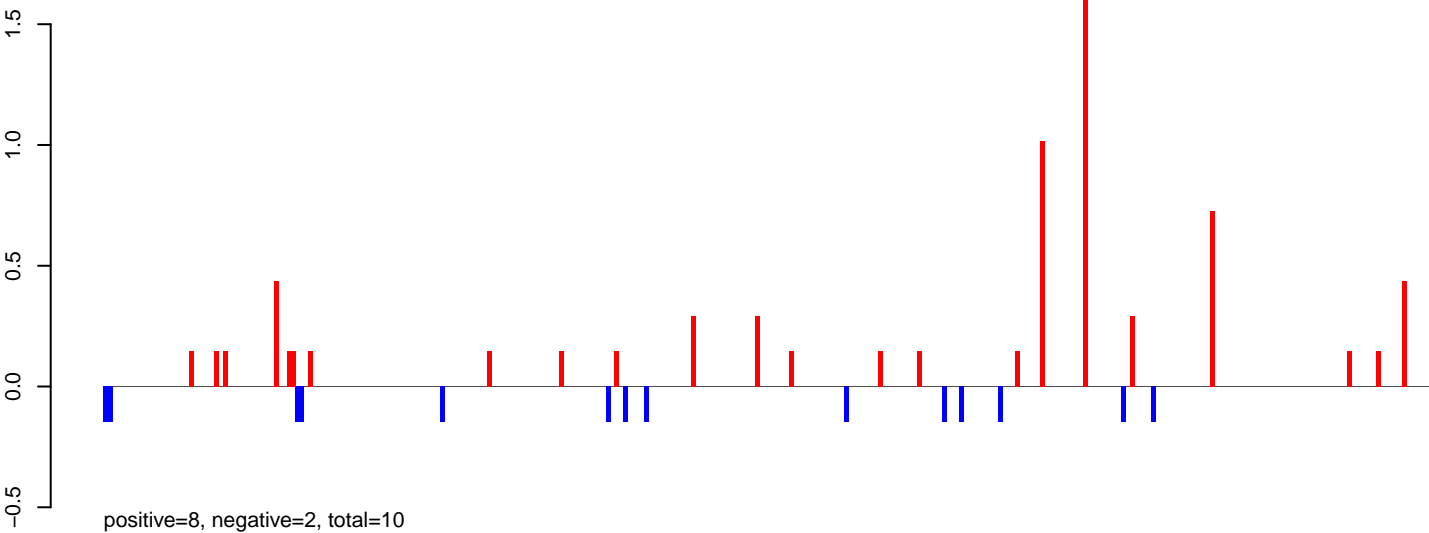

AeAeg_LVP_pMos3DBhspPBac.24_35.rep



AeAeg_LVP_pMos3DBhspPBac.rep

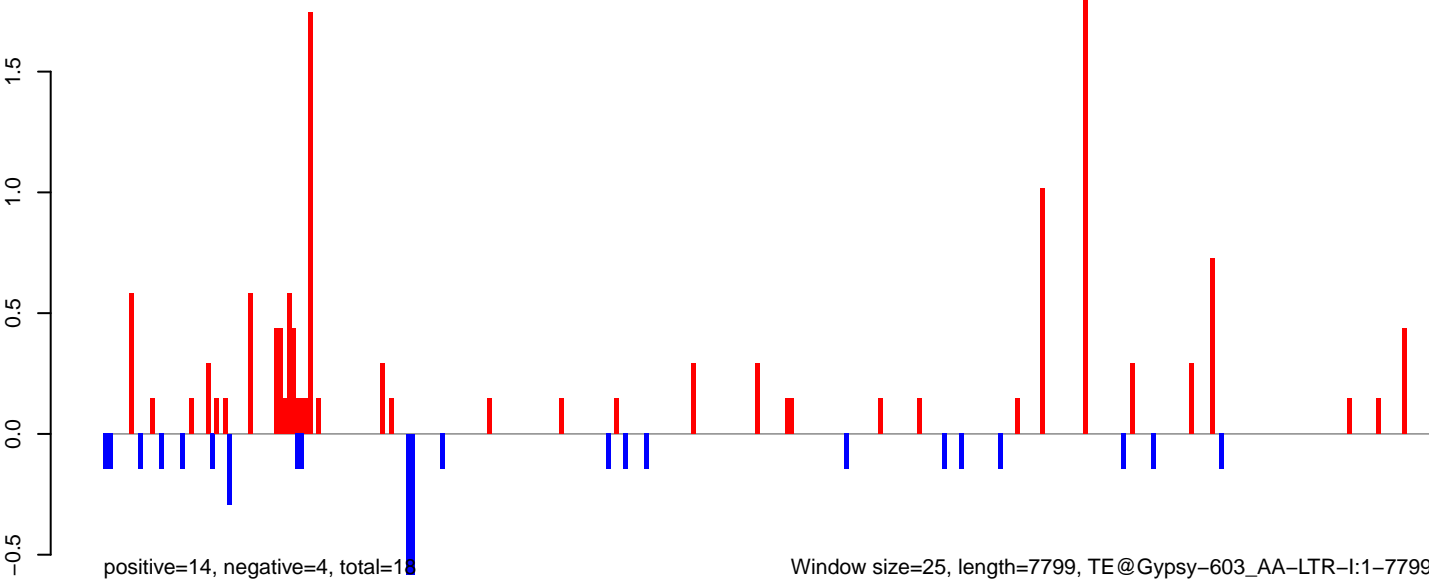

0 2000 4000 6000 8000

AeAeg_LVP_pMos3DBhspPBac.18_23.rep

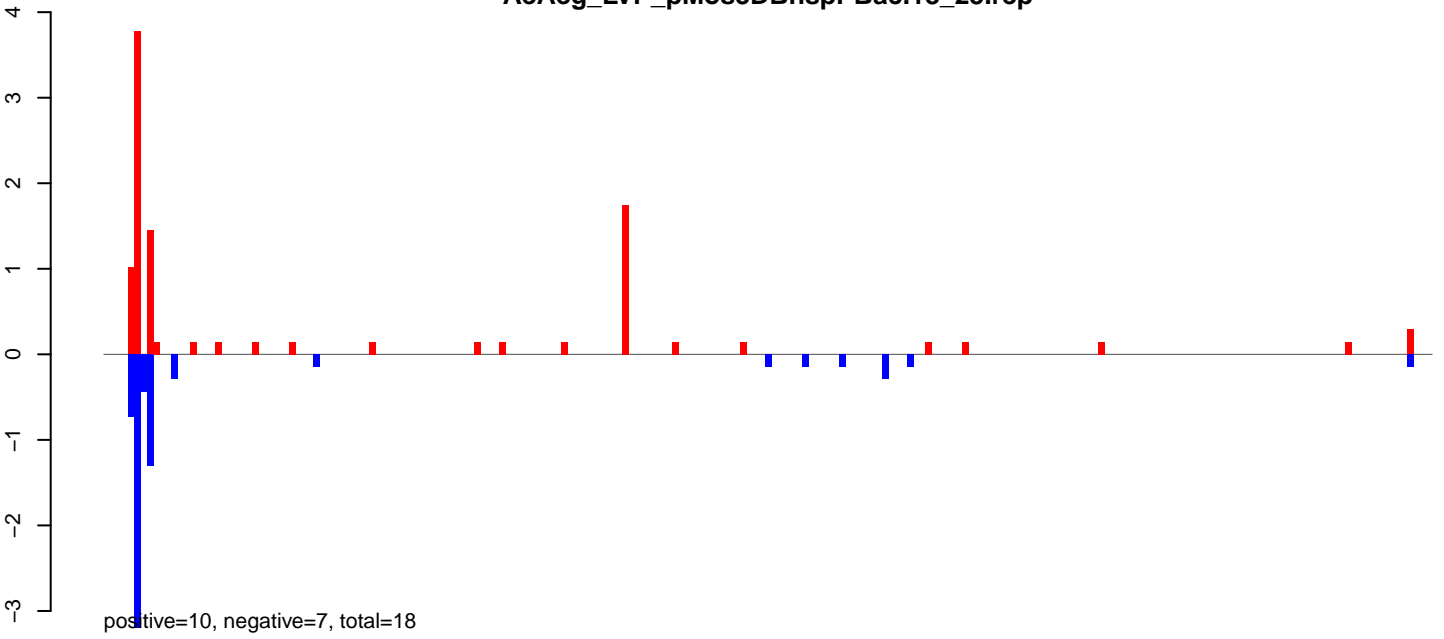

AeAeg_LVP_pMos3DBhspPBac.24_35.rep

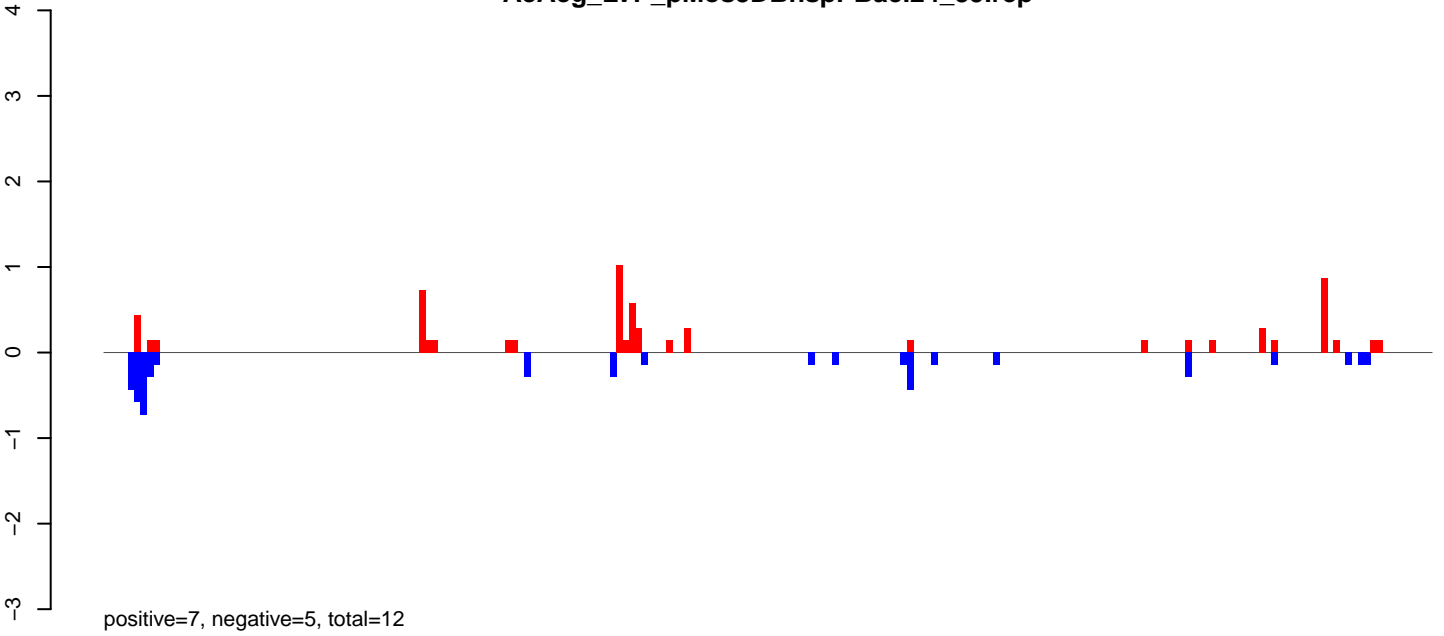

AeAeg_LVP_pMos3DBhspPBac.rep

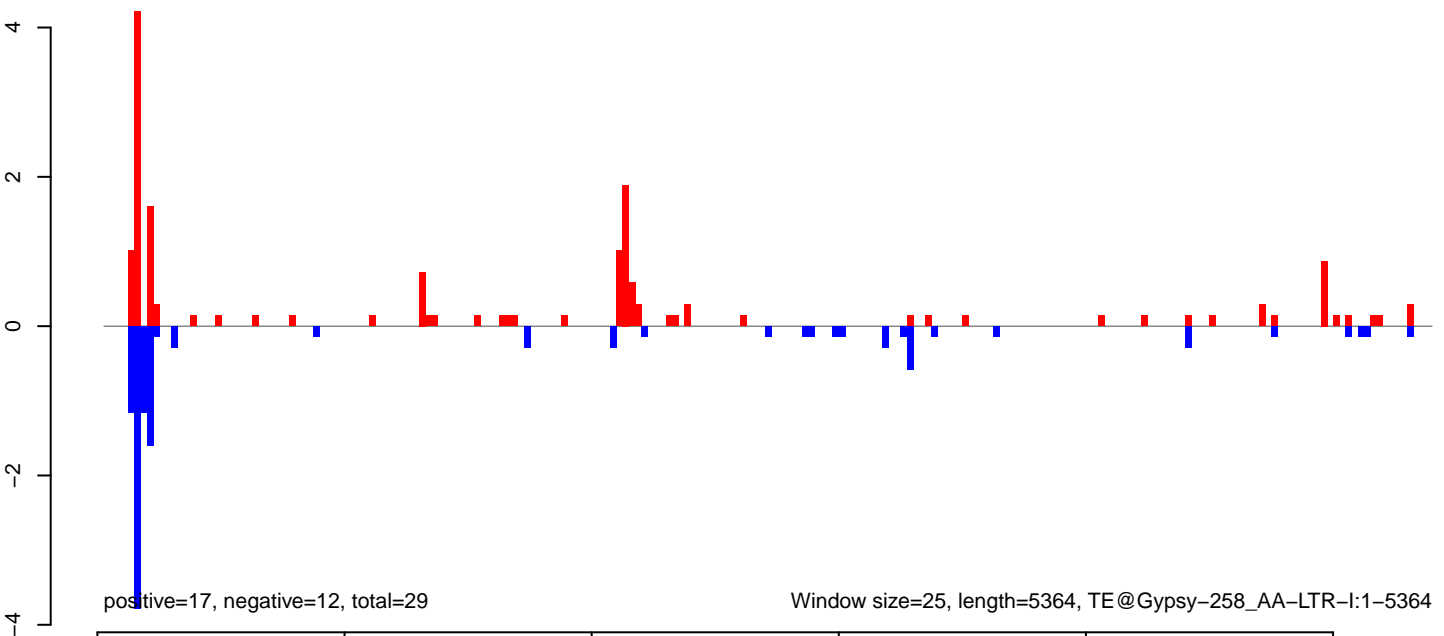

AeAeg_LVP_pMos3DBhspPBac.18_23.rep

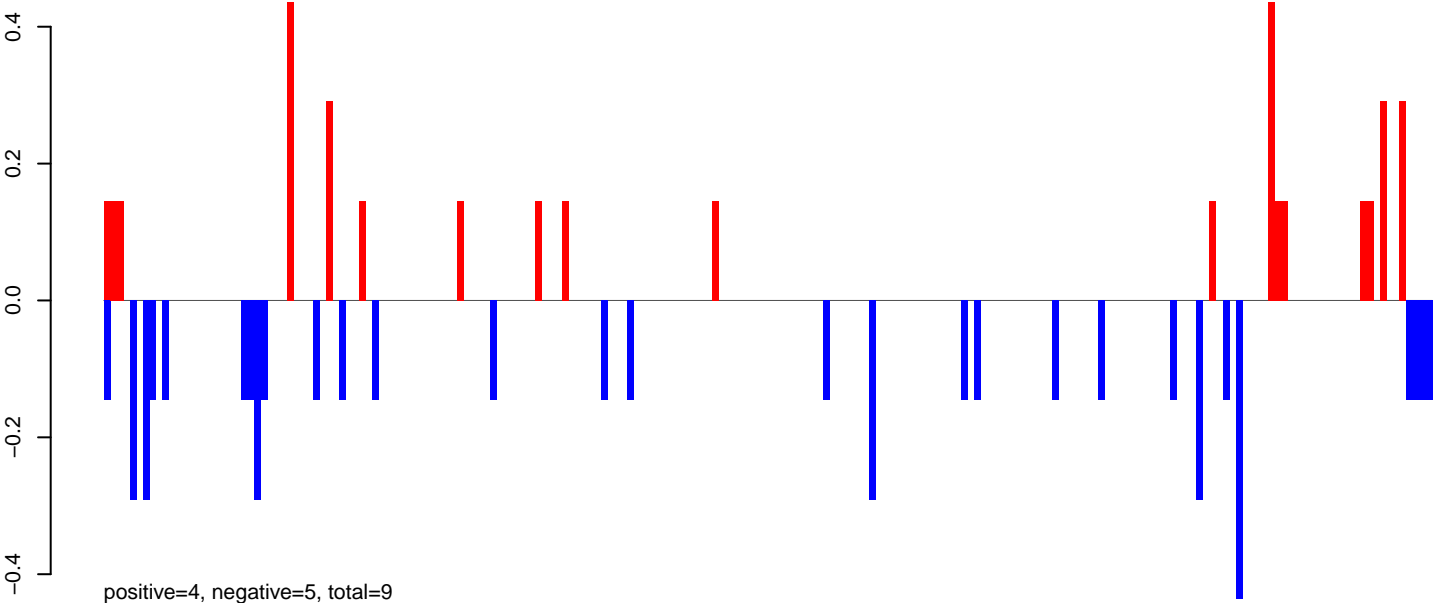

AeAeg_LVP_pMos3DBhspPBac.24_35.rep

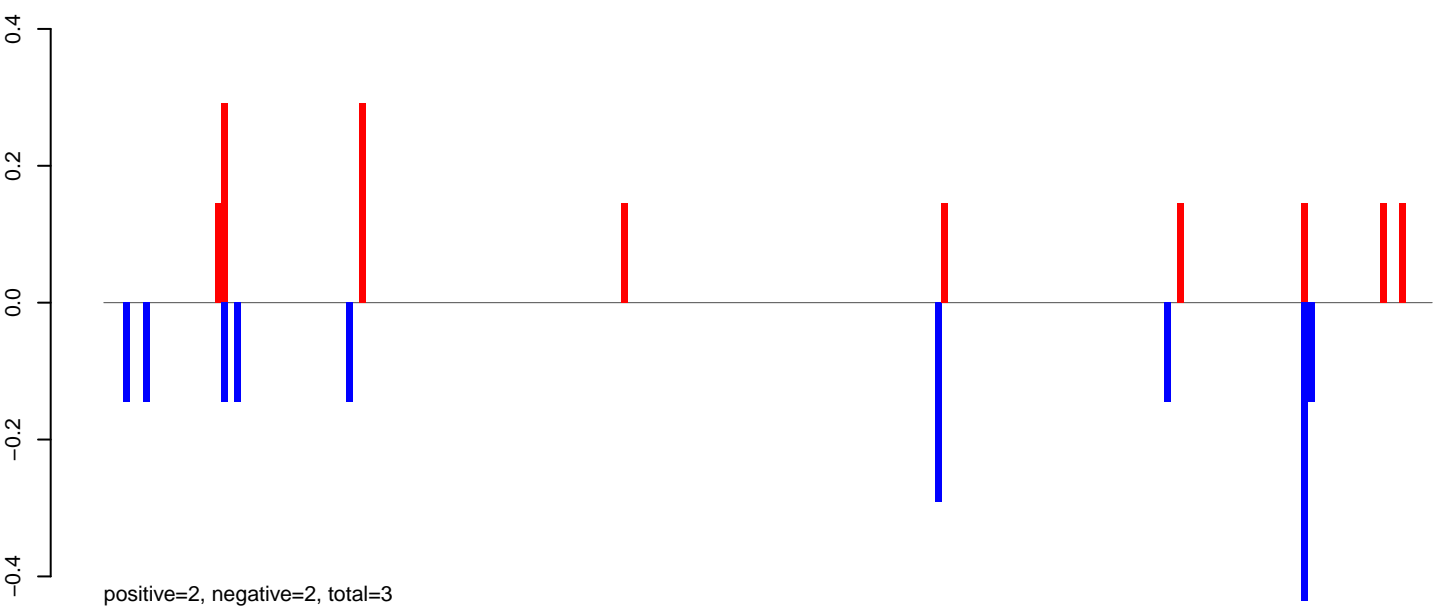

AeAeg_LVP_pMos3DBhspPBac.rep

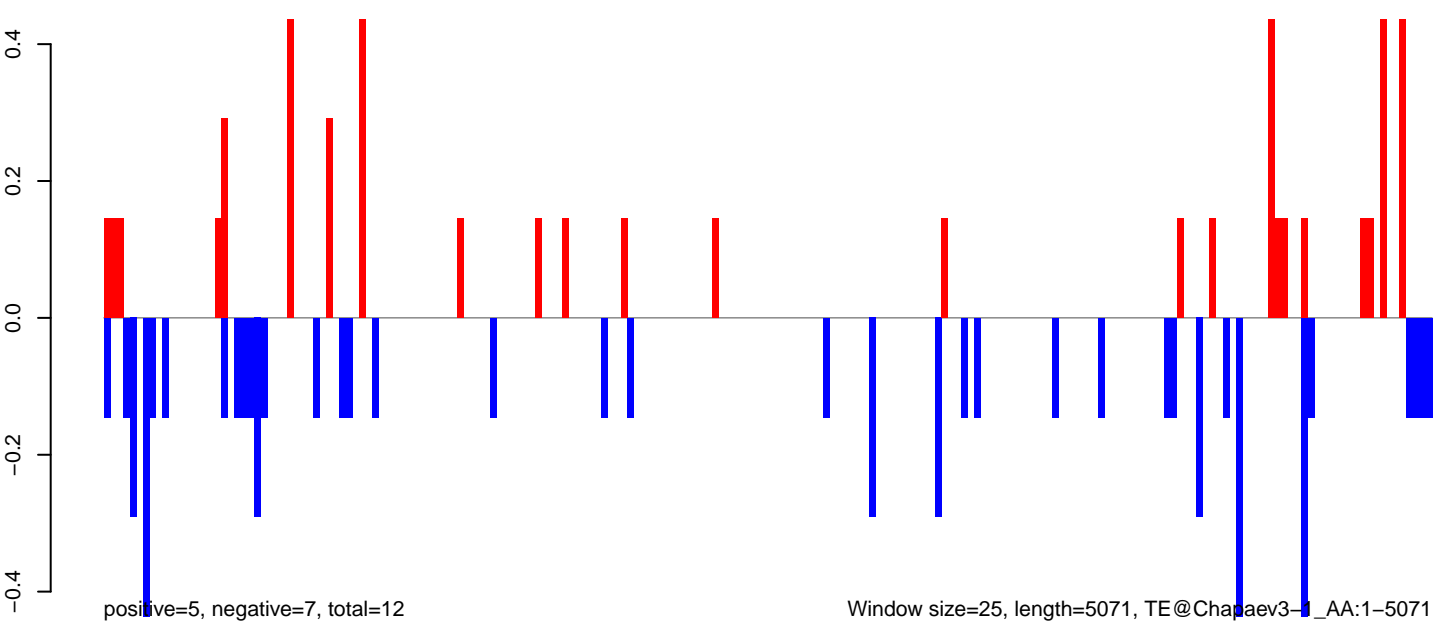

AeAeg_LVP_pMos3DBhspPBac.18_23.rep

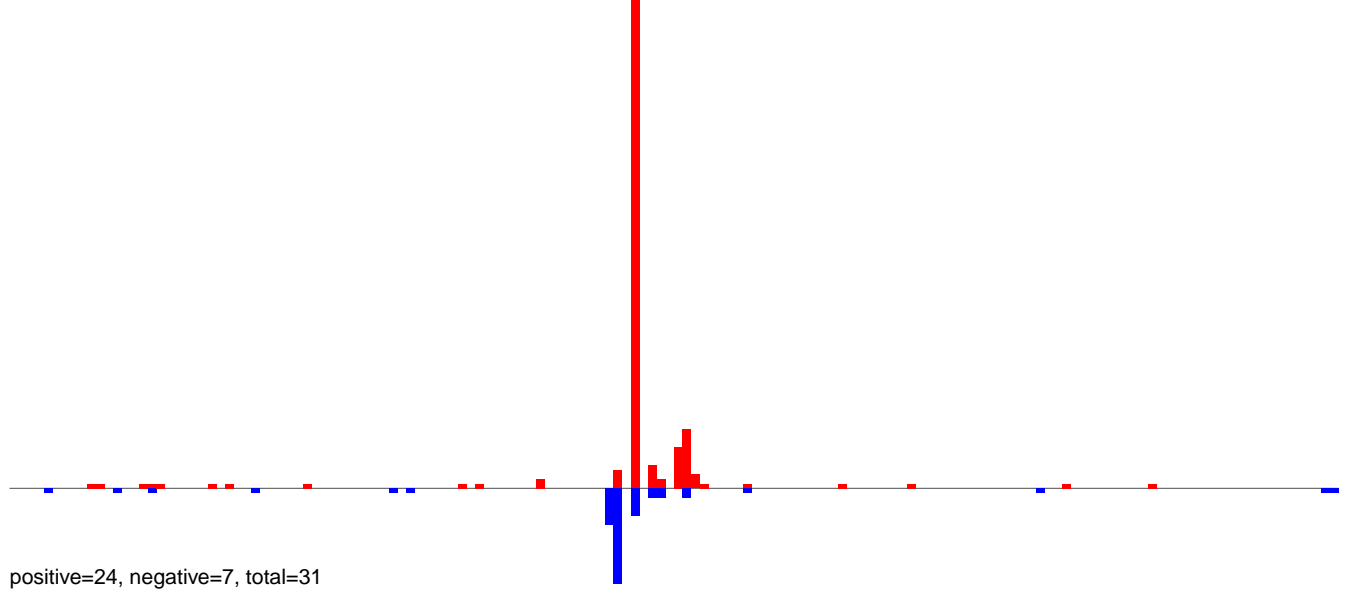

AeAeg_LVP_pMos3DBhspPBac.24_35.rep

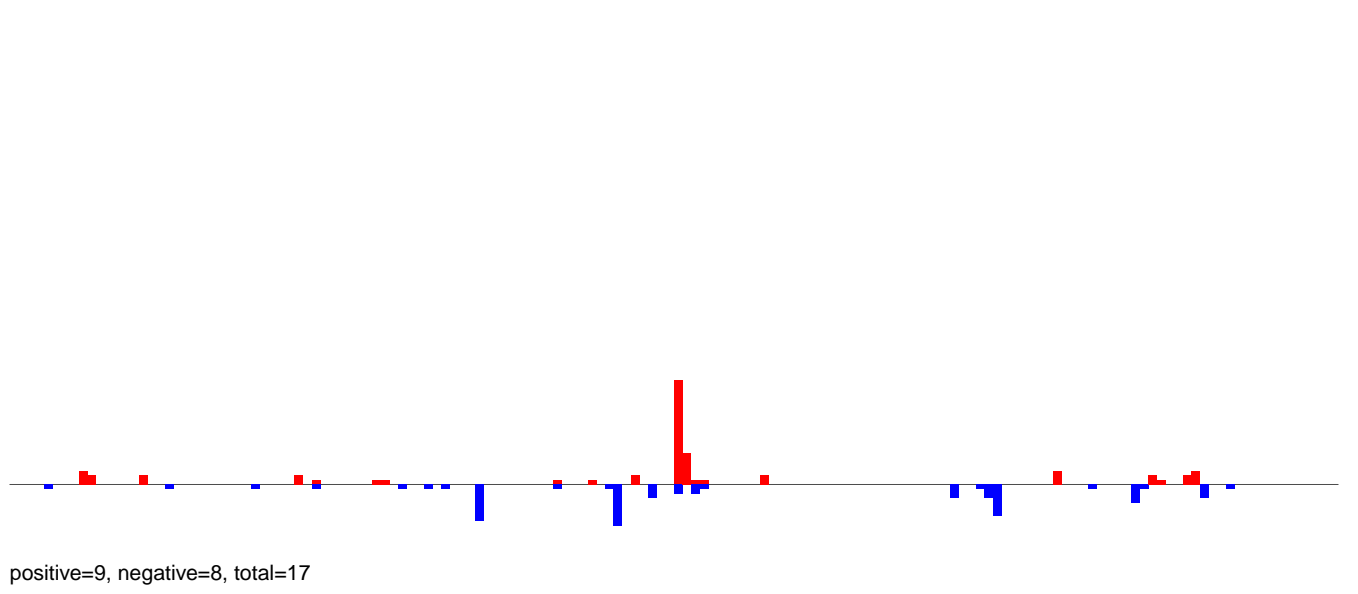

AeAeg_LVP_pMos3DBhspPBac.rep

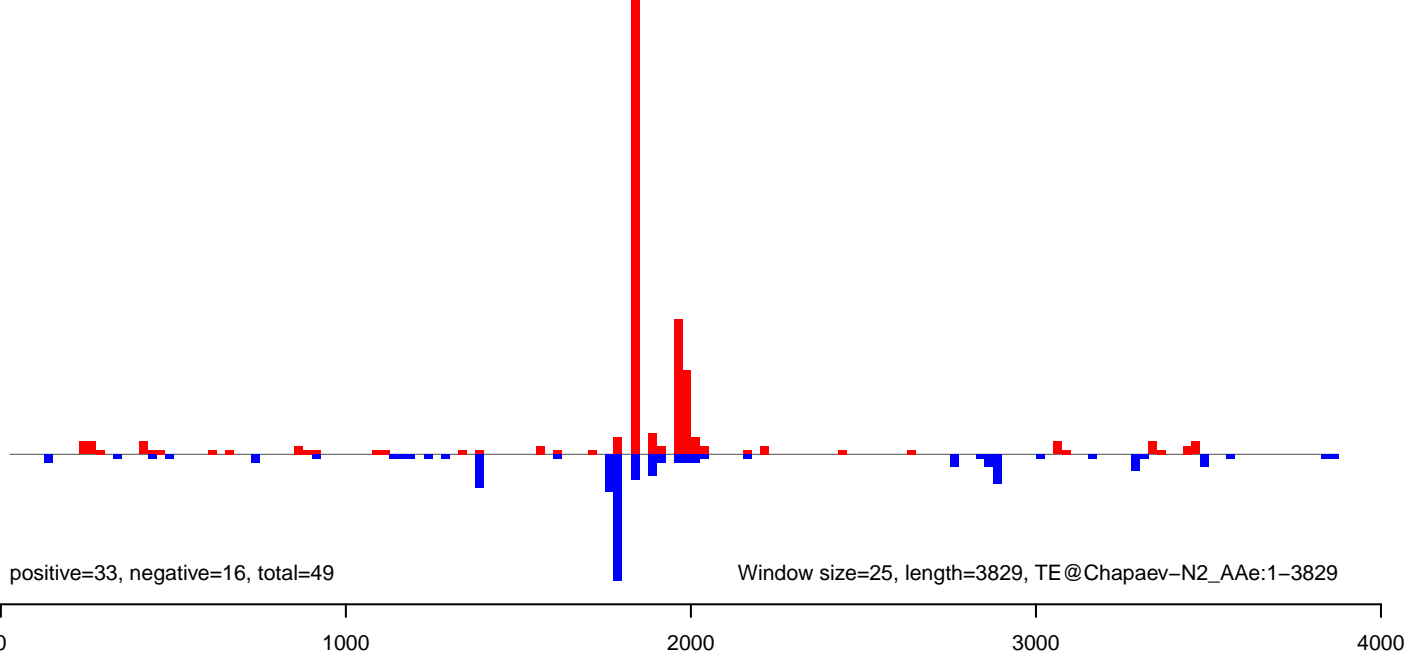

AeAeg_LVP_pMos3DBhspPBac.18_23.rep

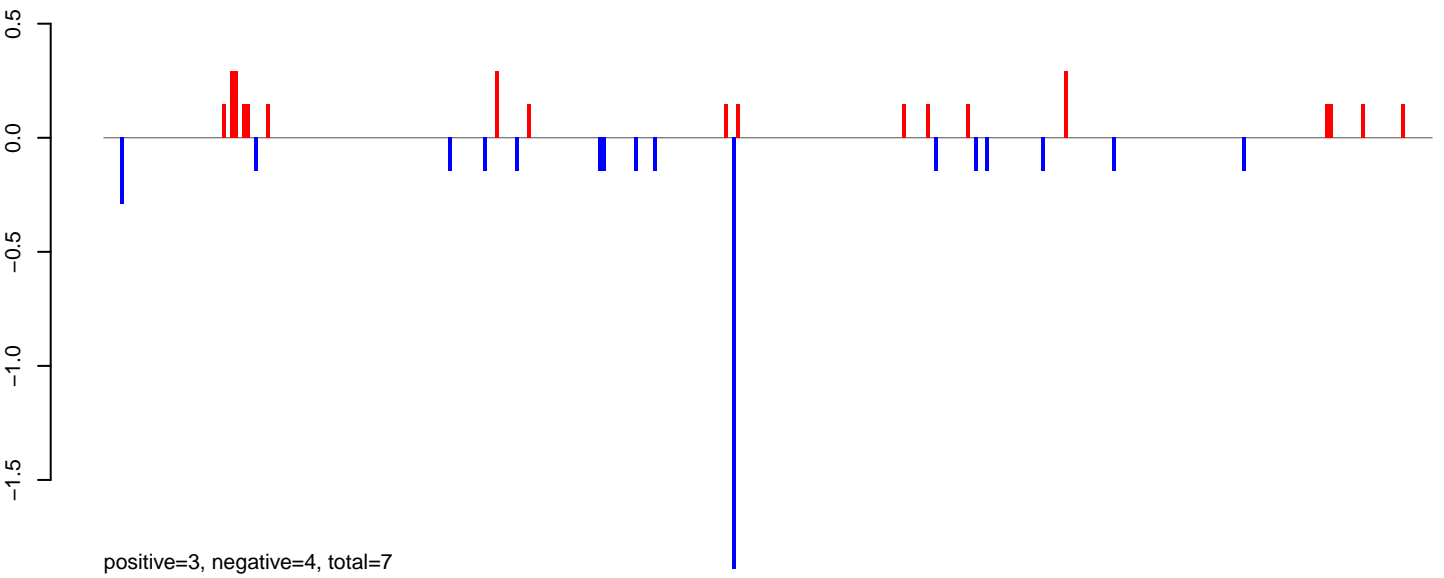

AeAeg_LVP_pMos3DBhspPBac.24_35.rep

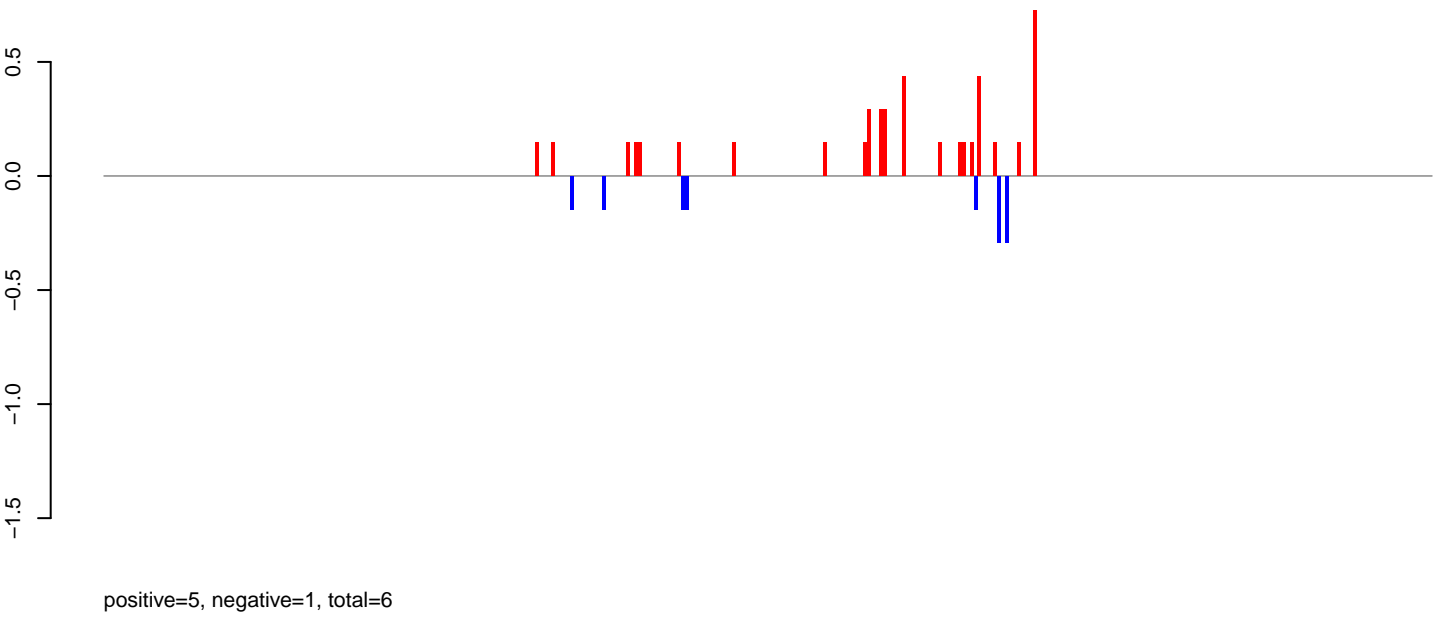

AeAeg_LVP_pMos3DBhspPBac.rep

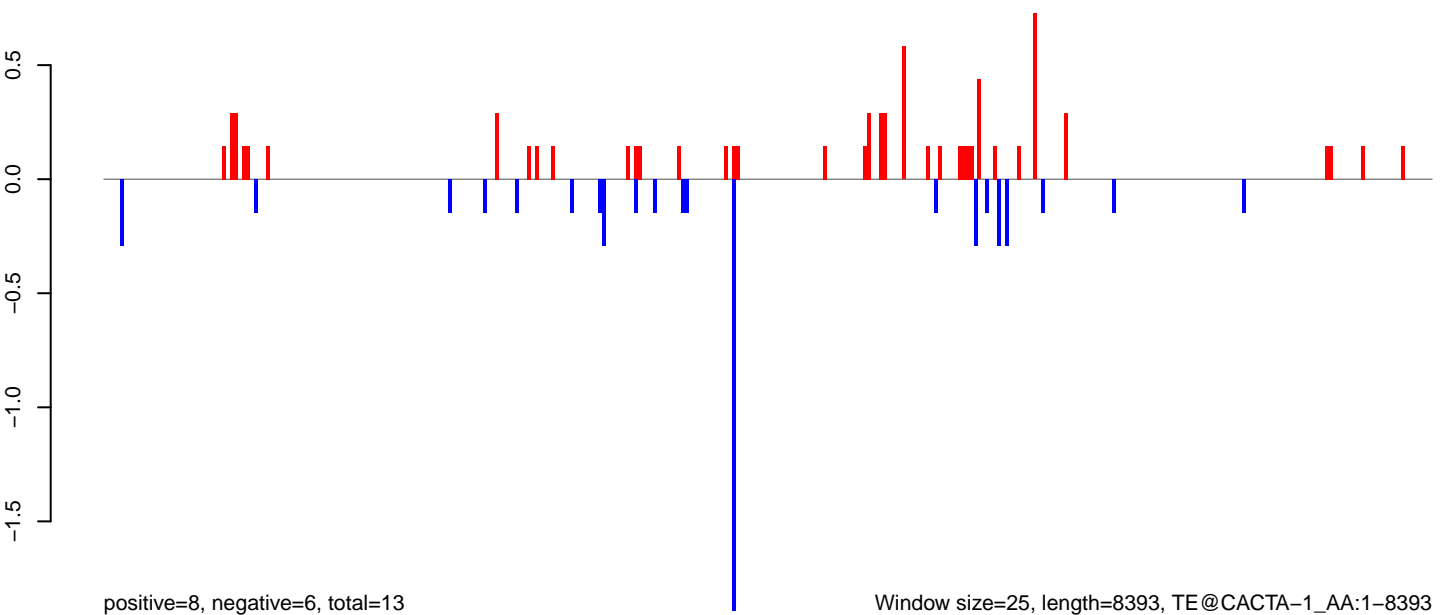

AeAeg_LVP_pMos3DBhspPBac.18_23.rep

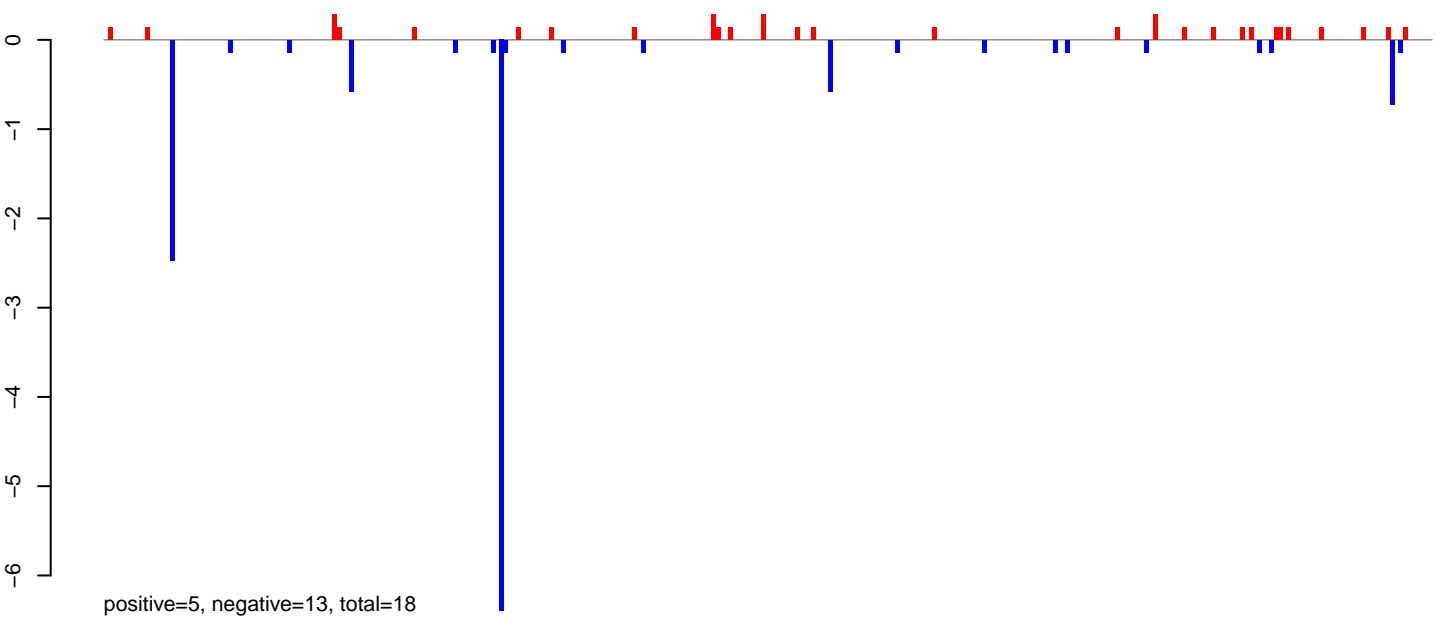

AeAeg_LVP_pMos3DBhspPBac.24_35.rep



AeAeg_LVP_pMos3DBhspPBac.rep

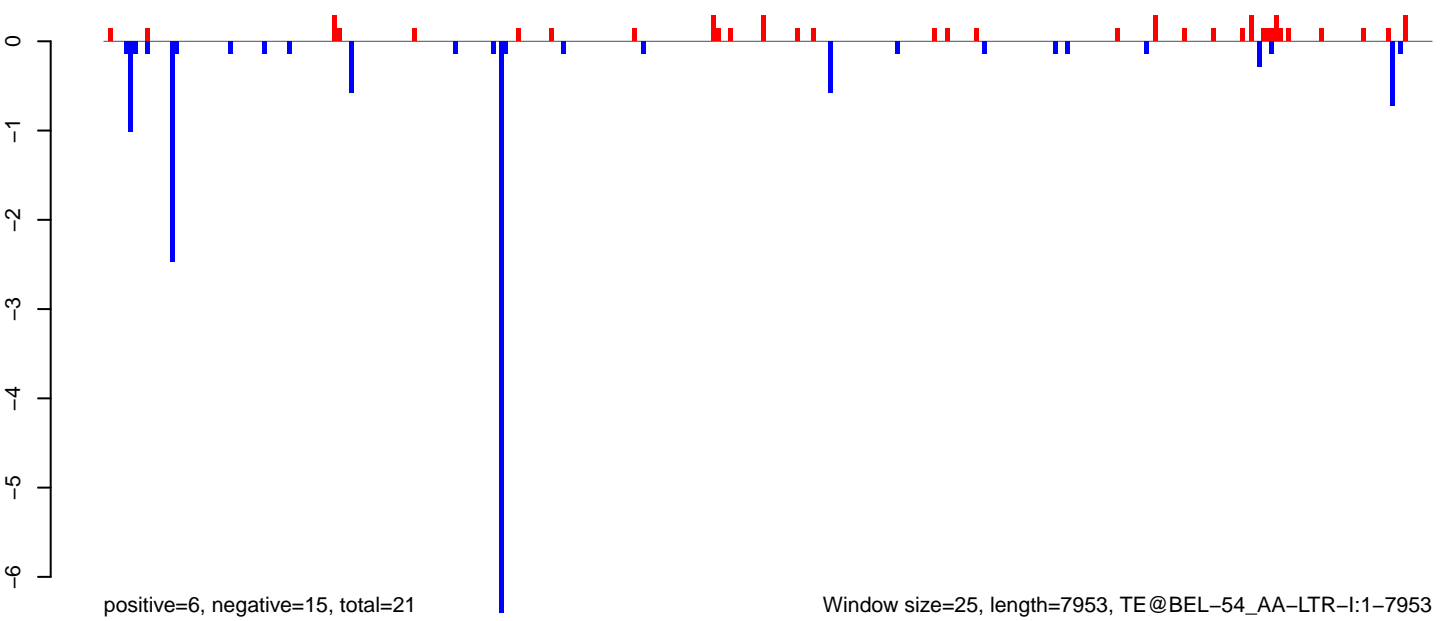

AeAeg_LVP_pMos3DBhspPBac.18_23.rep

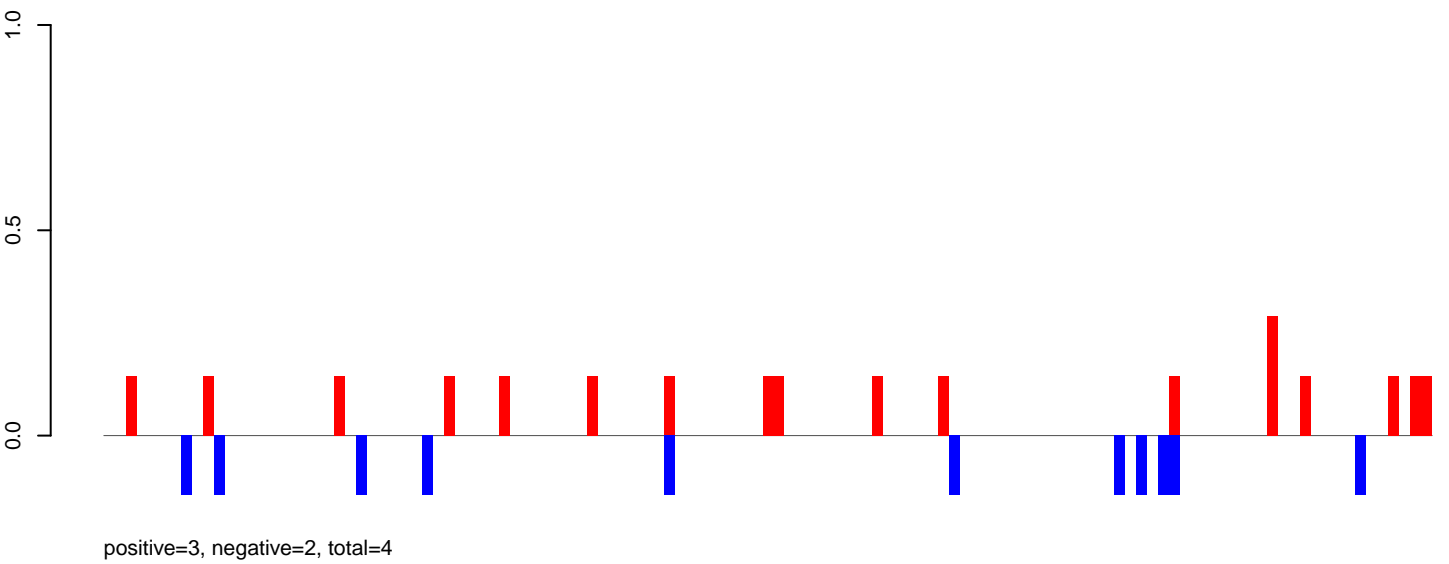

AeAeg_LVP_pMos3DBhspPBac.24_35.rep

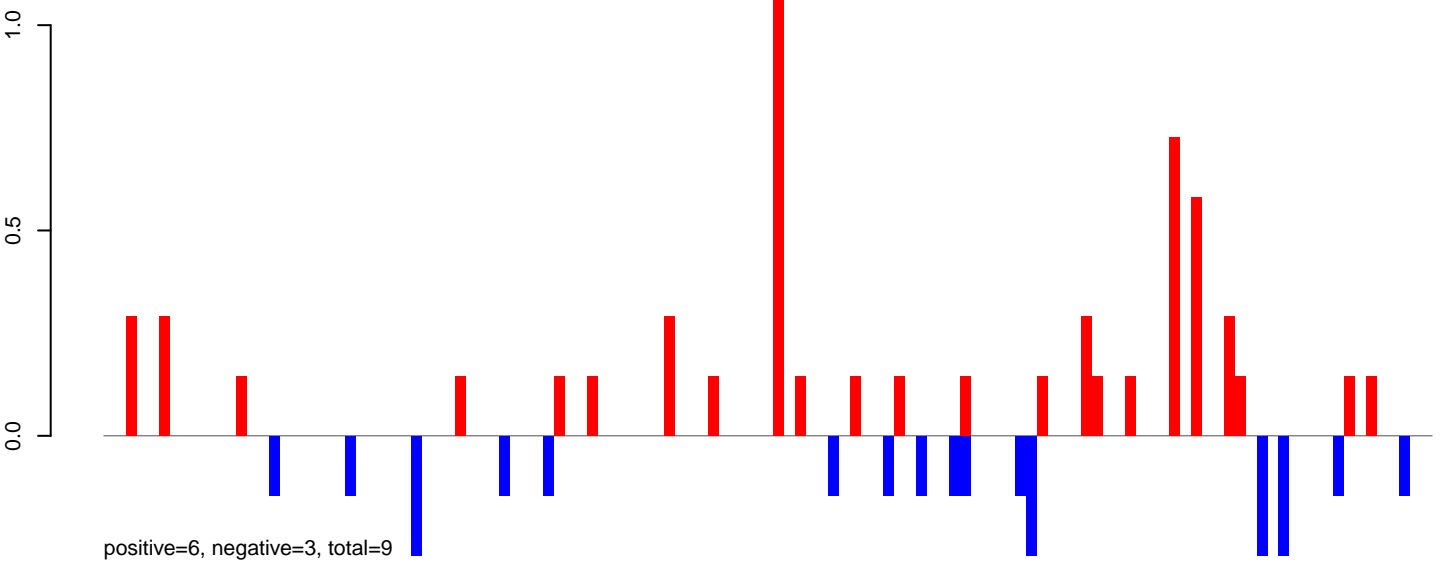

AeAeg_LVP_pMos3DBhspPBac.rep

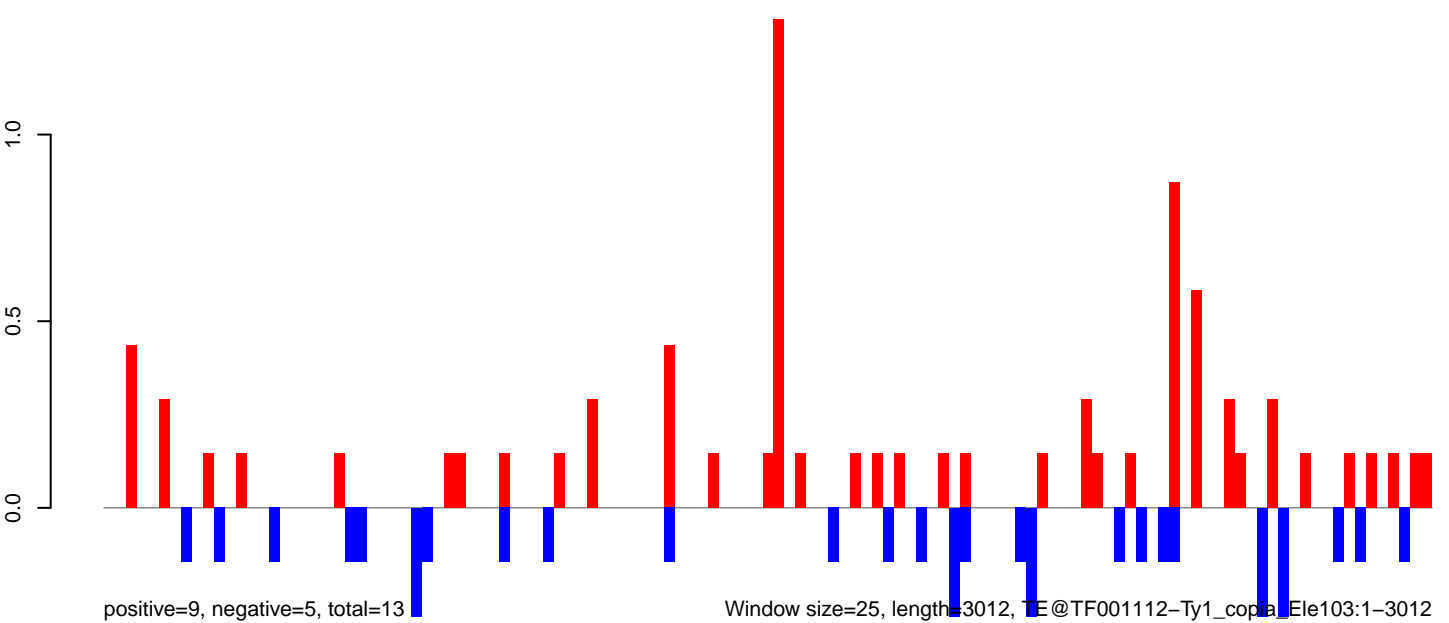

AeAeg_LVP_pMos3DBhspPBac.18_23.rep

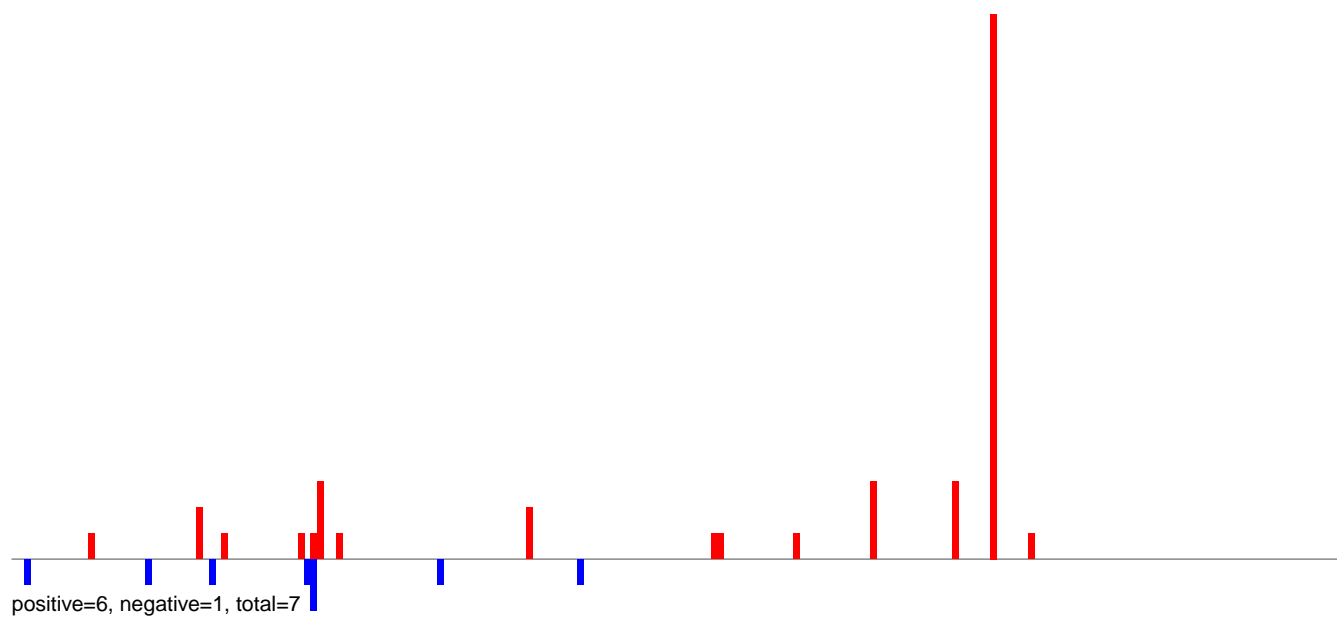

AeAeg_LVP_pMos3DBhspPBac.24_35.rep

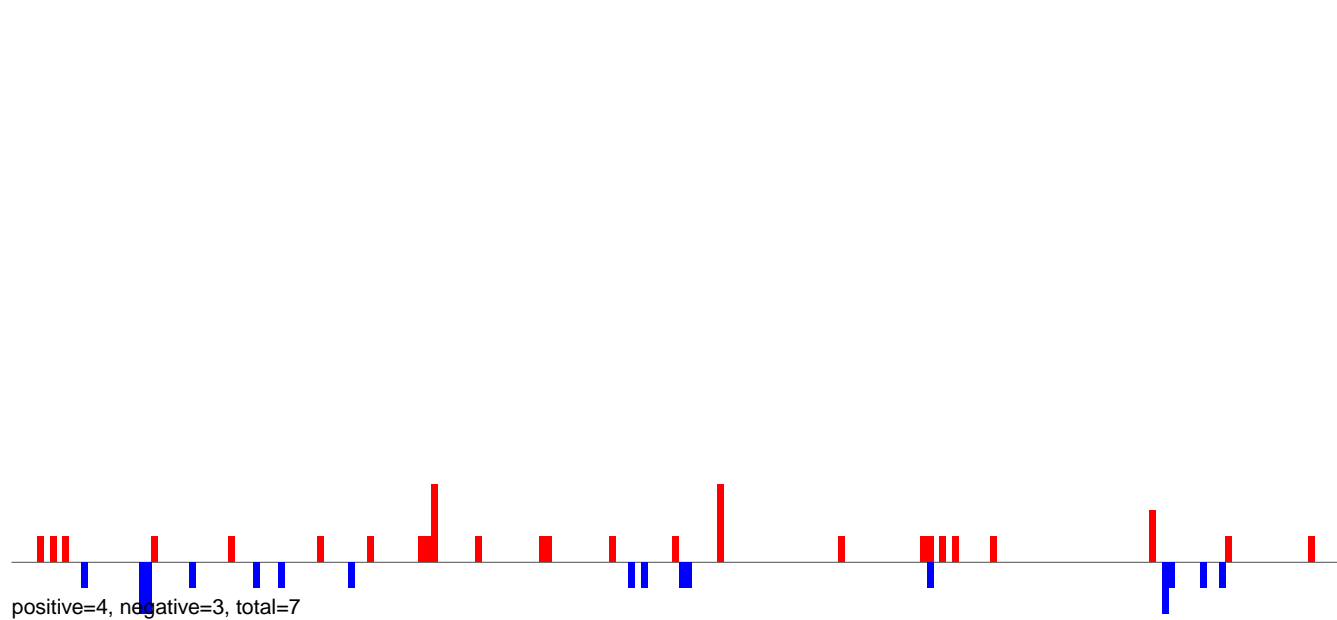

AeAeg_LVP_pMos3DBhspPBac.rep

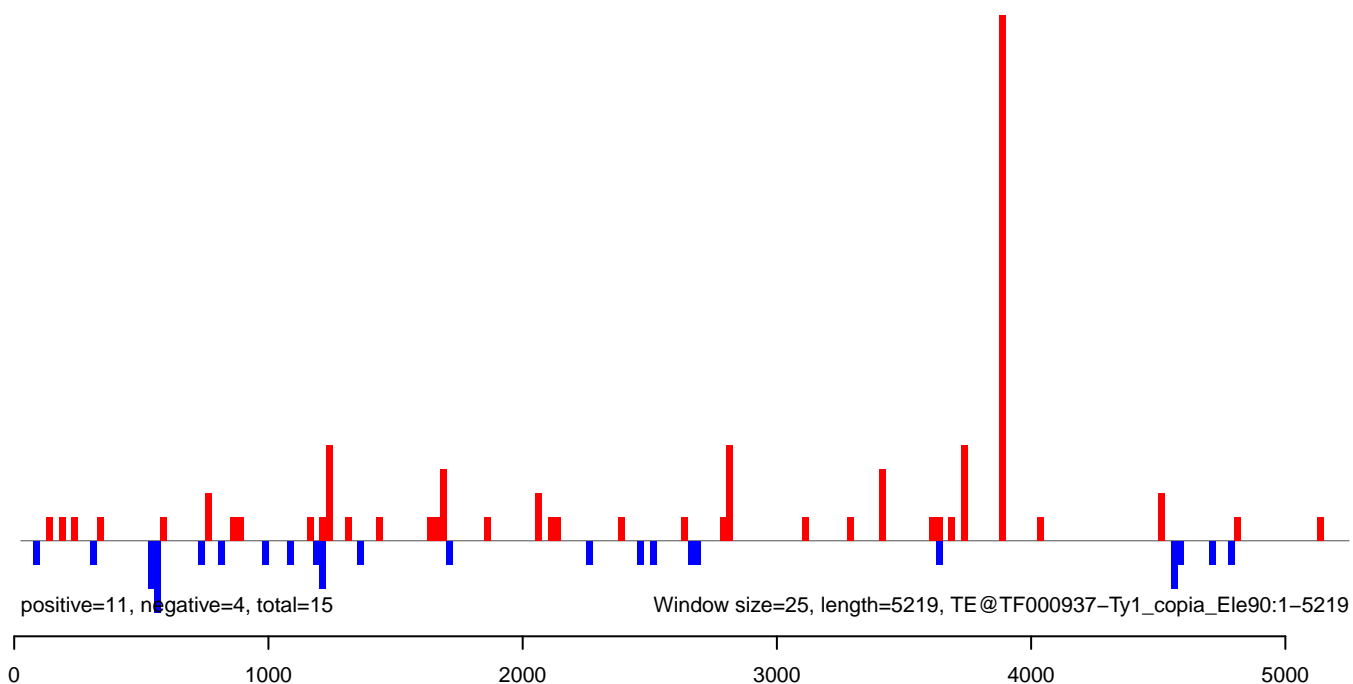

AeAeg_LVP_pMos3DBhspPBac.18_23.rep

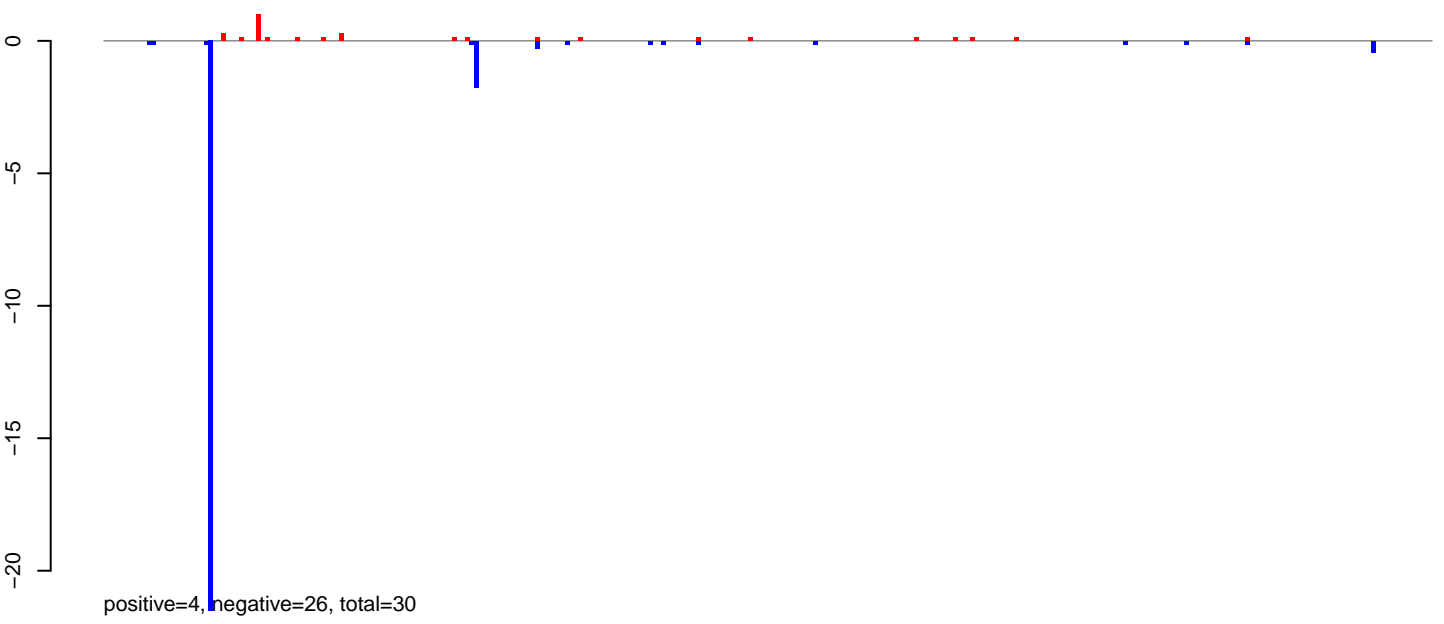

AeAeg_LVP_pMos3DBhspPBac.24_35.rep

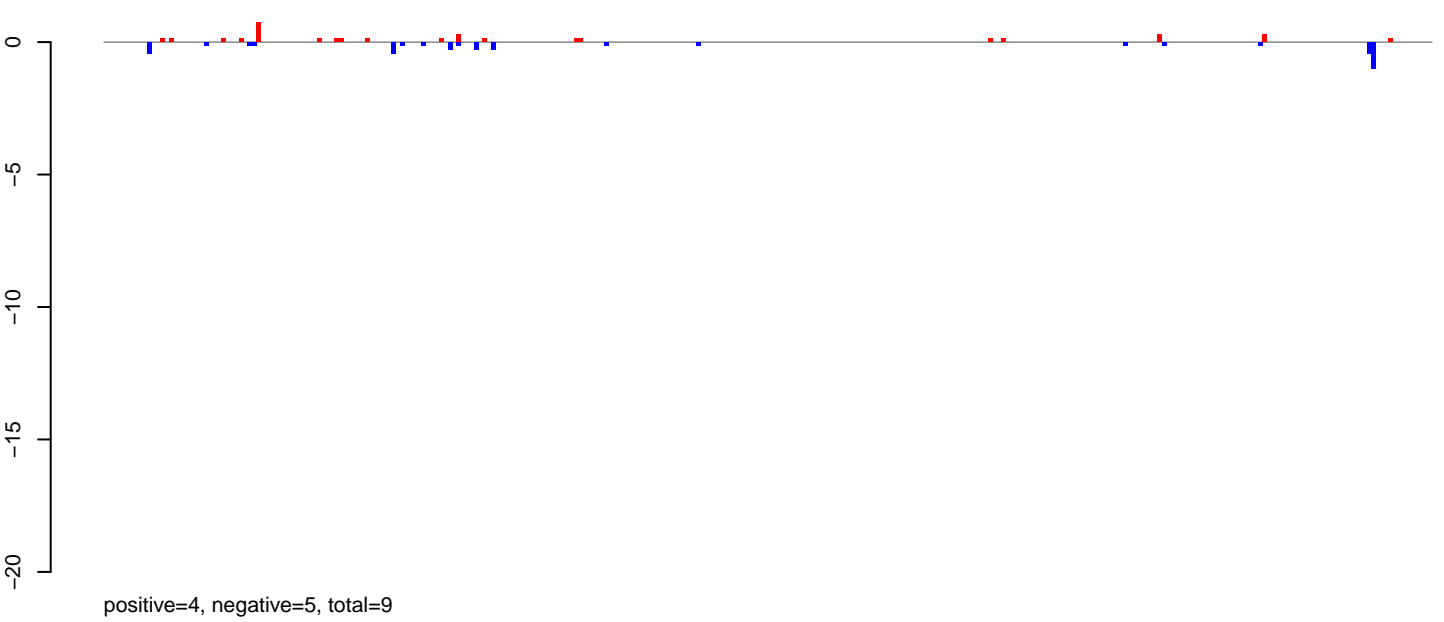

AeAeg_LVP_pMos3DBhspPBac.rep

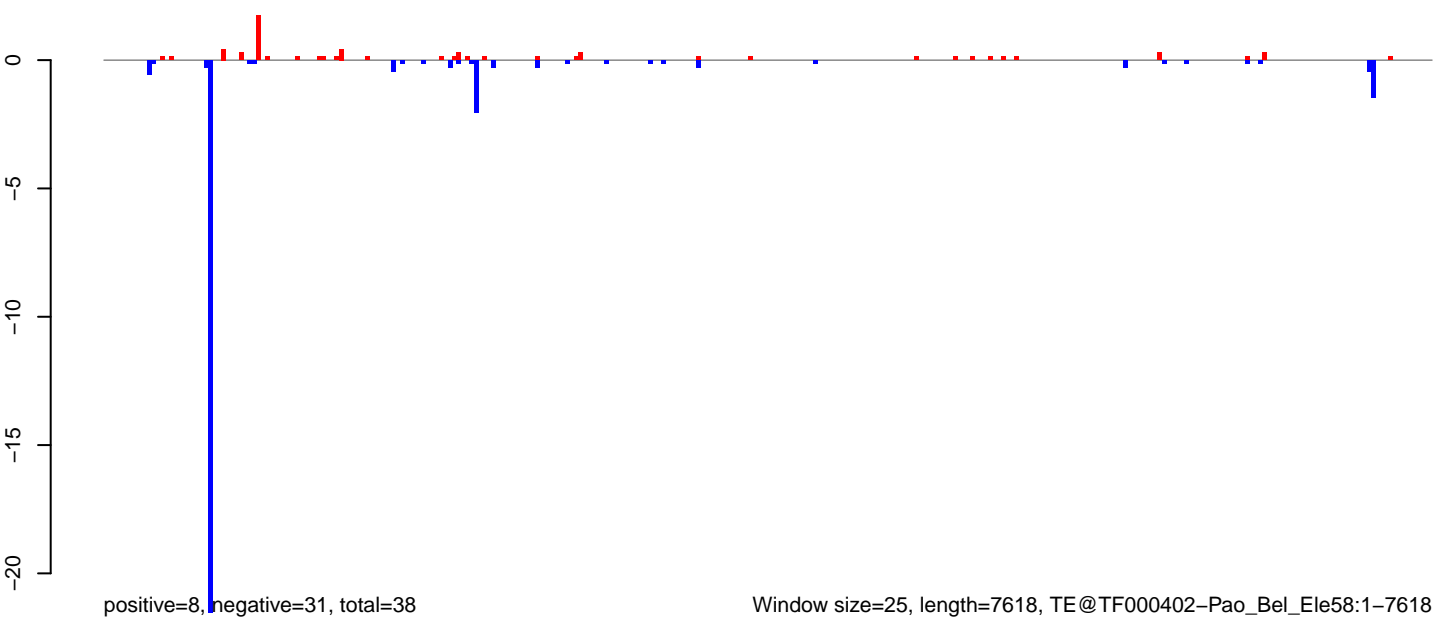

Window size=25, length=7618, TE@TF000402-Pao_Bel_Ele58:1-7618

0 2000 4000 6000

AeAeg_LVP_pMos3DBhspPBac.18_23.rep

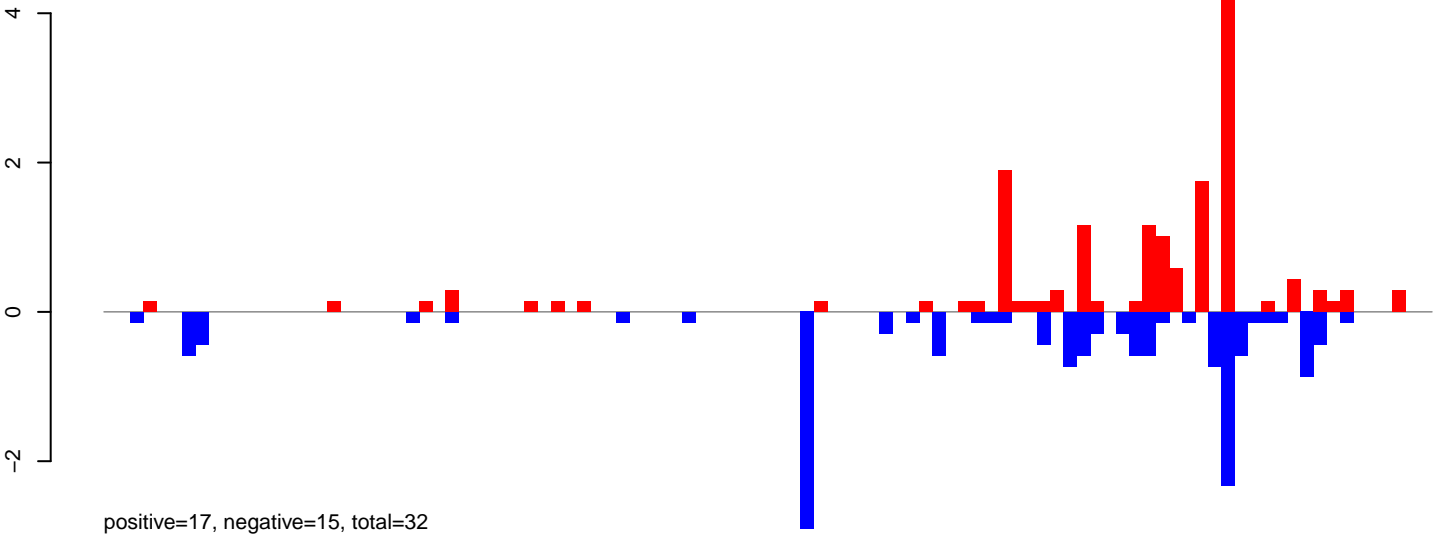

AeAeg_LVP_pMos3DBhspPBac.24_35.rep

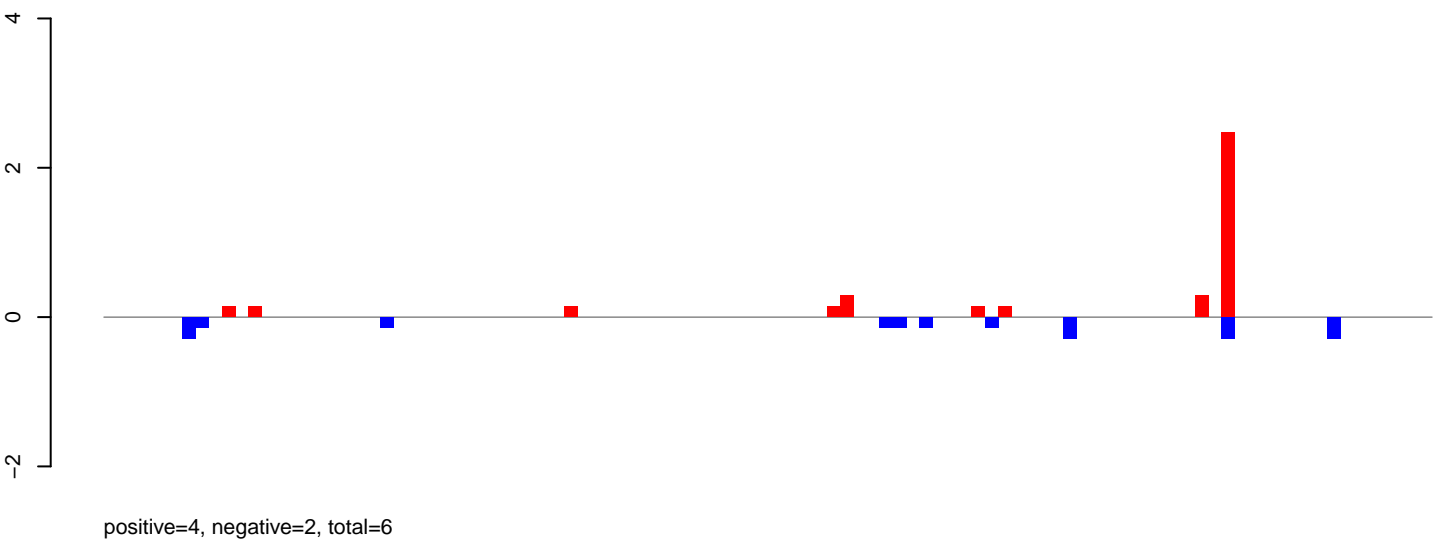

AeAeg_LVP_pMos3DBhspPBac.rep

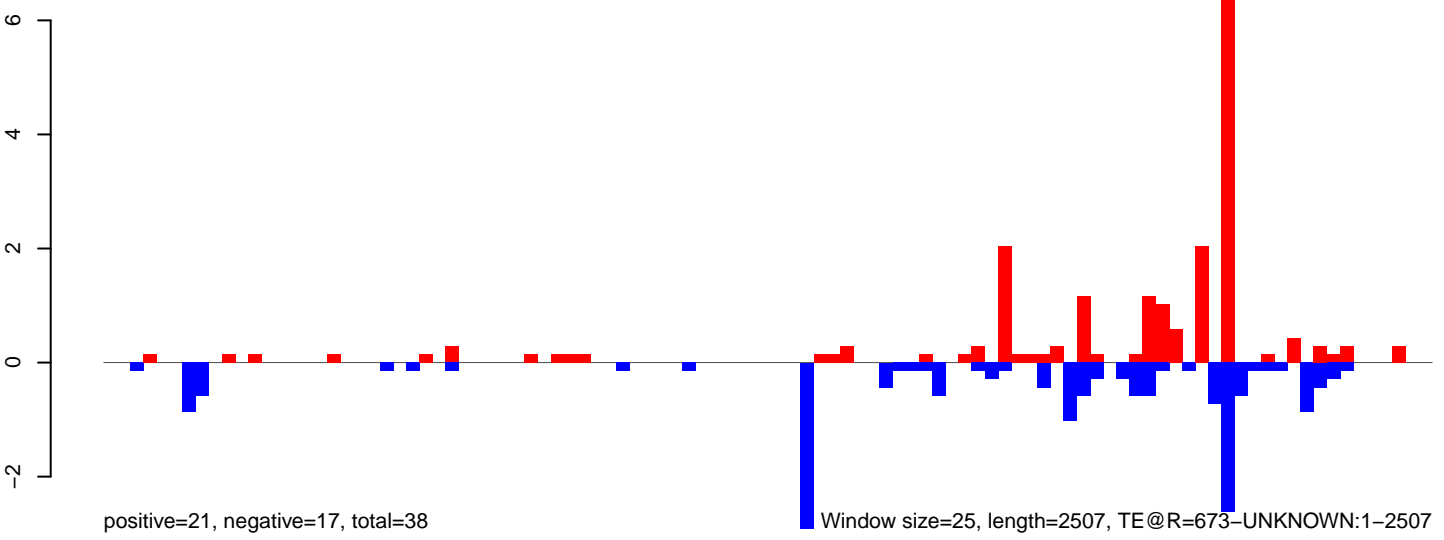

0 500 1000 1500 2000 2500

AeAeg_LVP_pMos3DBhspPBac.18_23.rep

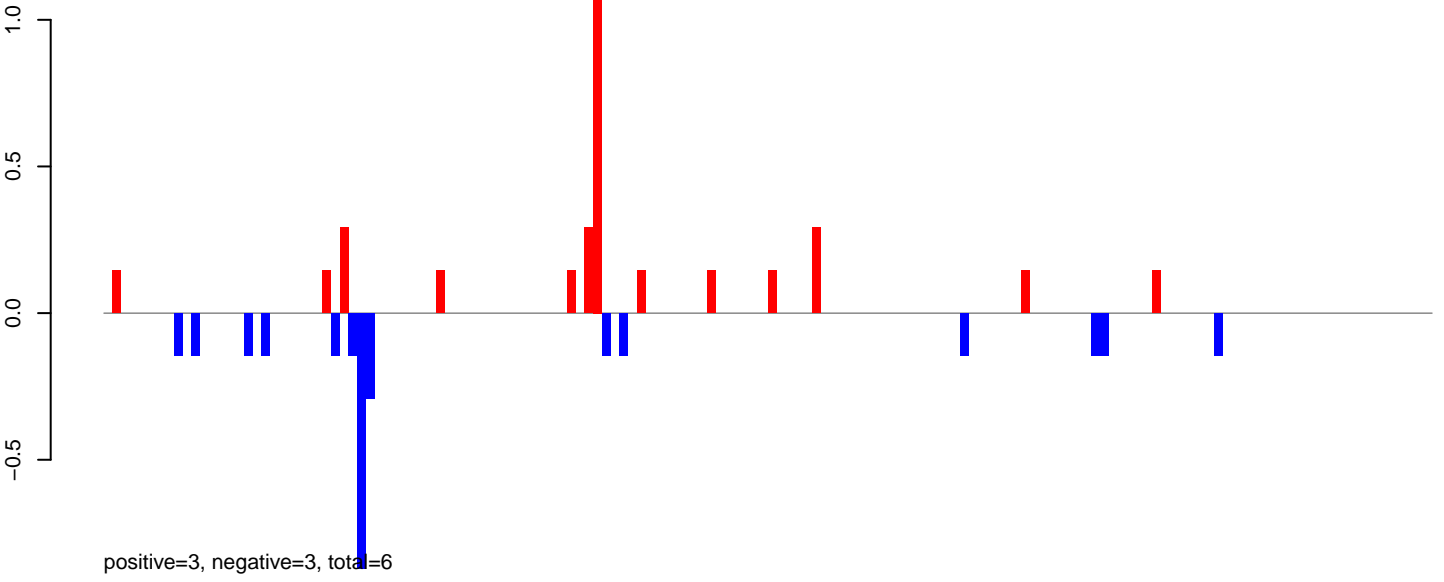

AeAeg_LVP_pMos3DBhspPBac.24_35.rep

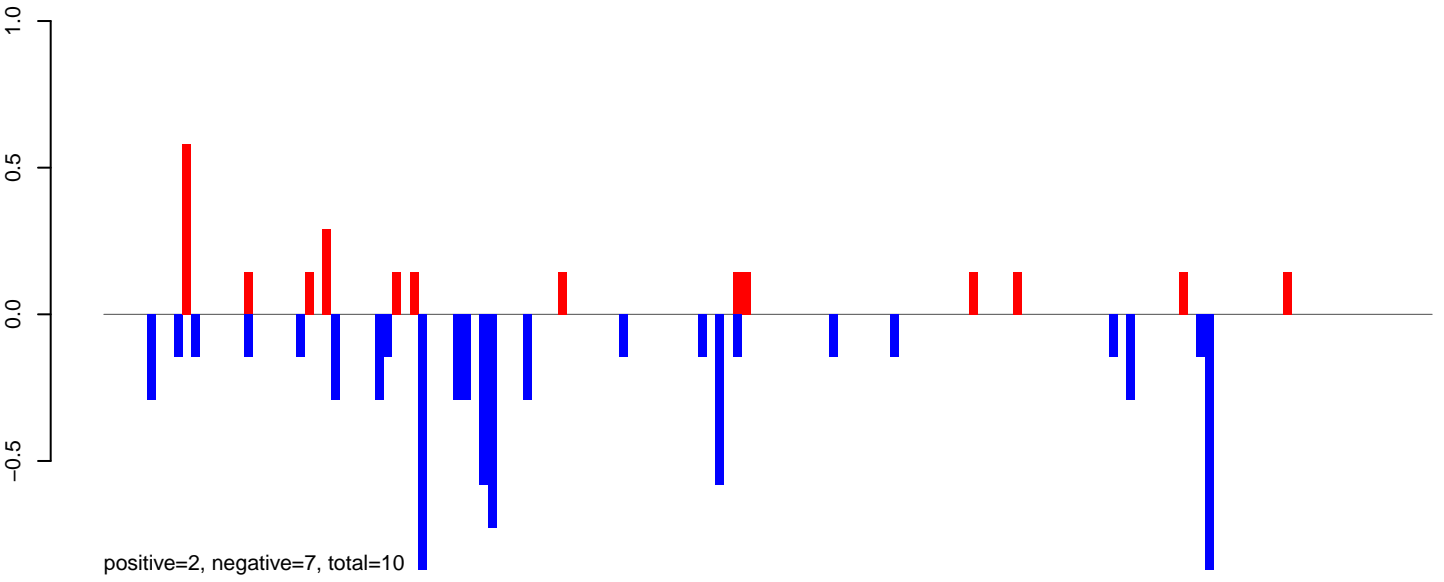

AeAeg_LVP_pMos3DBhspPBac.rep

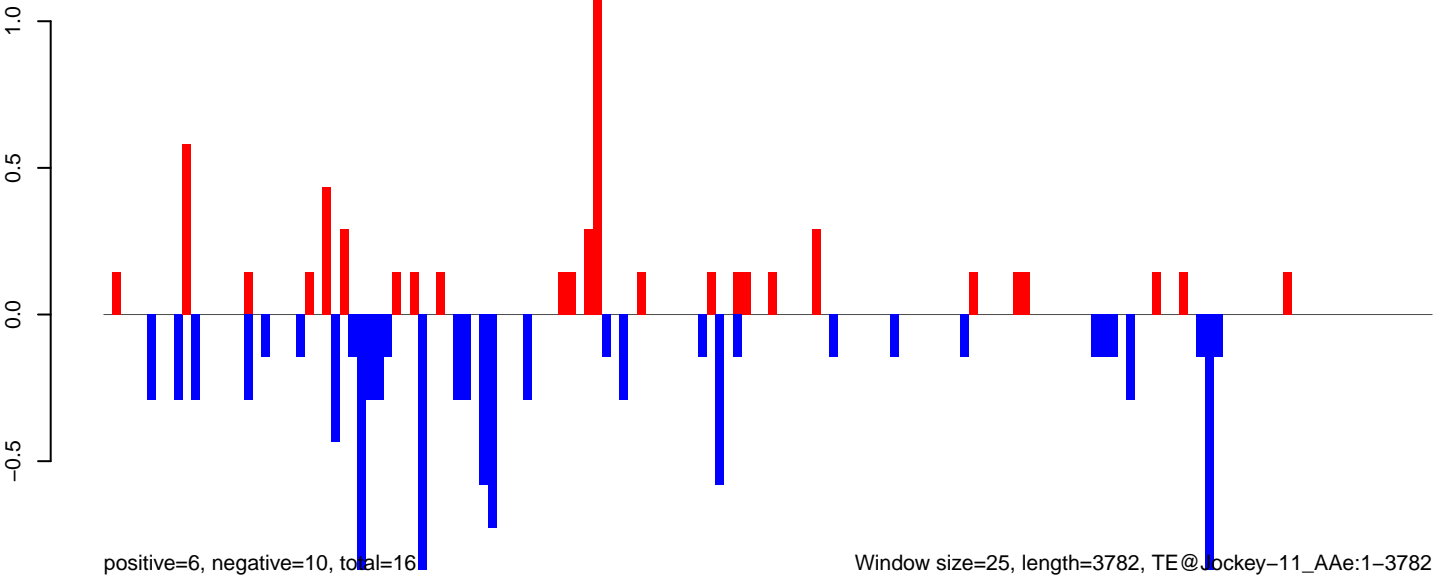

Window size=25, length=3782, TE@Jockey-11_Ae:1-3782

0 1000 2000 3000

AeAeg_LVP_pMos3DBhspPBac.18_23.rep

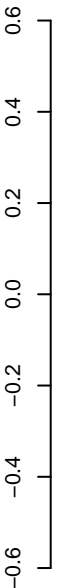

positive=2, negative=4, total=6

AeAeg_LVP_pMos3DBhspPBac.24_35.rep

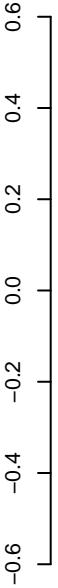

positive=2, negative=4, total=7

AeAeg_LVP_pMos3DBhspPBac.rep

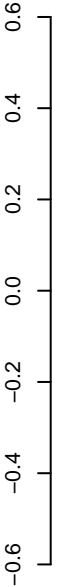

positive=5, negative=8, total=13

Window size=25, length=6820, TE@I-73_AAe:1-6820

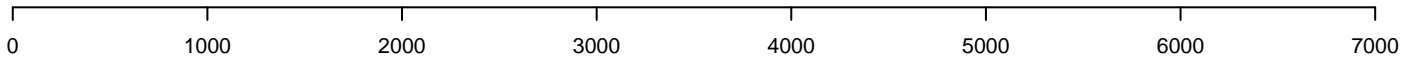

AeAeg_LVP_pMos3DBhspPBac.18_23.rep

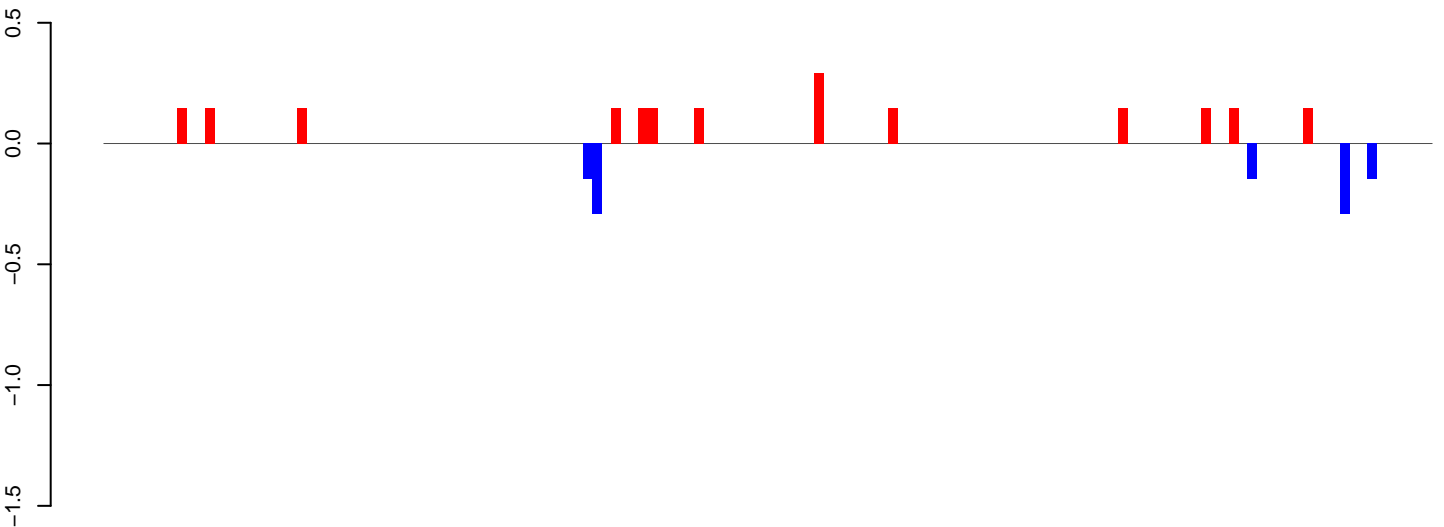

positive=2, negative=1, total=3

AeAeg_LVP_pMos3DBhspPBac.24_35.rep

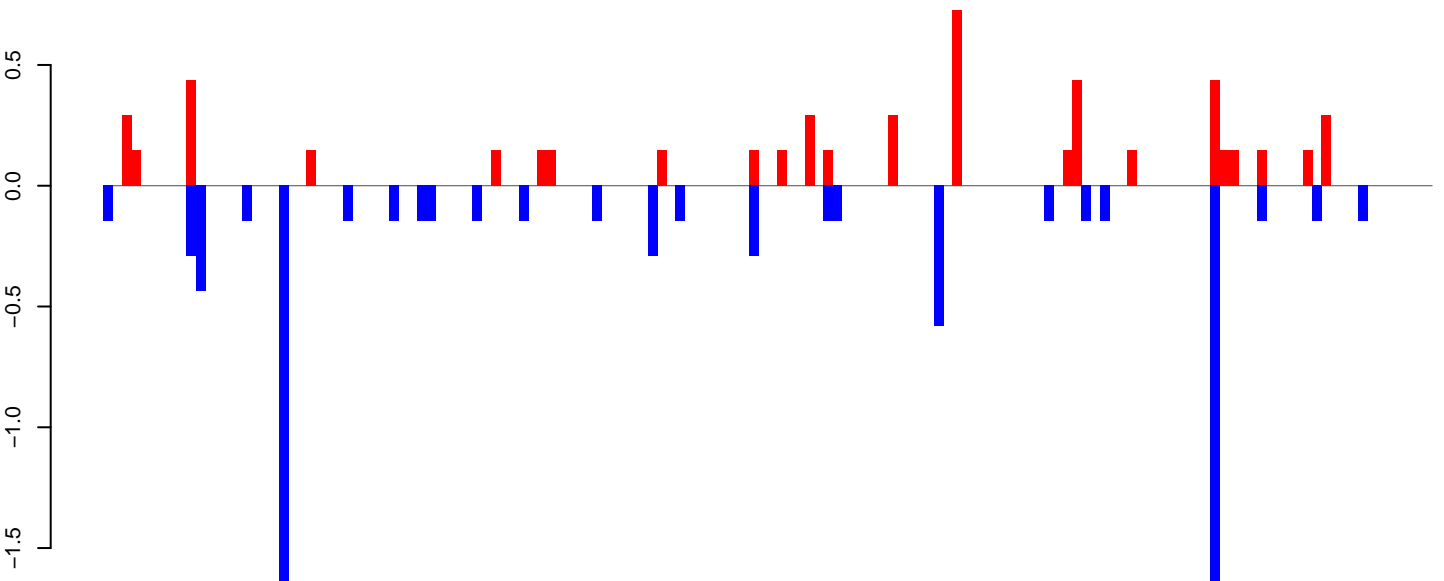

positive=5, negative=8, total=13

AeAeg_LVP_pMos3DBhspPBac.rep

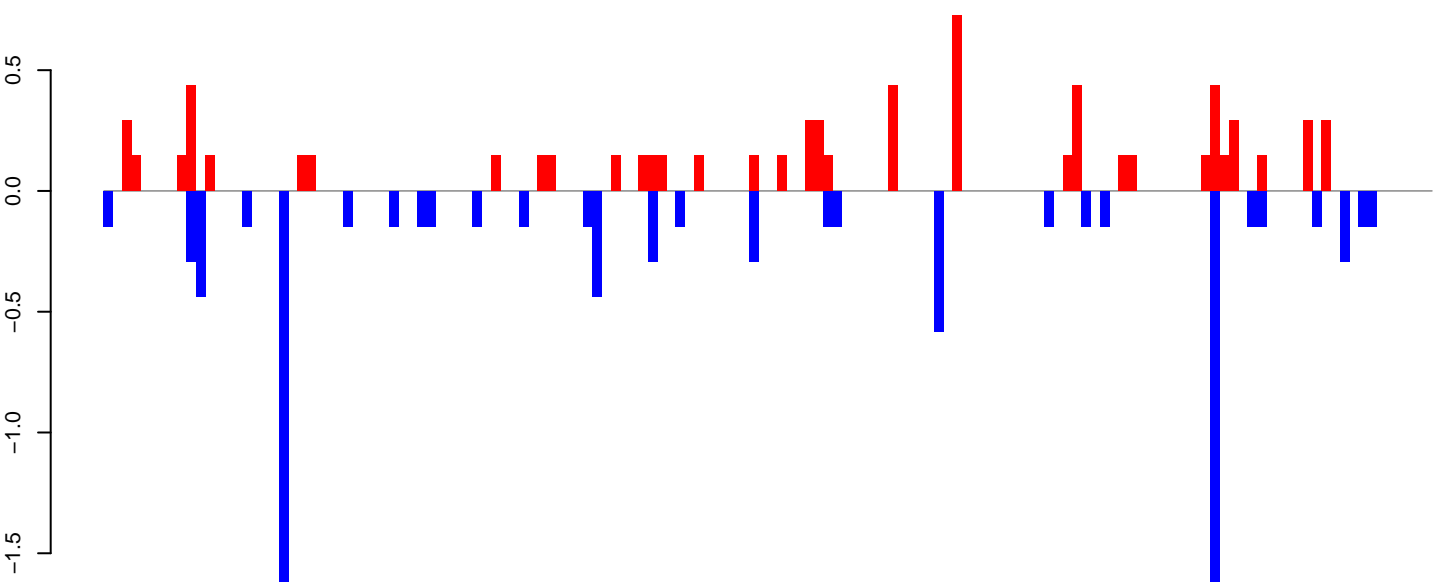

positive=7, negative=9, total=16

Window size=25, length=3578, TE@Copia_98_AA-LTR-I:1-3578

AeAeg_LVP_pMos3DBhspPBac.18_23.rep

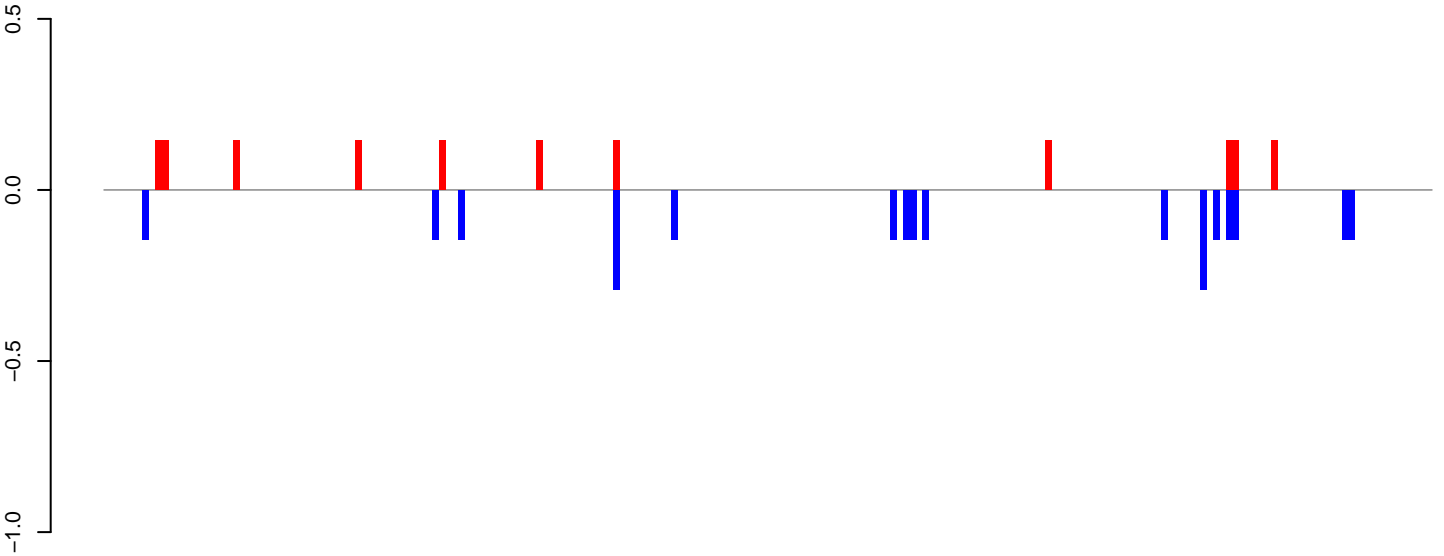

positive=2, negative=3, total=4

AeAeg_LVP_pMos3DBhspPBac.24_35.rep

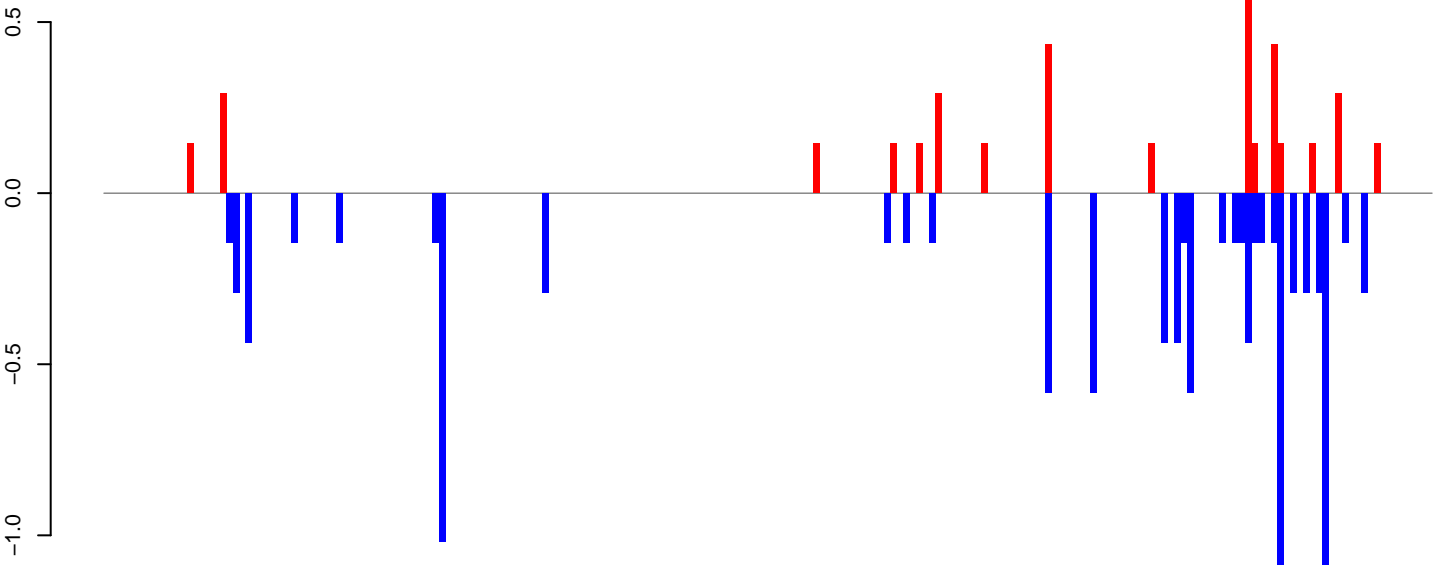

positive=4, negative=11, total=15

AeAeg_LVP_pMos3DBhspPBac.rep

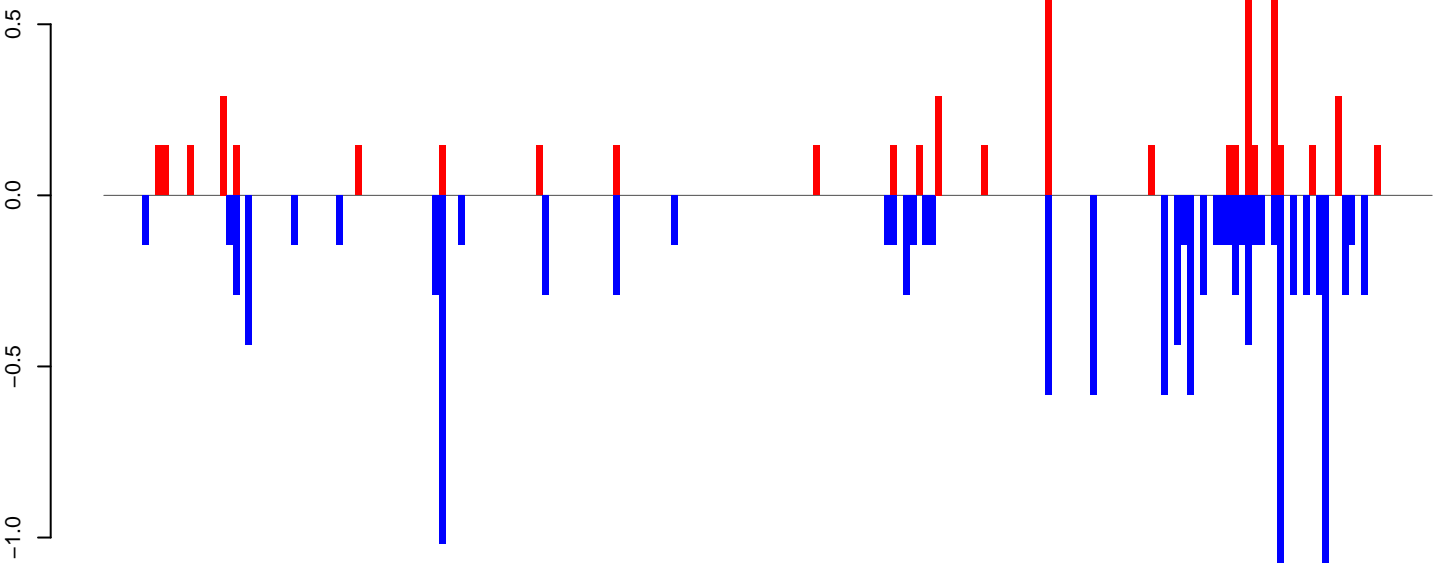

positive=5, negative=13, total=19

Window size=25, length=5131, TE@CR1_Elo24:1-5131

0 1000 2000 3000 4000 5000

AeAeg_LVP_pMos3DBhspPBac.18_23.rep

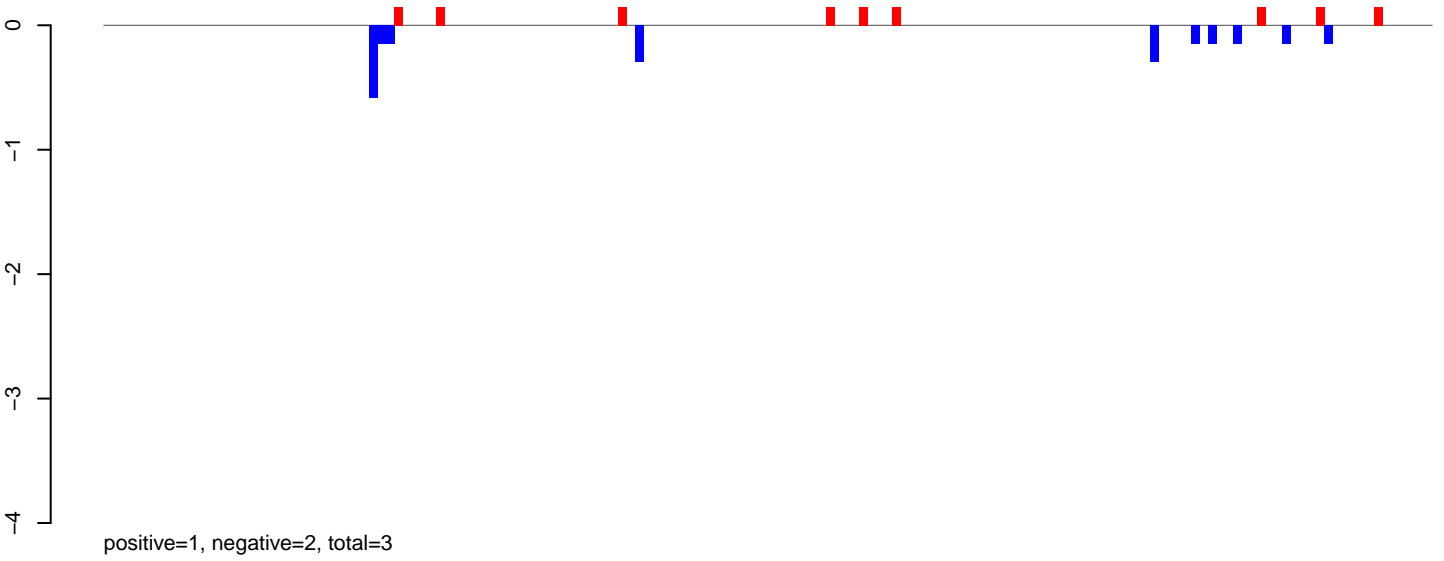

AeAeg_LVP_pMos3DBhspPBac.24_35.rep

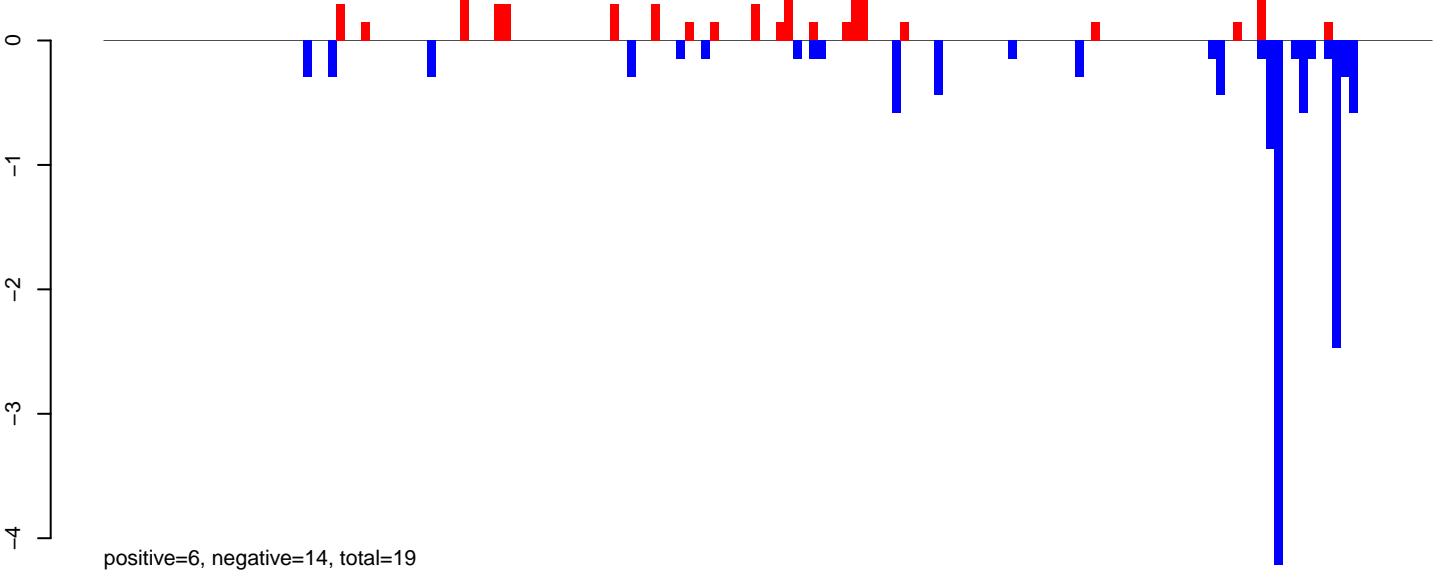

AeAeg_LVP_pMos3DBhspPBac.rep

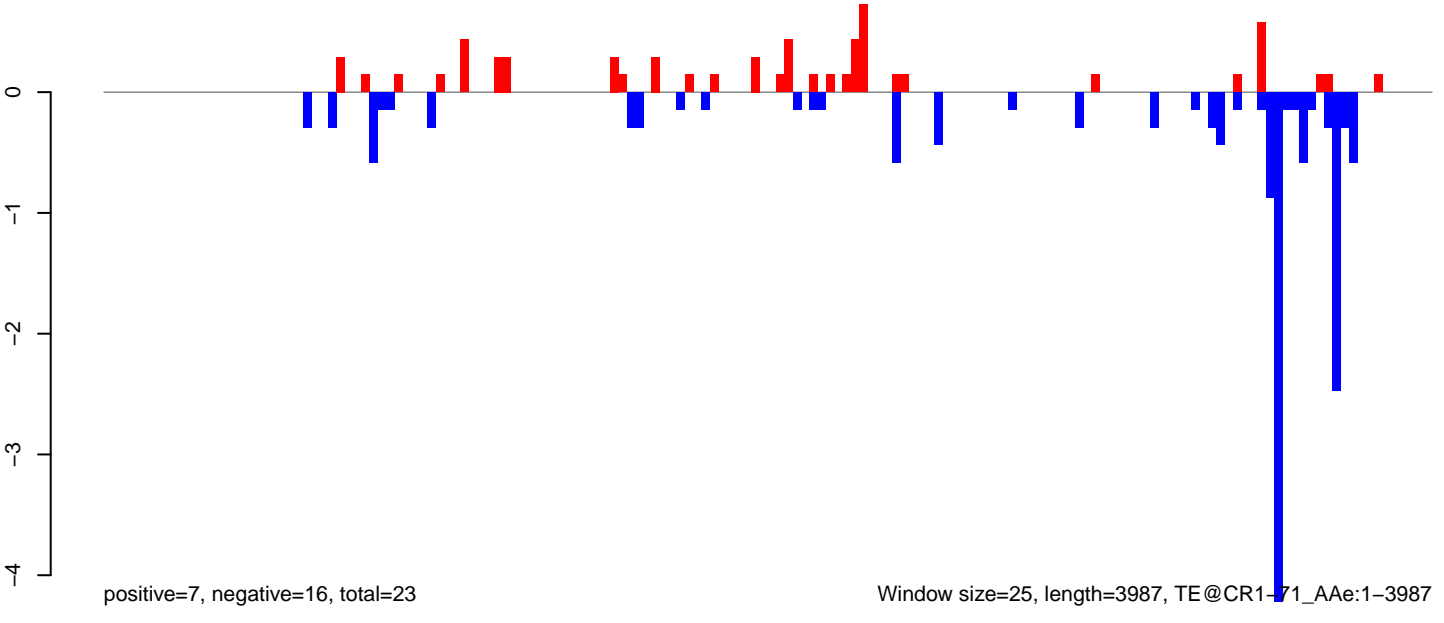

0 1000 2000 3000 4000

AeAeg_LVP_pMos3DBhspPBac.18_23.rep

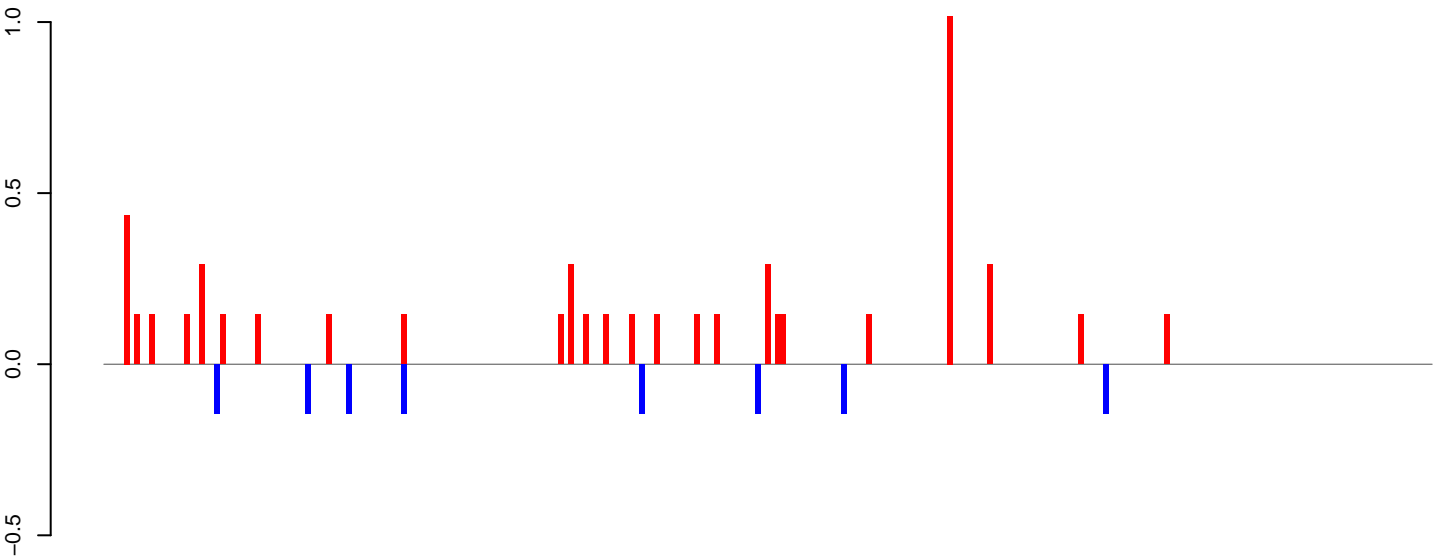

positive=5, negative=1, total=7

AeAeg_LVP_pMos3DBhspPBac.24_35.rep

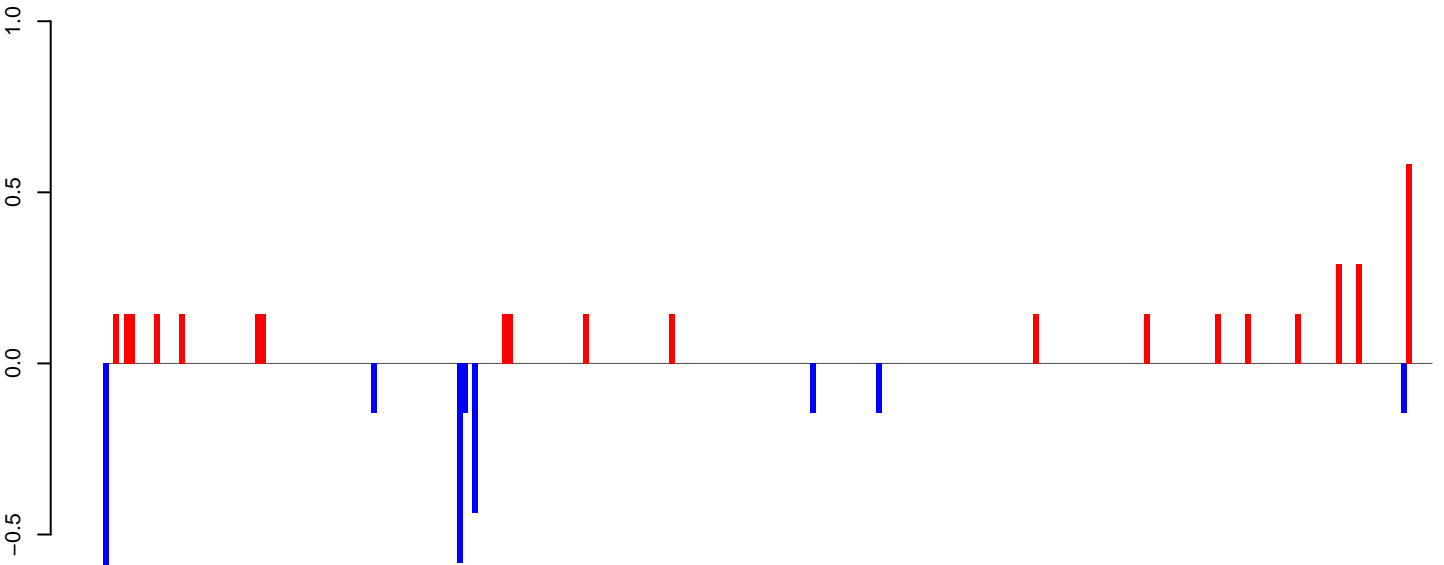

positive=3, negative=2, total=6

AeAeg_LVP_pMos3DBhspPBac.rep

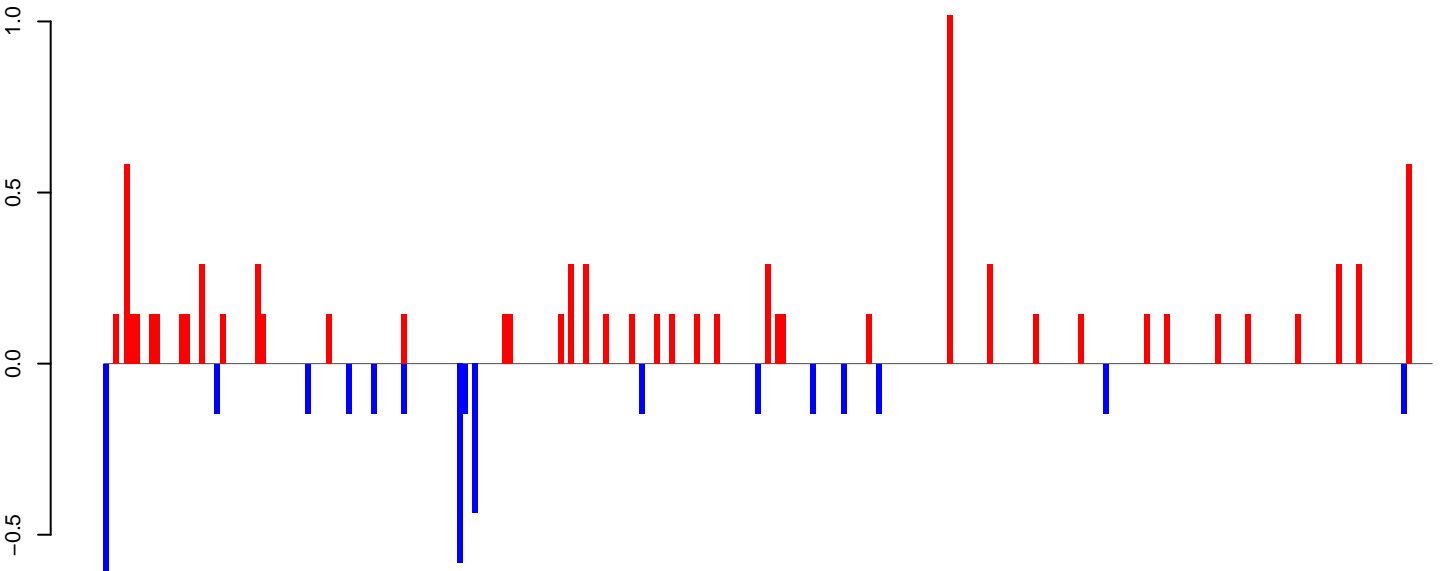

positive=9, negative=4, total=13

Window size=25, length=6551, TE@BEL-275_AA-LTR-I:1-6551

AeAeg_LVP_pMos3DBhspPBac.18_23.rep

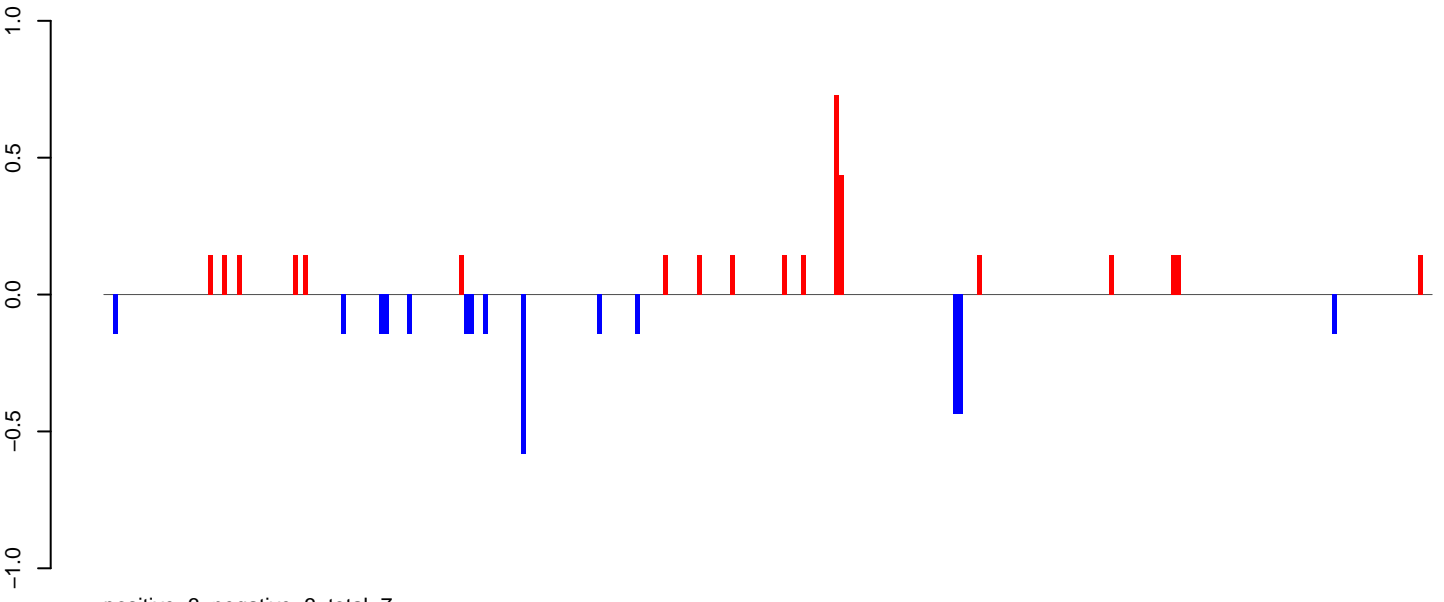

AeAeg_LVP_pMos3DBhspPBac.24_35.rep

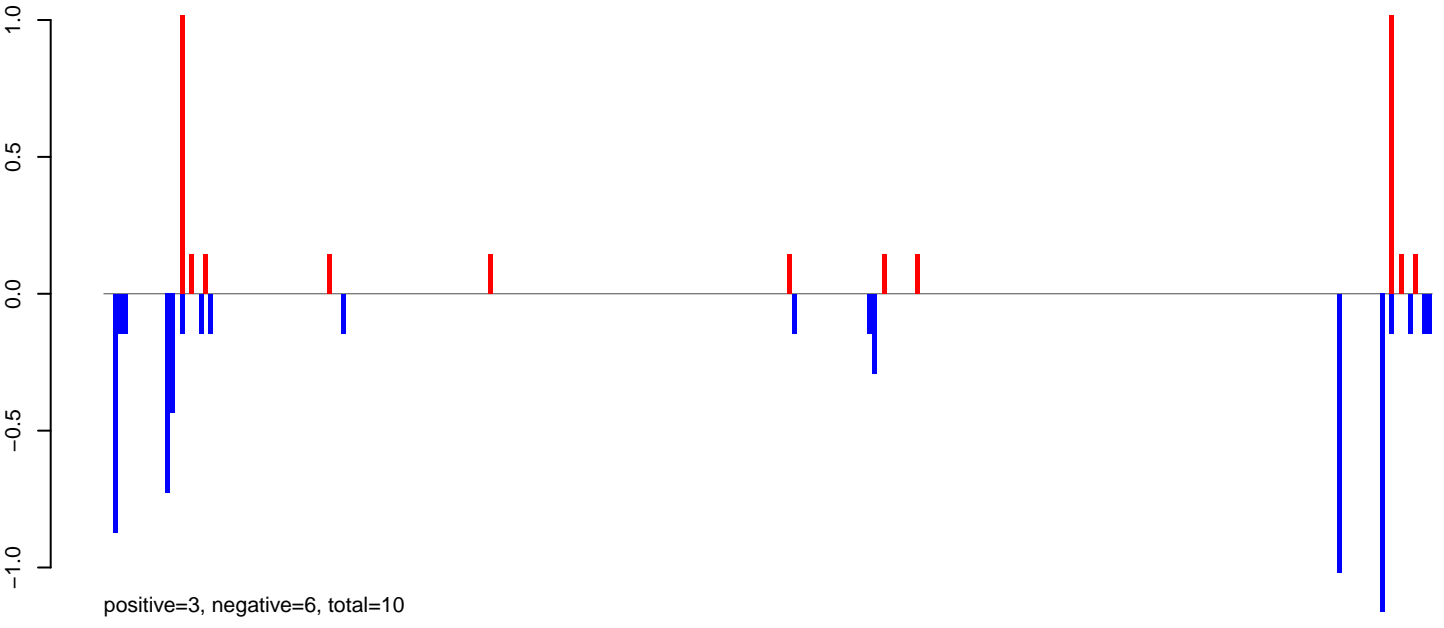

AeAeg_LVP_pMos3DBhspPBac.rep

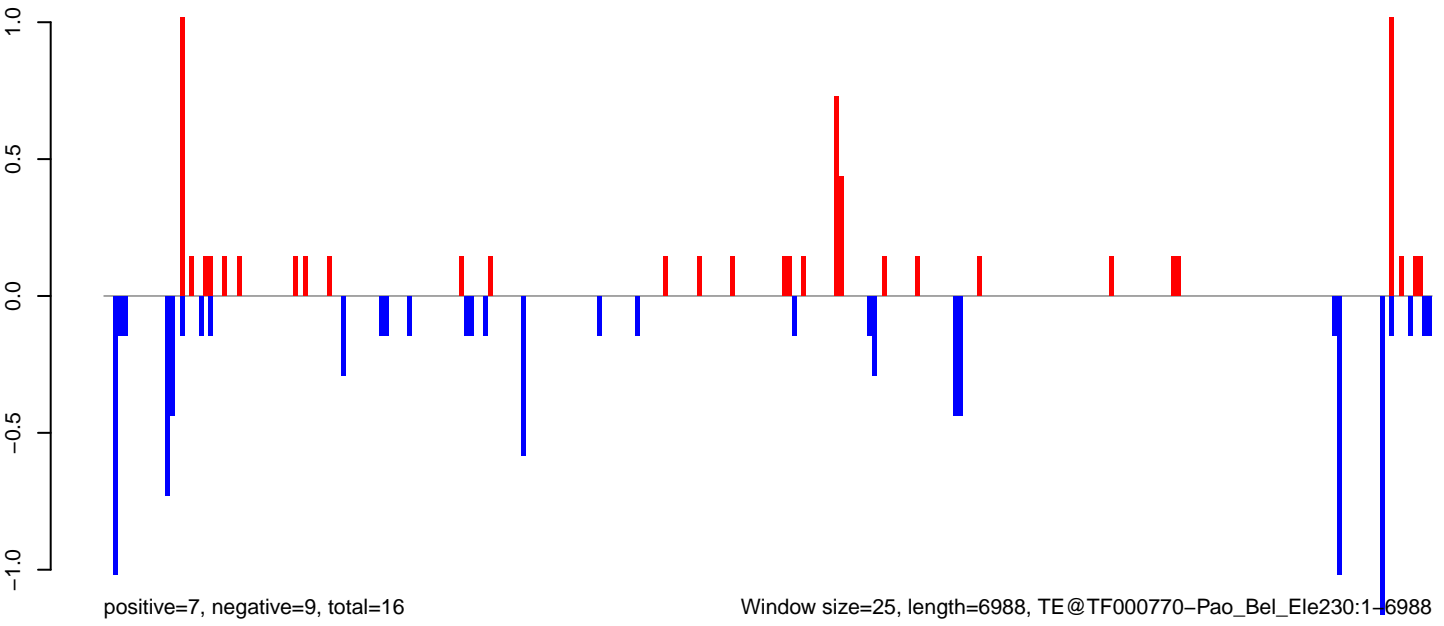

AeAeg_LVP_pMos3DBhspPBac.18_23.rep

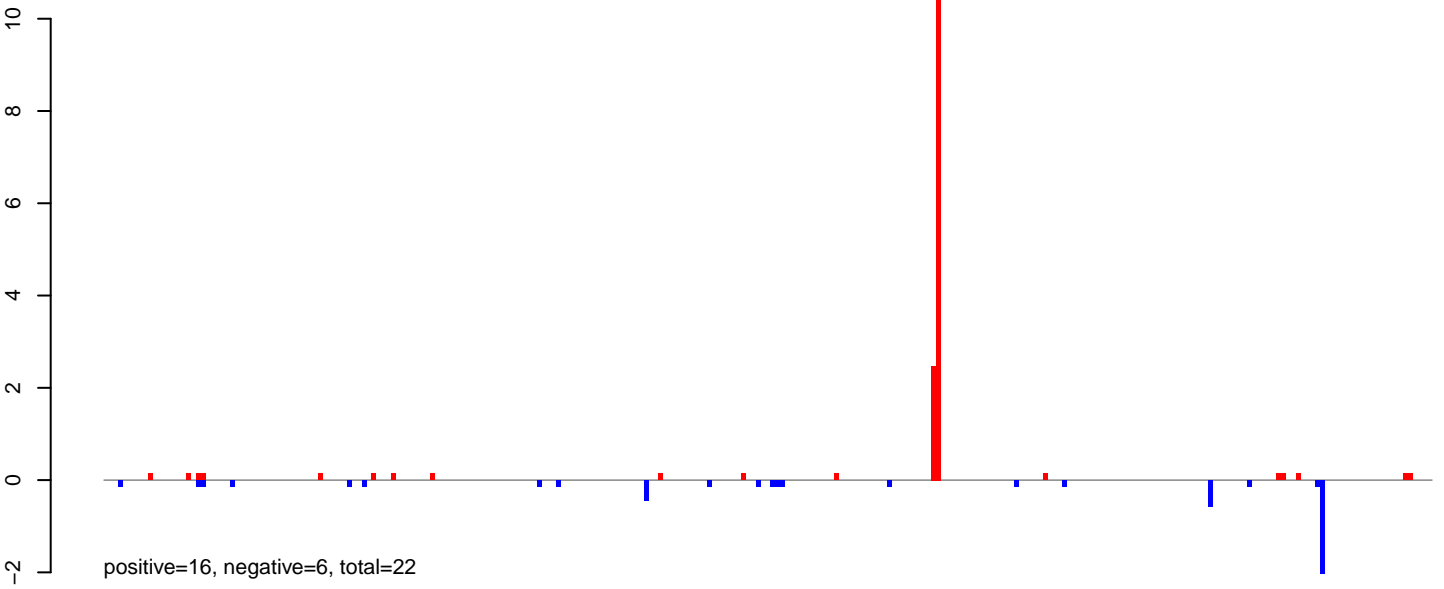

AeAeg_LVP_pMos3DBhspPBac.24_35.rep

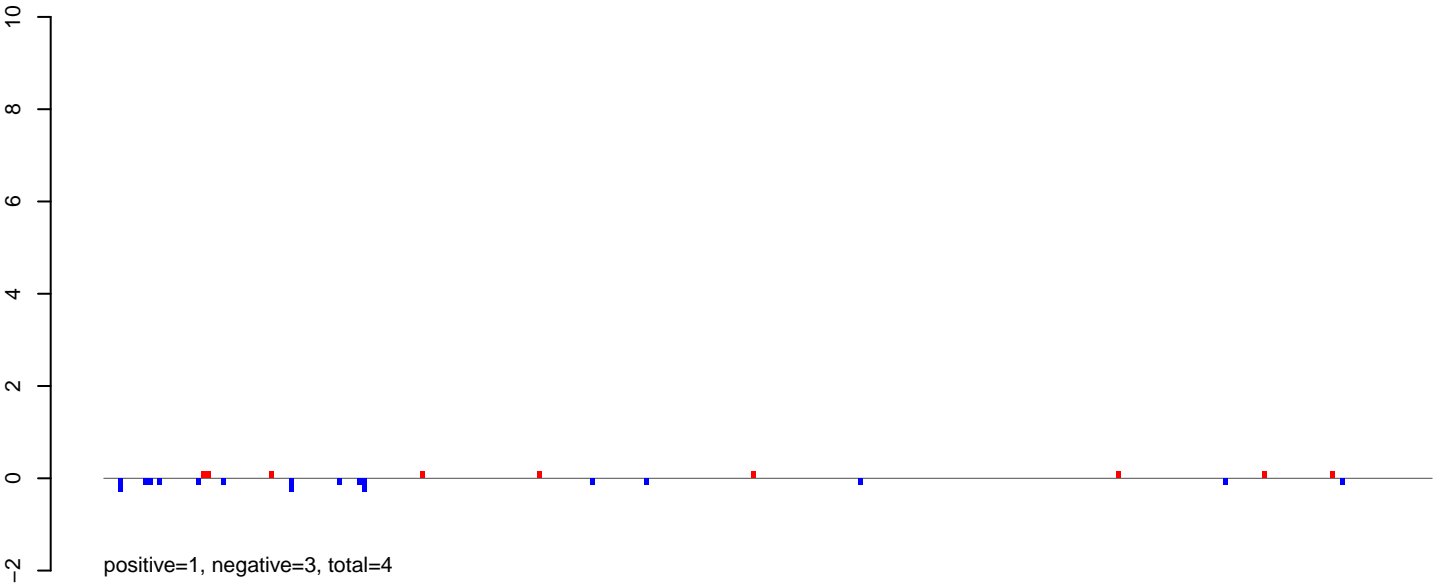

AeAeg_LVP_pMos3DBhspPBac.rep

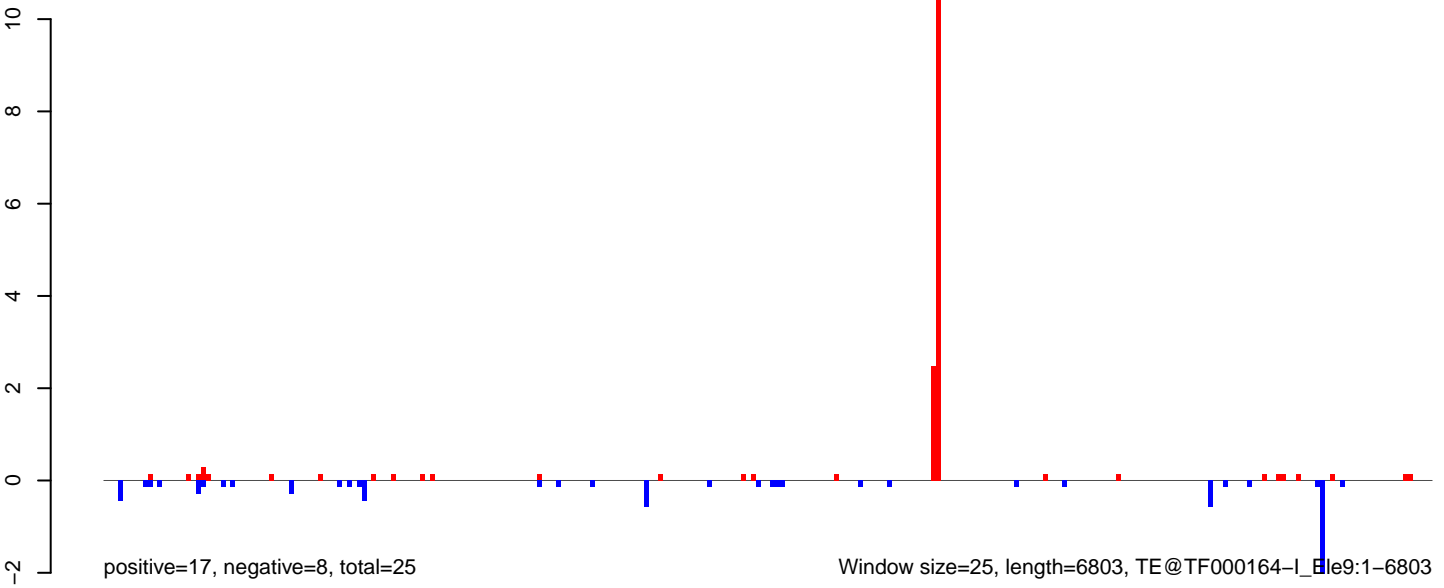

AeAeg_LVP_pMos3DBhspPBac.18_23.rep

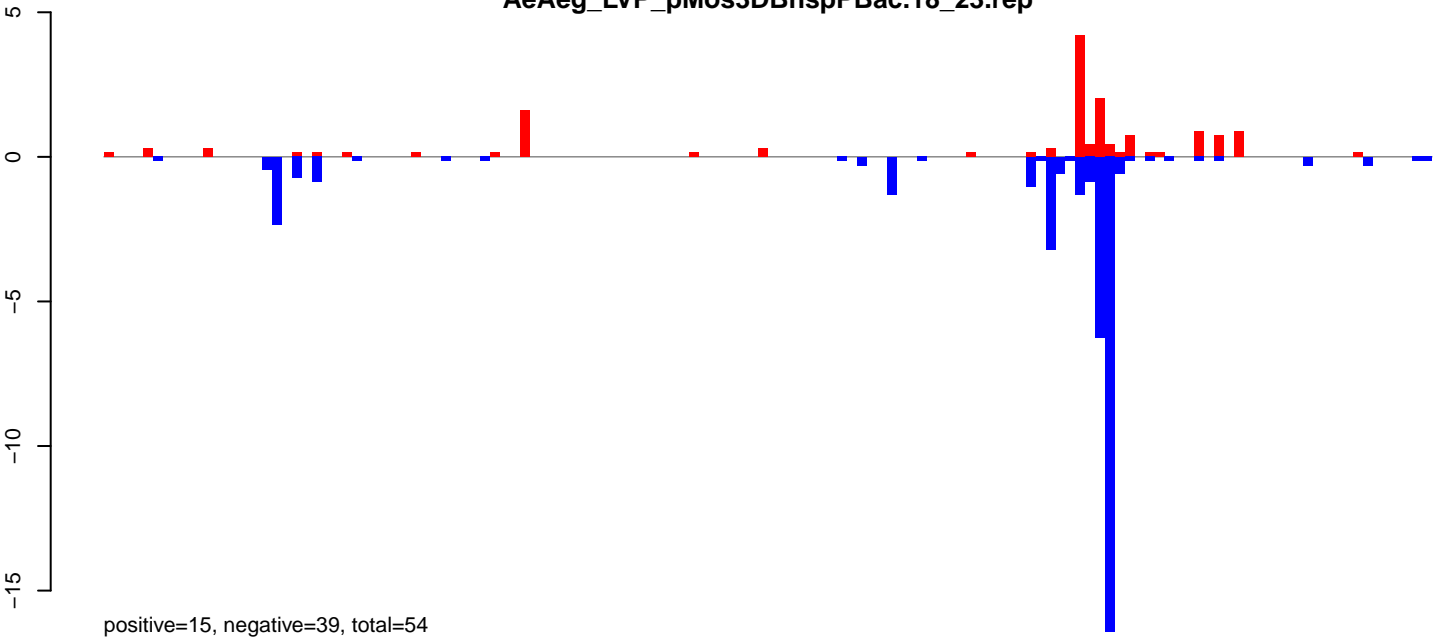

AeAeg_LVP_pMos3DBhspPBac.24_35.rep

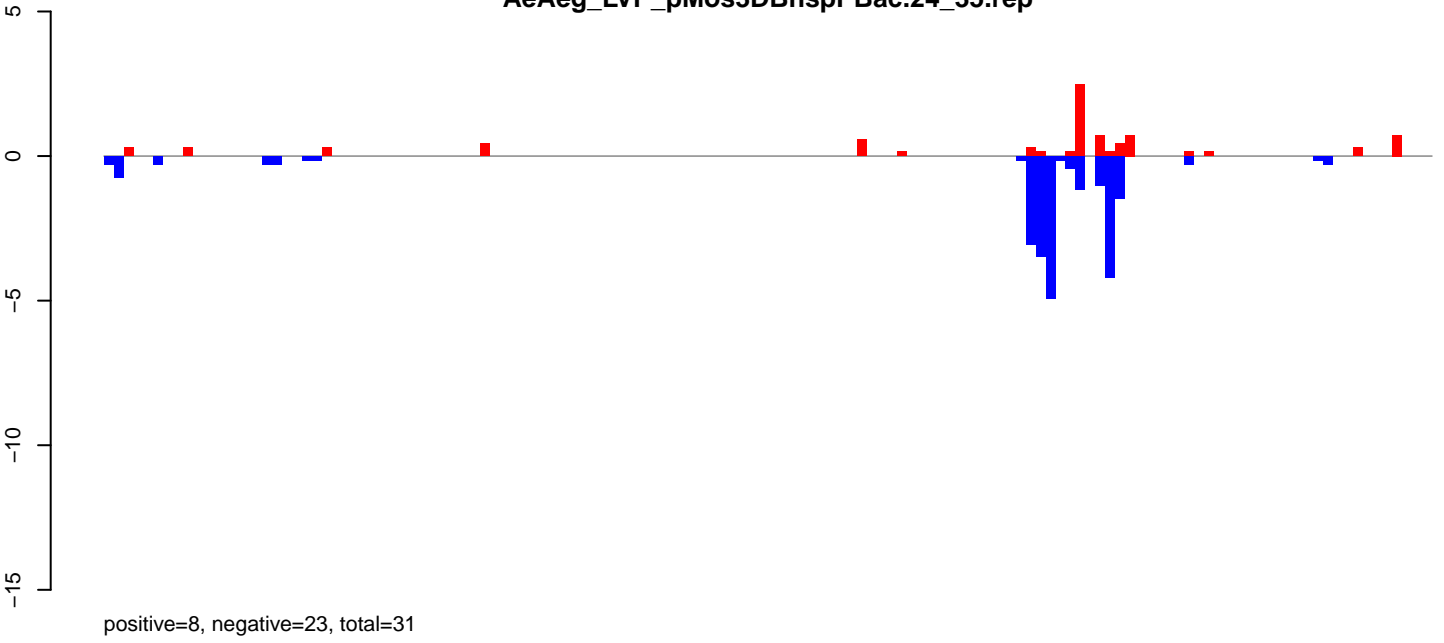

AeAeg_LVP_pMos3DBhspPBac.rep

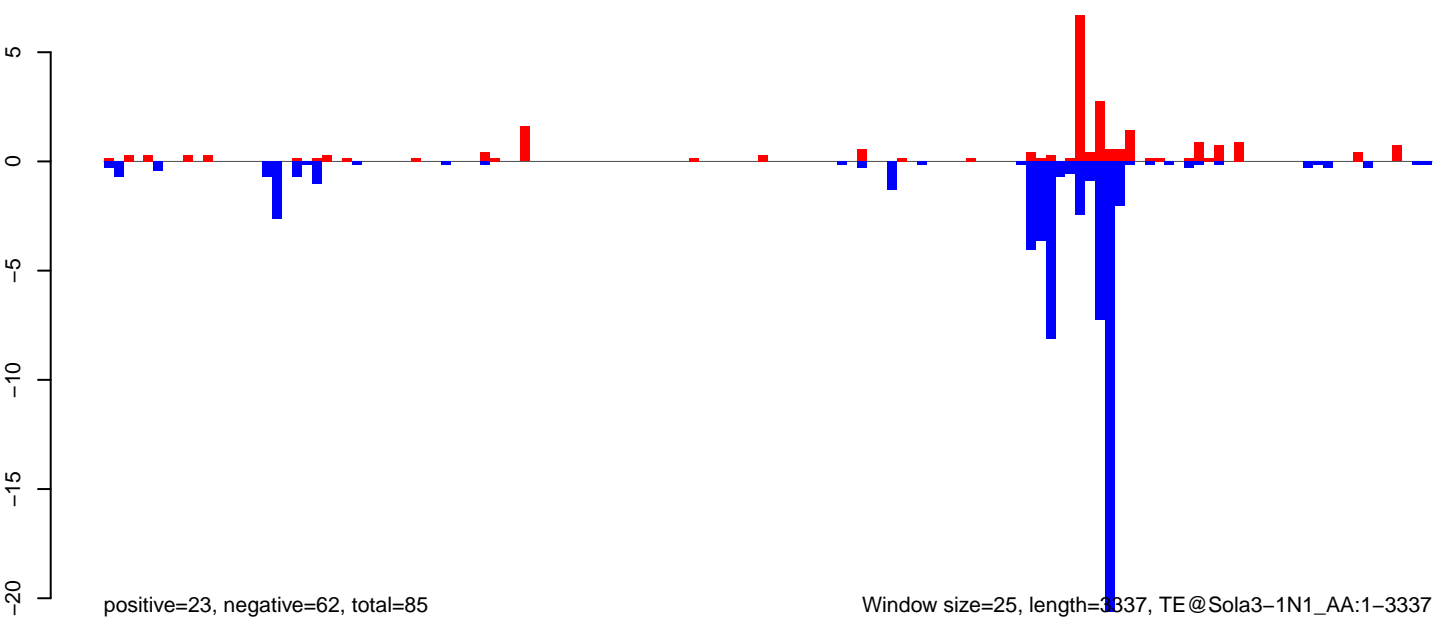

Window size=25, length=3337, TE@Sola3-1N1_AA:1-3337

AeAeg_LVP_pMos3DBhspPBac.18_23.rep

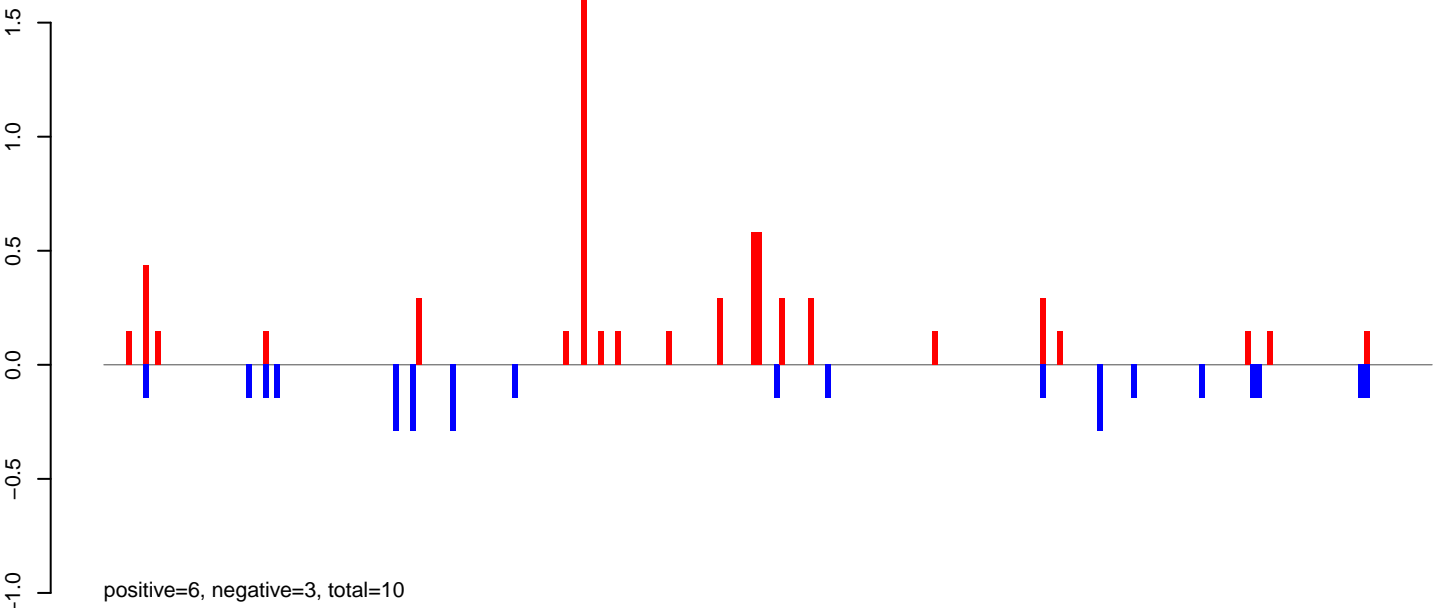

AeAeg_LVP_pMos3DBhspPBac.24_35.rep

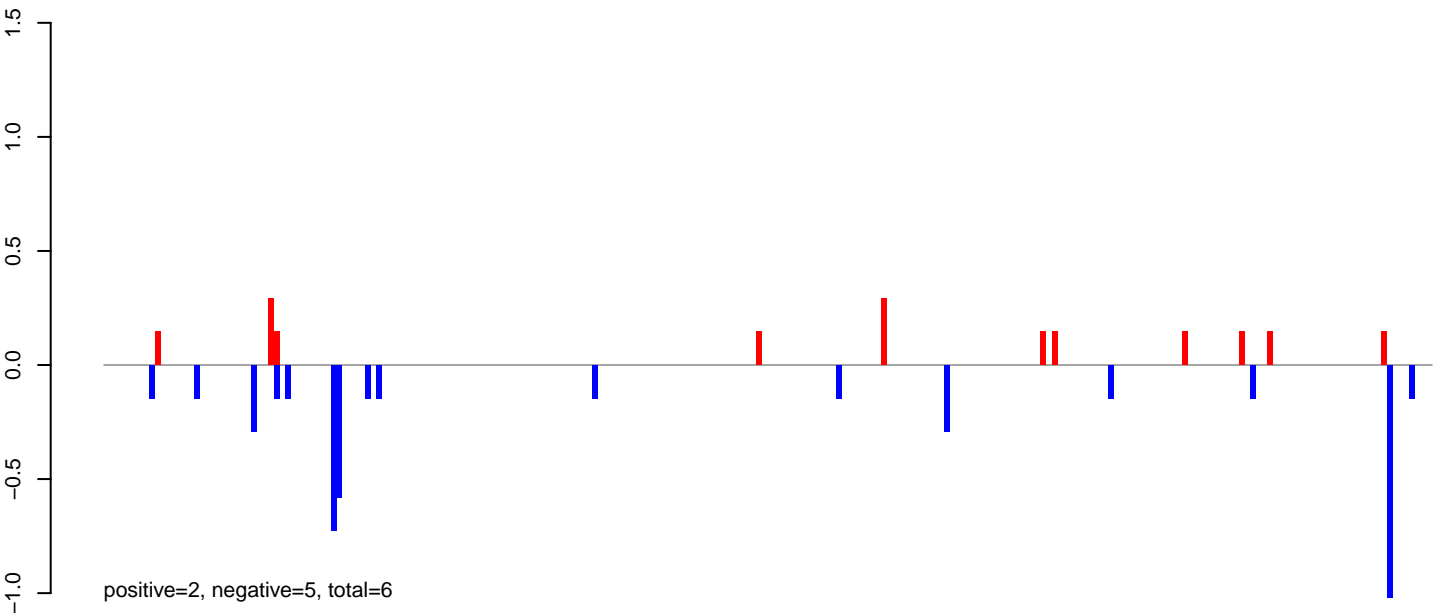

AeAeg_LVP_pMos3DBhspPBac.rep

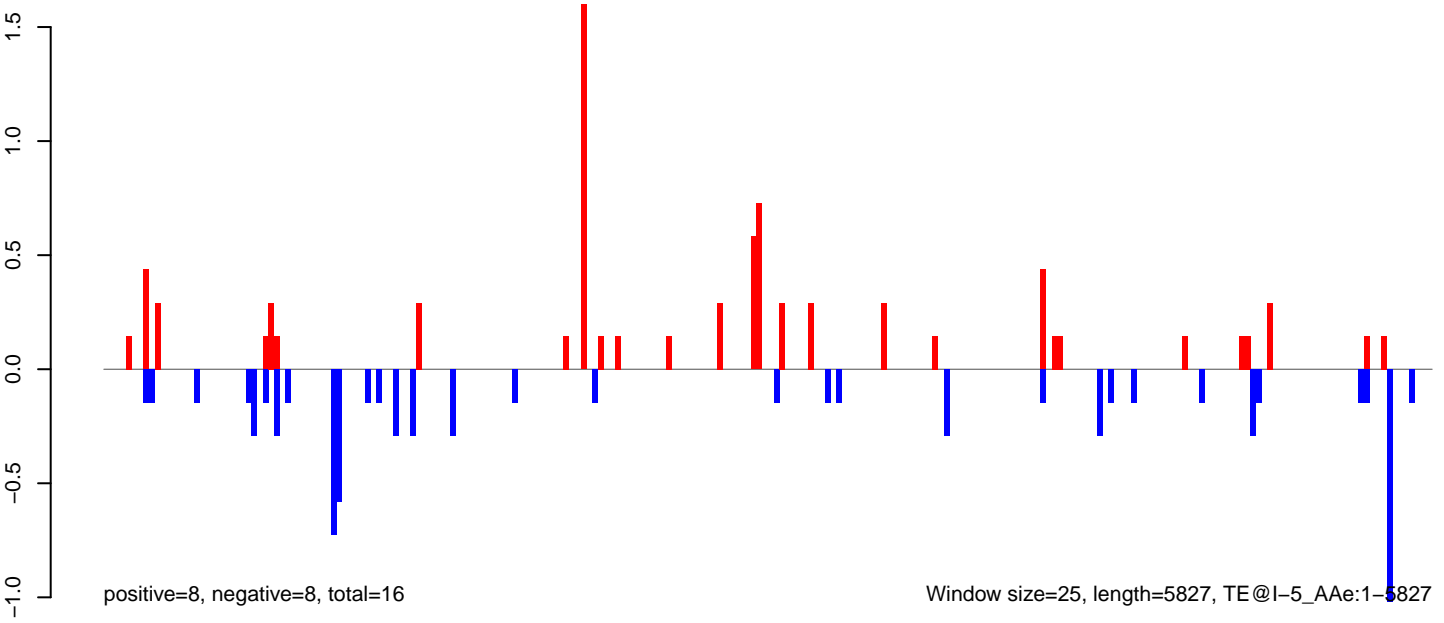

Window size=25, length=5827, TE@I-5_Ae:1-5827

AeAeg_LVP_pMos3DBhspPBac.18_23.rep

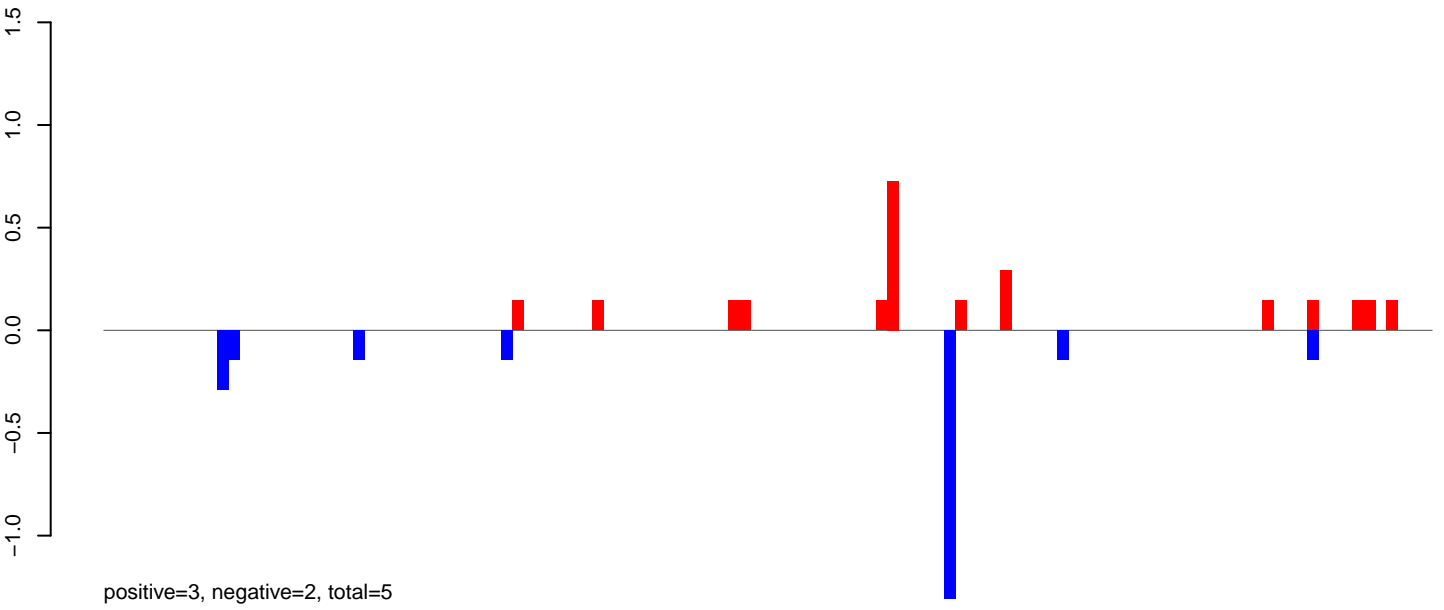

AeAeg_LVP_pMos3DBhspPBac.24_35.rep

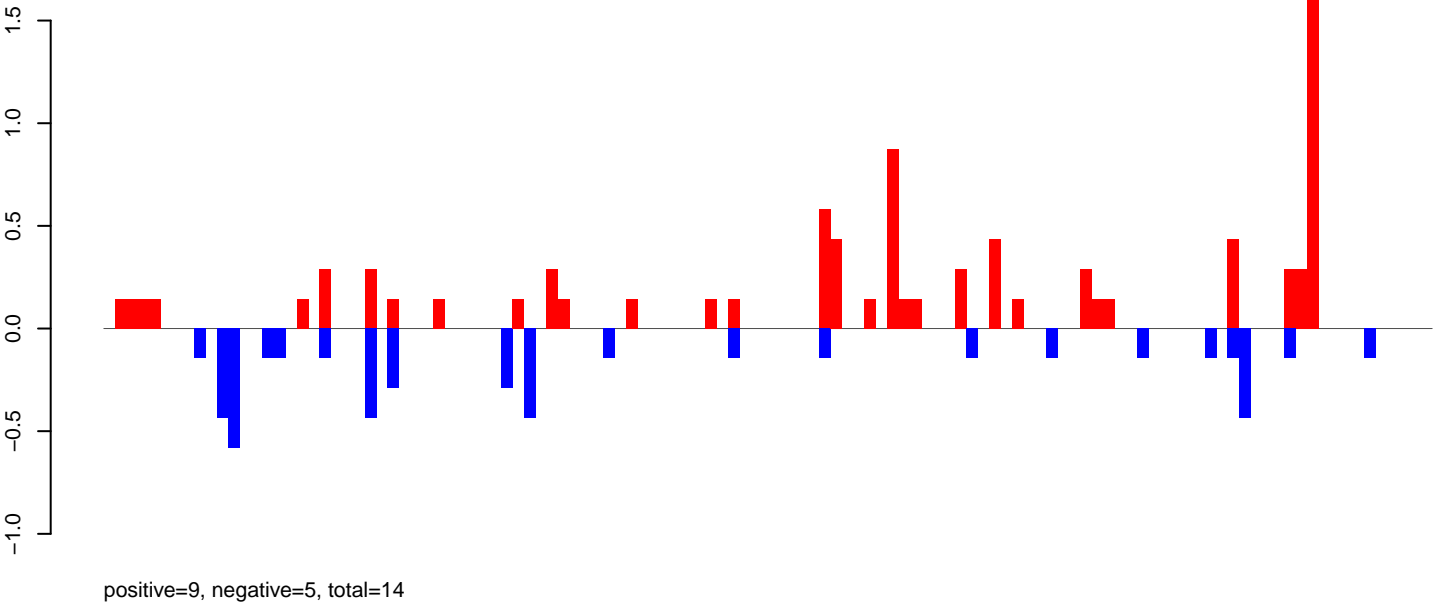

AeAeg_LVP_pMos3DBhspPBac.rep

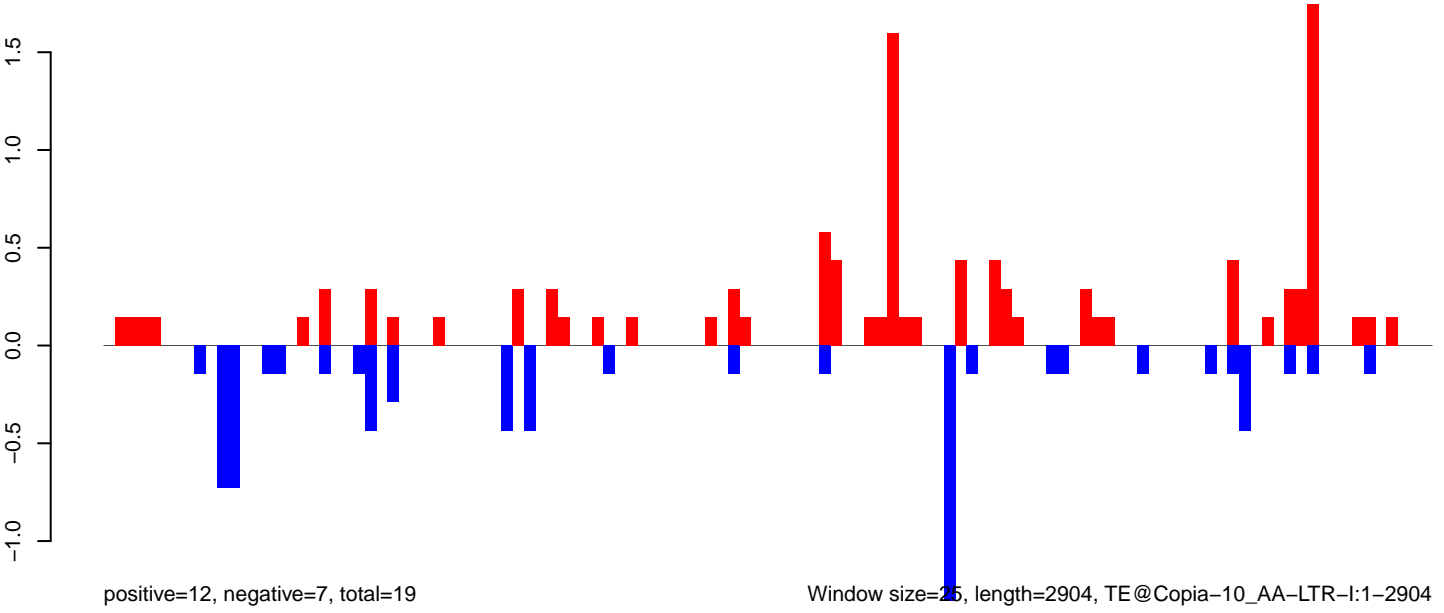

Window size=25, length=2904, TE@Copia-10_AA-LTR-I:1-2904

AeAeg_LVP_pMos3DBhspPBac.18_23.rep

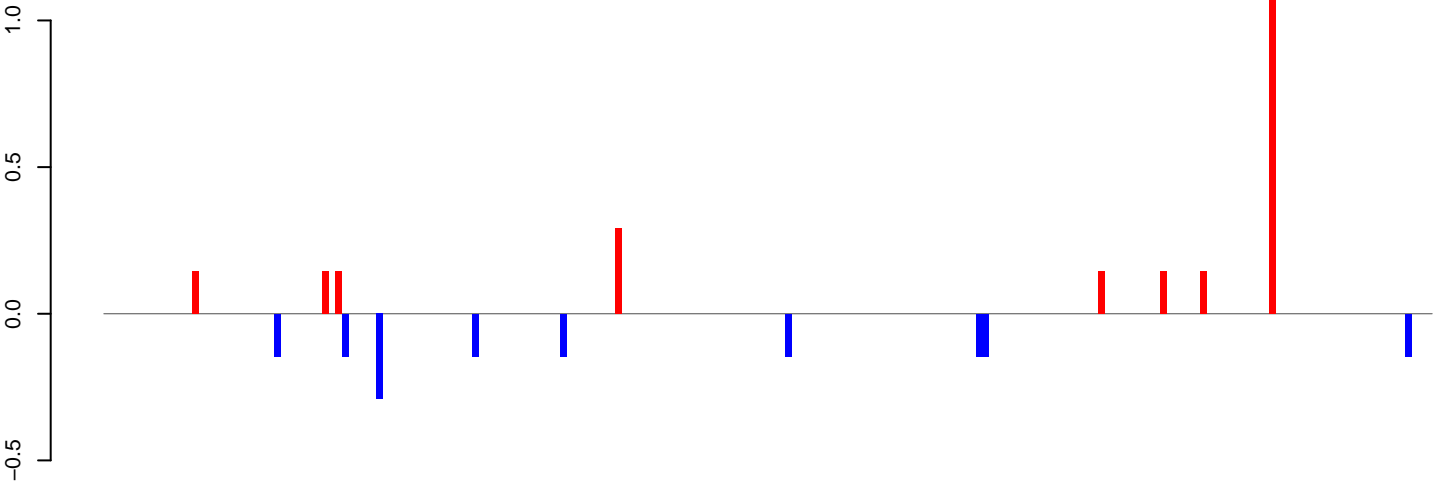

positive=2, negative=1, total=4

AeAeg_LVP_pMos3DBhspPBac.24_35.rep

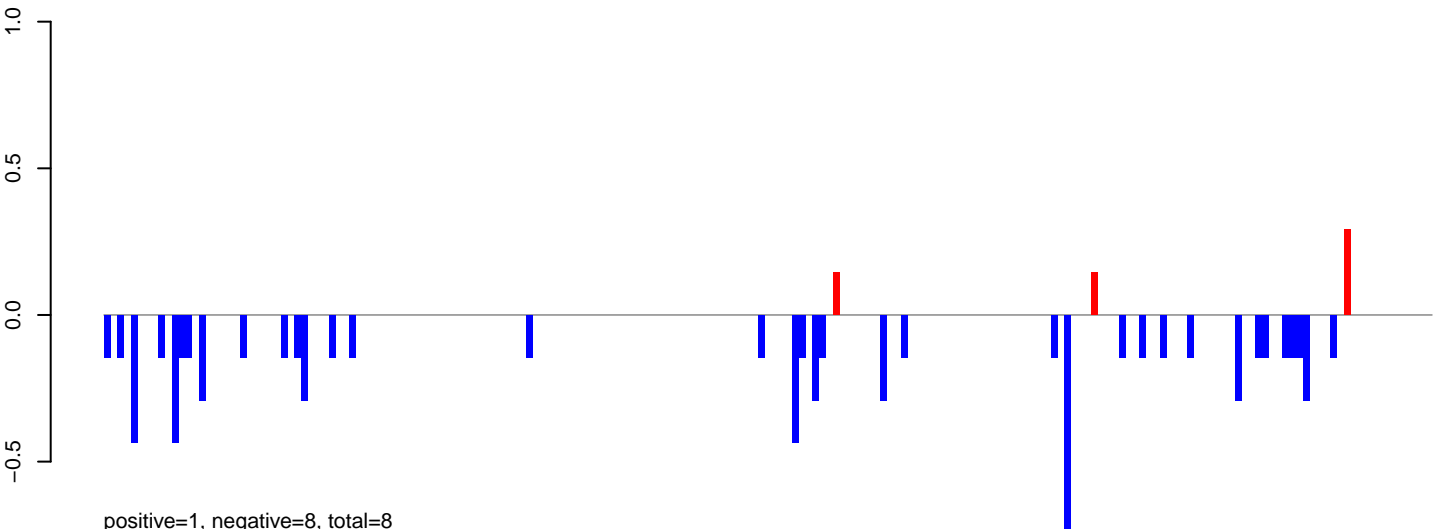

positive=1, negative=8, total=8

AeAeg_LVP_pMos3DBhspPBac.rep

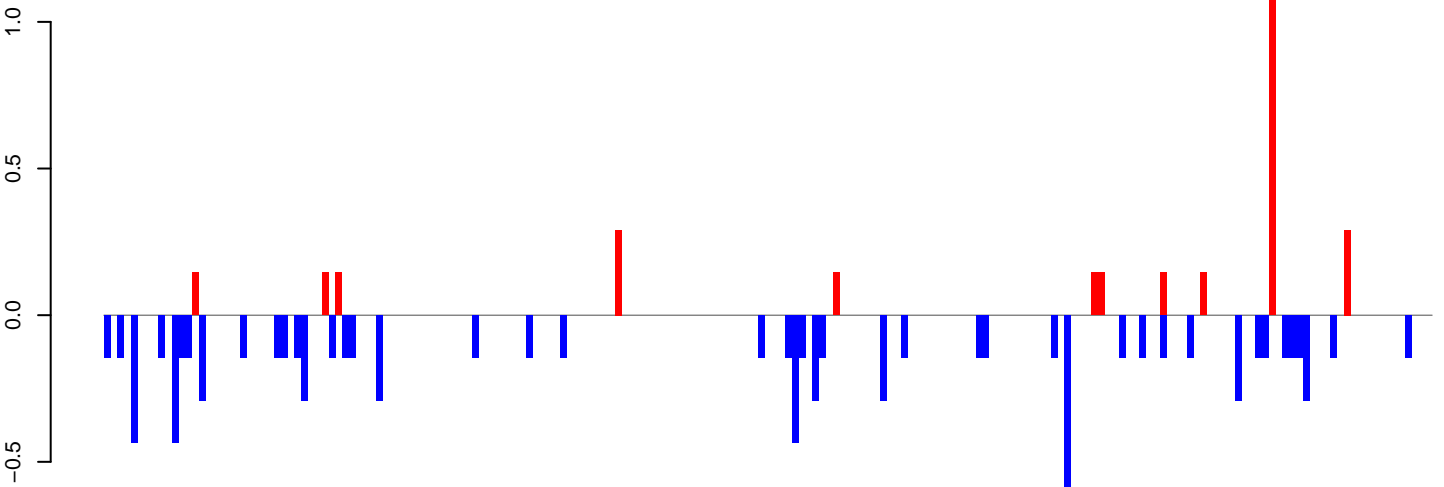

positive=3, negative=9, total=12

Window size=25, length=4866, TE@CR1_Ele5:1-4866

AeAeg_LVP_pMos3DBhspPBac.18_23.rep

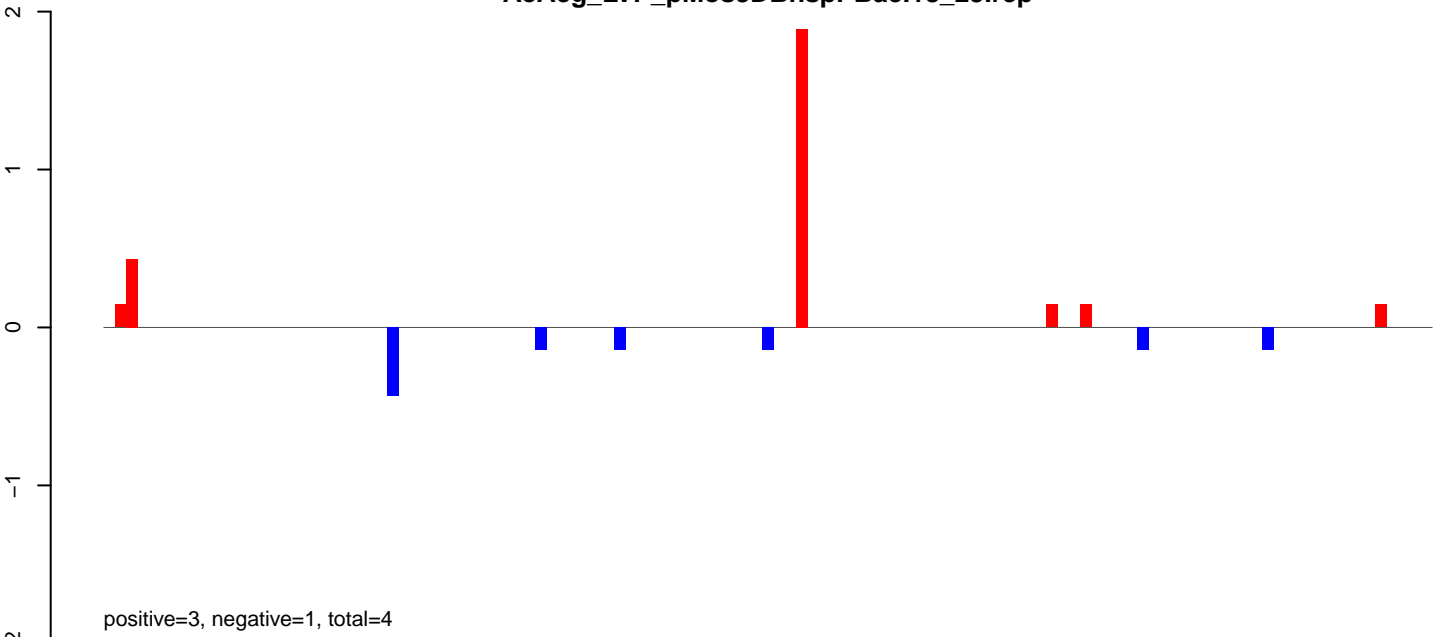

AeAeg_LVP_pMos3DBhspPBac.24_35.rep

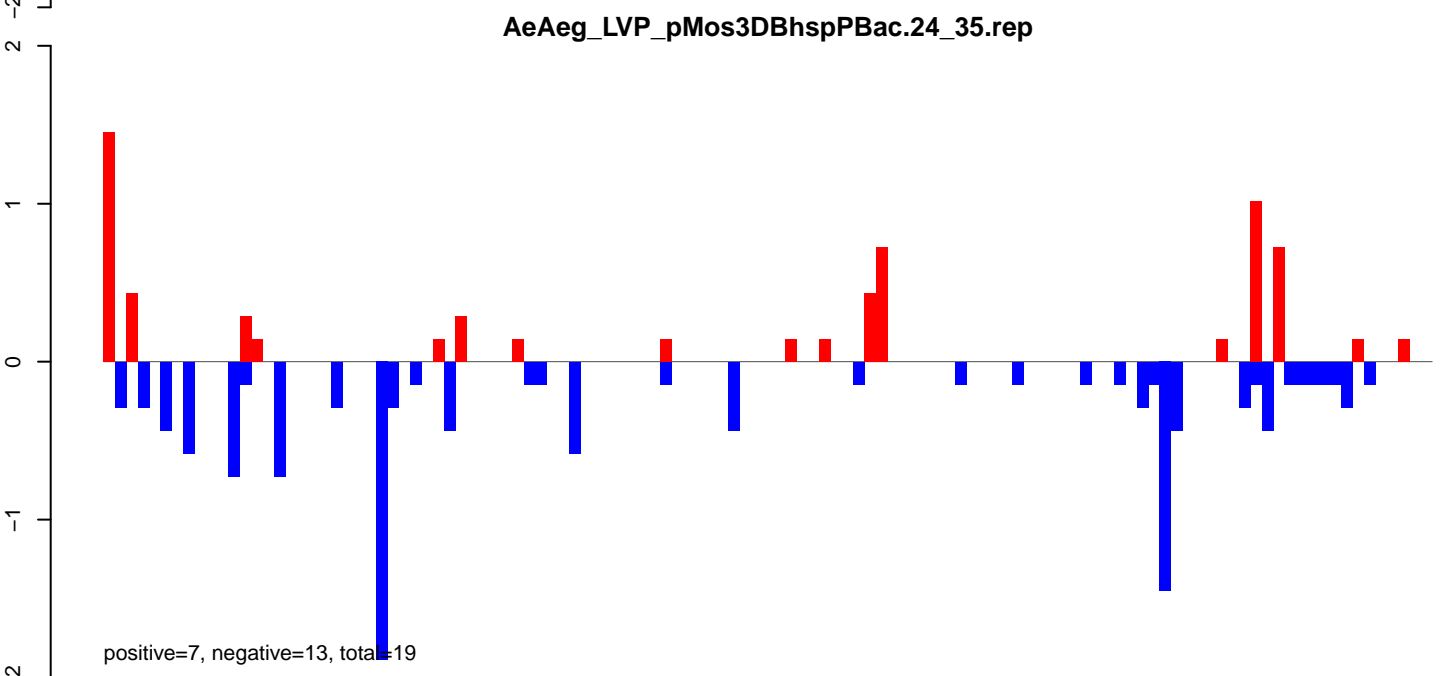

AeAeg_LVP_pMos3DBhspPBac.rep

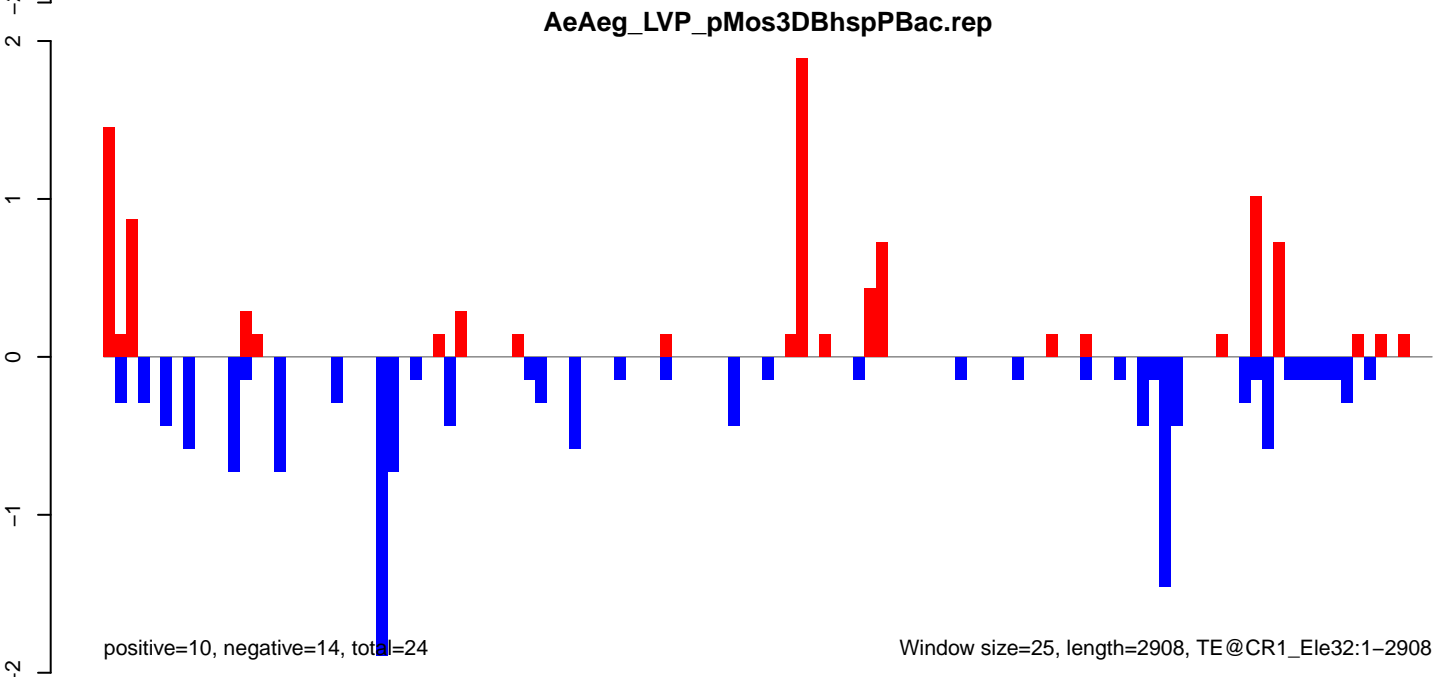

Window size=25, length=2908, TE@CR1_Ele32:1-2908

AeAeg_LVP_pMos3DBhspPBac.18_23.rep

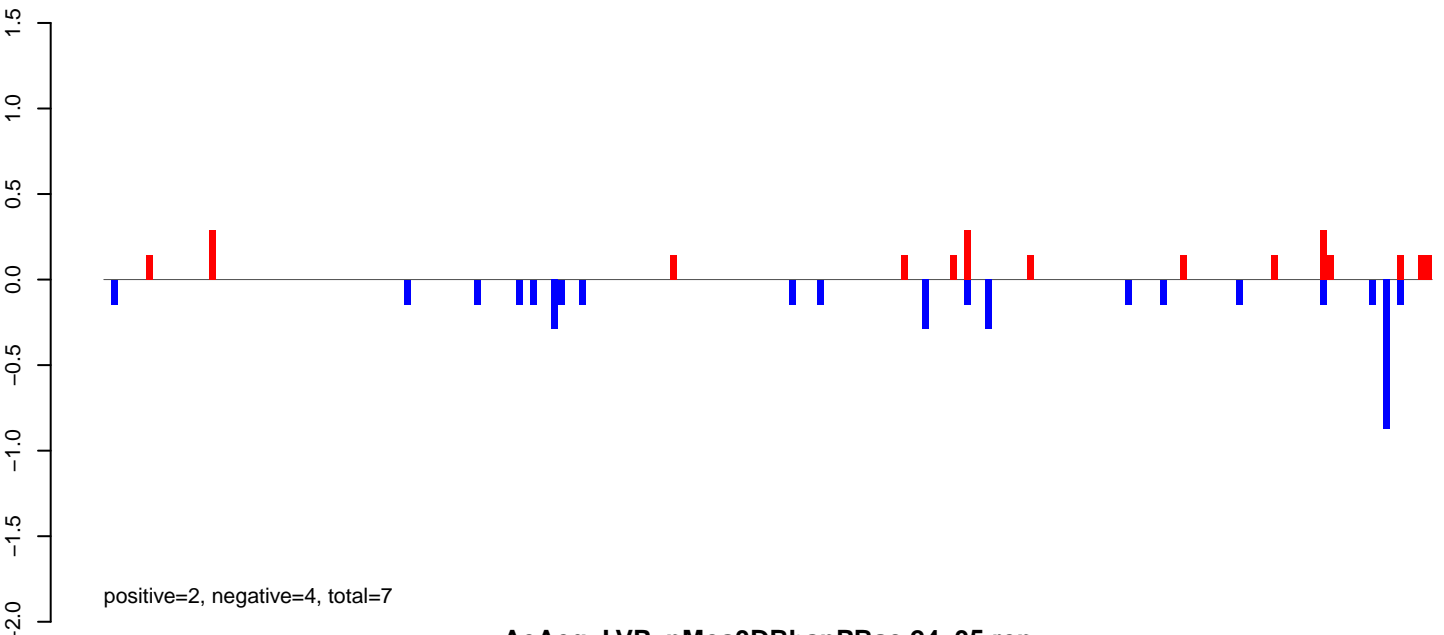

AeAeg_LVP_pMos3DBhspPBac.24_35.rep

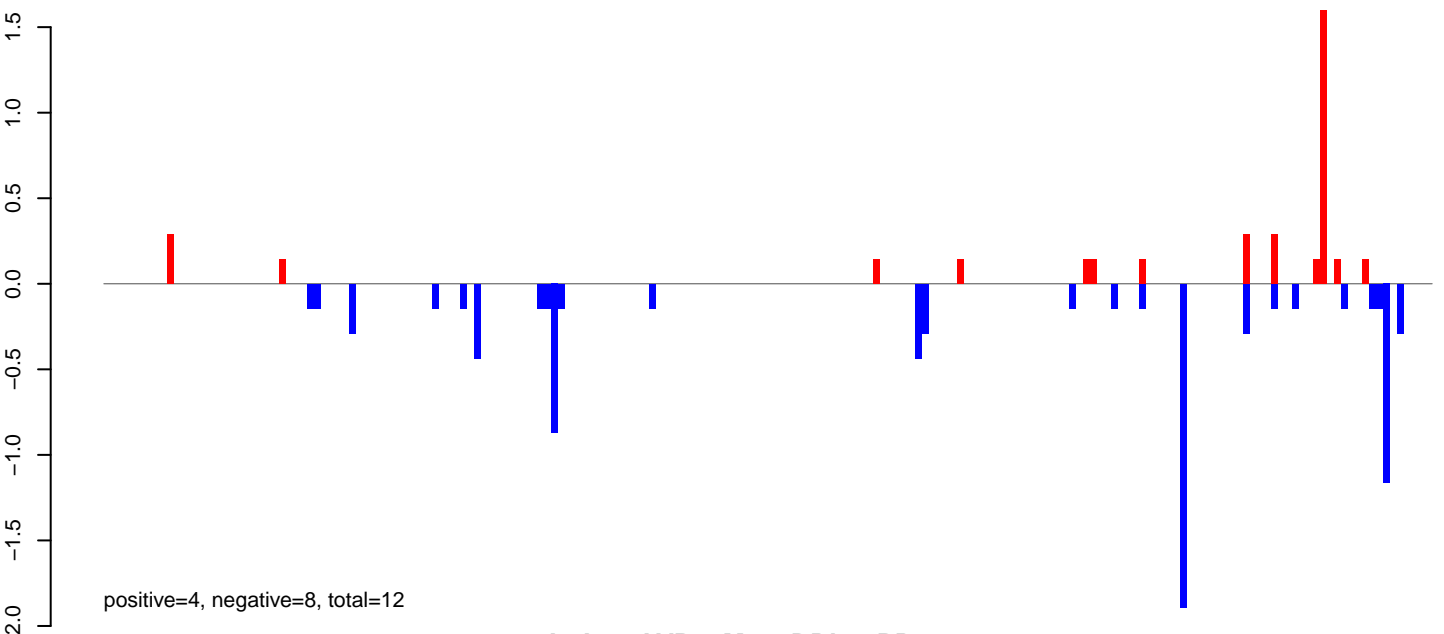

AeAeg_LVP_pMos3DBhspPBac.rep

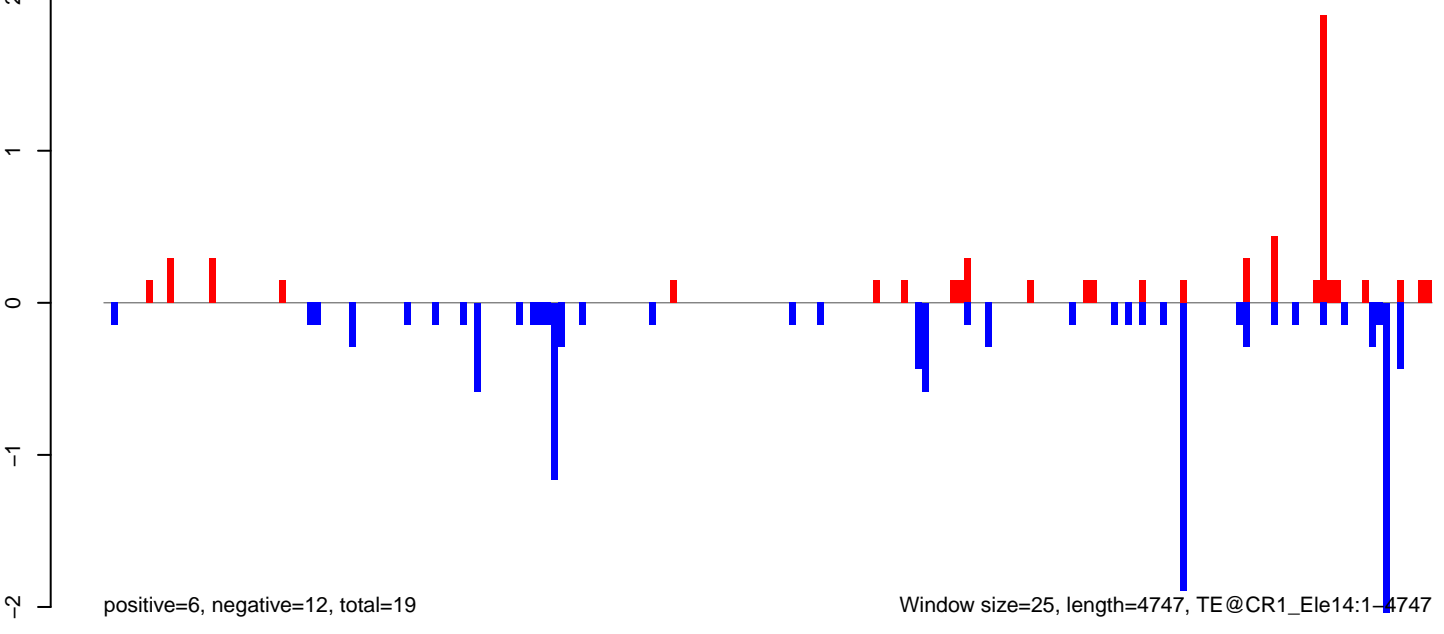

AeAeg_LVP_pMos3DBhspPBac.18_23.rep

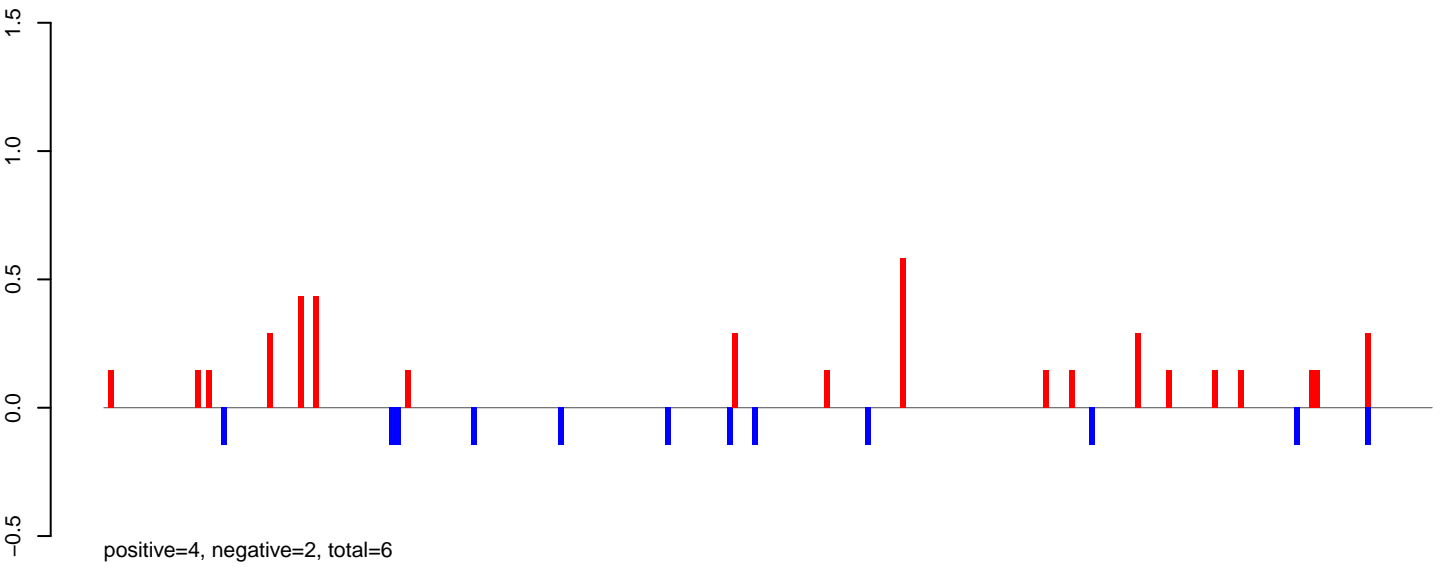

AeAeg_LVP_pMos3DBhspPBac.24_35.rep

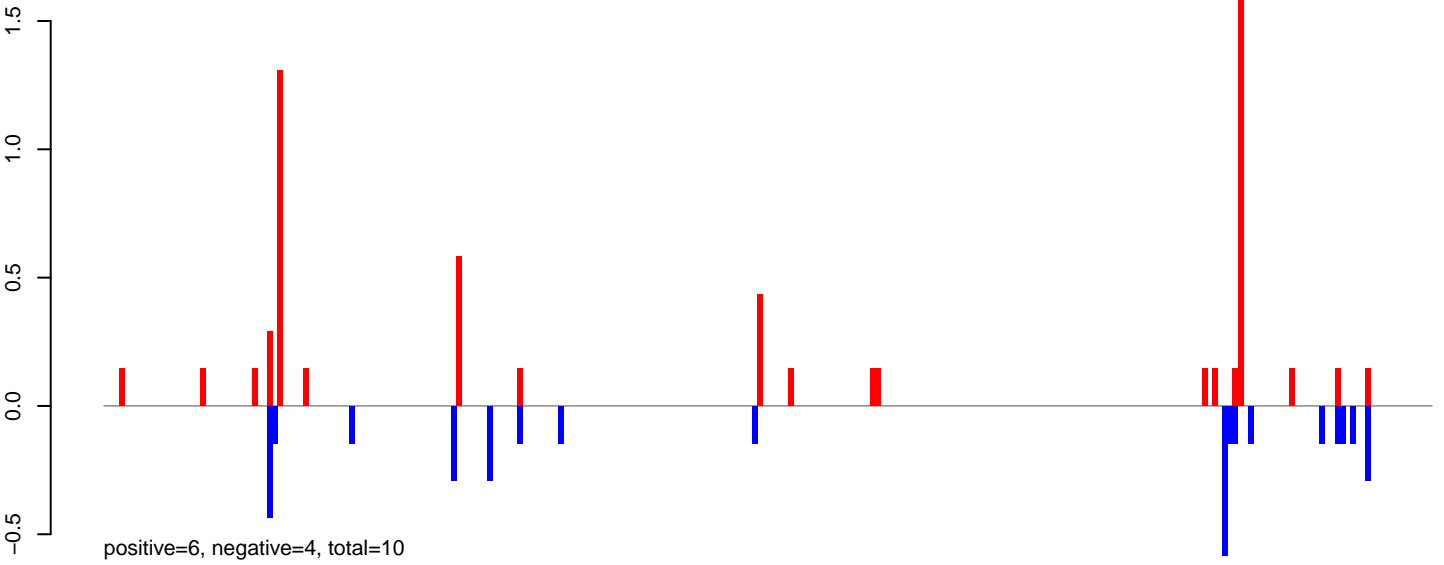

AeAeg_LVP_pMos3DBhspPBac.rep

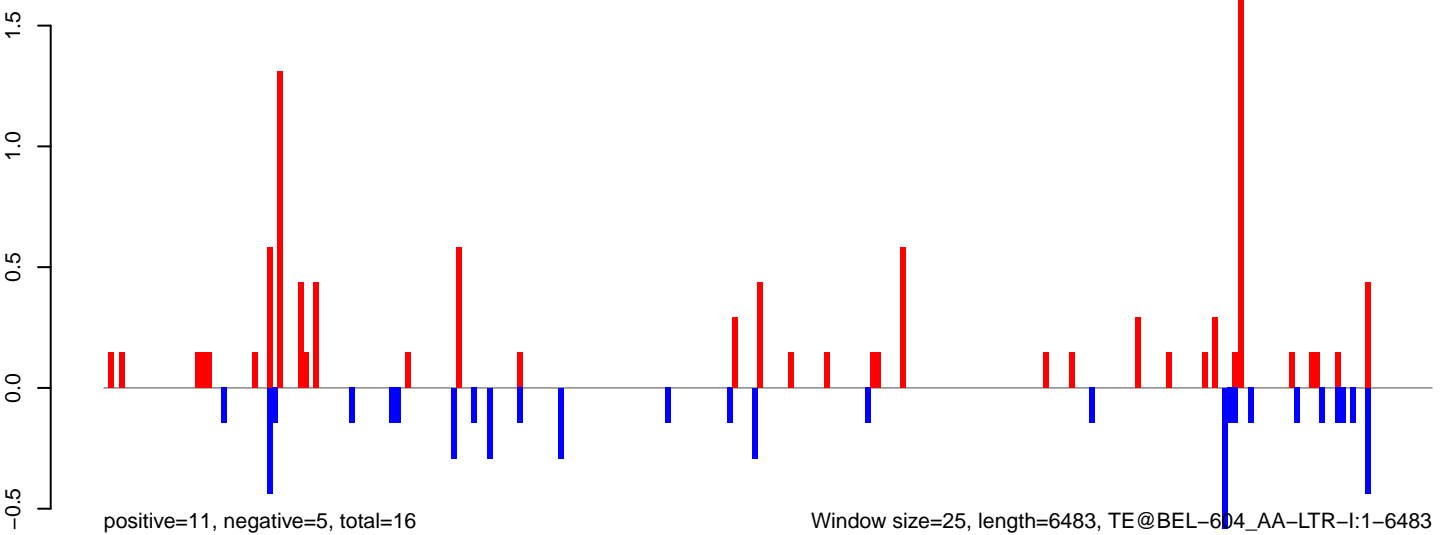

Window size=25, length=6483, TE@BEL-604_AA-LTR-I:1-6483

0 1000 2000 3000 4000 5000 6000

AeAeg_LVP_pMos3DBhspPBac.18_23.rep

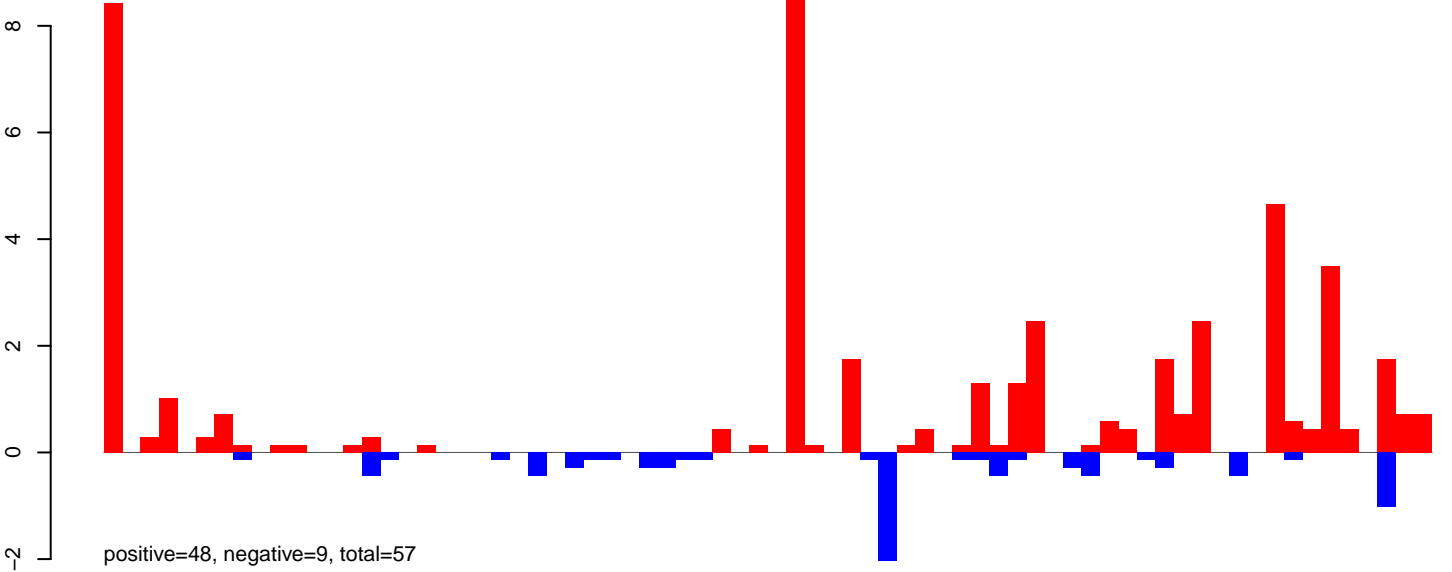

AeAeg_LVP_pMos3DBhspPBac.24_35.rep

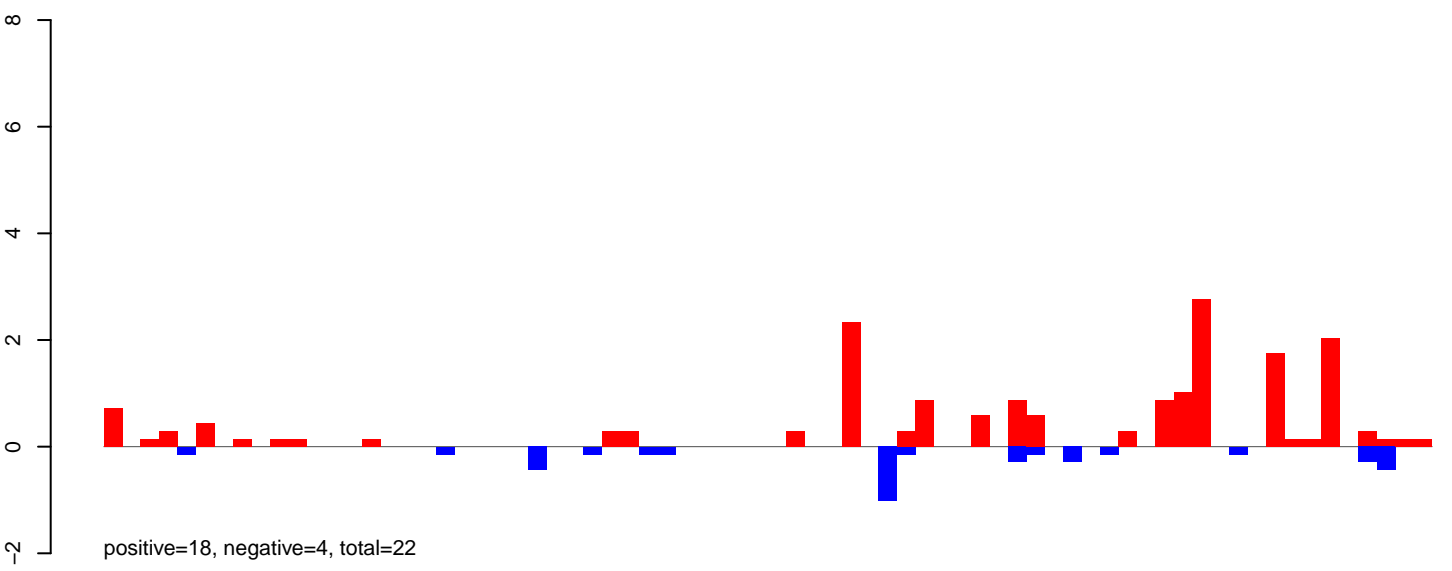

AeAeg_LVP_pMos3DBhspPBac.rep

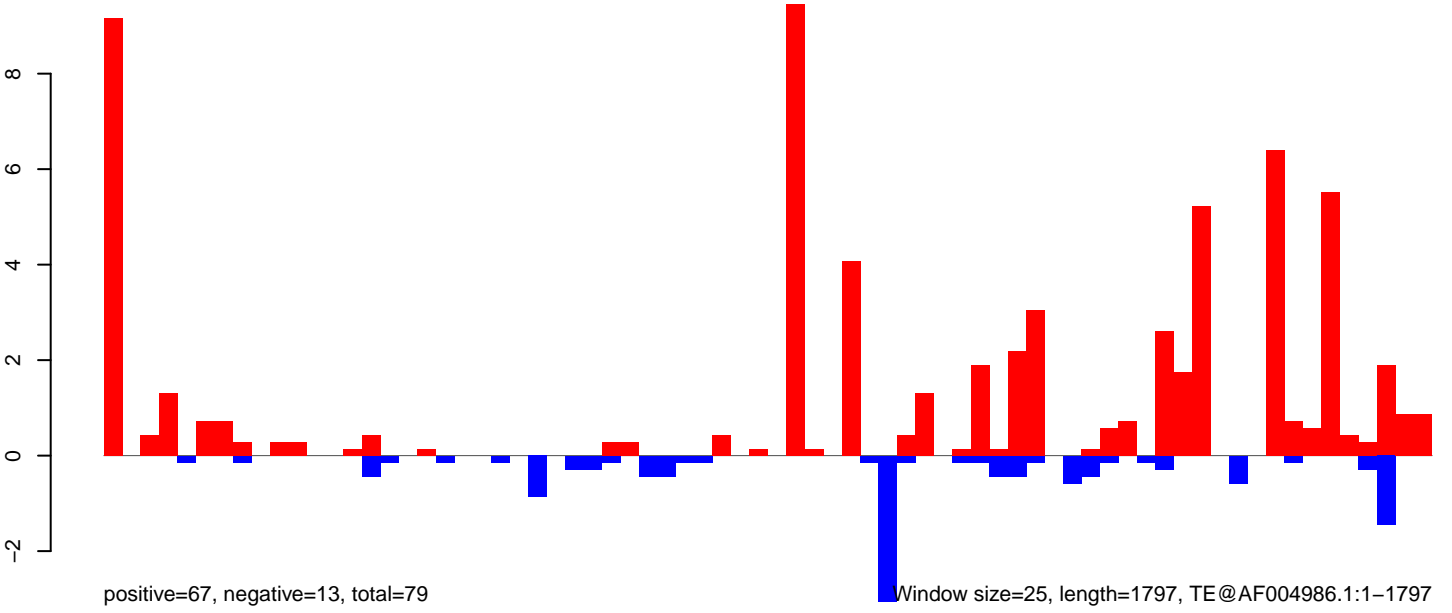

0 500 1000 1500

AeAeg_LVP_pMos3DBhspPBac.18_23.rep

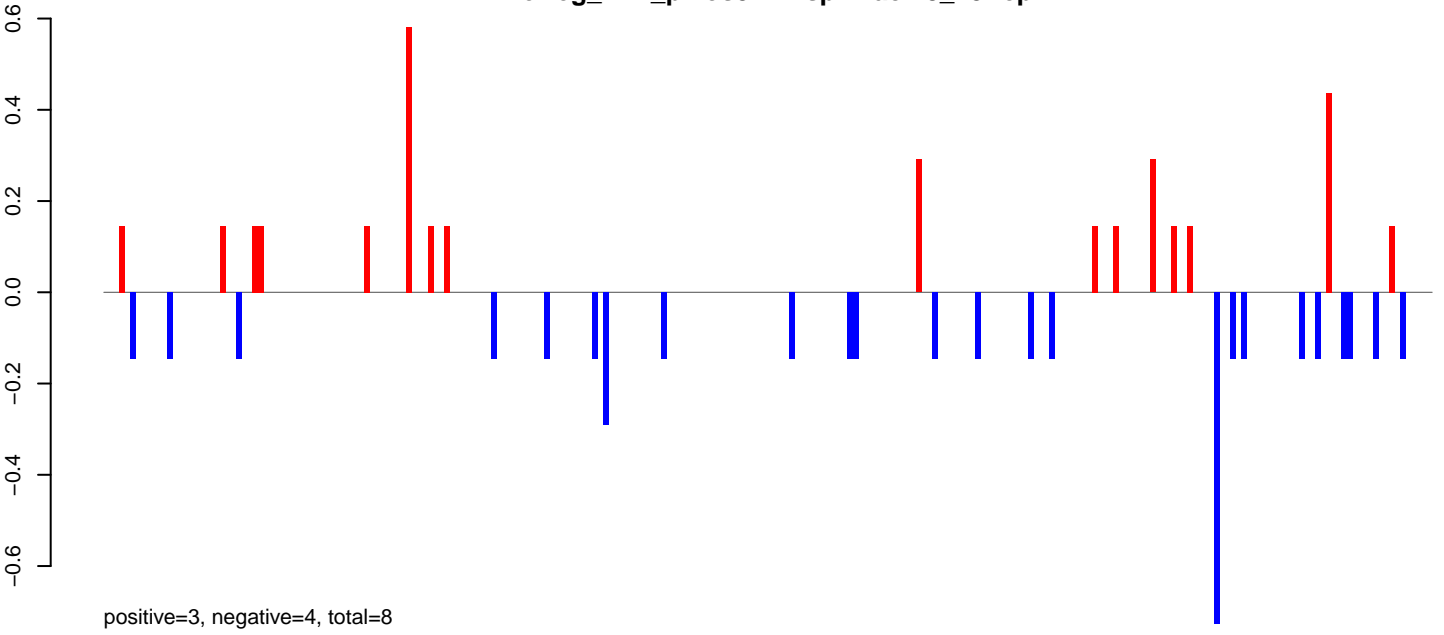

AeAeg_LVP_pMos3DBhspPBac.24_35.rep

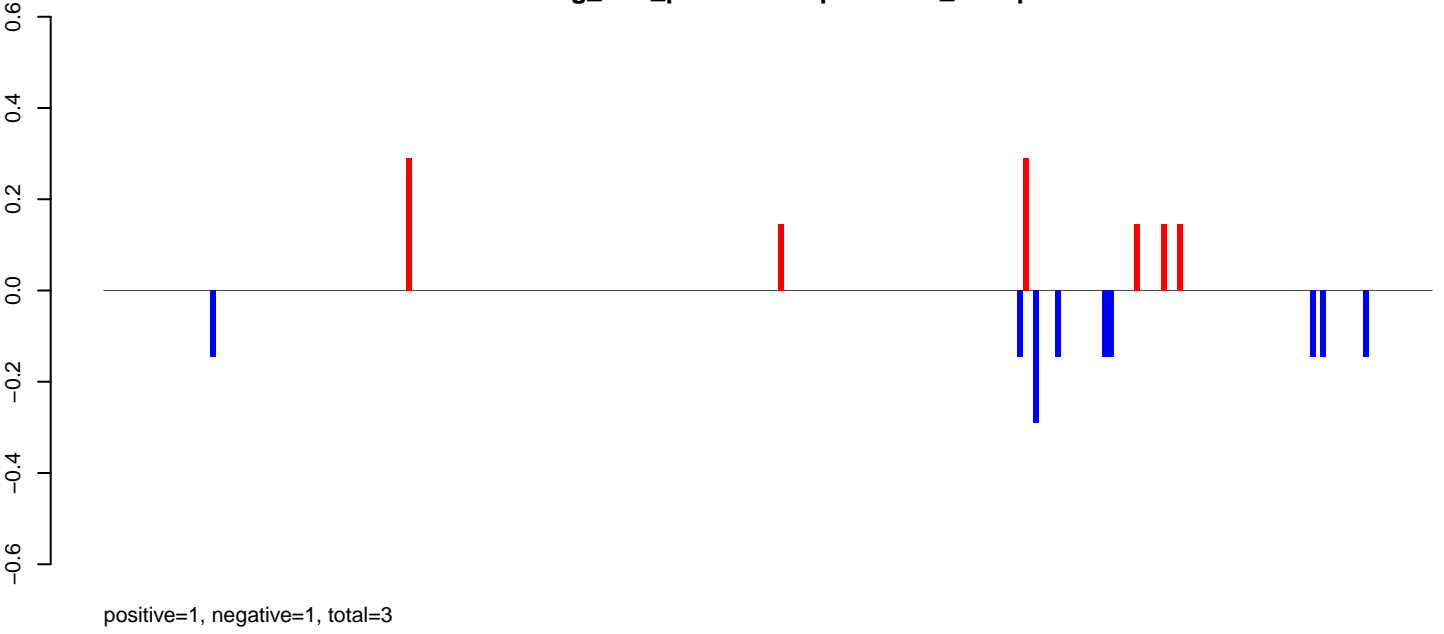

AeAeg_LVP_pMos3DBhspPBac.rep

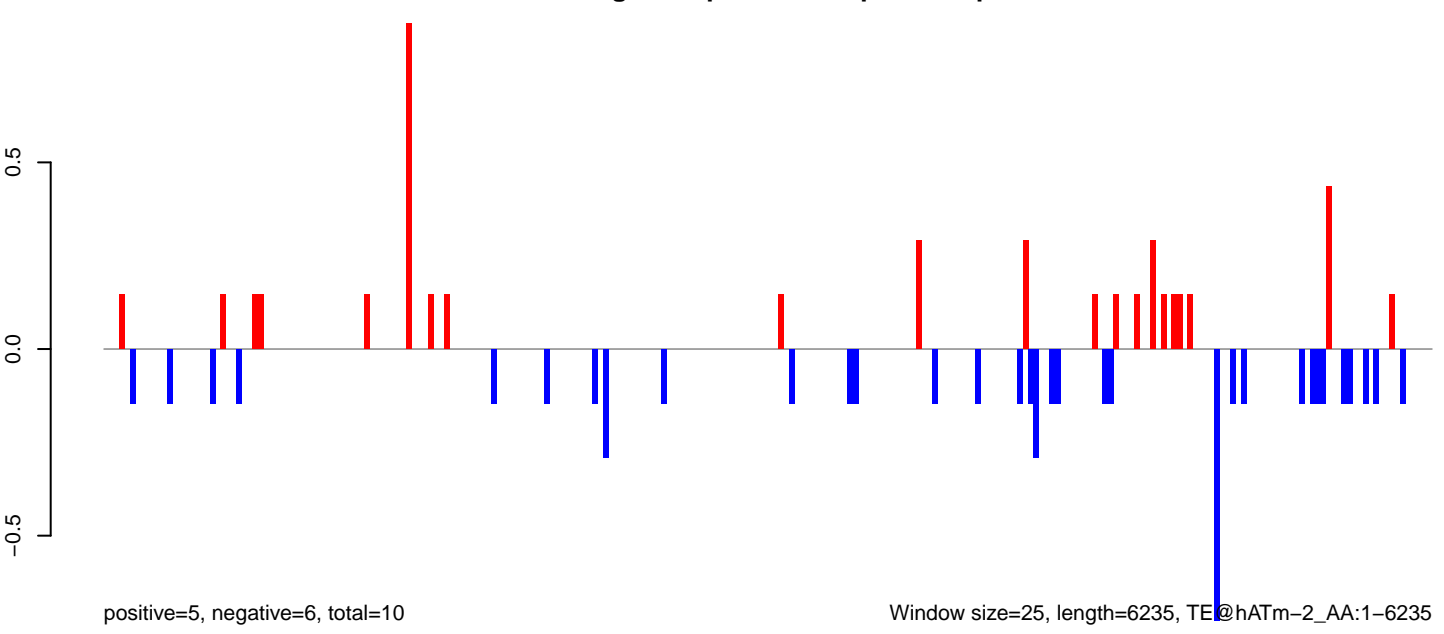

AeAeg_LVP_pMos3DBhspPBac.18_23.rep

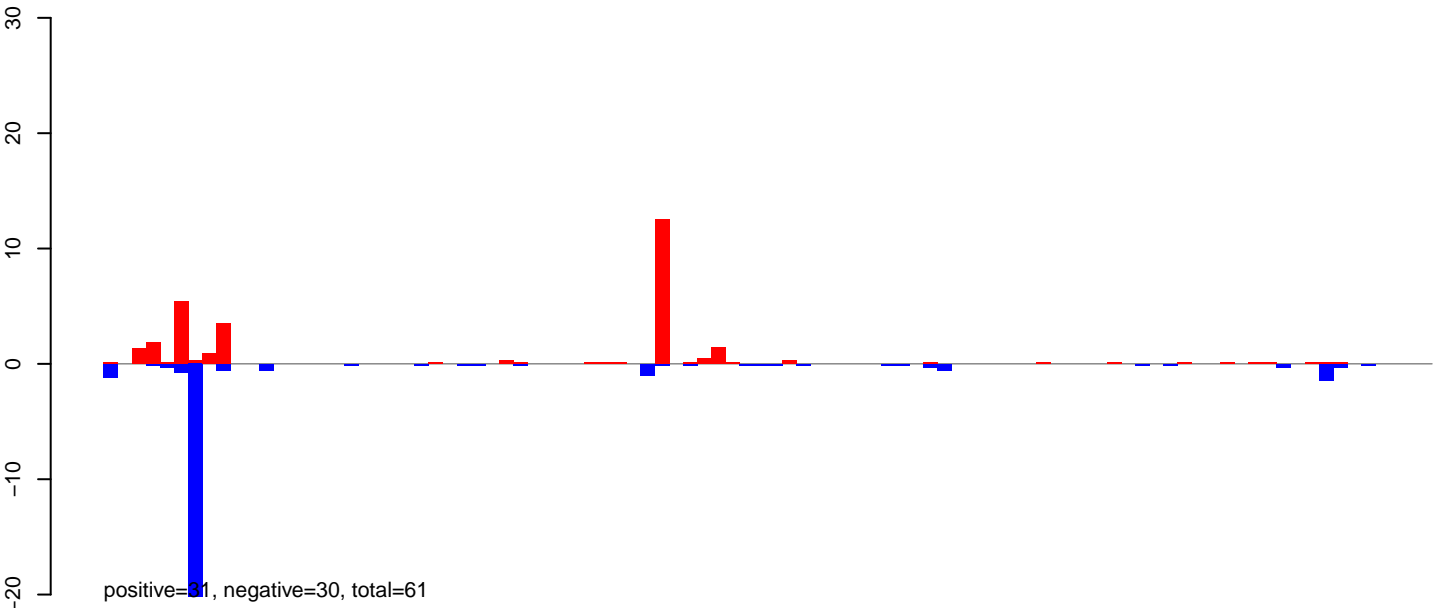

AeAeg_LVP_pMos3DBhspPBac.24_35.rep

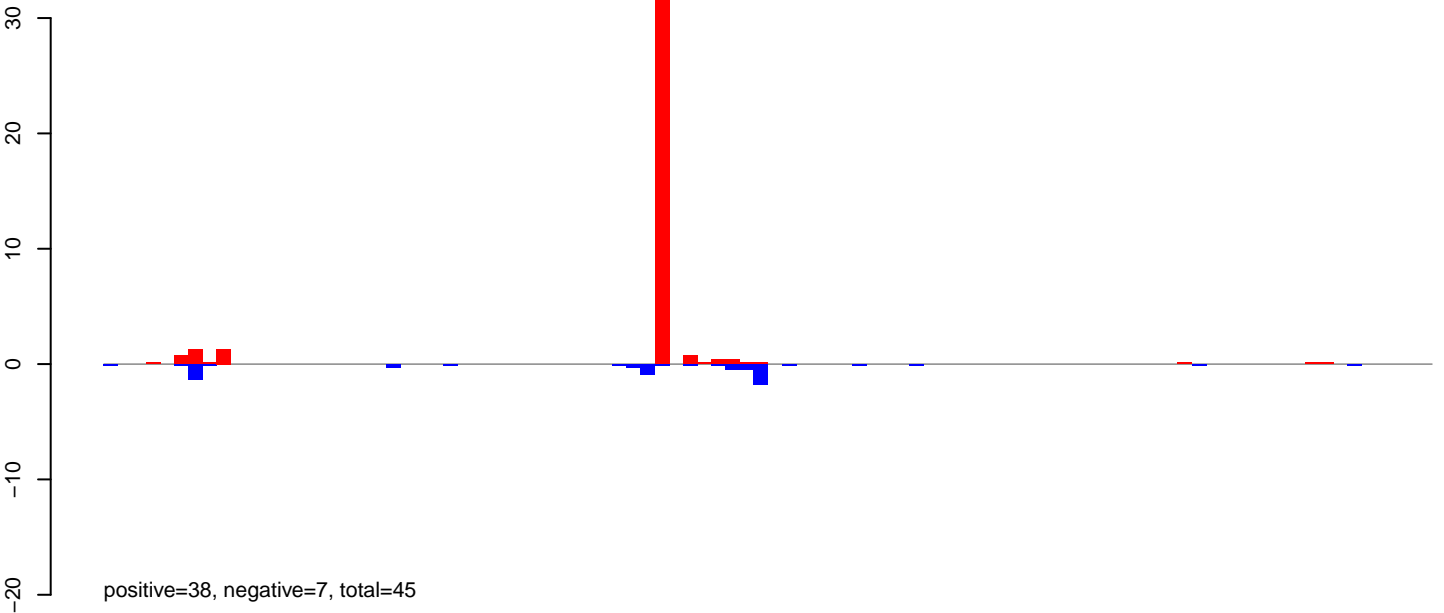

AeAeg_LVP_pMos3DBhspPBac.rep

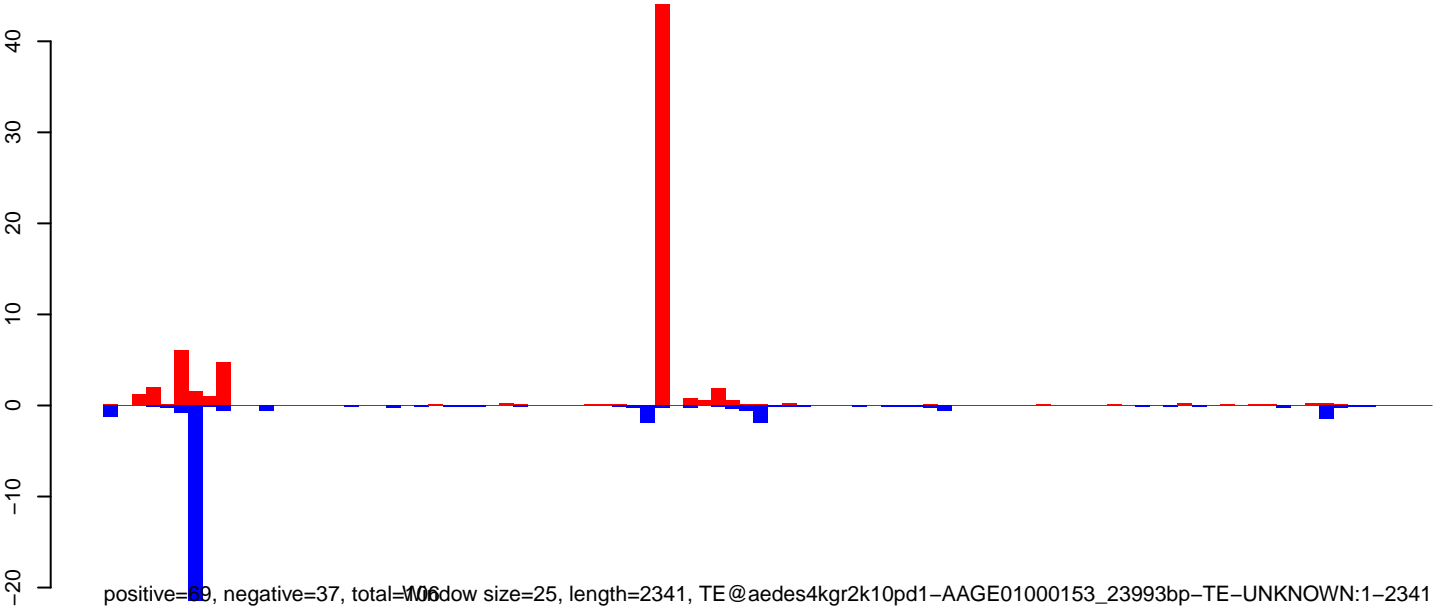

Window size=25, length=2341, TE@aedes4kgr2k10pd1-AAGE01000153_23993bp-TE-UNKNOWN:1-2341

AeAeg_LVP_pMos3DBhspPBac.18_23.rep

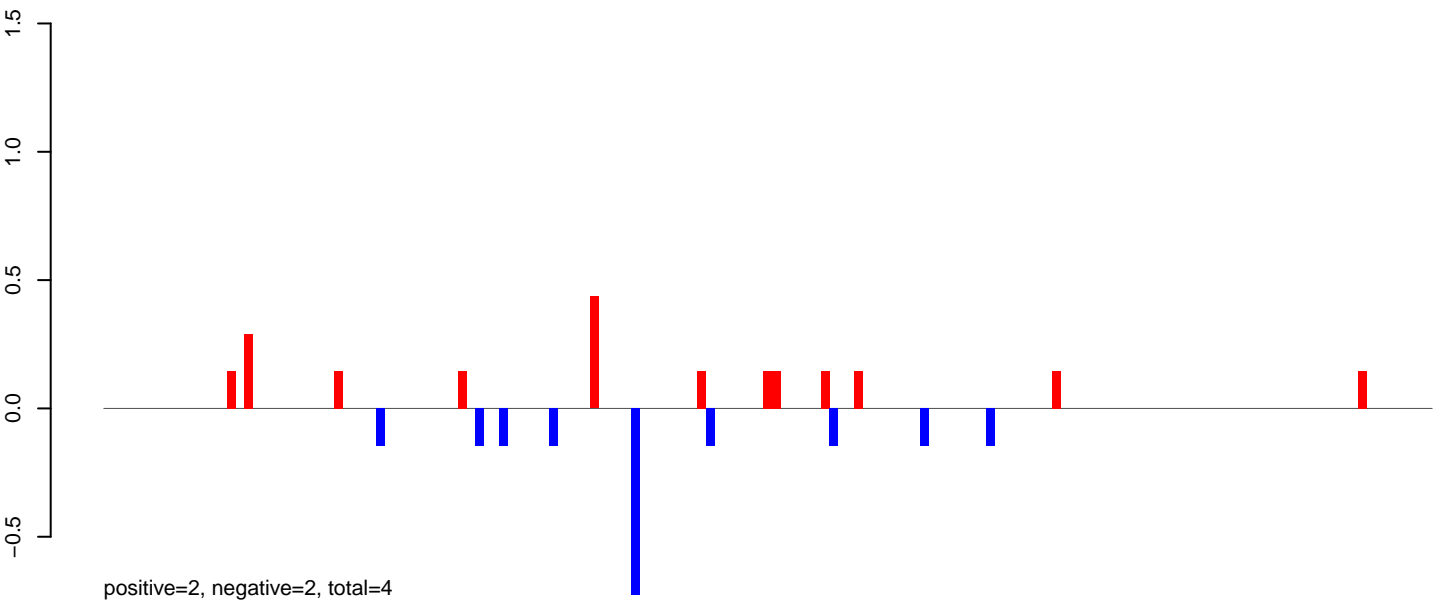

AeAeg_LVP_pMos3DBhspPBac.24_35.rep

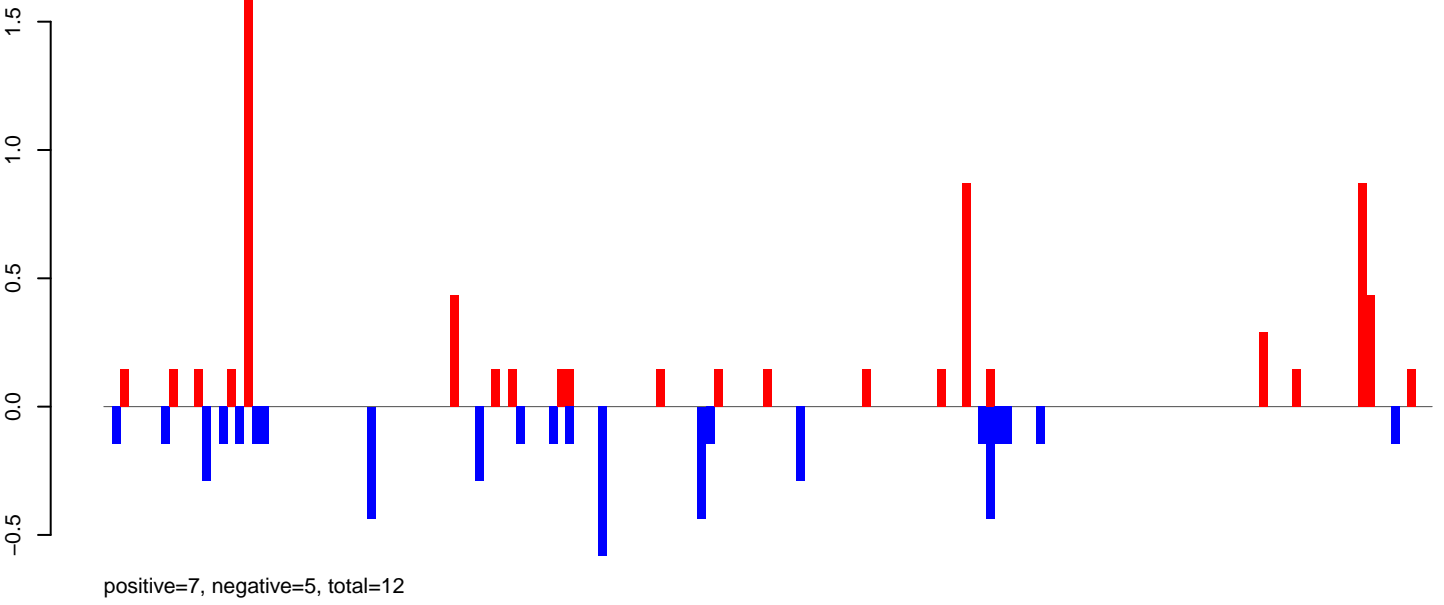

AeAeg_LVP_pMos3DBhspPBac.rep

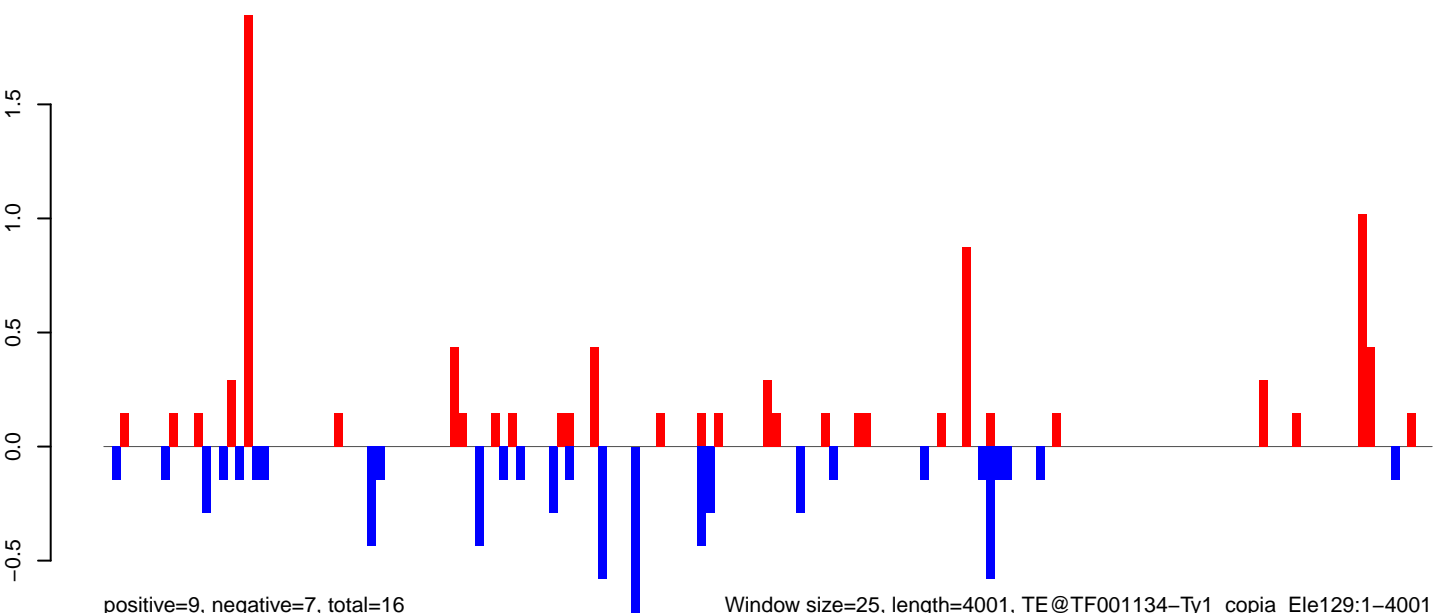

AeAeg_LVP_pMos3DBhspPBac.18_23.rep

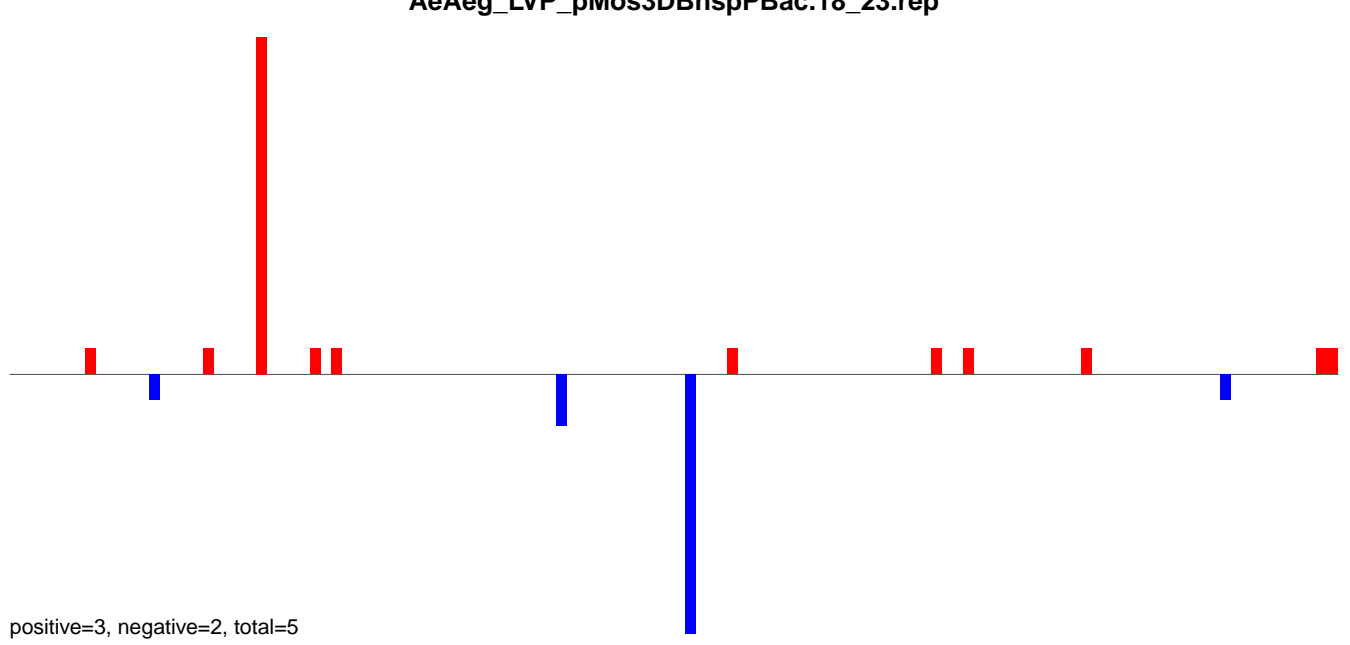

AeAeg_LVP_pMos3DBhspPBac.24_35.rep

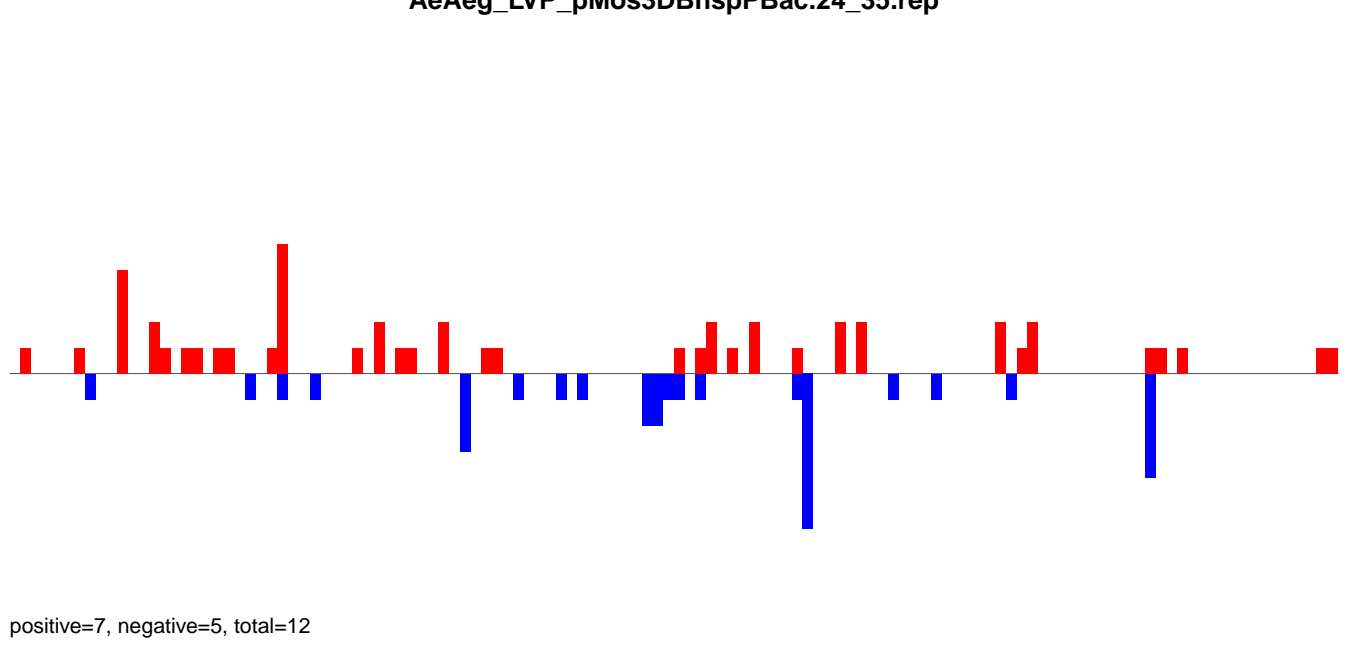

AeAeg_LVP_pMos3DBhspPBac.rep

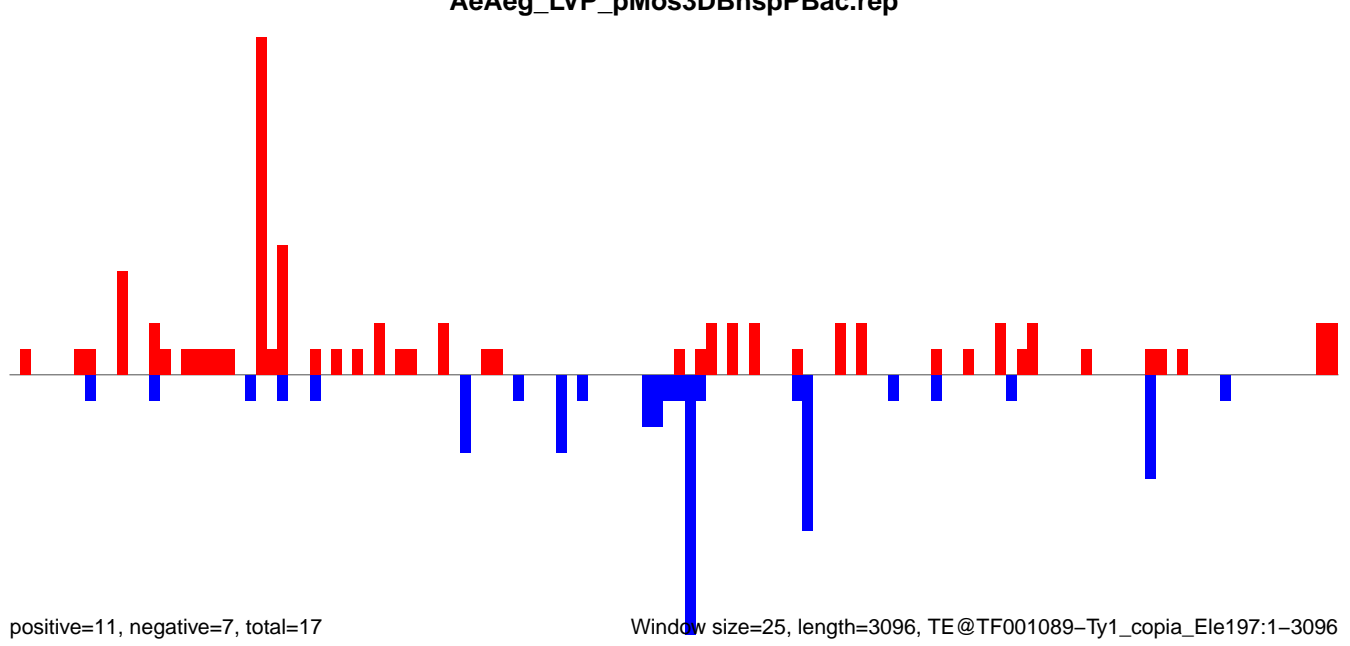

AeAeg_LVP_pMos3DBhspPBac.18_23.rep

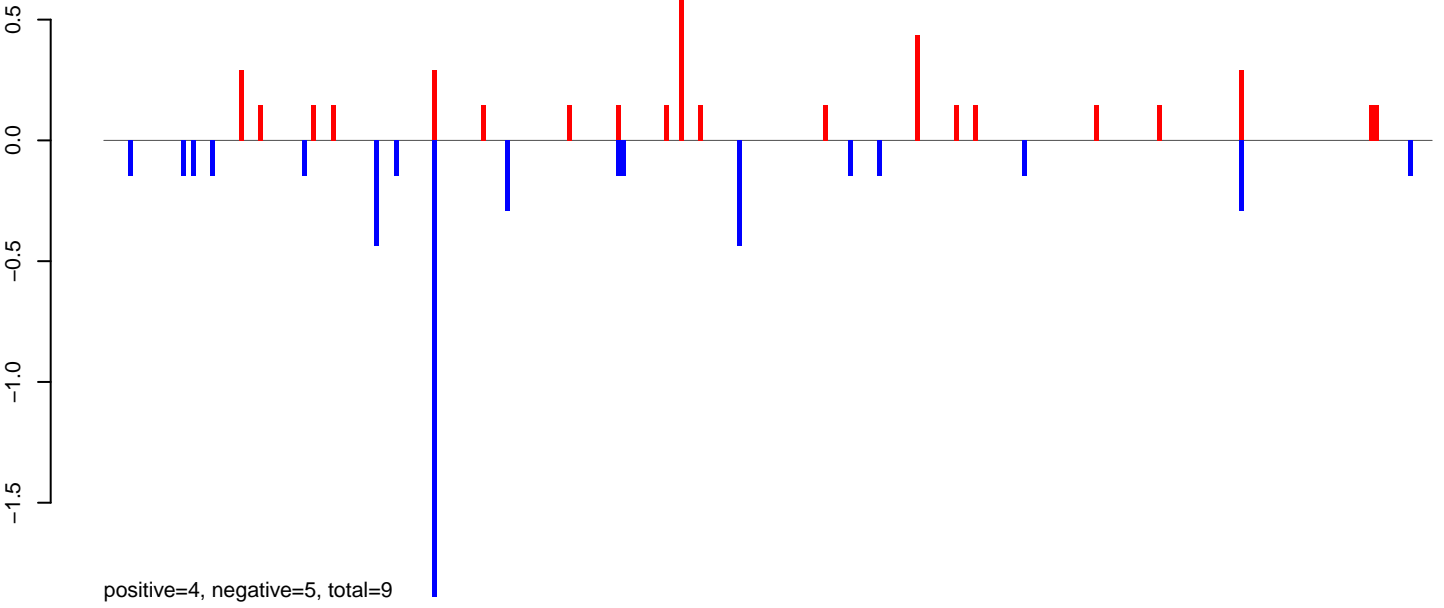

AeAeg_LVP_pMos3DBhspPBac.24_35.rep

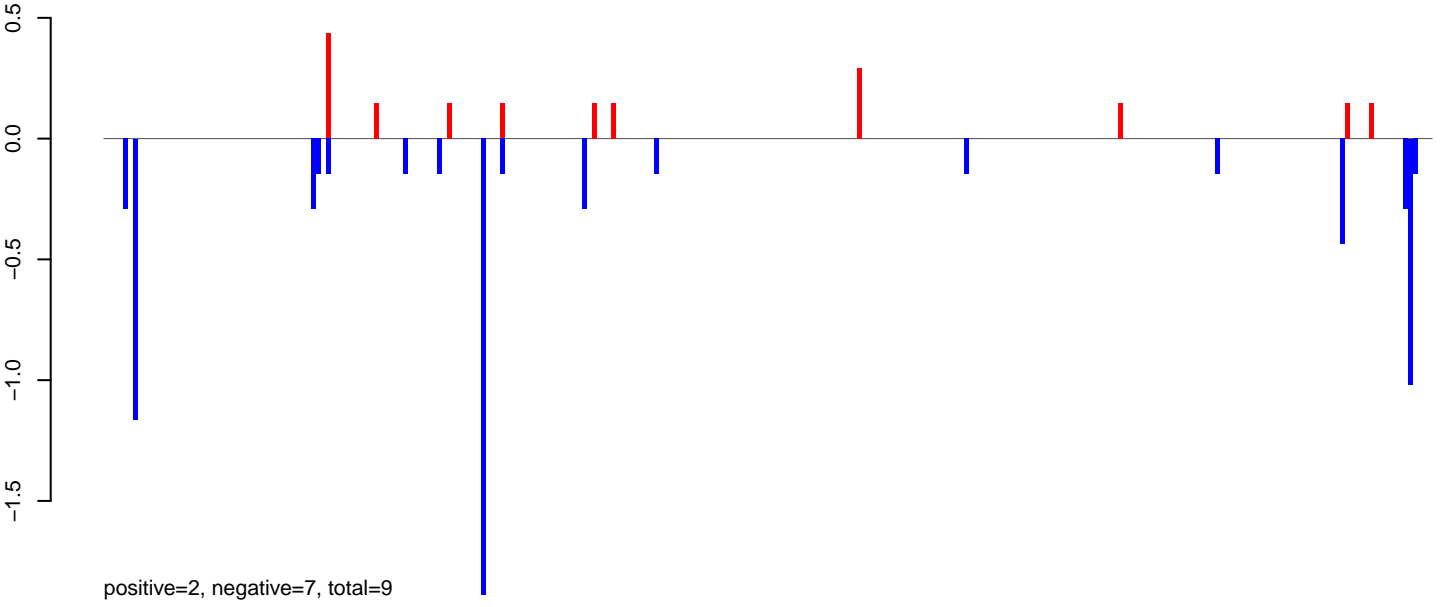

AeAeg_LVP_pMos3DBhspPBac.rep

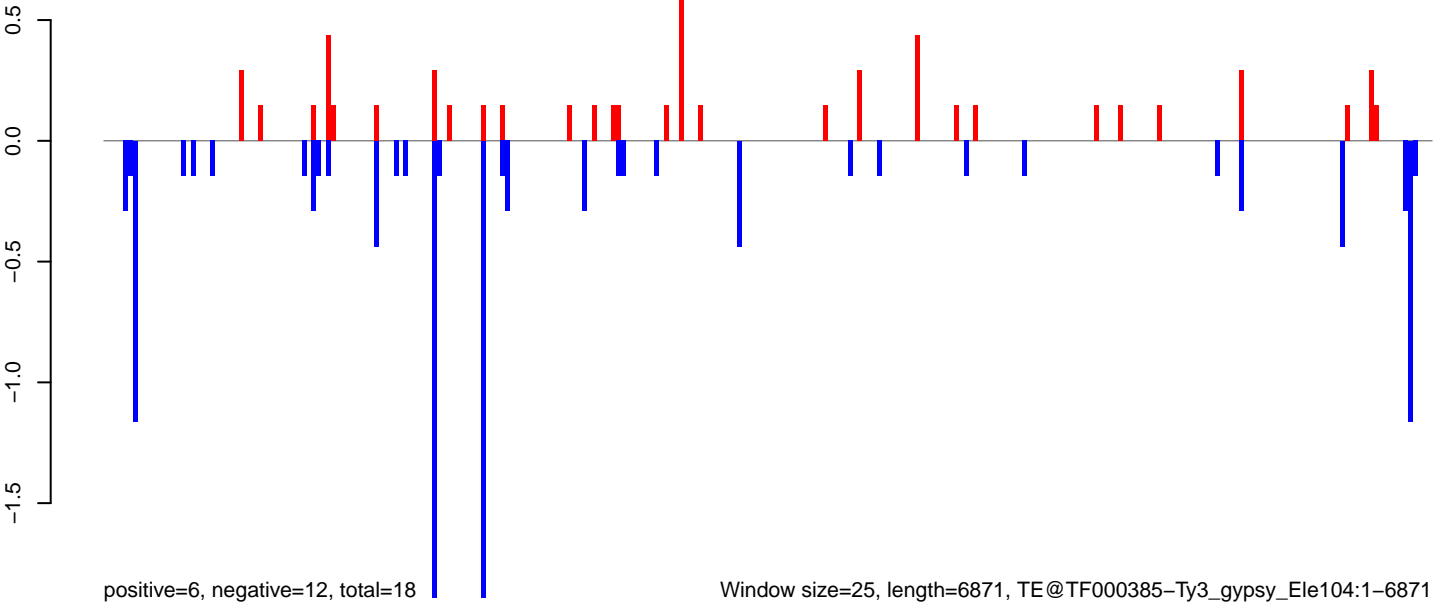

AeAeg_LVP_pMos3DBhspPBac.18_23.rep

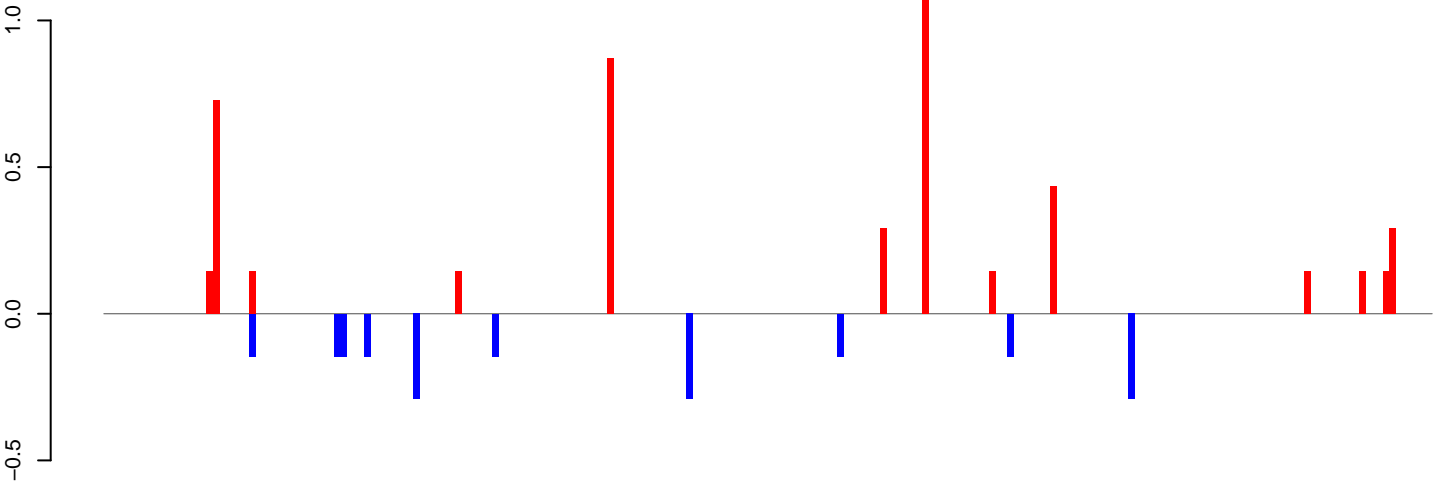

positive=5, negative=2, total=7

AeAeg_LVP_pMos3DBhspPBac.24_35.rep

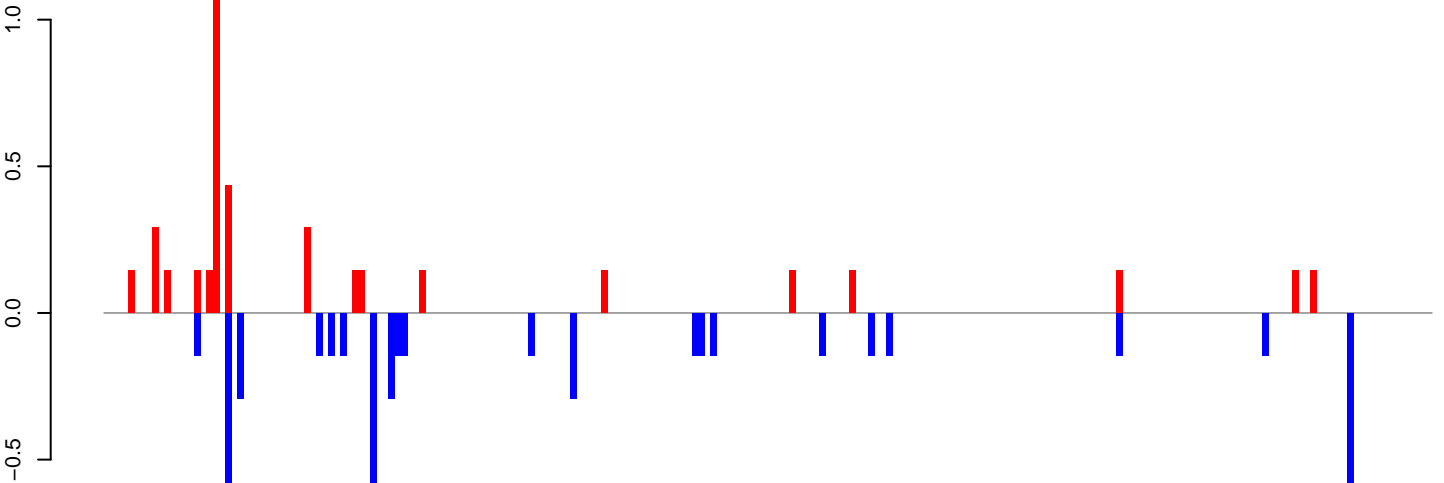

positive=4, negative=5, total=9

AeAeg_LVP_pMos3DBhspPBac.rep

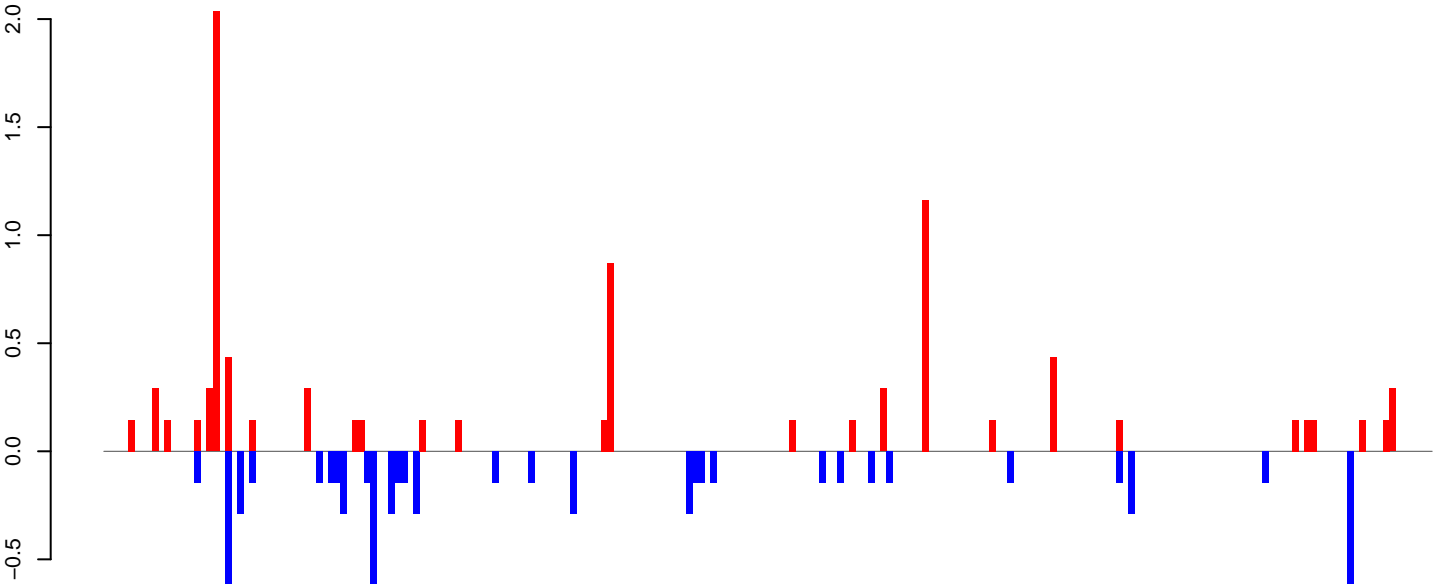

positive=9, negative=7, total=16

Window size=25, length=5462, TE@TF000060-l_Ele5:1-5462

0 1000 2000 3000 4000 5000

AeAeg_LVP_pMos3DBhspPBac.18_23.rep

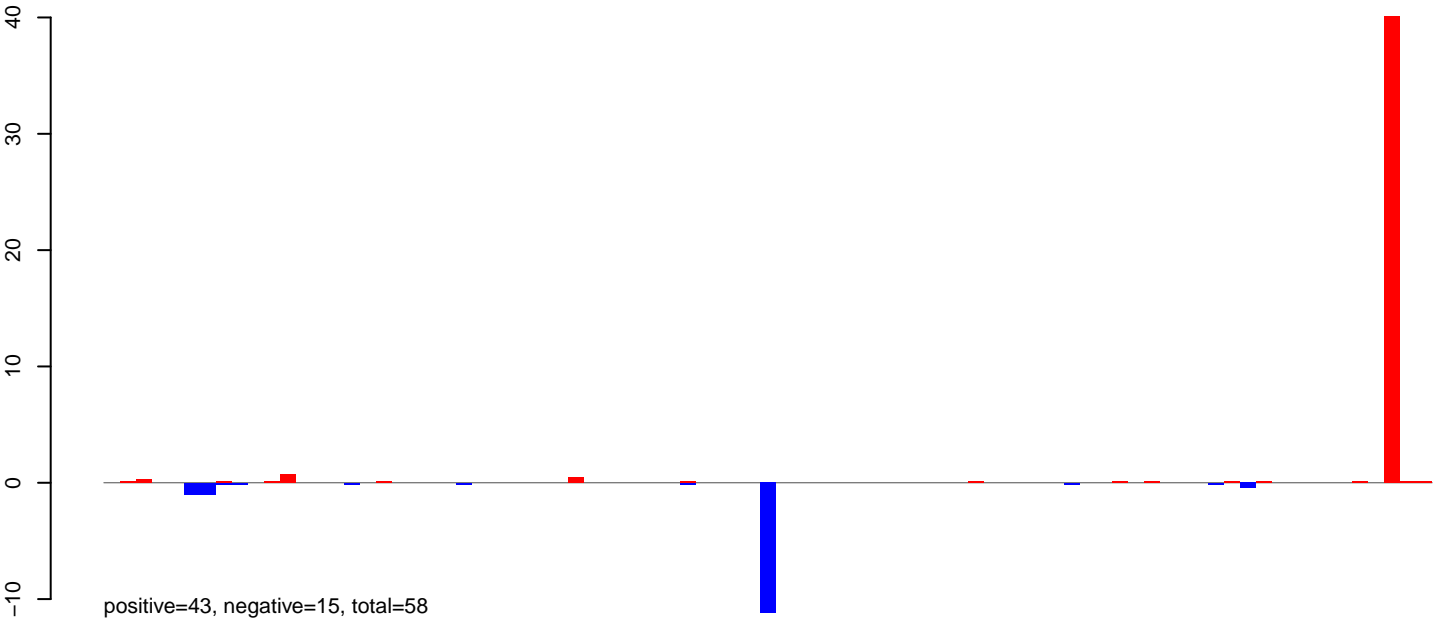

AeAeg_LVP_pMos3DBhspPBac.24_35.rep

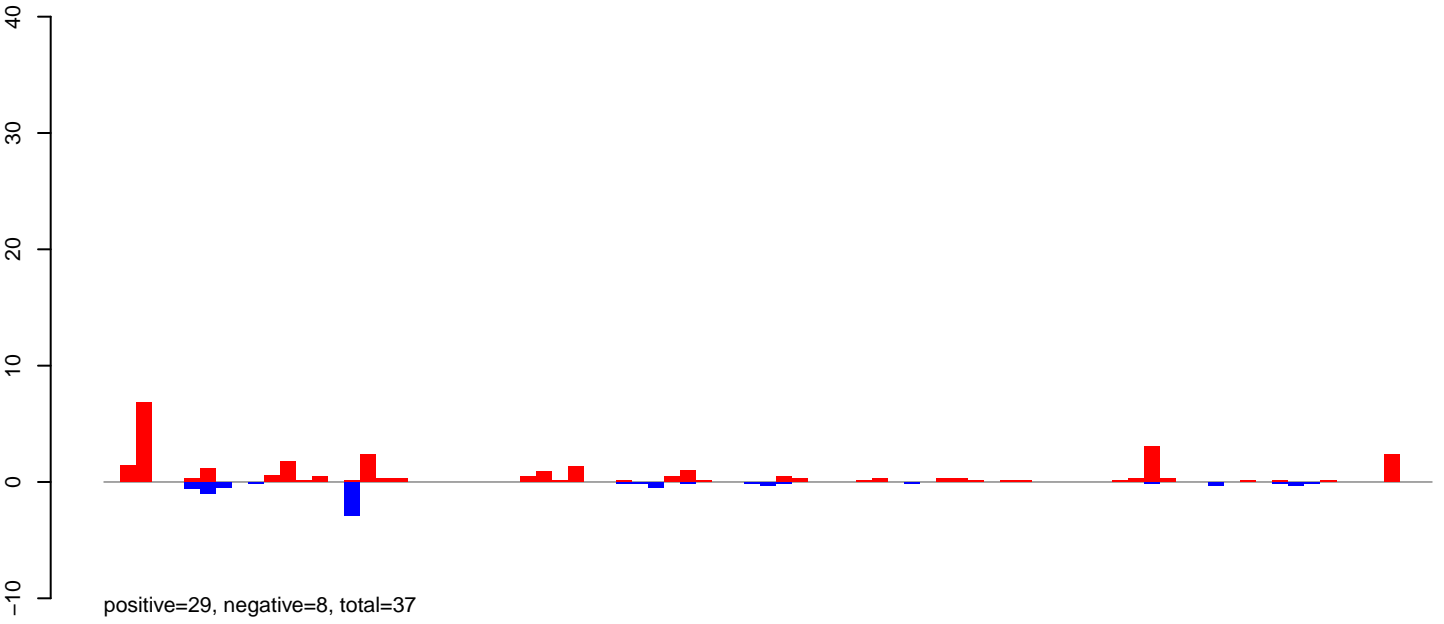

AeAeg_LVP_pMos3DBhspPBac.rep

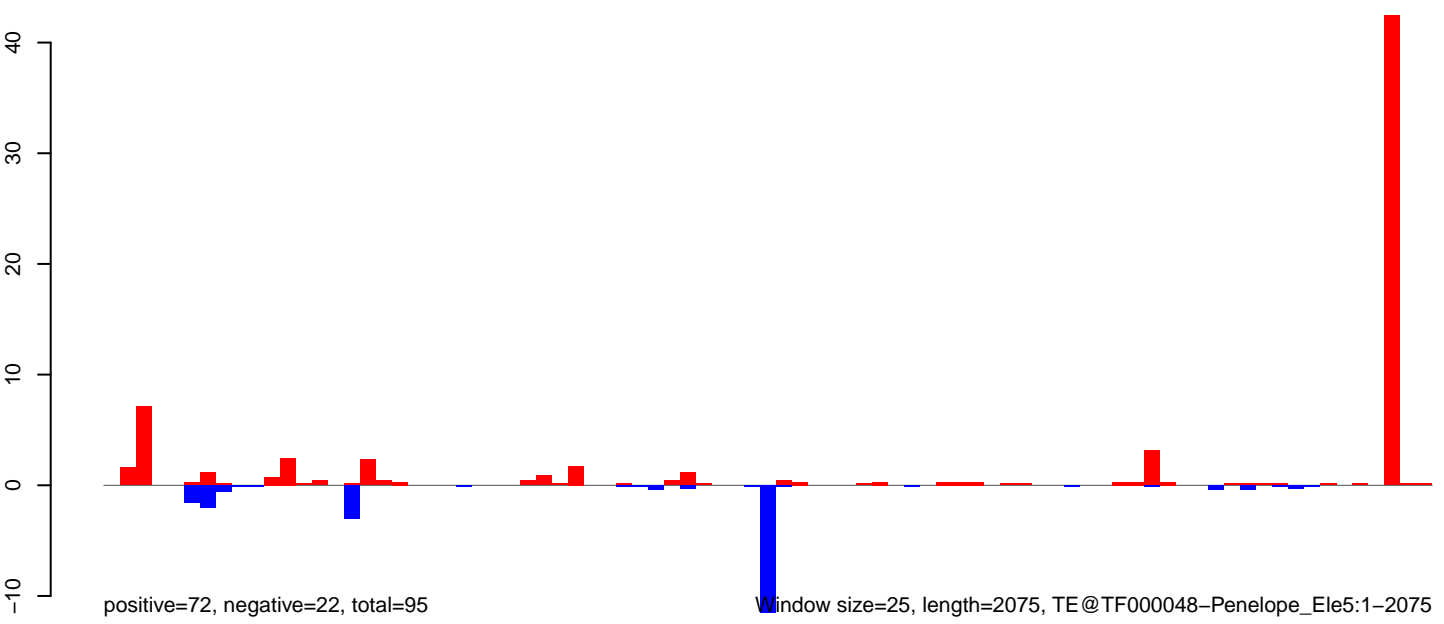

AeAeg_LVP_pMos3DBhspPBac.18_23.rep

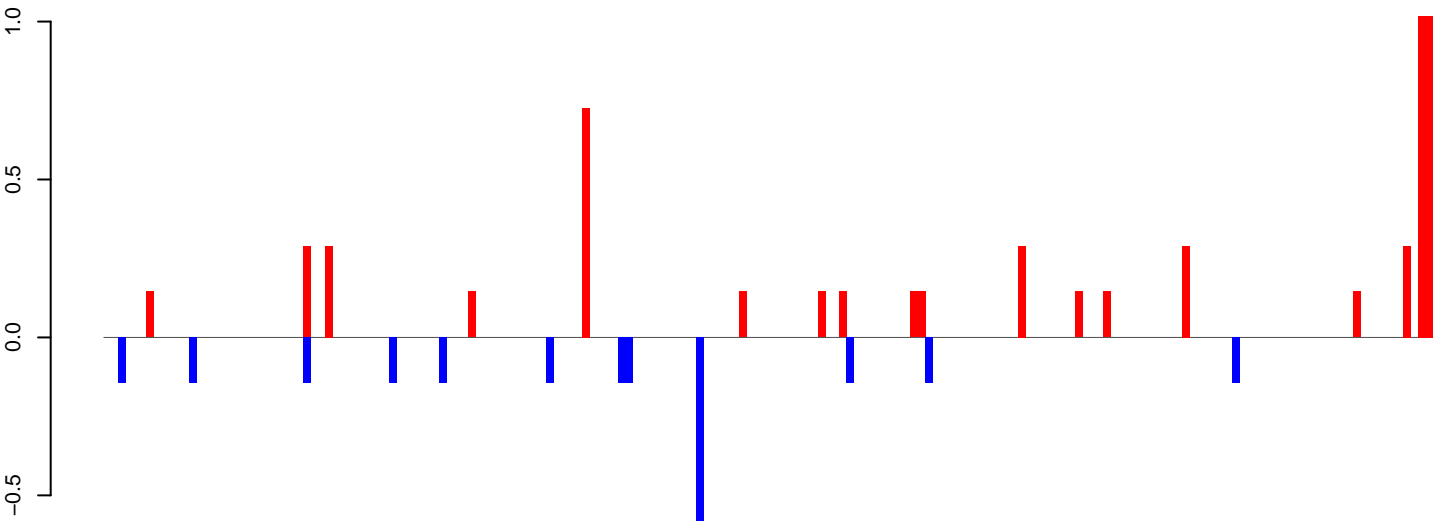

positive=6, negative=2, total=8

AeAeg_LVP_pMos3DBhspPBac.24_35.rep

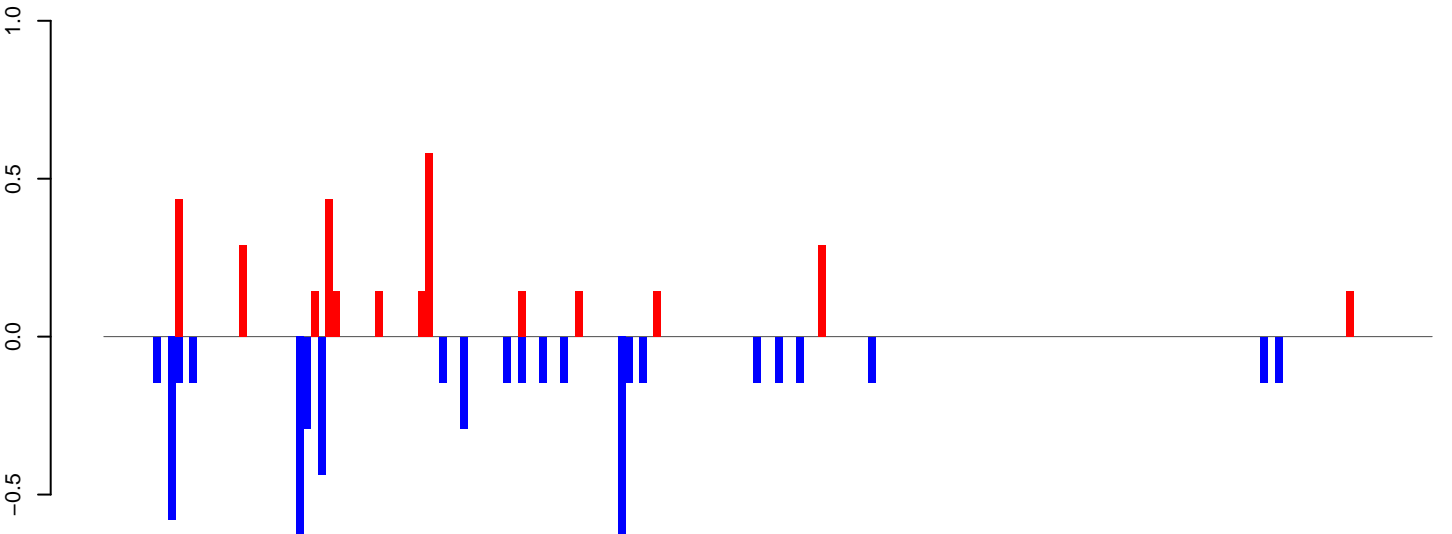

positive=3, negative=6, total=9

AeAeg_LVP_pMos3DBhspPBac.rep

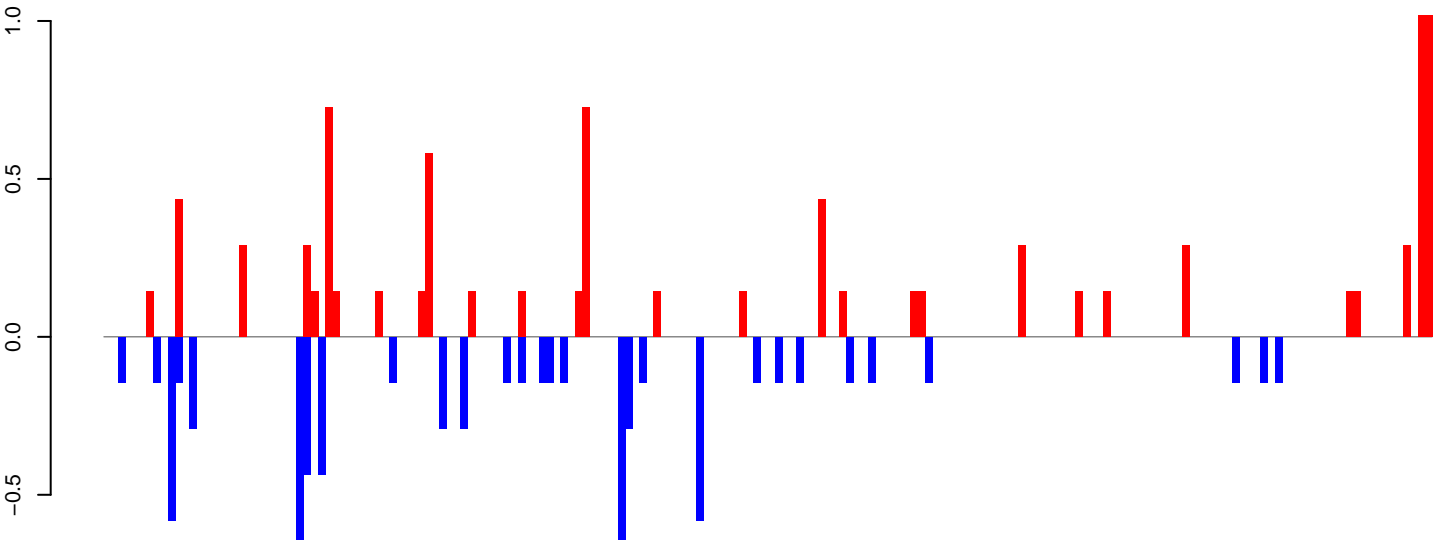

positive=9, negative=8, total=17

Window size=25, length=4639, TE@TF000005-L1_Ele1:1-4639

AeAeg_LVP_pMos3DBhspPBac.18_23.rep

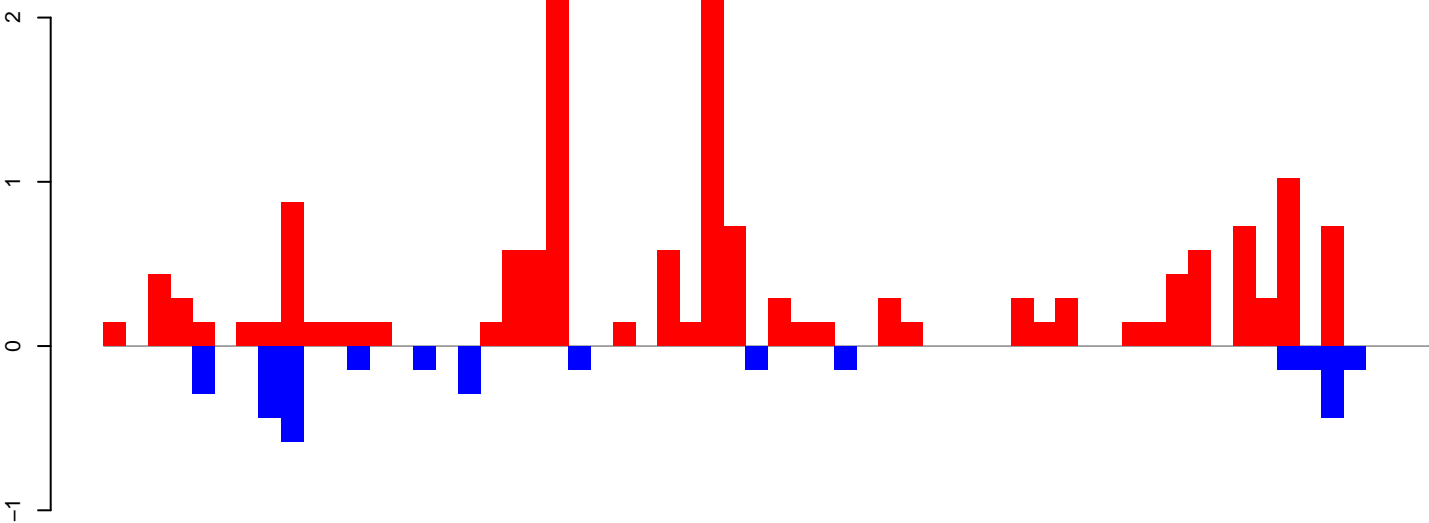

positive=16, negative=3, total=19

AeAeg_LVP_pMos3DBhspPBac.24_35.rep

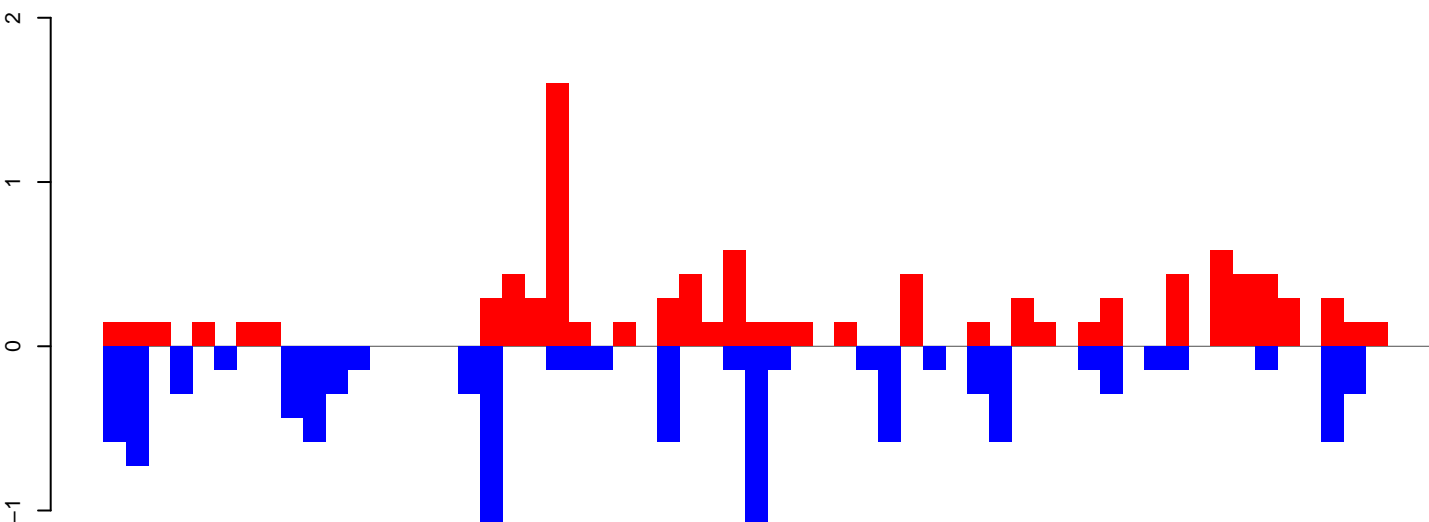

positive=10, negative=11, total=21

AeAeg_LVP_pMos3DBhspPBac.rep

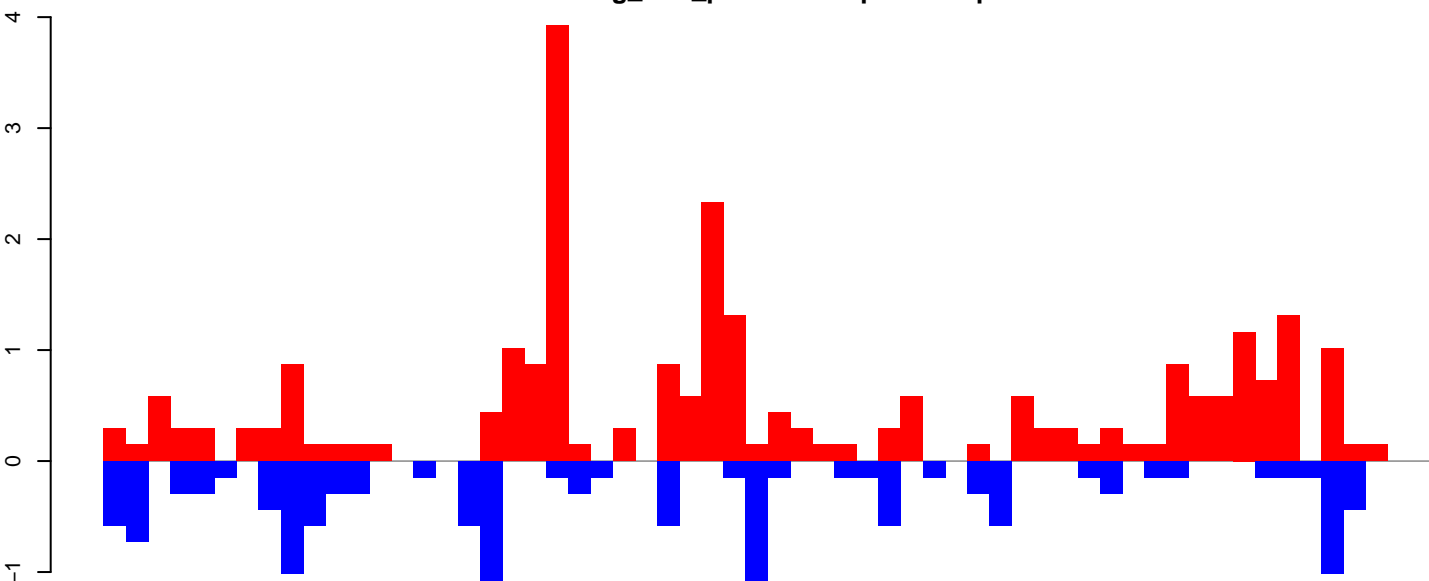

positive=26, negative=14, total=40

Window size=25, length=1476, TE@R=137-UNKNOWN:1-1476

0 500 1000 1500

AeAeg_LVP_pMos3DBhspPBac.18_23.rep

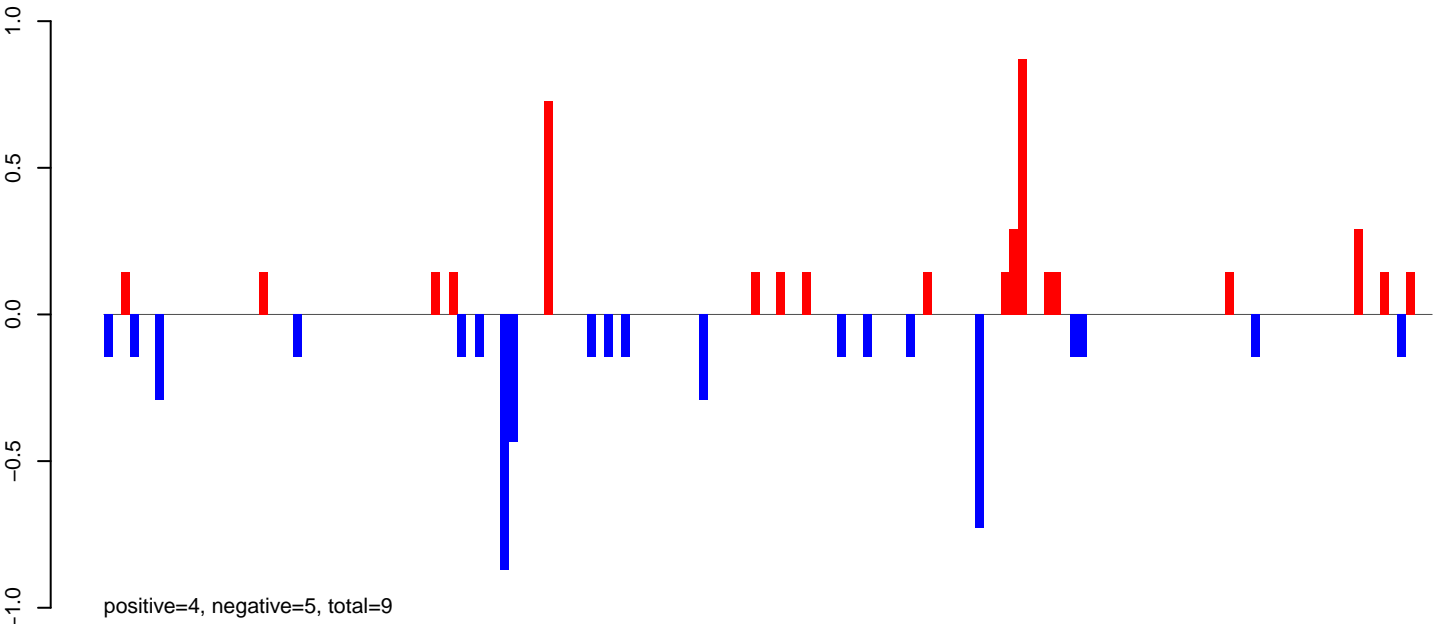

AeAeg_LVP_pMos3DBhspPBac.24_35.rep

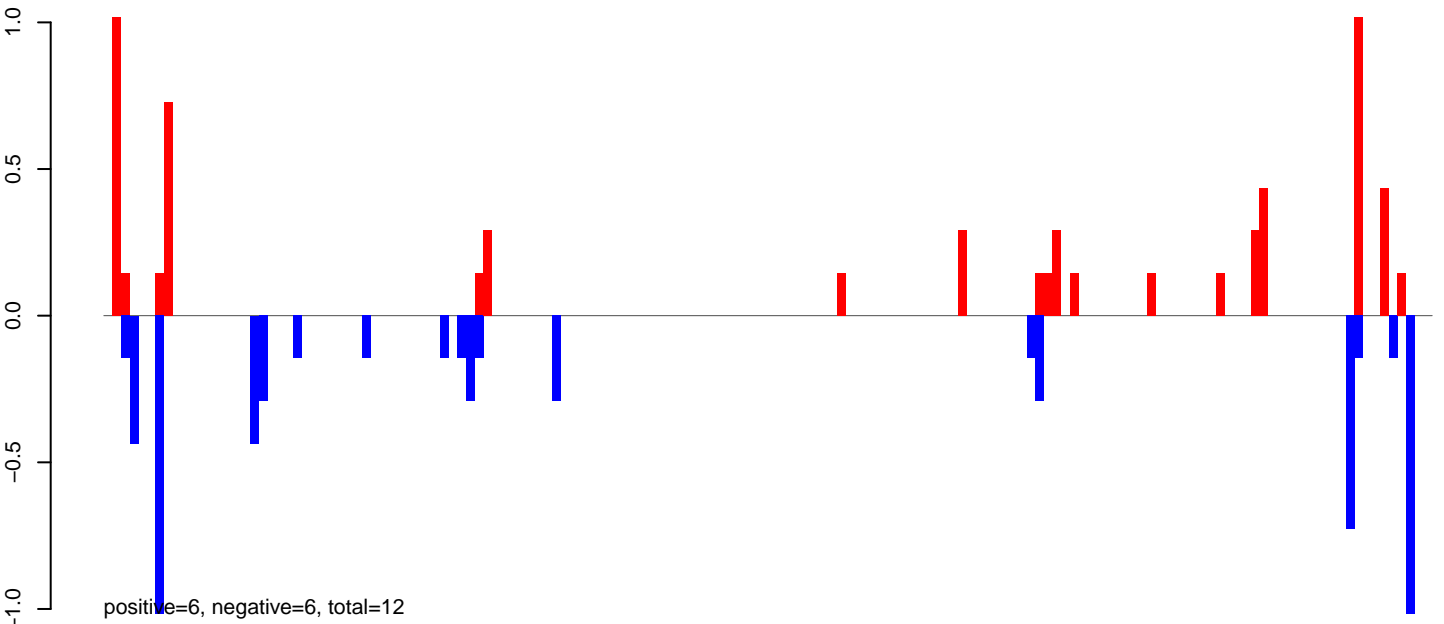

AeAeg_LVP_pMos3DBhspPBac.rep

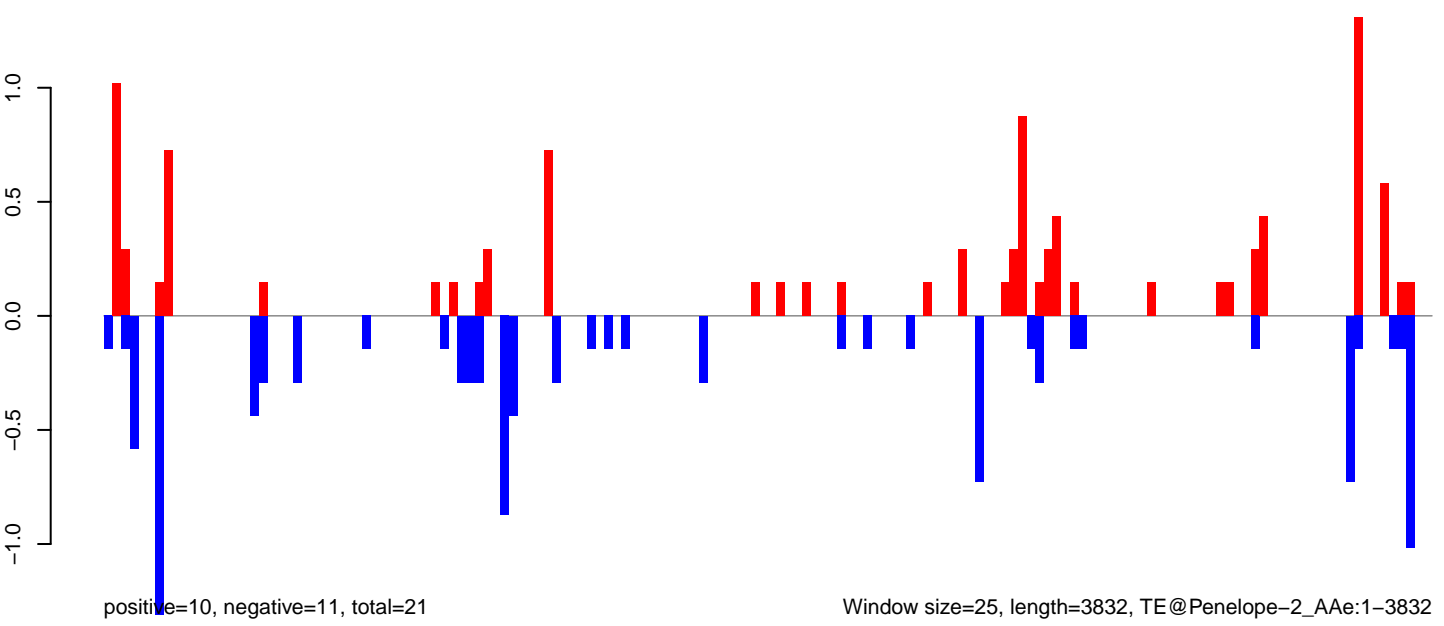

AeAeg_LVP_pMos3DBhspPBac.18_23.rep

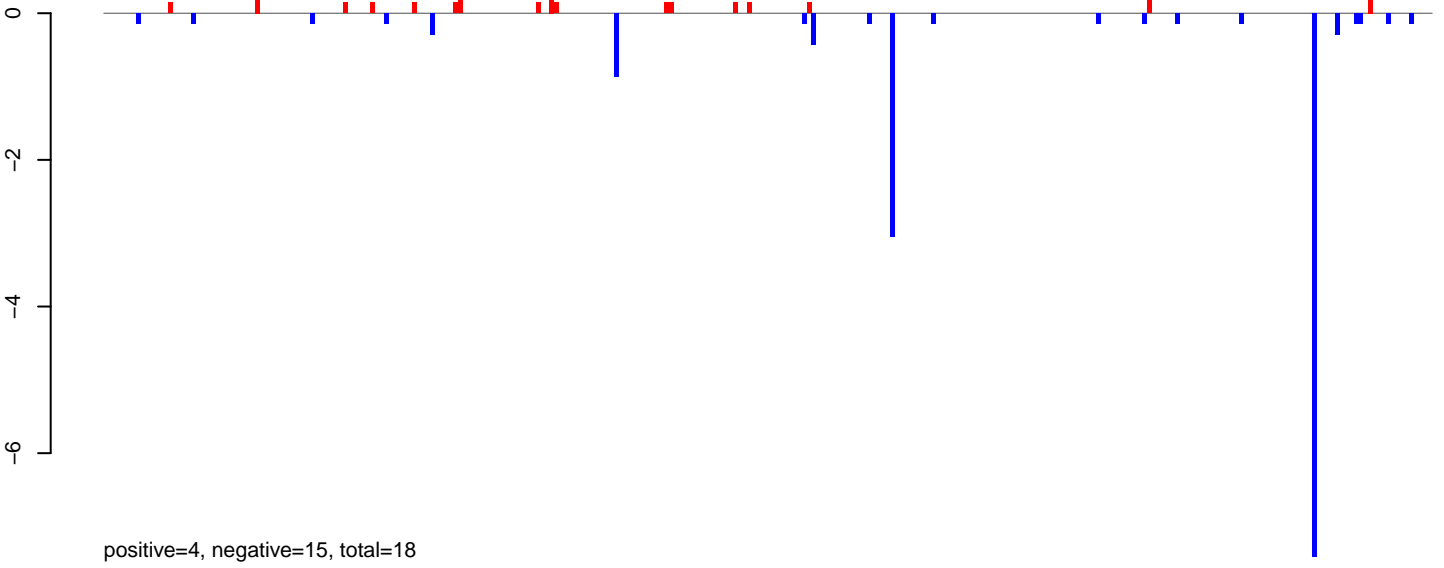

AeAeg_LVP_pMos3DBhspPBac.24_35.rep



AeAeg_LVP_pMos3DBhspPBac.rep

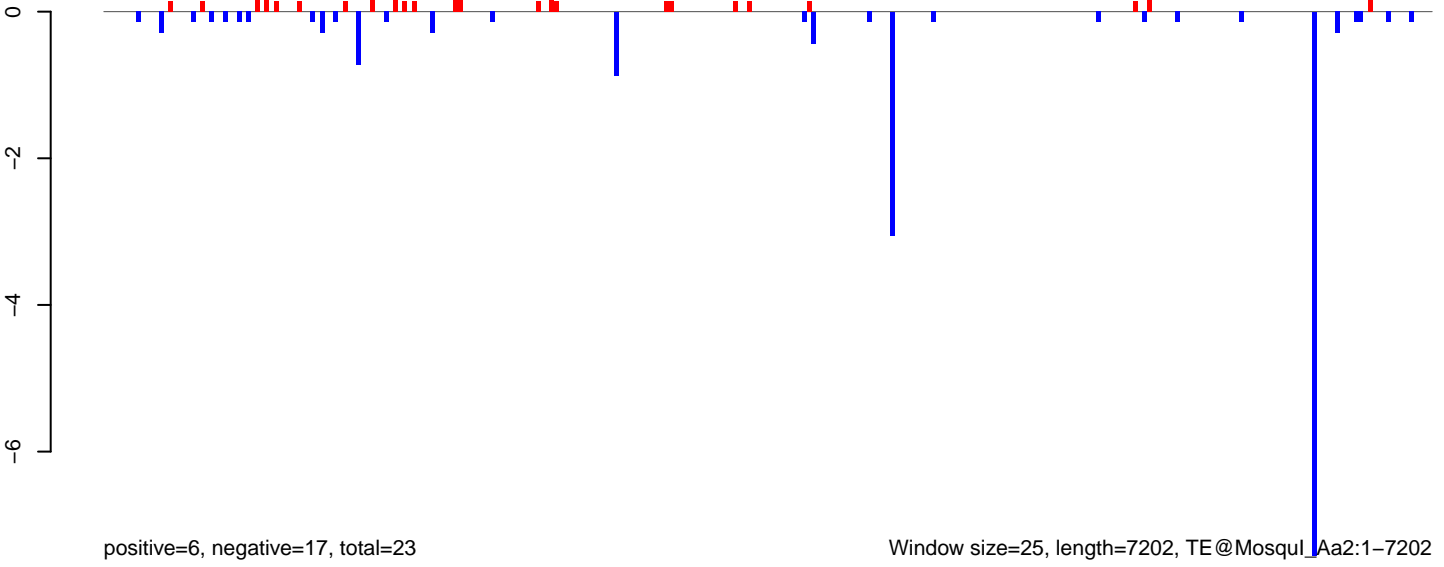

AeAeg_LVP_pMos3DBhspPBac.18_23.rep

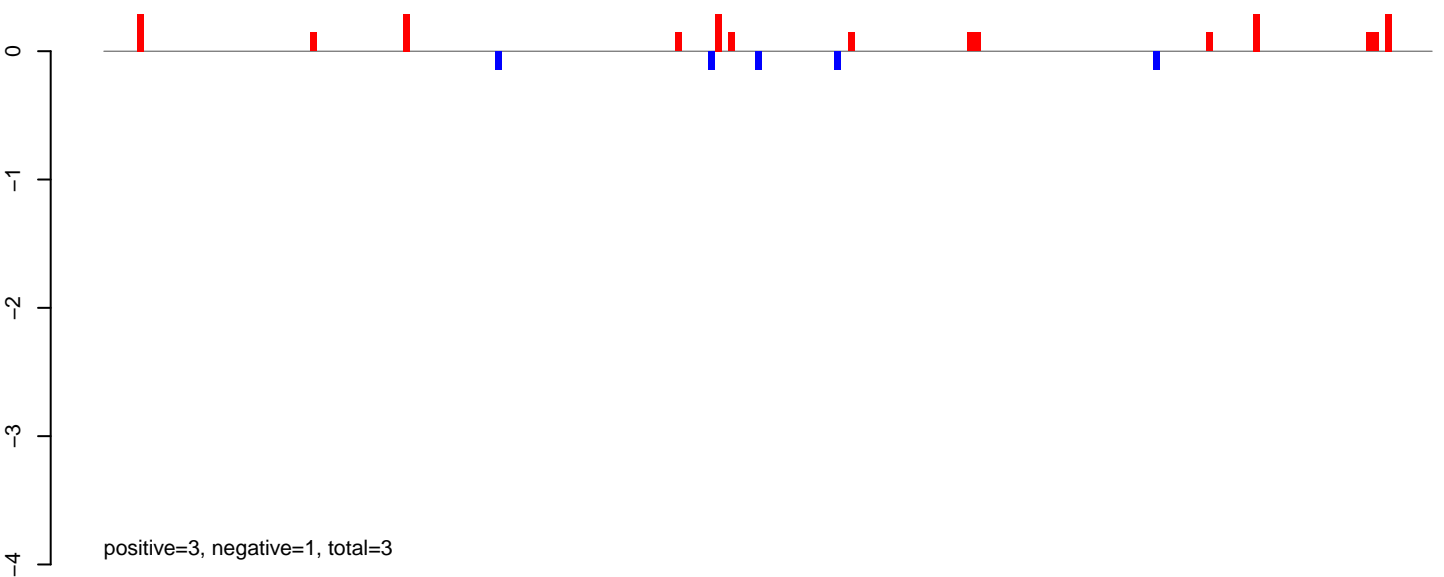

AeAeg_LVP_pMos3DBhspPBac.24_35.rep

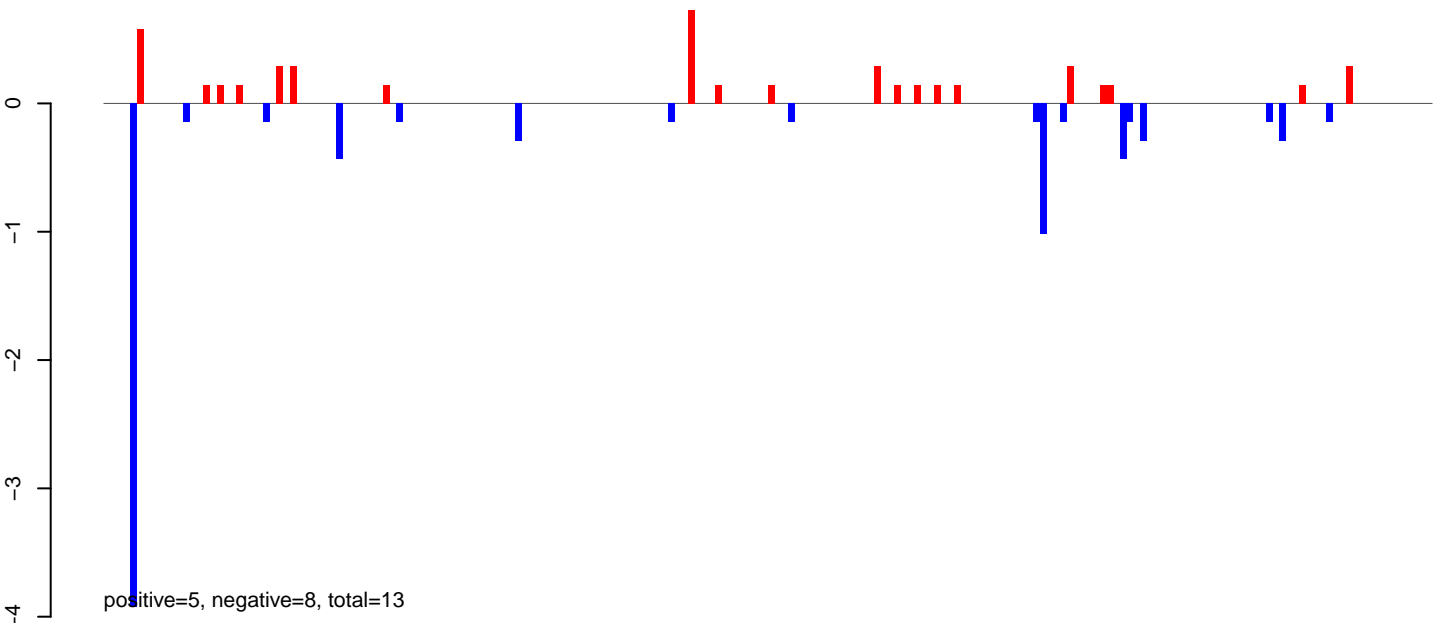

AeAeg_LVP_pMos3DBhspPBac.rep

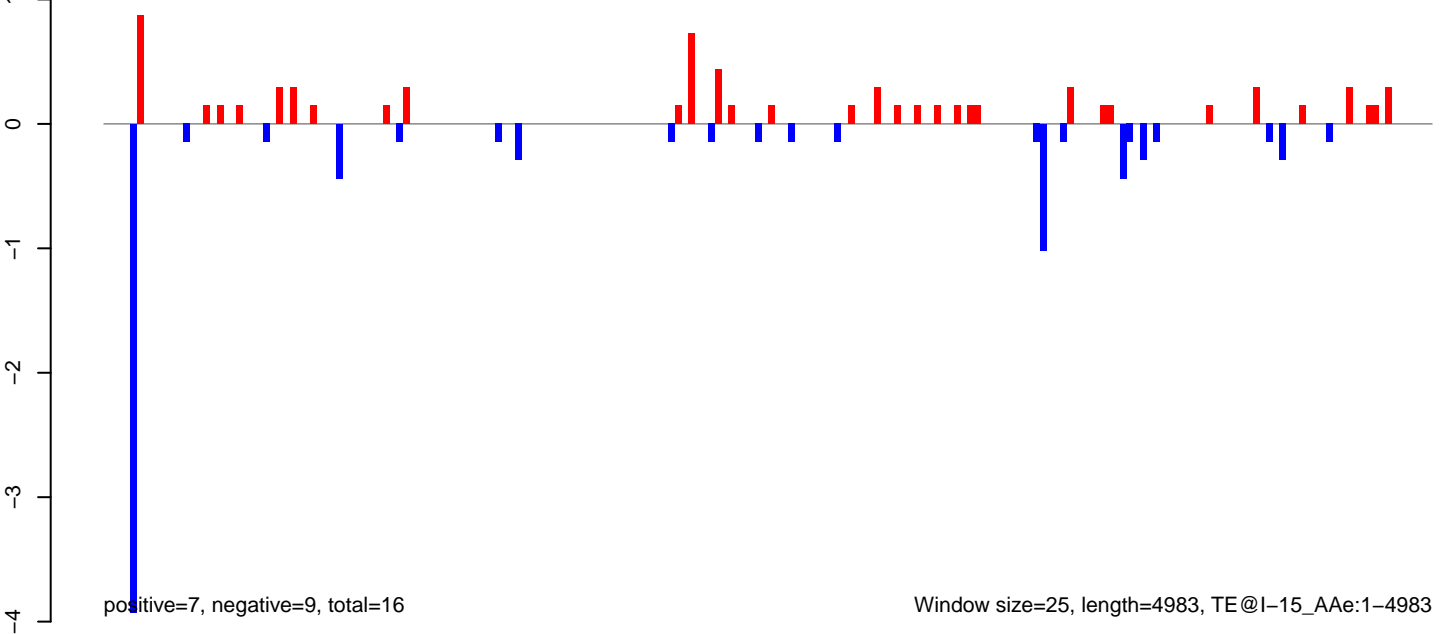

AeAeg_LVP_pMos3DBhspPBac.18_23.rep

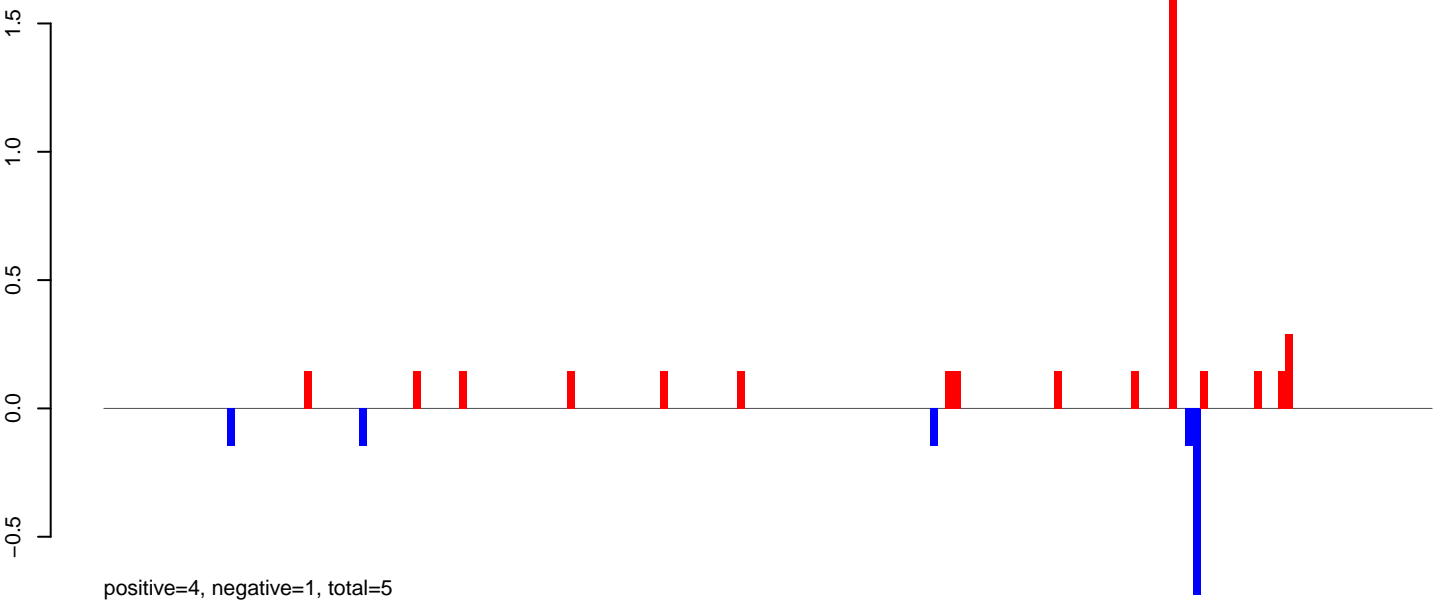

AeAeg_LVP_pMos3DBhspPBac.24_35.rep

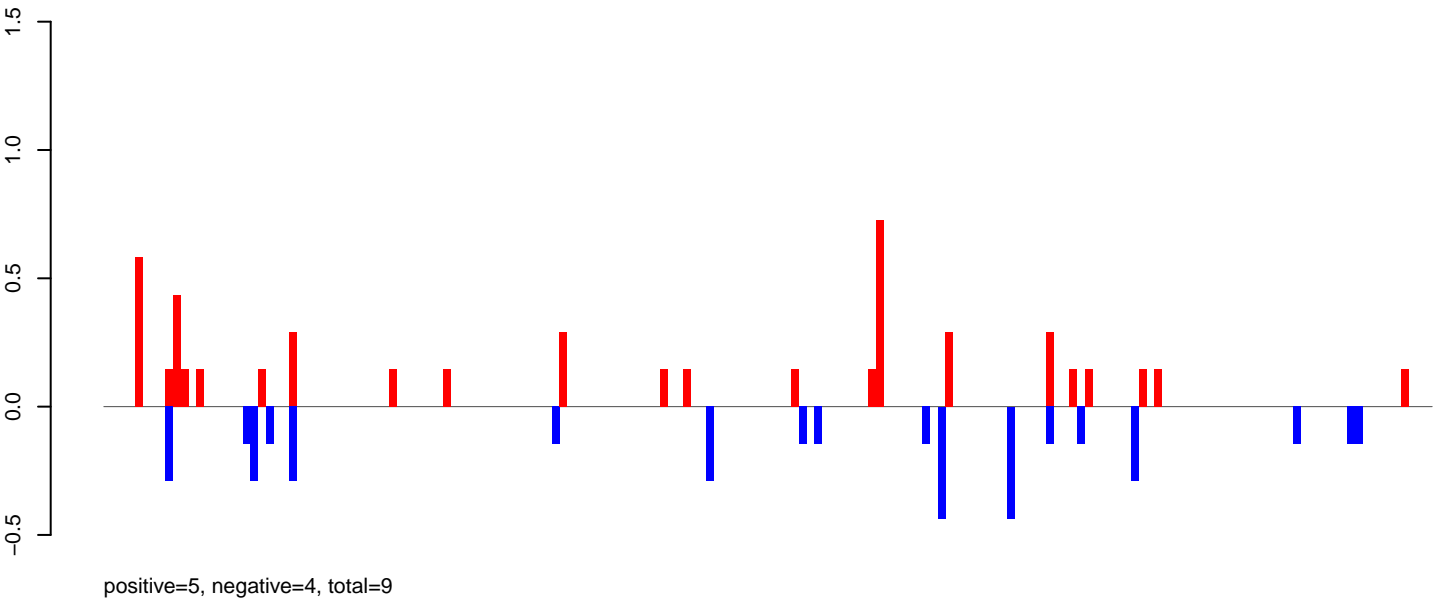

AeAeg_LVP_pMos3DBhspPBac.rep

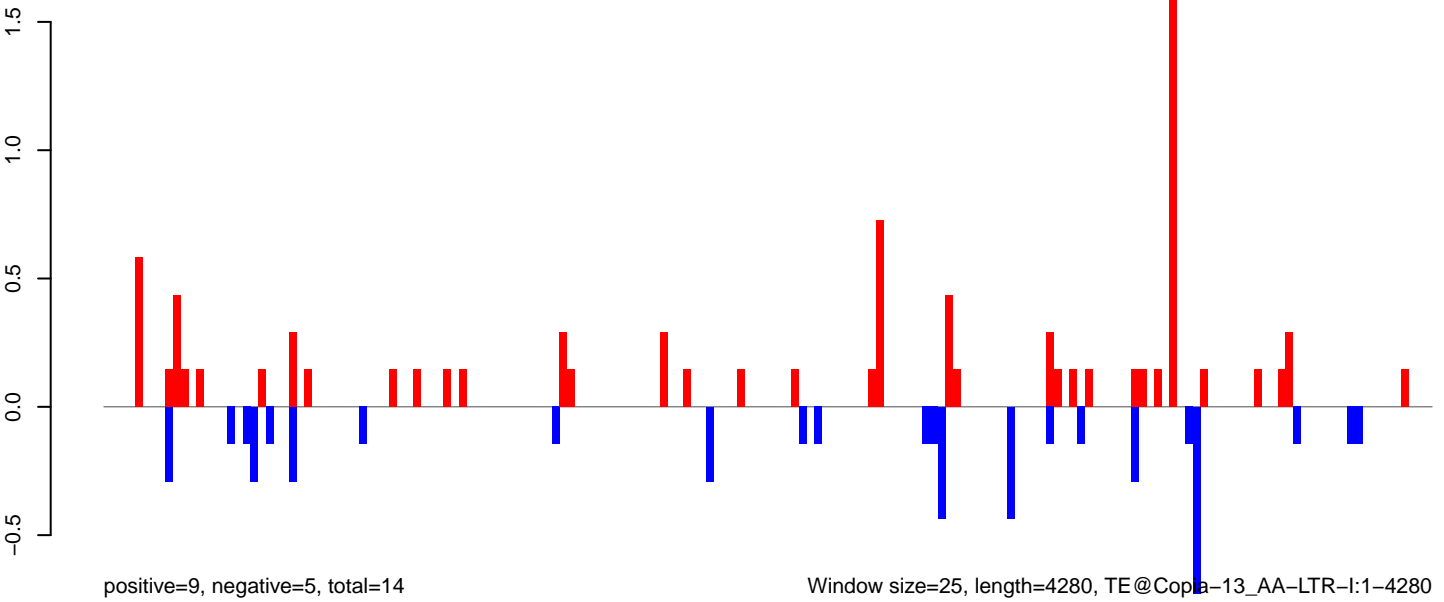

Window size=25, length=4280, TE@Copa-13_AA-LTR-I:1-4280

0 1000 2000 3000 4000

AeAeg_LVP_pMos3DBhspPBac.18_23.rep

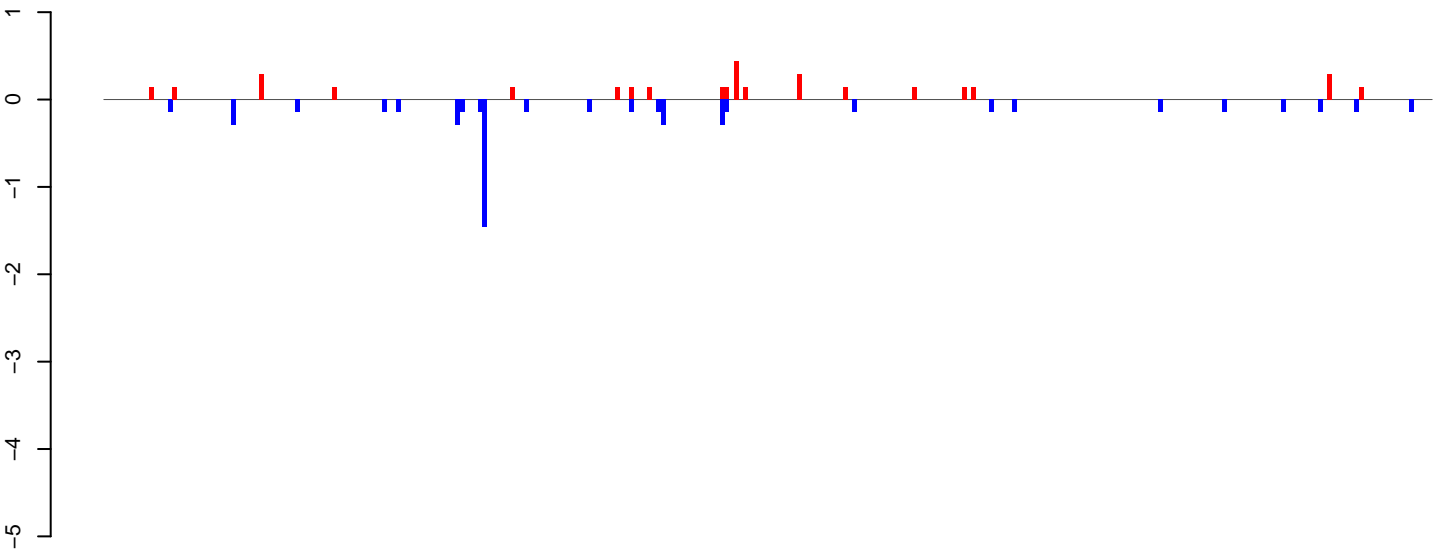

positive=3, negative=6, total=9

AeAeg_LVP_pMos3DBhspPBac.24_35.rep

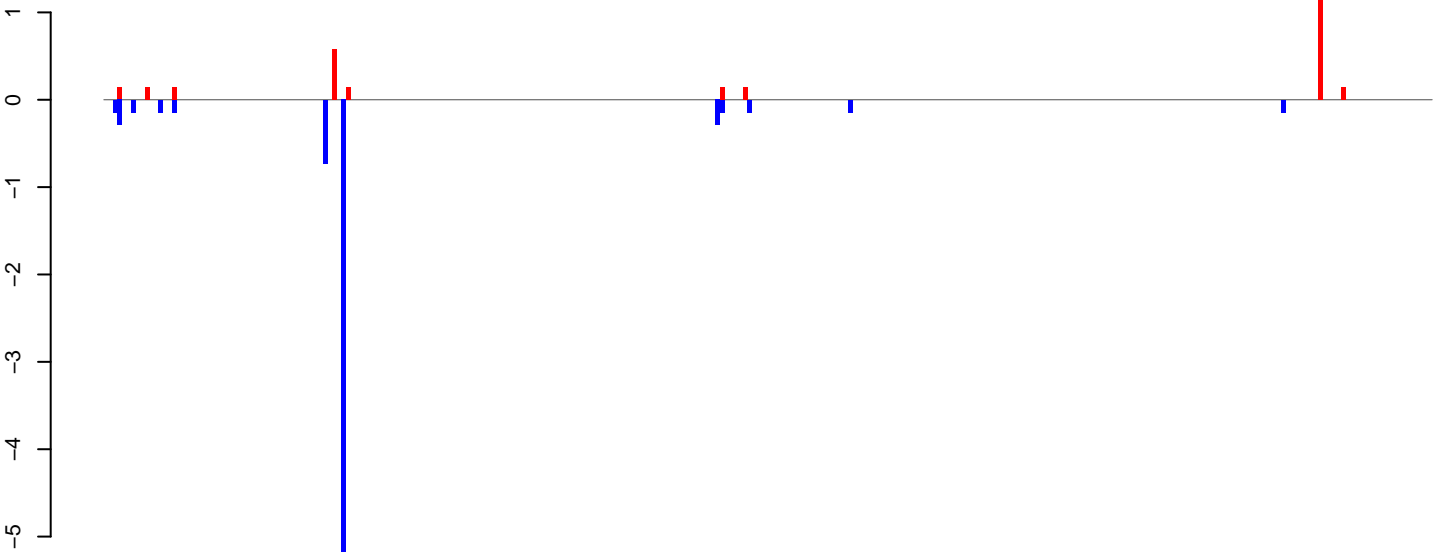

positive=3, negative=8, total=11

AeAeg_LVP_pMos3DBhspPBac.rep

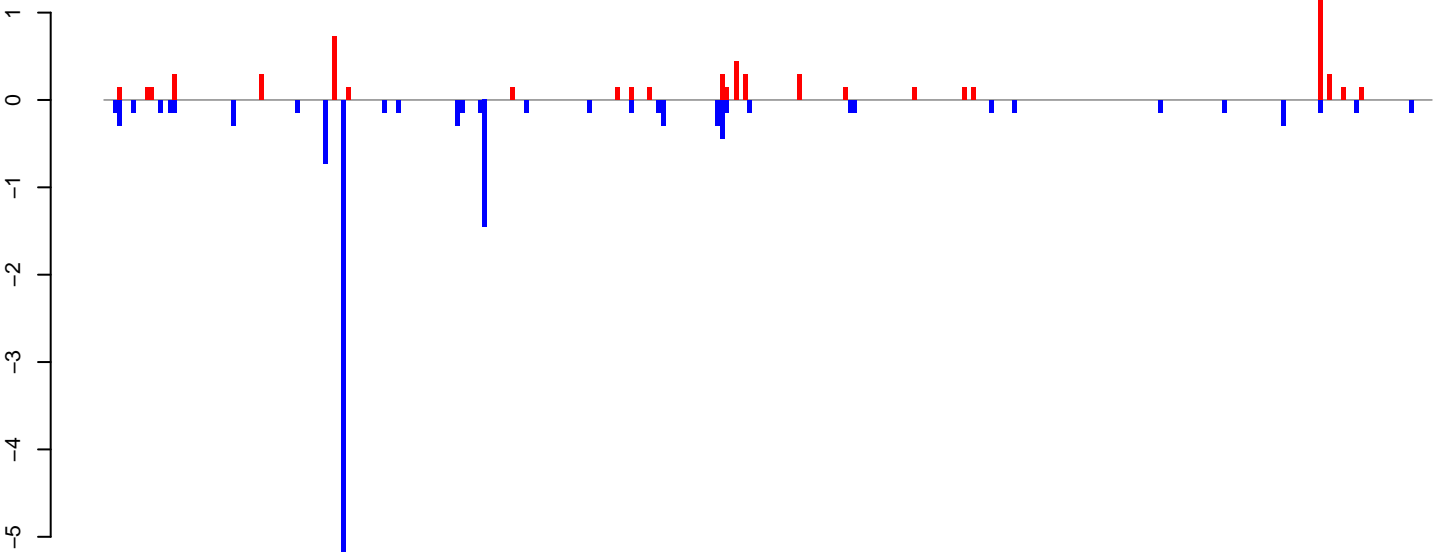

positive=6, negative=14, total=20

Window size=25, length=7258, TE@TF001168-PIF_Ele7:1-7258

0 2000 4000 6000

AeAeg_LVP_pMos3DBhspPBac.18_23.rep

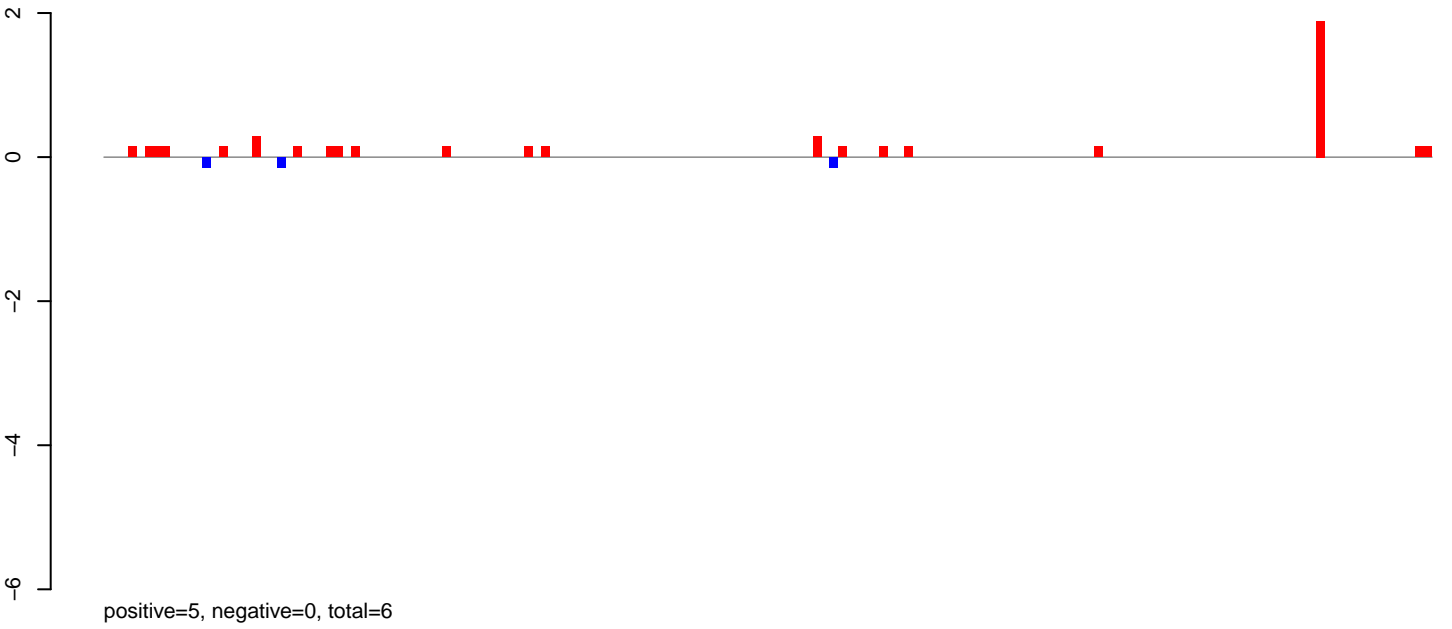

AeAeg_LVP_pMos3DBhspPBac.24_35.rep

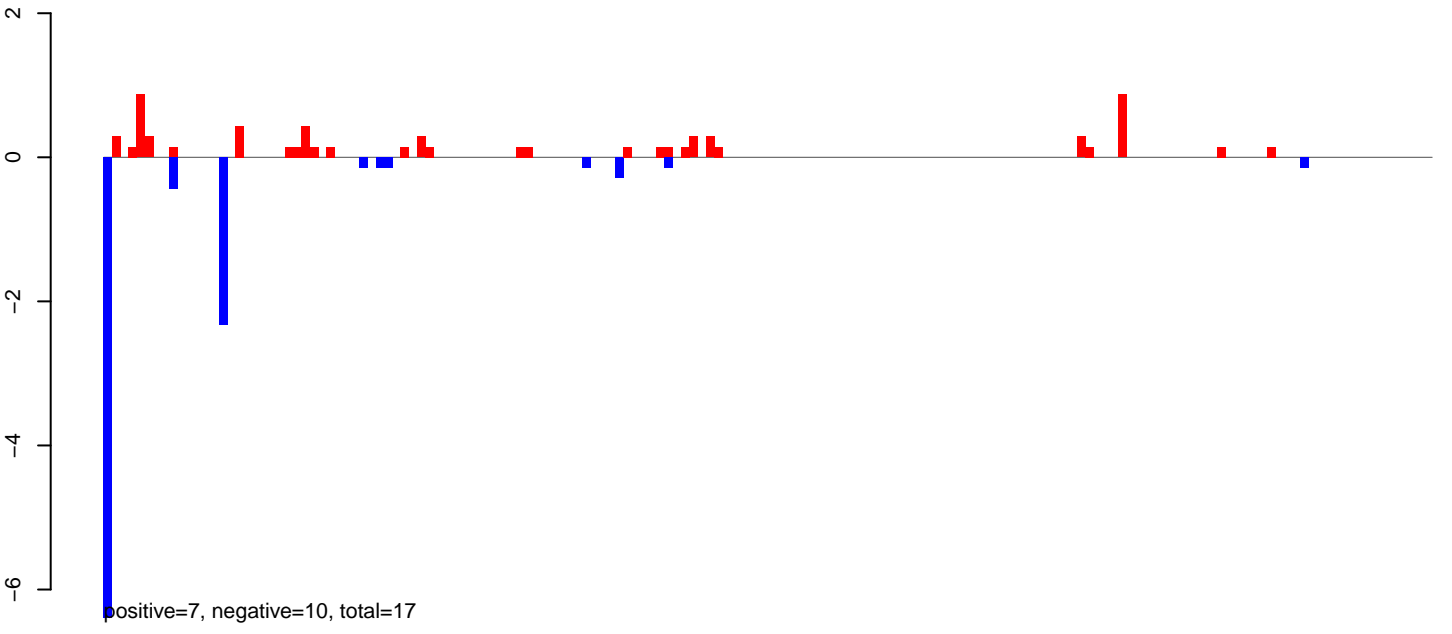

AeAeg_LVP_pMos3DBhspPBac.rep

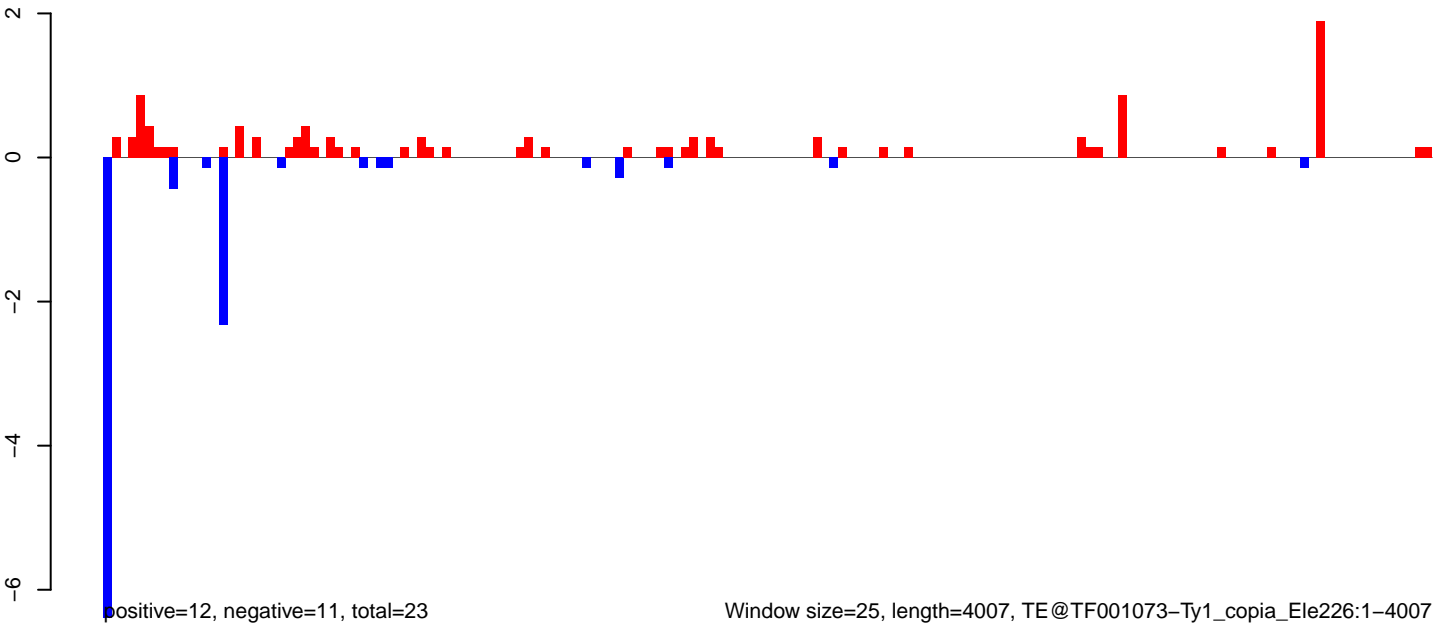

AeAeg_LVP_pMos3DBhspPBac.18_23.rep

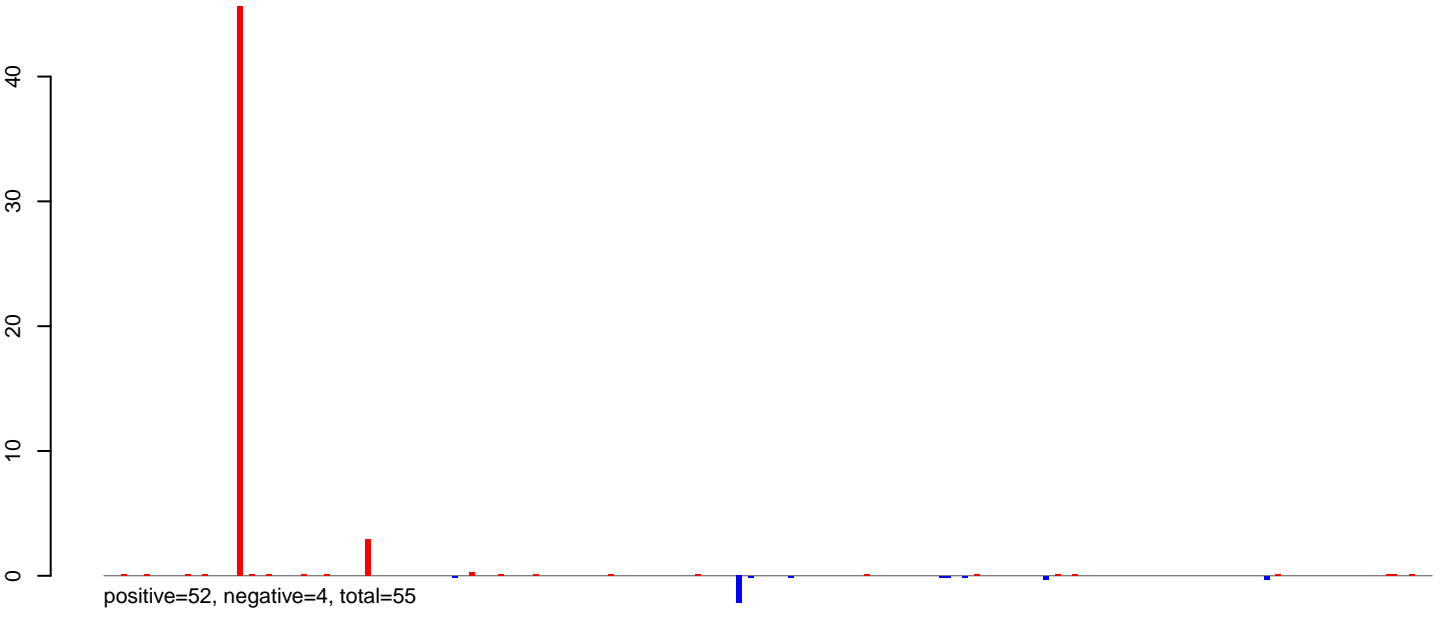

AeAeg_LVP_pMos3DBhspPBac.24_35.rep

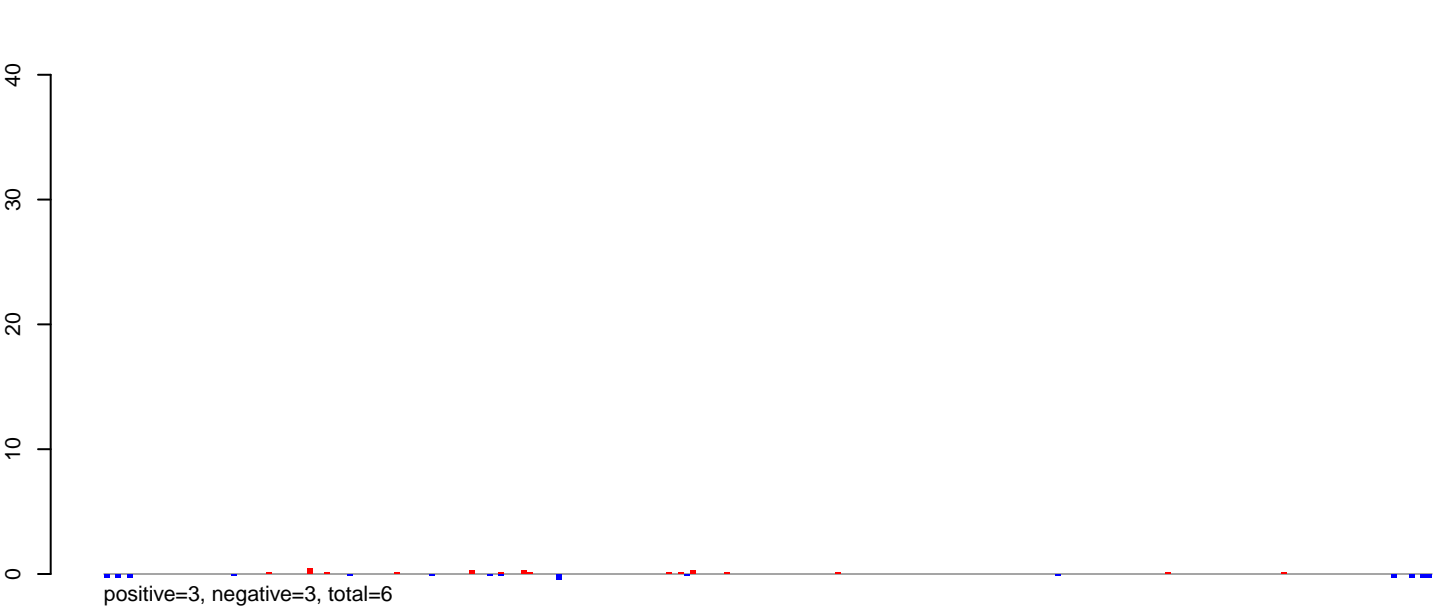

AeAeg_LVP_pMos3DBhspPBac.rep

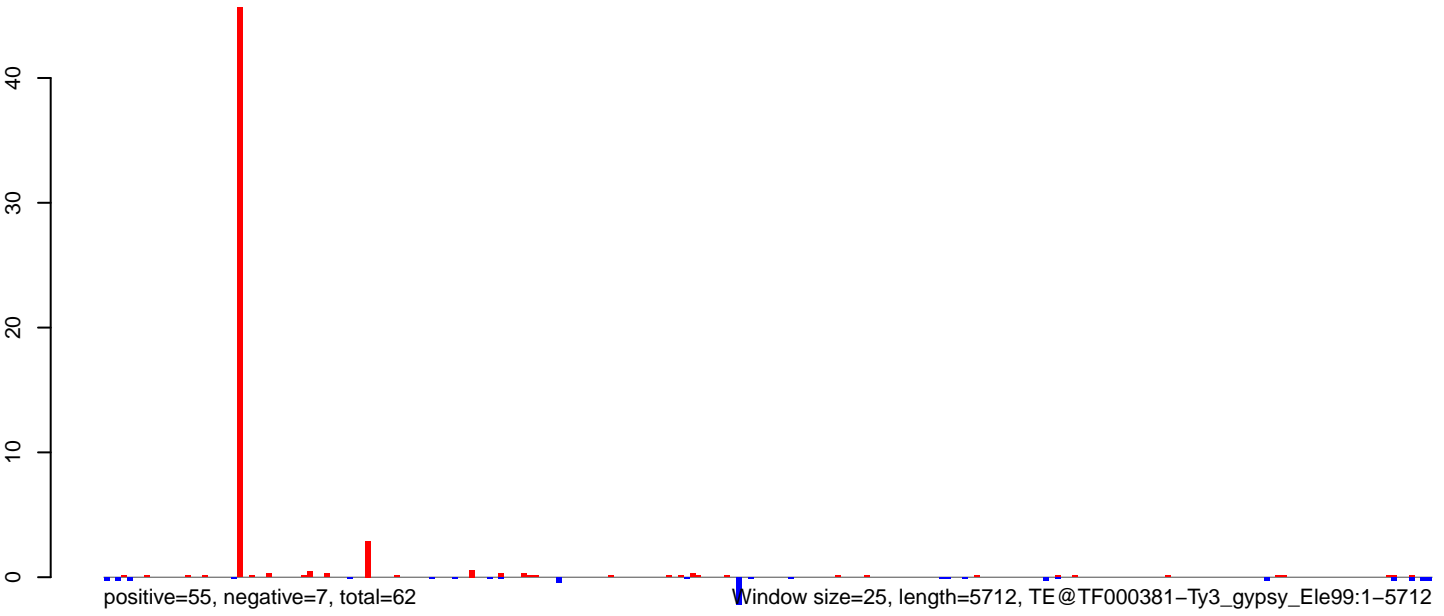

AeAeg_LVP_pMos3DBhspPBac.18_23.rep

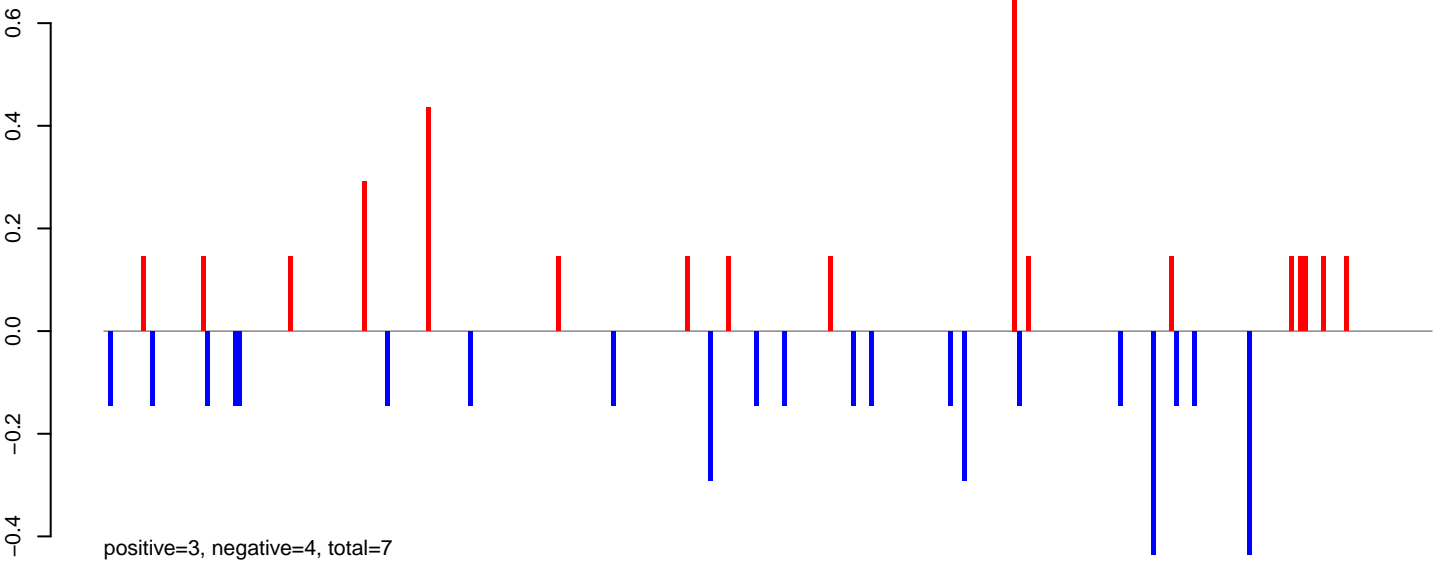

AeAeg_LVP_pMos3DBhspPBac.24_35.rep



AeAeg_LVP_pMos3DBhspPBac.rep

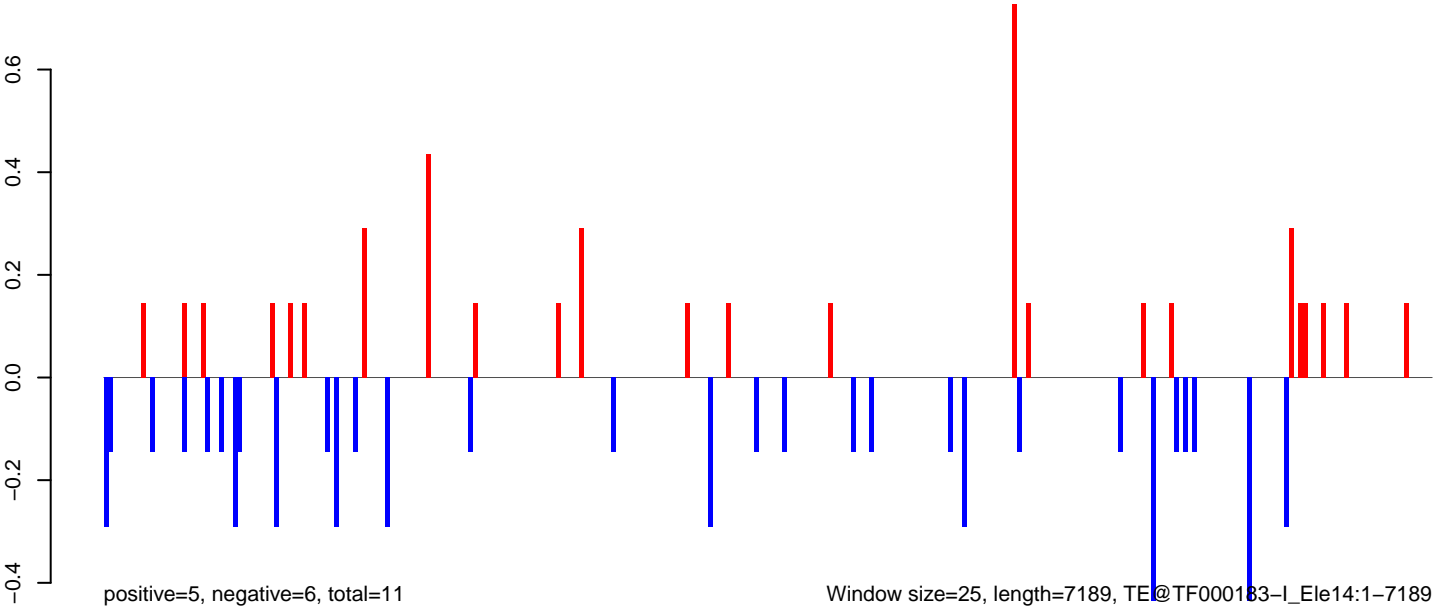

AeAeg_LVP_pMos3DBhspPBac.18_23.rep

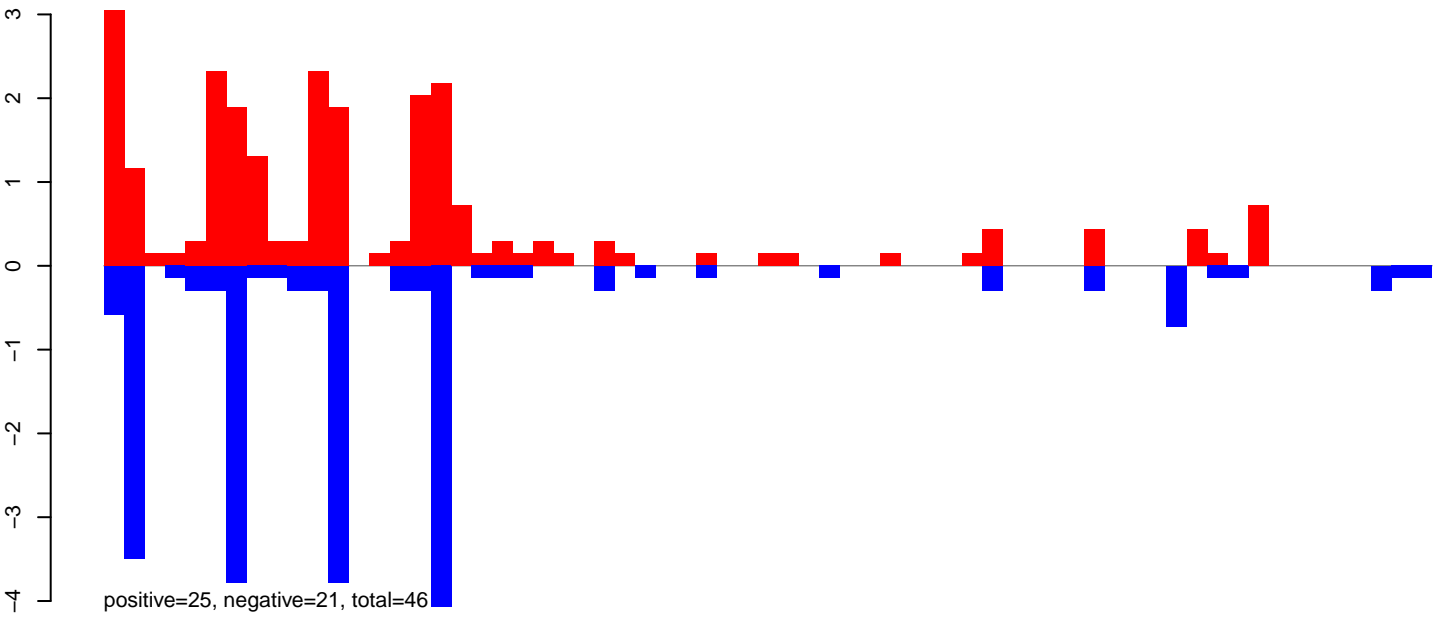

AeAeg_LVP_pMos3DBhspPBac.24_35.rep

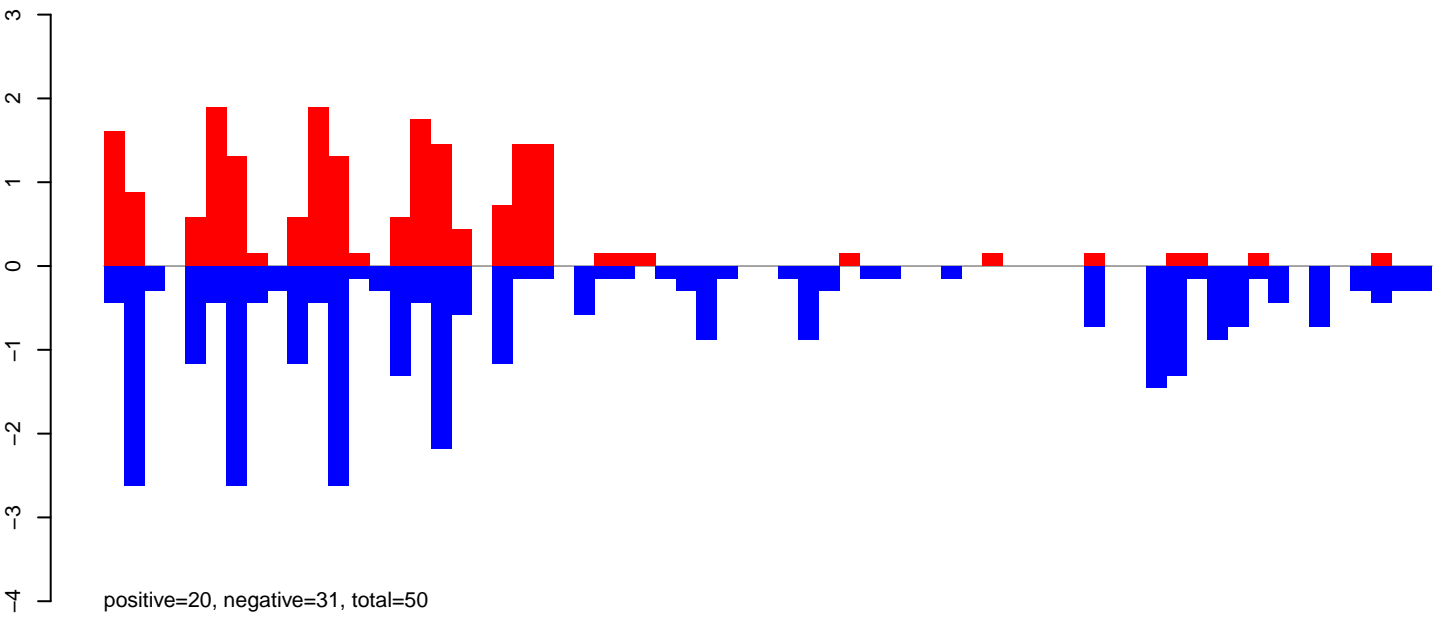

AeAeg_LVP_pMos3DBhspPBac.rep

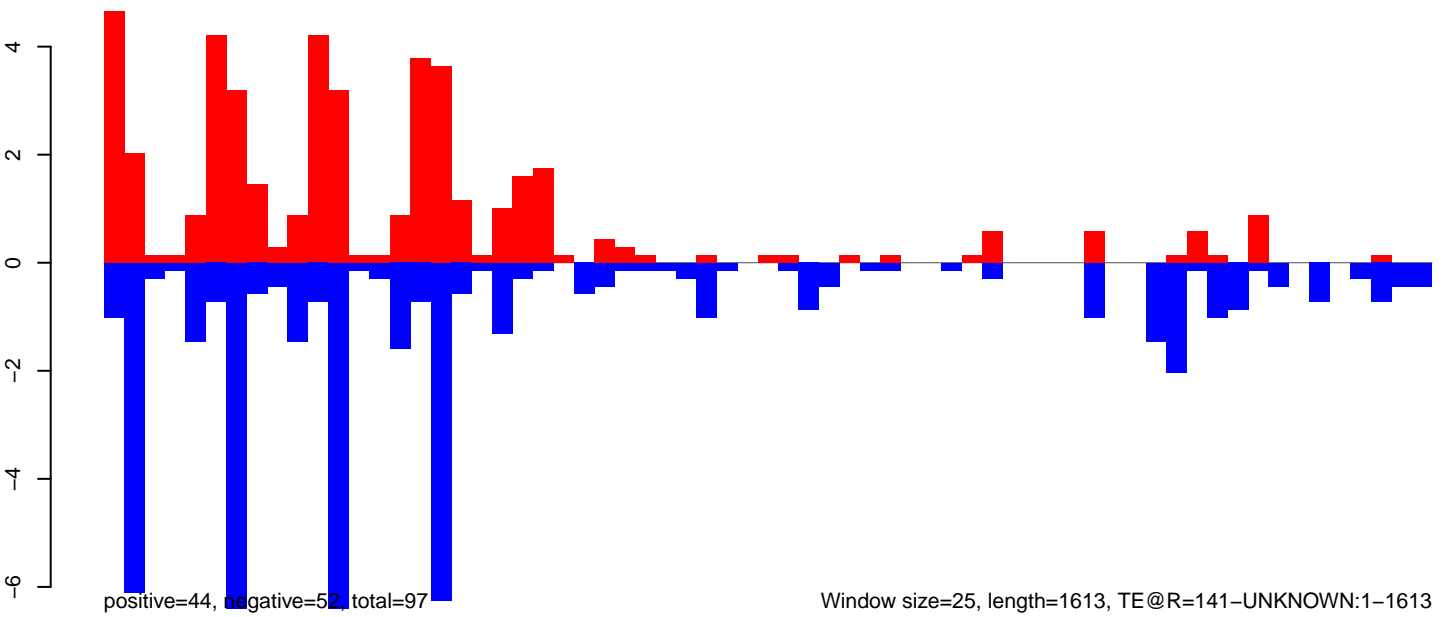

Window size=25, length=1613, TE@R=141-UNKNOWN:1-1613

0 500 1000 1500

AeAeg_LVP_pMos3DBhspPBac.18_23.rep

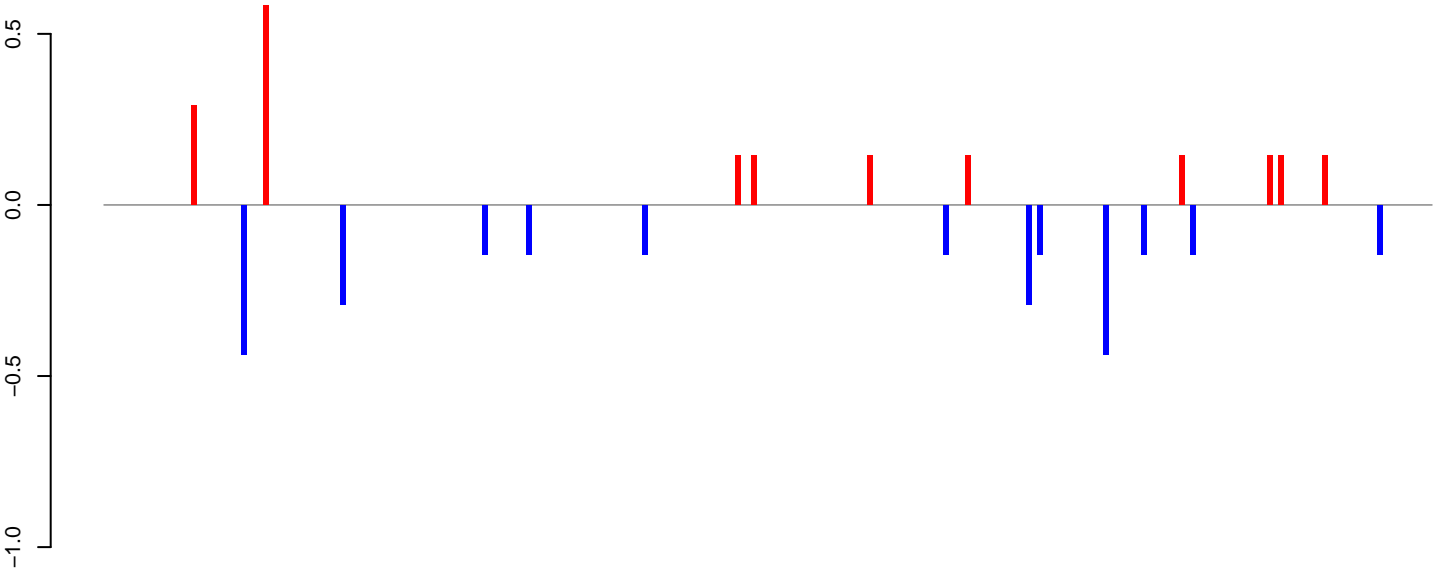

positive=2, negative=3, total=5

AeAeg_LVP_pMos3DBhspPBac.24_35.rep

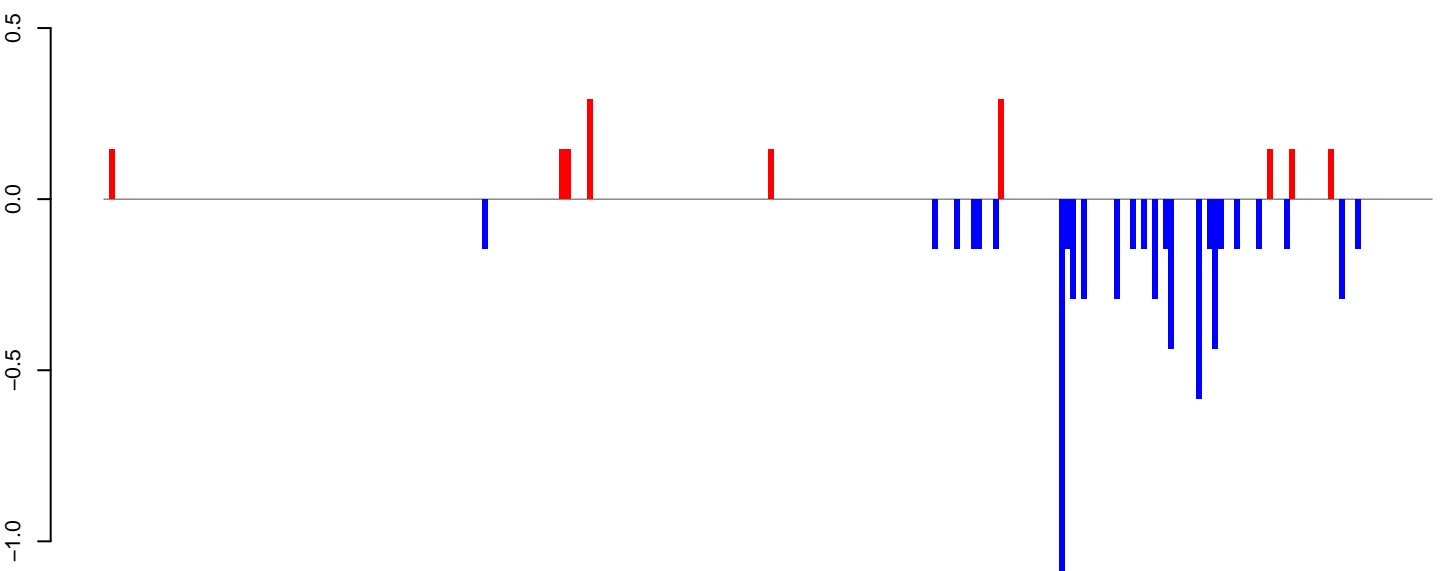

positive=2, negative=6, total=8

AeAeg_LVP_pMos3DBhspPBac.rep

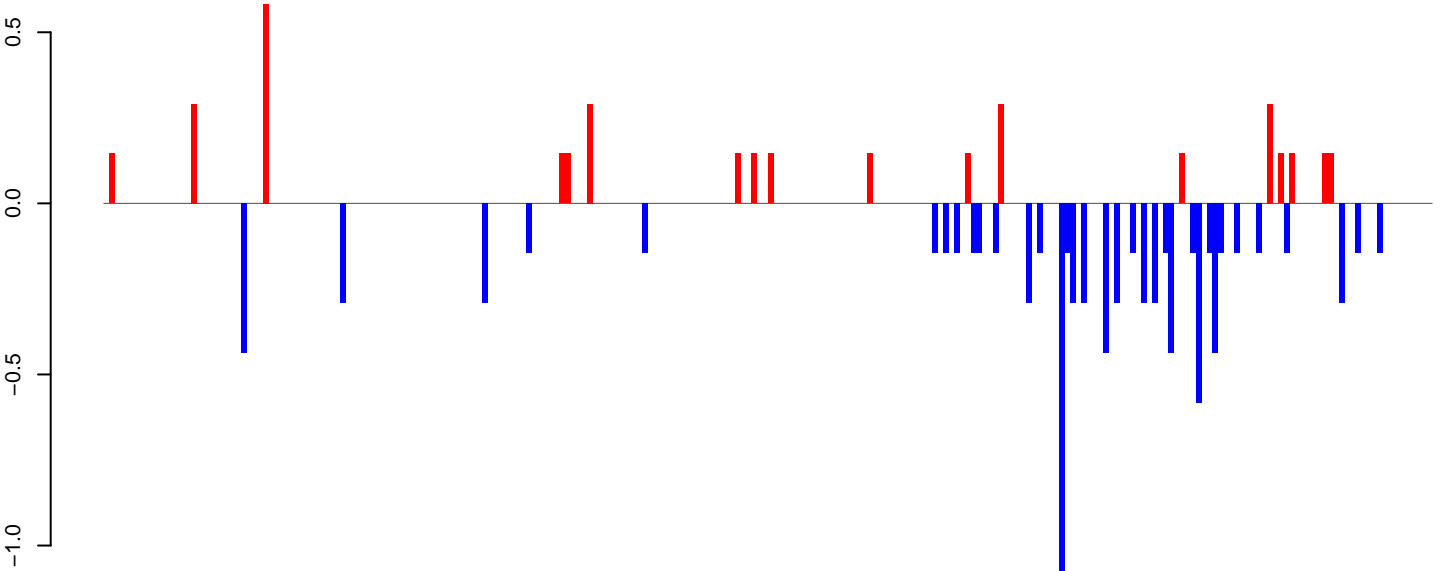

positive=4, negative=9, total=13

Window size=25, length=6046, TE@I_Ele11:1-6046

0 1000 2000 3000 4000 5000 6000

AeAeg_LVP_pMos3DBhspPBac.18_23.rep

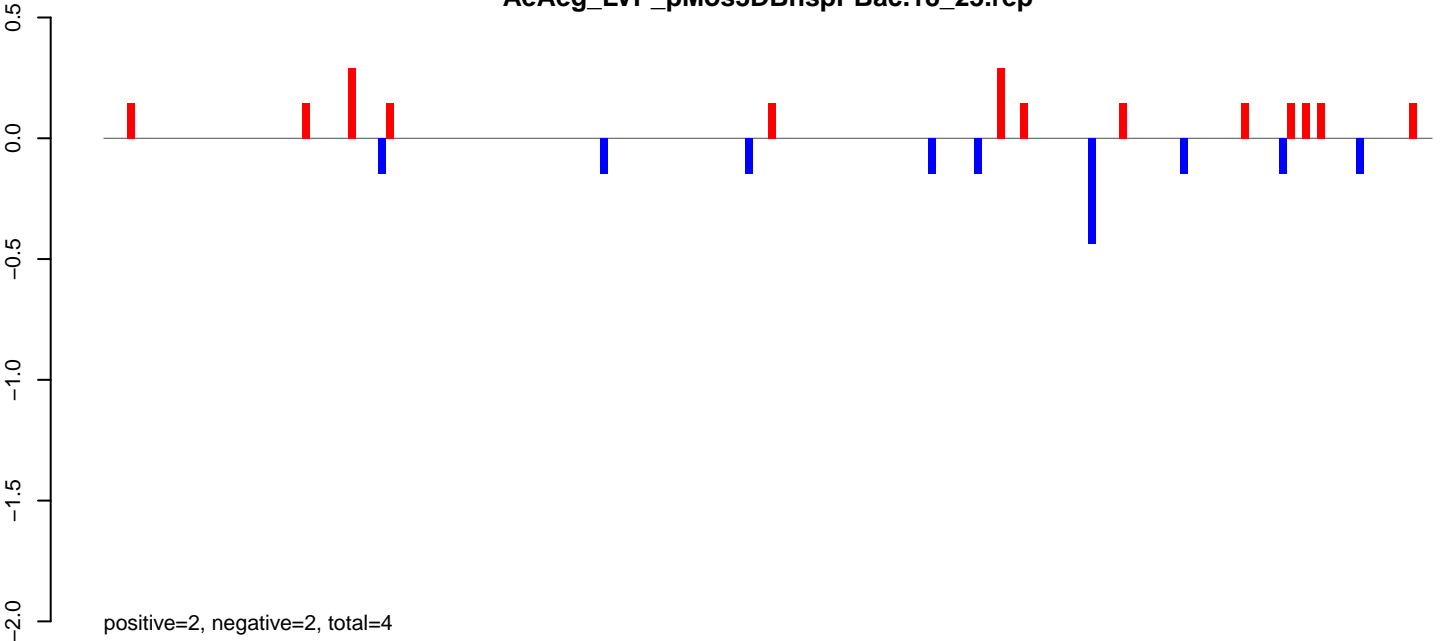

AeAeg_LVP_pMos3DBhspPBac.24_35.rep

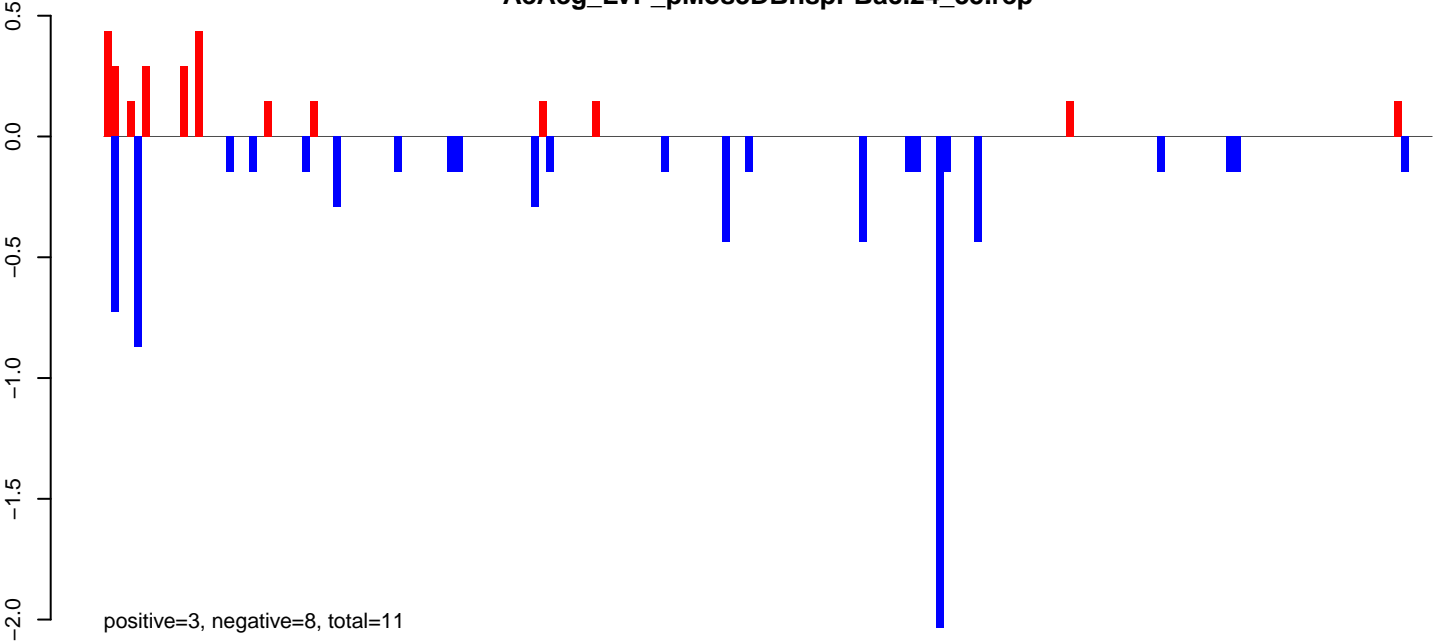

AeAeg_LVP_pMos3DBhspPBac.rep

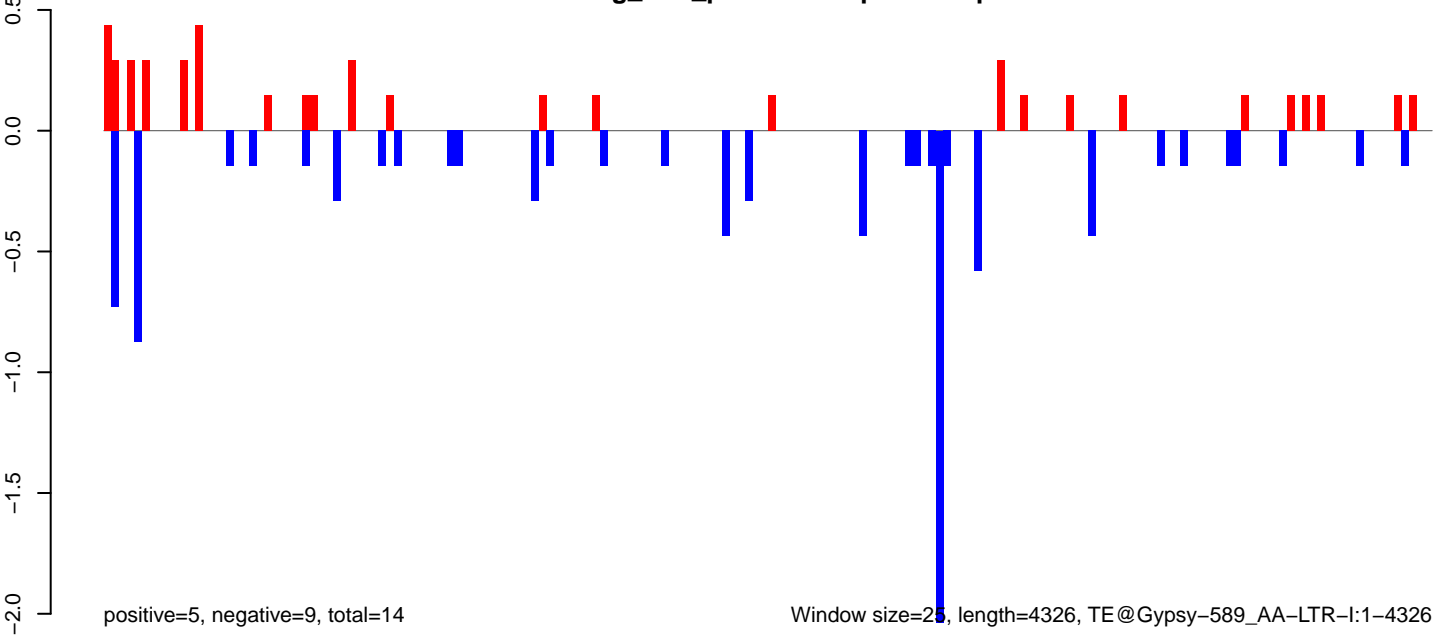

Window size=25, length=4326, TE@Gypsy-589_AA-LTR-I:1-4326

AeAeg_LVP_pMos3DBhspPBac.18_23.rep

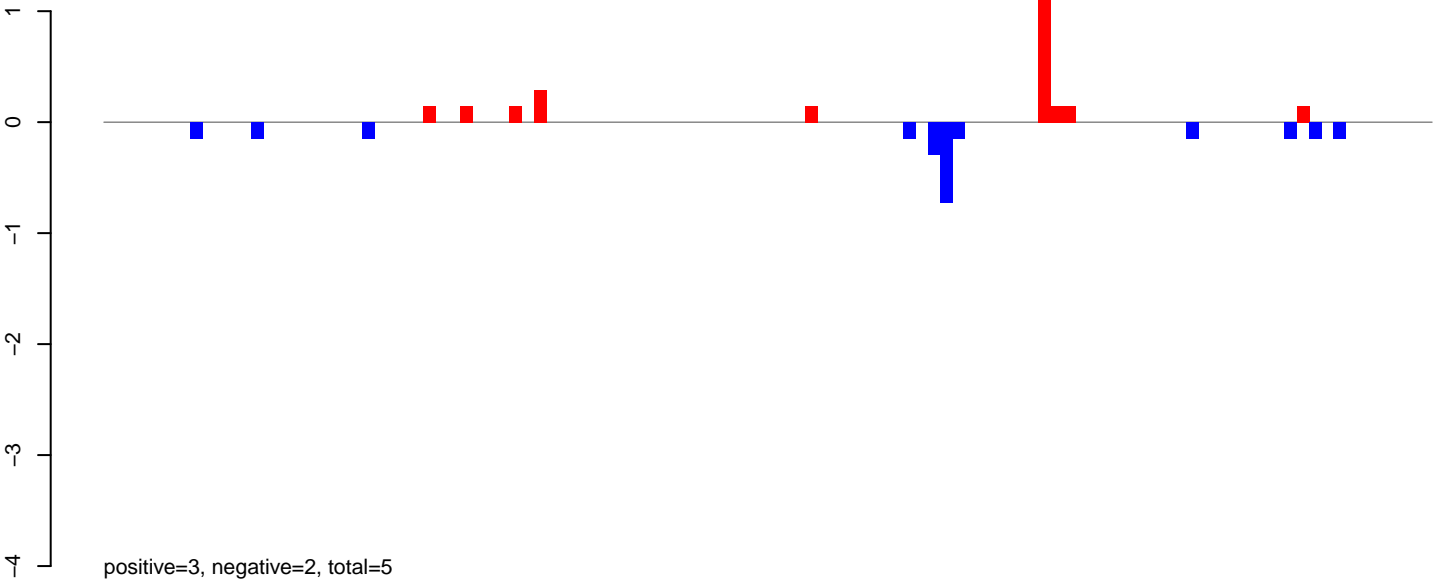

AeAeg_LVP_pMos3DBhspPBac.24_35.rep

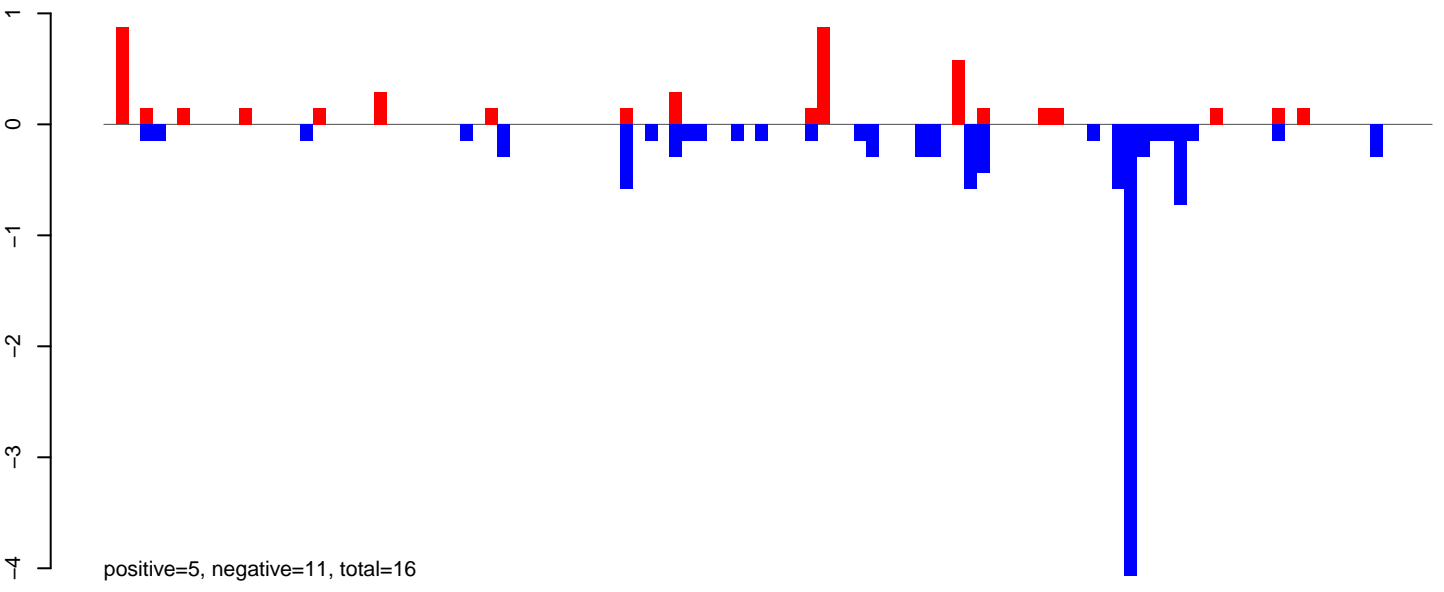

AeAeg_LVP_pMos3DBhspPBac.rep

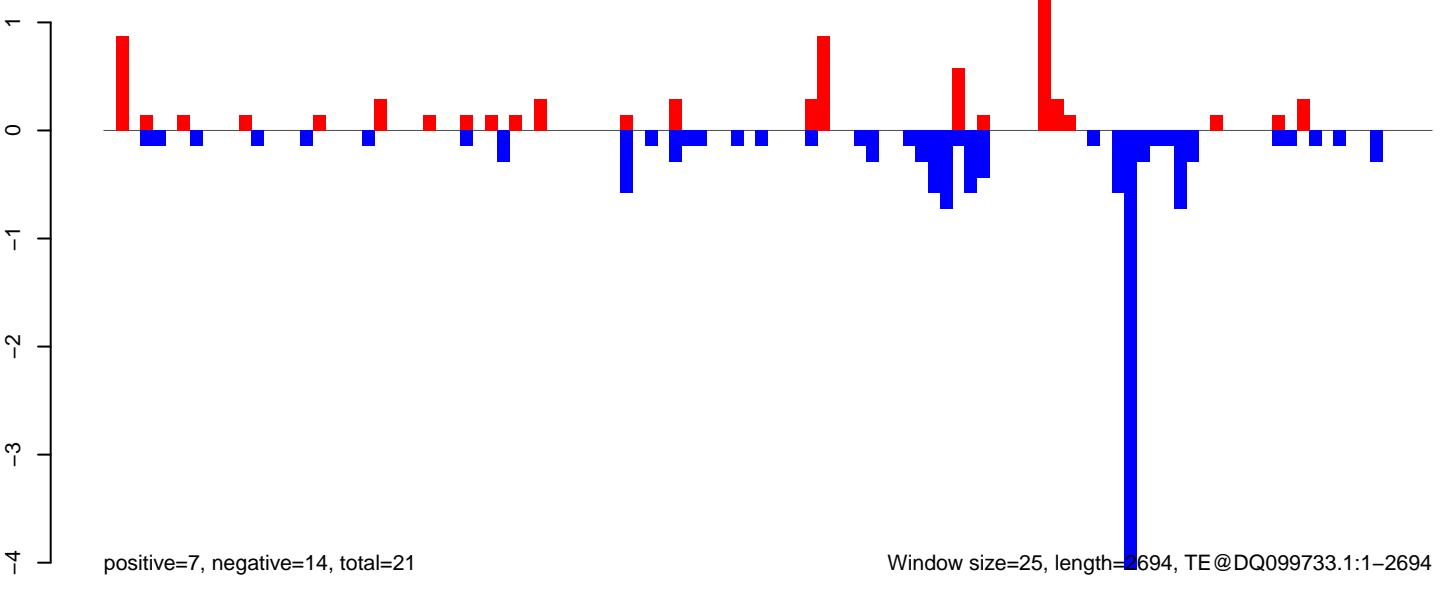

AeAeg_LVP_pMos3DBhspPBac.18_23.rep

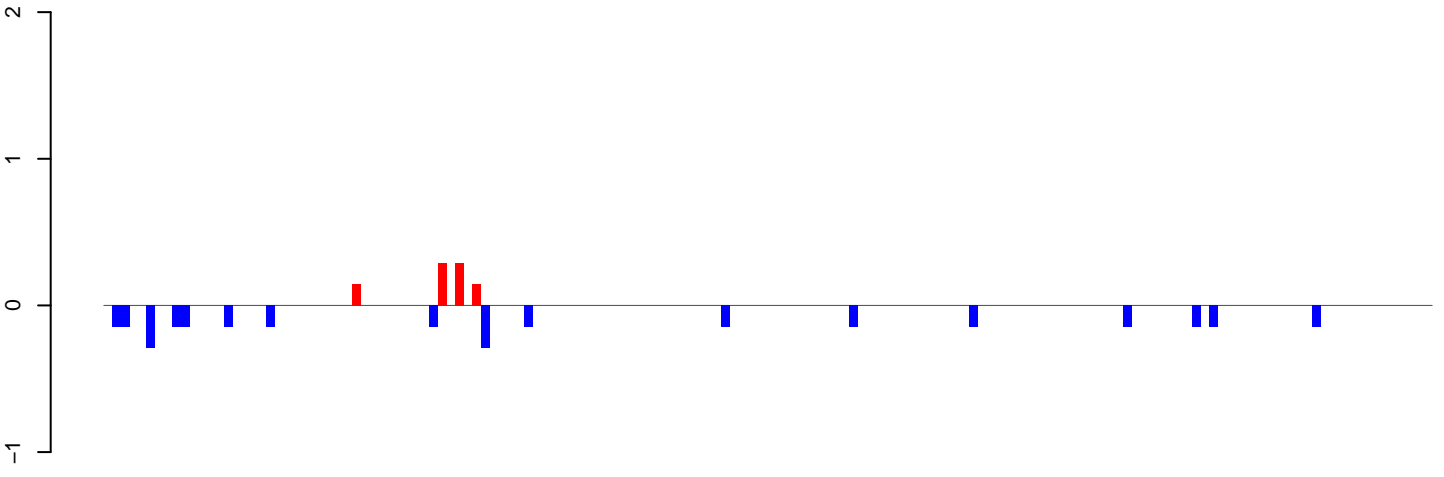

AeAeg_LVP_pMos3DBhspPBac.24_35.rep

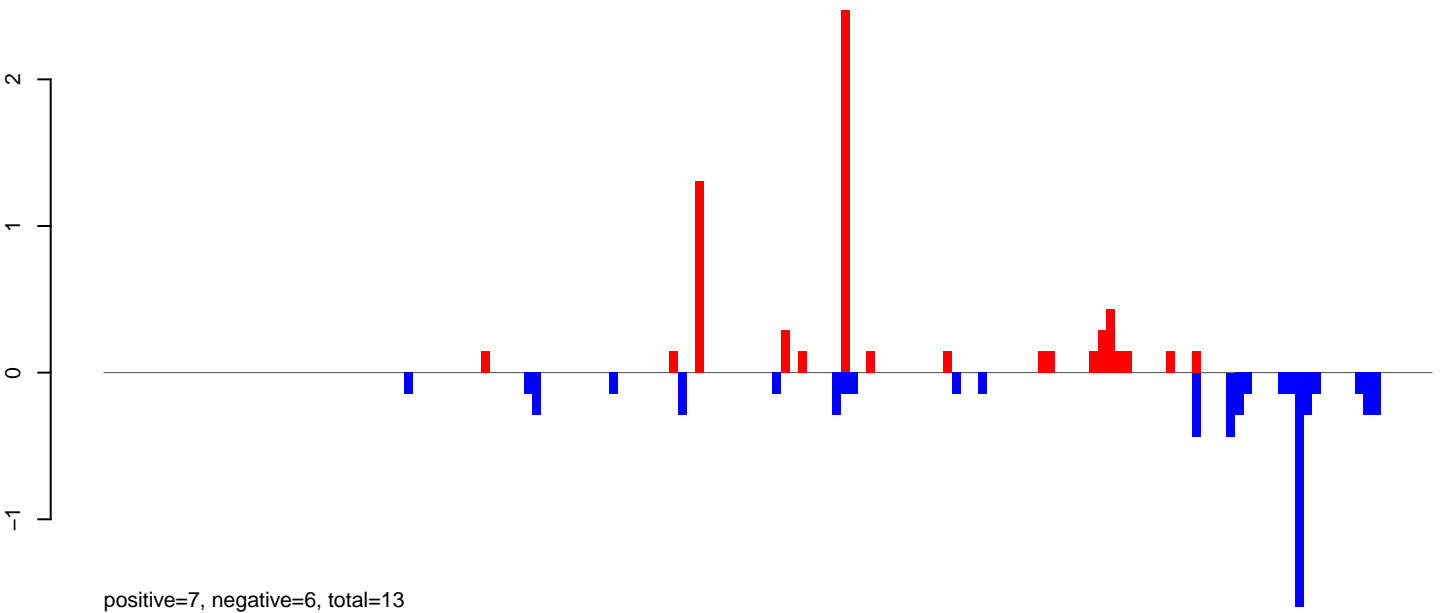

AeAeg_LVP_pMos3DBhspPBac.rep

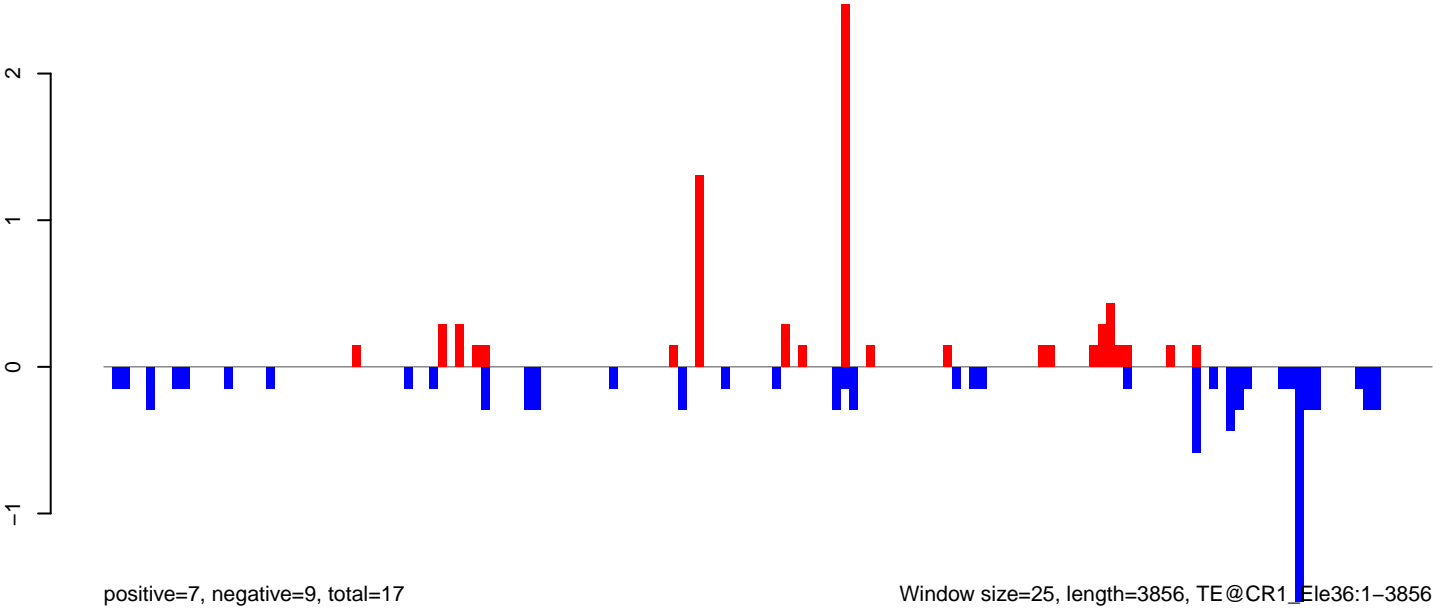

Window size=25, length=3856, TE@CR1_Ele36:1-3856

AeAeg_LVP_pMos3DBhspPBac.18_23.rep

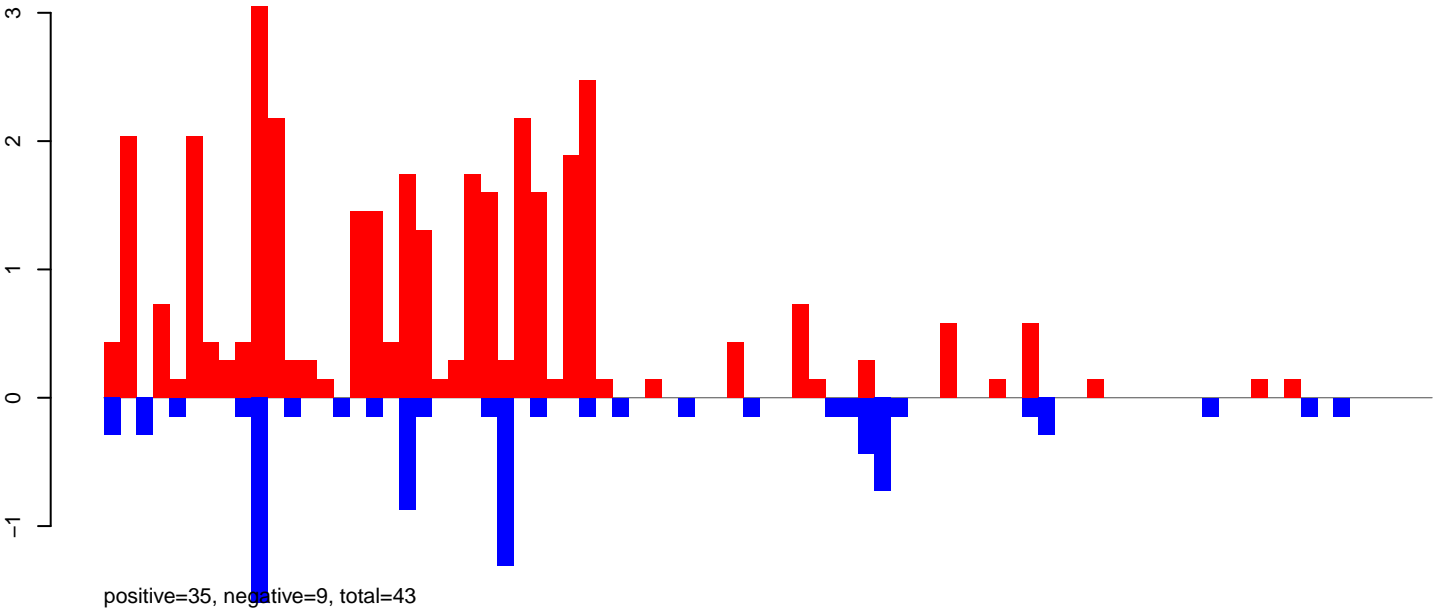

AeAeg_LVP_pMos3DBhspPBac.24_35.rep

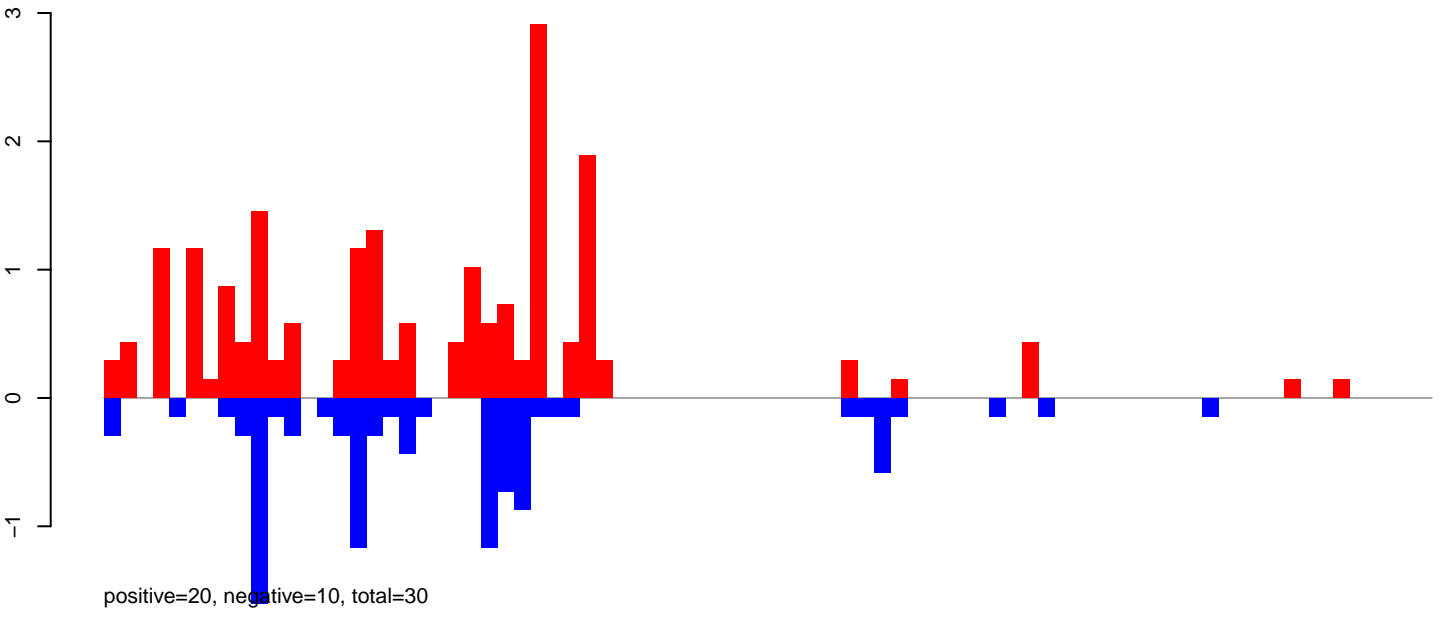

AeAeg_LVP_pMos3DBhspPBac.rep

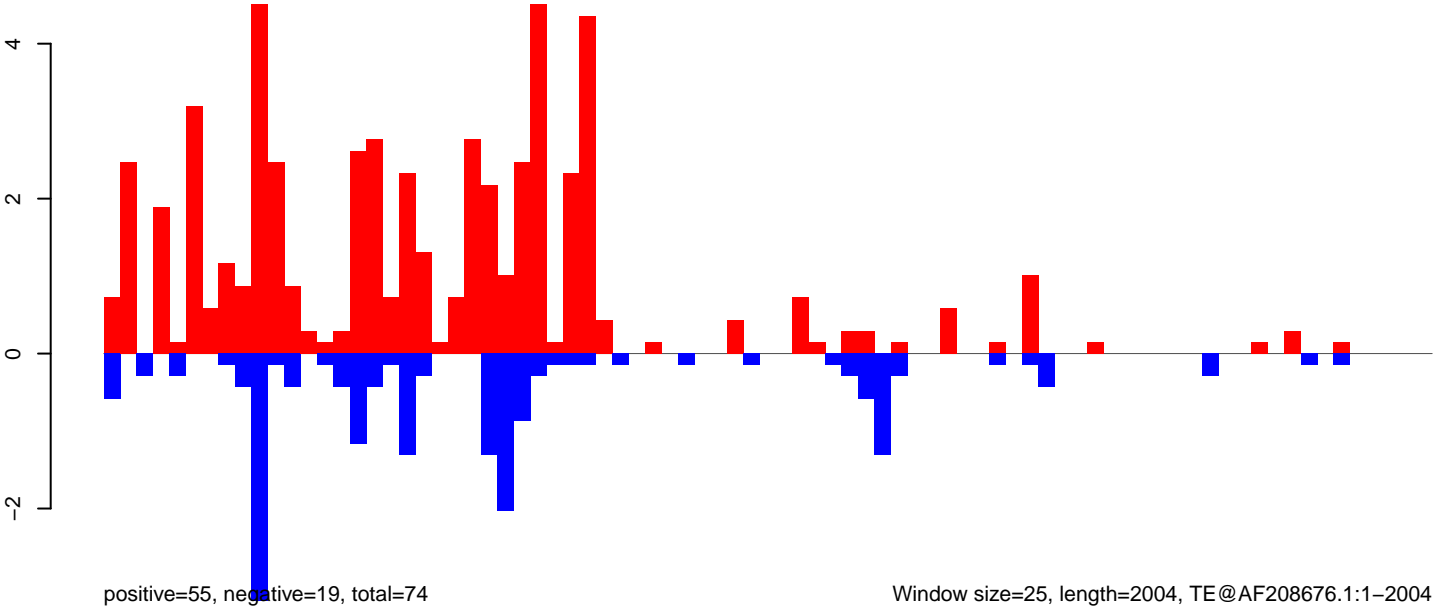

Window size=25, length=2004, TE@AF208676.1:1-2004

0 500 1000 1500 2000

AeAeg_LVP_pMos3DBhspPBac.18_23.rep

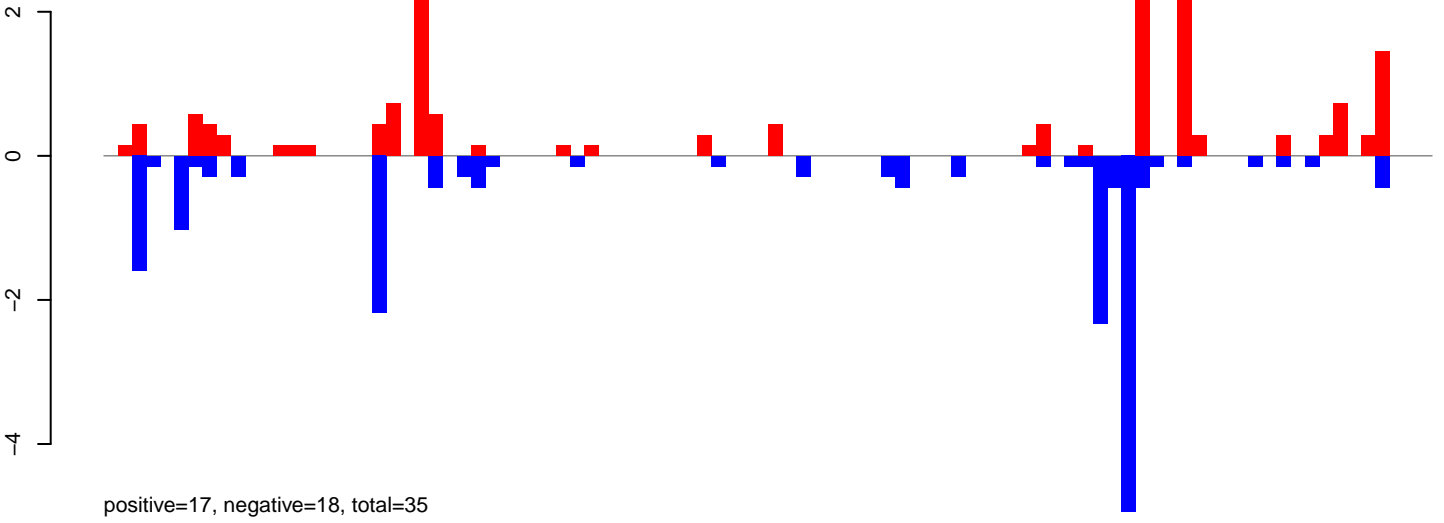

AeAeg_LVP_pMos3DBhspPBac.24_35.rep

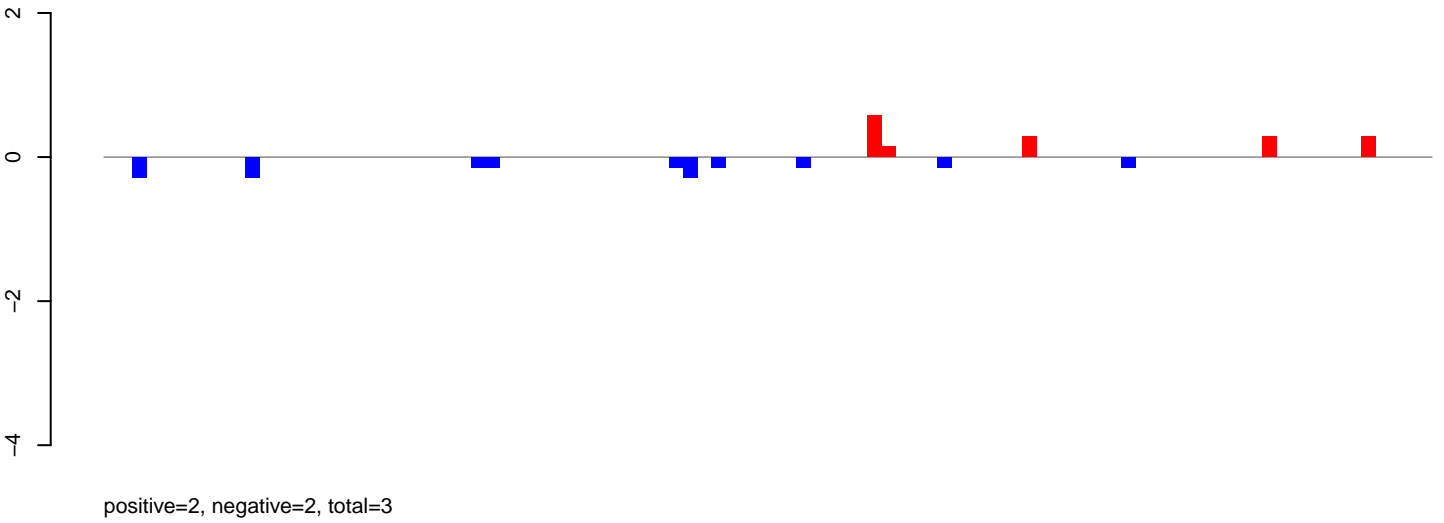

AeAeg_LVP_pMos3DBhspPBac.rep

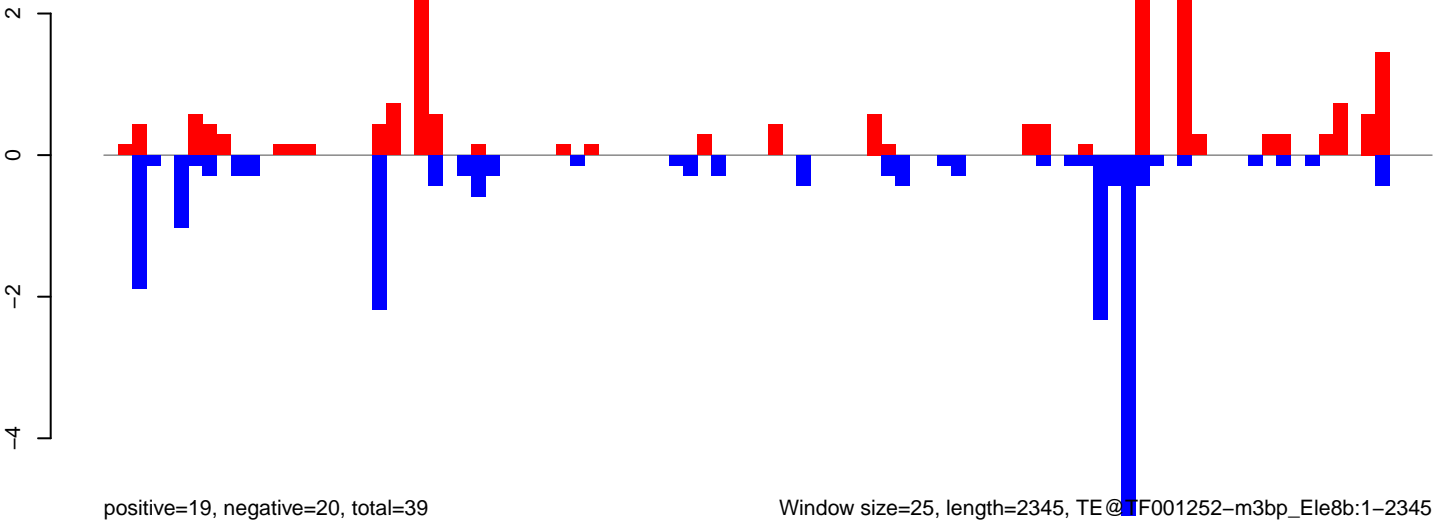

Window size=25, length=2345, TE@TF001252-m3bp_Ele8b:1-2345

AeAeg_LVP_pMos3DBhspPBac.18_23.rep

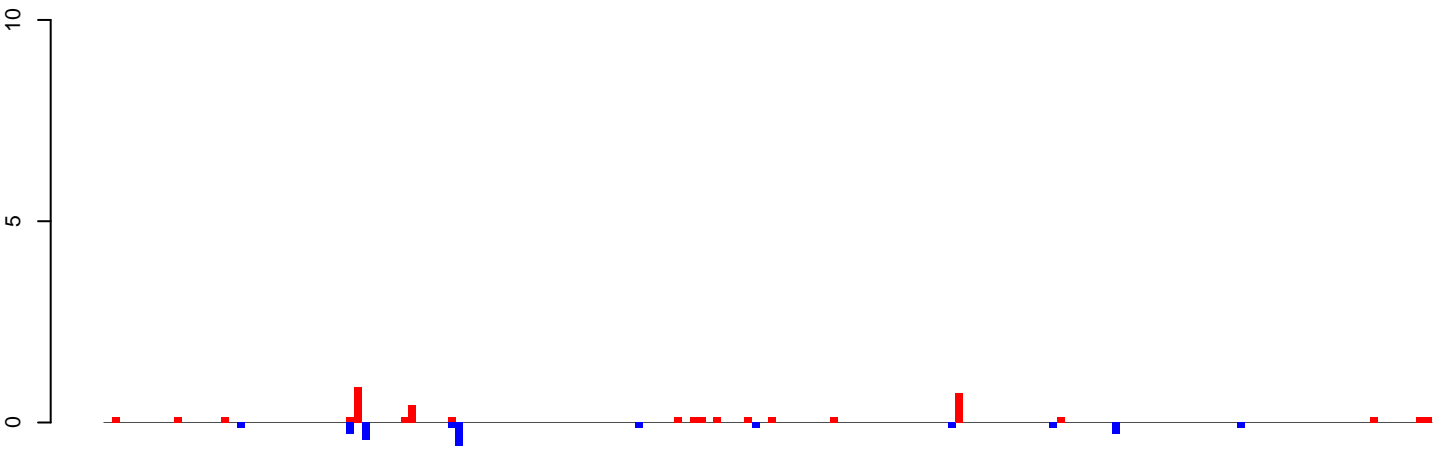

positive=5, negative=3, total=7

AeAeg_LVP_pMos3DBhspPBac.24_35.rep

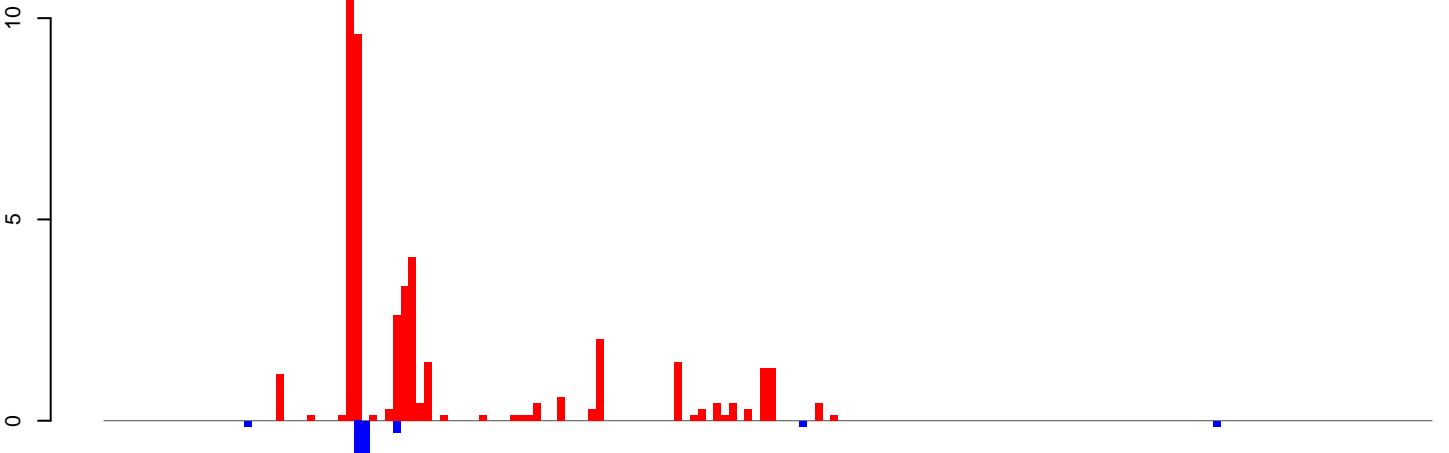

positive=45, negative=5, total=51

AeAeg_LVP_pMos3DBhspPBac.rep

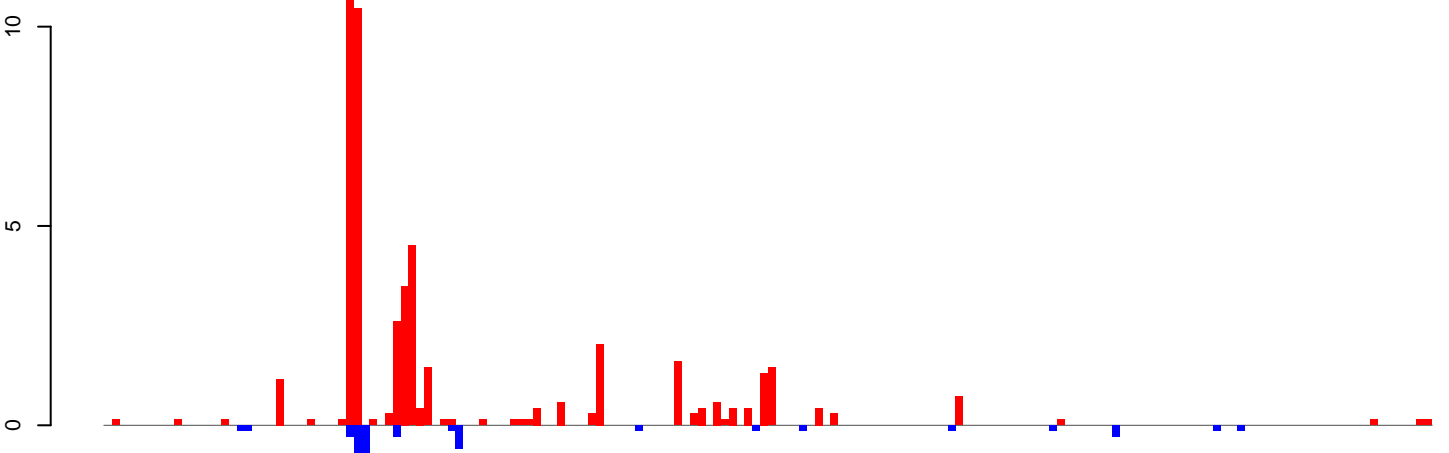

positive=50, negative=8, total=58

Window size=25, length=4246, TE@TF001117-Ty1_copia_Ele201:1-4246

0 1000 2000 3000 4000

AeAeg_LVP_pMos3DBhspPBac.18_23.rep

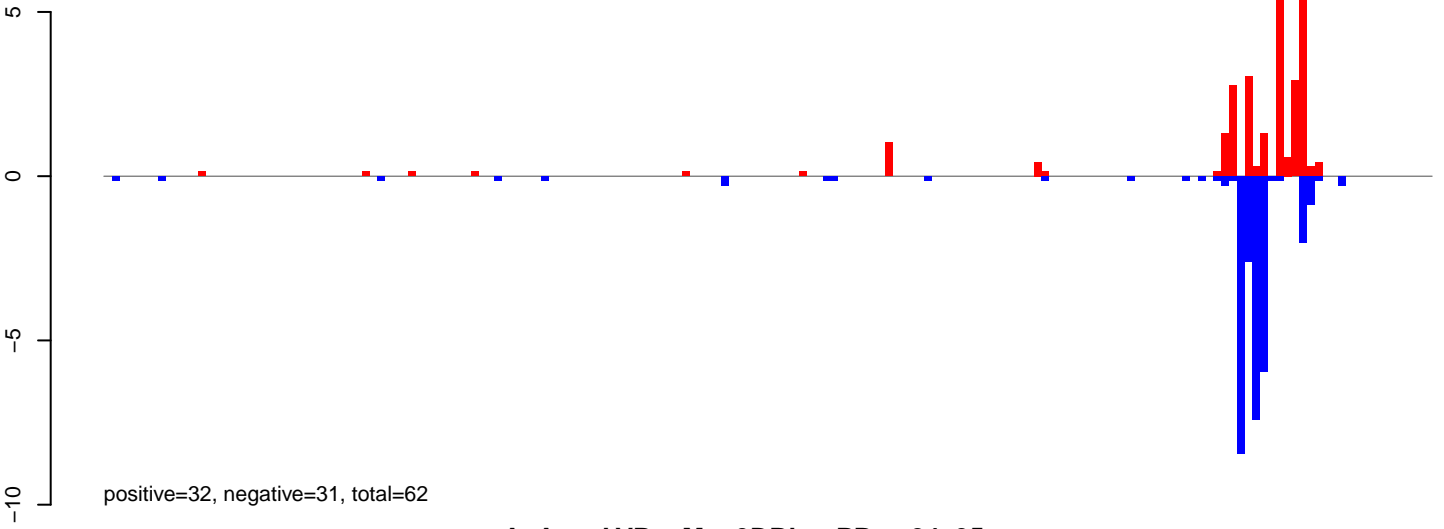

AeAeg_LVP_pMos3DBhspPBac.24_35.rep

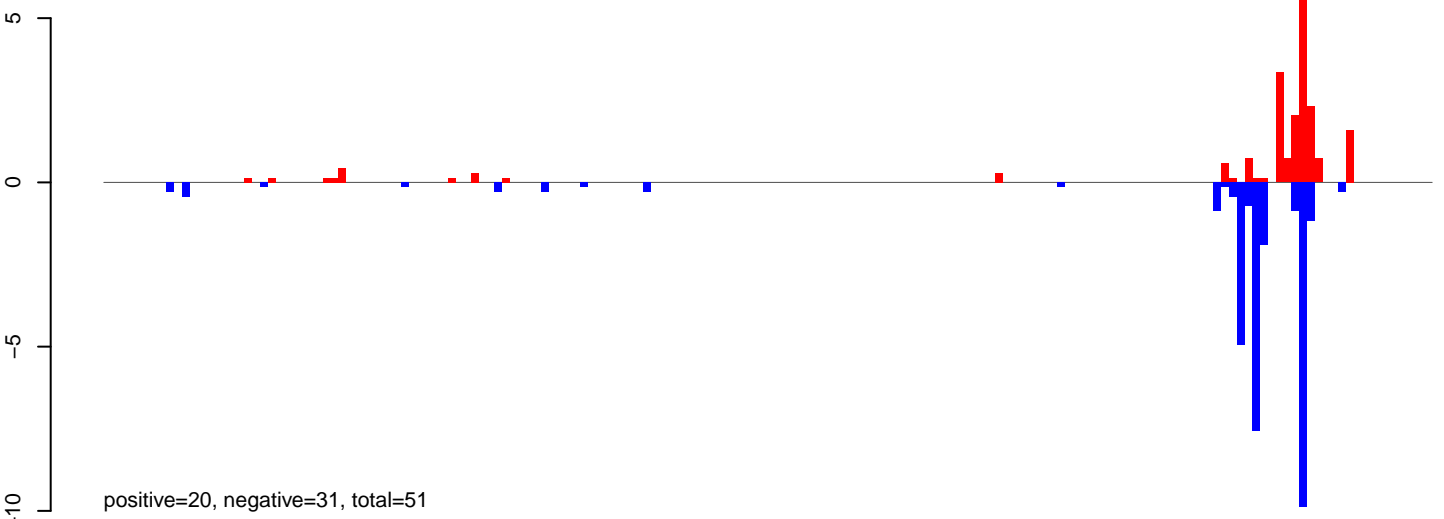

AeAeg_LVP_pMos3DBhspPBac.rep

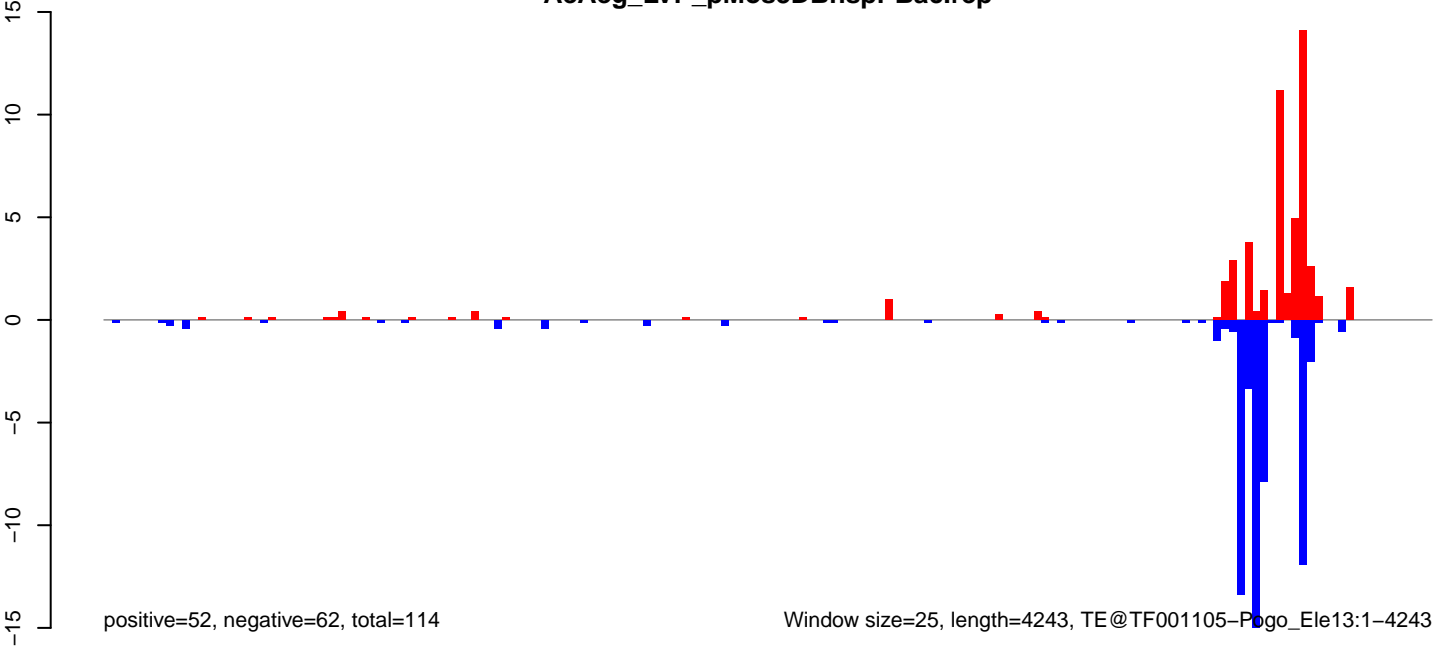

Window size=25, length=4243, TE@TF001105-Pogo_Ele13:1-4243

AeAeg_LVP_pMos3DBhspPBac.18_23.rep

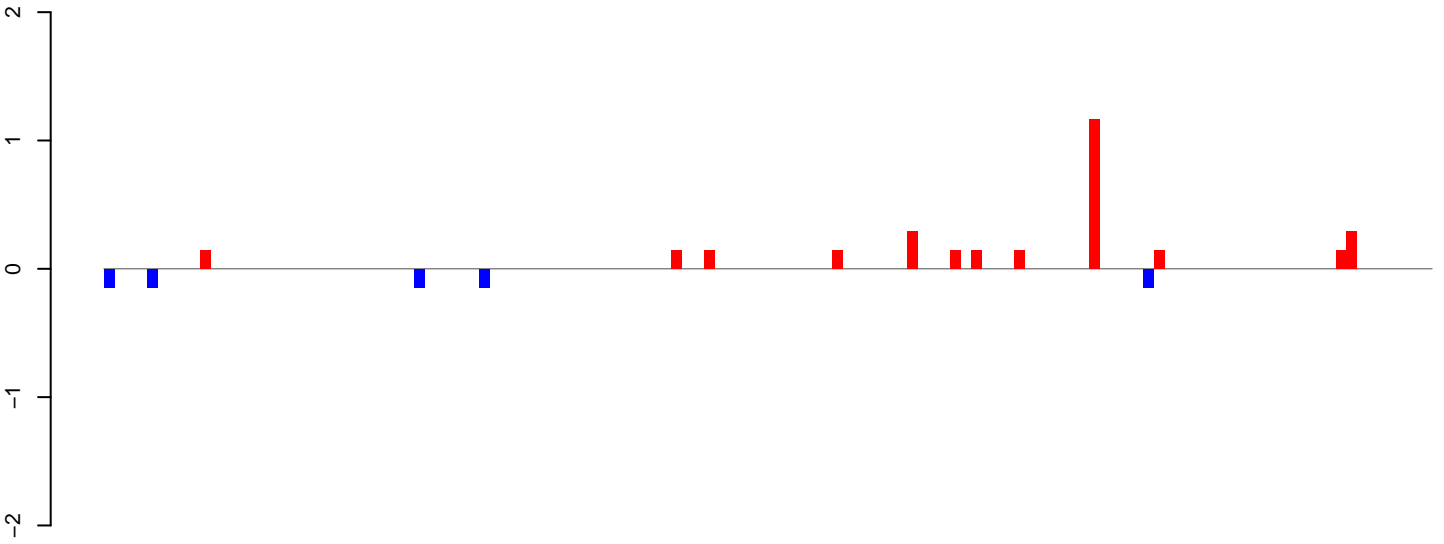

positive=3, negative=1, total=4

AeAeg_LVP_pMos3DBhspPBac.24_35.rep

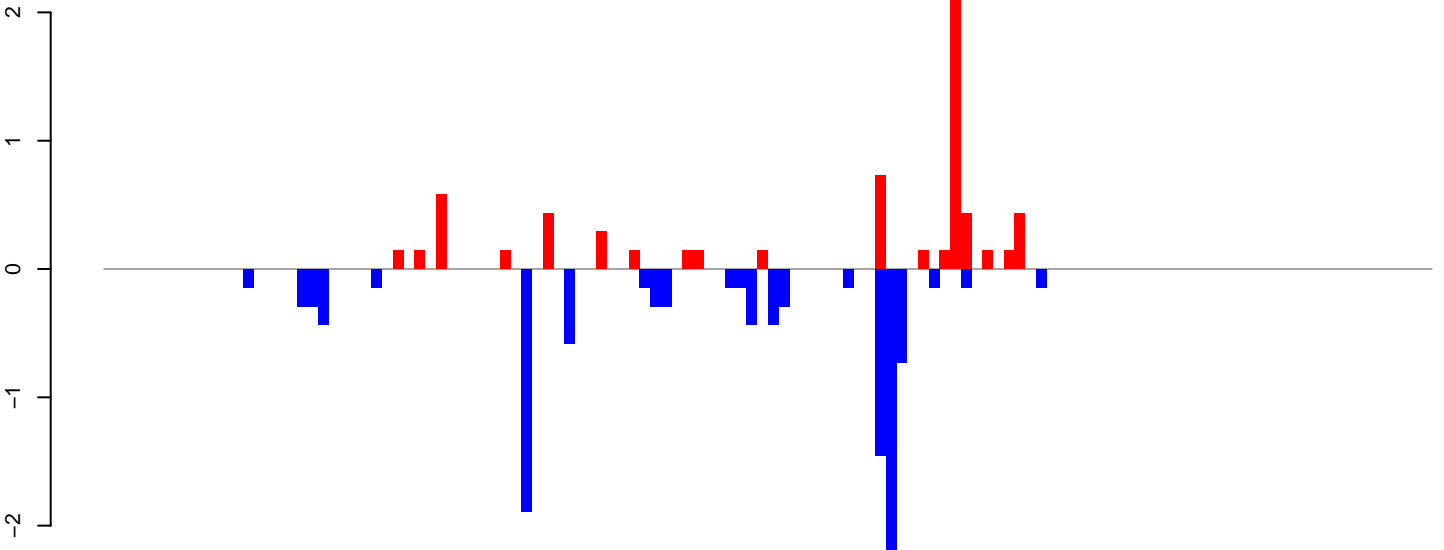

positive=7, negative=11, total=18

AeAeg_LVP_pMos3DBhspPBac.rep

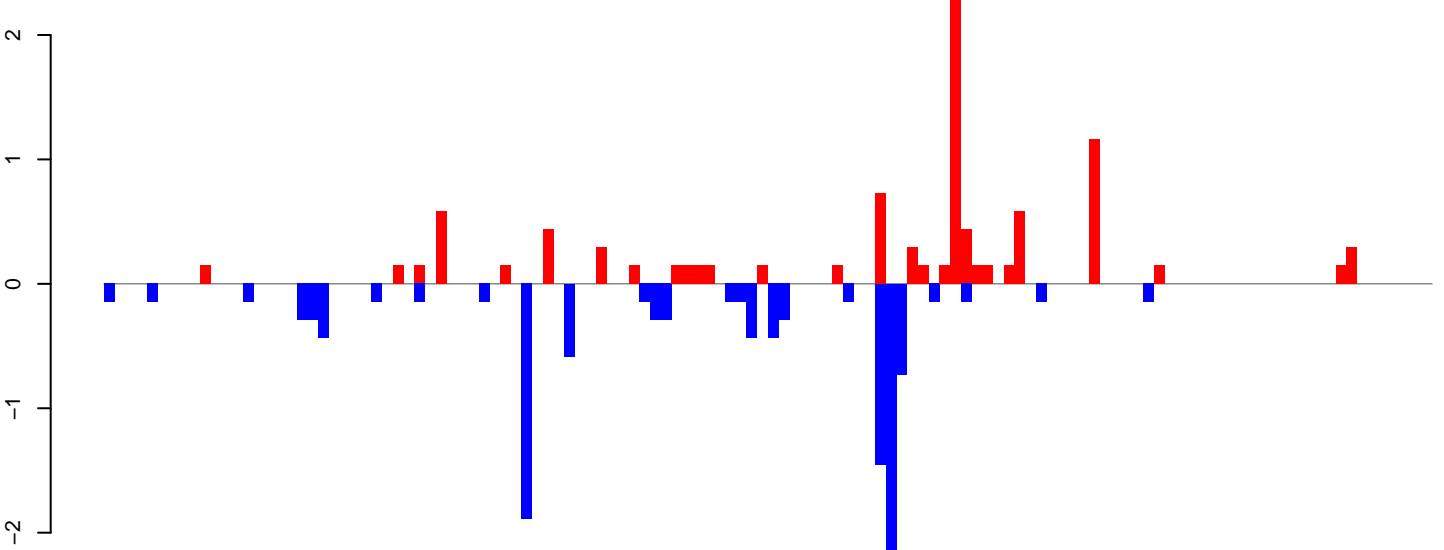

positive=10, negative=12, total=22

Window size=25, length=3081, TE@TF001097-Pogo_Ele5:1-3081

AeAeg_LVP_pMos3DBhspPBac.18_23.rep

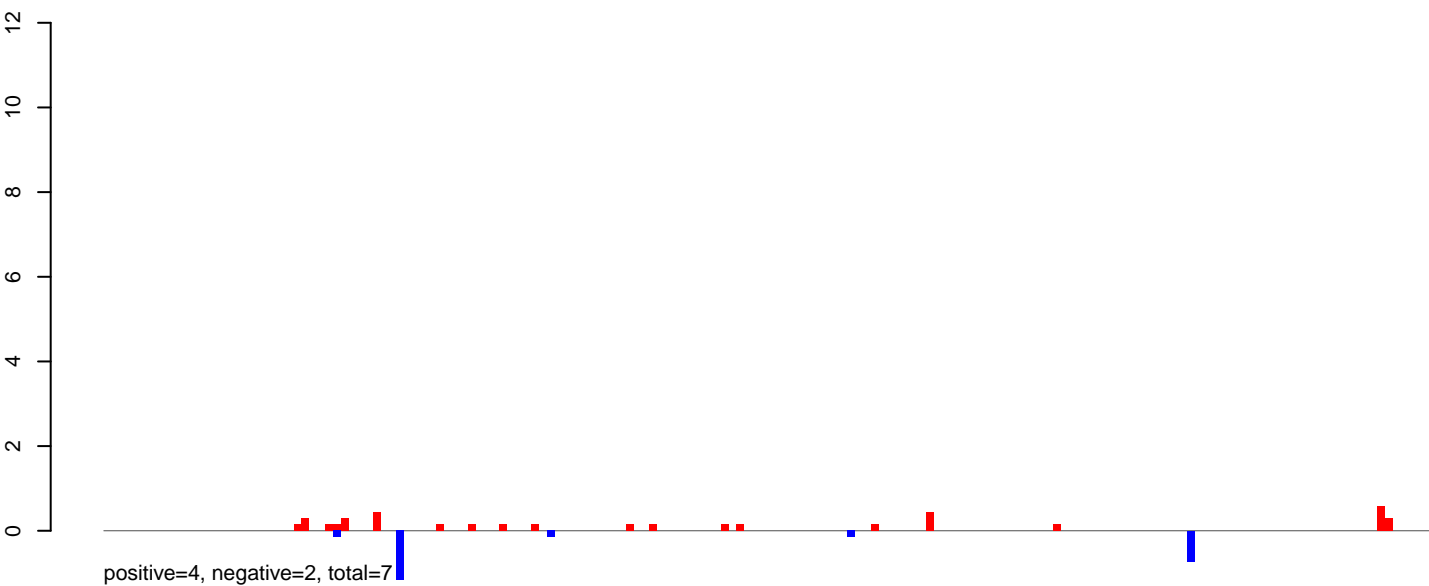

AeAeg_LVP_pMos3DBhspPBac.24_35.rep

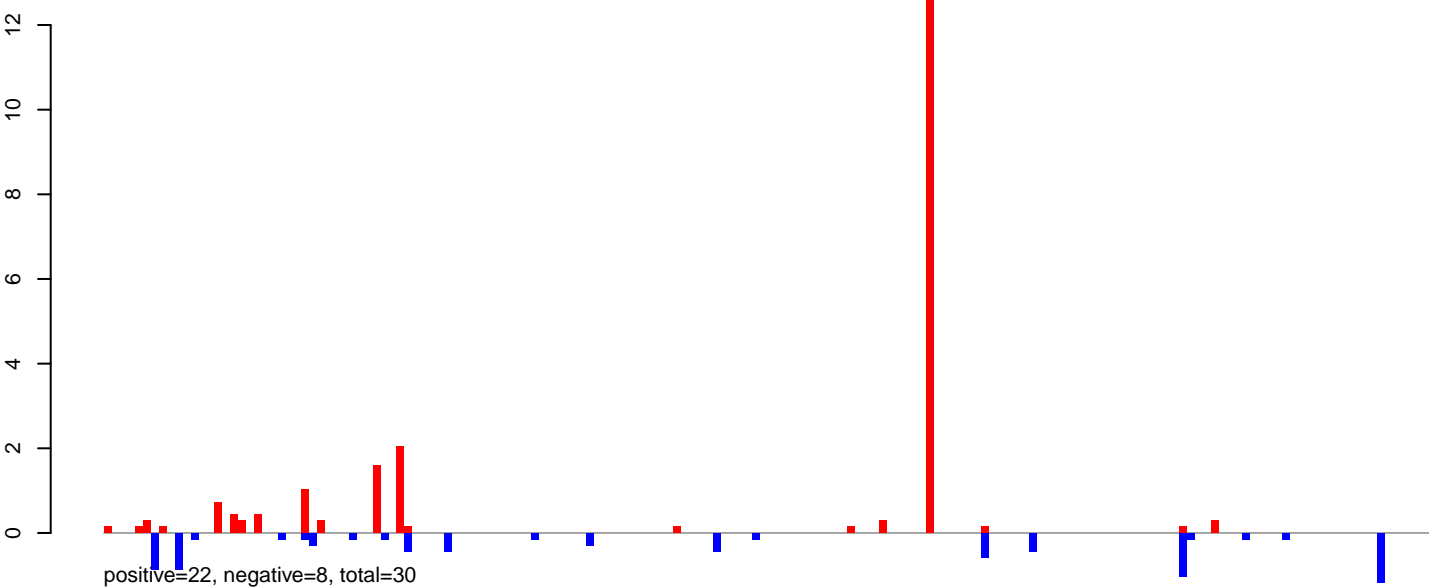

AeAeg_LVP_pMos3DBhspPBac.rep

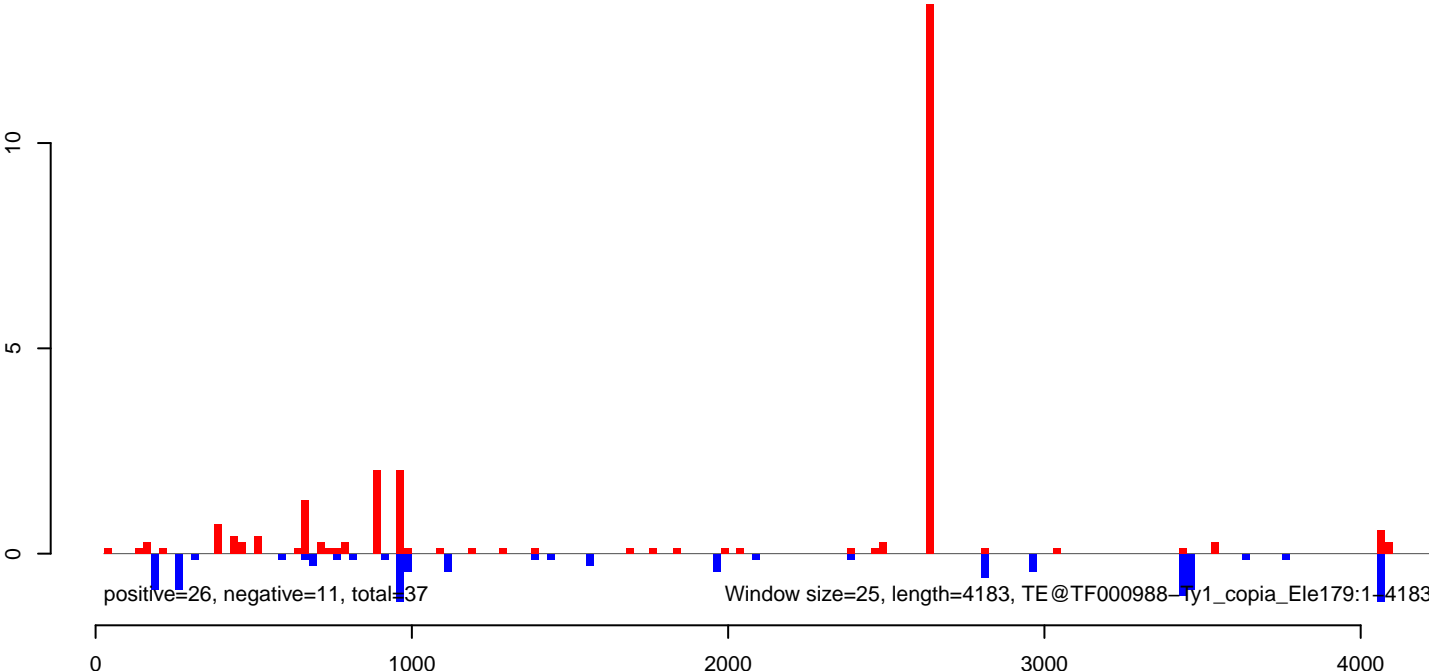

AeAeg_LVP_pMos3DBhspPBac.18_23.rep

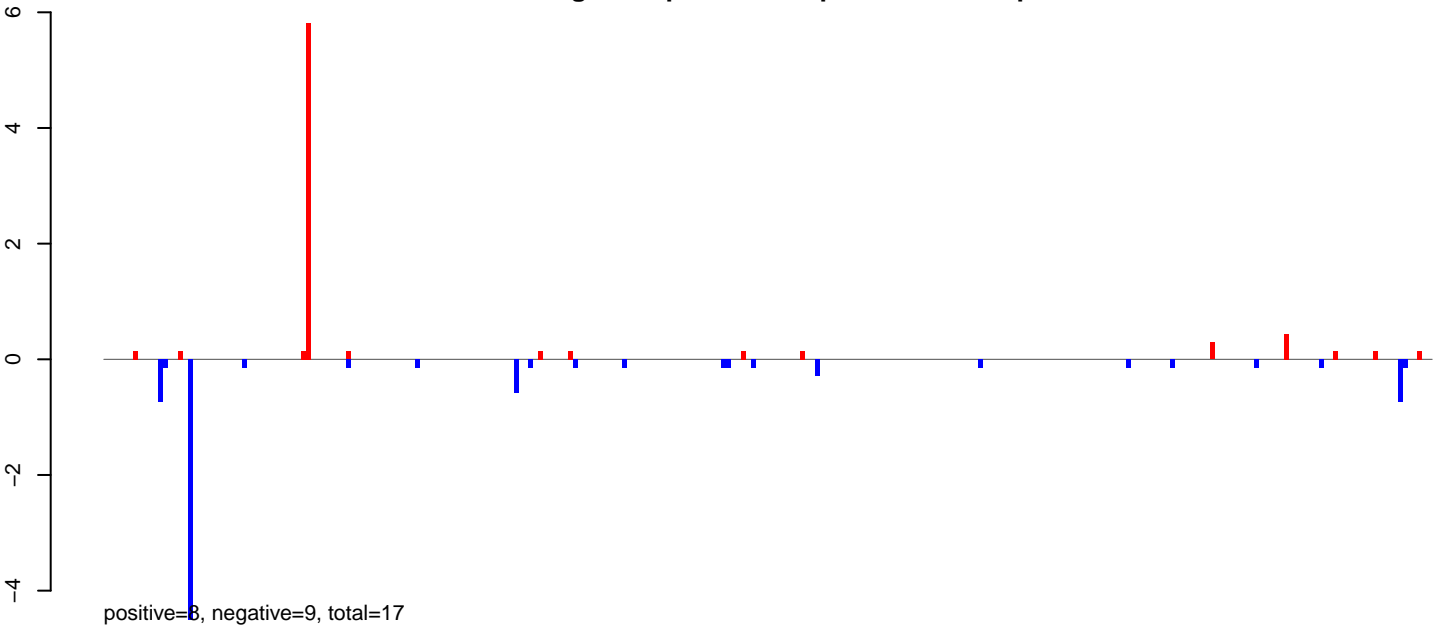

AeAeg_LVP_pMos3DBhspPBac.24_35.rep

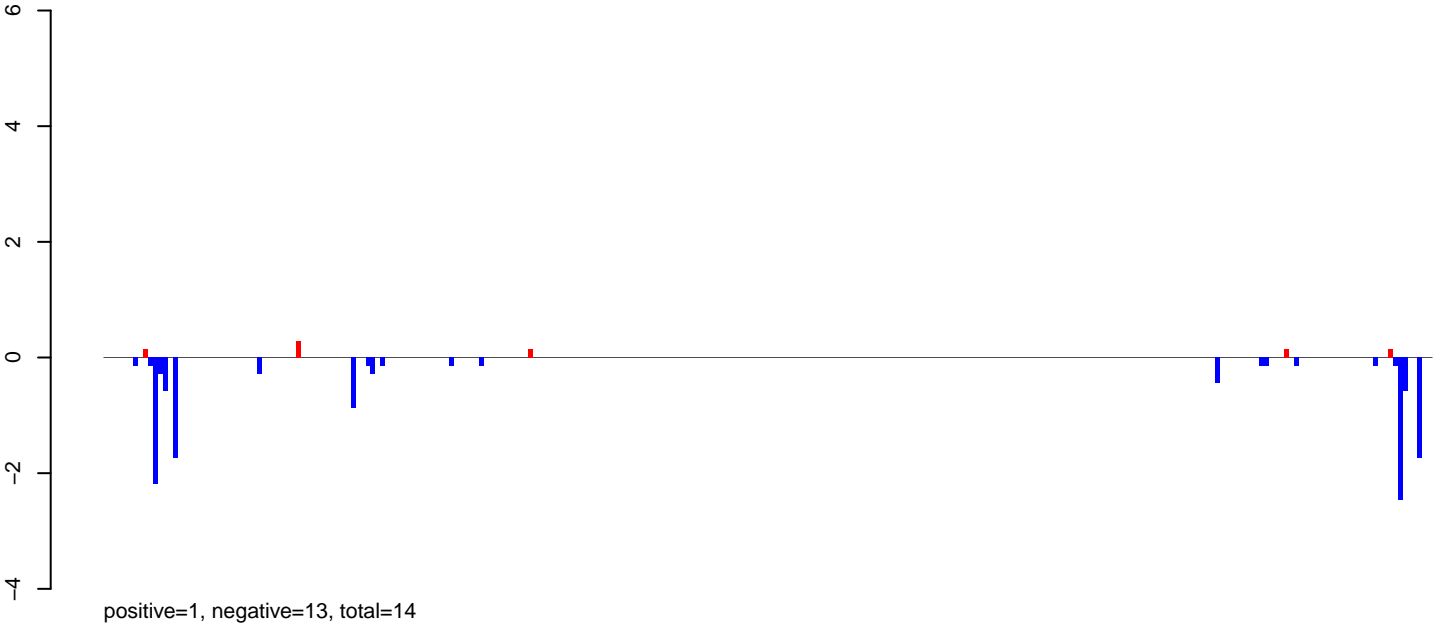

AeAeg_LVP_pMos3DBhspPBac.rep

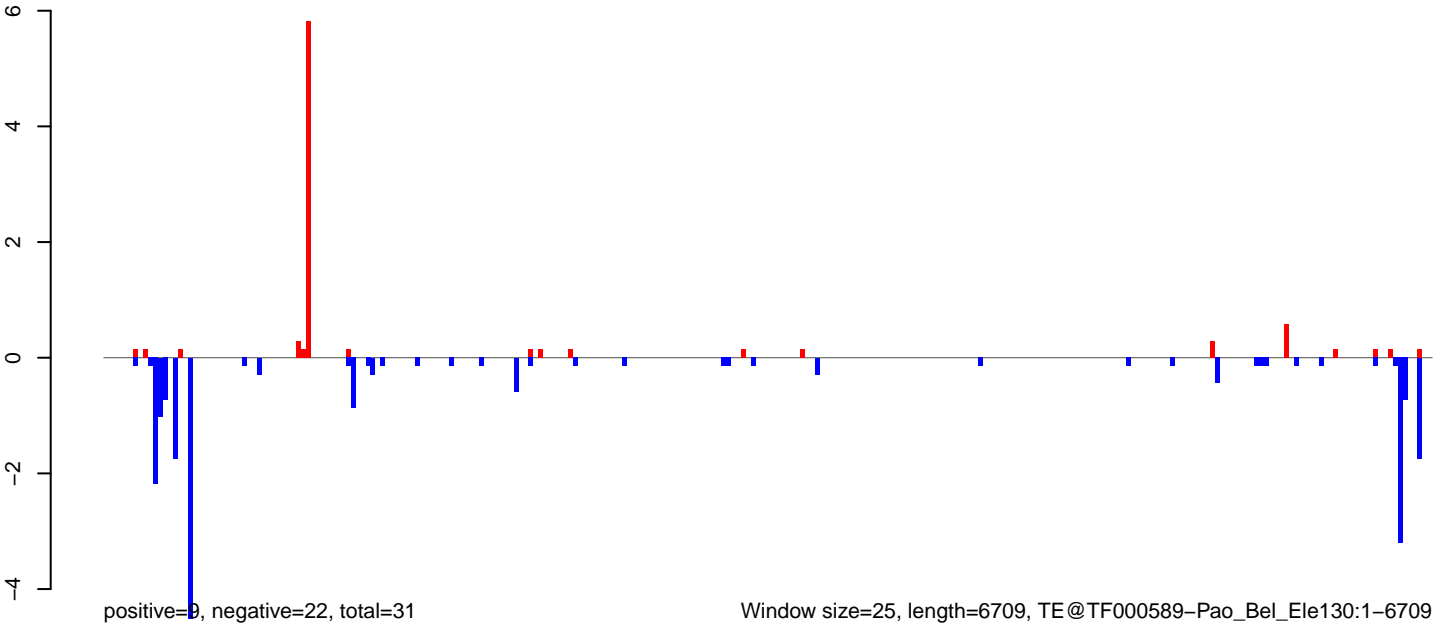

Window size=25, length=6709, TE@TF000589-Pao_Bel_Ele130:1-6709

AeAeg_LVP_pMos3DBhspPBac.18_23.rep

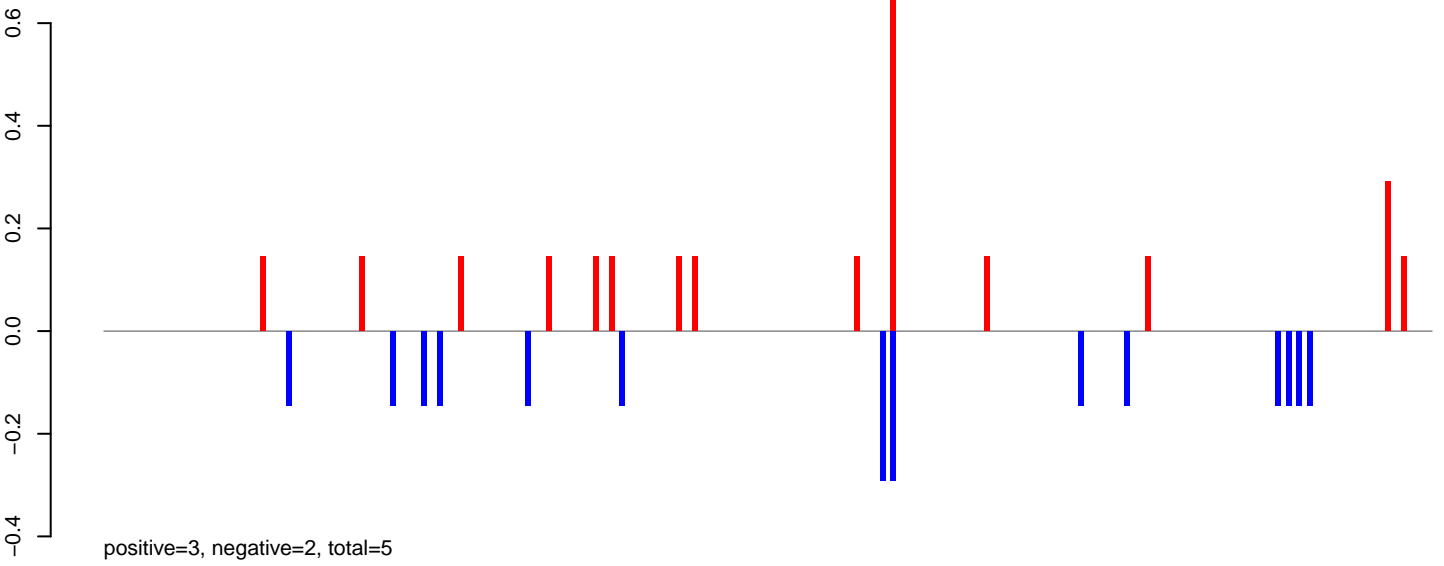

AeAeg_LVP_pMos3DBhspPBac.24_35.rep

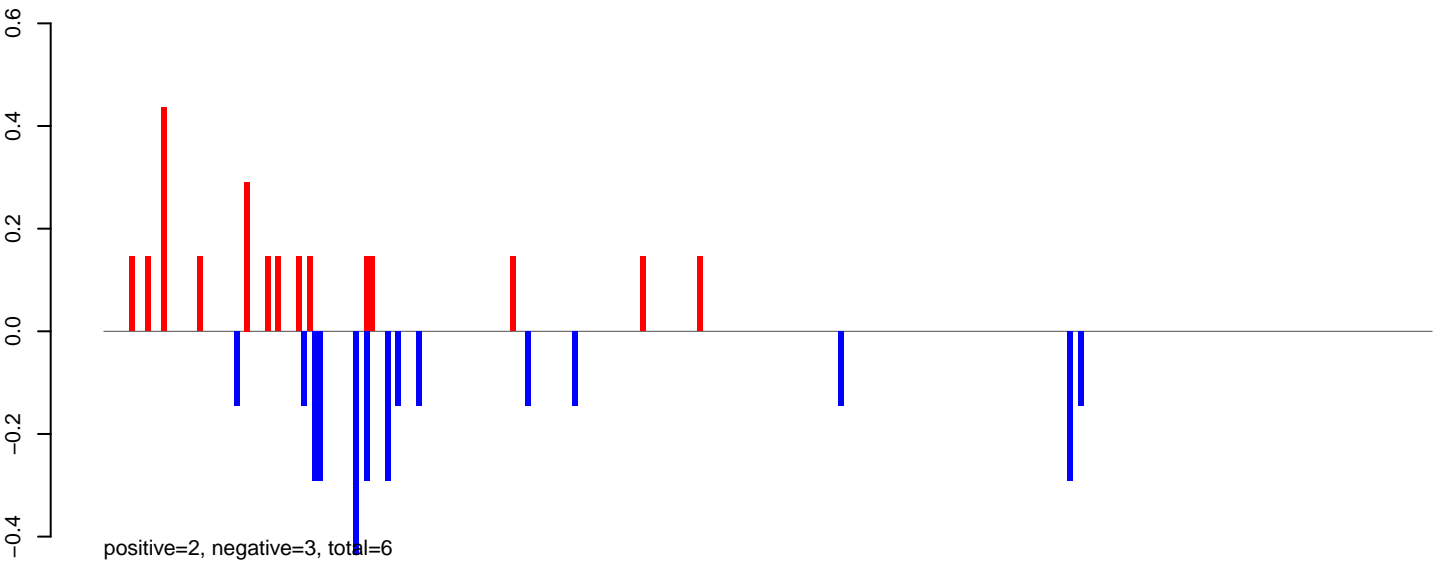

AeAeg_LVP_pMos3DBhspPBac.rep

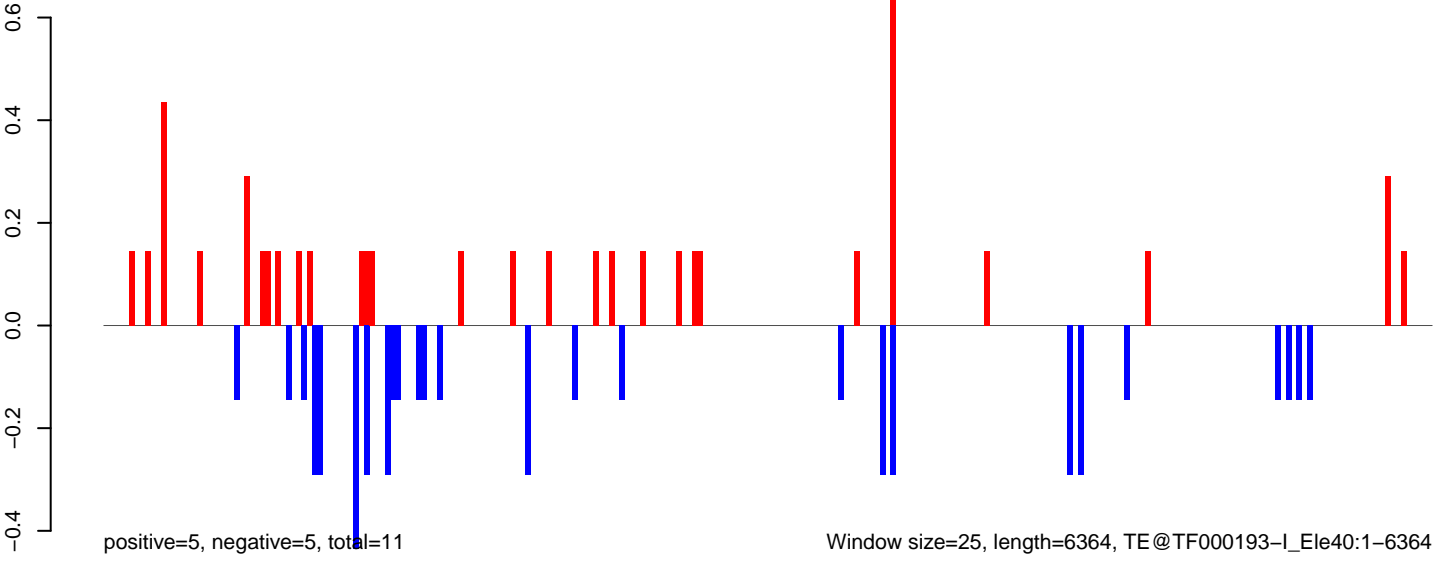

AeAeg_LVP_pMos3DBhspPBac.18_23.rep

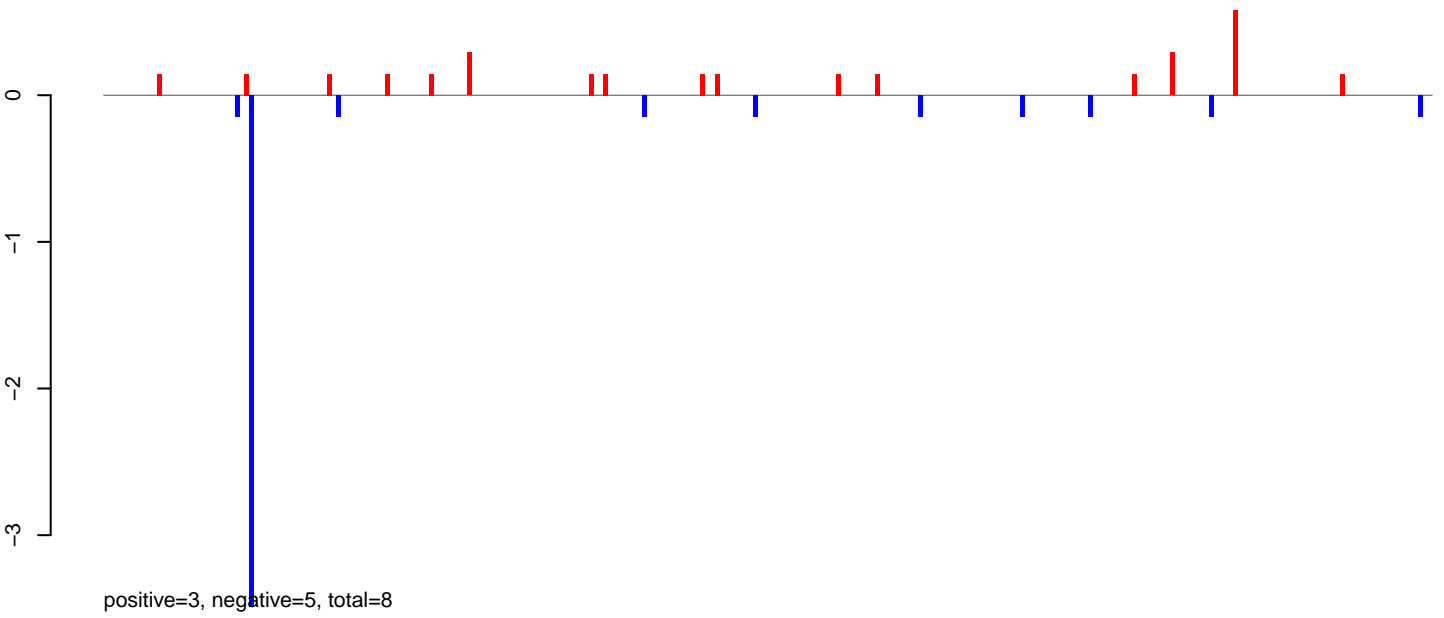

AeAeg_LVP_pMos3DBhspPBac.24_35.rep

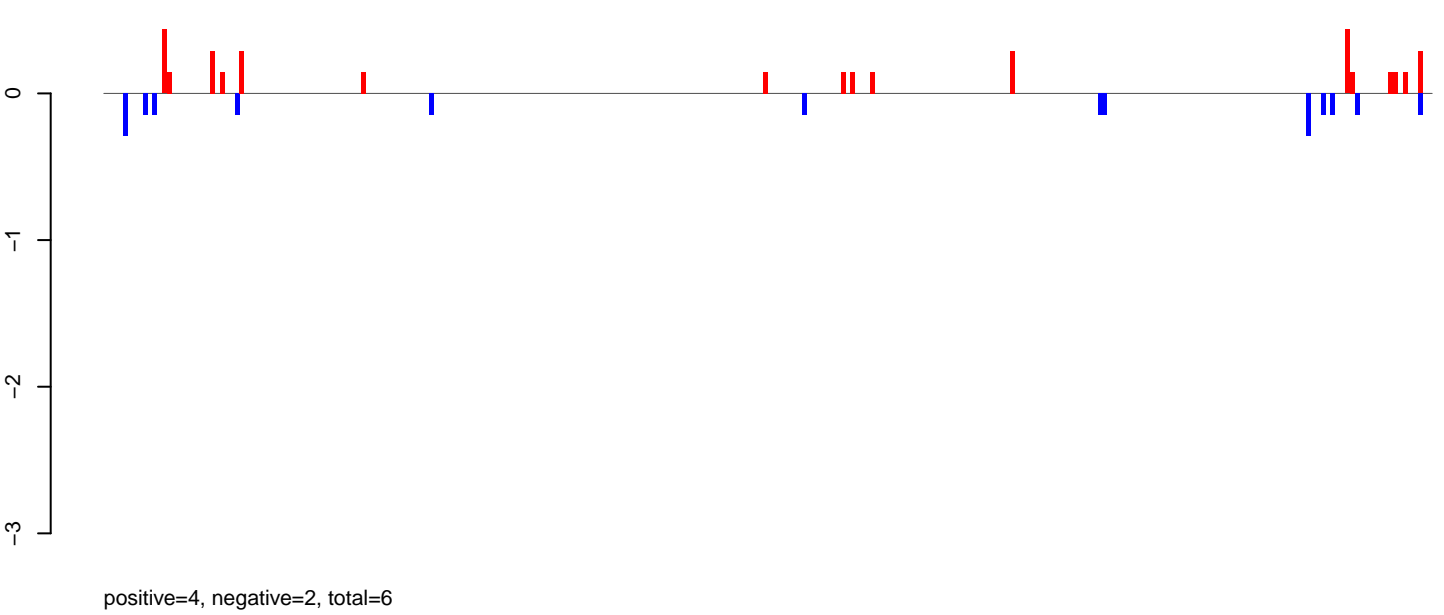

AeAeg_LVP_pMos3DBhspPBac.rep

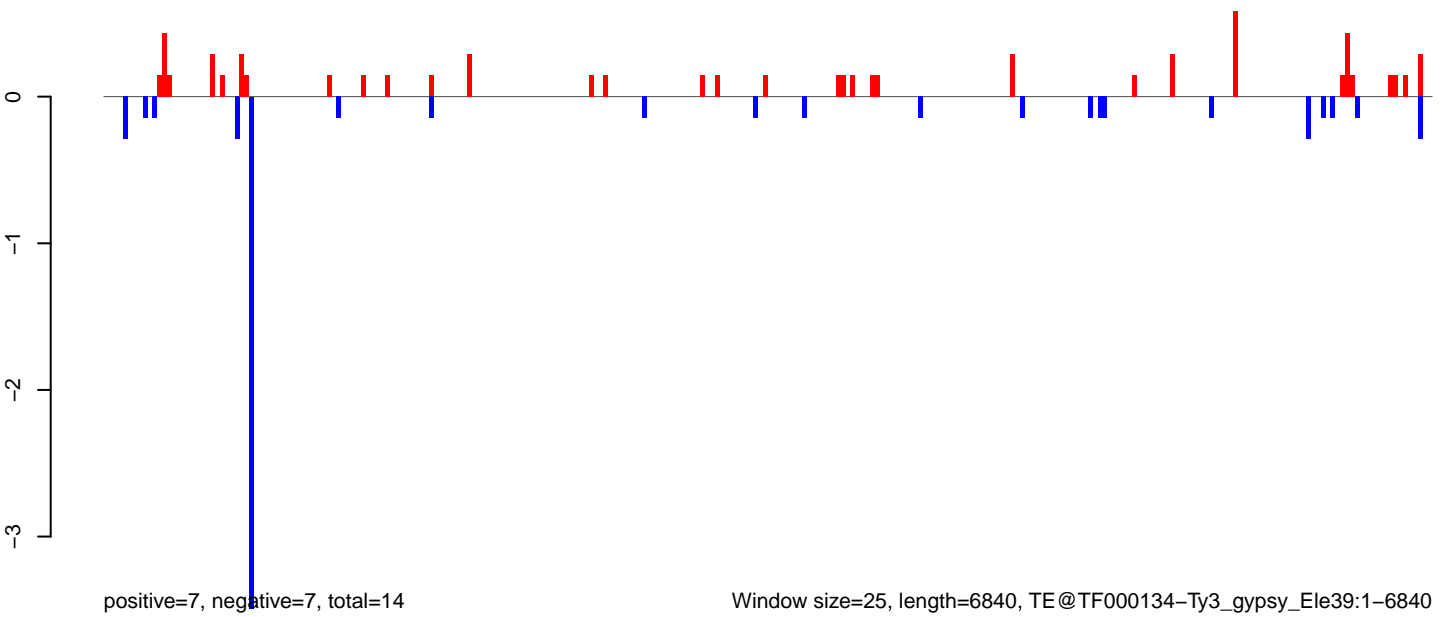

AeAeg_LVP_pMos3DBhspPBac.18_23.rep

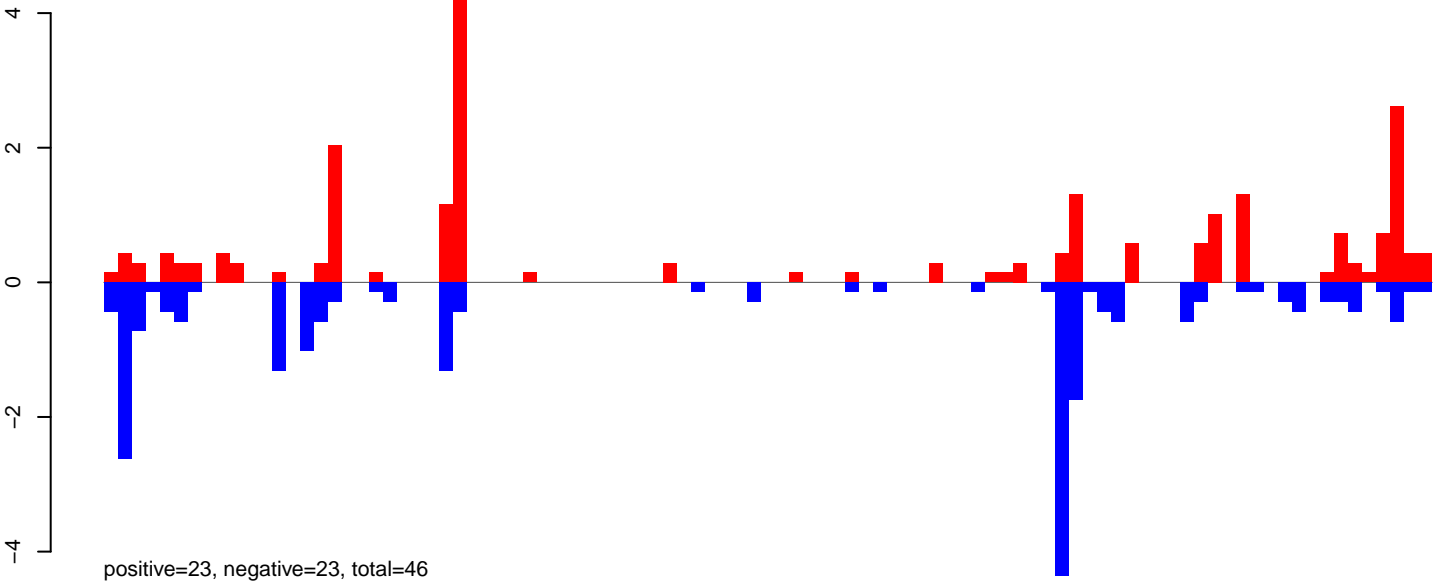

AeAeg_LVP_pMos3DBhspPBac.24_35.rep

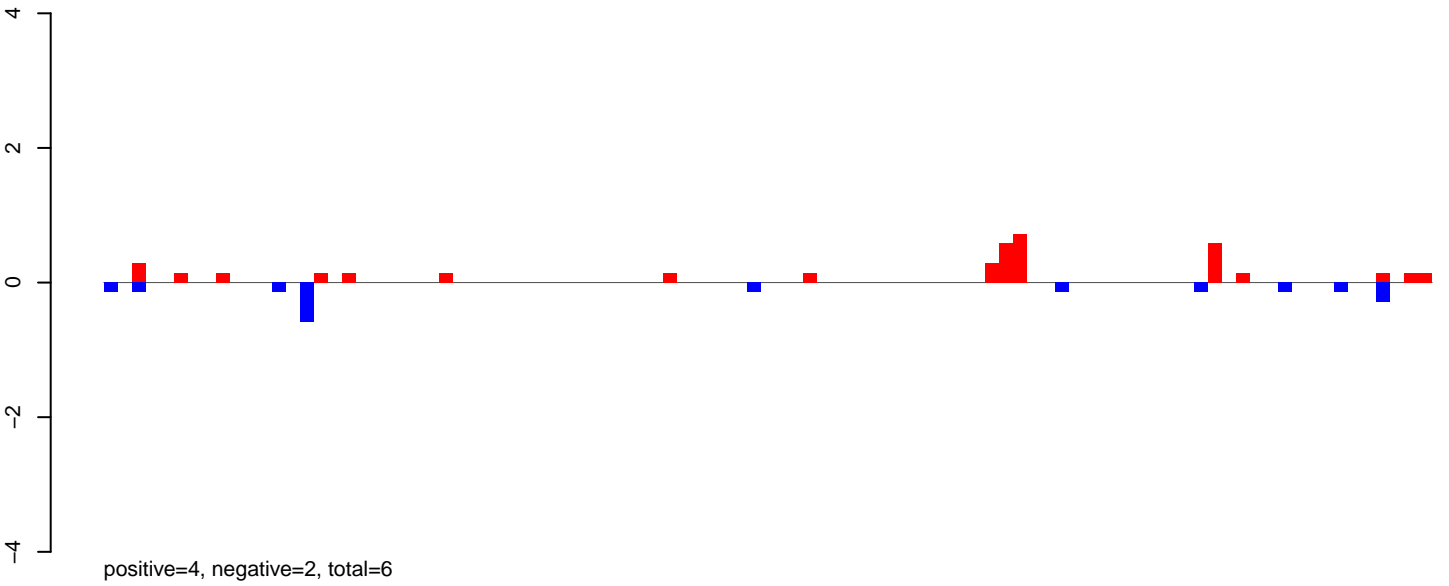

AeAeg_LVP_pMos3DBhspPBac.rep

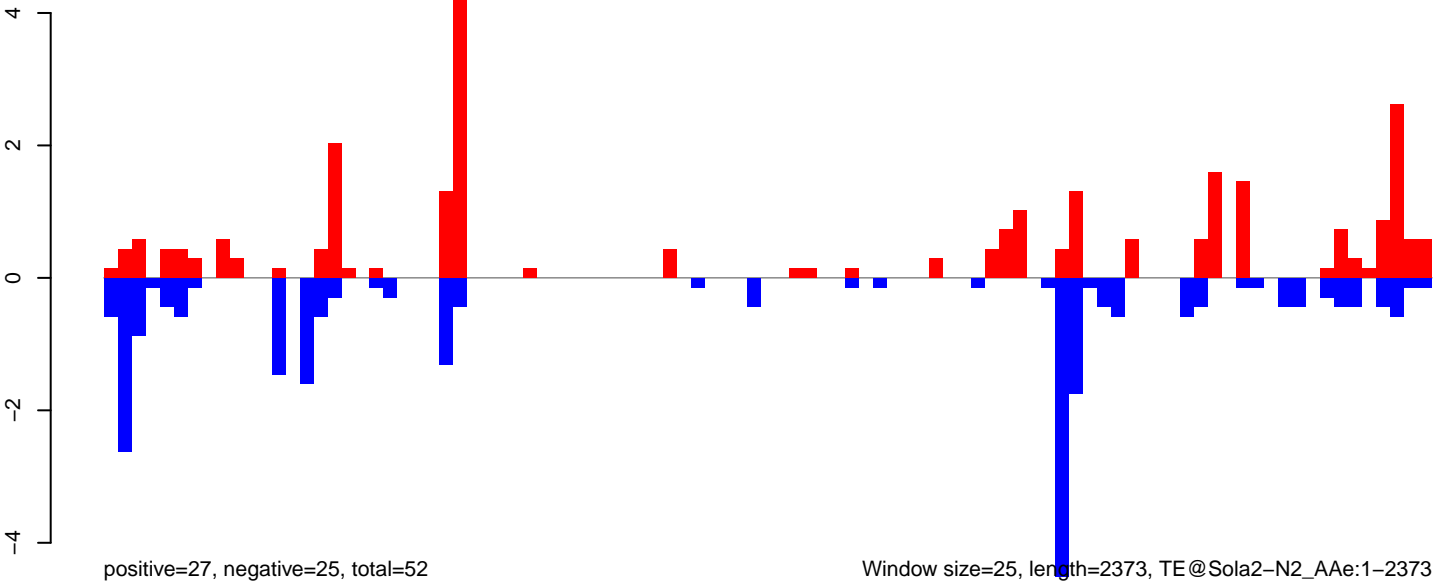

AeAeg_LVP_pMos3DBhspPBac.18_23.rep

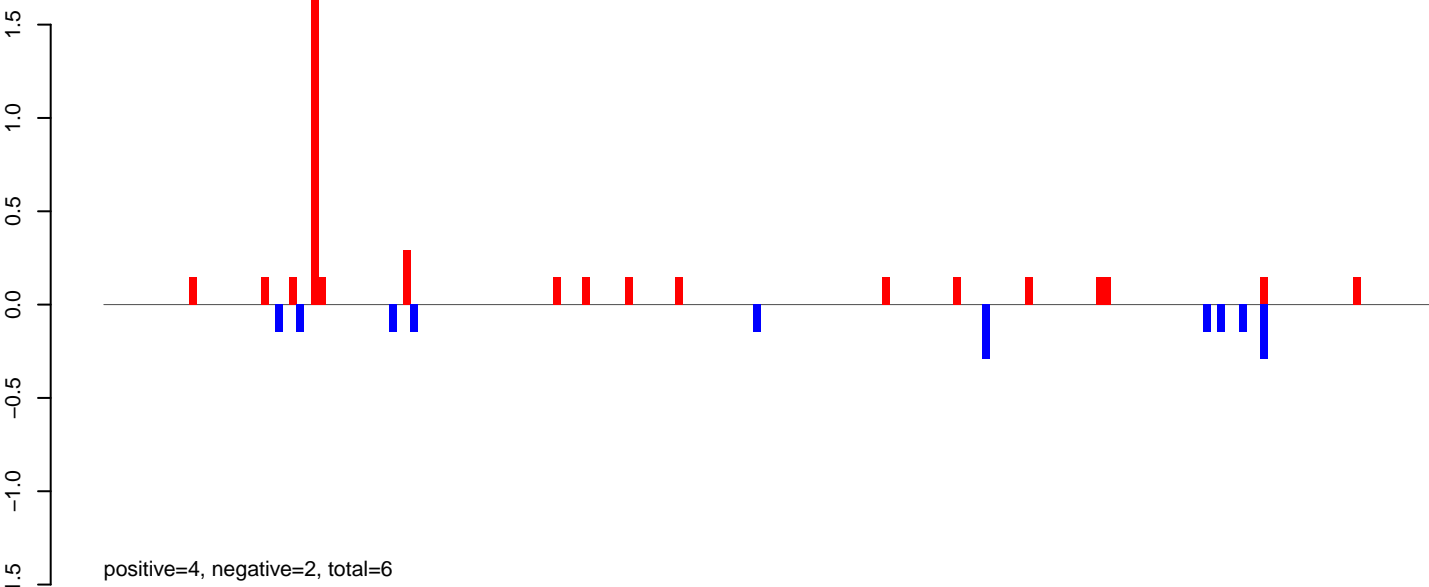

AeAeg_LVP_pMos3DBhspPBac.24_35.rep

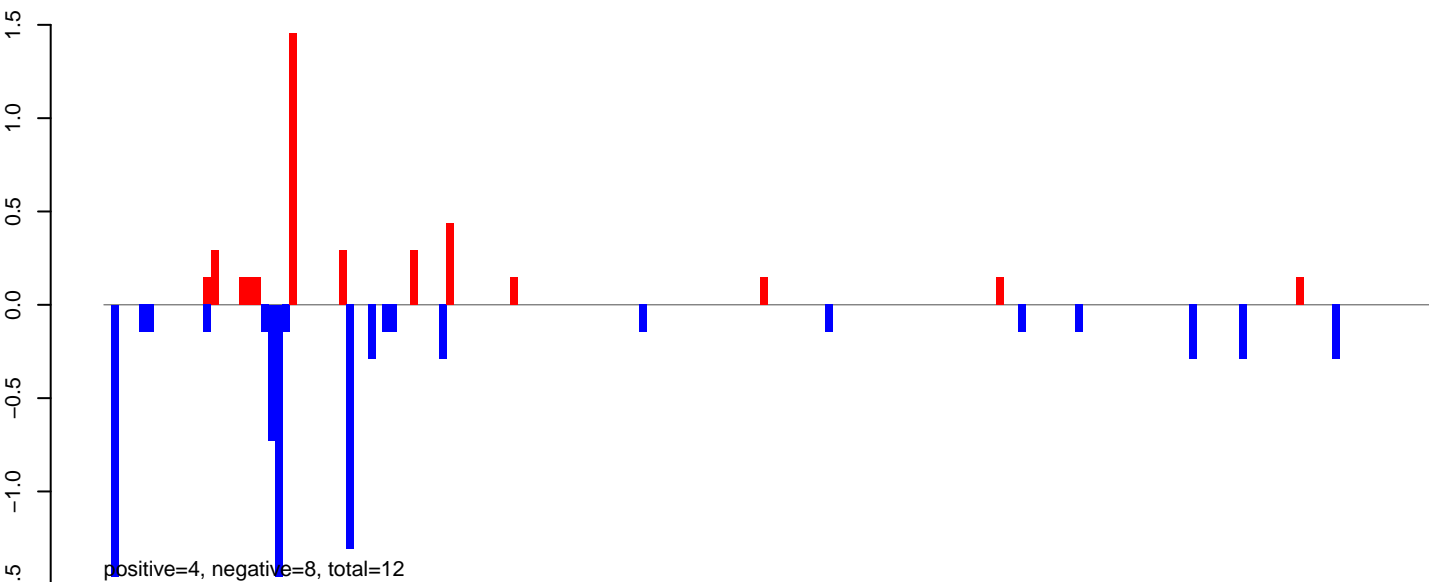

AeAeg_LVP_pMos3DBhspPBac.rep

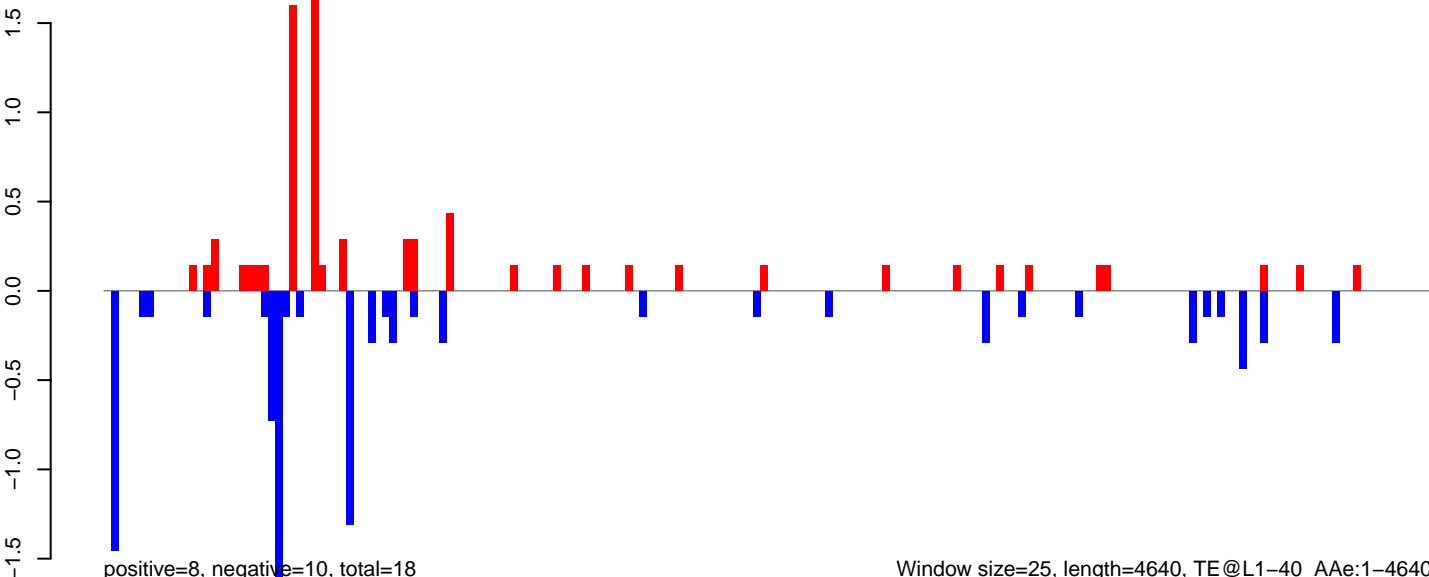

AeAeg_LVP_pMos3DBhspPBac.18_23.rep

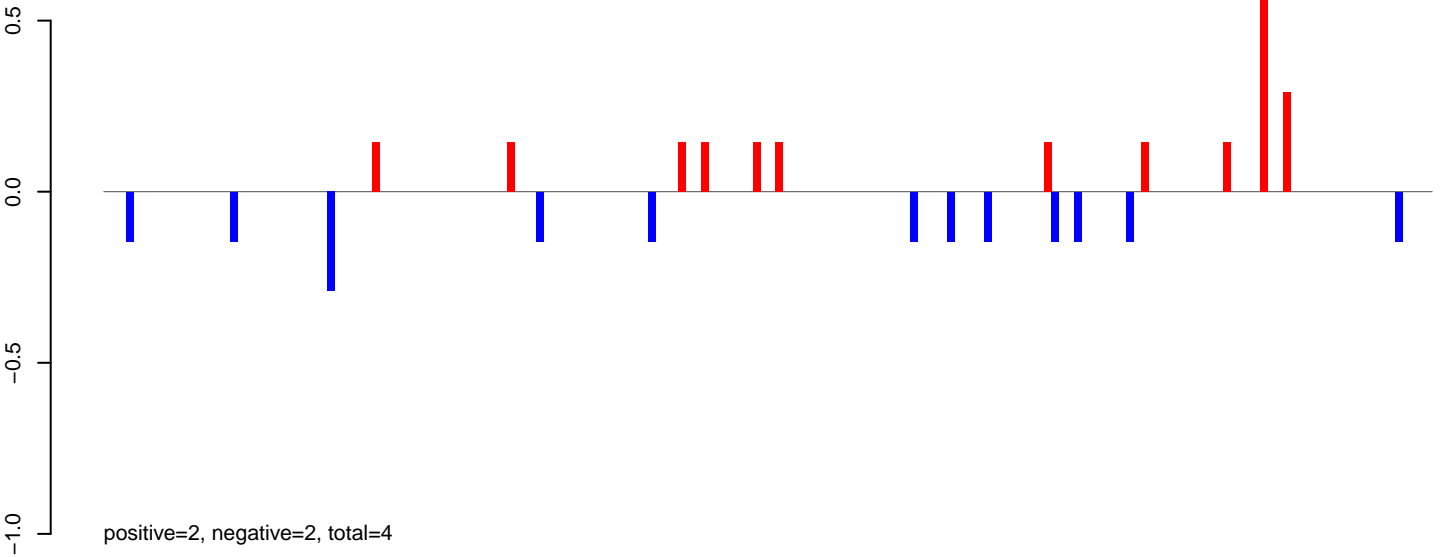

AeAeg_LVP_pMos3DBhspPBac.24_35.rep

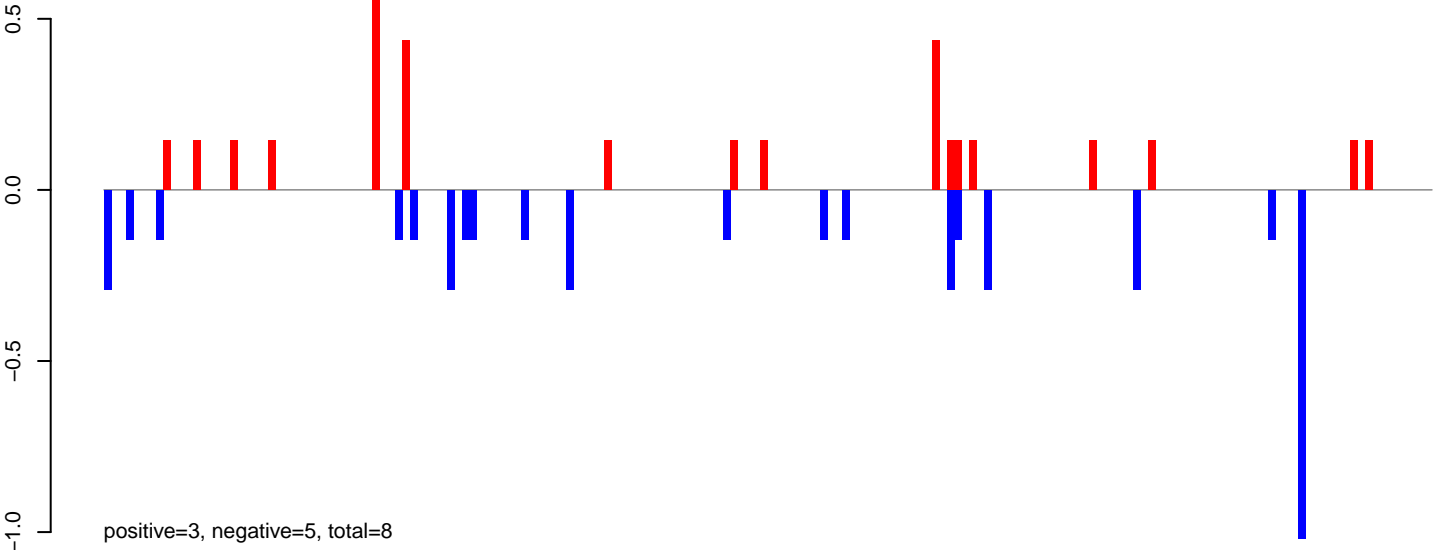

AeAeg_LVP_pMos3DBhspPBac.rep

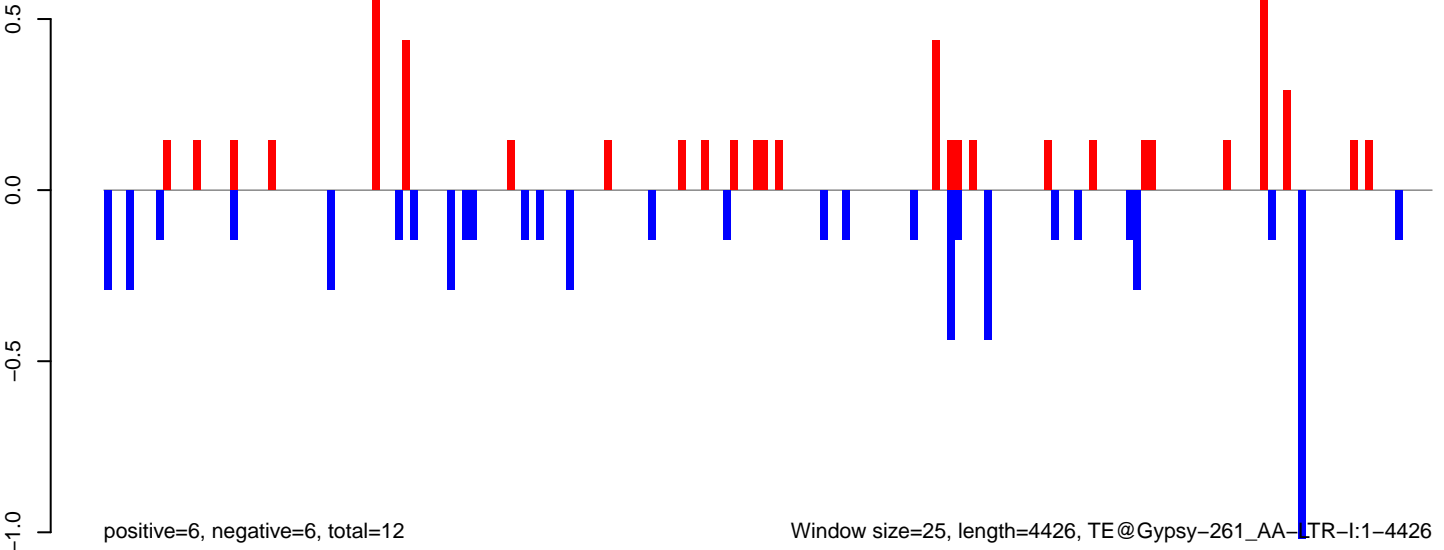

AeAeg_LVP_pMos3DBhspPBac.18_23.rep

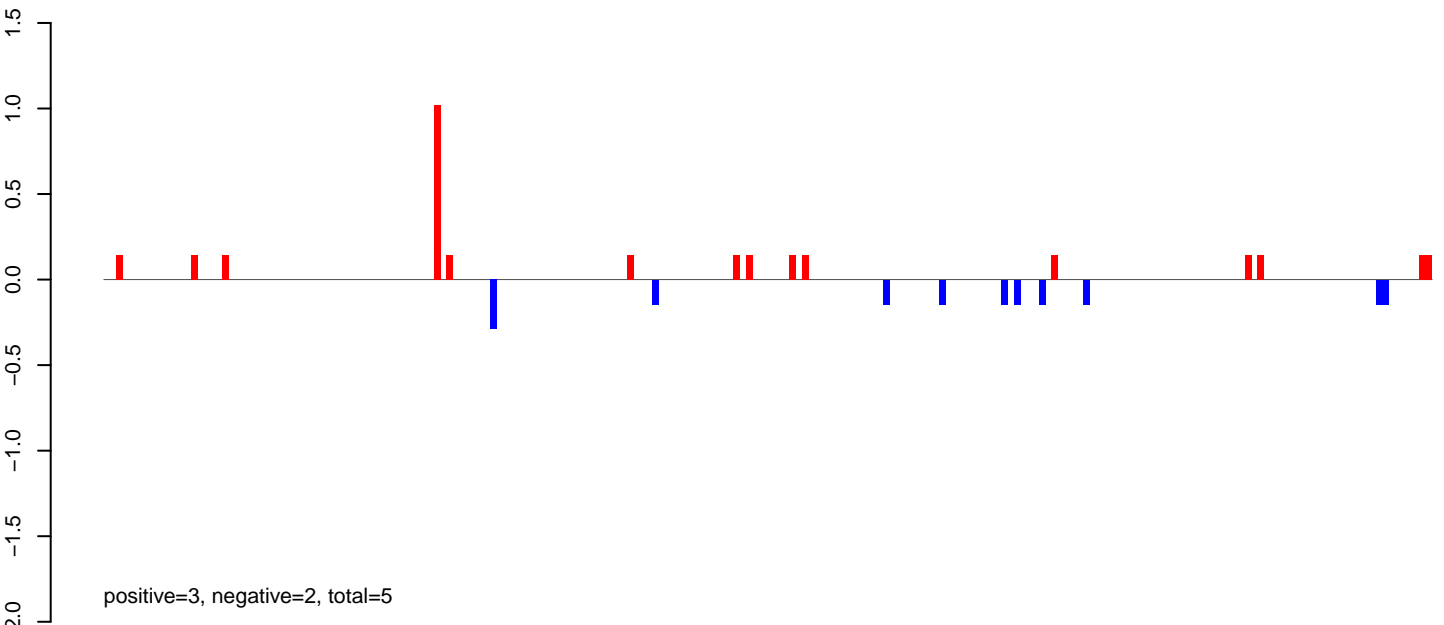

AeAeg_LVP_pMos3DBhspPBac.24_35.rep

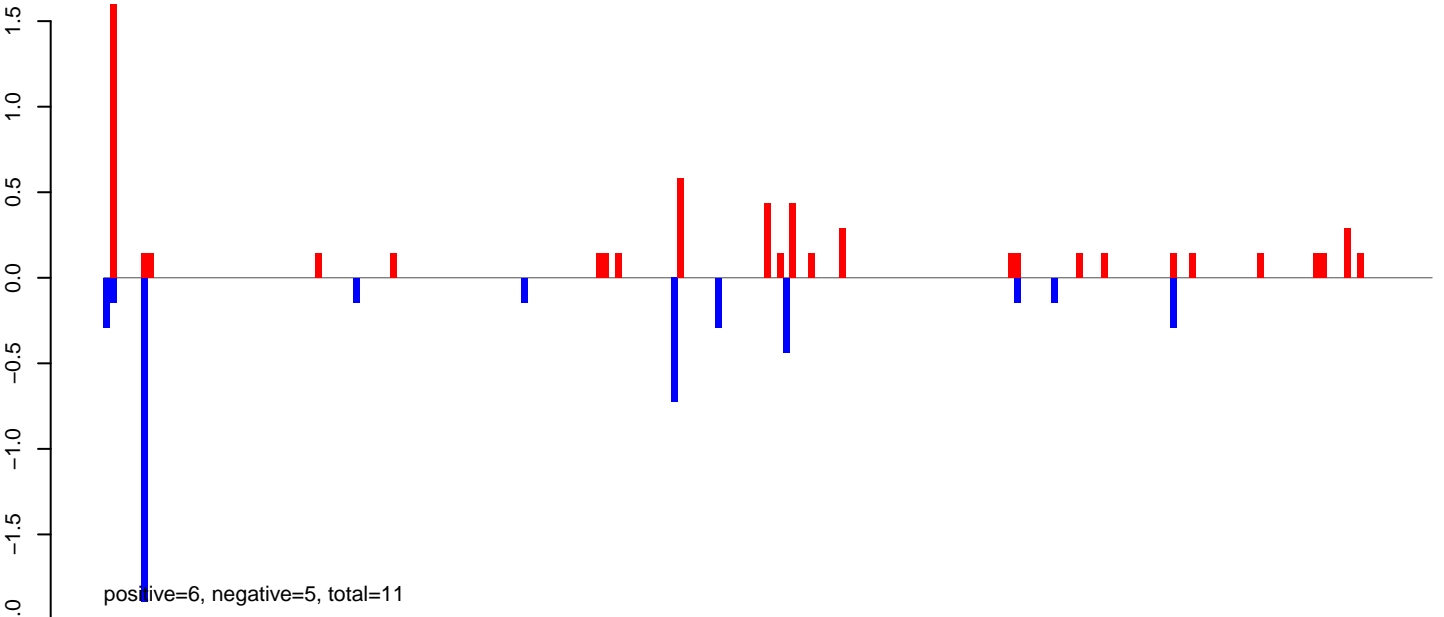

AeAeg_LVP_pMos3DBhspPBac.rep

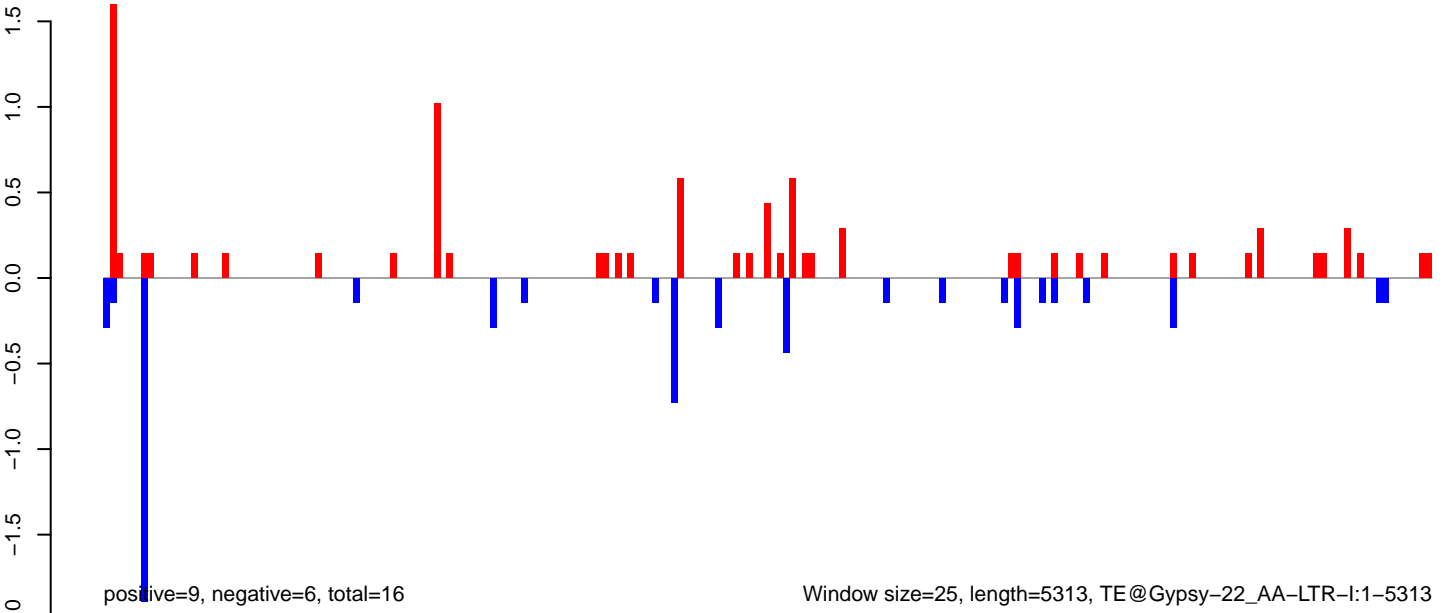

AeAeg_LVP_pMos3DBhspPBac.18_23.rep

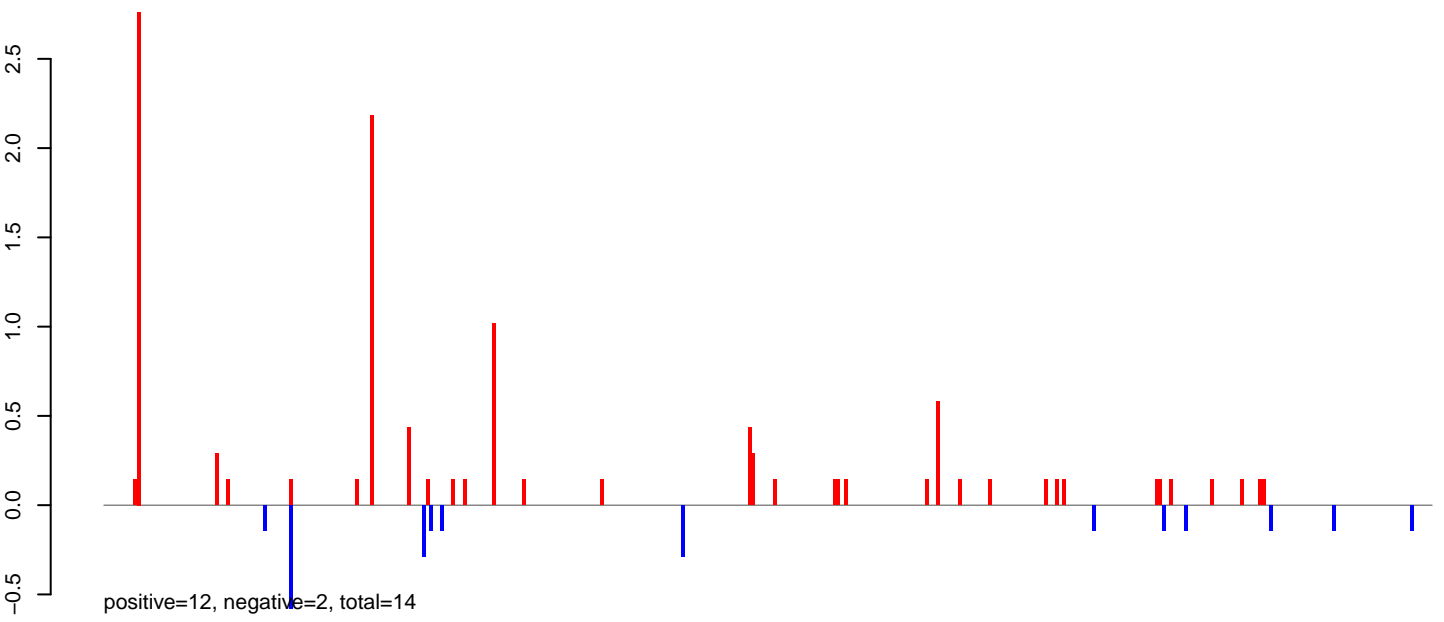

AeAeg_LVP_pMos3DBhspPBac.24_35.rep

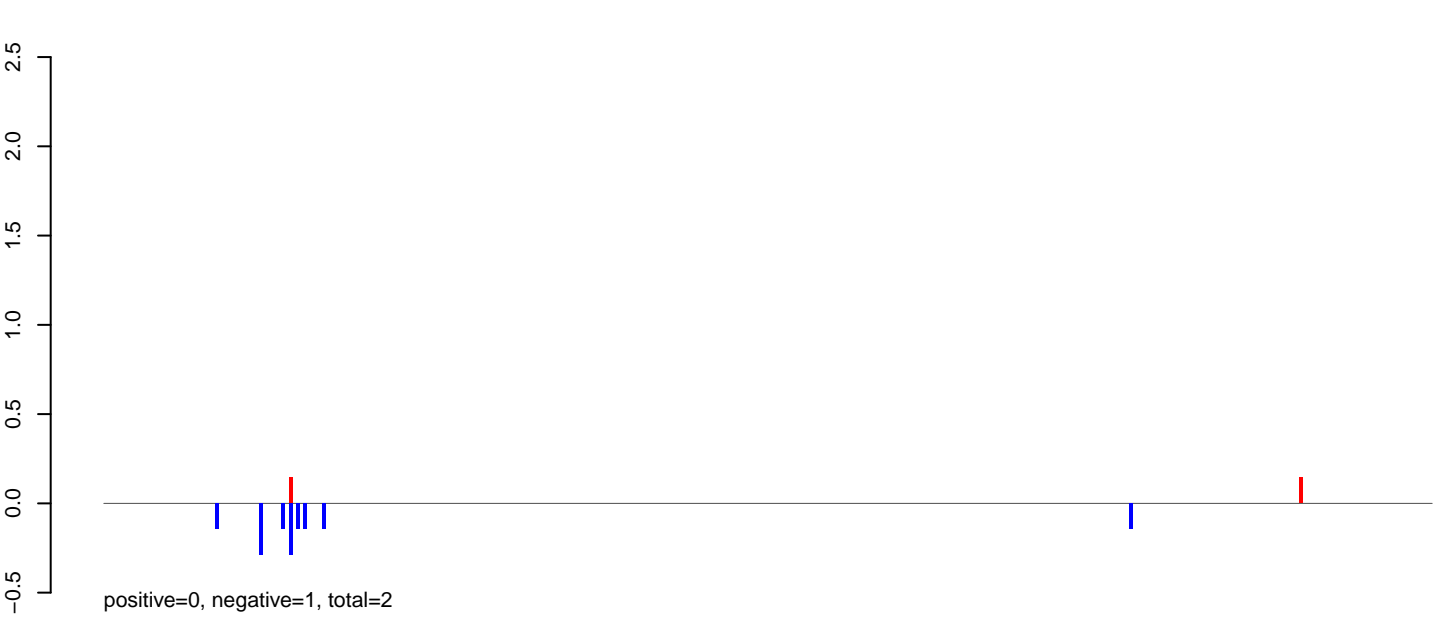

AeAeg_LVP_pMos3DBhspPBac.rep

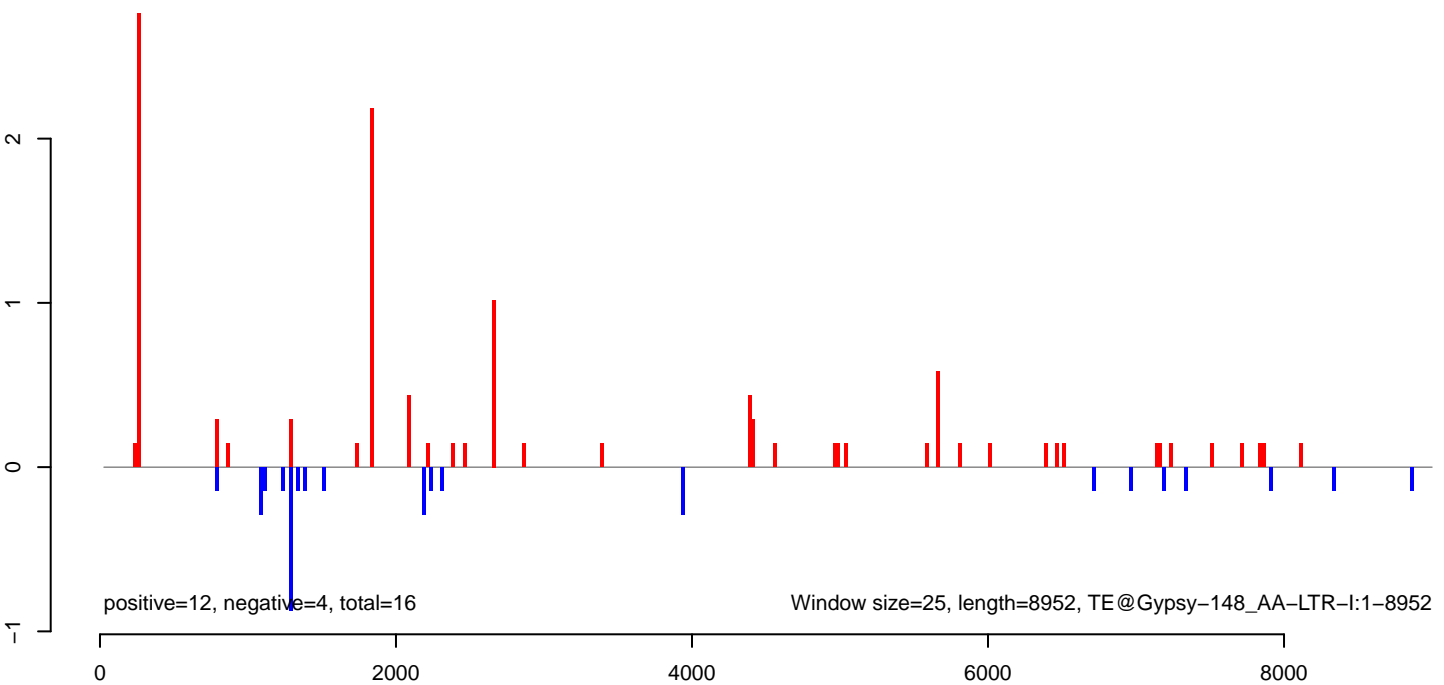

AeAeg_LVP_pMos3DBhspPBac.18_23.rep

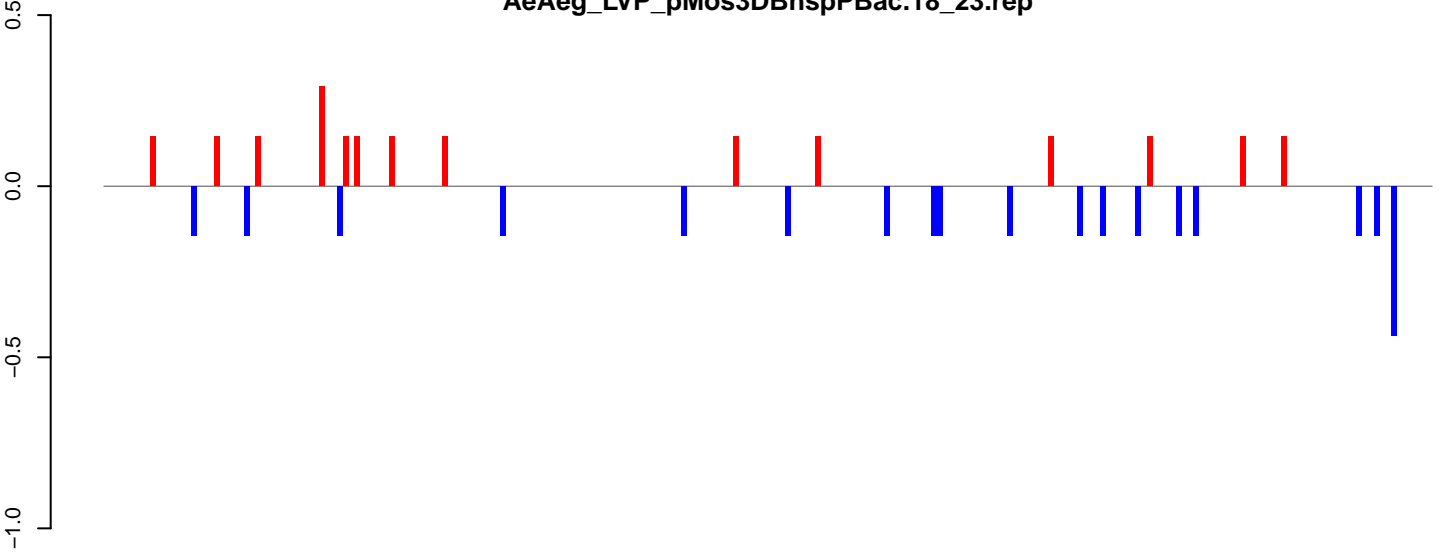

positive=2, negative=3, total=5

AeAeg_LVP_pMos3DBhspPBac.24_35.rep

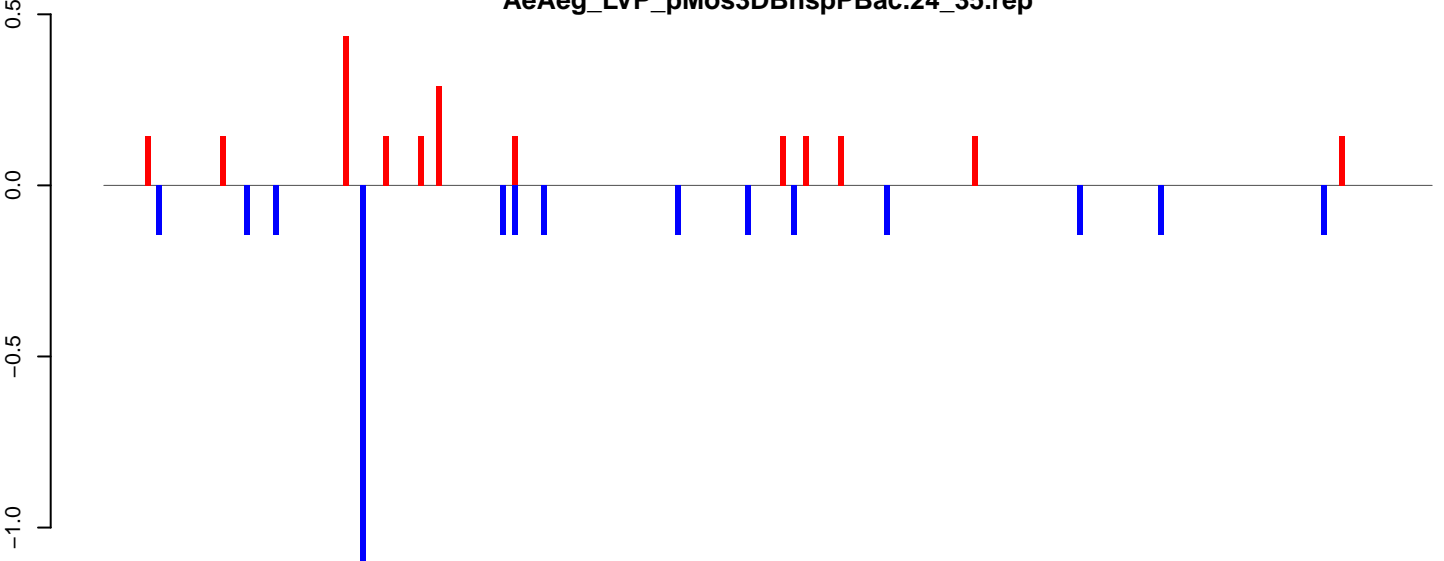

positive=2, negative=3, total=5

AeAeg_LVP_pMos3DBhspPBac.rep

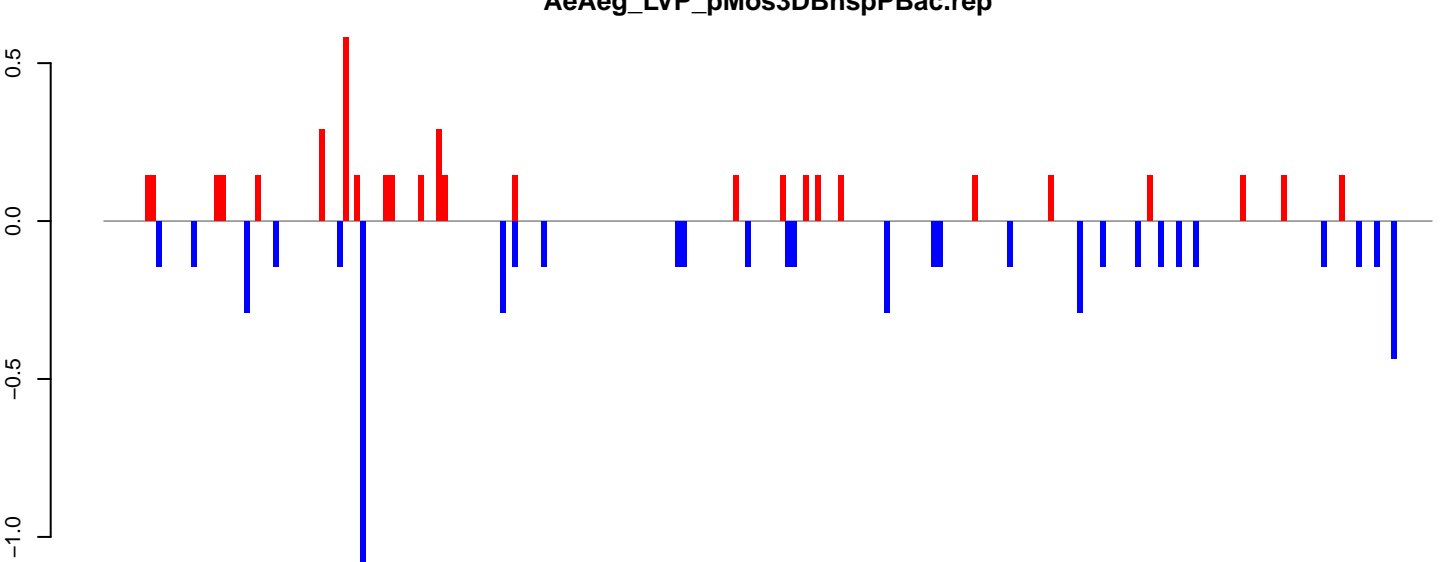

positive=4, negative=6, total=10

Window size=25, length=5677, TE@Gypsy-111_AA-LTR-I:1-5677

0 1000 2000 3000 4000 5000

AeAeg_LVP_pMos3DBhspPBac.18_23.rep

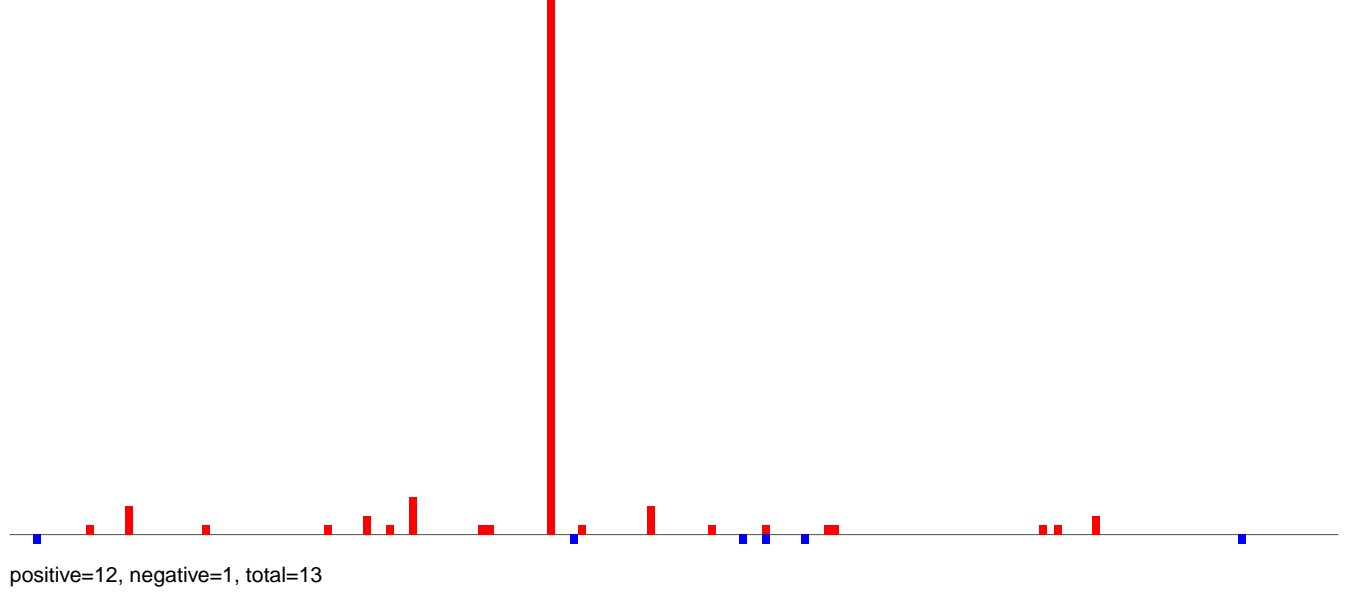

AeAeg_LVP_pMos3DBhspPBac.24_35.rep

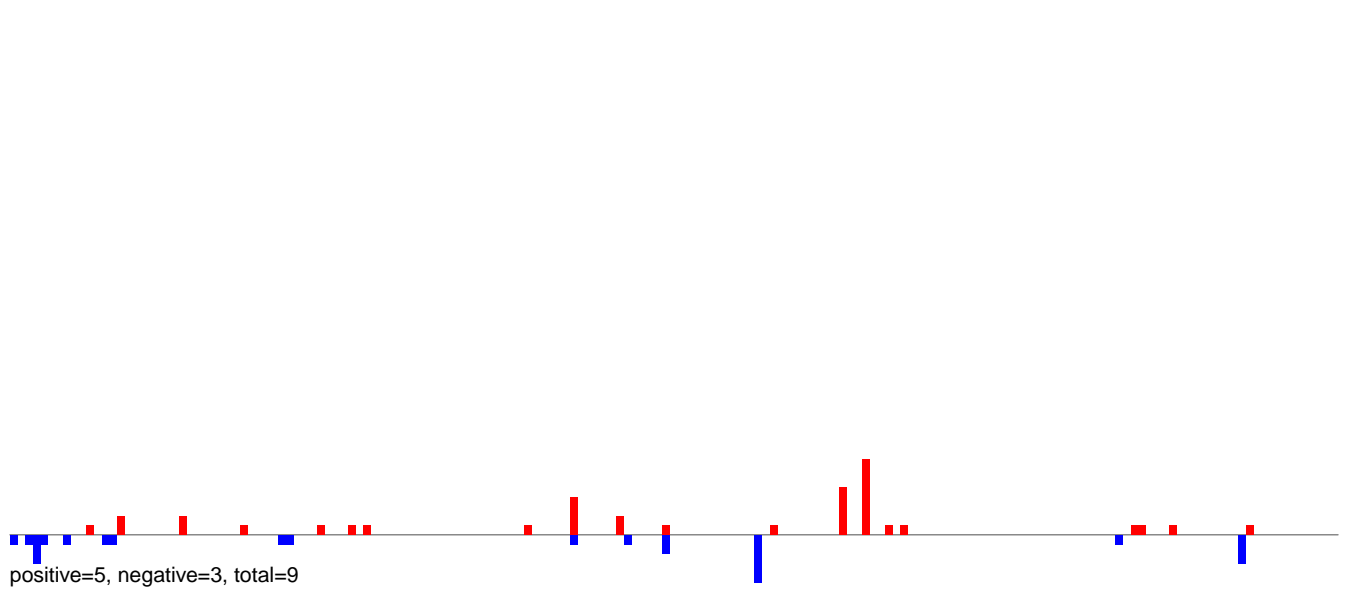

AeAeg_LVP_pMos3DBhspPBac.rep

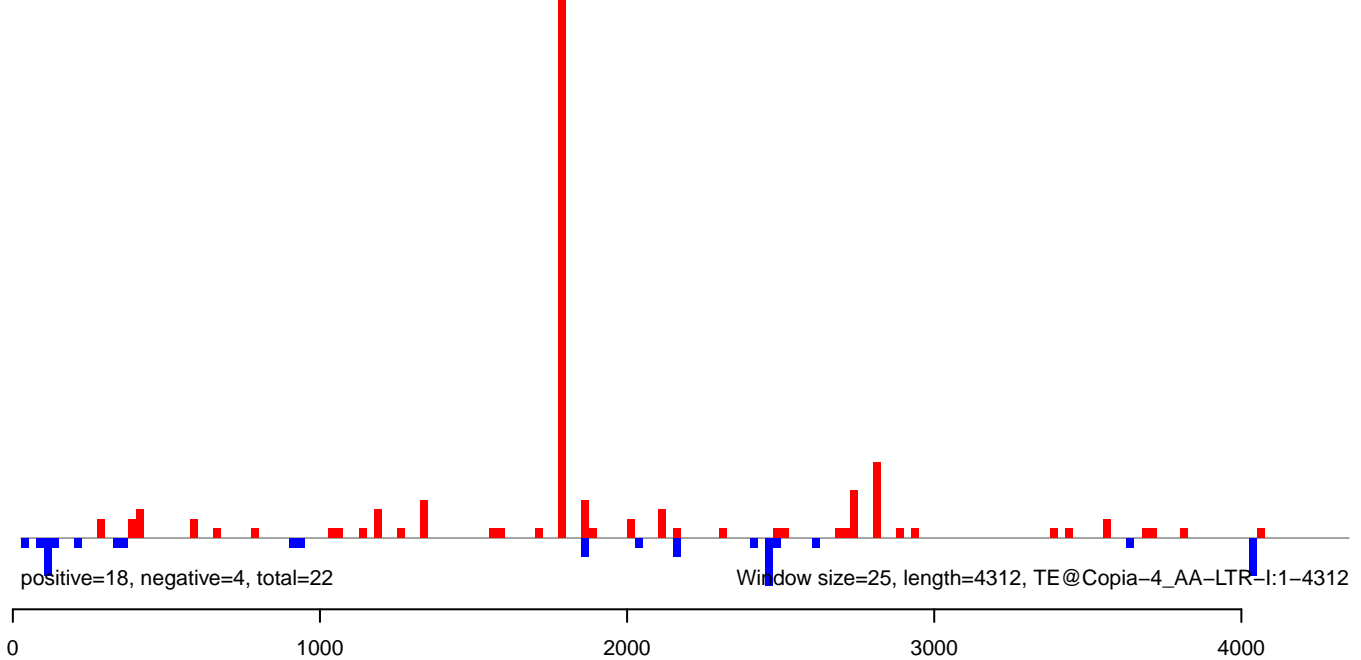

AeAeg_LVP_pMos3DBhspPBac.18_23.rep

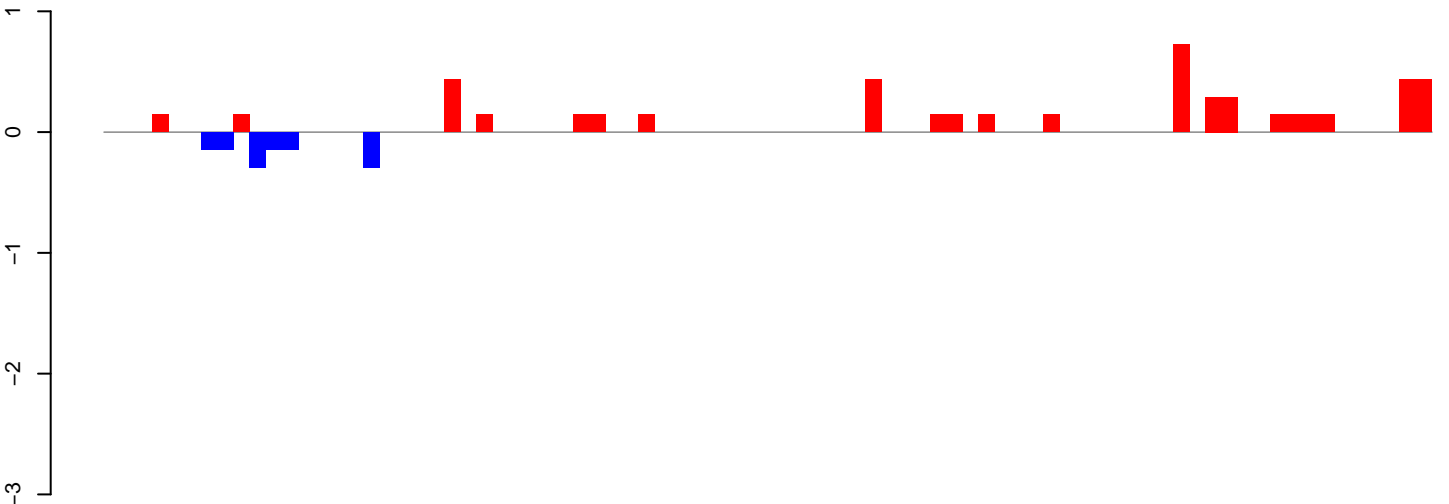

positive=5, negative=1, total=6

AeAeg_LVP_pMos3DBhspPBac.24_35.rep

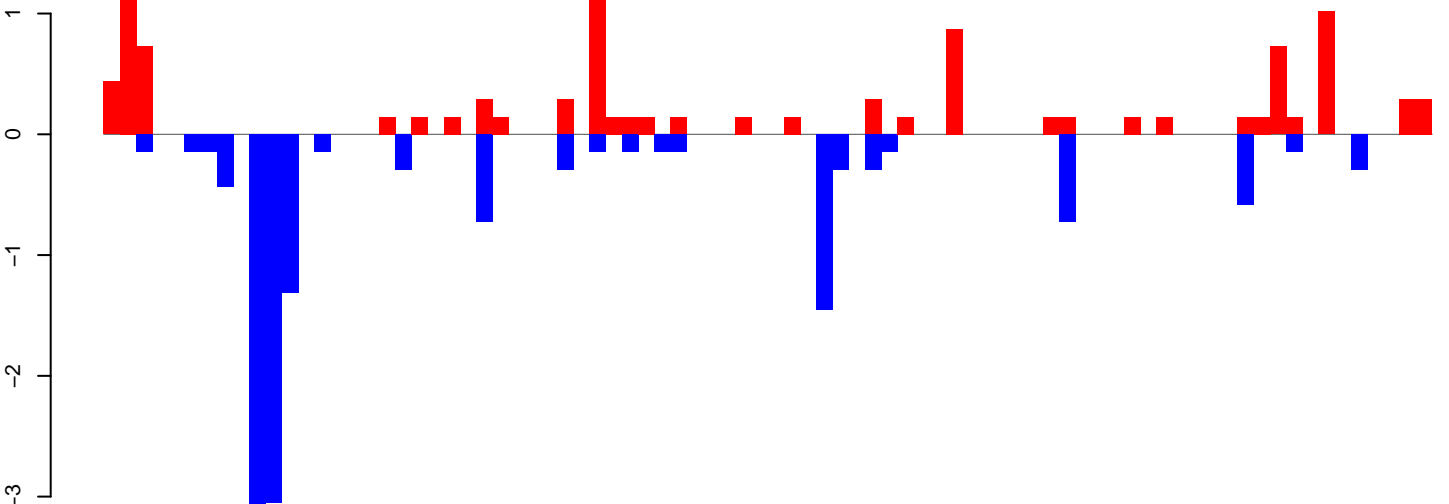

positive=11, negative=15, total=25

AeAeg_LVP_pMos3DBhspPBac.rep

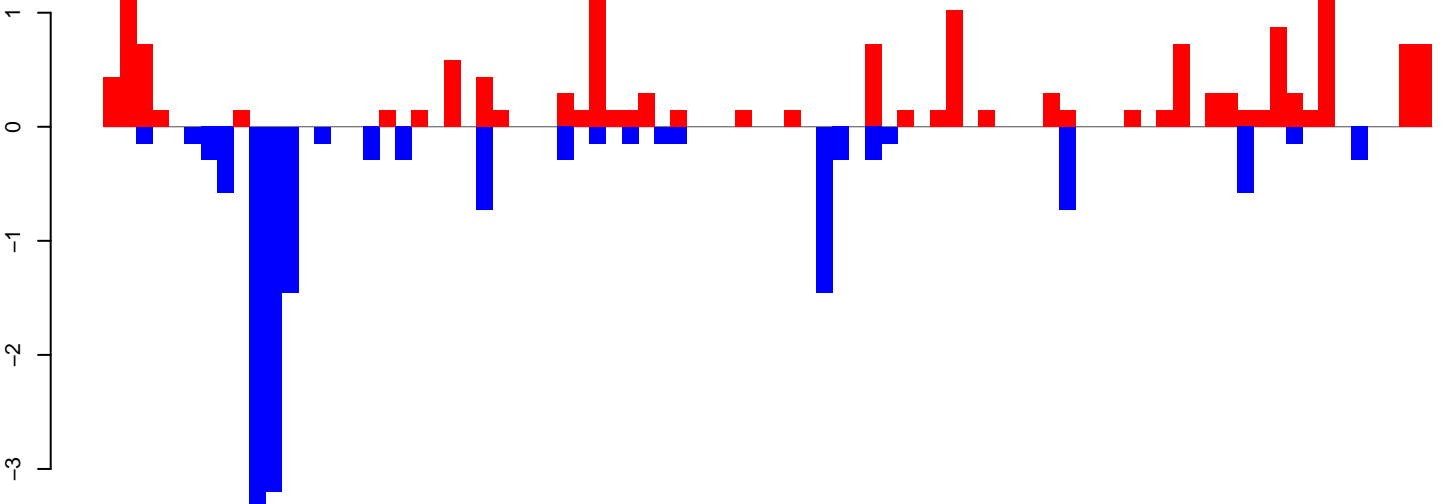

positive=16, negative=16, total=31

Window size=25, length=2050, TE@Copia-116_AA-LTR-I:1-2050

0 500 1000 1500 2000

AeAeg_LVP_pMos3DBhspPBac.18_23.rep

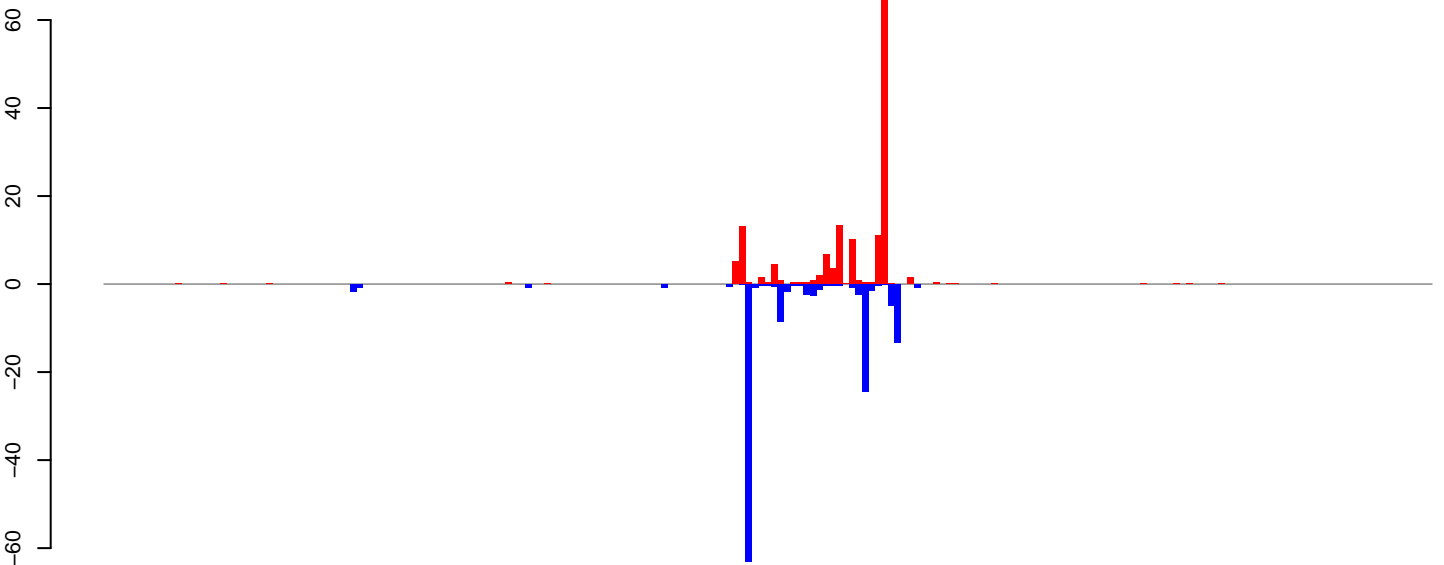

positive=144, negative=137, total=281

AeAeg_LVP_pMos3DBhspPBac.24_35.rep

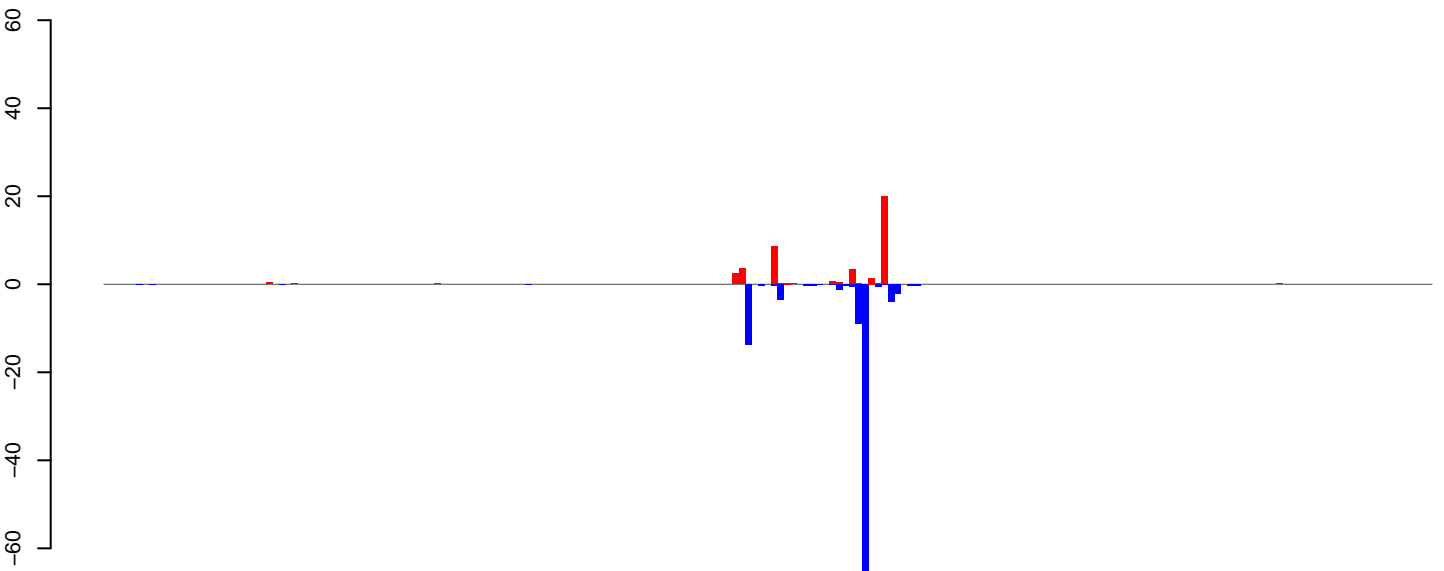

positive=43, negative=109, total=152

AeAeg_LVP_pMos3DBhspPBac.rep

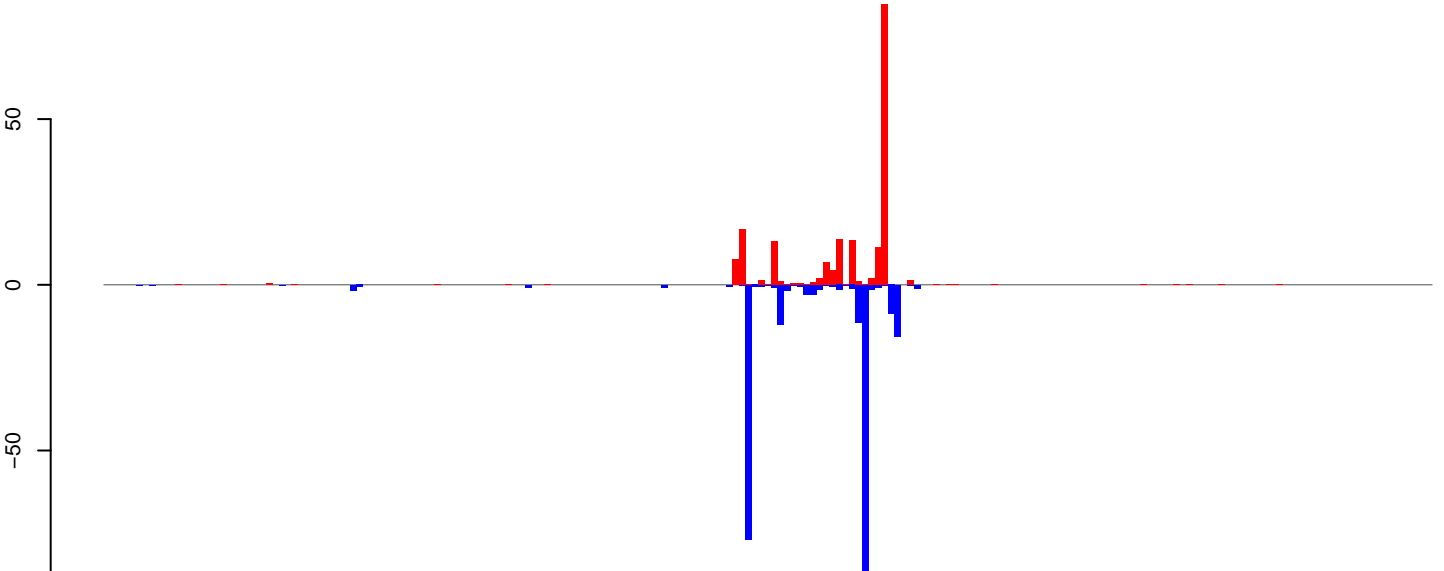

positive=187, negative=246, total=433

Window size=25, length=5118, TE@Copia-107_AA-LTR-I:1-5118

0 1000 2000 3000 4000 5000

AeAeg_LVP_pMos3DBhspPBac.18_23.rep

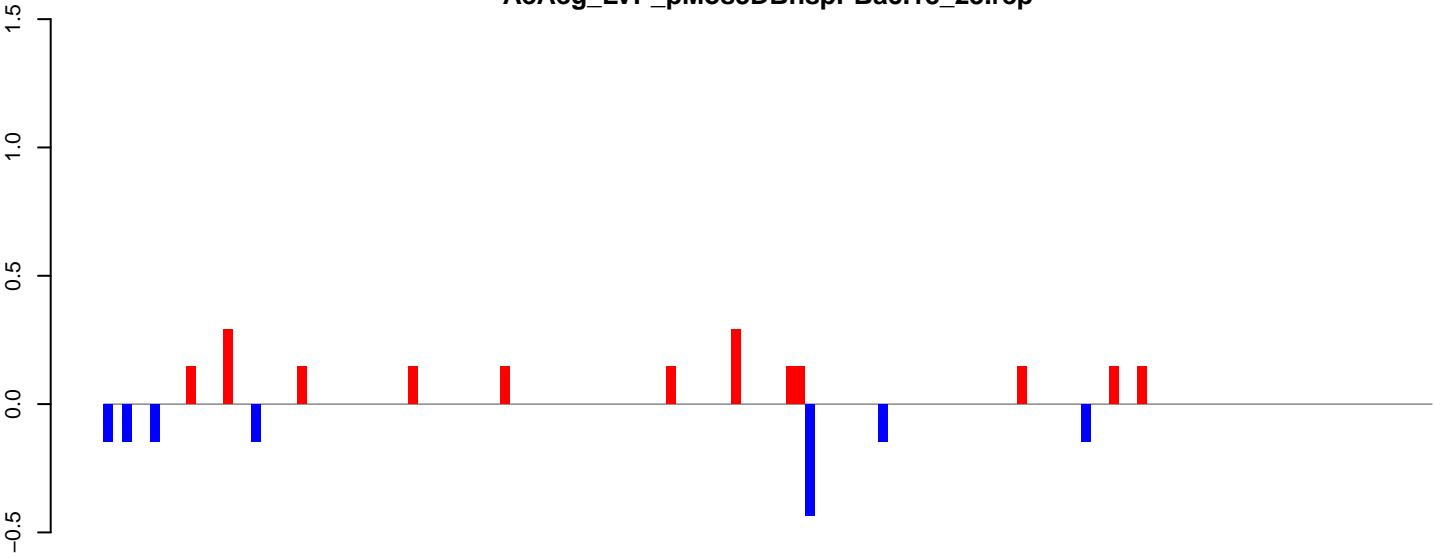

positive=2, negative=1, total=3

AeAeg_LVP_pMos3DBhspPBac.24_35.rep

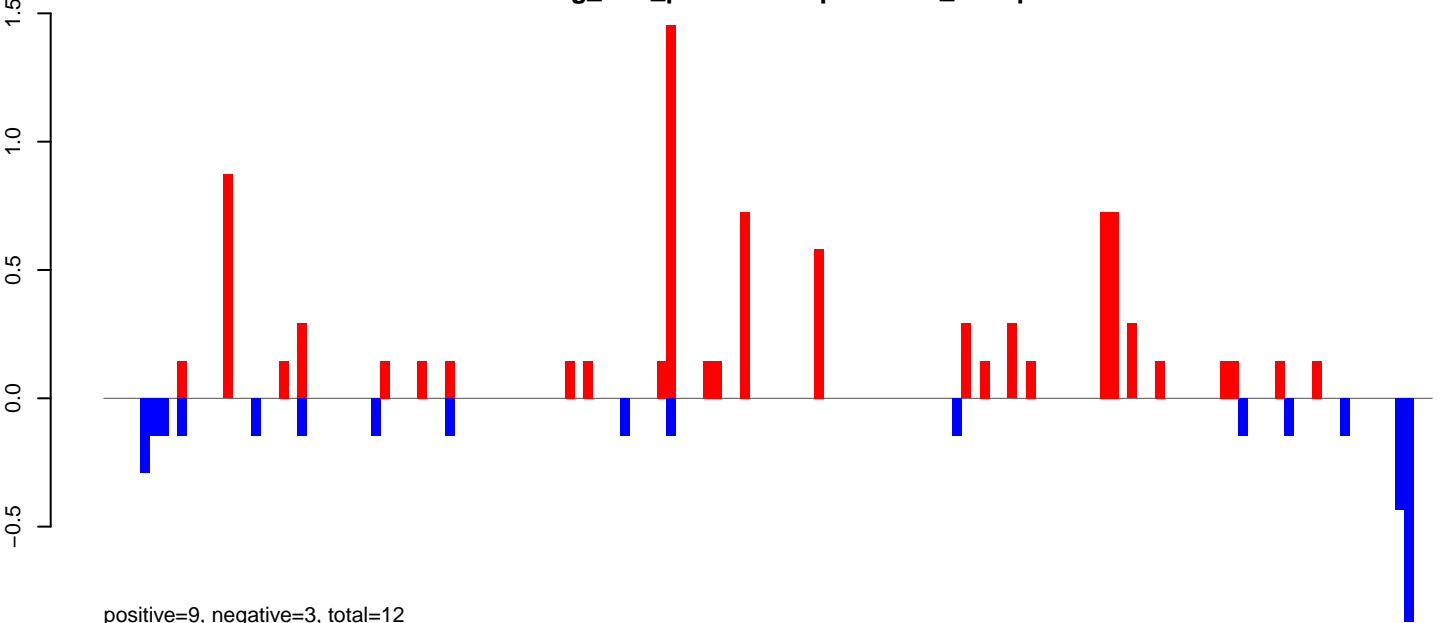

positive=9, negative=3, total=12

AeAeg_LVP_pMos3DBhspPBac.rep

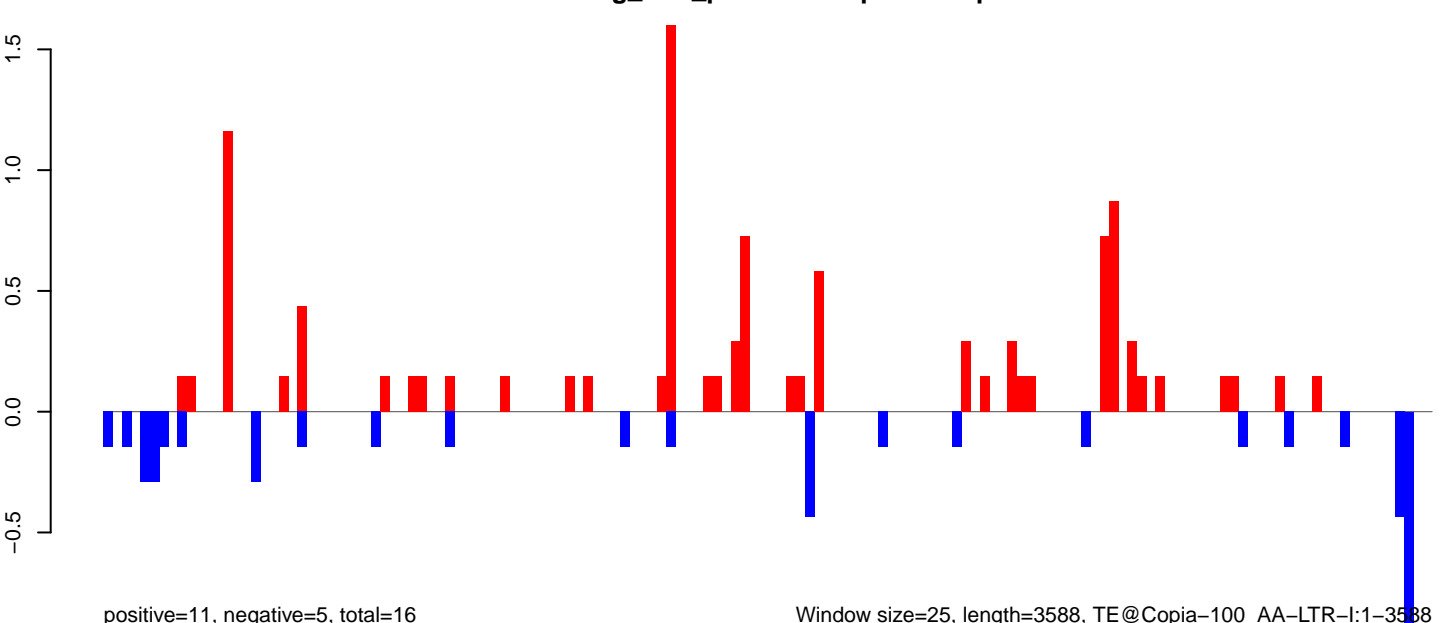

positive=11, negative=5, total=16

Window size=25, length=3588, TE@Copia-100_AA-LTR-I:1-3588

AeAeg_LVP_pMos3DBhspPBac.18_23.rep

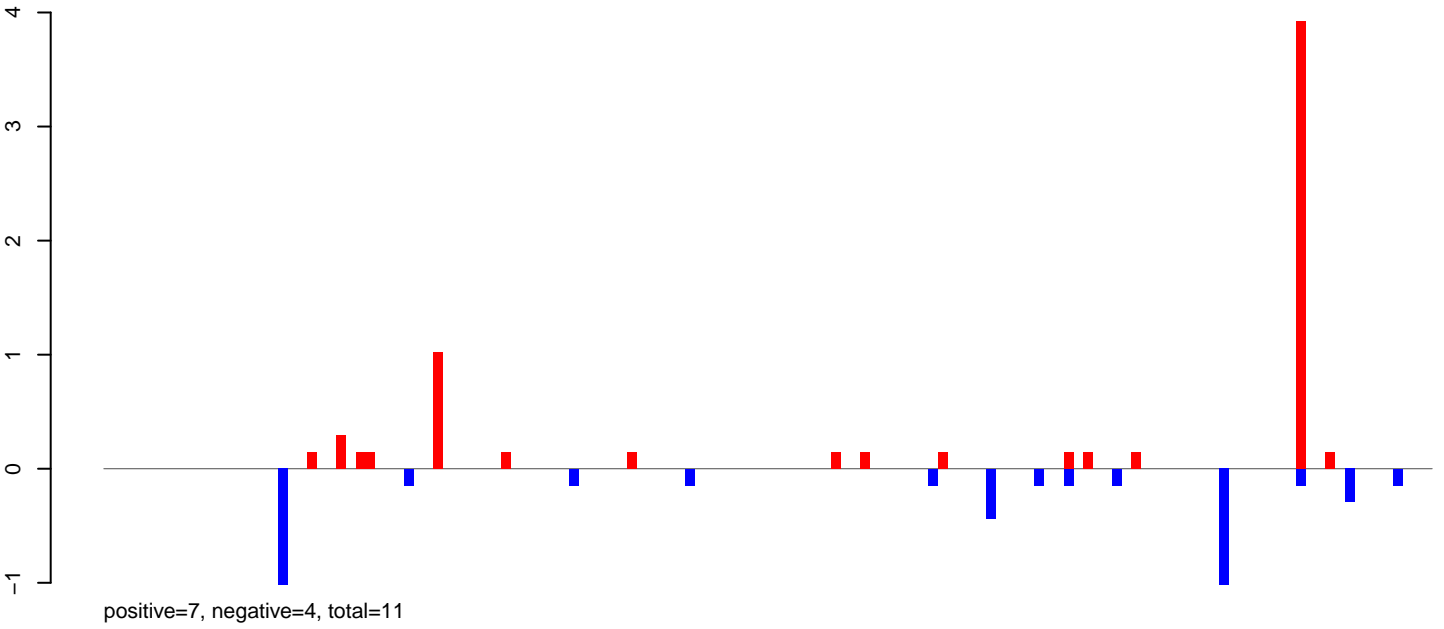

AeAeg_LVP_pMos3DBhspPBac.24_35.rep

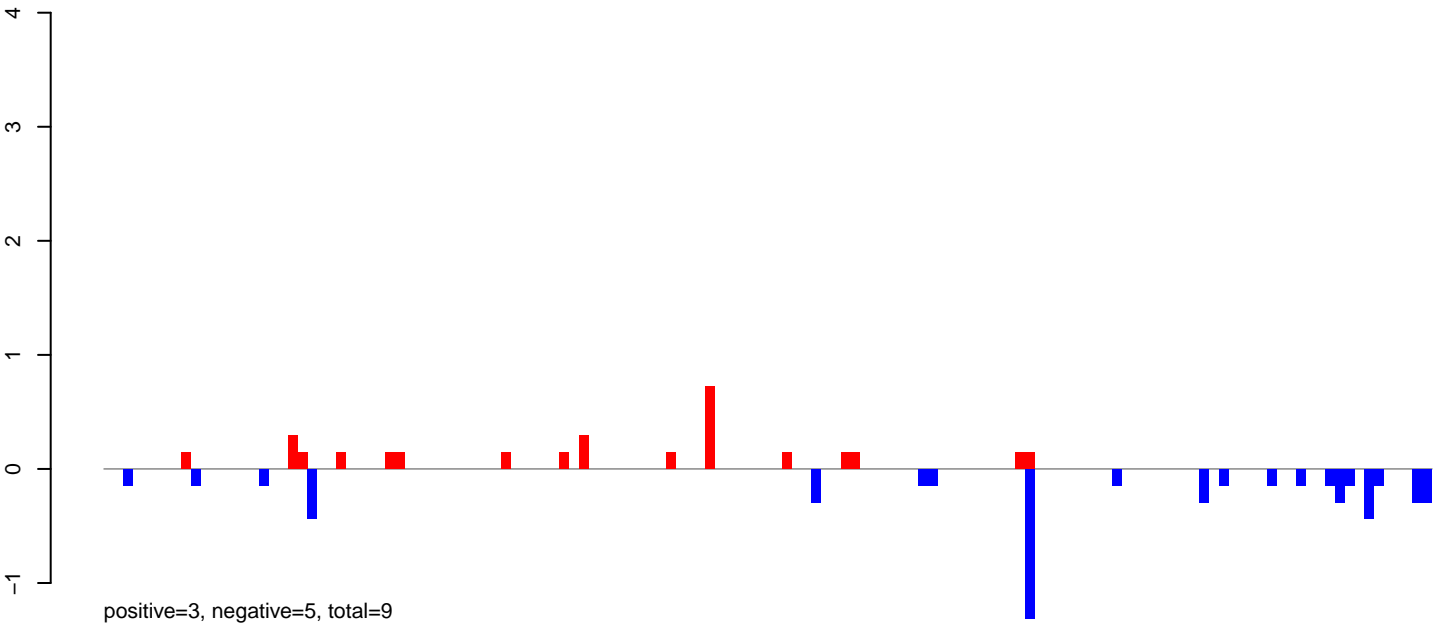

AeAeg_LVP_pMos3DBhspPBac.rep

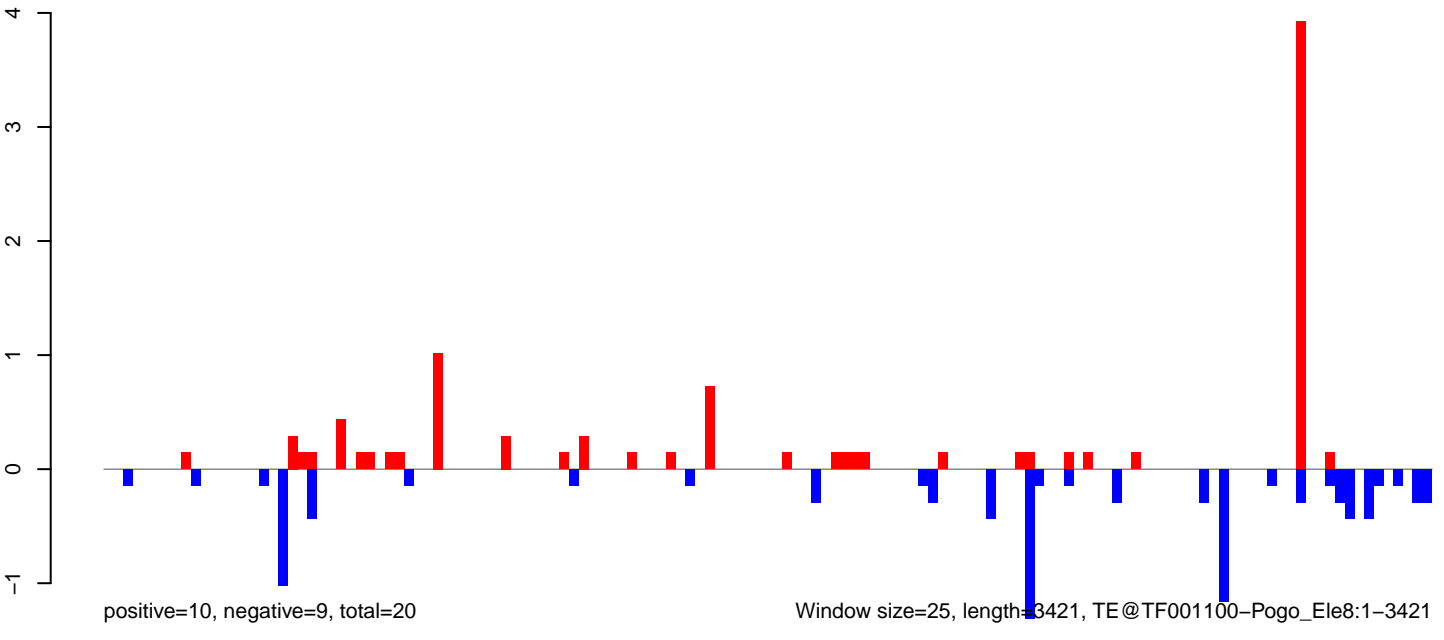

AeAeg_LVP_pMos3DBhspPBac.18_23.rep

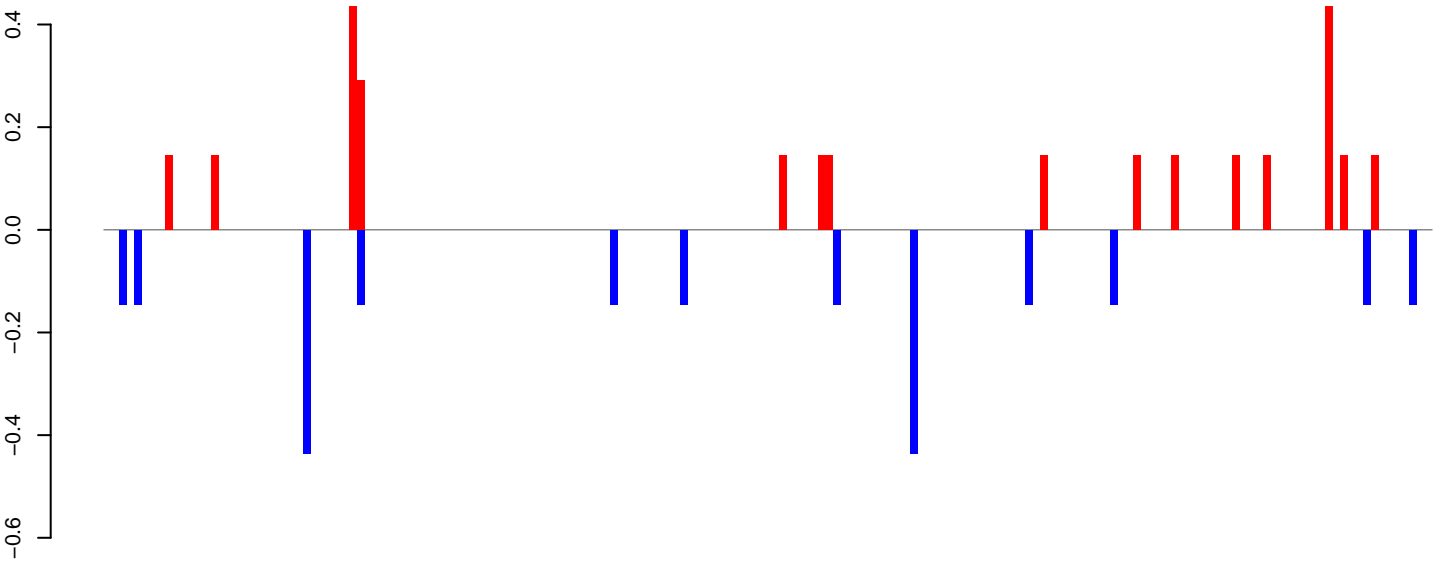

positive=3, negative=2, total=5

AeAeg_LVP_pMos3DBhspPBac.24_35.rep

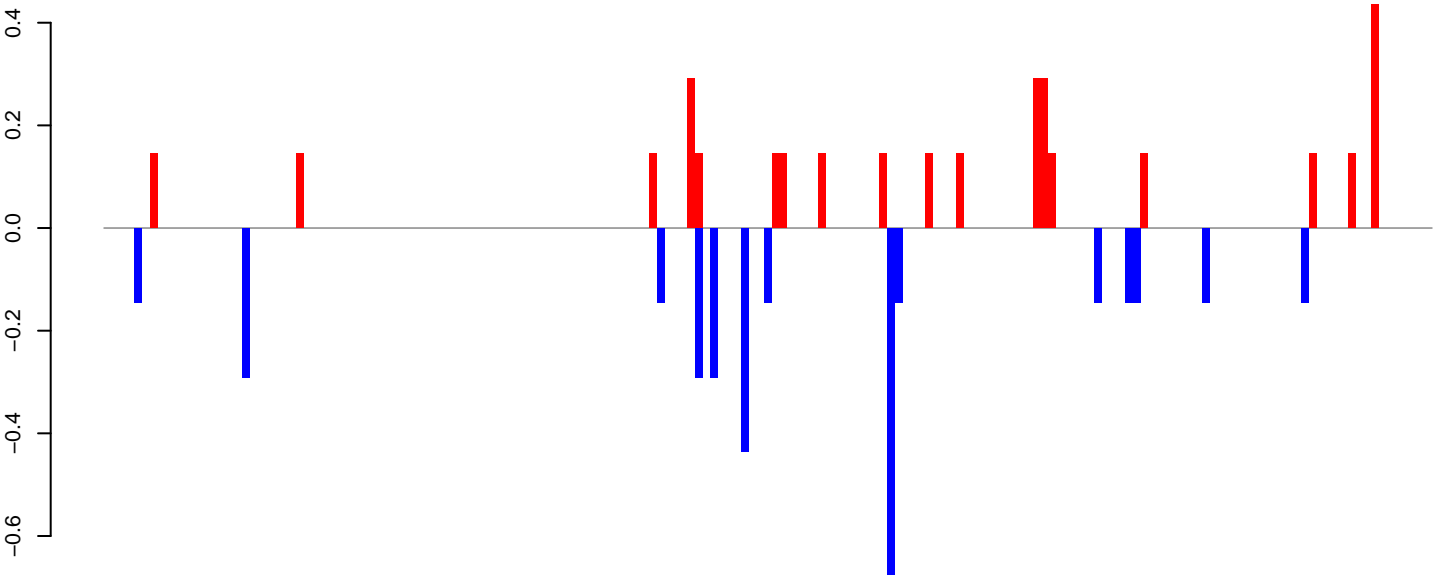

positive=3, negative=3, total=7

AeAeg_LVP_pMos3DBhspPBac.rep

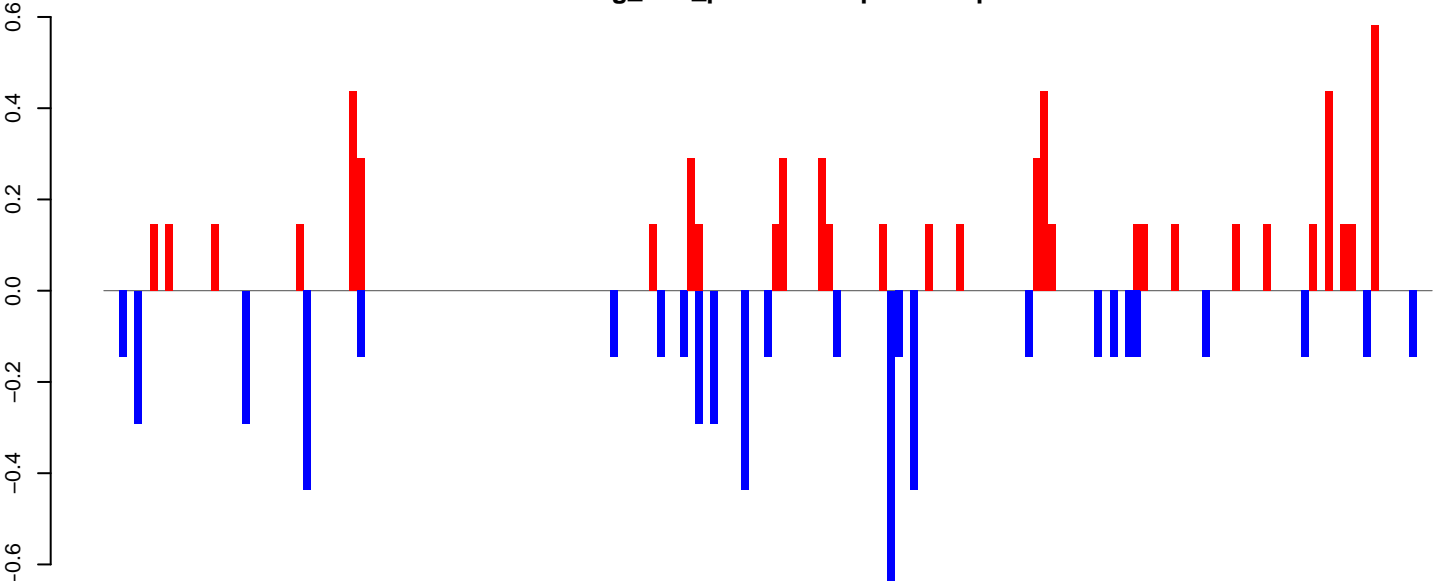

positive=6, negative=6, total=12

Window size=25, length=4321, TE@TF000638-Ty1_copia_Ele26:1-4321

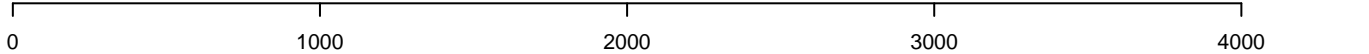

AeAeg_LVP_pMos3DBhspPBac.18_23.rep

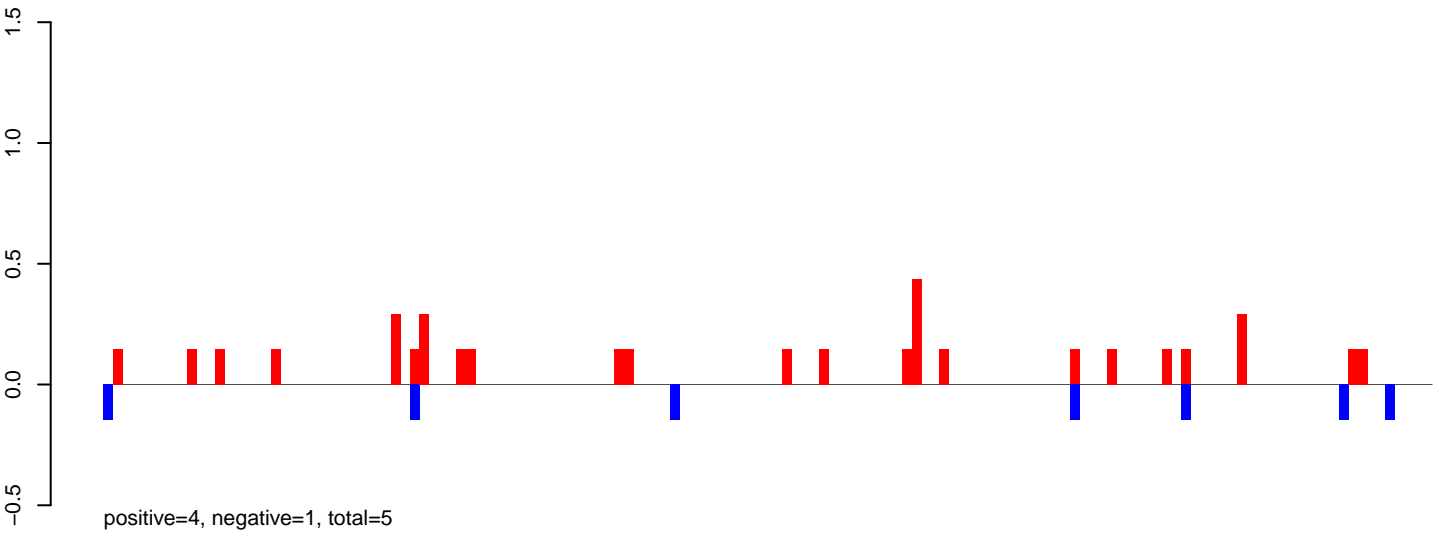

AeAeg_LVP_pMos3DBhspPBac.24_35.rep

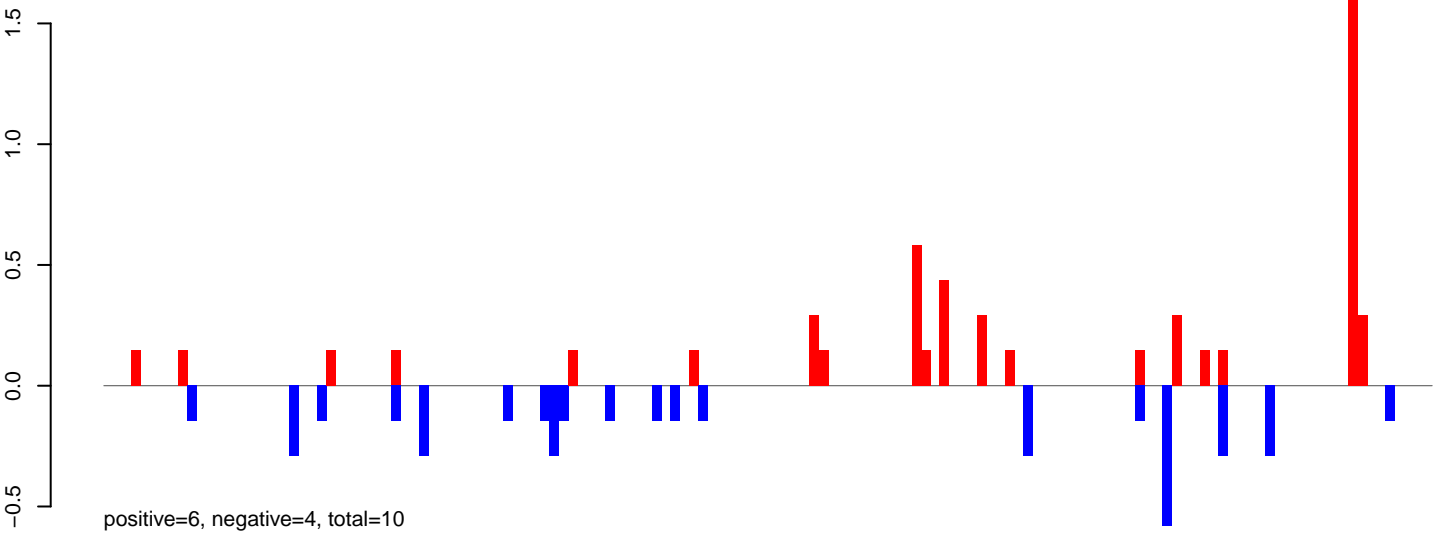

AeAeg_LVP_pMos3DBhspPBac.rep

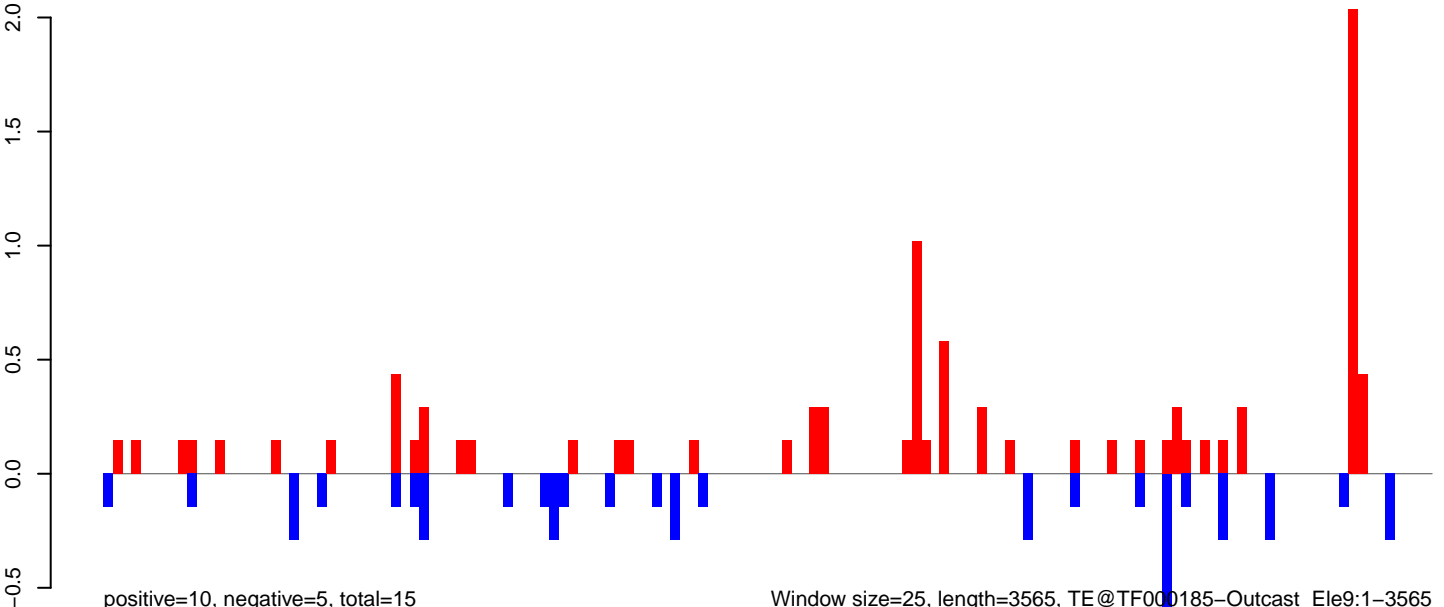

AeAeg_LVP_pMos3DBhspPBac.18_23.rep

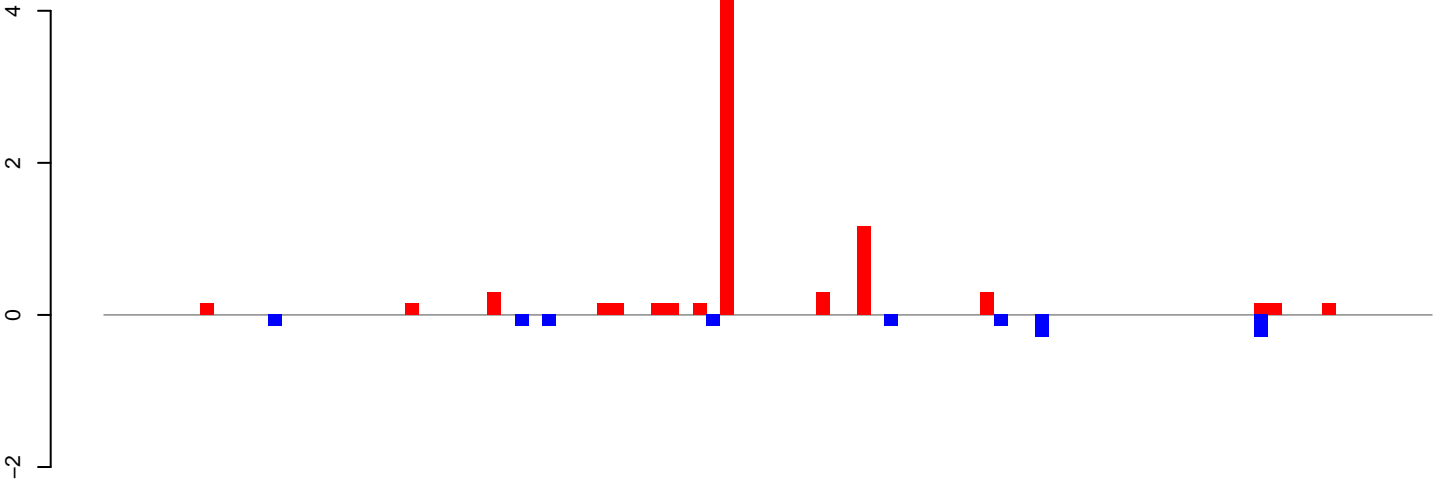

positive=9, negative=1, total=10

AeAeg_LVP_pMos3DBhspPBac.24_35.rep

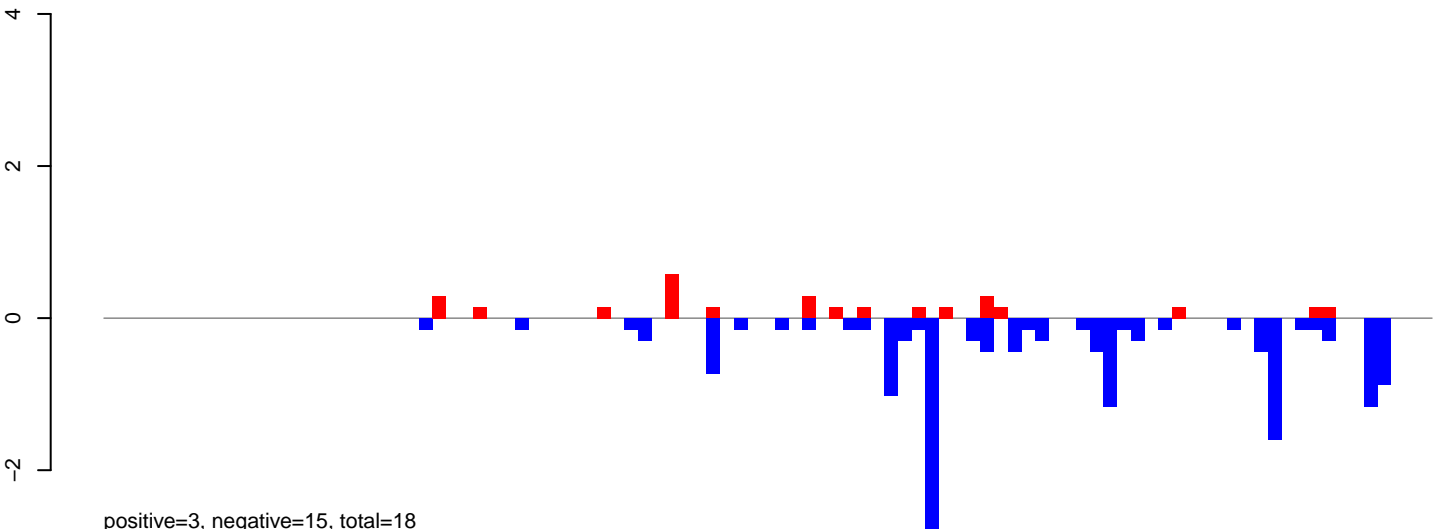

positive=3, negative=15, total=18

AeAeg_LVP_pMos3DBhspPBac.rep

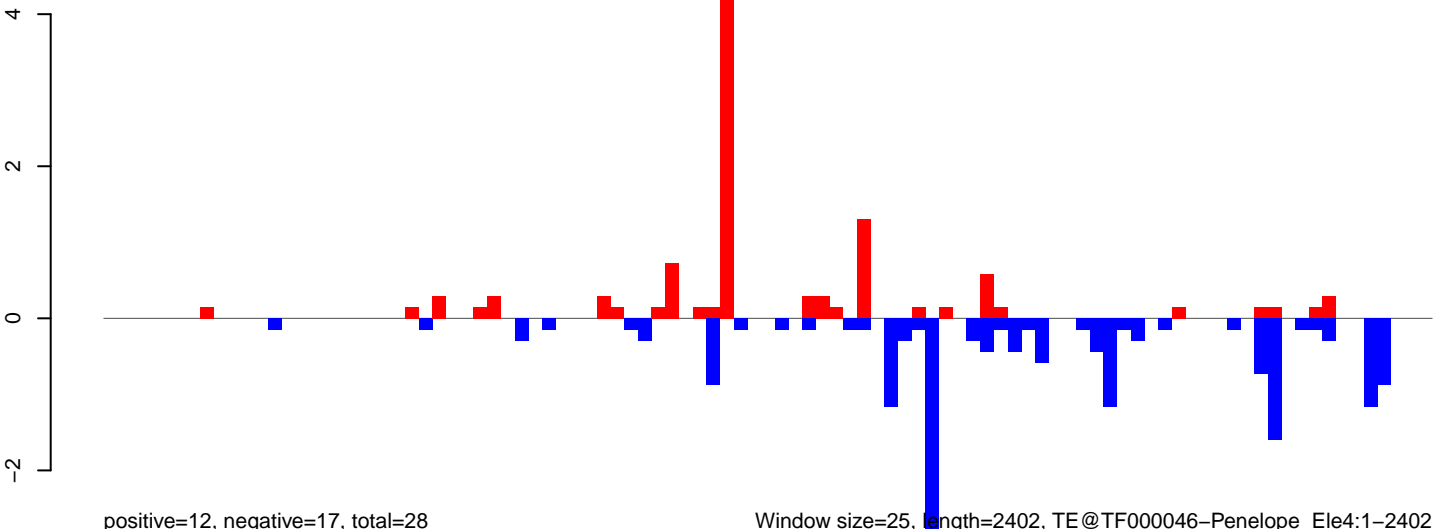

positive=12, negative=17, total=28

Window size=25, length=2402, TE@TF000046-Penelope_Ele4:1-2402

0 500 1000 1500 2000 2500

AeAeg_LVP_pMos3DBhspPBac.18_23.rep

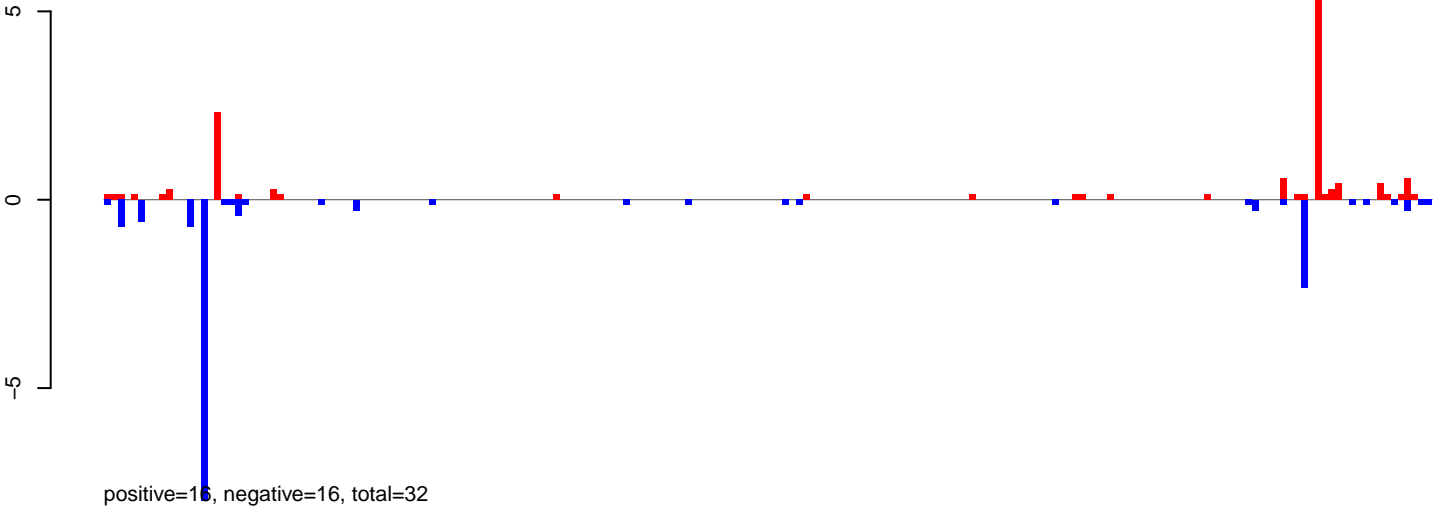

AeAeg_LVP_pMos3DBhspPBac.24_35.rep

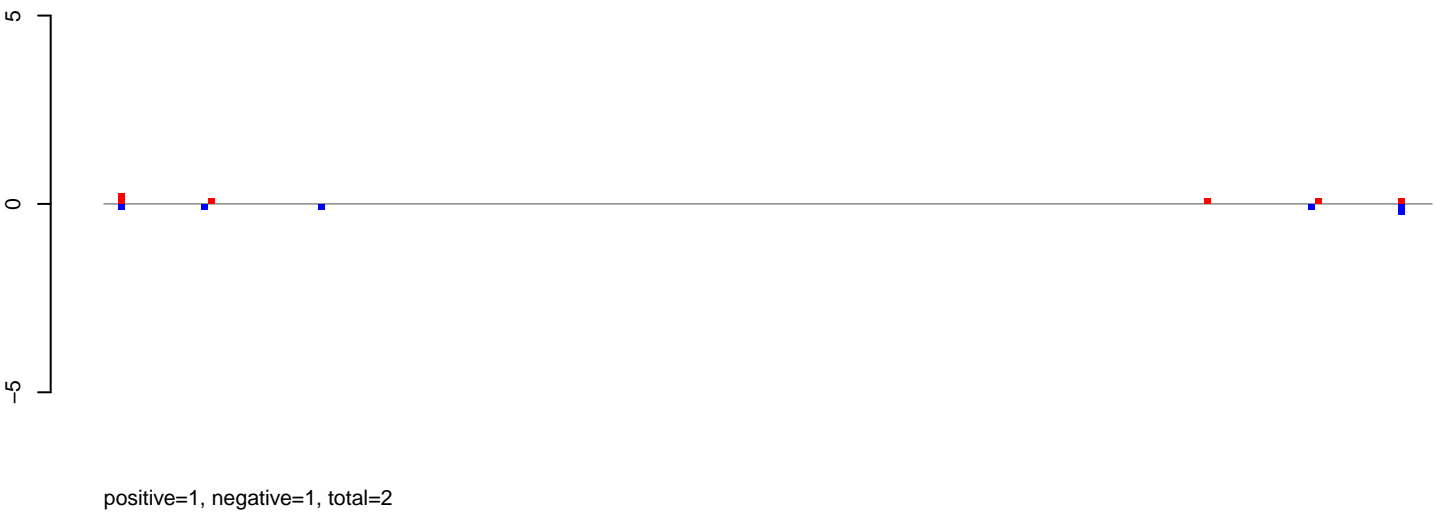

AeAeg_LVP_pMos3DBhspPBac.rep

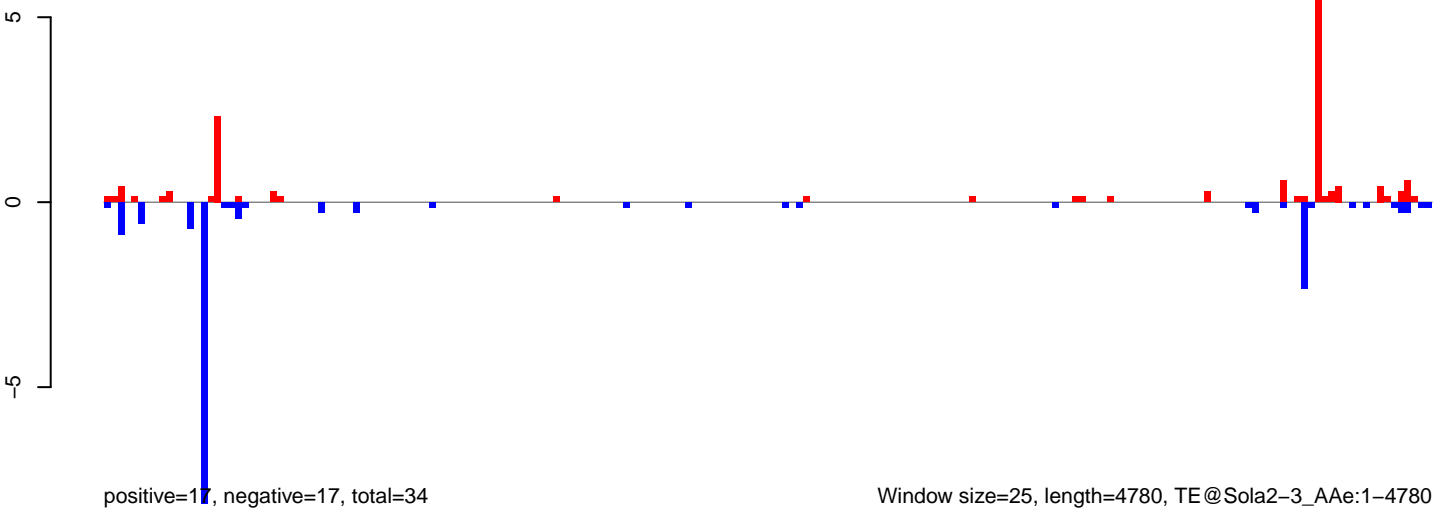

AeAeg_LVP_pMos3DBhspPBac.18_23.rep

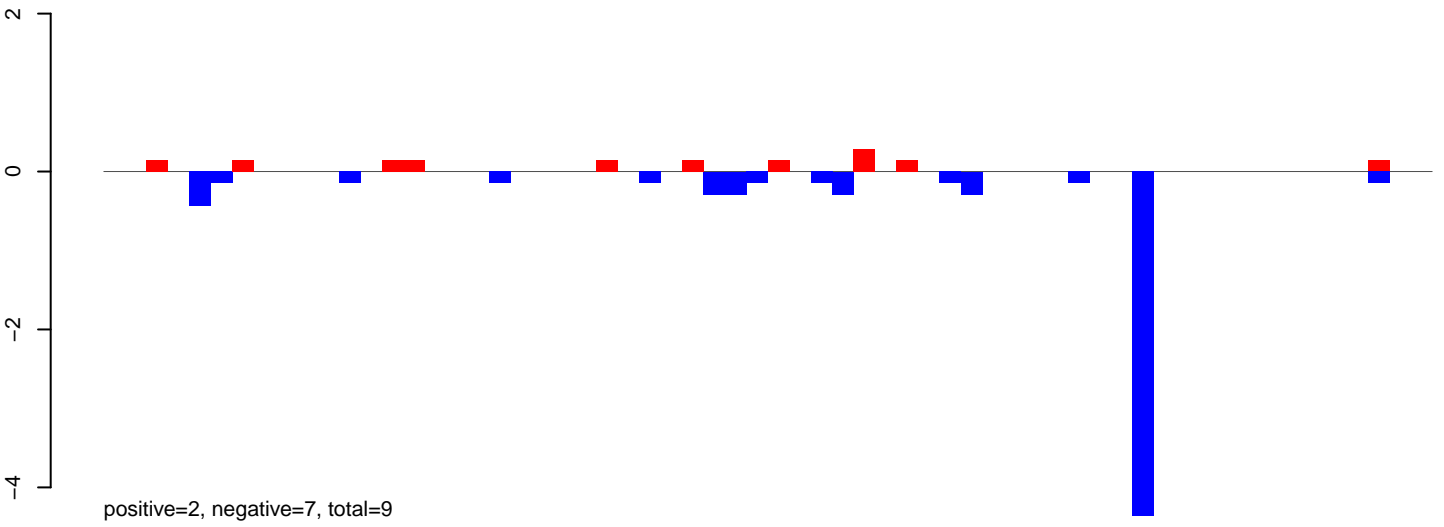

AeAeg_LVP_pMos3DBhspPBac.24_35.rep

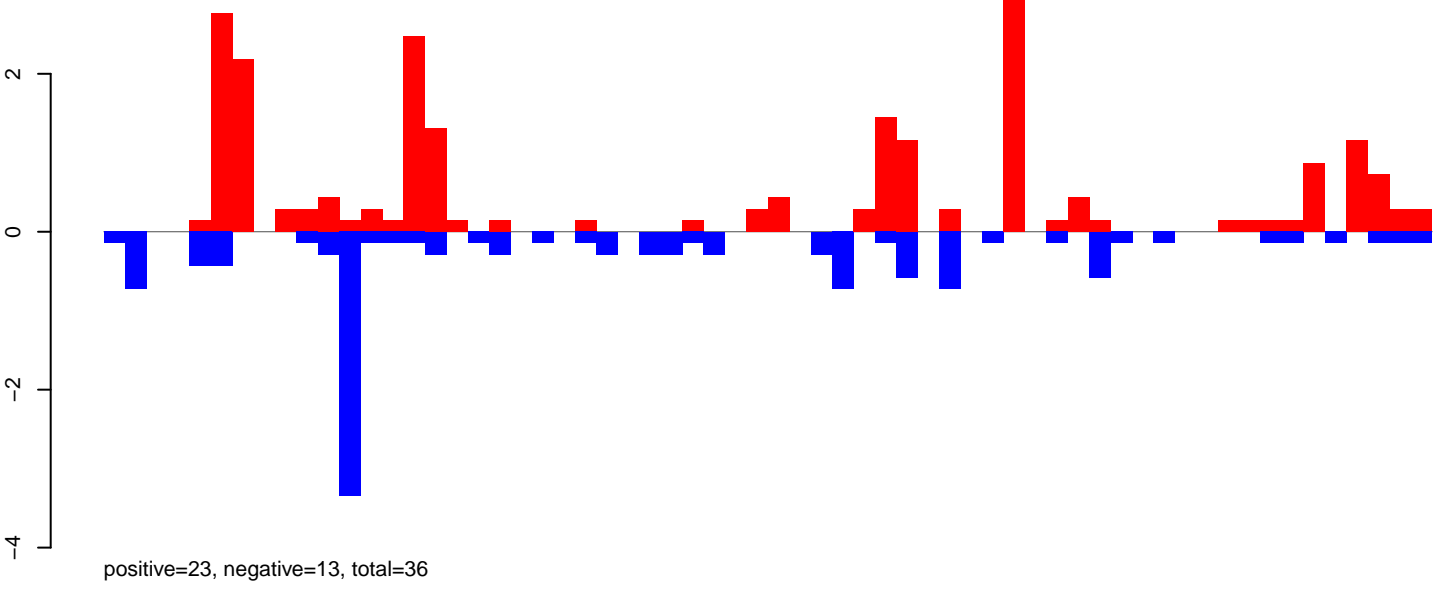

AeAeg_LVP_pMos3DBhspPBac.rep

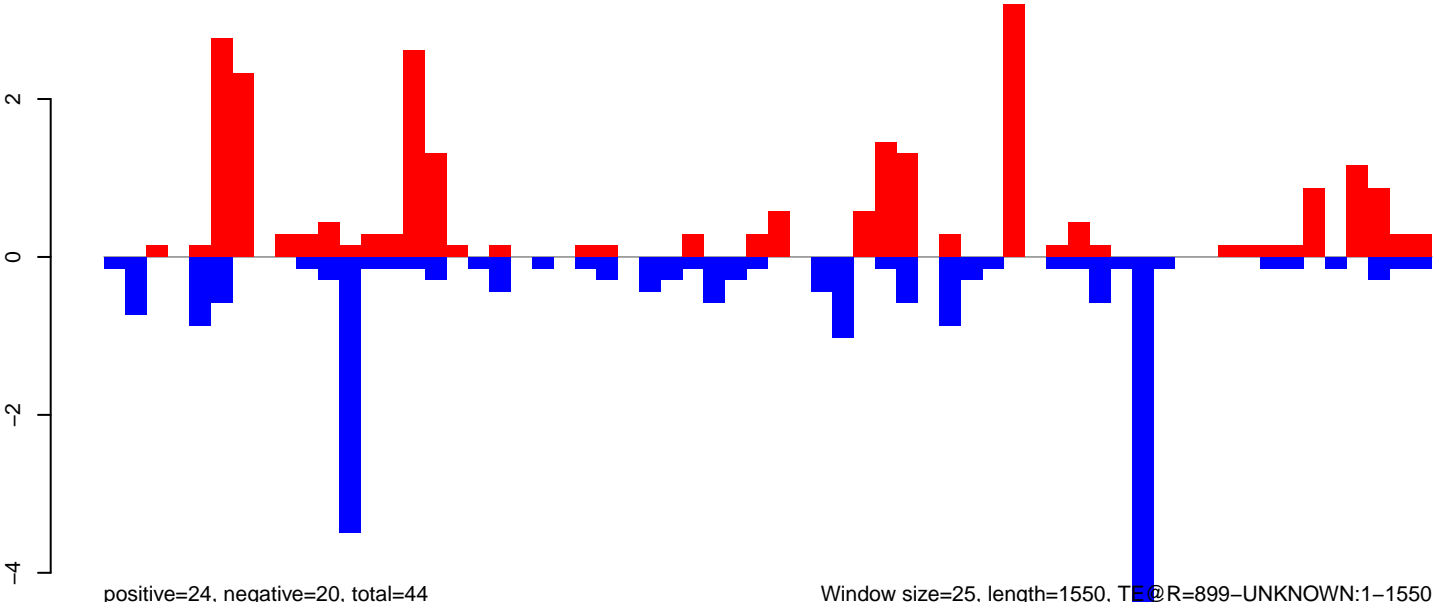

Window size=25, length=1550, TE@R=899-UNKNOWN:1-1550

0 500 1000 1500

AeAeg_LVP_pMos3DBhspPBac.18_23.rep

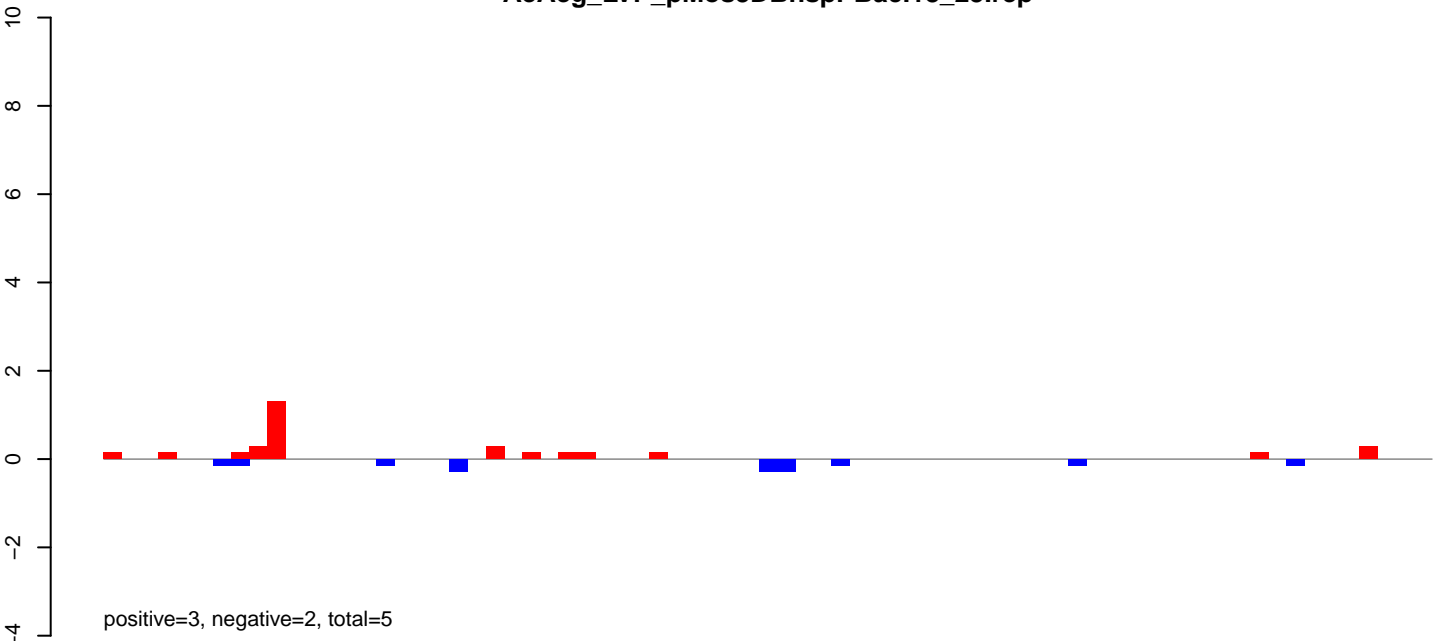

AeAeg_LVP_pMos3DBhspPBac.24_35.rep

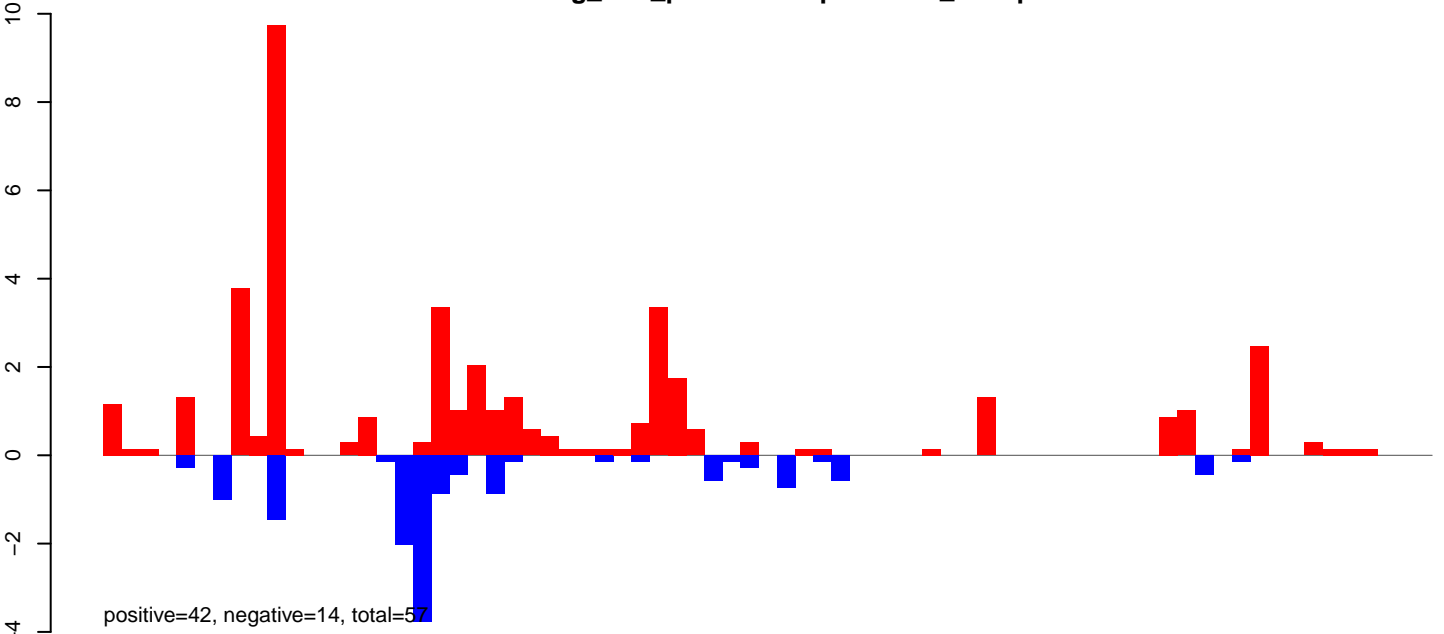

AeAeg_LVP_pMos3DBhspPBac.rep

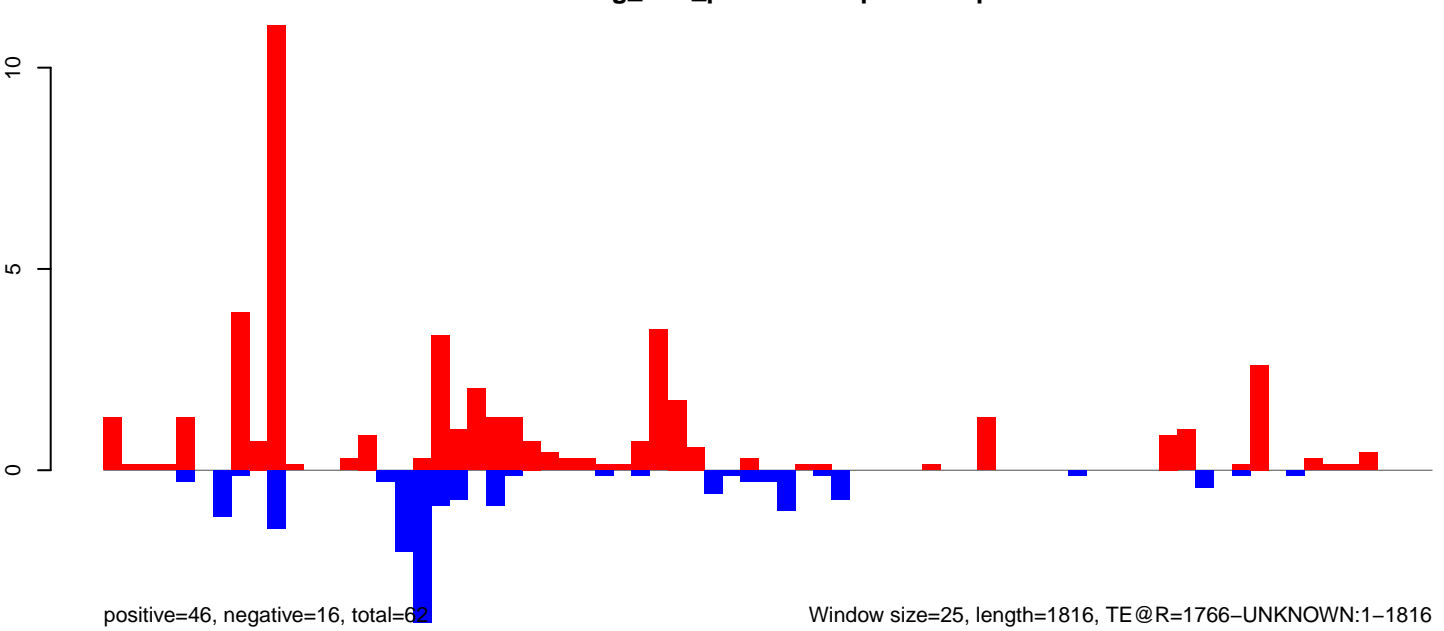

Window size=25, length=1816, TE@R=1766-UNKNOWN:1-1816

0 500 1000 1500

AeAeg_LVP_pMos3DBhspPBac.18_23.rep

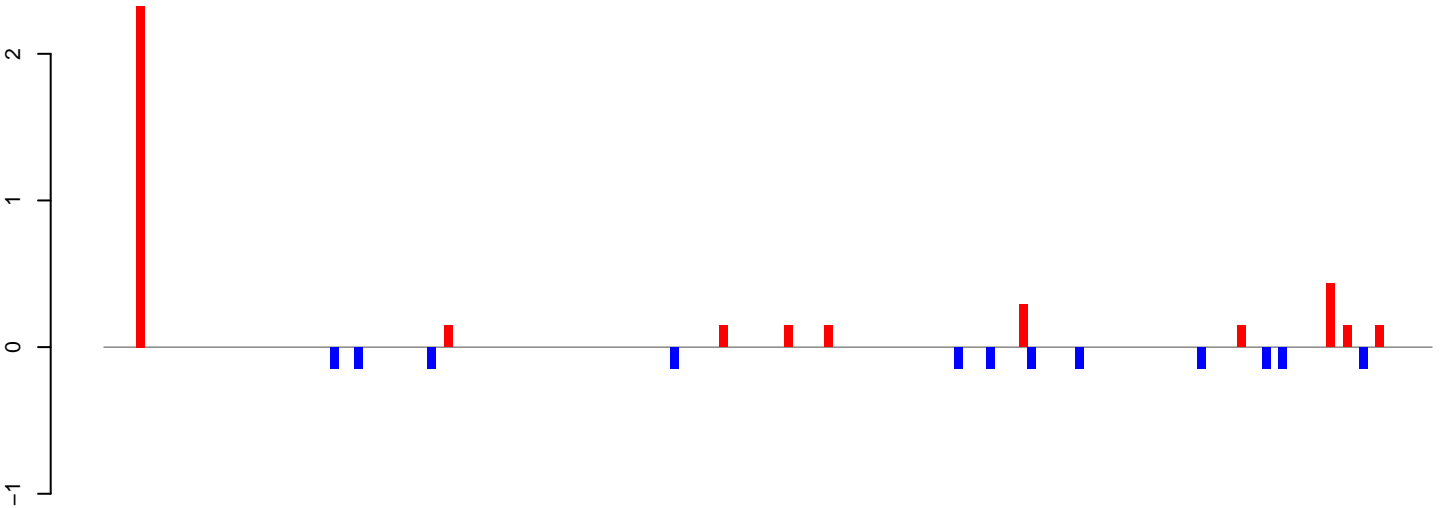

positive=4, negative=2, total=6

AeAeg_LVP_pMos3DBhspPBac.24_35.rep

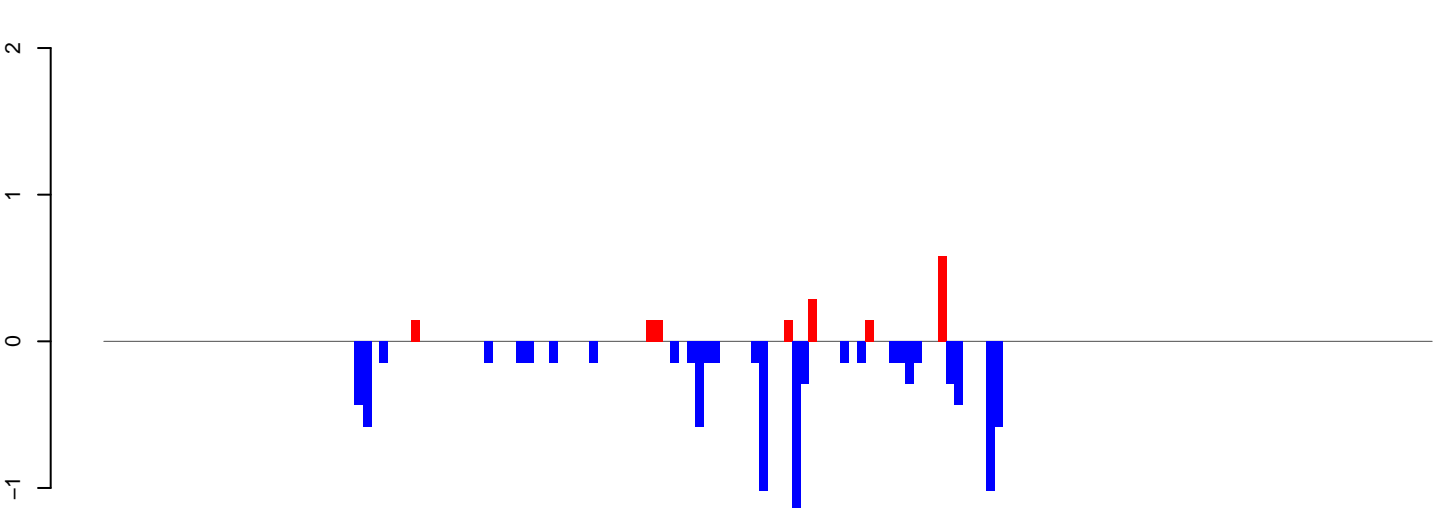

positive=2, negative=10, total=11

AeAeg_LVP_pMos3DBhspPBac.rep

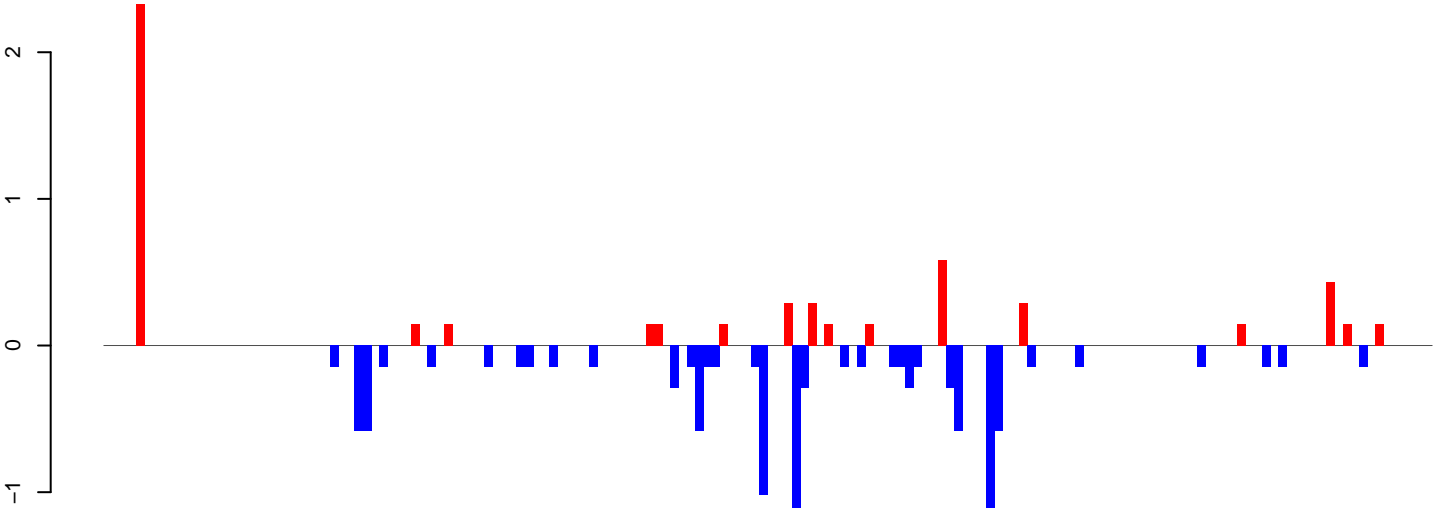

positive=6, negative=11, total=17

Window size=25, length=4099, TE@Kiri-27_AAe:1-4099

0 1000 2000 3000 4000

AeAeg_LVP_pMos3DBhspPBac.18_23.rep

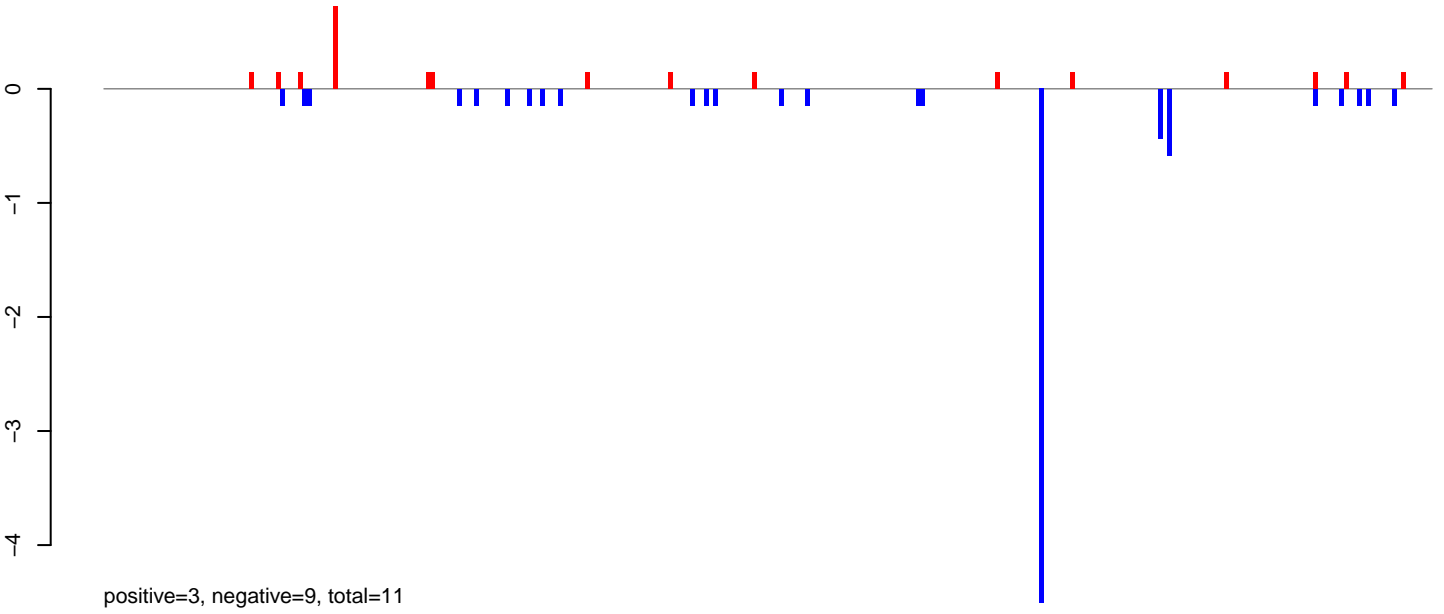

AeAeg_LVP_pMos3DBhspPBac.24_35.rep

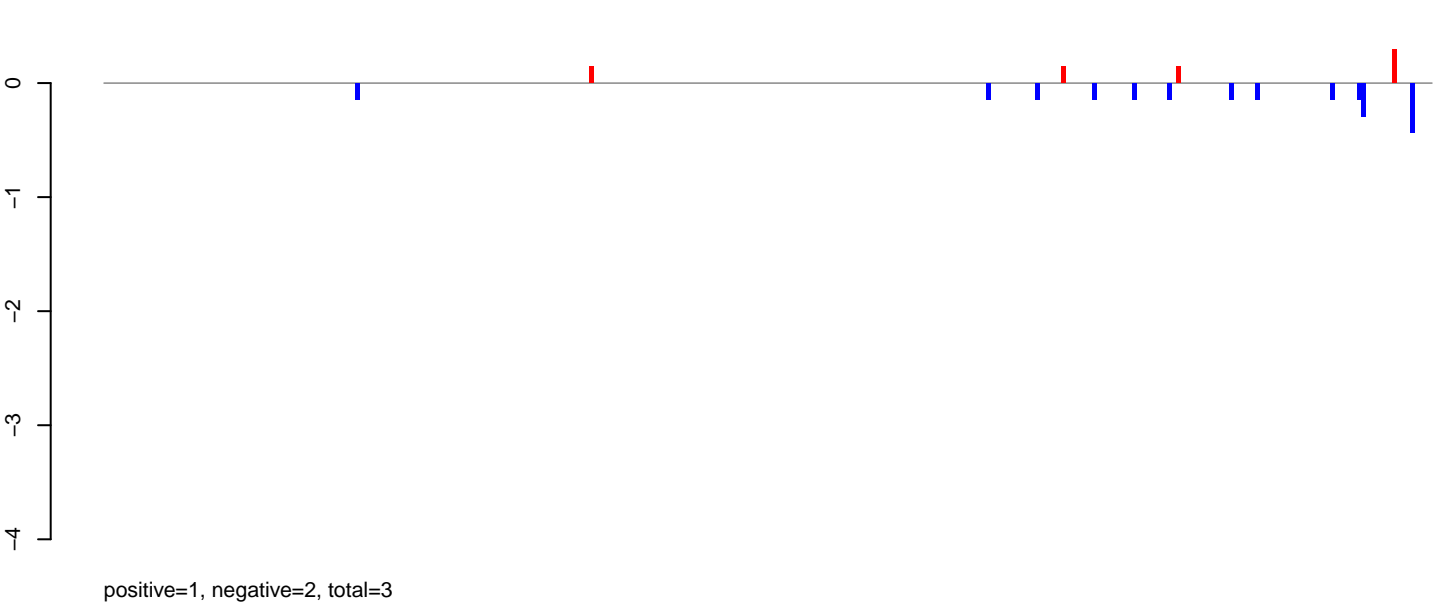

AeAeg_LVP_pMos3DBhspPBac.rep

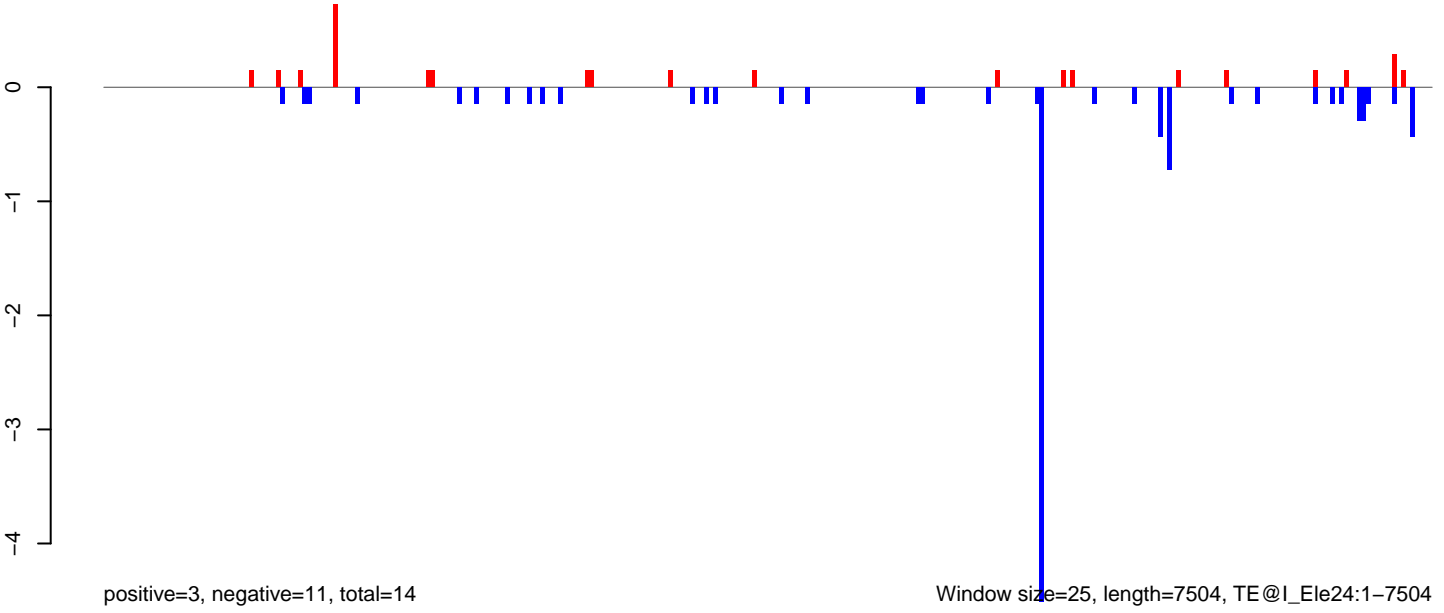

Window size=25, length=7504, TE@I_Ele24:1-7504

AeAeg_LVP_pMos3DBhspPBac.18_23.rep

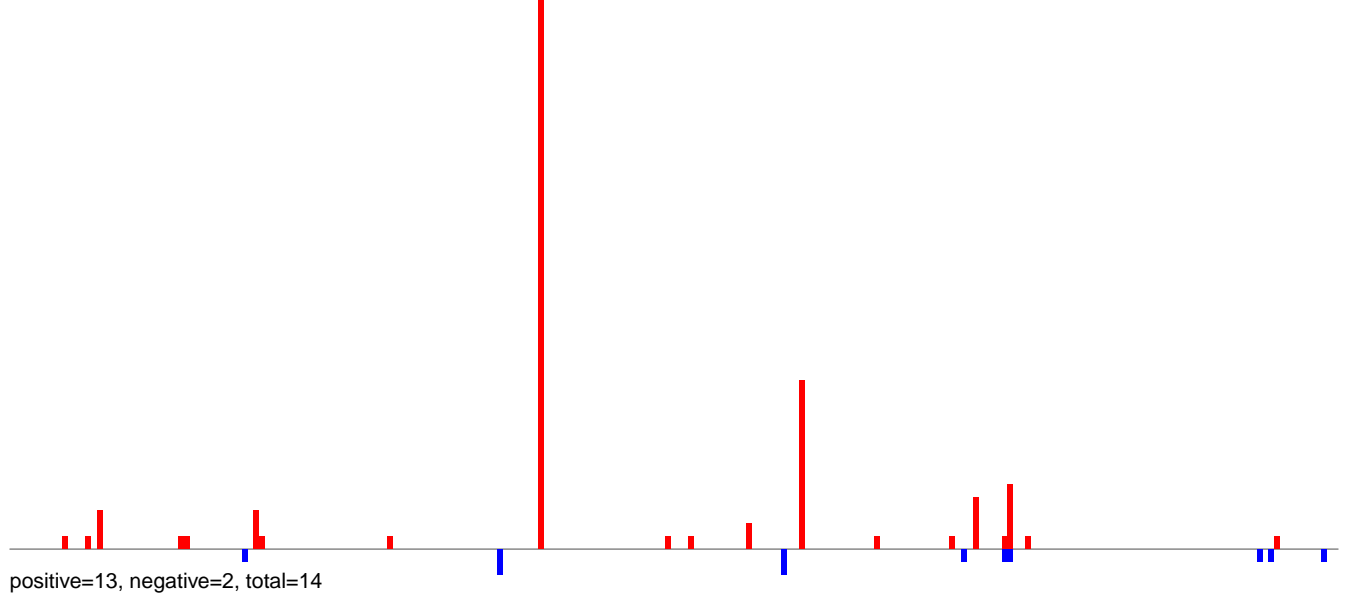

AeAeg_LVP_pMos3DBhspPBac.24_35.rep

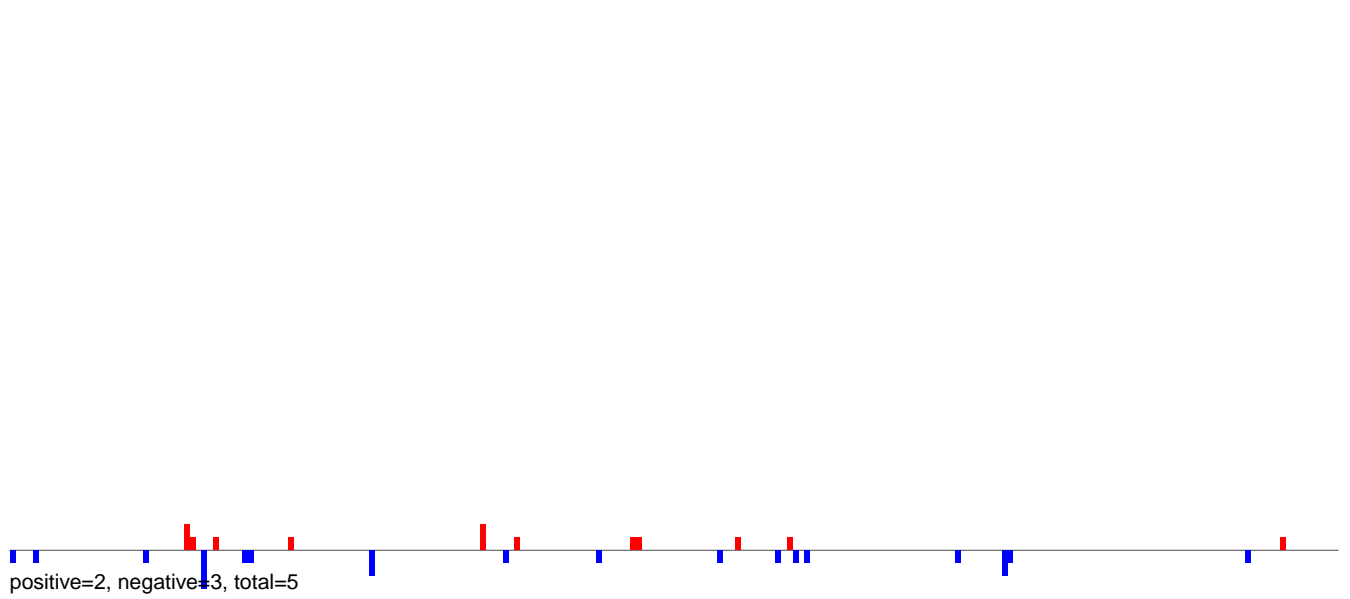

AeAeg_LVP_pMos3DBhspPBac.rep

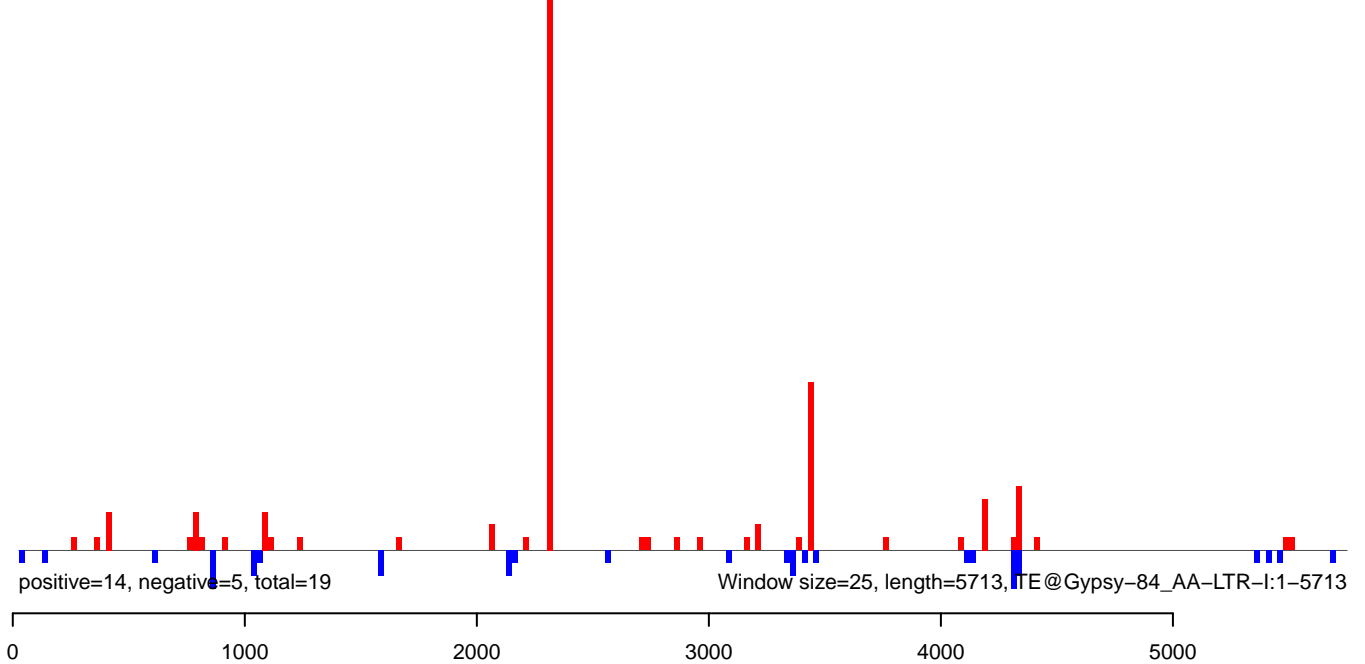

AeAeg_LVP_pMos3DBhspPBac.18_23.rep

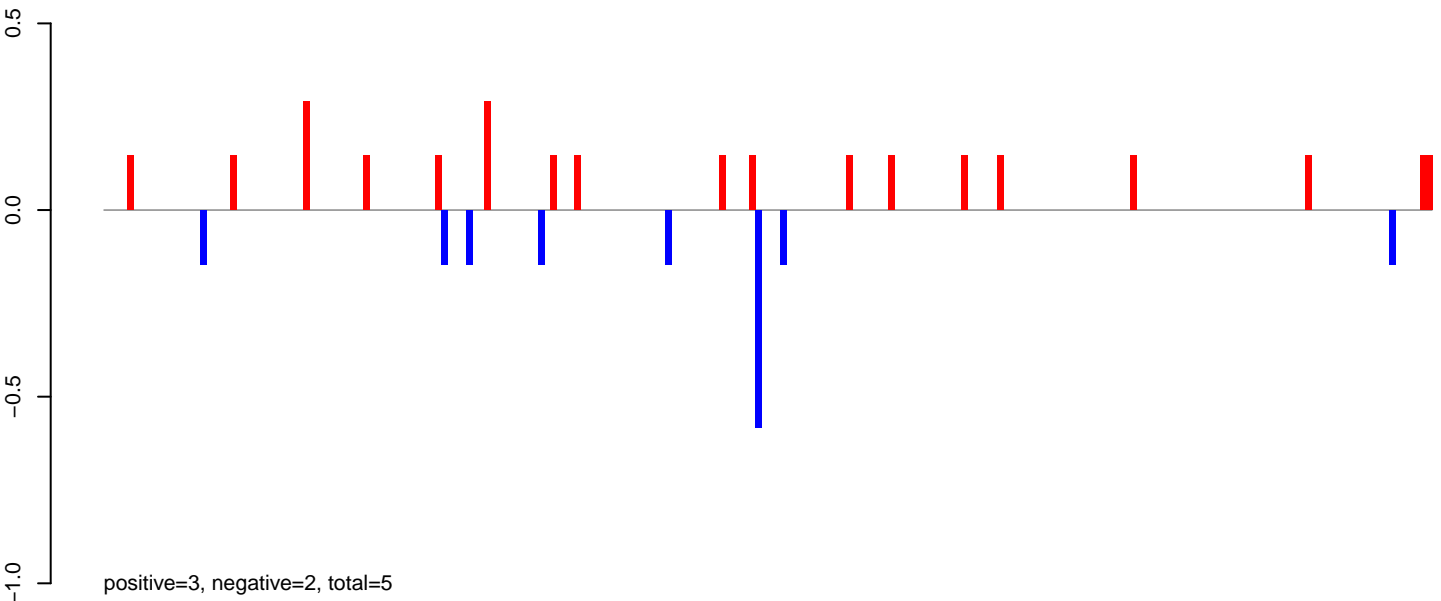

AeAeg_LVP_pMos3DBhspPBac.24_35.rep

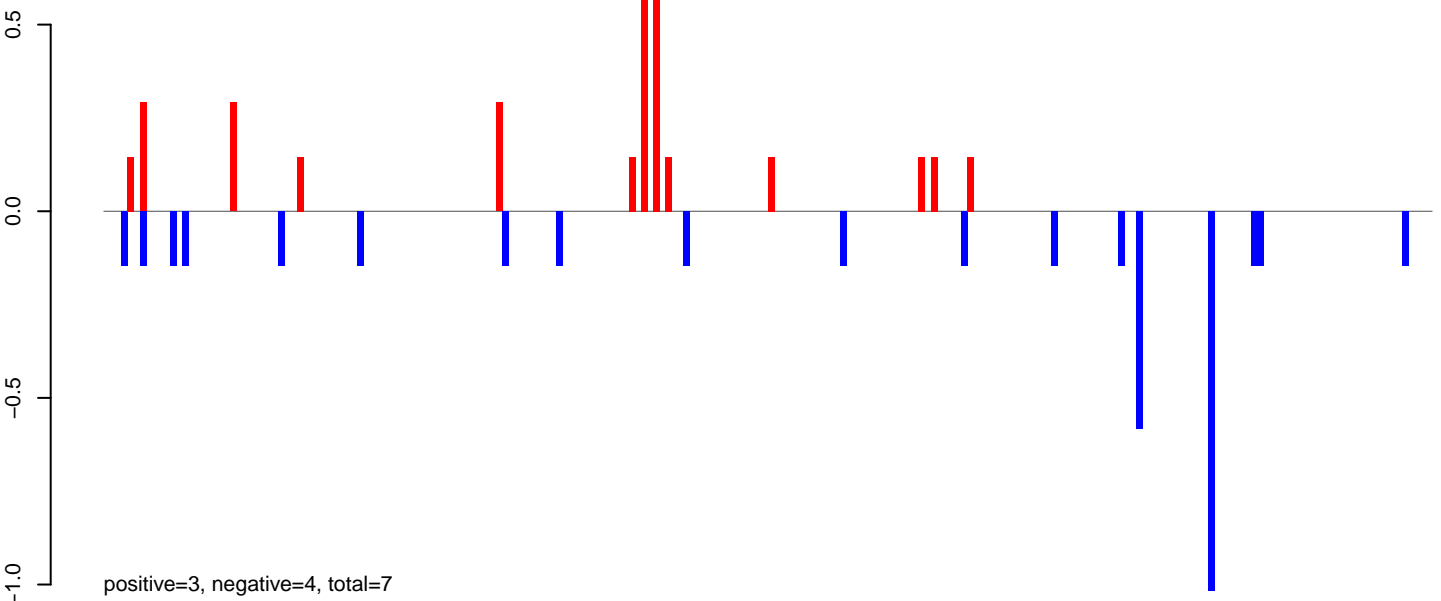

AeAeg_LVP_pMos3DBhspPBac.rep

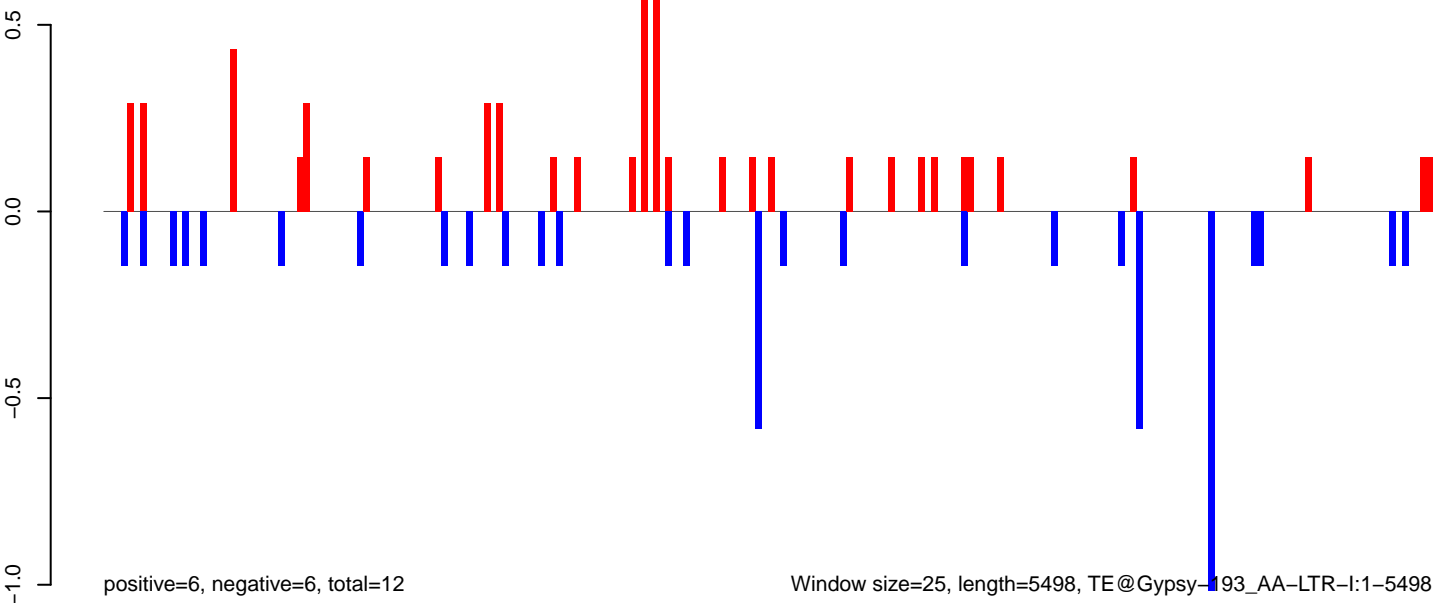

Window size=25, length=5498, TE@Gypsy-193_AA-LTR-I:1-5498

AeAeg_LVP_pMos3DBhspPBac.18_23.rep

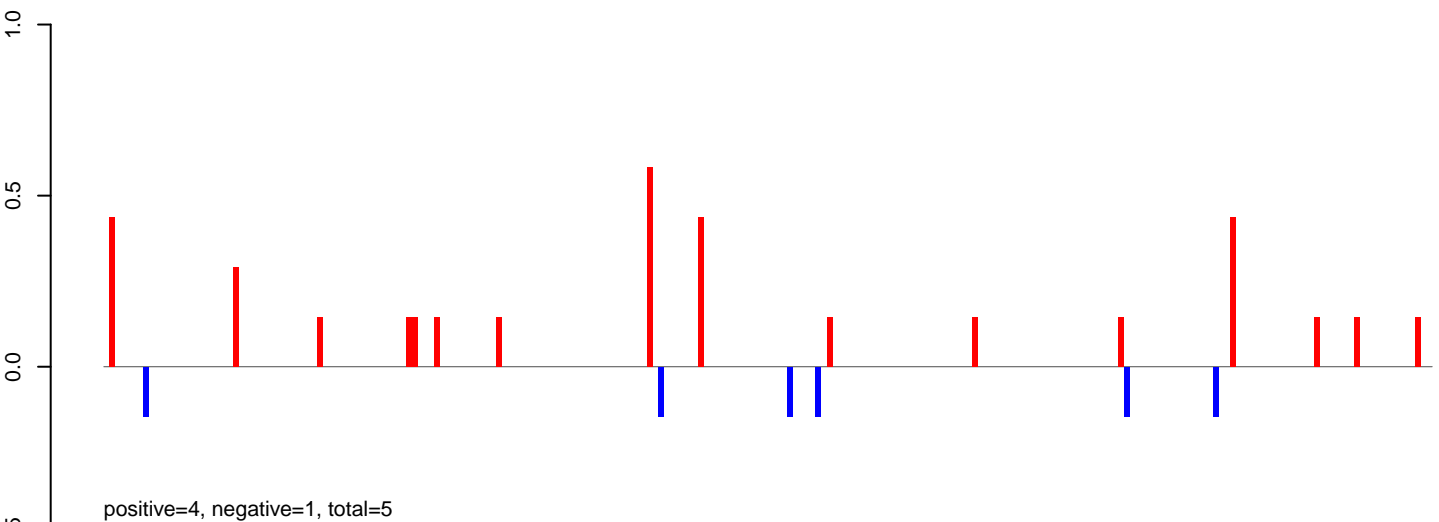

AeAeg_LVP_pMos3DBhspPBac.24_35.rep

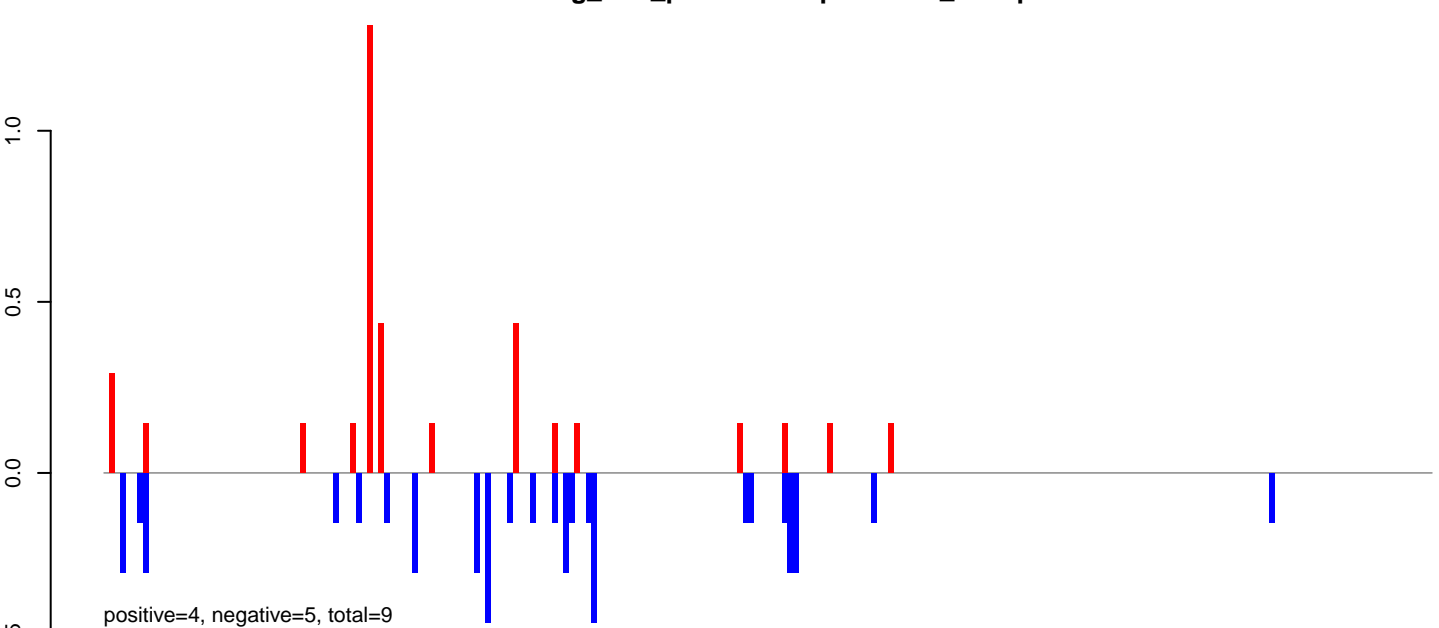

AeAeg_LVP_pMos3DBhspPBac.rep

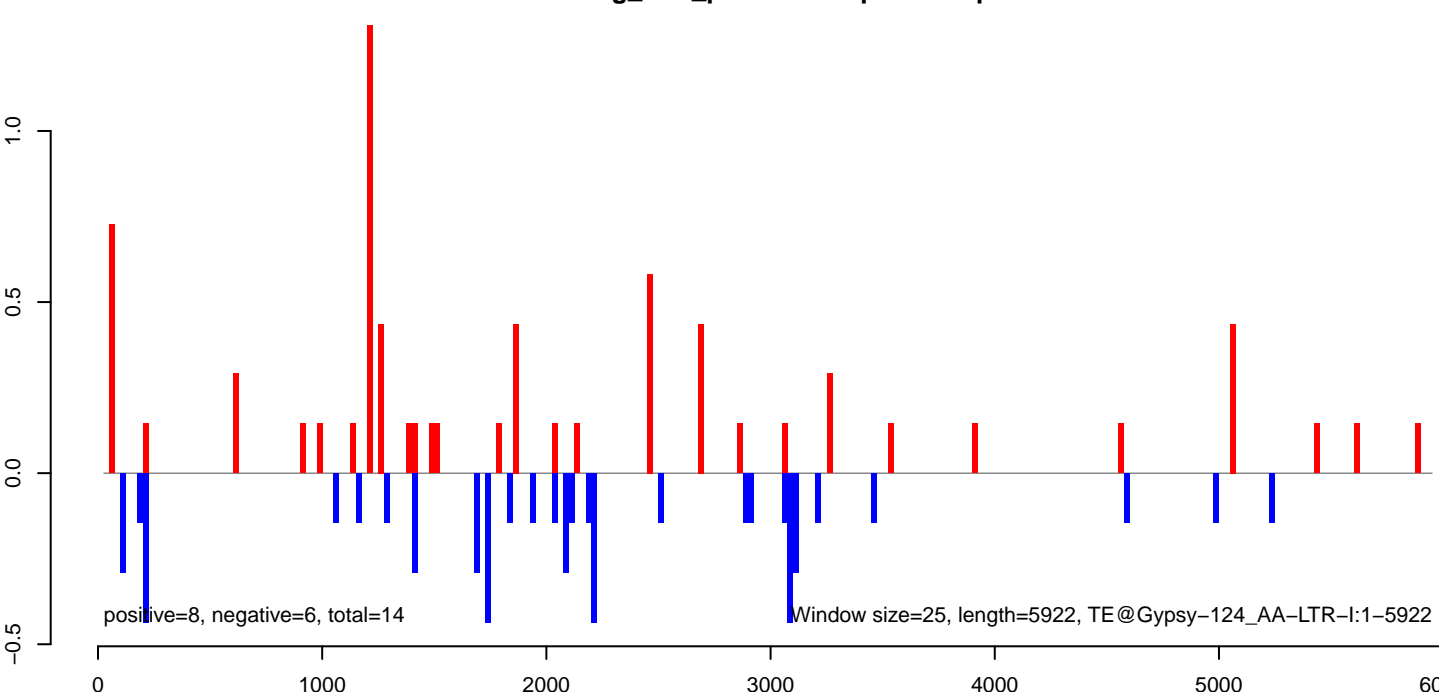

AeAeg_LVP_pMos3DBhspPBac.18_23.rep

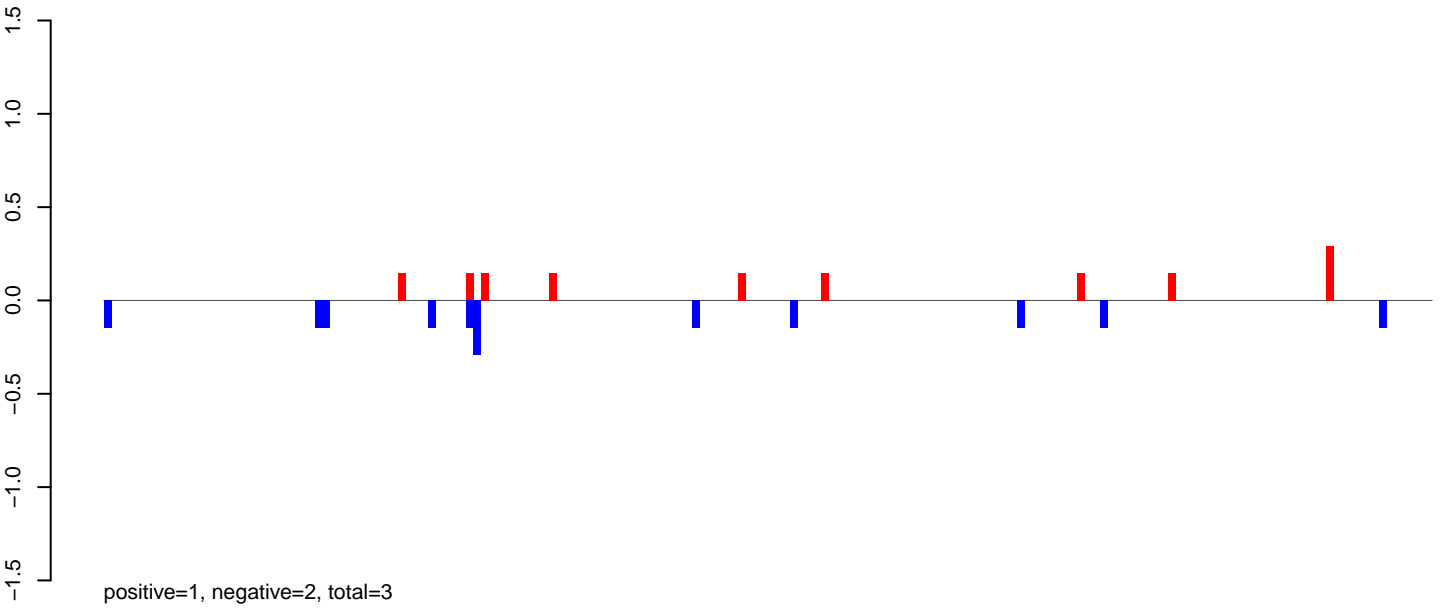

AeAeg_LVP_pMos3DBhspPBac.24_35.rep

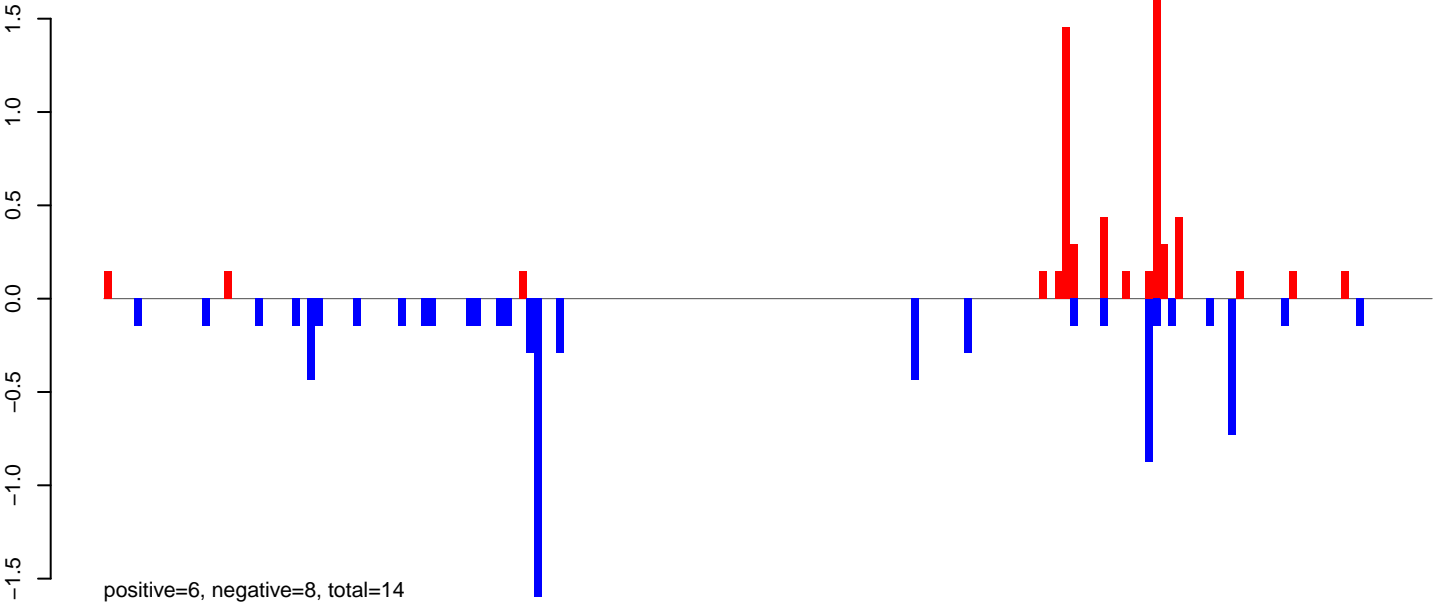

AeAeg_LVP_pMos3DBhspPBac.rep

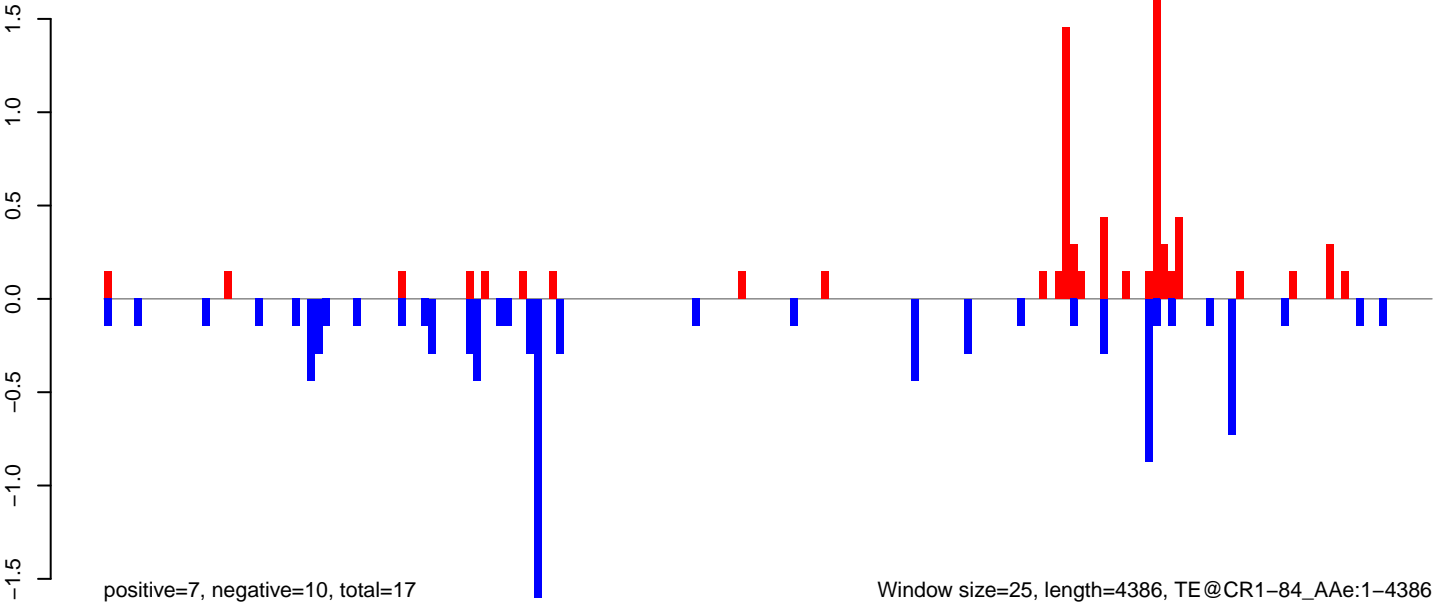

Window size=25, length=4386, TE@CR1-84_AAe:1-4386

AeAeg_LVP_pMos3DBhspPBac.18_23.rep

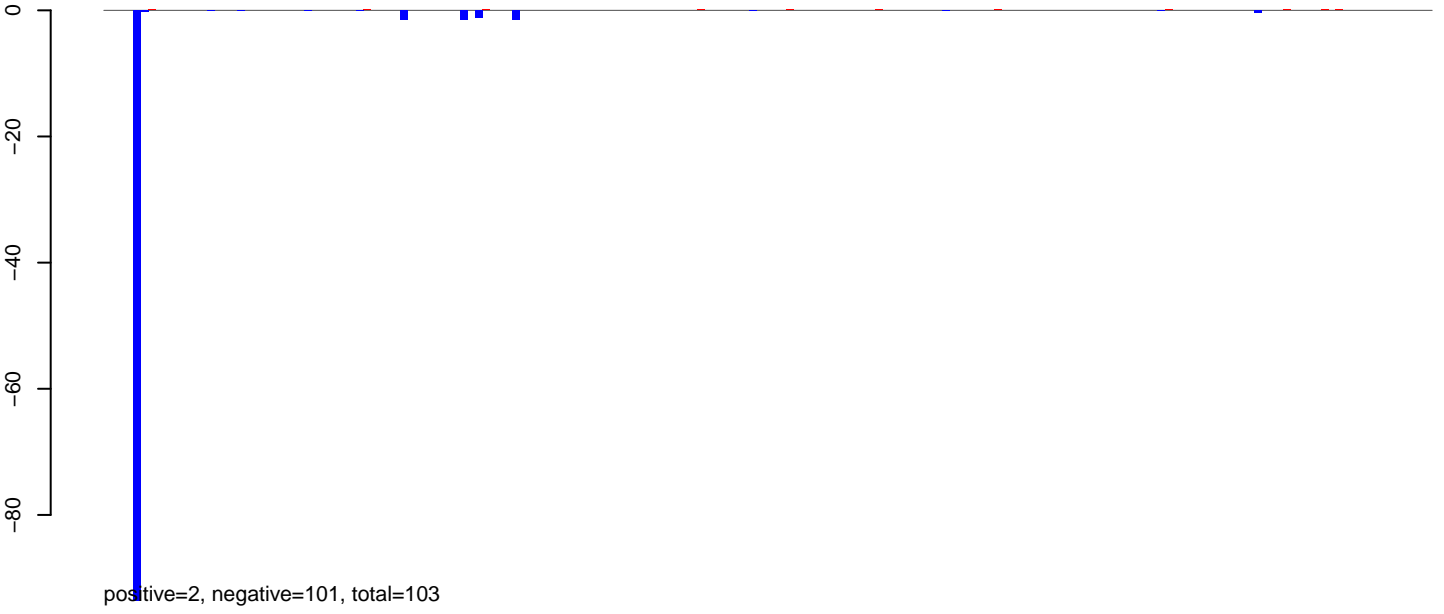

AeAeg_LVP_pMos3DBhspPBac.24_35.rep

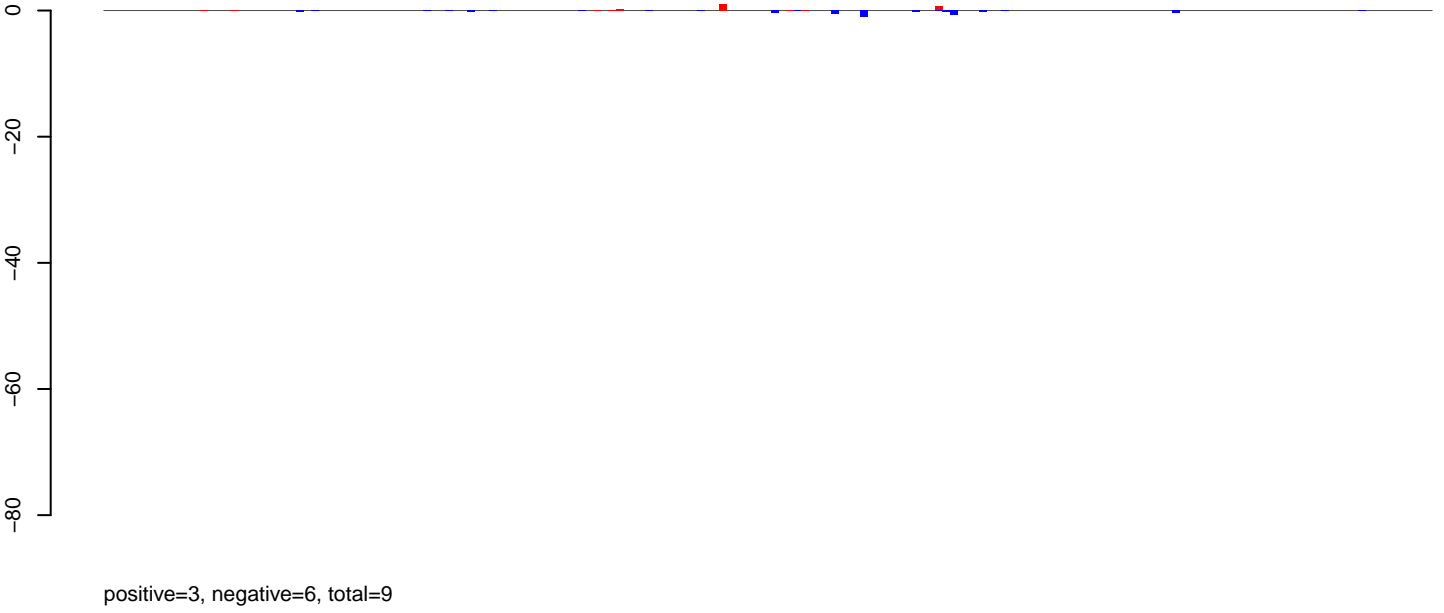

AeAeg_LVP_pMos3DBhspPBac.rep

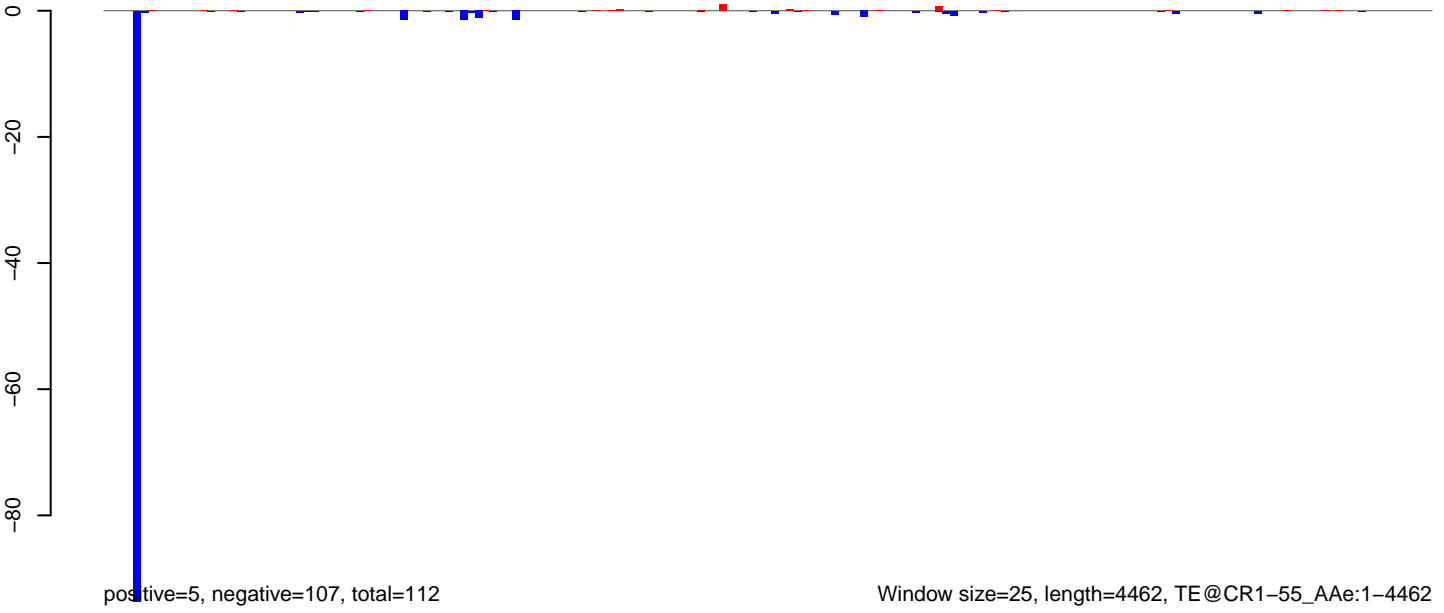

AeAeg_LVP_pMos3DBhspPBac.18_23.rep

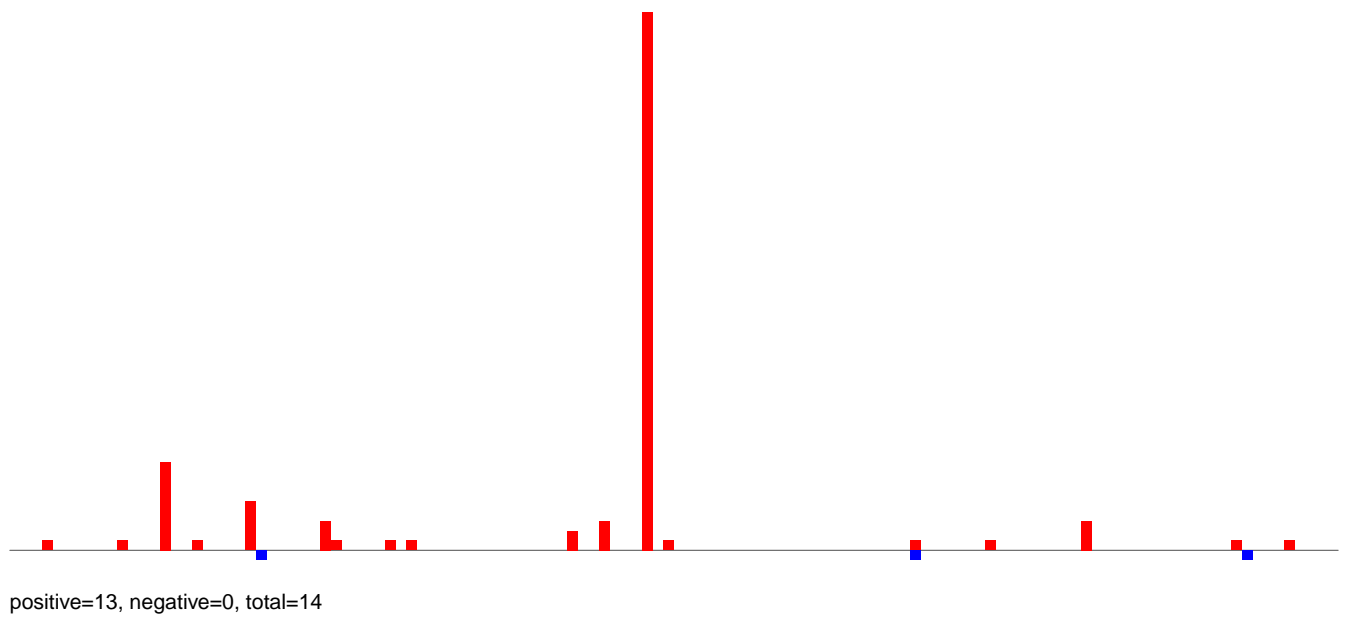

AeAeg_LVP_pMos3DBhspPBac.24_35.rep

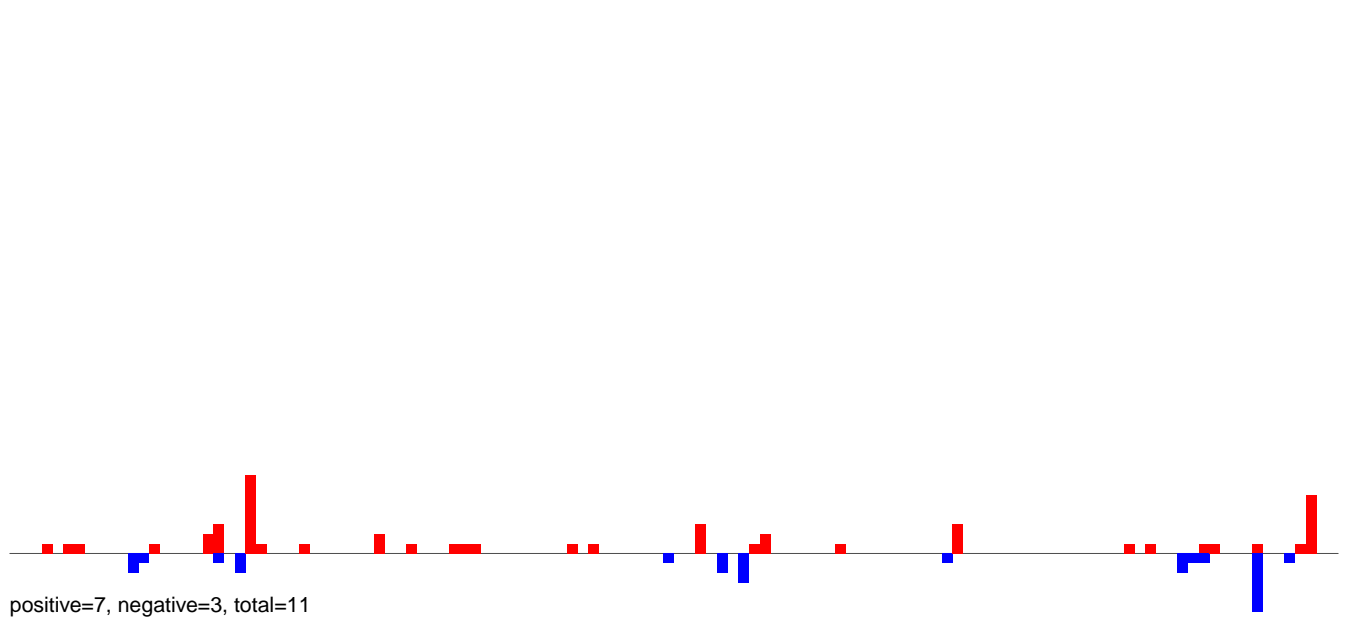

AeAeg_LVP_pMos3DBhspPBac.rep

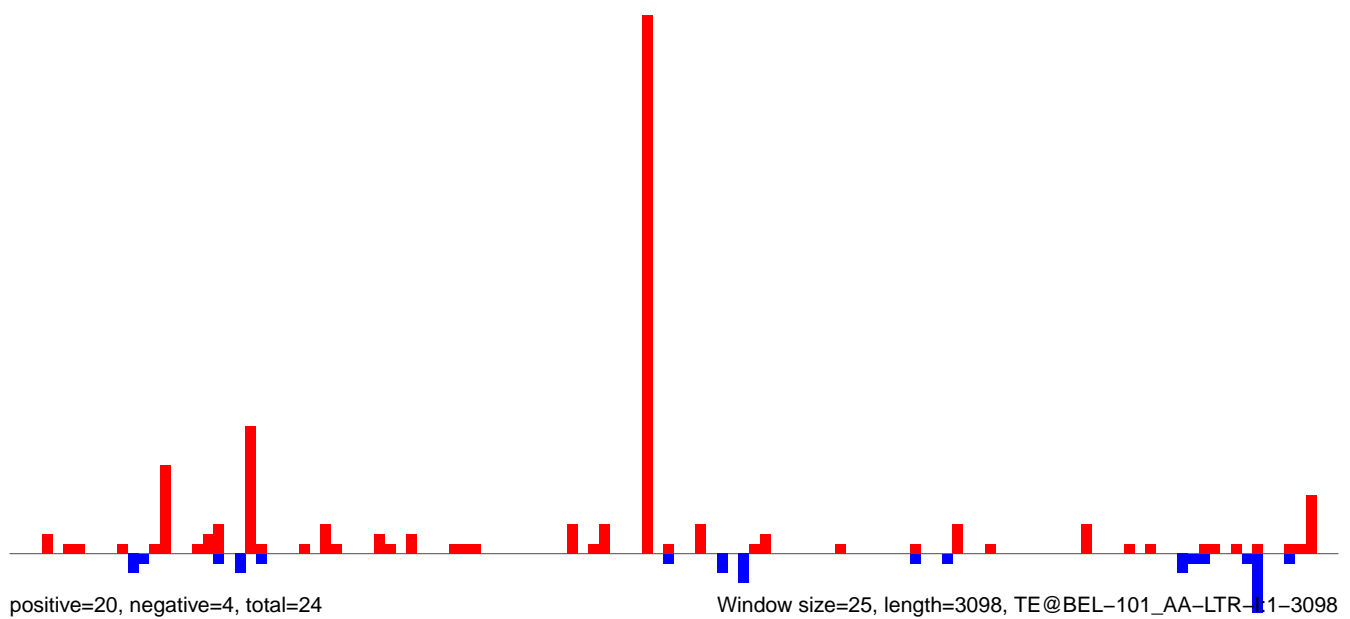

Window size=25, length=3098, TE@BEL-101_AA-LTR-11-3098

AeAeg_LVP_pMos3DBhspPBac.18_23.rep

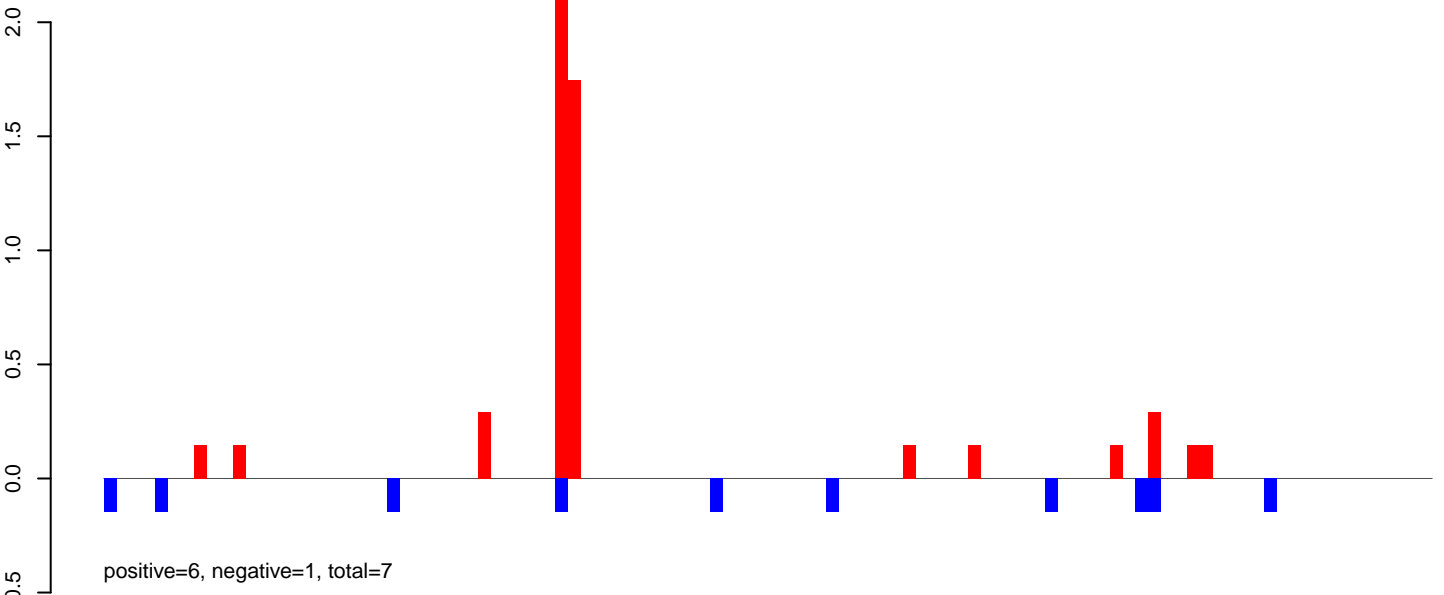

AeAeg_LVP_pMos3DBhspPBac.24_35.rep

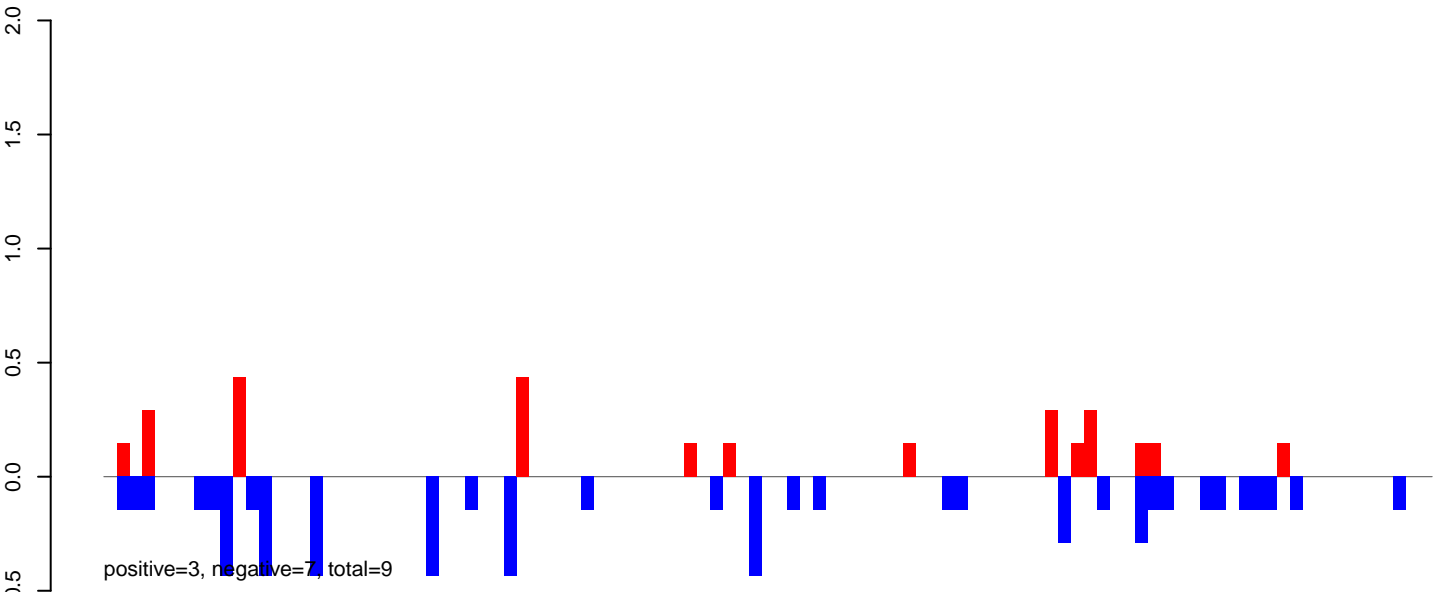

AeAeg_LVP_pMos3DBhspPBac.rep

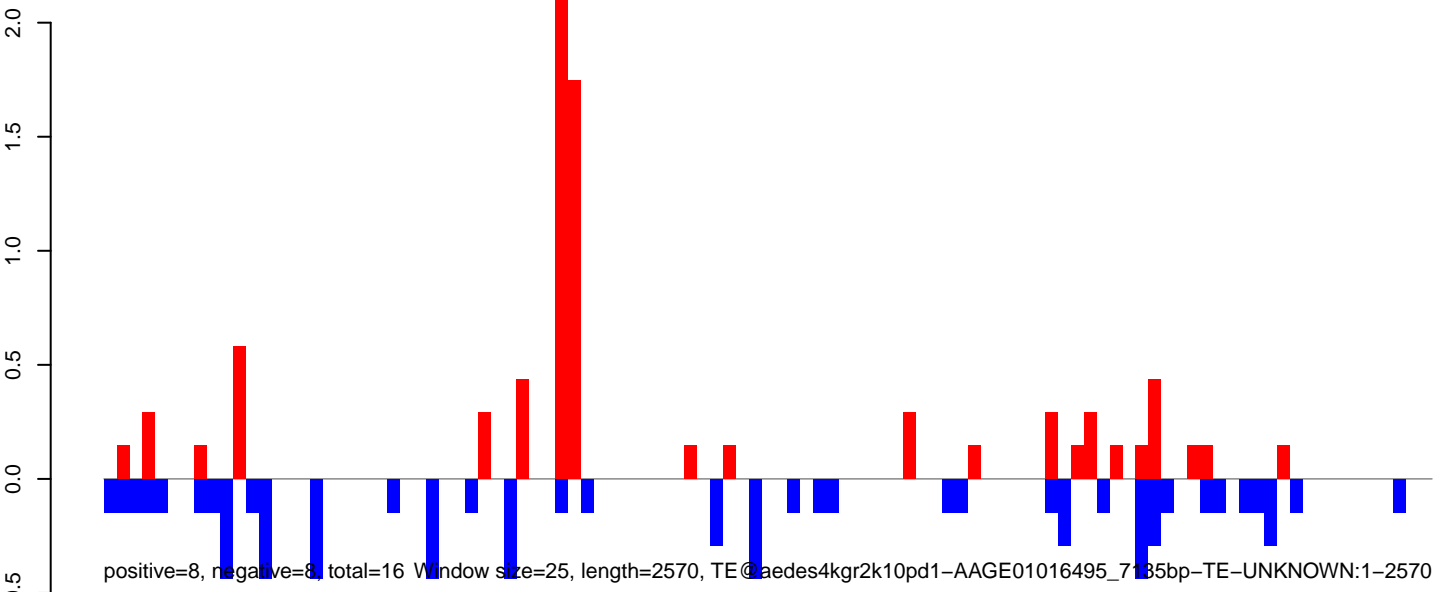

AeAeg_LVP_pMos3DBhspPBac.18_23.rep

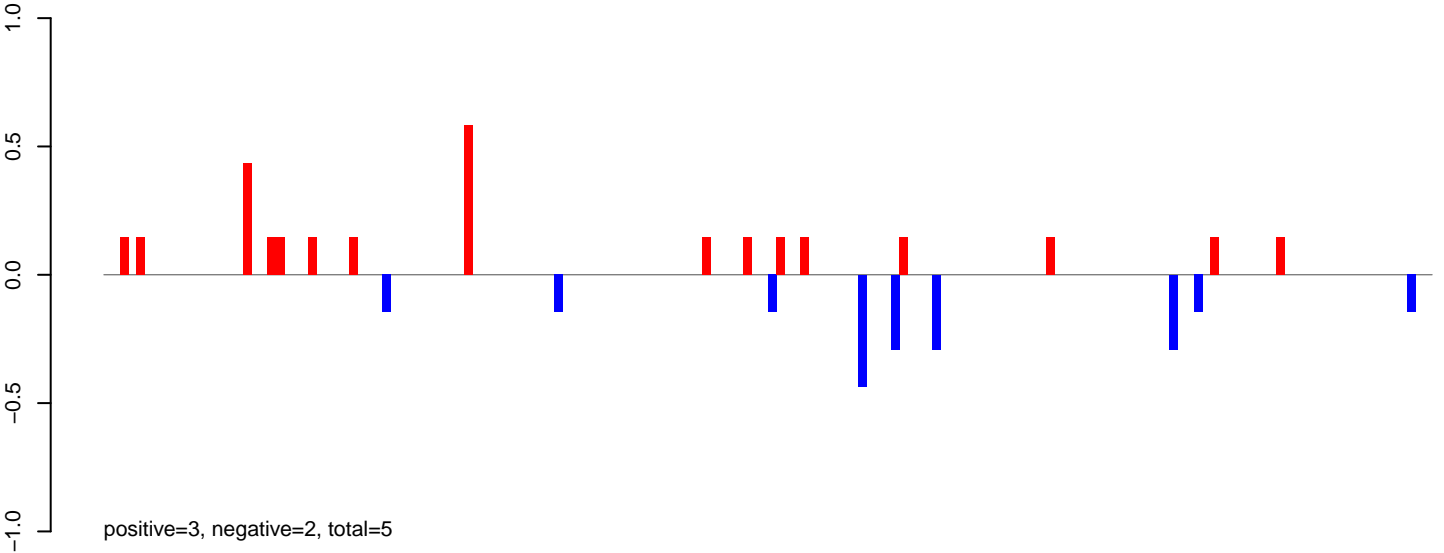

AeAeg_LVP_pMos3DBhspPBac.24_35.rep

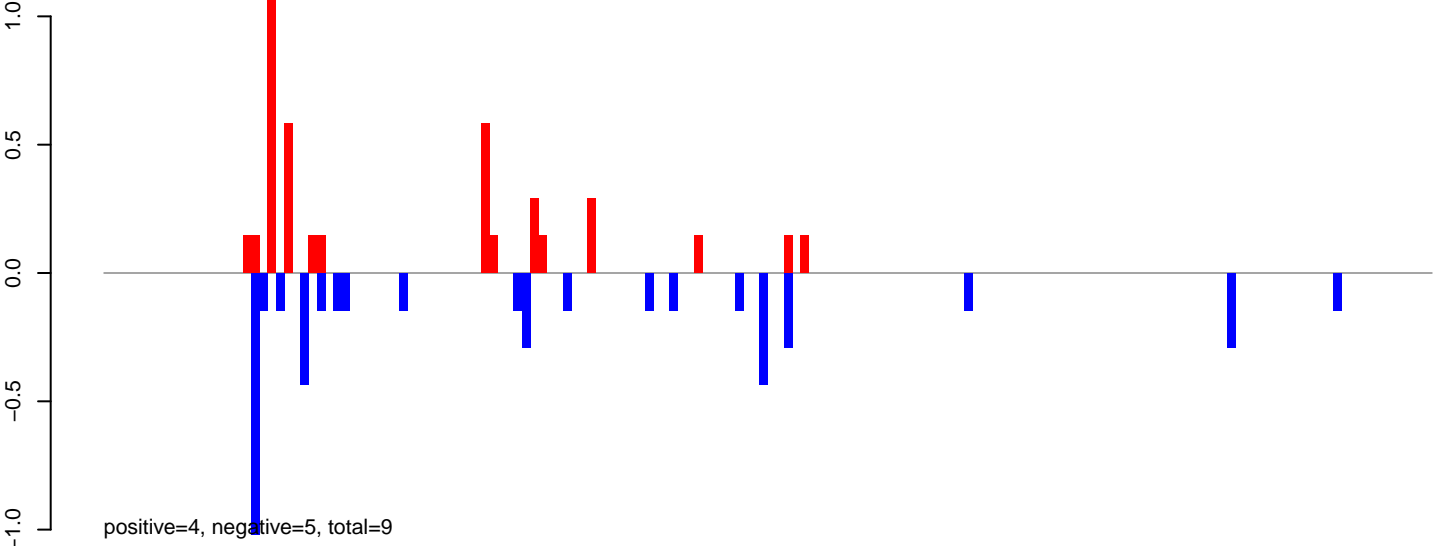

AeAeg_LVP_pMos3DBhspPBac.rep

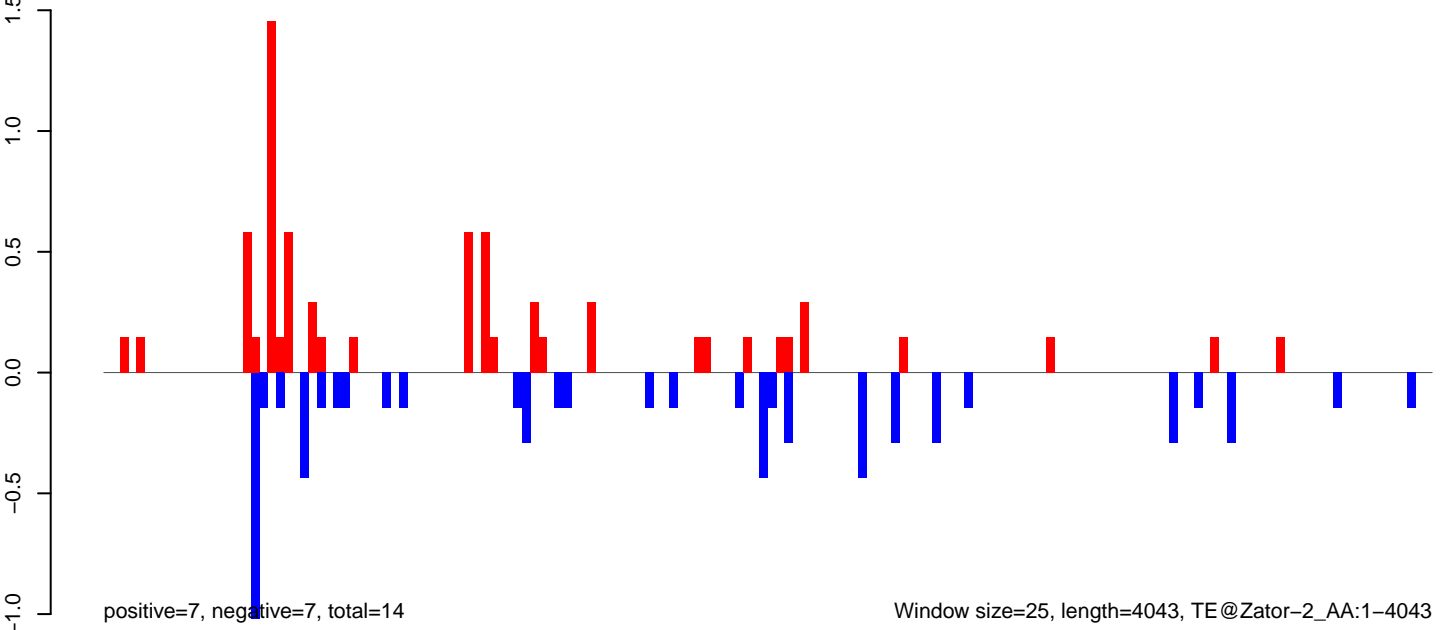

AeAeg_LVP_pMos3DBhspPBac.18_23.rep

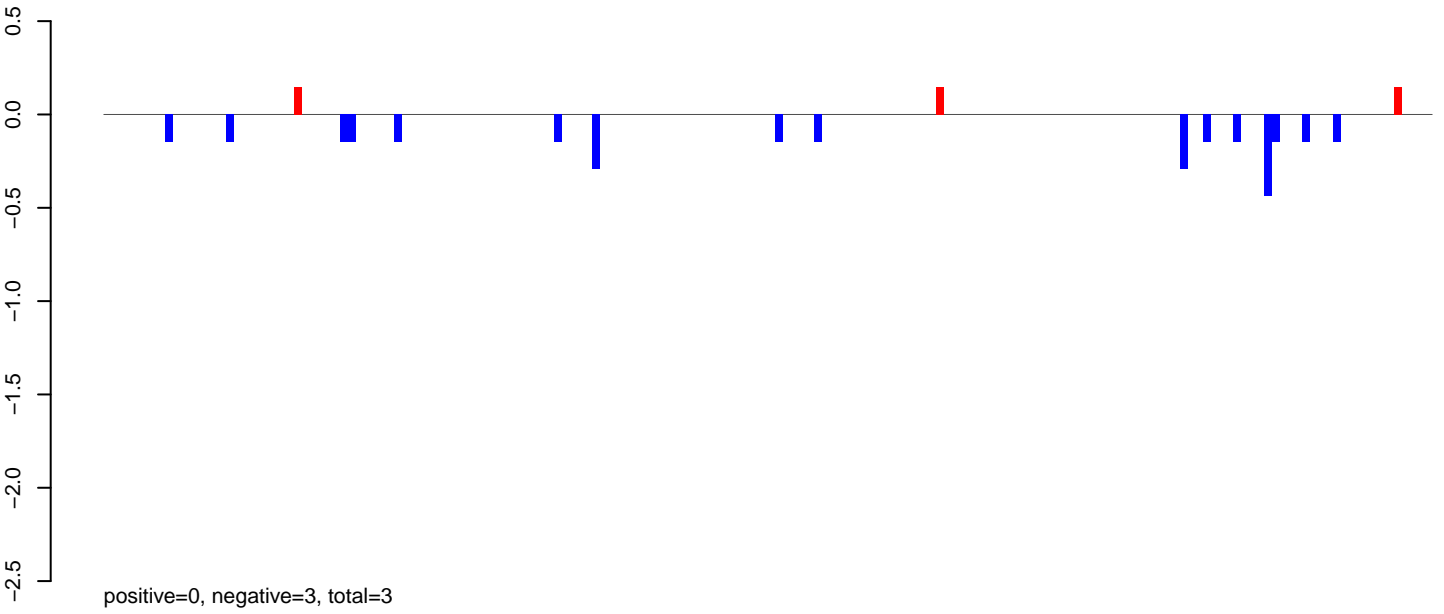

AeAeg_LVP_pMos3DBhspPBac.24_35.rep

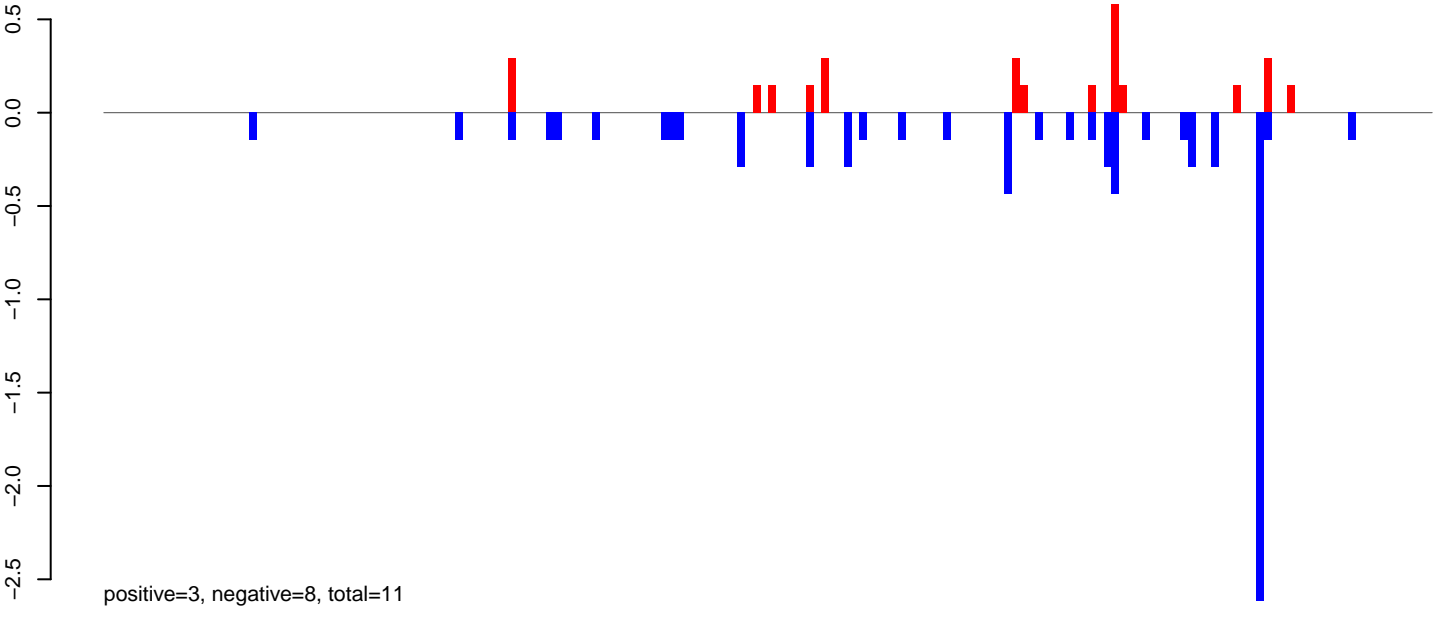

AeAeg_LVP_pMos3DBhspPBac.rep

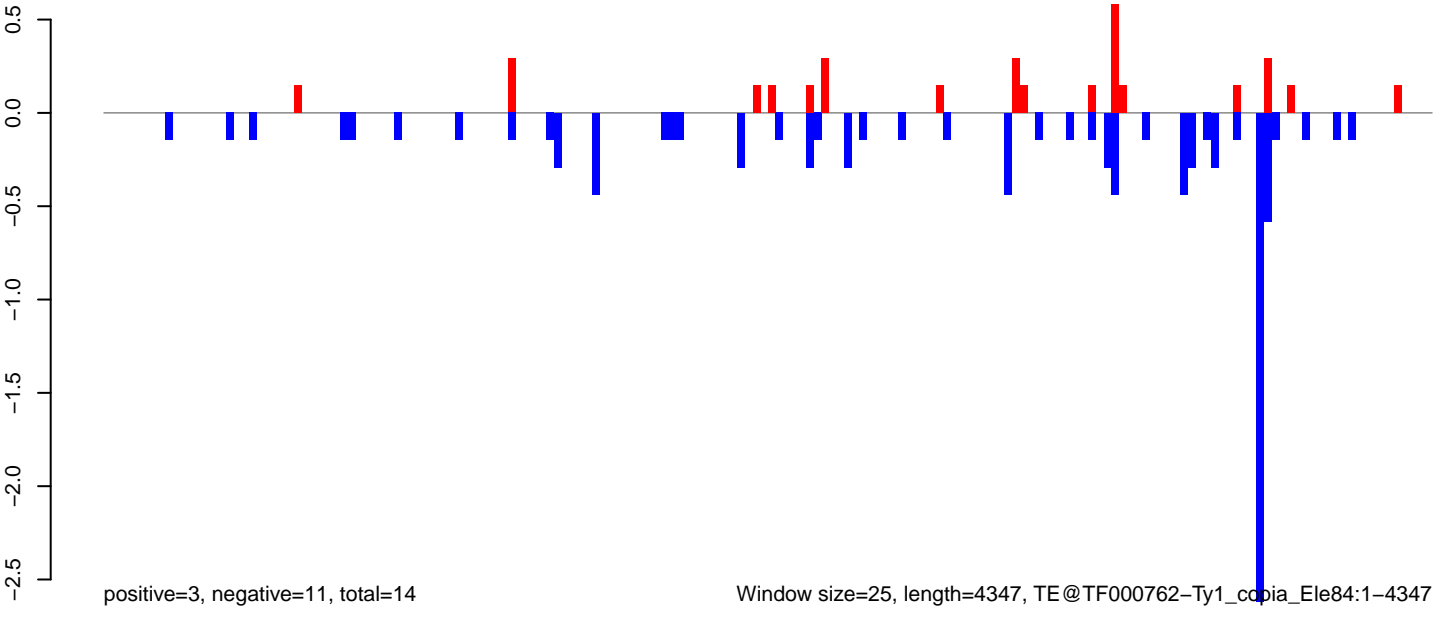

Window size=25, length=4347, TE@TF000762-Ty1_copia_Ele84:1-4347

0 1000 2000 3000 4000

AeAeg_LVP_pMos3DBhspPBac.18_23.rep

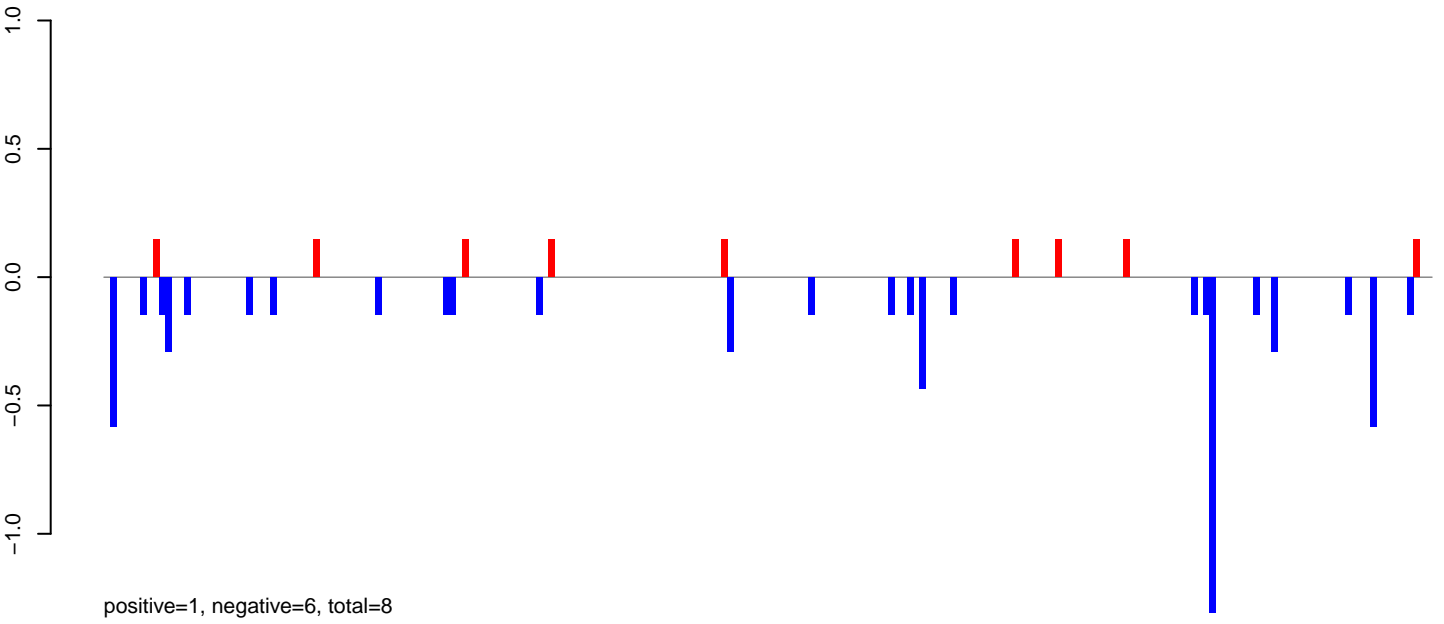

AeAeg_LVP_pMos3DBhspPBac.24_35.rep

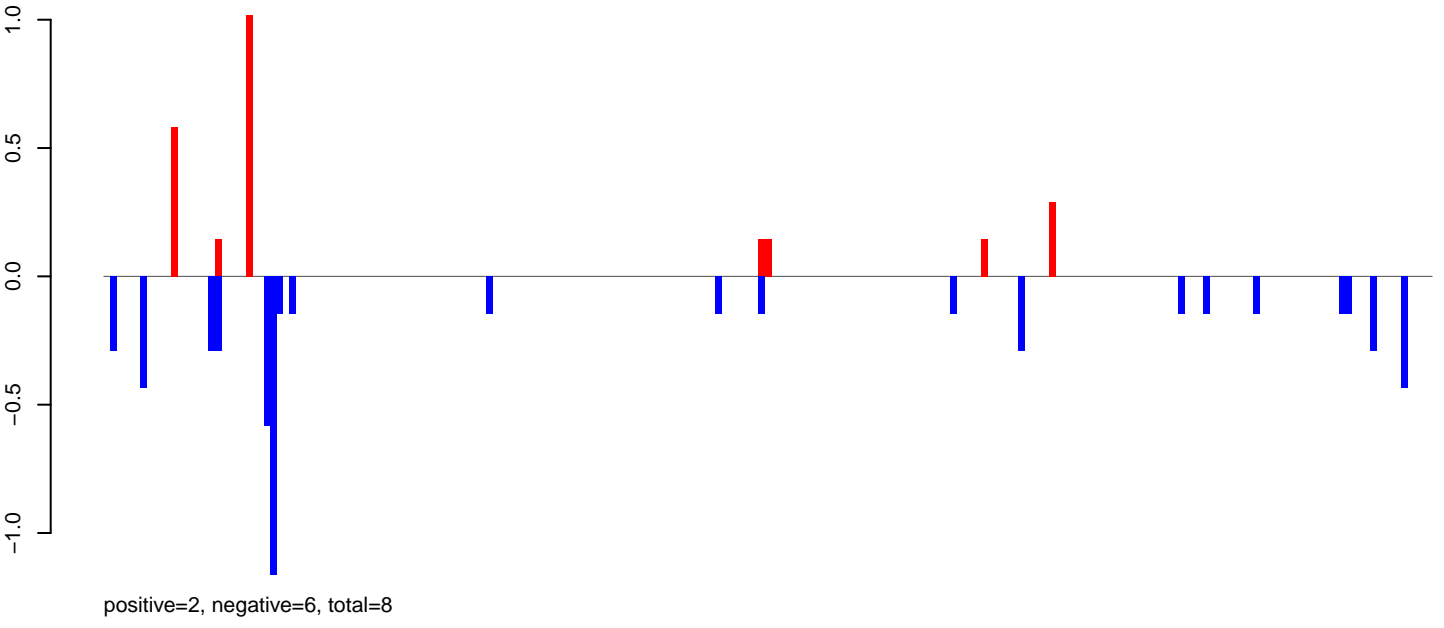

AeAeg_LVP_pMos3DBhspPBac.rep

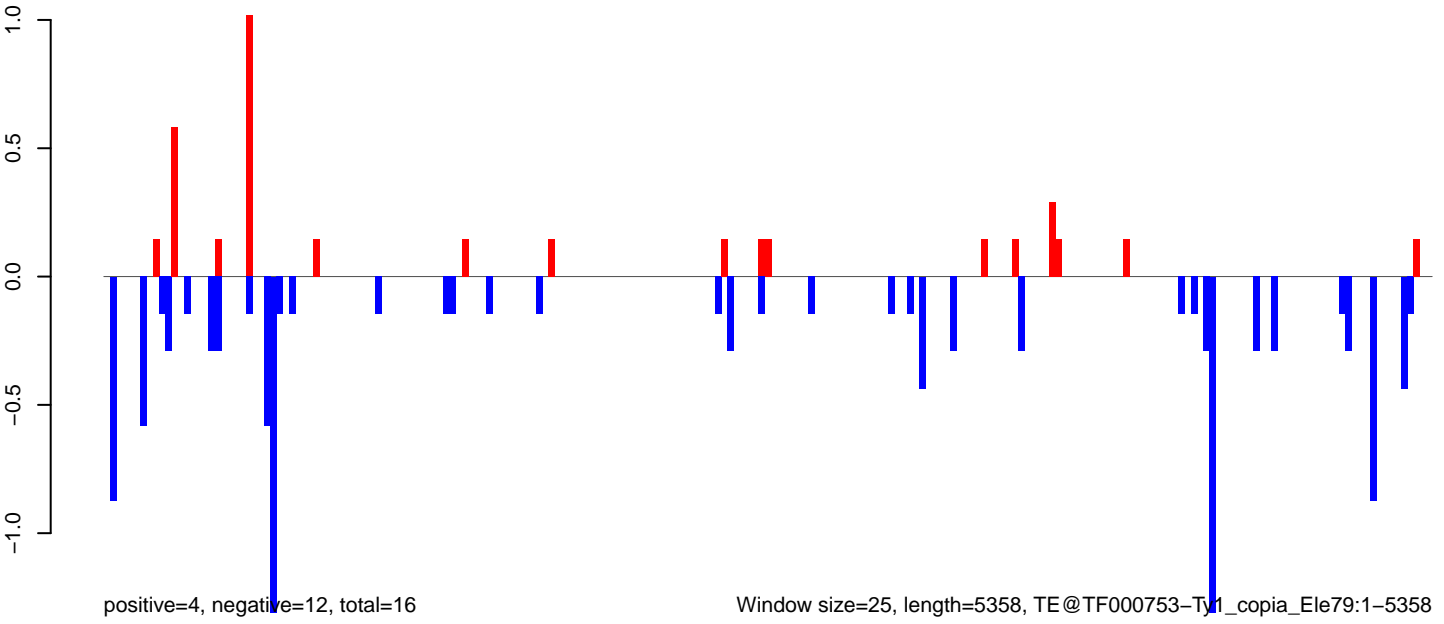

AeAeg_LVP_pMos3DBhspPBac.18_23.rep

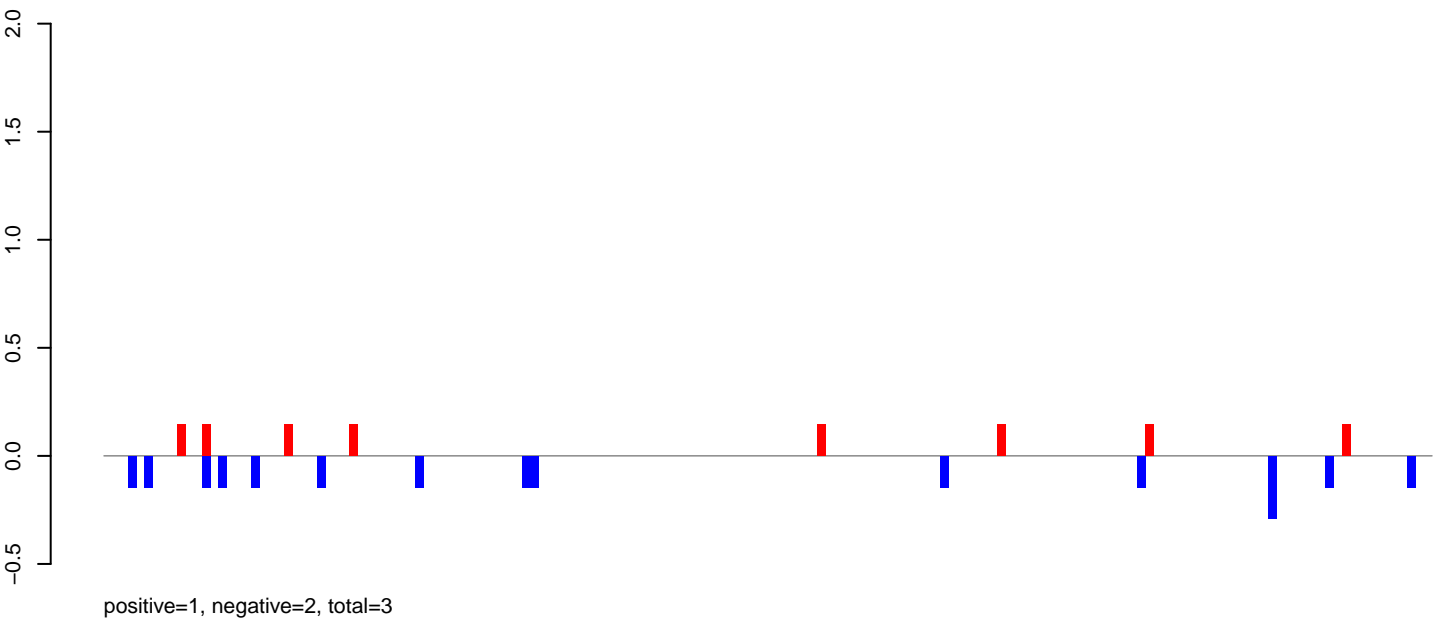

AeAeg_LVP_pMos3DBhspPBac.24_35.rep

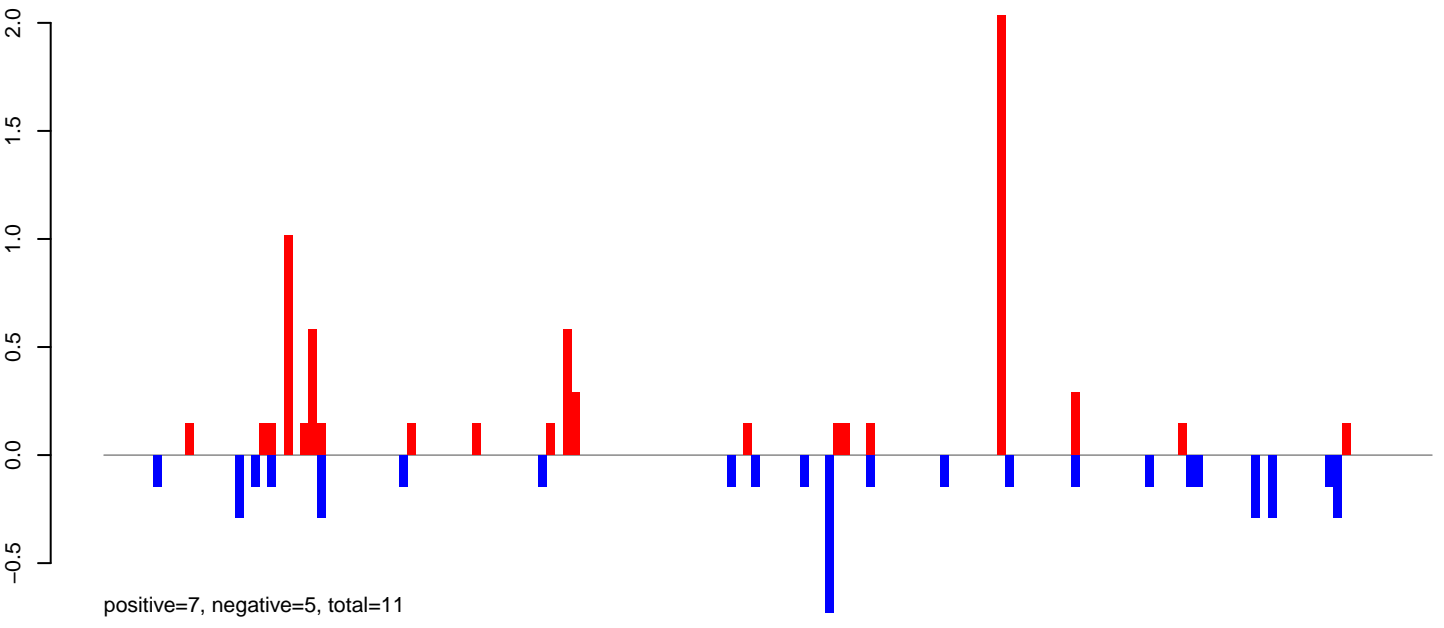

AeAeg_LVP_pMos3DBhspPBac.rep

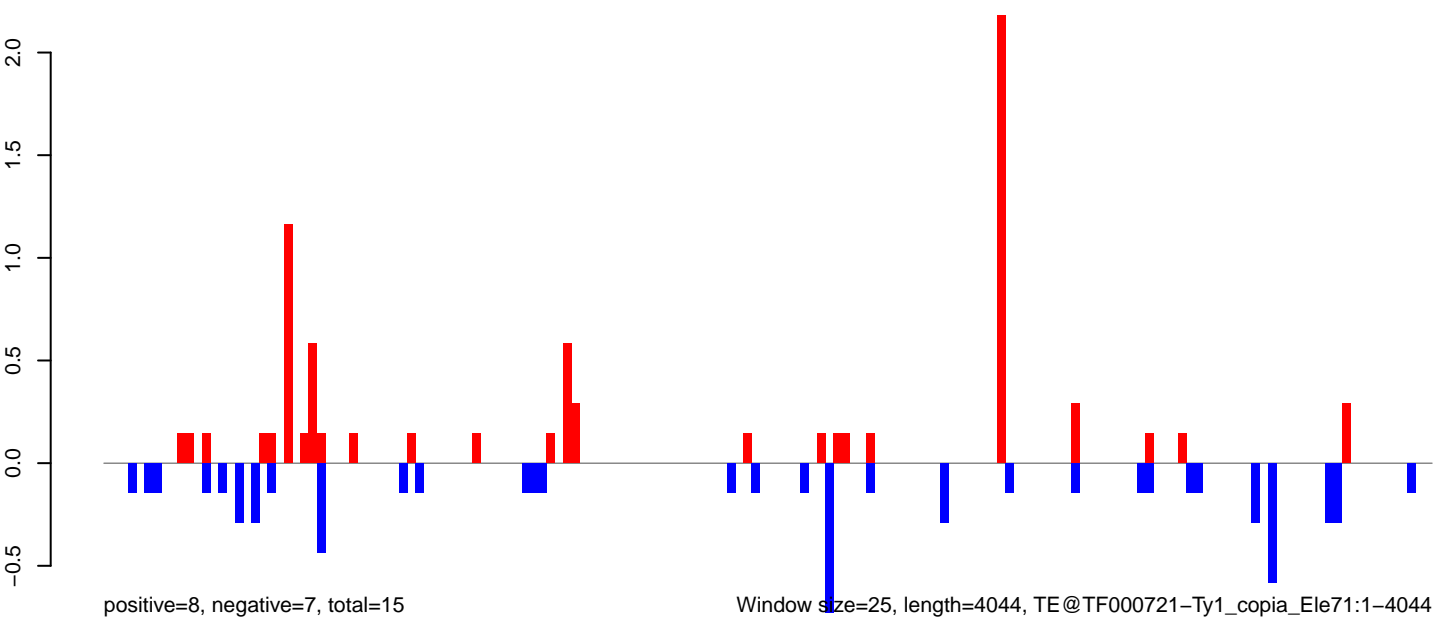

Window size=25, length=4044, TE@TF000721-Ty1_copia_Ele71:1-4044

0 1000 2000 3000 4000

AeAeg_LVP_pMos3DBhspPBac.18_23.rep

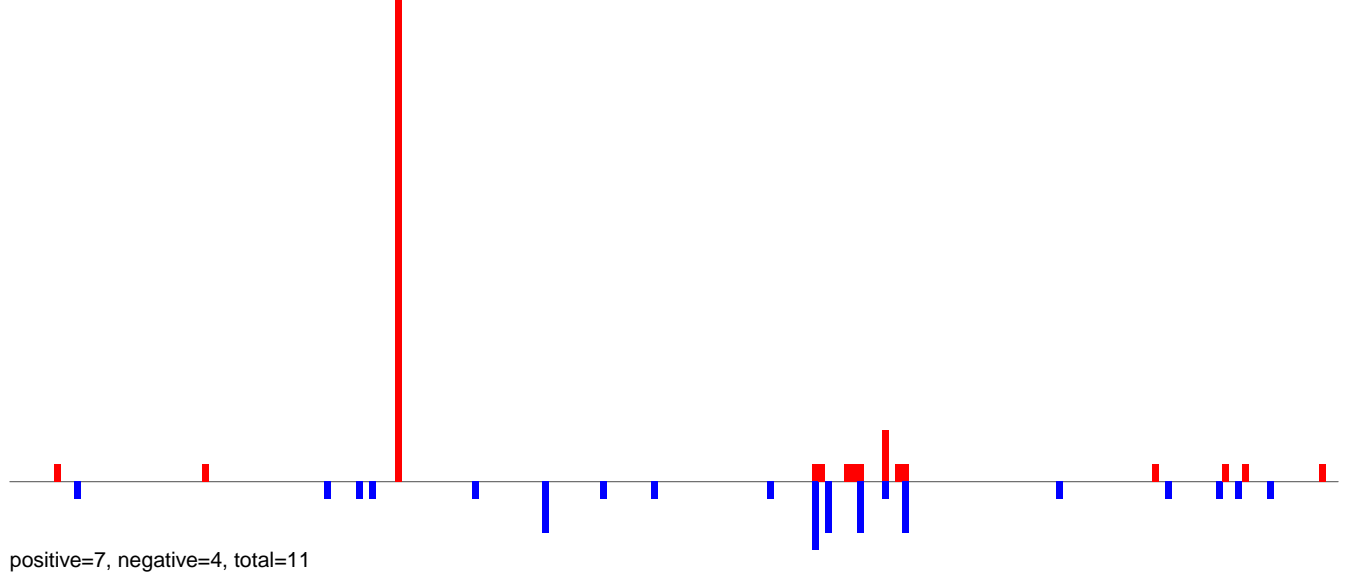

AeAeg_LVP_pMos3DBhspPBac.24_35.rep

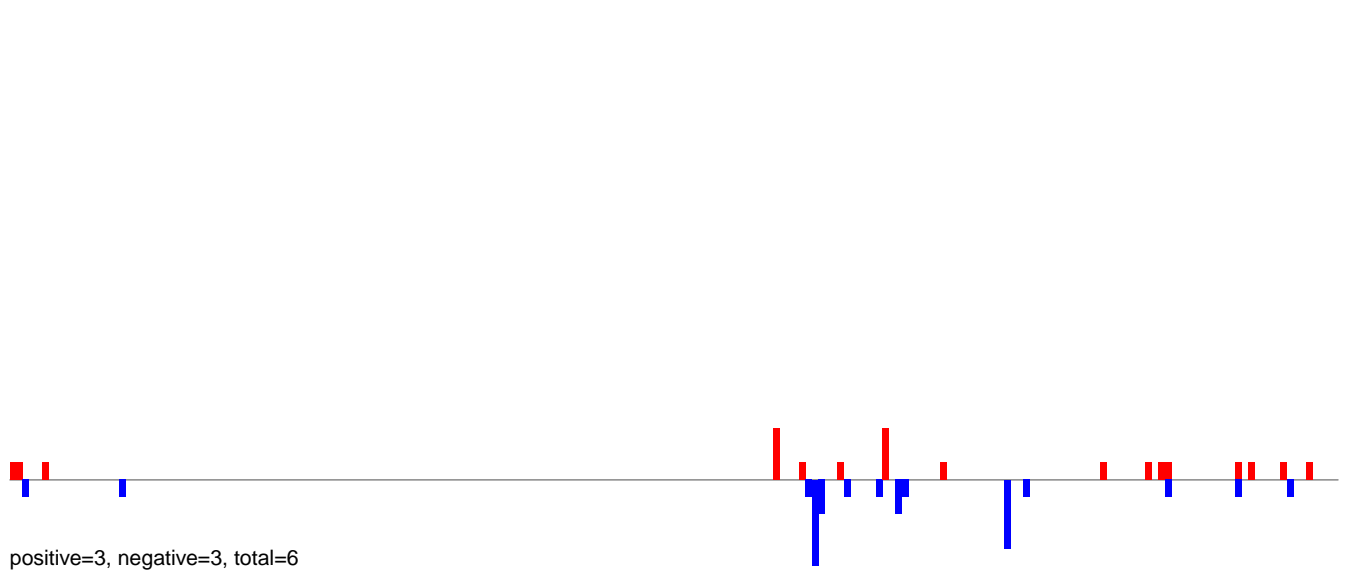

AeAeg_LVP_pMos3DBhspPBac.rep

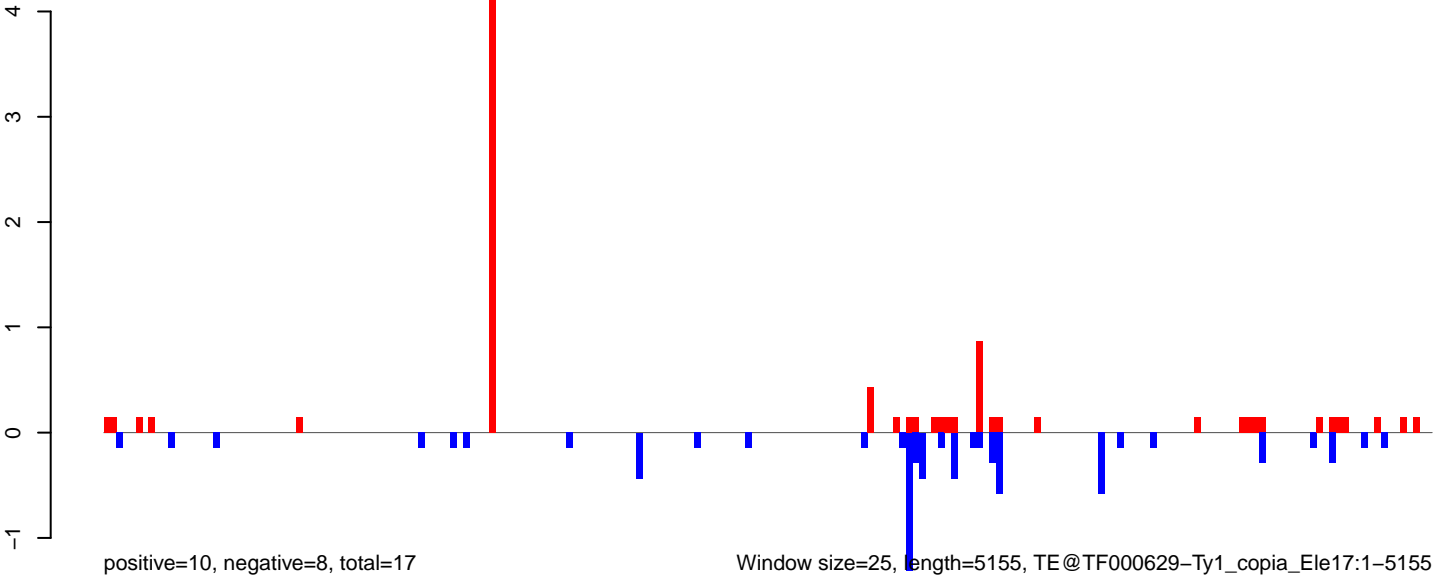

AeAeg_LVP_pMos3DBhspPBac.18_23.rep

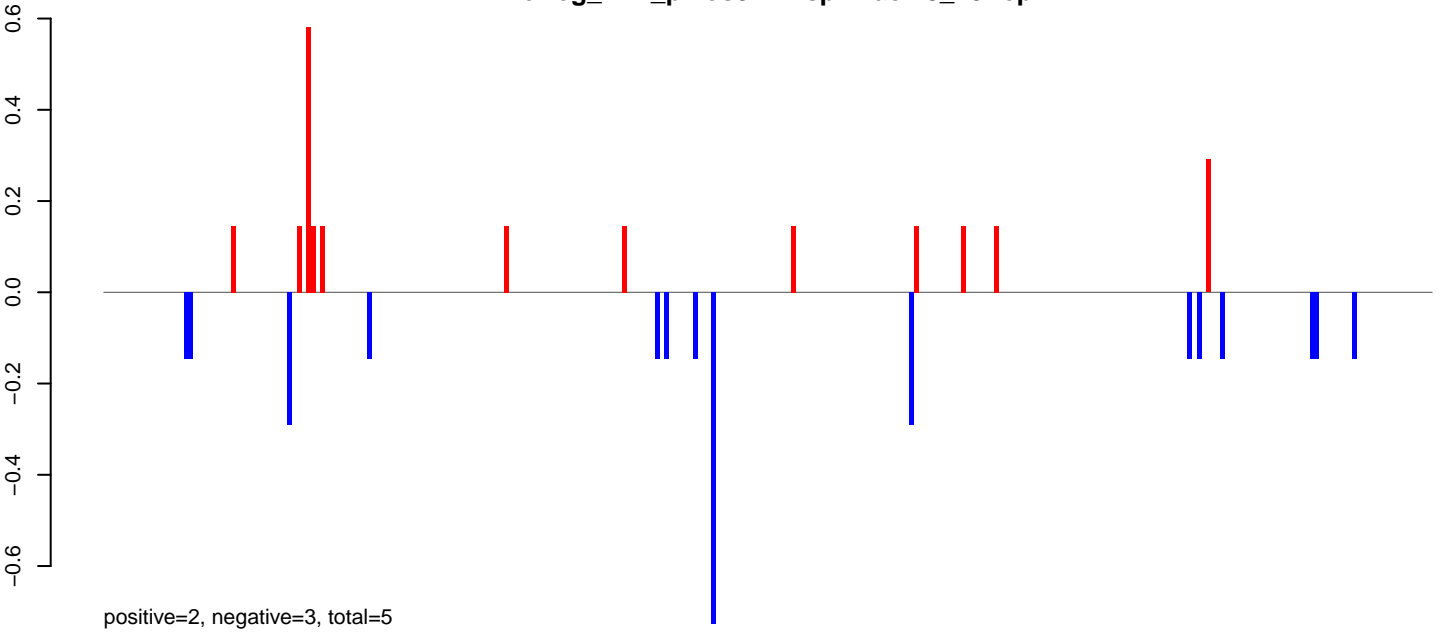

AeAeg_LVP_pMos3DBhspPBac.24_35.rep

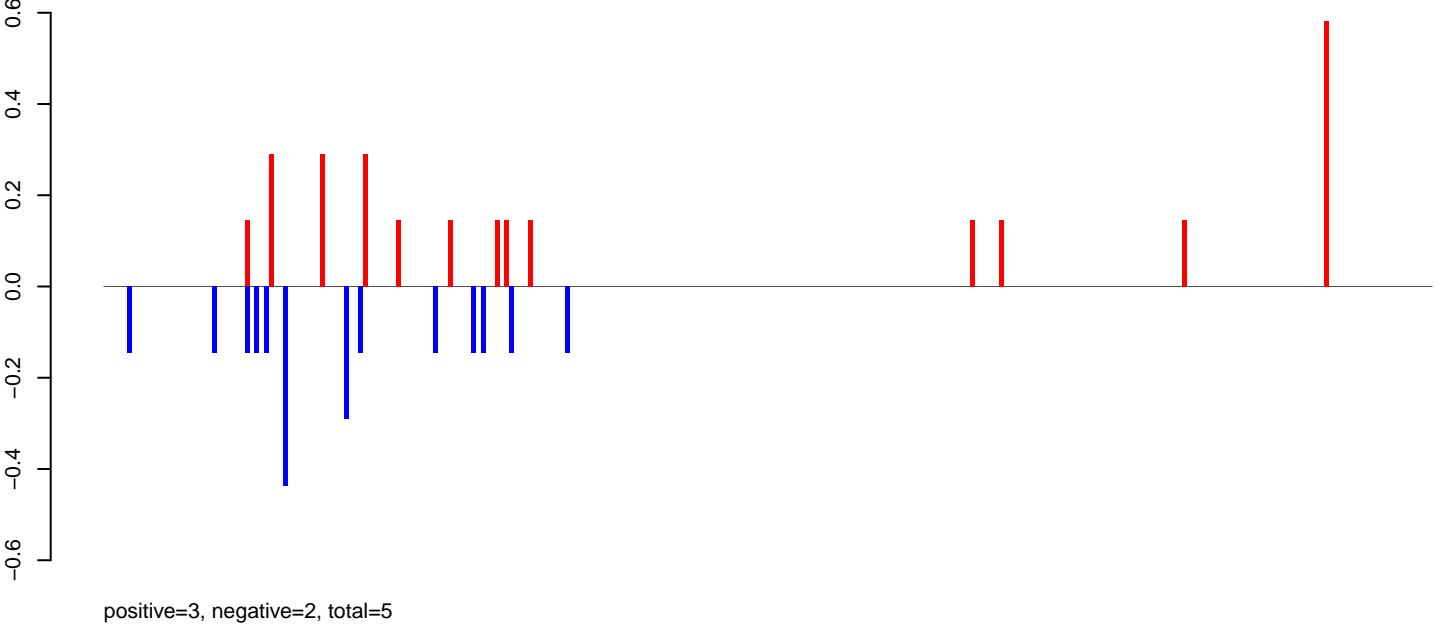

AeAeg_LVP_pMos3DBhspPBac.rep

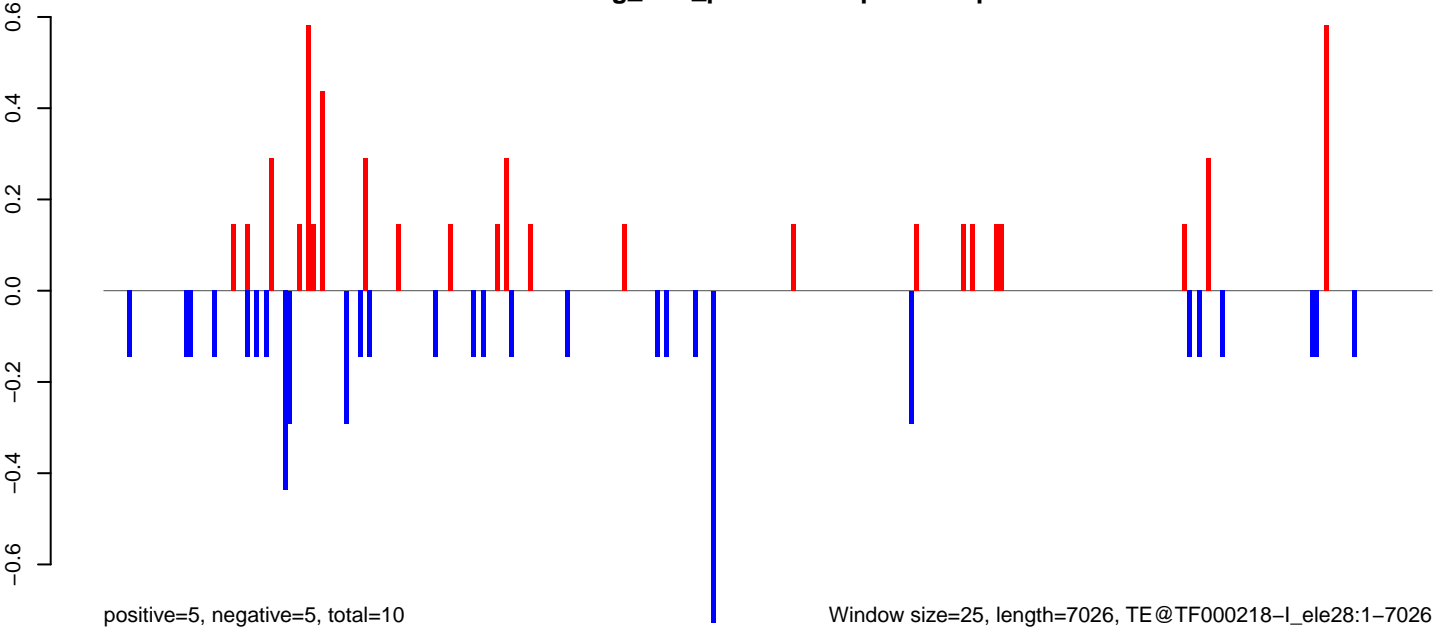

AeAeg_LVP_pMos3DBhspPBac.18_23.rep

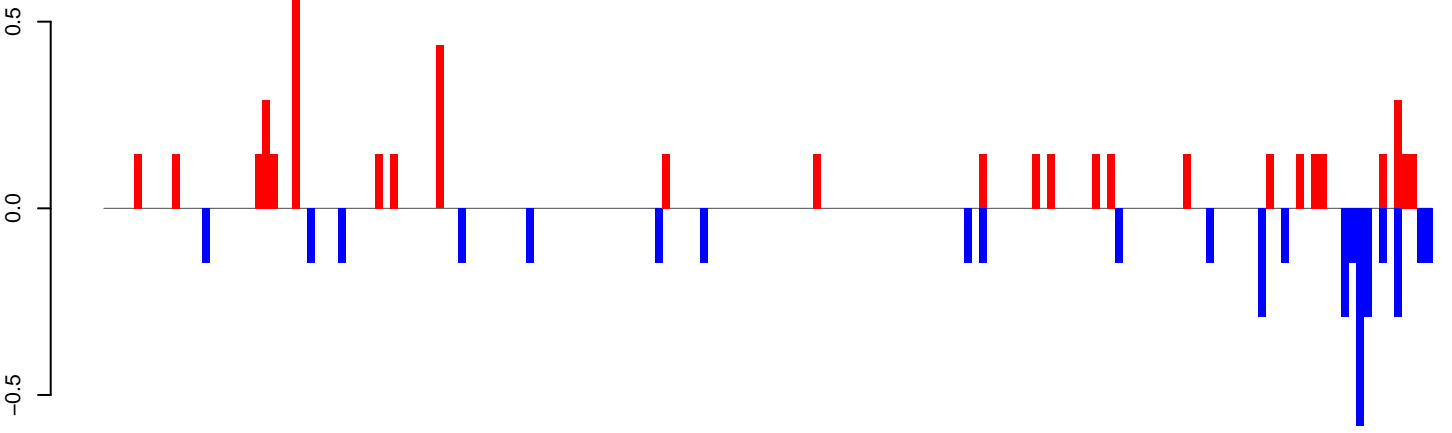

positive=5, negative=4, total=9

AeAeg_LVP_pMos3DBhspPBac.24_35.rep

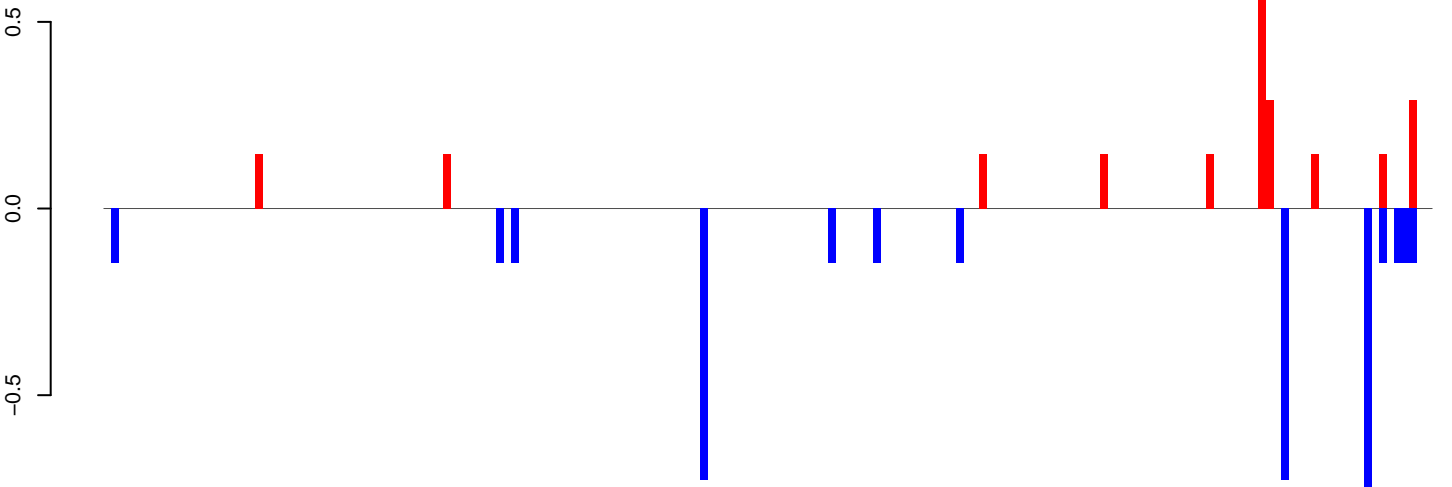

positive=2, negative=4, total=6

AeAeg_LVP_pMos3DBhspPBac.rep

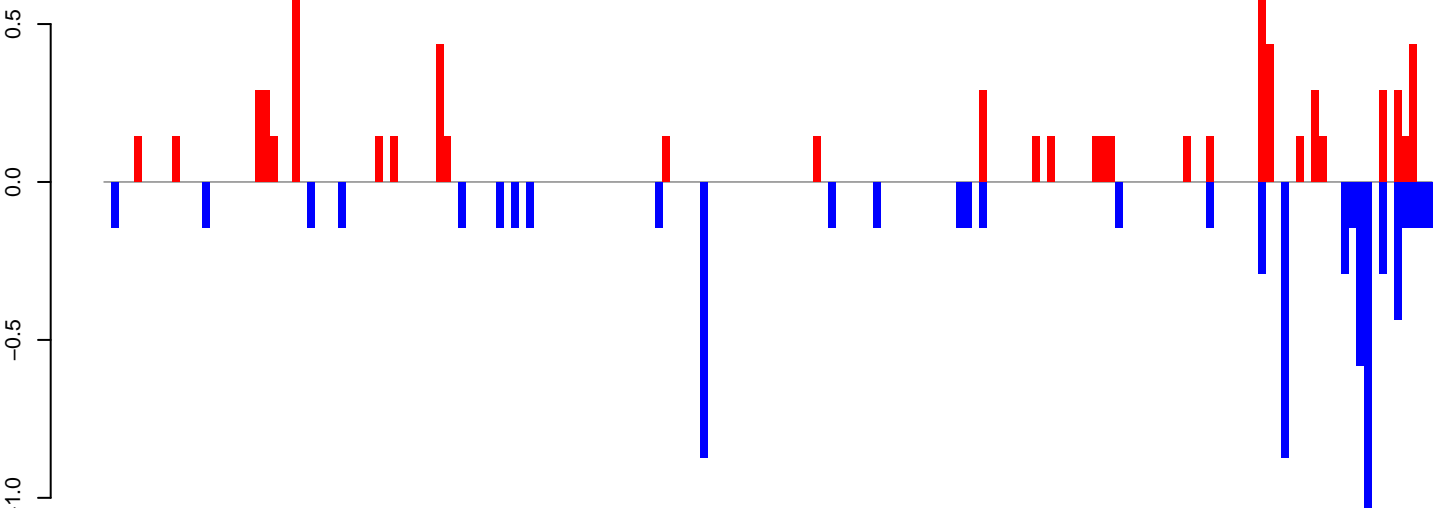

positive=7, negative=8, total=15

Window size=25, length=4393, TE@R=148-UNKNOWN:1-4393

AeAeg_LVP_pMos3DBhspPBac.18_23.rep

positive=120, negative=3, total=122

AeAeg_LVP_pMos3DBhspPBac.24_35.rep

positive=3, negative=3, total=6

AeAeg_LVP_pMos3DBhspPBac.rep

positive=123, negative=6, total=129

Window size=25, length=6114, TE@Kolobok-1_AA:1-6114

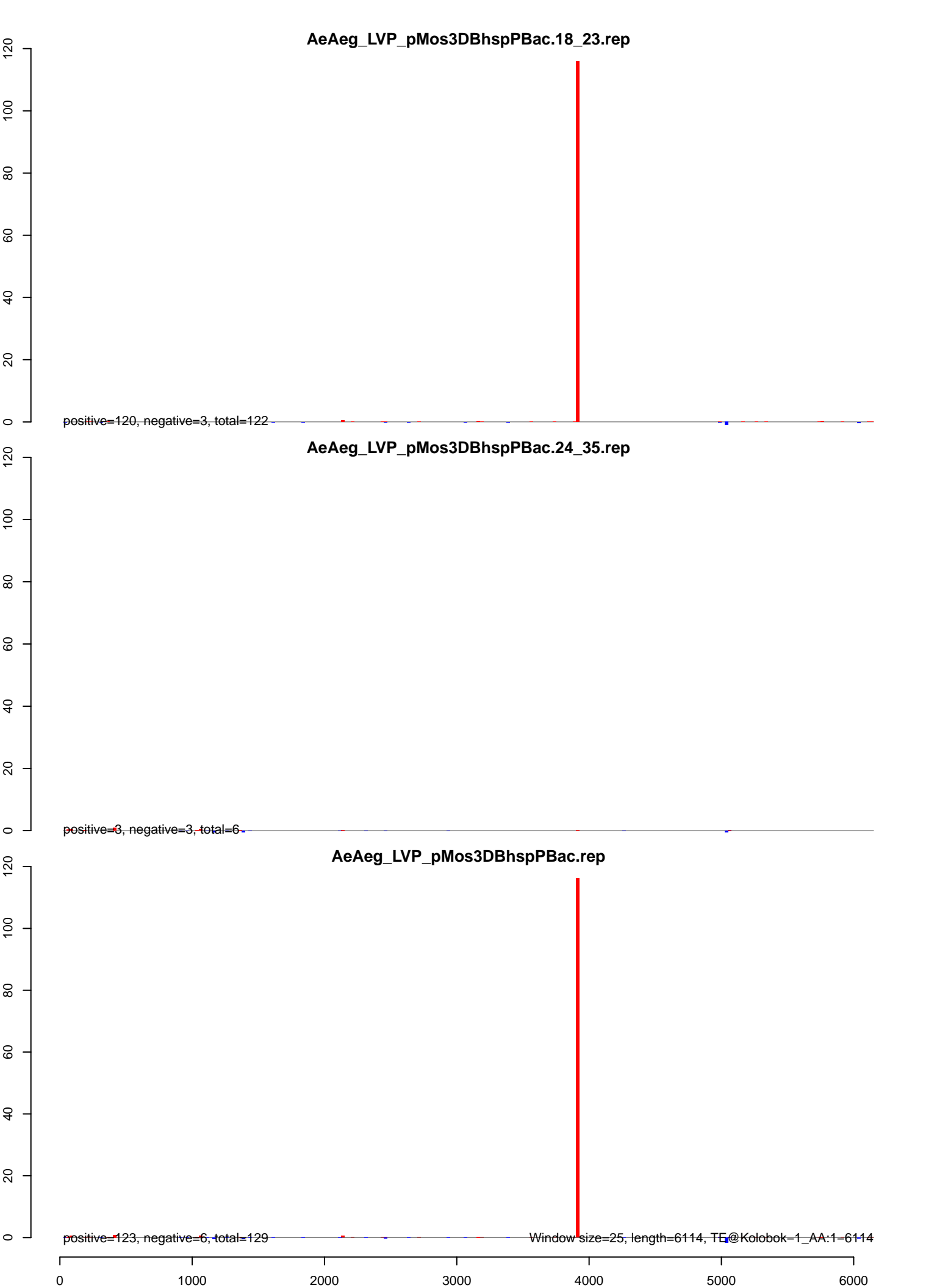

AeAeg_LVP_pMos3DBhspPBac.18_23.rep

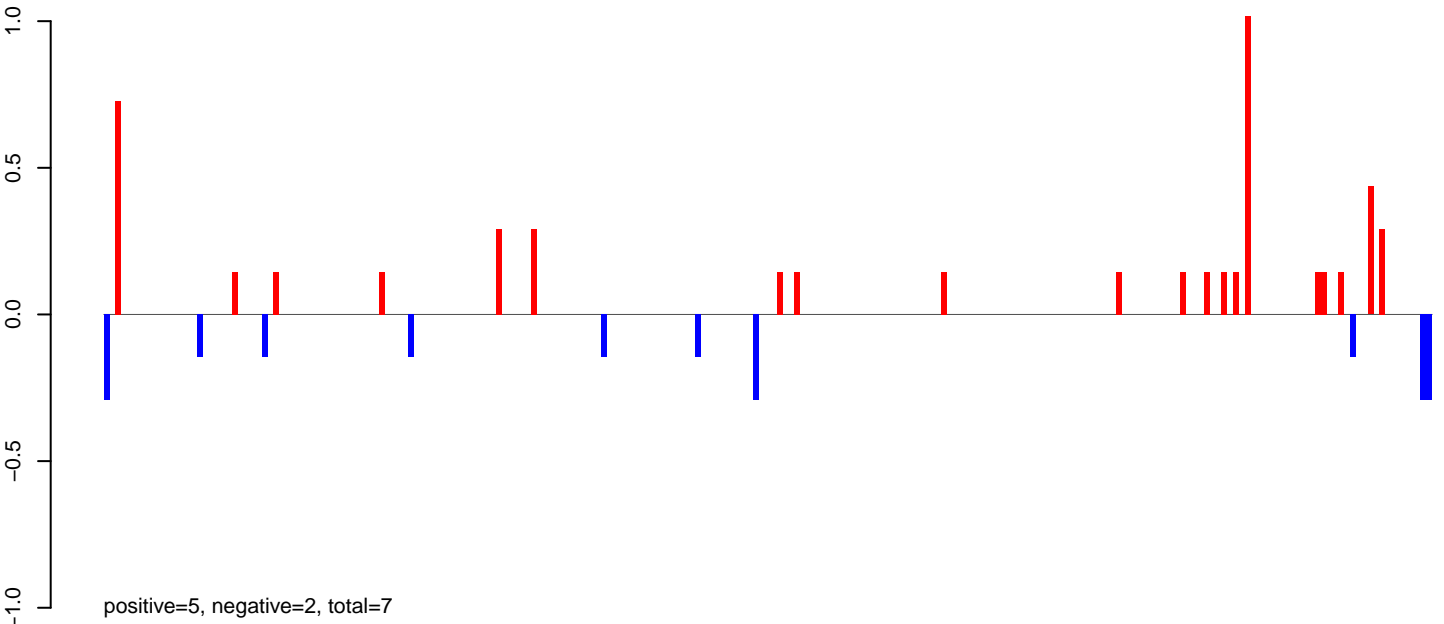

AeAeg_LVP_pMos3DBhspPBac.24_35.rep

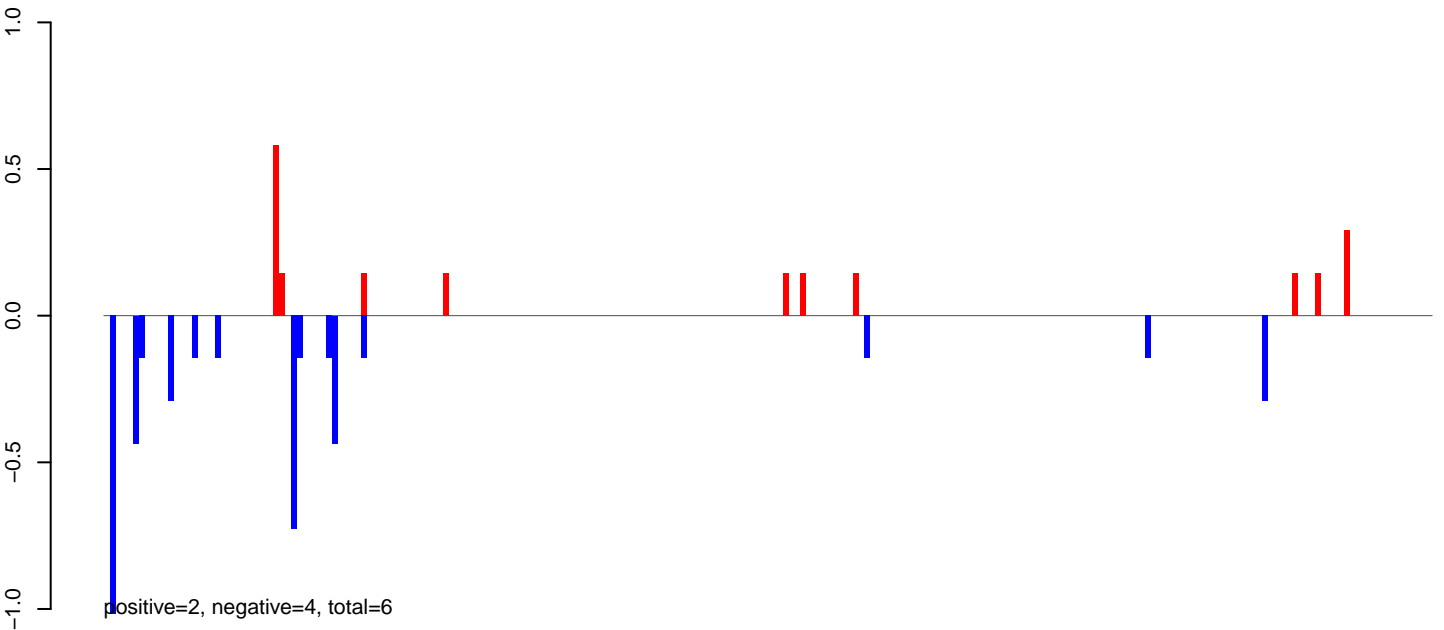

AeAeg_LVP_pMos3DBhspPBac.rep

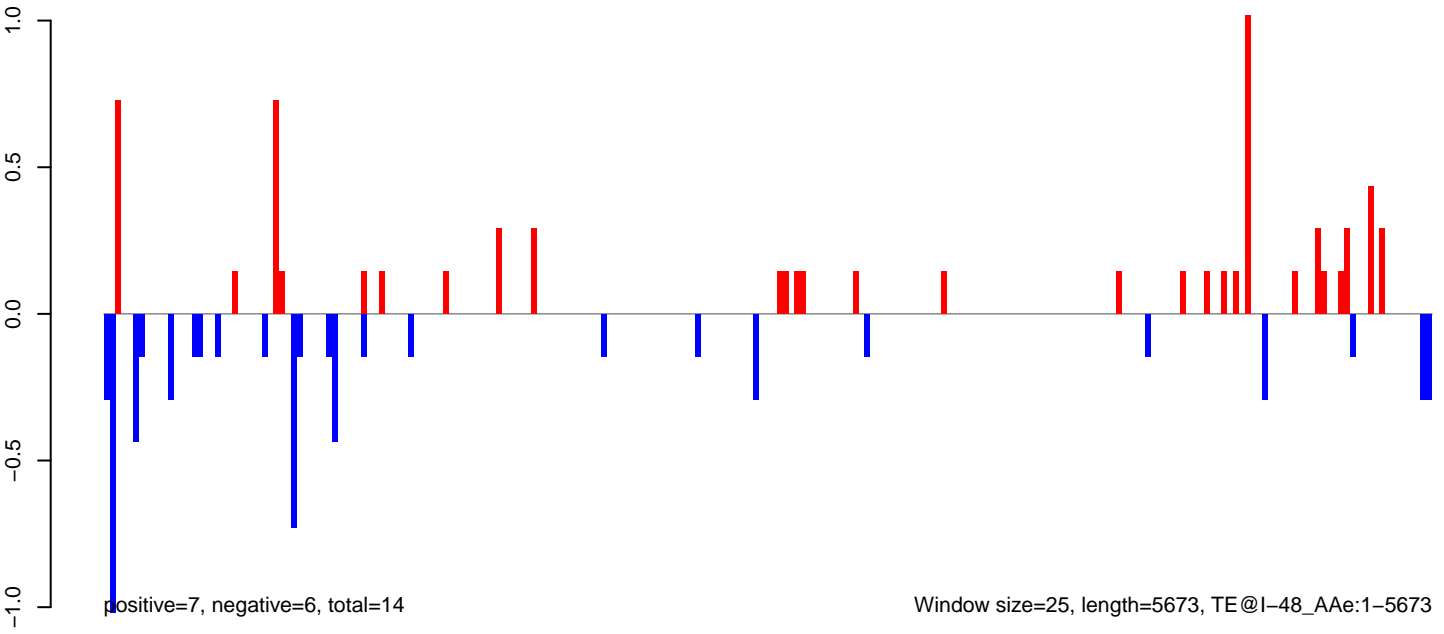

AeAeg_LVP_pMos3DBhspPBac.18_23.rep

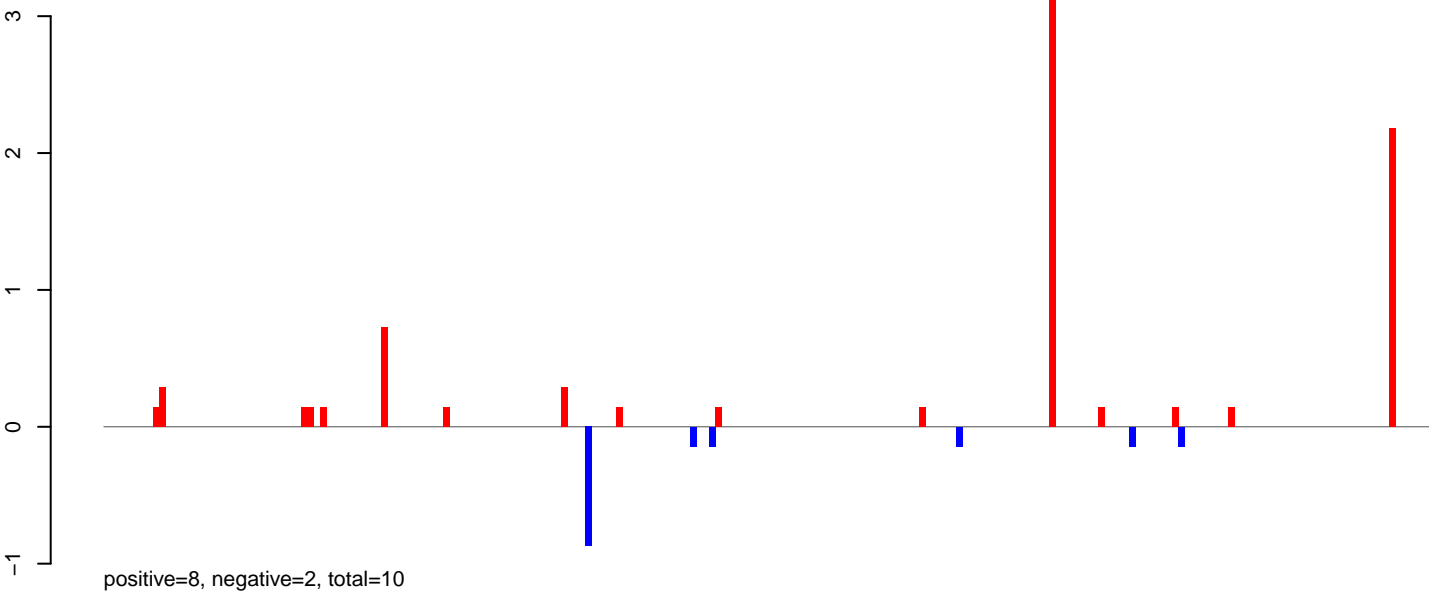

AeAeg_LVP_pMos3DBhspPBac.24_35.rep

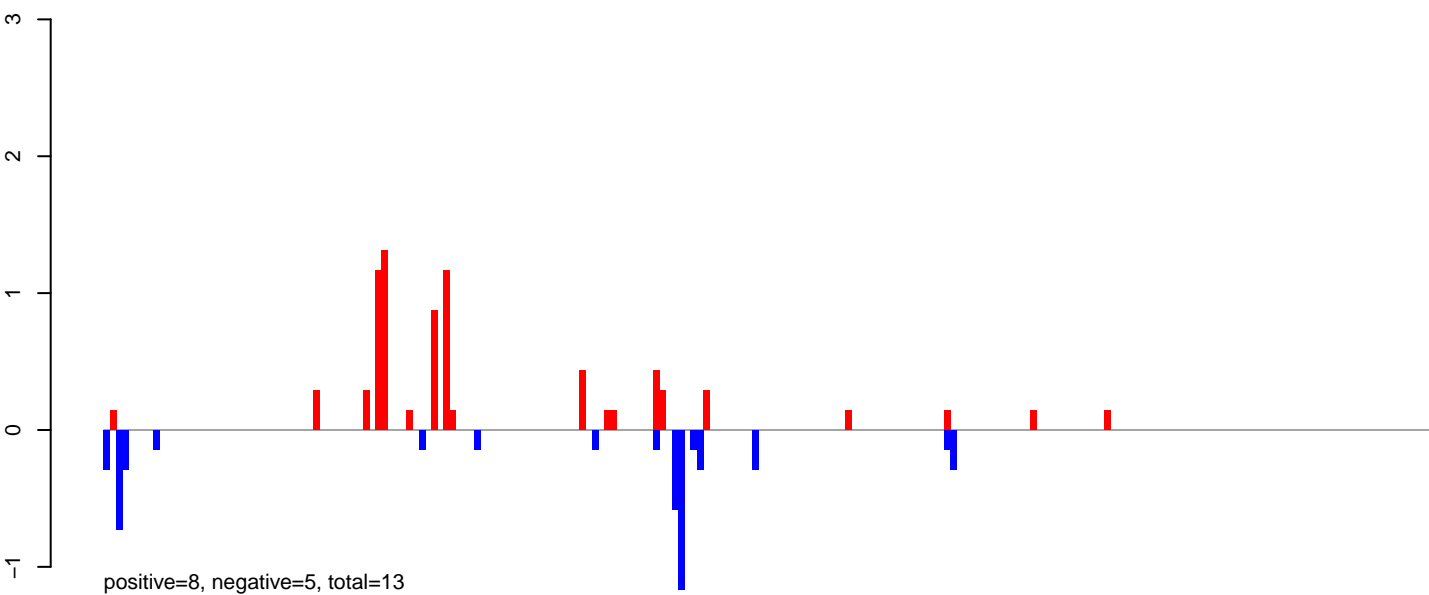

AeAeg_LVP_pMos3DBhspPBac.rep

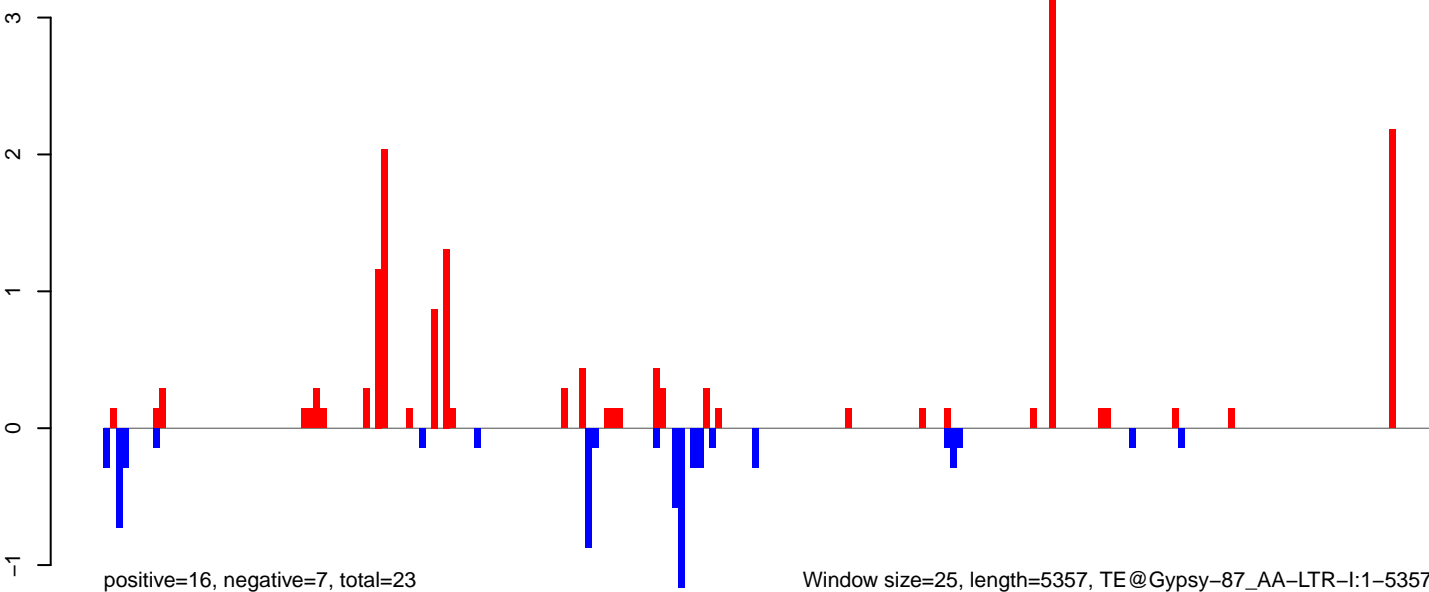

AeAeg_LVP_pMos3DBhspPBac.18_23.rep

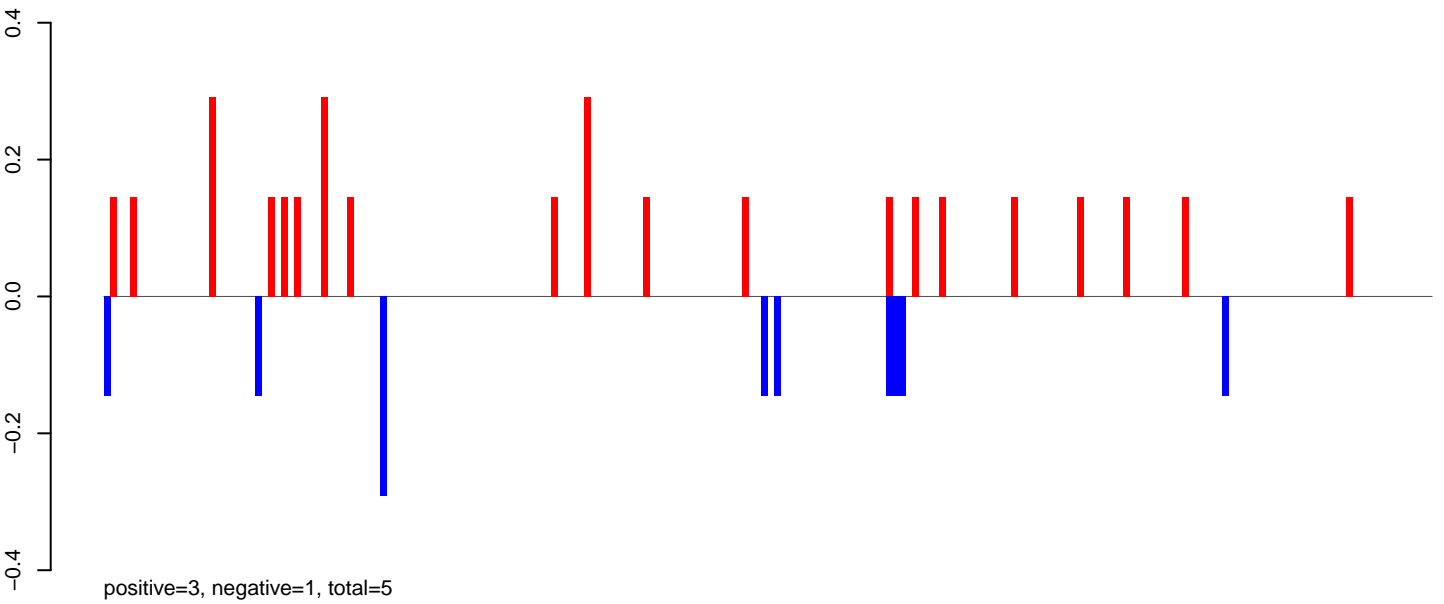

AeAeg_LVP_pMos3DBhspPBac.24_35.rep

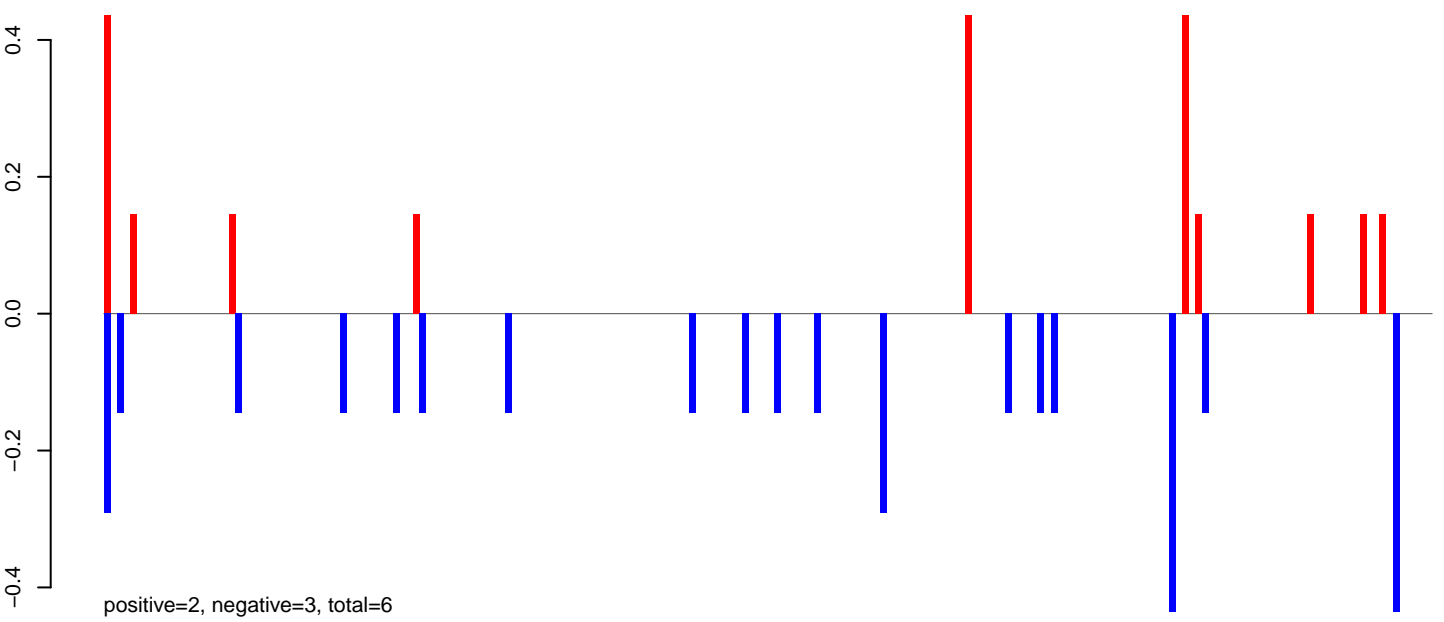

AeAeg_LVP_pMos3DBhspPBac.rep

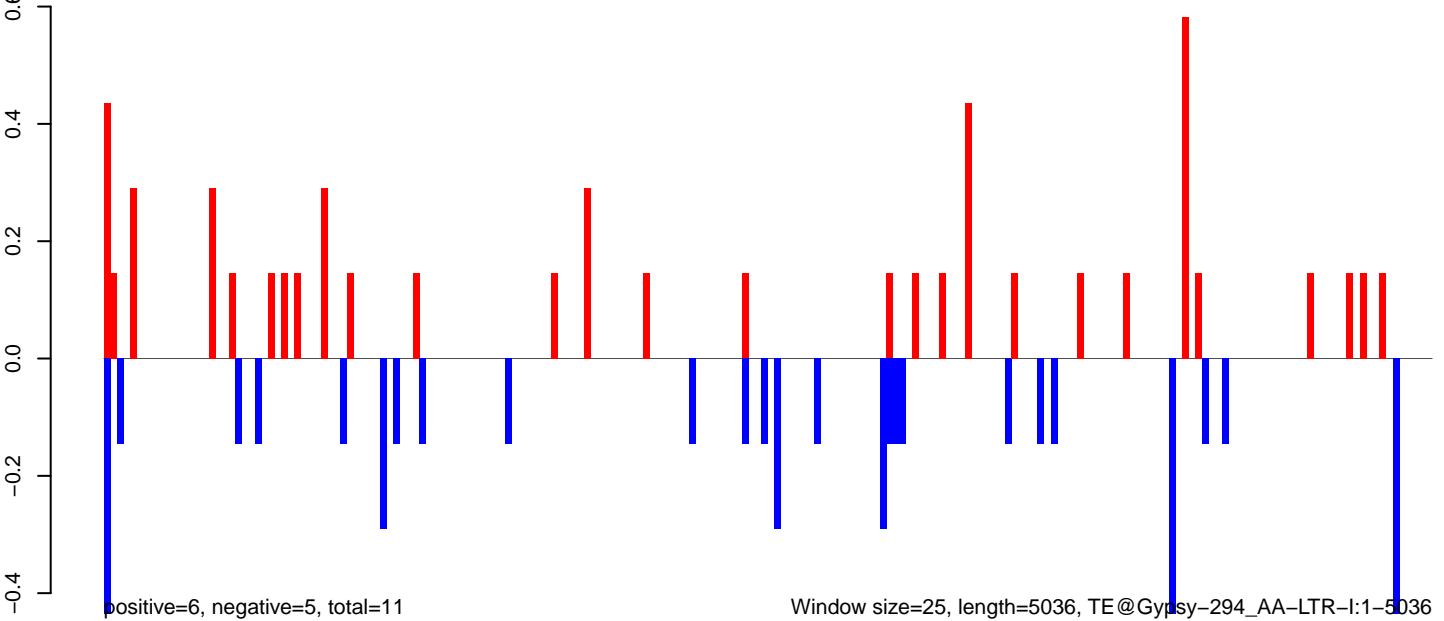

AeAeg_LVP_pMos3DBhspPBac.18_23.rep

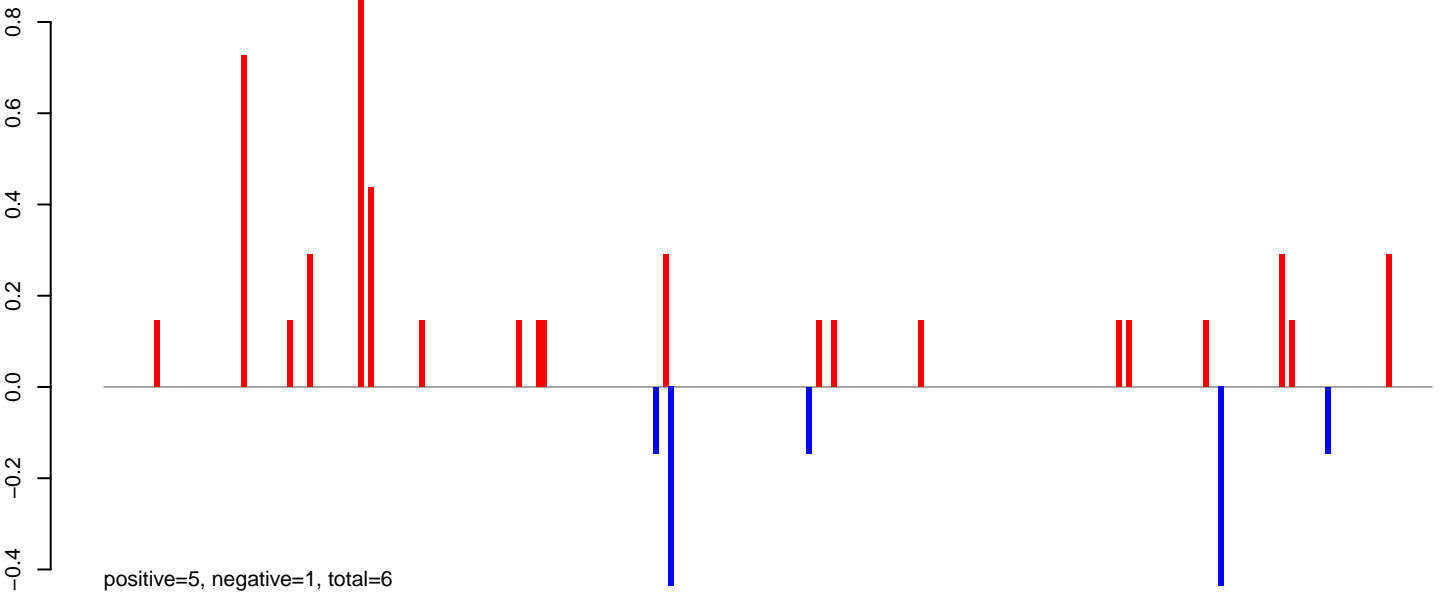

AeAeg_LVP_pMos3DBhspPBac.24_35.rep

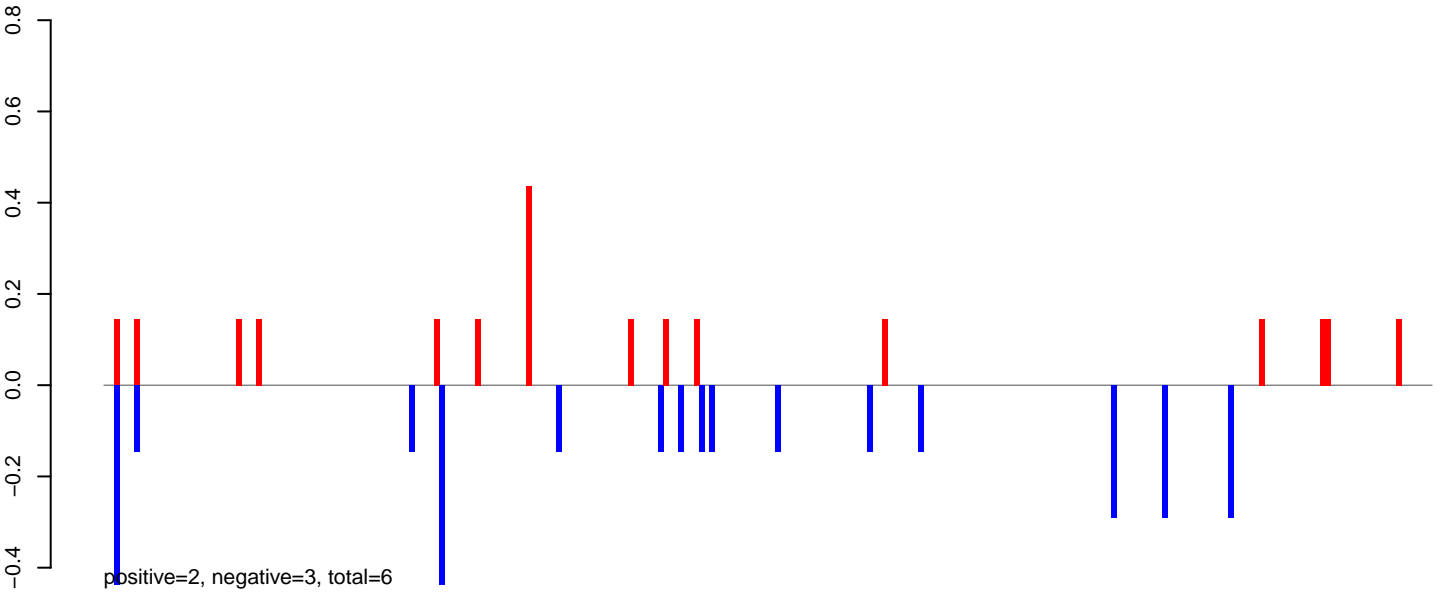

AeAeg_LVP_pMos3DBhspPBac.rep

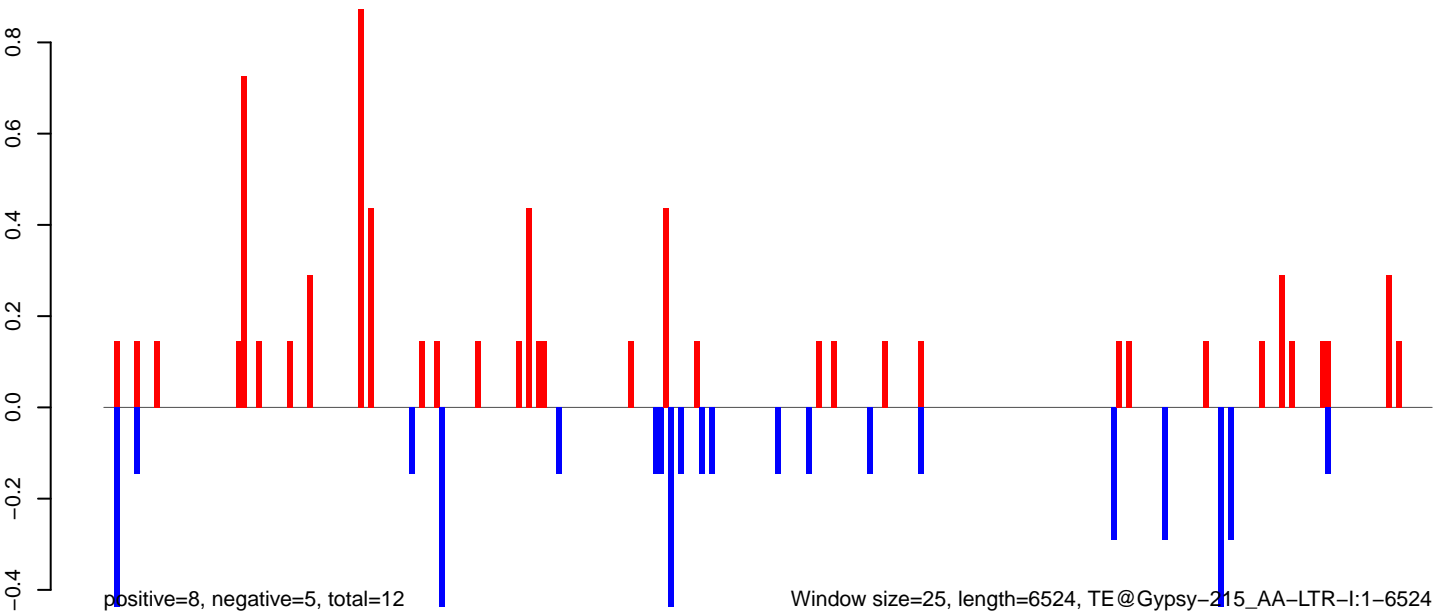

AeAeg_LVP_pMos3DBhspPBac.18_23.rep

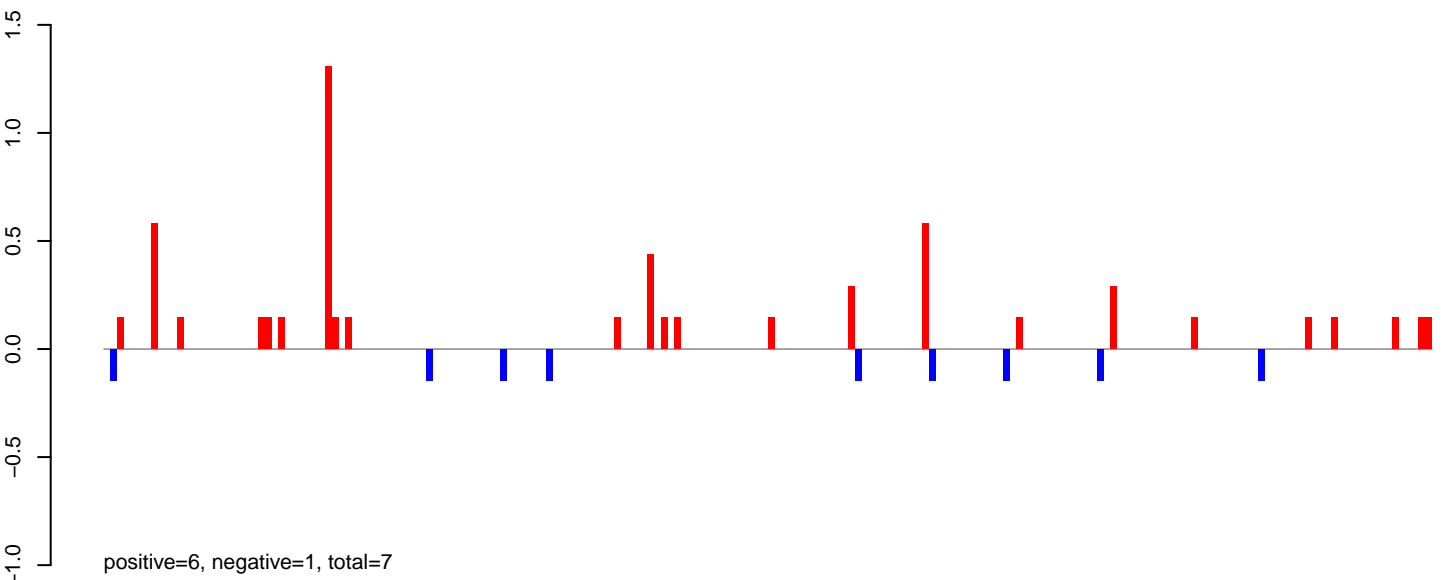

AeAeg_LVP_pMos3DBhspPBac.24_35.rep

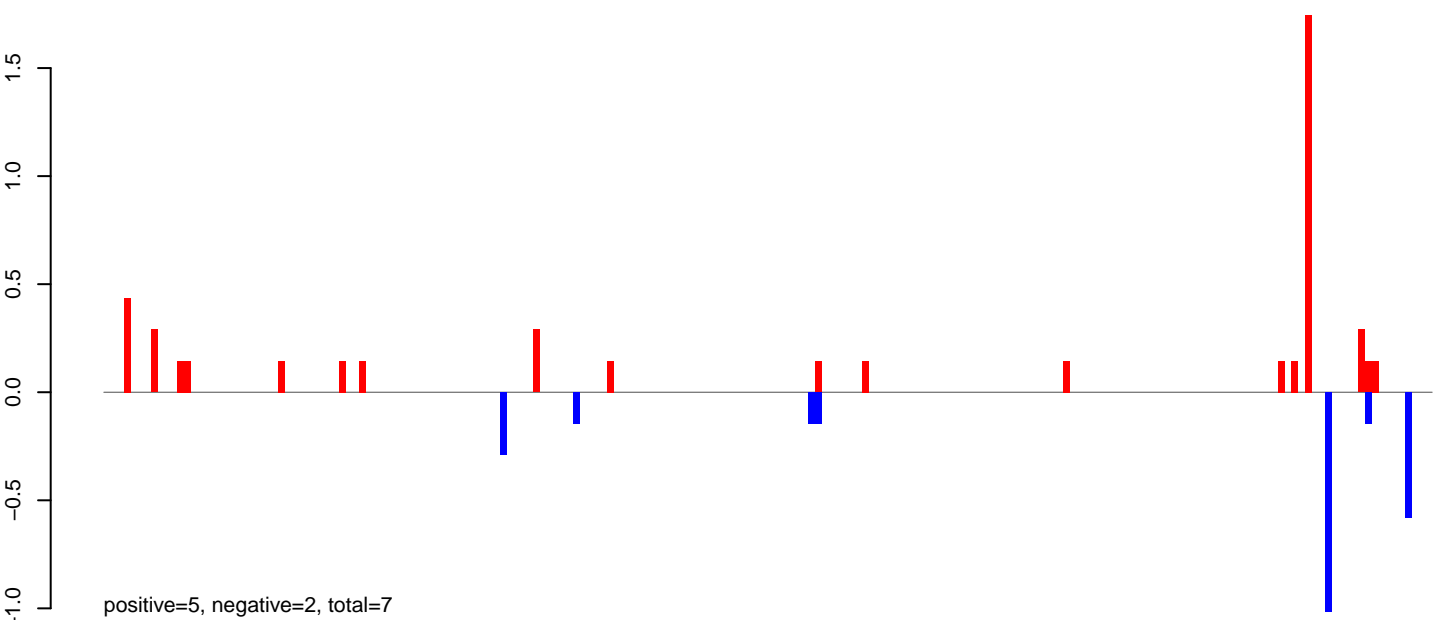

AeAeg_LVP_pMos3DBhspPBac.rep

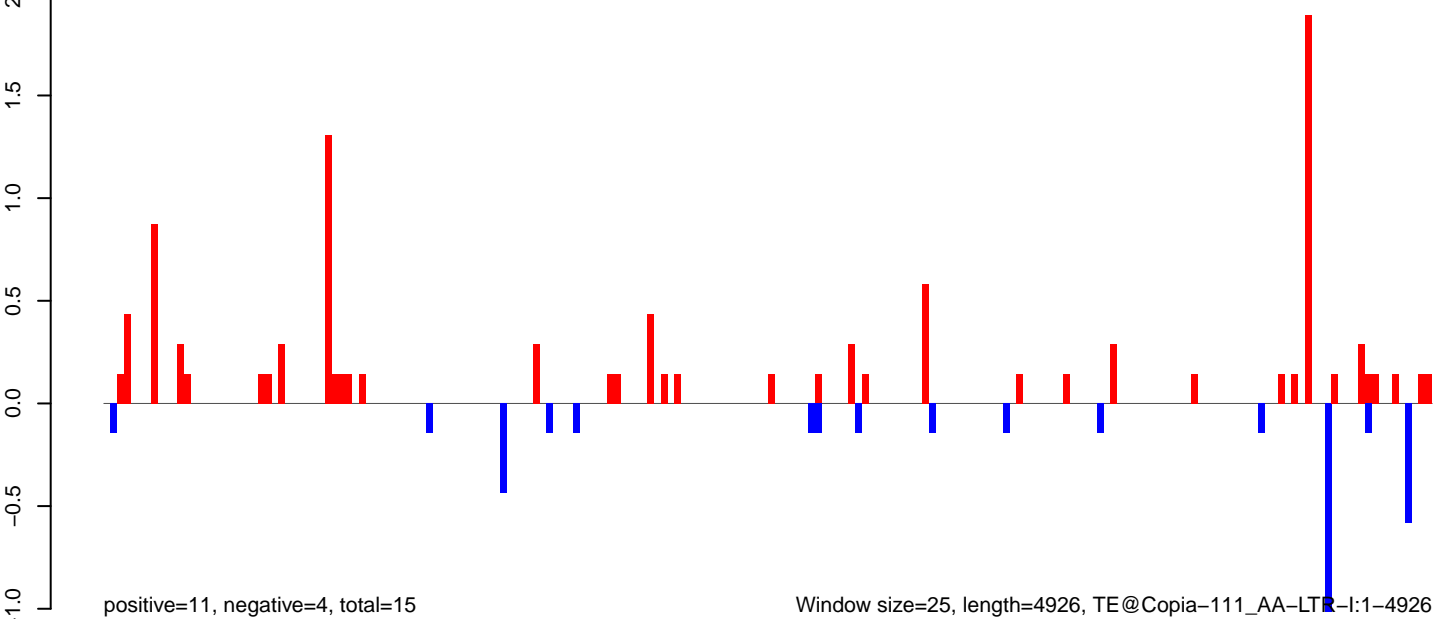

AeAeg_LVP_pMos3DBhspPBac.18_23.rep

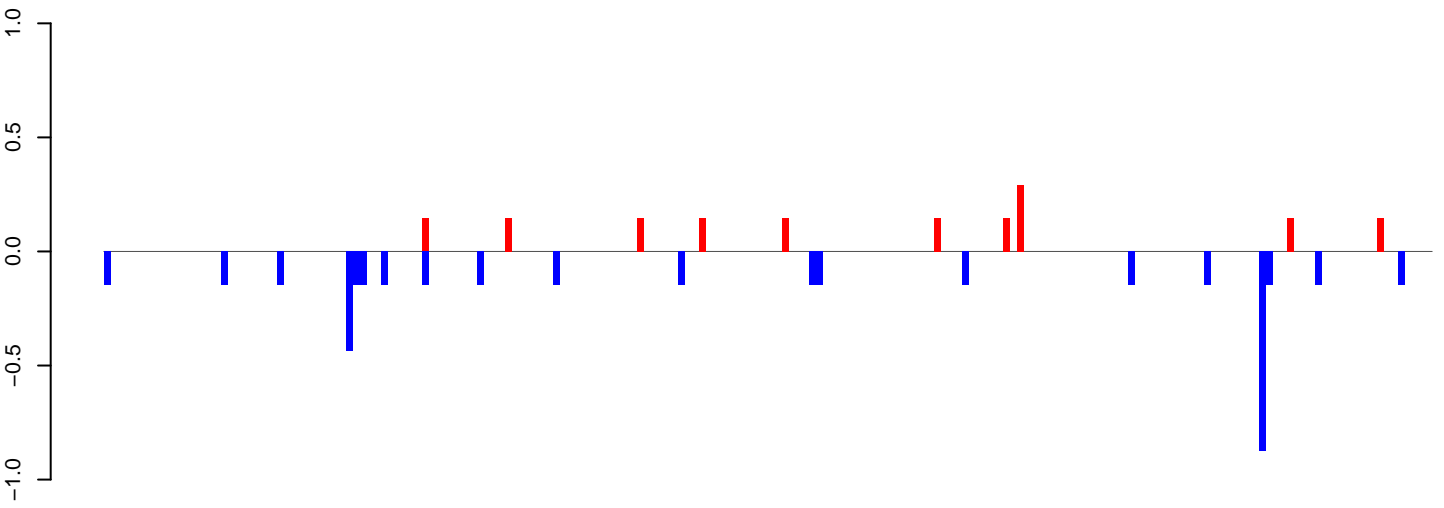

positive=2, negative=4, total=6

AeAeg_LVP_pMos3DBhspPBac.24_35.rep

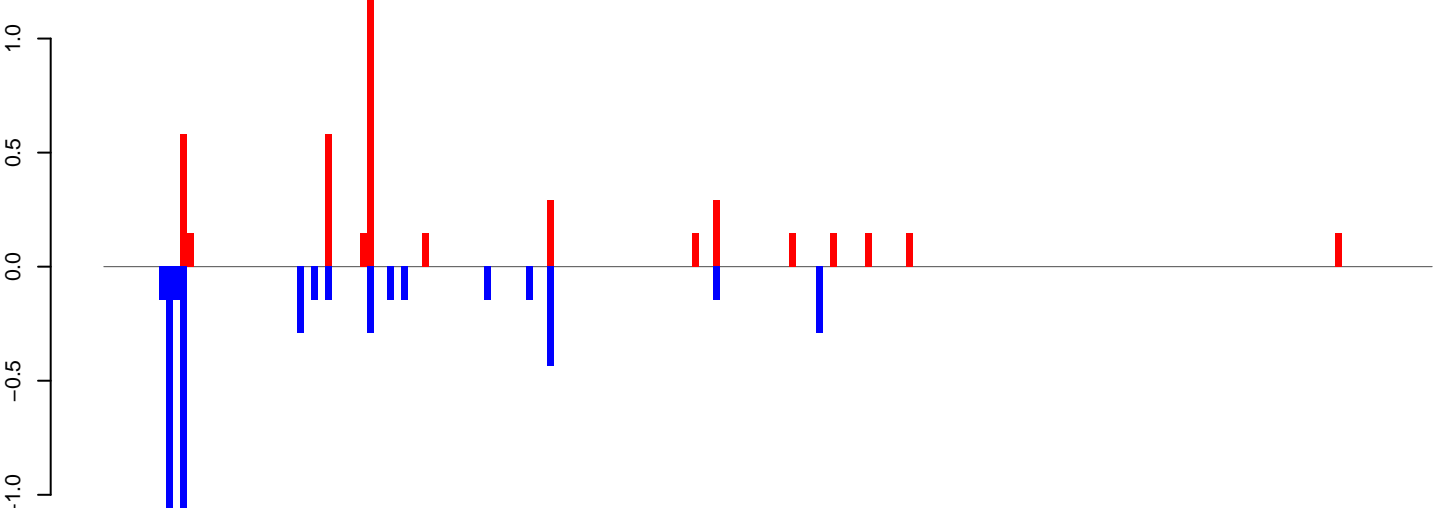

positive=4, negative=5, total=9

AeAeg_LVP_pMos3DBhspPBac.rep

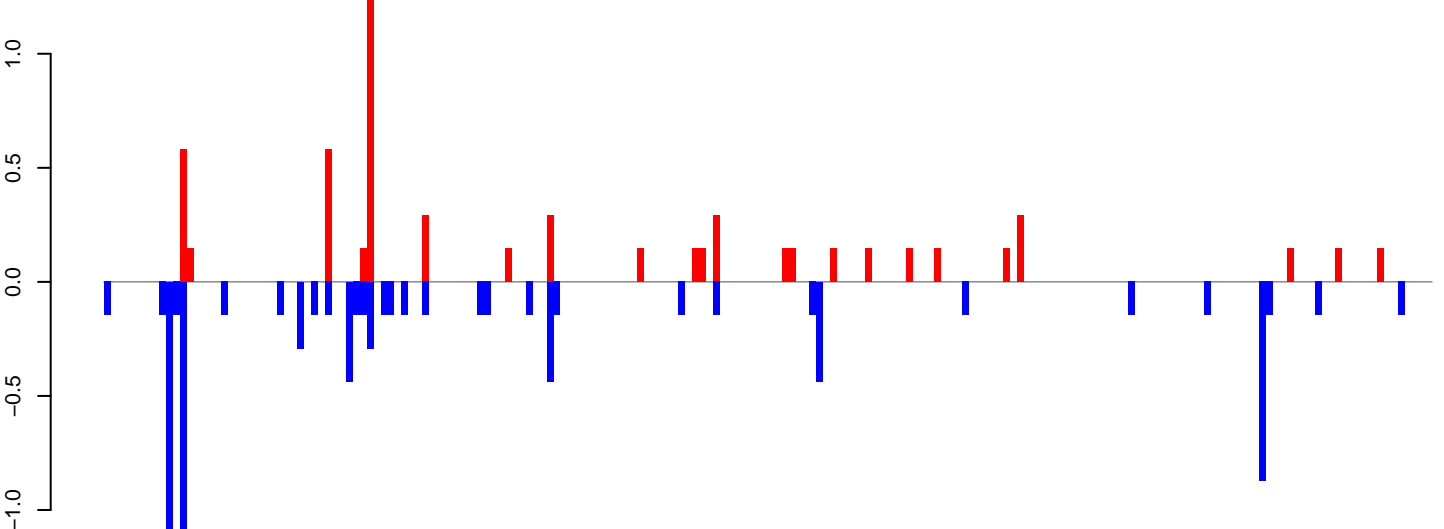

positive=6, negative=9, total=15

Window size=25, length=4792, TE@CR1-116_AAe:1-4792

AeAeg_LVP_pMos3DBhspPBac.18_23.rep

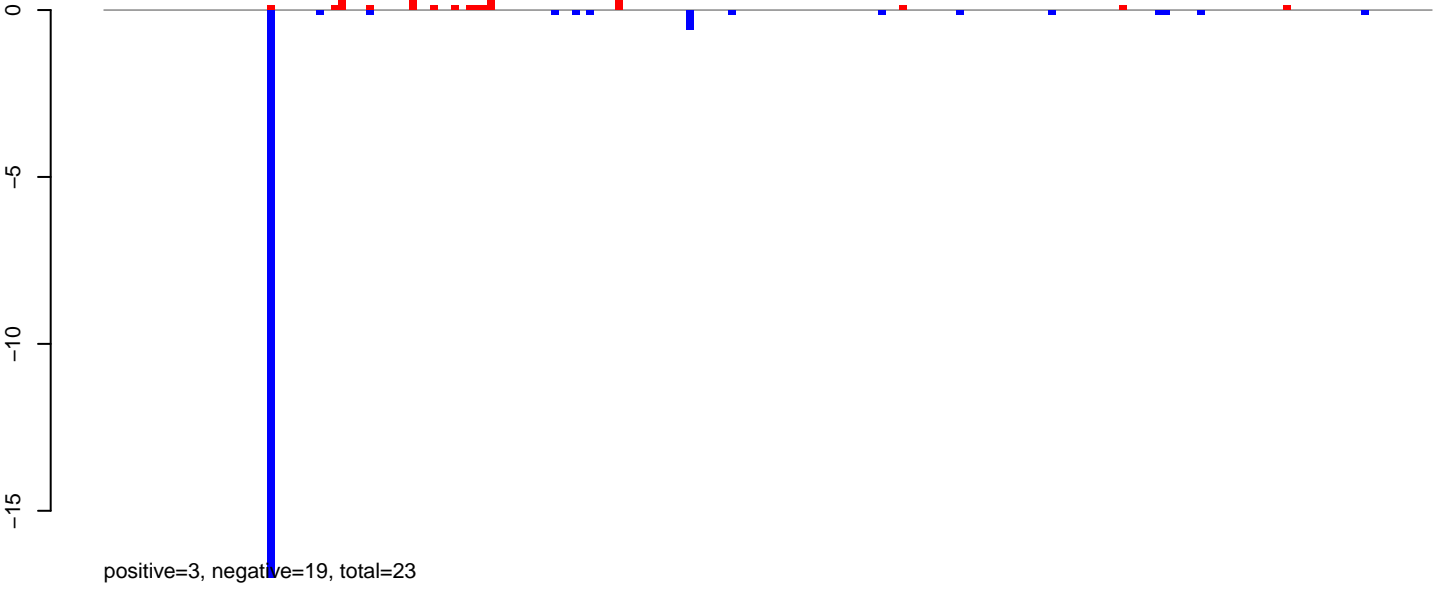

AeAeg_LVP_pMos3DBhspPBac.24_35.rep

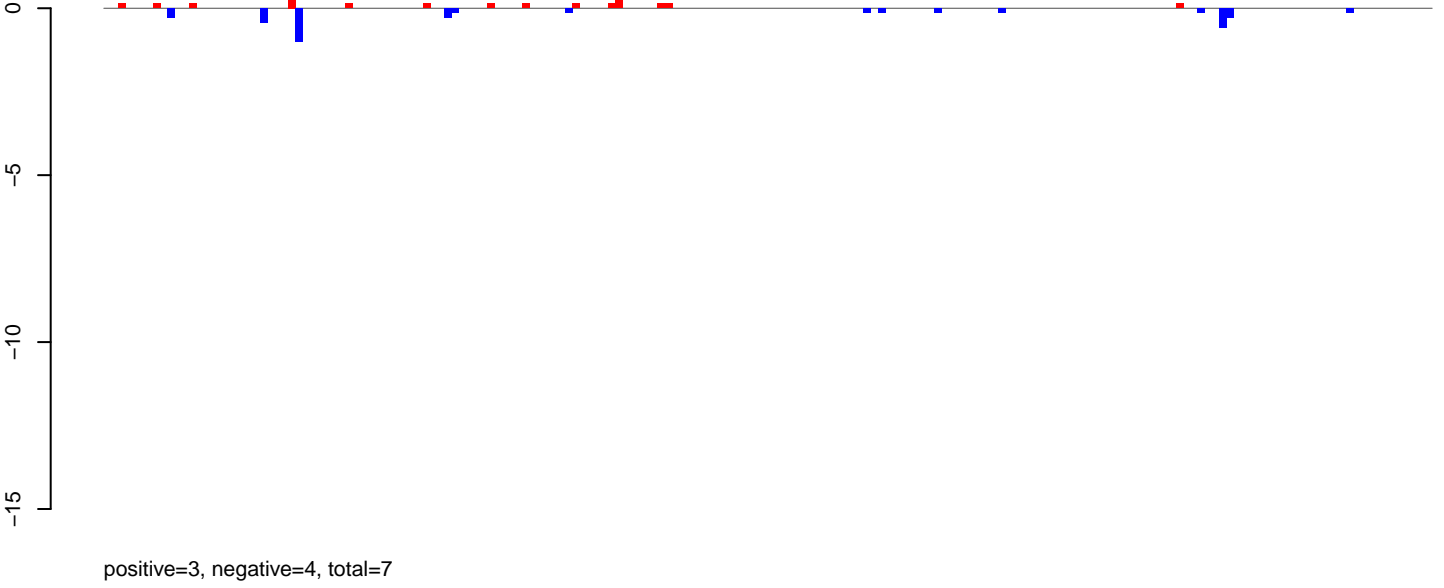

AeAeg_LVP_pMos3DBhspPBac.rep

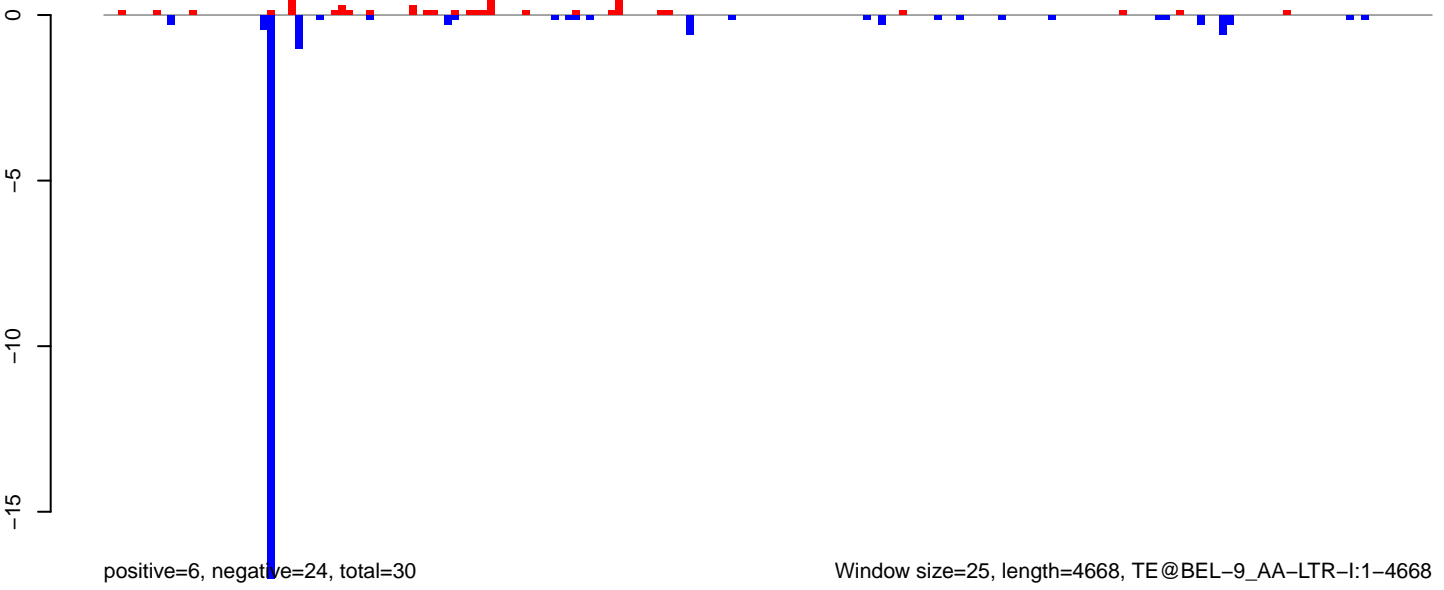

Window size=25, length=4668, TE@BEL-9_AA-LTR-I:1-4668

0 1000 2000 3000 4000

AeAeg_LVP_pMos3DBhspPBac.18_23.rep

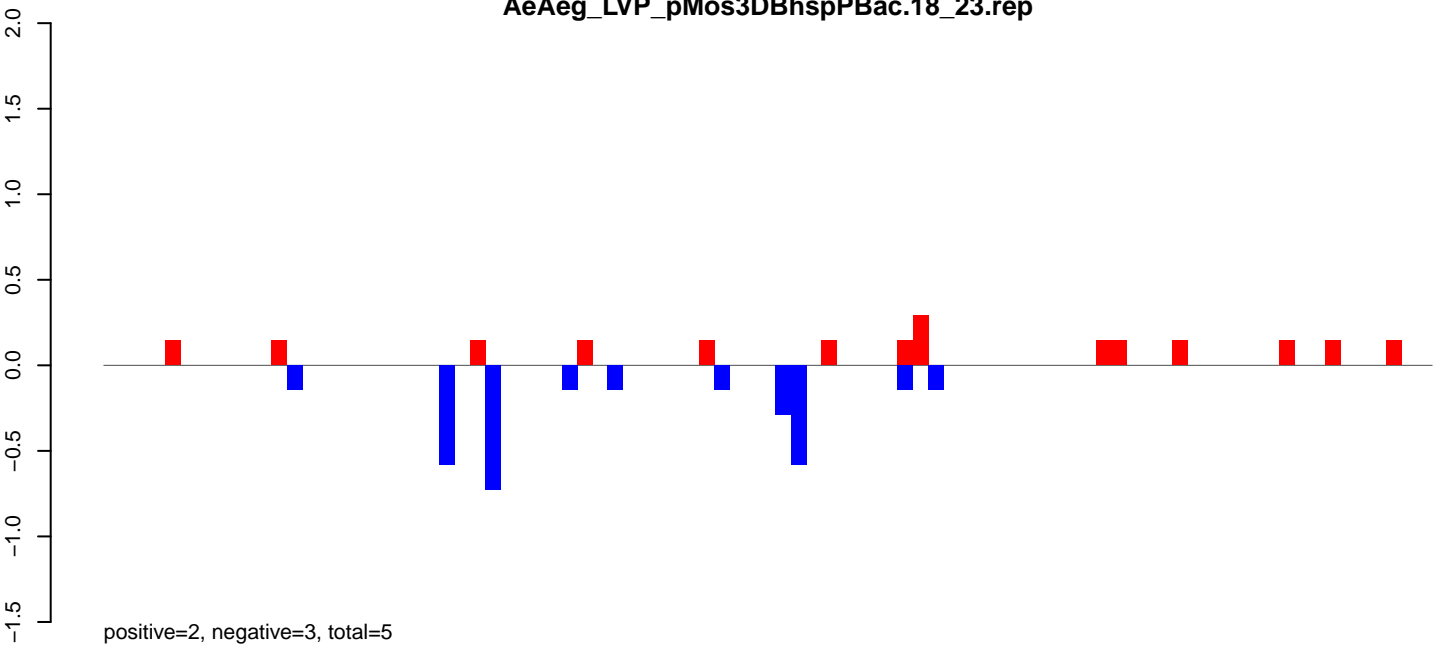

AeAeg_LVP_pMos3DBhspPBac.24_35.rep

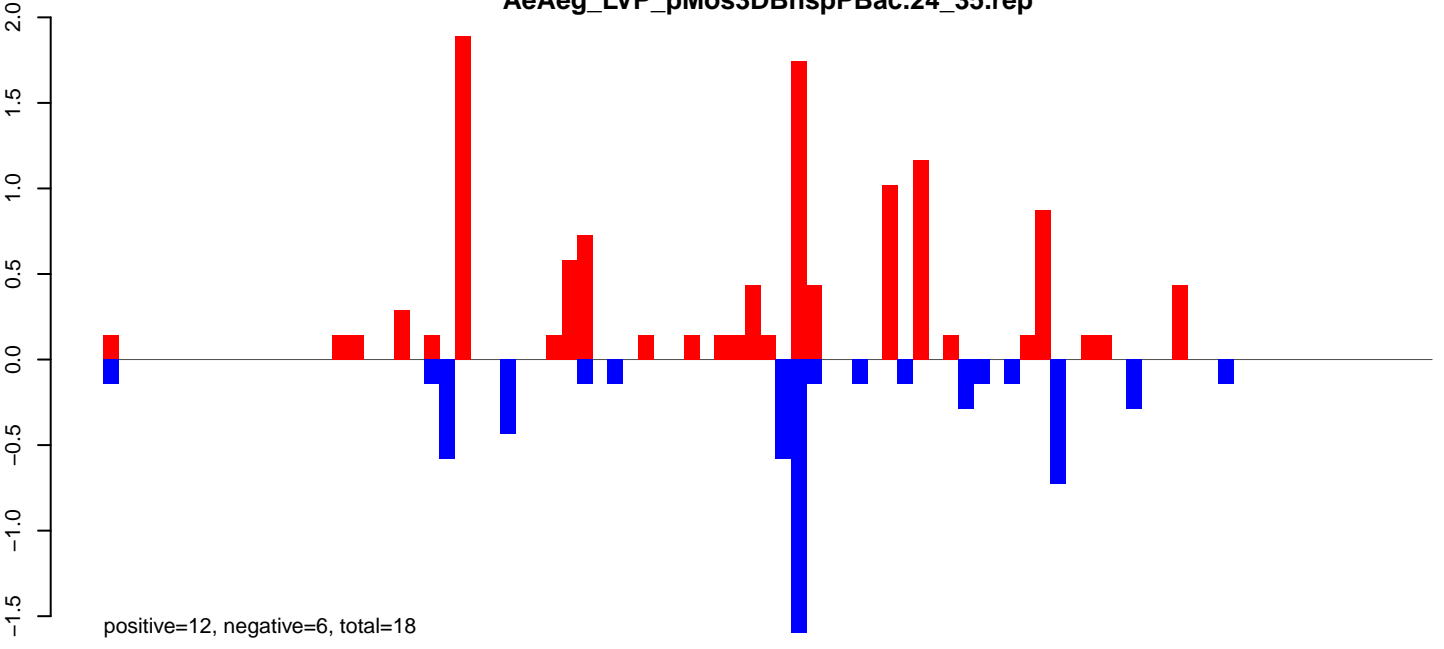

AeAeg_LVP_pMos3DBhspPBac.rep

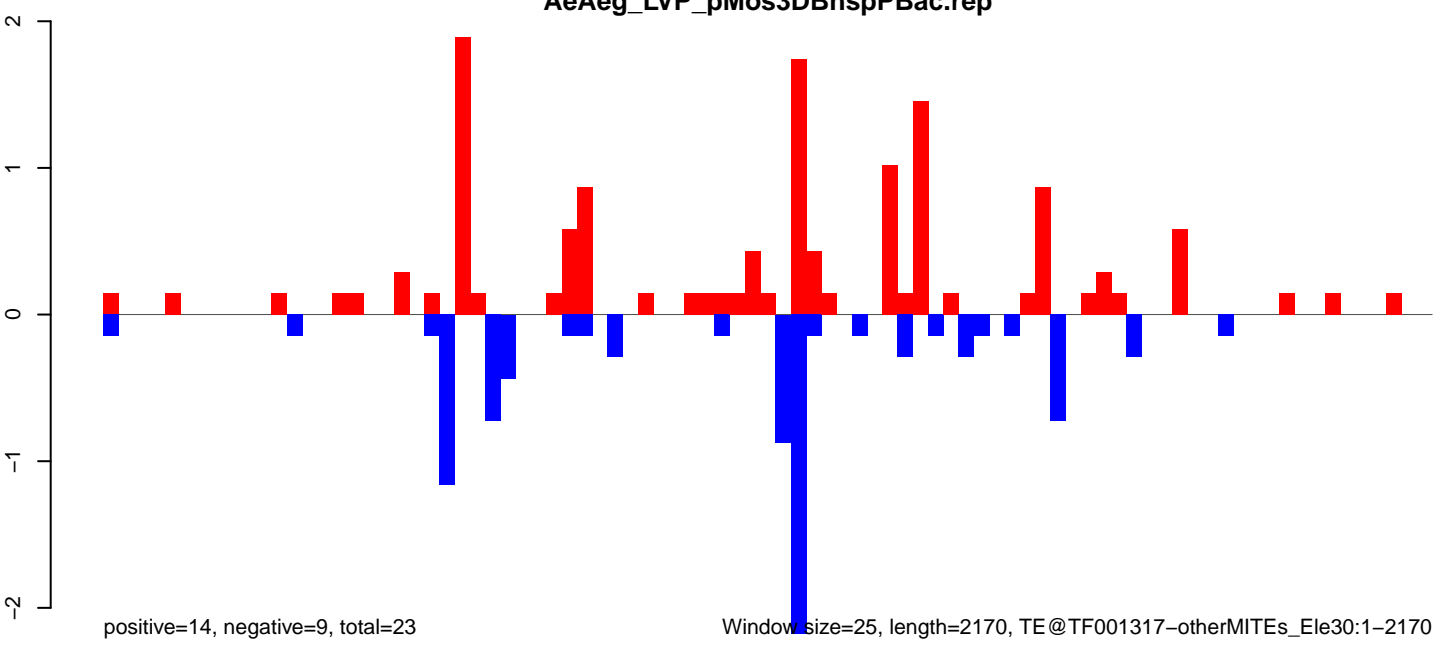

Window size=25, length=2170, TE@TF001317-otherMITEs_Ele30:1-2170

AeAeg_LVP_pMos3DBhspPBac.18_23.rep

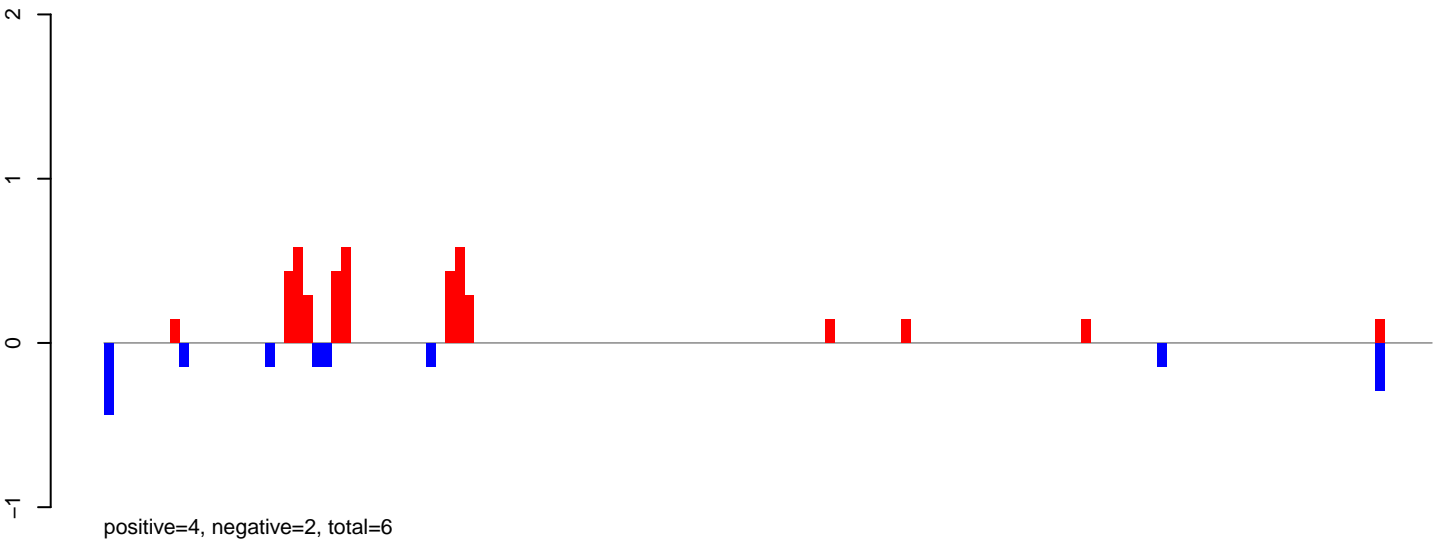

AeAeg_LVP_pMos3DBhspPBac.24_35.rep

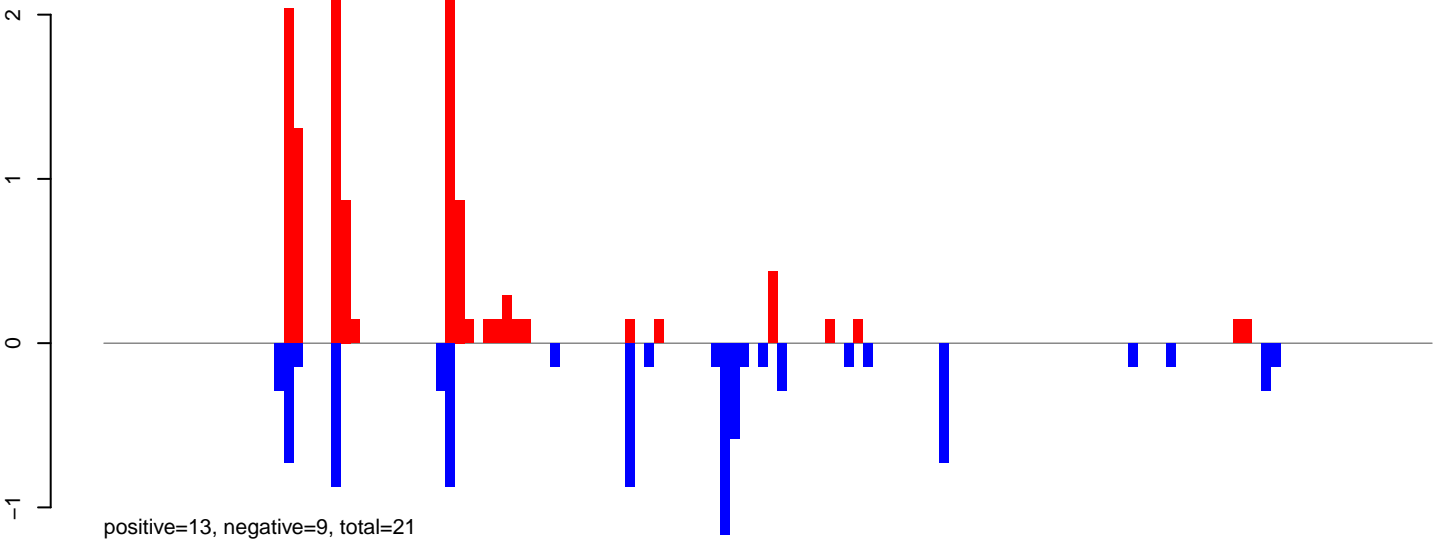

AeAeg_LVP_pMos3DBhspPBac.rep

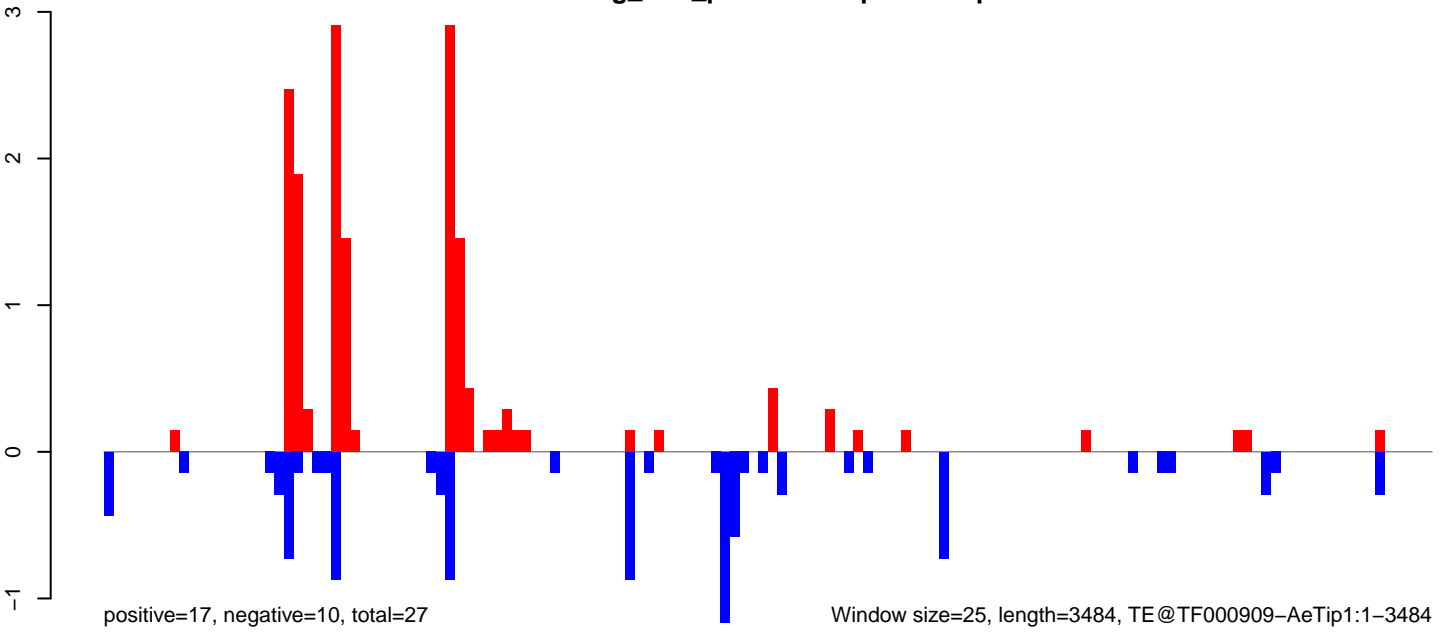

AeAeg_LVP_pMos3DBhspPBac.18_23.rep

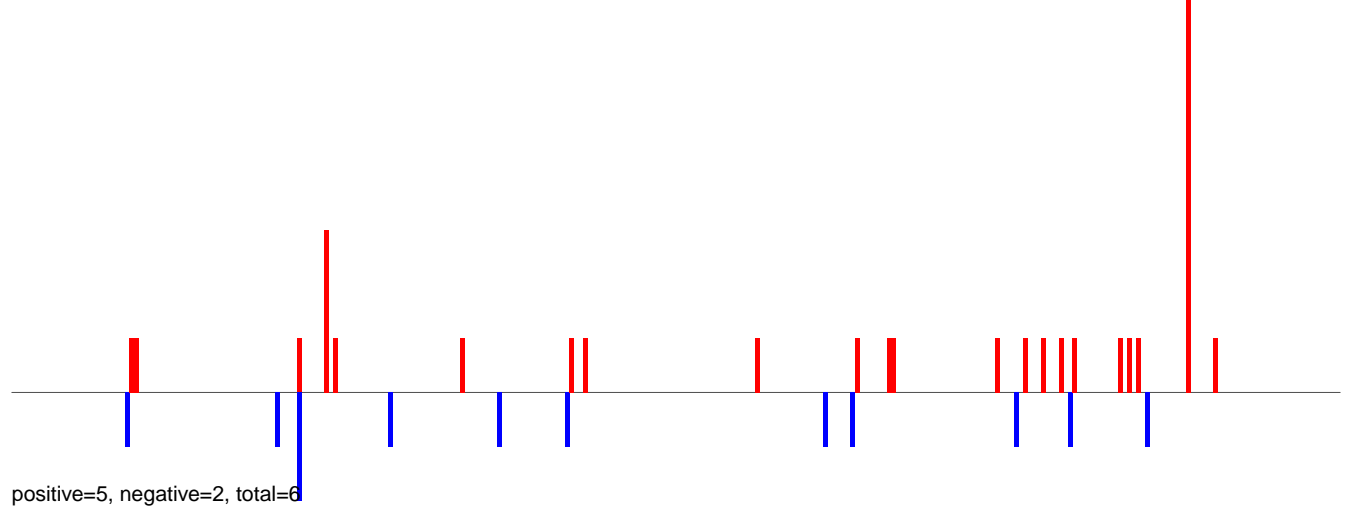

AeAeg_LVP_pMos3DBhspPBac.24_35.rep

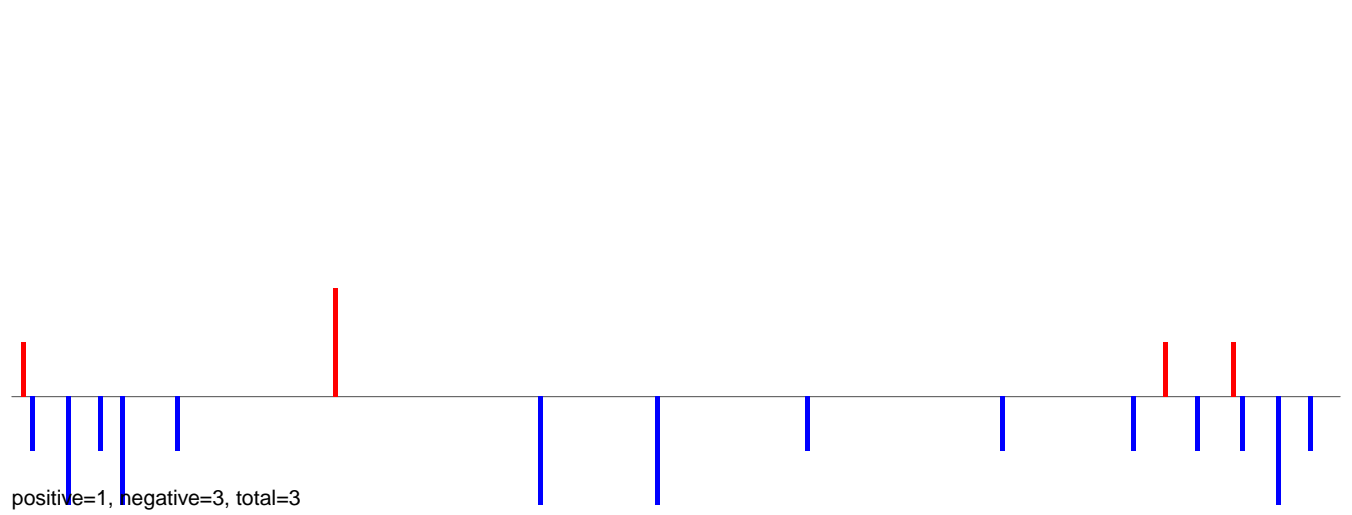

AeAeg_LVP_pMos3DBhspPBac.rep

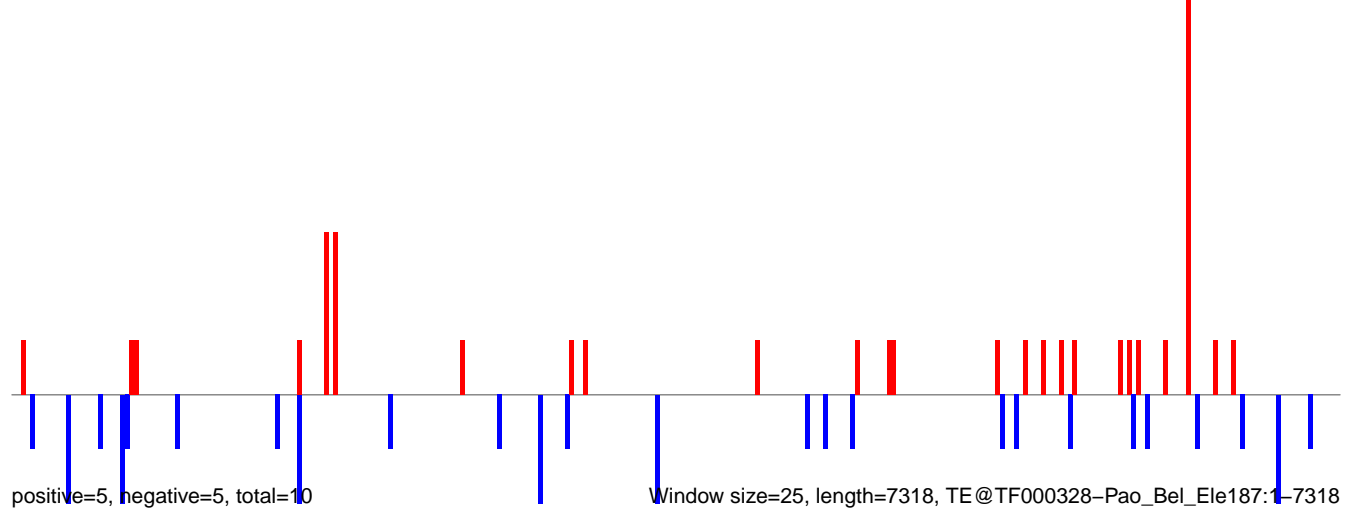

AeAeg_LVP_pMos3DBhspPBac.18_23.rep

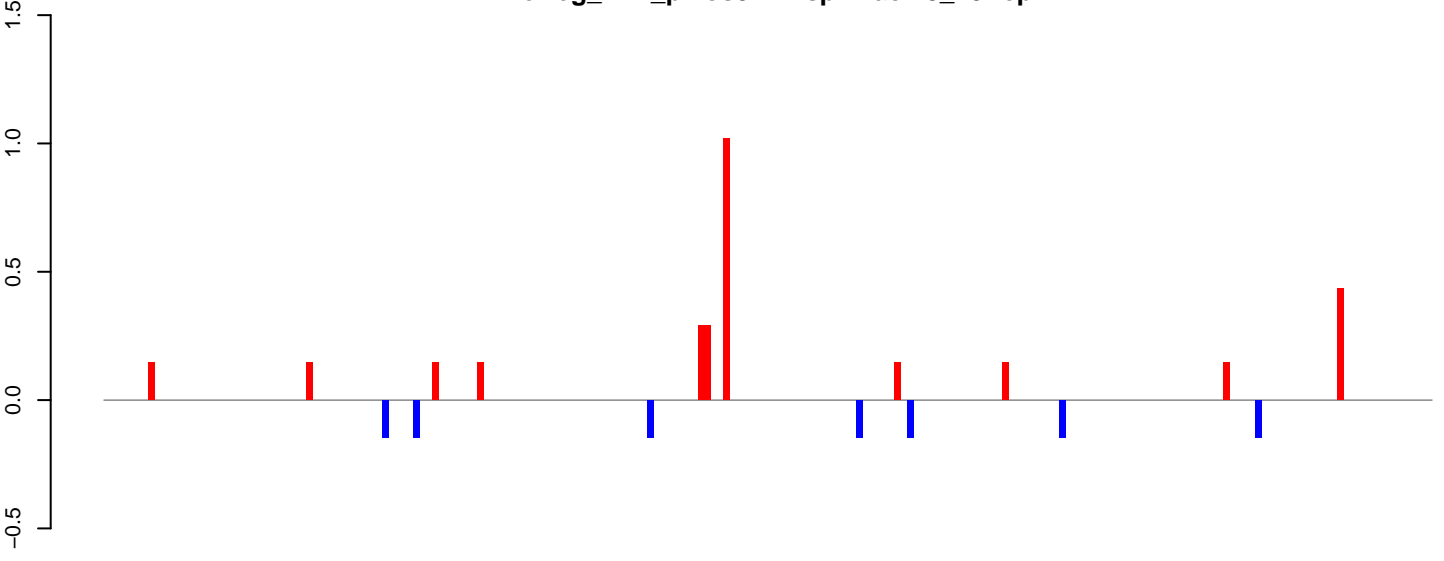

positive=3, negative=1, total=4

AeAeg_LVP_pMos3DBhspPBac.24_35.rep

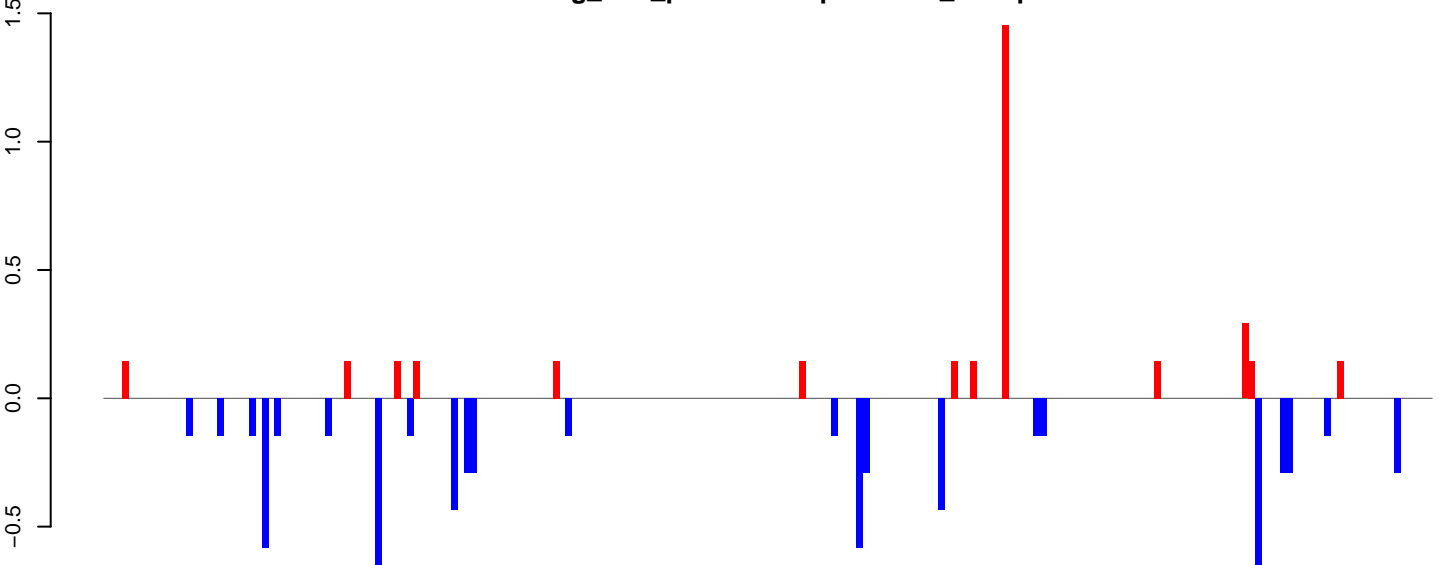

positive=3, negative=7, total=10

AeAeg_LVP_pMos3DBhspPBac.rep

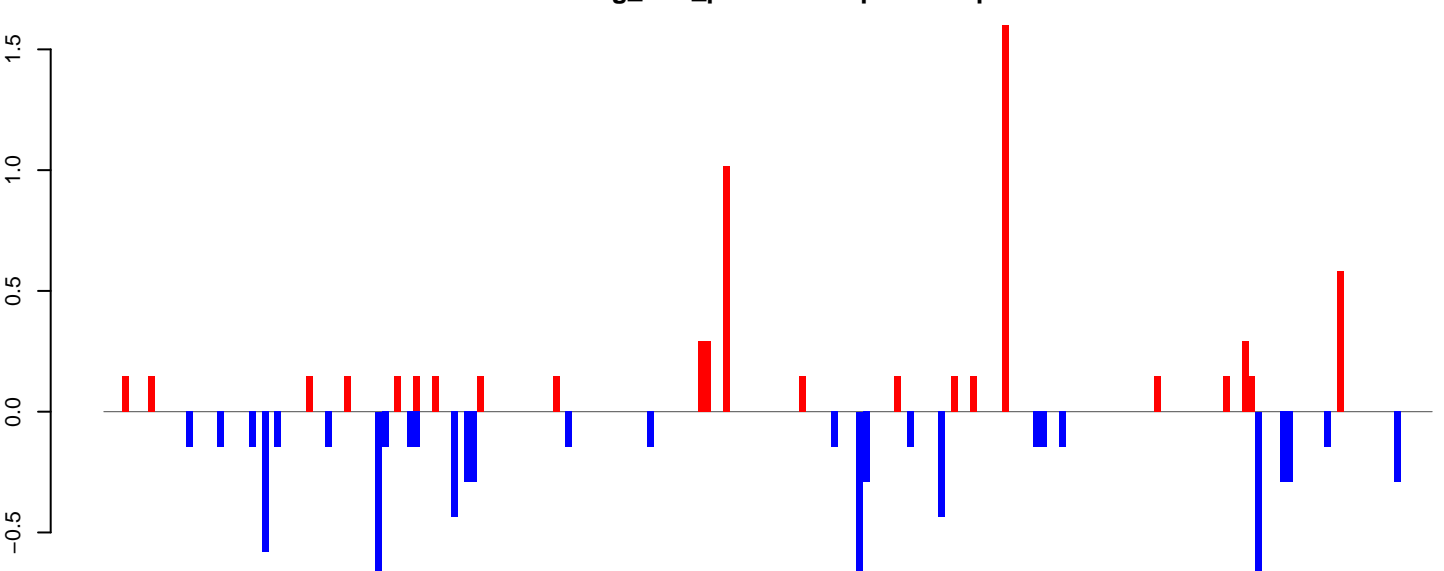

positive=6, negative=8, total=14

Window size=25, length=5242, TE@TF000035-CR1_Ele6:1-5242

0 1000 2000 3000 4000 5000

AeAeg_LVP_pMos3DBhspPBac.18_23.rep

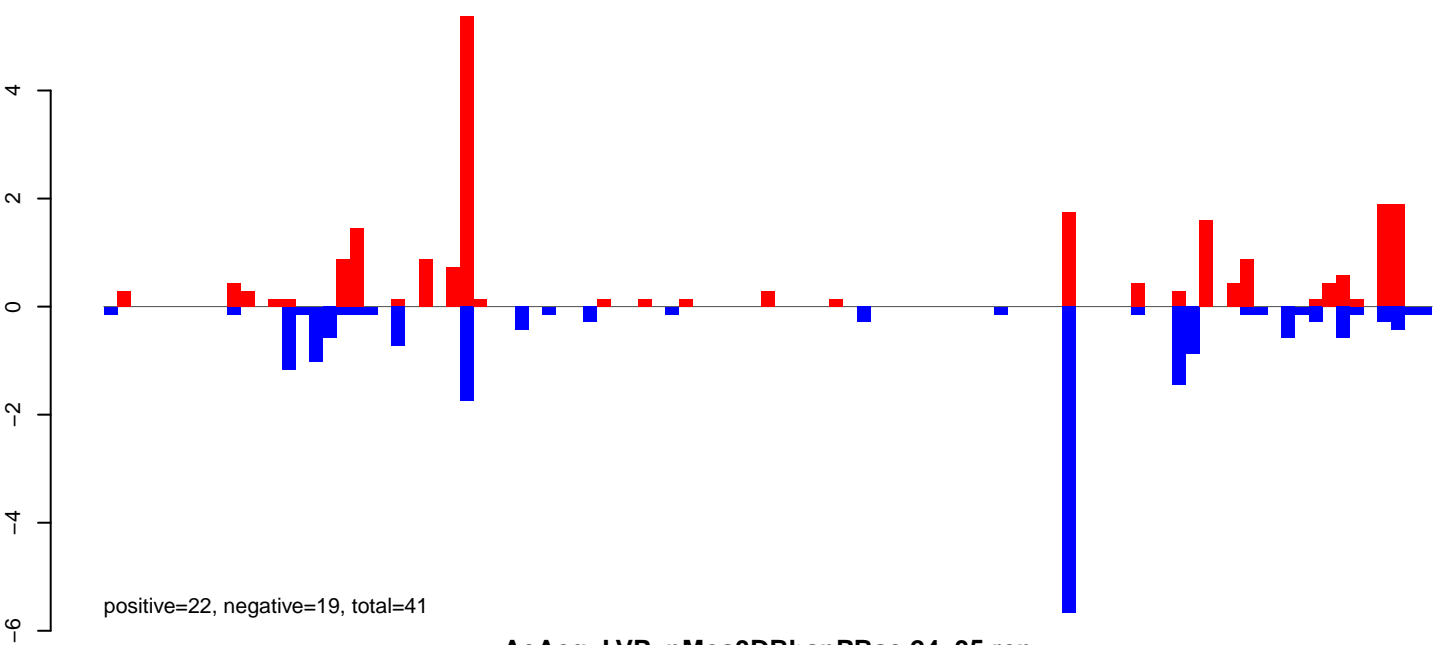

AeAeg_LVP_pMos3DBhspPBac.24_35.rep

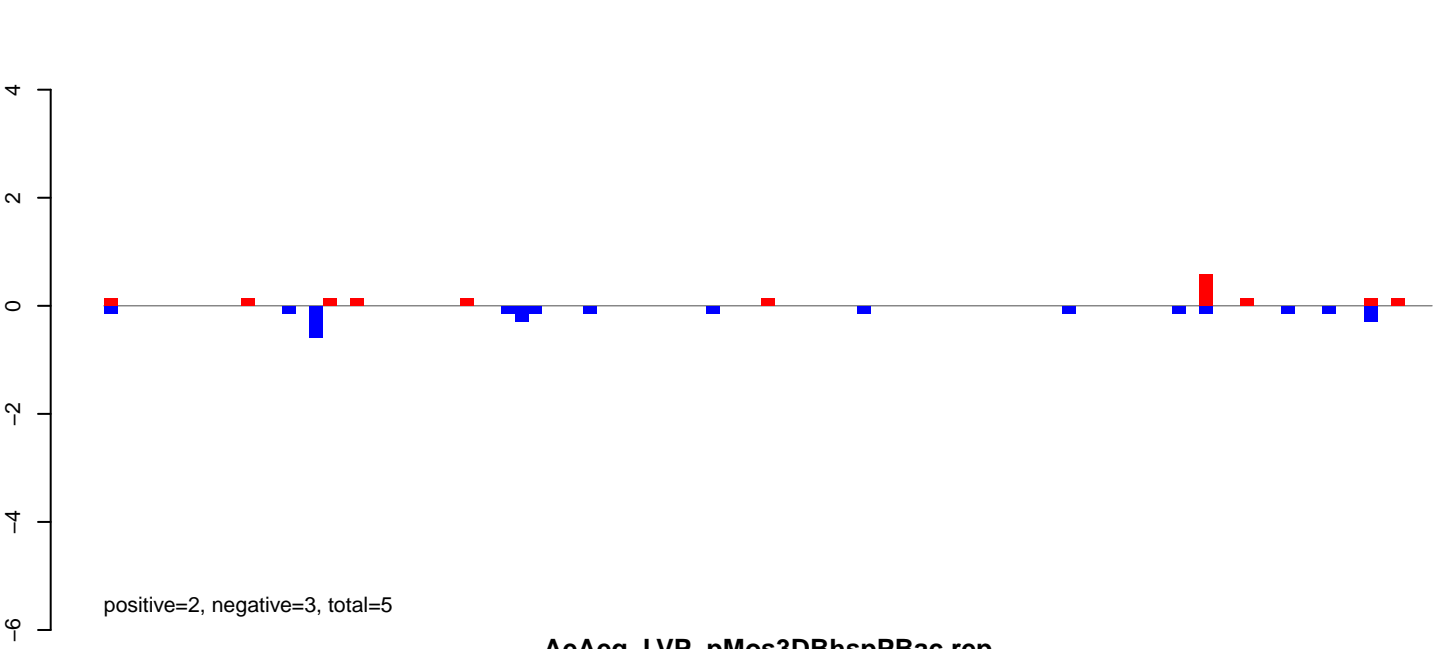

AeAeg_LVP_pMos3DBhspPBac.rep

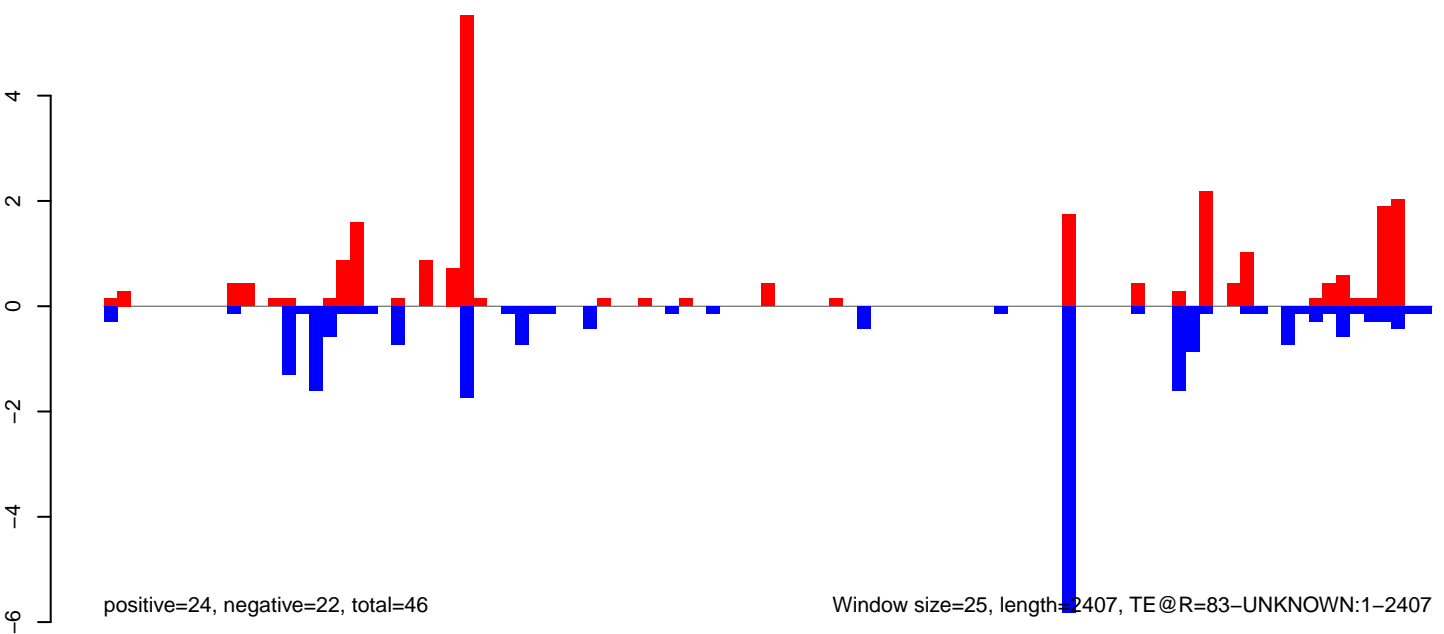

Window size=25, length=2407, TE@R=83-UNKNOWN:1-2407

AeAeg_LVP_pMos3DBhspPBac.18_23.rep

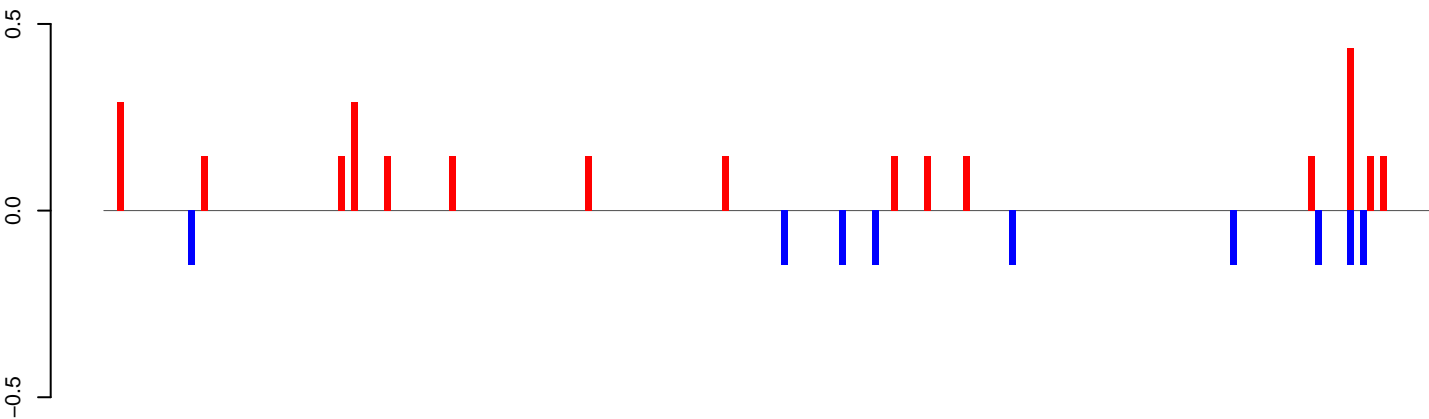

positive=3, negative=1, total=4

AeAeg_LVP_pMos3DBhspPBac.24_35.rep

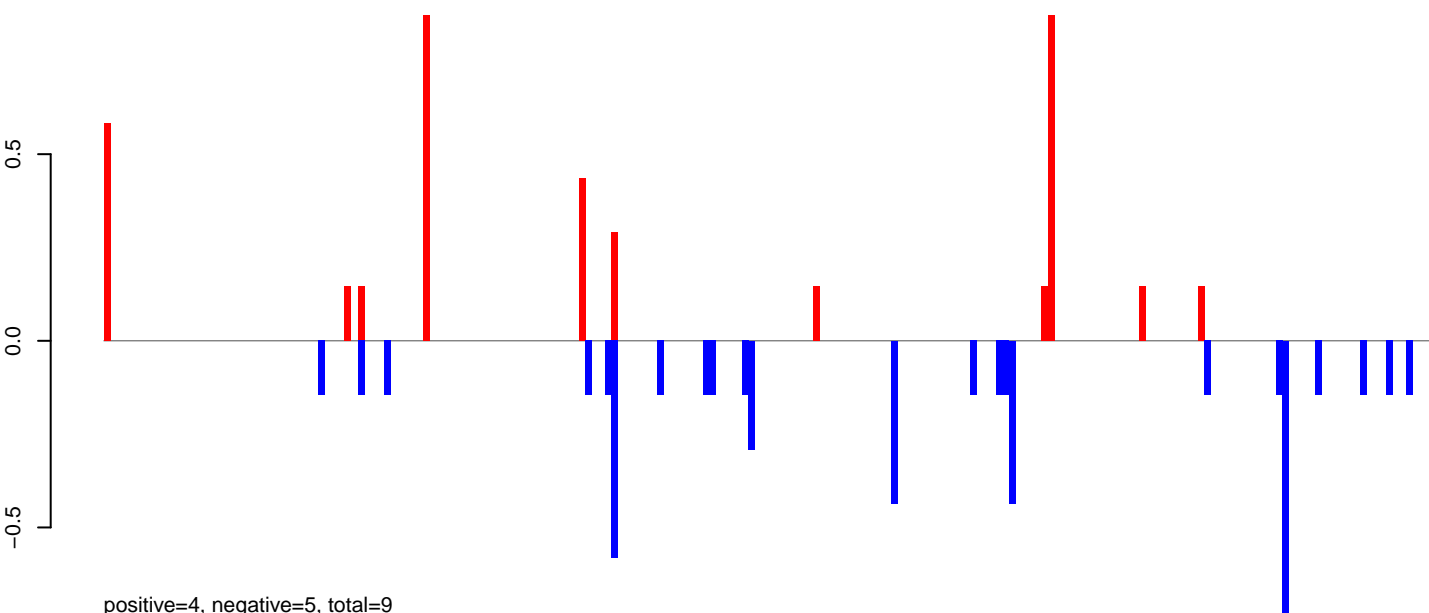

positive=4, negative=5, total=9

AeAeg_LVP_pMos3DBhspPBac.rep

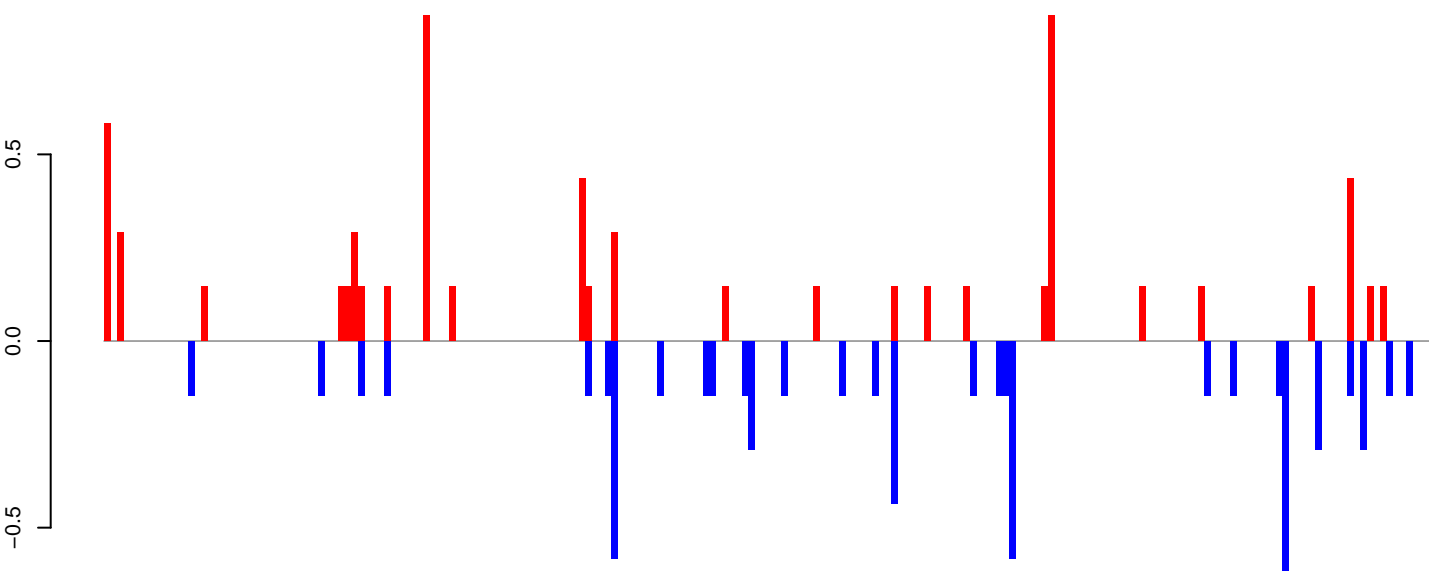

positive=7, negative=6, total=13

Window size=25, length=5091, TE@Gypsy-5_AA-LTR-I:1-5091

0 1000 2000 3000 4000 5000

AeAeg_LVP_pMos3DBhspPBac.18_23.rep

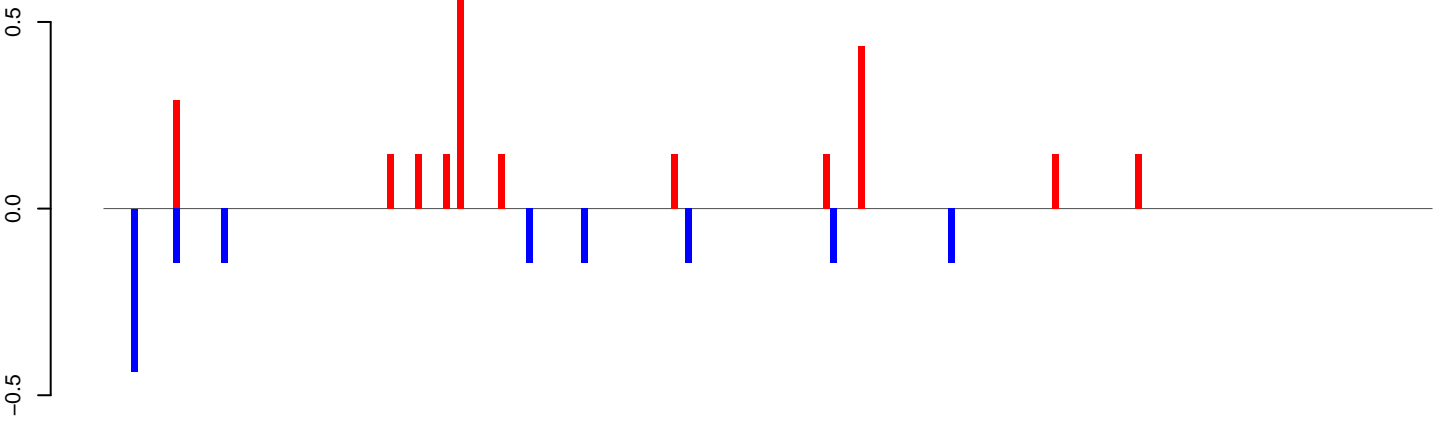

positive=3, negative=1, total=4

AeAeg_LVP_pMos3DBhspPBac.24_35.rep

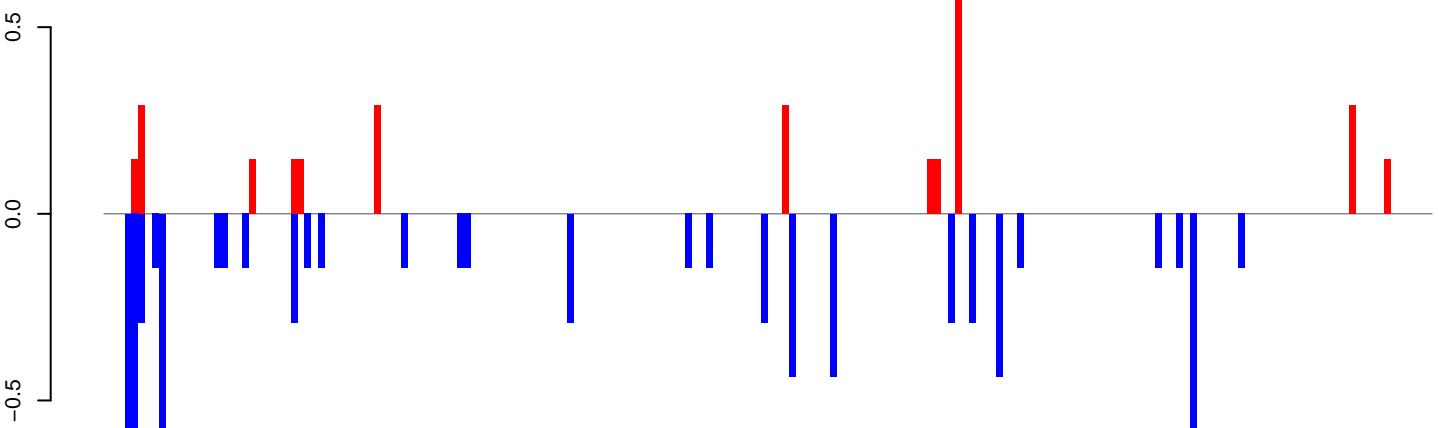

positive=3, negative=8, total=11

AeAeg_LVP_pMos3DBhspPBac.rep

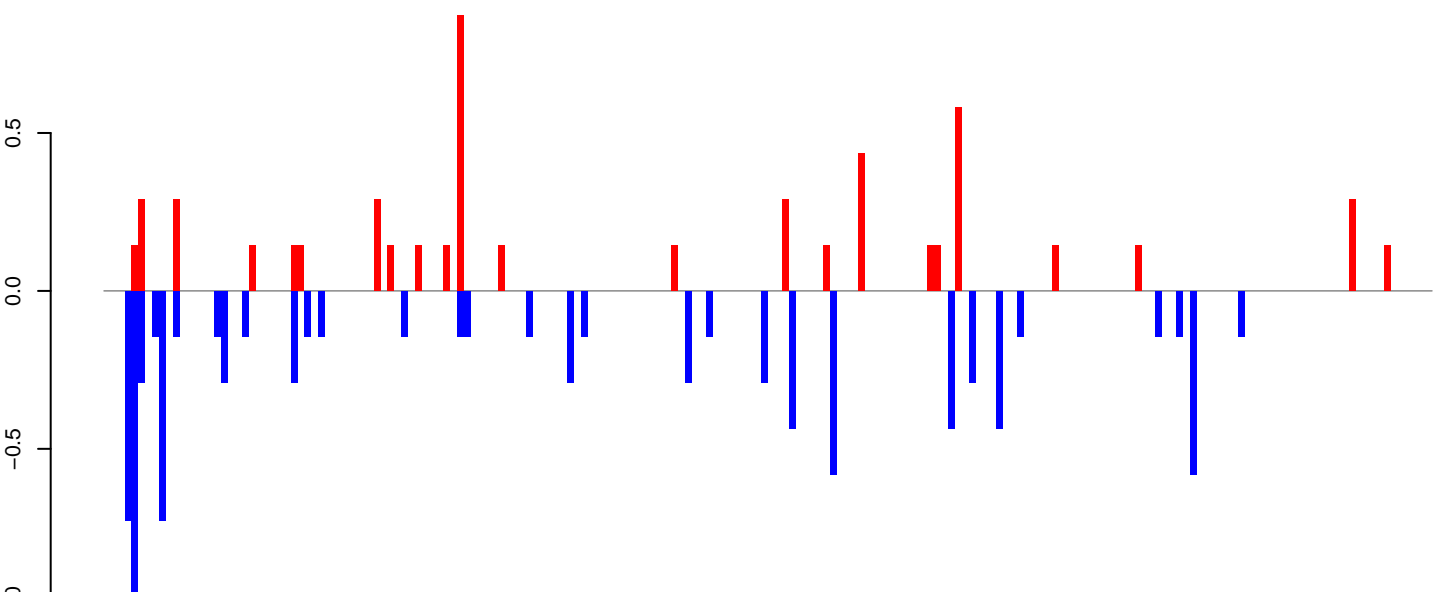

positive=6, negative=9, total=15

Window size=25, length=4777, TE@Gypsy-250_AA-LTR-I:1-4777

AeAeg_LVP_pMos3DBhspPBac.18_23.rep

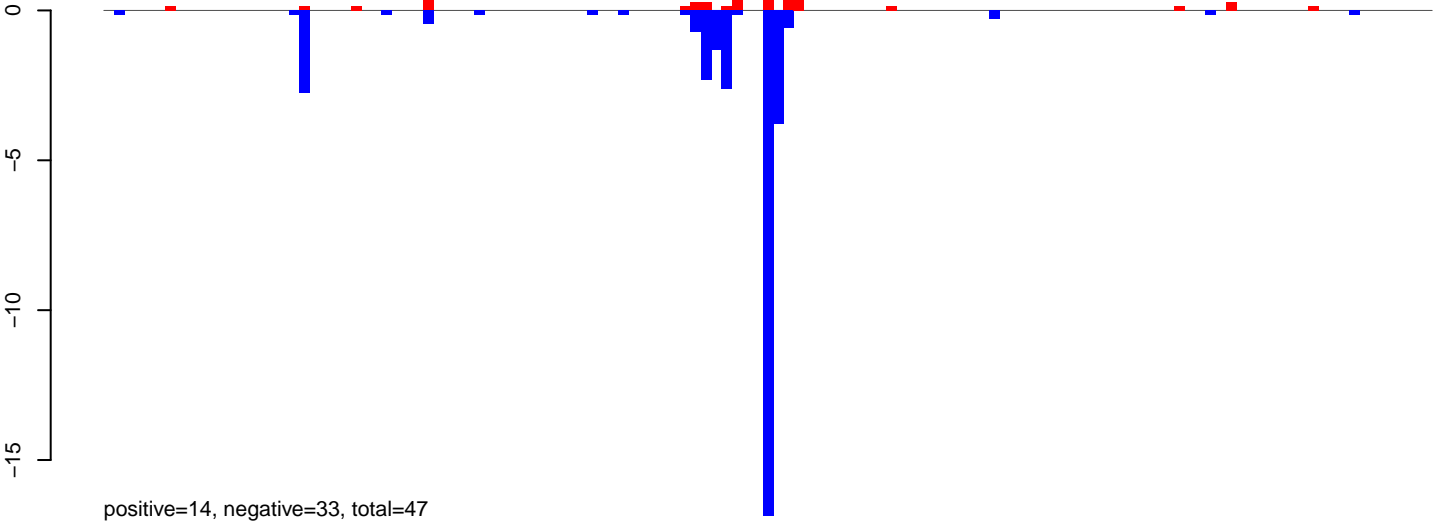

AeAeg_LVP_pMos3DBhspPBac.24_35.rep

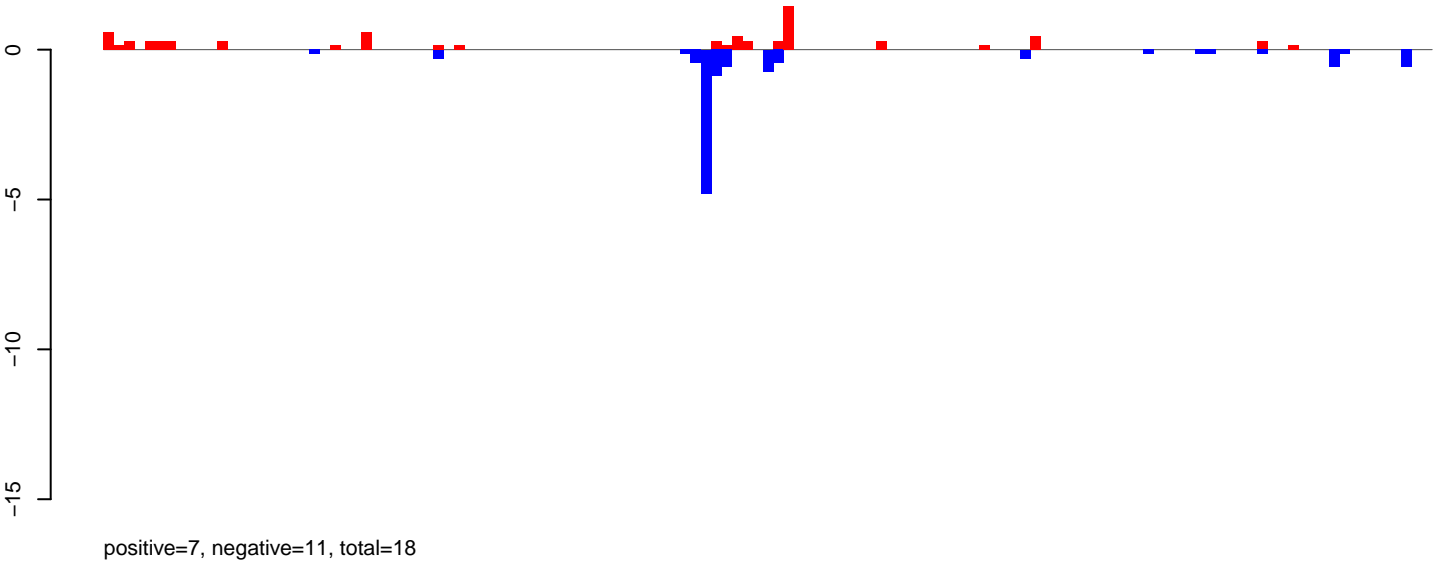

AeAeg_LVP_pMos3DBhspPBac.rep

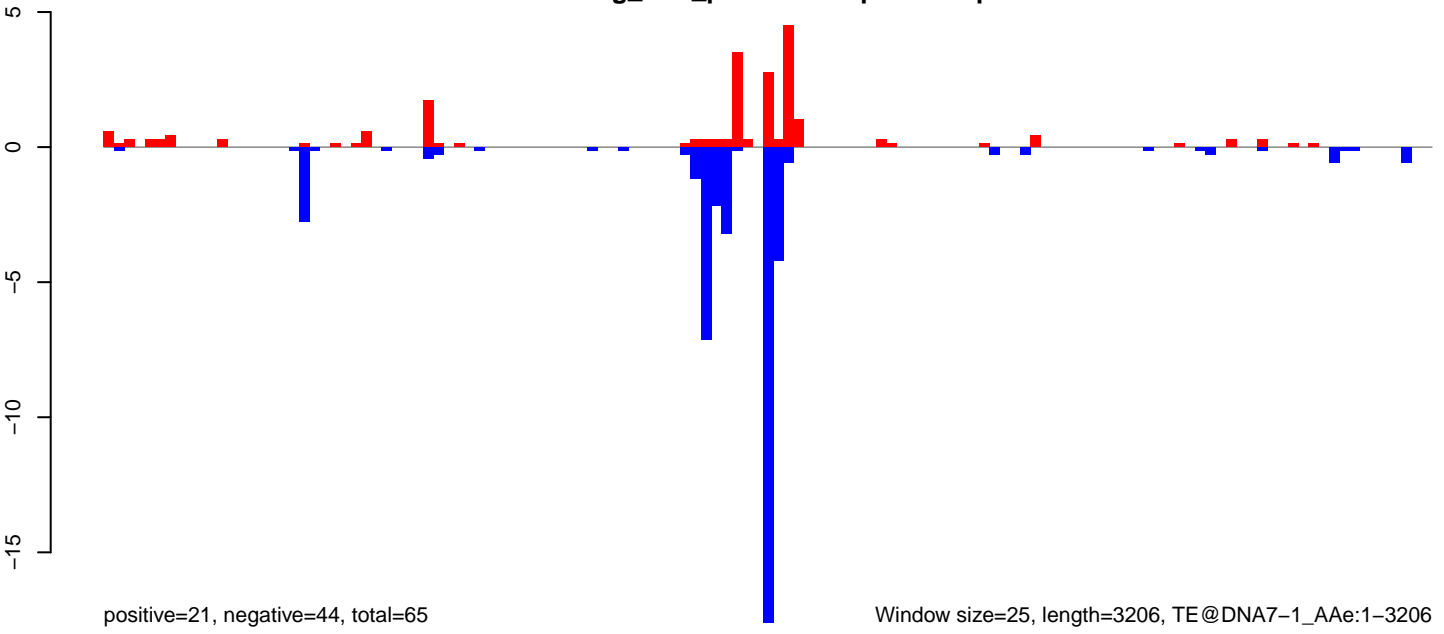

AeAeg_LVP_pMos3DBhspPBac.18_23.rep

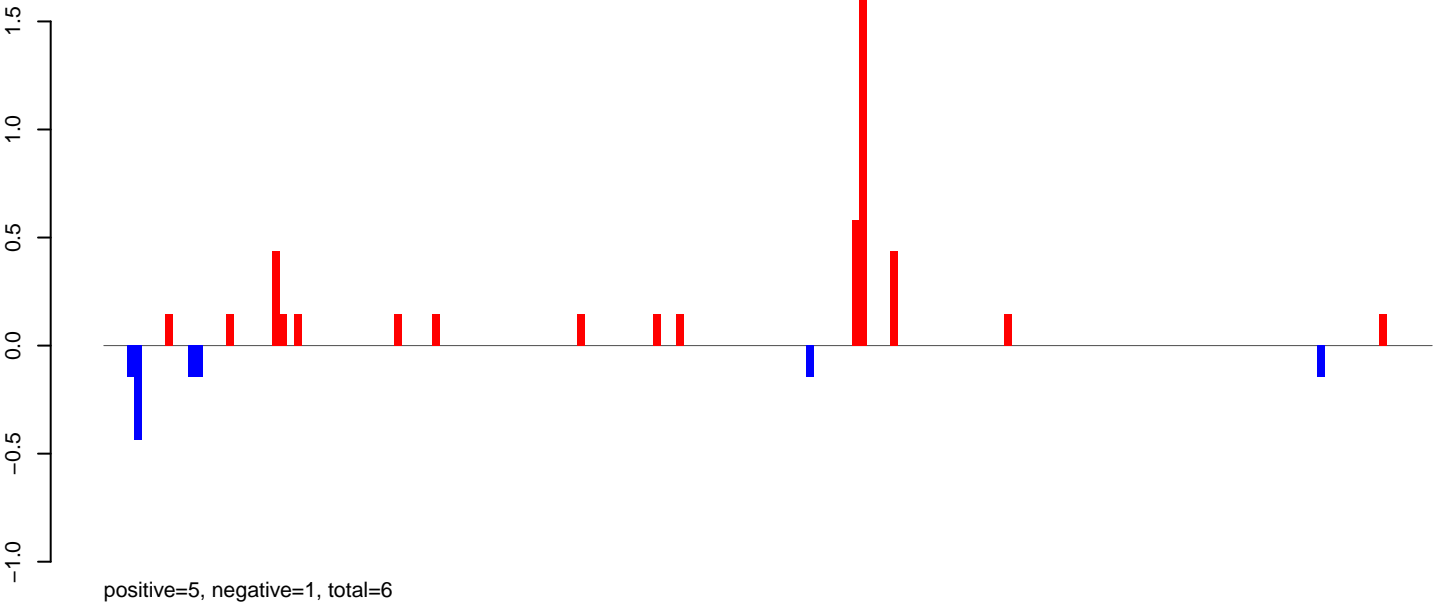

AeAeg_LVP_pMos3DBhspPBac.24_35.rep

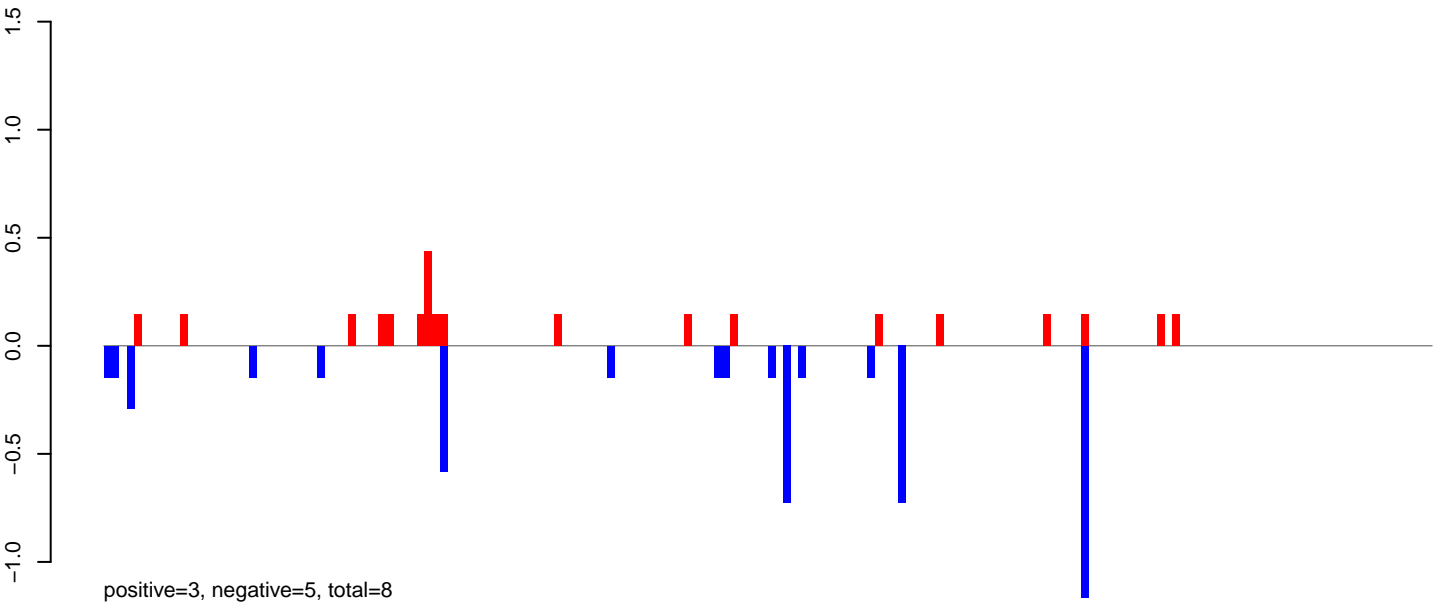

AeAeg_LVP_pMos3DBhspPBac.rep

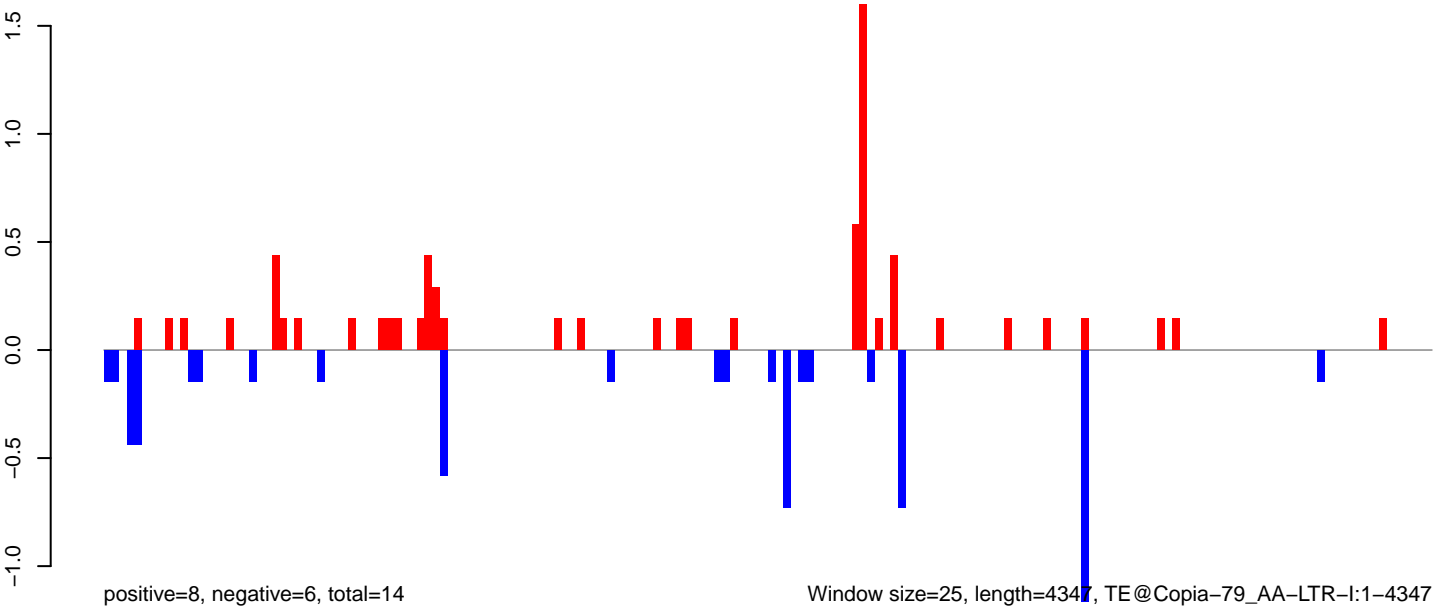

Window size=25, length=4347, TE@Copia-79_AA-LTR-I:1-4347

AeAeg_LVP_pMos3DBhspPBac.18_23.rep

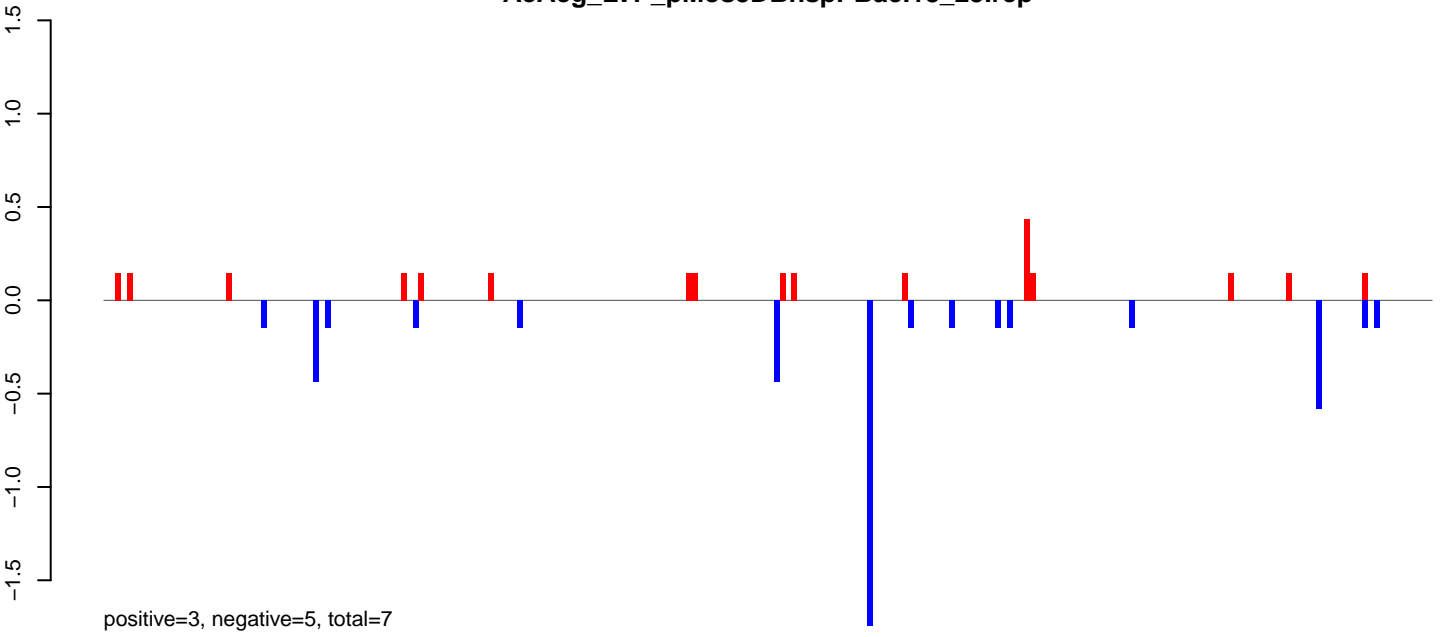

AeAeg_LVP_pMos3DBhspPBac.24_35.rep

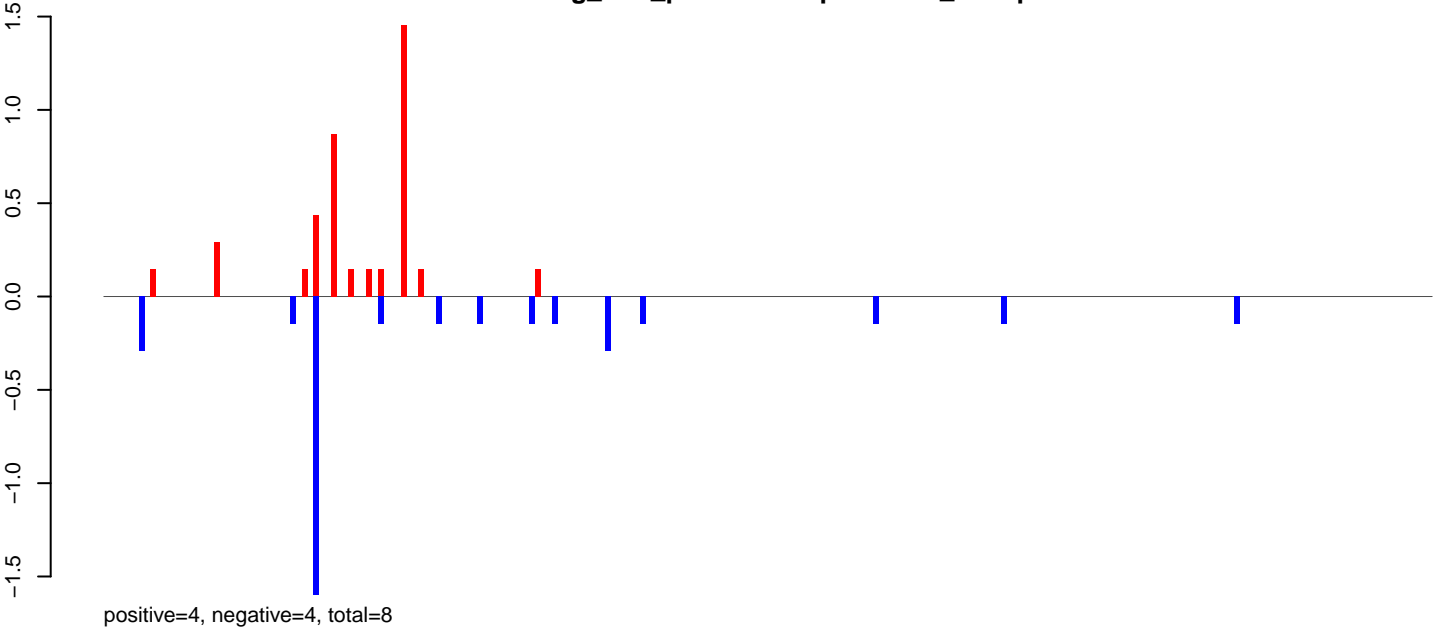

AeAeg_LVP_pMos3DBhspPBac.rep

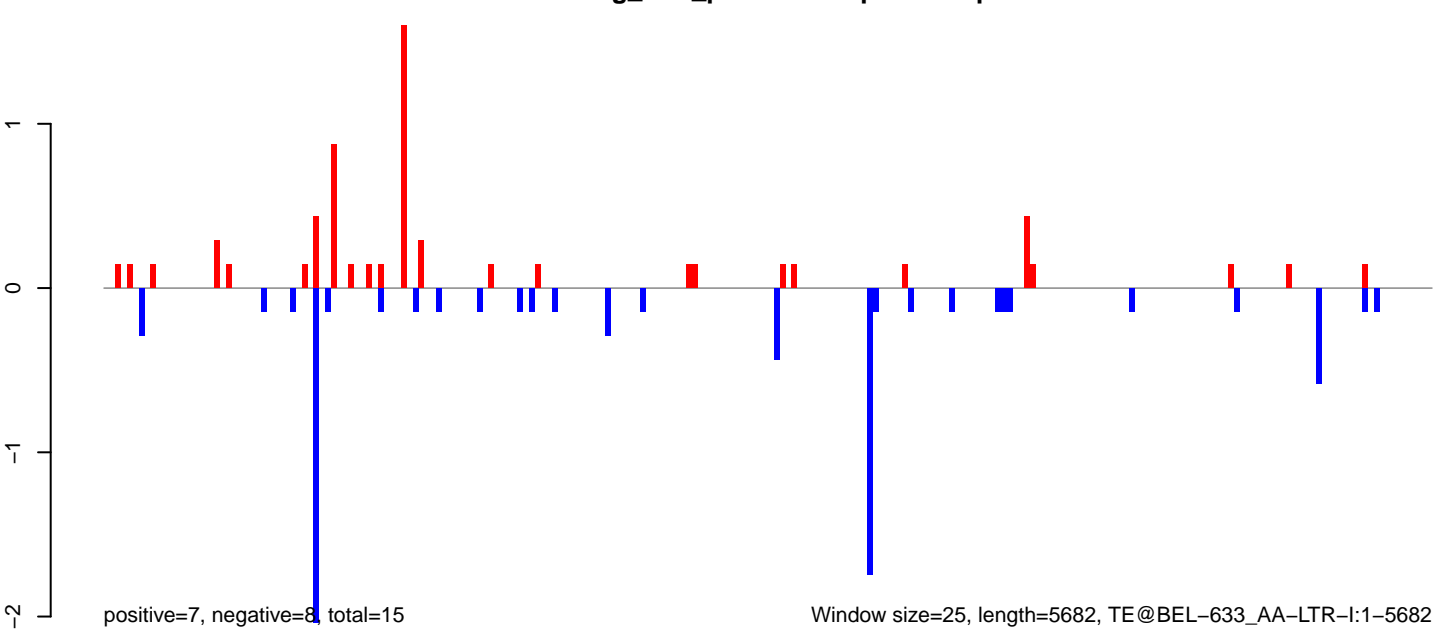

AeAeg_LVP_pMos3DBhspPBac.18_23.rep

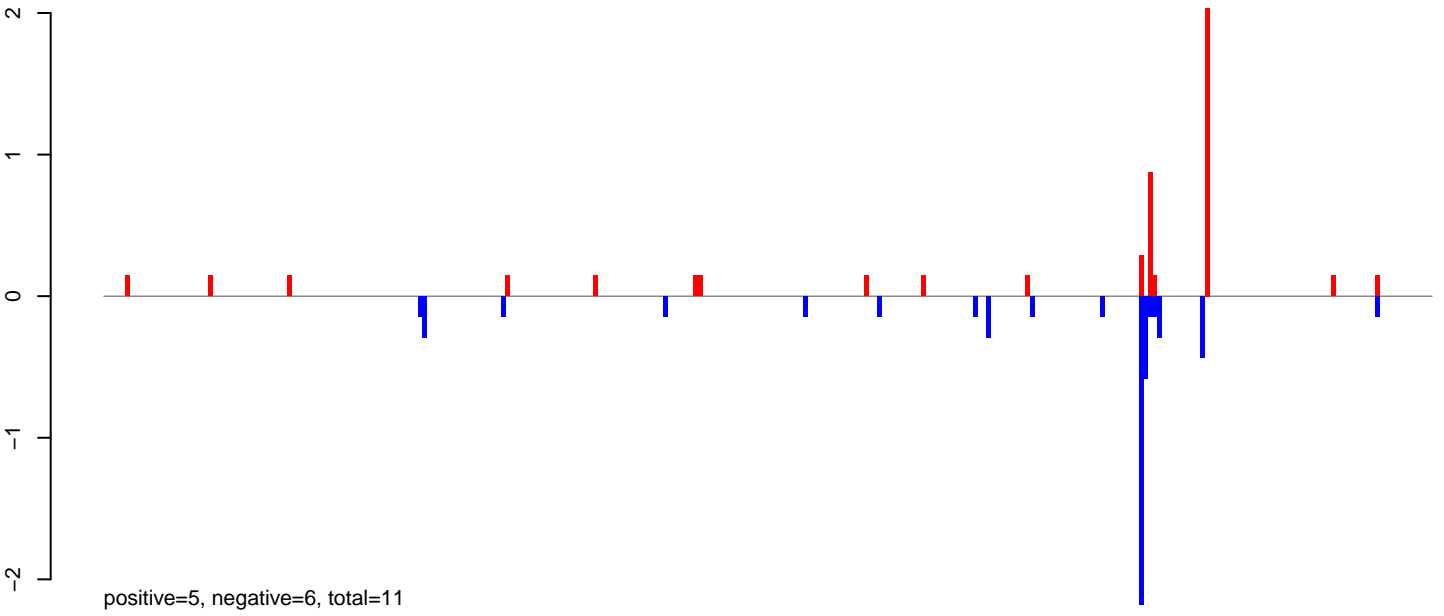

AeAeg_LVP_pMos3DBhspPBac.24_35.rep



AeAeg_LVP_pMos3DBhspPBac.rep

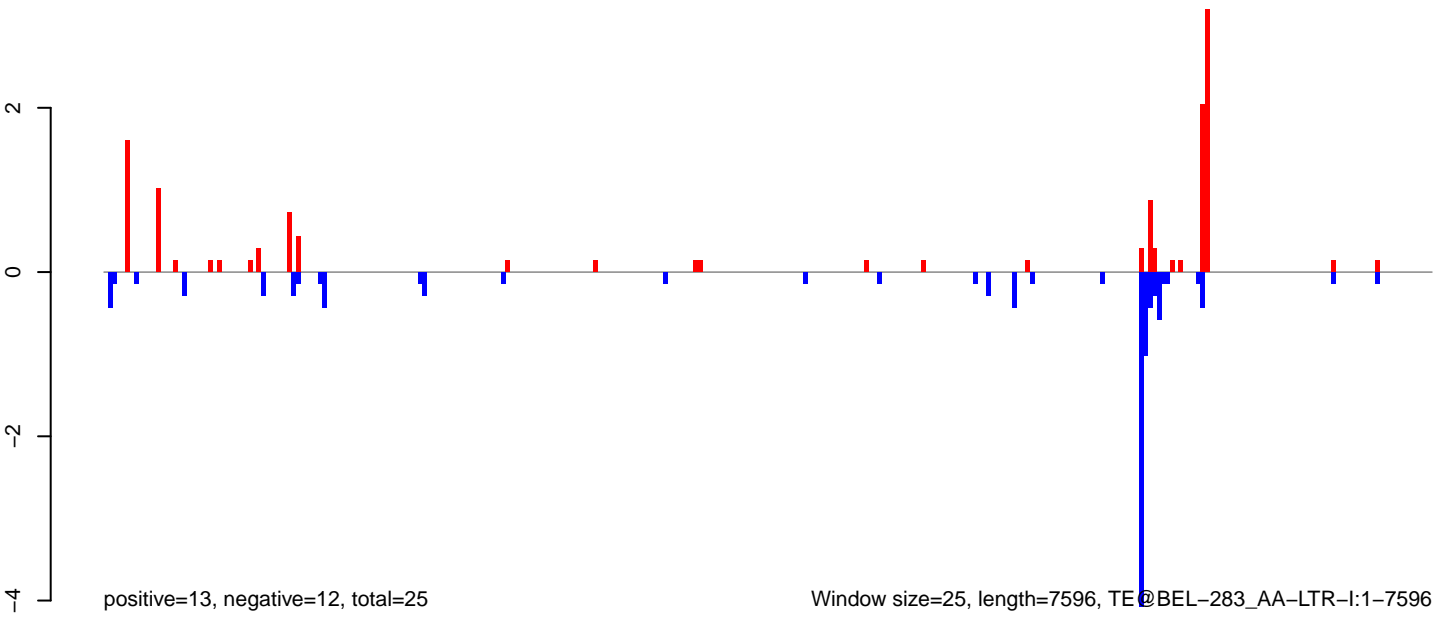

AeAeg_LVP_pMos3DBhspPBac.18_23.rep

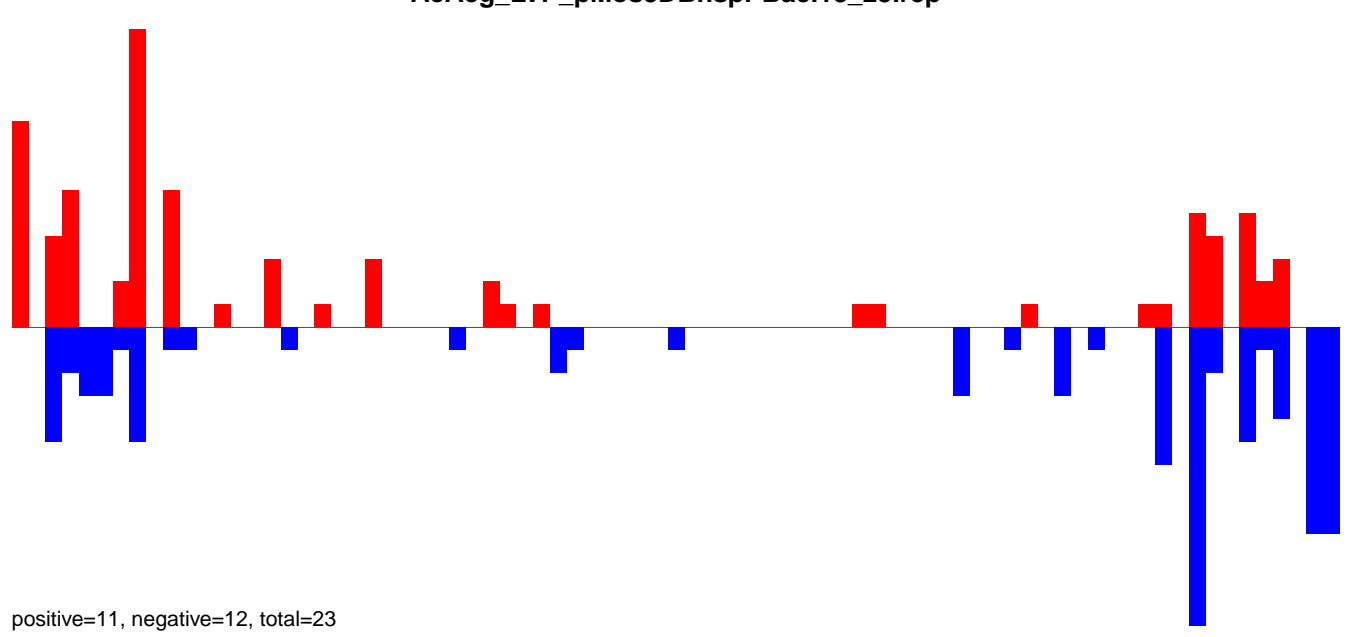

AeAeg_LVP_pMos3DBhspPBac.24_35.rep

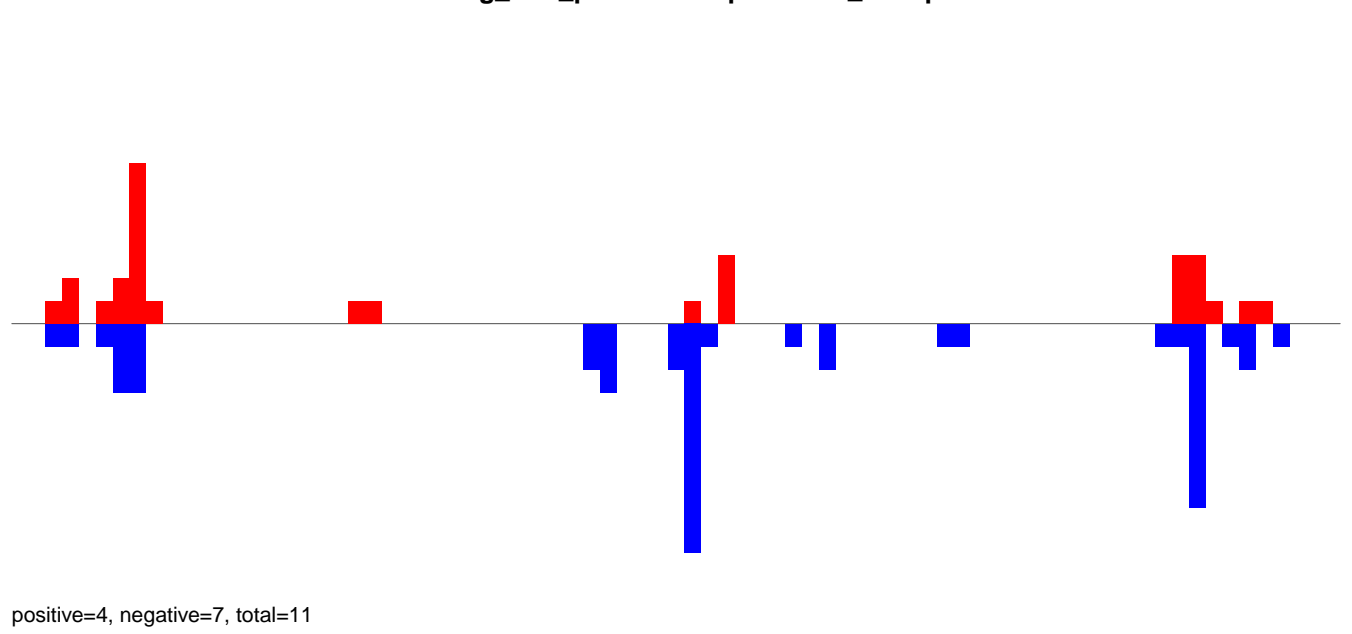

AeAeg_LVP_pMos3DBhspPBac.rep

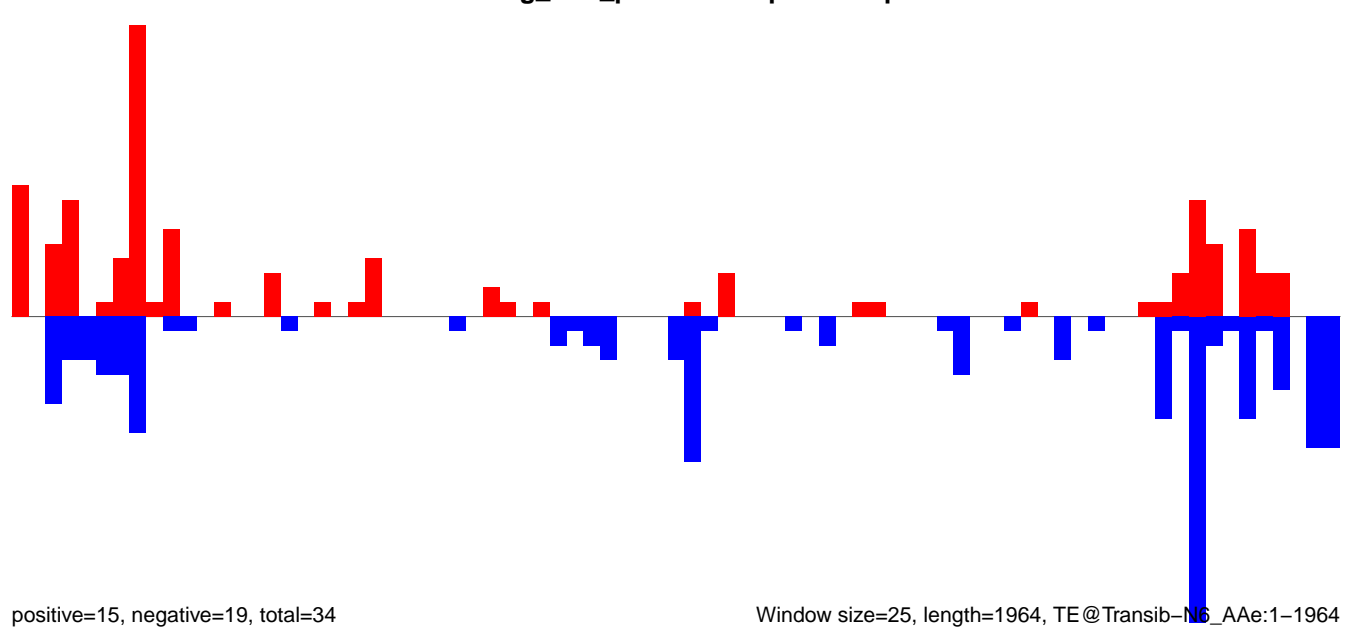

Window size=25, length=1964, TE@Transib-N6_AAe:1-1964

0 500 1000 1500 2000

AeAeg_LVP_pMos3DBhspPBac.18_23.rep

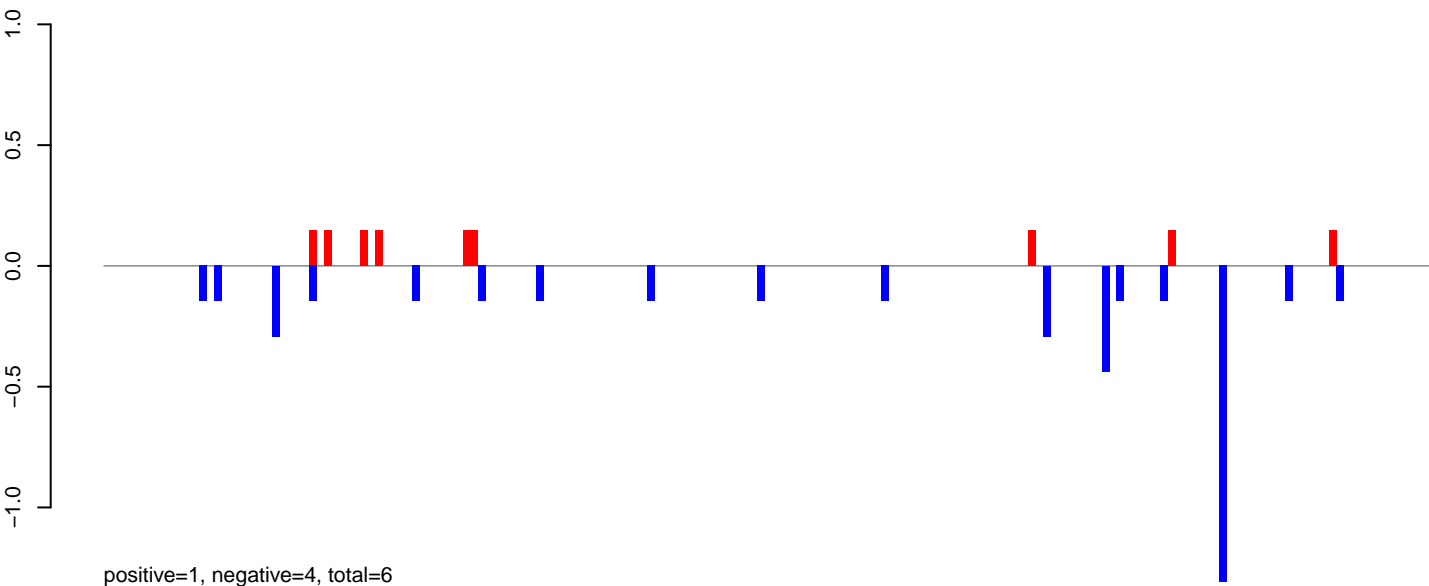

AeAeg_LVP_pMos3DBhspPBac.24_35.rep

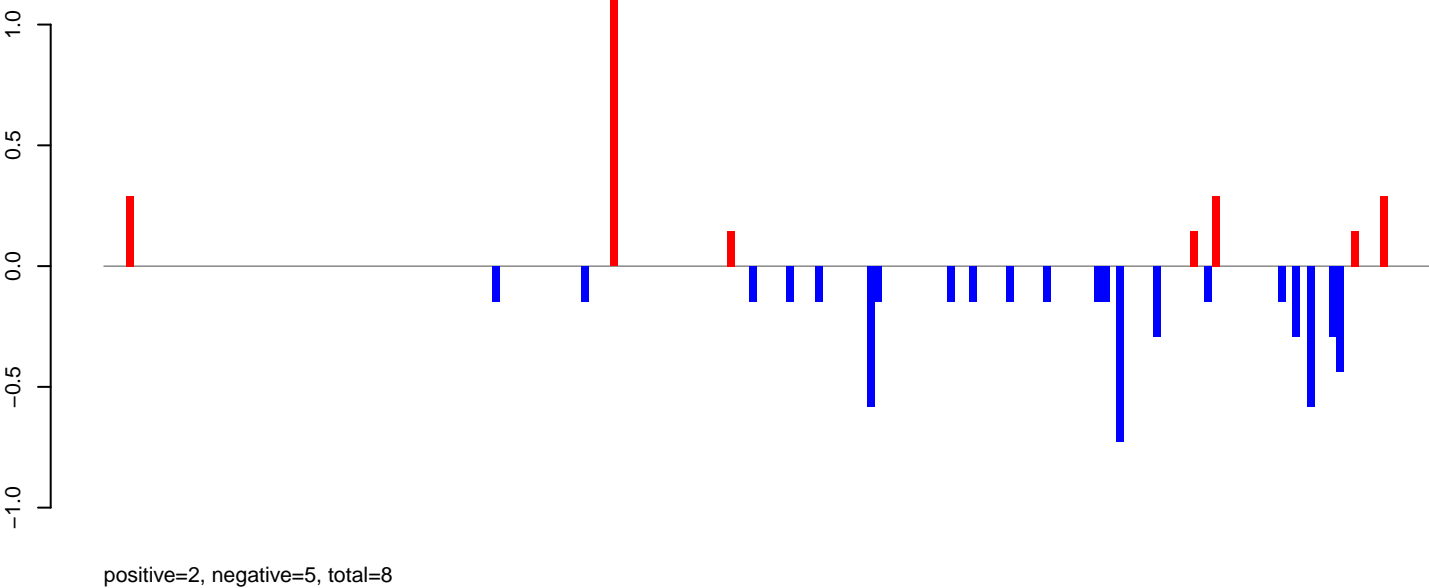

AeAeg_LVP_pMos3DBhspPBac.rep

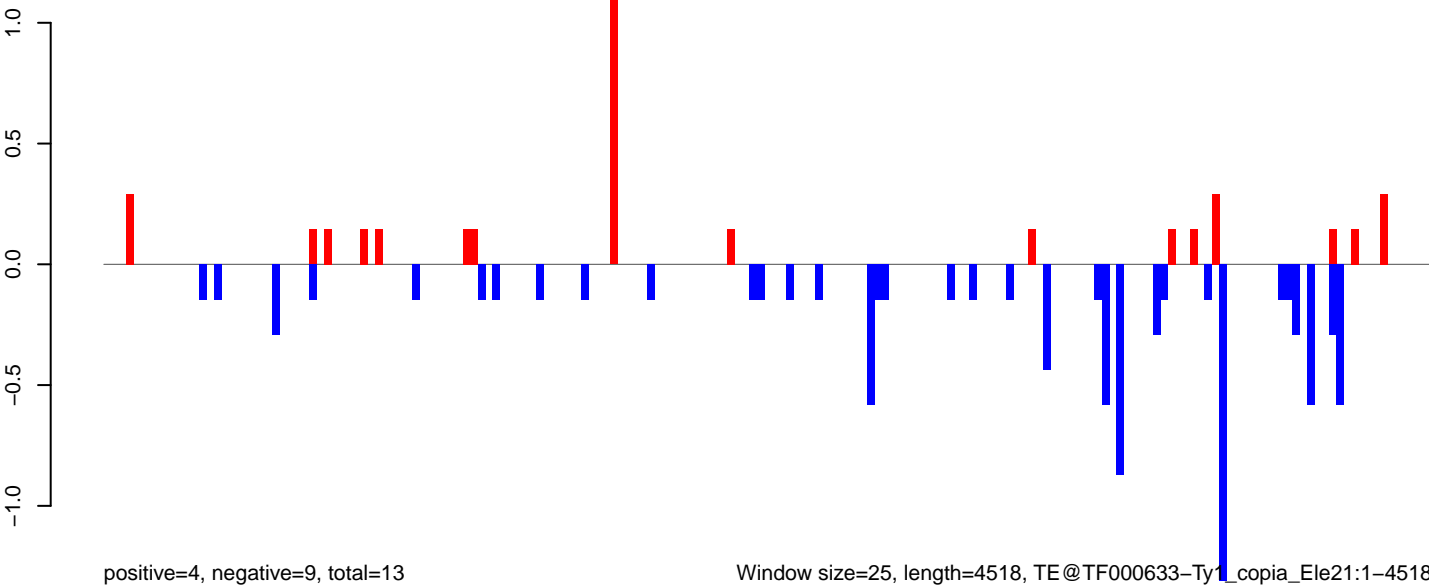

Window size=25, length=4518, TE@TF000633-Ty1_copia_Ele21:1-4518

0 1000 2000 3000 4000

AeAeg_LVP_pMos3DBhspPBac.18_23.rep

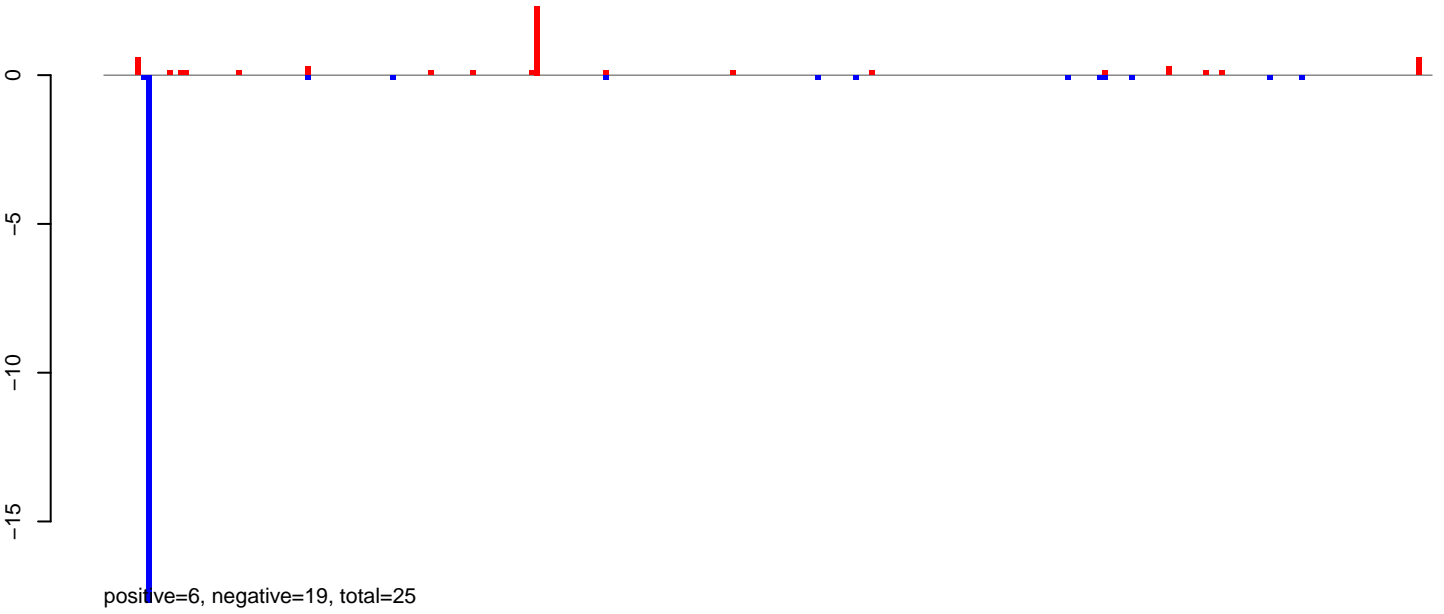

AeAeg_LVP_pMos3DBhspPBac.24_35.rep

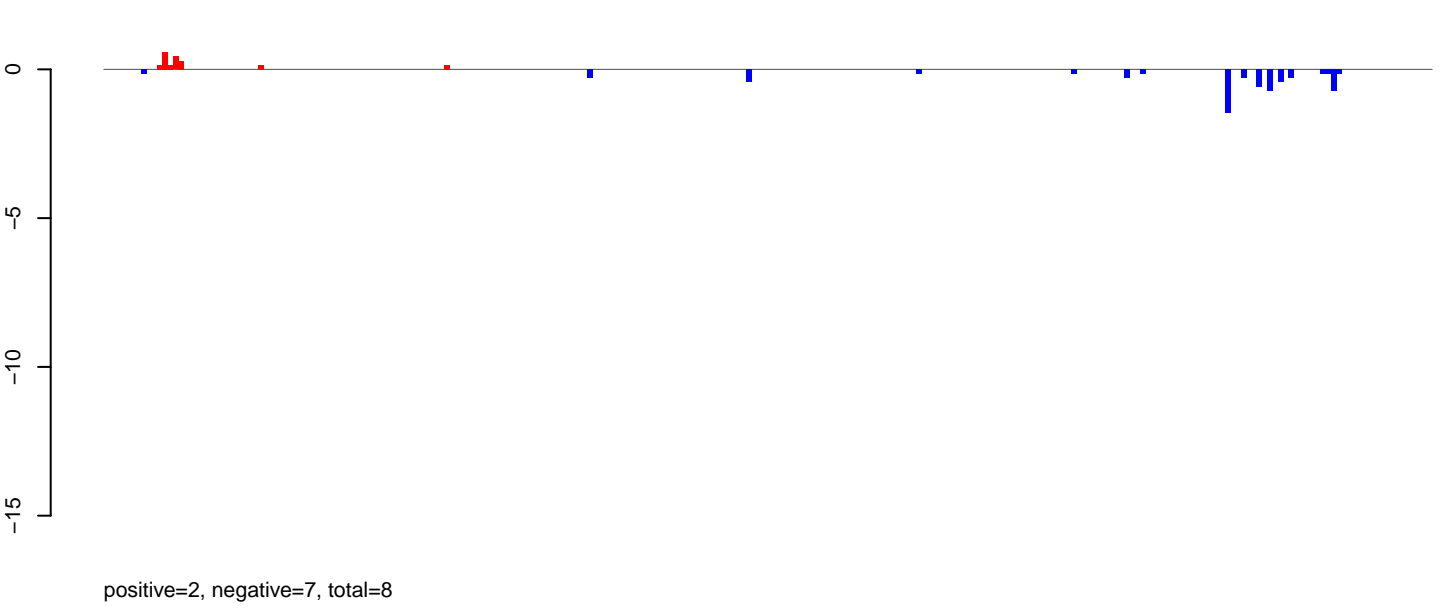

AeAeg_LVP_pMos3DBhspPBac.rep

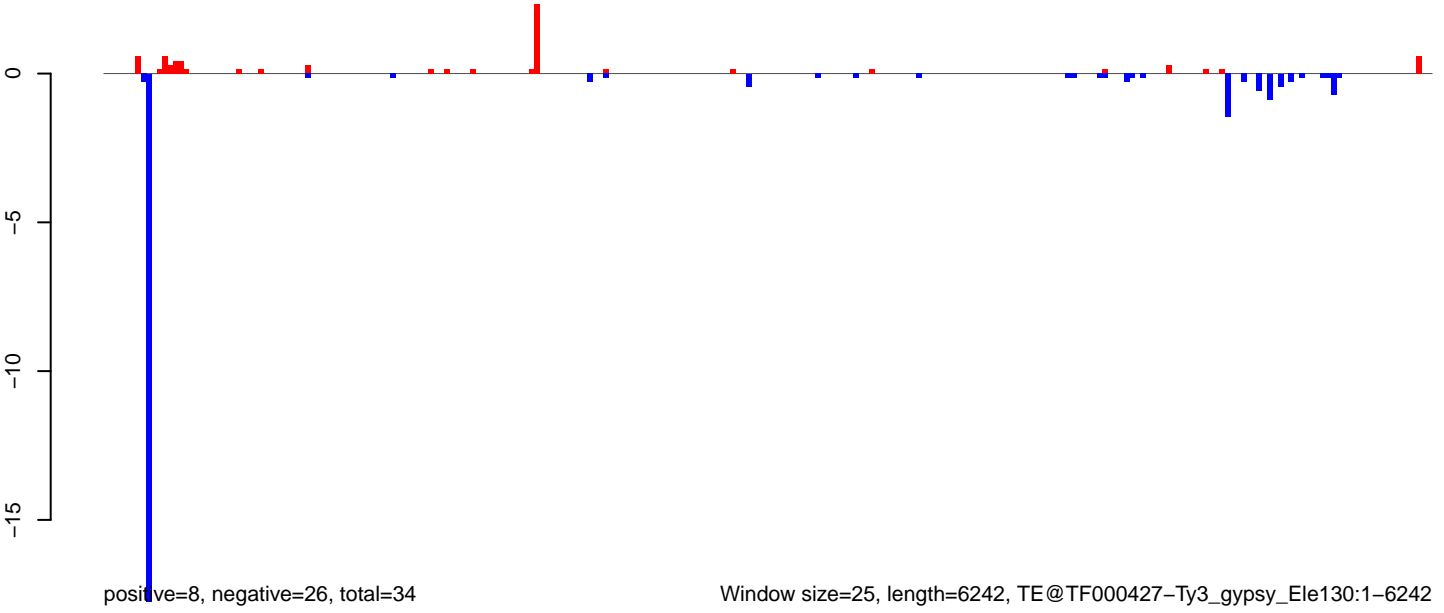

AeAeg_LVP_pMos3DBhspPBac.18_23.rep

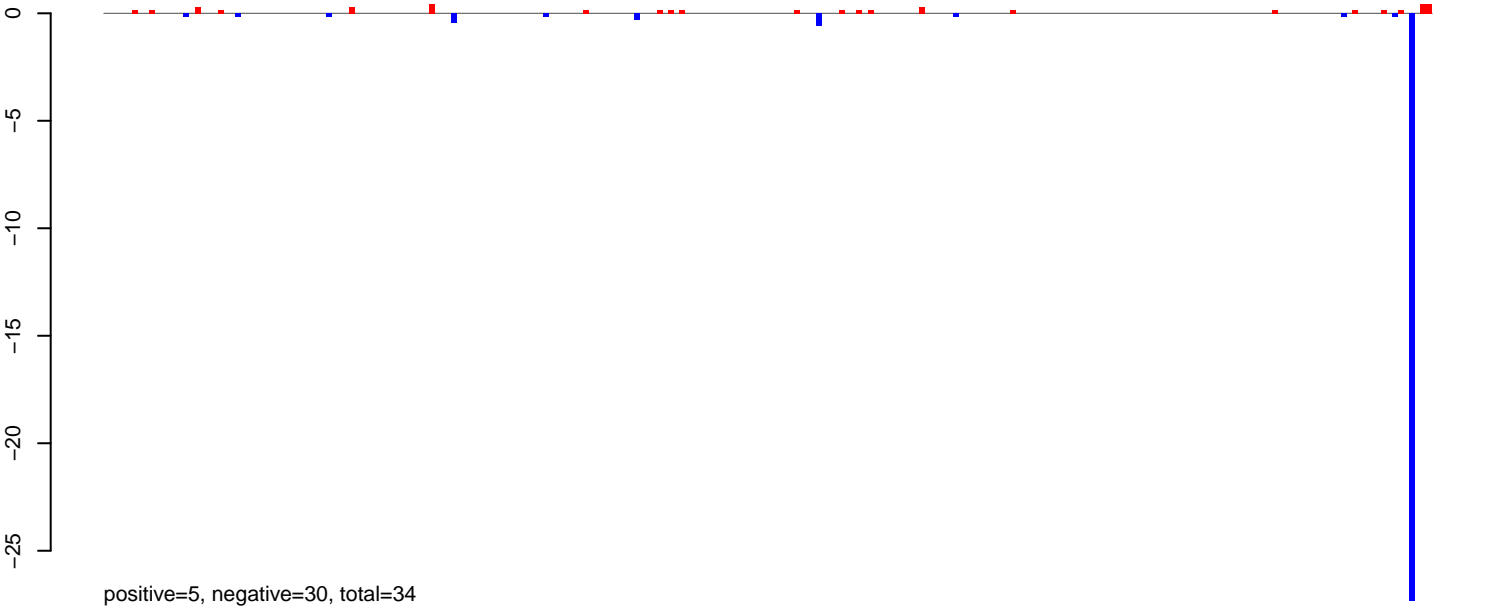

AeAeg_LVP_pMos3DBhspPBac.24_35.rep

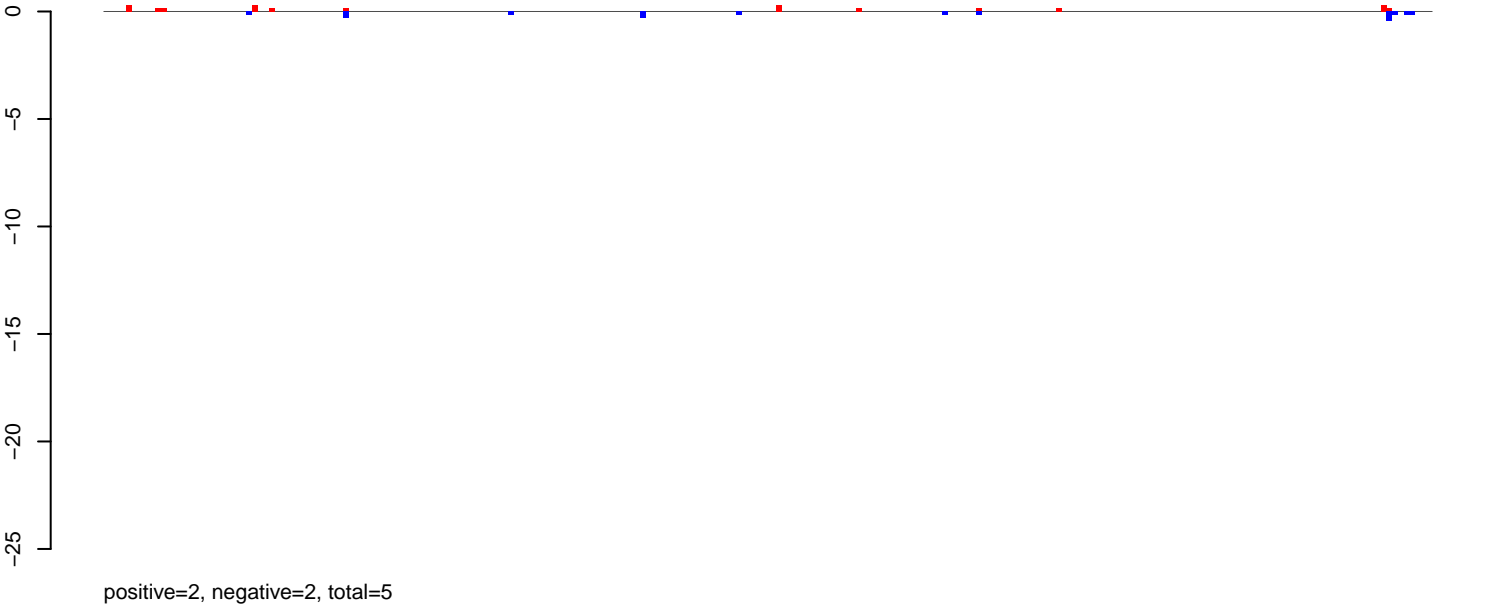

AeAeg_LVP_pMos3DBhspPBac.rep

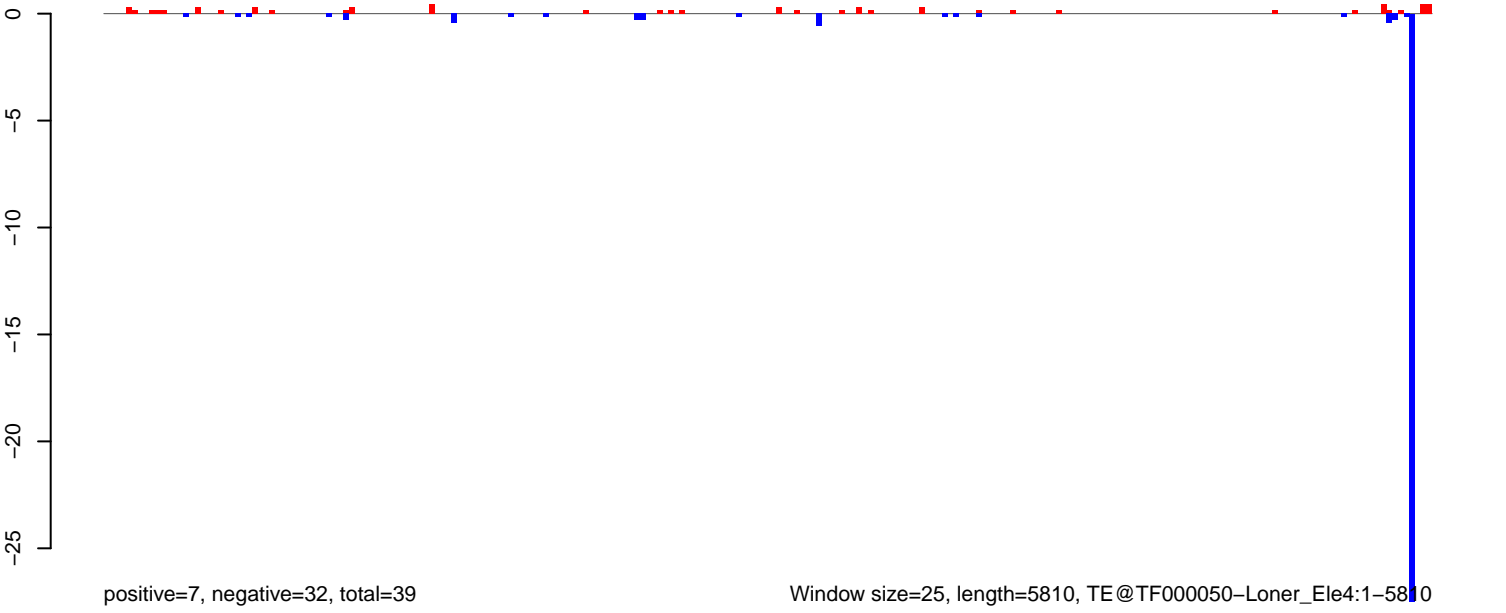

AeAeg_LVP_pMos3DBhspPBac.18_23.rep

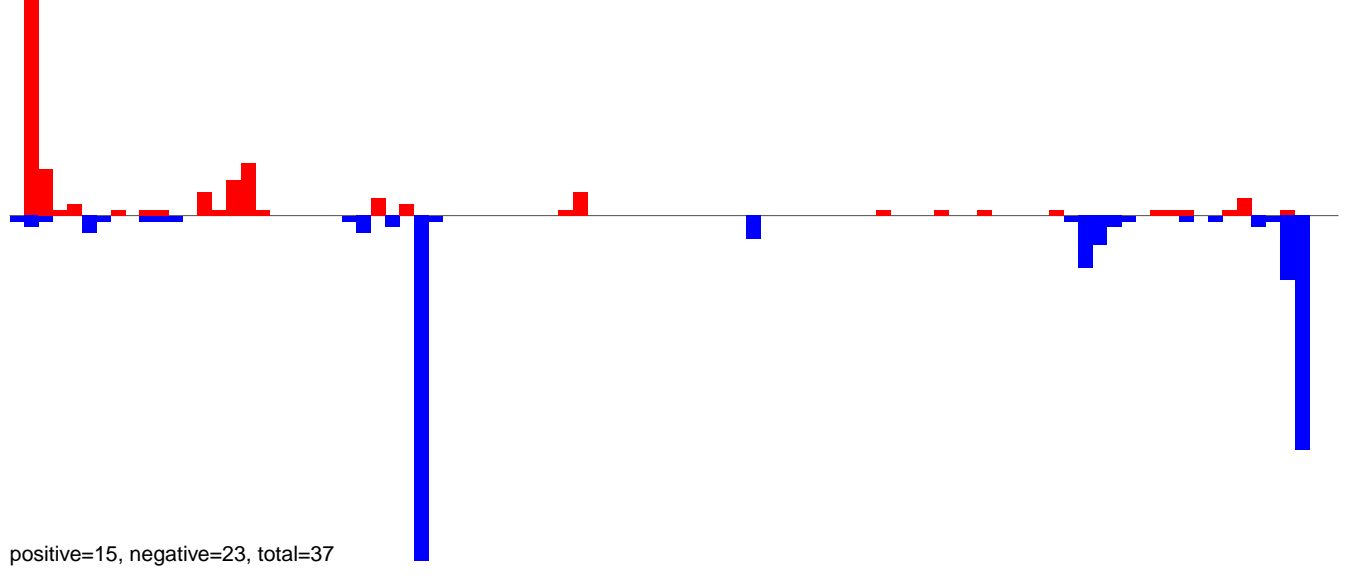

AeAeg_LVP_pMos3DBhspPBac.24_35.rep

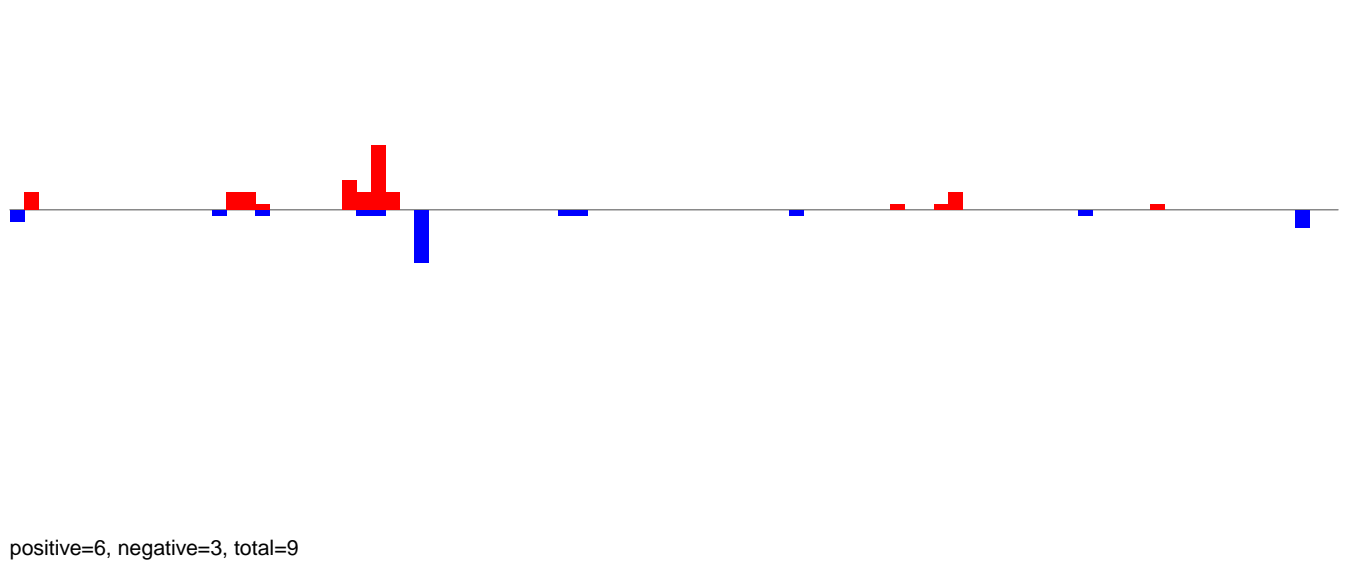

AeAeg_LVP_pMos3DBhspPBac.rep

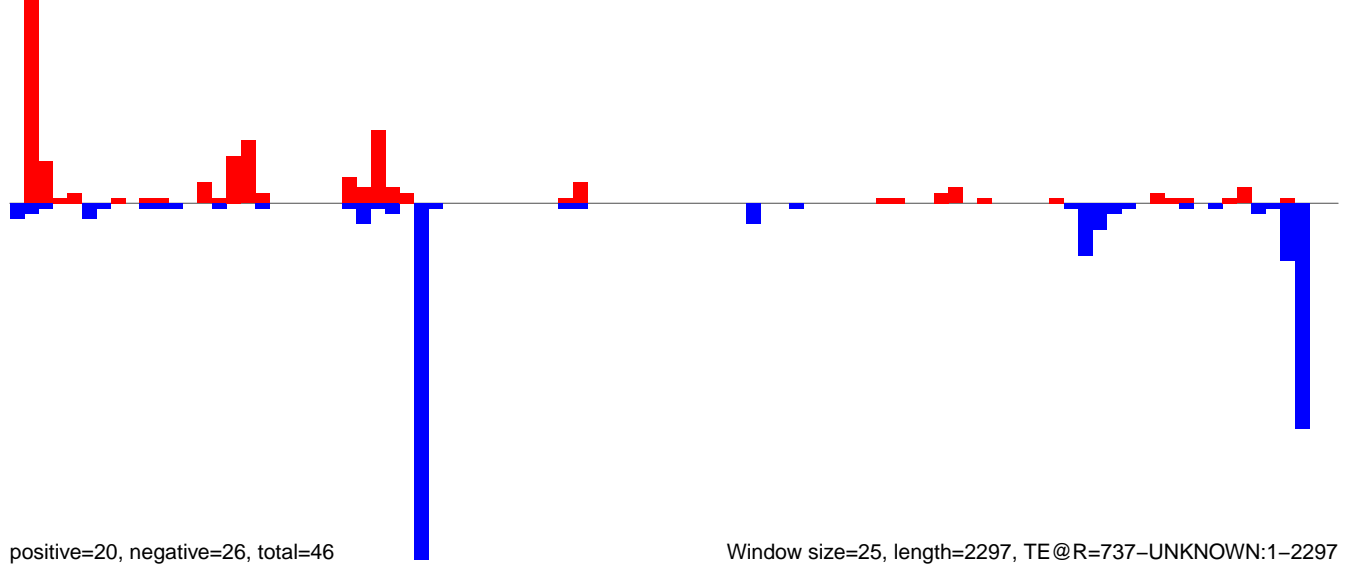

Window size=25, length=2297, TE@R=737-UNKNOWN:1-2297

AeAeg_LVP_pMos3DBhspPBac.18_23.rep

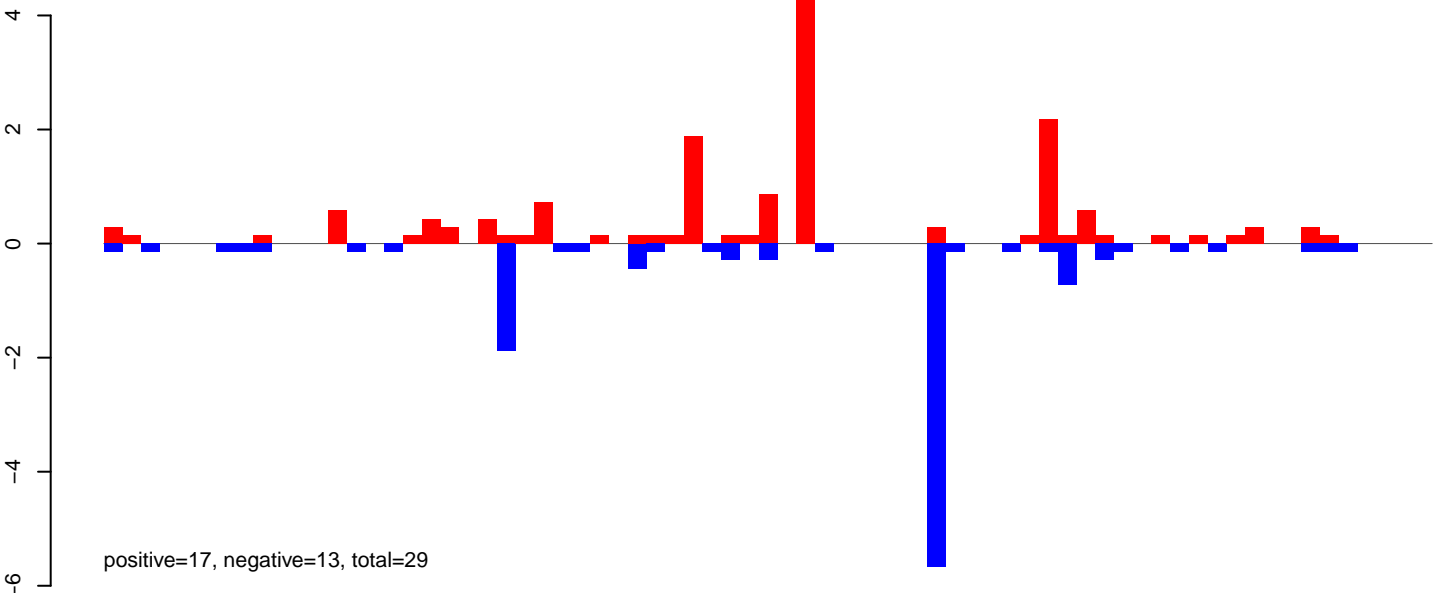

AeAeg_LVP_pMos3DBhspPBac.24_35.rep

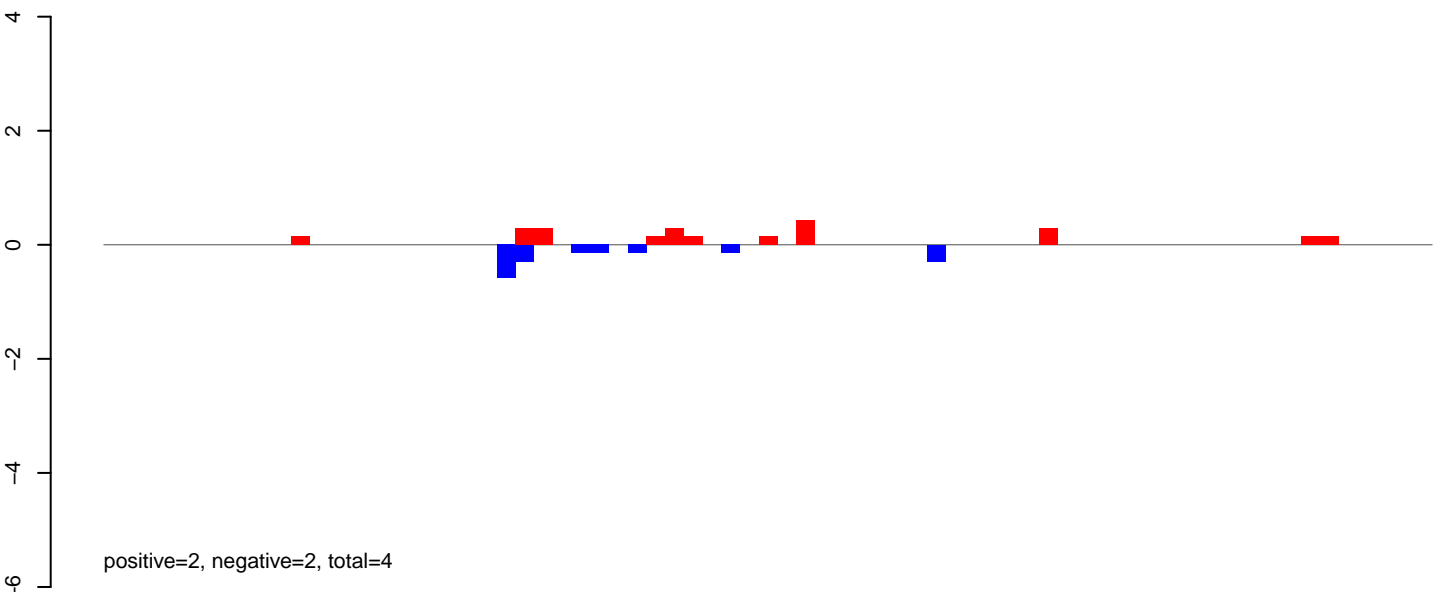

AeAeg_LVP_pMos3DBhspPBac.rep

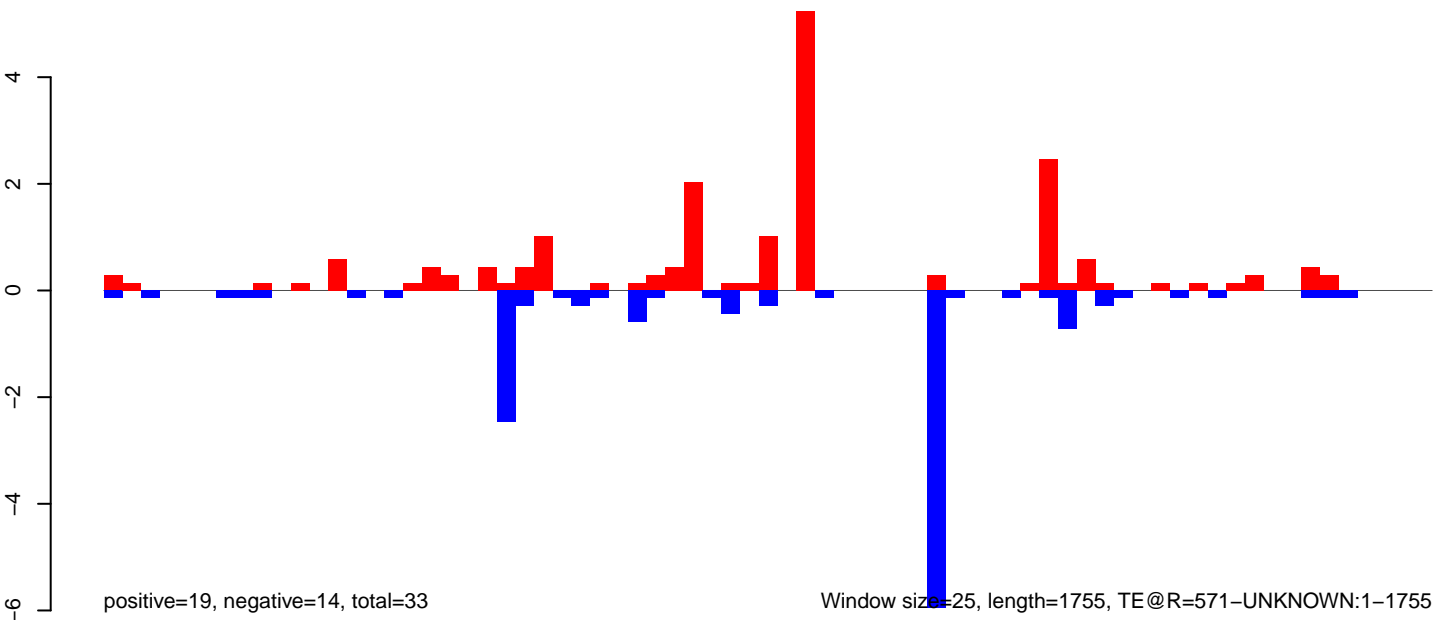

Window size=25, length=1755, TE@R=571-UNKNOWN:1-1755

AeAeg_LVP_pMos3DBhspPBac.18_23.rep

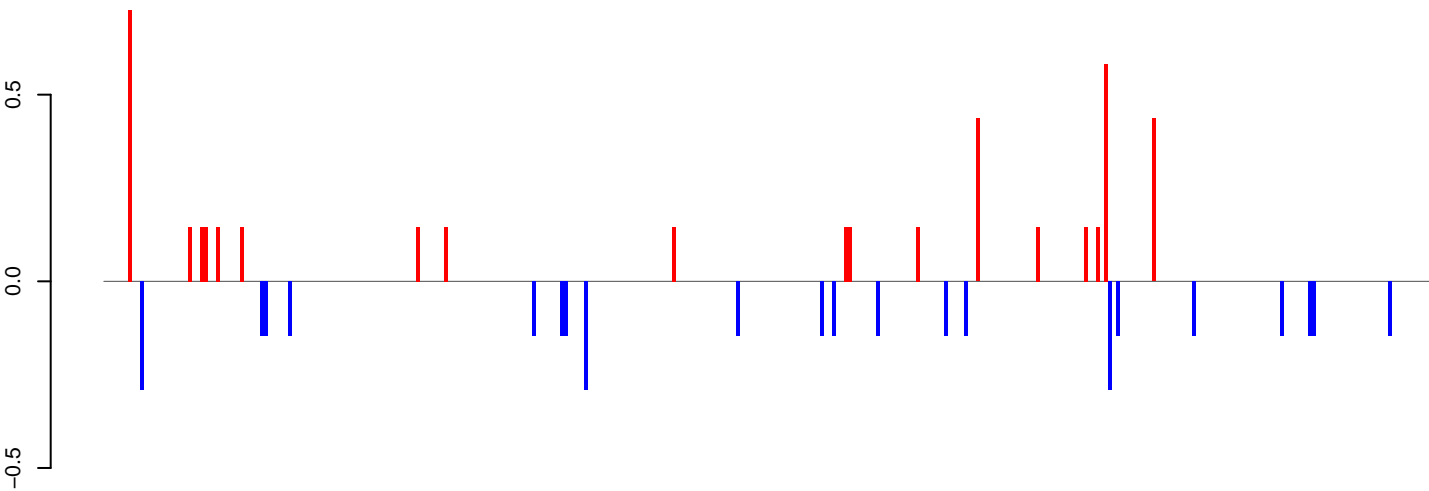

positive=4, negative=3, total=8

AeAeg_LVP_pMos3DBhspPBac.24_35.rep

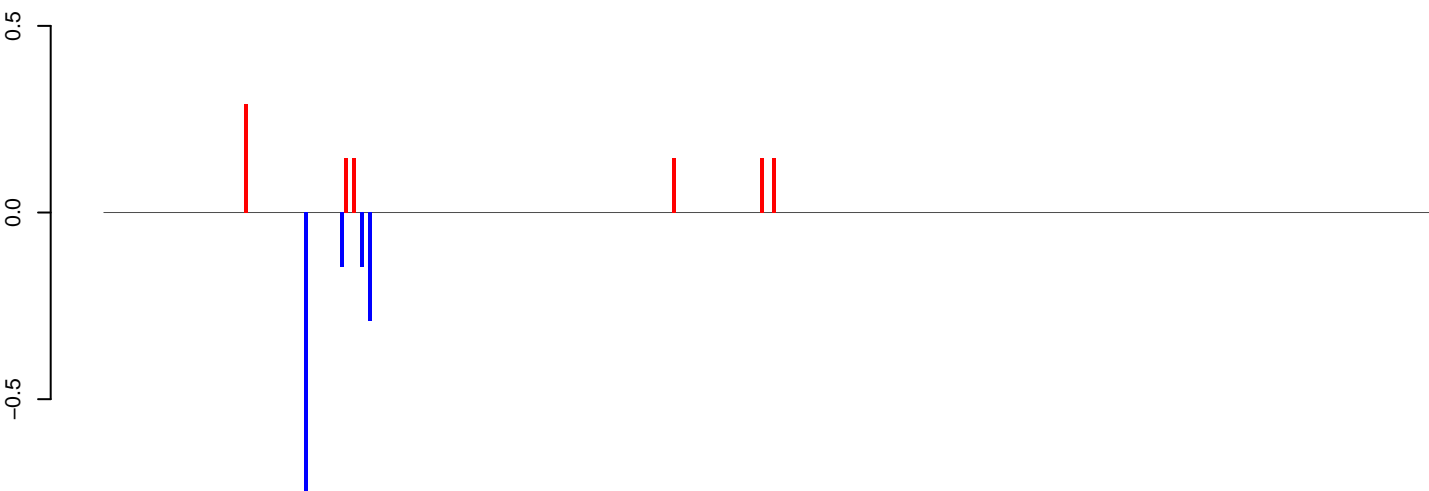

positive=1, negative=1, total=2

AeAeg_LVP_pMos3DBhspPBac.rep

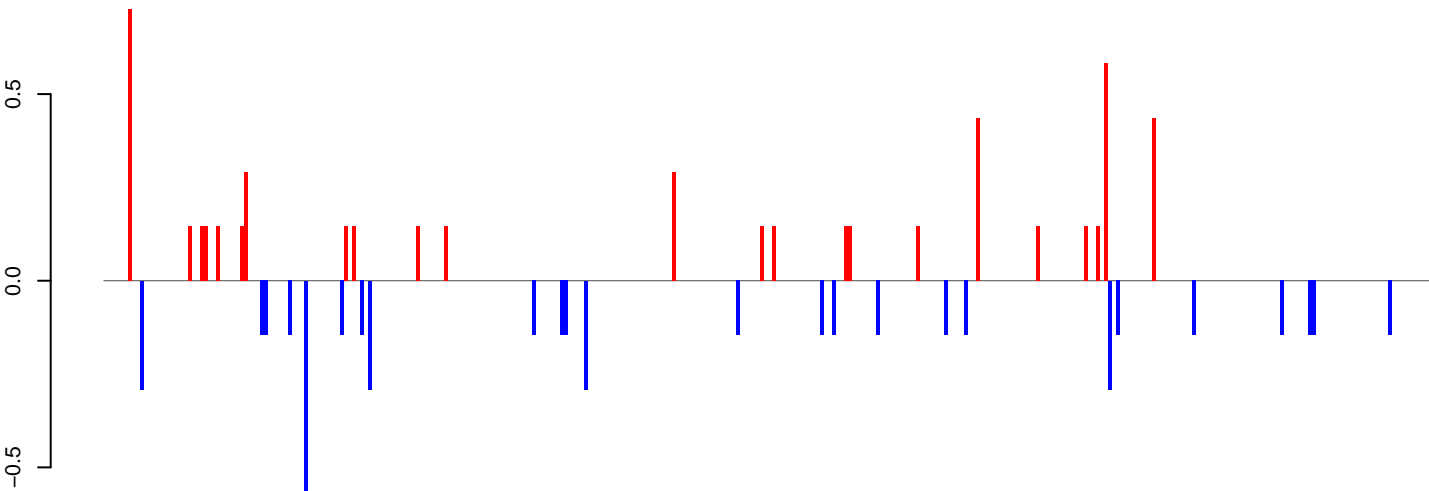

positive=5, negative=5, total=10

Window size=25, length=8288, TE@Helitron-1_AAe:1-8288

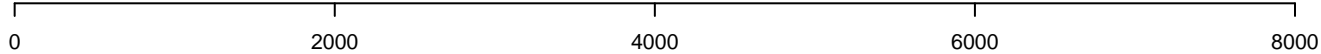

AeAeg_LVP_pMos3DBhspPBac.18_23.rep

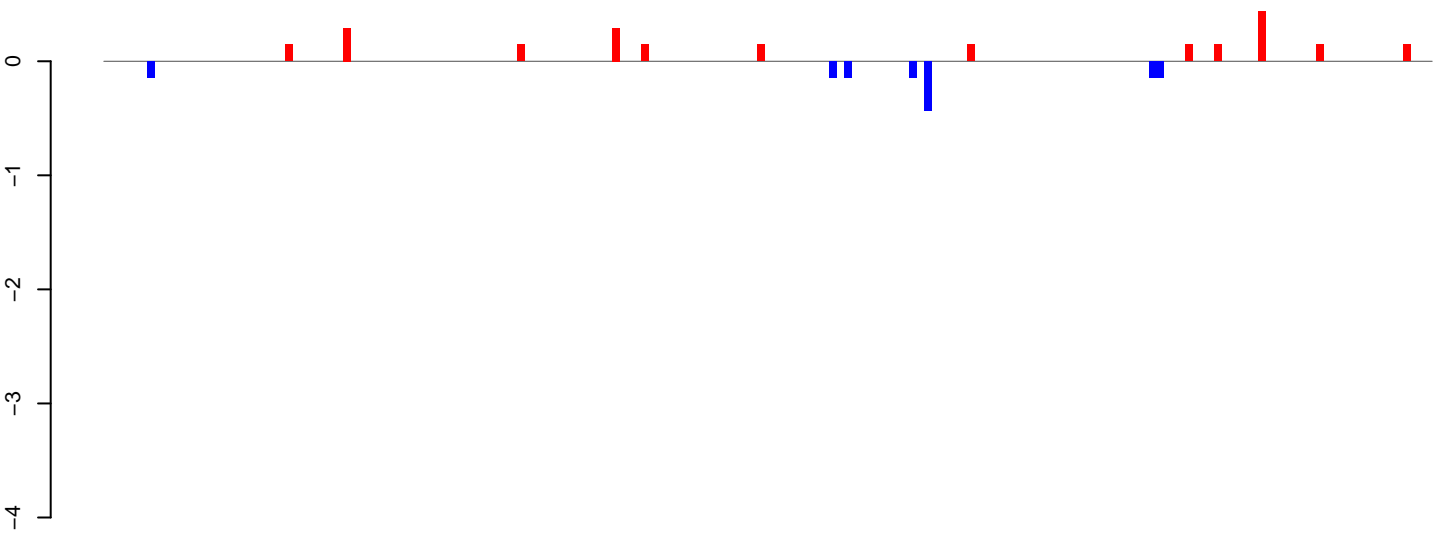

positive=2, negative=1, total=4

AeAeg_LVP_pMos3DBhspPBac.24_35.rep

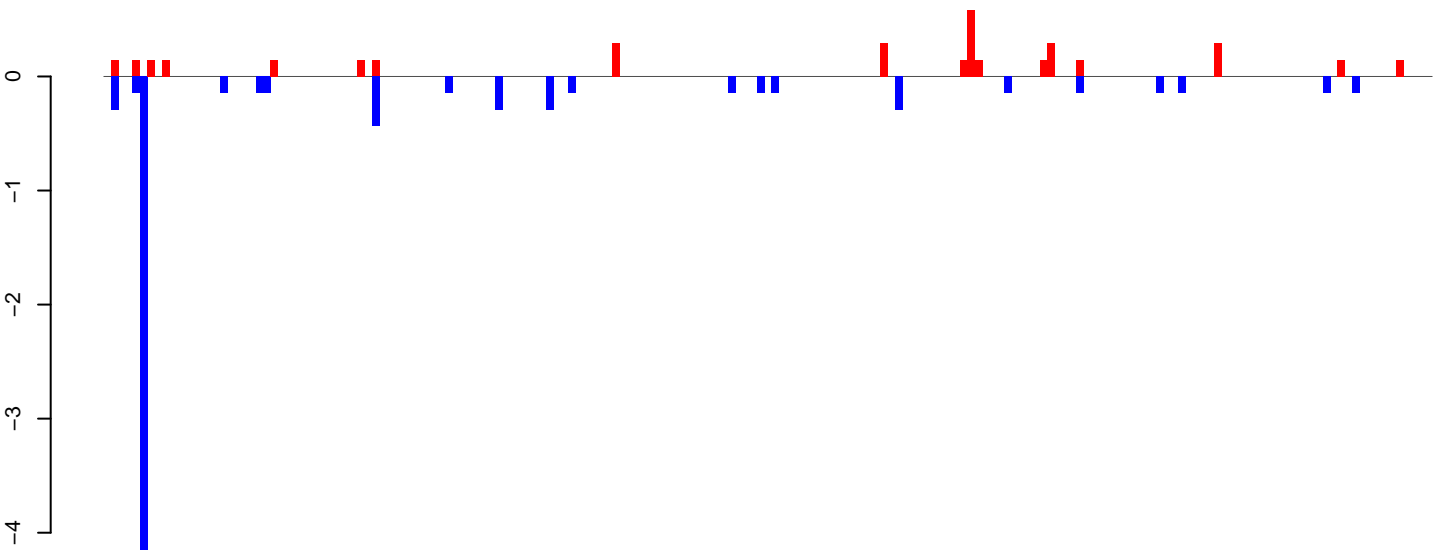

positive=4, negative=8, total=12

AeAeg_LVP_pMos3DBhspPBac.rep

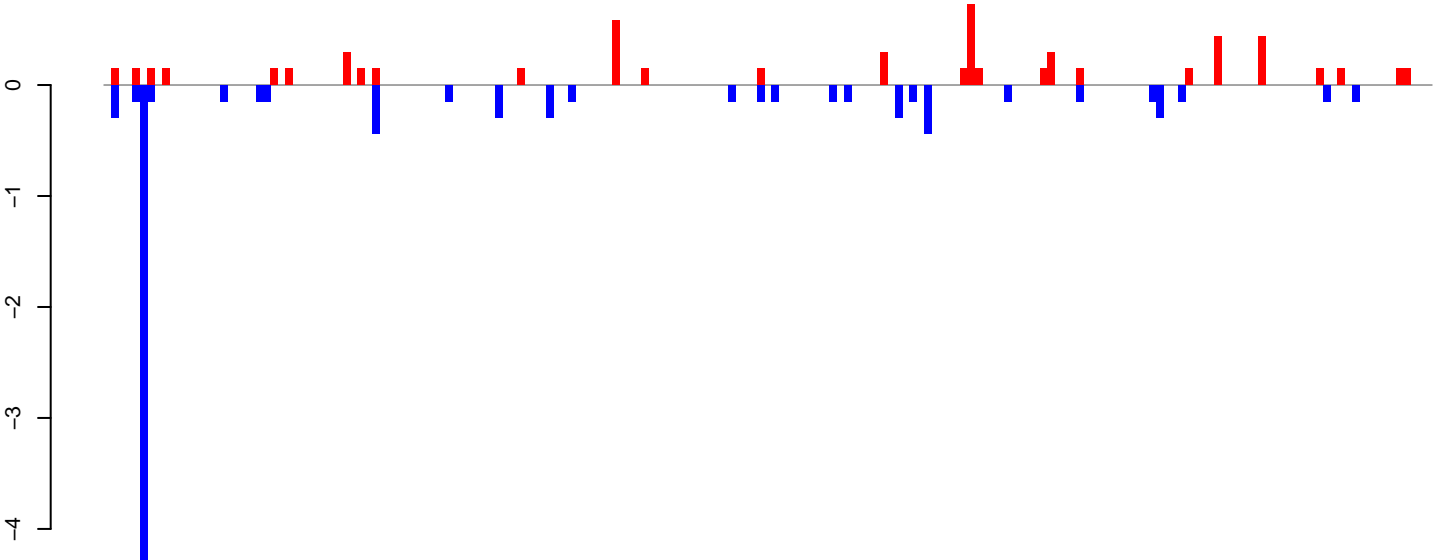

positive=6, negative=10, total=16

Window size=25, length=4551, TE@Gypsy-72_AA-LTR-I:1-4551

0 1000 2000 3000 4000

AeAeg_LVP_pMos3DBhspPBac.18_23.rep

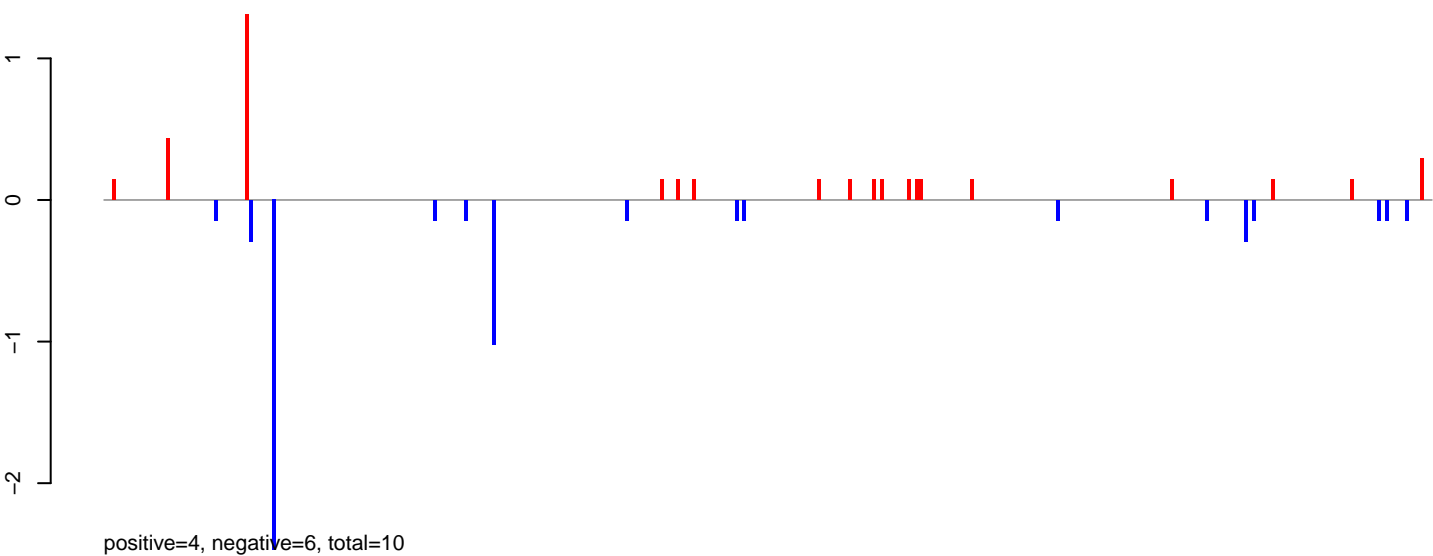

AeAeg_LVP_pMos3DBhspPBac.24_35.rep

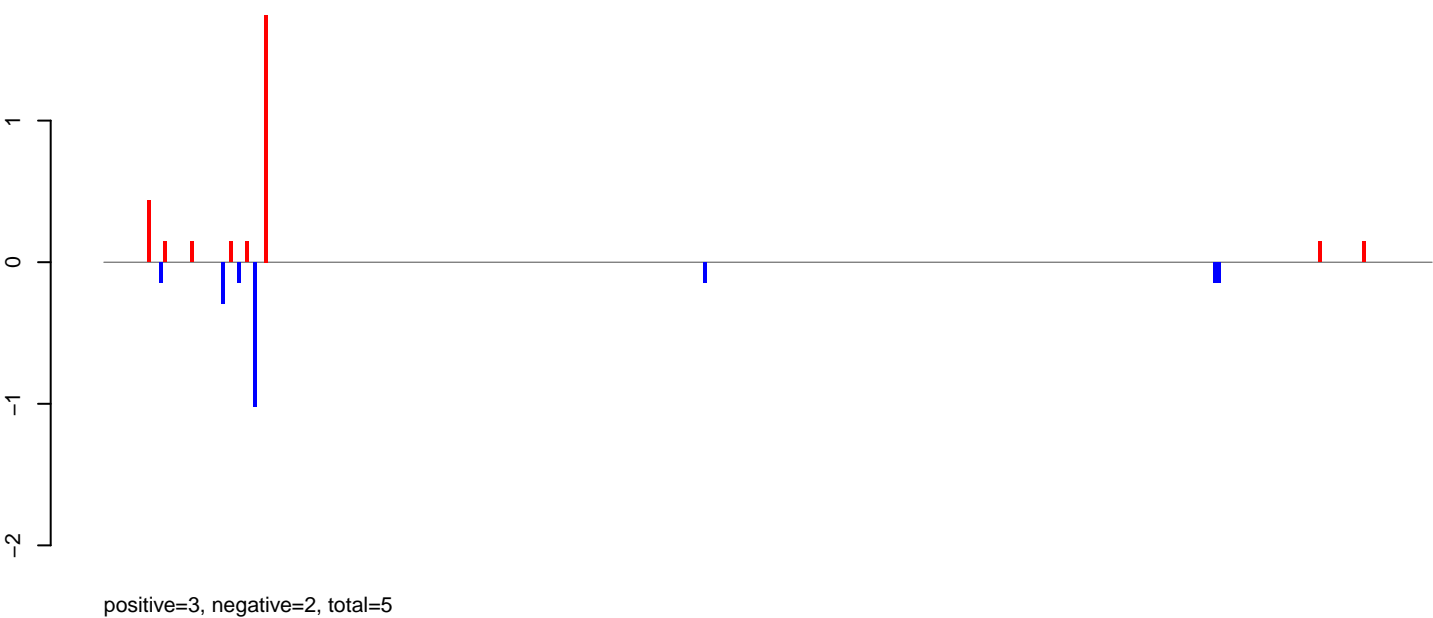

AeAeg_LVP_pMos3DBhspPBac.rep

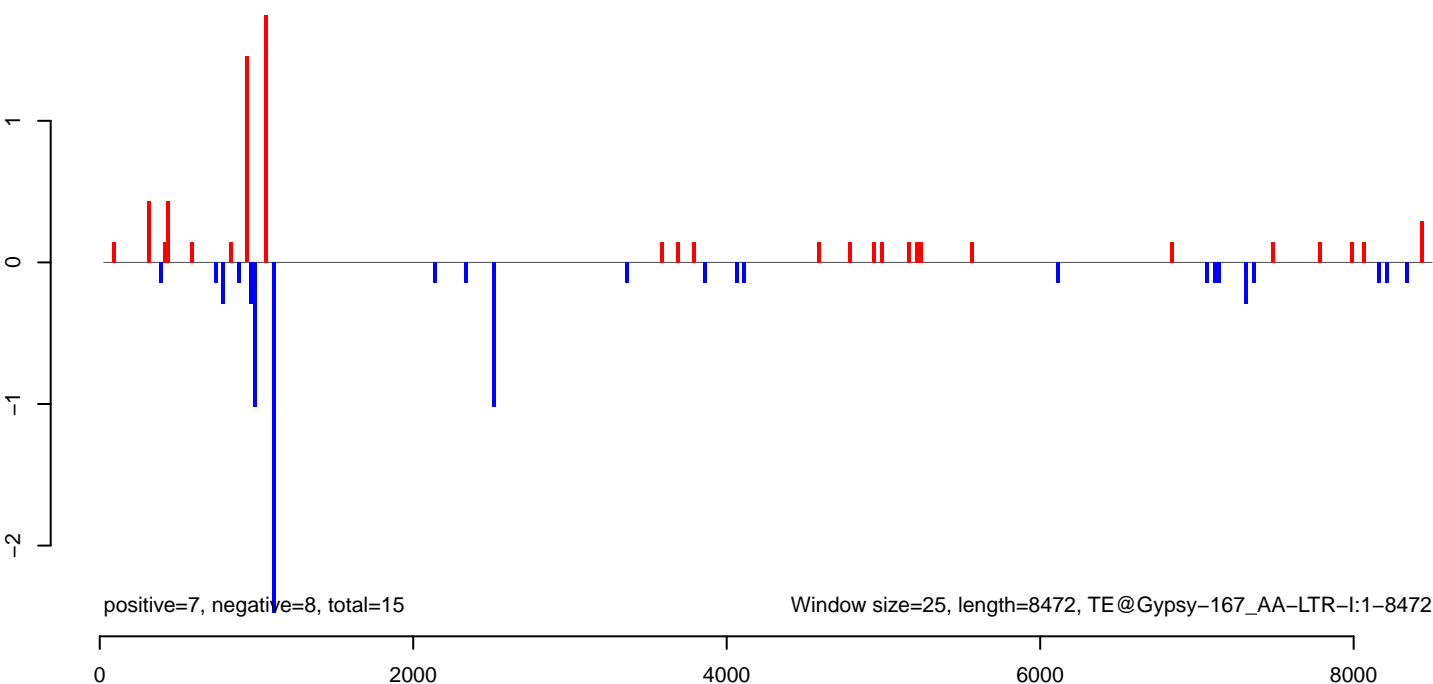

AeAeg_LVP_pMos3DBhspPBac.18_23.rep

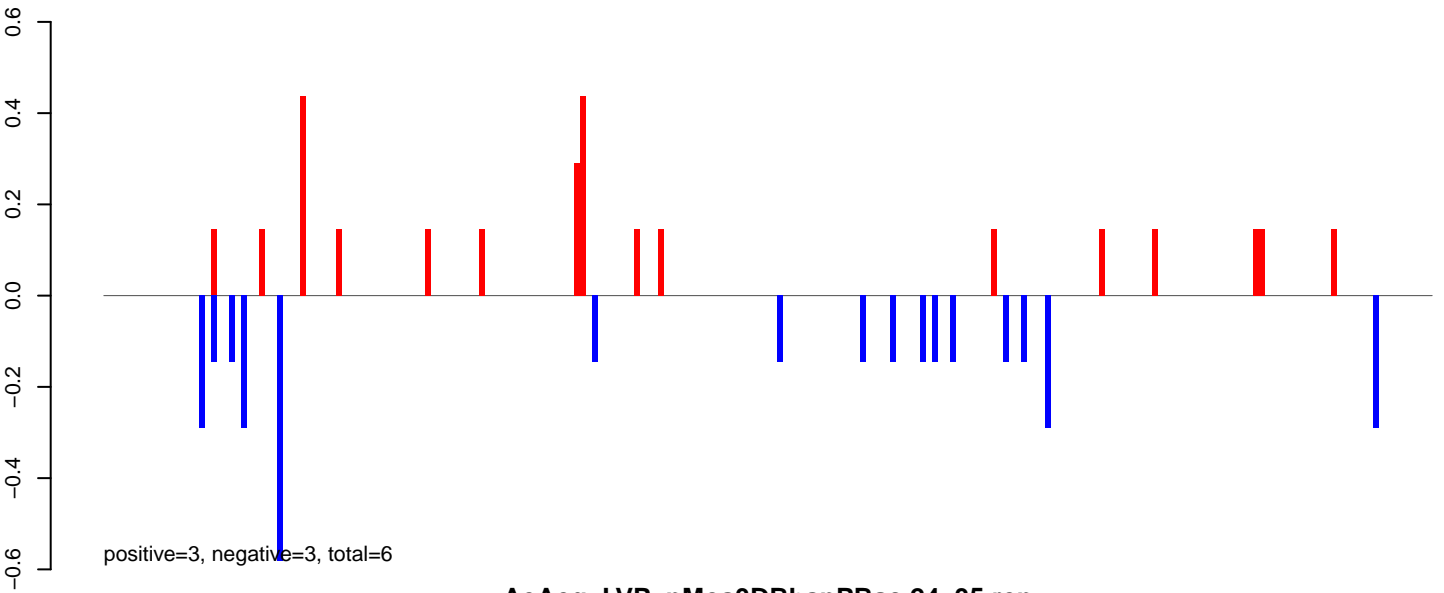

AeAeg_LVP_pMos3DBhspPBac.24_35.rep

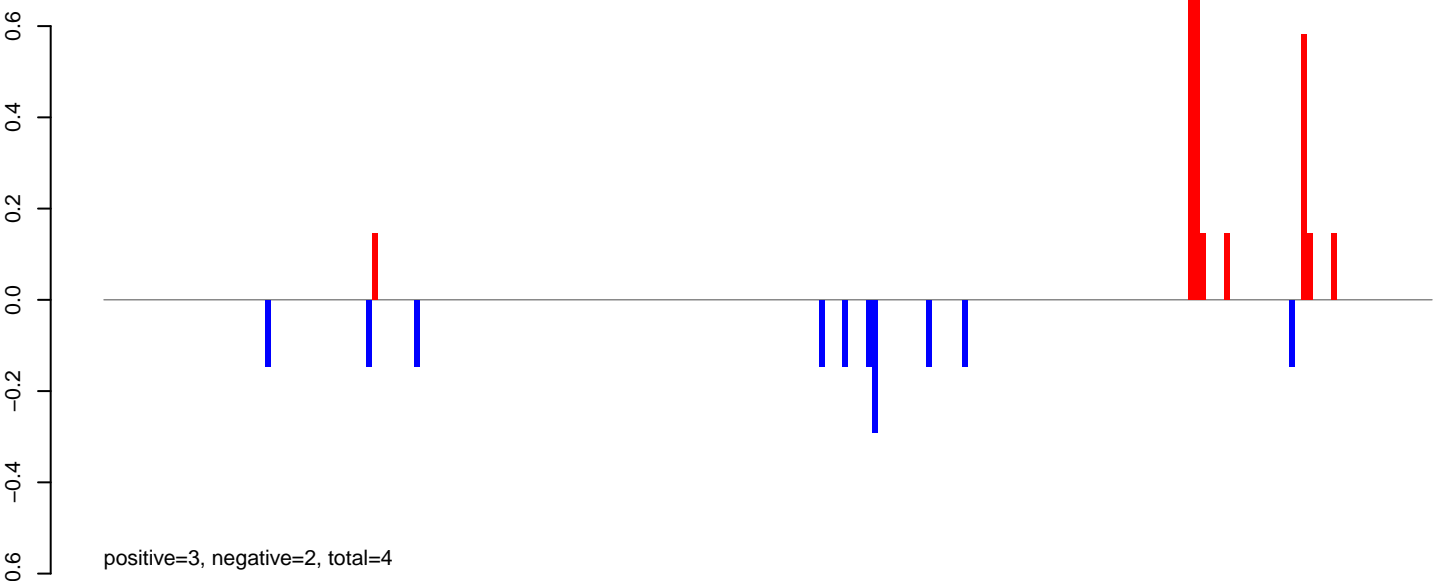

AeAeg_LVP_pMos3DBhspPBac.rep

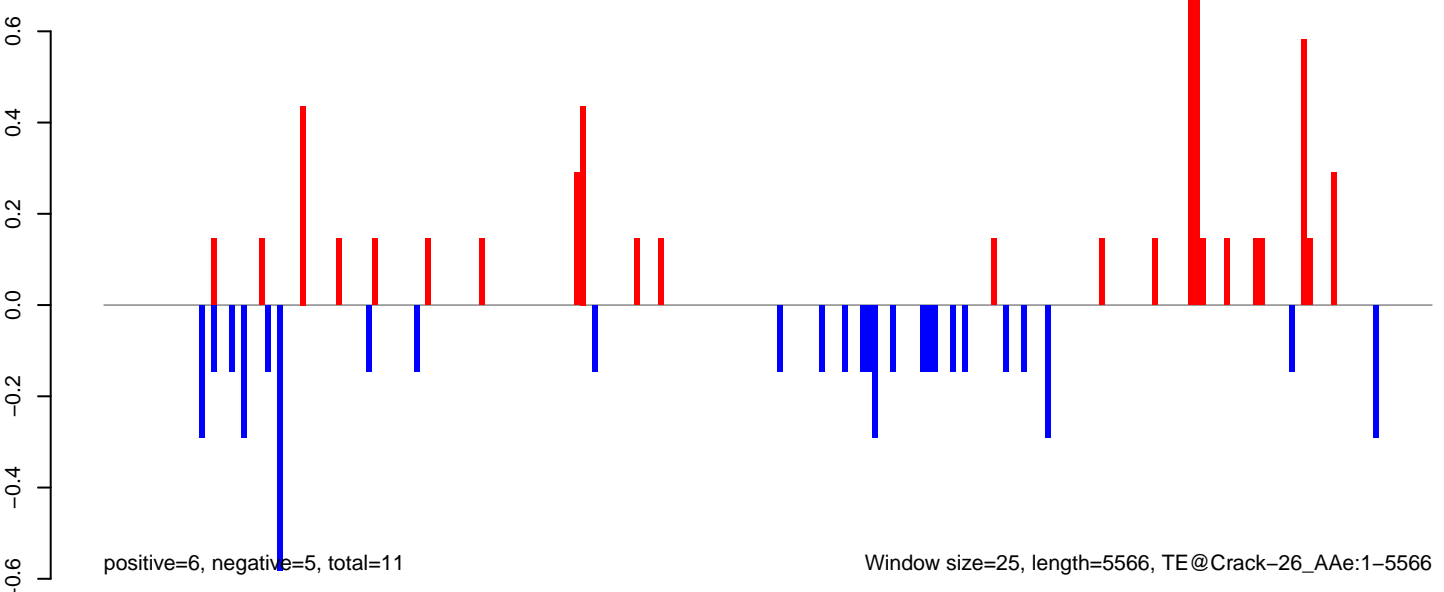

AeAeg_LVP_pMos3DBhspPBac.18_23.rep

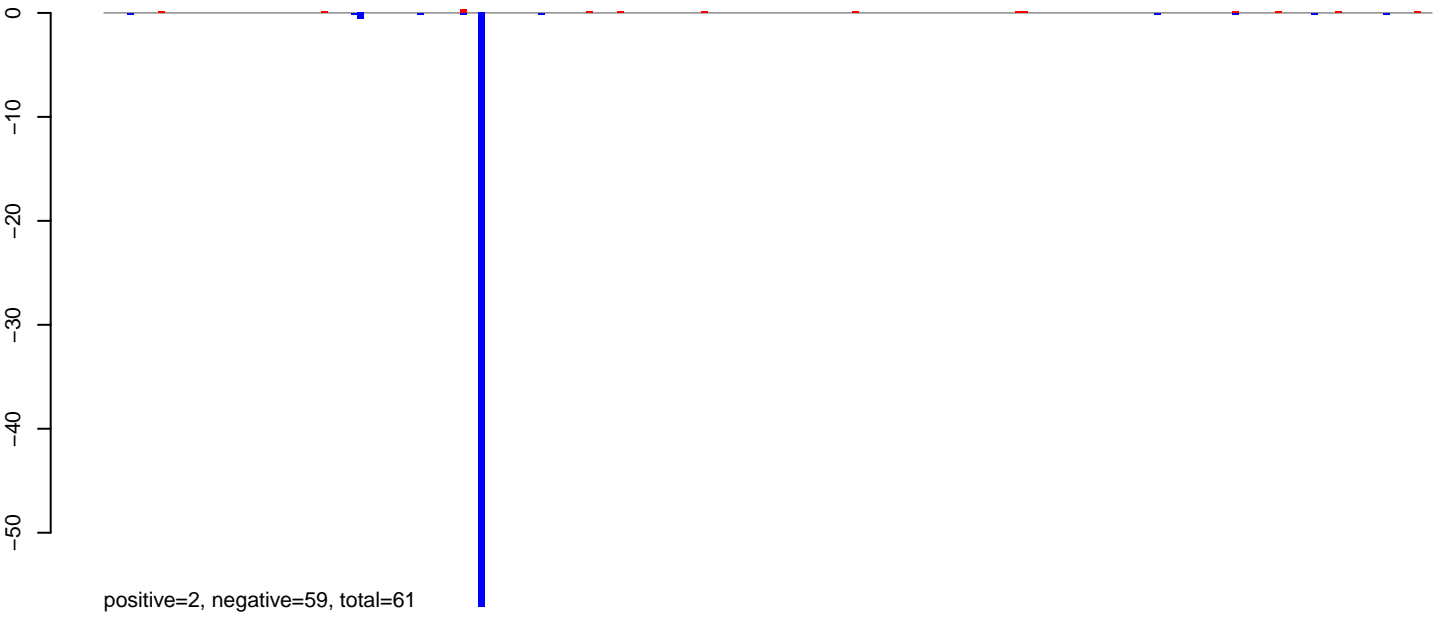

AeAeg_LVP_pMos3DBhspPBac.24_35.rep



AeAeg_LVP_pMos3DBhspPBac.rep

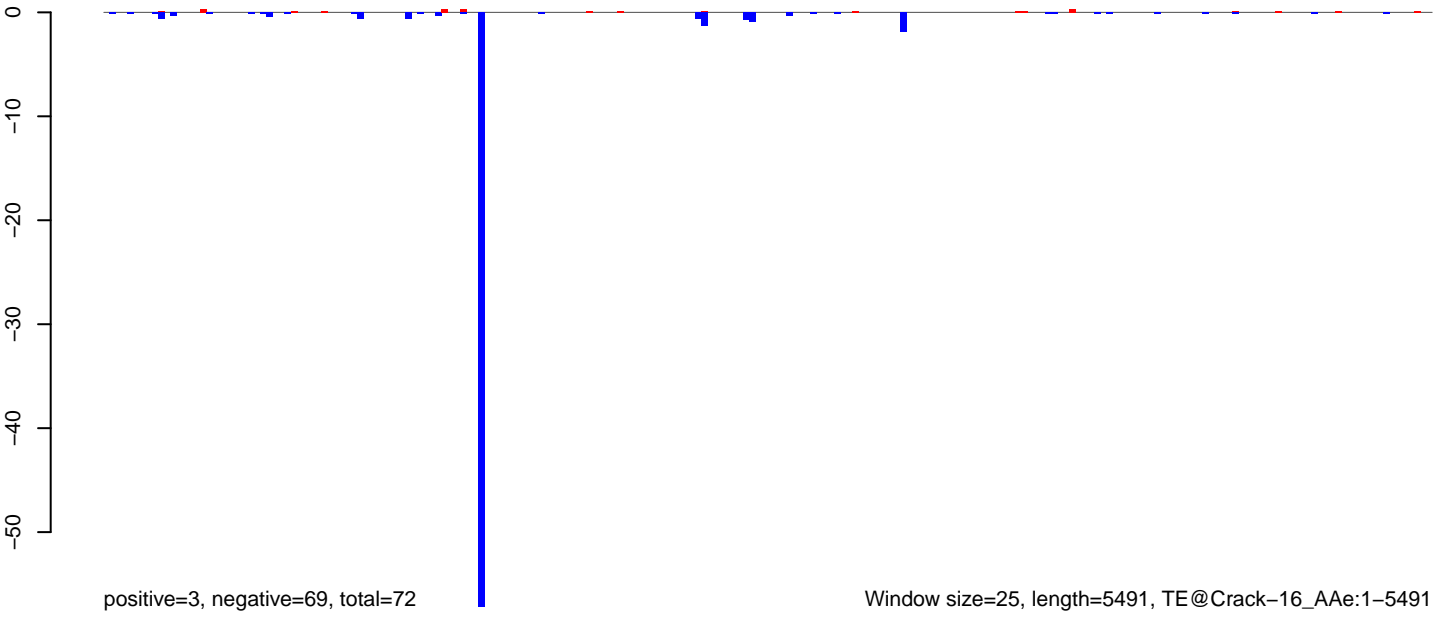

AeAeg_LVP_pMos3DBhspPBac.18_23.rep

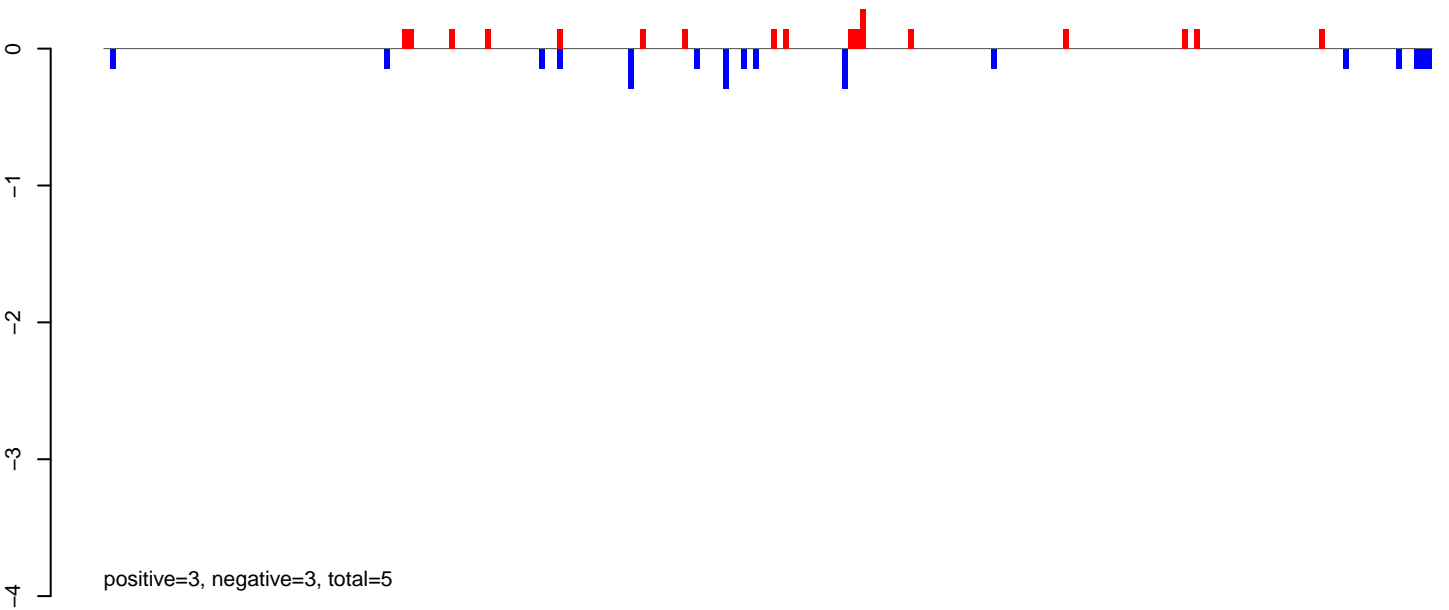

AeAeg_LVP_pMos3DBhspPBac.24_35.rep

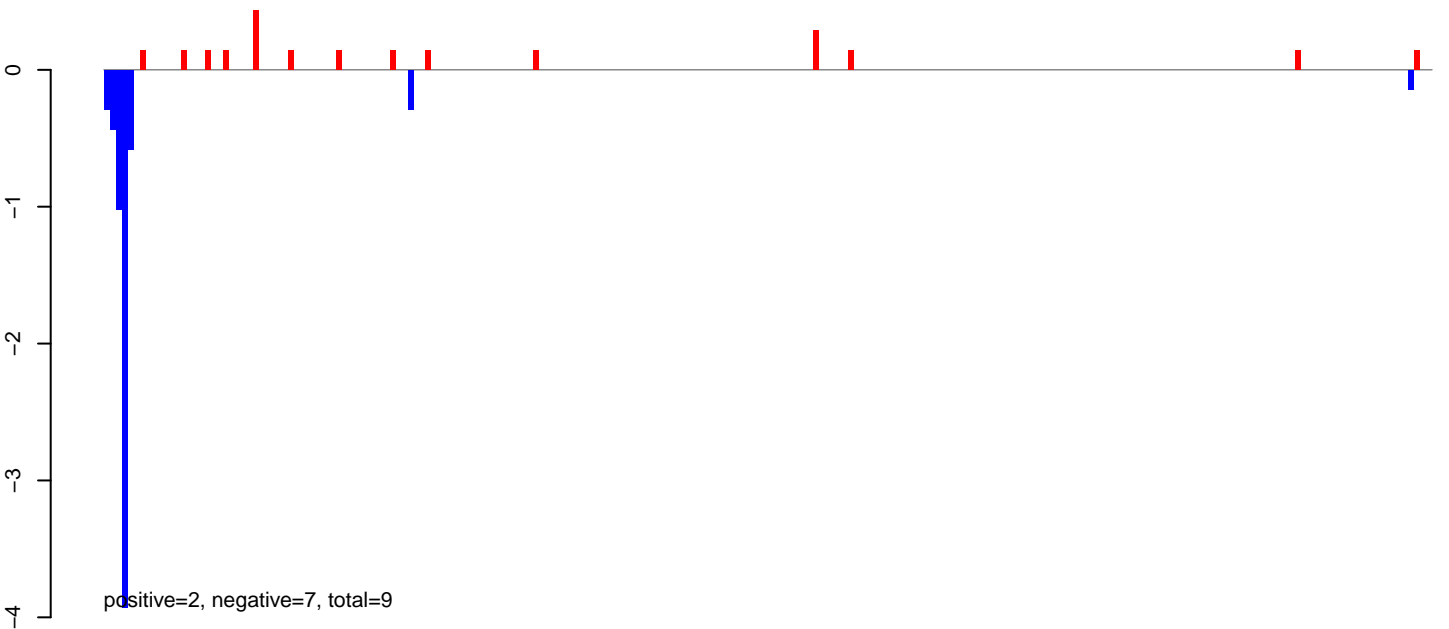

AeAeg_LVP_pMos3DBhspPBac.rep

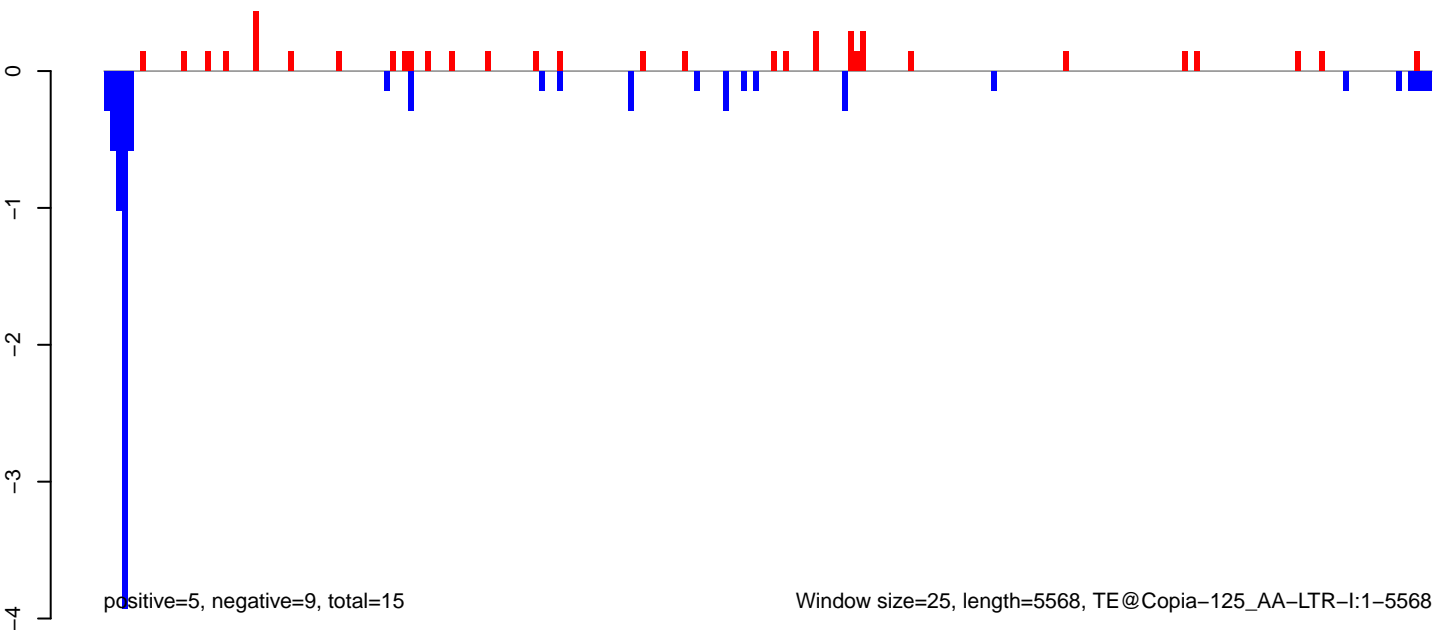

AeAeg_LVP_pMos3DBhspPBac.18_23.rep

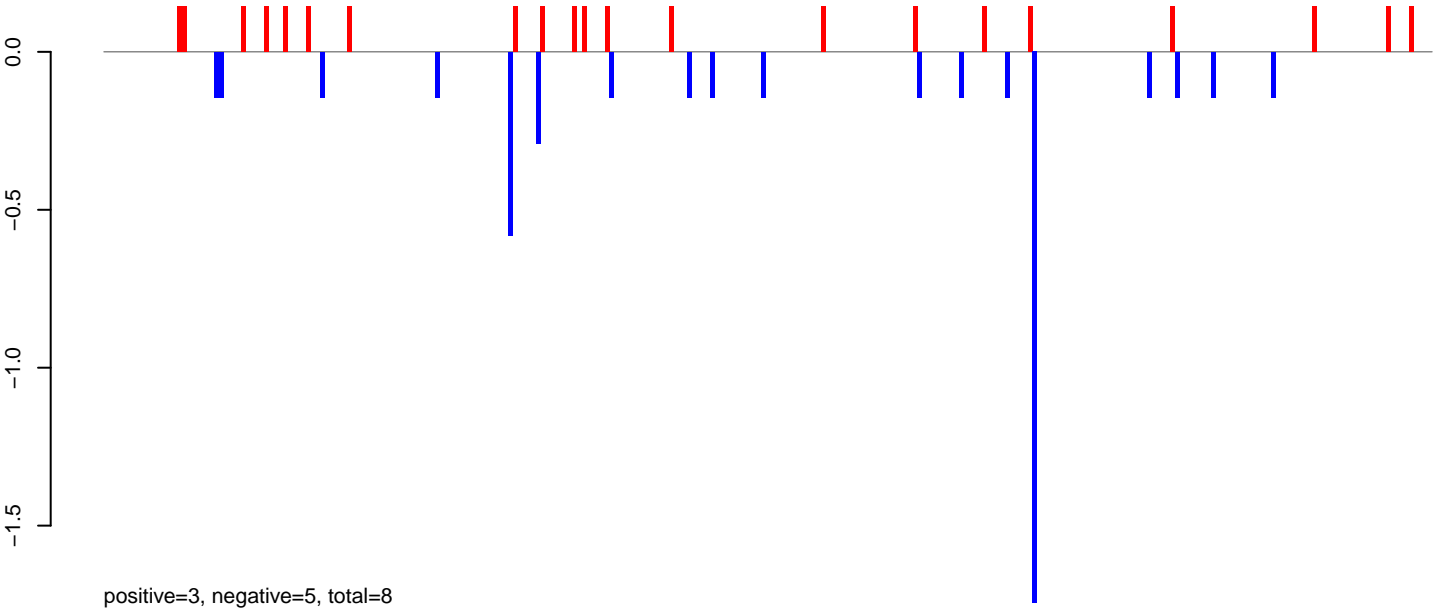

AeAeg_LVP_pMos3DBhspPBac.24_35.rep

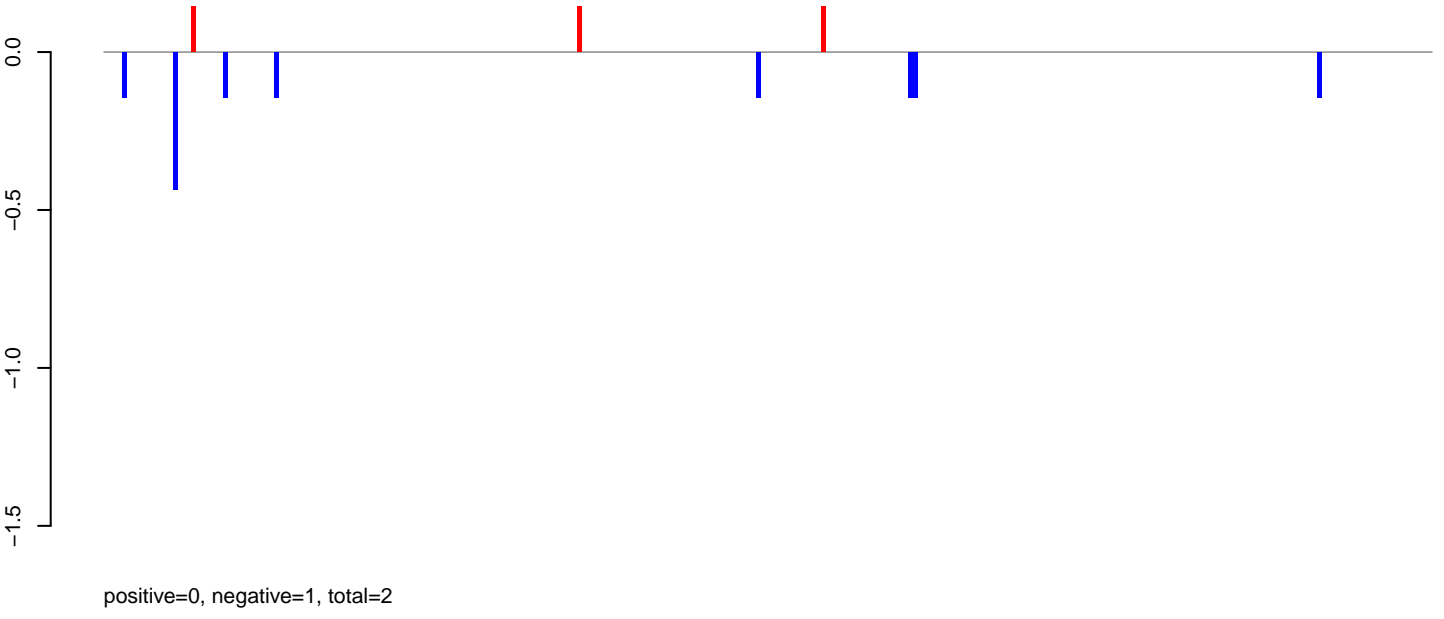

AeAeg_LVP_pMos3DBhspPBac.rep

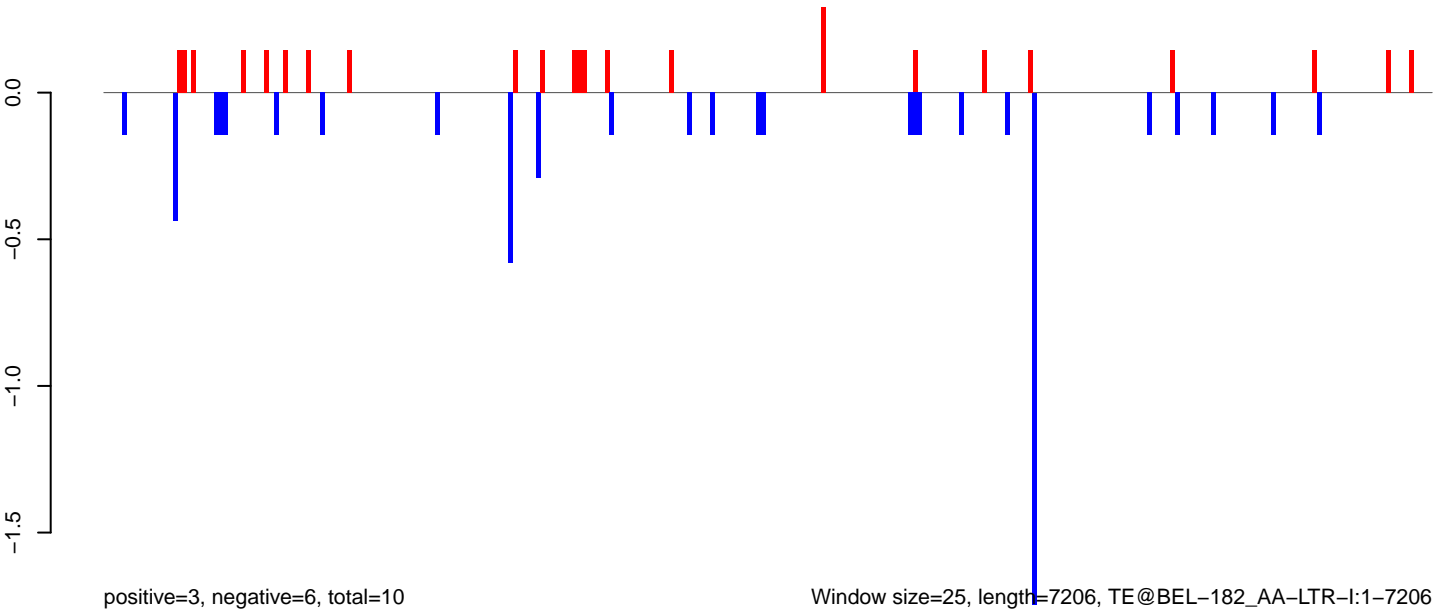

Window size=25, length=7206, TE@BEL-182_AA-LTR-I:1-7206

0 2000 4000 6000

AeAeg_LVP_pMos3DBhspPBac.18_23.rep

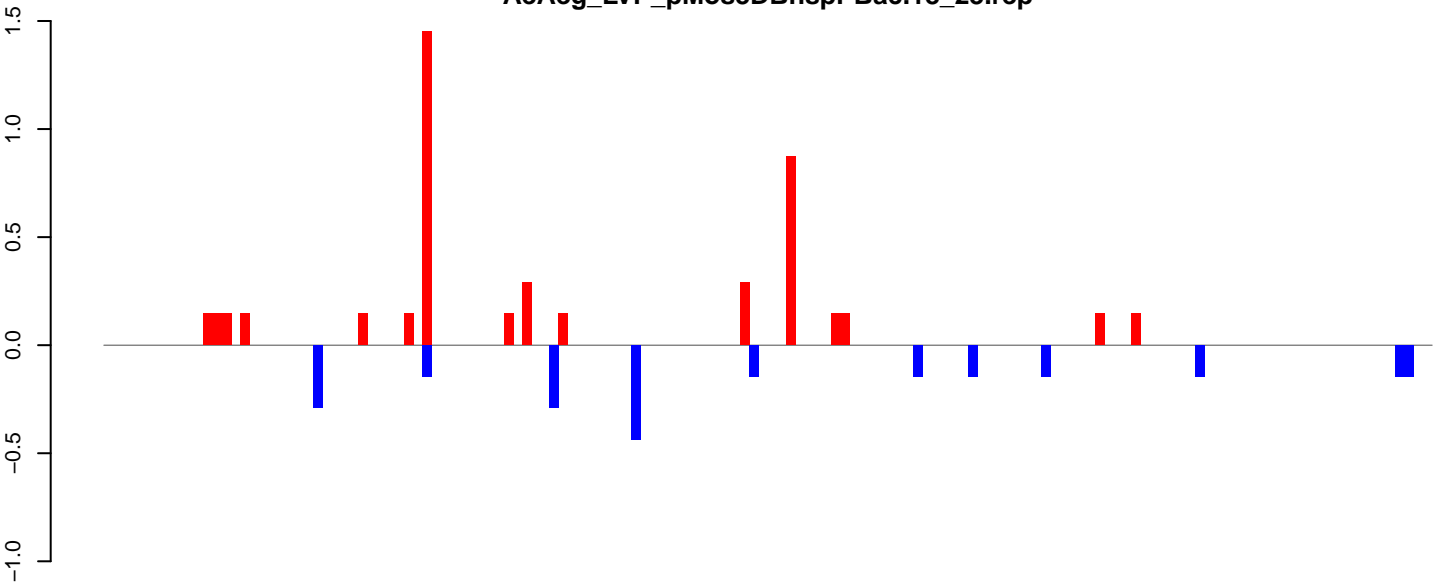

positive=5, negative=2, total=7

AeAeg_LVP_pMos3DBhspPBac.24_35.rep

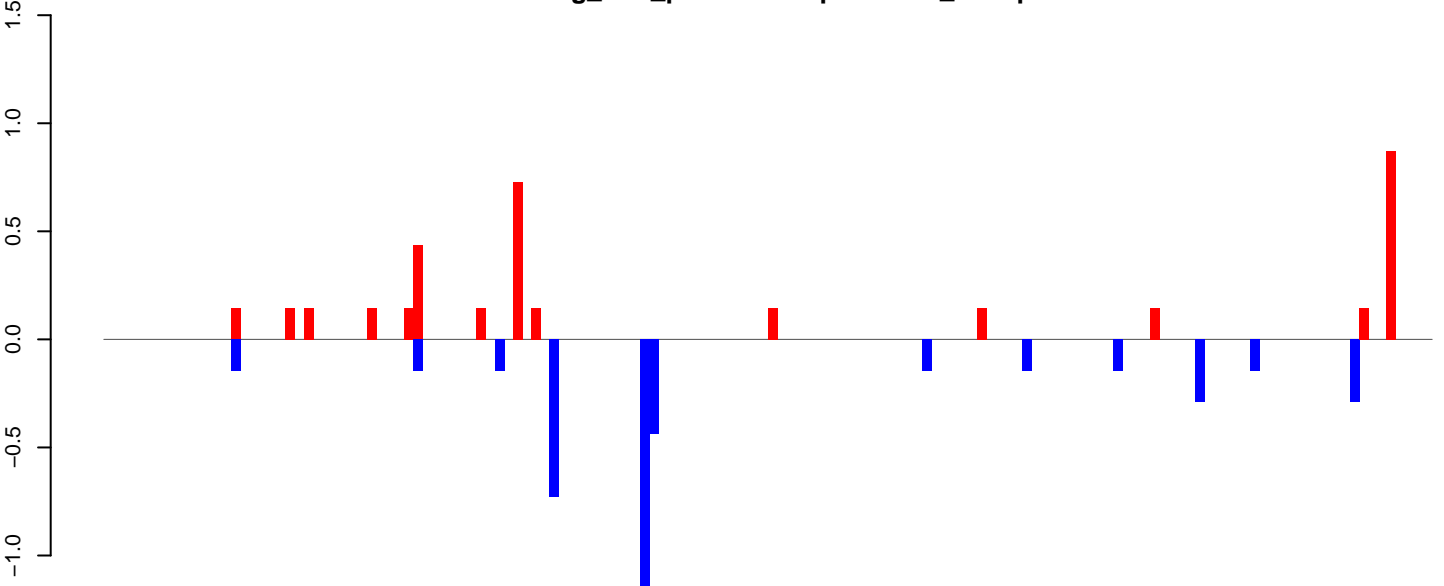

positive=4, negative=4, total=8

AeAeg_LVP_pMos3DBhspPBac.rep

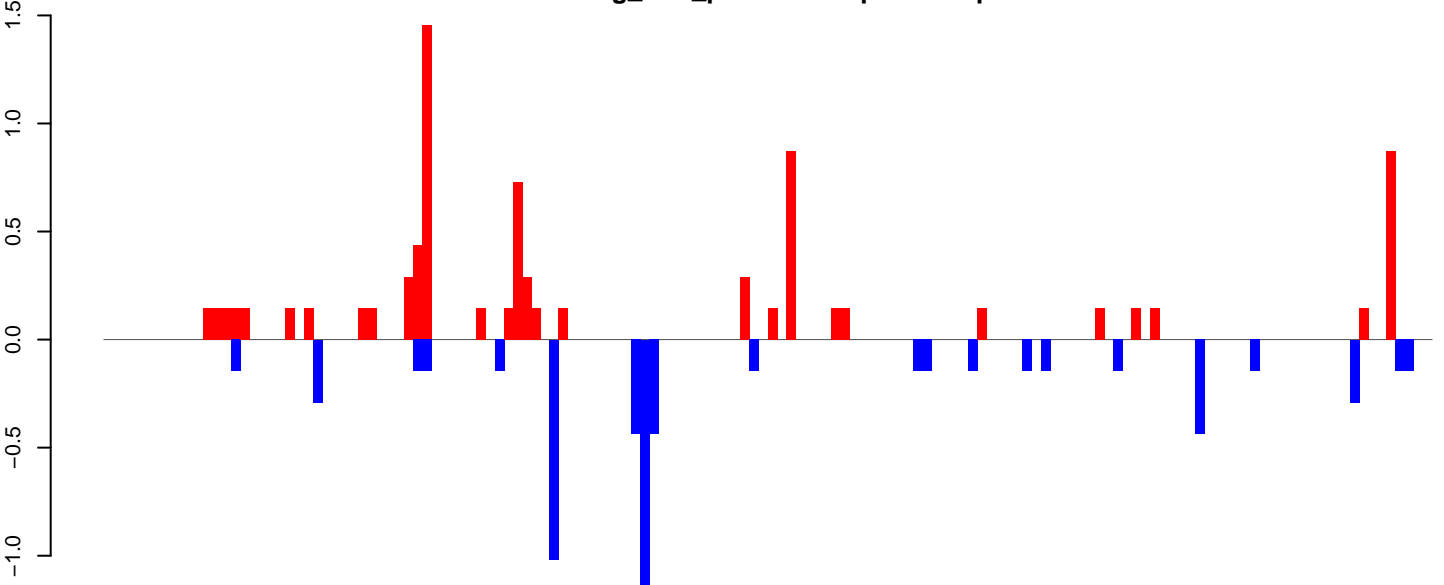

positive=8, negative=6, total=15

Window size=25, length=3641, TE@TF001280-otherMITEs_Ele7:1-3641

AeAeg_LVP_pMos3DBhspPBac.18_23.rep

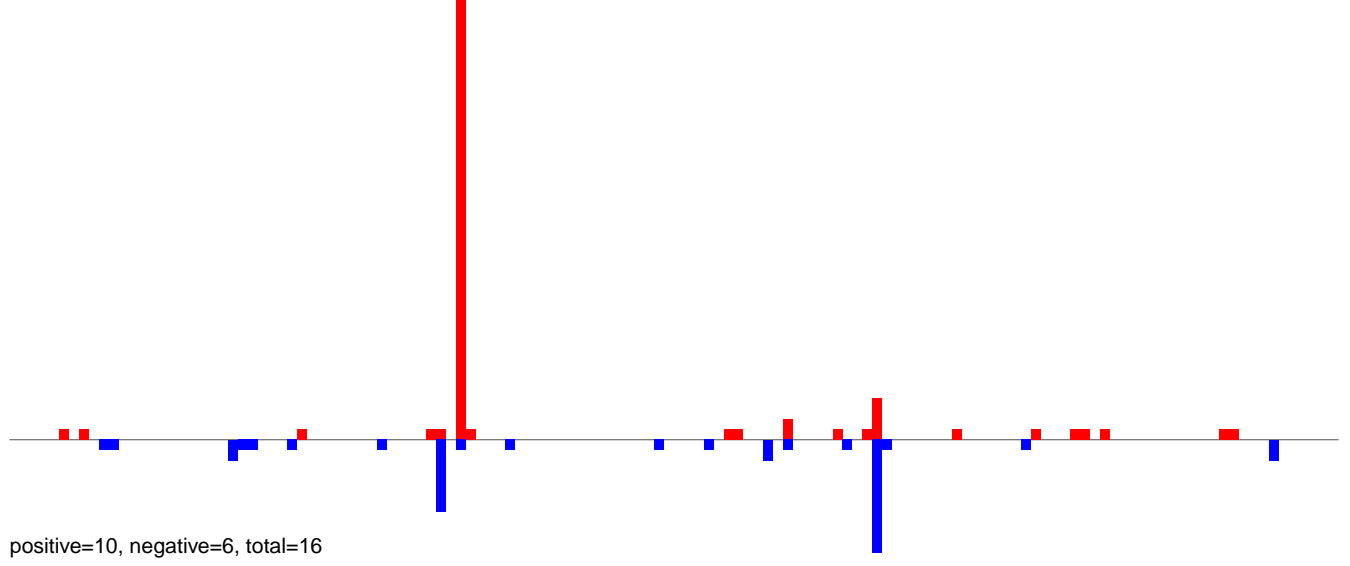

AeAeg_LVP_pMos3DBhspPBac.24_35.rep

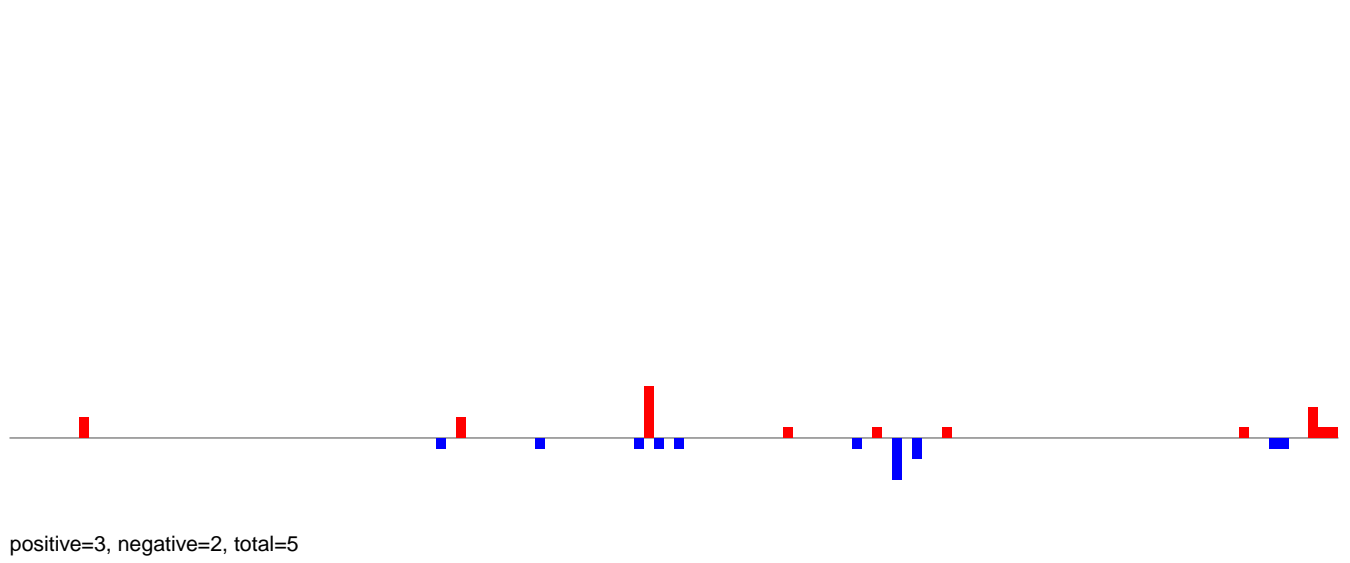

AeAeg_LVP_pMos3DBhspPBac.rep

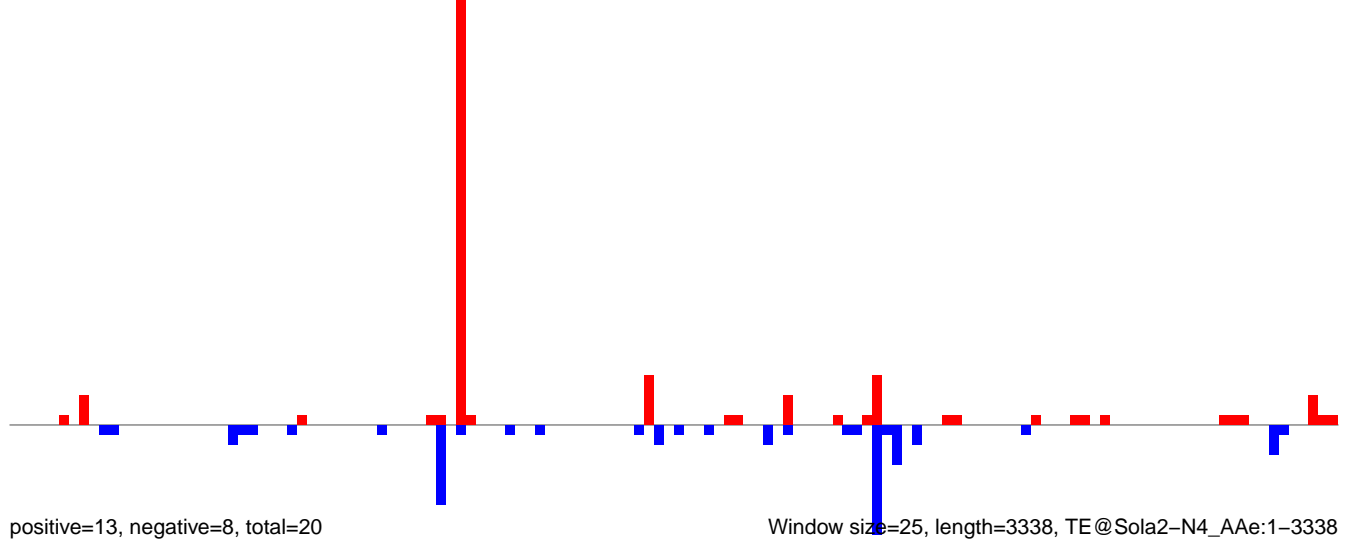

AeAeg_LVP_pMos3DBhspPBac.18_23.rep

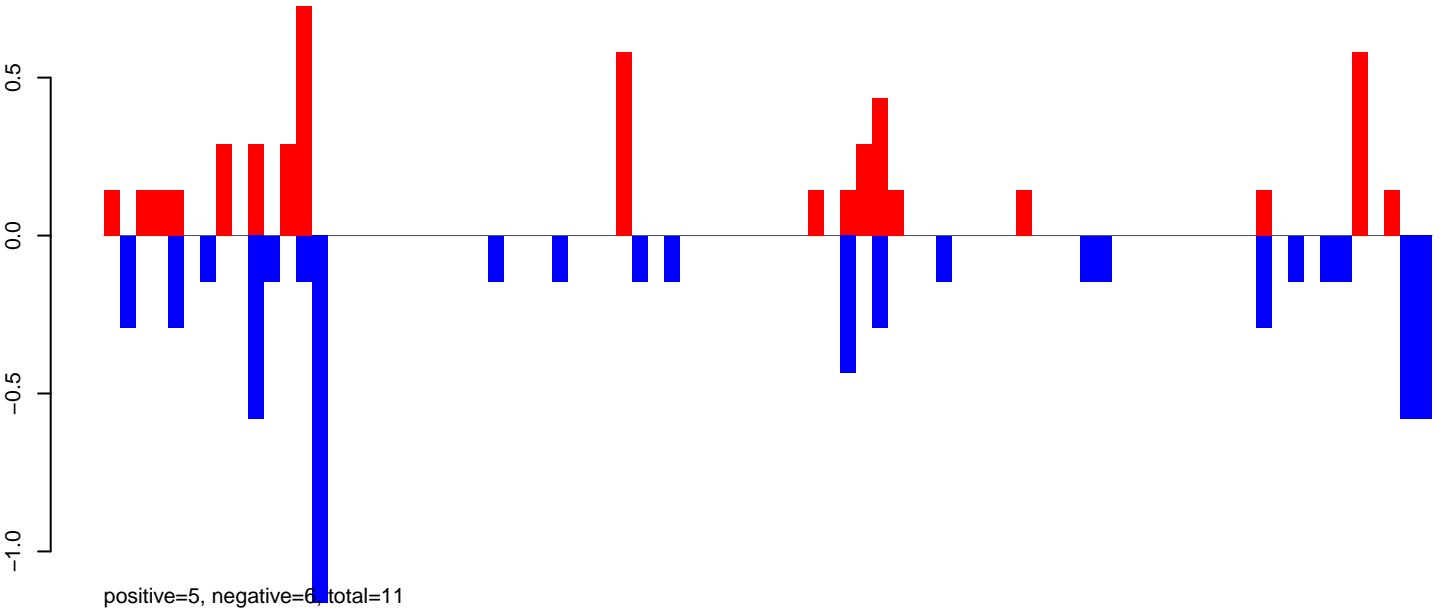

AeAeg_LVP_pMos3DBhspPBac.24_35.rep

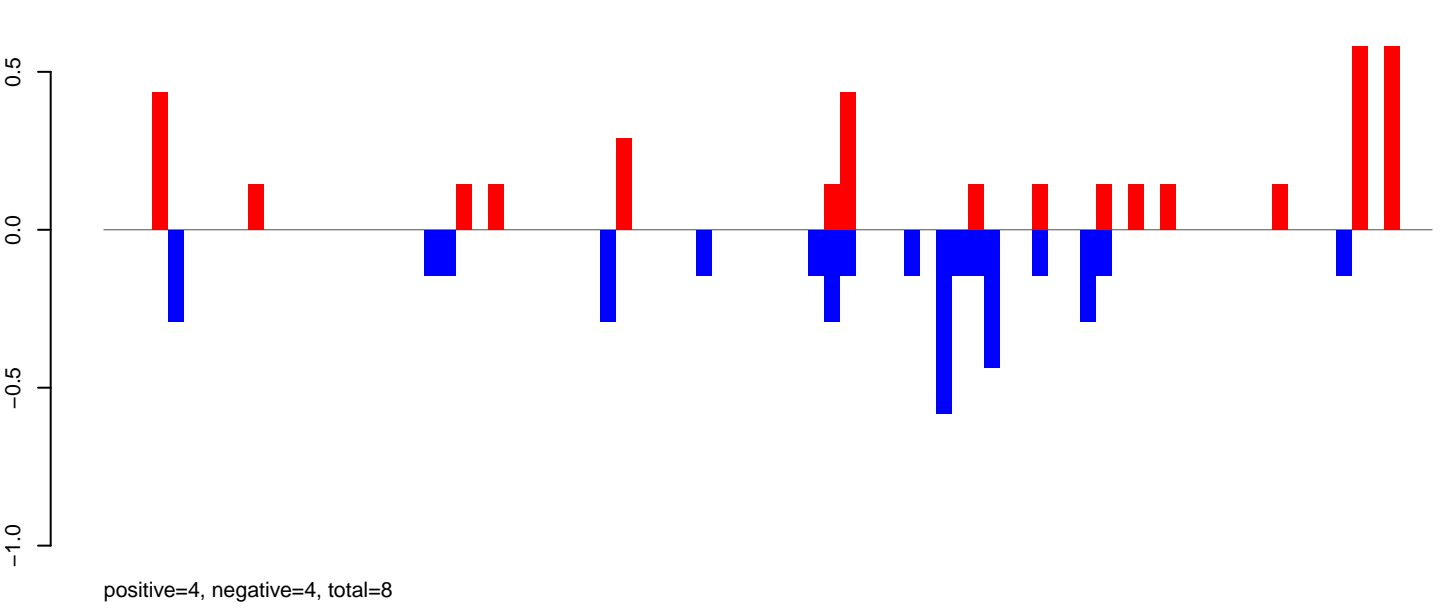

AeAeg_LVP_pMos3DBhspPBac.rep

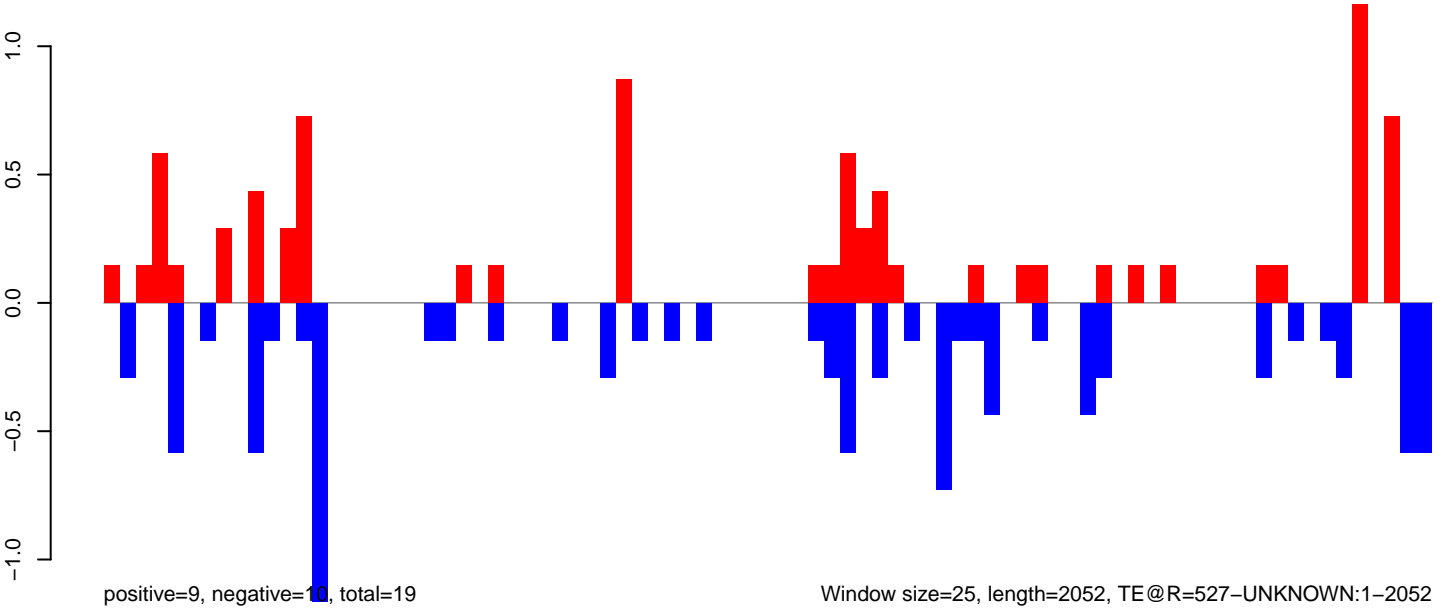

Window size=25, length=2052, TE@R=527-UNKNOWN:1-2052

AeAeg_LVP_pMos3DBhspPBac.18_23.rep

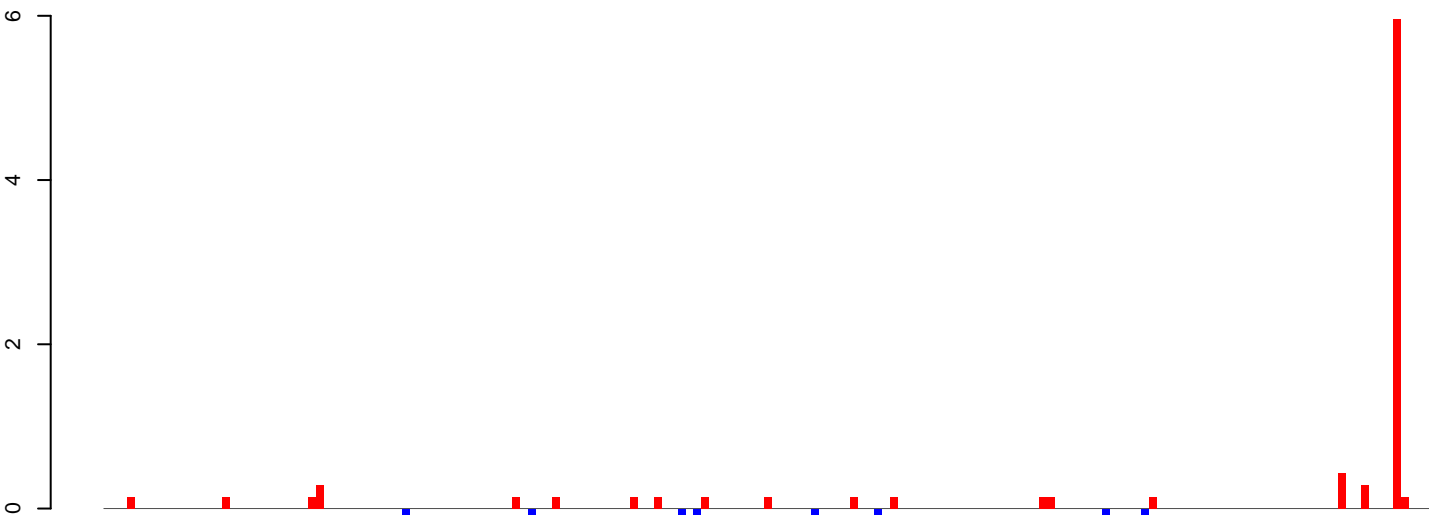

AeAeg_LVP_pMos3DBhspPBac.24_35.rep

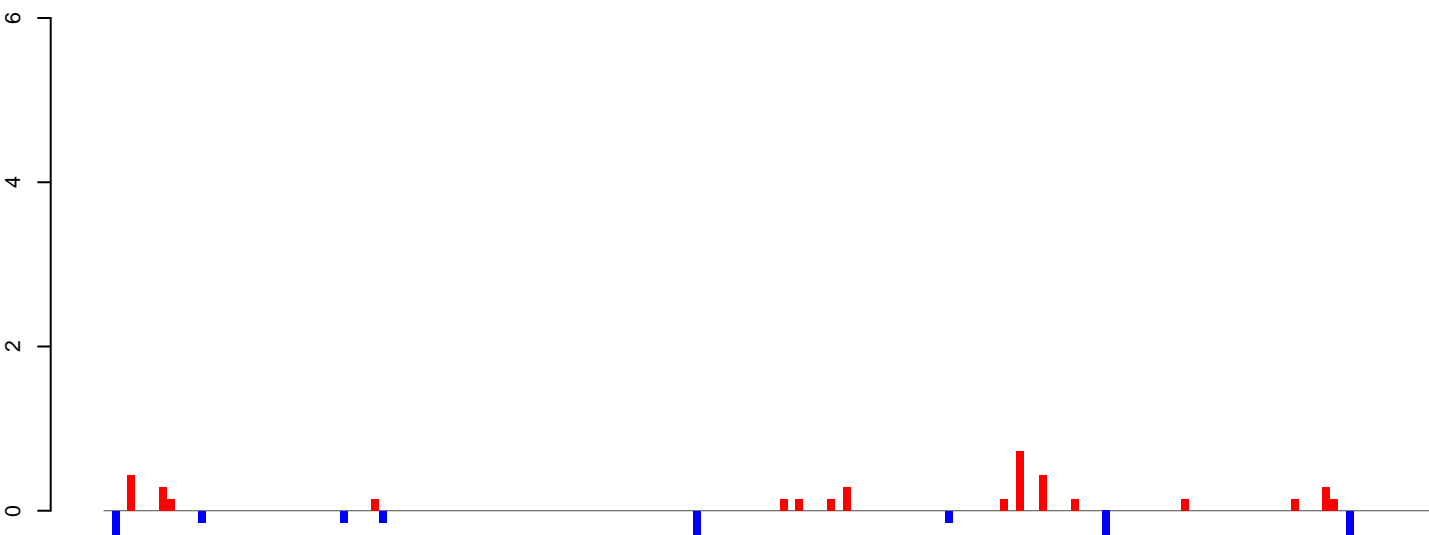

AeAeg_LVP_pMos3DBhspPBac.rep

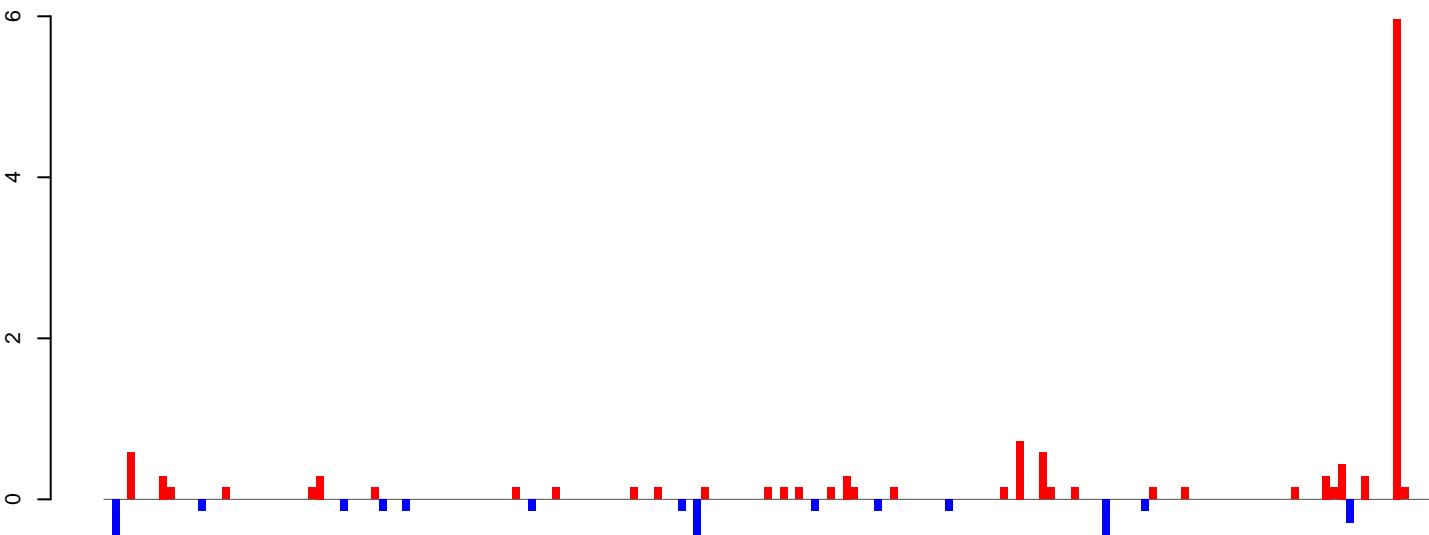

Window size=25, length=4205, TE@L2B-3B_Ae:1-4205

AeAeg_LVP_pMos3DBhspPBac.18_23.rep

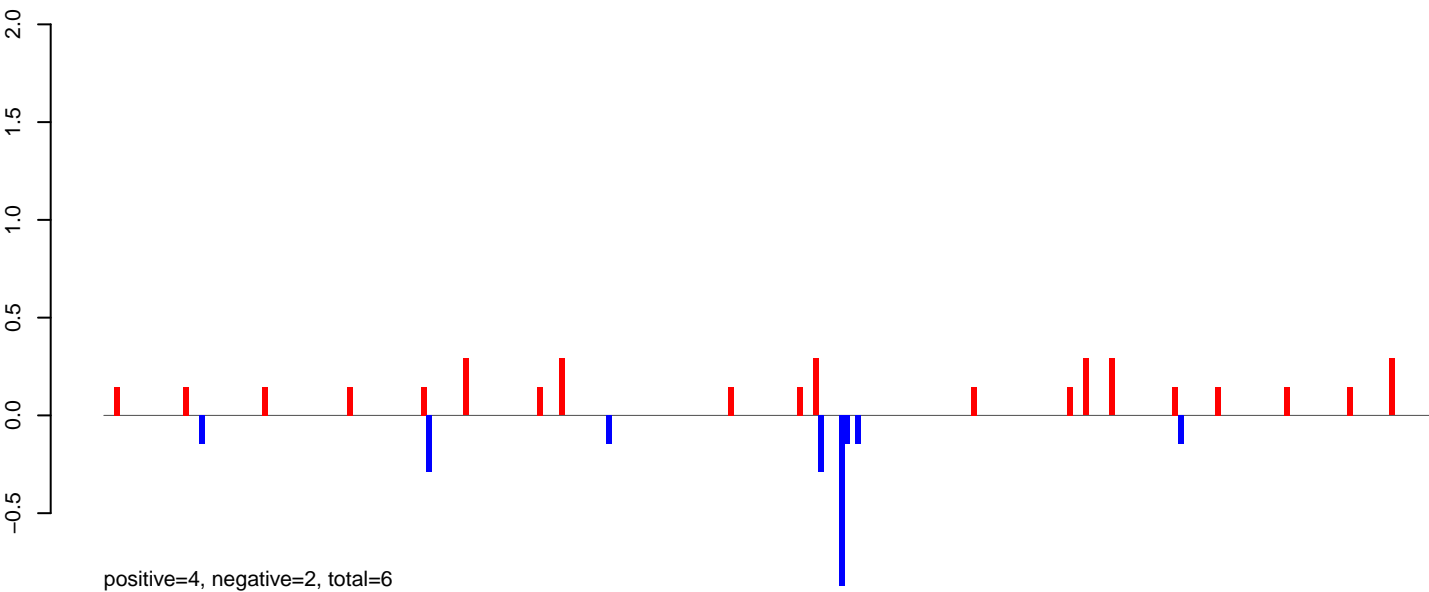

AeAeg_LVP_pMos3DBhspPBac.24_35.rep

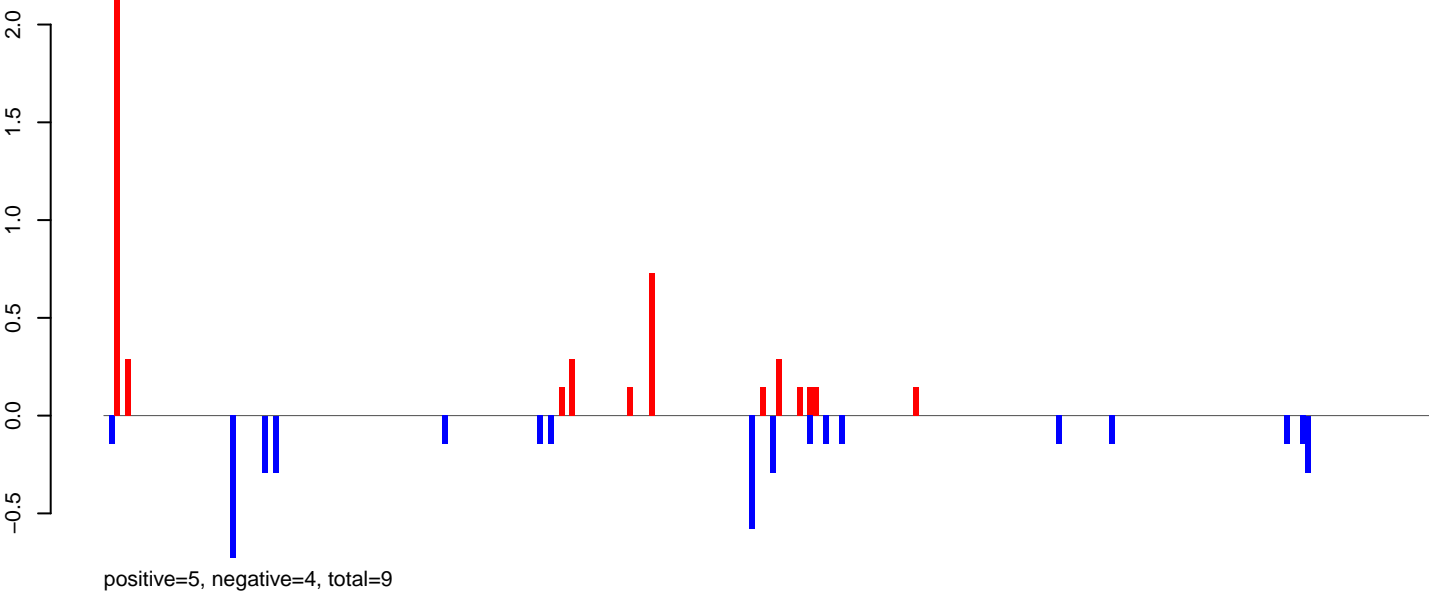

AeAeg_LVP_pMos3DBhspPBac.rep

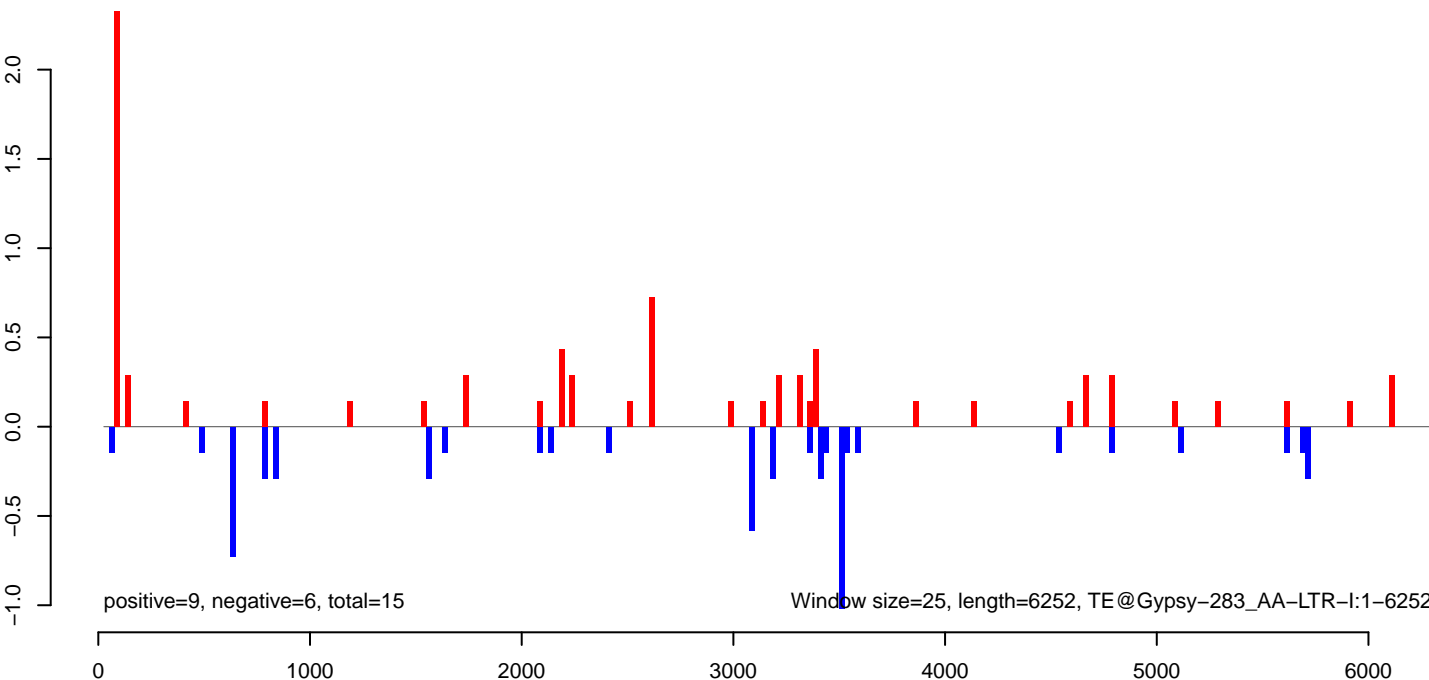

AeAeg_LVP_pMos3DBhspPBac.18_23.rep

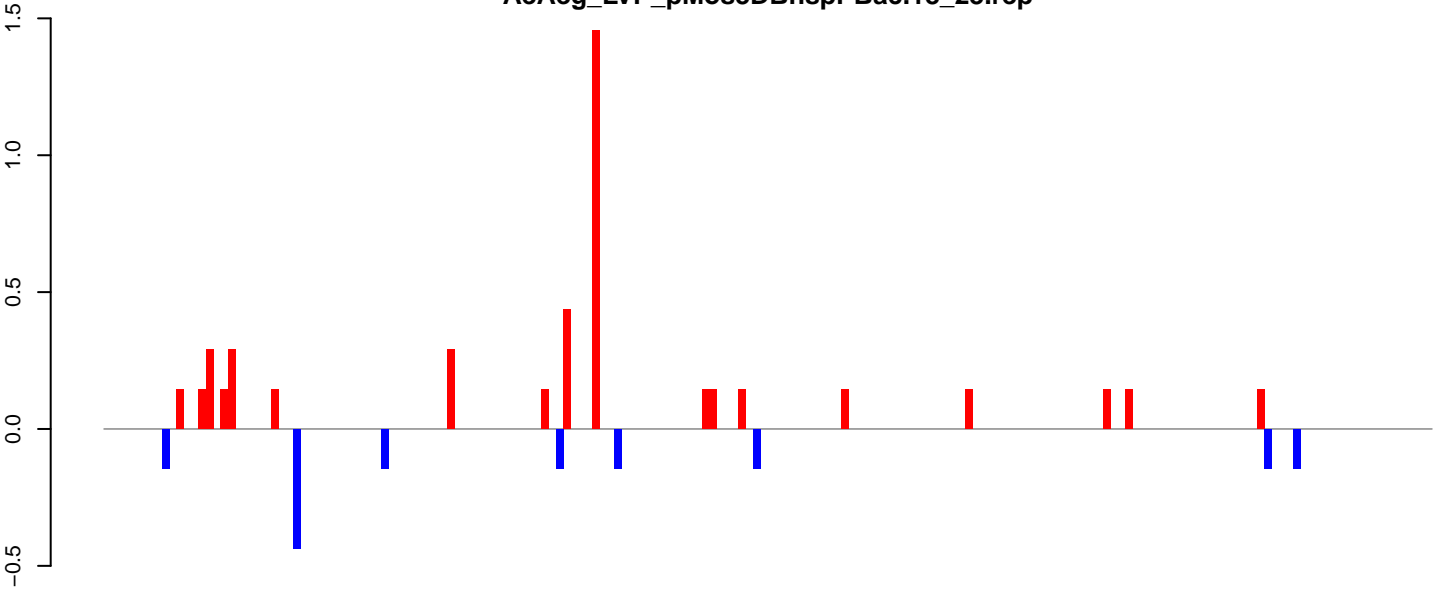

positive=5, negative=1, total=6

AeAeg_LVP_pMos3DBhspPBac.24_35.rep

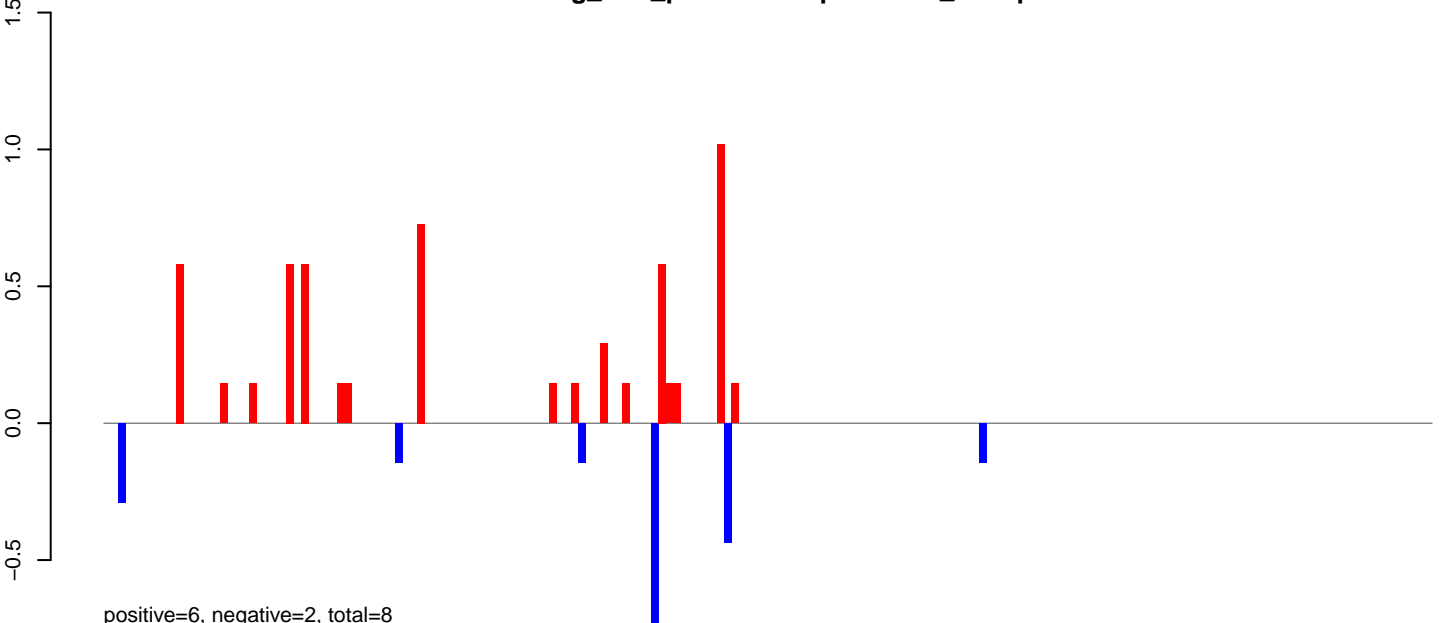

positive=6, negative=2, total=8

AeAeg_LVP_pMos3DBhspPBac.rep

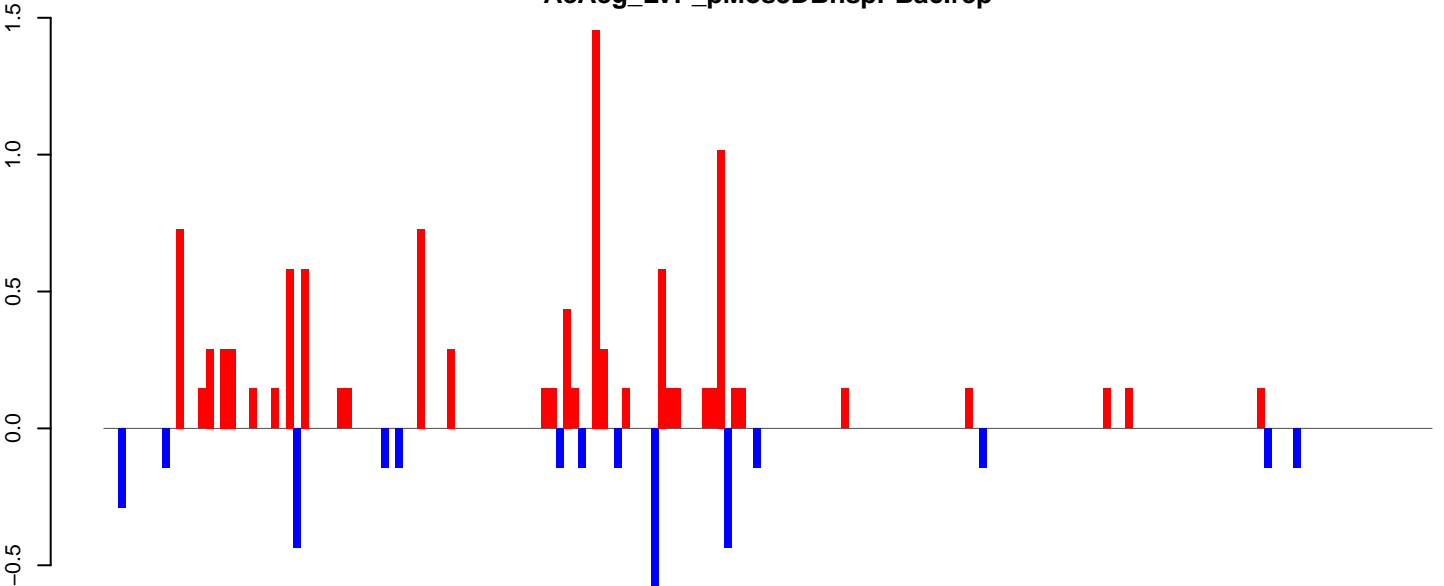

positive=10, negative=3, total=14

Window size=25, length=4527, TE@Gypsy-262_AA-LTR-I:1-4527

0 1000 2000 3000 4000

AeAeg_LVP_pMos3DBhspPBac.18_23.rep



AeAeg_LVP_pMos3DBhspPBac.24_35.rep



AeAeg_LVP_pMos3DBhspPBac.rep

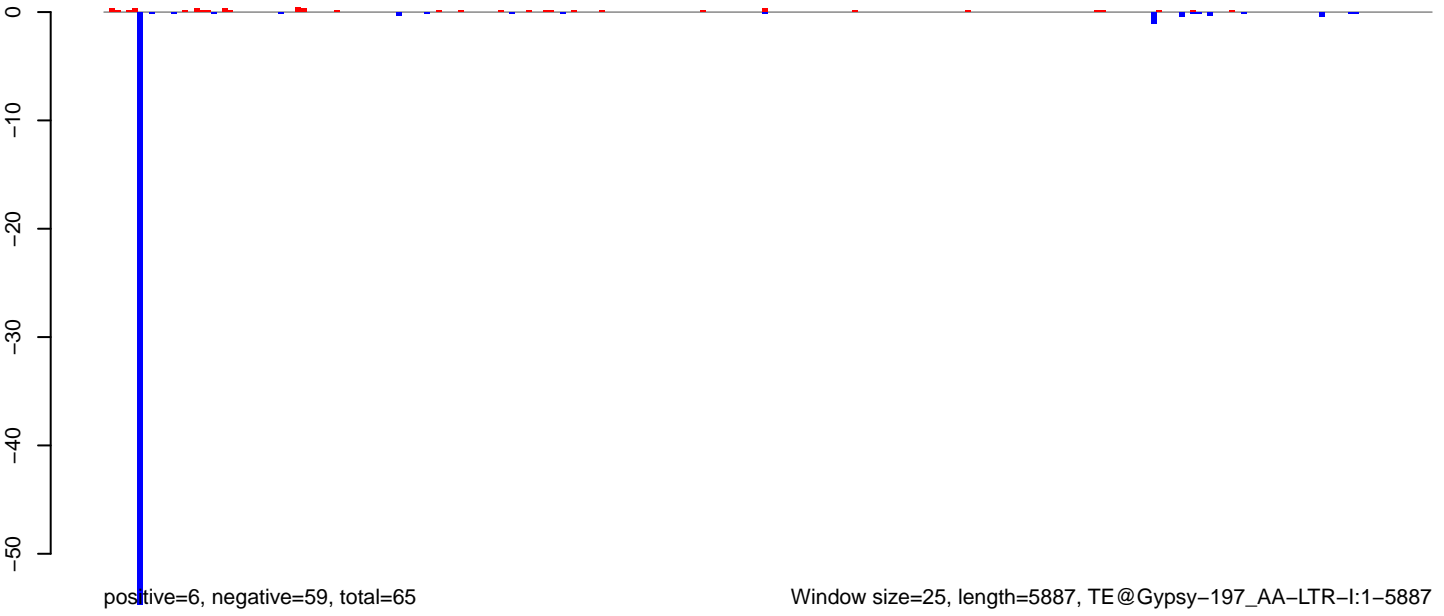

AeAeg_LVP_pMos3DBhspPBac.18_23.rep

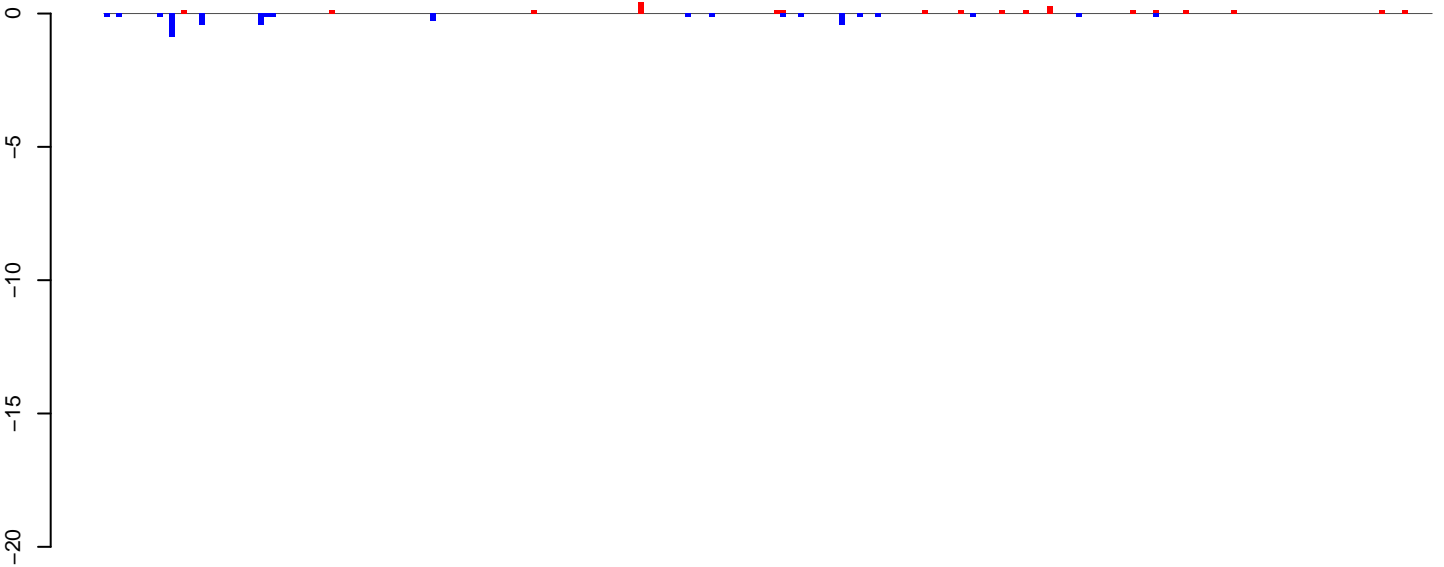

positive=3, negative=5, total=7

AeAeg_LVP_pMos3DBhspPBac.24_35.rep

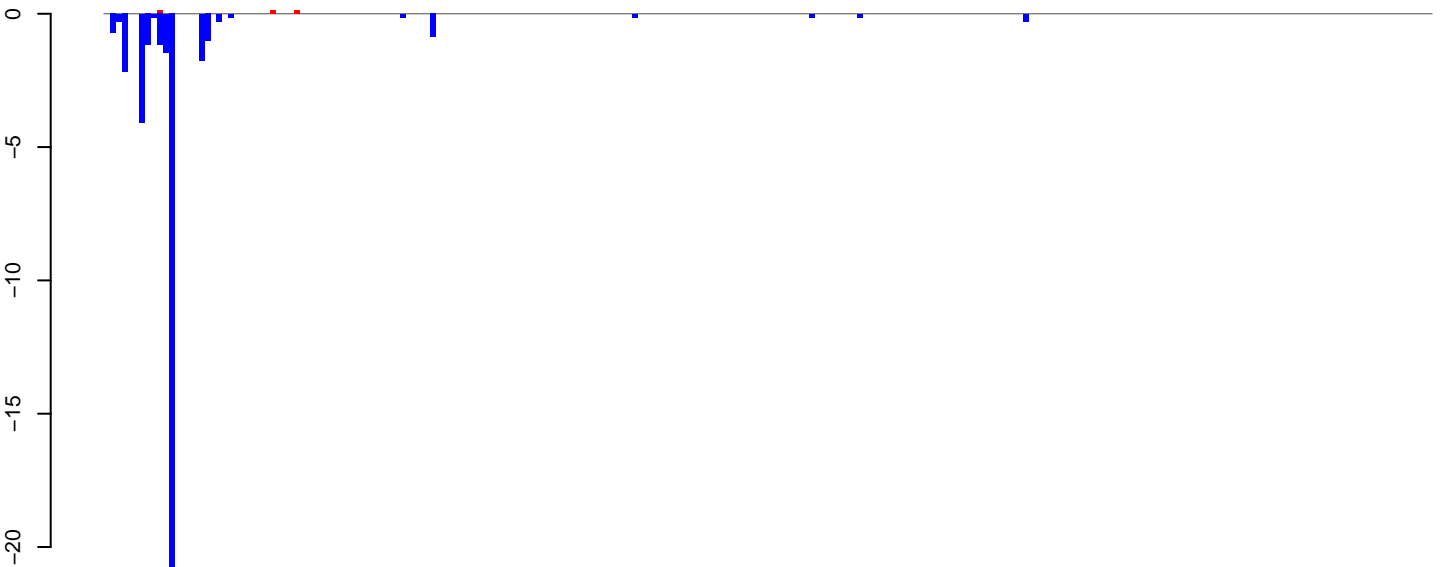

positive=0, negative=38, total=39

AeAeg_LVP_pMos3DBhspPBac.rep

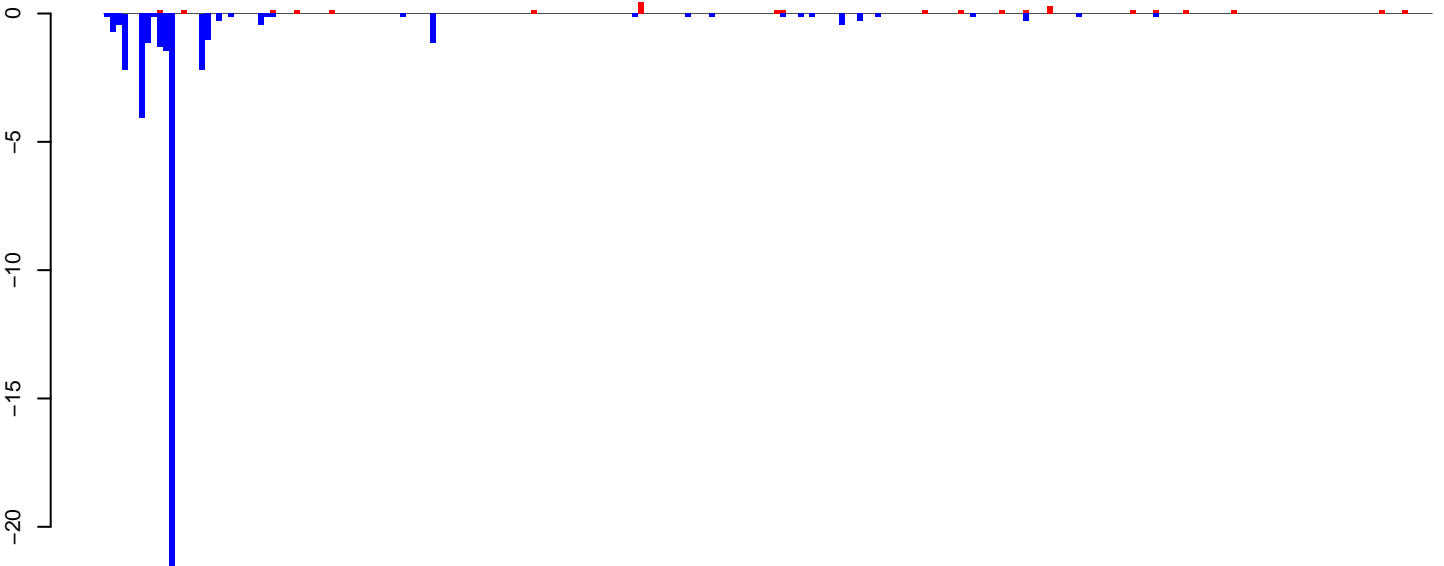

positive=3, negative=43, total=46

Window size=25, length=5598, TE@Gypsy-172_AA-LTR-I:1-5598

0 1000 2000 3000 4000 5000

AeAeg_LVP_pMos3DBhspPBac.18_23.rep

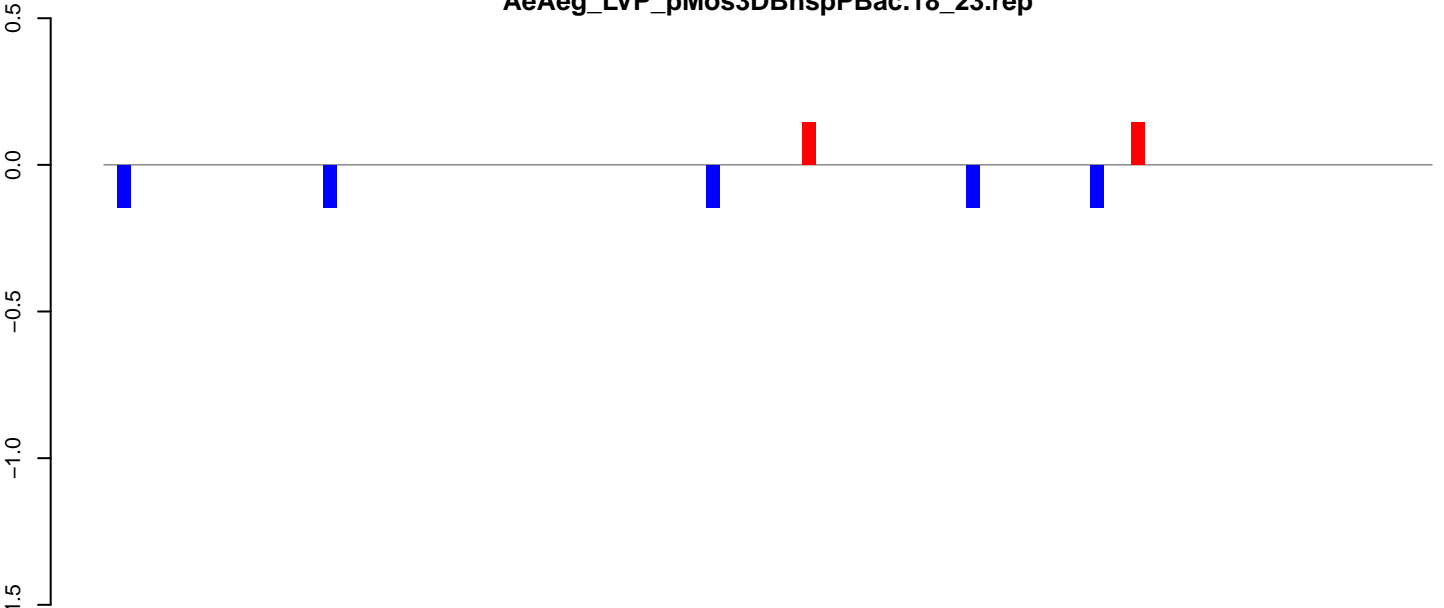

positive=0, negative=1, total=1

AeAeg_LVP_pMos3DBhspPBac.24_35.rep

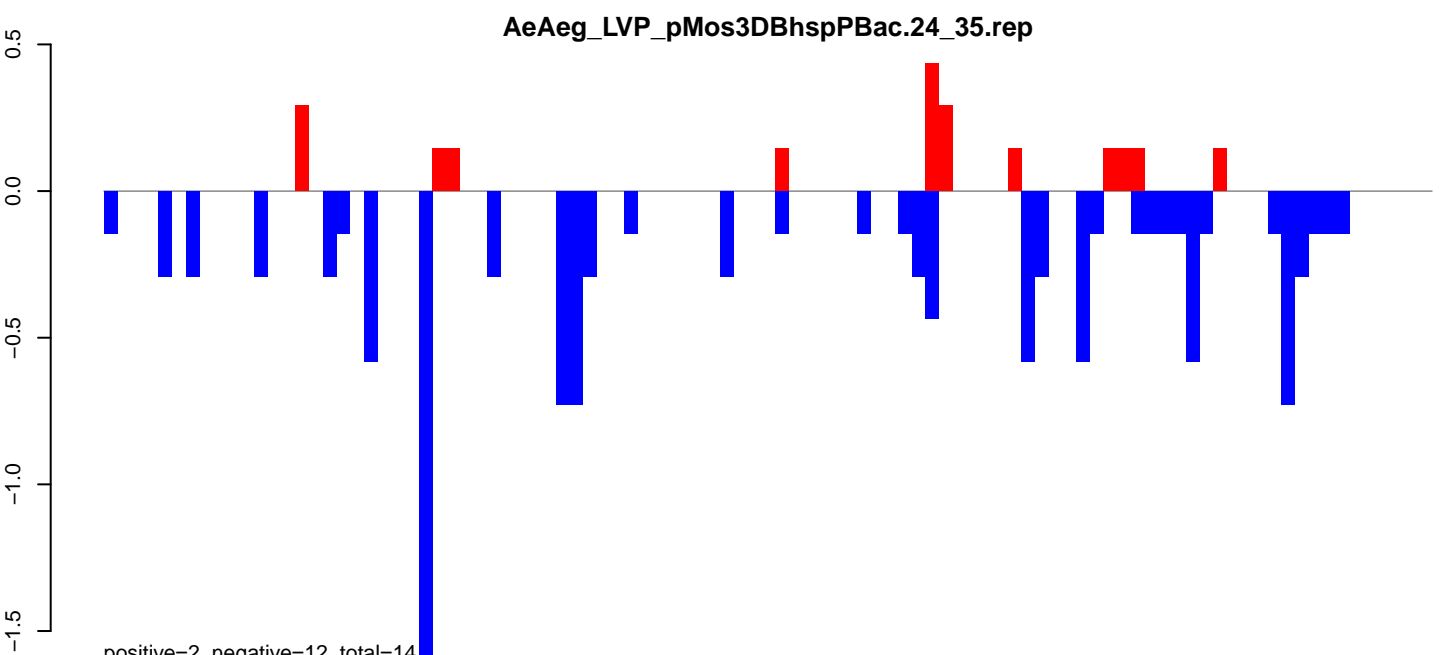

positive=2, negative=12, total=14

AeAeg_LVP_pMos3DBhspPBac.rep

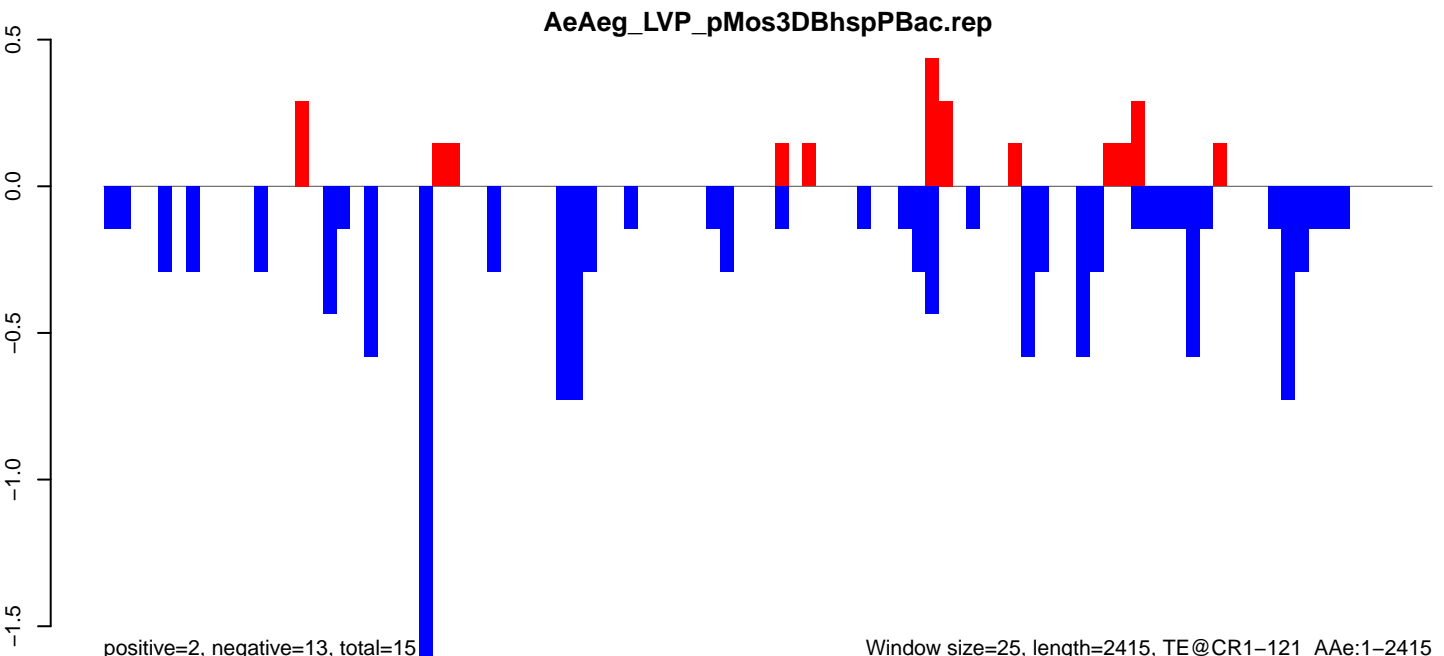

positive=2, negative=13, total=15

Window size=25, length=2415, TE@CR1-121_Ae:1-2415

0 500 1000 1500 2000 2500

AeAeg_LVP_pMos3DBhspPBac.18_23.rep

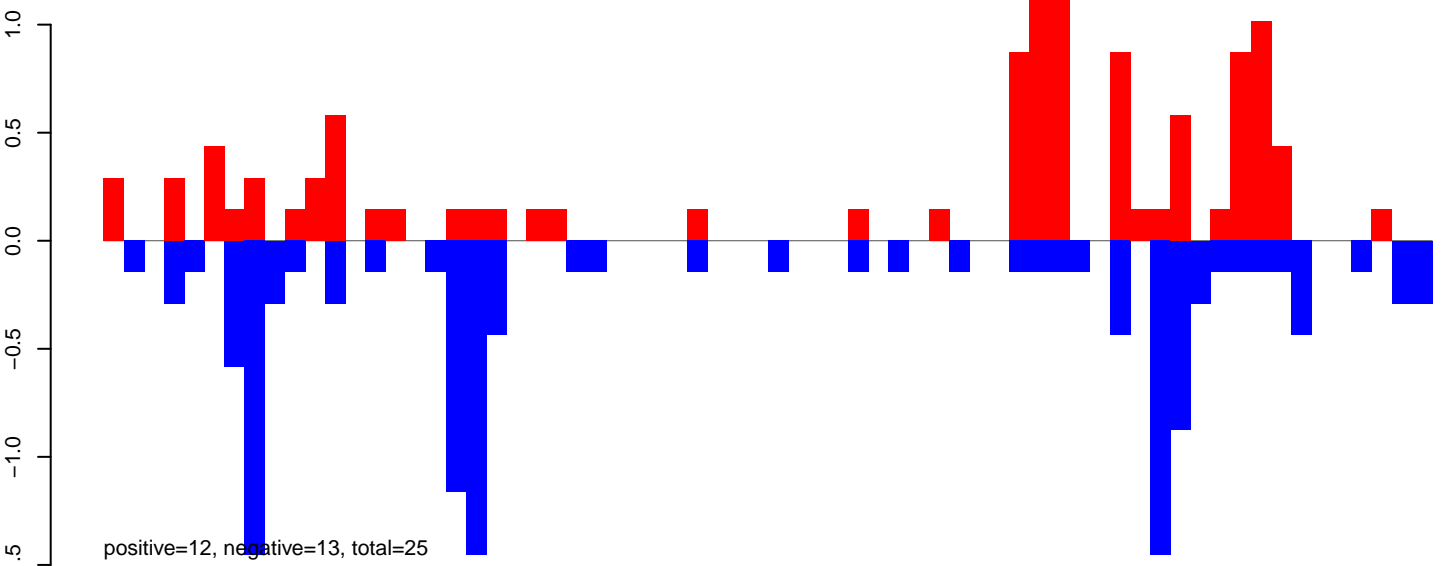

AeAeg_LVP_pMos3DBhspPBac.24_35.rep

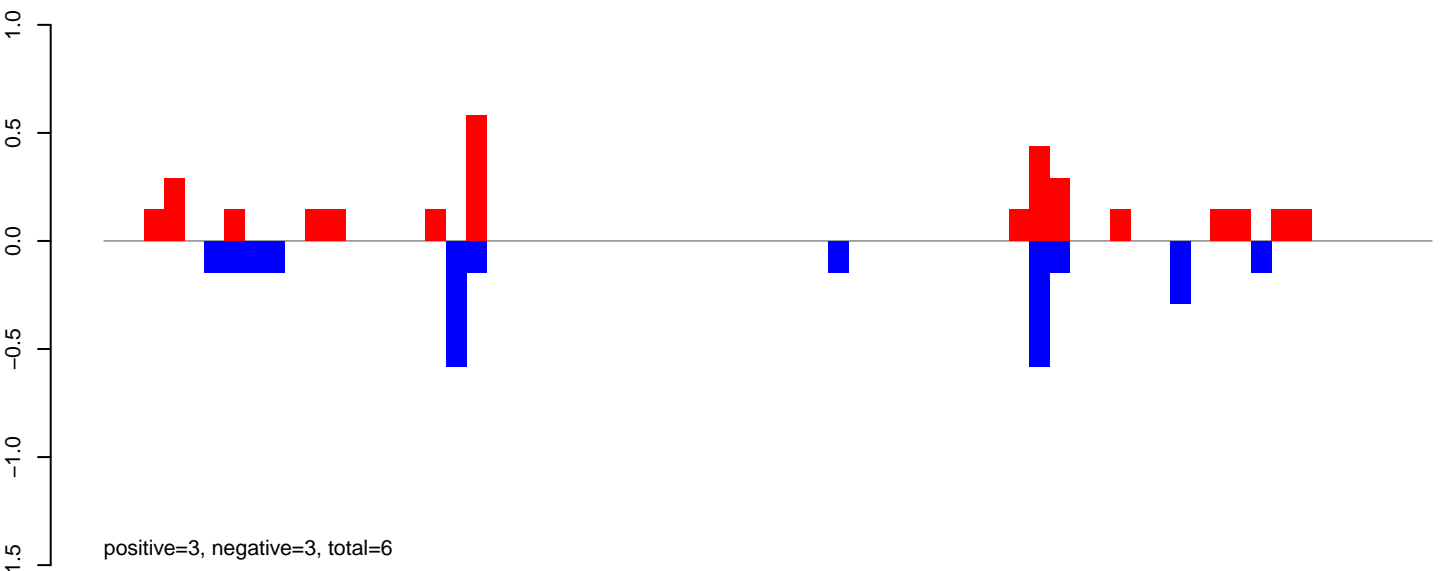

AeAeg_LVP_pMos3DBhspPBac.rep

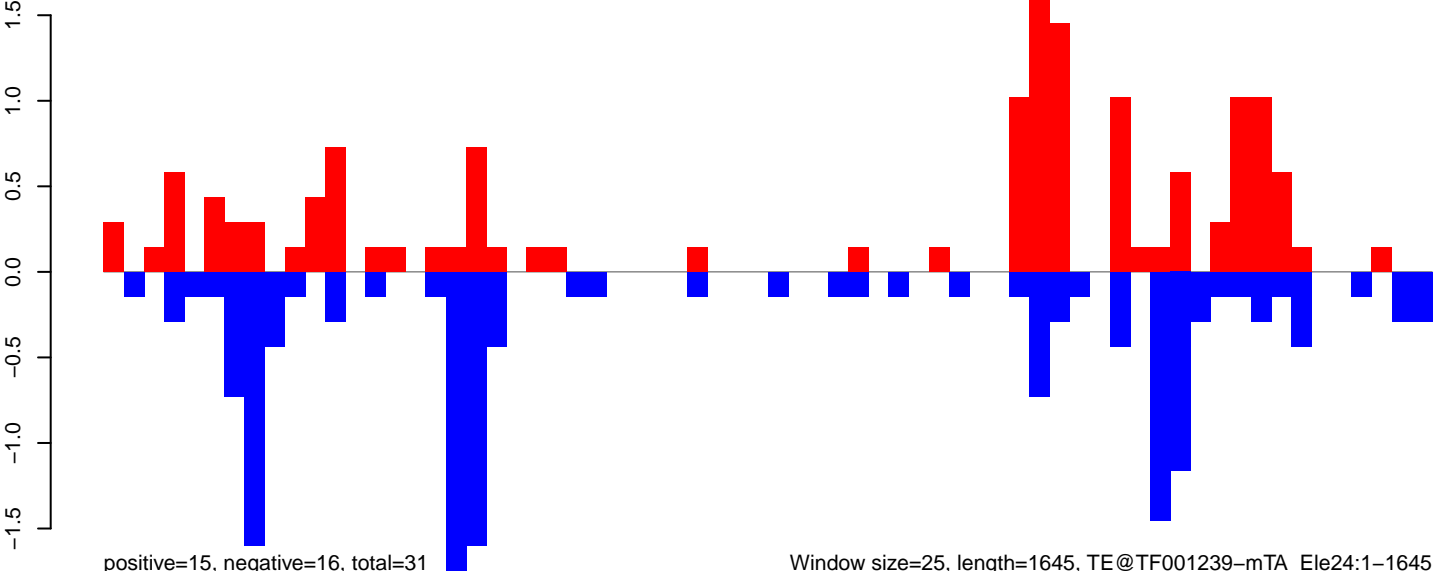

Window size=25, length=1645, TE@TF001239-mTA_Ele24:1-1645

0 500 1000 1500

AeAeg_LVP_pMos3DBhspPBac.18_23.rep

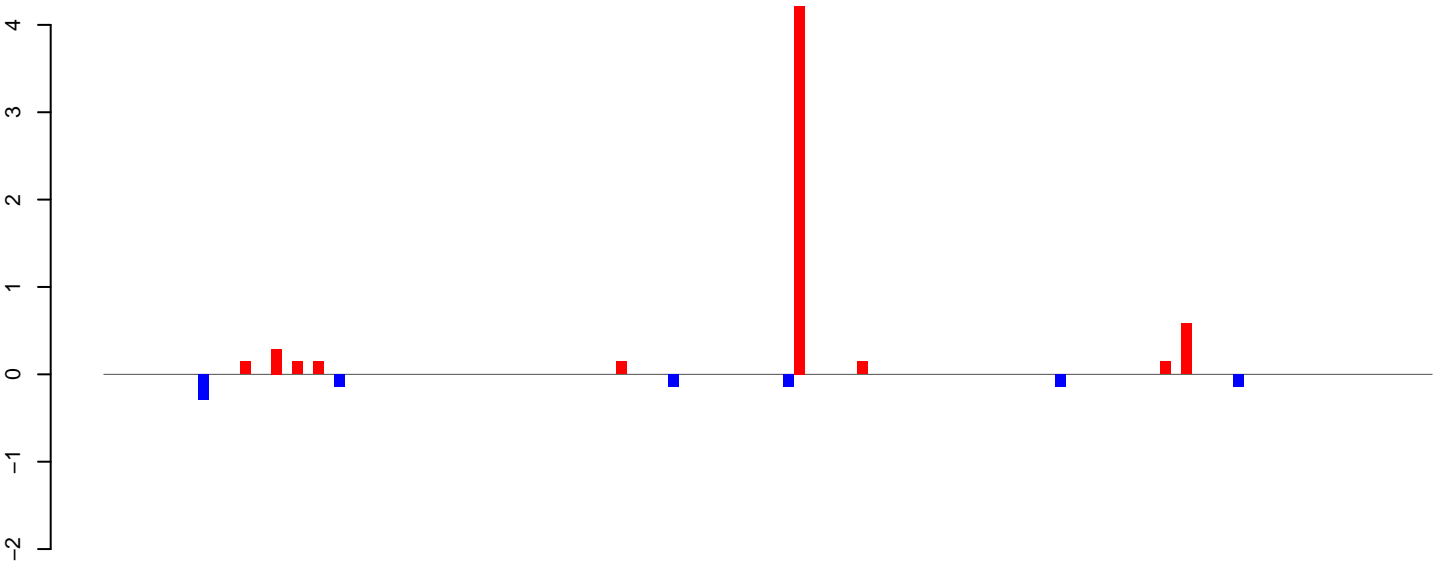

AeAeg_LVP_pMos3DBhspPBac.24_35.rep

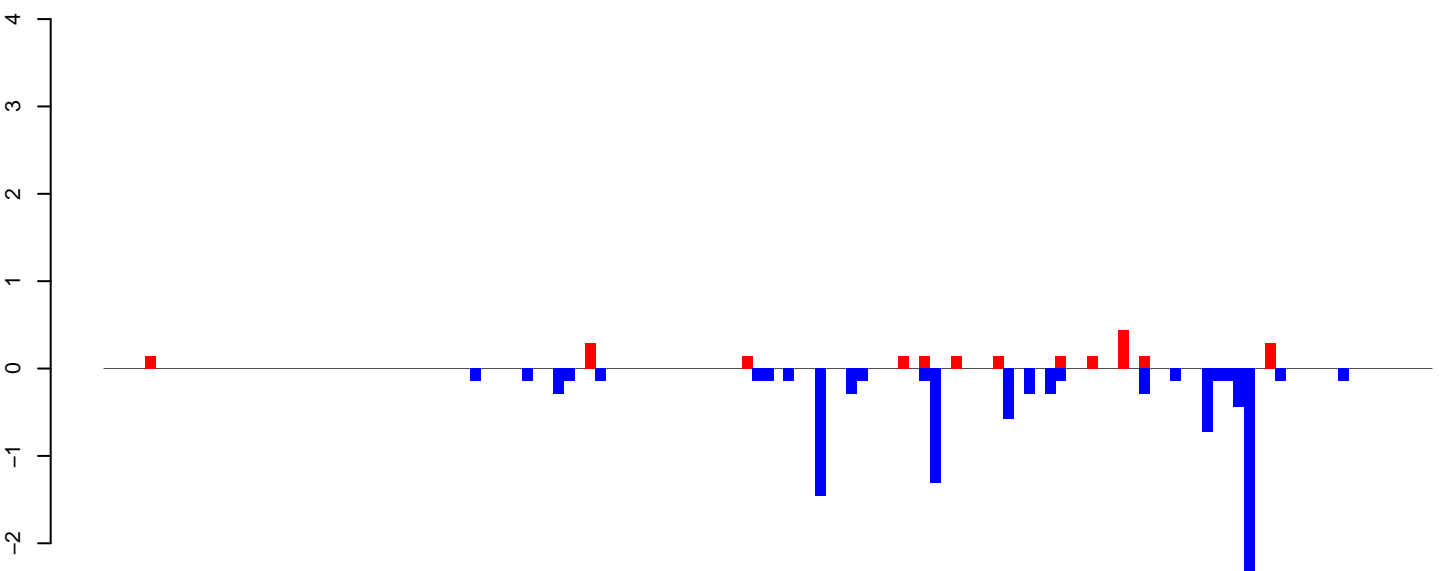

AeAeg_LVP_pMos3DBhspPBac.rep

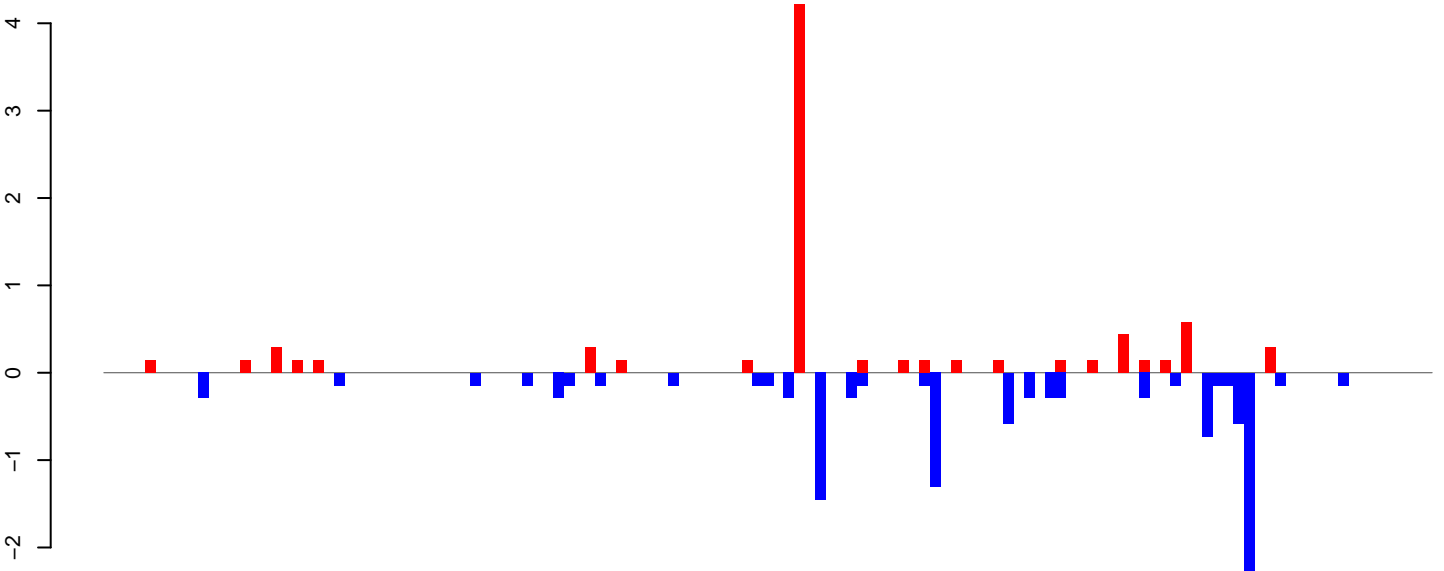

Window size=25, length=3156, TE@TF001152-Ty1_copia_Ele144:1-3156

0 500 1000 1500 2000 2500 3000

AeAeg_LVP_pMos3DBhspPBac.18_23.rep

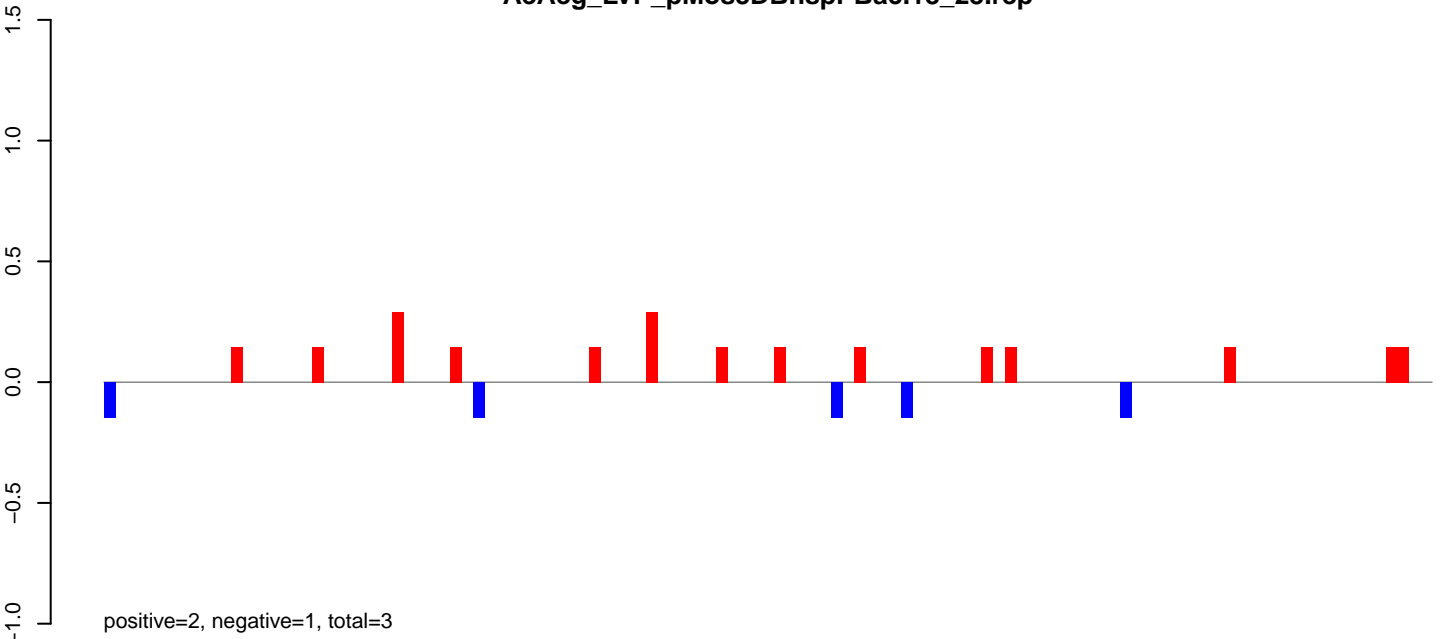

AeAeg_LVP_pMos3DBhspPBac.24_35.rep

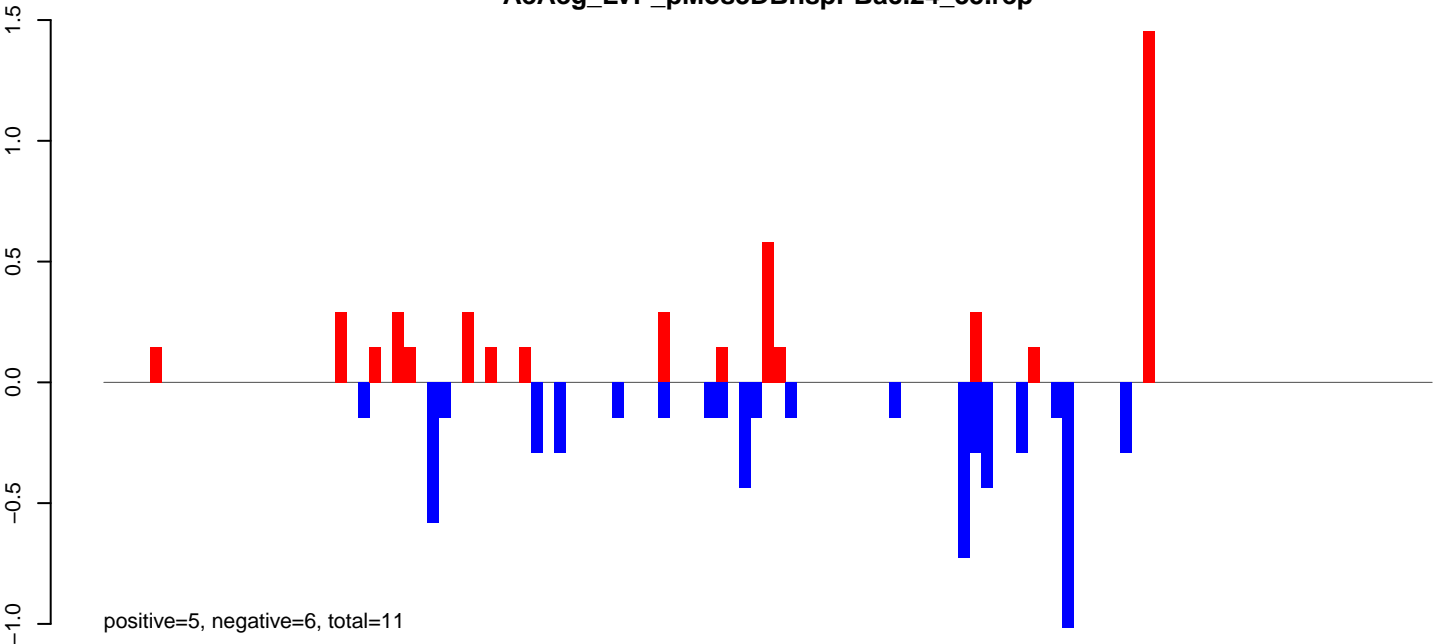

AeAeg_LVP_pMos3DBhspPBac.rep

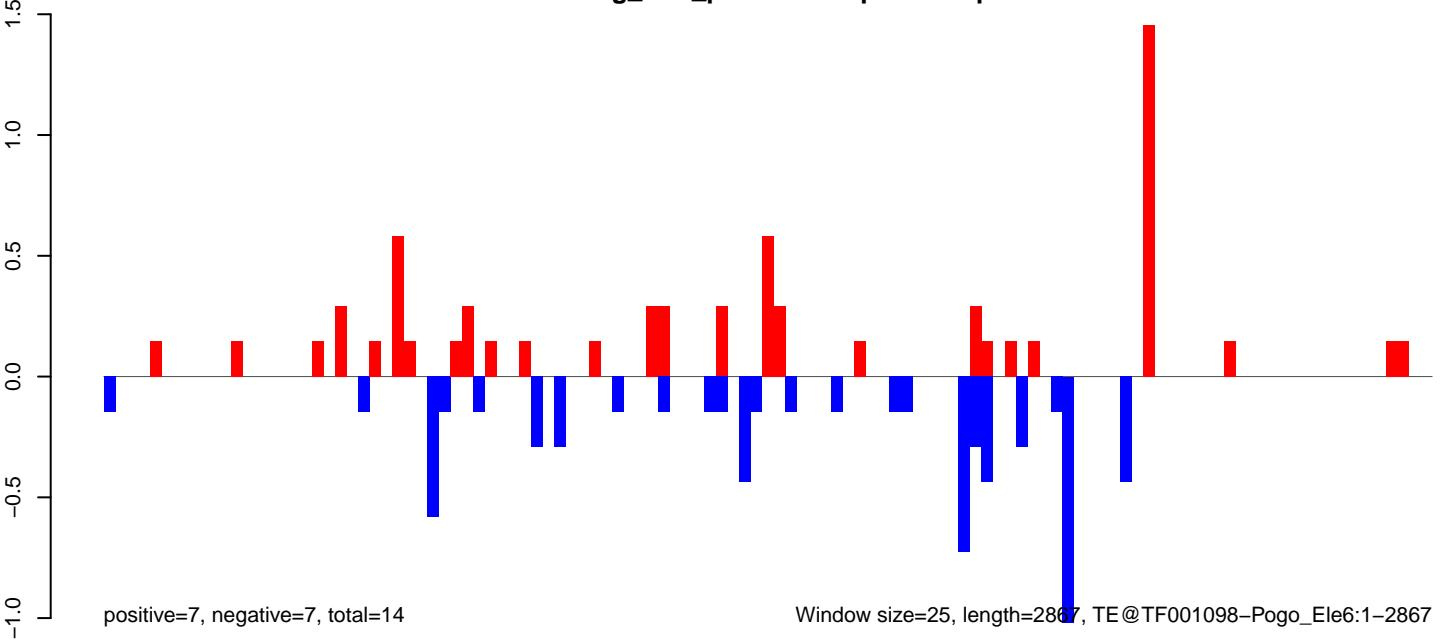

Window size=25, length=2867, TE@TF001098-Pogo_Ele6:1-2867

AeAeg_LVP_pMos3DBhspPBac.18_23.rep

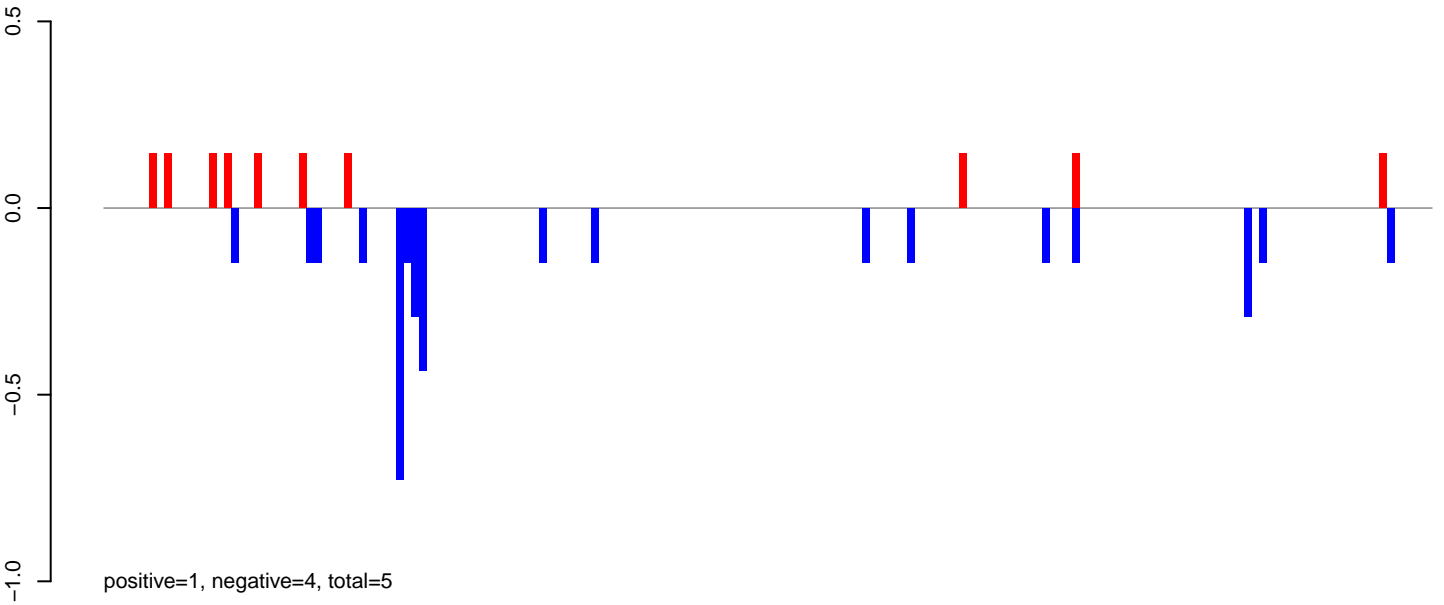

AeAeg_LVP_pMos3DBhspPBac.24_35.rep

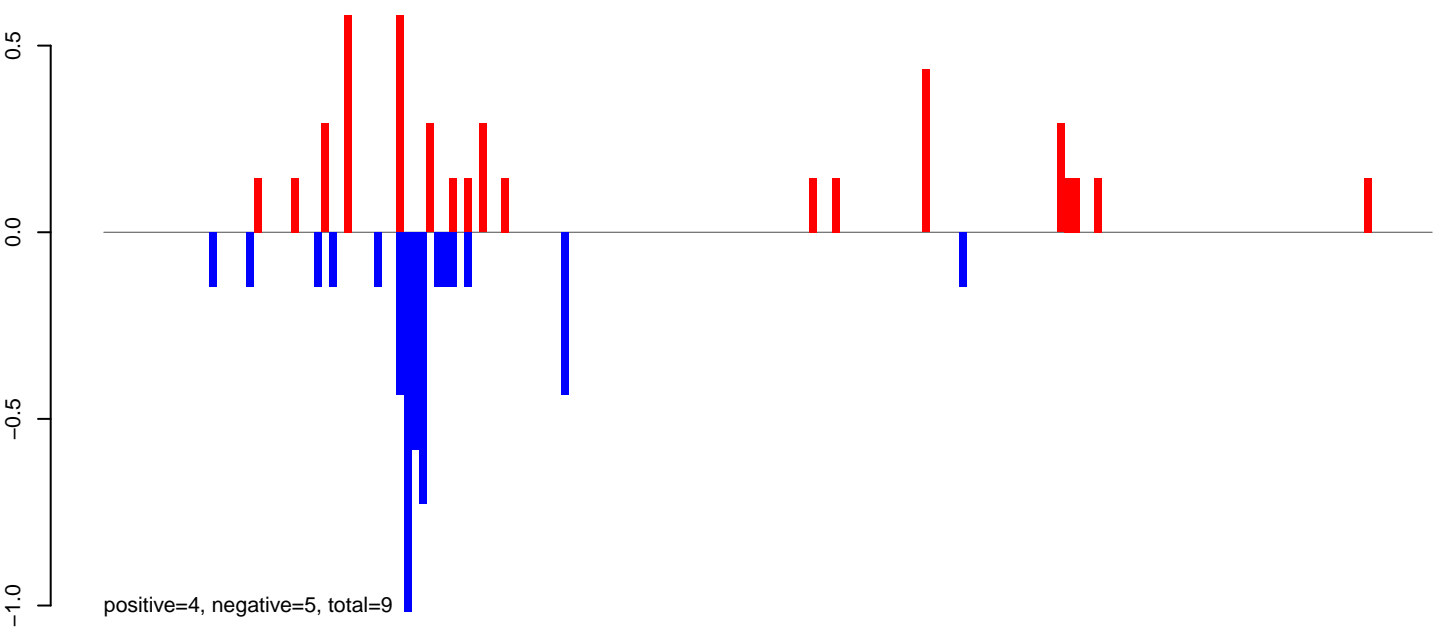

AeAeg_LVP_pMos3DBhspPBac.rep

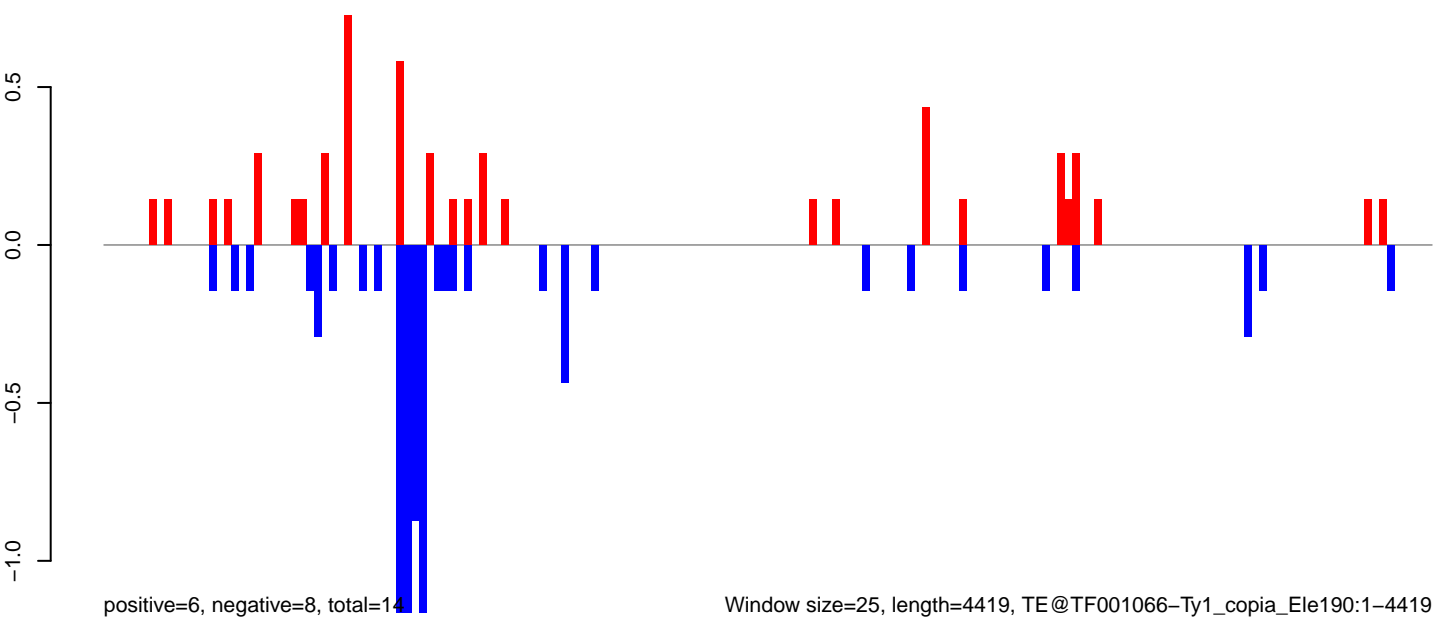

AeAeg_LVP_pMos3DBhspPBac.18_23.rep

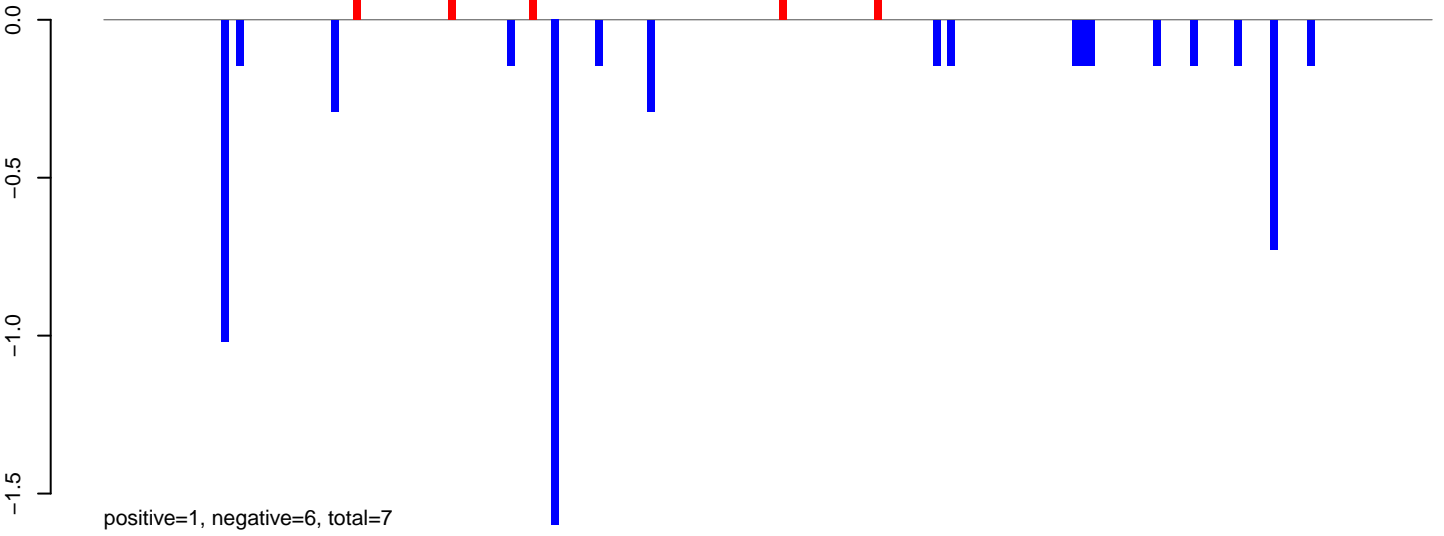

AeAeg_LVP_pMos3DBhspPBac.24_35.rep

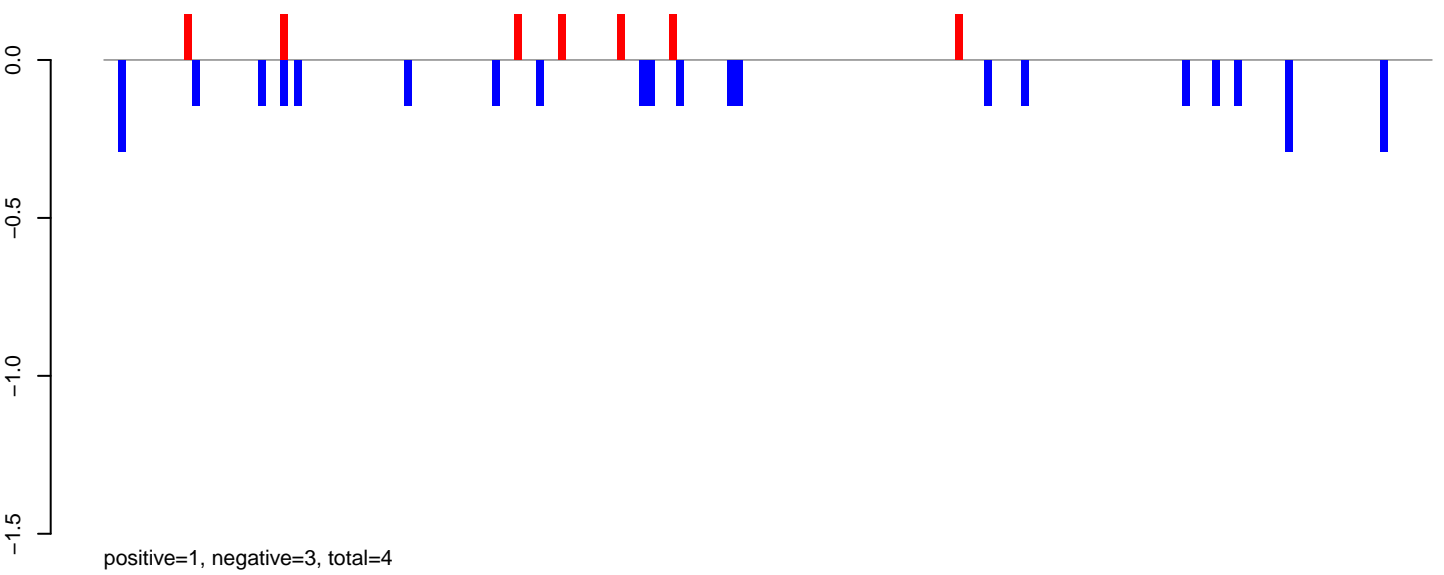

AeAeg_LVP_pMos3DBhspPBac.rep

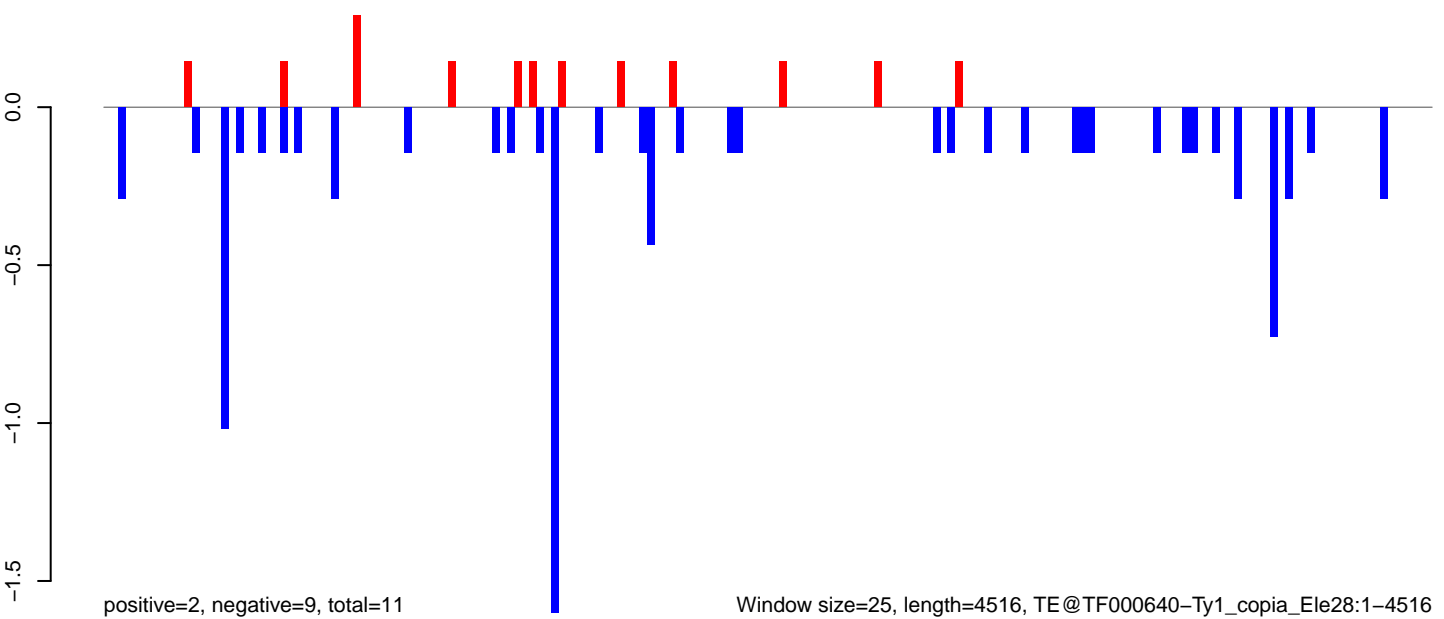

AeAeg_LVP_pMos3DBhspPBac.18_23.rep

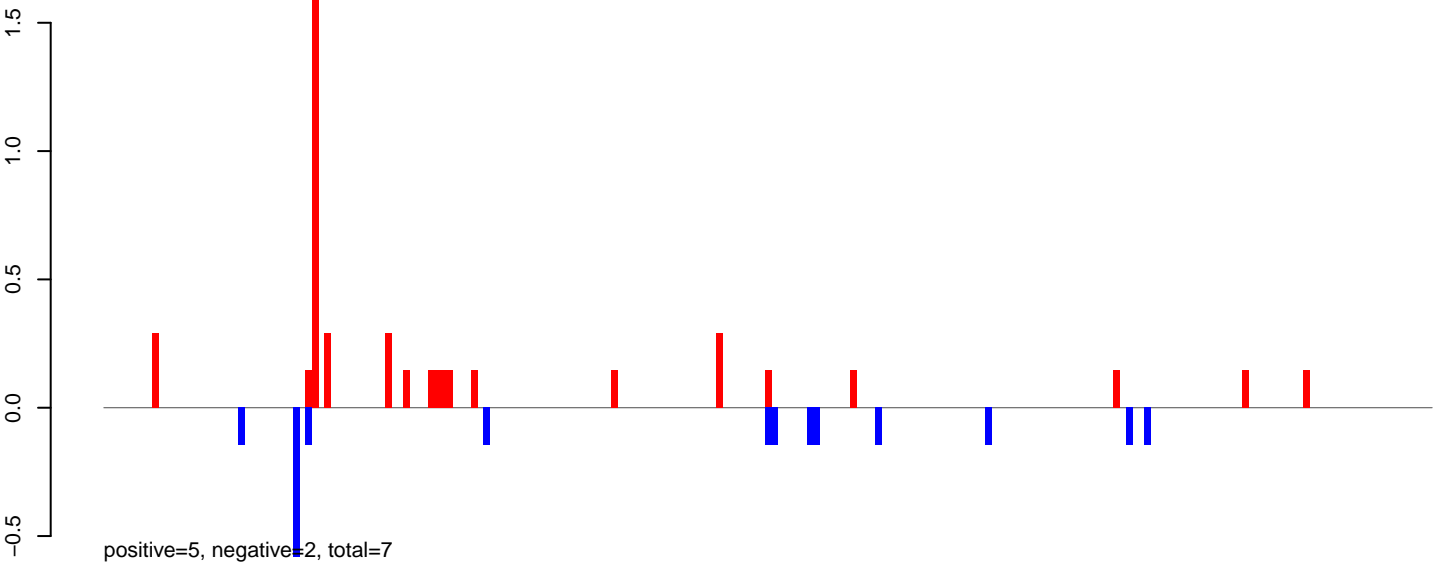

AeAeg_LVP_pMos3DBhspPBac.24_35.rep

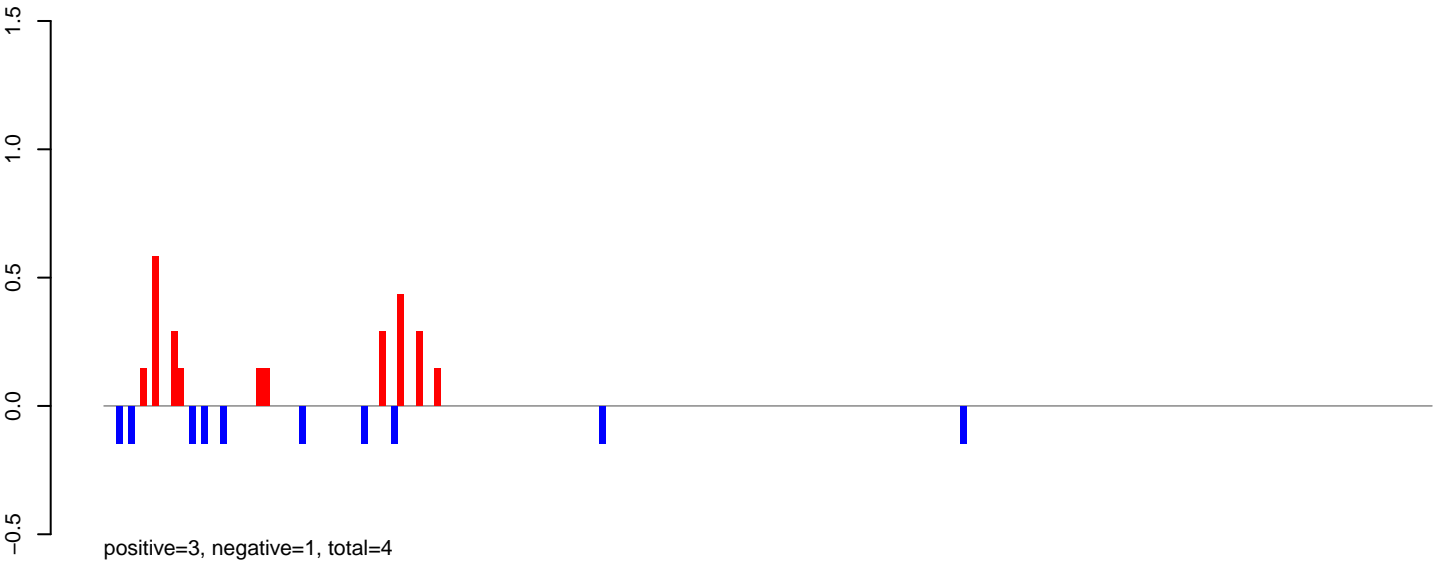

AeAeg_LVP_pMos3DBhspPBac.rep

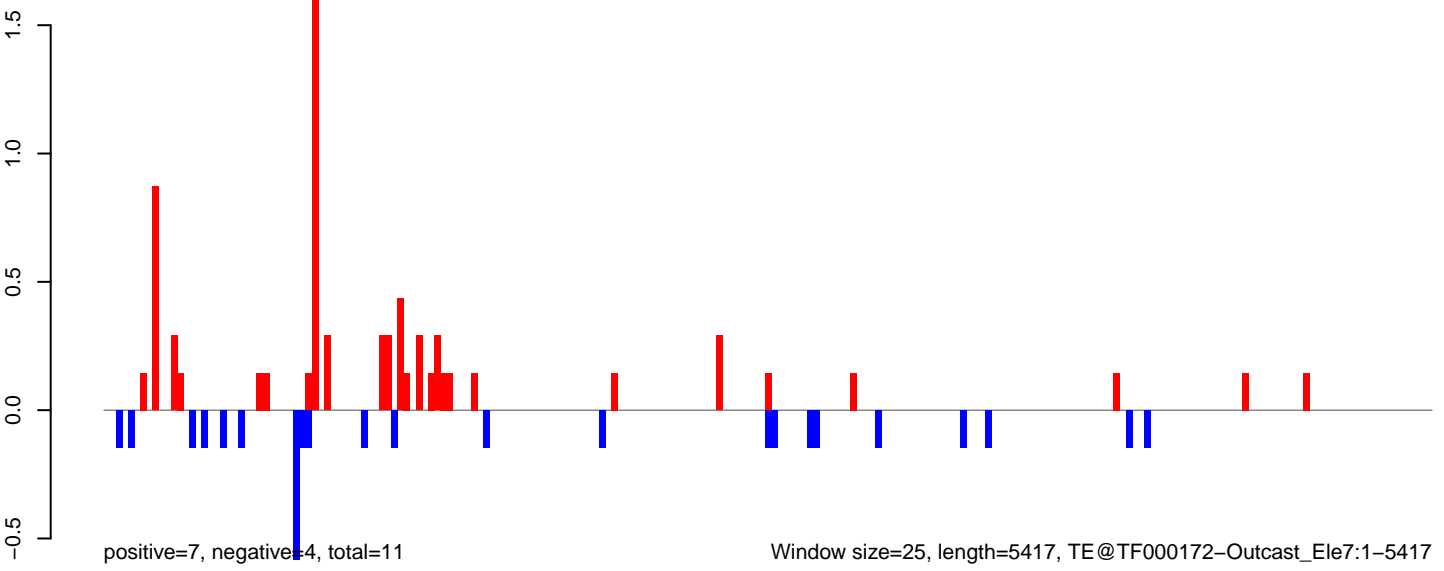

Window size=25, length=5417, TE@TF000172-Outcast_Ele7:1-5417

0 1000 2000 3000 4000 5000

AeAeg_LVP_pMos3DBhspPBac.18_23.rep

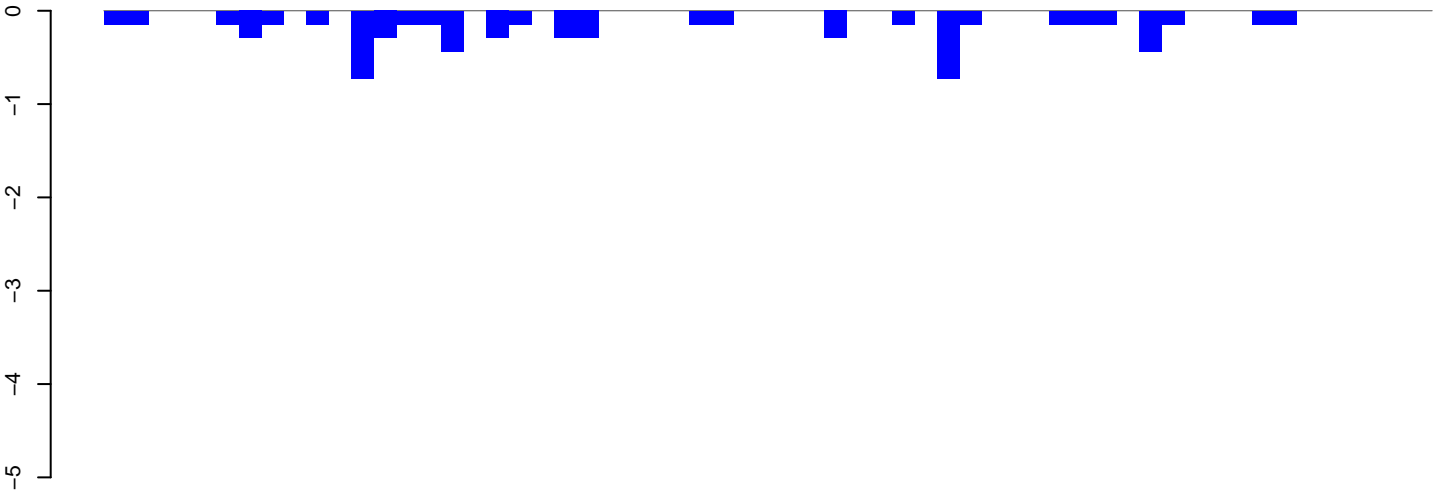

positive=0, negative=7, total=7

AeAeg_LVP_pMos3DBhspPBac.24_35.rep

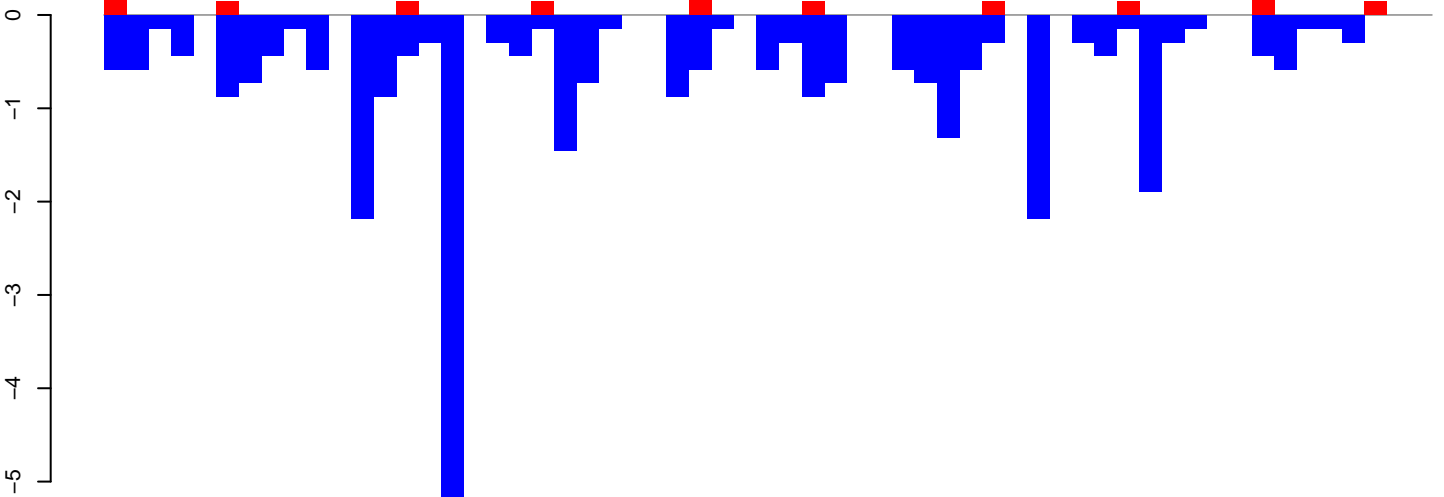

positive=3, negative=32, total=35

AeAeg_LVP_pMos3DBhspPBac.rep

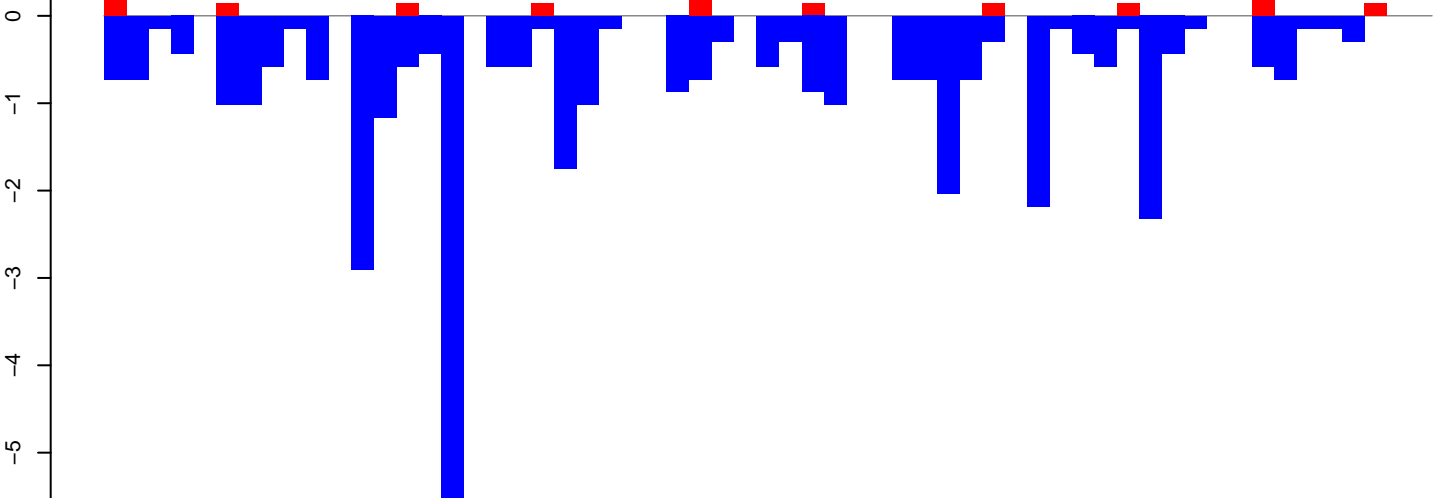

positive=3, negative=38, total=42

Window size=25, length=1451, TE@R=647-UNKNOWN:1-1451

AeAeg_LVP_pMos3DBhspPBac.18_23.rep

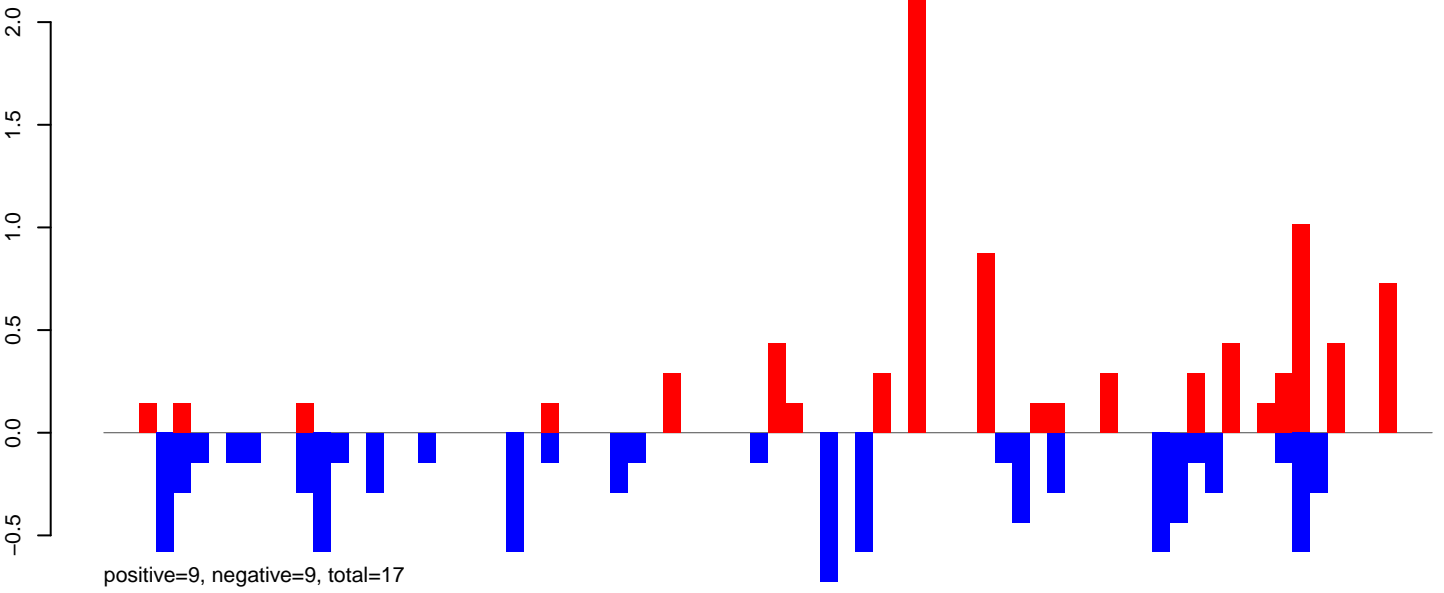

AeAeg_LVP_pMos3DBhspPBac.24_35.rep

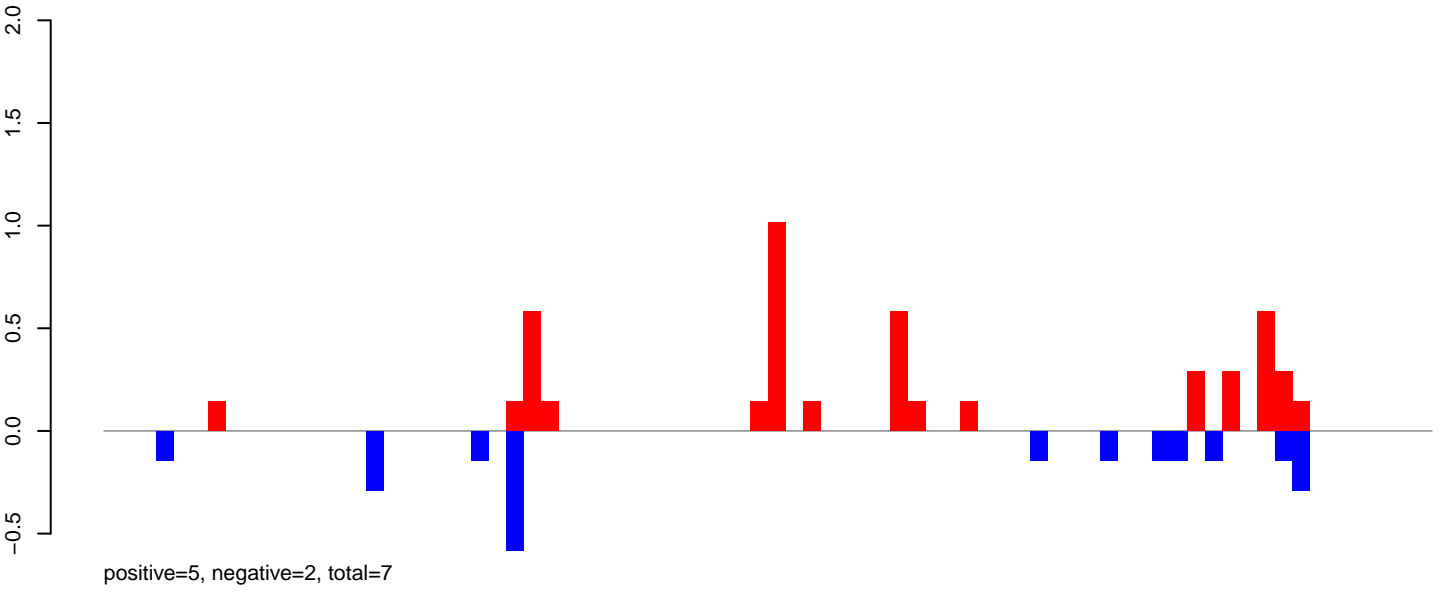

AeAeg_LVP_pMos3DBhspPBac.rep

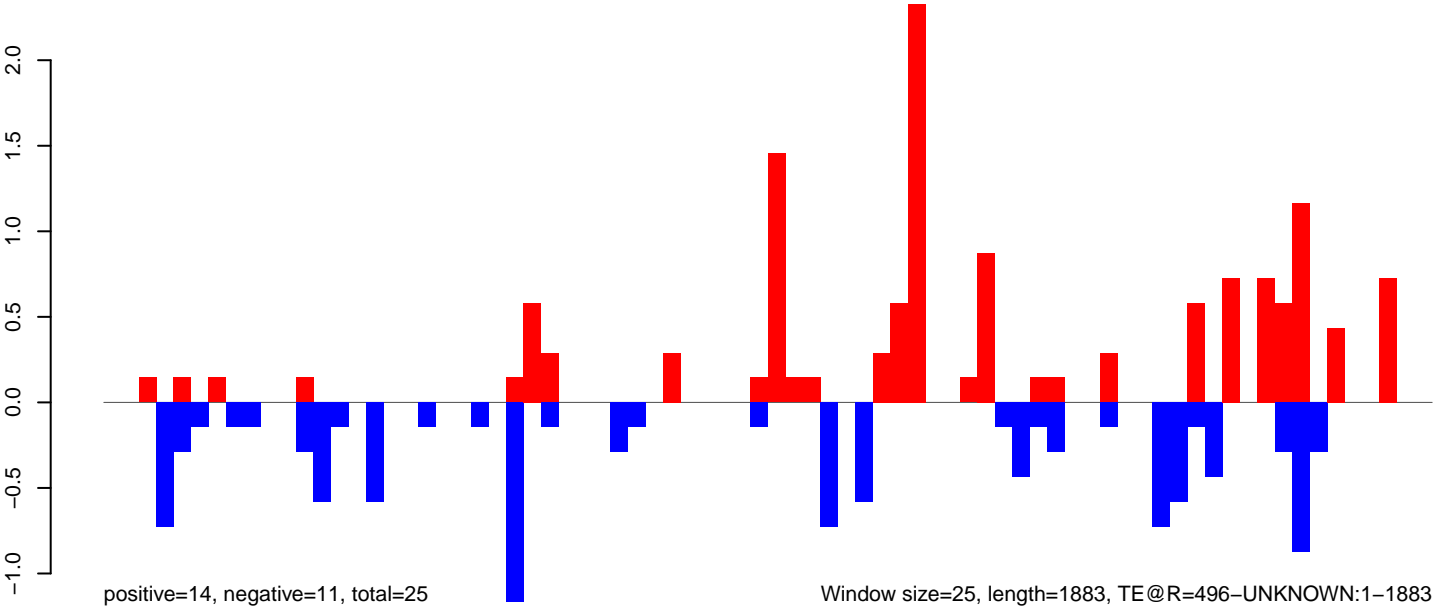

AeAeg_LVP_pMos3DBhspPBac.18_23.rep

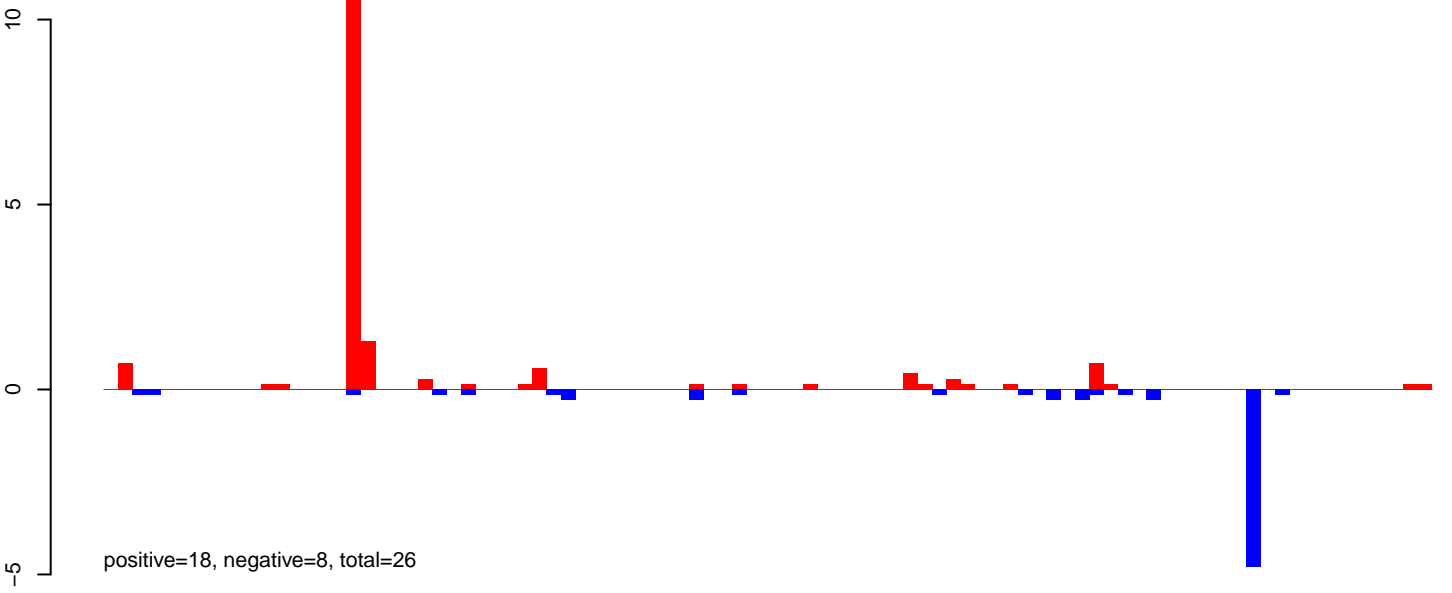

AeAeg_LVP_pMos3DBhspPBac.24_35.rep

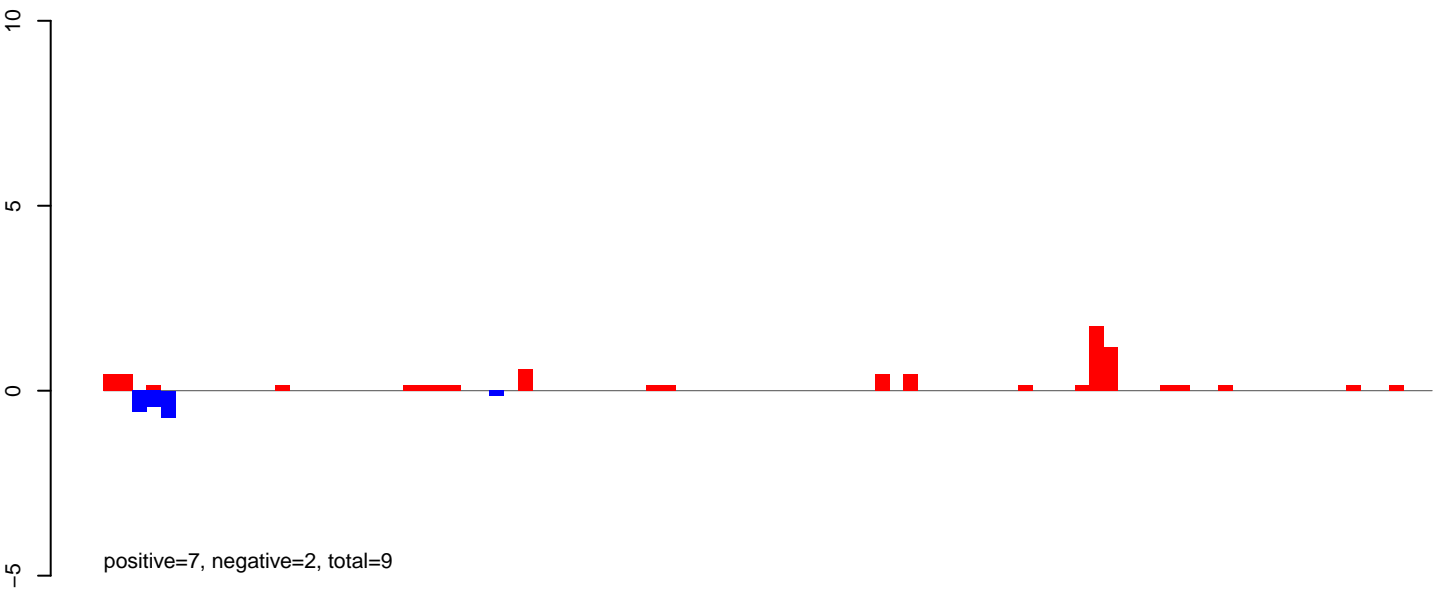

AeAeg_LVP_pMos3DBhspPBac.rep

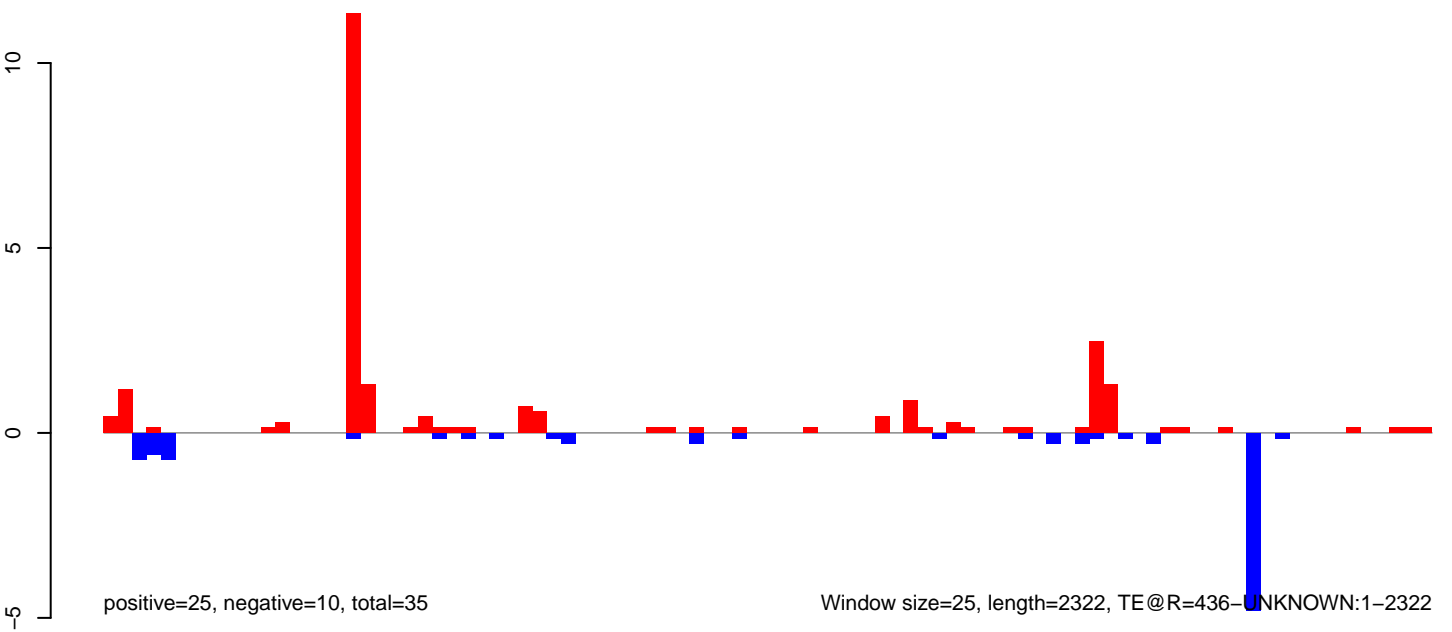

AeAeg_LVP_pMos3DBhspPBac.18_23.rep

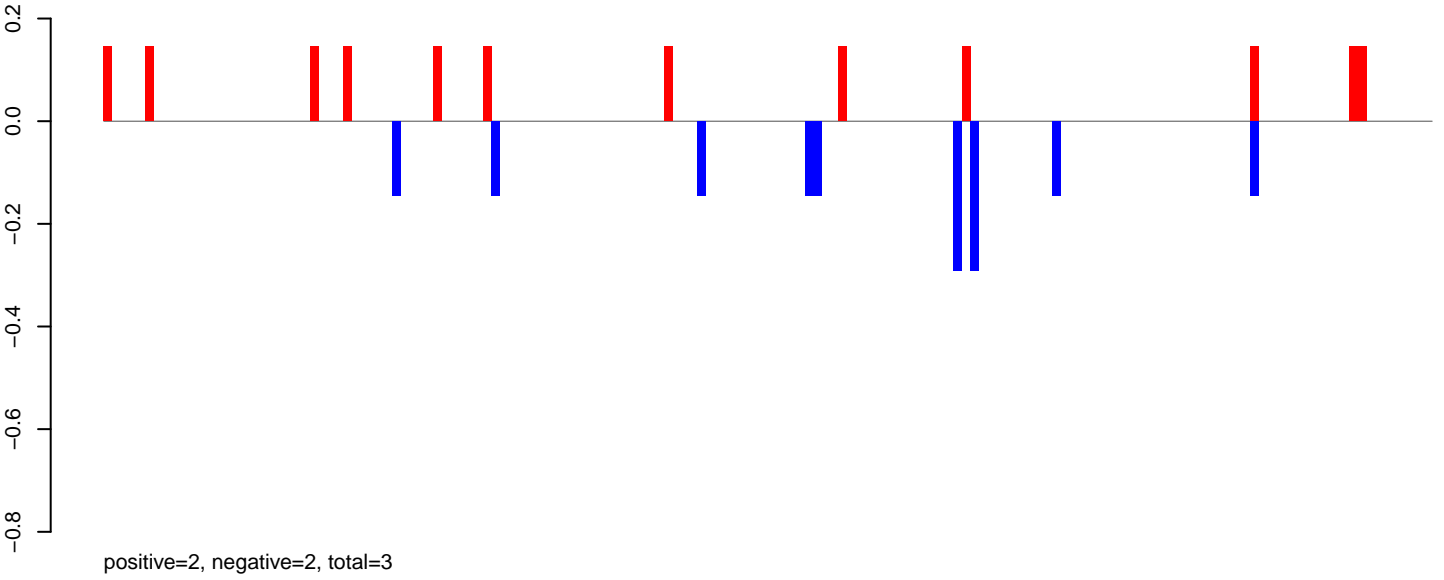

AeAeg_LVP_pMos3DBhspPBac.24_35.rep

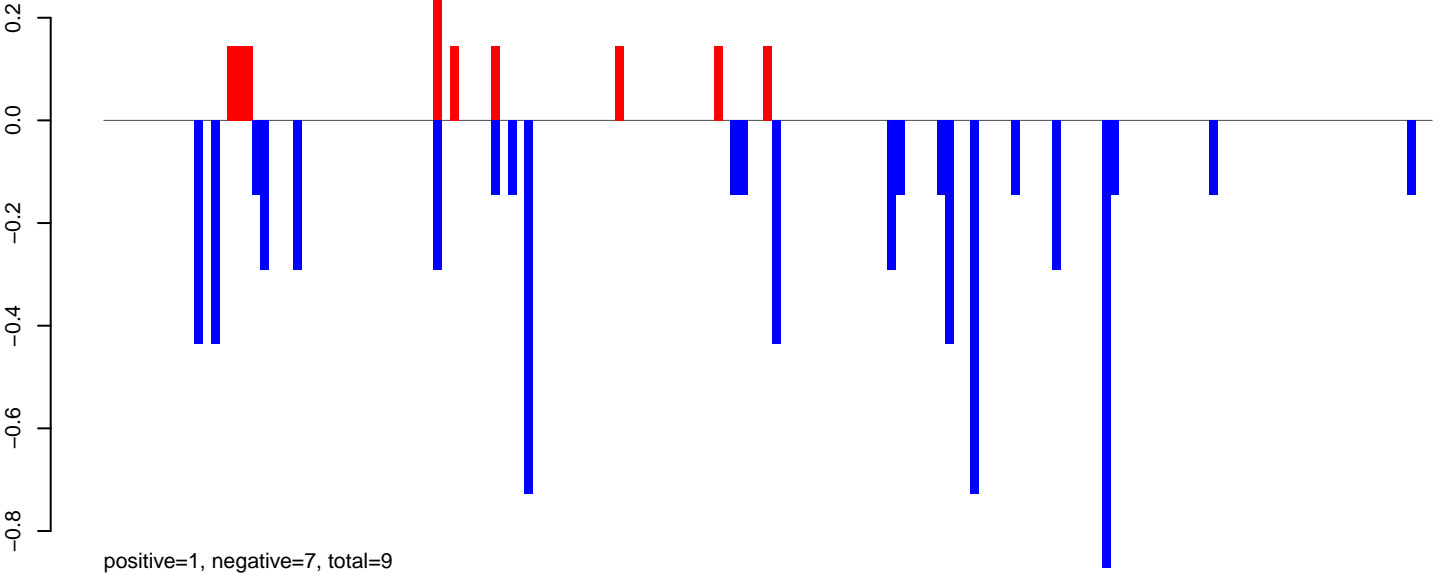

AeAeg_LVP_pMos3DBhspPBac.rep

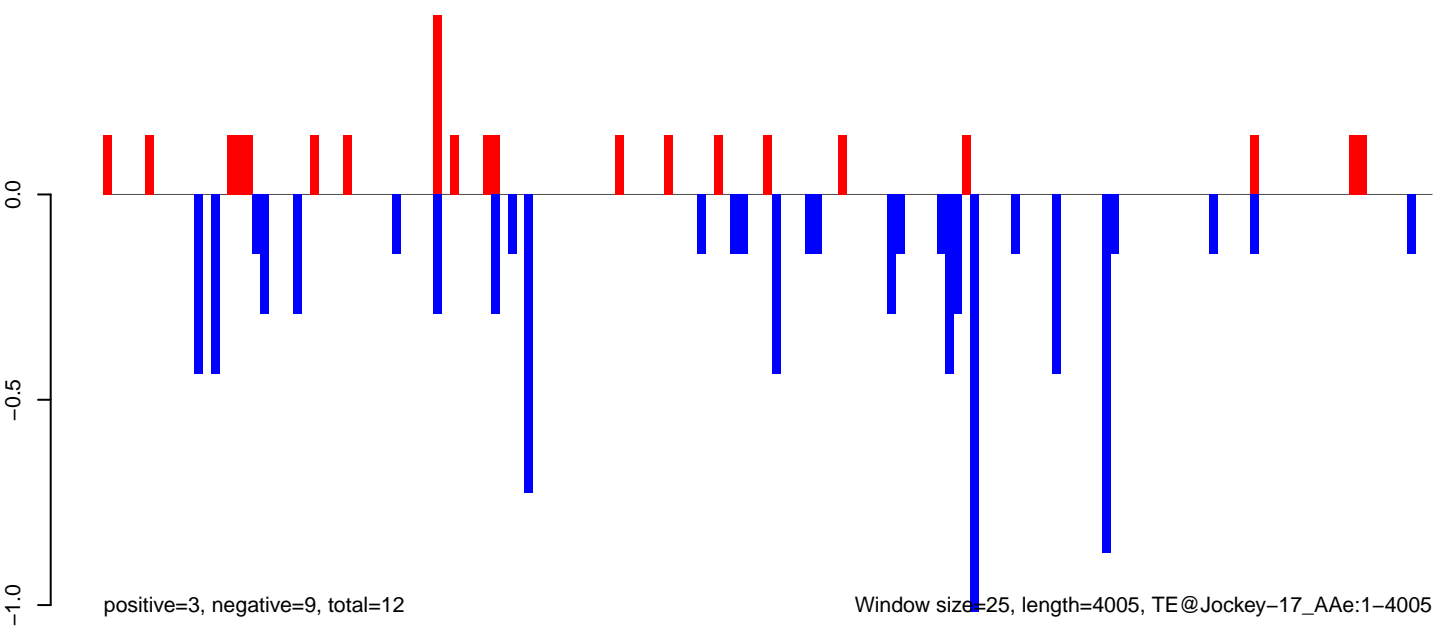

Window size=25, length=4005, TE@Jockey-17_AAe:1-4005

AeAeg_LVP_pMos3DBhspPBac.18_23.rep

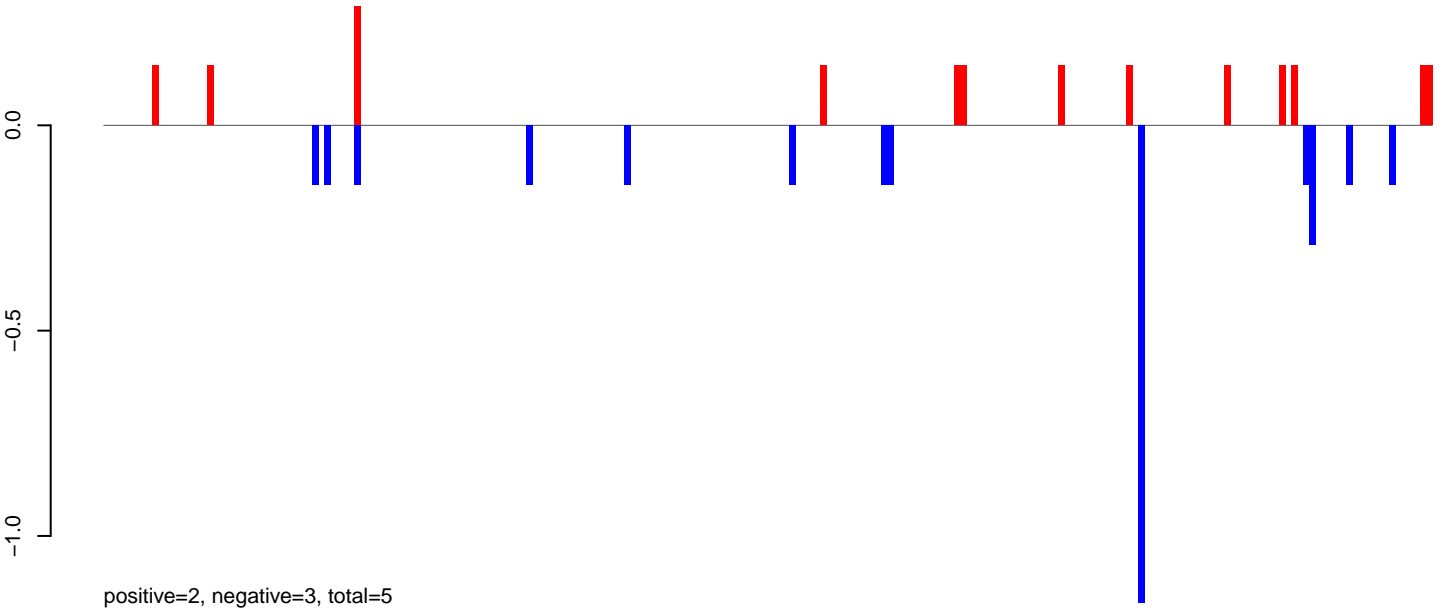

AeAeg_LVP_pMos3DBhspPBac.24_35.rep

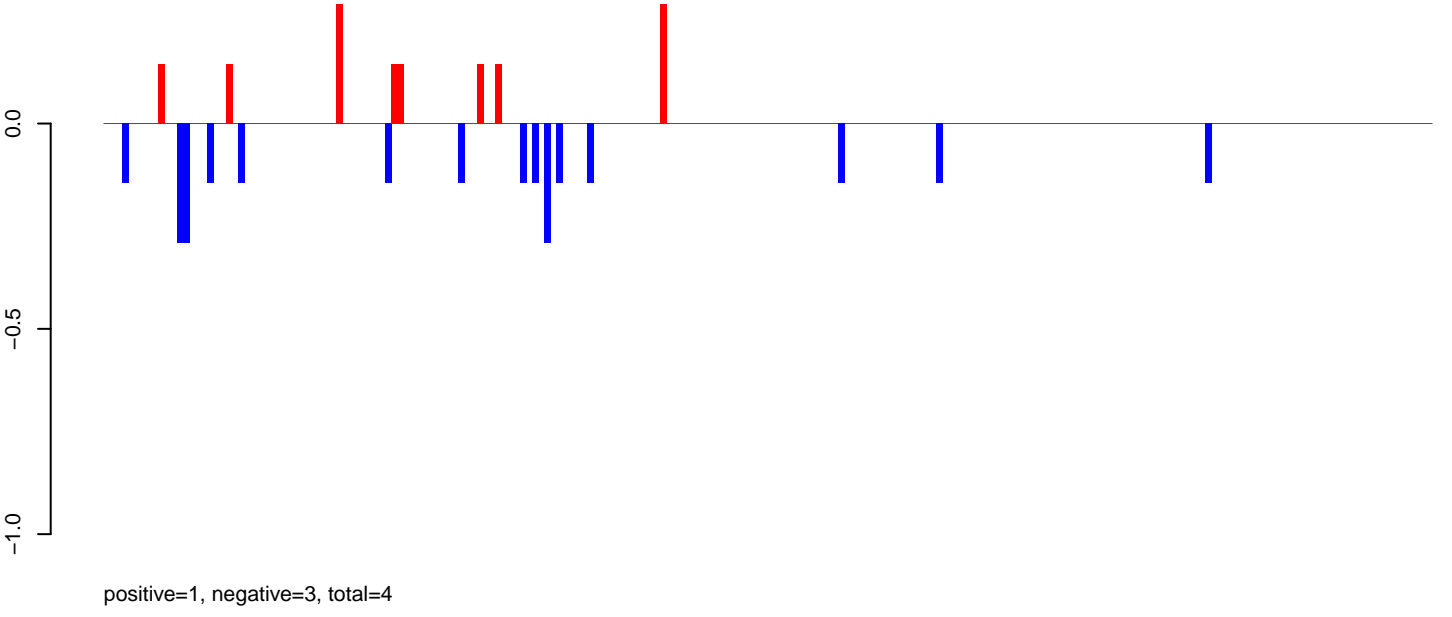

AeAeg_LVP_pMos3DBhspPBac.rep

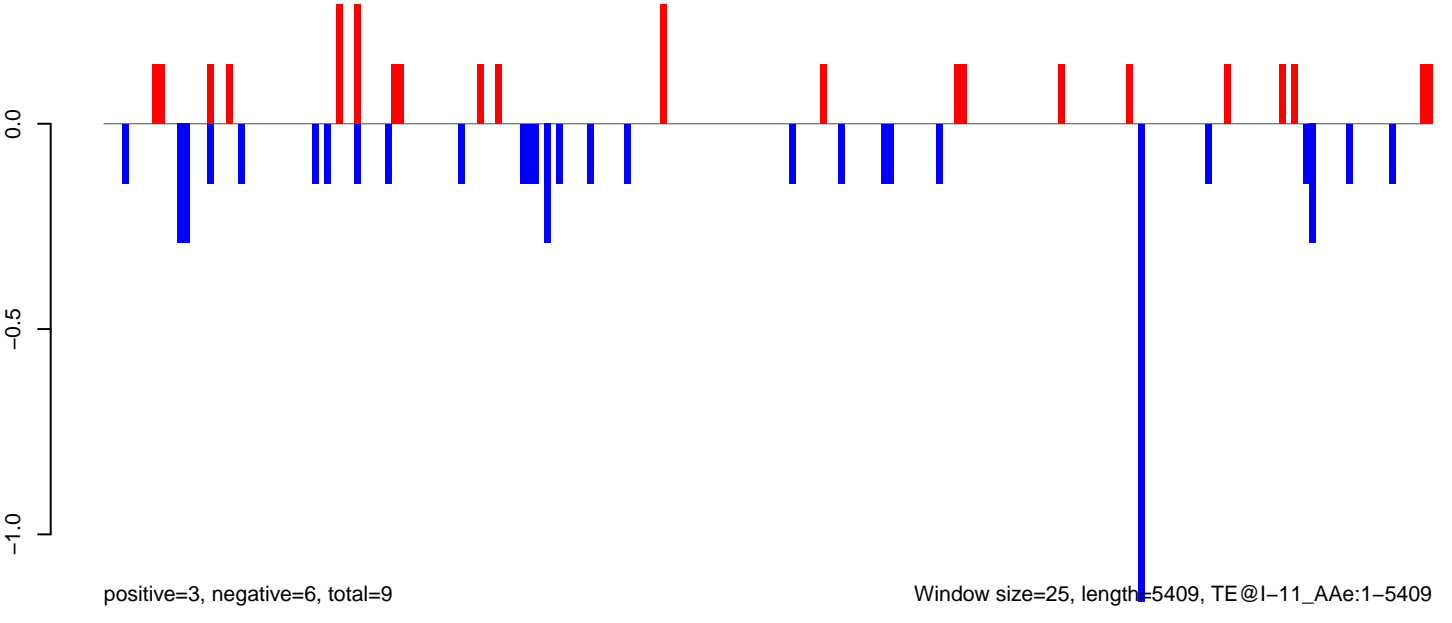

Window size=25, length=5409, TE@I-11_Ae:1-5409

AeAeg_LVP_pMos3DBhspPBac.18_23.rep

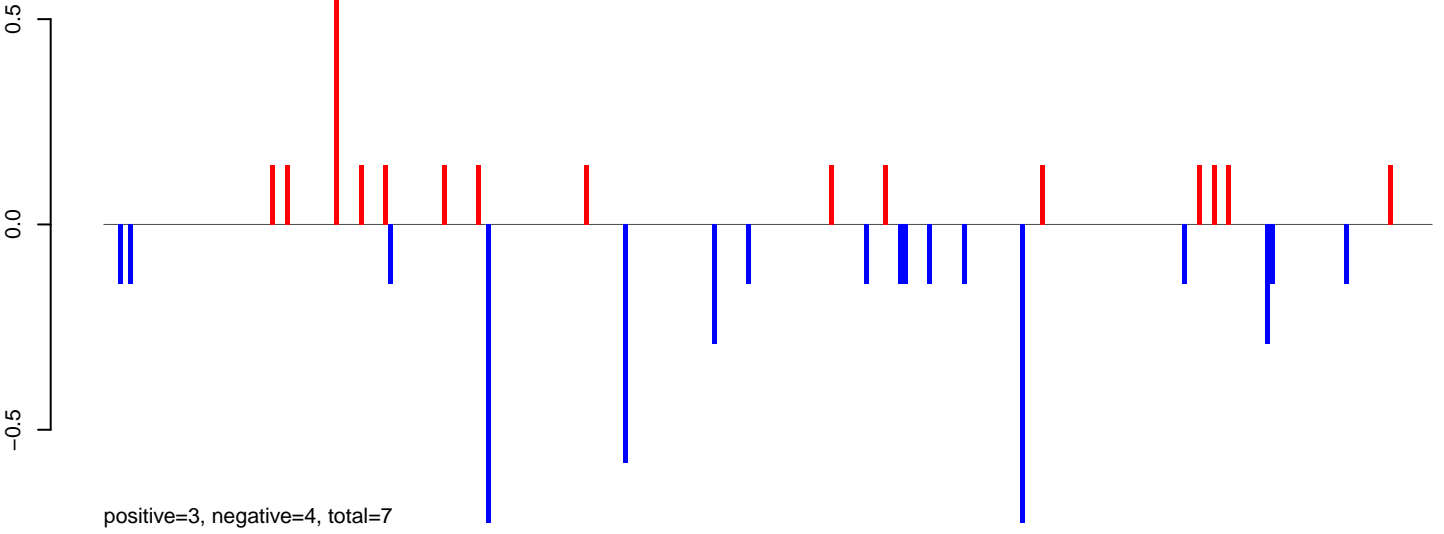

AeAeg_LVP_pMos3DBhspPBac.24_35.rep

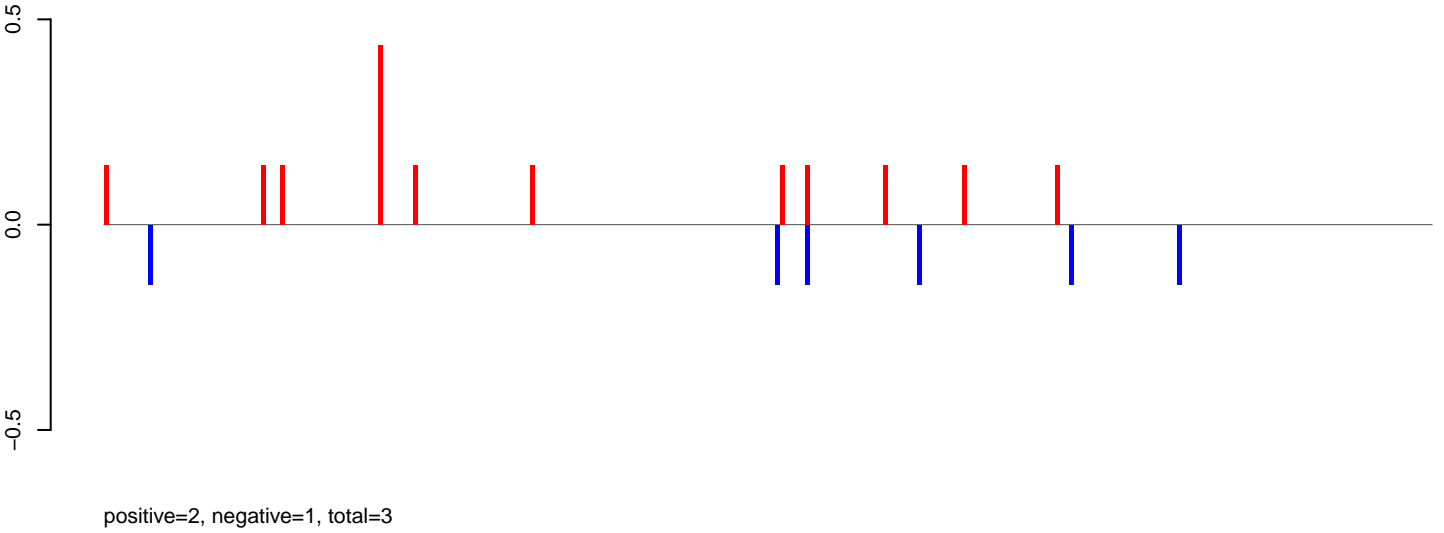

AeAeg_LVP_pMos3DBhspPBac.rep

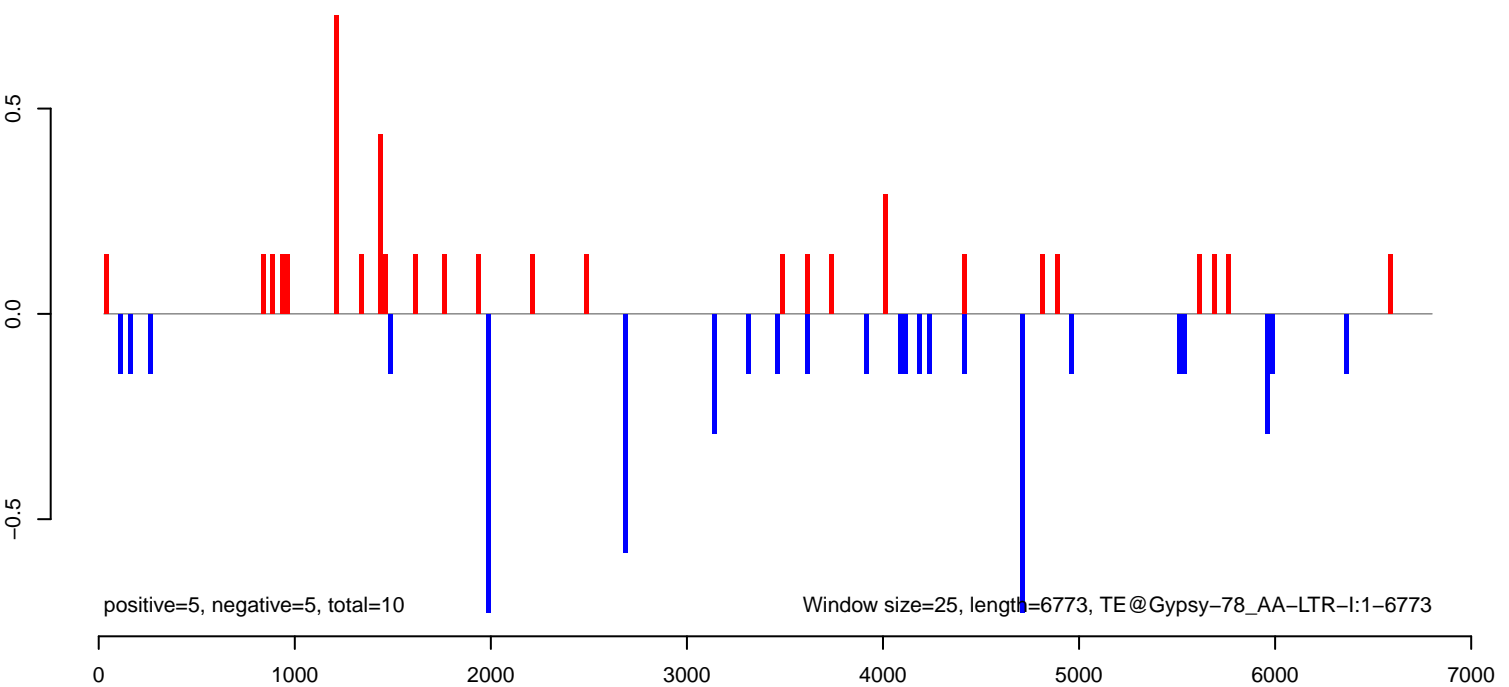

AeAeg_LVP_pMos3DBhspPBac.18_23.rep

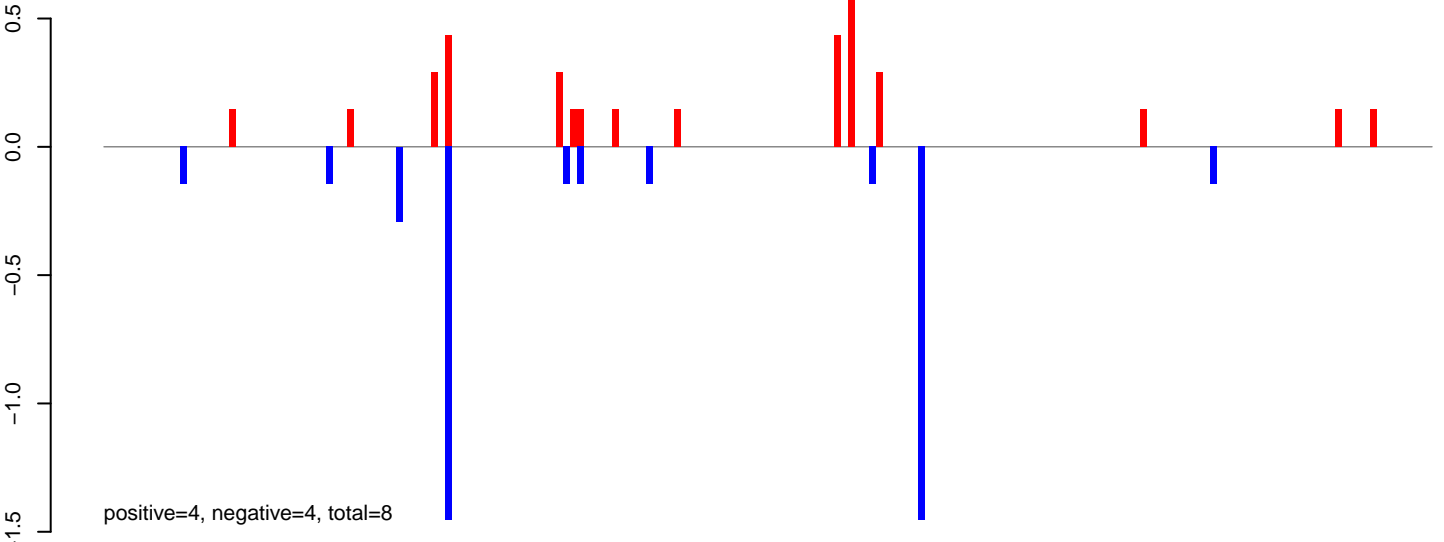

AeAeg_LVP_pMos3DBhspPBac.24_35.rep

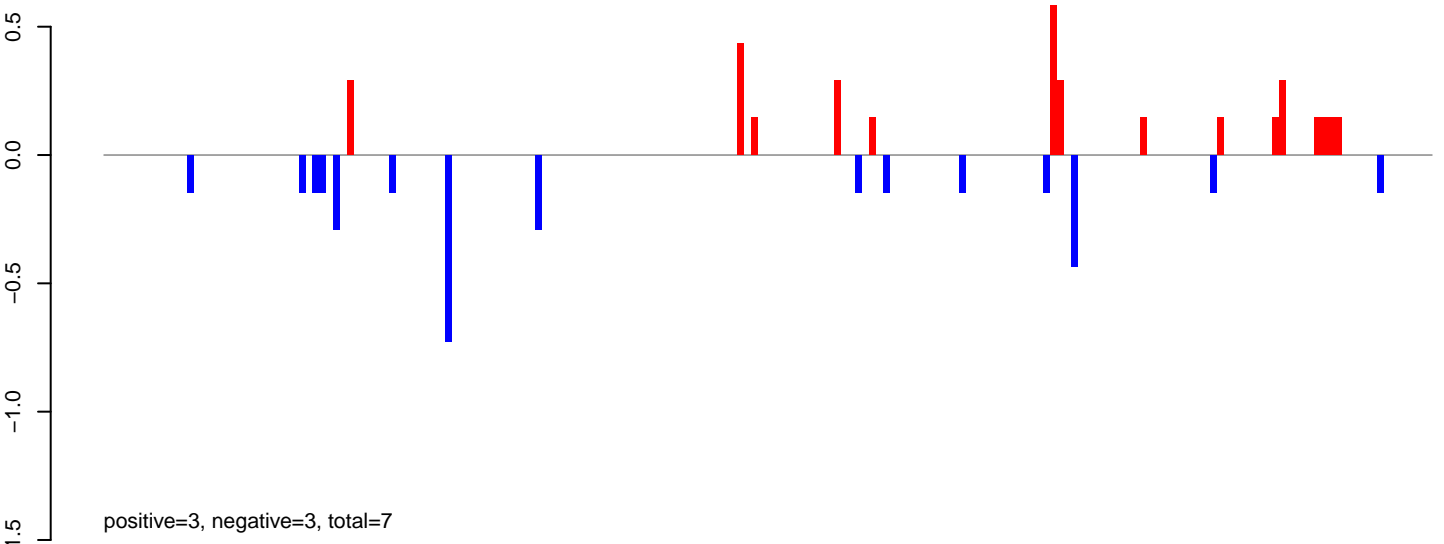

AeAeg_LVP_pMos3DBhspPBac.rep

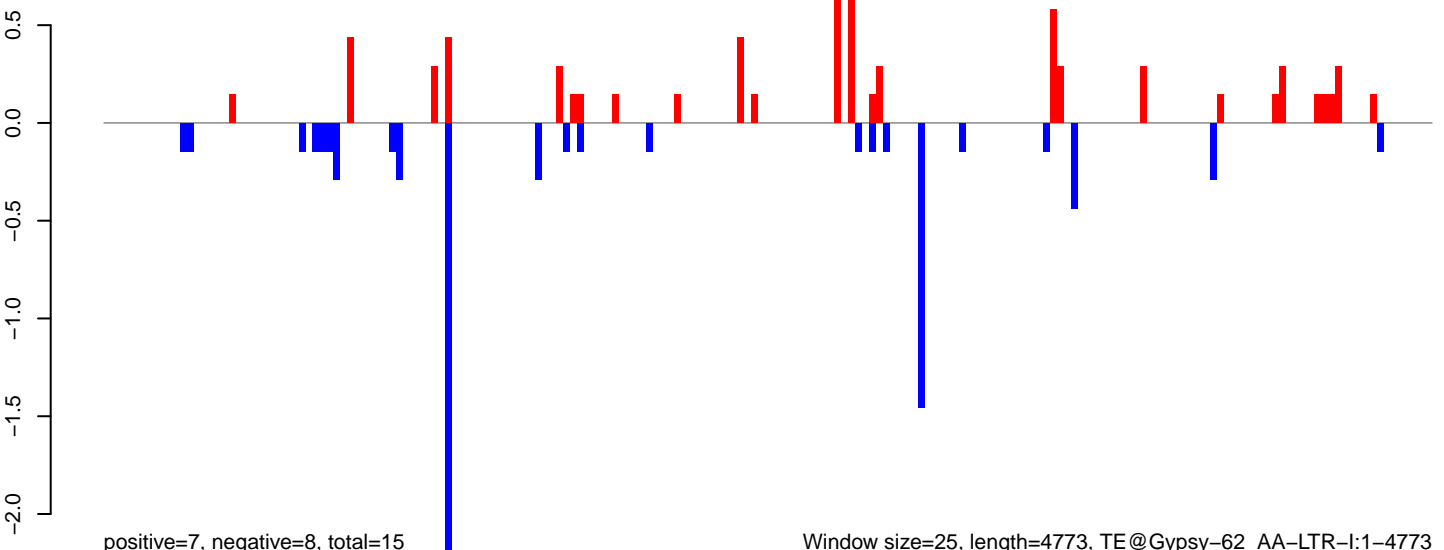

0 1000 2000 3000 4000

AeAeg_LVP_pMos3DBhspPBac.18_23.rep

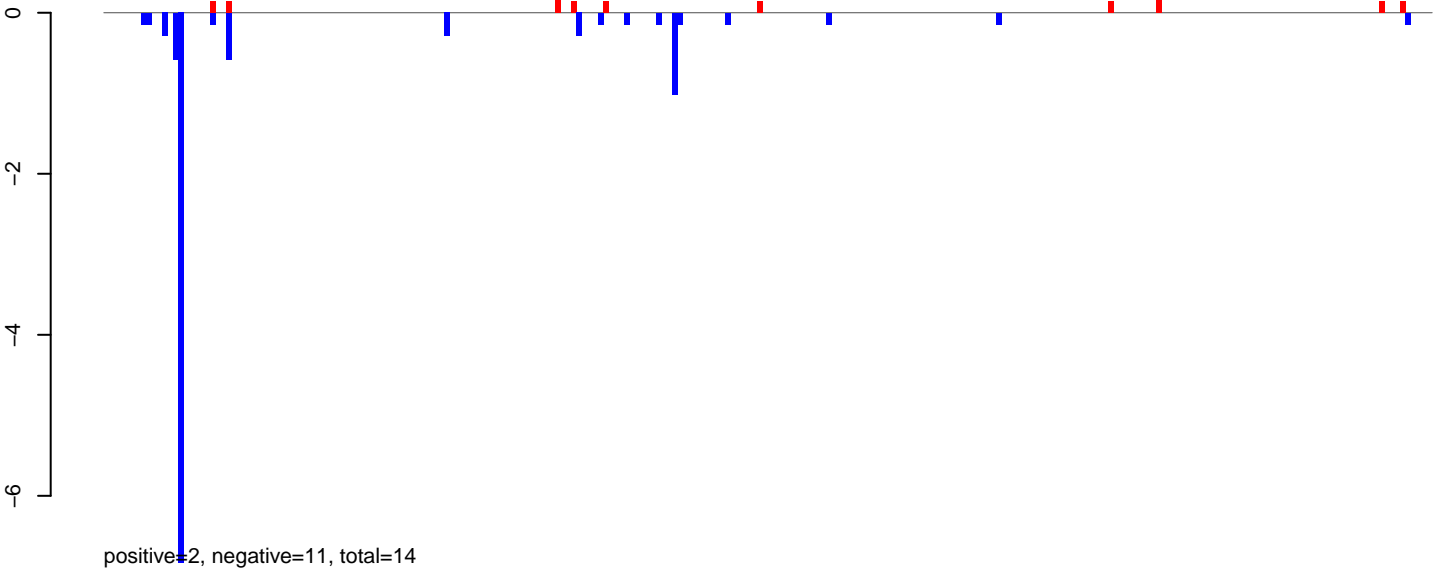

AeAeg_LVP_pMos3DBhspPBac.24_35.rep



AeAeg_LVP_pMos3DBhspPBac.rep

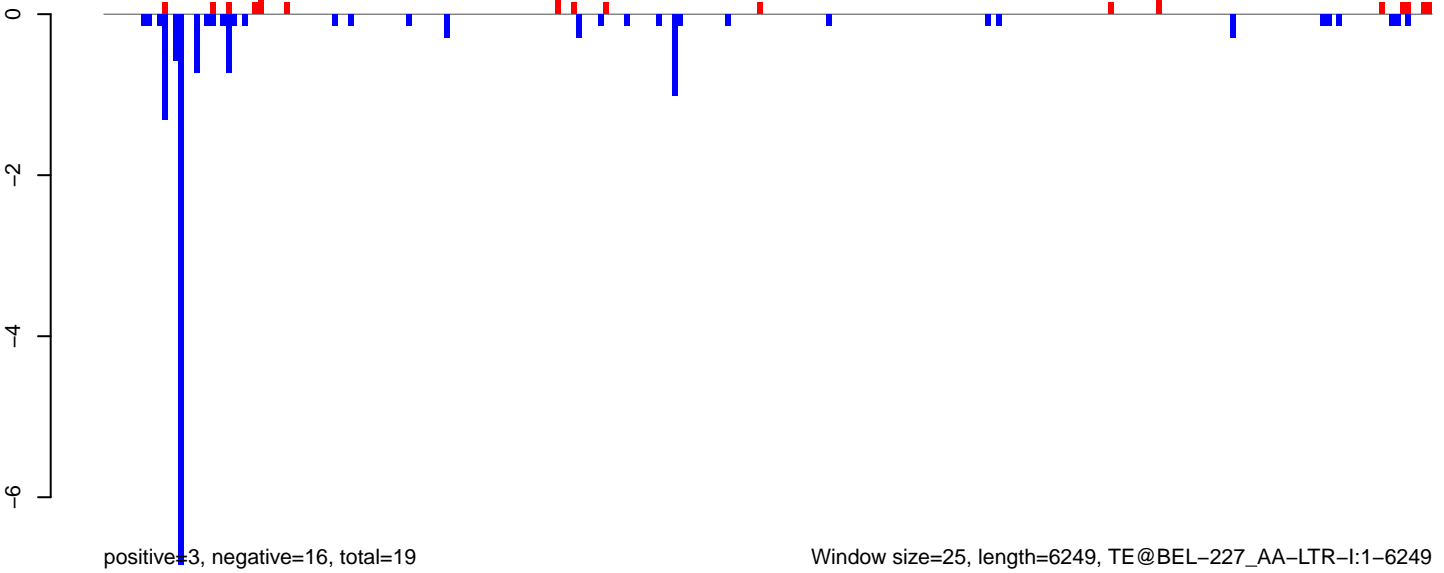

Window size=25, length=6249, TE@BEL-227_AA-LTR-I:1-6249

AeAeg_LVP_pMos3DBhspPBac.18_23.rep

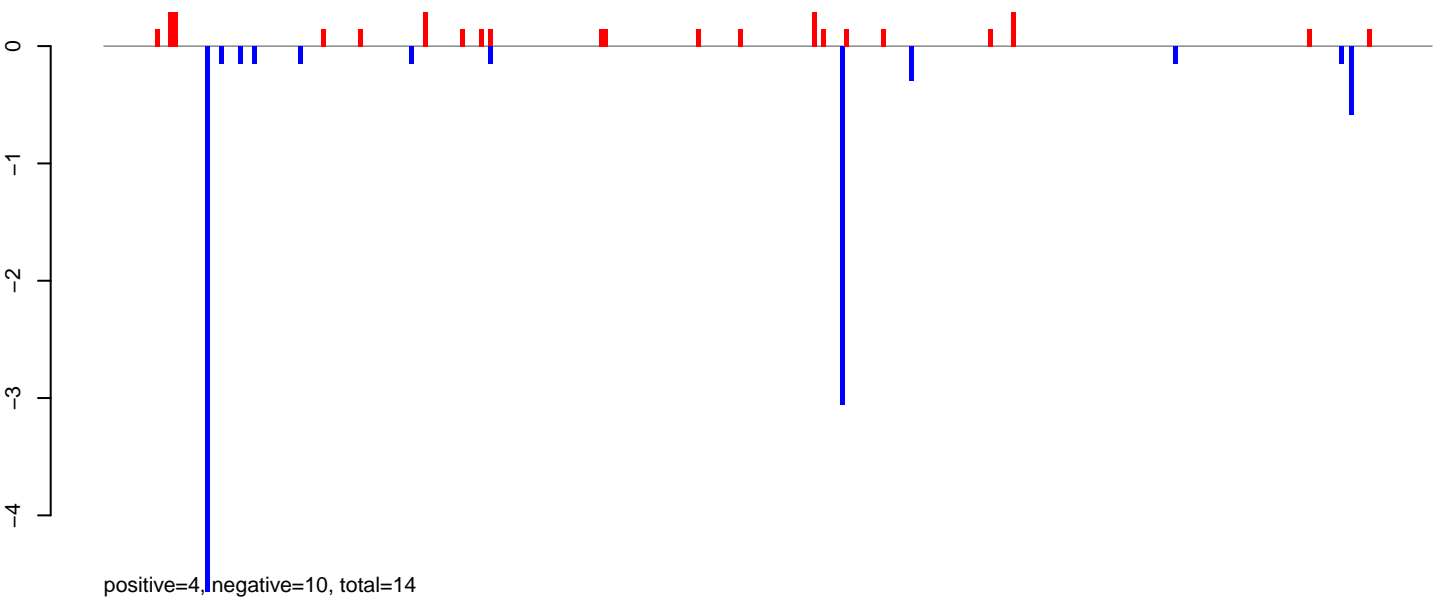

AeAeg_LVP_pMos3DBhspPBac.24_35.rep

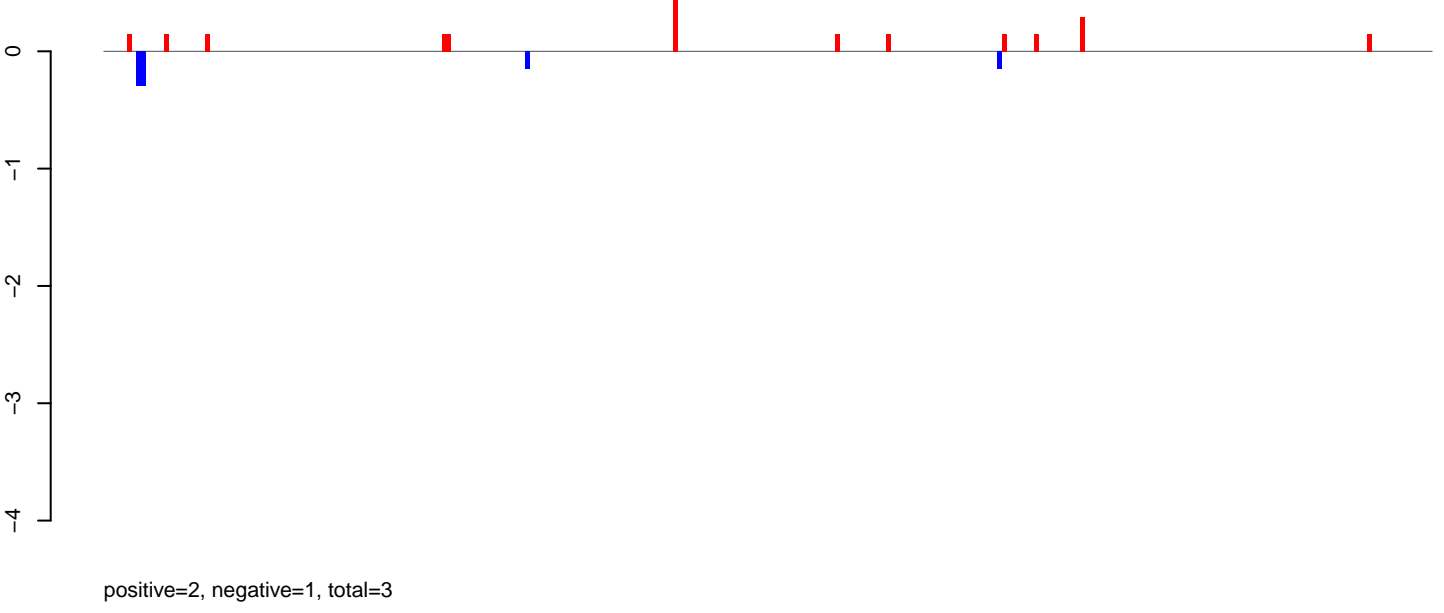

AeAeg_LVP_pMos3DBhspPBac.rep

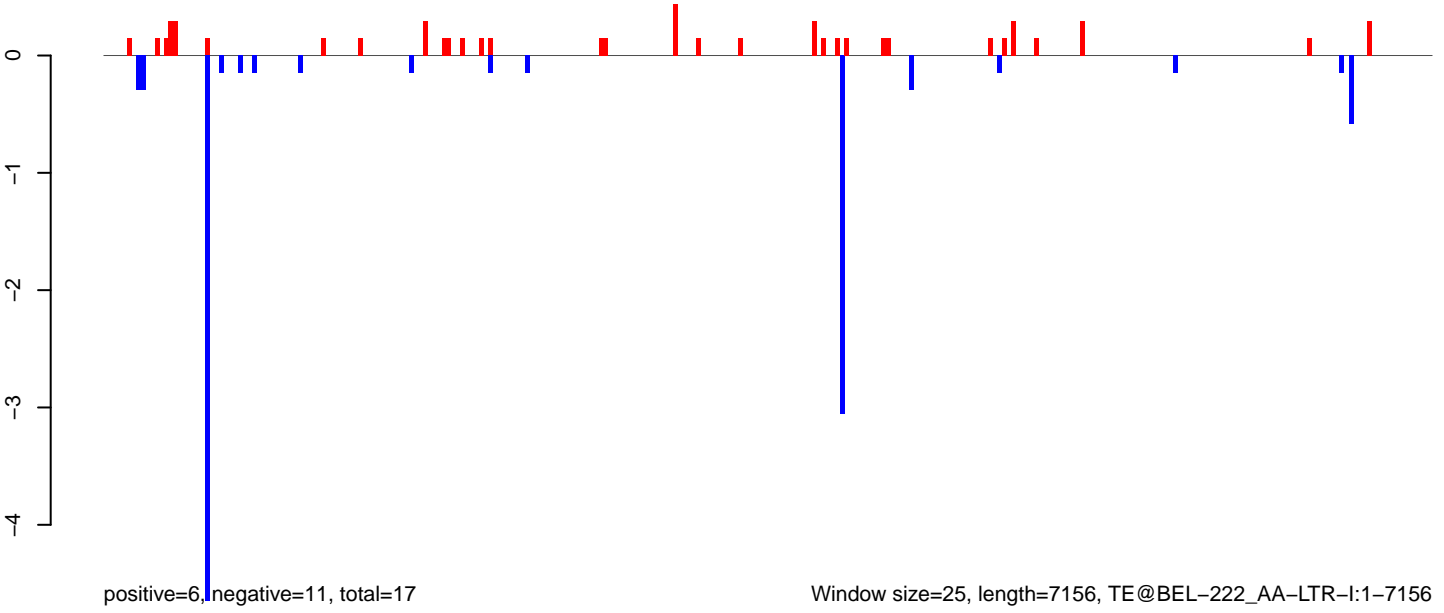

Window size=25, length=7156, TE@BEL-222_AA-LTR-I:1-7156

0 1000 2000 3000 4000 5000 6000 7000

AeAeg_LVP_pMos3DBhspPBac.18_23.rep

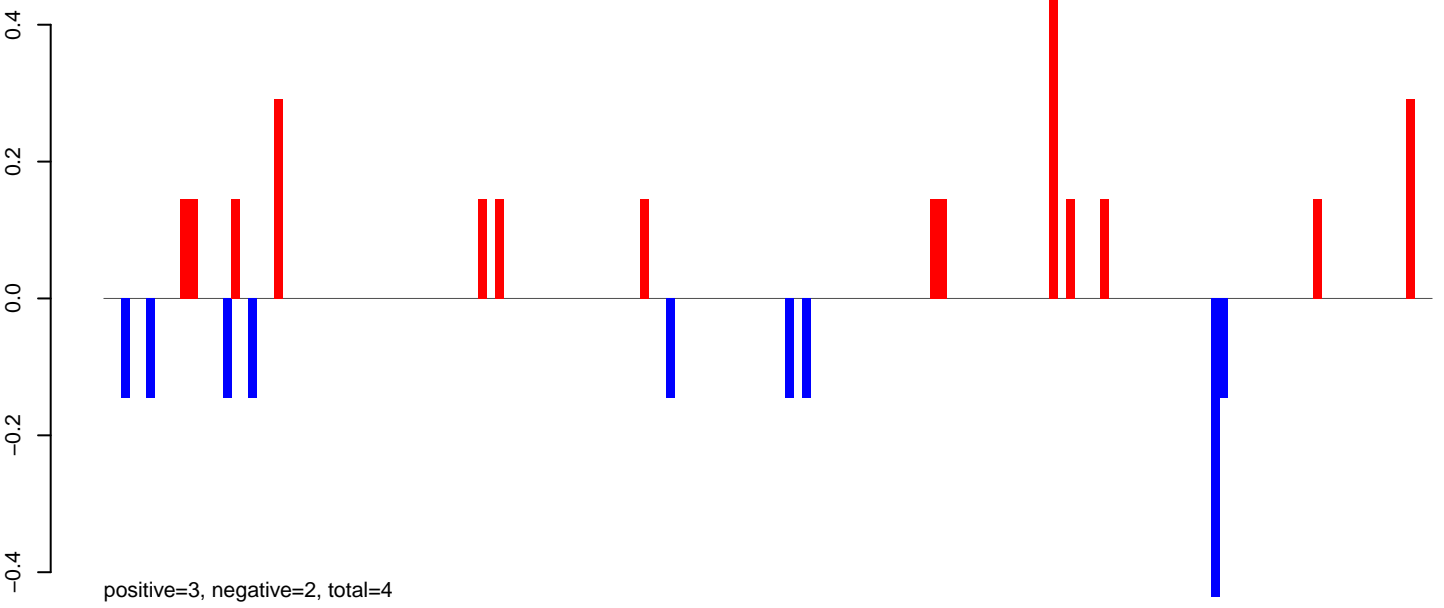

AeAeg_LVP_pMos3DBhspPBac.24_35.rep

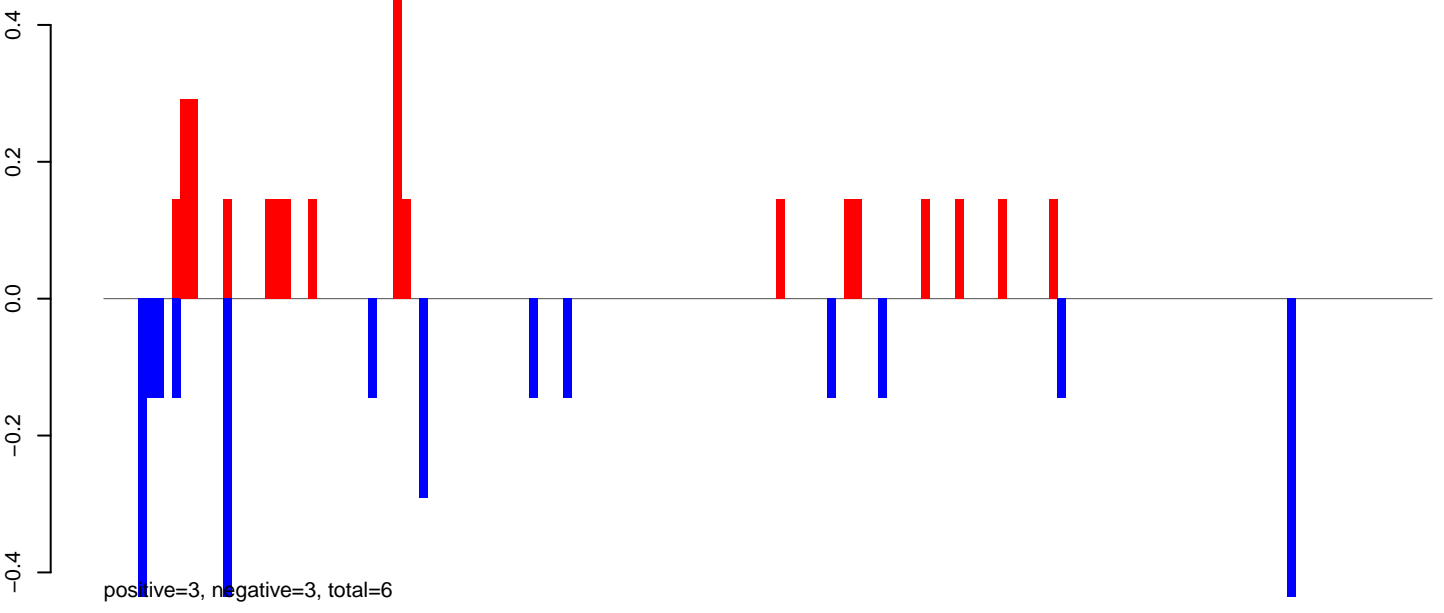

AeAeg_LVP_pMos3DBhspPBac.rep

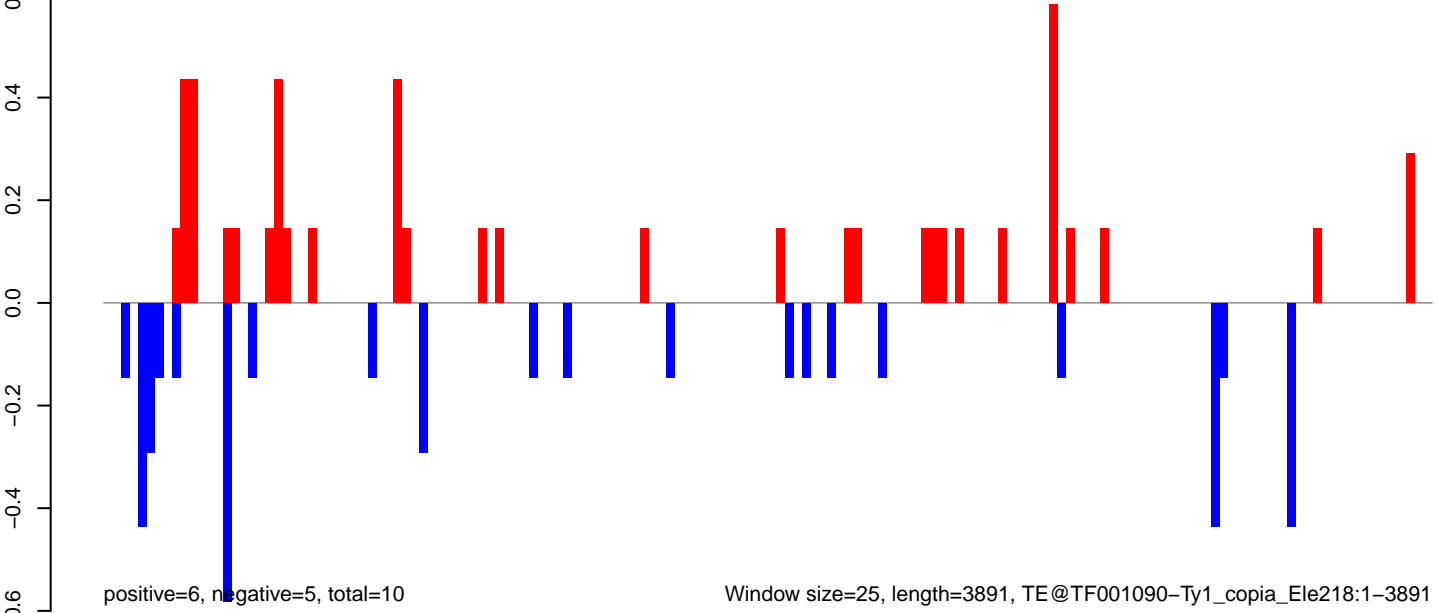

0 1000 2000 3000 4000

AeAeg_LVP_pMos3DBhspPBac.18_23.rep

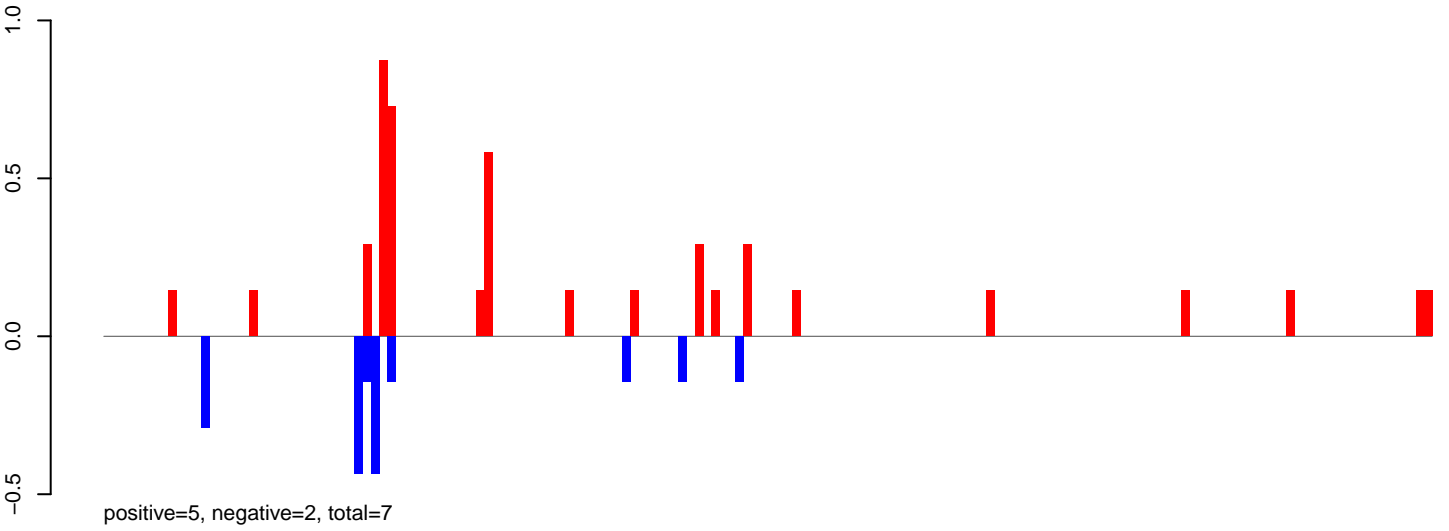

AeAeg_LVP_pMos3DBhspPBac.24_35.rep

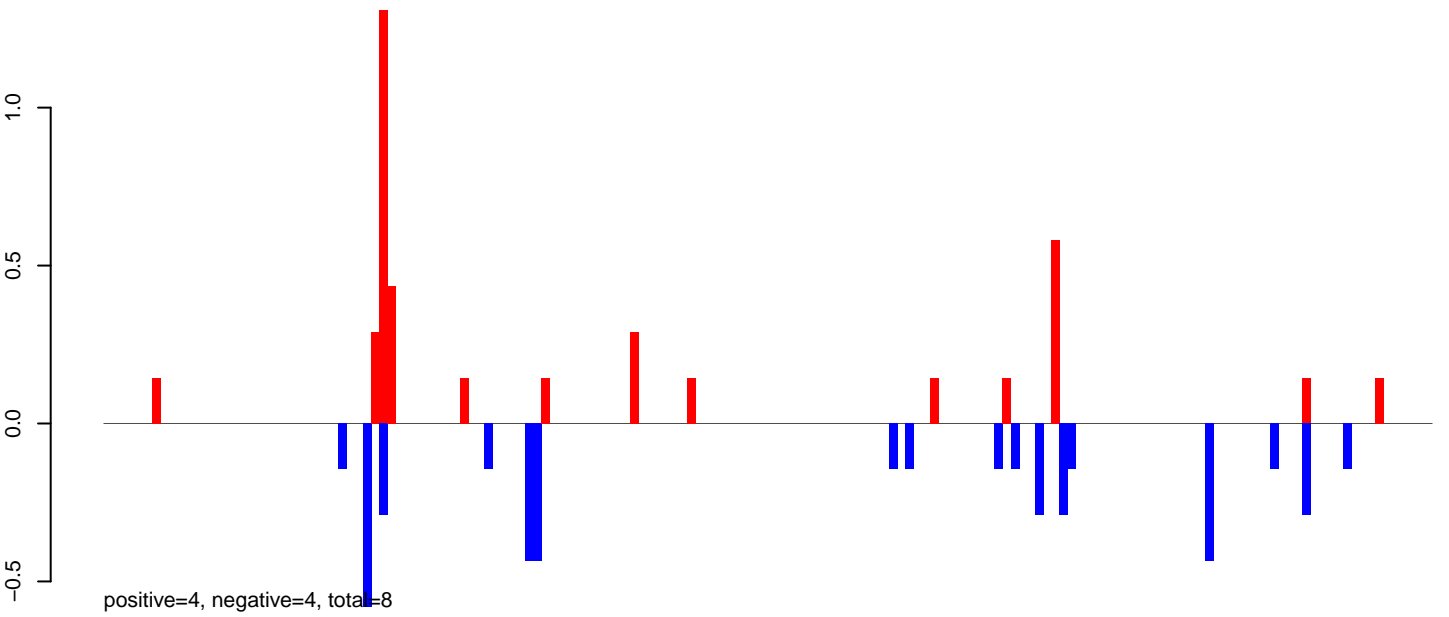

AeAeg_LVP_pMos3DBhspPBac.rep

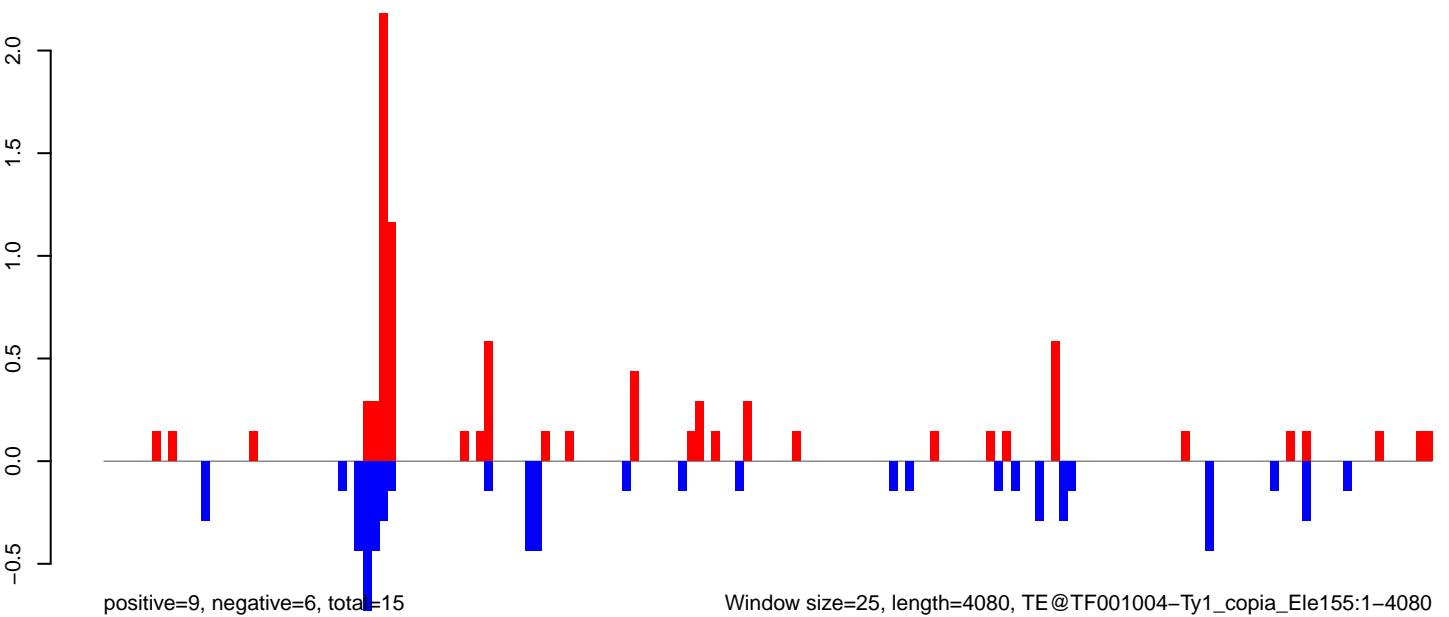

AeAeg_LVP_pMos3DBhspPBac.18_23.rep

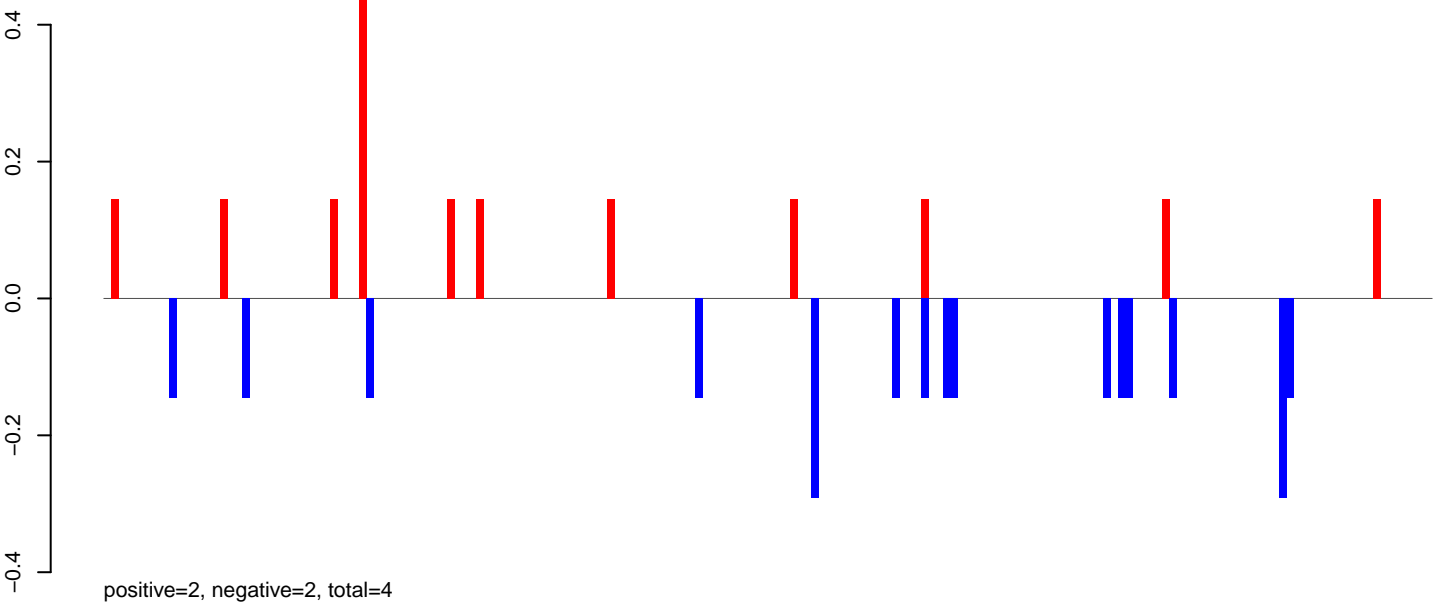

AeAeg_LVP_pMos3DBhspPBac.24_35.rep

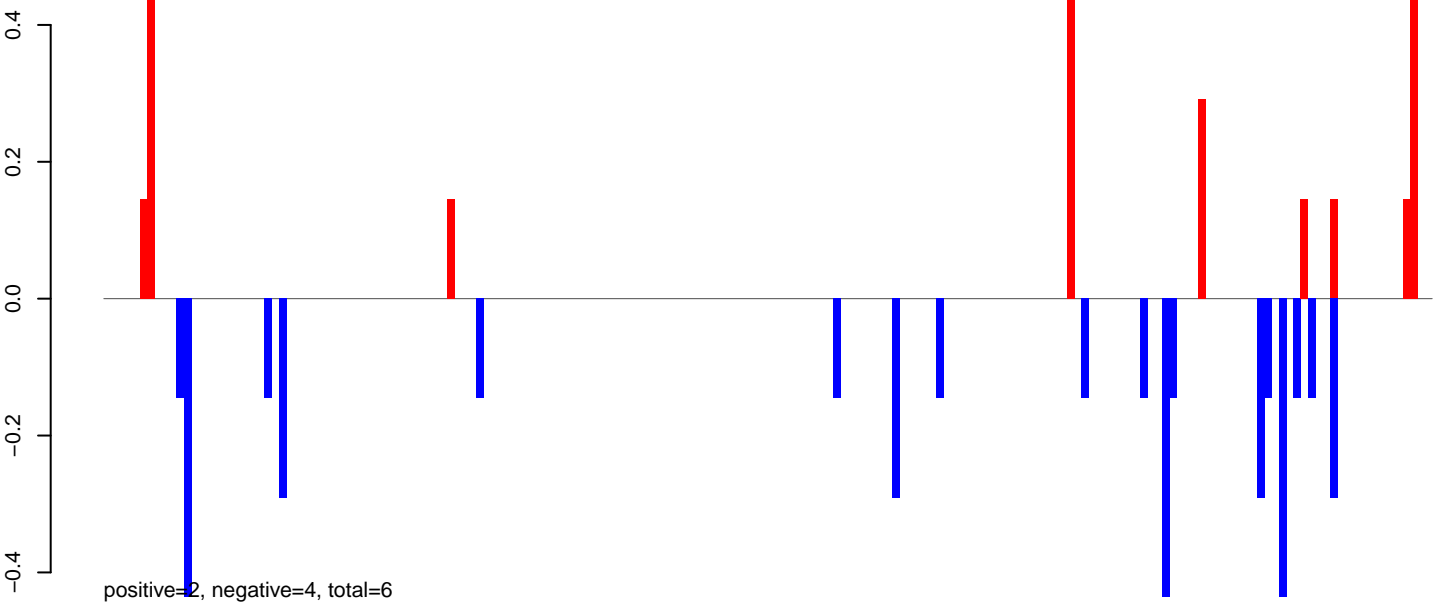

AeAeg_LVP_pMos3DBhspPBac.rep

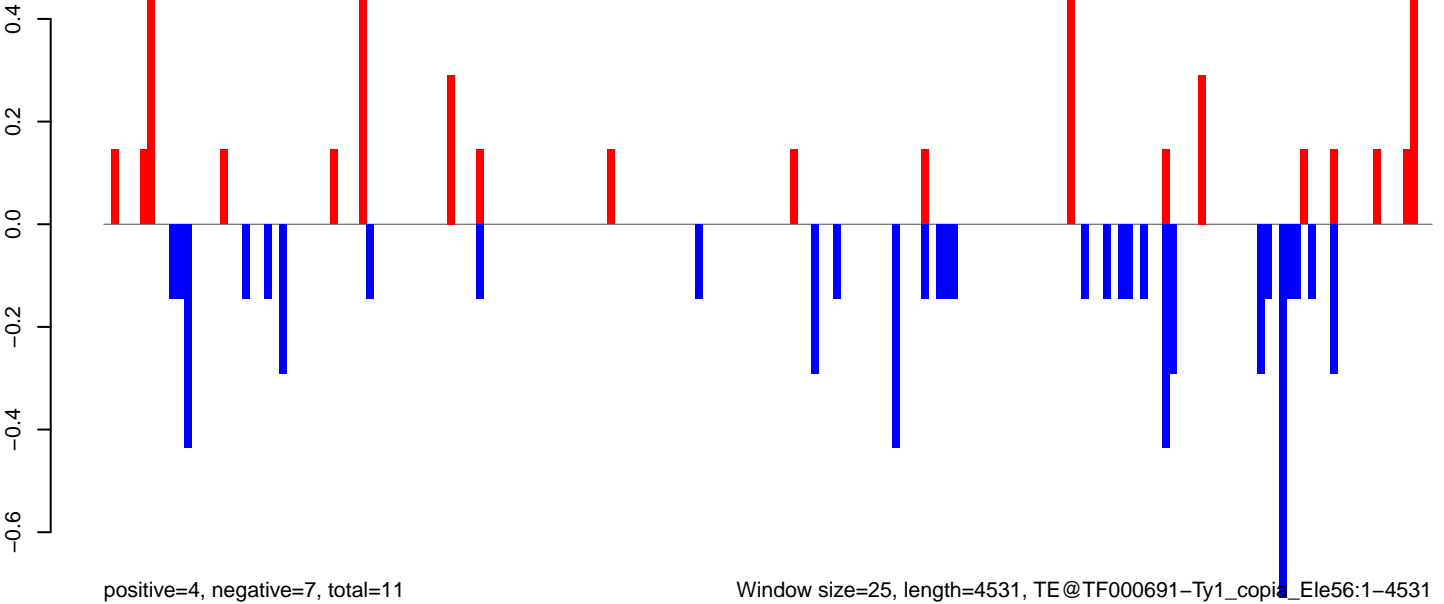

Window size=25, length=4531, TE@TF000691-Ty1_copia_Ele56:1-4531

0 1000 2000 3000 4000

AeAeg_LVP_pMos3DBhspPBac.18_23.rep

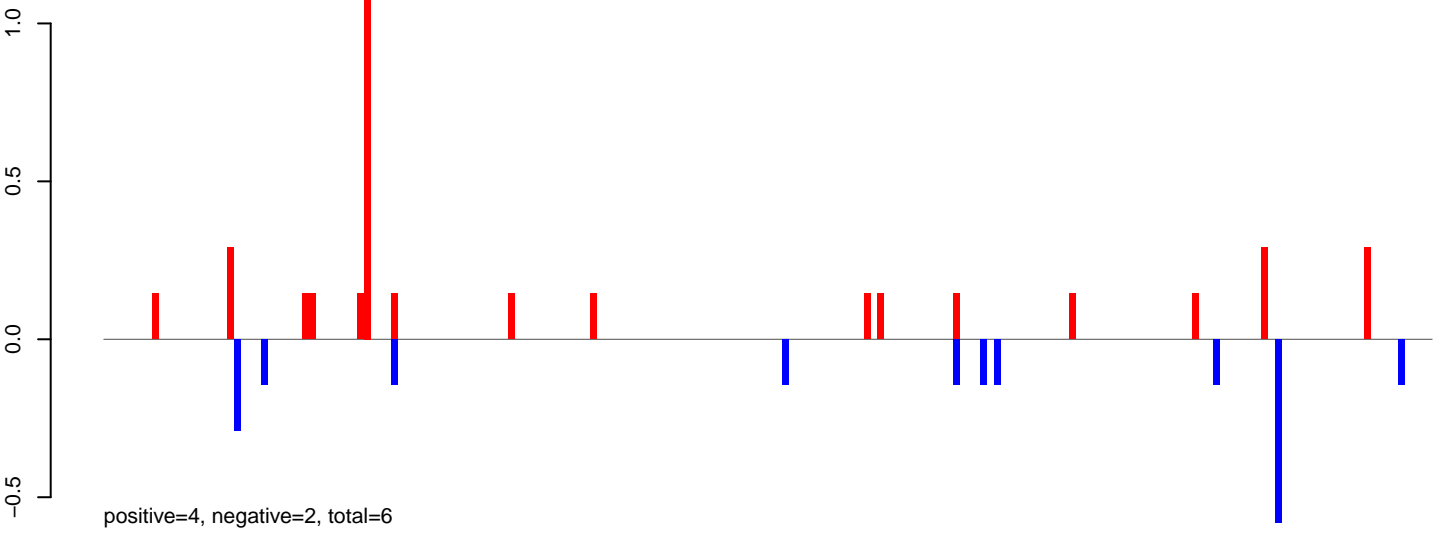

AeAeg_LVP_pMos3DBhspPBac.24_35.rep

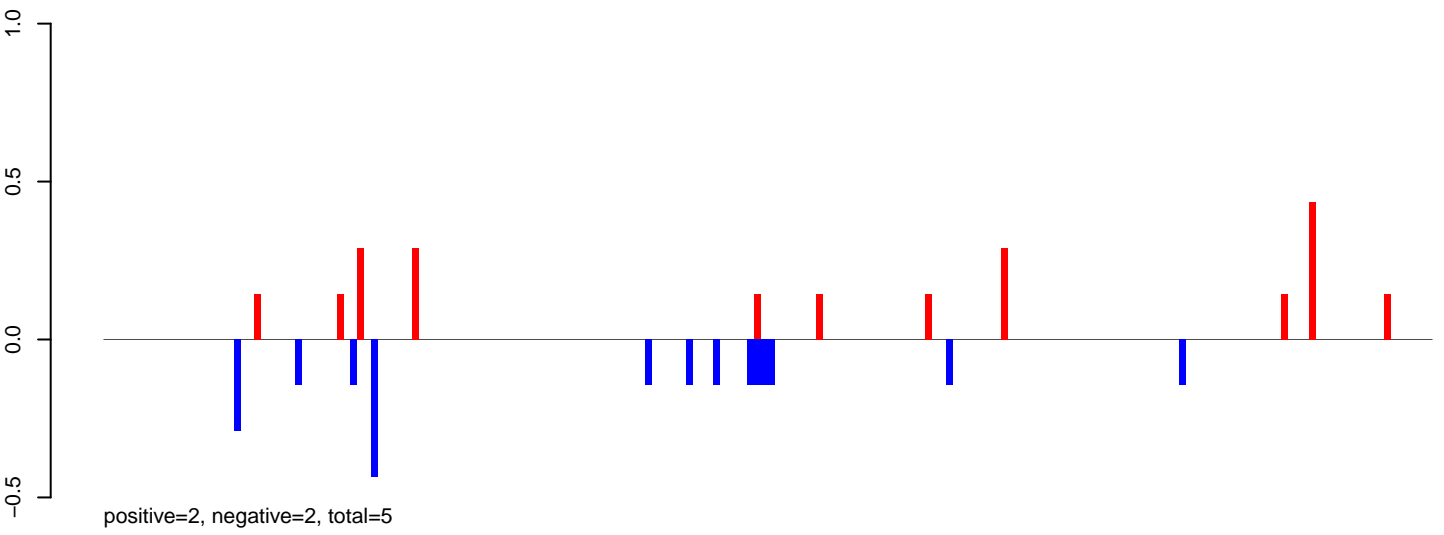

AeAeg_LVP_pMos3DBhspPBac.rep

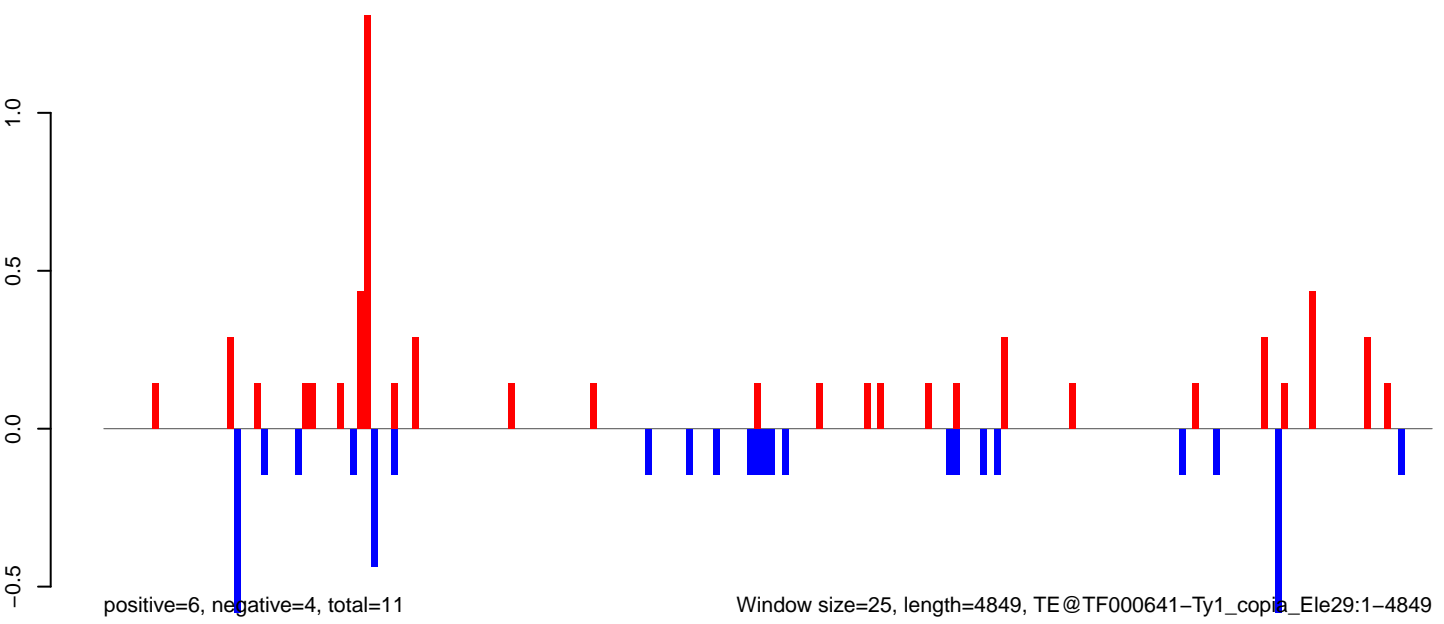

AeAeg_LVP_pMos3DBhspPBac.18_23.rep

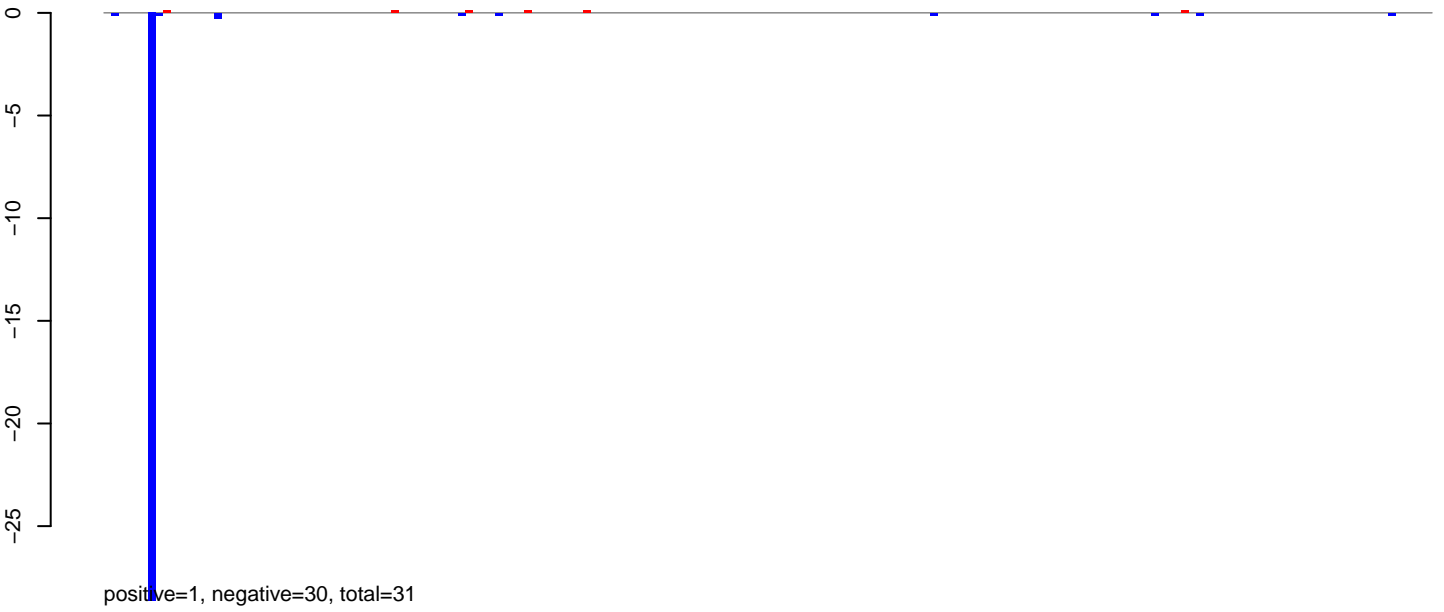

AeAeg_LVP_pMos3DBhspPBac.24_35.rep

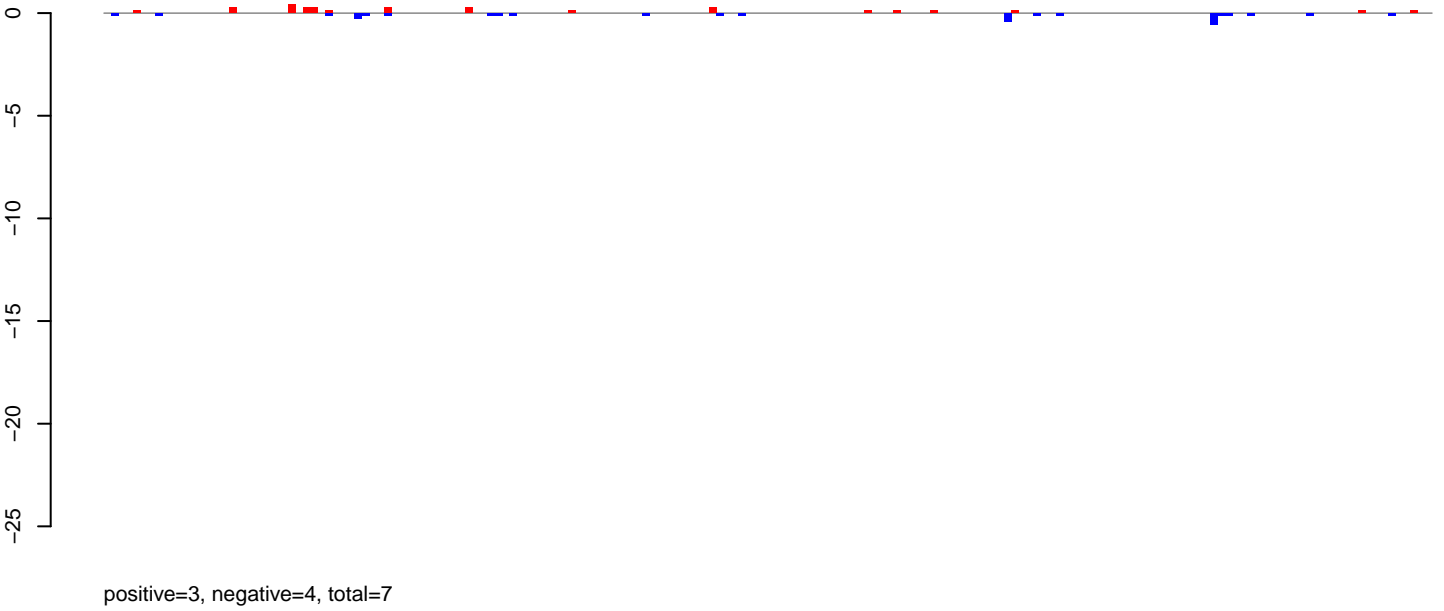

AeAeg_LVP_pMos3DBhspPBac.rep

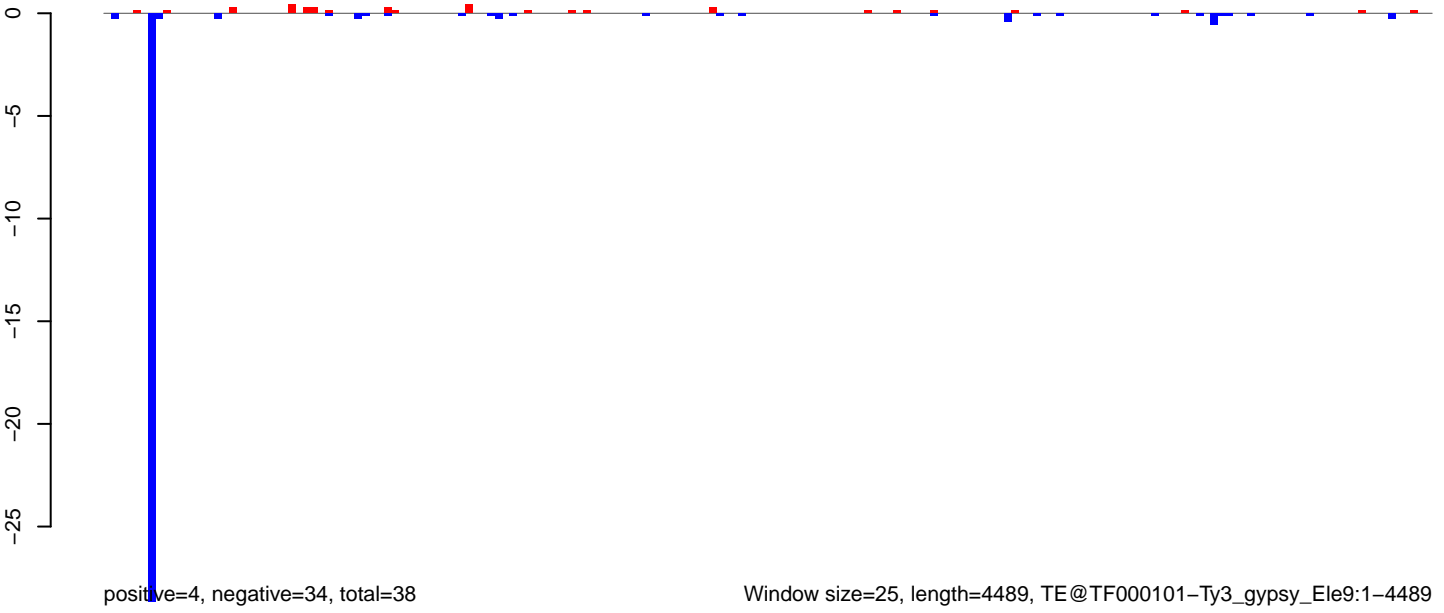

AeAeg_LVP_pMos3DBhspPBac.18_23.rep

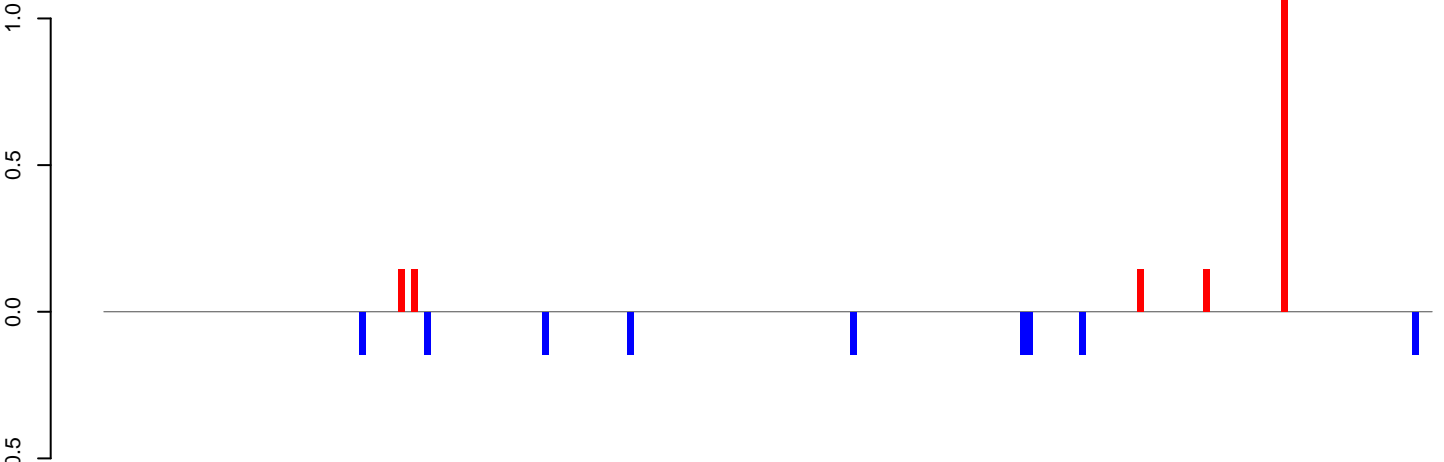

positive=2, negative=1, total=3

AeAeg_LVP_pMos3DBhspPBac.24_35.rep

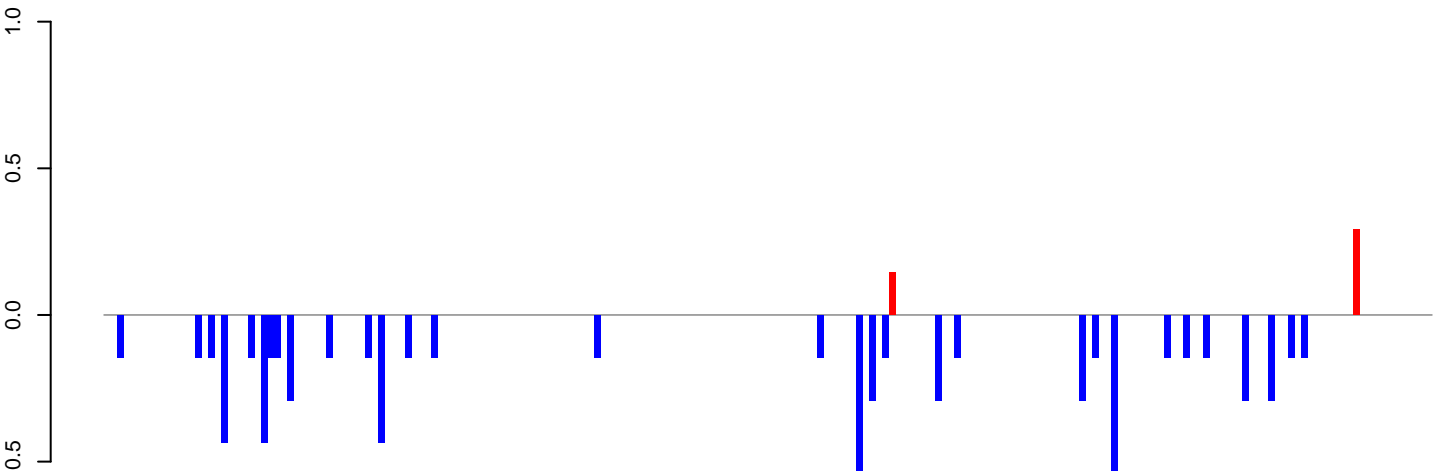

positive=0, negative=7, total=8

AeAeg_LVP_pMos3DBhspPBac.rep

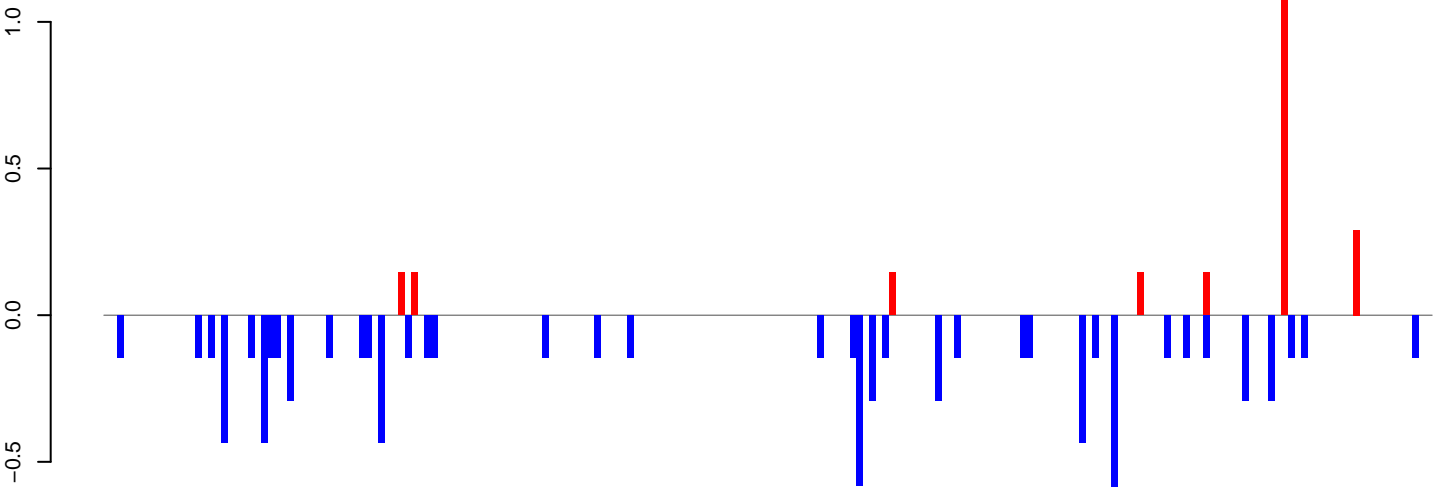

positive=2, negative=9, total=11

Window size=25, length=5069, TE@TF000034-CR1_Ele5:1-5069

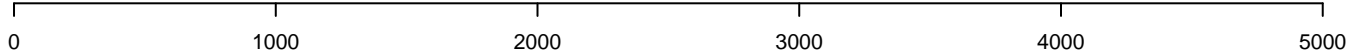

AeAeg_LVP_pMos3DBhspPBac.18_23.rep

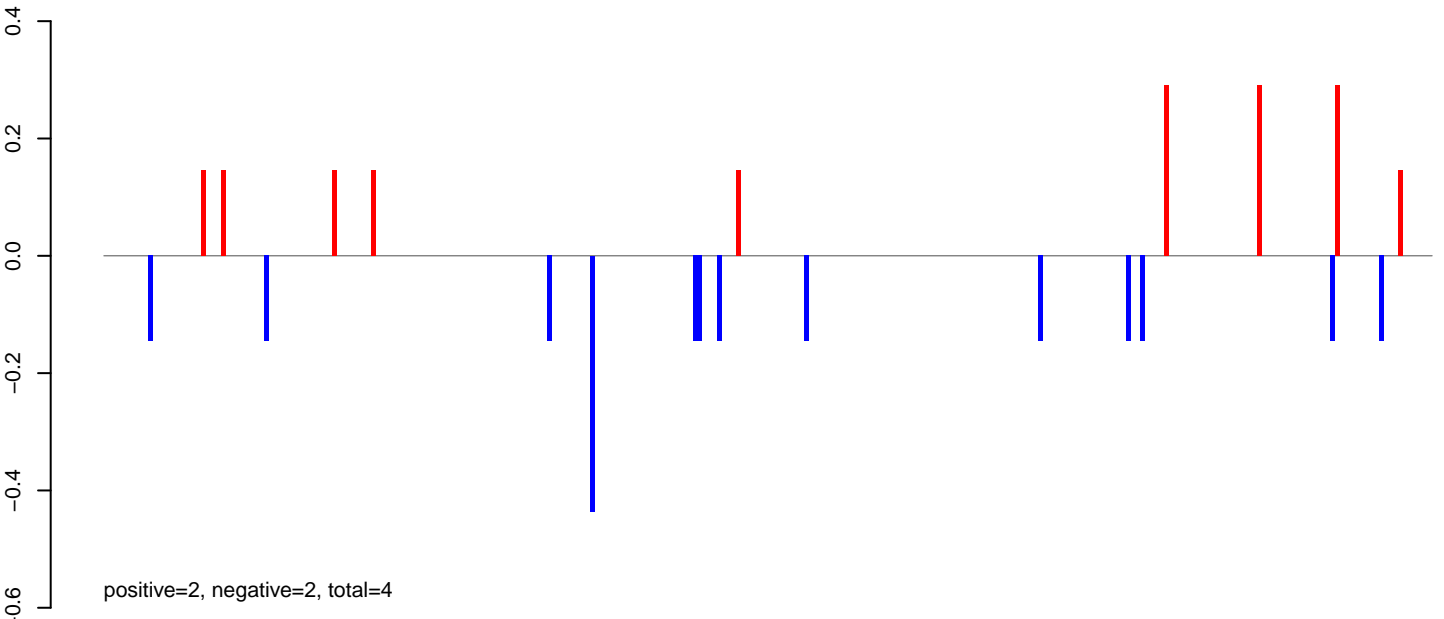

AeAeg_LVP_pMos3DBhspPBac.24_35.rep

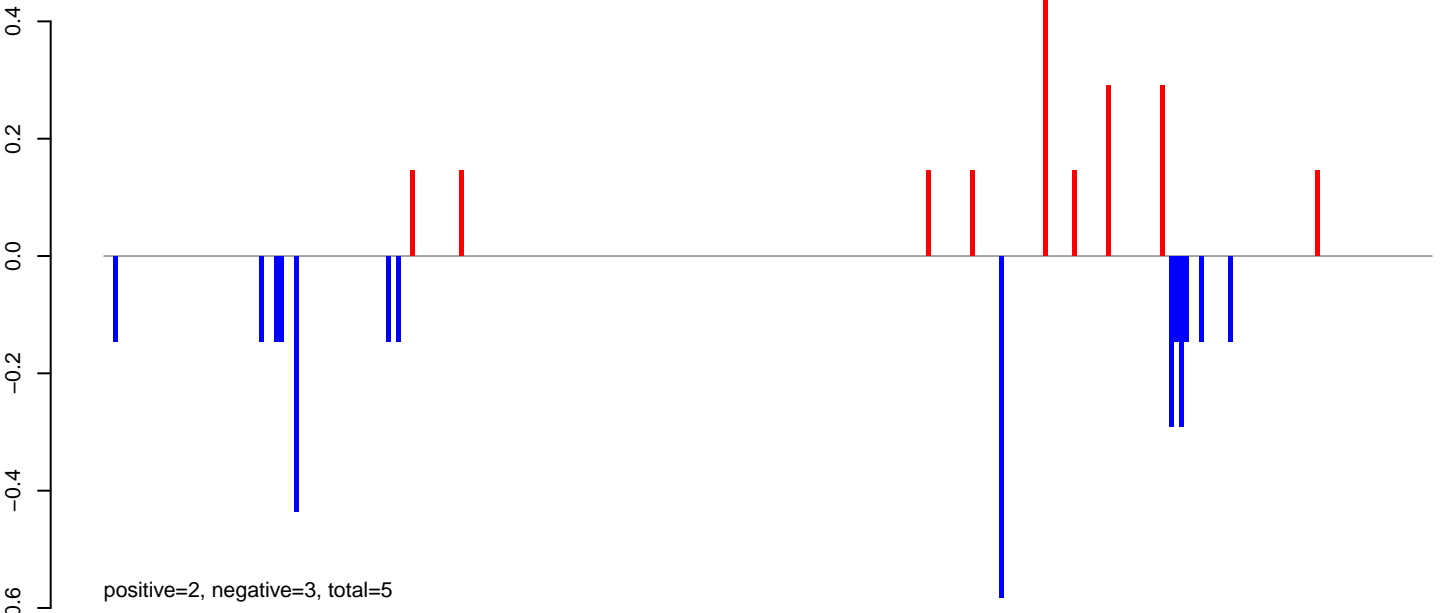

AeAeg_LVP_pMos3DBhspPBac.rep

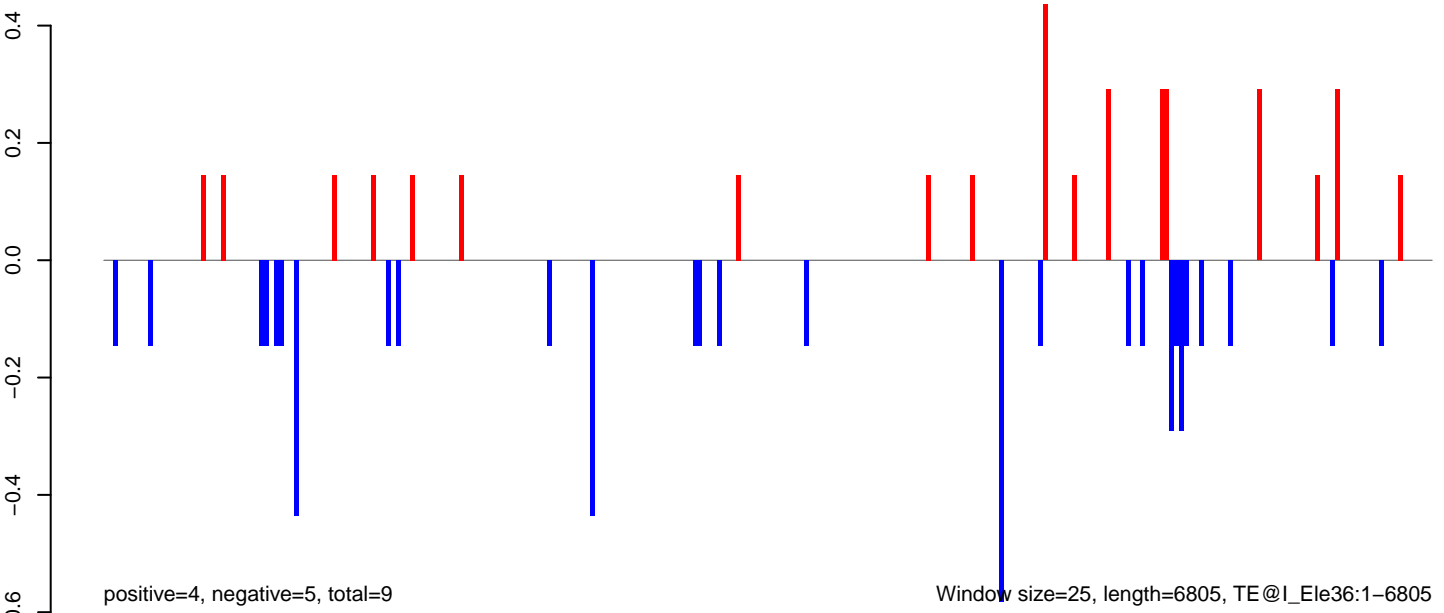

AeAeg_LVP_pMos3DBhspPBac.18_23.rep

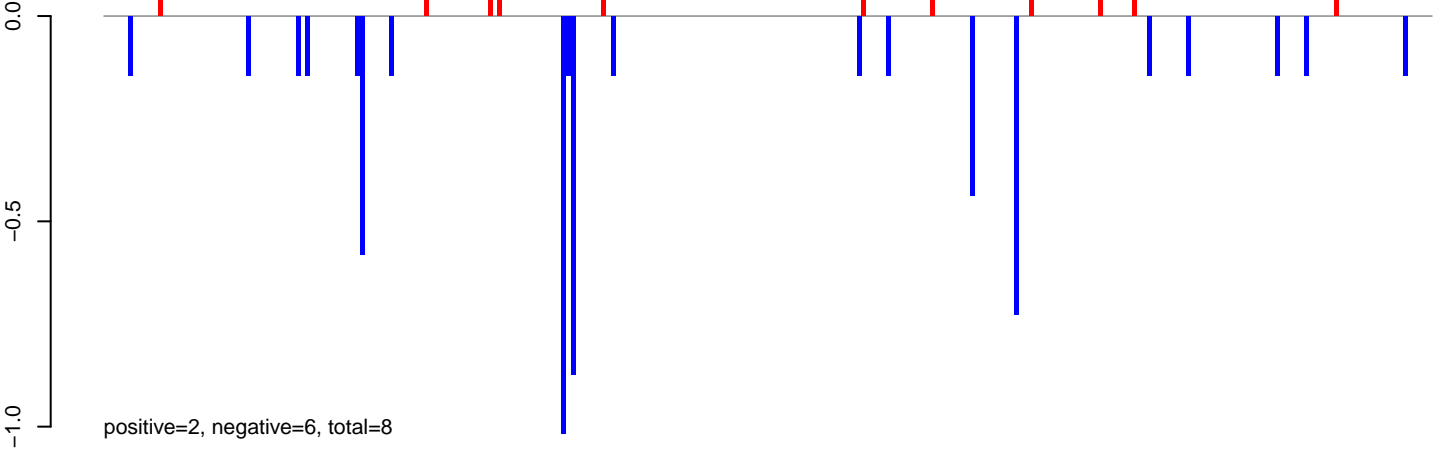

AeAeg_LVP_pMos3DBhspPBac.24_35.rep

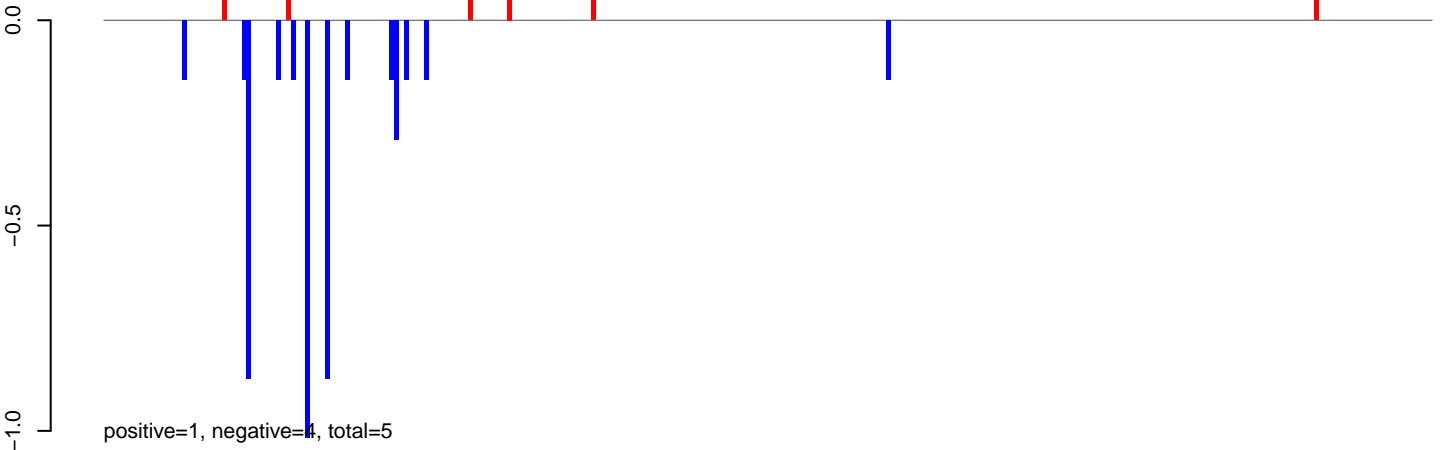

AeAeg_LVP_pMos3DBhspPBac.rep

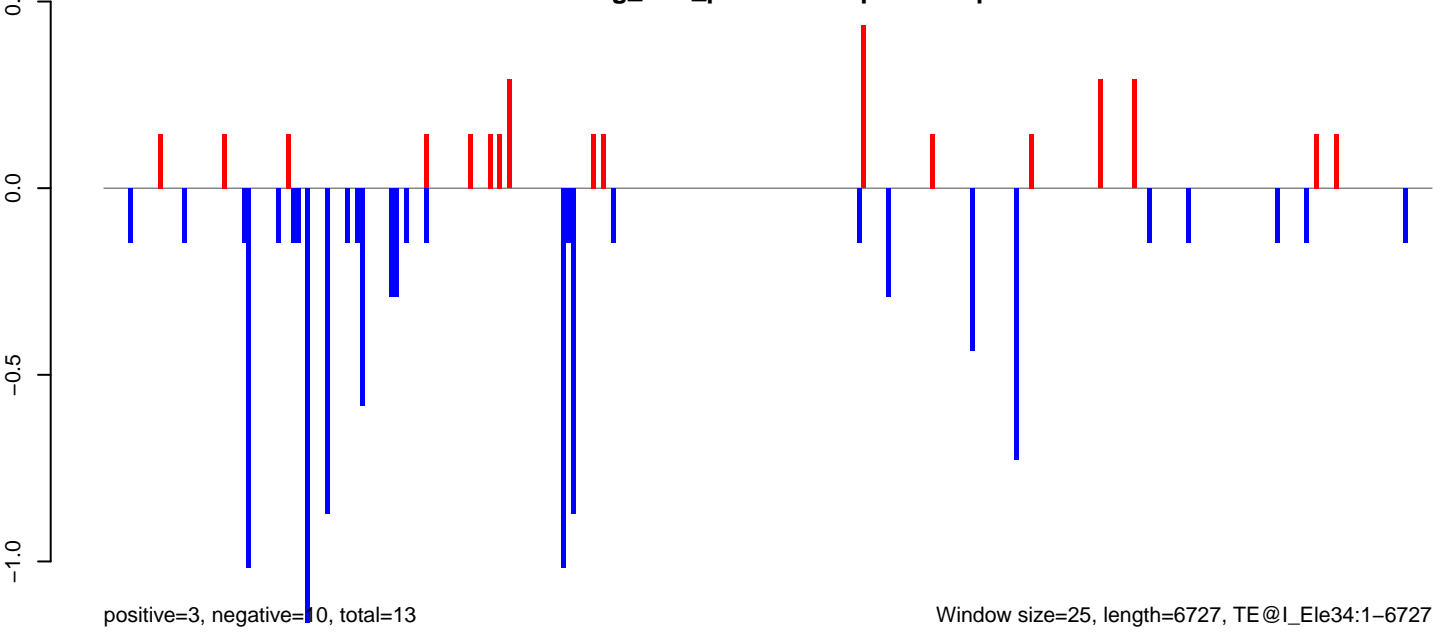

AeAeg_LVP_pMos3DBhspPBac.18_23.rep

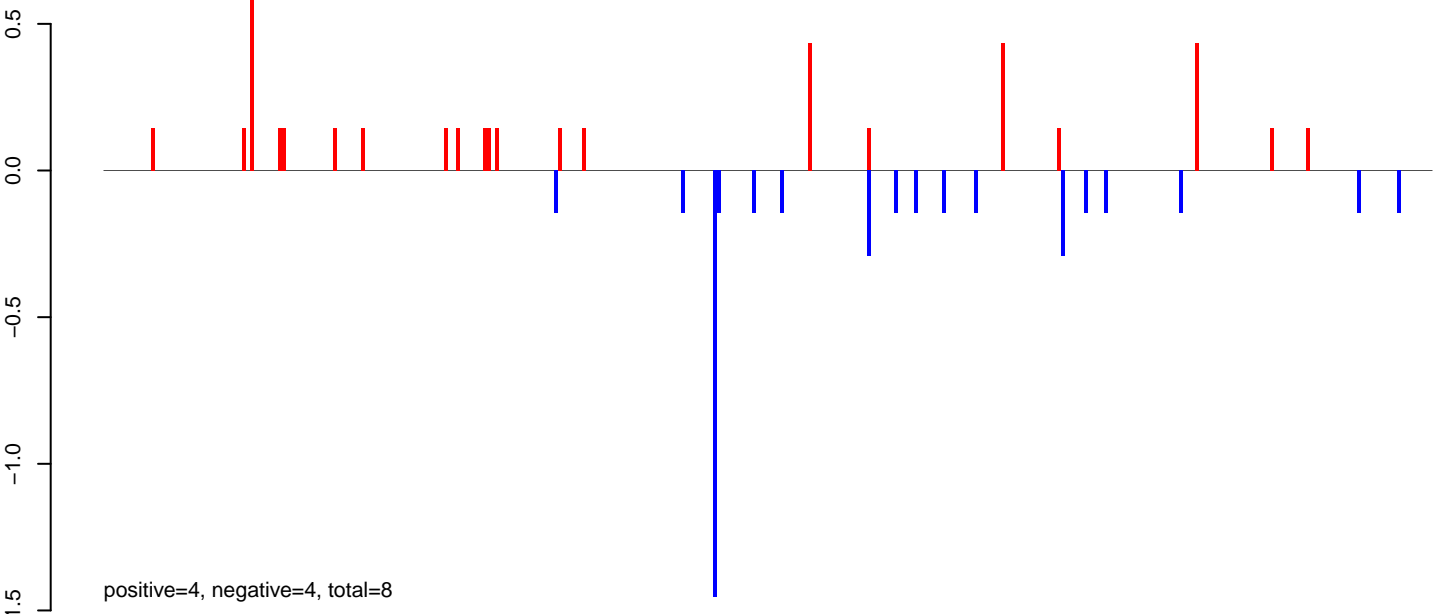

AeAeg_LVP_pMos3DBhspPBac.24_35.rep

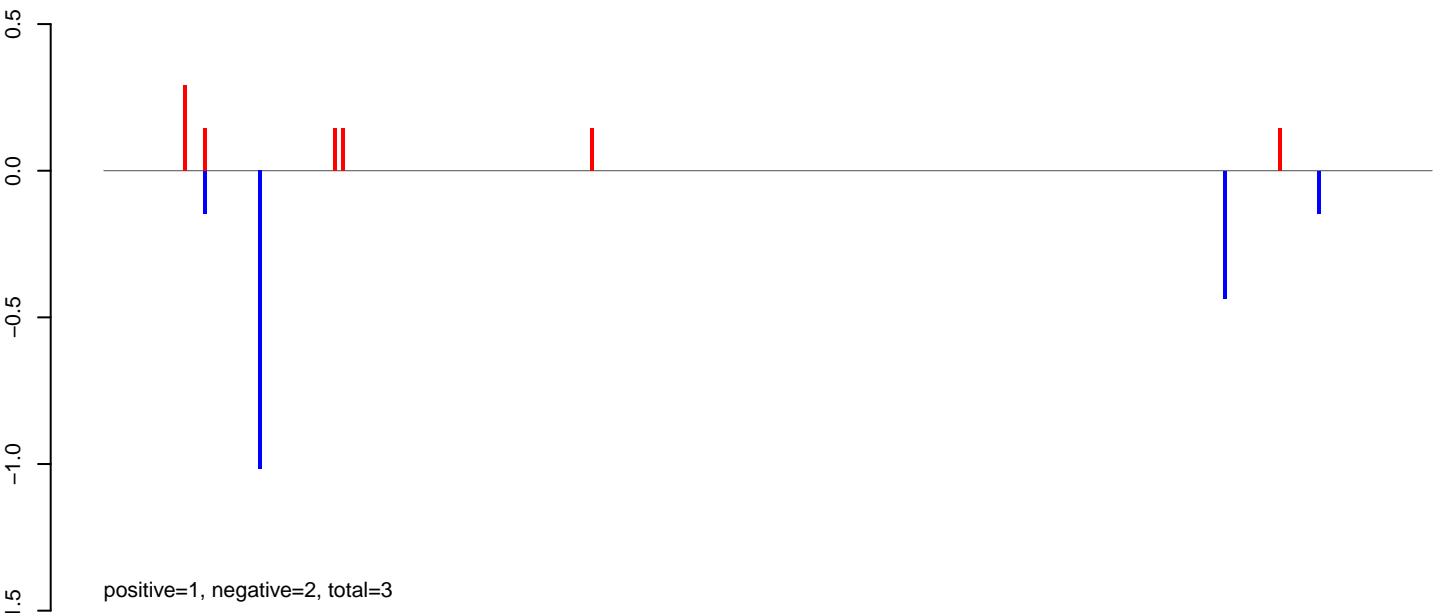

AeAeg_LVP_pMos3DBhspPBac.rep

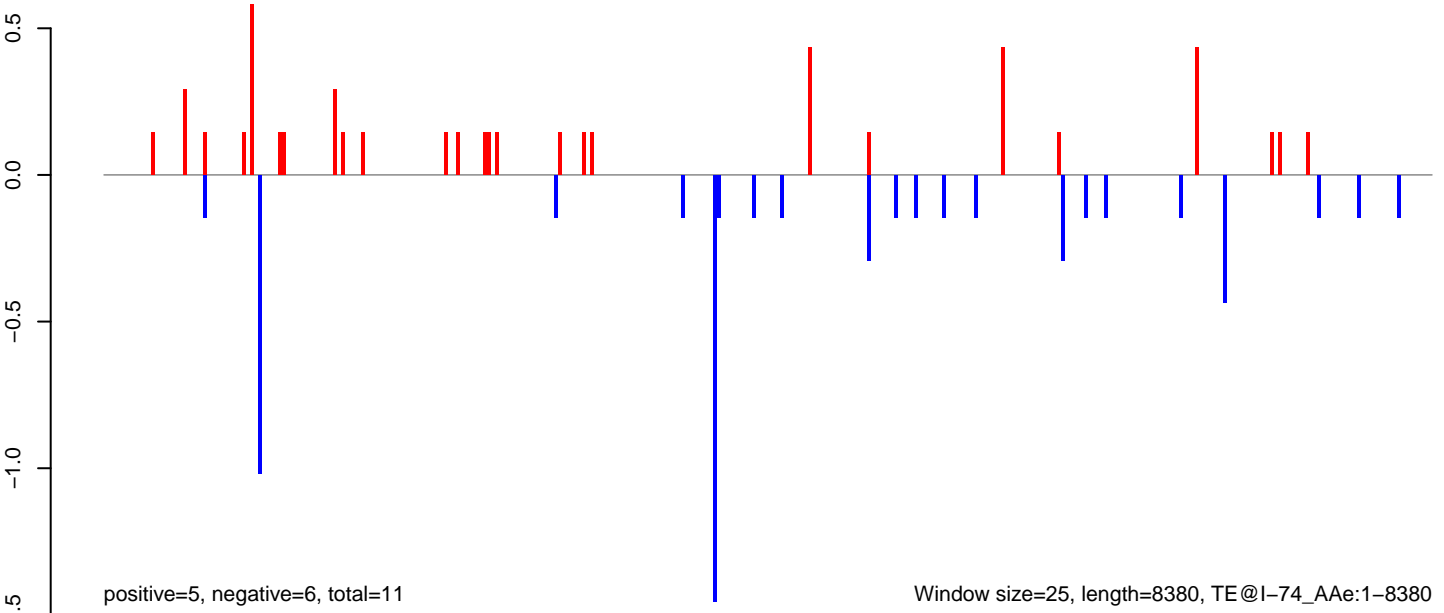

AeAeg_LVP_pMos3DBhspPBac.18_23.rep

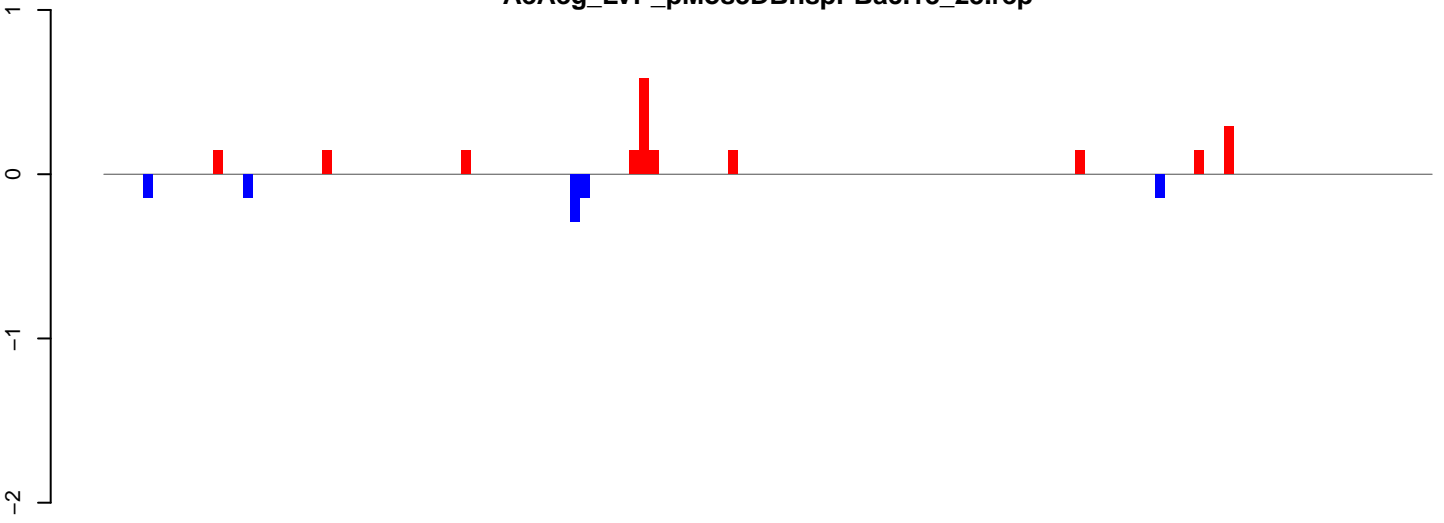

positive=2, negative=1, total=3

AeAeg_LVP_pMos3DBhspPBac.24_35.rep

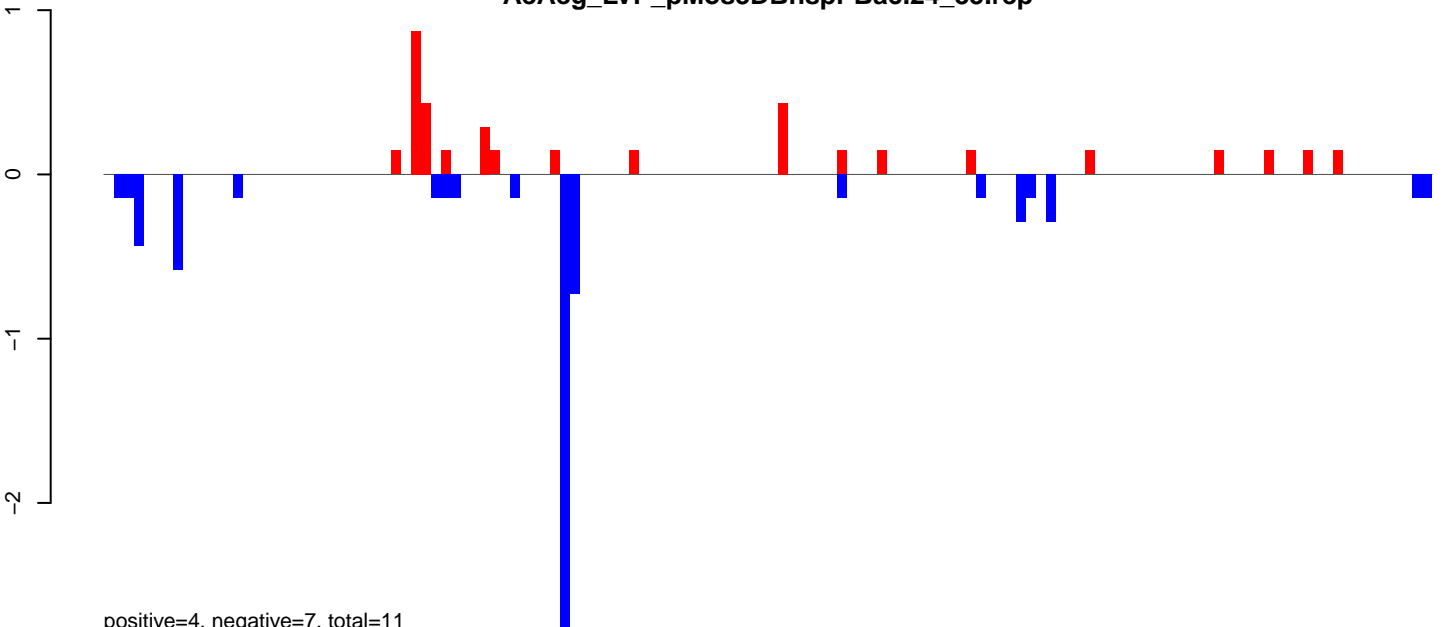

positive=4, negative=7, total=11

AeAeg_LVP_pMos3DBhspPBac.rep

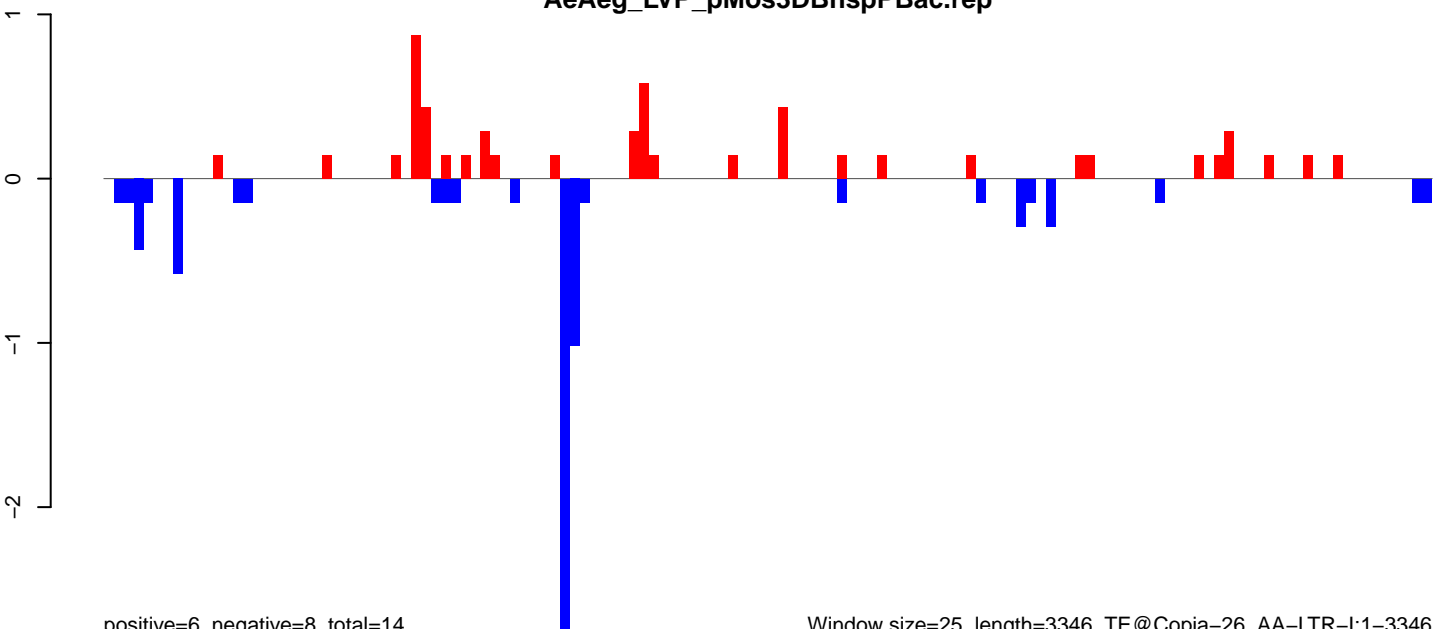

positive=6, negative=8, total=14

Window size=25, length=3346, TE@Copia-26_AA-LTR-I:1-3346

AeAeg_LVP_pMos3DBhspPBac.18_23.rep

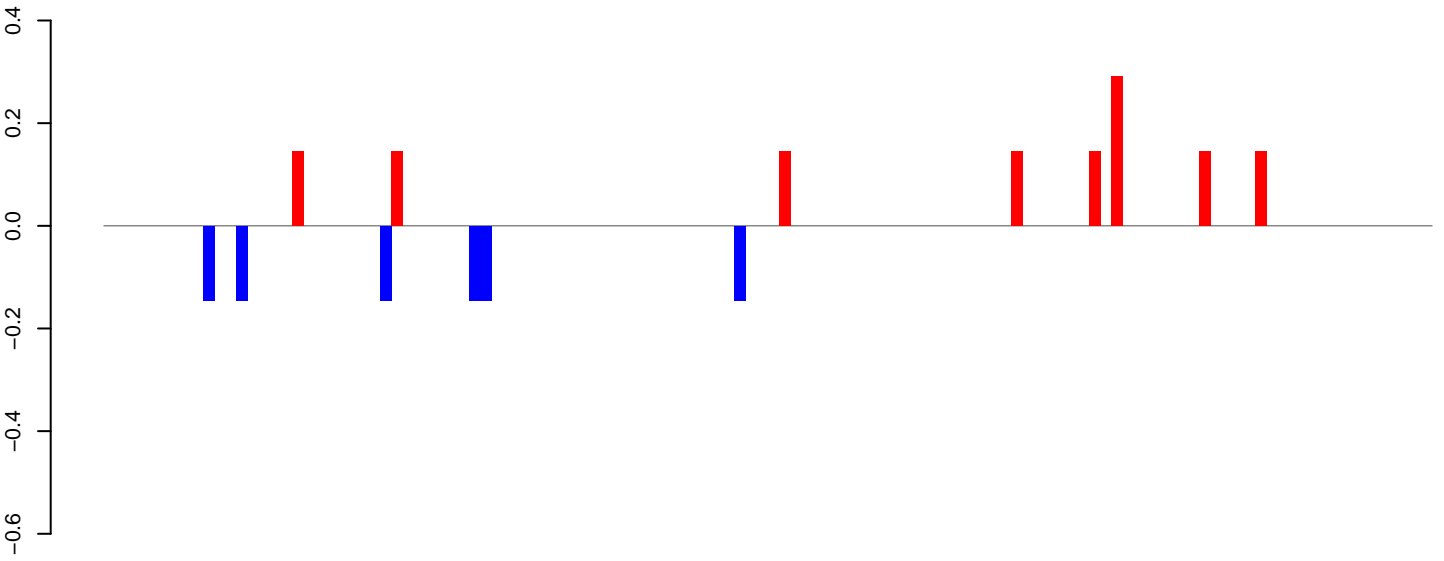

positive=1, negative=1, total=2

AeAeg_LVP_pMos3DBhspPBac.24_35.rep

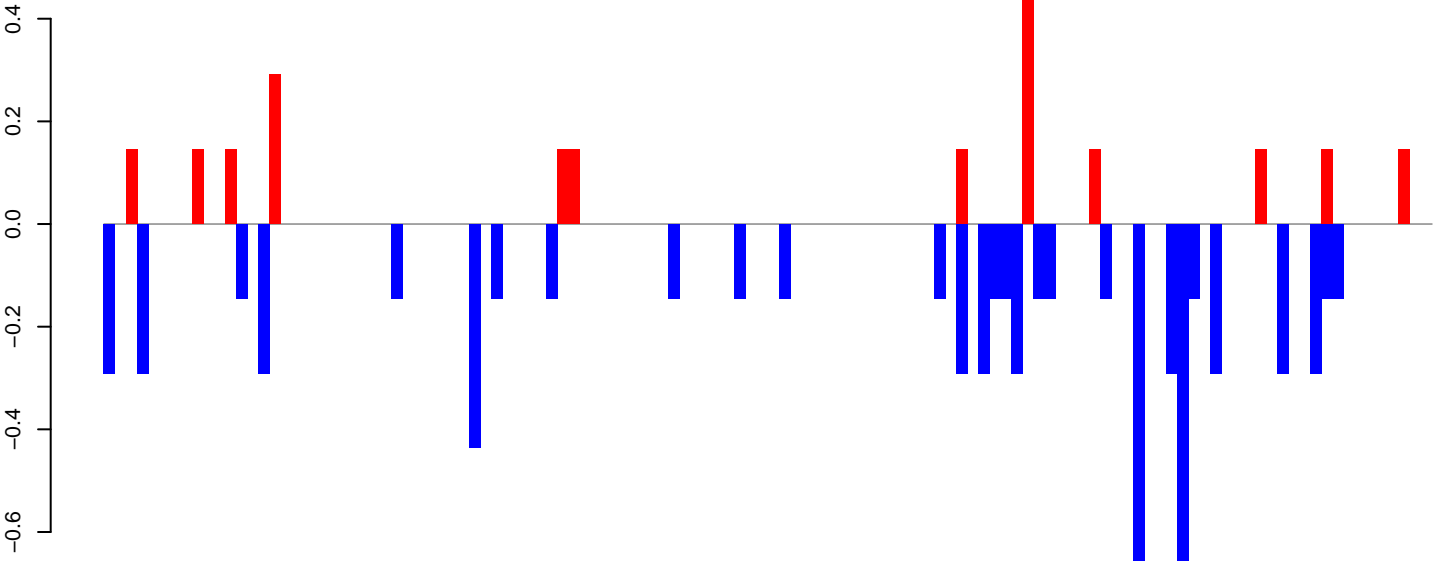

positive=2, negative=7, total=9

AeAeg_LVP_pMos3DBhspPBac.rep

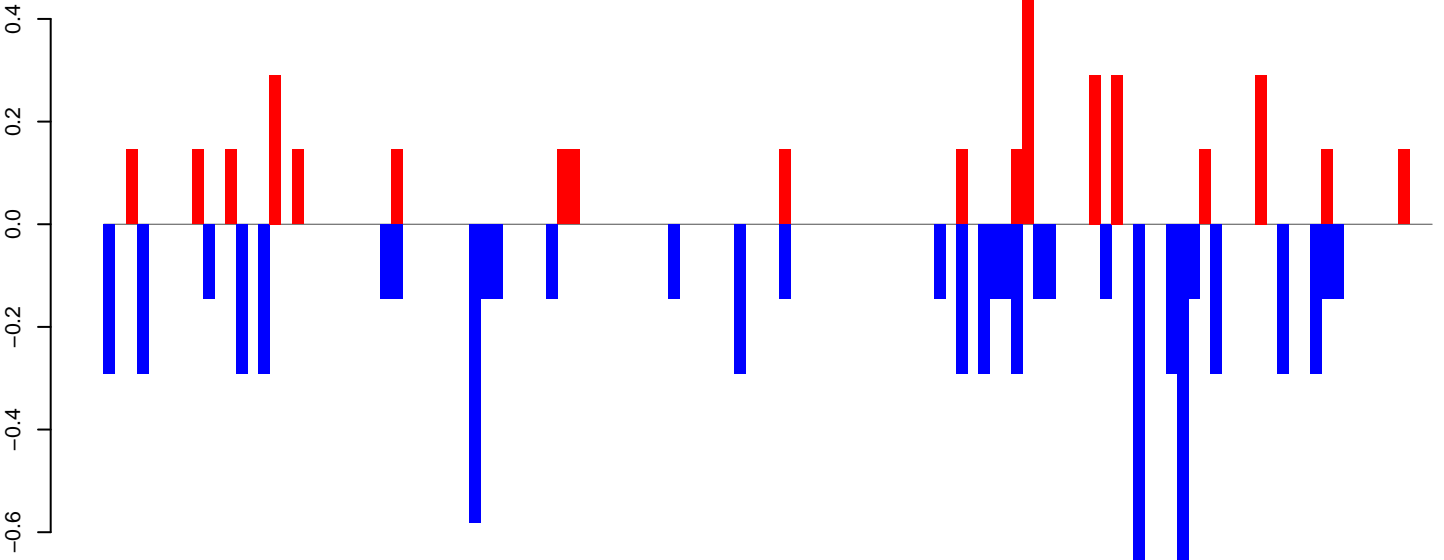

positive=3, negative=8, total=11

Window size=25, length=2999, T@CR1-109_Ae:1-2999

0 500 1000 1500 2000 2500 3000

AeAeg_LVP_pMos3DBhspPBac.18_23.rep

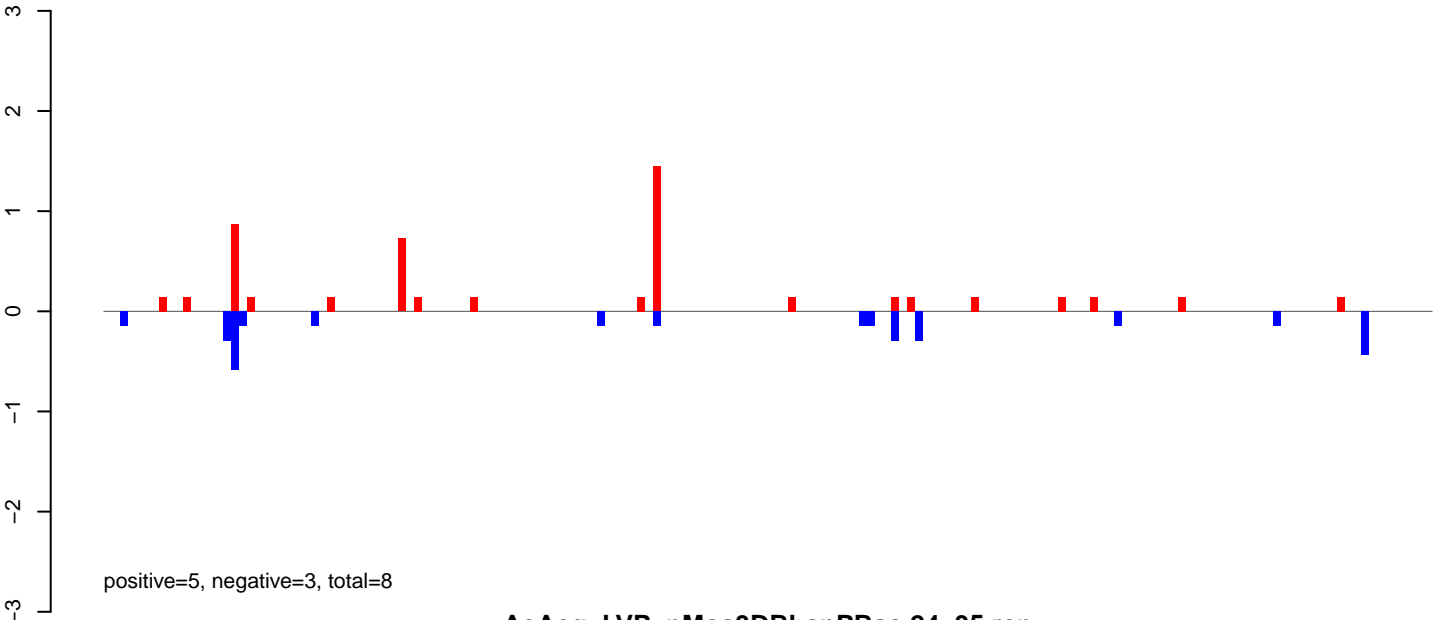

AeAeg_LVP_pMos3DBhspPBac.24_35.rep

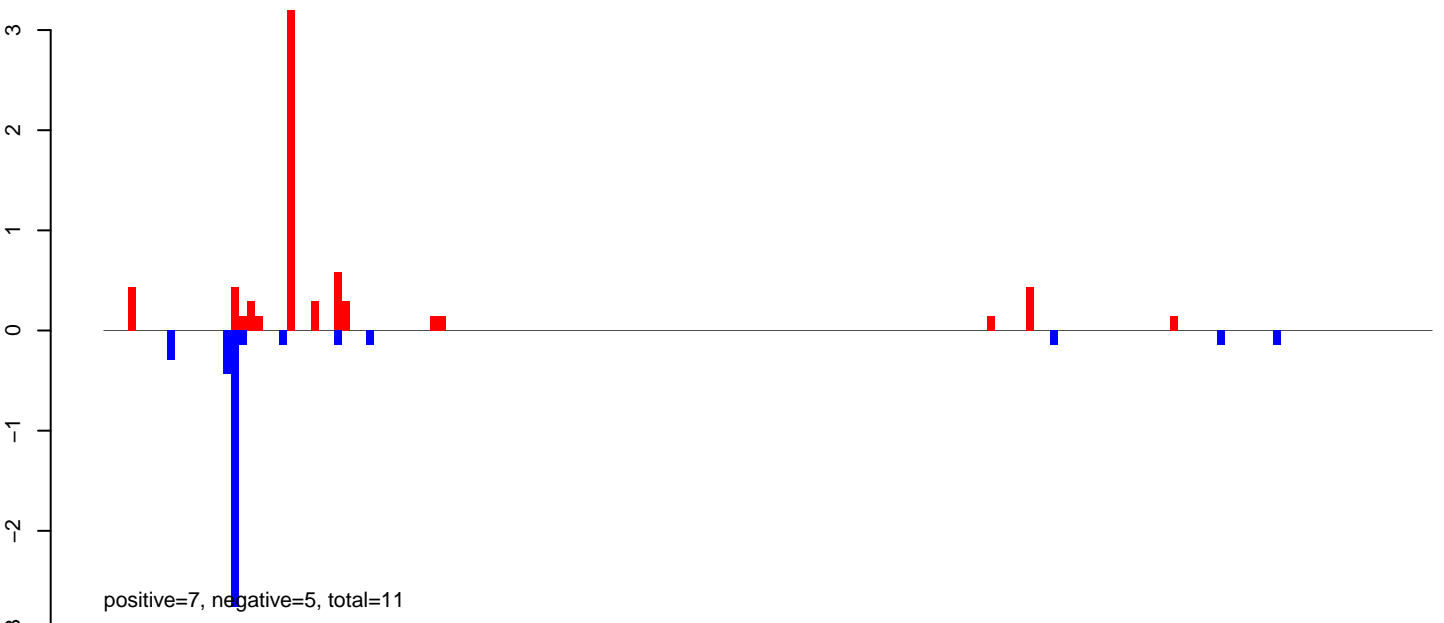

AeAeg_LVP_pMos3DBhspPBac.rep

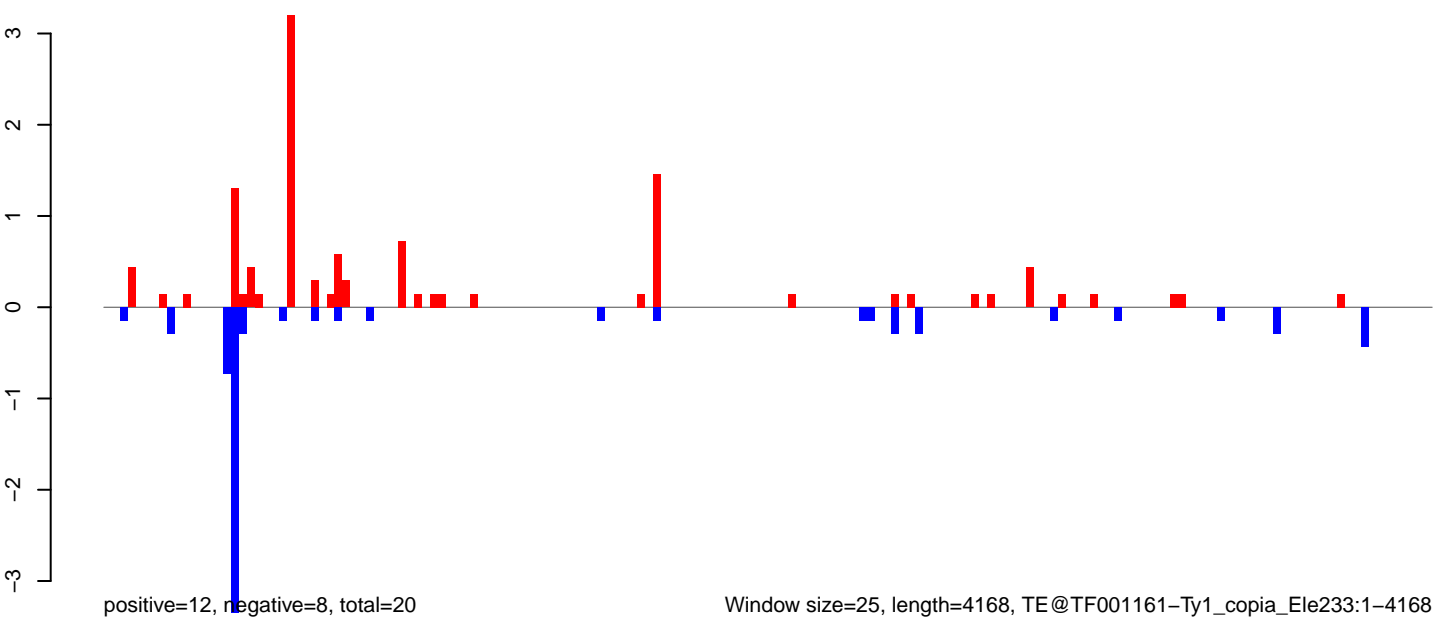

Window size=25, length=4168, TE@TF001161-Ty1_copia_Ele233:1-4168

AeAeg_LVP_pMos3DBhspPBac.18_23.rep

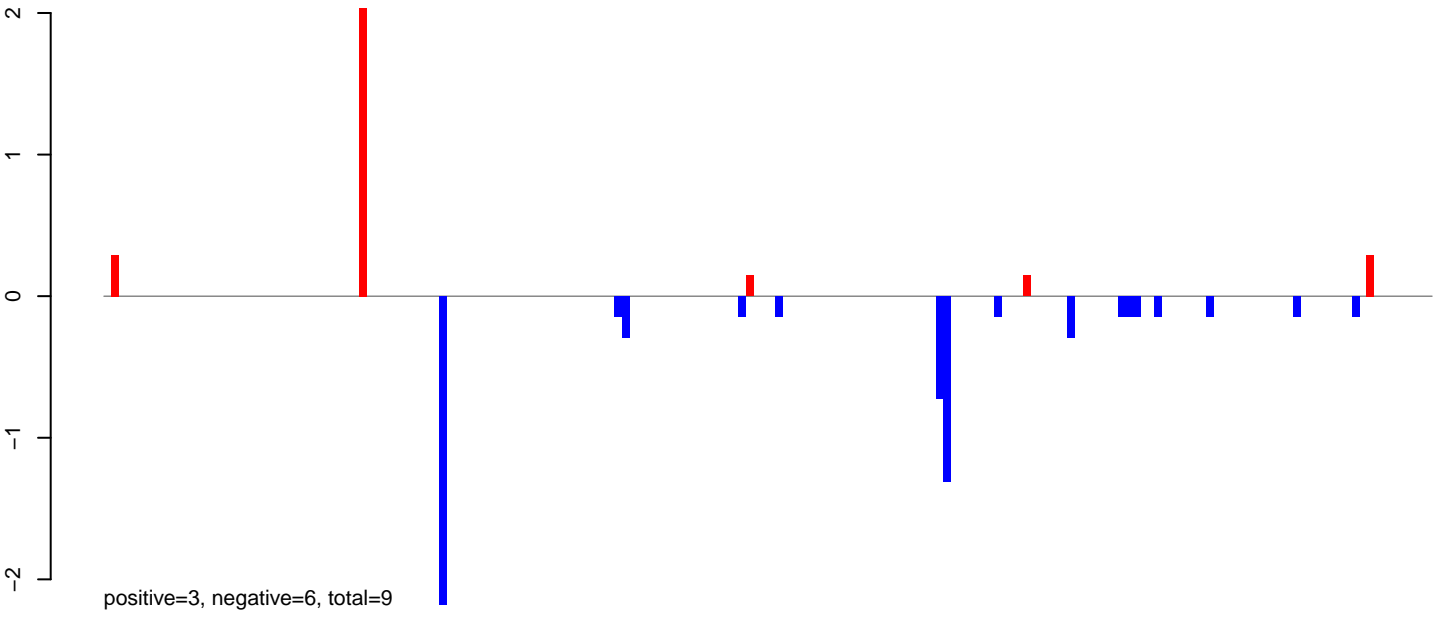

AeAeg_LVP_pMos3DBhspPBac.24_35.rep

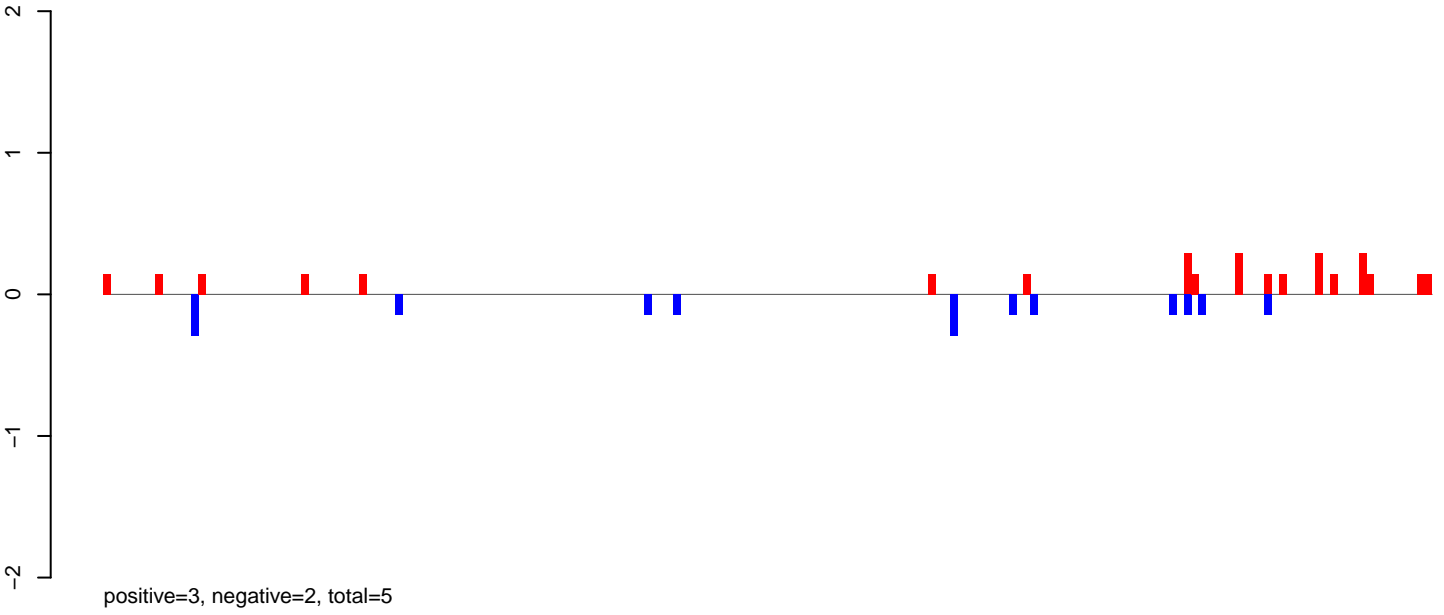

AeAeg_LVP_pMos3DBhspPBac.rep

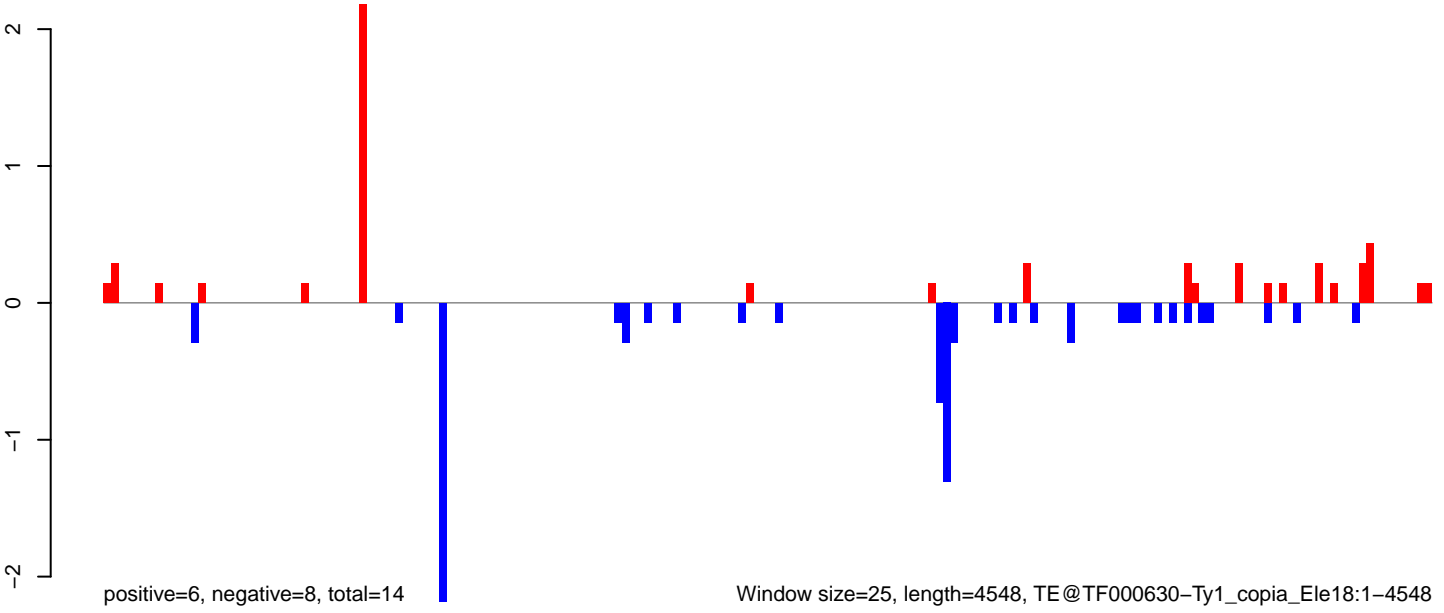

AeAeg_LVP_pMos3DBhspPBac.18_23.rep

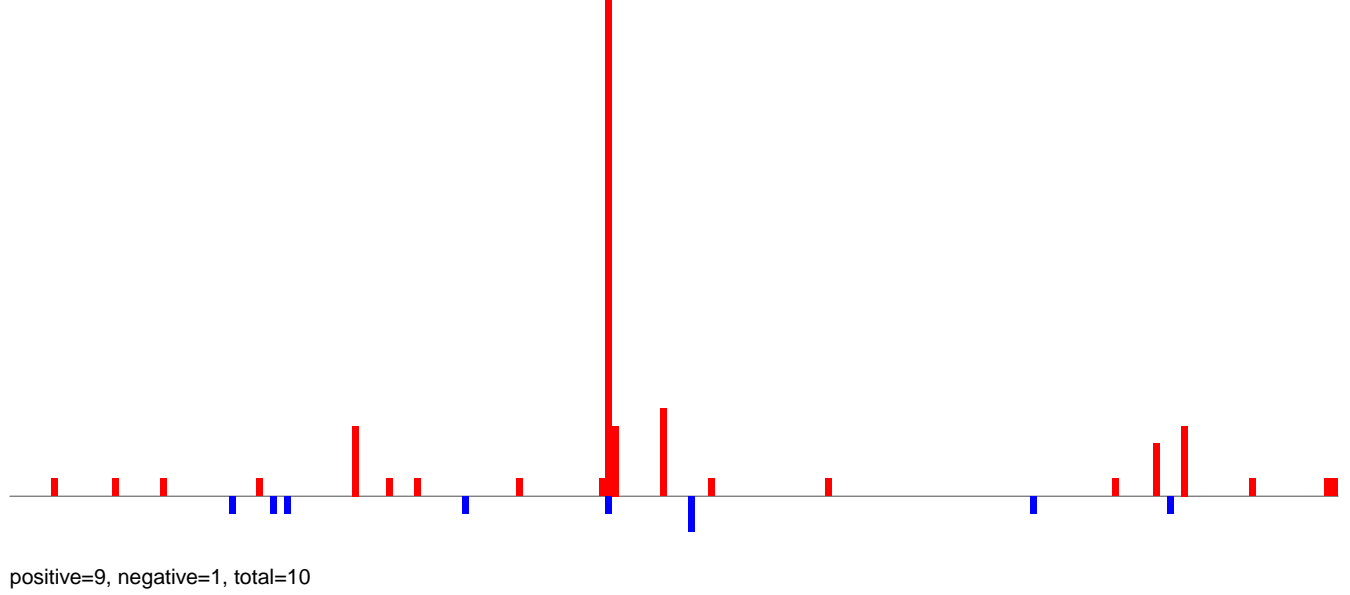

AeAeg_LVP_pMos3DBhspPBac.24_35.rep

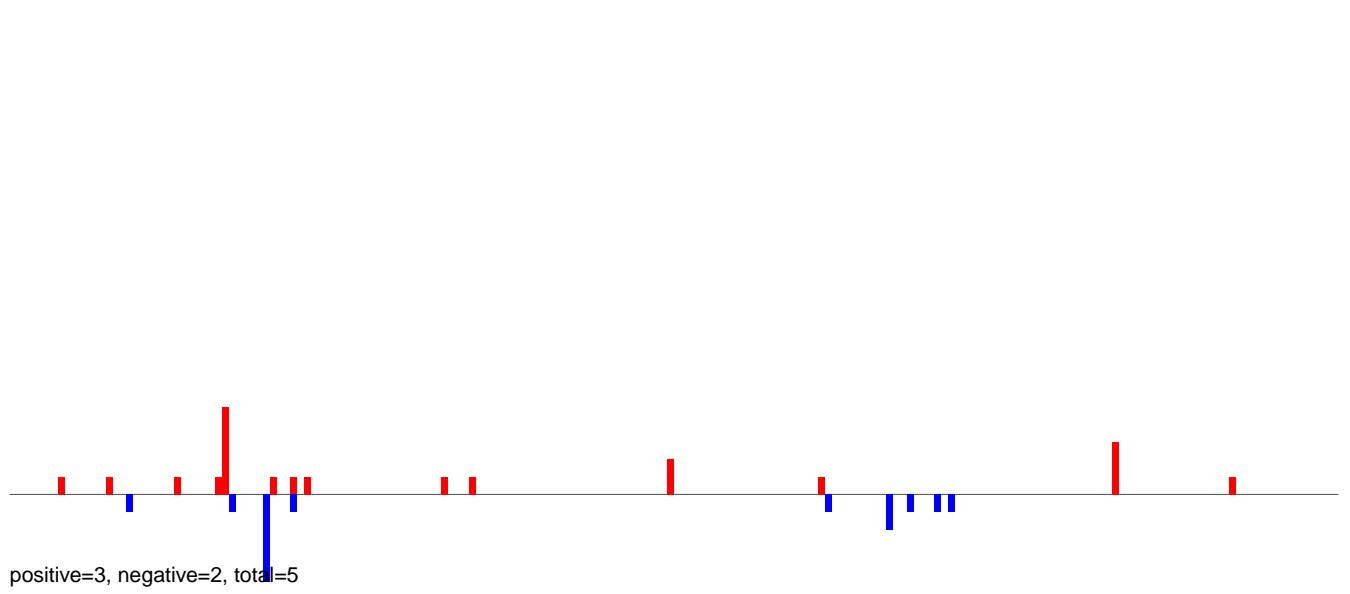

AeAeg_LVP_pMos3DBhspPBac.rep

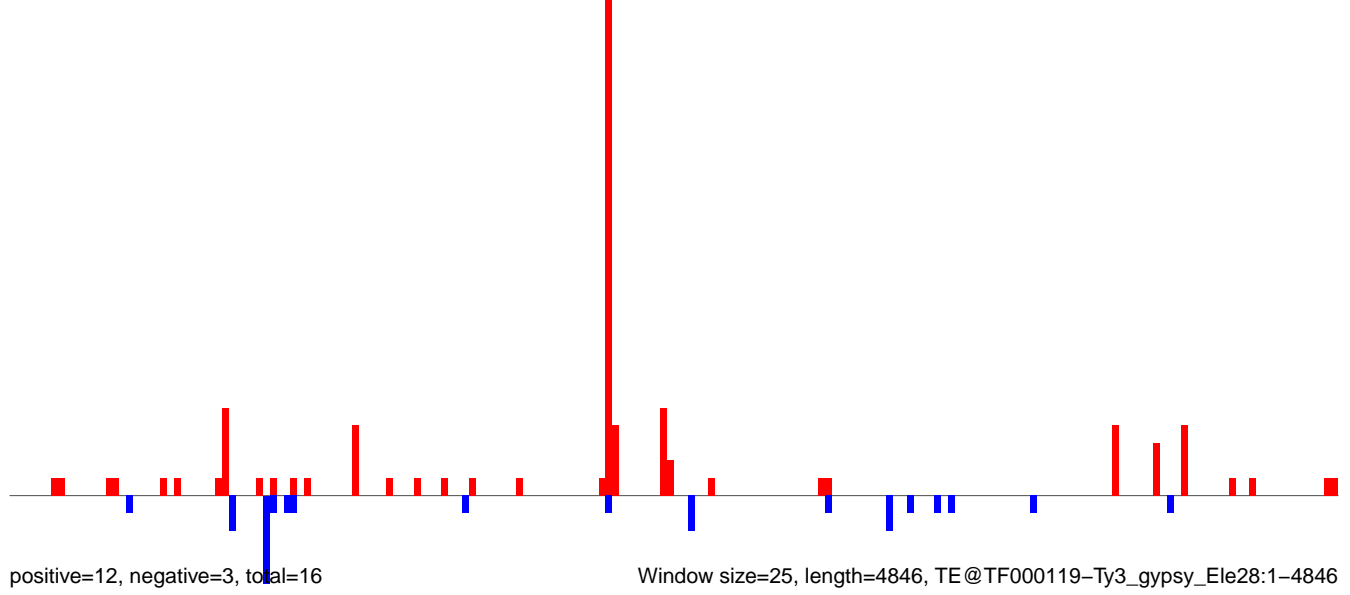

AeAeg_LVP_pMos3DBhspPBac.18_23.rep

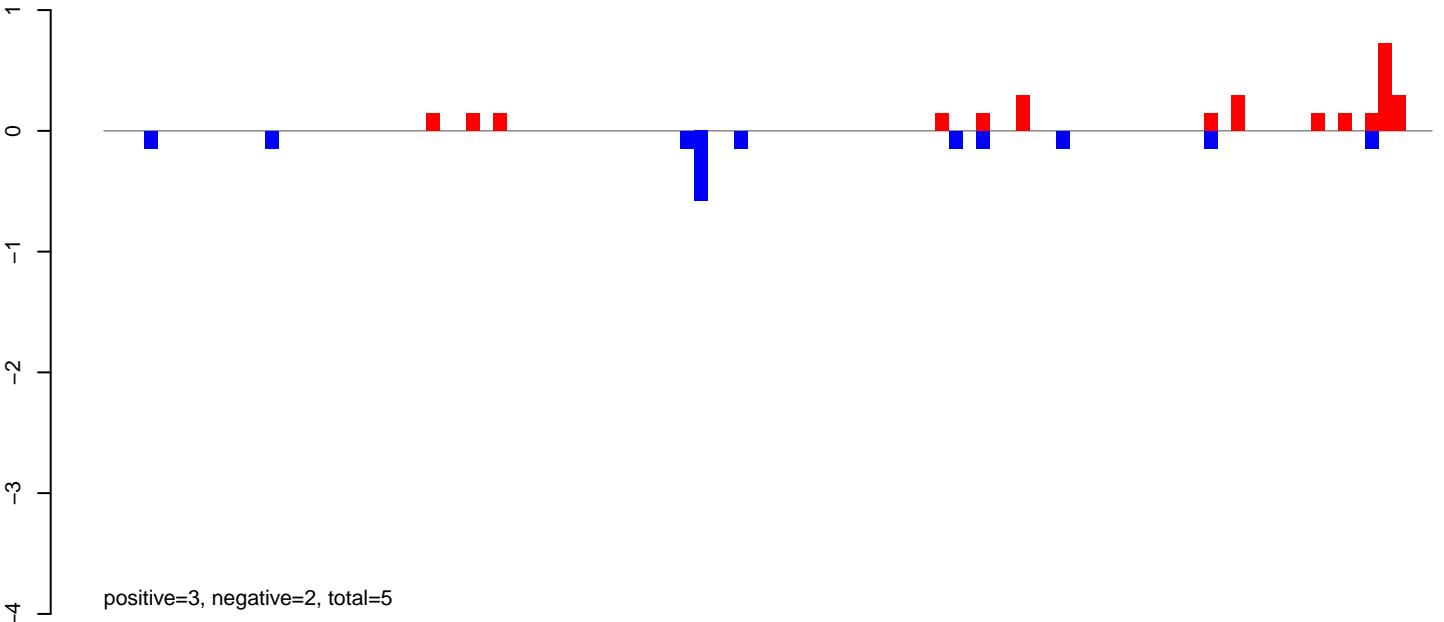

AeAeg_LVP_pMos3DBhspPBac.24_35.rep

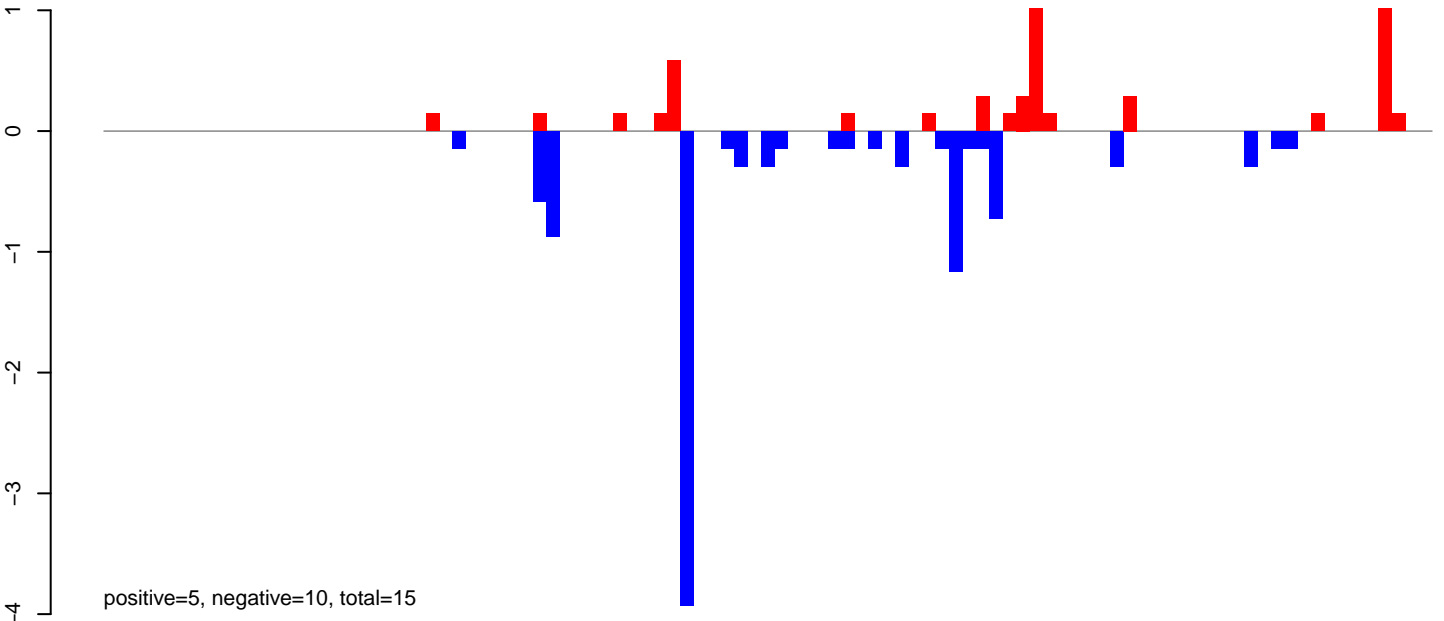

AeAeg_LVP_pMos3DBhspPBac.rep

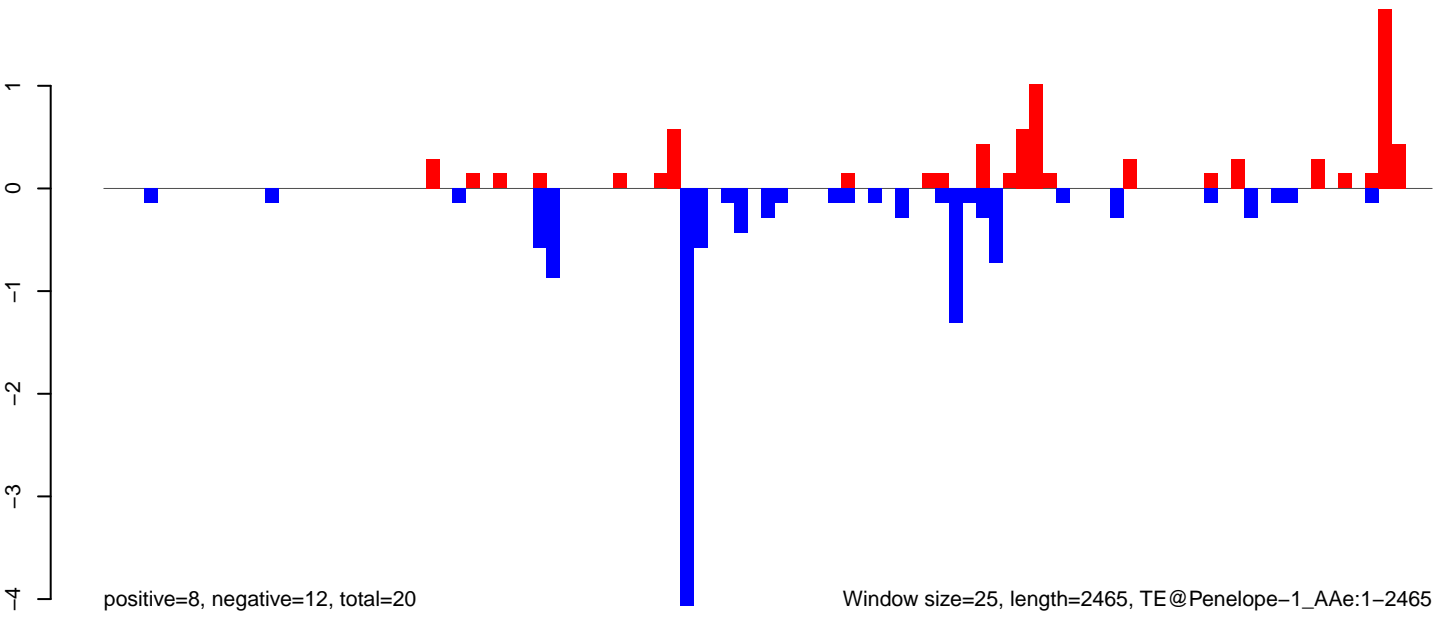

Window size=25, length=2465, TE@Penelope-1_AAe:1-2465

AeAeg_LVP_pMos3DBhspPBac.18_23.rep

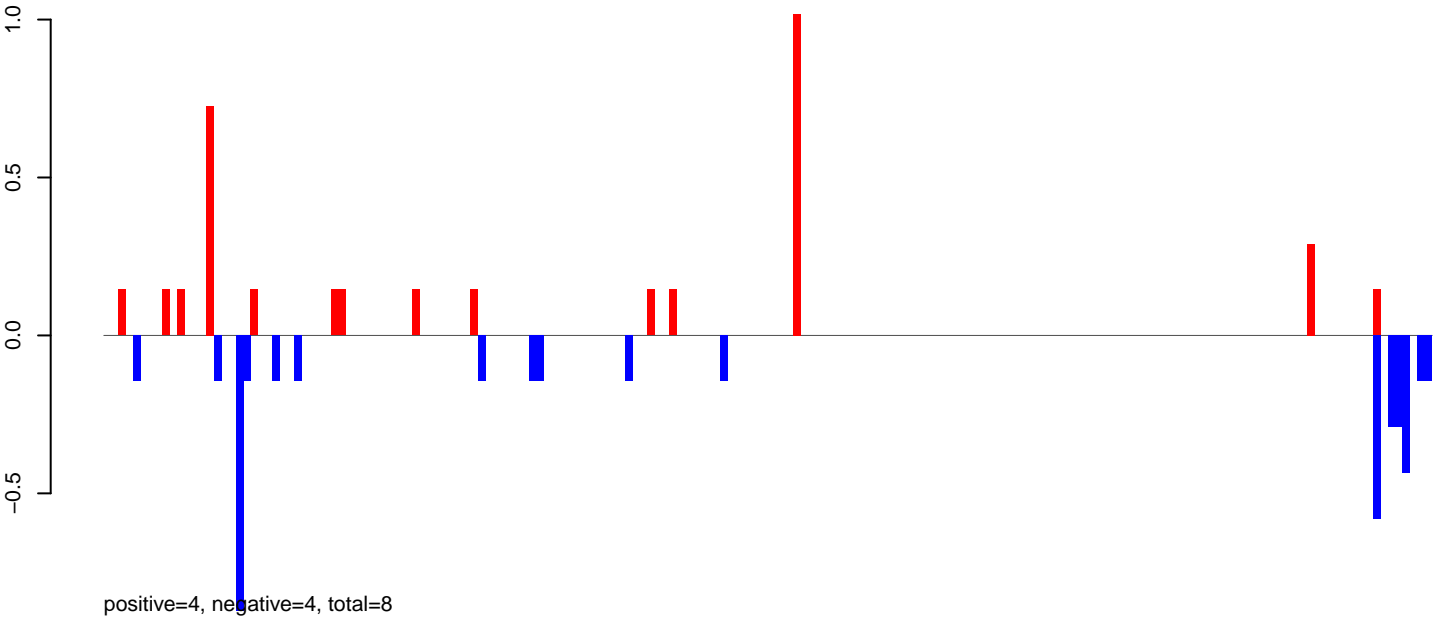

AeAeg_LVP_pMos3DBhspPBac.24_35.rep

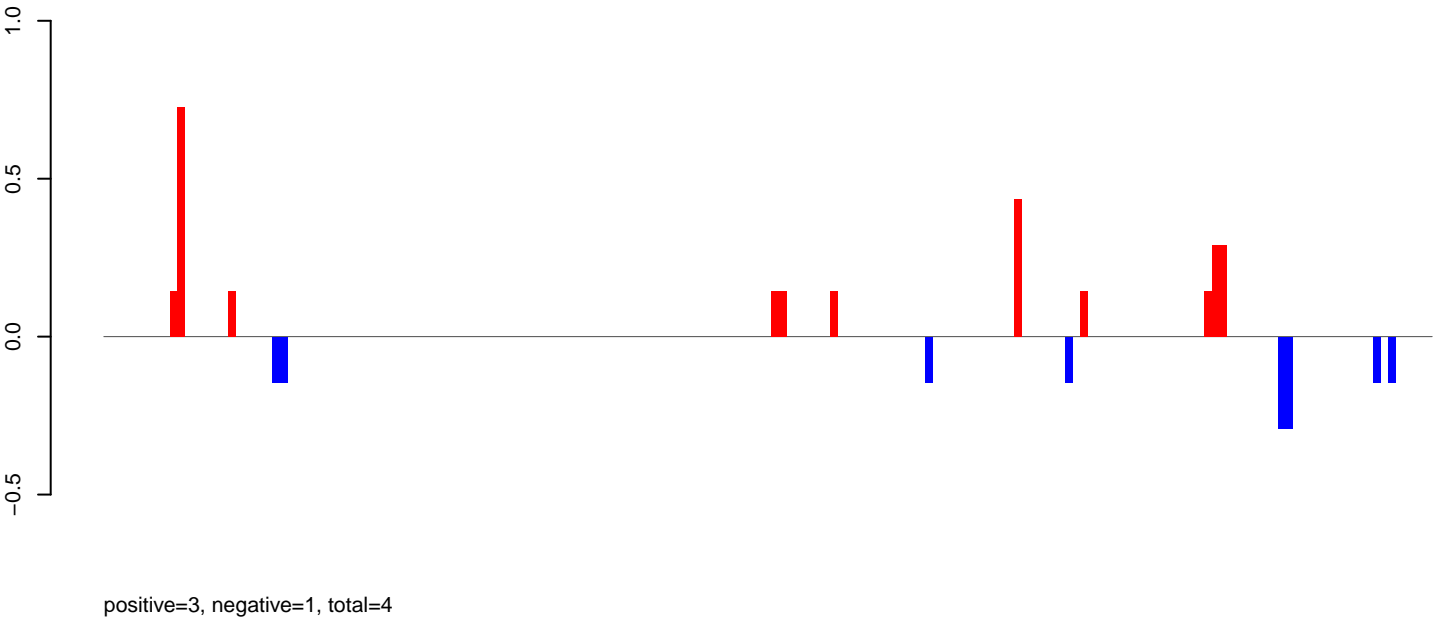

AeAeg_LVP_pMos3DBhspPBac.rep

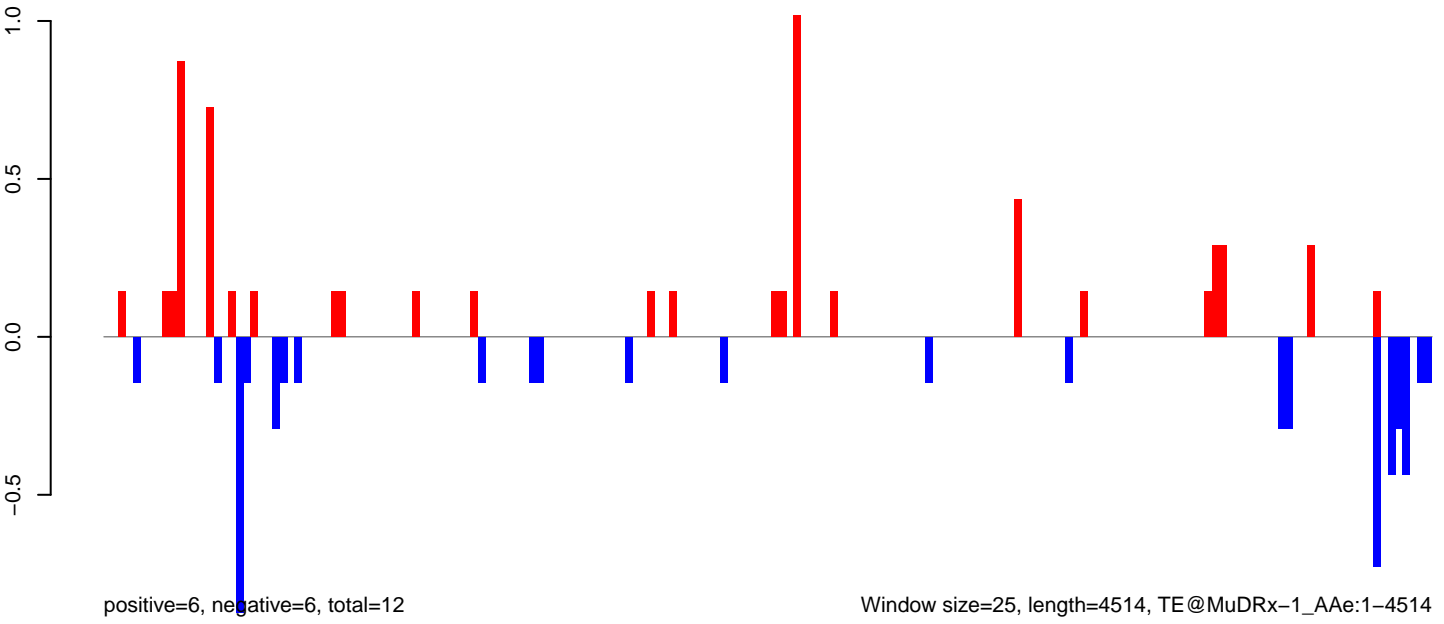

AeAeg_LVP_pMos3DBhspPBac.18_23.rep

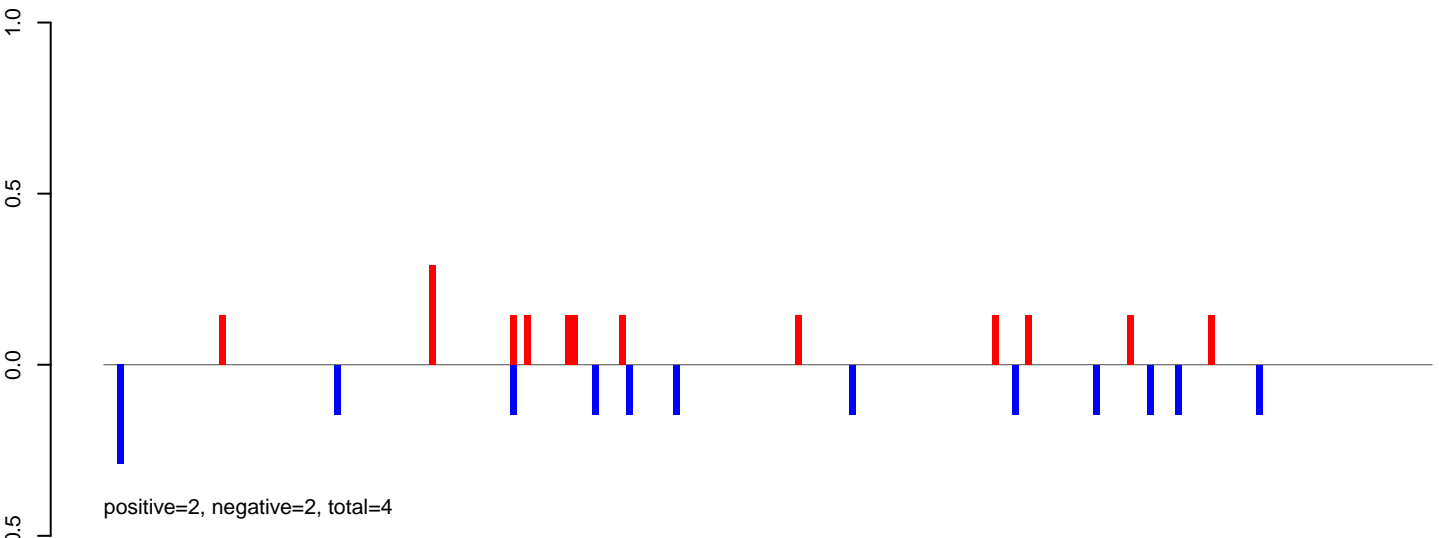

AeAeg_LVP_pMos3DBhspPBac.24_35.rep

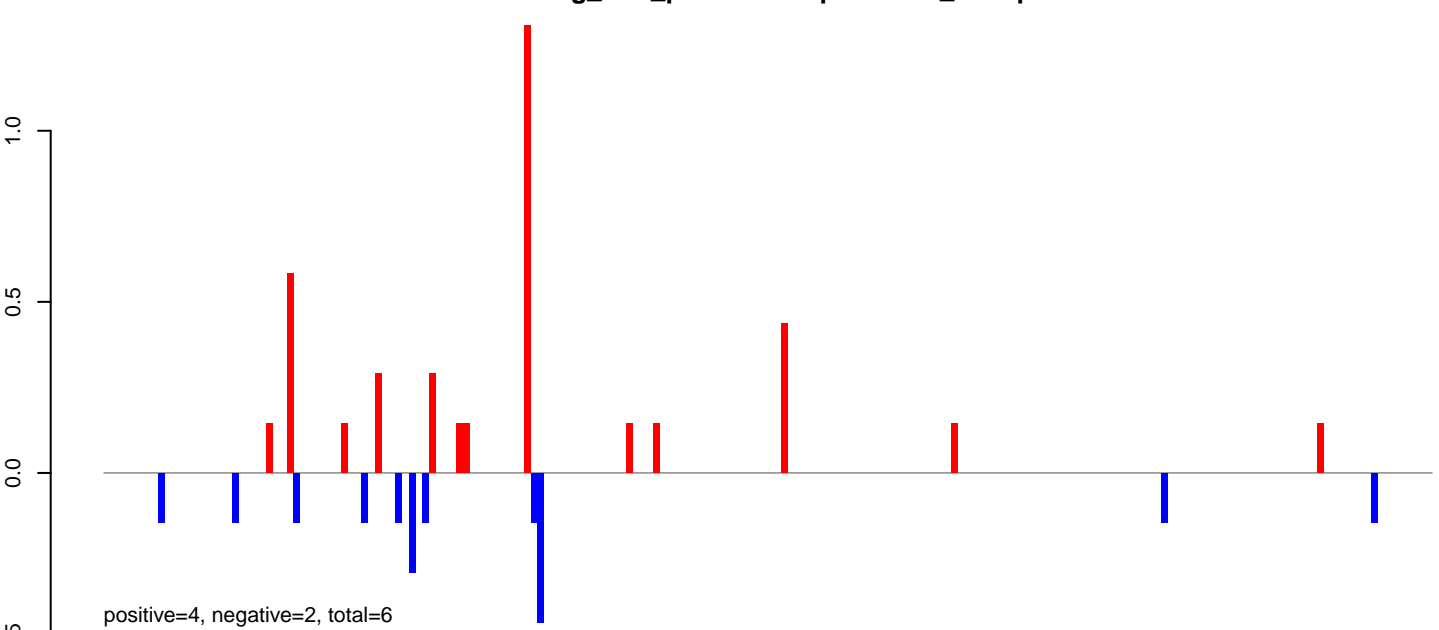

AeAeg_LVP_pMos3DBhspPBac.rep

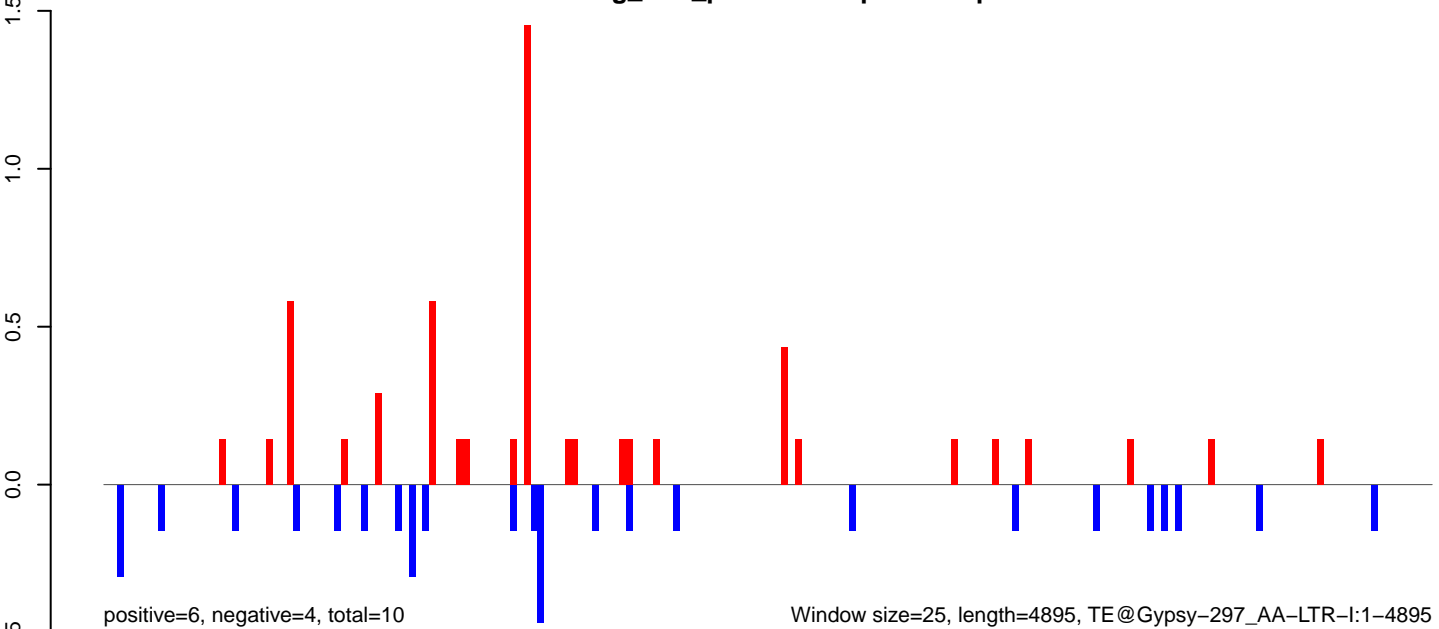

AeAeg_LVP_pMos3DBhspPBac.18_23.rep

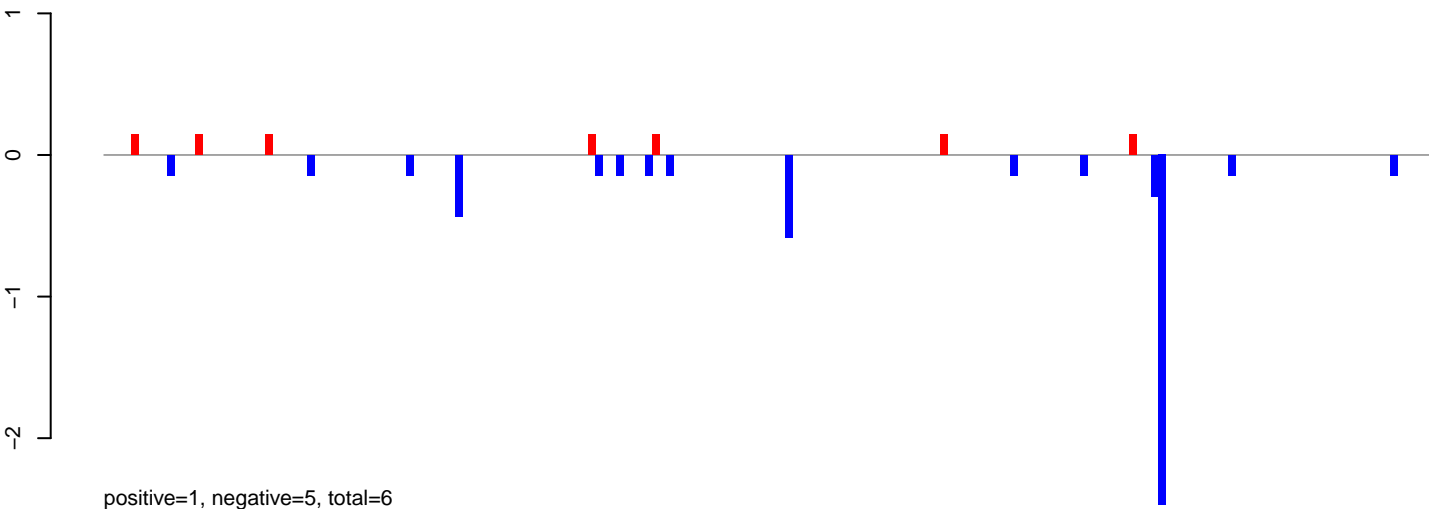

AeAeg_LVP_pMos3DBhspPBac.24_35.rep

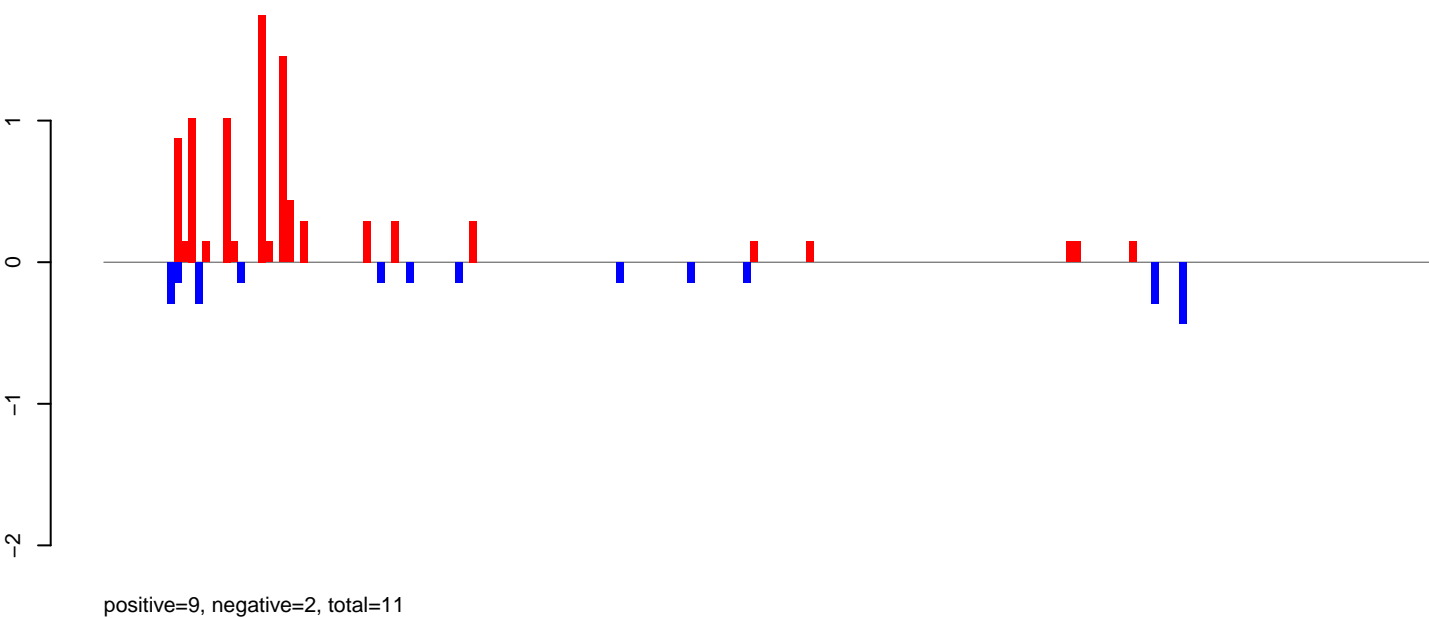

AeAeg_LVP_pMos3DBhspPBac.rep

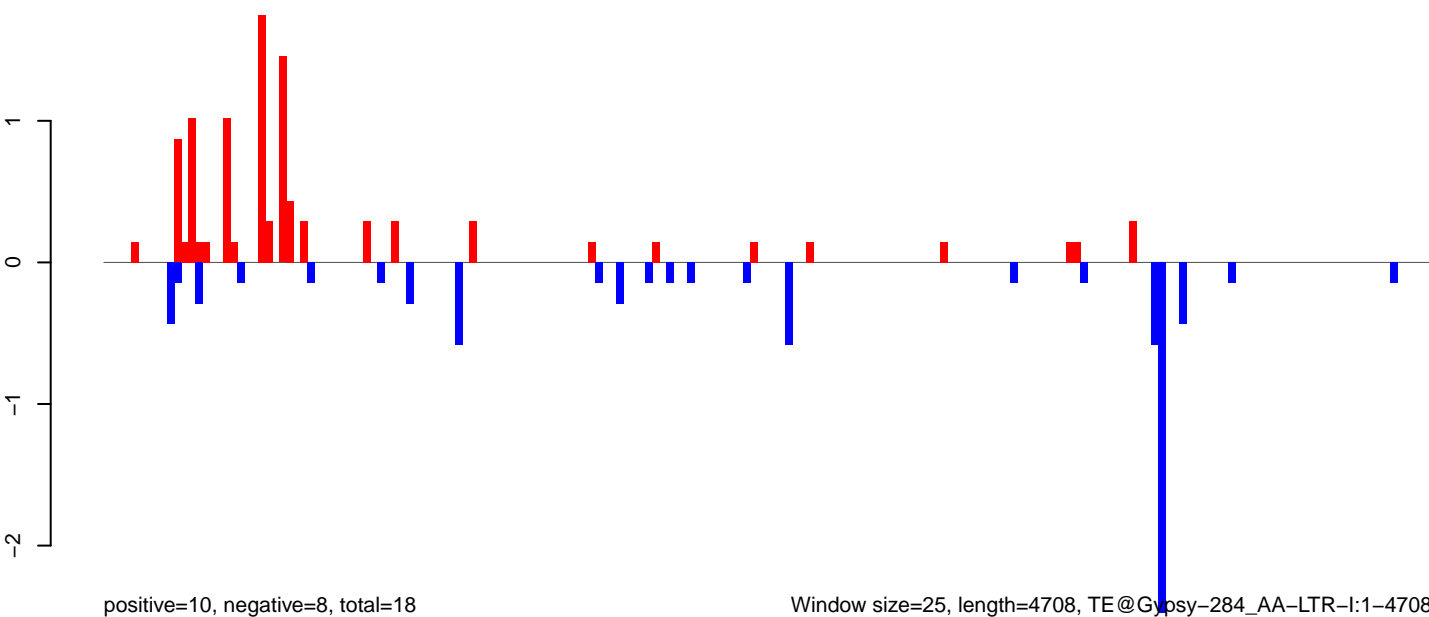

0 1000 2000 3000 4000

AeAeg_LVP_pMos3DBhspPBac.18_23.rep

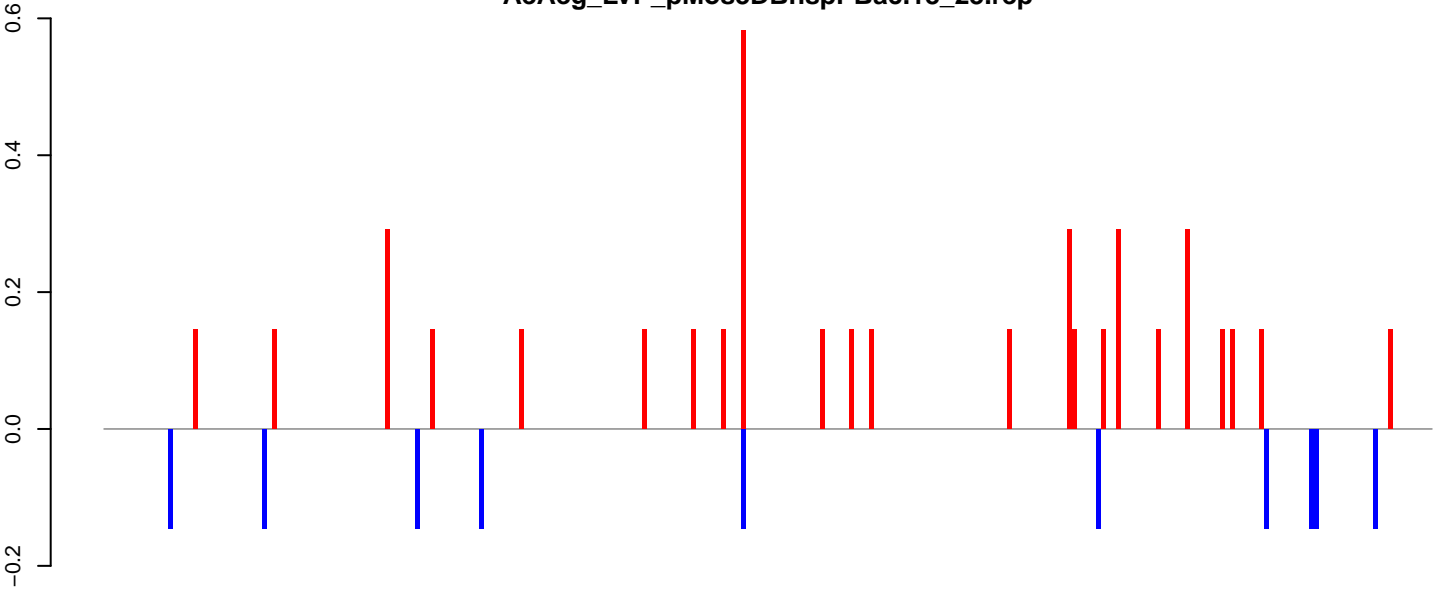

positive=4, negative=1, total=6

AeAeg_LVP_pMos3DBhspPBac.24_35.rep

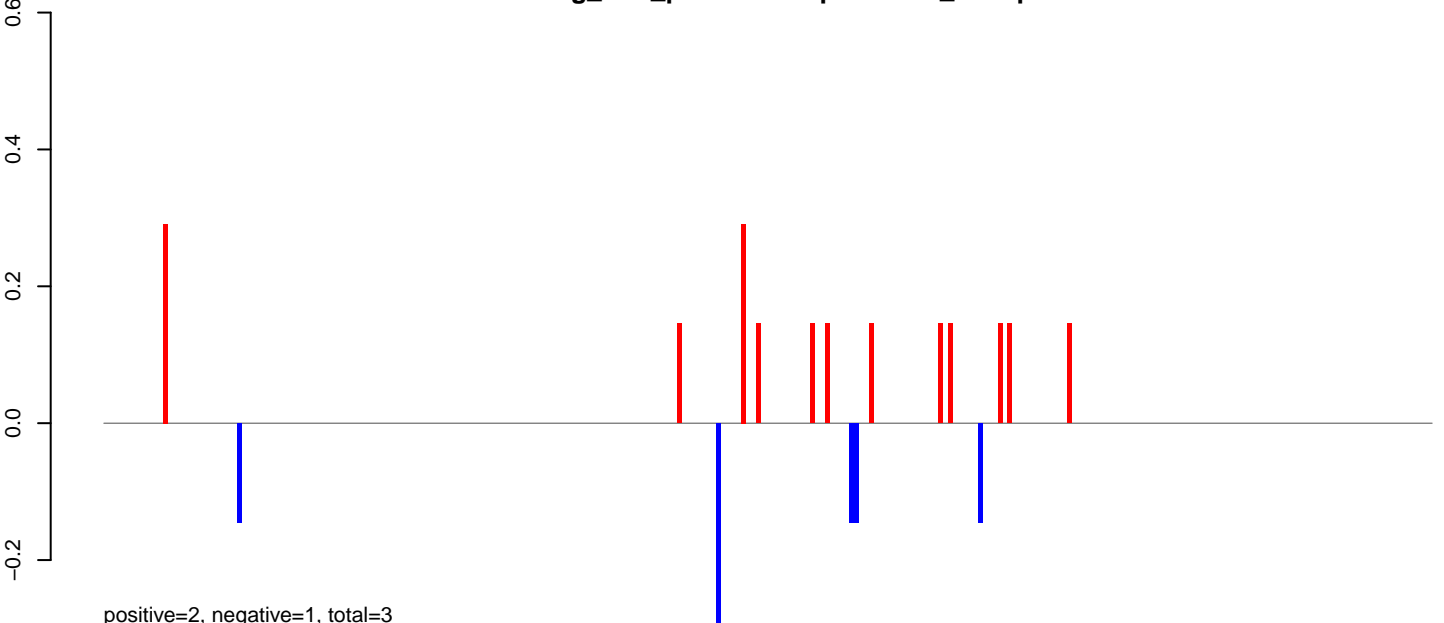

positive=2, negative=1, total=3

AeAeg_LVP_pMos3DBhspPBac.rep

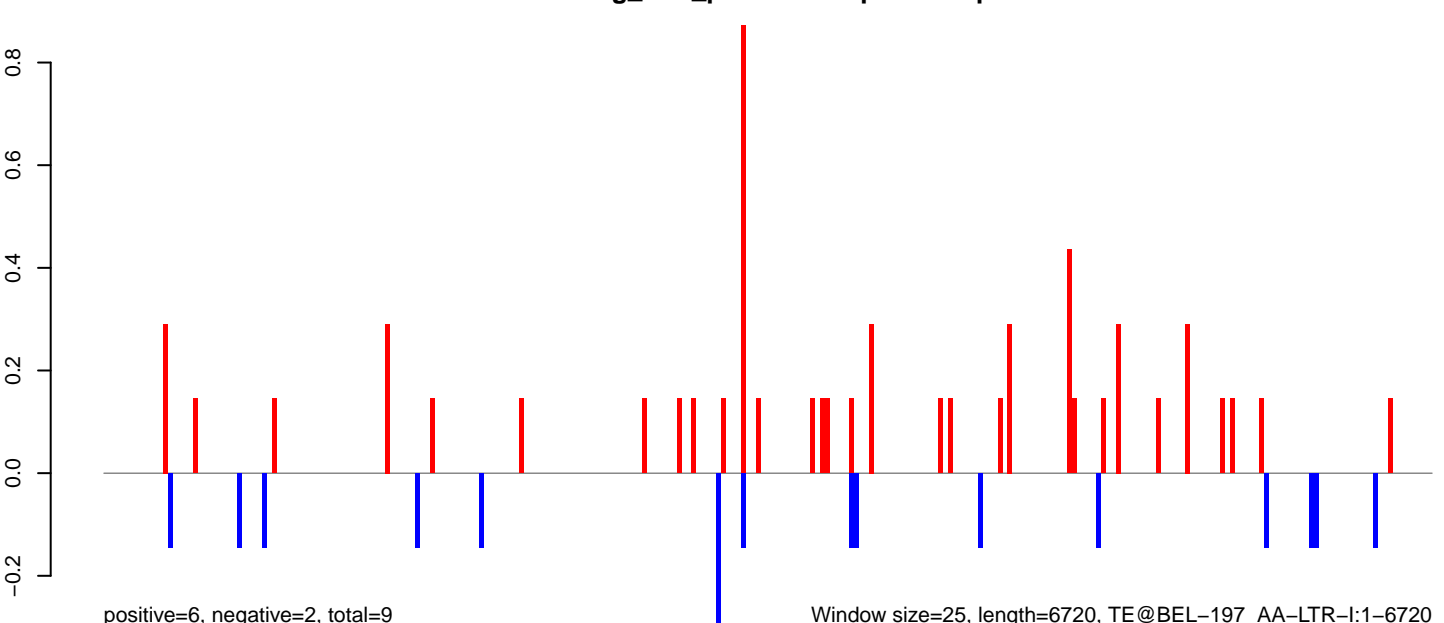

positive=6, negative=2, total=9

Window size=25, length=6720, TE@BEL-197_AA-LTR-I:1-6720

0 1000 2000 3000 4000 5000 6000 7000

AeAeg_LVP_pMos3DBhspPBac.18_23.rep

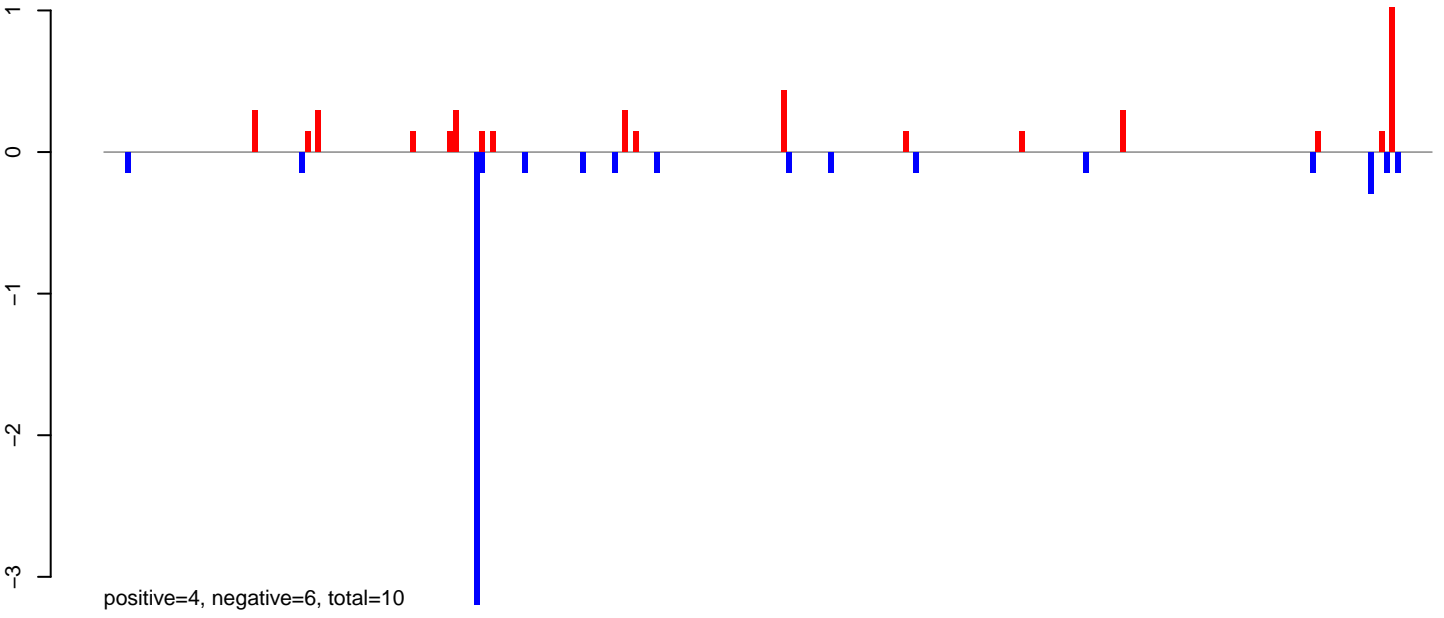

AeAeg_LVP_pMos3DBhspPBac.24_35.rep

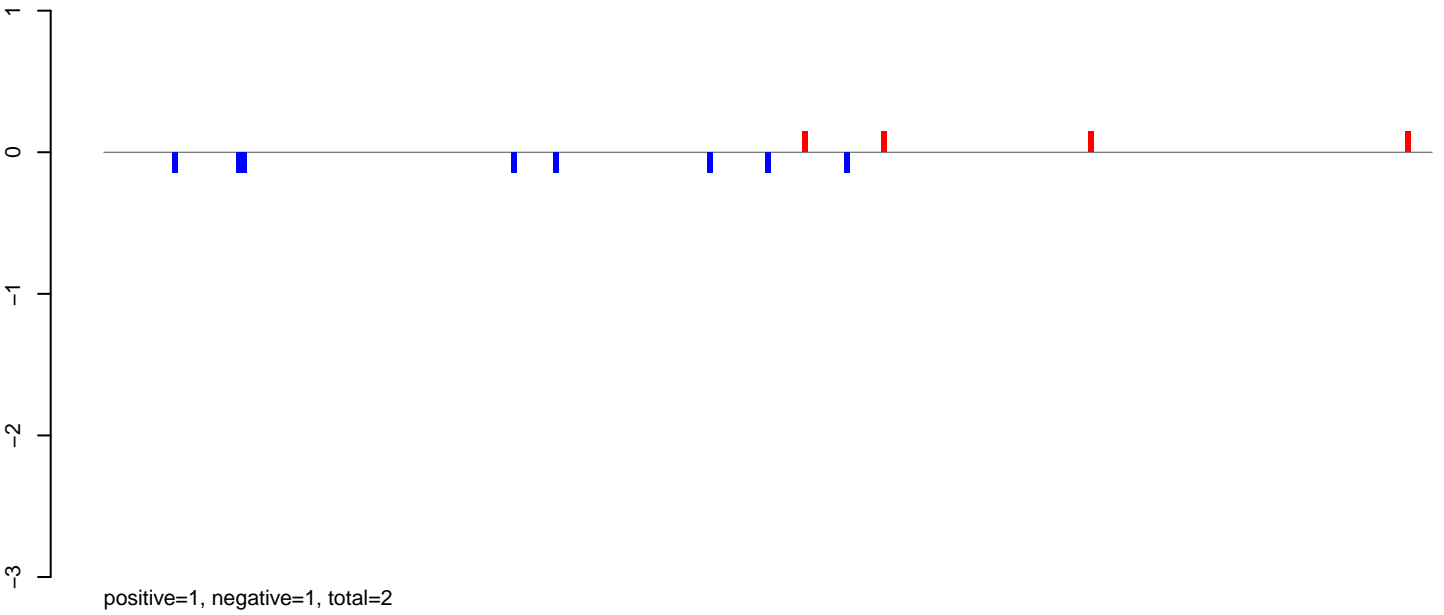

AeAeg_LVP_pMos3DBhspPBac.rep

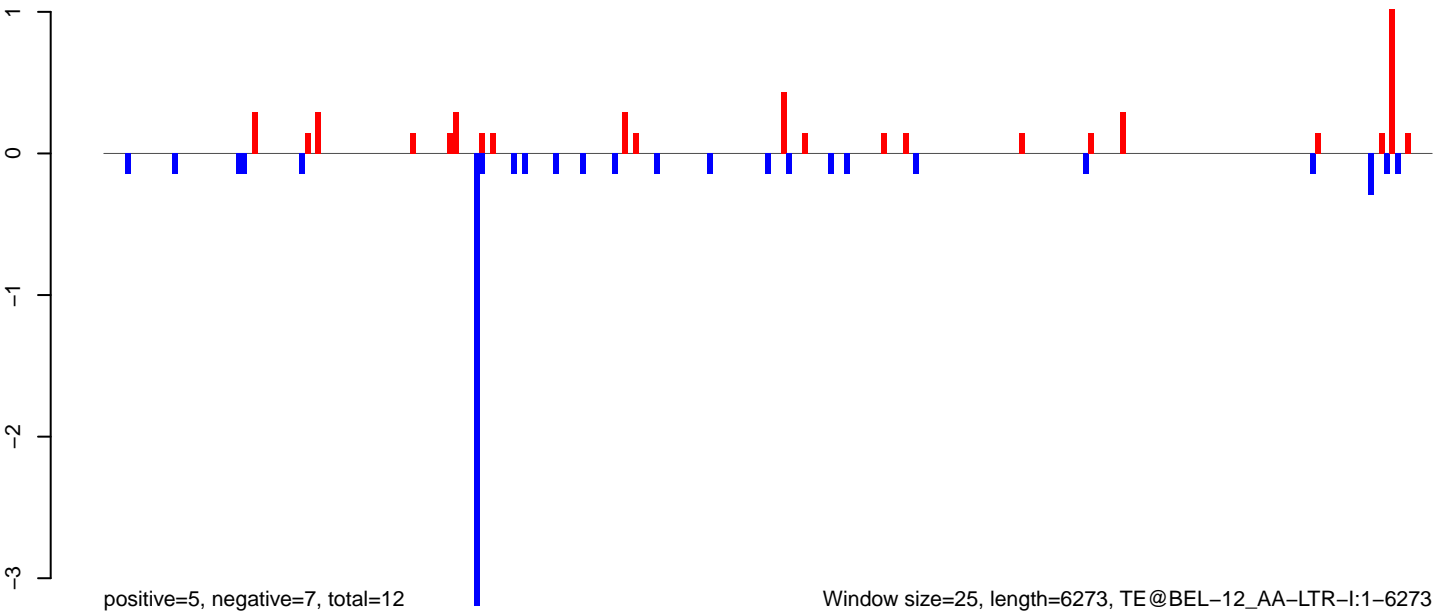

AeAeg_LVP_pMos3DBhspPBac.18_23.rep

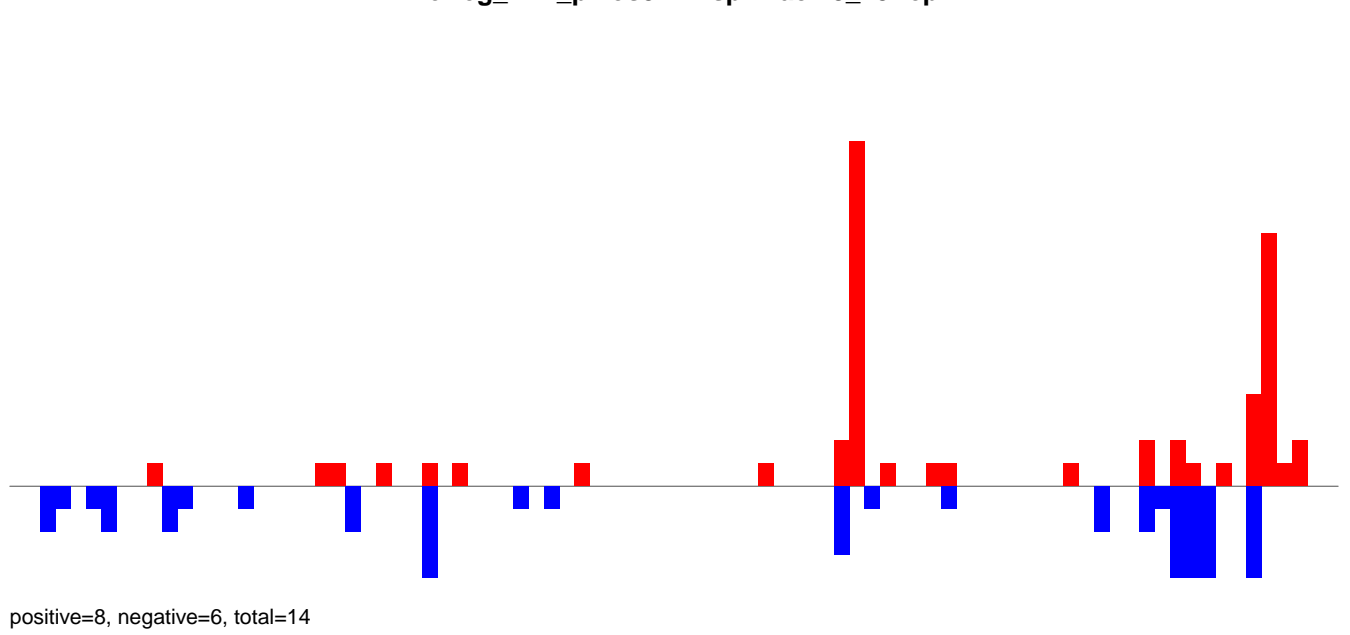

AeAeg_LVP_pMos3DBhspPBac.24_35.rep

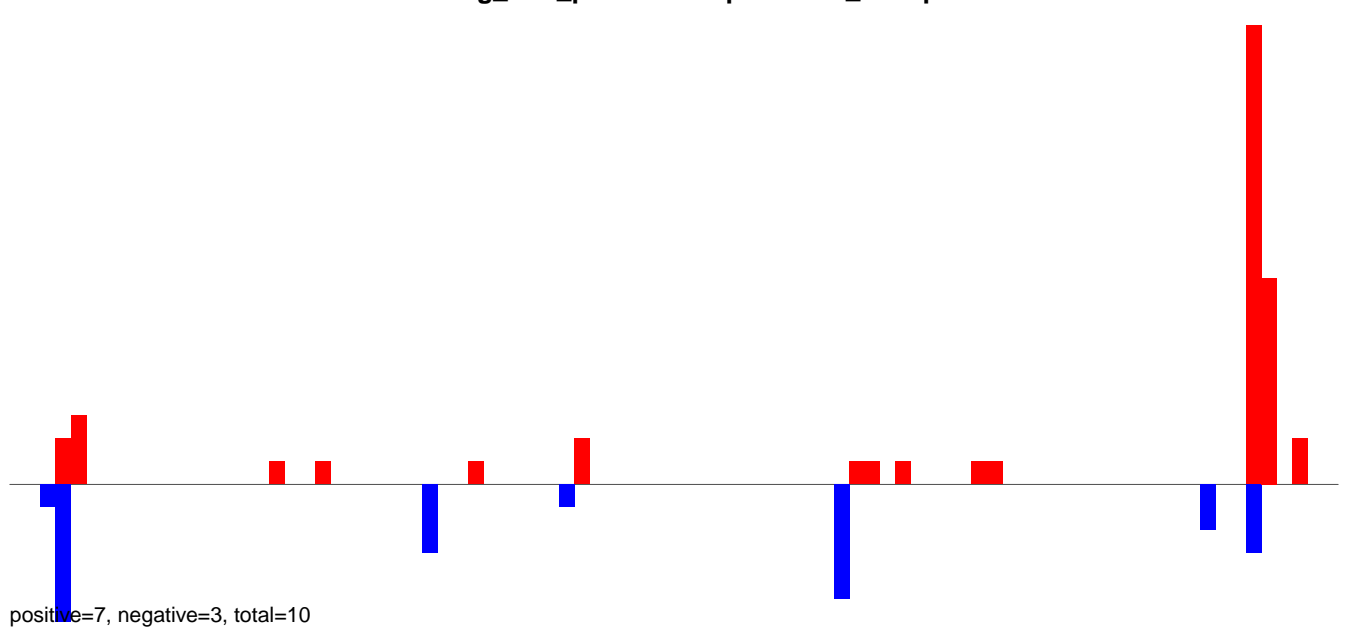

AeAeg_LVP_pMos3DBhspPBac.rep

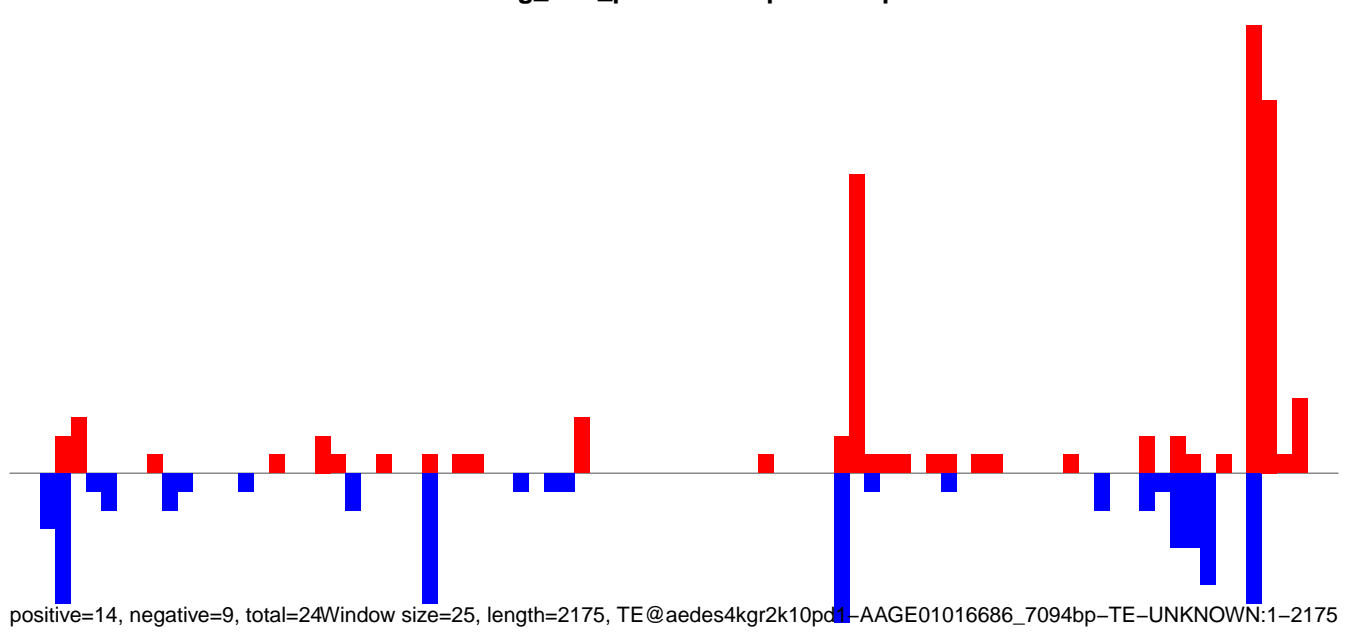

AeAeg_LVP_pMos3DBhspPBac.18_23.rep

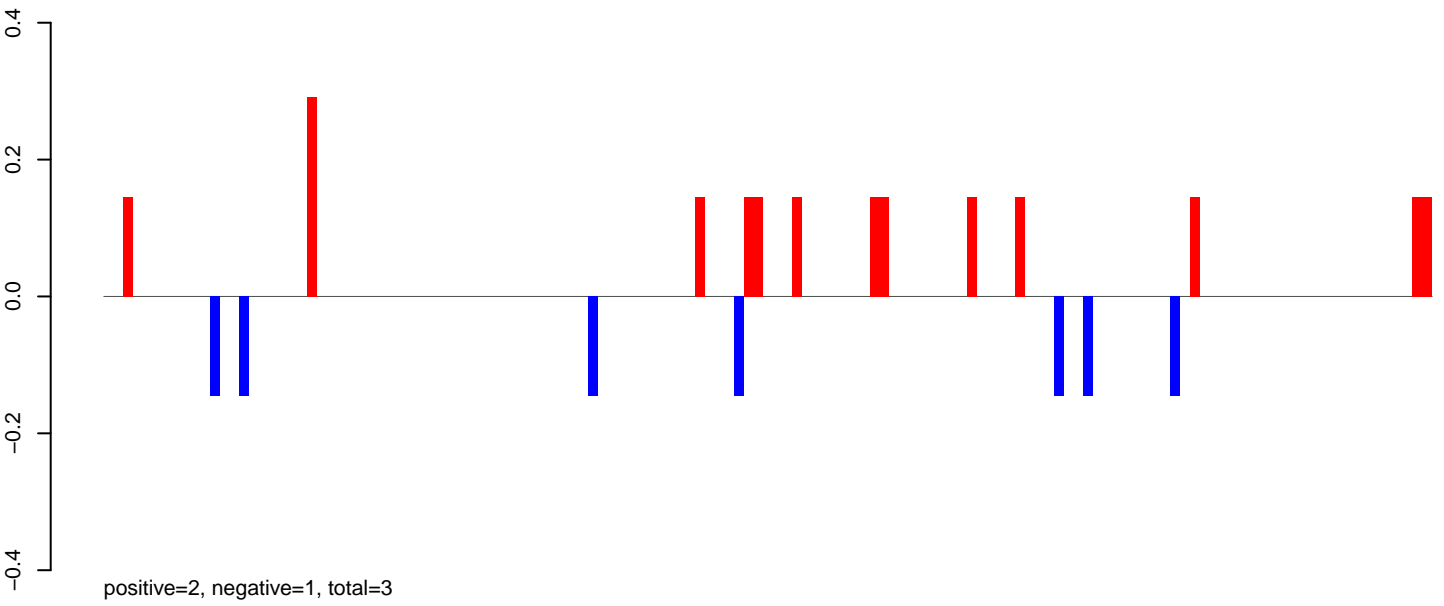

AeAeg_LVP_pMos3DBhspPBac.24_35.rep

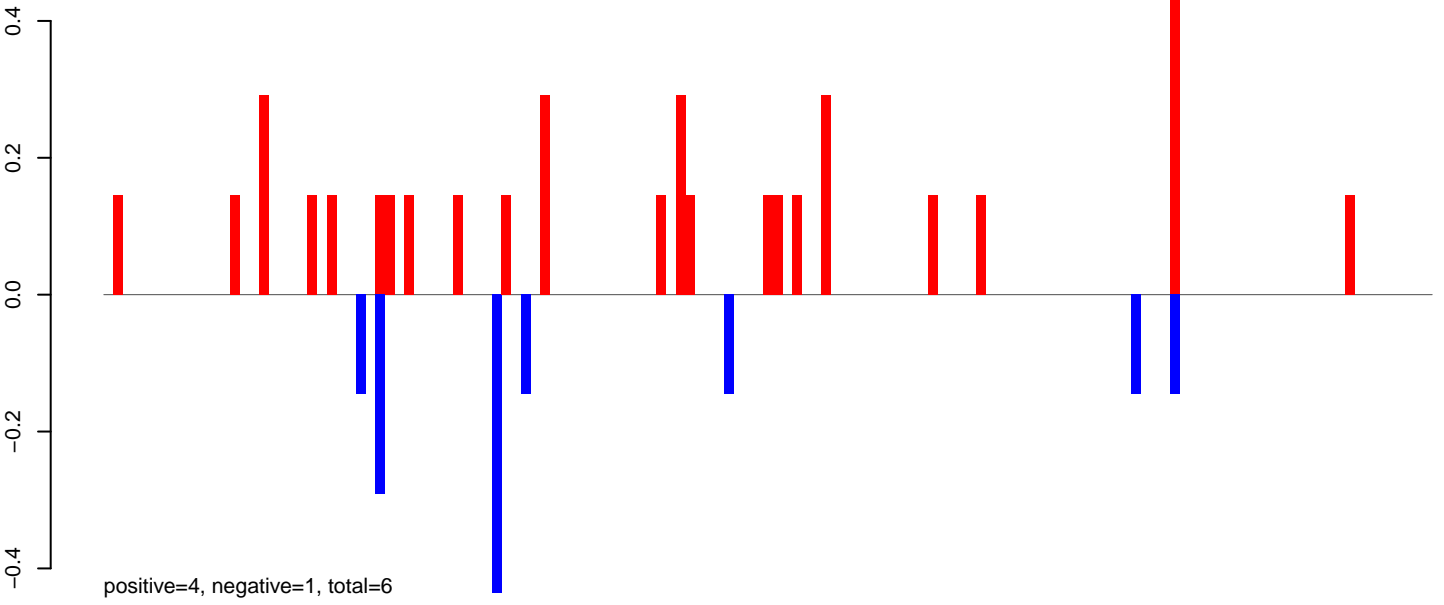

AeAeg_LVP_pMos3DBhspPBac.rep

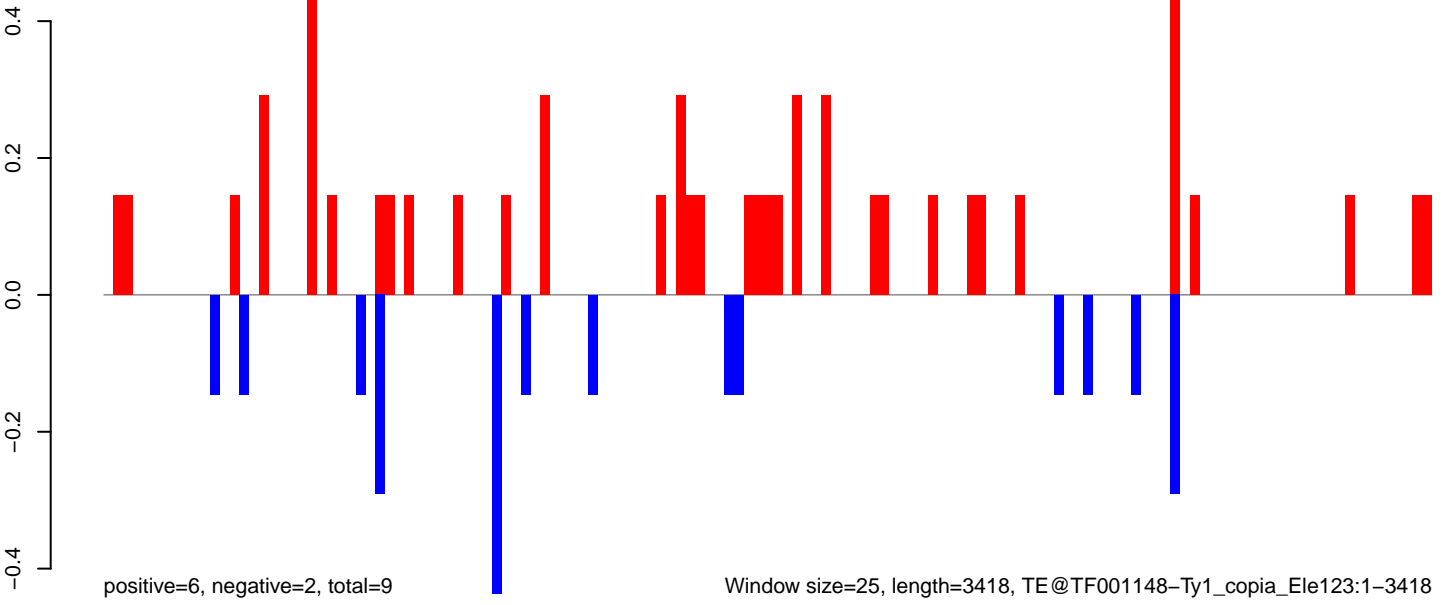

Window size=25, length=3418, TE@TF001148-Ty1_copia_Ele123:1-3418

AeAeg_LVP_pMos3DBhspPBac.18_23.rep

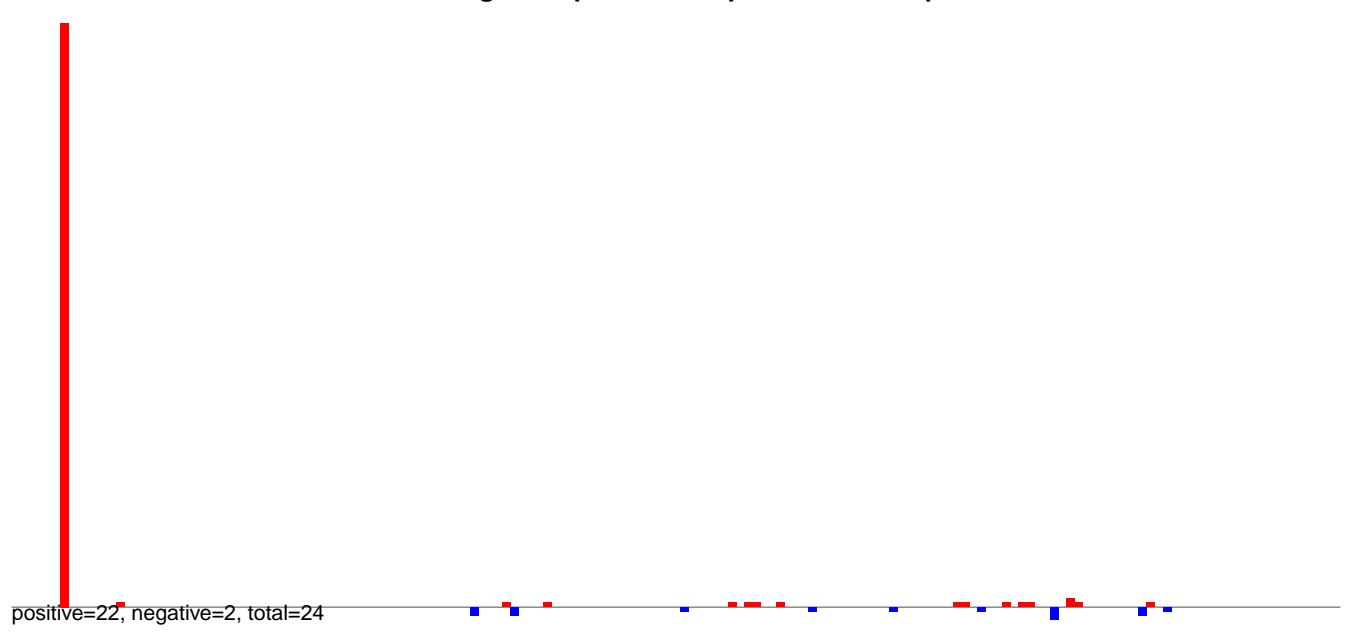

AeAeg_LVP_pMos3DBhspPBac.24_35.rep

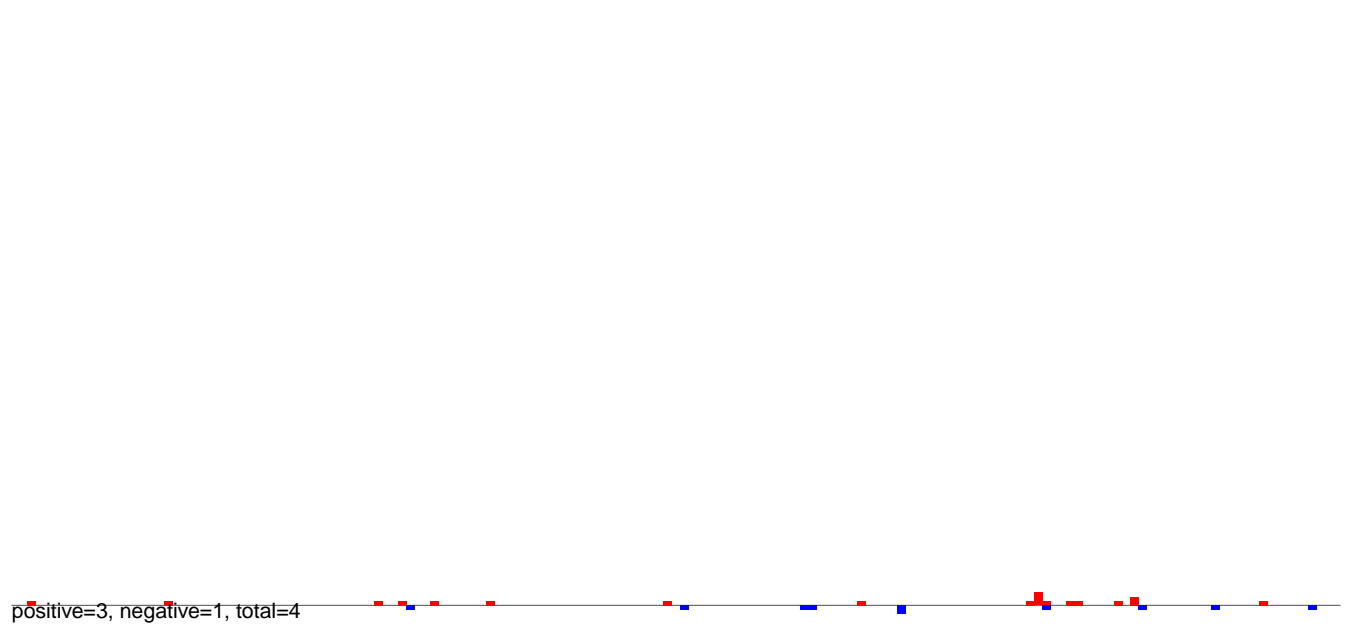

AeAeg_LVP_pMos3DBhspPBac.rep

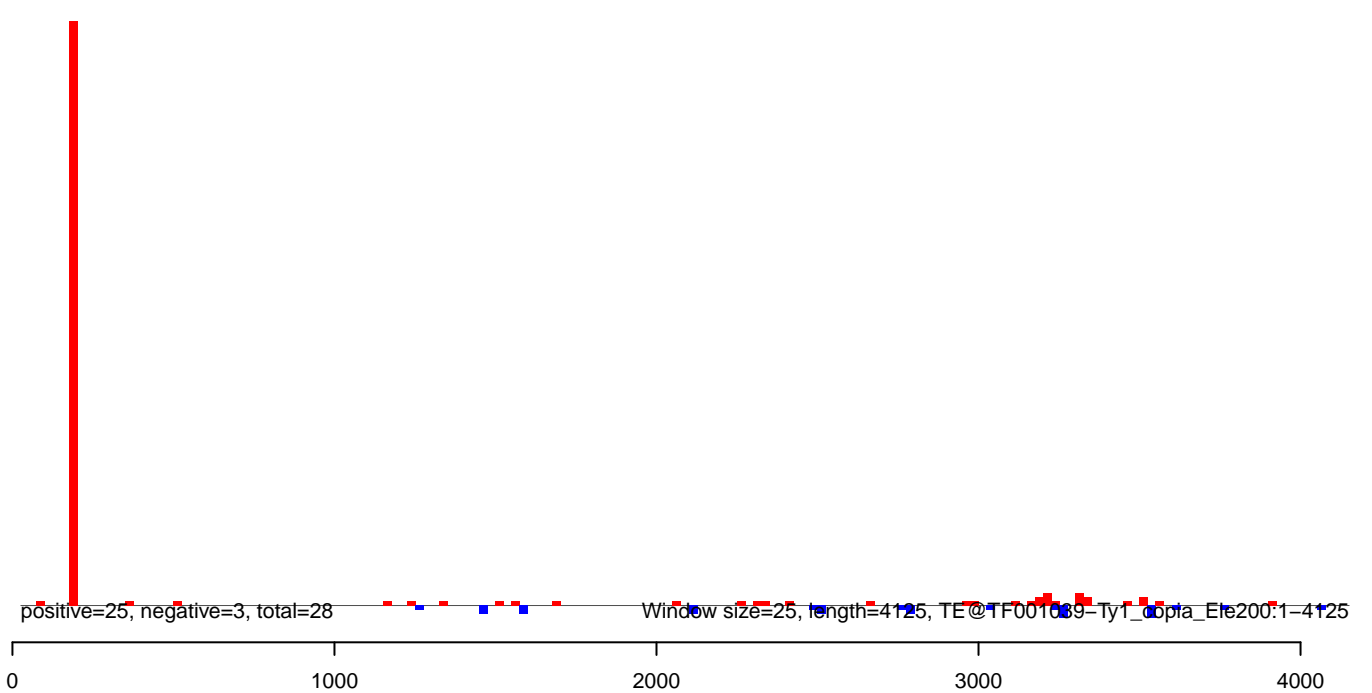

AeAeg_LVP_pMos3DBhspPBac.18_23.rep

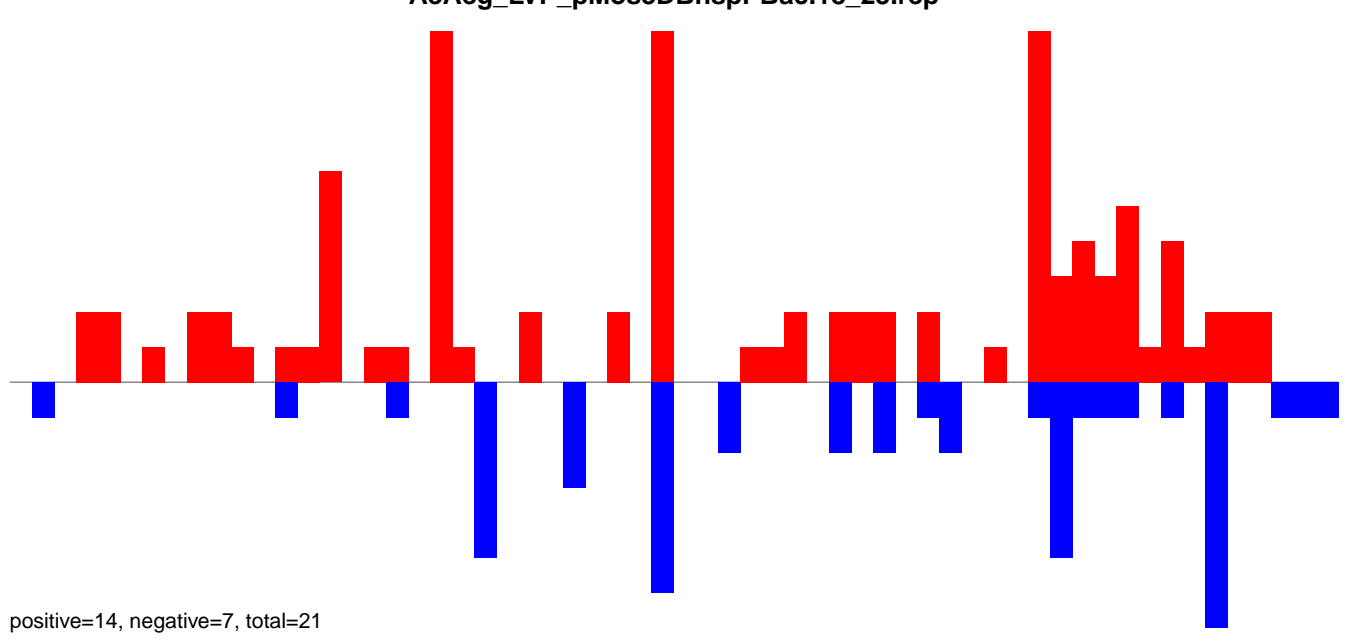

AeAeg_LVP_pMos3DBhspPBac.24_35.rep

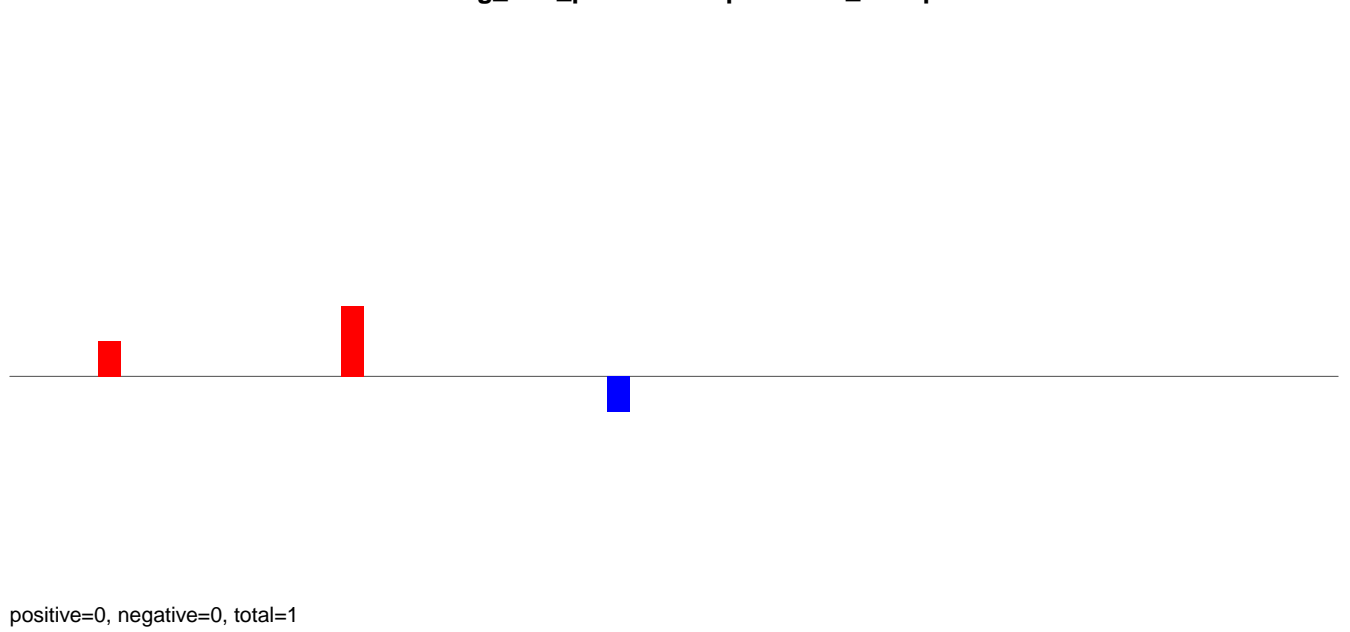

AeAeg_LVP_pMos3DBhspPBac.rep

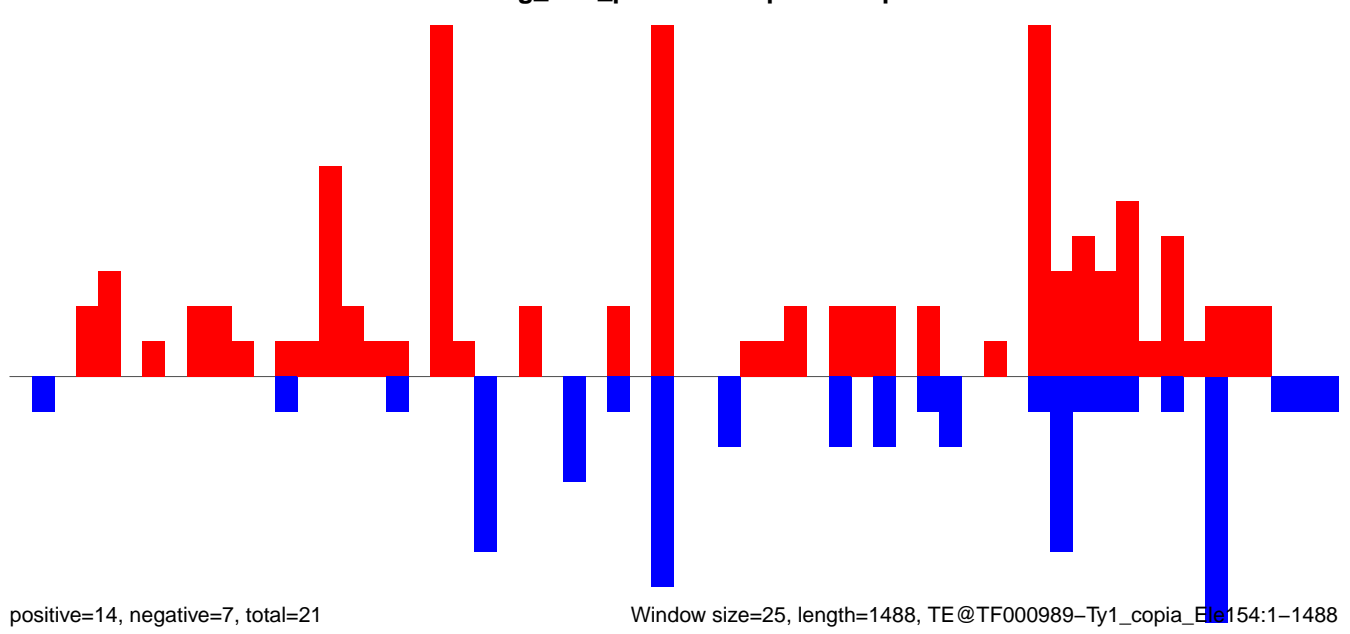

Window size=25, length=1488, TE@TF000989-Ty1_copia_Ela154:1-1488

AeAeg_LVP_pMos3DBhspPBac.18_23.rep

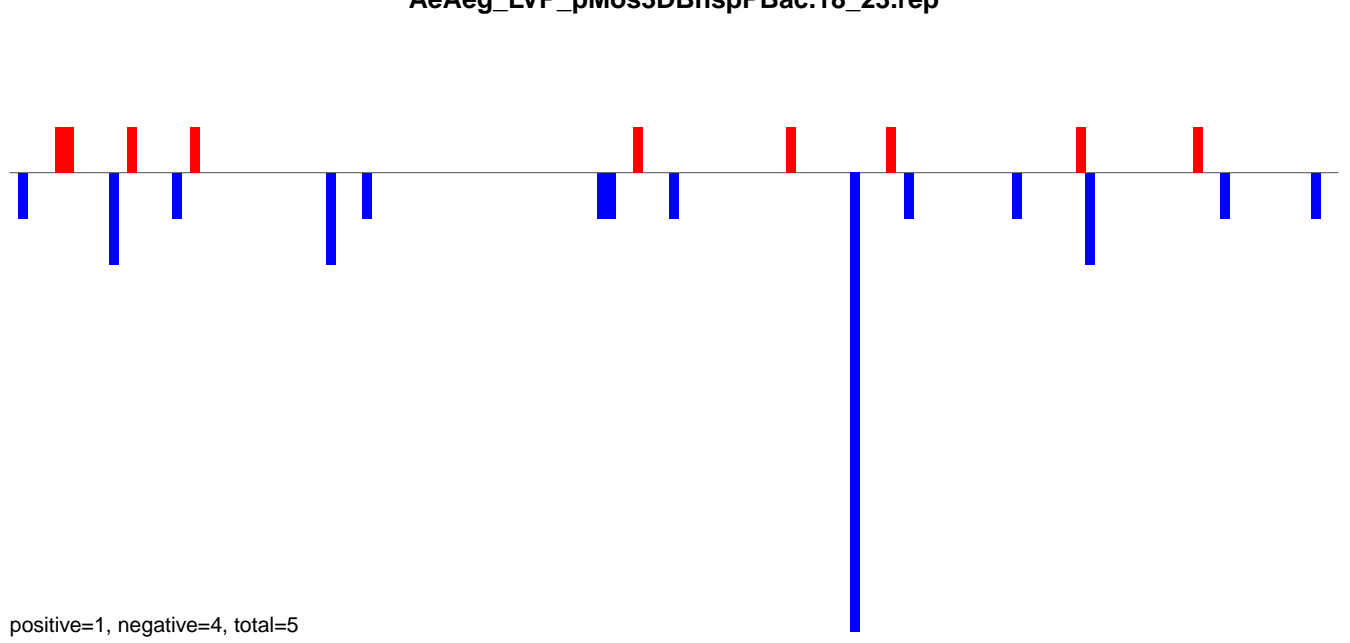

AeAeg_LVP_pMos3DBhspPBac.24_35.rep

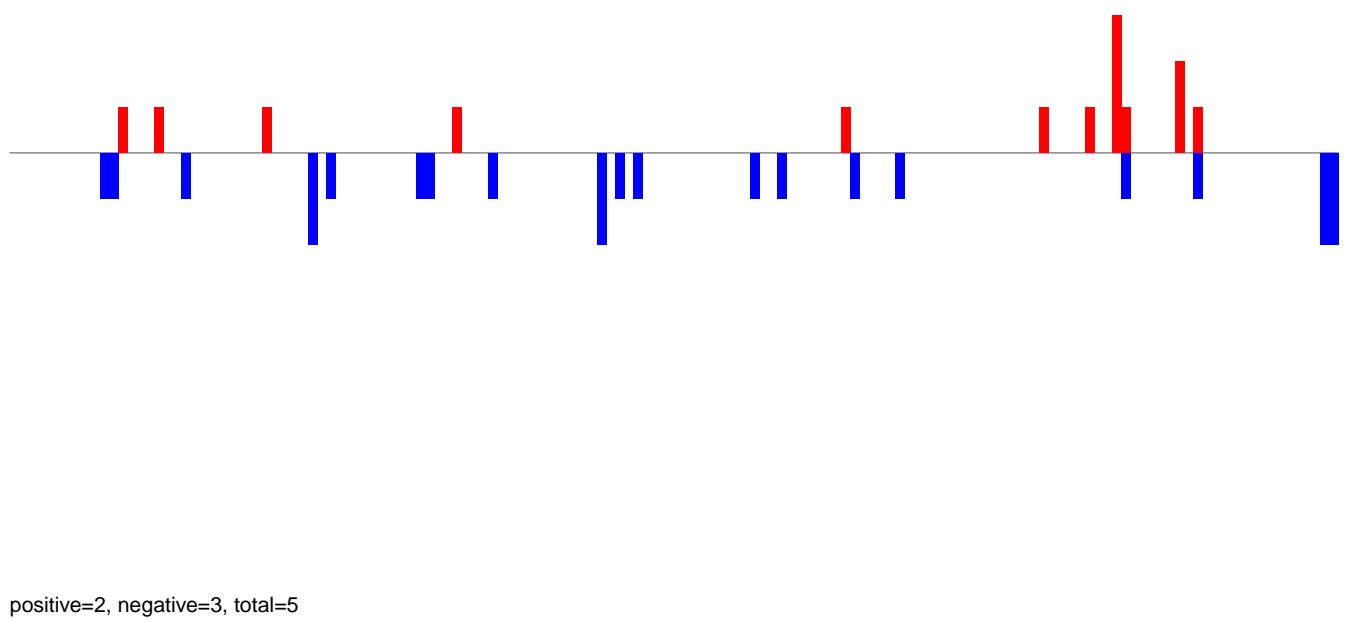

AeAeg_LVP_pMos3DBhspPBac.rep

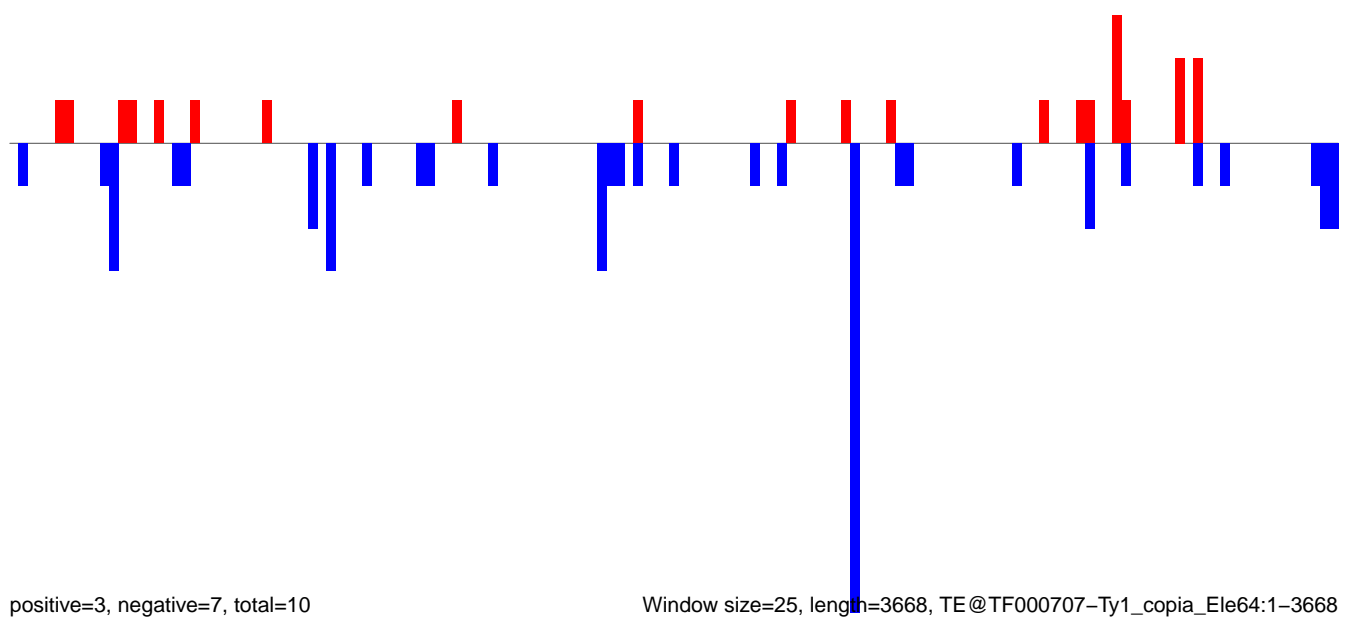

Window size=25, length=3668, TE@TF000707-Ty1_copia_Ele64:1-3668

AeAeg_LVP_pMos3DBhspPBac.18_23.rep

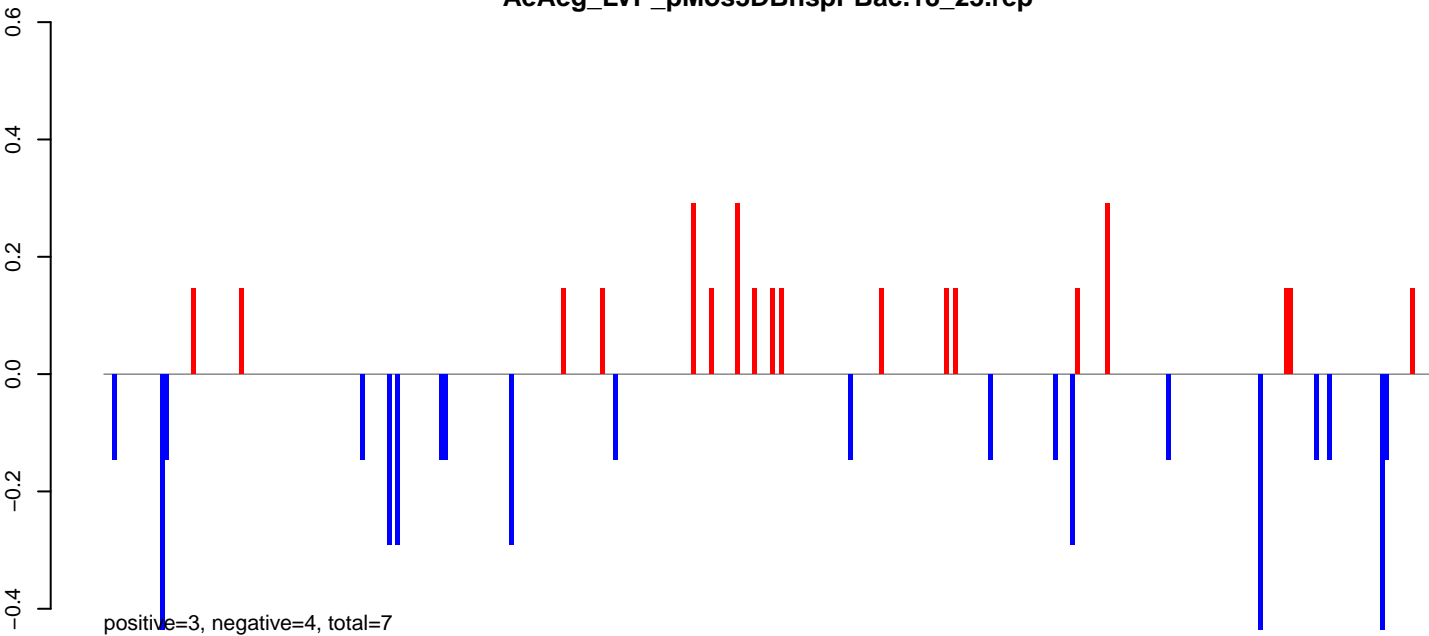

AeAeg_LVP_pMos3DBhspPBac.24_35.rep

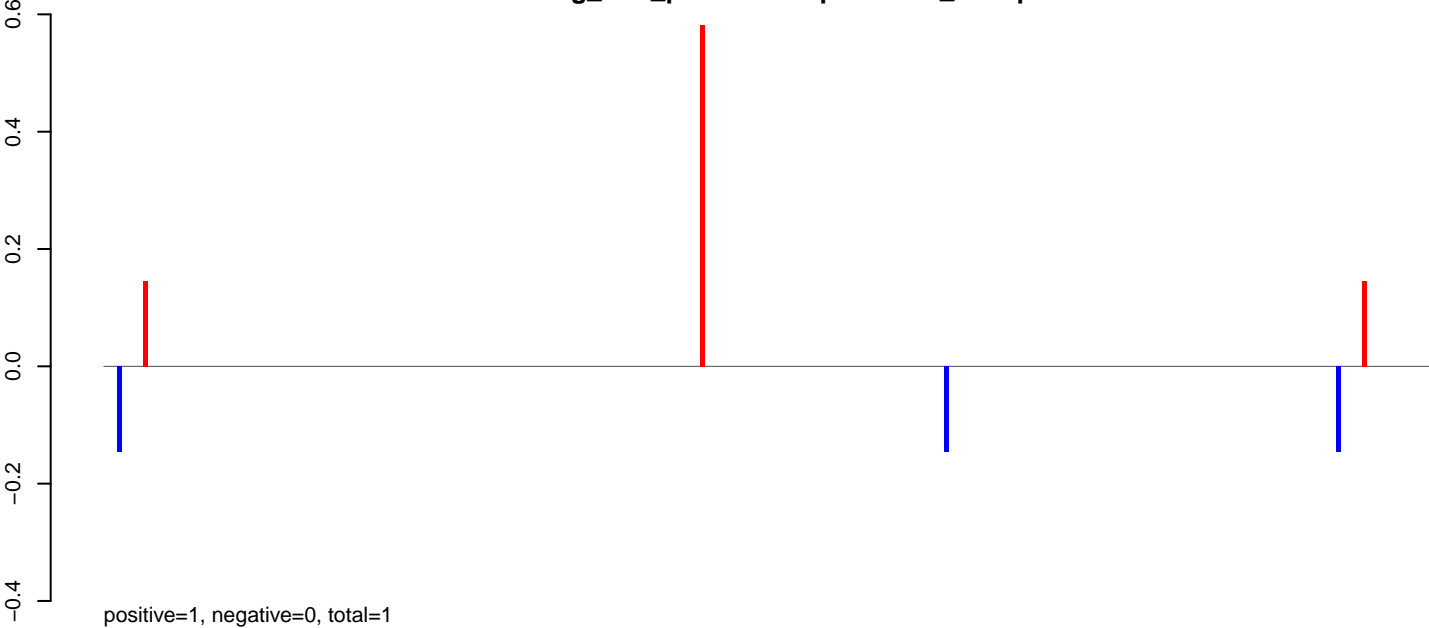

AeAeg_LVP_pMos3DBhspPBac.rep

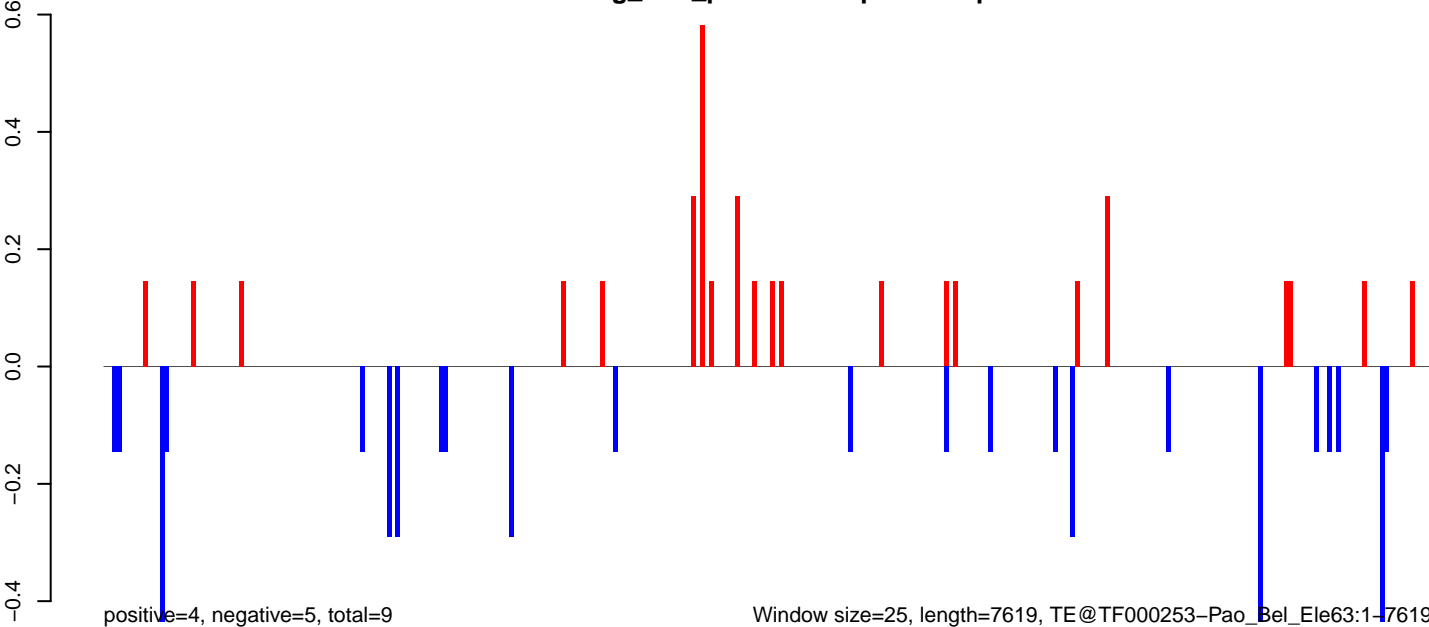

AeAeg_LVP_pMos3DBhspPBac.18_23.rep

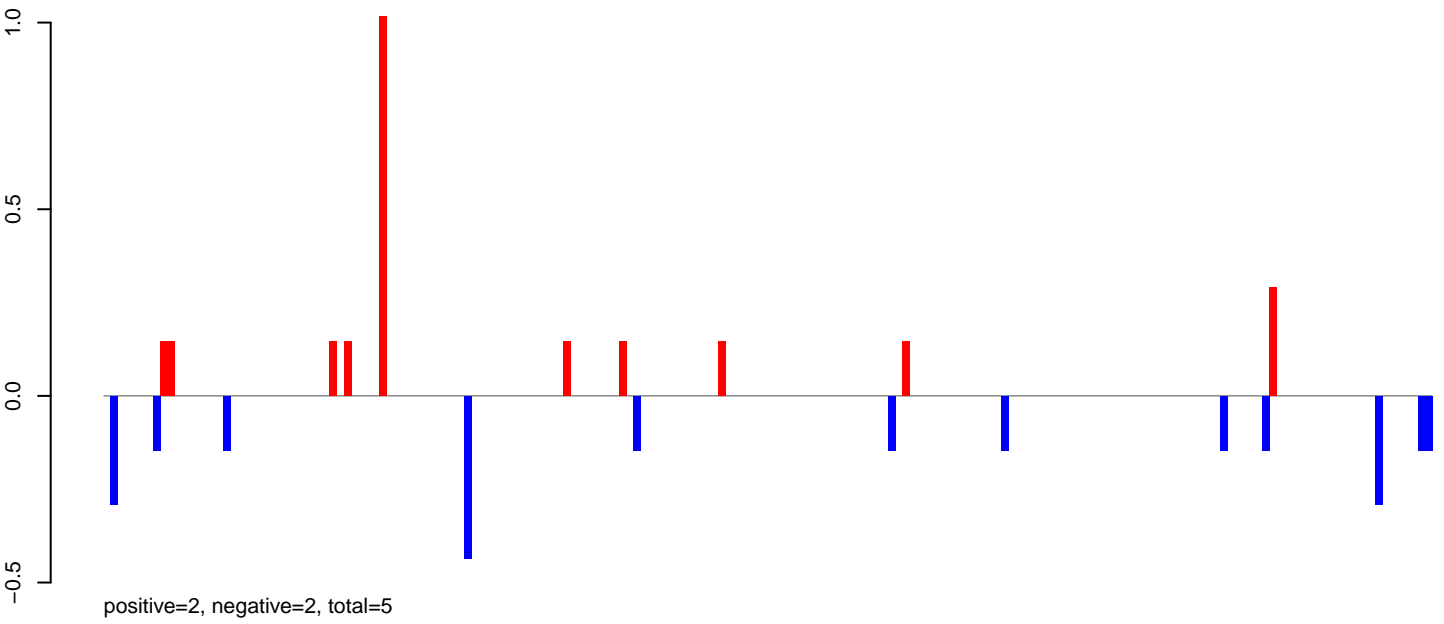

AeAeg_LVP_pMos3DBhspPBac.24_35.rep

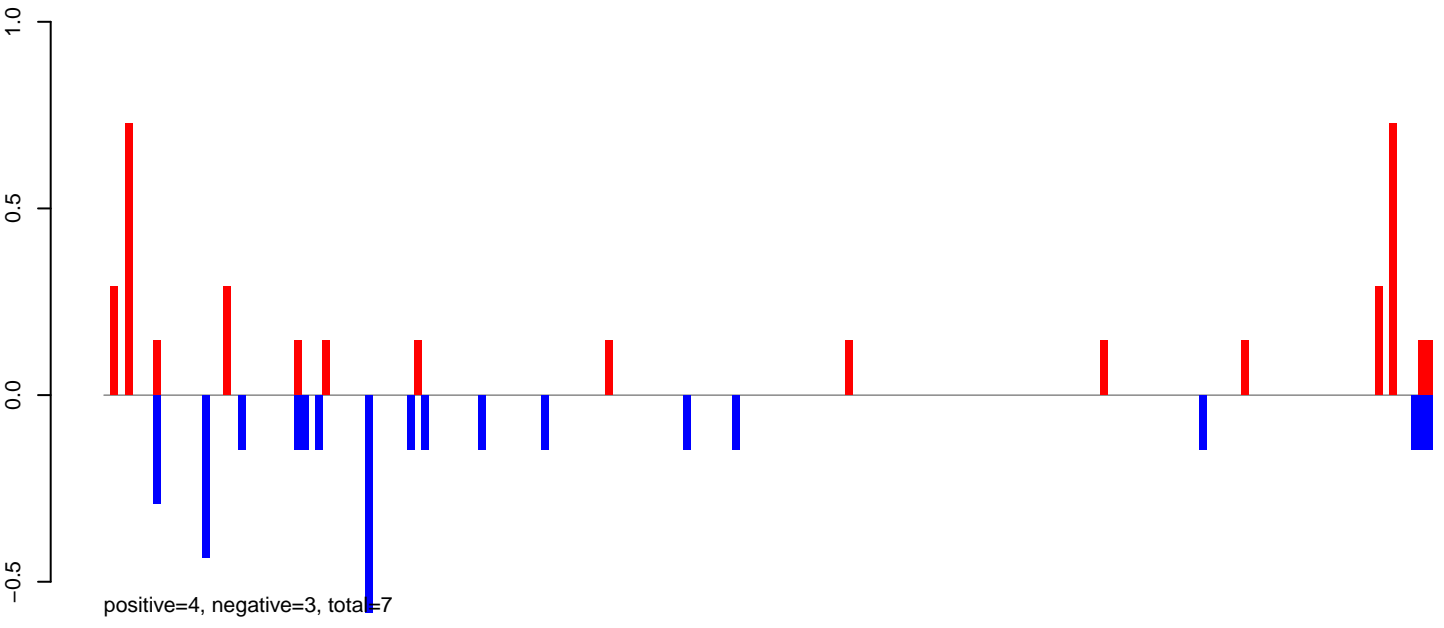

AeAeg_LVP_pMos3DBhspPBac.rep

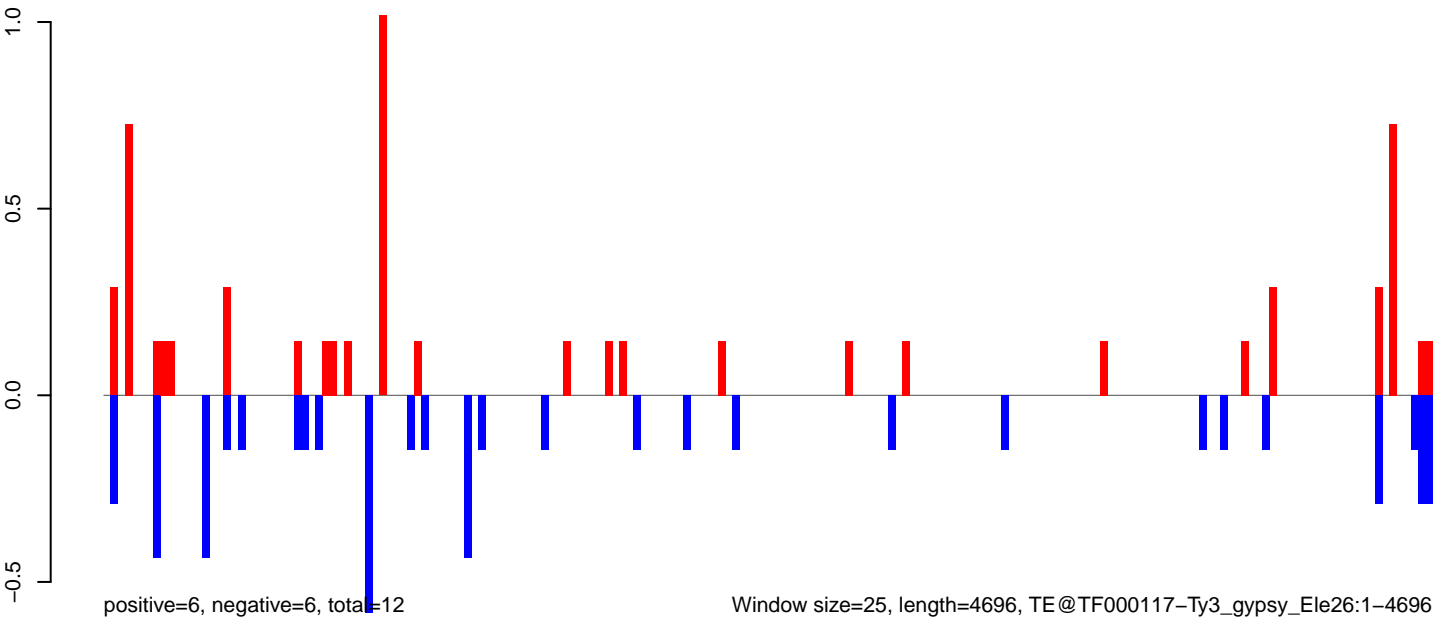

AeAeg_LVP_pMos3DBhspPBac.18_23.rep

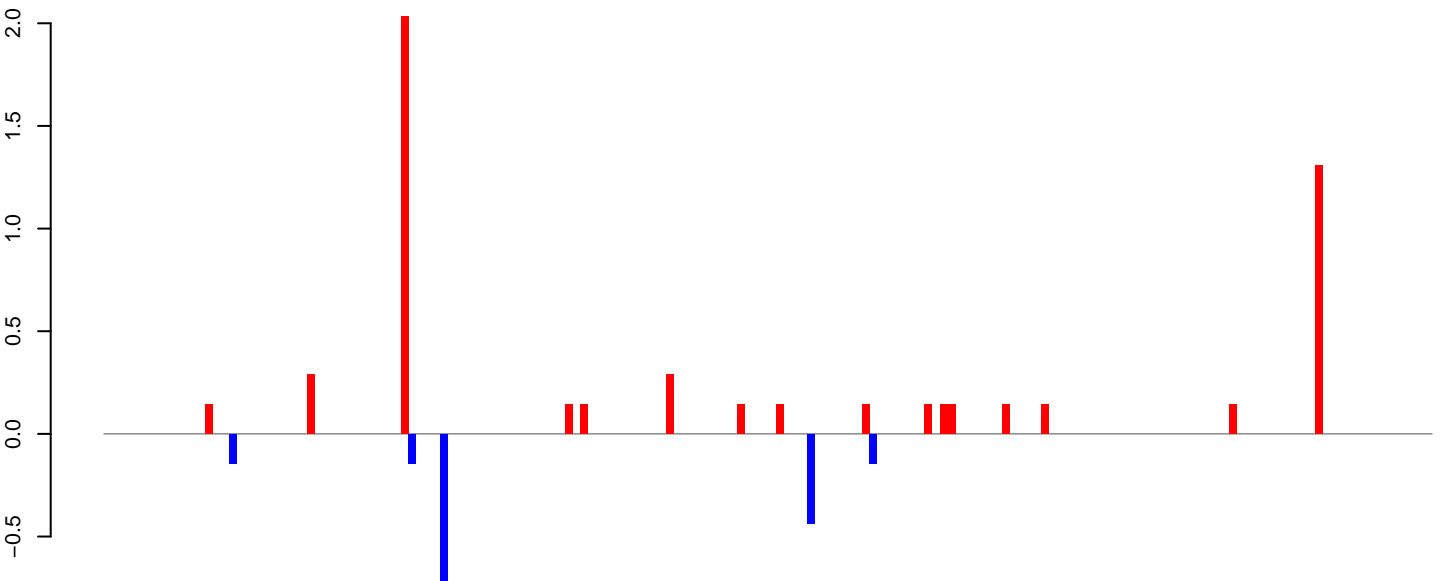

AeAeg_LVP_pMos3DBhspPBac.24_35.rep

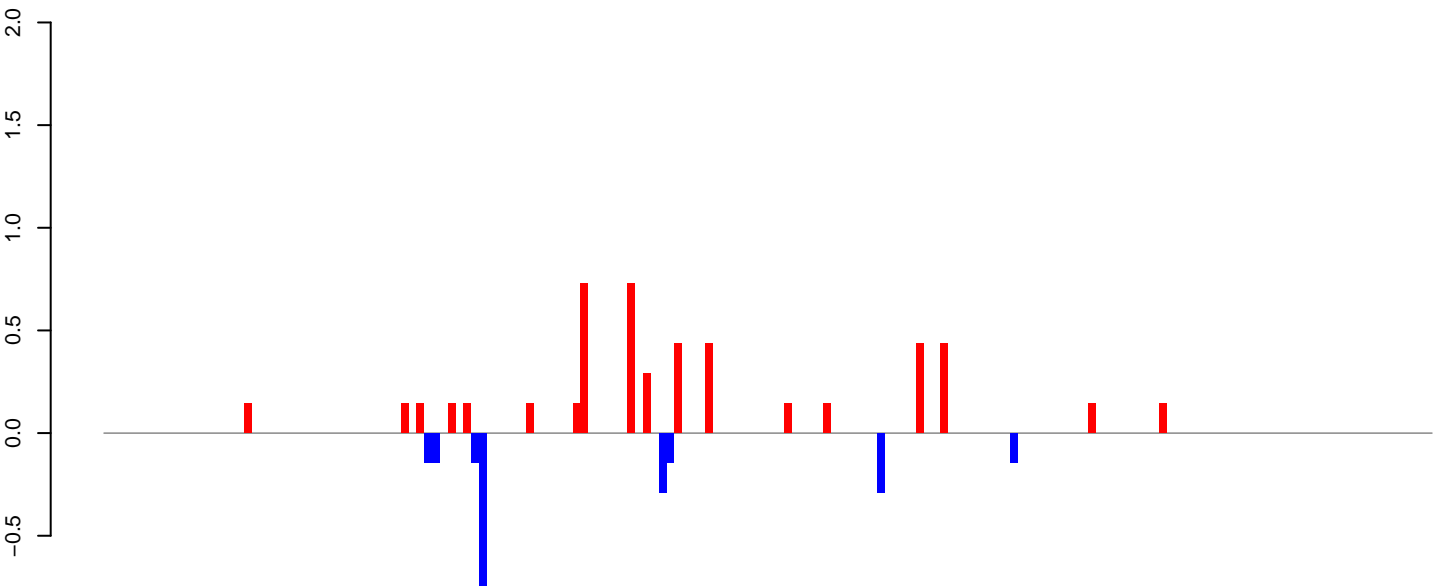

AeAeg_LVP_pMos3DBhspPBac.rep

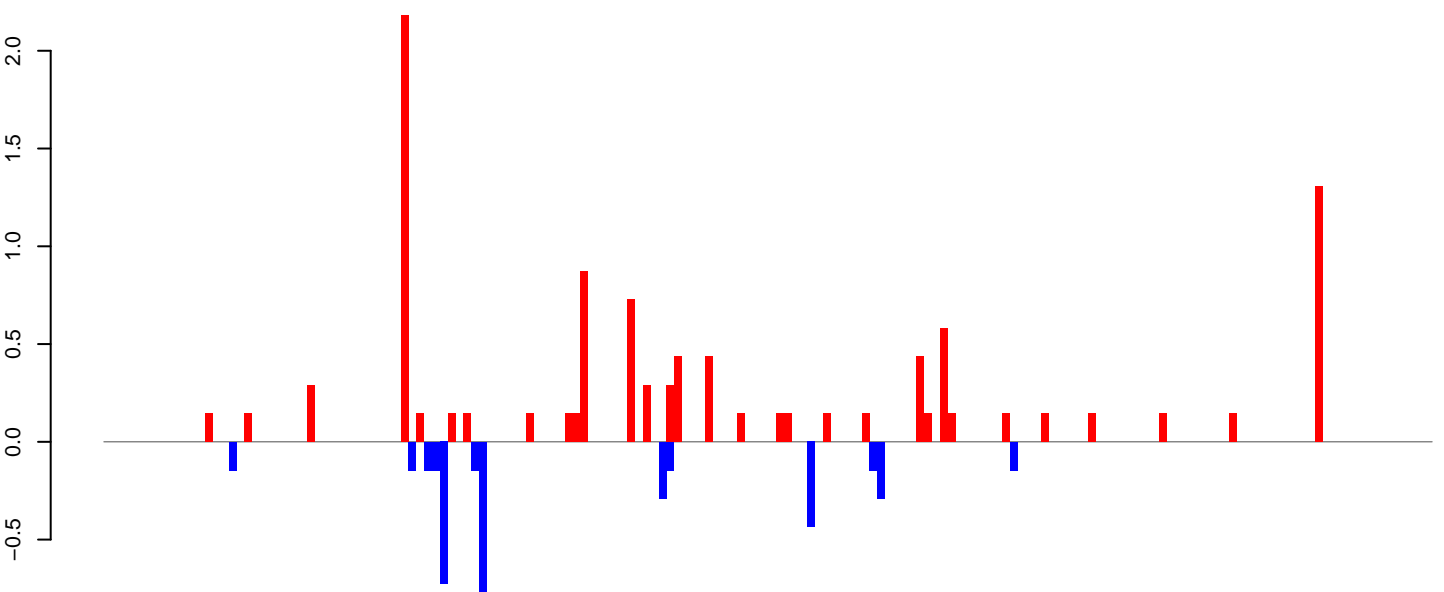

Window size=25, length=4233, TE@Gypsy-126_AA-LTR-I:1-4233

0 1000 2000 3000 4000

AeAeg_LVP_pMos3DBhspPBac.18_23.rep

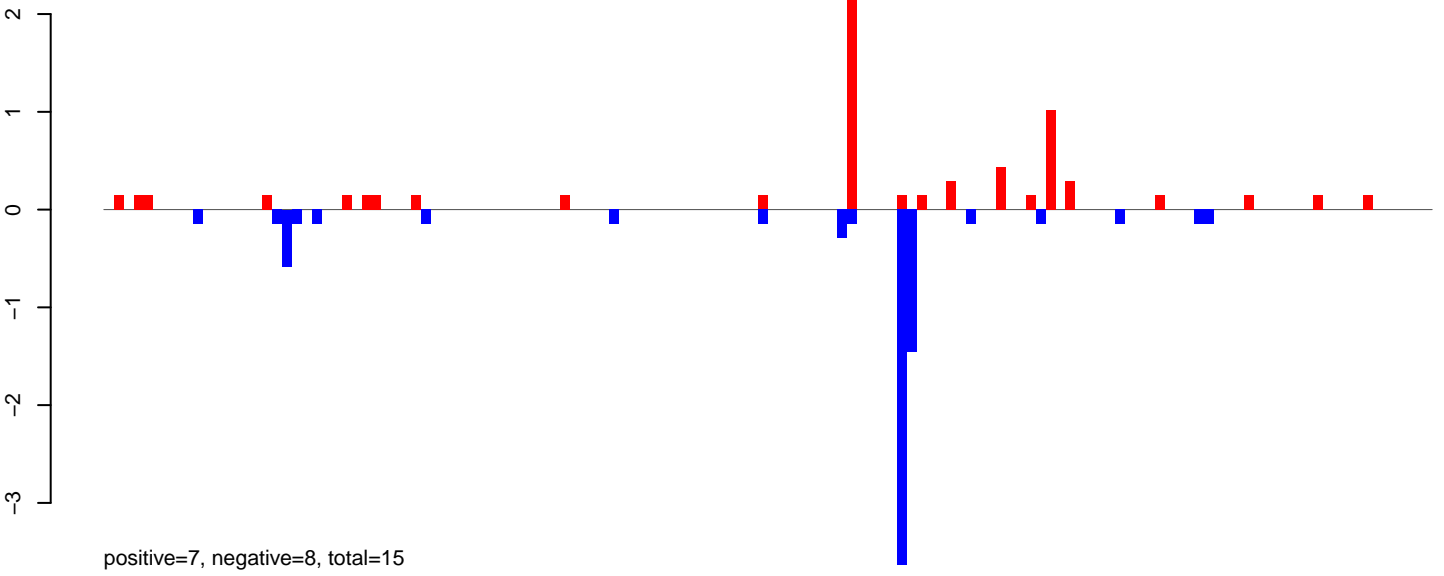

AeAeg_LVP_pMos3DBhspPBac.24_35.rep

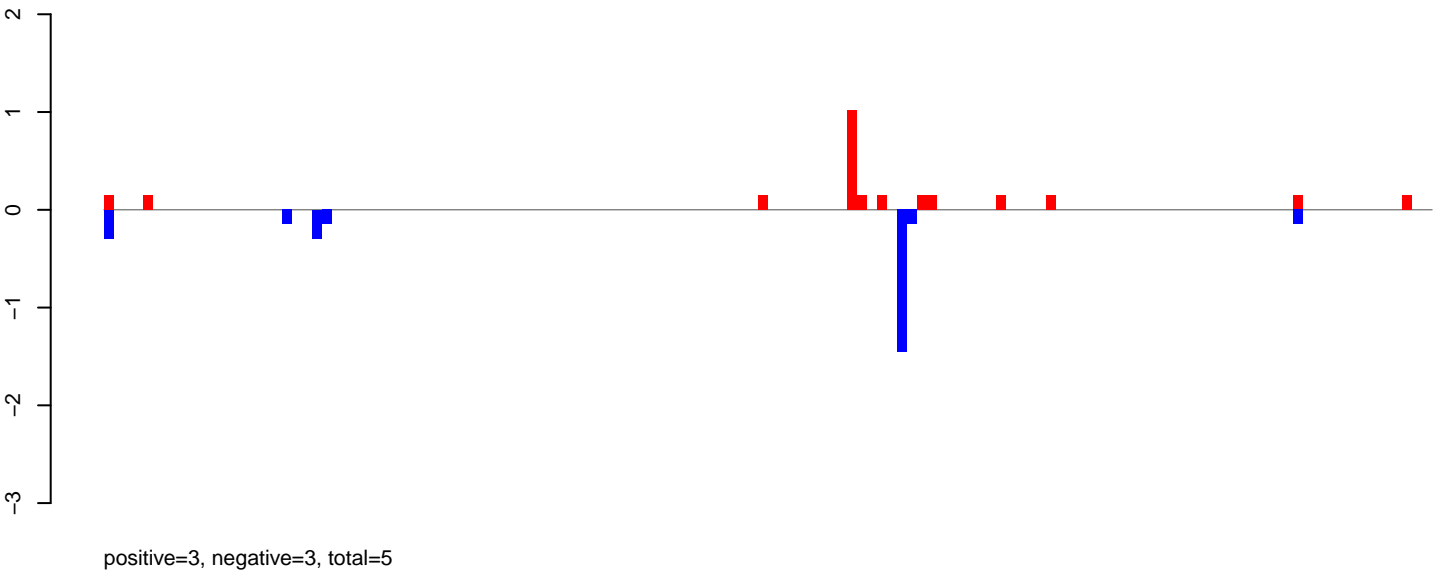

AeAeg_LVP_pMos3DBhspPBac.rep

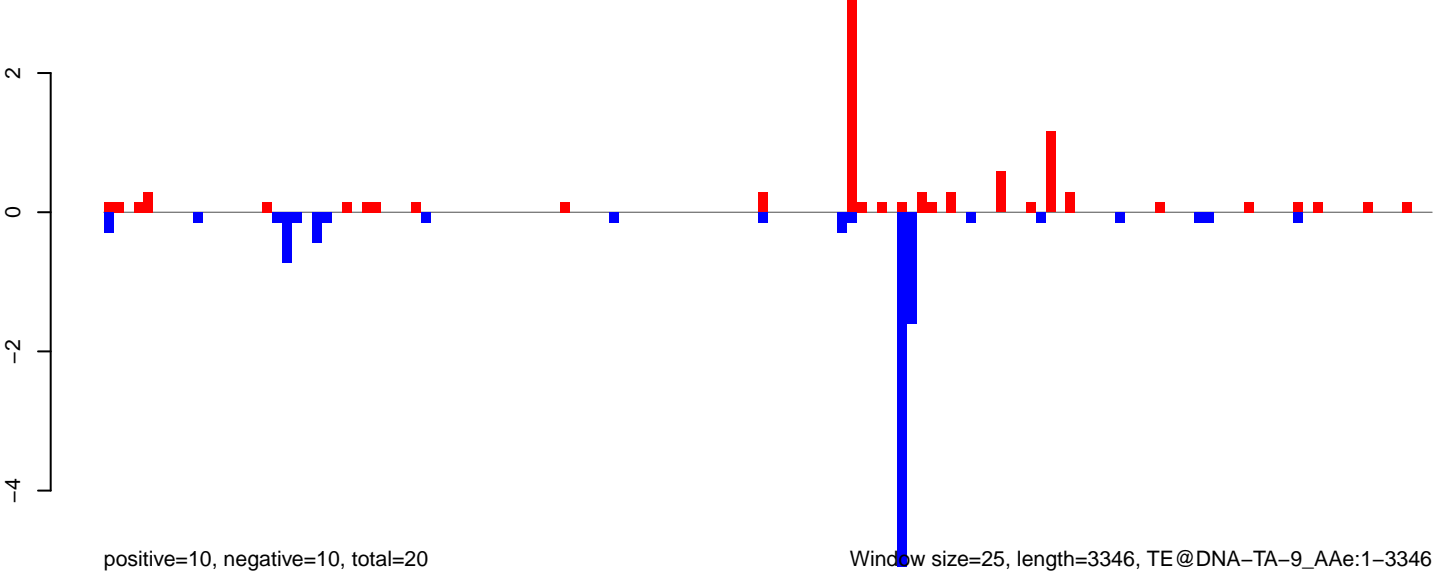

AeAeg_LVP_pMos3DBhspPBac.18_23.rep

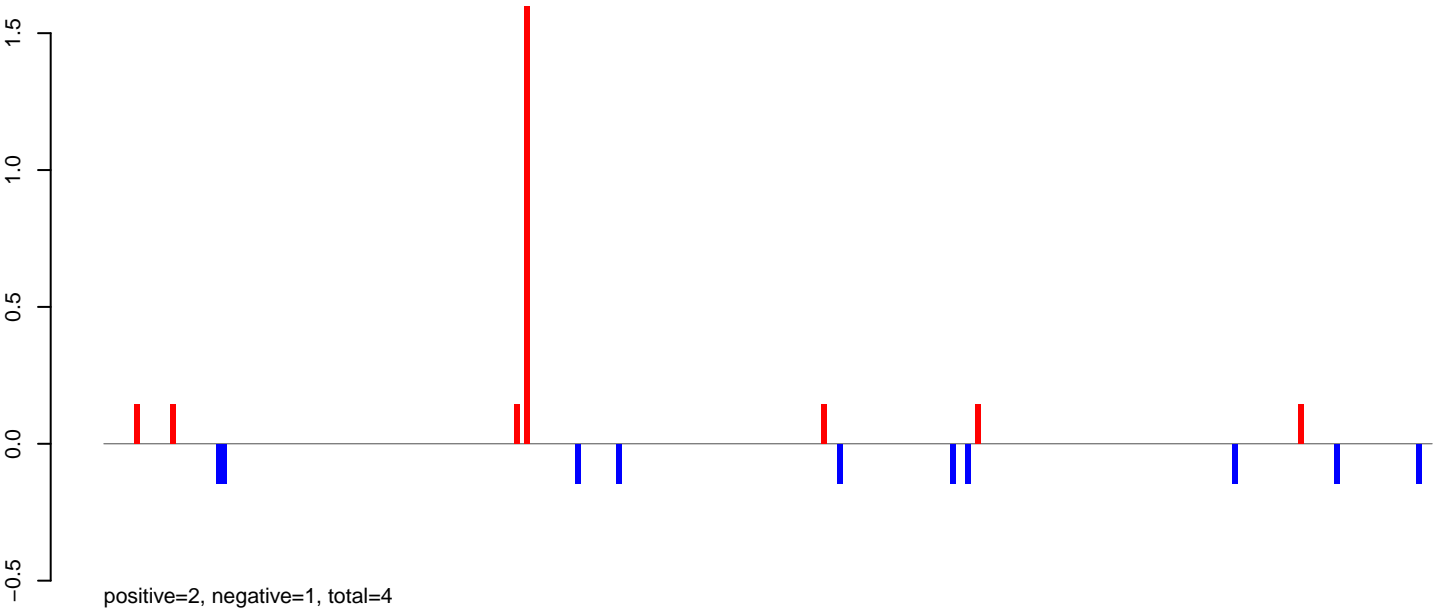

AeAeg_LVP_pMos3DBhspPBac.24_35.rep

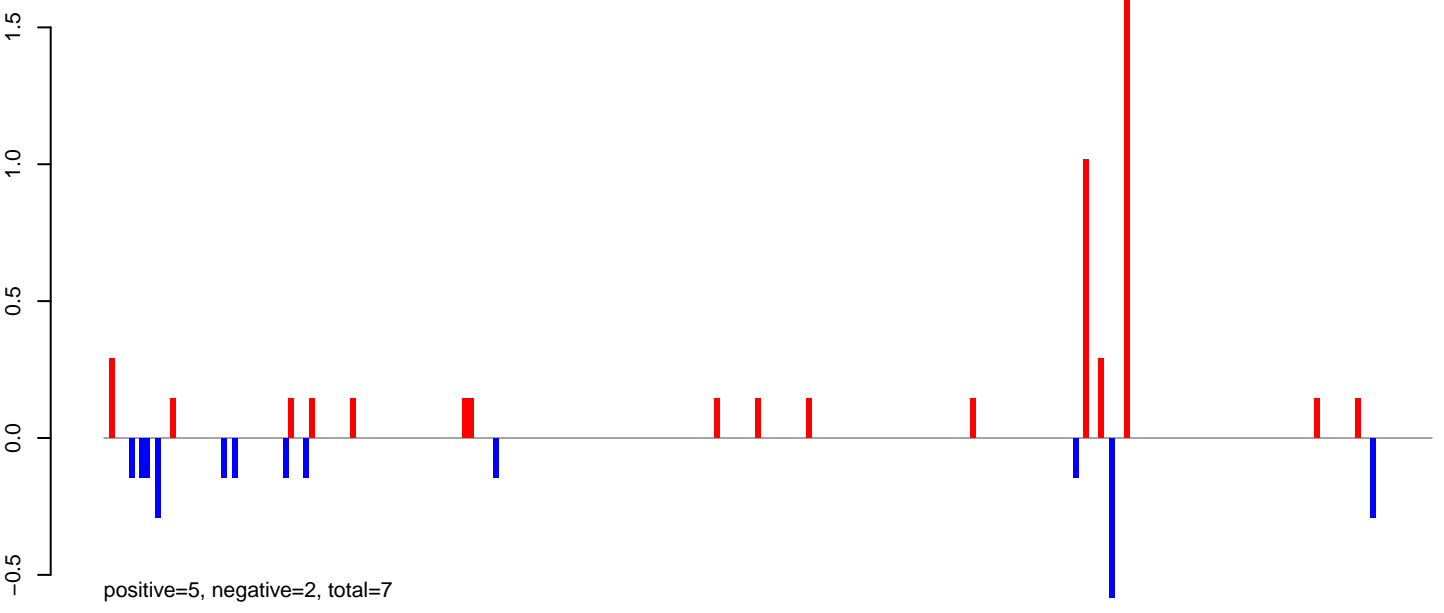

AeAeg_LVP_pMos3DBhspPBac.rep

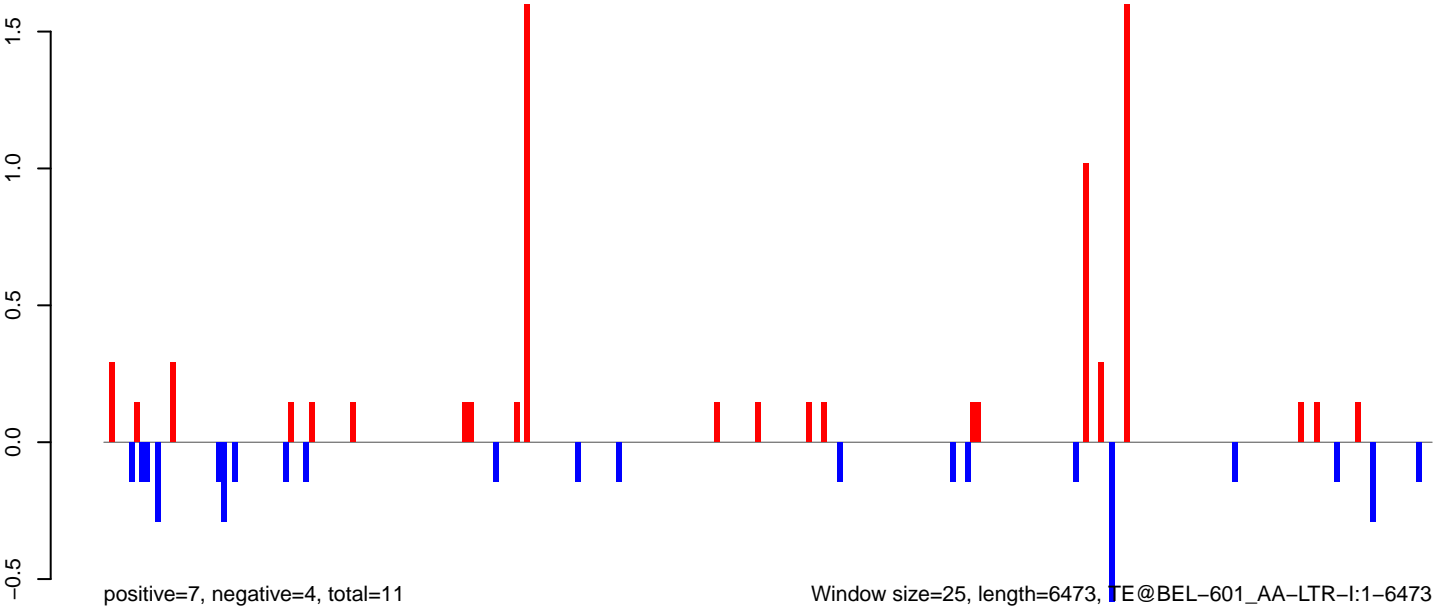

Window size=25, length=6473, TE@BEL-601_AA-LTR-I:1-6473

AeAeg_LVP_pMos3DBhspPBac.18_23.rep

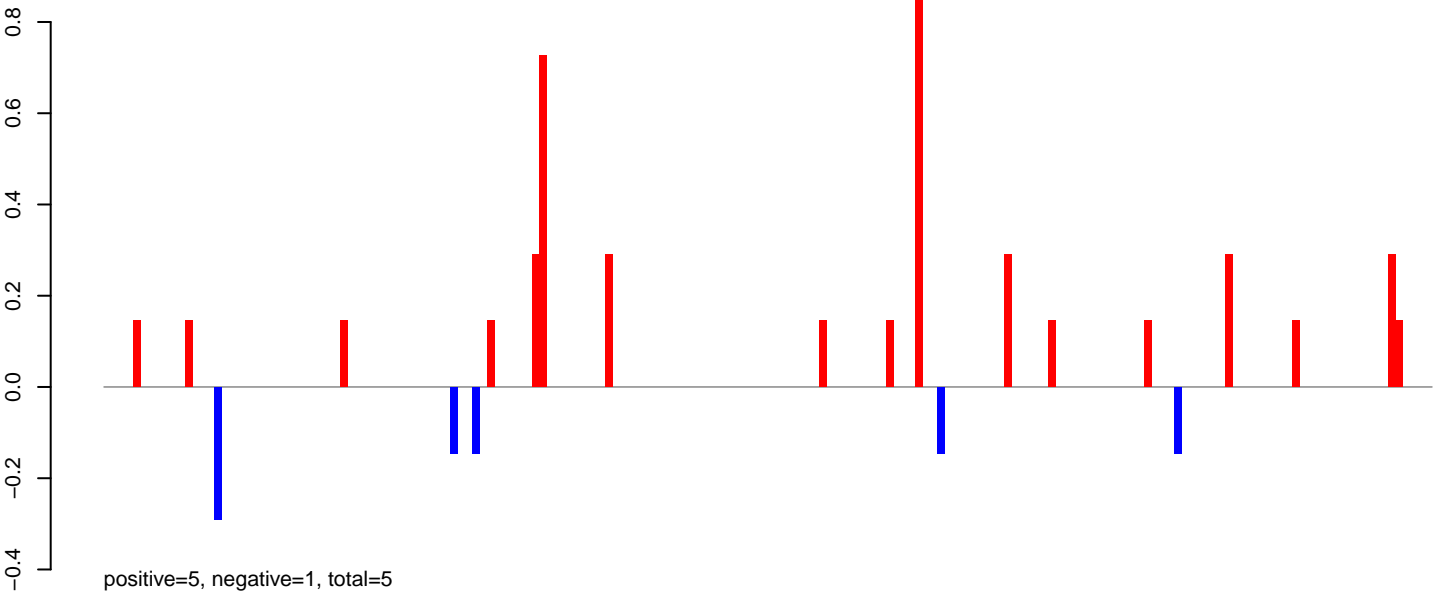

AeAeg_LVP_pMos3DBhspPBac.24_35.rep

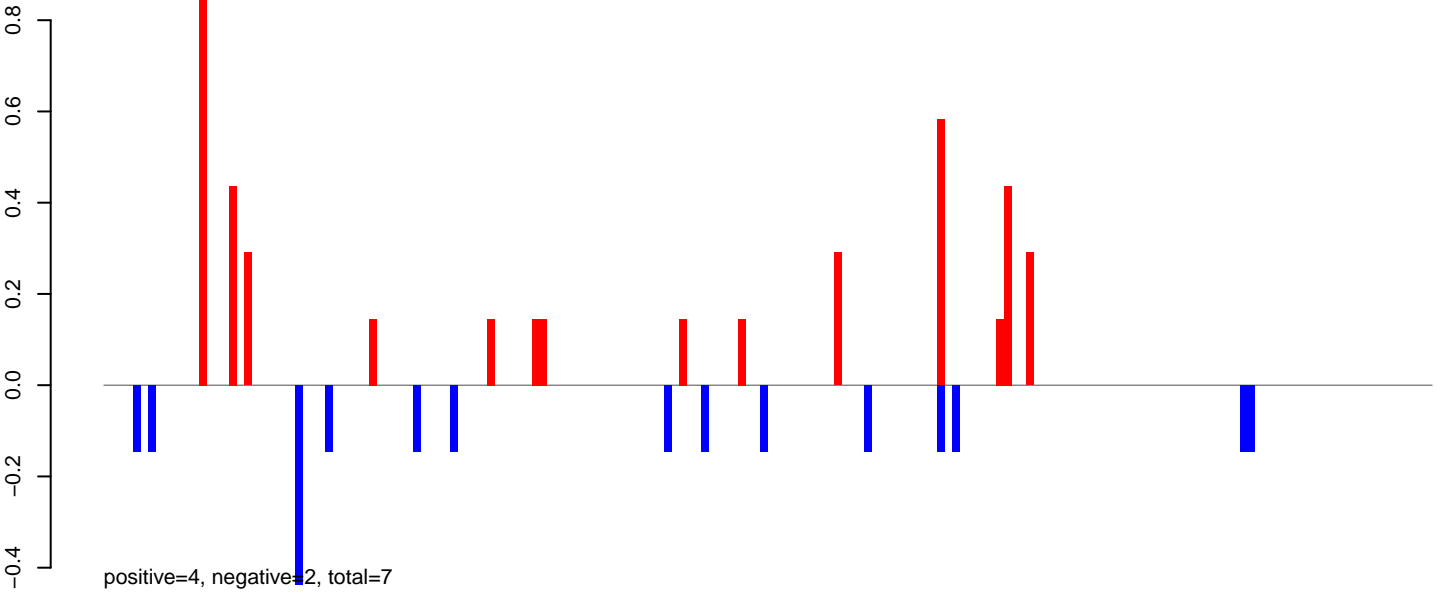

AeAeg_LVP_pMos3DBhspPBac.rep

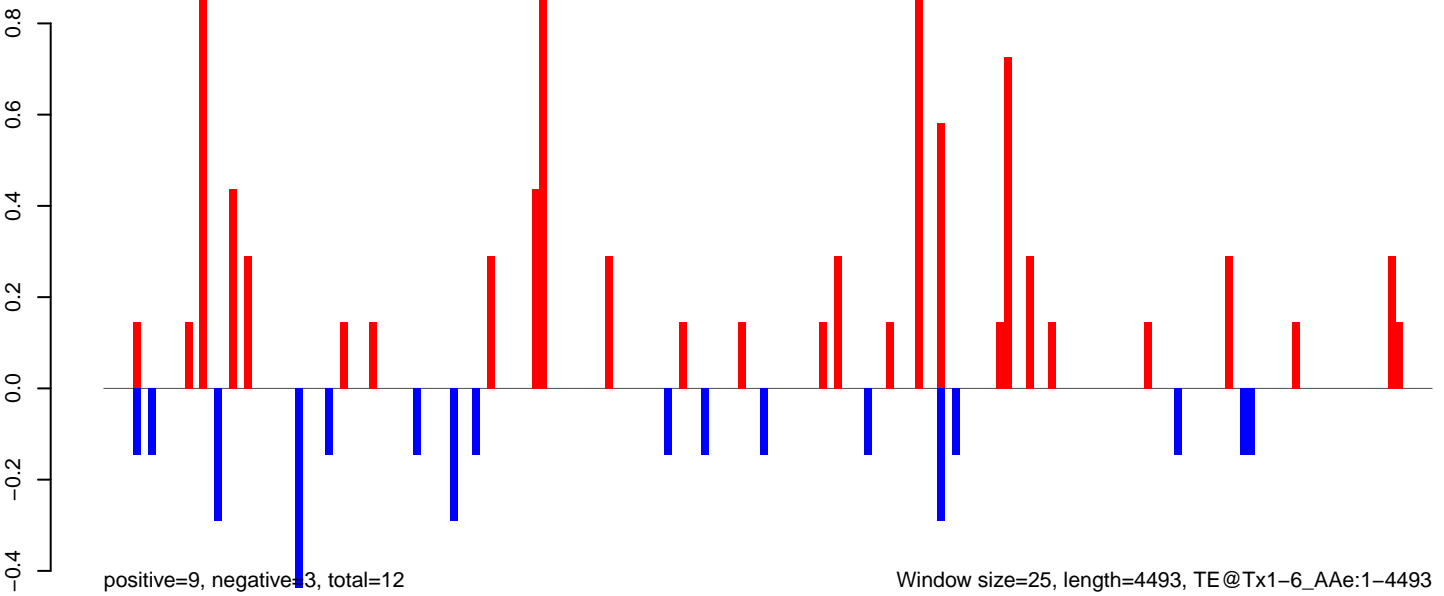

Window size=25, length=4493, TE@Tx1-6_AAe:1-4493

0 1000 2000 3000 4000

AeAeg_LVP_pMos3DBhspPBac.18_23.rep

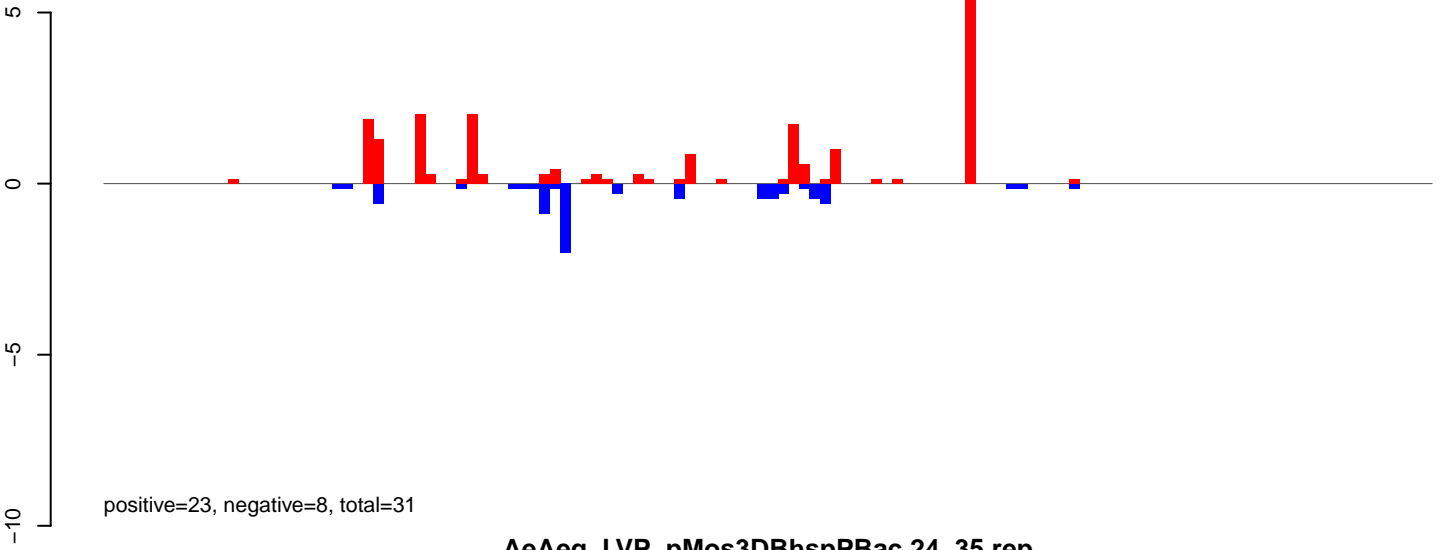

AeAeg_LVP_pMos3DBhspPBac.24_35.rep

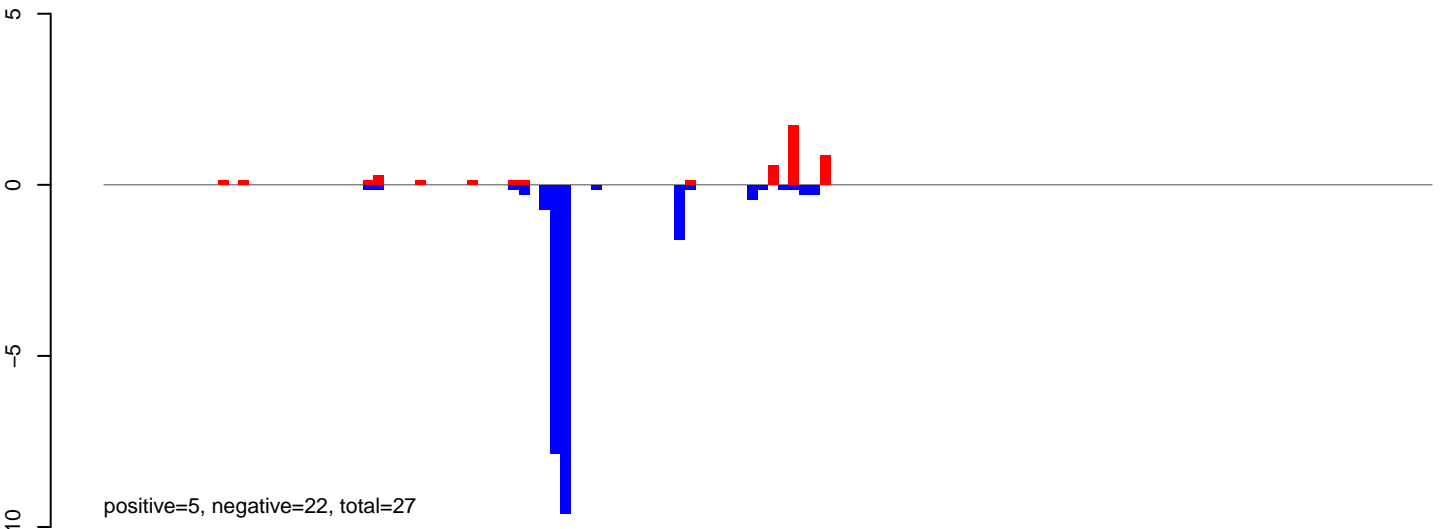

AeAeg_LVP_pMos3DBhspPBac.rep

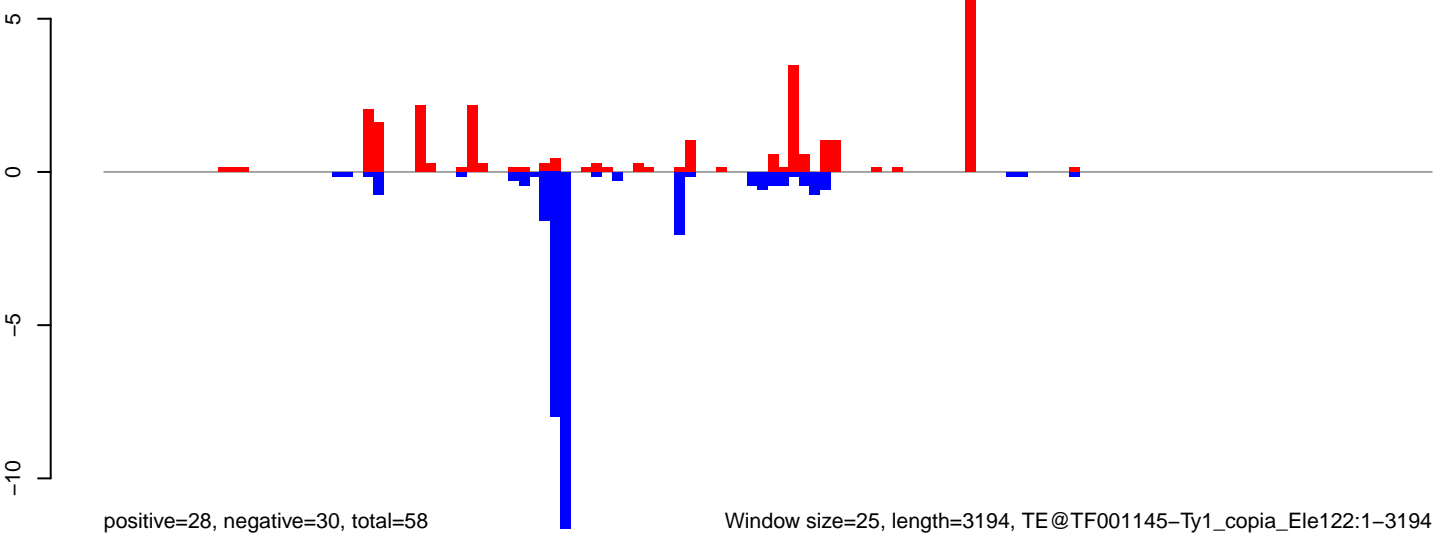

AeAeg_LVP_pMos3DBhspPBac.18_23.rep

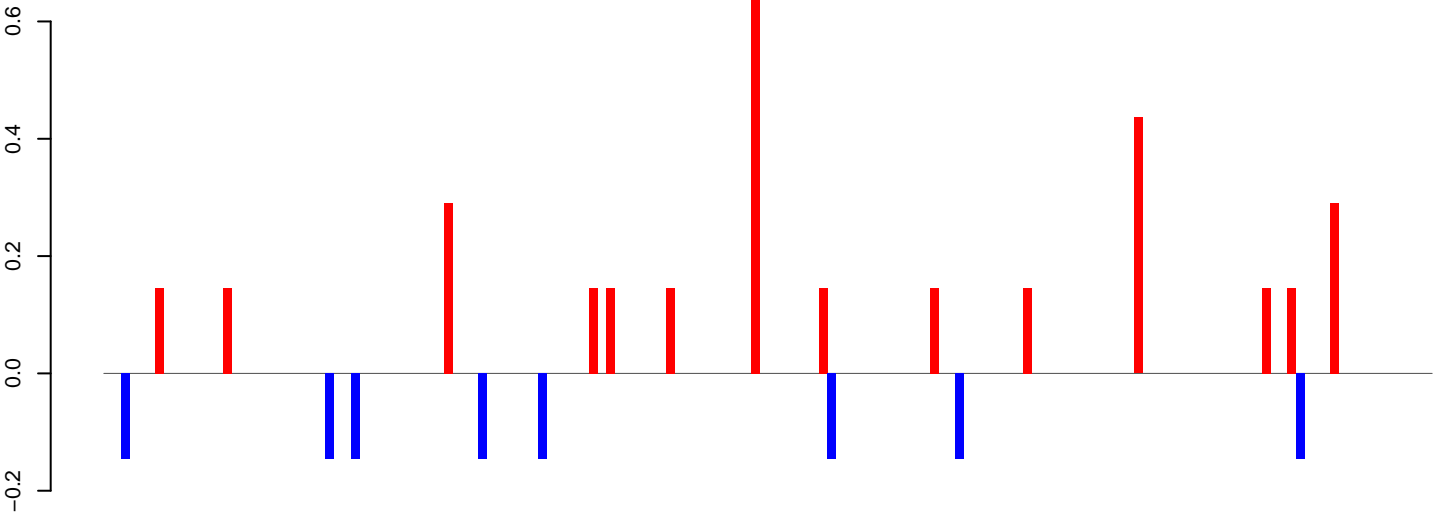

positive=3, negative=1, total=4

AeAeg_LVP_pMos3DBhspPBac.24_35.rep

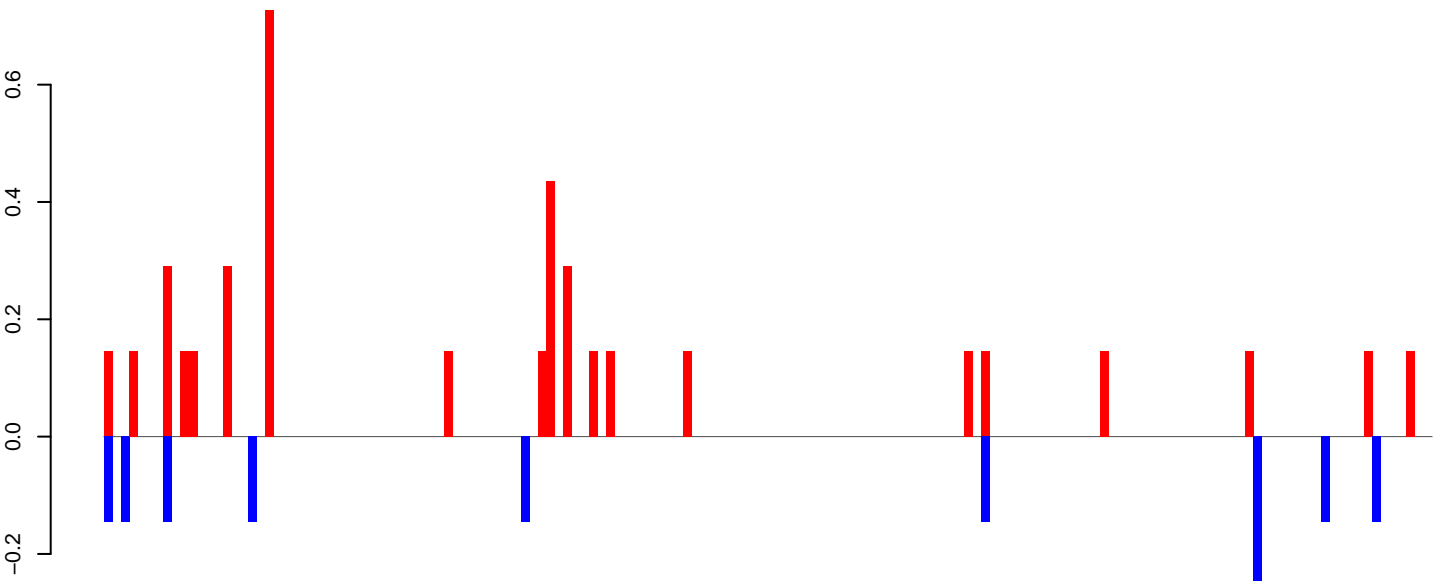

positive=4, negative=1, total=6

AeAeg_LVP_pMos3DBhspPBac.rep

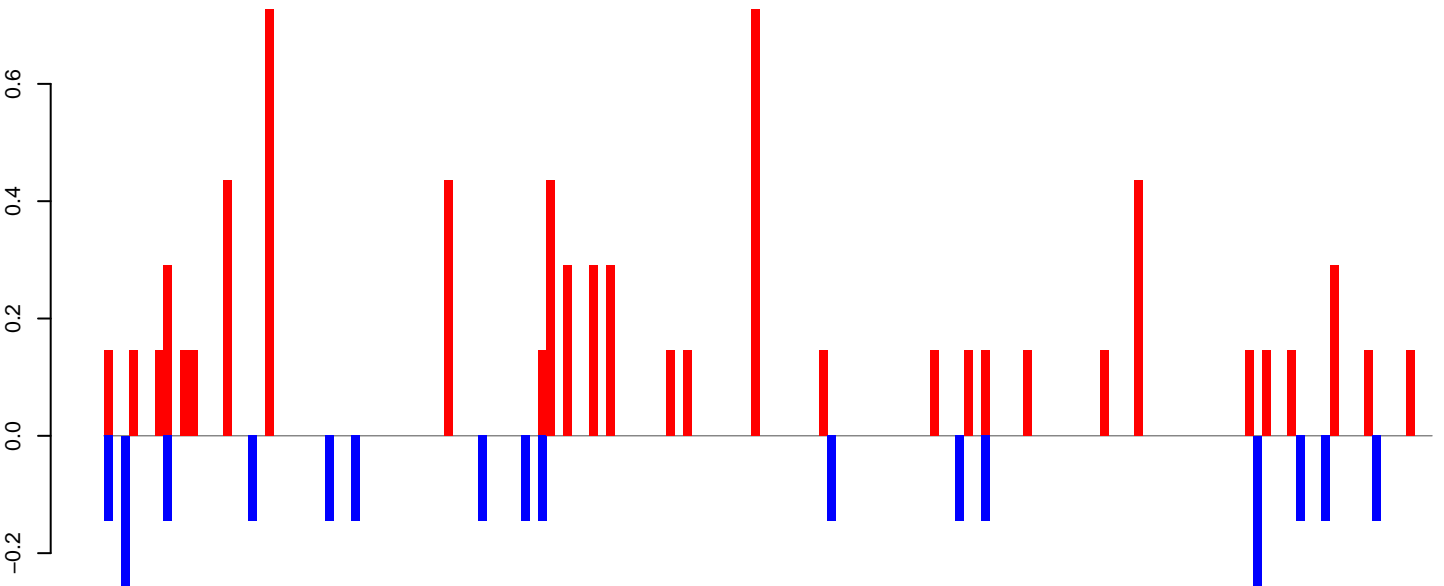

positive=7, negative=3, total=10

Window size=25, length=3879, TE@TF001116-Ty1_copia_Ele134:1-3879

0 1000 2000 3000 4000

AeAeg_LVP_pMos3DBhspPBac.18_23.rep

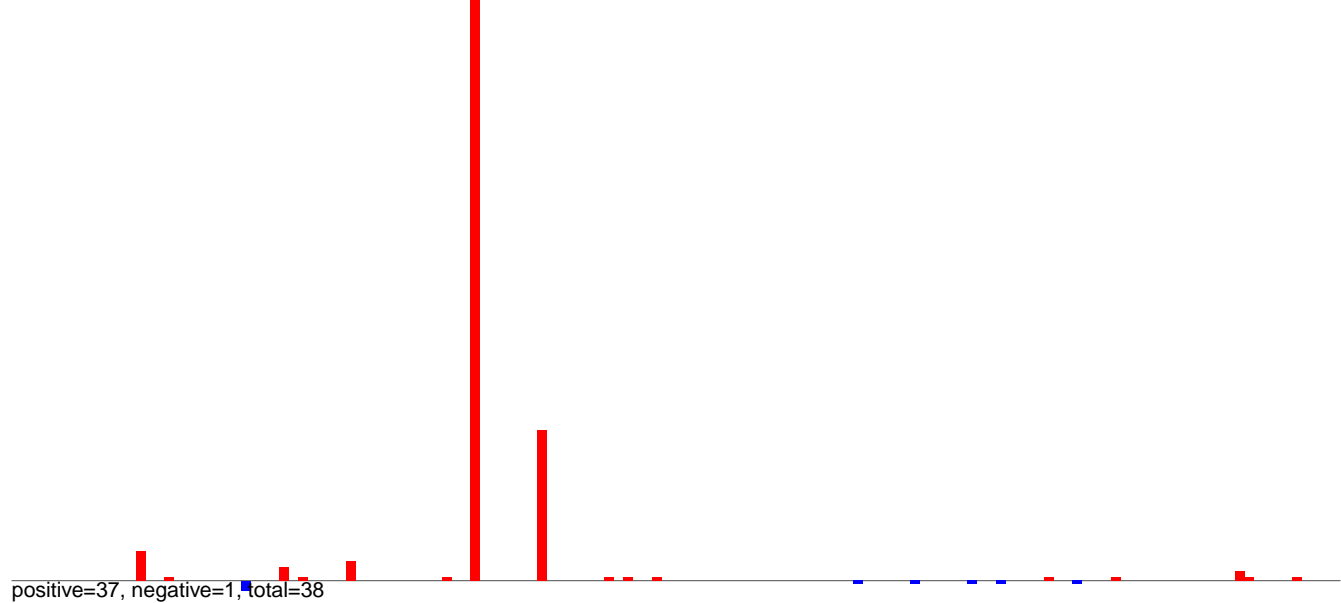

AeAeg_LVP_pMos3DBhspPBac.24_35.rep

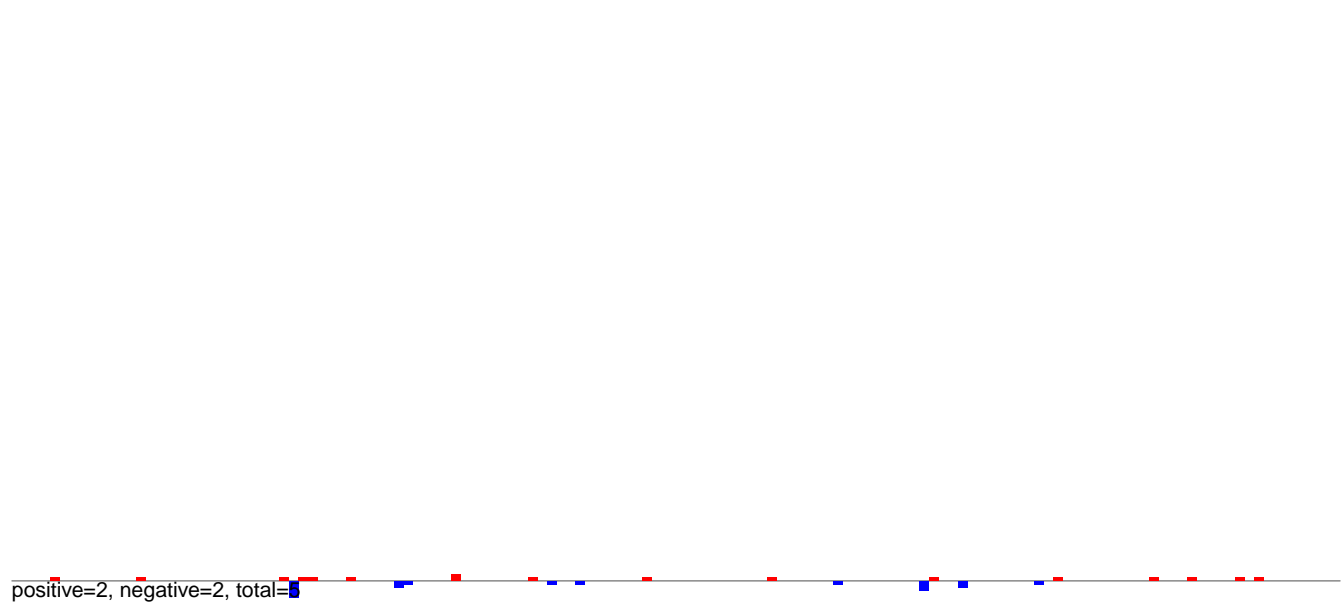

AeAeg_LVP_pMos3DBhspPBac.rep

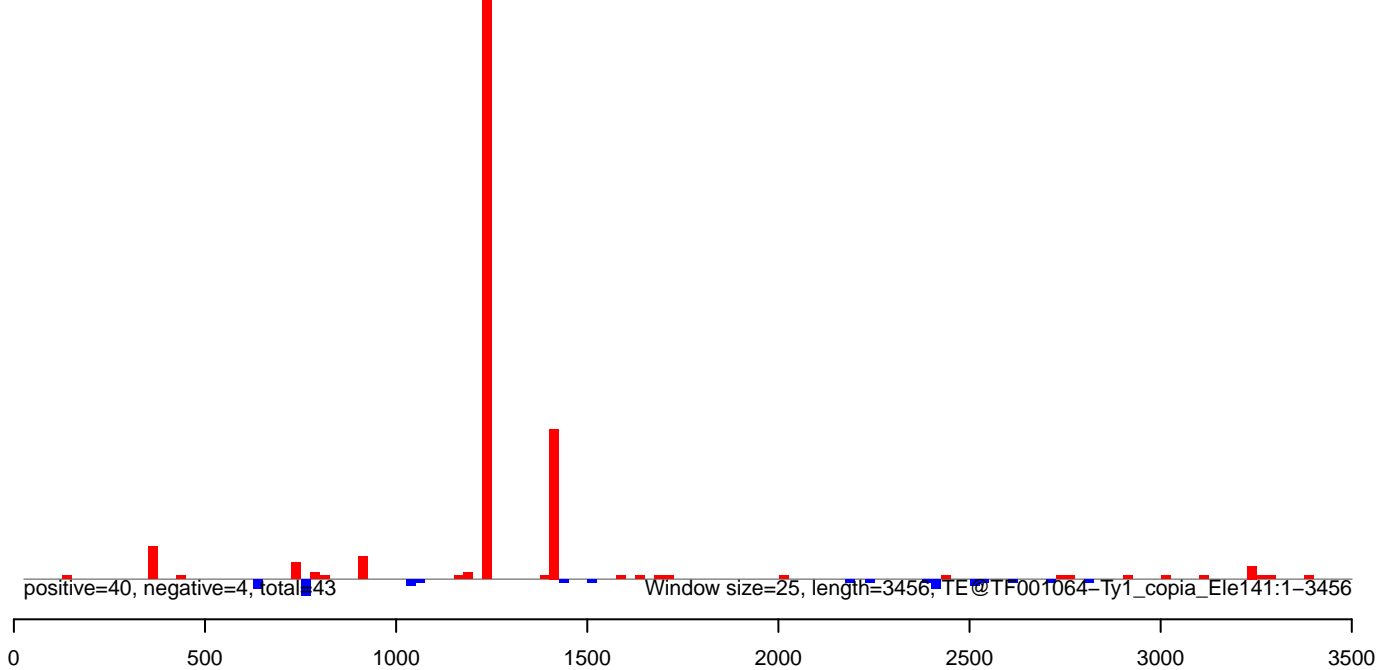

AeAeg_LVP_pMos3DBhspPBac.18_23.rep

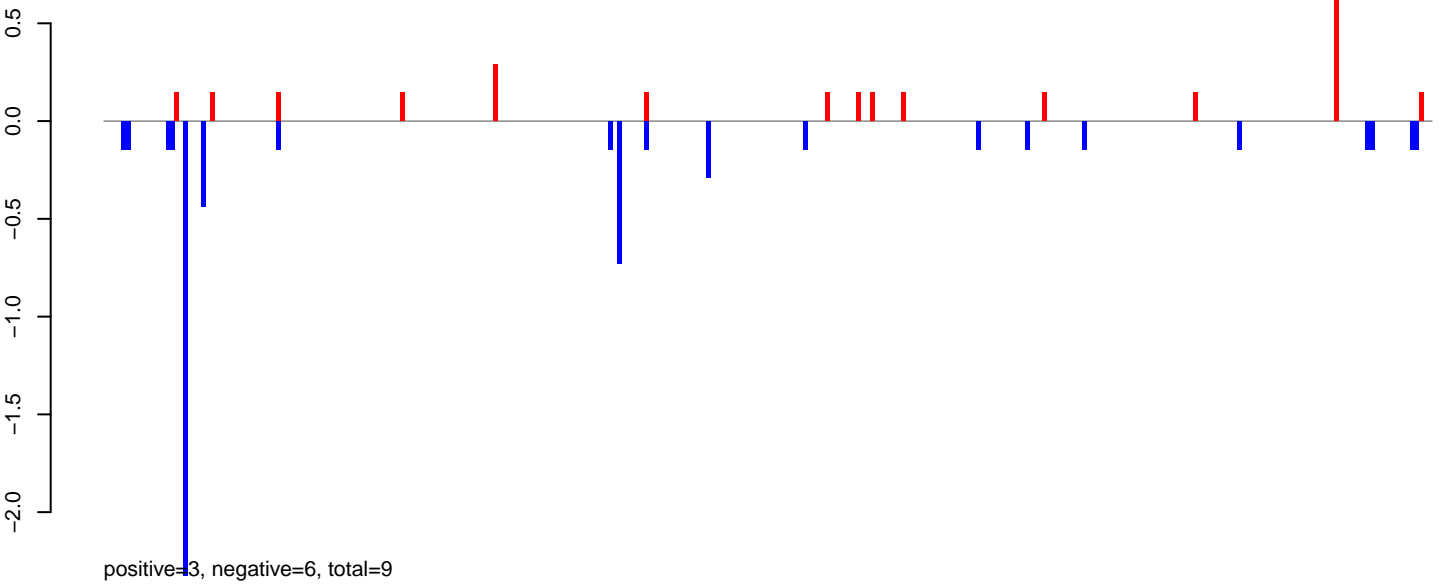

AeAeg_LVP_pMos3DBhspPBac.24_35.rep

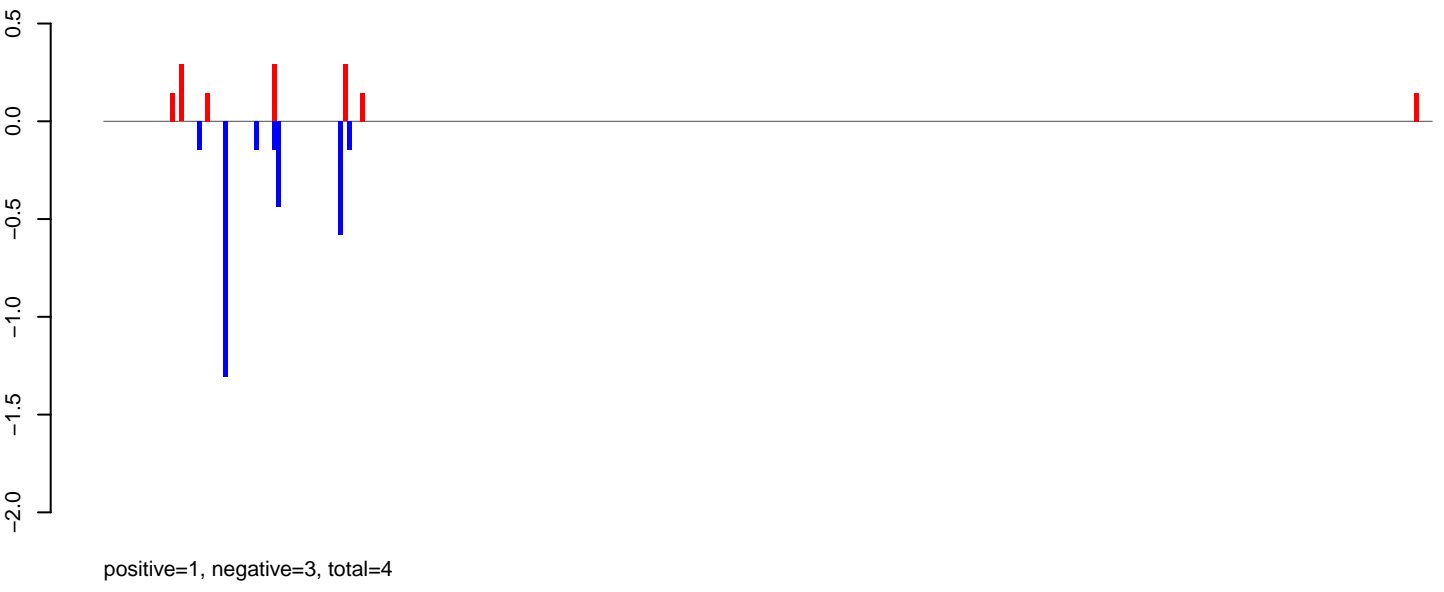

AeAeg_LVP_pMos3DBhspPBac.rep

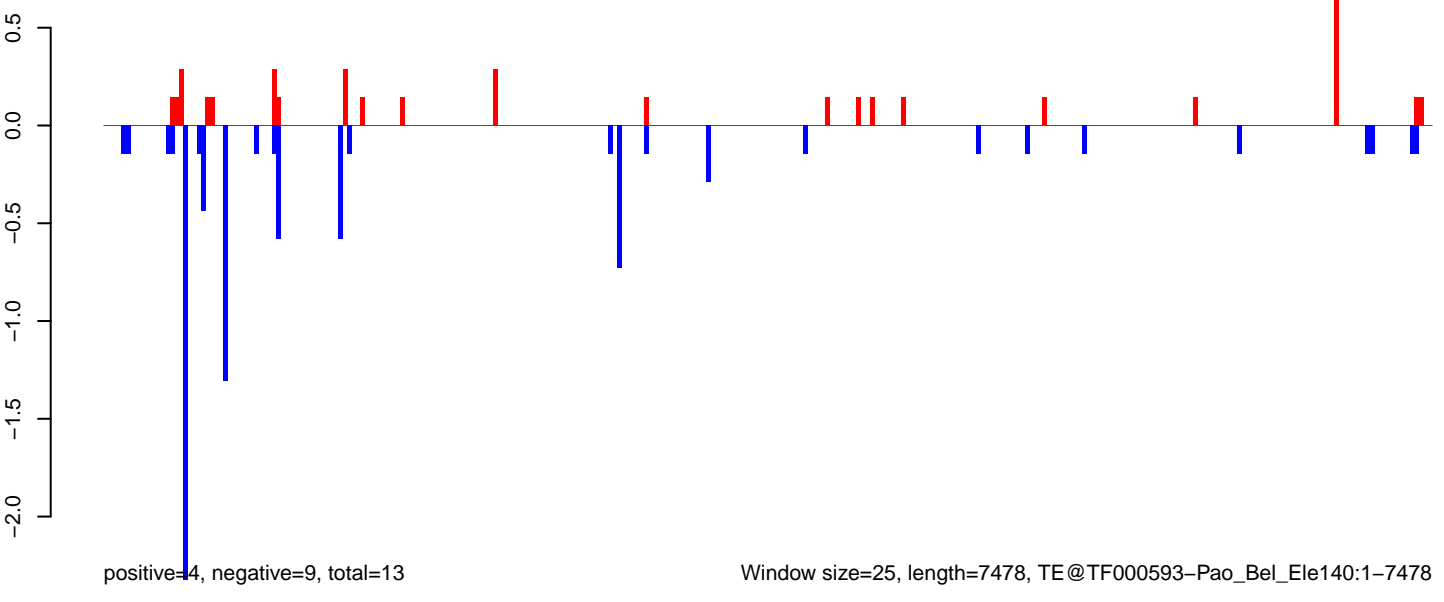

Window size=25, length=7478, TE@TF000593-Pao_Bel_Ele140:1-7478

0 2000 4000 6000

AeAeg_LVP_pMos3DBhspPBac.18_23.rep

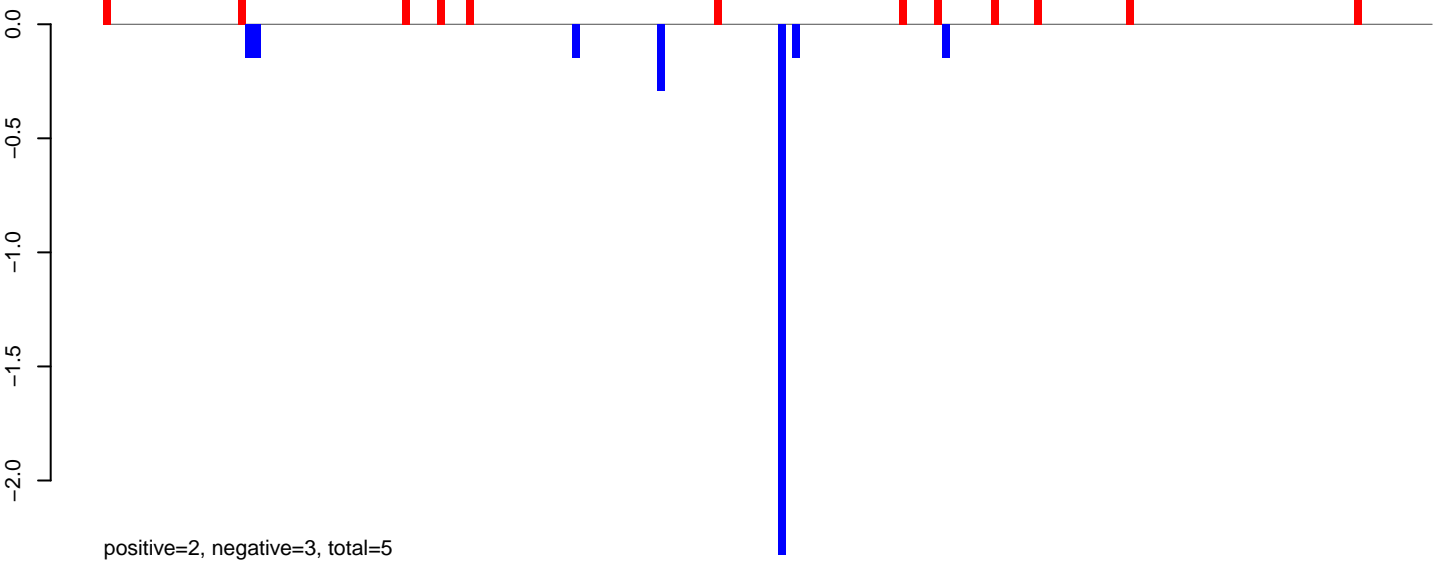

AeAeg_LVP_pMos3DBhspPBac.24_35.rep

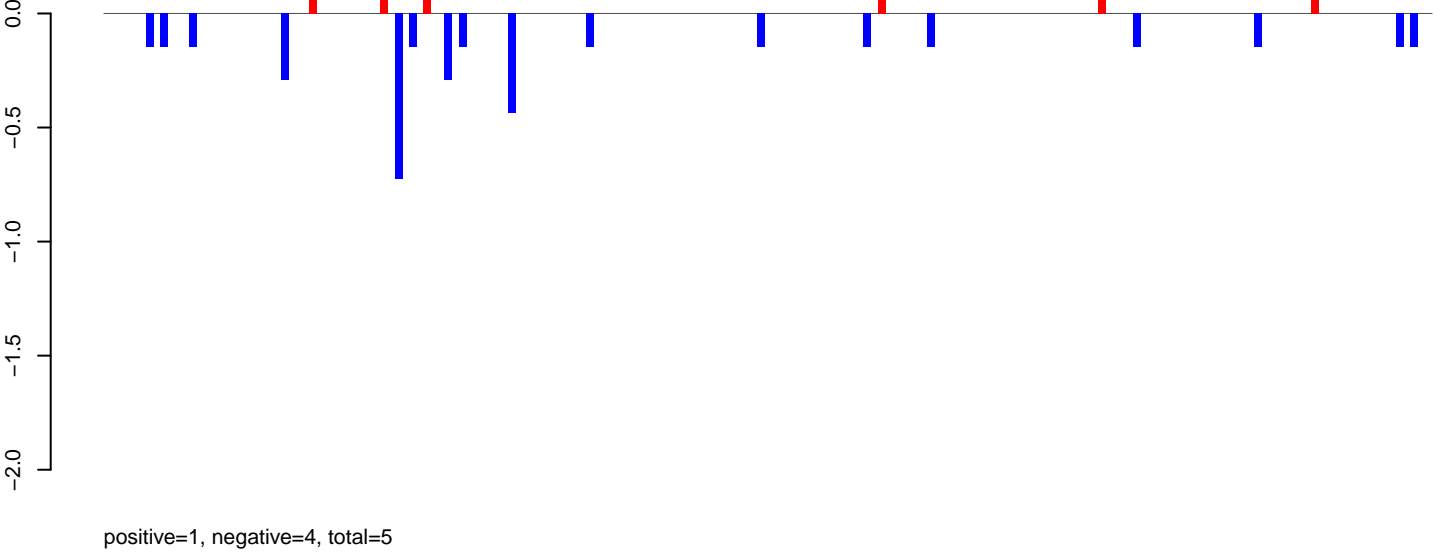

AeAeg_LVP_pMos3DBhspPBac.rep

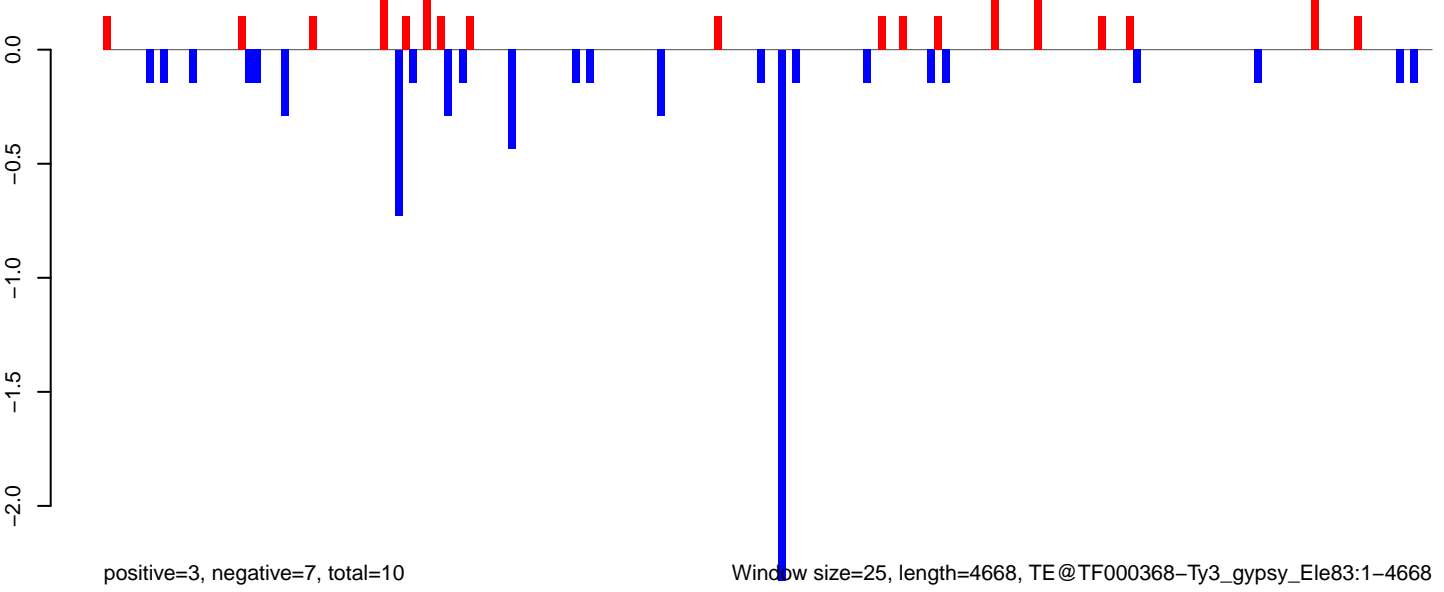

AeAeg_LVP_pMos3DBhspPBac.18_23.rep

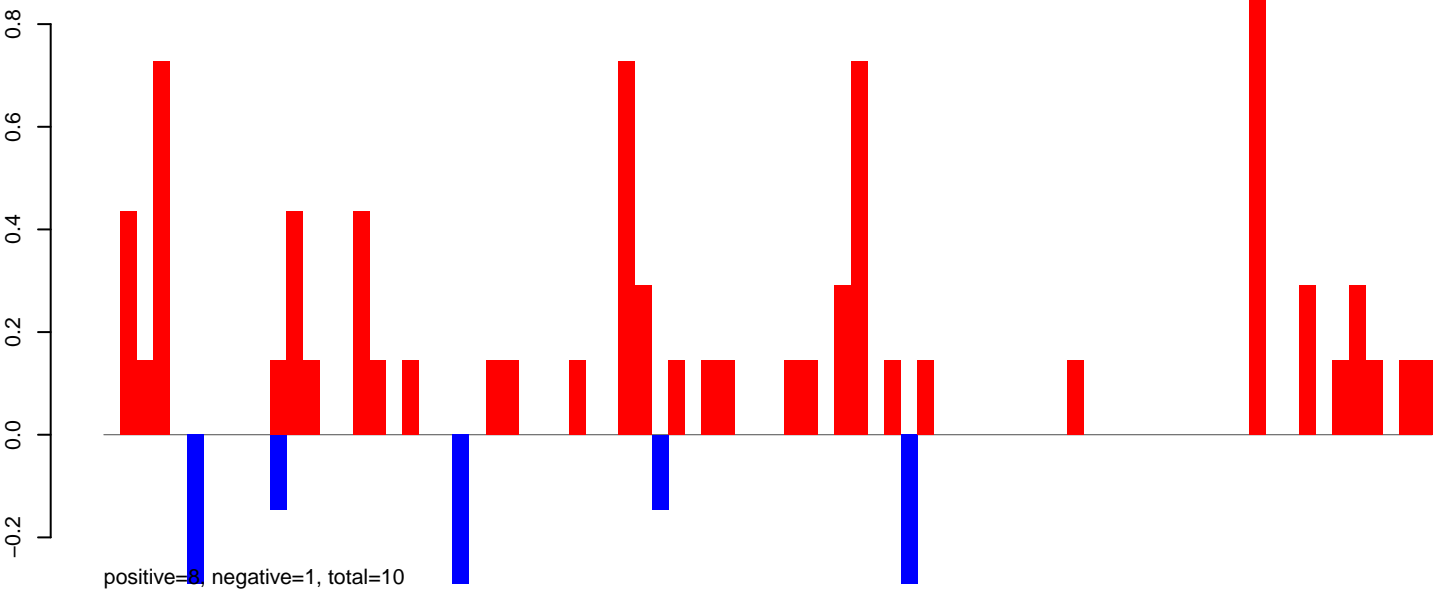

AeAeg_LVP_pMos3DBhspPBac.24_35.rep

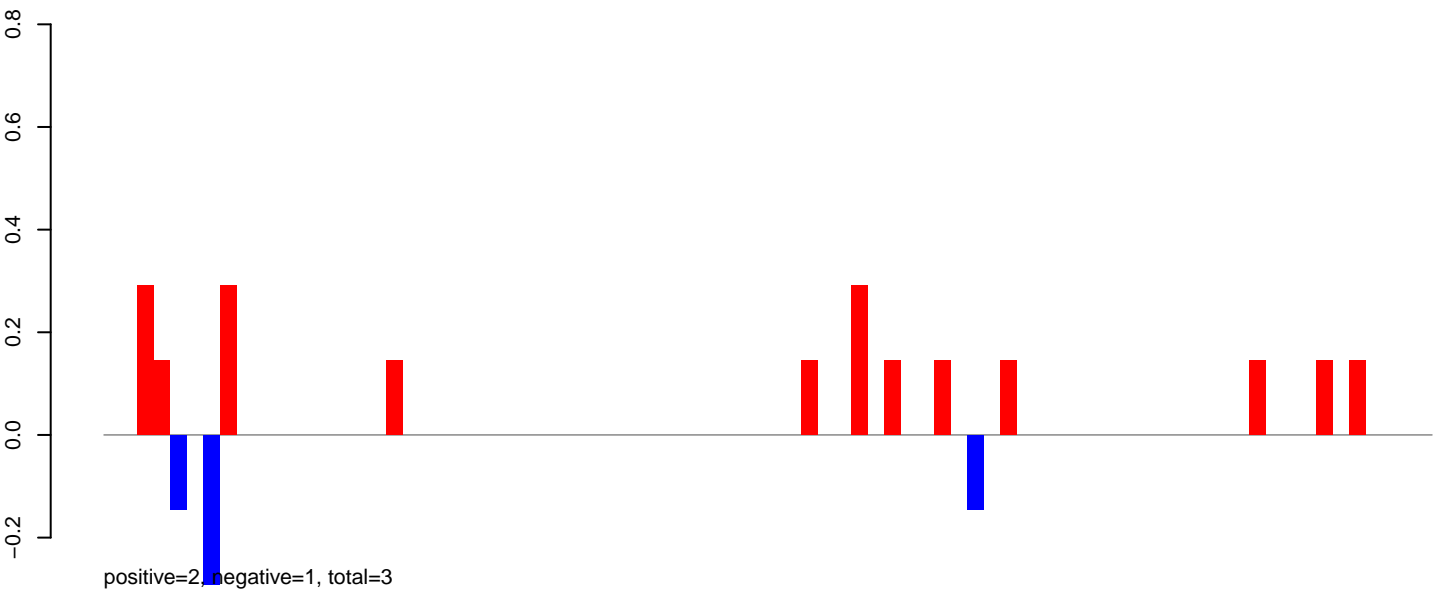

AeAeg_LVP_pMos3DBhspPBac.rep

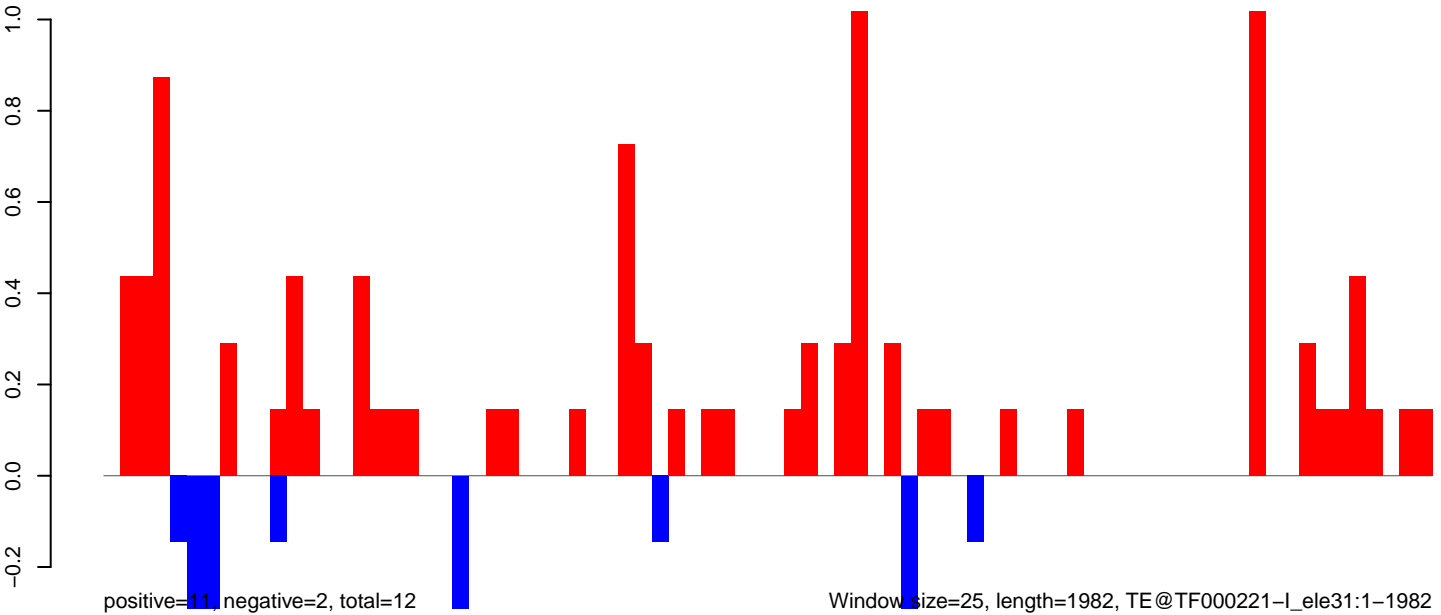

AeAeg_LVP_pMos3DBhspPBac.18_23.rep

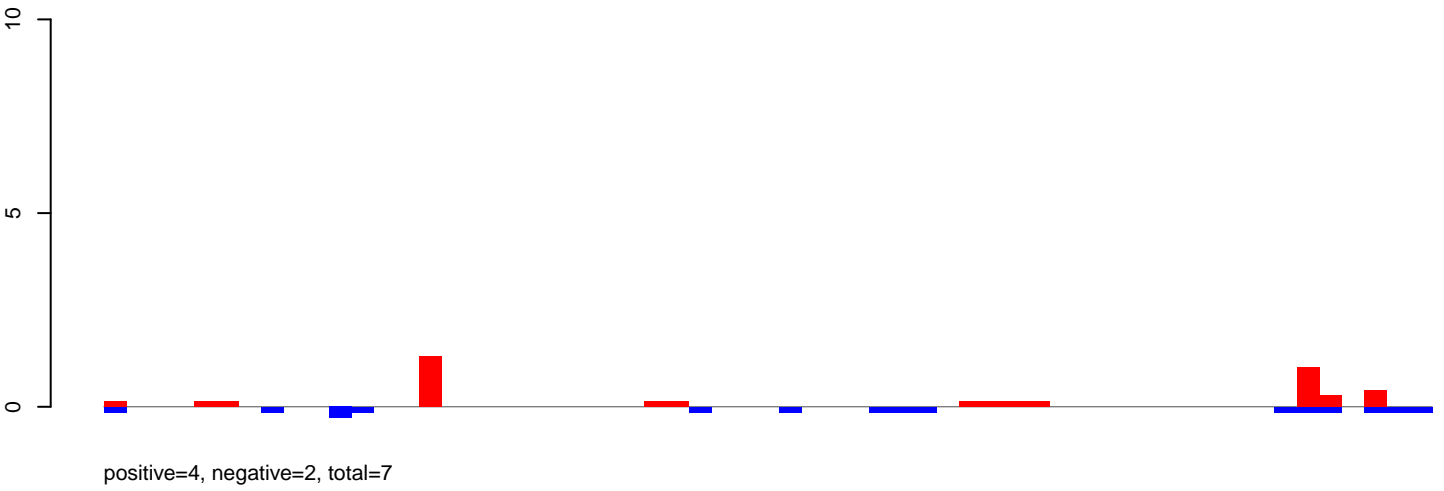

AeAeg_LVP_pMos3DBhspPBac.24_35.rep

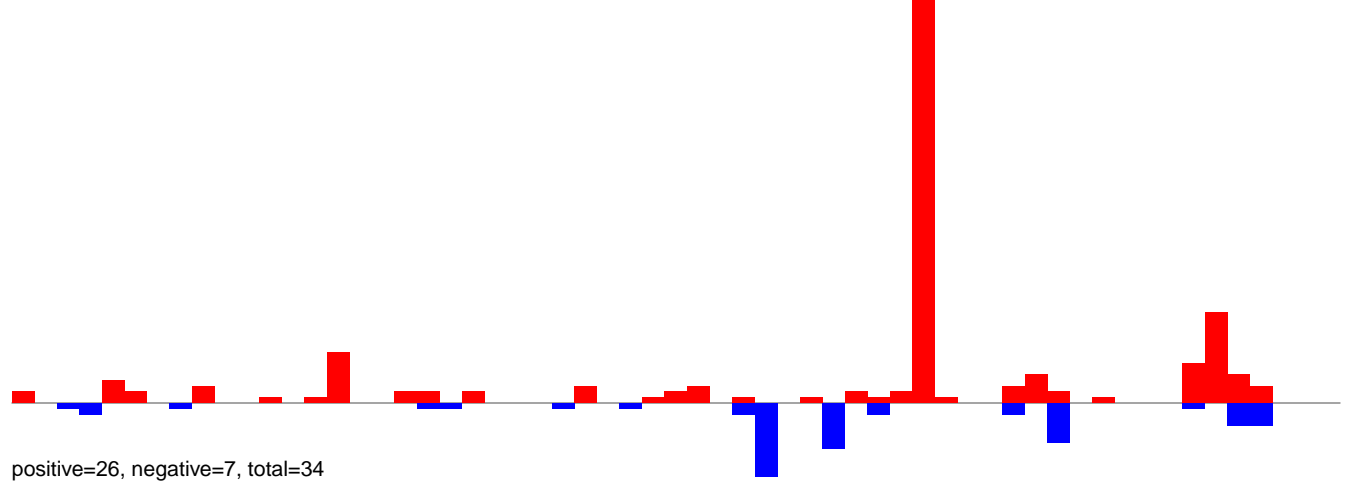

AeAeg_LVP_pMos3DBhspPBac.rep

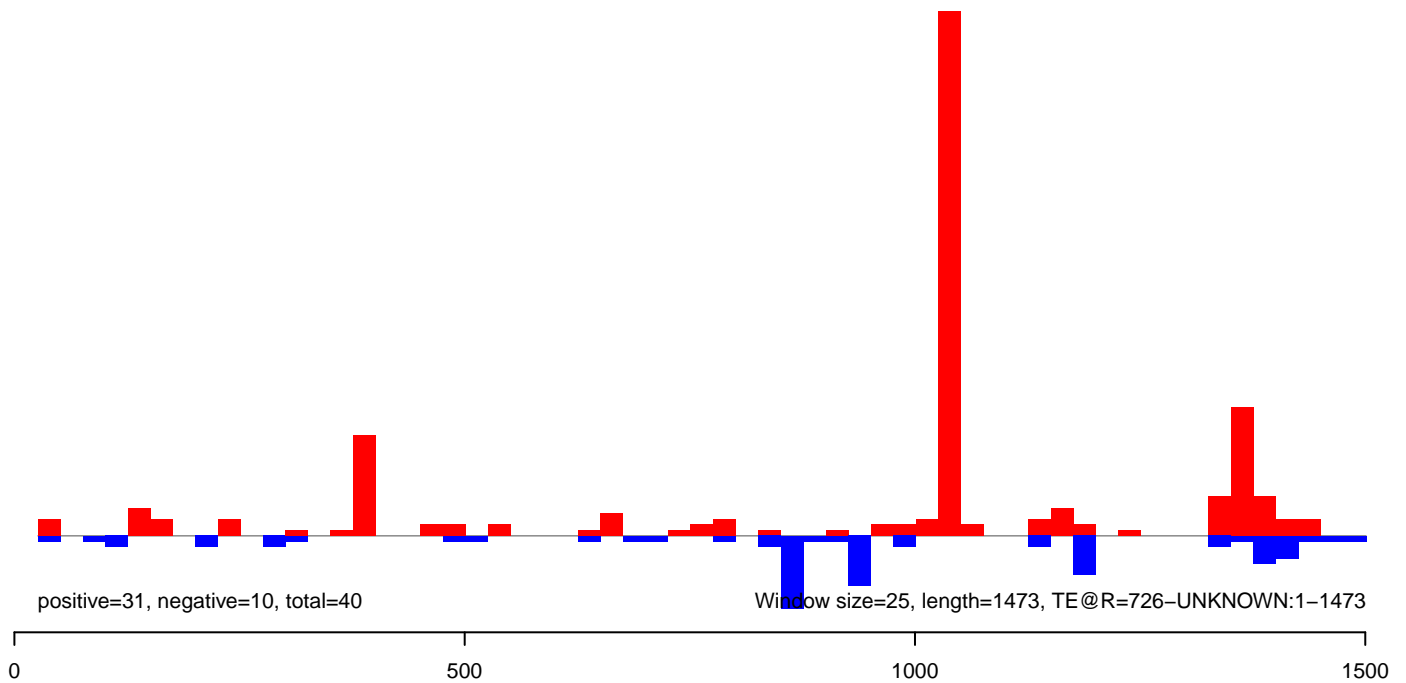

AeAeg_LVP_pMos3DBhspPBac.18_23.rep

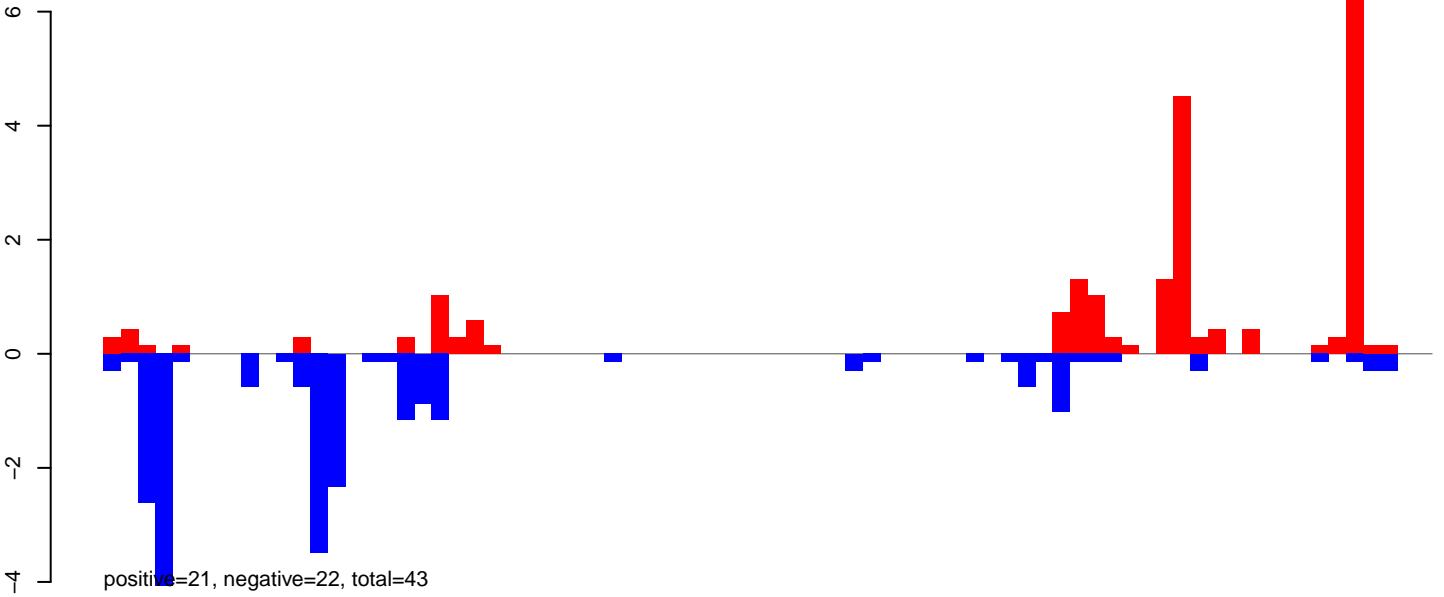

AeAeg_LVP_pMos3DBhspPBac.24_35.rep

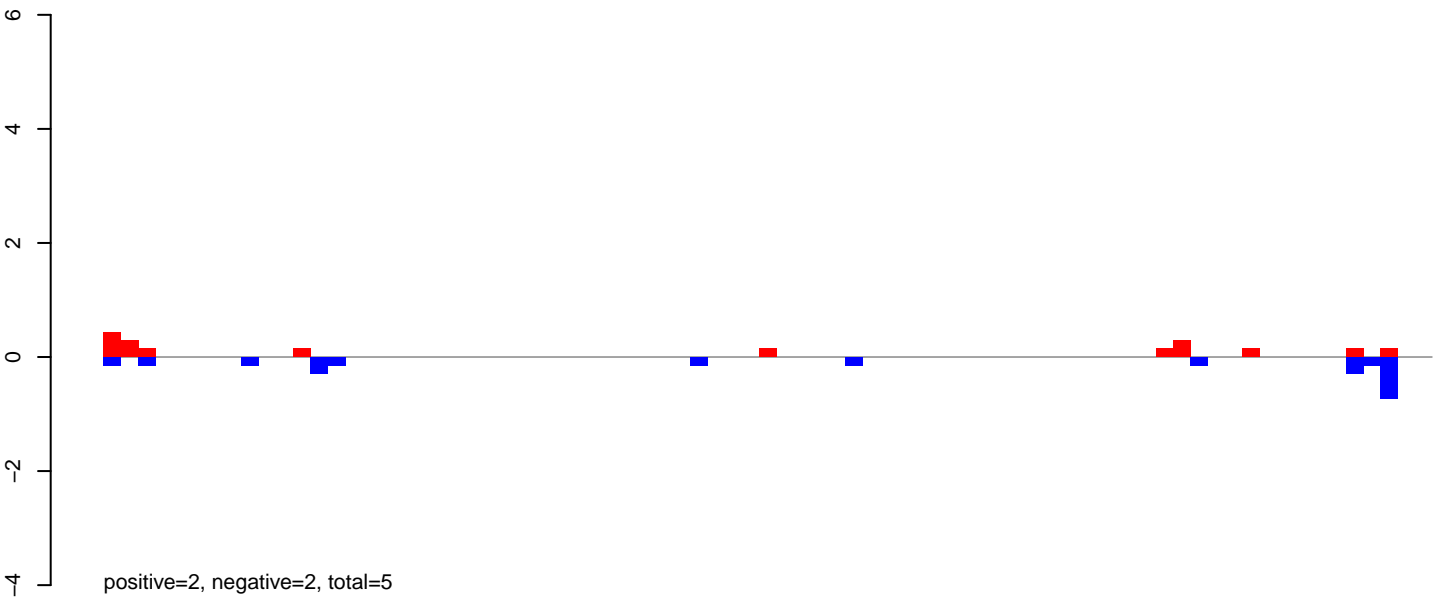

AeAeg_LVP_pMos3DBhspPBac.rep

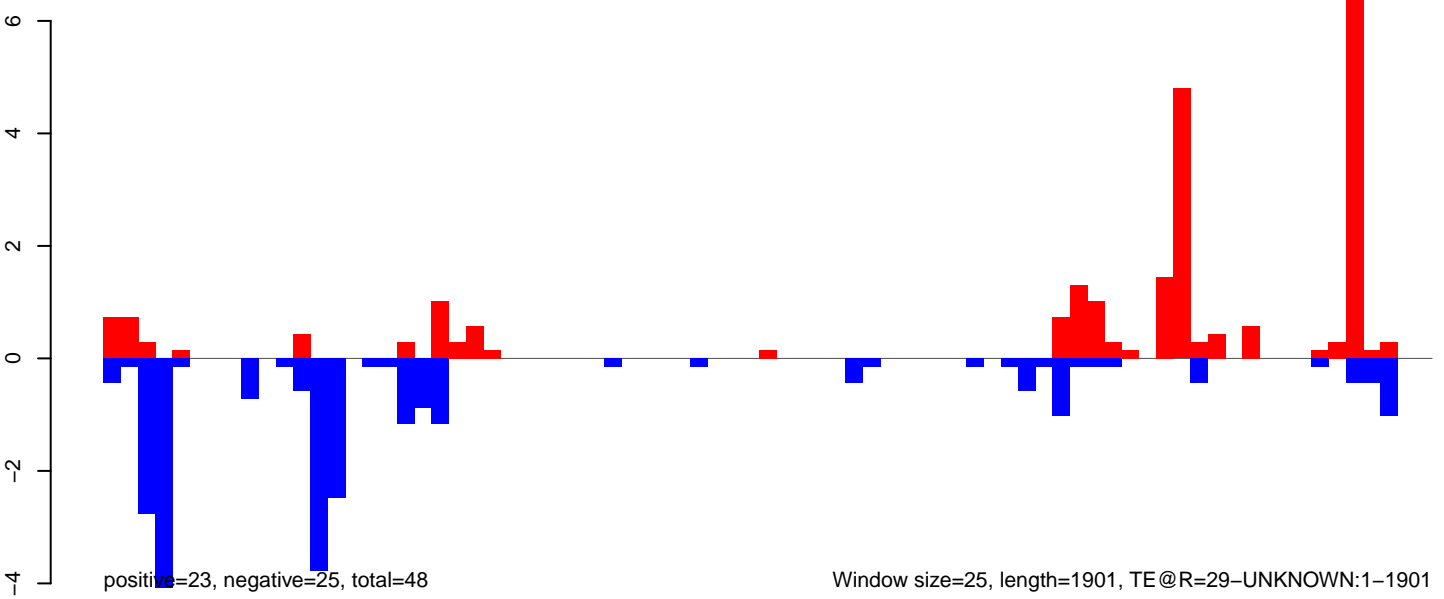

AeAeg_LVP_pMos3DBhspPBac.18_23.rep

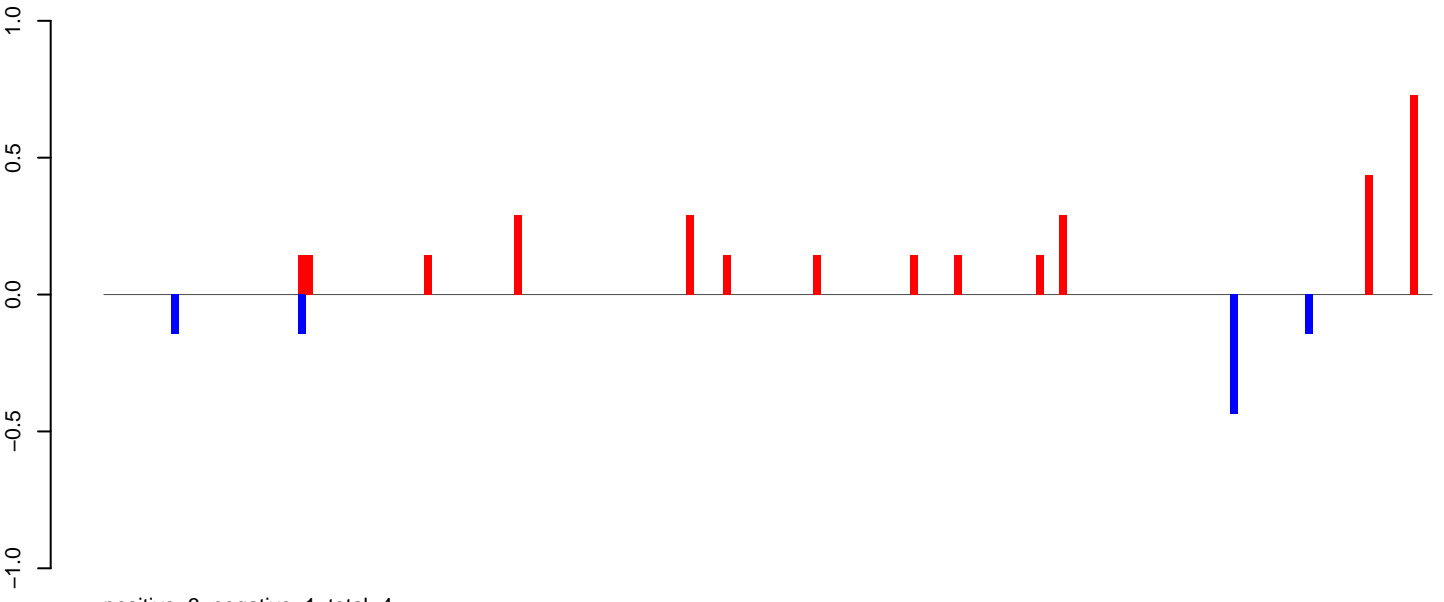

AeAeg_LVP_pMos3DBhspPBac.24_35.rep

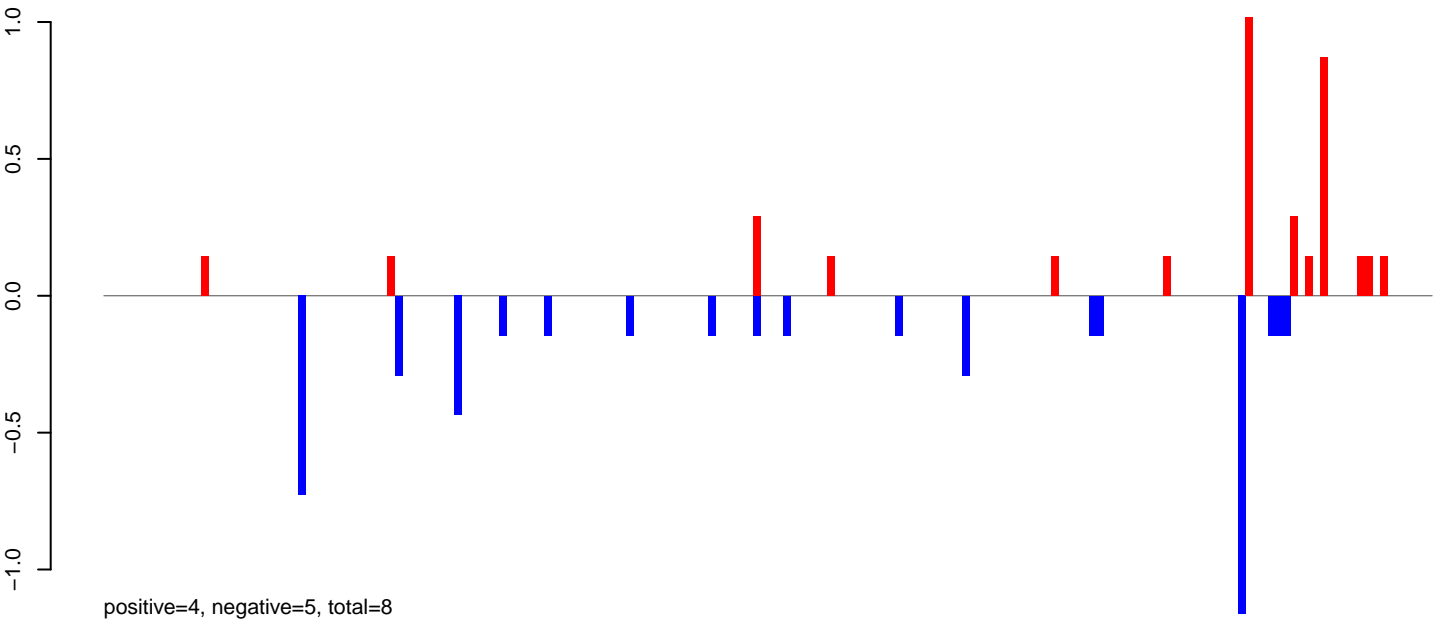

AeAeg_LVP_pMos3DBhspPBac.rep

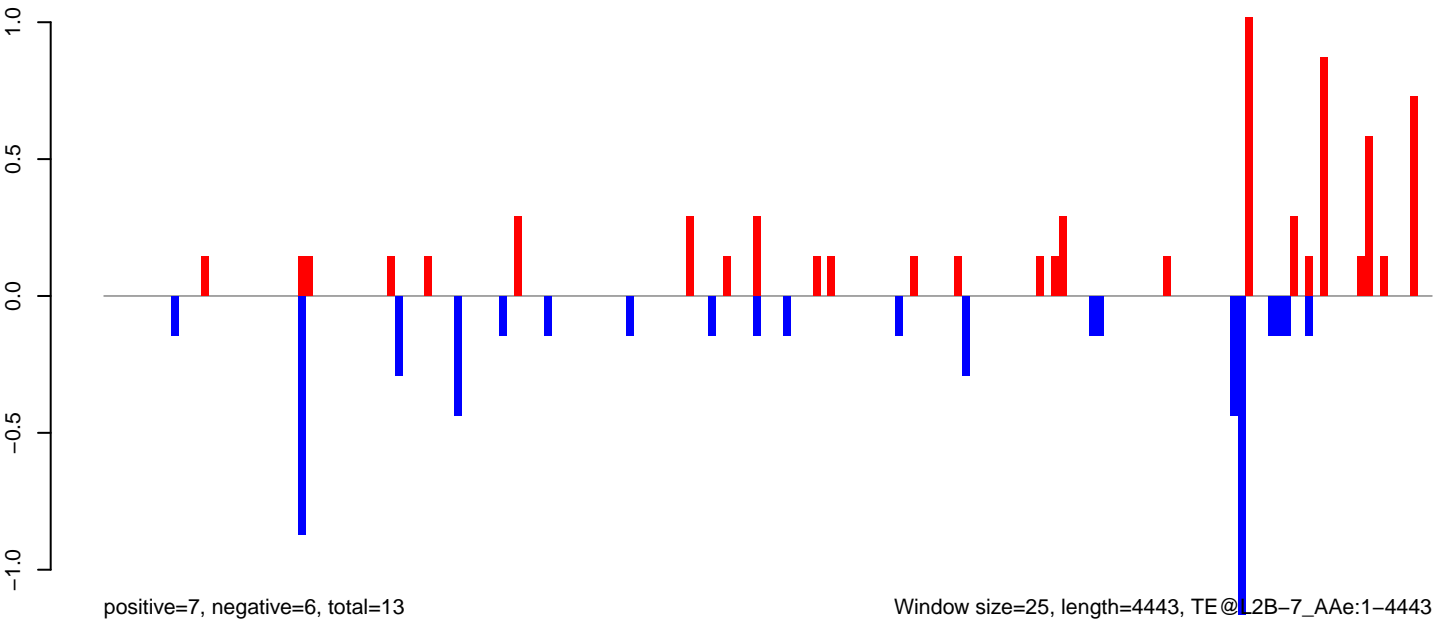

AeAeg_LVP_pMos3DBhspPBac.18_23.rep

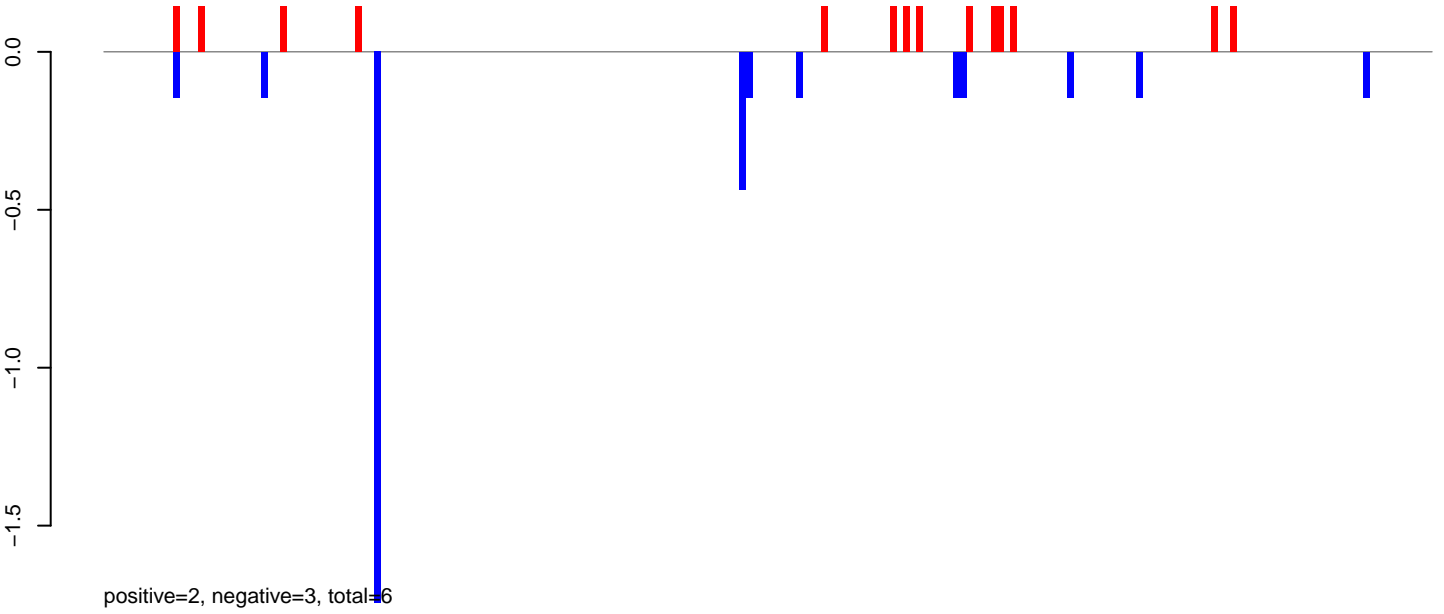

AeAeg_LVP_pMos3DBhspPBac.24_35.rep

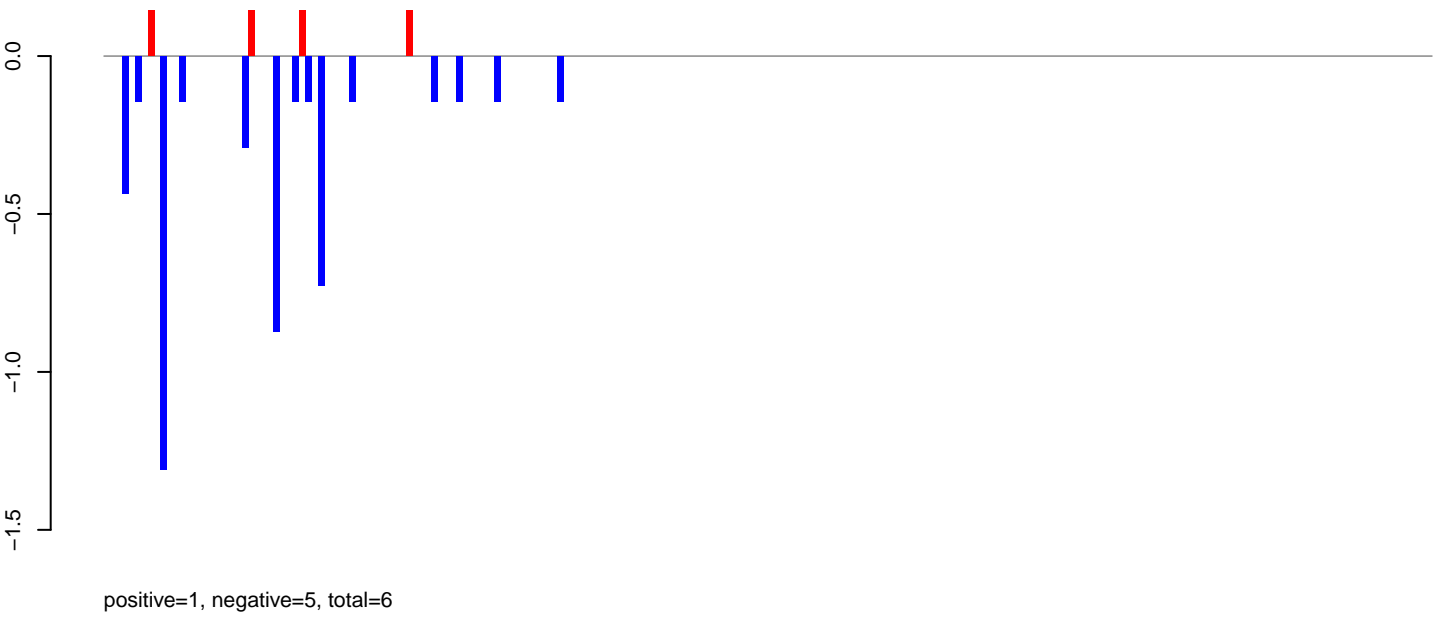

AeAeg_LVP_pMos3DBhspPBac.rep

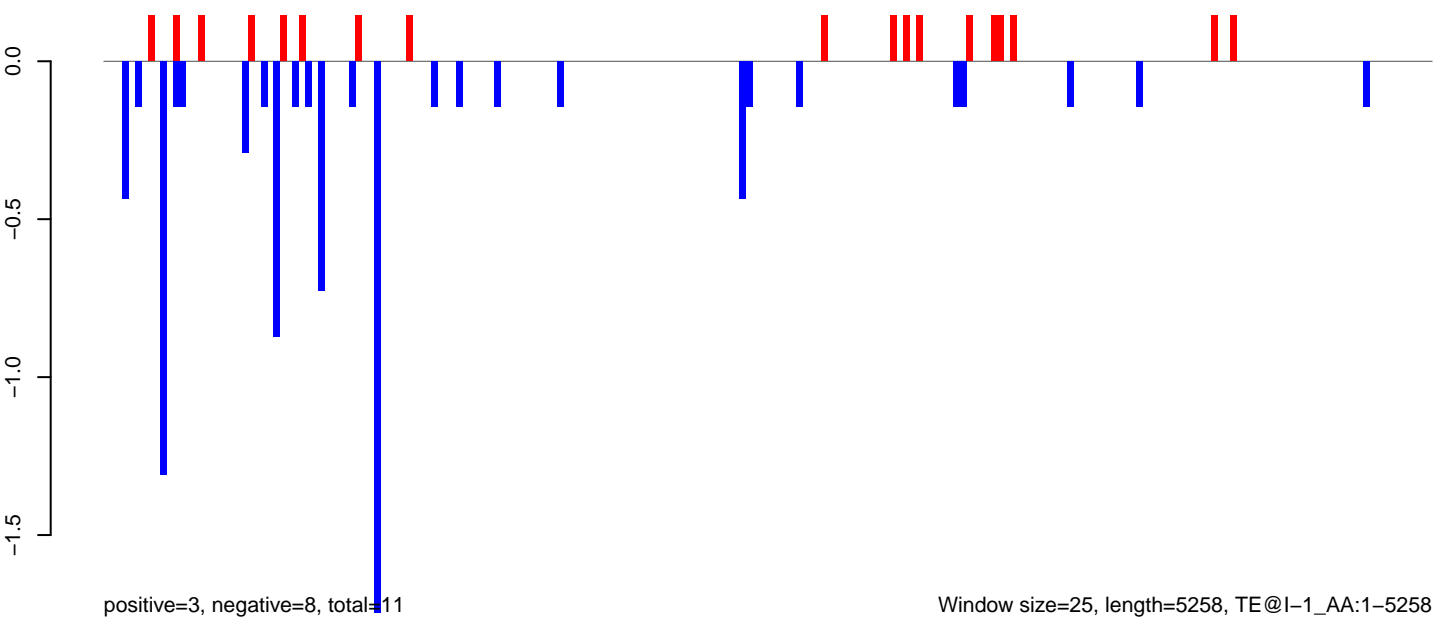

AeAeg_LVP_pMos3DBhspPBac.18_23.rep

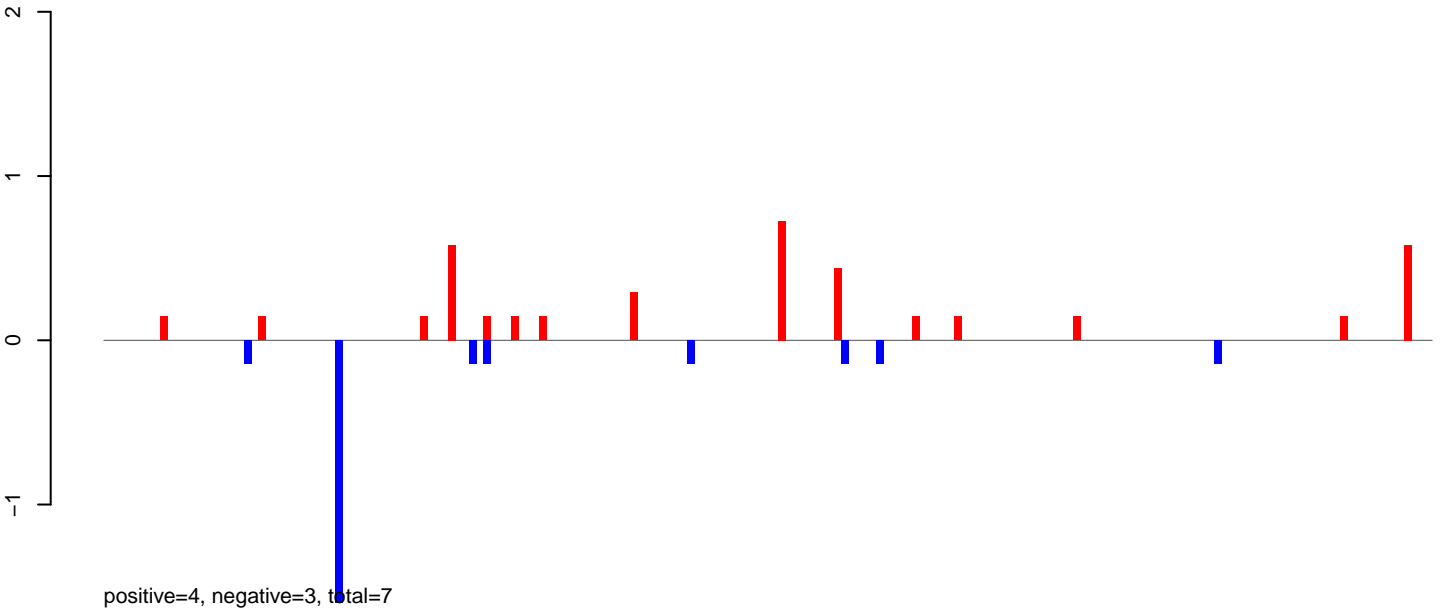

AeAeg_LVP_pMos3DBhspPBac.24_35.rep

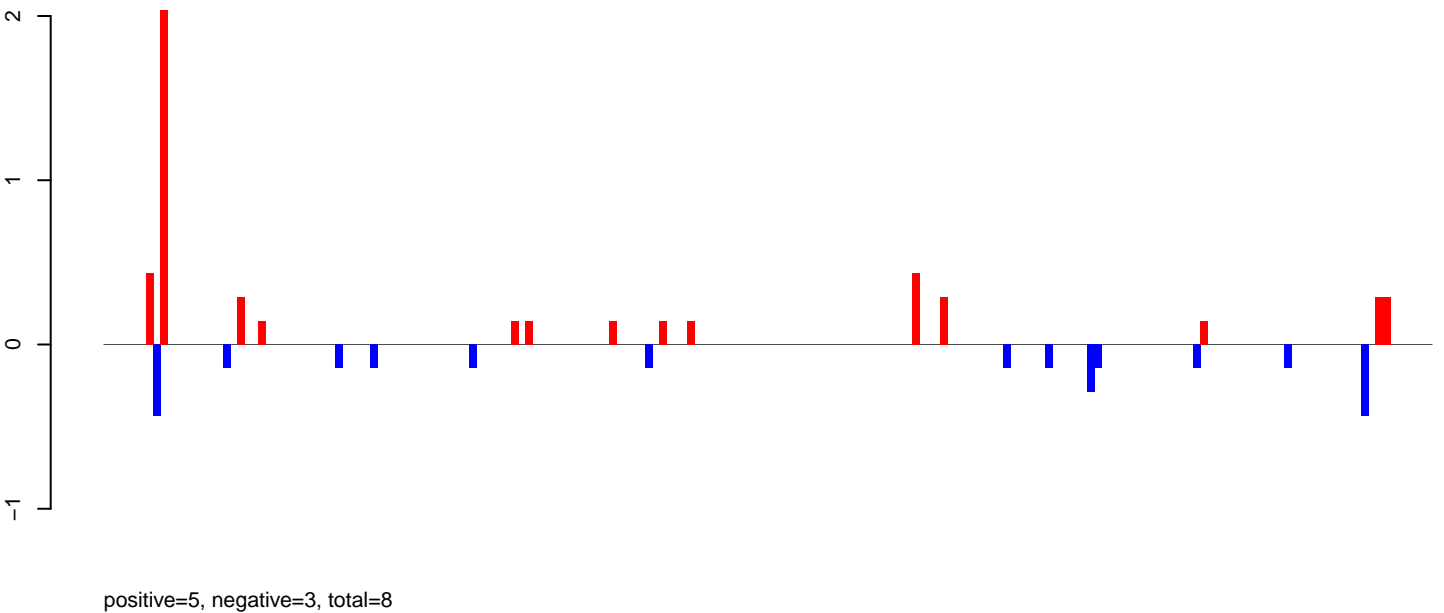

AeAeg_LVP_pMos3DBhspPBac.rep

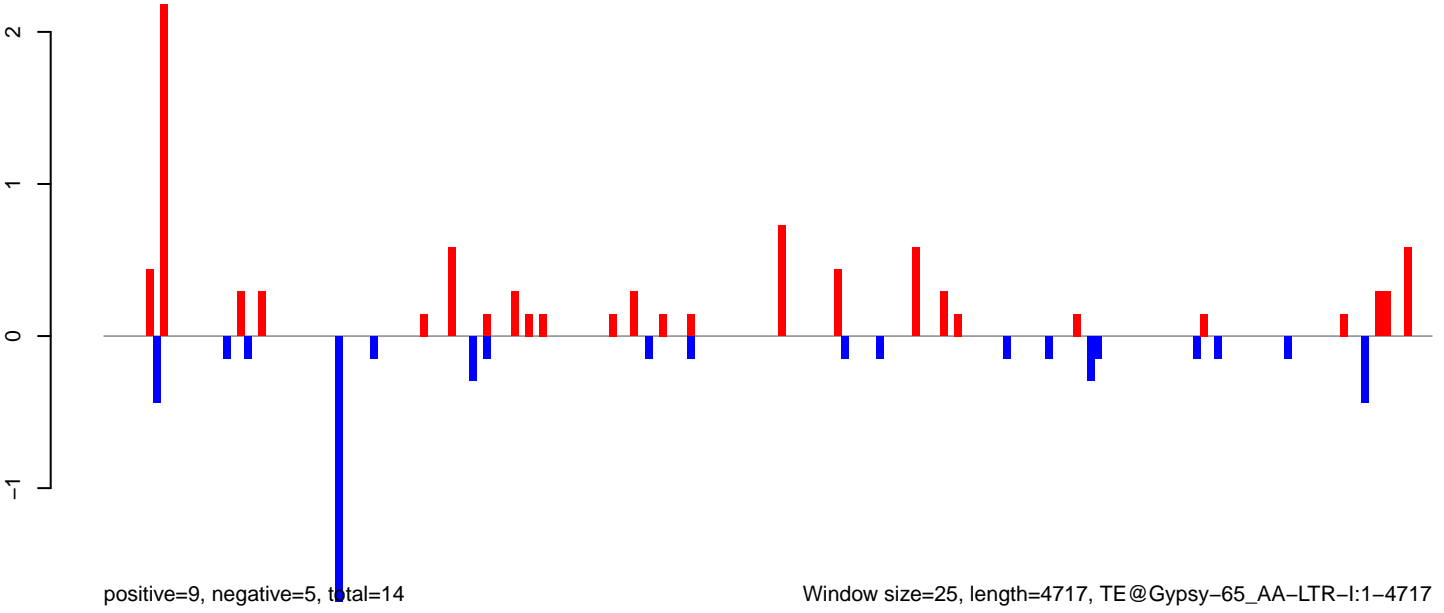

Window size=25, length=4717, TE@Gypsy-65_AA-LTR-I:1-4717

0 1000 2000 3000 4000

AeAeg_LVP_pMos3DBhspPBac.18_23.rep

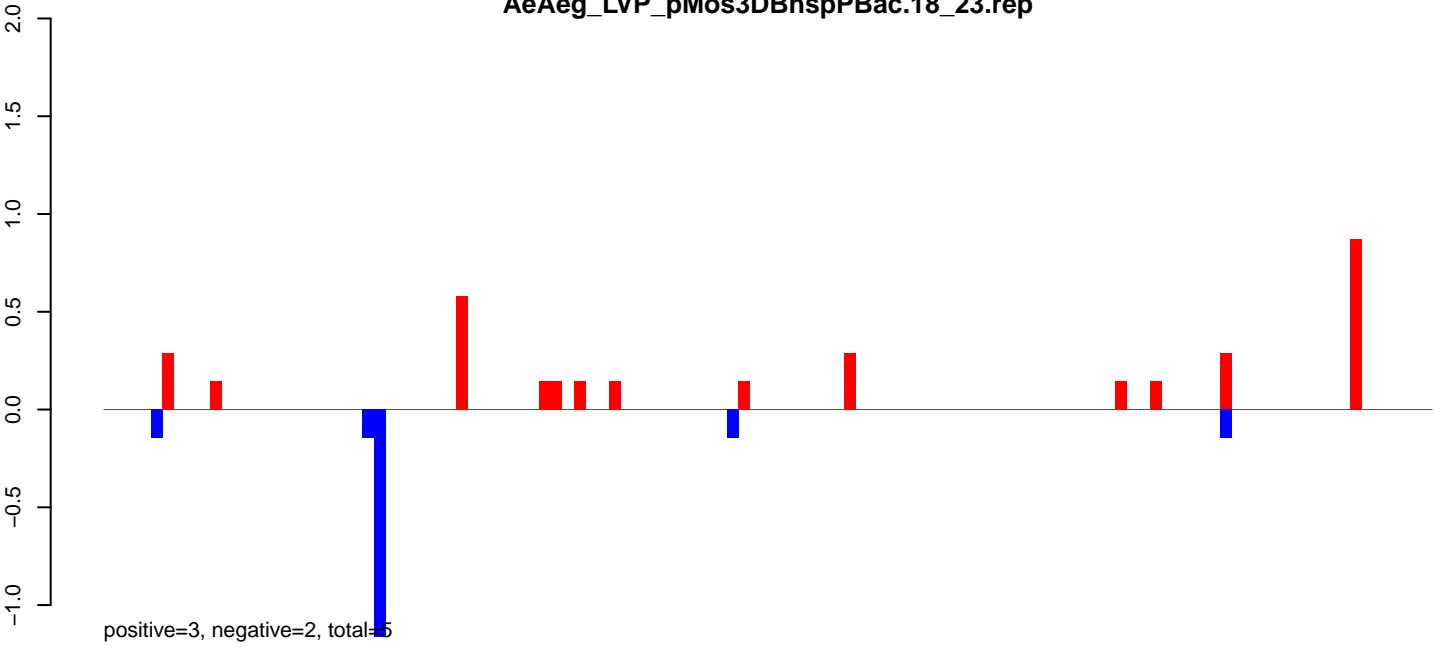

AeAeg_LVP_pMos3DBhspPBac.24_35.rep

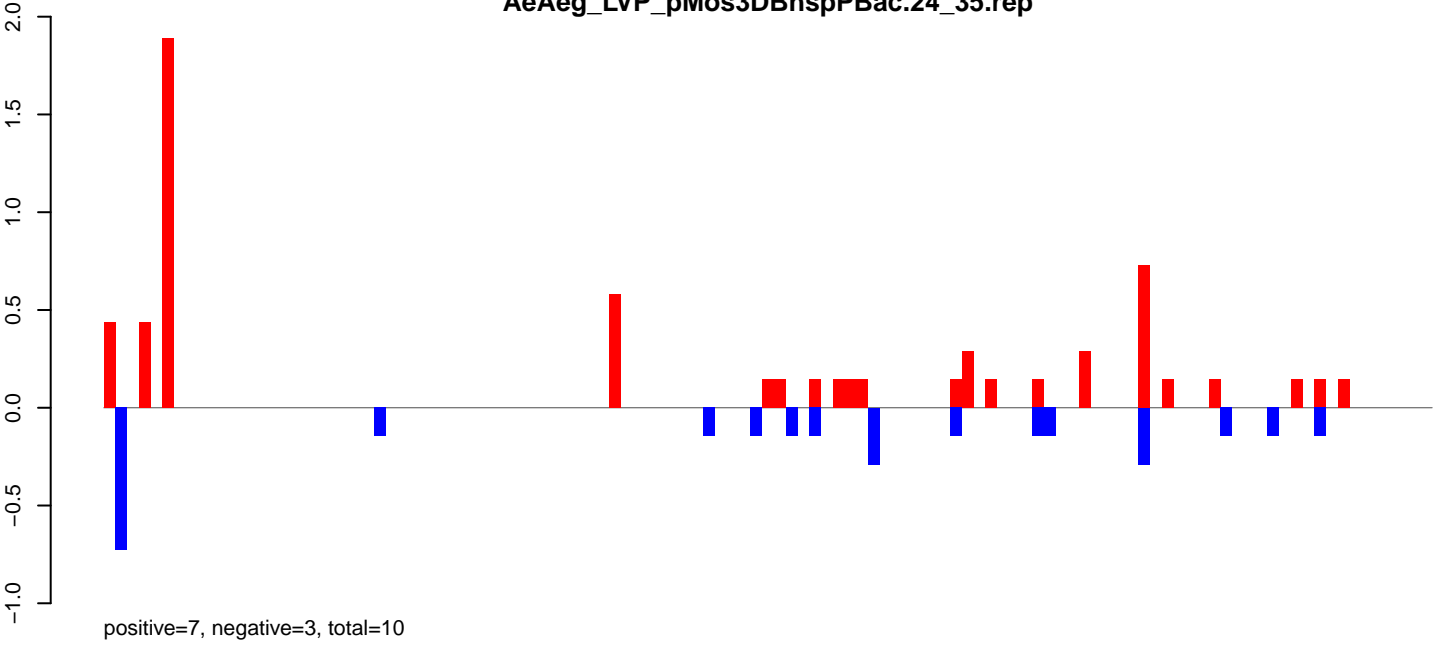

AeAeg_LVP_pMos3DBhspPBac.rep

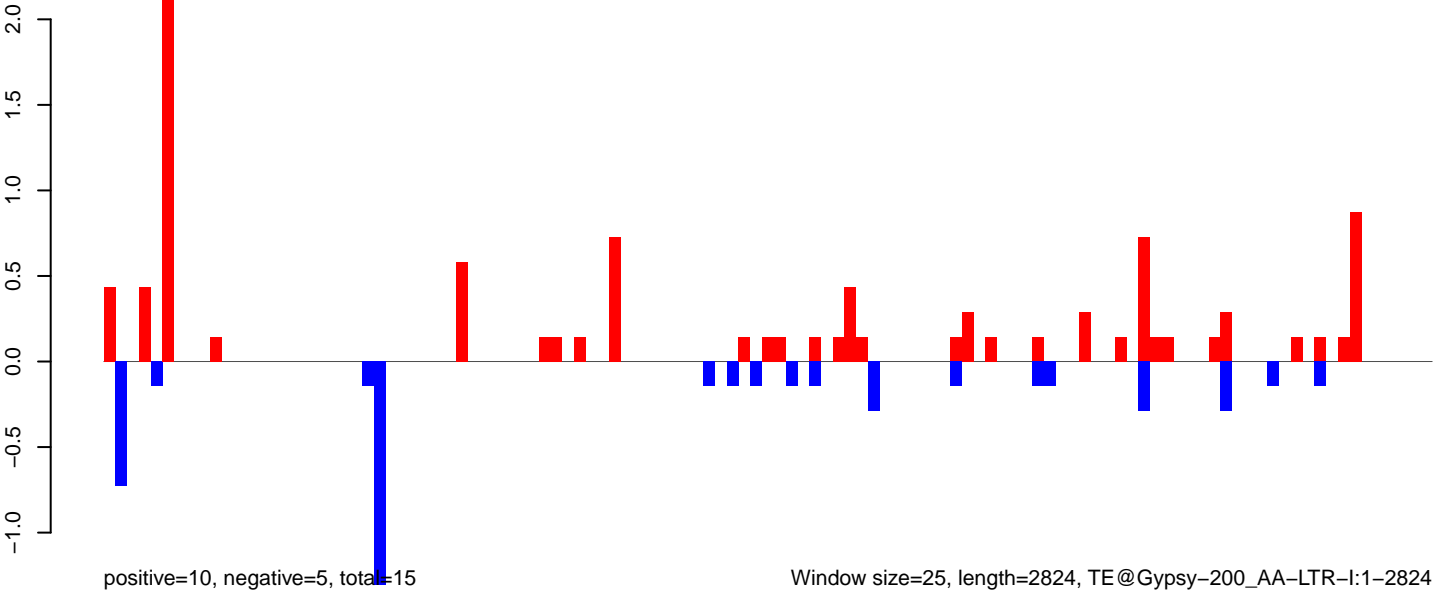

Window size=25, length=2824, TE@Gypsy-200_AA-LTR-I:1-2824

AeAeg_LVP_pMos3DBhspPBac.18_23.rep

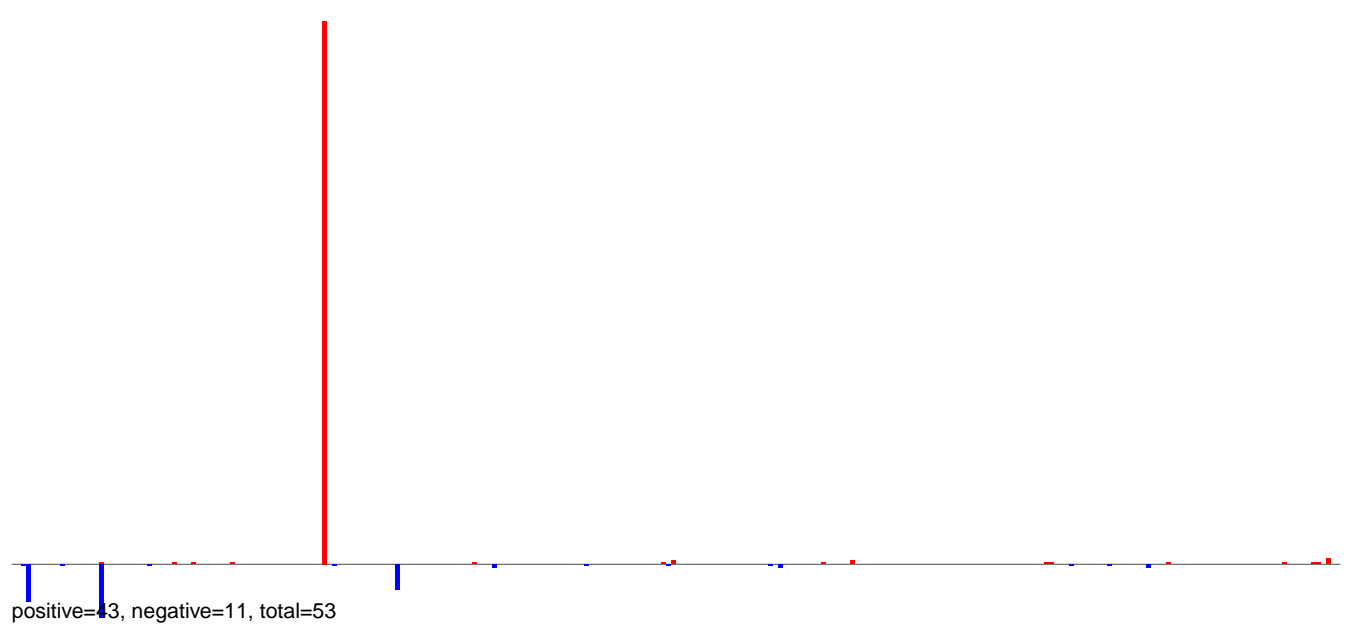

AeAeg_LVP_pMos3DBhspPBac.24_35.rep



AeAeg_LVP_pMos3DBhspPBac.rep

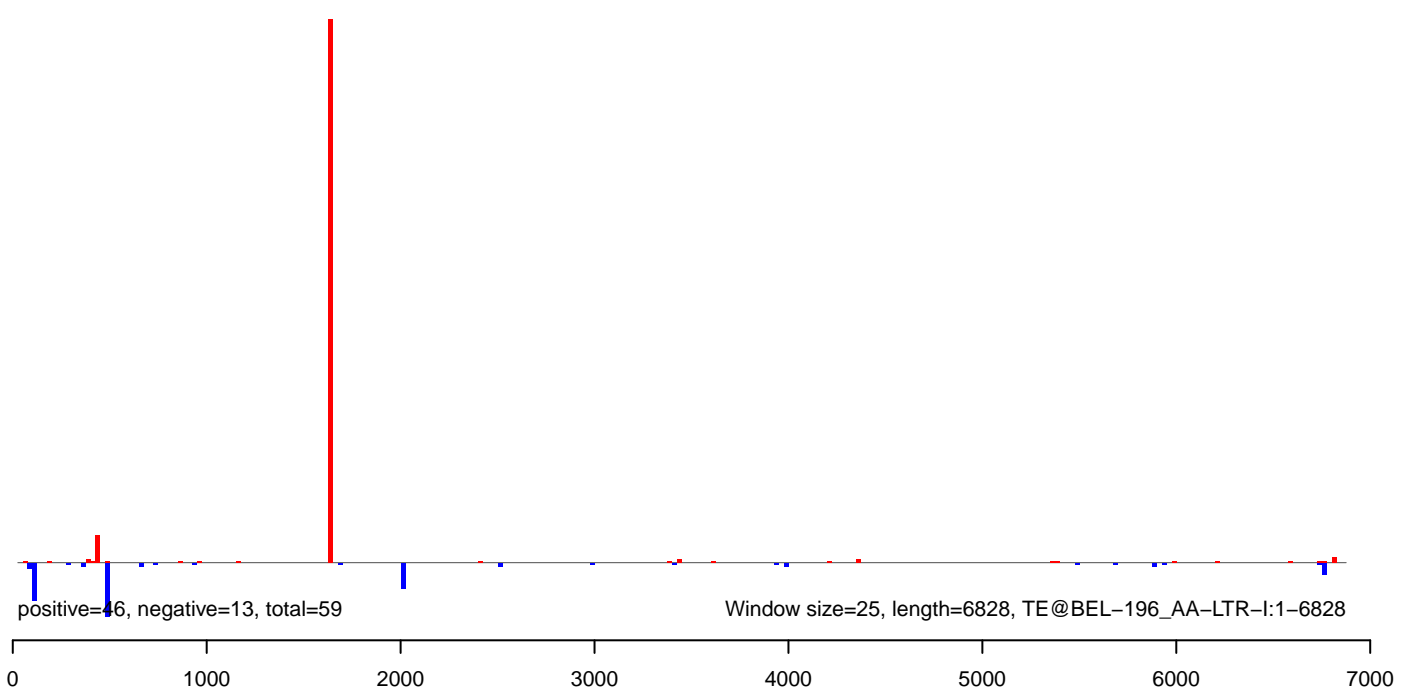

AeAeg_LVP_pMos3DBhspPBac.18_23.rep

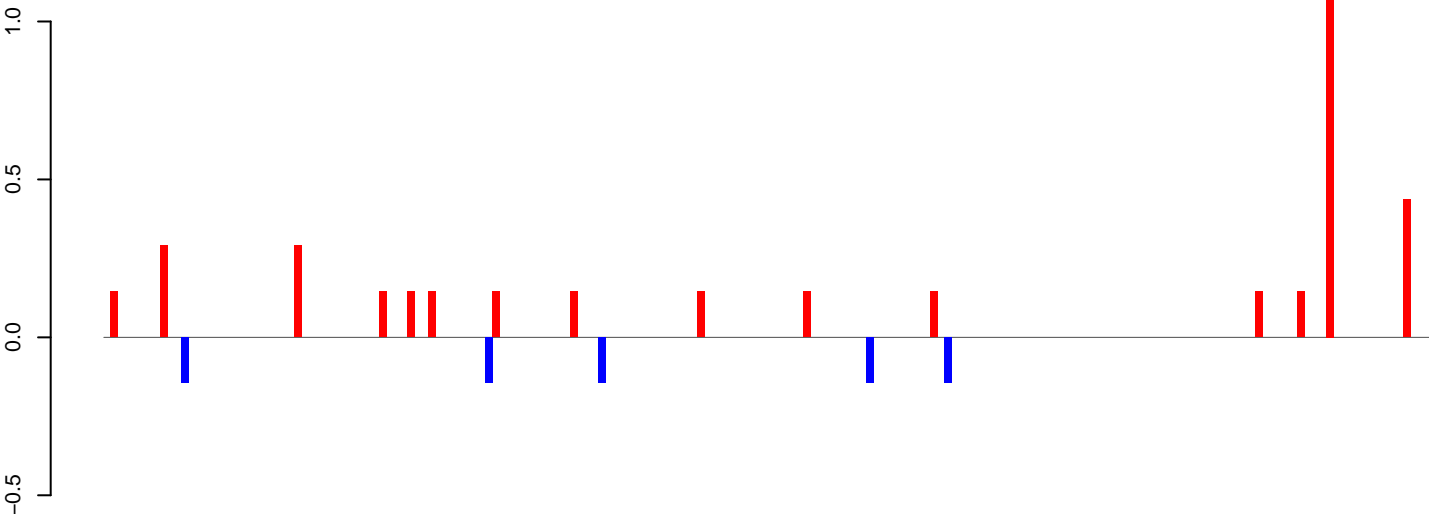

positive=4, negative=1, total=5

AeAeg_LVP_pMos3DBhspPBac.24_35.rep

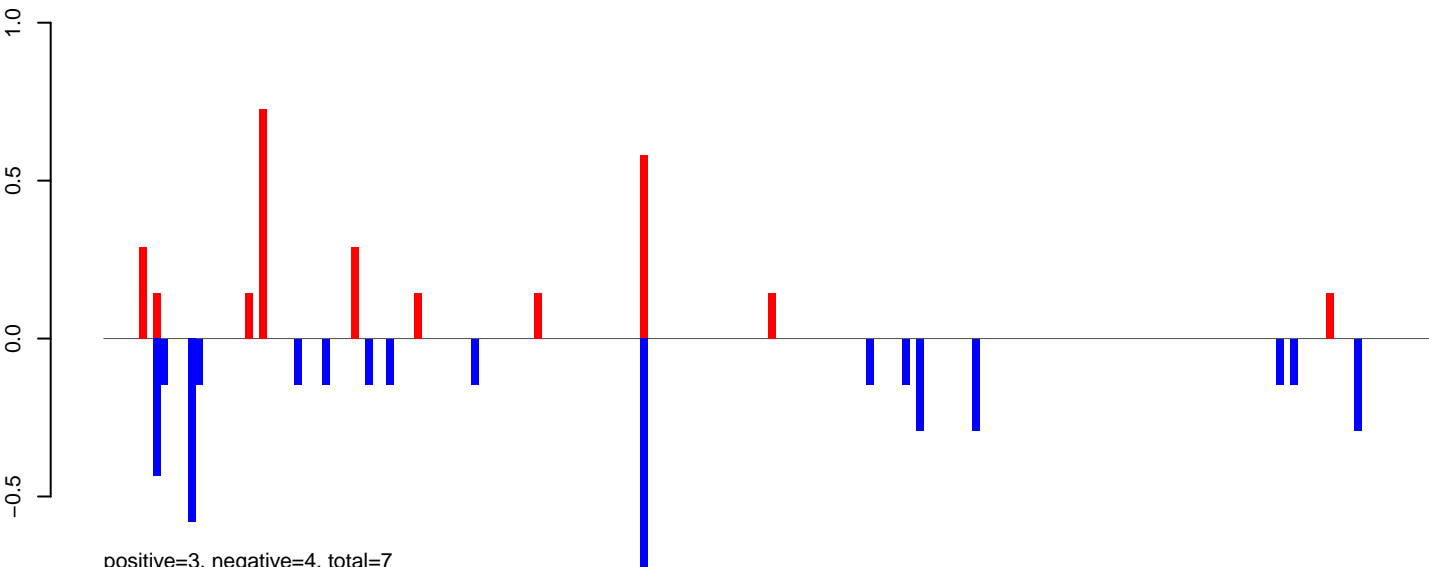

positive=3, negative=4, total=7

AeAeg_LVP_pMos3DBhspPBac.rep

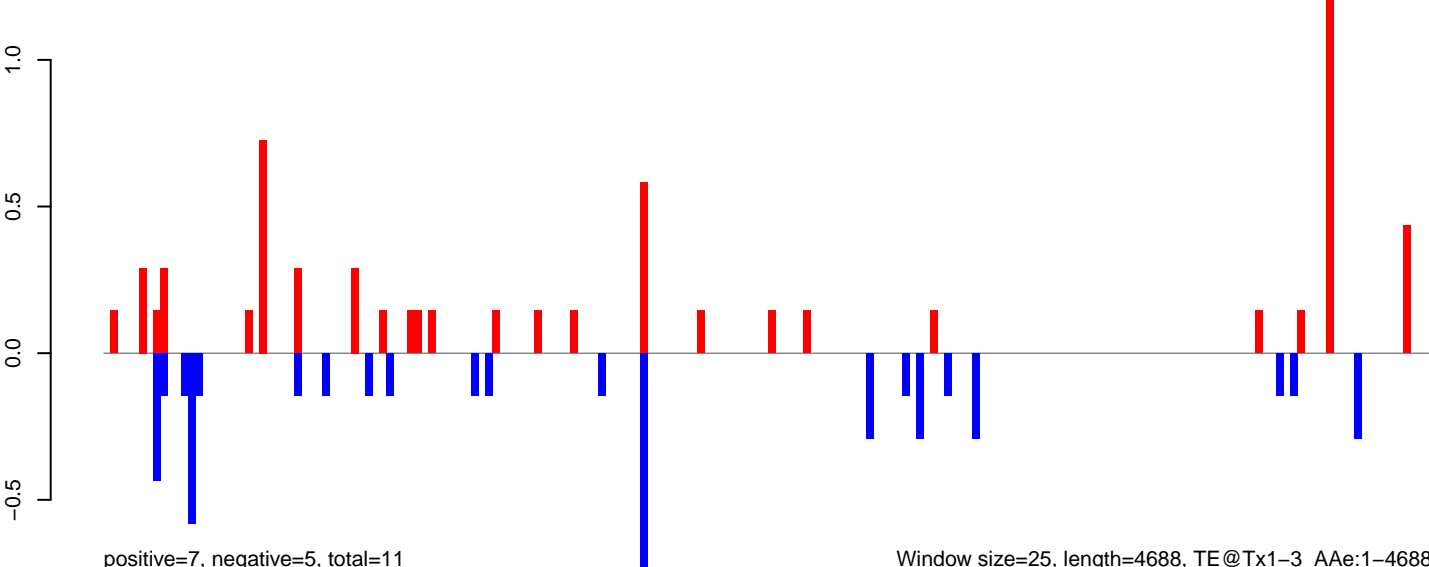

positive=7, negative=5, total=11

Window size=25, length=4688, TE@Tx1-3_AAe:1-4688

0 1000 2000 3000 4000

AeAeg_LVP_pMos3DBhspPBac.18_23.rep

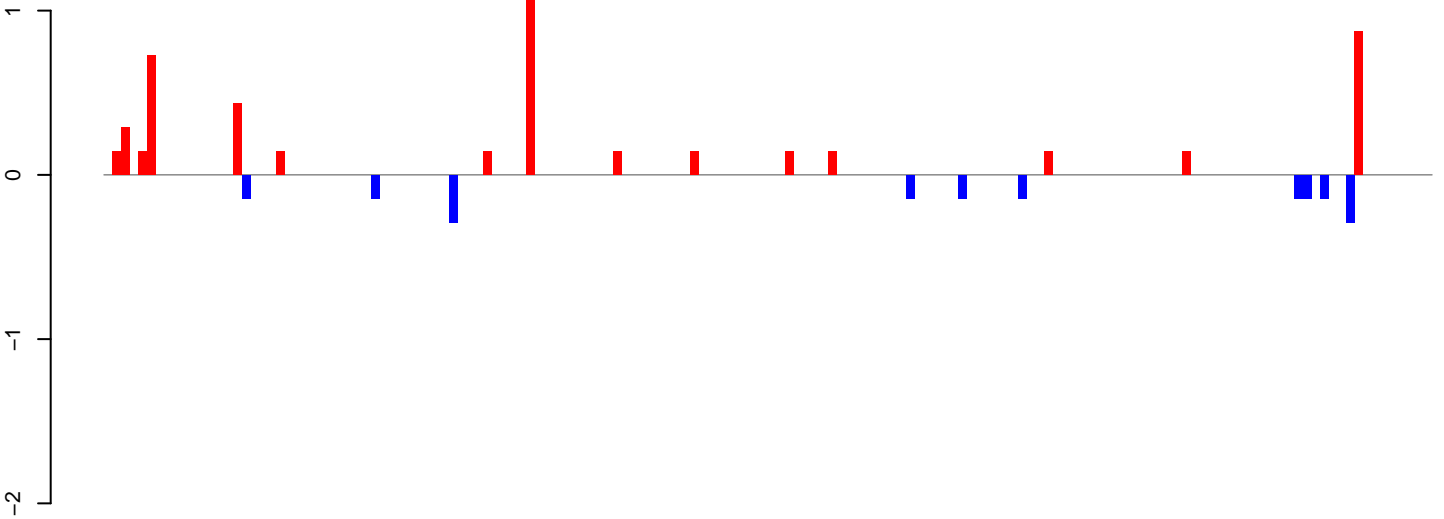

positive=5, negative=2, total=7

AeAeg_LVP_pMos3DBhspPBac.24_35.rep

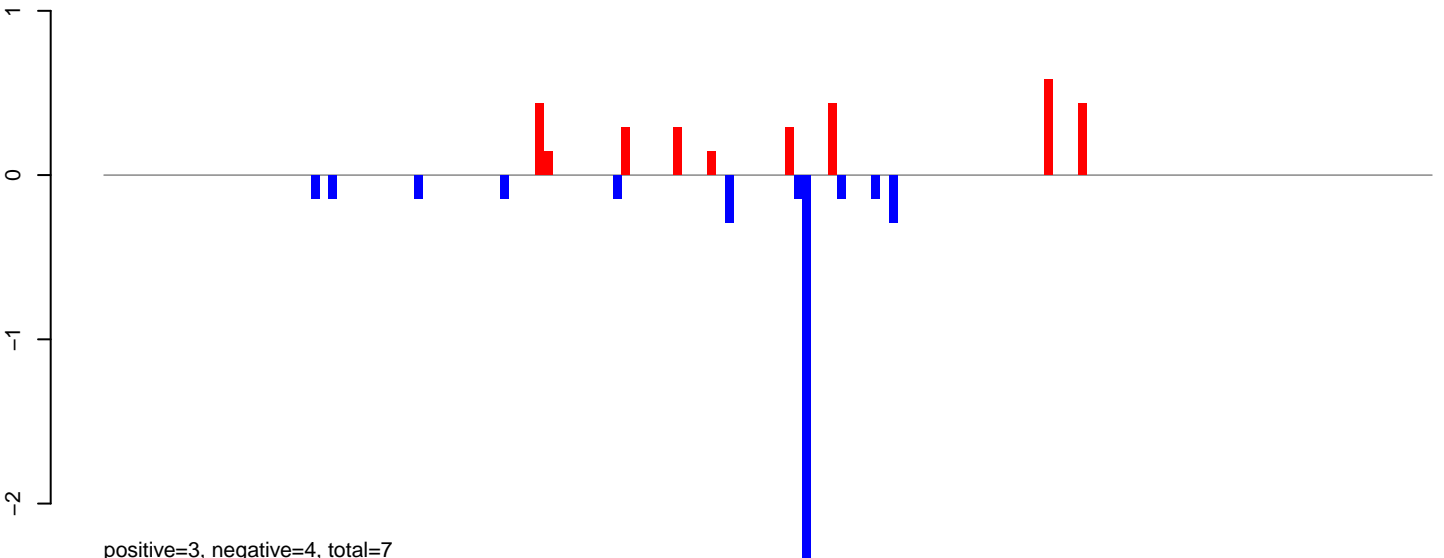

positive=3, negative=4, total=7

AeAeg_LVP_pMos3DBhspPBac.rep

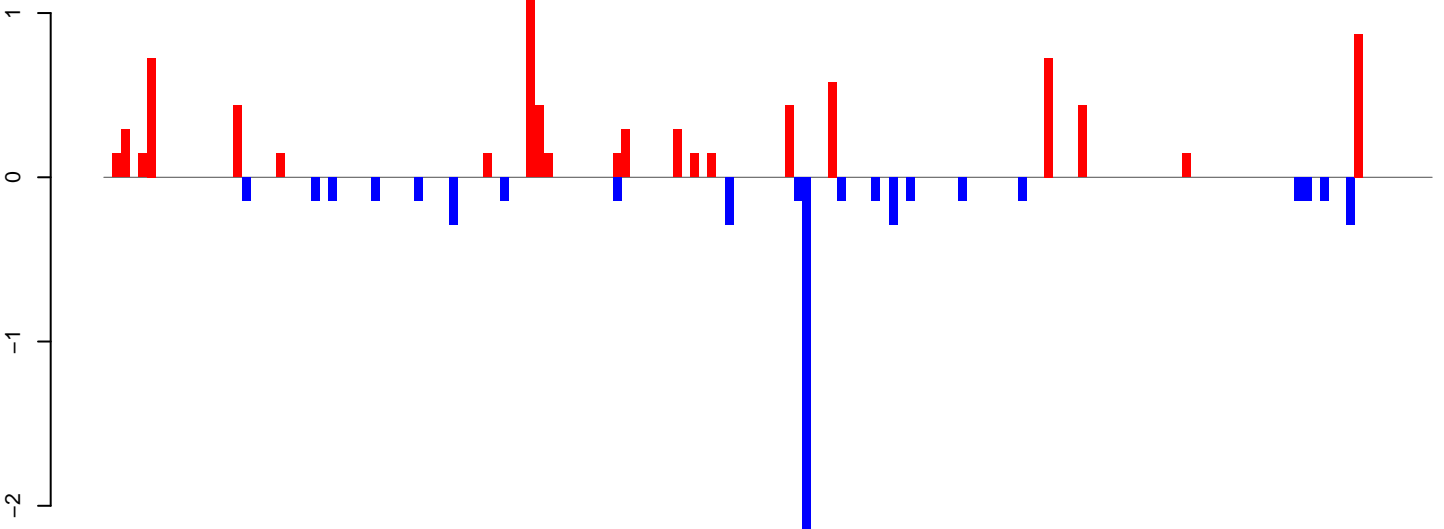

positive=8, negative=6, total=14

Window size=25, length=3839, TE@TF001337-AeHermes1:1-3839

AeAeg_LVP_pMos3DBhspPBac.18_23.rep

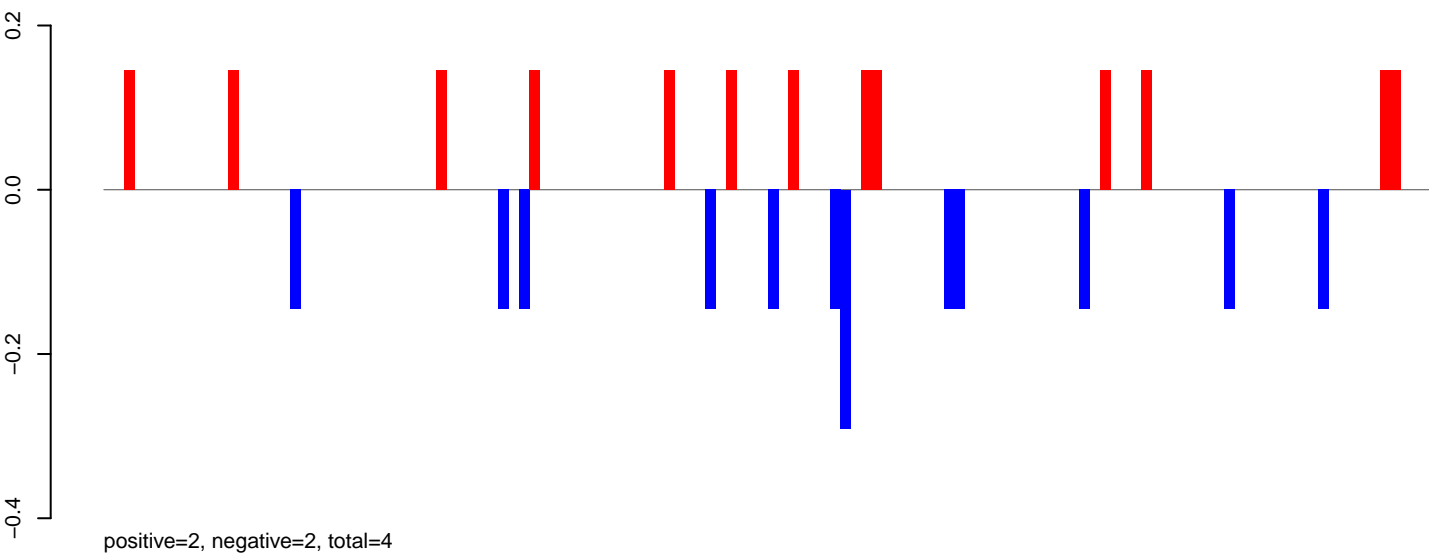

AeAeg_LVP_pMos3DBhspPBac.24_35.rep

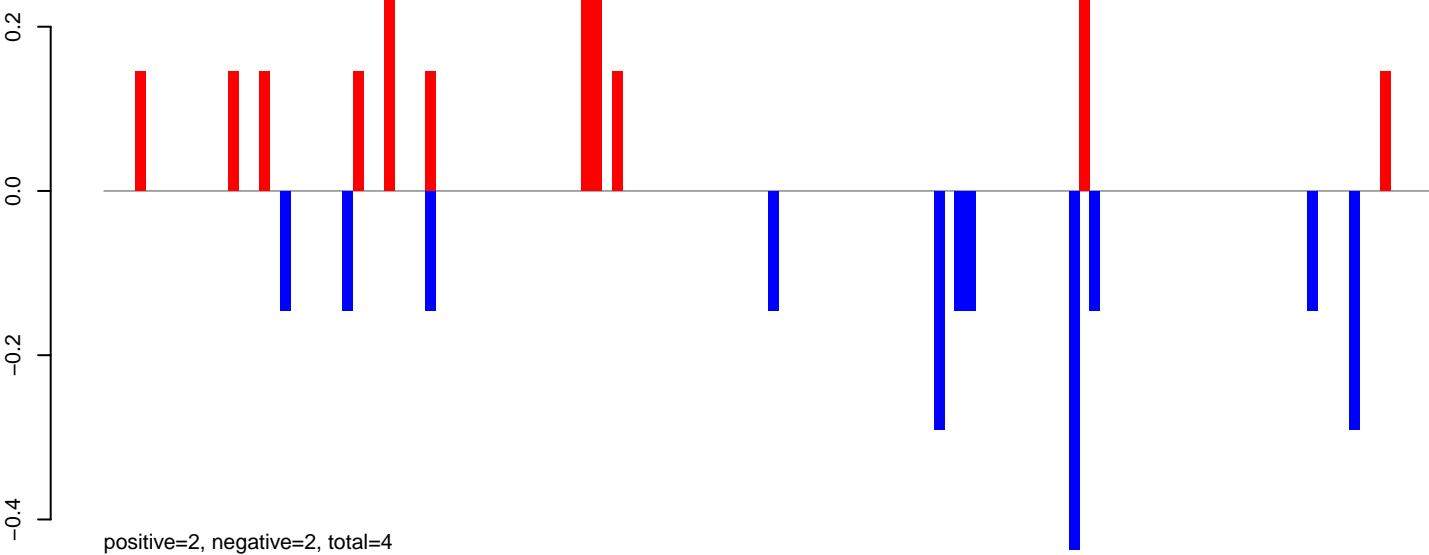

AeAeg_LVP_pMos3DBhspPBac.rep

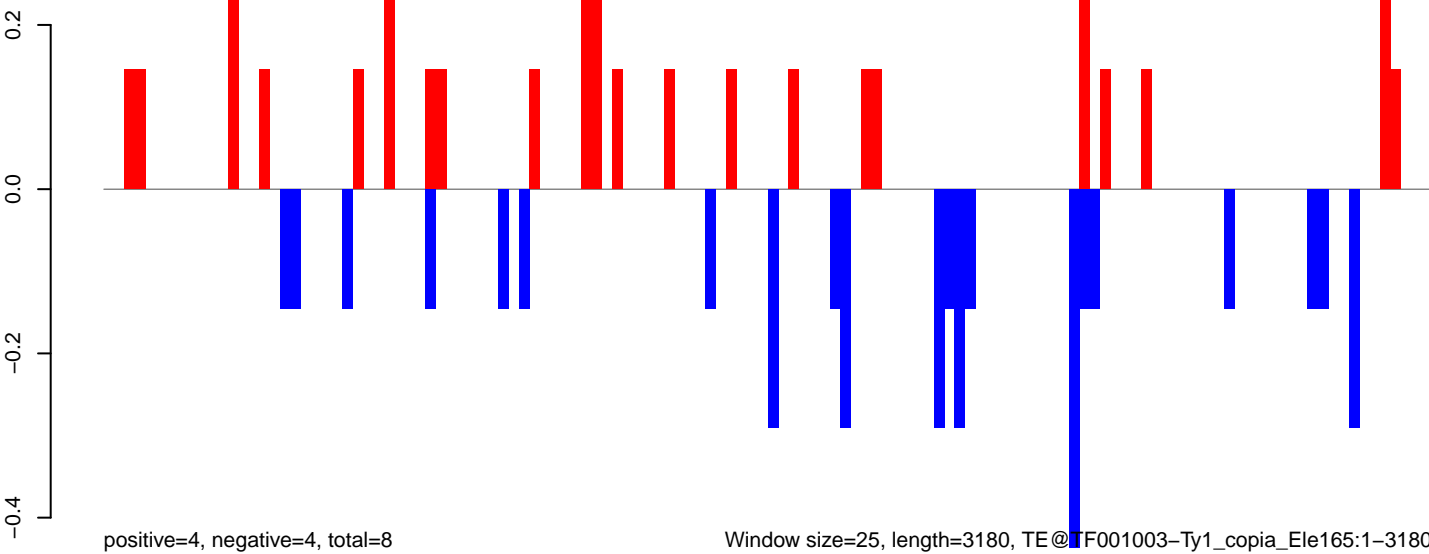

Window size=25, length=3180, TE@TF001003-Ty1_copia_Ele165:1-3180

AeAeg_LVP_pMos3DBhspPBac.18_23.rep

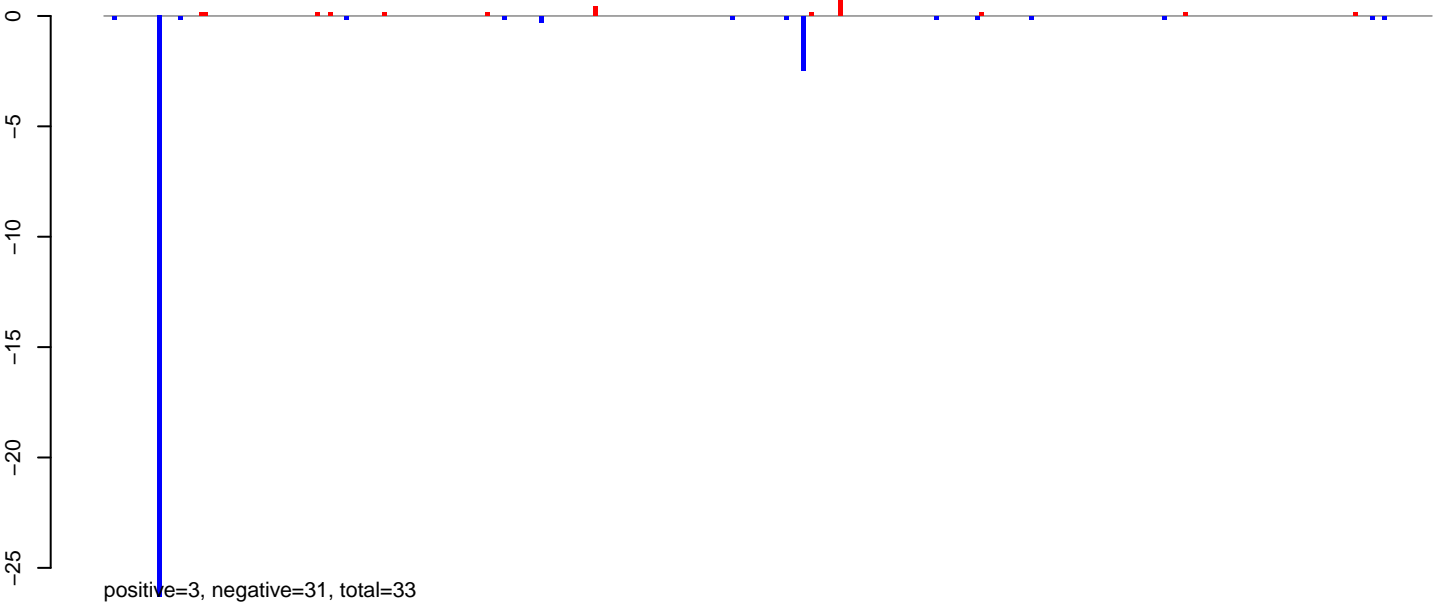

AeAeg_LVP_pMos3DBhspPBac.24_35.rep

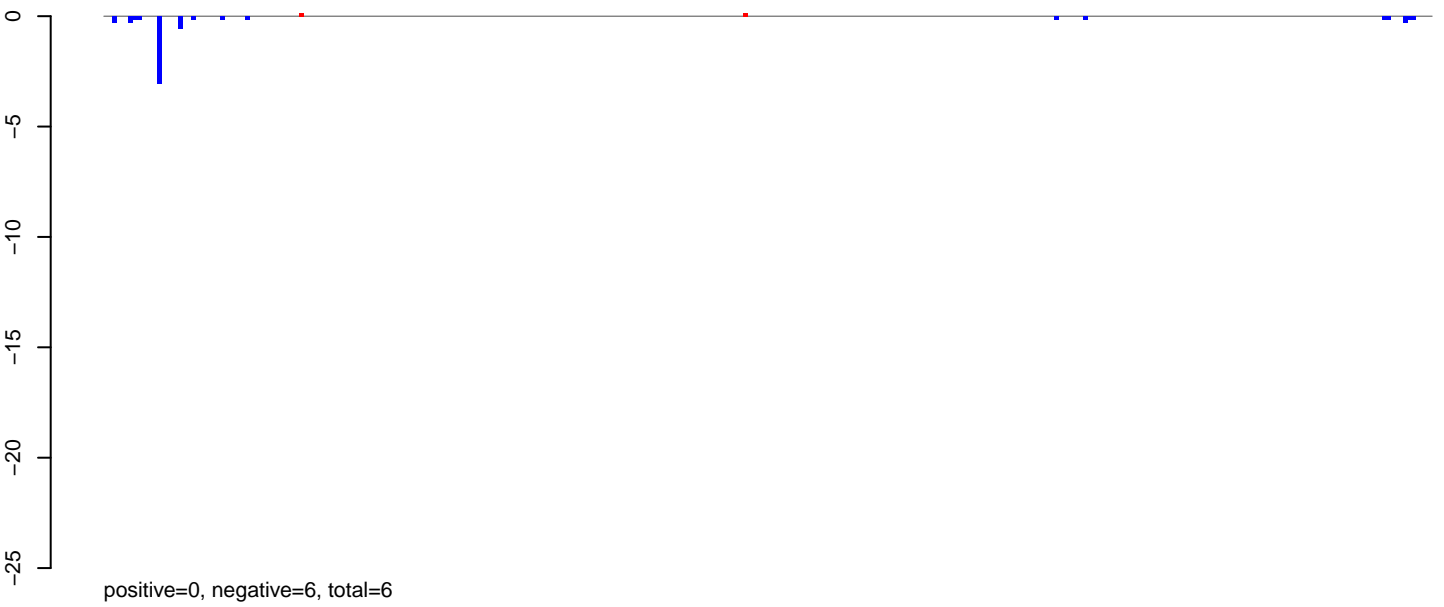

AeAeg_LVP_pMos3DBhspPBac.rep

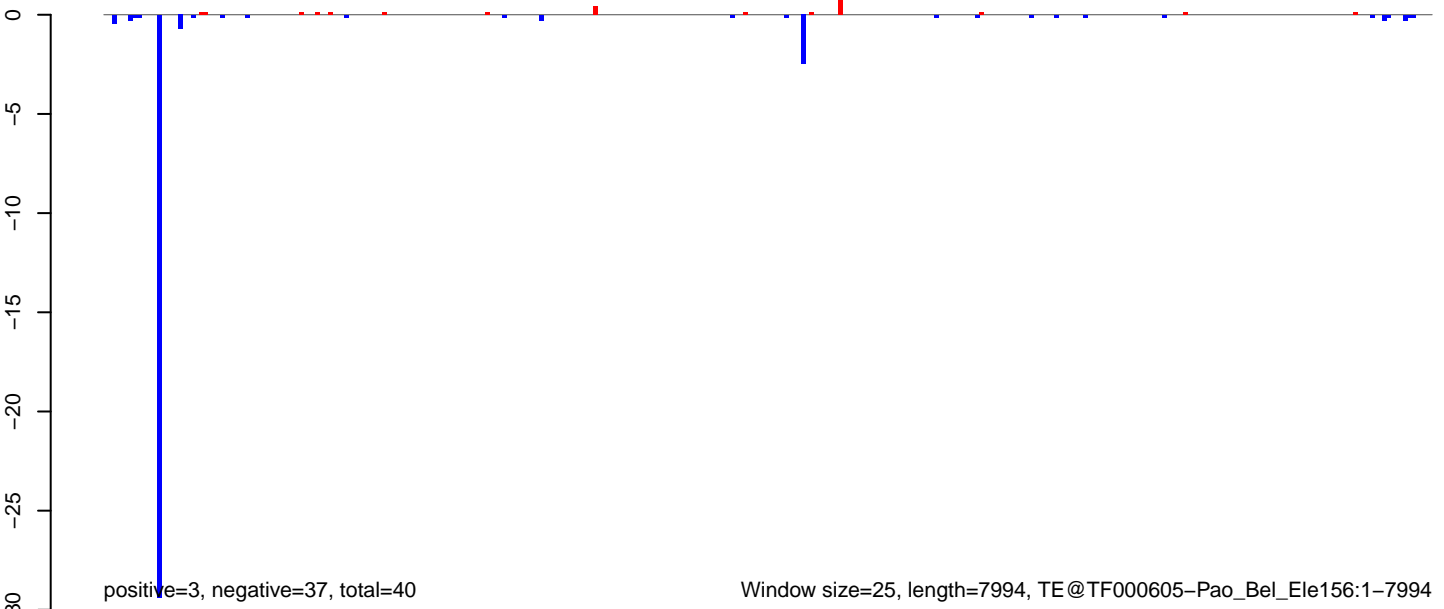

AeAeg_LVP_pMos3DBhspPBac.18_23.rep

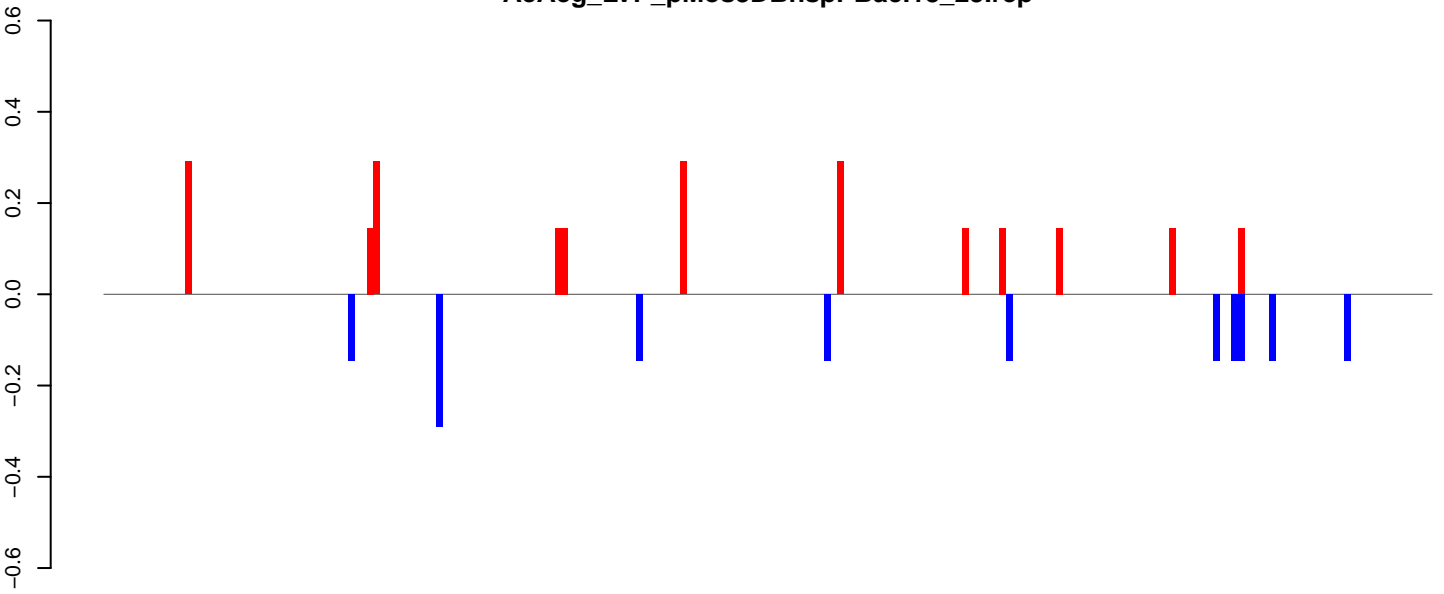

positive=2, negative=2, total=4

AeAeg_LVP_pMos3DBhspPBac.24_35.rep

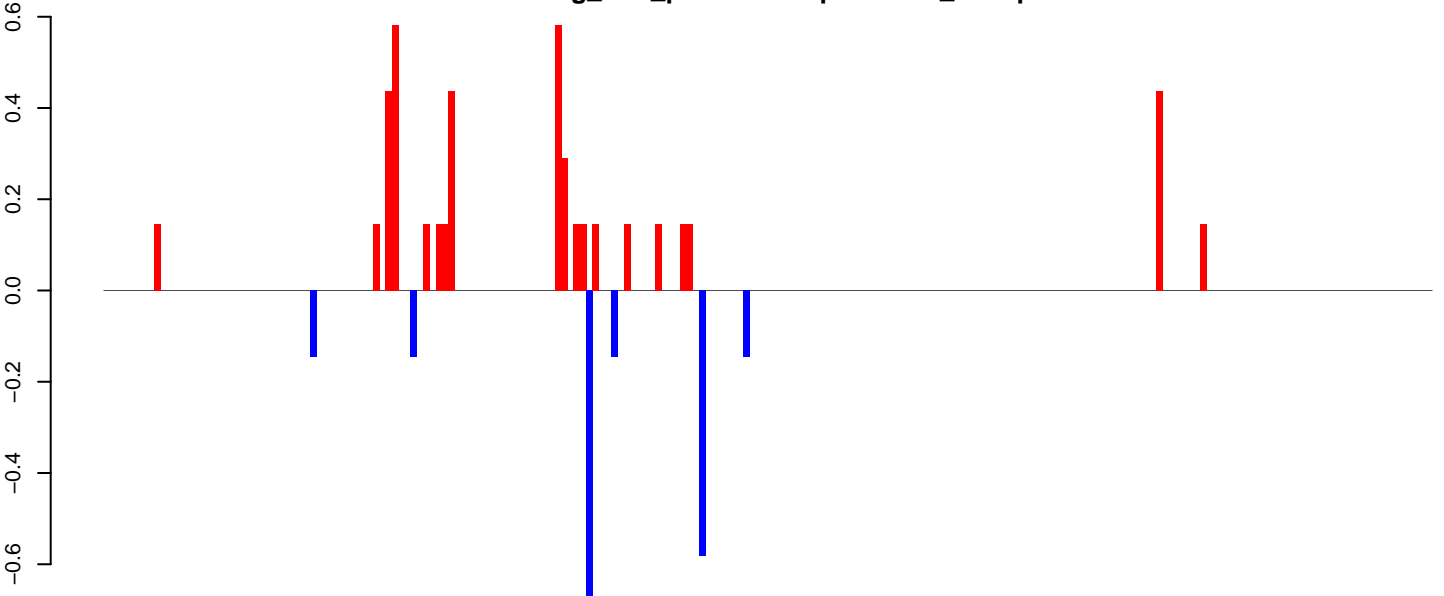

positive=5, negative=2, total=7

AeAeg_LVP_pMos3DBhspPBac.rep

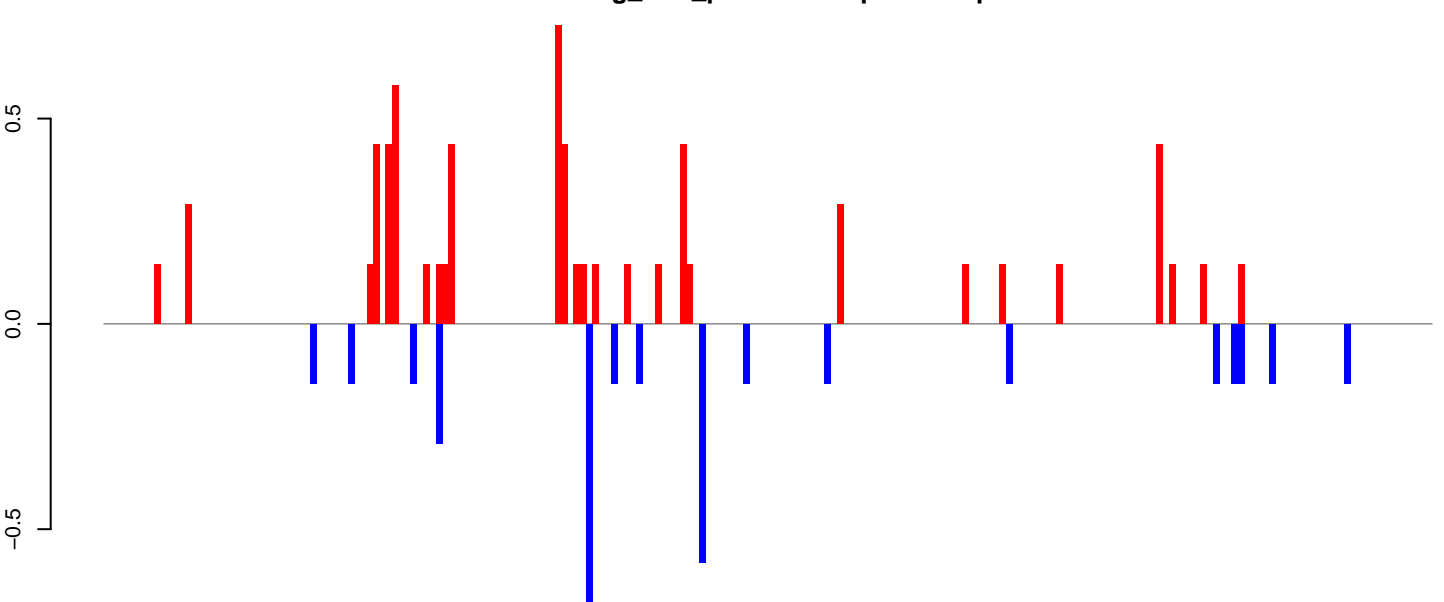

positive=7, negative=3, total=10

Window size=25, length=5294, TE@TF000375-Ty3_gypsy_Ele93:1-5294

0 1000 2000 3000 4000 5000

AeAeg_LVP_pMos3DBhspPBac.18_23.rep

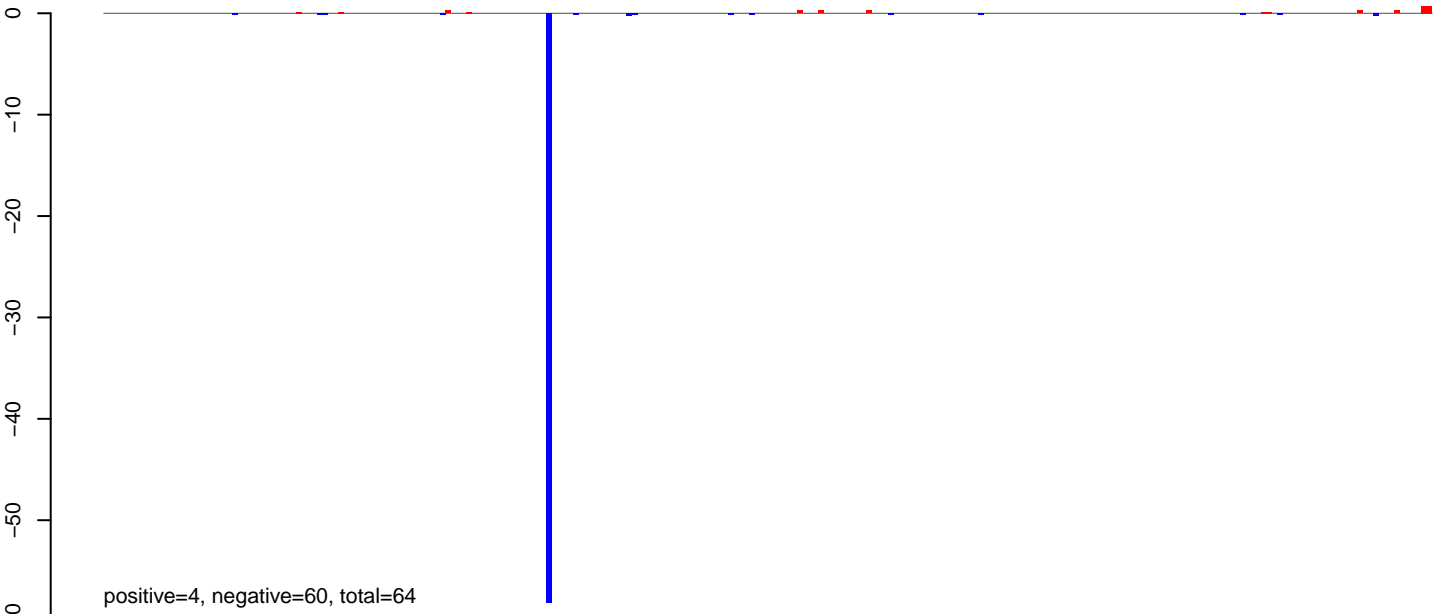

AeAeg_LVP_pMos3DBhspPBac.24_35.rep

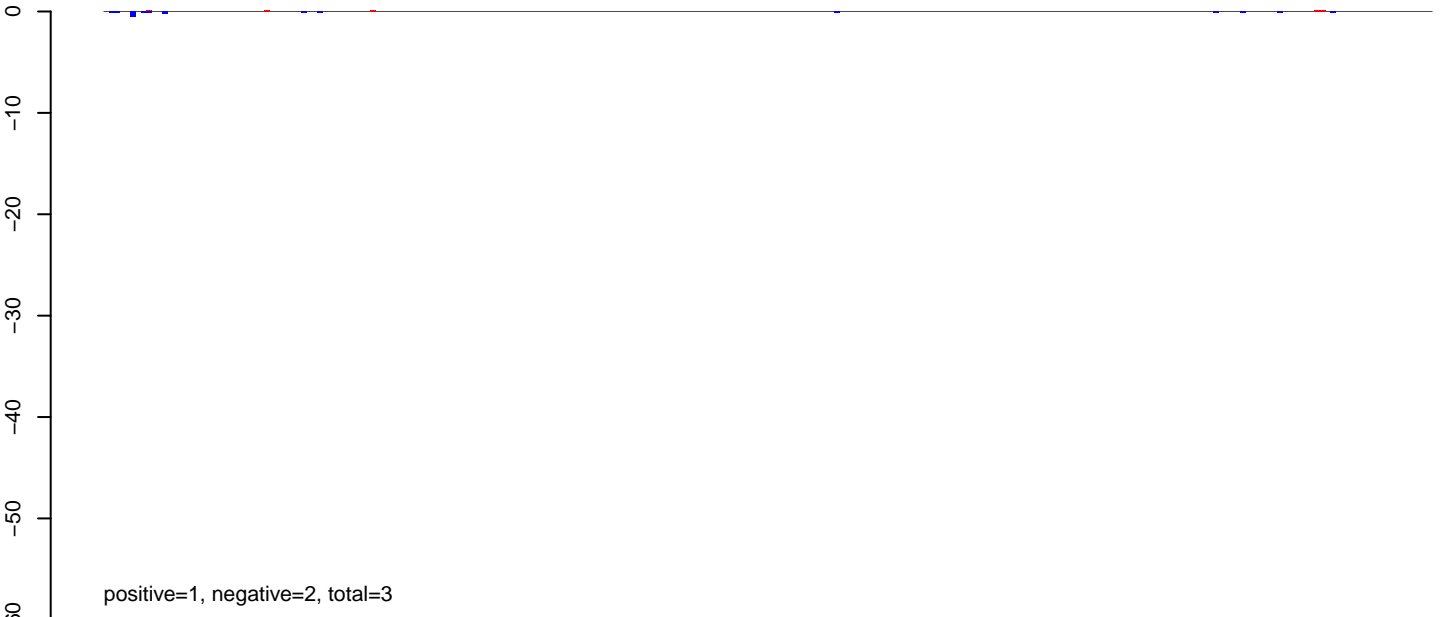

AeAeg_LVP_pMos3DBhspPBac.rep

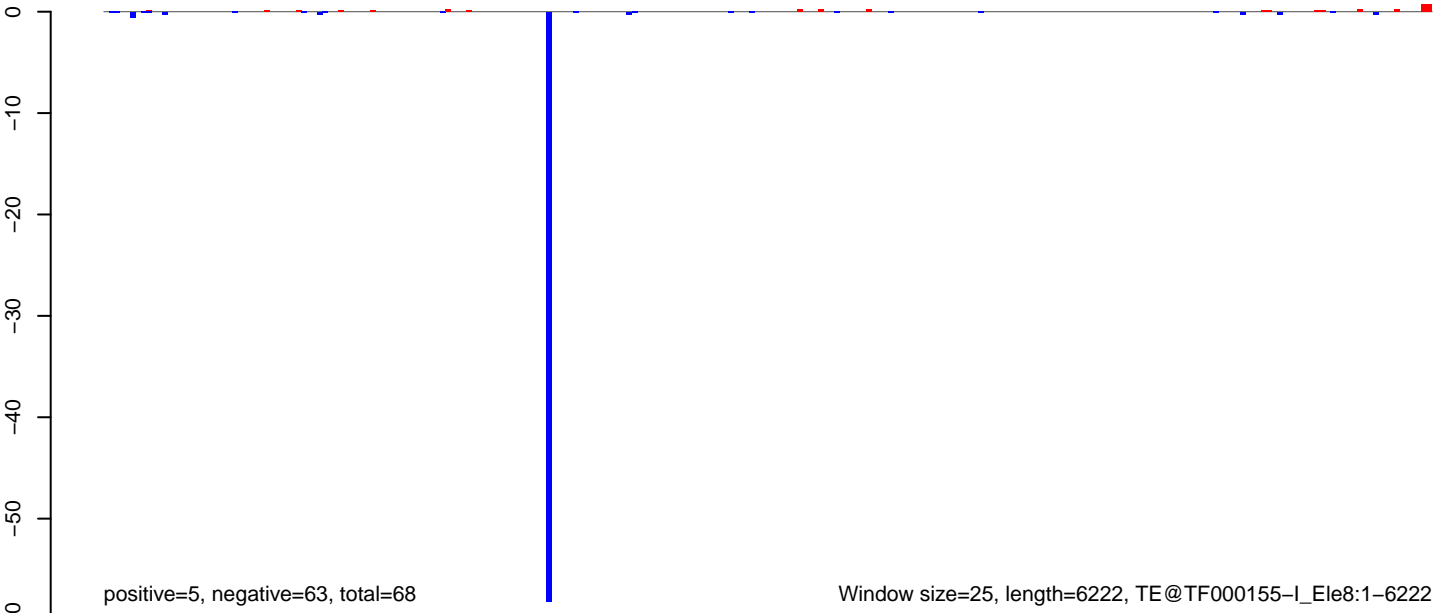

AeAeg_LVP_pMos3DBhspPBac.18_23.rep

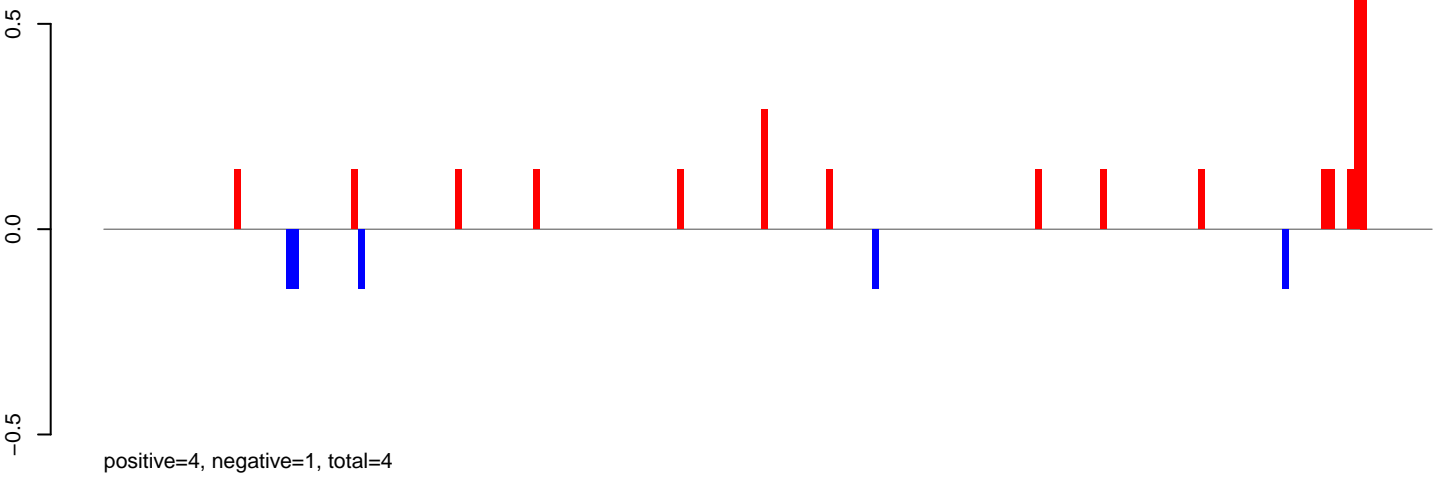

AeAeg_LVP_pMos3DBhspPBac.24_35.rep

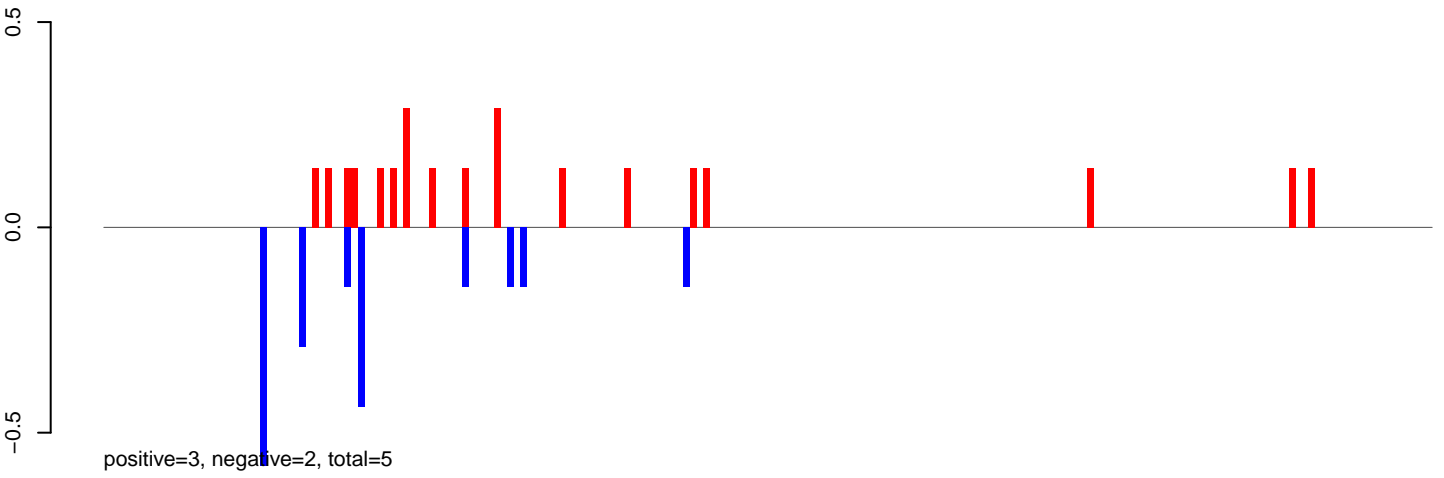

AeAeg_LVP_pMos3DBhspPBac.rep

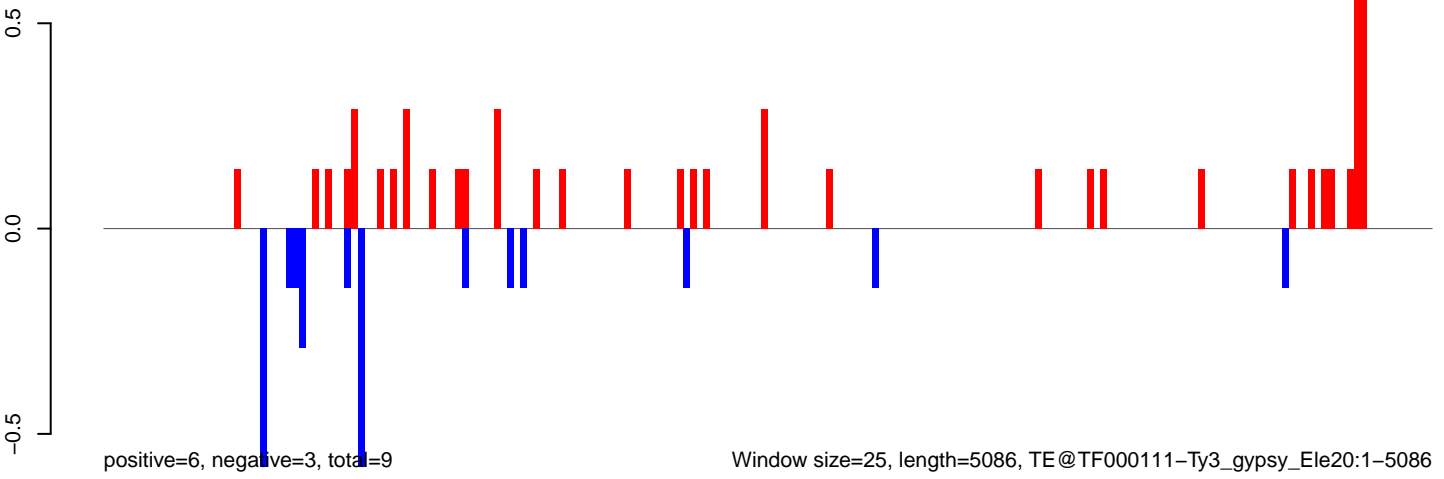

0 1000 2000 3000 4000 5000

AeAeg_LVP_pMos3DBhspPBac.18_23.rep

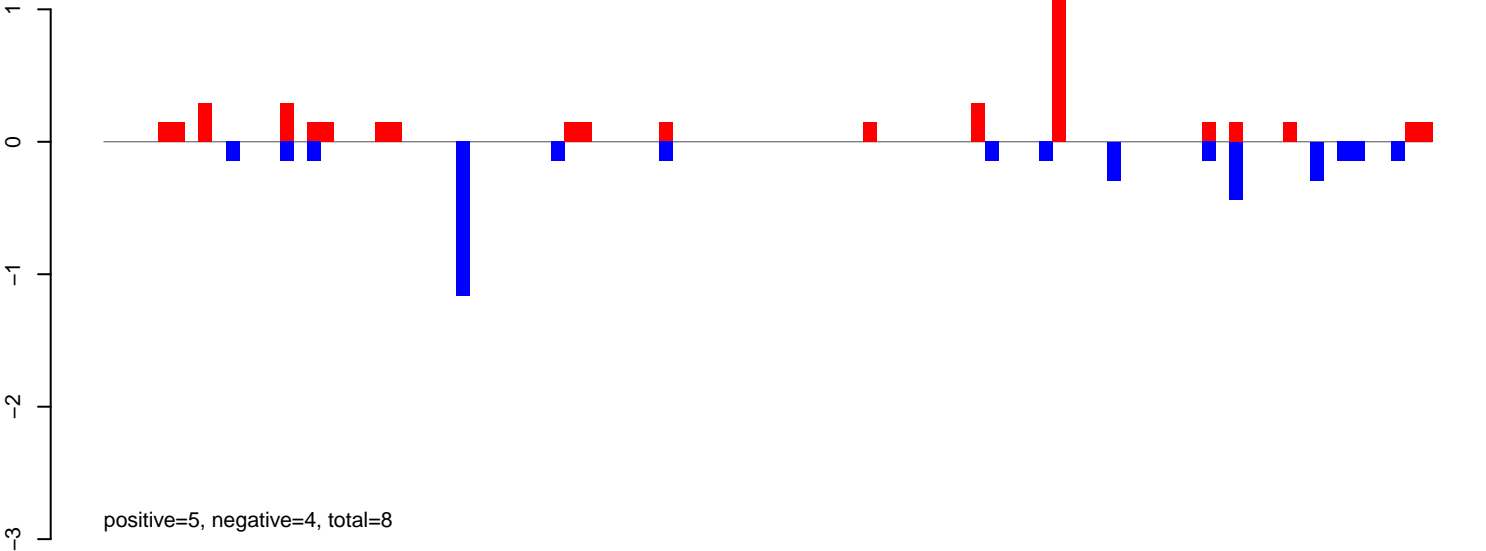

AeAeg_LVP_pMos3DBhspPBac.24_35.rep

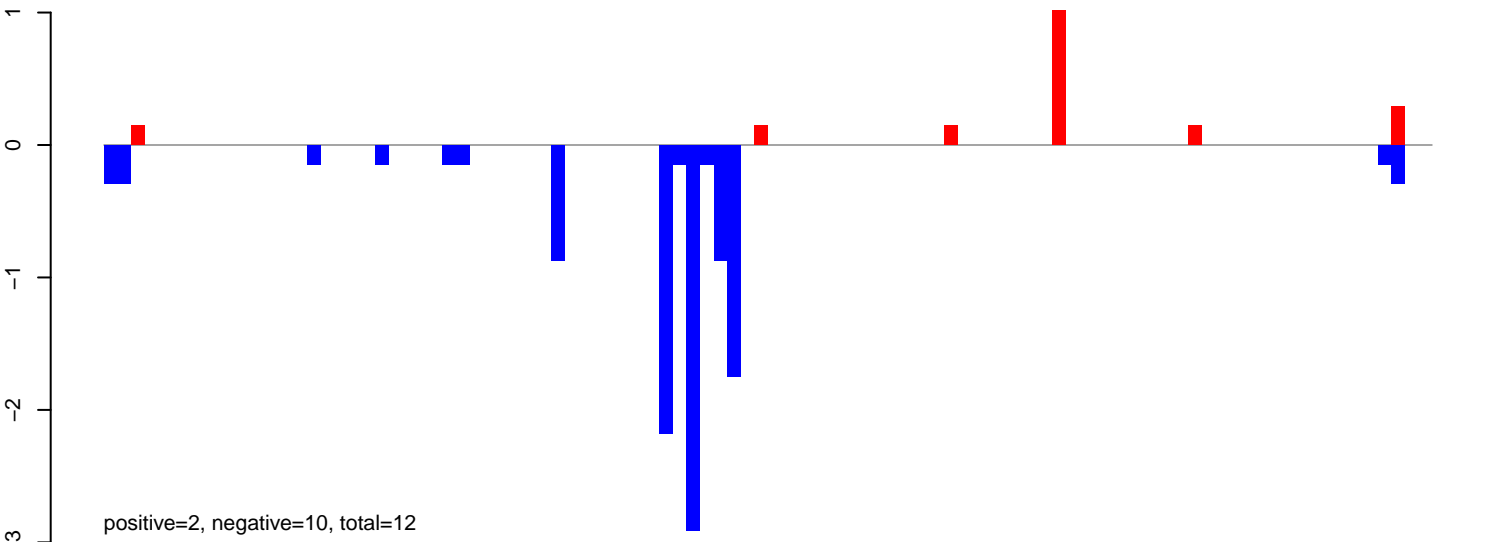

AeAeg_LVP_pMos3DBhspPBac.rep

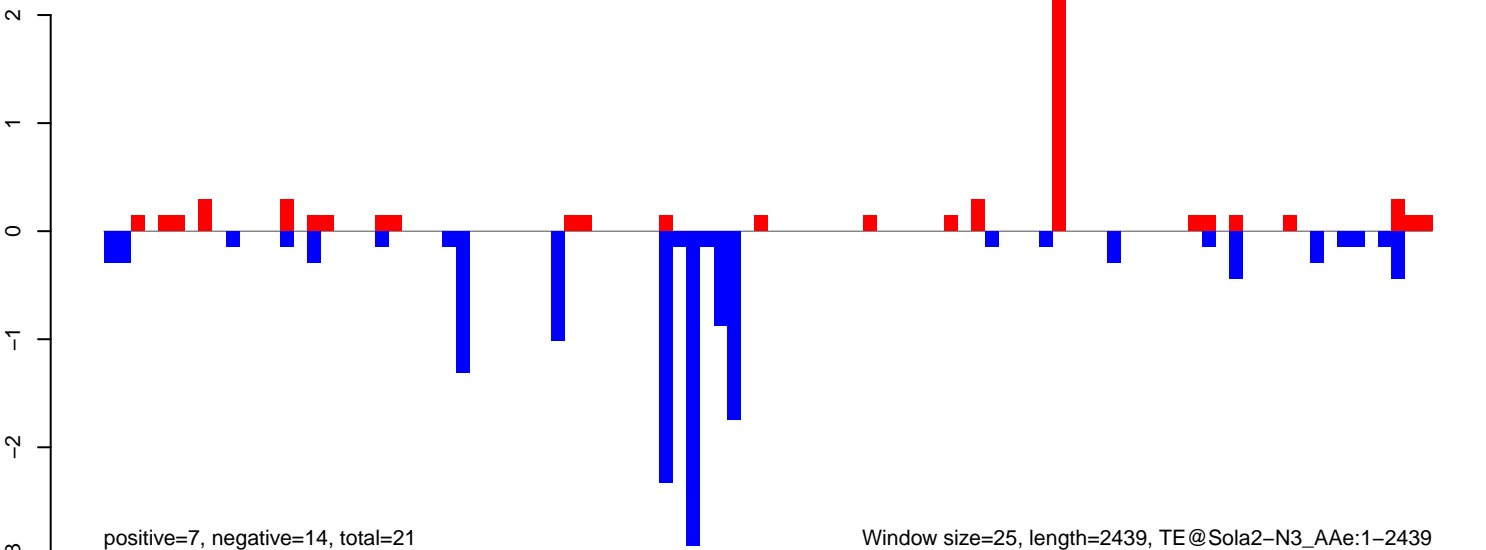

AeAeg_LVP_pMos3DBhspPBac.18_23.rep

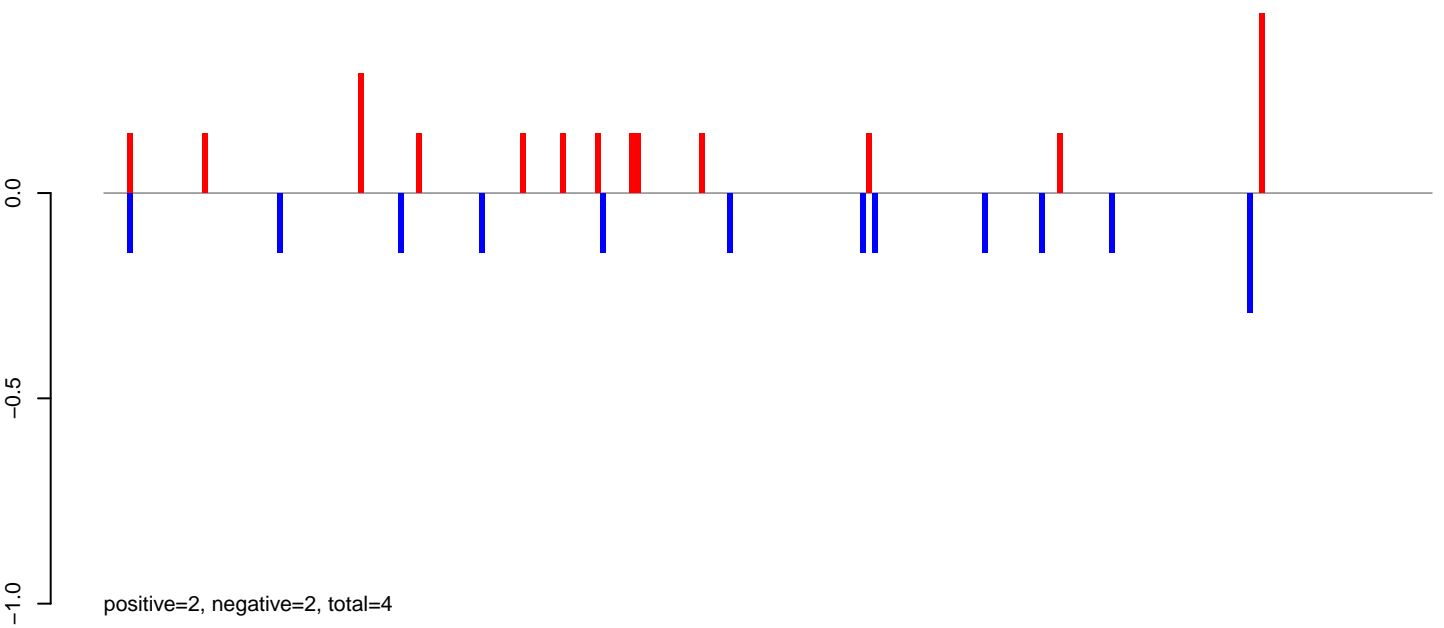

AeAeg_LVP_pMos3DBhspPBac.24_35.rep

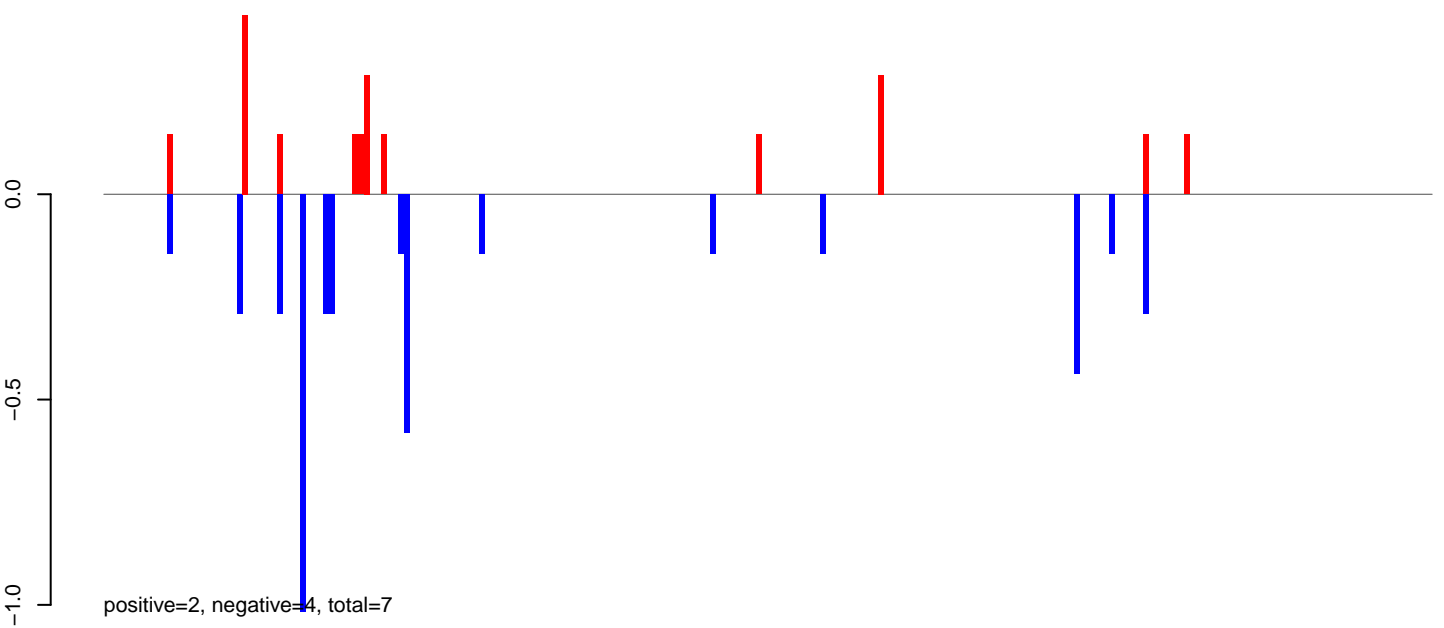

AeAeg_LVP_pMos3DBhspPBac.rep

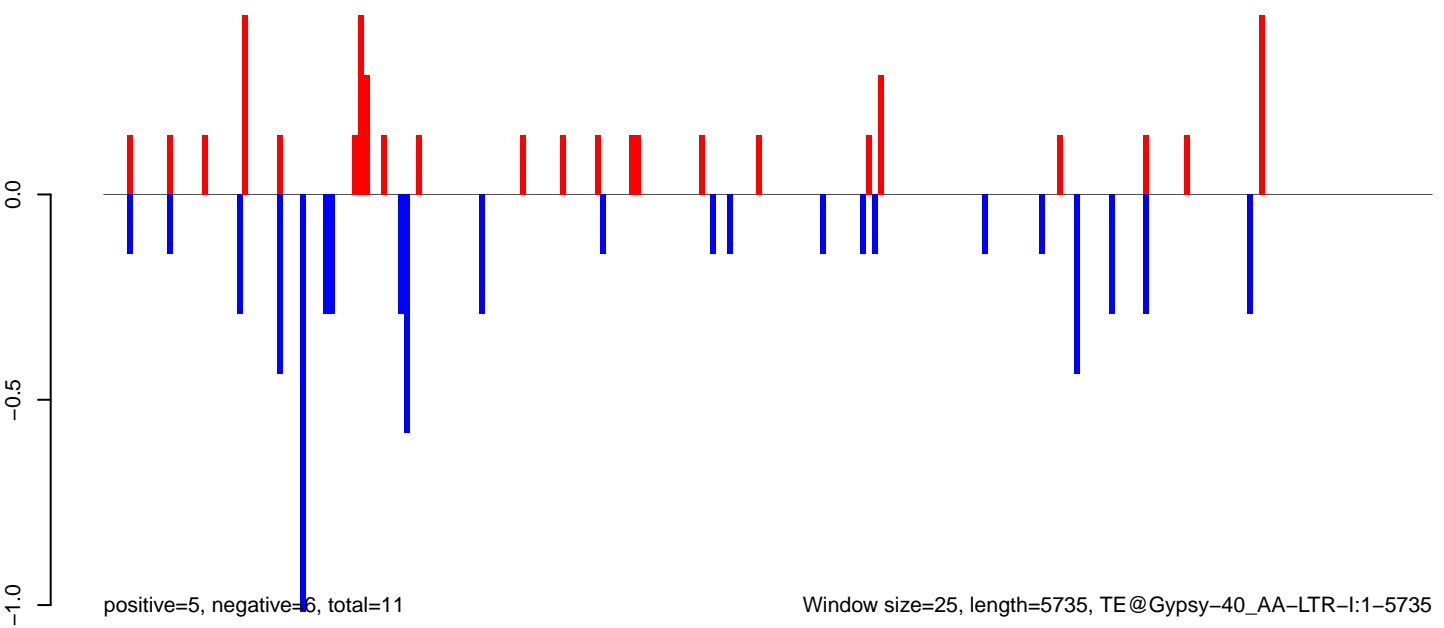

AeAeg_LVP_pMos3DBhspPBac.18_23.rep

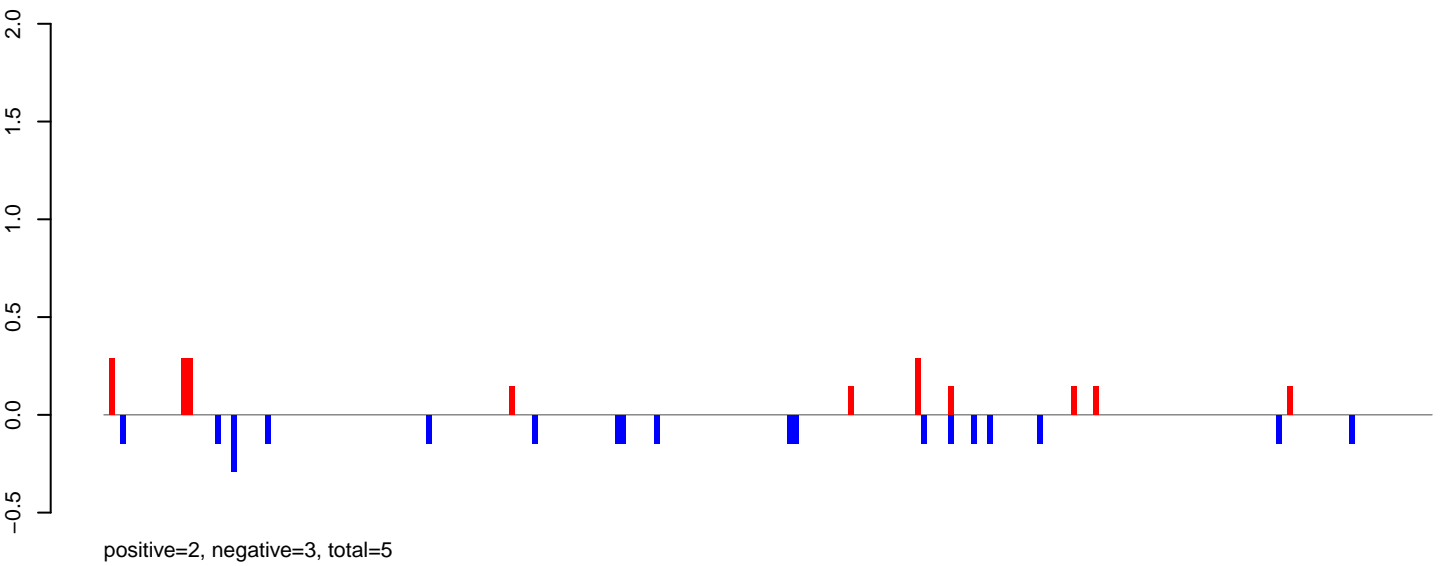

AeAeg_LVP_pMos3DBhspPBac.24_35.rep

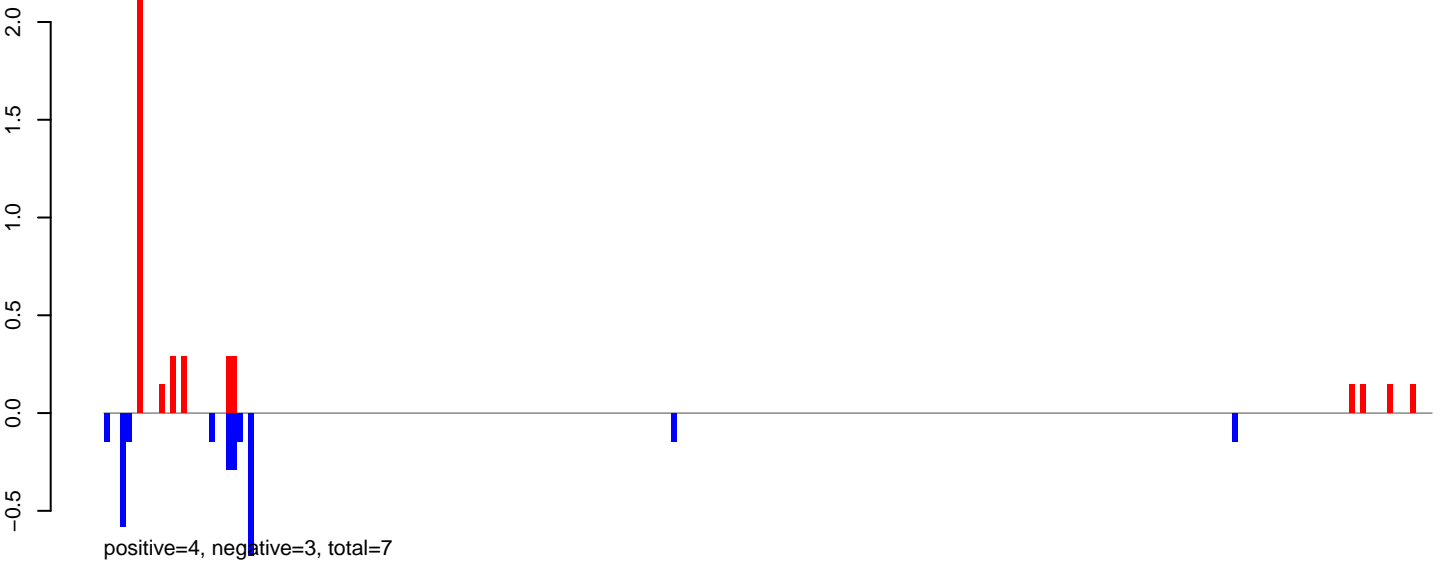

AeAeg_LVP_pMos3DBhspPBac.rep

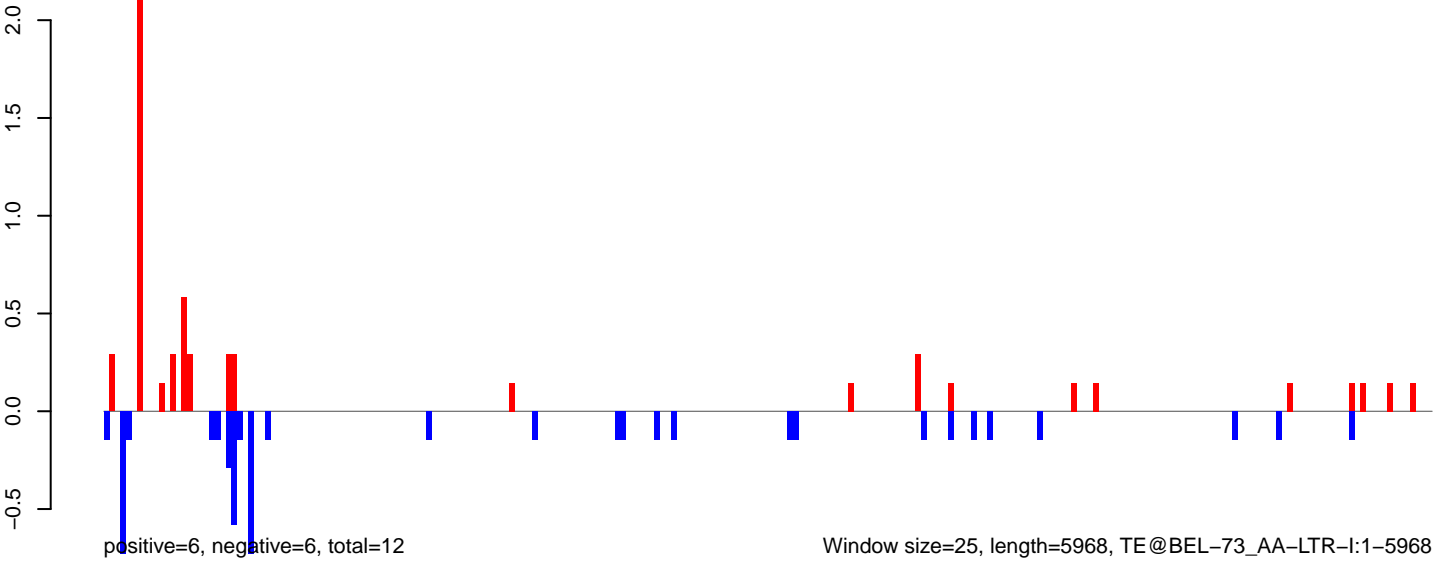

AeAeg_LVP_pMos3DBhspPBac.18_23.rep

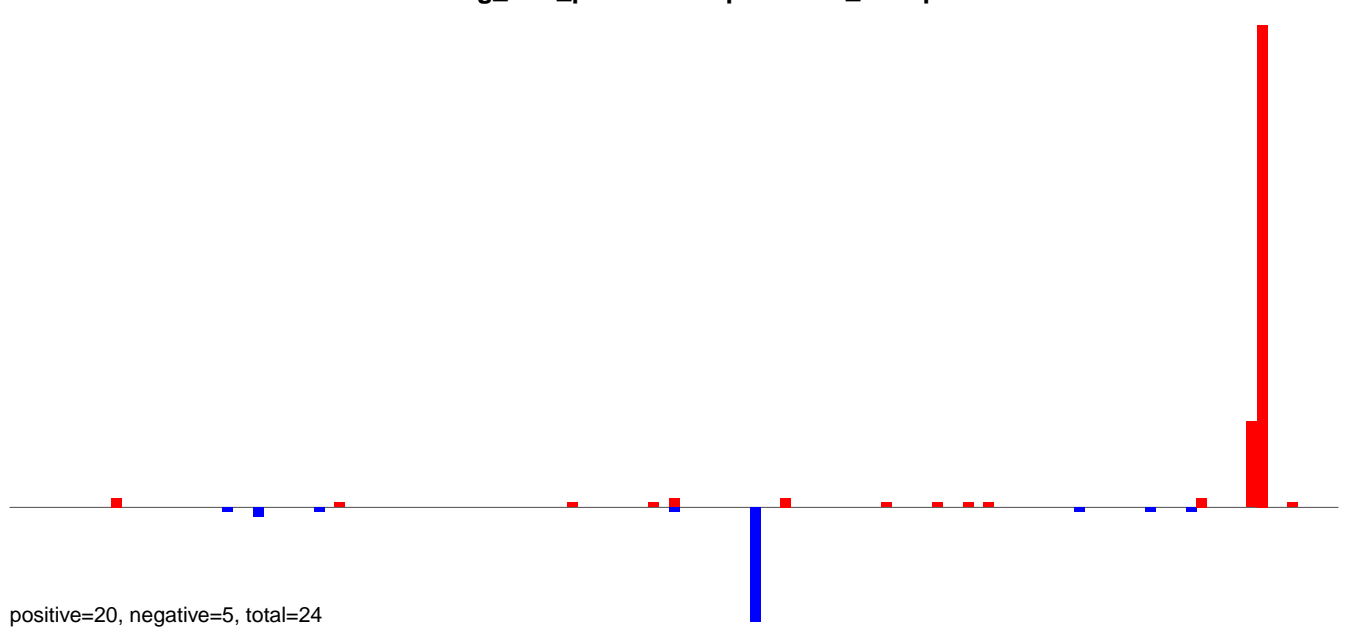

AeAeg_LVP_pMos3DBhspPBac.24_35.rep

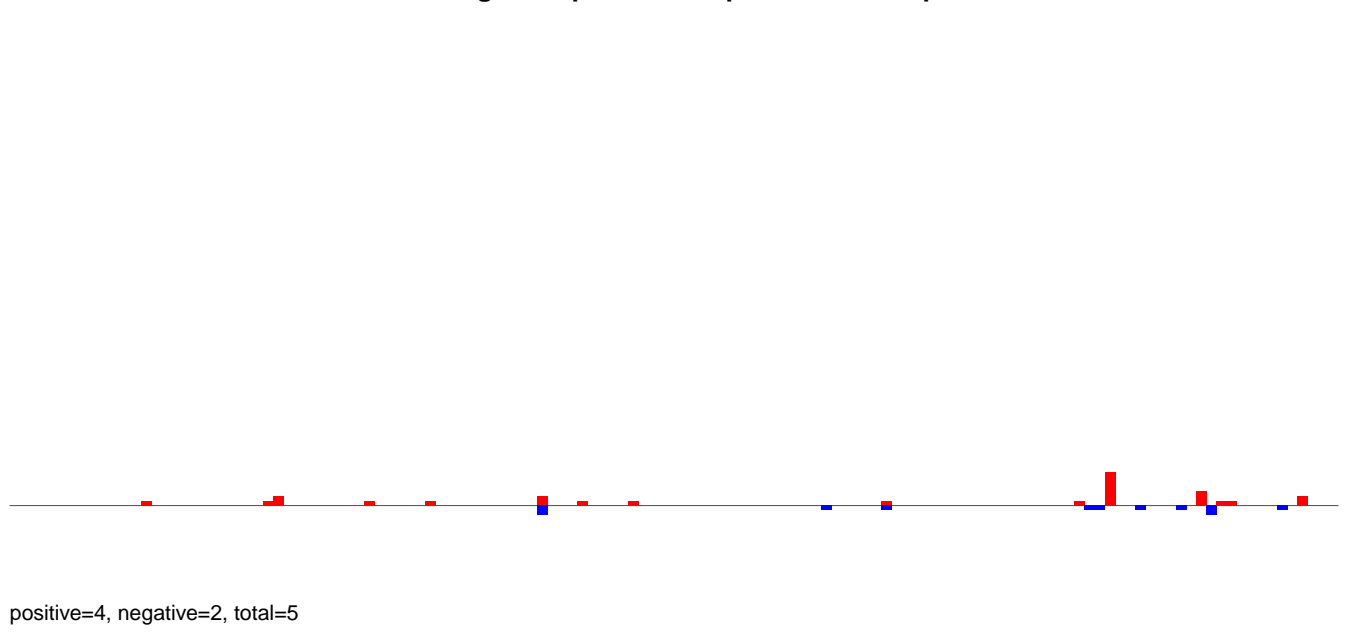

AeAeg_LVP_pMos3DBhspPBac.rep

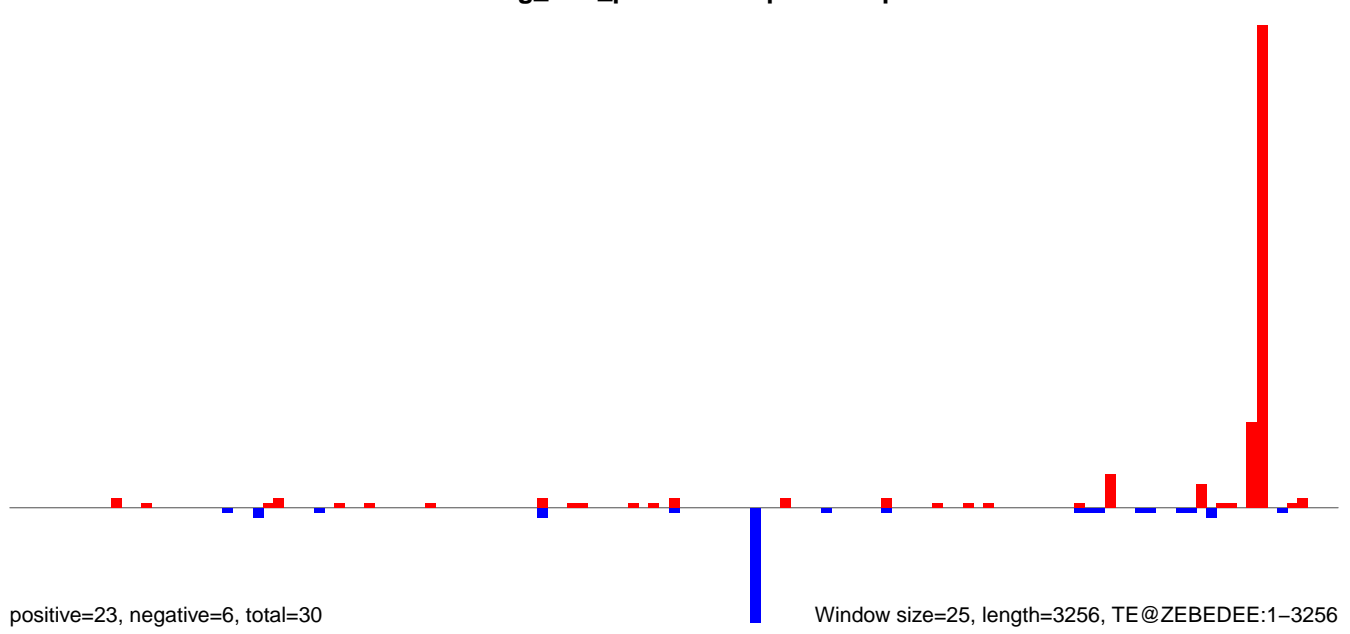

AeAeg_LVP_pMos3DBhspPBac.18_23.rep

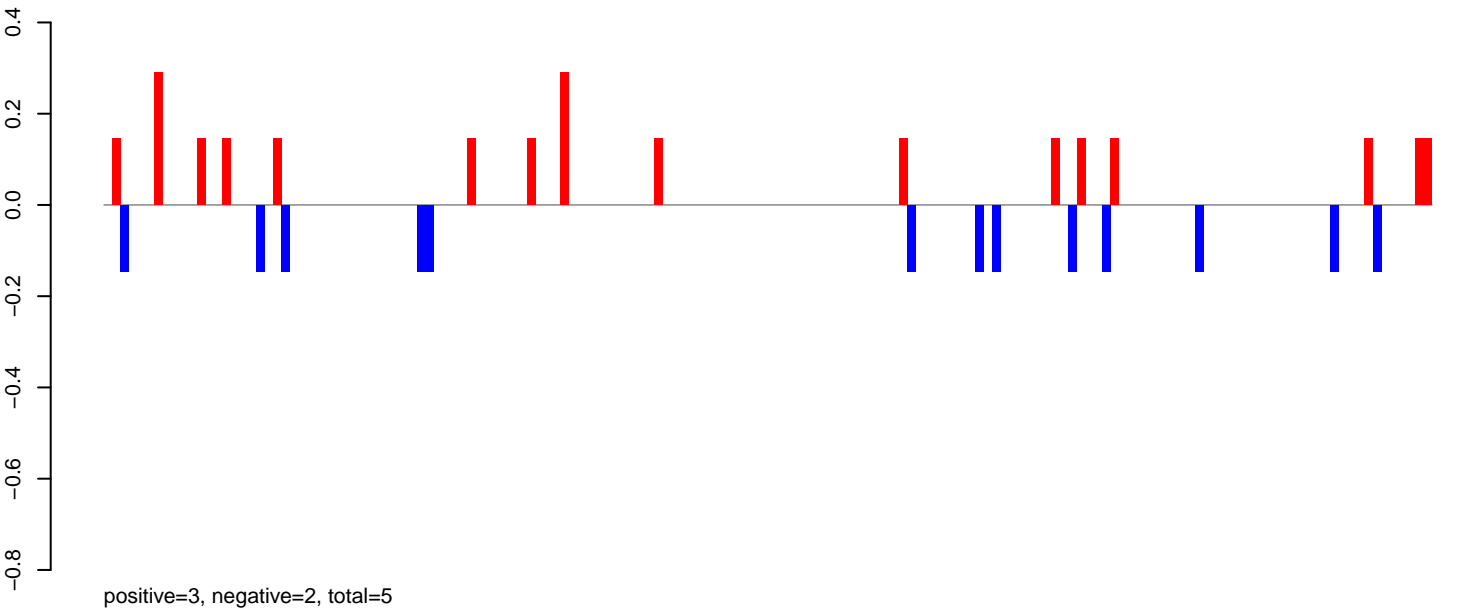

AeAeg_LVP_pMos3DBhspPBac.24_35.rep

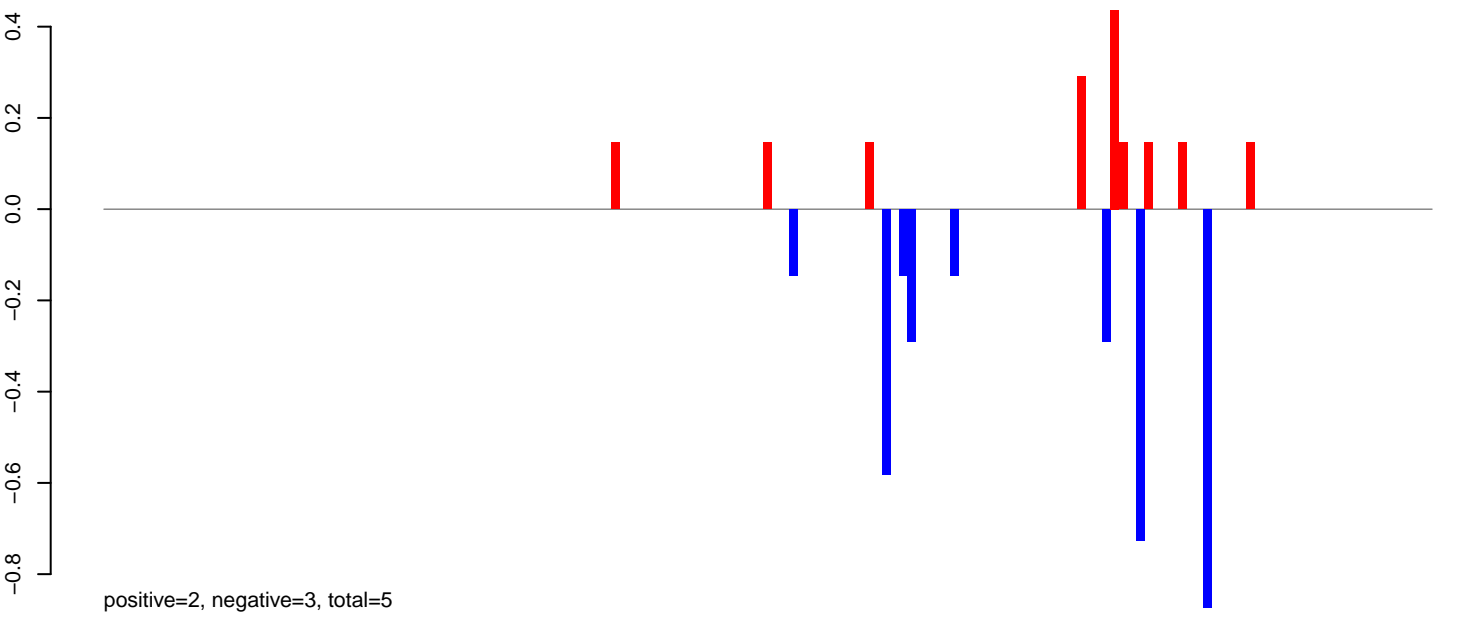

AeAeg_LVP_pMos3DBhspPBac.rep

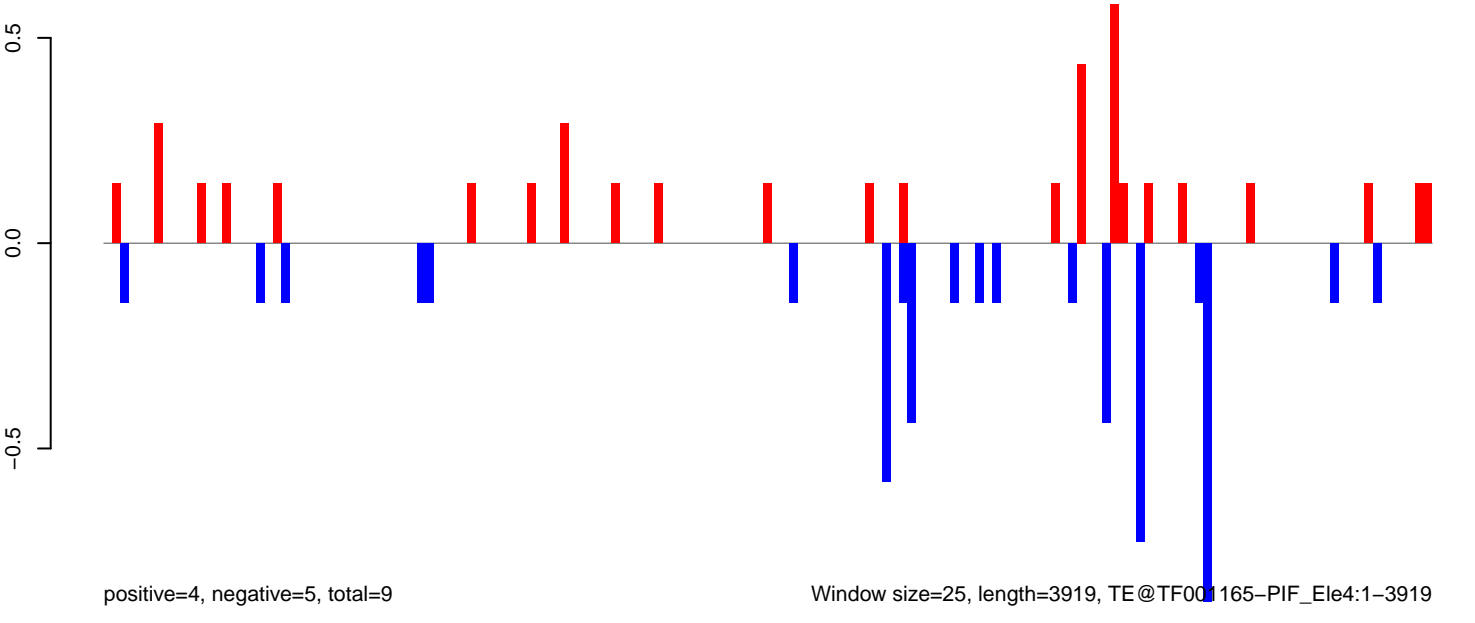

Window size=25, length=3919, TE@TF001165-PIF_Ele4:1-3919

AeAeg_LVP_pMos3DBhspPBac.18_23.rep

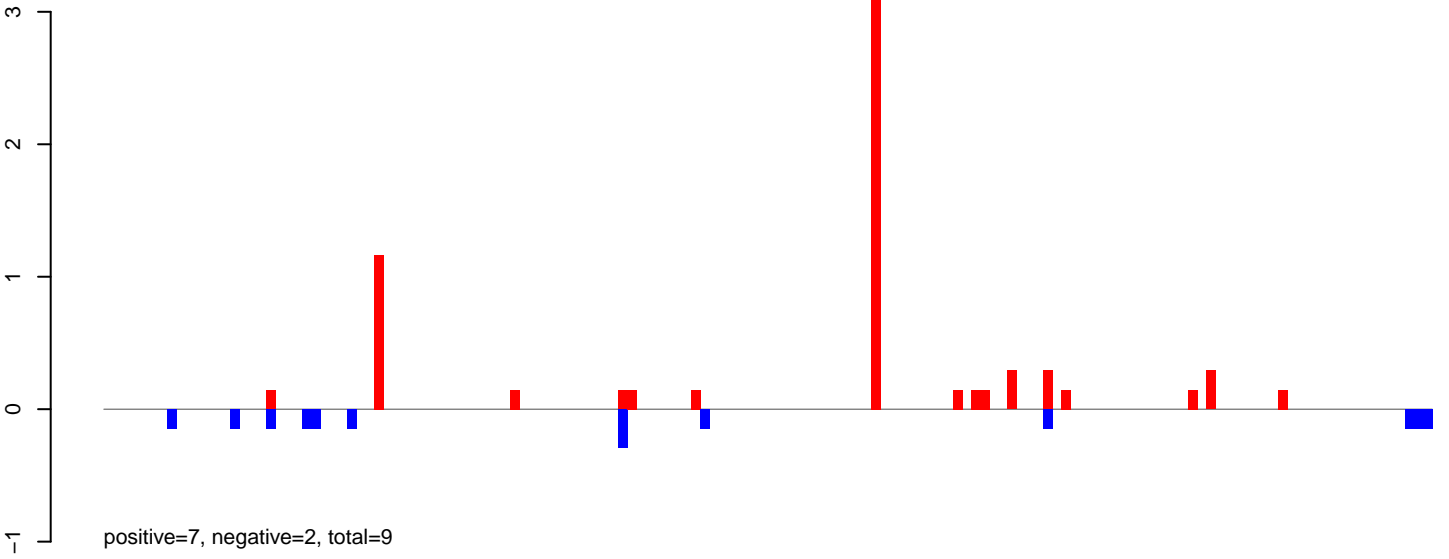

AeAeg_LVP_pMos3DBhspPBac.24_35.rep

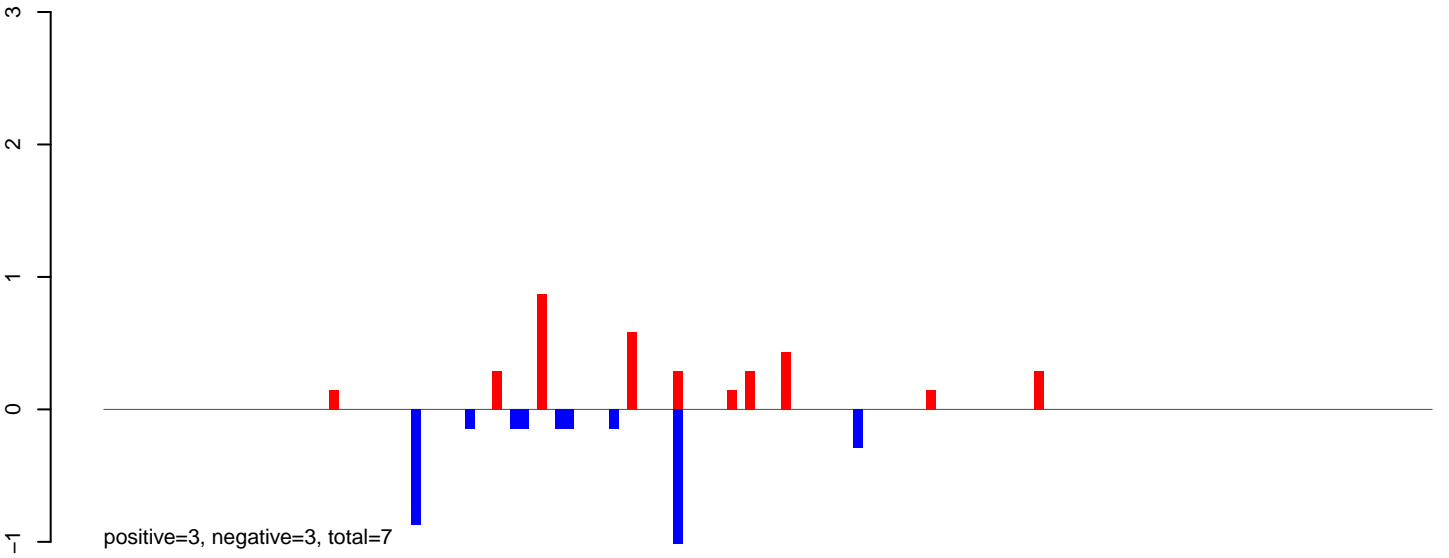

AeAeg_LVP_pMos3DBhspPBac.rep

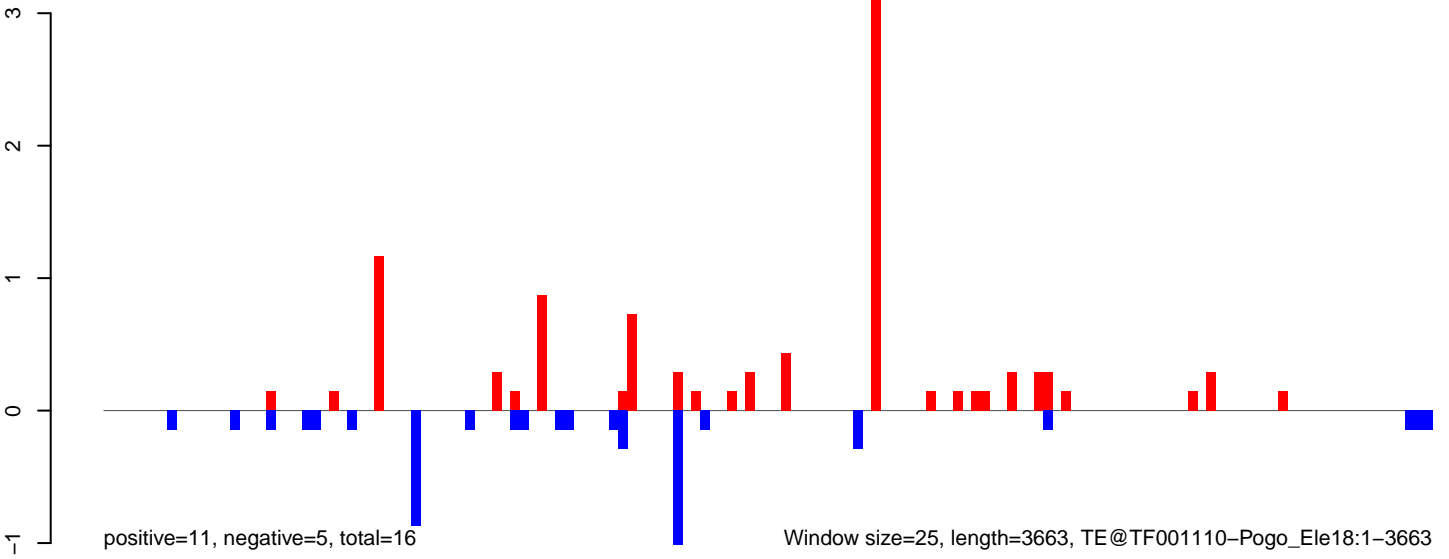

AeAeg_LVP_pMos3DBhspPBac.18_23.rep

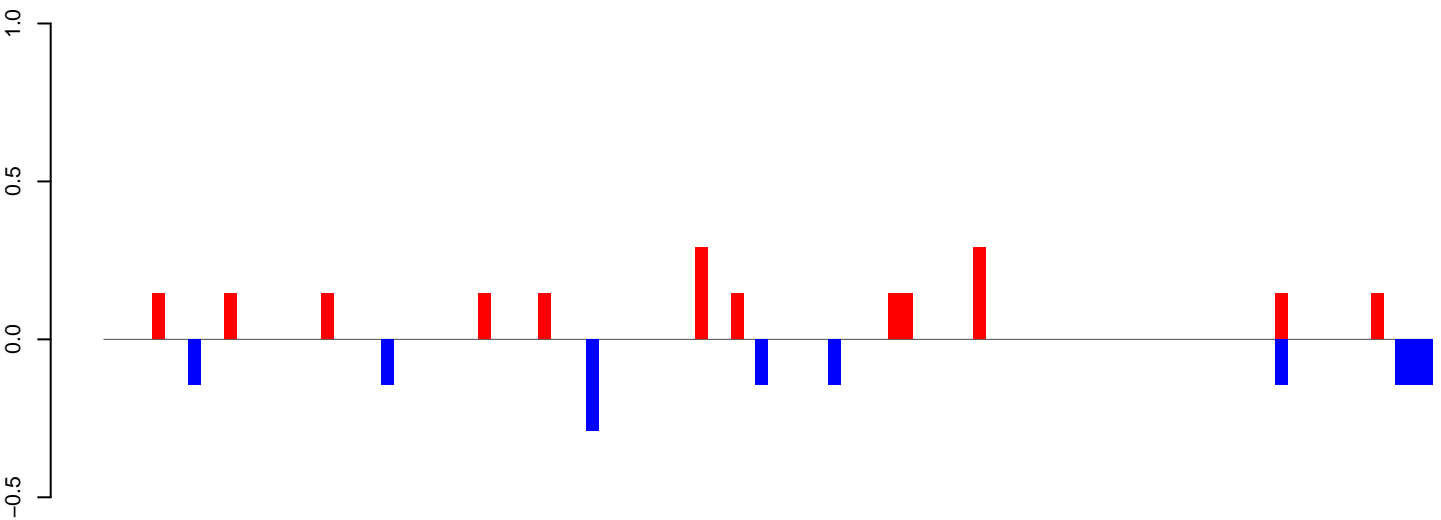

positive=2, negative=1, total=3

AeAeg_LVP_pMos3DBhspPBac.24_35.rep

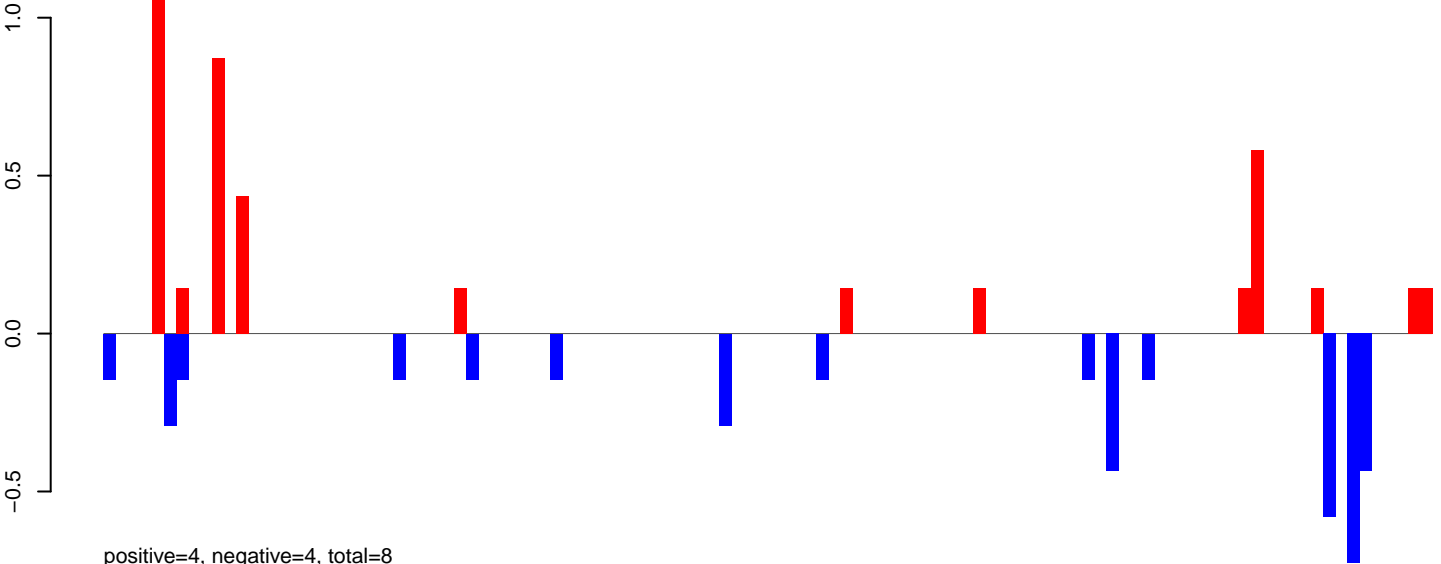

positive=4, negative=4, total=8

AeAeg_LVP_pMos3DBhspPBac.rep

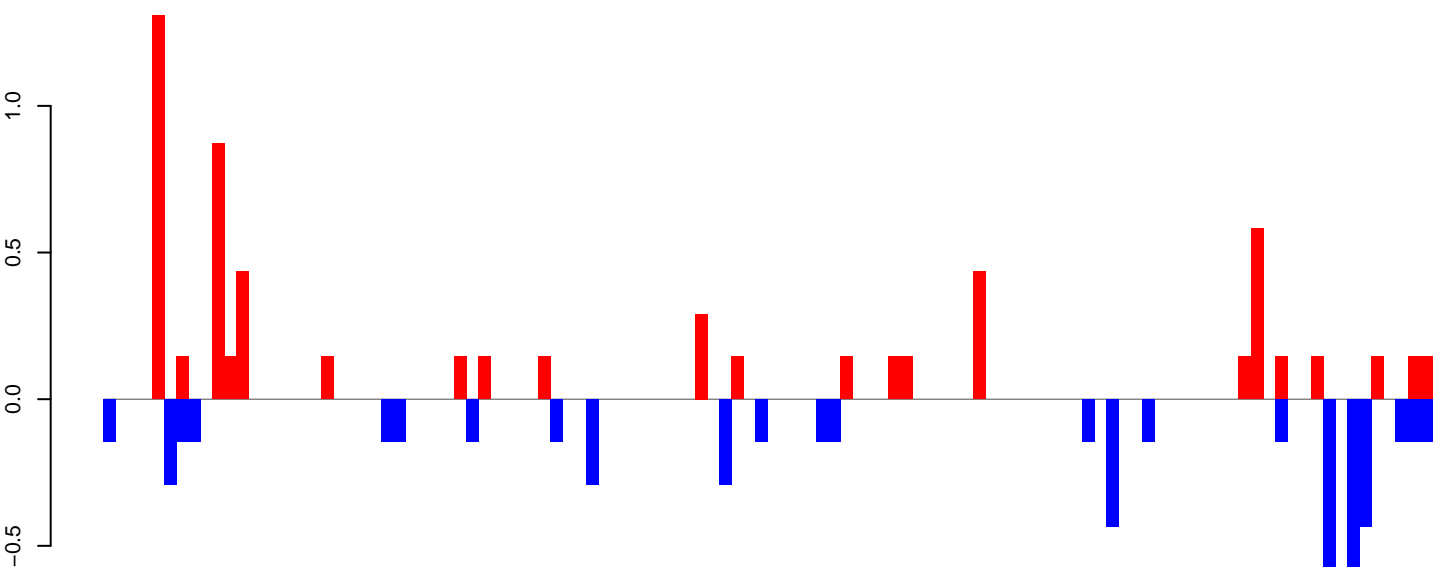

positive=6, negative=5, total=12

Window size=25, length=2750, TE@TF001030-Ty1_copia_Ele1701-2750

0 500 1000 1500 2000 2500

AeAeg_LVP_pMos3DBhspPBac.18_23.rep

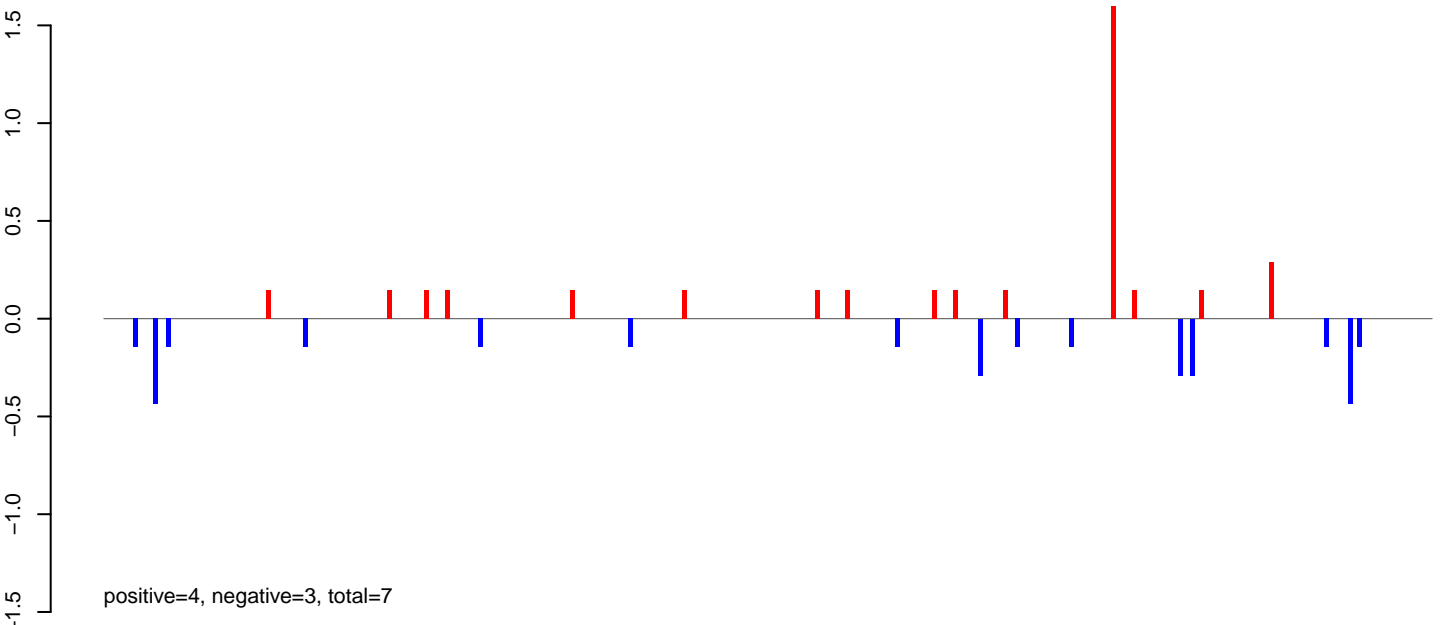

AeAeg_LVP_pMos3DBhspPBac.24_35.rep

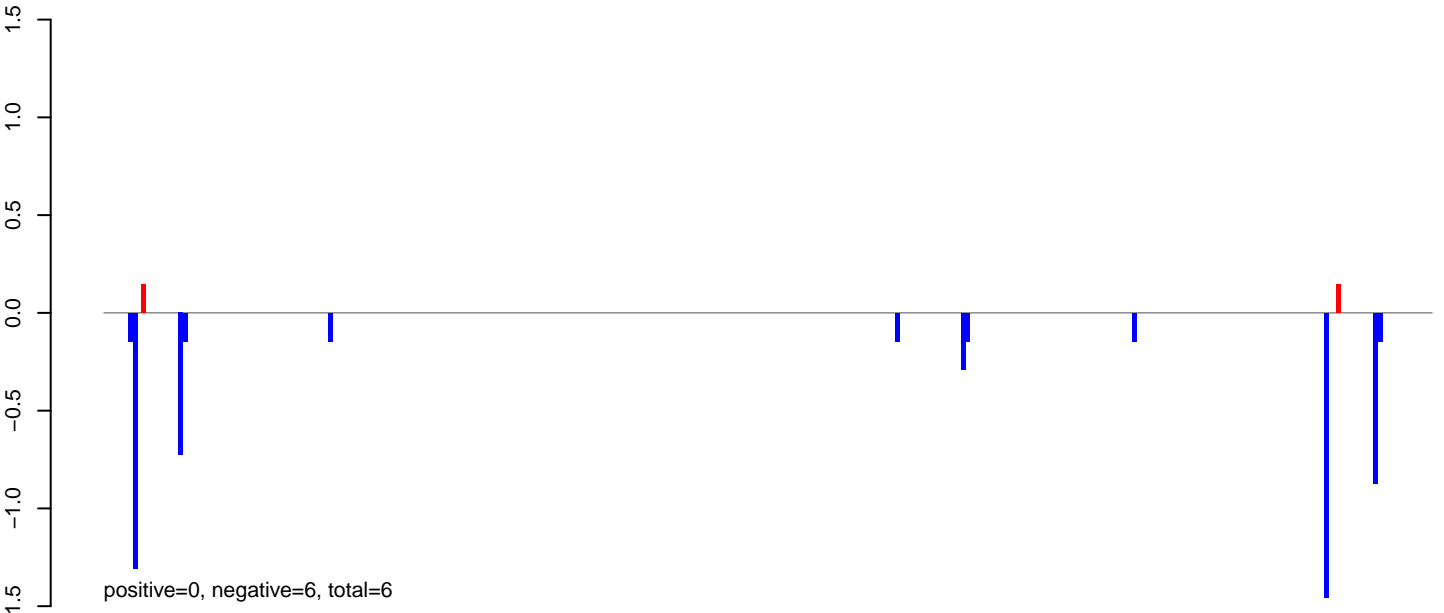

AeAeg_LVP_pMos3DBhspPBac.rep

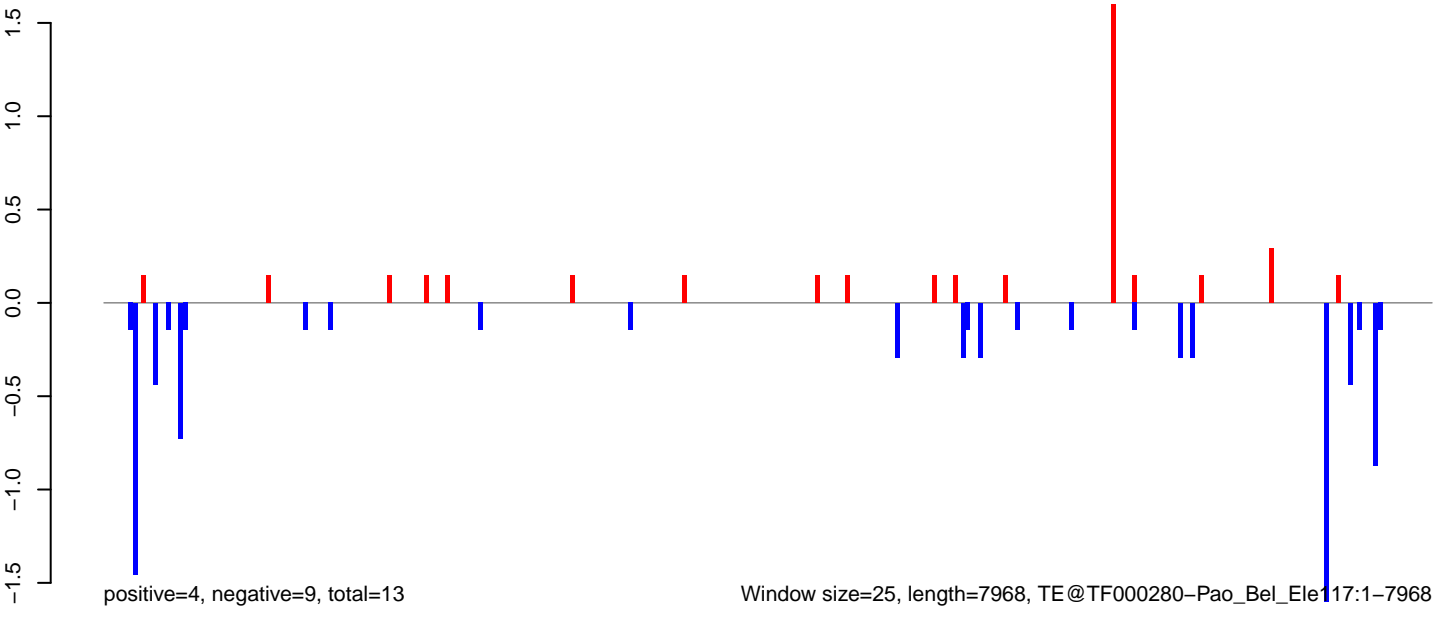

AeAeg_LVP_pMos3DBhspPBac.18_23.rep

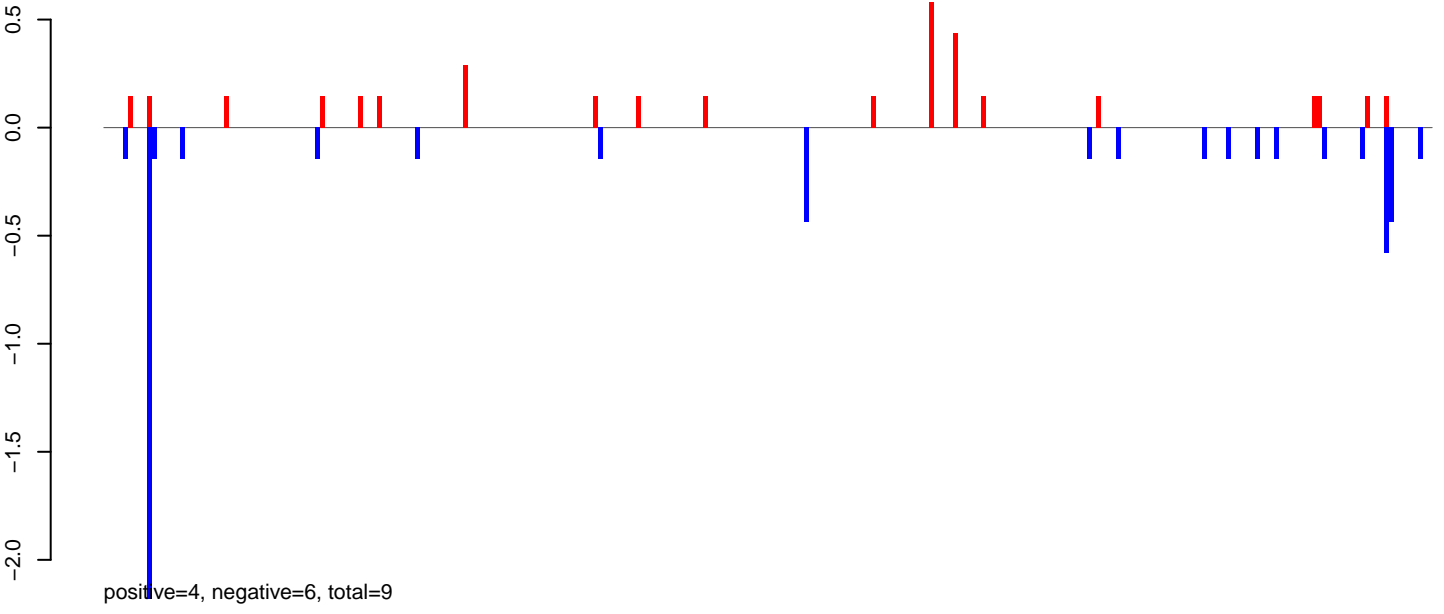

AeAeg_LVP_pMos3DBhspPBac.24_35.rep

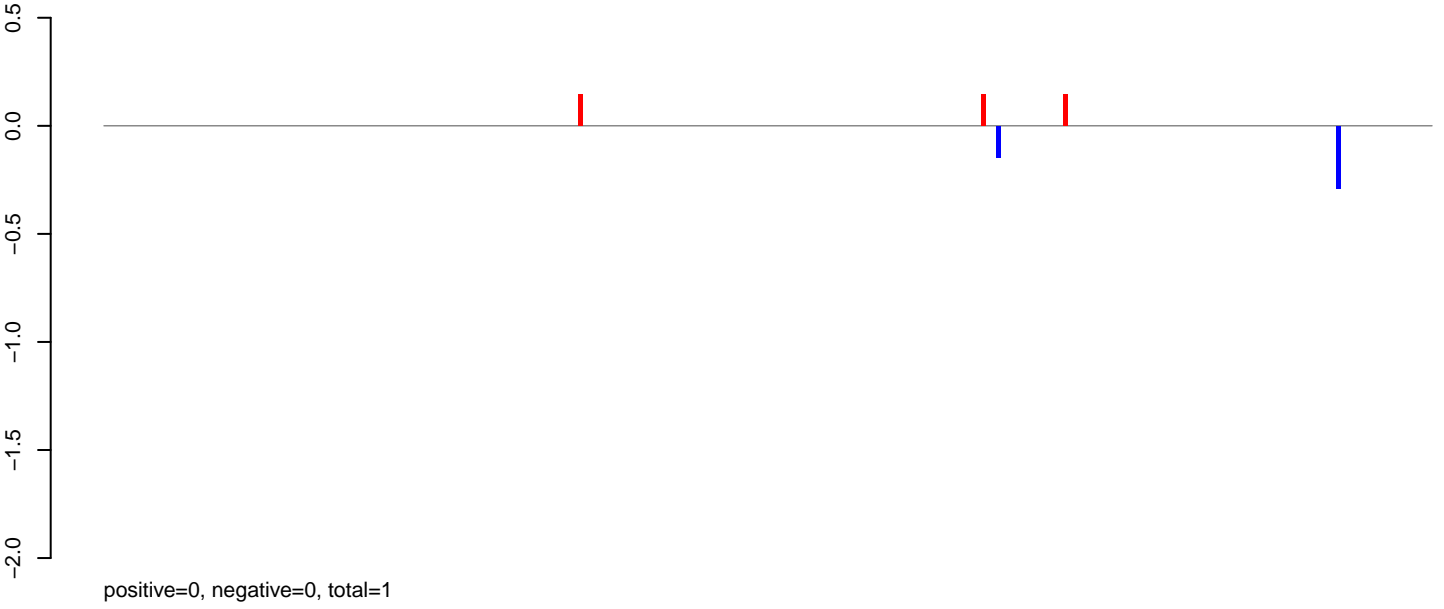

AeAeg_LVP_pMos3DBhspPBac.rep

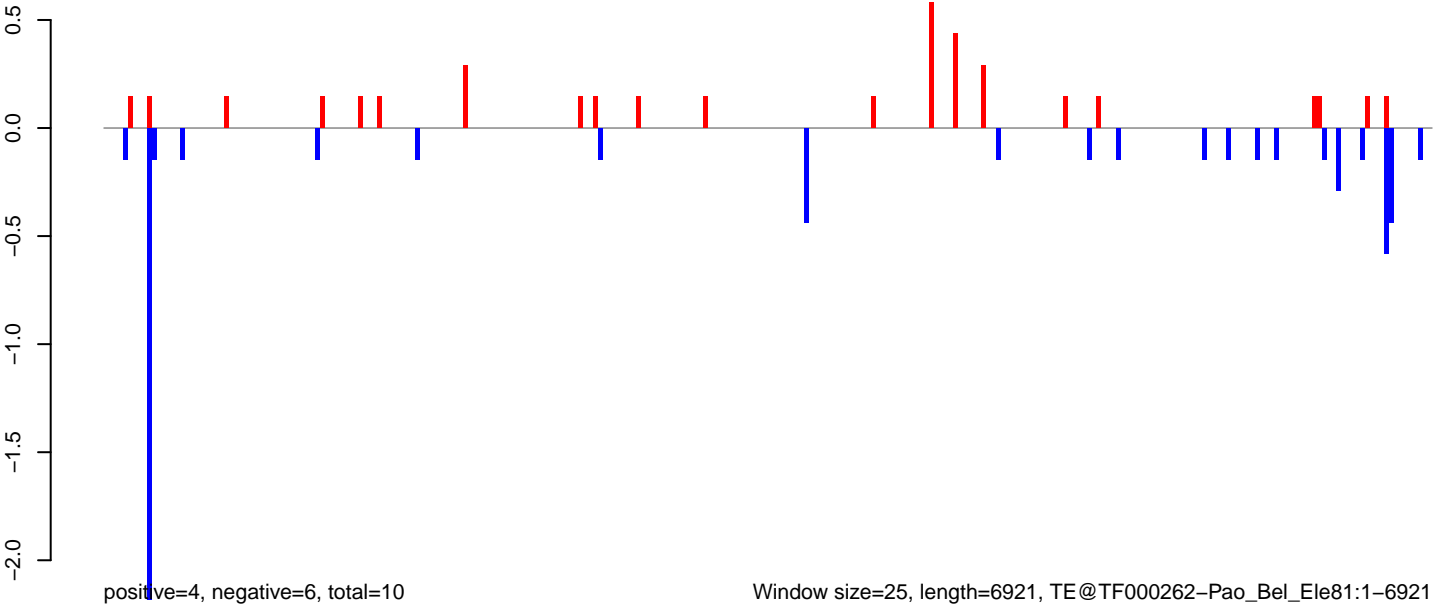

AeAeg_LVP_pMos3DBhspPBac.18_23.rep

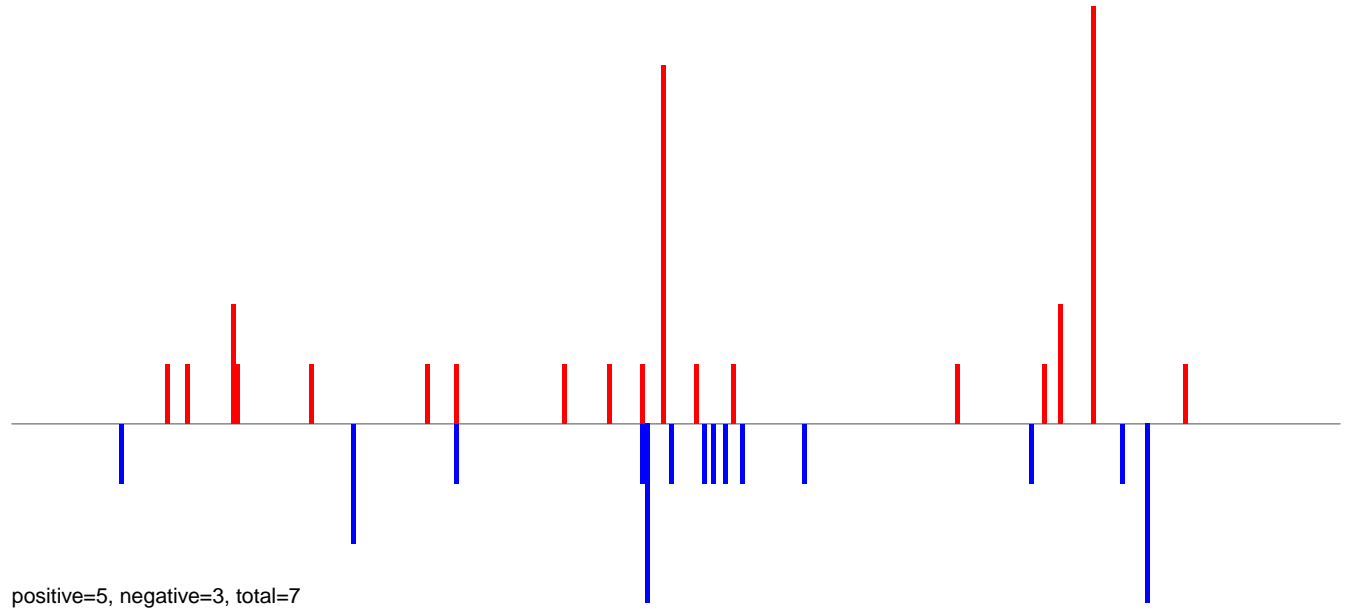

AeAeg_LVP_pMos3DBhspPBac.24_35.rep

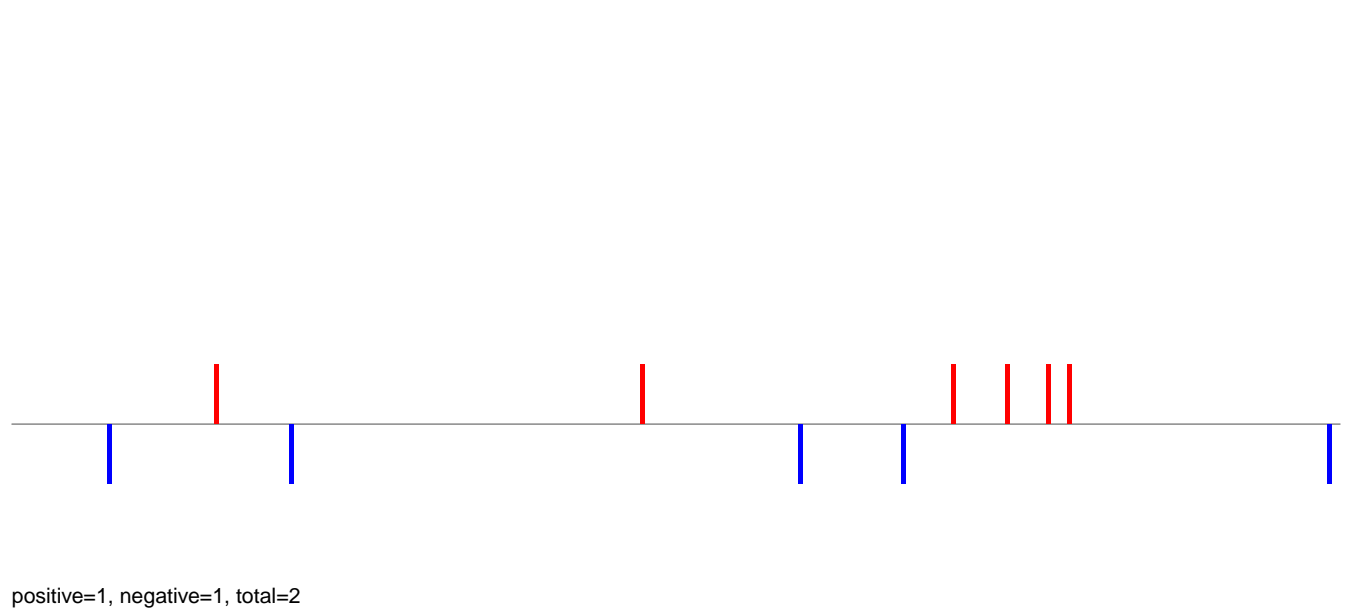

AeAeg_LVP_pMos3DBhspPBac.rep

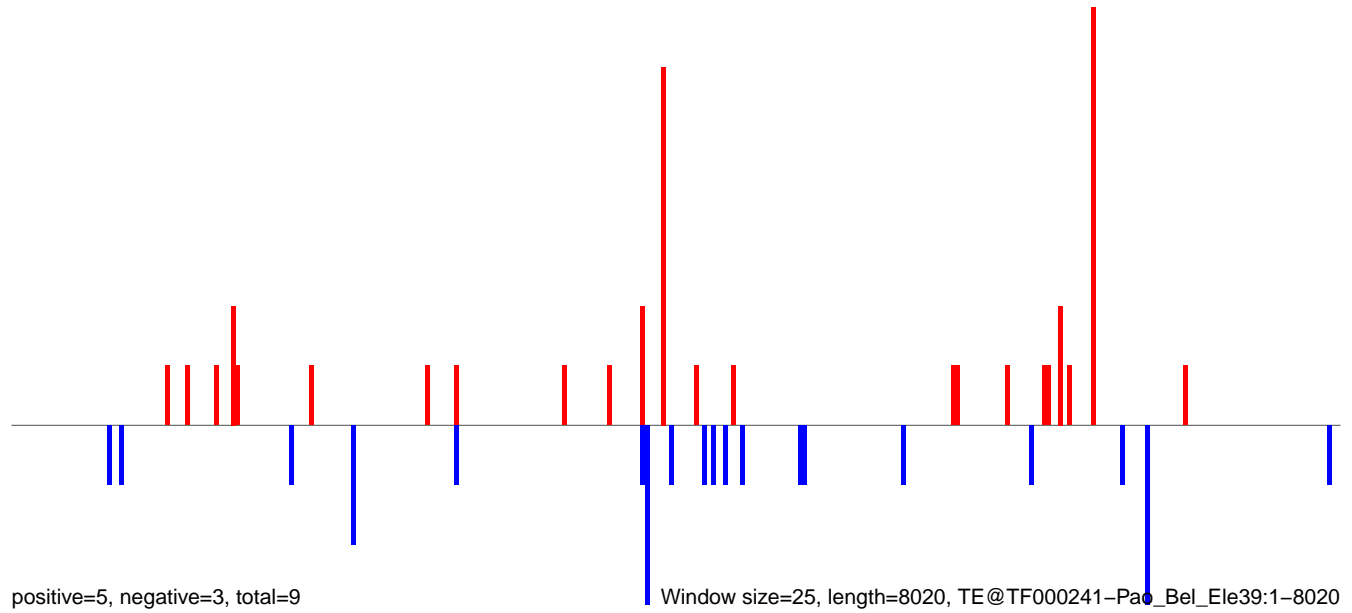

AeAeg_LVP_pMos3DBhspPBac.18_23.rep

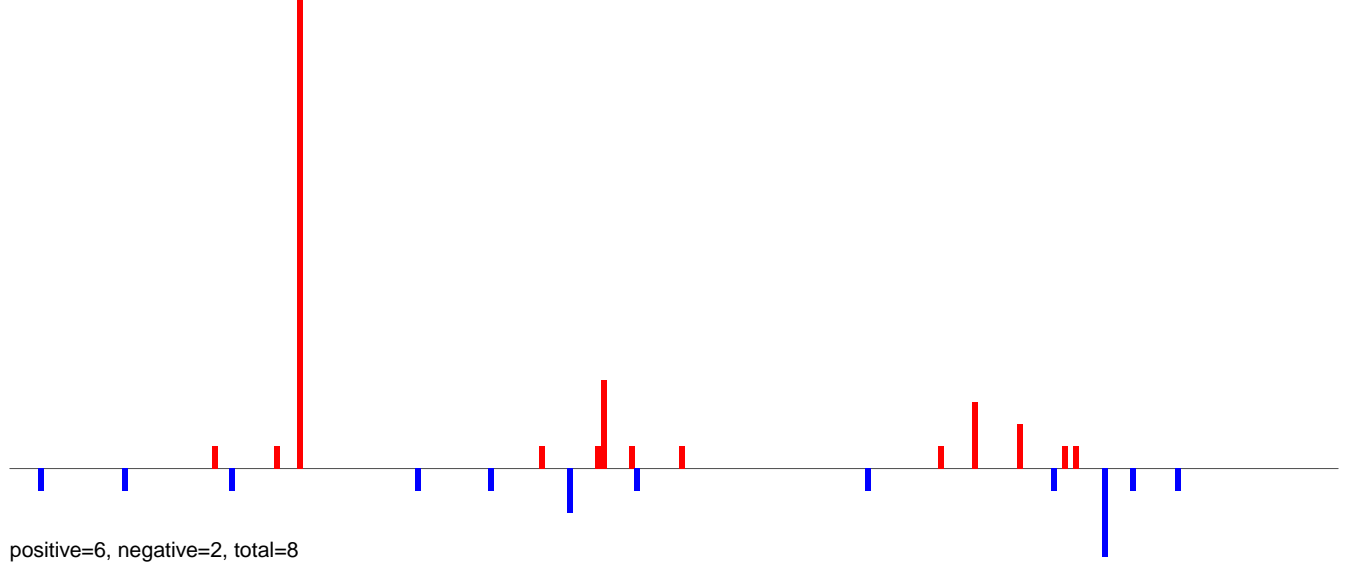

AeAeg_LVP_pMos3DBhspPBac.24_35.rep

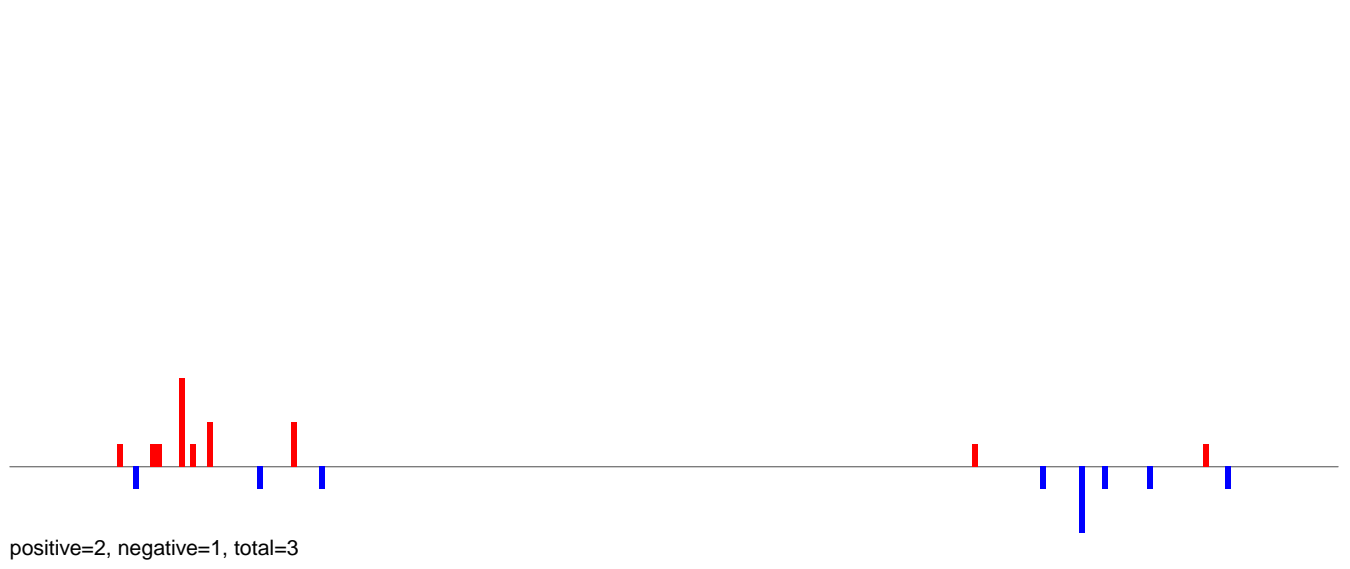

AeAeg_LVP_pMos3DBhspPBac.rep

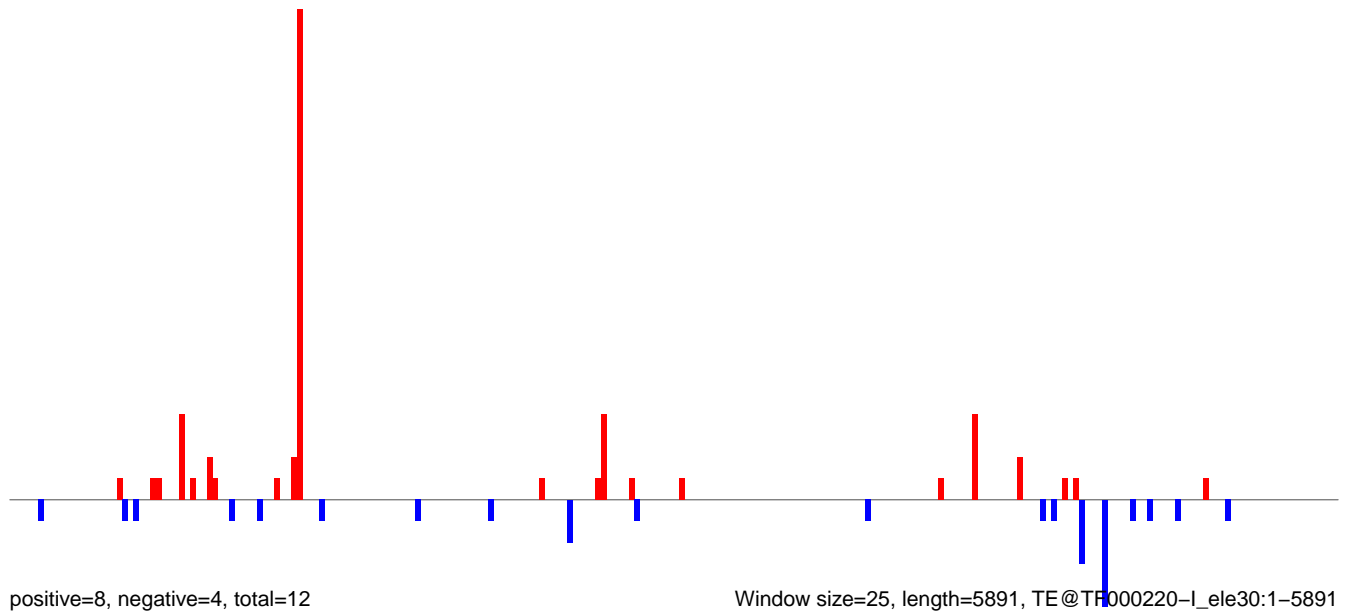

Window size=25, length=5891, TE@TF000220-I_ele30:1-5891

AeAeg_LVP_pMos3DBhspPBac.18_23.rep

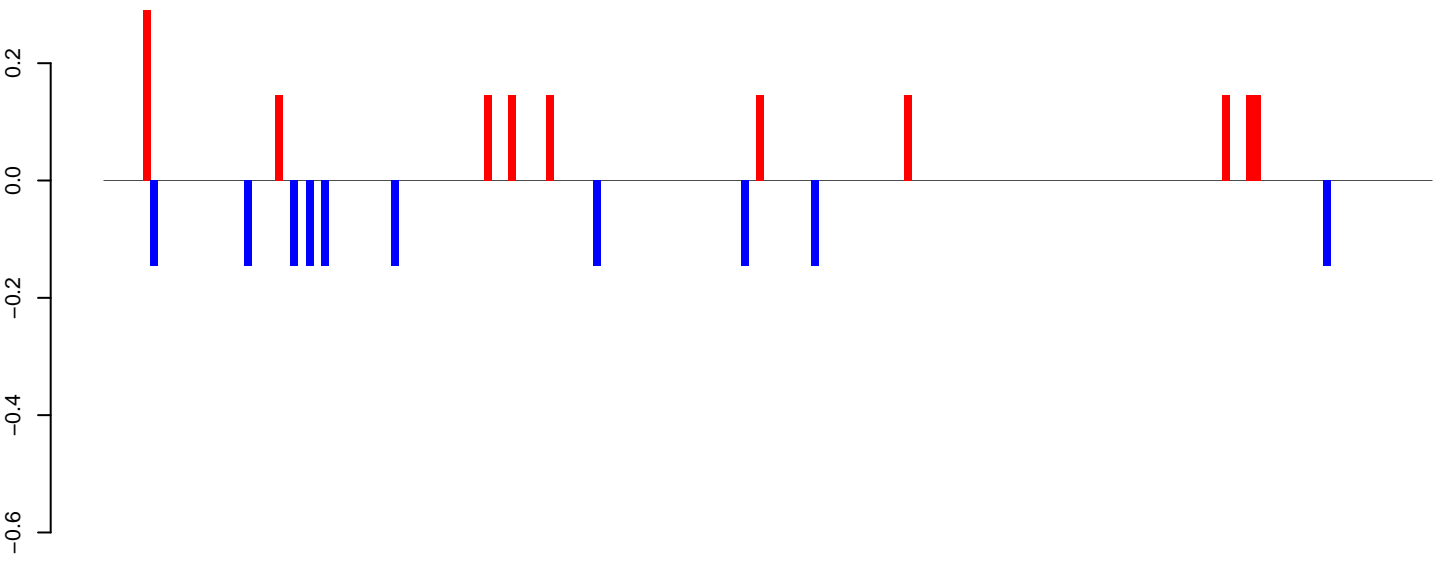

positive=2, negative=1, total=3

AeAeg_LVP_pMos3DBhspPBac.24_35.rep

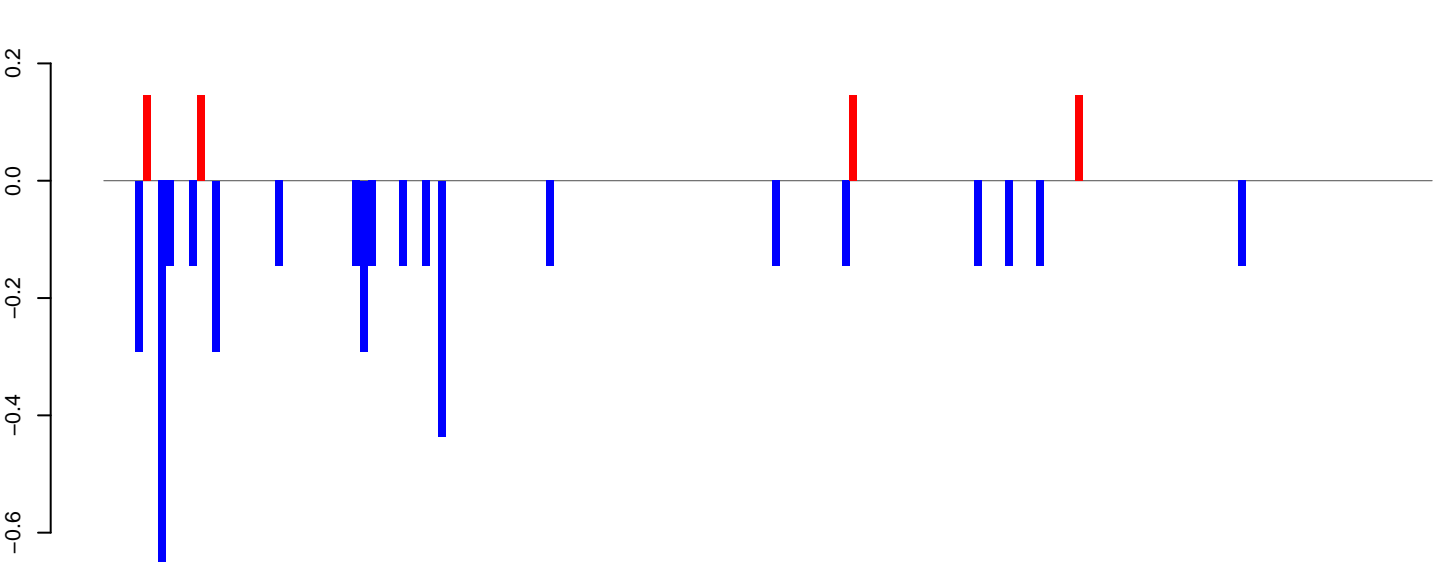

positive=1, negative=4, total=5

AeAeg_LVP_pMos3DBhspPBac.rep

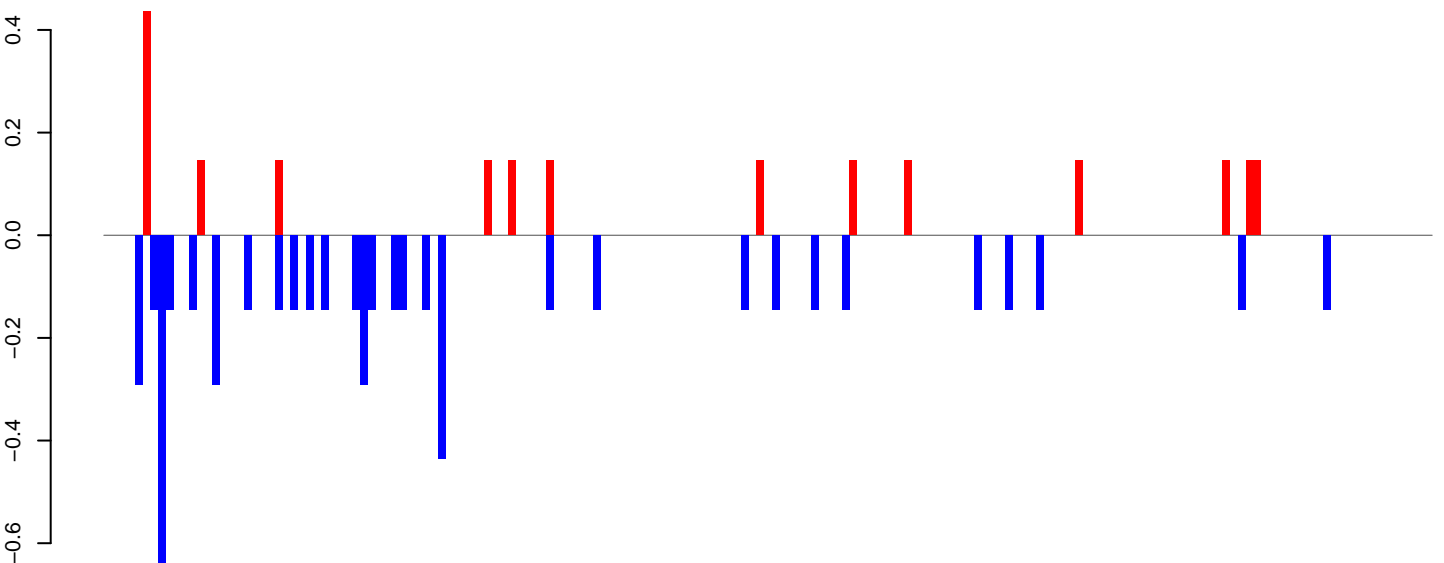

positive=2, negative=6, total=8

Window size=25, length=4253, TE@TF000152-I_Ele38:1-4253

0 1000 2000 3000 4000

AeAeg_LVP_pMos3DBhspPBac.18_23.rep

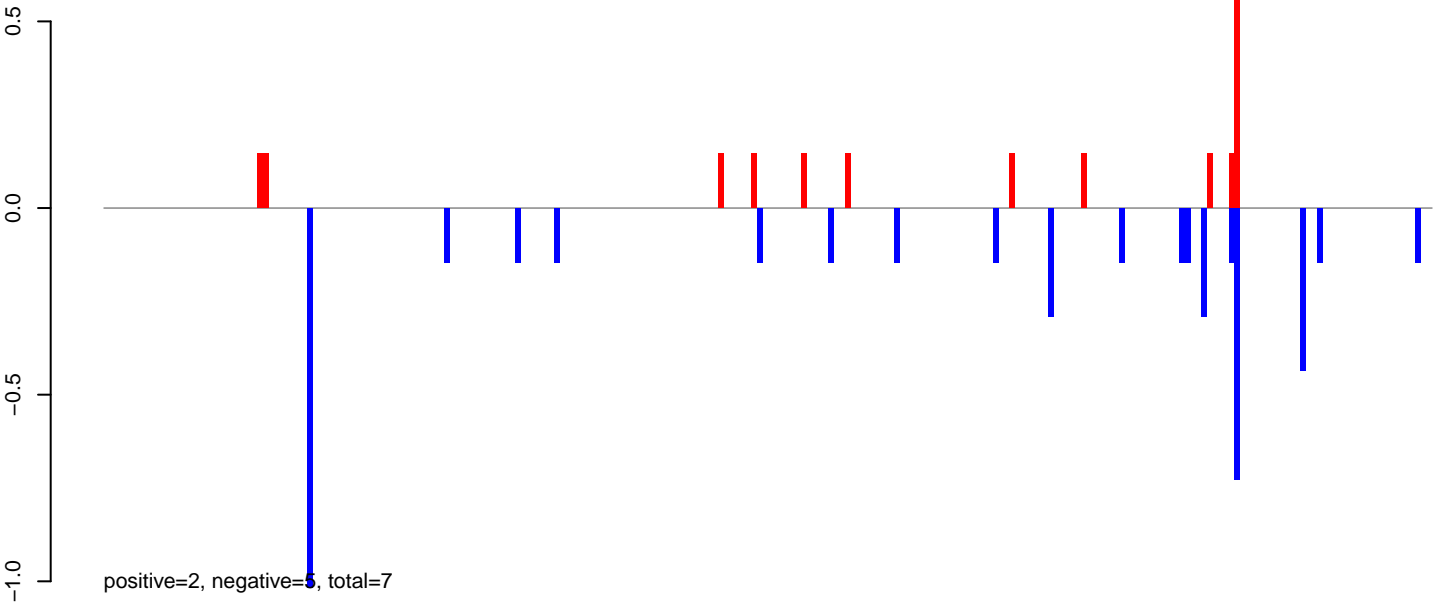

AeAeg_LVP_pMos3DBhspPBac.24_35.rep

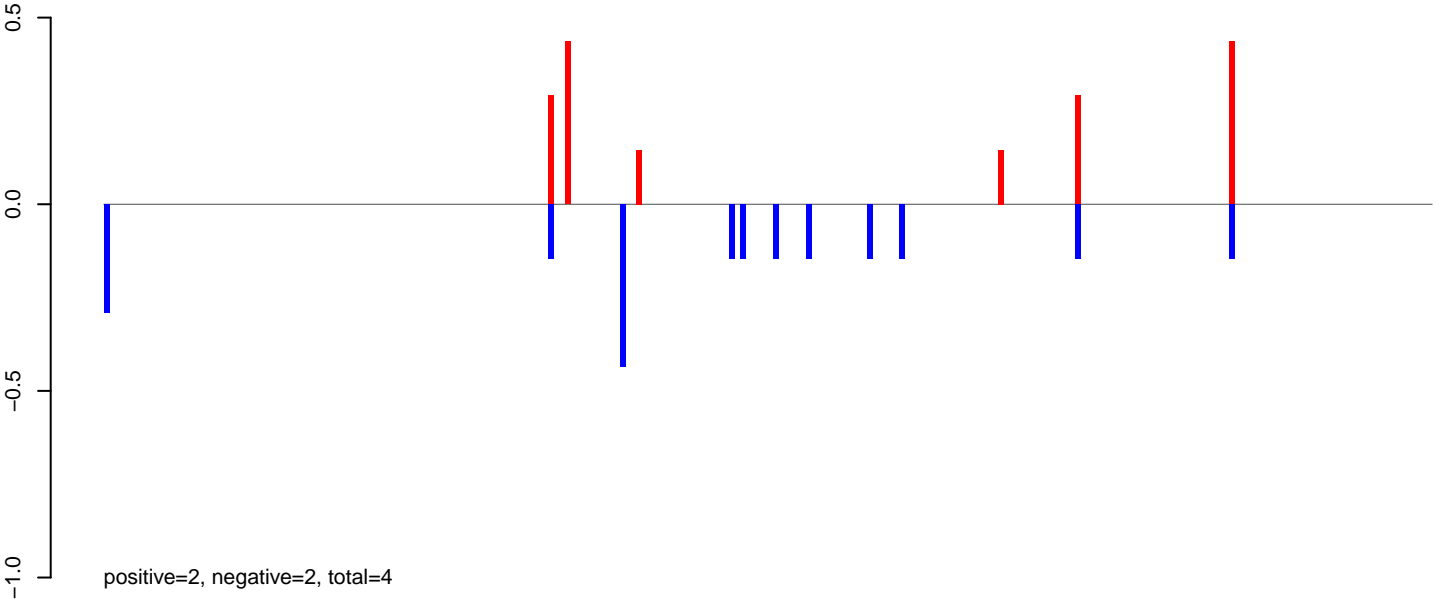

AeAeg_LVP_pMos3DBhspPBac.rep

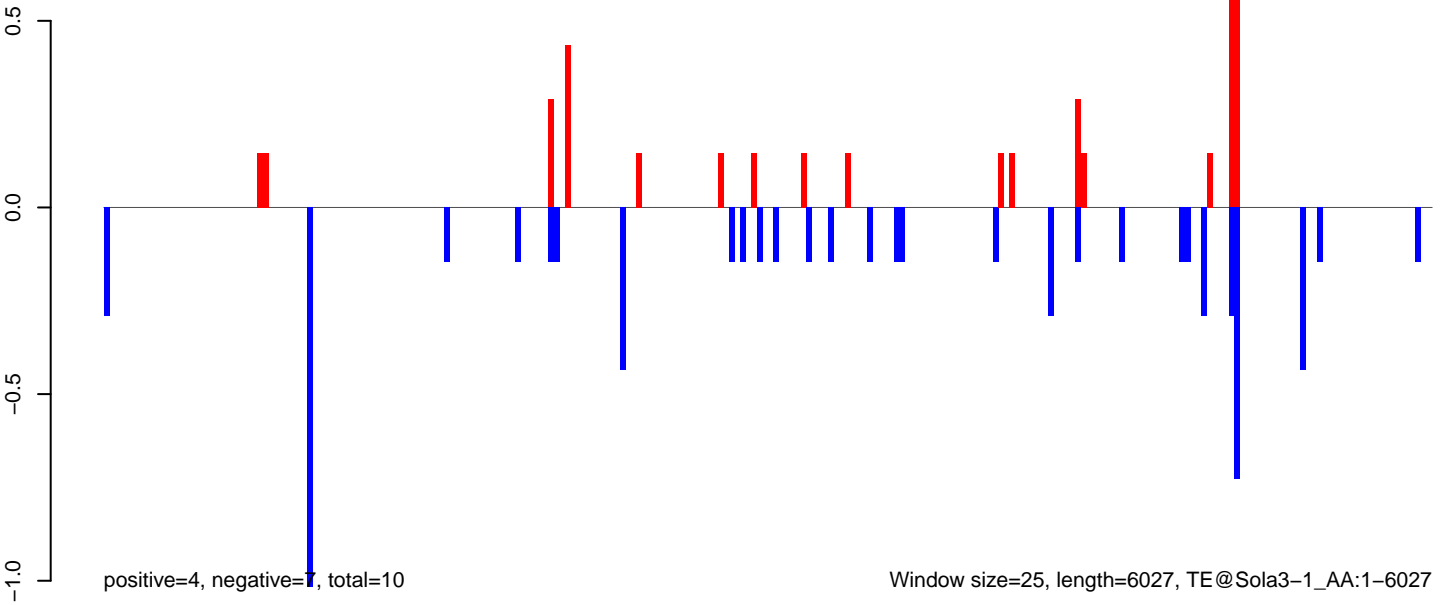

AeAeg_LVP_pMos3DBhspPBac.18_23.rep

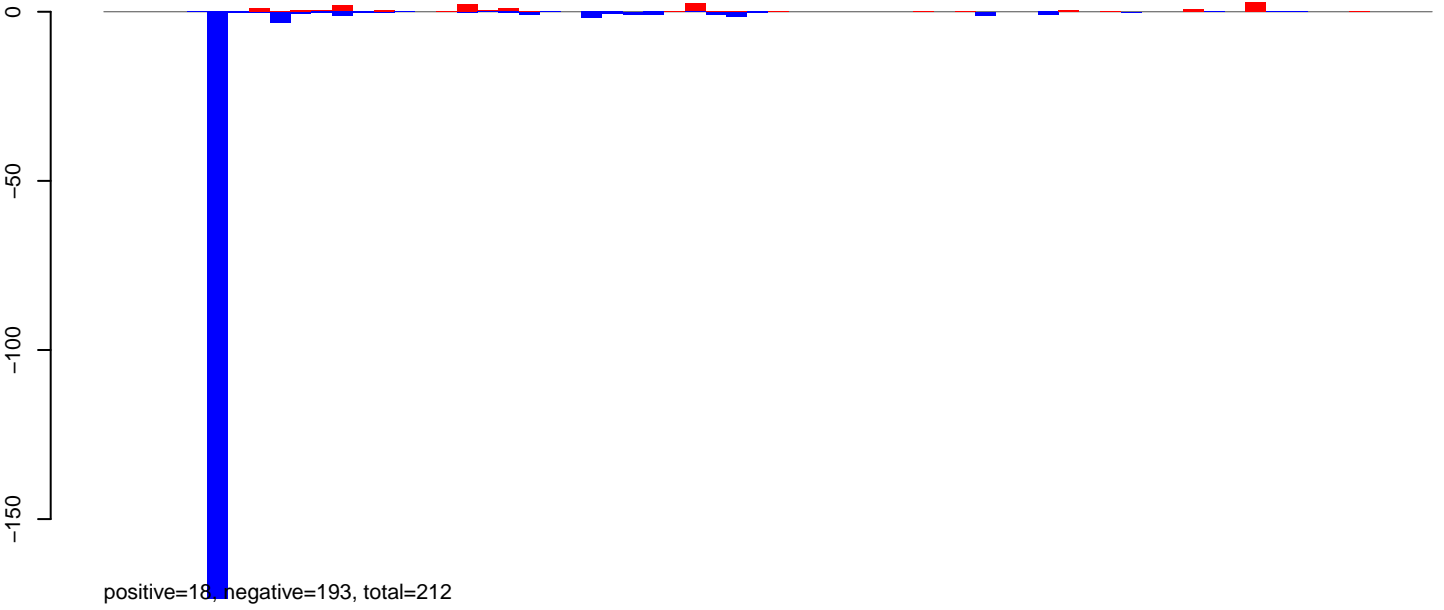

AeAeg_LVP_pMos3DBhspPBac.24_35.rep

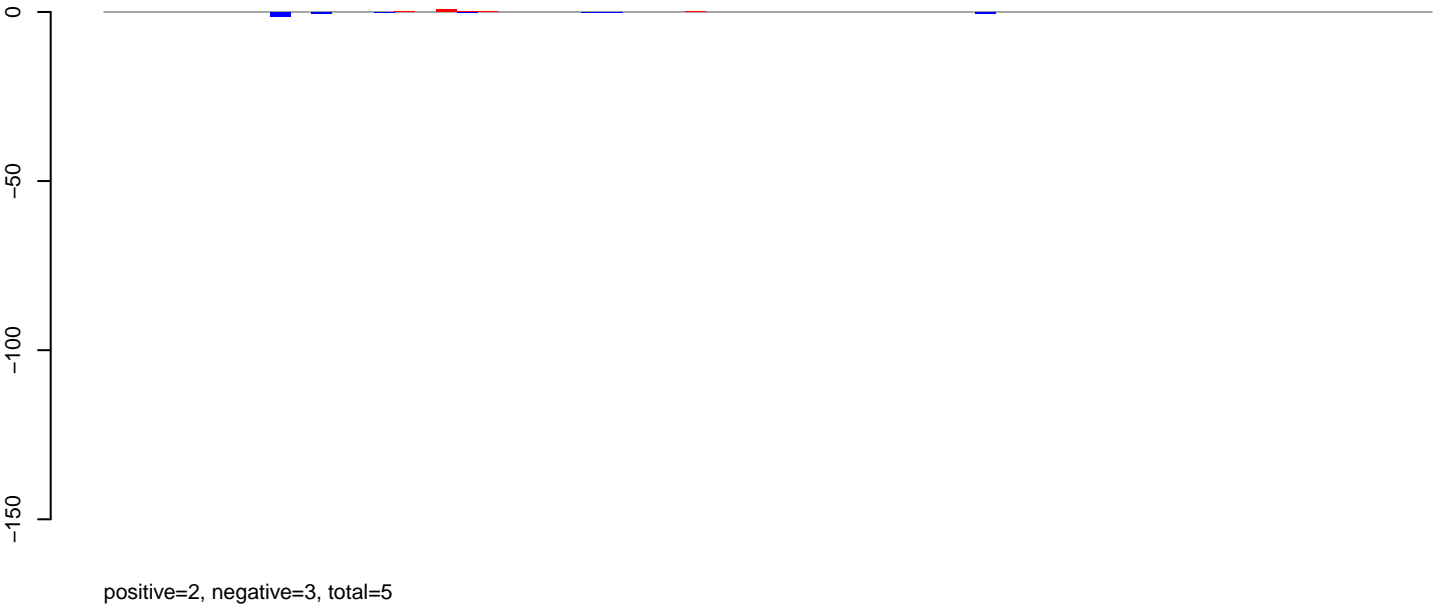

AeAeg_LVP_pMos3DBhspPBac.rep

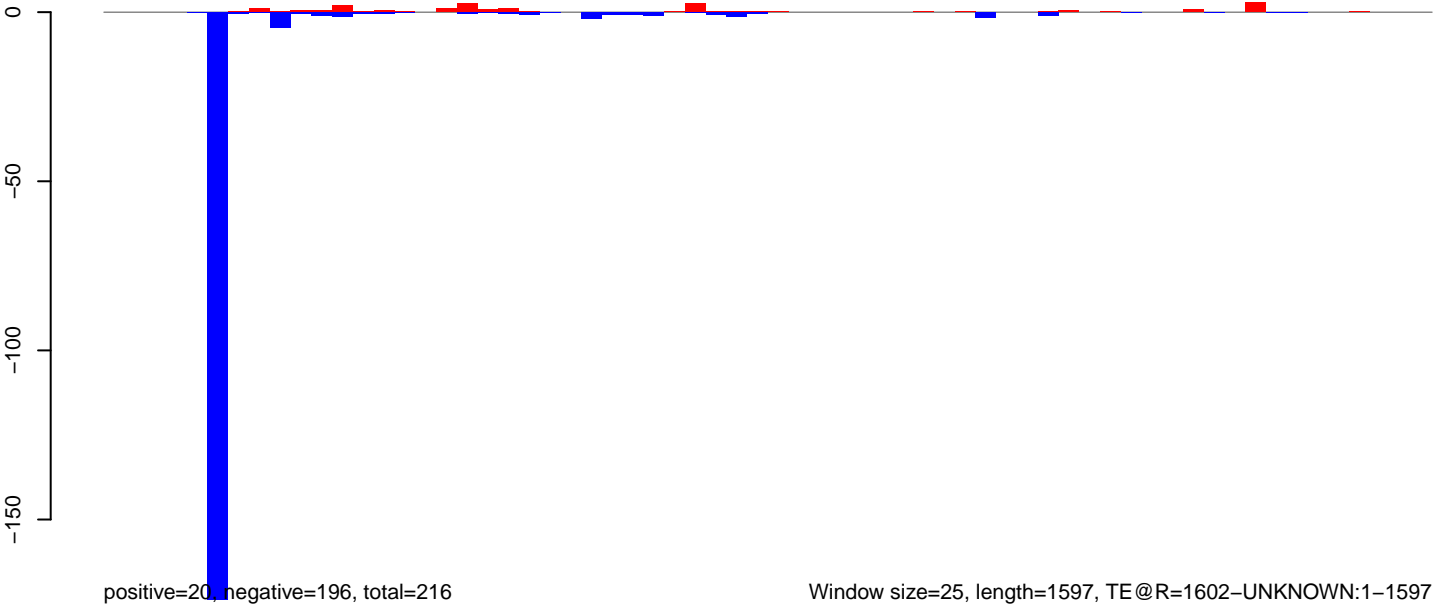

Window size=25, length=1597, TE @R=1602-UNKNOWN:1-1597

AeAeg_LVP_pMos3DBhspPBac.18_23.rep

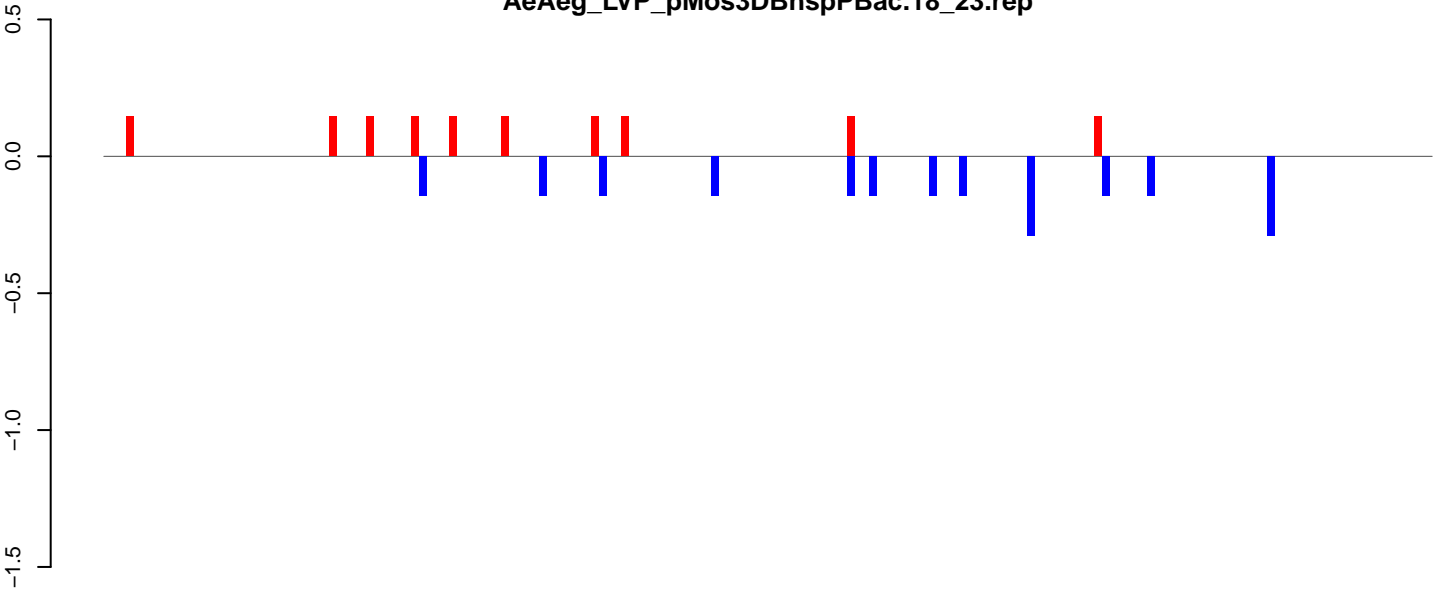

positive=1, negative=2, total=3

AeAeg_LVP_pMos3DBhspPBac.24_35.rep

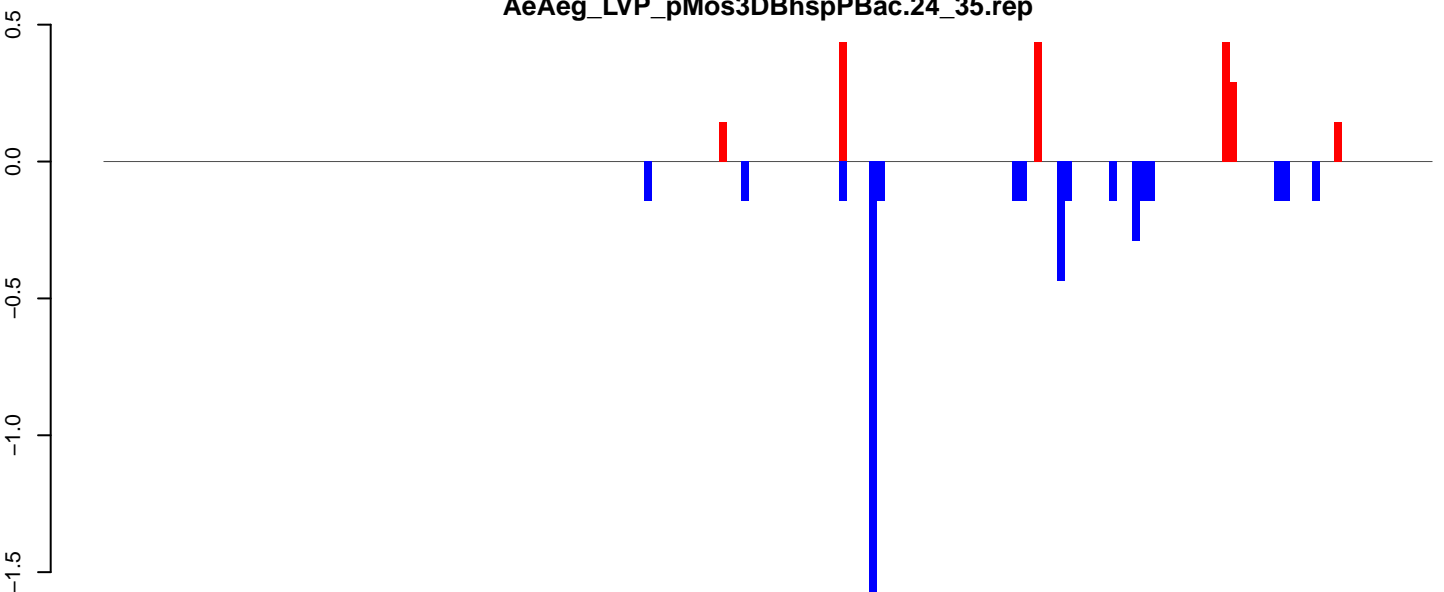

positive=2, negative=4, total=6

AeAeg_LVP_pMos3DBhspPBac.rep

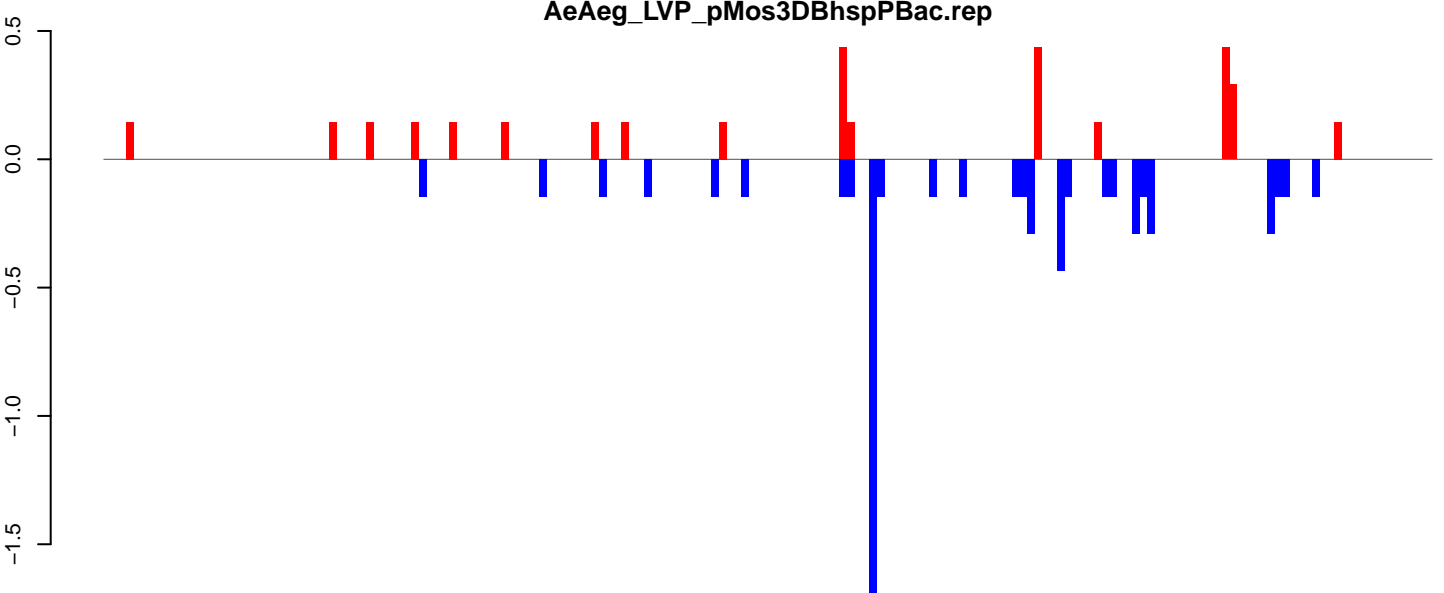

positive=3, negative=6, total=10

Window size=25, length=4422, TE@Jockey_Ele2:1-4422

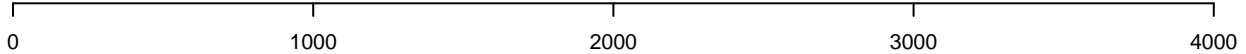

AeAeg_LVP_pMos3DBhspPBac.18_23.rep

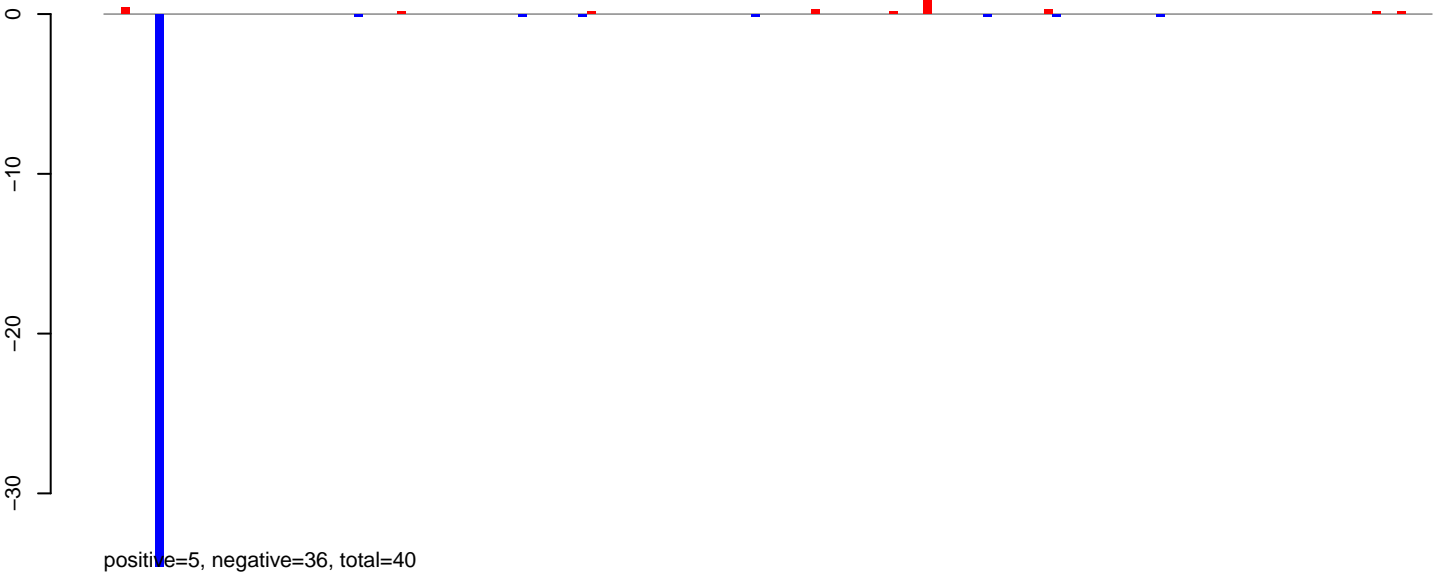

AeAeg_LVP_pMos3DBhspPBac.24_35.rep



AeAeg_LVP_pMos3DBhspPBac.rep

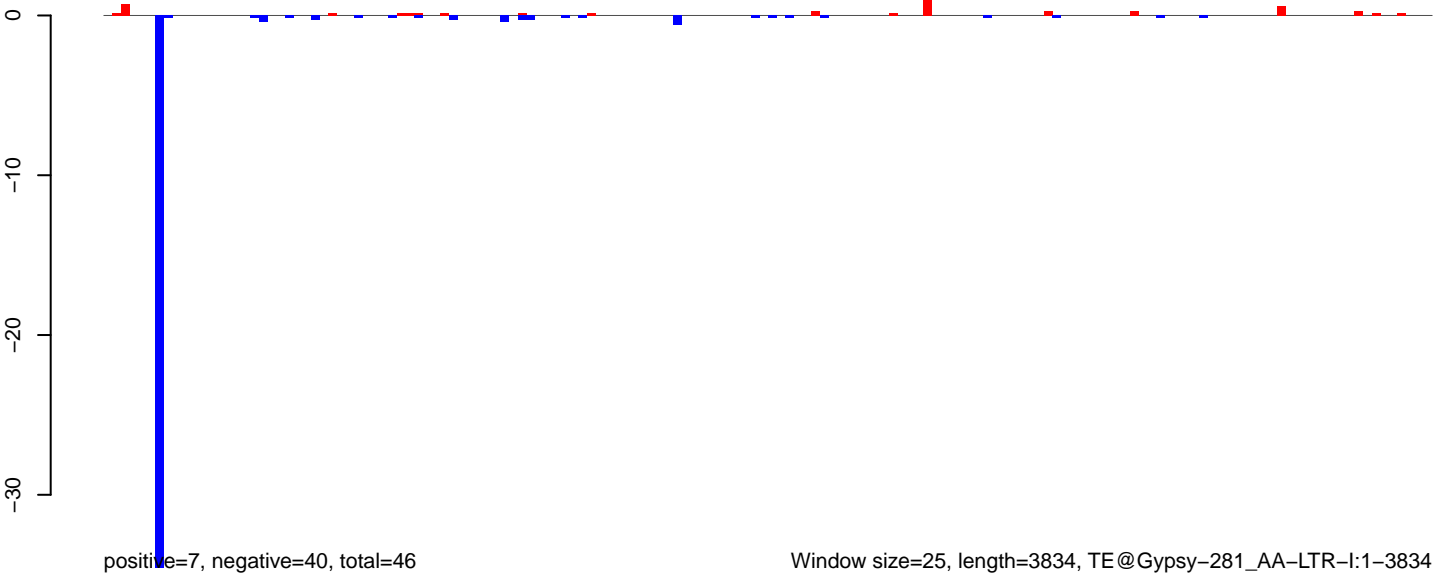

Window size=25, length=3834, TE@Gypsy-281_AA-LTR-I:1-3834

0 1000 2000 3000 4000

AeAeg_LVP_pMos3DBhspPBac.18_23.rep

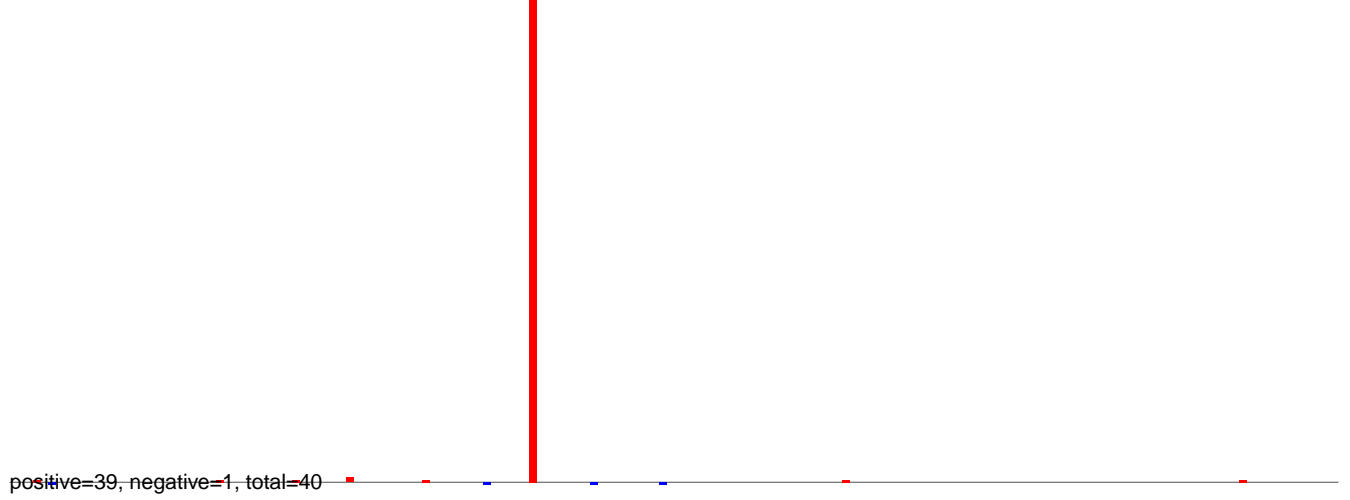

AeAeg_LVP_pMos3DBhspPBac.24_35.rep

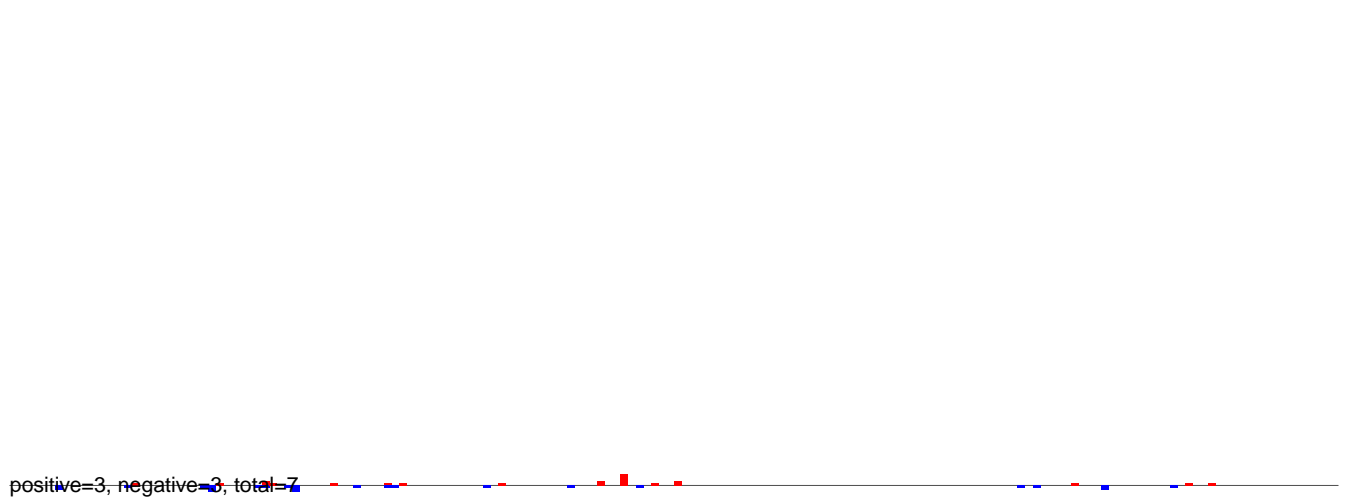

AeAeg_LVP_pMos3DBhspPBac.rep

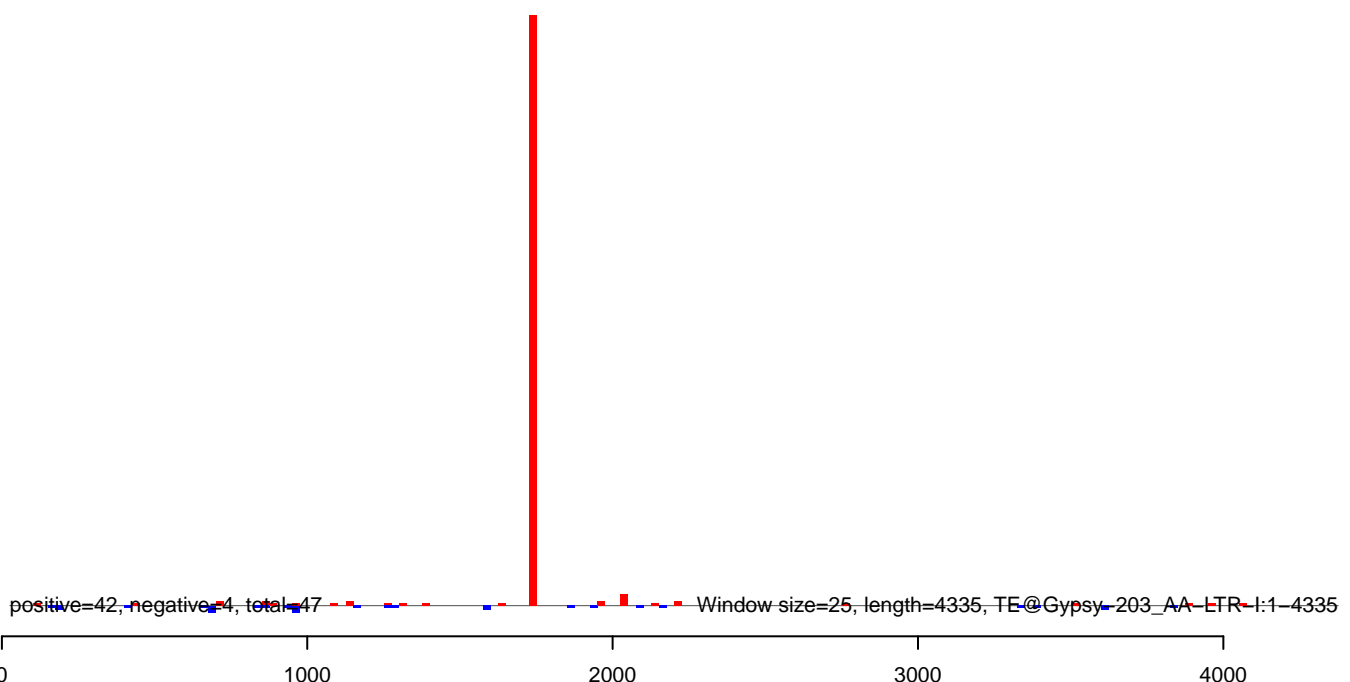

AeAeg_LVP_pMos3DBhspPBac.18_23.rep

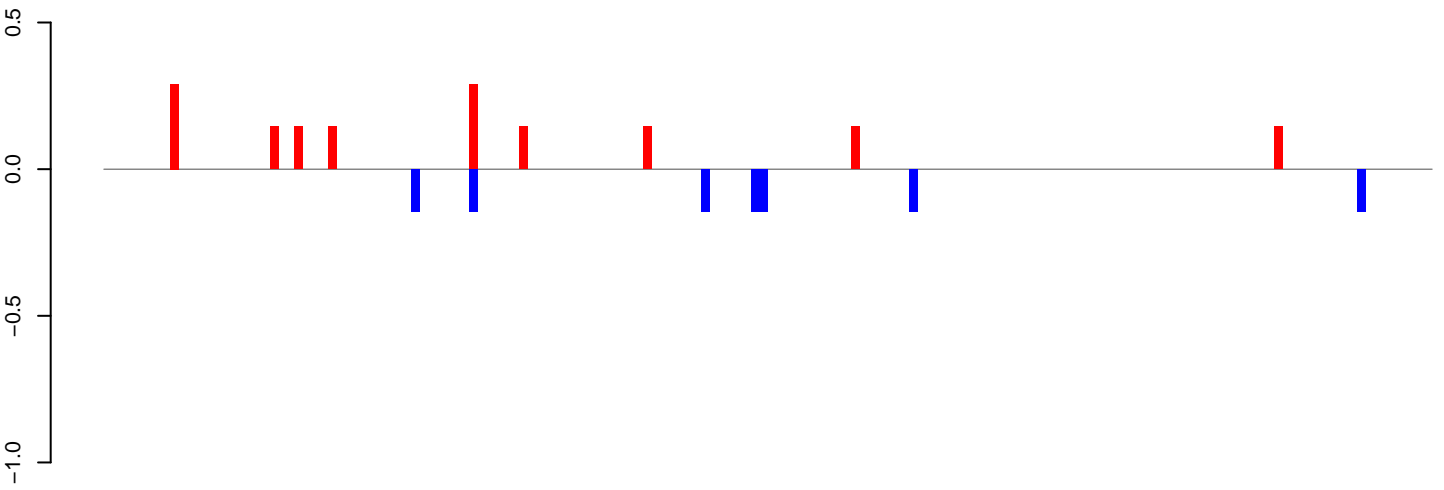

positive=2, negative=1, total=3

AeAeg_LVP_pMos3DBhspPBac.24_35.rep

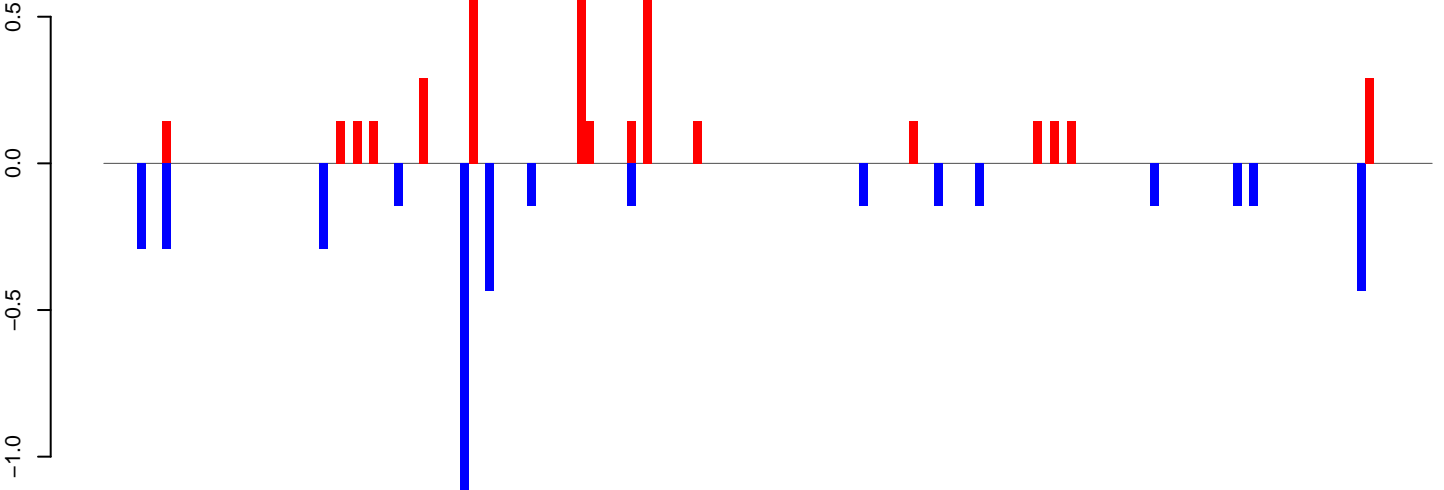

positive=4, negative=4, total=8

AeAeg_LVP_pMos3DBhspPBac.rep

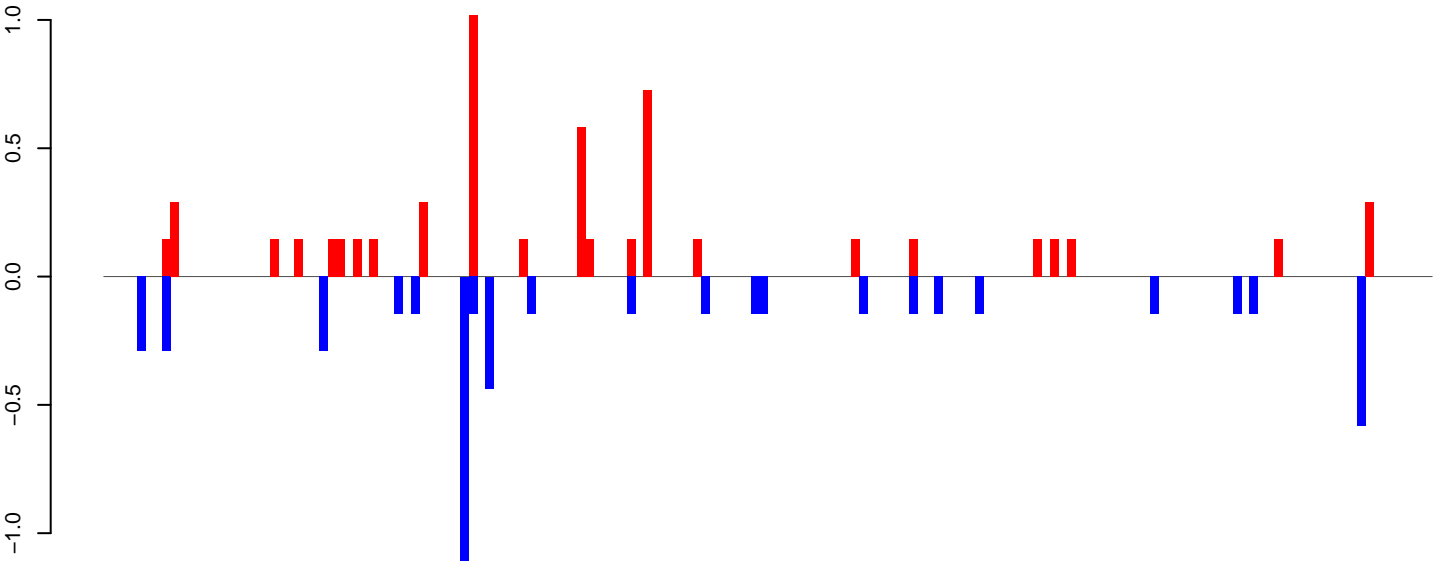

positive=6, negative=5, total=11

Window size=25, length=3988, TE@CR1-69_Ae:1-3988

0 1000 2000 3000 4000

AeAeg_LVP_pMos3DBhspPBac.18_23.rep

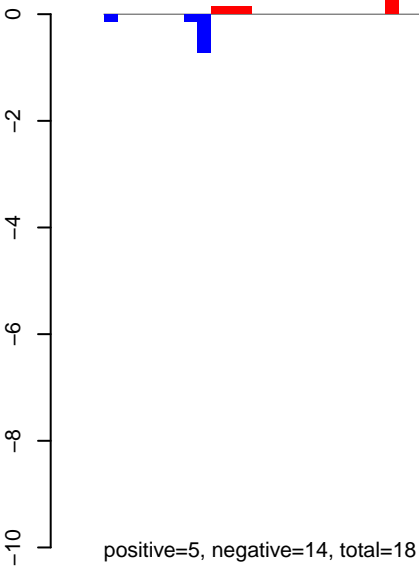

AeAeg_LVP_pMos3DBhspPBac.24_35.rep

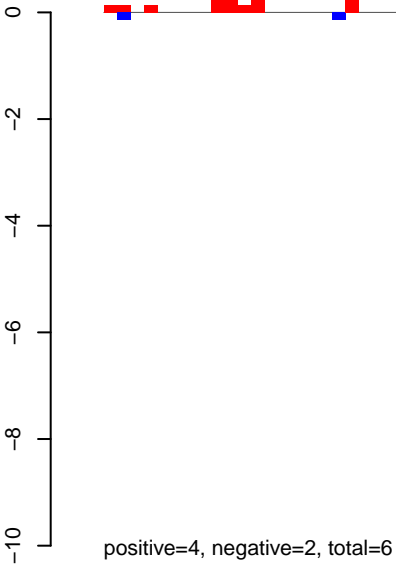

AeAeg_LVP_pMos3DBhspPBac.rep

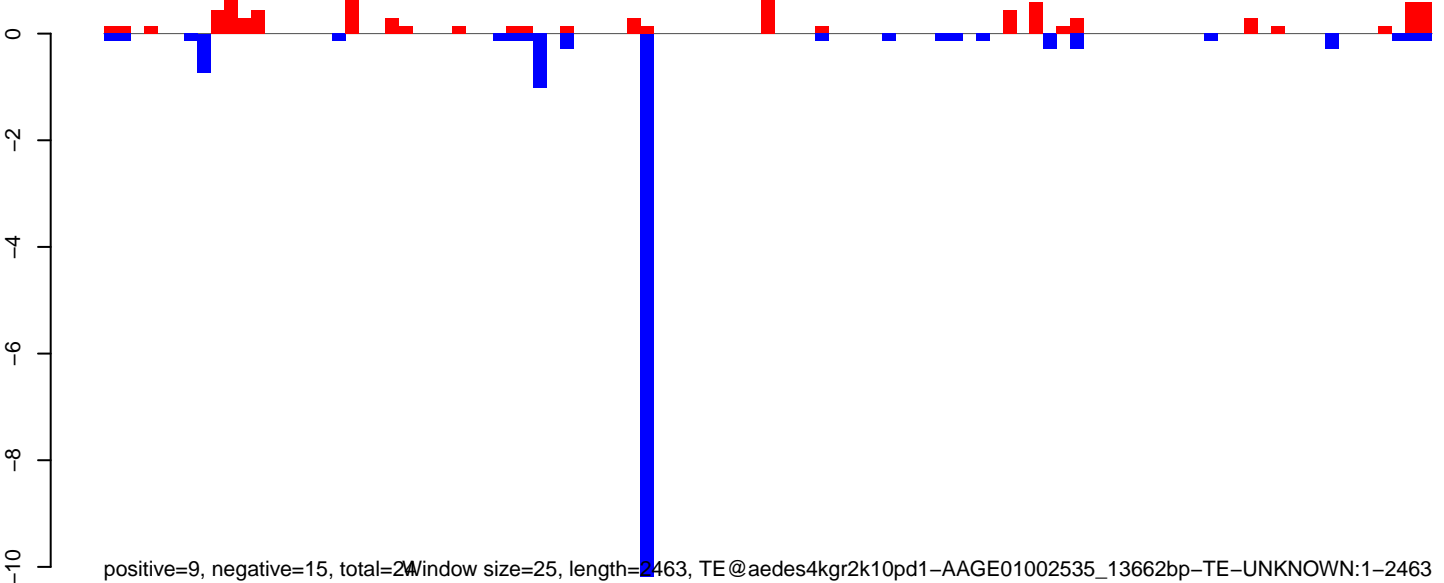

0 500 1000 1500 2000 2500

AeAeg_LVP_pMos3DBhspPBac.18_23.rep

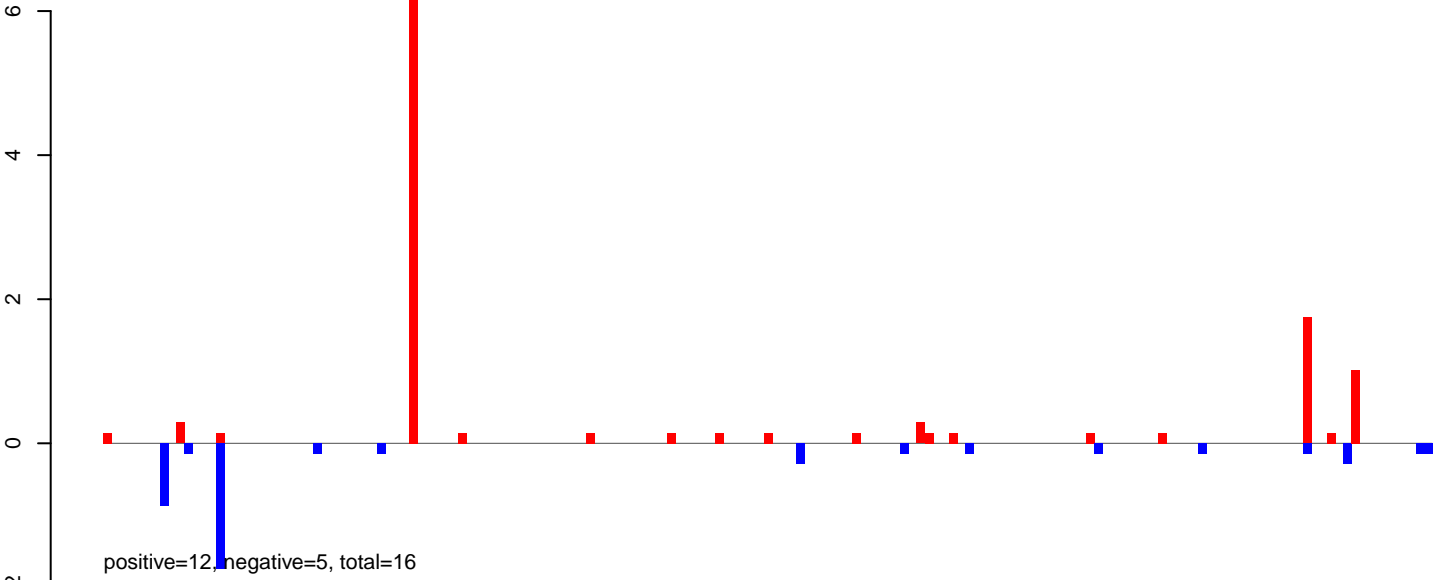

AeAeg_LVP_pMos3DBhspPBac.24_35.rep

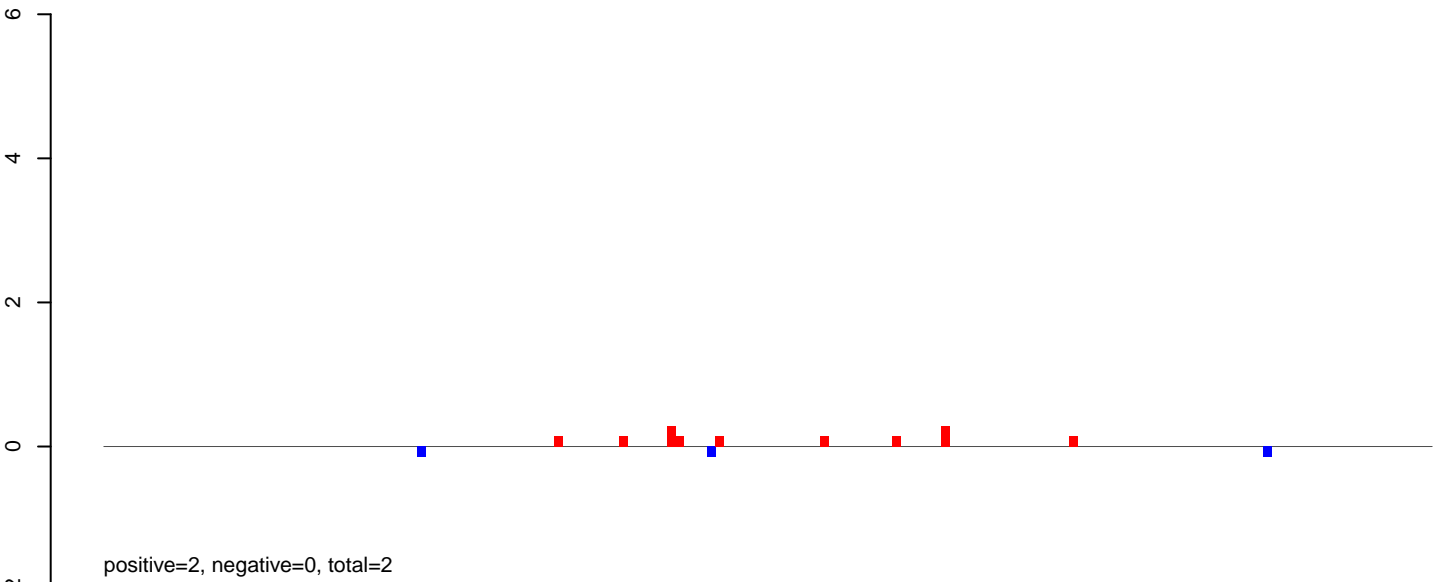

AeAeg_LVP_pMos3DBhspPBac.rep

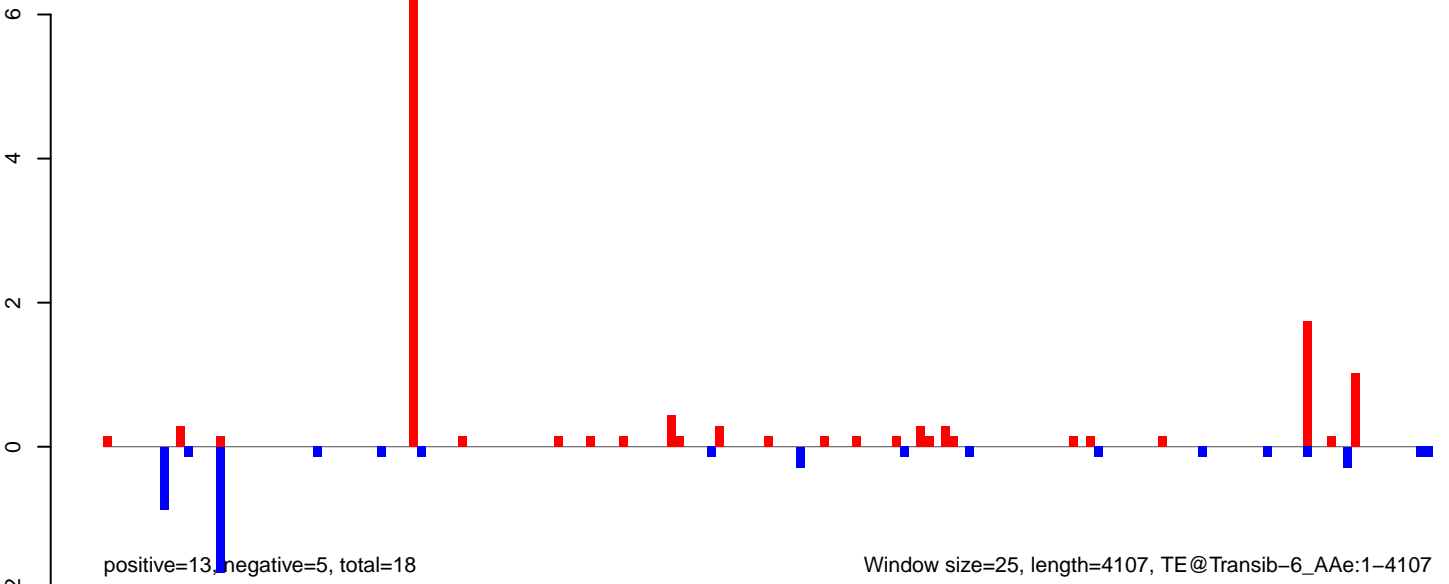

AeAeg_LVP_pMos3DBhspPBac.18_23.rep

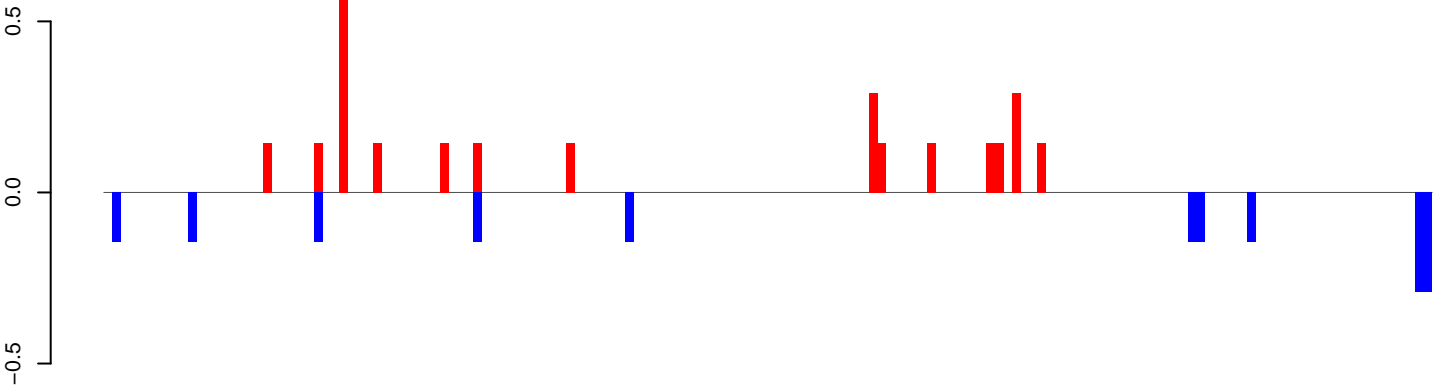

positive=3, negative=2, total=5

AeAeg_LVP_pMos3DBhspPBac.24_35.rep

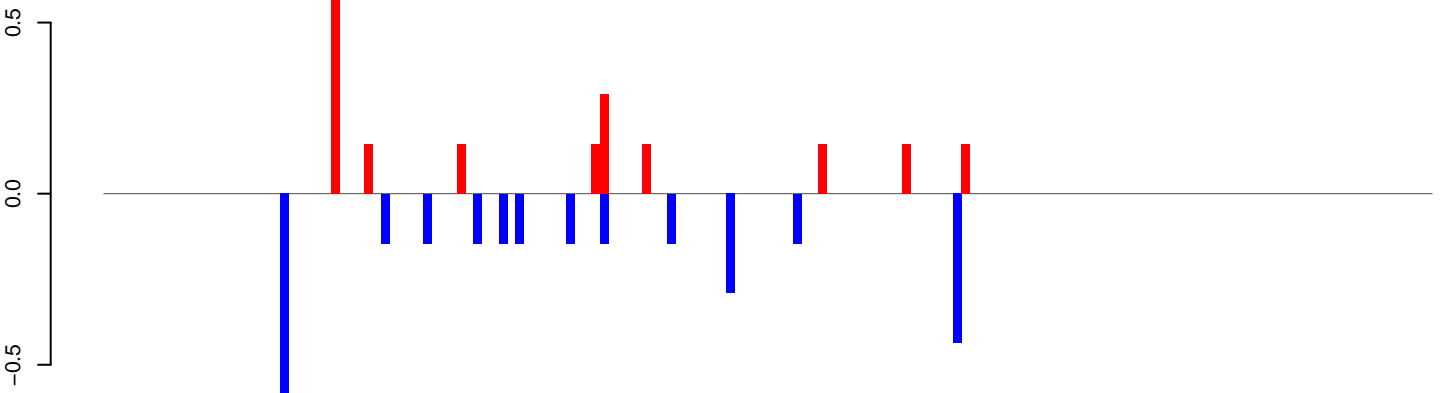

positive=2, negative=3, total=5

AeAeg_LVP_pMos3DBhspPBac.rep

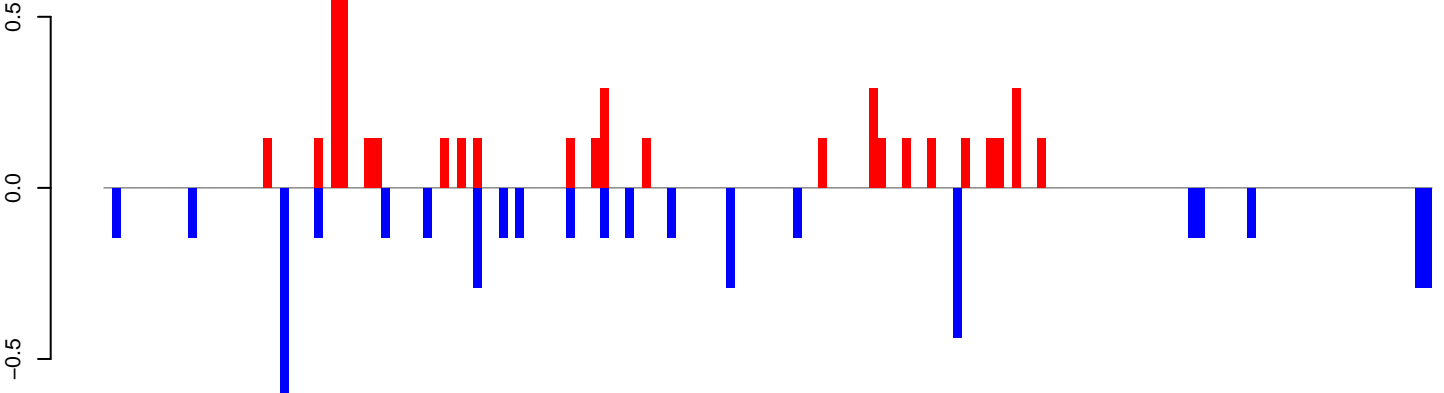

positive=5, negative=5, total=10

Window size=25, length=3943, TE@TF001106-Pogo_Ele14:1-3943

0 1000 2000 3000 4000

AeAeg_LVP_pMos3DBhspPBac.18_23.rep

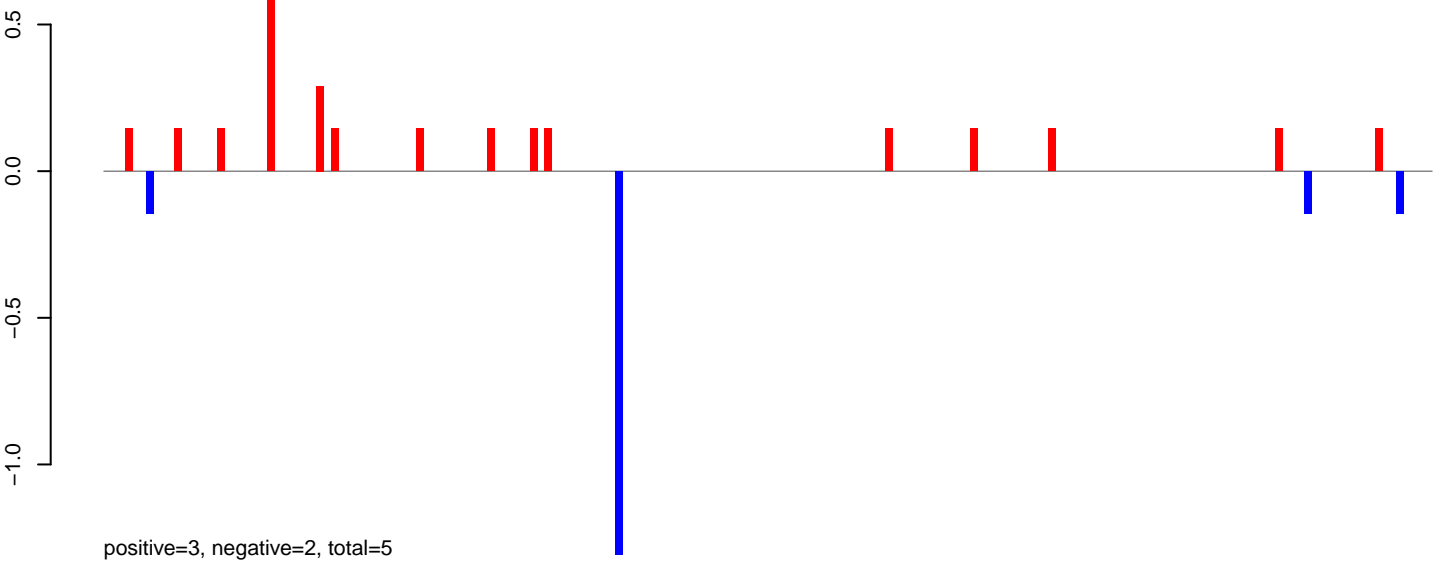

AeAeg_LVP_pMos3DBhspPBac.24_35.rep

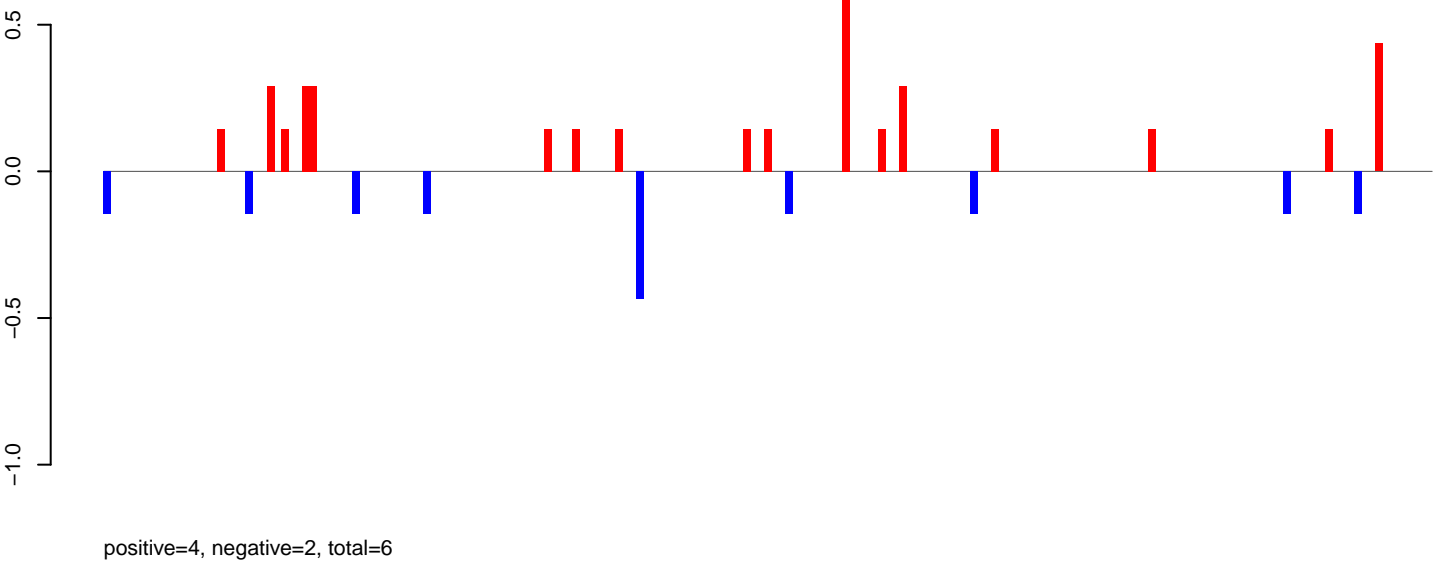

AeAeg_LVP_pMos3DBhspPBac.rep

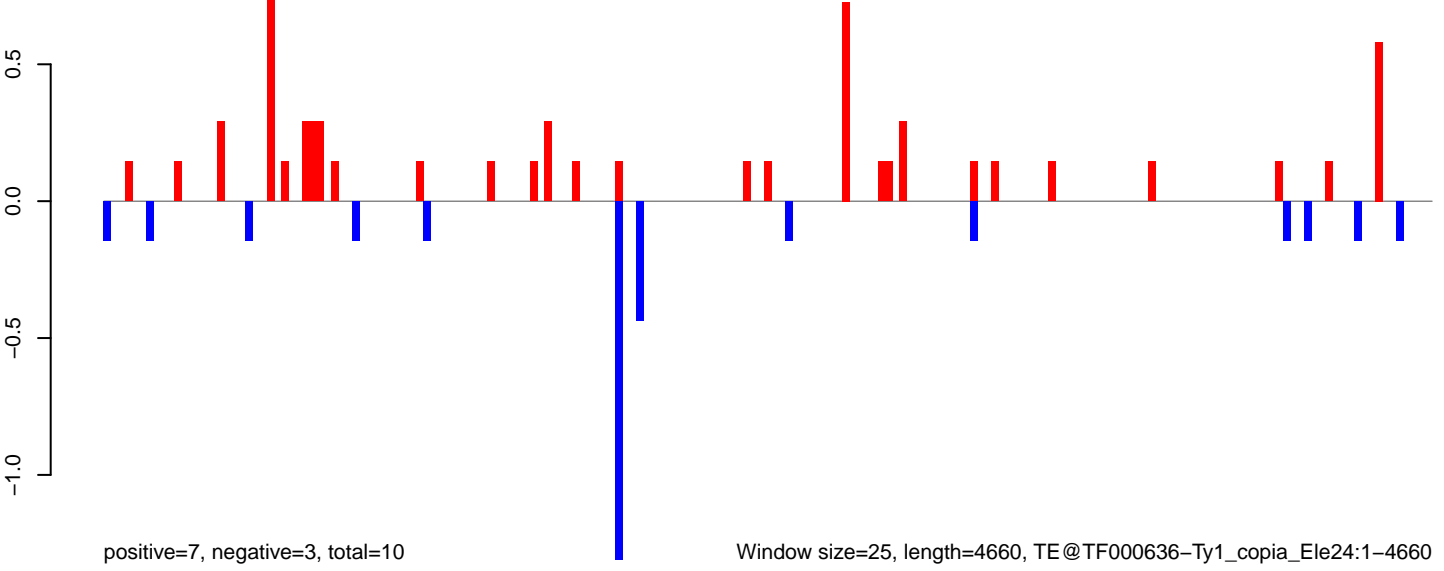

Window size=25, length=4660, TE@TF000636-Ty1_copia_Ele24:1-4660

AeAeg_LVP_pMos3DBhspPBac.18_23.rep

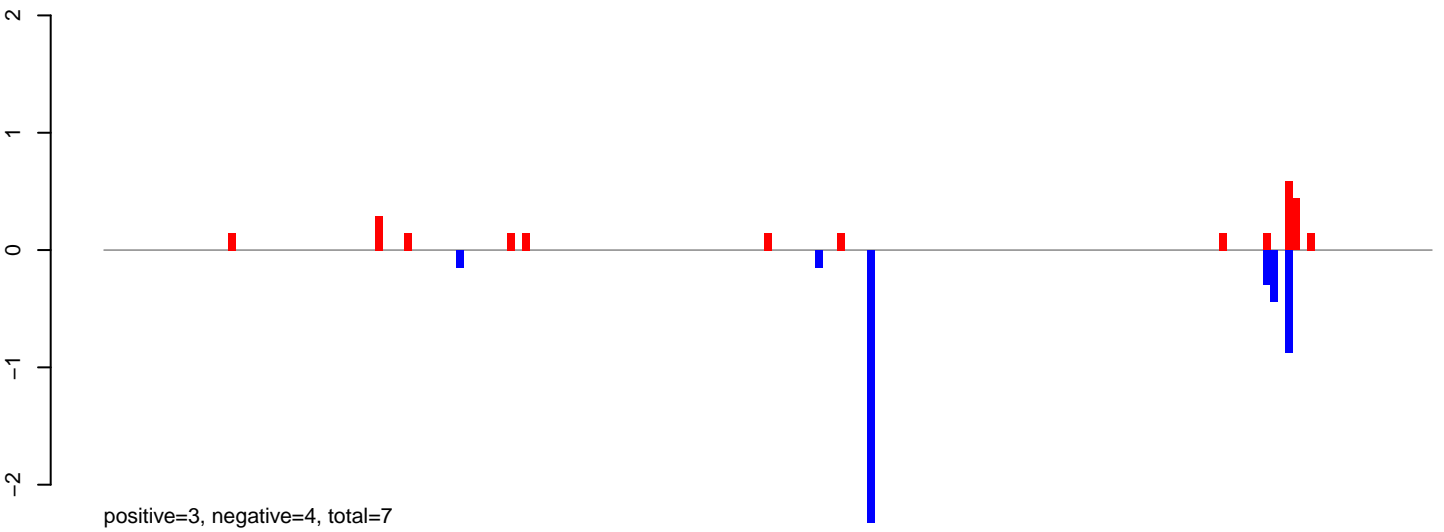

AeAeg_LVP_pMos3DBhspPBac.24_35.rep

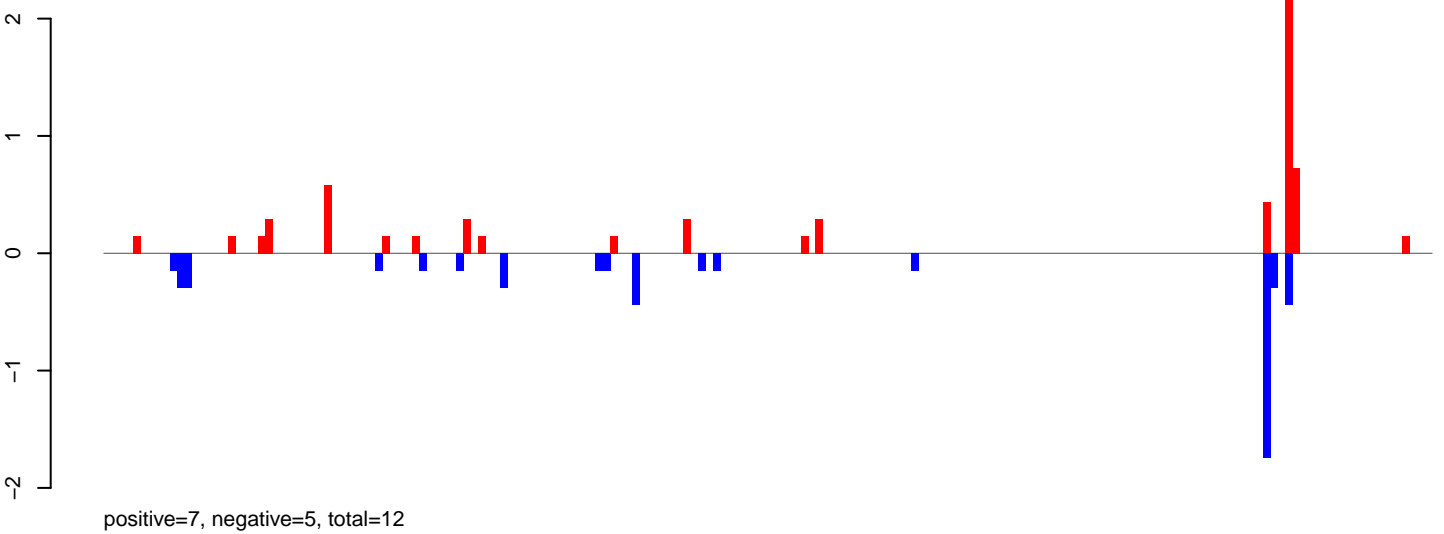

AeAeg_LVP_pMos3DBhspPBac.rep

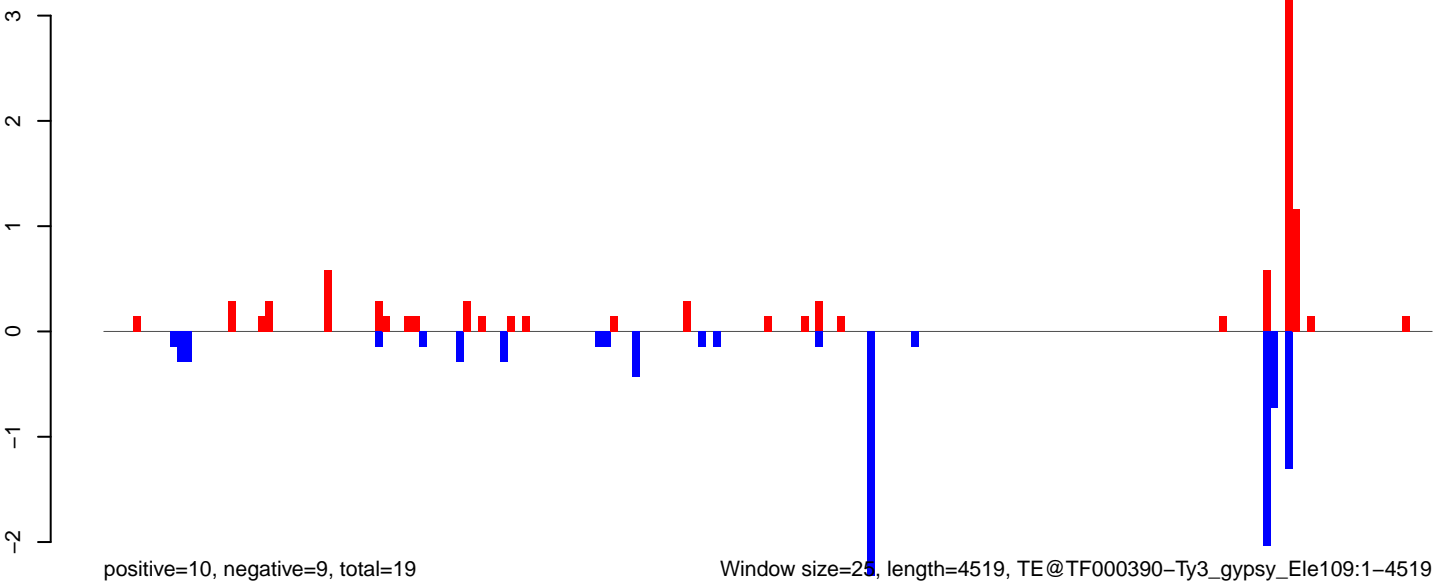

AeAeg_LVP_pMos3DBhspPBac.18_23.rep

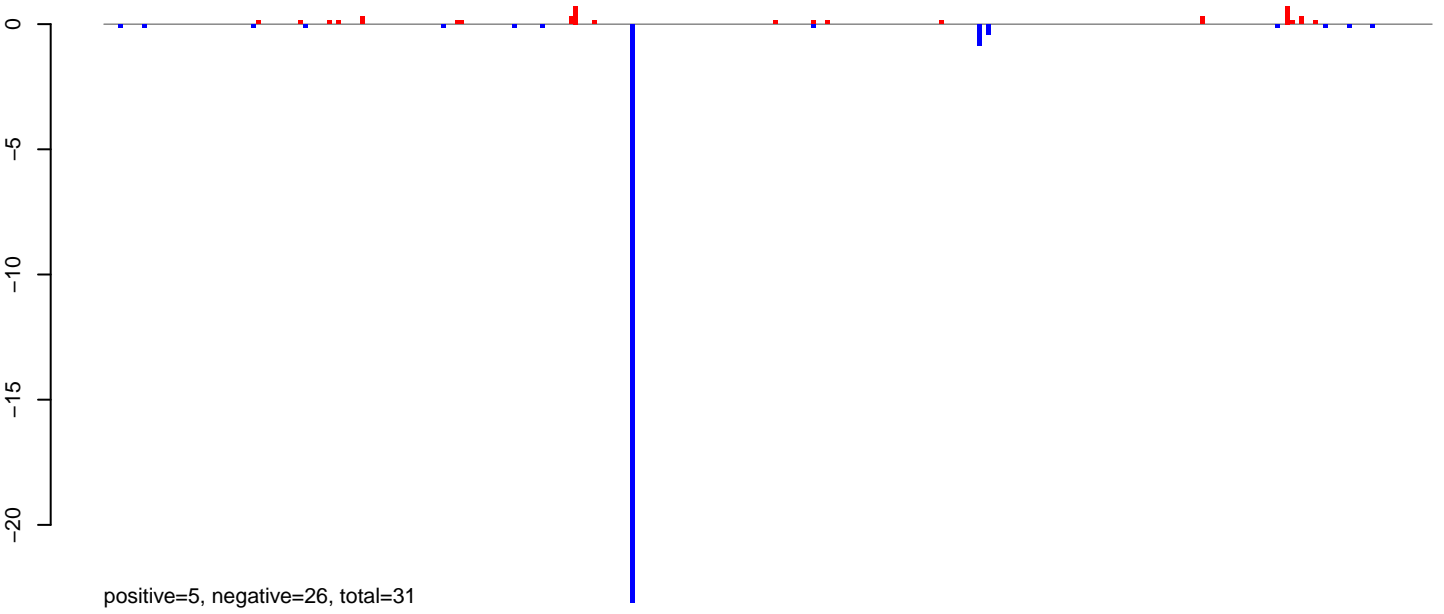

AeAeg_LVP_pMos3DBhspPBac.24_35.rep

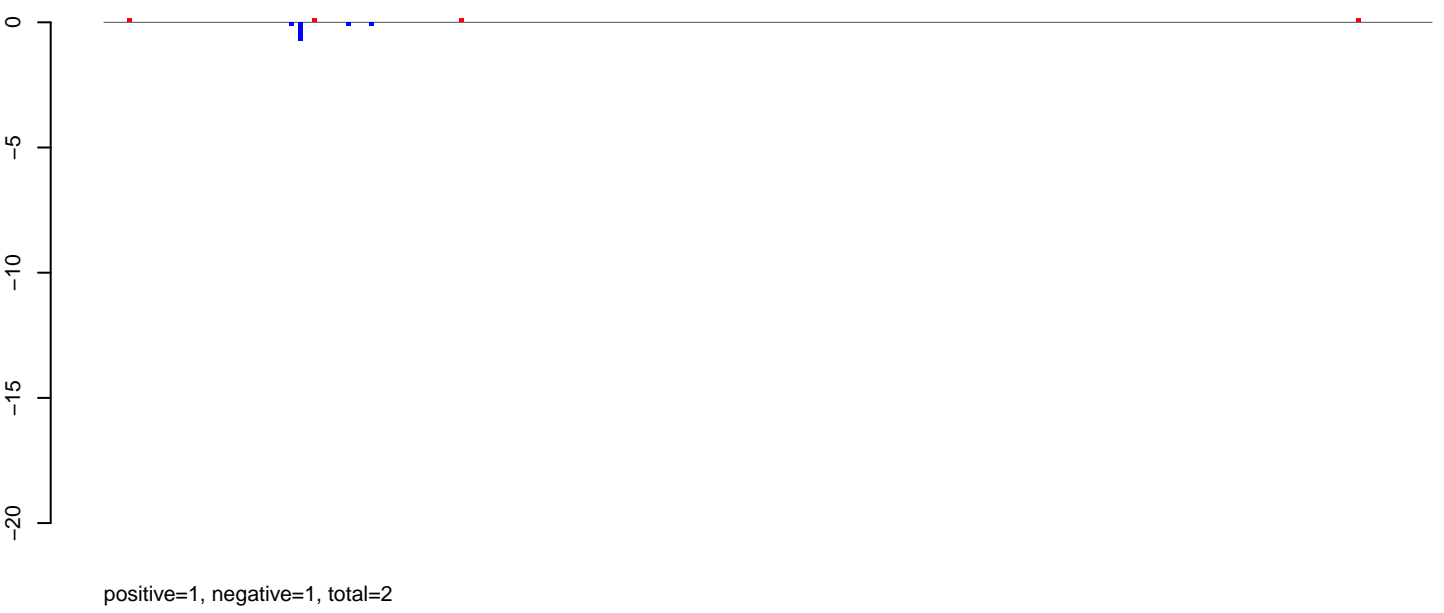

AeAeg_LVP_pMos3DBhspPBac.rep

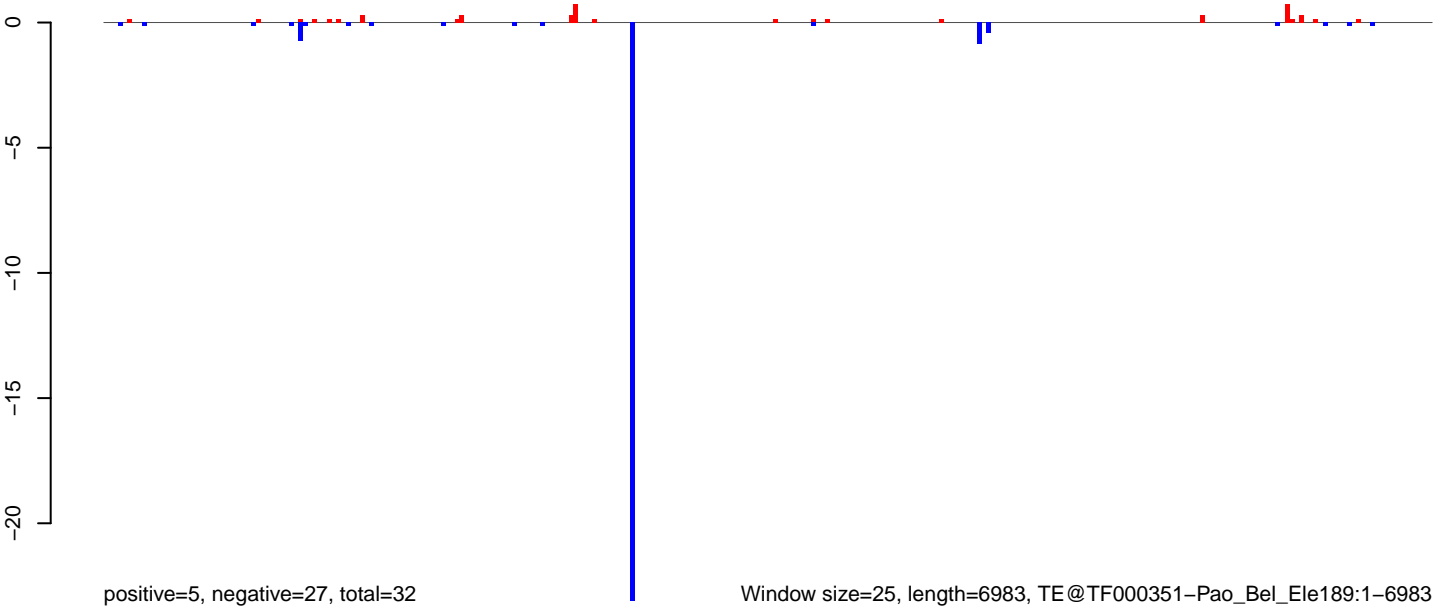

AeAeg_LVP_pMos3DBhspPBac.18_23.rep

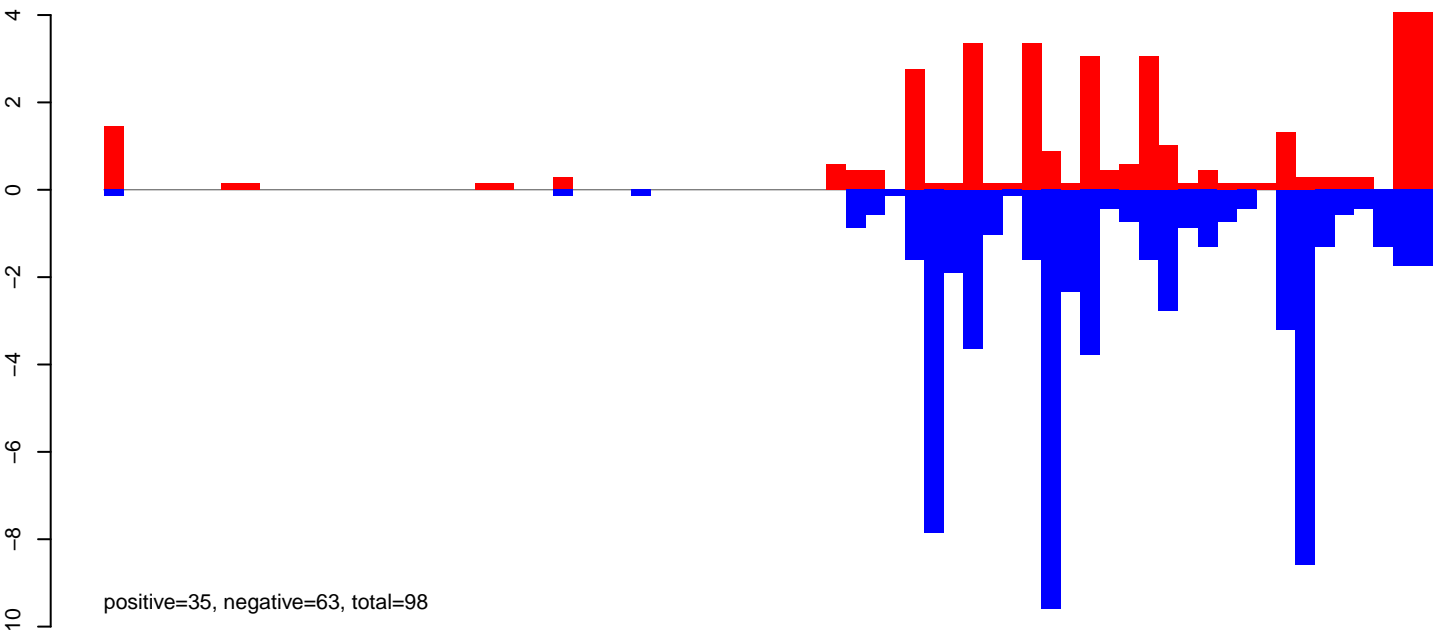

AeAeg_LVP_pMos3DBhspPBac.24_35.rep

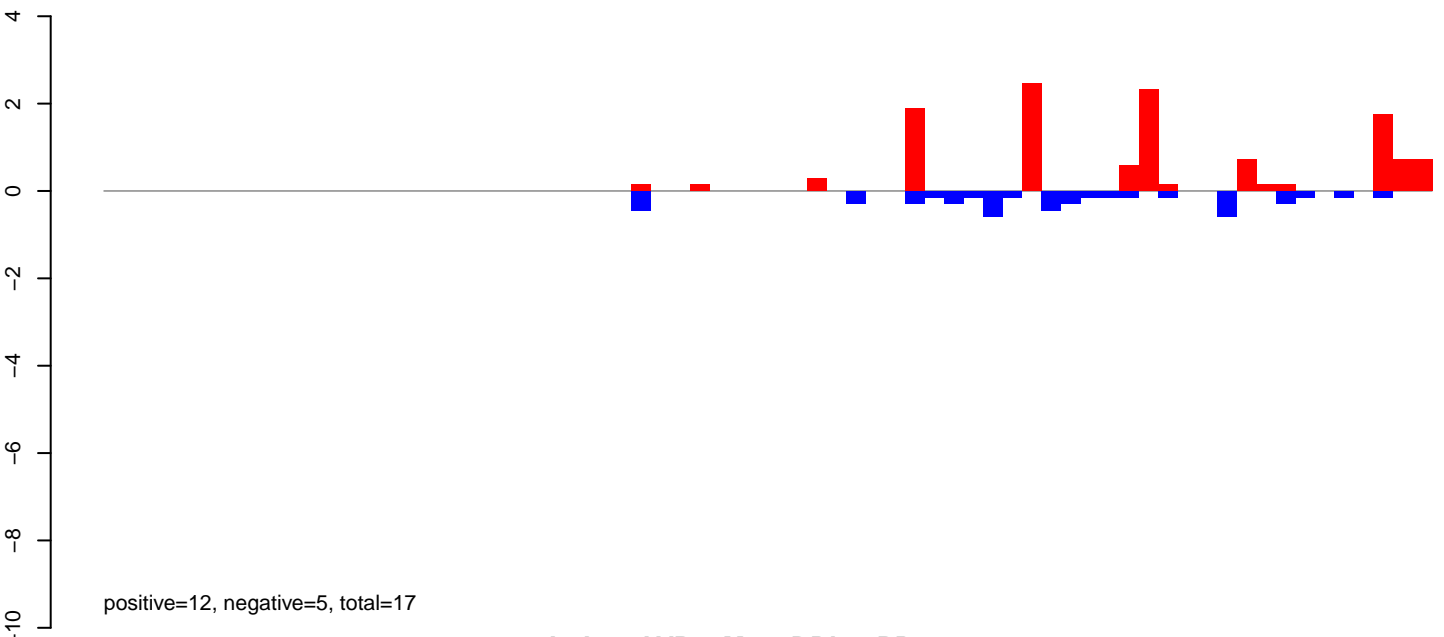

AeAeg_LVP_pMos3DBhspPBac.rep

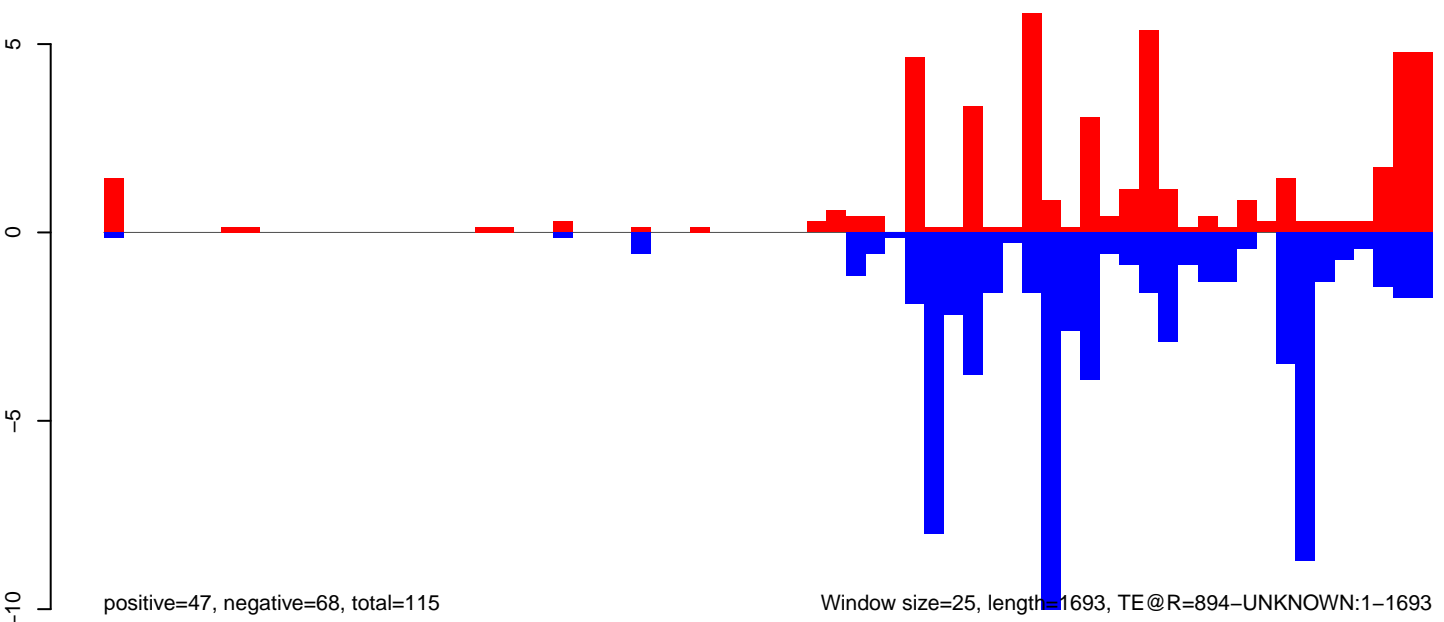

Window size=25, length=1693, TE@R=894-UNKNOWN:1-1693

AeAeg_LVP_pMos3DBhspPBac.18_23.rep

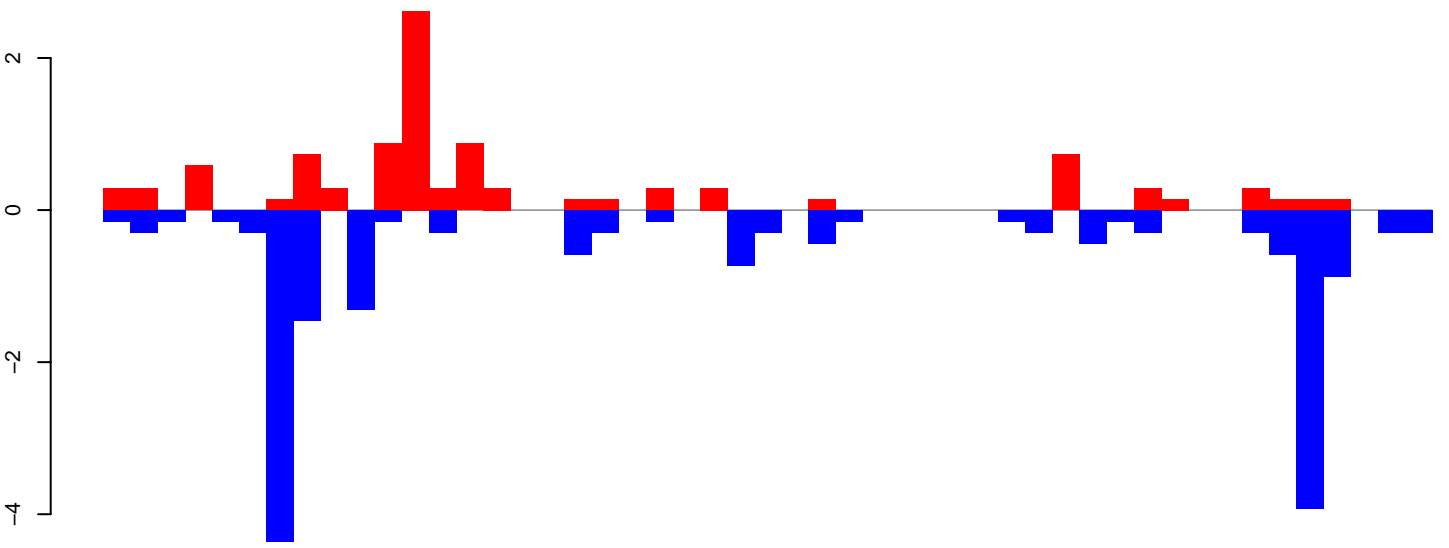

positive=10, negative=19, total=29

AeAeg_LVP_pMos3DBhspPBac.24_35.rep

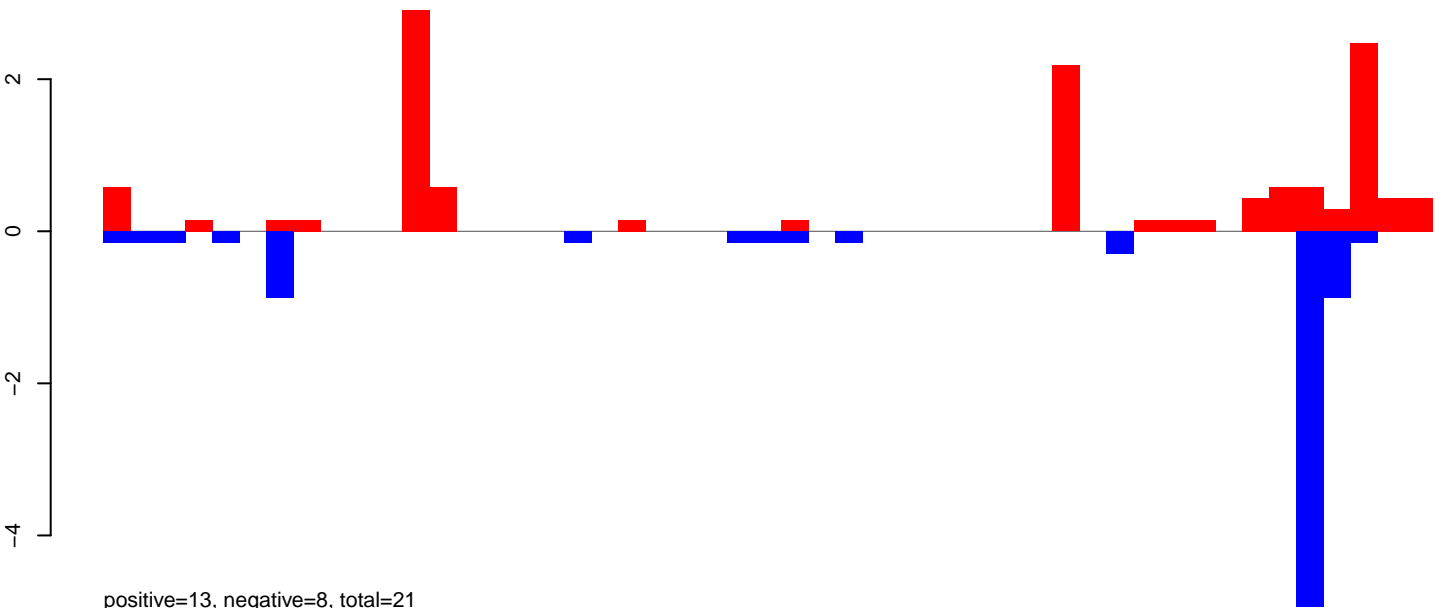

positive=13, negative=8, total=21

AeAeg_LVP_pMos3DBhspPBac.rep

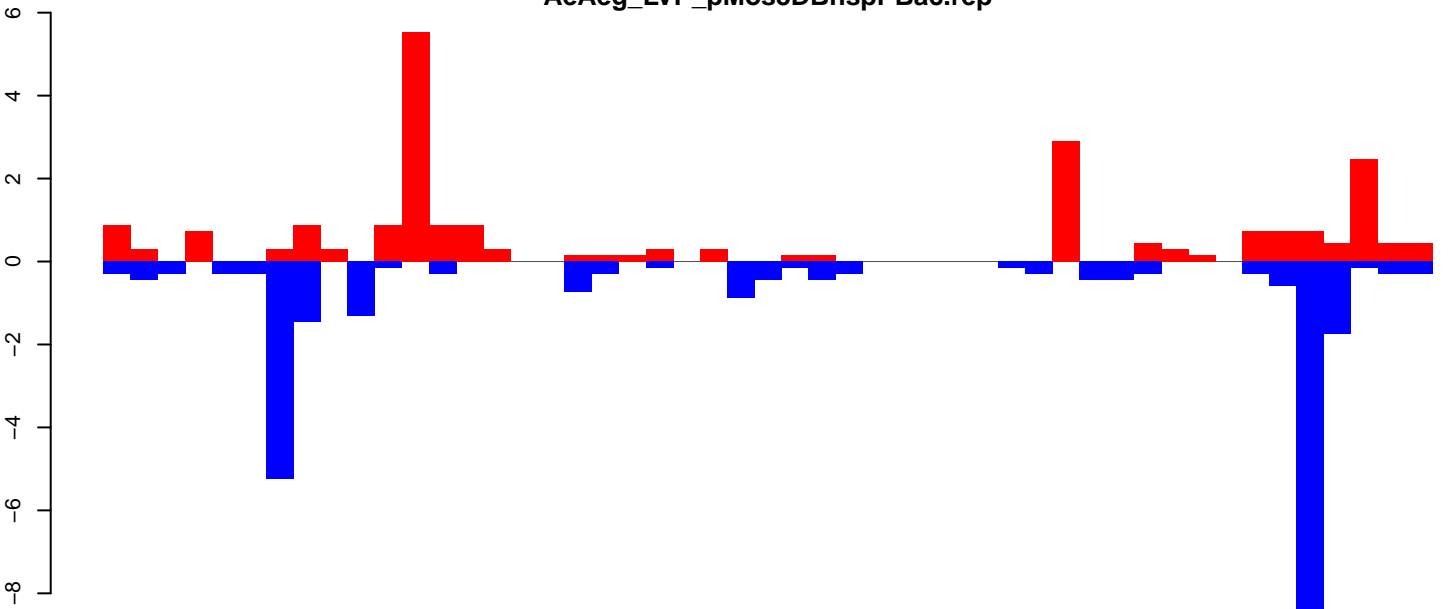

positive=23, negative=27, total=50

Window size=25, length=1208, TE@R=1006-UNKNOWN:1-1208

0 200 400 600 800 1000 1200

AeAeg_LVP_pMos3DBhspPBac.18_23.rep



AeAeg_LVP_pMos3DBhspPBac.24_35.rep

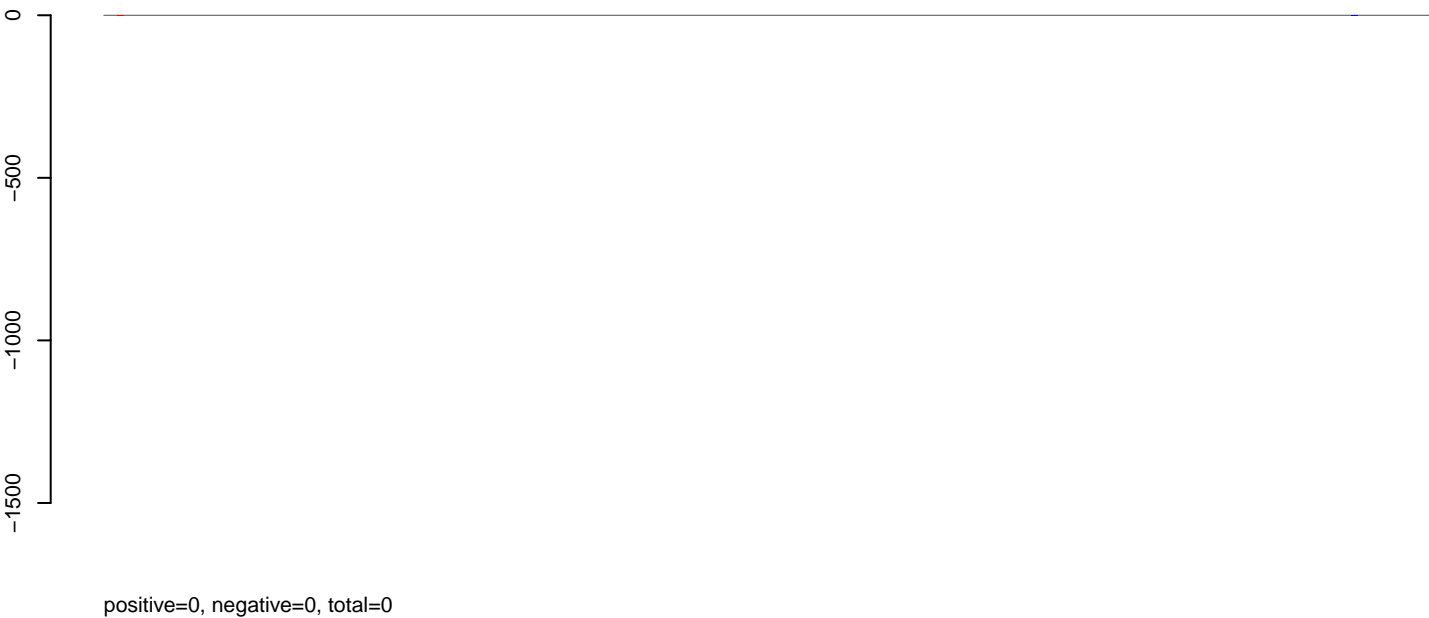

AeAeg_LVP_pMos3DBhspPBac.rep

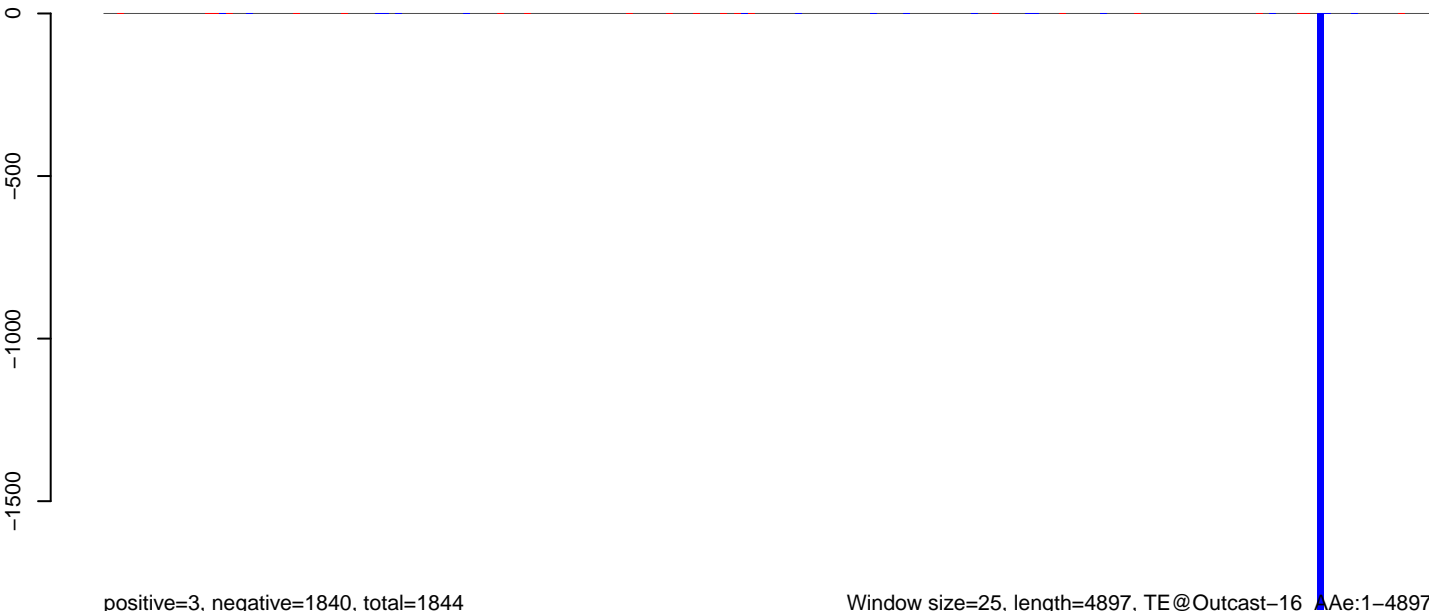

Window size=25, length=4897, TE@Outcast-16_Ae:1-4897

0 1000 2000 3000 4000 5000

AeAeg_LVP_pMos3DBhspPBac.18_23.rep

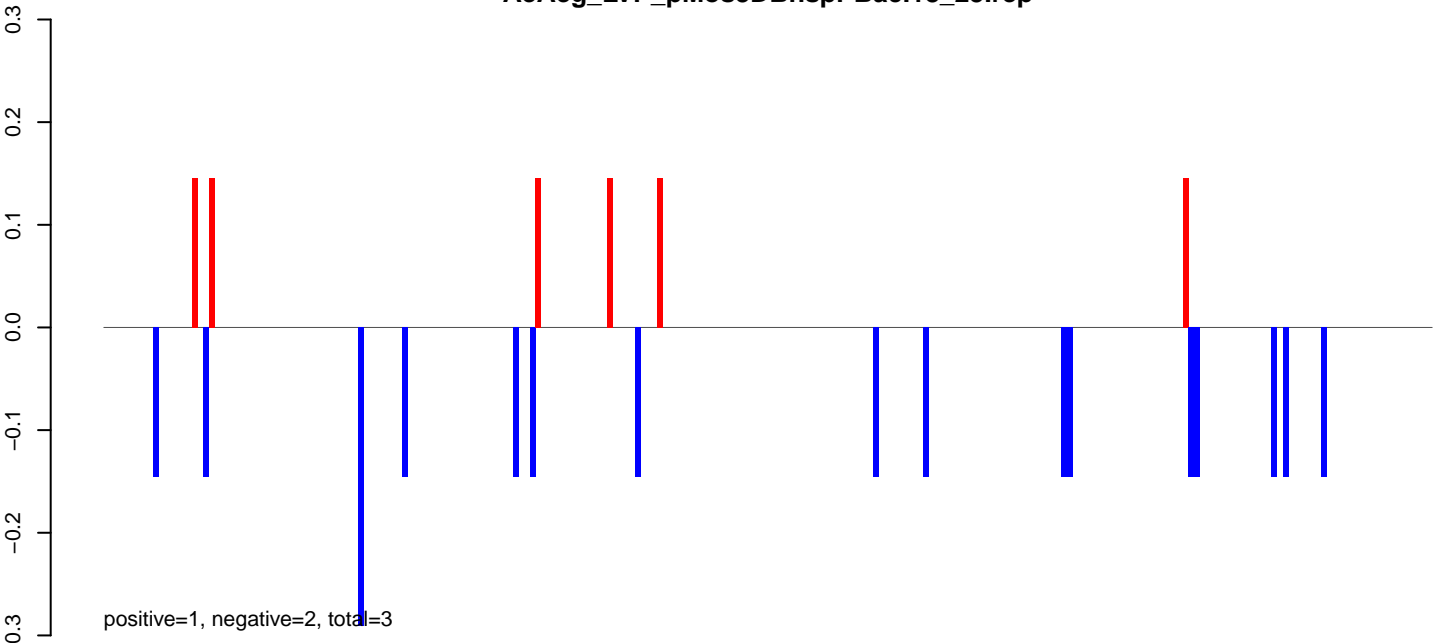

AeAeg_LVP_pMos3DBhspPBac.24_35.rep

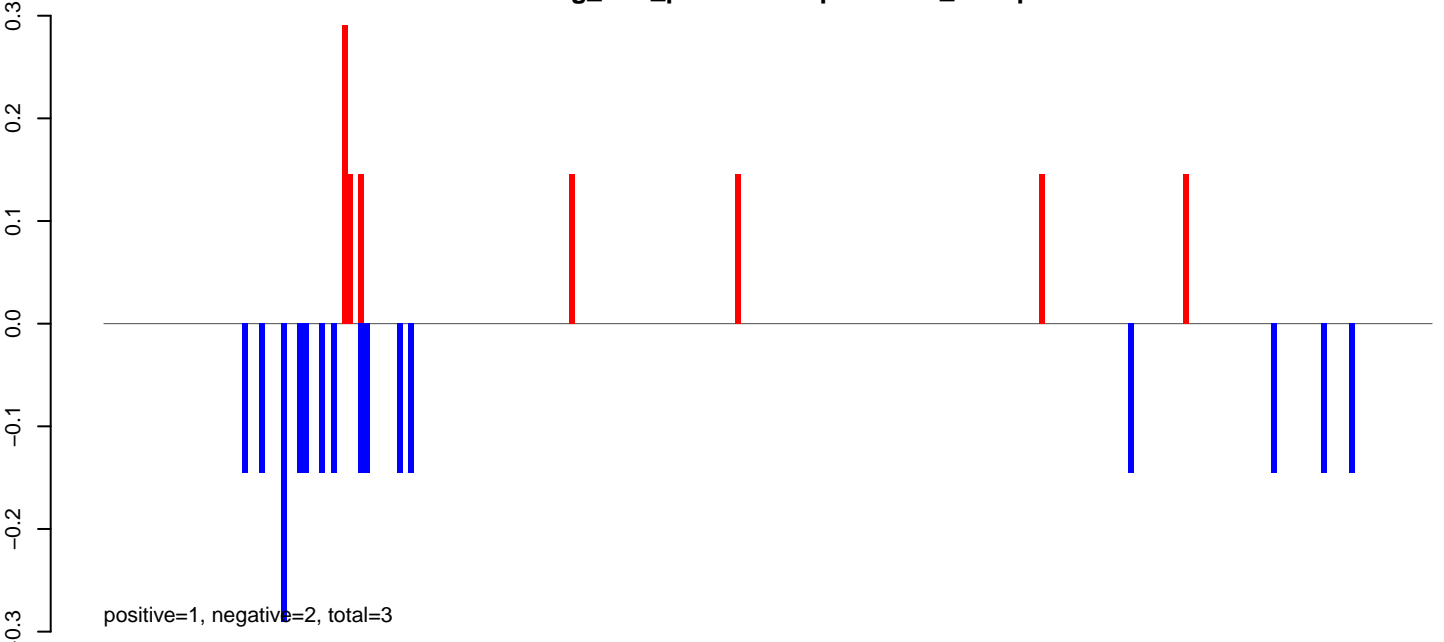

AeAeg_LVP_pMos3DBhspPBac.rep

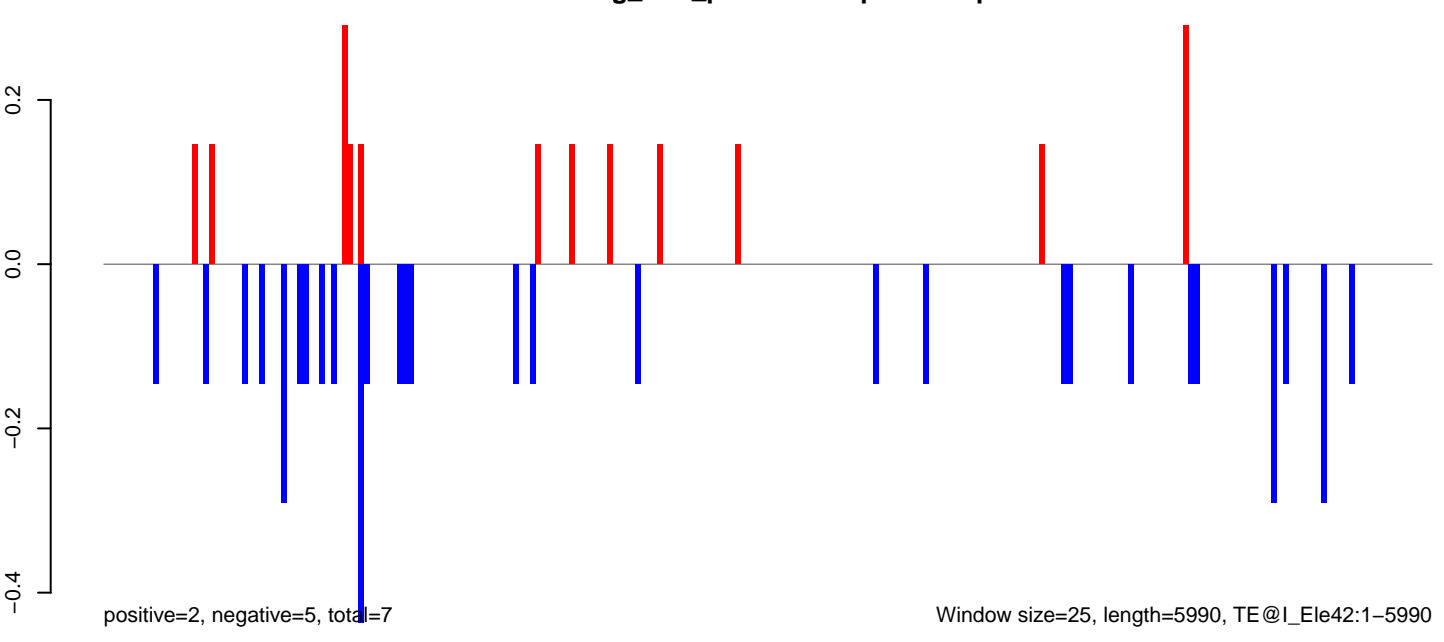

AeAeg_LVP_pMos3DBhspPBac.18_23.rep

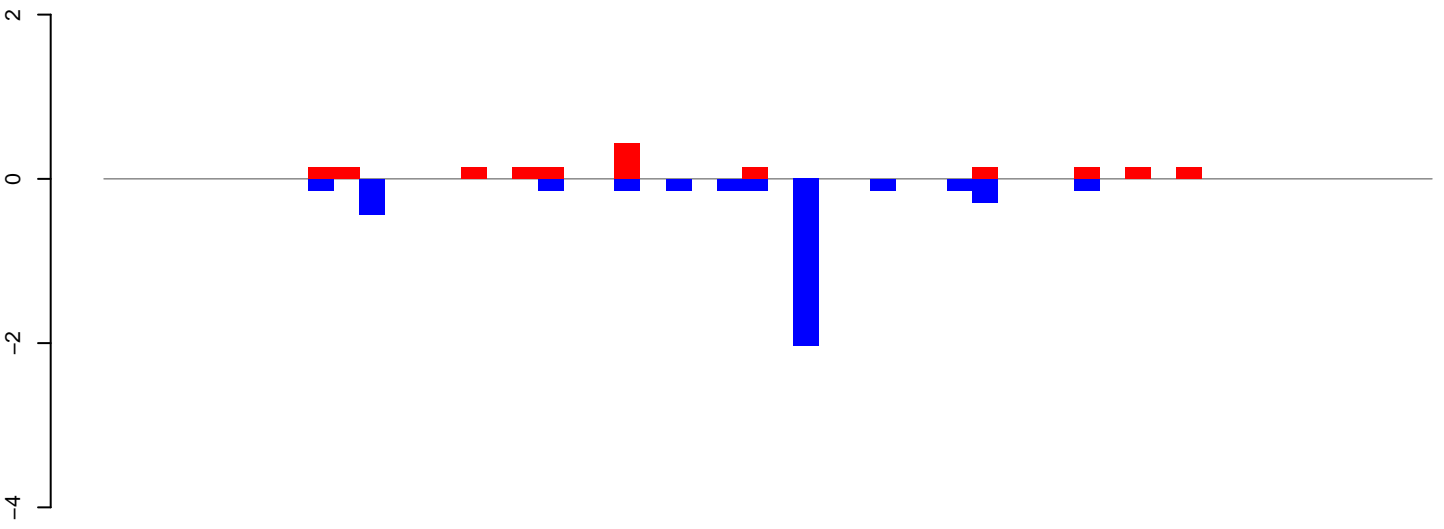

positive=2, negative=4, total=6

AeAeg_LVP_pMos3DBhspPBac.24_35.rep

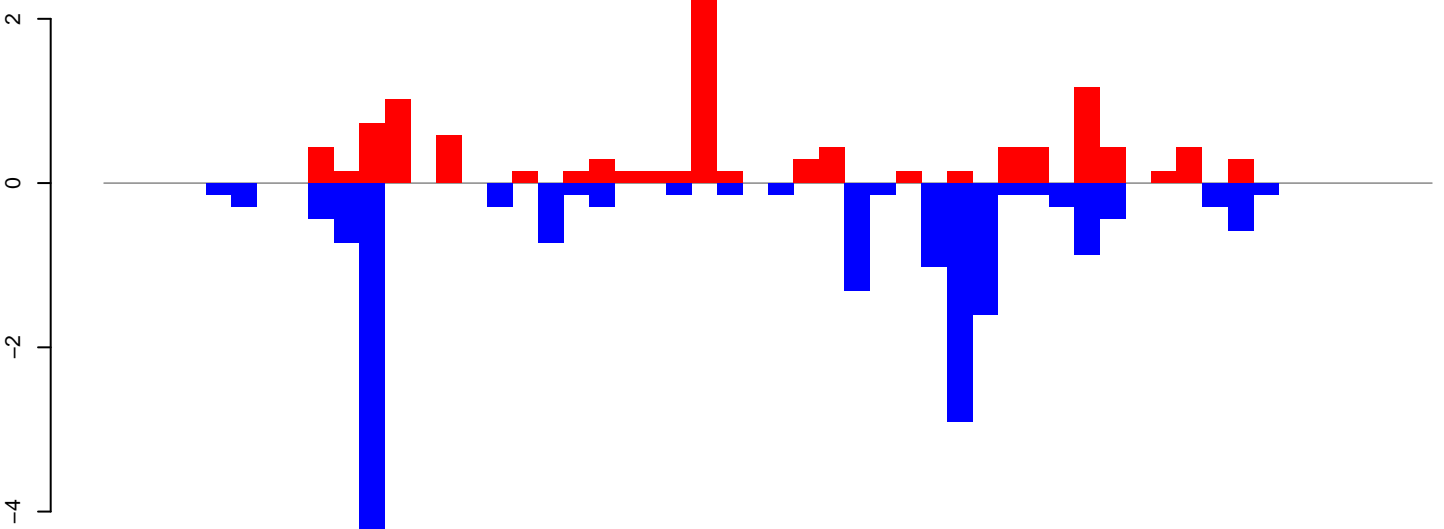

positive=11, negative=18, total=29

AeAeg_LVP_pMos3DBhspPBac.rep

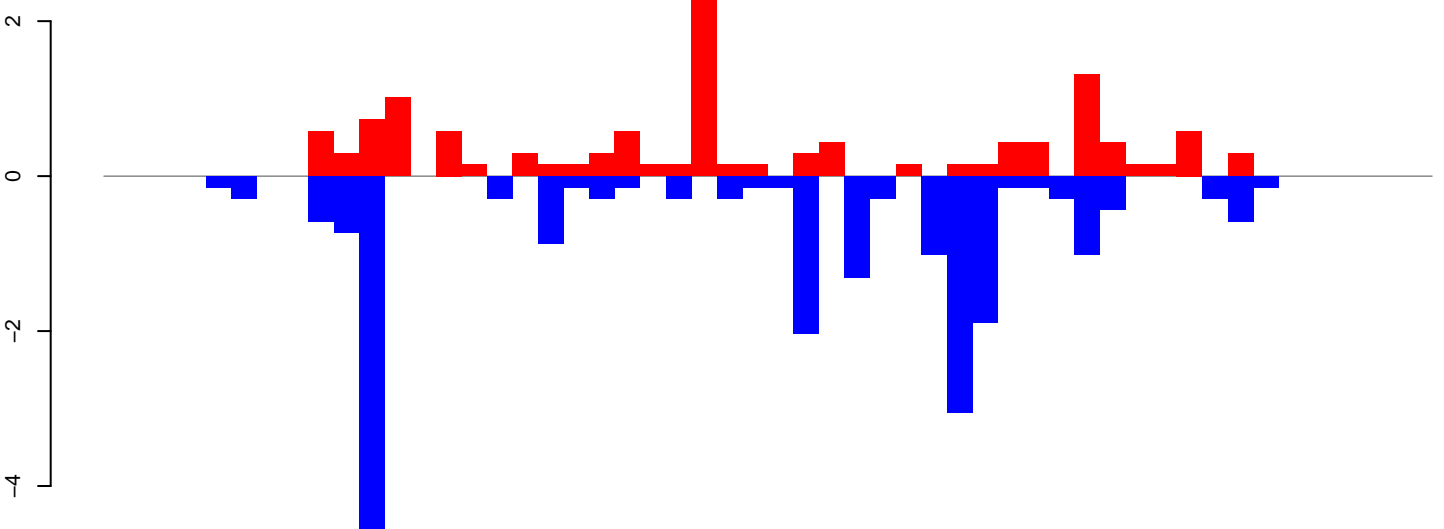

positive=13, negative=22, total=35

Window size=25, length=1296, TE@ITmD37E_Ele5:1-1296

0 200 400 600 800 1000 1200

AeAeg_LVP_pMos3DBhspPBac.18_23.rep

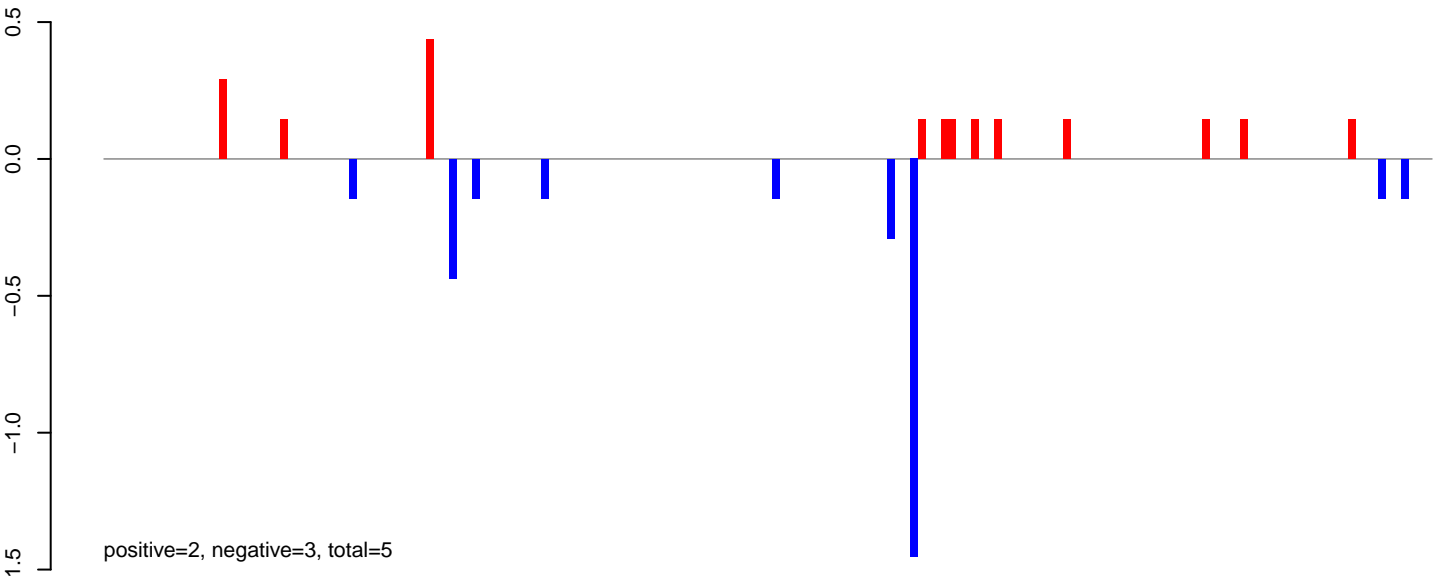

AeAeg_LVP_pMos3DBhspPBac.24_35.rep

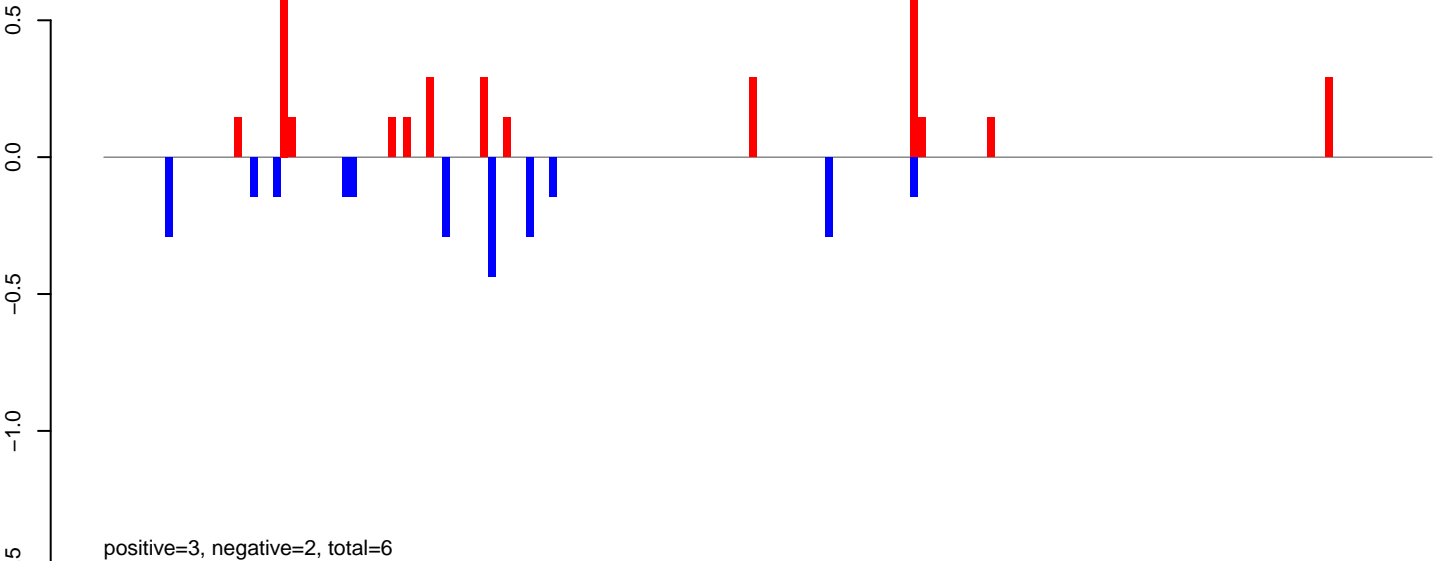

AeAeg_LVP_pMos3DBhspPBac.rep

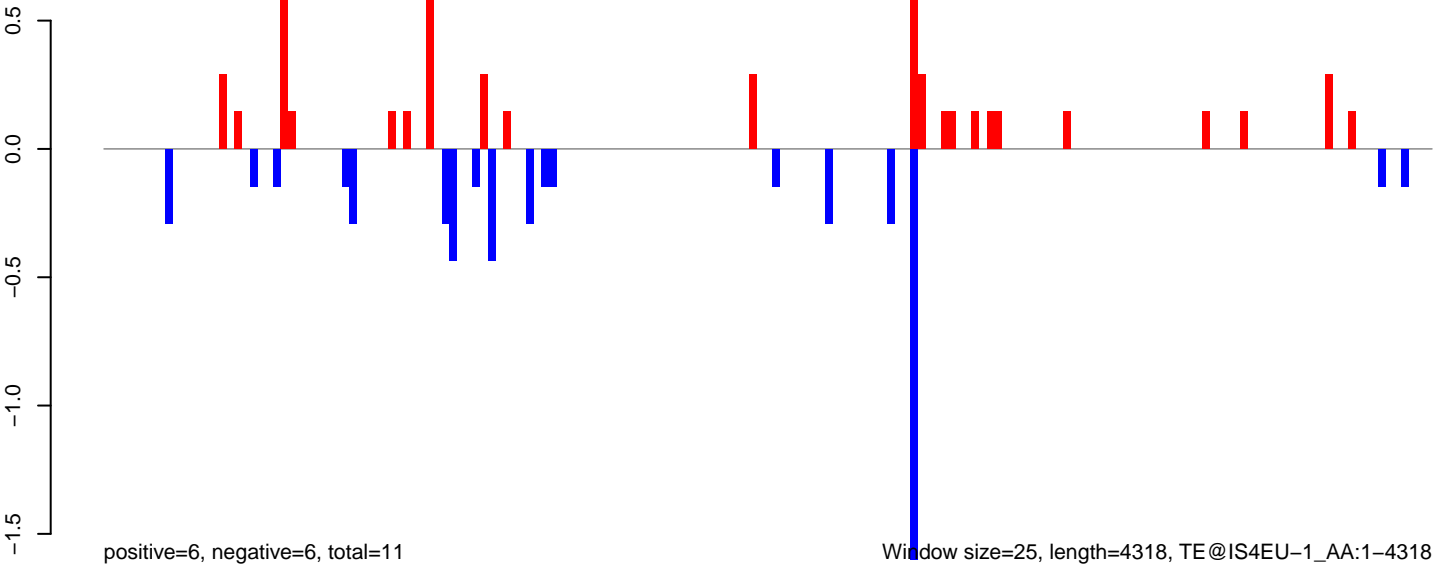

0 1000 2000 3000 4000

AeAeg_LVP_pMos3DBhspPBac.18_23.rep

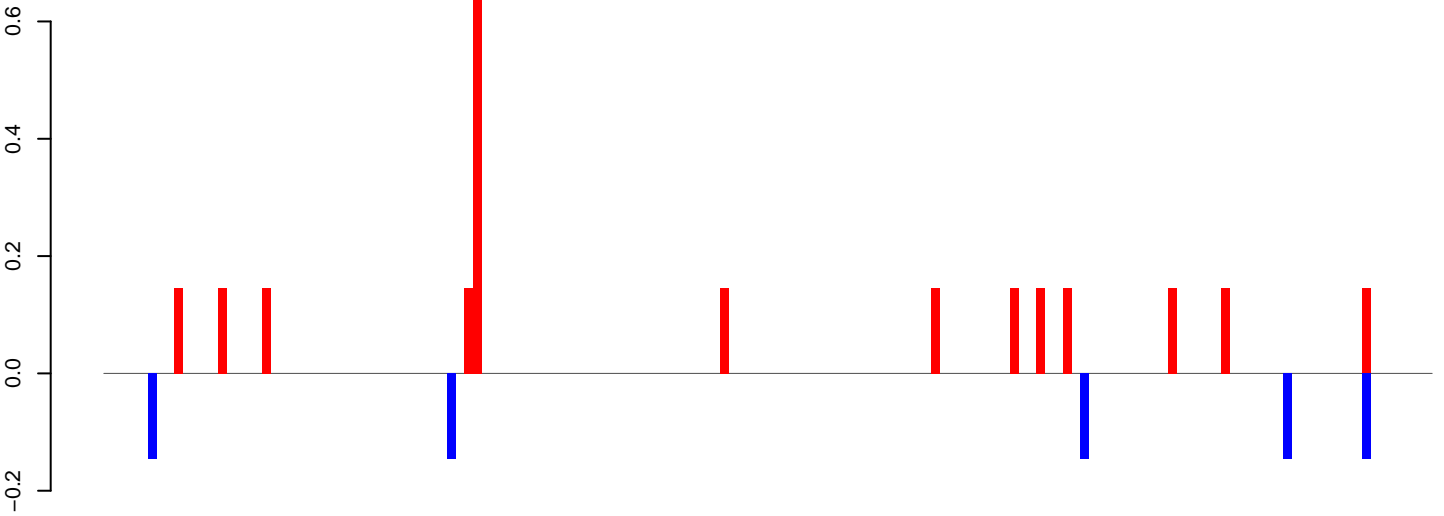

positive=2, negative=1, total=3

AeAeg_LVP_pMos3DBhspPBac.24_35.rep

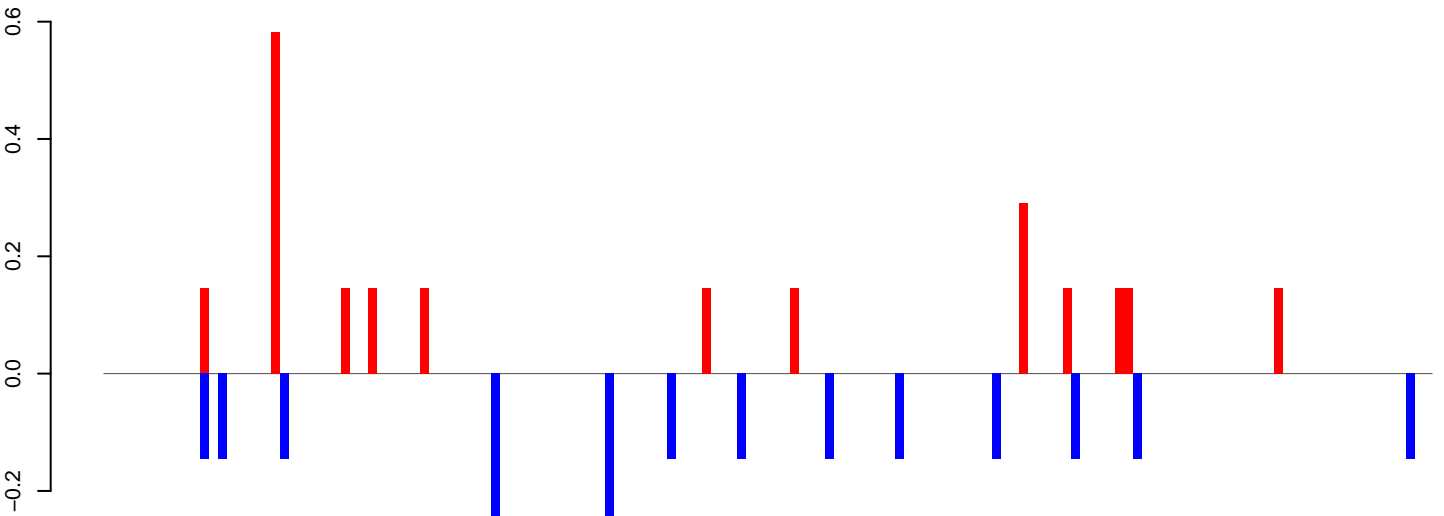

positive=2, negative=2, total=5

AeAeg_LVP_pMos3DBhspPBac.rep

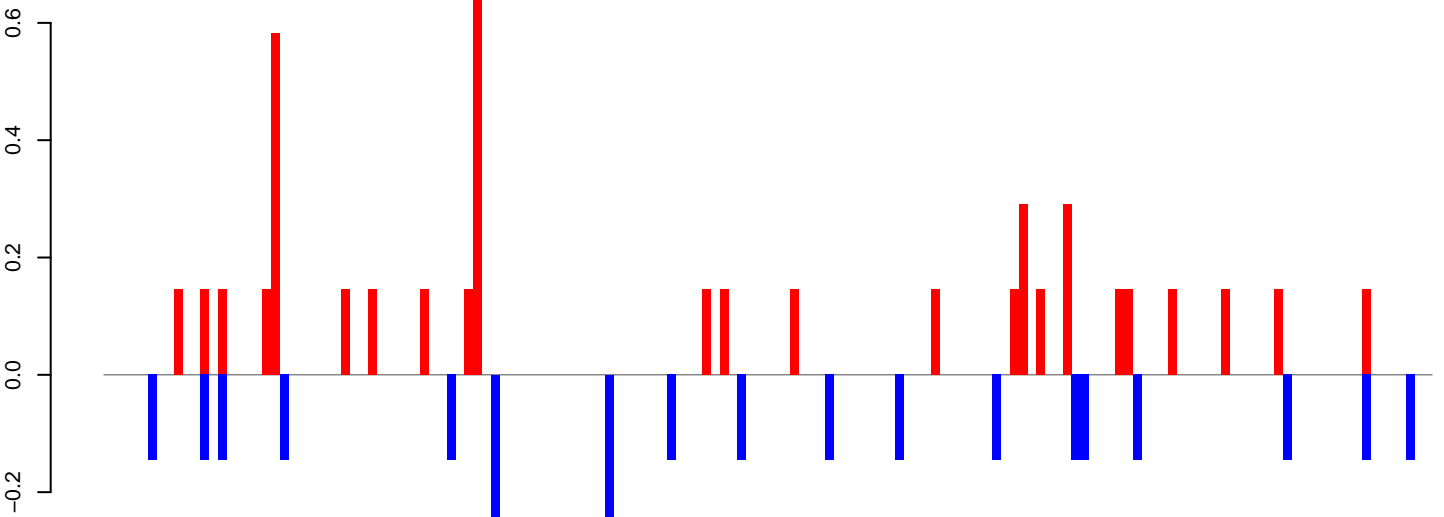

positive=5, negative=3, total=8

Window size=25, length=3772, TE@Gypsy-64_AA-LTR-I:1-3772

0 1000 2000 3000

AeAeg_LVP_pMos3DBhspPBac.18_23.rep

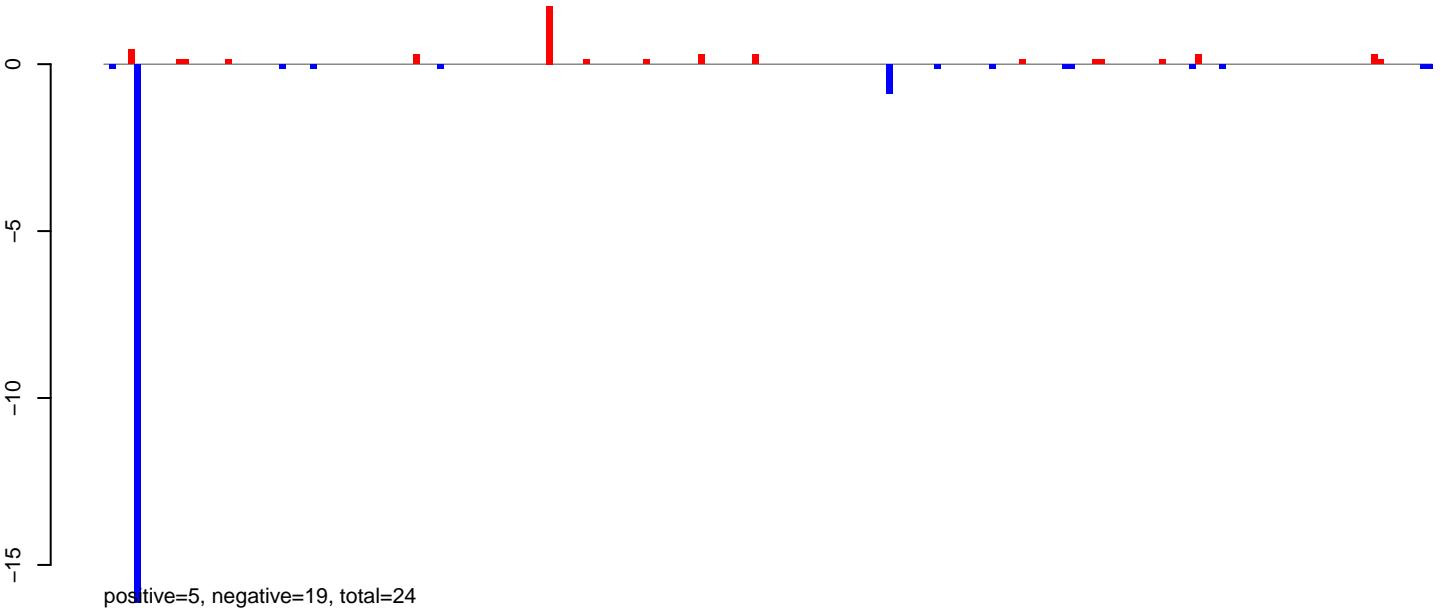

AeAeg_LVP_pMos3DBhspPBac.24_35.rep



AeAeg_LVP_pMos3DBhspPBac.rep

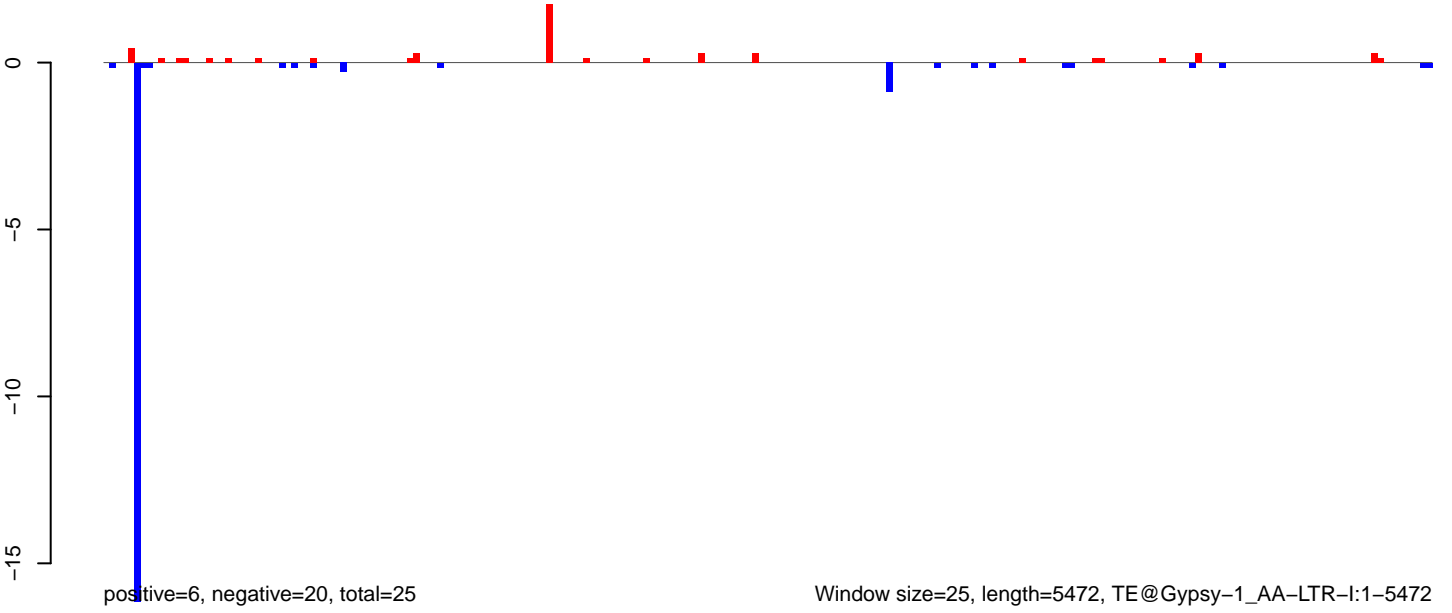

AeAeg_LVP_pMos3DBhspPBac.18_23.rep

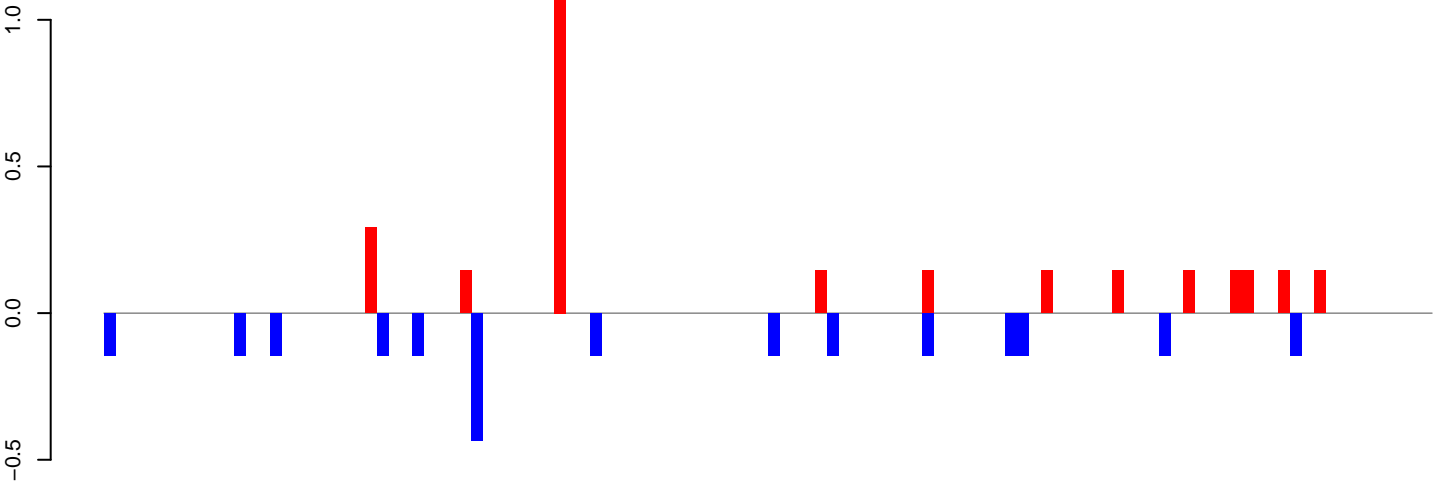

positive=3, negative=2, total=5

AeAeg_LVP_pMos3DBhspPBac.24_35.rep

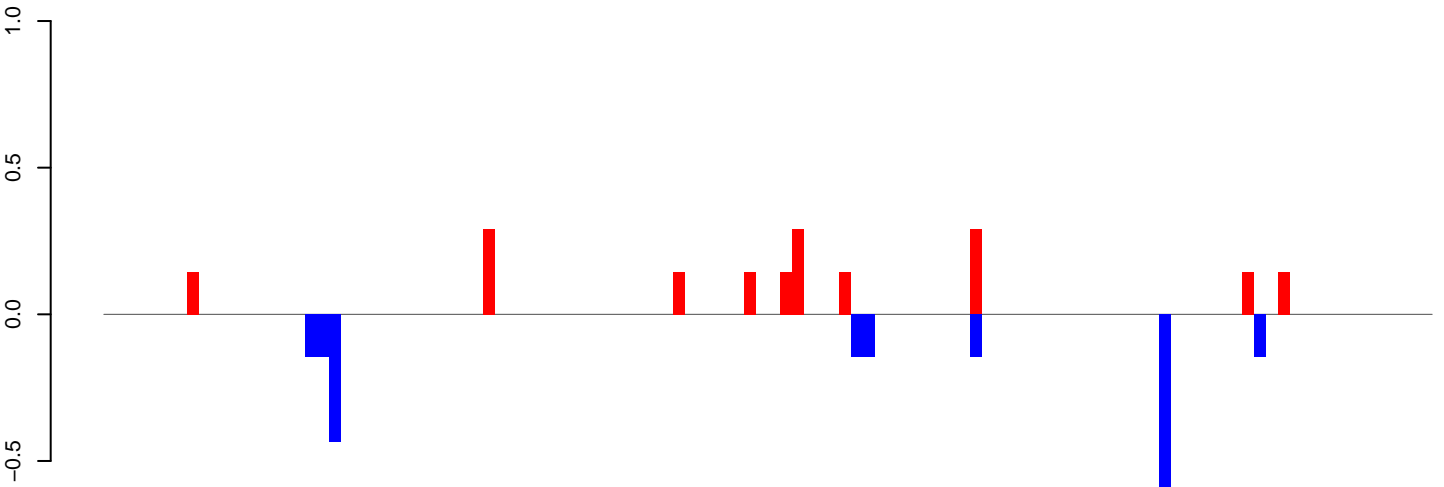

positive=2, negative=2, total=4

AeAeg_LVP_pMos3DBhspPBac.rep

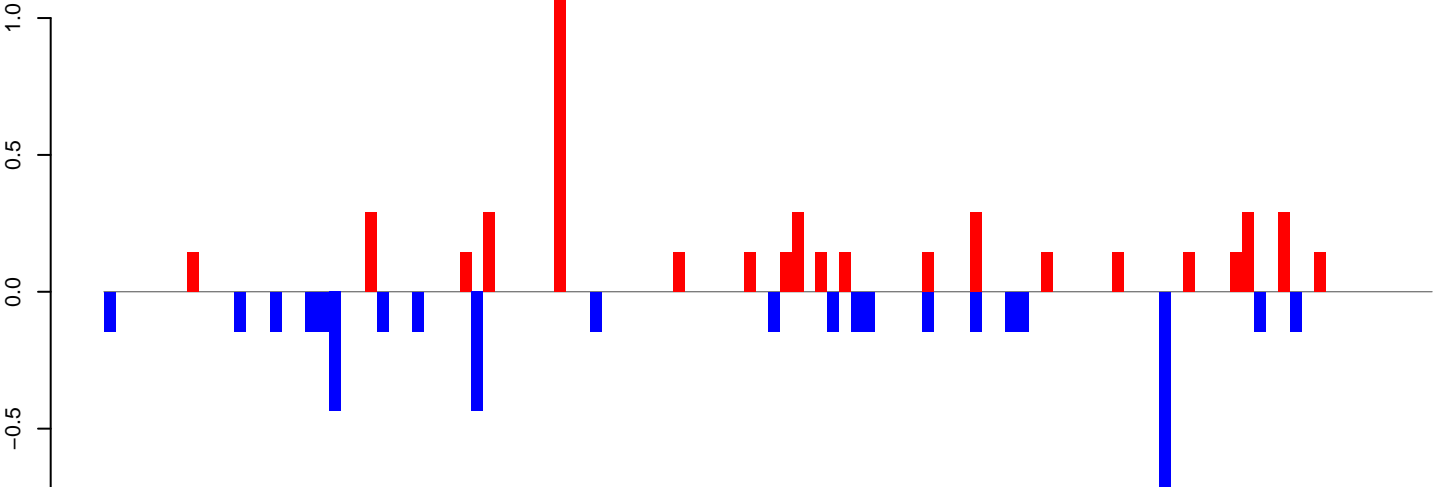

positive=5, negative=5, total=9

Window size=25, length=2794, TE@Chapaev-N1_AAe:1-2794

AeAeg_LVP_pMos3DBhspPBac.18_23.rep

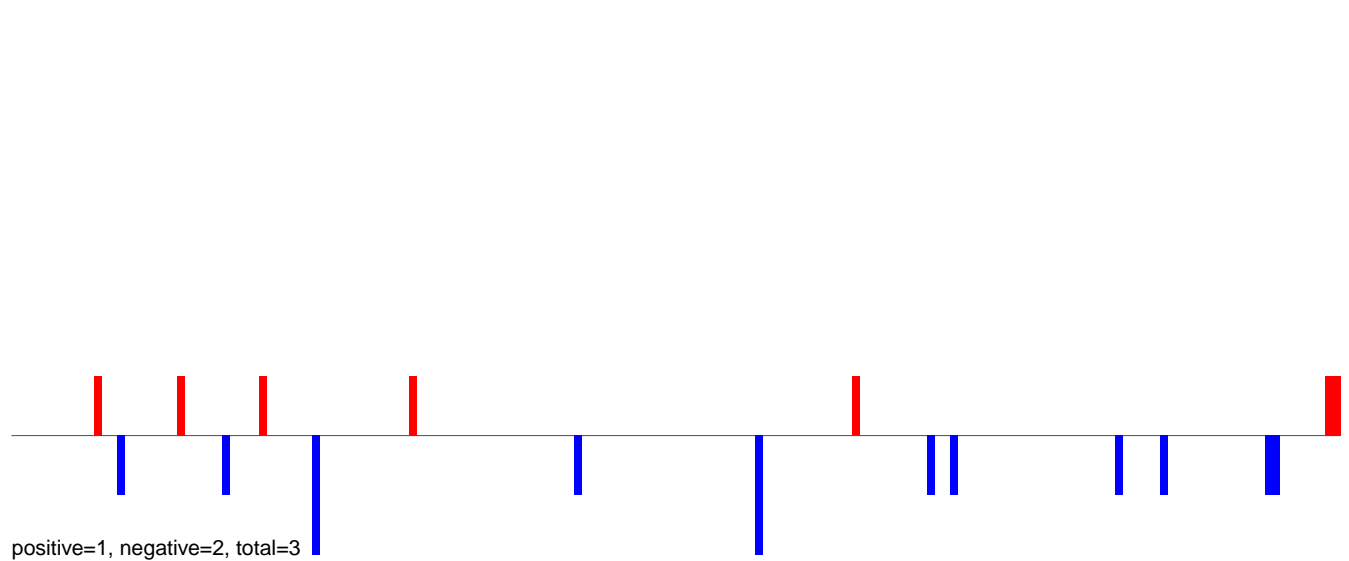

AeAeg_LVP_pMos3DBhspPBac.24_35.rep

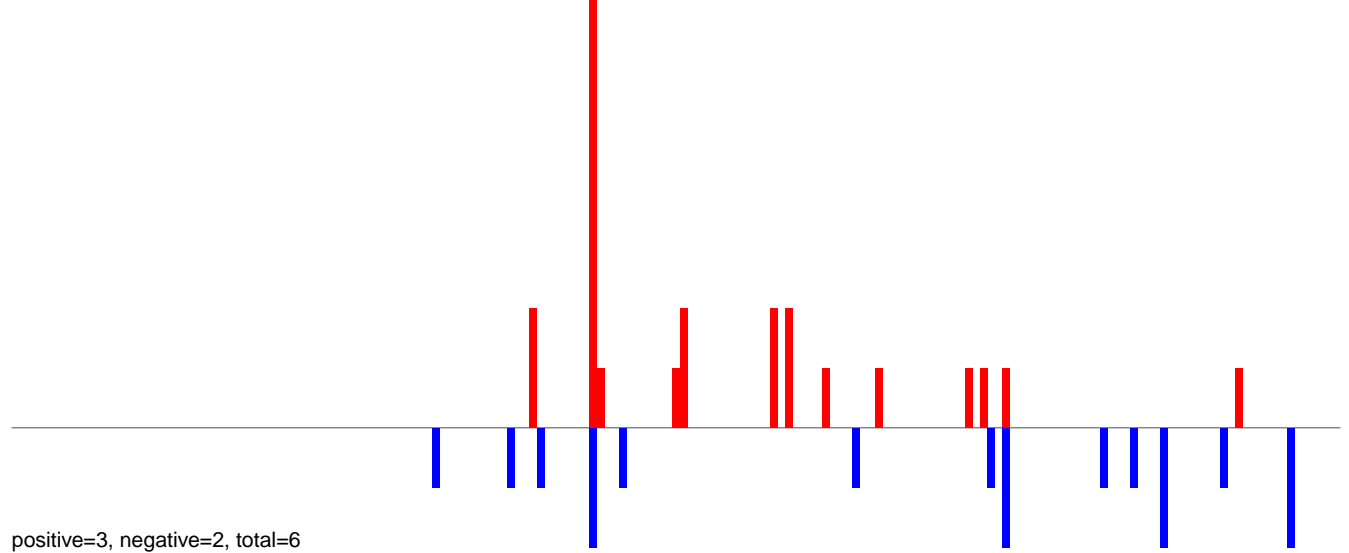

AeAeg_LVP_pMos3DBhspPBac.rep

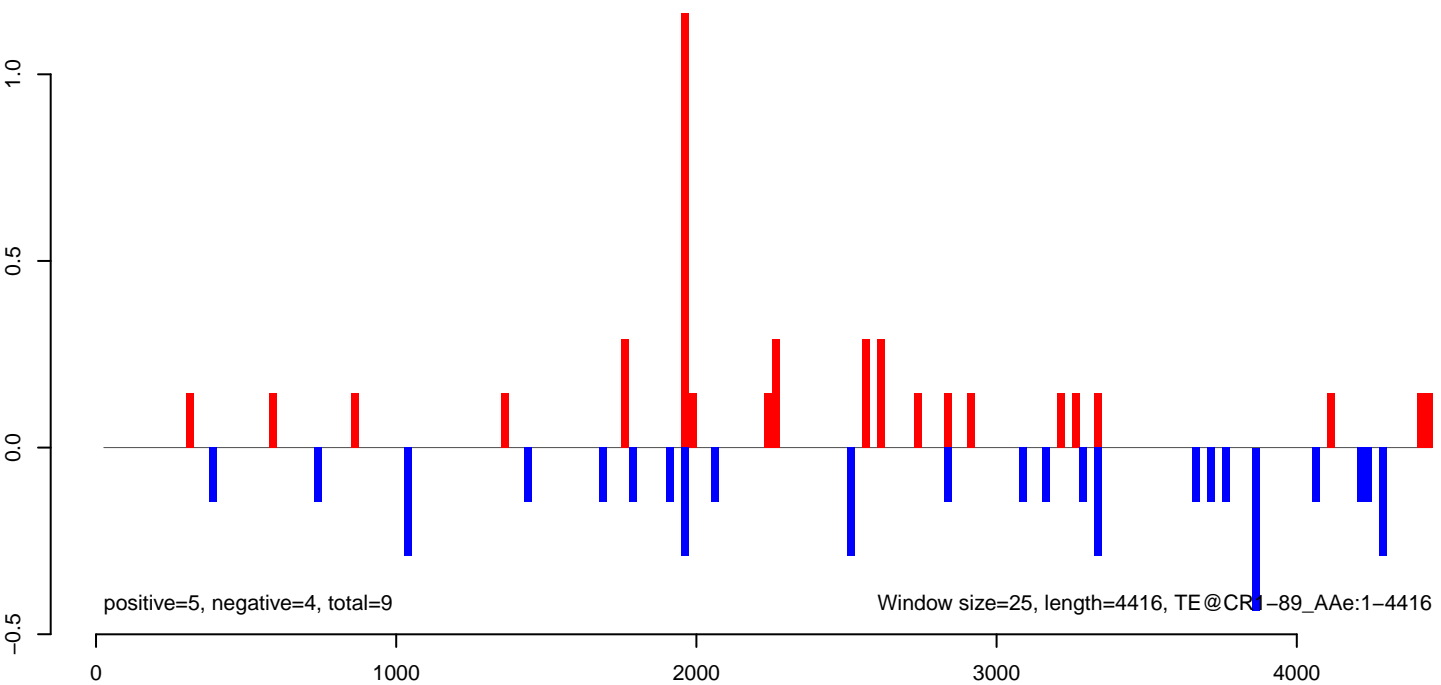

AeAeg_LVP_pMos3DBhspPBac.18_23.rep



AeAeg_LVP_pMos3DBhspPBac.24_35.rep



AeAeg_LVP_pMos3DBhspPBac.rep



Window size=25, length=3202, TE@CR1-65_AAe:1-3202

AeAeg_LVP_pMos3DBhspPBac.18_23.rep



AeAeg_LVP_pMos3DBhspPBac.24_35.rep



AeAeg_LVP_pMos3DBhspPBac.rep

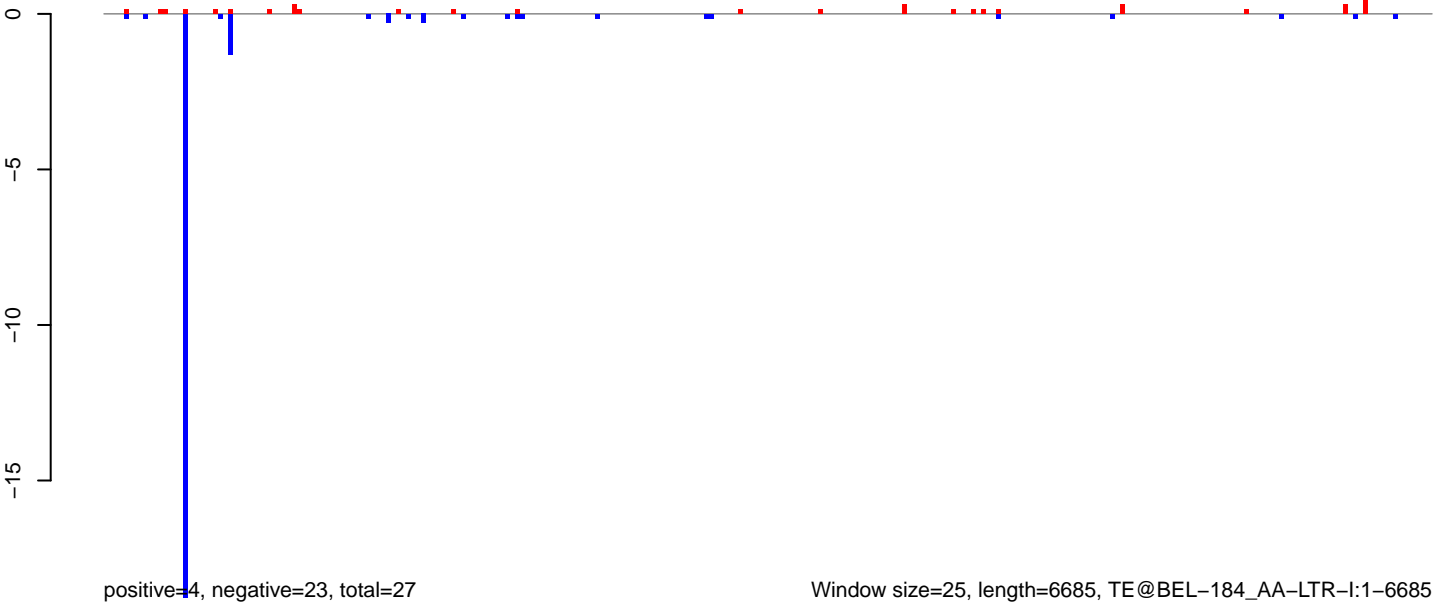

AeAeg_LVP_pMos3DBhspPBac.18_23.rep

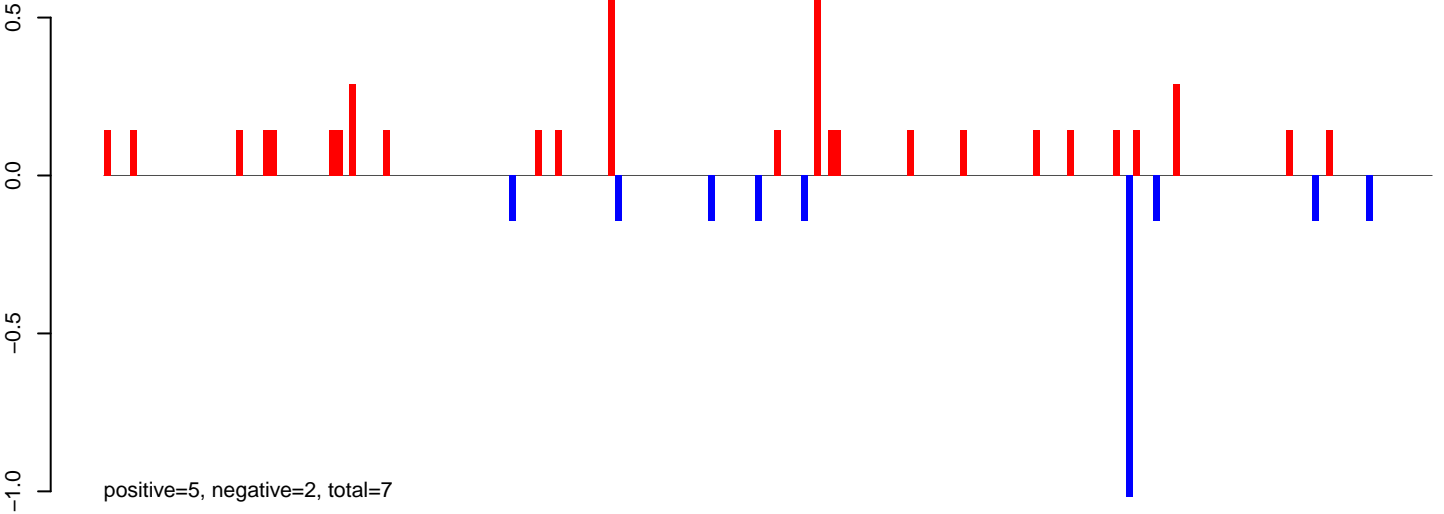

AeAeg_LVP_pMos3DBhspPBac.24_35.rep

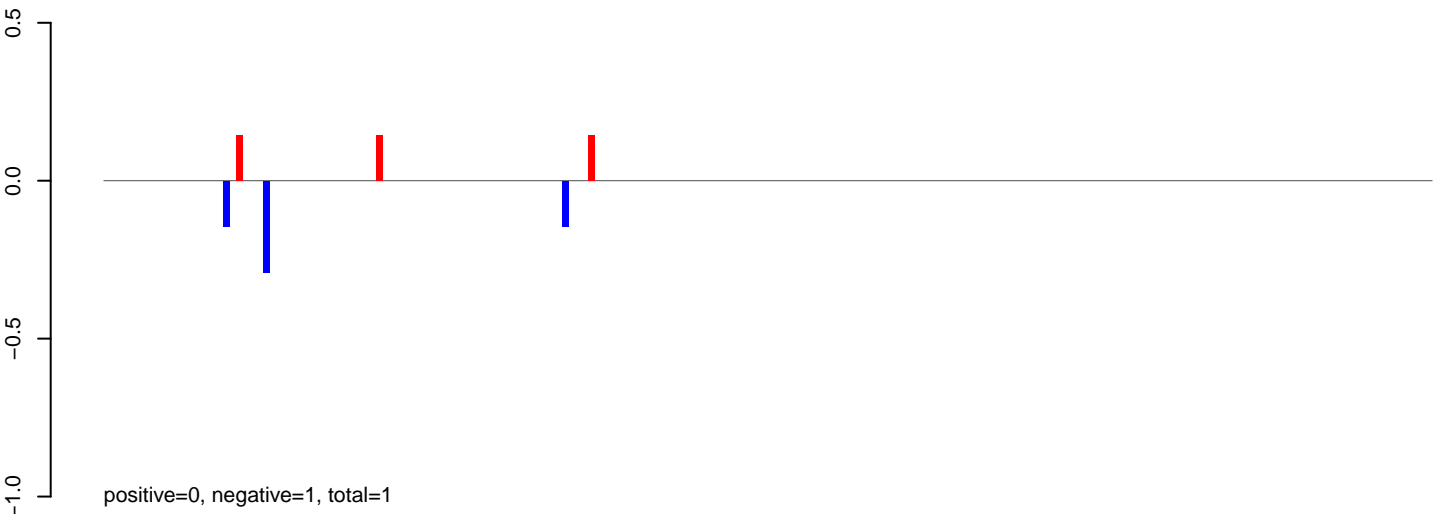

AeAeg_LVP_pMos3DBhspPBac.rep

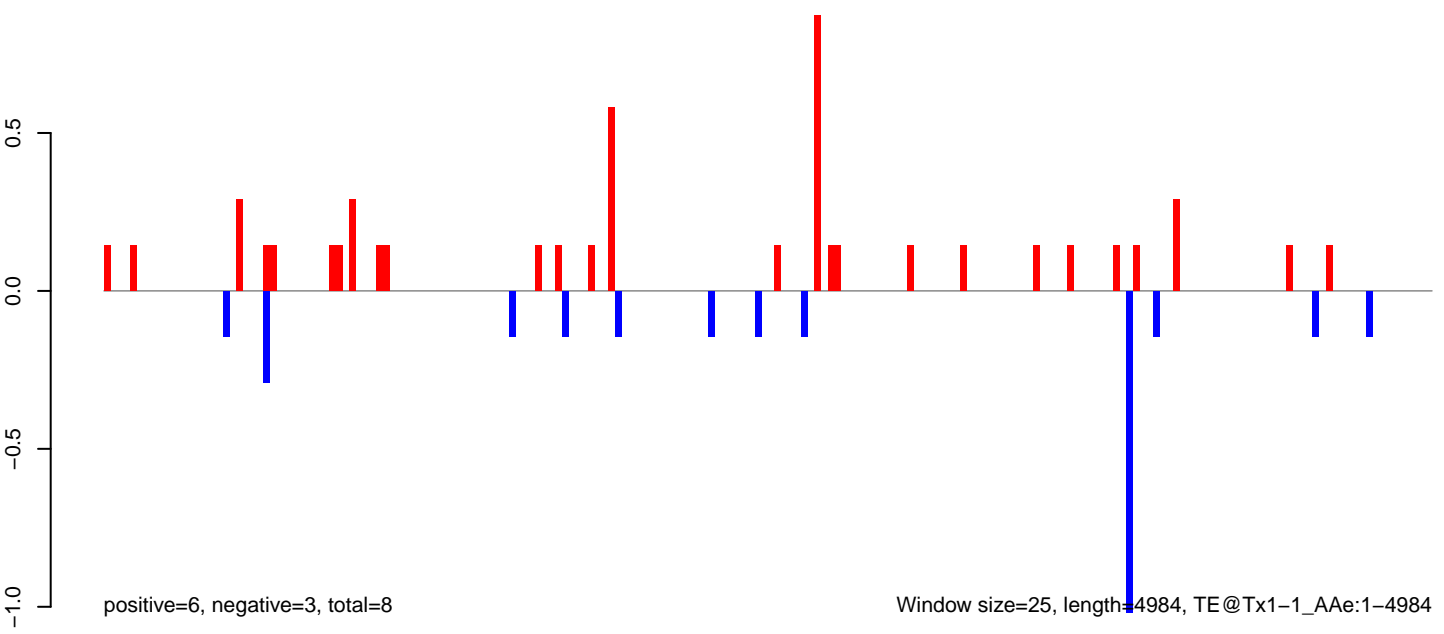

AeAeg_LVP_pMos3DBhspPBac.18_23.rep

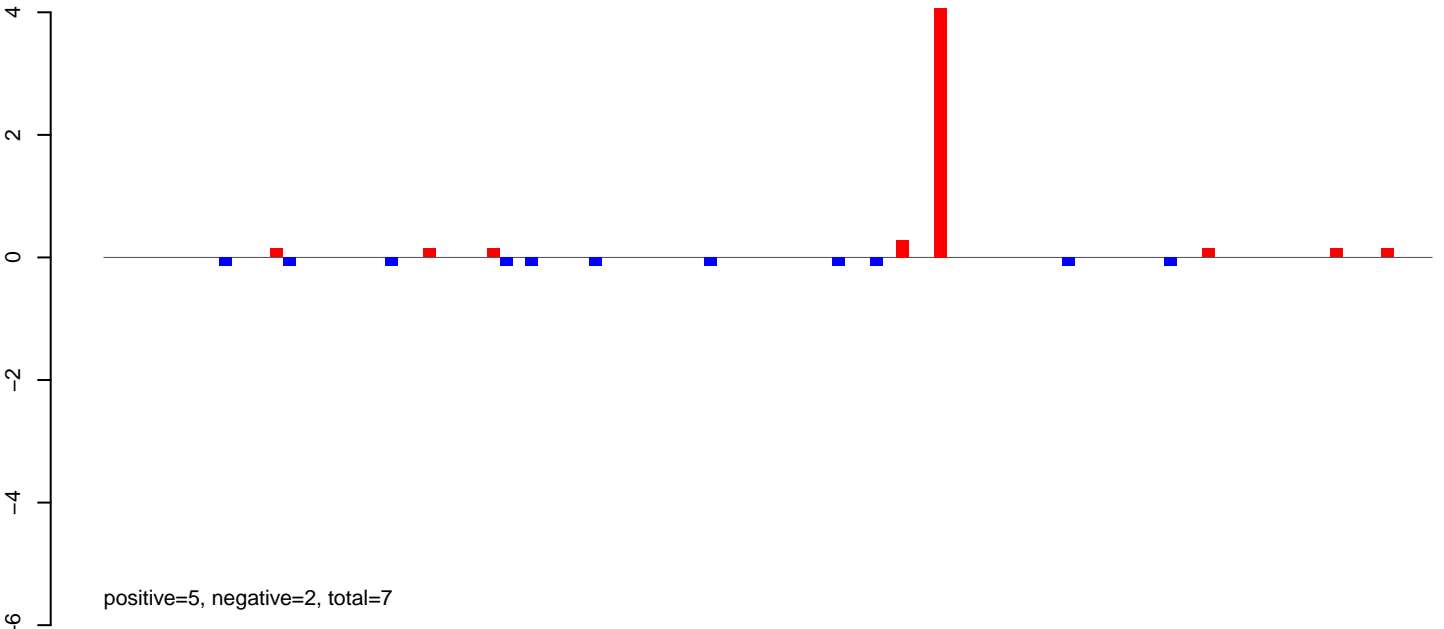

AeAeg_LVP_pMos3DBhspPBac.24_35.rep

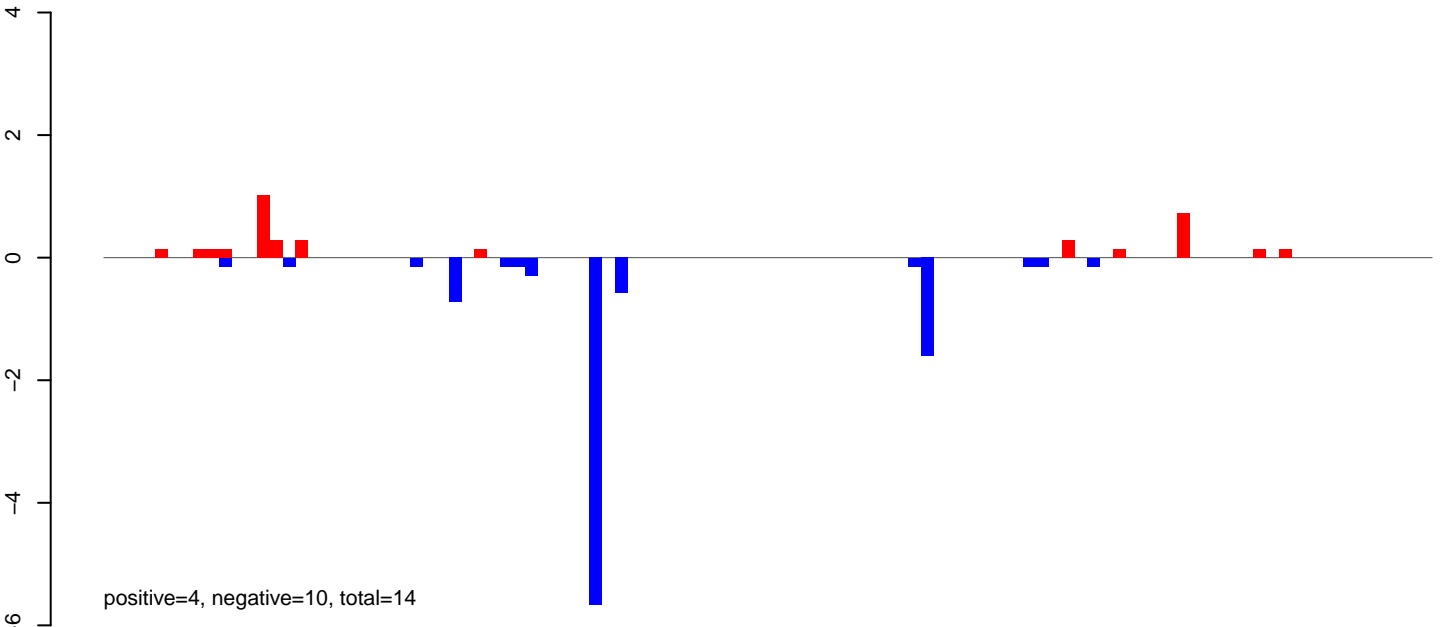

AeAeg_LVP_pMos3DBhspPBac.rep

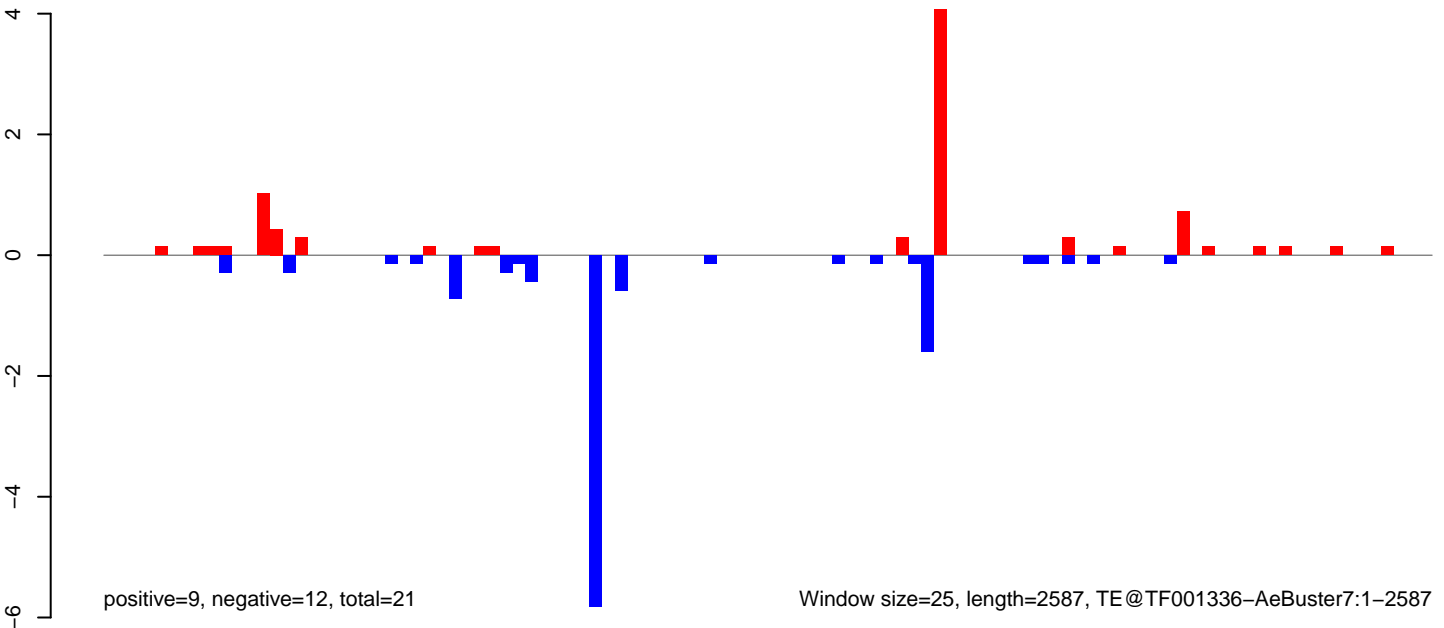

AeAeg_LVP_pMos3DBhspPBac.18_23.rep

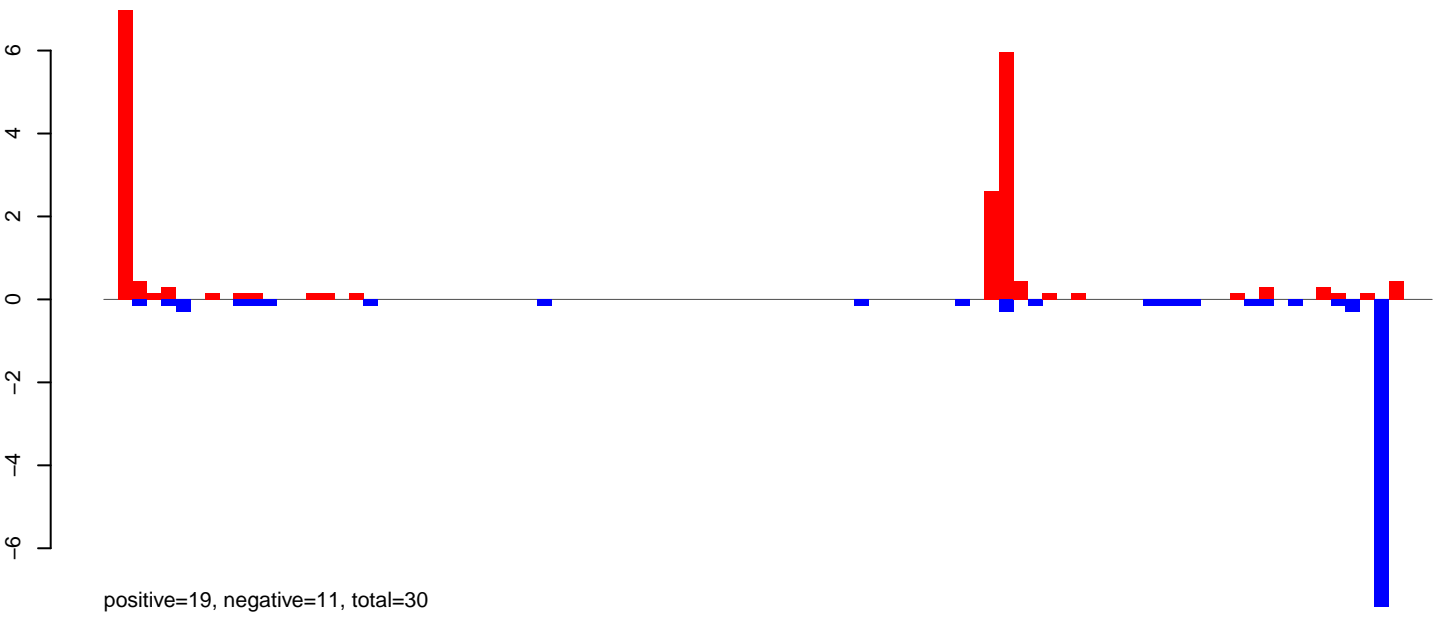

AeAeg_LVP_pMos3DBhspPBac.24_35.rep

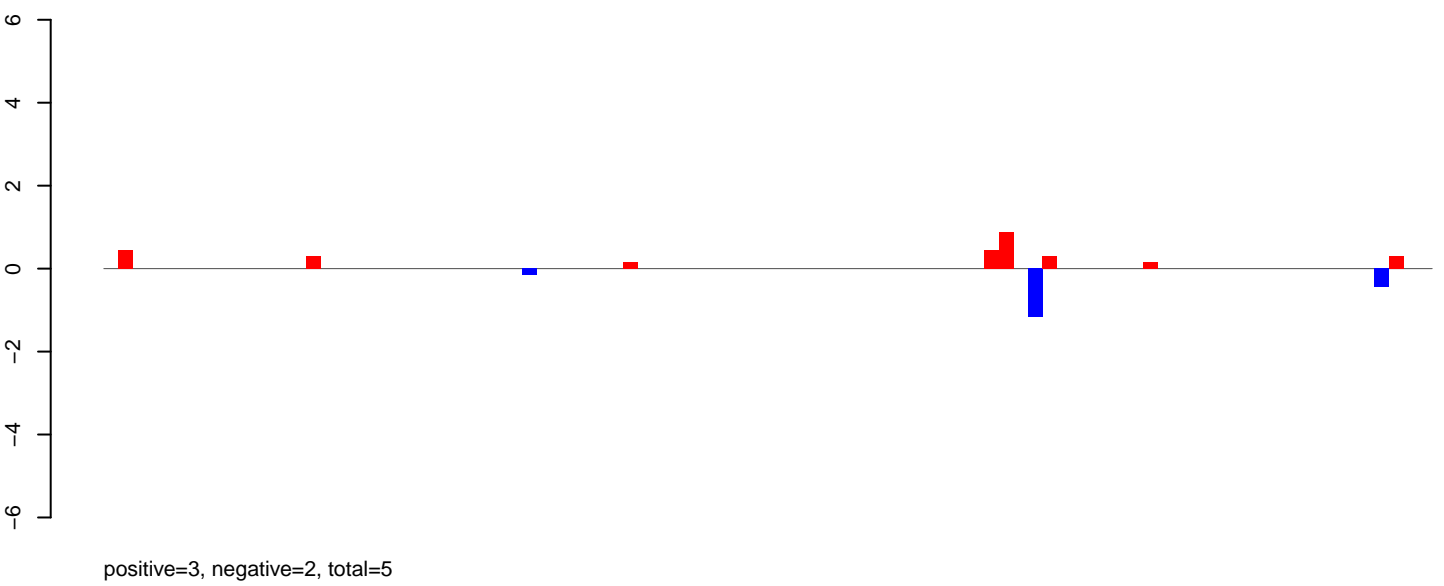

AeAeg_LVP_pMos3DBhspPBac.rep

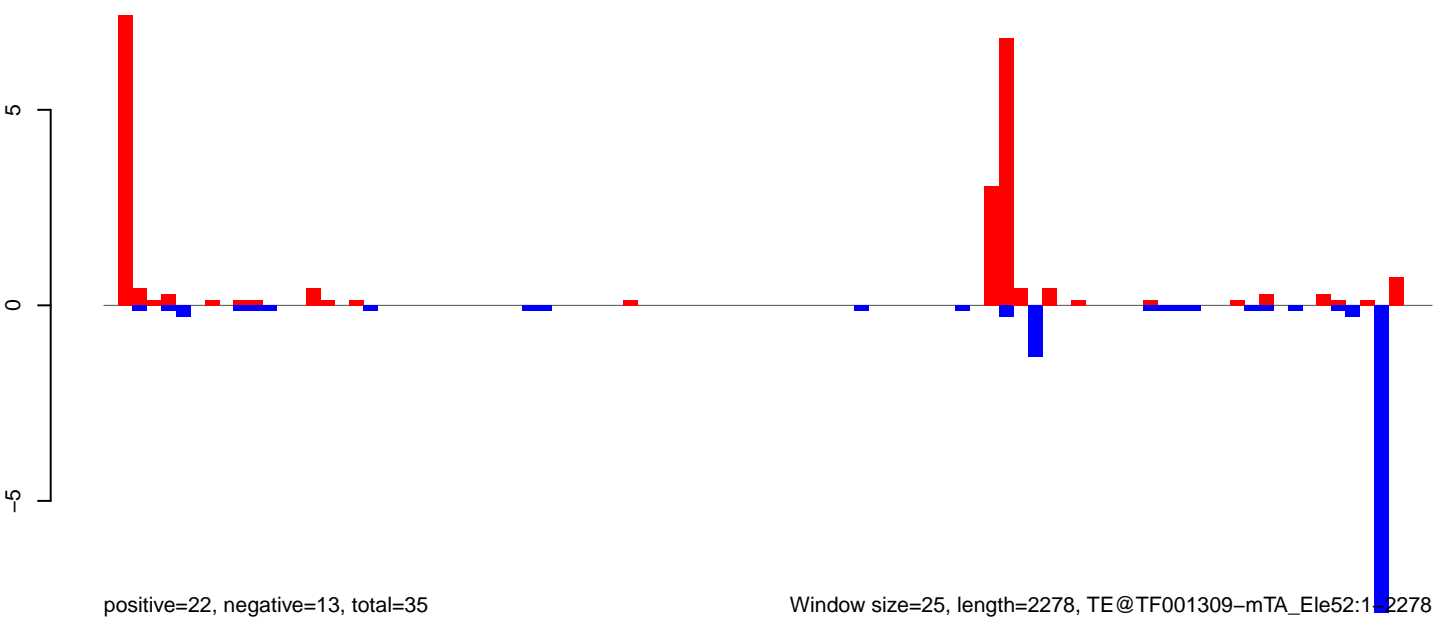

Window size=25, length=2278, TE@TF001309-mTA_Ele52:1-2278

AeAeg_LVP_pMos3DBhspPBac.18_23.rep

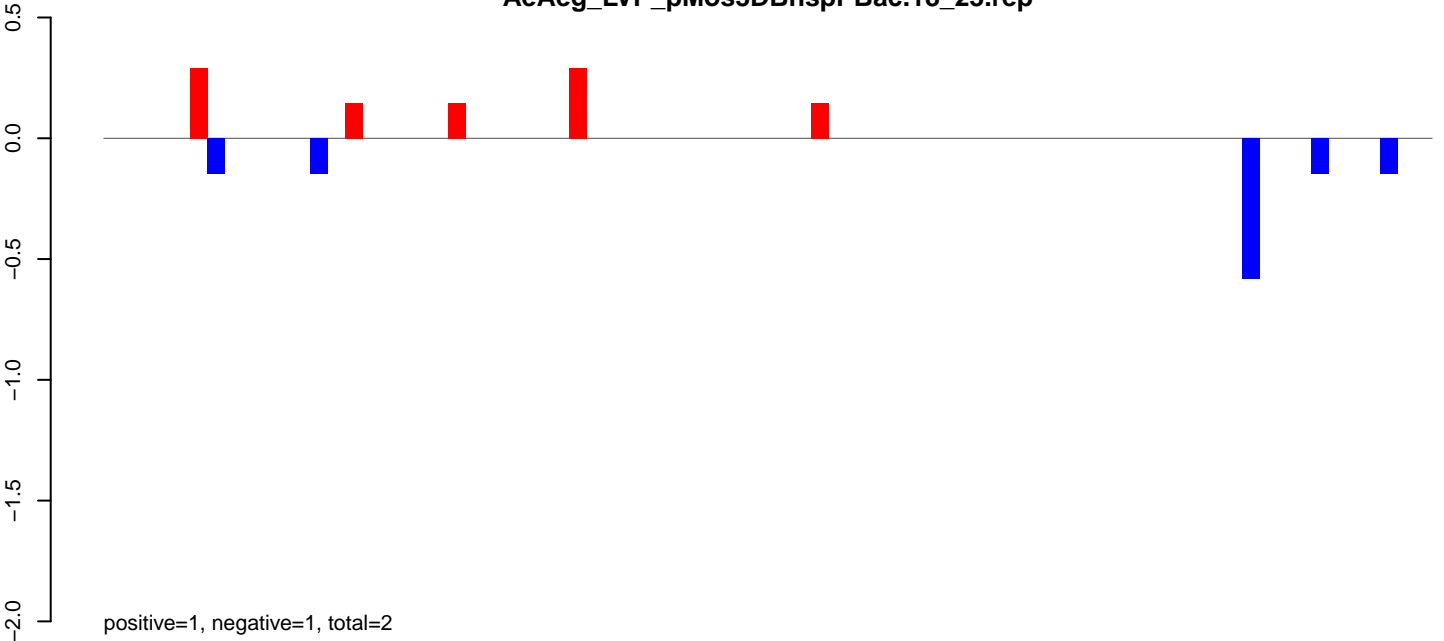

AeAeg_LVP_pMos3DBhspPBac.24_35.rep

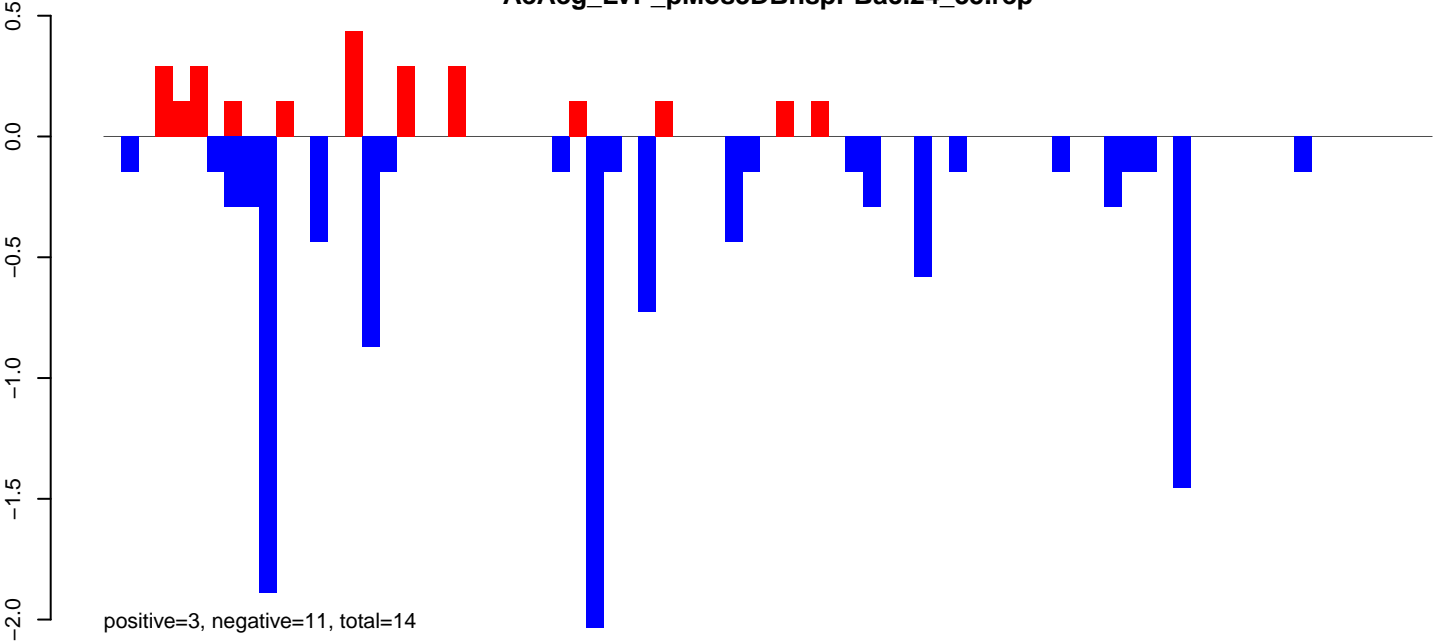

AeAeg_LVP_pMos3DBhspPBac.rep

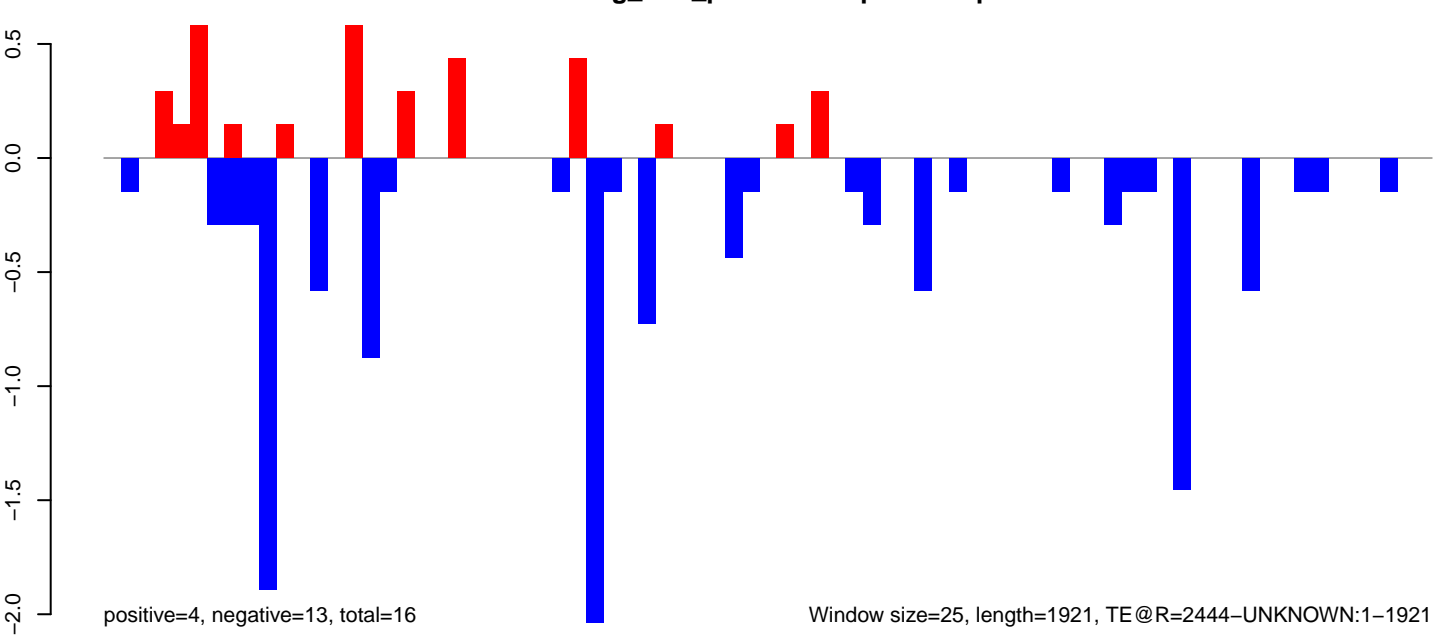

Window size=25, length=1921, TE@R=2444-UNKNOWN:1-1921

AeAeg_LVP_pMos3DBhspPBac.18_23.rep

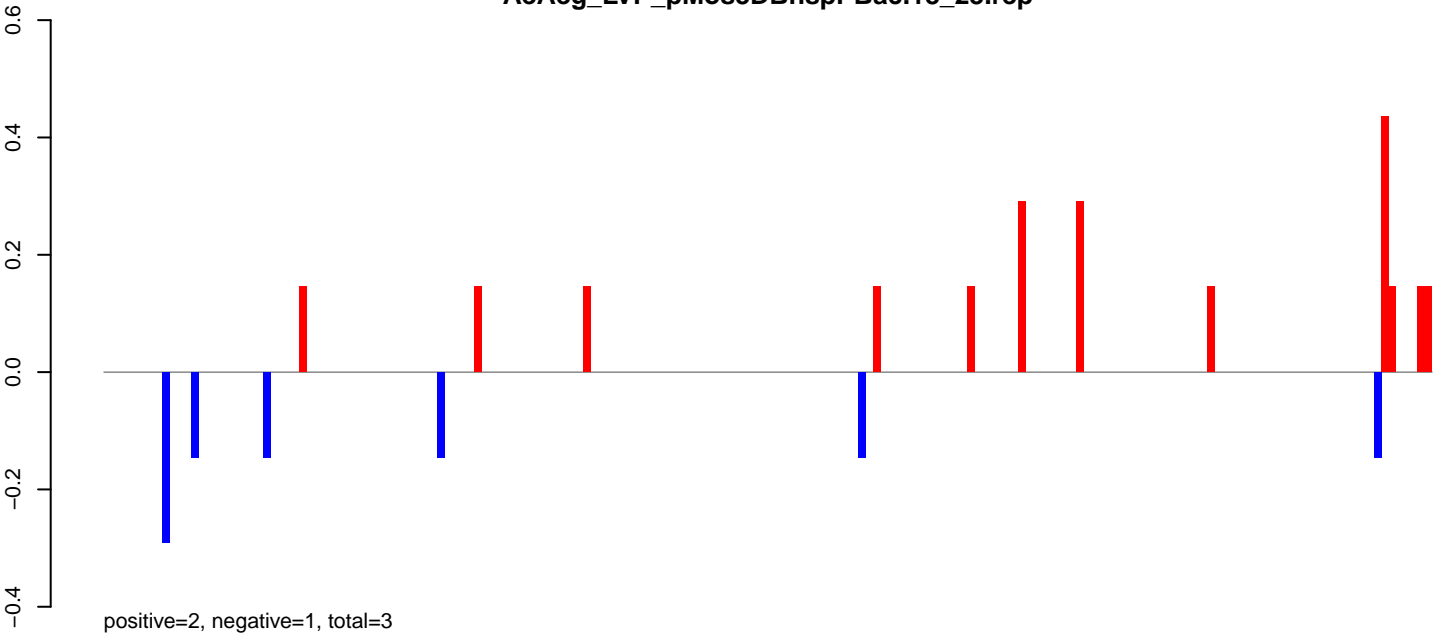

AeAeg_LVP_pMos3DBhspPBac.24_35.rep

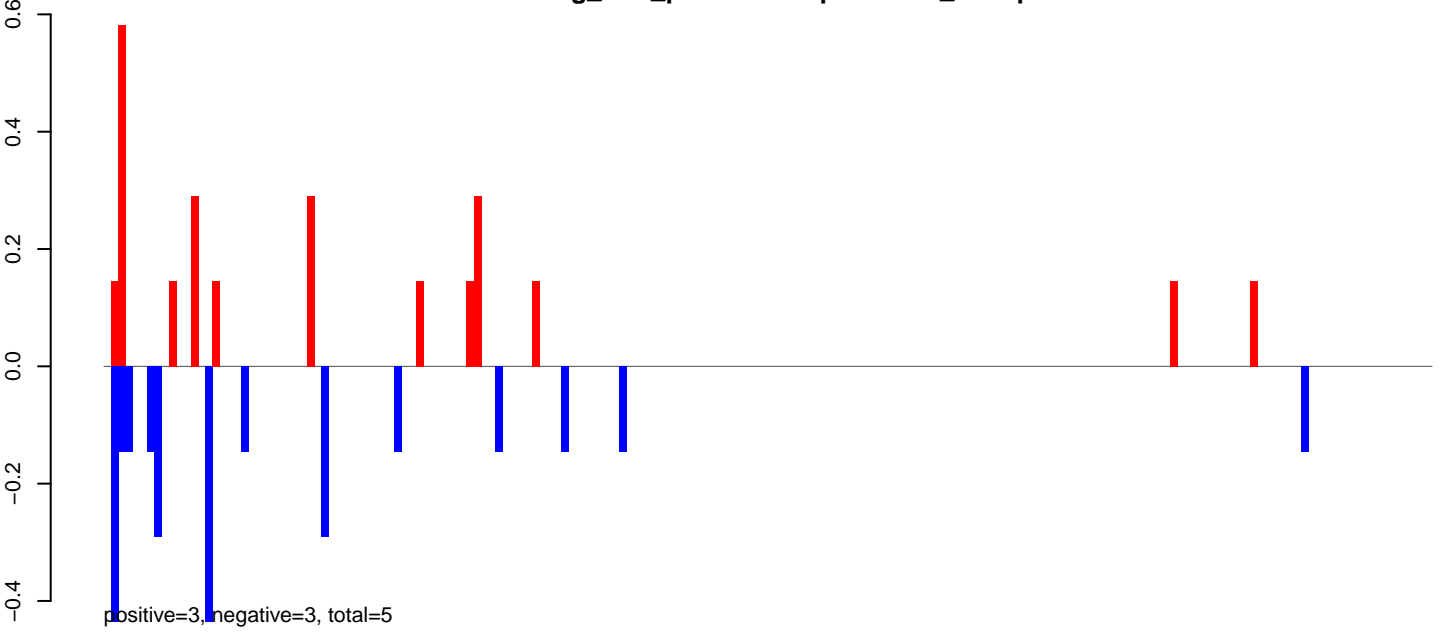

AeAeg_LVP_pMos3DBhspPBac.rep

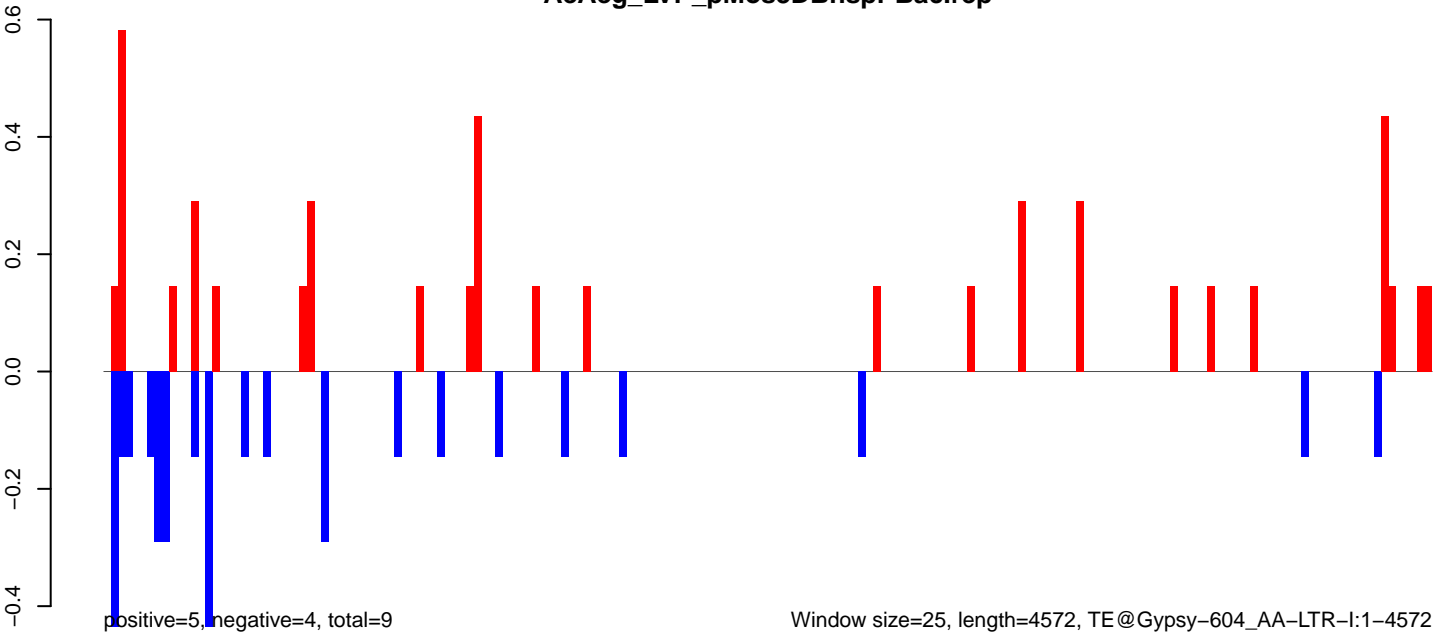

Window size=25, length=4572, TE@Gypsy-604_AA-LTR-I:1-4572

AeAeg_LVP_pMos3DBhspPBac.18_23.rep

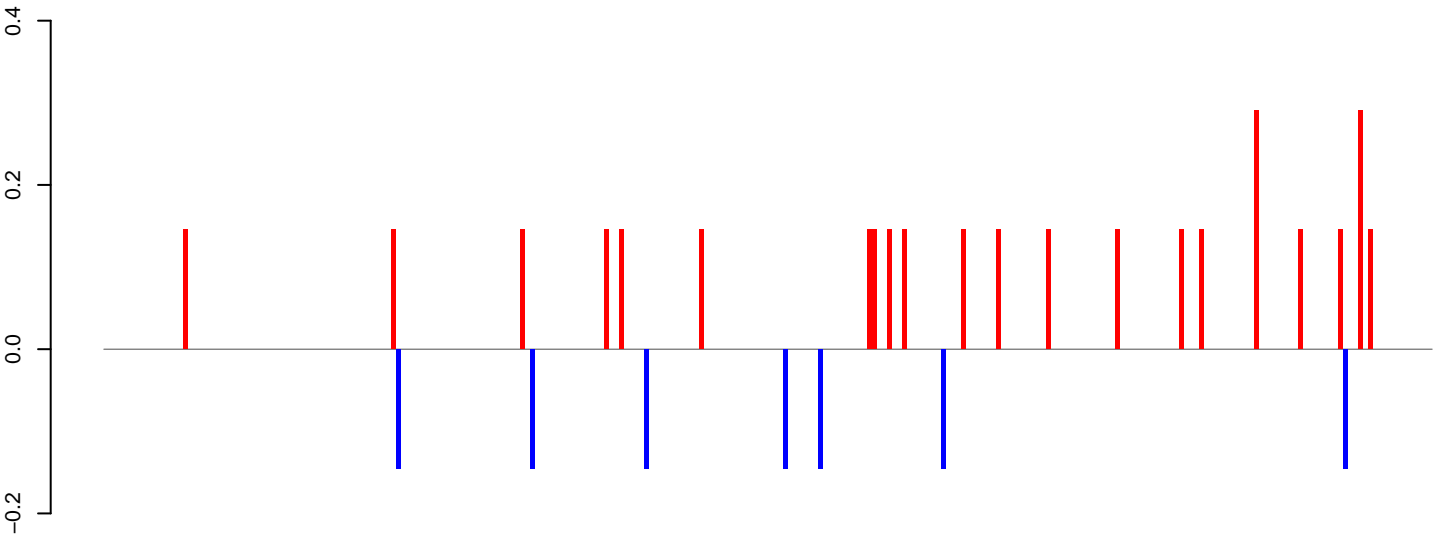

positive=3, negative=1, total=4

AeAeg_LVP_pMos3DBhspPBac.24_35.rep

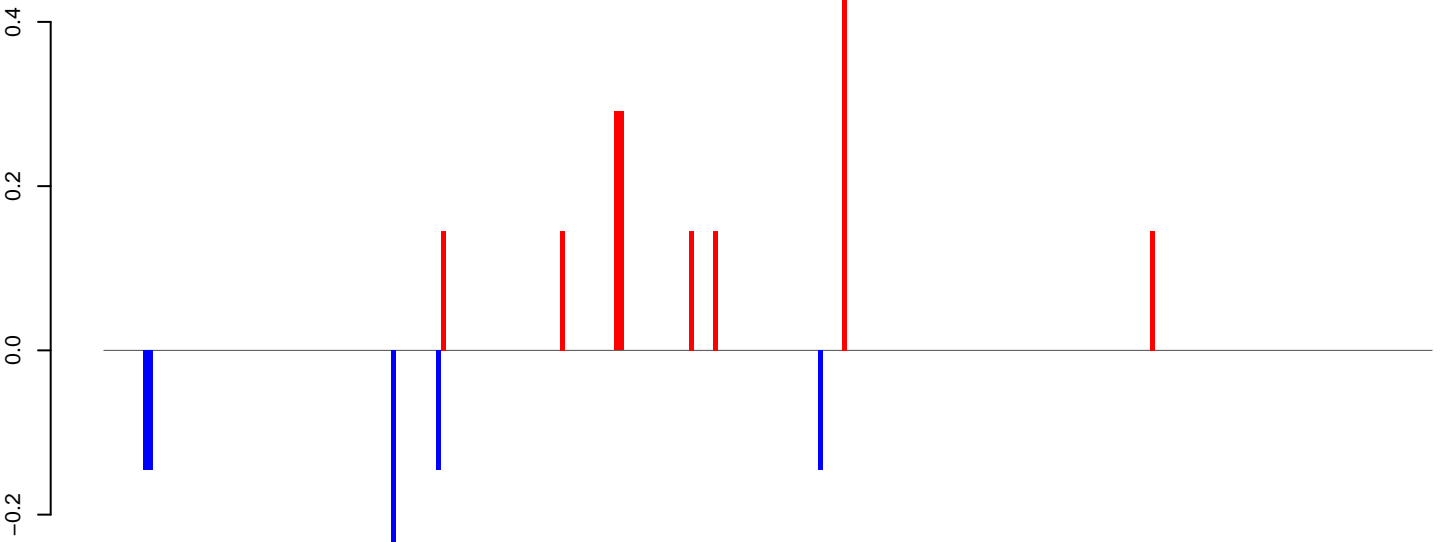

positive=2, negative=1, total=3

AeAeg_LVP_pMos3DBhspPBac.rep

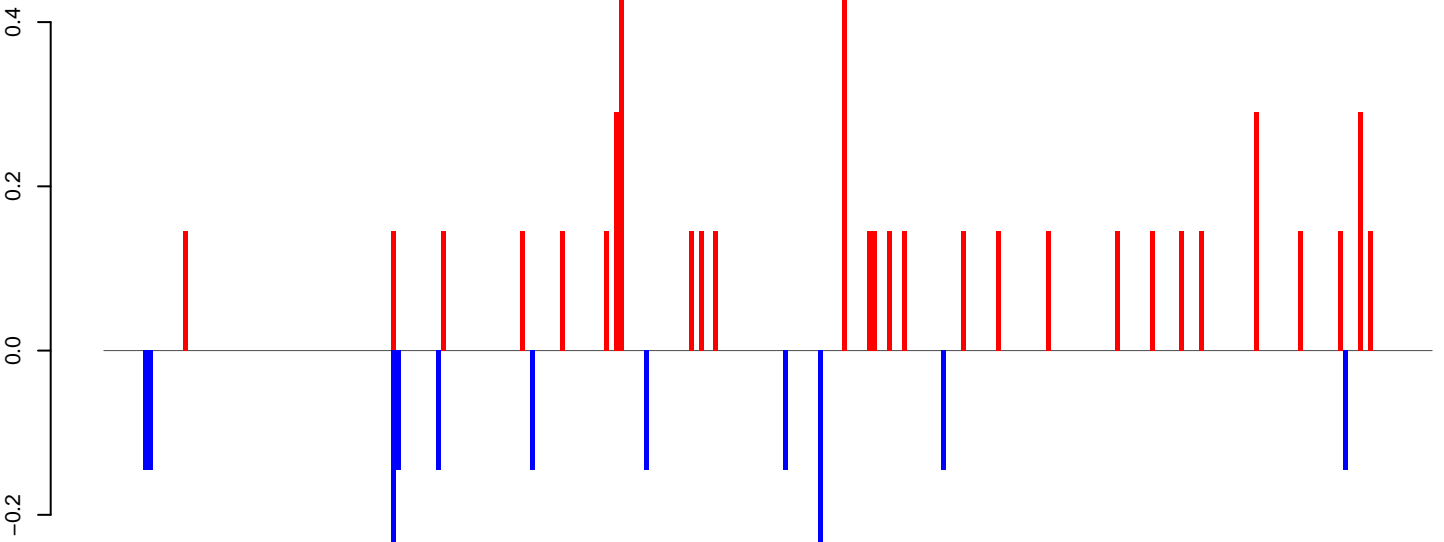

positive=5, negative=2, total=7

Window size=25, length=6690, TE@Gypsy-241_AA-LTR-I:1-6690

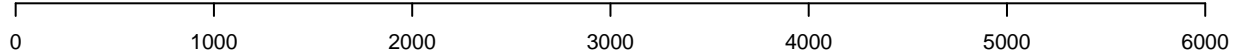

AeAeg_LVP_pMos3DBhspPBac.18_23.rep

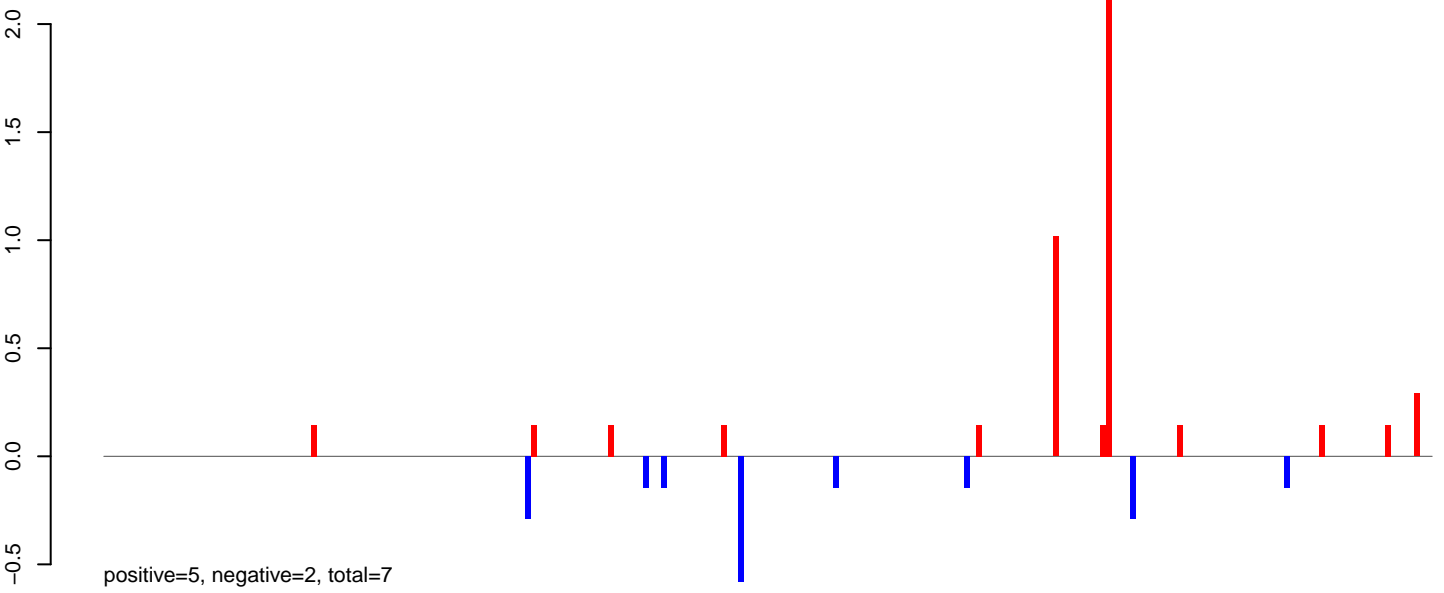

AeAeg_LVP_pMos3DBhspPBac.24_35.rep

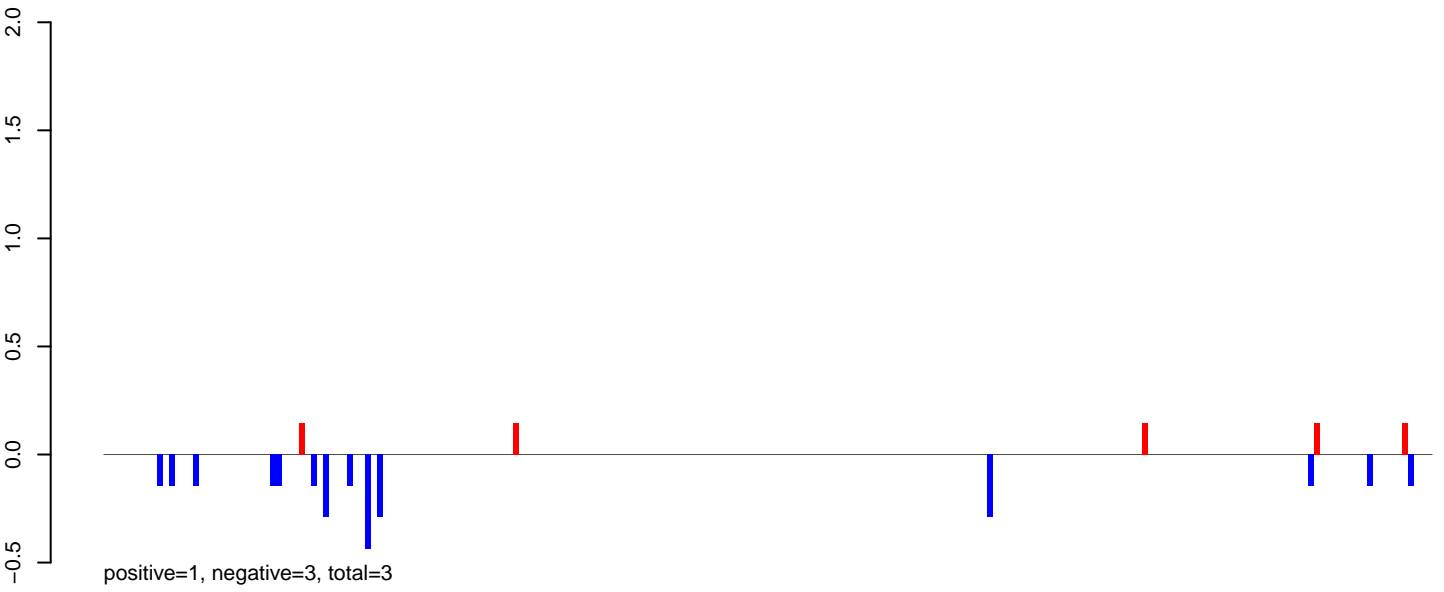

AeAeg_LVP_pMos3DBhspPBac.rep

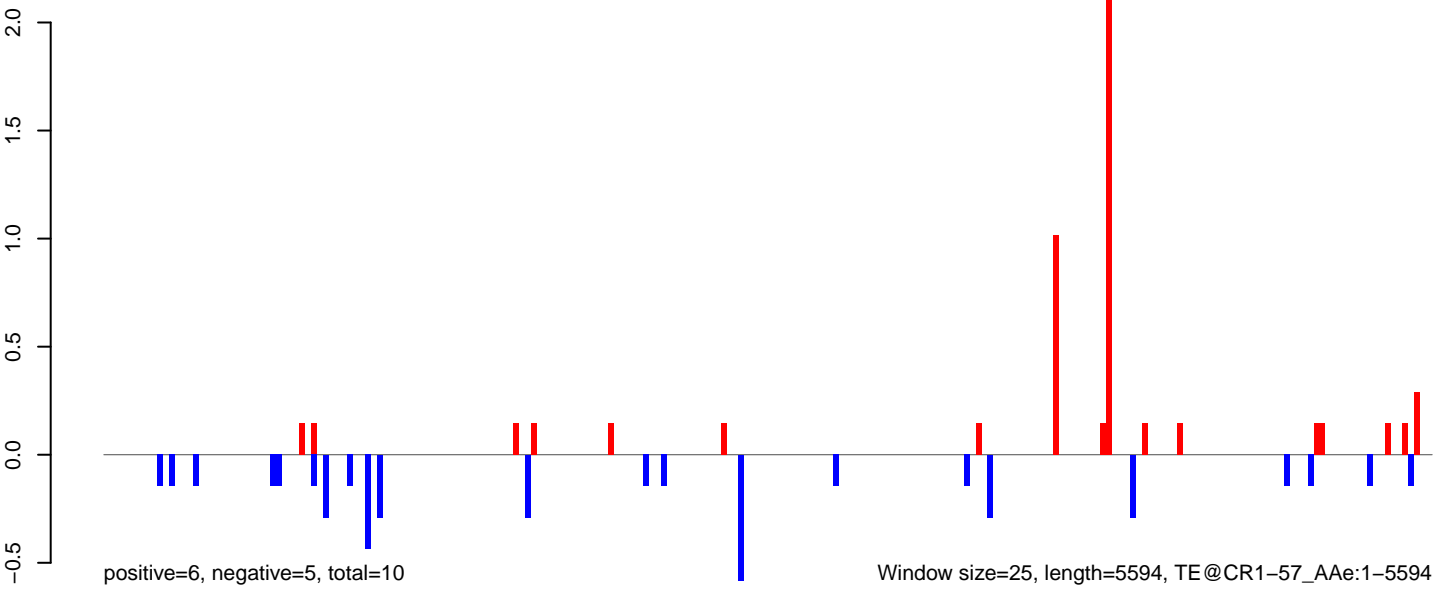

AeAeg_LVP_pMos3DBhspPBac.18_23.rep

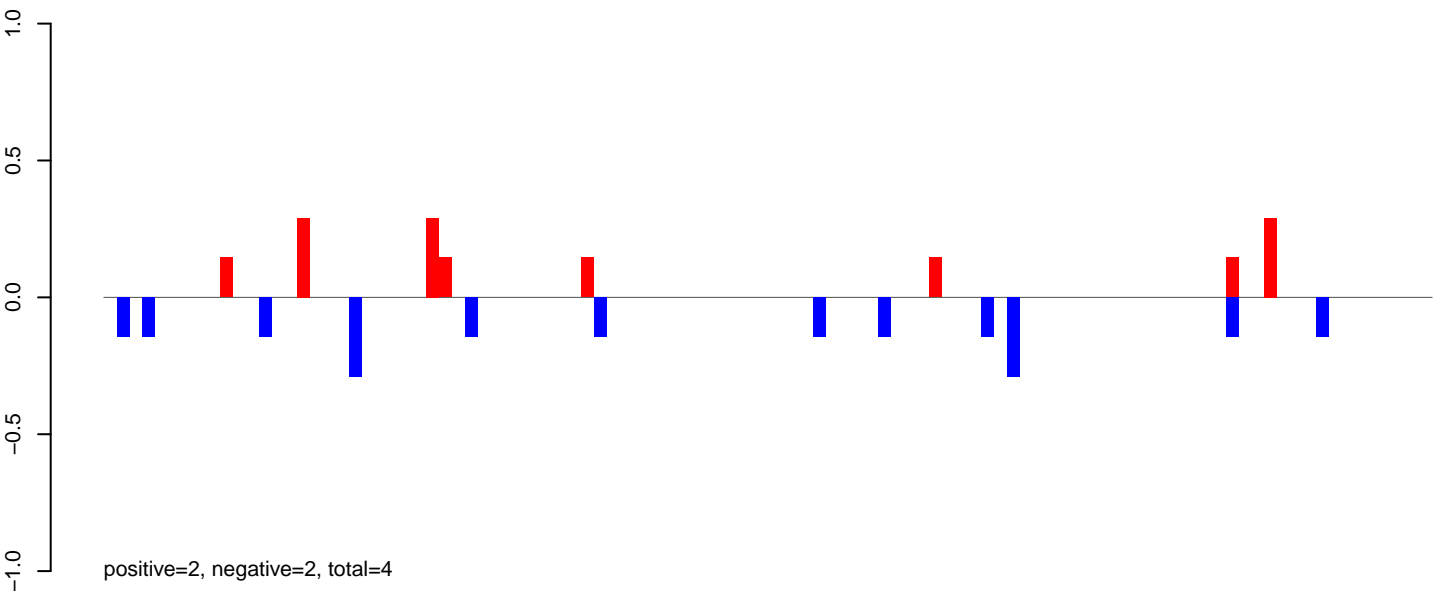

AeAeg_LVP_pMos3DBhspPBac.24_35.rep

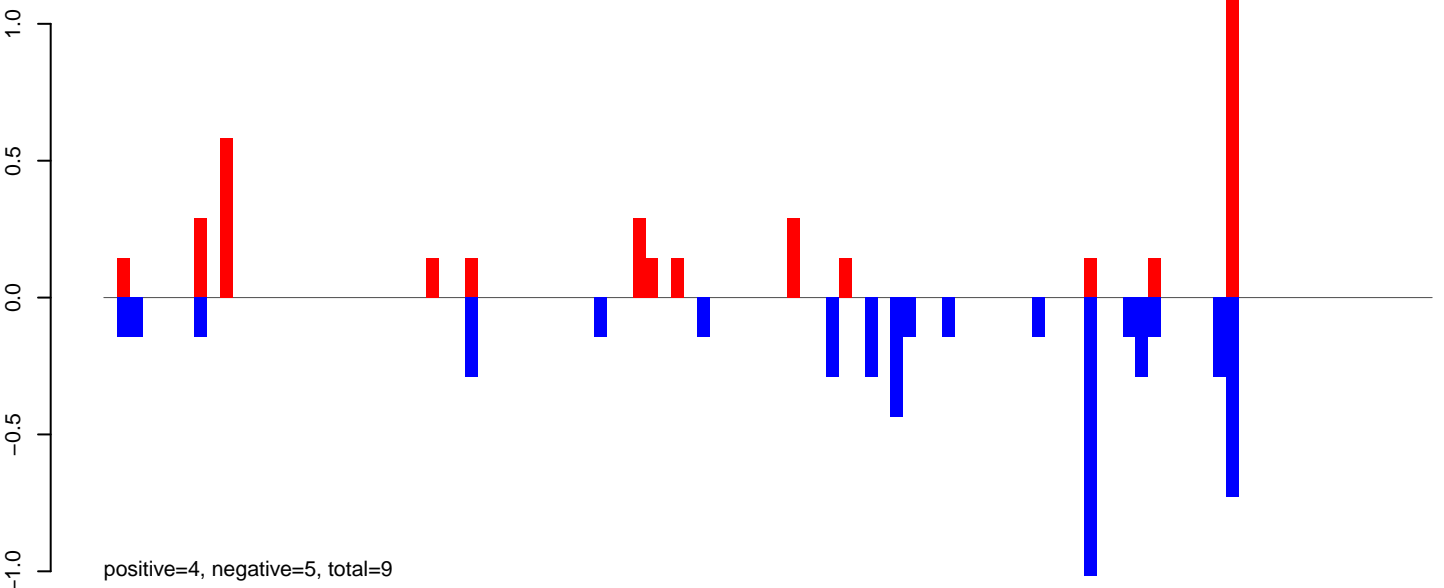

AeAeg_LVP_pMos3DBhspPBac.rep

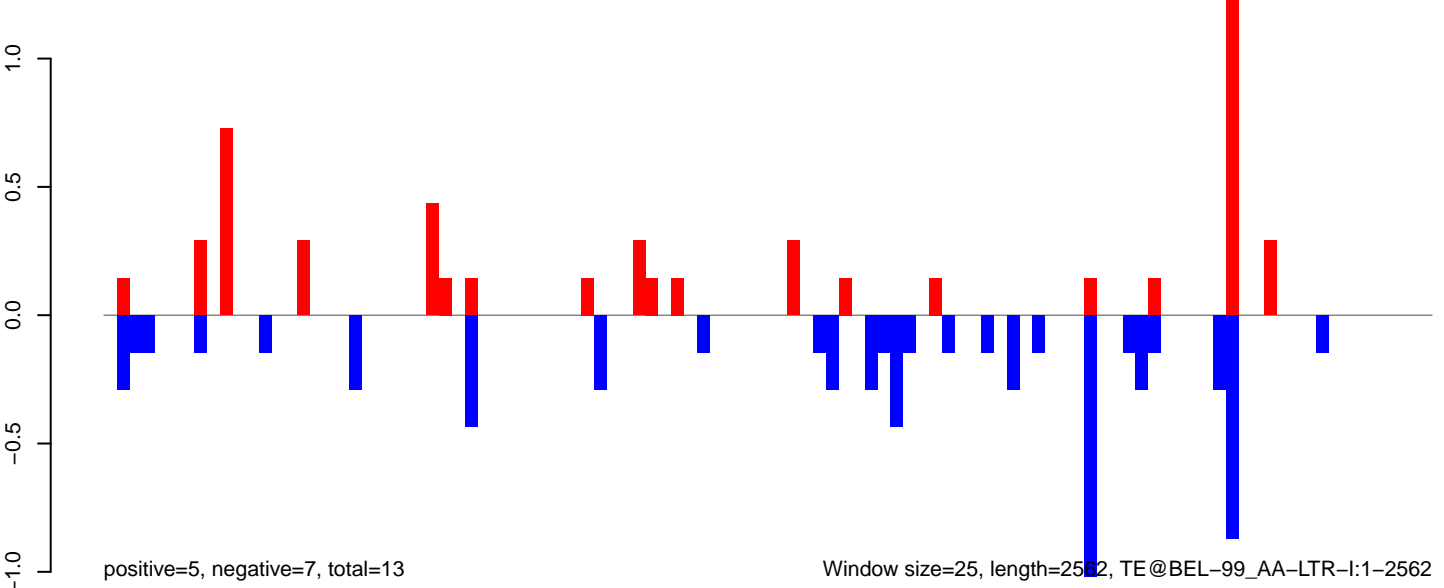

AeAeg_LVP_pMos3DBhspPBac.18_23.rep

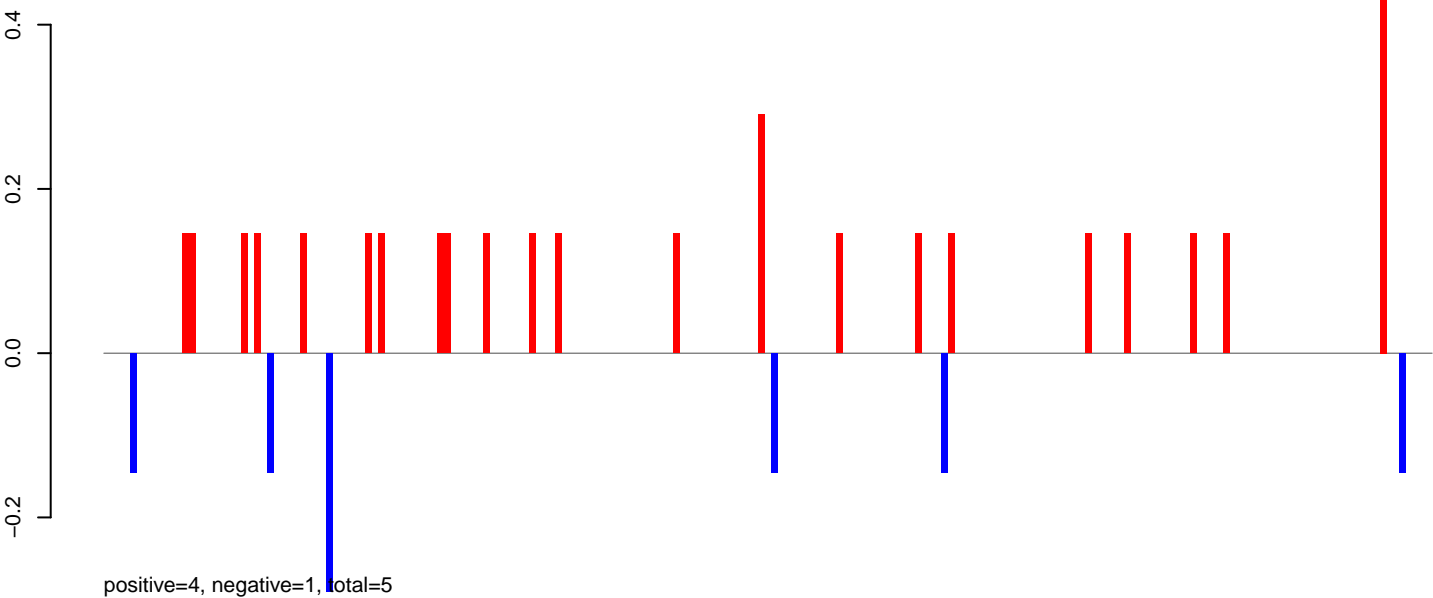

AeAeg_LVP_pMos3DBhspPBac.24_35.rep

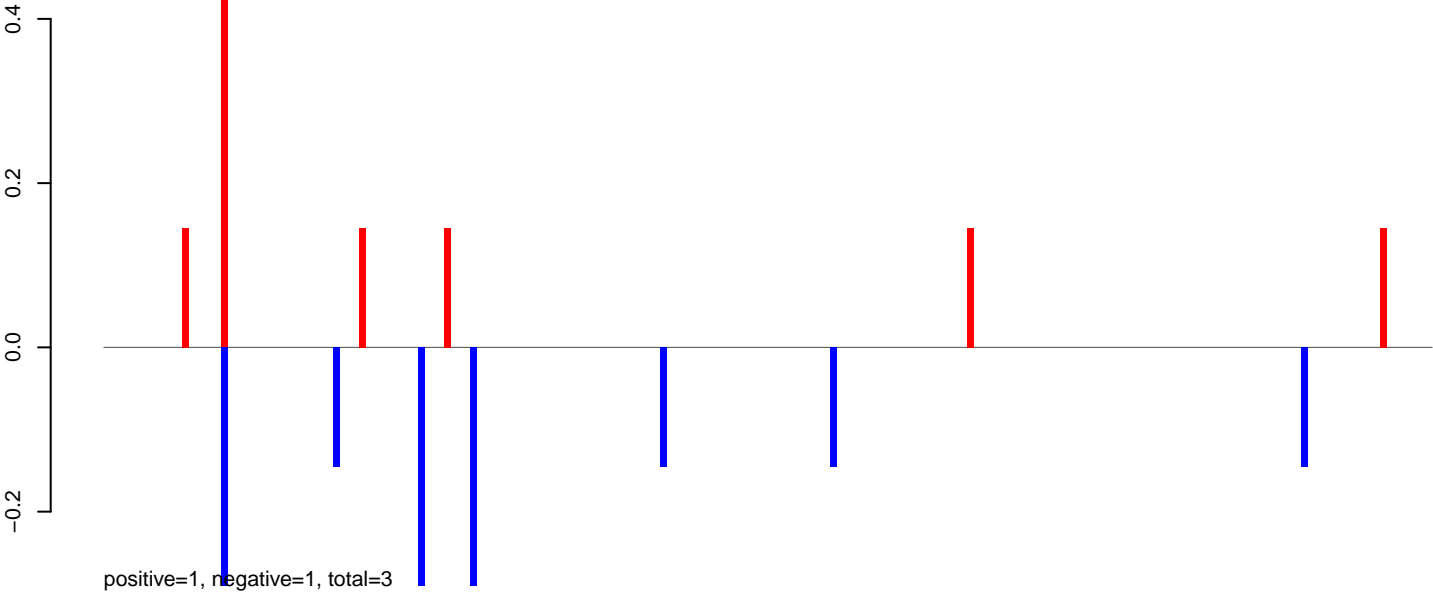

AeAeg_LVP_pMos3DBhspPBac.rep

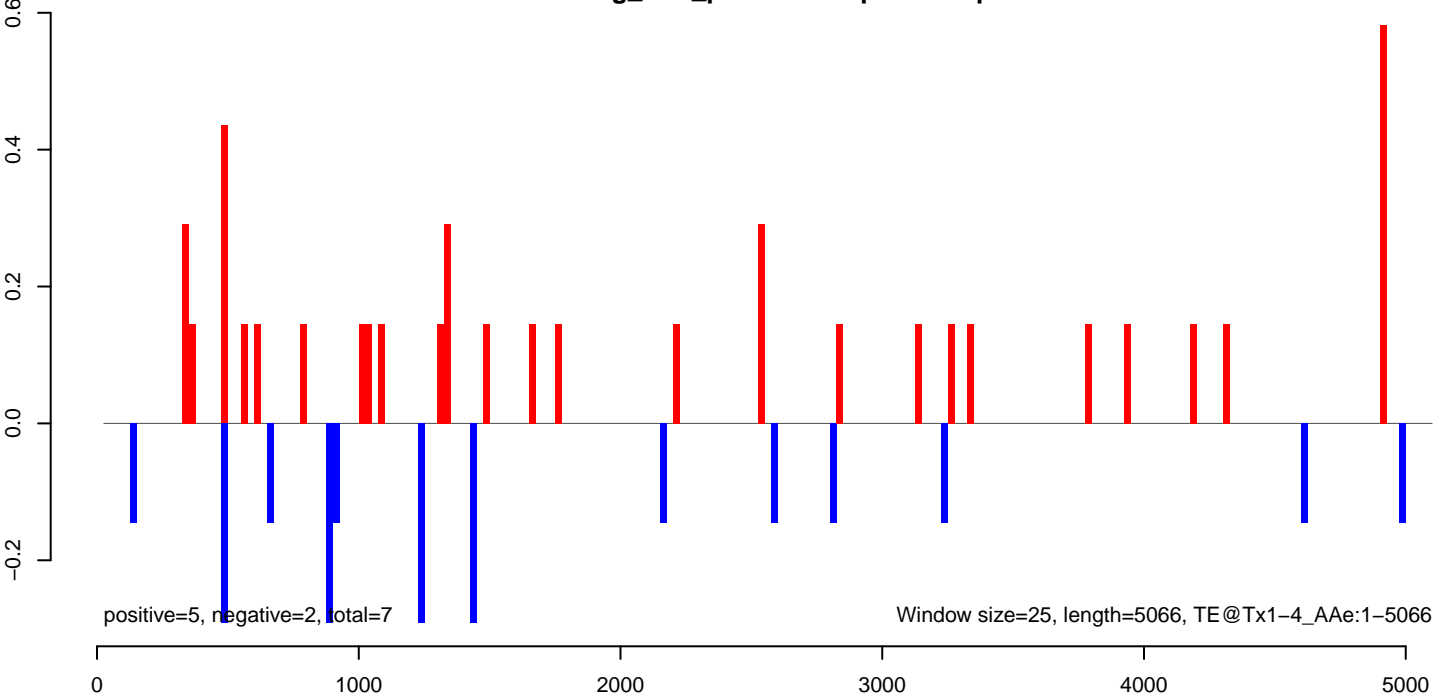

AeAeg_LVP_pMos3DBhspPBac.18_23.rep

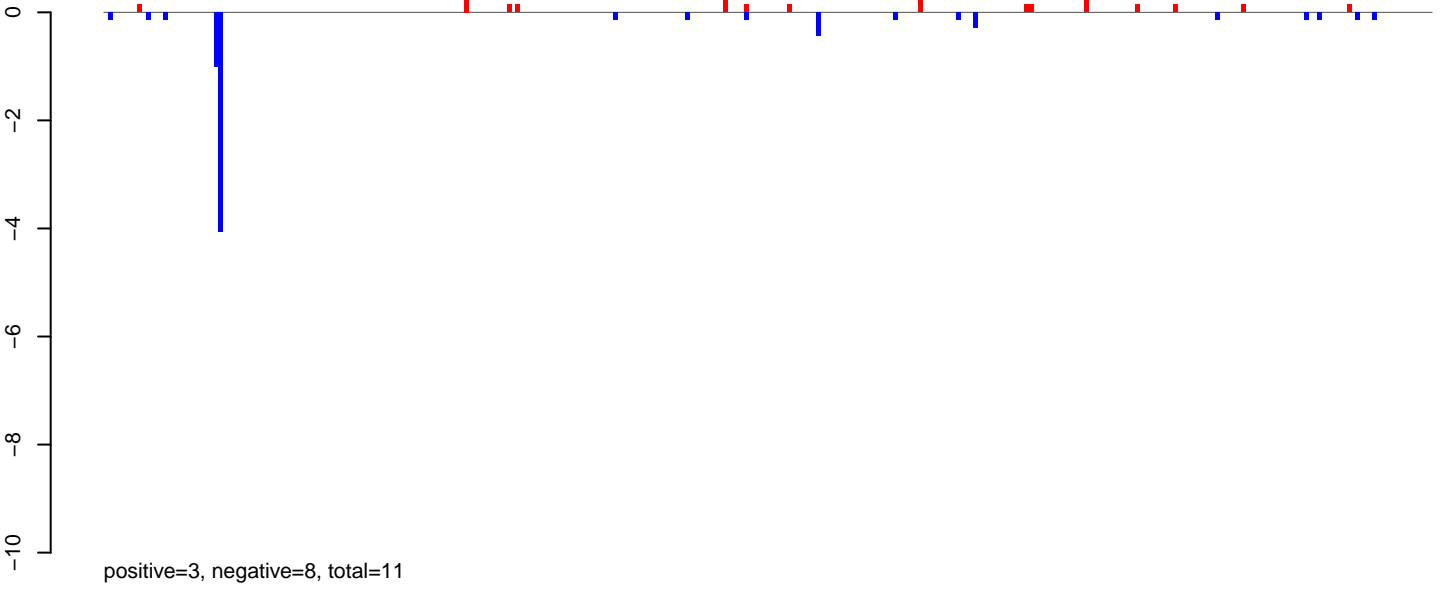

AeAeg_LVP_pMos3DBhspPBac.24_35.rep



AeAeg_LVP_pMos3DBhspPBac.rep

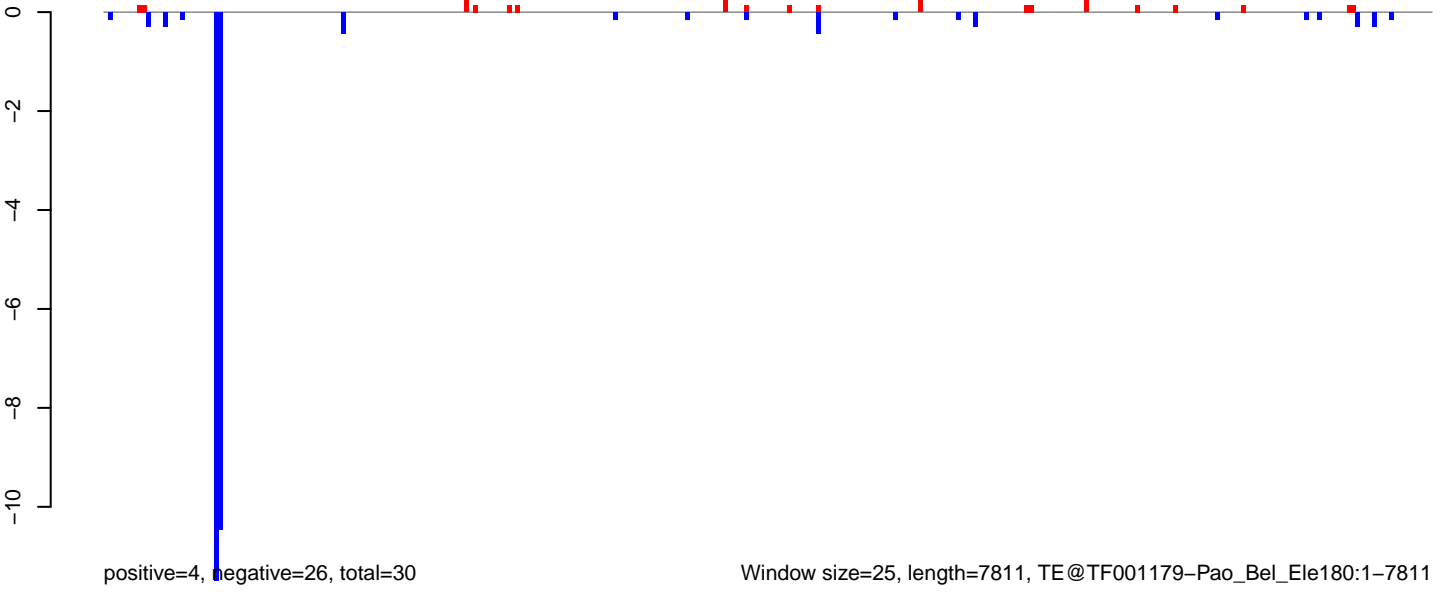

AeAeg_LVP_pMos3DBhspPBac.18_23.rep

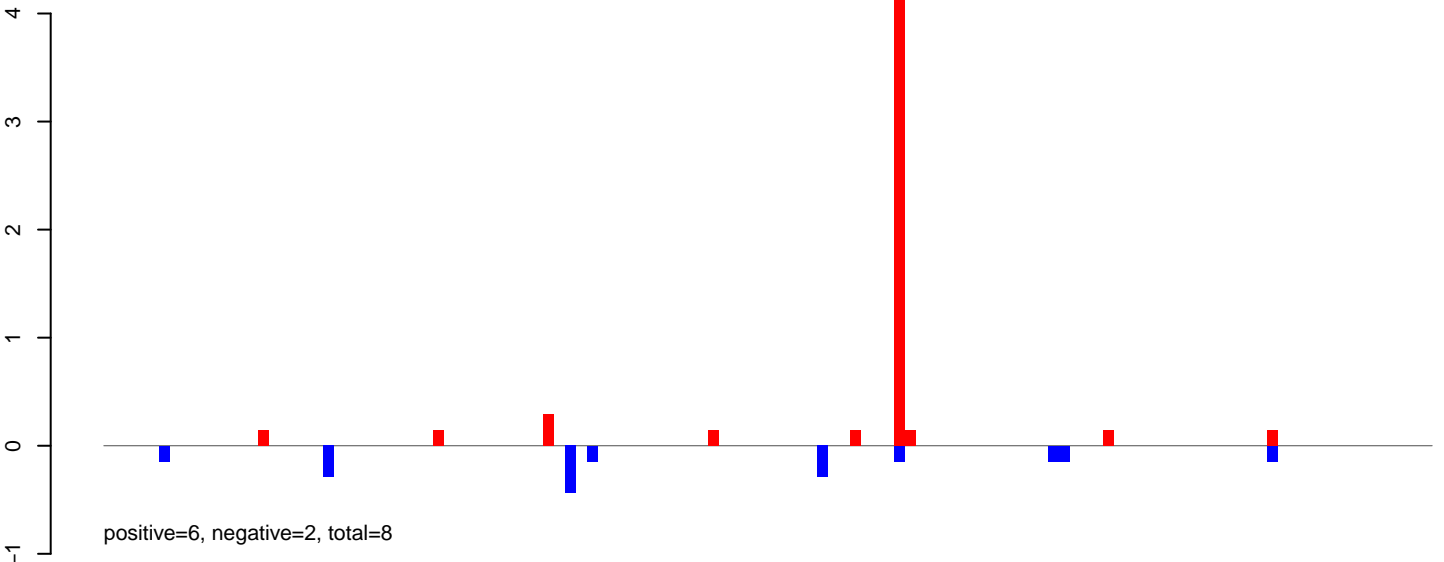

AeAeg_LVP_pMos3DBhspPBac.24_35.rep

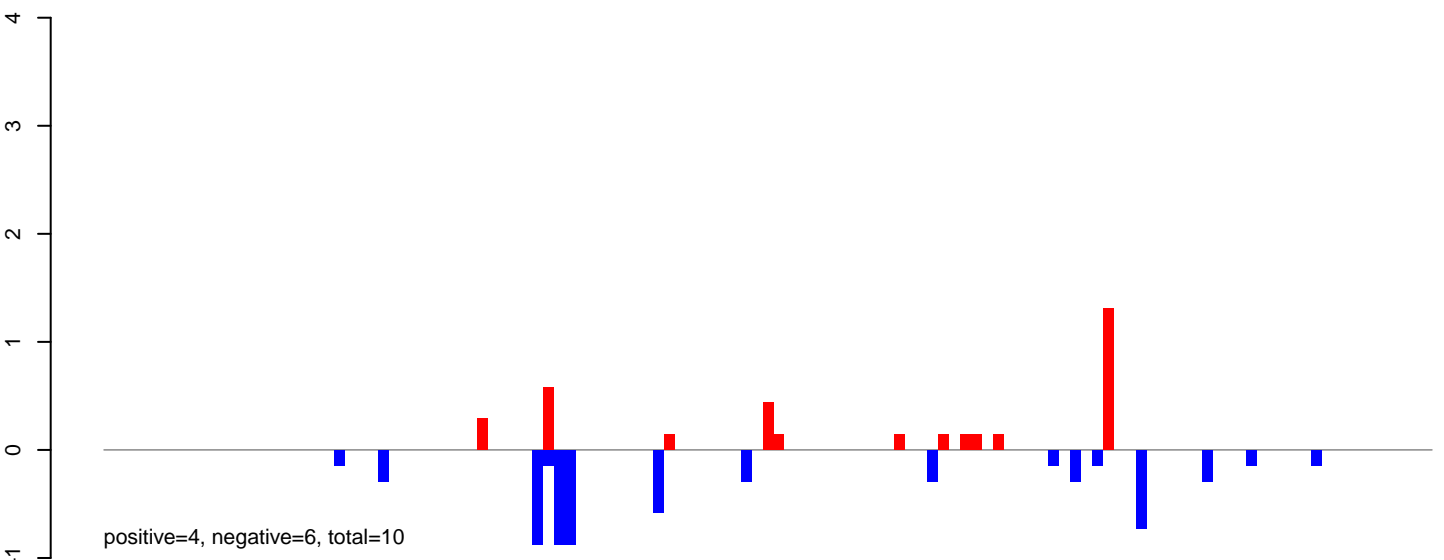

AeAeg_LVP_pMos3DBhspPBac.rep

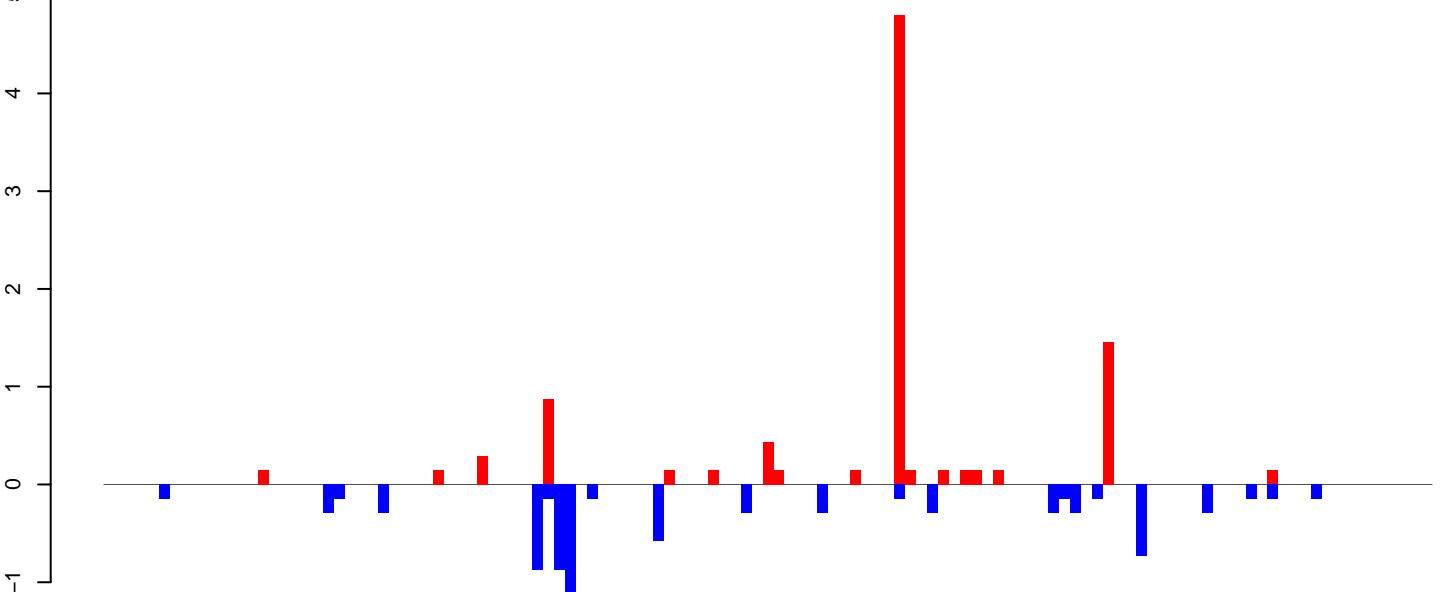

Window size=25, length=3008, TE@TF001167-PIF_Ele6:1-3008

AeAeg_LVP_pMos3DBhspPBac.18_23.rep

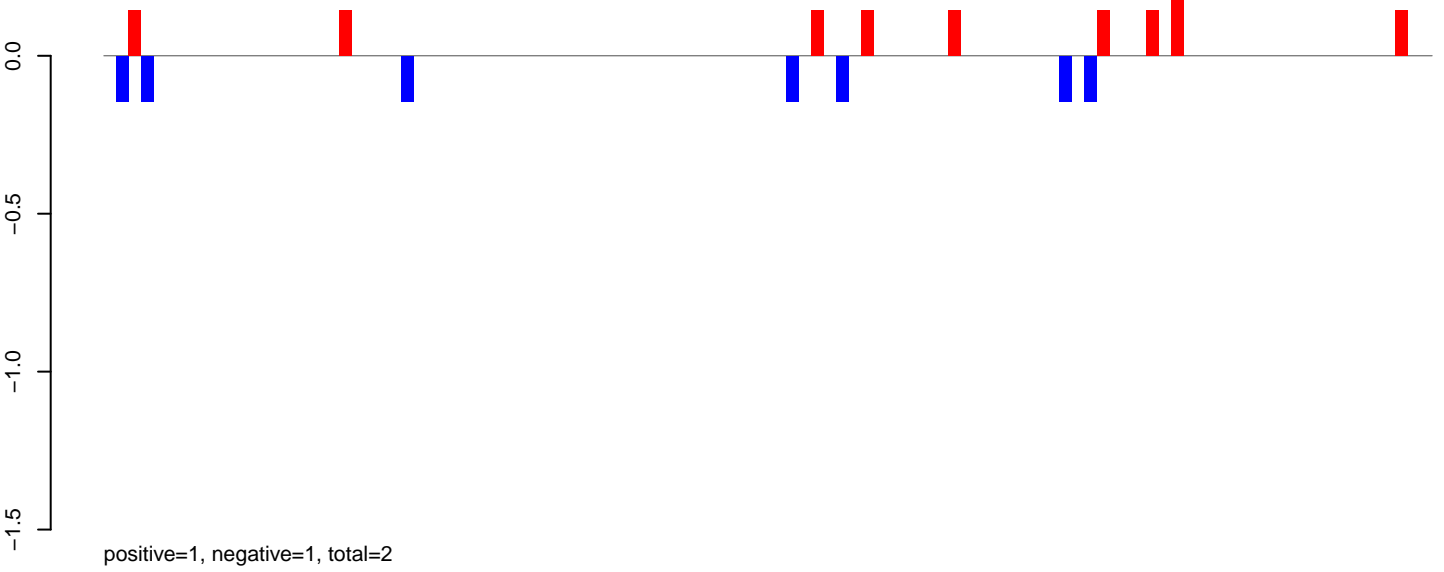

AeAeg_LVP_pMos3DBhspPBac.24_35.rep

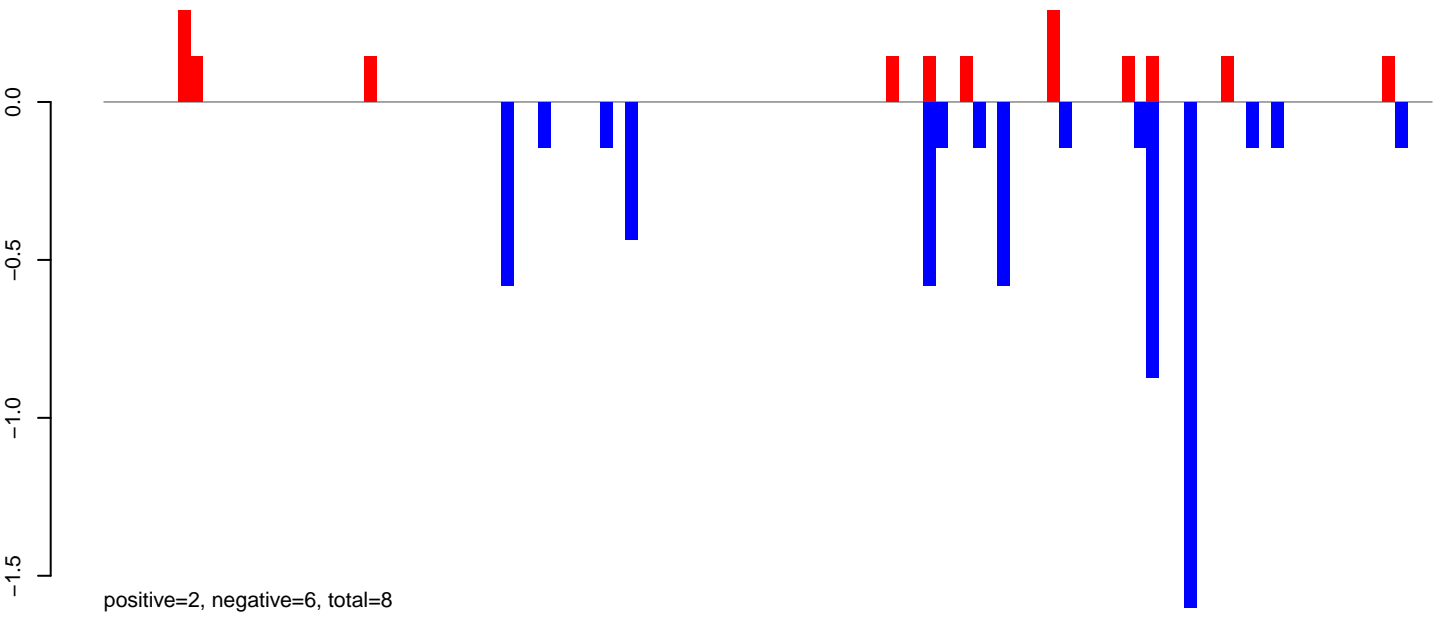

AeAeg_LVP_pMos3DBhspPBac.rep

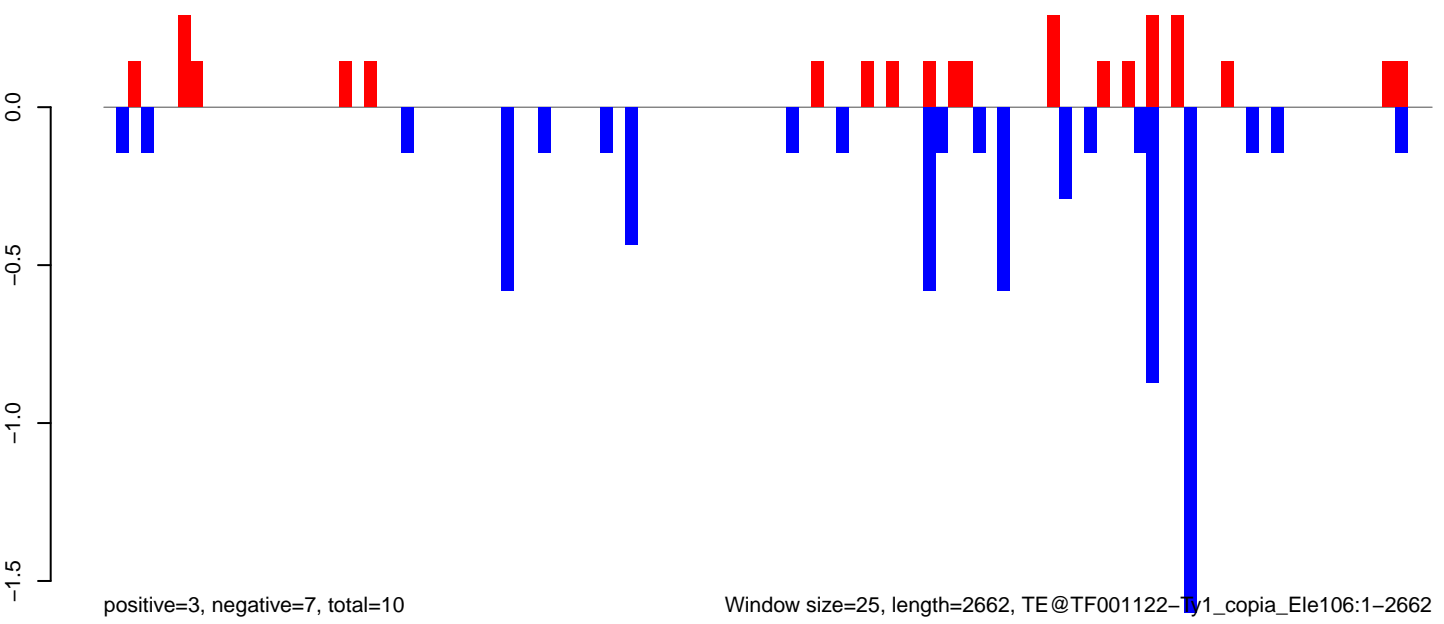

AeAeg_LVP_pMos3DBhspPBac.18_23.rep

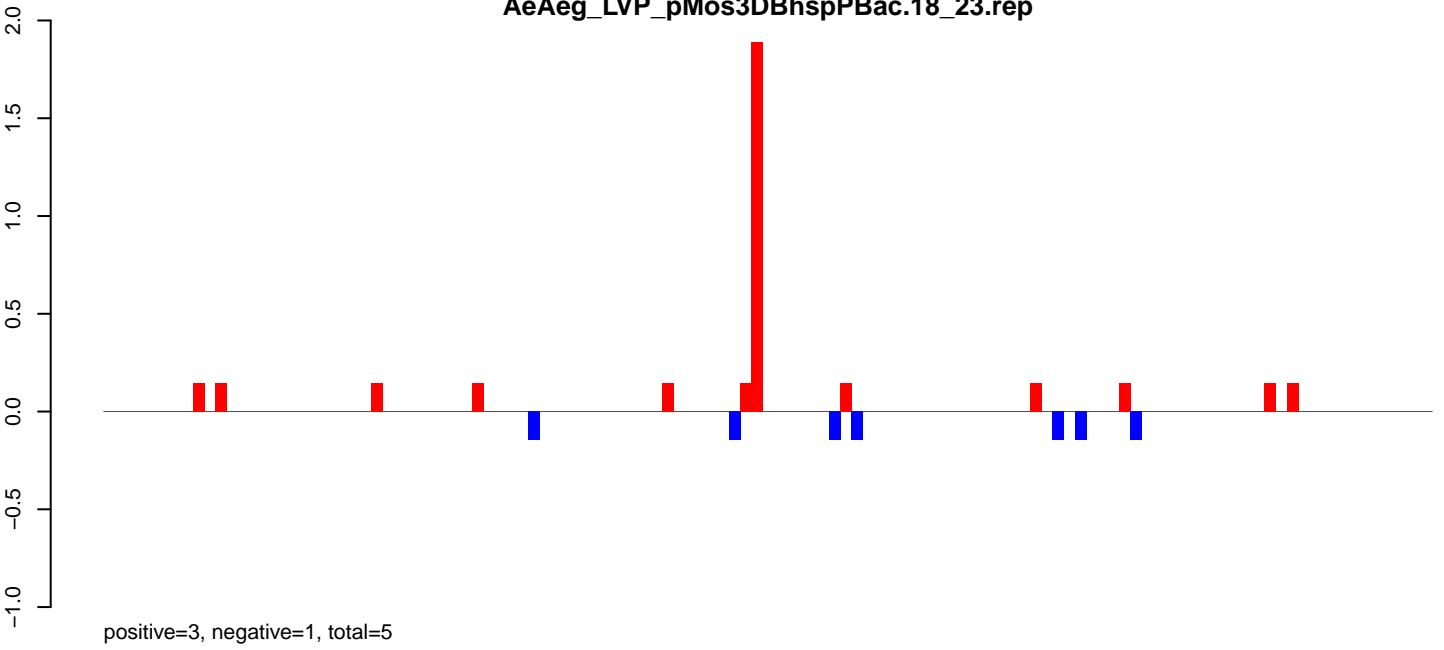

AeAeg_LVP_pMos3DBhspPBac.24_35.rep

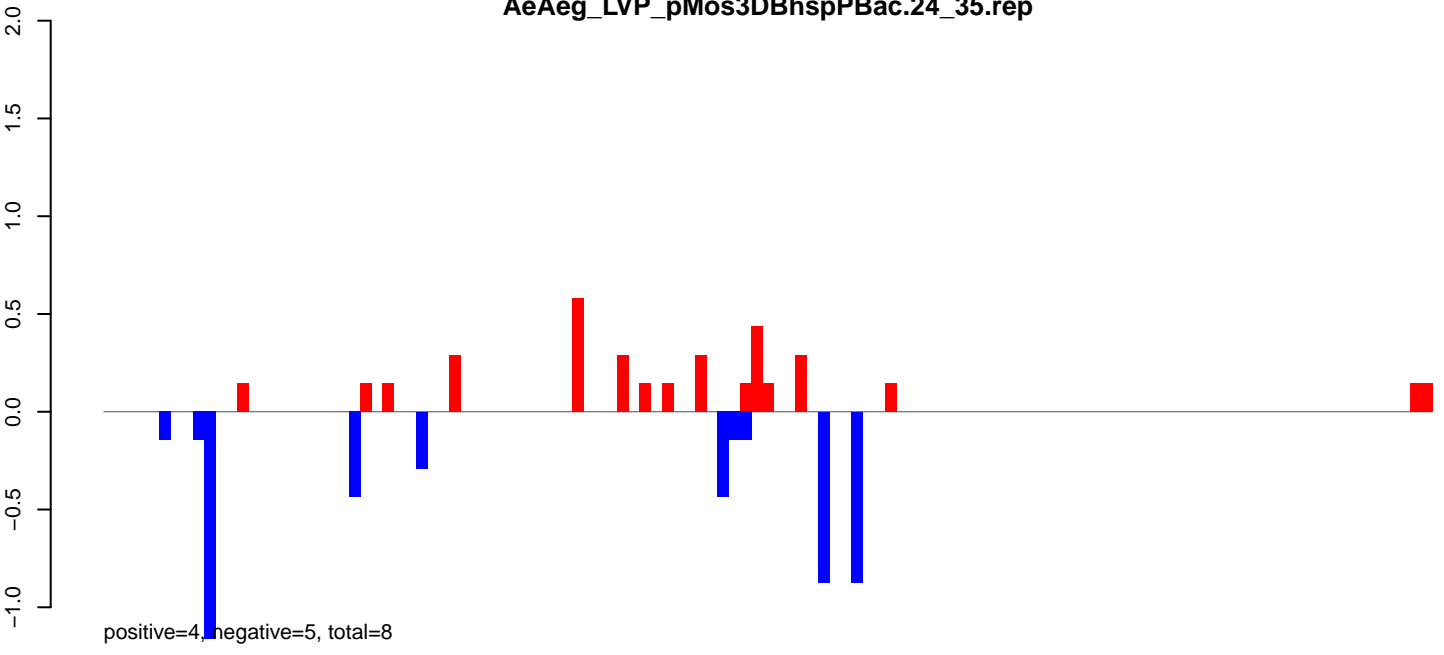

AeAeg_LVP_pMos3DBhspPBac.rep

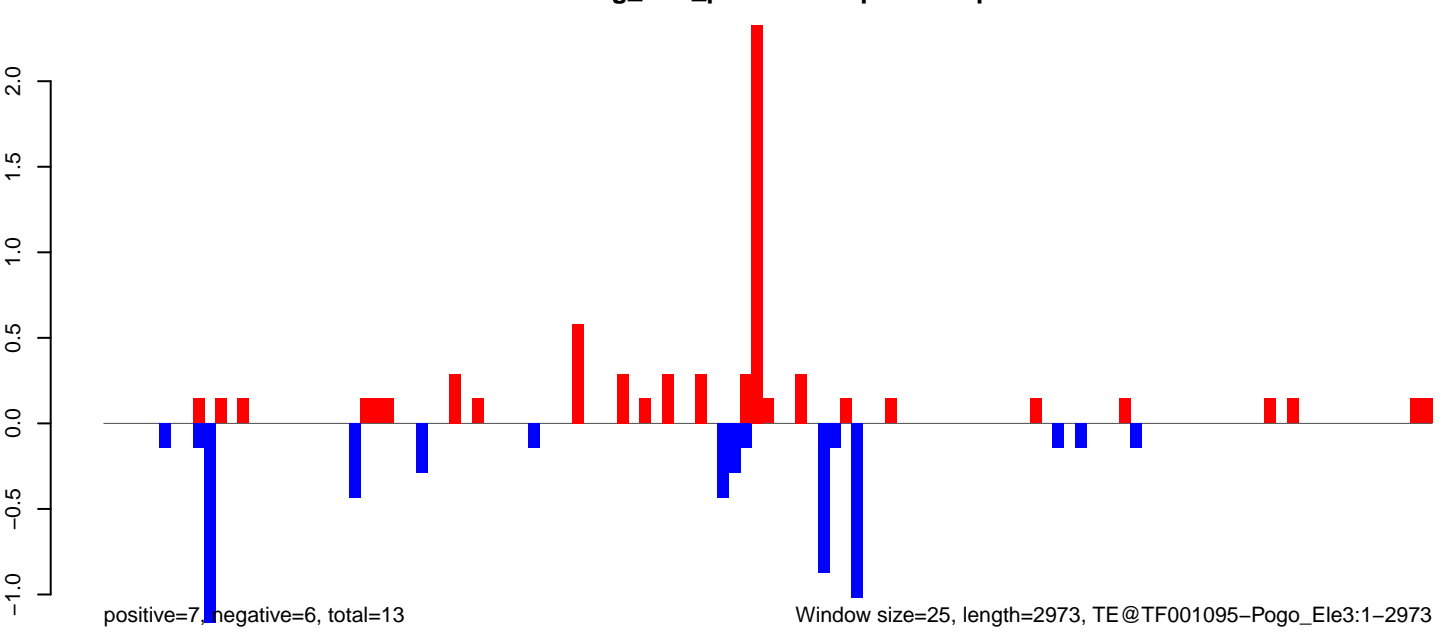

AeAeg_LVP_pMos3DBhspPBac.18_23.rep

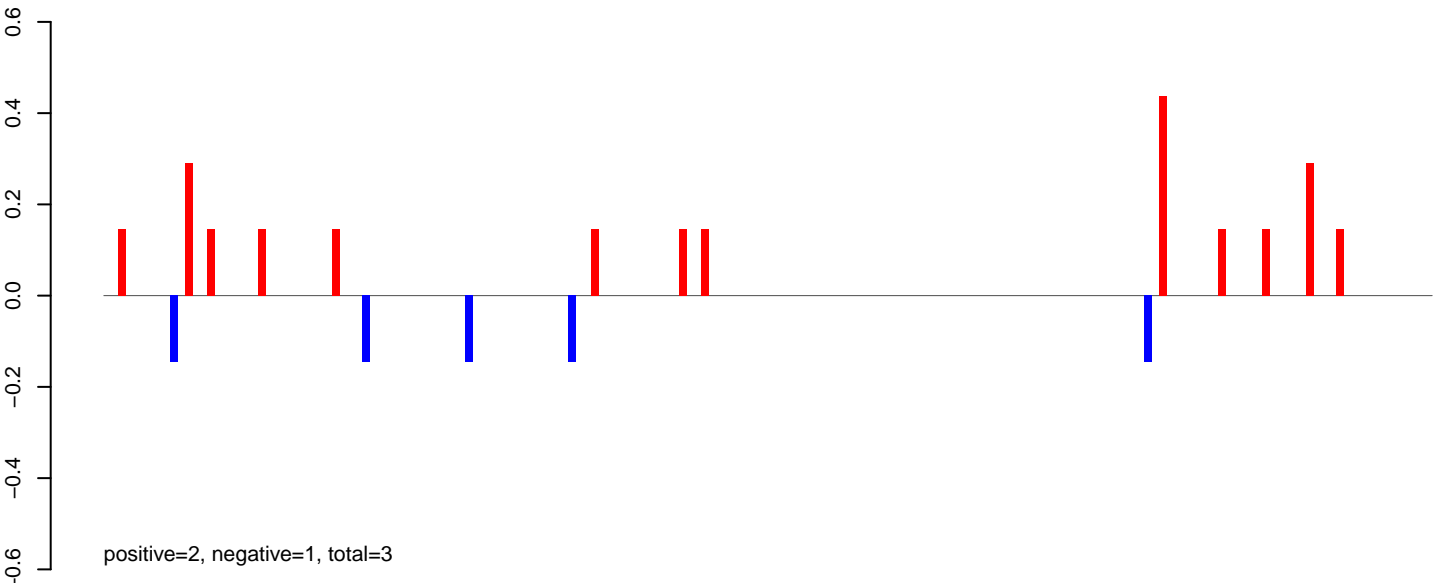

AeAeg_LVP_pMos3DBhspPBac.24_35.rep

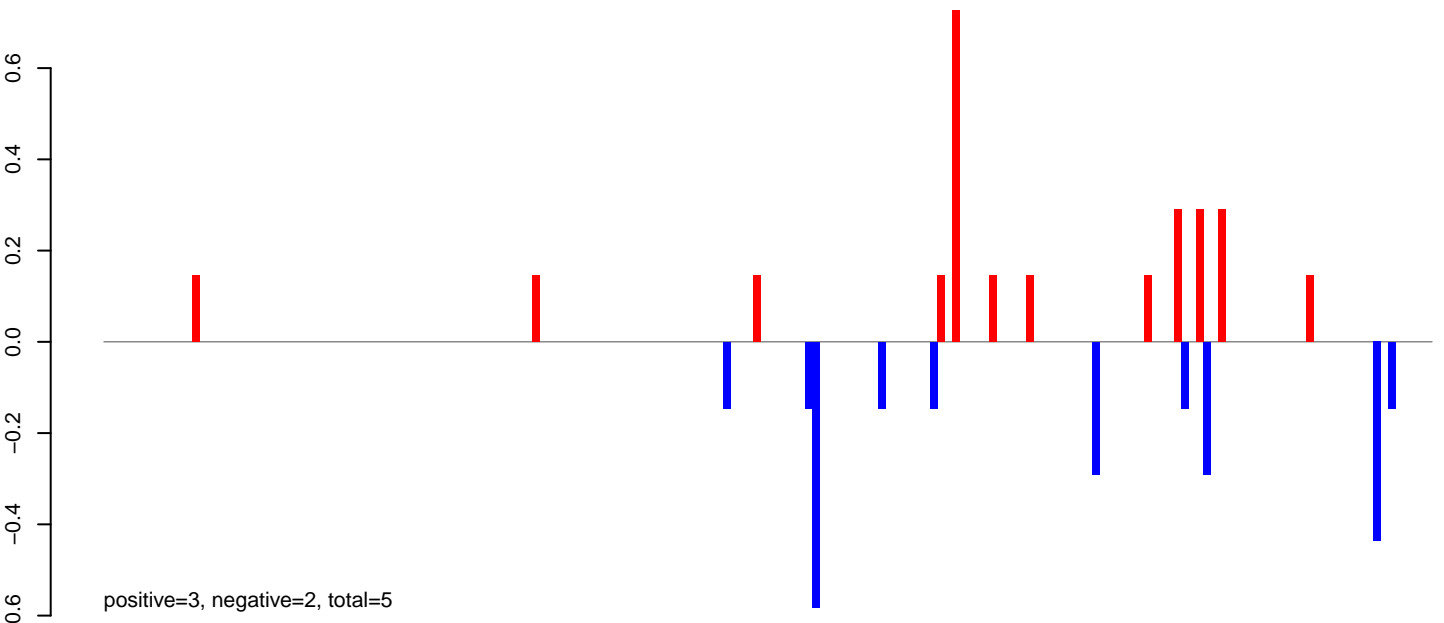

AeAeg_LVP_pMos3DBhspPBac.rep

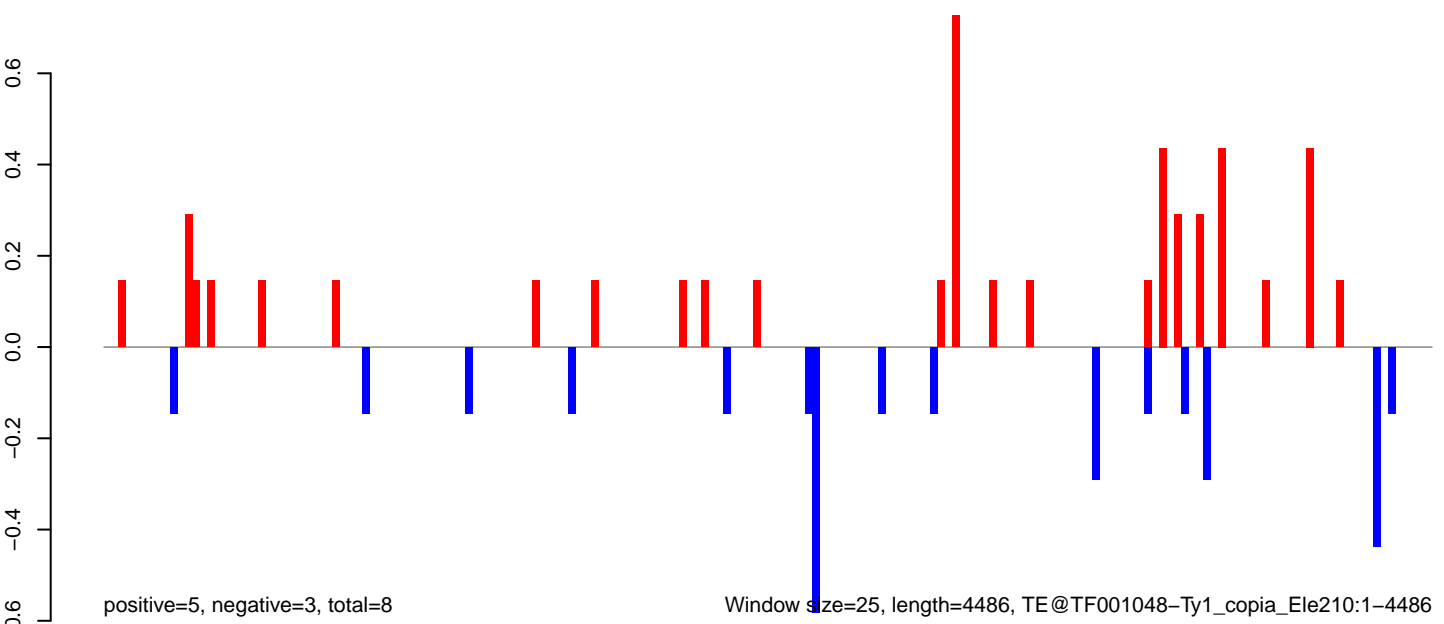

Window size=25, length=4486, TE@TF001048-Ty1_copia_Ele210:1-4486

AeAeg_LVP_pMos3DBhspPBac.18_23.rep

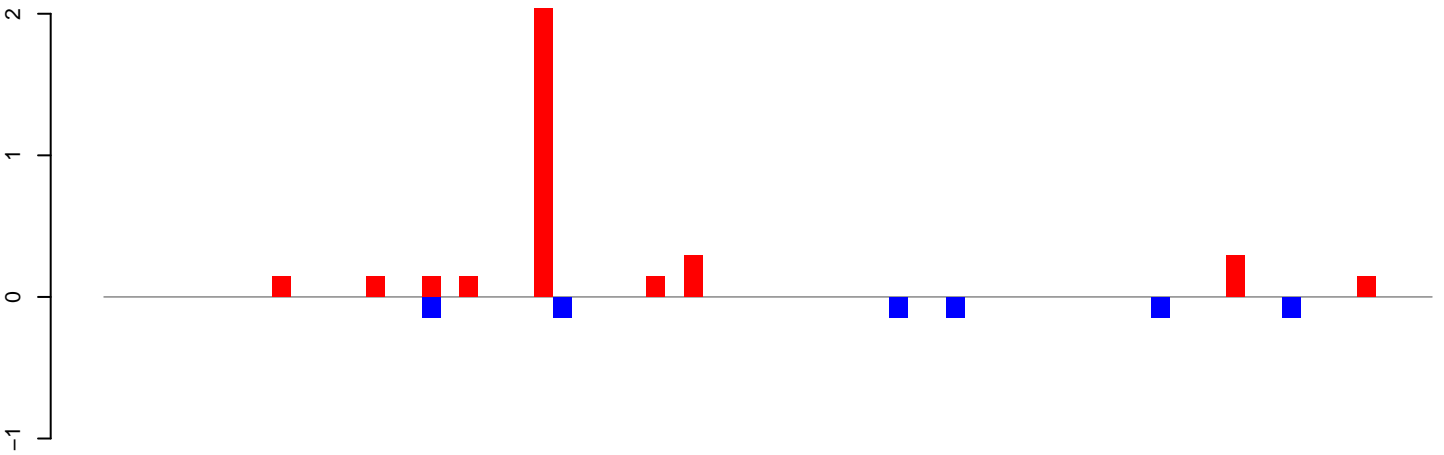

positive=3, negative=1, total=4

AeAeg_LVP_pMos3DBhspPBac.24_35.rep

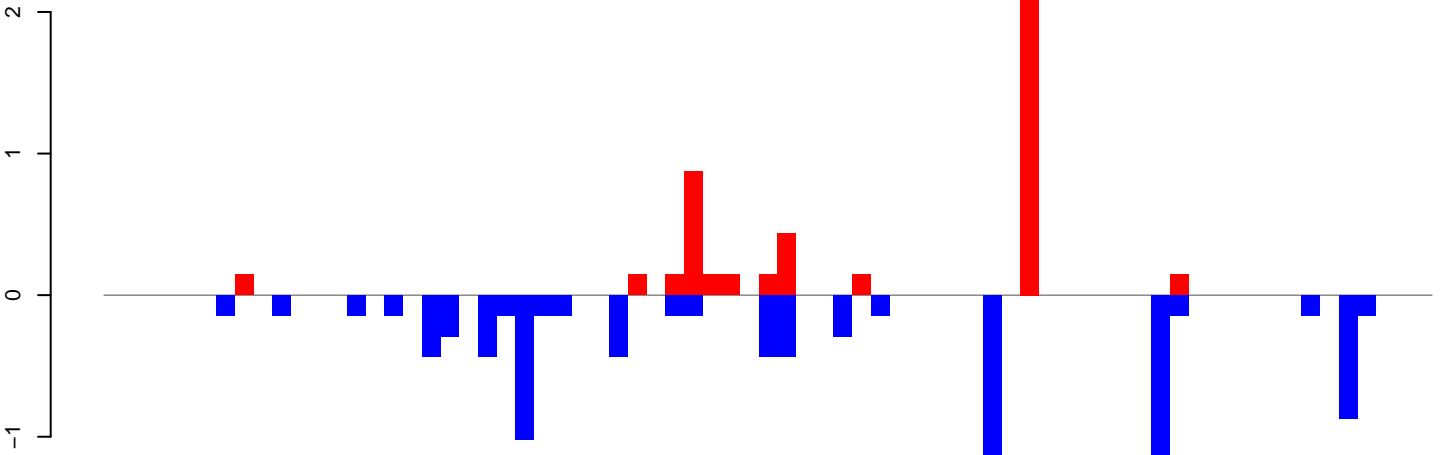

positive=5, negative=10, total=15

AeAeg_LVP_pMos3DBhspPBac.rep

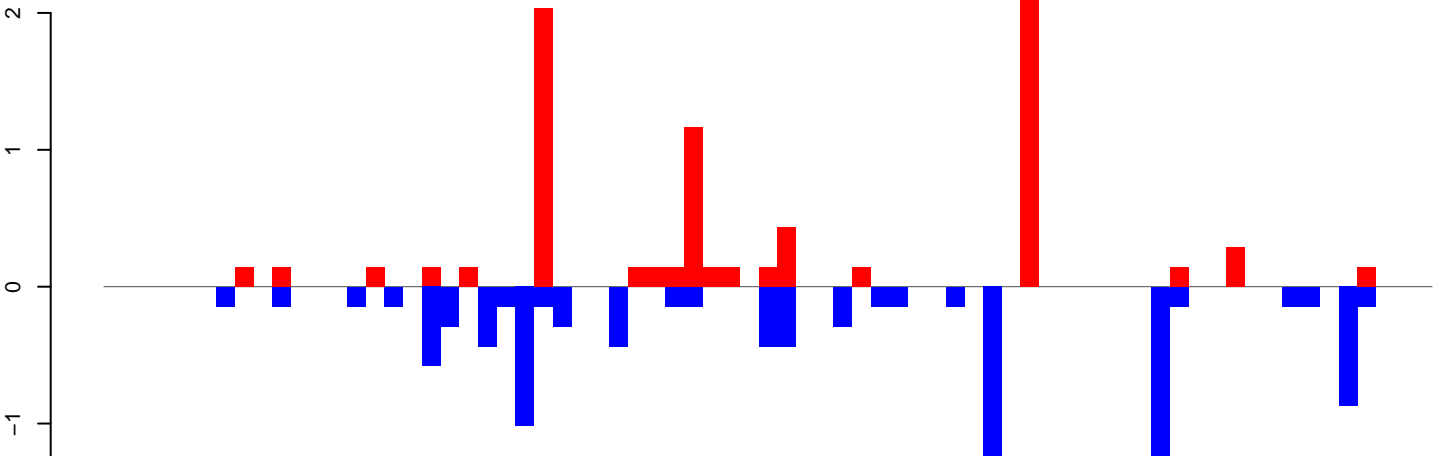

positive=8, negative=10, total=19

Window size=25, length=1751, TE@TF000443-R1_Ele8:1-1751

AeAeg_LVP_pMos3DBhspPBac.18_23.rep

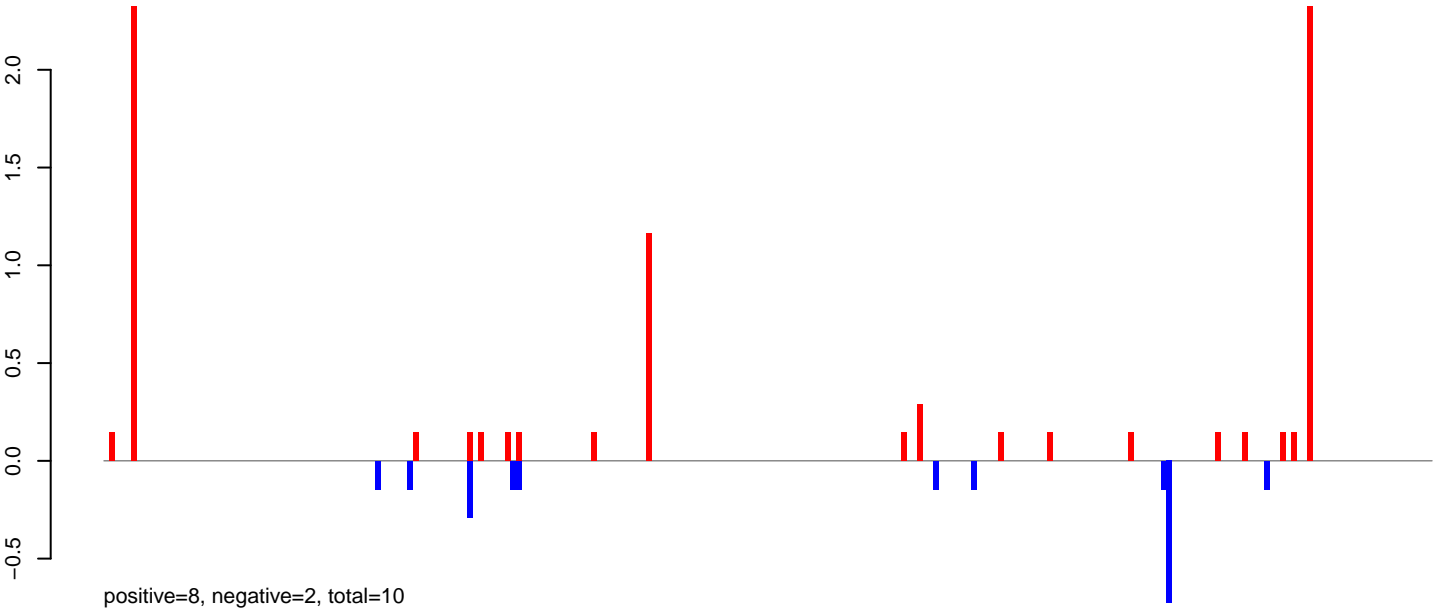

AeAeg_LVP_pMos3DBhspPBac.24_35.rep

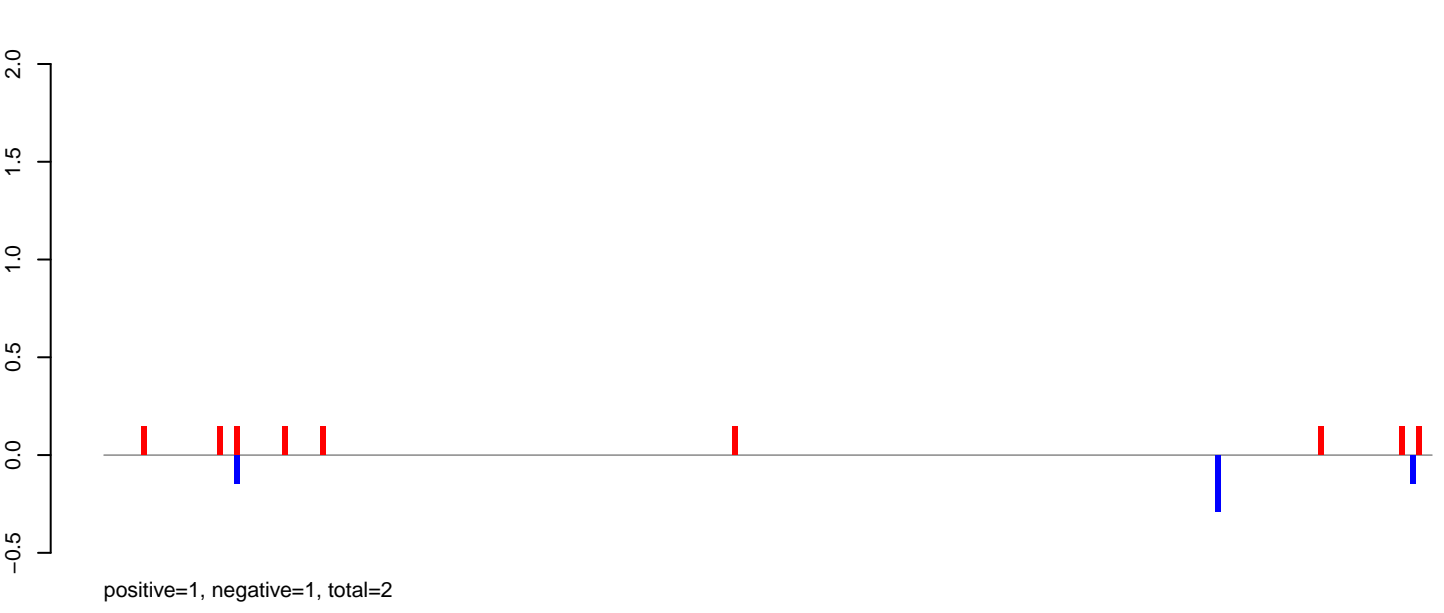

AeAeg_LVP_pMos3DBhspPBac.rep

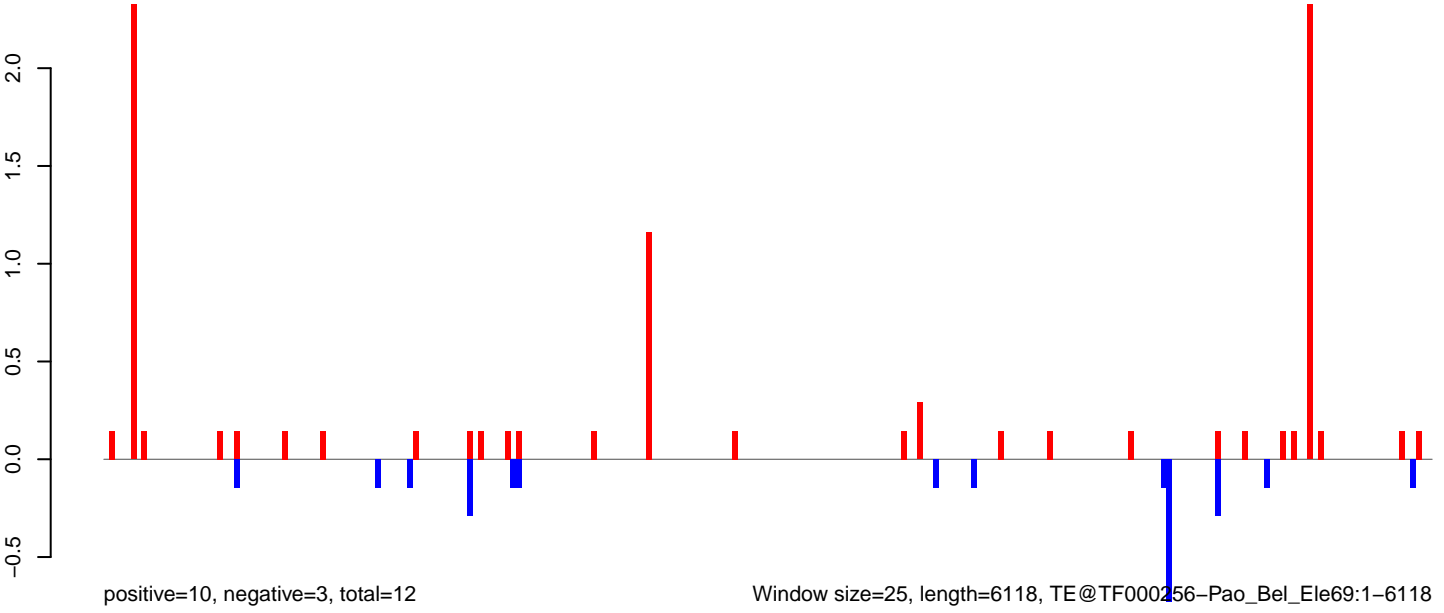

Window size=25, length=6118, TE@TF000256-Pao_Bel_Ele69:1-6118

0 1000 2000 3000 4000 5000 6000

AeAeg_LVP_pMos3DBhspPBac.18_23.rep

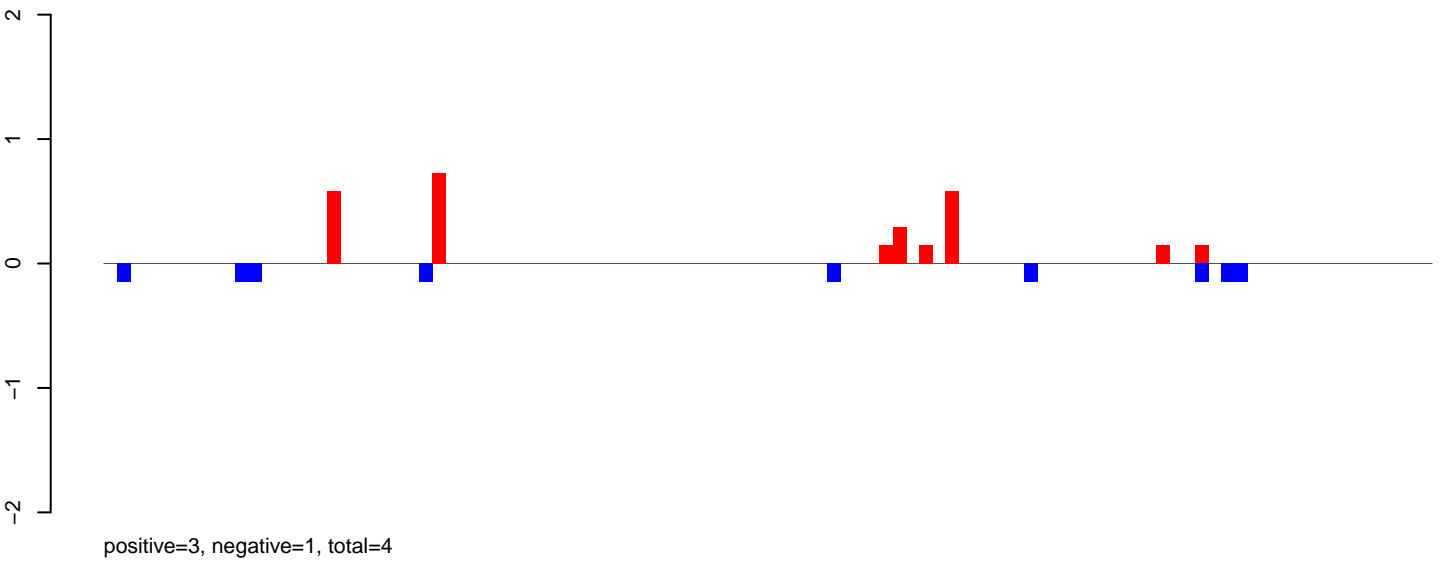

AeAeg_LVP_pMos3DBhspPBac.24_35.rep

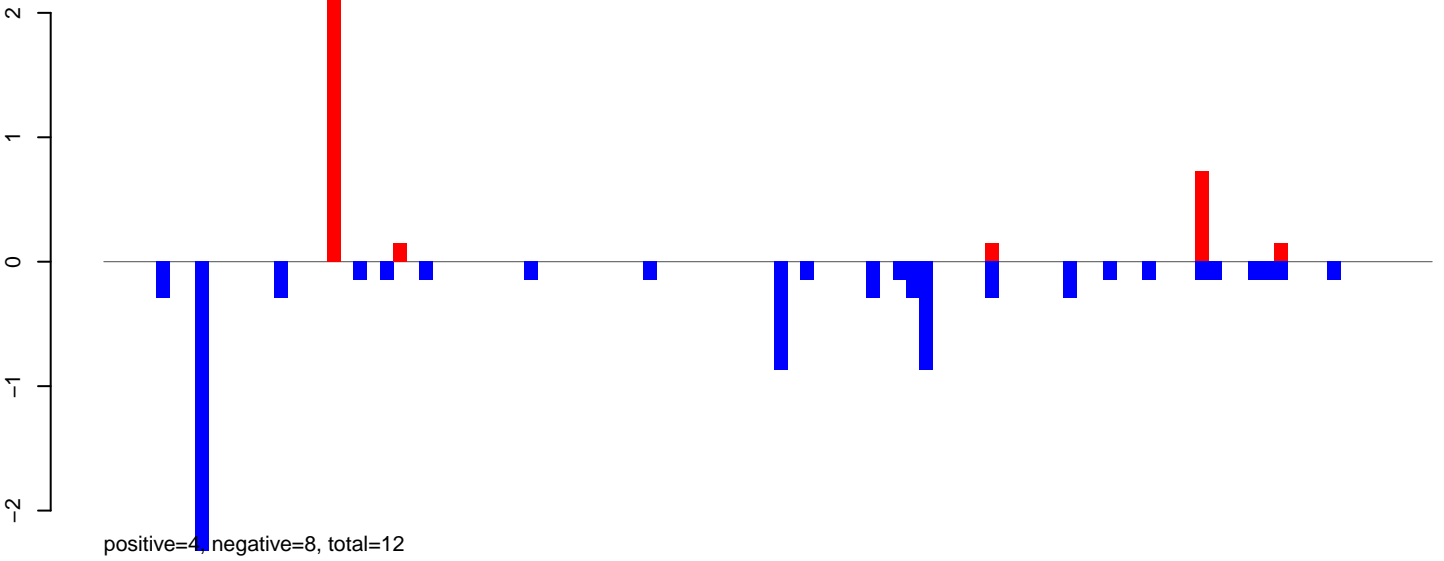

AeAeg_LVP_pMos3DBhspPBac.rep

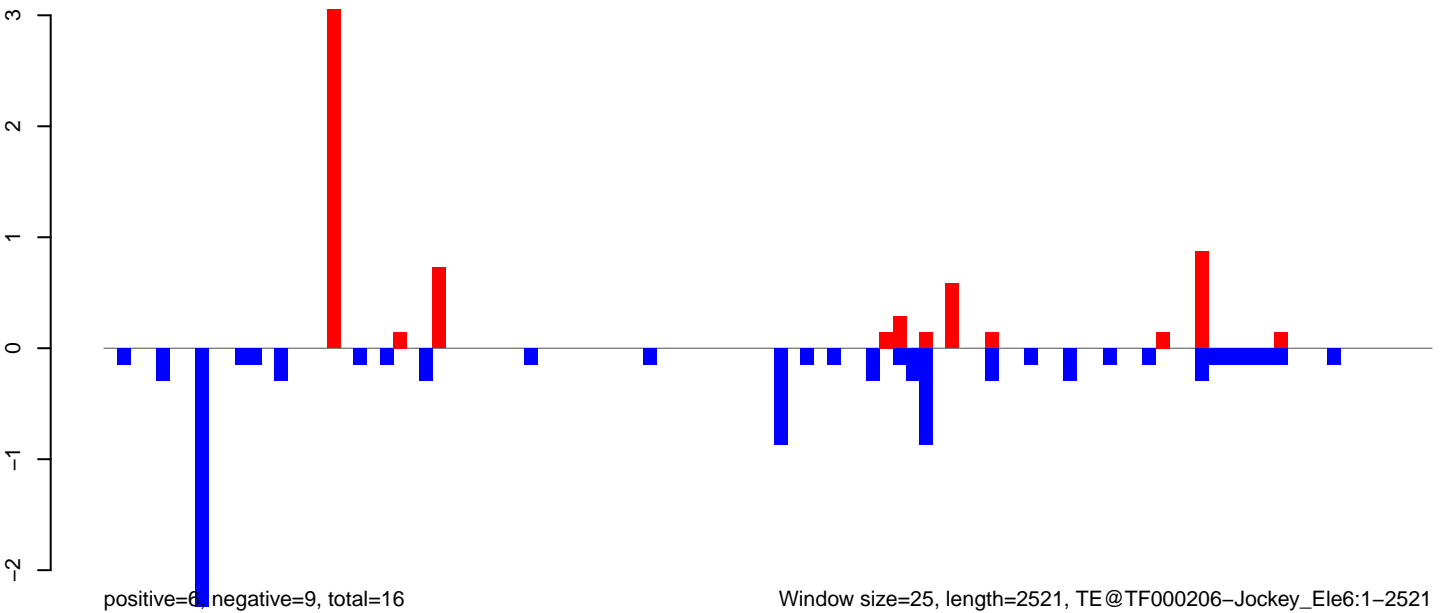

Window size=25, length=2521, TE@TF000206-Jockey_Ele6:1-2521

0 500 1000 1500 2000 2500

AeAeg_LVP_pMos3DBhspPBac.18_23.rep

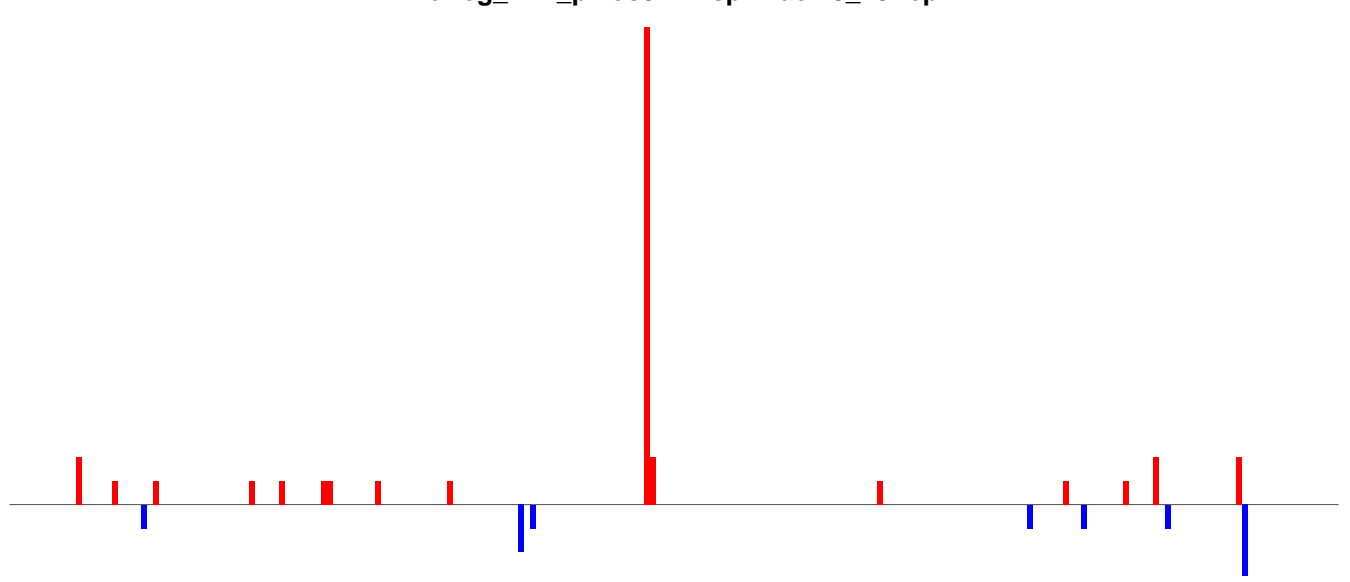

positive=6, negative=1, total=7

AeAeg_LVP_pMos3DBhspPBac.24_35.rep

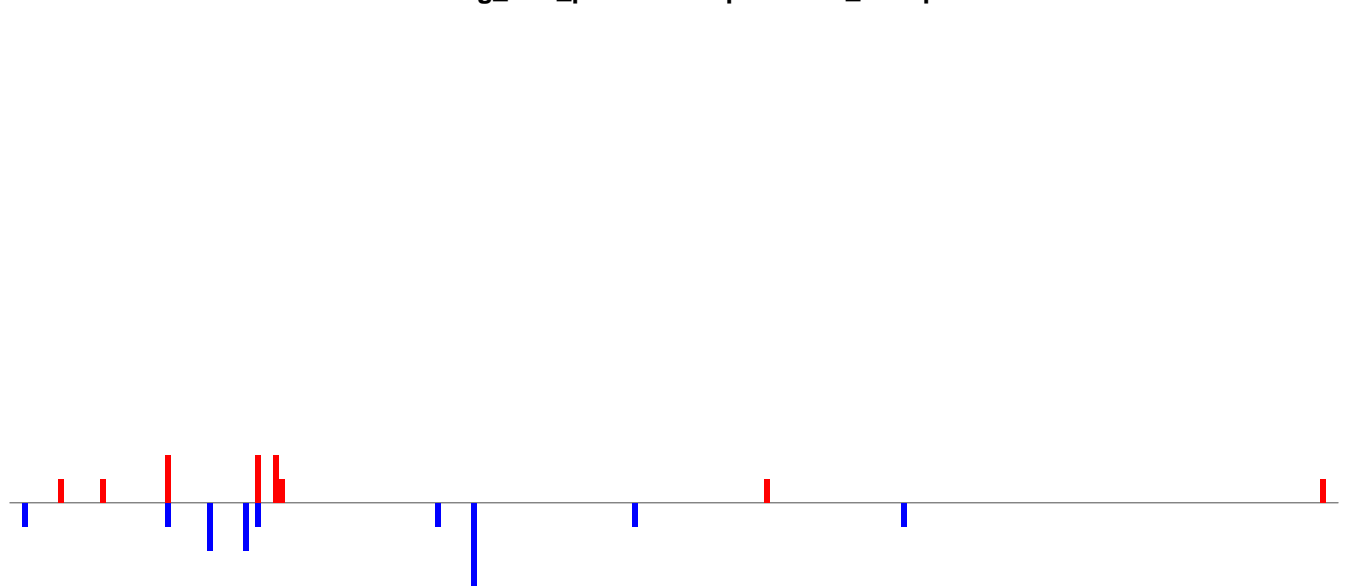

positive=2, negative=2, total=4

AeAeg_LVP_pMos3DBhspPBac.rep

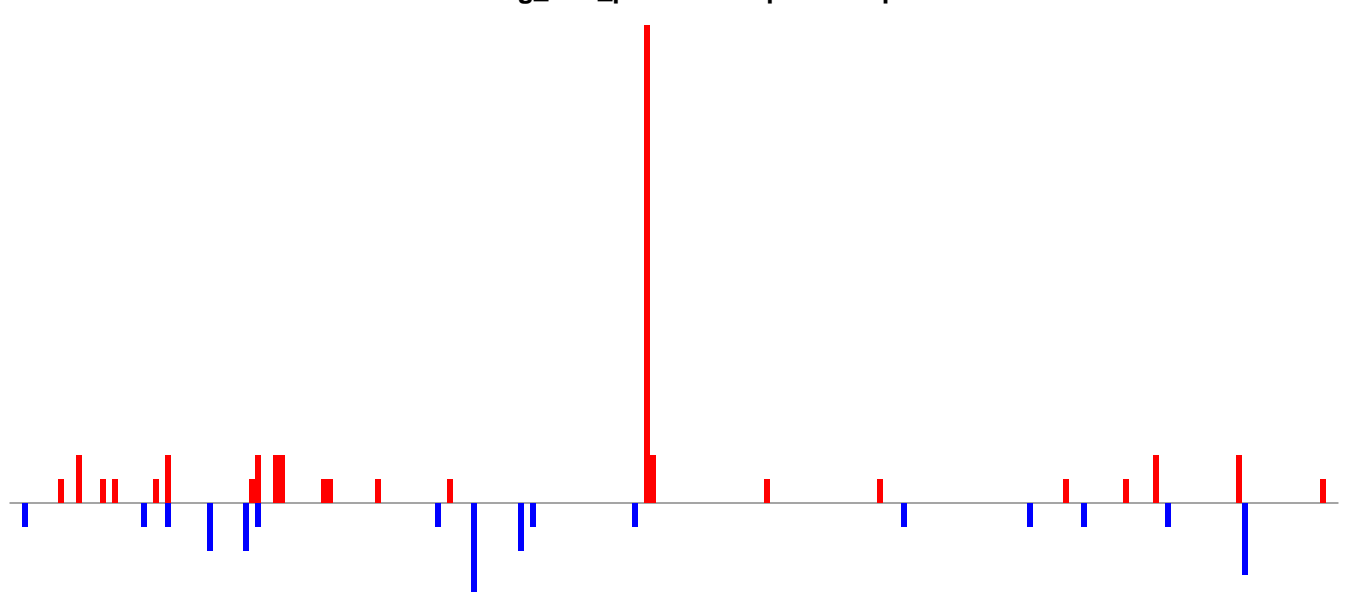

positive=7, negative=4, total=11

Window size=25, length=5528, TE@TF000033-l_Ele3:1-5528

AeAeg_LVP_pMos3DBhspPBac.18_23.rep

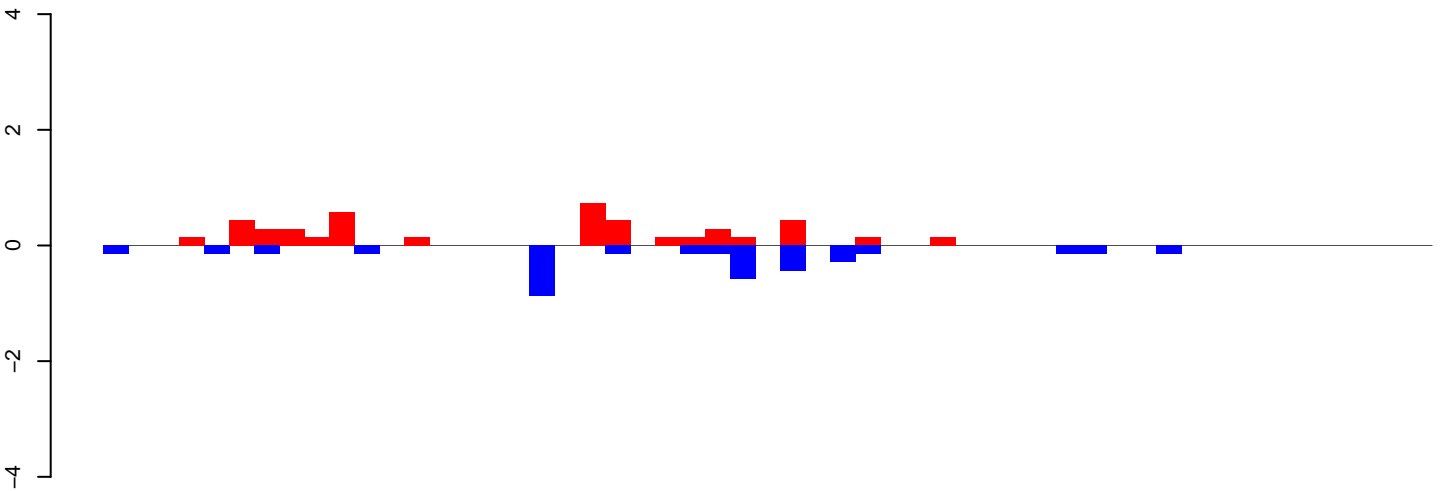

positive=5, negative=4, total=8

AeAeg_LVP_pMos3DBhspPBac.24_35.rep

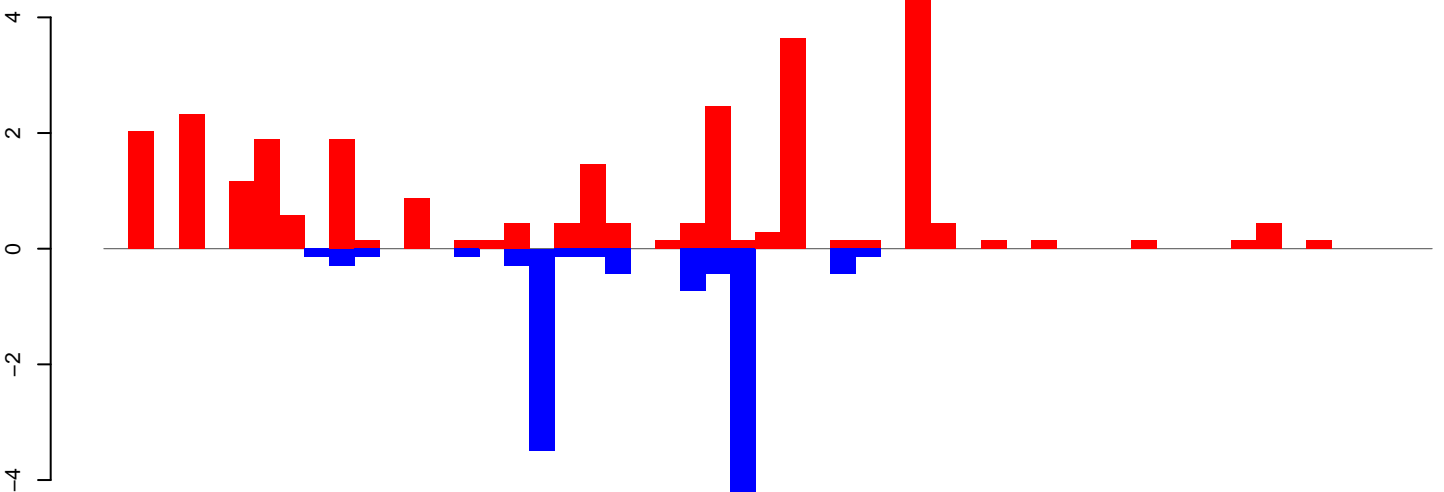

positive=29, negative=12, total=40

AeAeg_LVP_pMos3DBhspPBac.rep

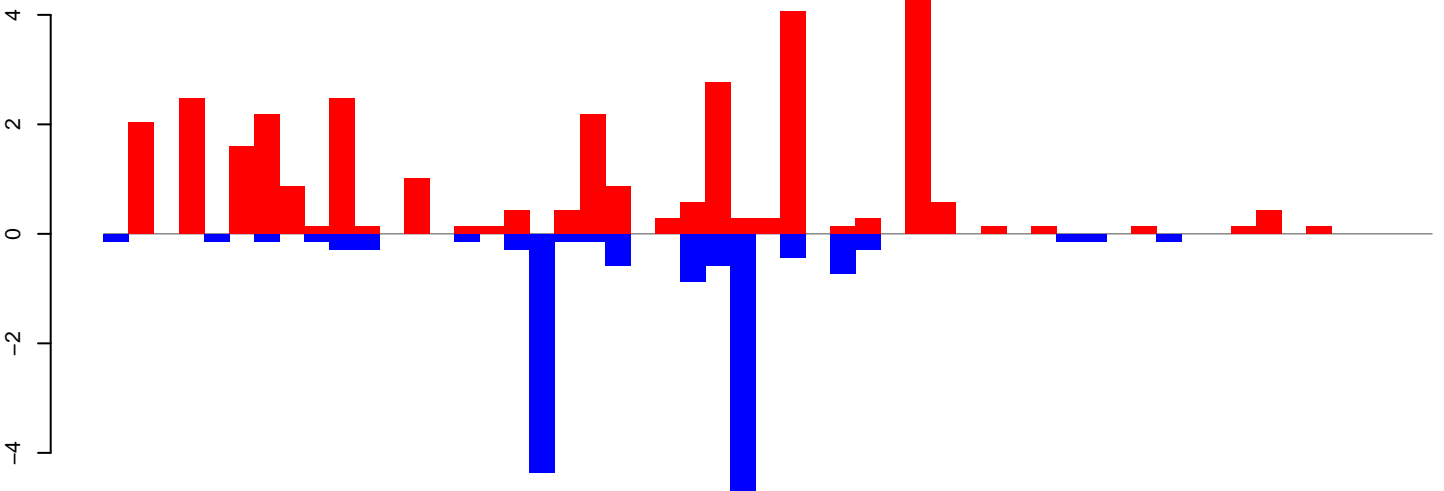

positive=33, negative=16, total=49

Window size=25, length=1306, TE@R=1347-UNKNOWN:1-1306

0 200 400 600 800 1000 1200 1400

AeAeg_LVP_pMos3DBhspPBac.18_23.rep

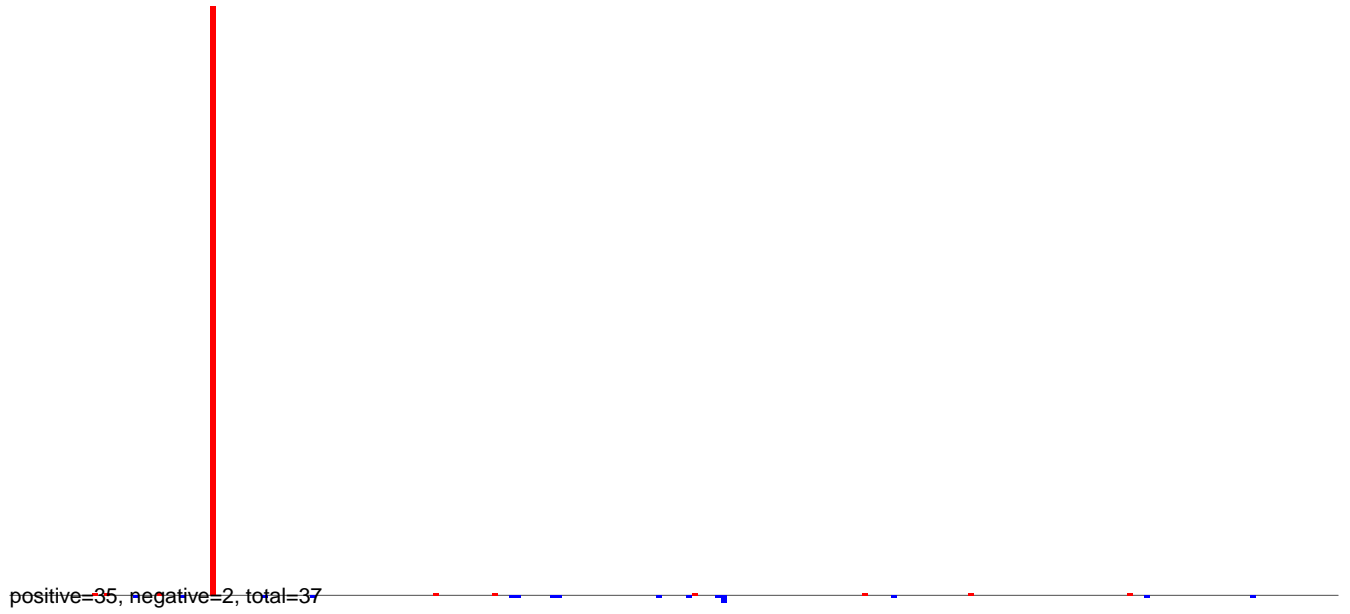

AeAeg_LVP_pMos3DBhspPBac.24_35.rep

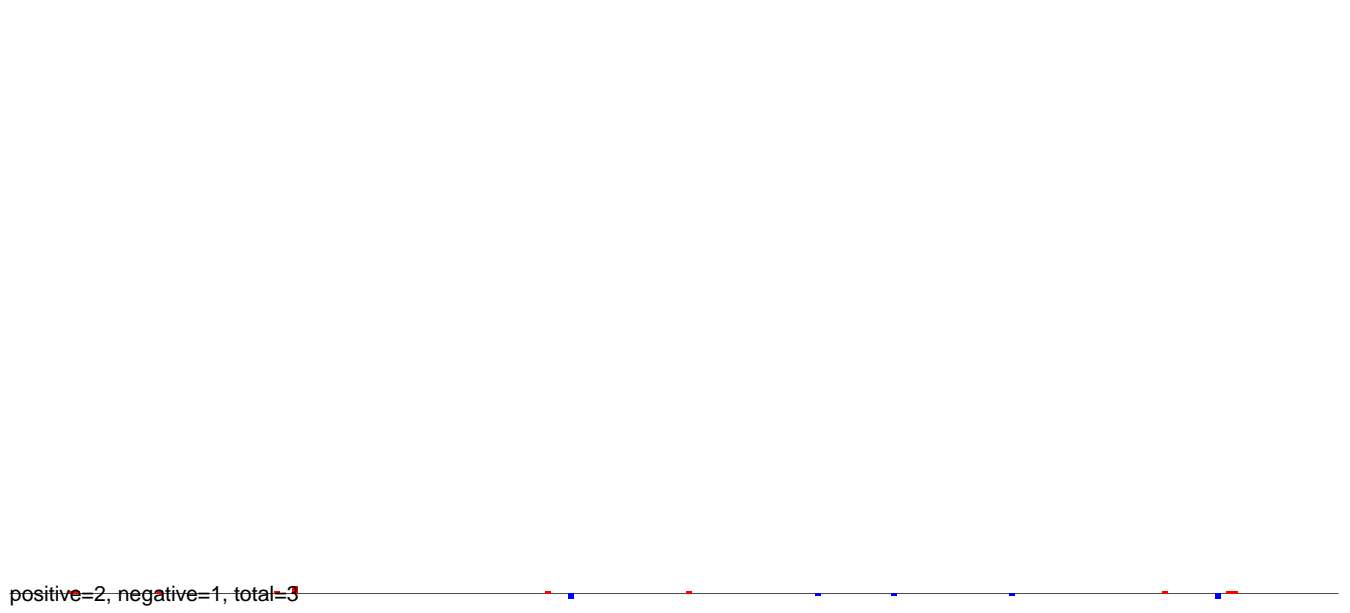

AeAeg_LVP_pMos3DBhspPBac.rep

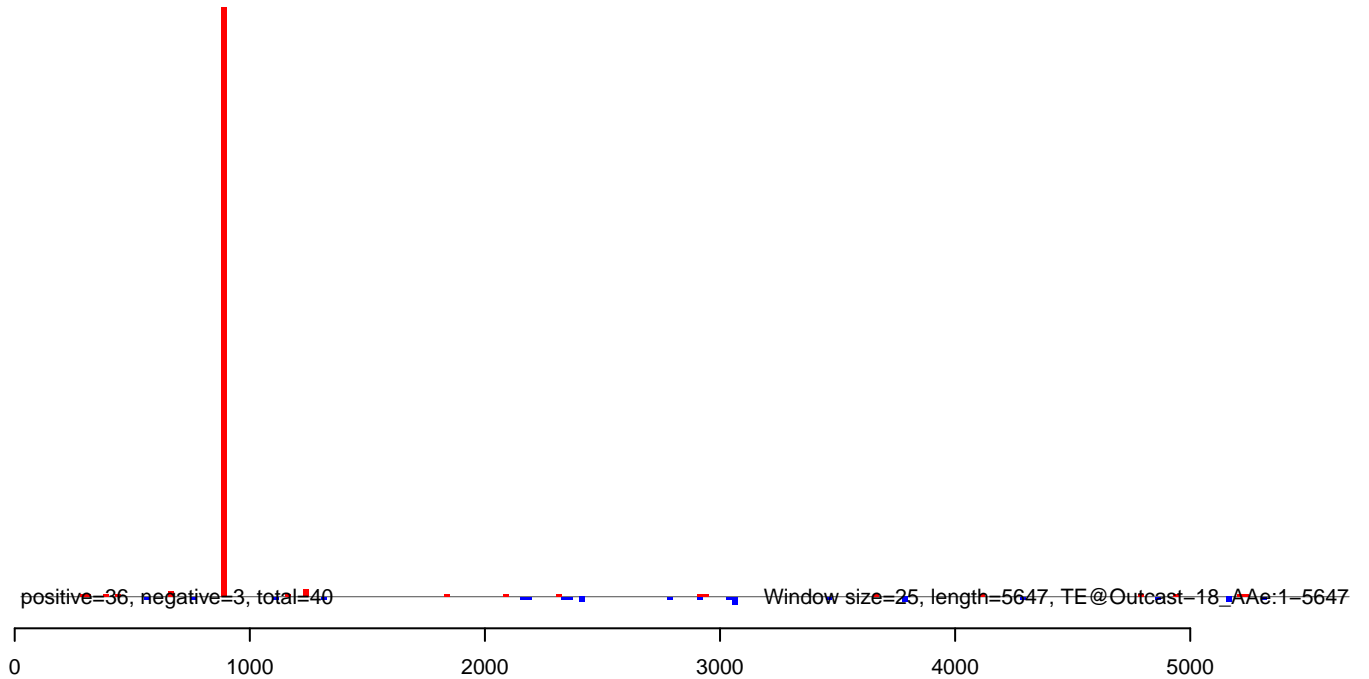

AeAeg_LVP_pMos3DBhspPBac.18_23.rep

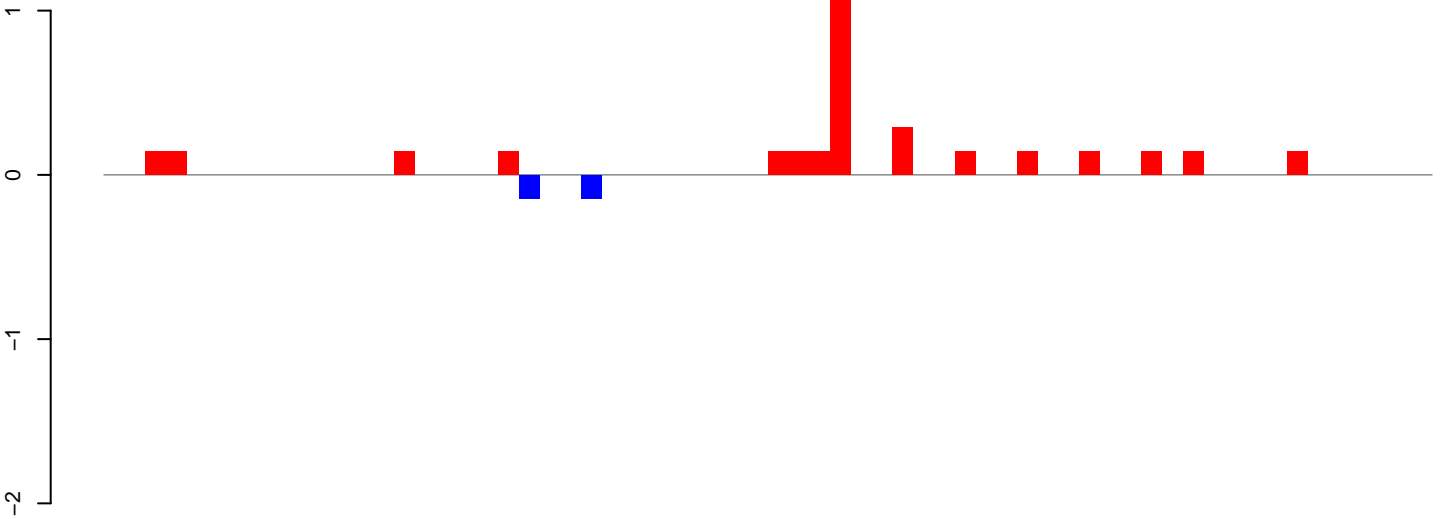

positive=3, negative=0, total=4

AeAeg_LVP_pMos3DBhspPBac.24_35.rep

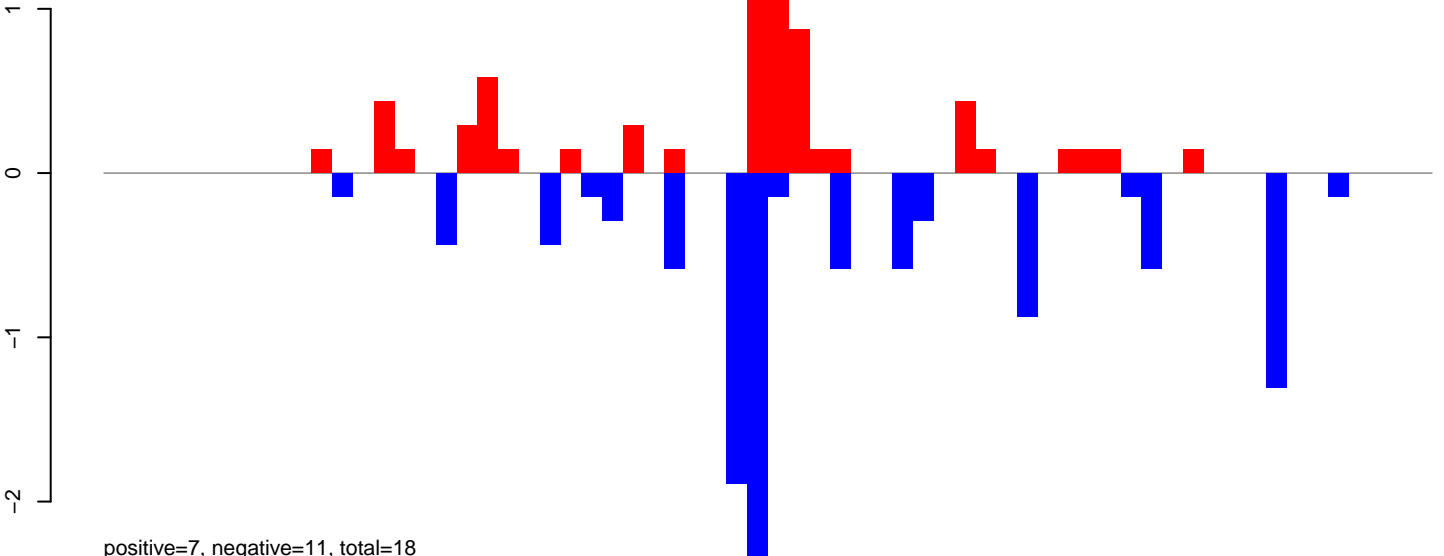

positive=7, negative=11, total=18

AeAeg_LVP_pMos3DBhspPBac.rep

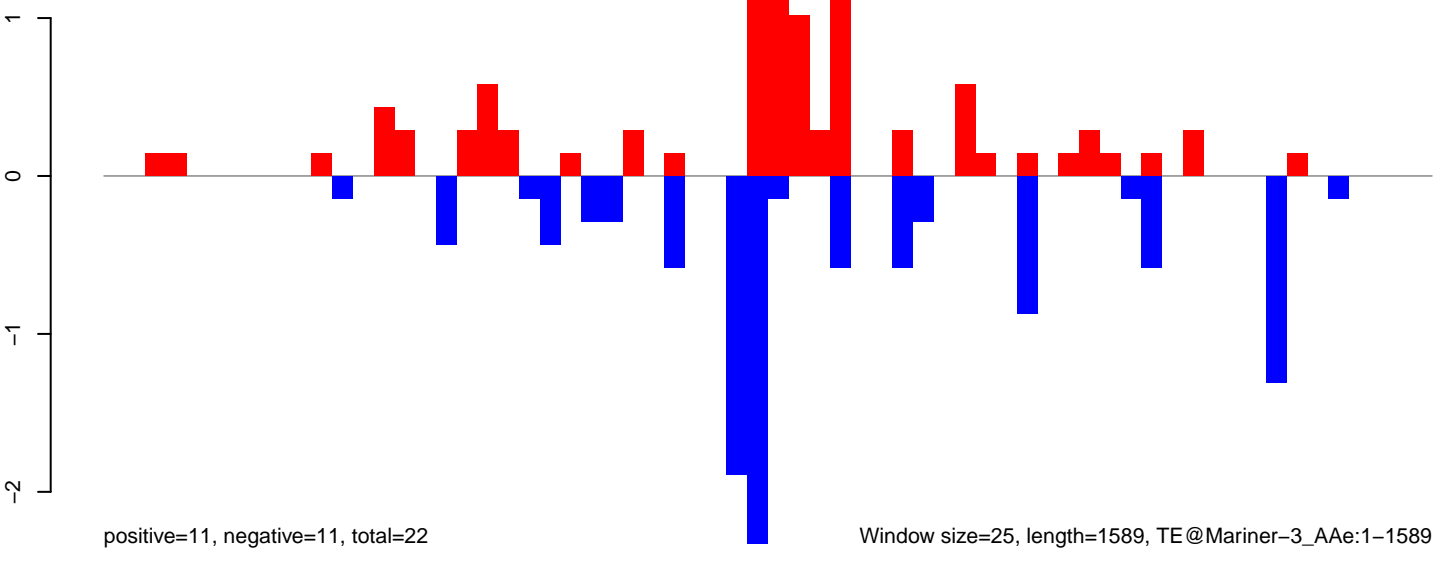

positive=11, negative=11, total=22

Window size=25, length=1589, TE@Mariner-3_AAe:1-1589

0 500 1000 1500

AeAeg_LVP_pMos3DBhspPBac.18_23.rep

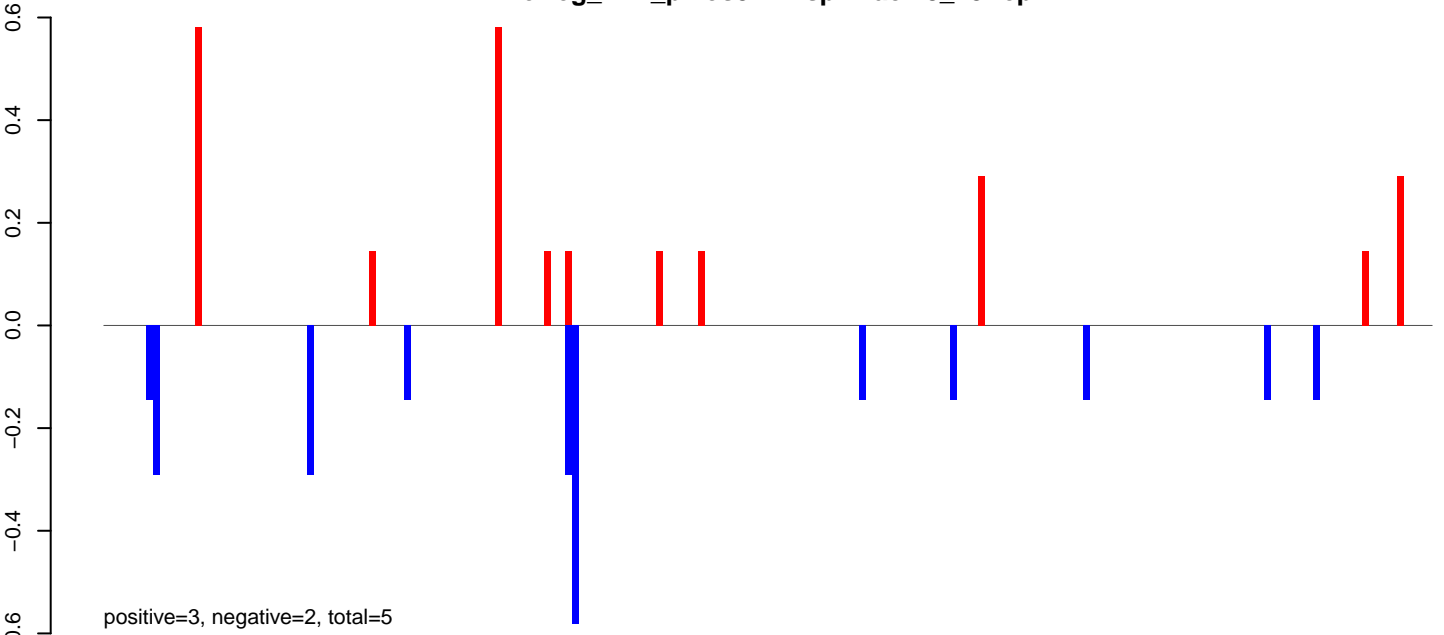

AeAeg_LVP_pMos3DBhspPBac.24_35.rep

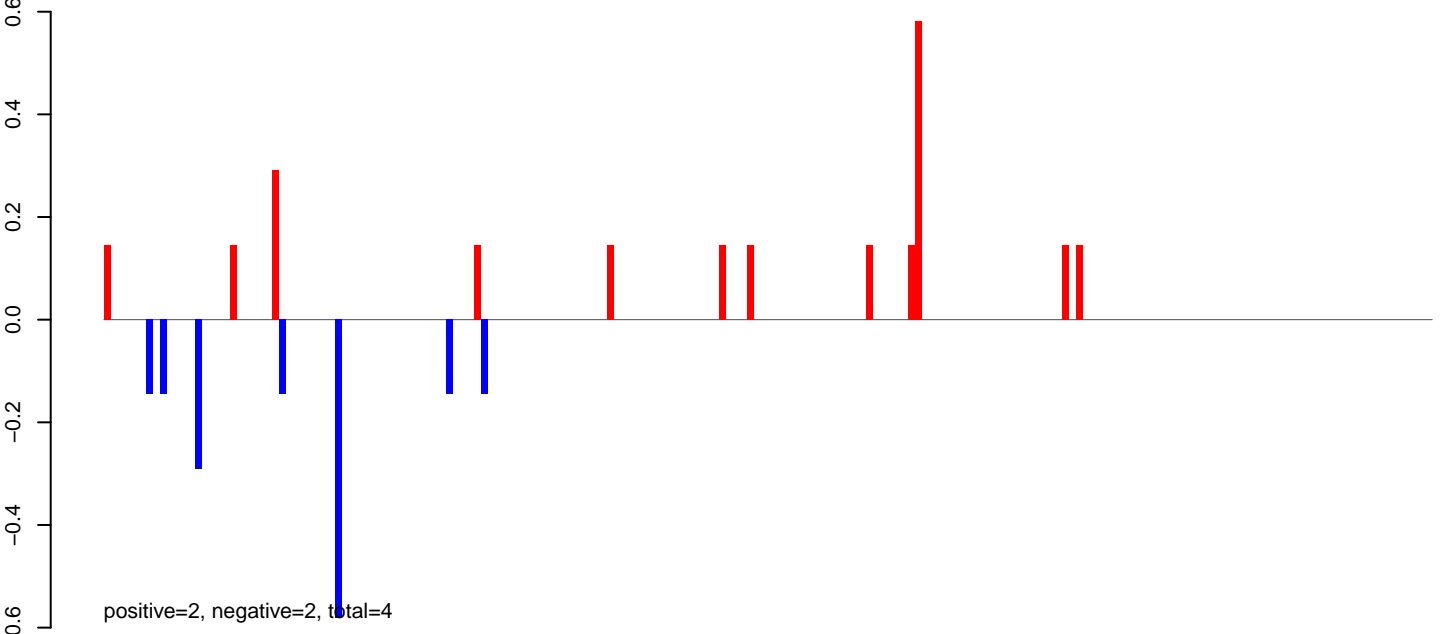

AeAeg_LVP_pMos3DBhspPBac.rep

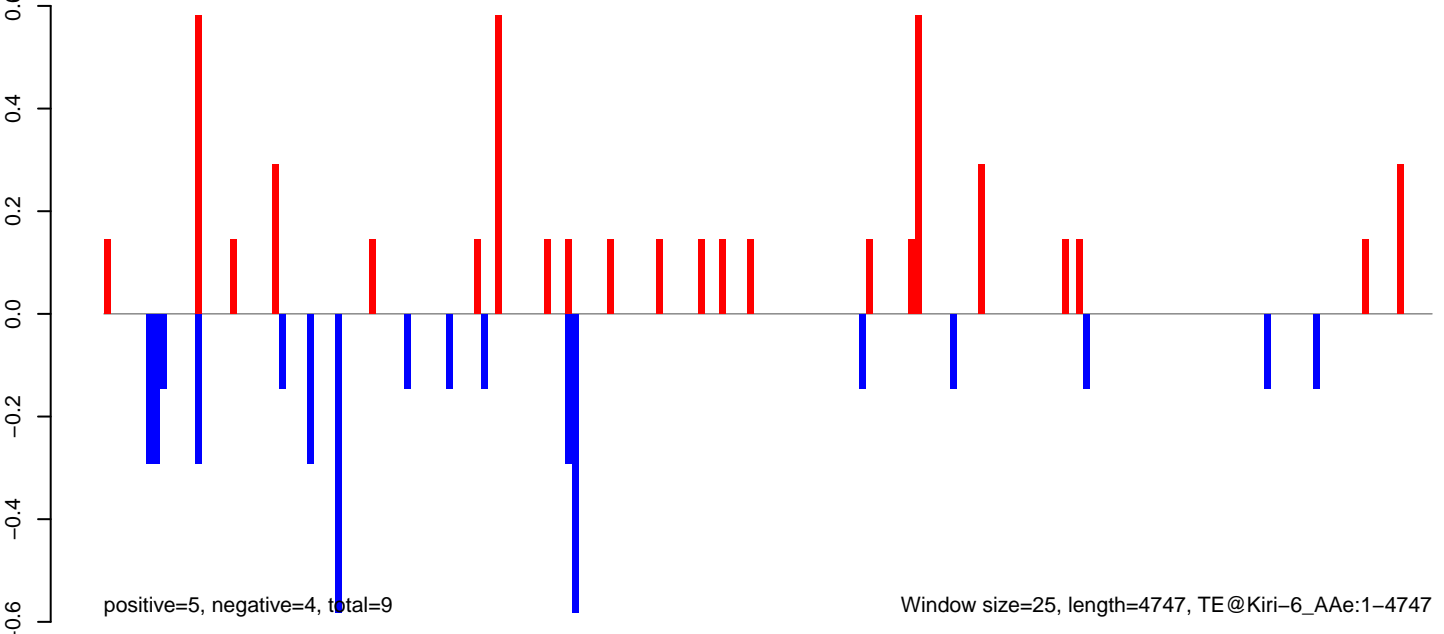

AeAeg_LVP_pMos3DBhspPBac.18_23.rep

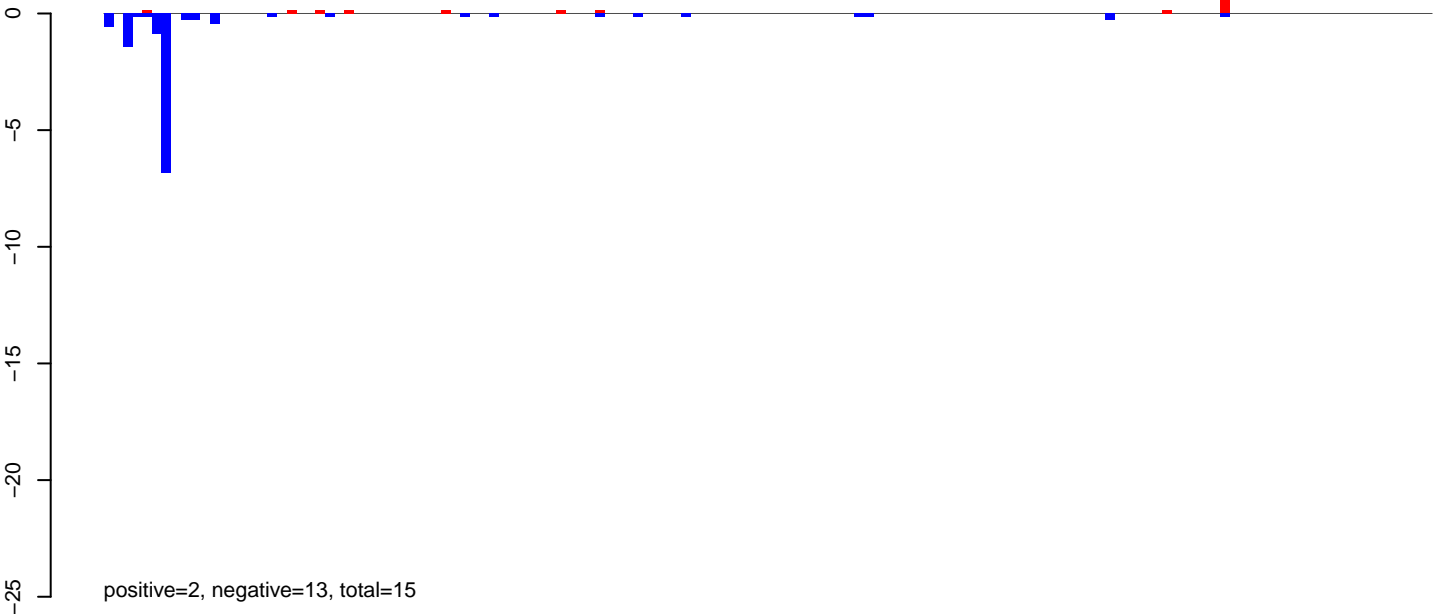

AeAeg_LVP_pMos3DBhspPBac.24_35.rep

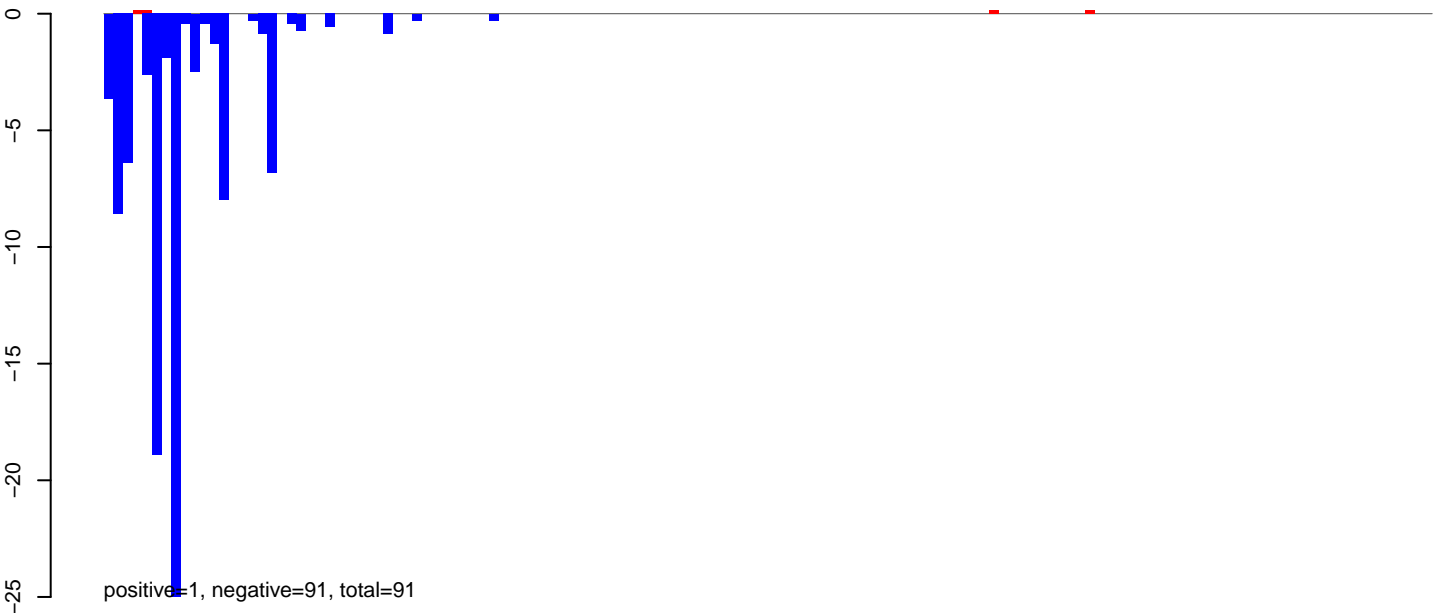

AeAeg_LVP_pMos3DBhspPBac.rep



Window size=25, length=3426, TE@Gypsy-298_AA-LTR-I:1-3426

0 500 1000 1500 2000 2500 3000 3500

AeAeg_LVP_pMos3DBhspPBac.18_23.rep

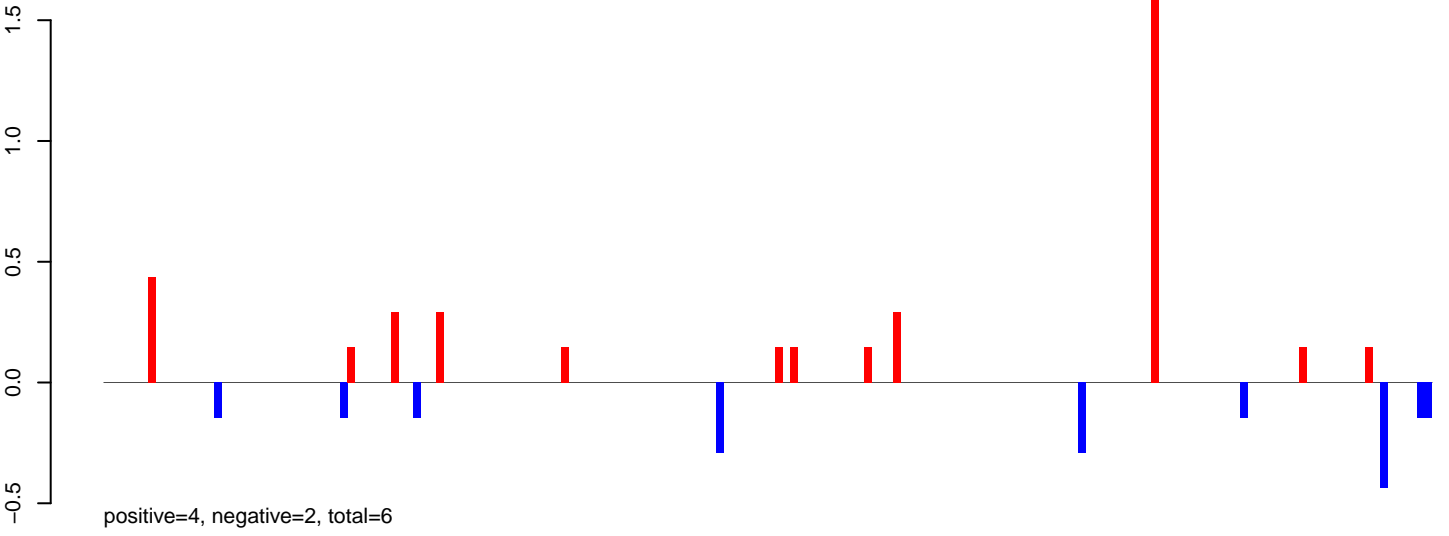

AeAeg_LVP_pMos3DBhspPBac.24_35.rep

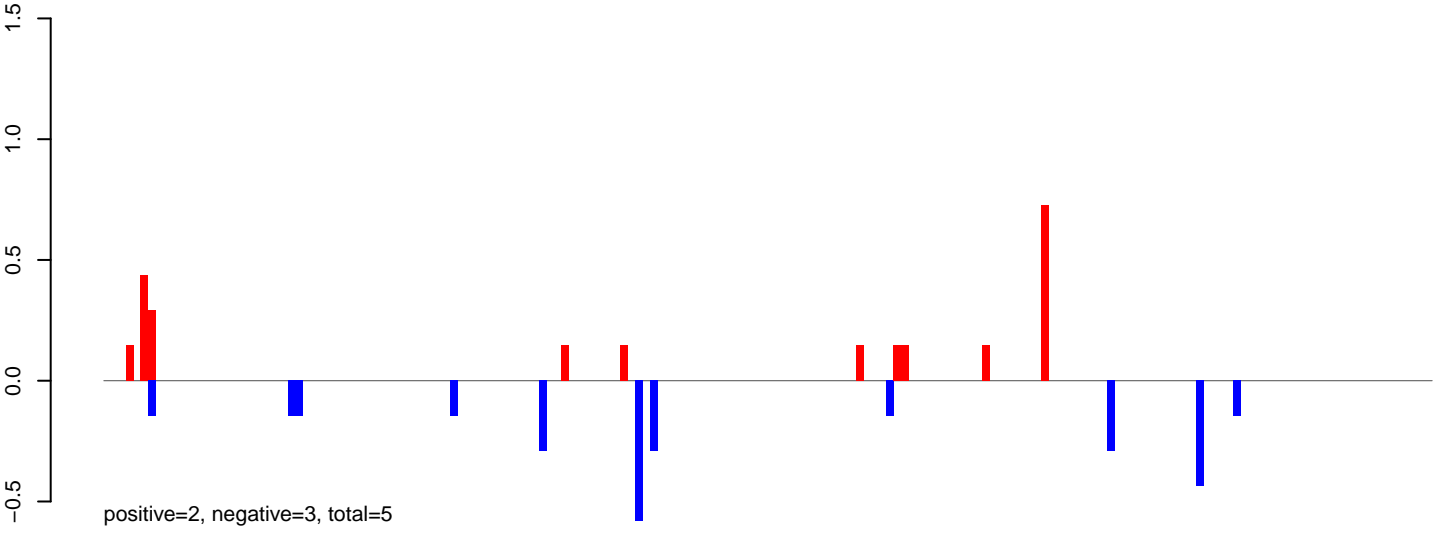

AeAeg_LVP_pMos3DBhspPBac.rep

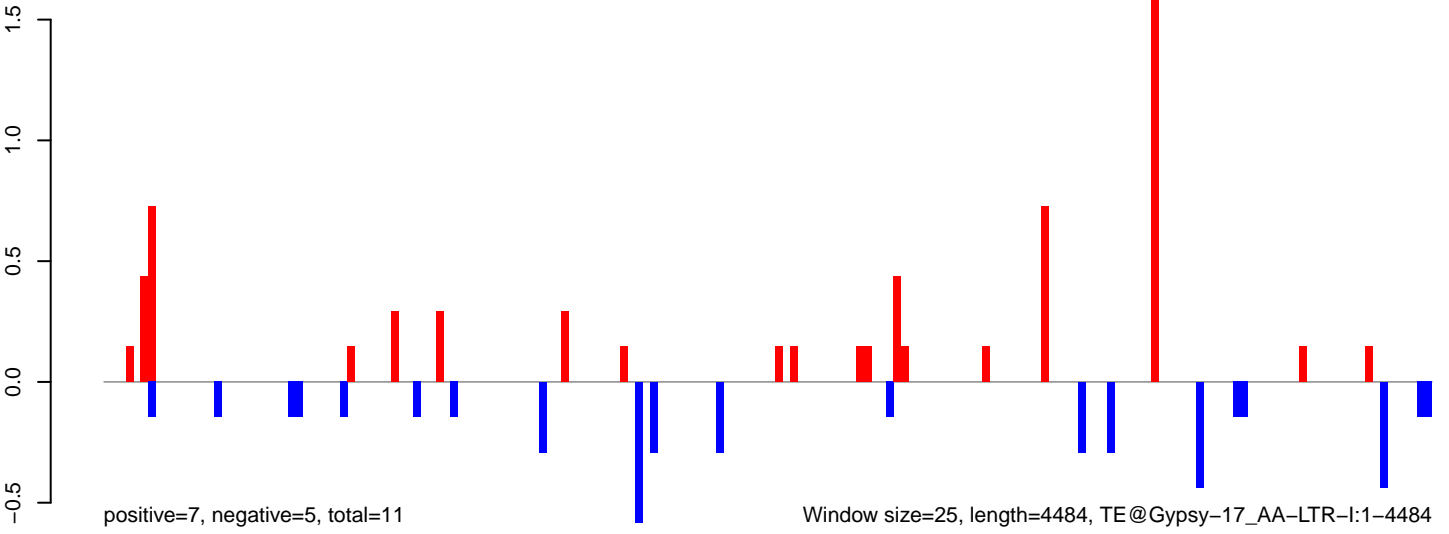

AeAeg_LVP_pMos3DBhspPBac.18_23.rep

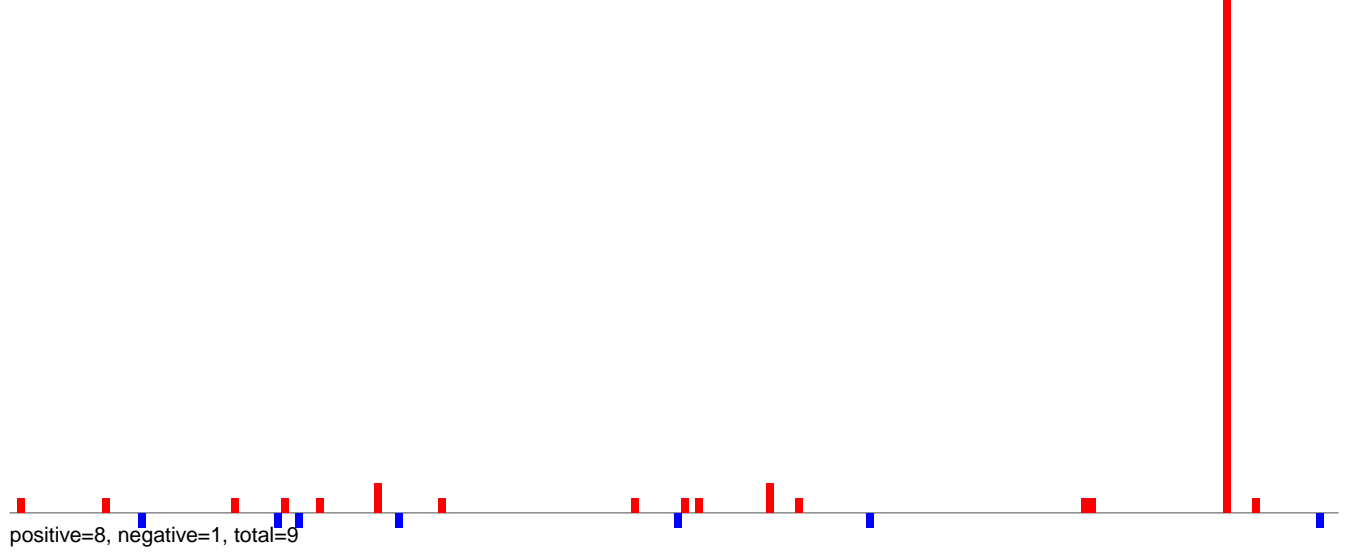

AeAeg_LVP_pMos3DBhspPBac.24_35.rep

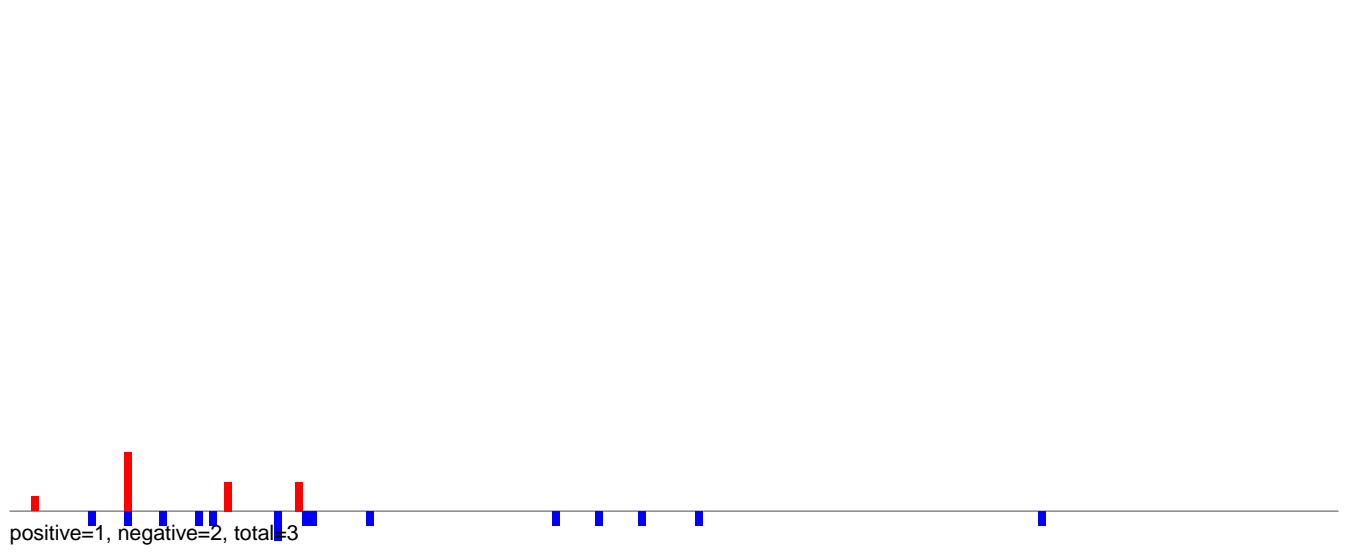

AeAeg_LVP_pMos3DBhspPBac.rep

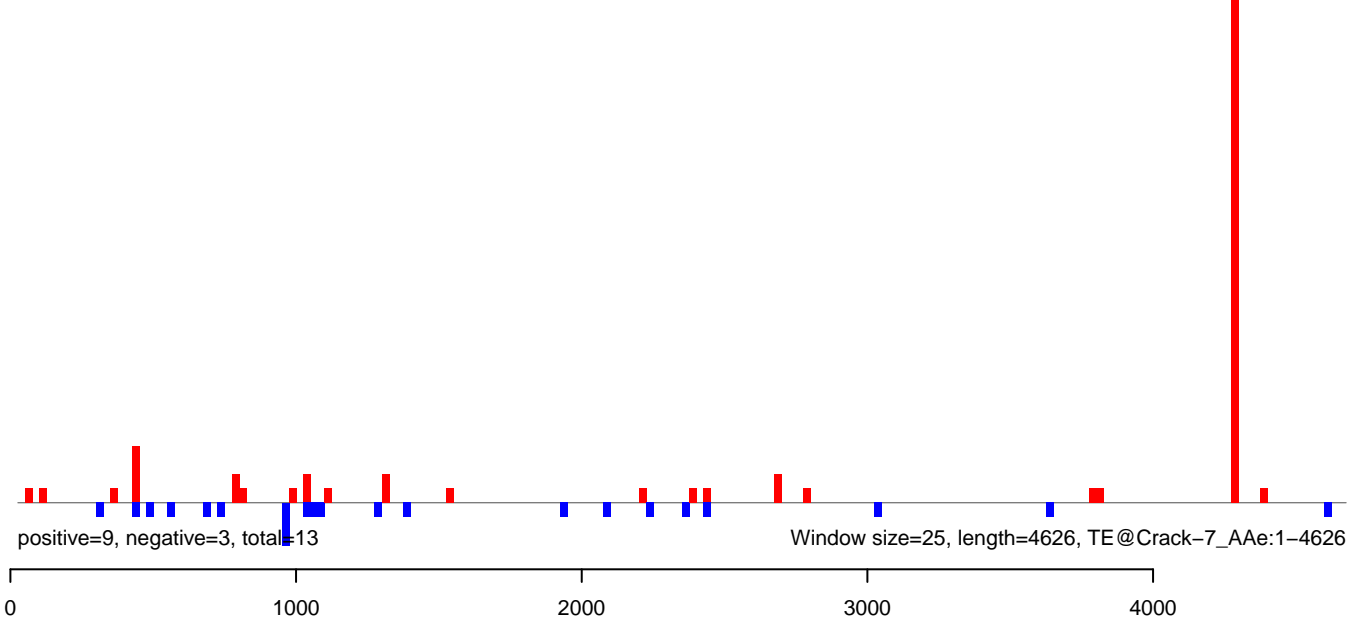

AeAeg_LVP_pMos3DBhspPBac.18_23.rep

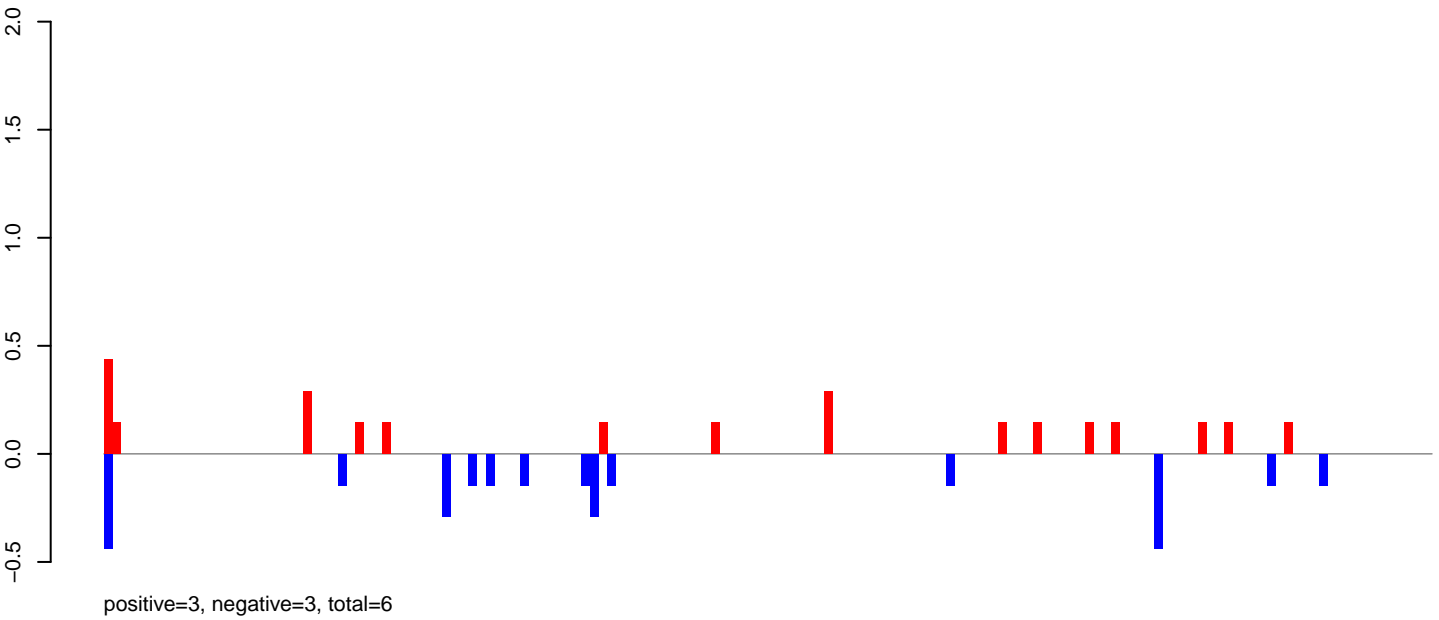

AeAeg_LVP_pMos3DBhspPBac.24_35.rep

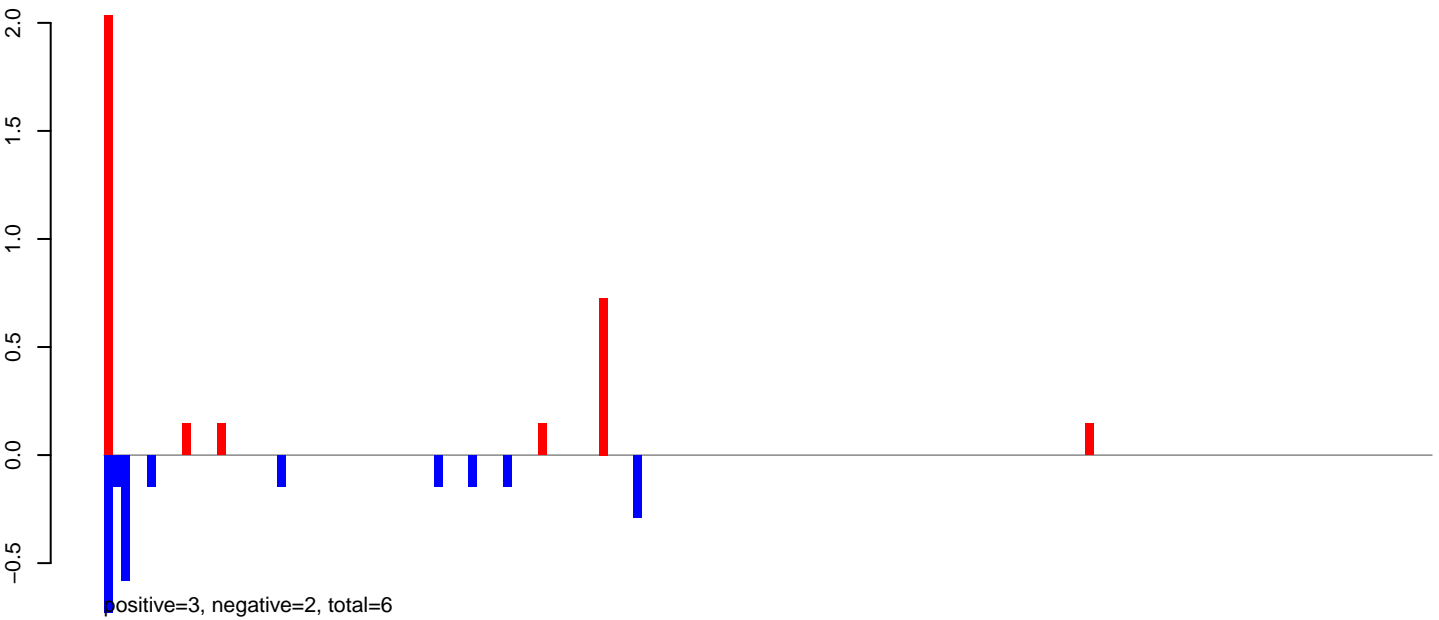

AeAeg_LVP_pMos3DBhspPBac.rep

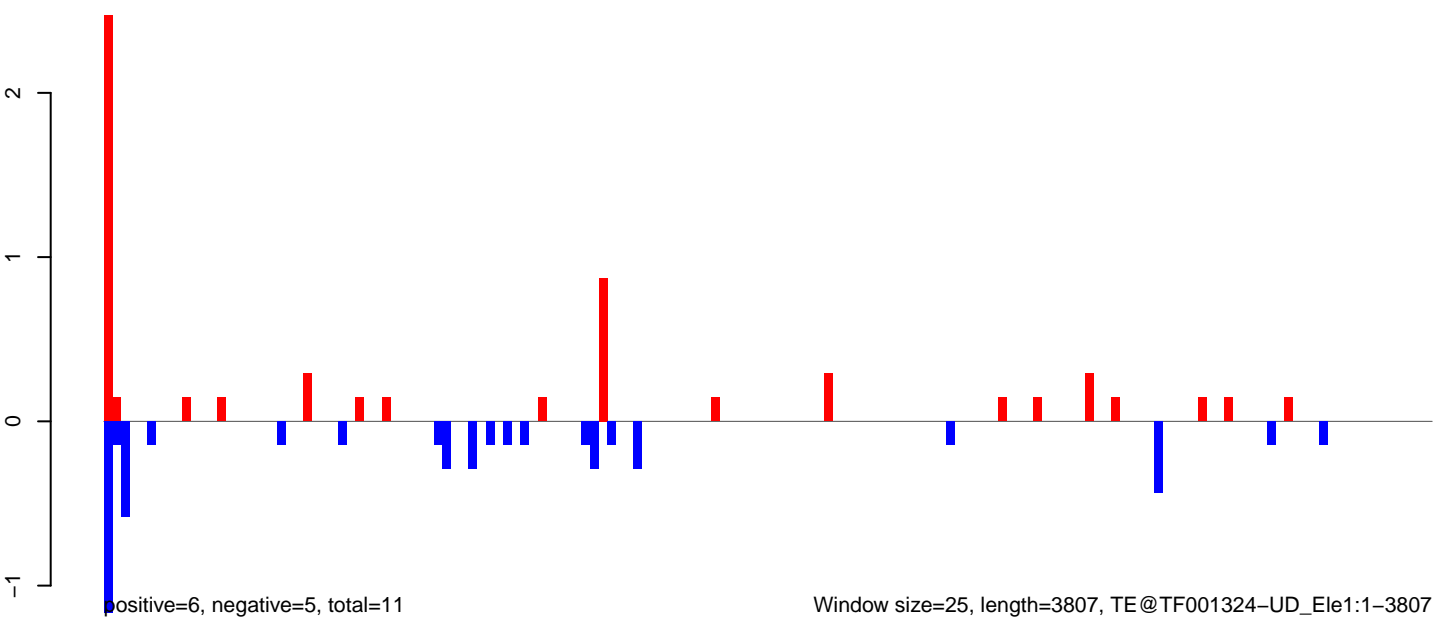

Window size=25, length=3807, TE@TF001324-UD_Ele1:1-3807

AeAeg_LVP_pMos3DBhspPBac.18_23.rep

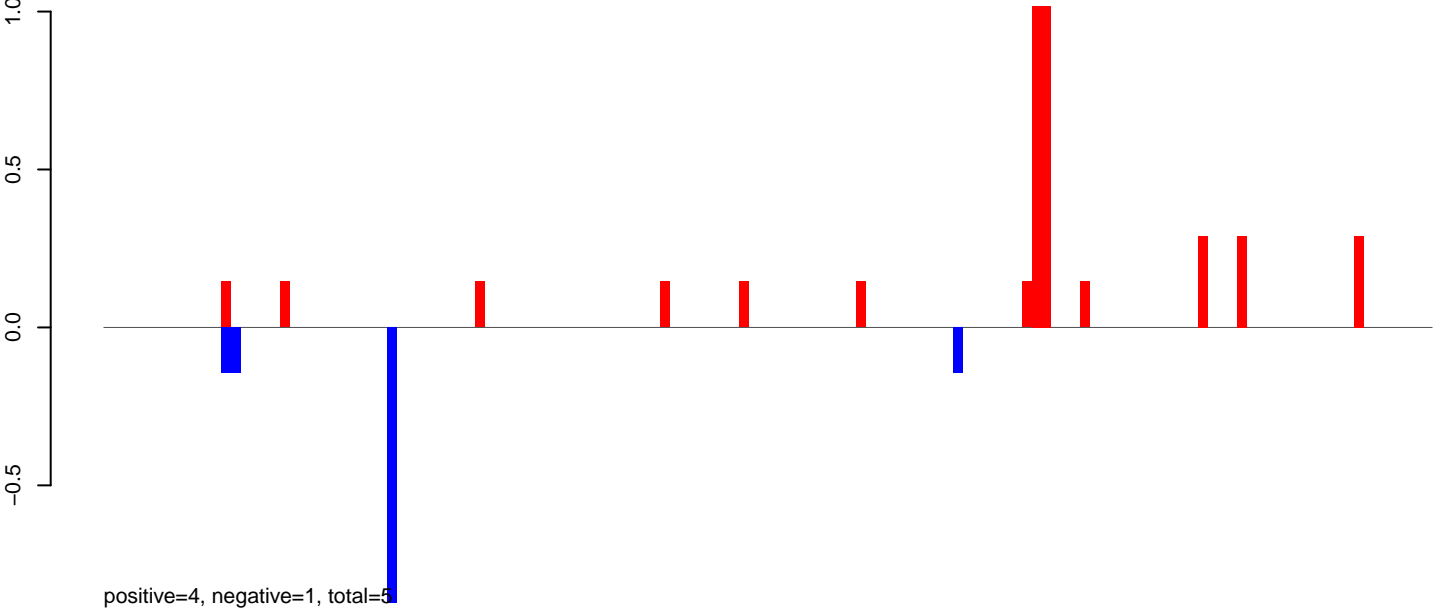

AeAeg_LVP_pMos3DBhspPBac.24_35.rep

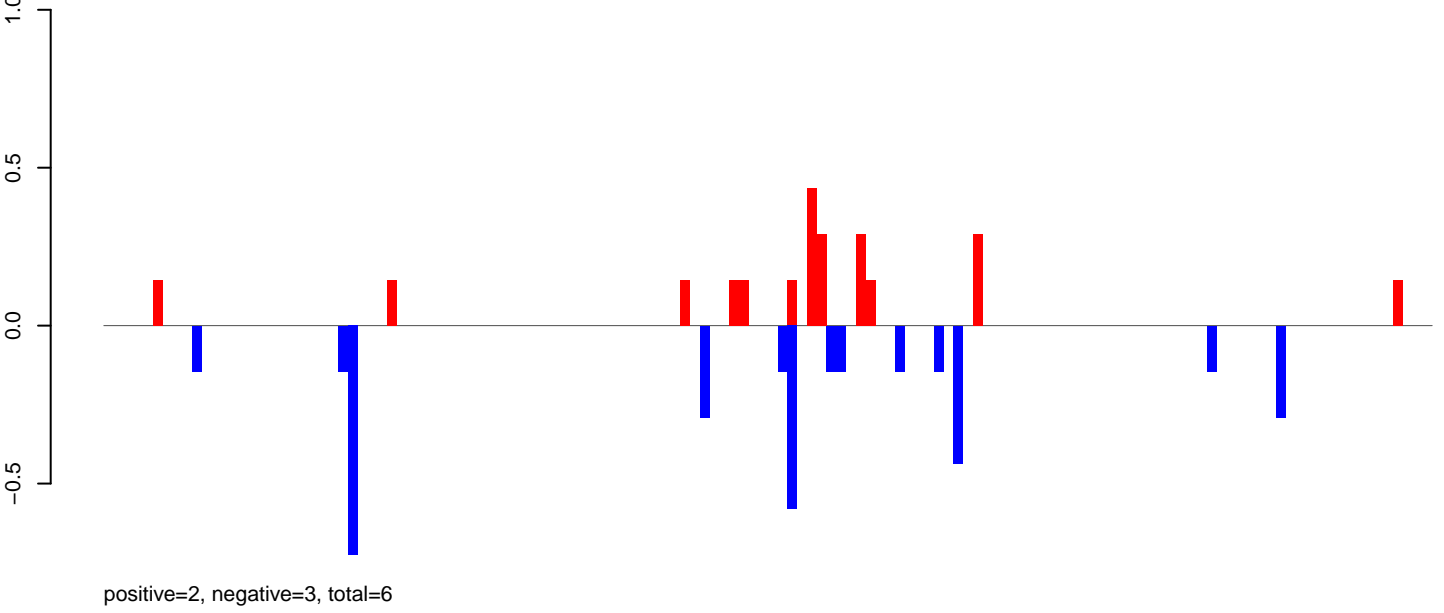

AeAeg_LVP_pMos3DBhspPBac.rep

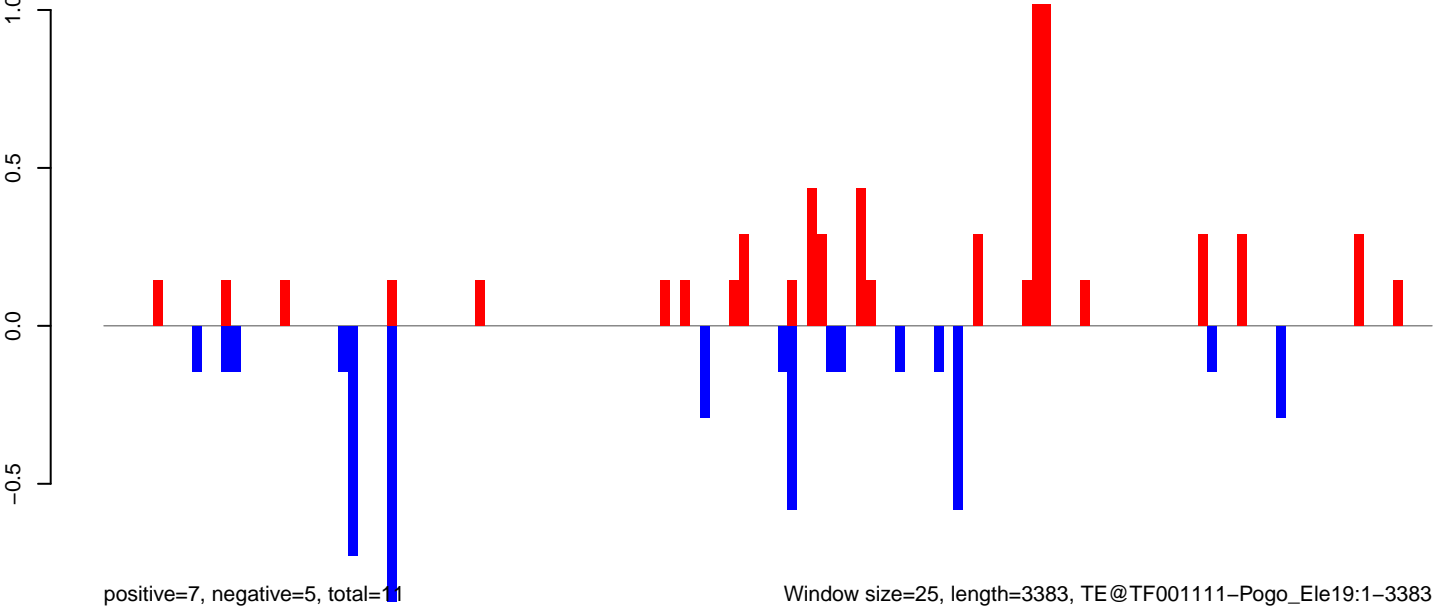

Window size=25, length=3383, TE@TF001111-Pogo_Ele19:1-3383

AeAeg_LVP_pMos3DBhspPBac.18_23.rep

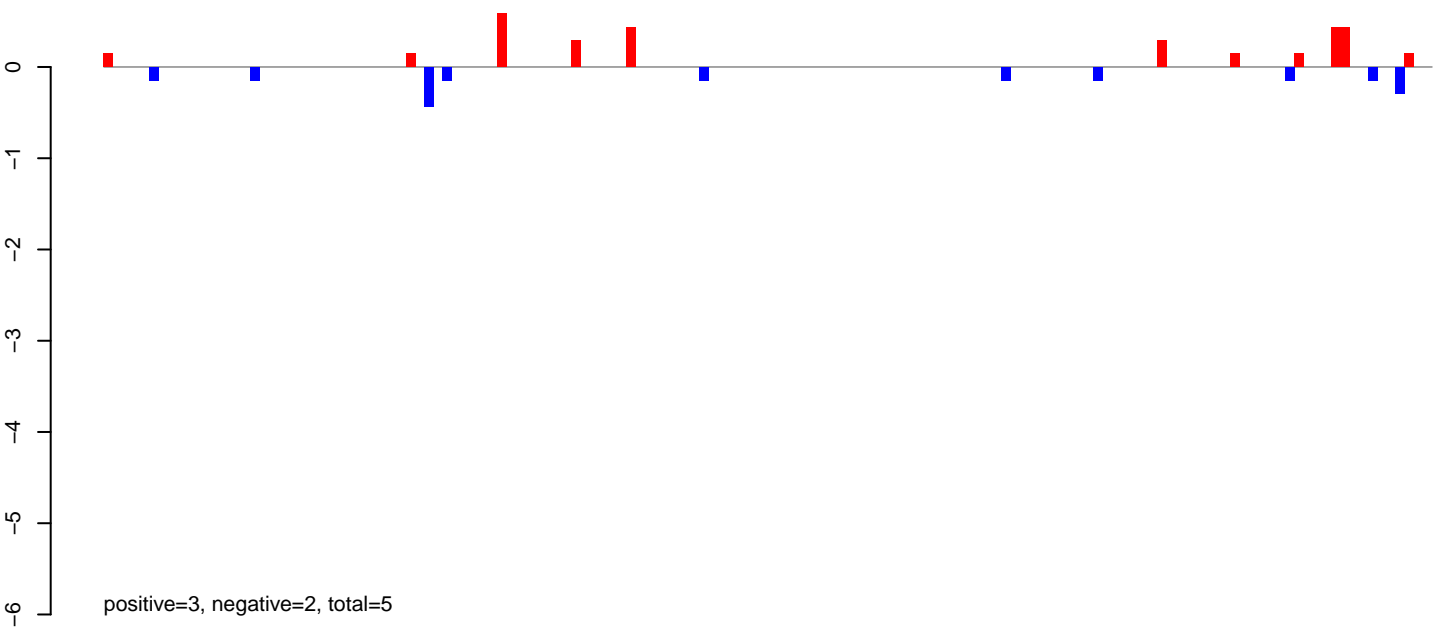

AeAeg_LVP_pMos3DBhspPBac.24_35.rep

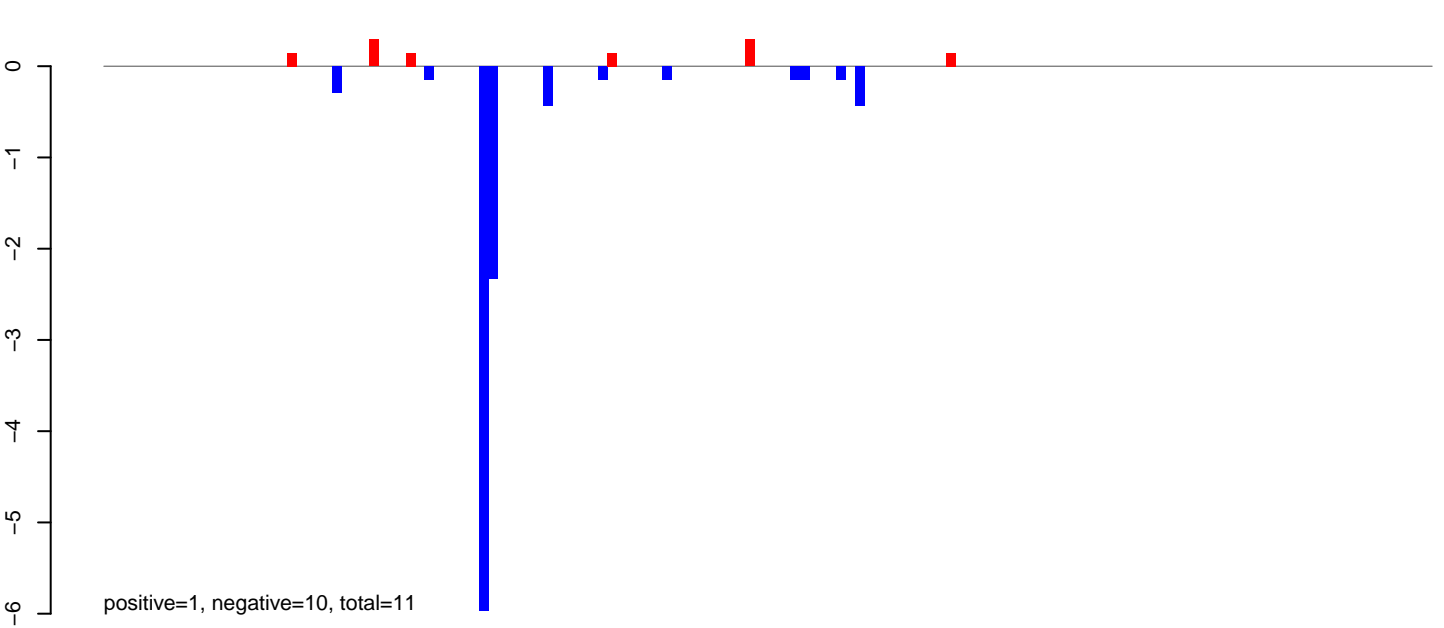

AeAeg_LVP_pMos3DBhspPBac.rep

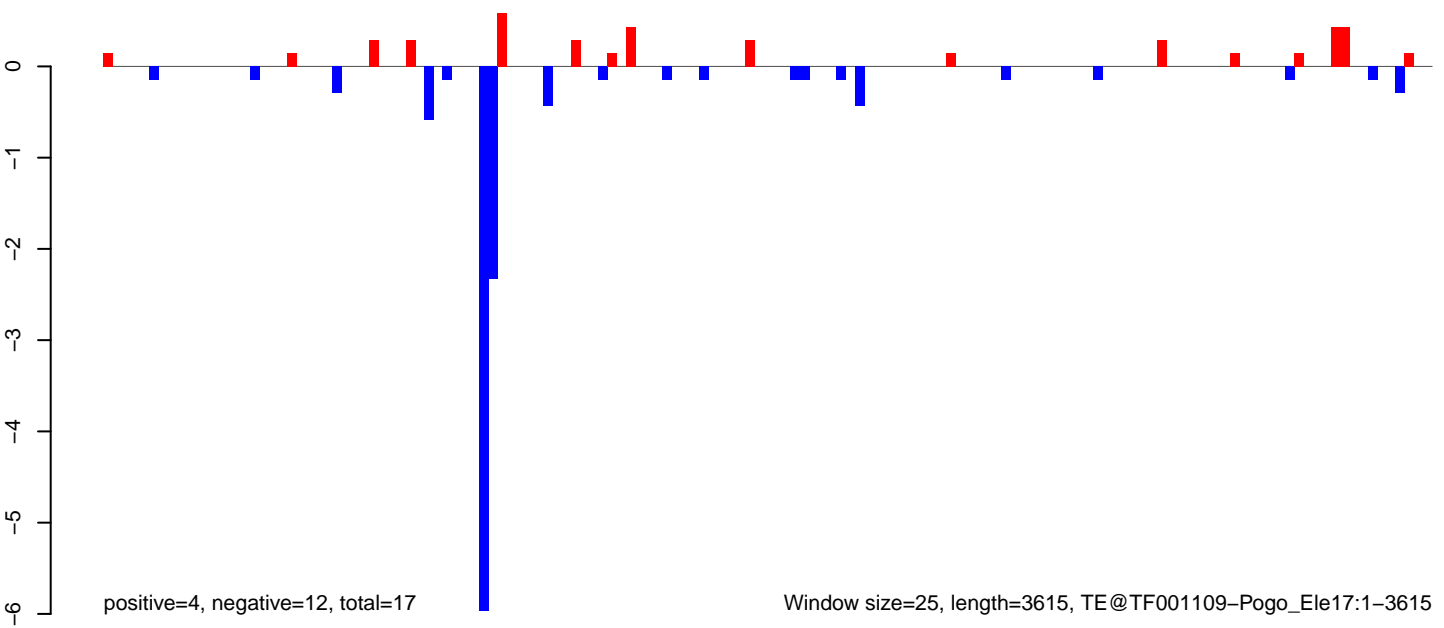

AeAeg_LVP_pMos3DBhspPBac.18_23.rep

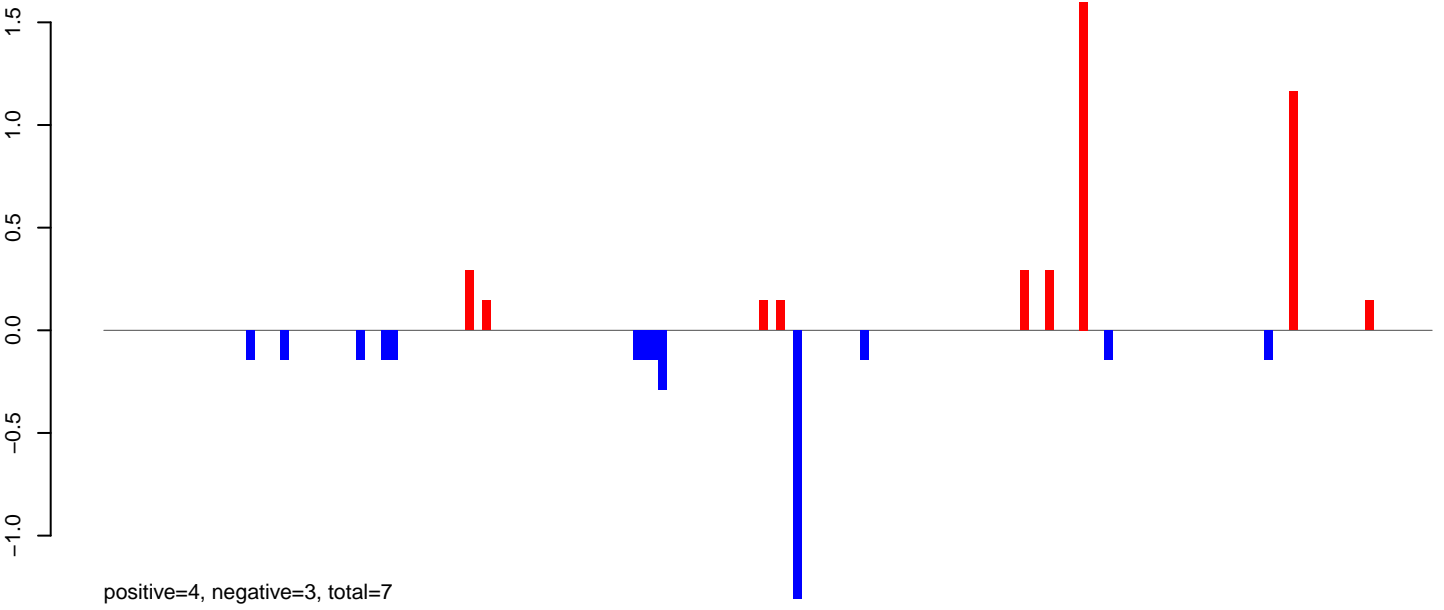

AeAeg_LVP_pMos3DBhspPBac.24_35.rep

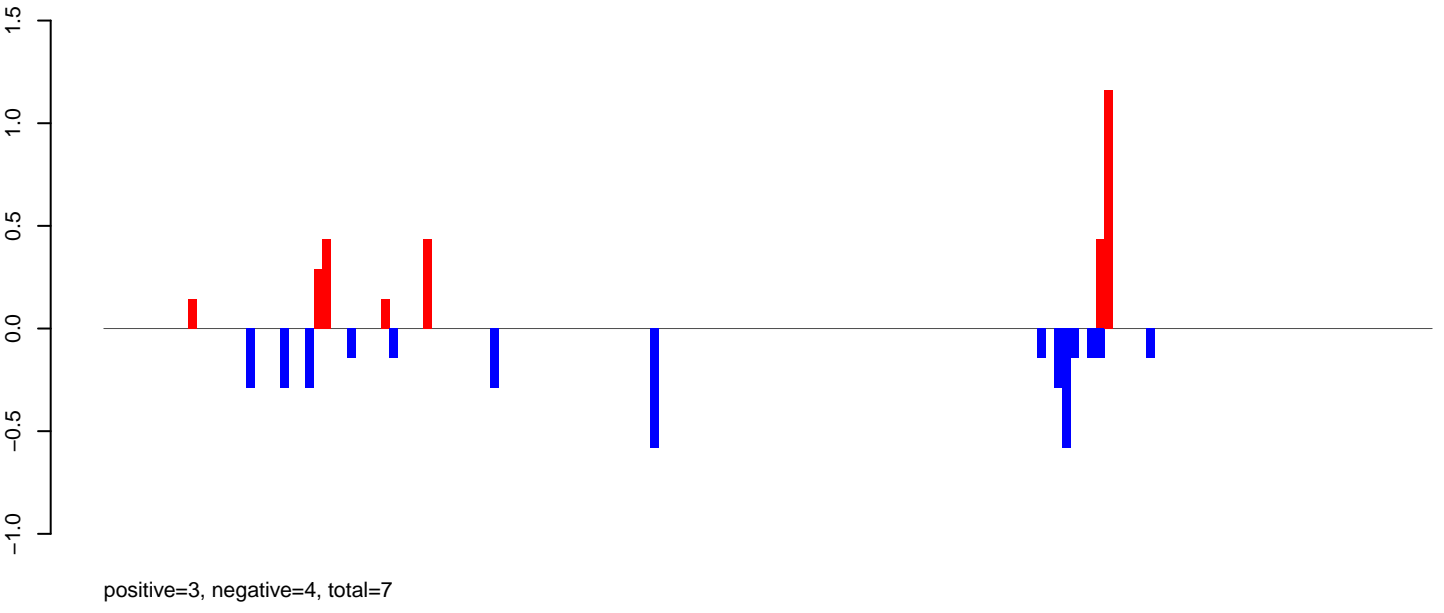

AeAeg_LVP_pMos3DBhspPBac.rep

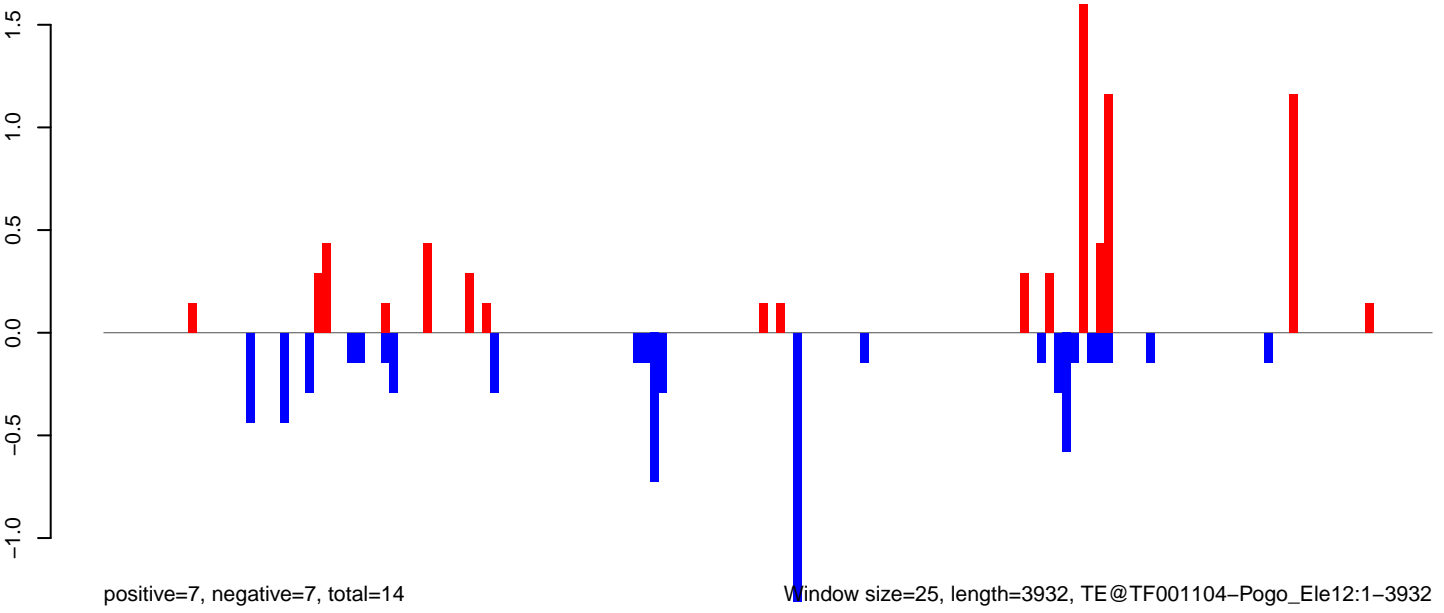

Window size=25, length=3932, TE@TF001104-Pogo_Ele12:1-3932

0 1000 2000 3000 4000

AeAeg_LVP_pMos3DBhspPBac.18_23.rep

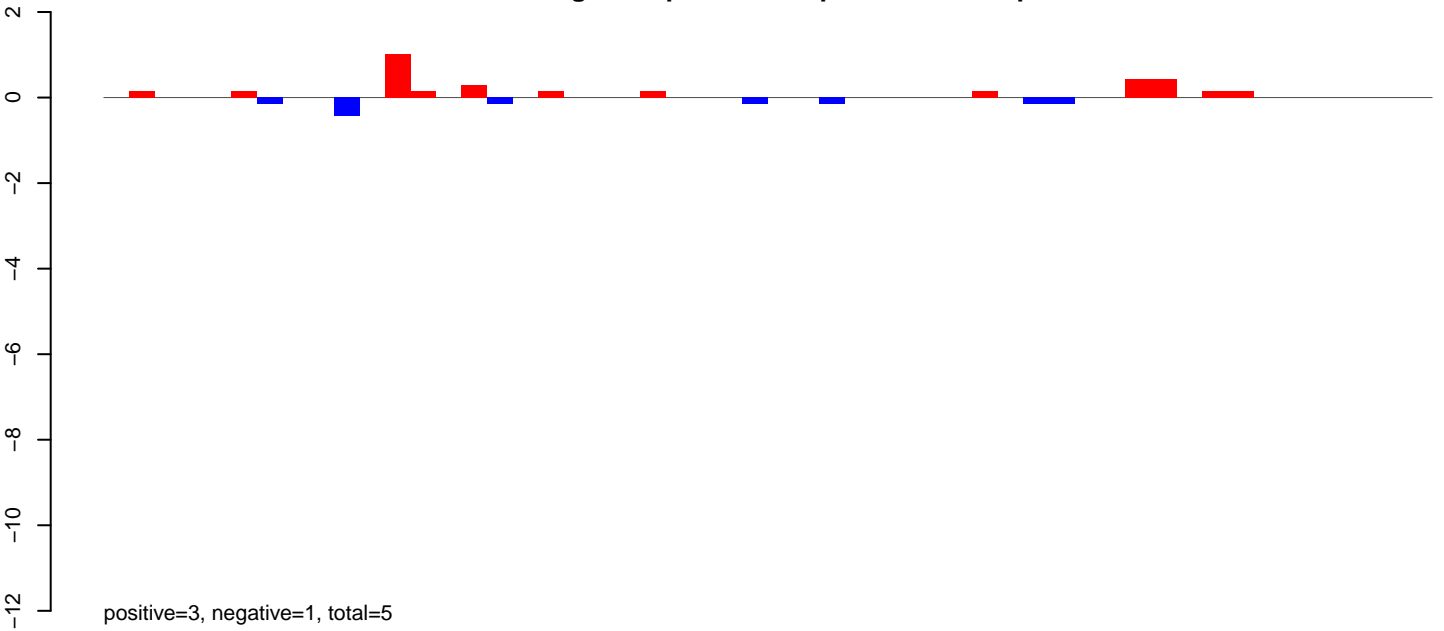

AeAeg_LVP_pMos3DBhspPBac.24_35.rep

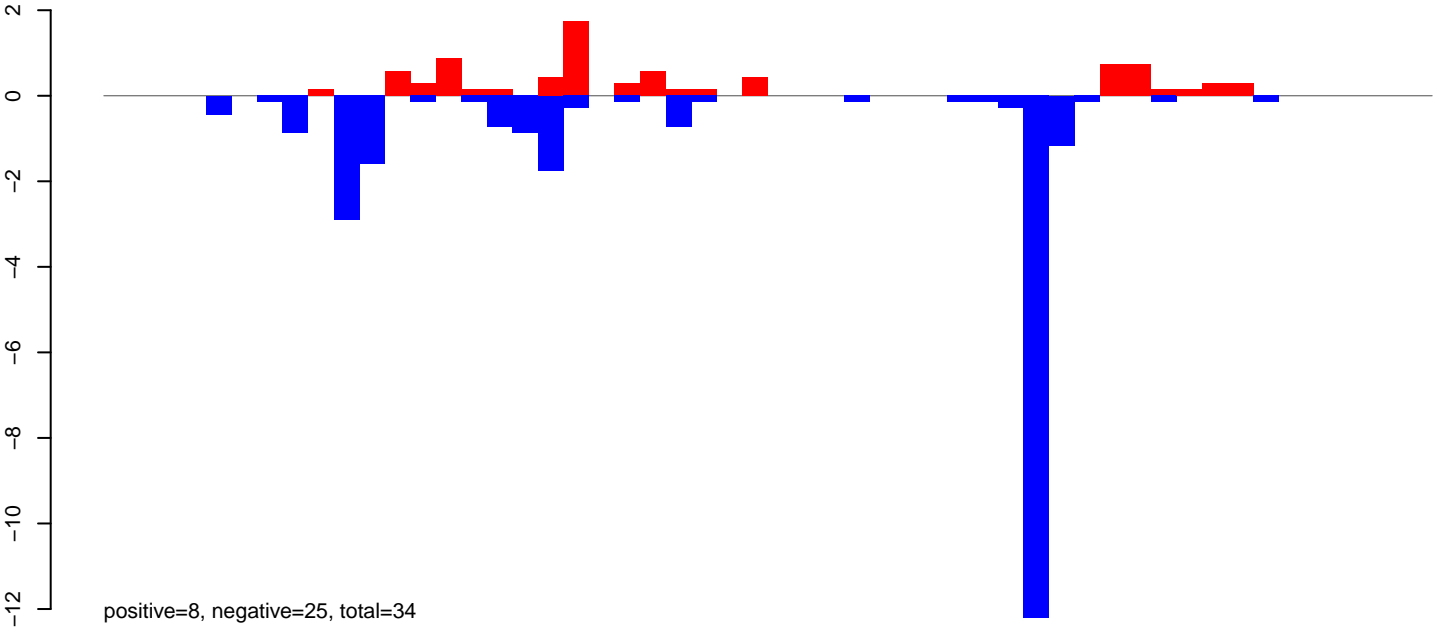

AeAeg_LVP_pMos3DBhspPBac.rep

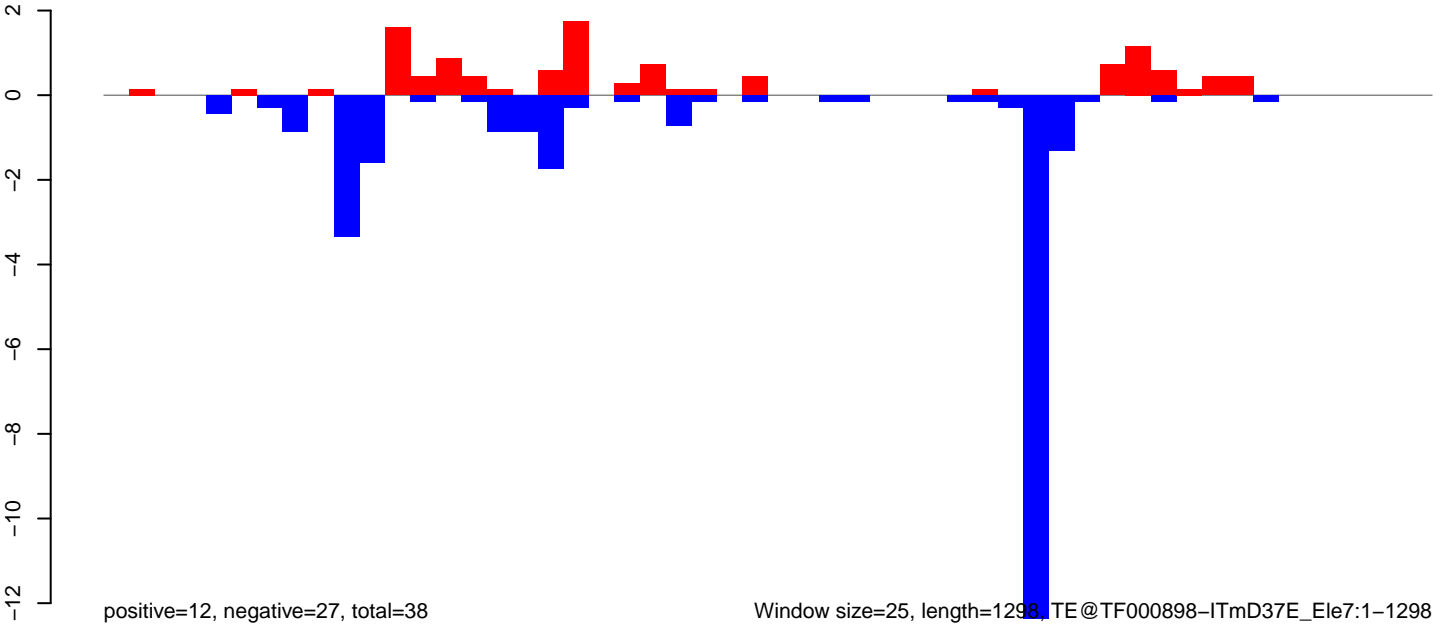

AeAeg_LVP_pMos3DBhspPBac.18_23.rep

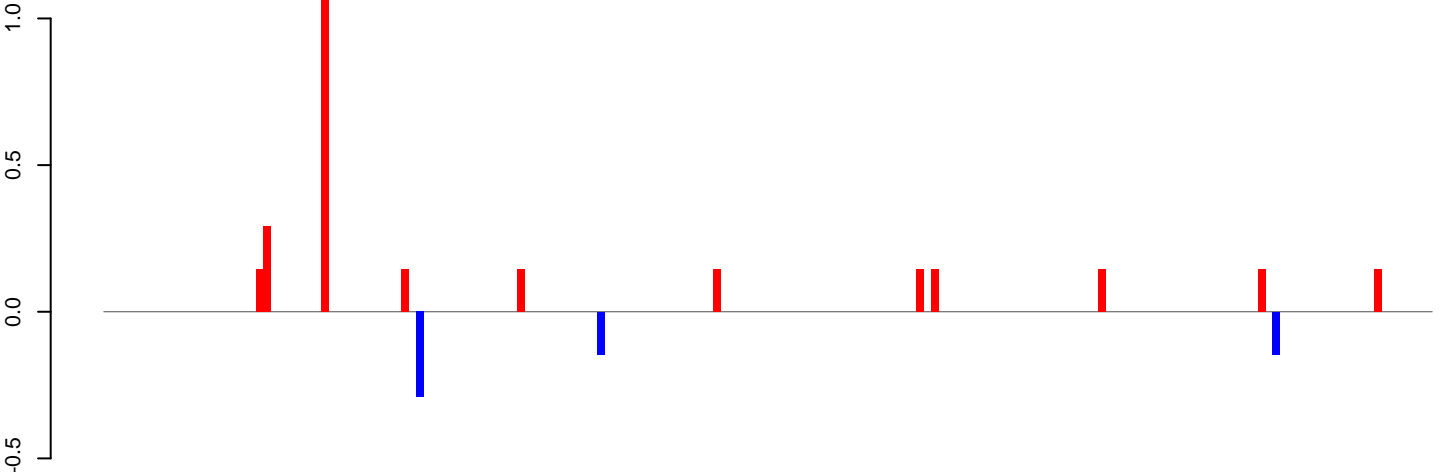

positive=3, negative=1, total=3

AeAeg_LVP_pMos3DBhspPBac.24_35.rep

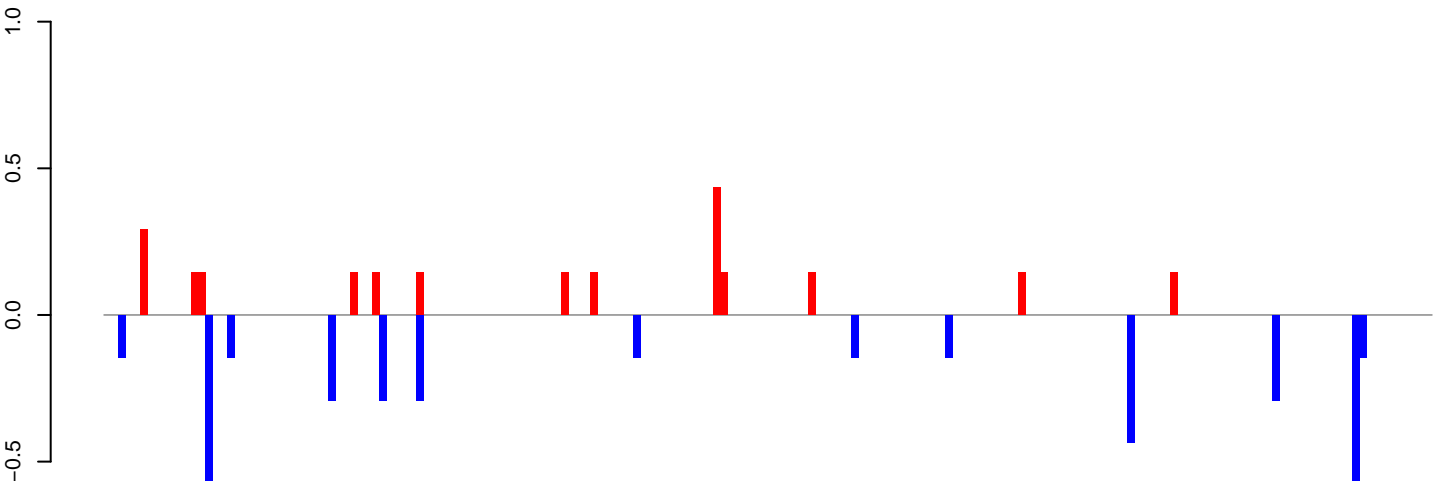

positive=2, negative=4, total=6

AeAeg_LVP_pMos3DBhspPBac.rep

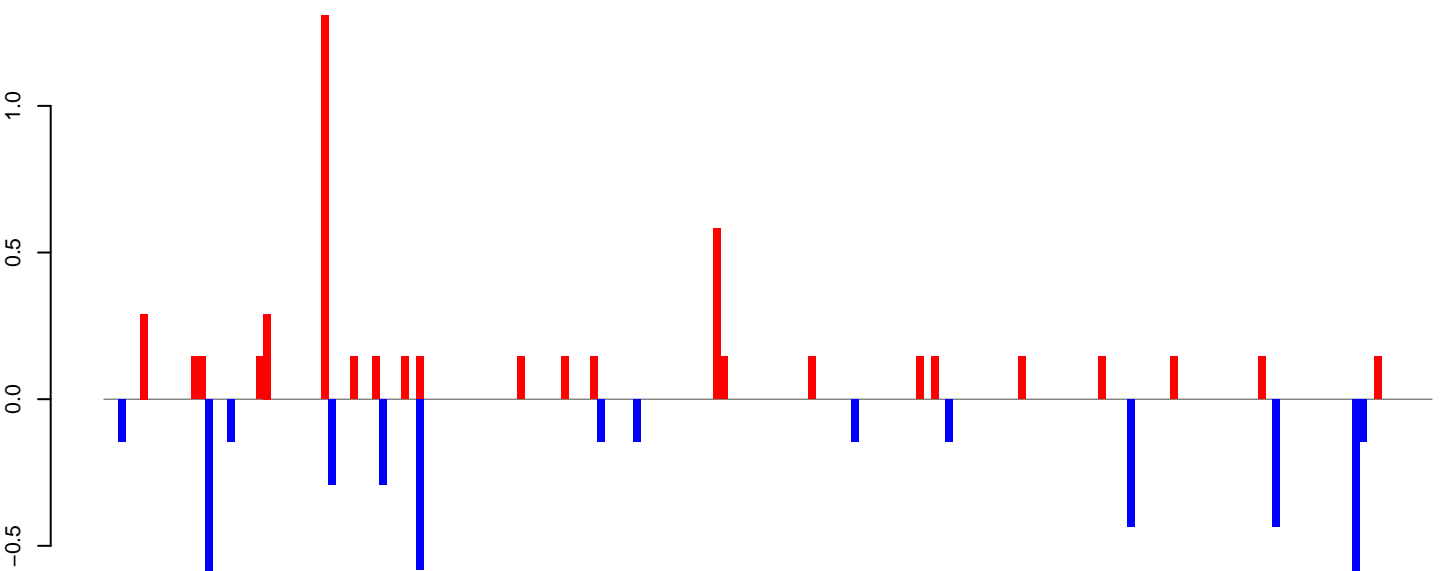

positive=5, negative=5, total=10

Window size=25, length=4567, TE@TF000436-L2_Ele711-4567

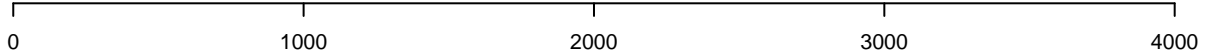

AeAeg_LVP_pMos3DBhspPBac.18_23.rep

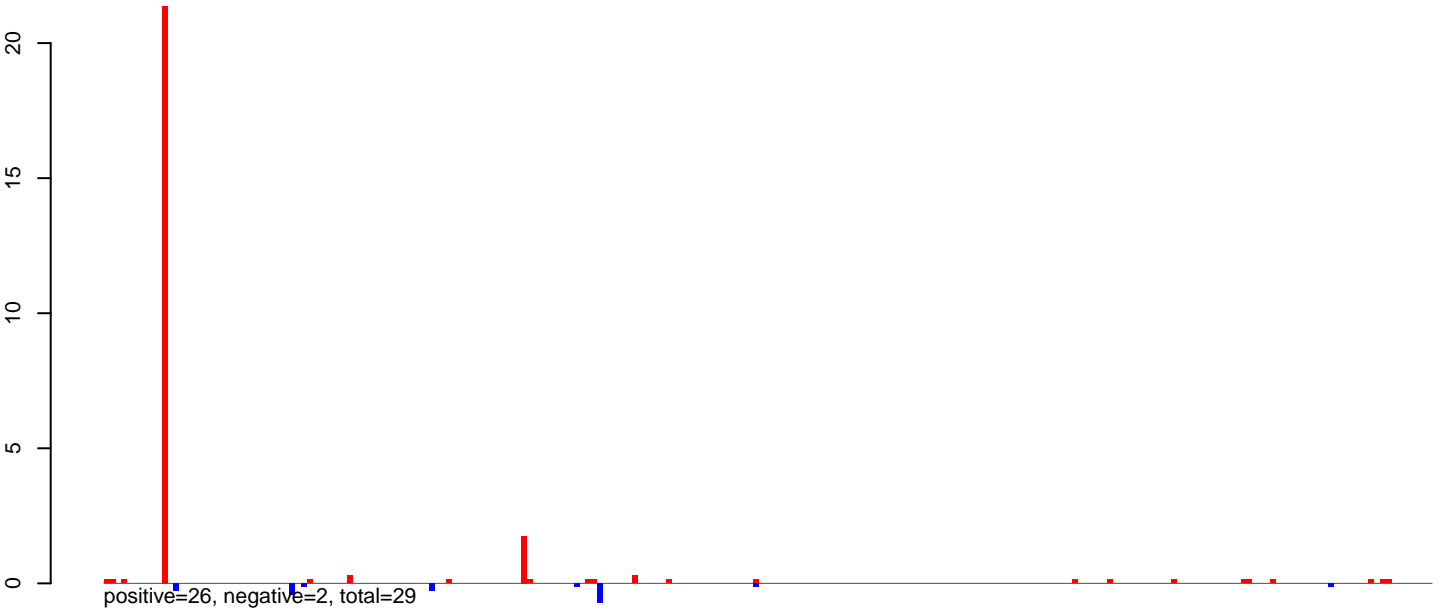

AeAeg_LVP_pMos3DBhspPBac.24_35.rep



AeAeg_LVP_pMos3DBhspPBac.rep

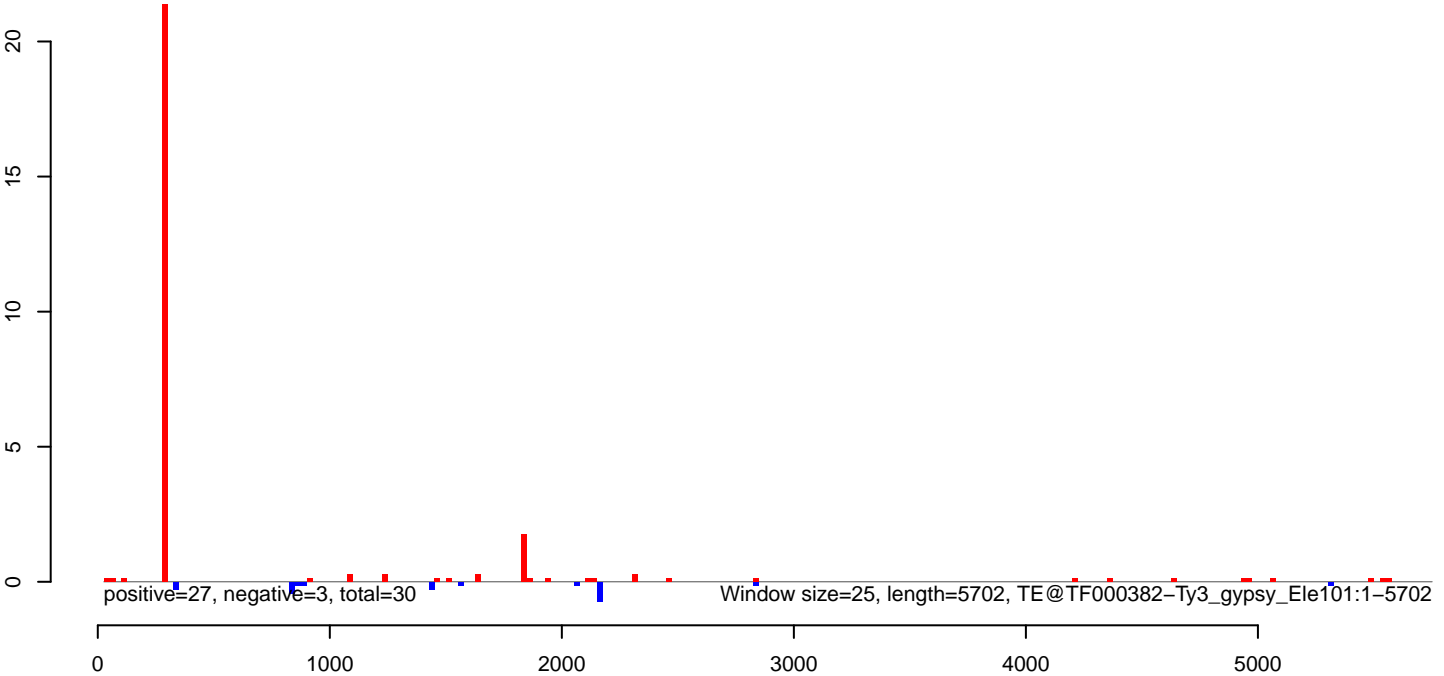

AeAeg_LVP_pMos3DBhspPBac.18_23.rep

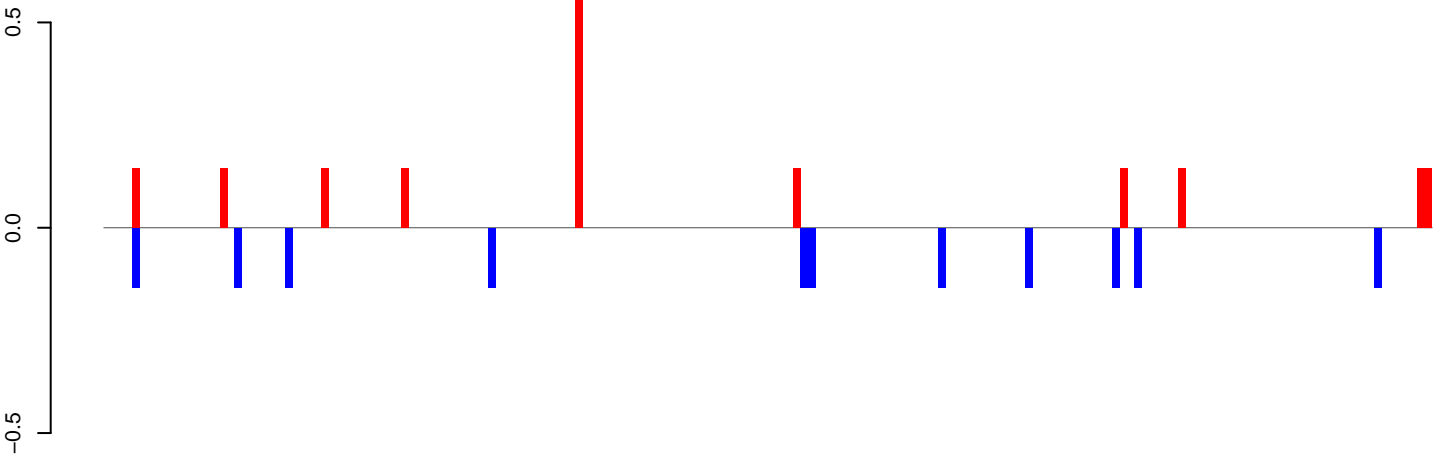

AeAeg_LVP_pMos3DBhspPBac.24_35.rep

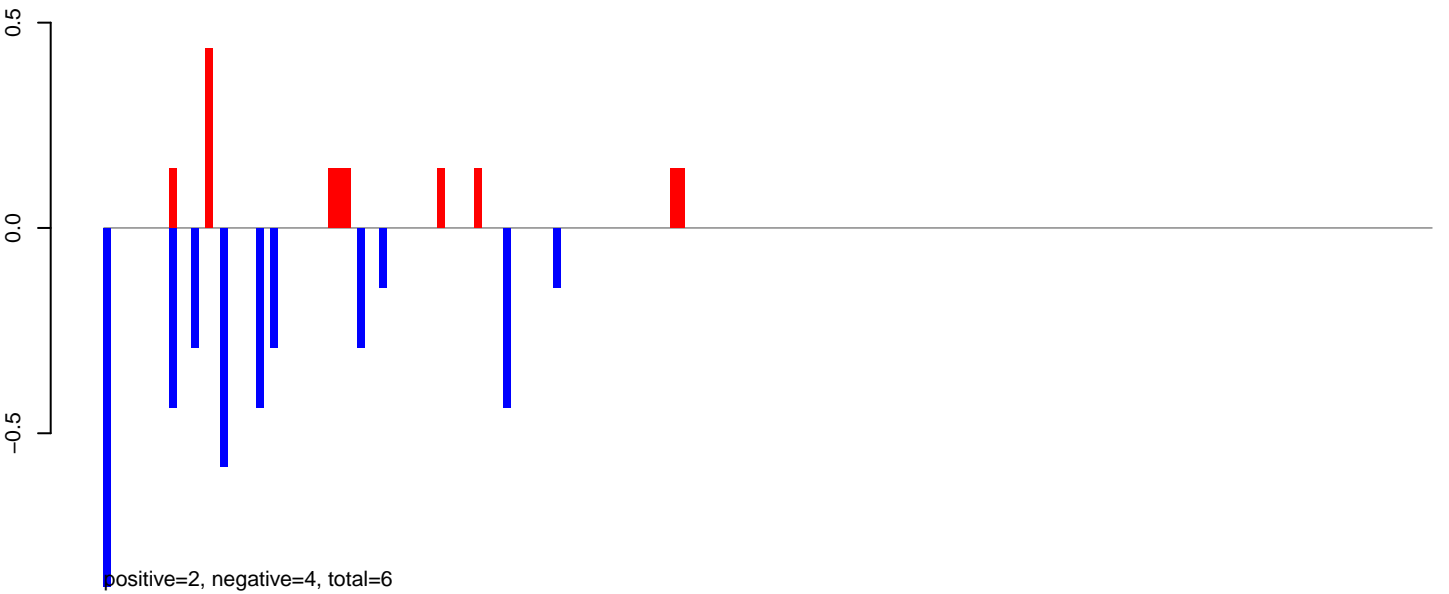

AeAeg_LVP_pMos3DBhspPBac.rep

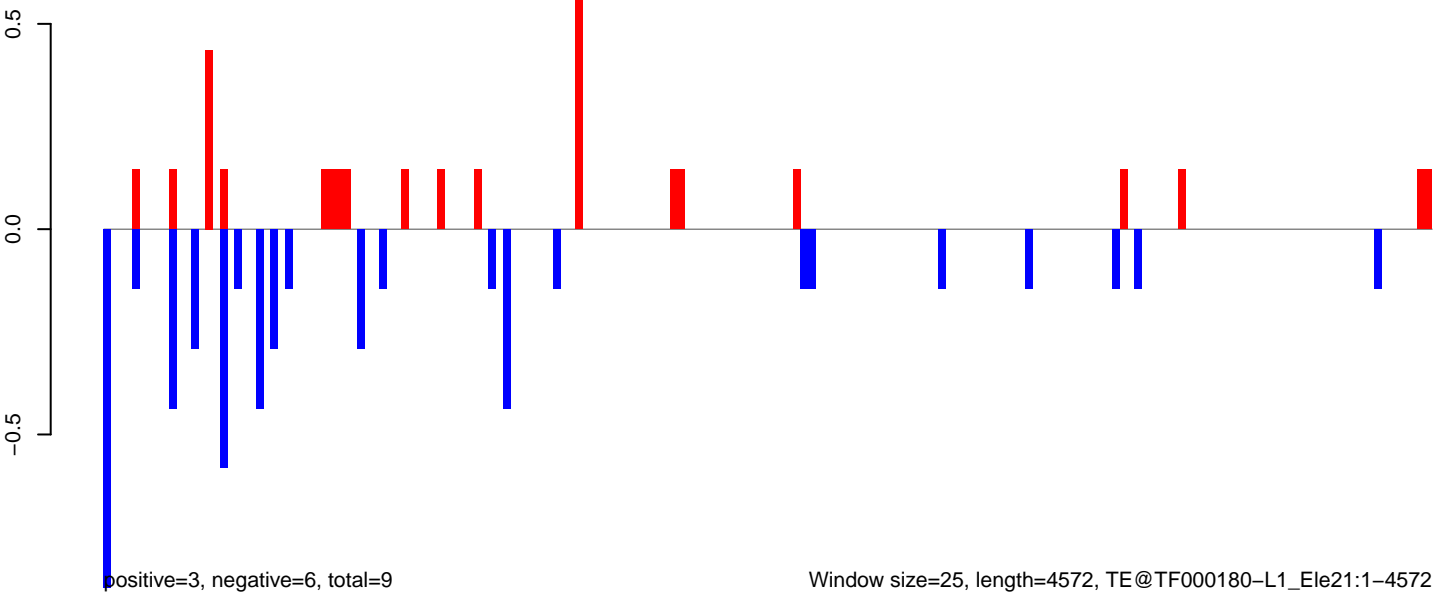

AeAeg_LVP_pMos3DBhspPBac.18_23.rep

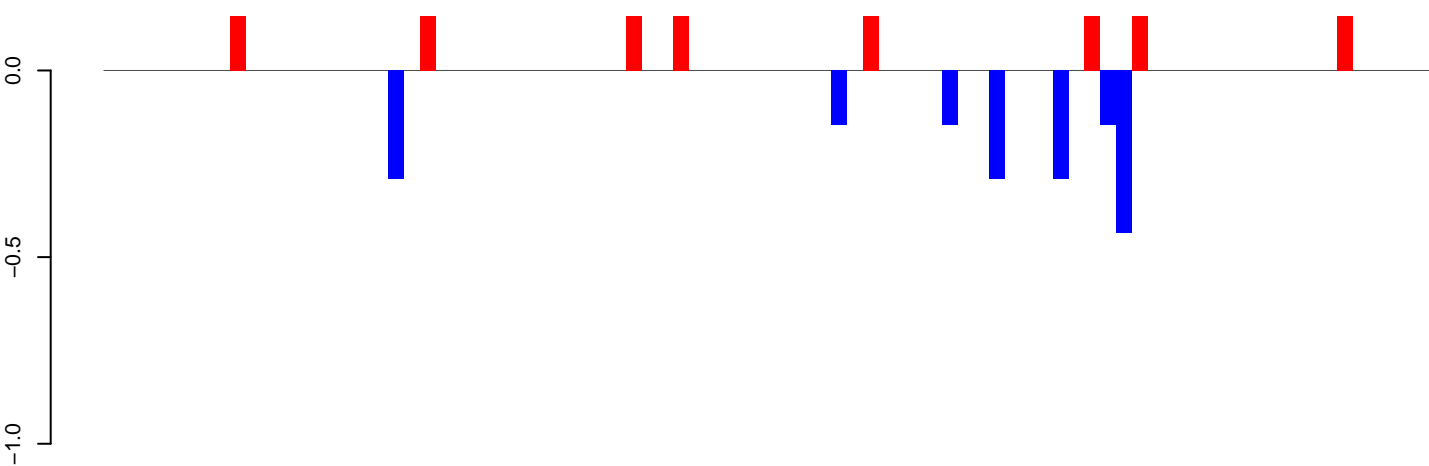

positive=1, negative=2, total=3

AeAeg_LVP_pMos3DBhspPBac.24_35.rep

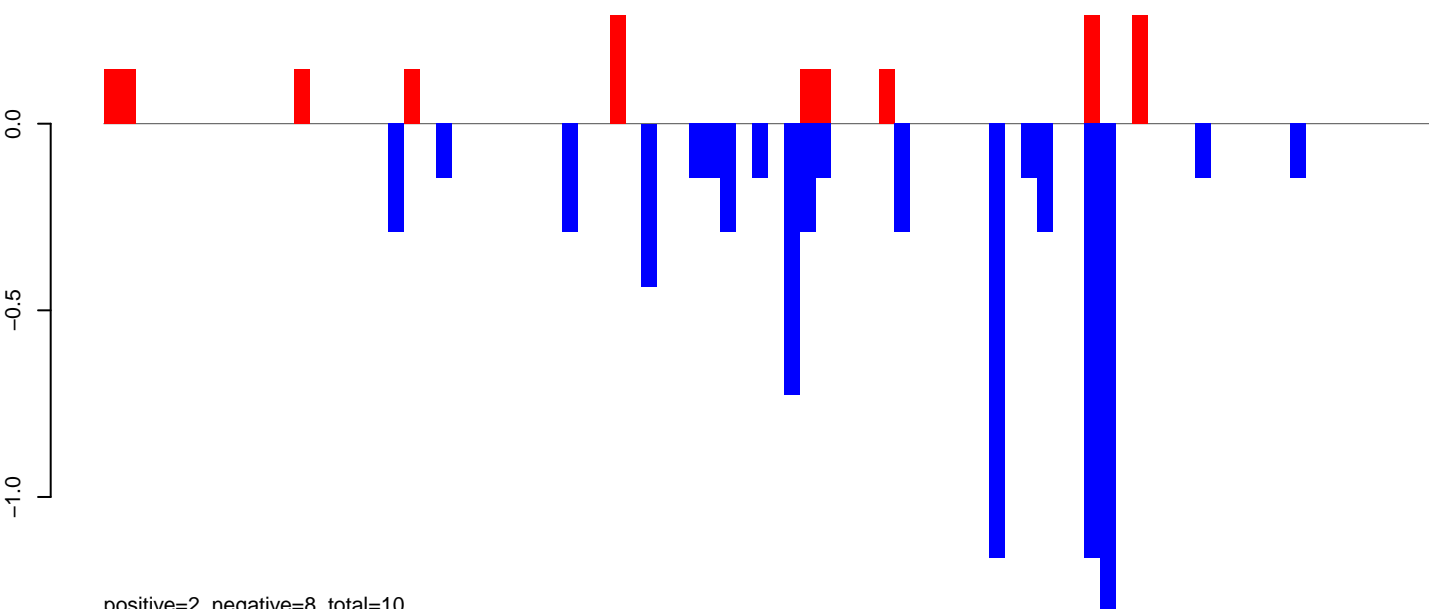

positive=2, negative=8, total=10

AeAeg_LVP_pMos3DBhspPBac.rep

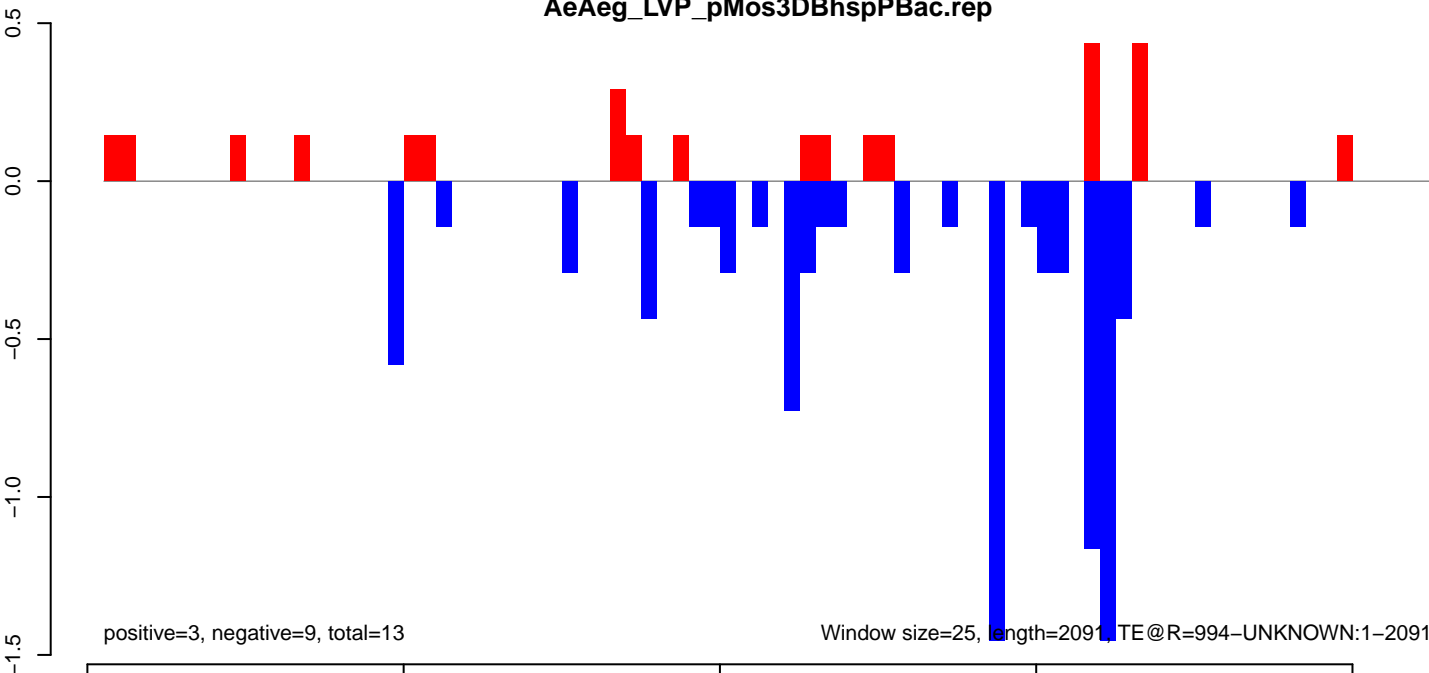

positive=3, negative=9, total=13

Window size=25, length=2091 TE@R=994-UNKNOWN:1-2091

AeAeg_LVP_pMos3DBhspPBac.18_23.rep

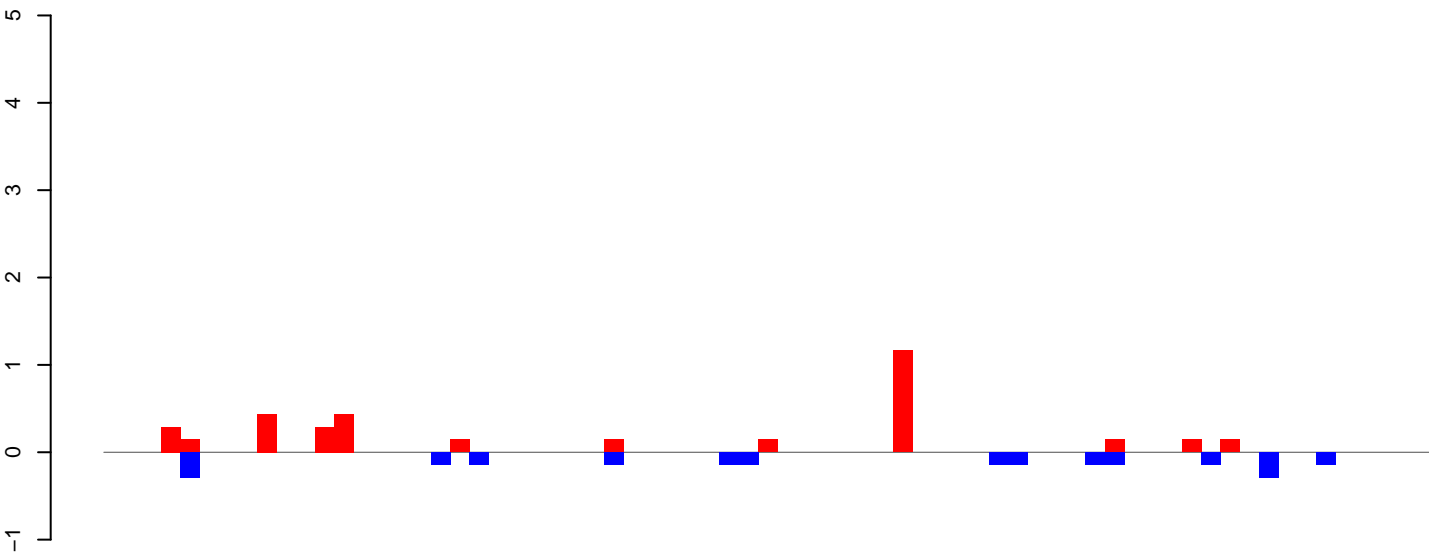

positive=4, negative=2, total=6

AeAeg_LVP_pMos3DBhspPBac.24_35.rep

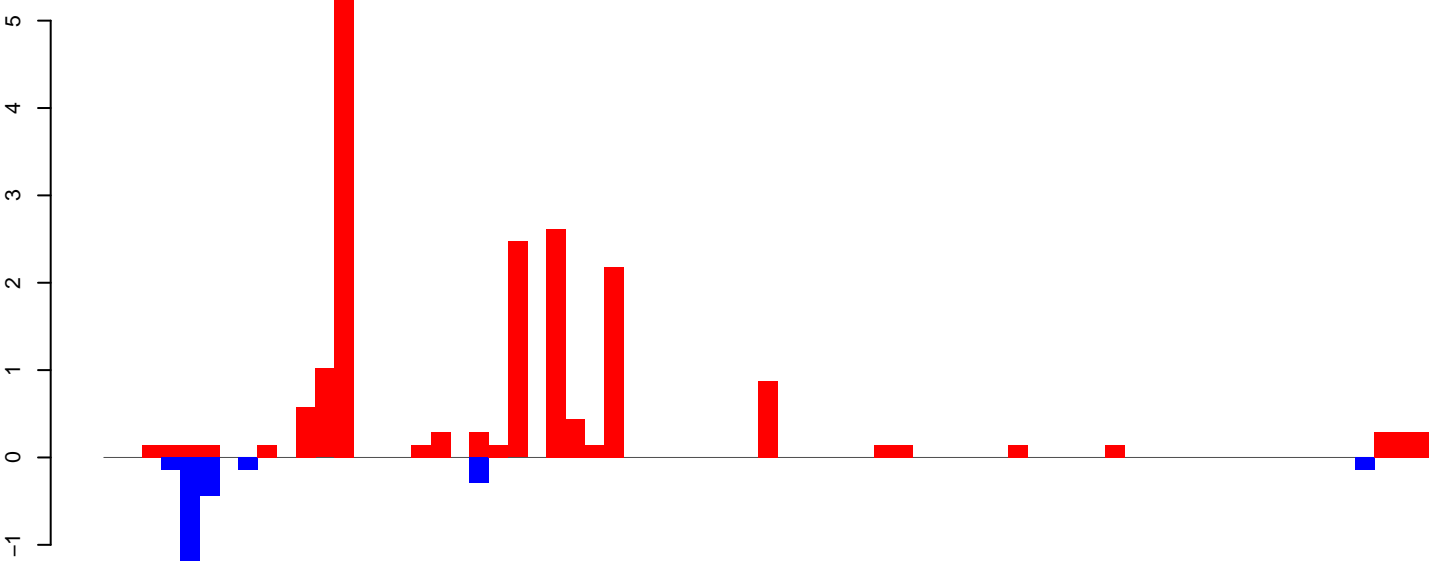

positive=19, negative=3, total=21

AeAeg_LVP_pMos3DBhspPBac.rep

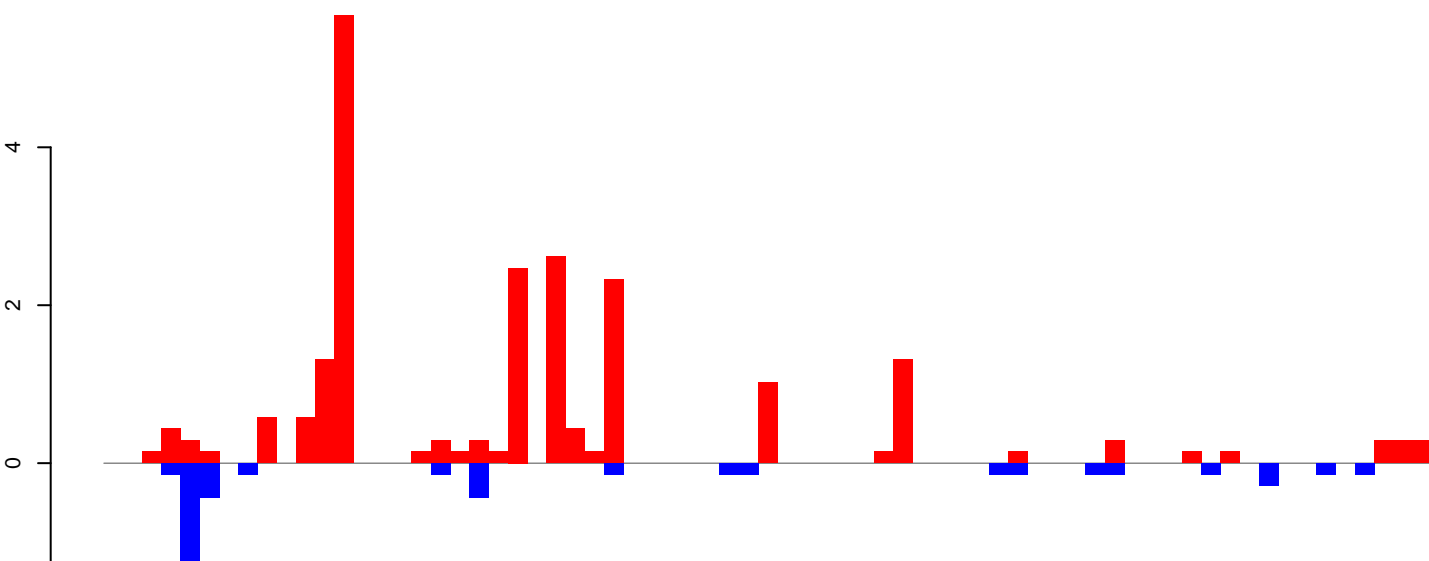

positive=22, negative=5, total=27

Window size=25, length=1720, TE@R=802-UNKNOWN:1-1720

AeAeg_LVP_pMos3DBhspPBac.18_23.rep

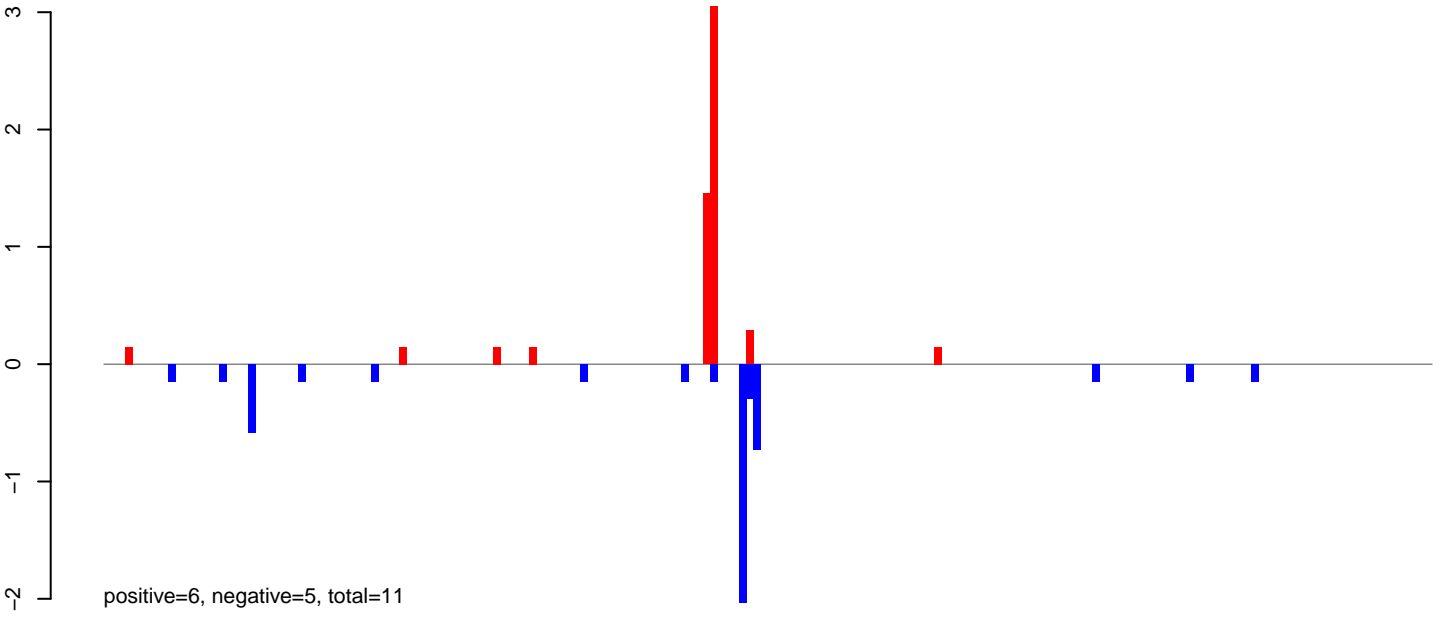

AeAeg_LVP_pMos3DBhspPBac.24_35.rep

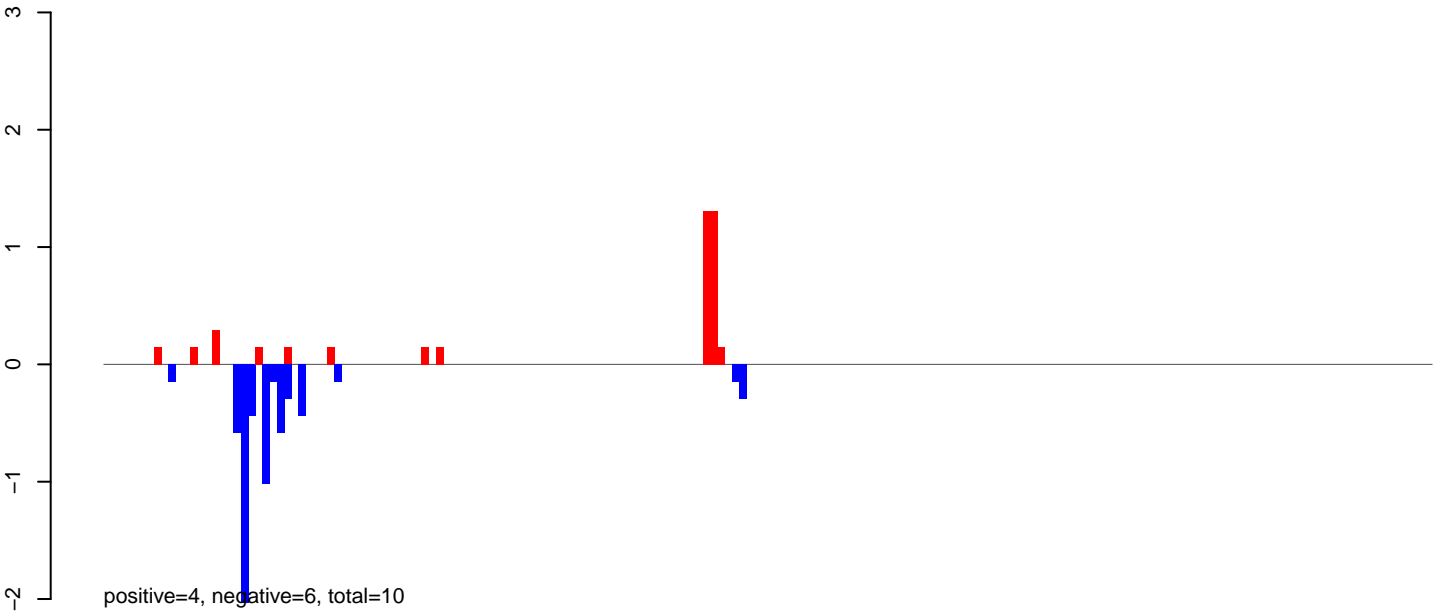

AeAeg_LVP_pMos3DBhspPBac.rep

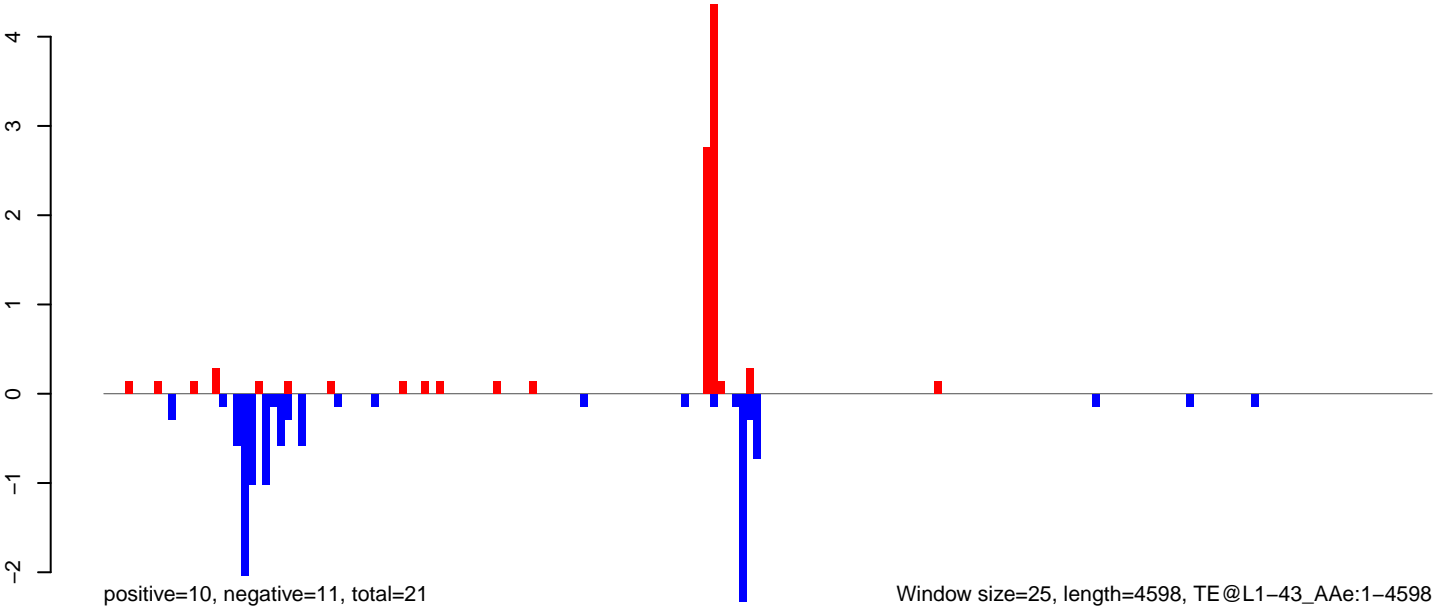

Window size=25, length=4598, TE@L1-43_Ae:1-4598

AeAeg_LVP_pMos3DBhspPBac.18_23.rep

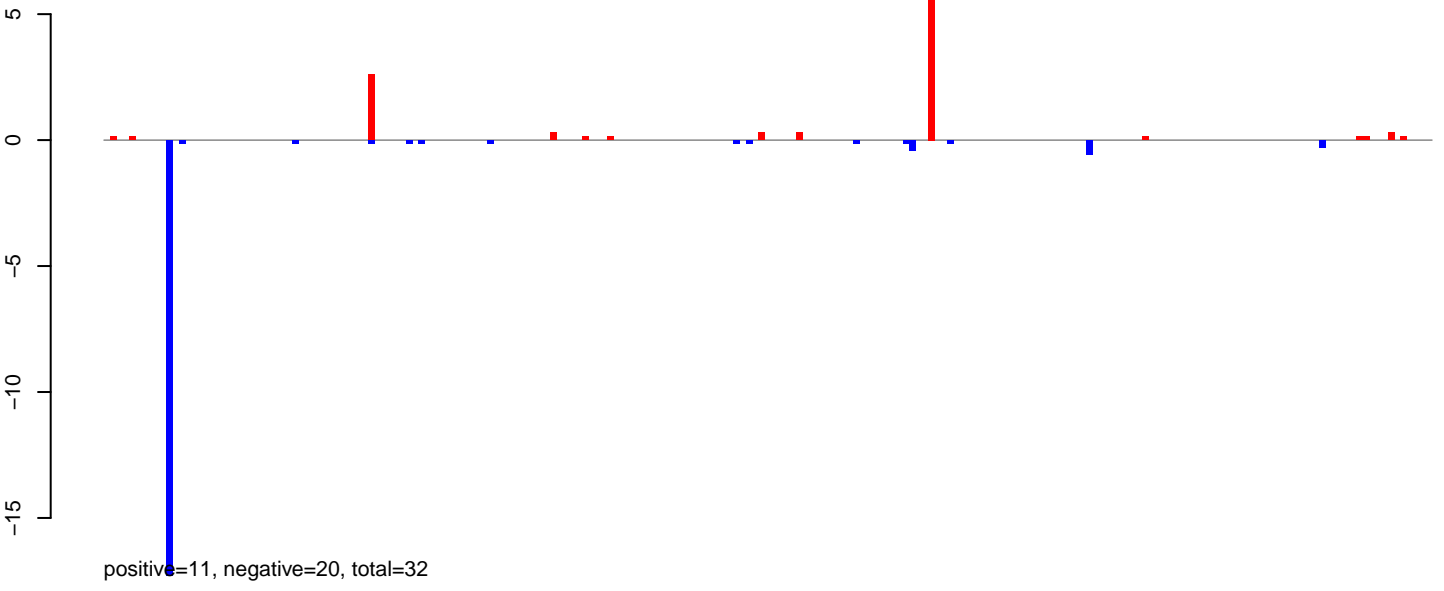

AeAeg_LVP_pMos3DBhspPBac.24_35.rep

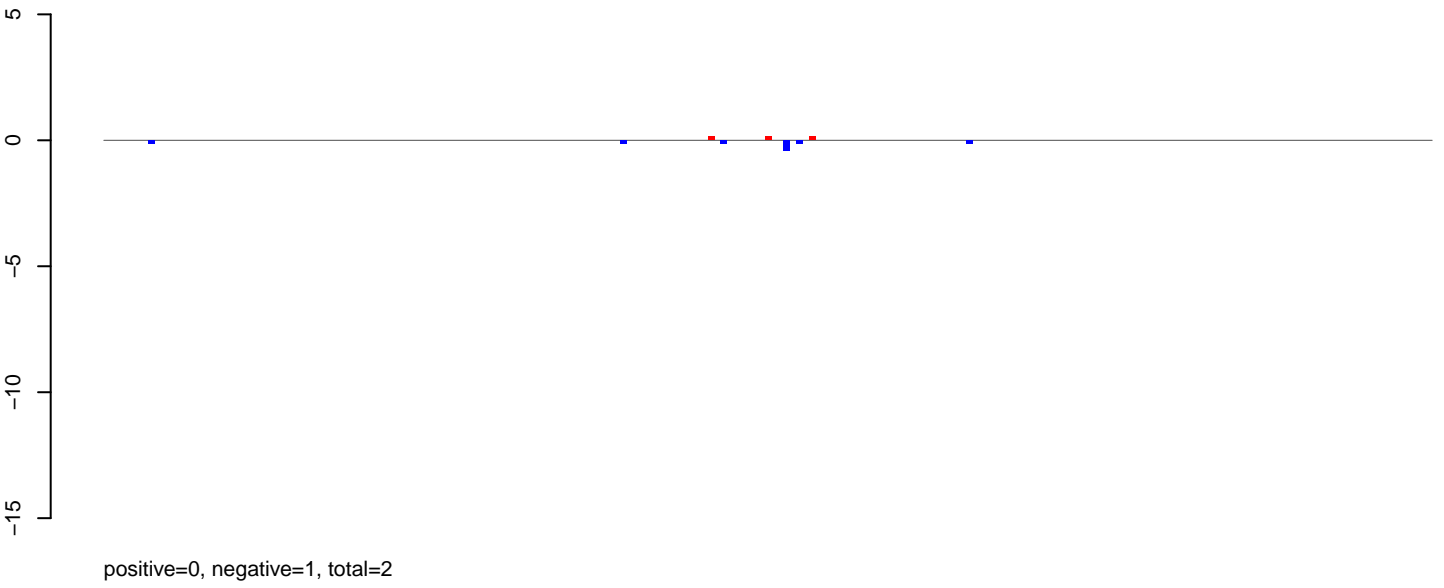

AeAeg_LVP_pMos3DBhspPBac.rep

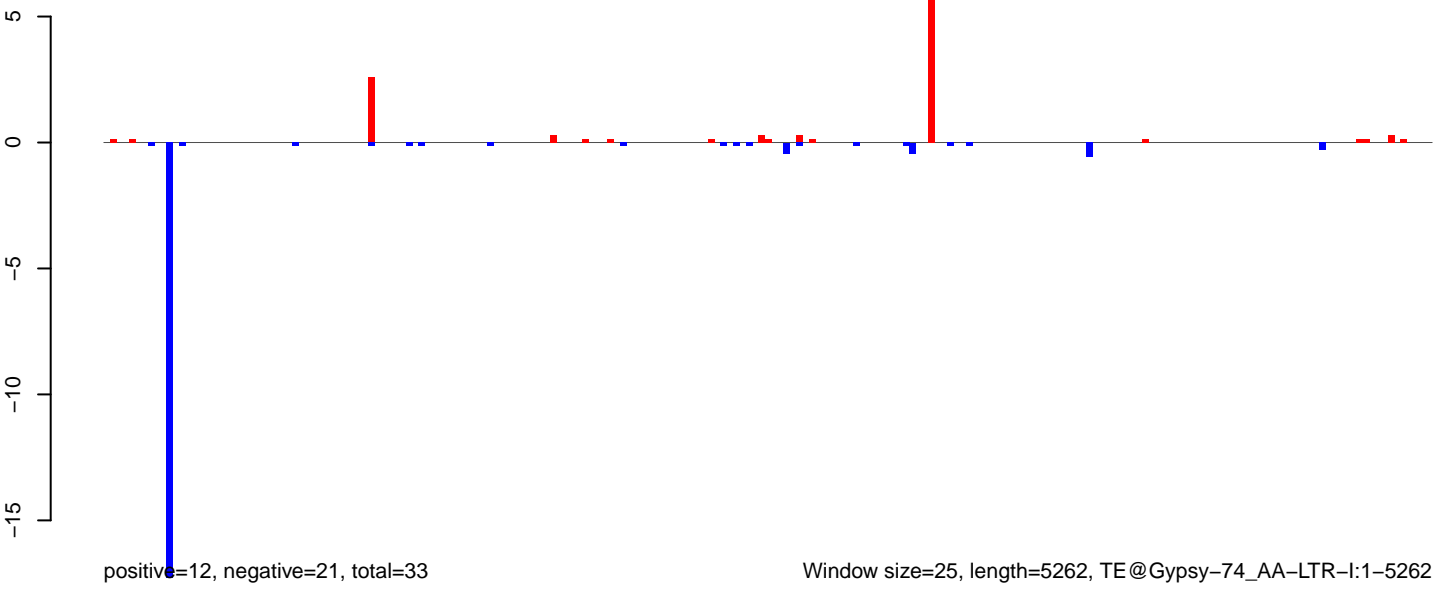

AeAeg_LVP_pMos3DBhspPBac.18_23.rep

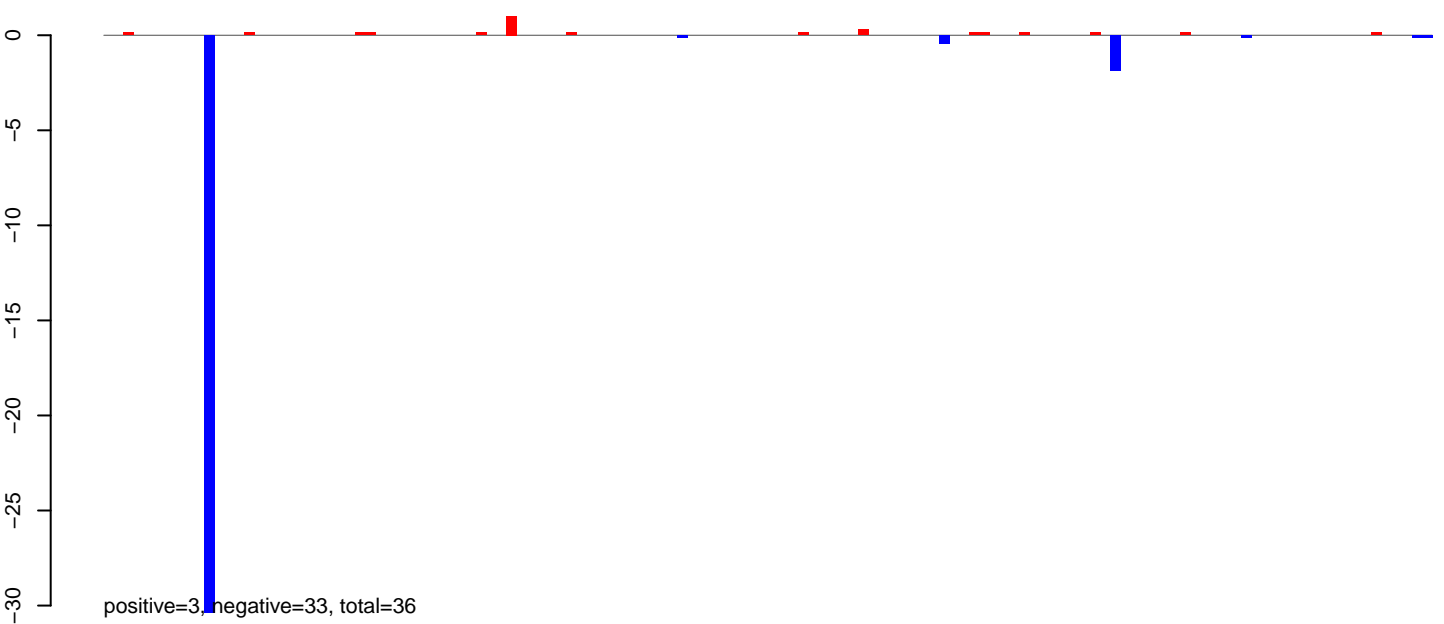

AeAeg_LVP_pMos3DBhspPBac.24_35.rep

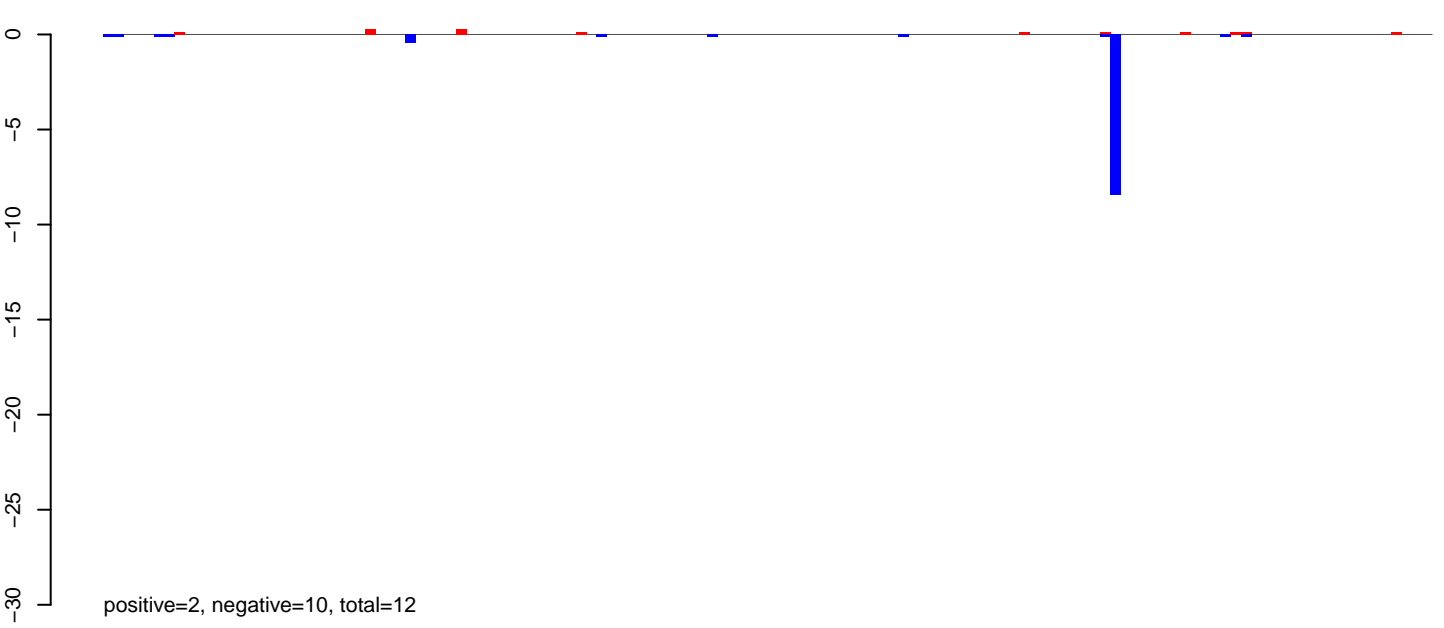

AeAeg_LVP_pMos3DBhspPBac.rep

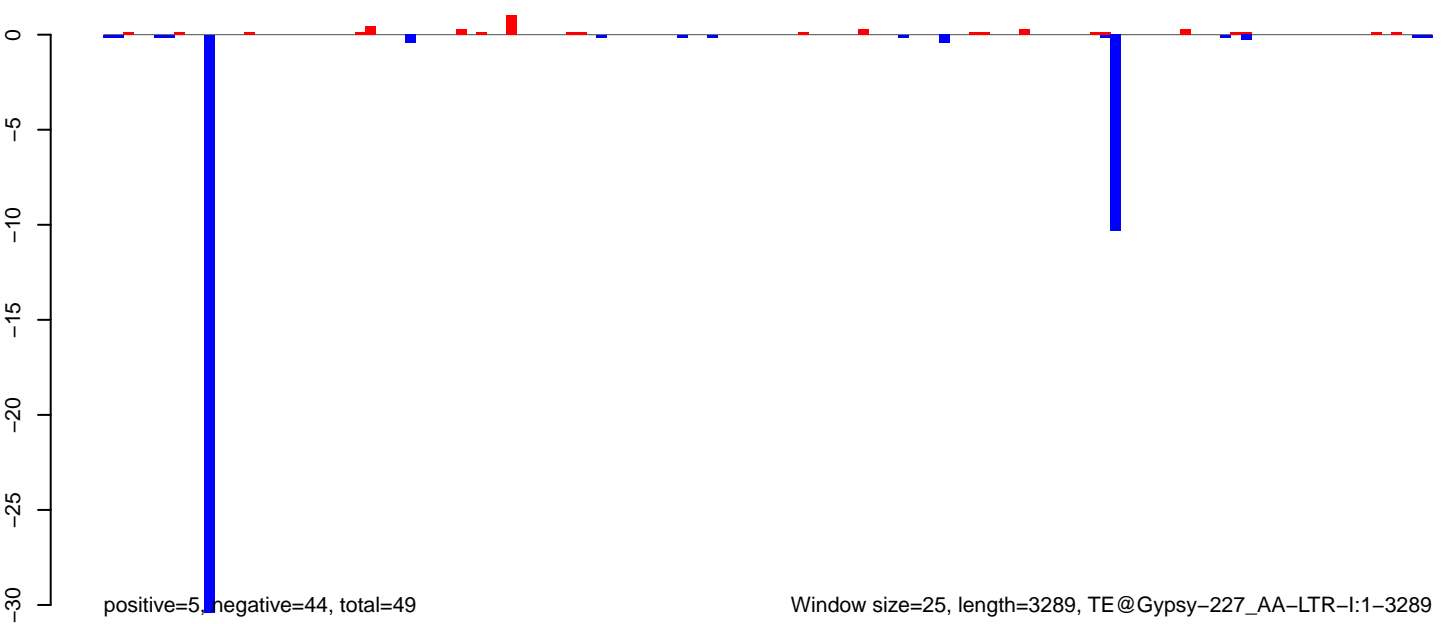

Window size=25, length=3289, TE@Gypsy-227_AA-LTR-I:1-3289

AeAeg_LVP_pMos3DBhspPBac.18_23.rep

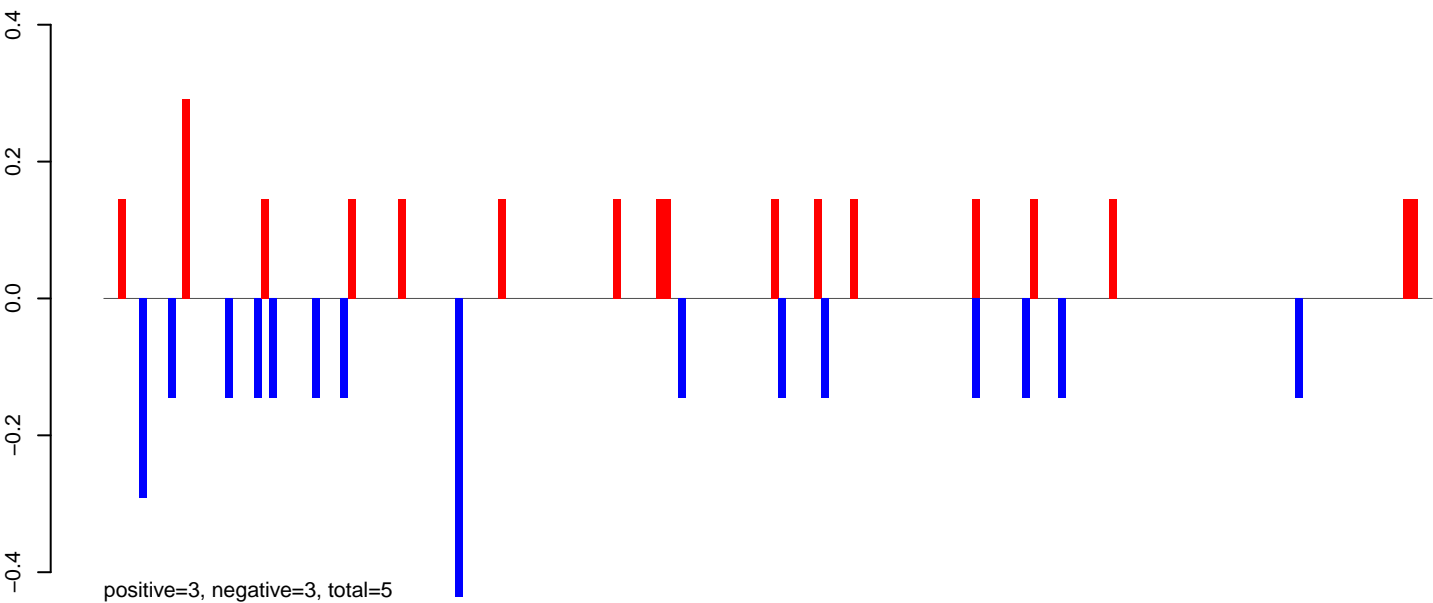

AeAeg_LVP_pMos3DBhspPBac.24_35.rep

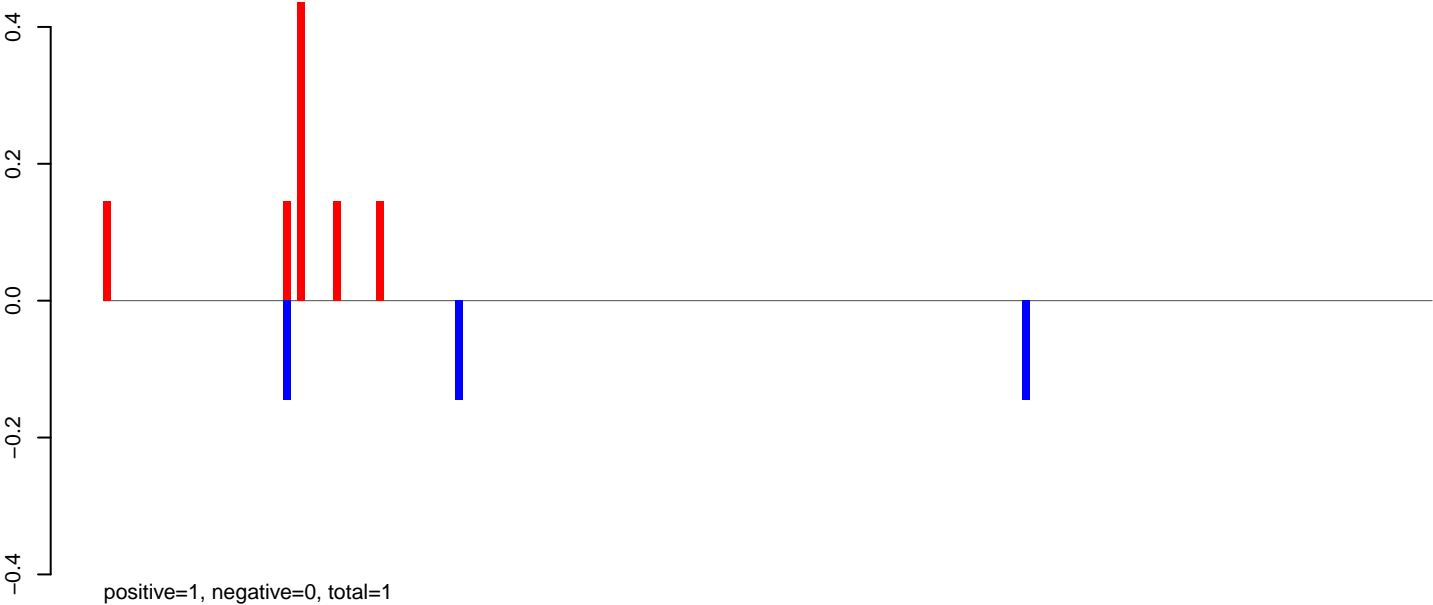

AeAeg_LVP_pMos3DBhspPBac.rep

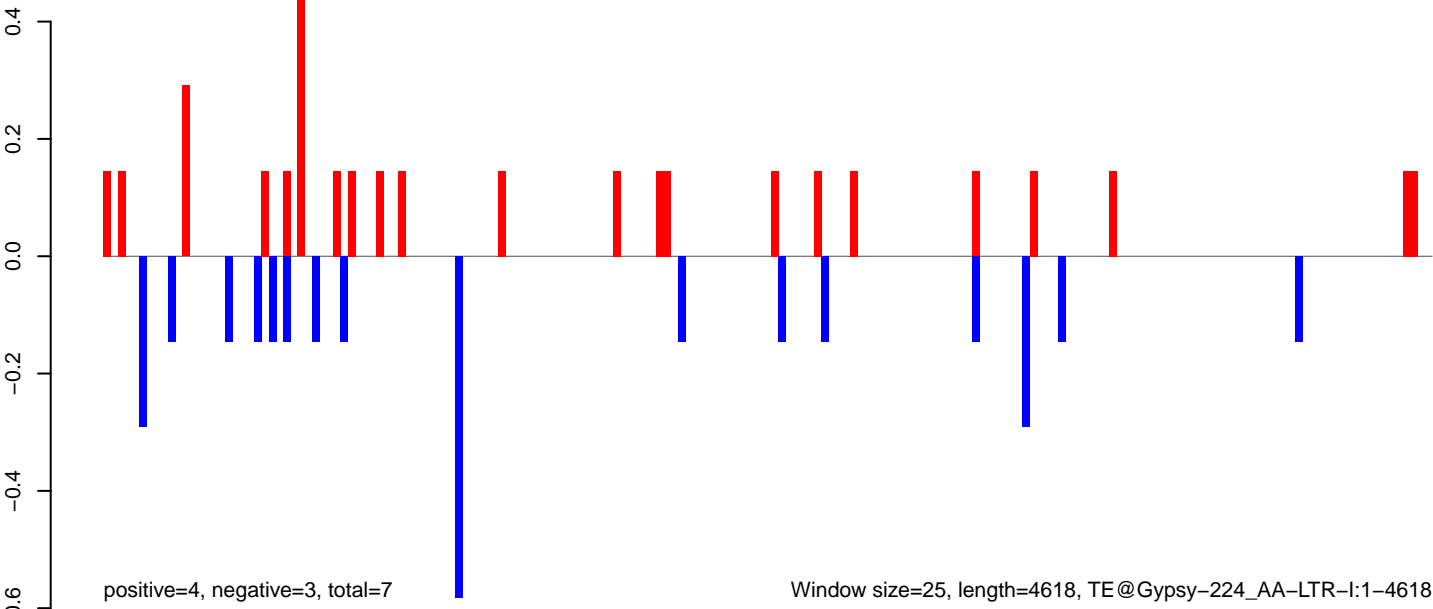

AeAeg_LVP_pMos3DBhspPBac.18_23.rep

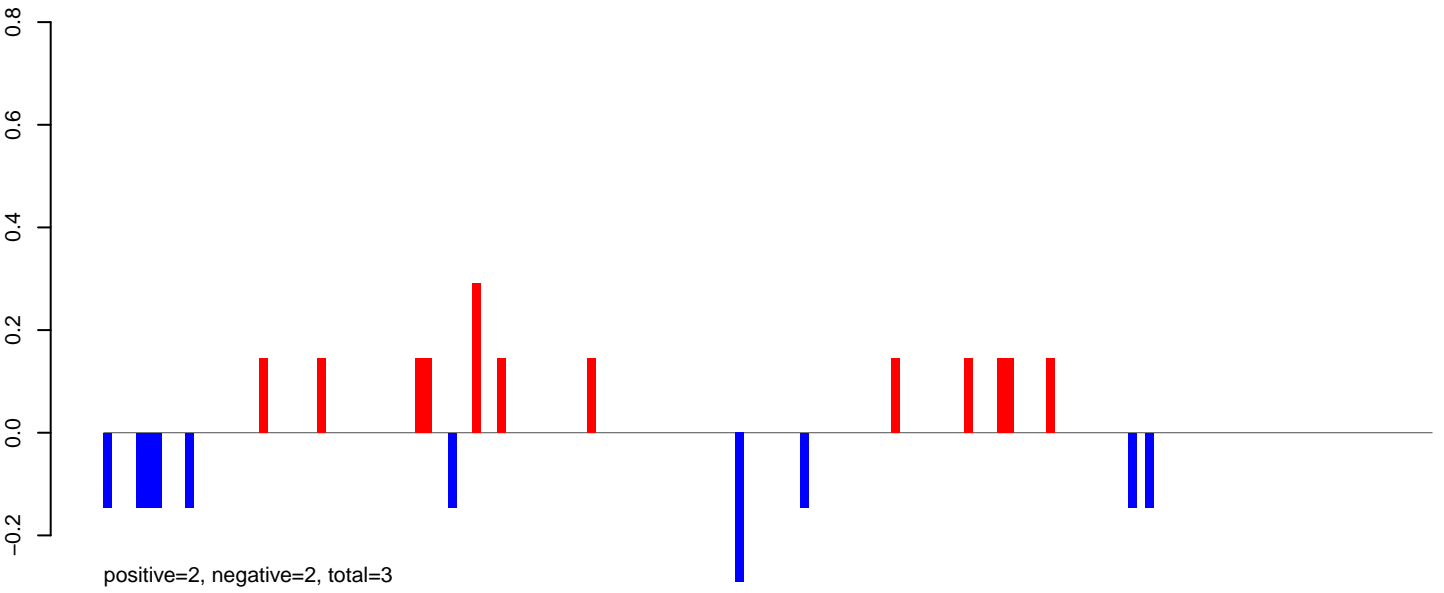

AeAeg_LVP_pMos3DBhspPBac.24_35.rep

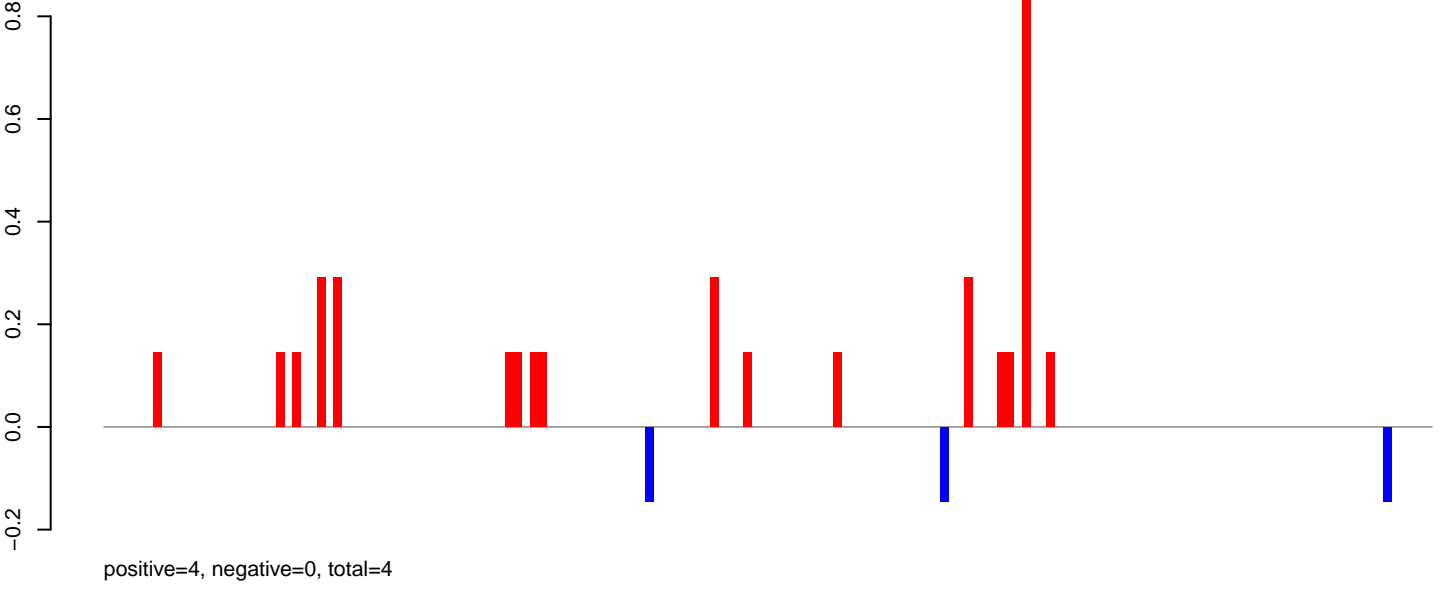

AeAeg_LVP_pMos3DBhspPBac.rep

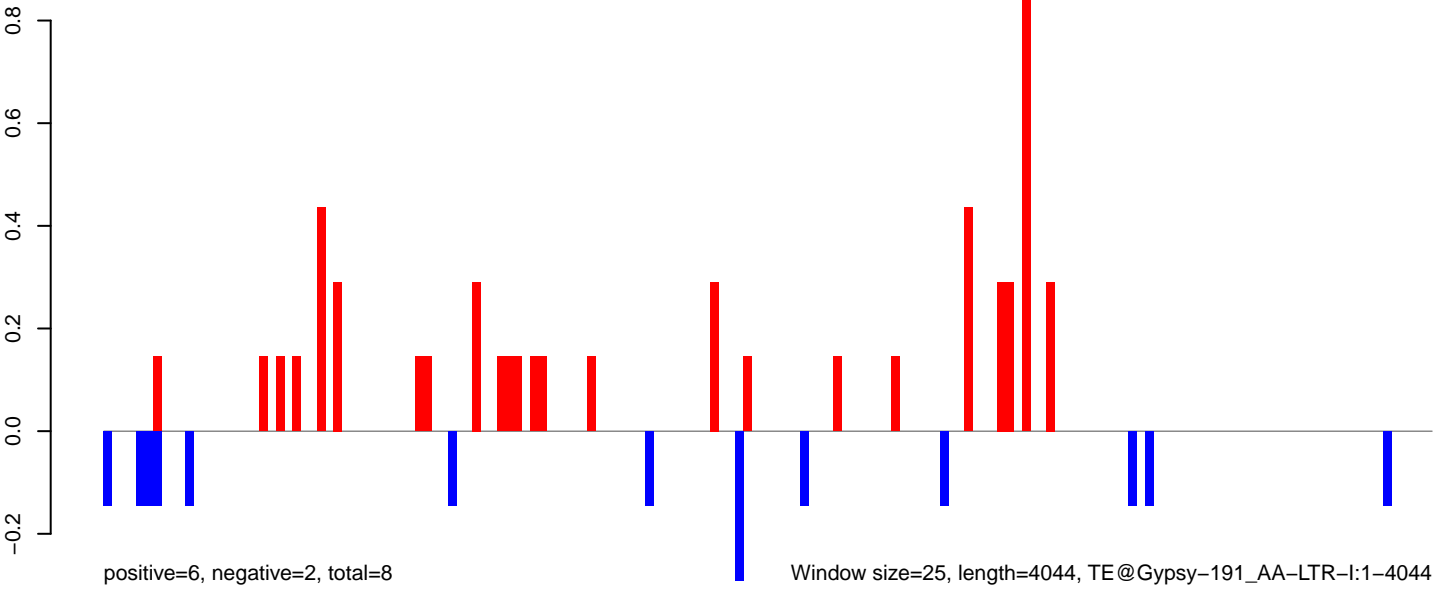

AeAeg_LVP_pMos3DBhspPBac.18_23.rep

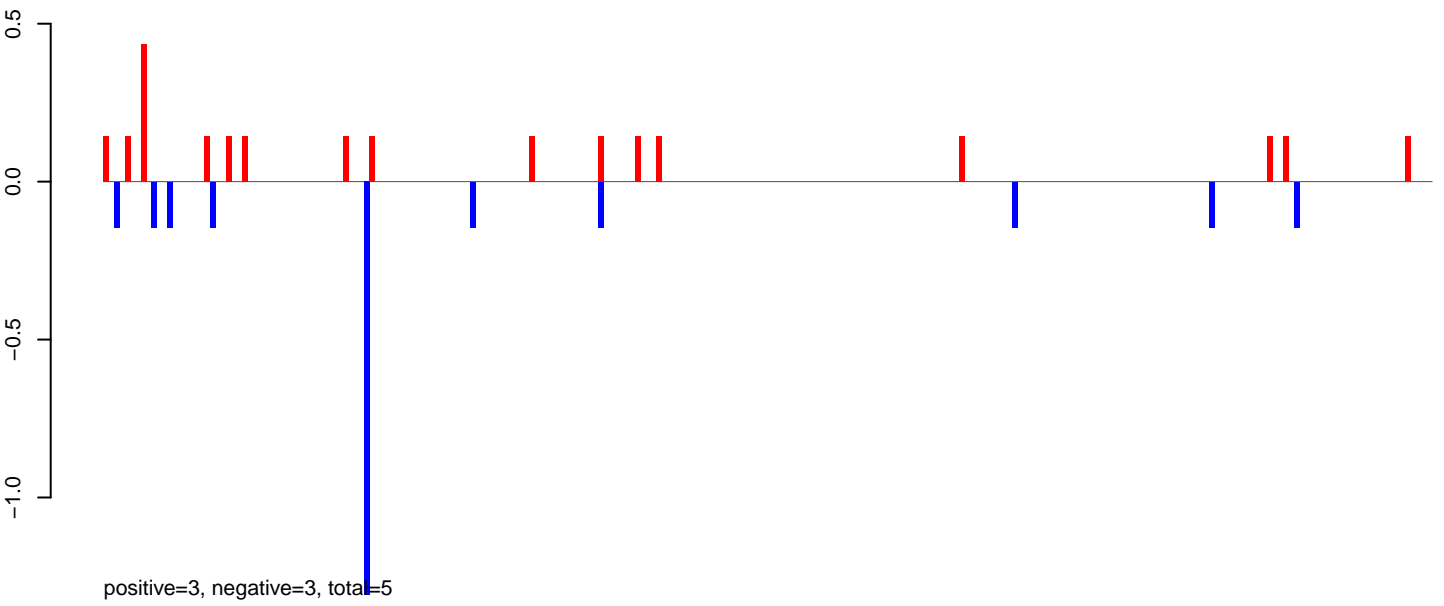

AeAeg_LVP_pMos3DBhspPBac.24_35.rep

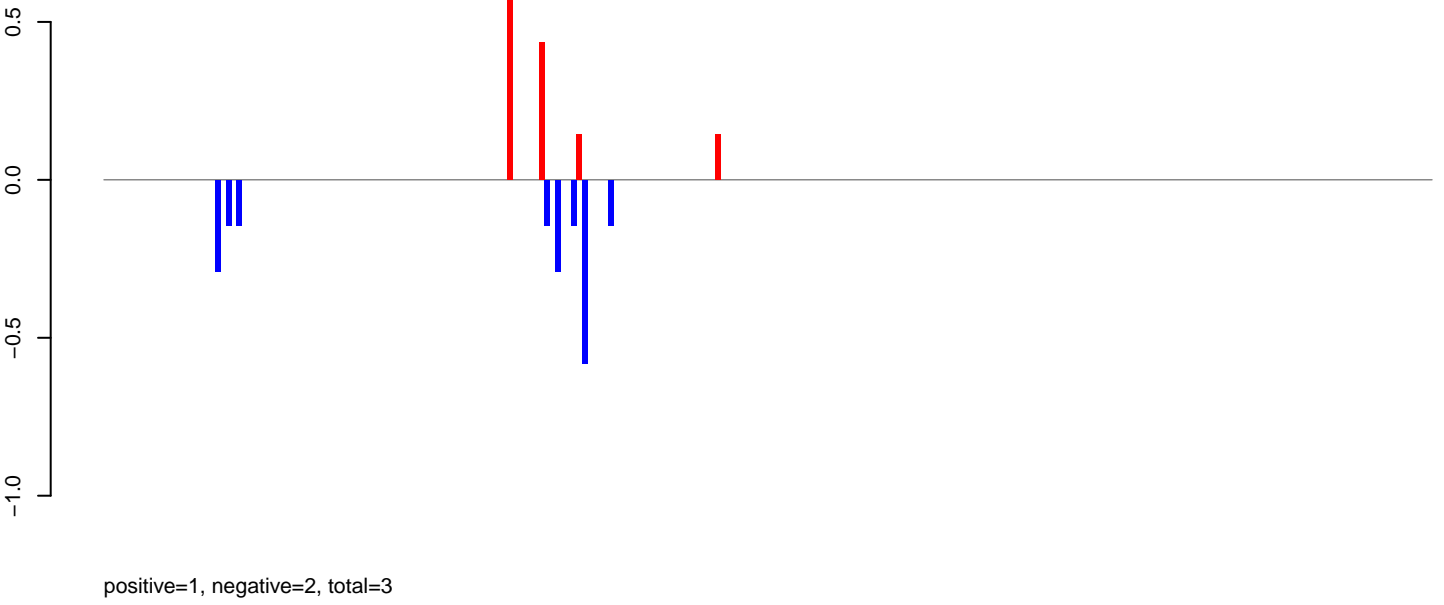

AeAeg_LVP_pMos3DBhspPBac.rep

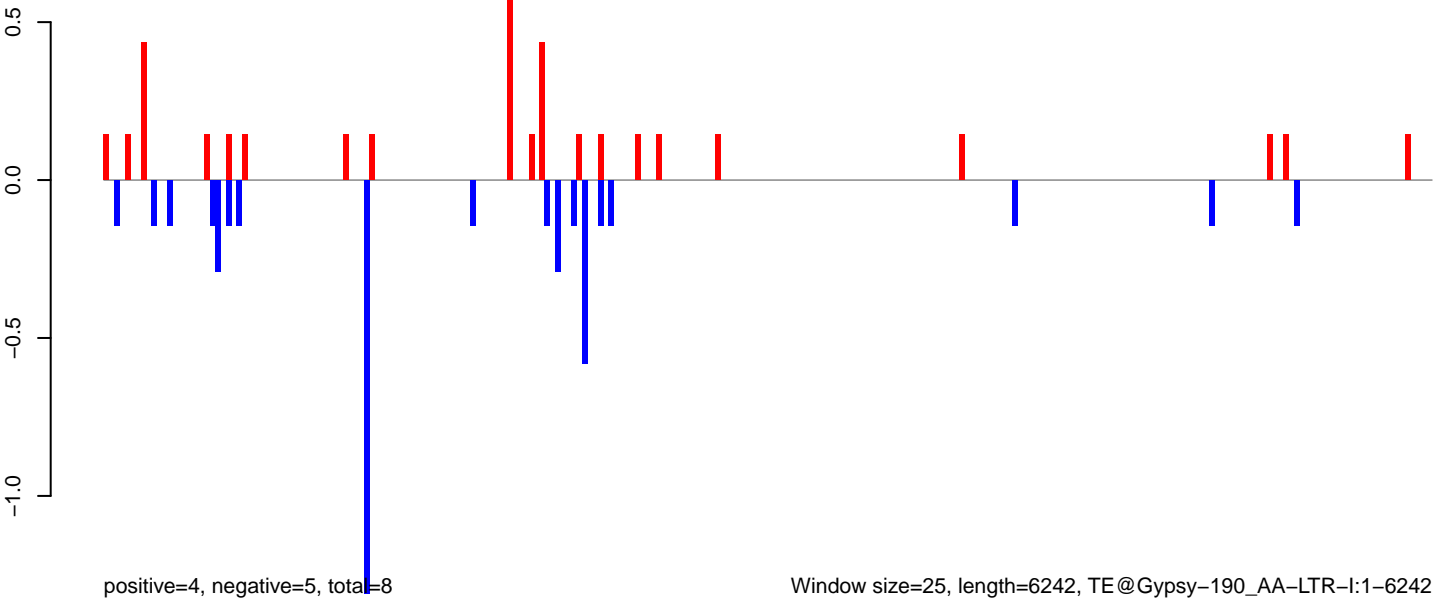

AeAeg_LVP_pMos3DBhspPBac.18_23.rep

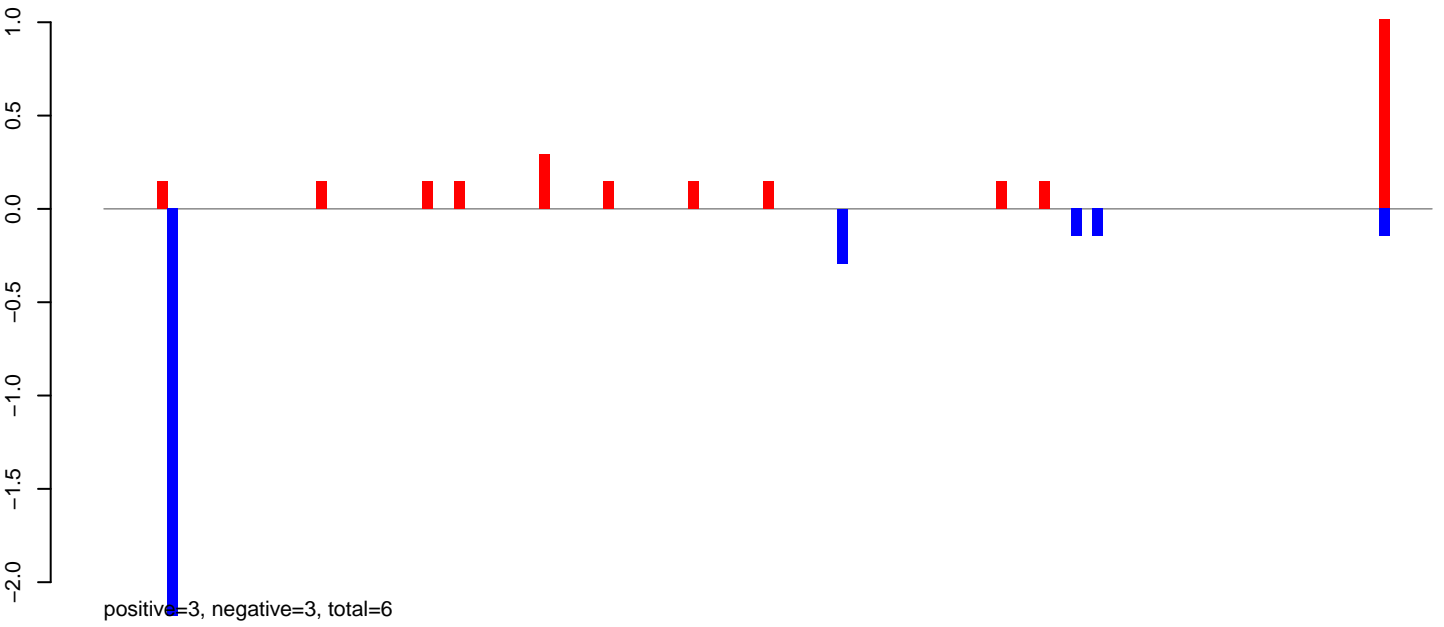

AeAeg_LVP_pMos3DBhspPBac.24_35.rep

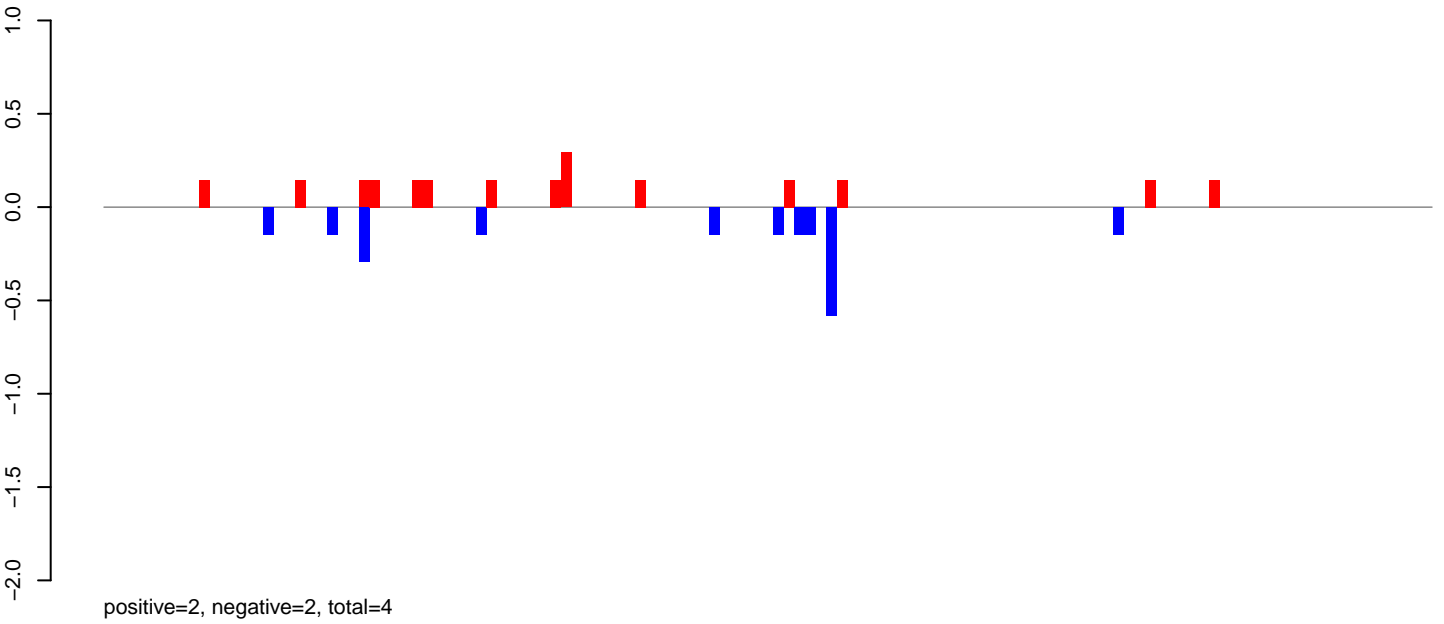

AeAeg_LVP_pMos3DBhspPBac.rep

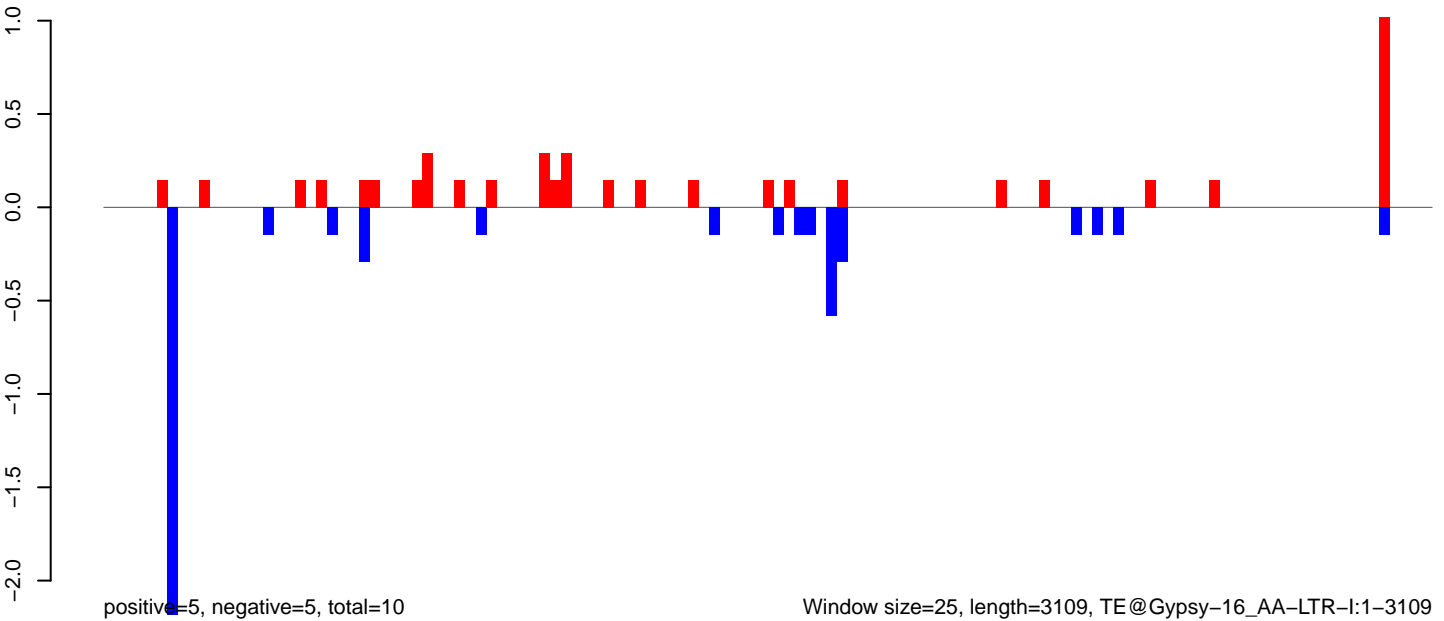

Window size=25, length=3109, TE@Gypsy-16_AA-LTR-I:1-3109

AeAeg_LVP_pMos3DBhspPBac.18_23.rep

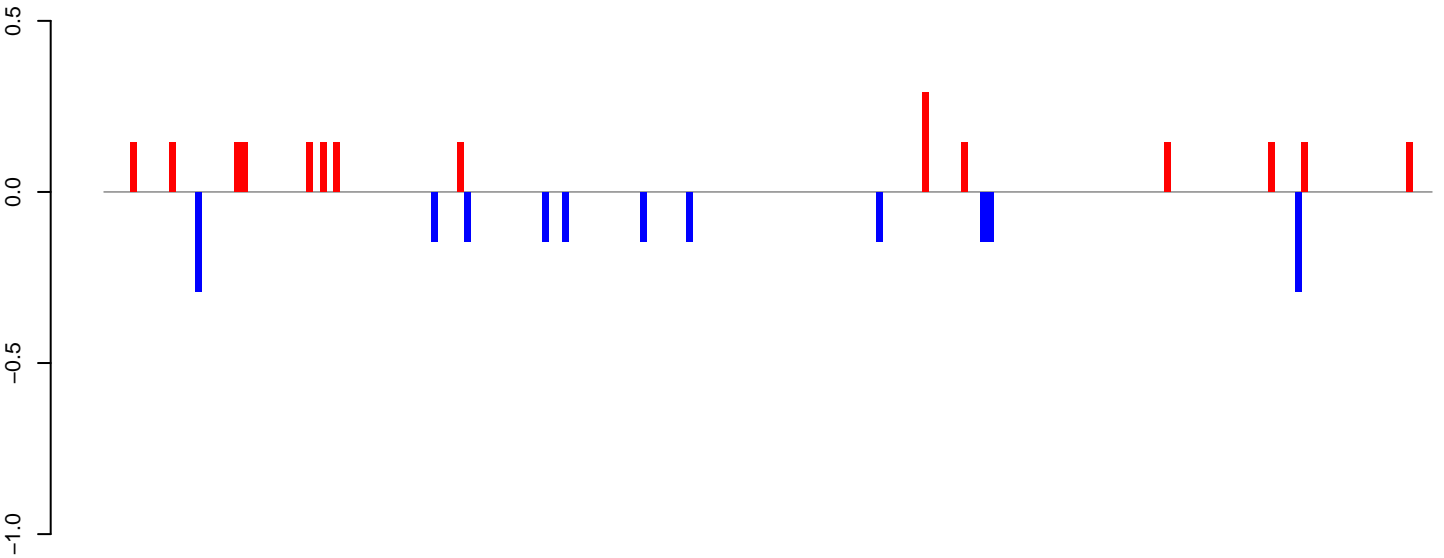

positive=2, negative=2, total=4

AeAeg_LVP_pMos3DBhspPBac.24_35.rep

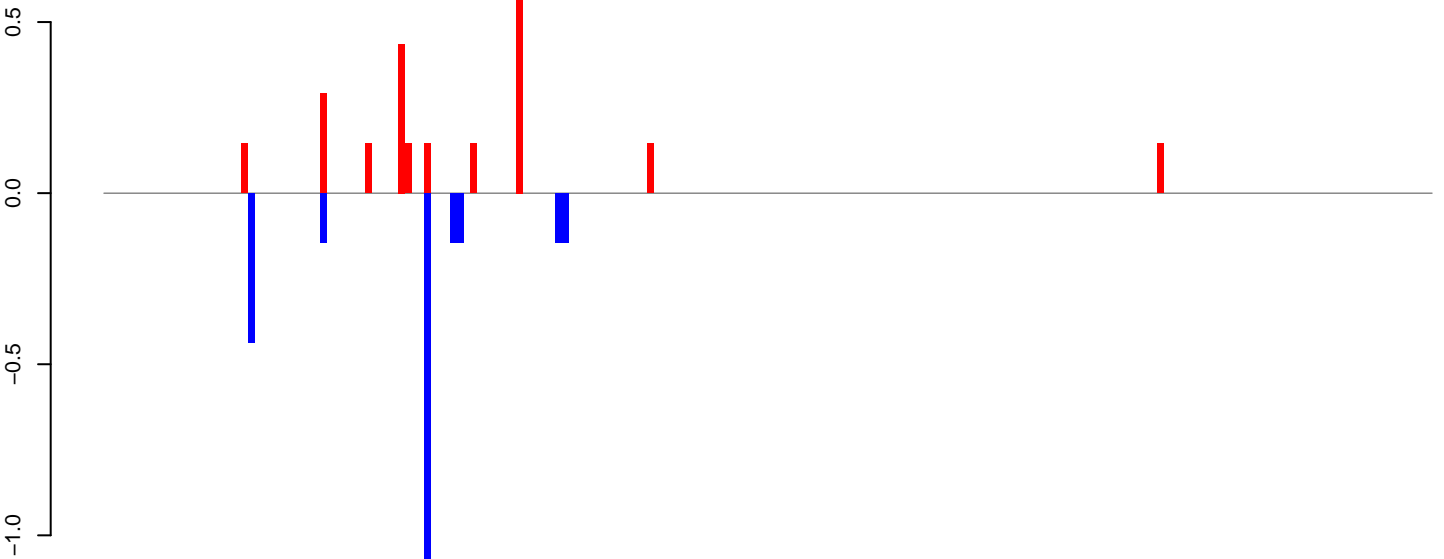

positive=2, negative=3, total=5

AeAeg_LVP_pMos3DBhspPBac.rep

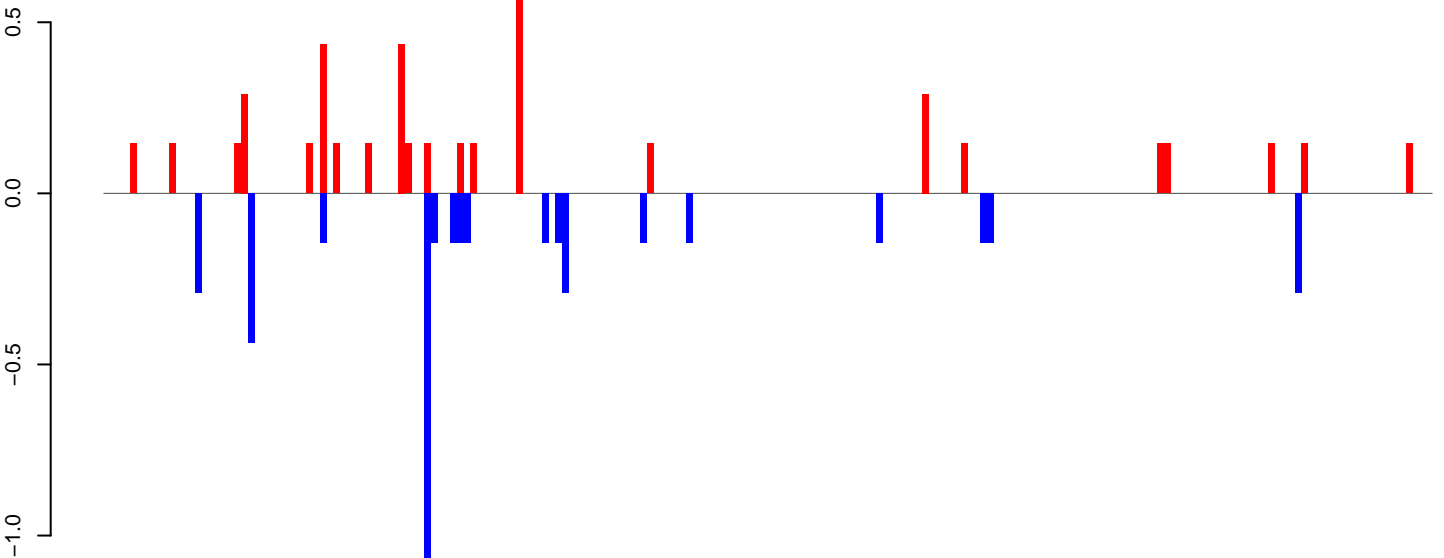

positive=5, negative=4, total=9

Window size=25, length=5056, TE@Gypsy-151_AA-LTR-I:1-5056

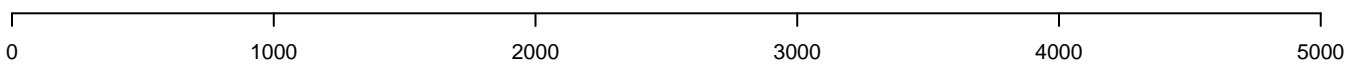

AeAeg_LVP_pMos3DBhspPBac.18_23.rep

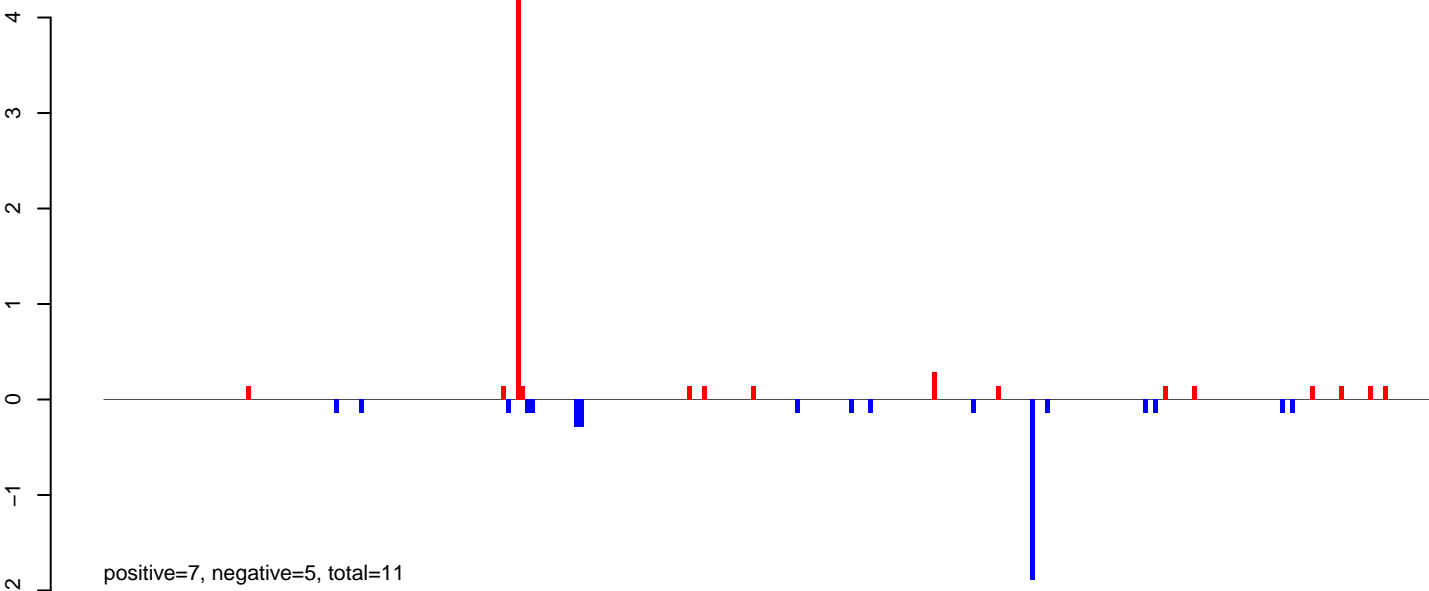

AeAeg_LVP_pMos3DBhspPBac.24_35.rep

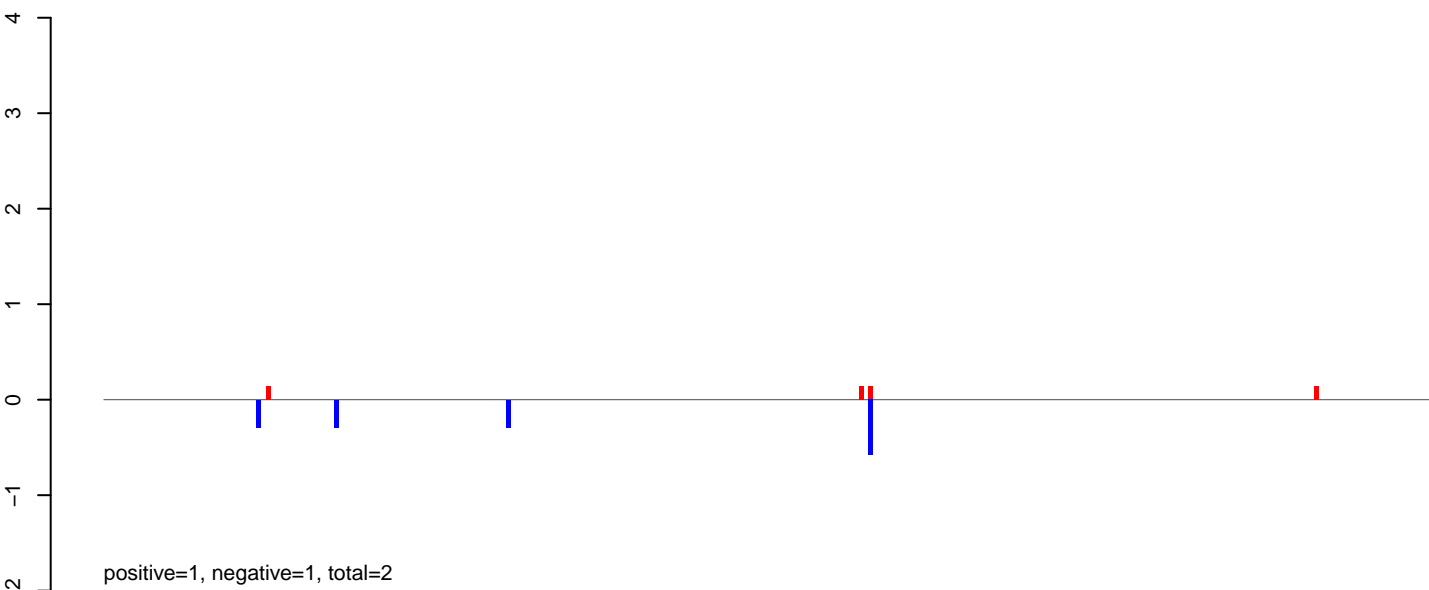

AeAeg_LVP_pMos3DBhspPBac.rep

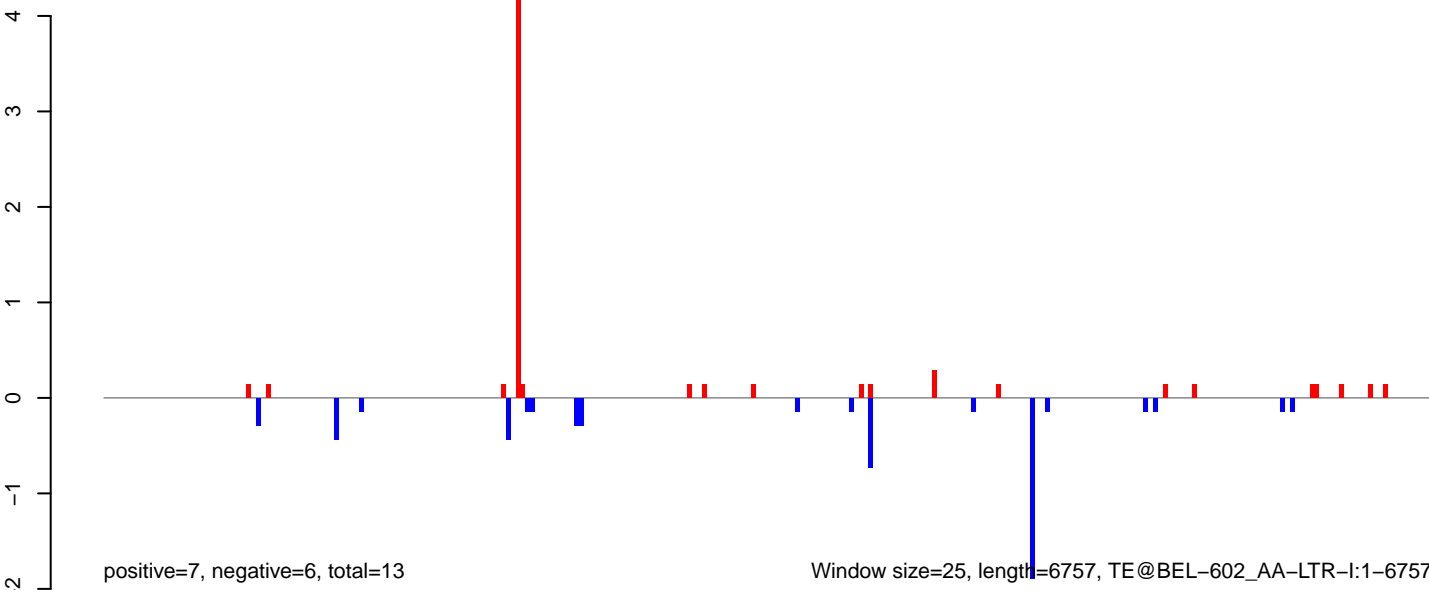

AeAeg_LVP_pMos3DBhspPBac.18_23.rep

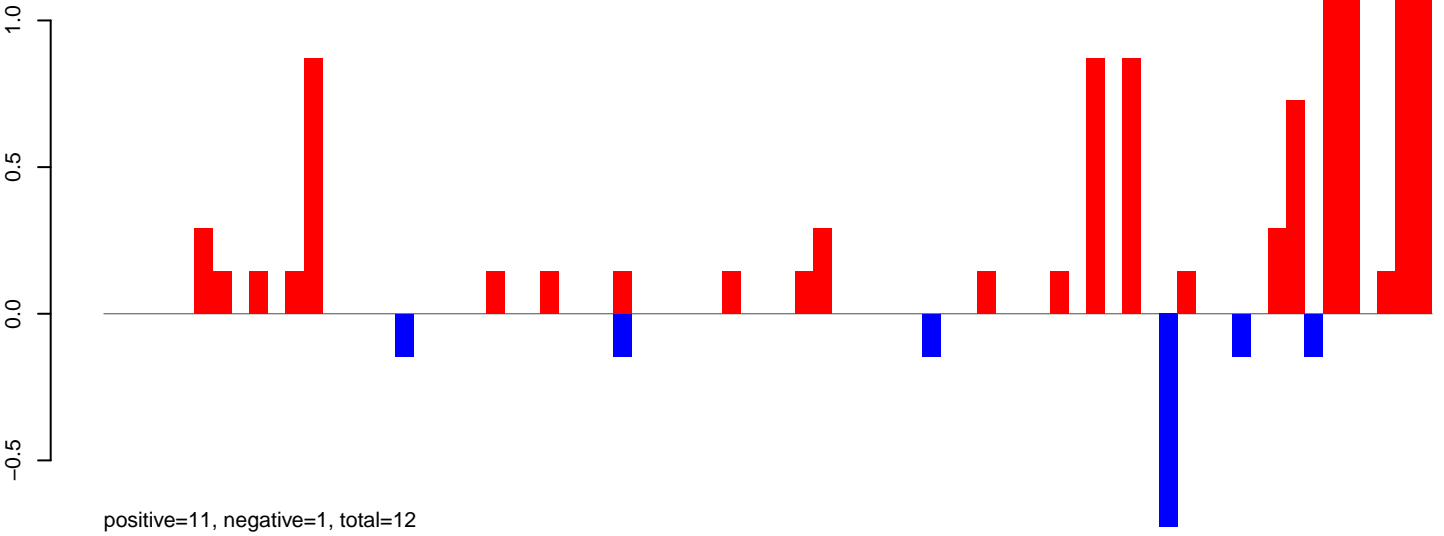

AeAeg_LVP_pMos3DBhspPBac.24_35.rep

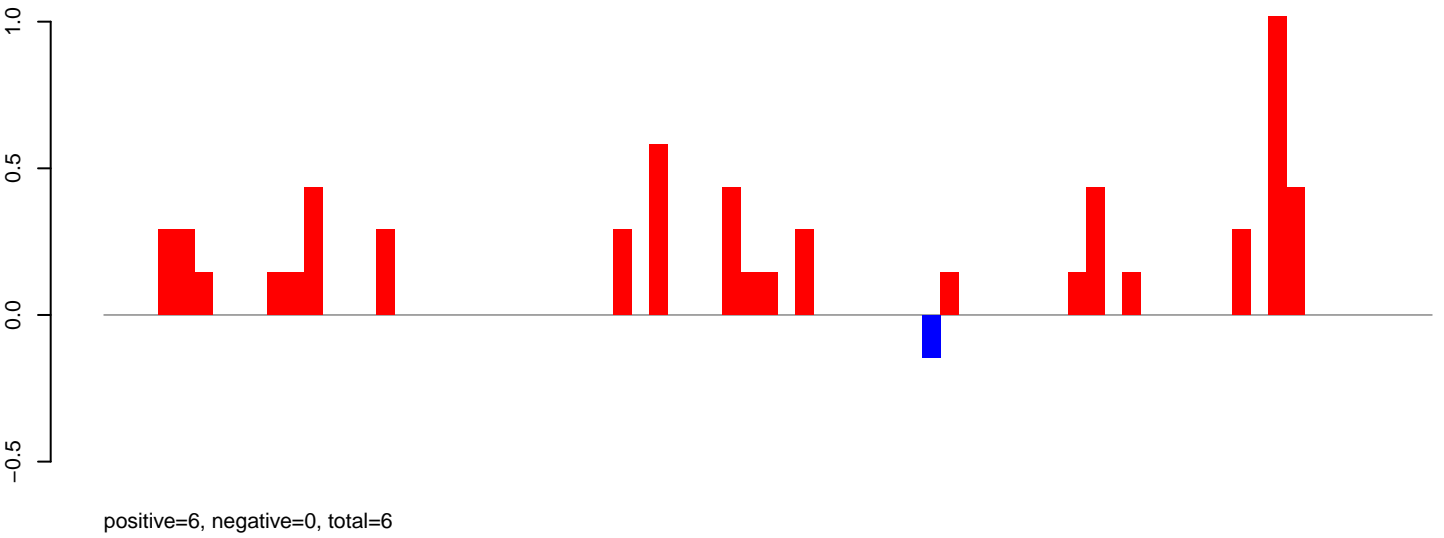

AeAeg_LVP_pMos3DBhspPBac.rep

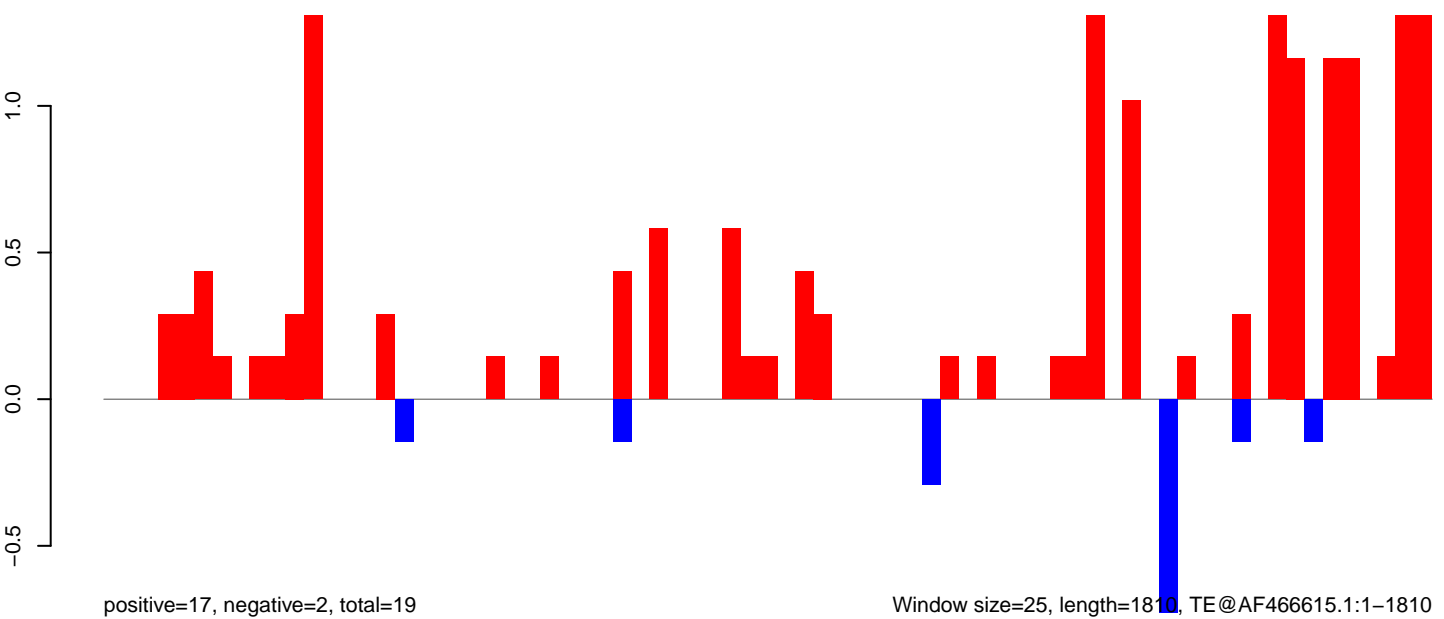

AeAeg_LVP_pMos3DBhspPBac.18_23.rep

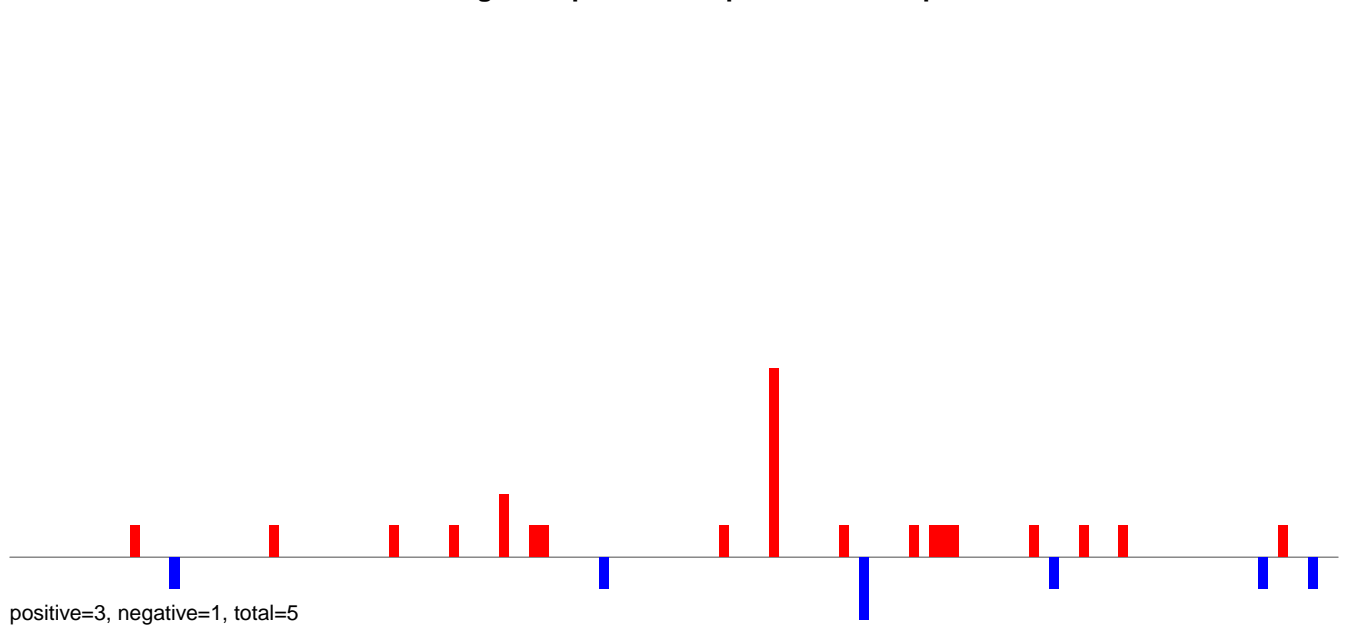

AeAeg_LVP_pMos3DBhspPBac.24_35.rep

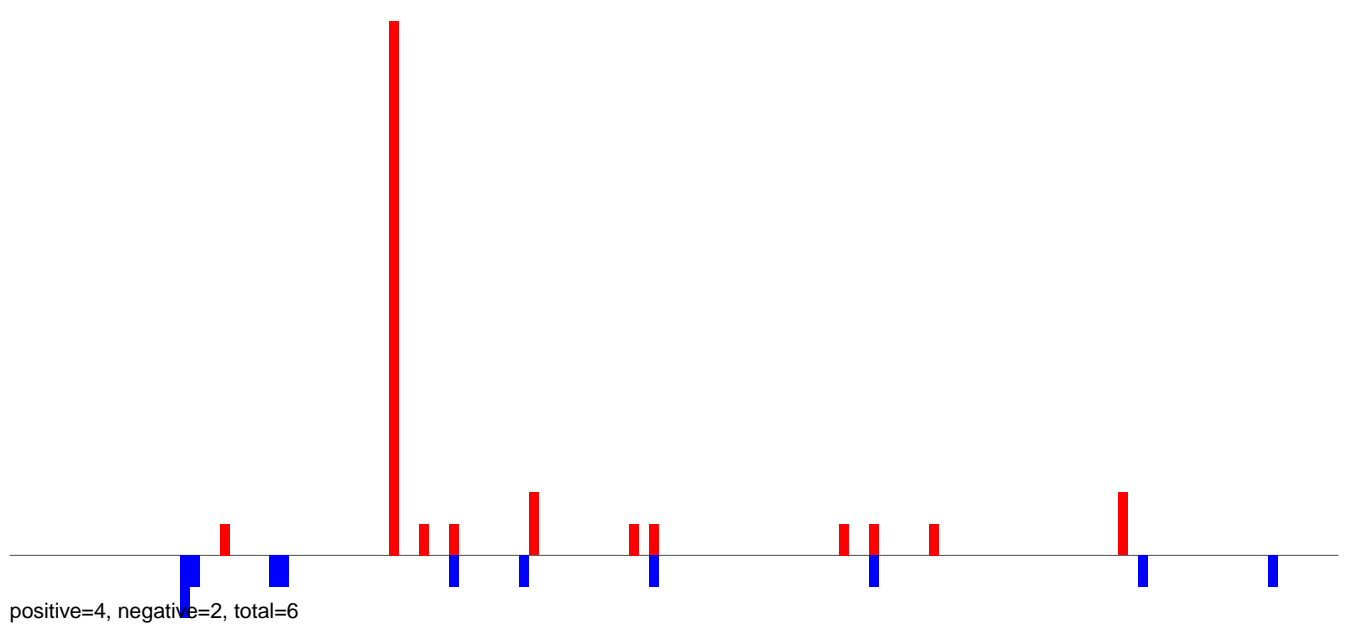

AeAeg_LVP_pMos3DBhspPBac.rep

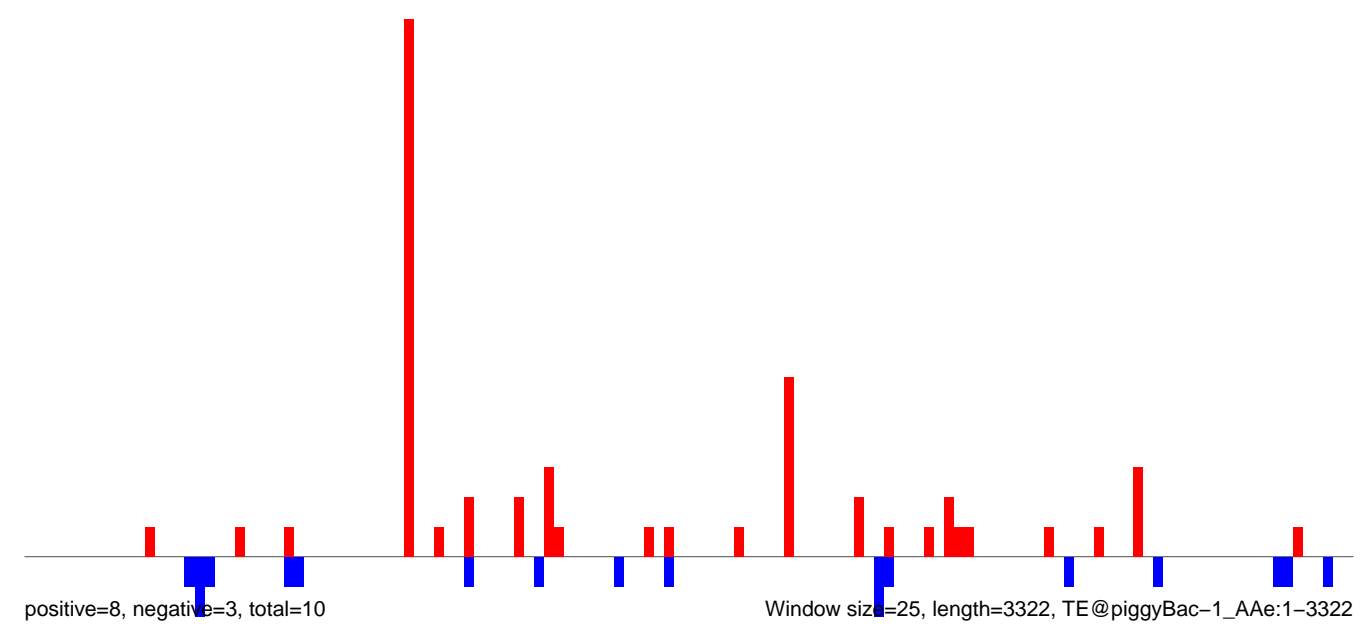

AeAeg_LVP_pMos3DBhspPBac.18_23.rep

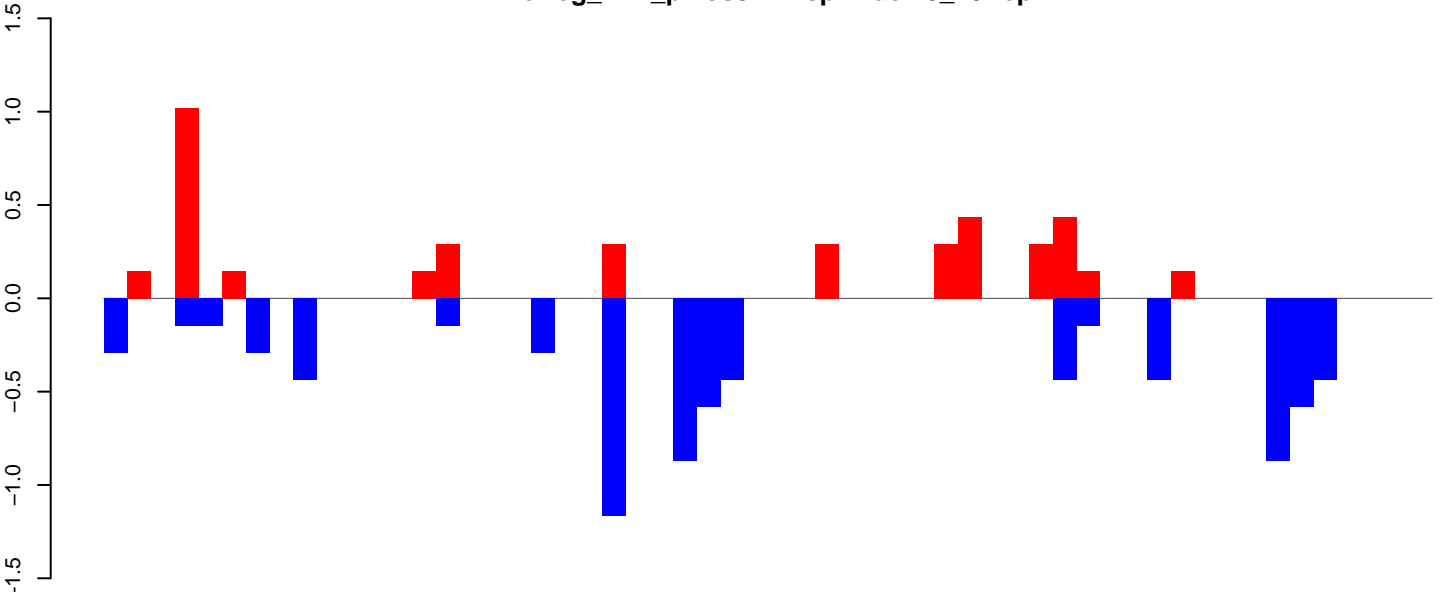

AeAeg_LVP_pMos3DBhspPBac.24_35.rep

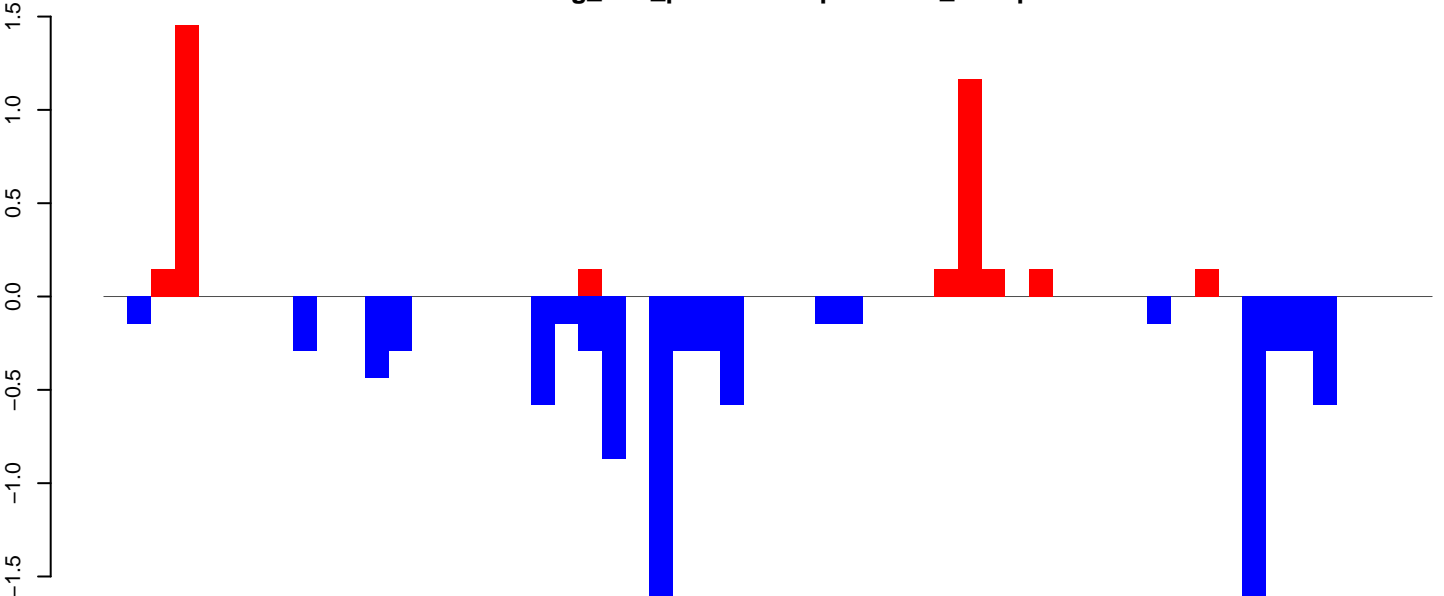

AeAeg_LVP_pMos3DBhspPBac.rep

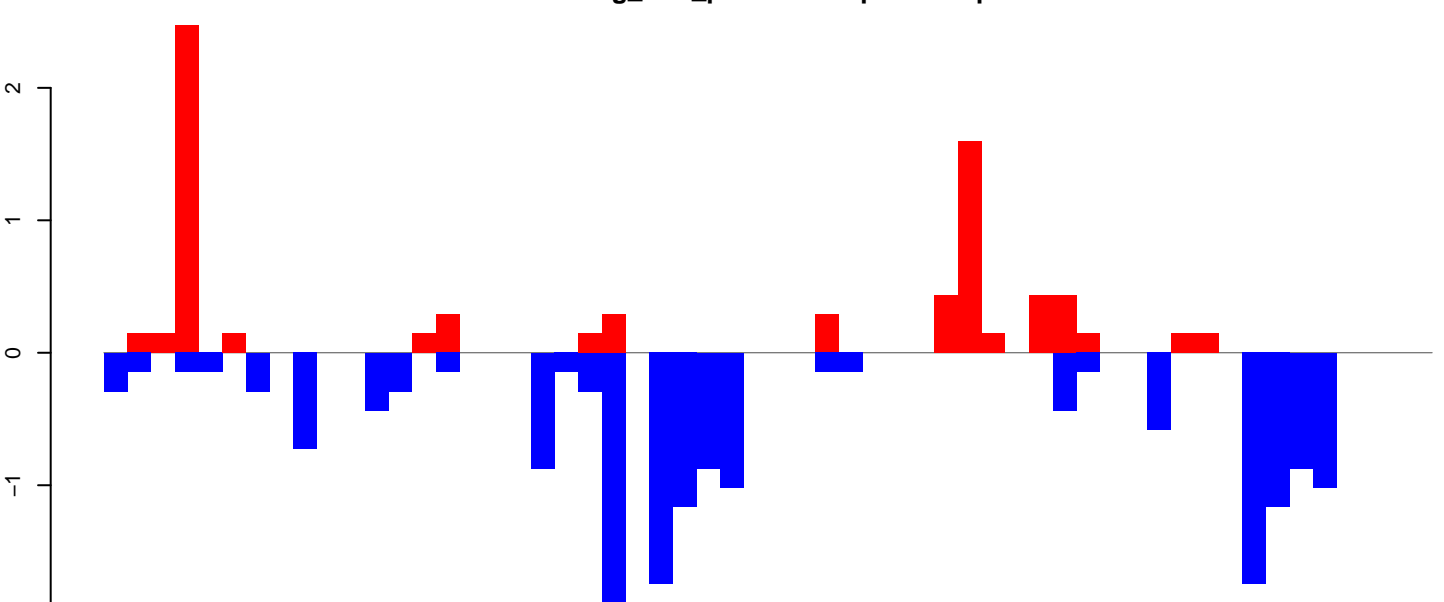

Window size=25, length=1383, TE@aedes_aegypti_274_5-Unknown:1-1383

AeAeg_LVP_pMos3DBhspPBac.18_23.rep

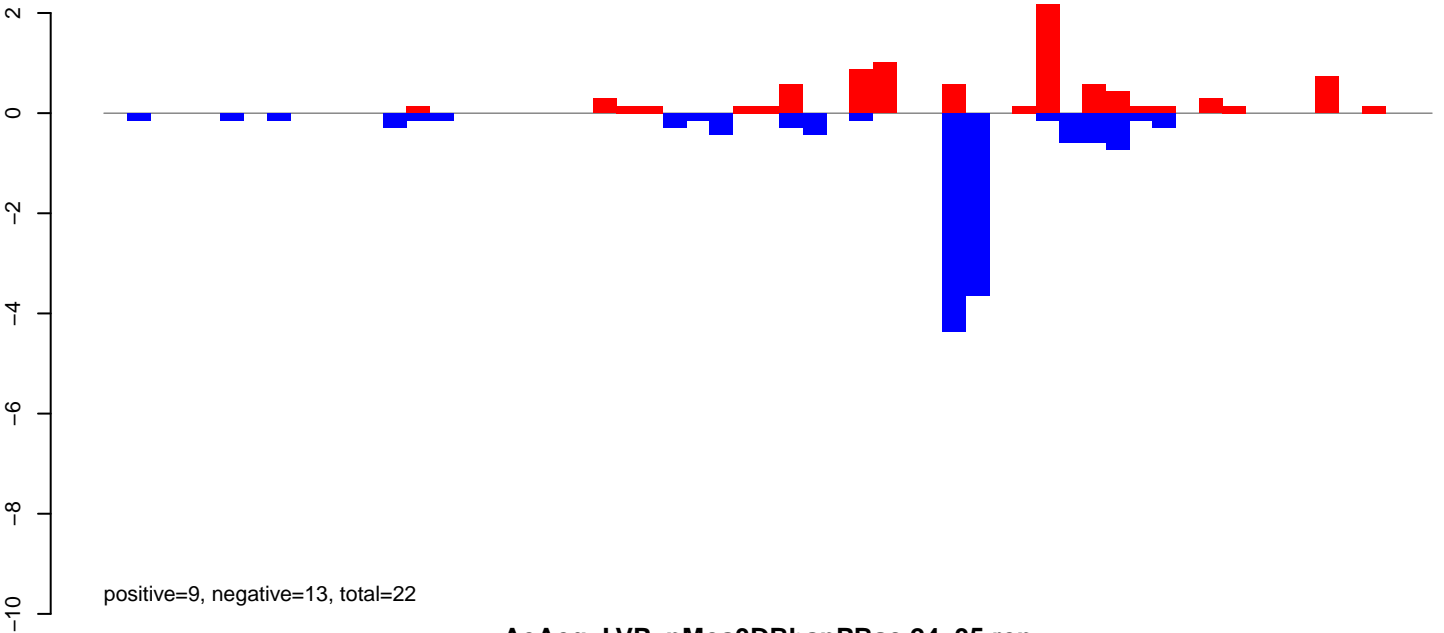

AeAeg_LVP_pMos3DBhspPBac.24_35.rep

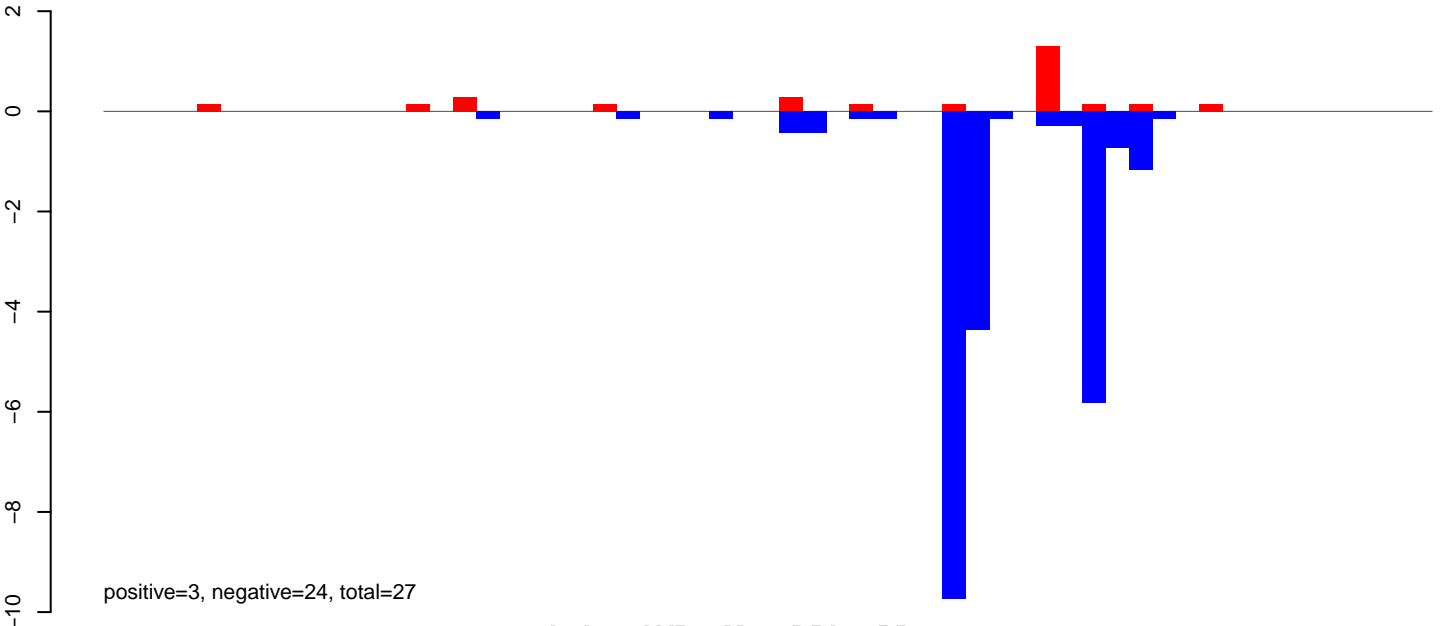

AeAeg_LVP_pMos3DBhspPBac.rep

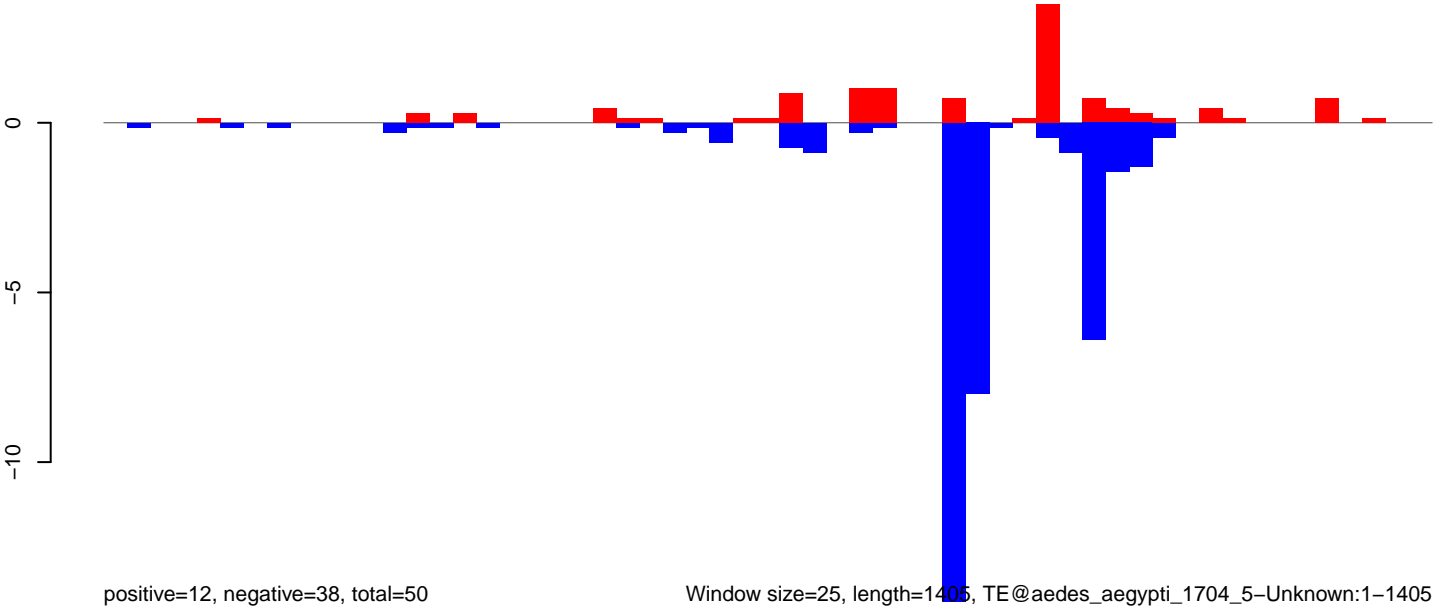

Window size=25, length=1405, TE@aedes_aegypti_1704_5-Unknown:1-1405

0 200 400 600 800 1000 1200 1400

AeAeg_LVP_pMos3DBhspPBac.18_23.rep

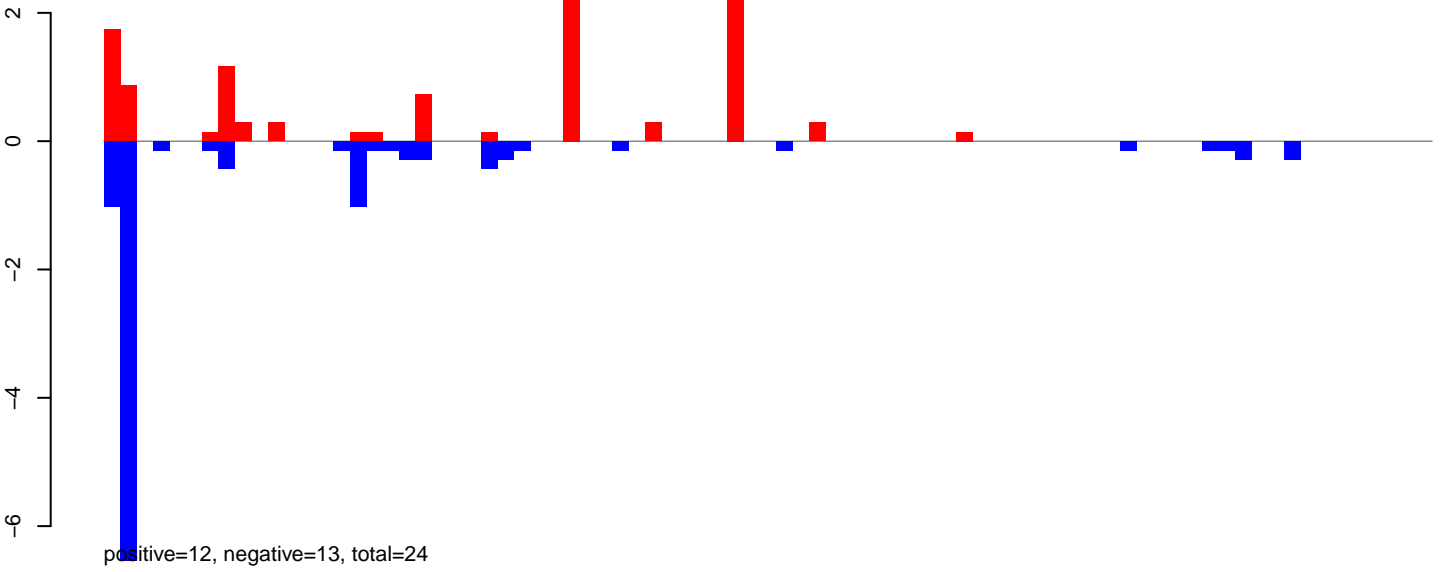

AeAeg_LVP_pMos3DBhspPBac.24_35.rep

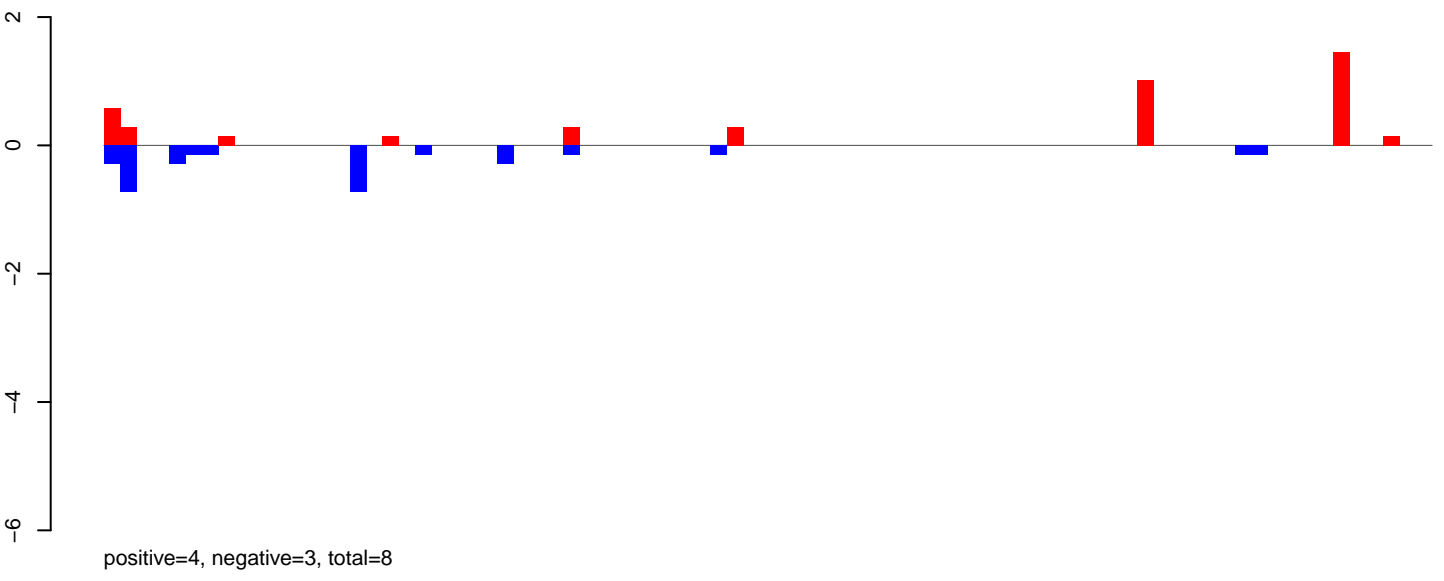

AeAeg_LVP_pMos3DBhspPBac.rep

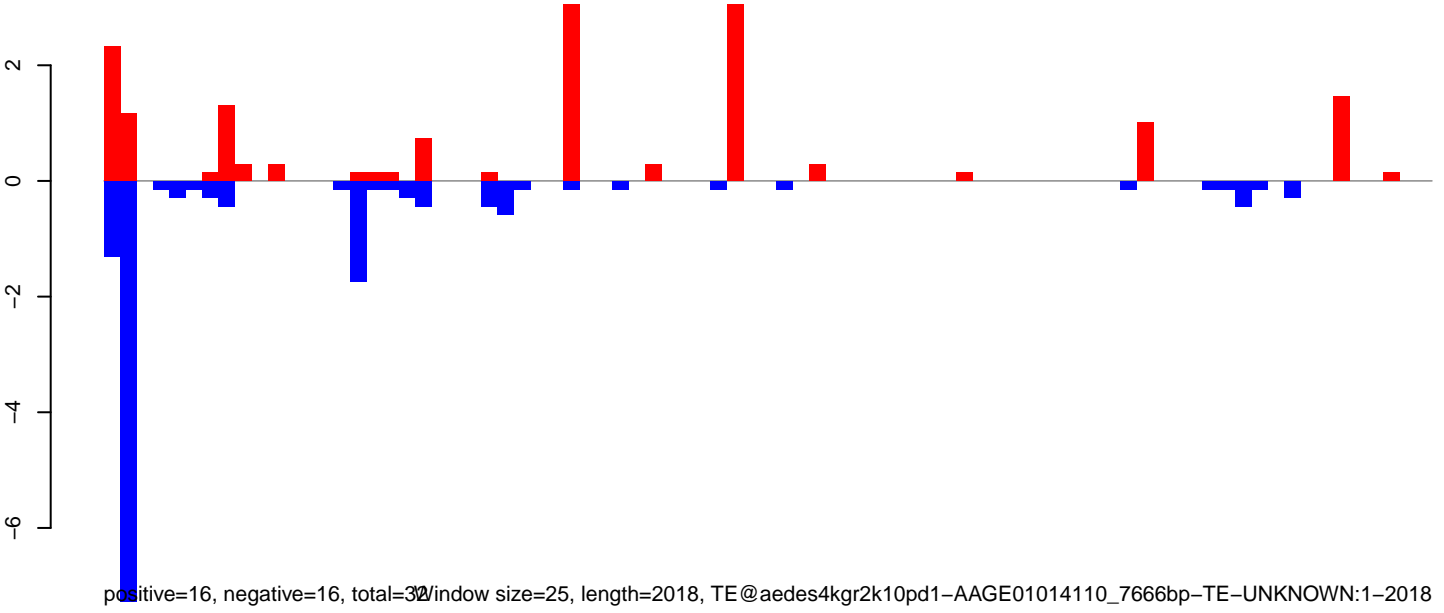

AeAeg_LVP_pMos3DBhspPBac.18_23.rep

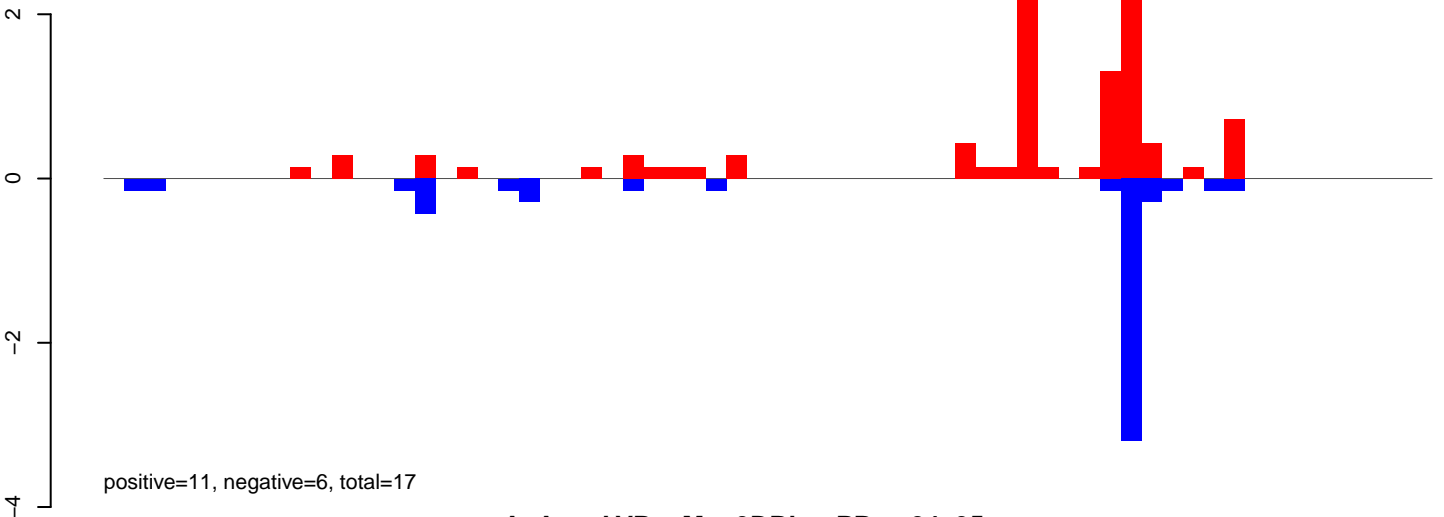

AeAeg_LVP_pMos3DBhspPBac.24_35.rep

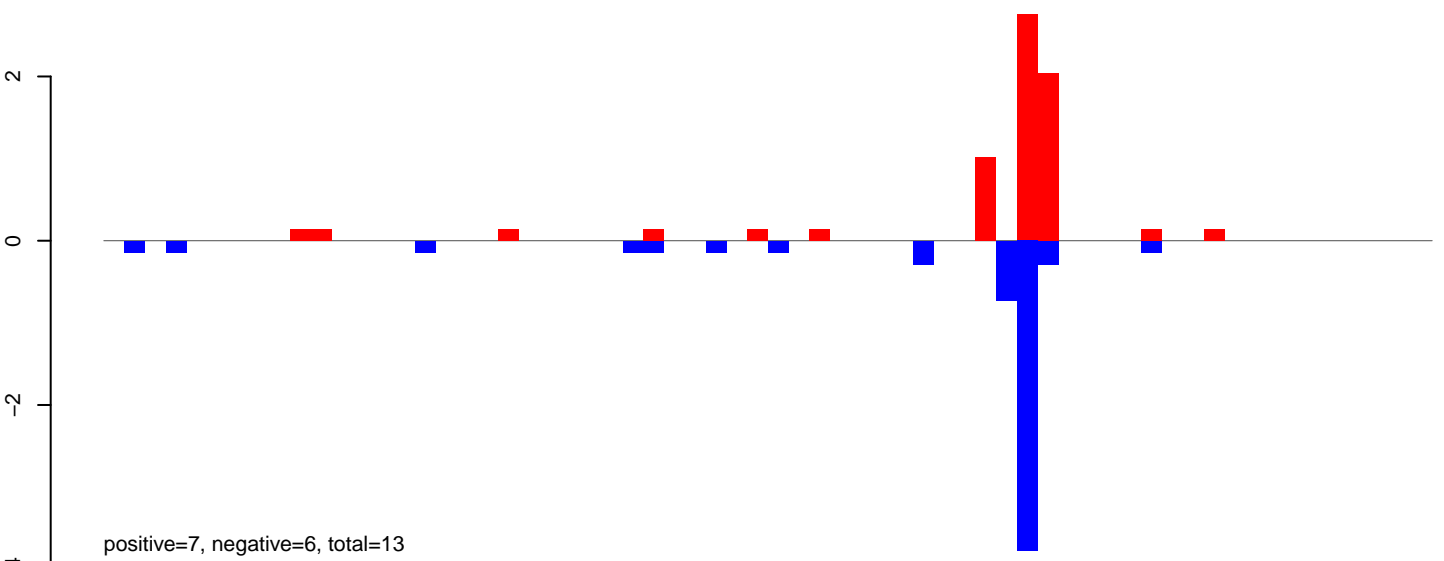

AeAeg_LVP_pMos3DBhspPBac.rep

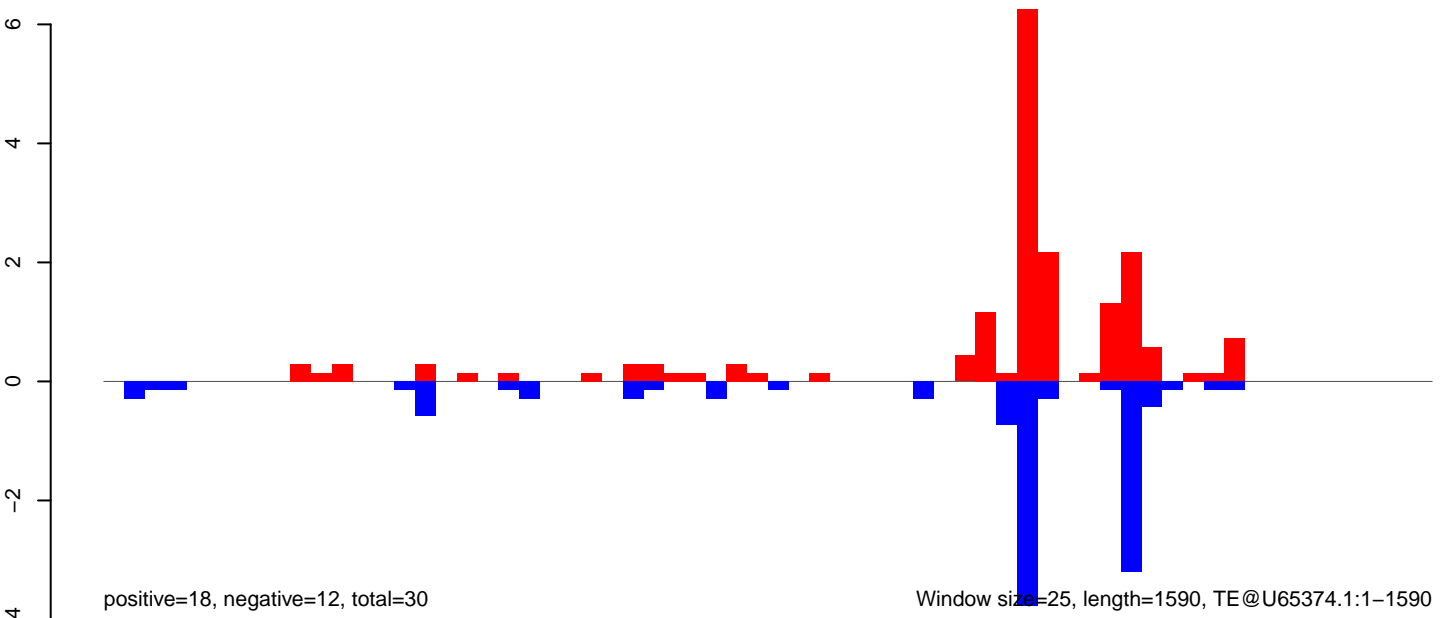

AeAeg_LVP_pMos3DBhspPBac.18_23.rep

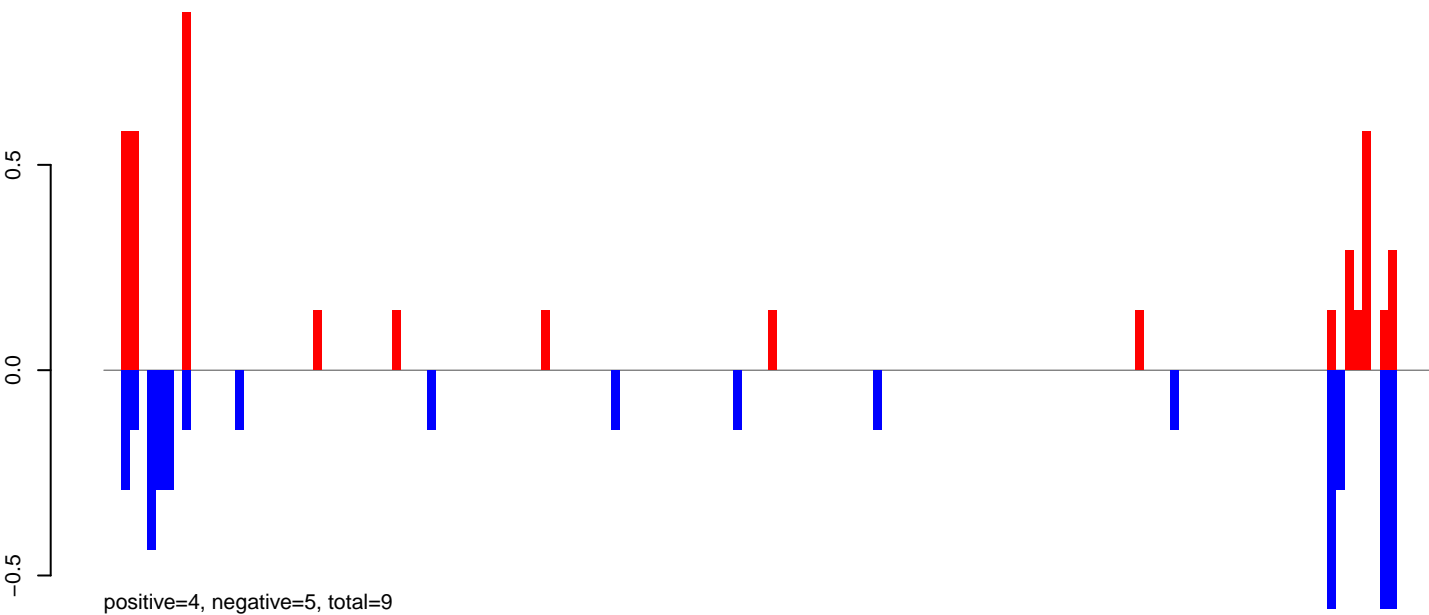

AeAeg_LVP_pMos3DBhspPBac.24_35.rep

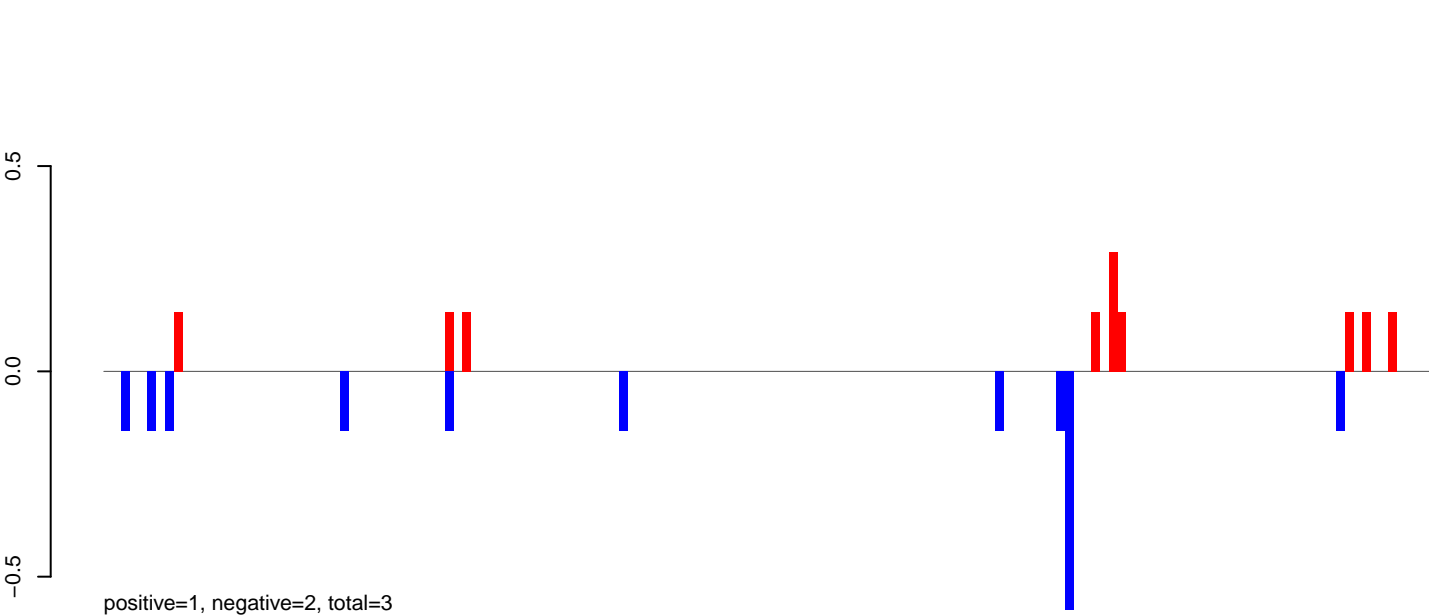

AeAeg_LVP_pMos3DBhspPBac.rep

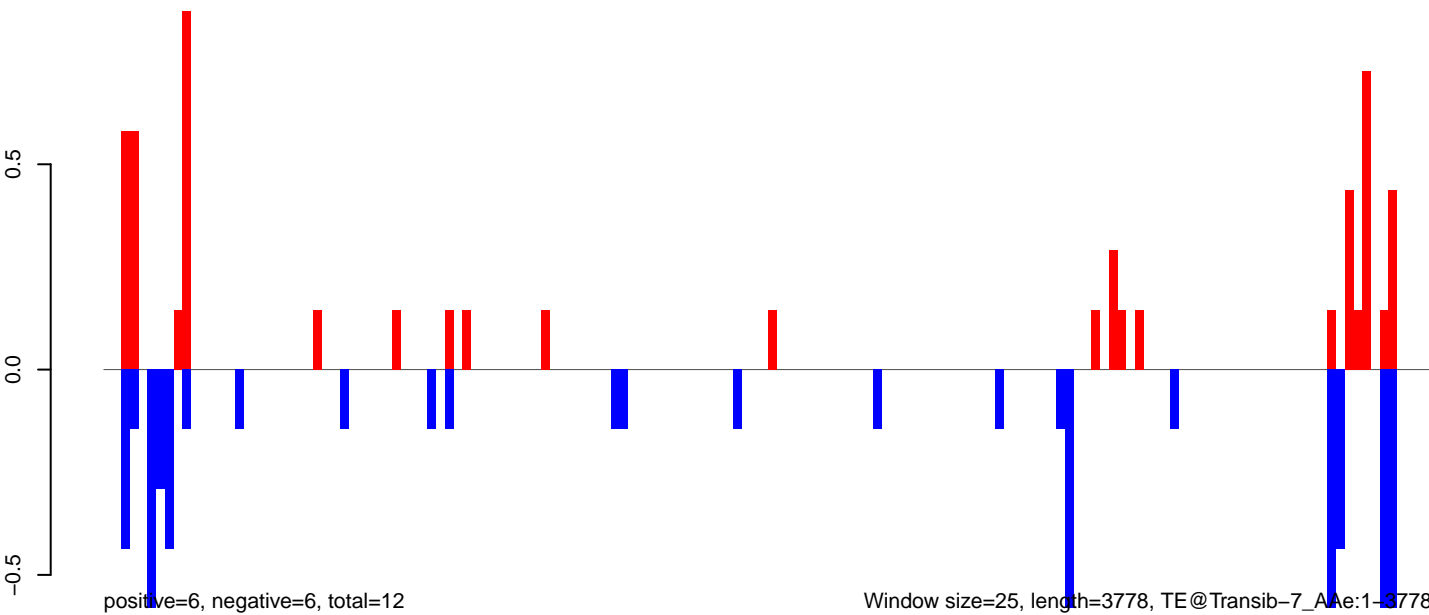

AeAeg_LVP_pMos3DBhspPBac.18_23.rep

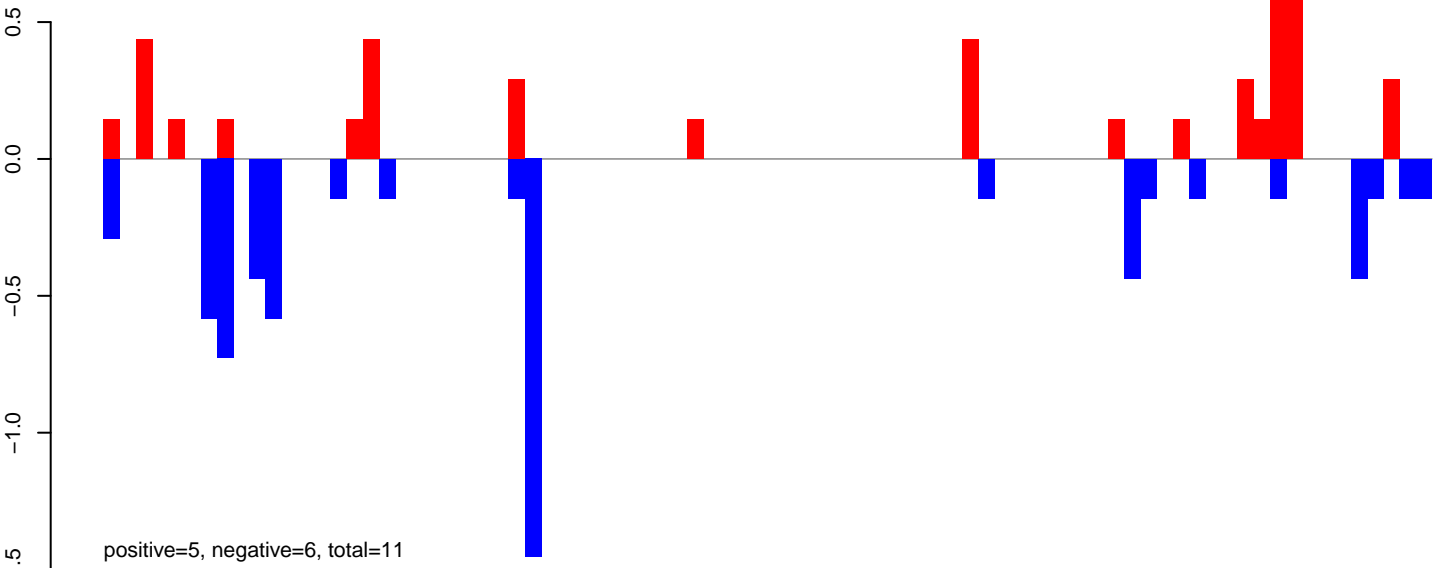

AeAeg_LVP_pMos3DBhspPBac.24_35.rep

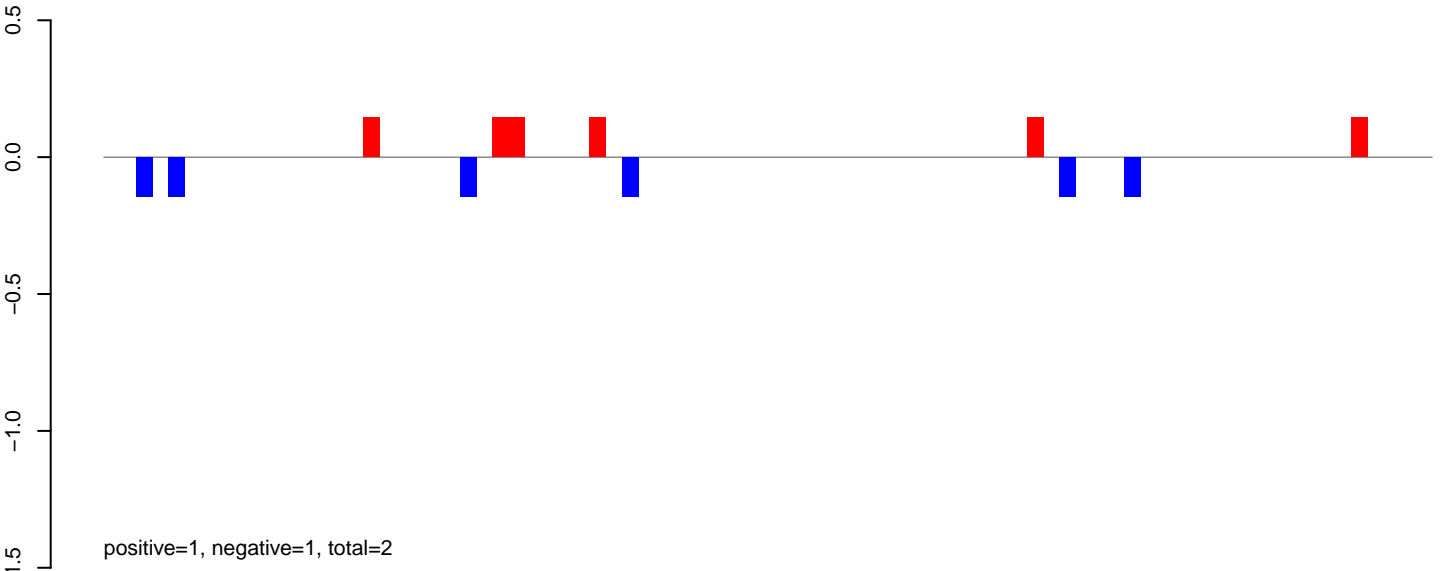

AeAeg_LVP_pMos3DBhspPBac.rep

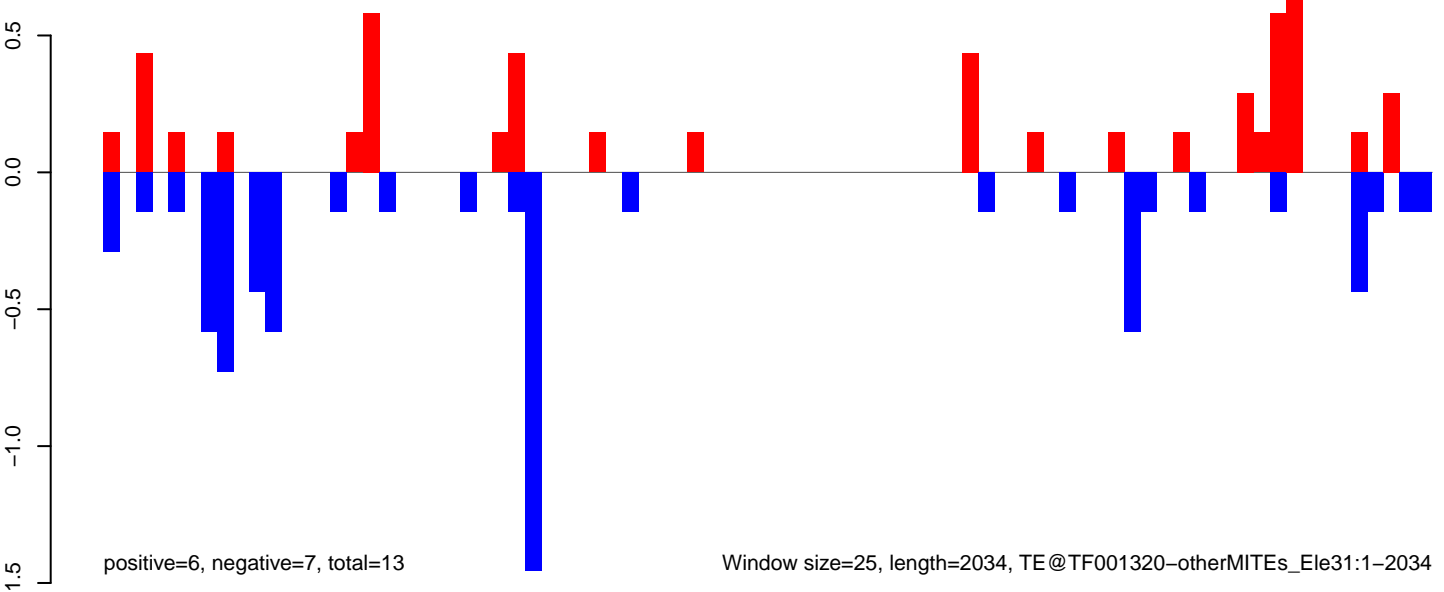

Window size=25, length=2034, TE@TF001320-otherMITEs_Ele31:1-2034

AeAeg_LVP_pMos3DBhspPBac.18_23.rep



AeAeg_LVP_pMos3DBhspPBac.24_35.rep

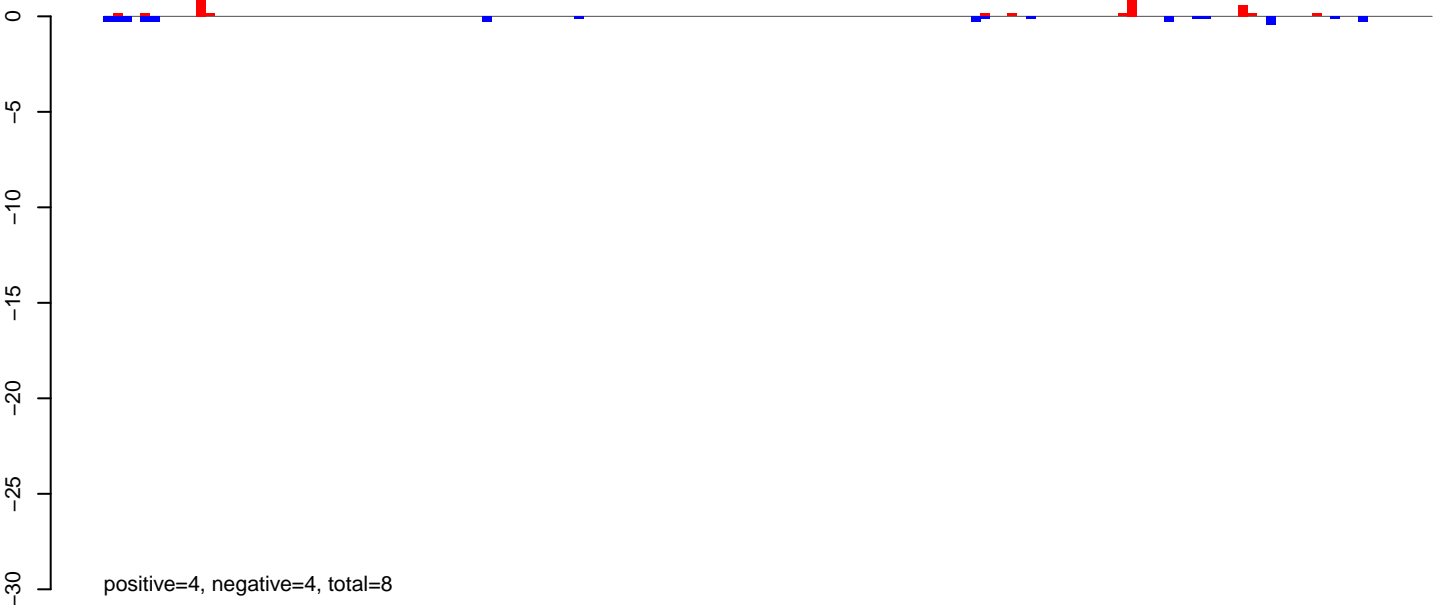

AeAeg_LVP_pMos3DBhspPBac.rep

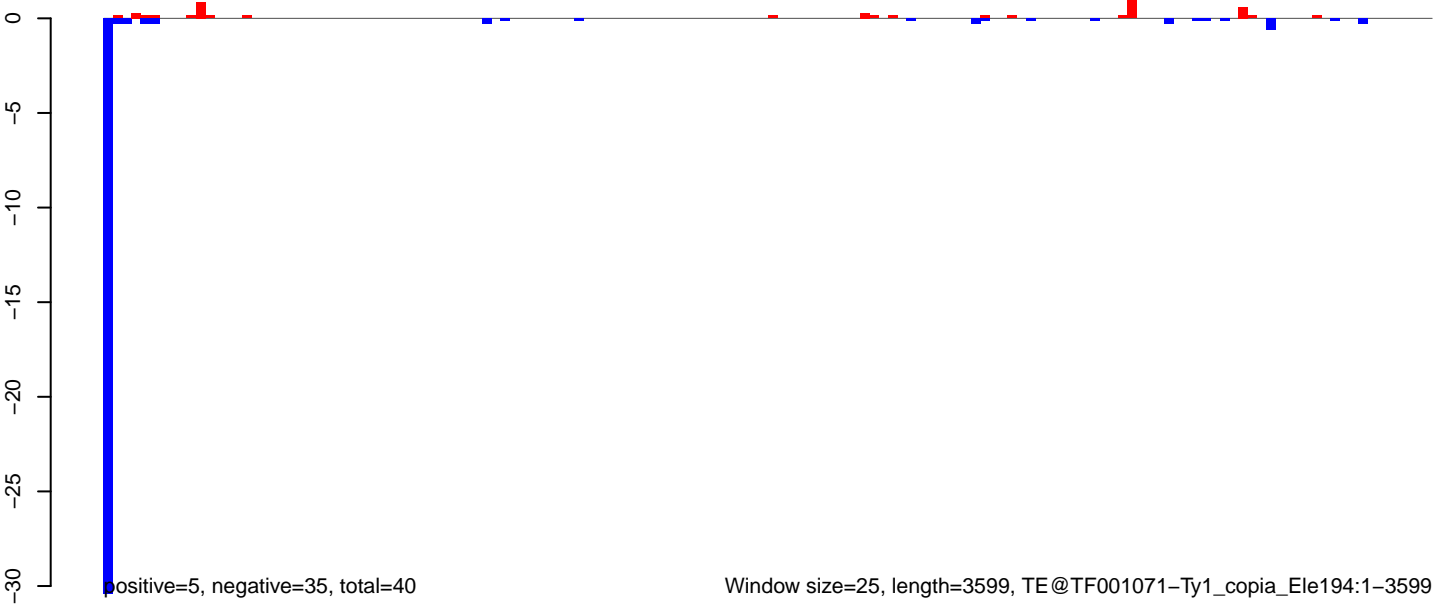

AeAeg_LVP_pMos3DBhspPBac.18_23.rep

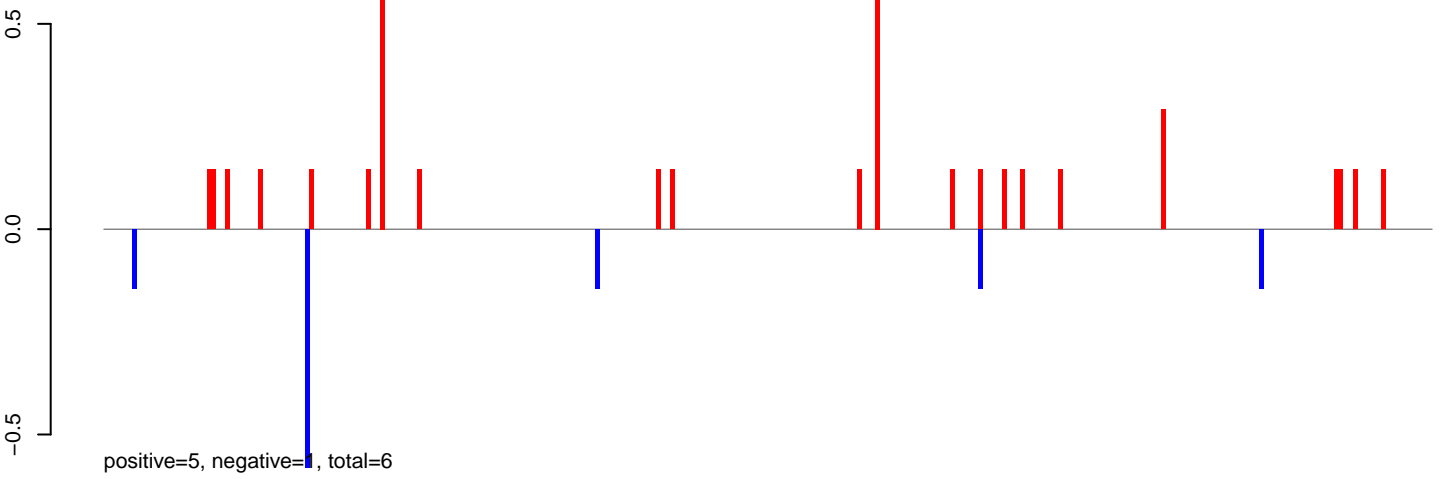

AeAeg_LVP_pMos3DBhspPBac.24_35.rep



AeAeg_LVP_pMos3DBhspPBac.rep

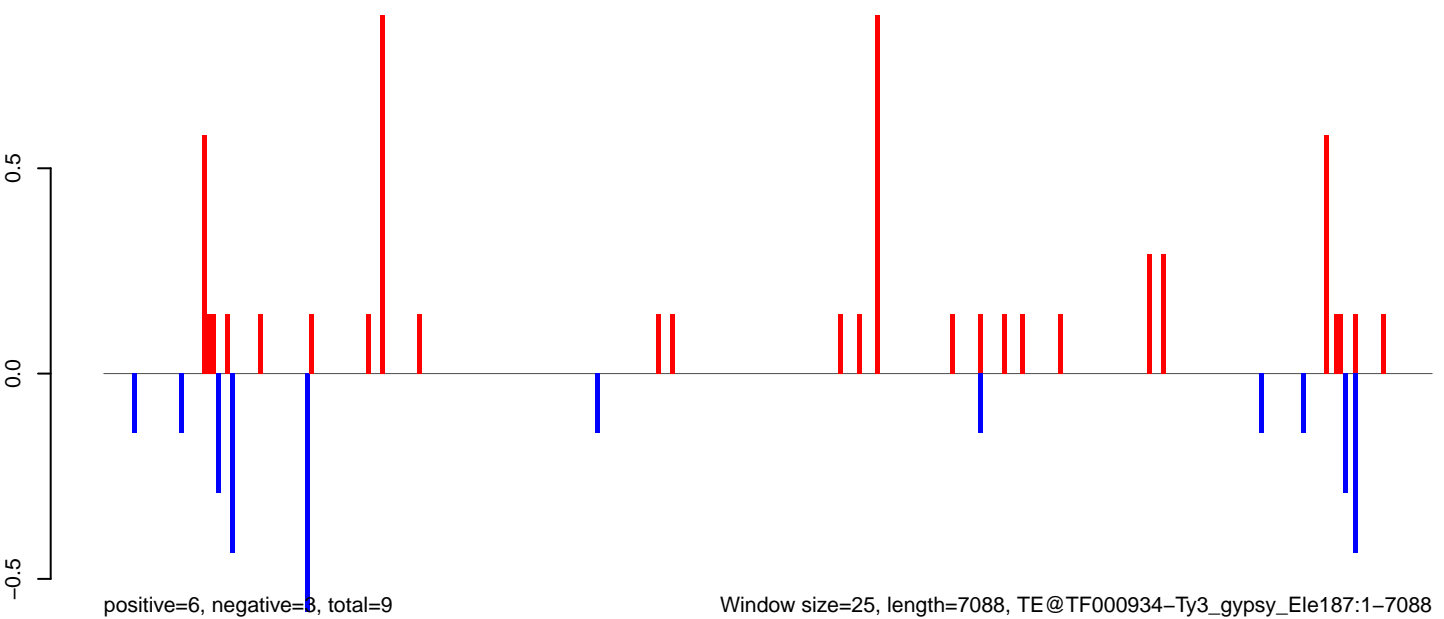

Window size=25, length=7088, TE@TF000934-Ty3_gypsy_Ele187:1-7088

AeAeg_LVP_pMos3DBhspPBac.18_23.rep

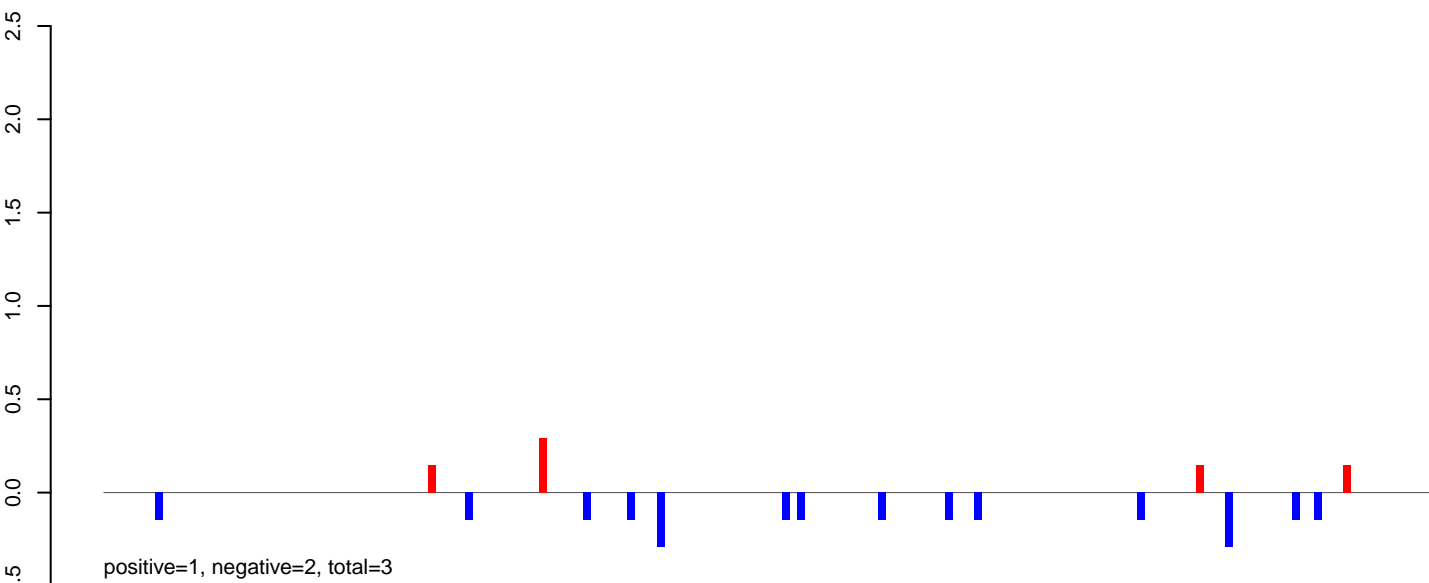

AeAeg_LVP_pMos3DBhspPBac.24_35.rep

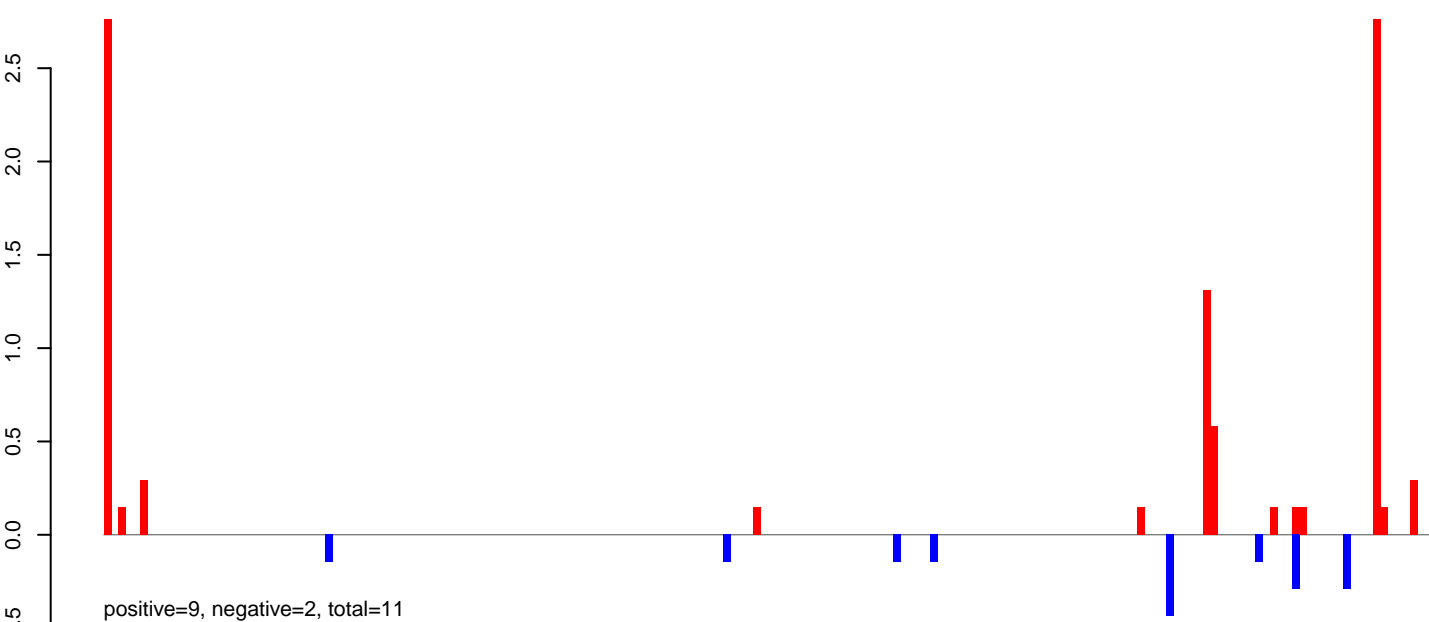

AeAeg_LVP_pMos3DBhspPBac.rep

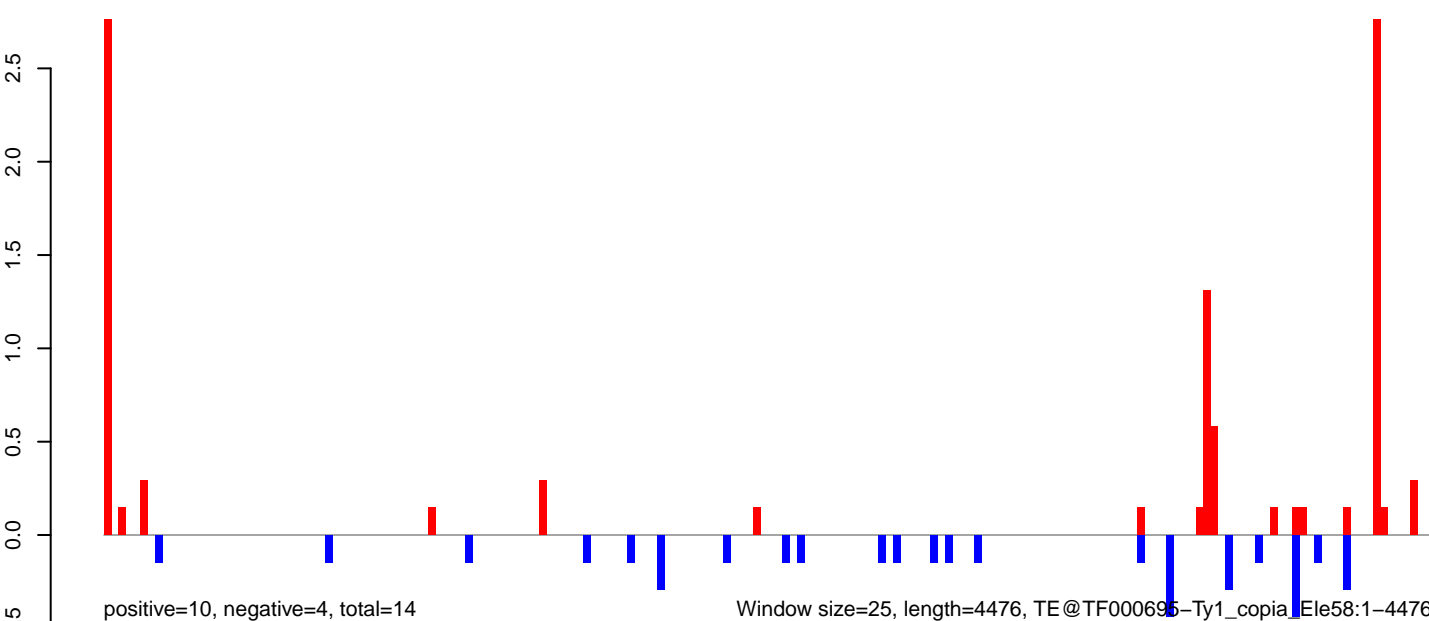

AeAeg_LVP_pMos3DBhspPBac.18_23.rep

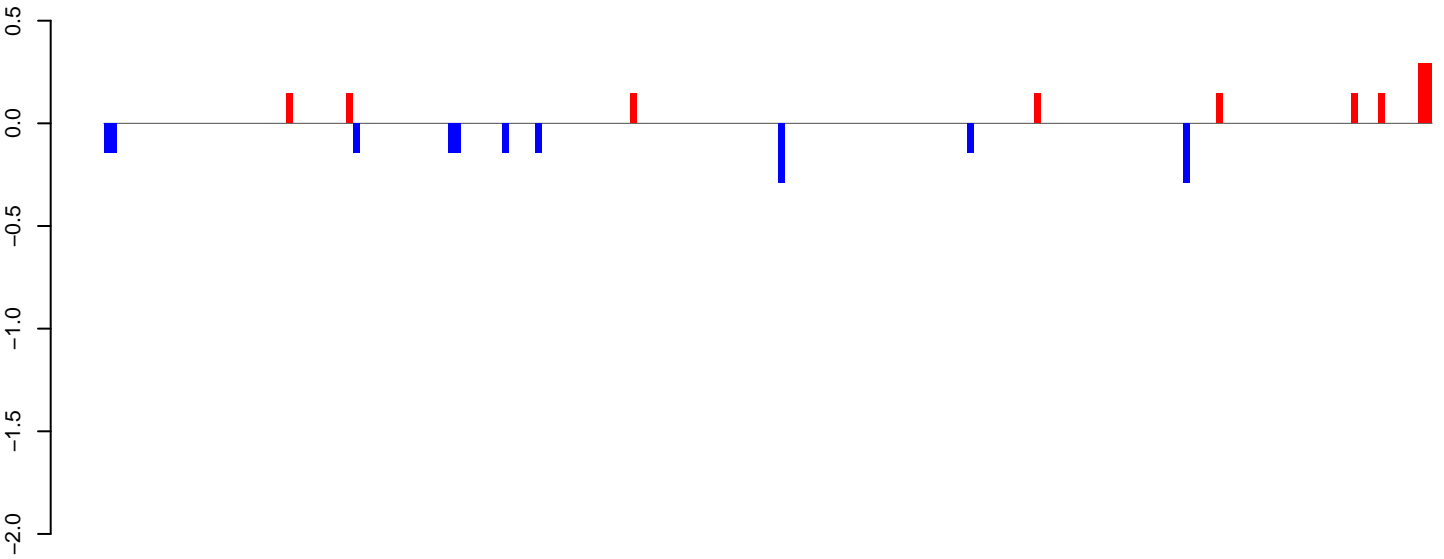

positive=2, negative=2, total=3

AeAeg_LVP_pMos3DBhspPBac.24_35.rep

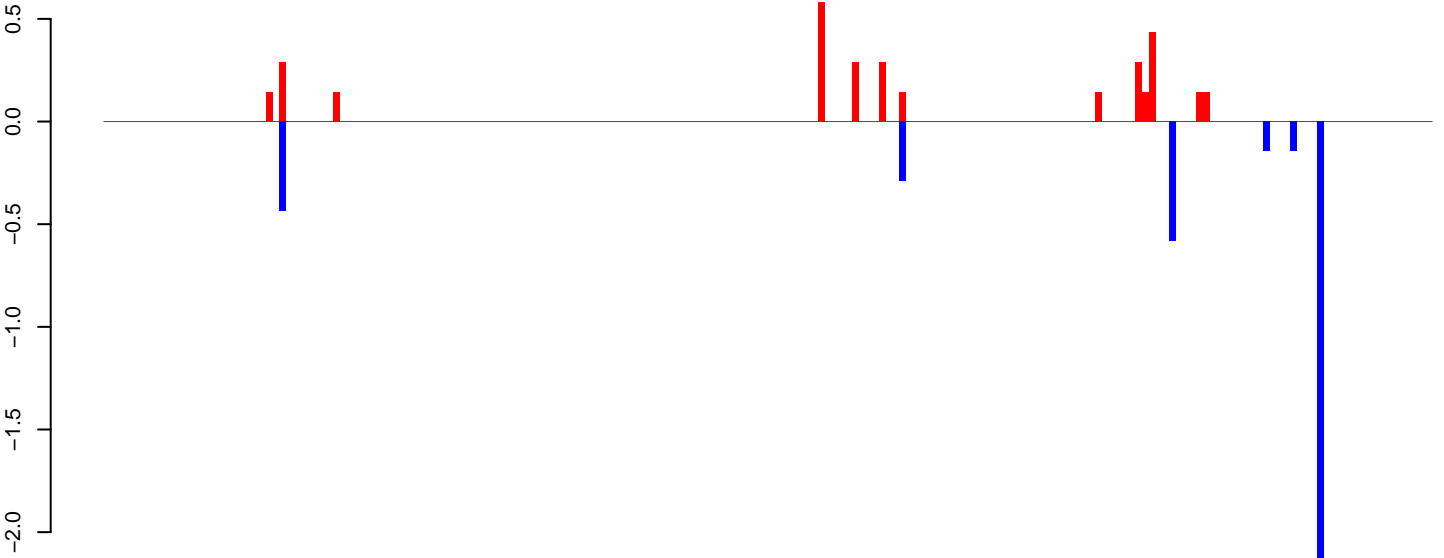

positive=3, negative=4, total=7

AeAeg_LVP_pMos3DBhspPBac.rep

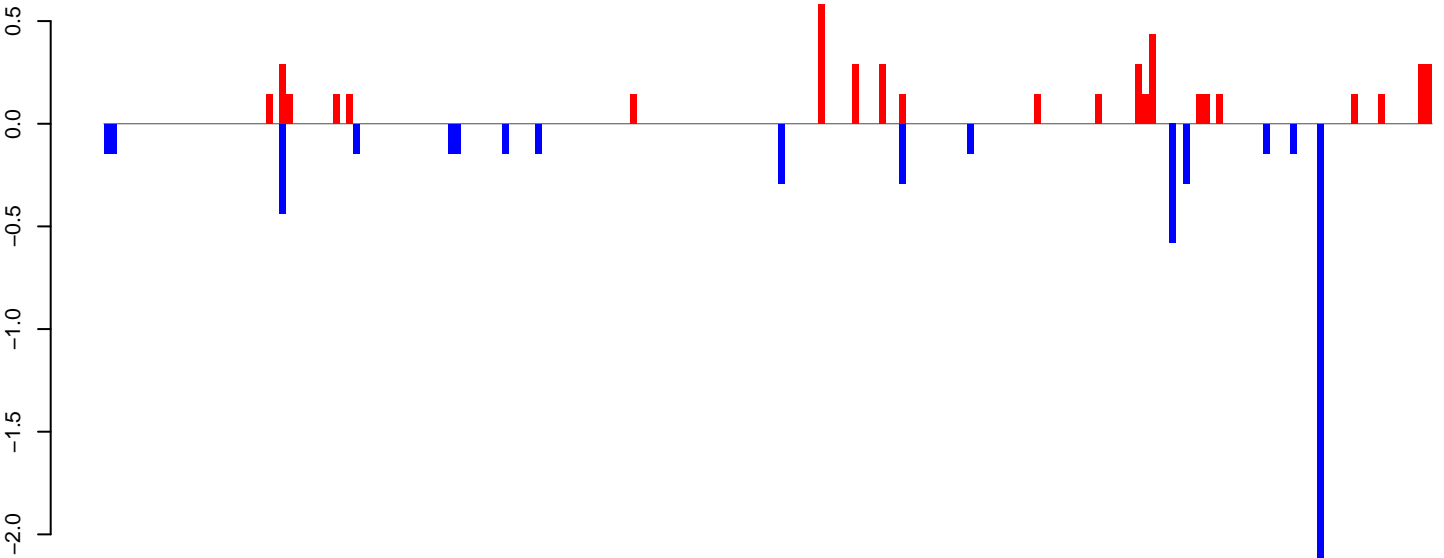

positive=5, negative=6, total=10

Window size=25, length=4908, TE@TF000058-L2_e3:1-4908

AeAeg_LVP_pMos3DBhspPBac.18_23.rep

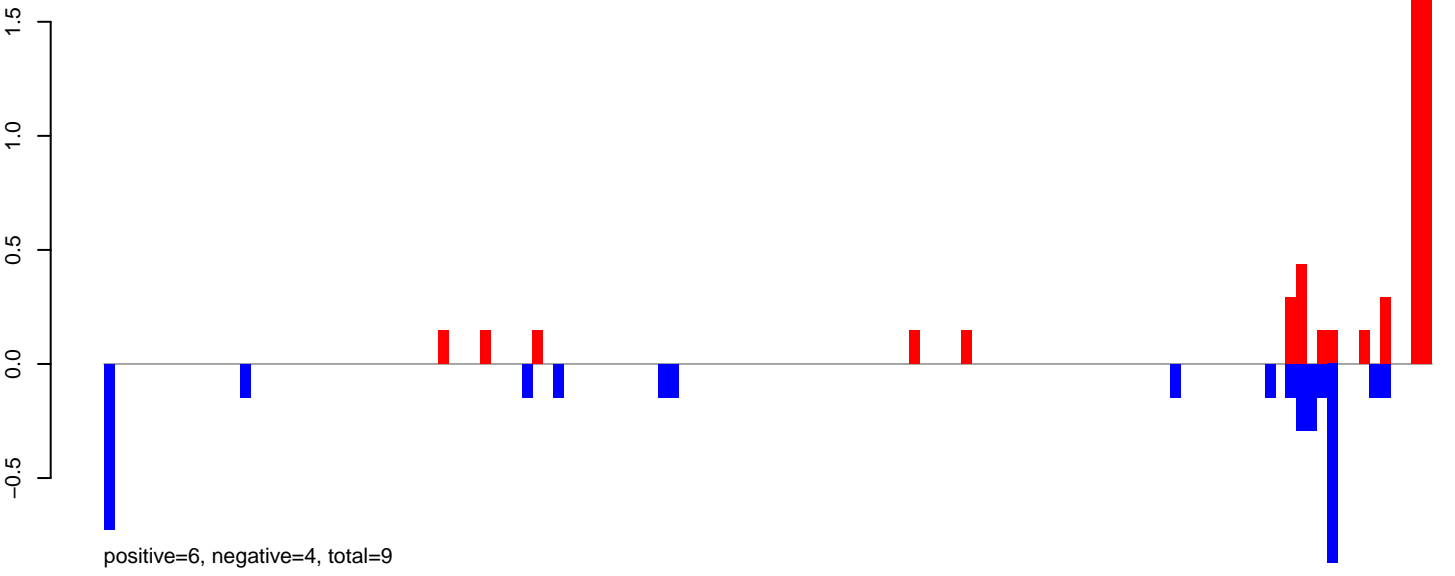

AeAeg_LVP_pMos3DBhspPBac.24_35.rep

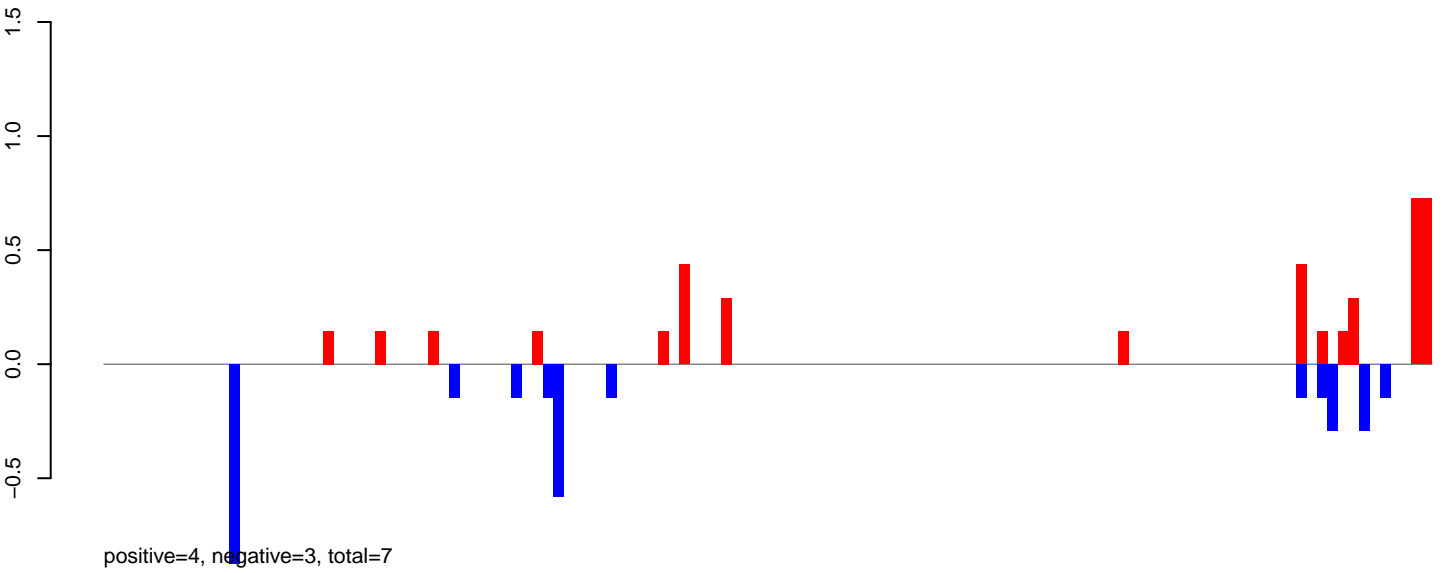

AeAeg_LVP_pMos3DBhspPBac.rep

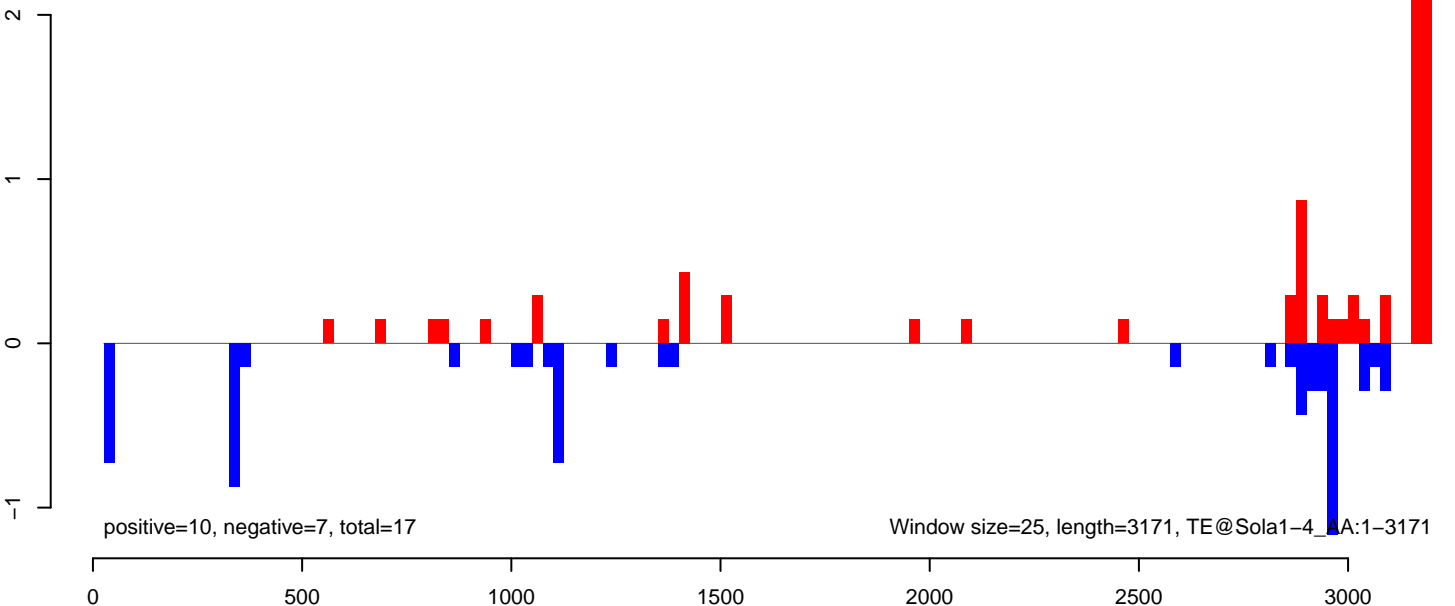

AeAeg_LVP_pMos3DBhspPBac.18_23.rep

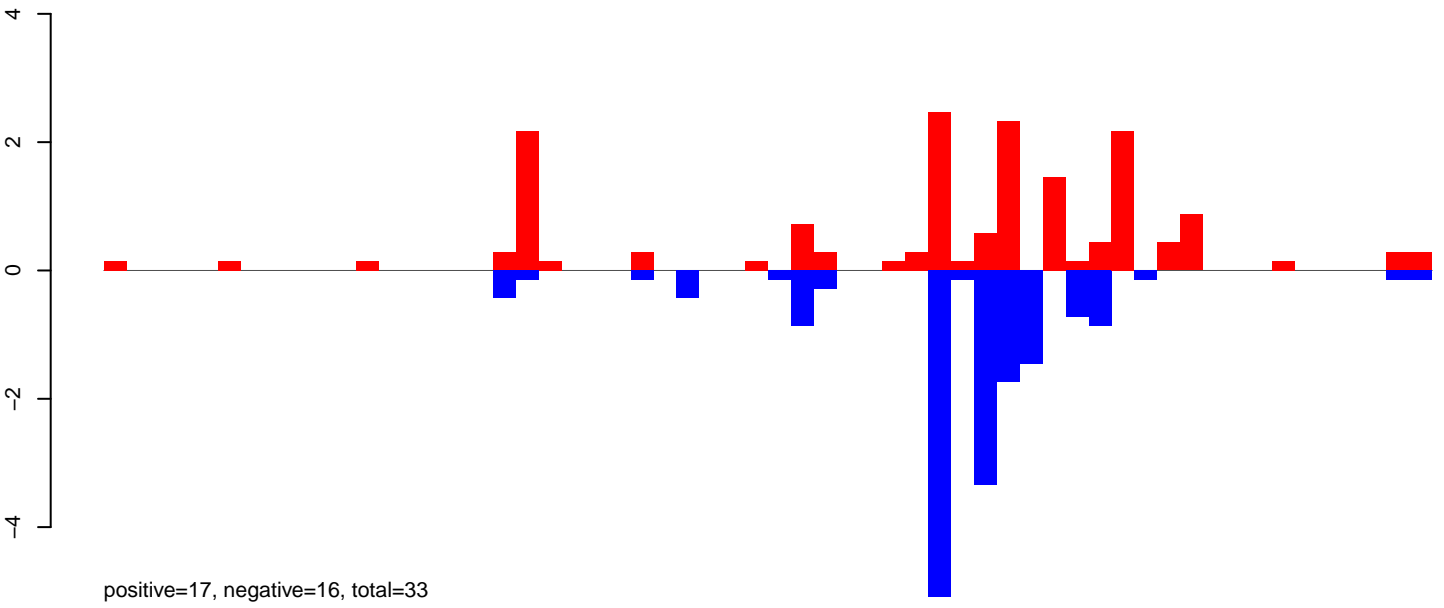

AeAeg_LVP_pMos3DBhspPBac.24_35.rep

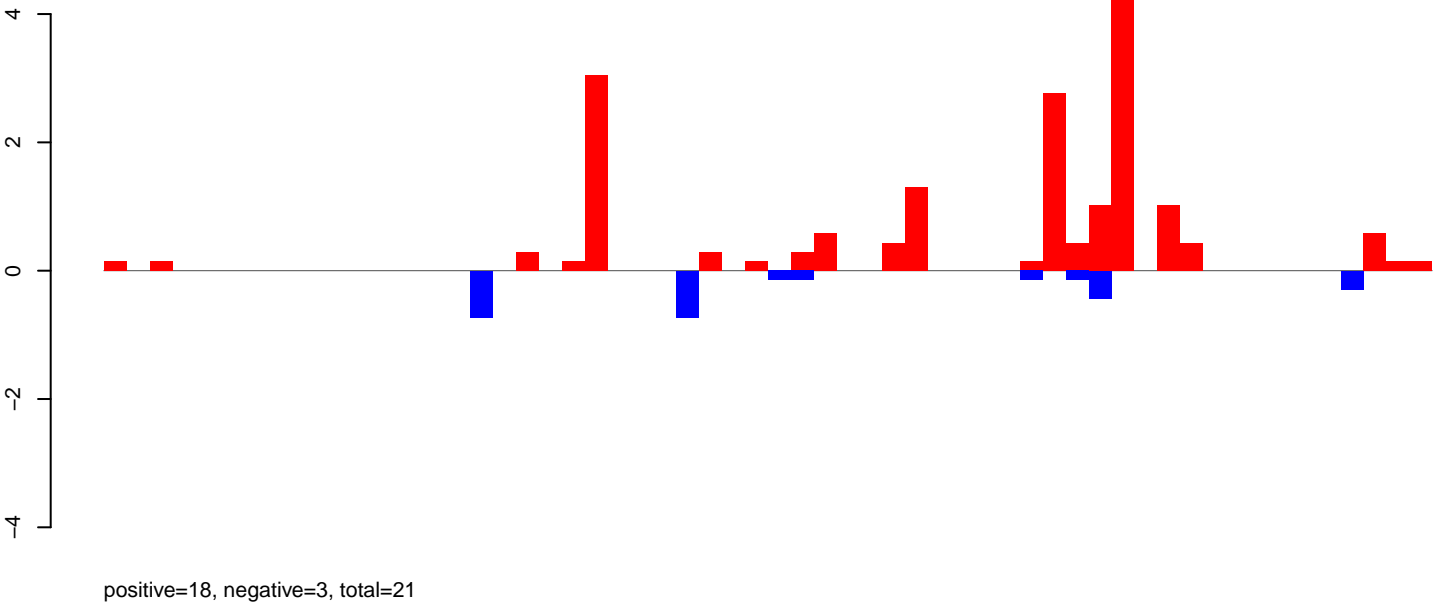

AeAeg_LVP_pMos3DBhspPBac.rep

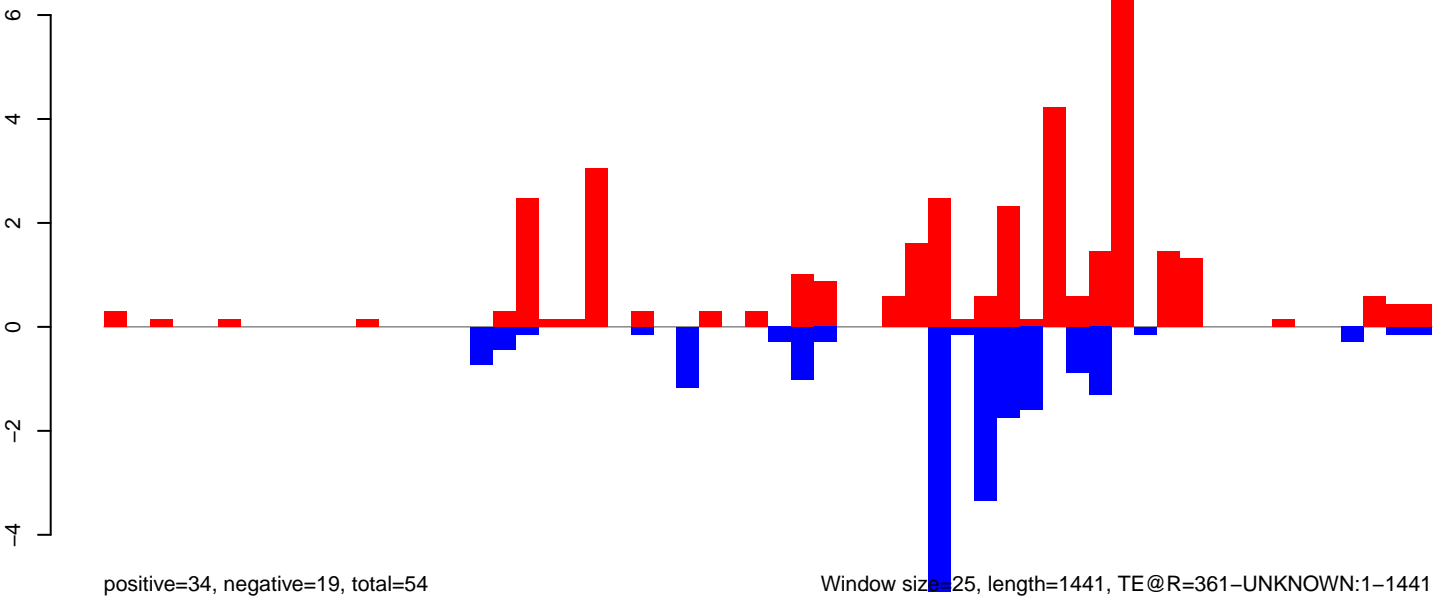

AeAeg_LVP_pMos3DBhspPBac.18_23.rep

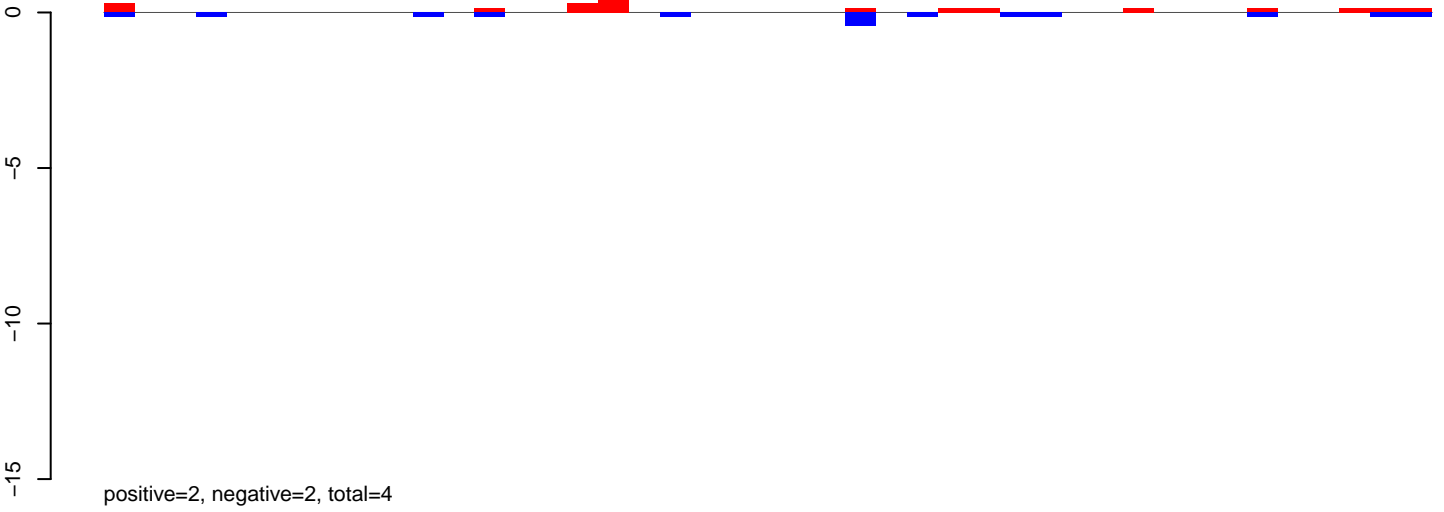

AeAeg_LVP_pMos3DBhspPBac.24_35.rep

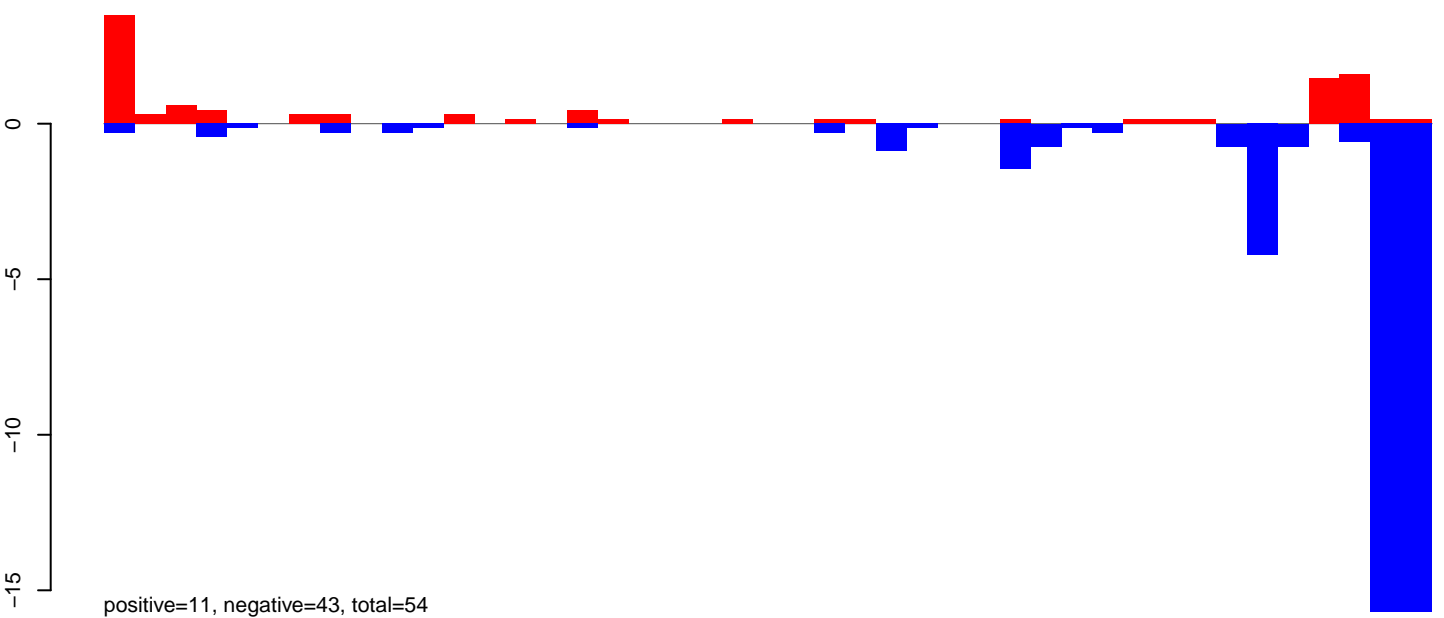

AeAeg_LVP_pMos3DBhspPBac.rep

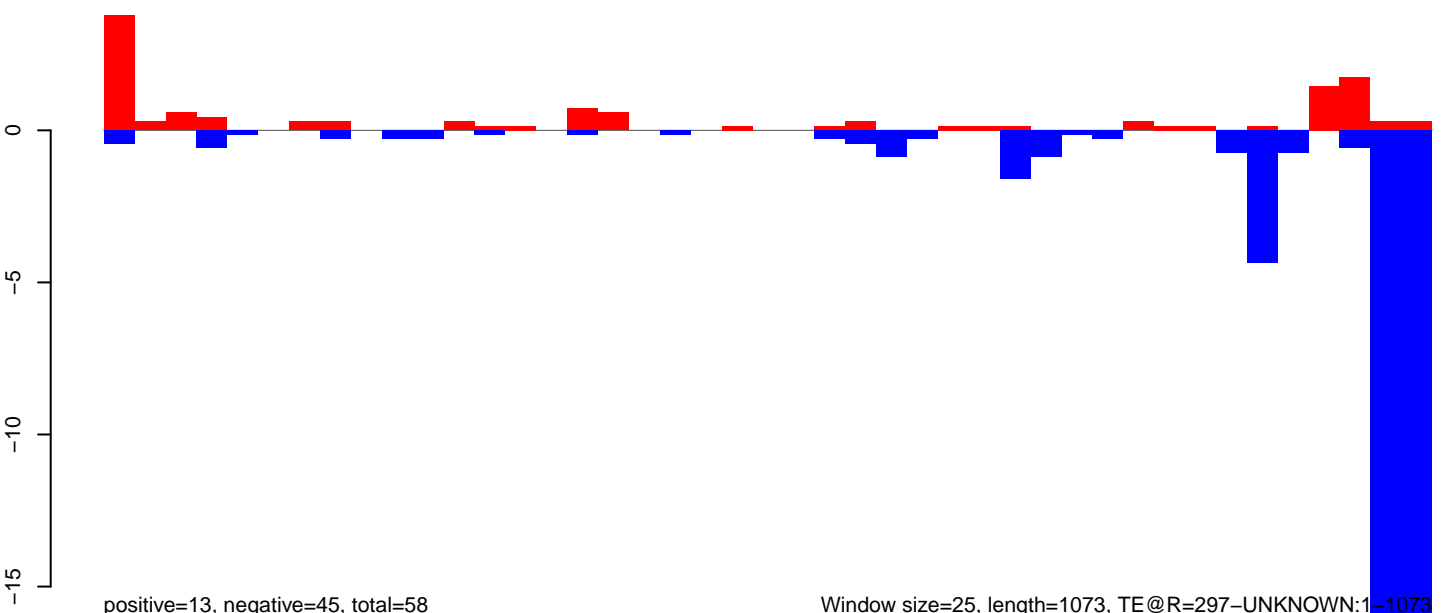

Window size=25, length=1073, TE@R=297-UNKNOWN:1-1073

AeAeg_LVP_pMos3DBhspPBac.18_23.rep

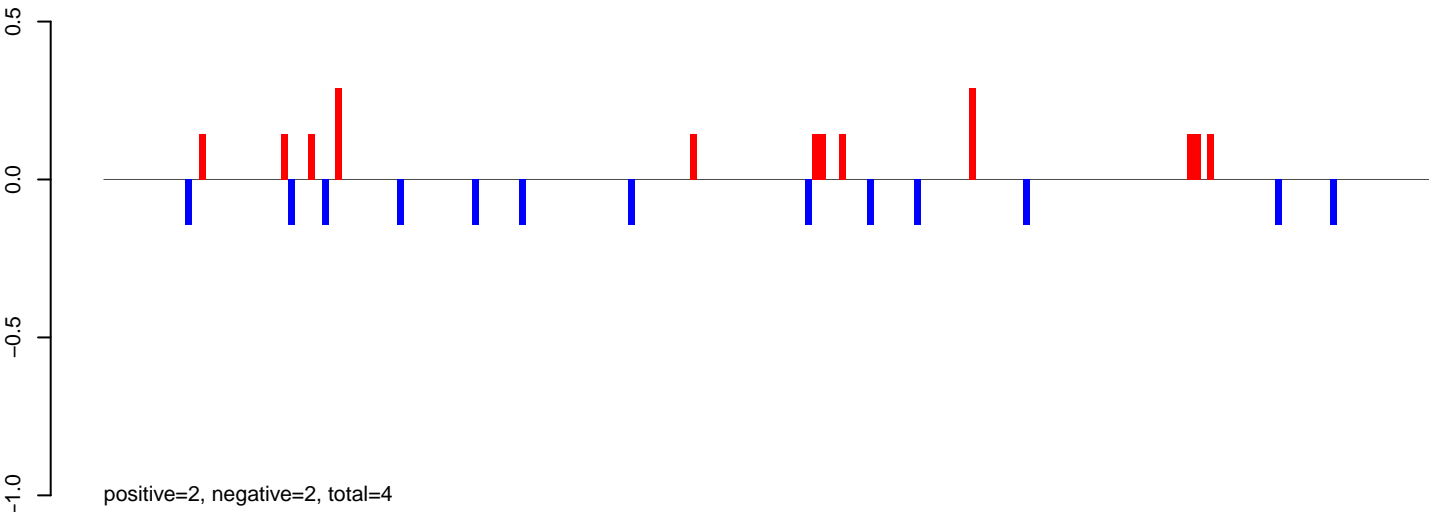

AeAeg_LVP_pMos3DBhspPBac.24_35.rep

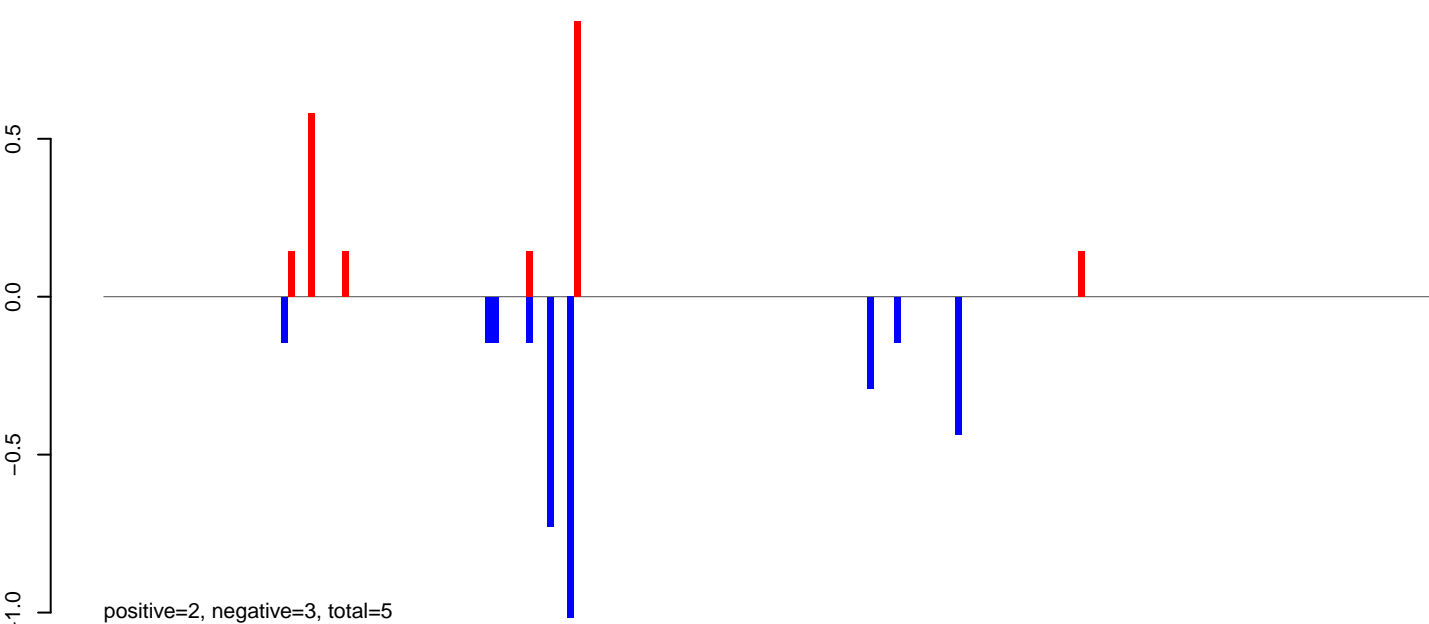

AeAeg_LVP_pMos3DBhspPBac.rep

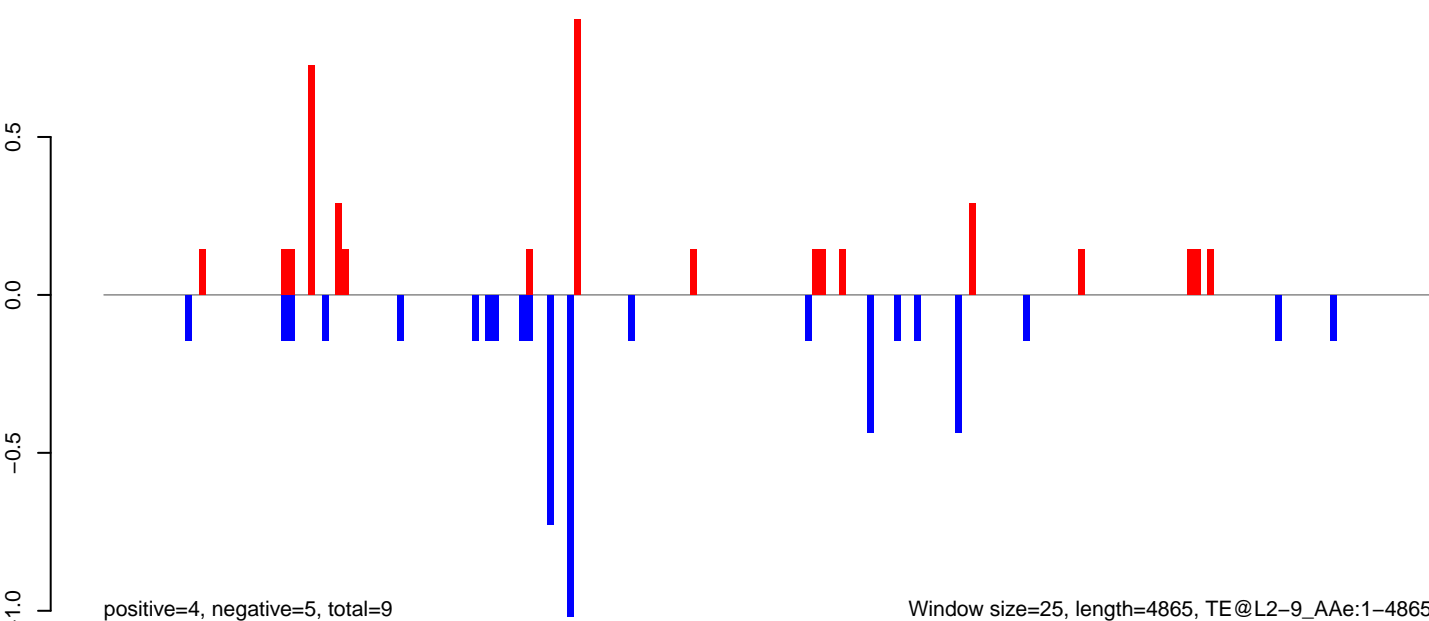

AeAeg_LVP_pMos3DBhspPBac.18_23.rep

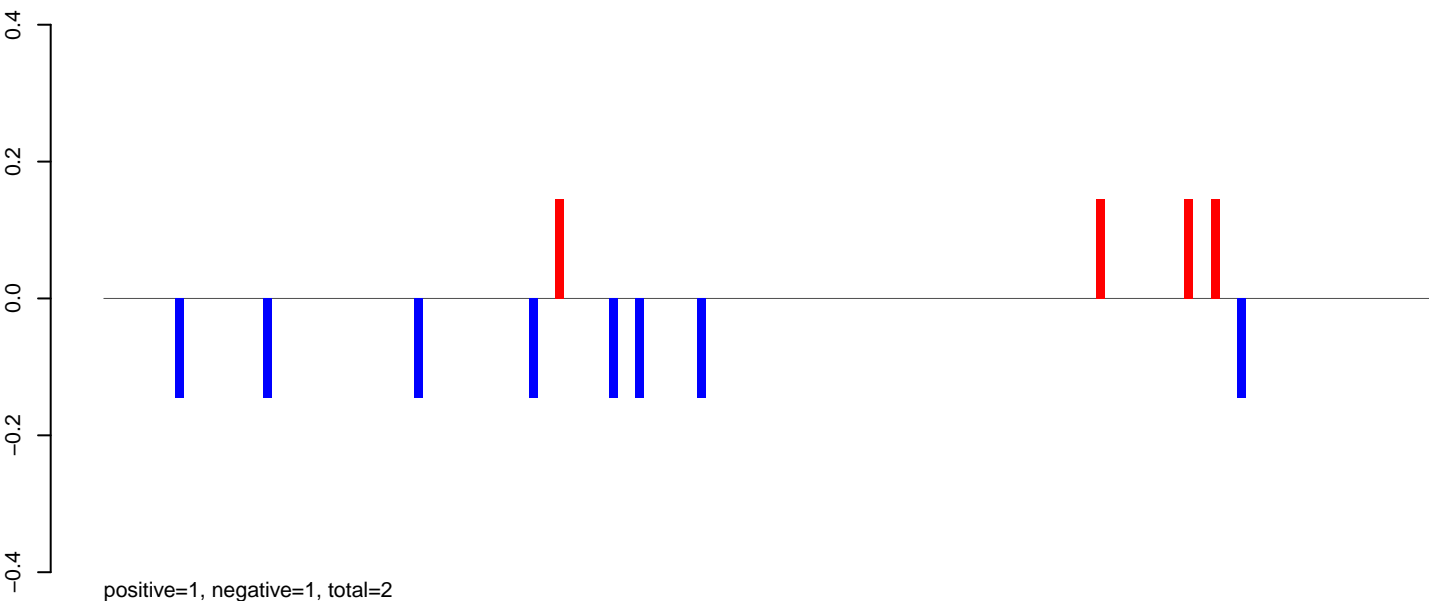

AeAeg_LVP_pMos3DBhspPBac.24_35.rep

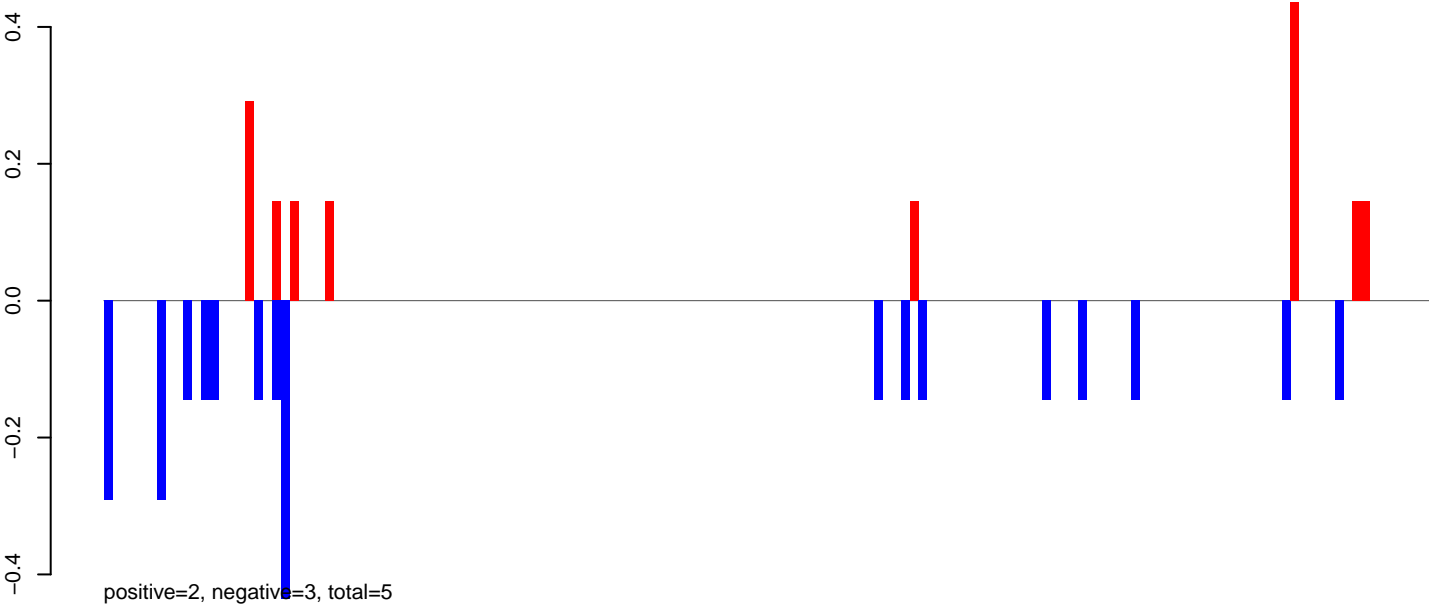

AeAeg_LVP_pMos3DBhspPBac.rep

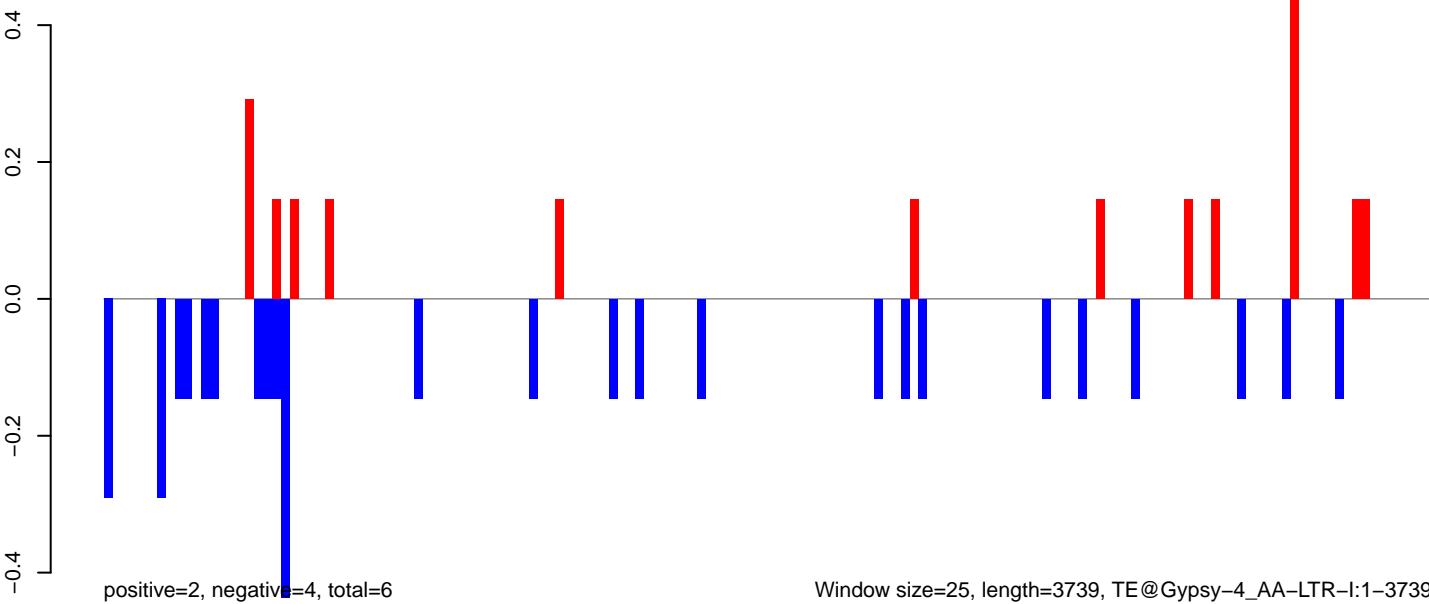

AeAeg_LVP_pMos3DBhspPBac.18_23.rep

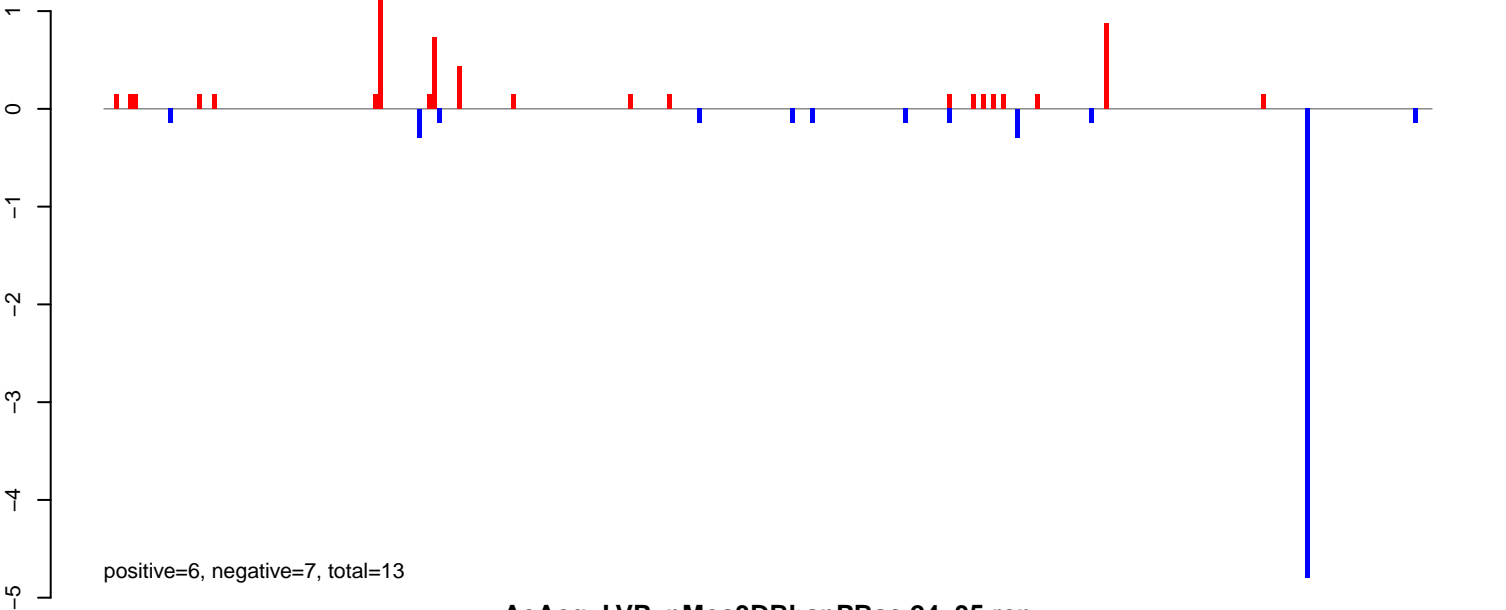

AeAeg_LVP_pMos3DBhspPBac.24_35.rep

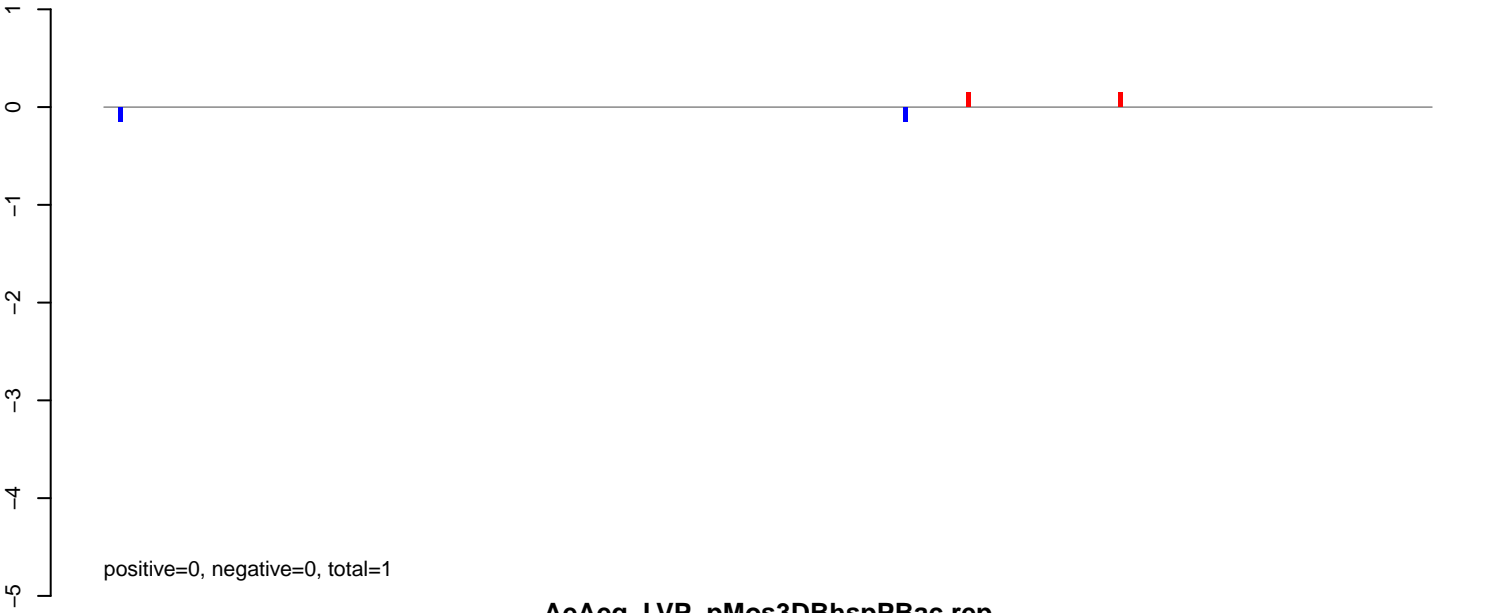

AeAeg_LVP_pMos3DBhspPBac.rep

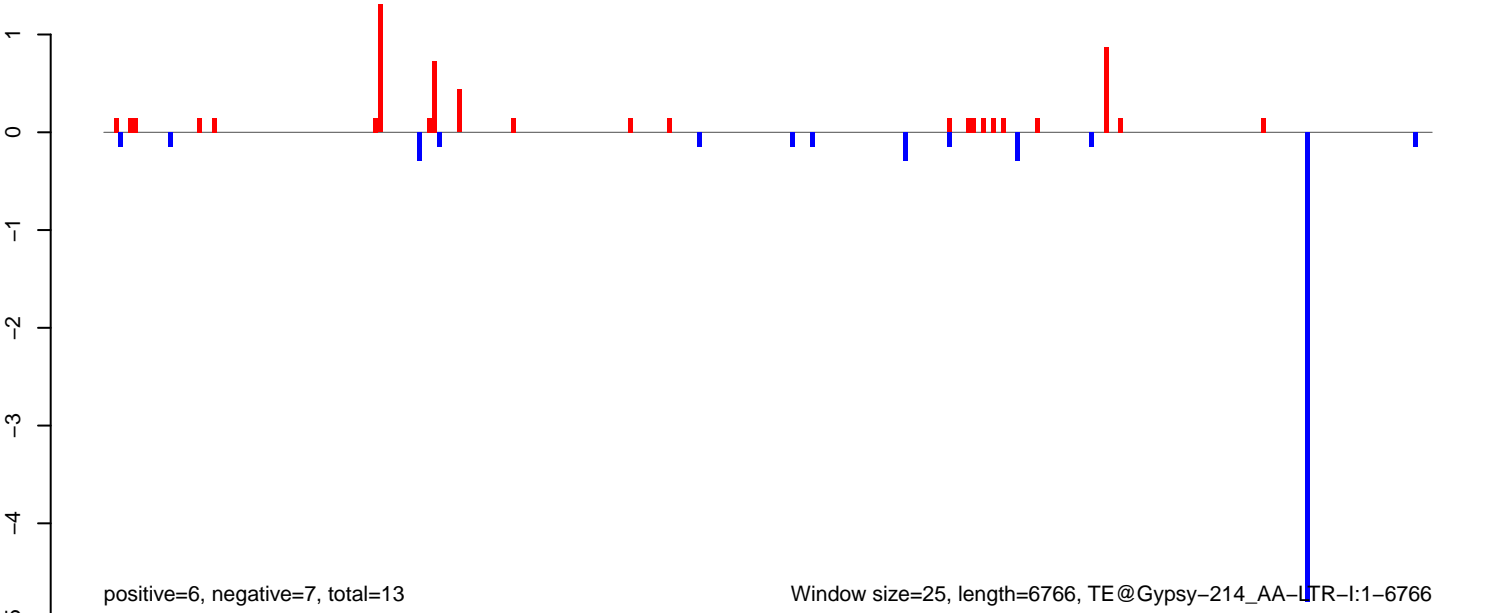

AeAeg_LVP_pMos3DBhspPBac.18_23.rep

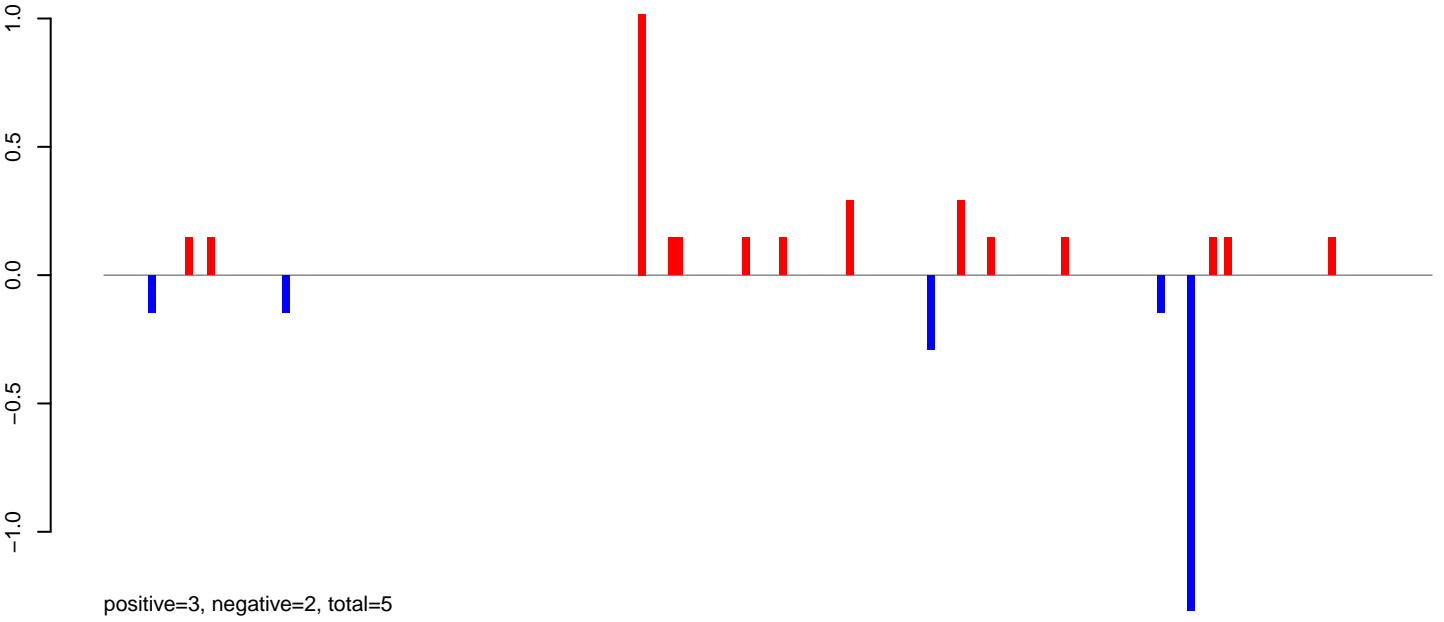

AeAeg_LVP_pMos3DBhspPBac.24_35.rep

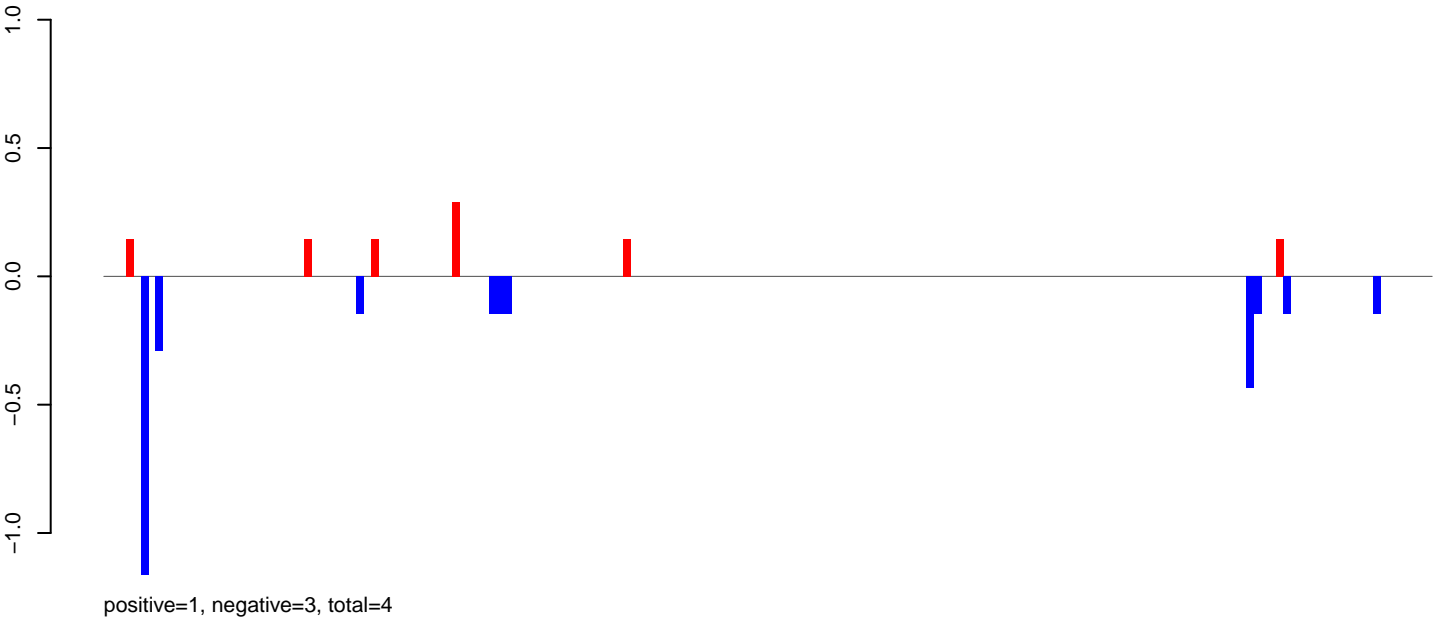

AeAeg_LVP_pMos3DBhspPBac.rep

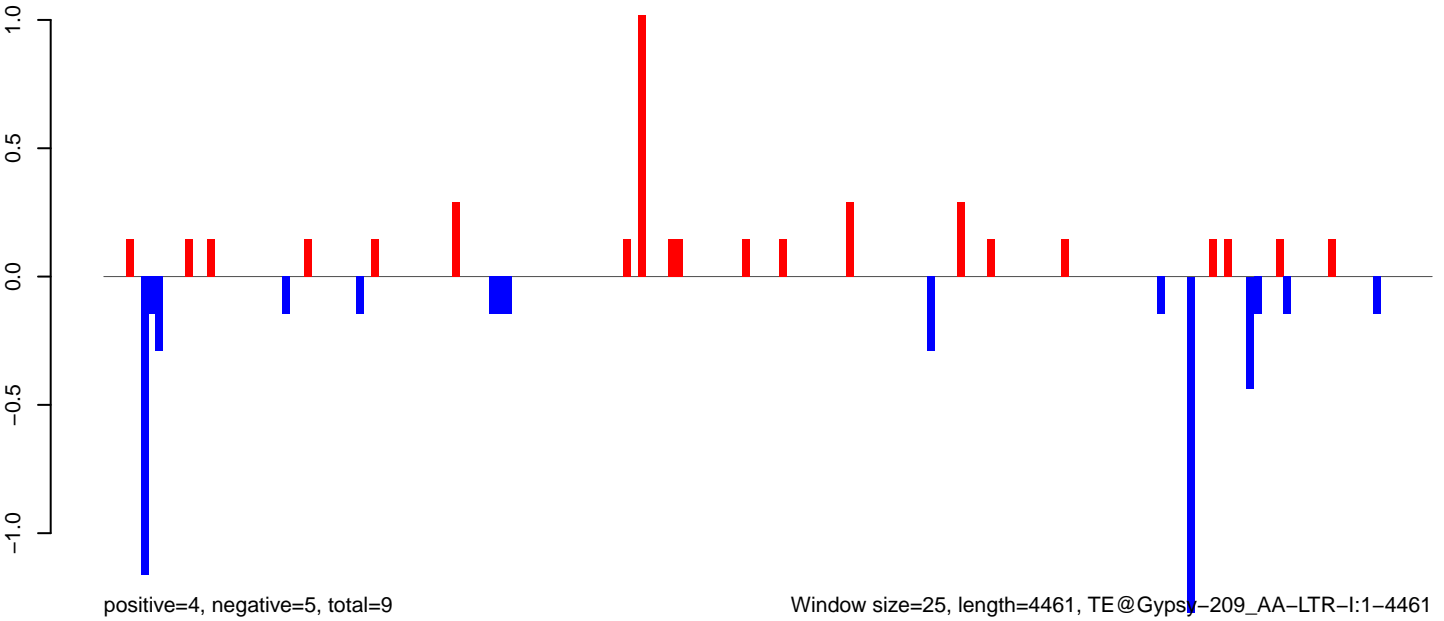

0 1000 2000 3000 4000

AeAeg_LVP_pMos3DBhspPBac.18_23.rep

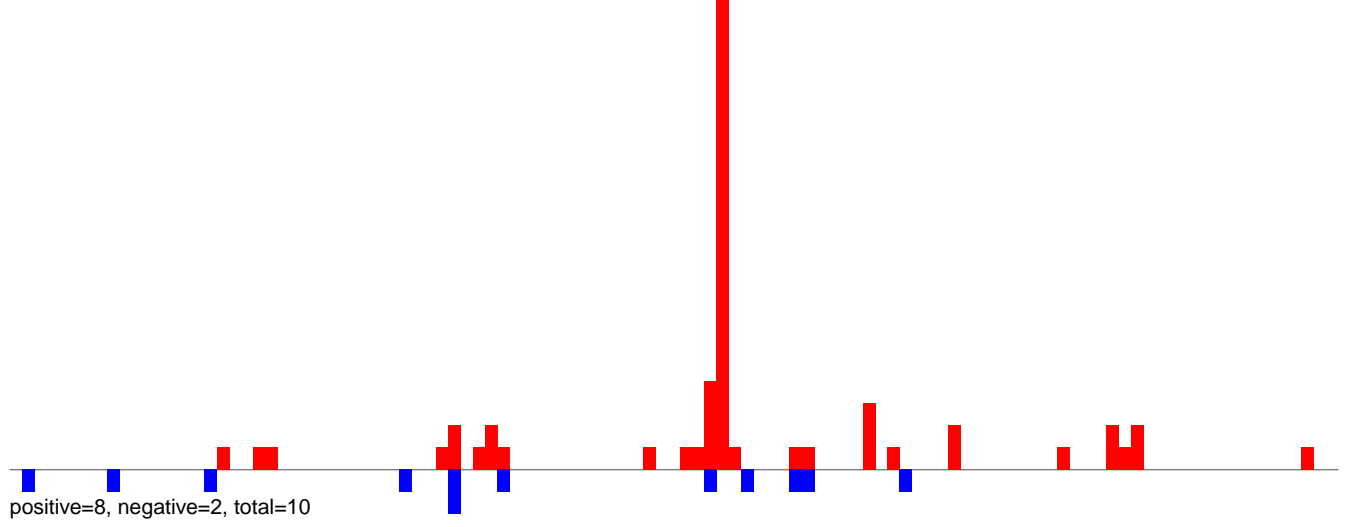

AeAeg_LVP_pMos3DBhspPBac.24_35.rep

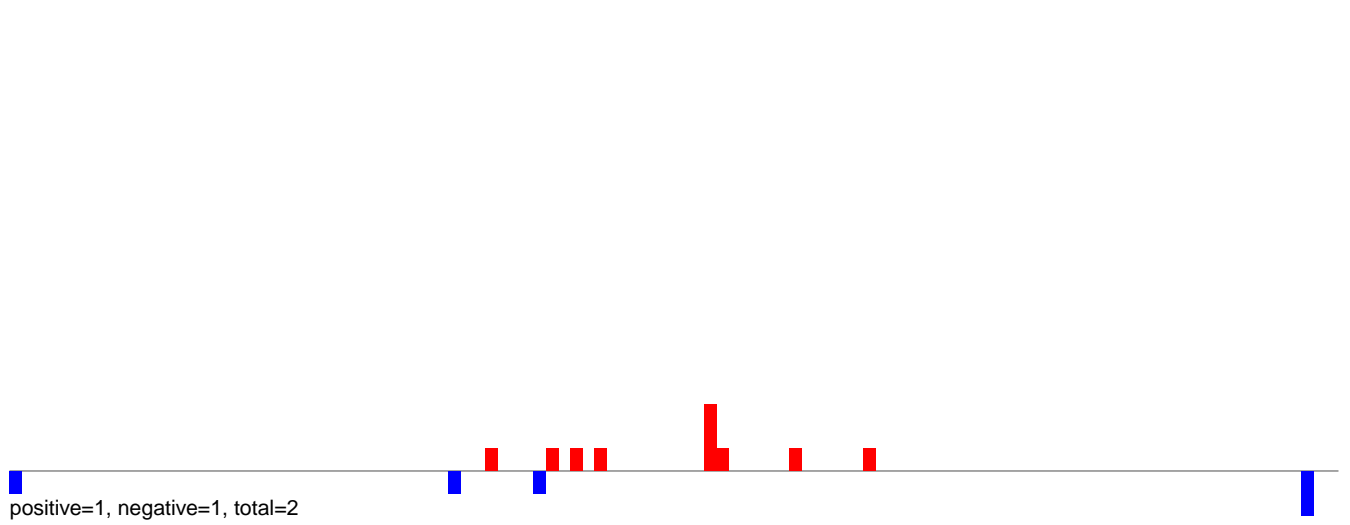

AeAeg_LVP_pMos3DBhspPBac.rep

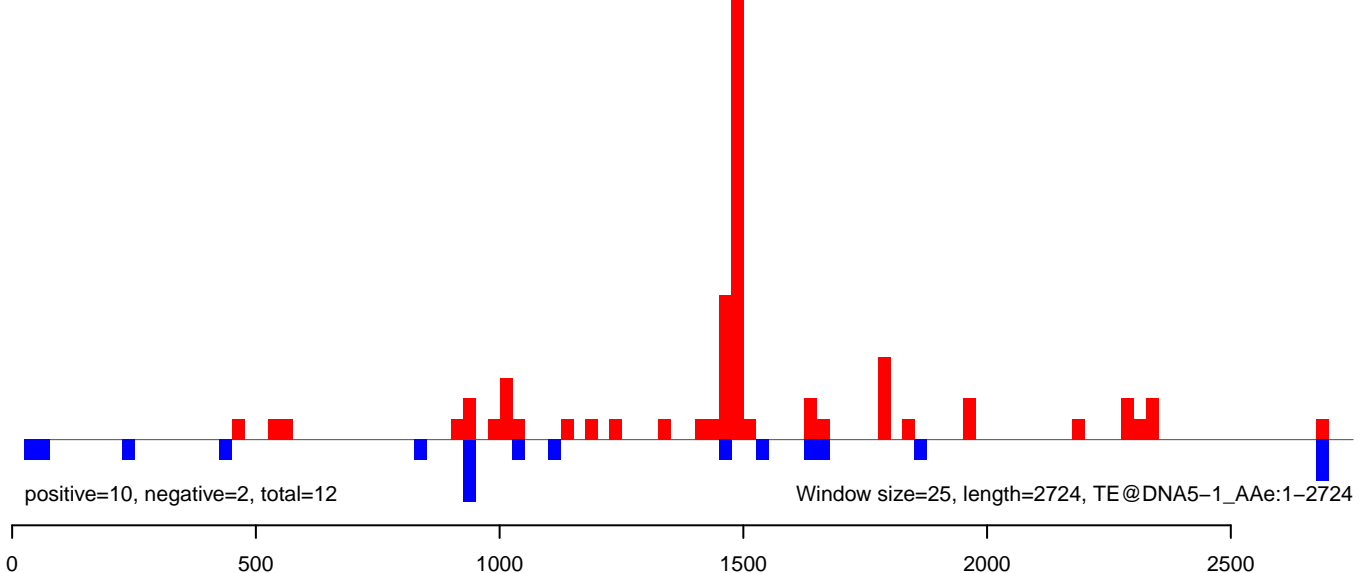

AeAeg_LVP_pMos3DBhspPBac.18_23.rep

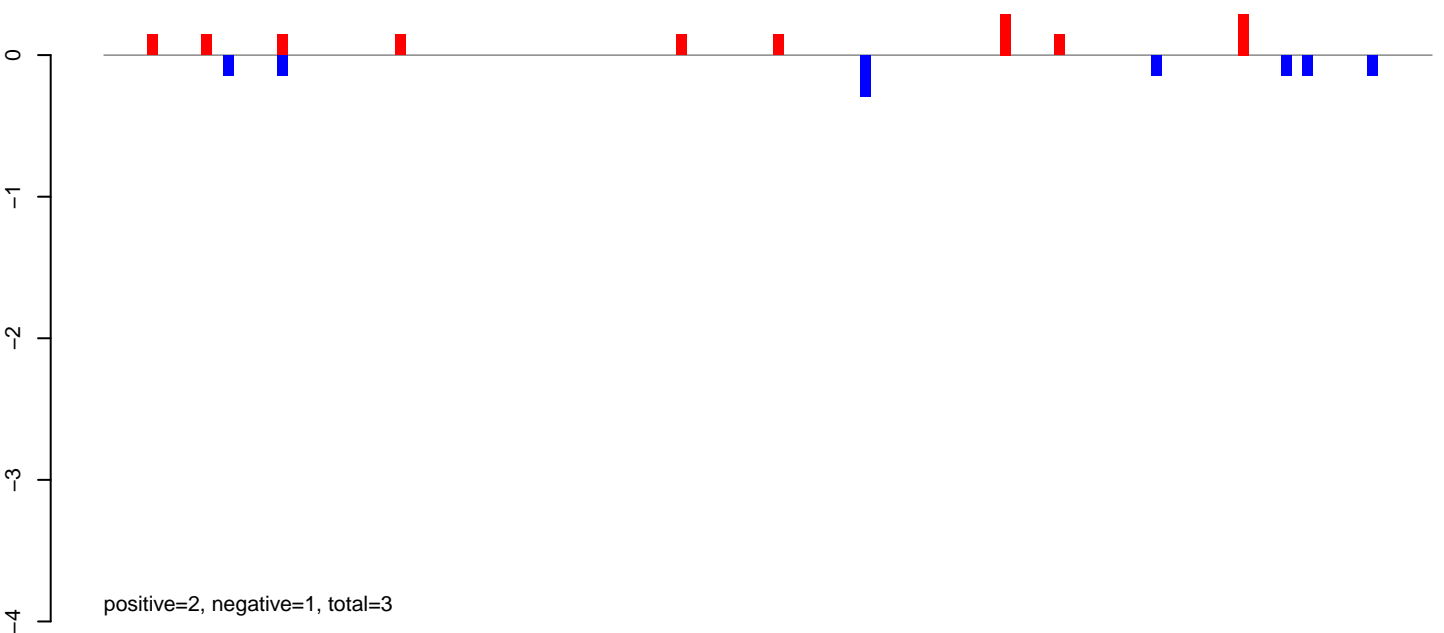

AeAeg_LVP_pMos3DBhspPBac.24_35.rep

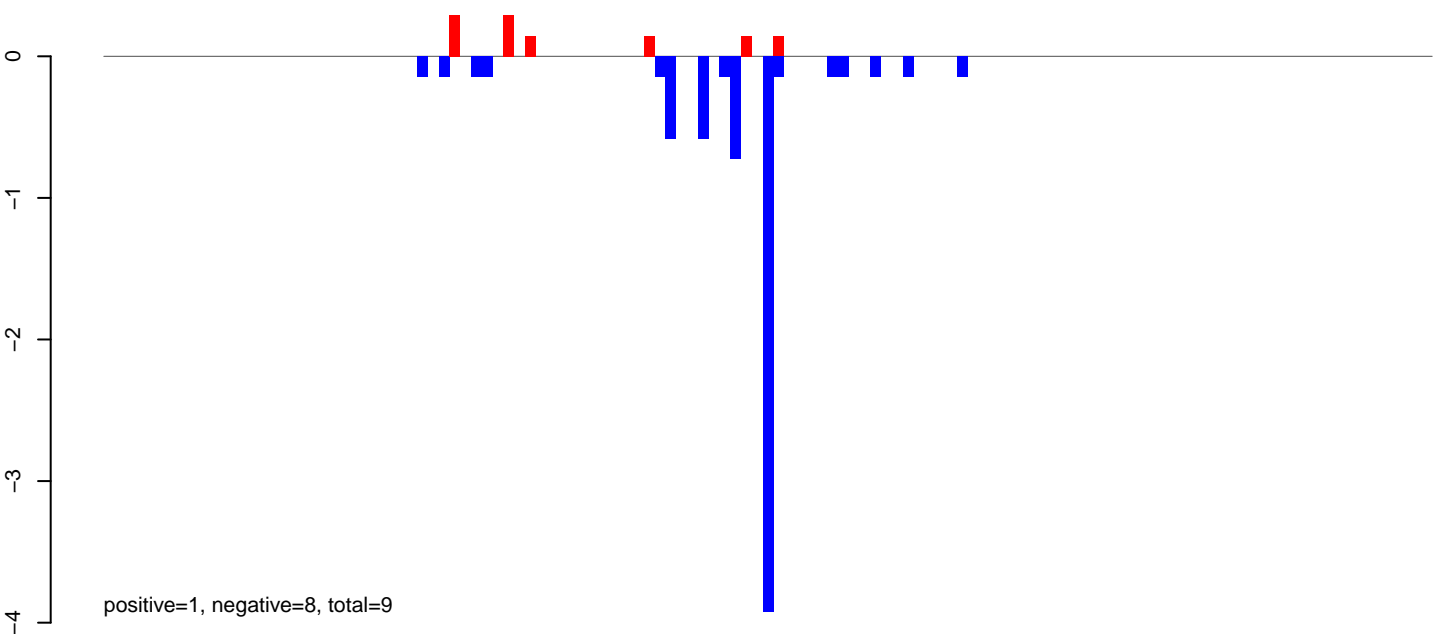

AeAeg_LVP_pMos3DBhspPBac.rep

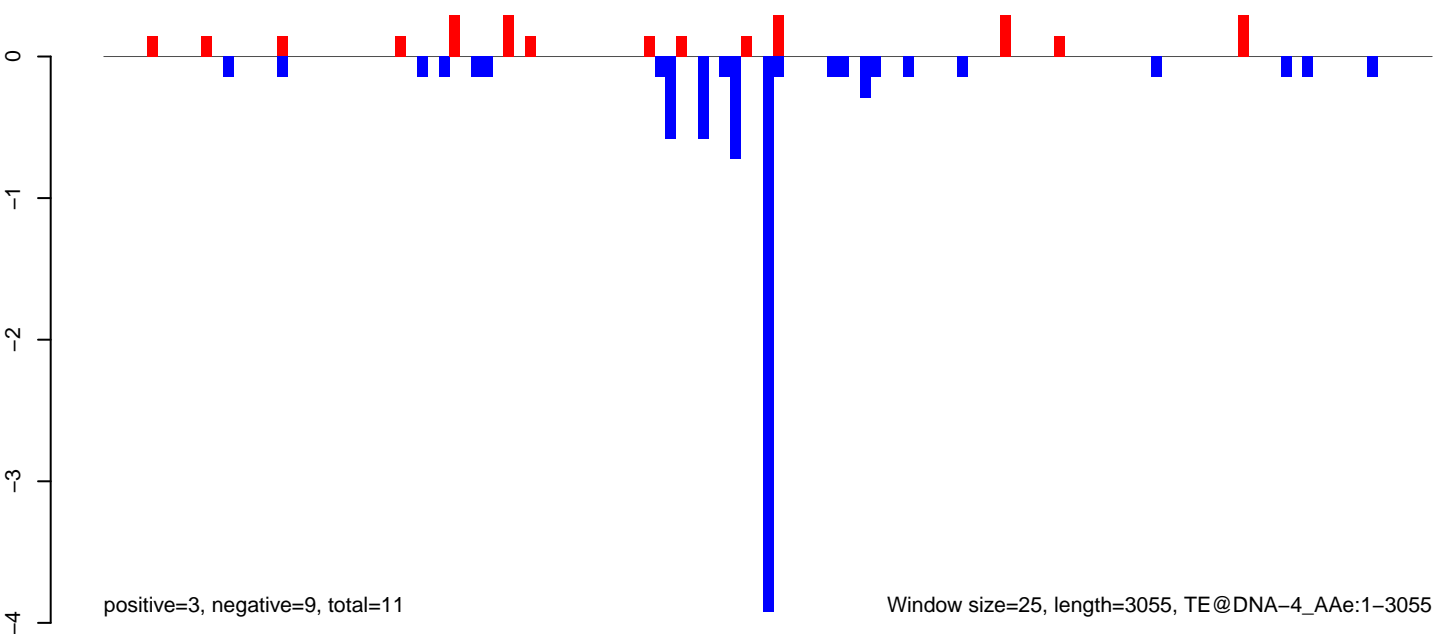

Window size=25, length=3055, TE@DNA-4_A Ae:1-3055

AeAeg_LVP_pMos3DBhspPBac.18_23.rep

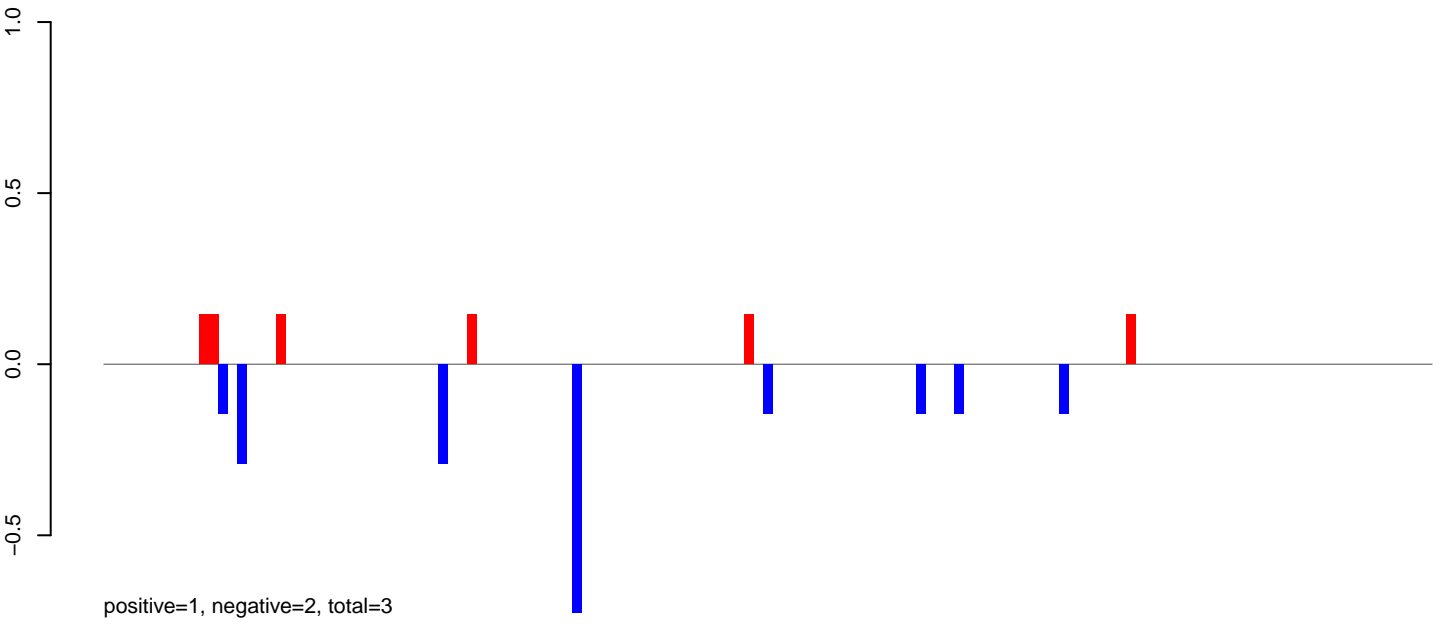

AeAeg_LVP_pMos3DBhspPBac.24_35.rep

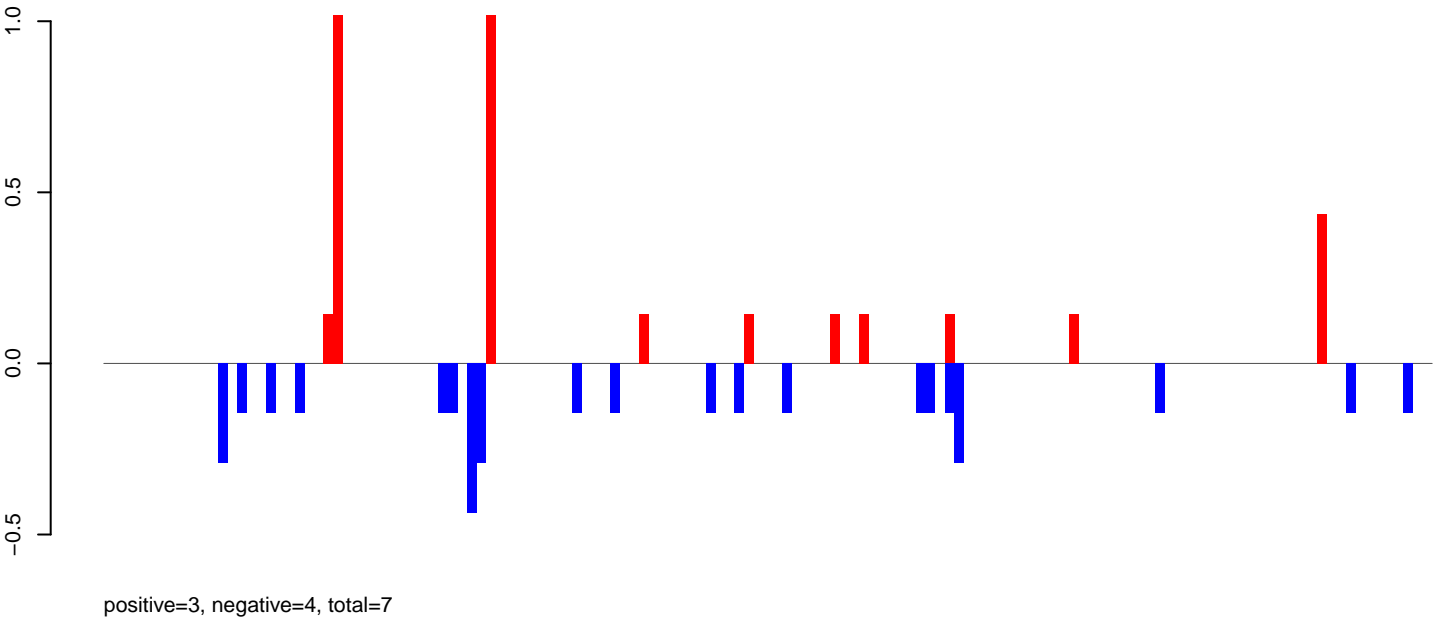

AeAeg_LVP_pMos3DBhspPBac.rep

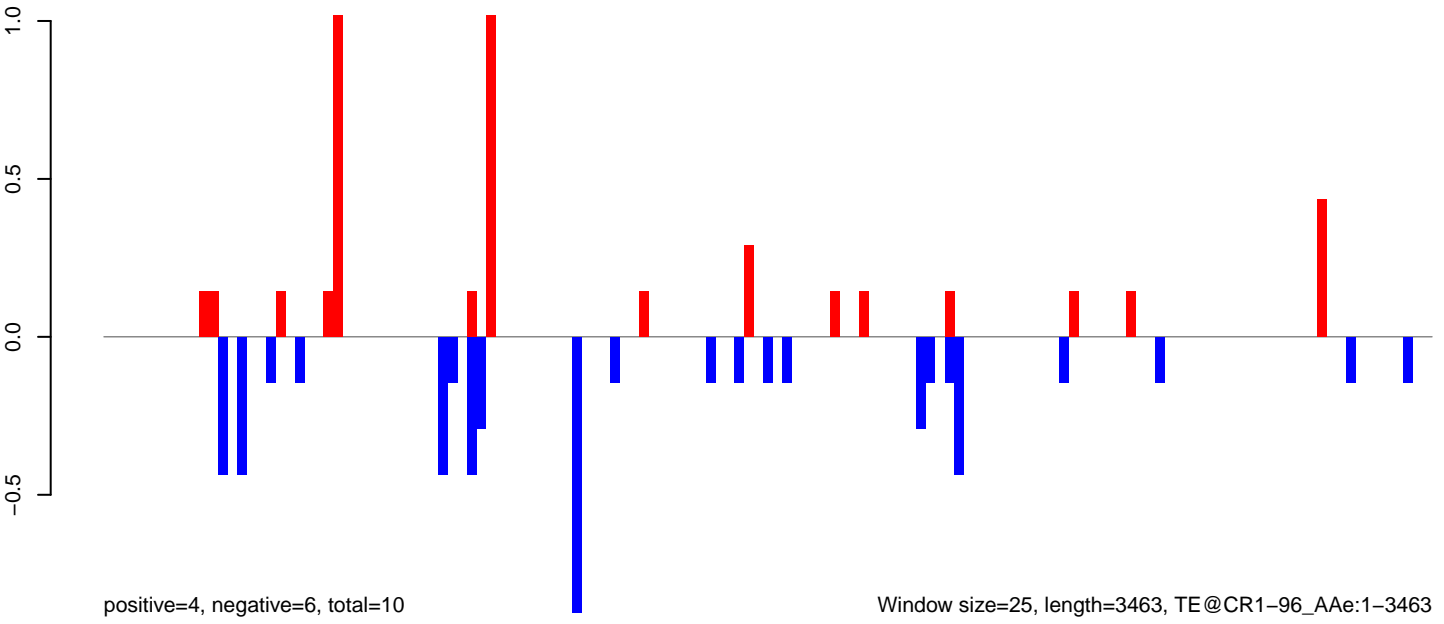

Window size=25, length=3463, TE@CR1-96_AAe:1-3463

0 500 1000 1500 2000 2500 3000 3500

AeAeg_LVP_pMos3DBhspPBac.18_23.rep

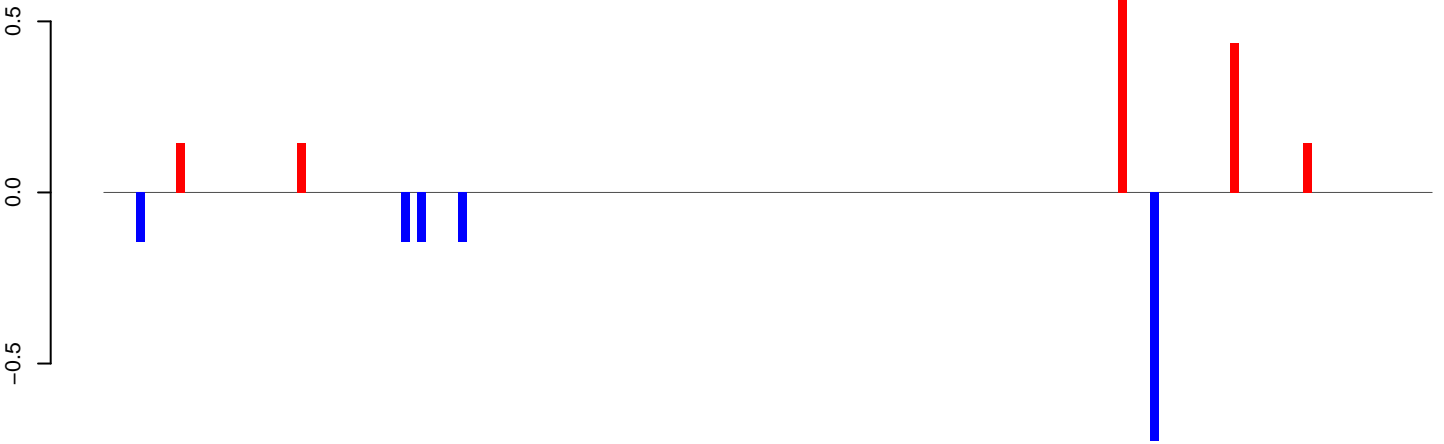

positive=2, negative=1, total=3

AeAeg_LVP_pMos3DBhspPBac.24_35.rep

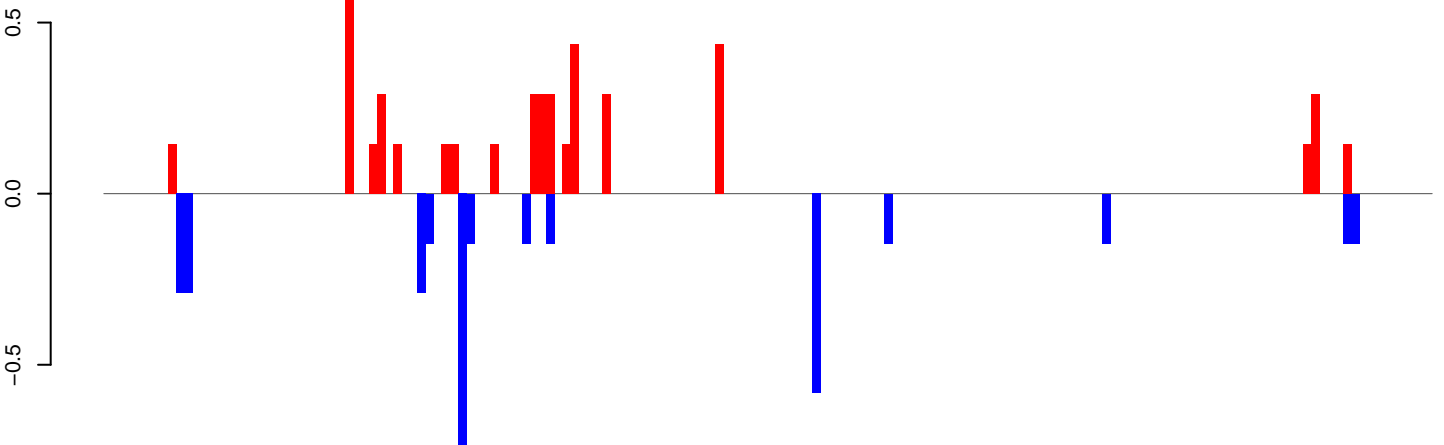

positive=5, negative=3, total=8

AeAeg_LVP_pMos3DBhspPBac.rep

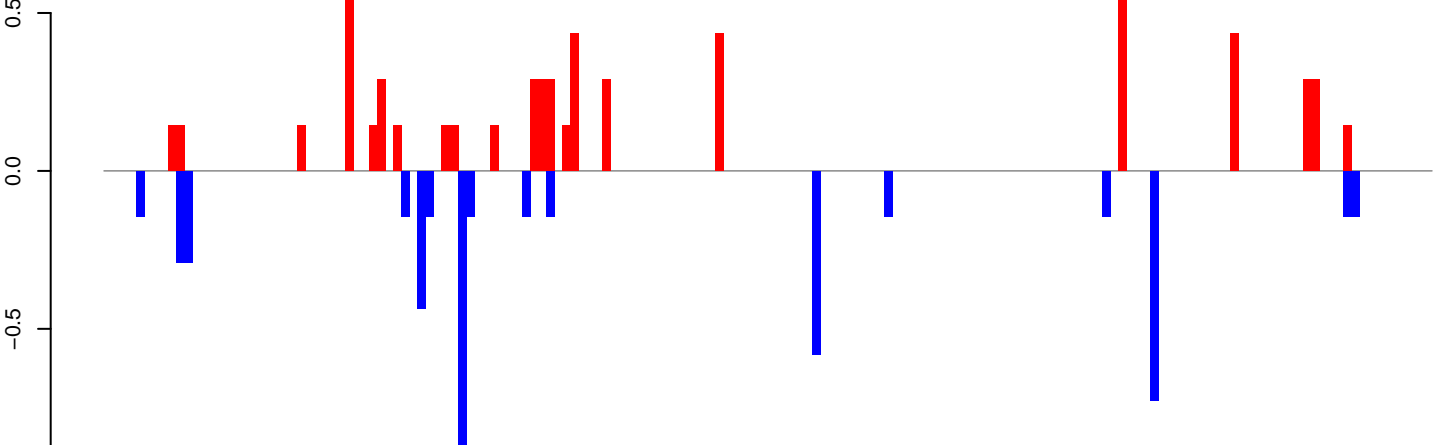

positive=6, negative=5, total=11

Window size=25, length=4115, TE@CR1-70_A Ae:1-4115

AeAeg_LVP_pMos3DBhspPBac.18_23.rep

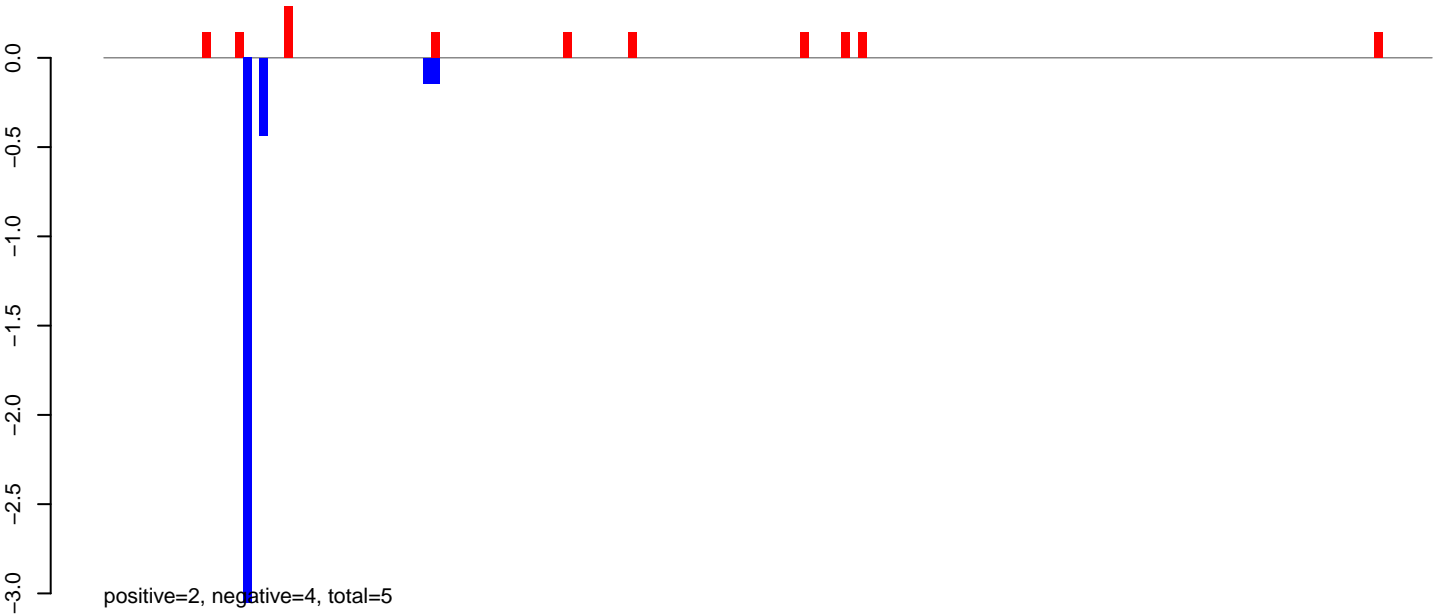

AeAeg_LVP_pMos3DBhspPBac.24_35.rep

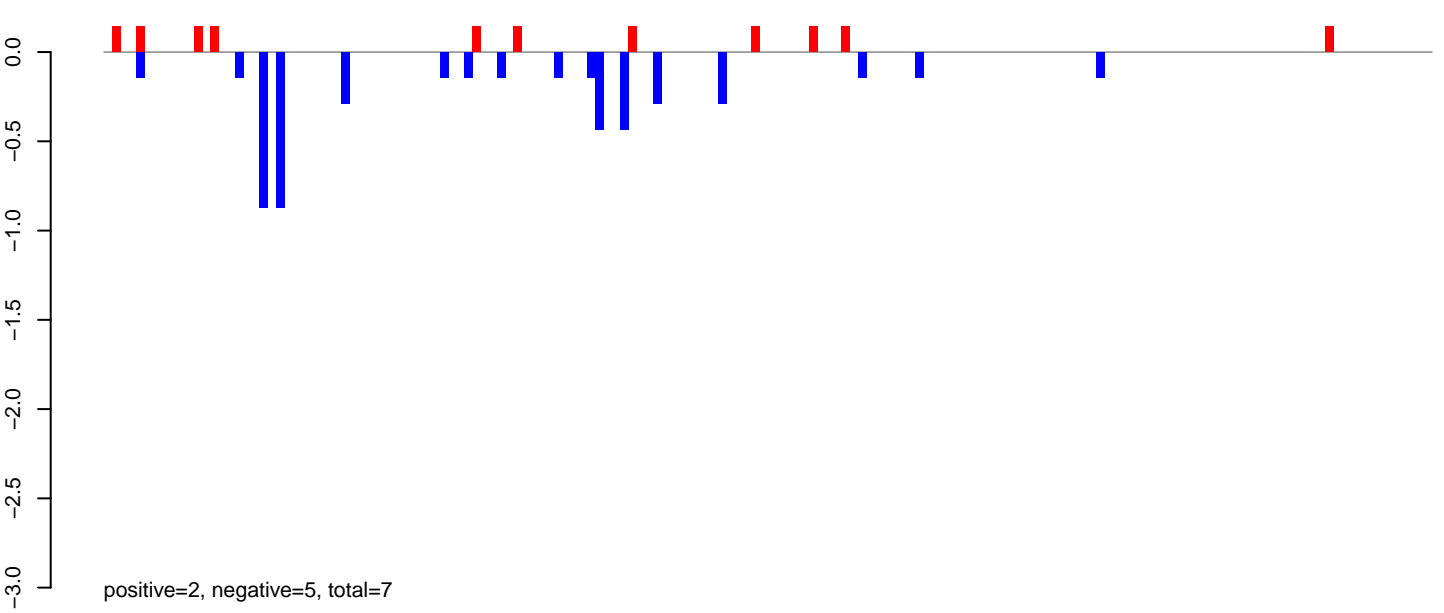

AeAeg_LVP_pMos3DBhspPBac.rep

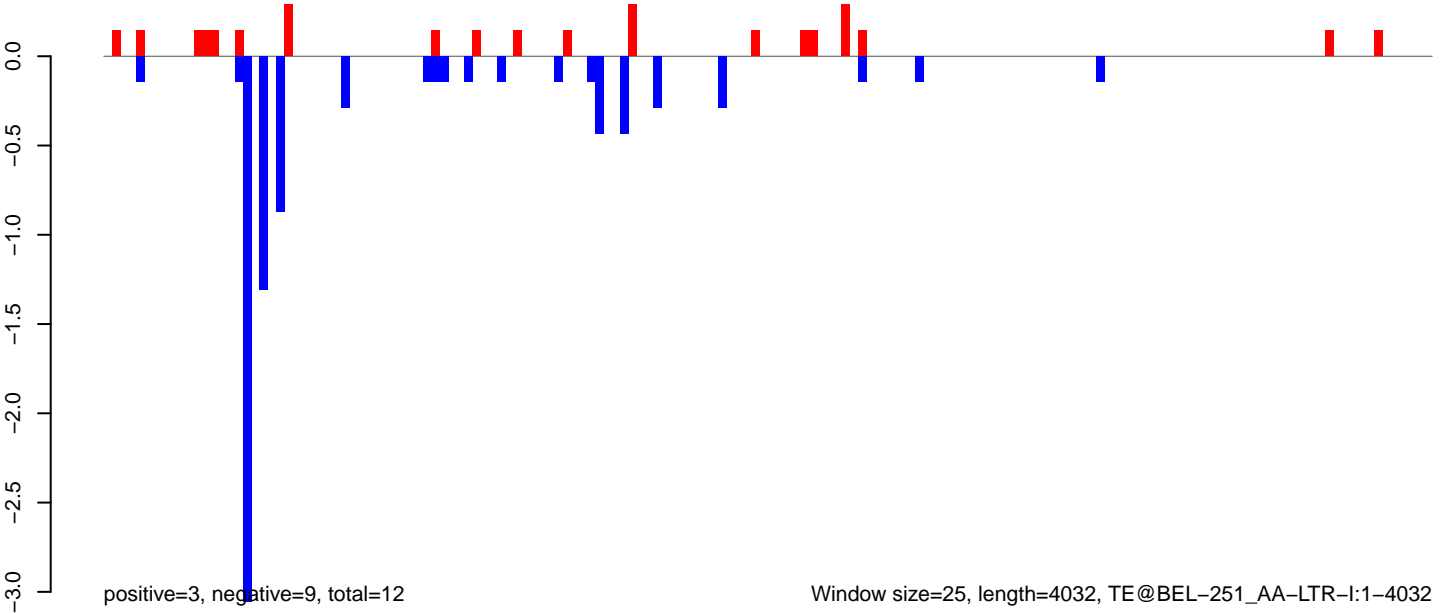

AeAeg_LVP_pMos3DBhspPBac.18_23.rep

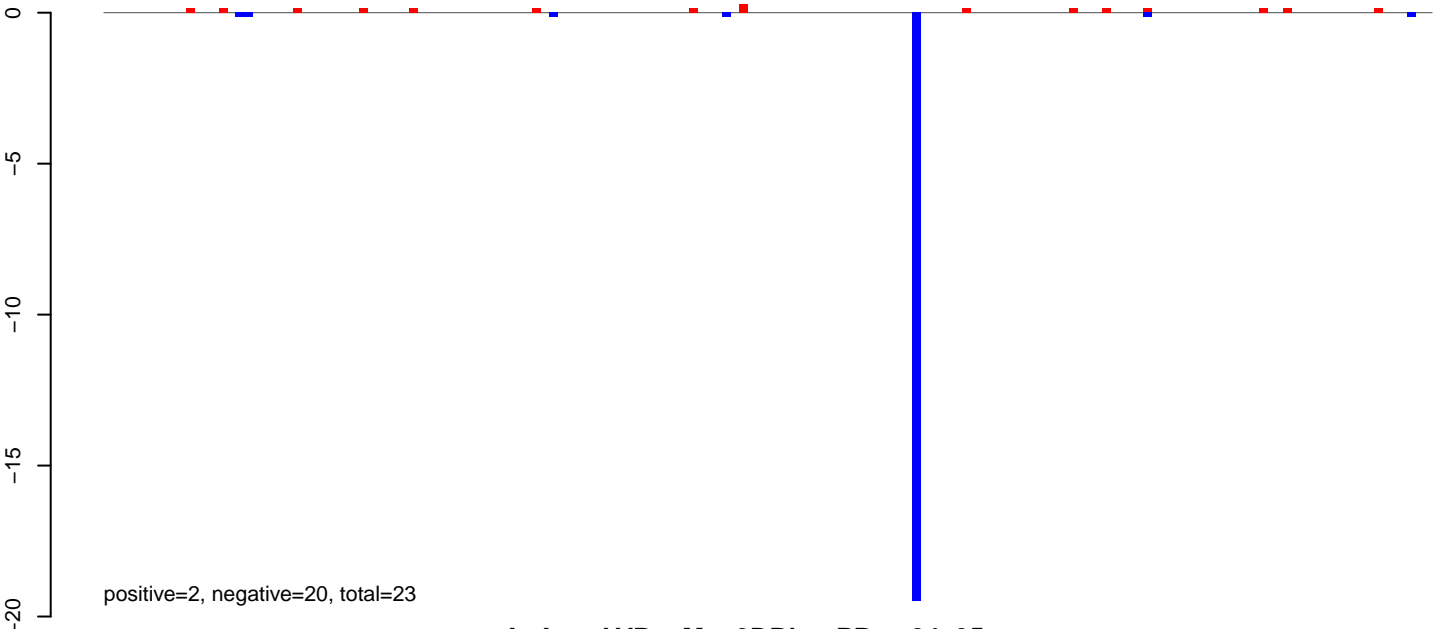

AeAeg_LVP_pMos3DBhspPBac.24_35.rep

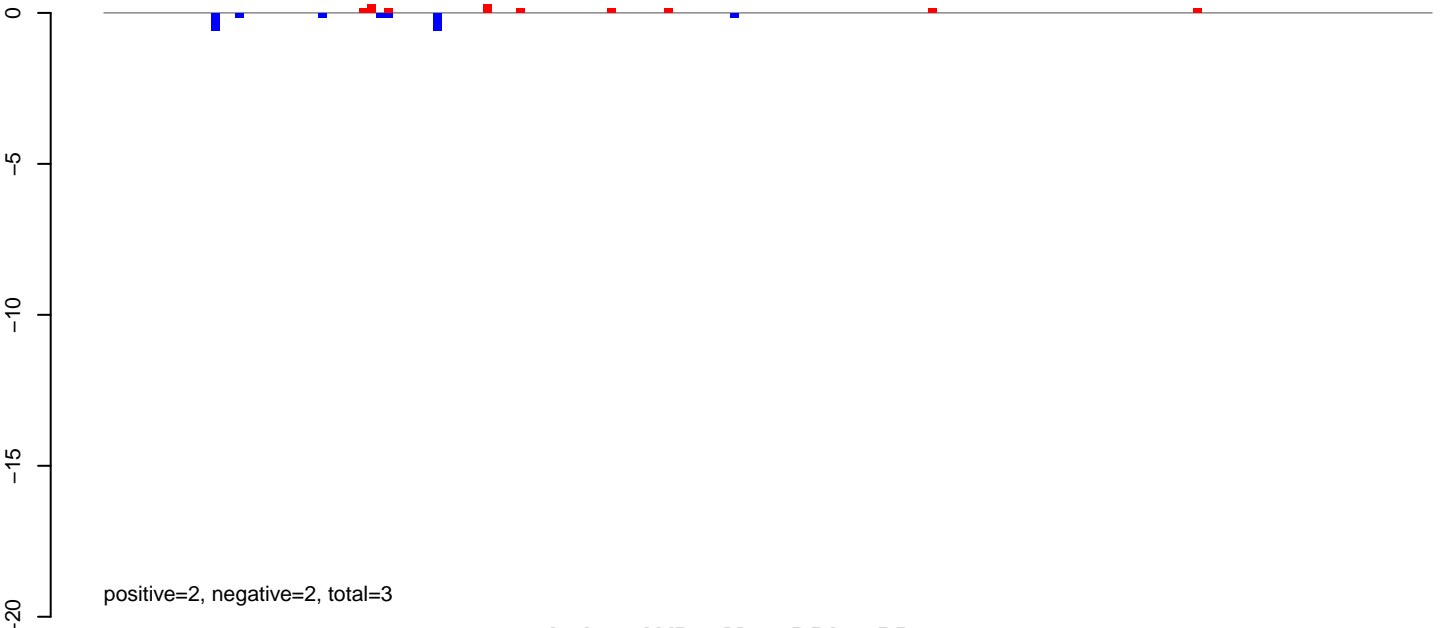

AeAeg_LVP_pMos3DBhspPBac.rep

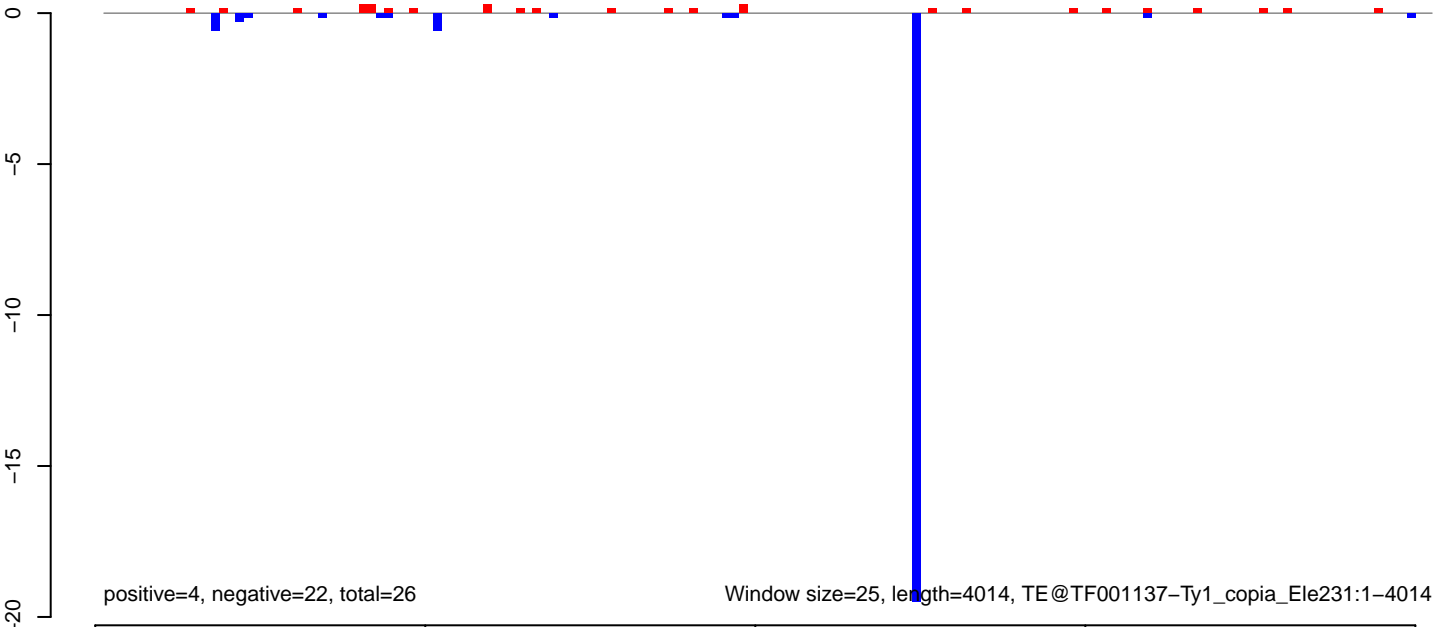

AeAeg_LVP_pMos3DBhspPBac.18_23.rep

positive=2, negative=3, total=5

AeAeg_LVP_pMos3DBhspPBac.24_35.rep

positive=3, negative=3, total=7

AeAeg_LVP_pMos3DBhspPBac.rep

positive=5, negative=7, total=12

Window size=25, length=2869, TE@TF001107-Pogo_Ele15:1-2869

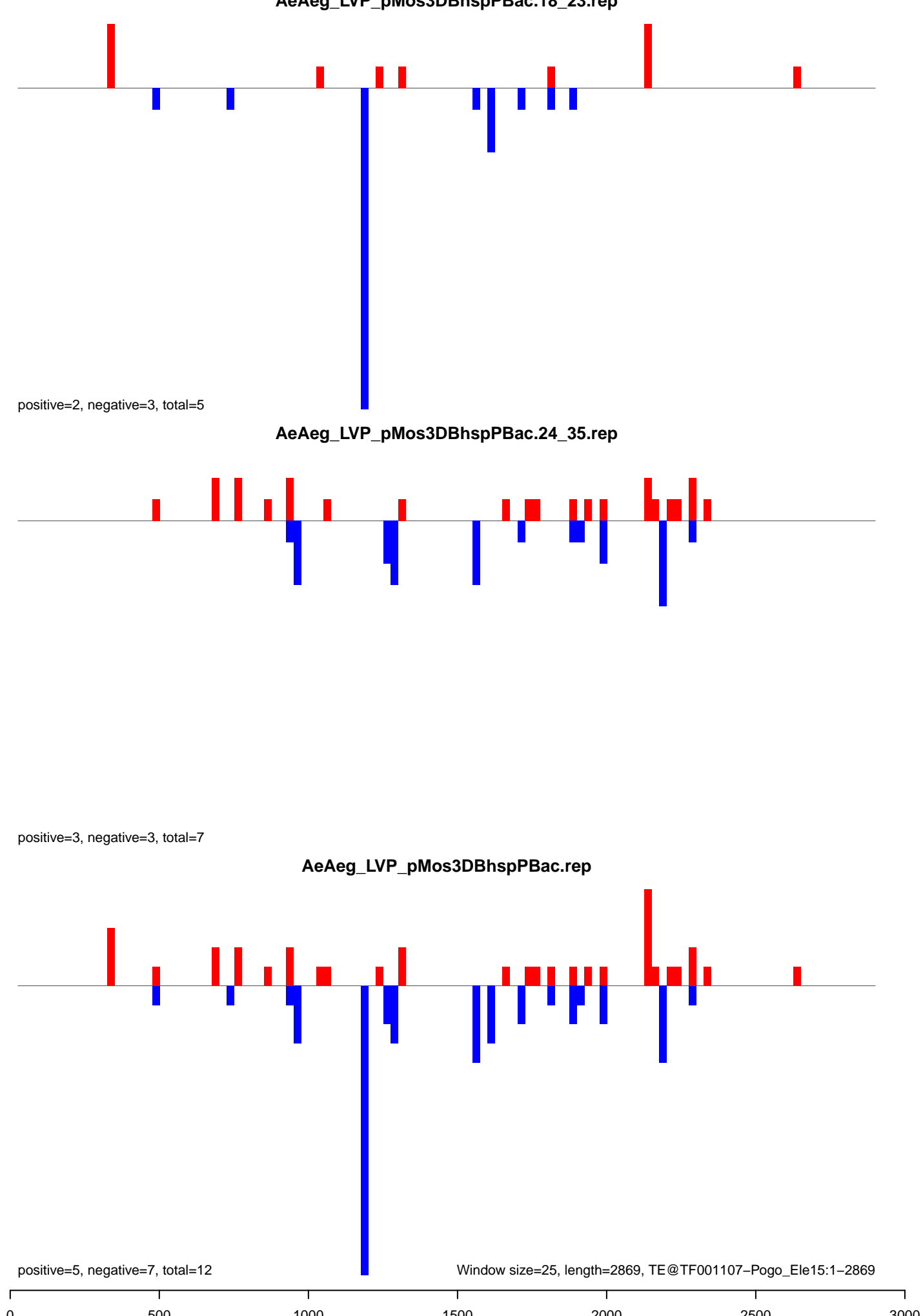

AeAeg_LVP_pMos3DBhspPBac.18_23.rep

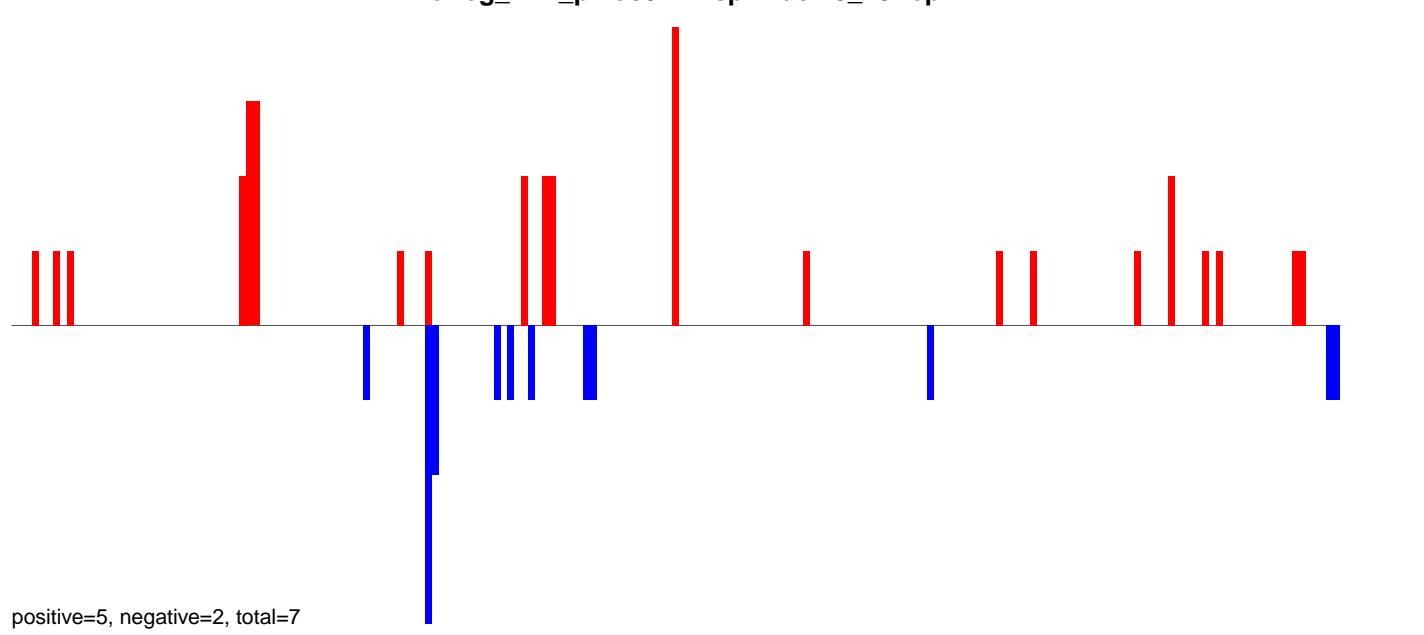

AeAeg_LVP_pMos3DBhspPBac.24_35.rep

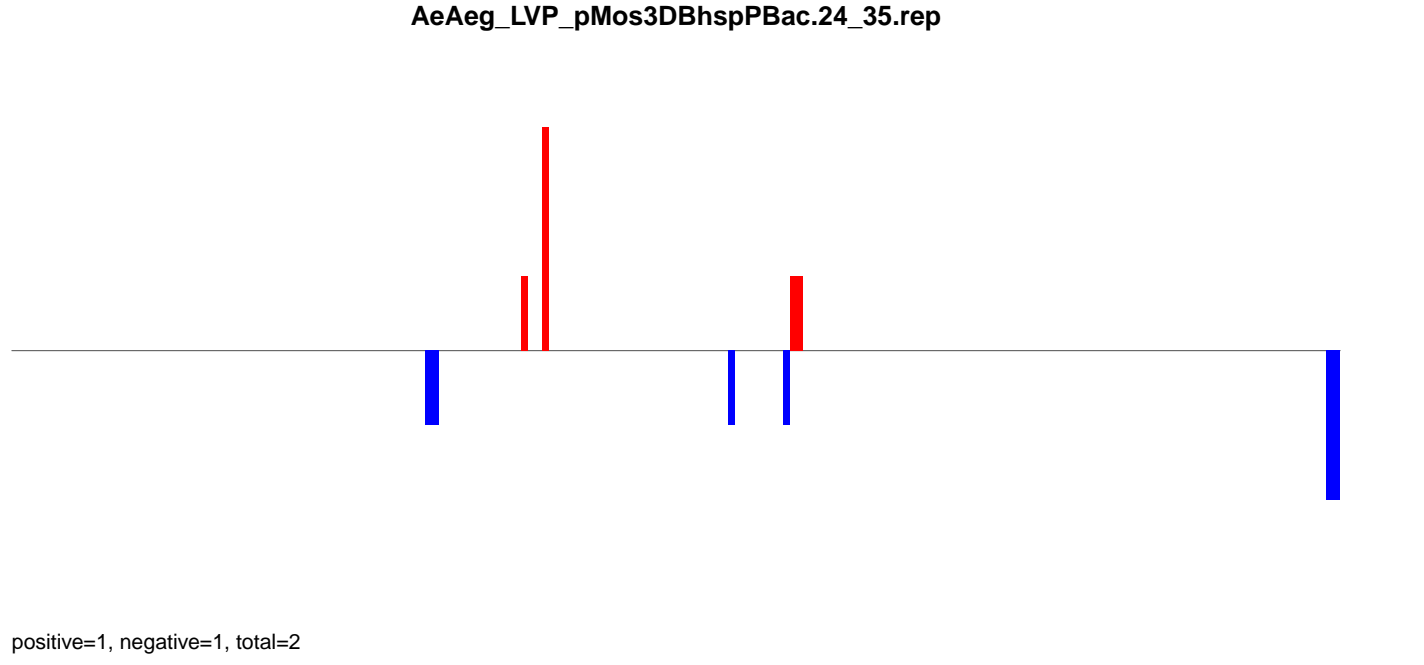

AeAeg_LVP_pMos3DBhspPBac.rep

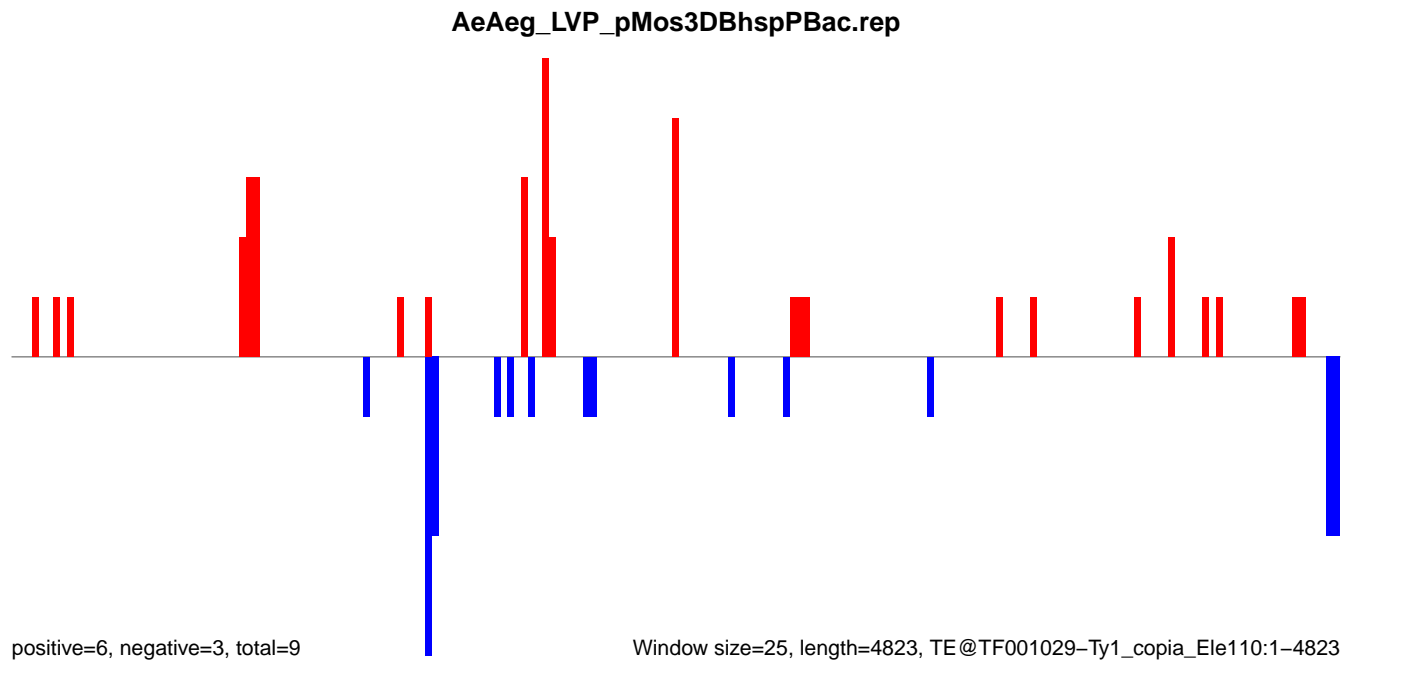

Window size=25, length=4823, TE@TF001029-Ty1_copia_Ele110:1-4823

AeAeg_LVP_pMos3DBhspPBac.18_23.rep

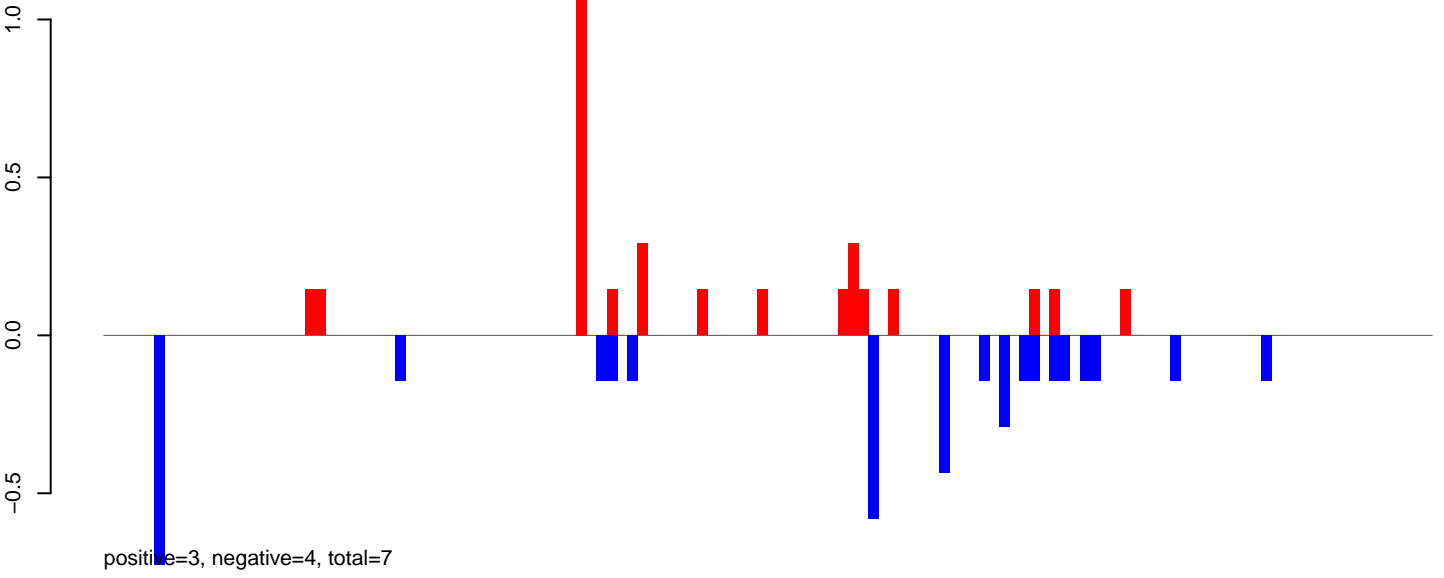

AeAeg_LVP_pMos3DBhspPBac.24_35.rep

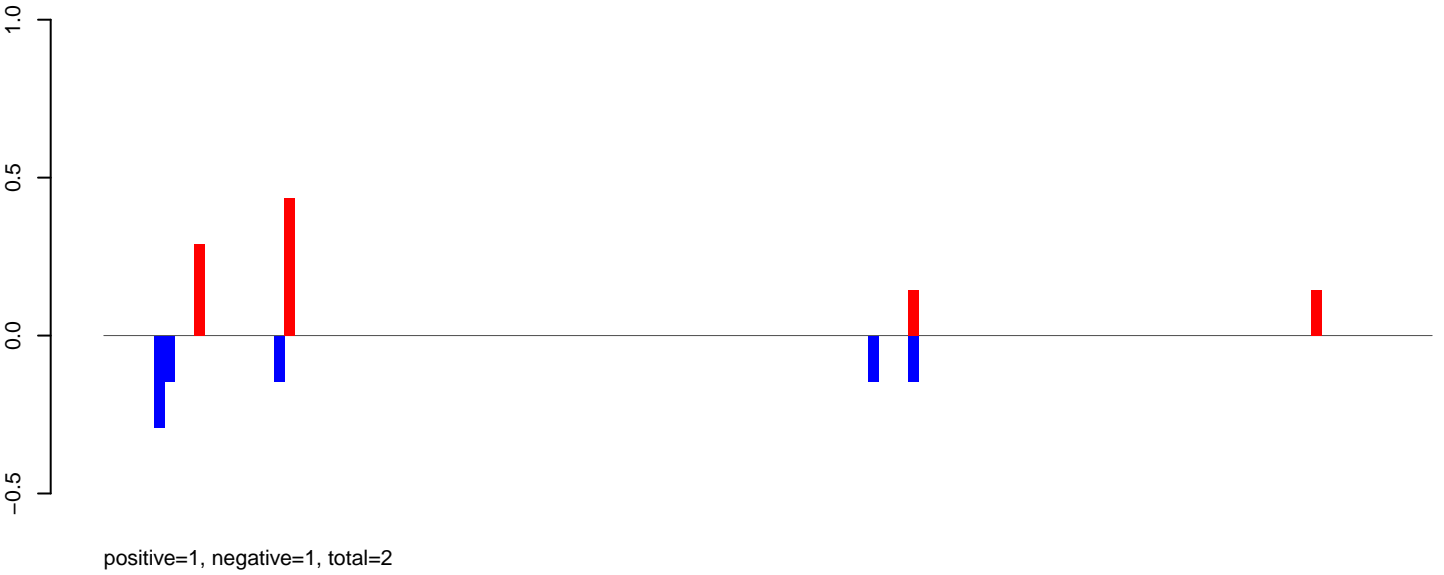

AeAeg_LVP_pMos3DBhspPBac.rep

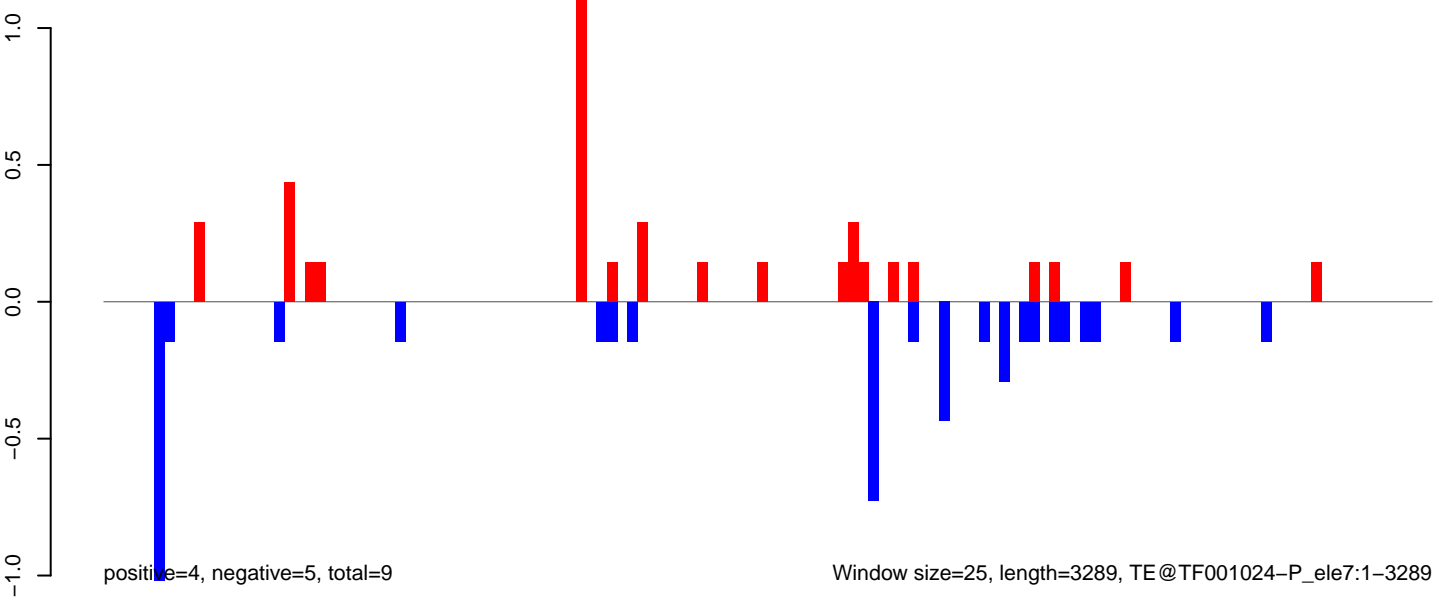

AeAeg_LVP_pMos3DBhspPBac.18_23.rep

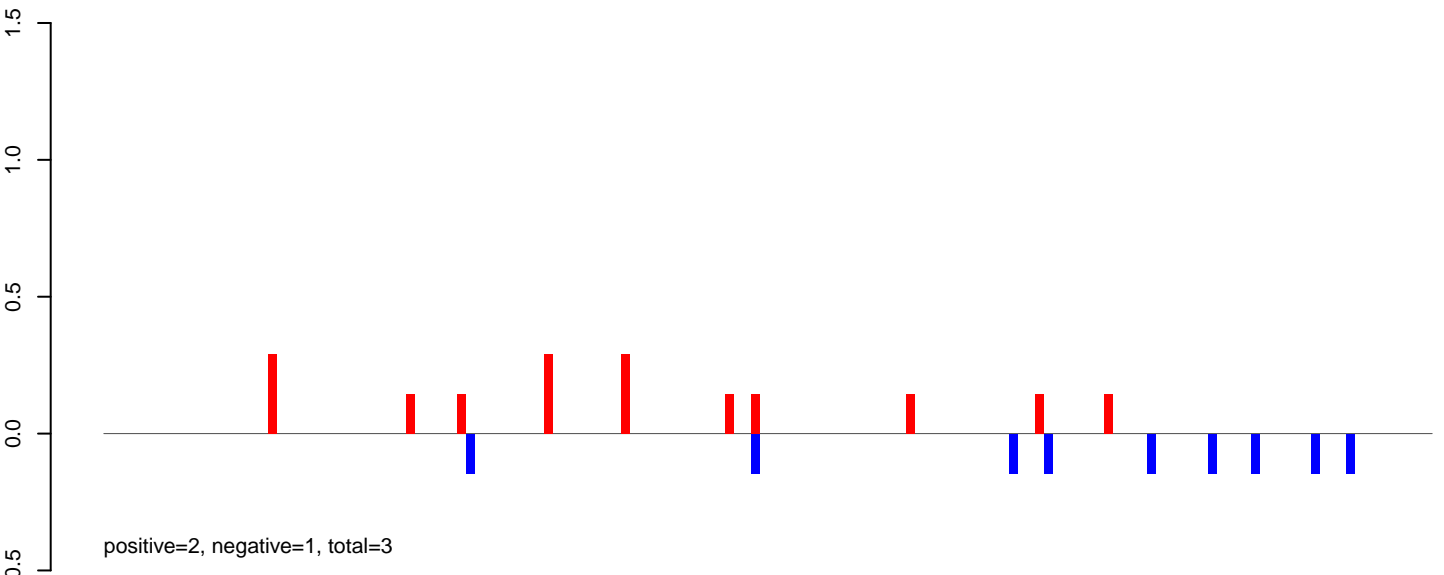

AeAeg_LVP_pMos3DBhspPBac.24_35.rep

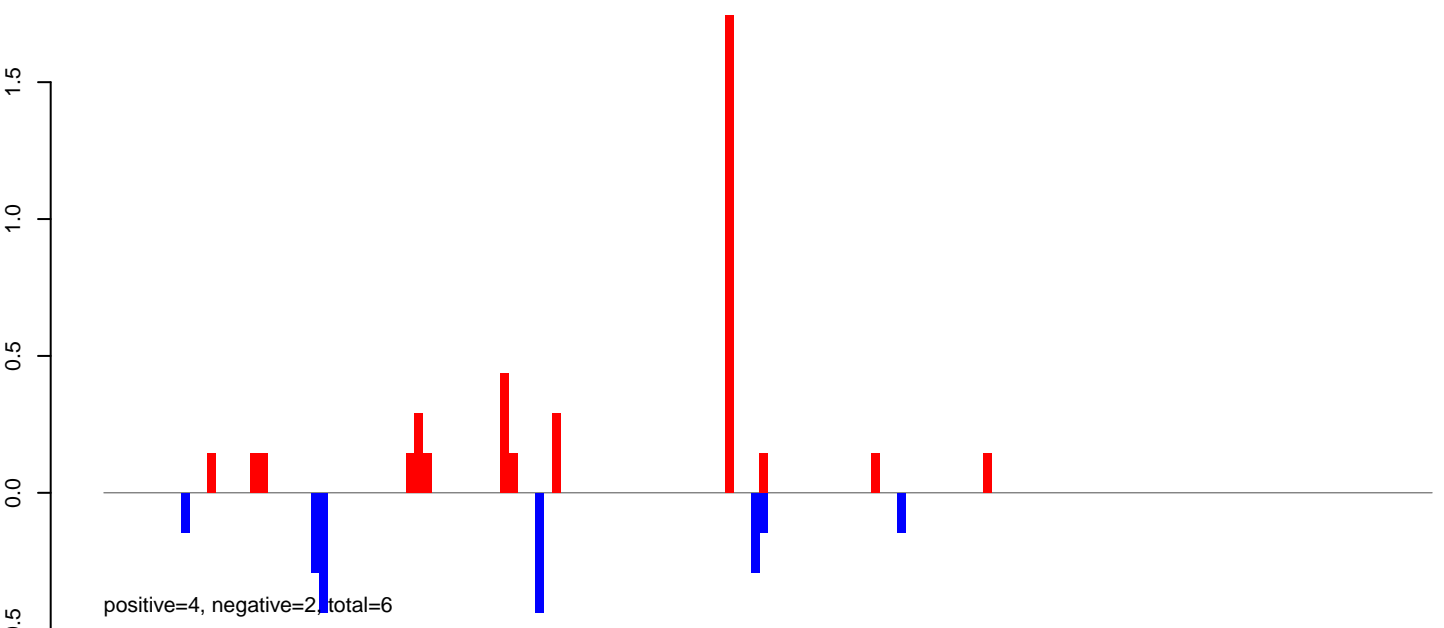

AeAeg_LVP_pMos3DBhspPBac.rep

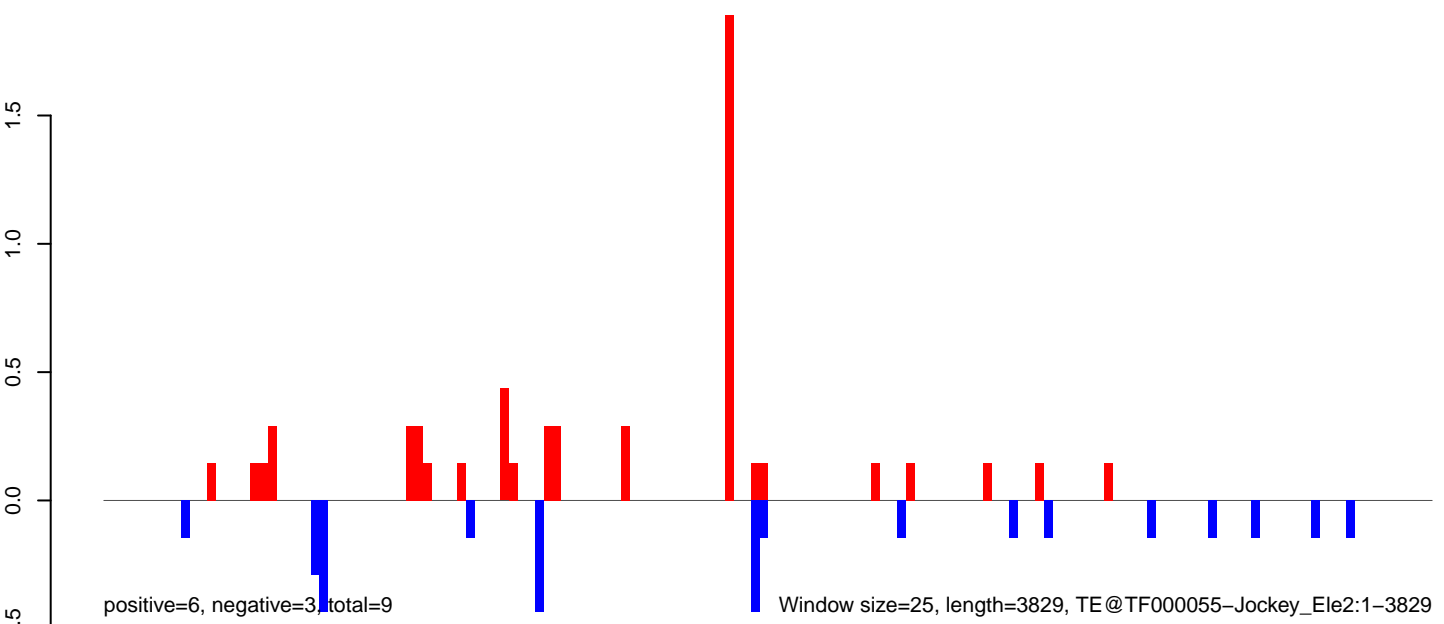

AeAeg_LVP_pMos3DBhspPBac.18_23.rep

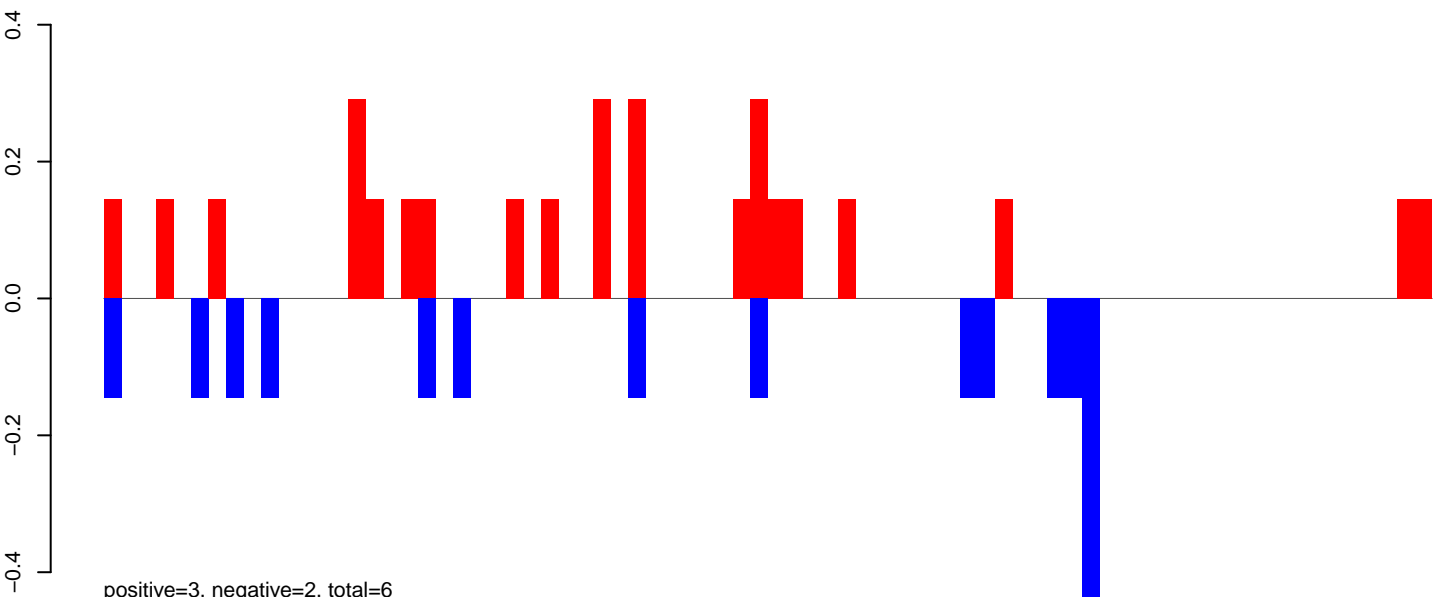

AeAeg_LVP_pMos3DBhspPBac.24_35.rep

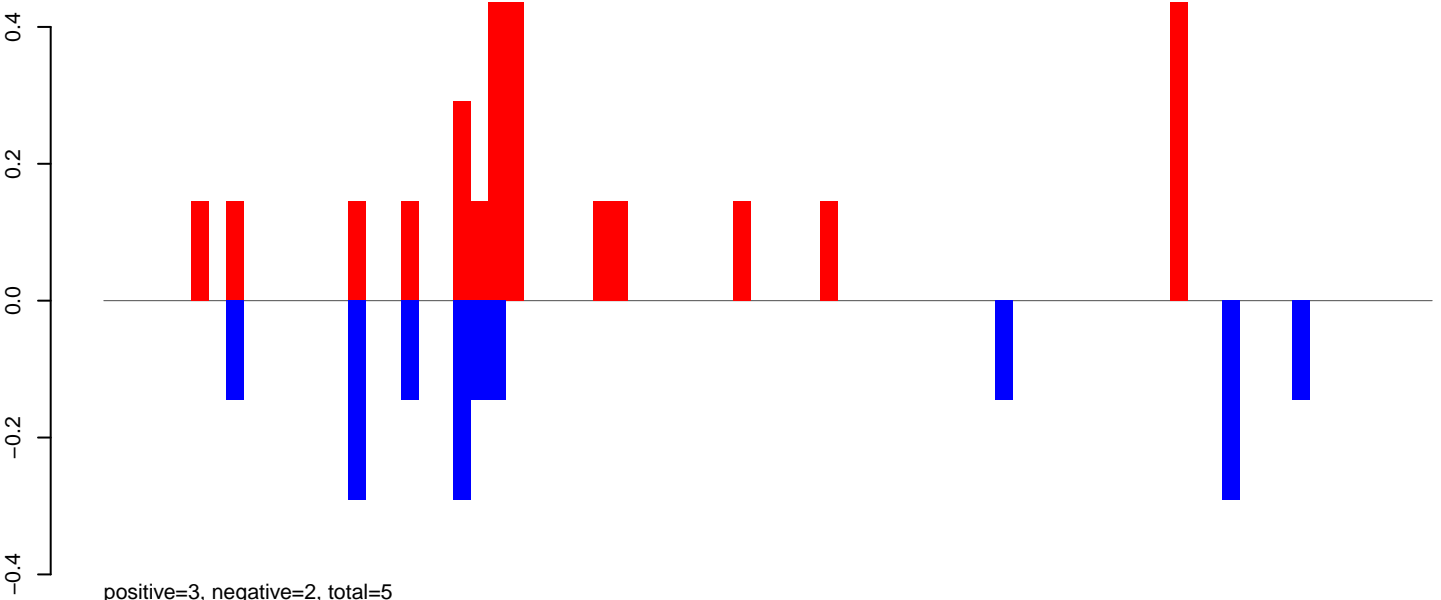

AeAeg_LVP_pMos3DBhspPBac.rep

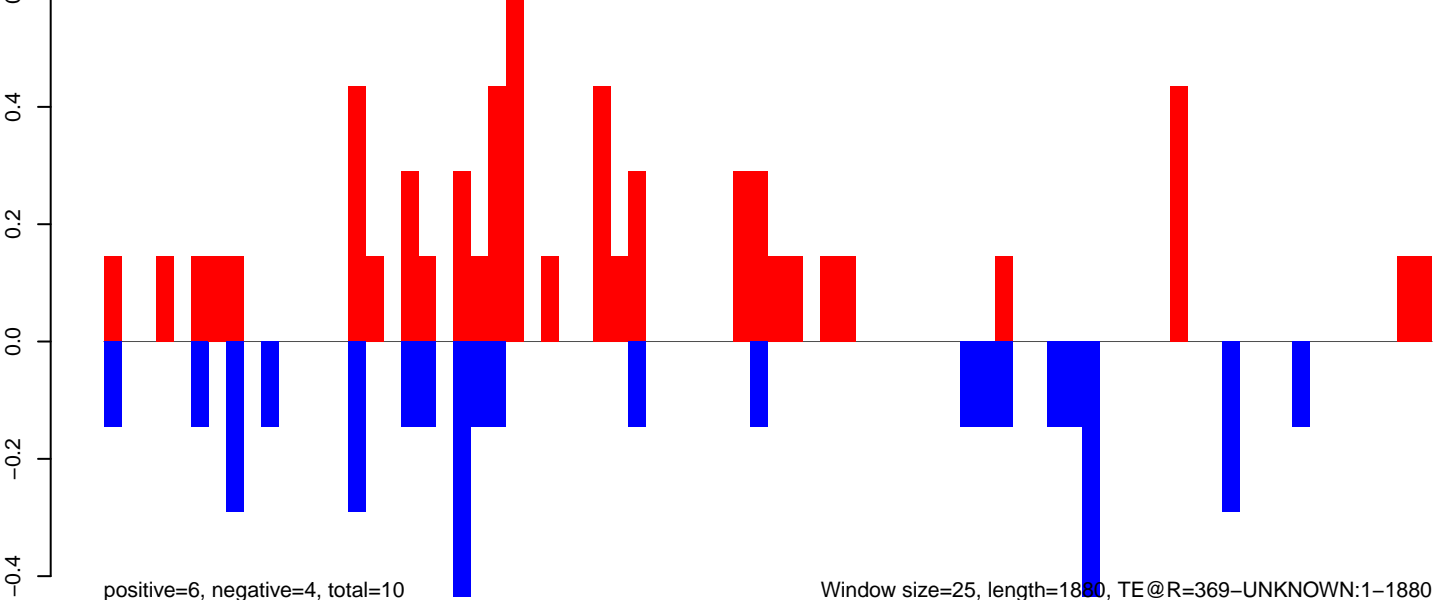

AeAeg_LVP_pMos3DBhspPBac.18_23.rep

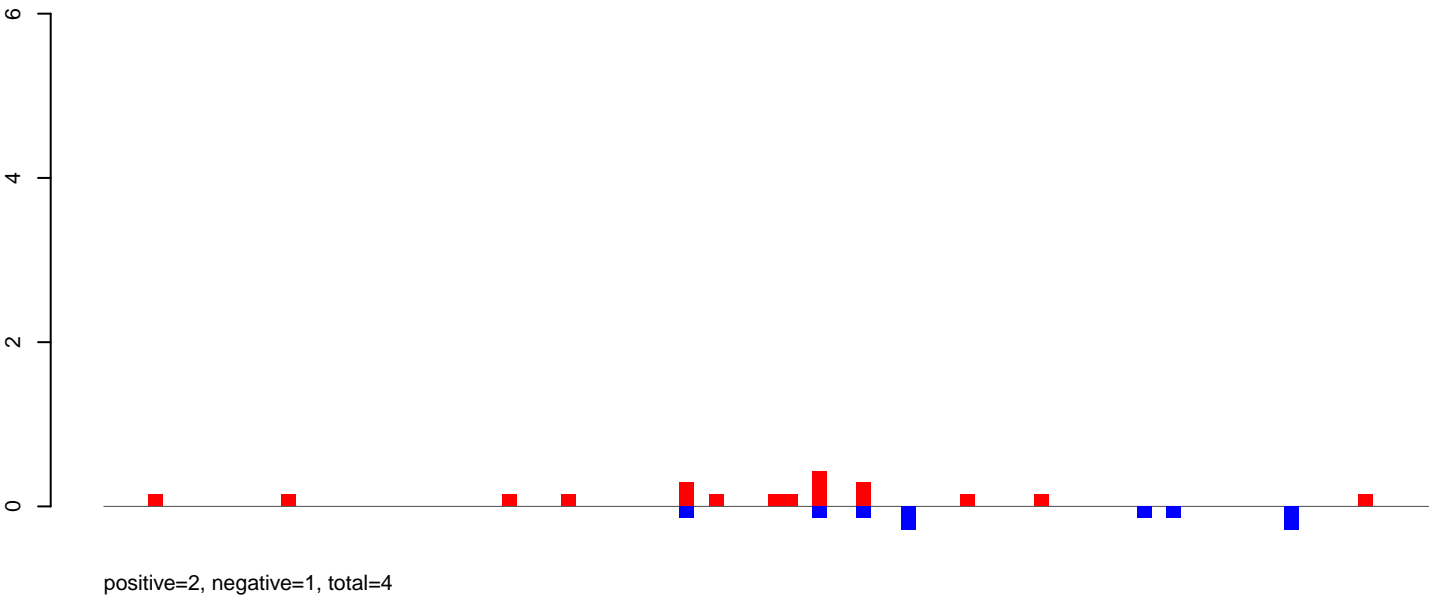

AeAeg_LVP_pMos3DBhspPBac.24_35.rep

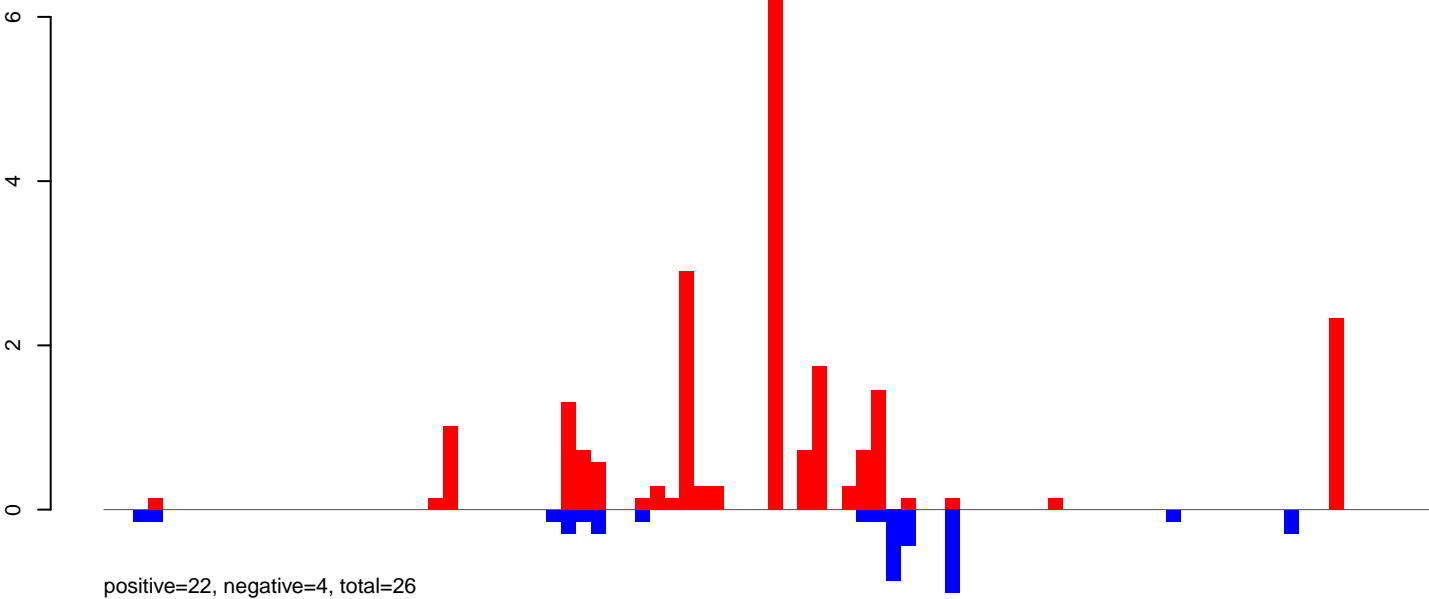

AeAeg_LVP_pMos3DBhspPBac.rep

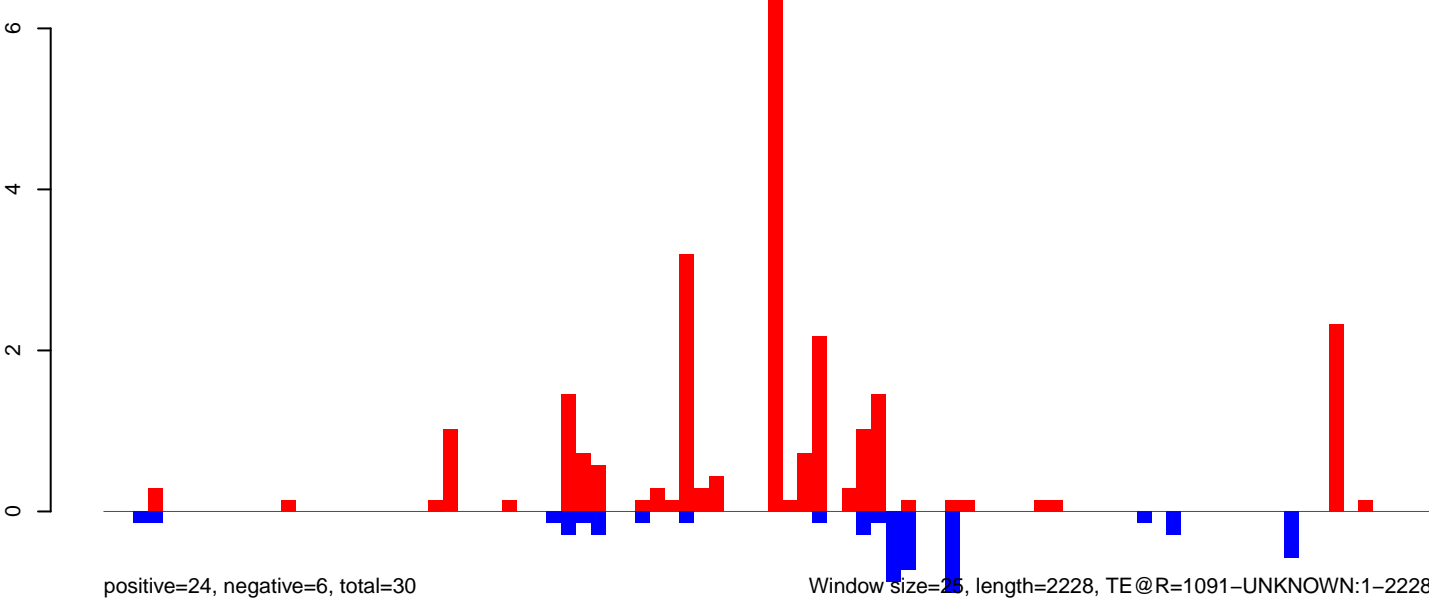

AeAeg_LVP_pMos3DBhspPBac.18_23.rep

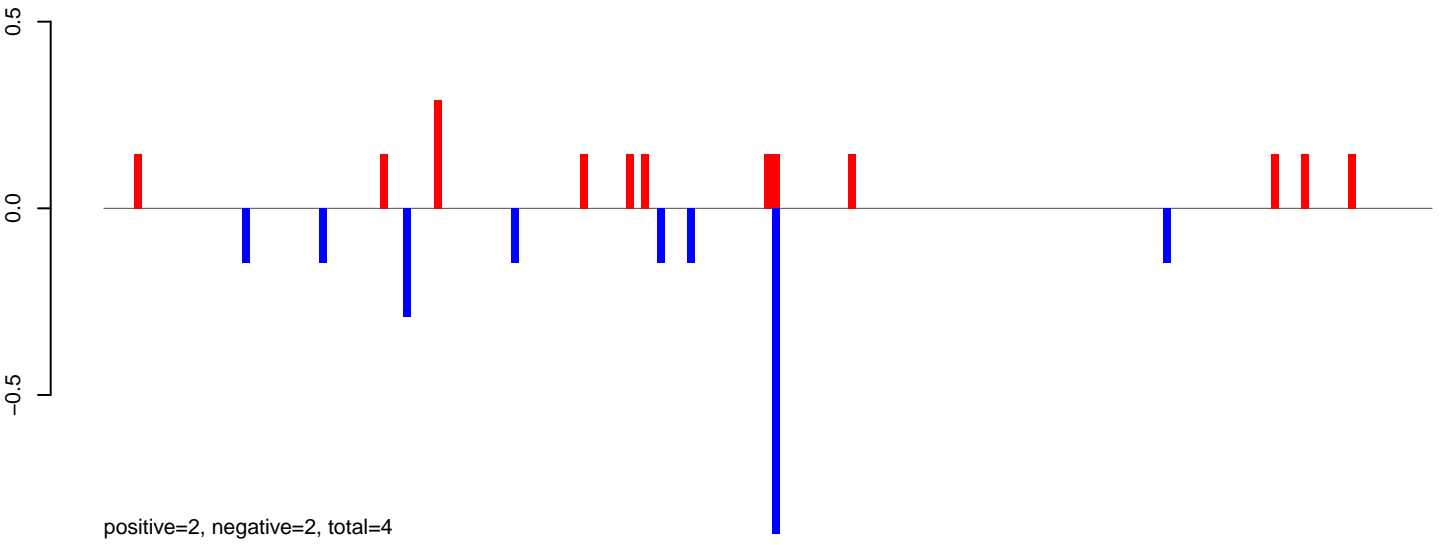

AeAeg_LVP_pMos3DBhspPBac.24_35.rep

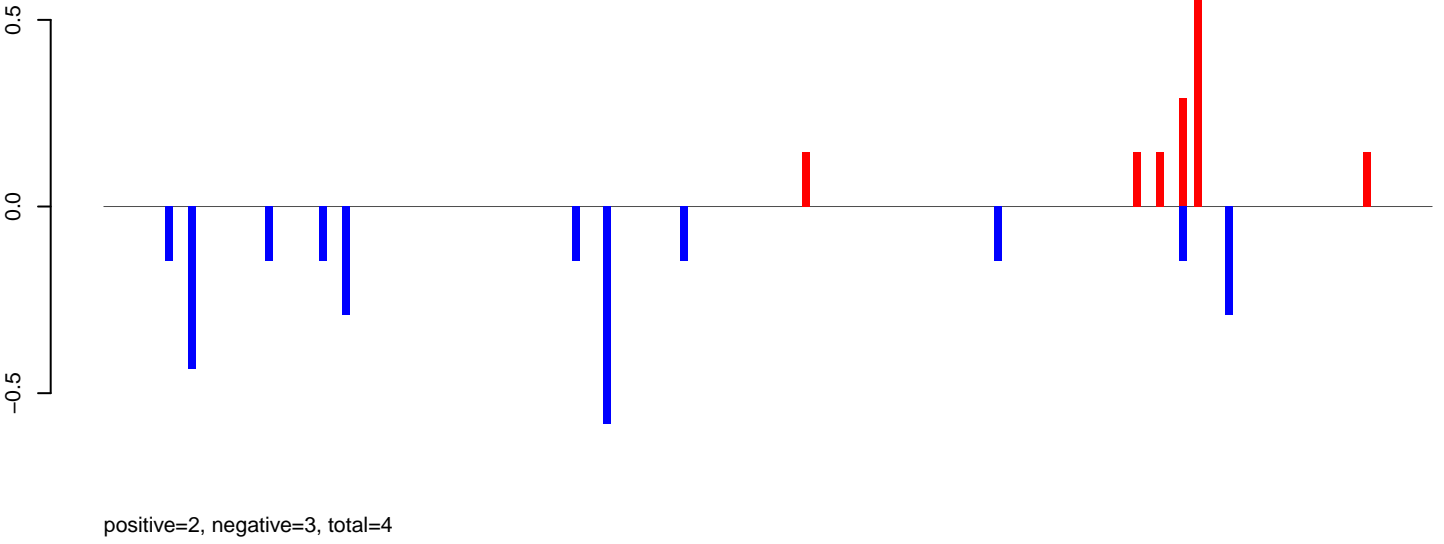

AeAeg_LVP_pMos3DBhspPBac.rep

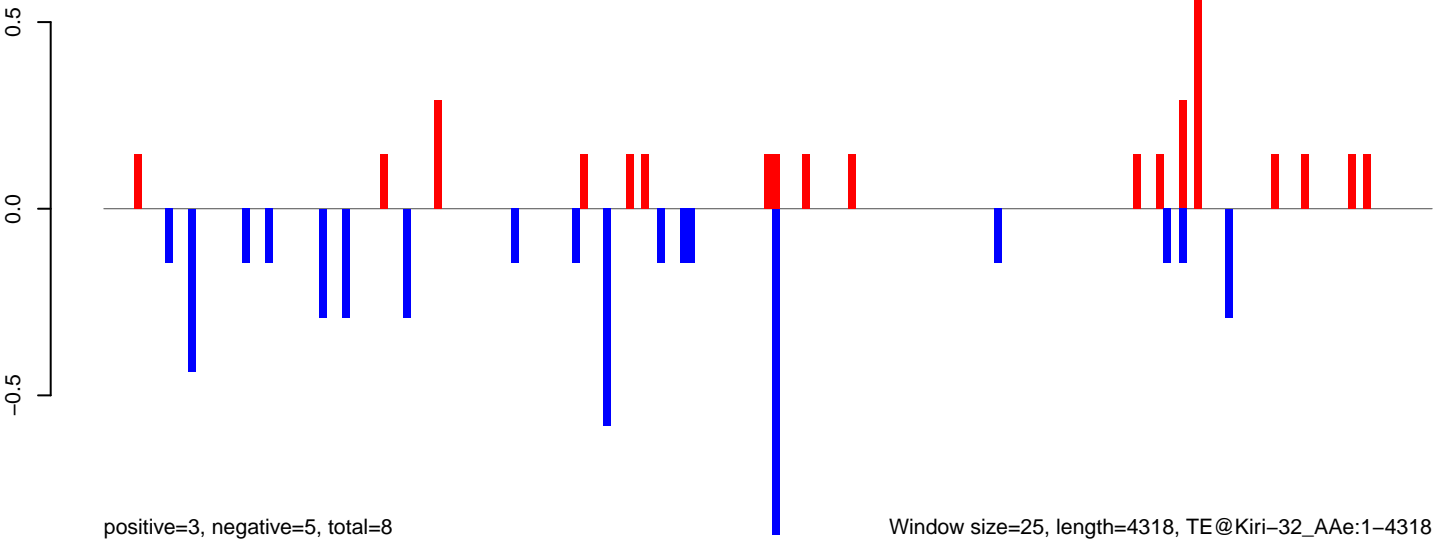

AeAeg_LVP_pMos3DBhspPBac.18_23.rep

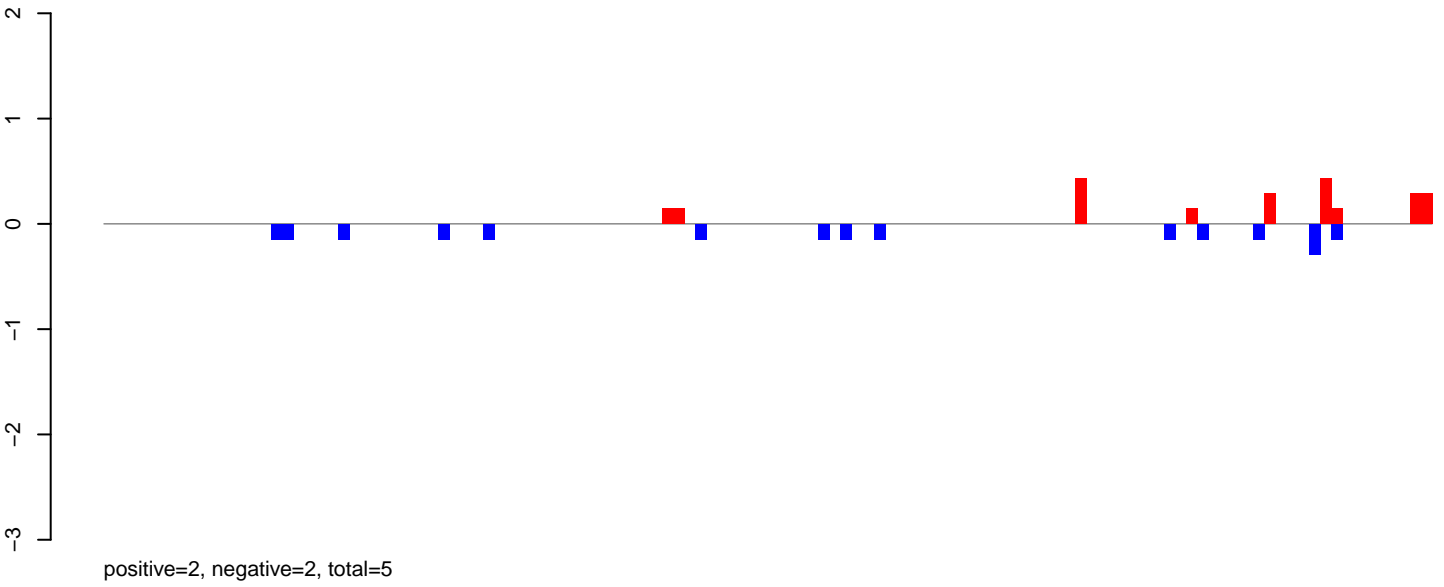

AeAeg_LVP_pMos3DBhspPBac.24_35.rep

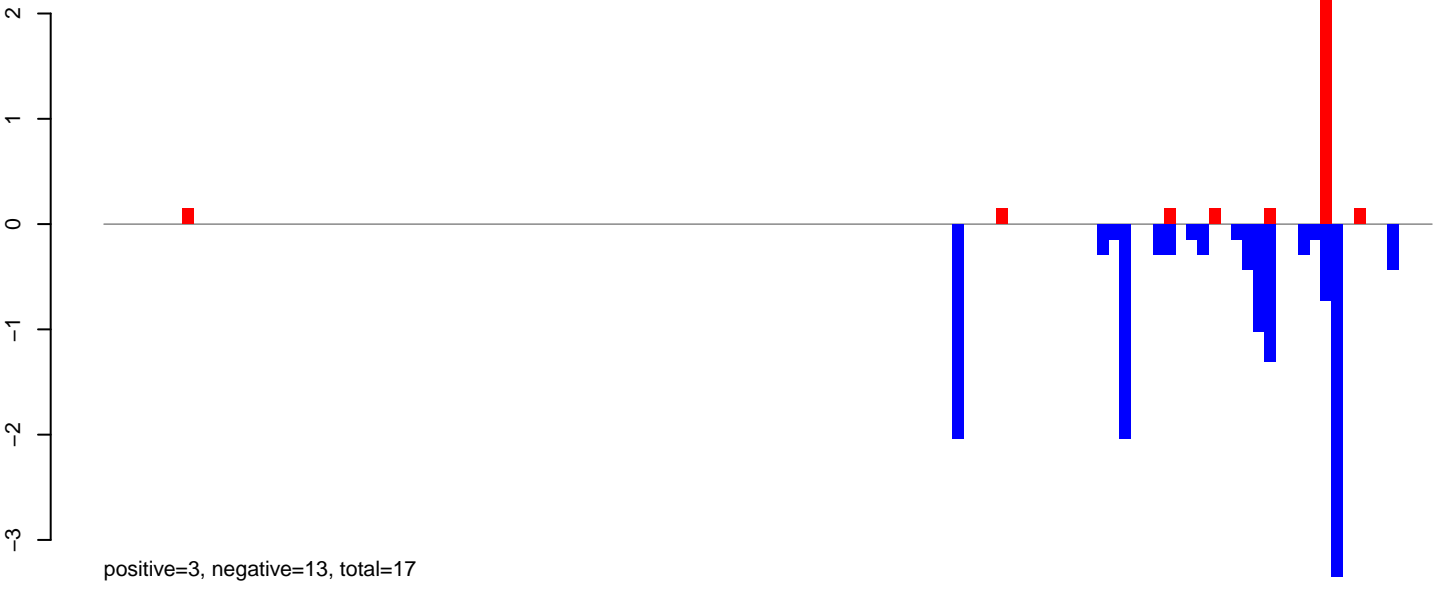

AeAeg_LVP_pMos3DBhspPBac.rep

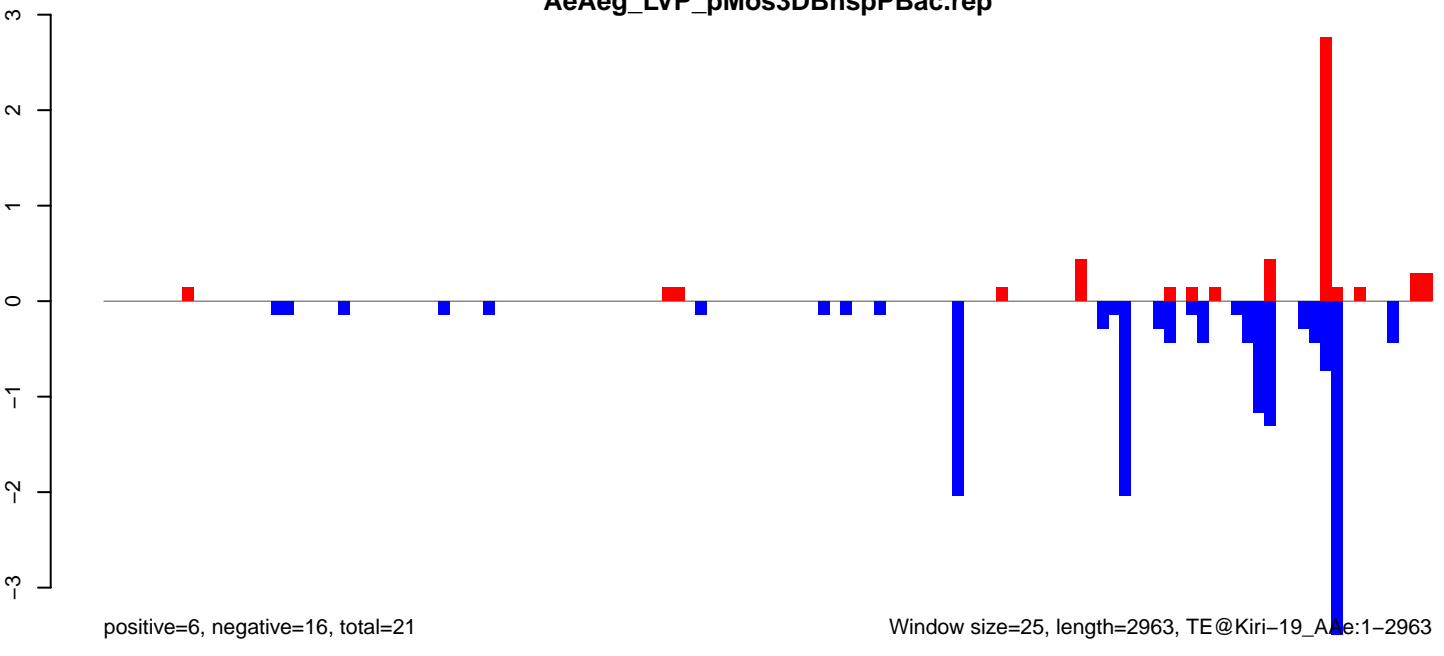

AeAeg_LVP_pMos3DBhspPBac.18_23.rep

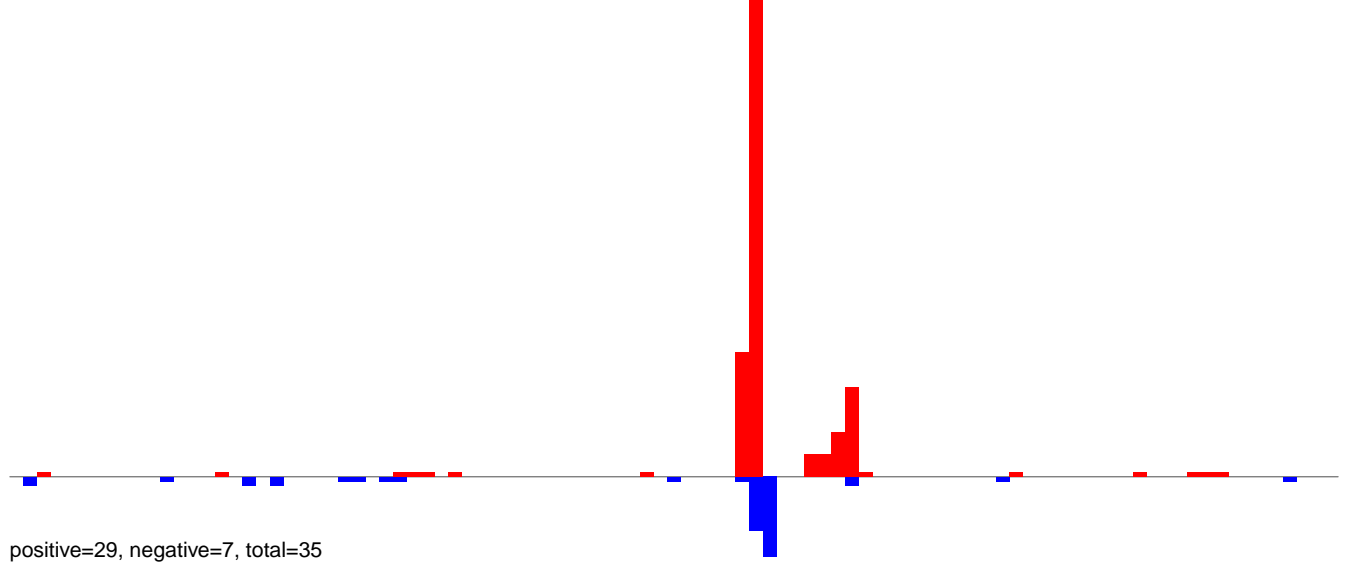

AeAeg_LVP_pMos3DBhspPBac.24_35.rep

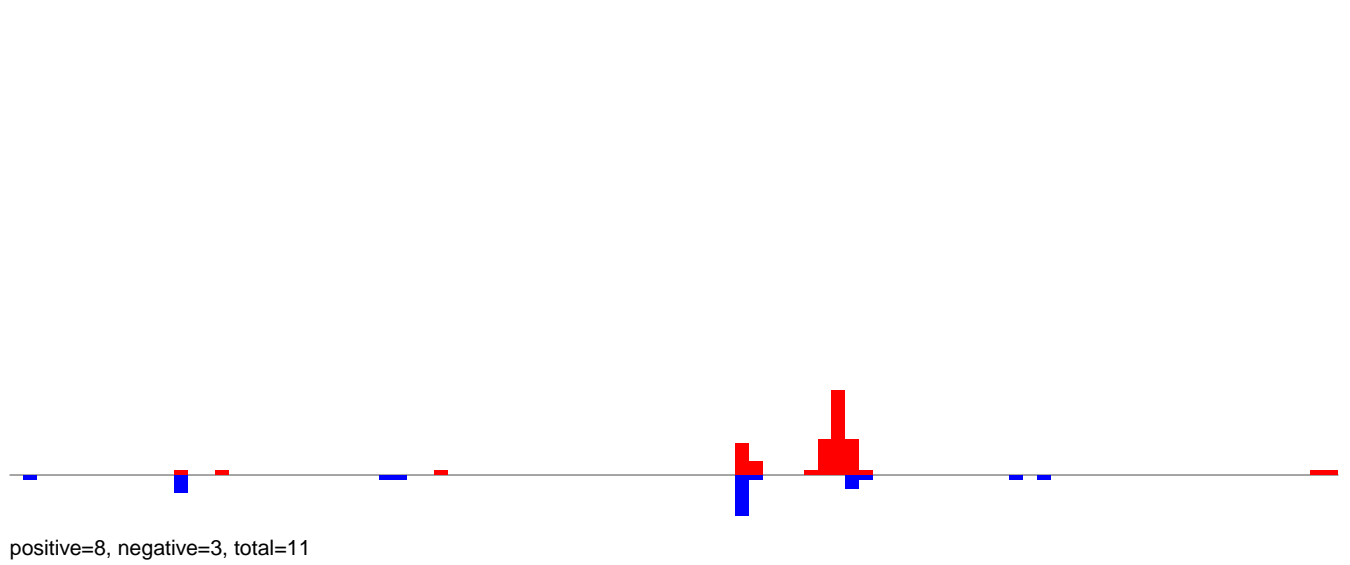

AeAeg_LVP_pMos3DBhspPBac.rep

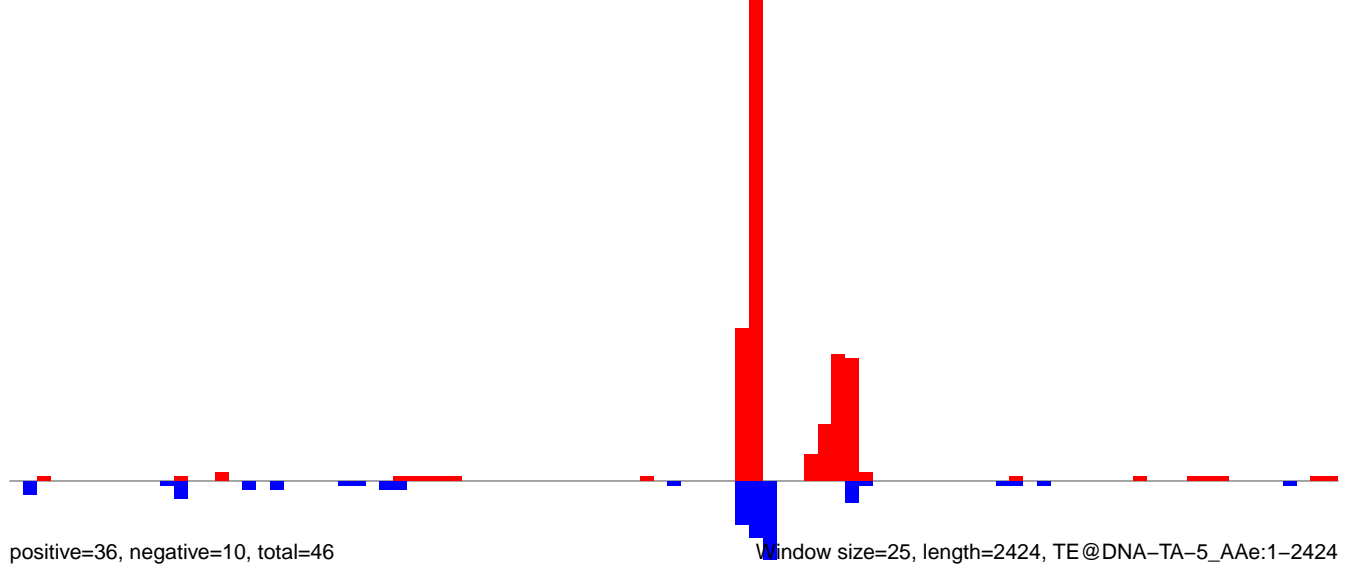

AeAeg_LVP_pMos3DBhspPBac.18_23.rep



AeAeg_LVP_pMos3DBhspPBac.24_35.rep

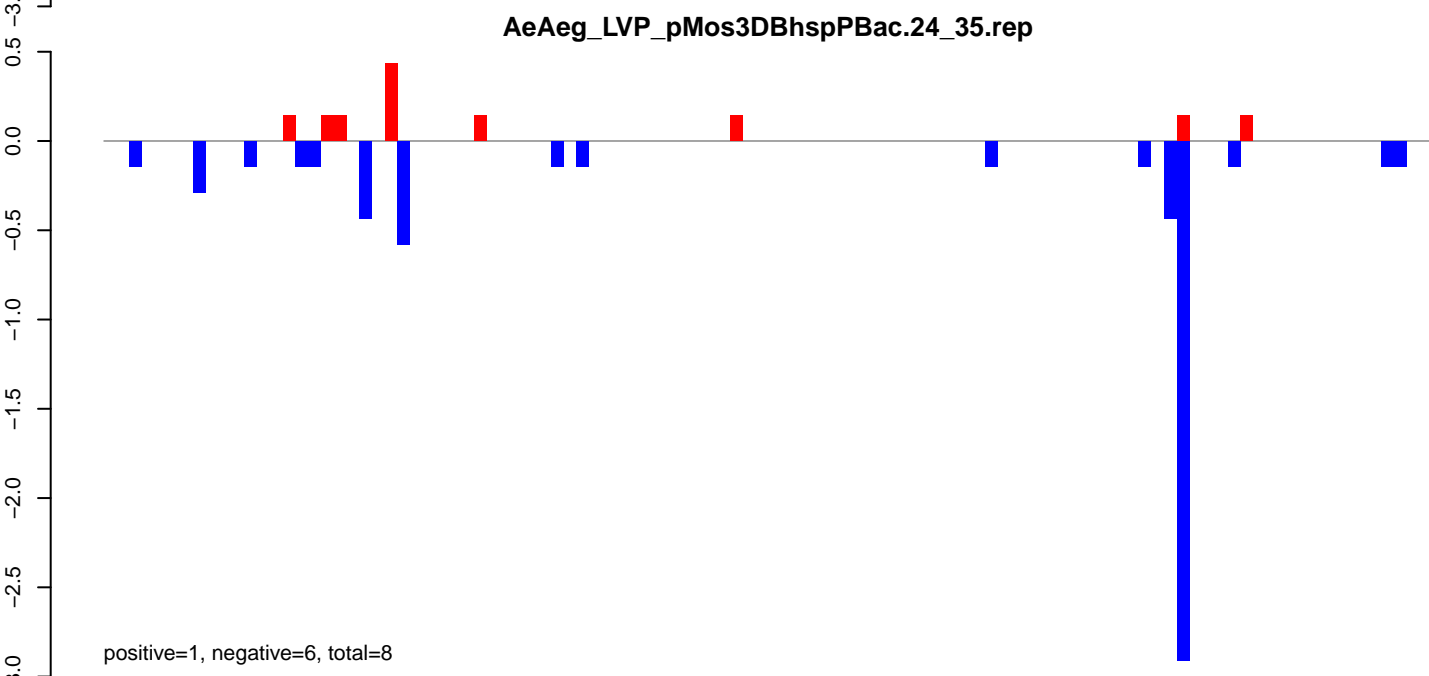

AeAeg_LVP_pMos3DBhspPBac.rep

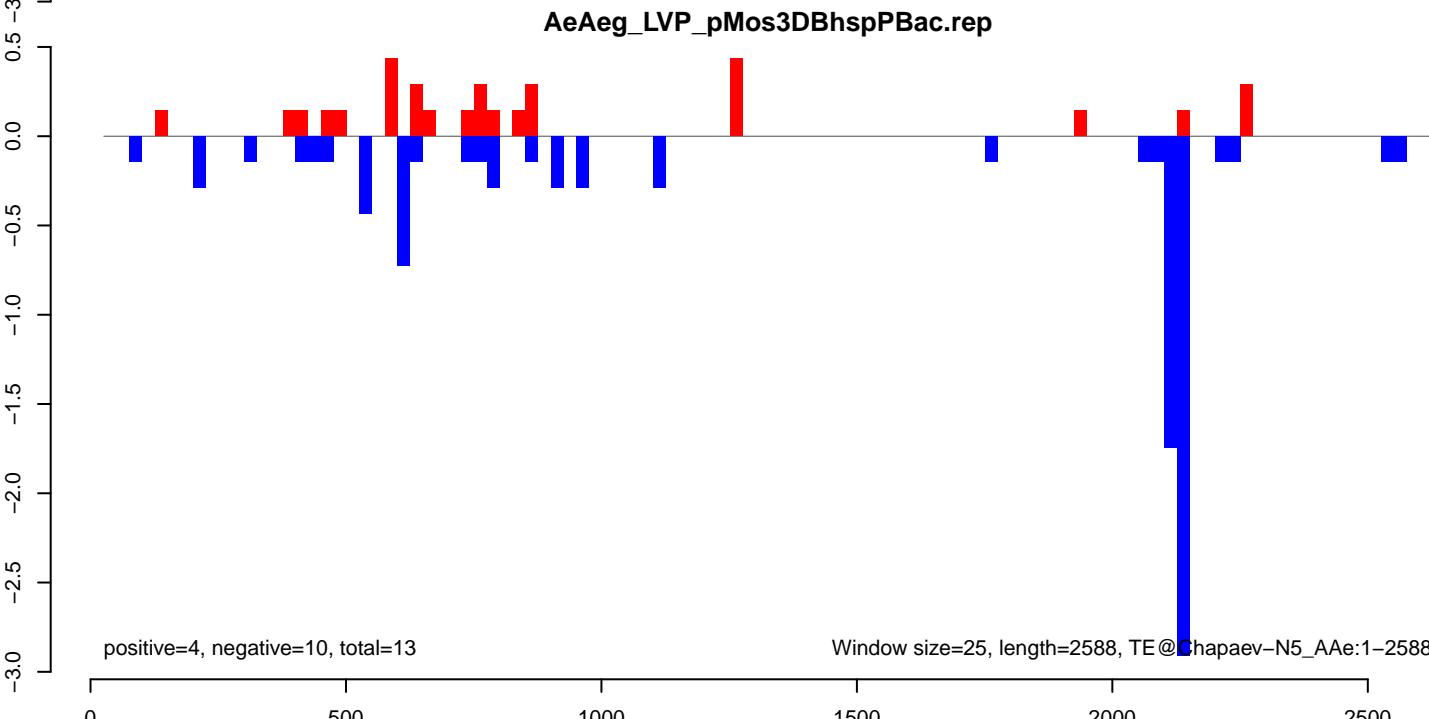

AeAeg_LVP_pMos3DBhspPBac.18_23.rep

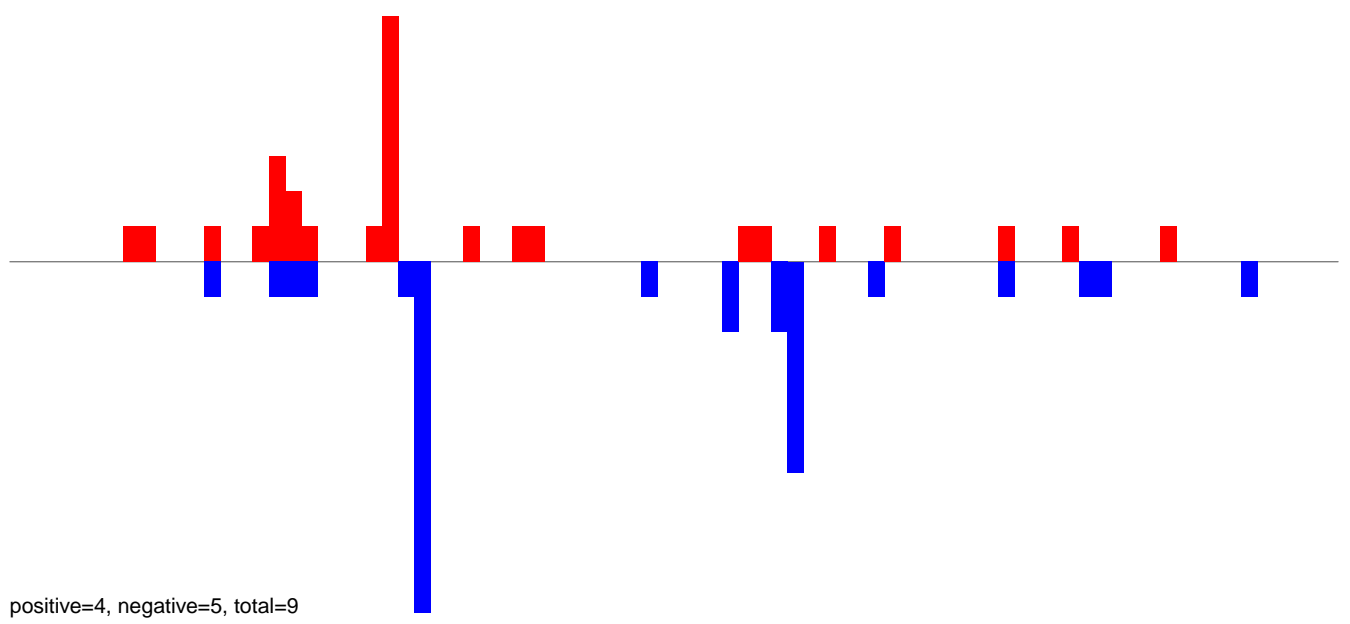

AeAeg_LVP_pMos3DBhspPBac.24_35.rep

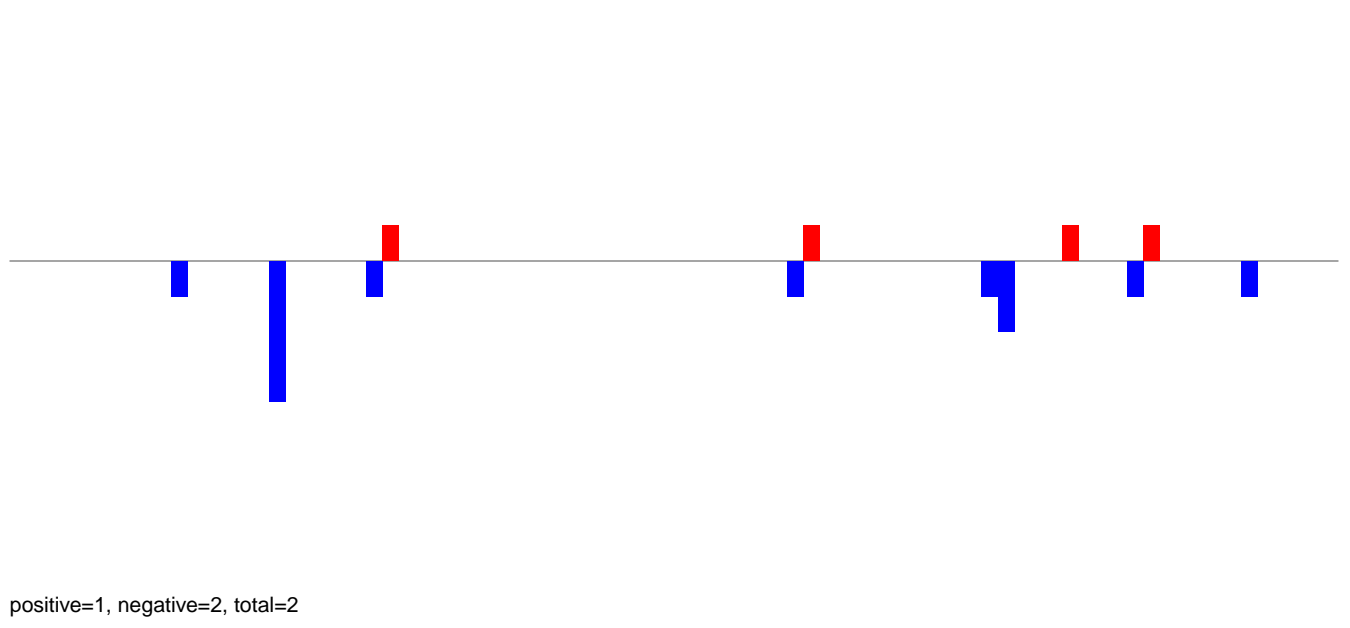

AeAeg_LVP_pMos3DBhspPBac.rep

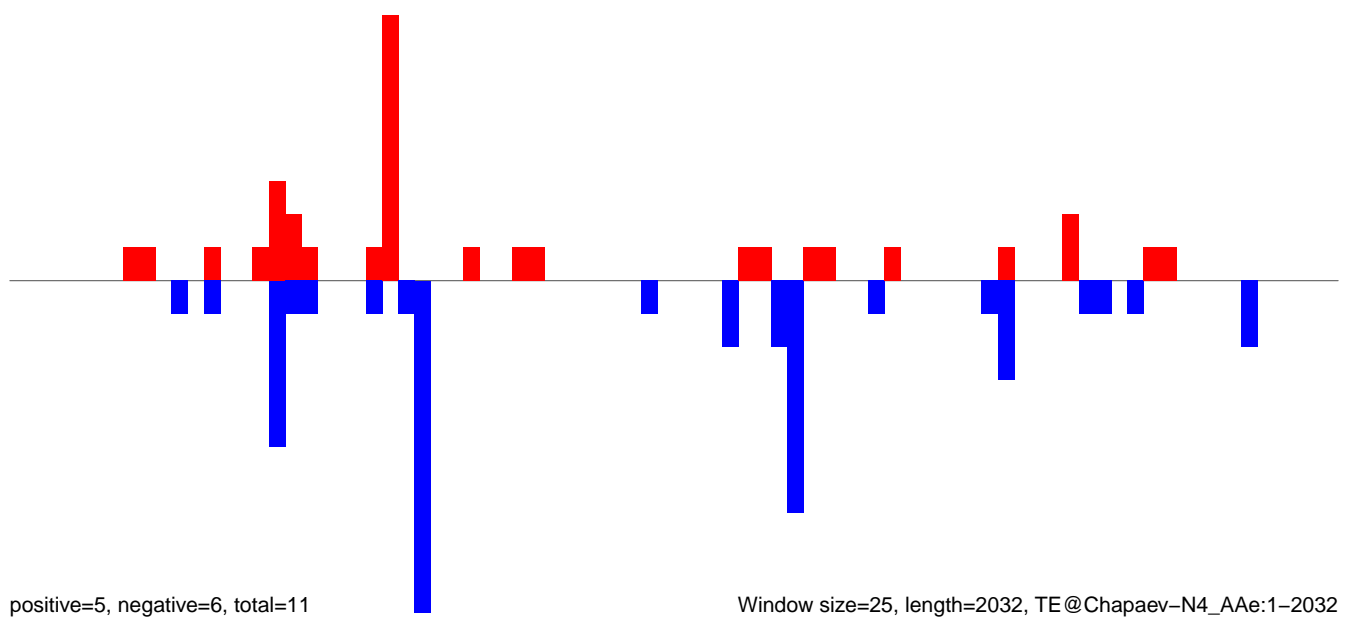

AeAeg_LVP_pMos3DBhspPBac.18_23.rep

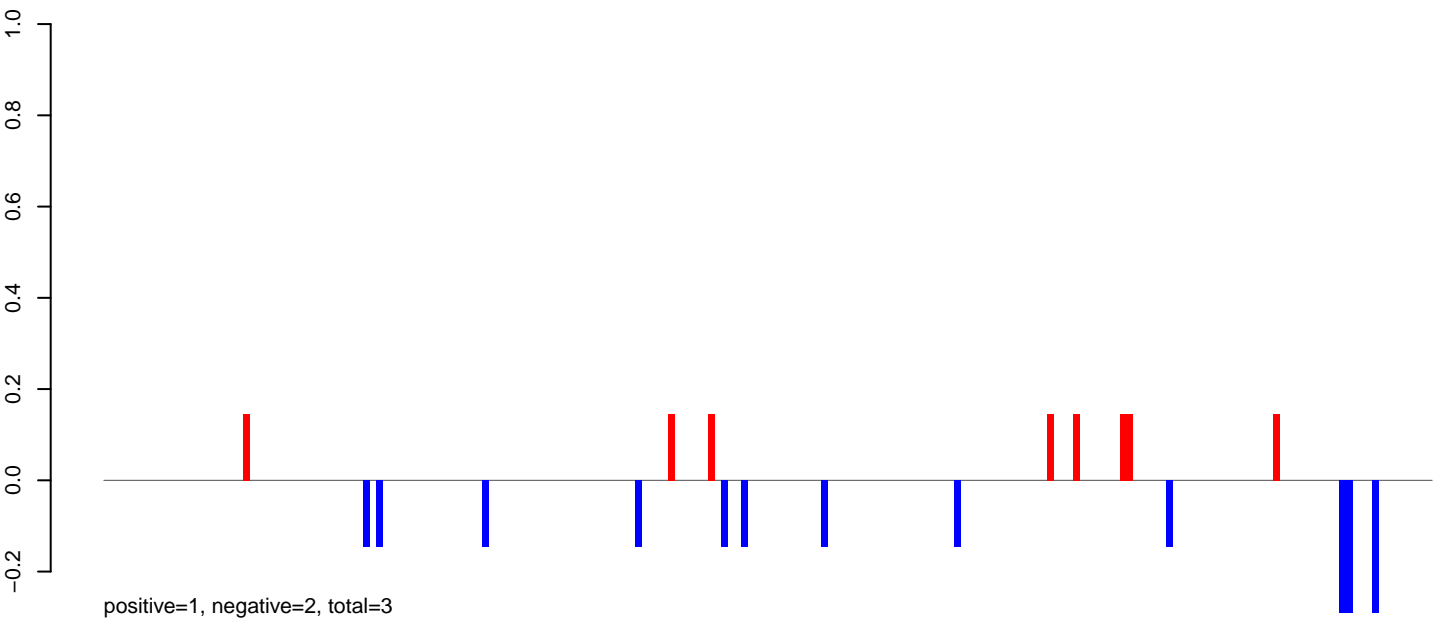

AeAeg_LVP_pMos3DBhspPBac.24_35.rep

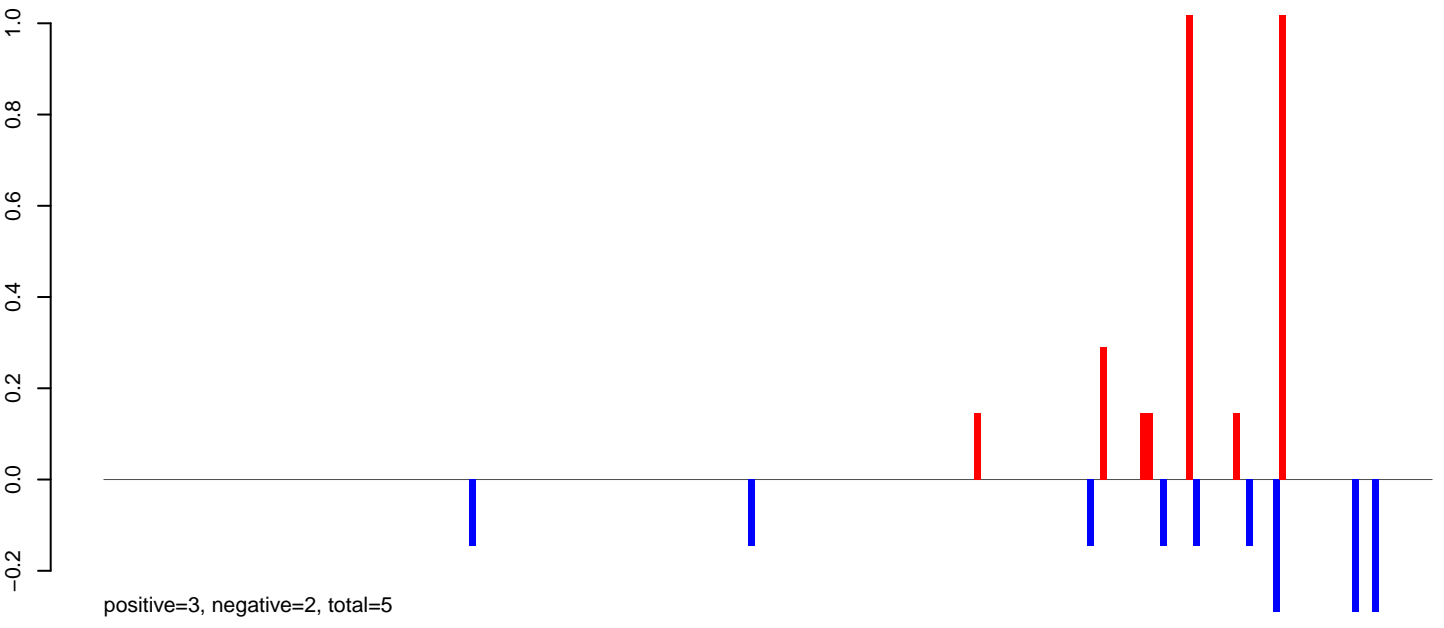

AeAeg_LVP_pMos3DBhspPBac.rep

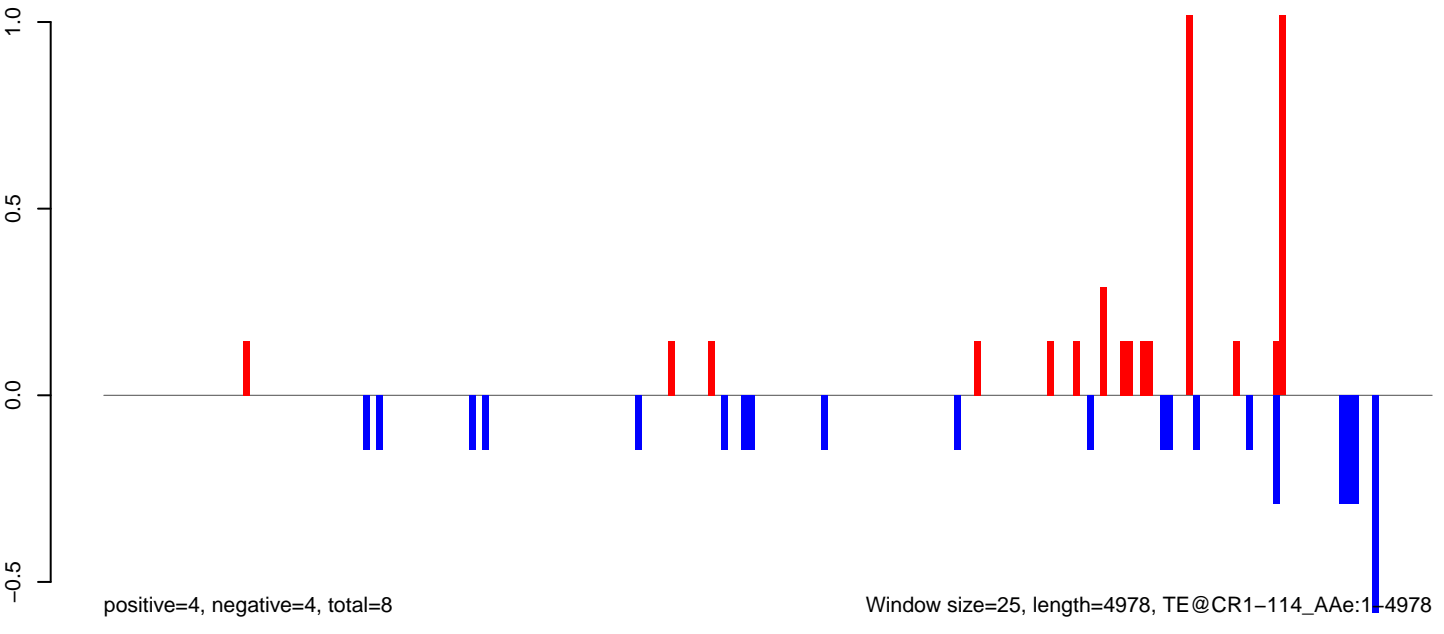

AeAeg_LVP_pMos3DBhspPBac.18_23.rep

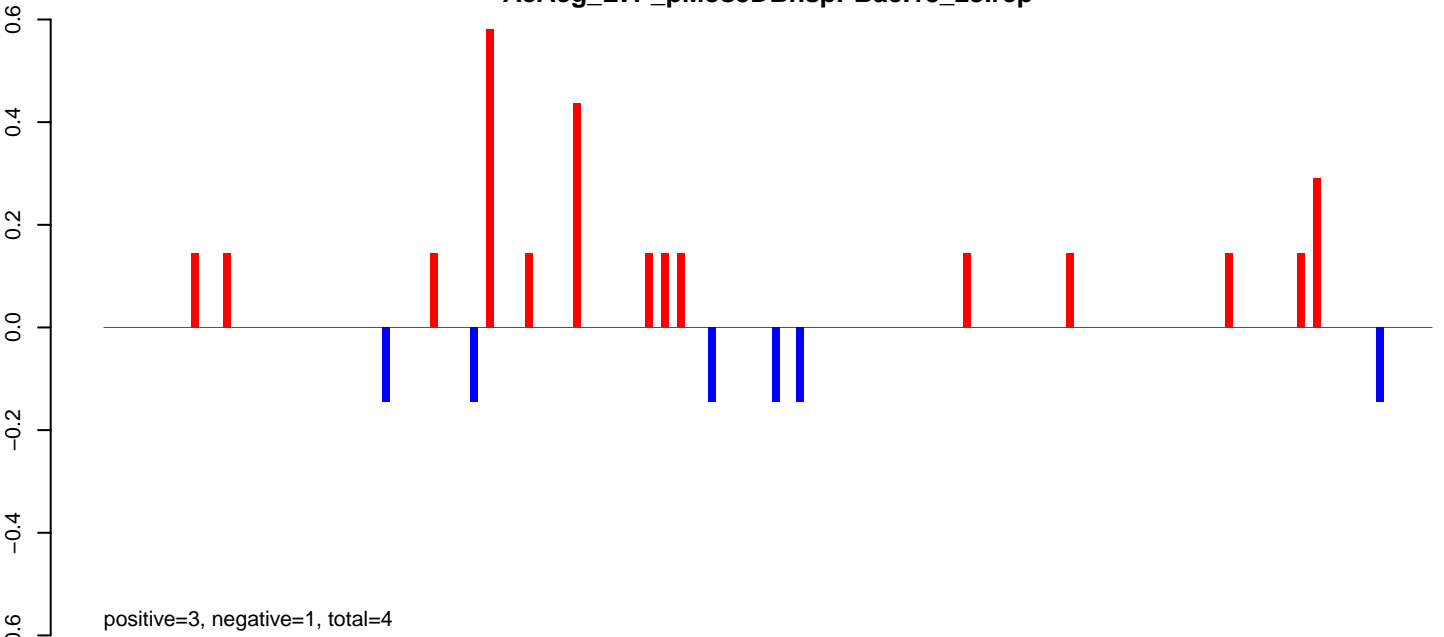

AeAeg_LVP_pMos3DBhspPBac.24_35.rep

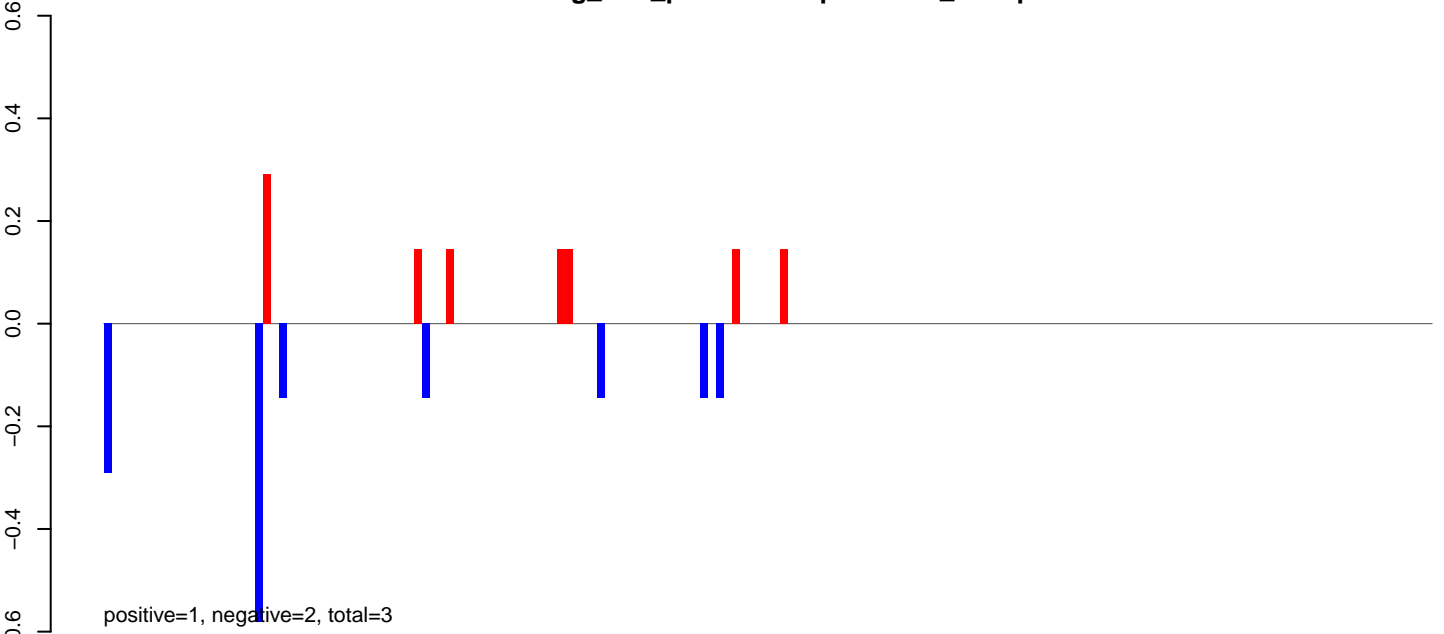

AeAeg_LVP_pMos3DBhspPBac.rep

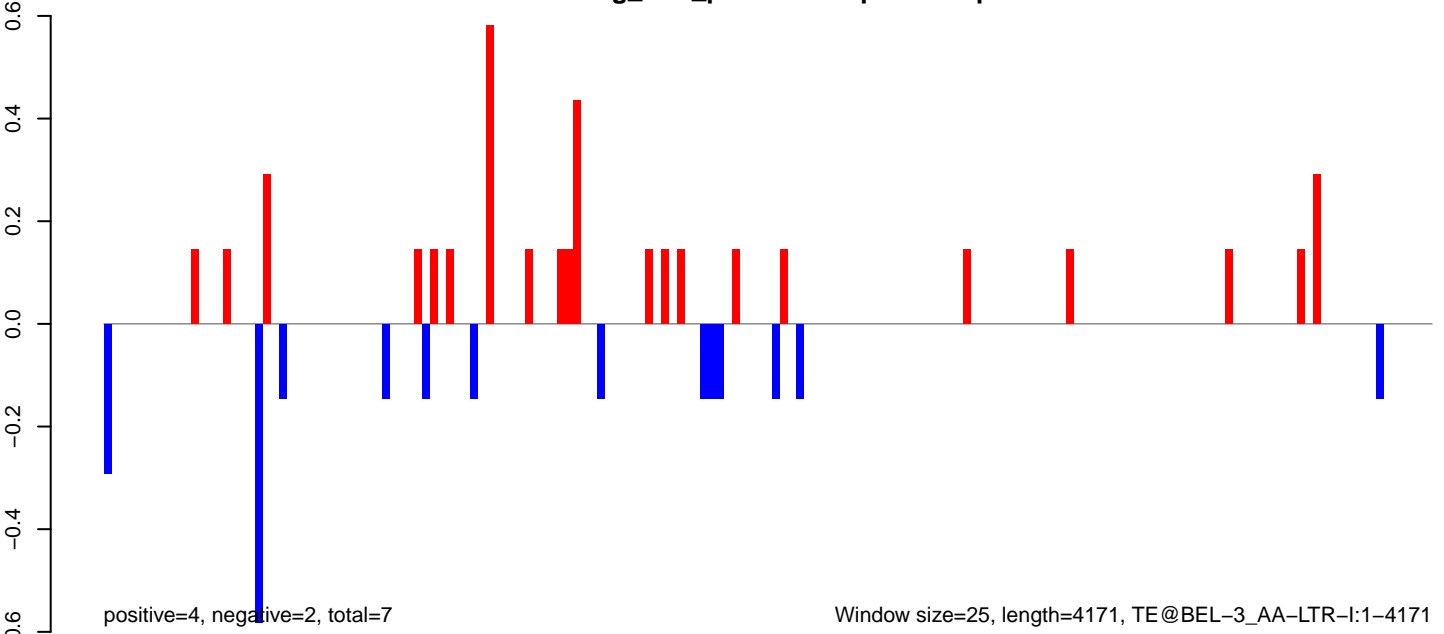

AeAeg_LVP_pMos3DBhspPBac.18_23.rep

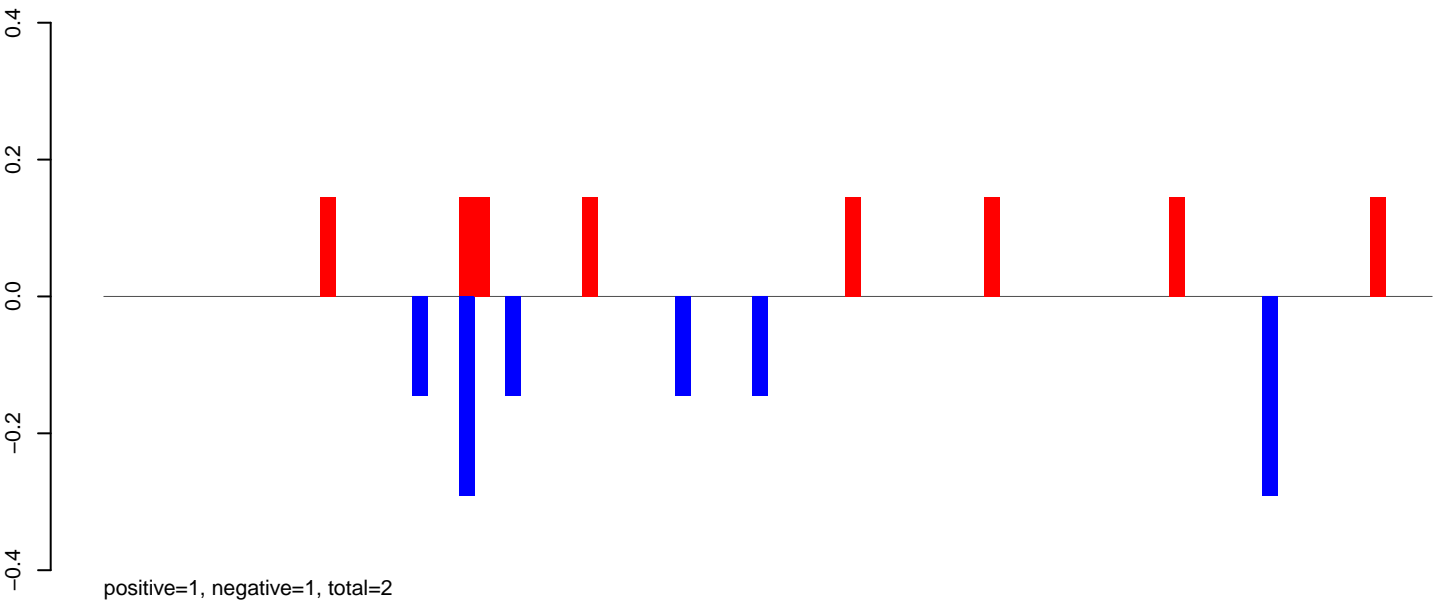

AeAeg_LVP_pMos3DBhspPBac.24_35.rep

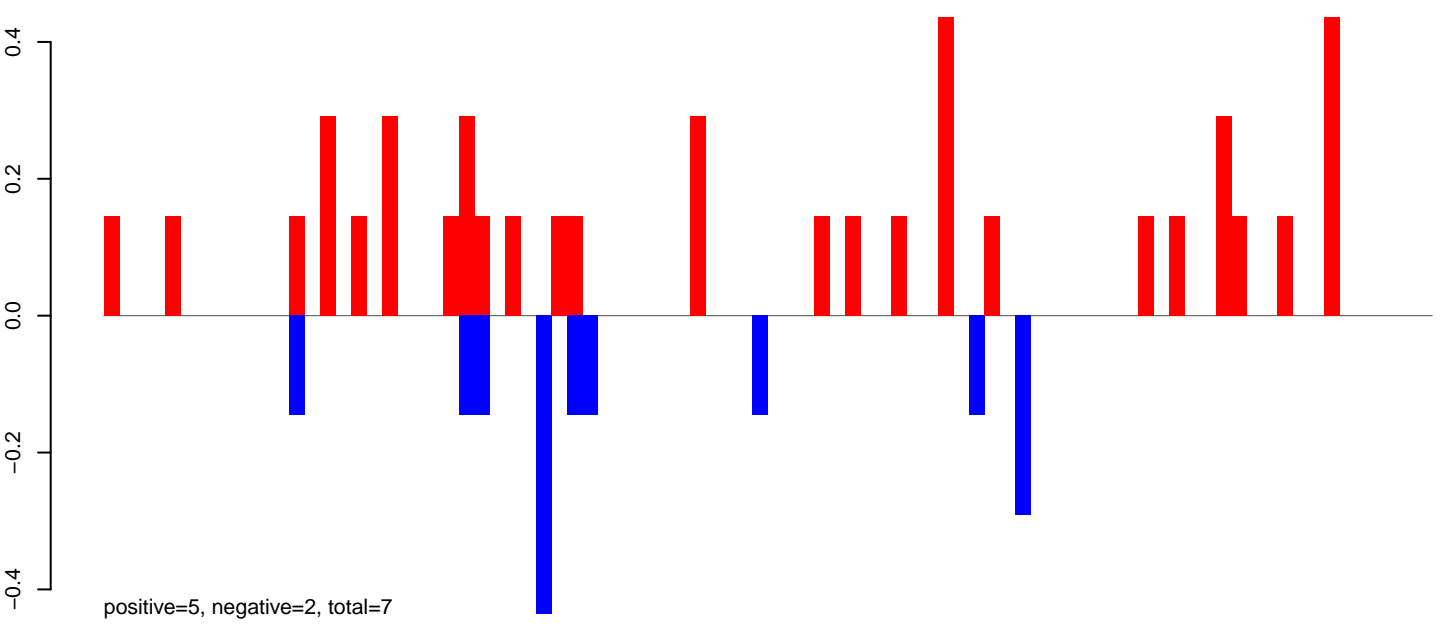

AeAeg_LVP_pMos3DBhspPBac.rep

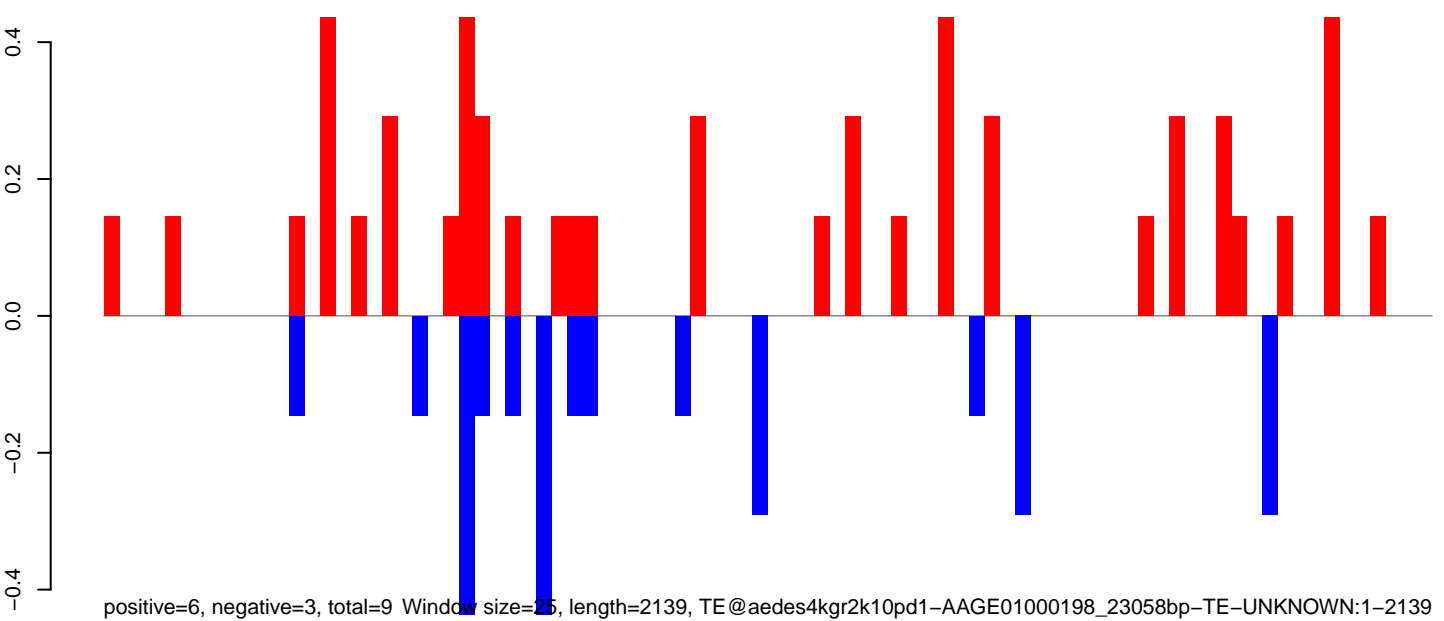

AeAeg_LVP_pMos3DBhspPBac.18_23.rep

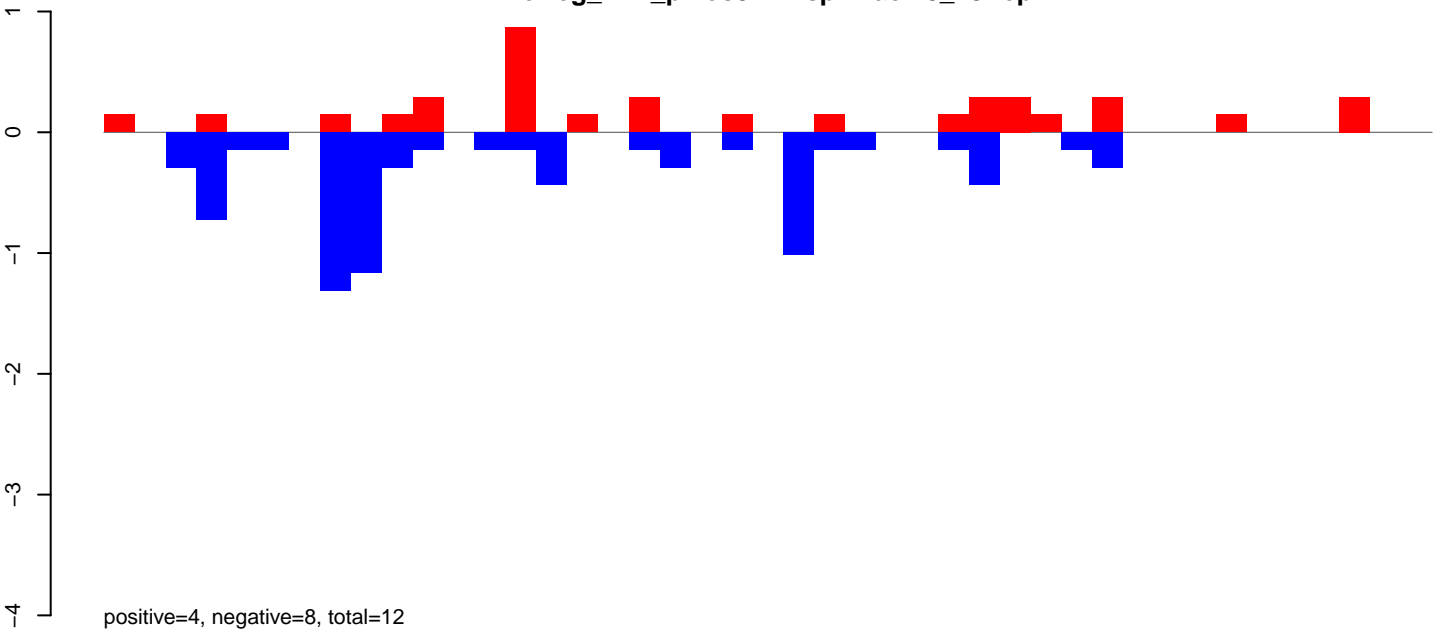

AeAeg_LVP_pMos3DBhspPBac.24_35.rep

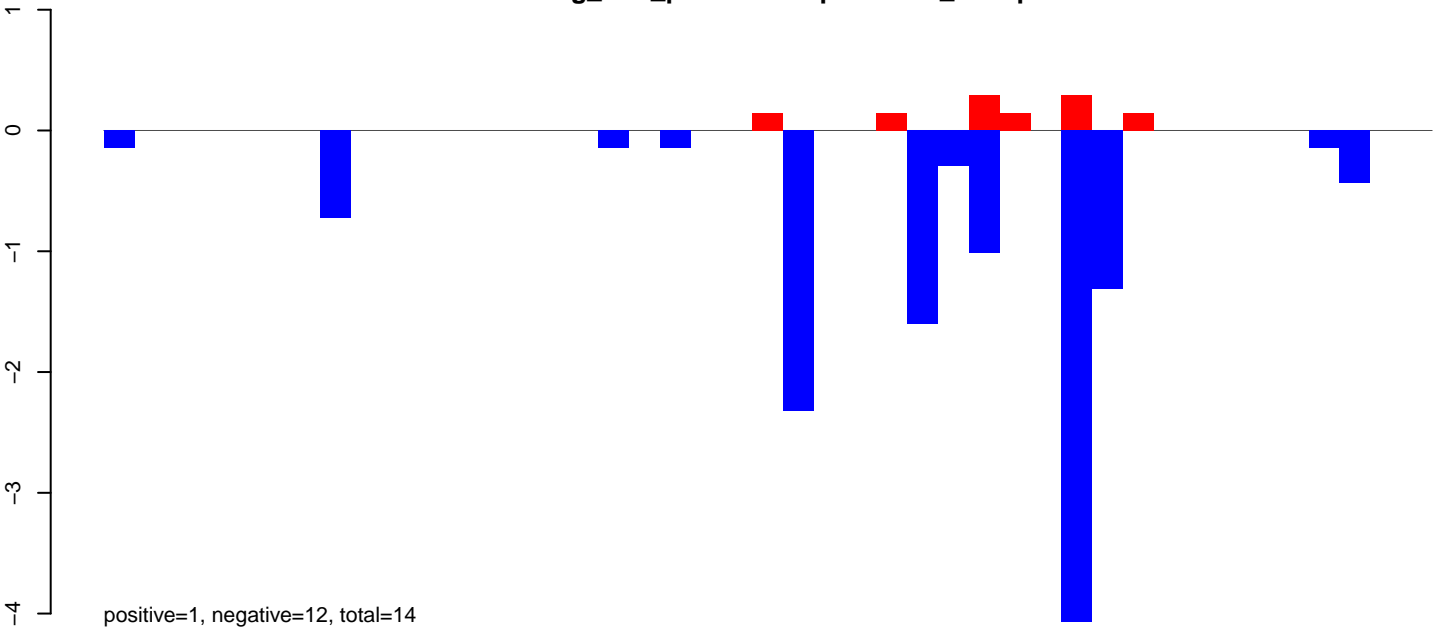

AeAeg_LVP_pMos3DBhspPBac.rep

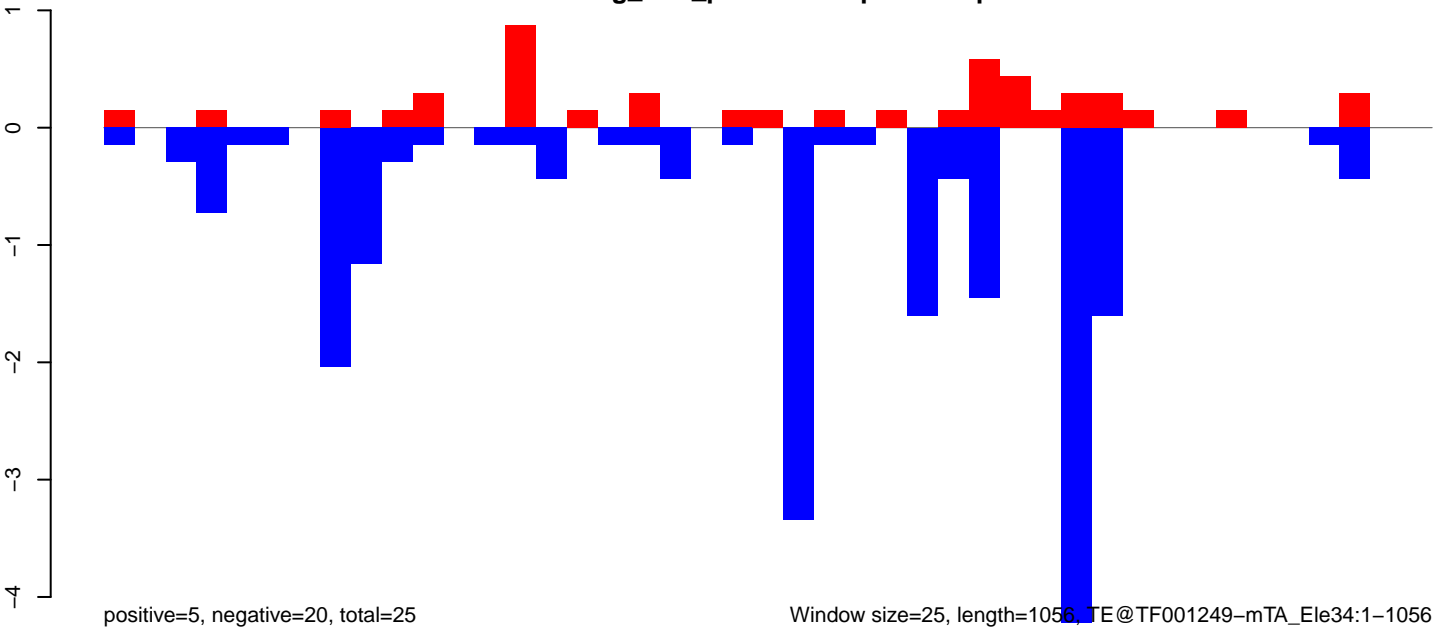

0 200 400 600 800 1000

AeAeg_LVP_pMos3DBhspPBac.18_23.rep

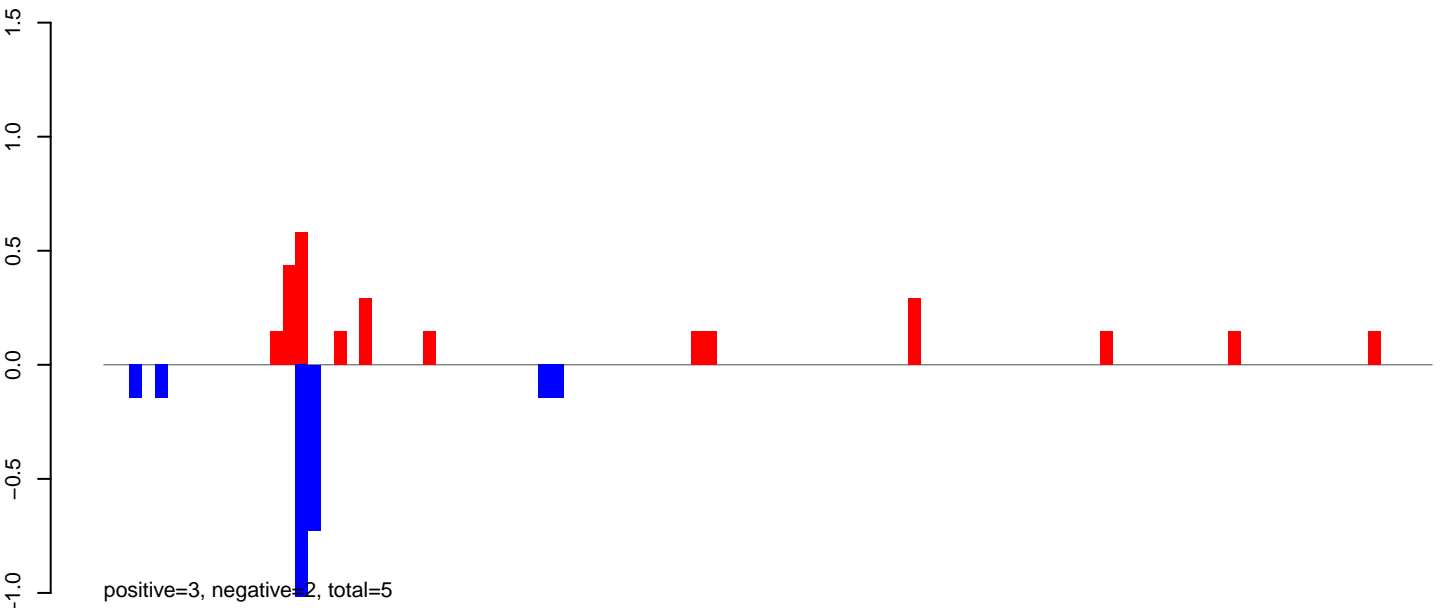

AeAeg_LVP_pMos3DBhspPBac.24_35.rep

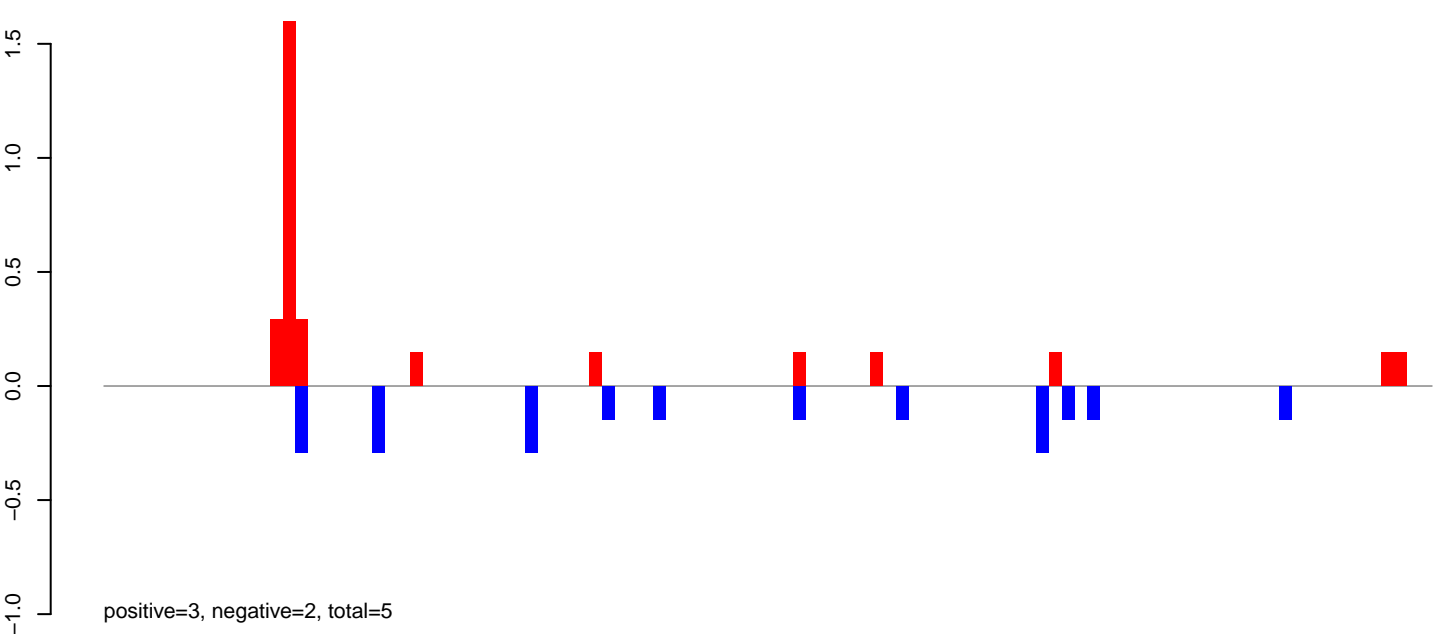

AeAeg_LVP_pMos3DBhspPBac.rep

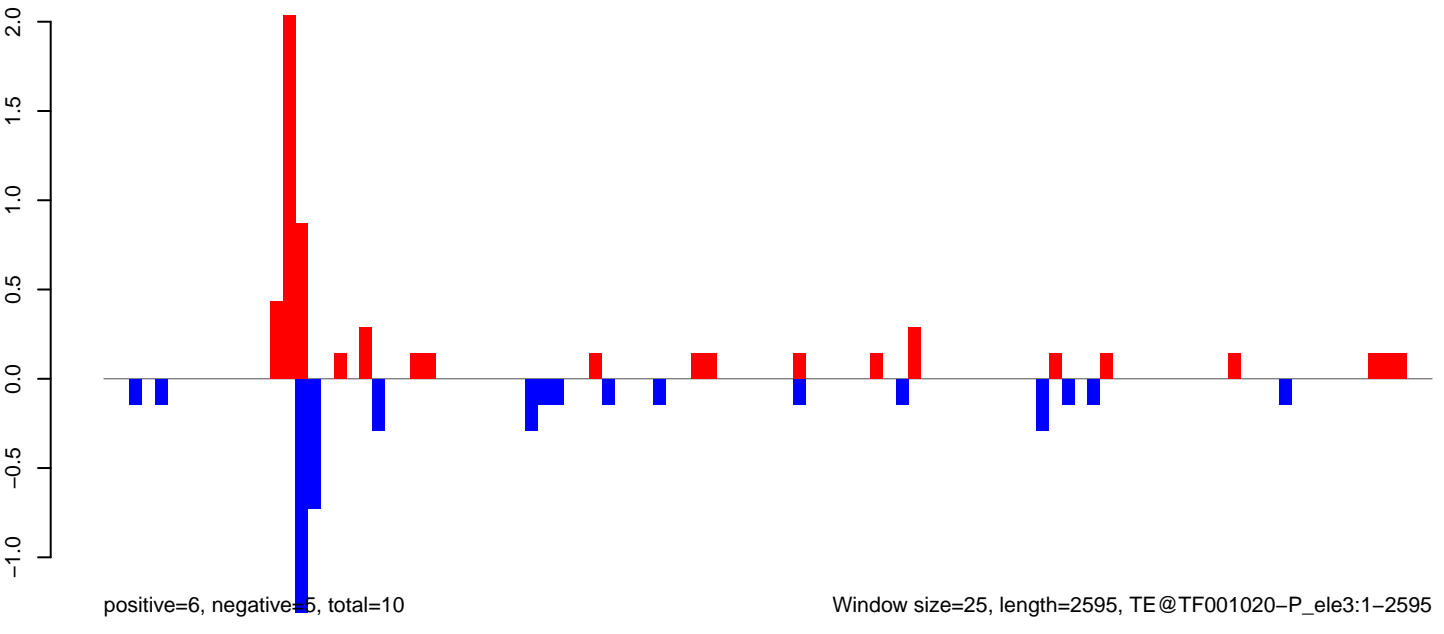

AeAeg_LVP_pMos3DBhspPBac.18_23.rep

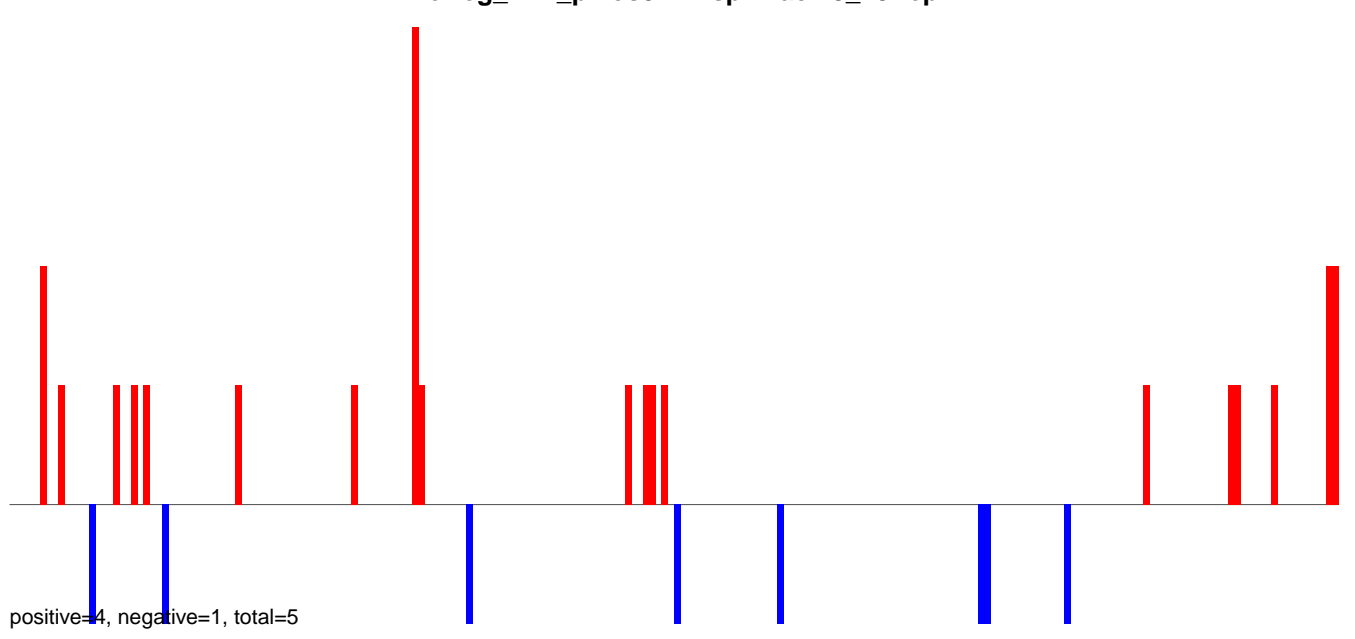

AeAeg_LVP_pMos3DBhspPBac.24_35.rep

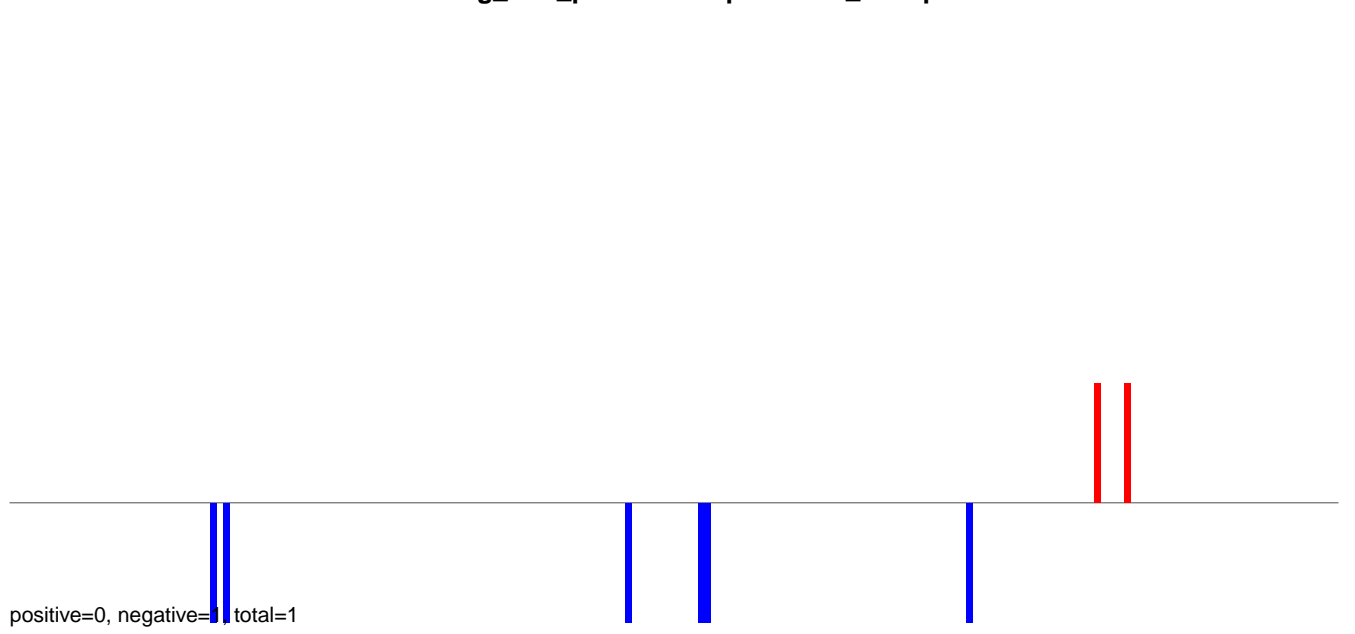

AeAeg_LVP_pMos3DBhspPBac.rep

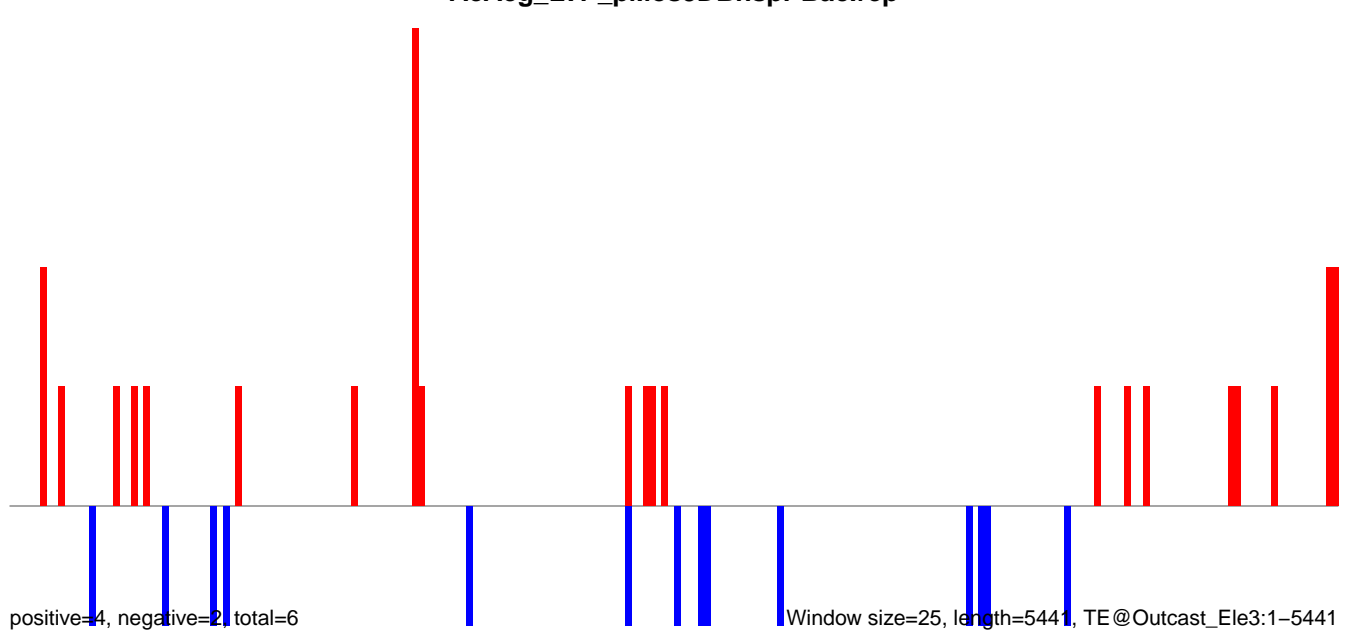

AeAeg_LVP_pMos3DBhspPBac.18_23.rep

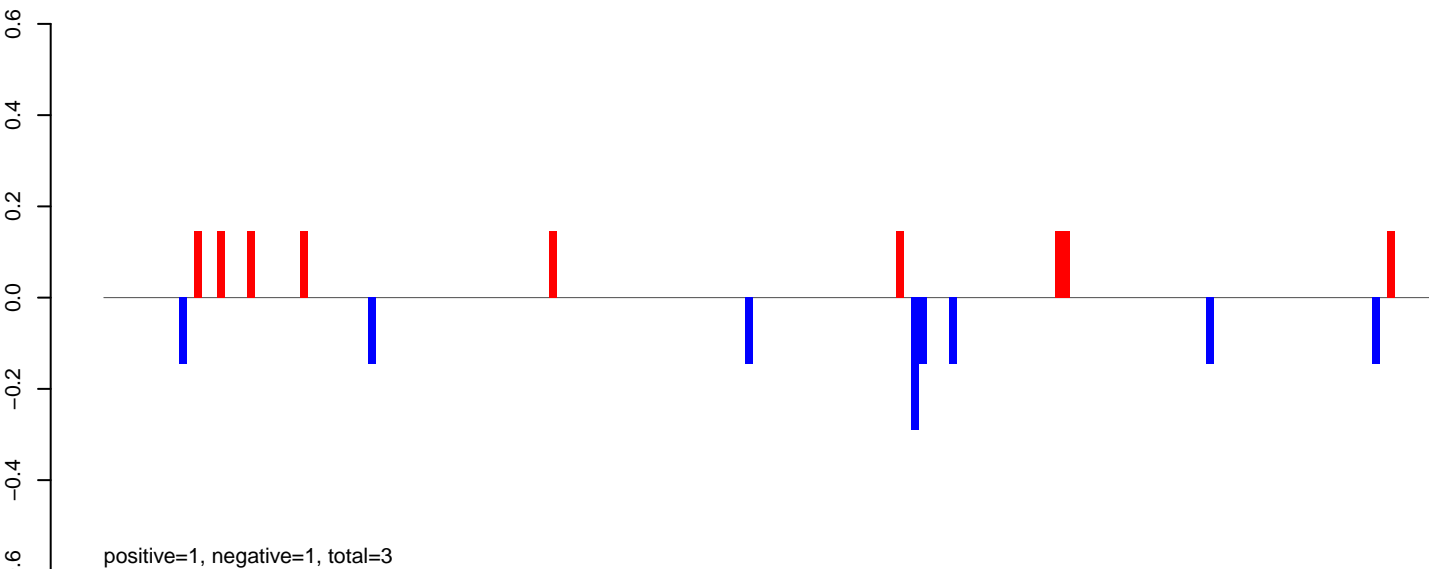

AeAeg_LVP_pMos3DBhspPBac.24_35.rep

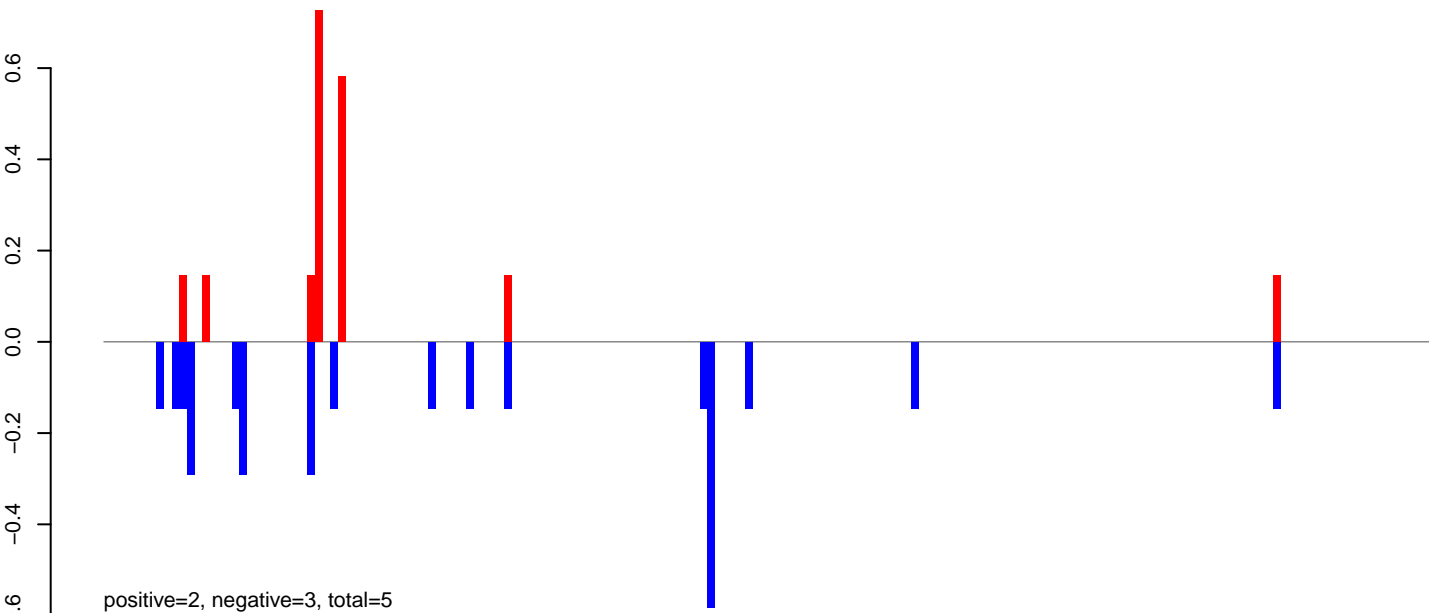

AeAeg_LVP_pMos3DBhspPBac.rep

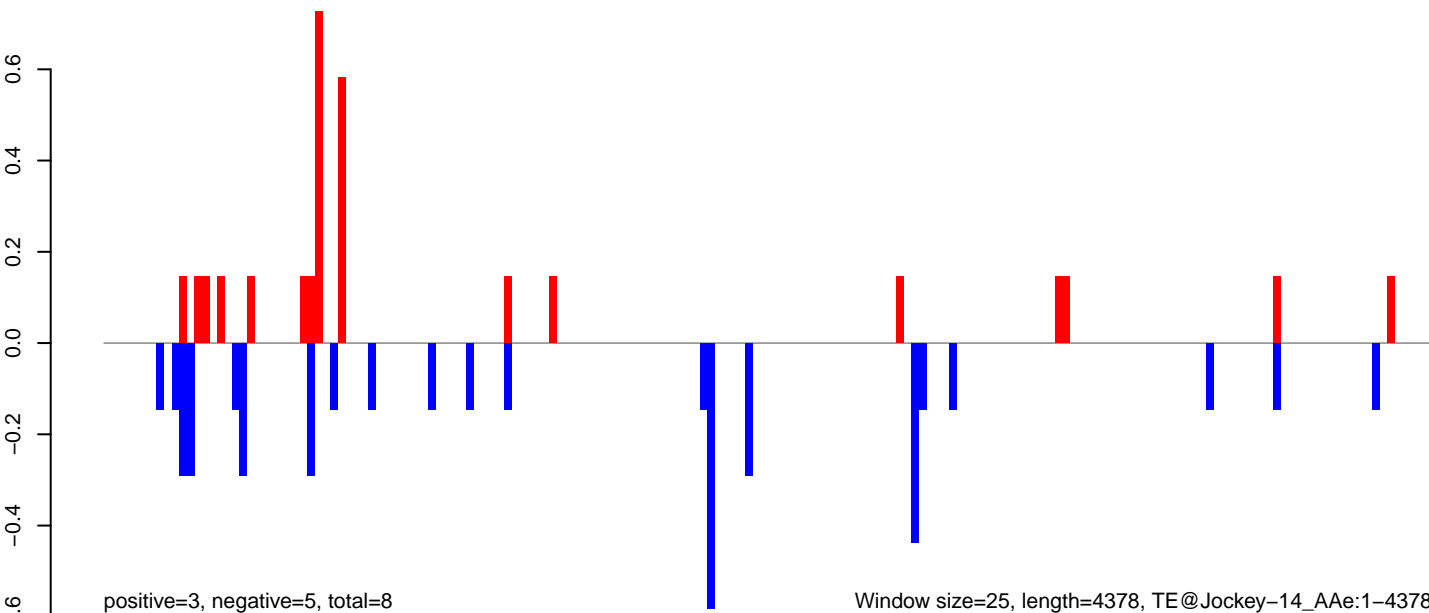

Window size=25, length=4378, TE@Jockey-14_AAe:1-4378

AeAeg_LVP_pMos3DBhspPBac.18_23.rep

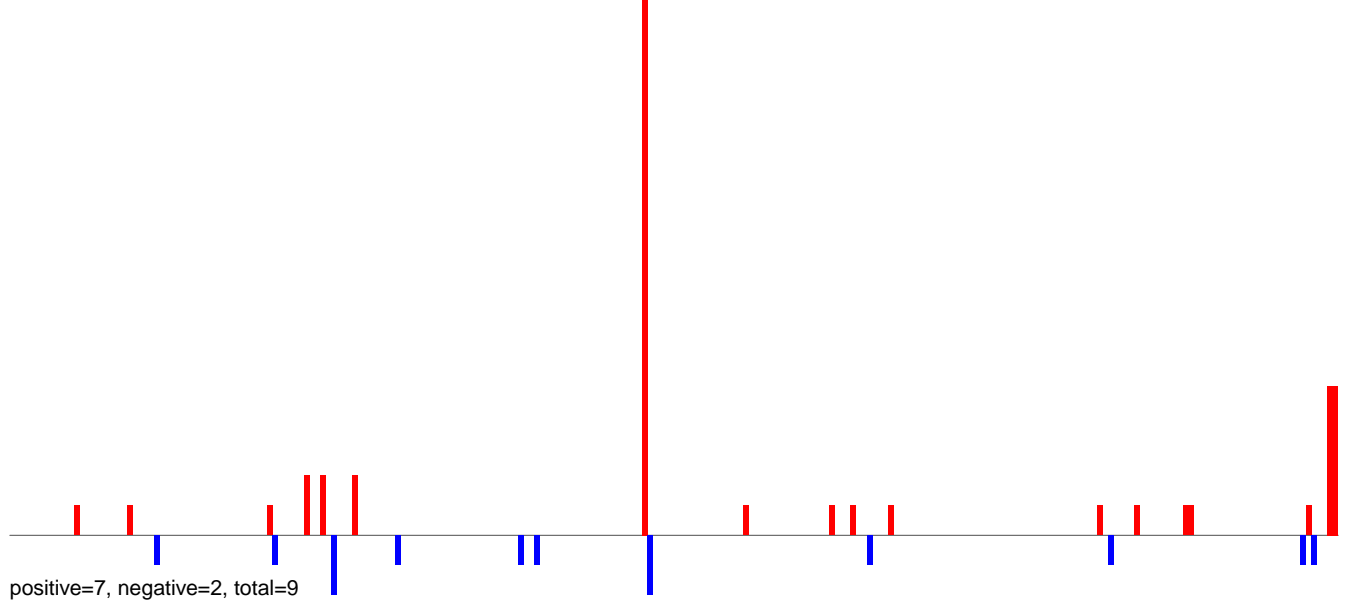

AeAeg_LVP_pMos3DBhspPBac.24_35.rep

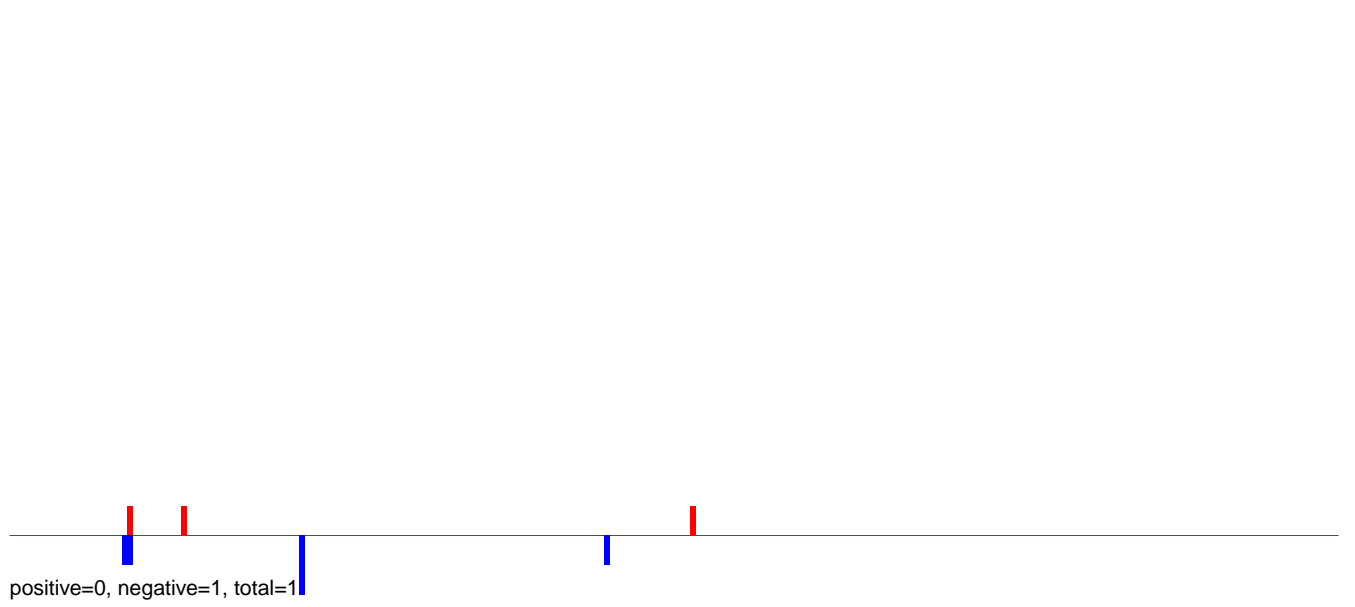

AeAeg_LVP_pMos3DBhspPBac.rep

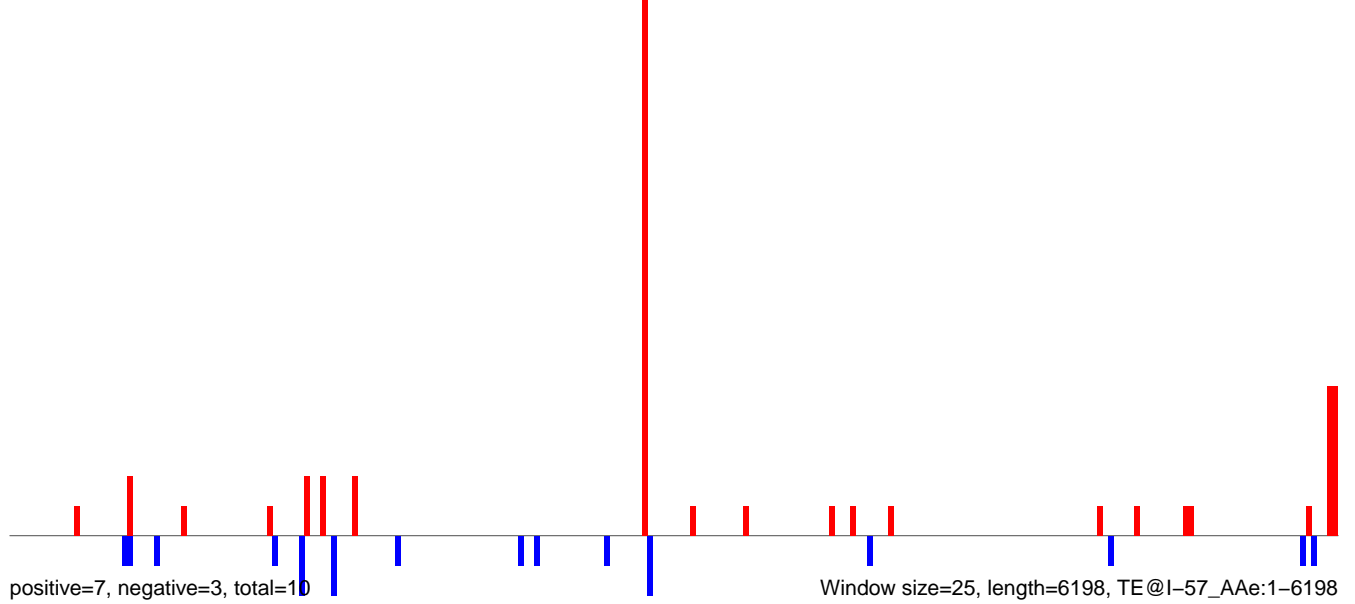

AeAeg_LVP_pMos3DBhspPBac.18_23.rep

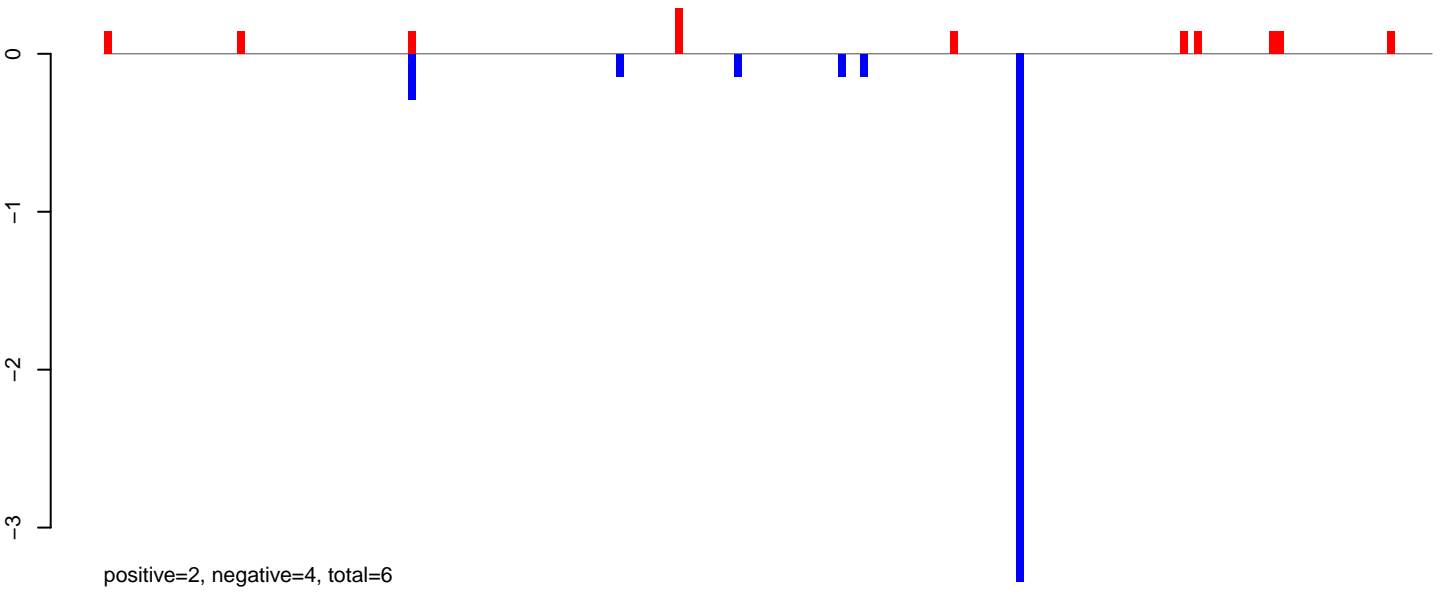

AeAeg_LVP_pMos3DBhspPBac.24_35.rep

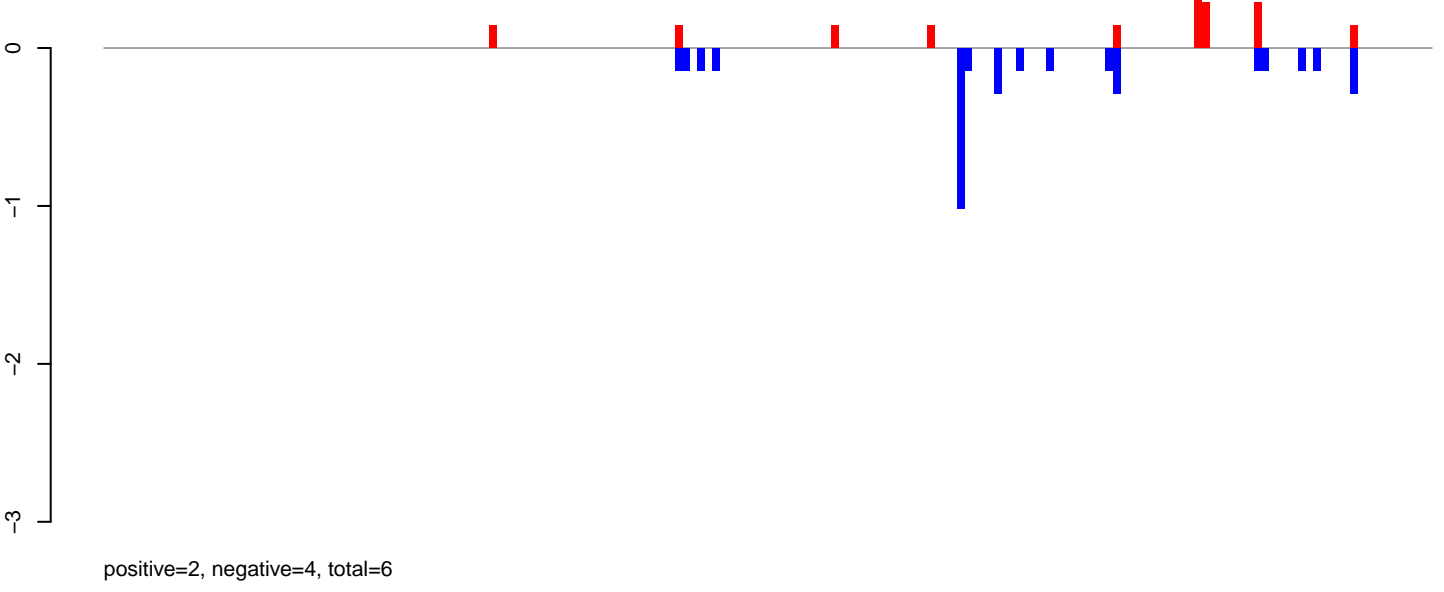

AeAeg_LVP_pMos3DBhspPBac.rep

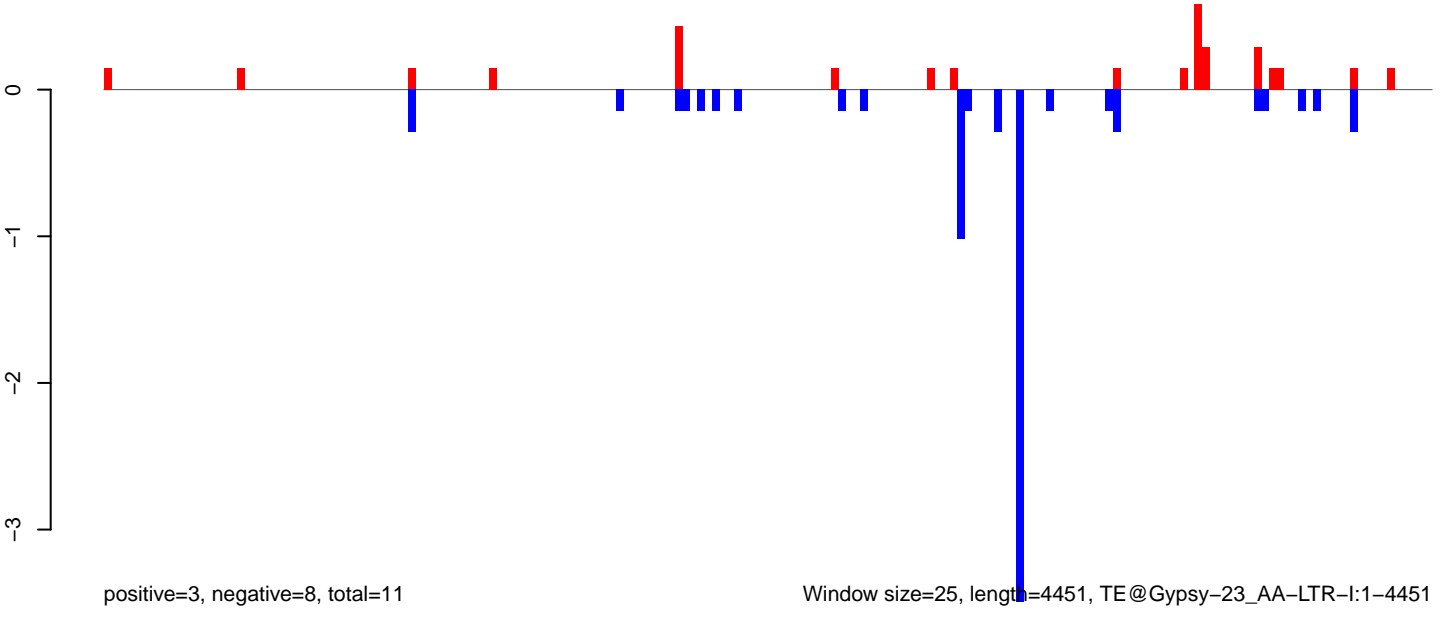

AeAeg_LVP_pMos3DBhspPBac.18_23.rep

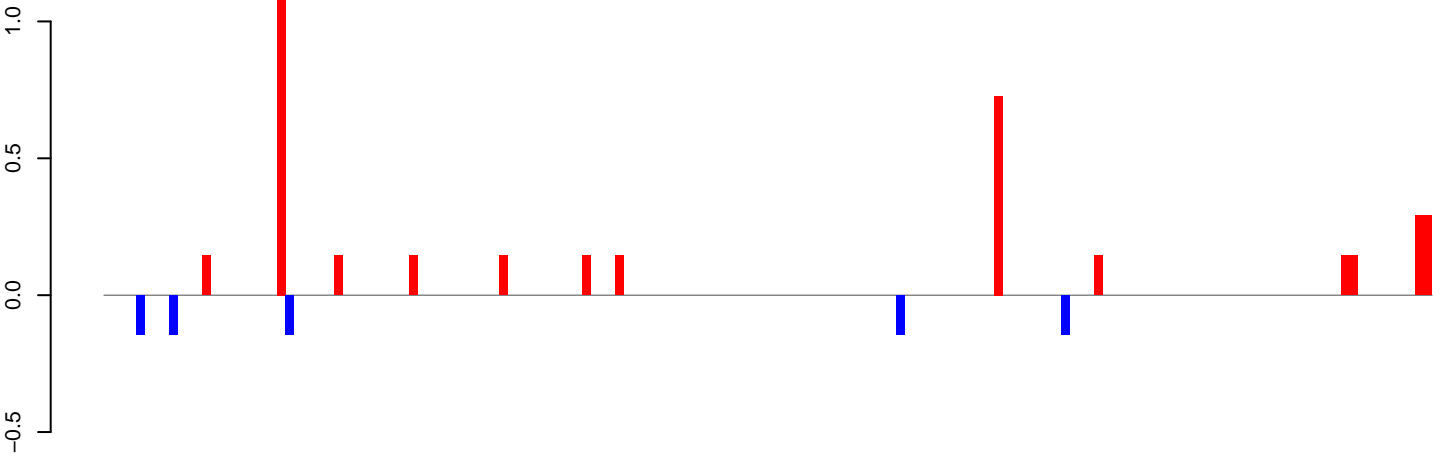

positive=4, negative=1, total=5

AeAeg_LVP_pMos3DBhspPBac.24_35.rep

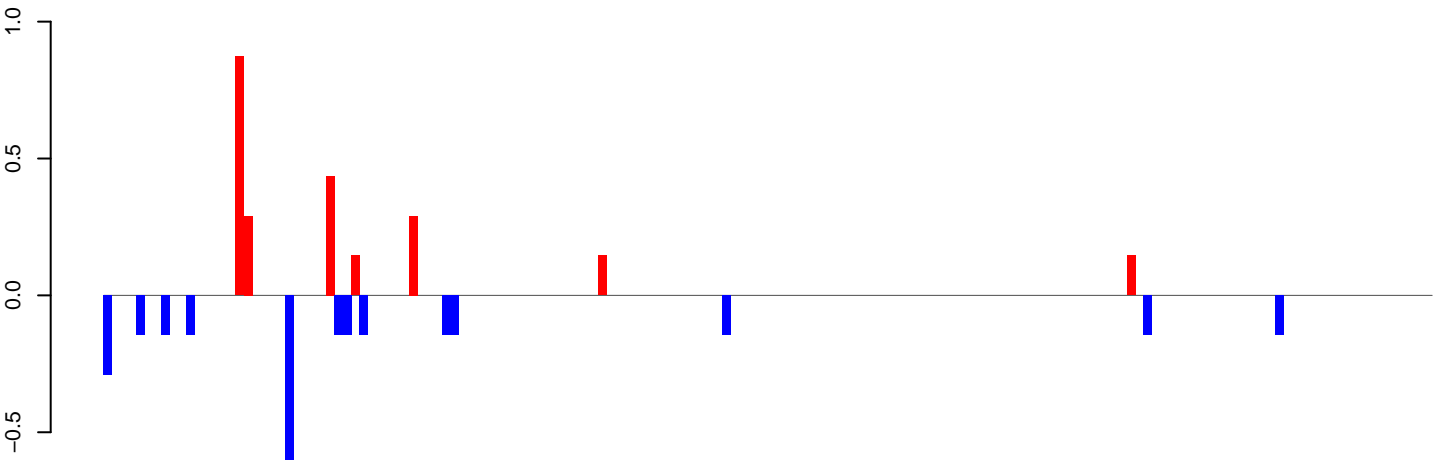

positive=2, negative=3, total=5

AeAeg_LVP_pMos3DBhspPBac.rep

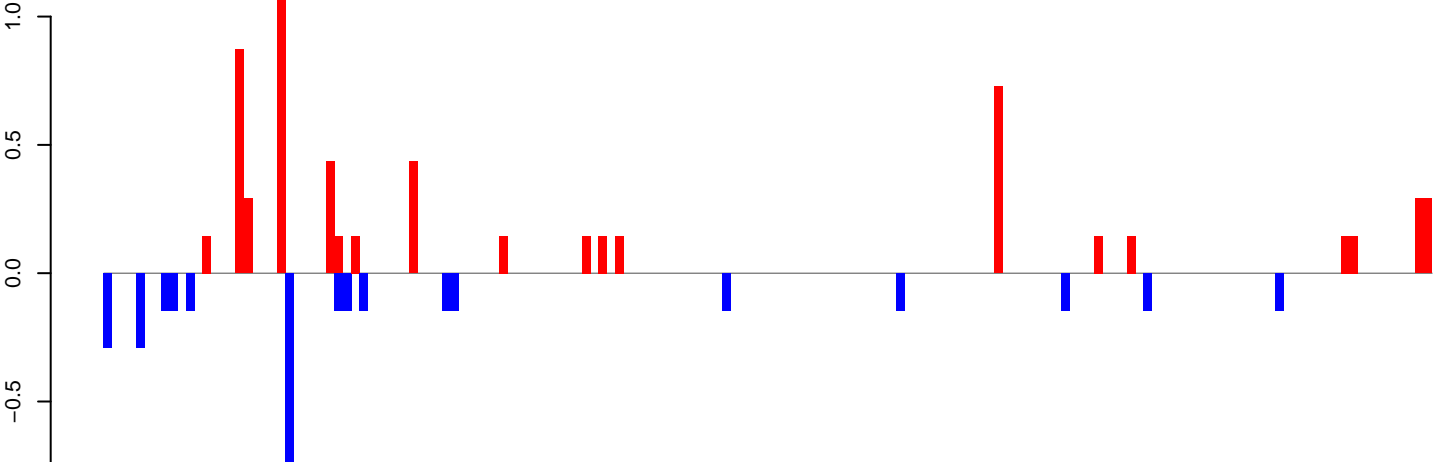

positive=6, negative=3, total=10

Window size=25, length=4006, TE@Crack-36_AAe:1-4006

0 1000 2000 3000 4000

AeAeg_LVP_pMos3DBhspPBac.18_23.rep

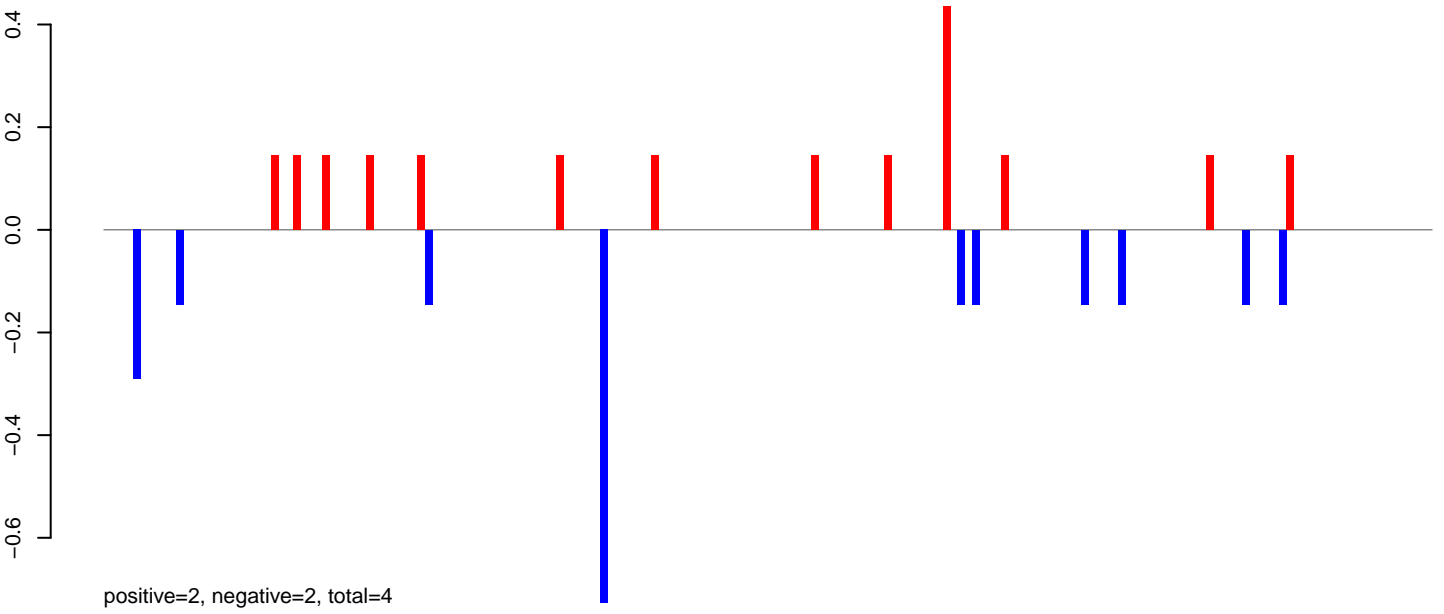

AeAeg_LVP_pMos3DBhspPBac.24_35.rep

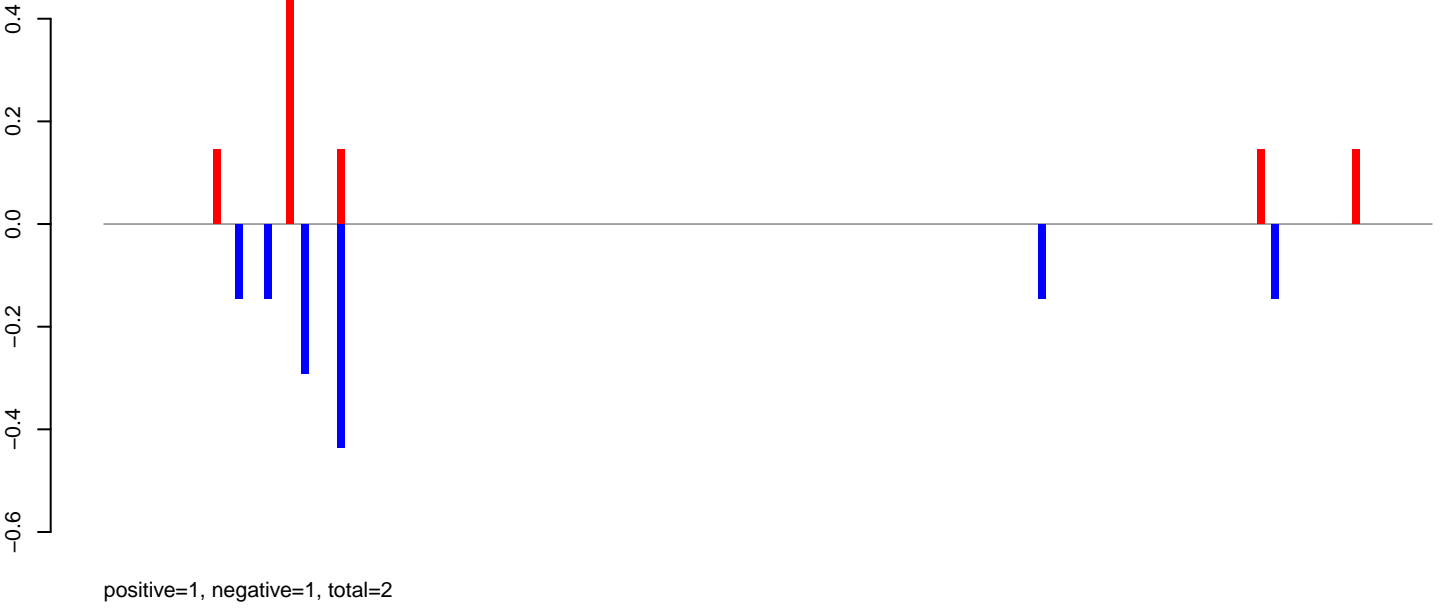

AeAeg_LVP_pMos3DBhspPBac.rep

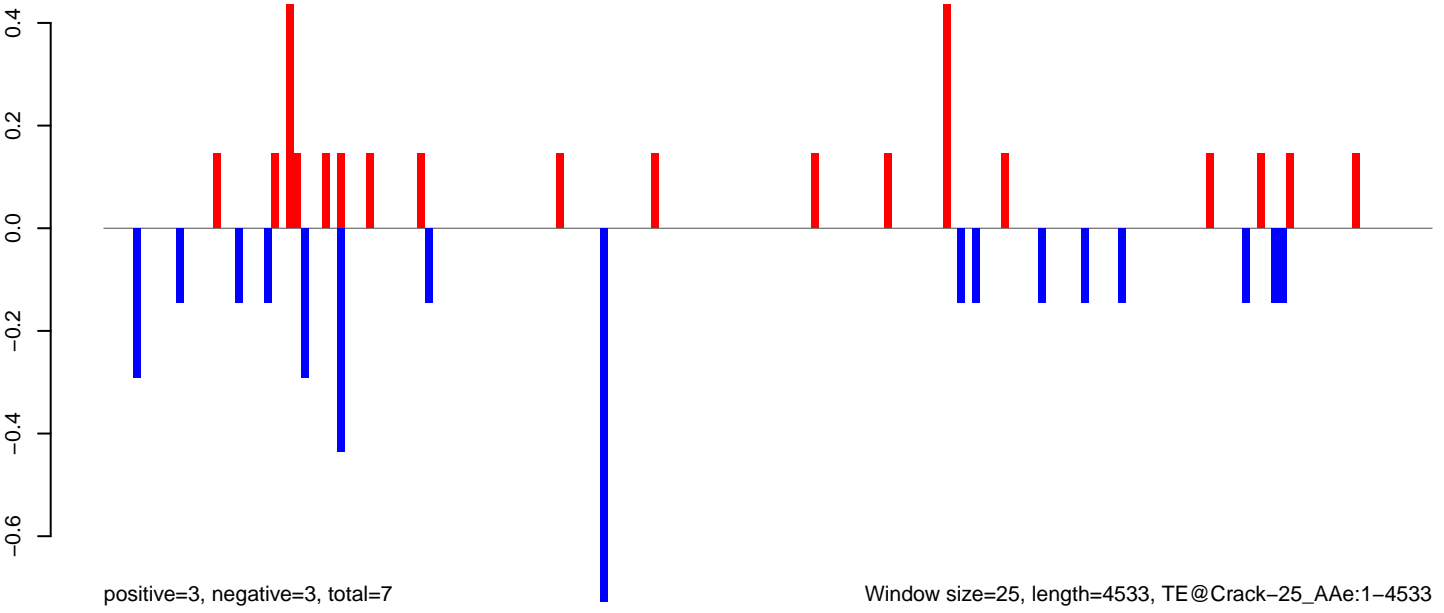

AeAeg_LVP_pMos3DBhspPBac.18_23.rep

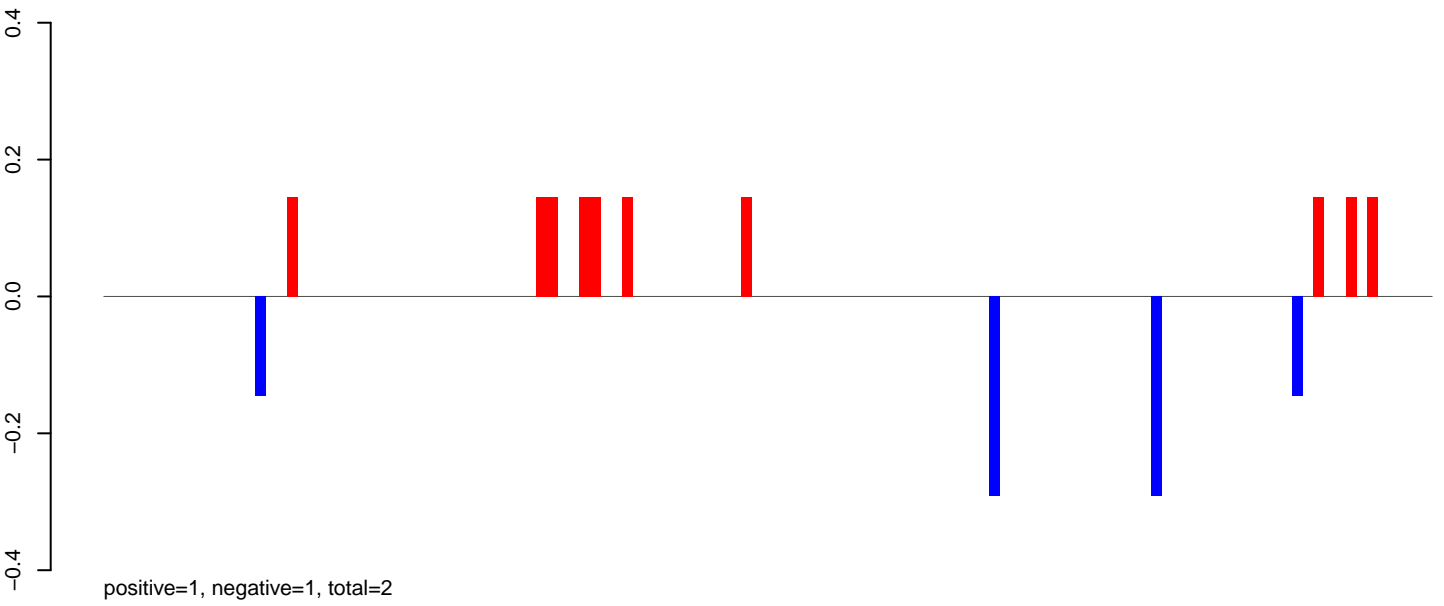

AeAeg_LVP_pMos3DBhspPBac.24_35.rep

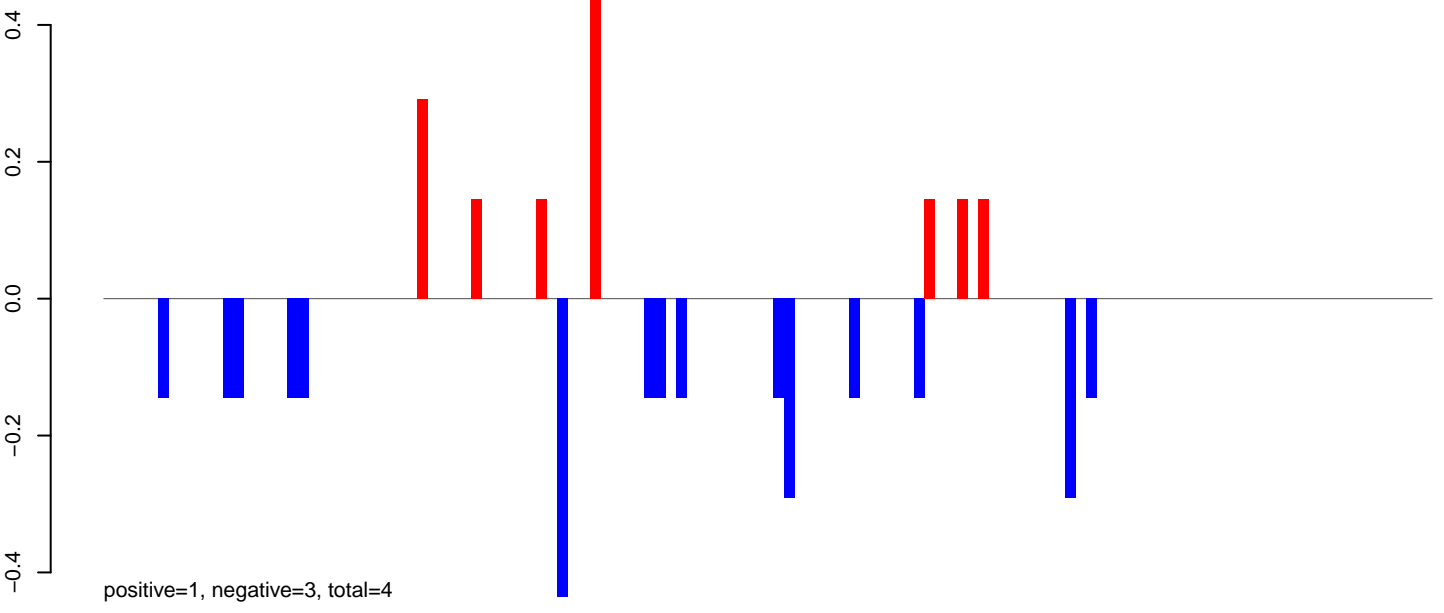

AeAeg_LVP_pMos3DBhspPBac.rep

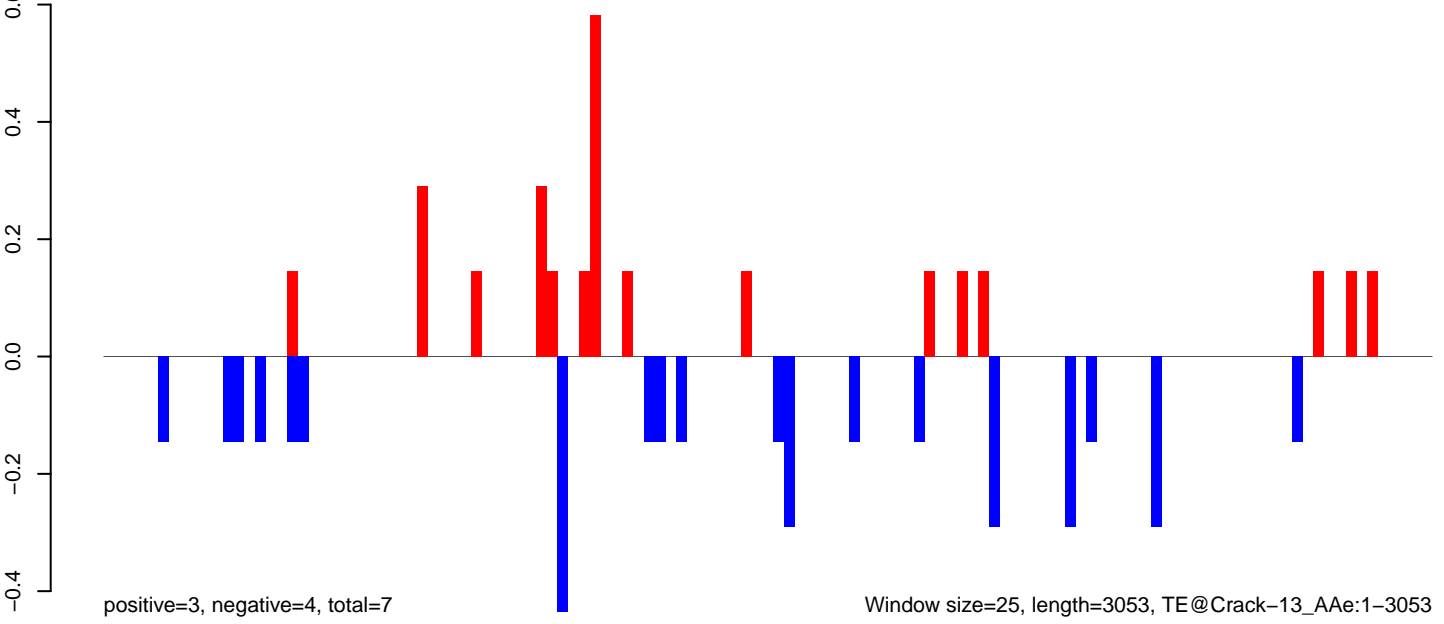

AeAeg_LVP_pMos3DBhspPBac.18_23.rep

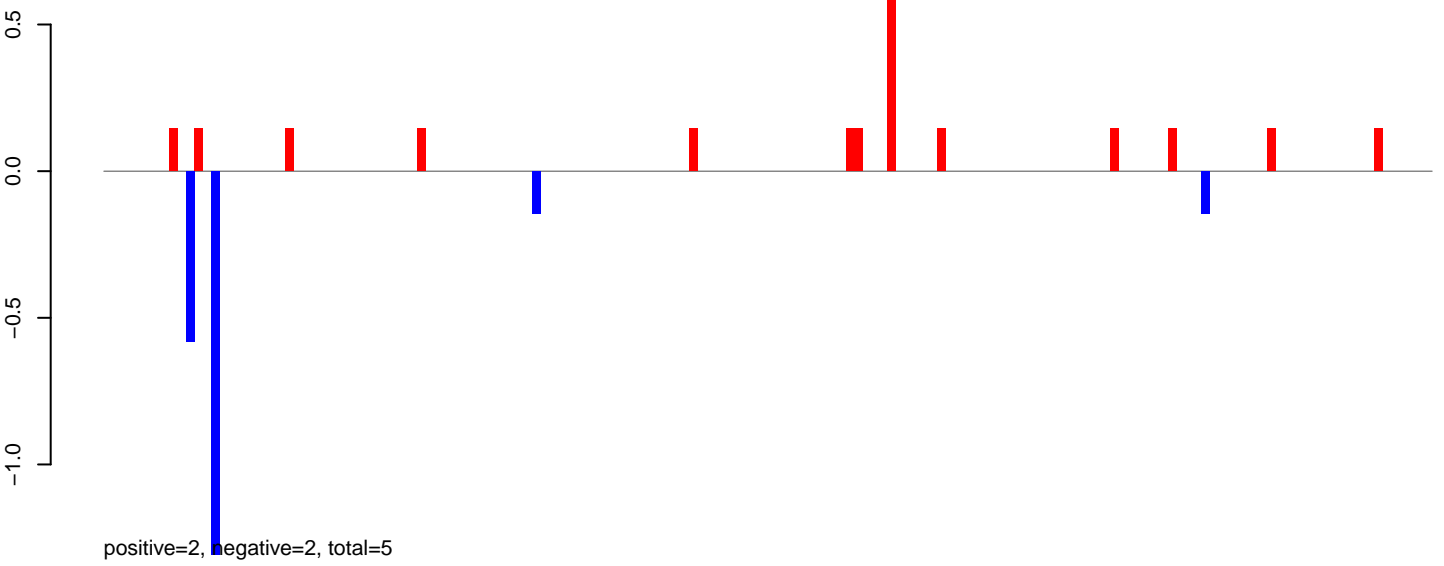

AeAeg_LVP_pMos3DBhspPBac.24_35.rep

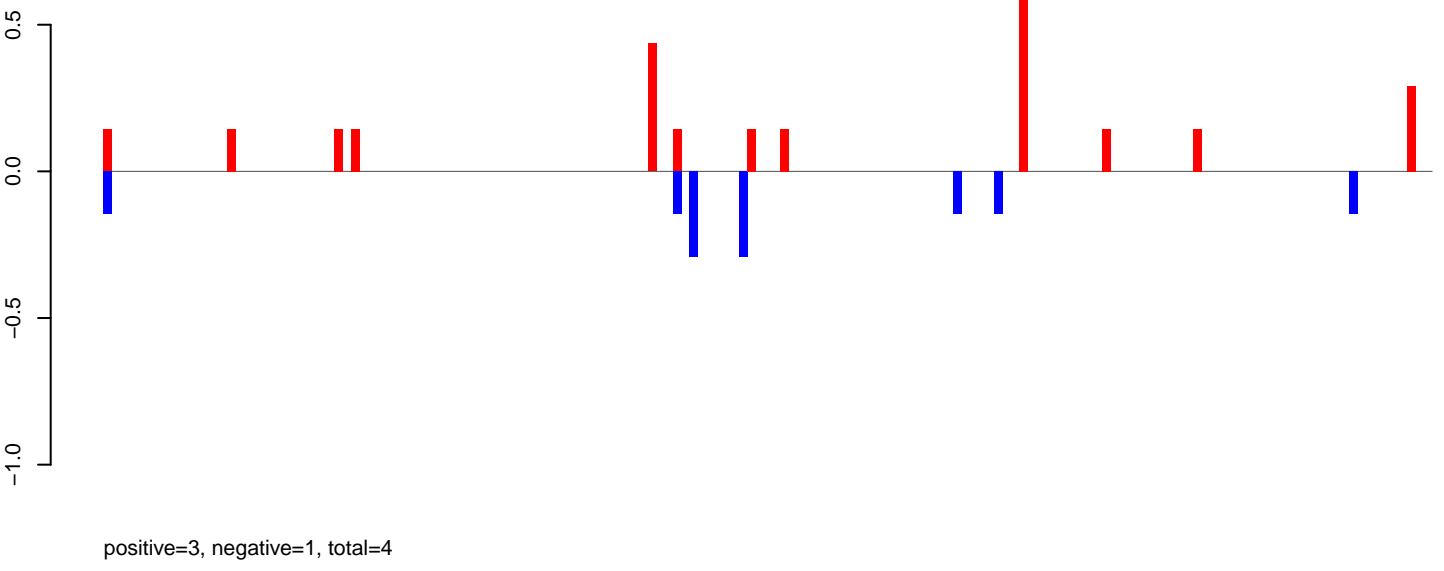

AeAeg_LVP_pMos3DBhspPBac.rep

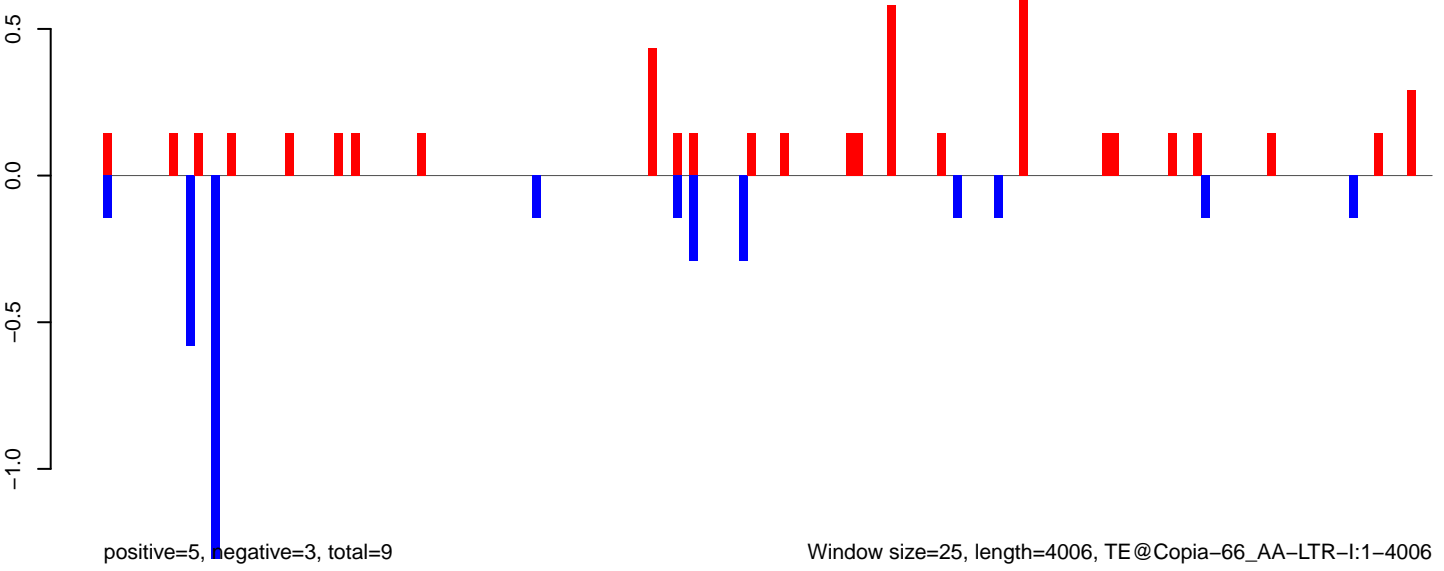

AeAeg_LVP_pMos3DBhspPBac.18_23.rep

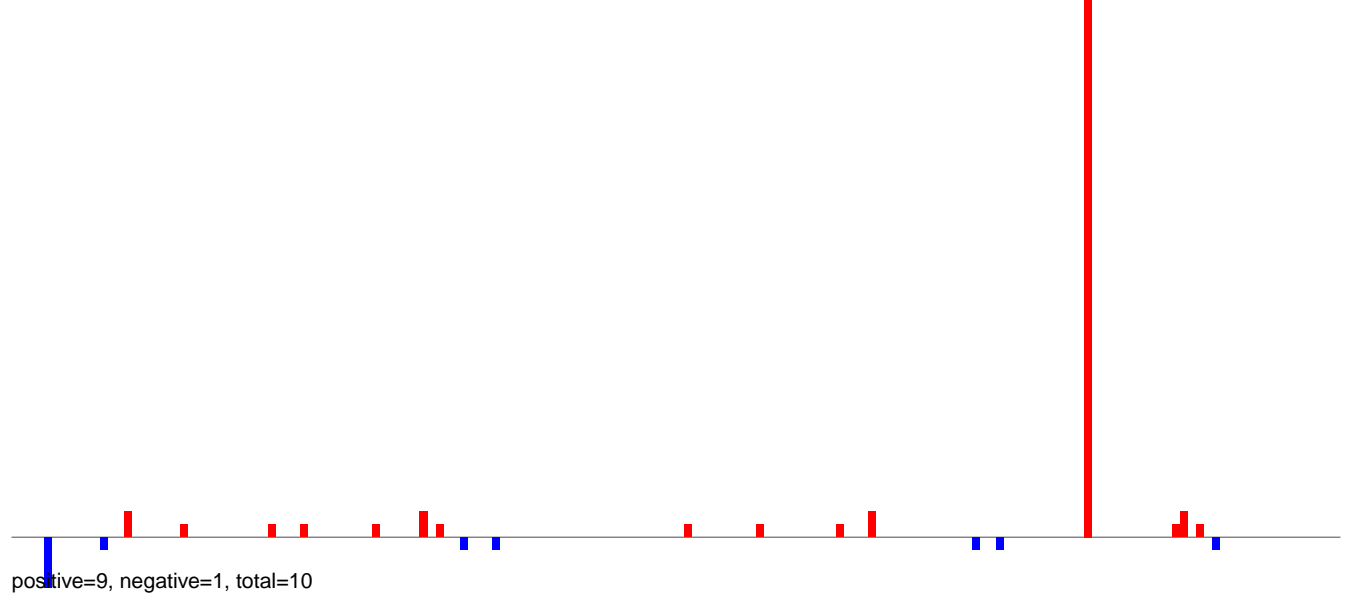

AeAeg_LVP_pMos3DBhspPBac.24_35.rep

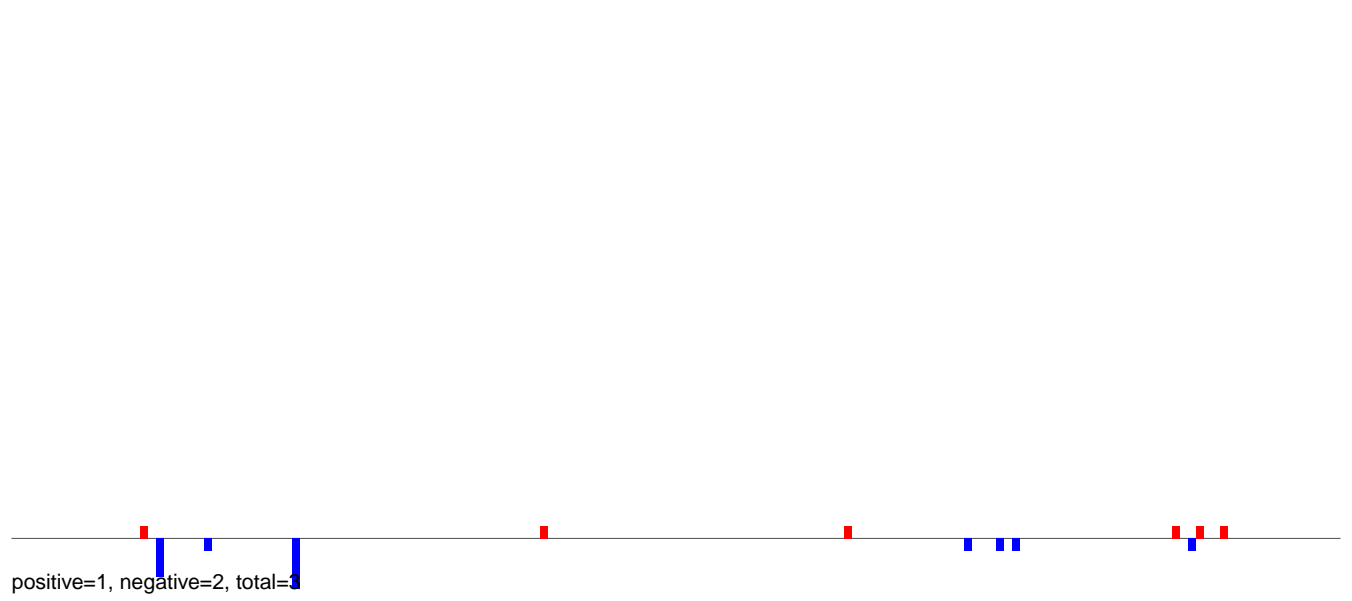

AeAeg_LVP_pMos3DBhspPBac.rep

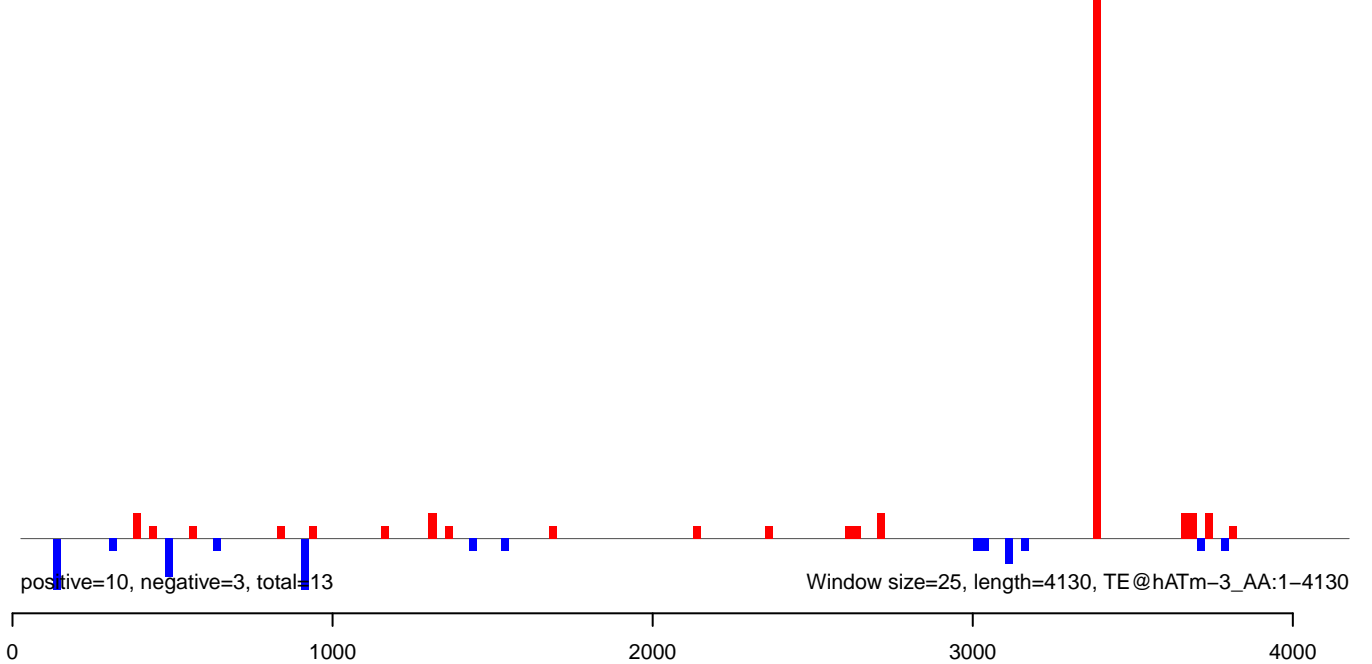

AeAeg_LVP_pMos3DBhspPBac.18_23.rep

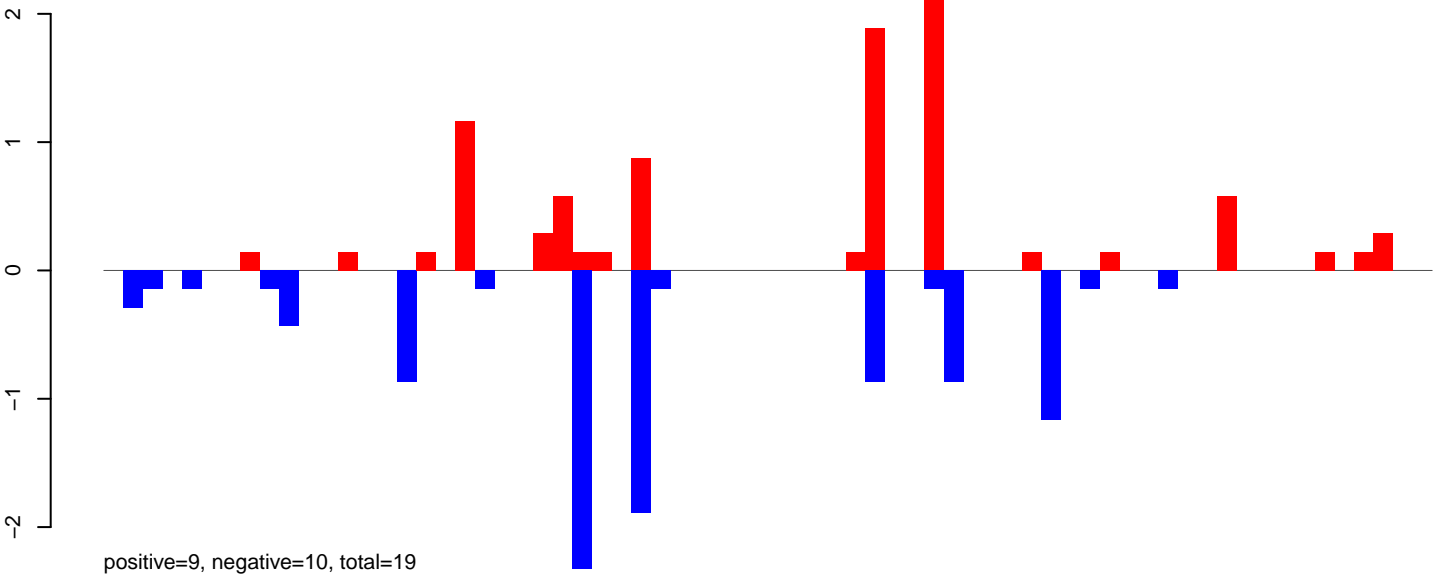

AeAeg_LVP_pMos3DBhspPBac.24_35.rep

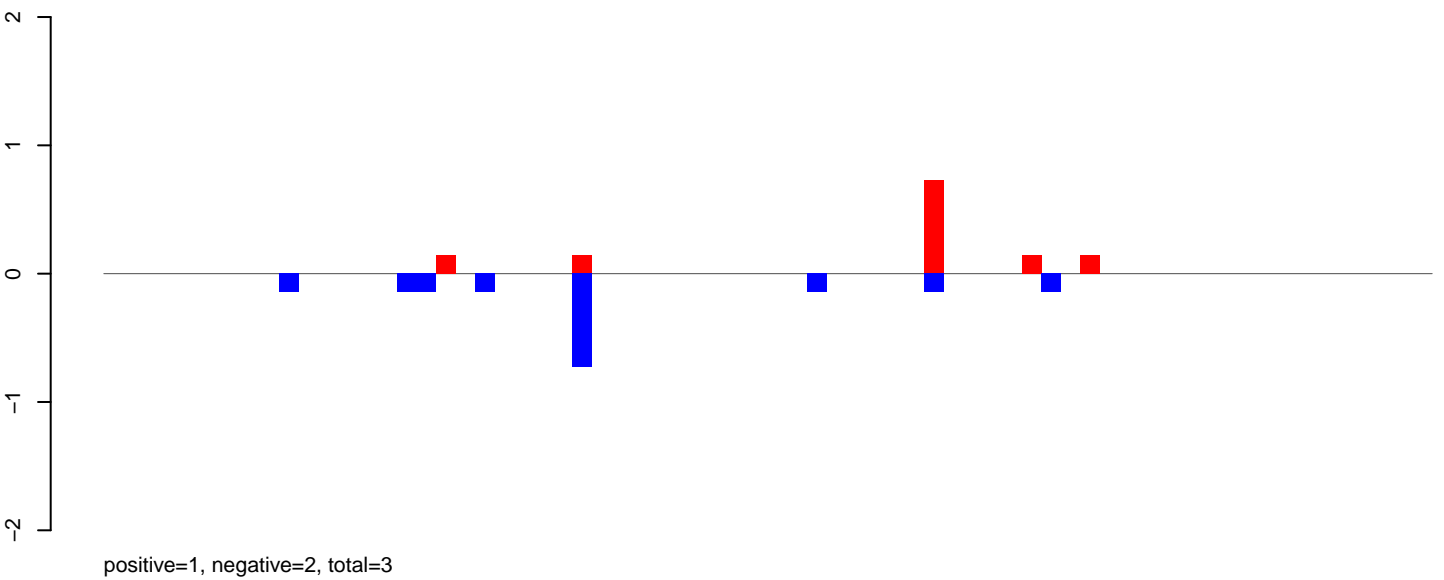

AeAeg_LVP_pMos3DBhspPBac.rep

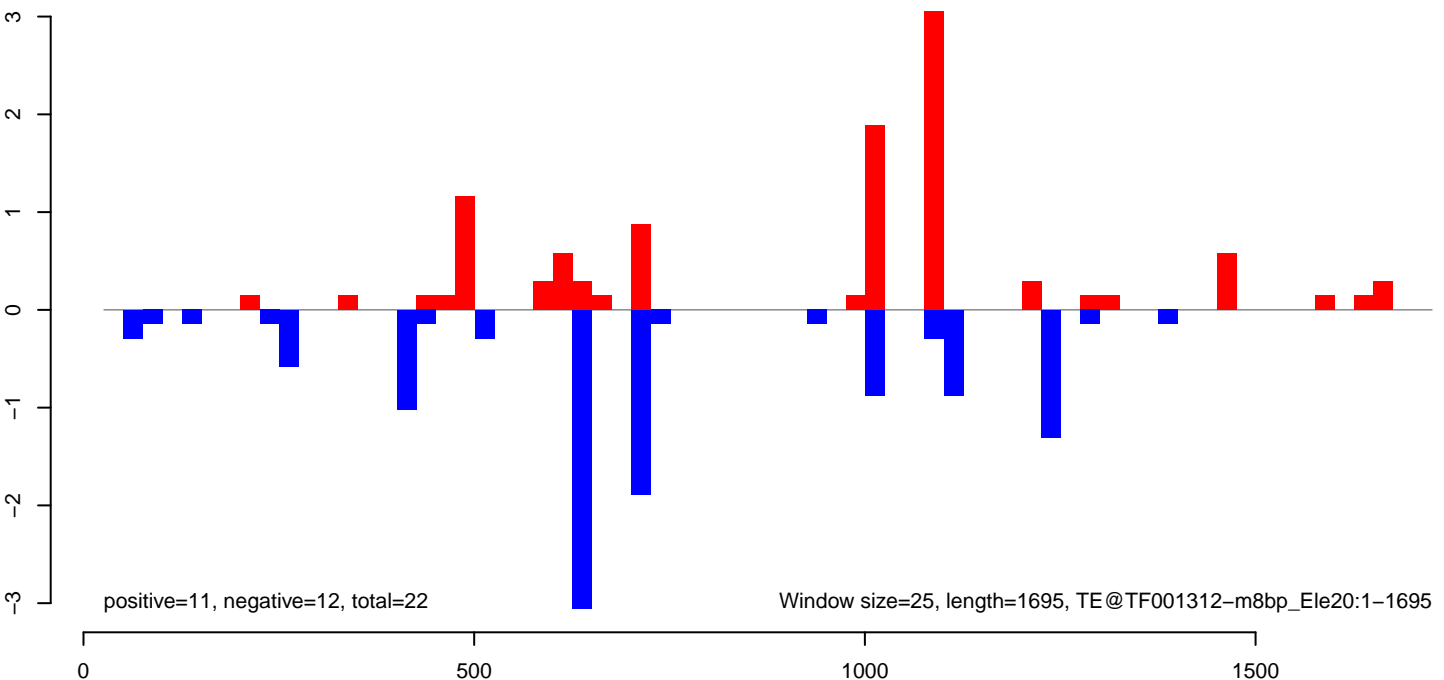

AeAeg_LVP_pMos3DBhspPBac.18_23.rep

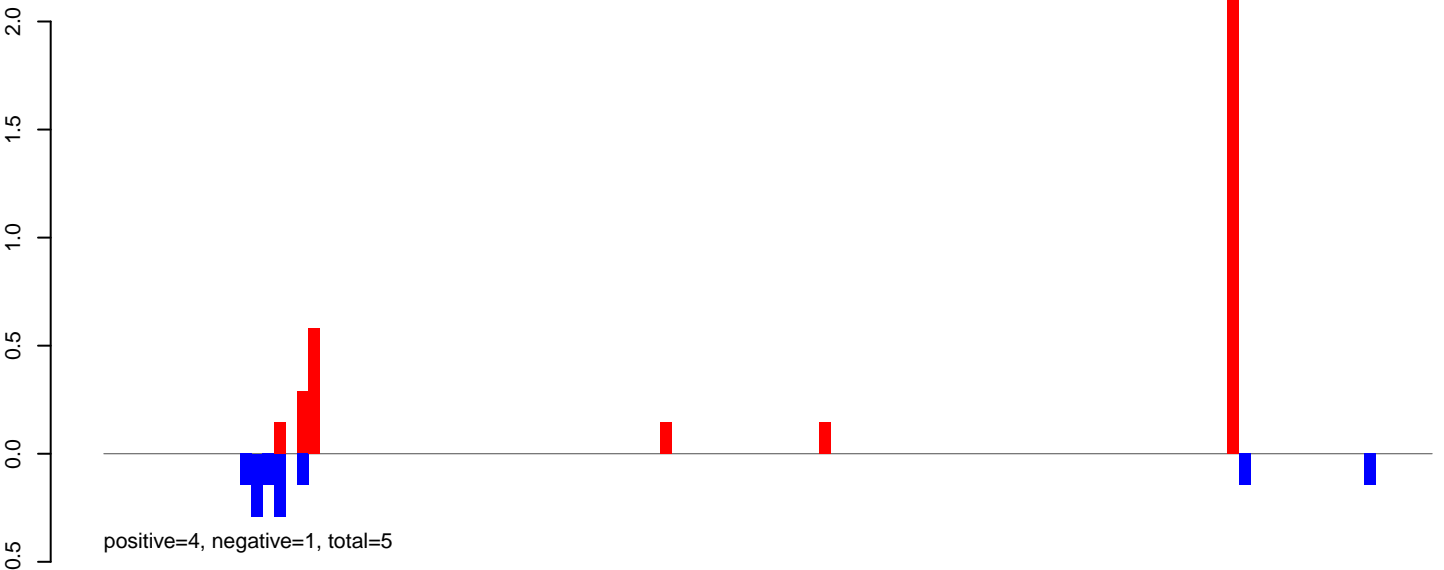

AeAeg_LVP_pMos3DBhspPBac.24_35.rep

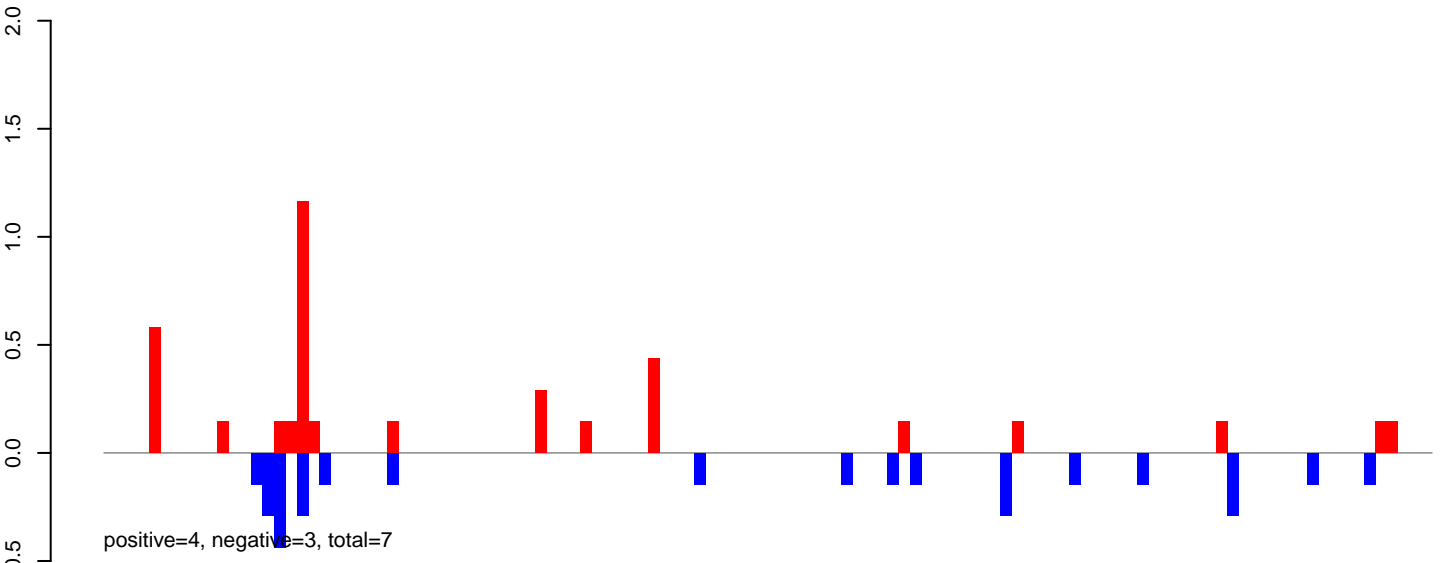

AeAeg_LVP_pMos3DBhspPBac.rep

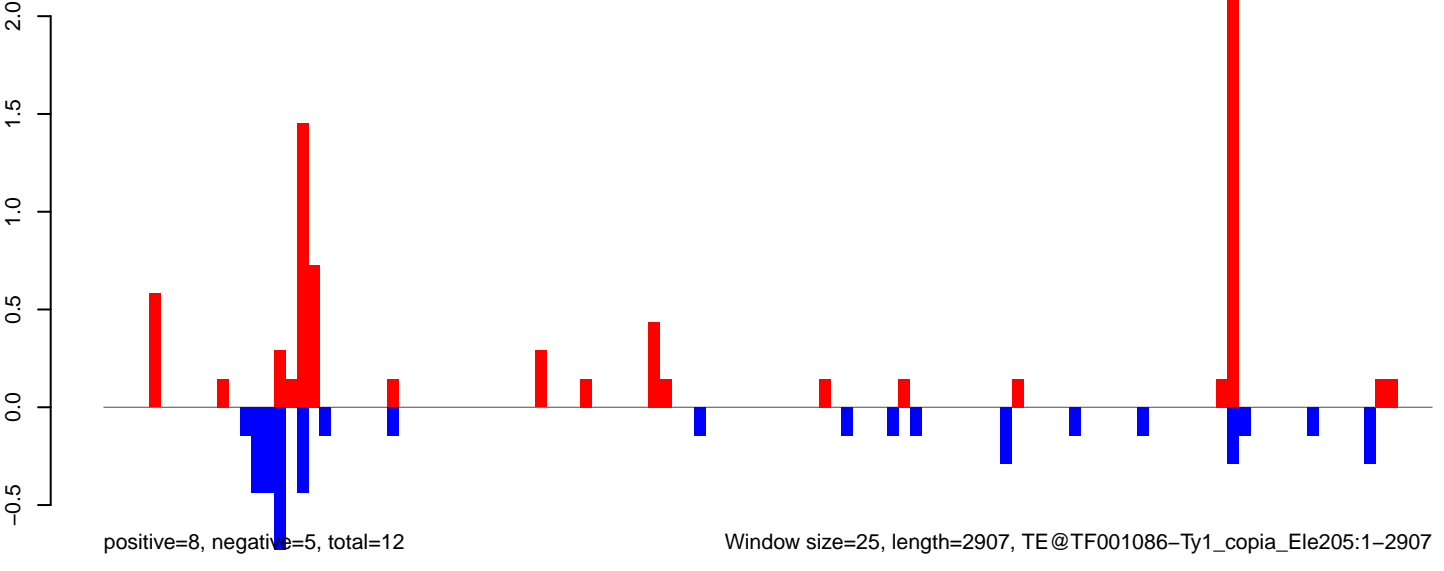

AeAeg_LVP_pMos3DBhspPBac.18_23.rep

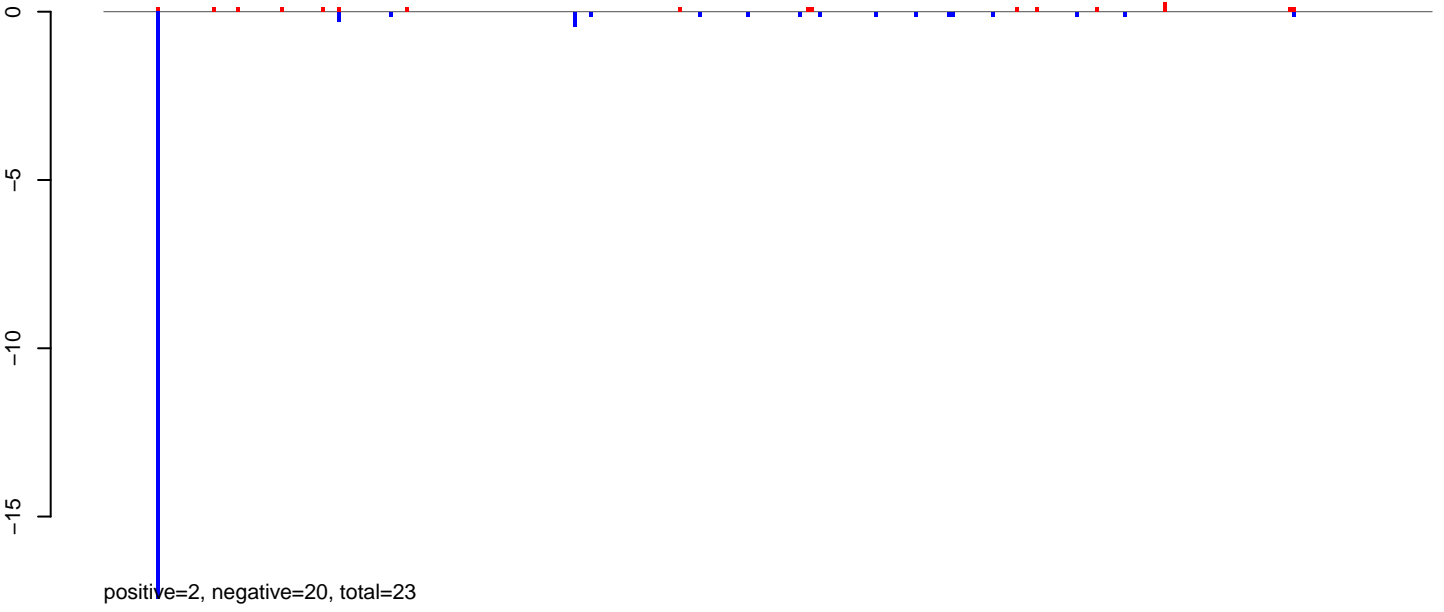

AeAeg_LVP_pMos3DBhspPBac.24_35.rep

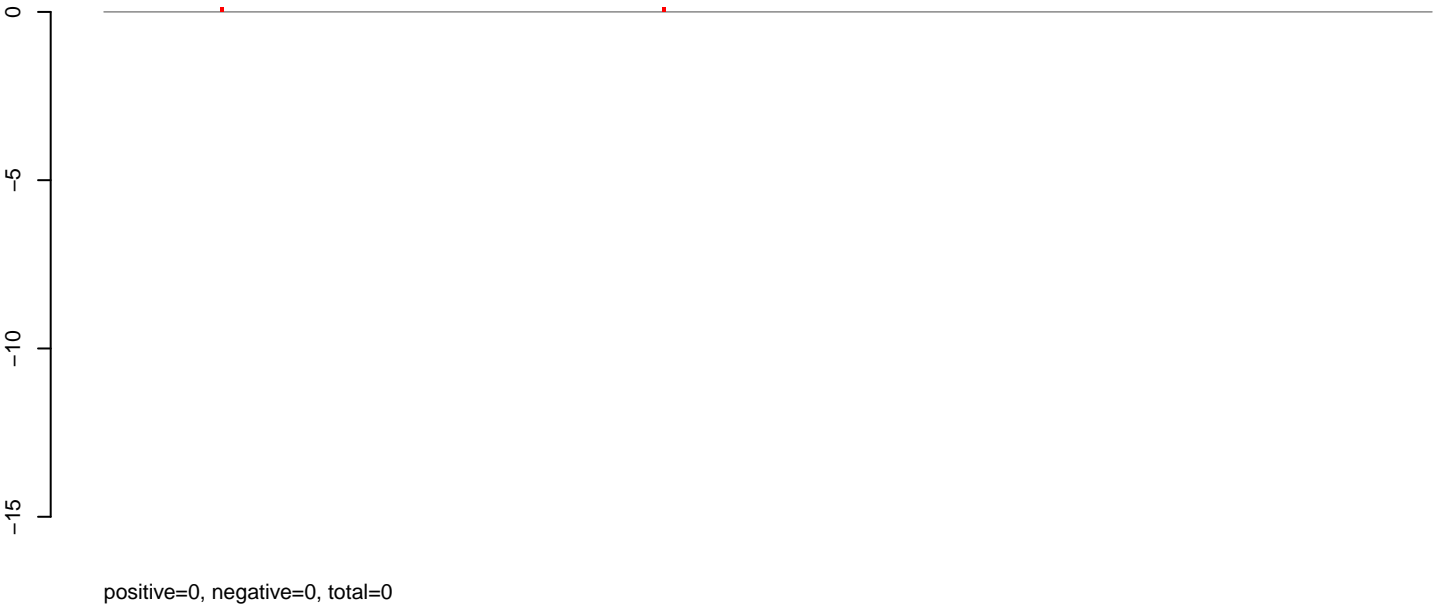

AeAeg_LVP_pMos3DBhspPBac.rep

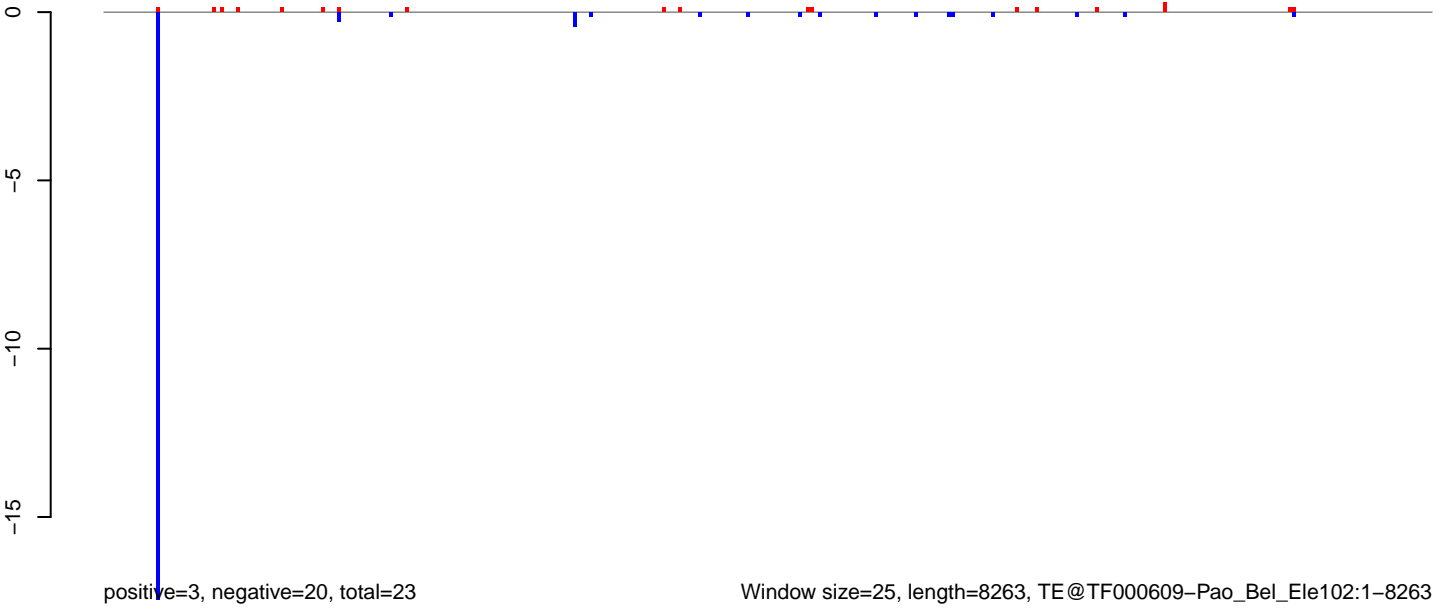

AeAeg_LVP_pMos3DBhspPBac.18_23.rep

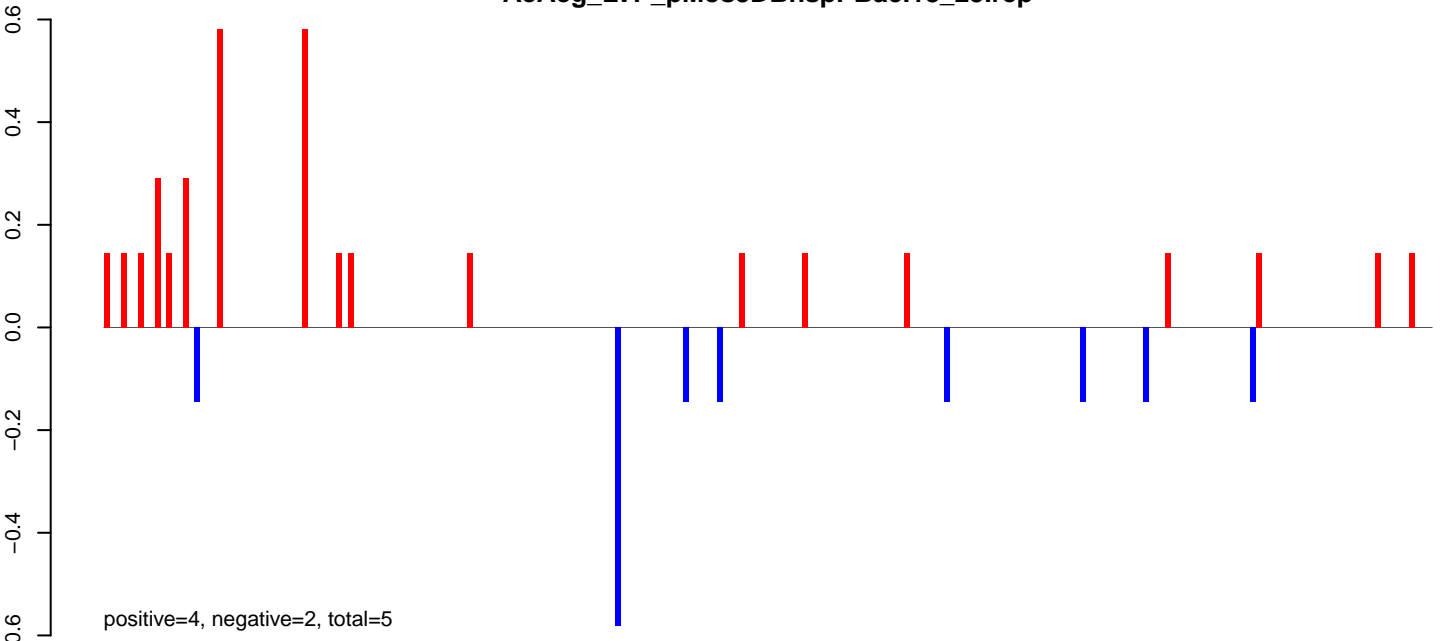

AeAeg_LVP_pMos3DBhspPBac.24_35.rep

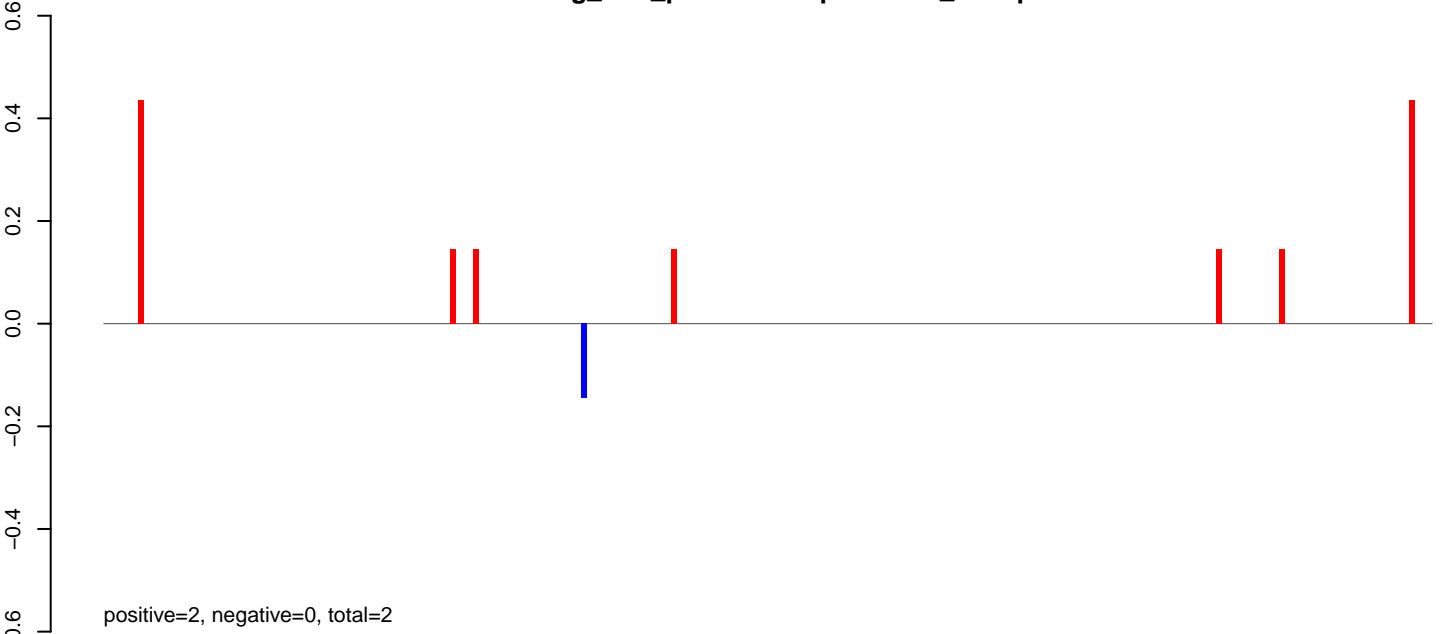

AeAeg_LVP_pMos3DBhspPBac.rep

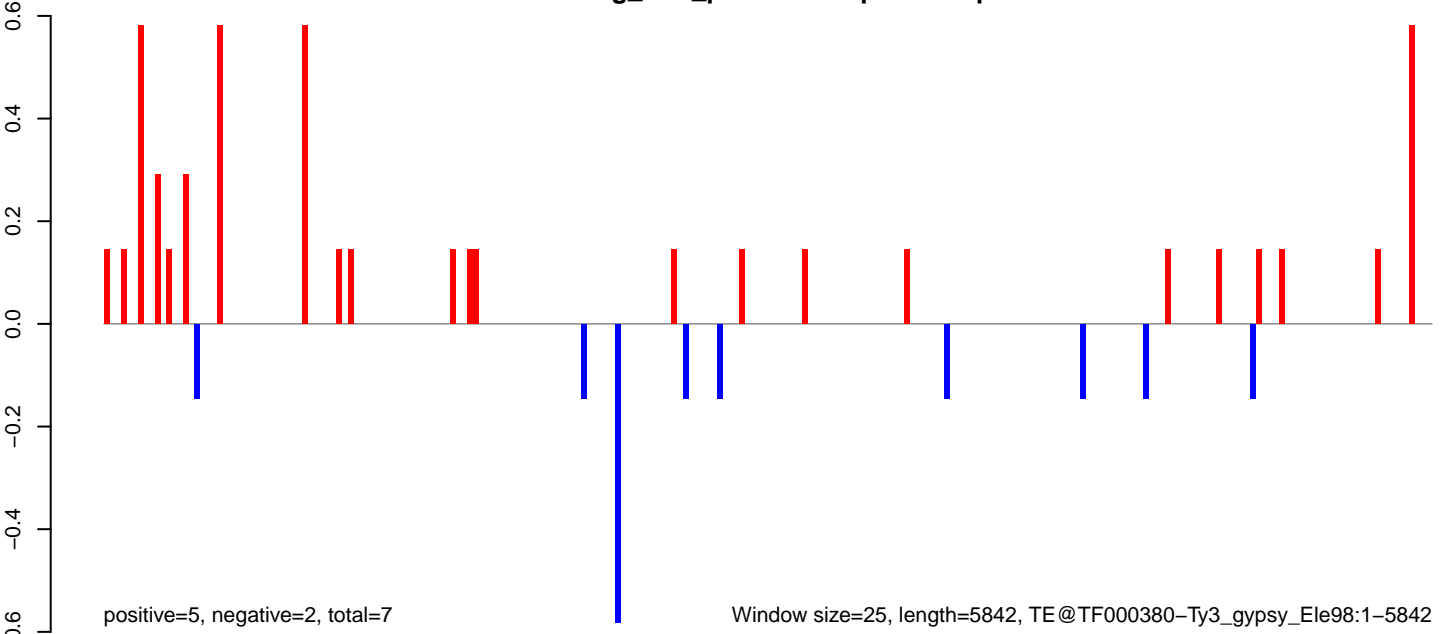

AeAeg_LVP_pMos3DBhspPBac.18_23.rep

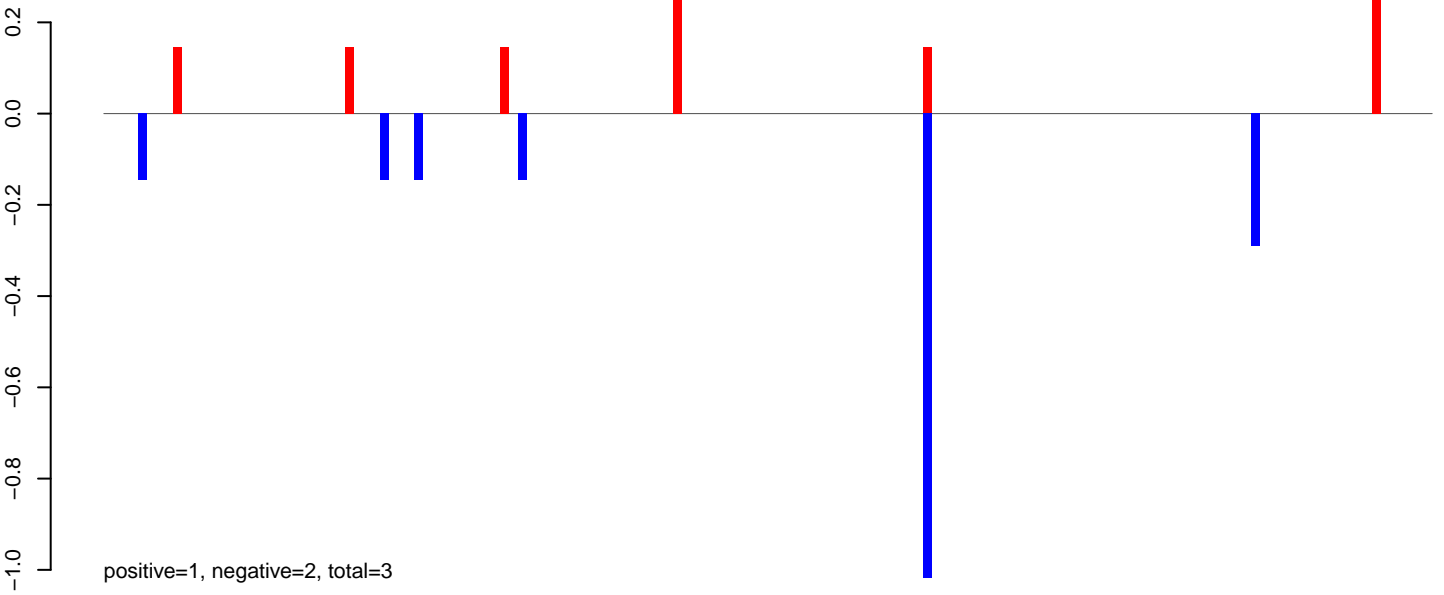

AeAeg_LVP_pMos3DBhspPBac.24_35.rep

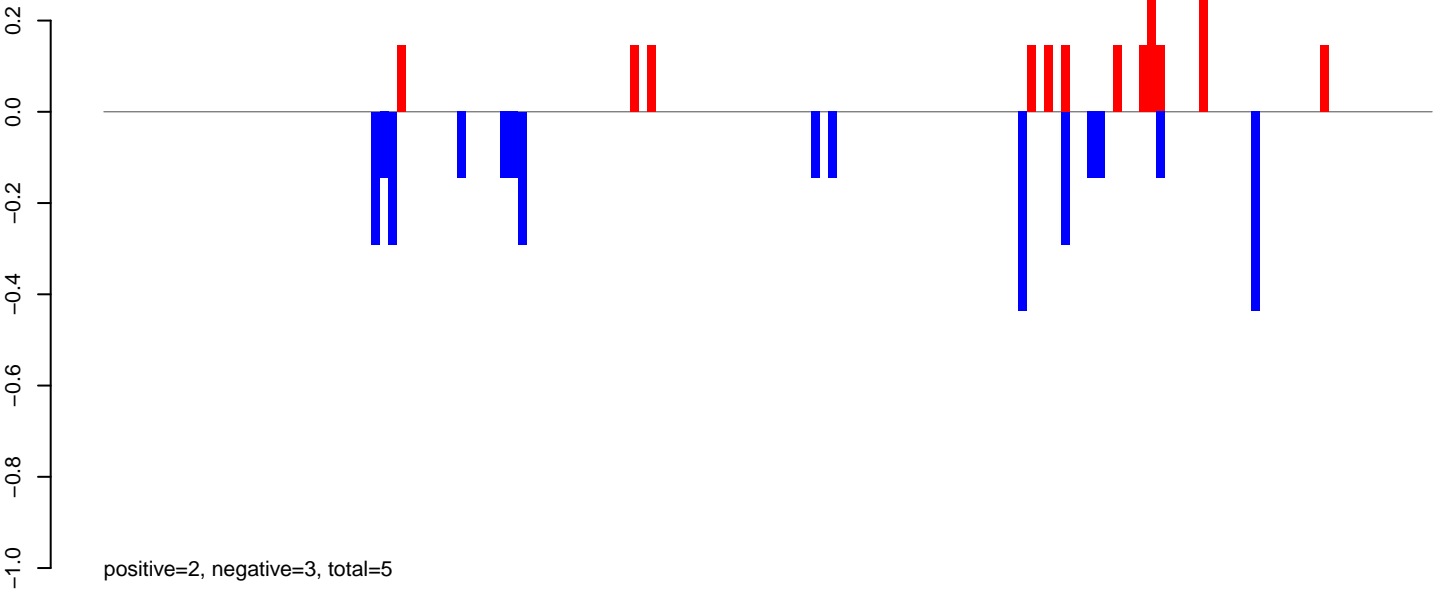

AeAeg_LVP_pMos3DBhspPBac.rep

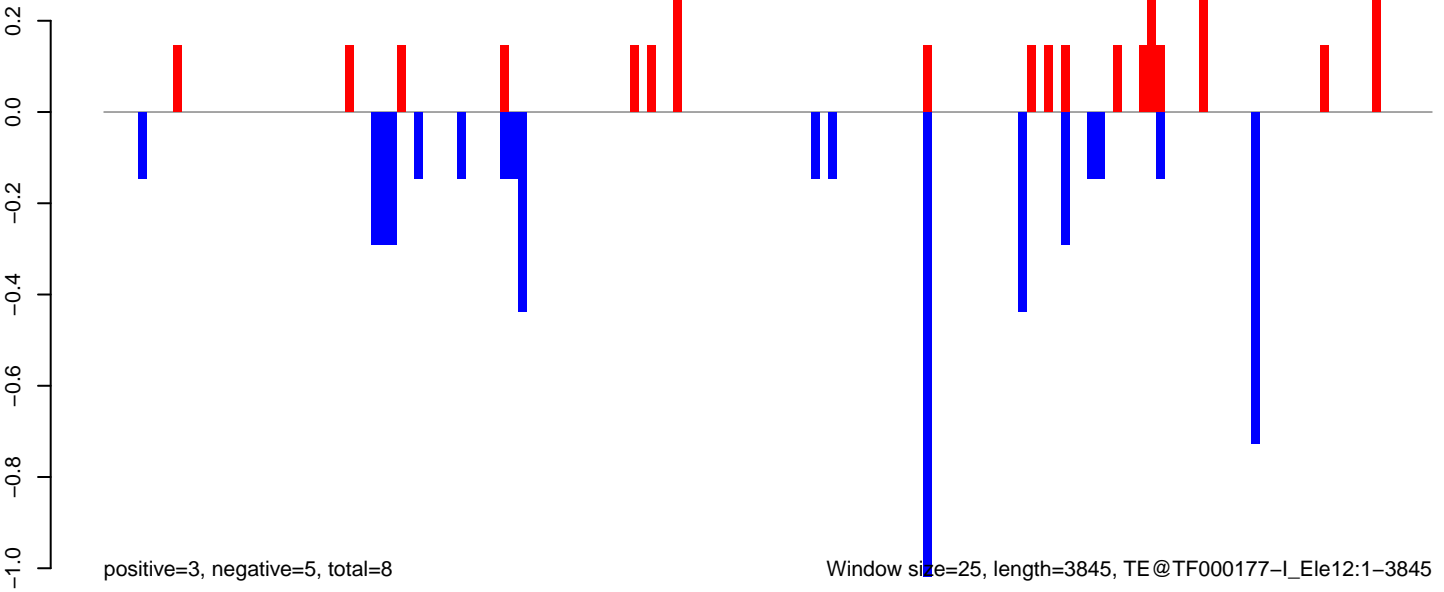

AeAeg_LVP_pMos3DBhspPBac.18_23.rep

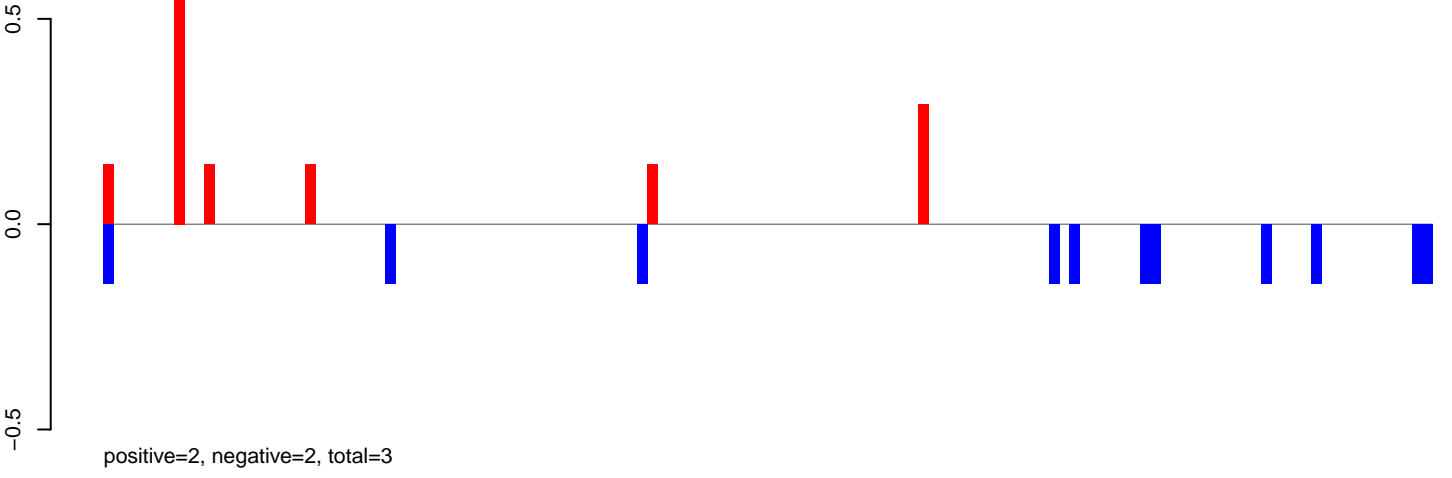

AeAeg_LVP_pMos3DBhspPBac.24_35.rep

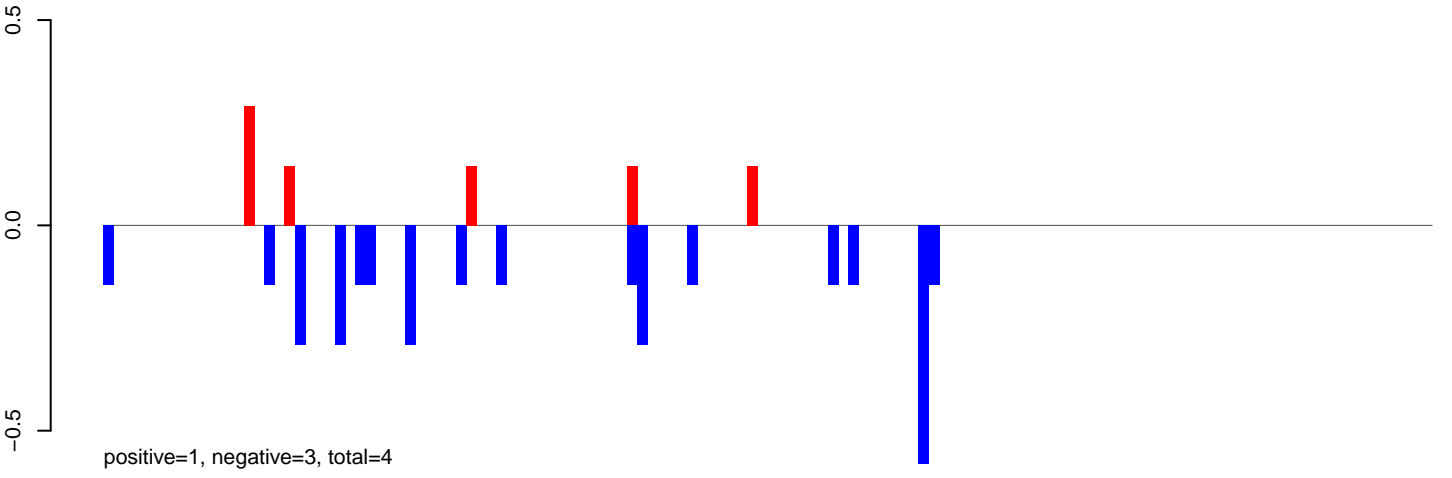

AeAeg_LVP_pMos3DBhspPBac.rep

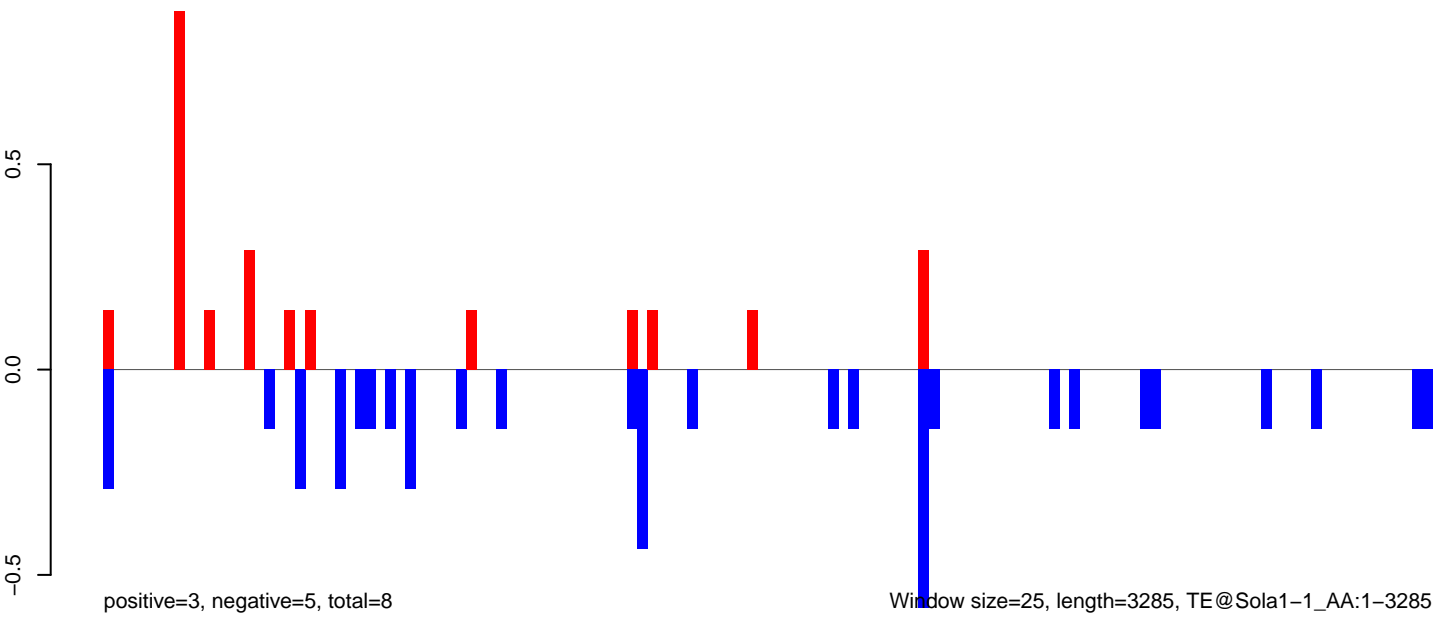

AeAeg_LVP_pMos3DBhspPBac.18_23.rep

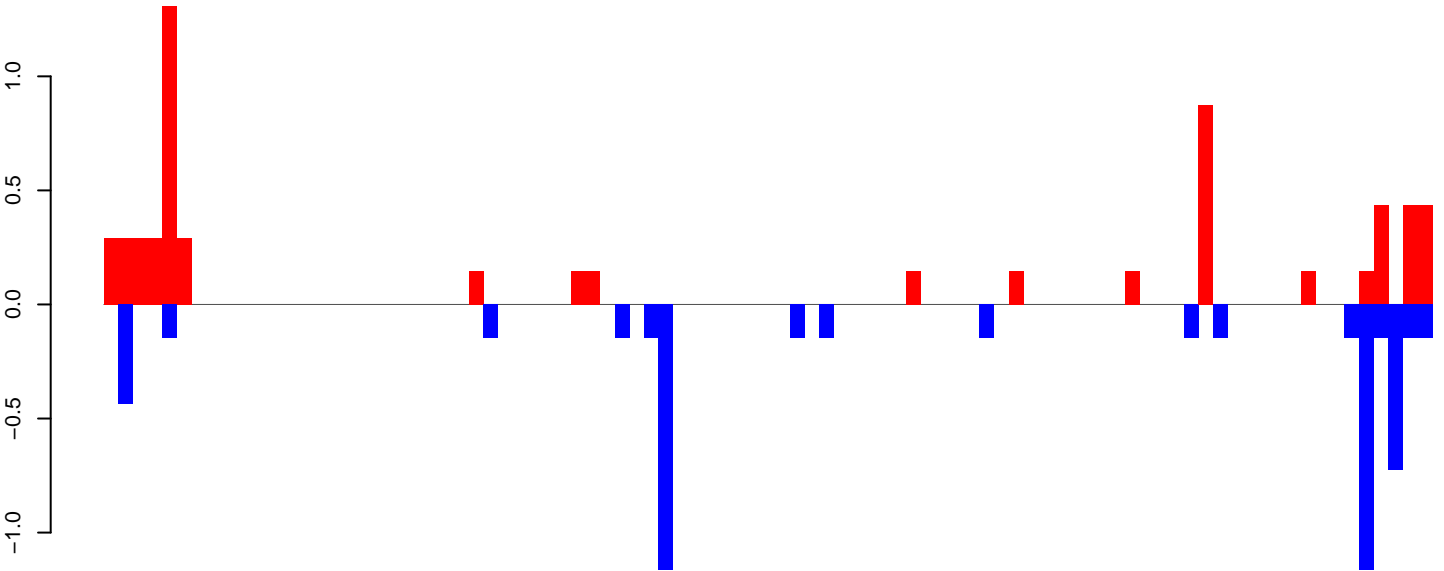

AeAeg_LVP_pMos3DBhspPBac.24_35.rep

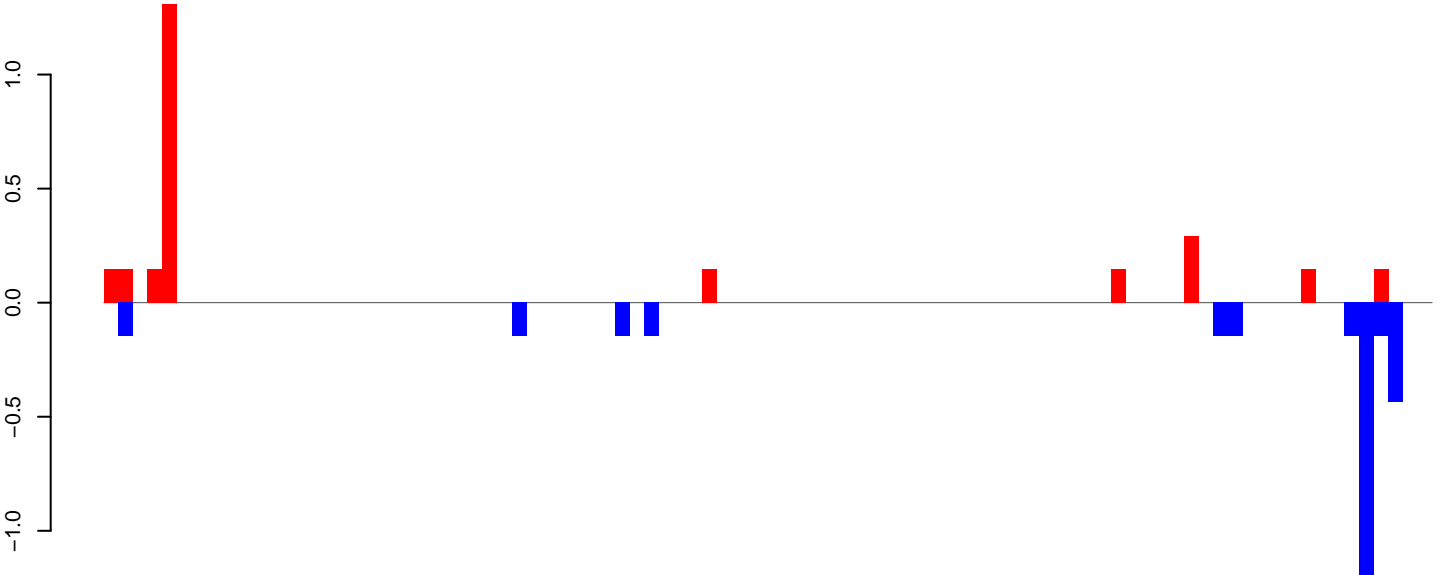

AeAeg_LVP_pMos3DBhspPBac.rep

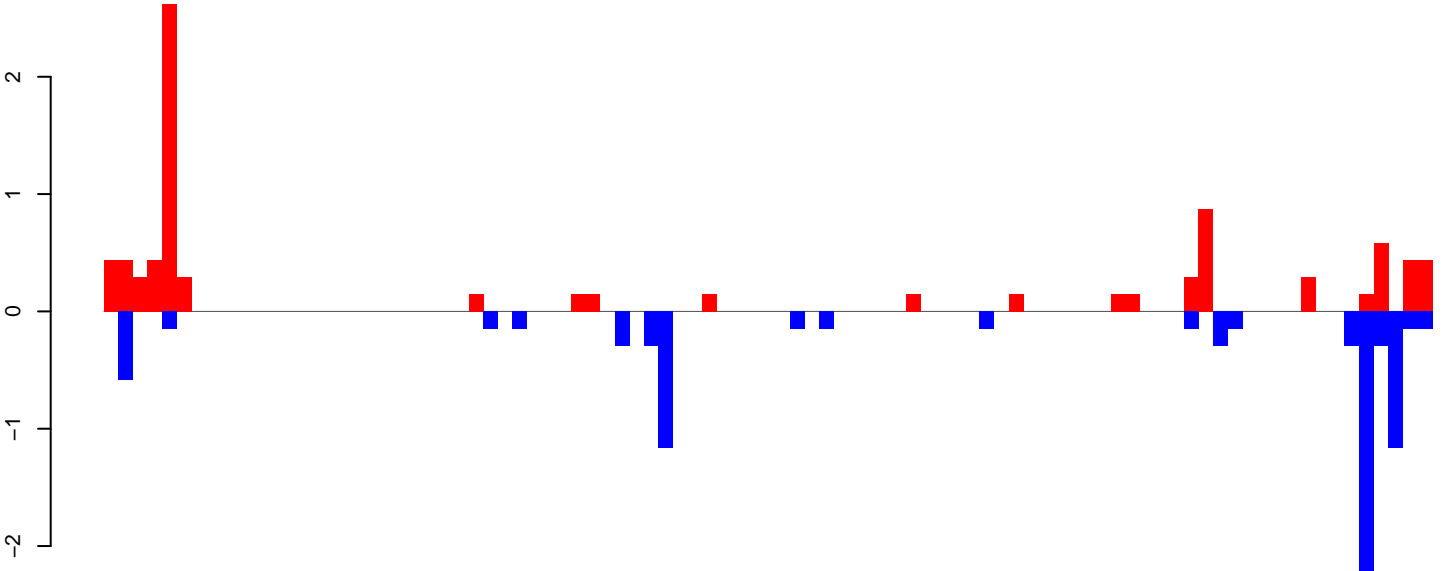

Window size=25, length=2258, TE@Shinagawa-11_AAe:1-2258

AeAeg_LVP_pMos3DBhspPBac.18_23.rep

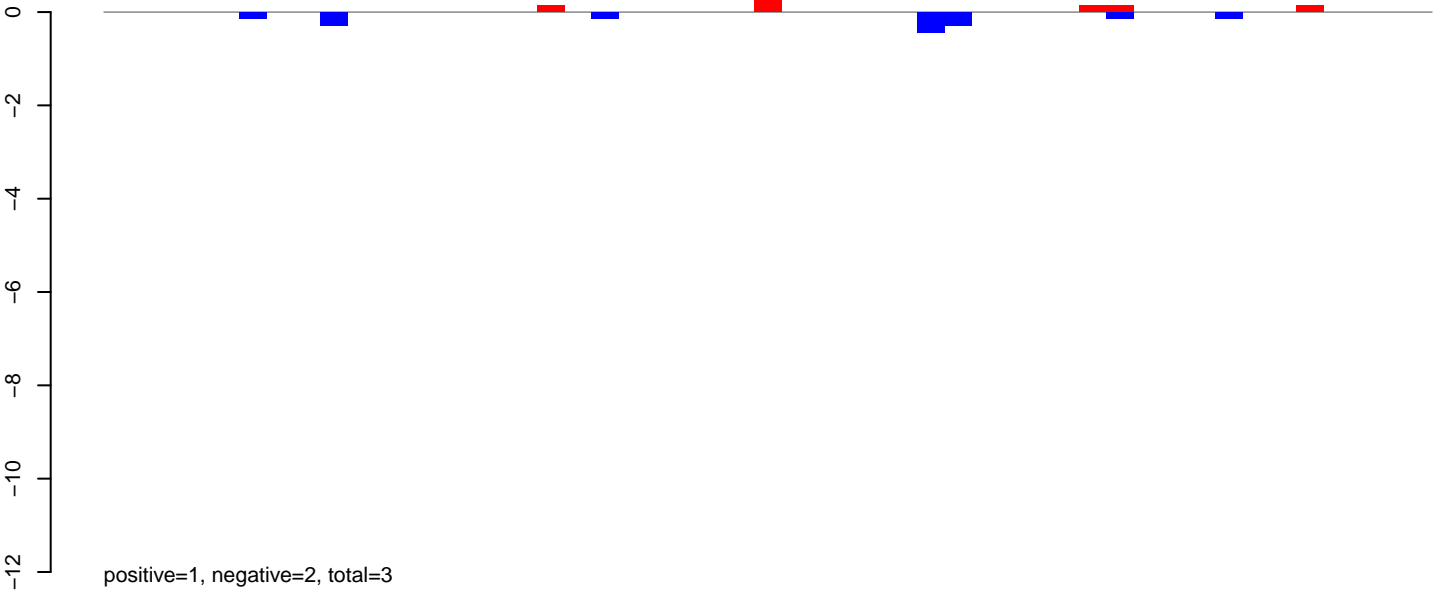

AeAeg_LVP_pMos3DBhspPBac.24_35.rep

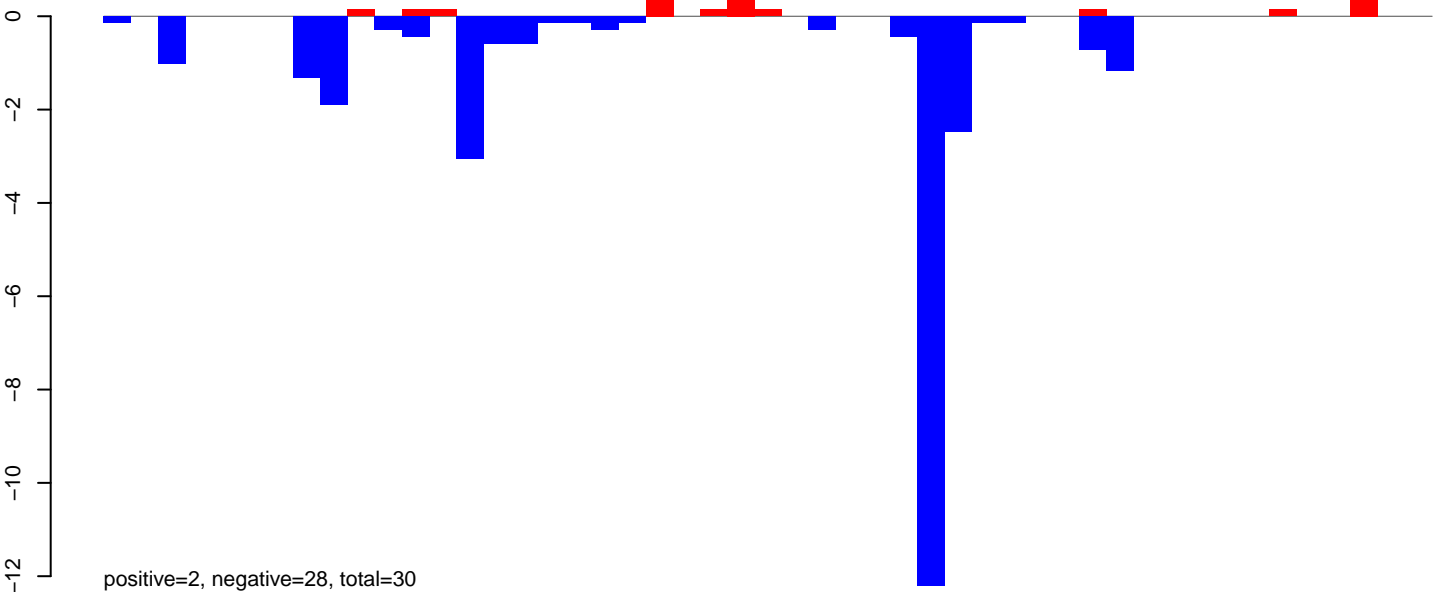

AeAeg_LVP_pMos3DBhspPBac.rep

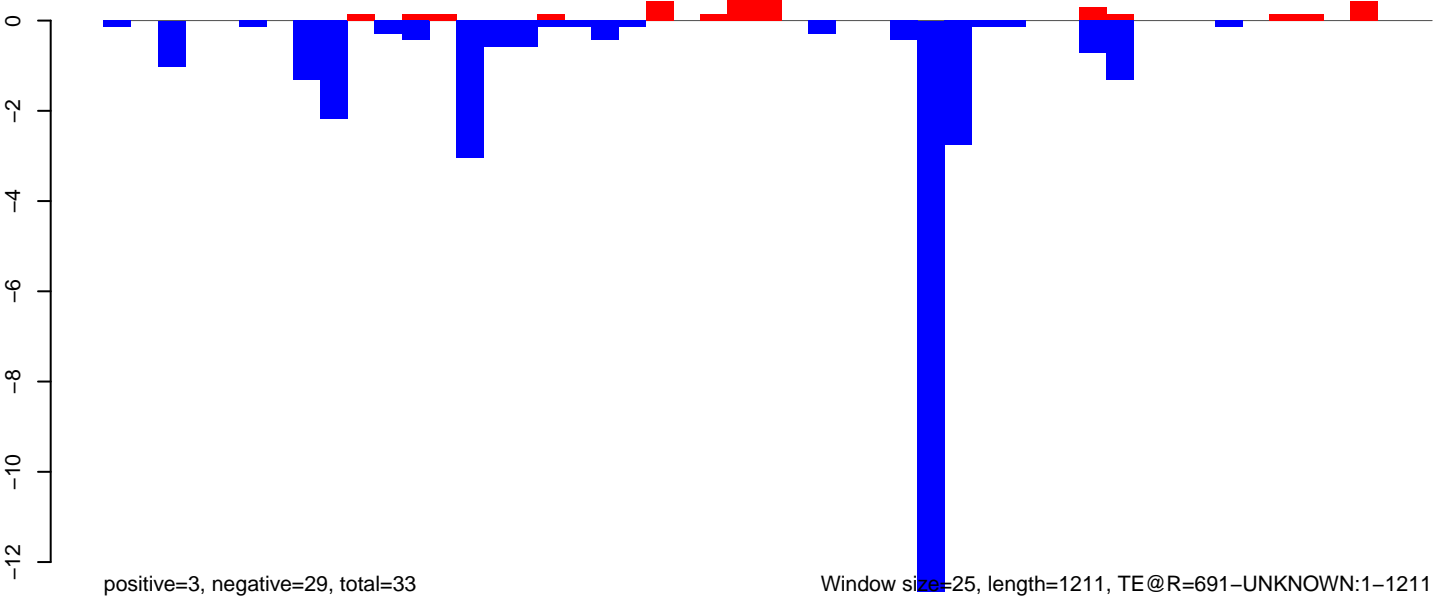

AeAeg_LVP_pMos3DBhspPBac.18_23.rep

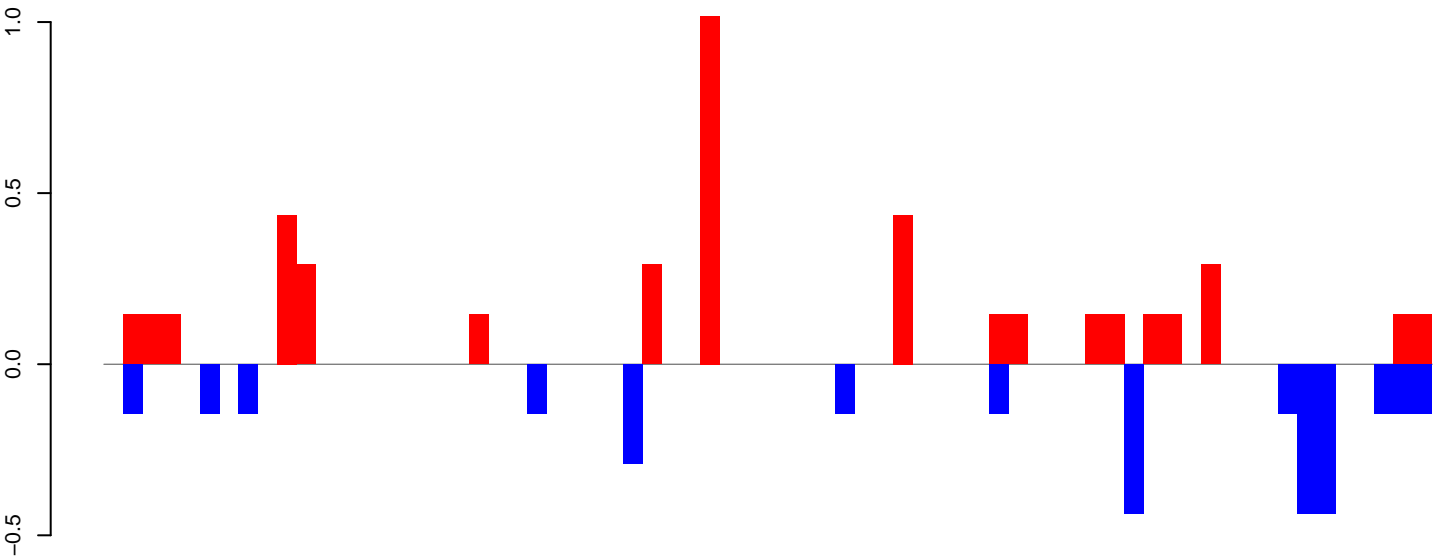

positive=5, negative=3, total=8

AeAeg_LVP_pMos3DBhspPBac.24_35.rep

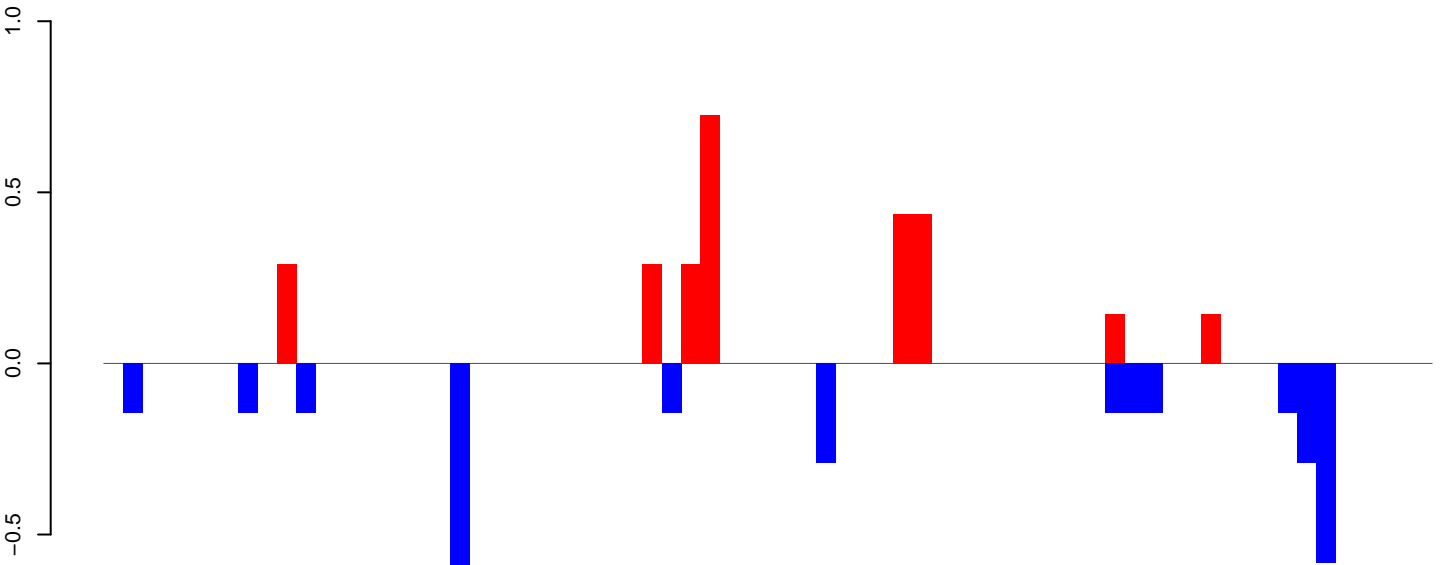

positive=3, negative=3, total=6

AeAeg_LVP_pMos3DBhspPBac.rep

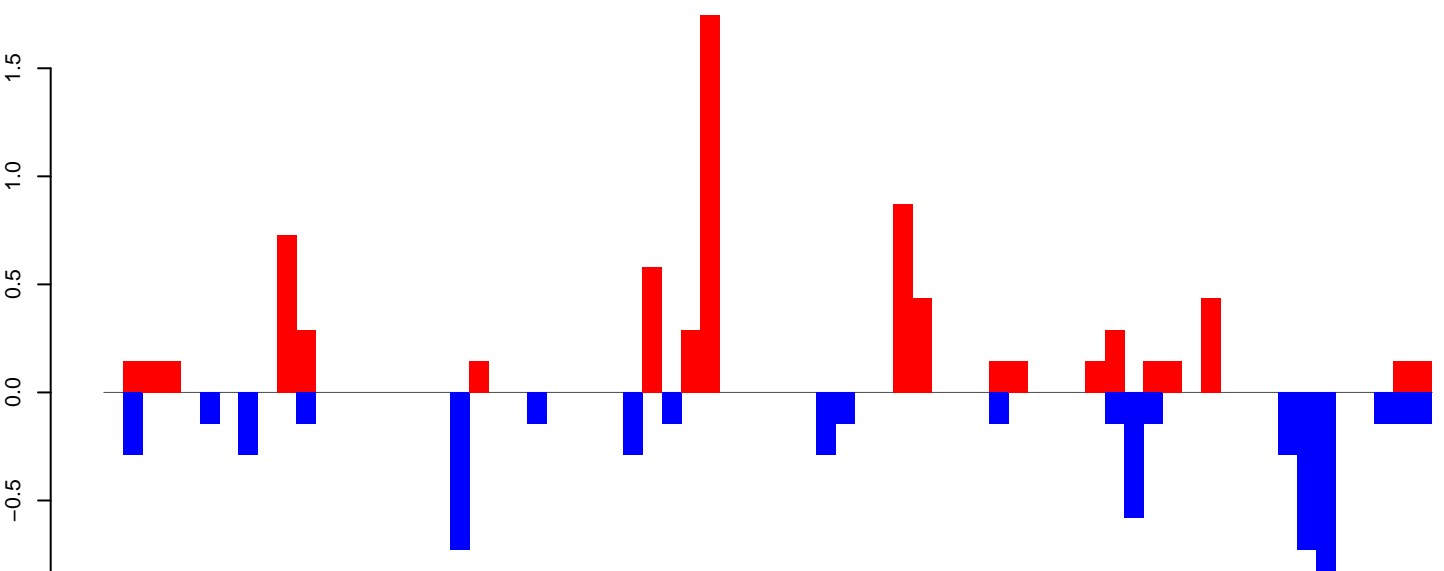

positive=7, negative=6, total=13

Window size=25, length=1723, TE@R=281-UNKNOWN:1-1723

0 500 1000 1500

AeAeg_LVP_pMos3DBhspPBac.18_23.rep

positive=70, negative=1, total=70

AeAeg_LVP_pMos3DBhspPBac.24_35.rep

positive=2, negative=2, total=4

AeAeg_LVP_pMos3DBhspPBac.rep

positive=71, negative=3, total=74

Window size=25, length=4842, TE@L2B-1_AAe:1-4842

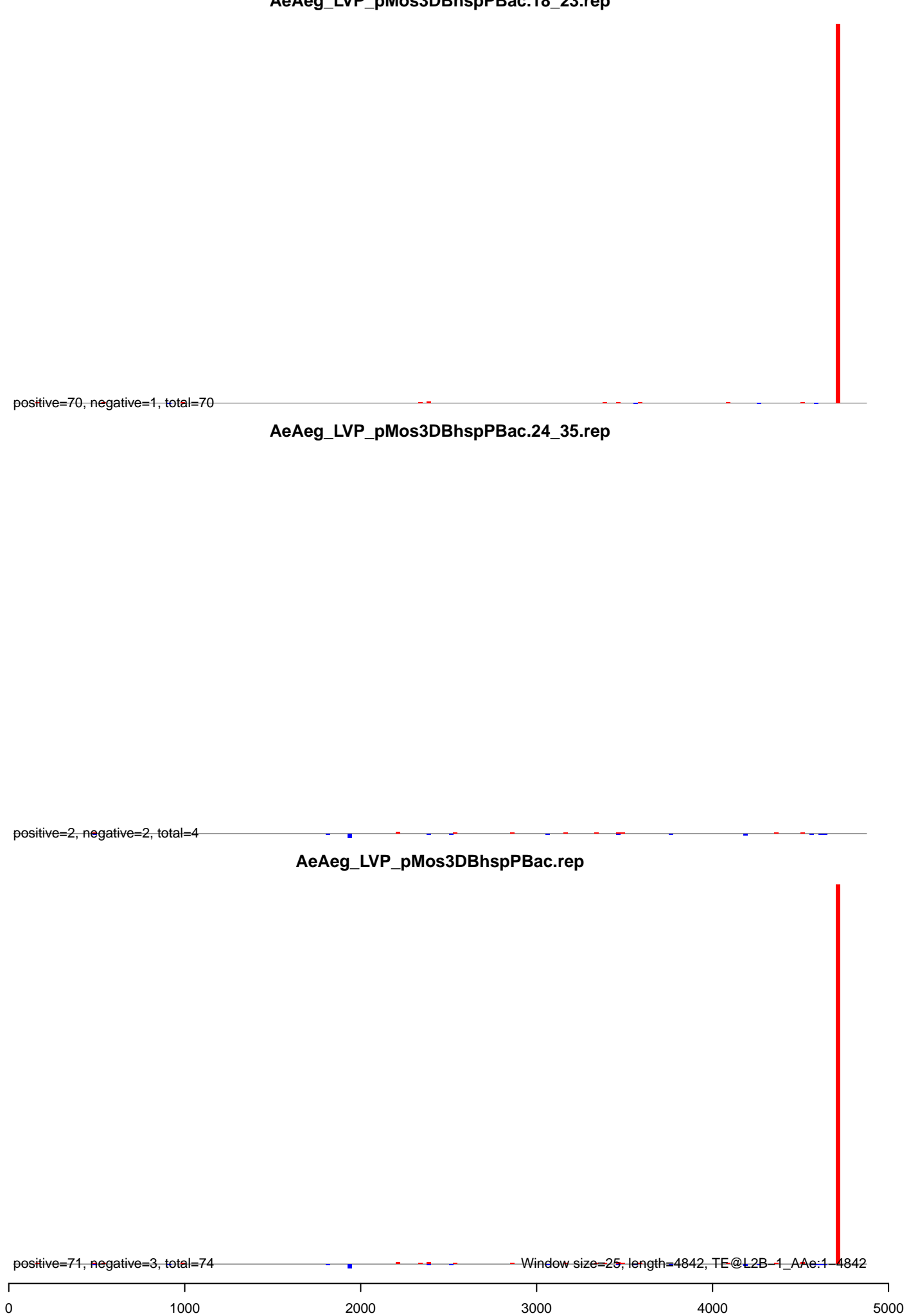

AeAeg_LVP_pMos3DBhspPBac.18_23.rep

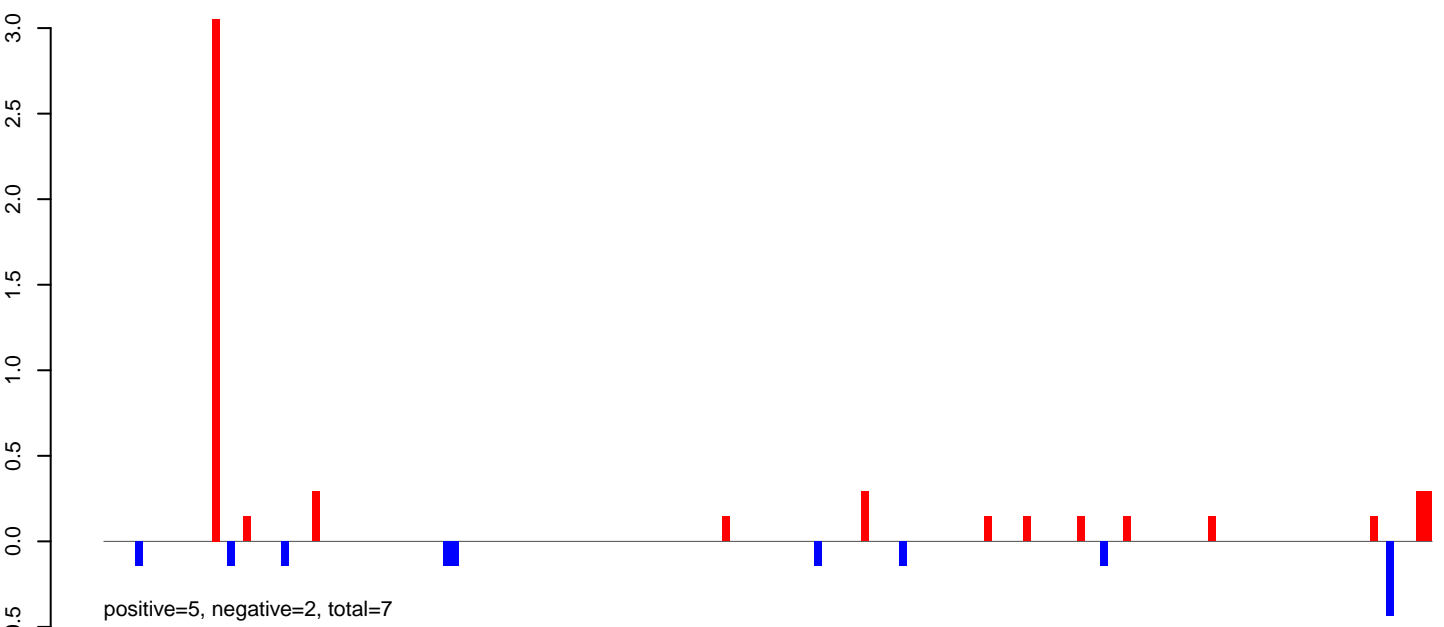

AeAeg_LVP_pMos3DBhspPBac.24_35.rep



AeAeg_LVP_pMos3DBhspPBac.rep

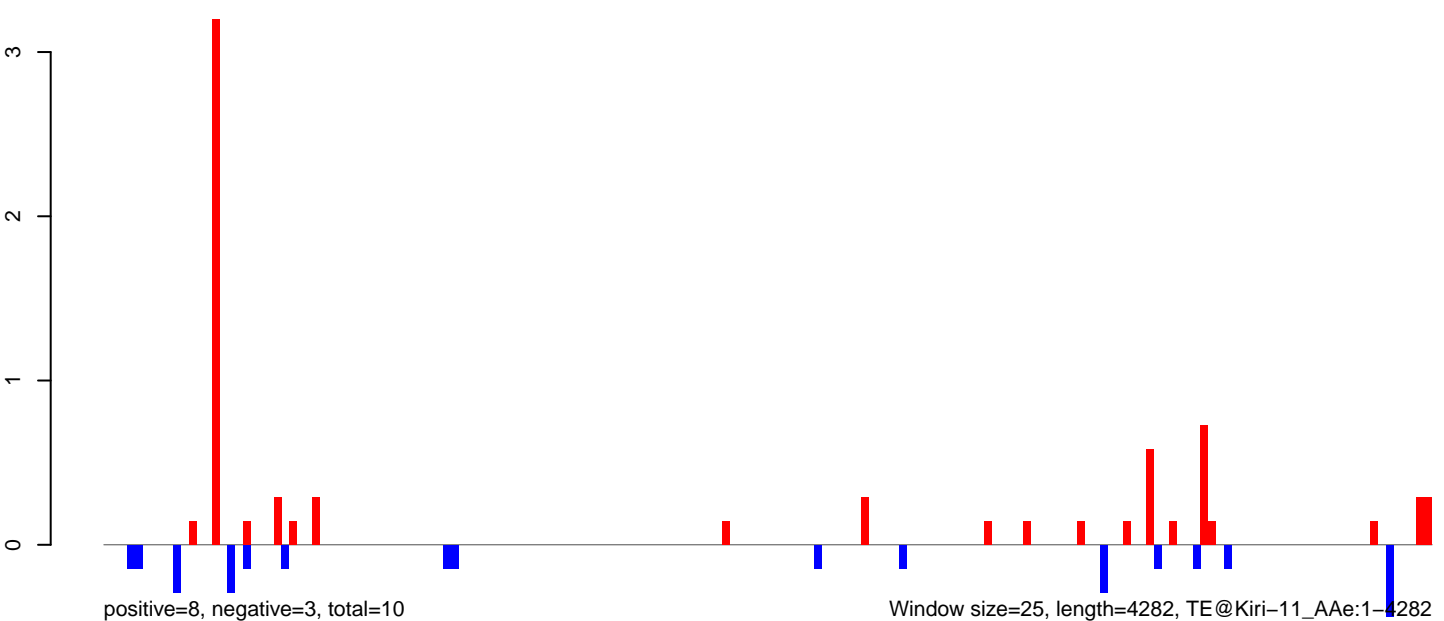

Window size=25, length=4282, TE@Kiri-11_AAe:1-4282

0 1000 2000 3000 4000

AeAeg_LVP_pMos3DBhspPBac.18_23.rep

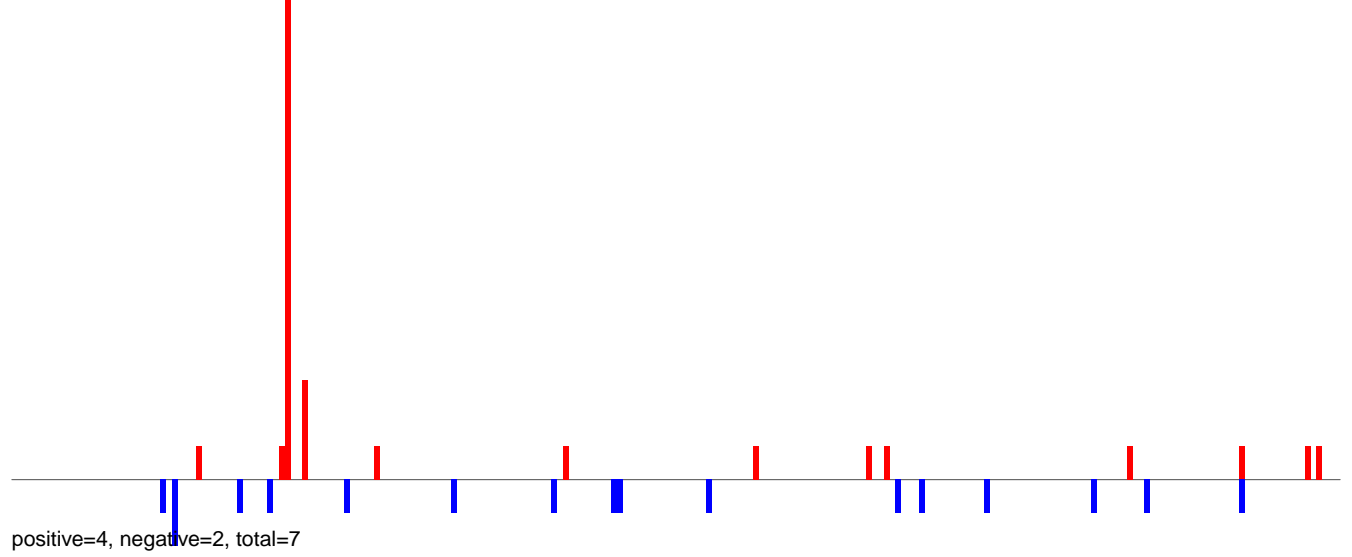

AeAeg_LVP_pMos3DBhspPBac.24_35.rep

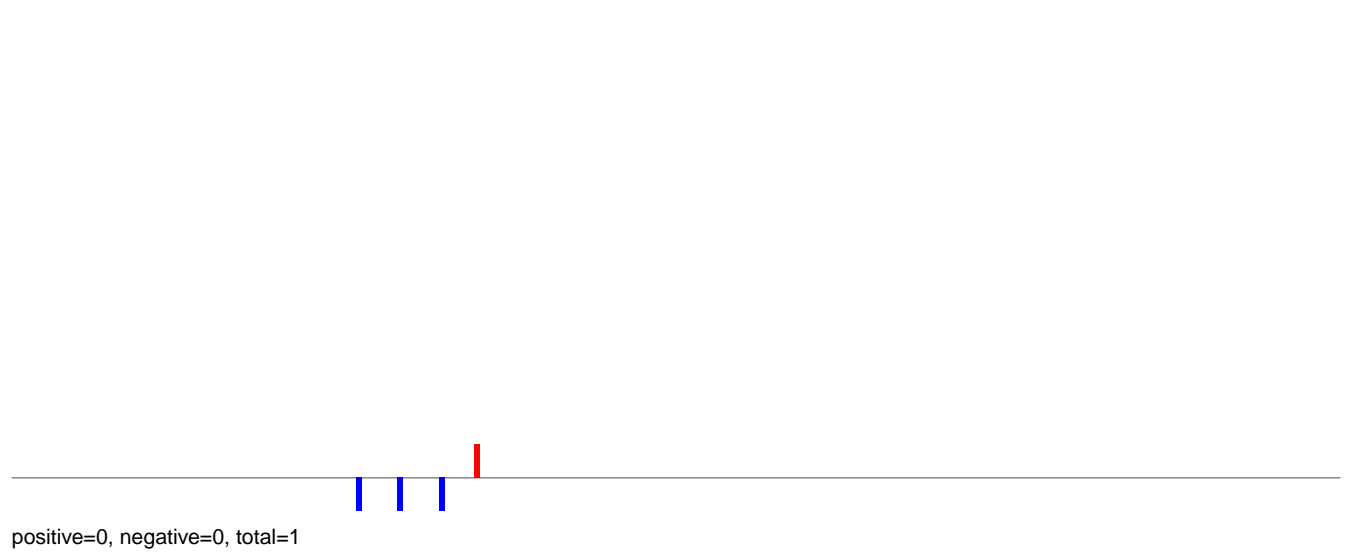

AeAeg_LVP_pMos3DBhspPBac.rep

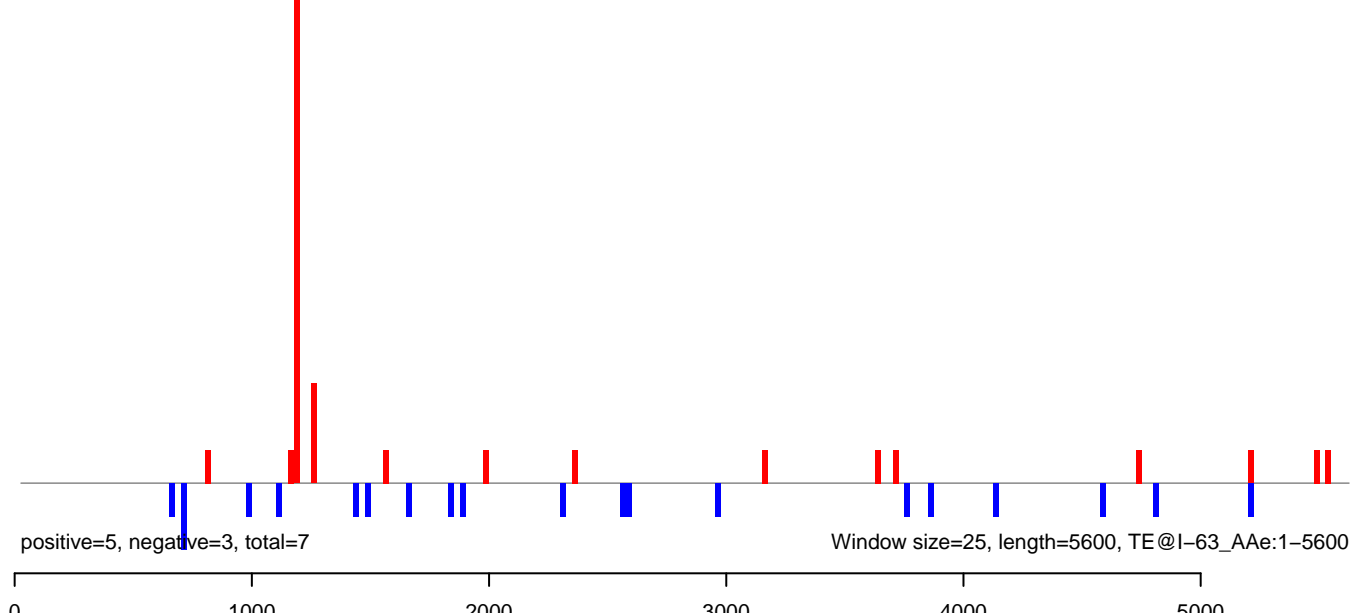

AeAeg_LVP_pMos3DBhspPBac.18_23.rep

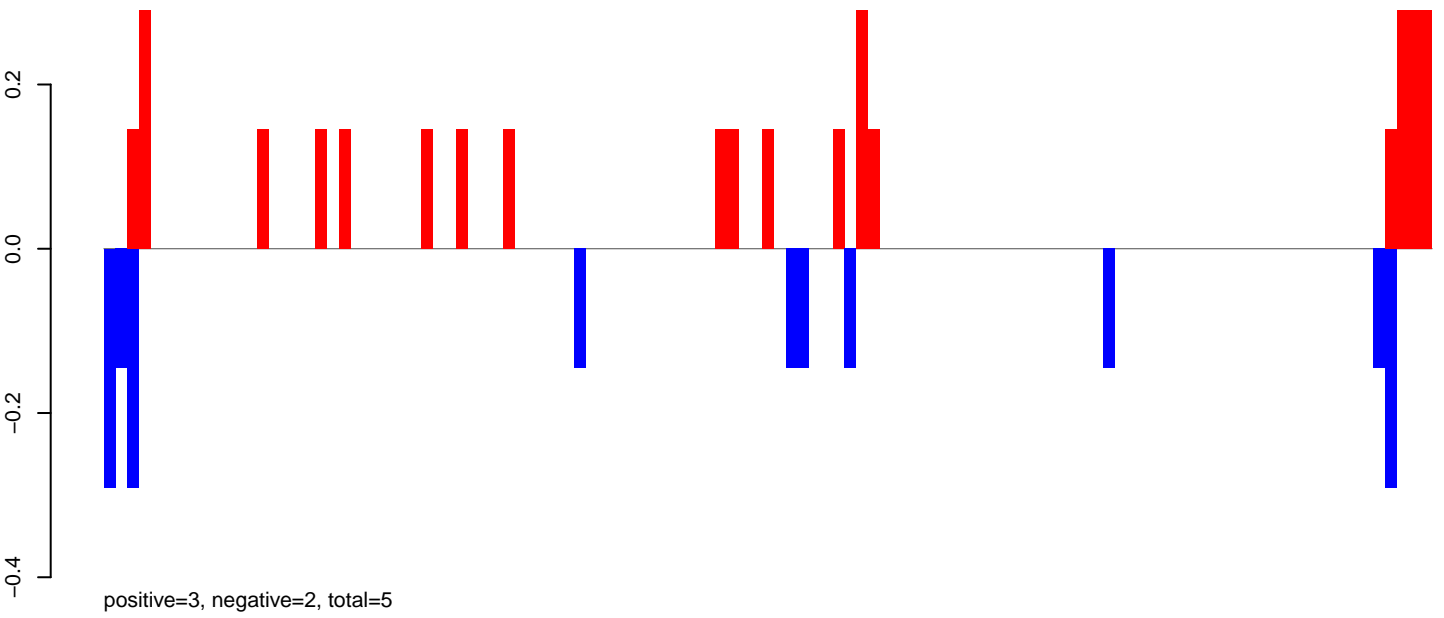

AeAeg_LVP_pMos3DBhspPBac.24_35.rep

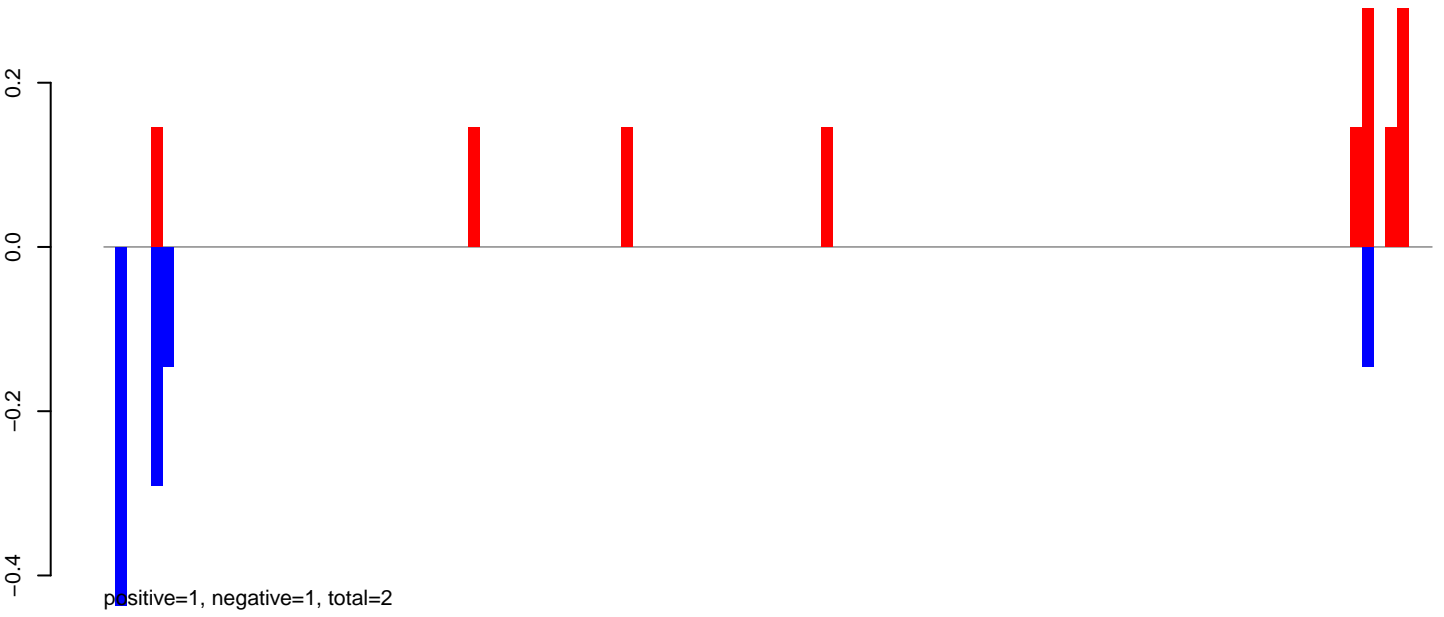

AeAeg_LVP_pMos3DBhspPBac.rep

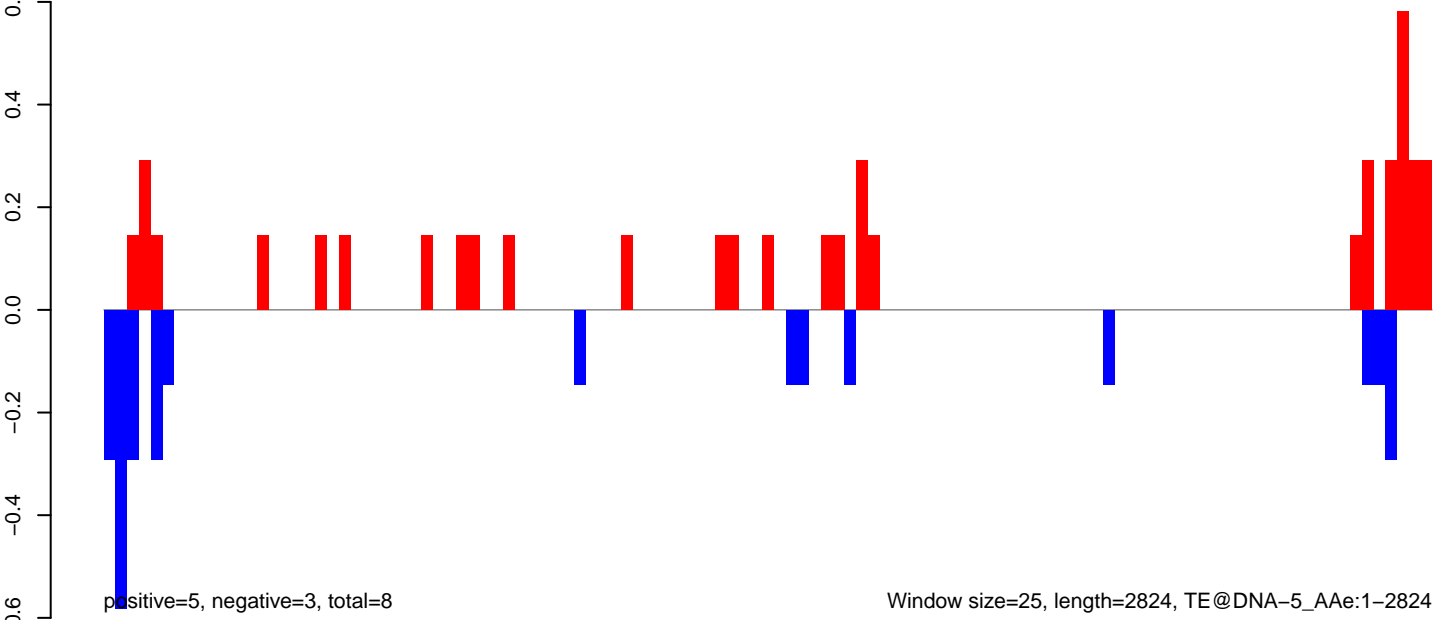

AeAeg_LVP_pMos3DBhspPBac.18_23.rep

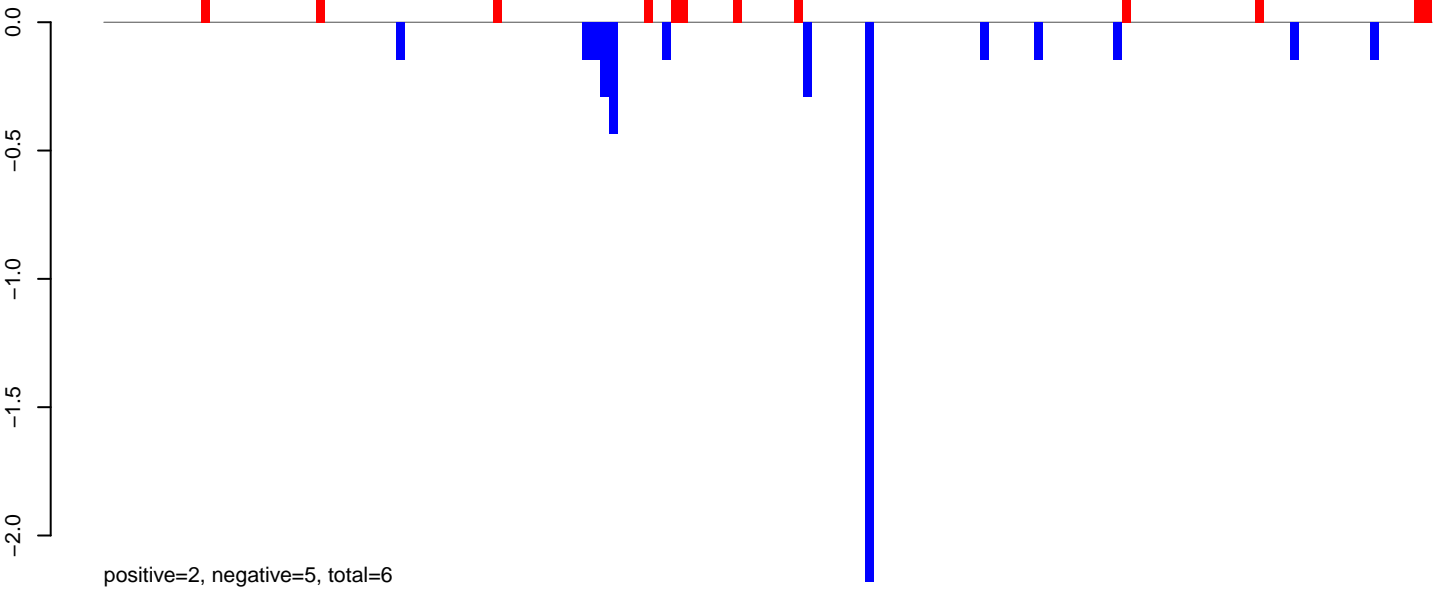

AeAeg_LVP_pMos3DBhspPBac.24_35.rep

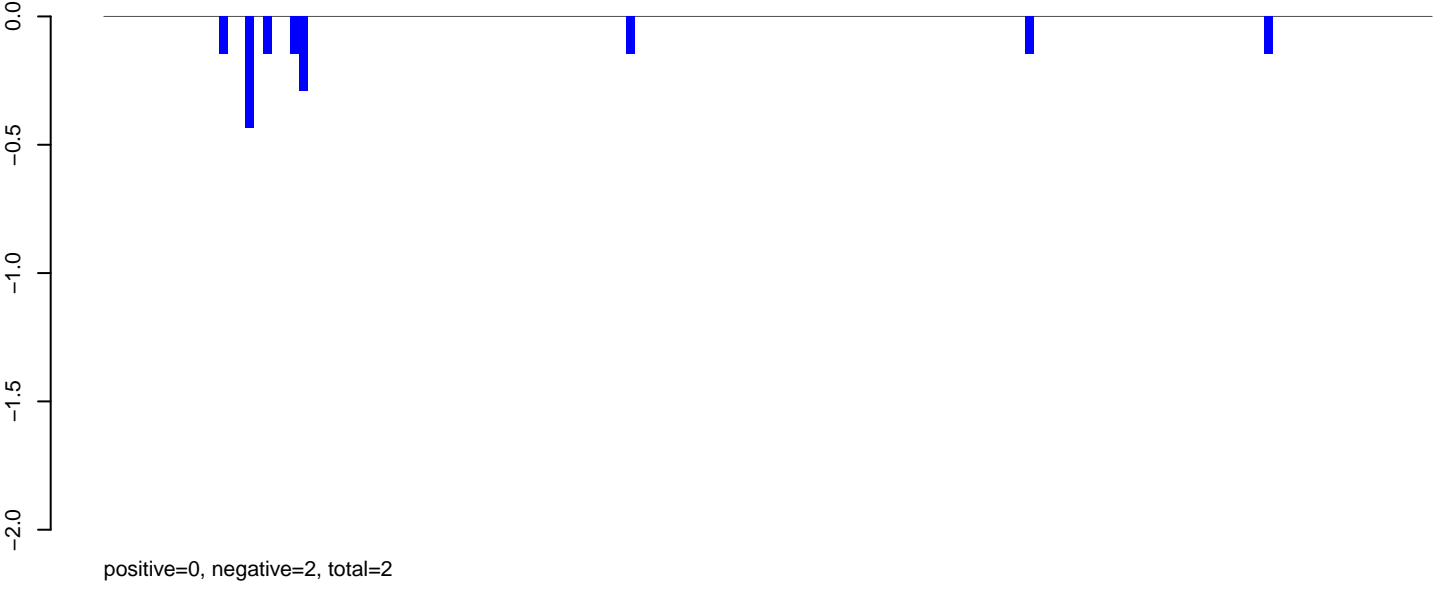

AeAeg_LVP_pMos3DBhspPBac.rep

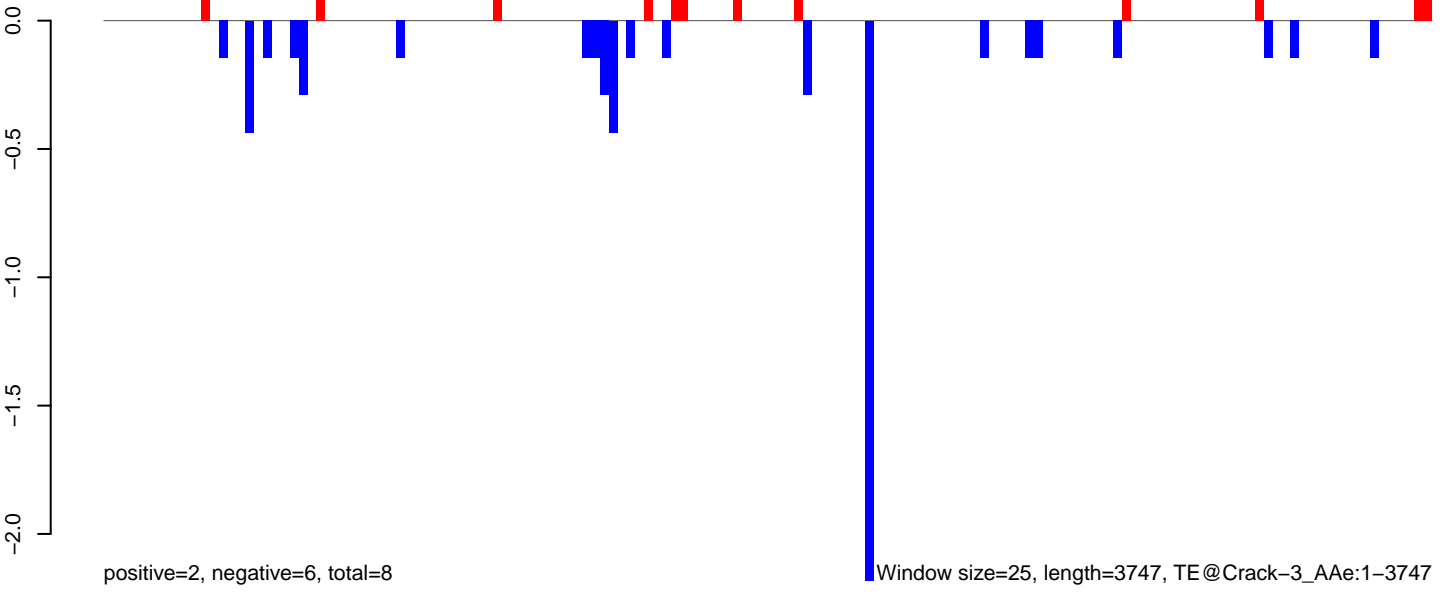

Window size=25, length=3747, TE@Crack-3_AAE:1-3747

AeAeg_LVP_pMos3DBhspPBac.18_23.rep

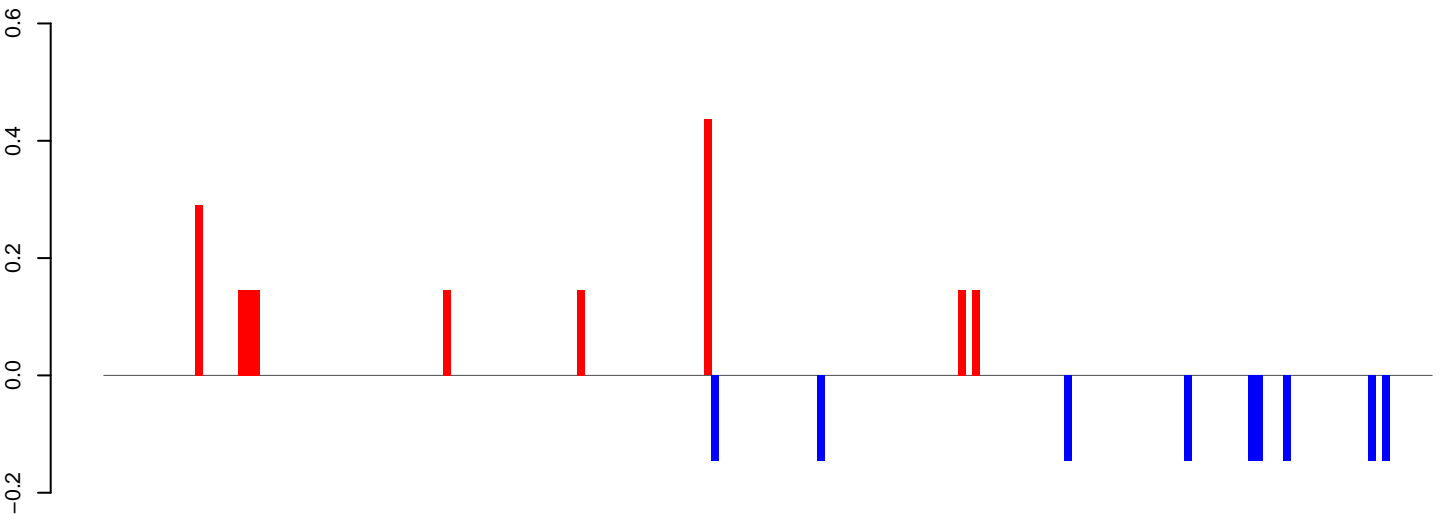

AeAeg_LVP_pMos3DBhspPBac.24_35.rep

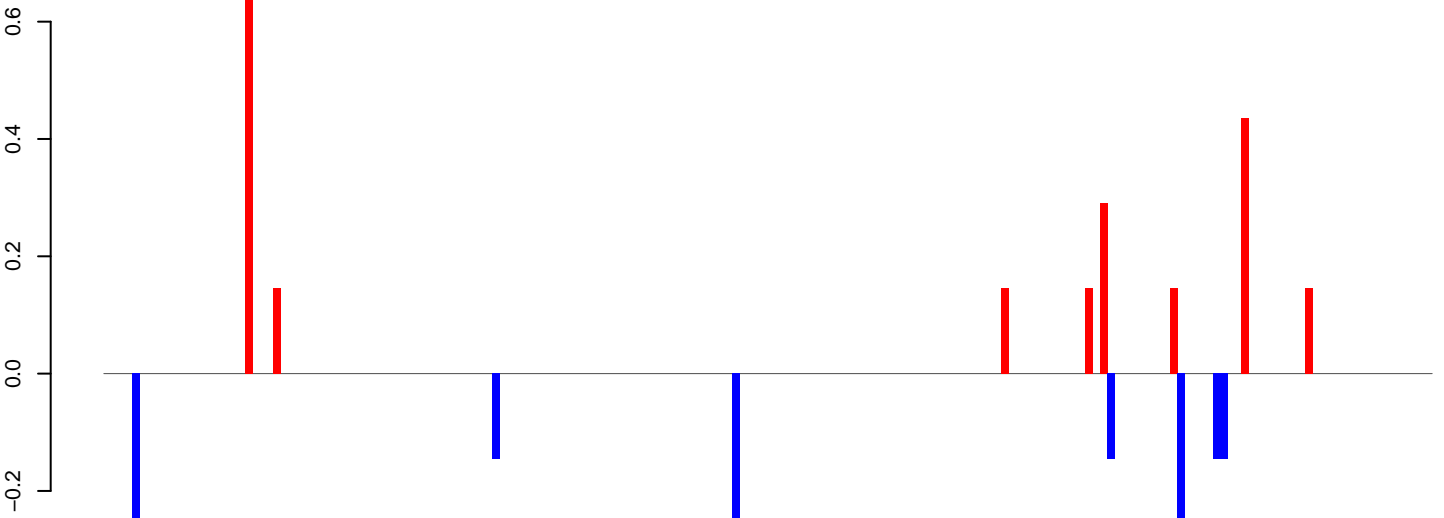

AeAeg_LVP_pMos3DBhspPBac.rep

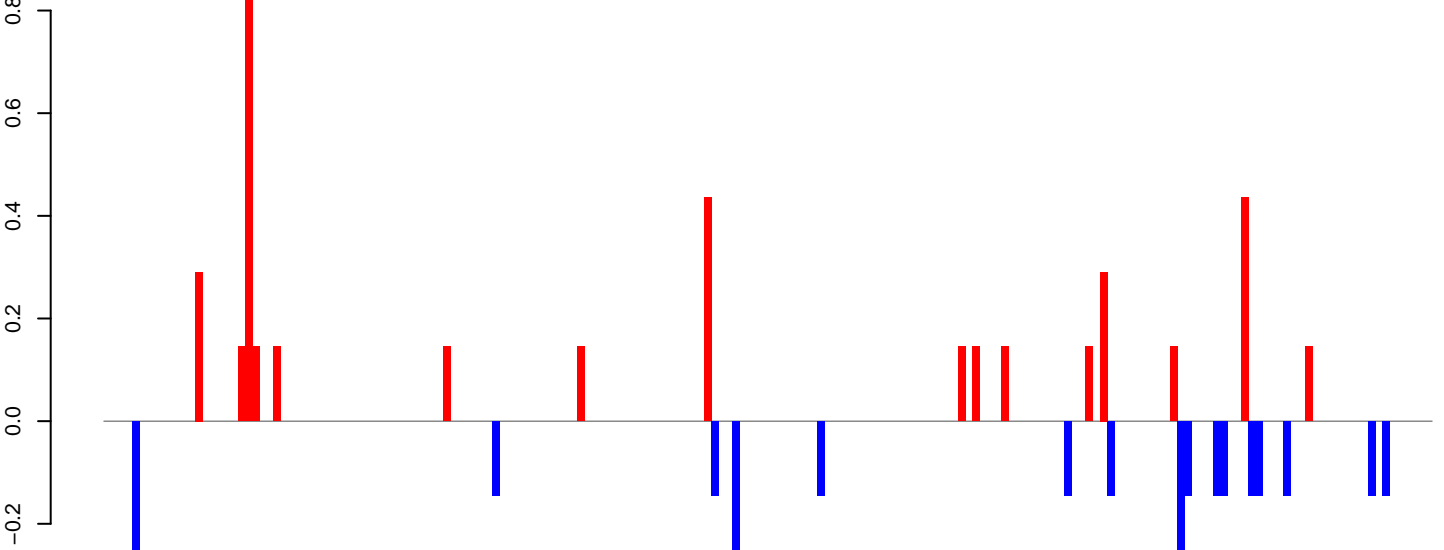

Window size=25, length=4676, TE@Crack-14_AAe:1-4676

AeAeg_LVP_pMos3DBhspPBac.18_23.rep

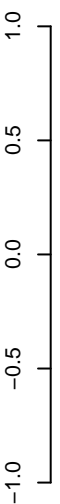

positive=3, negative=4, total=7

AeAeg_LVP_pMos3DBhspPBac.24_35.rep

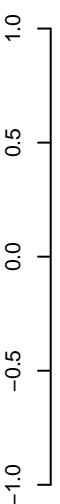

positive=3, negative=5, total=7

AeAeg_LVP_pMos3DBhspPBac.rep

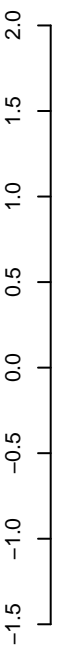

positive=6, negative=8, total=14

Window size=25, length=4242, TE@TF001157-Ty1_copia_Ele176:1-4242

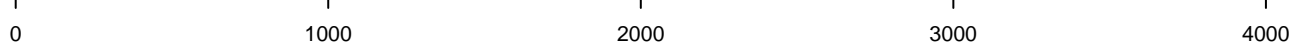

AeAeg_LVP_pMos3DBhspPBac.18_23.rep

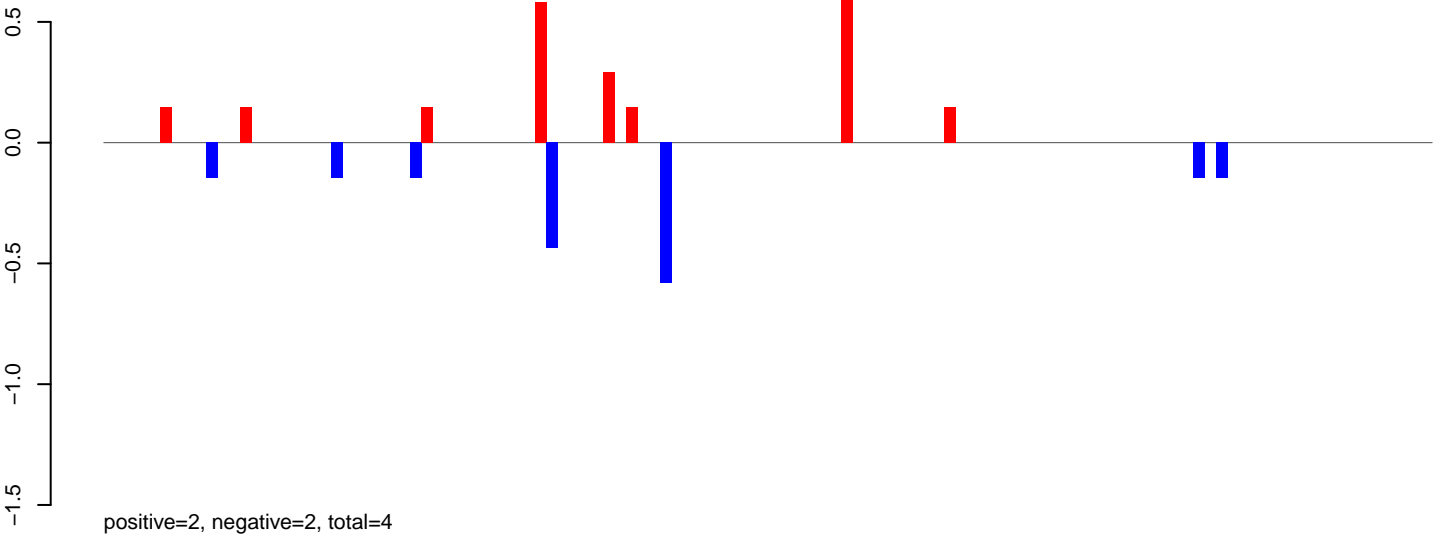

AeAeg_LVP_pMos3DBhspPBac.24_35.rep

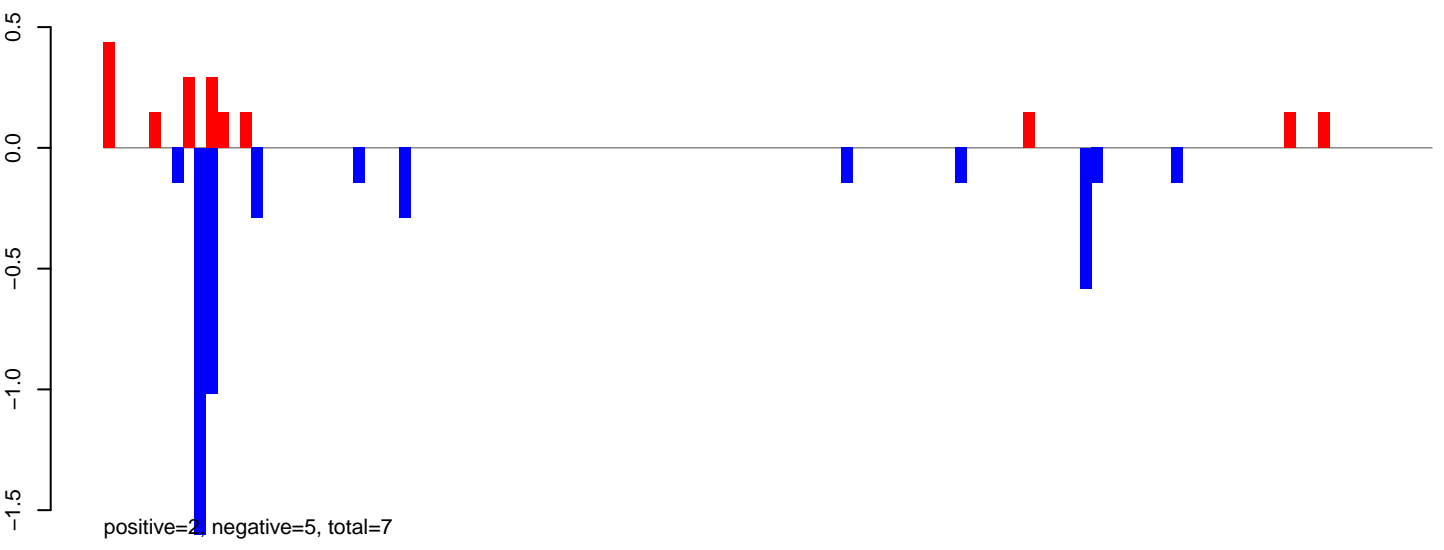

AeAeg_LVP_pMos3DBhspPBac.rep

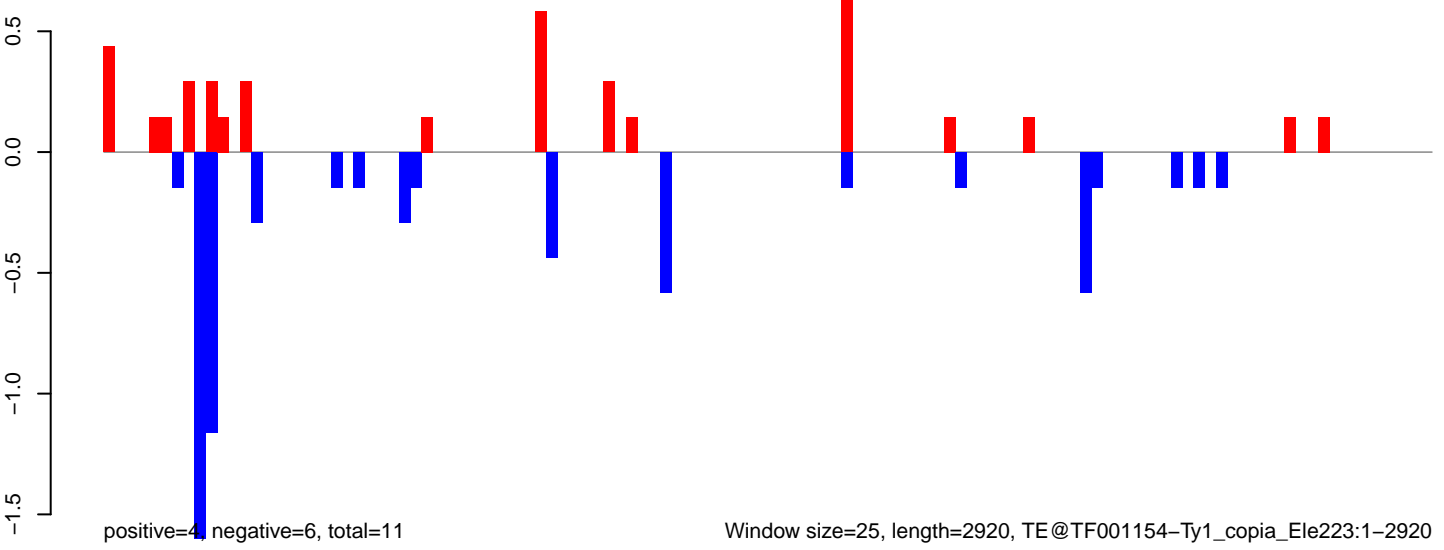

AeAeg_LVP_pMos3DBhspPBac.18_23.rep

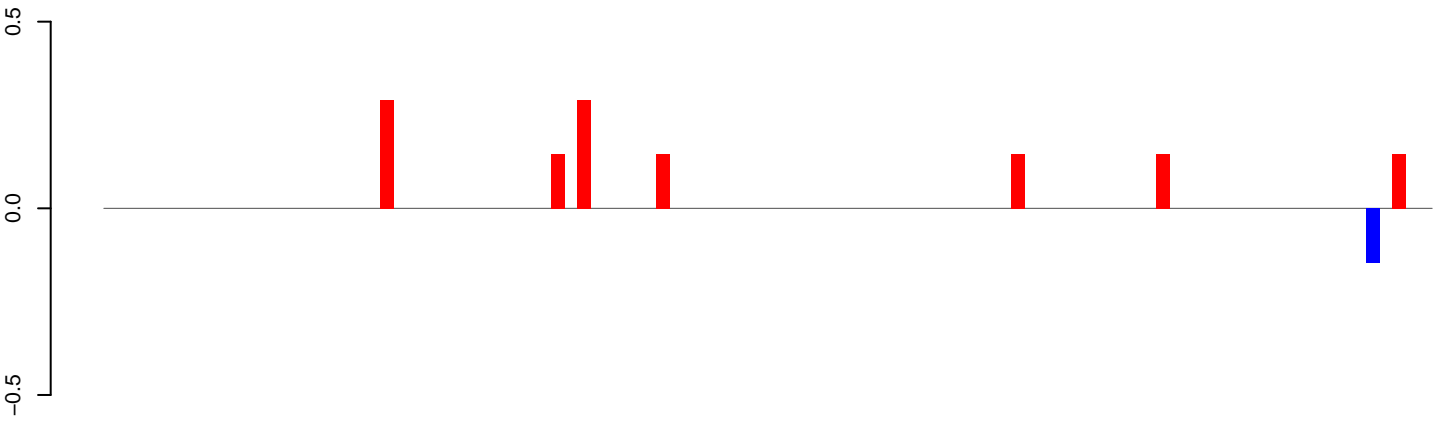

AeAeg_LVP_pMos3DBhspPBac.24_35.rep

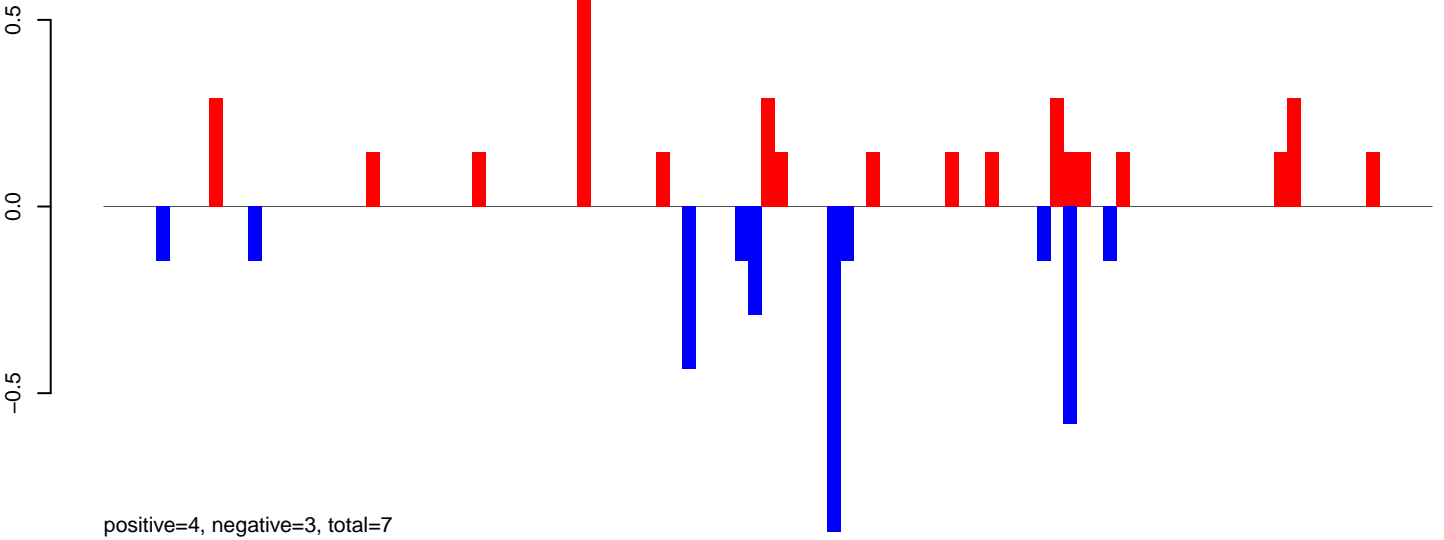

AeAeg_LVP_pMos3DBhspPBac.rep

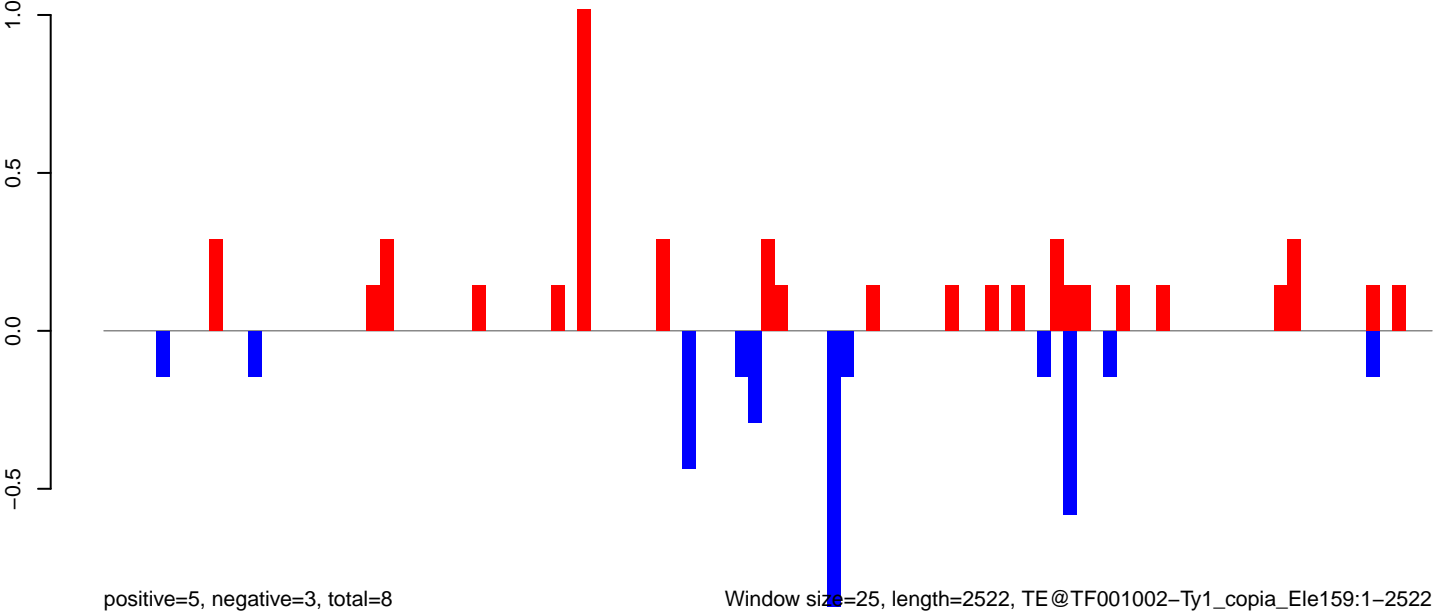

Window size=25, length=2522, TE@TF001002-Ty1_copia_Ele159:1-2522

0 500 1000 1500 2000 2500

AeAeg_LVP_pMos3DBhspPBac.18_23.rep

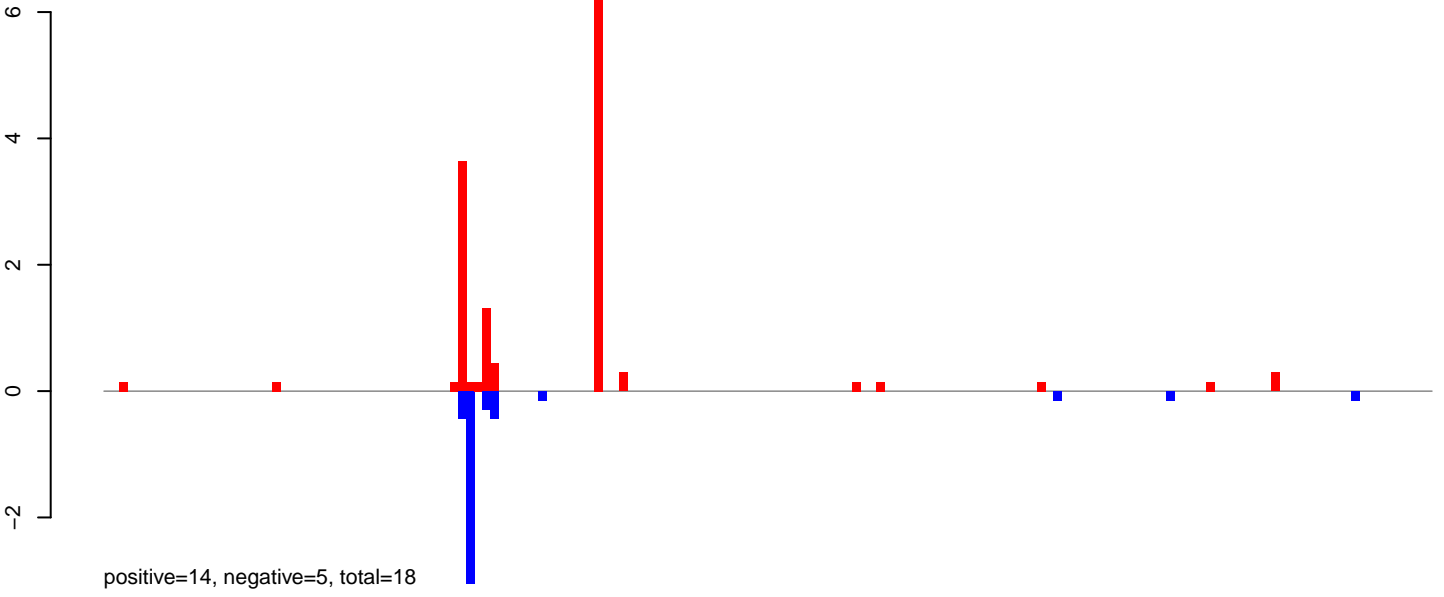

AeAeg_LVP_pMos3DBhspPBac.24_35.rep

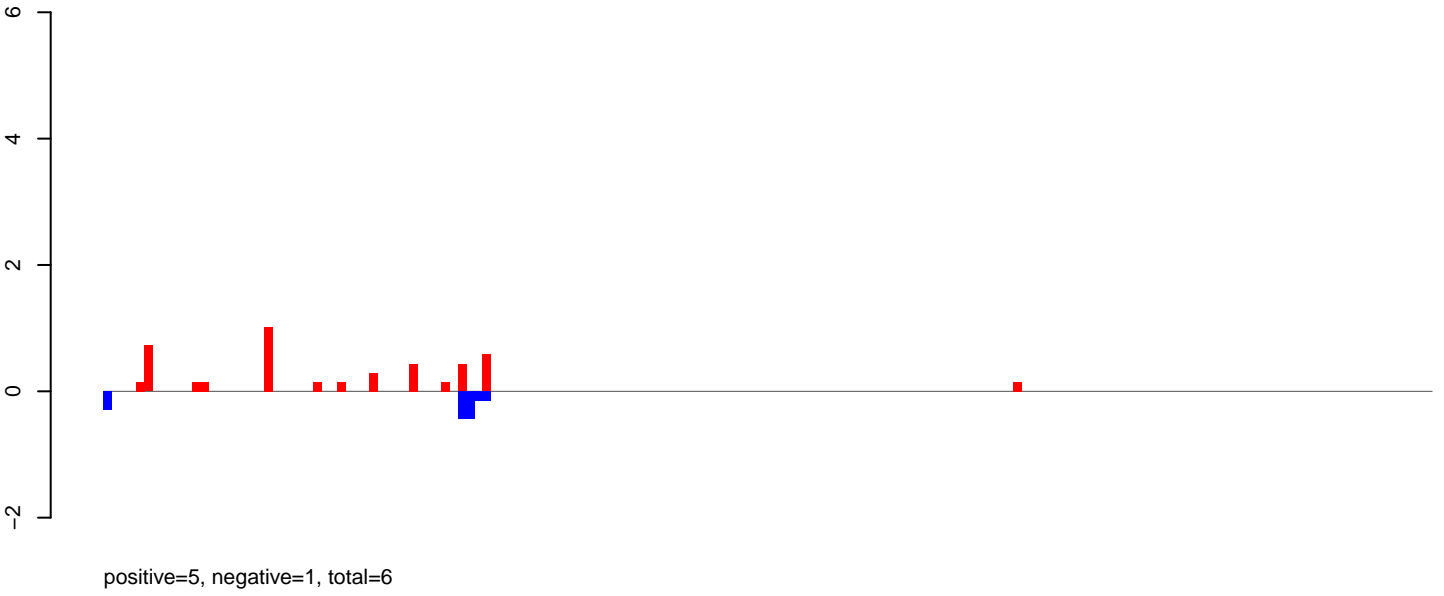

AeAeg_LVP_pMos3DBhspPBac.rep

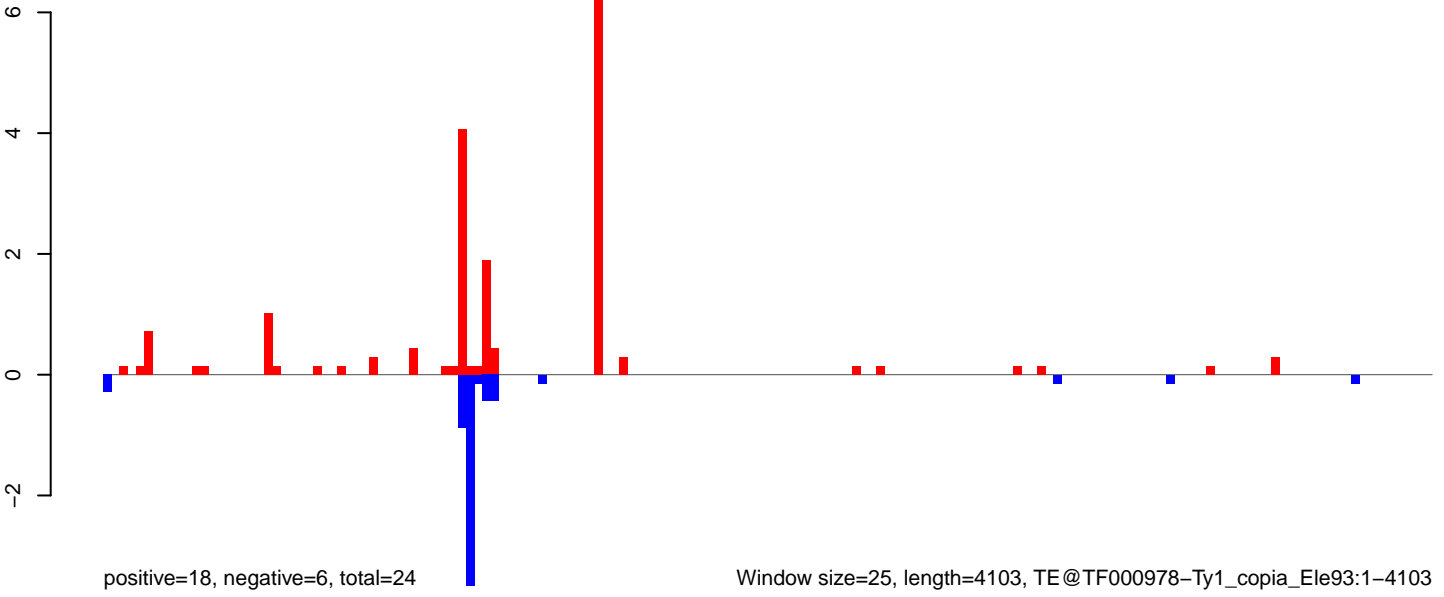

AeAeg_LVP_pMos3DBhspPBac.18_23.rep

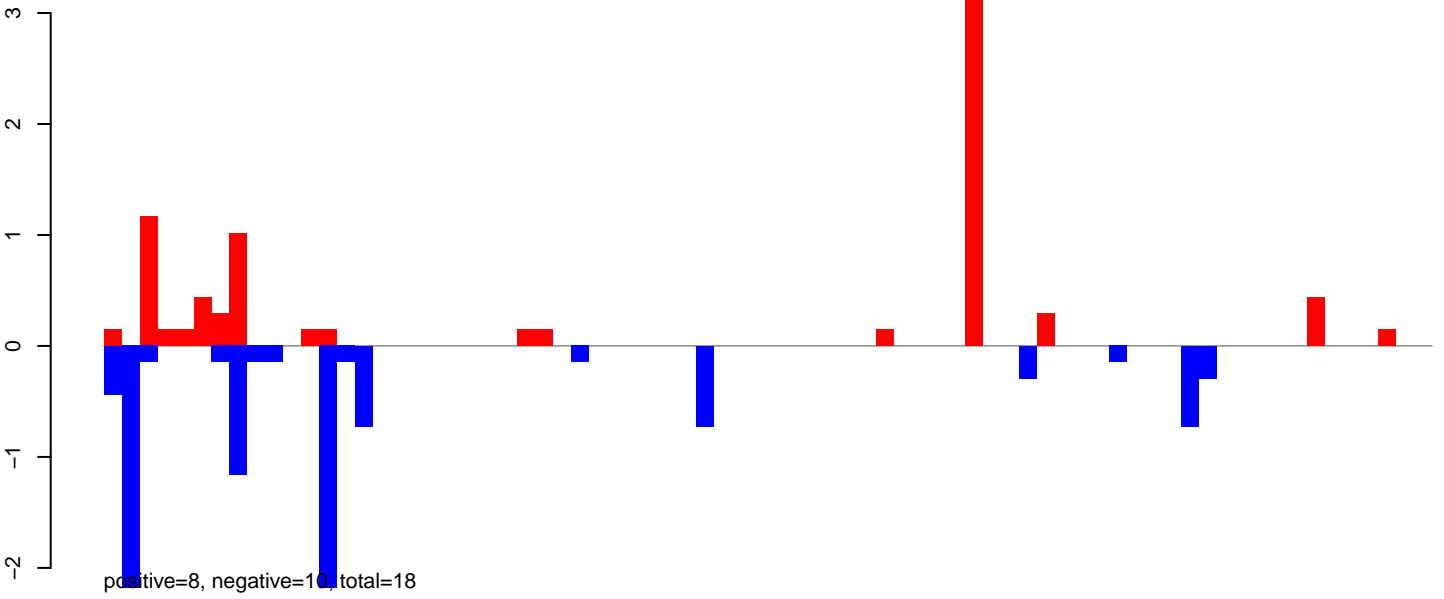

AeAeg_LVP_pMos3DBhspPBac.24_35.rep

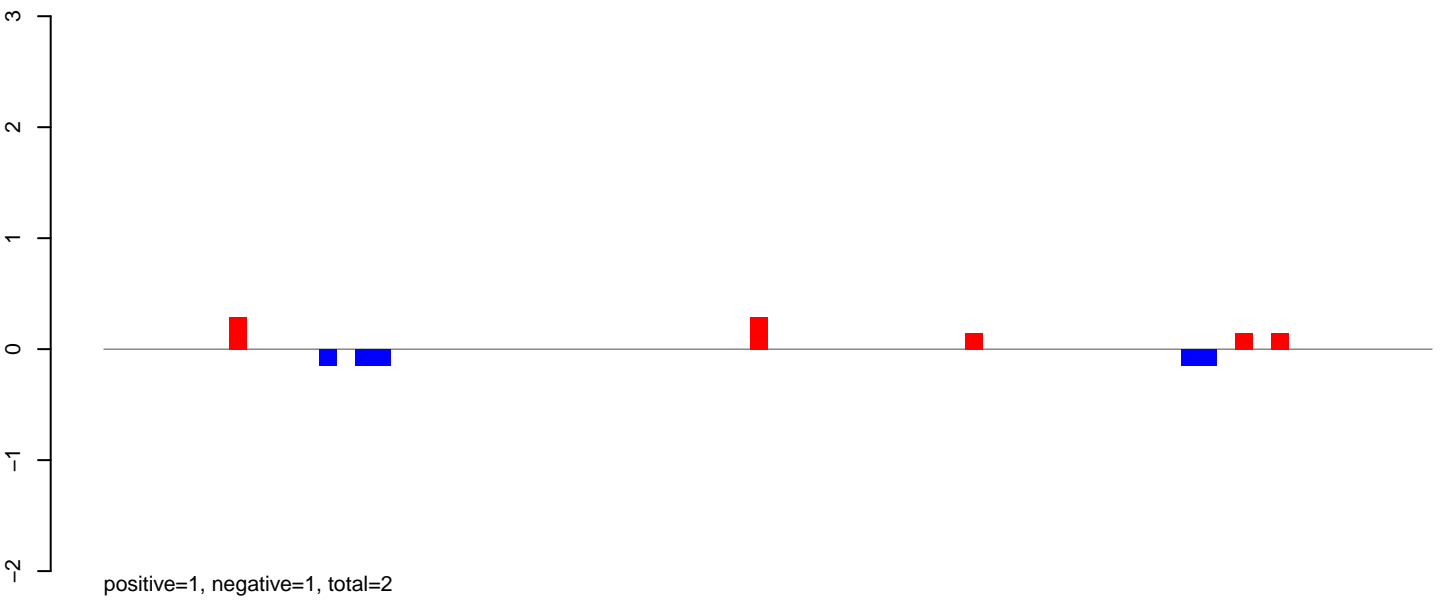

AeAeg_LVP_pMos3DBhspPBac.rep

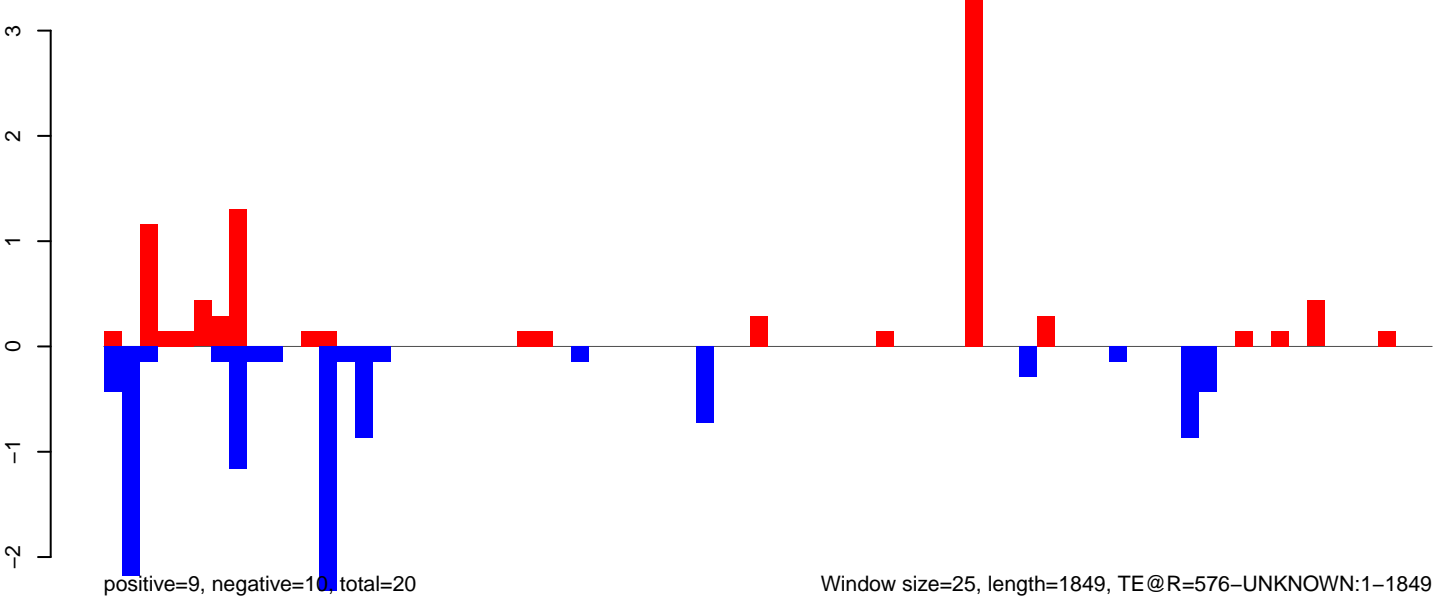

AeAeg_LVP_pMos3DBhspPBac.18_23.rep

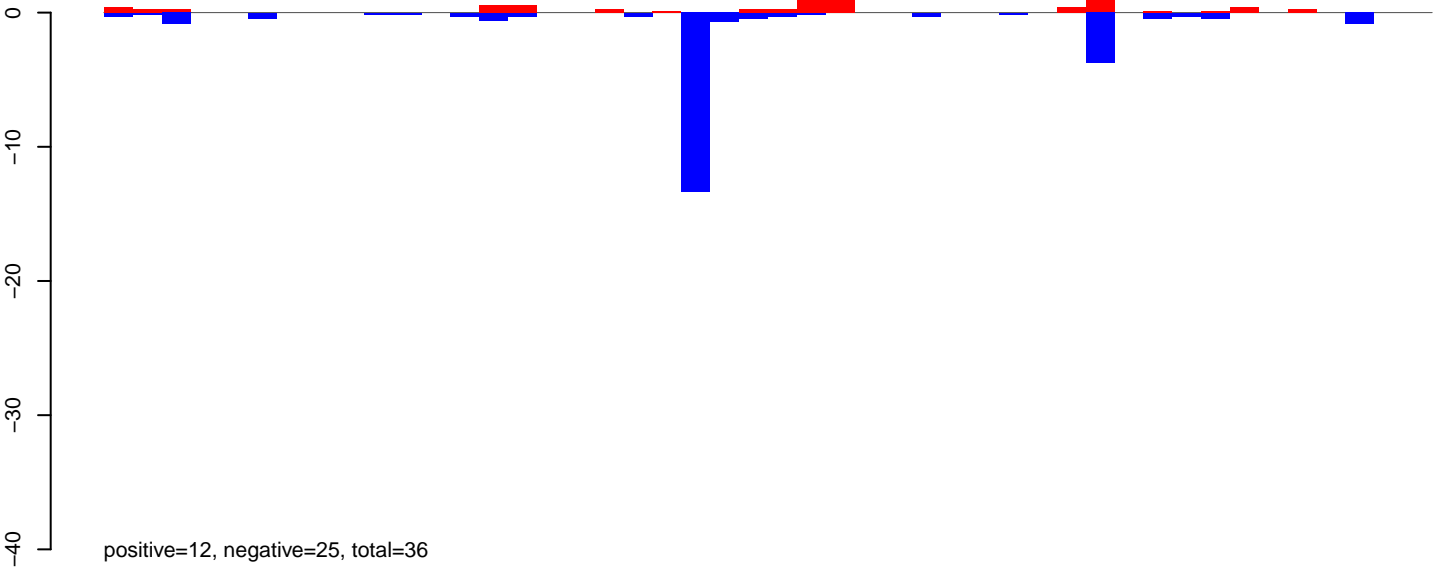

AeAeg_LVP_pMos3DBhspPBac.24_35.rep

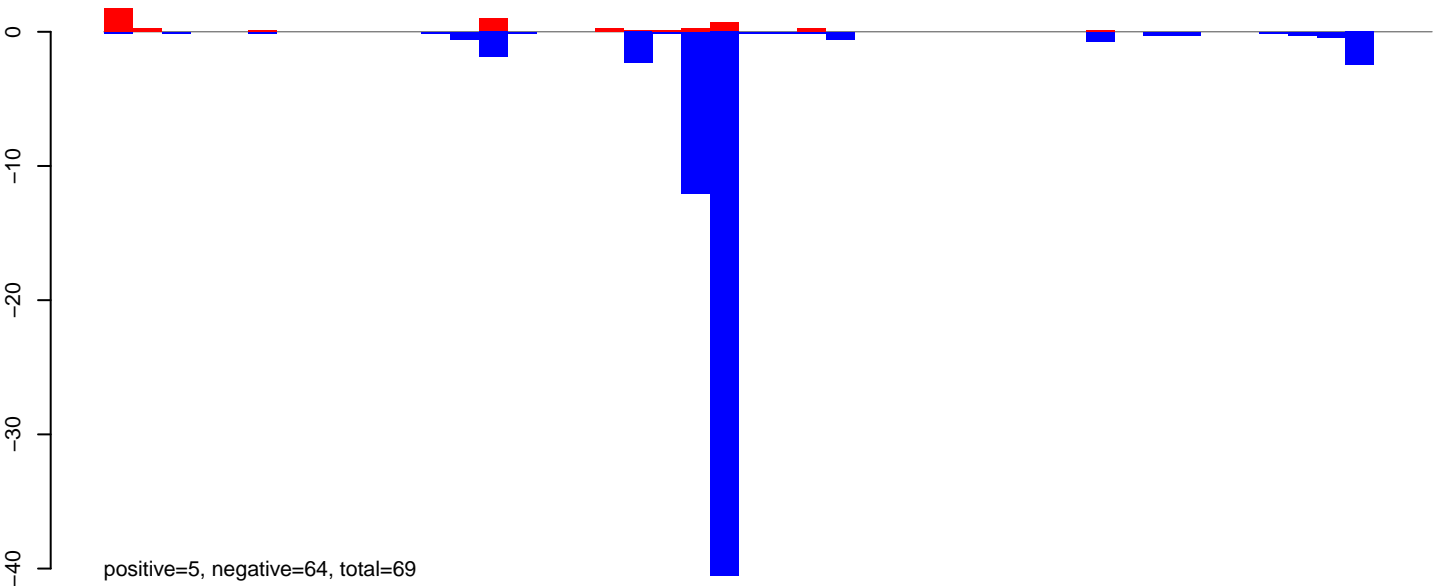

AeAeg_LVP_pMos3DBhspPBac.rep

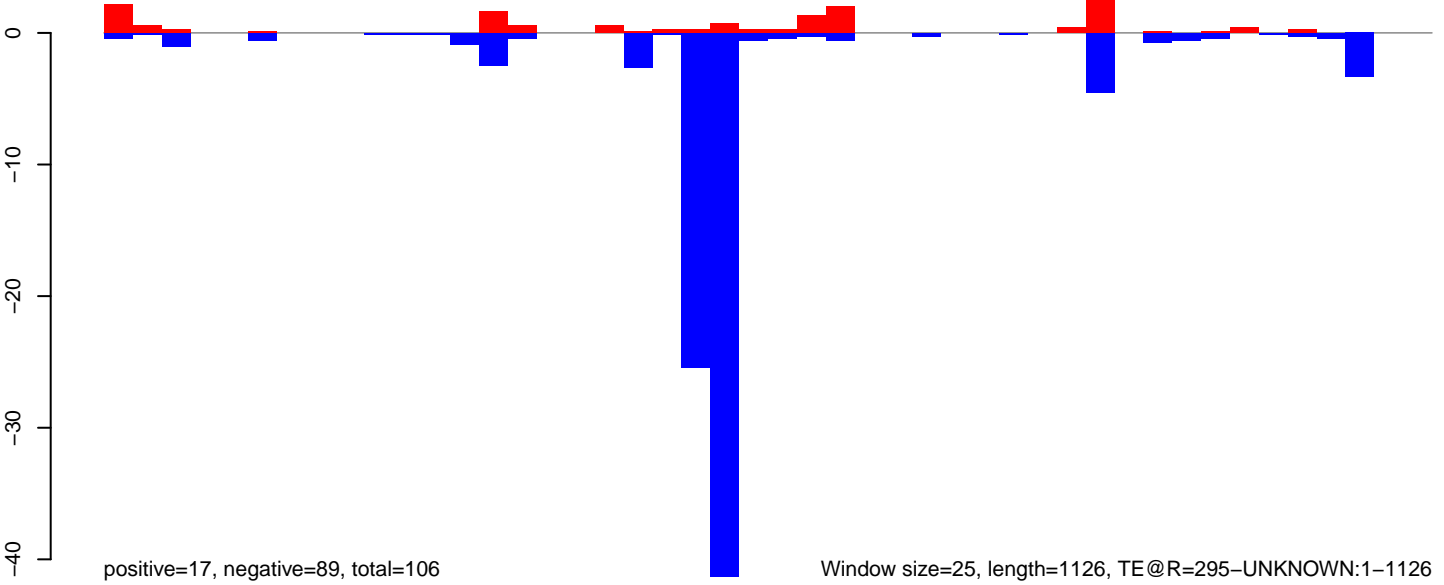

AeAeg_LVP_pMos3DBhspPBac.18_23.rep

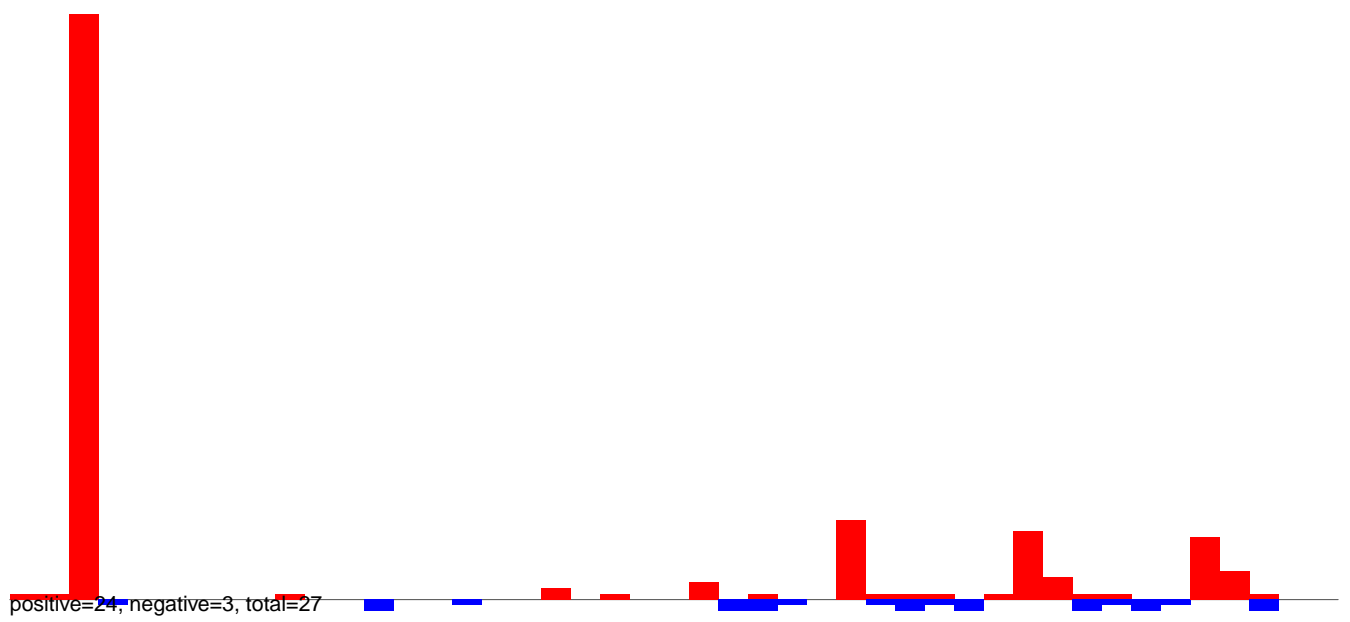

AeAeg_LVP_pMos3DBhspPBac.24_35.rep

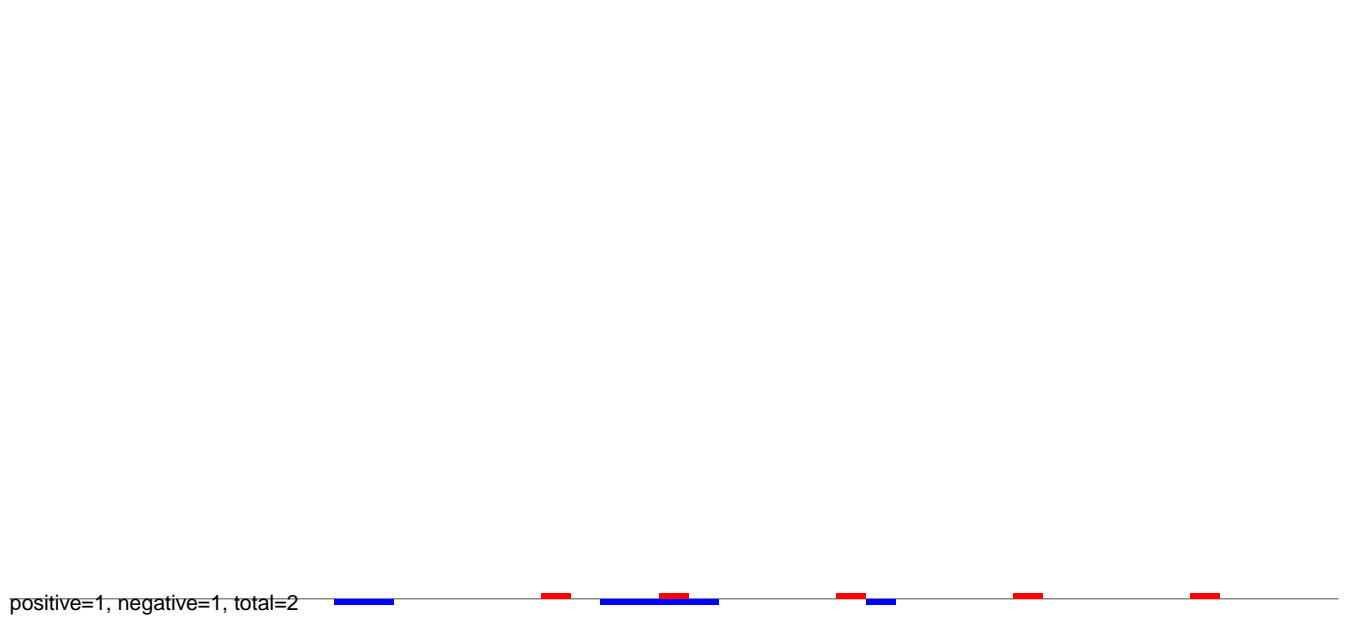

AeAeg_LVP_pMos3DBhspPBac.rep

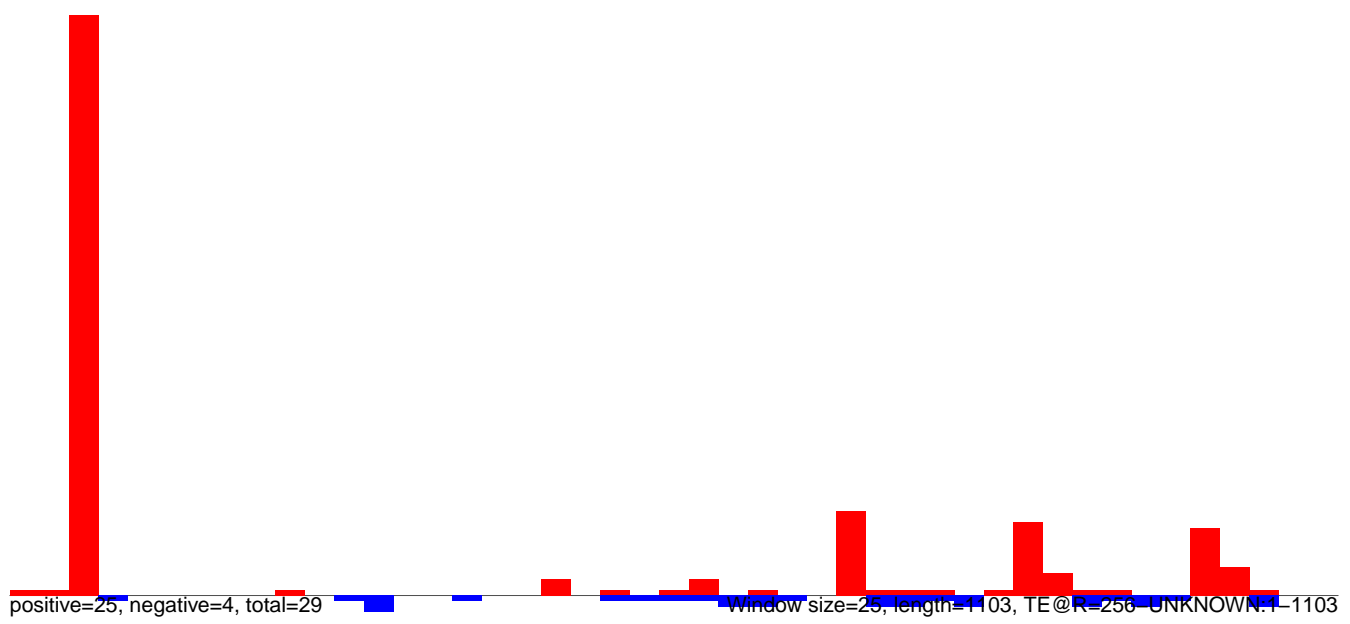

AeAeg_LVP_pMos3DBhspPBac.18_23.rep

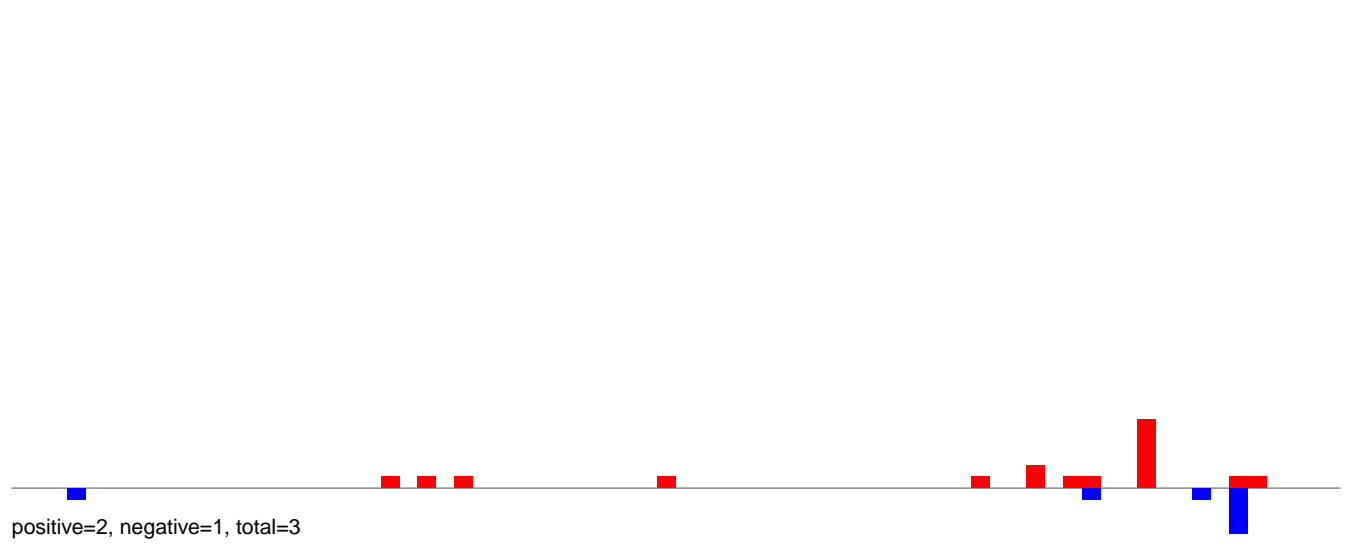

AeAeg_LVP_pMos3DBhspPBac.24_35.rep

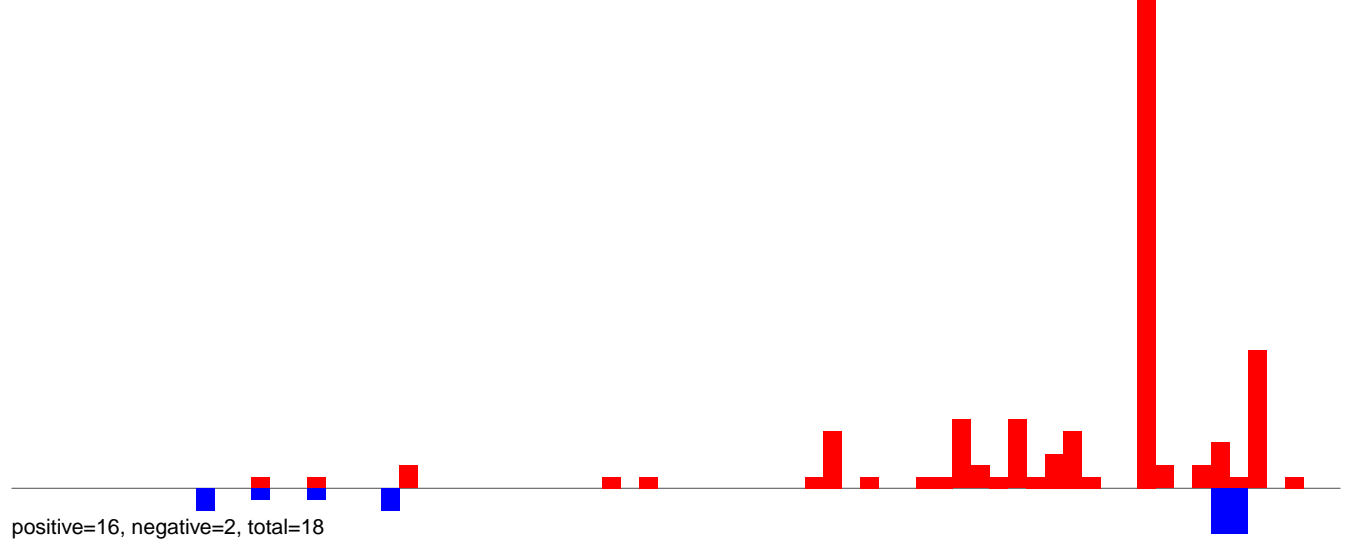

AeAeg_LVP_pMos3DBhspPBac.rep

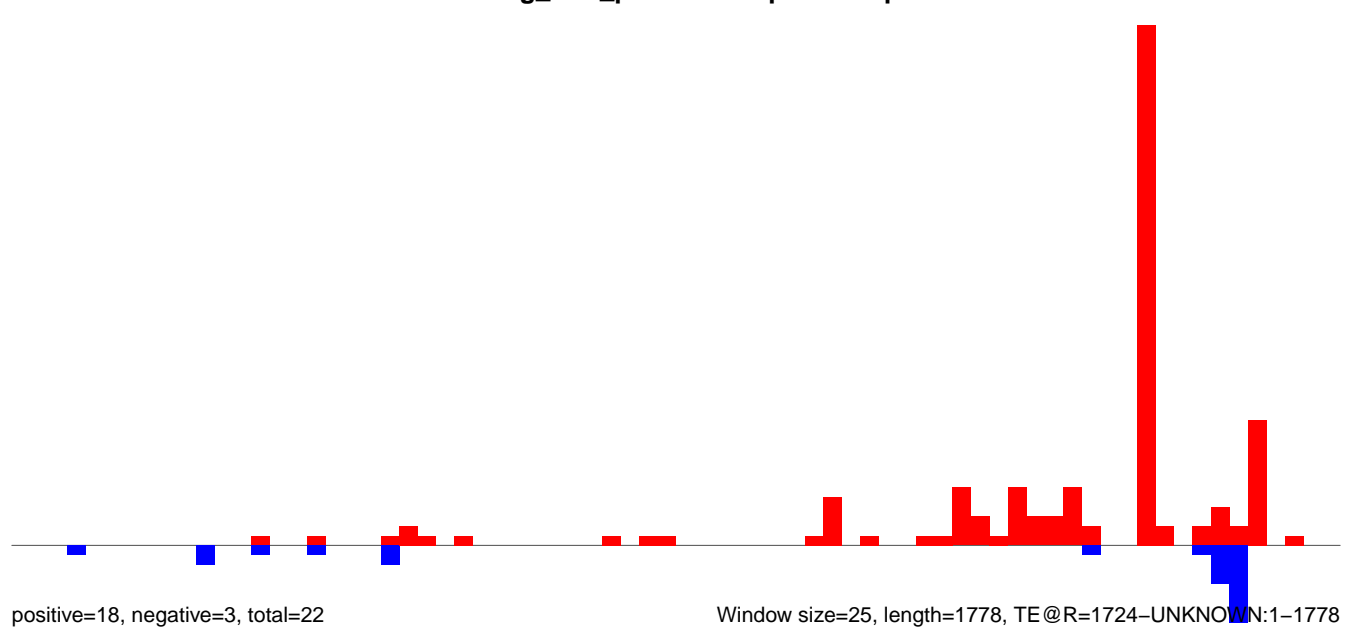

AeAeg_LVP_pMos3DBhspPBac.18_23.rep

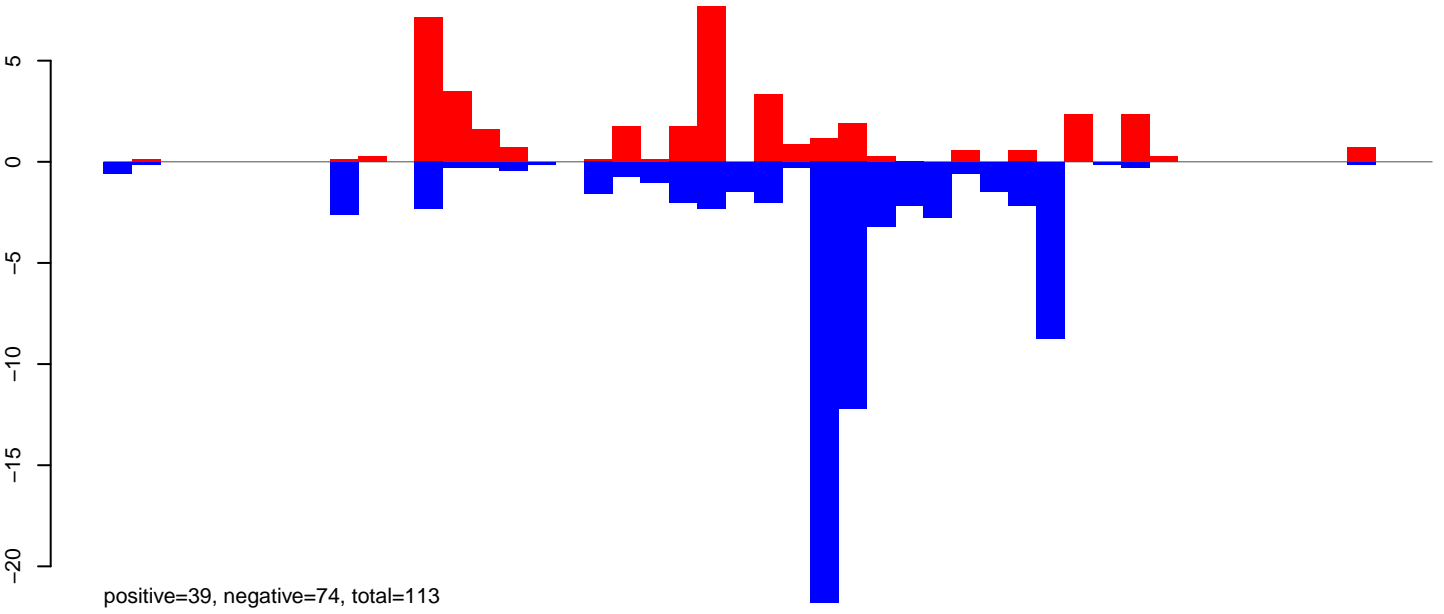

AeAeg_LVP_pMos3DBhspPBac.24_35.rep

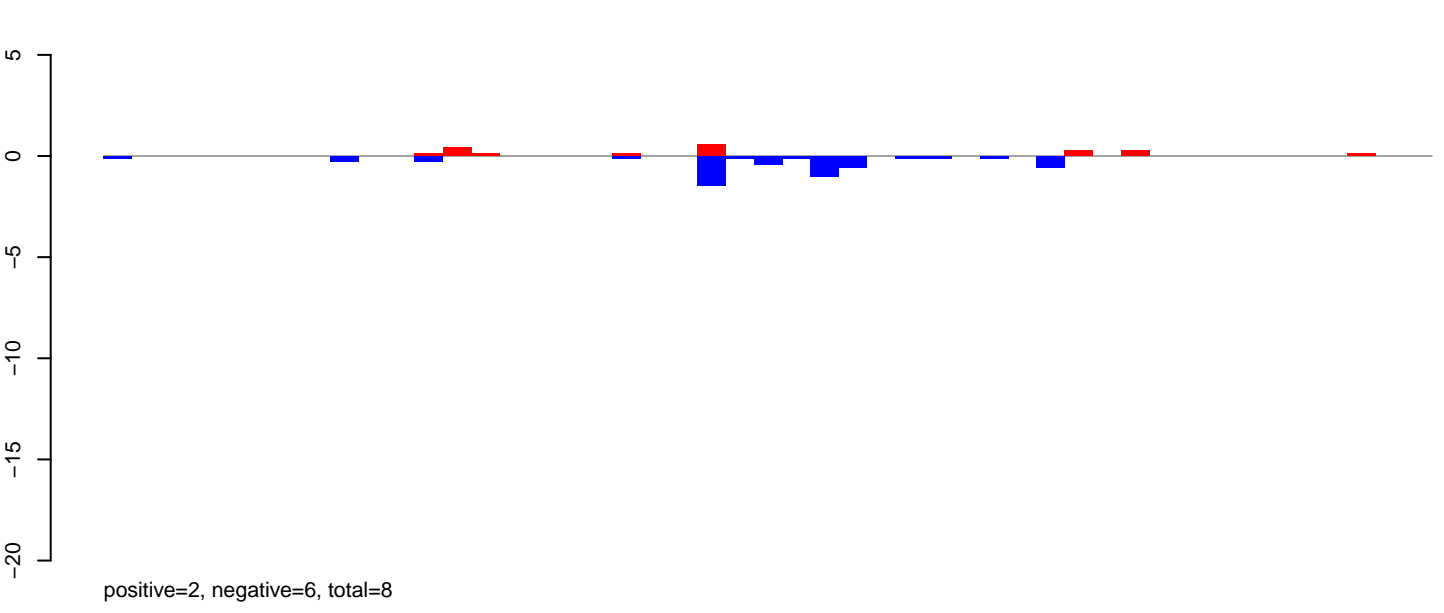

AeAeg_LVP_pMos3DBhspPBac.rep

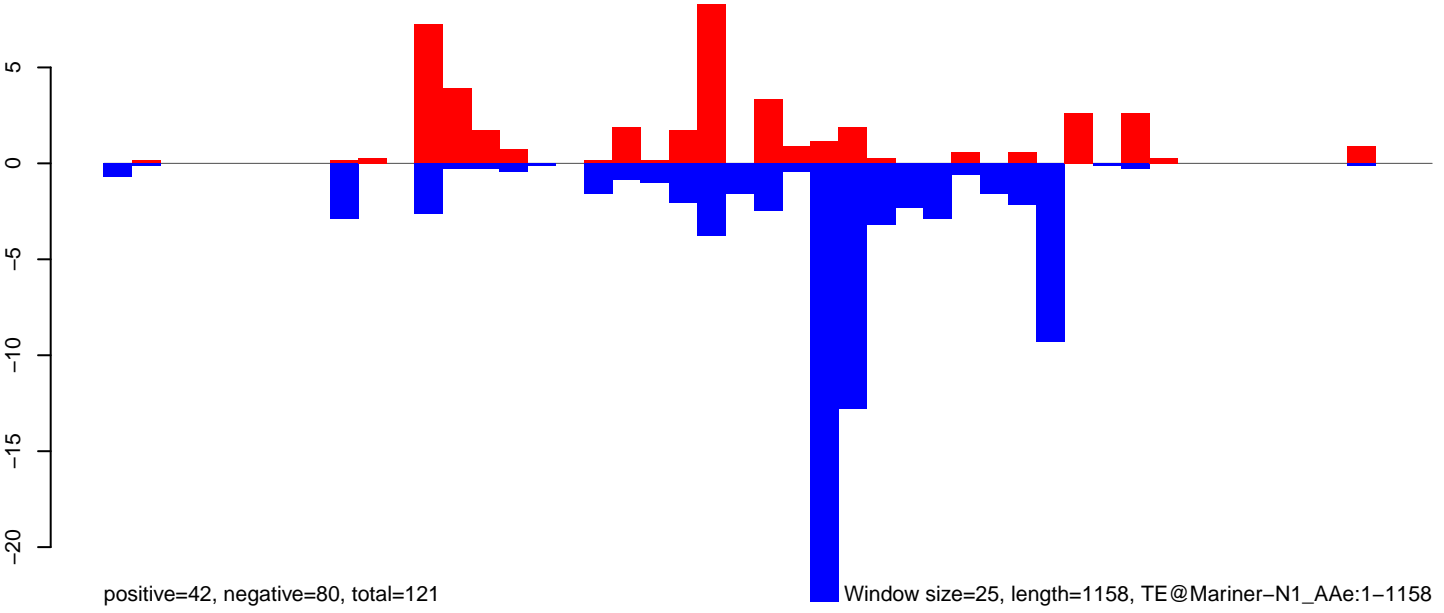

0 200 400 600 800 1000 1200

AeAeg_LVP_pMos3DBhspPBac.18_23.rep

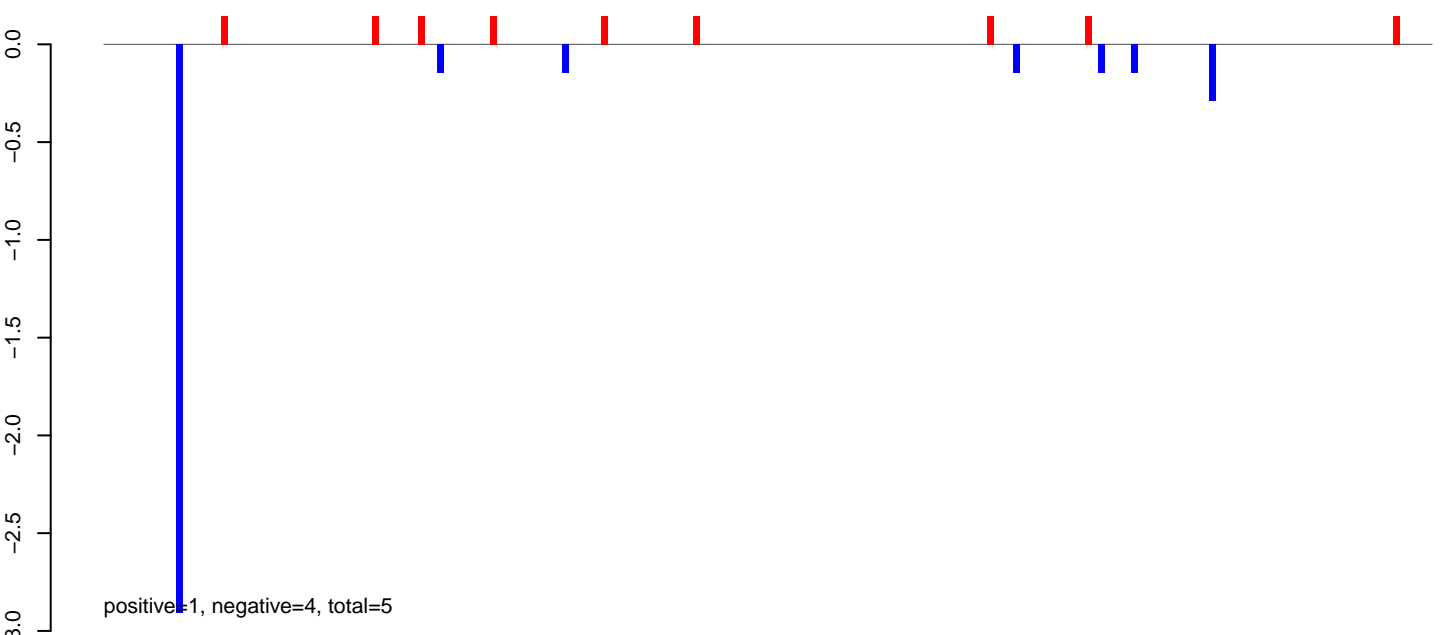

AeAeg_LVP_pMos3DBhspPBac.24_35.rep

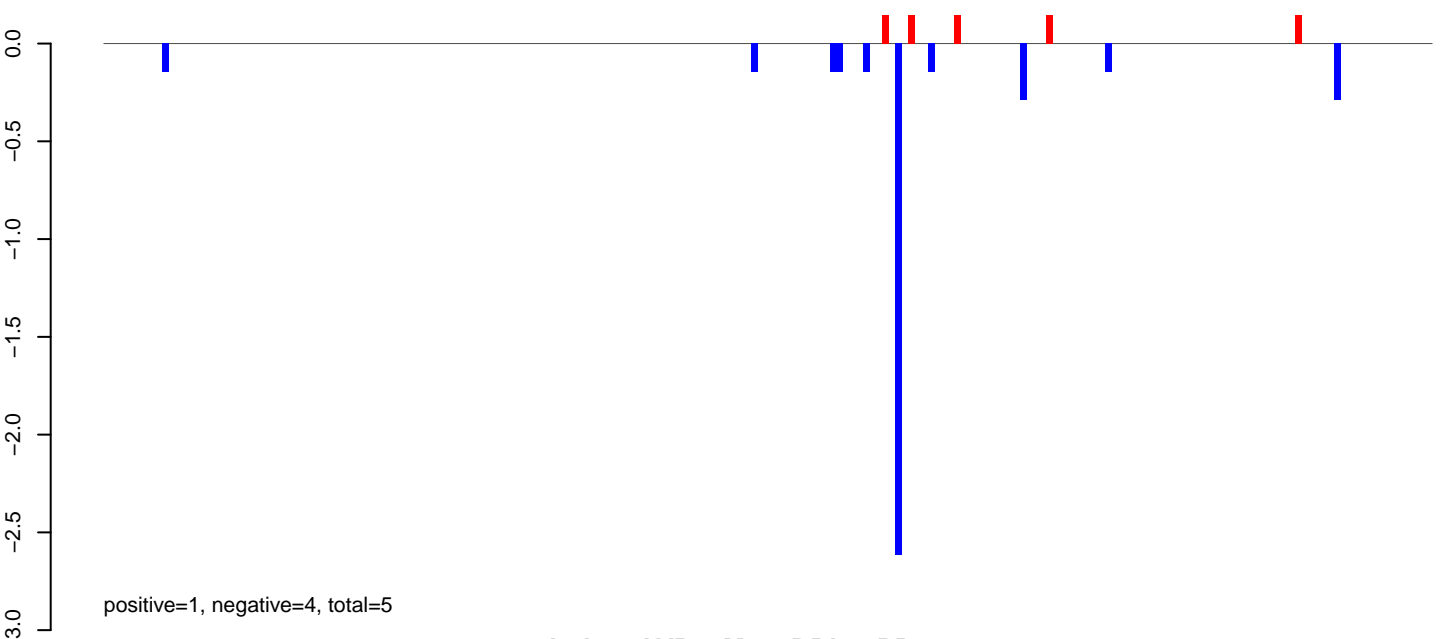

AeAeg_LVP_pMos3DBhspPBac.rep

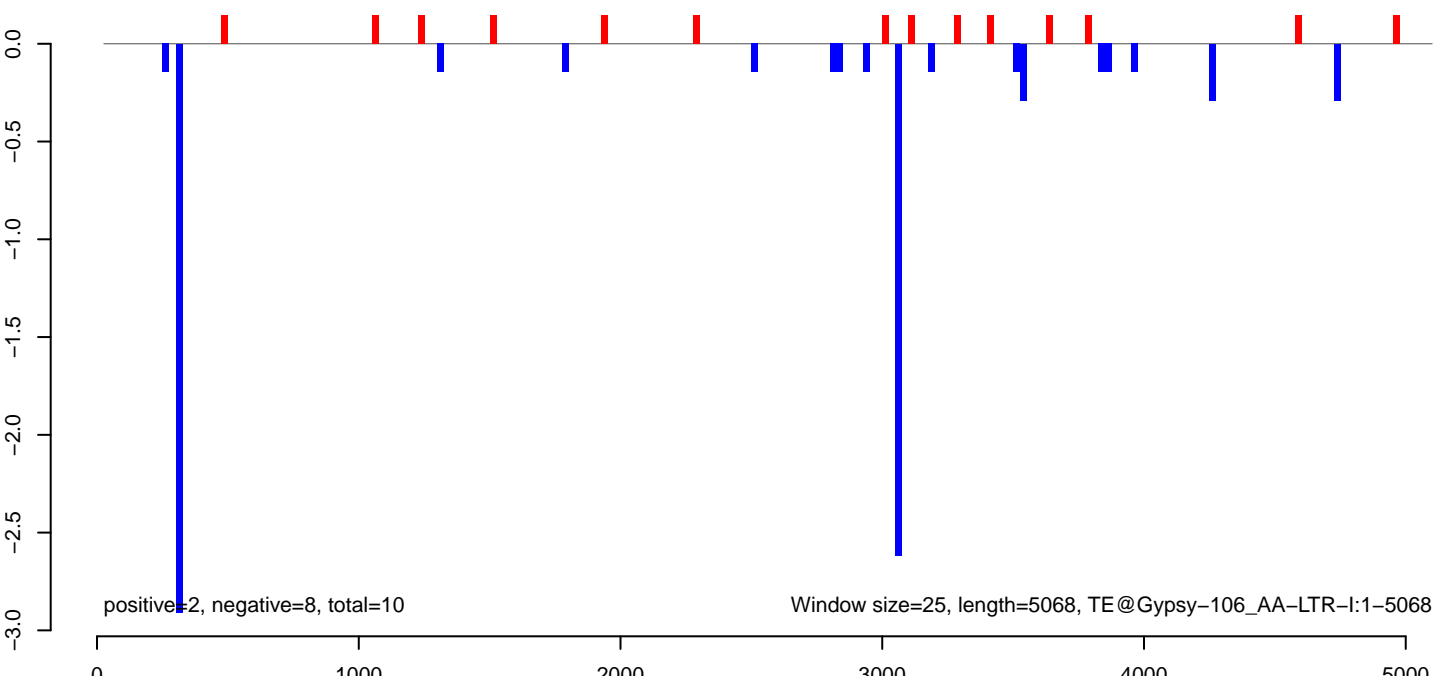

AeAeg_LVP_pMos3DBhspPBac.18_23.rep

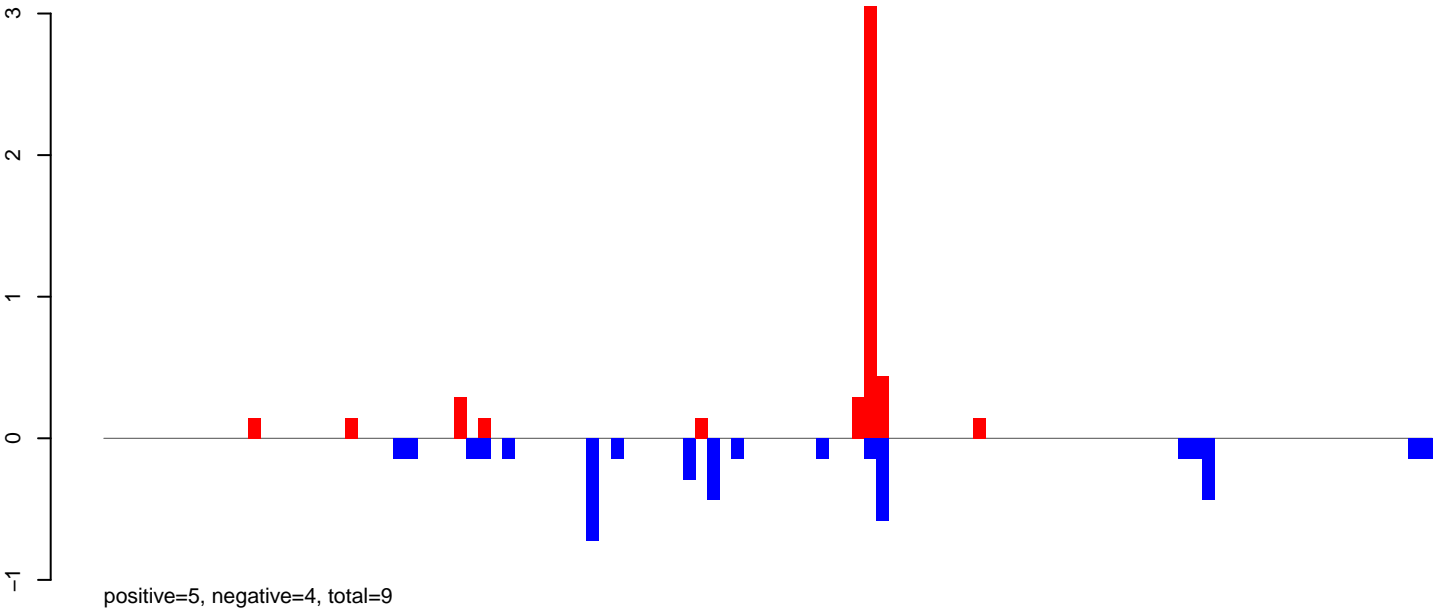

AeAeg_LVP_pMos3DBhspPBac.24_35.rep

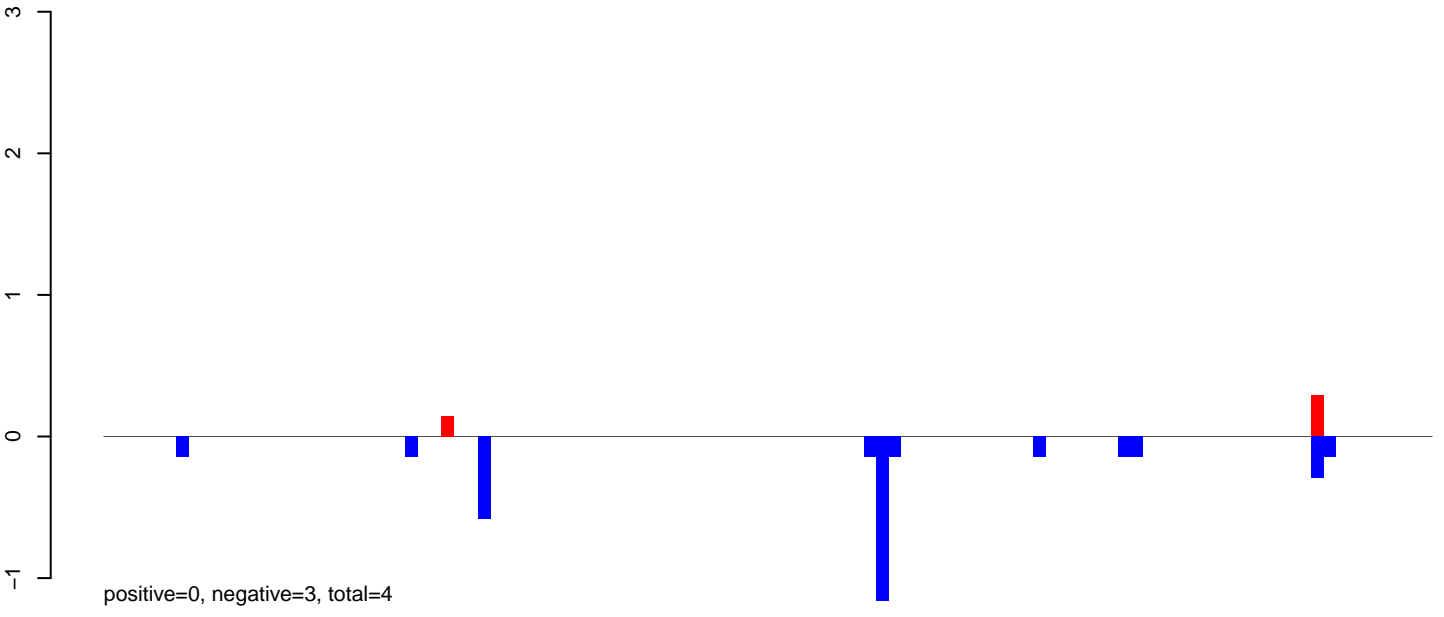

AeAeg_LVP_pMos3DBhspPBac.rep

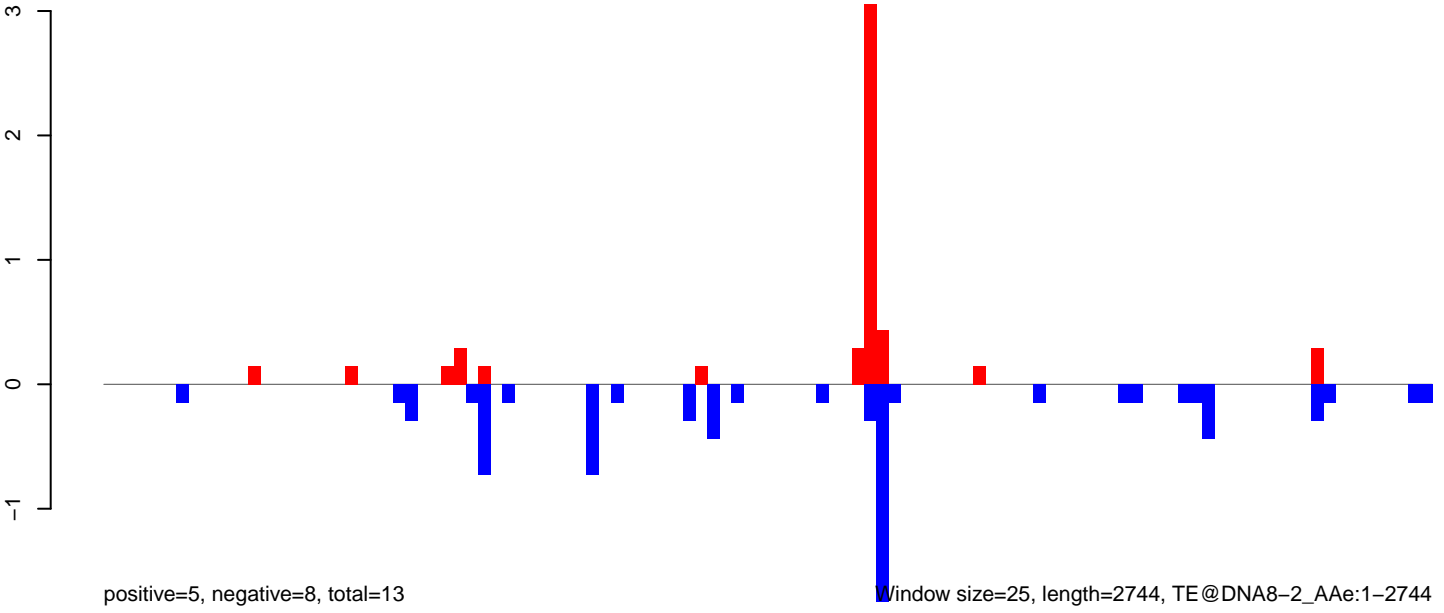

Window size=25, length=2744, TE@DNA8-2_AAe:1-2744

AeAeg_LVP_pMos3DBhspPBac.18_23.rep

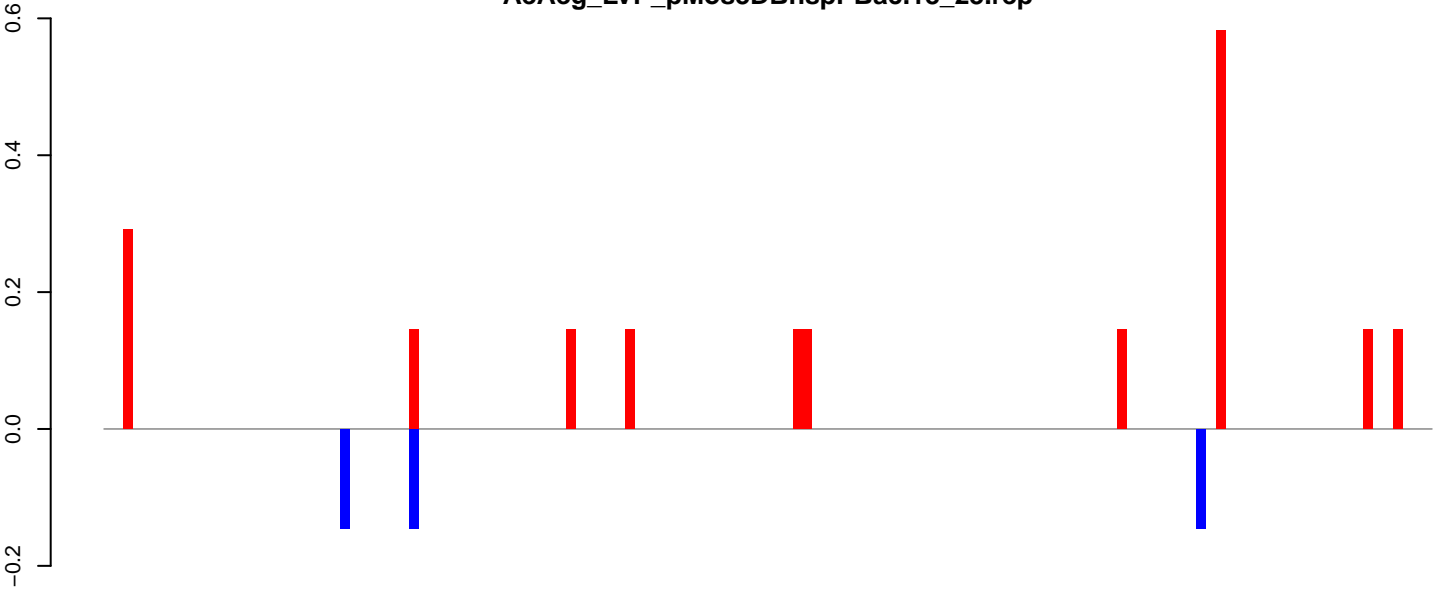

positive=2, negative=0, total=2

AeAeg_LVP_pMos3DBhspPBac.24_35.rep

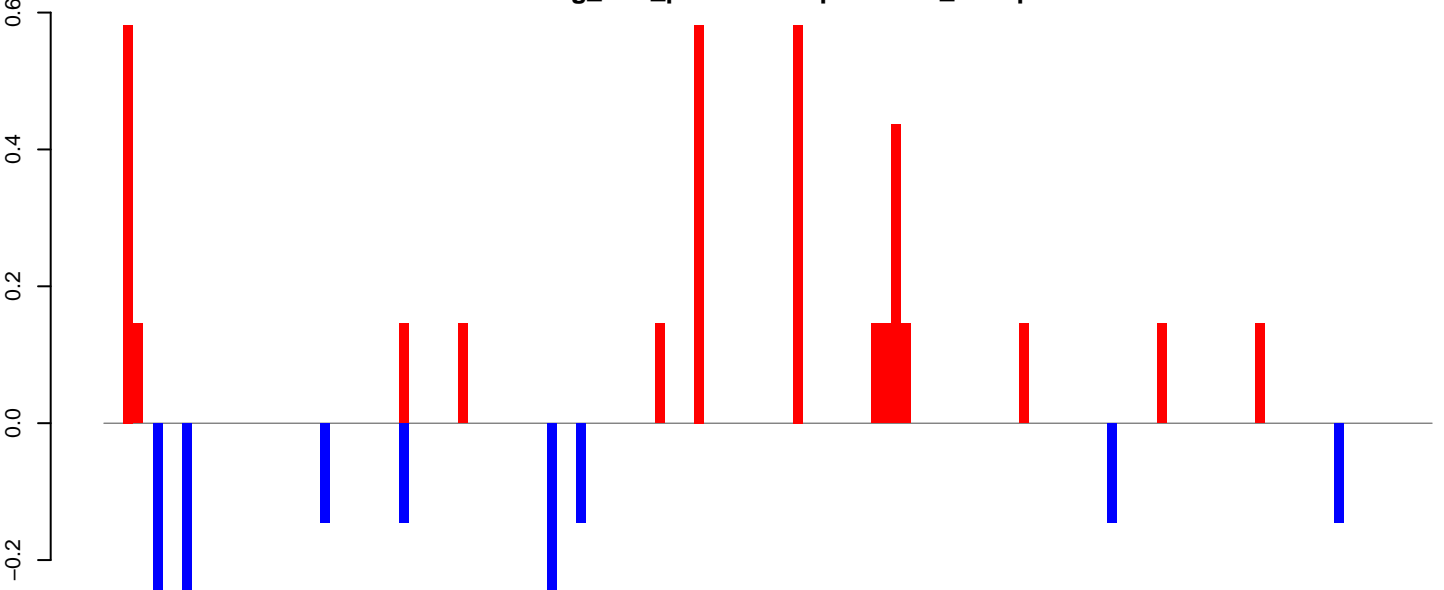

positive=4, negative=2, total=5

AeAeg_LVP_pMos3DBhspPBac.rep

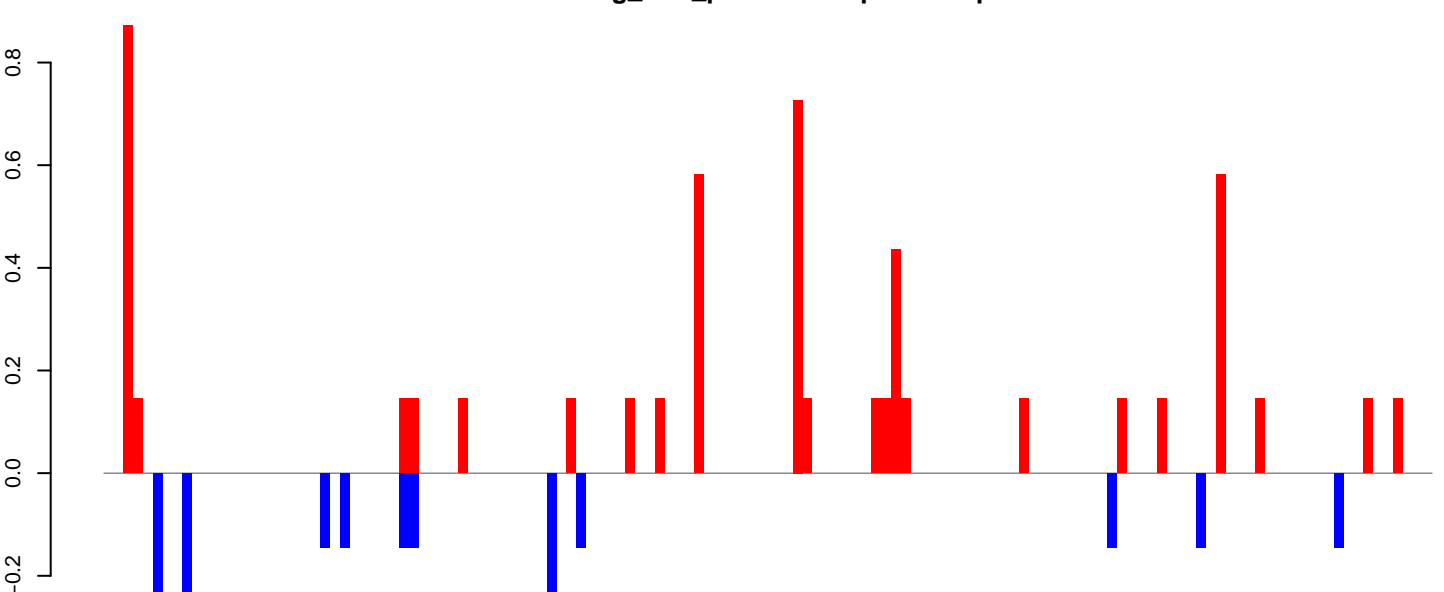

positive=6, negative=2, total=8

Window size=25, length=3361, TE@Copia-12_AA-LTR-I:1-3361

AeAeg_LVP_pMos3DBhspPBac.18_23.rep

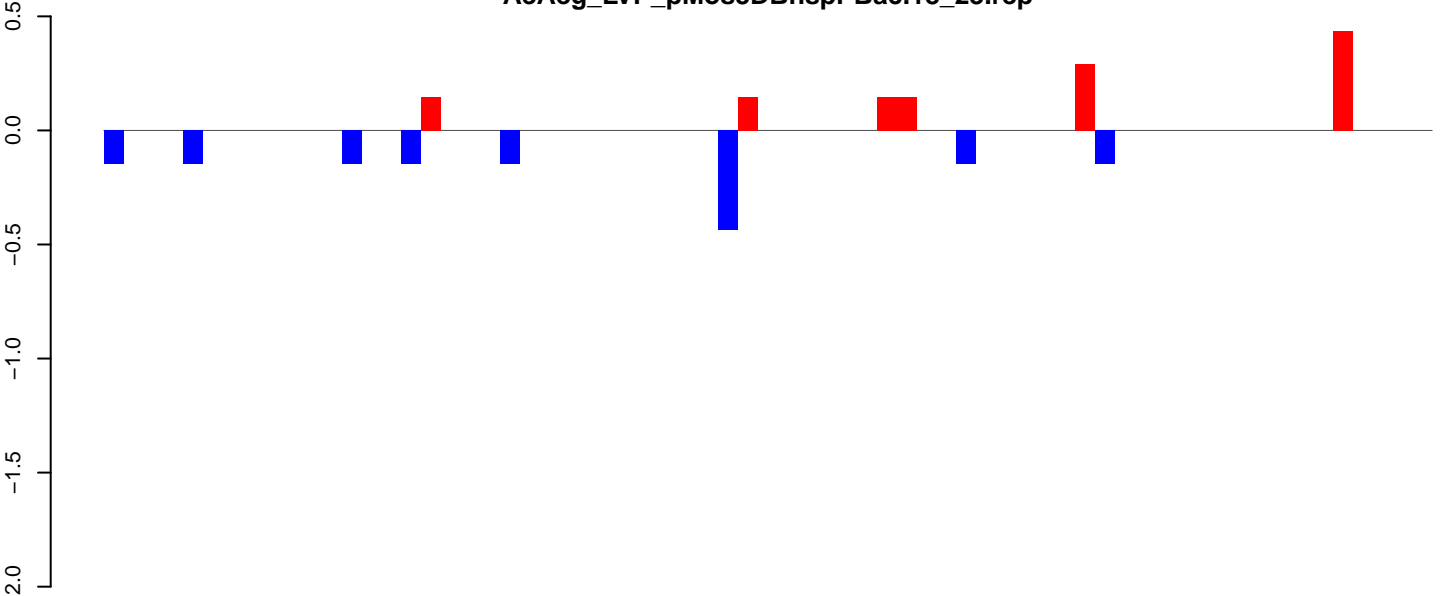

AeAeg_LVP_pMos3DBhspPBac.24_35.rep

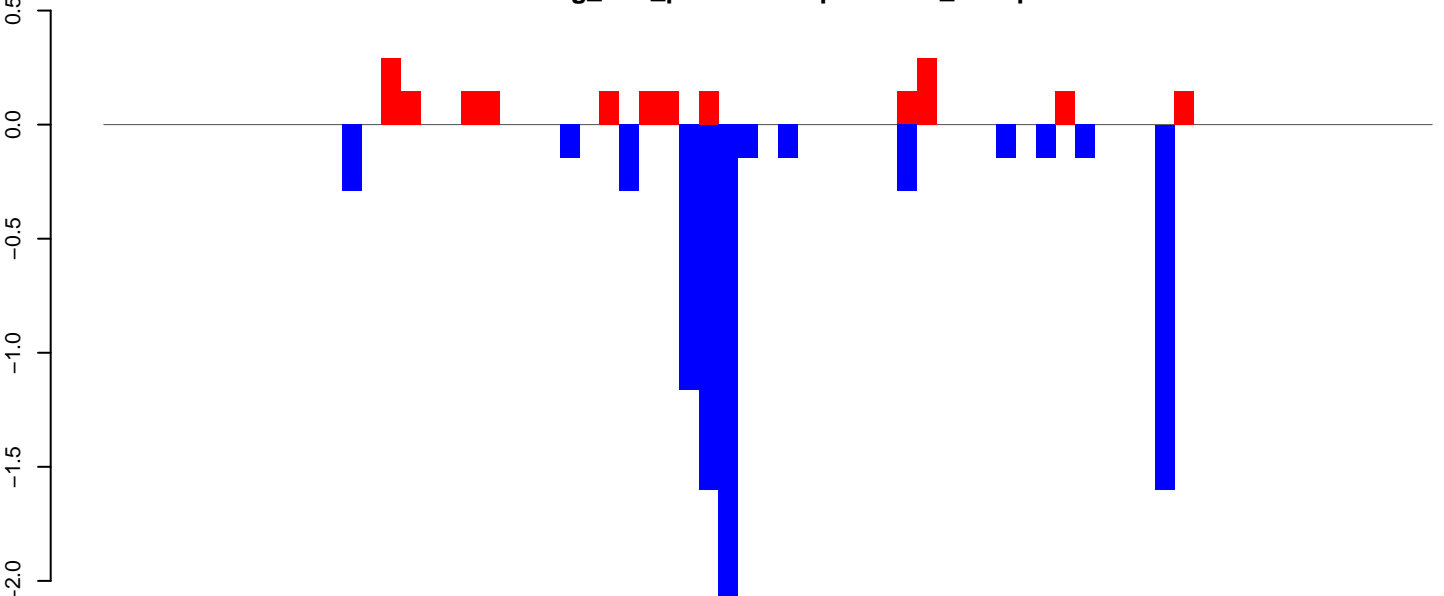

AeAeg_LVP_pMos3DBhspPBac.rep

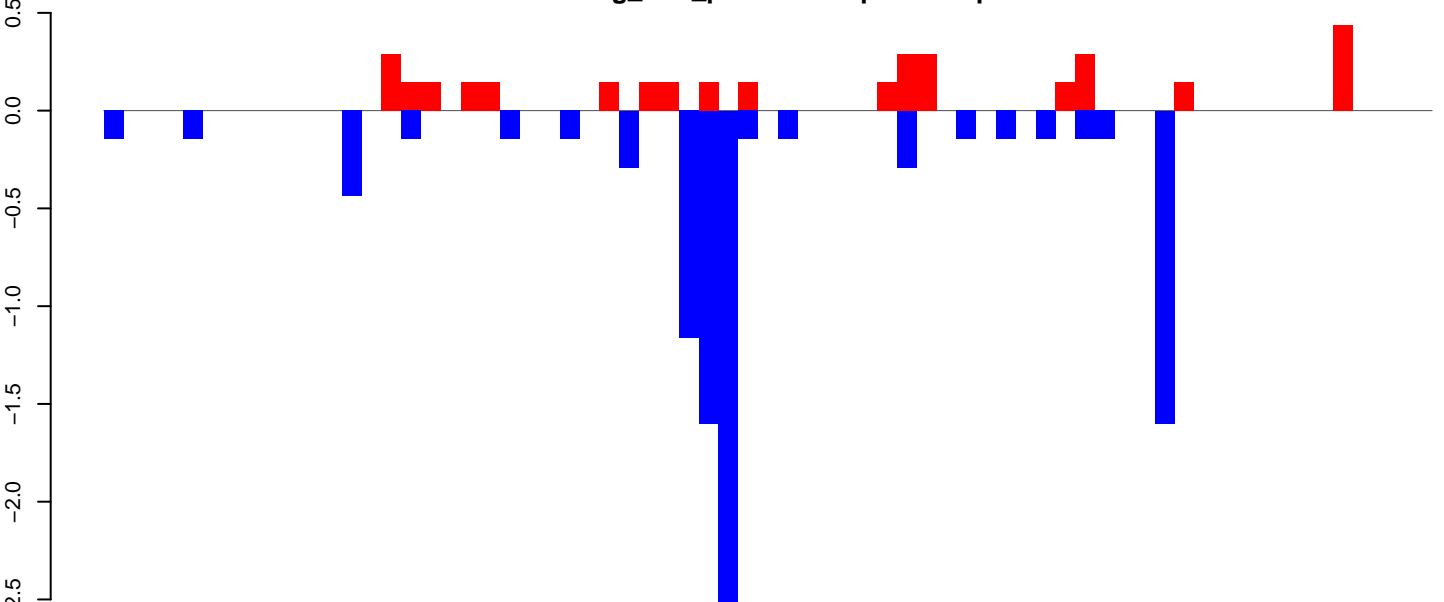

Window size=25, length=1662, TE@AeTango2:1-1662

AeAeg_LVP_pMos3DBhspPBac.18_23.rep

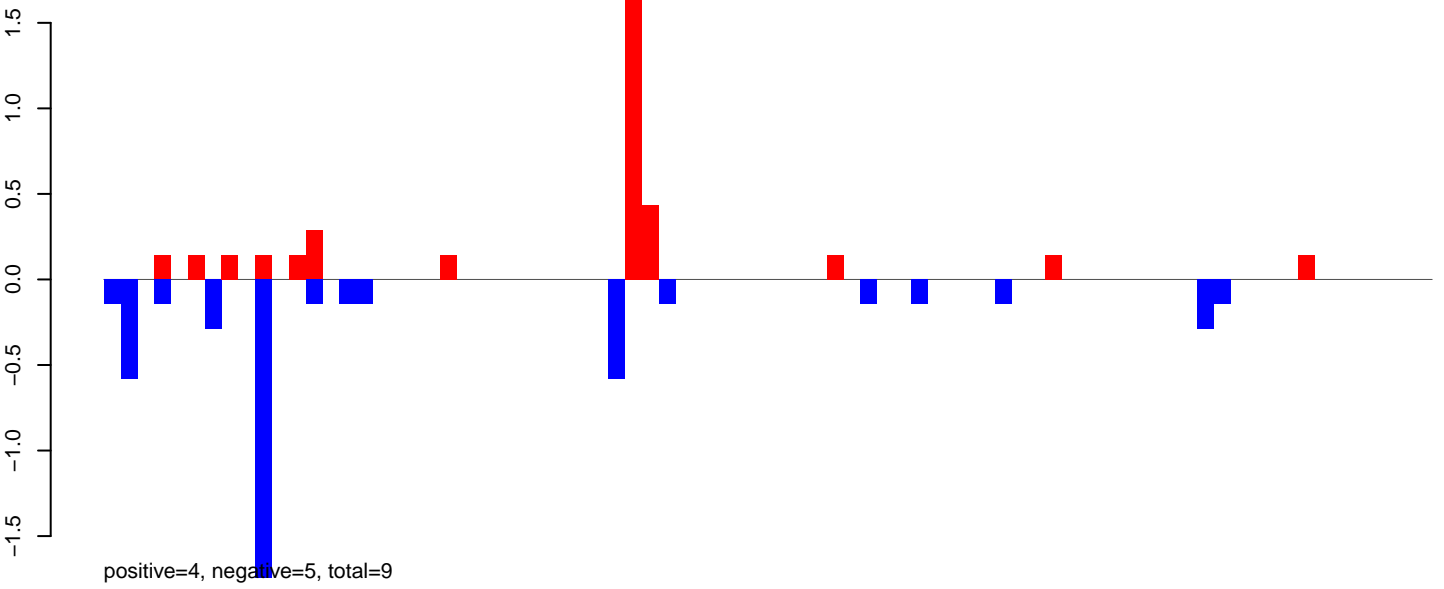

AeAeg_LVP_pMos3DBhspPBac.24_35.rep

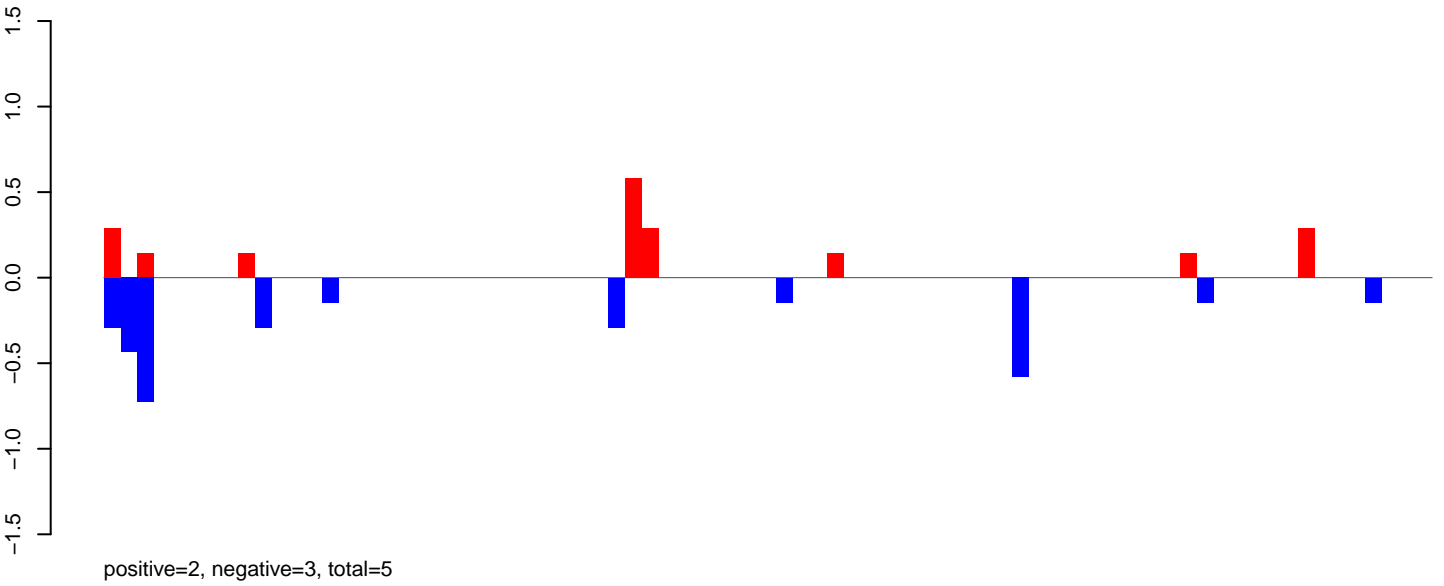

AeAeg_LVP_pMos3DBhspPBac.rep

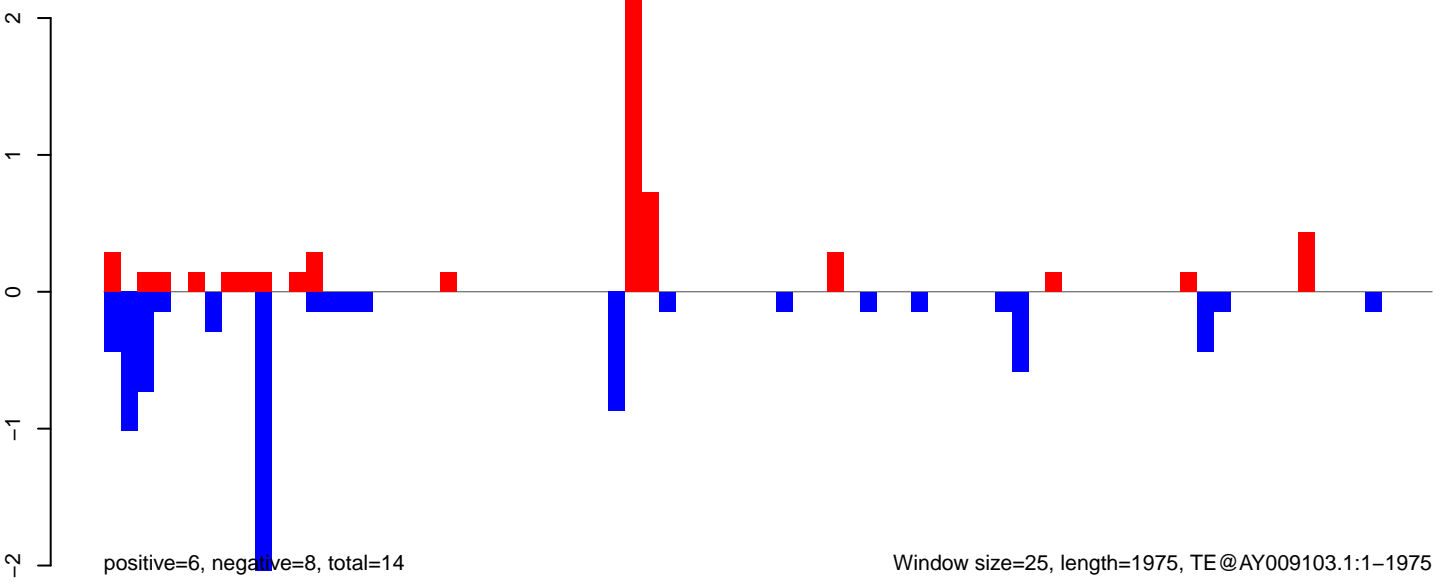

Window size=25, length=1975, TE@AY009103.1:1-1975

AeAeg_LVP_pMos3DBhspPBac.18_23.rep

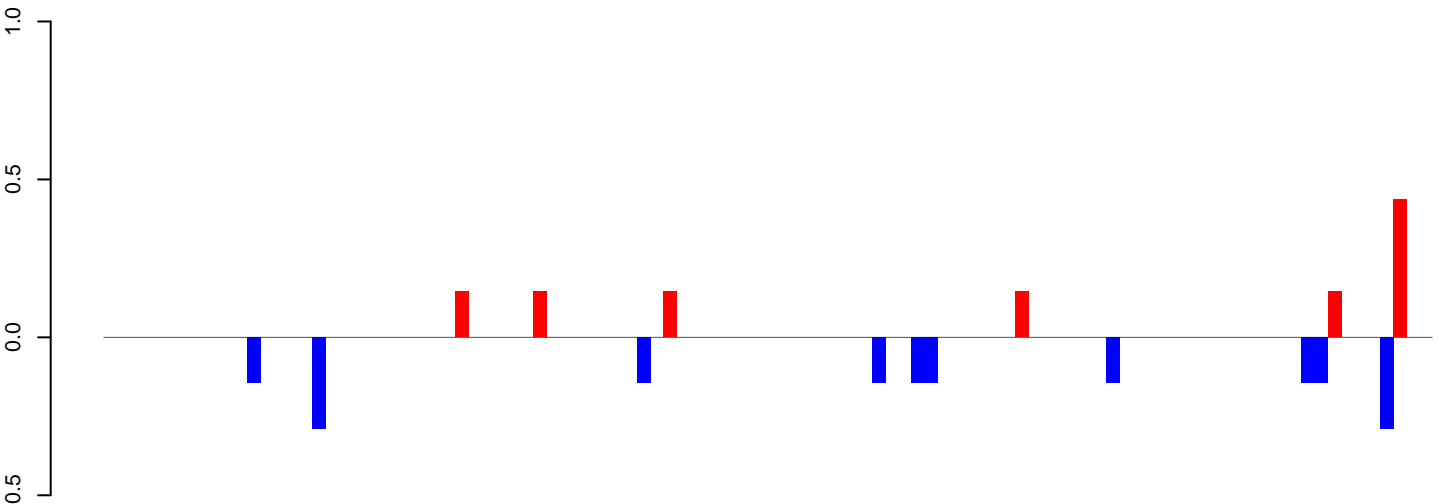

AeAeg_LVP_pMos3DBhspPBac.24_35.rep

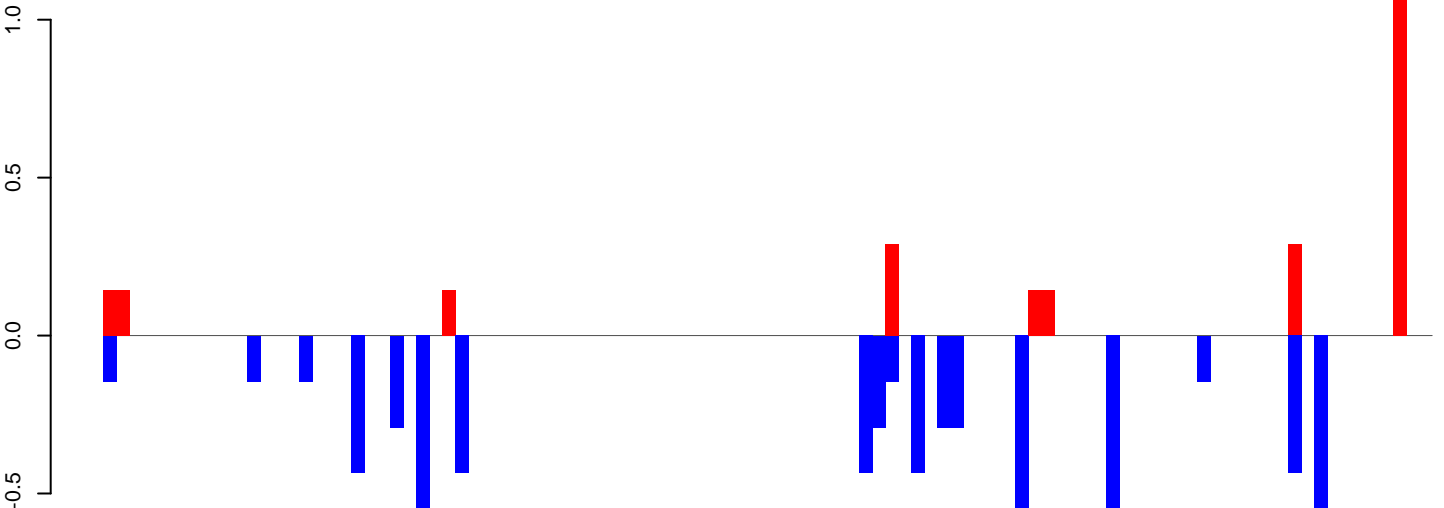

AeAeg_LVP_pMos3DBhspPBac.rep

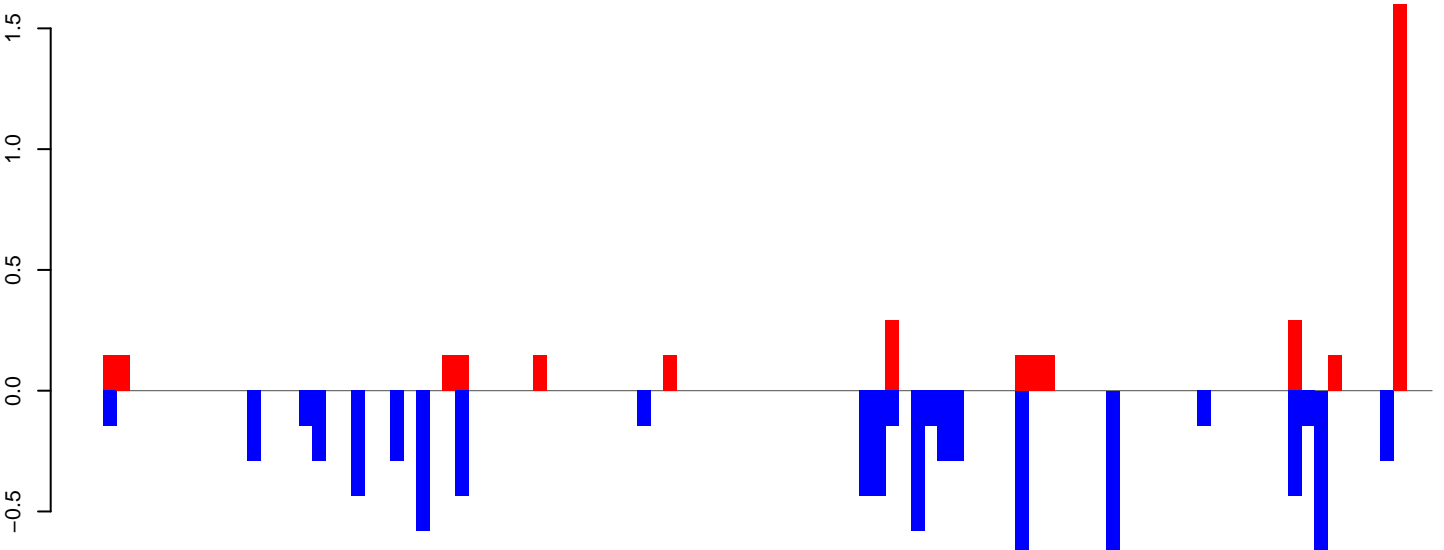

Window size=25, length=2534, TE@AF208674.1:1-2534

AeAeg_LVP_pMos3DBhspPBac.18_23.rep

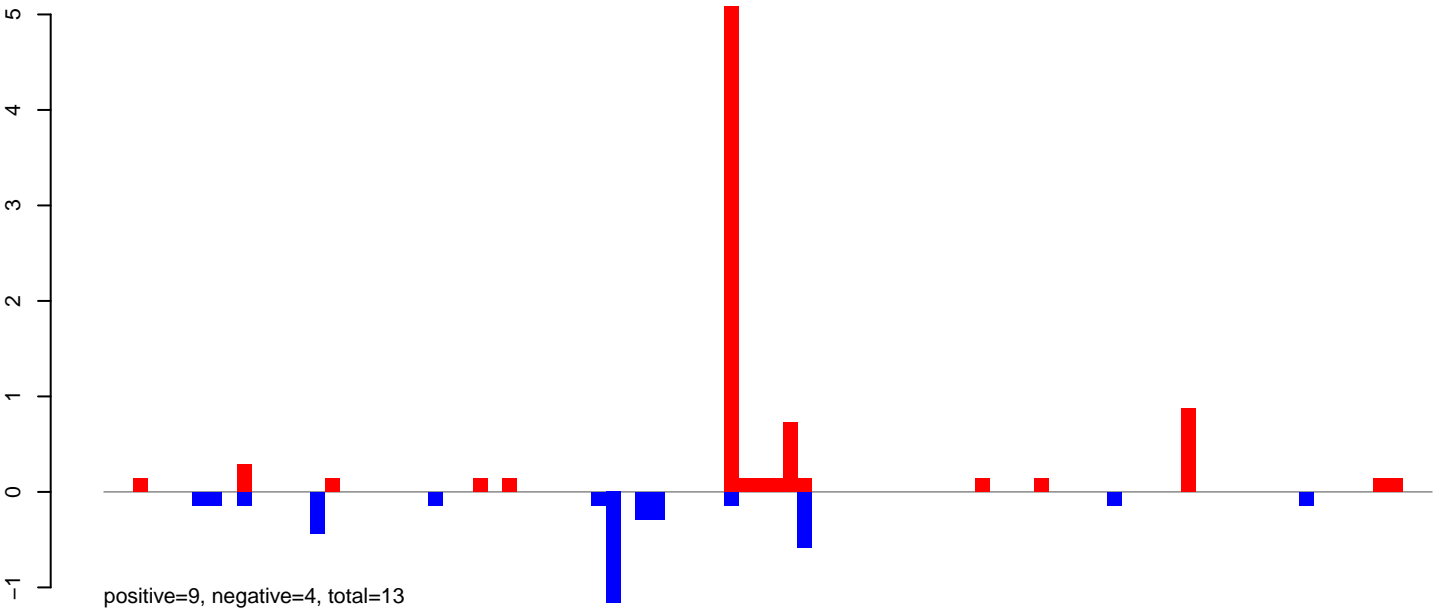

AeAeg_LVP_pMos3DBhspPBac.24_35.rep

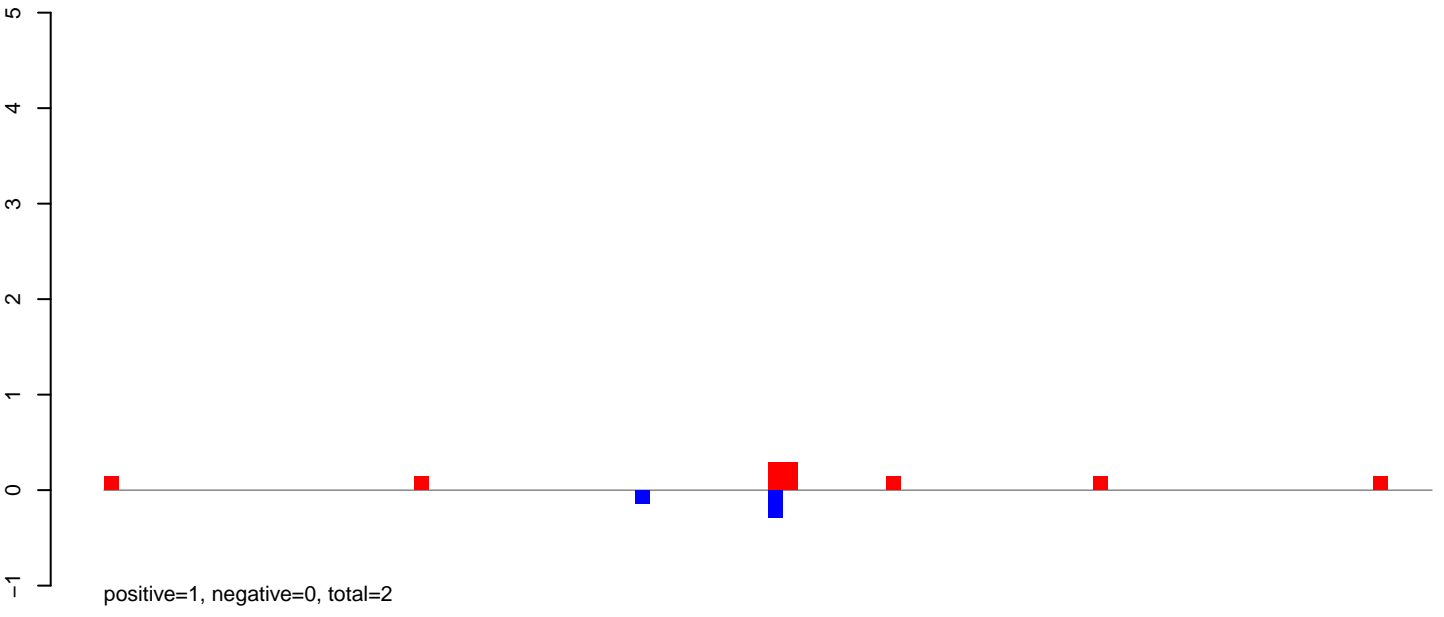

AeAeg_LVP_pMos3DBhspPBac.rep

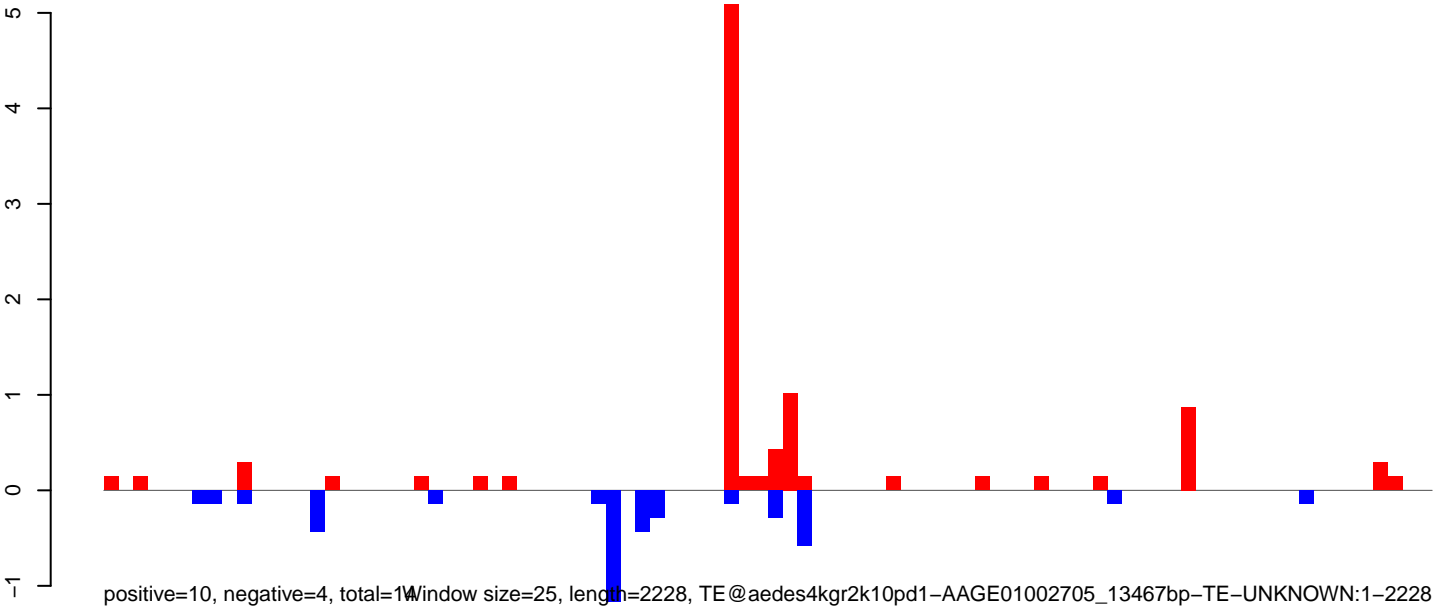

AeAeg_LVP_pMos3DBhspPBac.18_23.rep

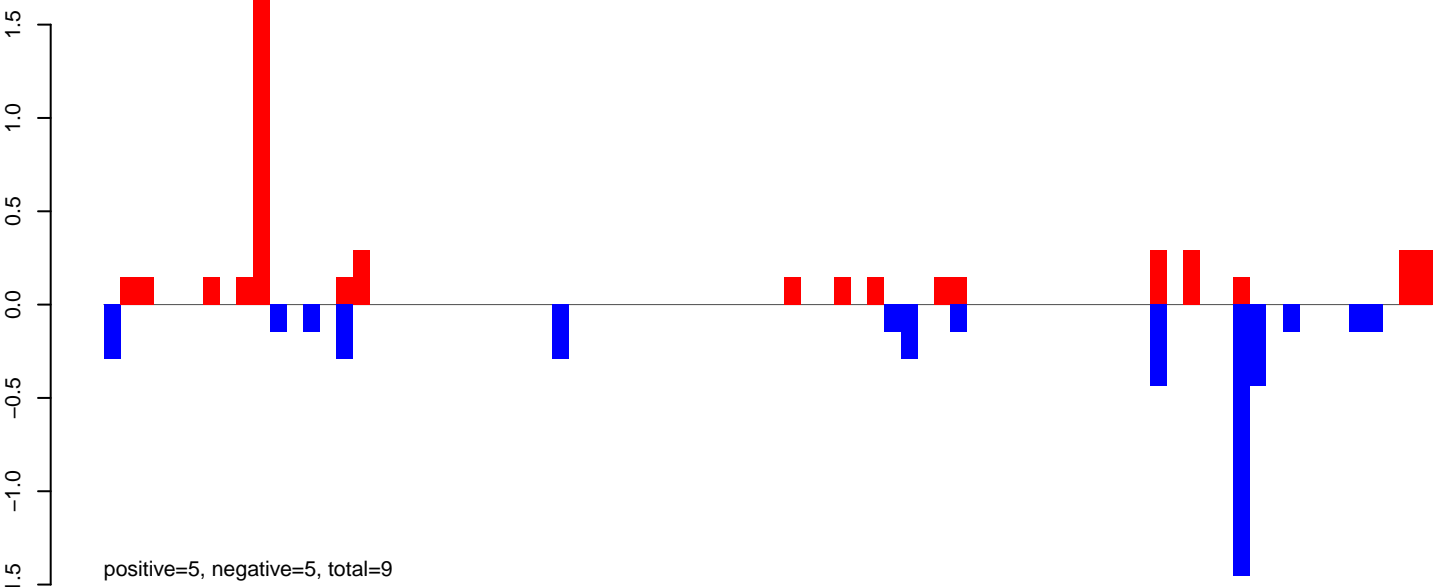

AeAeg_LVP_pMos3DBhspPBac.24_35.rep

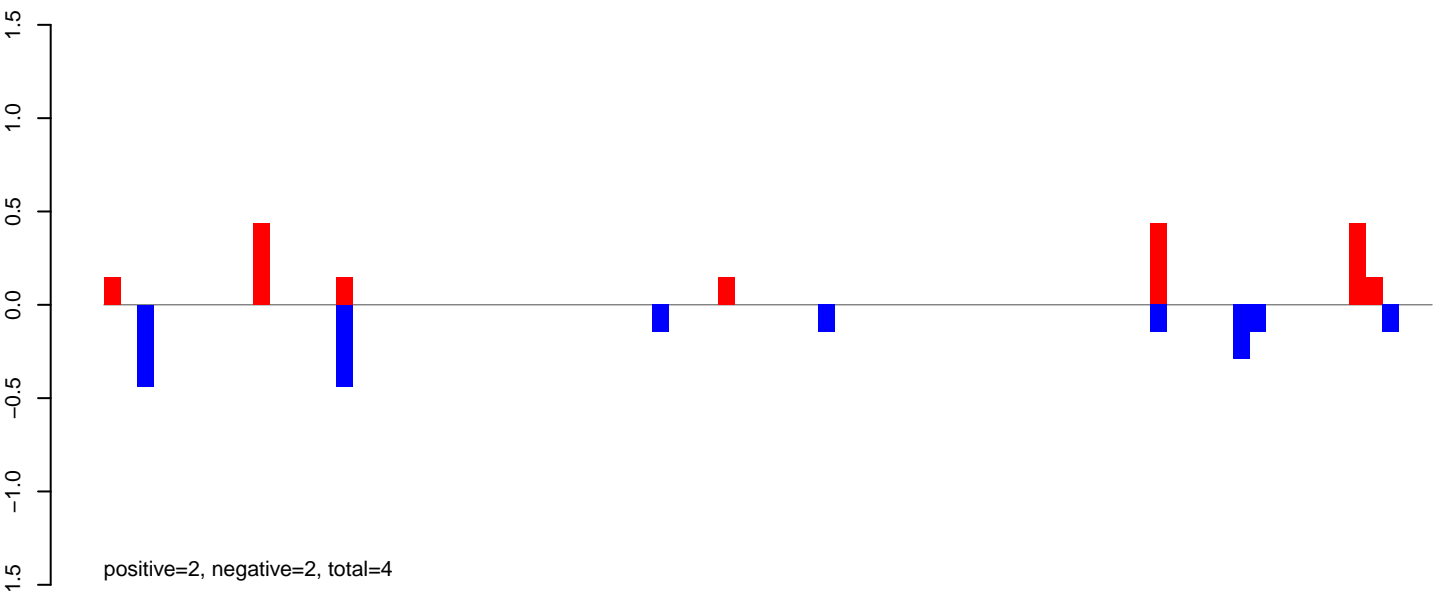

AeAeg_LVP_pMos3DBhspPBac.rep

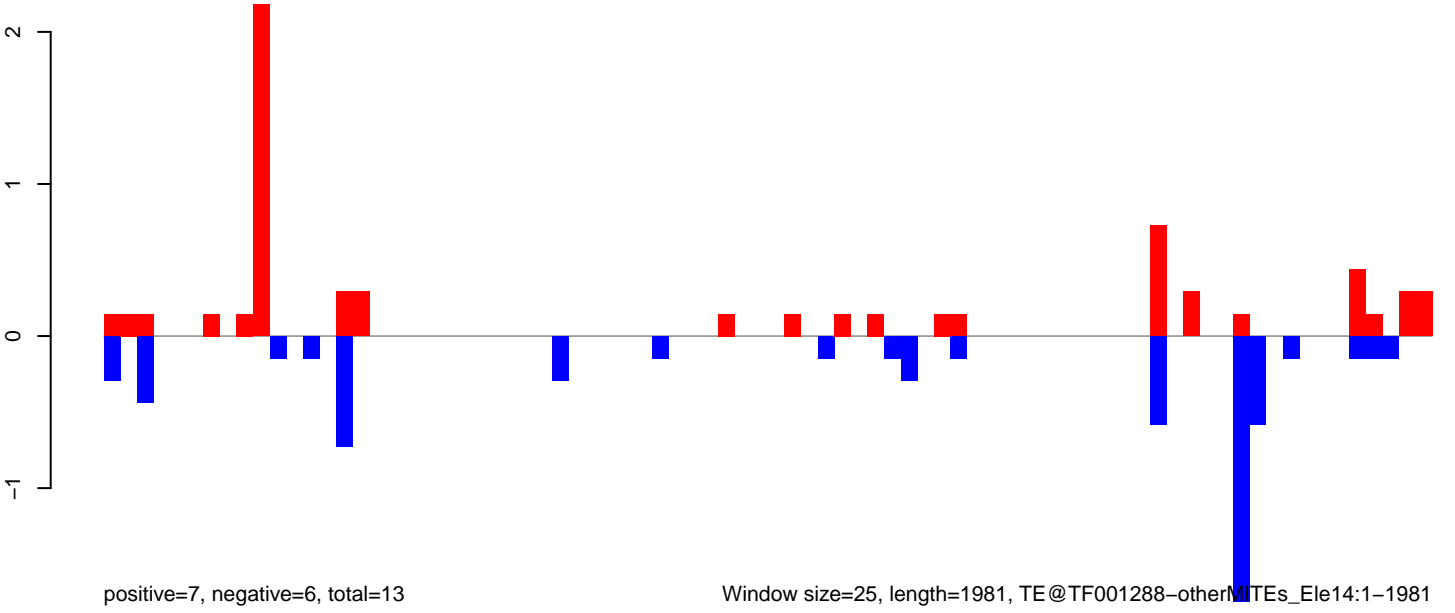

AeAeg_LVP_pMos3DBhspPBac.18_23.rep

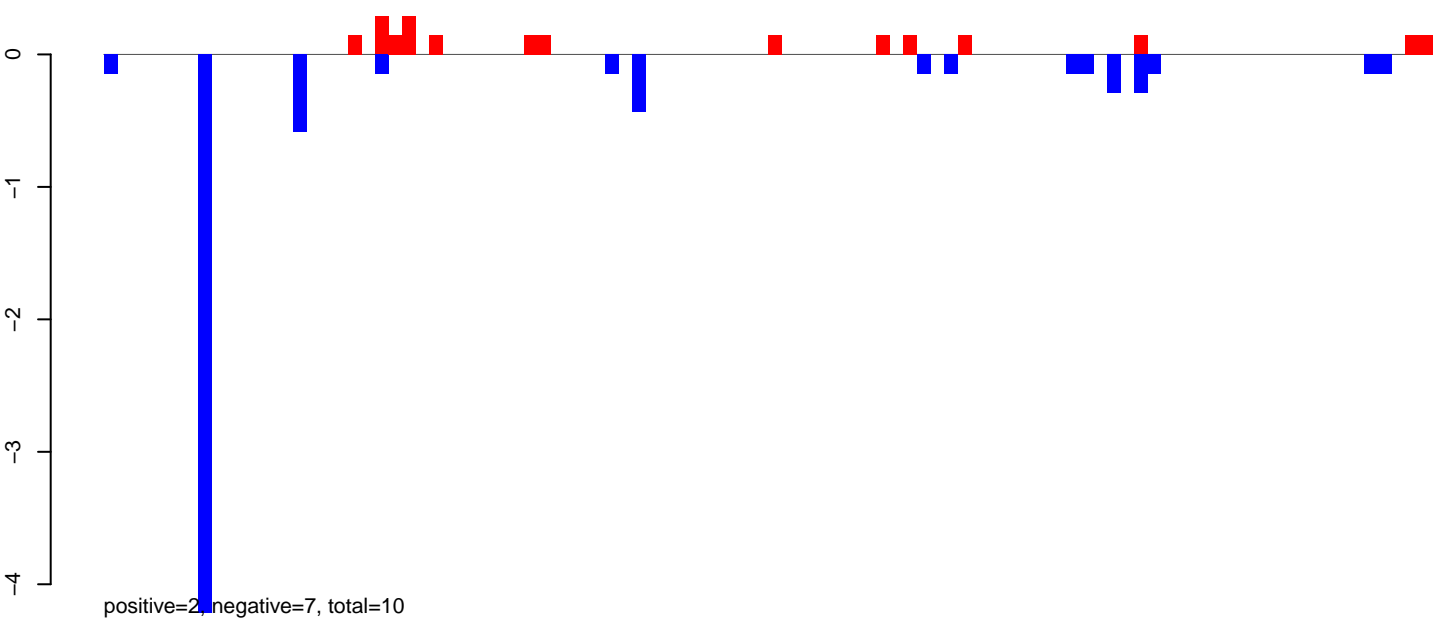

AeAeg_LVP_pMos3DBhspPBac.24_35.rep

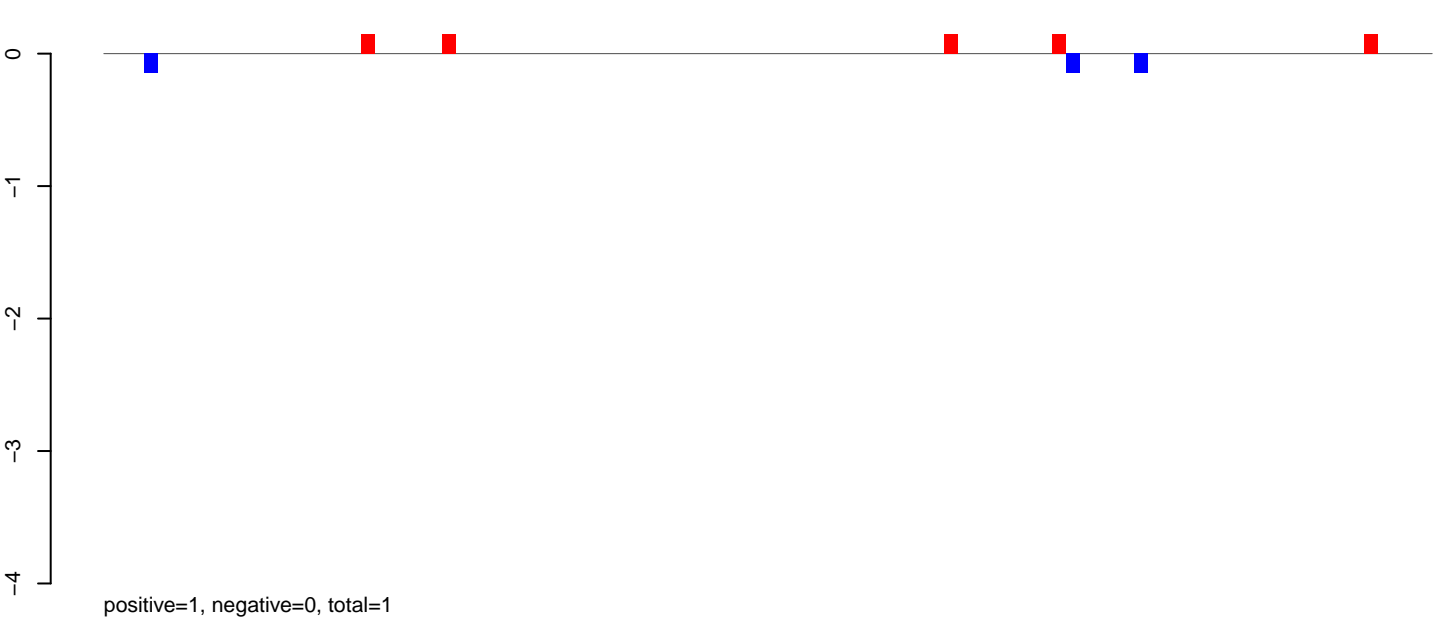

AeAeg_LVP_pMos3DBhspPBac.rep

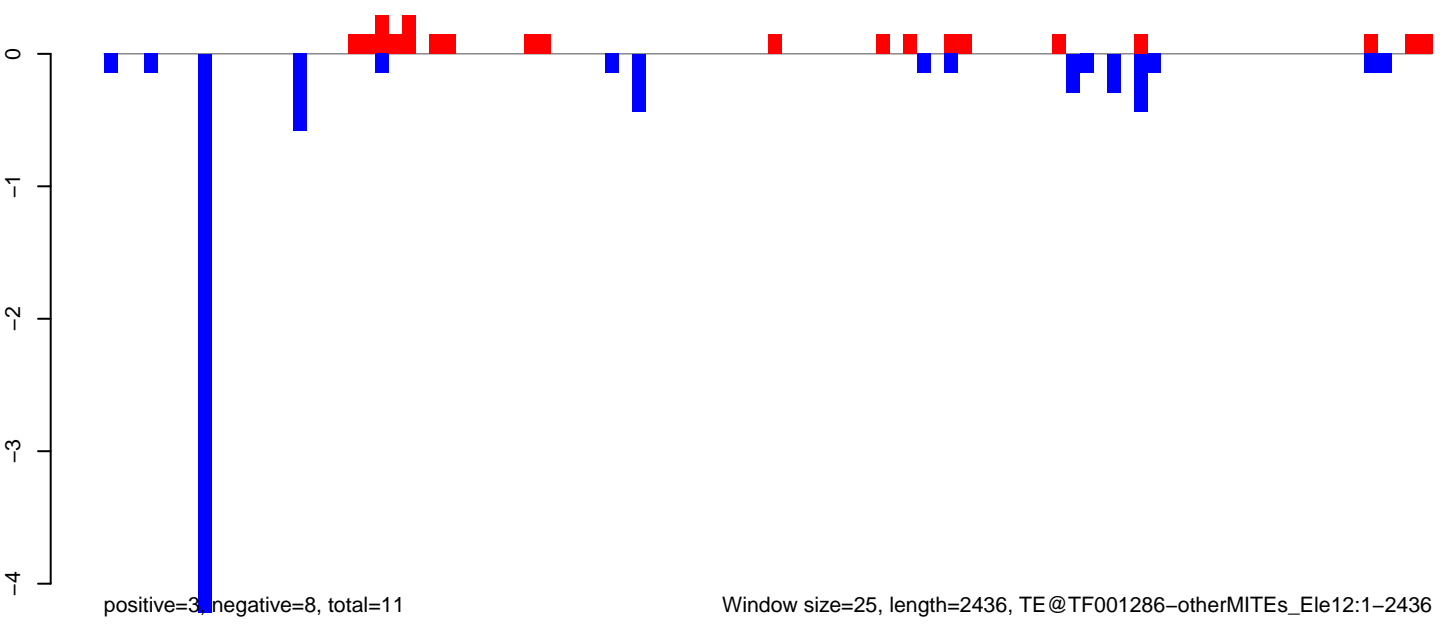

Window size=25, length=2436, TE@TF001286-otherMITEs_Ele12:1-2436

AeAeg_LVP_pMos3DBhspPBac.18_23.rep

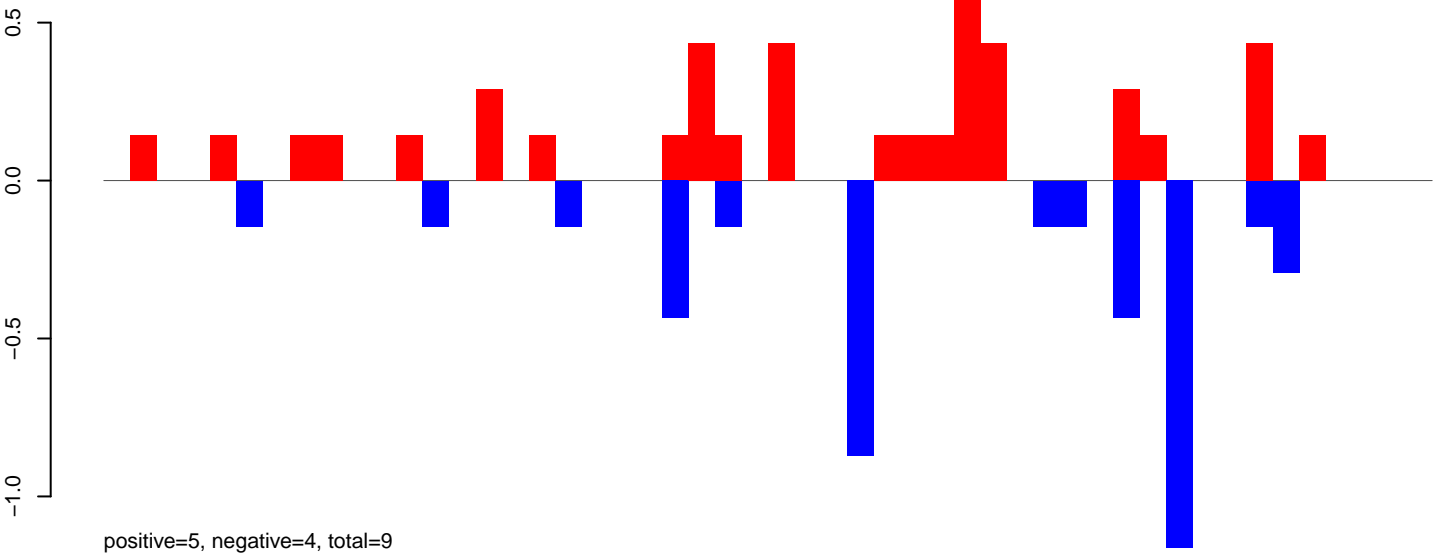

AeAeg_LVP_pMos3DBhspPBac.24_35.rep

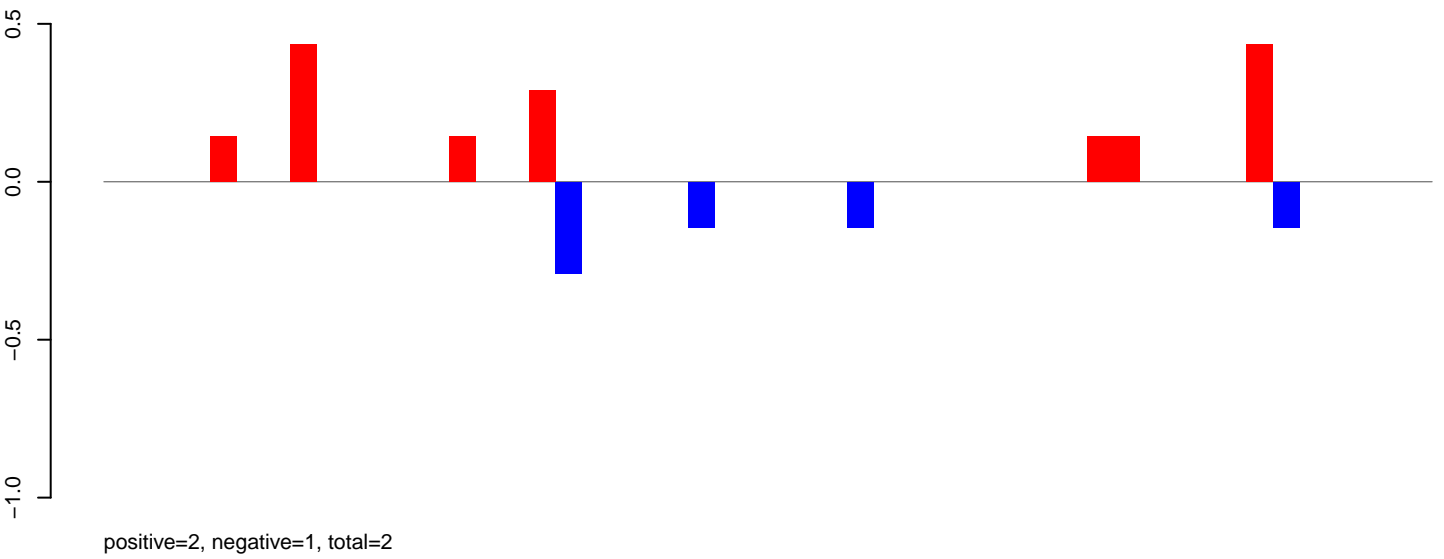

AeAeg_LVP_pMos3DBhspPBac.rep

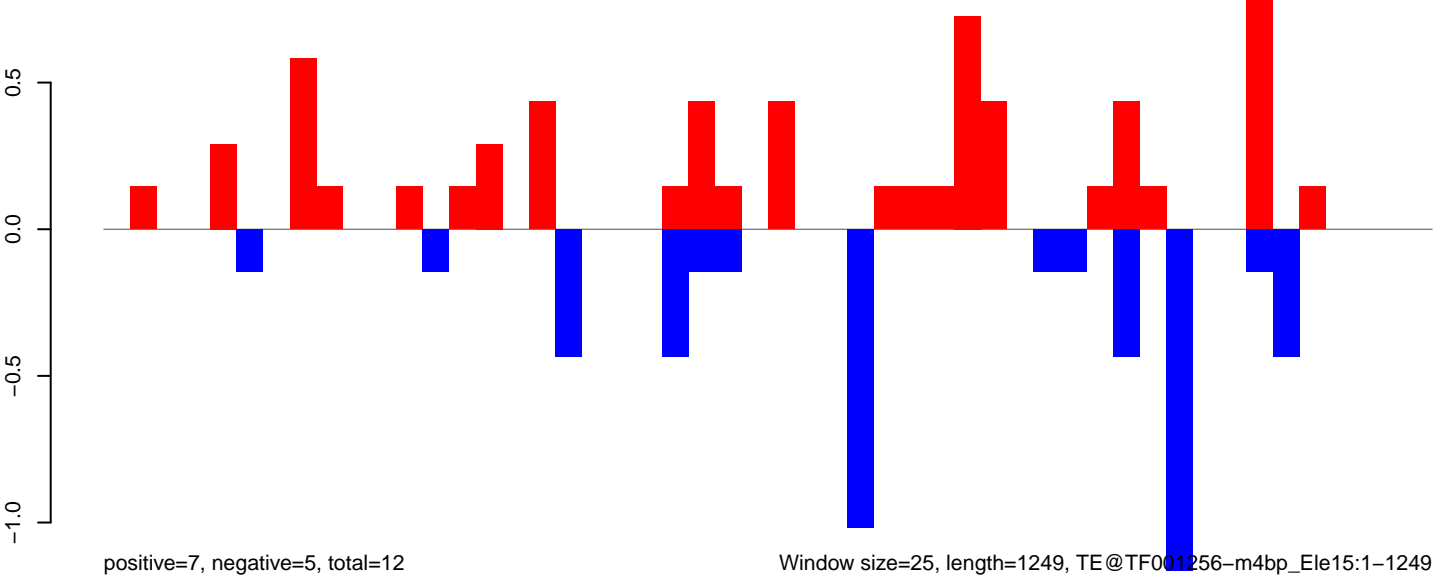

Window size=25, length=1249, TE@TF001256-m4bp_Ele15:1-1249

0 200 400 600 800 1000 1200

AeAeg_LVP_pMos3DBhspPBac.18_23.rep

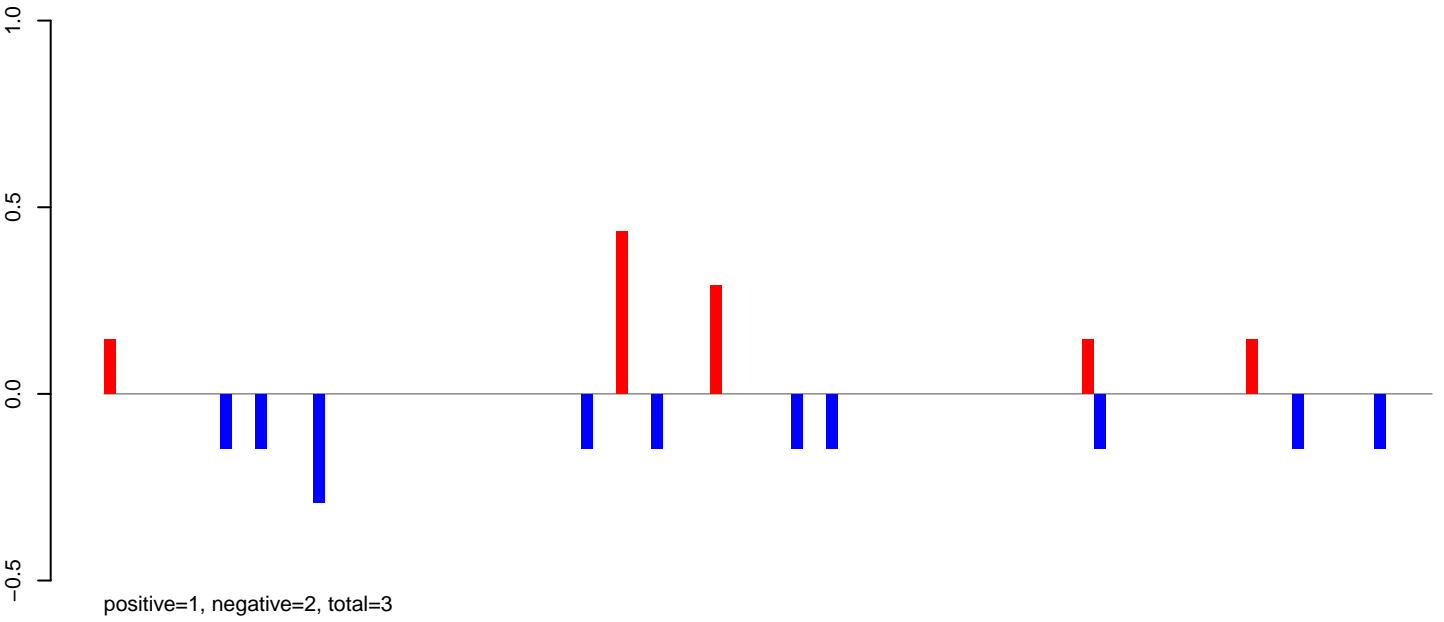

AeAeg_LVP_pMos3DBhspPBac.24_35.rep

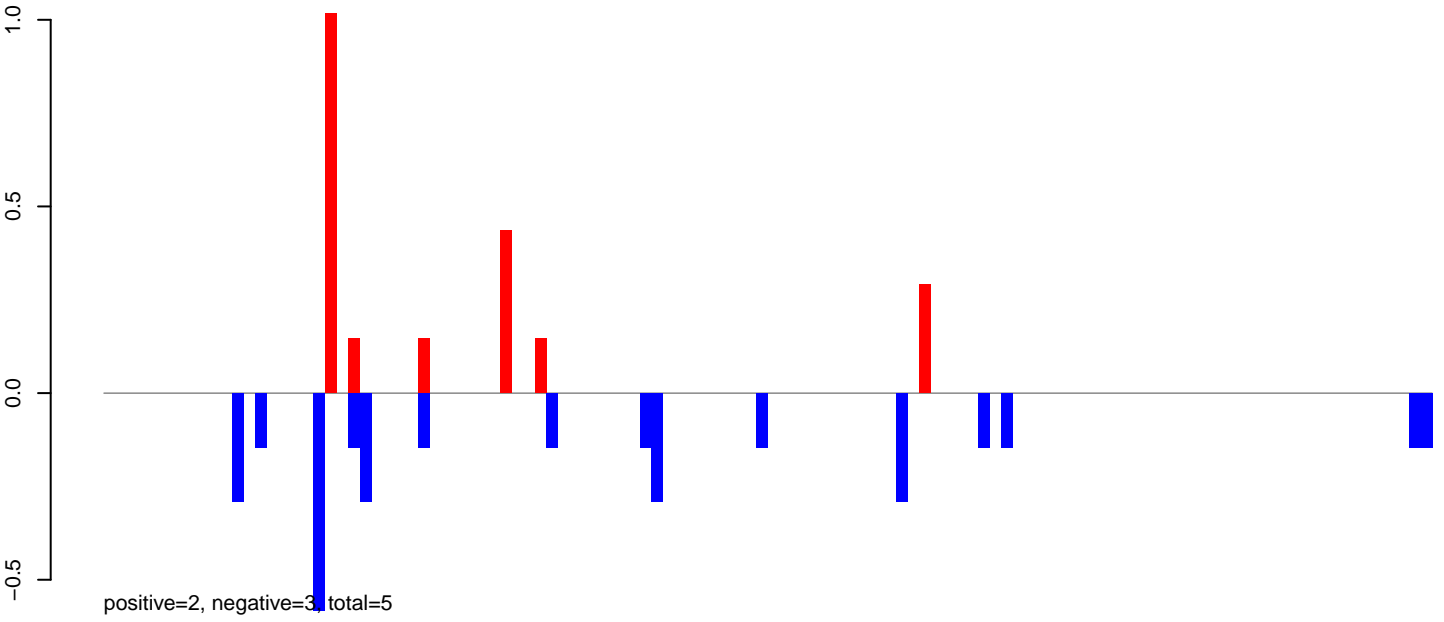

AeAeg_LVP_pMos3DBhspPBac.rep

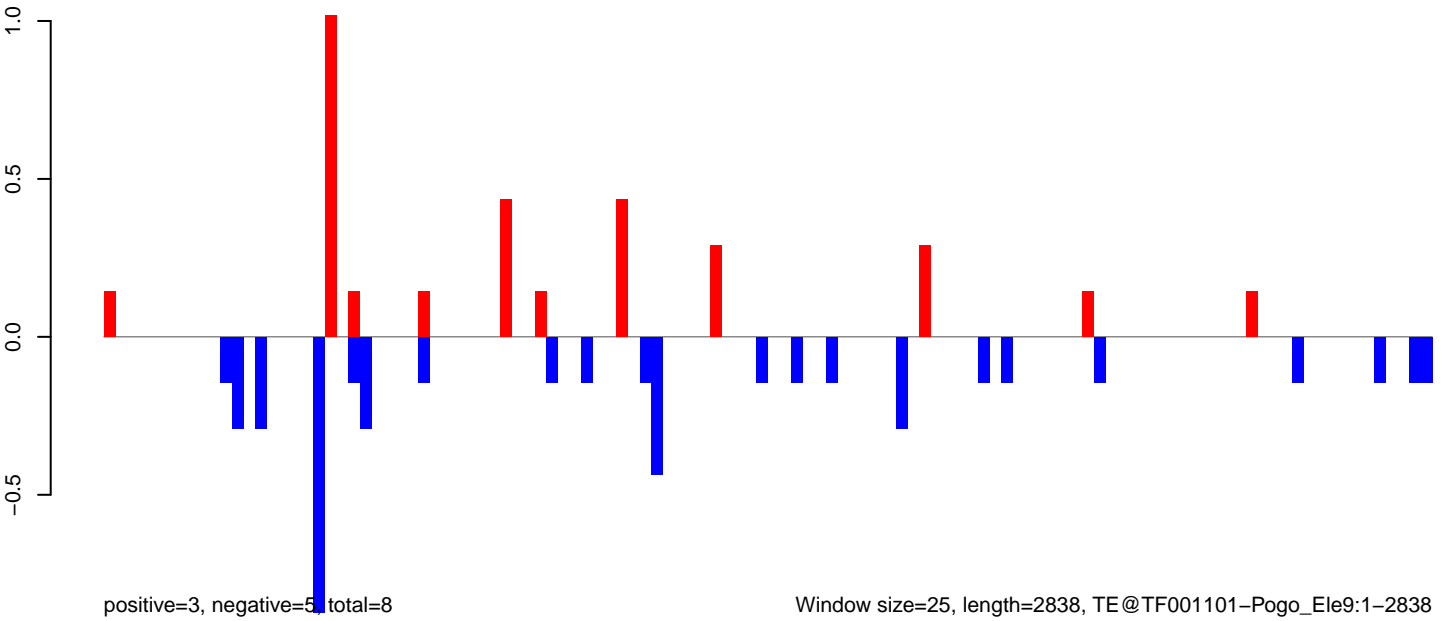

Window size=25, length=2838, TE@TF001101-Pogo_Ele9:1-2838

AeAeg_LVP_pMos3DBhspPBac.18_23.rep

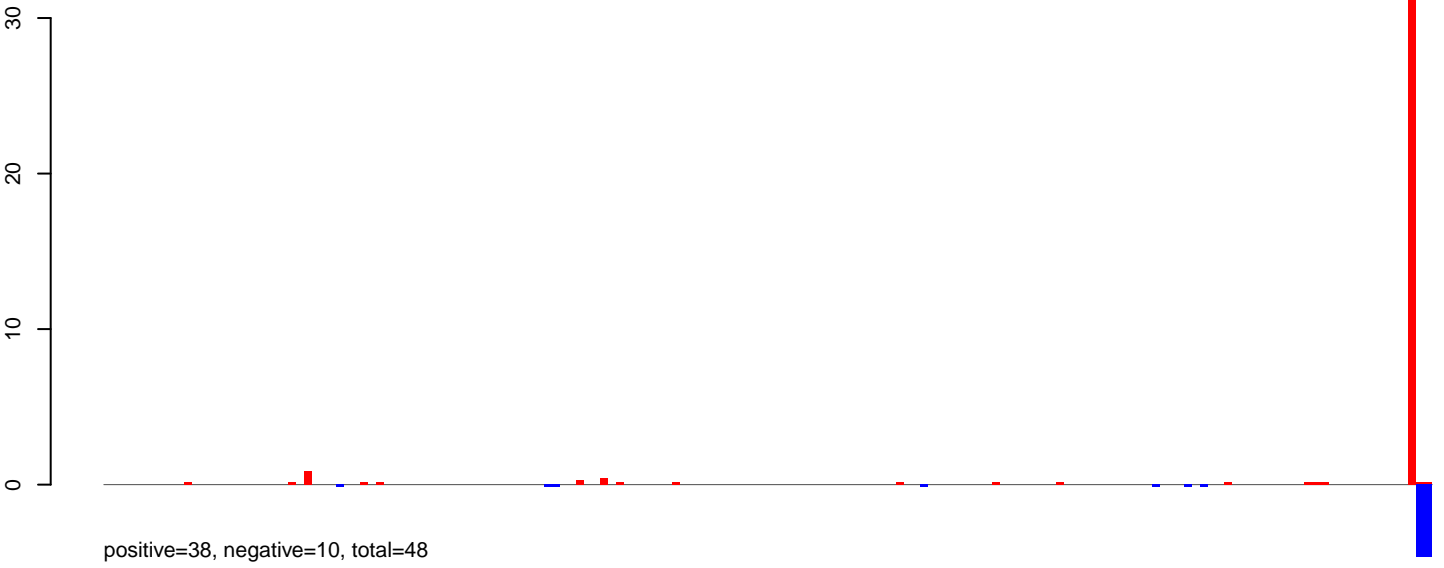

AeAeg_LVP_pMos3DBhspPBac.24_35.rep



AeAeg_LVP_pMos3DBhspPBac.rep

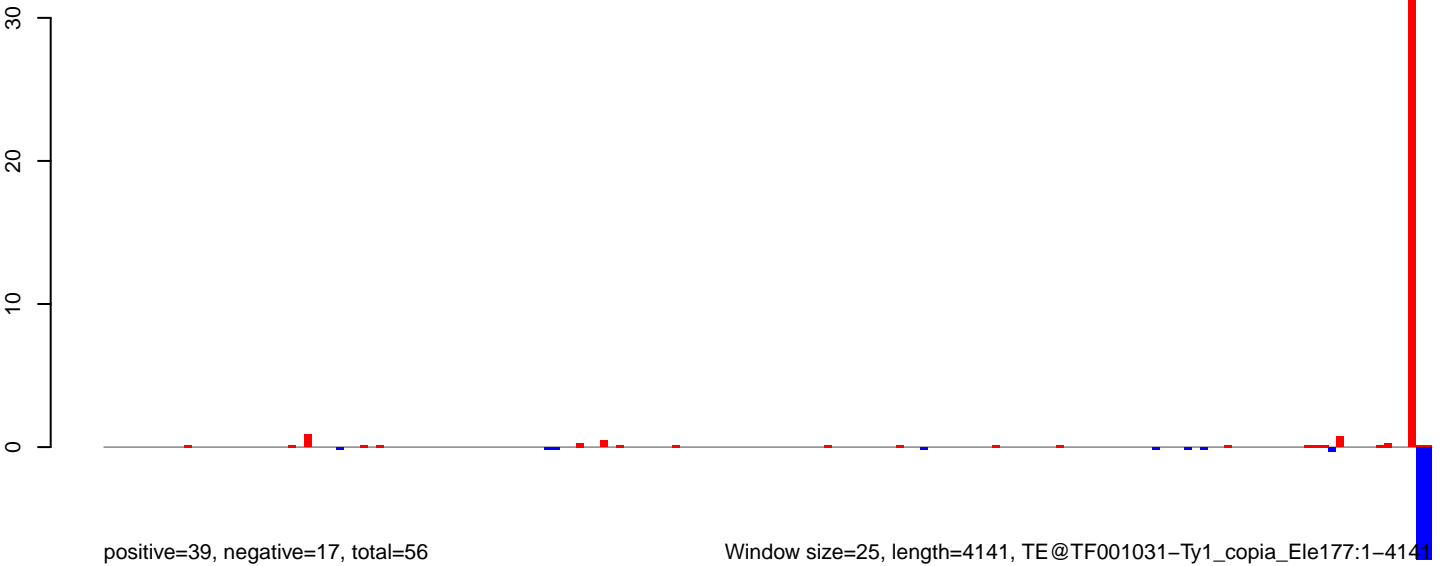

Window size=25, length=4141, TE@TF001031-Ty1_copia_Ele177:1-4141

0 1000 2000 3000 4000

AeAeg_LVP_pMos3DBhspPBac.18_23.rep

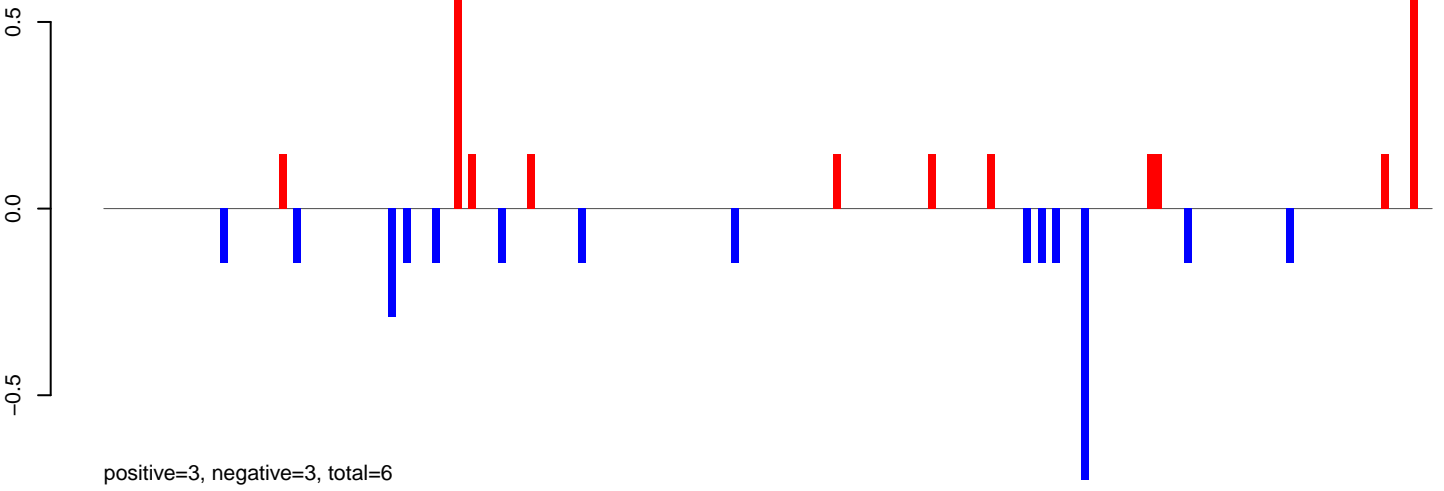

AeAeg_LVP_pMos3DBhspPBac.24_35.rep

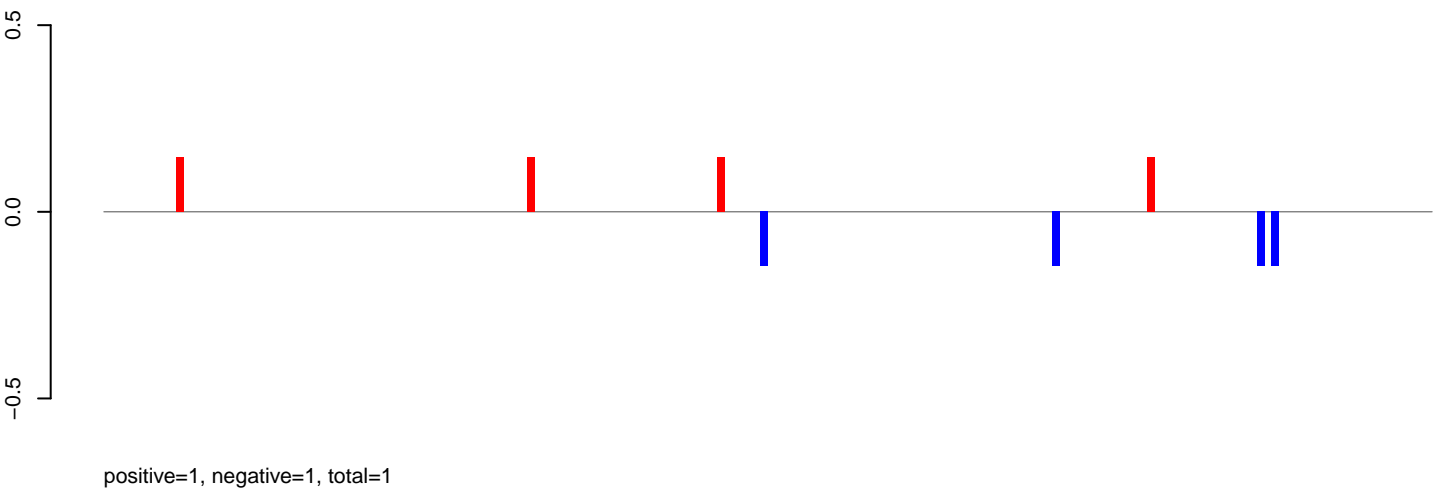

AeAeg_LVP_pMos3DBhspPBac.rep

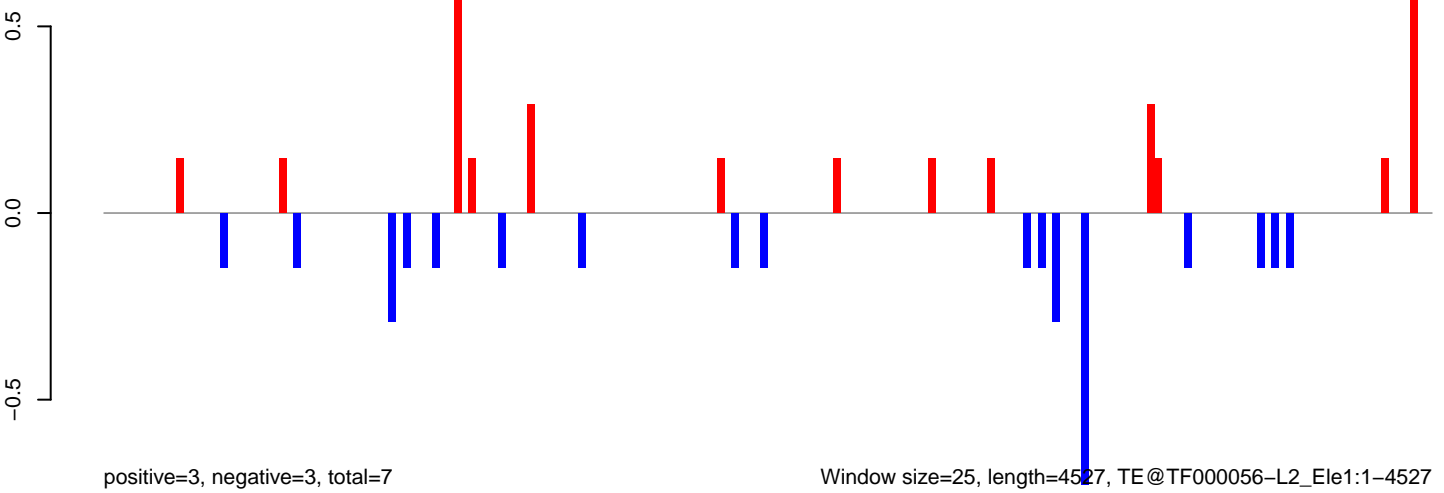

AeAeg_LVP_pMos3DBhspPBac.18_23.rep

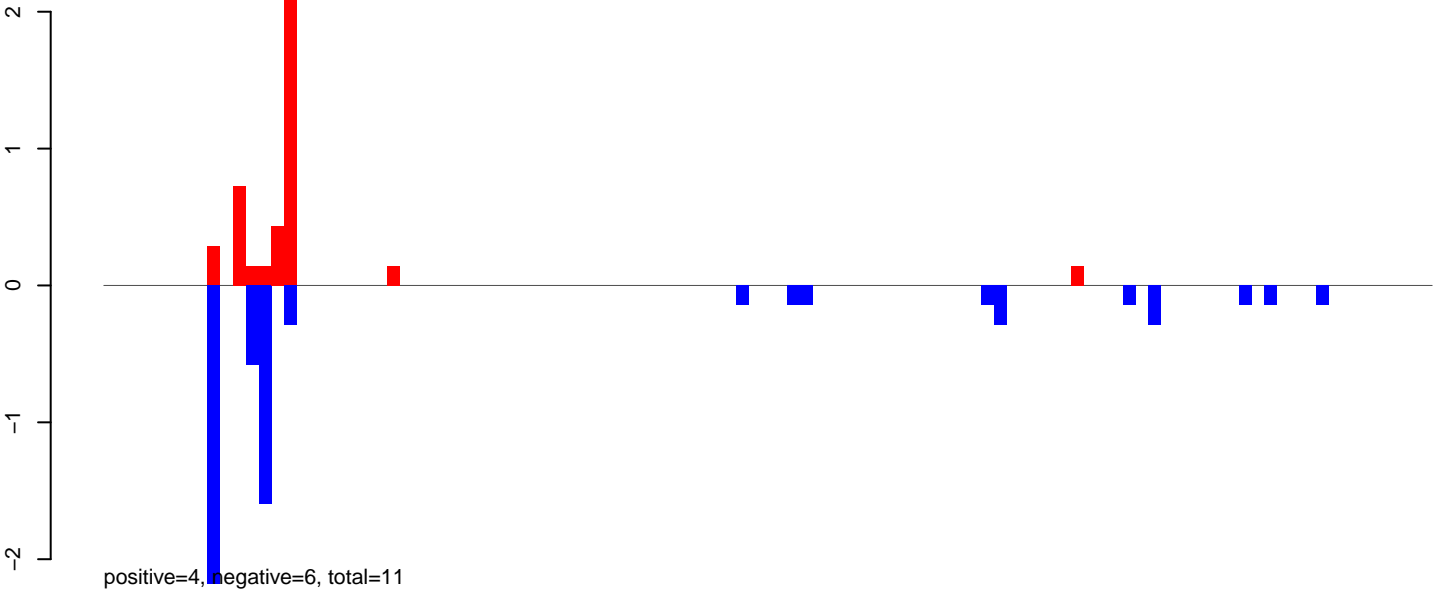

AeAeg_LVP_pMos3DBhspPBac.24_35.rep

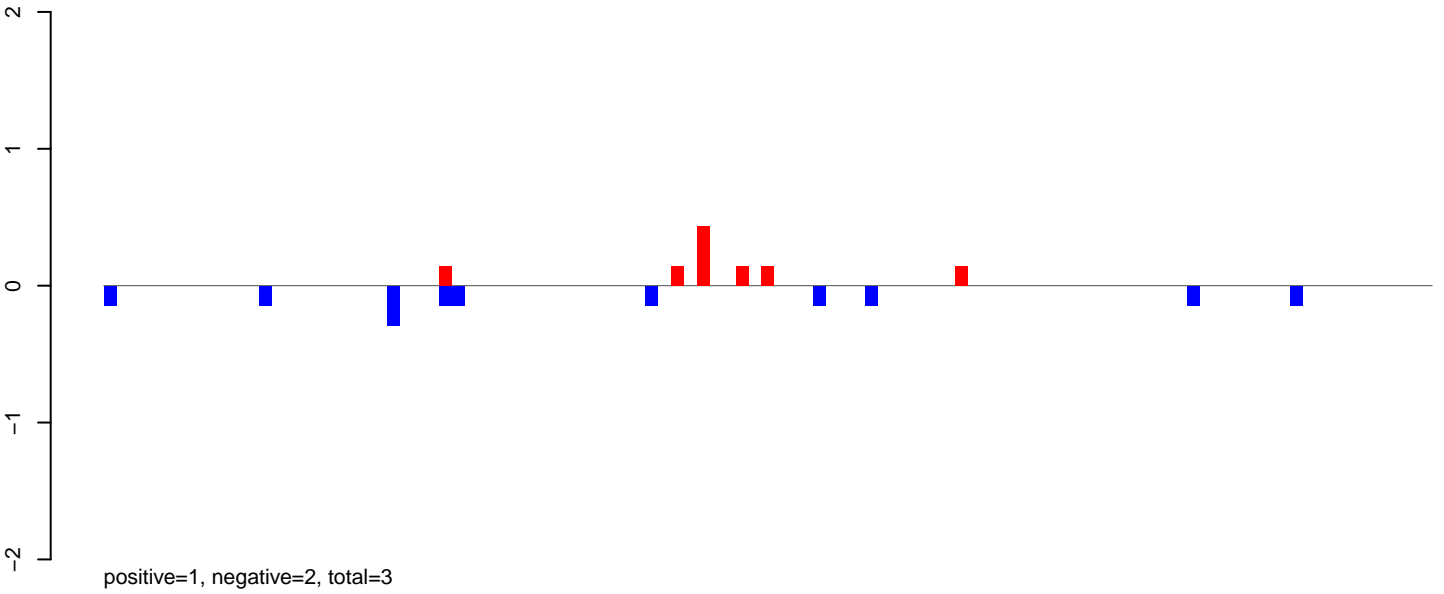

AeAeg_LVP_pMos3DBhspPBac.rep

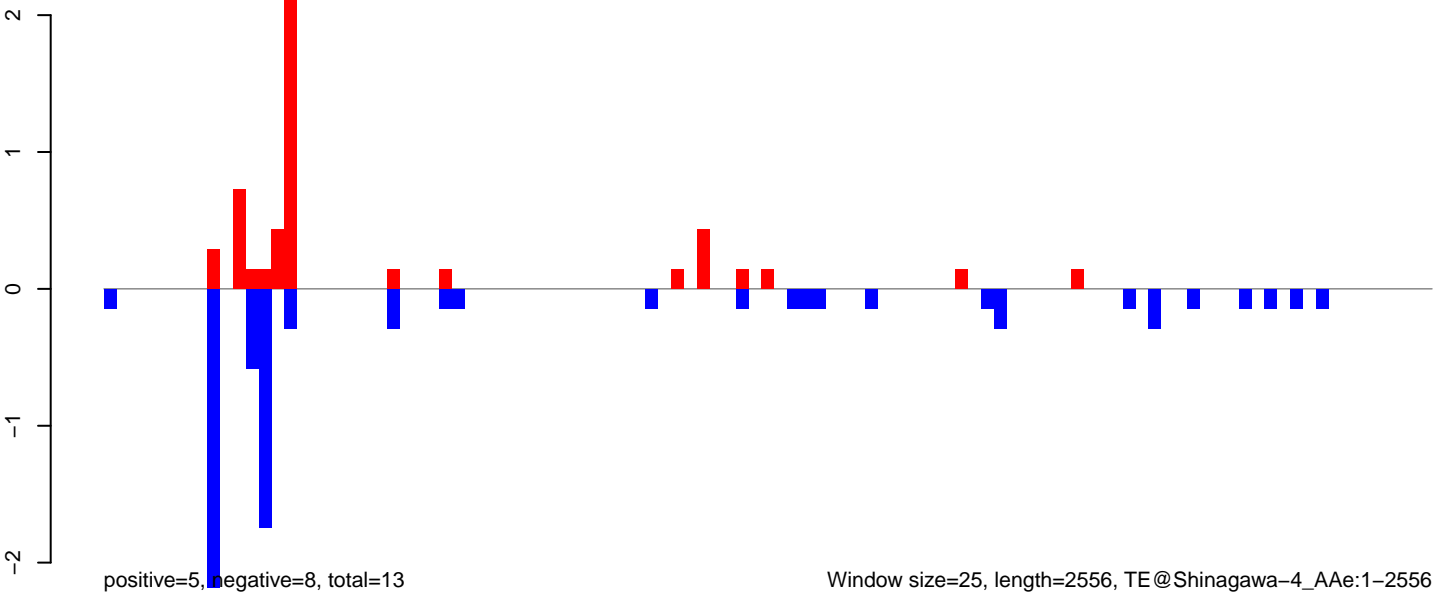

AeAeg_LVP_pMos3DBhspPBac.18_23.rep

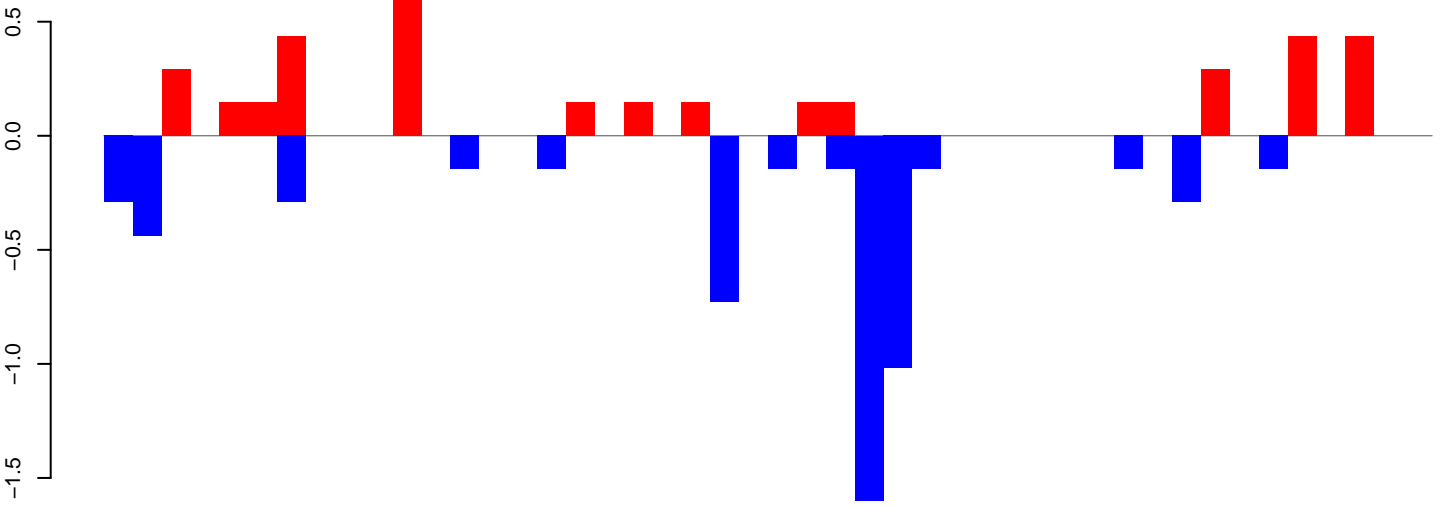

positive=4, negative=6, total=9

AeAeg_LVP_pMos3DBhspPBac.24_35.rep

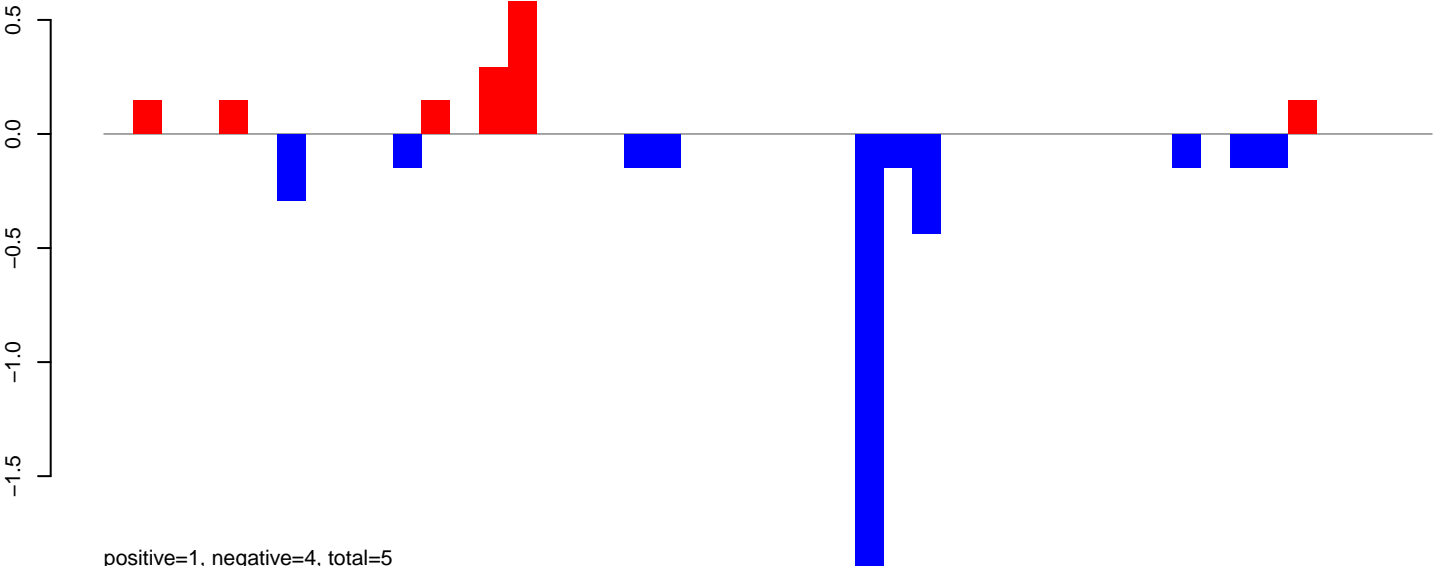

positive=1, negative=4, total=5

AeAeg_LVP_pMos3DBhspPBac.rep

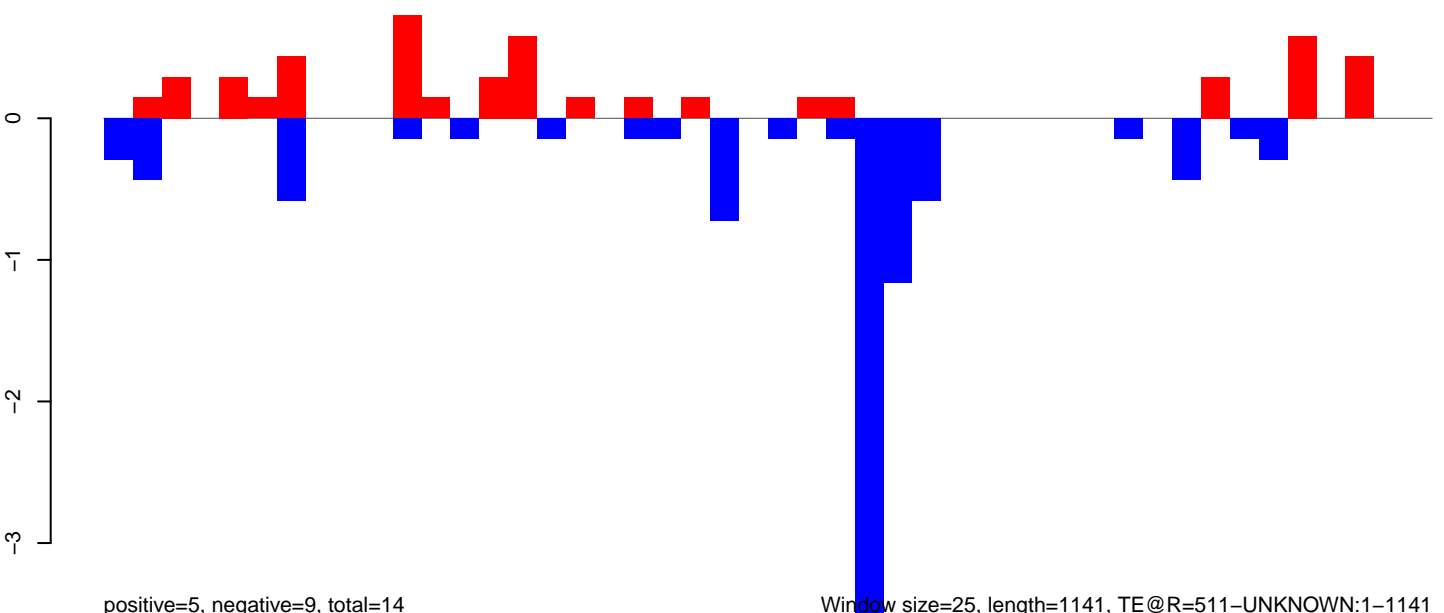

positive=5, negative=9, total=14

Window size=25, length=1141, TE@R=511-UNKNOWN:1-1141

AeAeg_LVP_pMos3DBhspPBac.18_23.rep

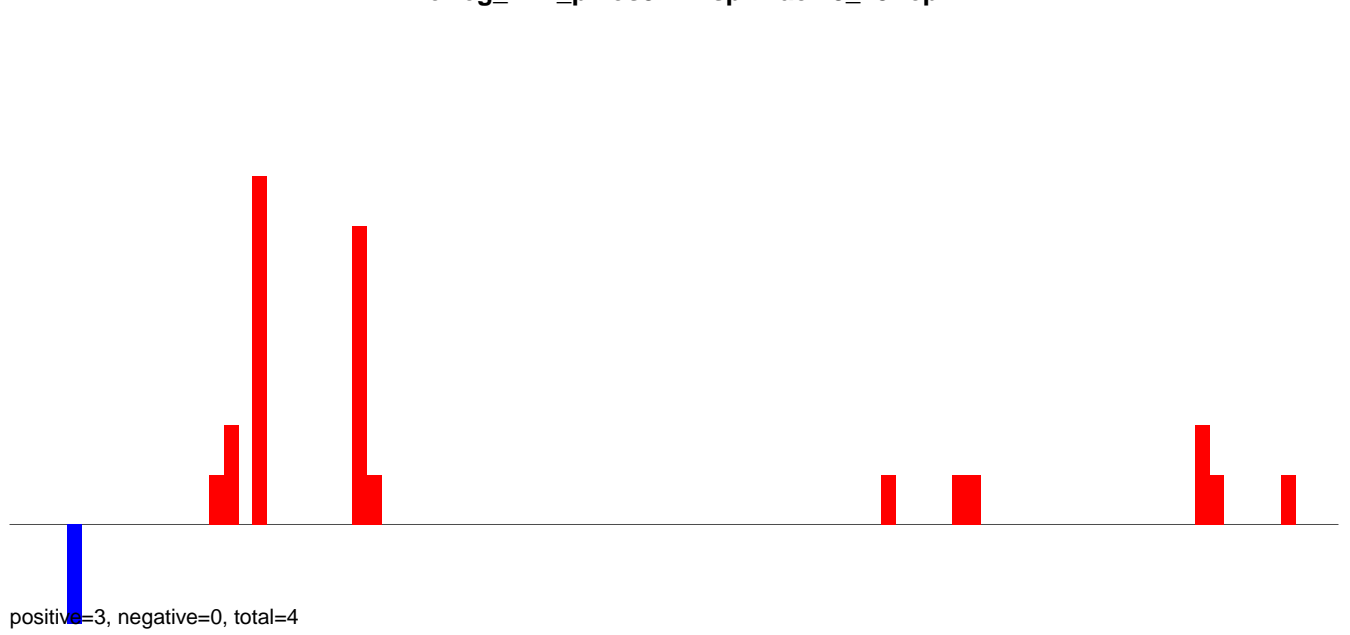

AeAeg_LVP_pMos3DBhspPBac.24_35.rep

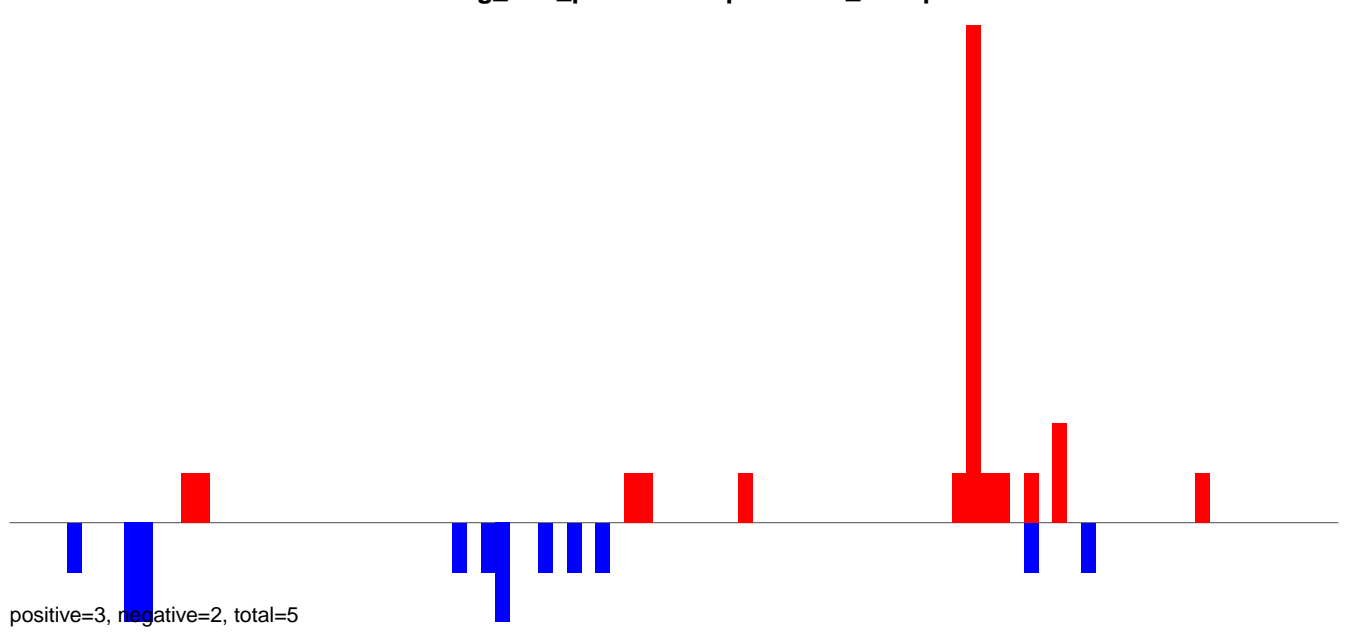

AeAeg_LVP_pMos3DBhspPBac.rep

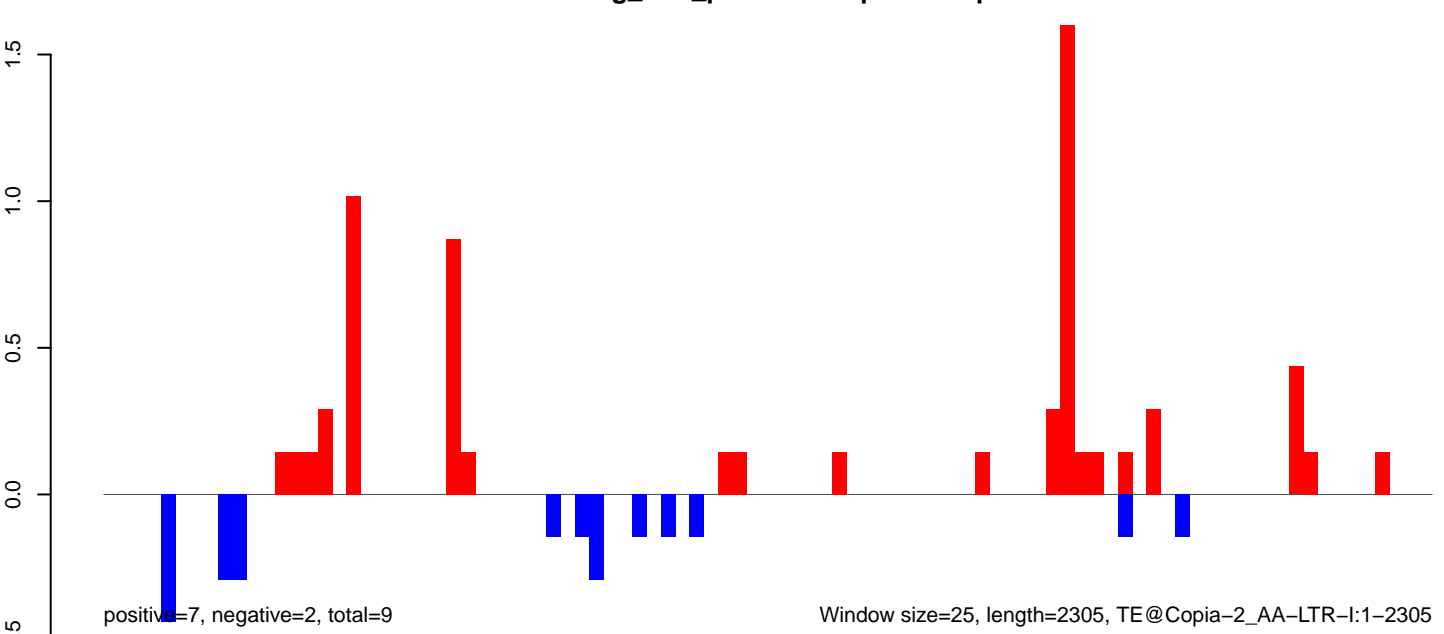

Window size=25, length=2305, TE@Copia-2_AA-LTR-I:1-2305

AeAeg_LVP_pMos3DBhspPBac.18_23.rep

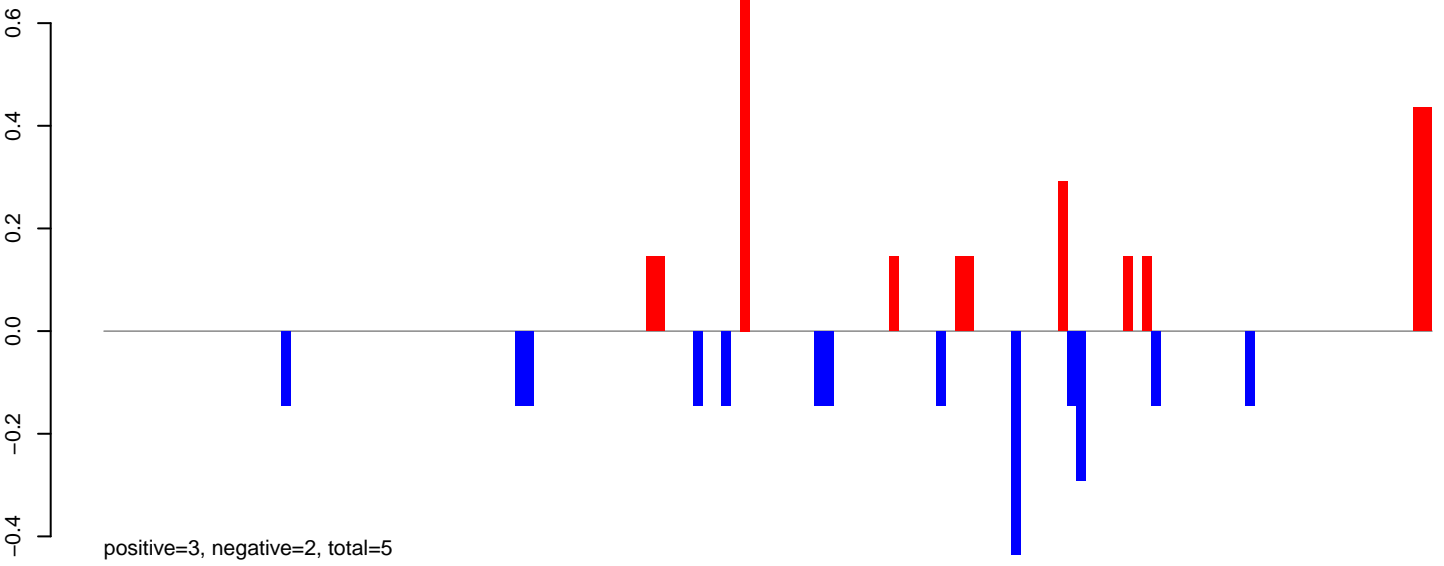

AeAeg_LVP_pMos3DBhspPBac.24_35.rep

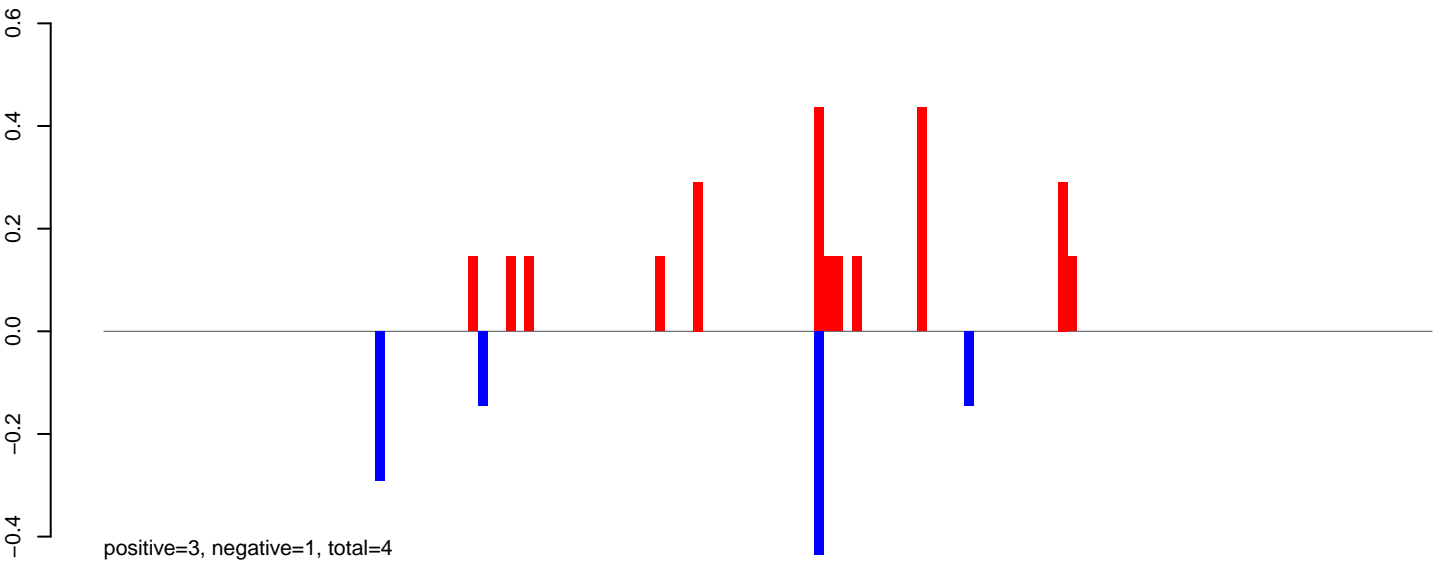

AeAeg_LVP_pMos3DBhspPBac.rep

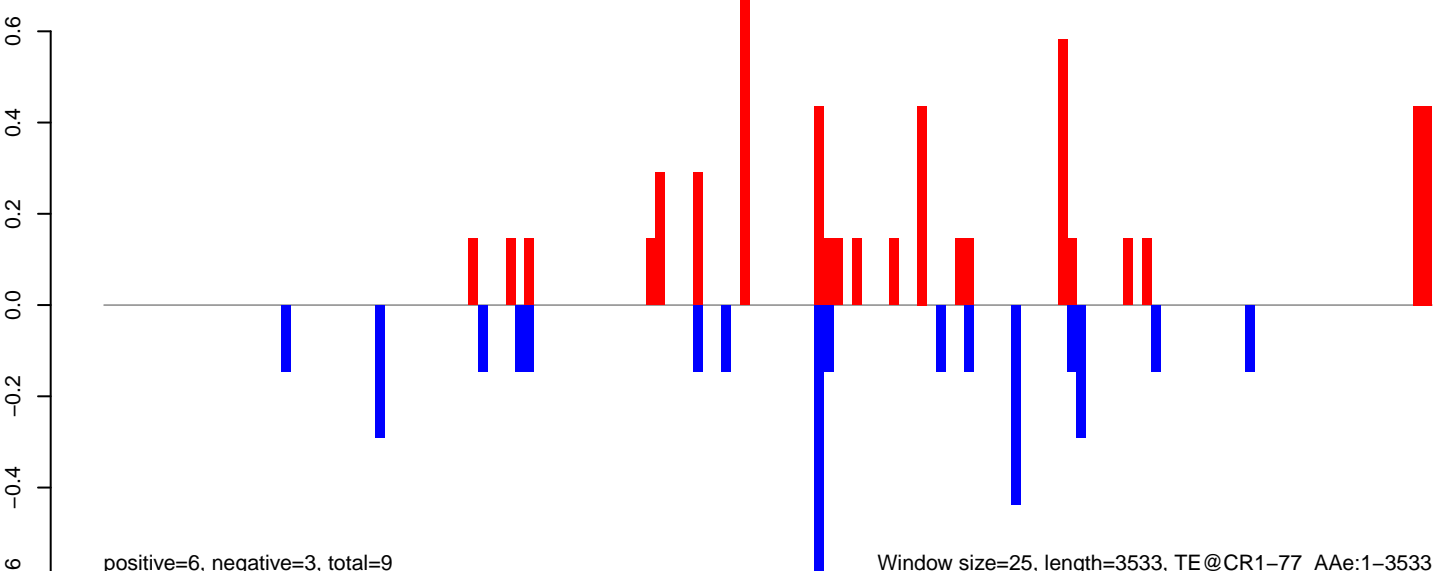

Window size=25, length=3533, TE@CR1-77_A Ae:1-3533

AeAeg_LVP_pMos3DBhspPBac.18_23.rep

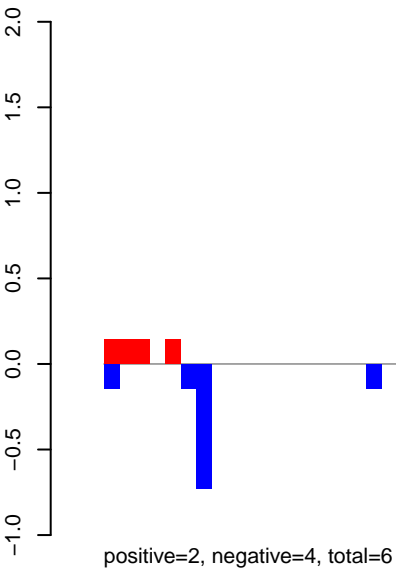

AeAeg_LVP_pMos3DBhspPBac.24_35.rep

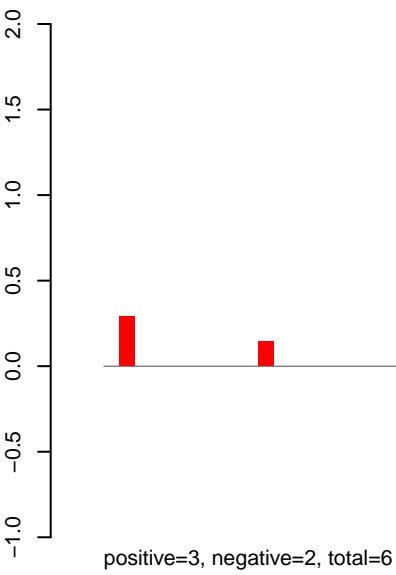

AeAeg_LVP_pMos3DBhspPBac.rep

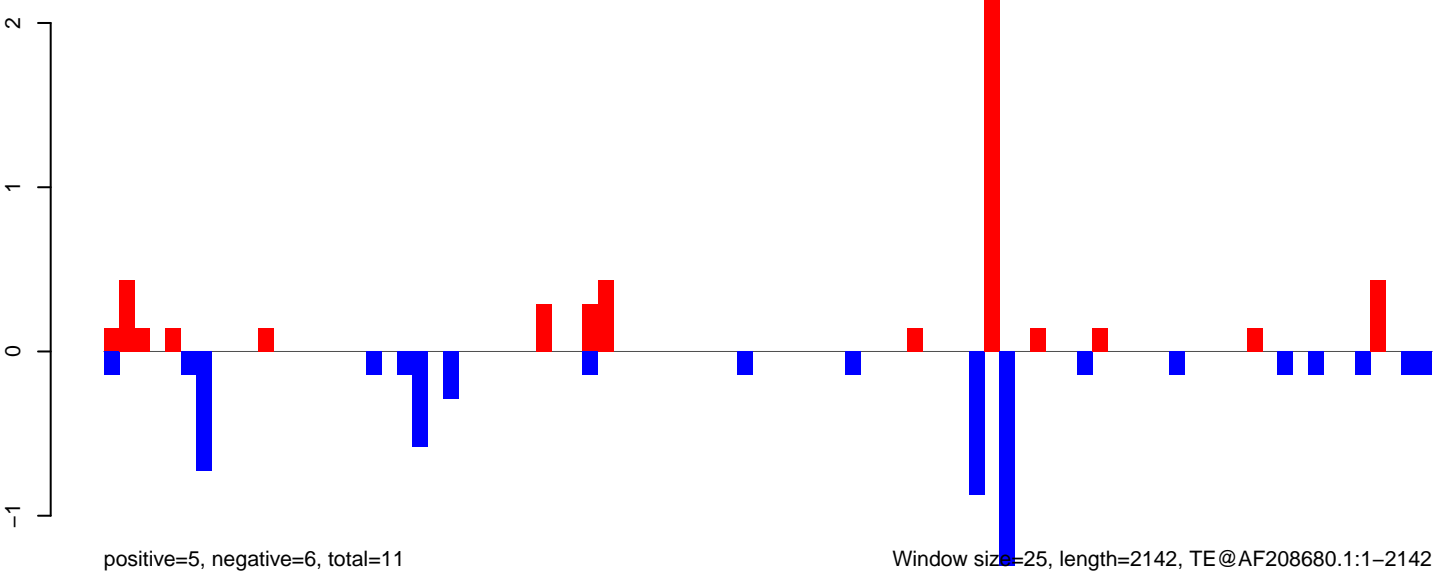

AeAeg_LVP_pMos3DBhspPBac.18_23.rep

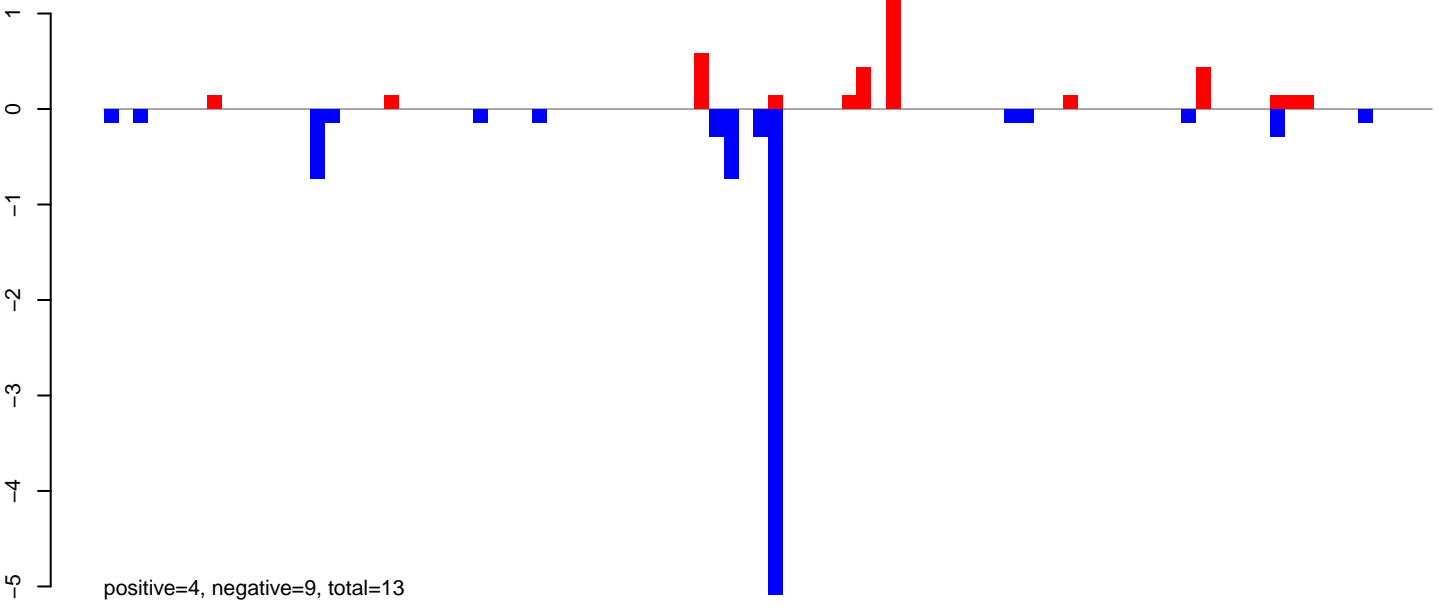

AeAeg_LVP_pMos3DBhspPBac.24_35.rep

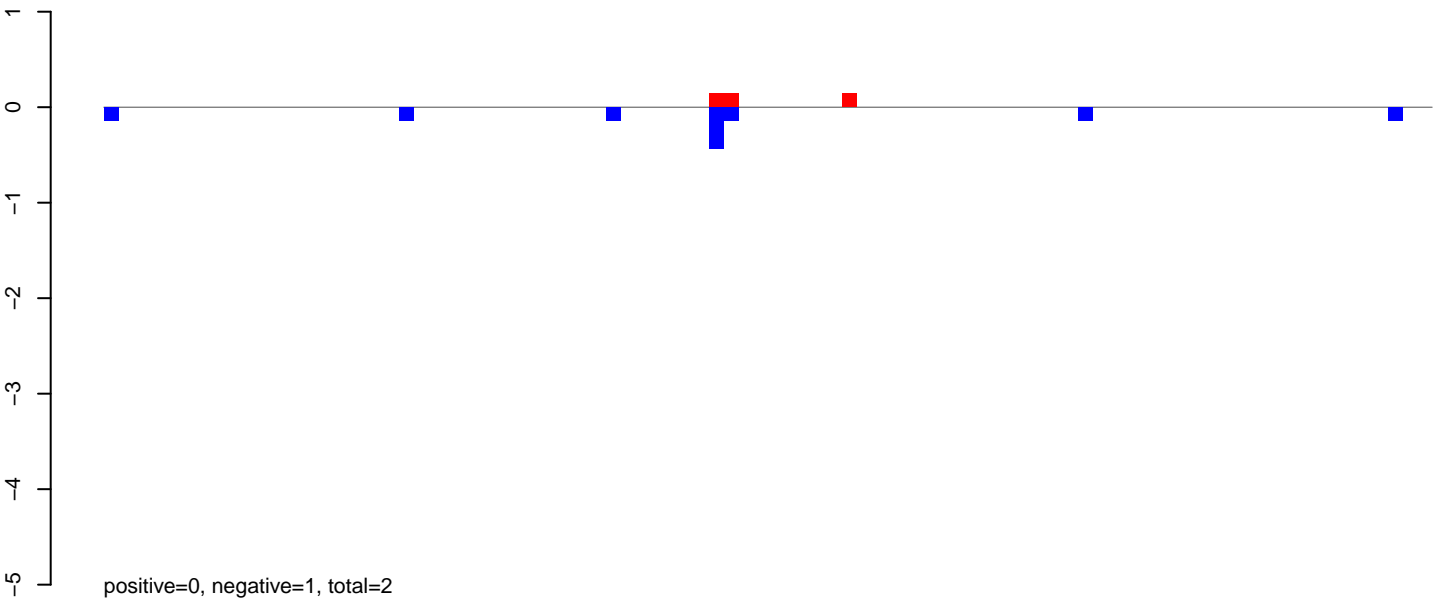

AeAeg_LVP_pMos3DBhspPBac.rep

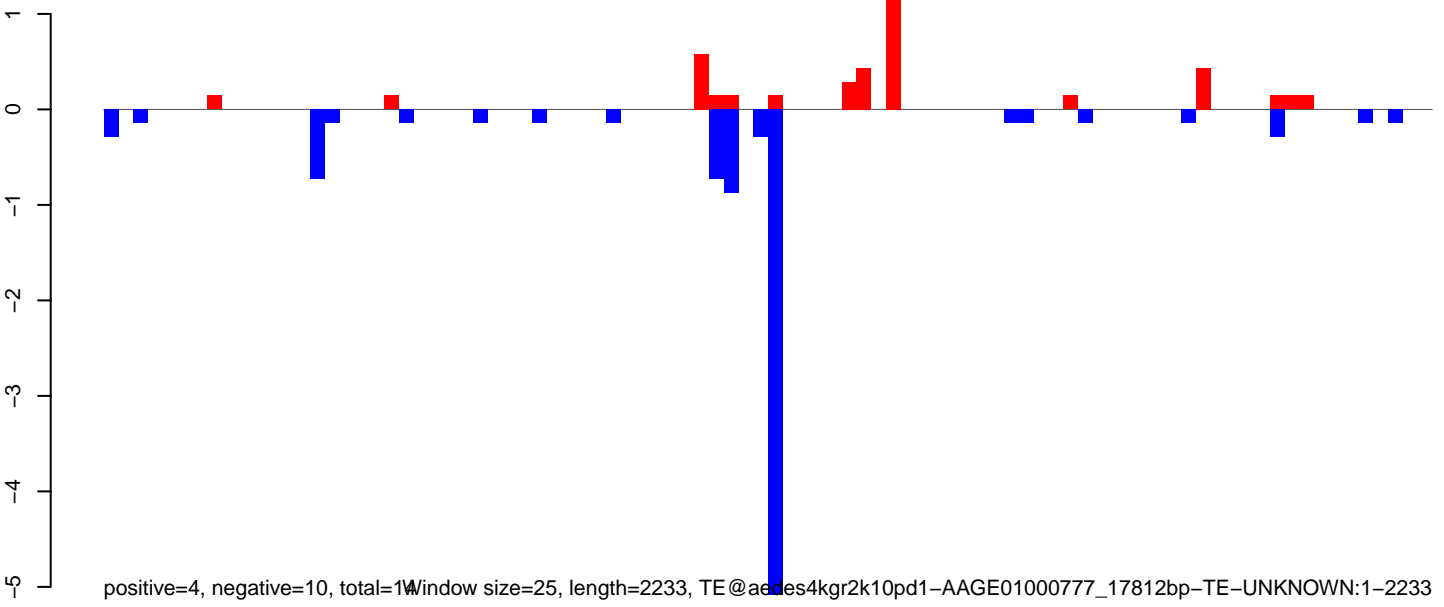

Window size=25, length=2233, TE@aedes4kgr2k10pd1-AAGE01000777_17812bp-TE-UNKNOWN:1-2233

AeAeg_LVP_pMos3DBhspPBac.18_23.rep

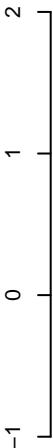

positive=4, negative=4, total=8

AeAeg_LVP_pMos3DBhspPBac.24_35.rep

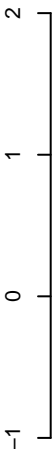

positive=5, negative=3, total=8

AeAeg_LVP_pMos3DBhspPBac.rep



positive=9, negative=6, total=15

Window size=25, length=3907, TE@Zator-1_AA:1-3907

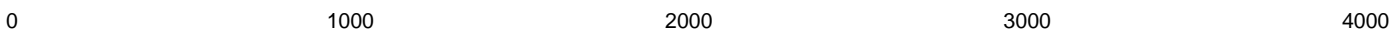

AeAeg_LVP_pMos3DBhspPBac.18_23.rep

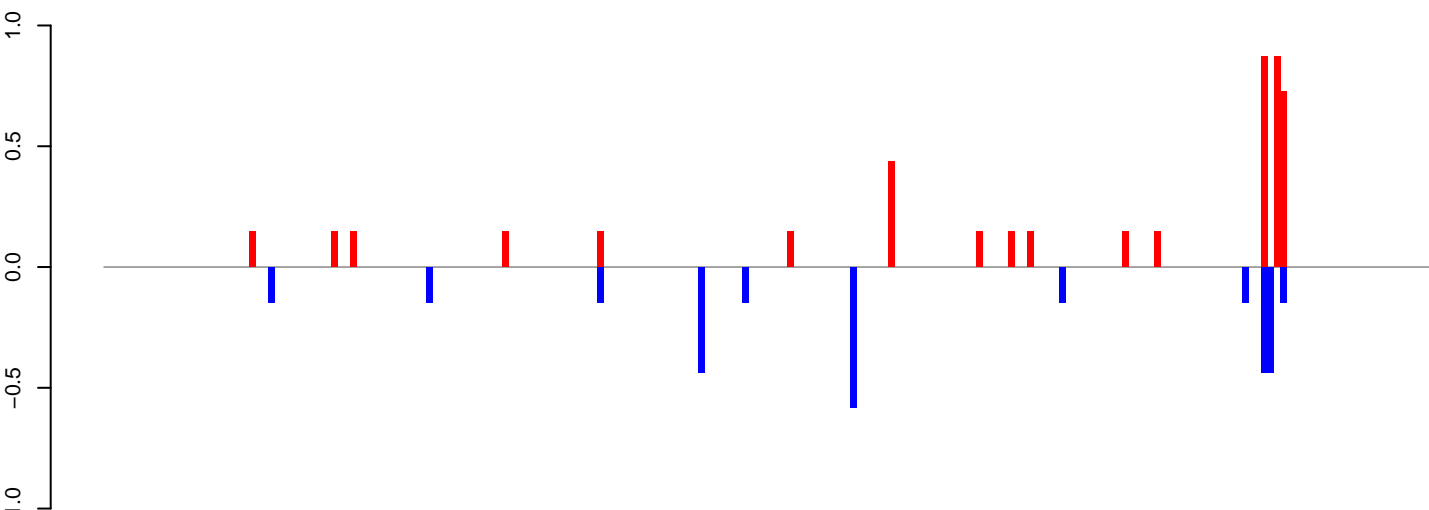

positive=5, negative=3, total=7

AeAeg_LVP_pMos3DBhspPBac.24_35.rep

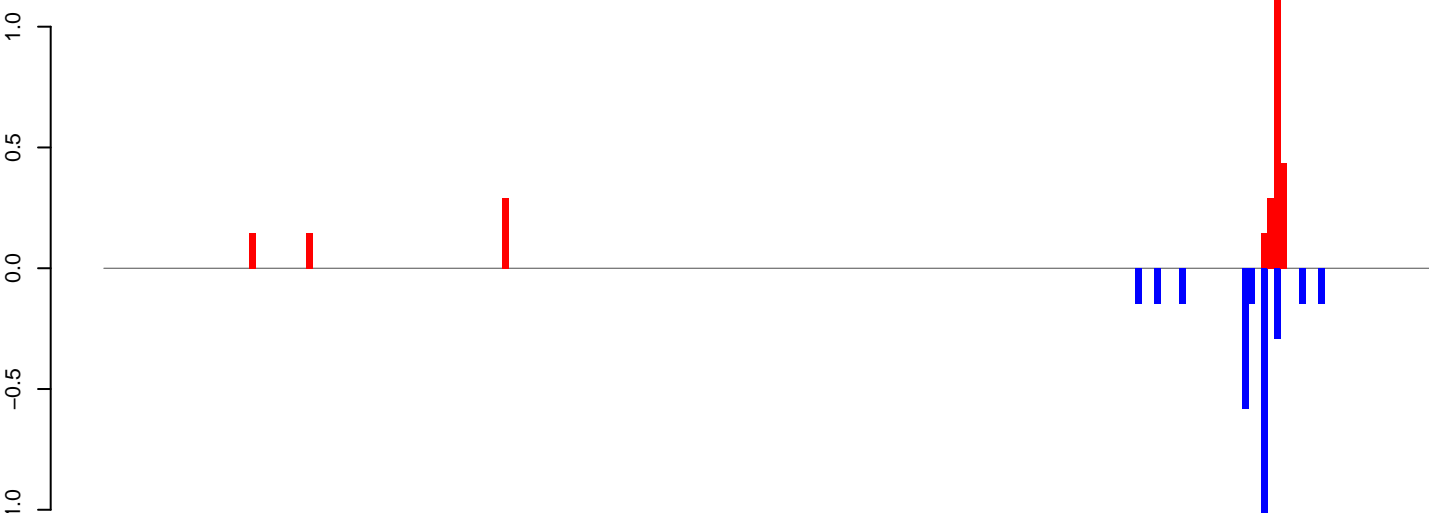

positive=3, negative=3, total=6

AeAeg_LVP_pMos3DBhspPBac.rep

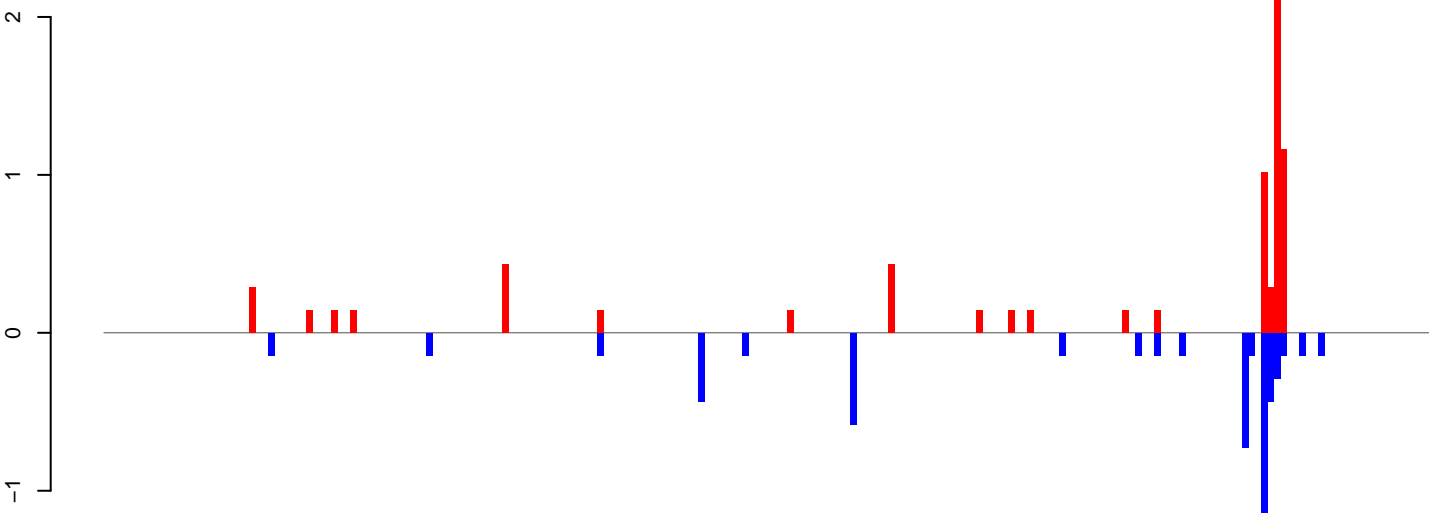

positive=7, negative=6, total=13

Window size=25, length=5239, TE@TF001041-Ty1_copia_Ele148:1-5239

0 1000 2000 3000 4000 5000

AeAeg_LVP_pMos3DBhspPBac.18_23.rep

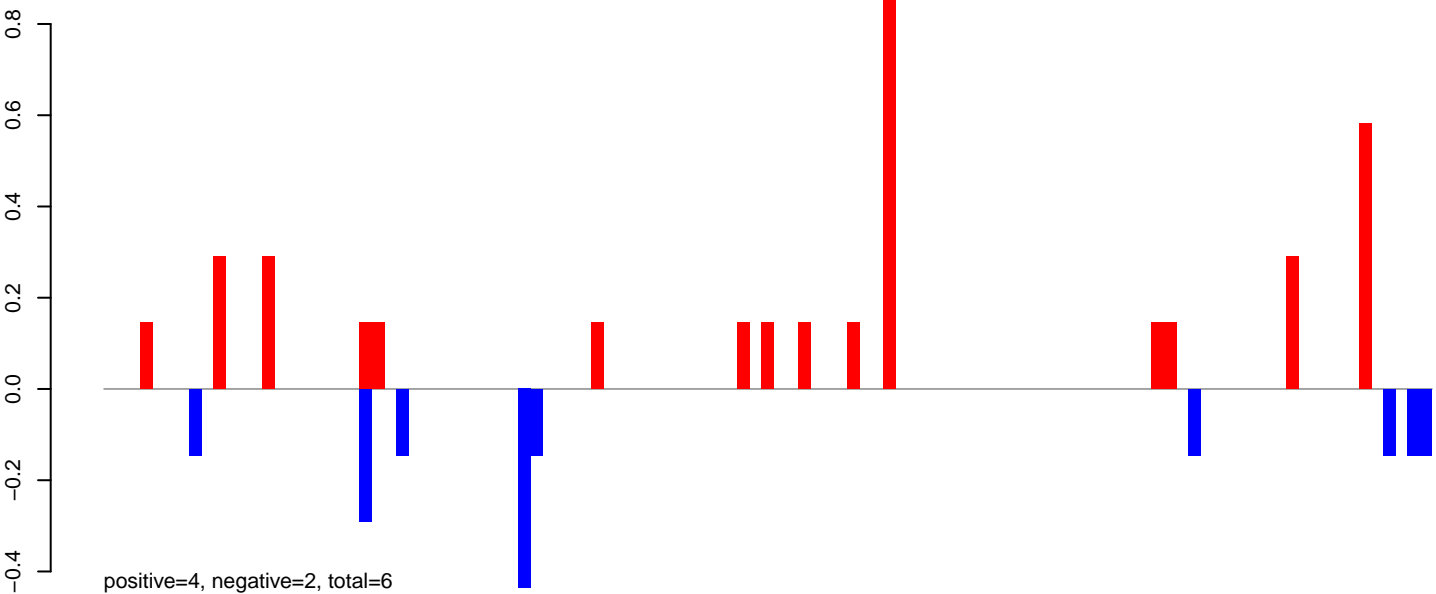

AeAeg_LVP_pMos3DBhspPBac.24_35.rep

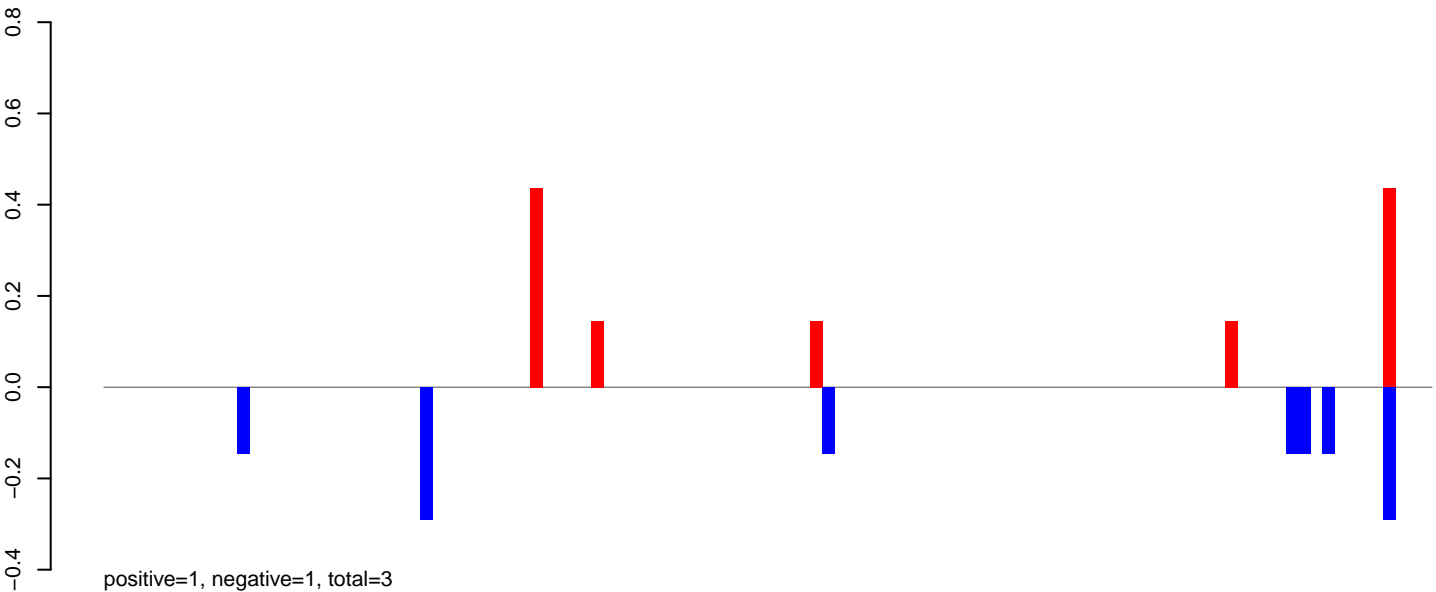

AeAeg_LVP_pMos3DBhspPBac.rep

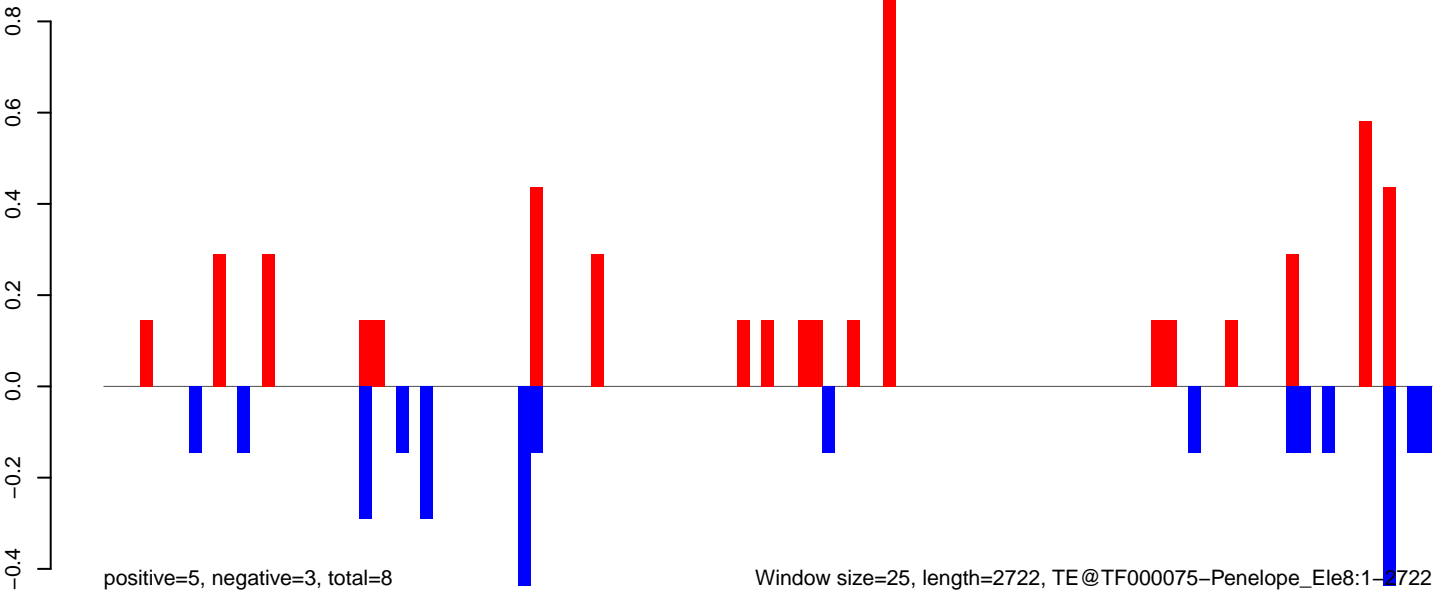

Window size=25, length=2722, TE@TF000075-Penelope_Ele8:1-2722

AeAeg_LVP_pMos3DBhspPBac.18_23.rep

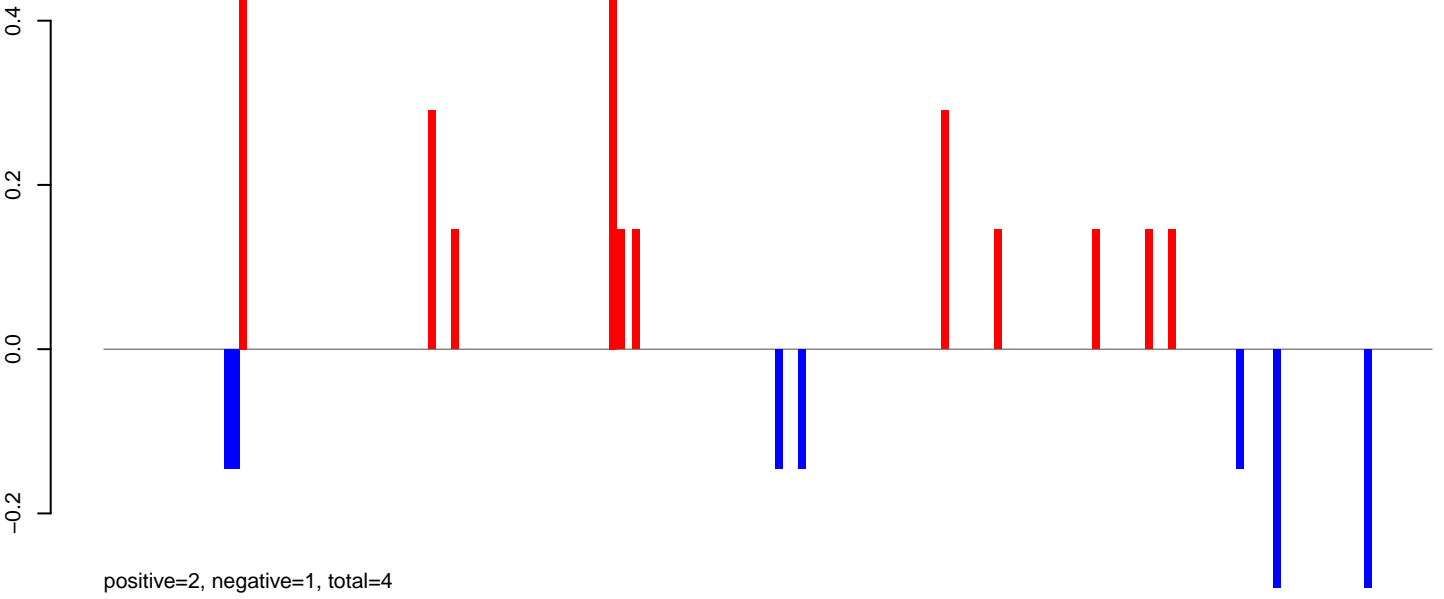

AeAeg_LVP_pMos3DBhspPBac.24_35.rep

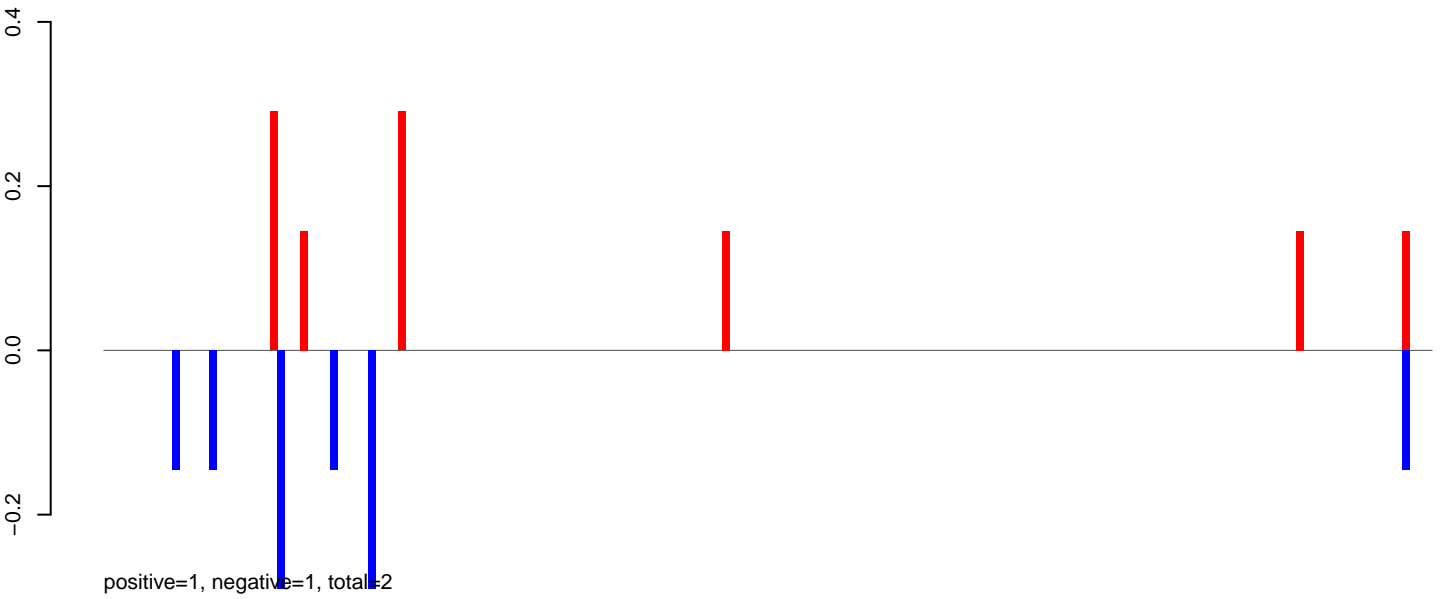

AeAeg_LVP_pMos3DBhspPBac.rep

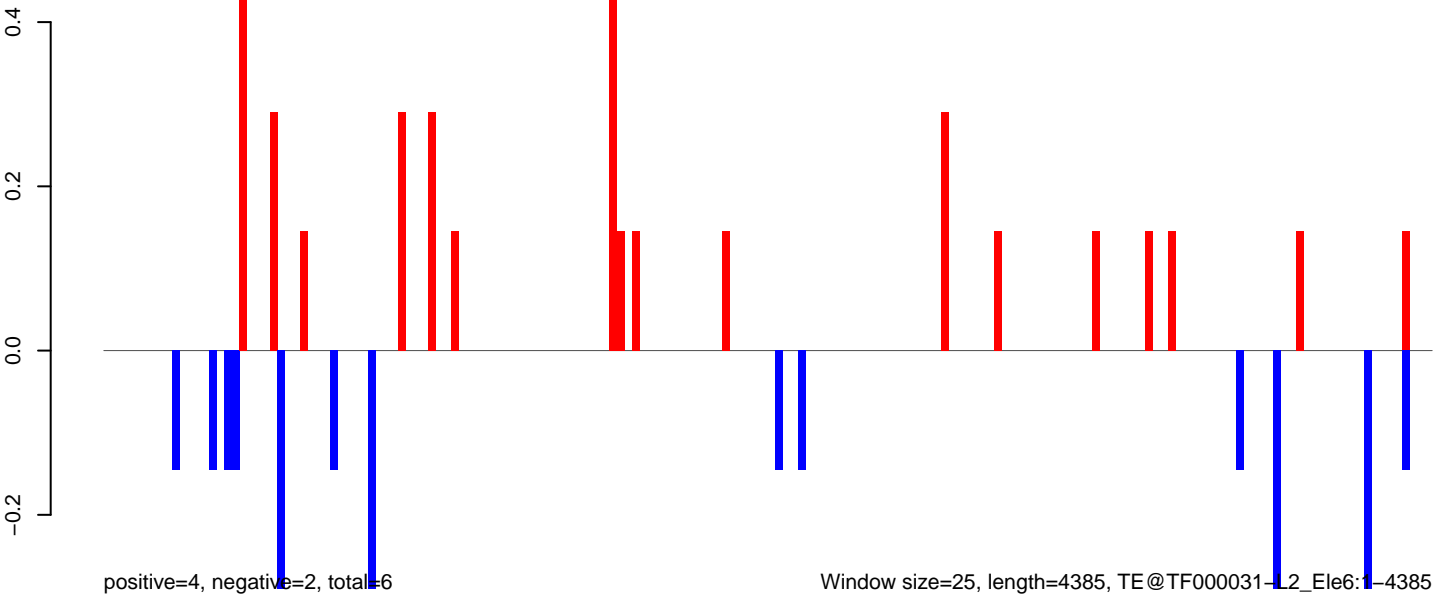

Window size=25, length=4385, TE@TF000031-L2_Ele6:1-4385

0 1000 2000 3000 4000

AeAeg_LVP_pMos3DBhspPBac.18_23.rep

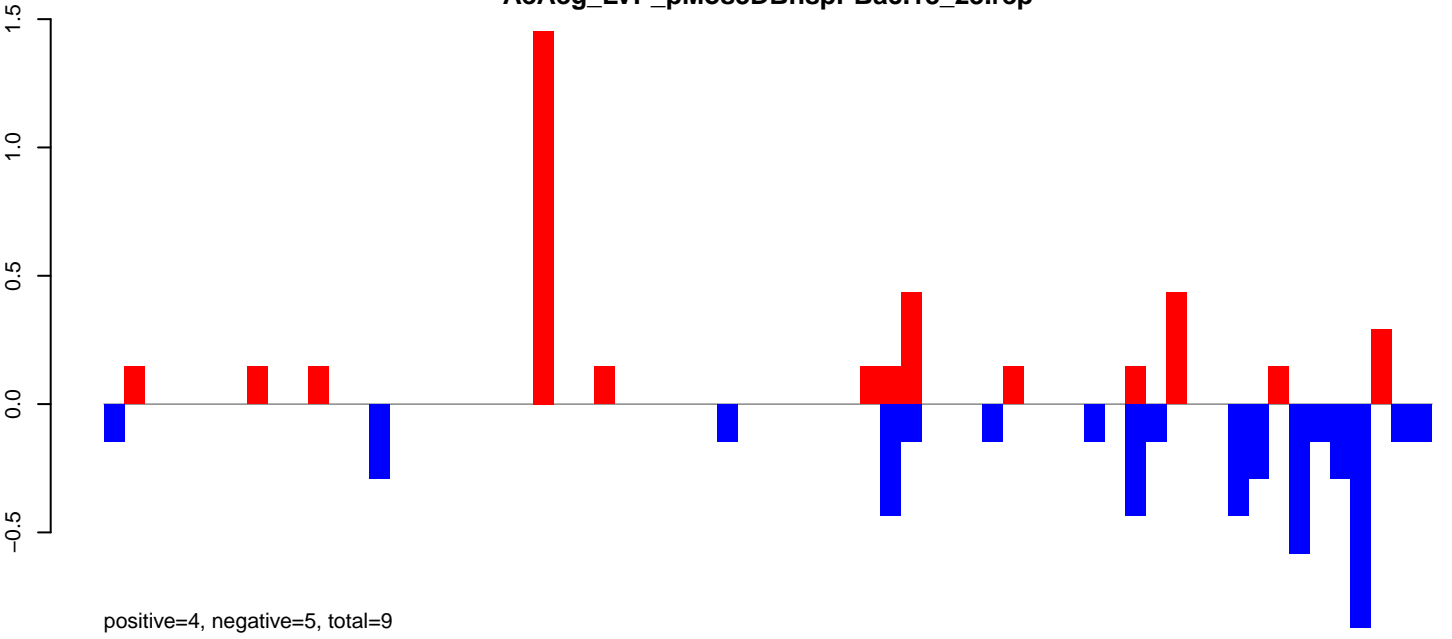

AeAeg_LVP_pMos3DBhspPBac.24_35.rep

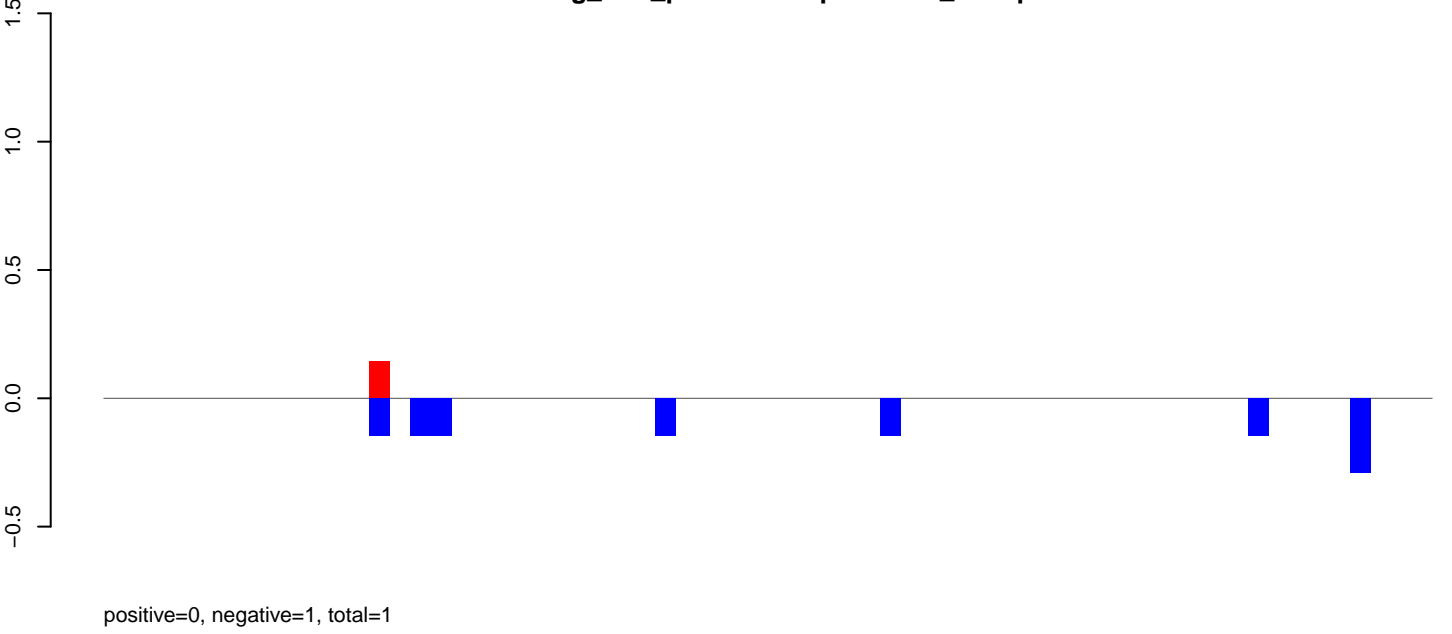

AeAeg_LVP_pMos3DBhspPBac.rep

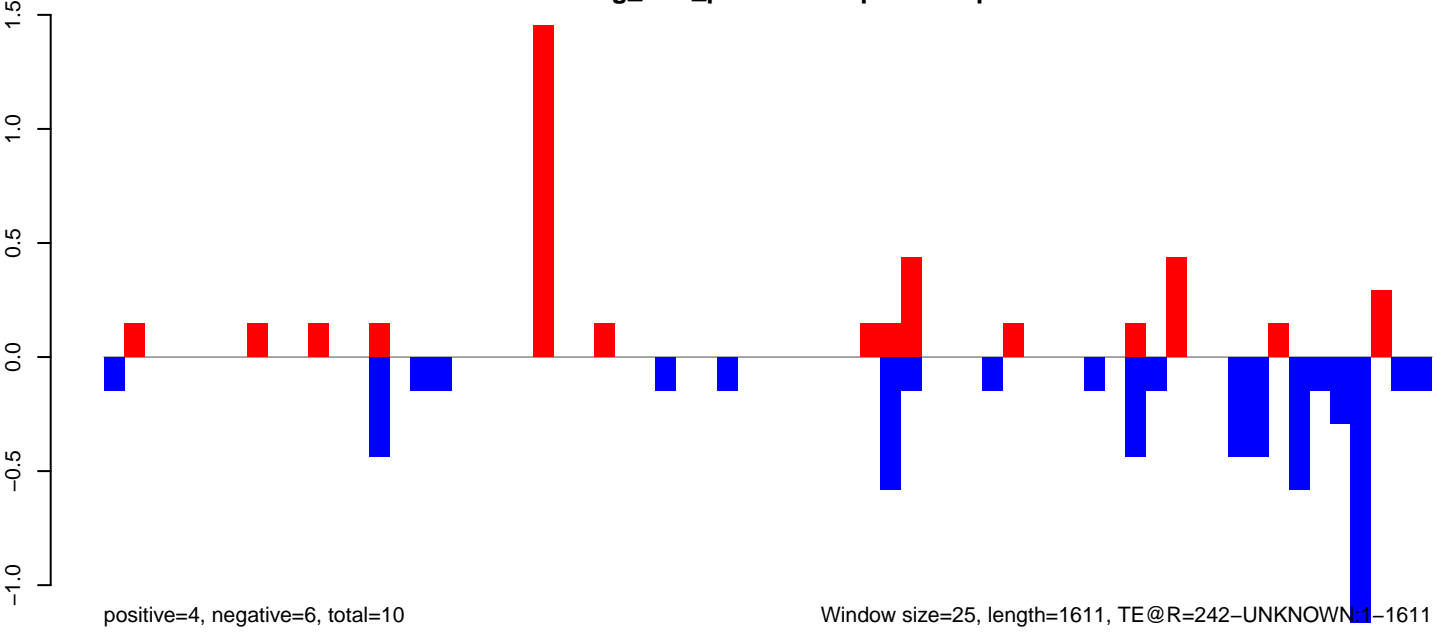

Window size=25, length=1611, TE@R=242-UNKNOWN1-1611

AeAeg_LVP_pMos3DBhspPBac.18_23.rep

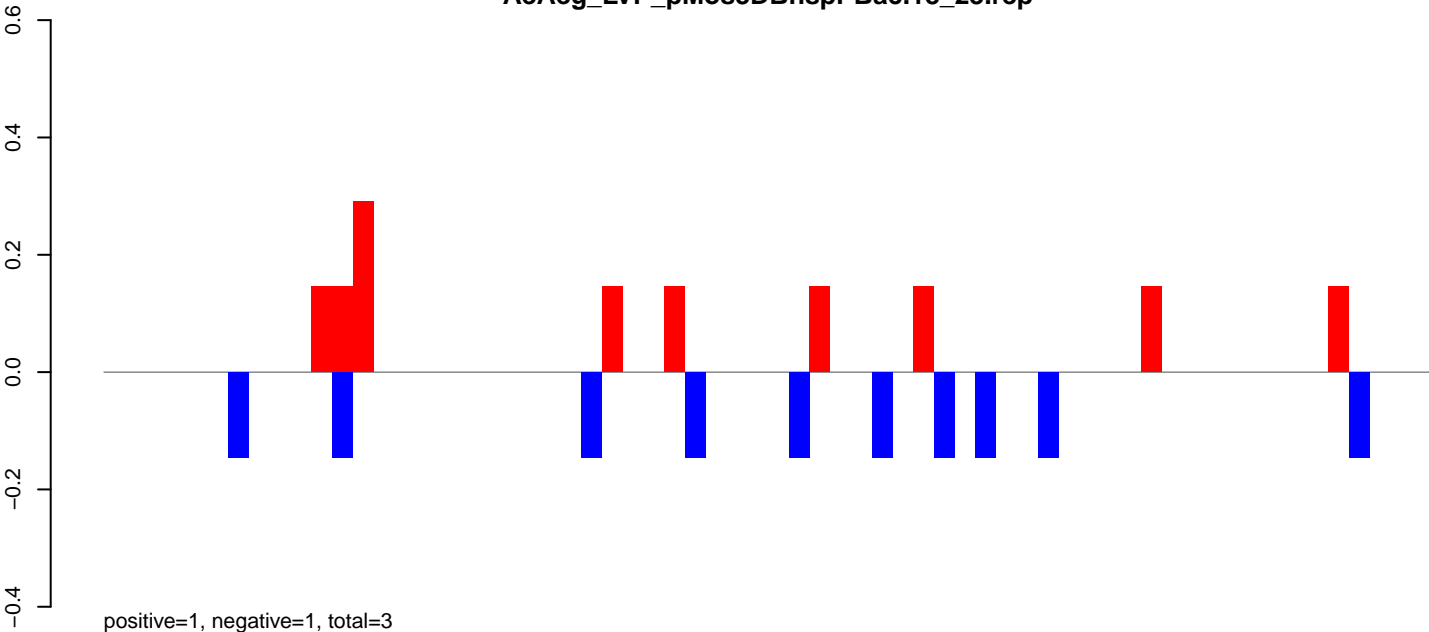

AeAeg_LVP_pMos3DBhspPBac.24_35.rep

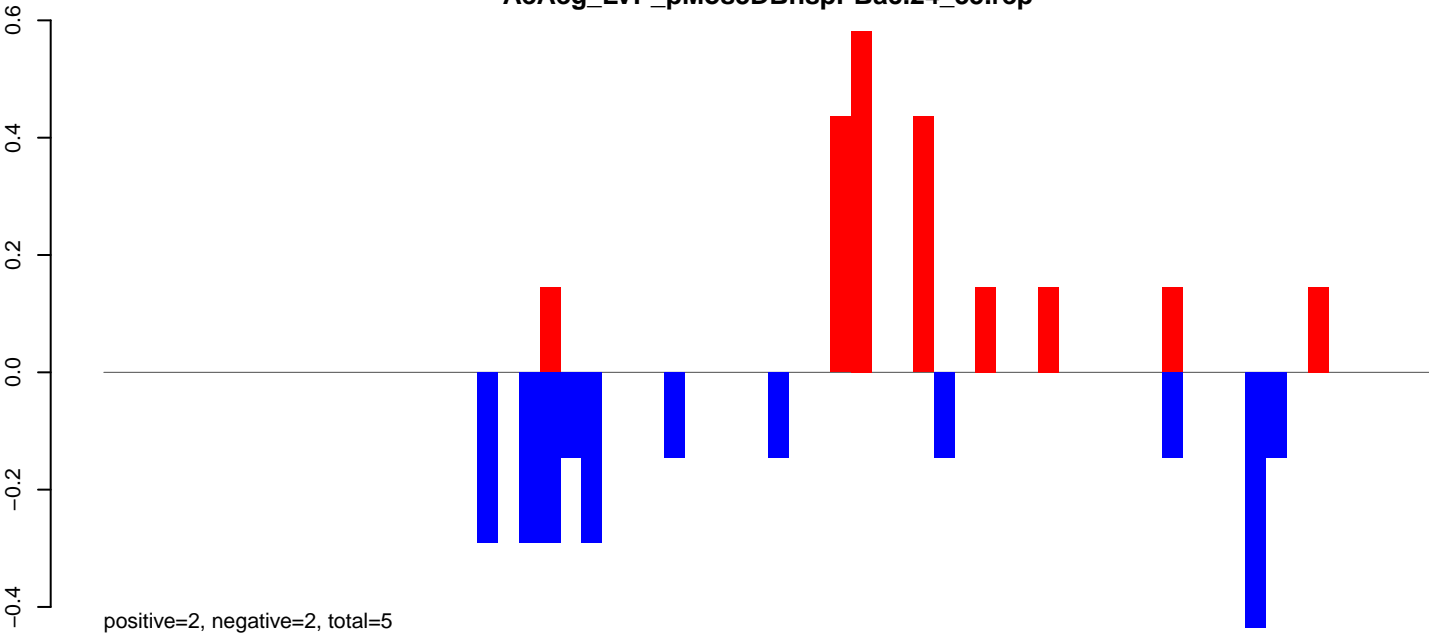

AeAeg_LVP_pMos3DBhspPBac.rep

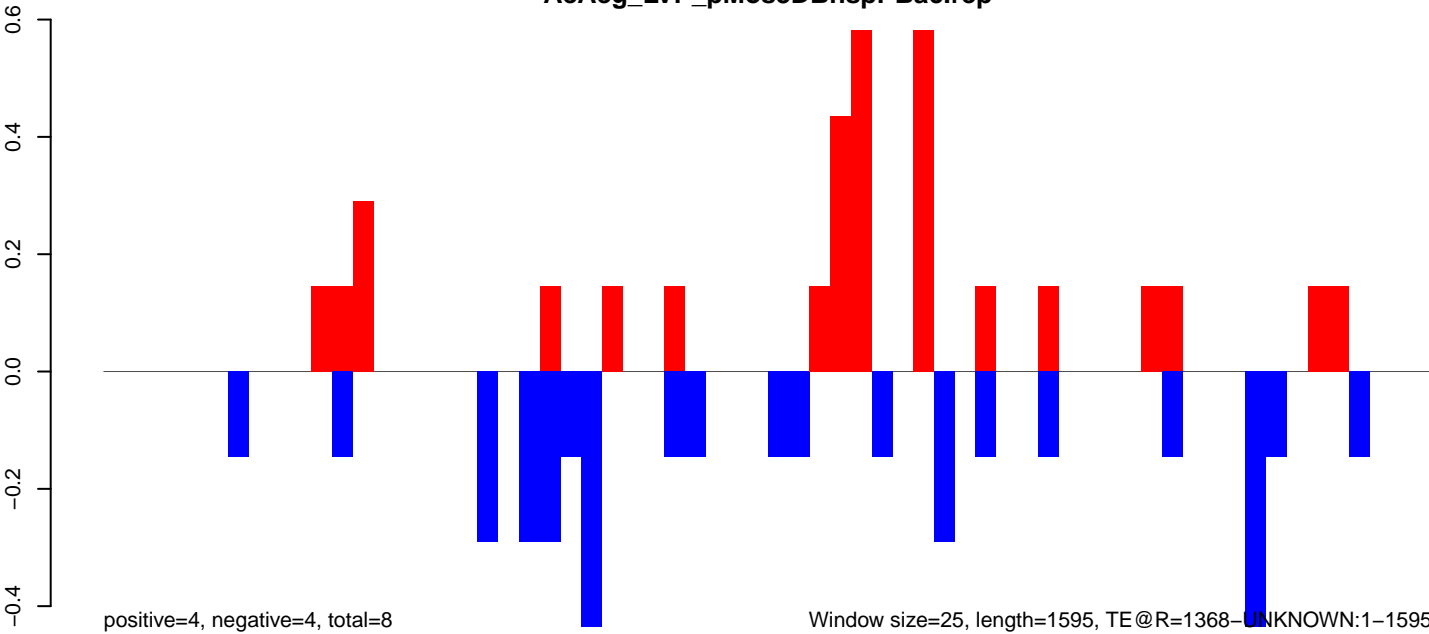

AeAeg_LVP_pMos3DBhspPBac.18_23.rep

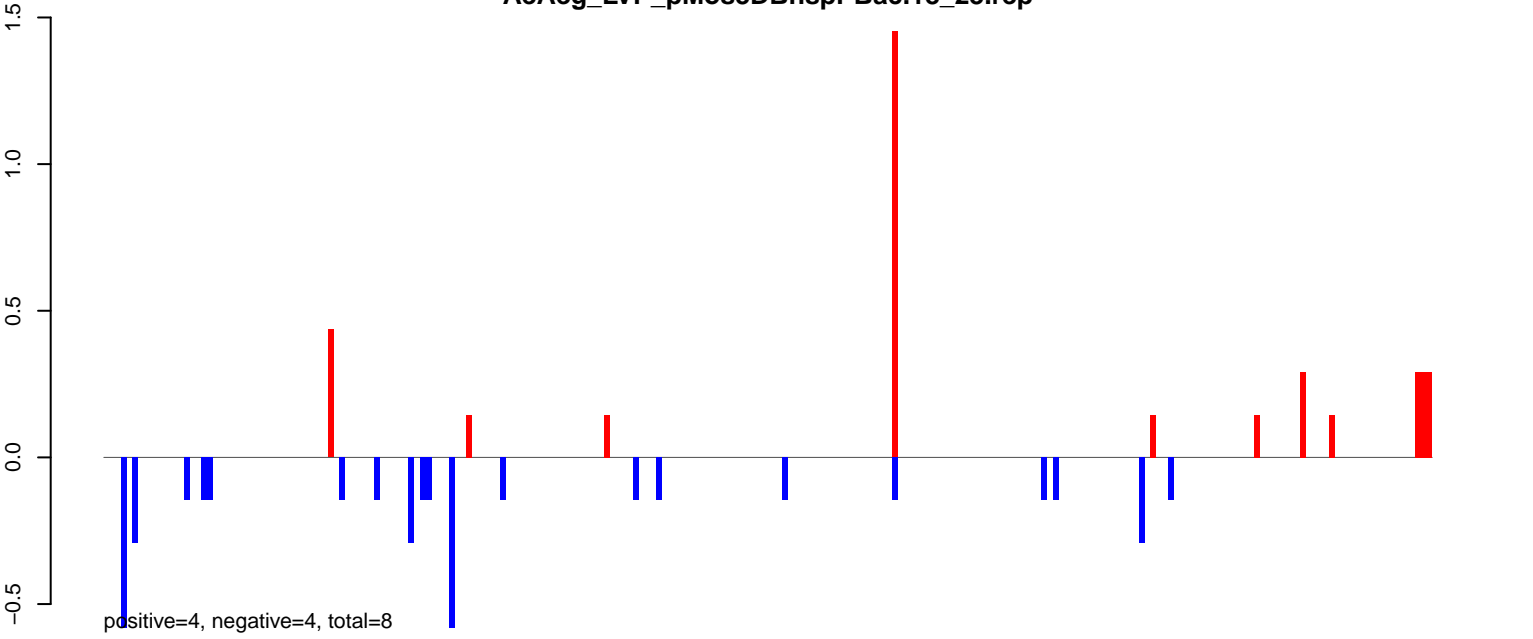

AeAeg_LVP_pMos3DBhspPBac.24_35.rep

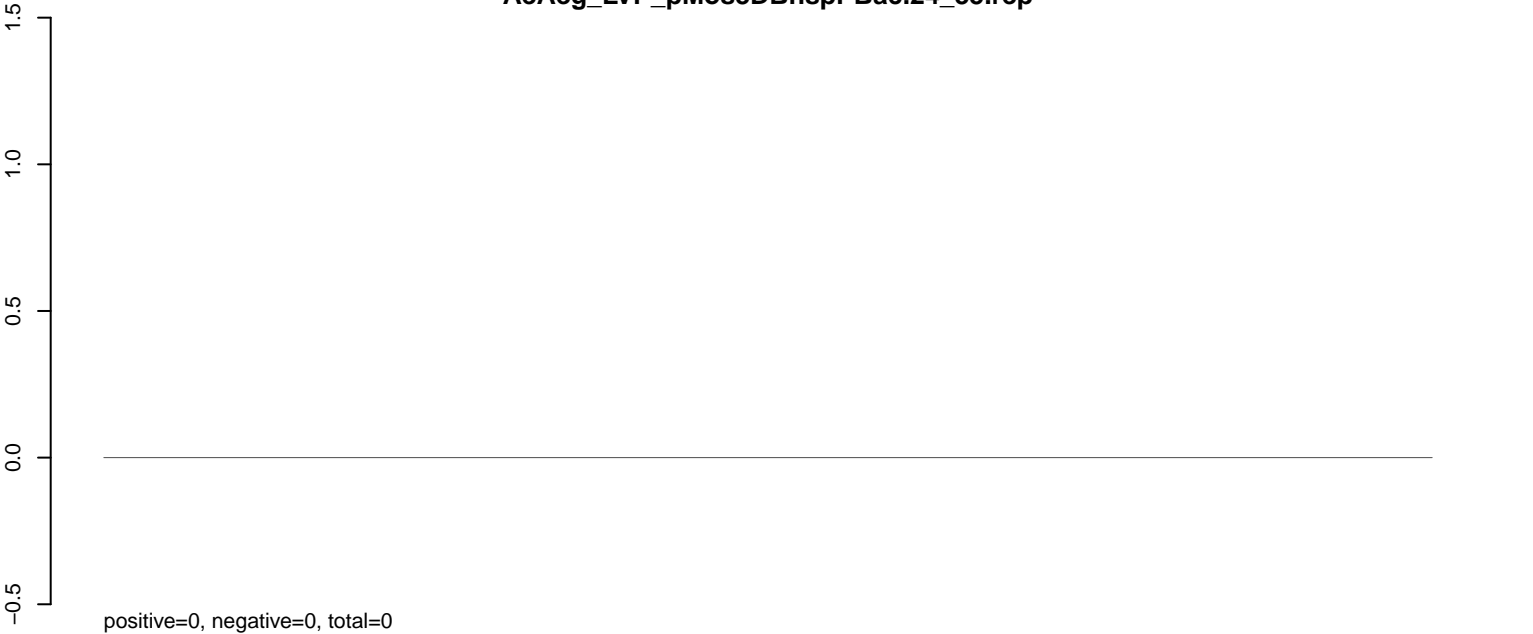

AeAeg_LVP_pMos3DBhspPBac.rep

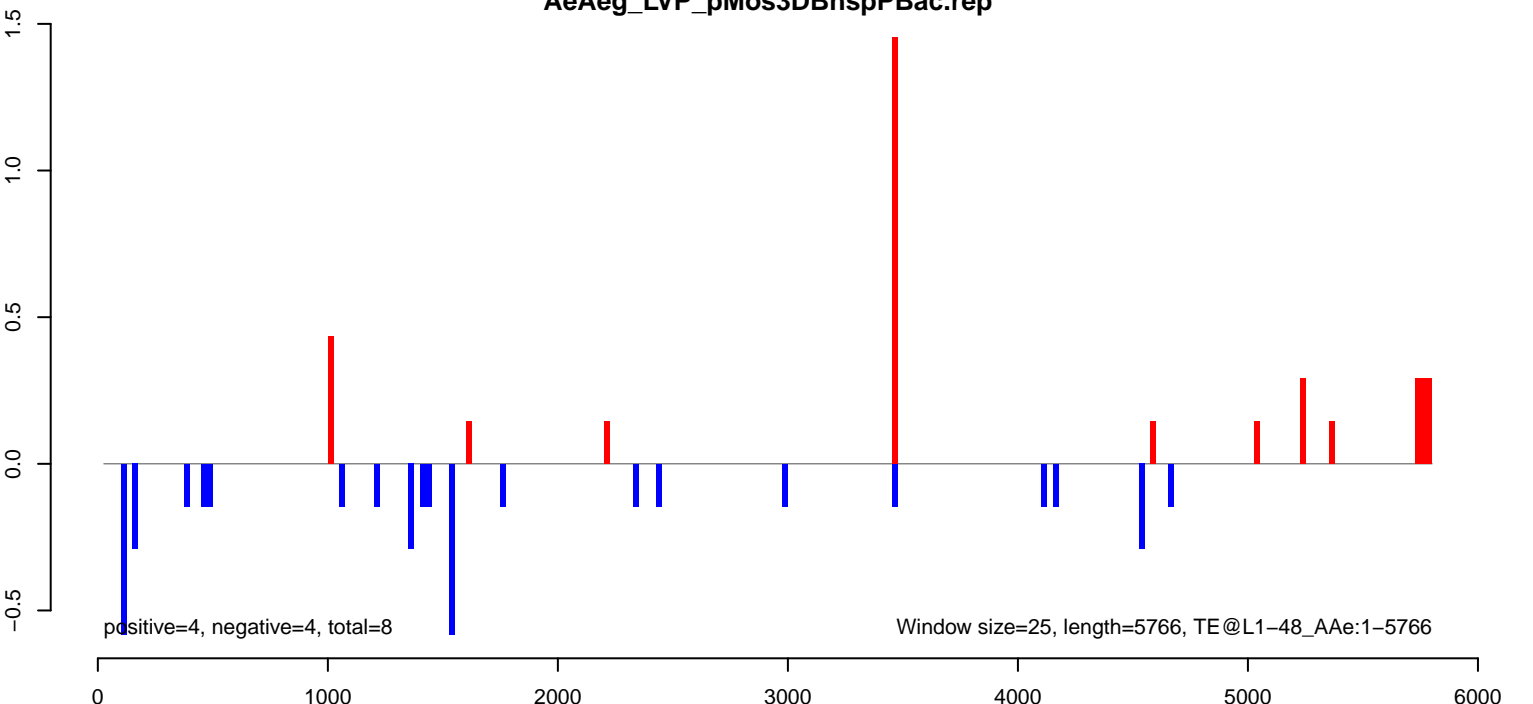

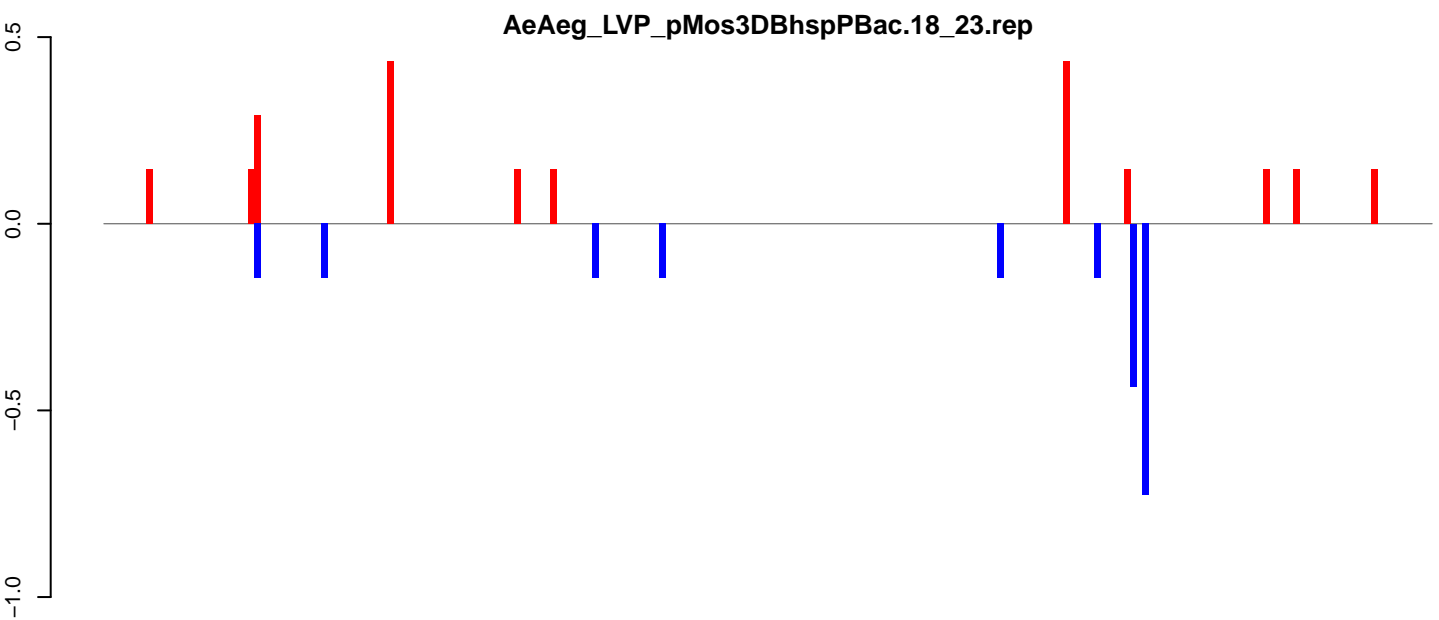

positive=2, negative=2, total=4



positive=1, negative=3, total=4

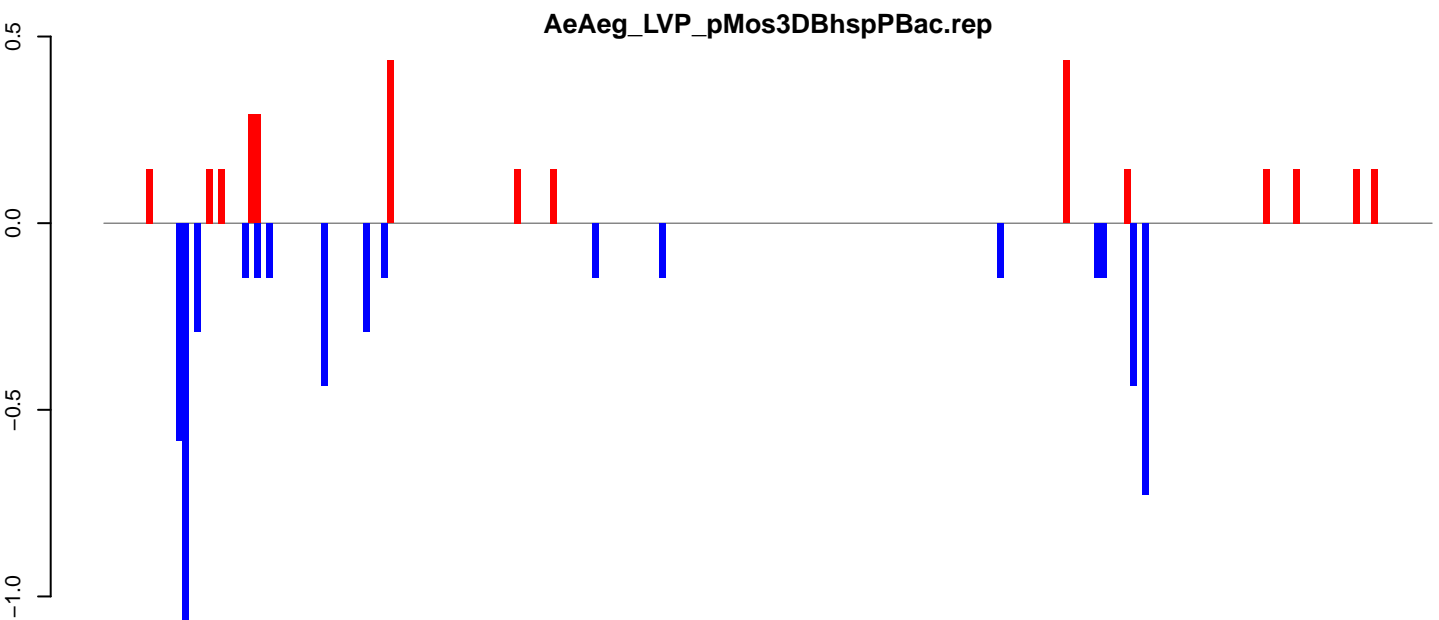

positive=3, negative=5, total=8

Window size=25, length=5497, TE@I-13_AAe:1-5497

0 1000 2000 3000 4000 5000

AeAeg_LVP_pMos3DBhspPBac.18_23.rep

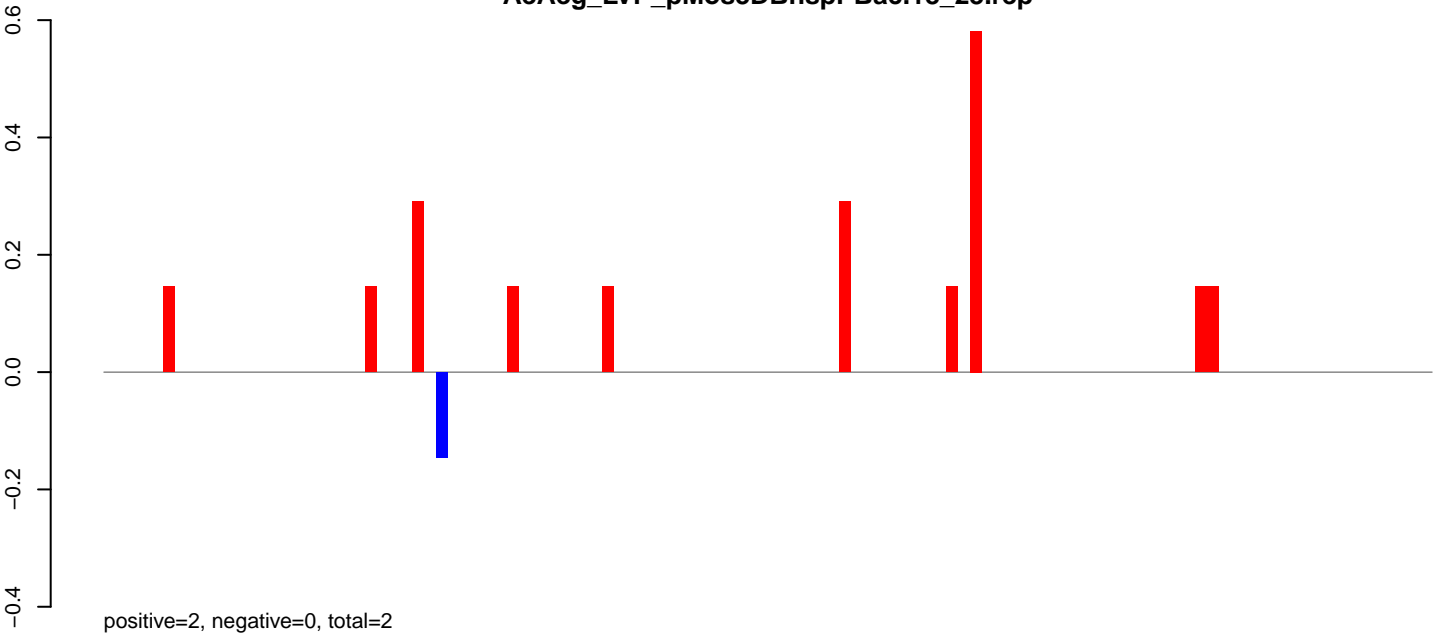

AeAeg_LVP_pMos3DBhspPBac.24_35.rep

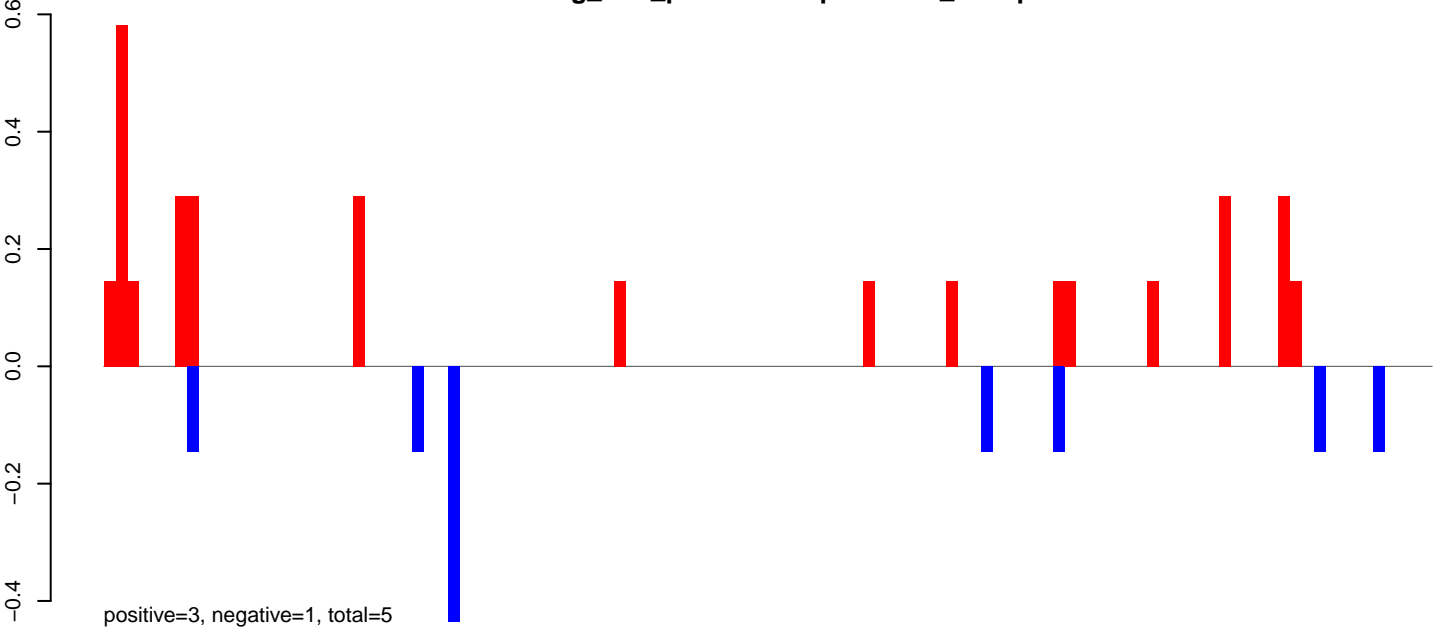

AeAeg_LVP_pMos3DBhspPBac.rep

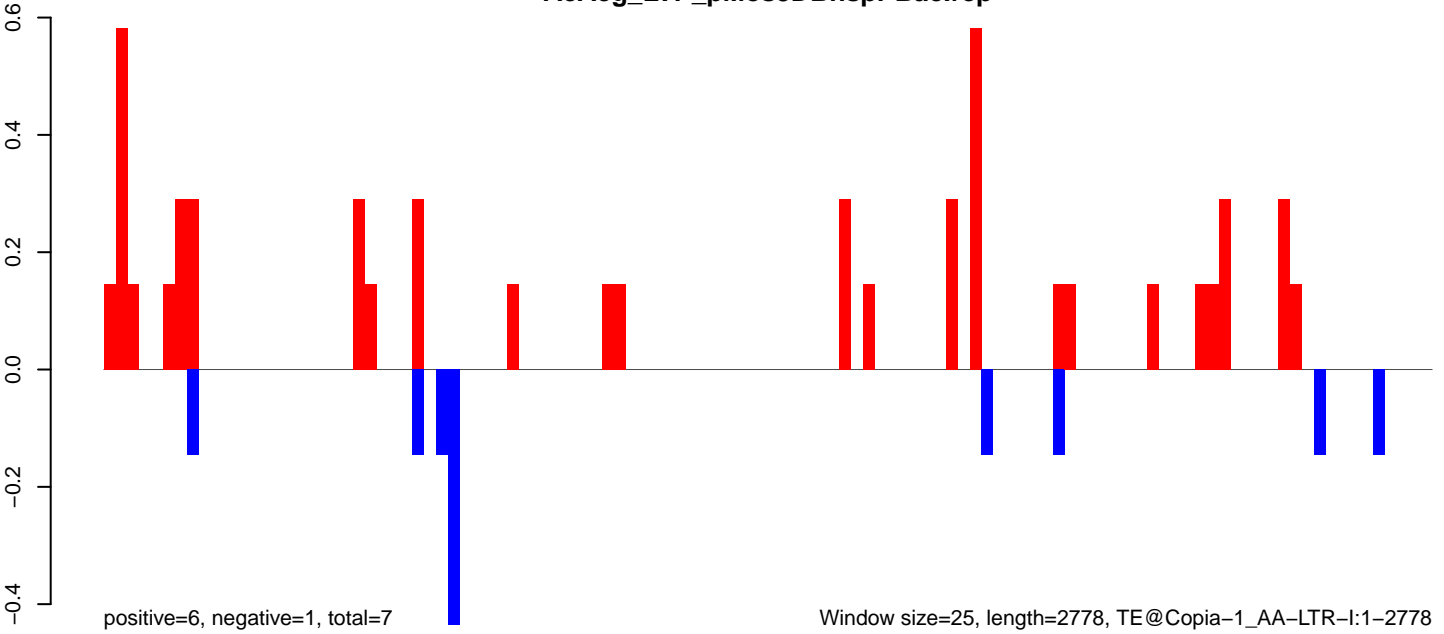

Window size=25, length=2778, TE@Copia-1_AA-LTR-I:1-2778

AeAeg_LVP_pMos3DBhspPBac.18_23.rep

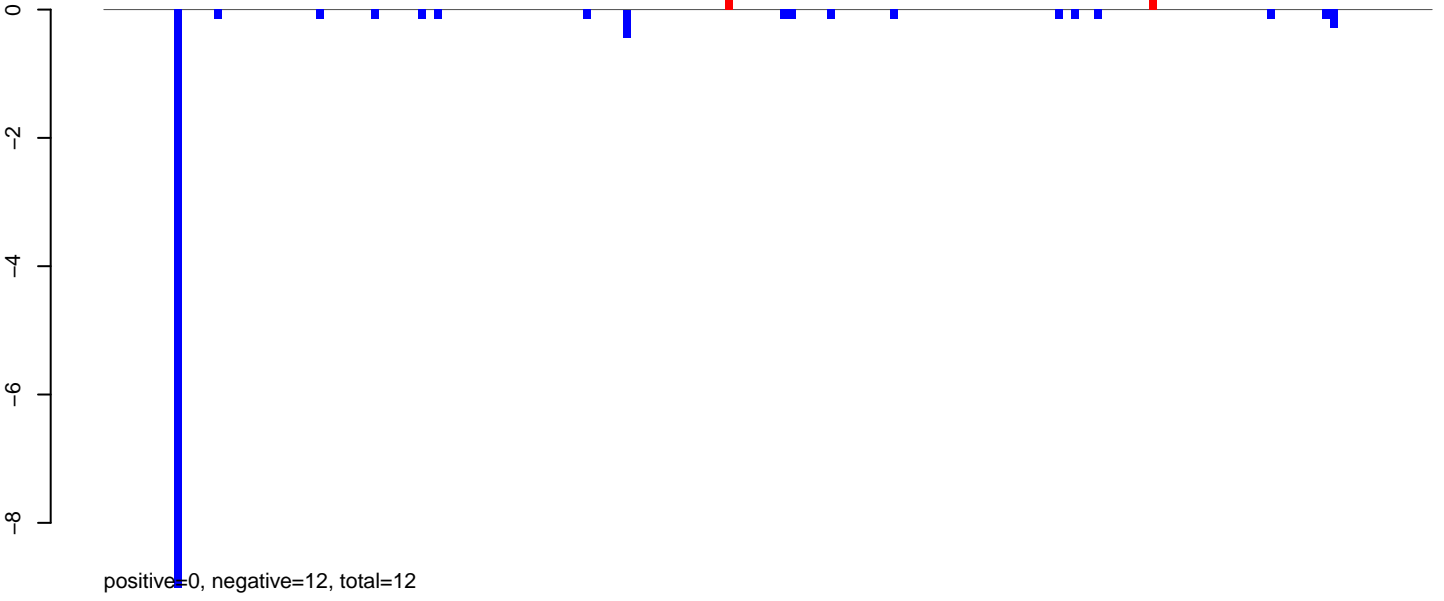

AeAeg_LVP_pMos3DBhspPBac.24_35.rep

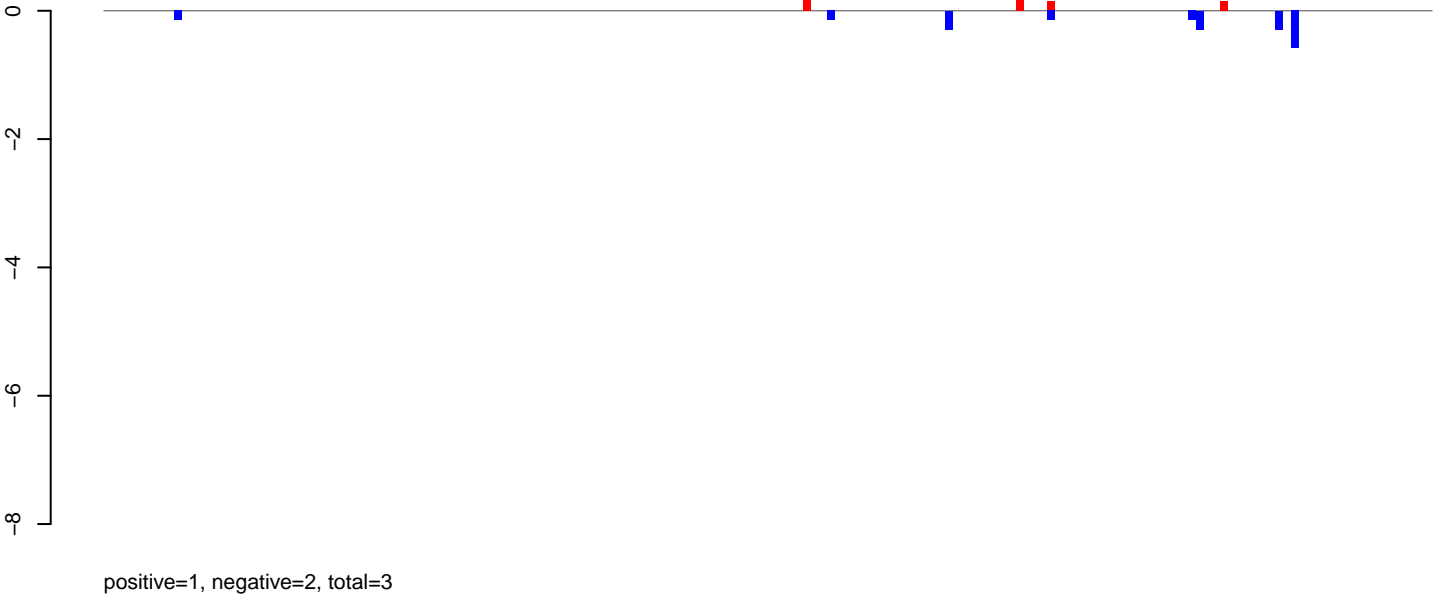

AeAeg_LVP_pMos3DBhspPBac.rep

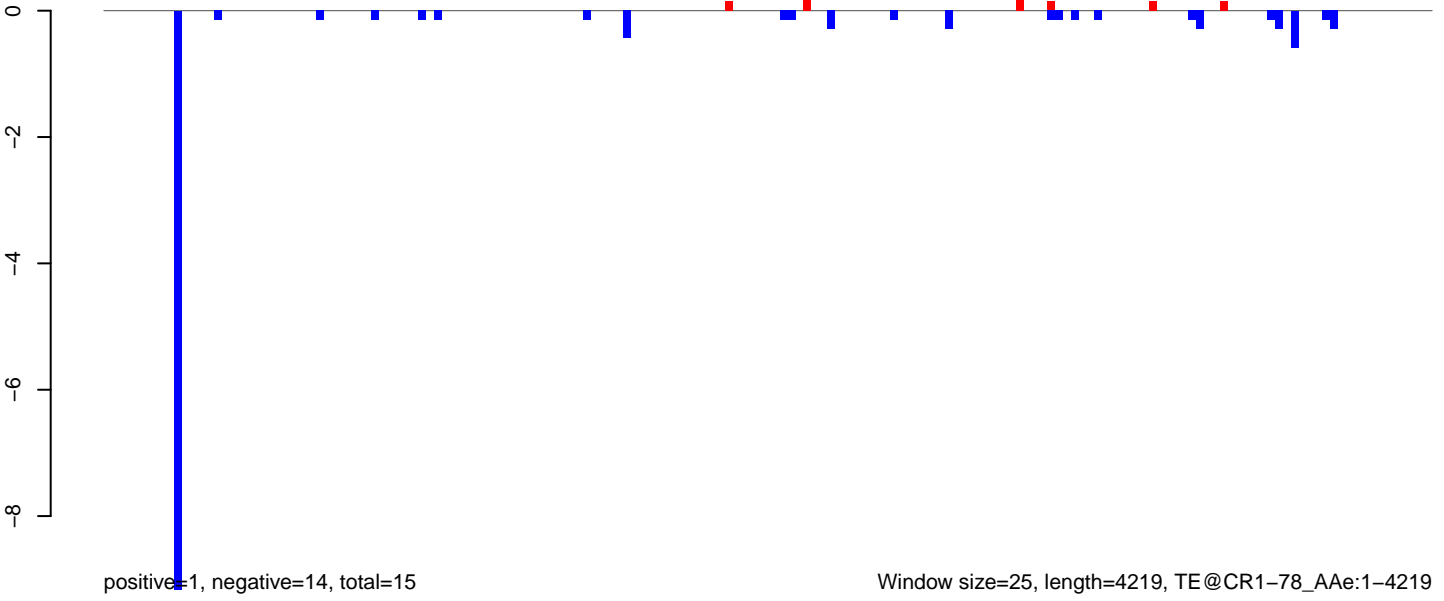

Window size=25, length=4219, TE@CR1-78_AAe:1-4219

0 1000 2000 3000 4000

AeAeg_LVP_pMos3DBhspPBac.18_23.rep

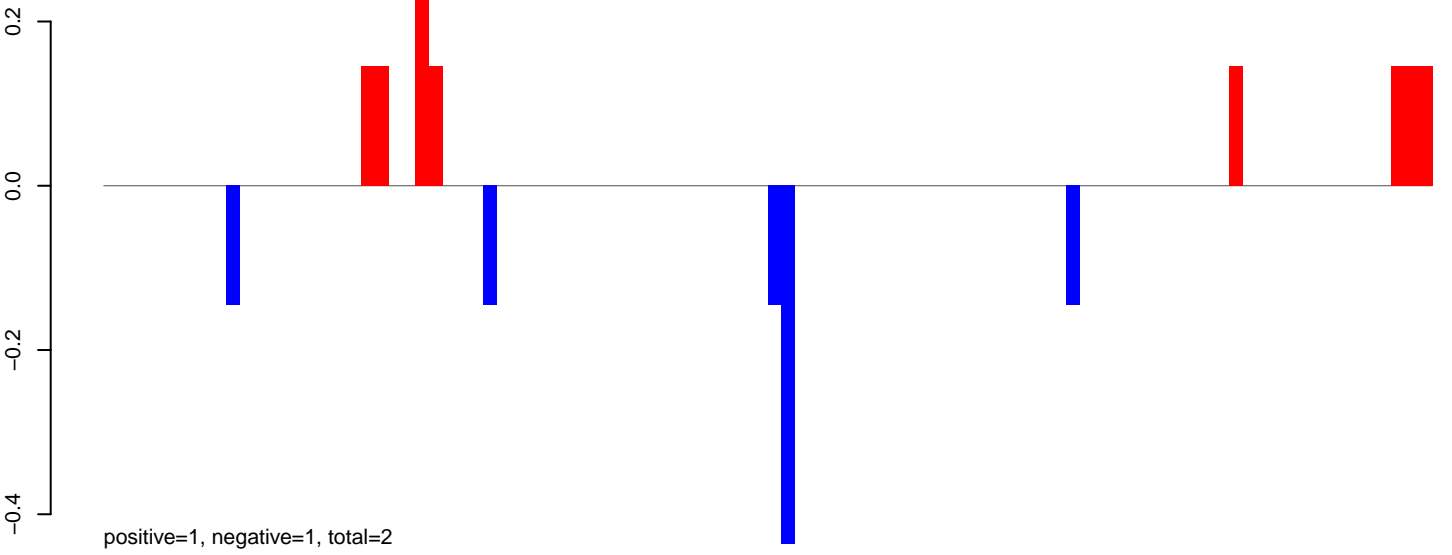

AeAeg_LVP_pMos3DBhspPBac.24_35.rep

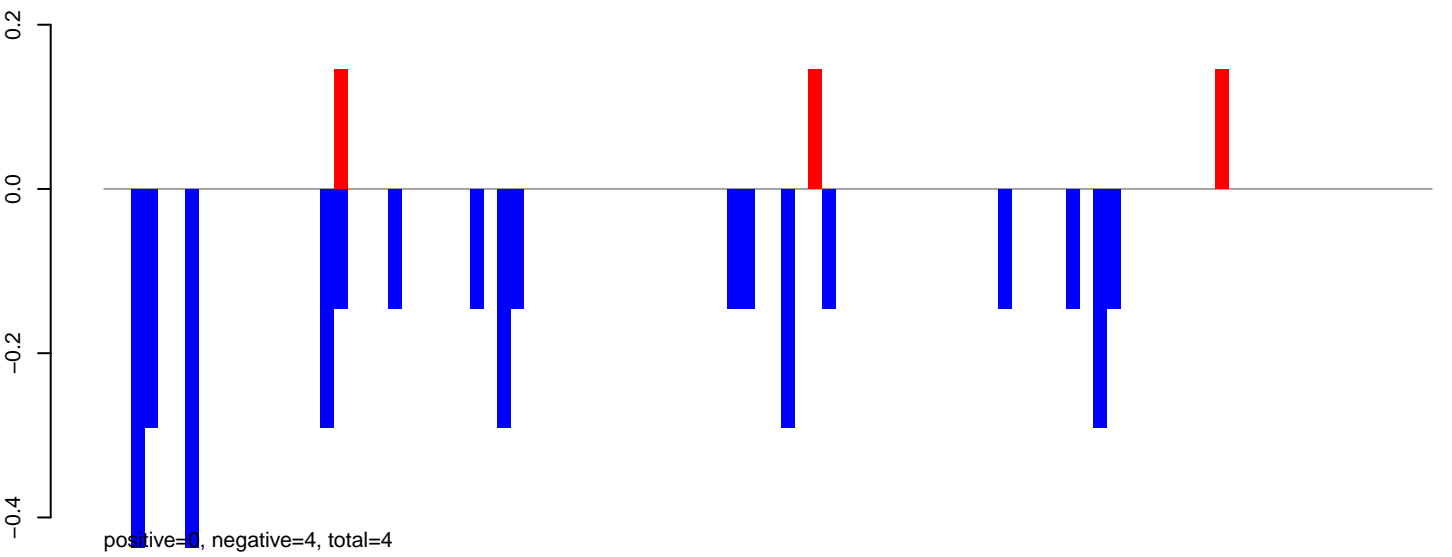

AeAeg_LVP_pMos3DBhspPBac.rep

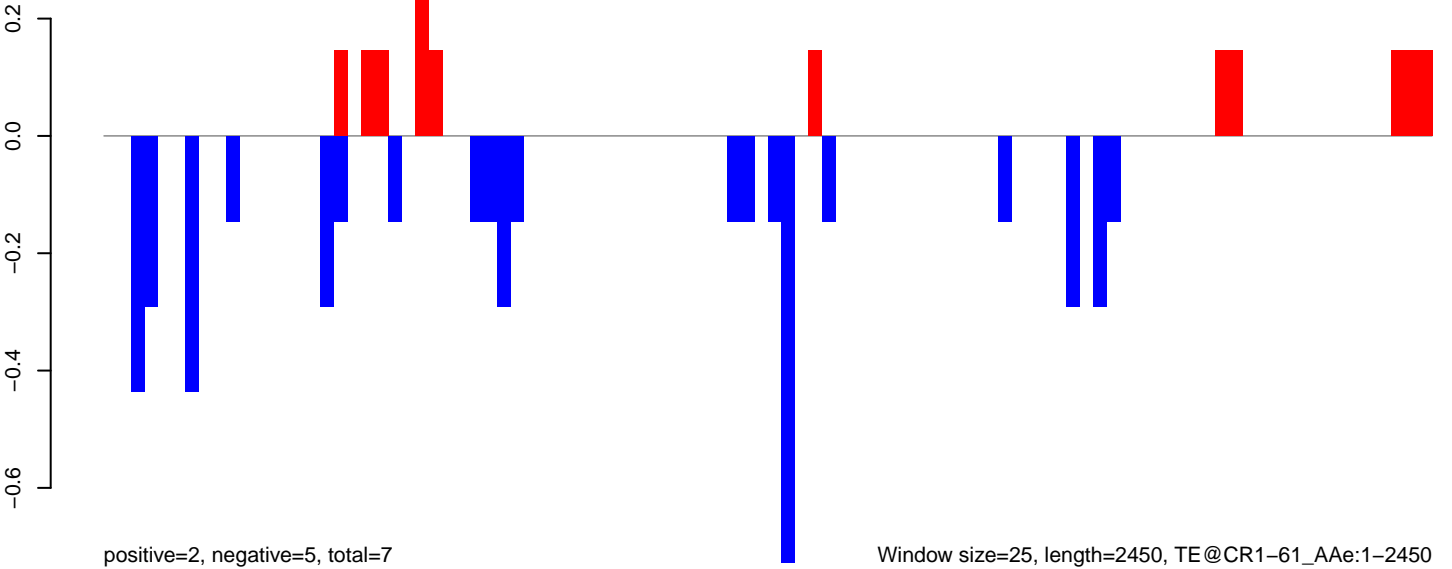

0 500 1000 1500 2000 2500

AeAeg_LVP_pMos3DBhspPBac.18_23.rep



AeAeg_LVP_pMos3DBhspPBac.24_35.rep

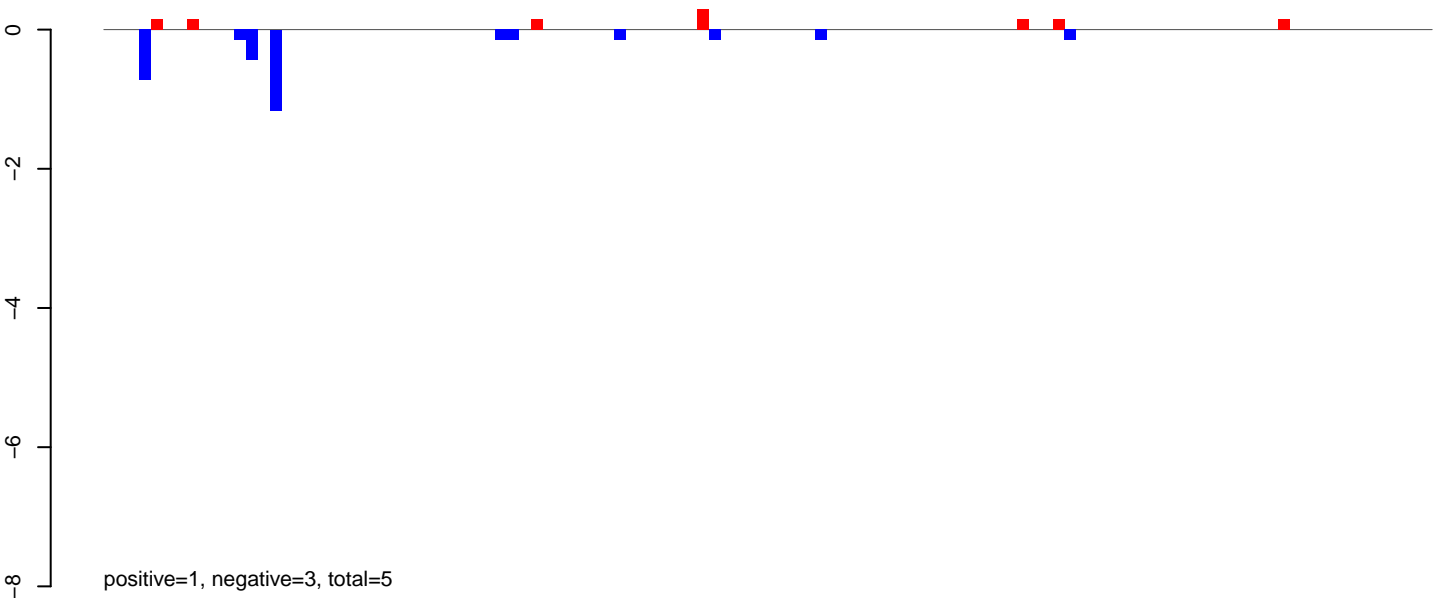

AeAeg_LVP_pMos3DBhspPBac.rep

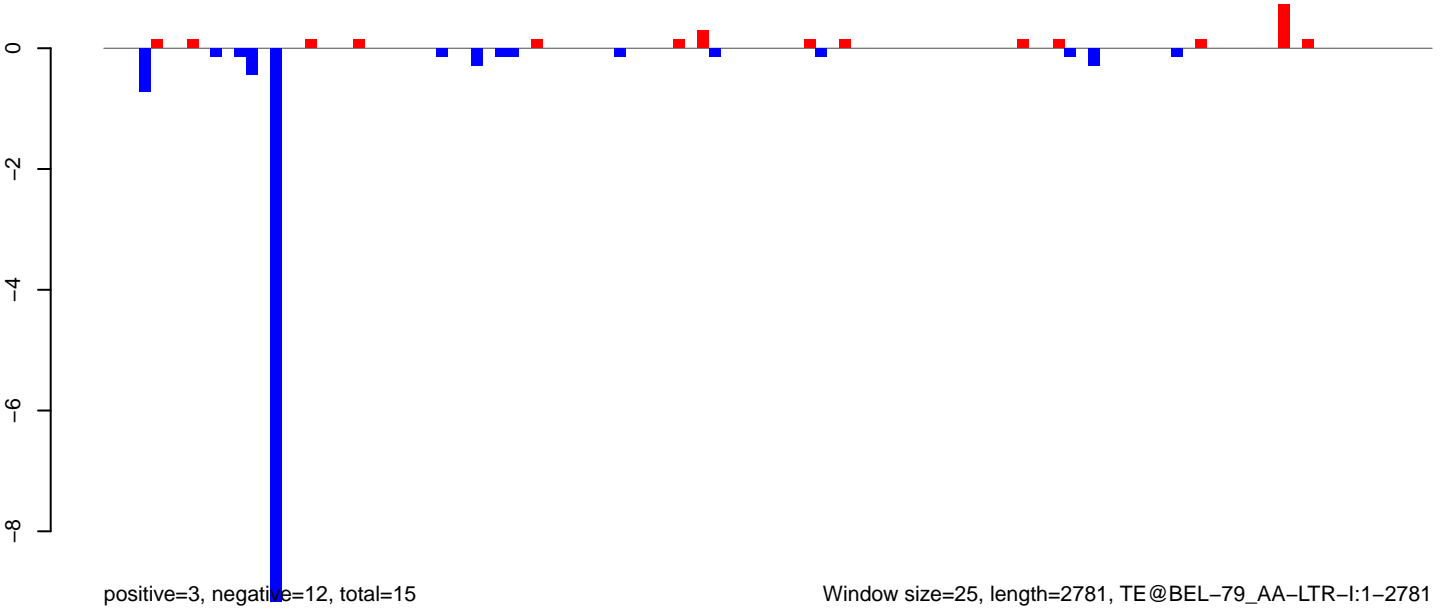

AeAeg_LVP_pMos3DBhspPBac.18_23.rep

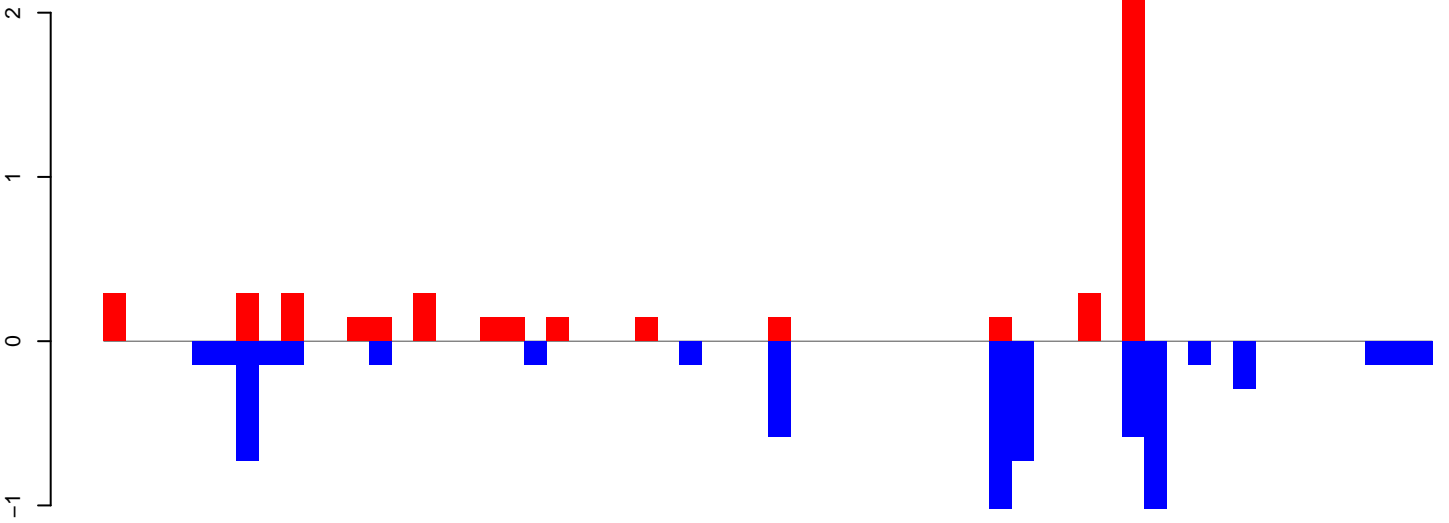

positive=5, negative=7, total=11

AeAeg_LVP_pMos3DBhspPBac.24_35.rep

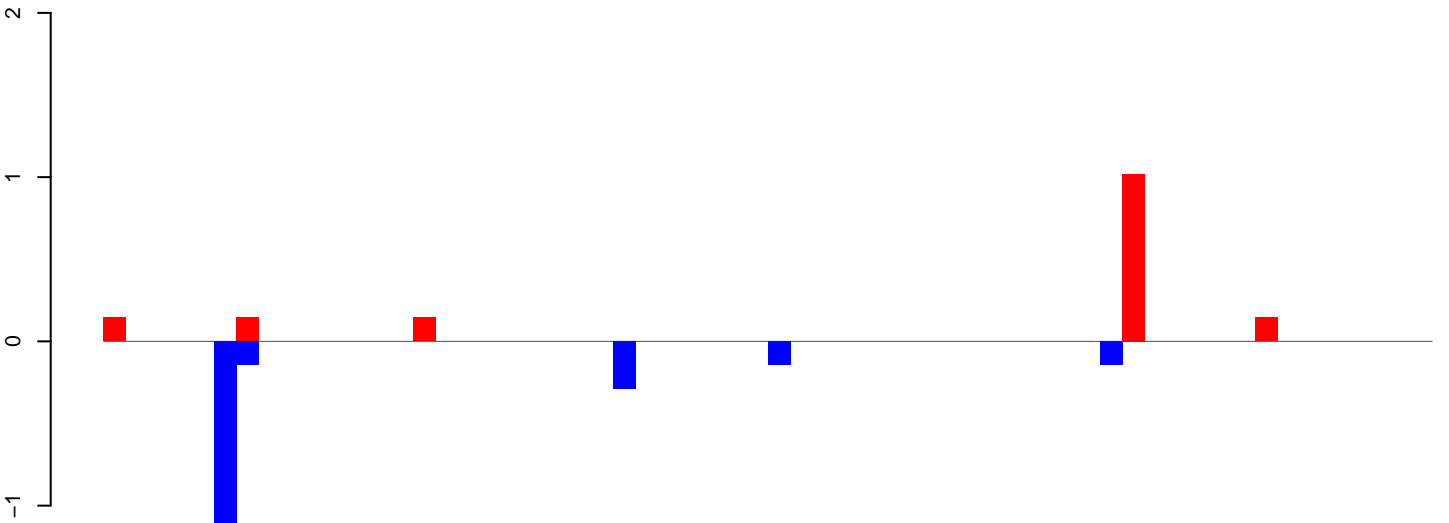

positive=2, negative=2, total=4

AeAeg_LVP_pMos3DBhspPBac.rep

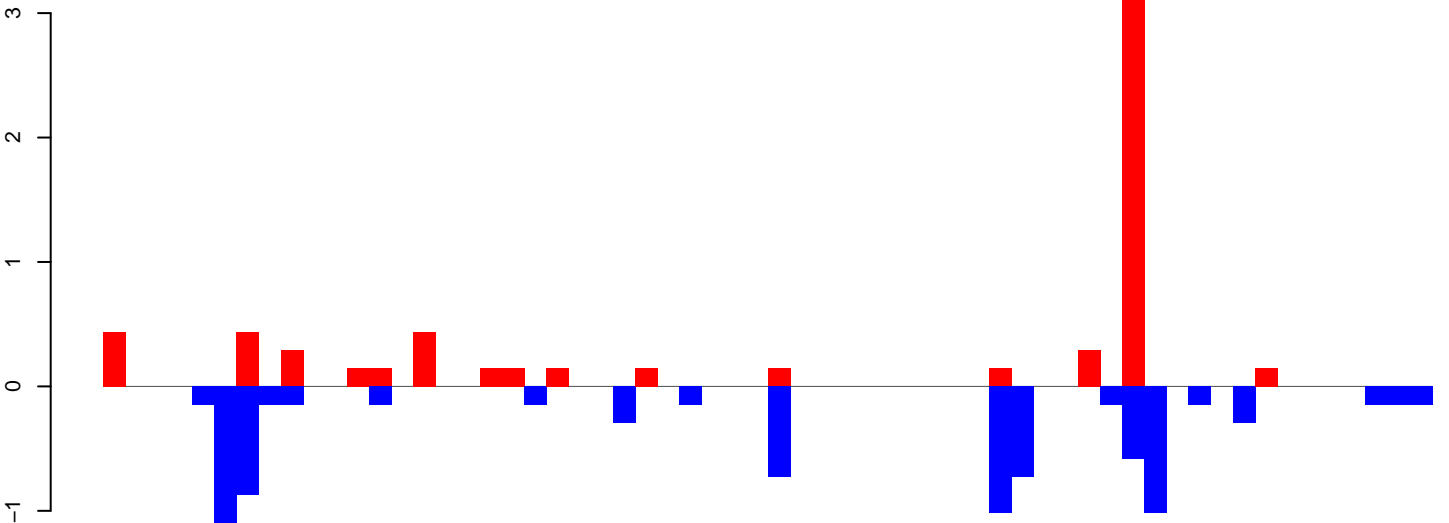

positive=6, negative=9, total=15

Window size=25, length=1486, TE@TF001325-otherMITEs_Ele33:1-1486

0 500 1000 1500

AeAeg_LVP_pMos3DBhspPBac.18_23.rep



positive=1, negative=0, total=1

AeAeg_LVP_pMos3DBhspPBac.24_35.rep

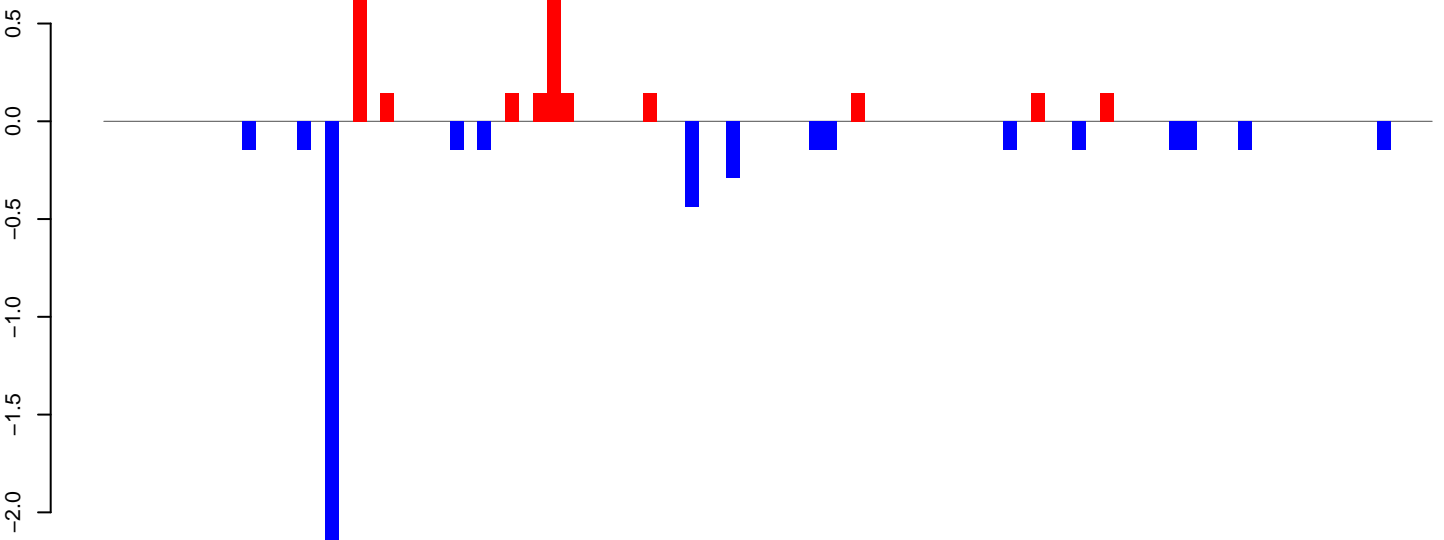

positive=3, negative=5, total=7

AeAeg_LVP_pMos3DBhspPBac.rep

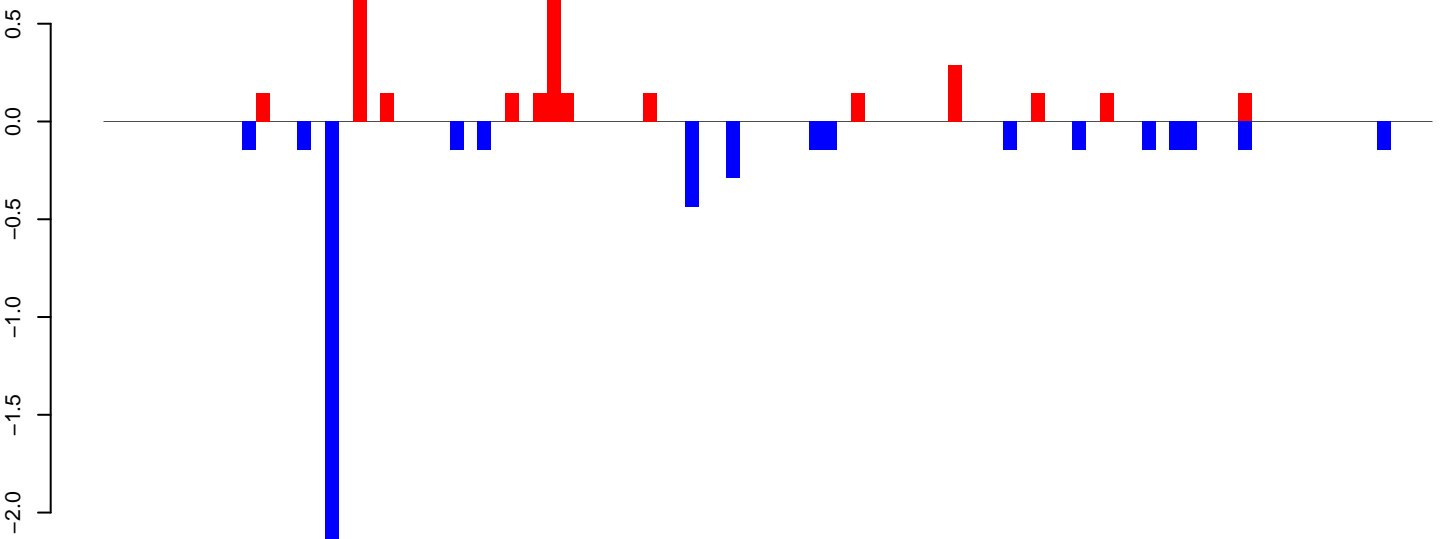

positive=3, negative=5, total=8

Window size=25, length=2385, TE@TF001187-AeBuster4:1-2385

0 500 1000 1500 2000 2500

AeAeg_LVP_pMos3DBhspPBac.18_23.rep

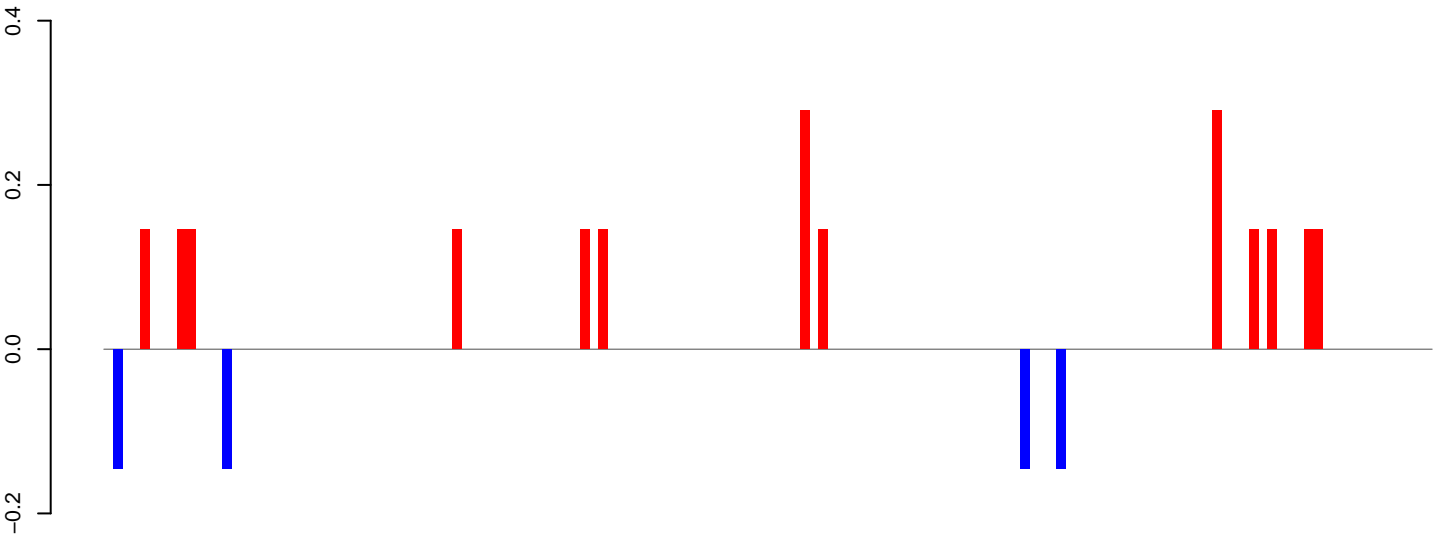

positive=2, negative=1, total=3

AeAeg_LVP_pMos3DBhspPBac.24_35.rep

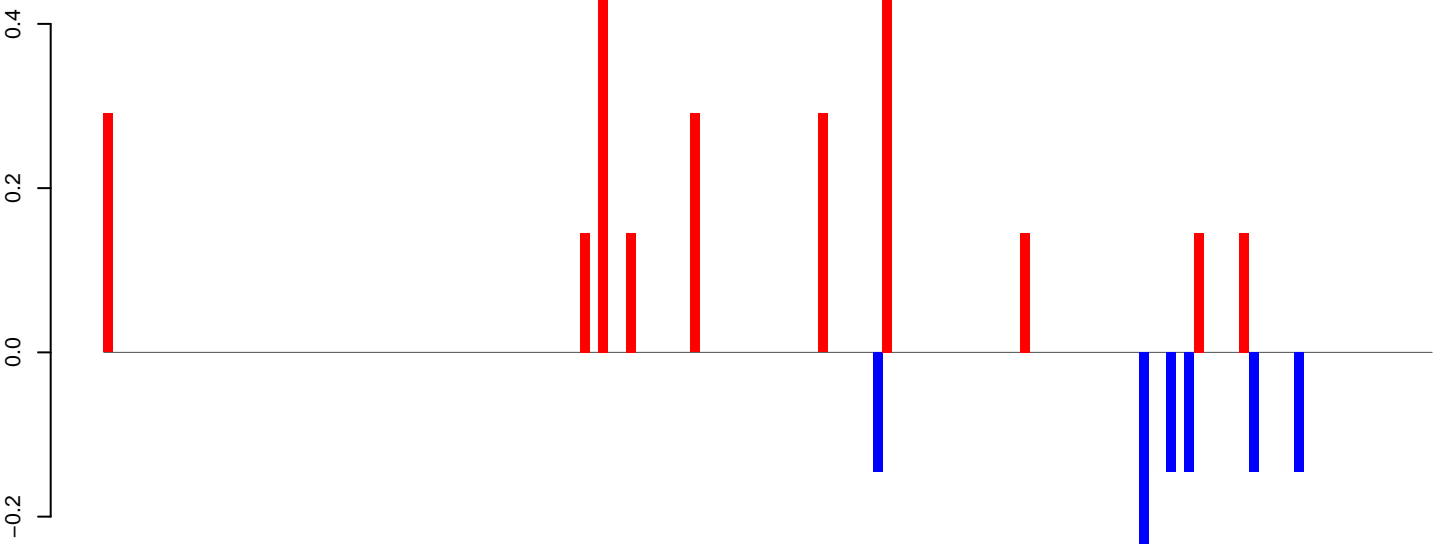

positive=2, negative=1, total=3

AeAeg_LVP_pMos3DBhspPBac.rep

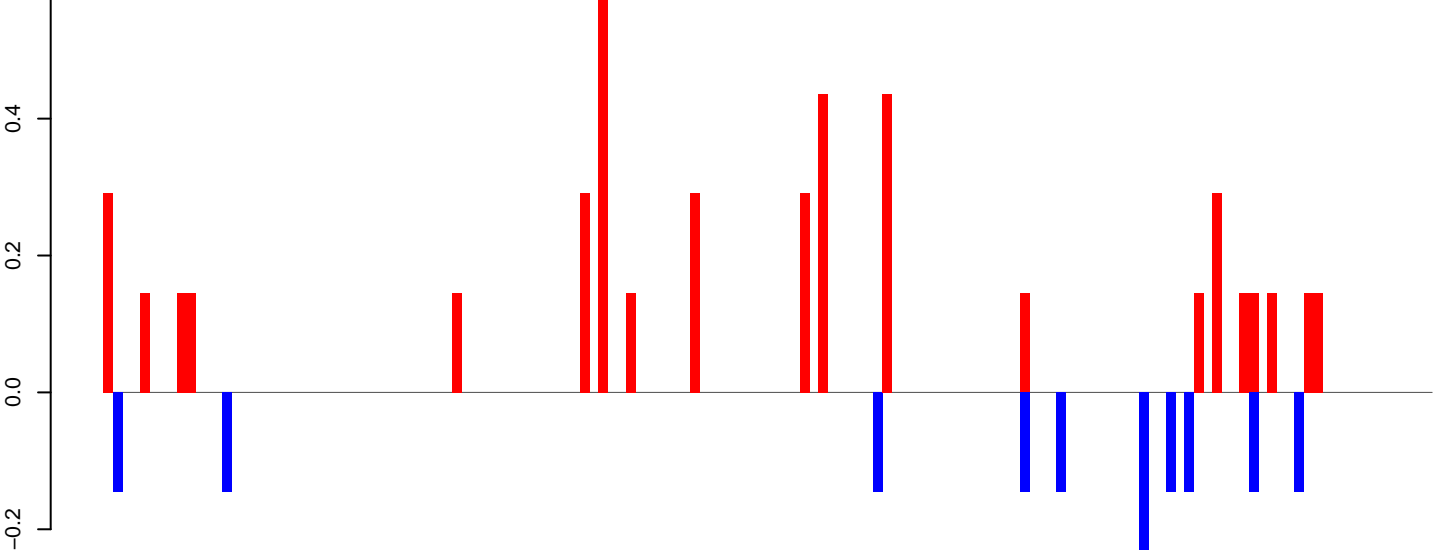

positive=5, negative=2, total=6

Window size=25, length=3621, TE@TF001052-Ty1_copia_Ele193:1-3621

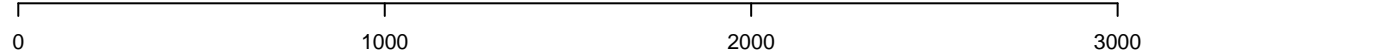

AeAeg_LVP_pMos3DBhspPBac.18_23.rep

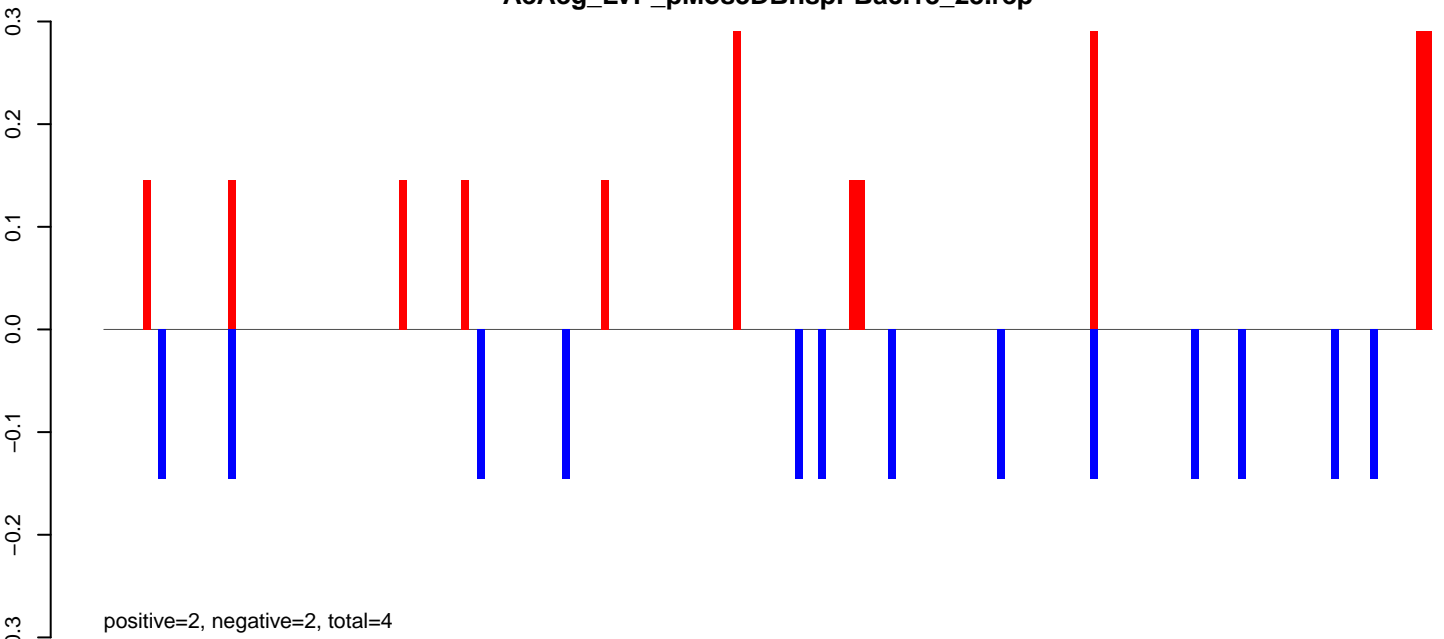

AeAeg_LVP_pMos3DBhspPBac.24_35.rep



AeAeg_LVP_pMos3DBhspPBac.rep

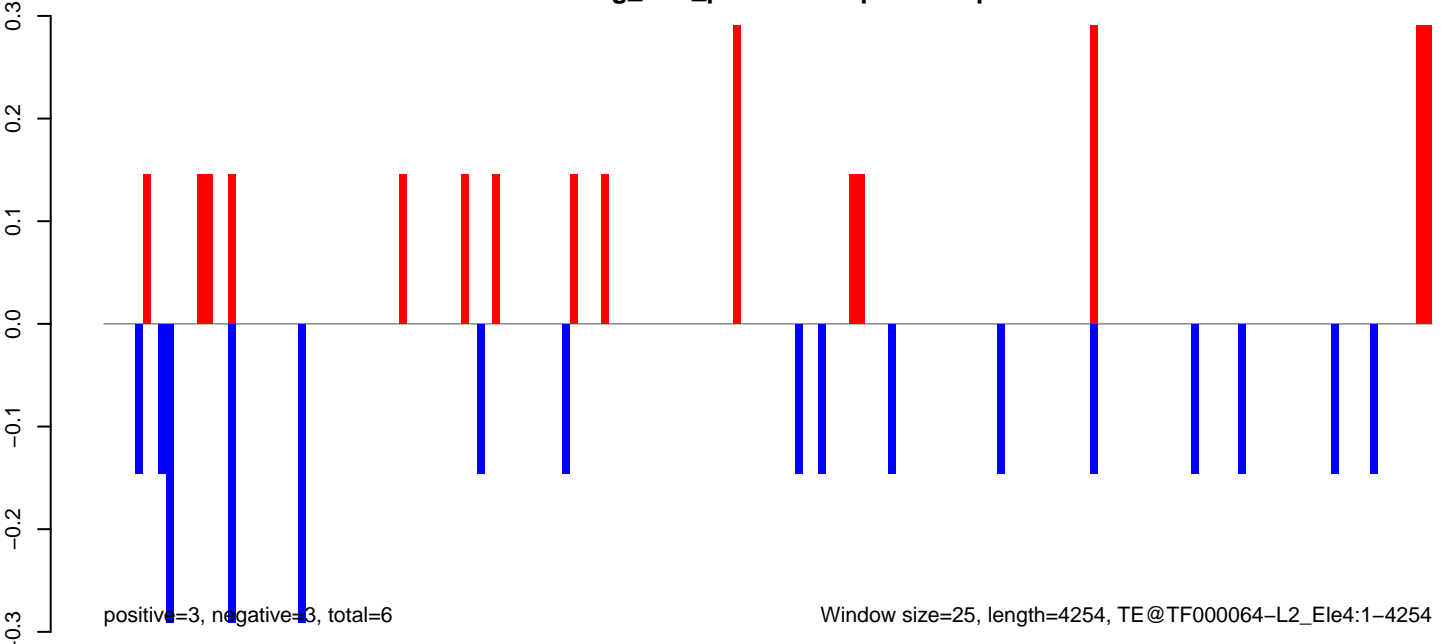

AeAeg_LVP_pMos3DBhspPBac.18_23.rep

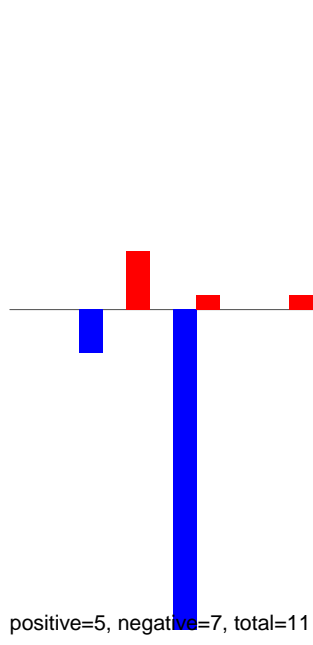

AeAeg_LVP_pMos3DBhspPBac.24_35.rep



AeAeg_LVP_pMos3DBhspPBac.rep

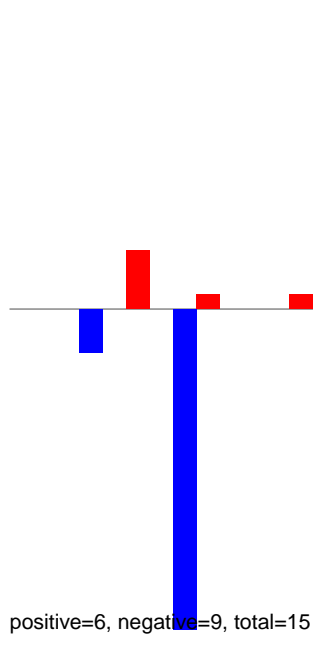

AeAeg_LVP_pMos3DBhspPBac.18_23.rep

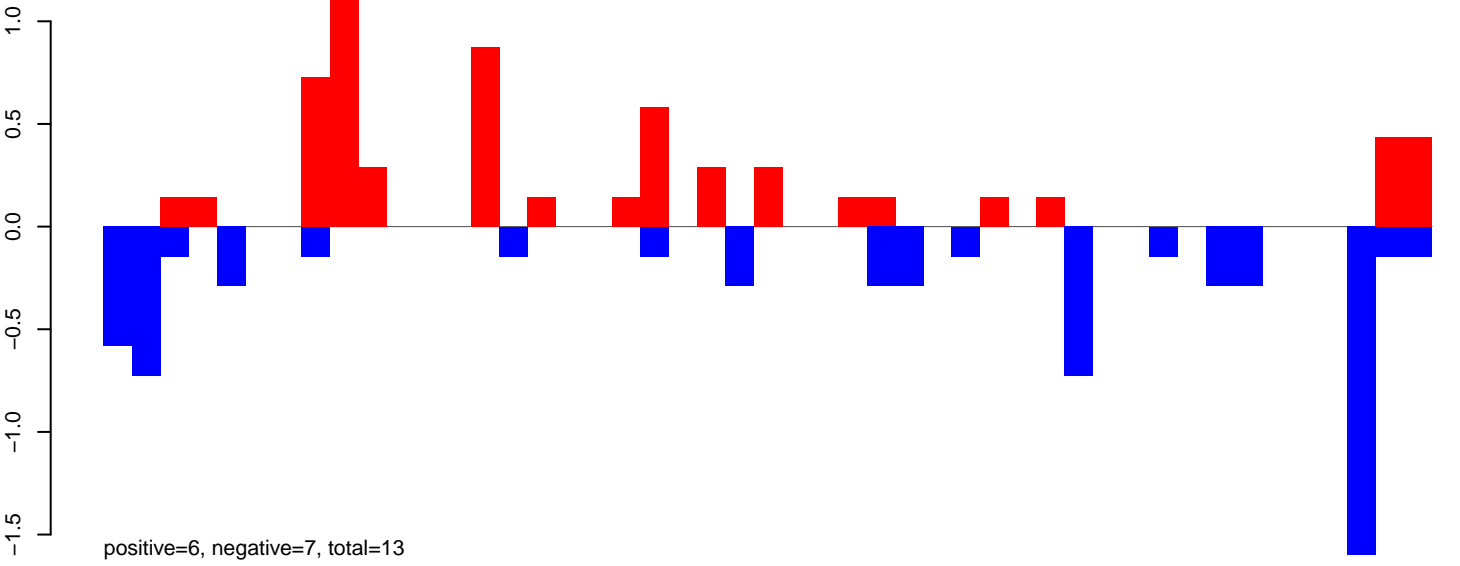

AeAeg_LVP_pMos3DBhspPBac.24_35.rep

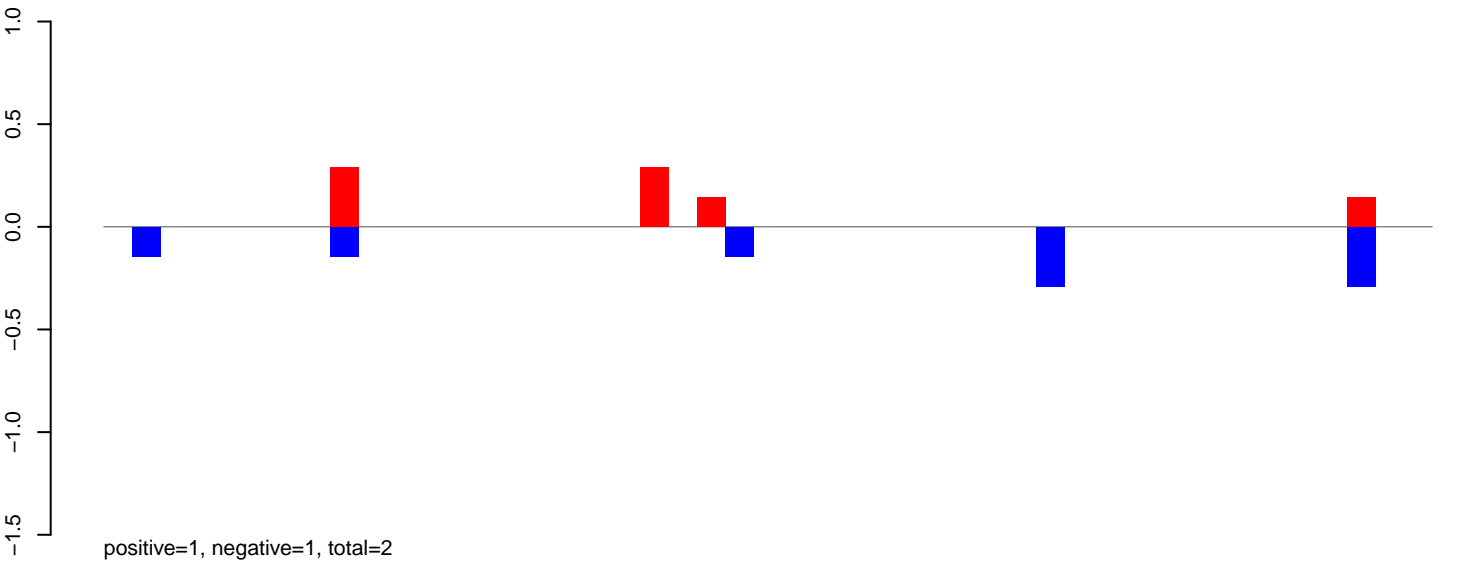

AeAeg_LVP_pMos3DBhspPBac.rep

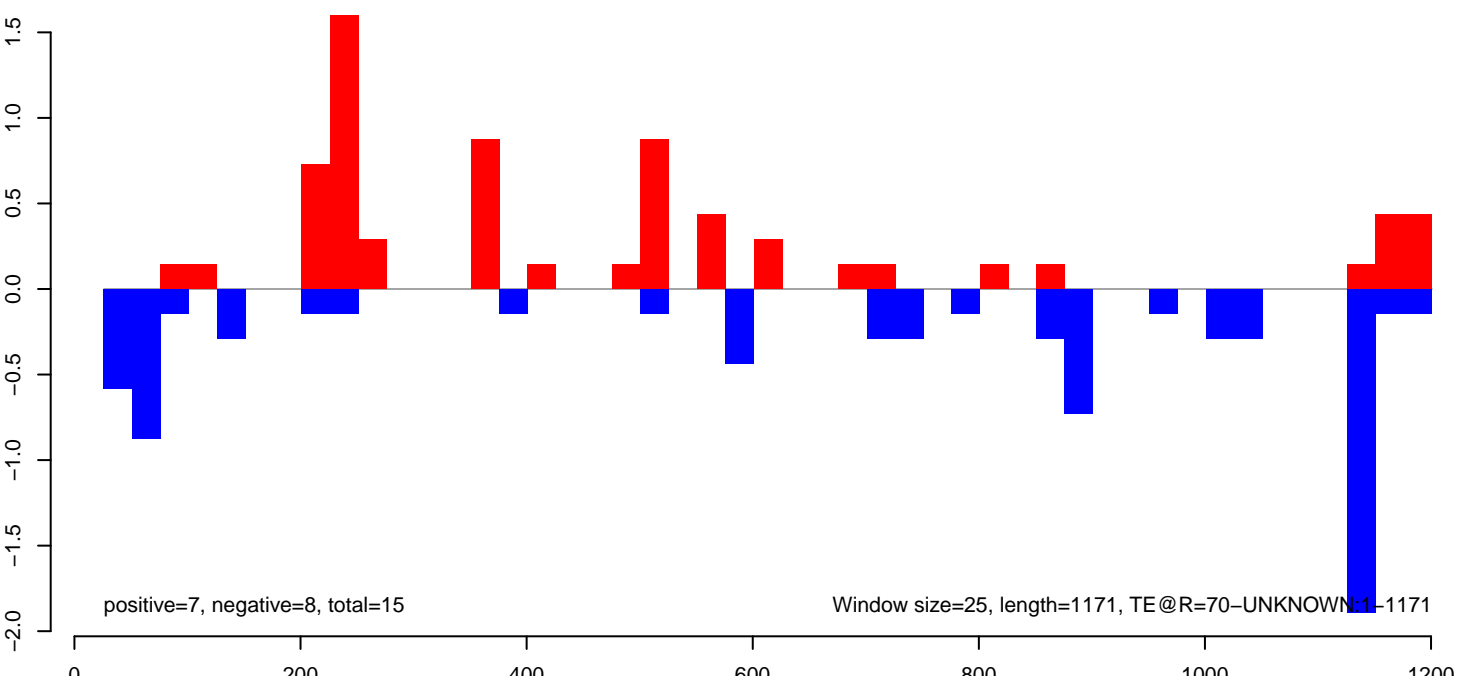

AeAeg_LVP_pMos3DBhspPBac.18_23.rep

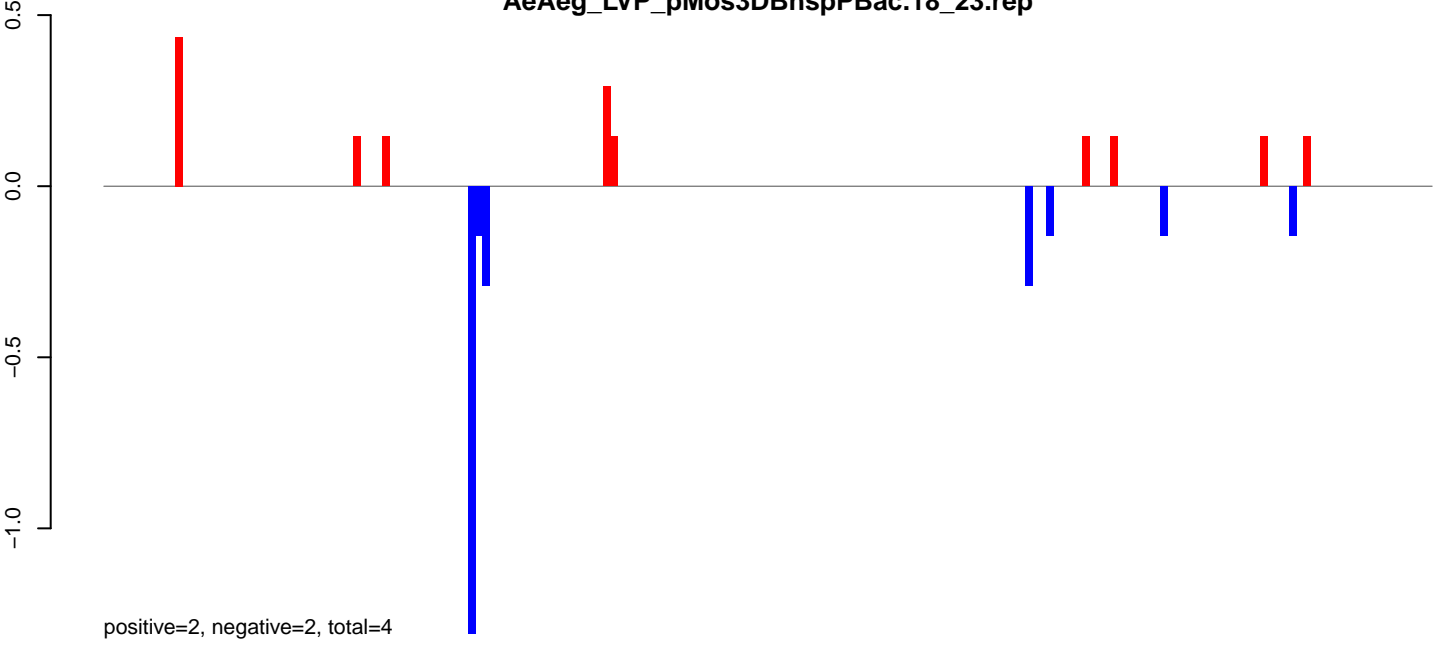

AeAeg_LVP_pMos3DBhspPBac.24_35.rep

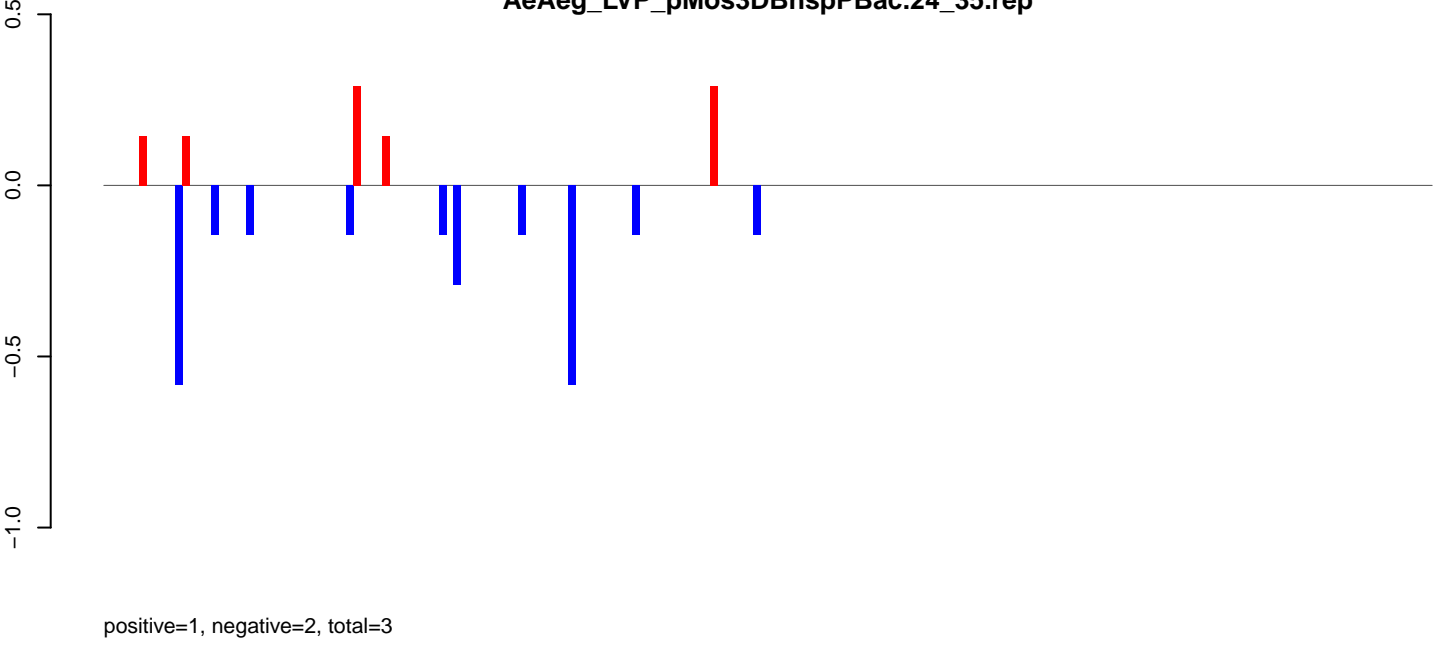

AeAeg_LVP_pMos3DBhspPBac.rep

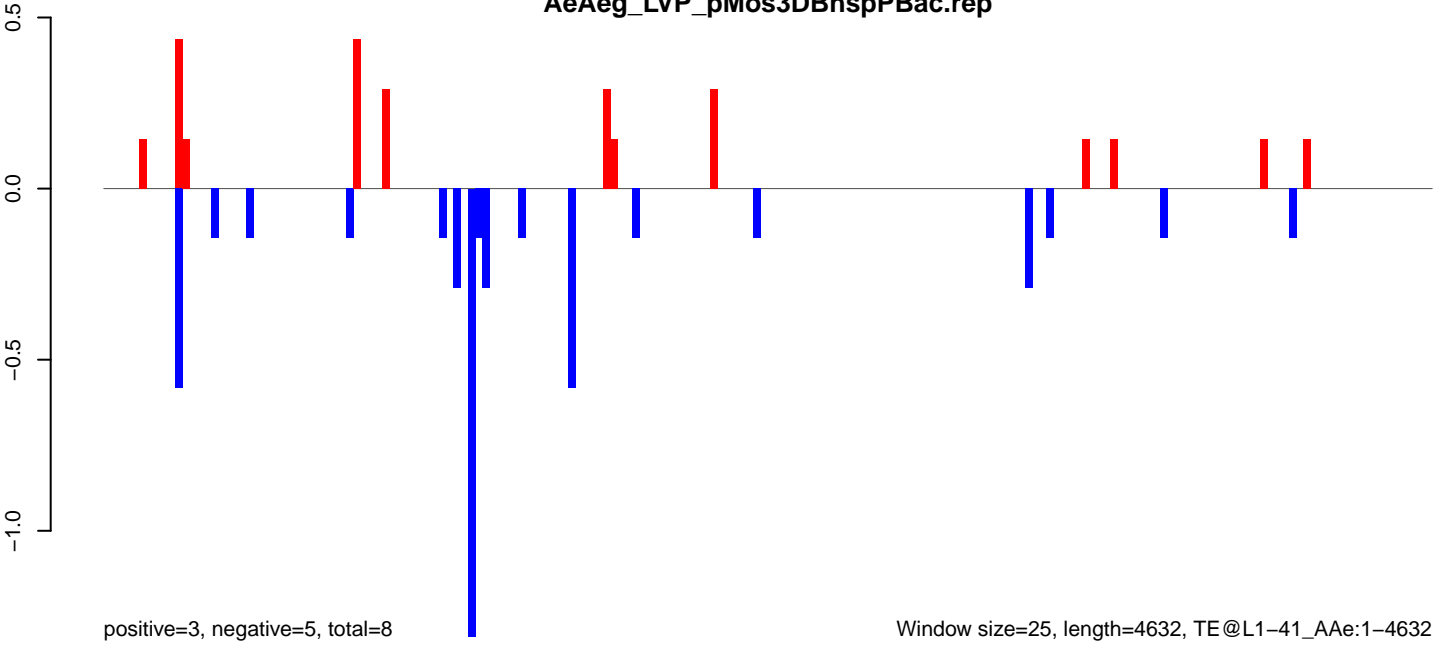

AeAeg_LVP_pMos3DBhspPBac.18_23.rep

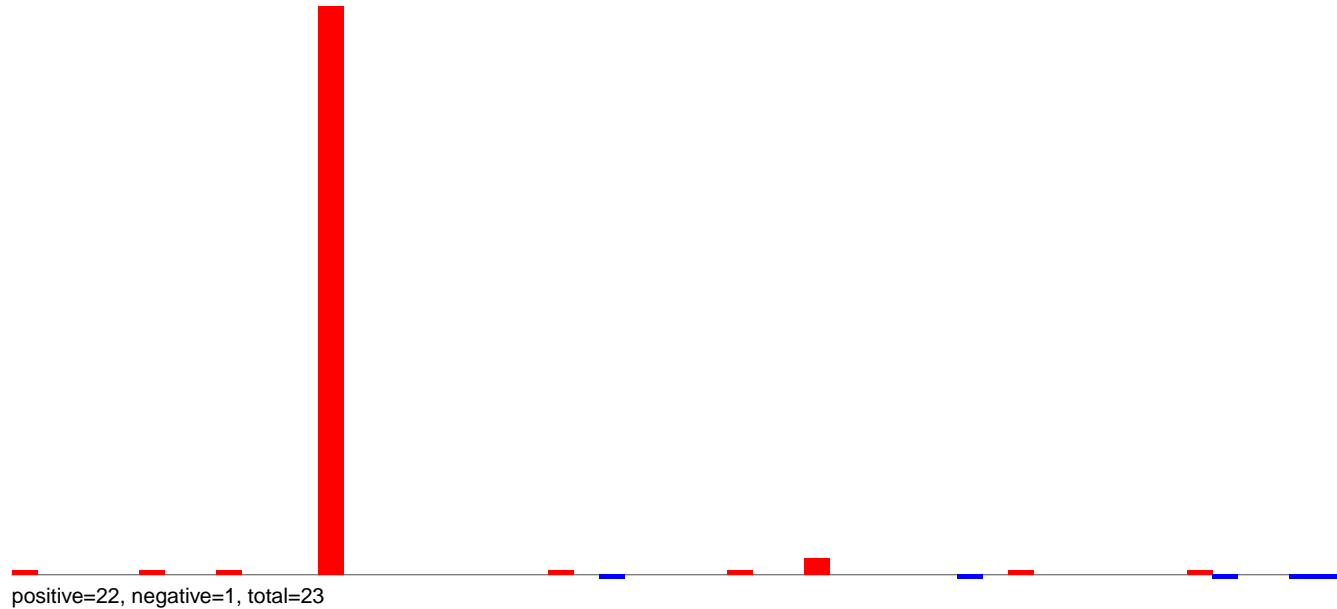

AeAeg_LVP_pMos3DBhspPBac.24_35.rep

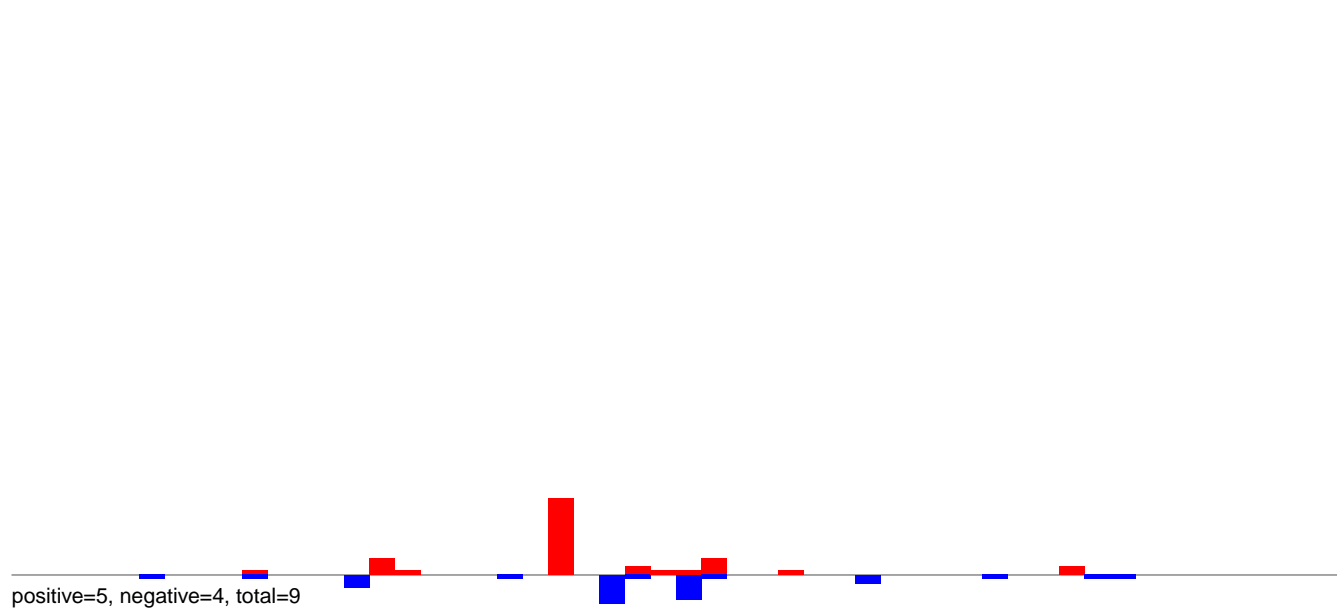

AeAeg_LVP_pMos3DBhspPBac.rep

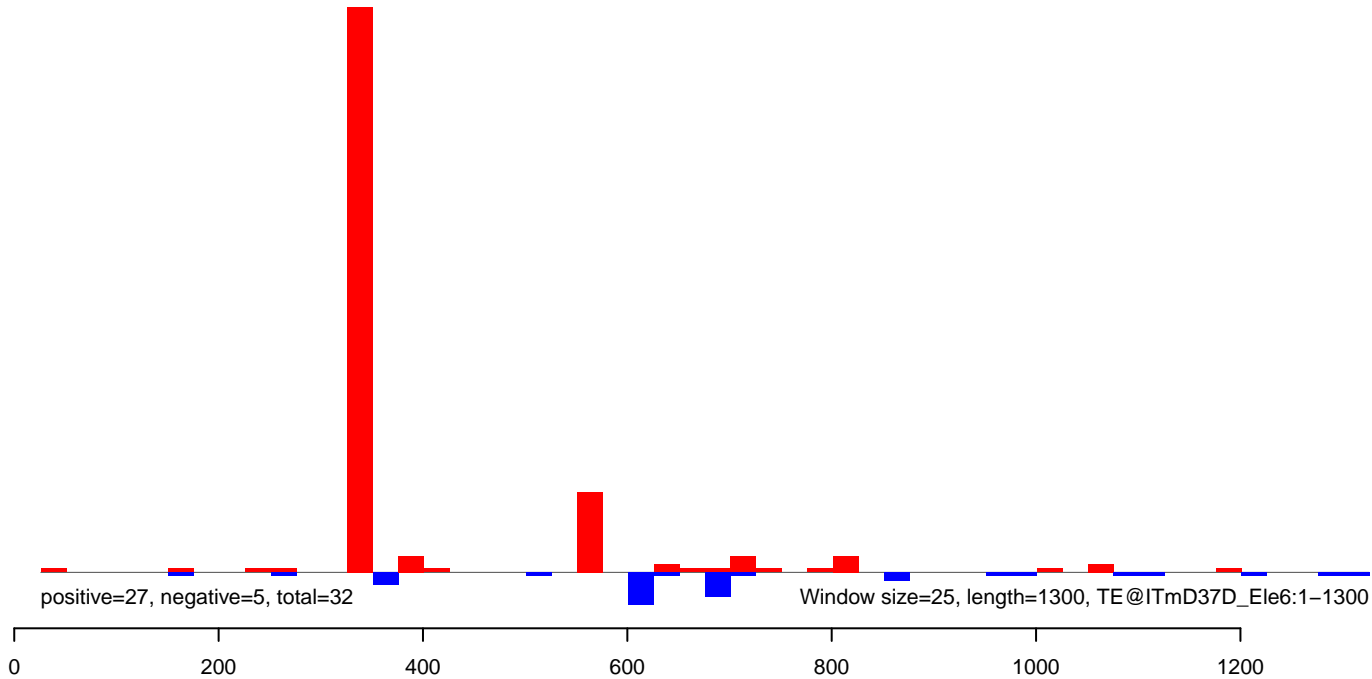

AeAeg_LVP_pMos3DBhspPBac.18_23.rep

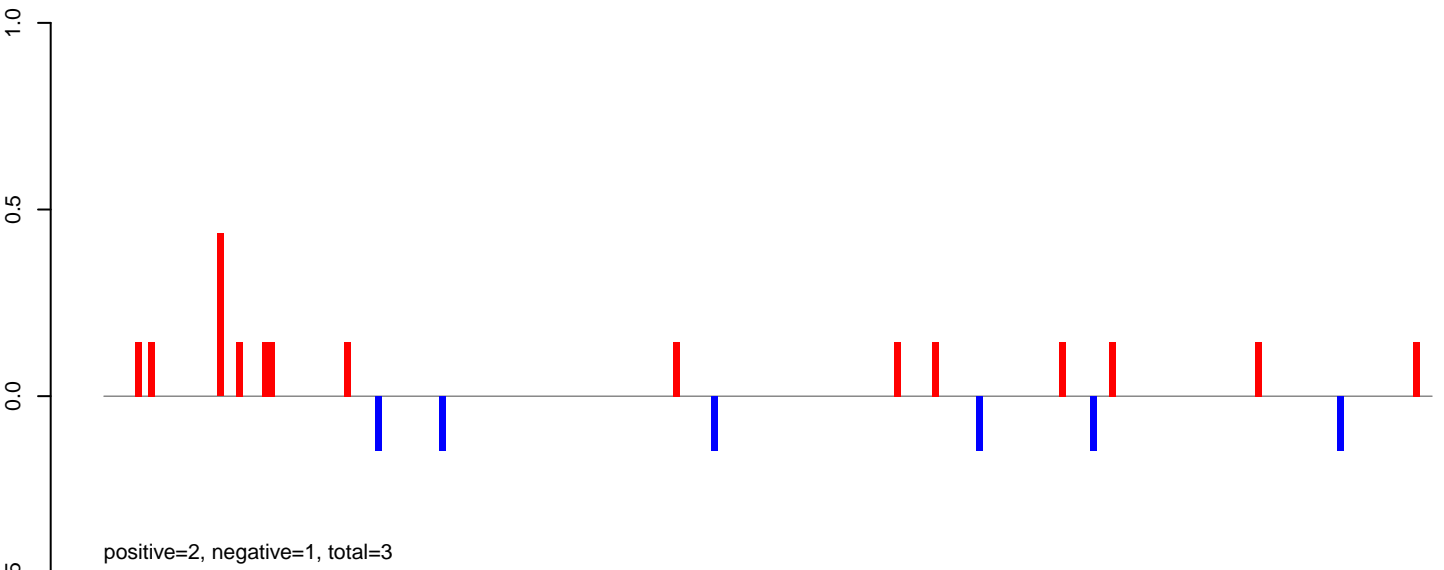

AeAeg_LVP_pMos3DBhspPBac.24_35.rep

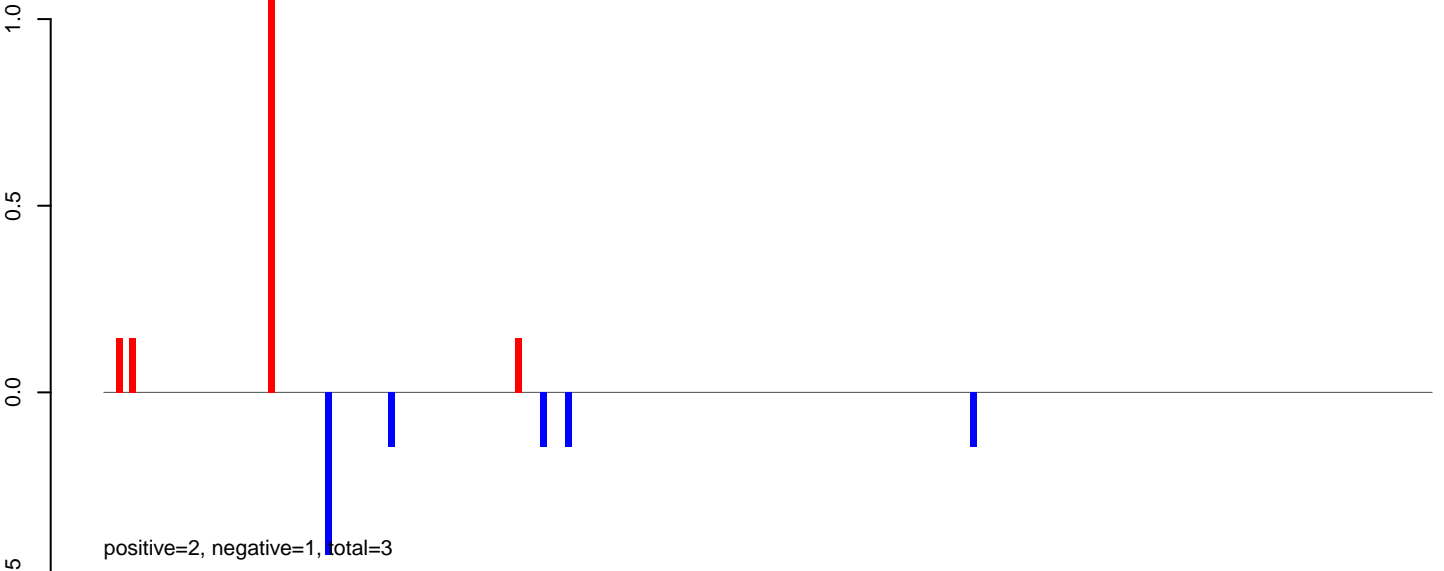

AeAeg_LVP_pMos3DBhspPBac.rep

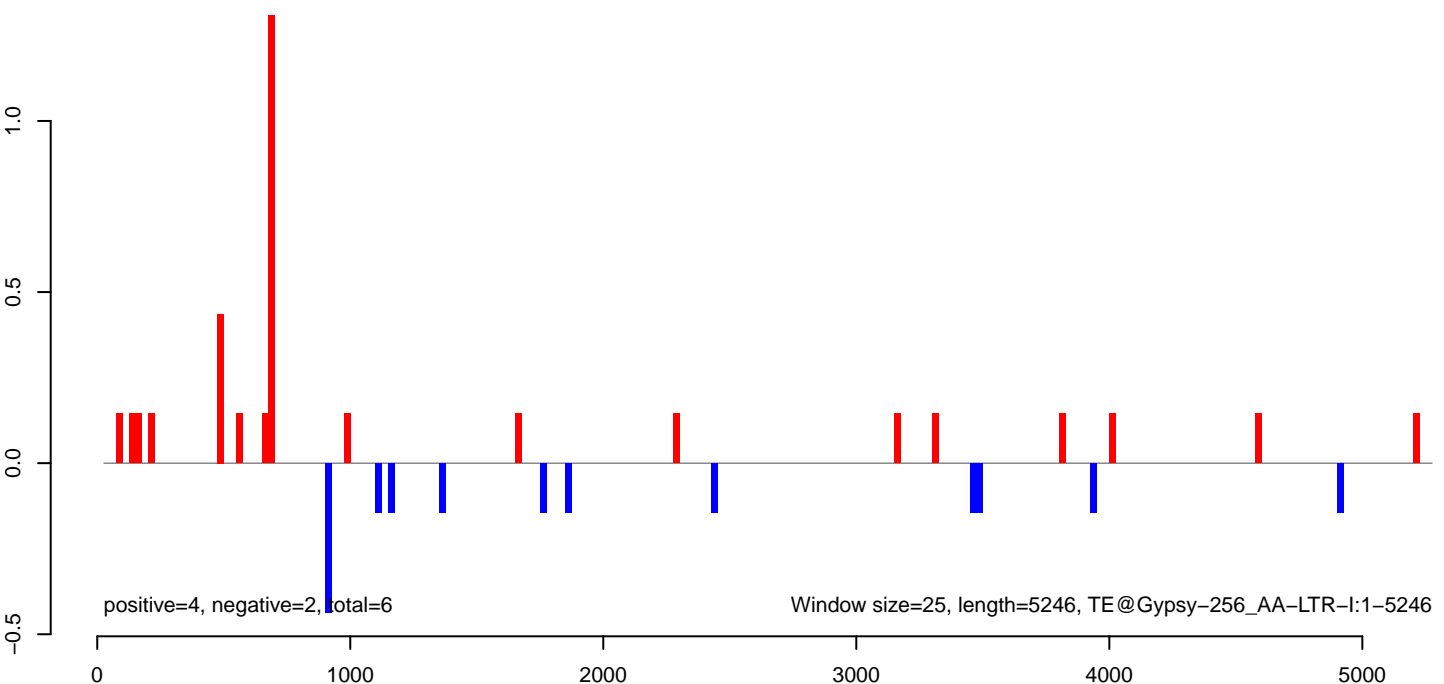

AeAeg_LVP_pMos3DBhspPBac.18_23.rep

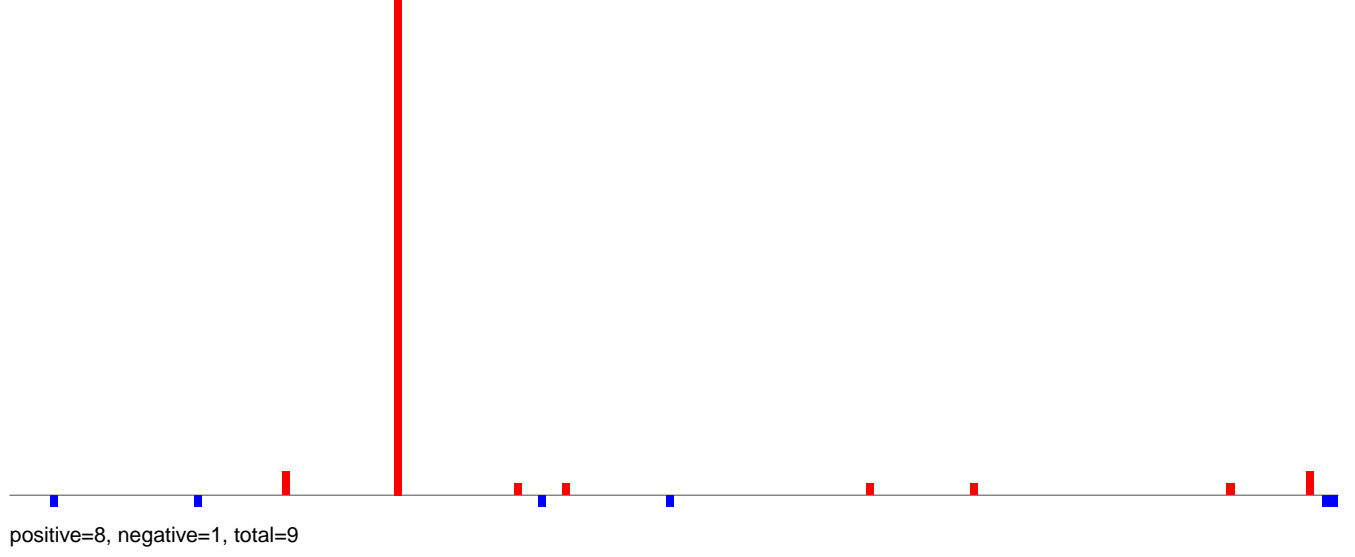

AeAeg_LVP_pMos3DBhspPBac.24_35.rep

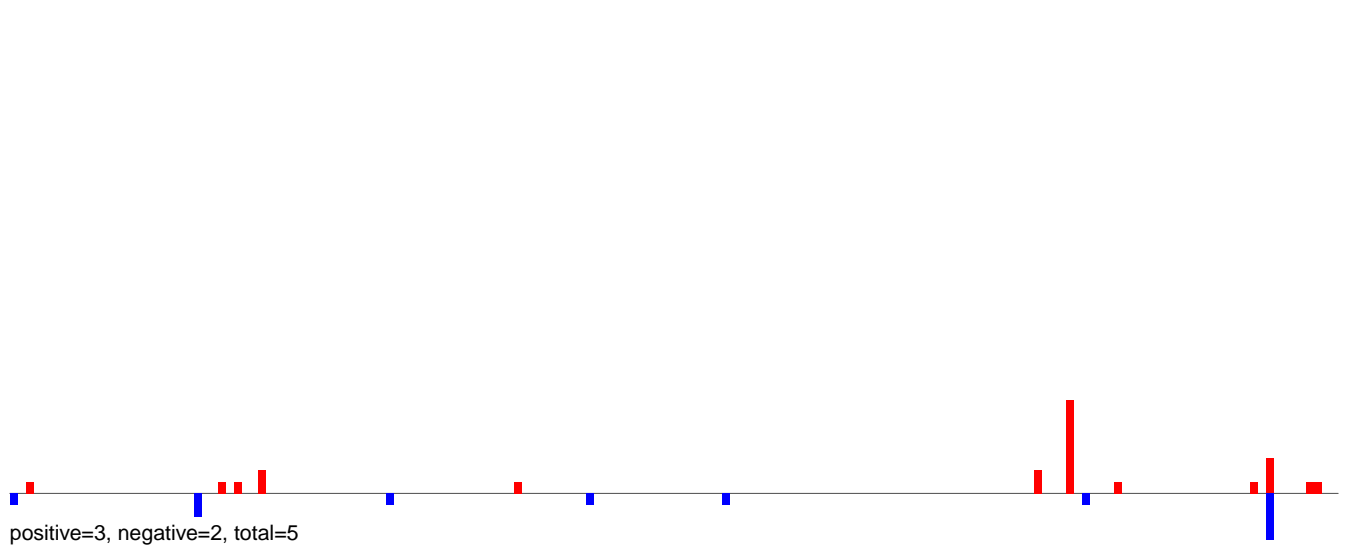

AeAeg_LVP_pMos3DBhspPBac.rep

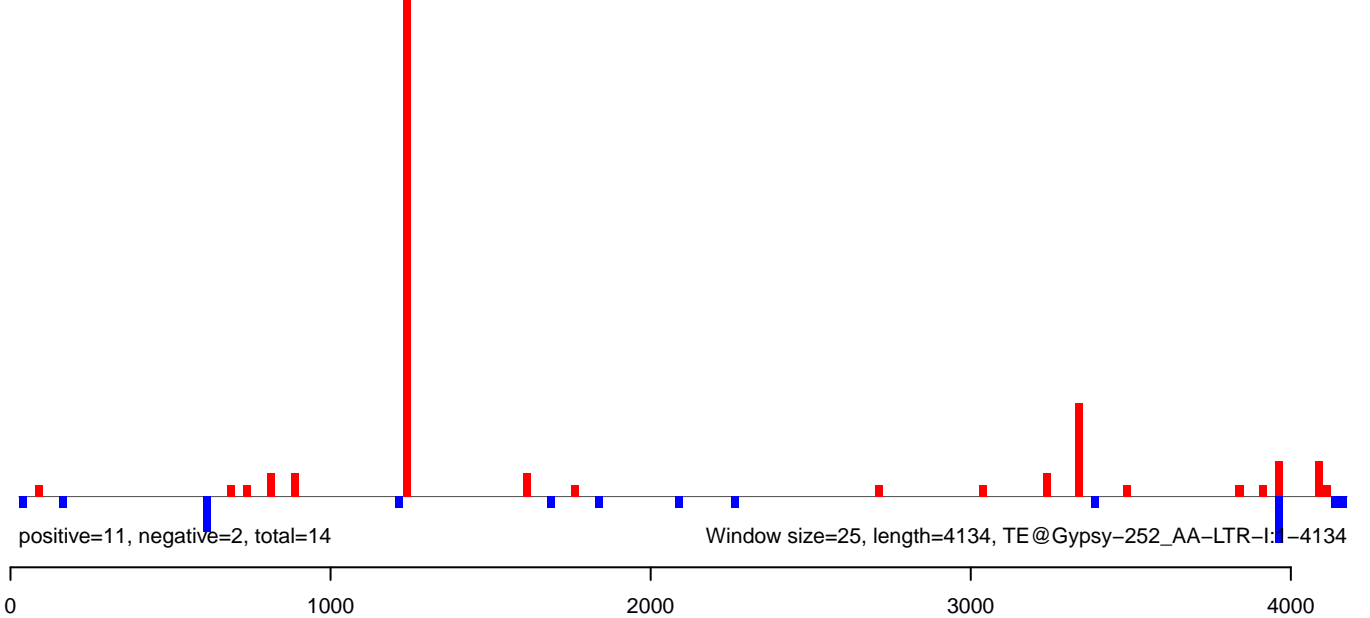

AeAeg_LVP_pMos3DBhspPBac.18_23.rep

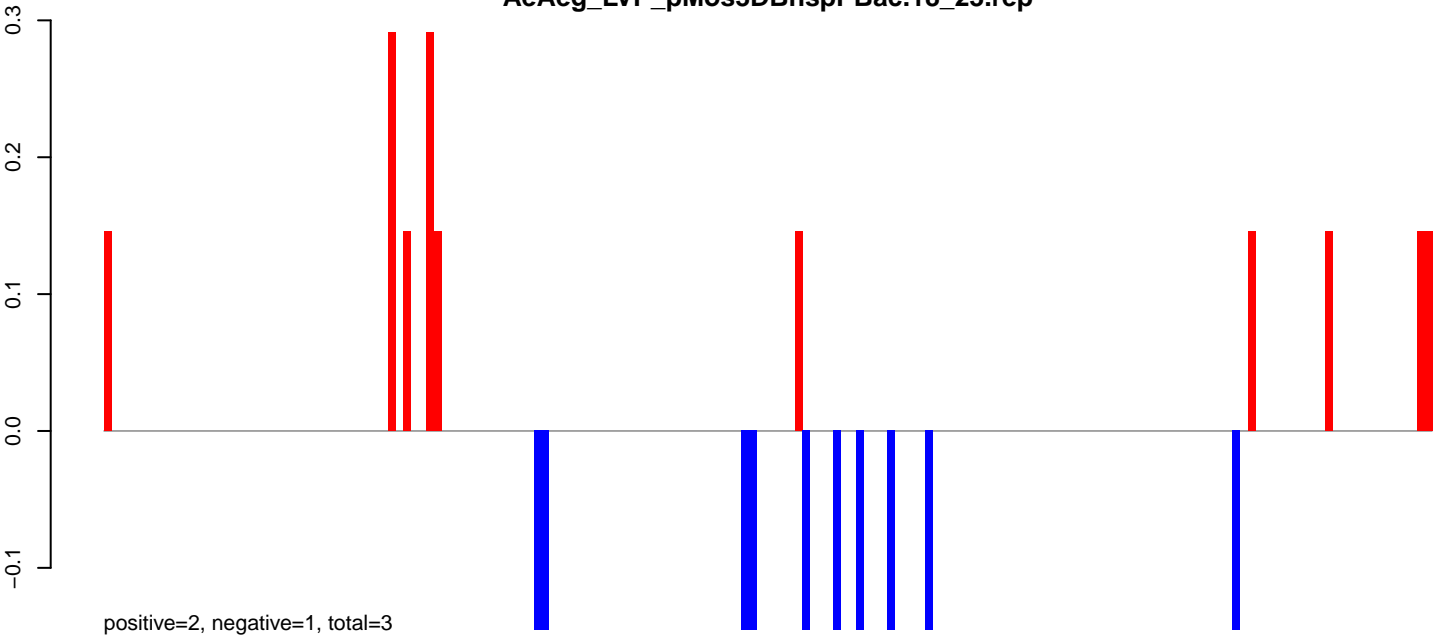

AeAeg_LVP_pMos3DBhspPBac.24_35.rep

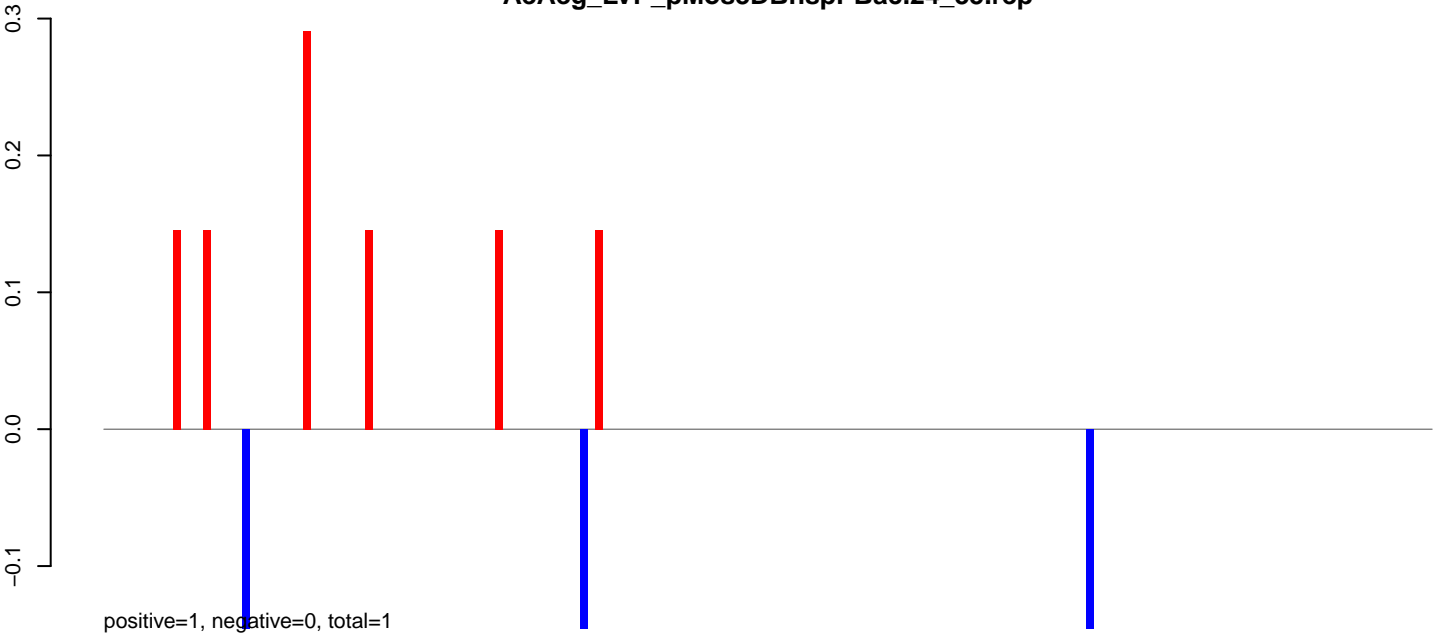

AeAeg_LVP_pMos3DBhspPBac.rep

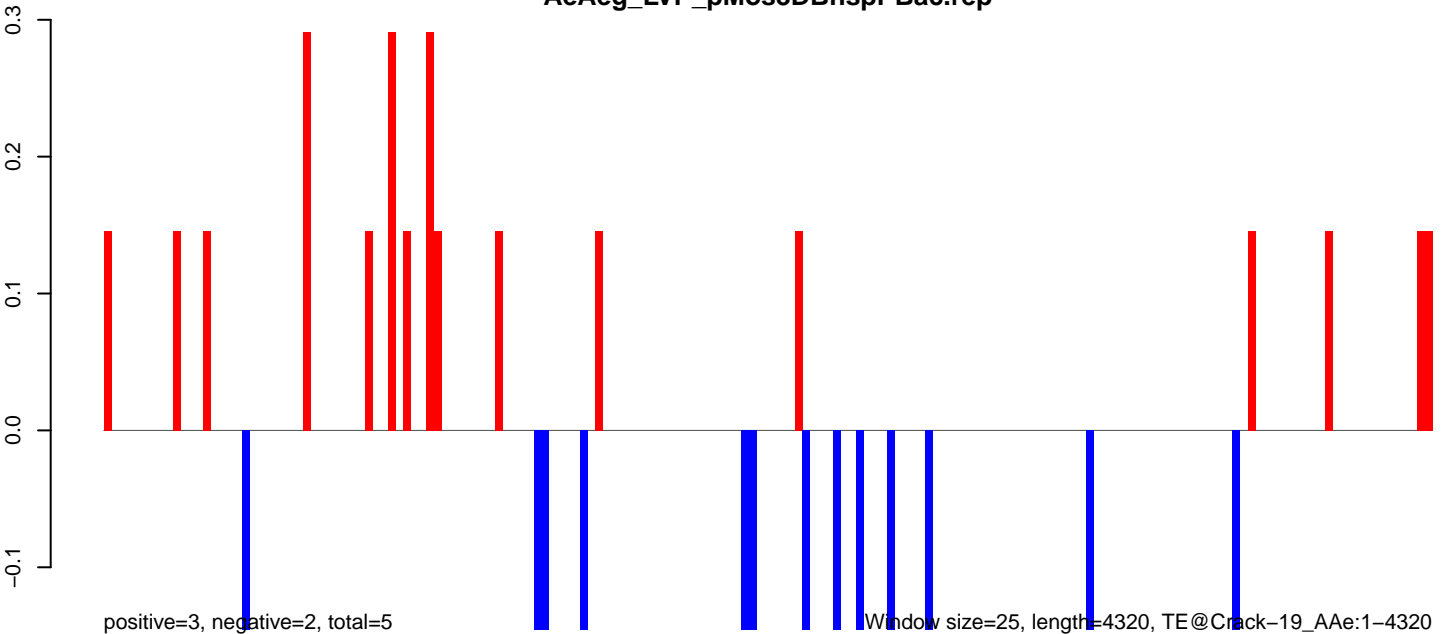

Window size=25, length=4320, TE@Crack-19_AAe:1-4320

AeAeg_LVP_pMos3DBhspPBac.18_23.rep

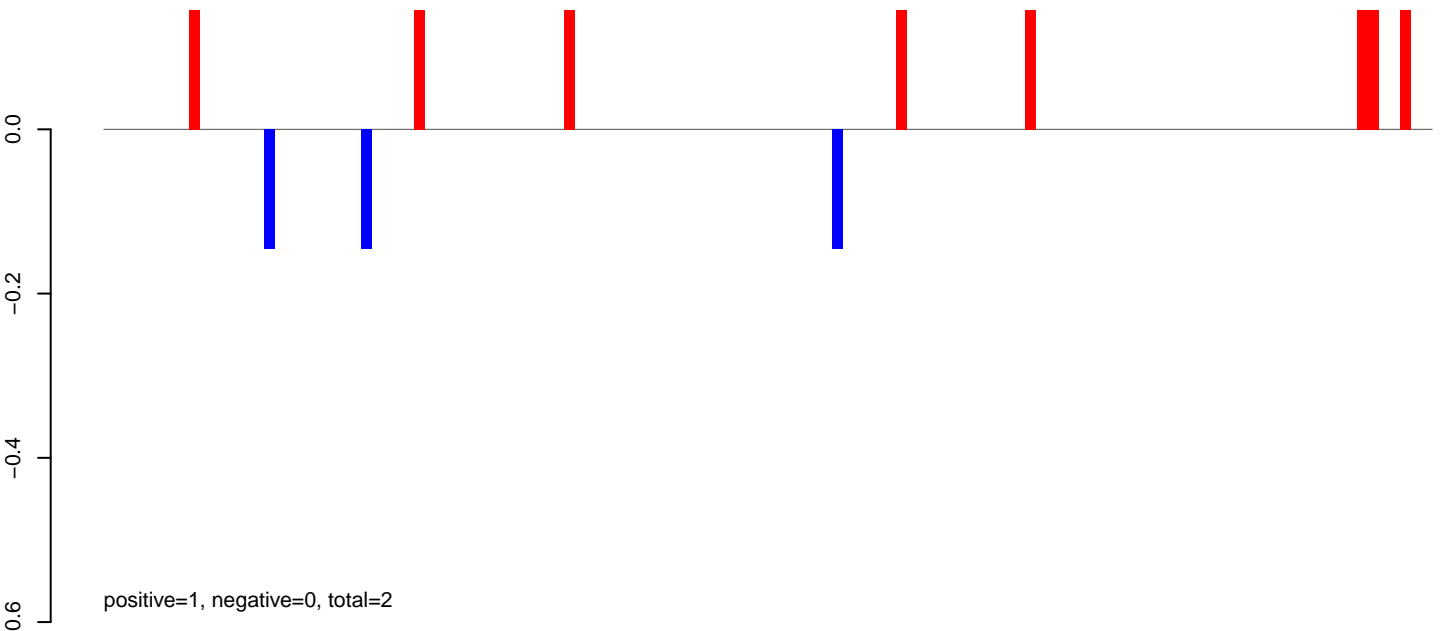

AeAeg_LVP_pMos3DBhspPBac.24_35.rep

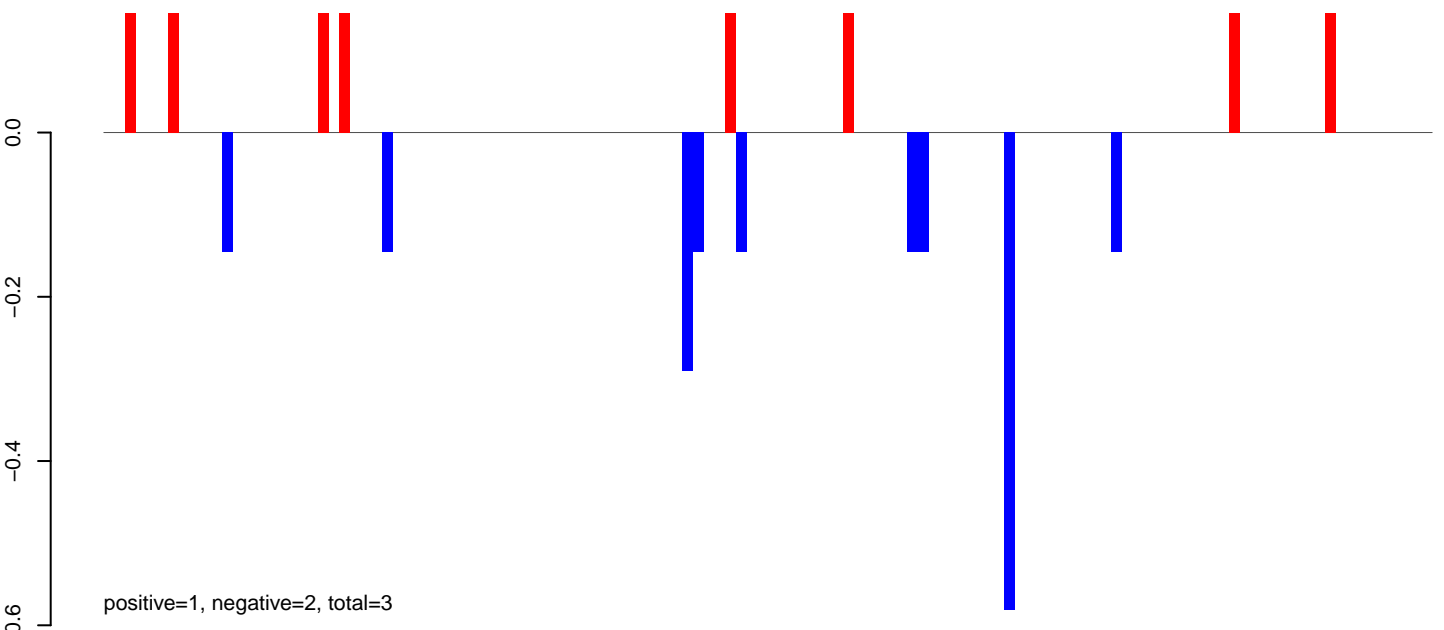

AeAeg_LVP_pMos3DBhspPBac.rep

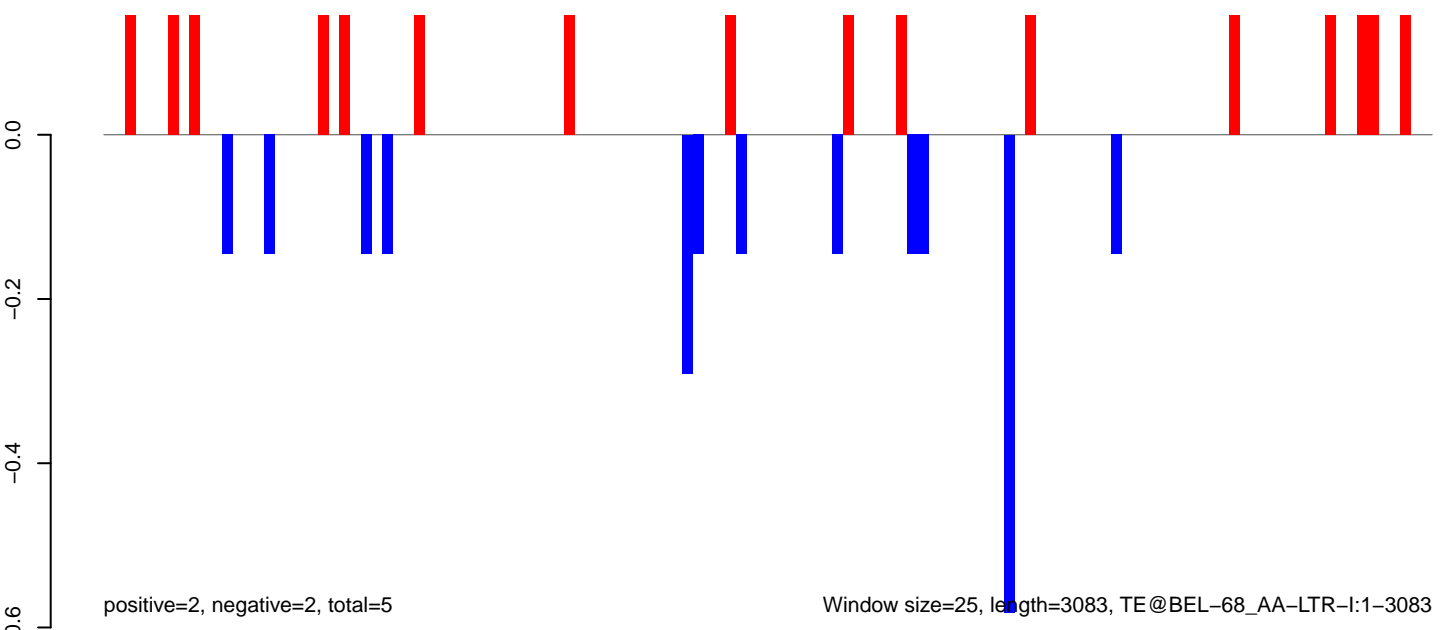

Window size=25, length=3083, TE@BEL-68_AA-LTR-I:1-3083

AeAeg_LVP_pMos3DBhspPBac.18_23.rep

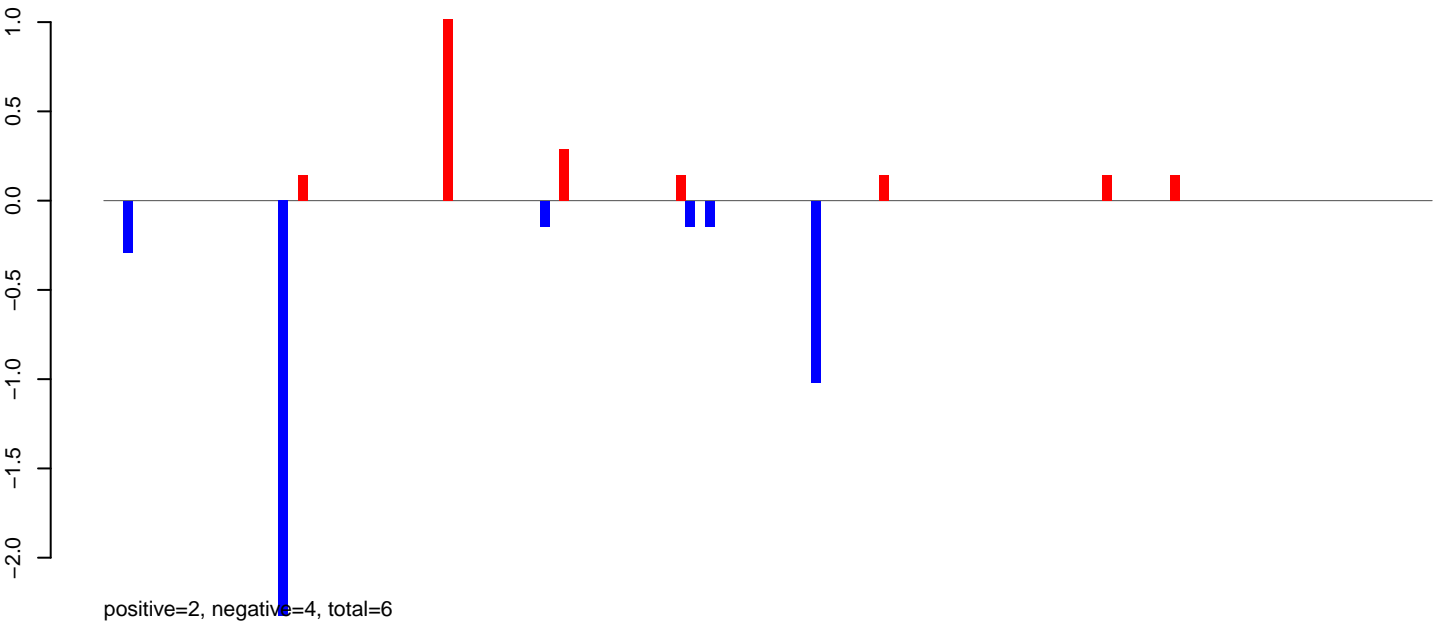

AeAeg_LVP_pMos3DBhspPBac.24_35.rep

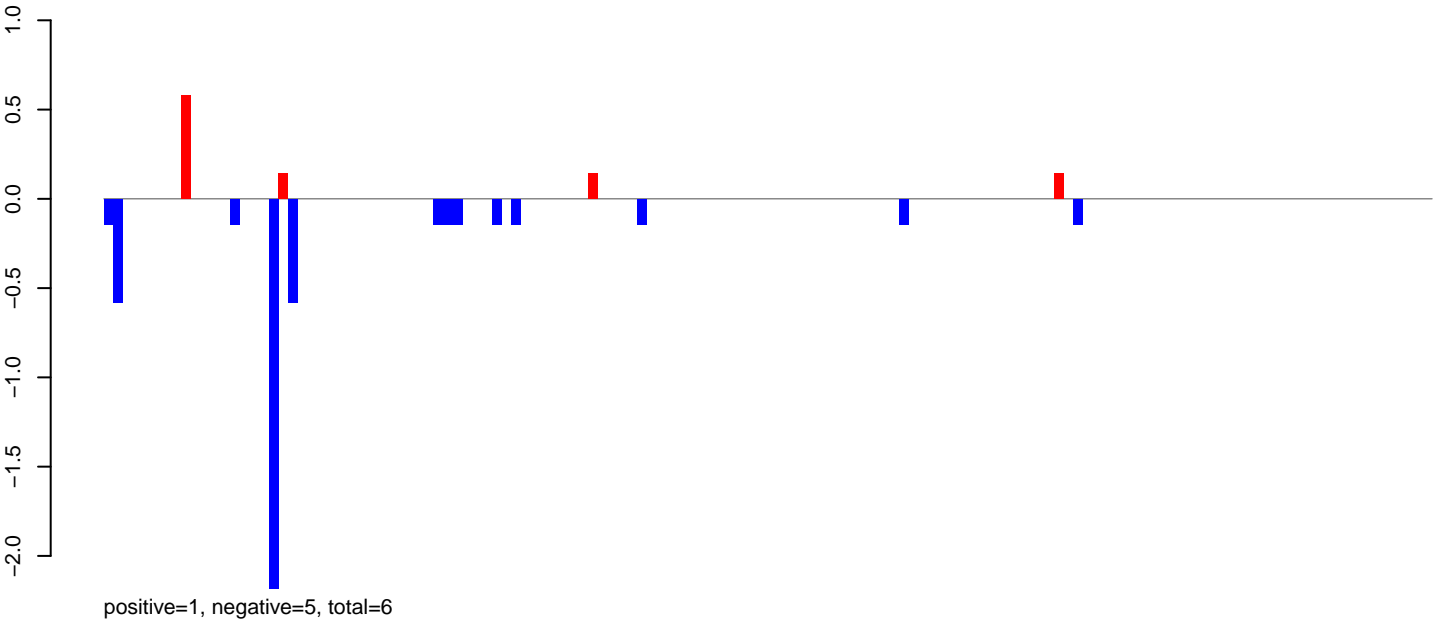

AeAeg_LVP_pMos3DBhspPBac.rep

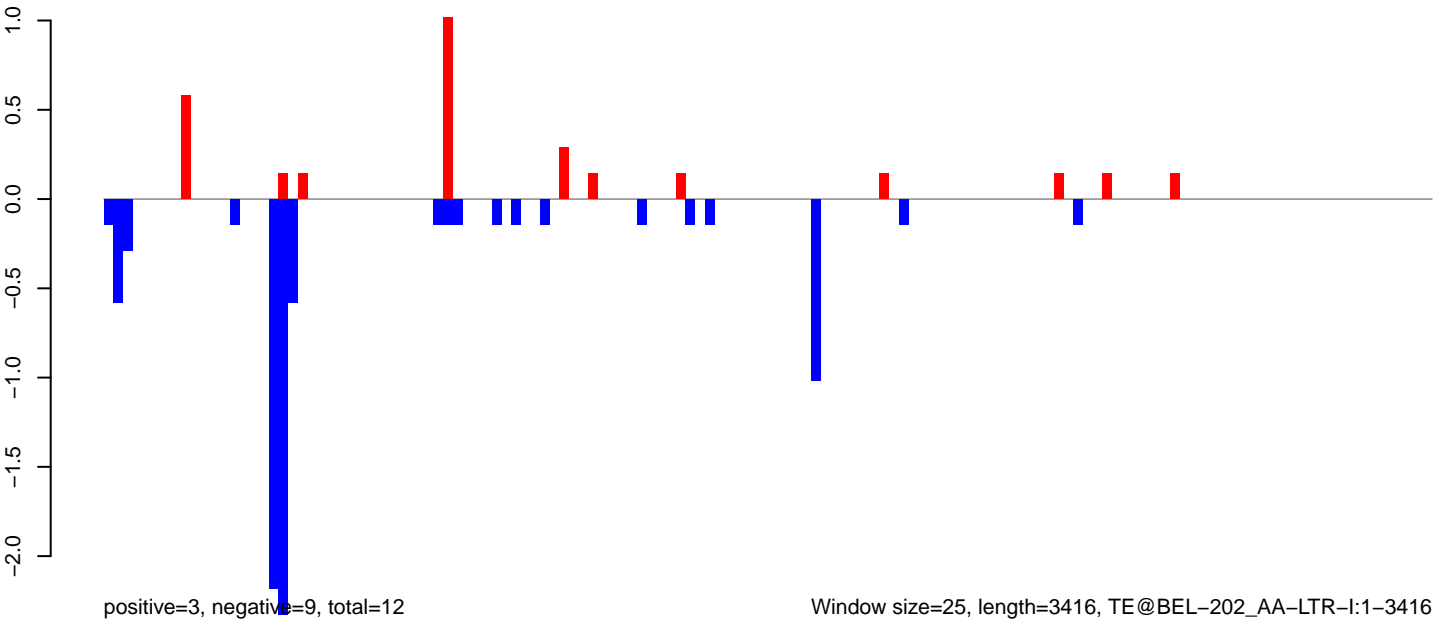

AeAeg_LVP_pMos3DBhspPBac.18_23.rep

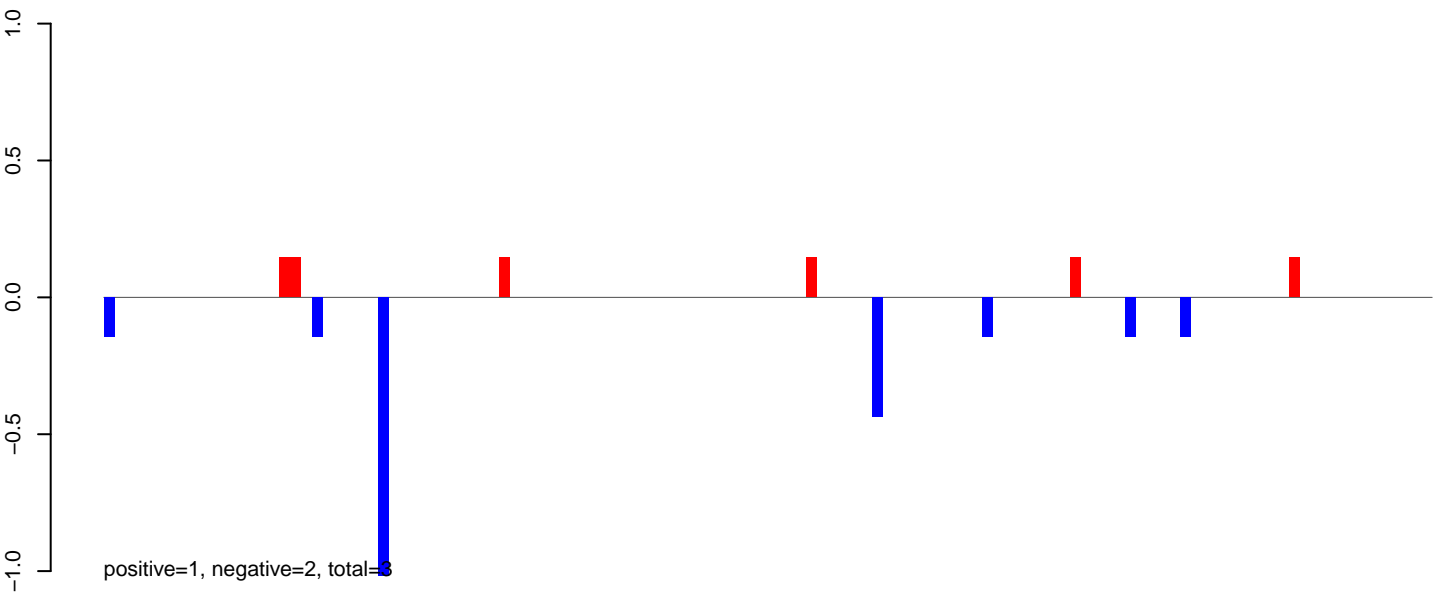

AeAeg_LVP_pMos3DBhspPBac.24_35.rep

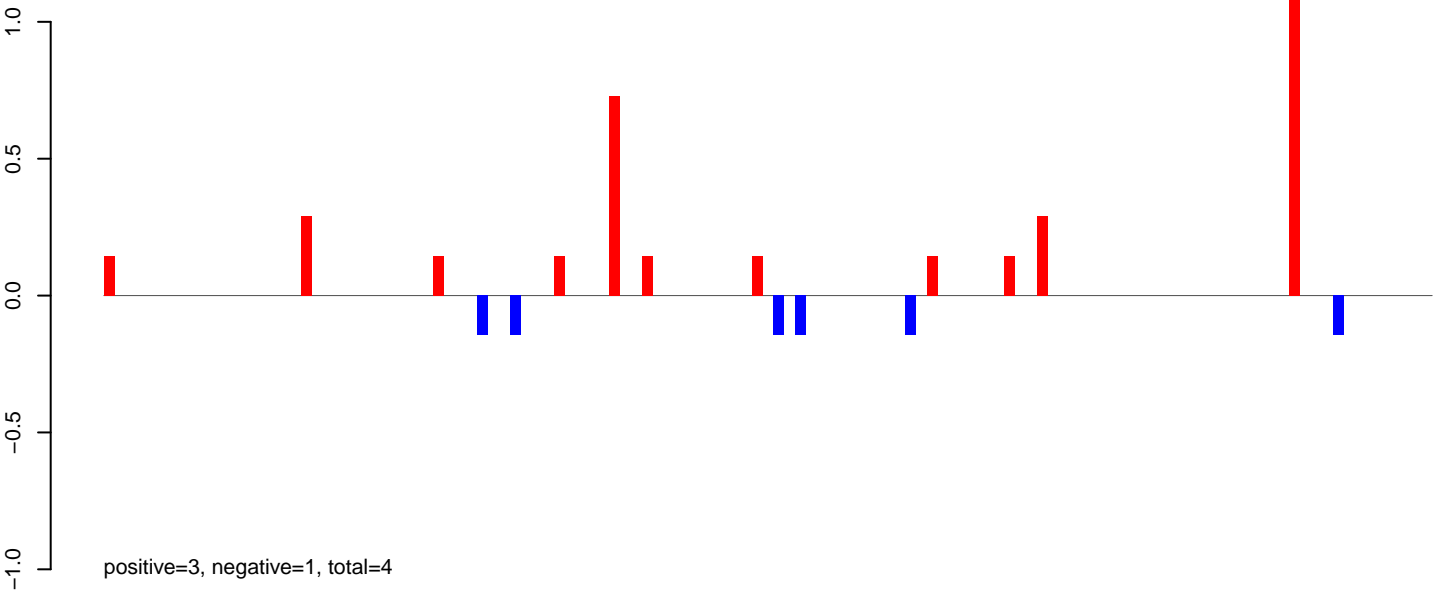

AeAeg_LVP_pMos3DBhspPBac.rep

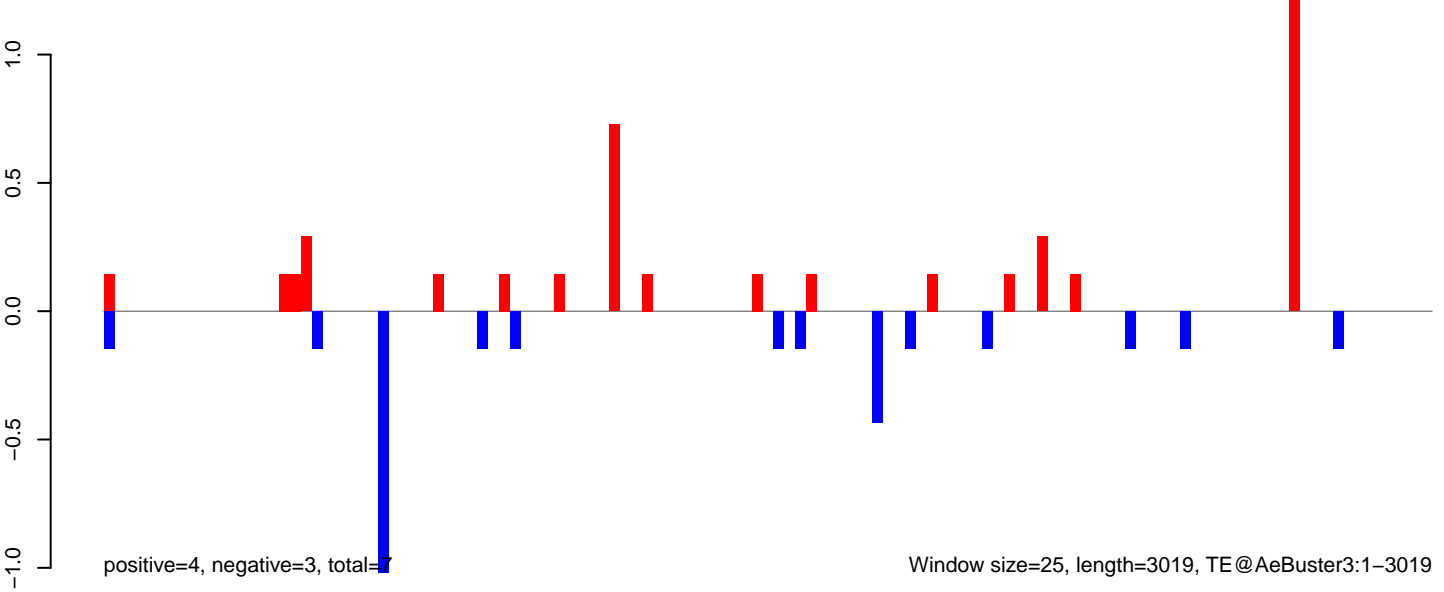

AeAeg_LVP_pMos3DBhspPBac.18_23.rep

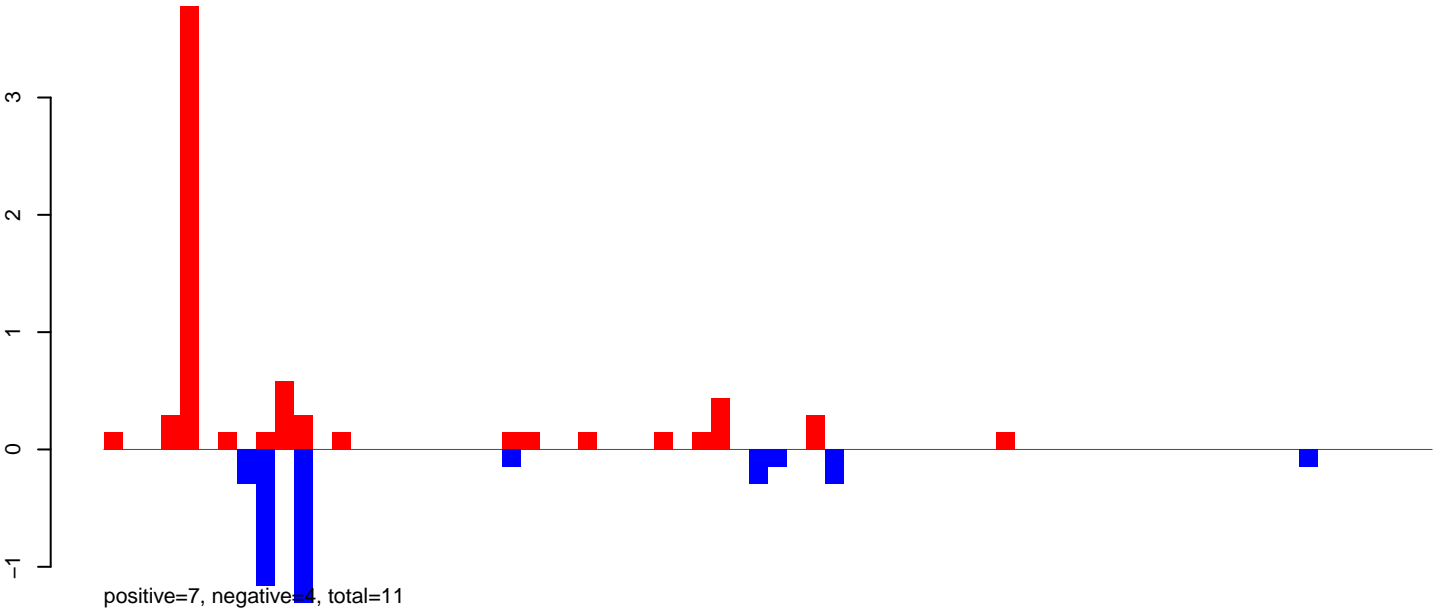

AeAeg_LVP_pMos3DBhspPBac.24_35.rep

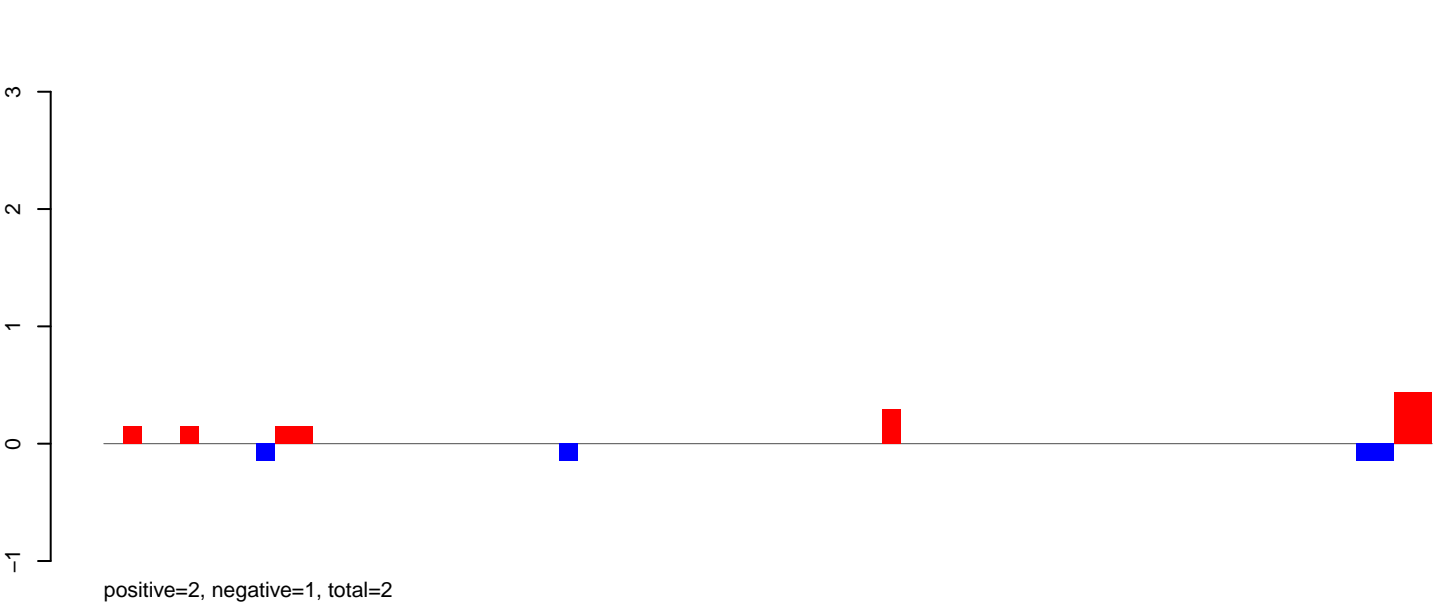

AeAeg_LVP_pMos3DBhspPBac.rep

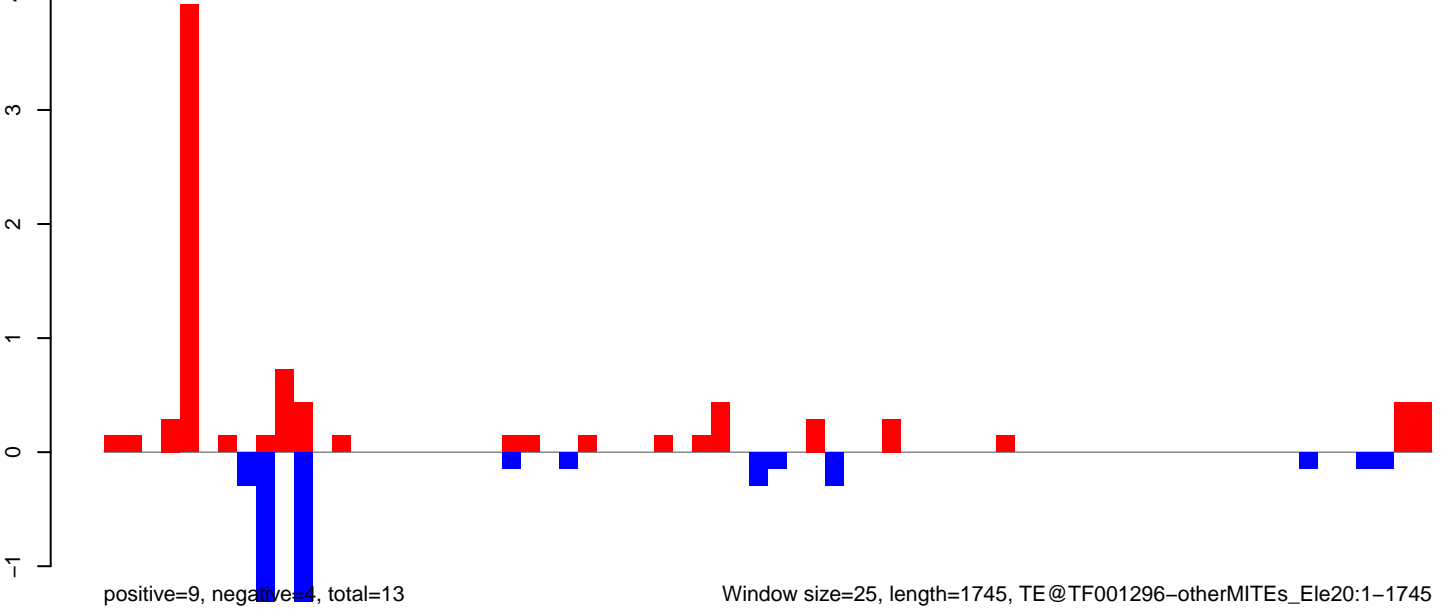

Window size=25, length=1745, TE@TF001296-otherMITEs_Ele20:1-1745

AeAeg_LVP_pMos3DBhspPBac.18_23.rep

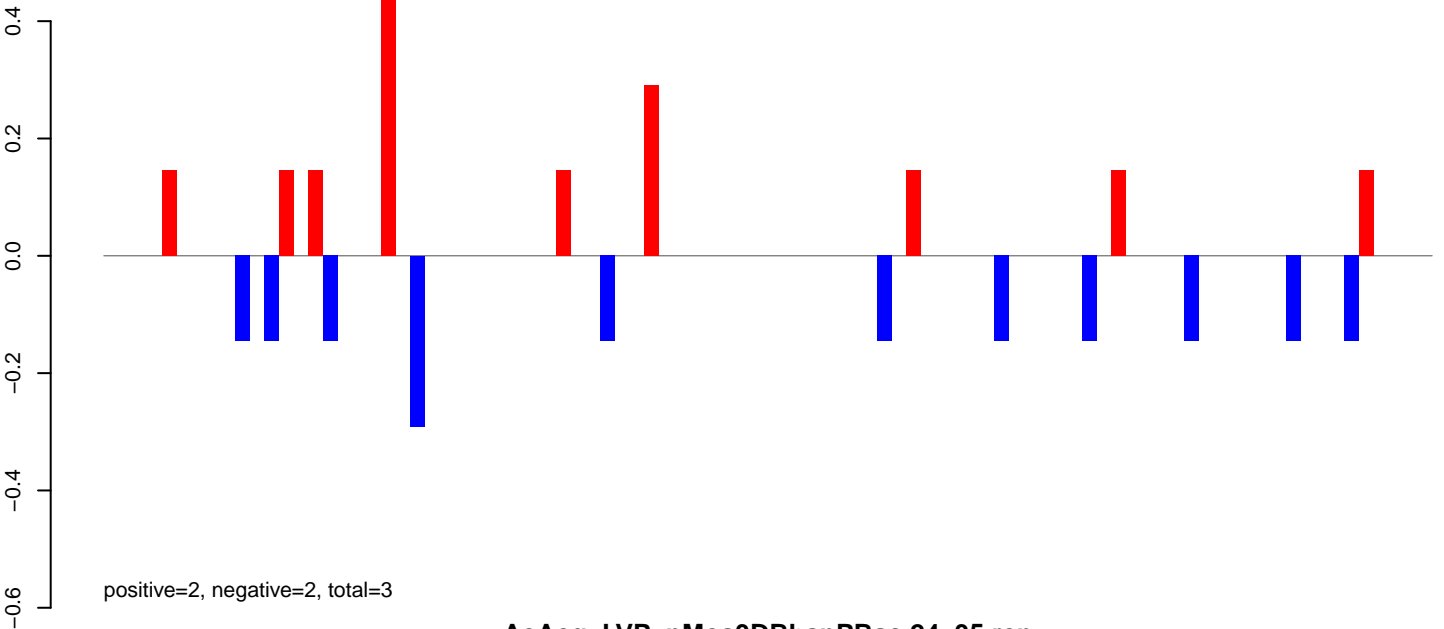

AeAeg_LVP_pMos3DBhspPBac.24_35.rep

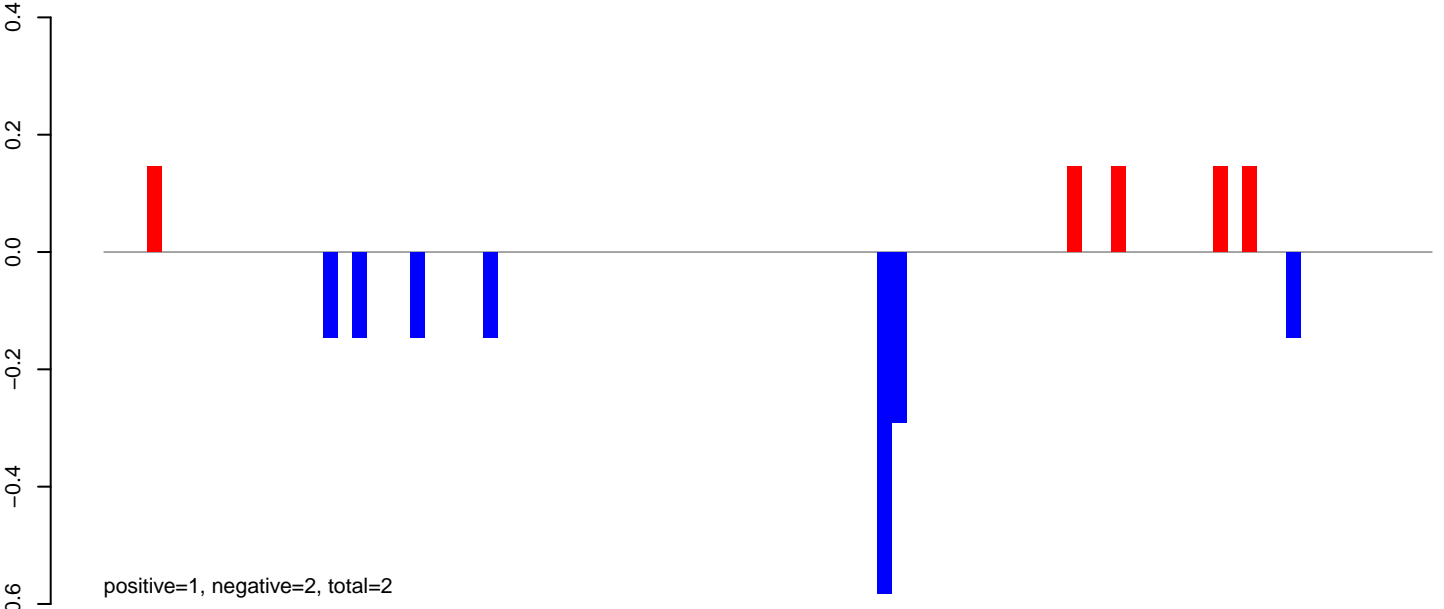

AeAeg_LVP_pMos3DBhspPBac.rep

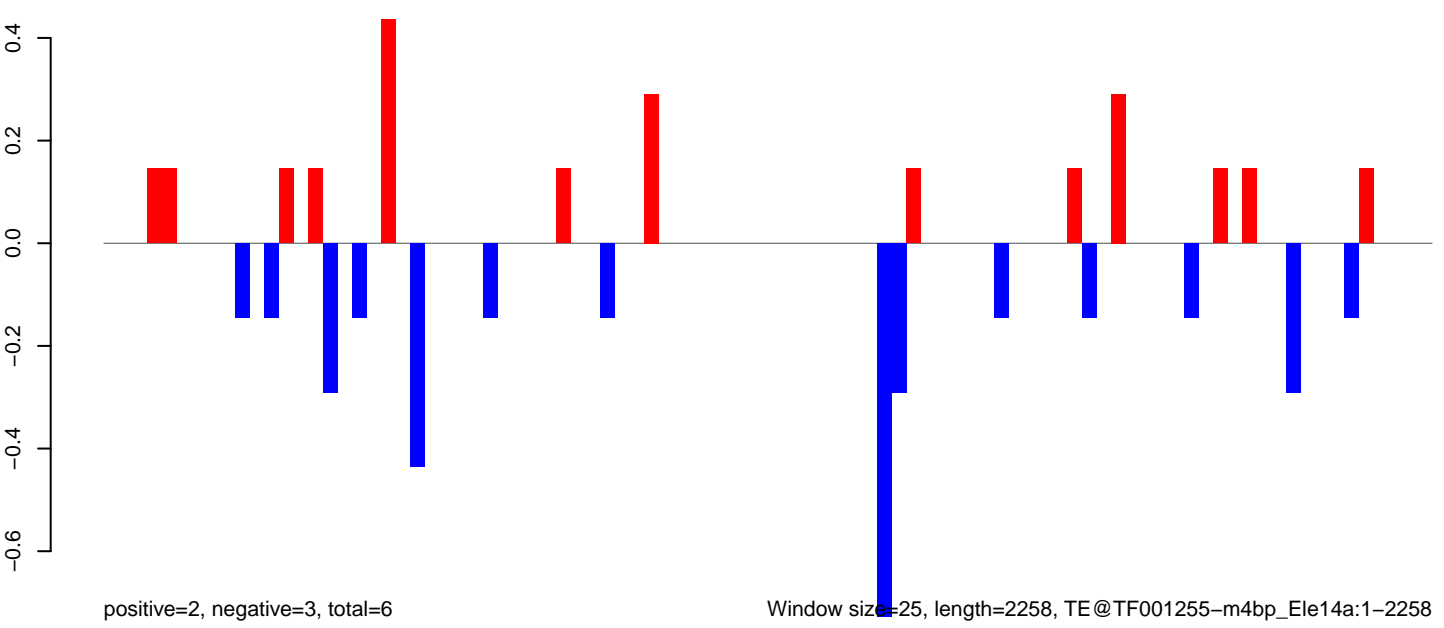

AeAeg_LVP_pMos3DBhspPBac.18_23.rep

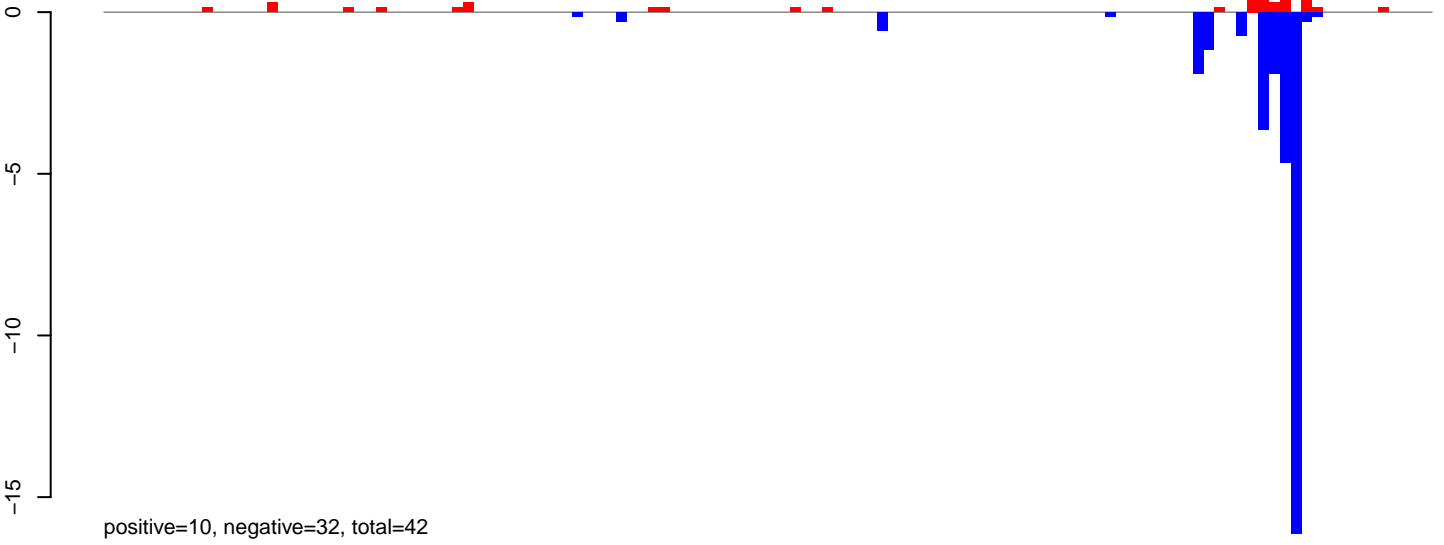

AeAeg_LVP_pMos3DBhspPBac.24_35.rep

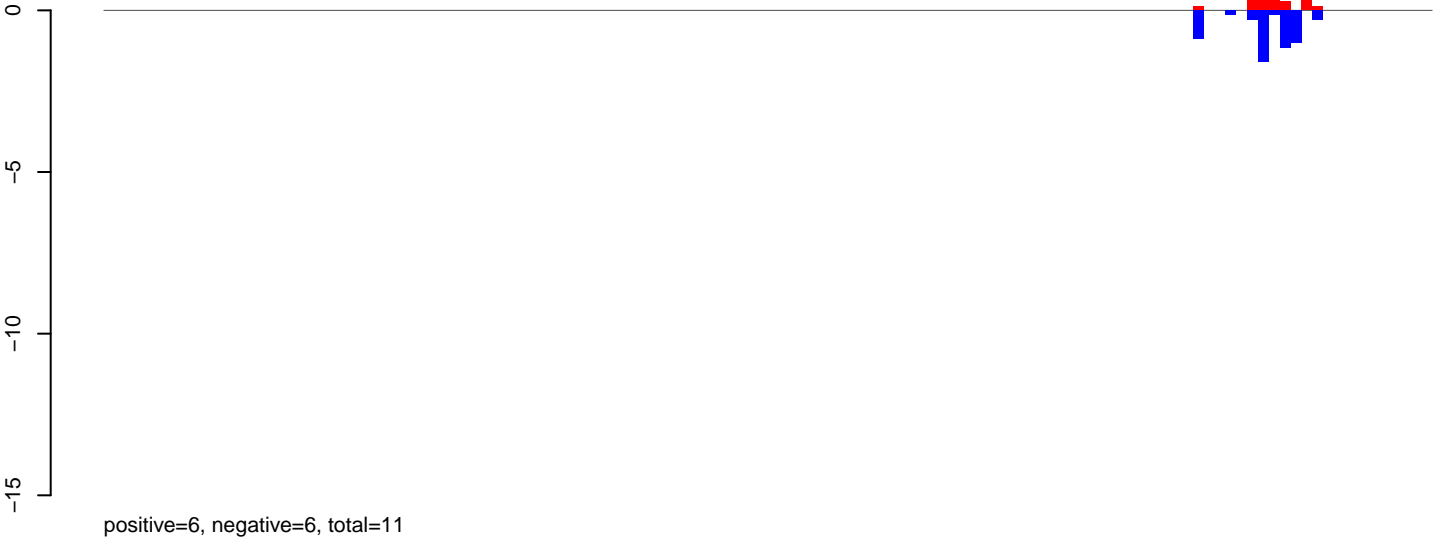

AeAeg_LVP_pMos3DBhspPBac.rep

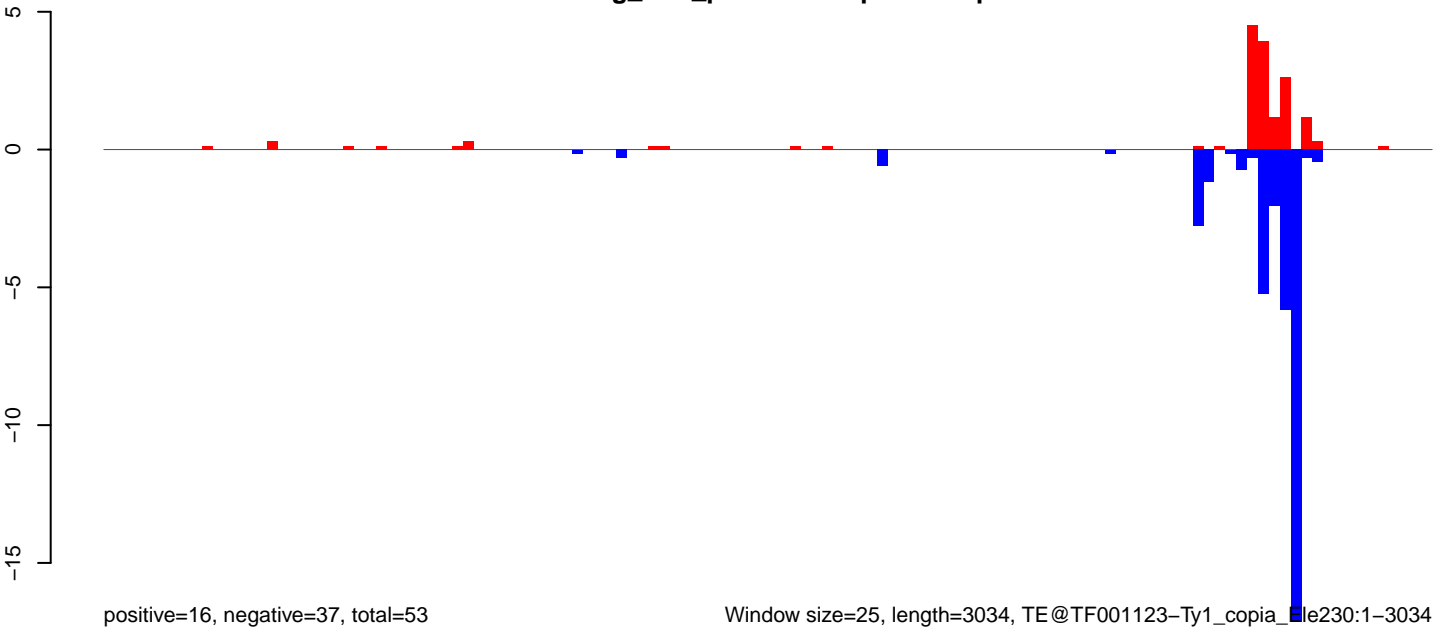

Window size=25, length=3034, TE@TF001123-Ty1_copia_5le230:1-3034

AeAeg_LVP_pMos3DBhspPBac.18_23.rep

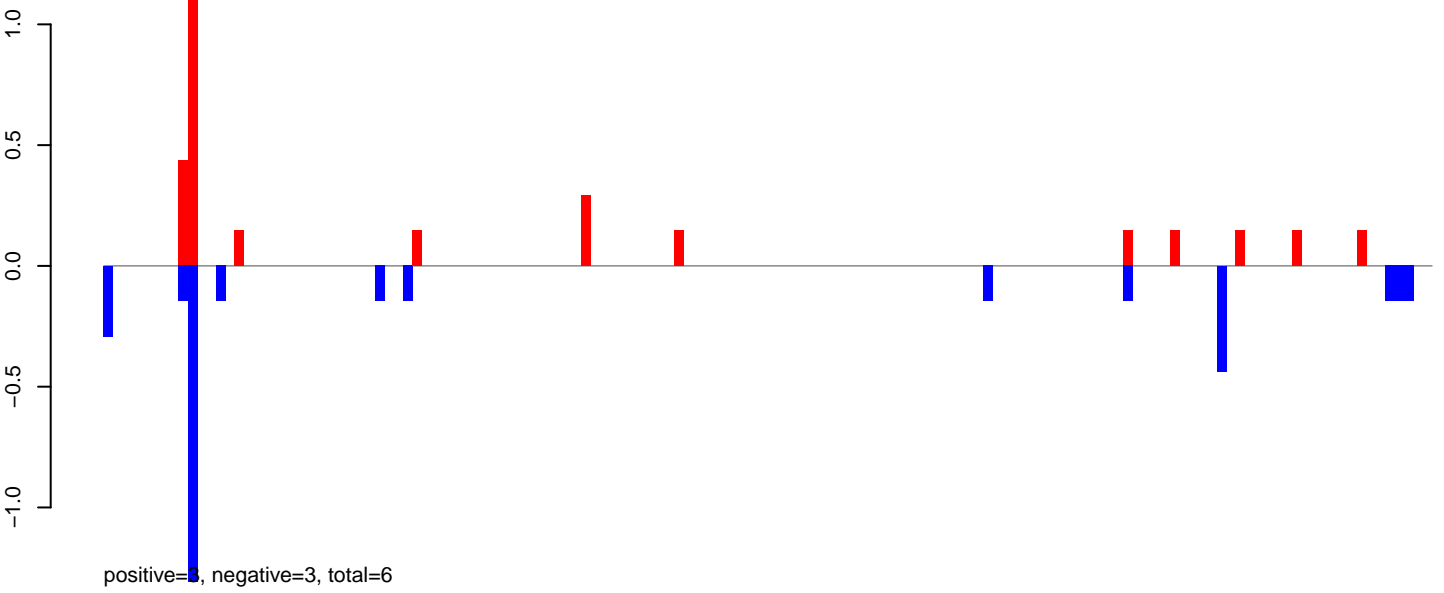

AeAeg_LVP_pMos3DBhspPBac.24_35.rep

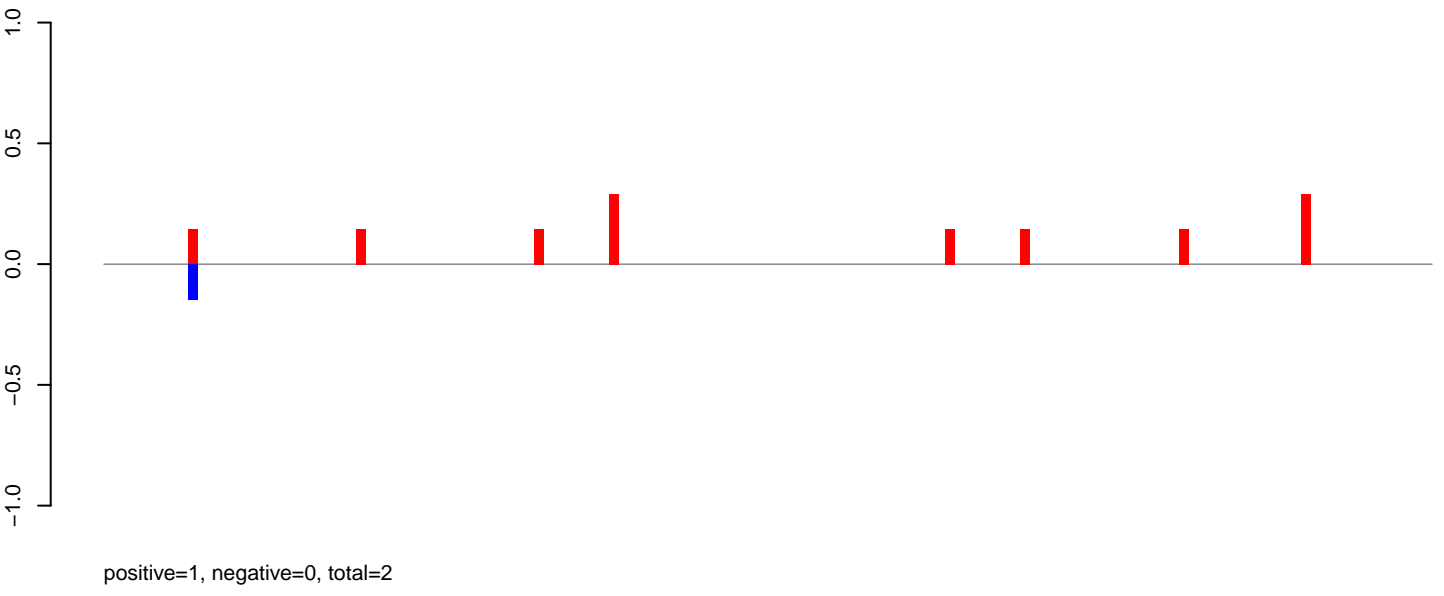

AeAeg_LVP_pMos3DBhspPBac.rep

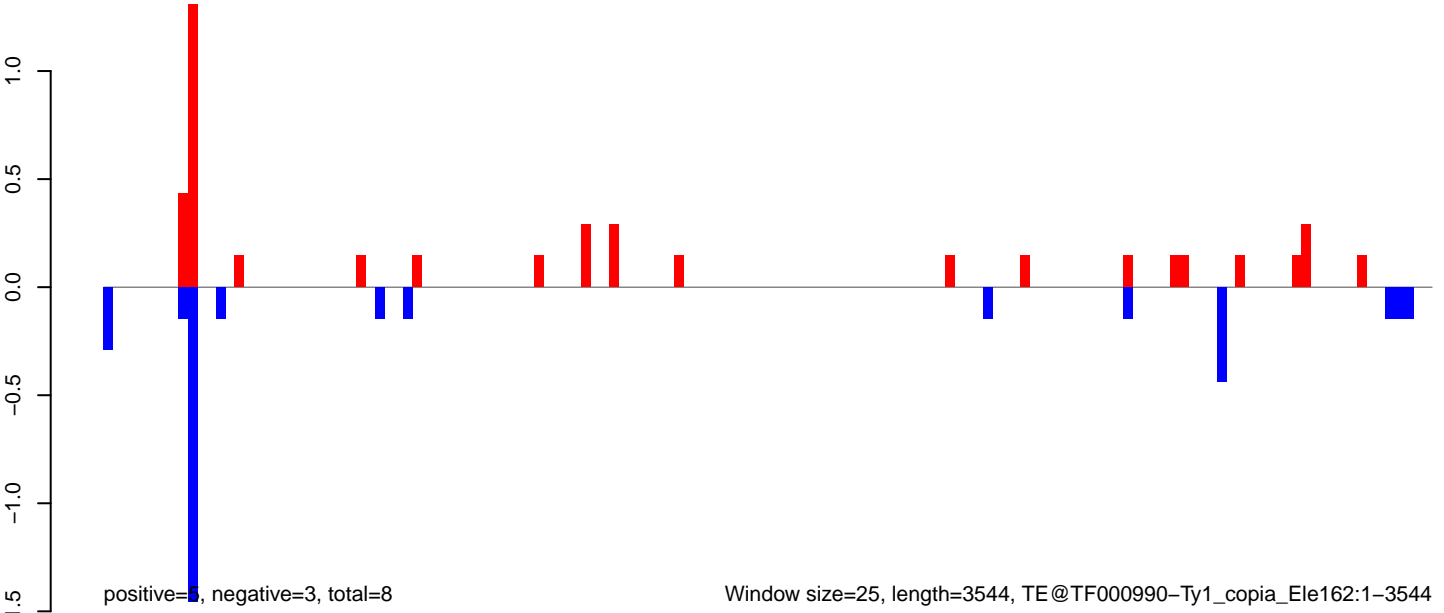

AeAeg_LVP_pMos3DBhspPBac.18_23.rep

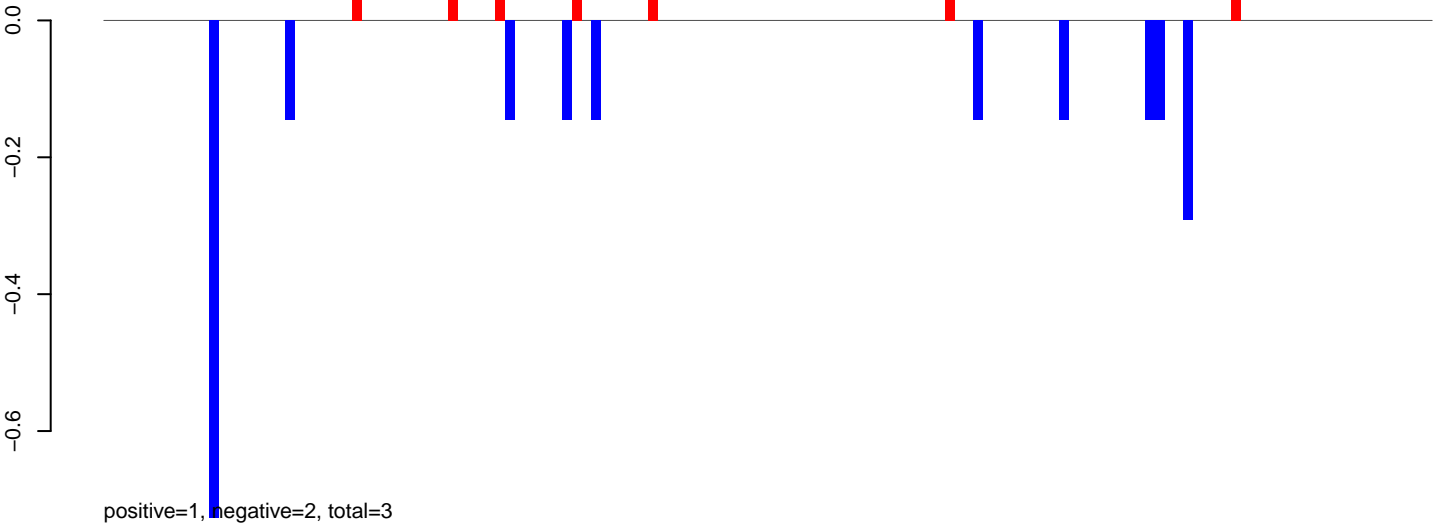

AeAeg_LVP_pMos3DBhspPBac.24_35.rep

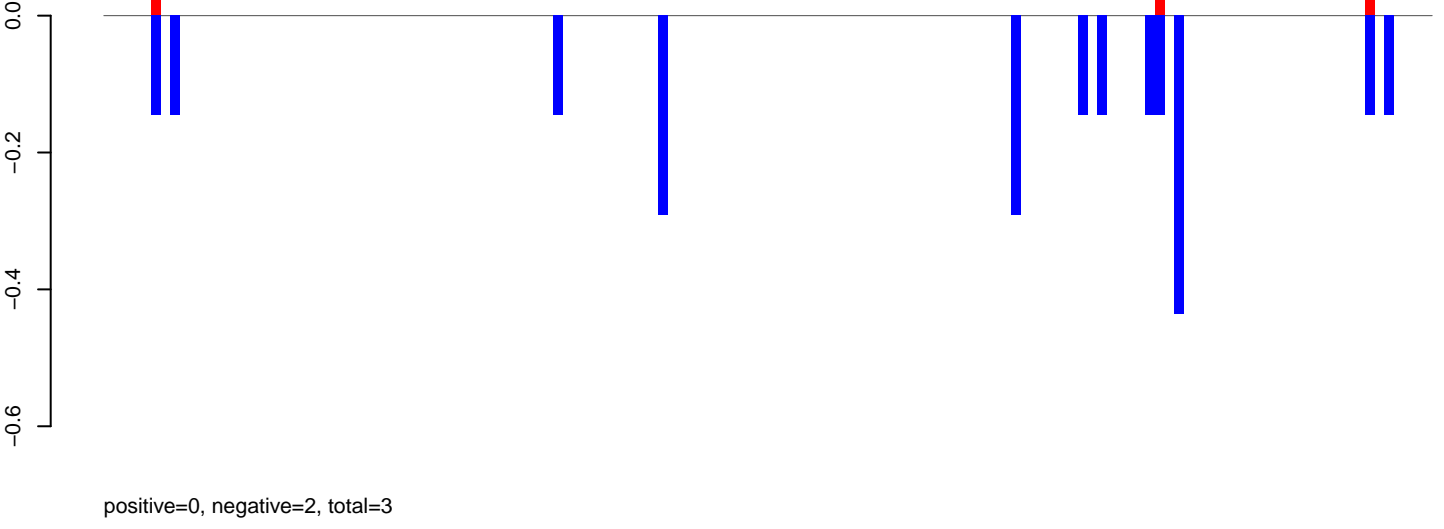

AeAeg_LVP_pMos3DBhspPBac.rep

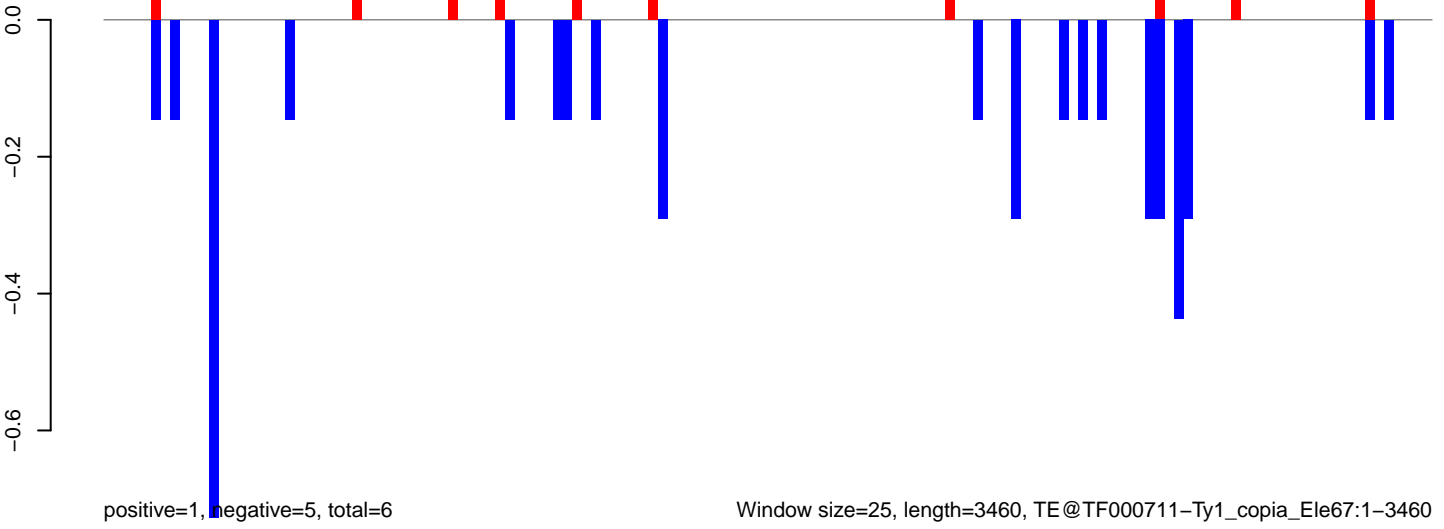

AeAeg_LVP_pMos3DBhspPBac.18_23.rep

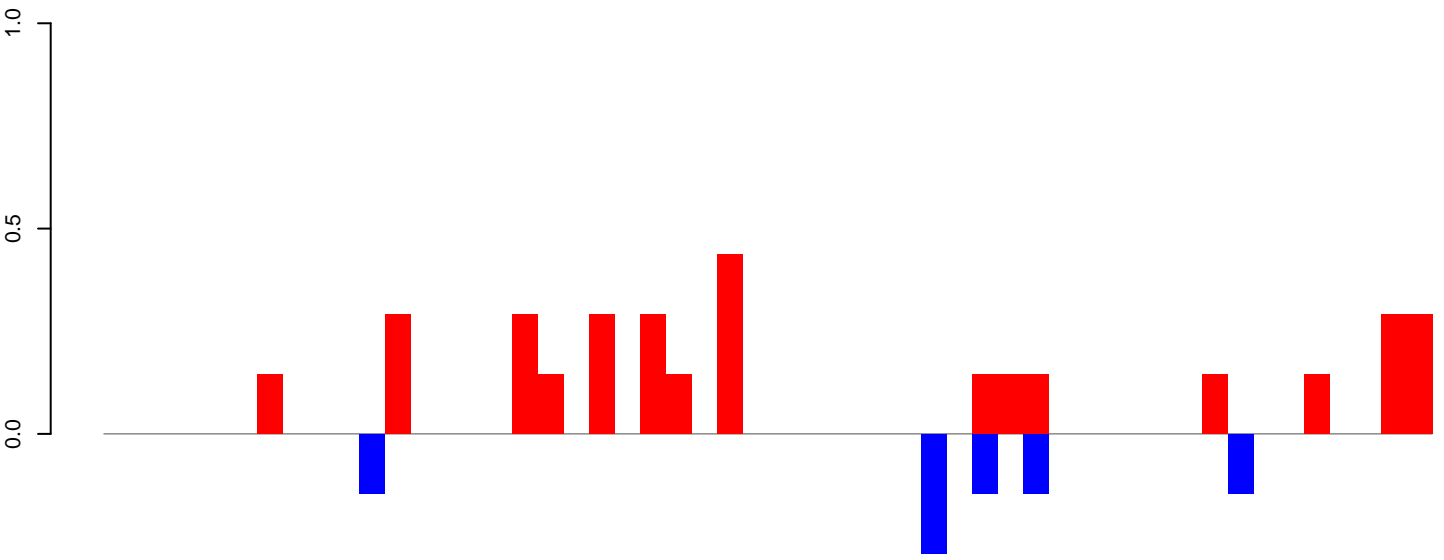

positive=3, negative=1, total=4

AeAeg_LVP_pMos3DBhspPBac.24_35.rep

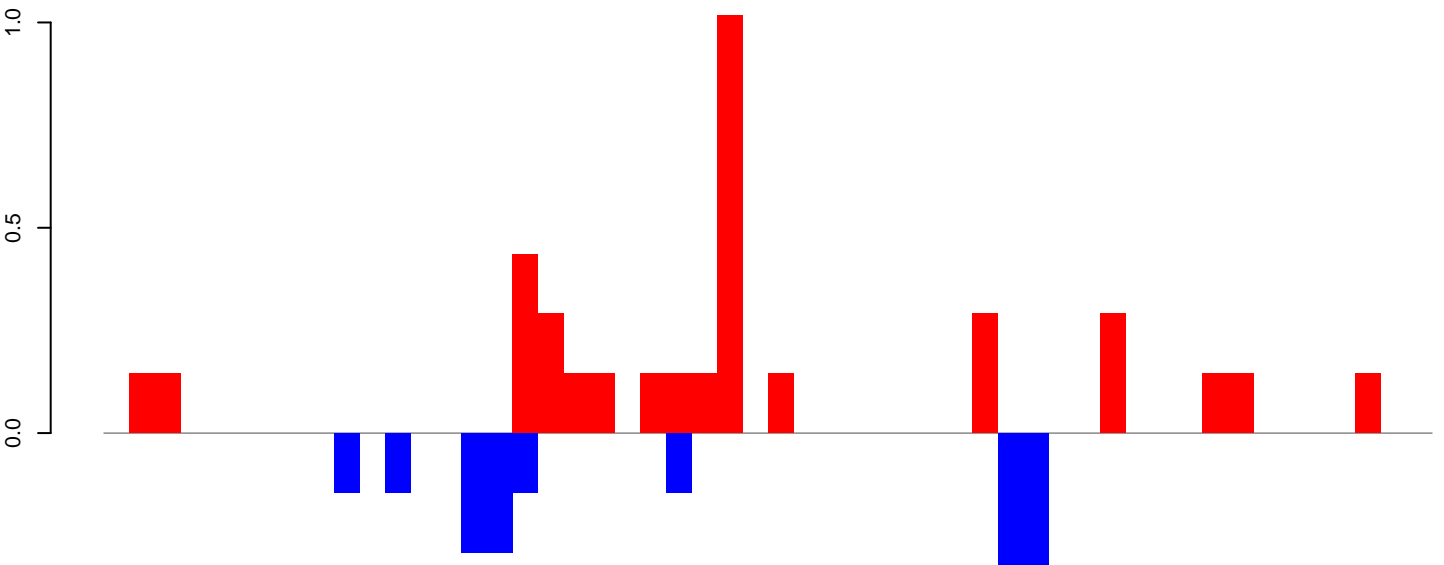

positive=4, negative=2, total=6

AeAeg_LVP_pMos3DBhspPBac.rep

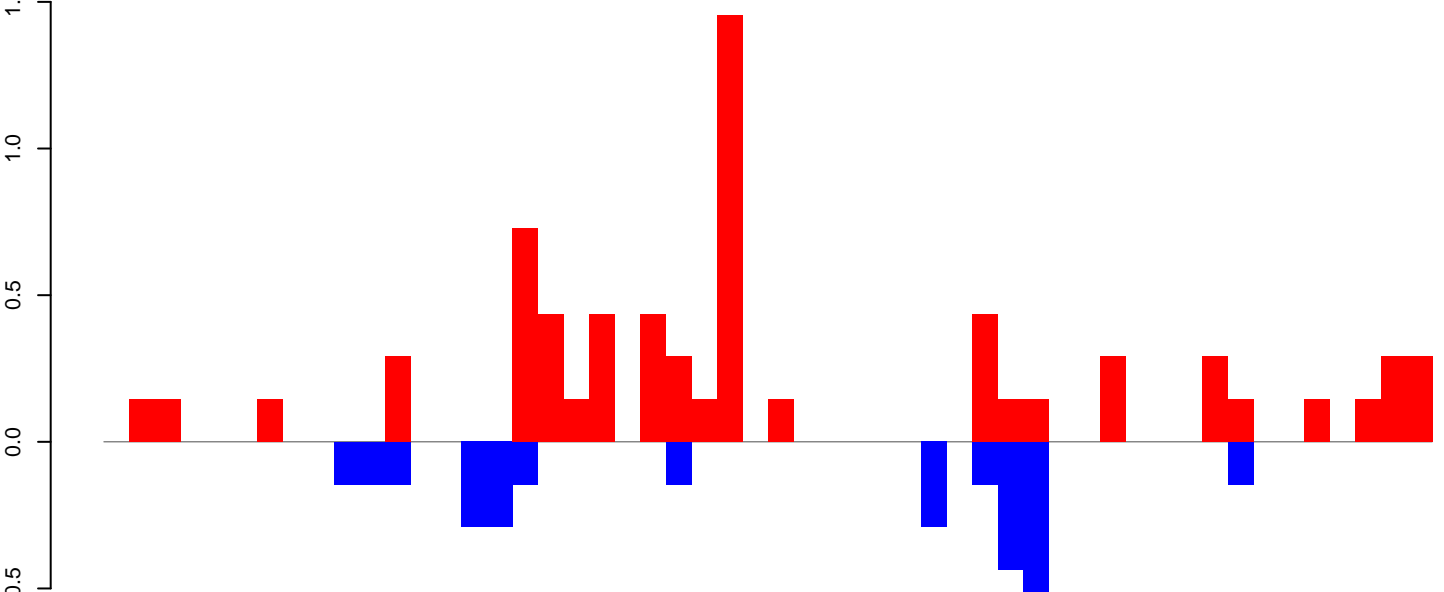

positive=7, negative=3, total=10

Window size=25, length=1282, TE@Sola1-6N1_AAe:1-1282

0 200 400 600 800 1000 1200

AeAeg_LVP_pMos3DBhspPBac.18_23.rep

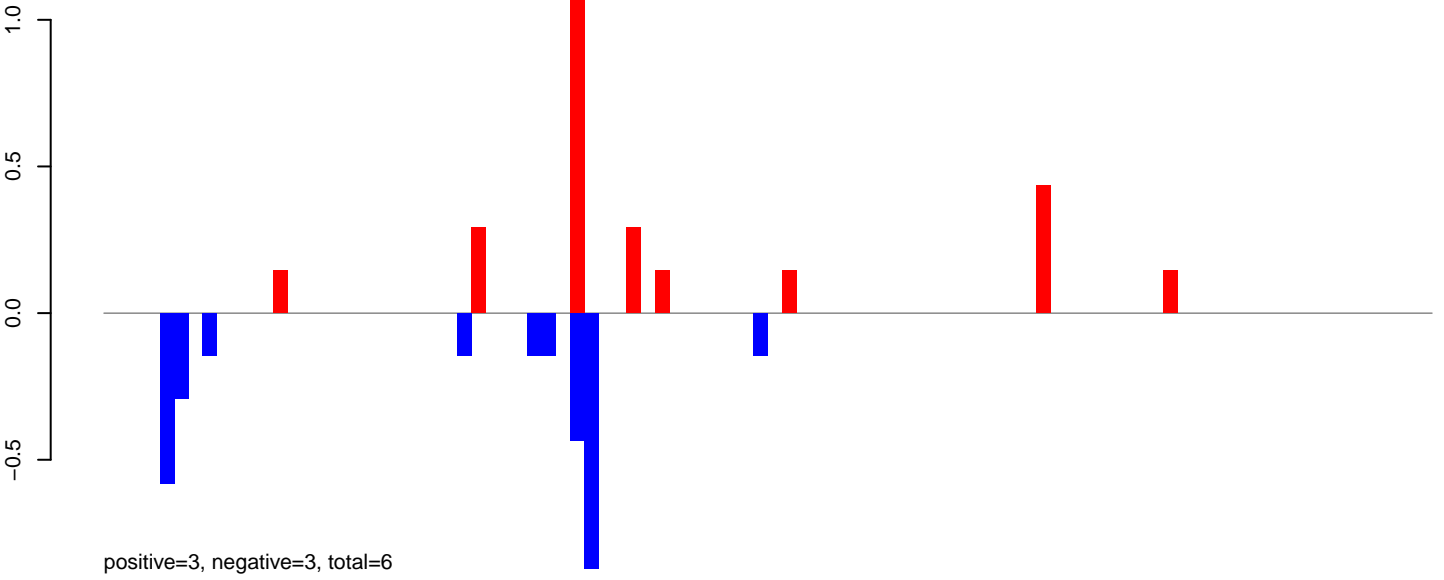

AeAeg_LVP_pMos3DBhspPBac.24_35.rep

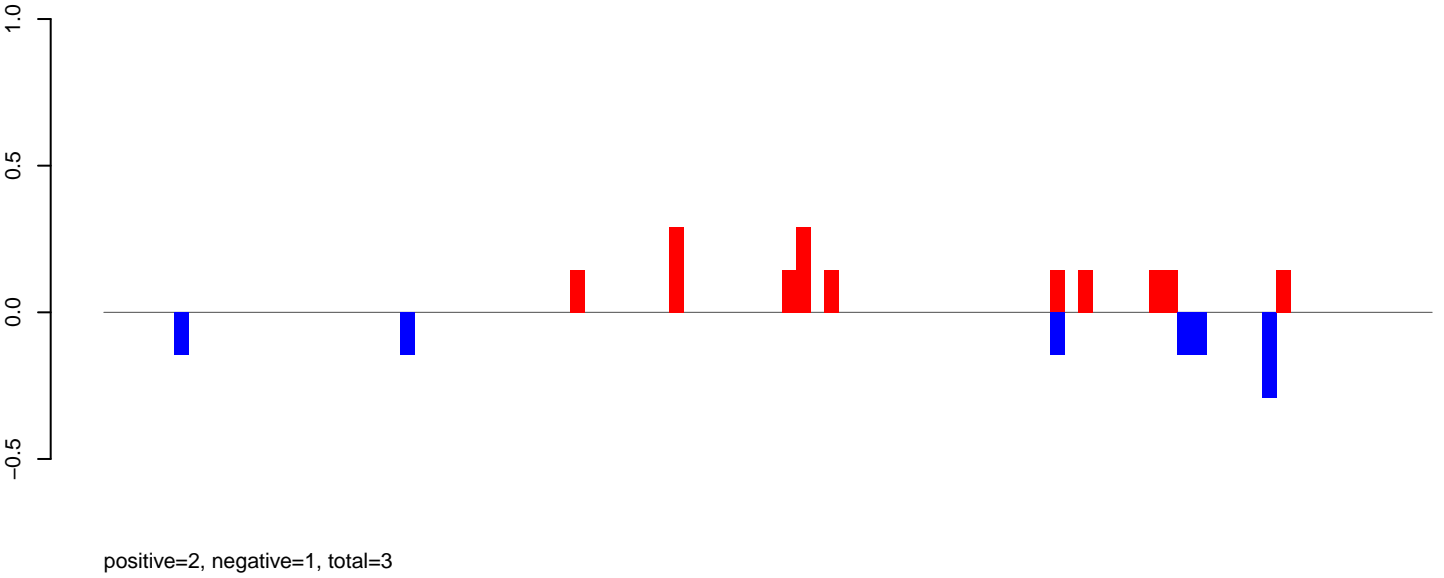

AeAeg_LVP_pMos3DBhspPBac.rep

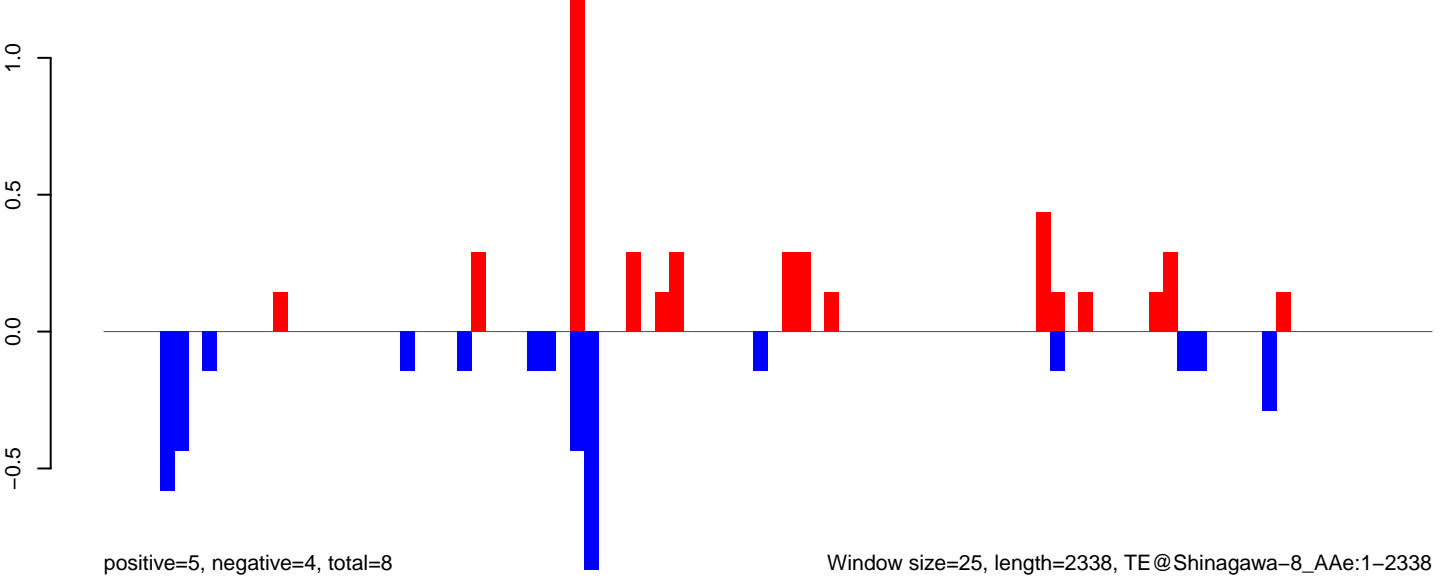

AeAeg_LVP_pMos3DBhspPBac.18_23.rep

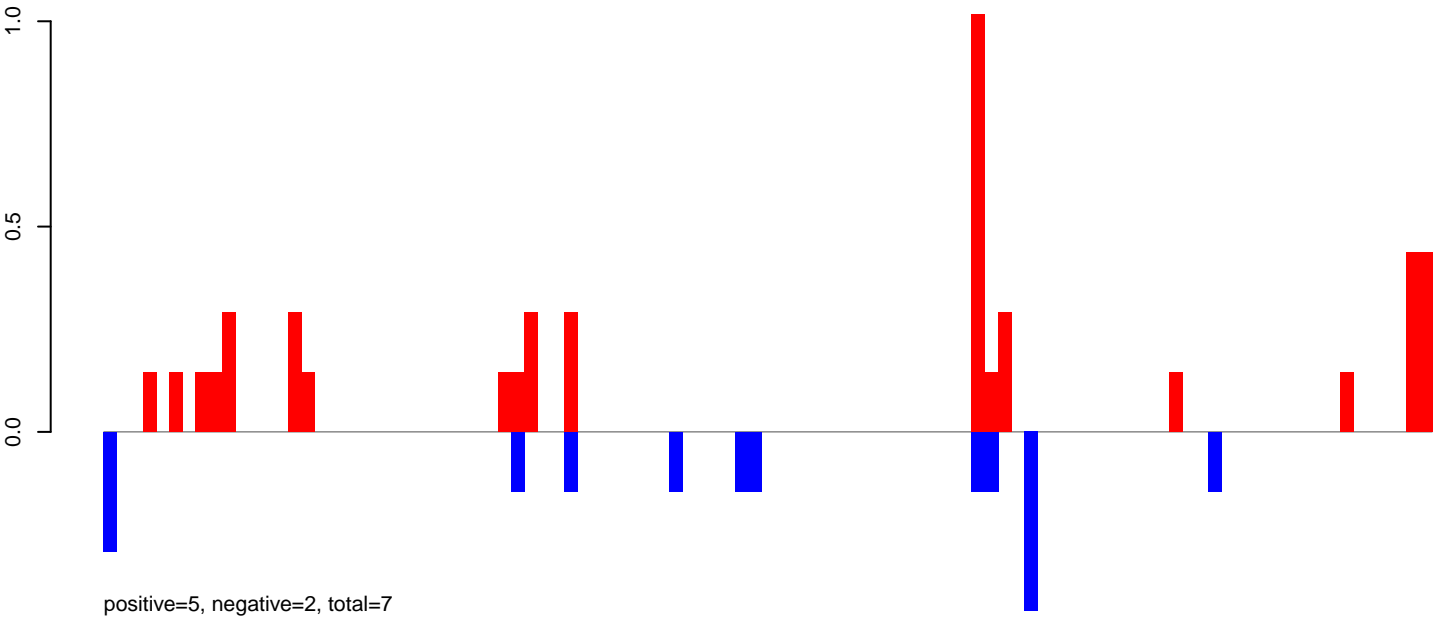

AeAeg_LVP_pMos3DBhspPBac.24_35.rep

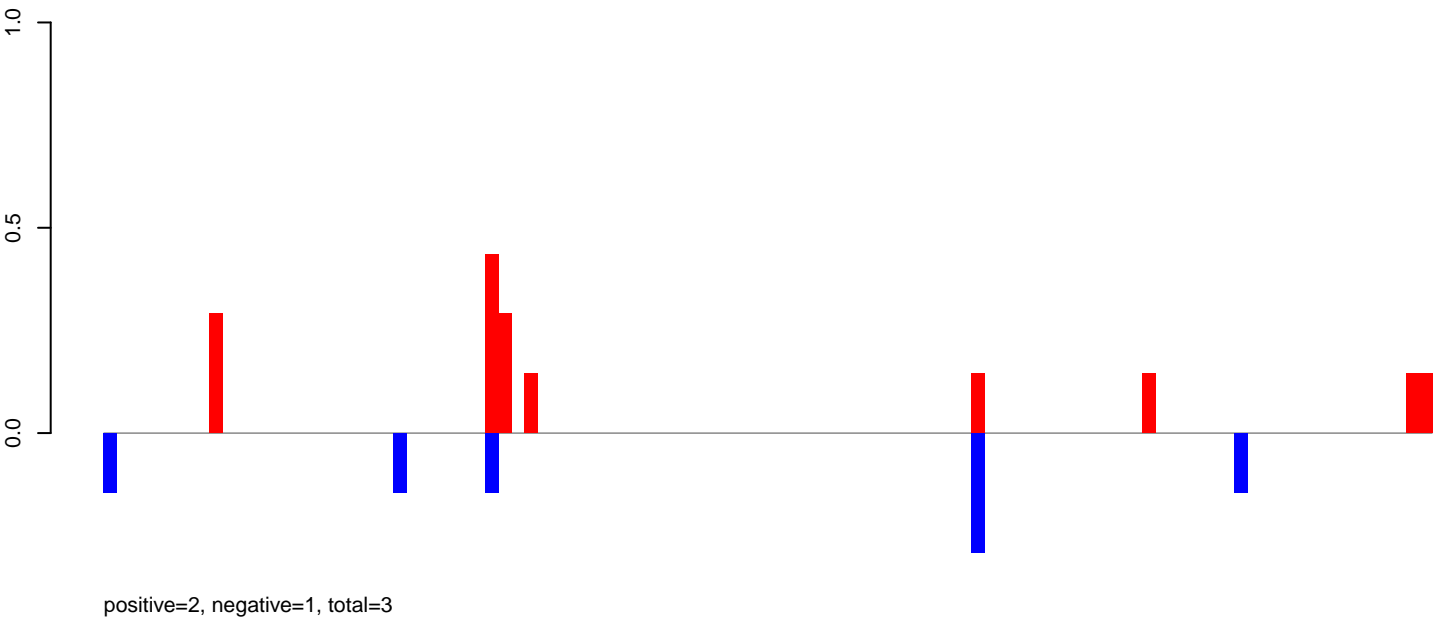

AeAeg_LVP_pMos3DBhspPBac.rep

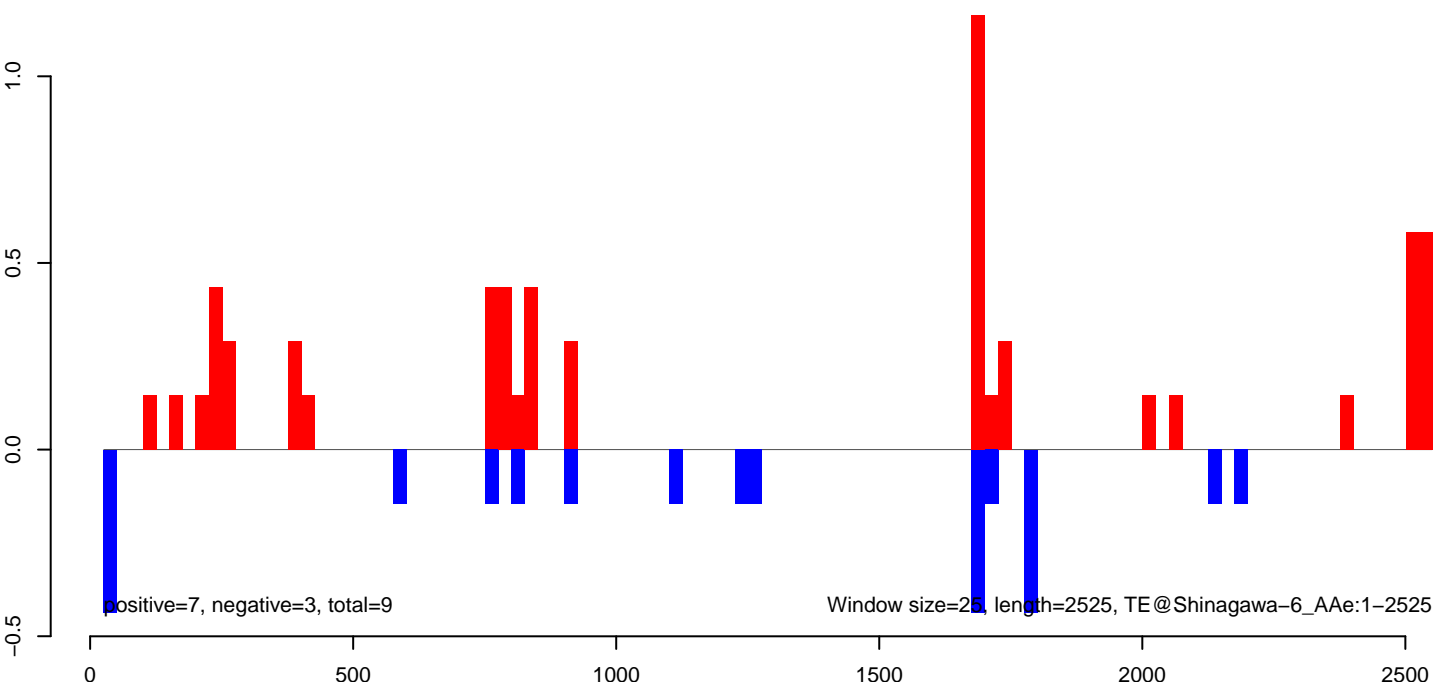

AeAeg_LVP_pMos3DBhspPBac.18_23.rep

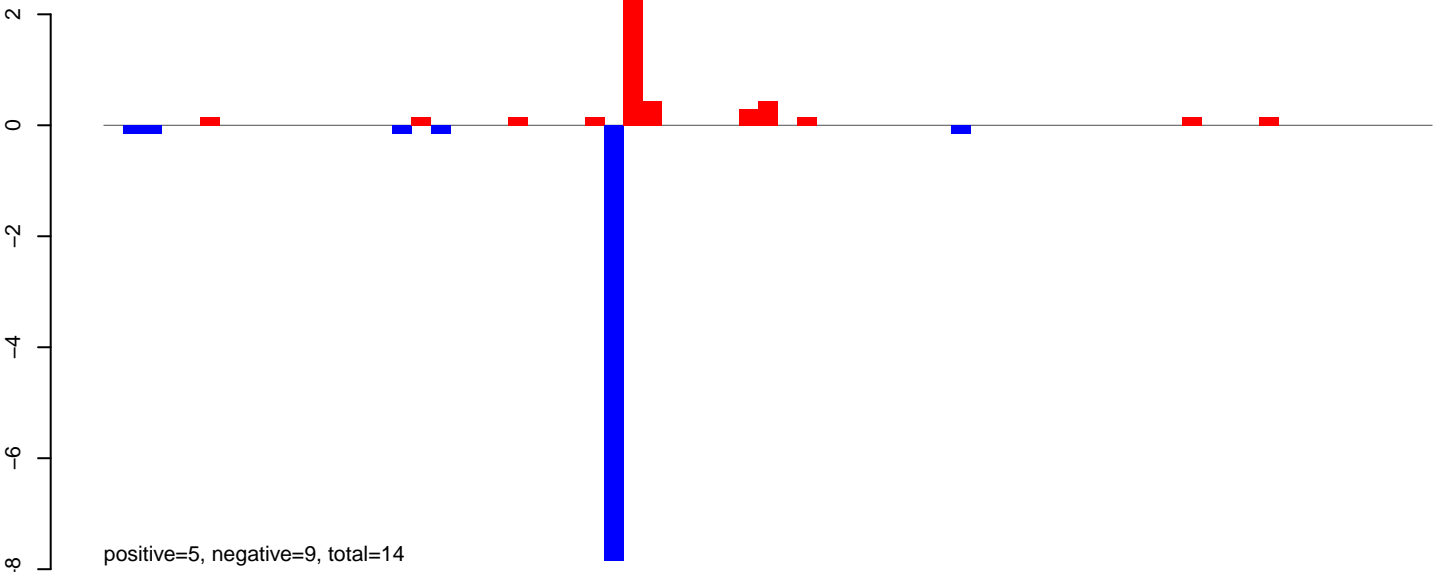

AeAeg_LVP_pMos3DBhspPBac.24_35.rep

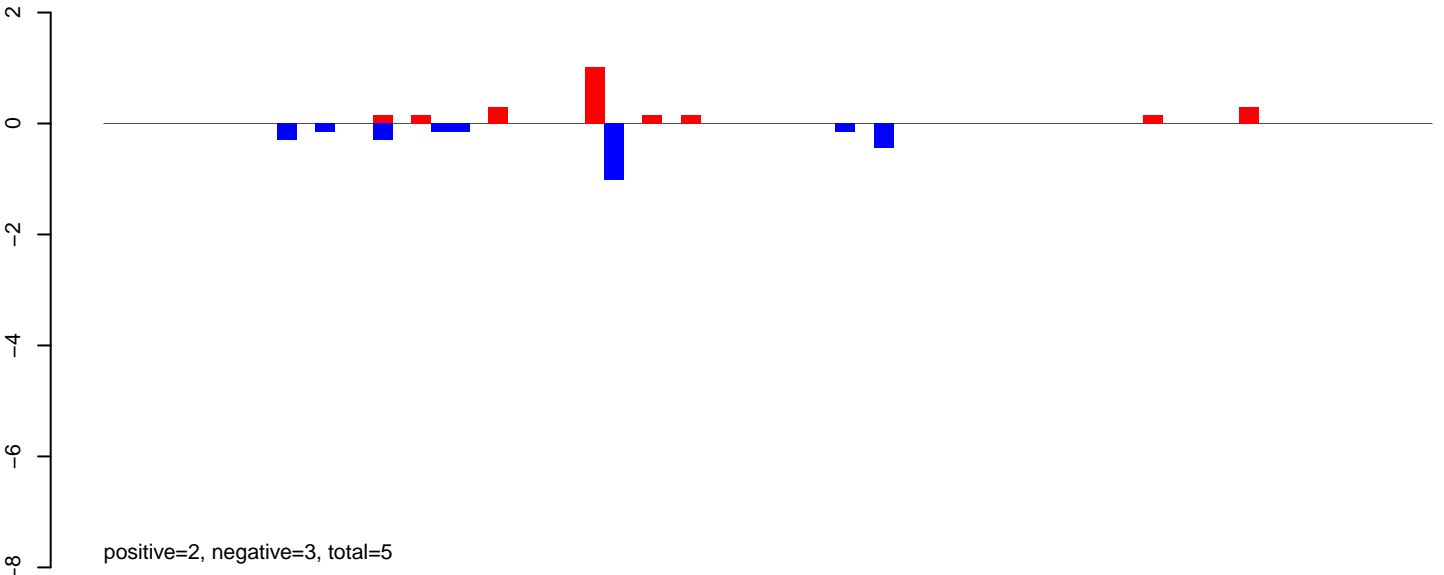

AeAeg_LVP_pMos3DBhspPBac.rep

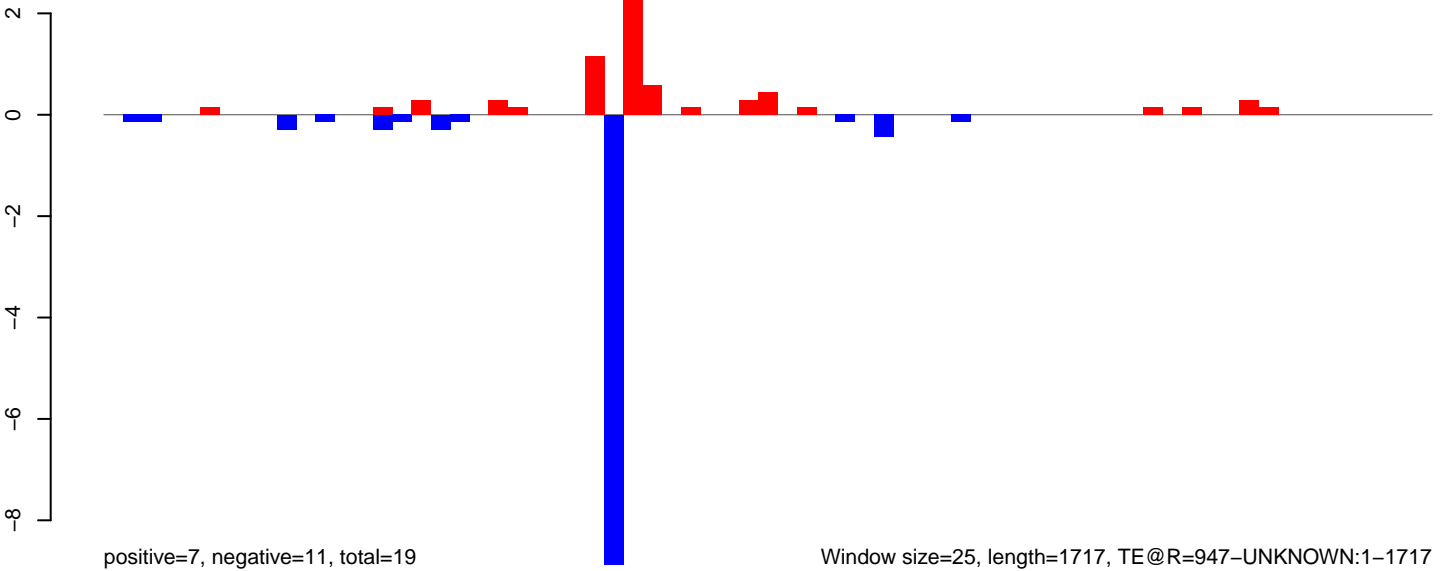

Window size=25, length=1717, TE@R=947-UNKNOWN:1-1717

AeAeg_LVP_pMos3DBhspPBac.18_23.rep

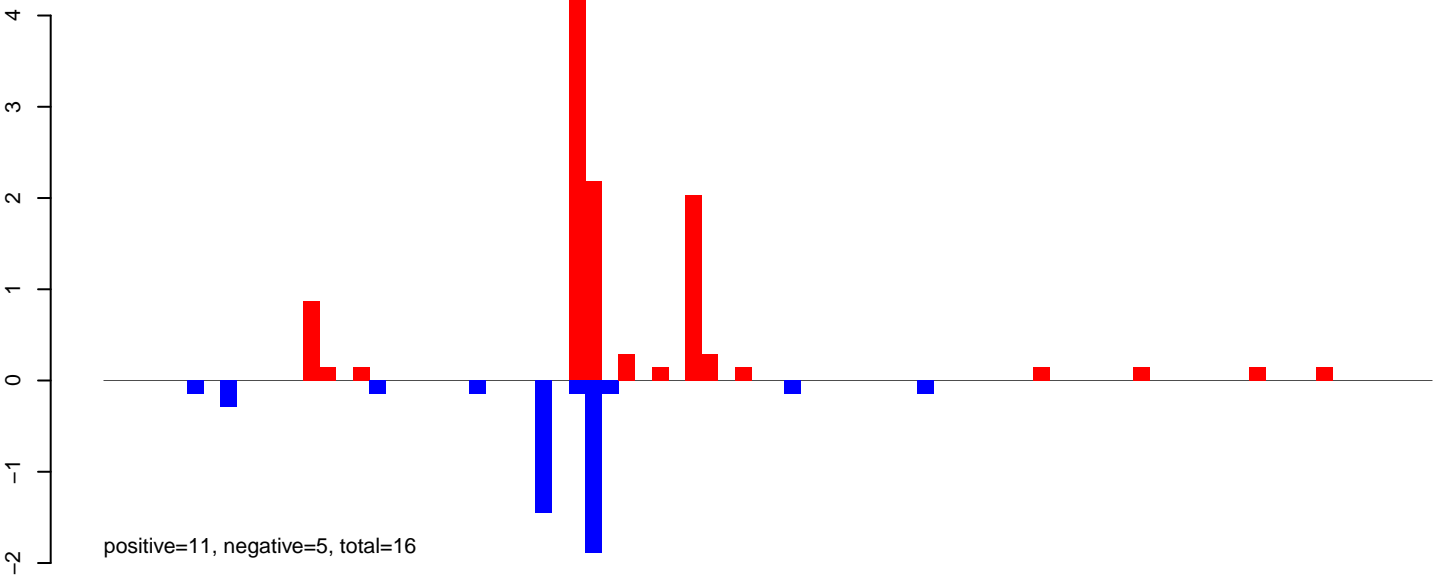

AeAeg_LVP_pMos3DBhspPBac.24_35.rep

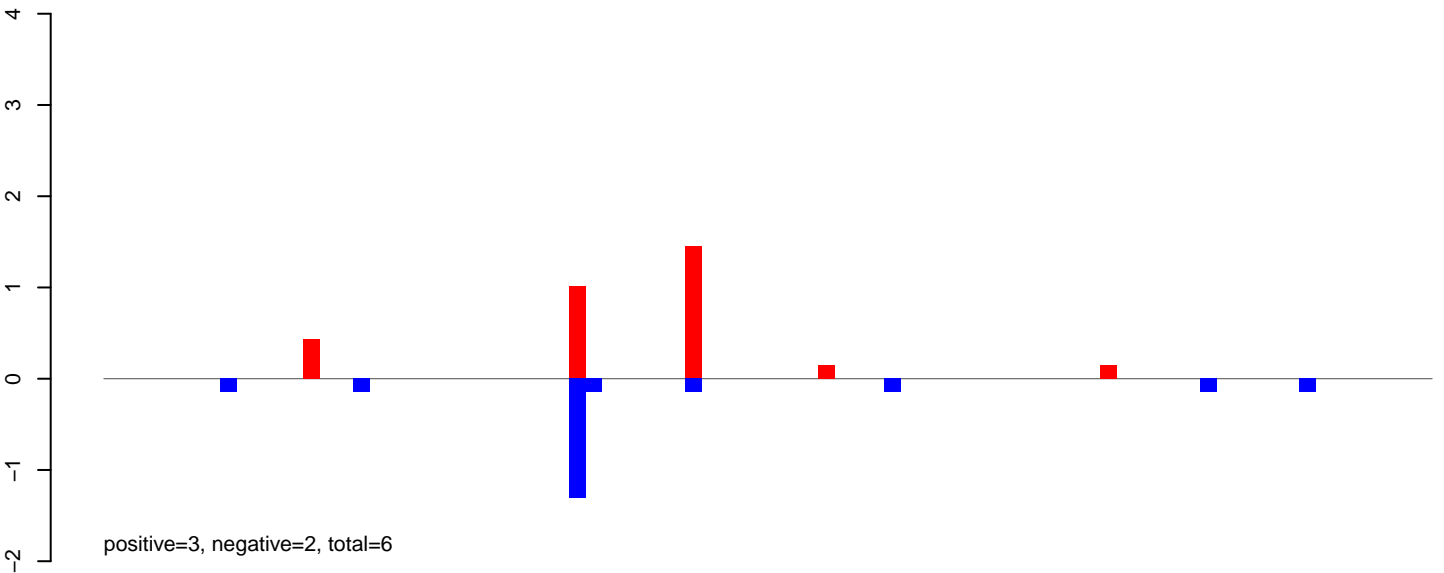

AeAeg_LVP_pMos3DBhspPBac.rep

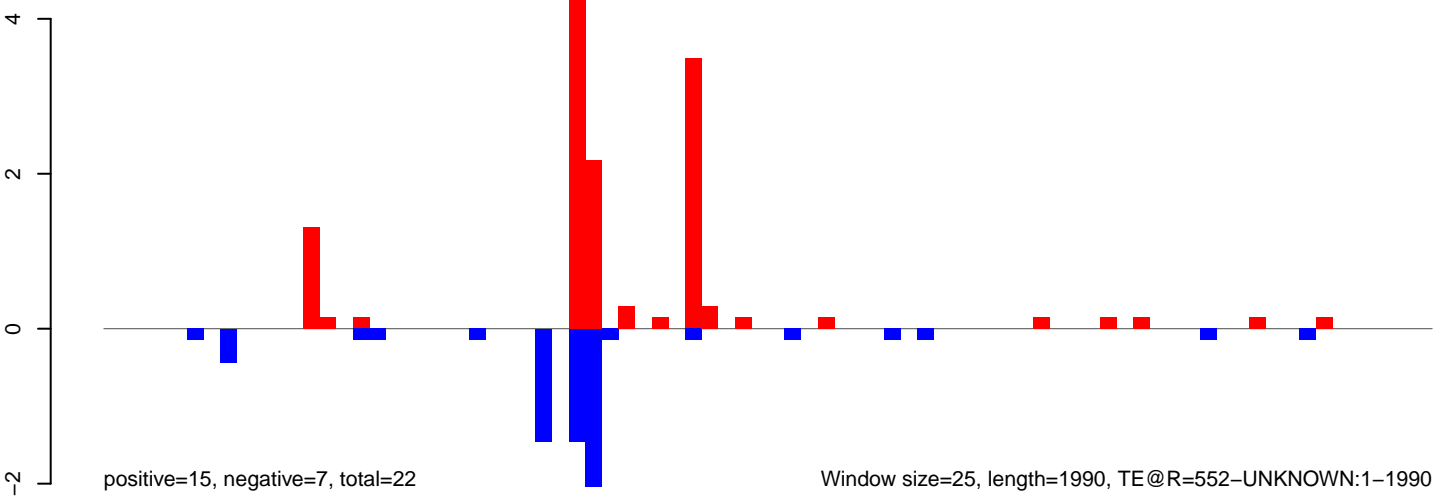

Window size=25, length=1990, TE@R=552-UNKNOWN:1-1990

AeAeg_LVP_pMos3DBhspPBac.18_23.rep

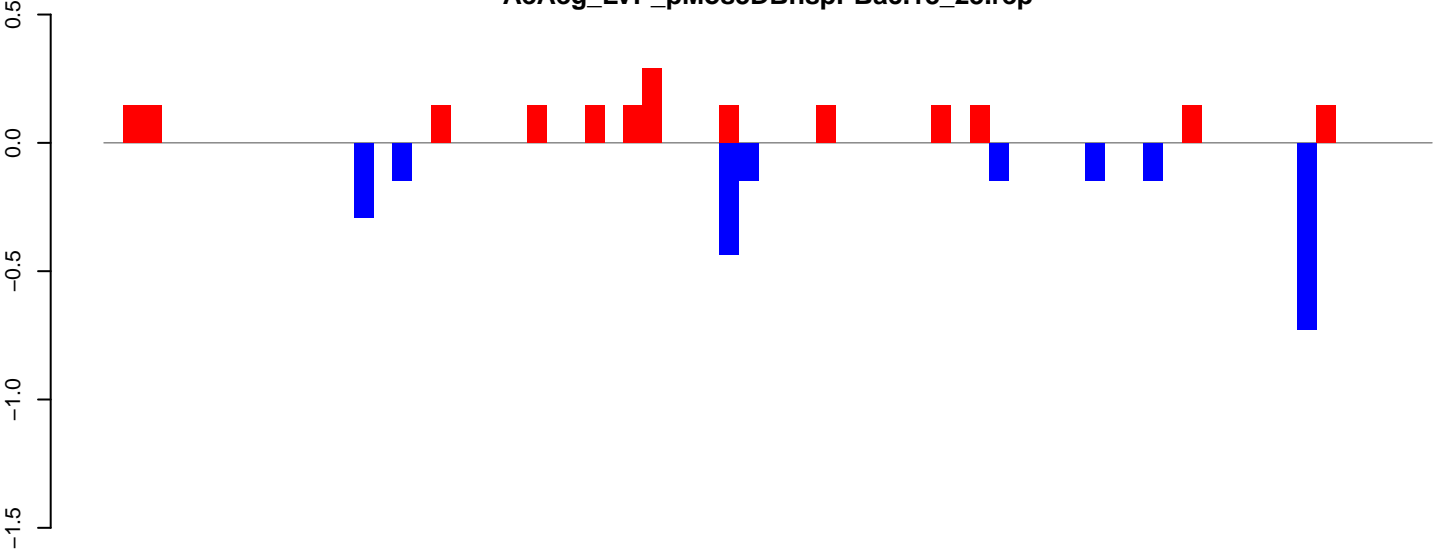

positive=2, negative=2, total=4

AeAeg_LVP_pMos3DBhspPBac.24_35.rep

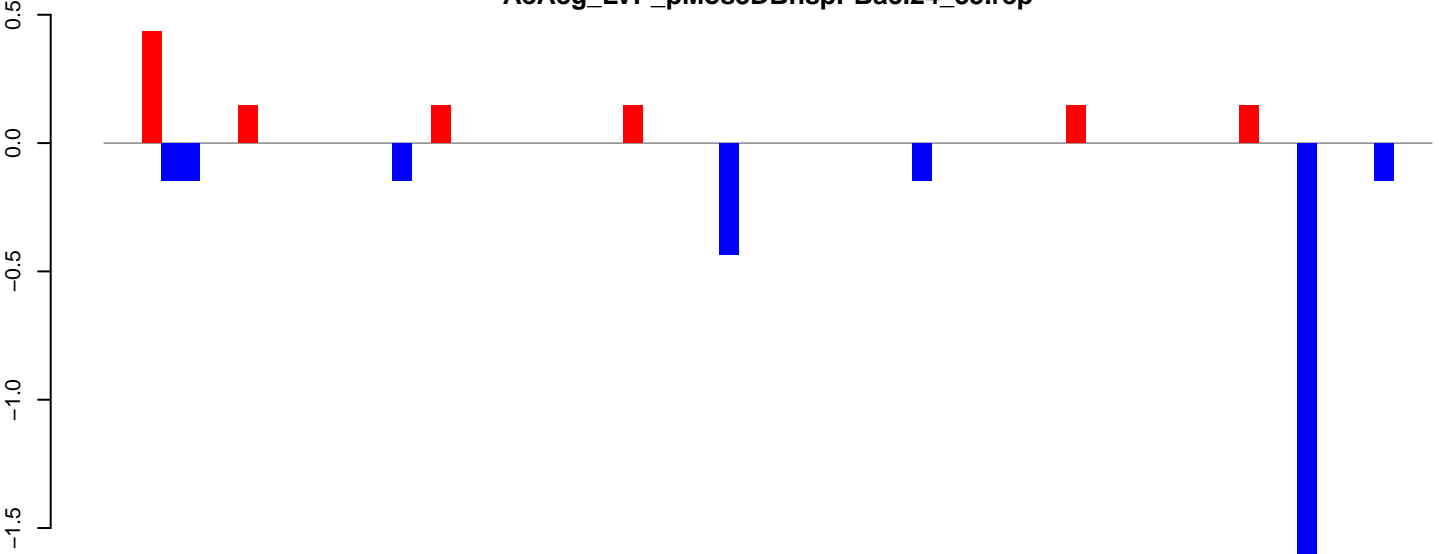

positive=1, negative=3, total=4

AeAeg_LVP_pMos3DBhspPBac.rep

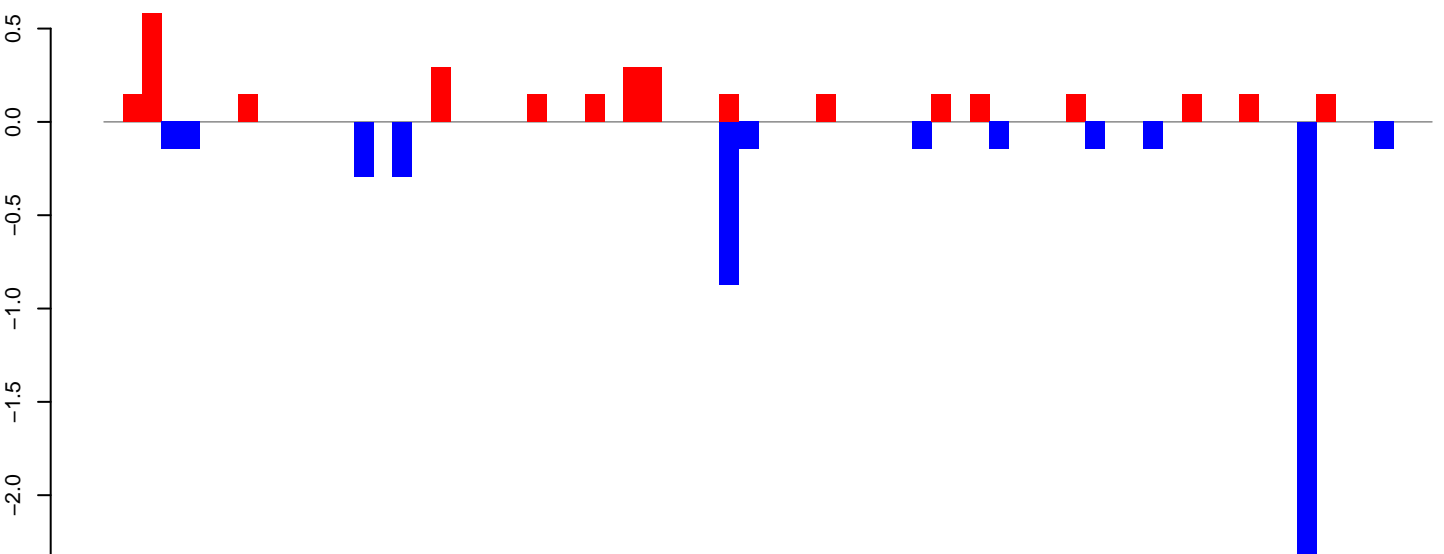

positive=3, negative=5, total=8

Window size=25, length=1715, TE@R=311-UNKNOWN:1-1715

AeAeg_LVP_pMos3DBhspPBac.18_23.rep

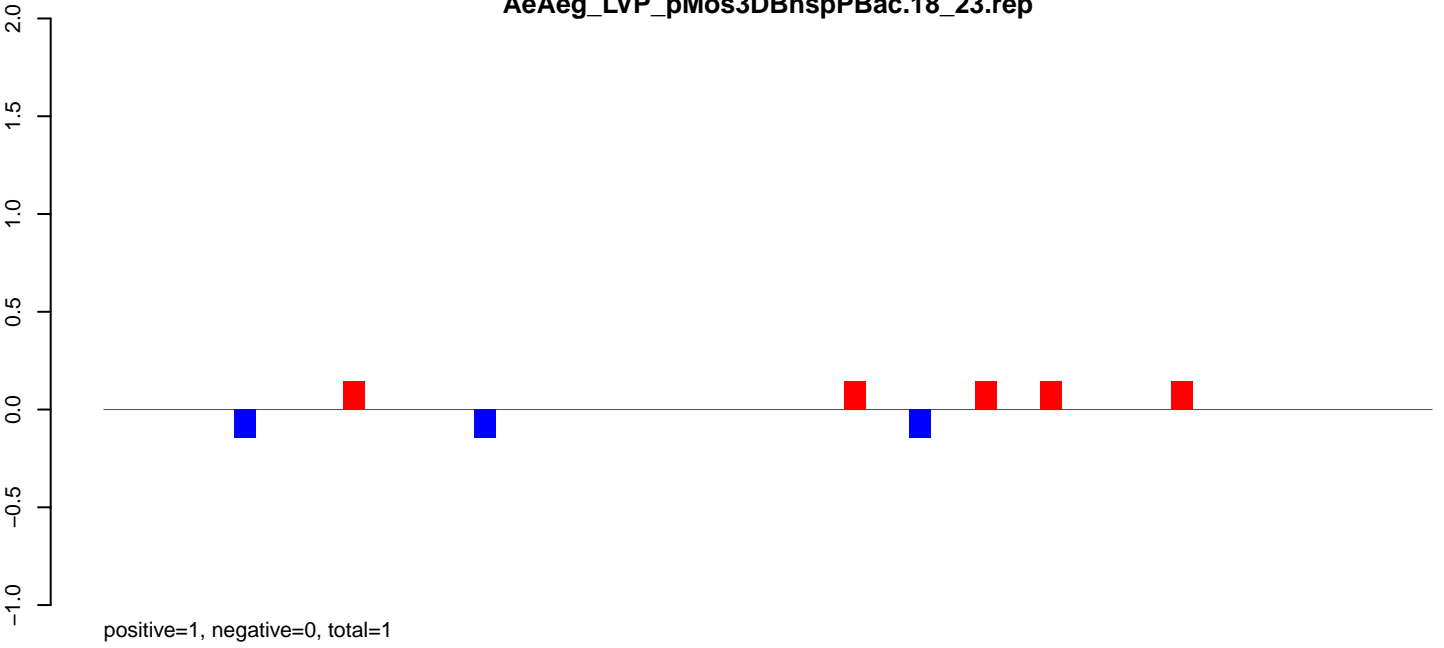

AeAeg_LVP_pMos3DBhspPBac.24_35.rep

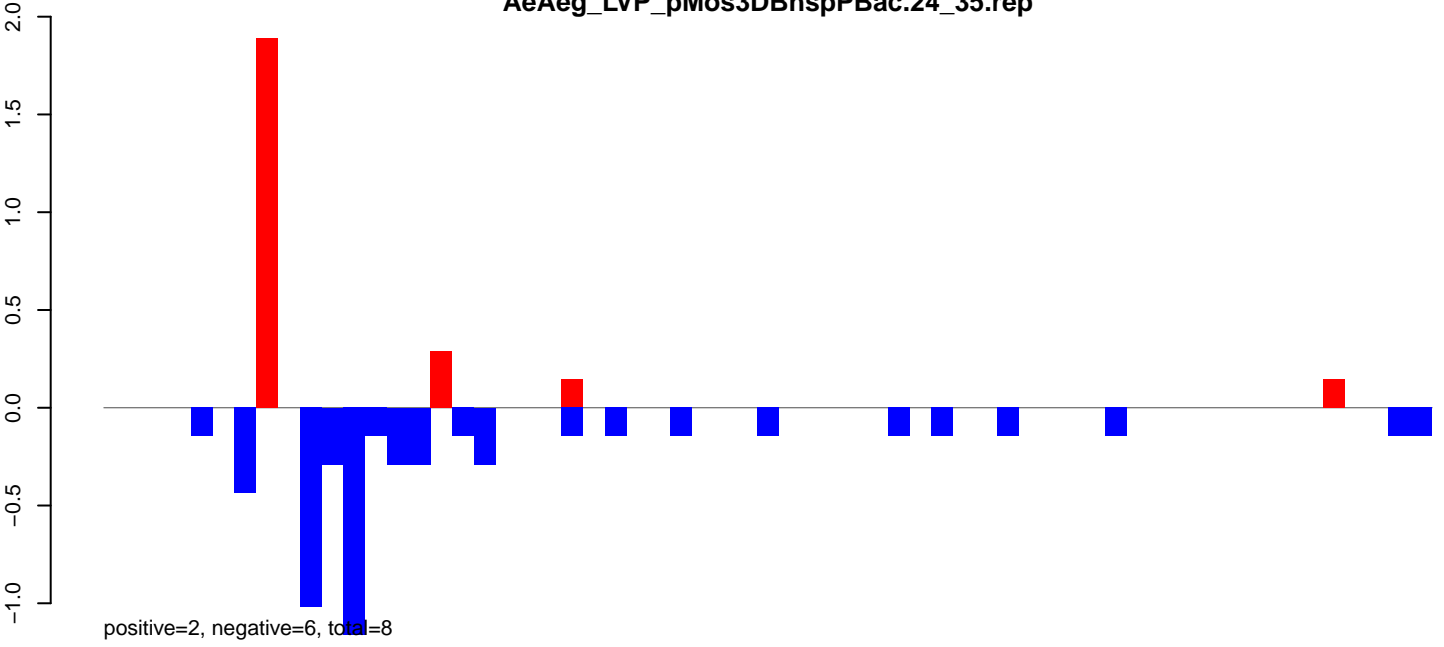

AeAeg_LVP_pMos3DBhspPBac.rep

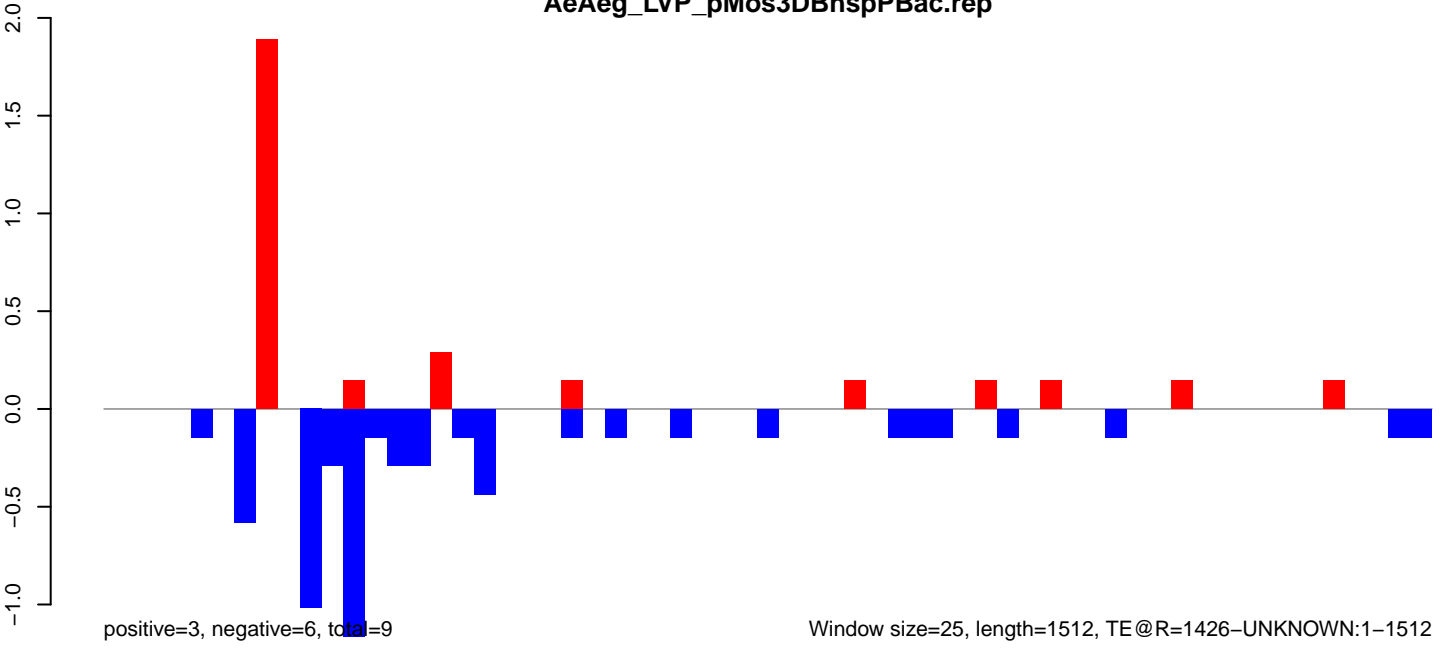

Window size=25, length=1512, TE@R=1426-UNKNOWN:1-1512

AeAeg_LVP_pMos3DBhspPBac.18_23.rep

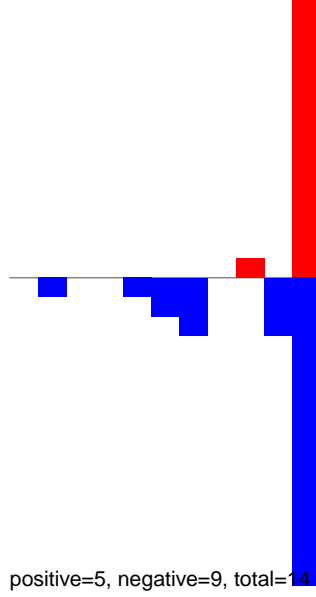

AeAeg_LVP_pMos3DBhspPBac.24_35.rep

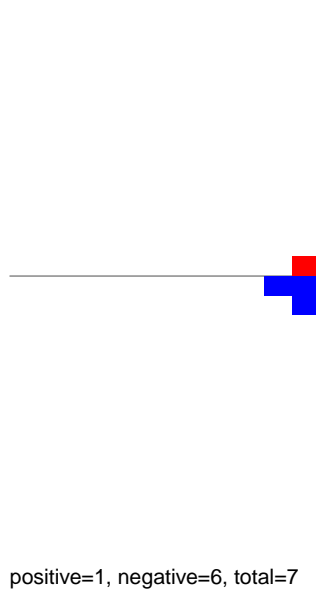

AeAeg_LVP_pMos3DBhspPBac.rep

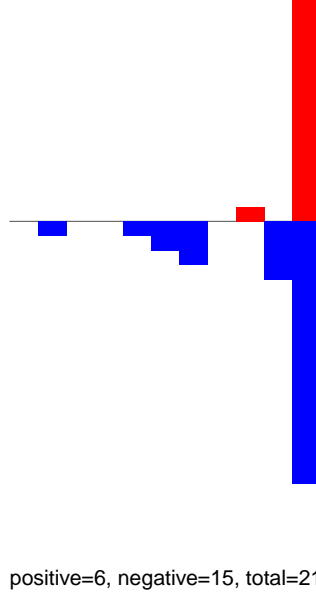

Window size=25, length=1163, TE@R=1171-UNKNOWN:1-1163

0 200 400 600 800 1000 1200

AeAeg_LVP_pMos3DBhspPBac.18_23.rep

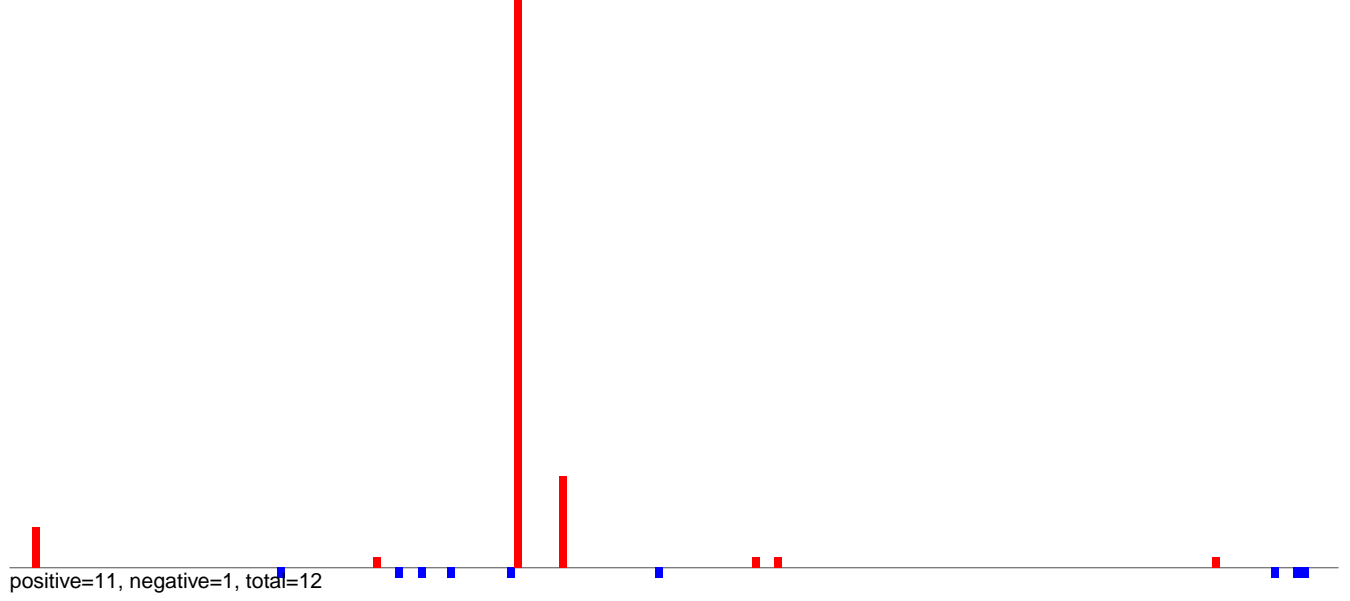

AeAeg_LVP_pMos3DBhspPBac.24_35.rep

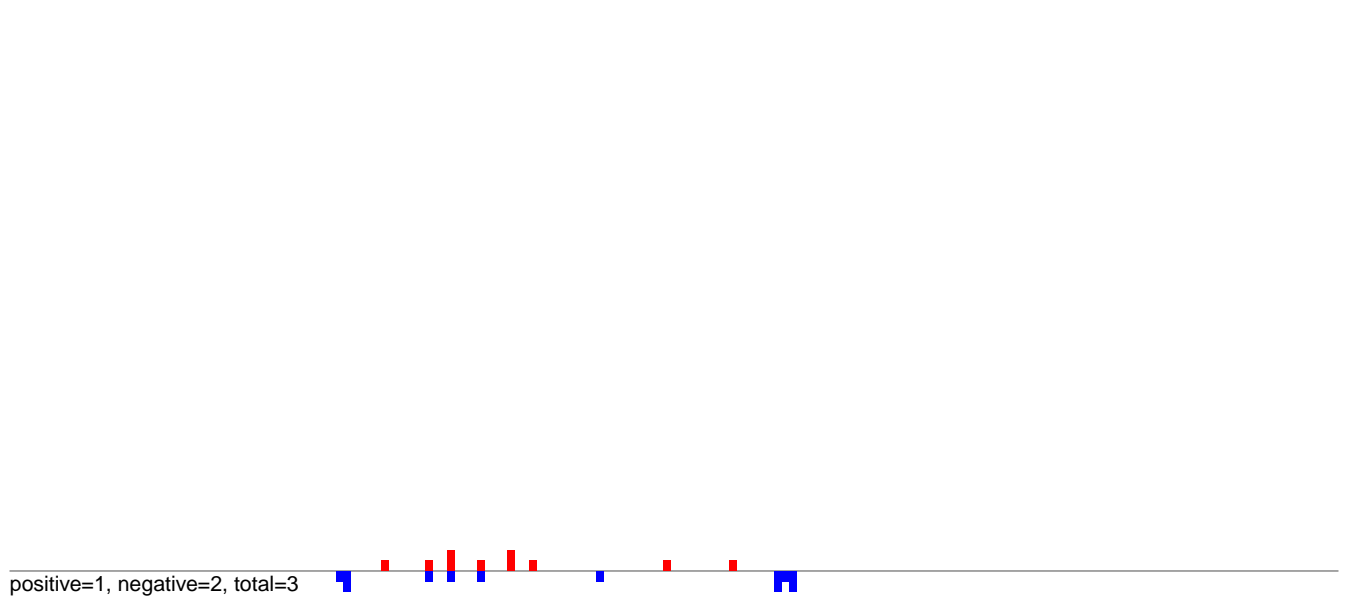

AeAeg_LVP_pMos3DBhspPBac.rep

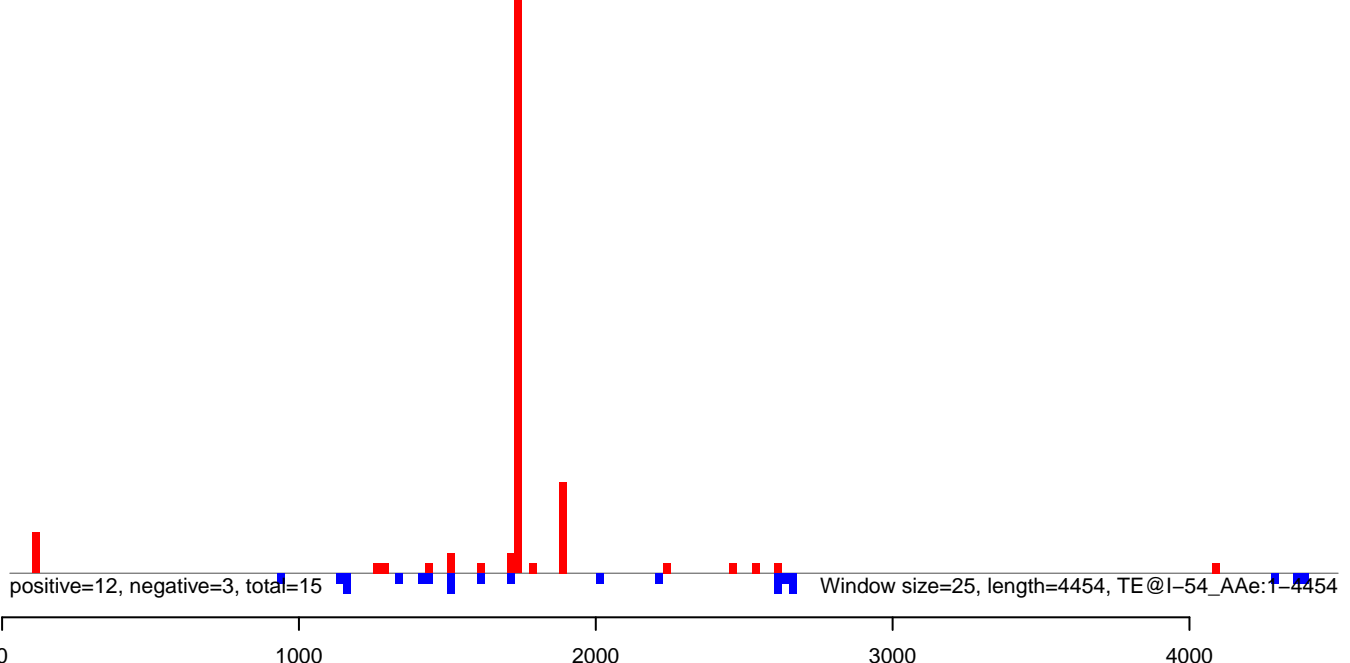

AeAeg_LVP_pMos3DBhspPBac.18_23.rep

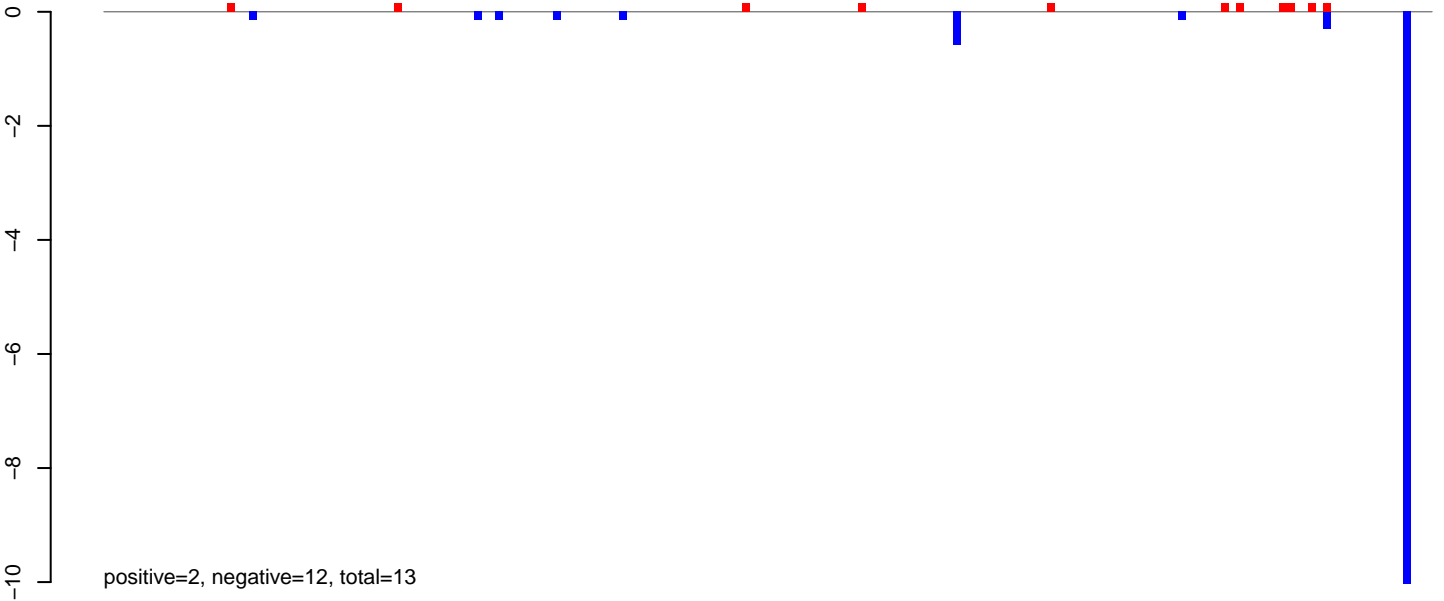

AeAeg_LVP_pMos3DBhspPBac.24_35.rep

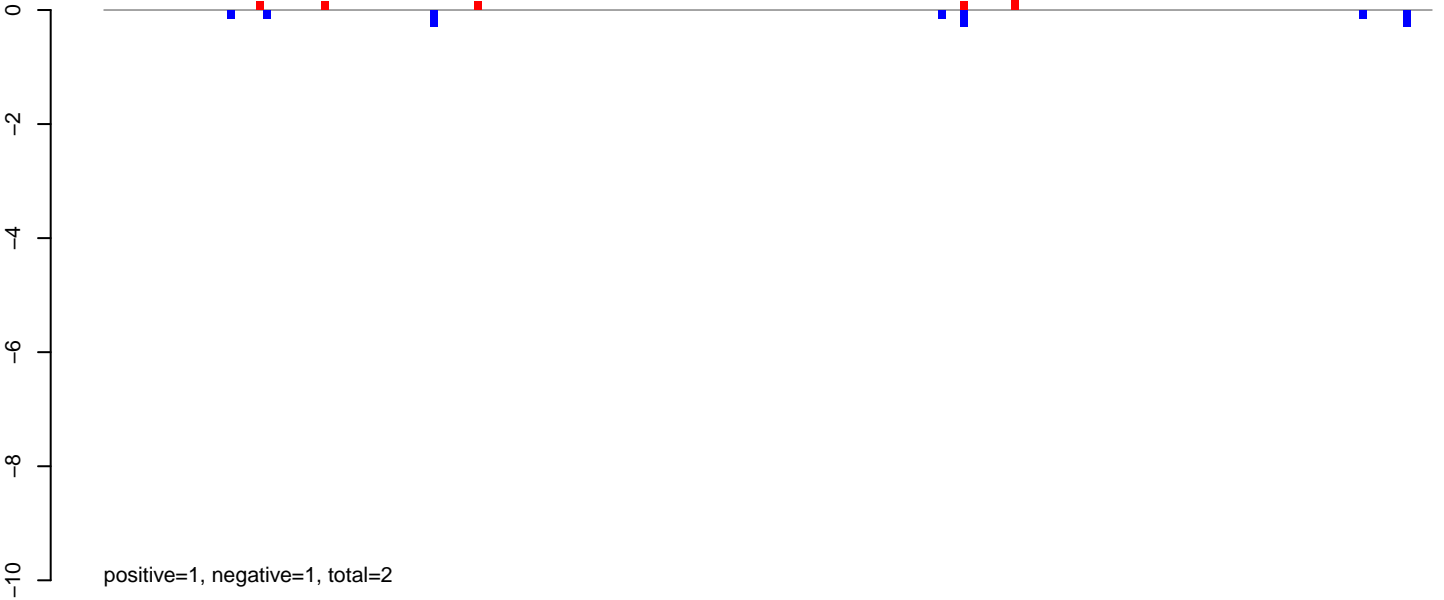

AeAeg_LVP_pMos3DBhspPBac.rep

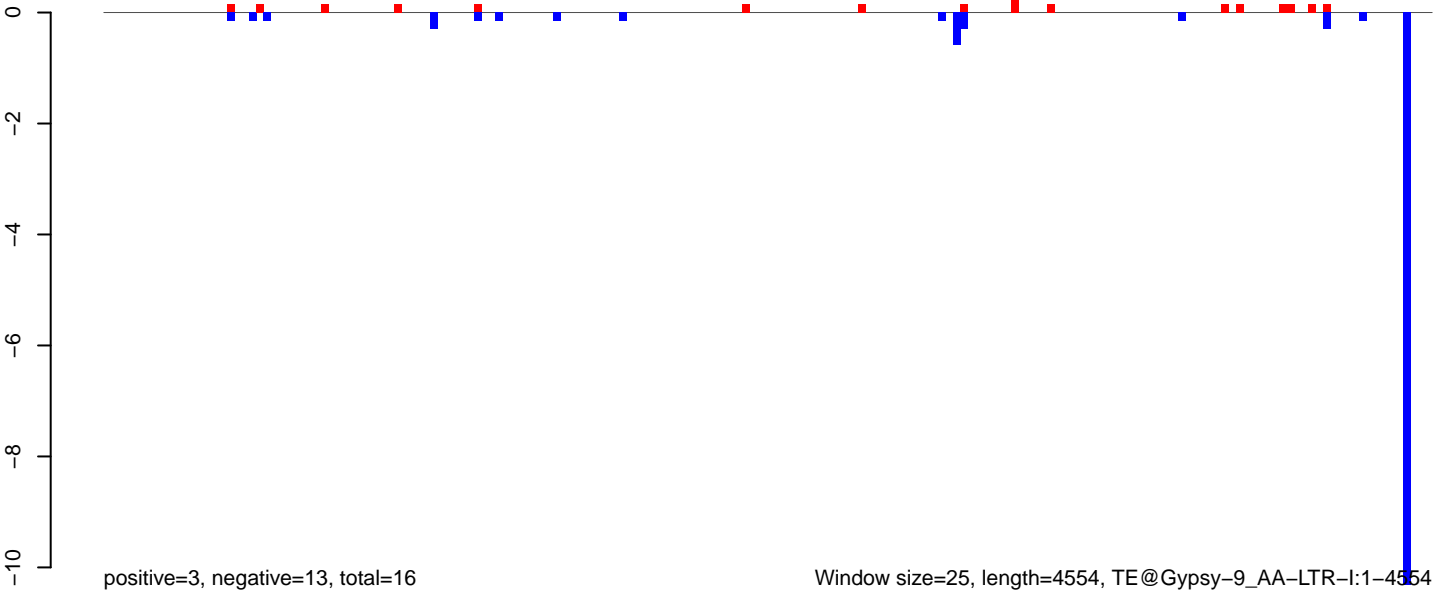

AeAeg_LVP_pMos3DBhspPBac.18_23.rep

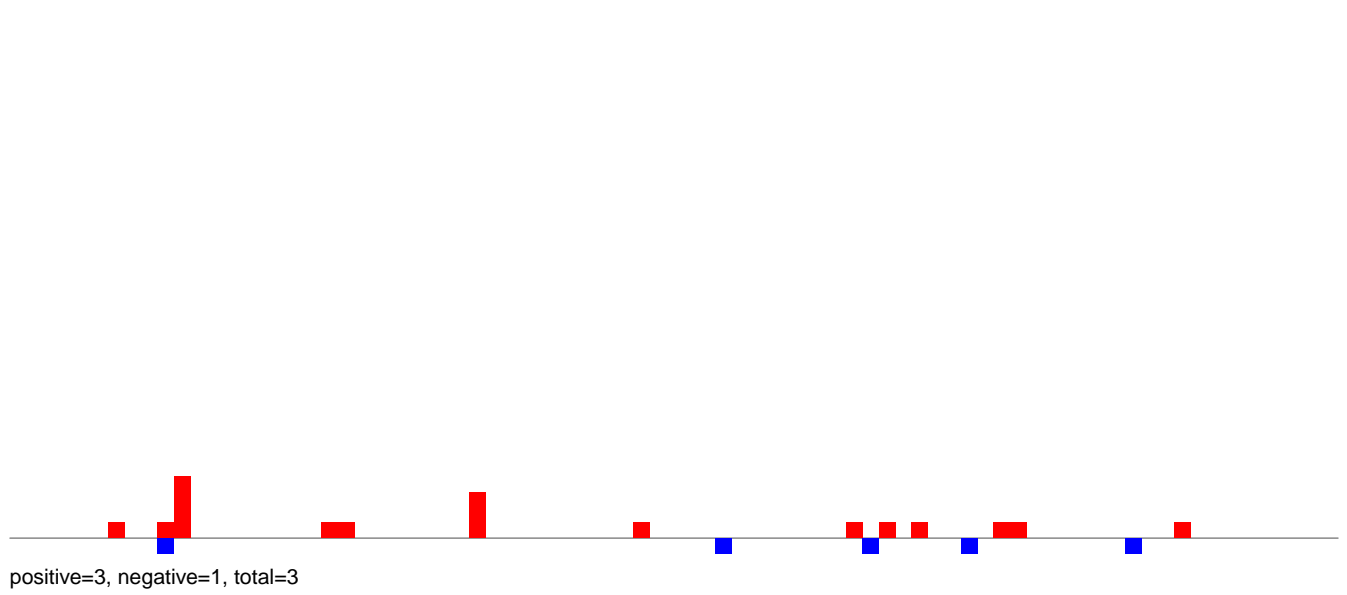

AeAeg_LVP_pMos3DBhspPBac.24_35.rep

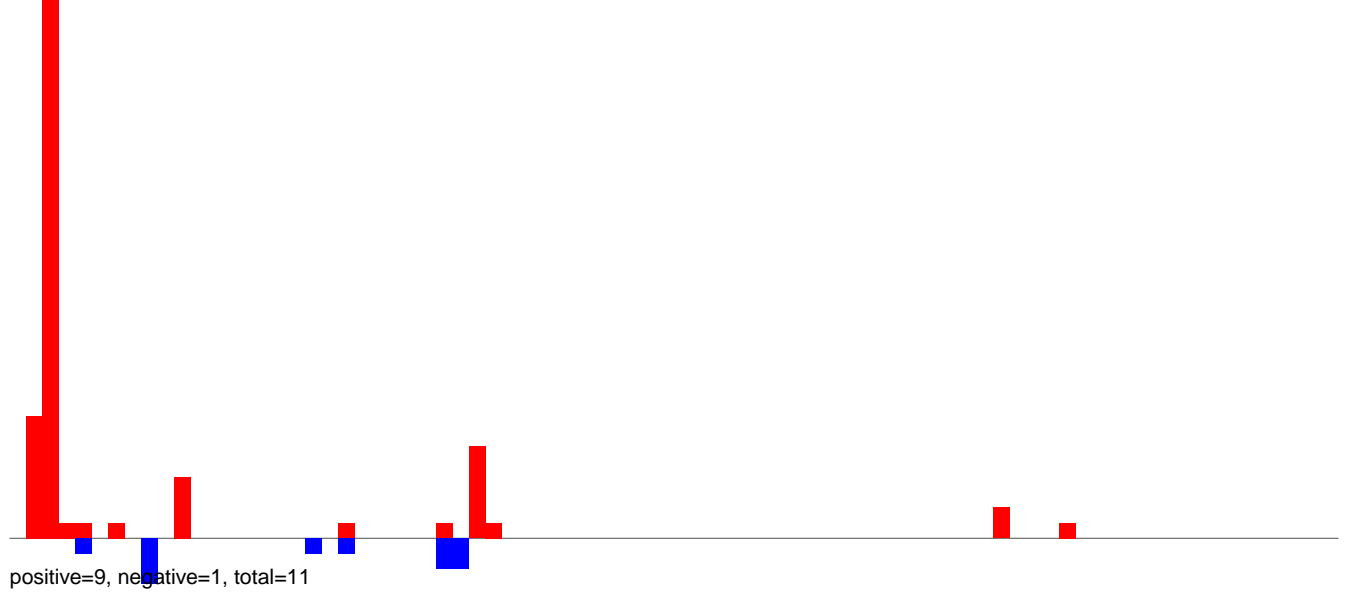

AeAeg_LVP_pMos3DBhspPBac.rep

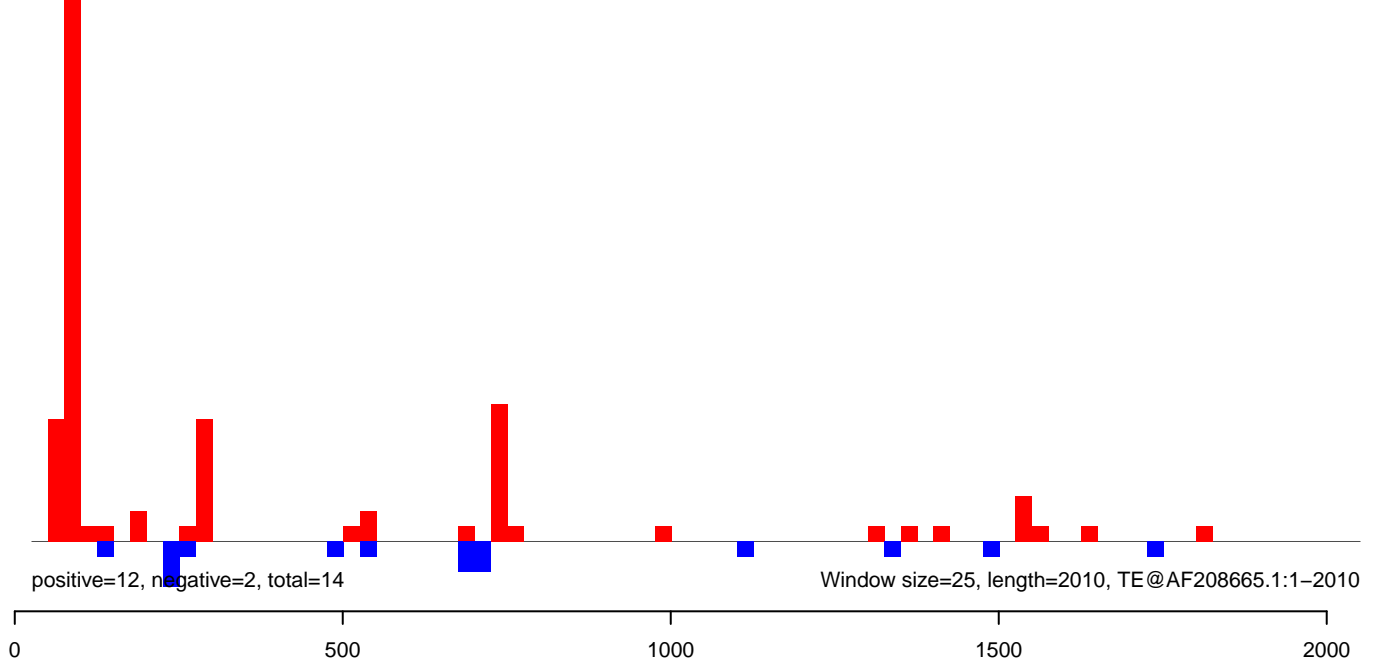

AeAeg_LVP_pMos3DBhspPBac.18_23.rep

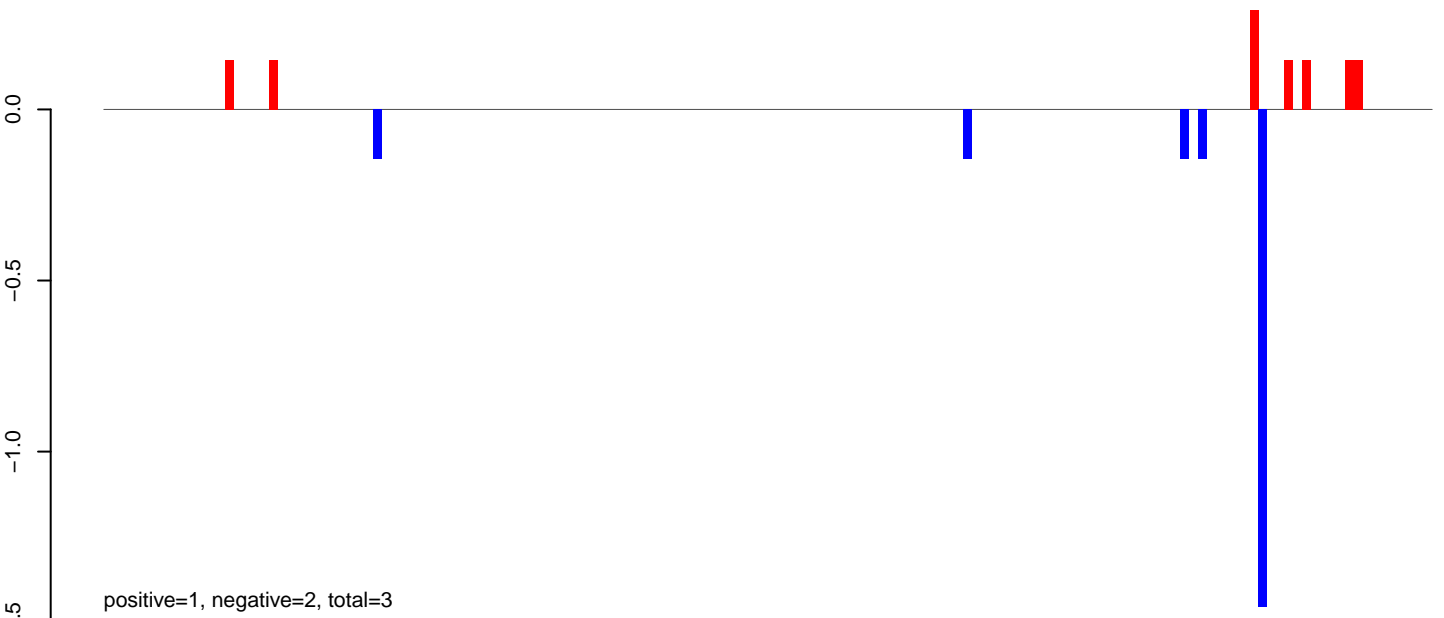

AeAeg_LVP_pMos3DBhspPBac.24_35.rep

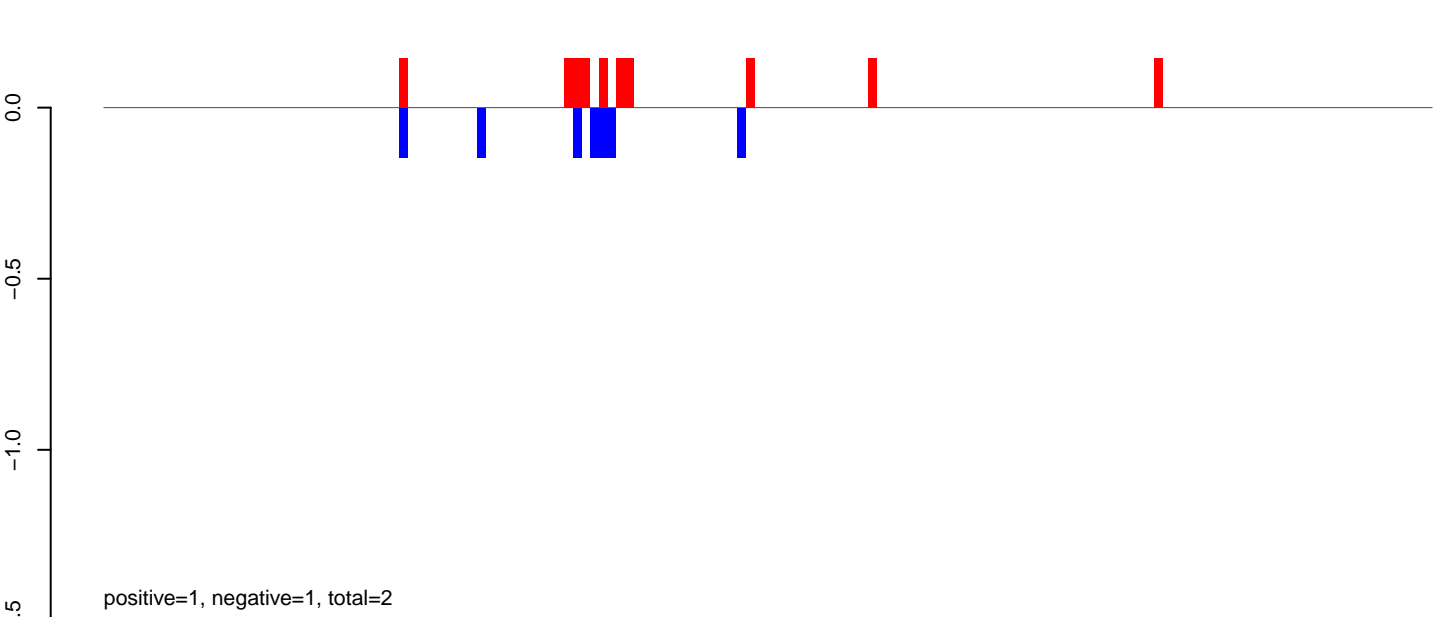

AeAeg_LVP_pMos3DBhspPBac.rep

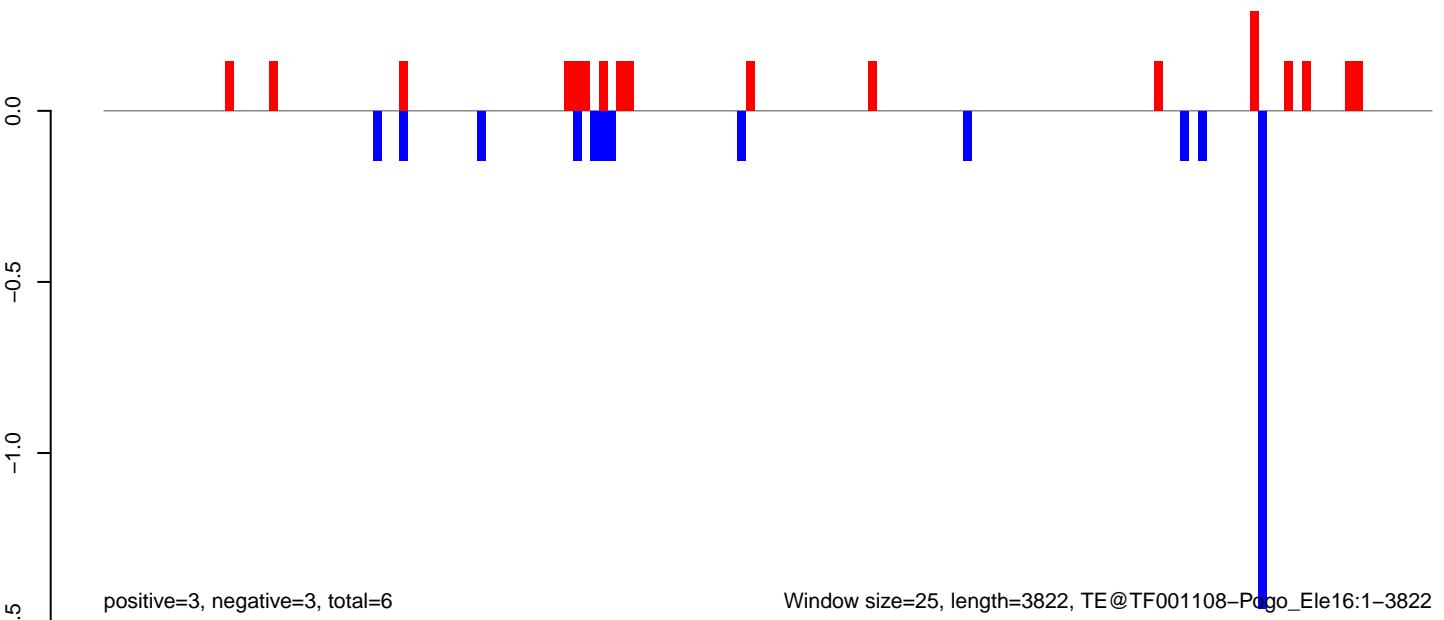

AeAeg_LVP_pMos3DBhspPBac.18_23.rep

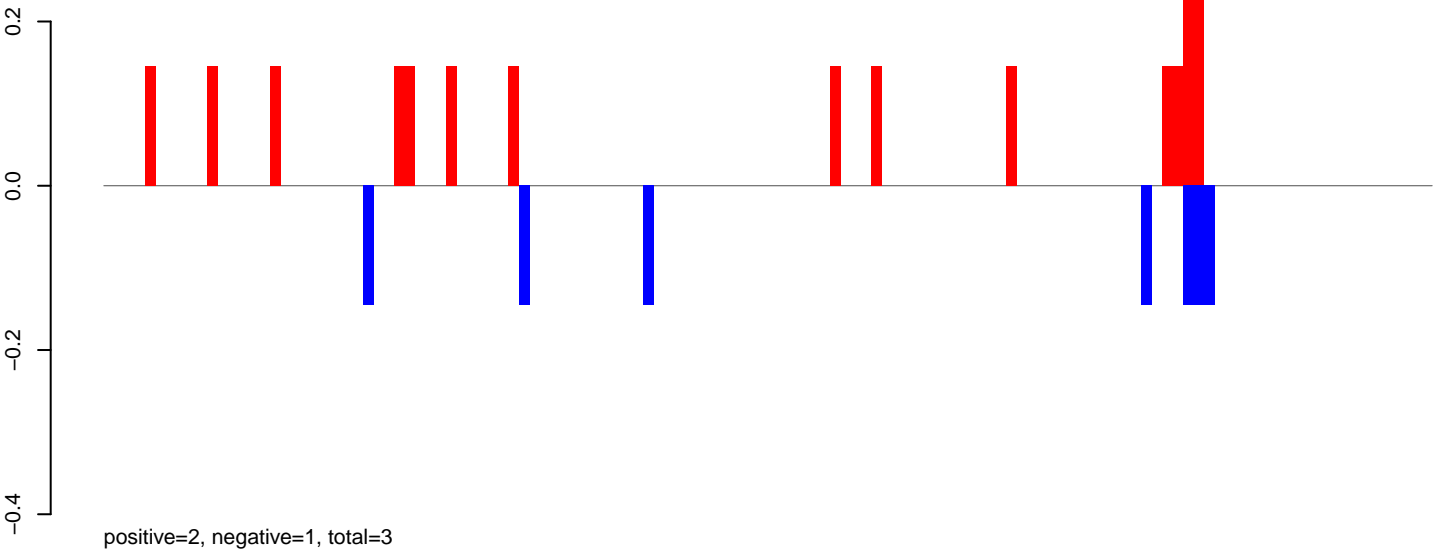

AeAeg_LVP_pMos3DBhspPBac.24_35.rep

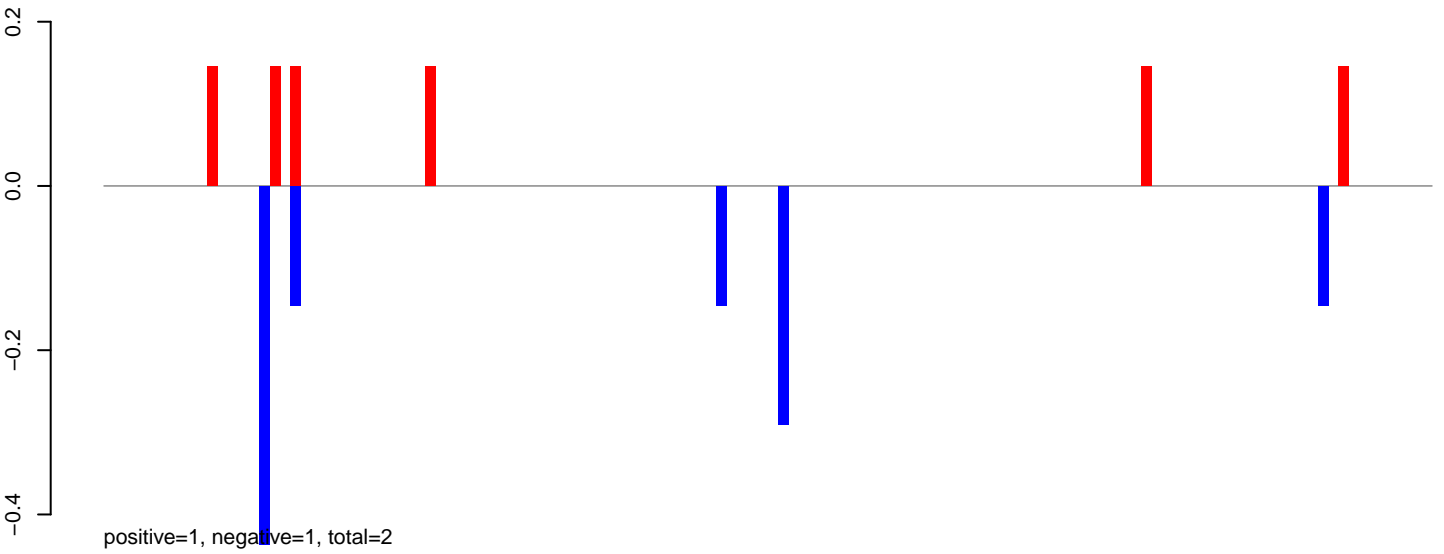

AeAeg_LVP_pMos3DBhspPBac.rep

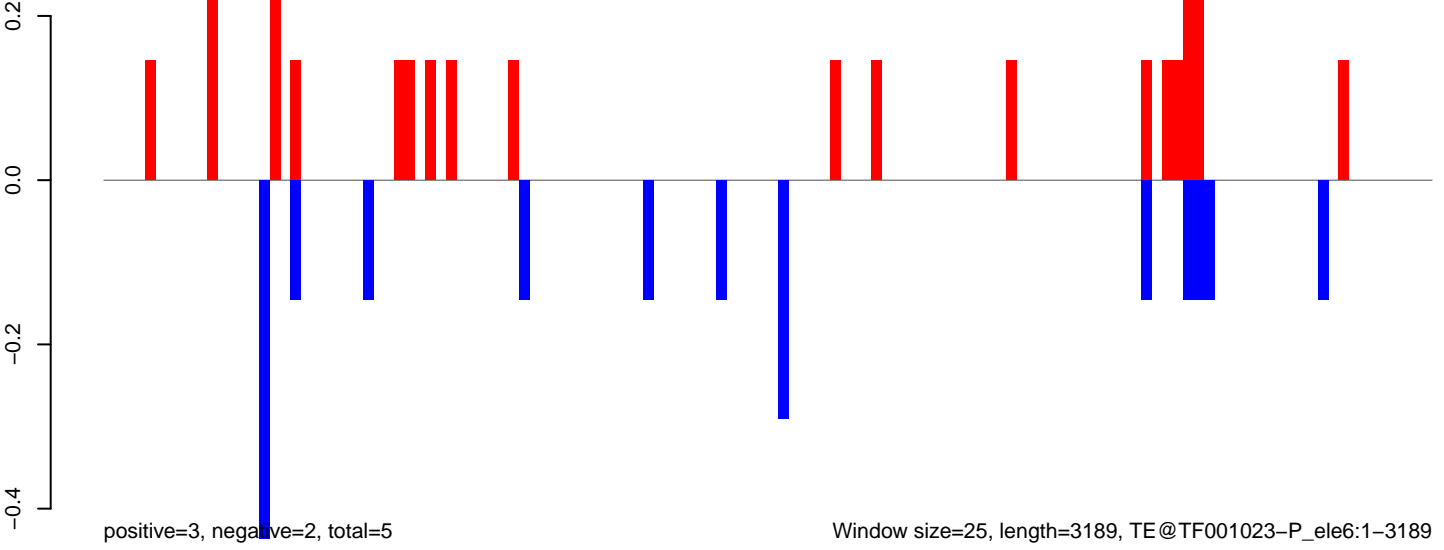

AeAeg_LVP_pMos3DBhspPBac.18_23.rep

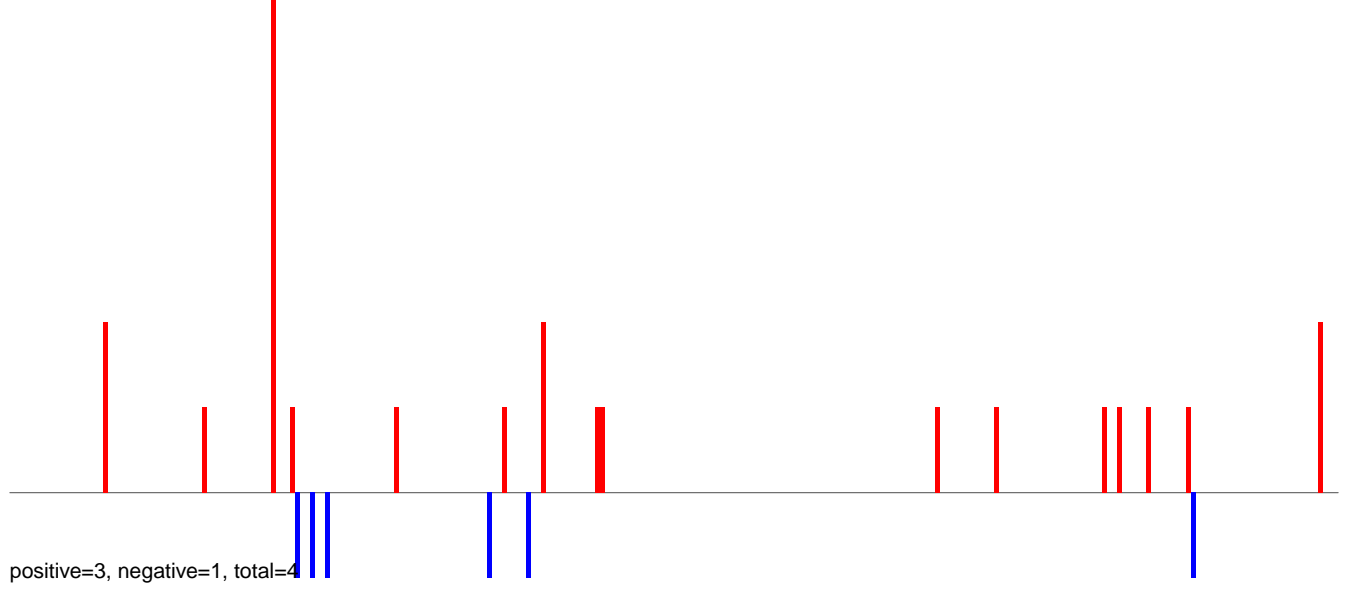

AeAeg_LVP_pMos3DBhspPBac.24_35.rep



AeAeg_LVP_pMos3DBhspPBac.rep

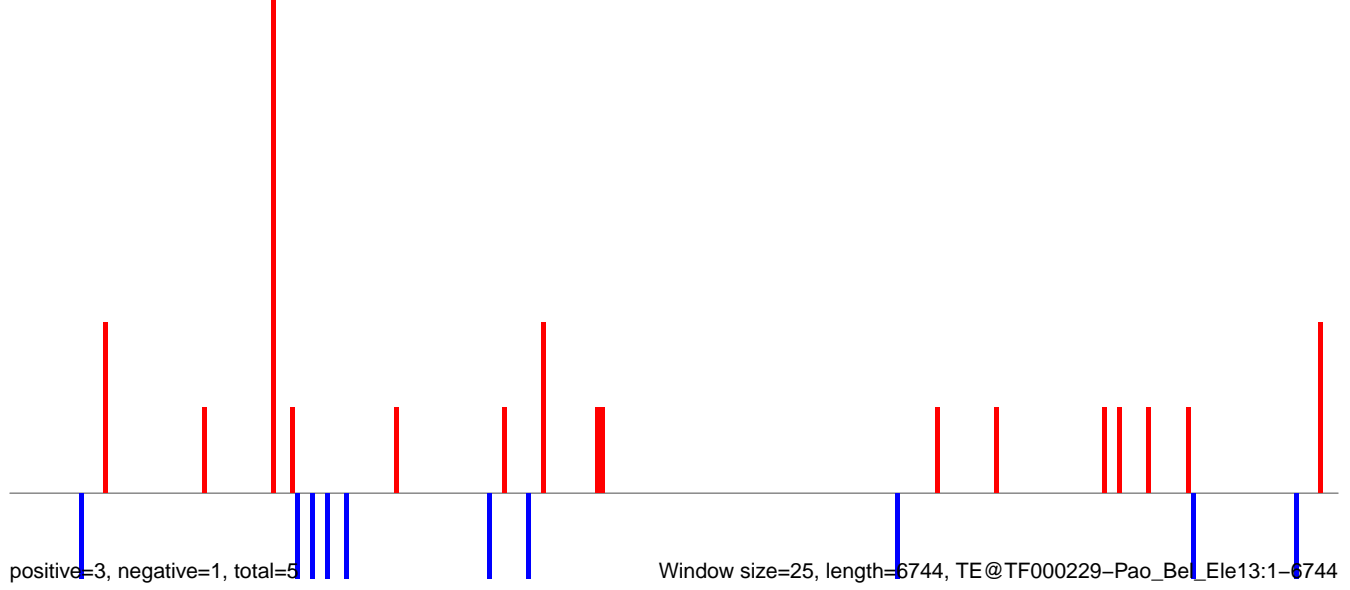

AeAeg_LVP_pMos3DBhspPBac.18_23.rep

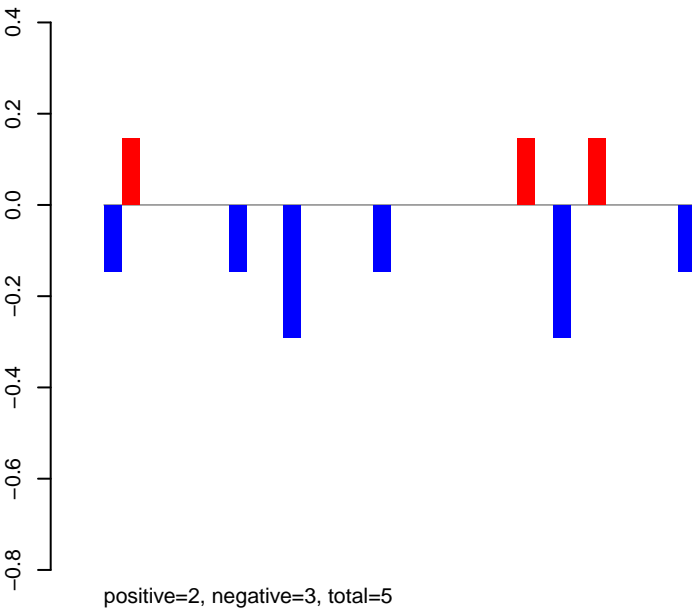

AeAeg_LVP_pMos3DBhspPBac.24_35.rep

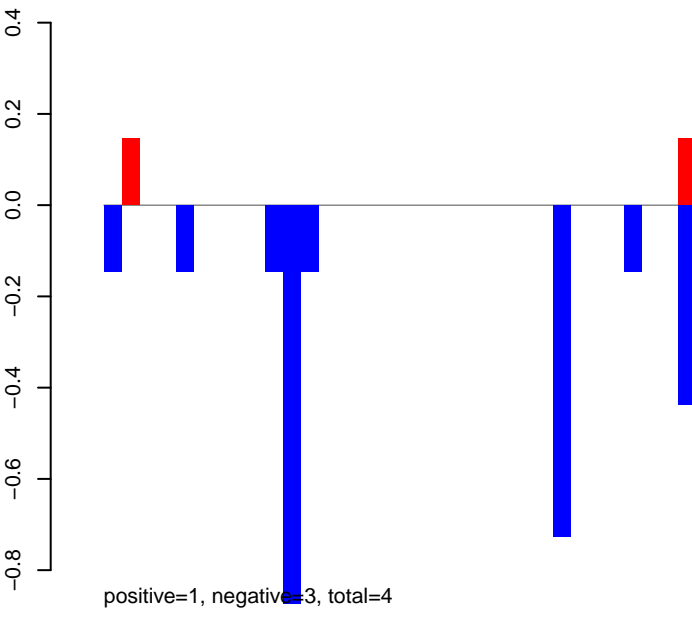

AeAeg_LVP_pMos3DBhspPBac.rep

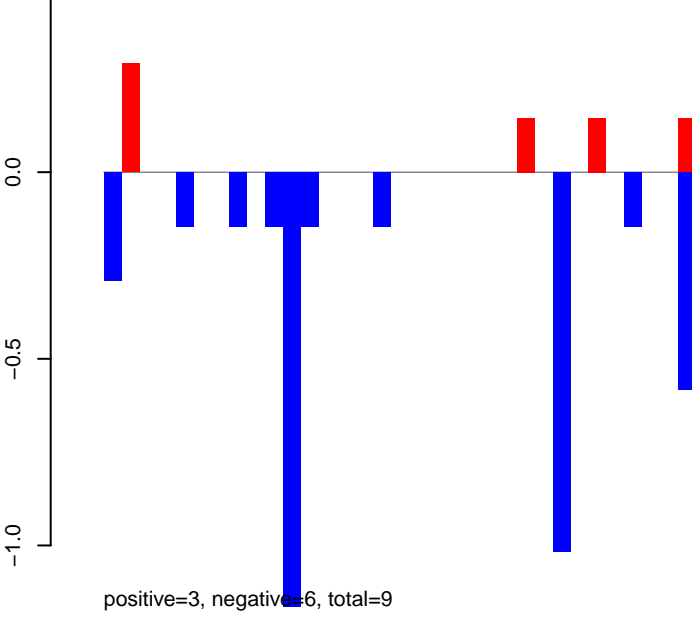

AeAeg_LVP_pMos3DBhspPBac.18_23.rep

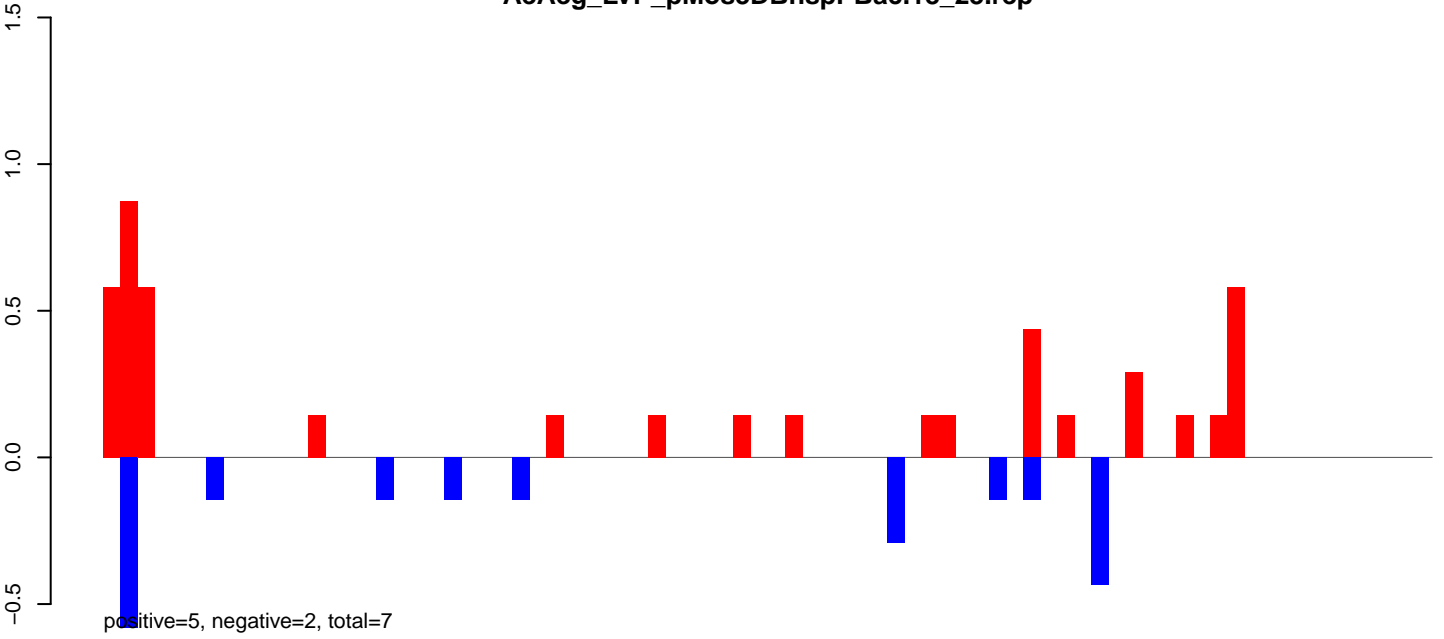

AeAeg_LVP_pMos3DBhspPBac.24_35.rep

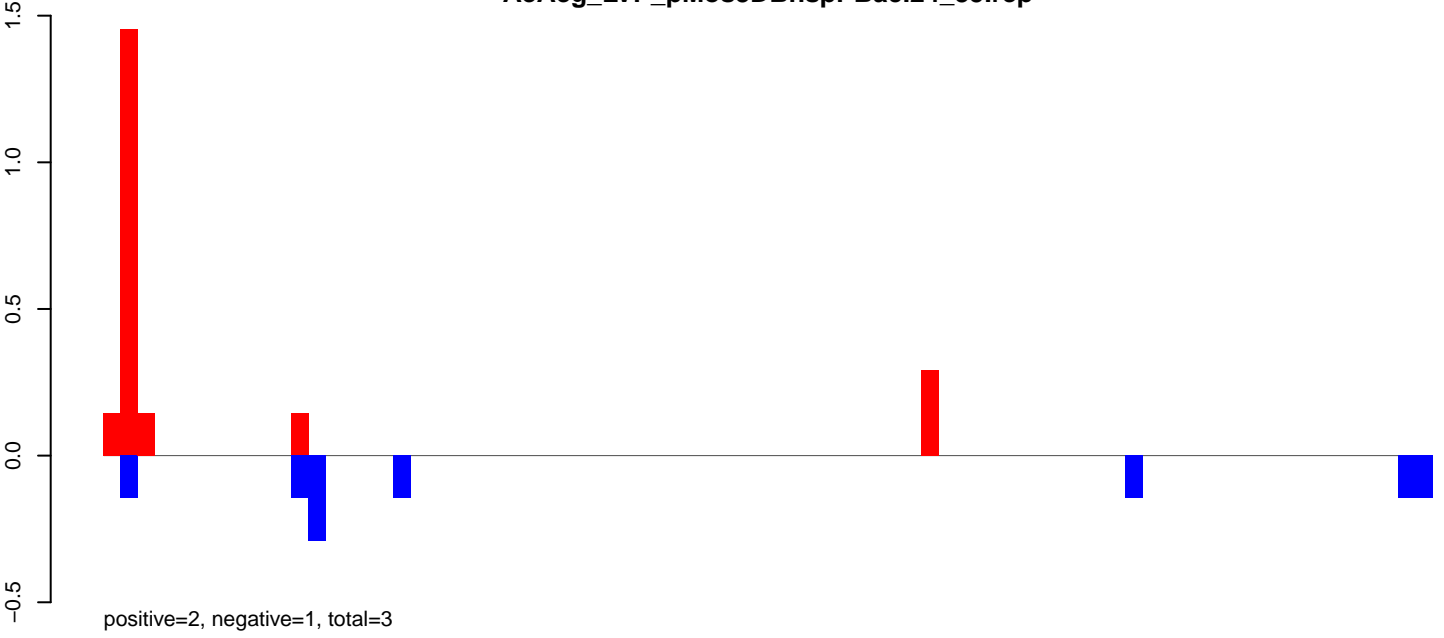

AeAeg_LVP_pMos3DBhspPBac.rep

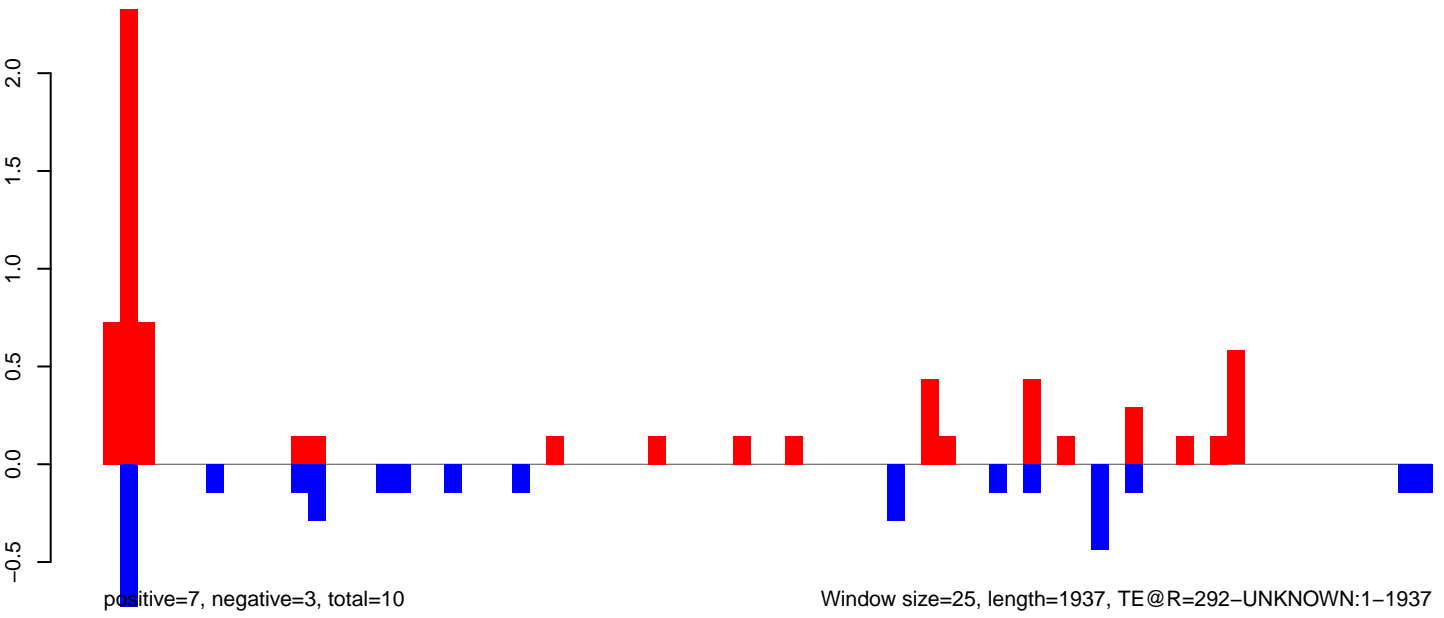

AeAeg_LVP_pMos3DBhspPBac.18_23.rep

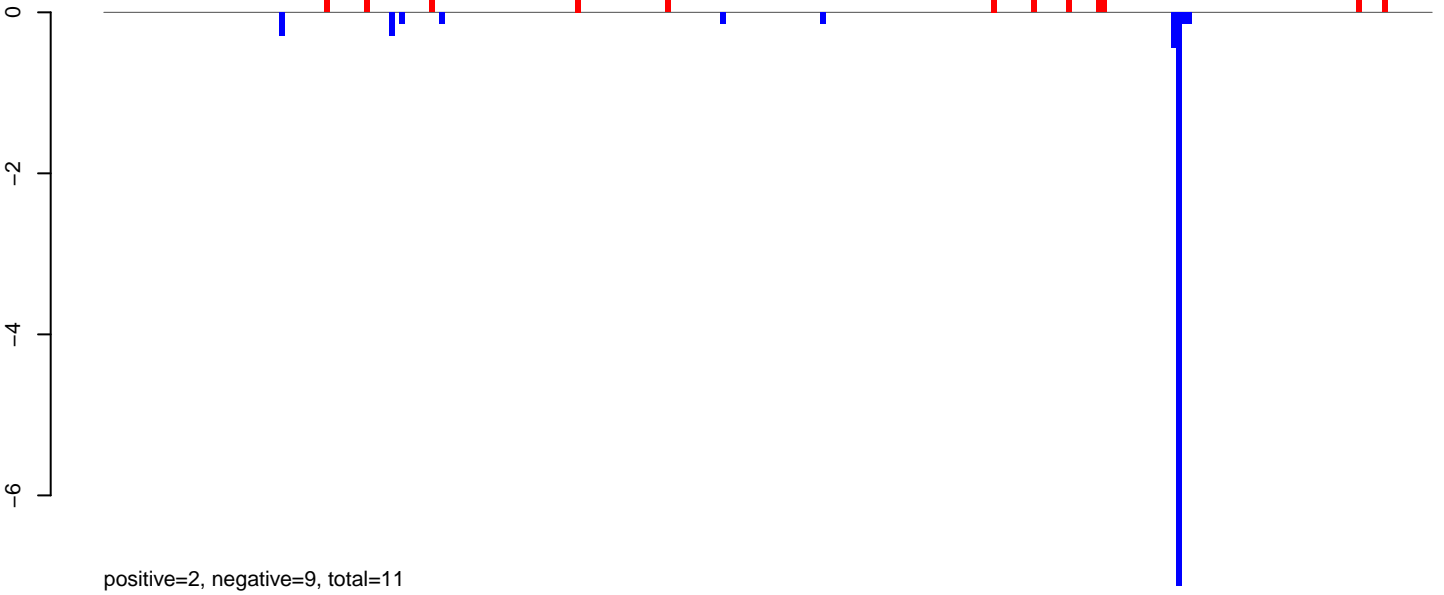

AeAeg_LVP_pMos3DBhspPBac.24_35.rep

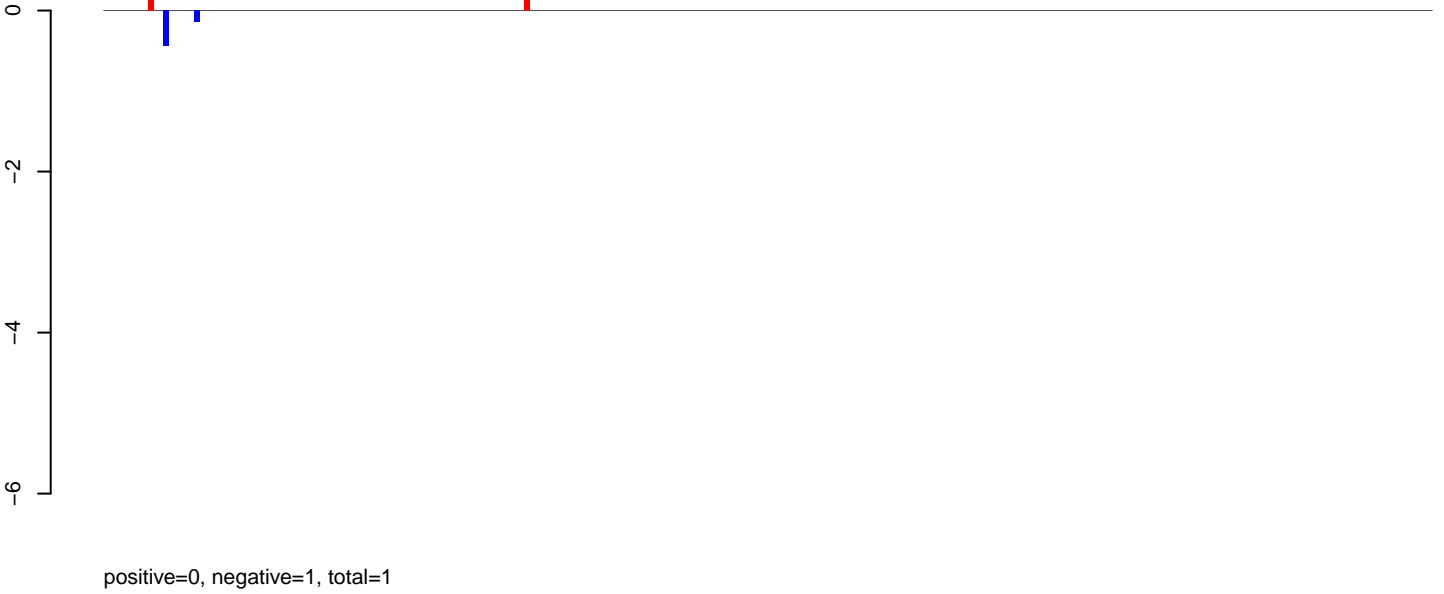

AeAeg_LVP_pMos3DBhspPBac.rep

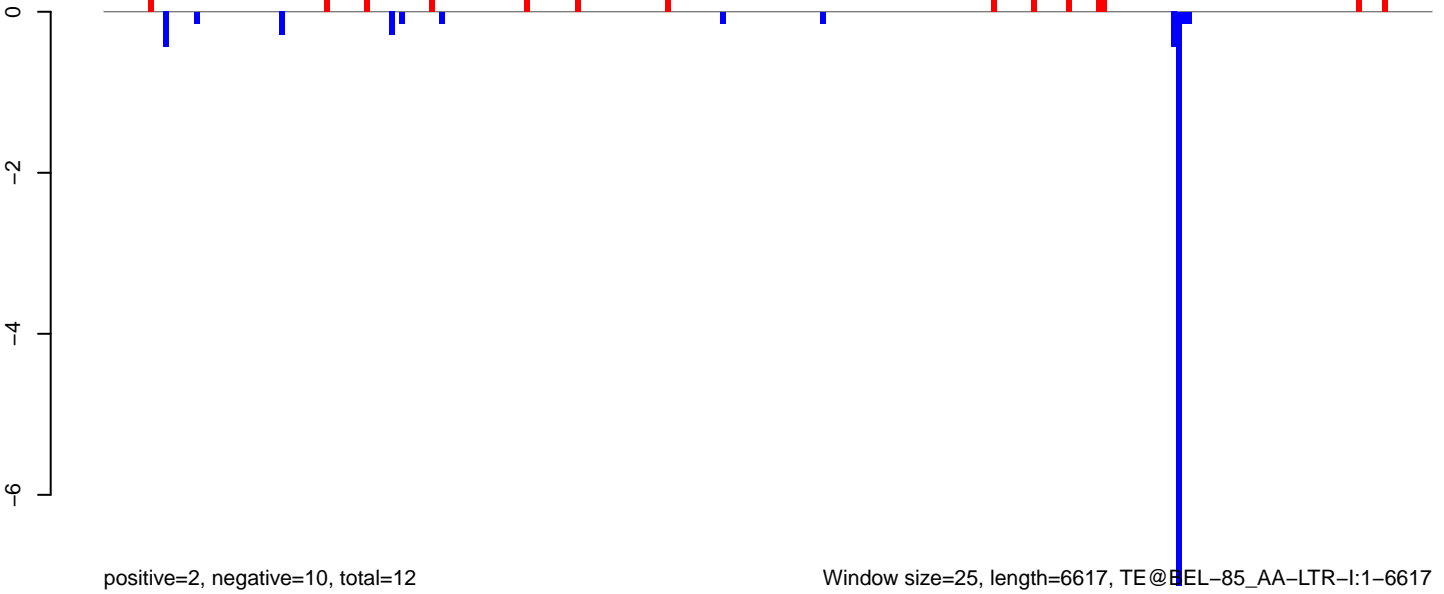

AeAeg_LVP_pMos3DBhspPBac.18_23.rep

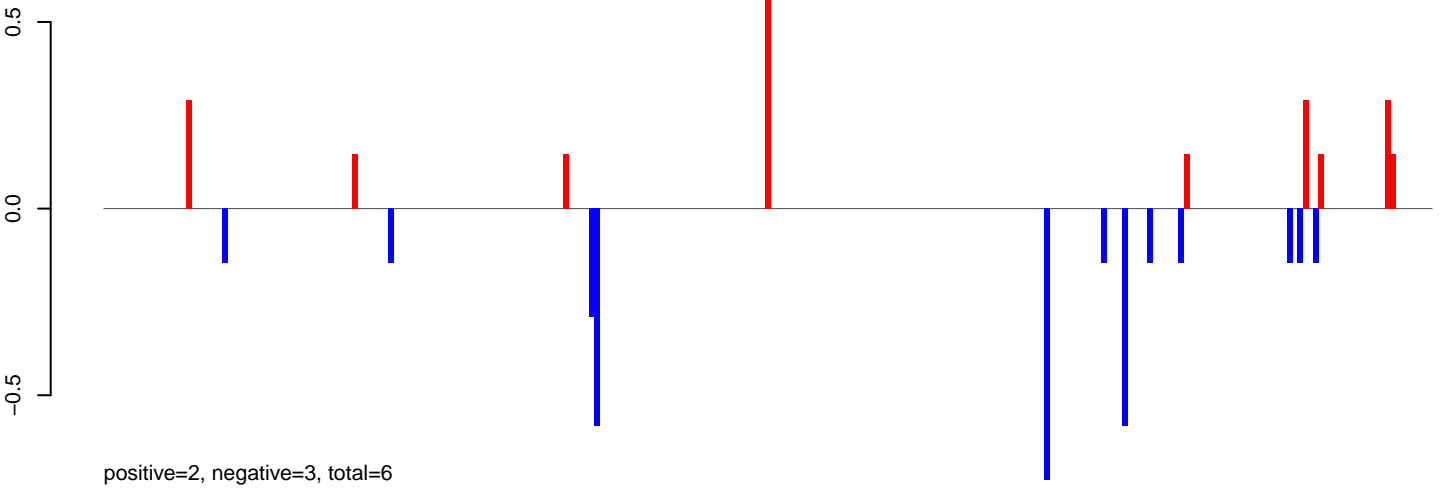

AeAeg_LVP_pMos3DBhspPBac.24_35.rep

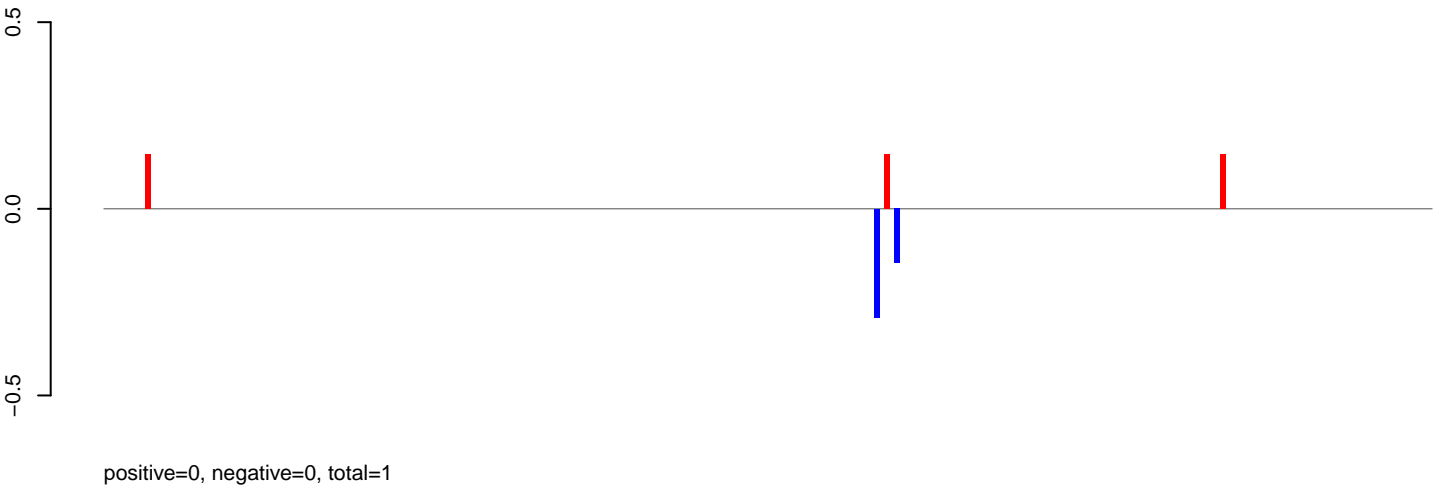

AeAeg_LVP_pMos3DBhspPBac.rep

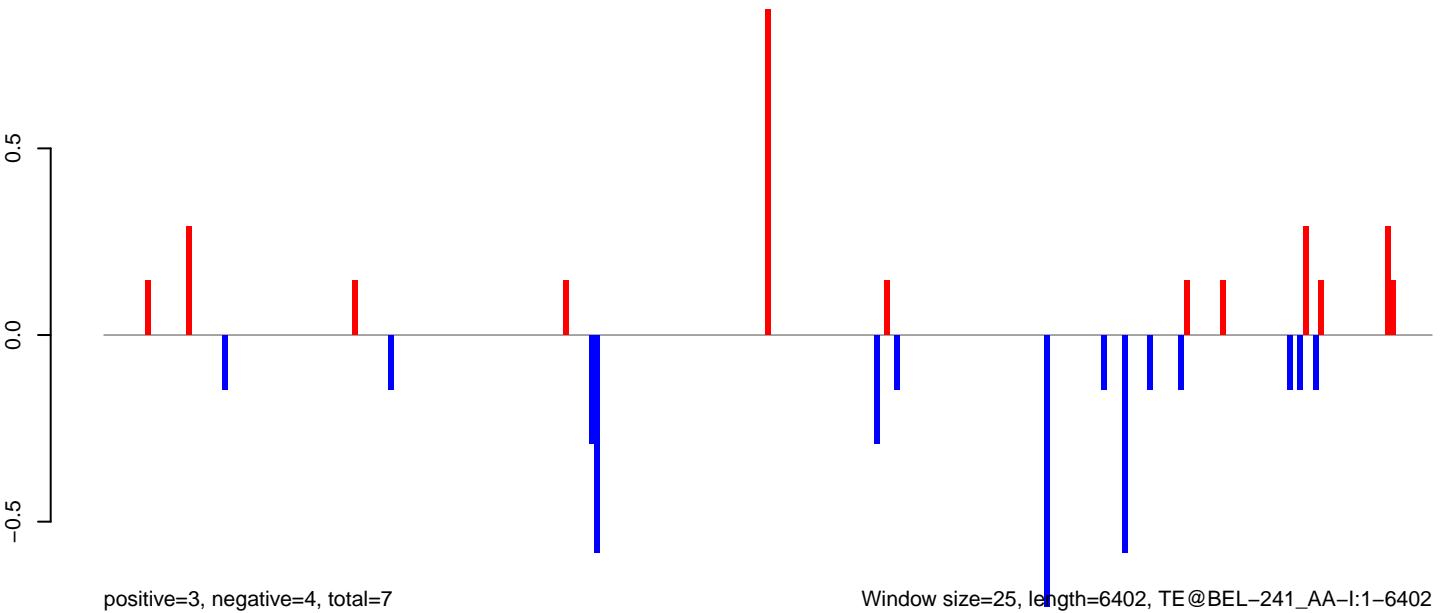

0 1000 2000 3000 4000 5000 6000

AeAeg_LVP_pMos3DBhspPBac.18_23.rep

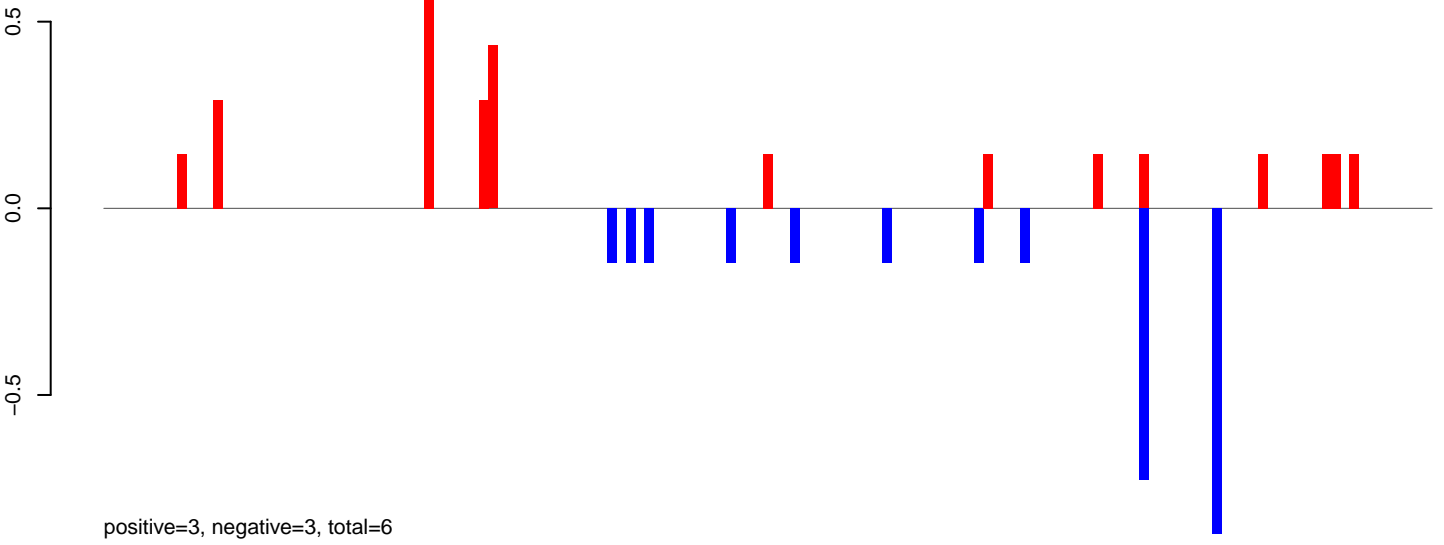

AeAeg_LVP_pMos3DBhspPBac.24_35.rep

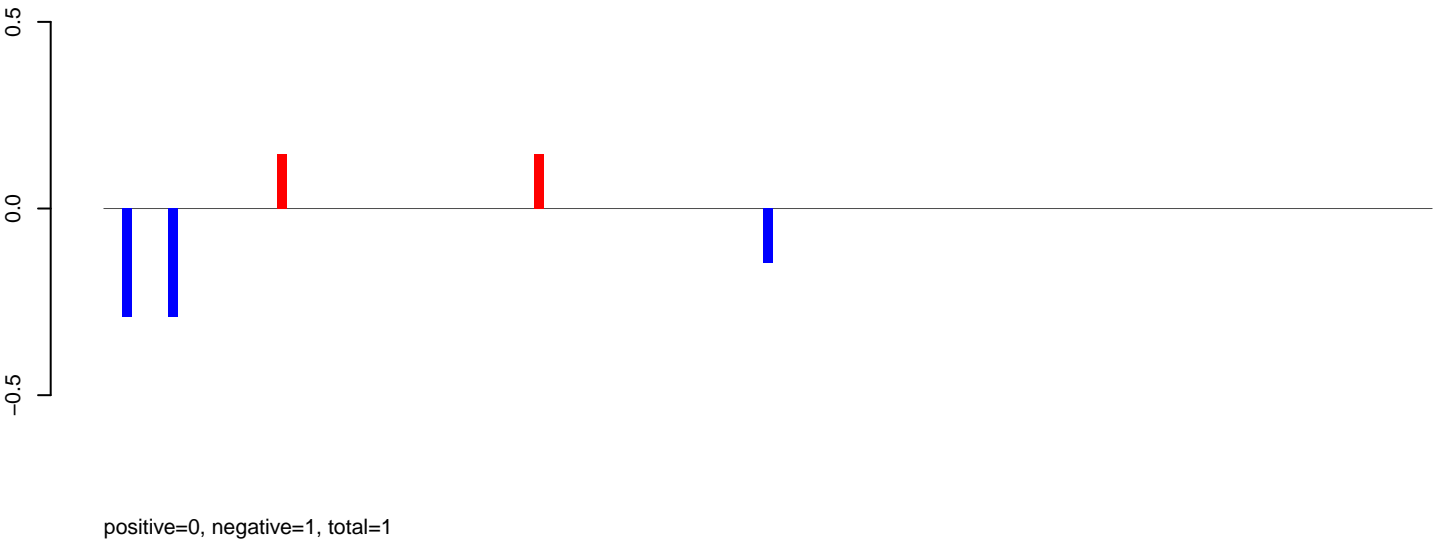

AeAeg_LVP_pMos3DBhspPBac.rep

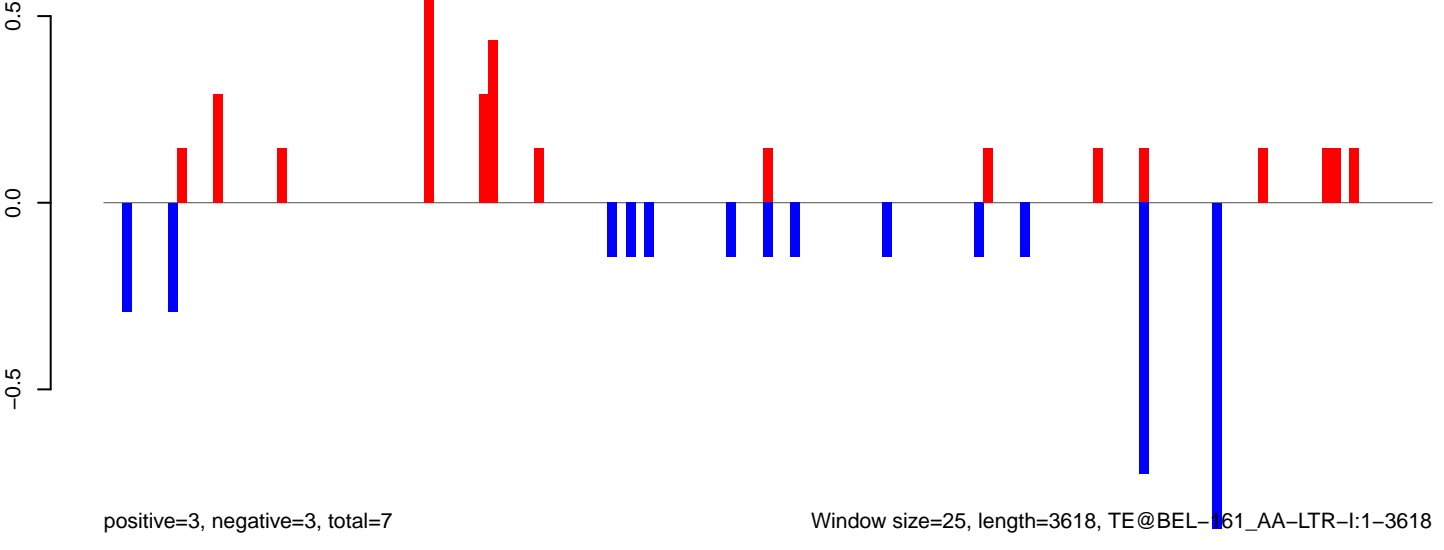

AeAeg_LVP_pMos3DBhspPBac.18_23.rep

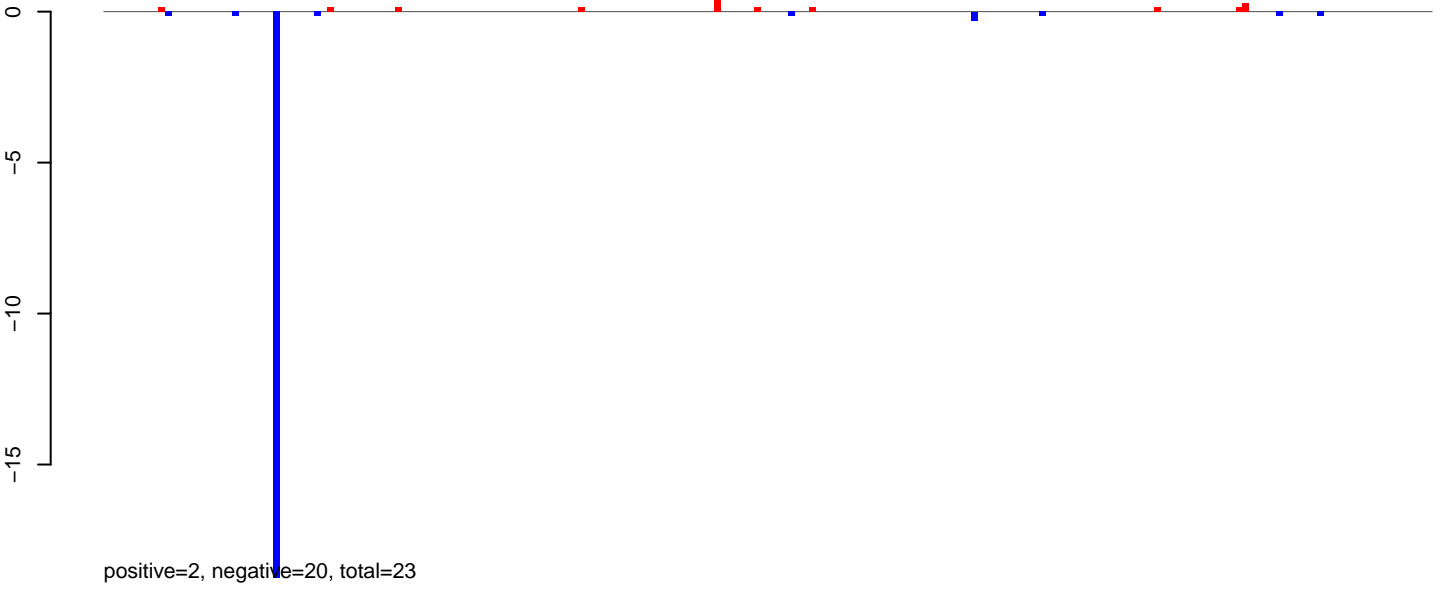

AeAeg_LVP_pMos3DBhspPBac.24_35.rep

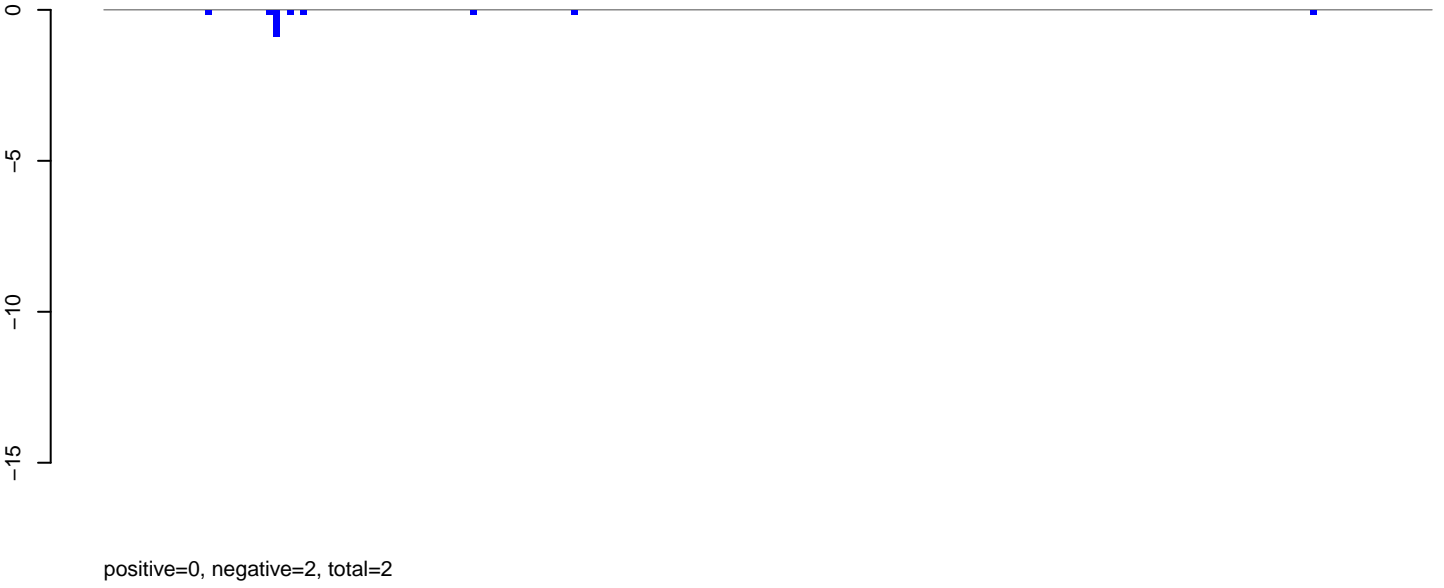

AeAeg_LVP_pMos3DBhspPBac.rep

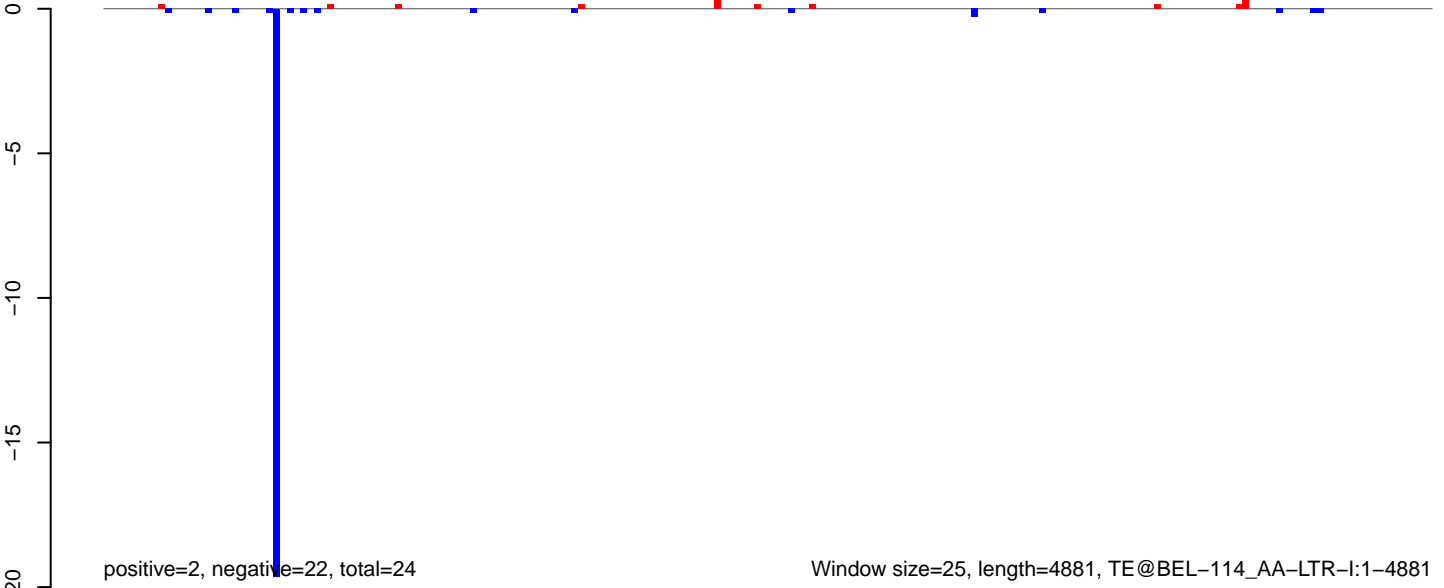

AeAeg_LVP_pMos3DBhspPBac.18_23.rep

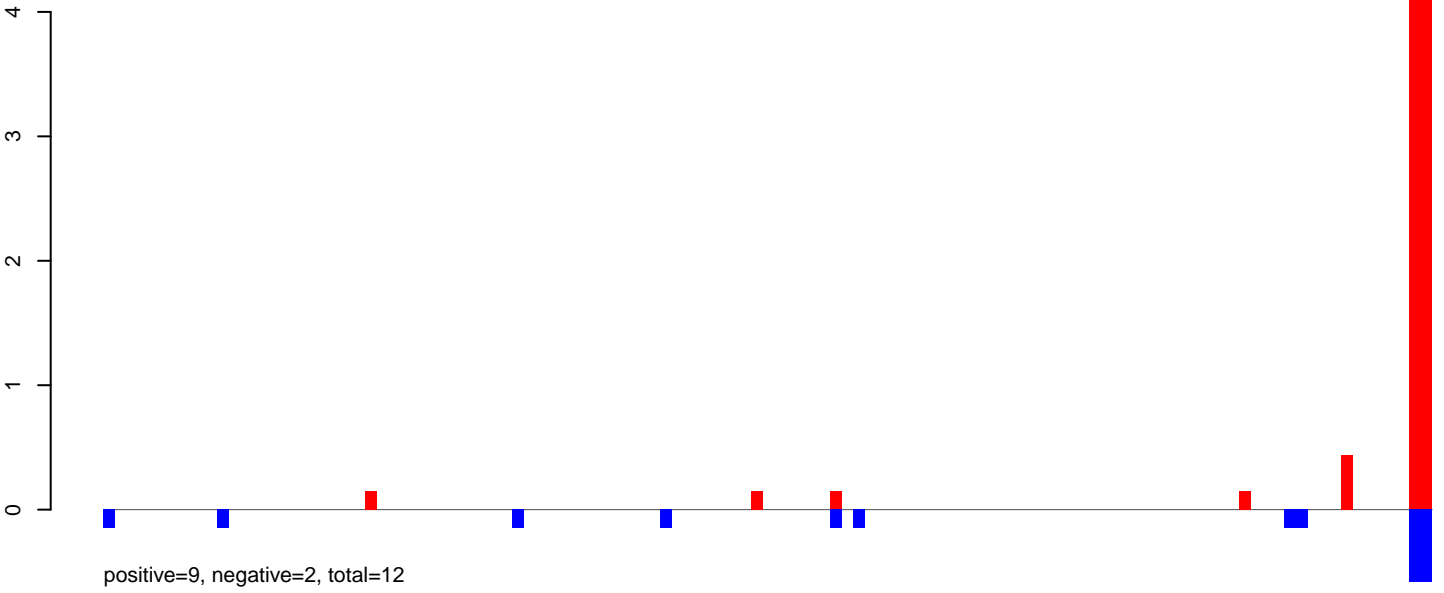

AeAeg_LVP_pMos3DBhspPBac.24_35.rep

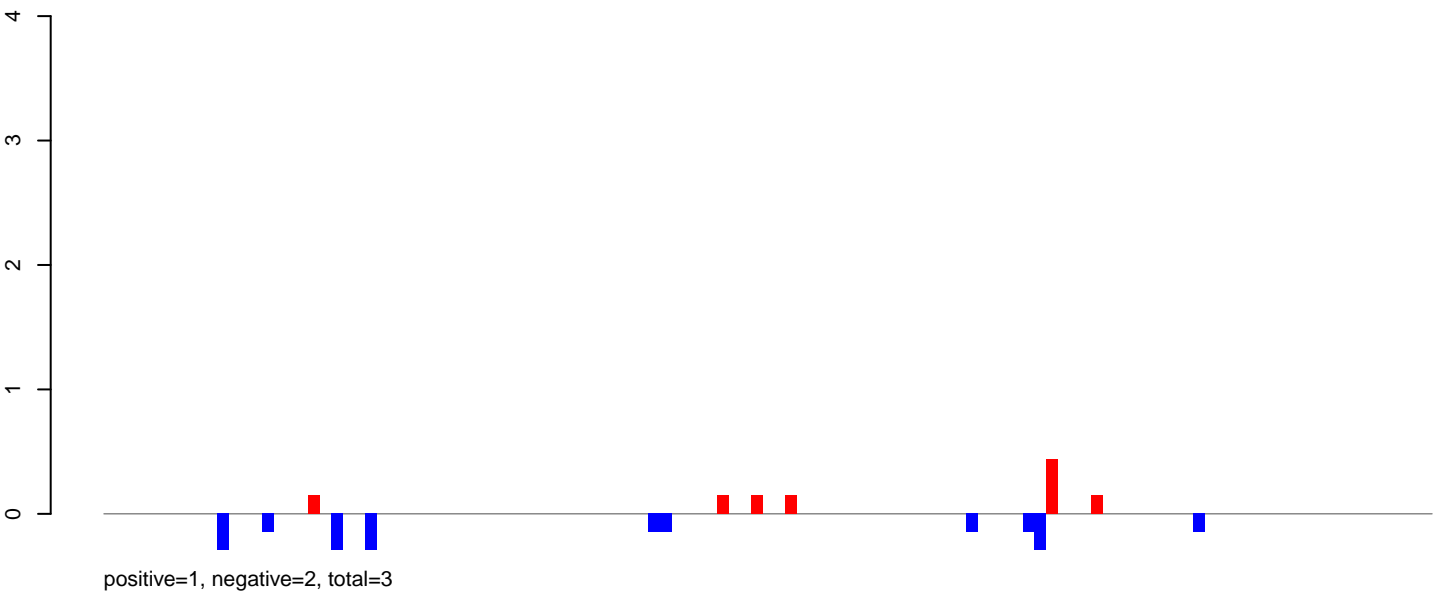

AeAeg_LVP_pMos3DBhspPBac.rep

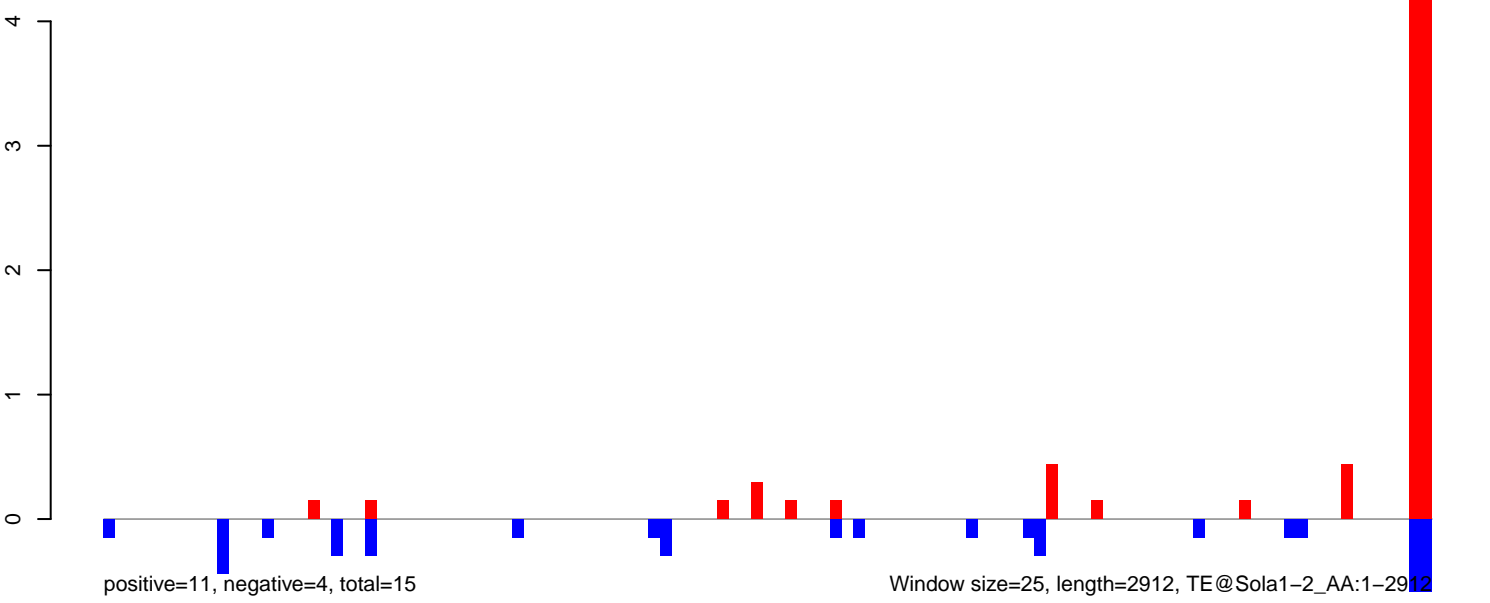

AeAeg_LVP_pMos3DBhspPBac.18_23.rep

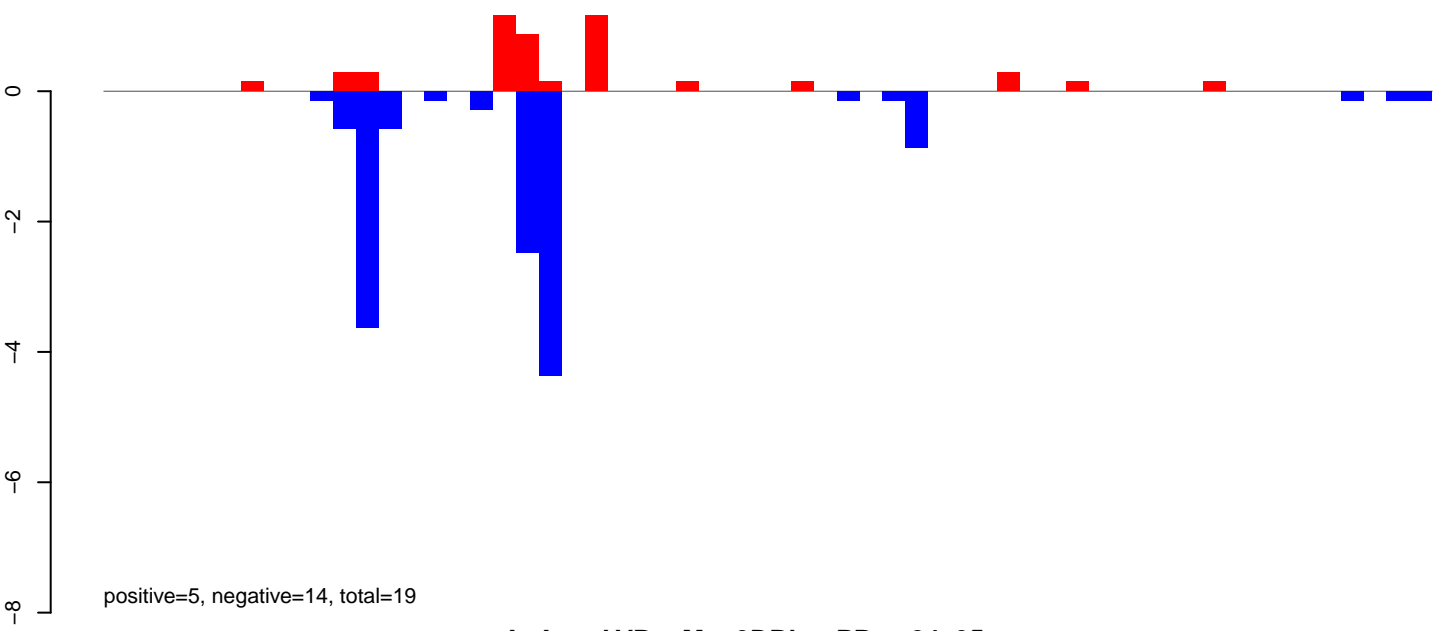

AeAeg_LVP_pMos3DBhspPBac.24_35.rep

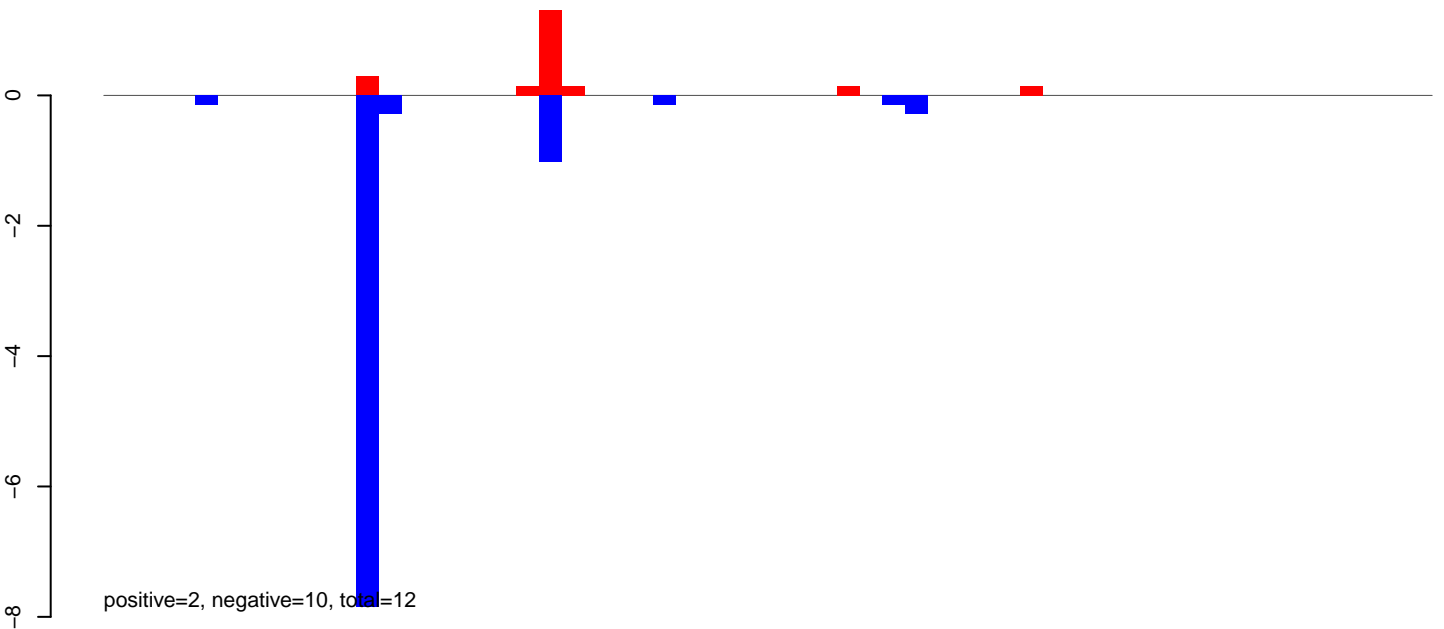

AeAeg_LVP_pMos3DBhspPBac.rep

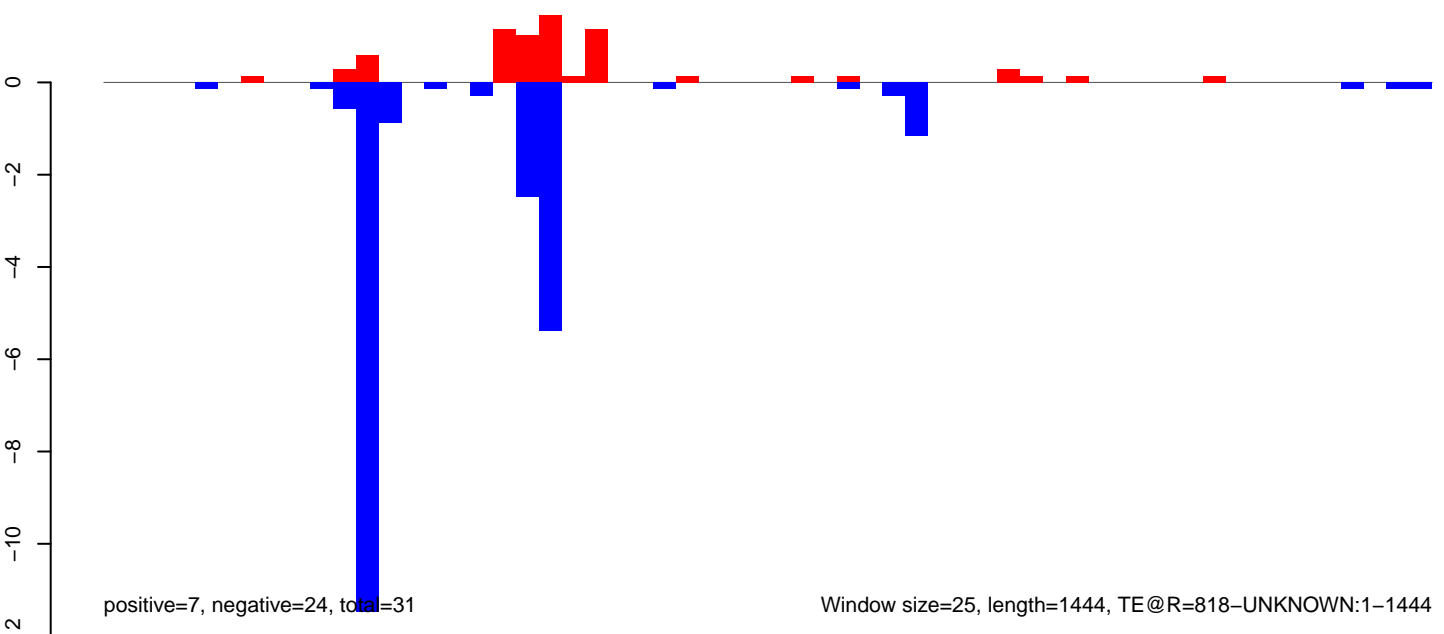

Window size=25, length=1444, TE@R=818-UNKNOWN:1-1444

AeAeg_LVP_pMos3DBhspPBac.18_23.rep

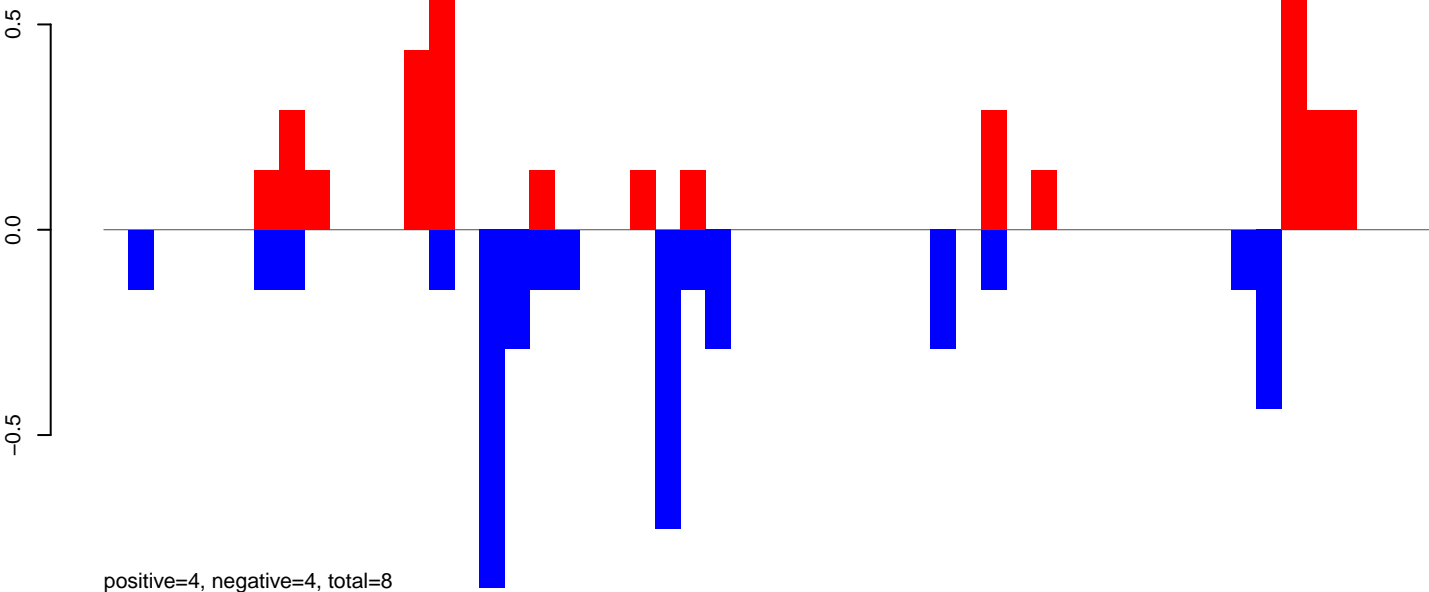

AeAeg_LVP_pMos3DBhspPBac.24_35.rep

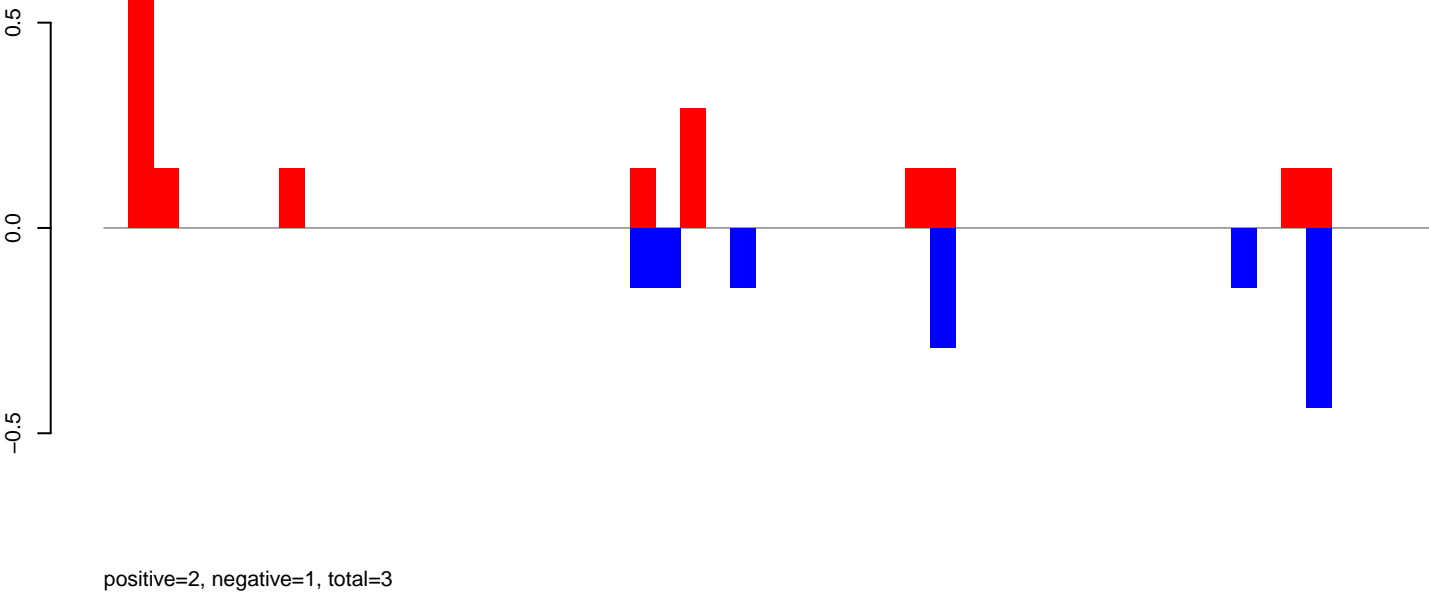

AeAeg_LVP_pMos3DBhspPBac.rep

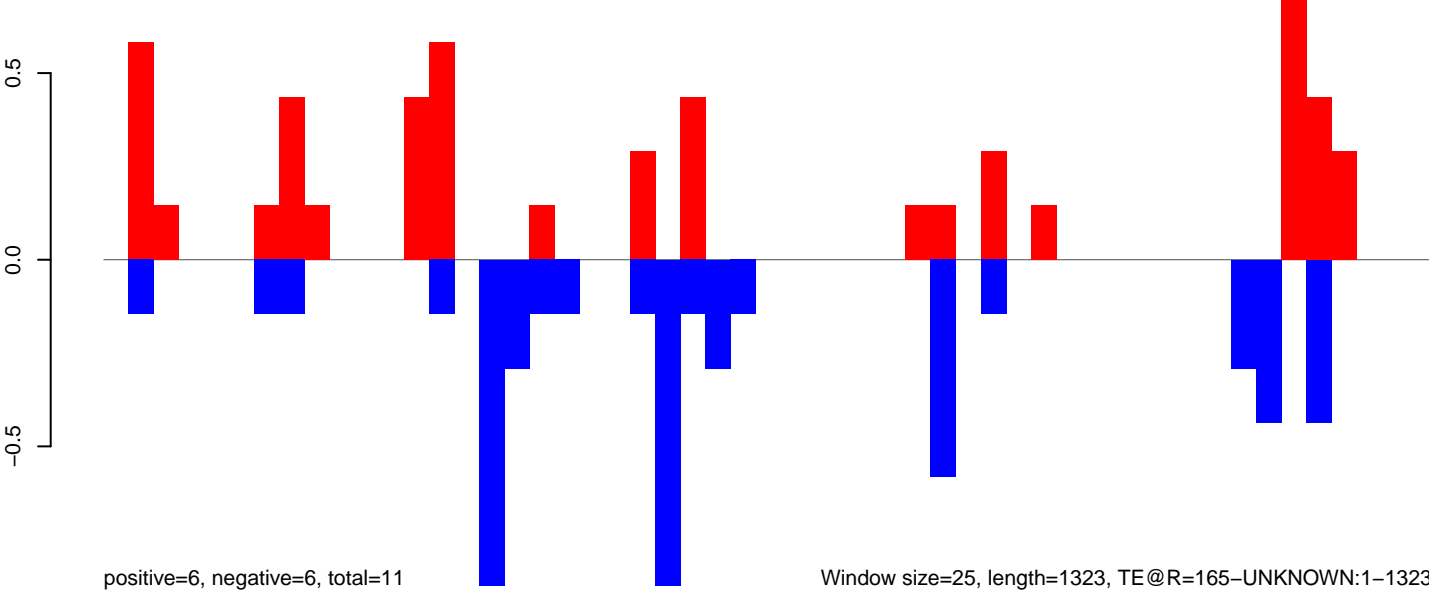

Window size=25, length=1323, TE@R=165-UNKNOWN:1-1323

AeAeg_LVP_pMos3DBhspPBac.18_23.rep

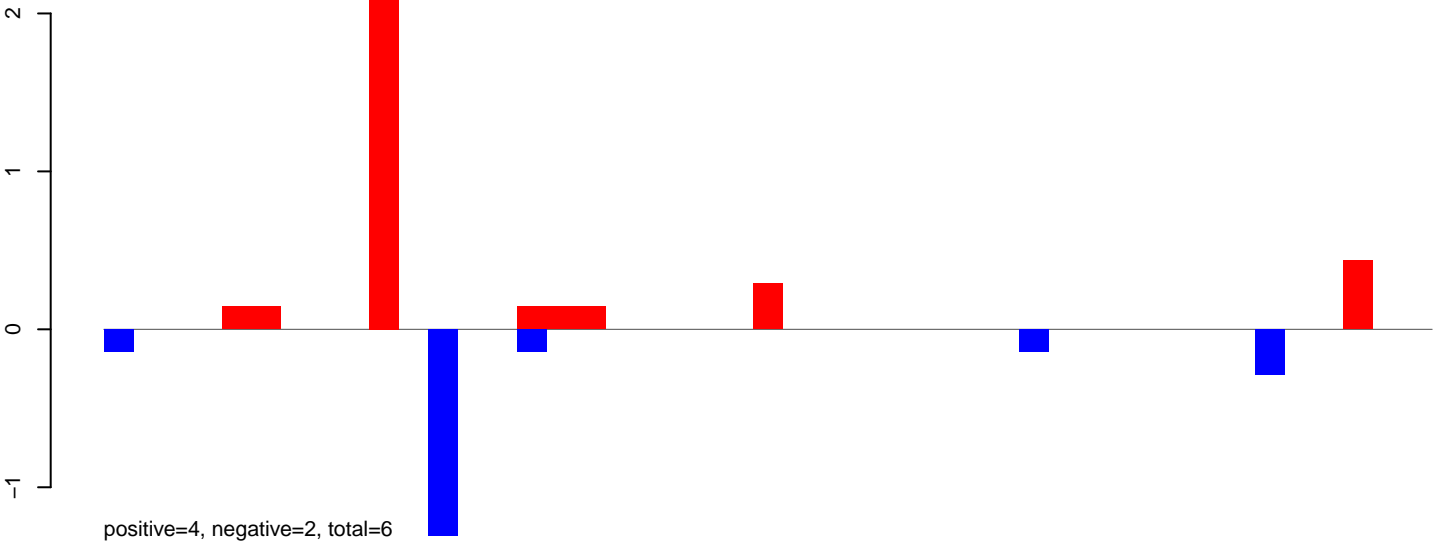

AeAeg_LVP_pMos3DBhspPBac.24_35.rep

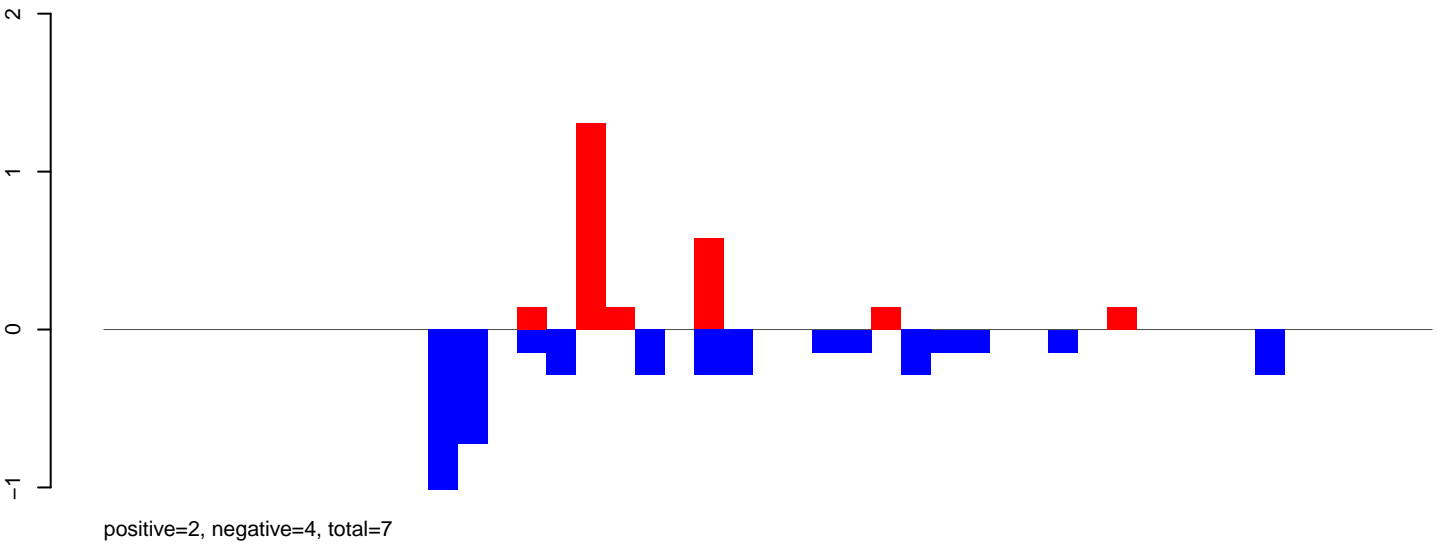

AeAeg_LVP_pMos3DBhspPBac.rep

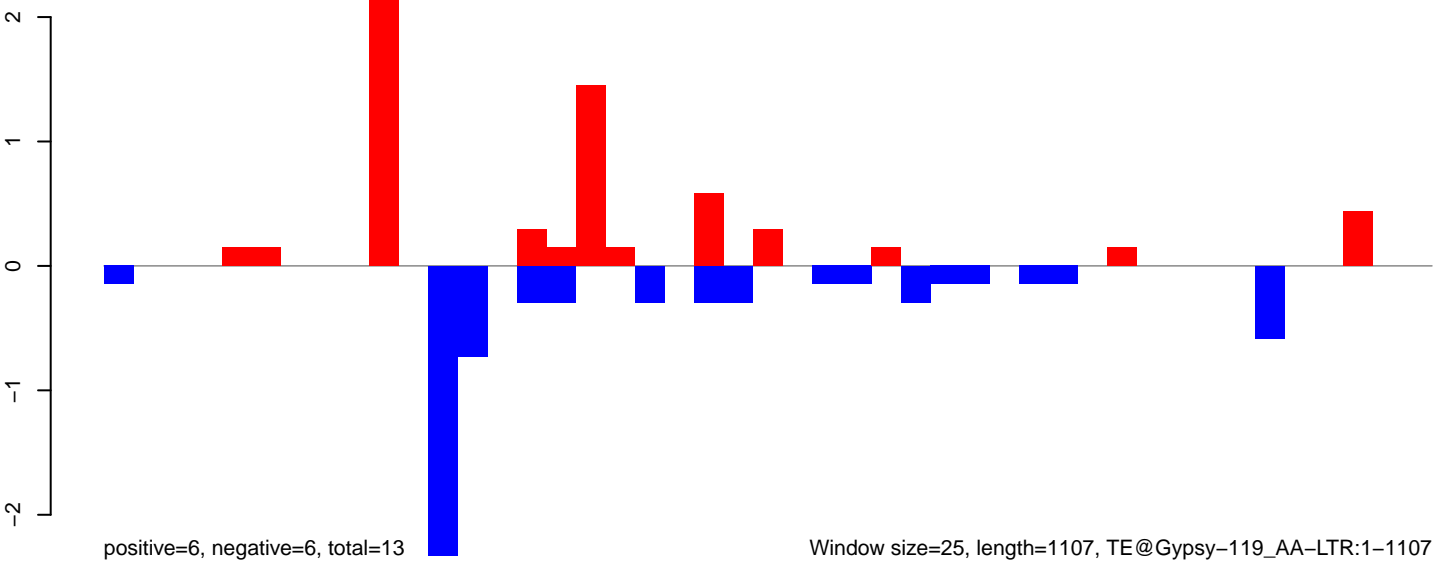

AeAeg_LVP_pMos3DBhspPBac.18_23.rep

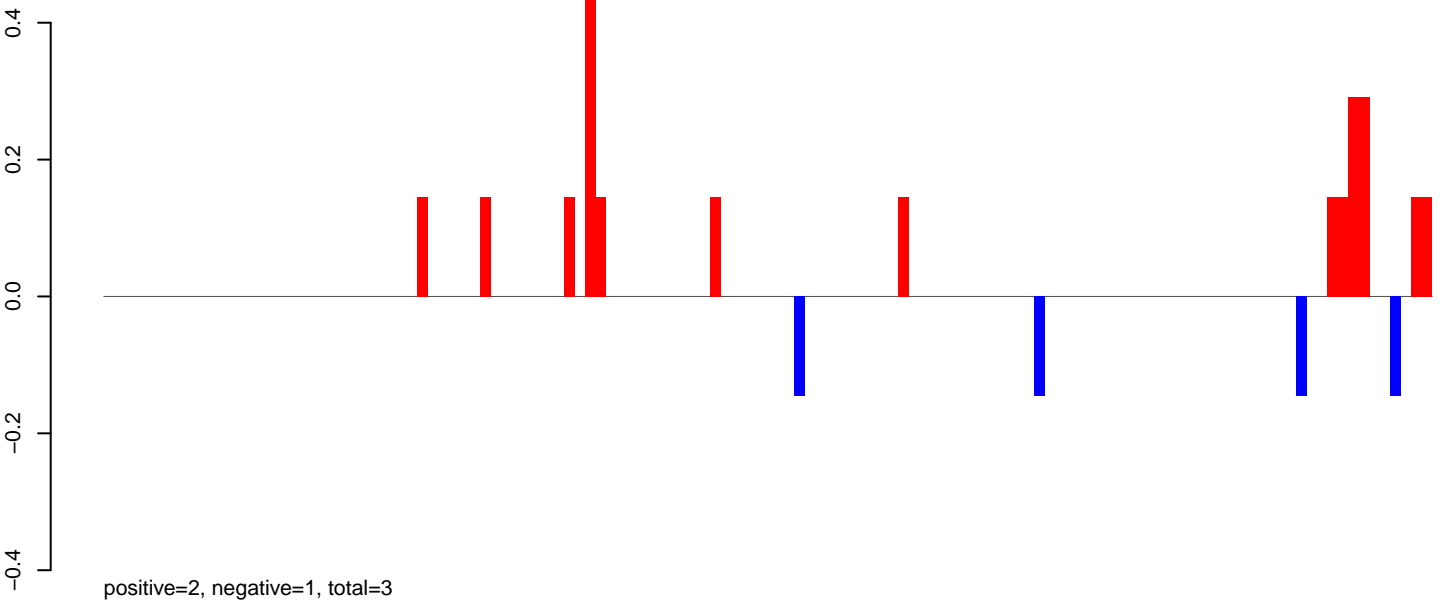

AeAeg_LVP_pMos3DBhspPBac.24_35.rep

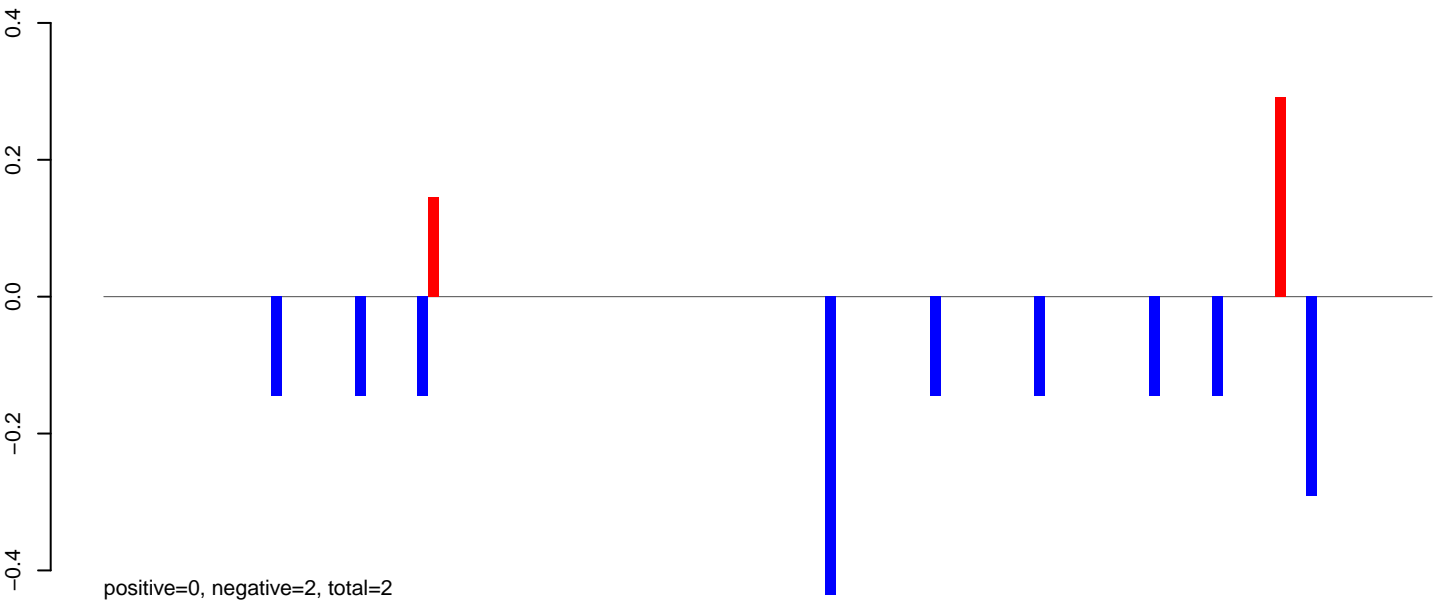

AeAeg_LVP_pMos3DBhspPBac.rep

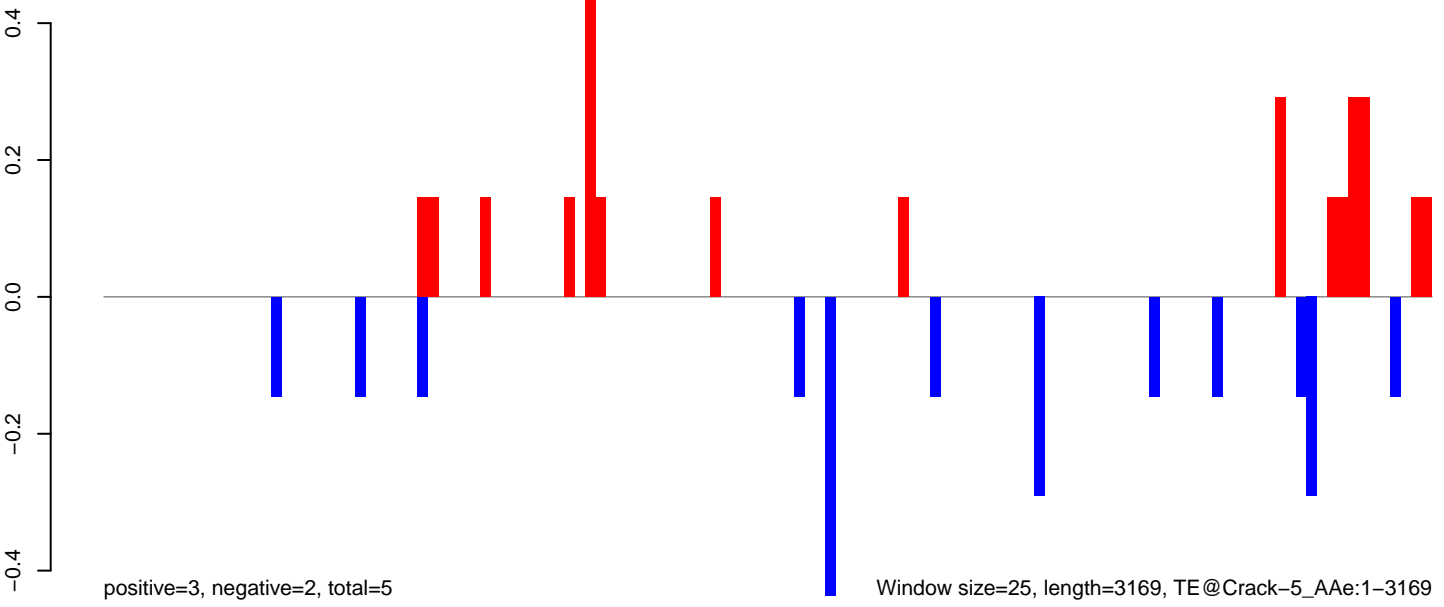

Window size=25, length=3169, TE@Crack-5_AAe:1-3169

AeAeg_LVP_pMos3DBhspPBac.18_23.rep

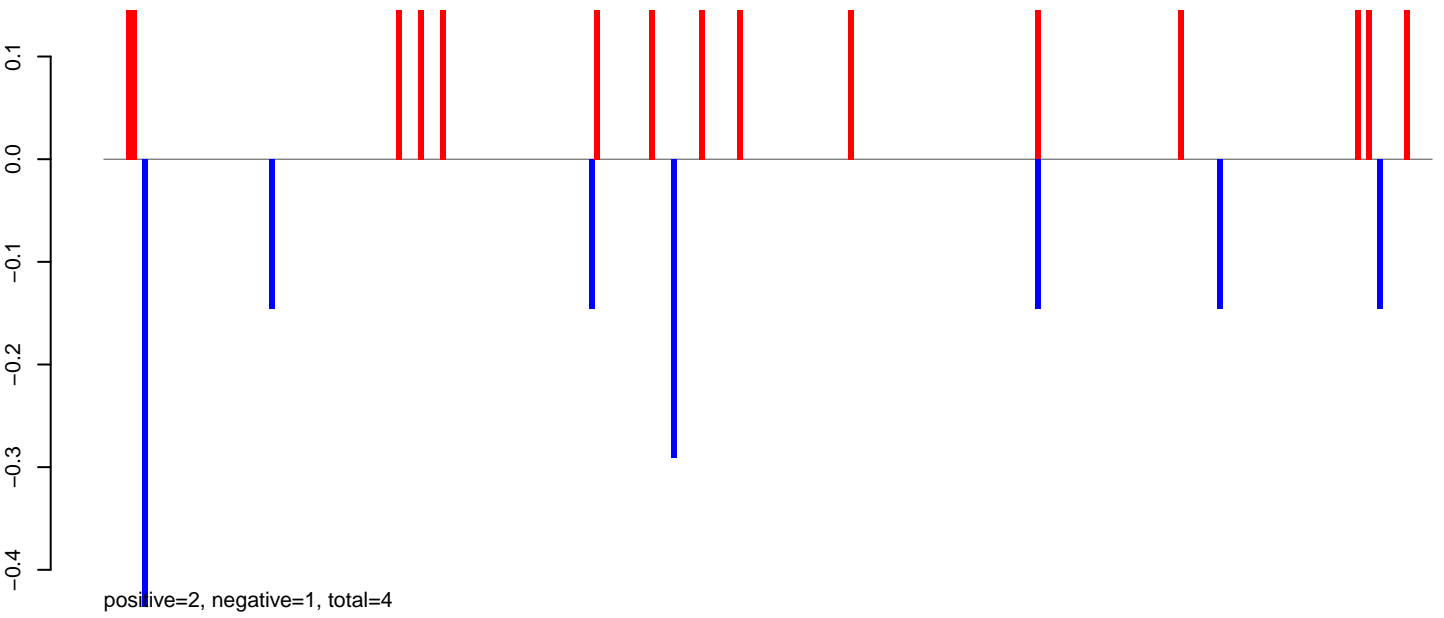

AeAeg_LVP_pMos3DBhspPBac.24_35.rep

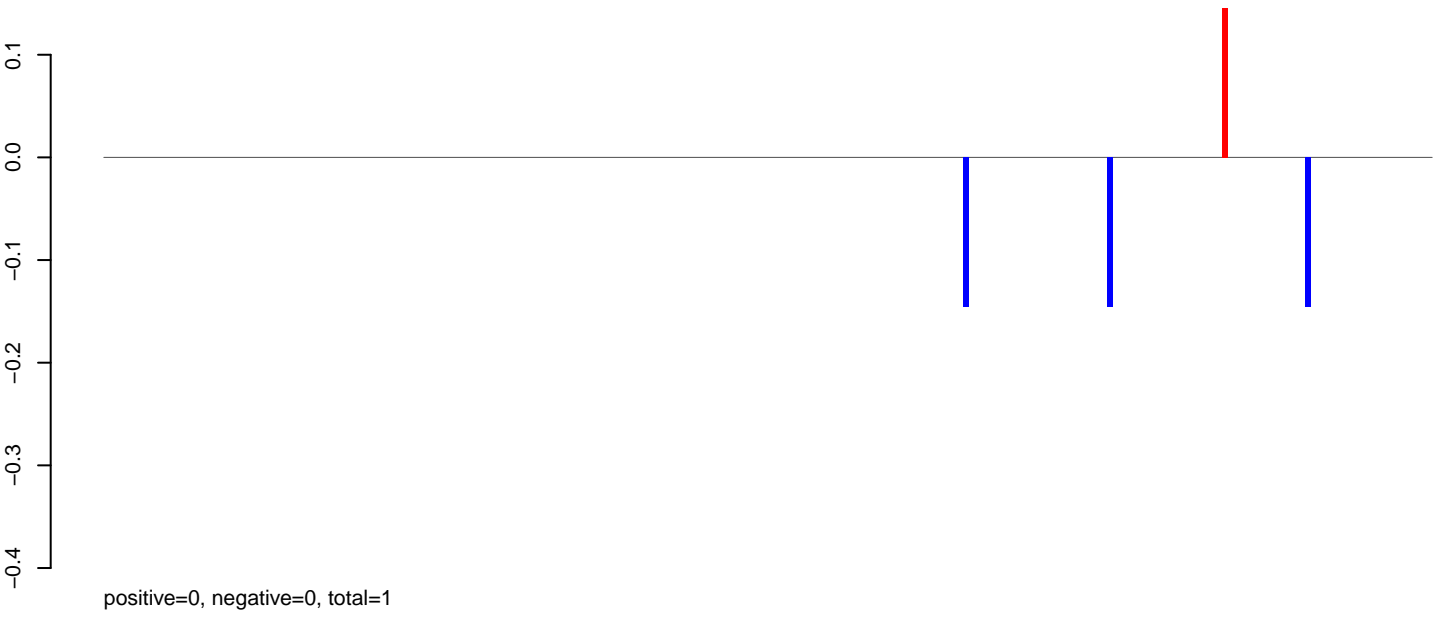

AeAeg_LVP_pMos3DBhspPBac.rep

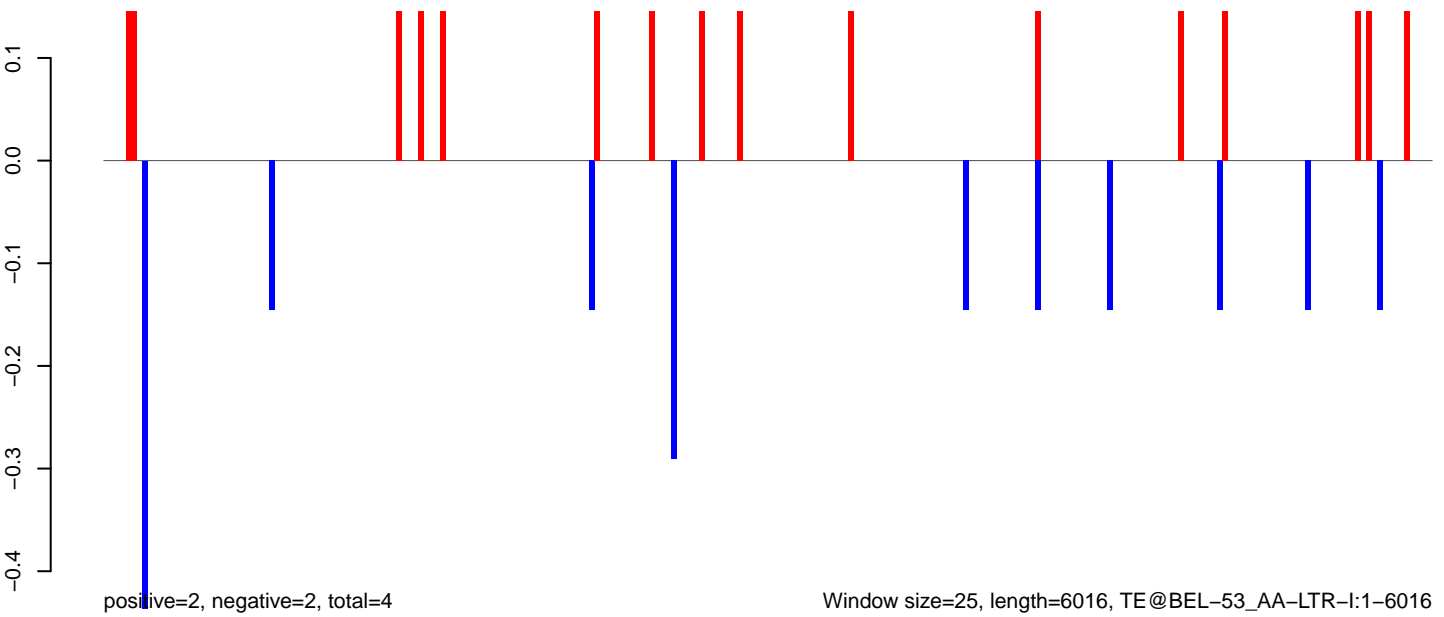

AeAeg_LVP_pMos3DBhspPBac.18_23.rep

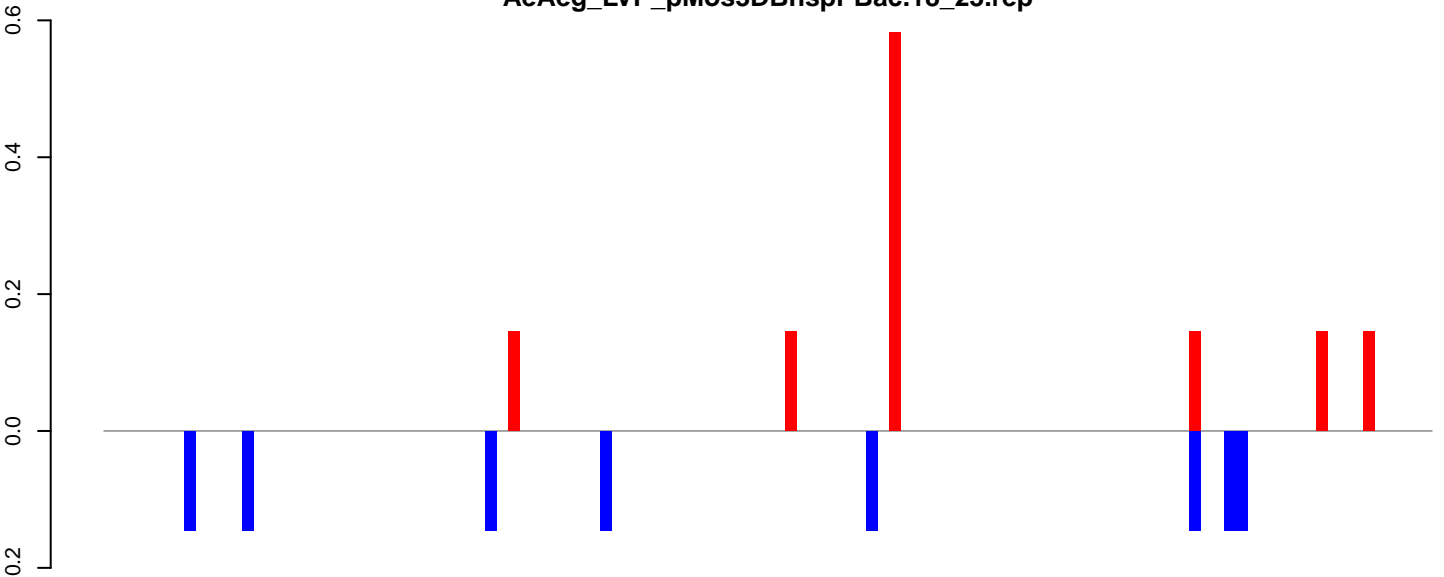

positive=1, negative=1, total=2

AeAeg_LVP_pMos3DBhspPBac.24_35.rep

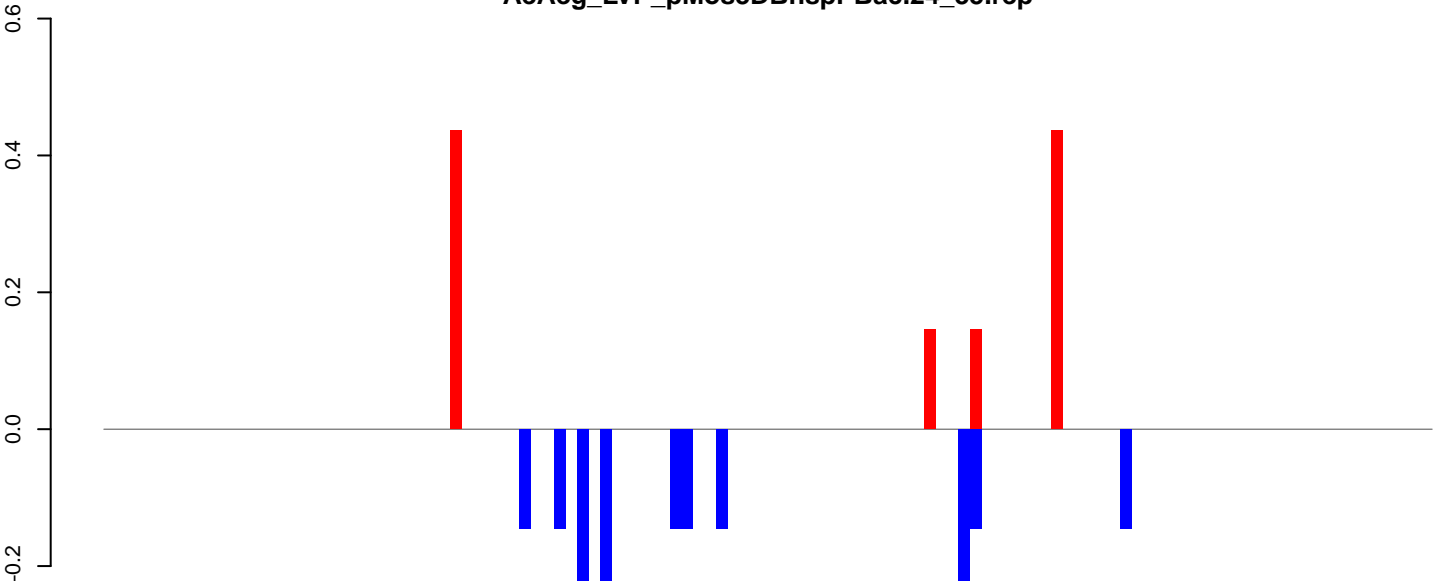

positive=1, negative=2, total=3

AeAeg_LVP_pMos3DBhspPBac.rep

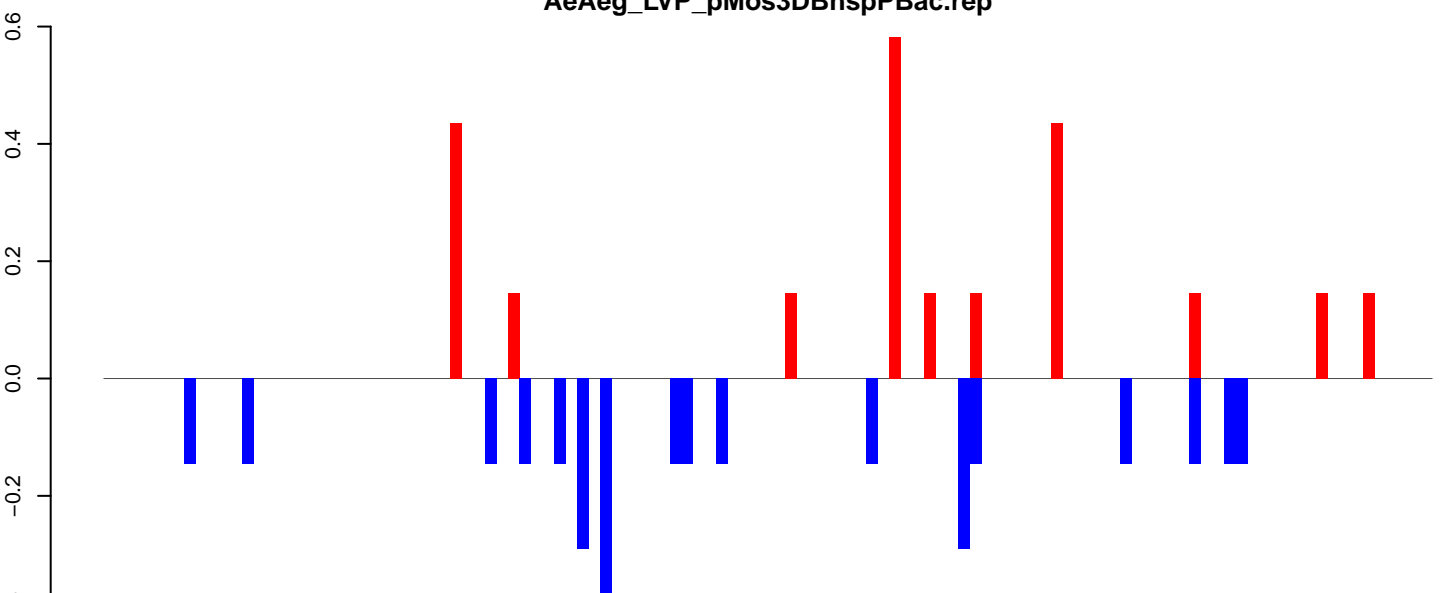

positive=2, negative=3, total=6

Window size=25, length=2855, TE@AeHerves2:1-2855

AeAeg_LVP_pMos3DBhspPBac.18_23.rep

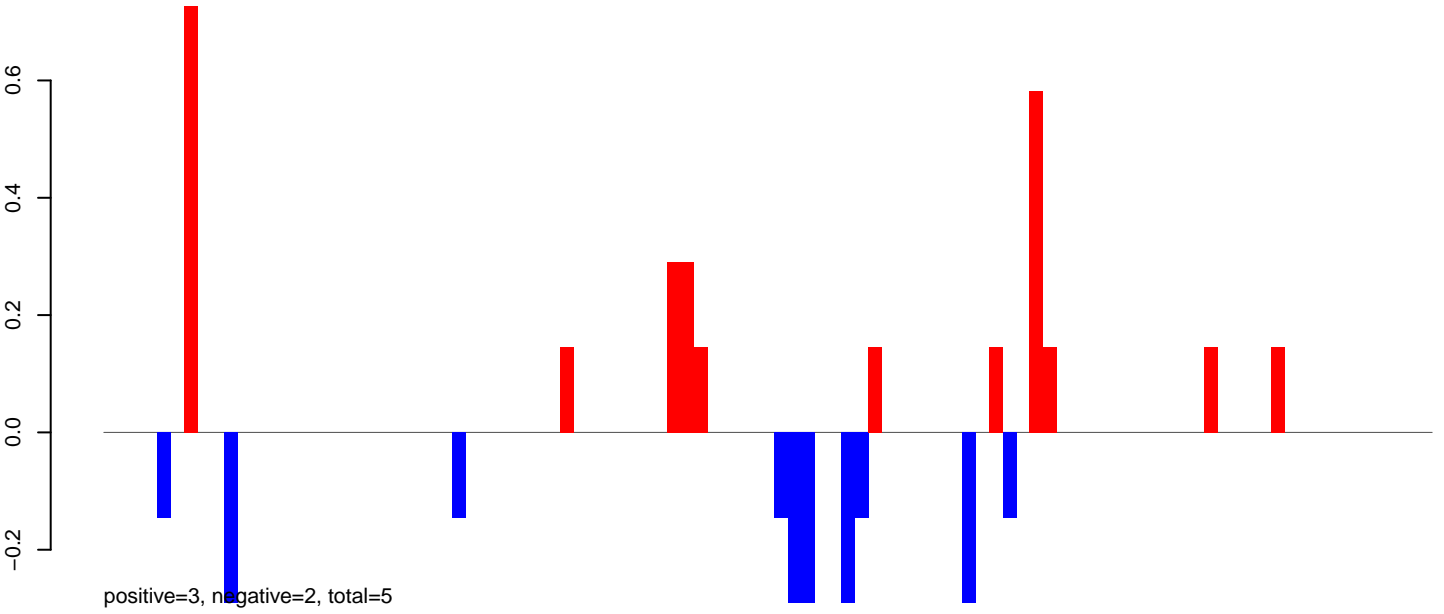

AeAeg_LVP_pMos3DBhspPBac.24_35.rep

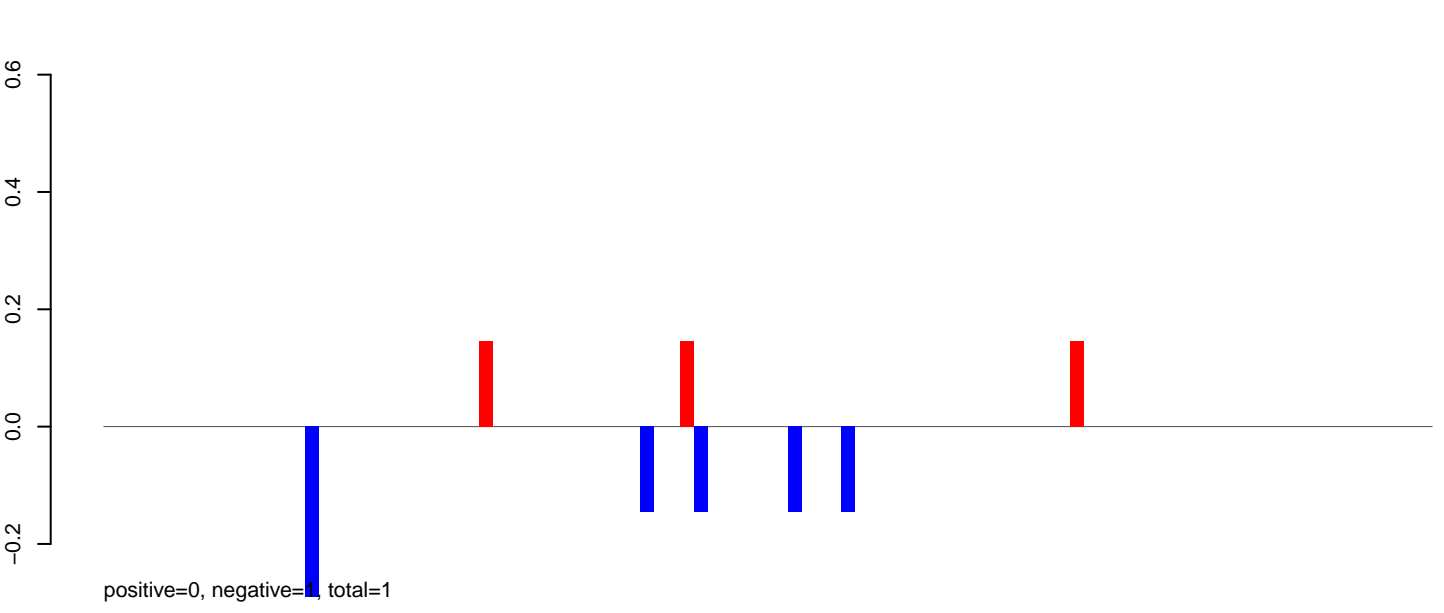

AeAeg_LVP_pMos3DBhspPBac.rep

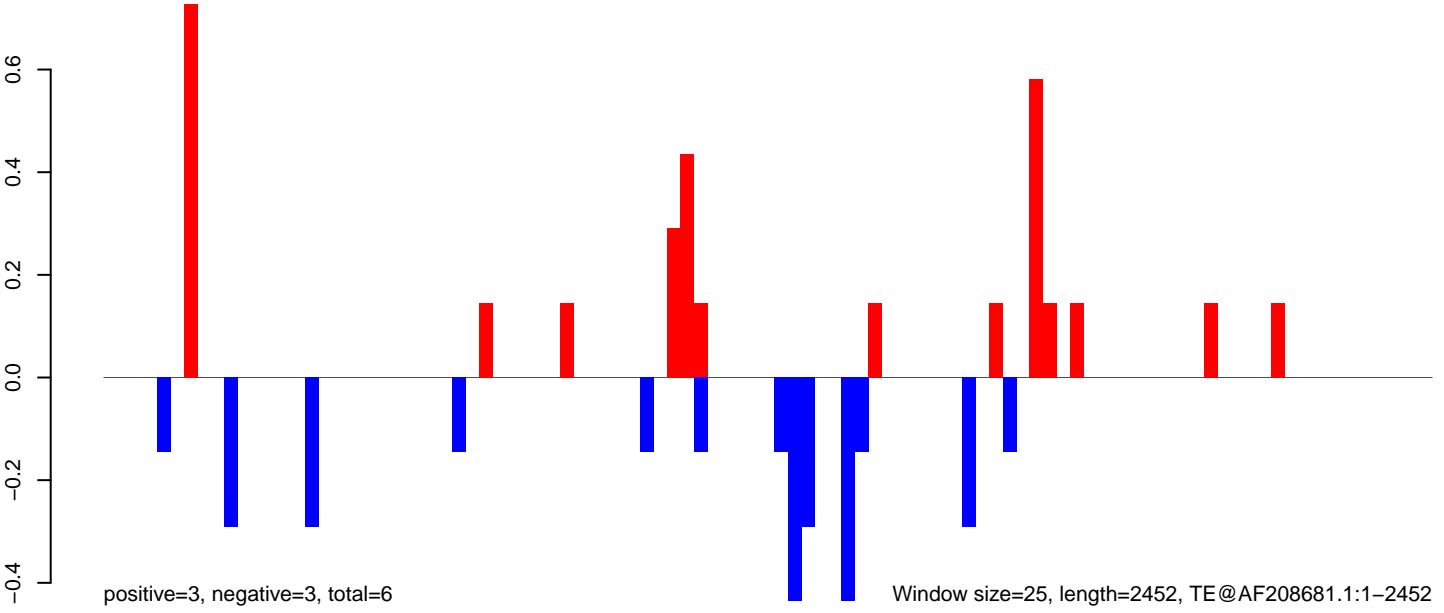

AeAeg_LVP_pMos3DBhspPBac.18_23.rep

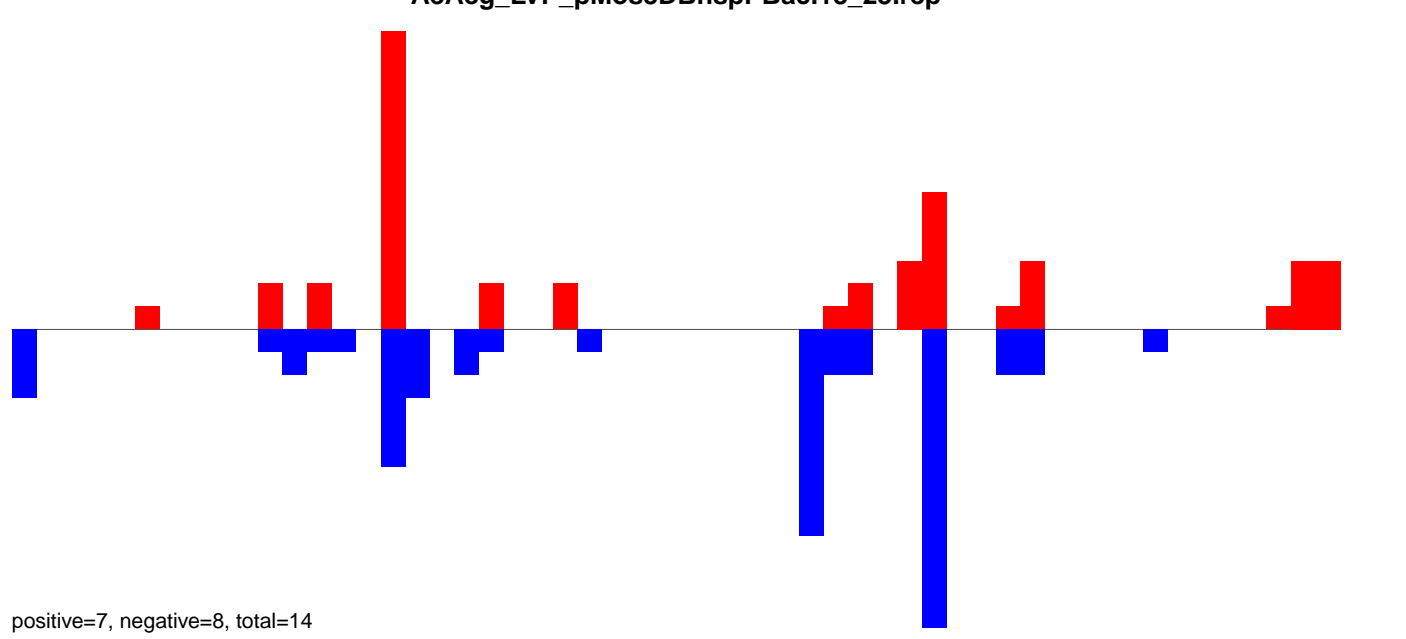

AeAeg_LVP_pMos3DBhspPBac.24_35.rep

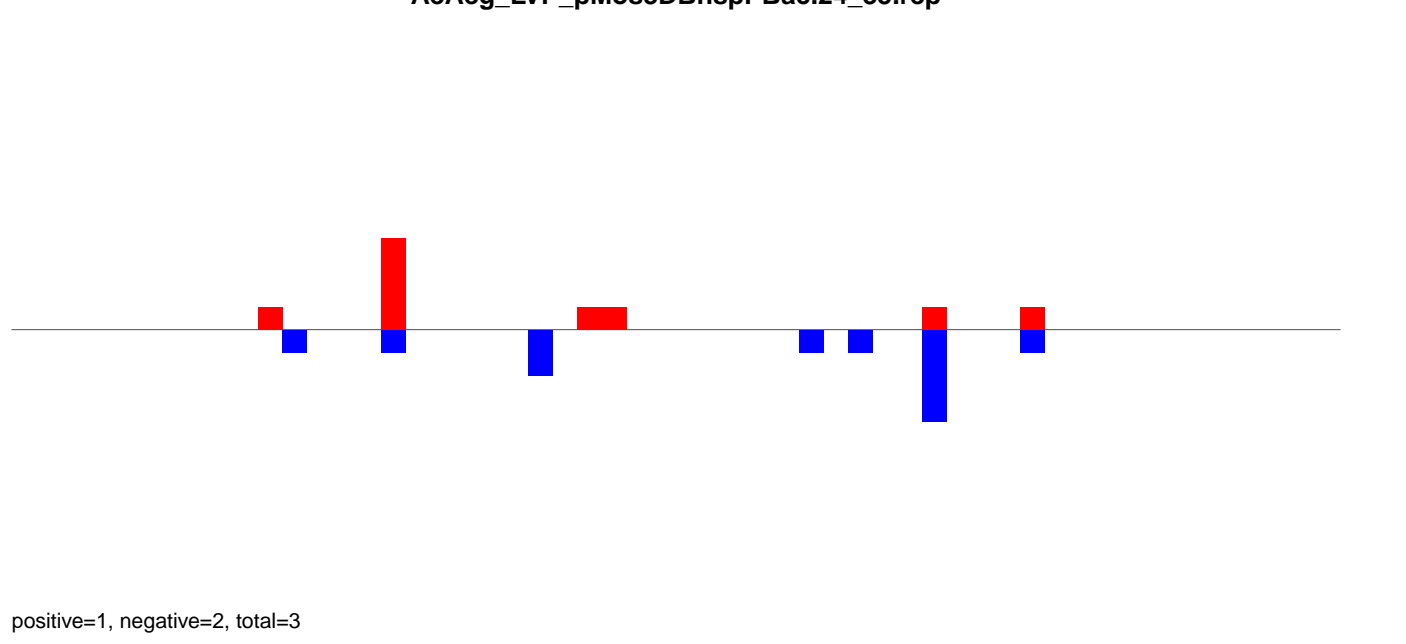

AeAeg_LVP_pMos3DBhspPBac.rep

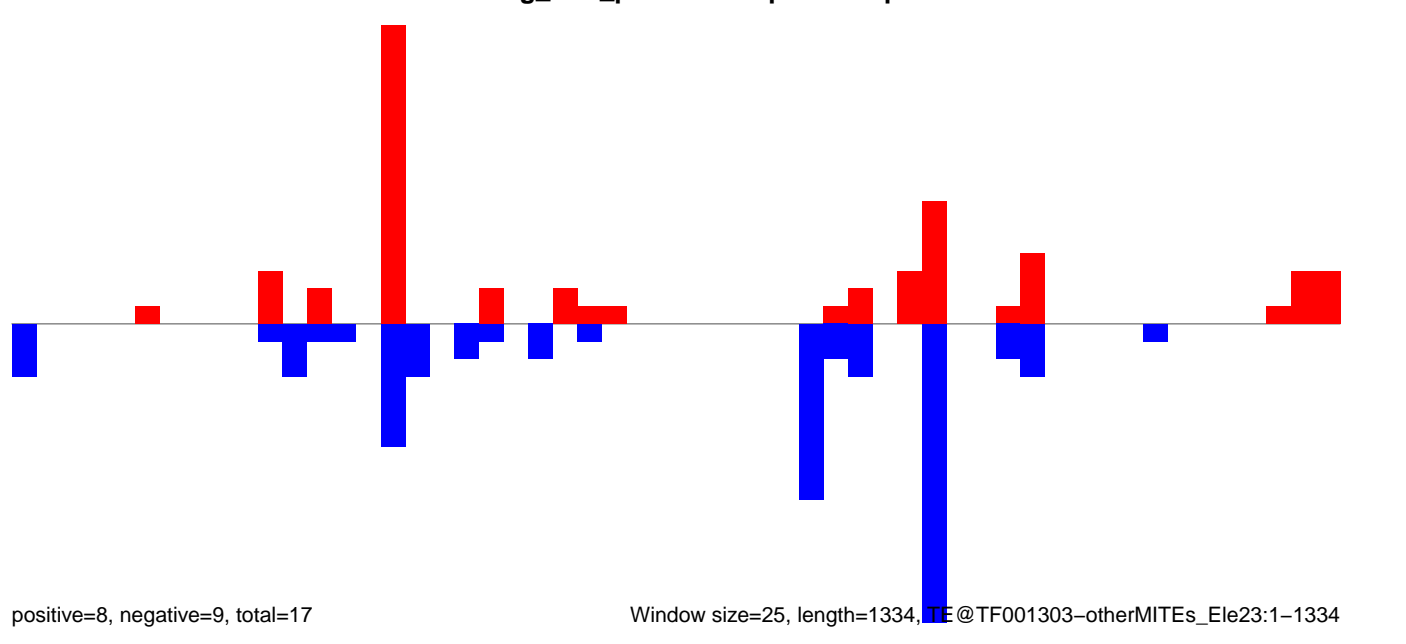

AeAeg_LVP_pMos3DBhspPBac.18_23.rep

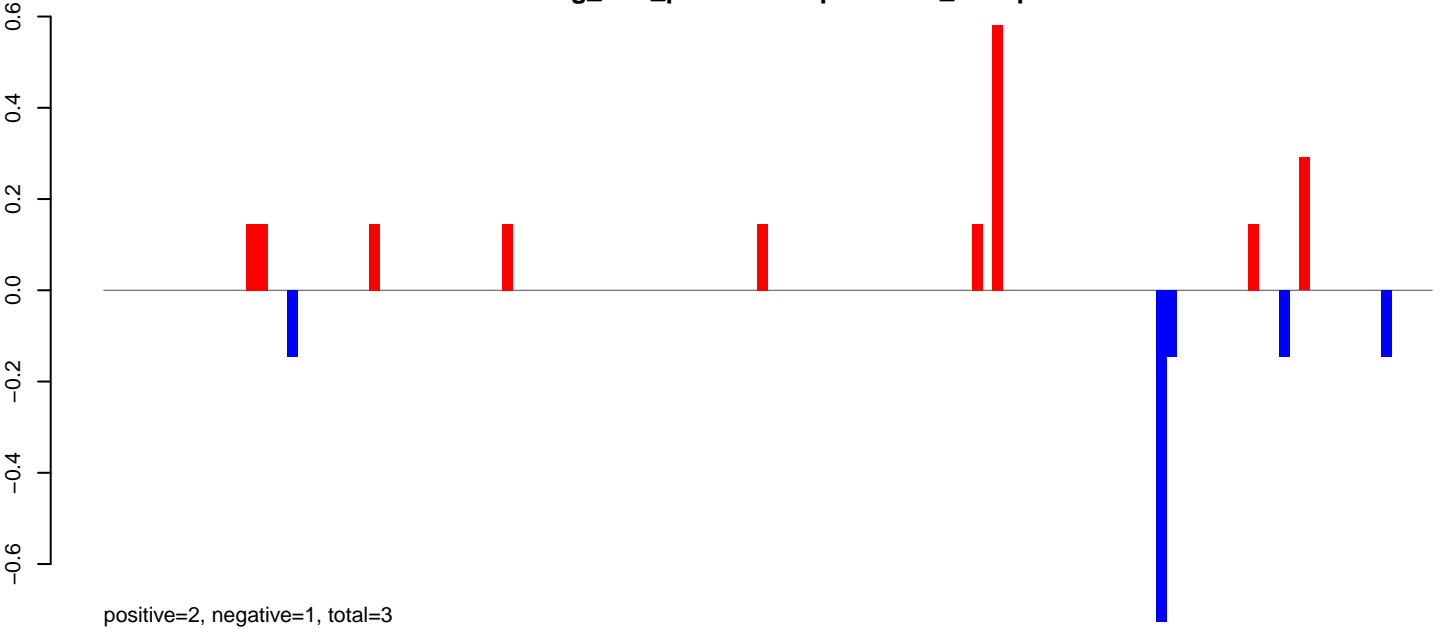

AeAeg_LVP_pMos3DBhspPBac.24_35.rep

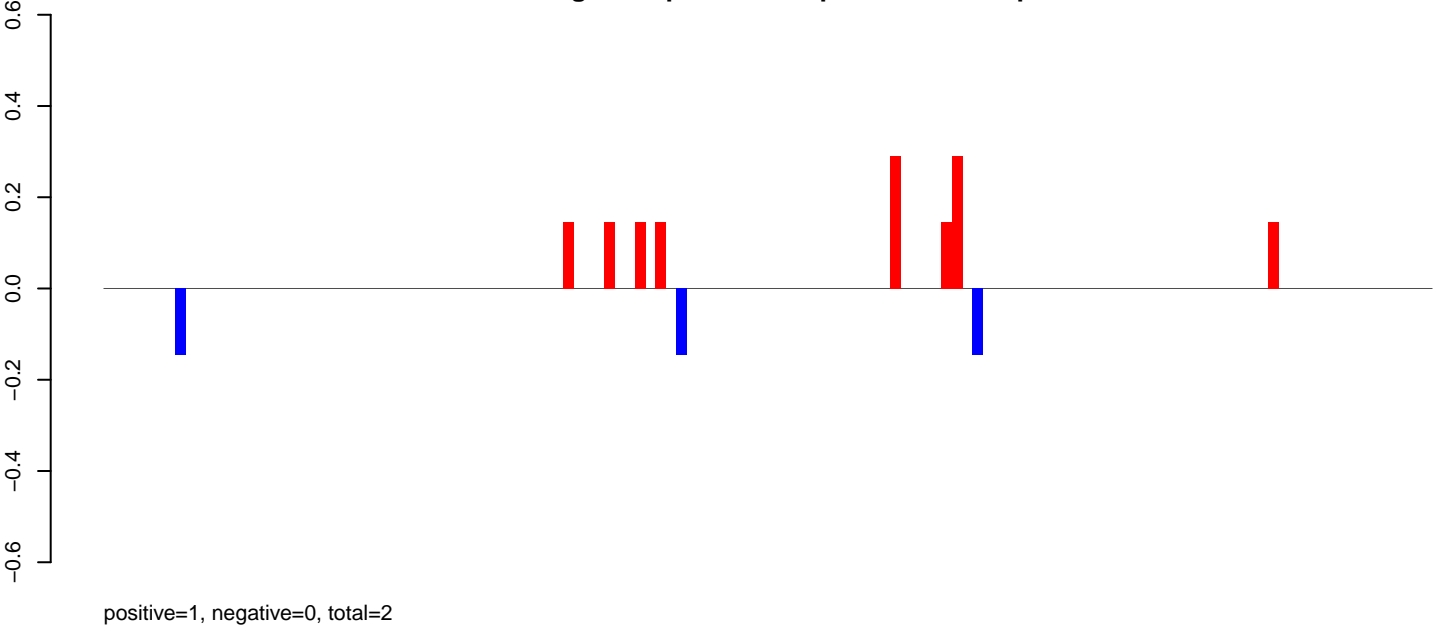

AeAeg_LVP_pMos3DBhspPBac.rep

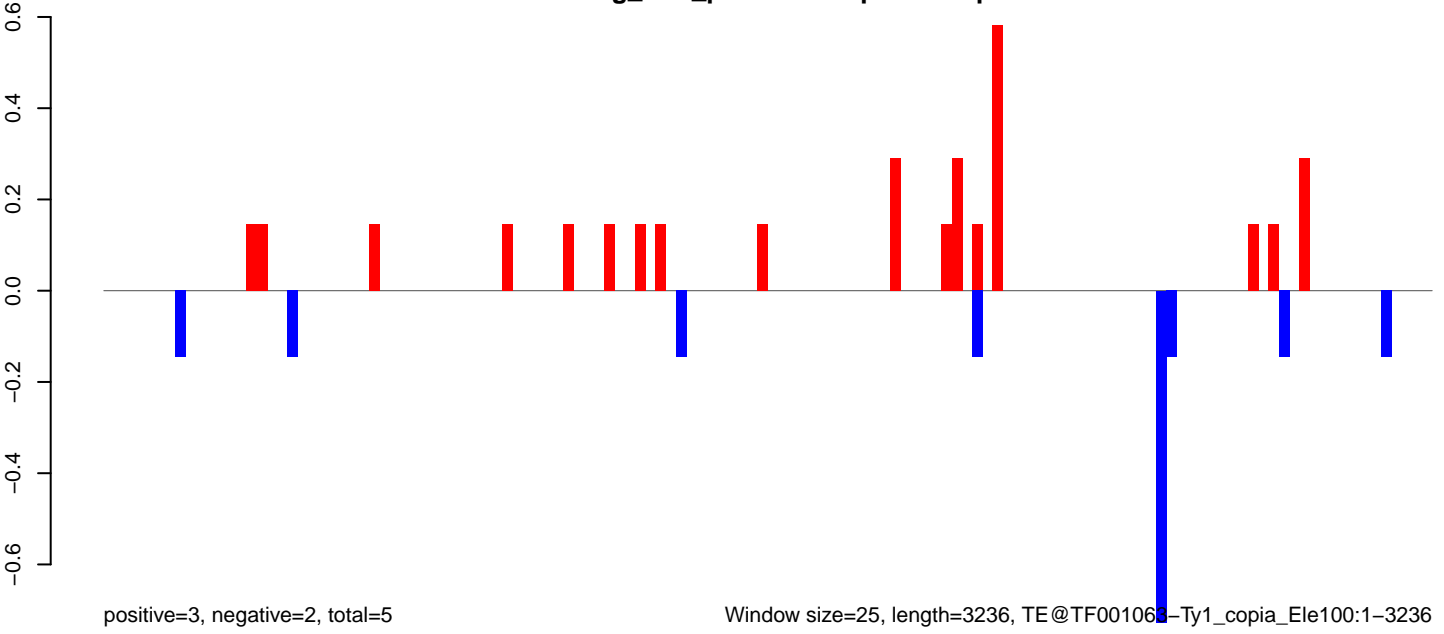

AeAeg_LVP_pMos3DBhspPBac.18_23.rep

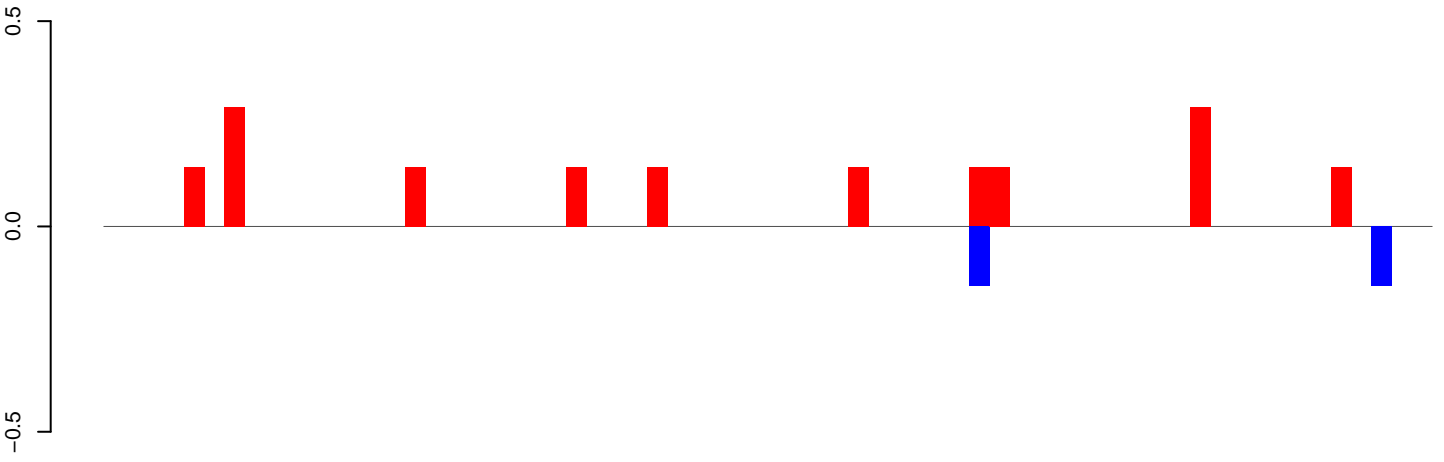

AeAeg_LVP_pMos3DBhspPBac.24_35.rep

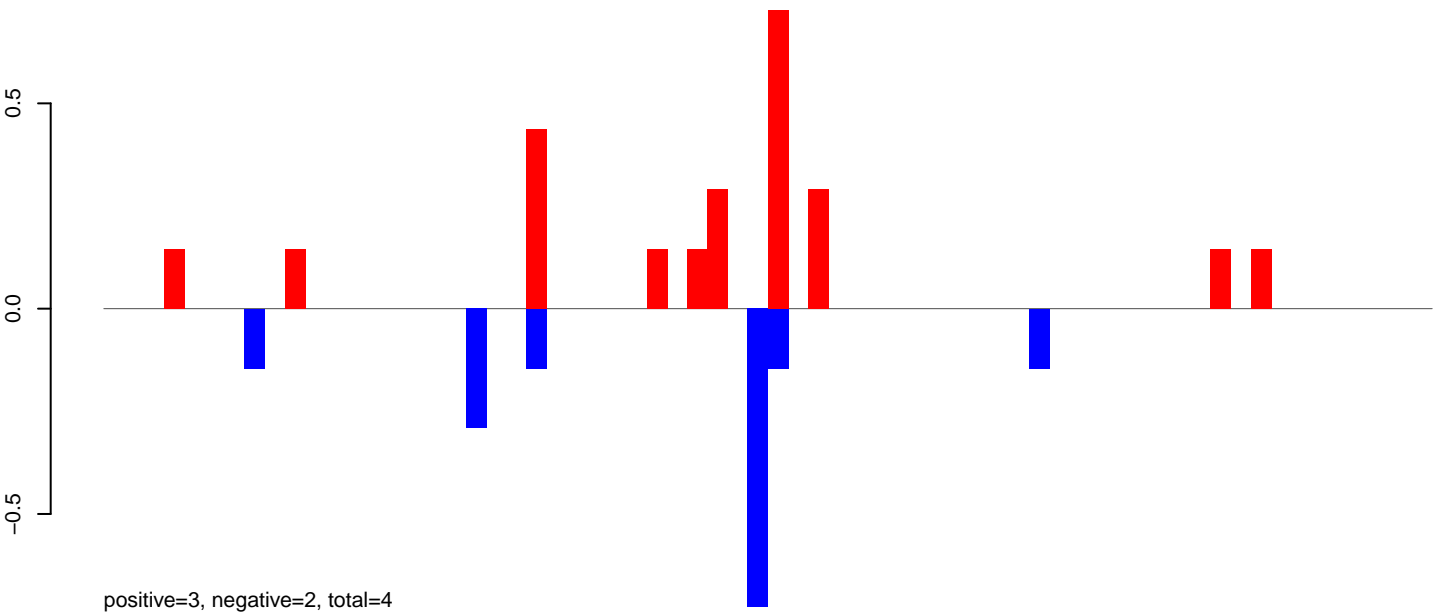

AeAeg_LVP_pMos3DBhspPBac.rep

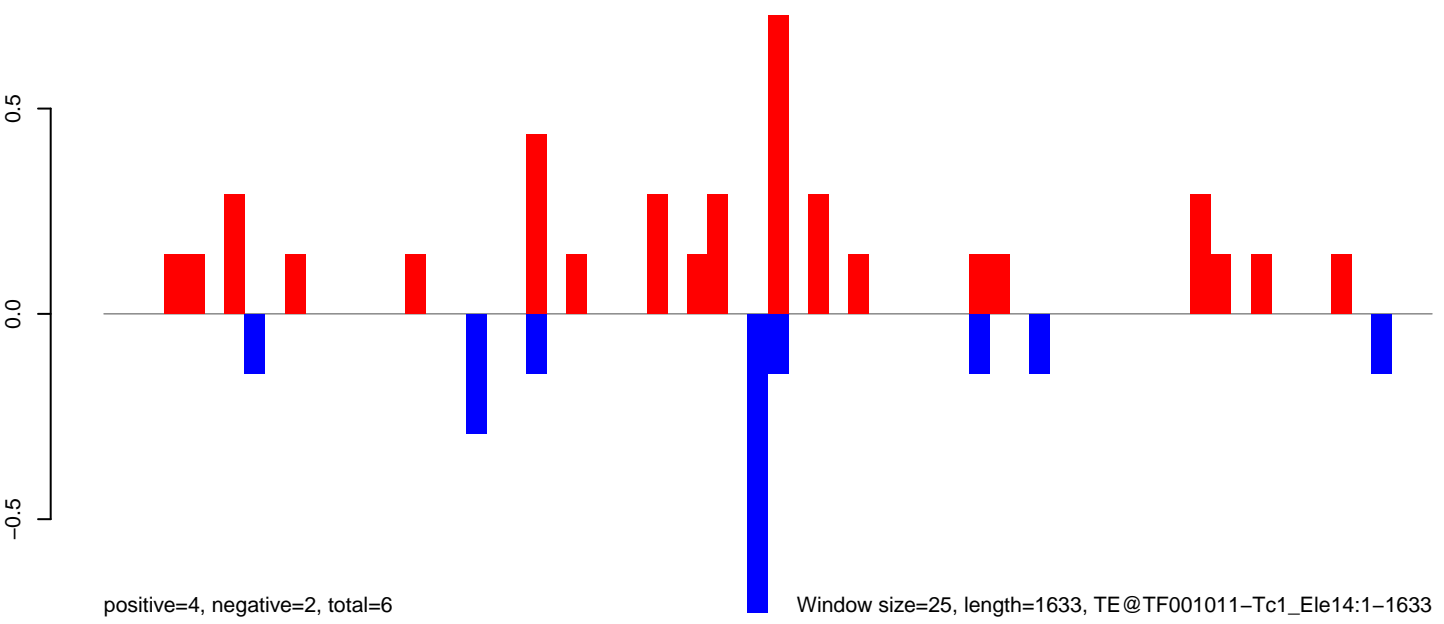

Window size=25, length=1633, TE@TF001011-Tc1_Ele14:1-1633

AeAeg_LVP_pMos3DBhspPBac.18_23.rep

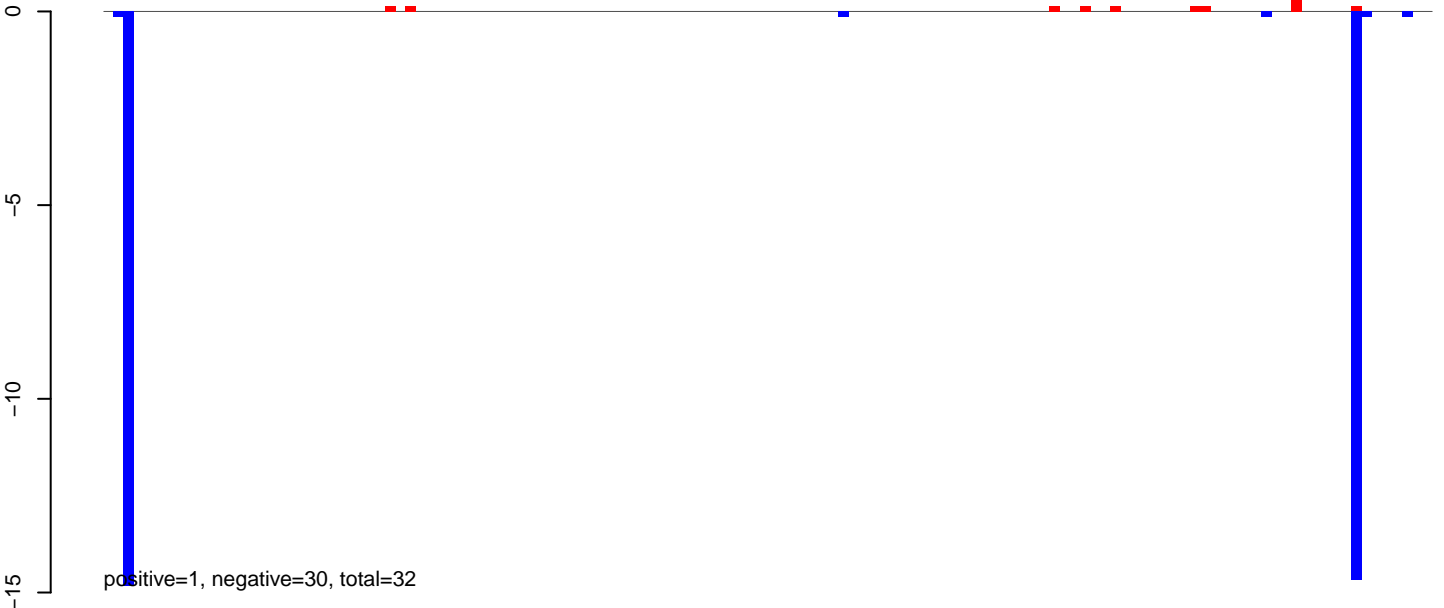

AeAeg_LVP_pMos3DBhspPBac.24_35.rep

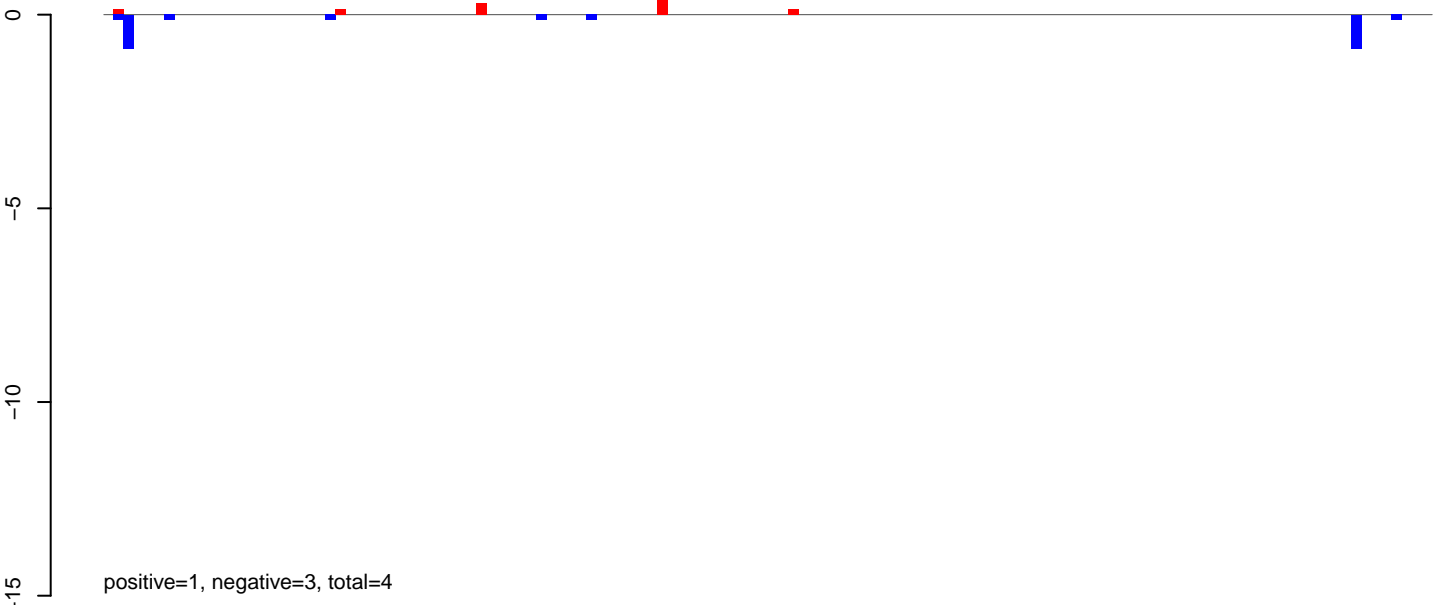

AeAeg_LVP_pMos3DBhspPBac.rep

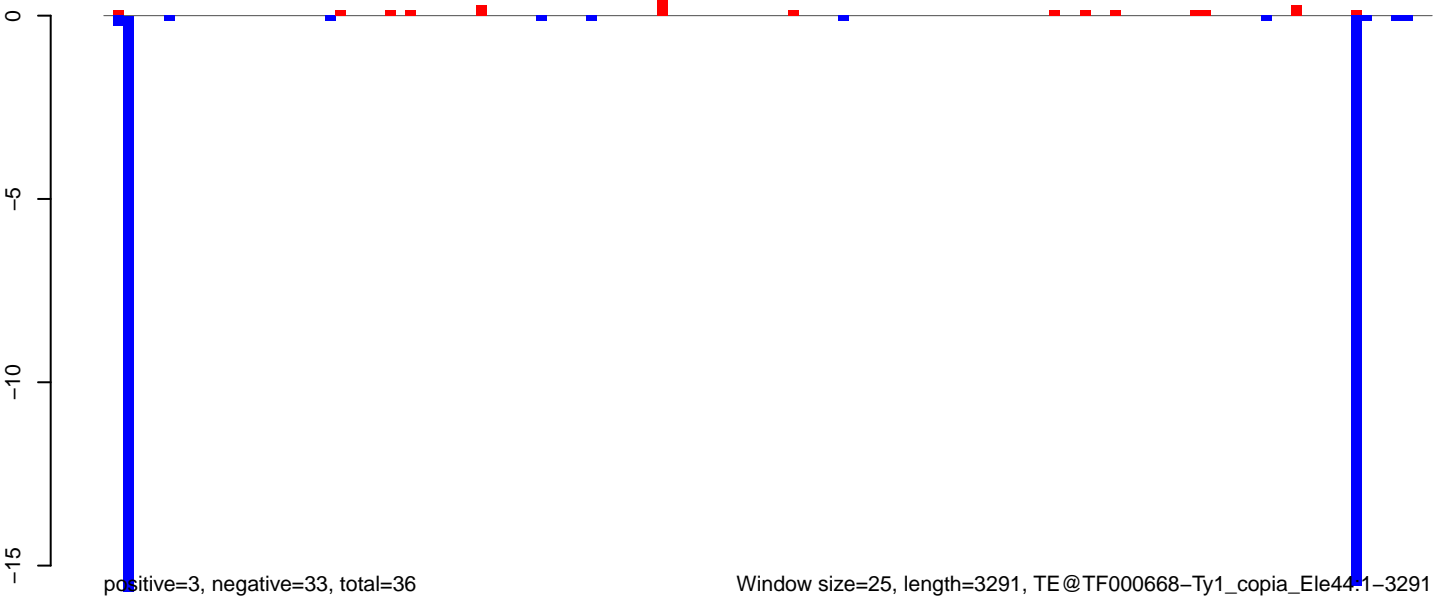

AeAeg_LVP_pMos3DBhspPBac.18_23.rep

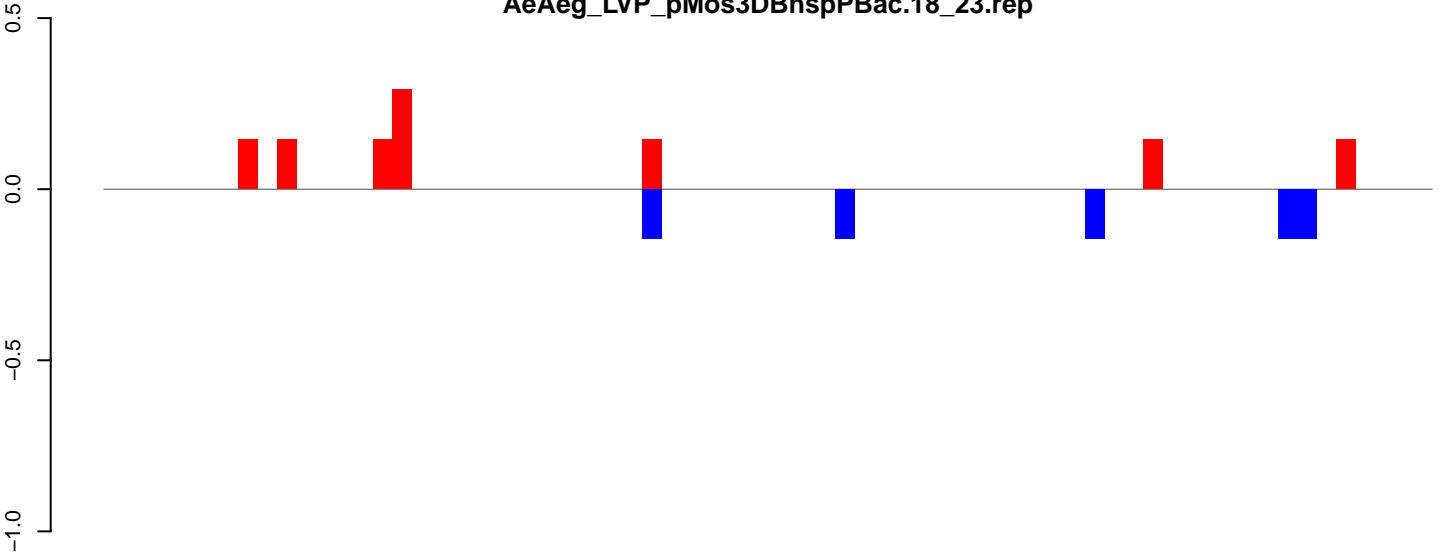

positive=1, negative=1, total=2

AeAeg_LVP_pMos3DBhspPBac.24_35.rep

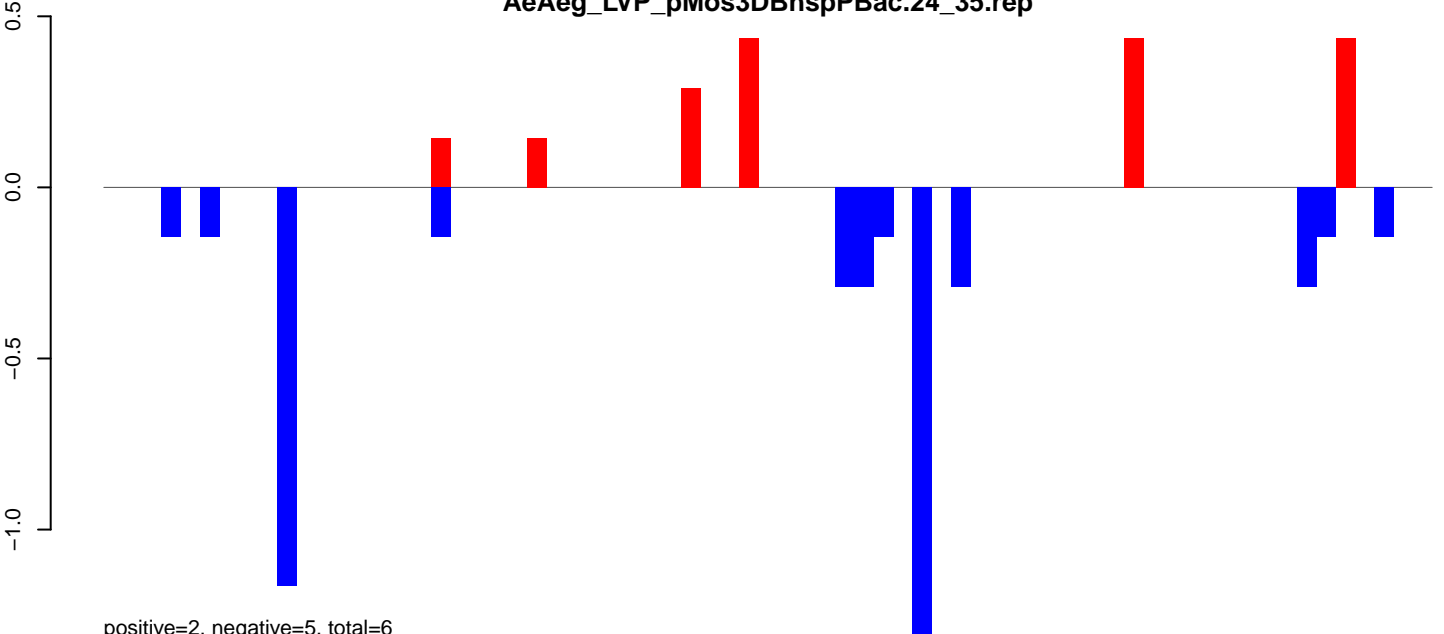

positive=2, negative=5, total=6

AeAeg_LVP_pMos3DBhspPBac.rep

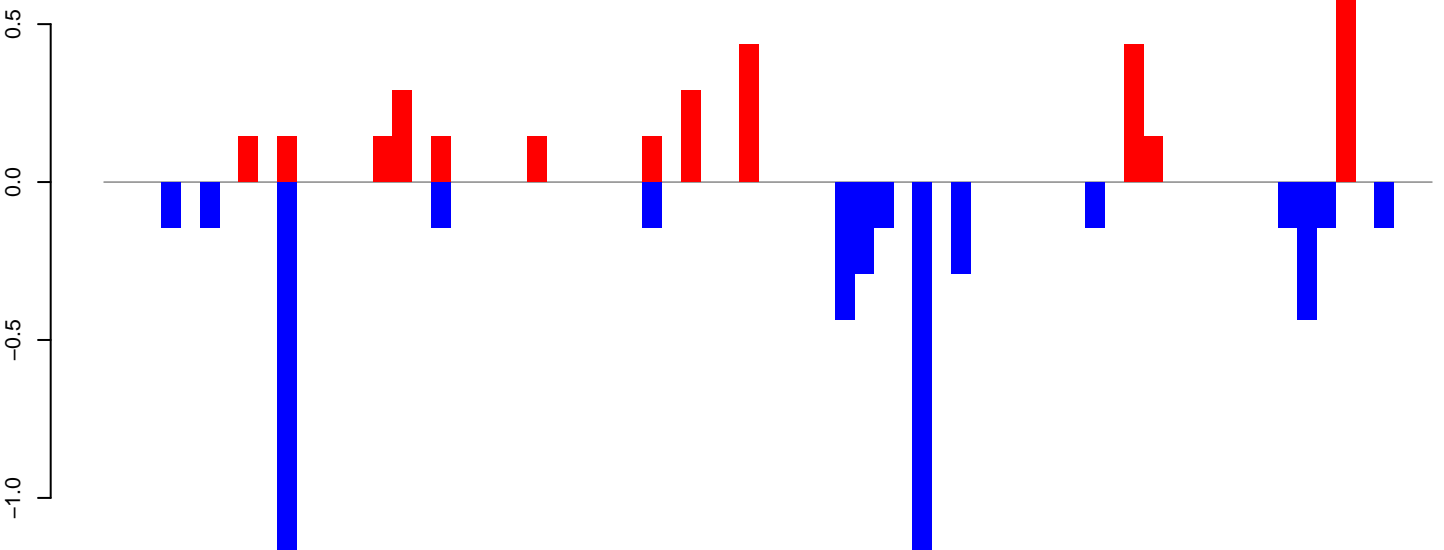

positive=3, negative=5, total=8

Window size=25, length=1703, TE@R=976-UNKNOWN:1-1703

AeAeg_LVP_pMos3DBhspPBac.18_23.rep

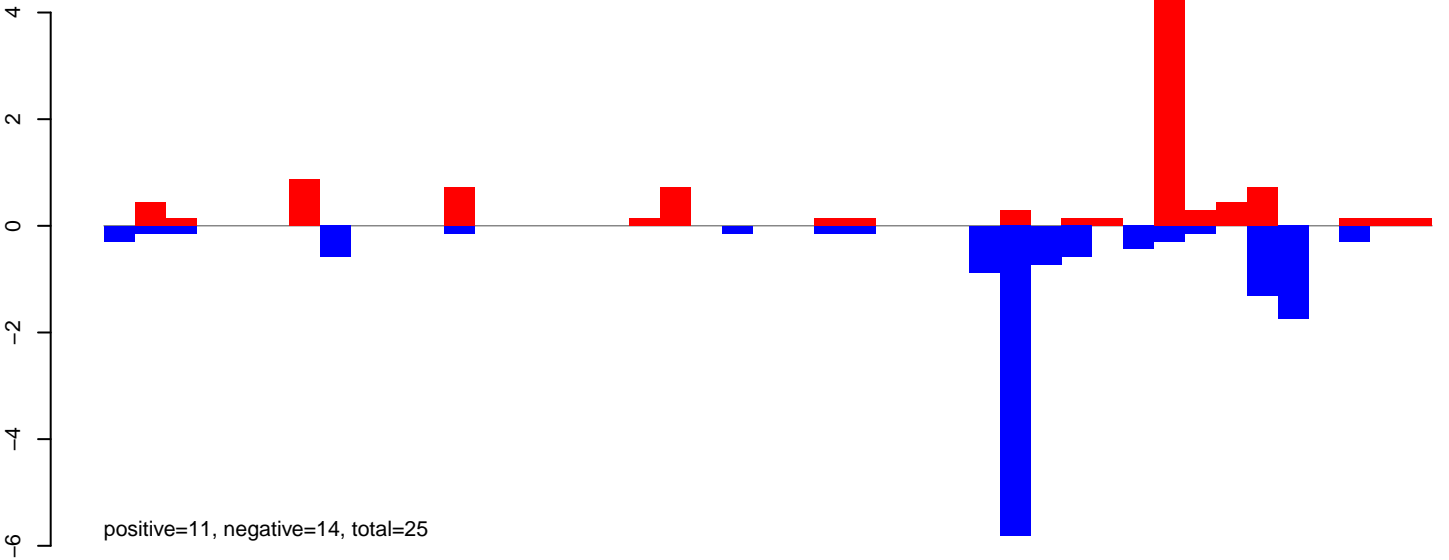

AeAeg_LVP_pMos3DBhspPBac.24_35.rep

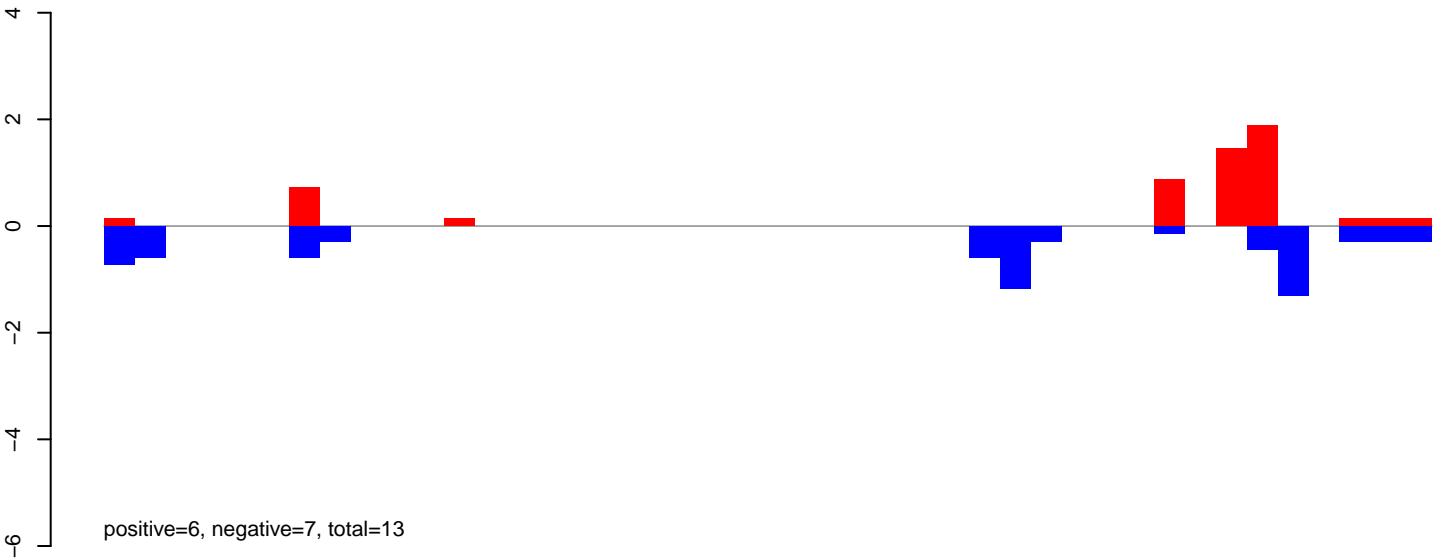

AeAeg_LVP_pMos3DBhspPBac.rep

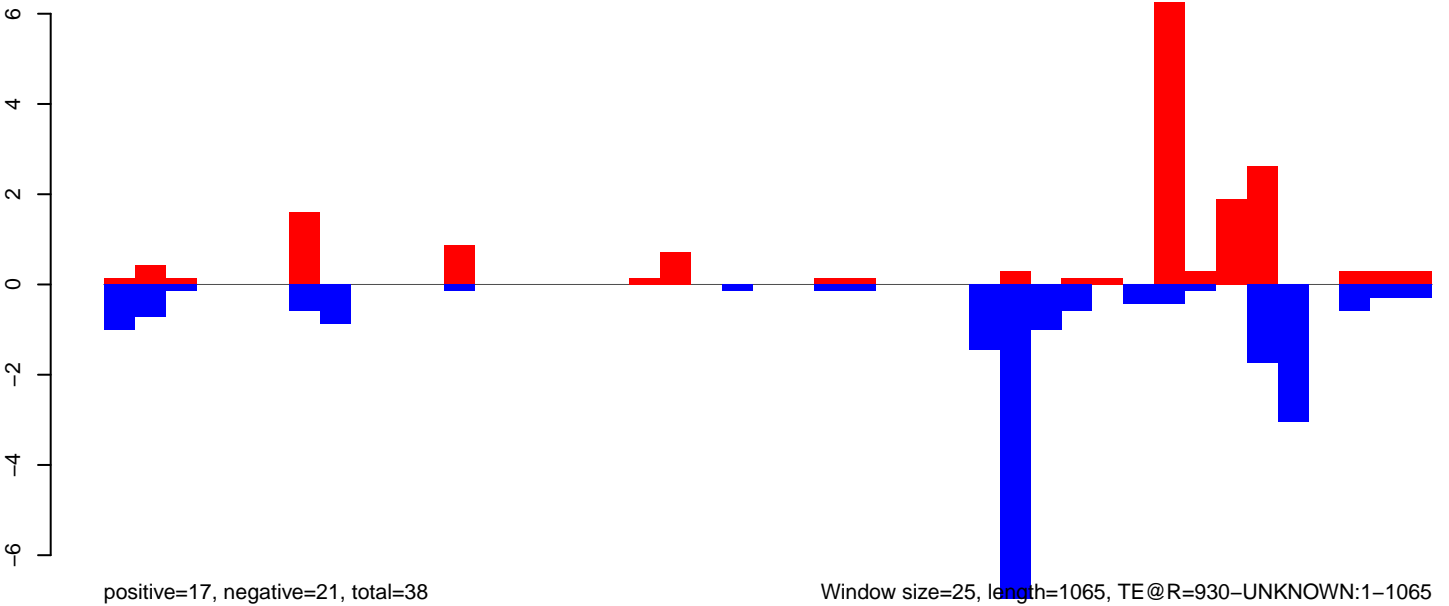

AeAeg_LVP_pMos3DBhspPBac.18_23.rep

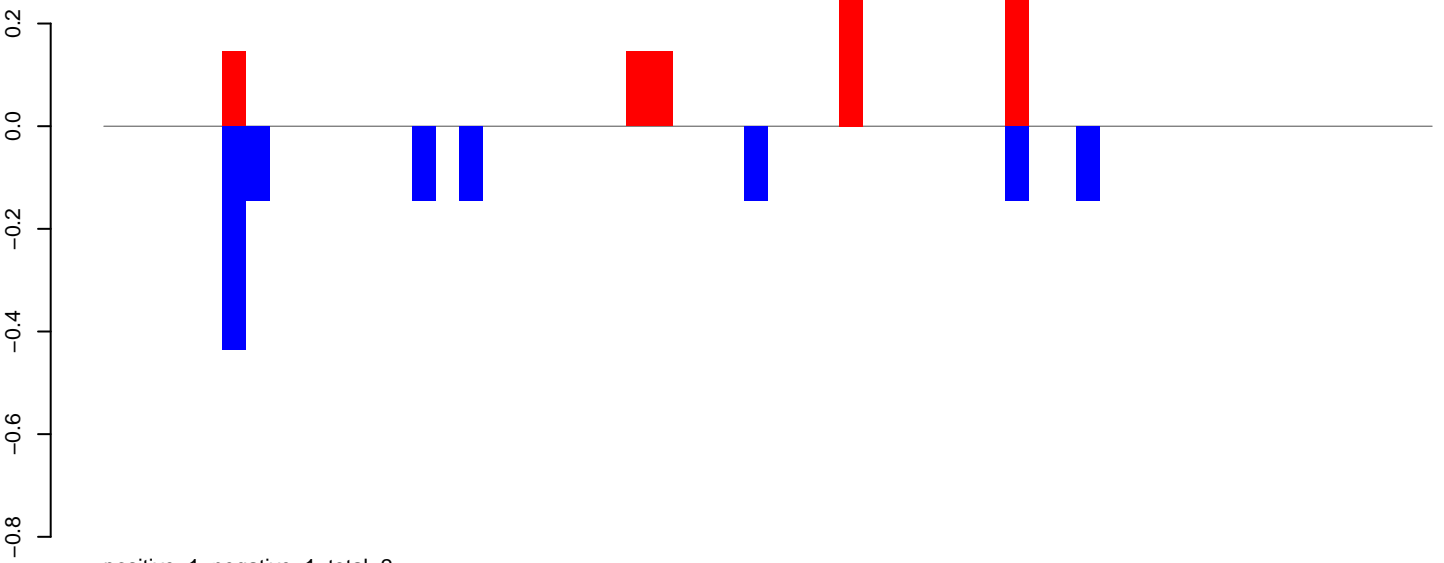

AeAeg_LVP_pMos3DBhspPBac.24_35.rep

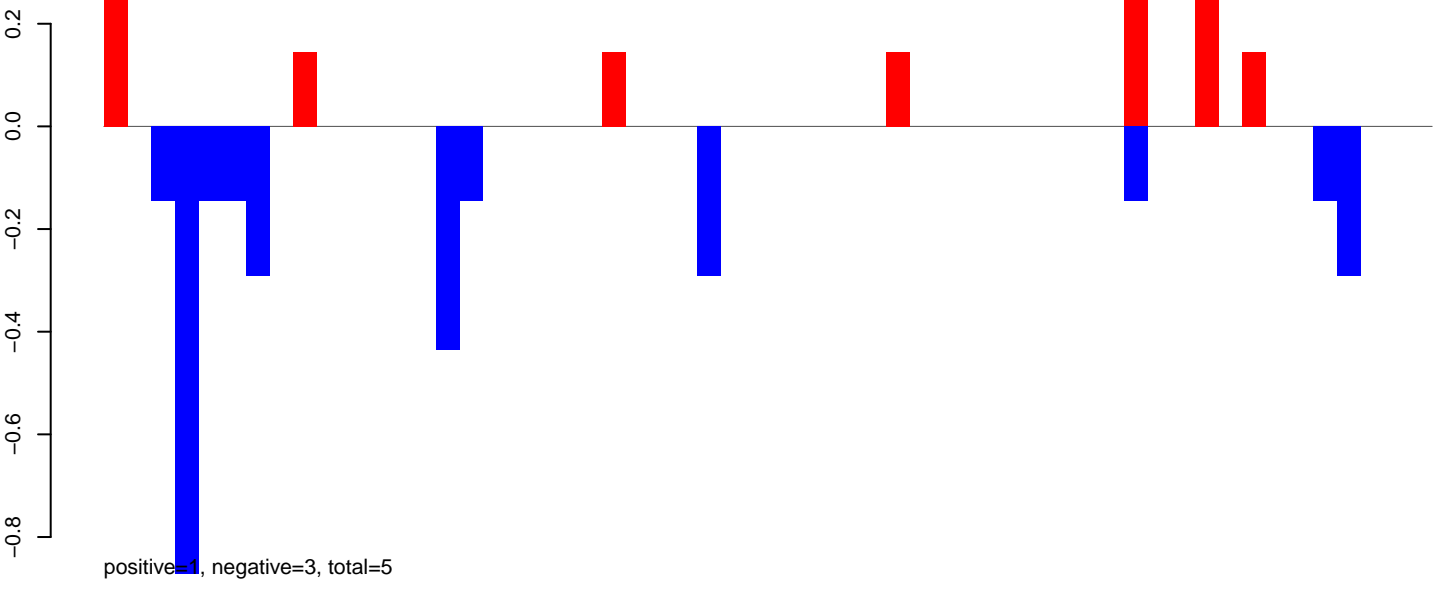

AeAeg_LVP_pMos3DBhspPBac.rep

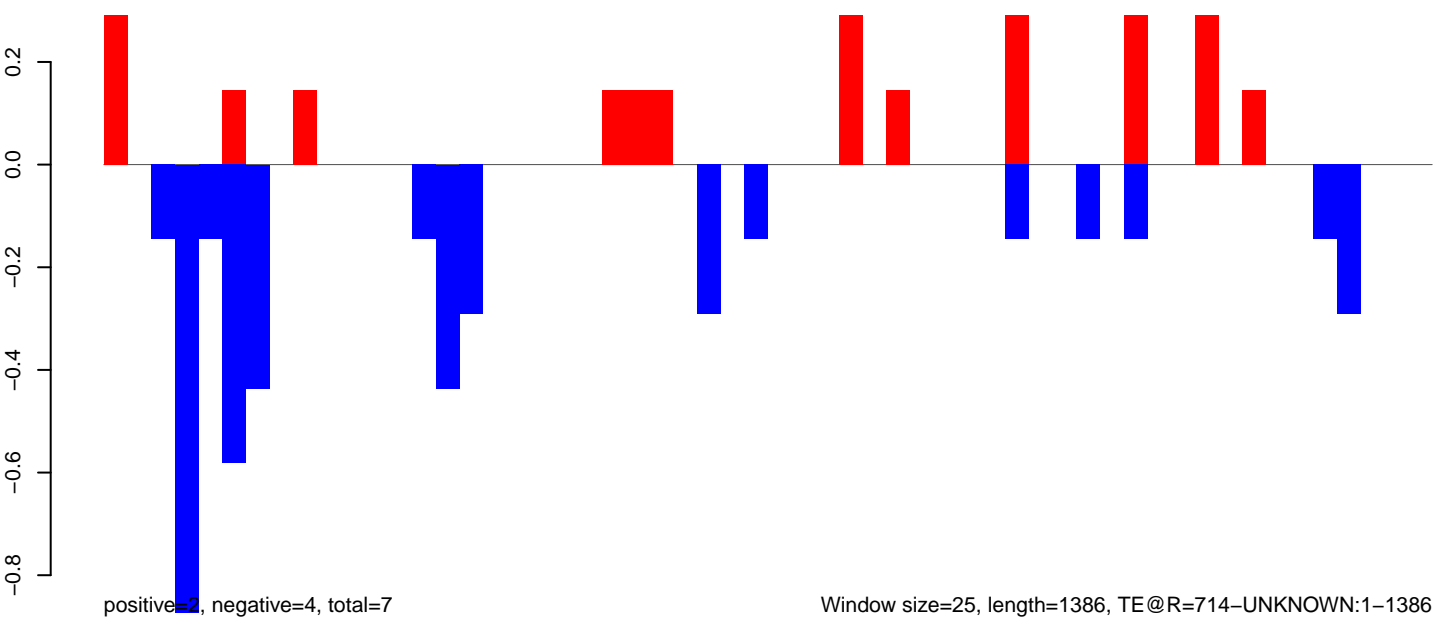

AeAeg_LVP_pMos3DBhspPBac.18_23.rep

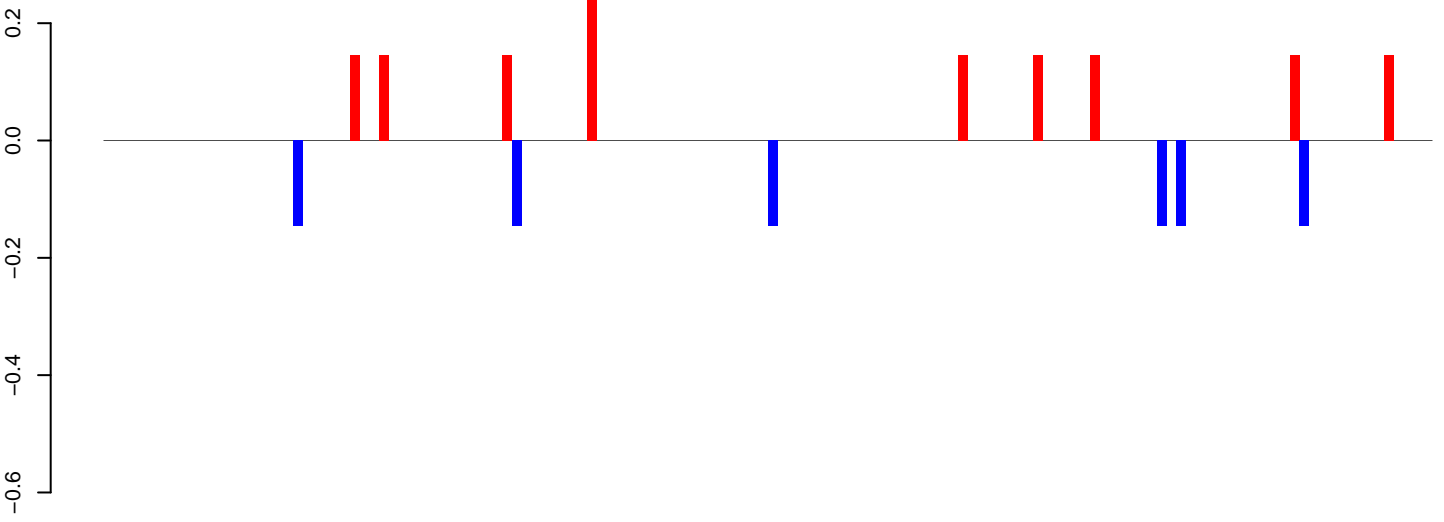

positive=1, negative=1, total=2

AeAeg_LVP_pMos3DBhspPBac.24_35.rep

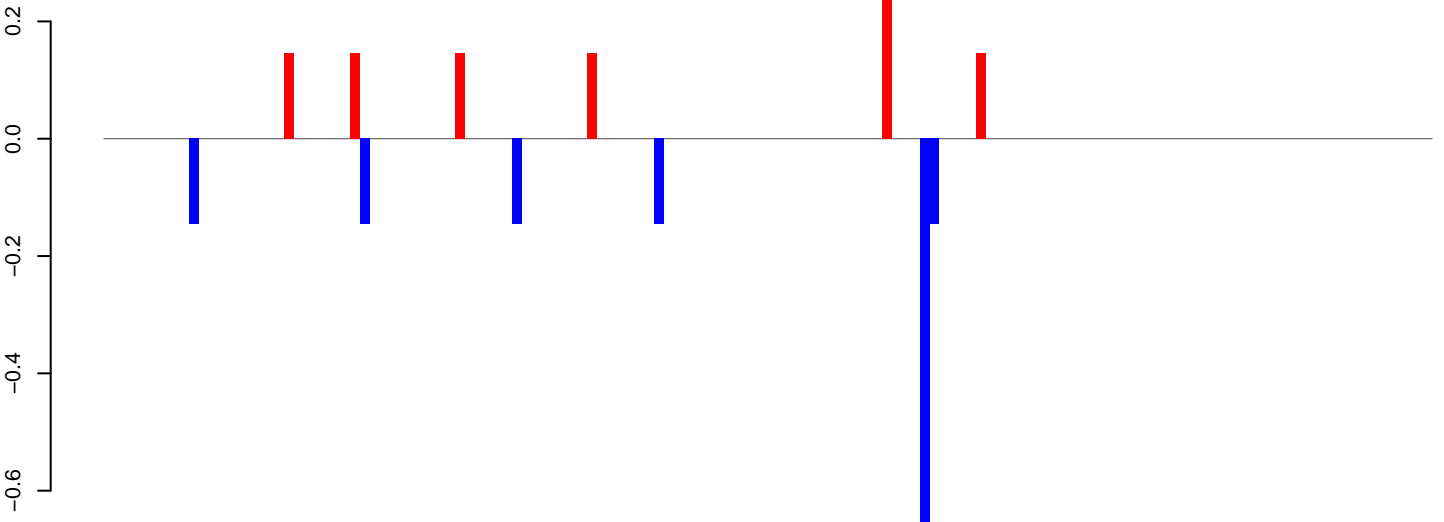

positive=1, negative=1, total=2

AeAeg_LVP_pMos3DBhspPBac.rep

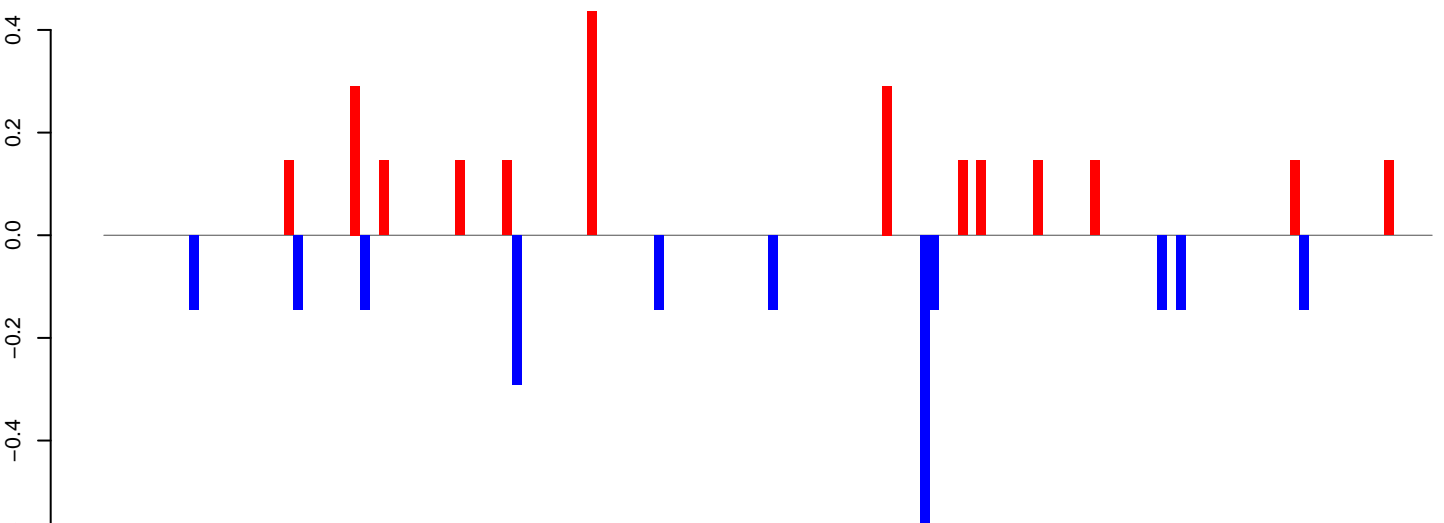

positive=2, negative=2, total=5

Window size=25, length=3500, TE@Mariner-1_AAe:1-3500

0 500 1000 1500 2000 2500 3000 3500

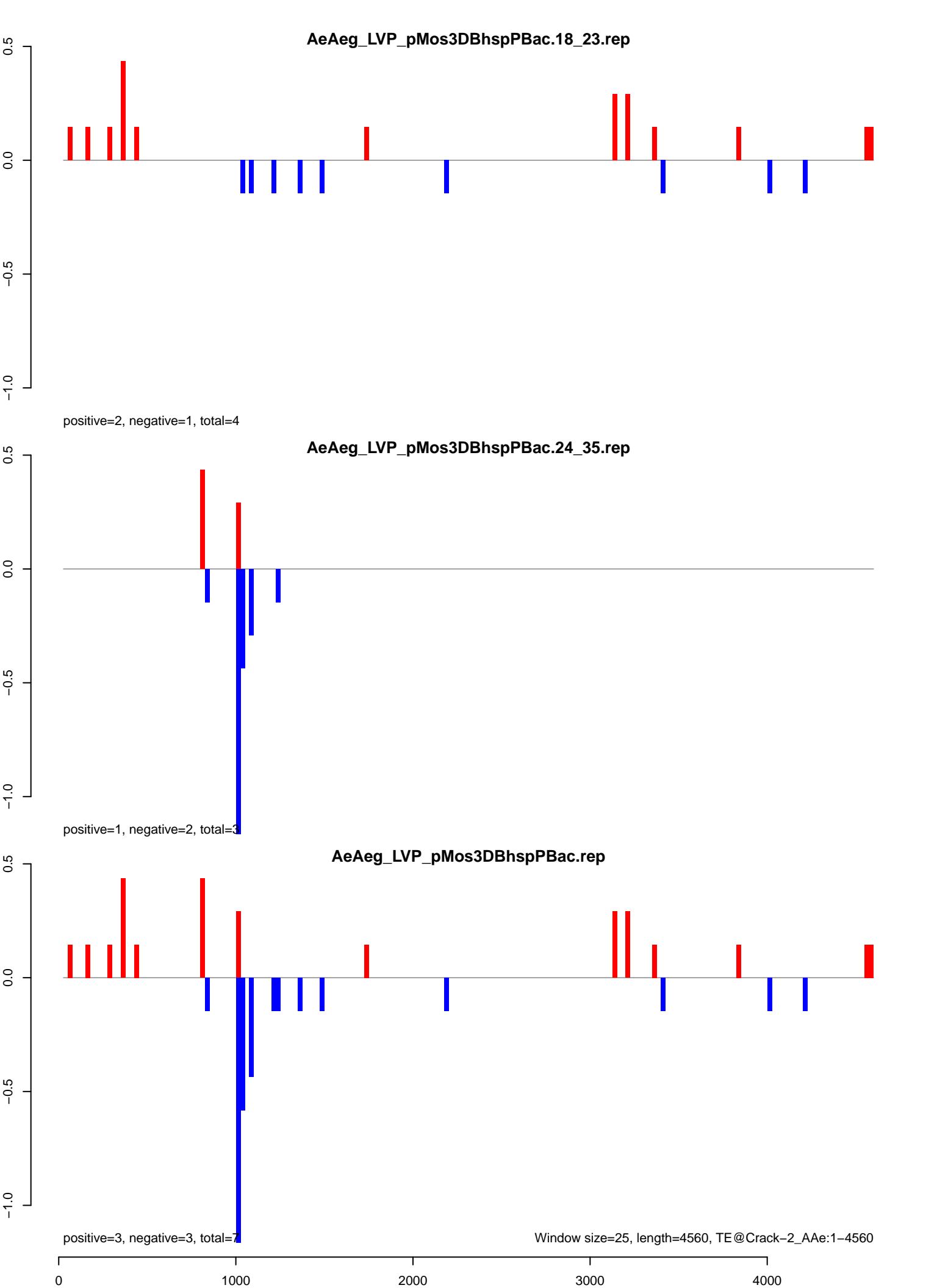

AeAeg_LVP_pMos3DBhspPBac.18_23.rep

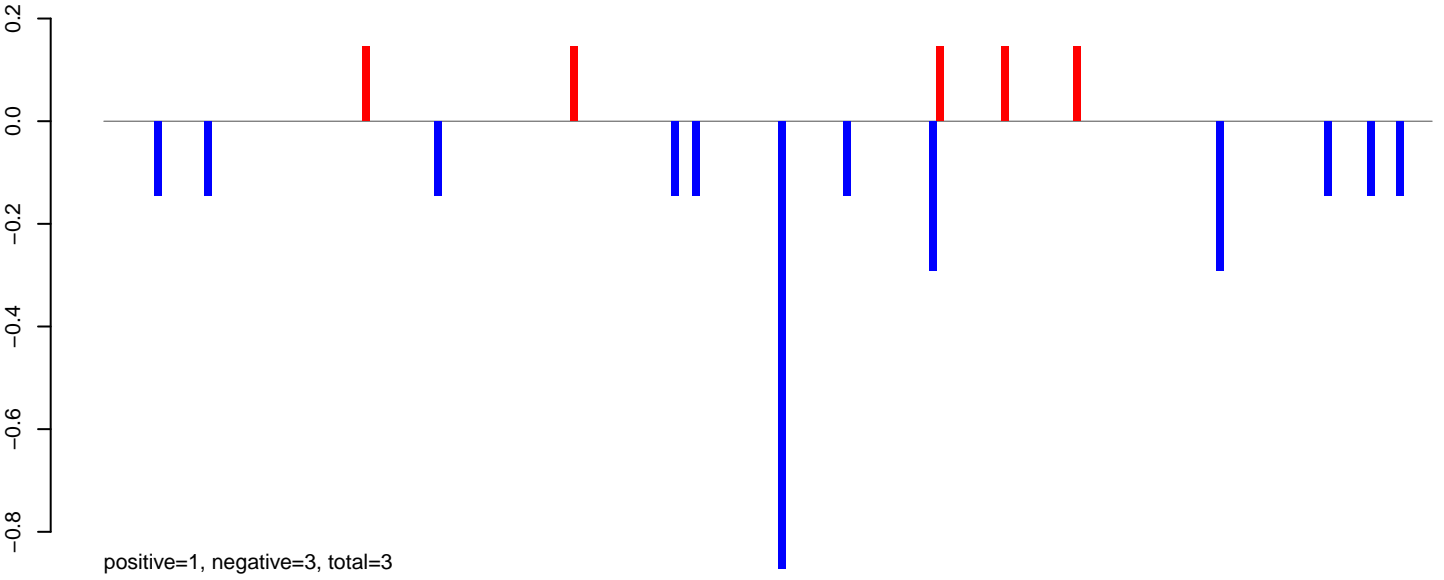

AeAeg_LVP_pMos3DBhspPBac.24_35.rep

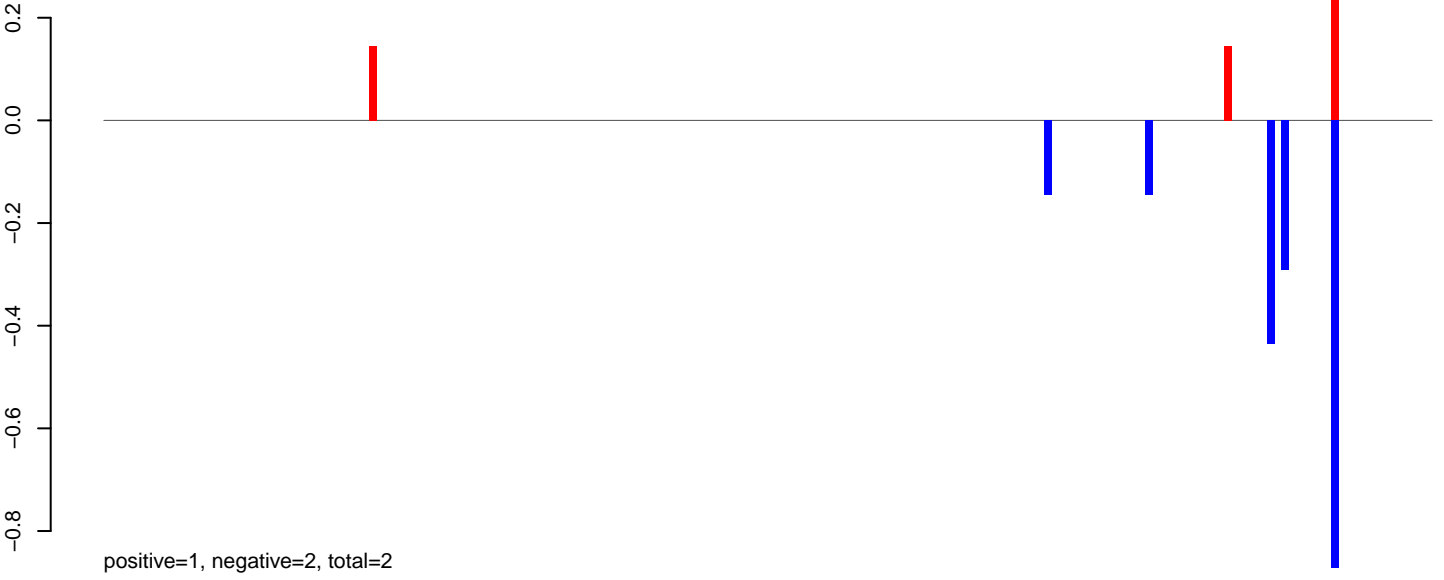

AeAeg_LVP_pMos3DBhspPBac.rep

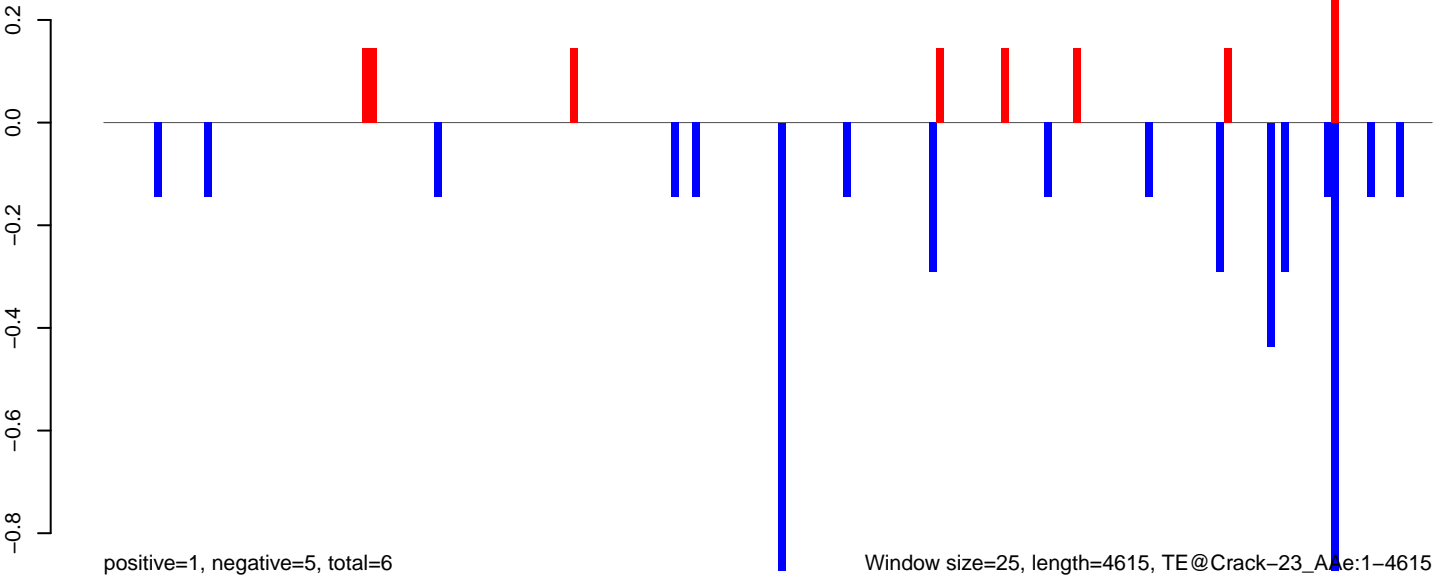

Window size=25, length=4615, TE@Crack-23_Ale:1-4615

AeAeg_LVP_pMos3DBhspPBac.18_23.rep

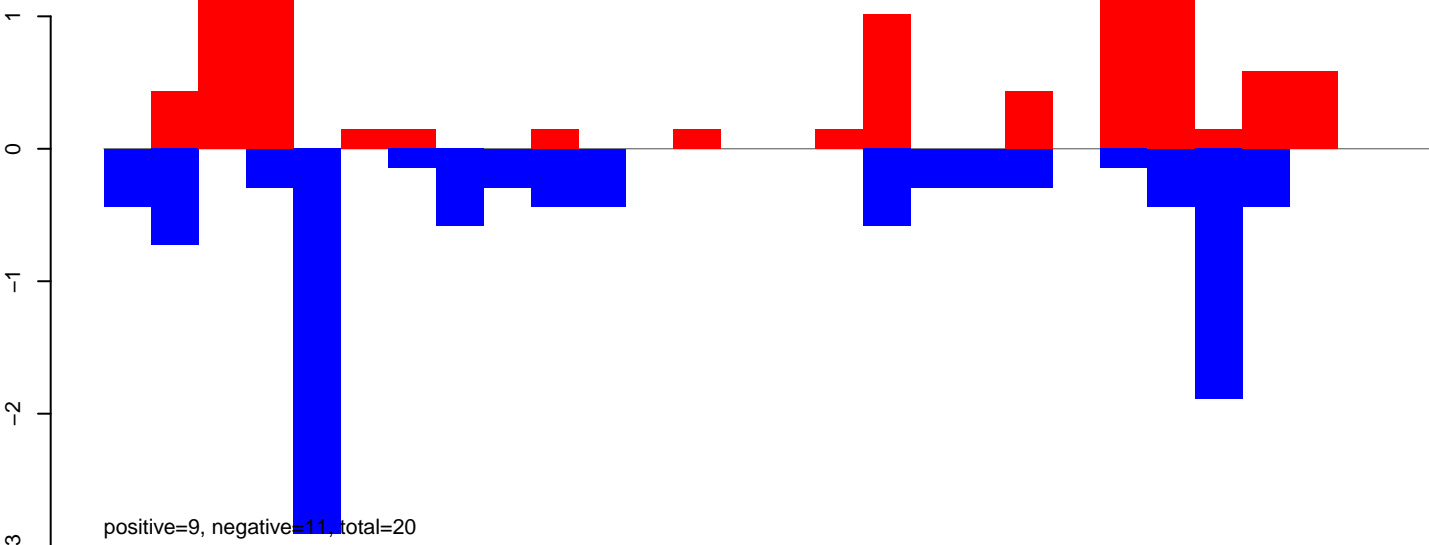

AeAeg_LVP_pMos3DBhspPBac.24_35.rep

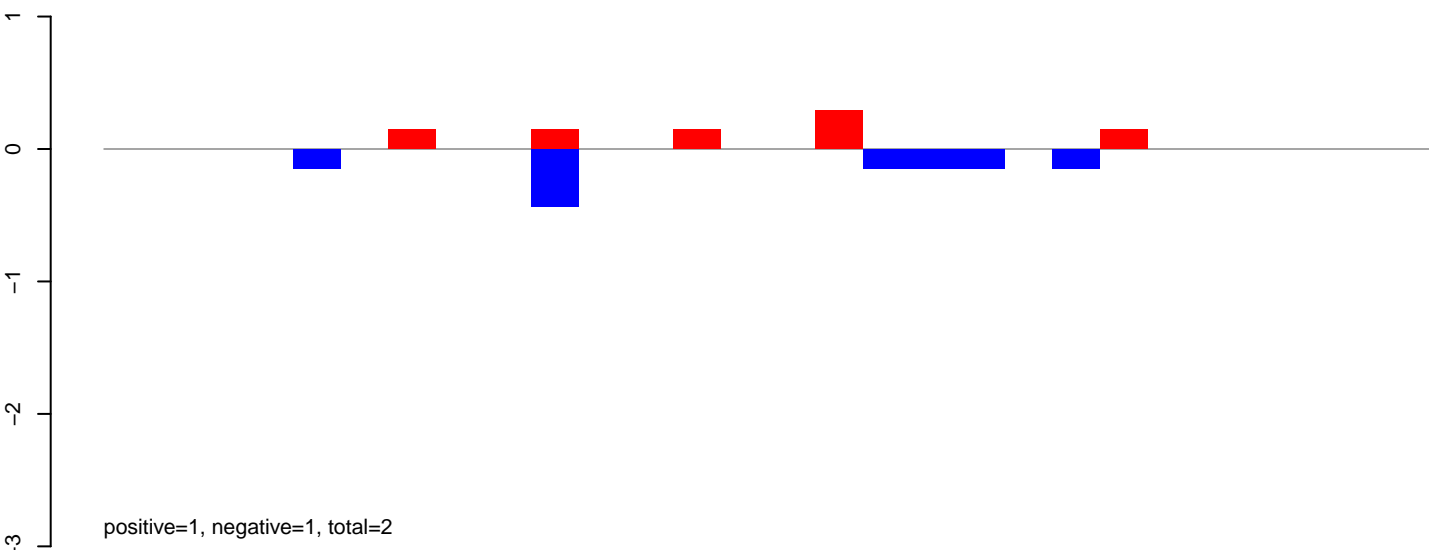

AeAeg_LVP_pMos3DBhspPBac.rep

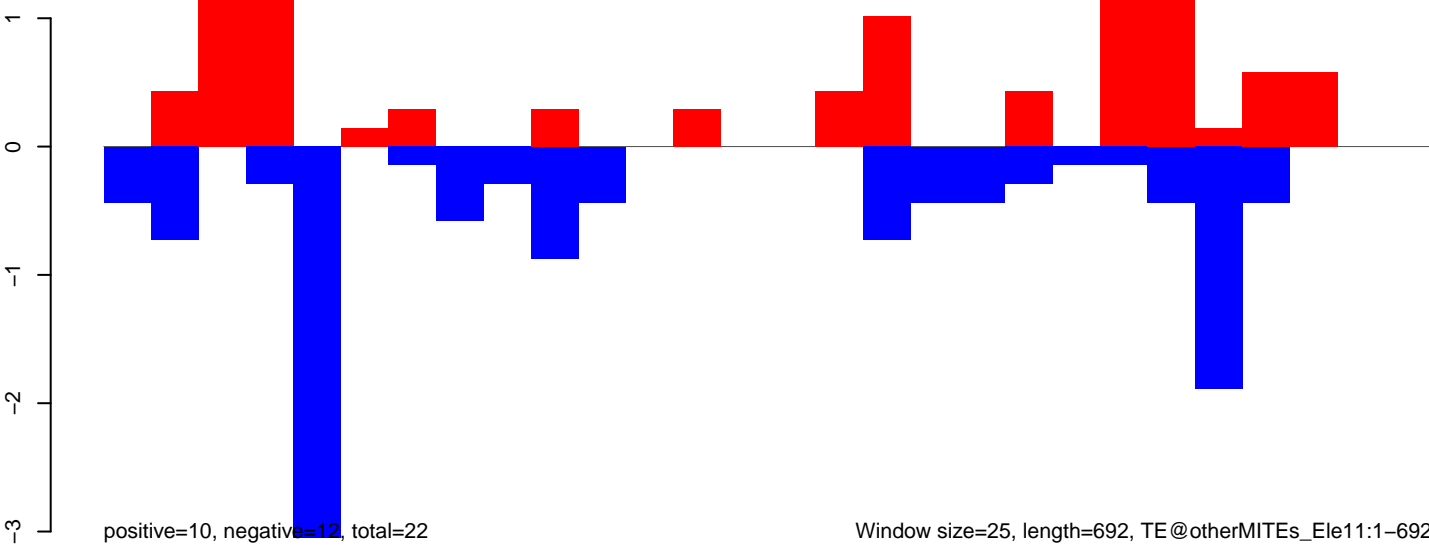

AeAeg_LVP_pMos3DBhspPBac.18_23.rep

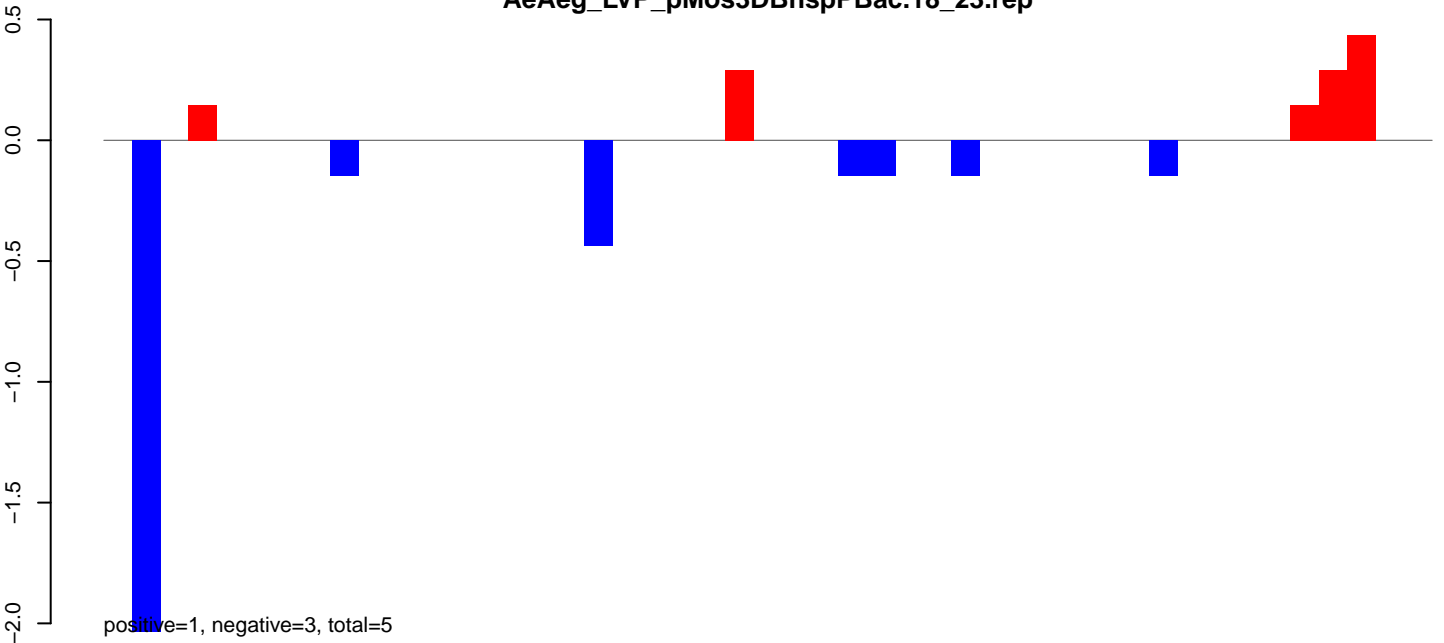

AeAeg_LVP_pMos3DBhspPBac.24_35.rep

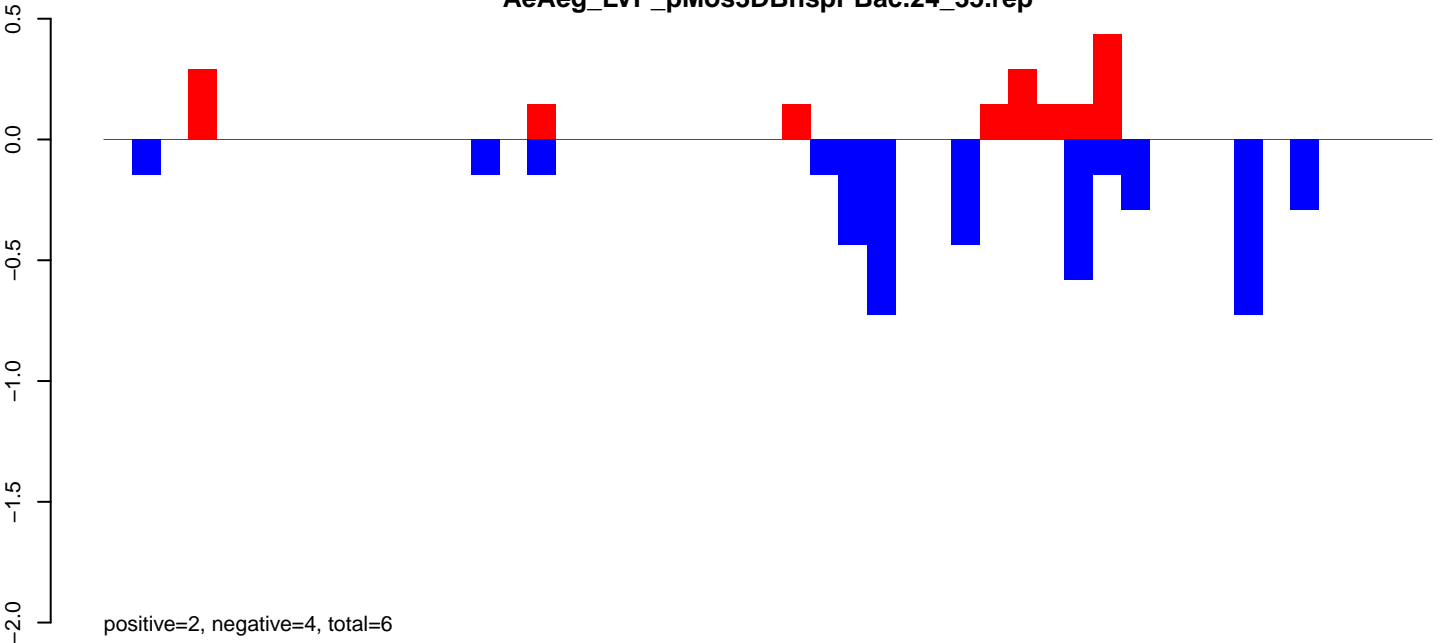

AeAeg_LVP_pMos3DBhspPBac.rep

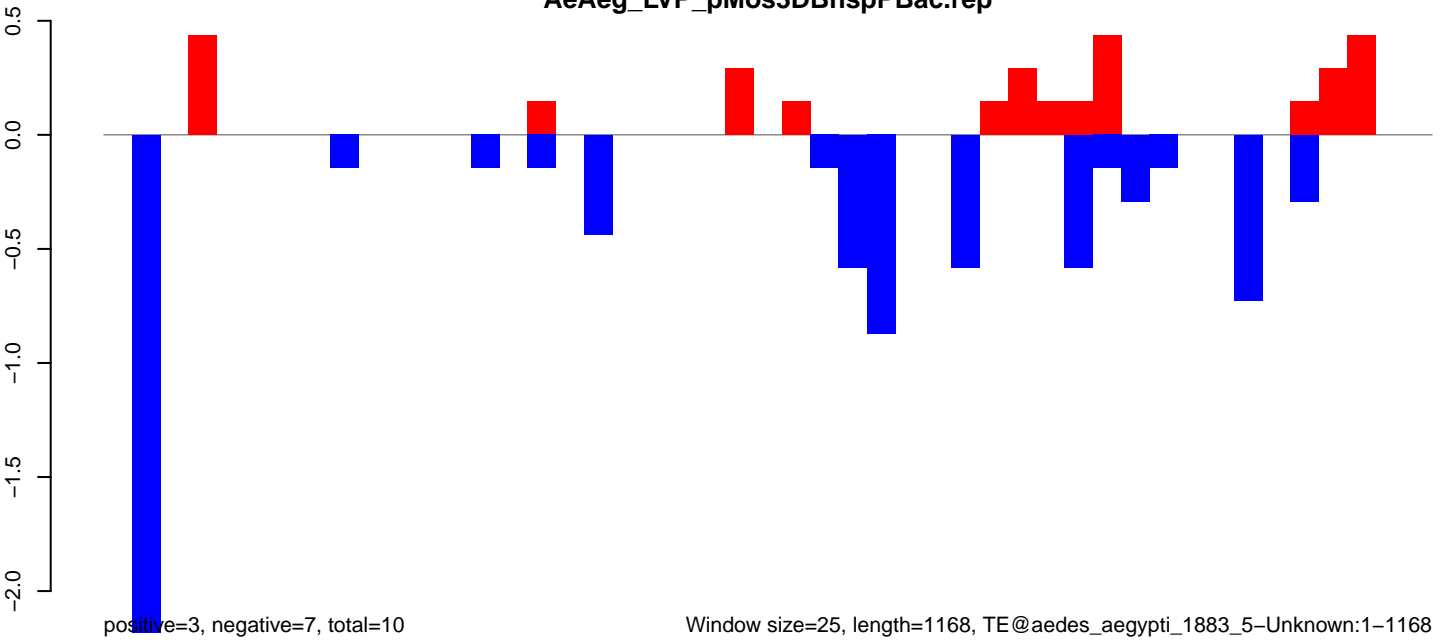

AeAeg_LVP_pMos3DBhspPBac.18_23.rep

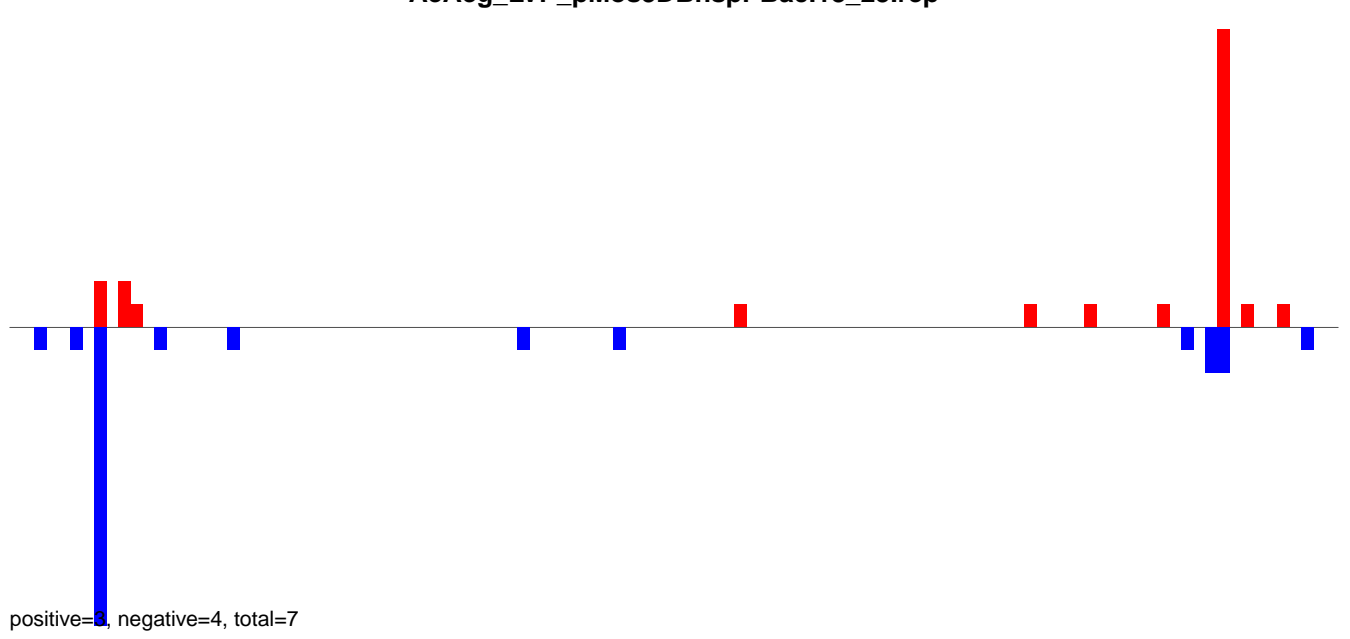

AeAeg_LVP_pMos3DBhspPBac.24_35.rep

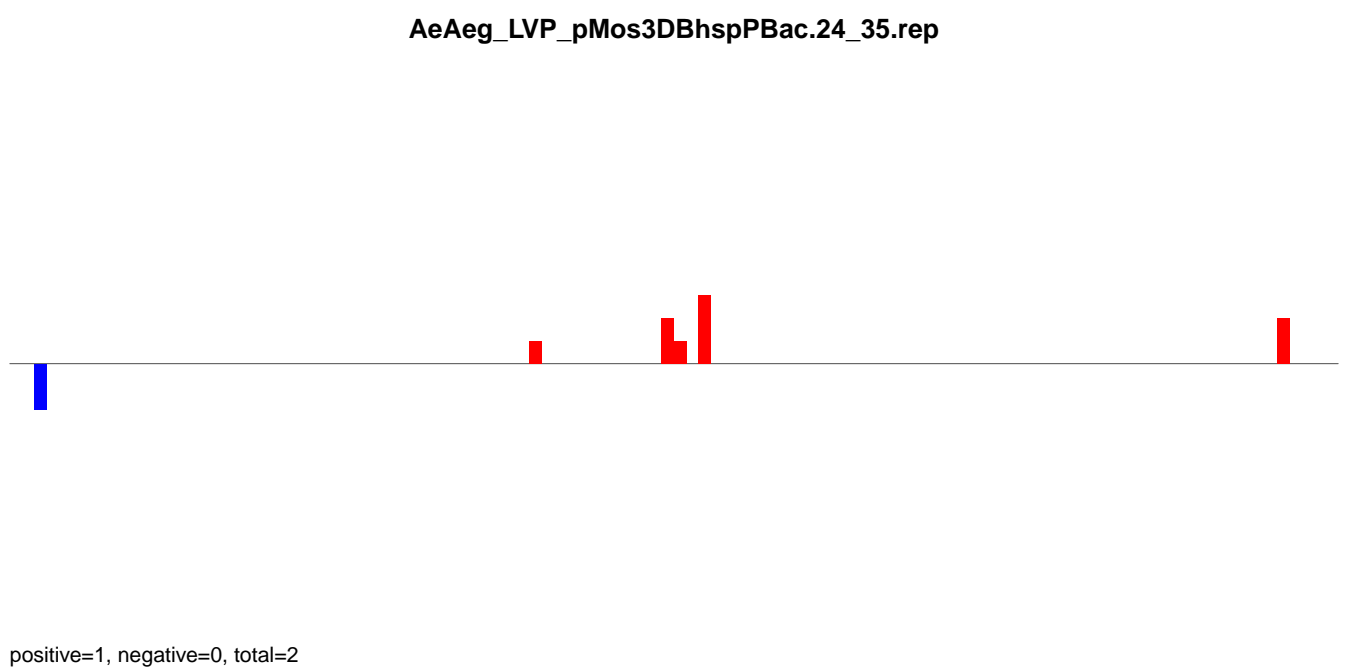

AeAeg_LVP_pMos3DBhspPBac.rep

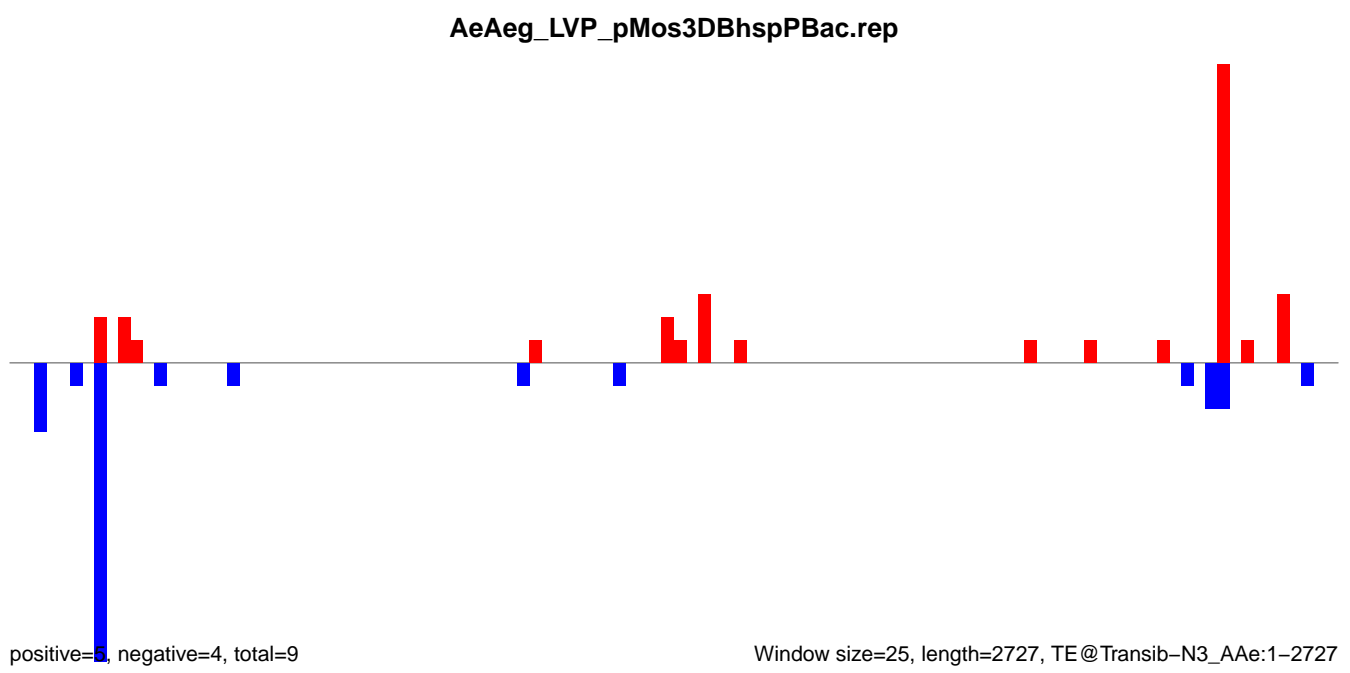

AeAeg_LVP_pMos3DBhspPBac.18_23.rep

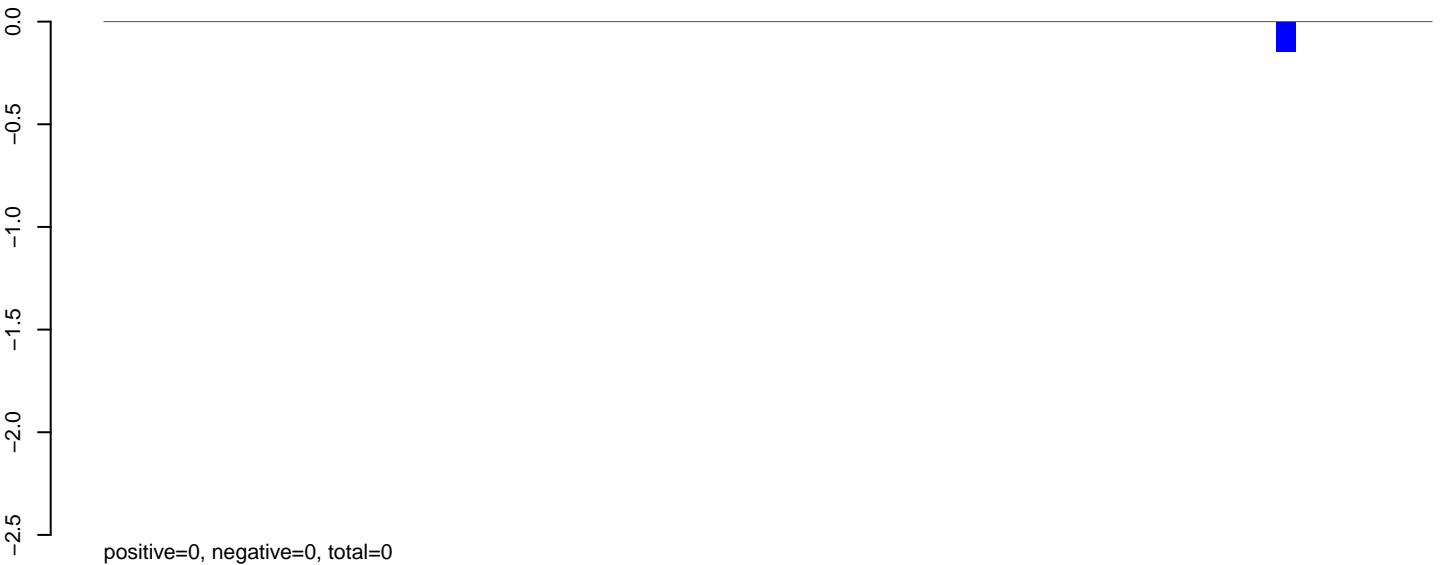

AeAeg_LVP_pMos3DBhspPBac.24_35.rep

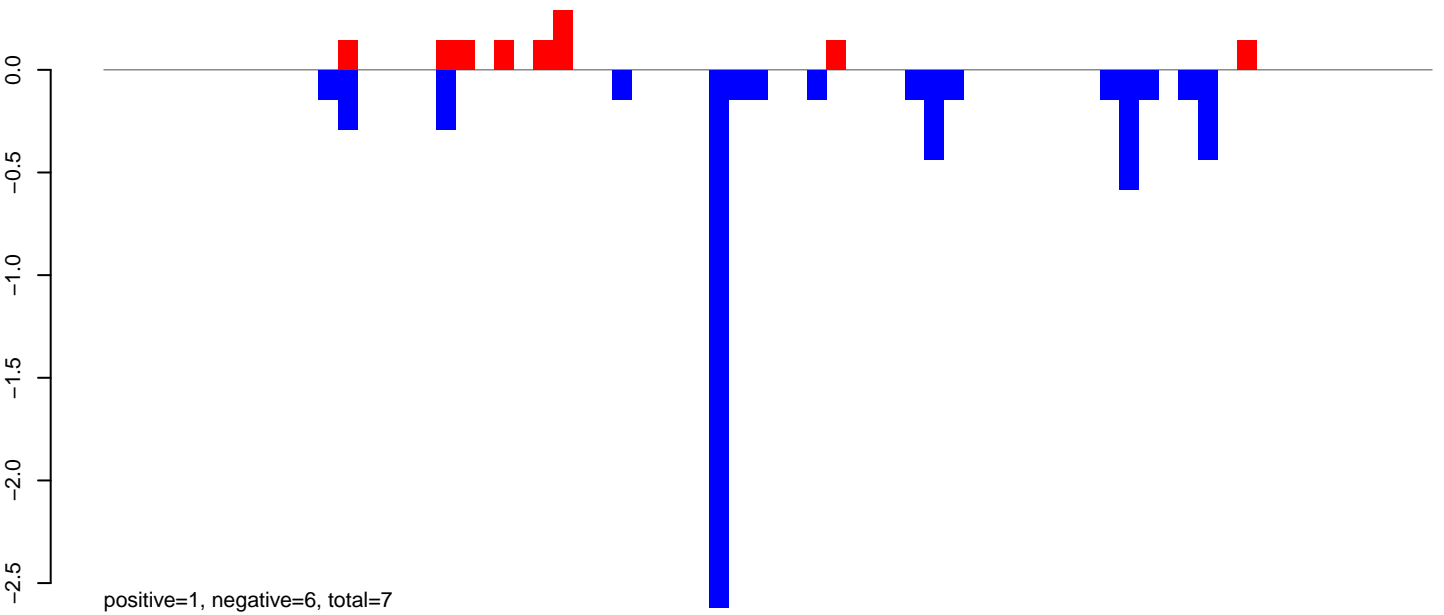

AeAeg_LVP_pMos3DBhspPBac.rep

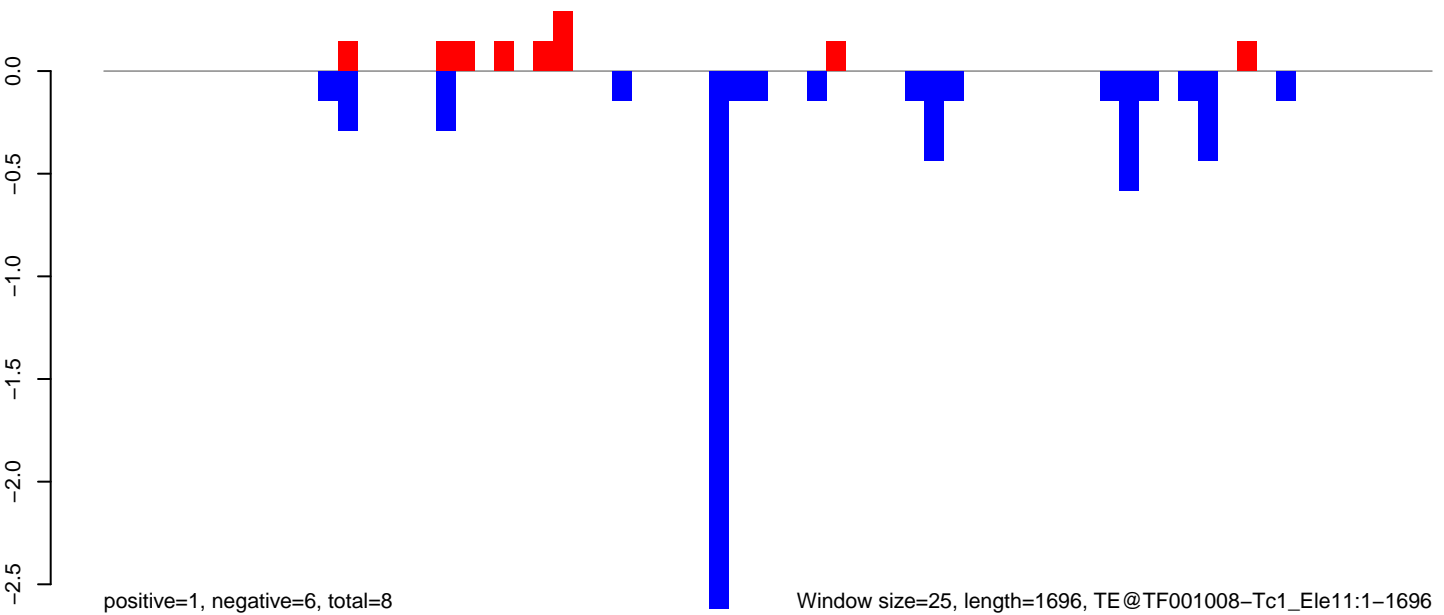

Window size=25, length=1696, TE@TF001008-Tc1_Ele11:1-1696

AeAeg_LVP_pMos3DBhspPBac.18_23.rep

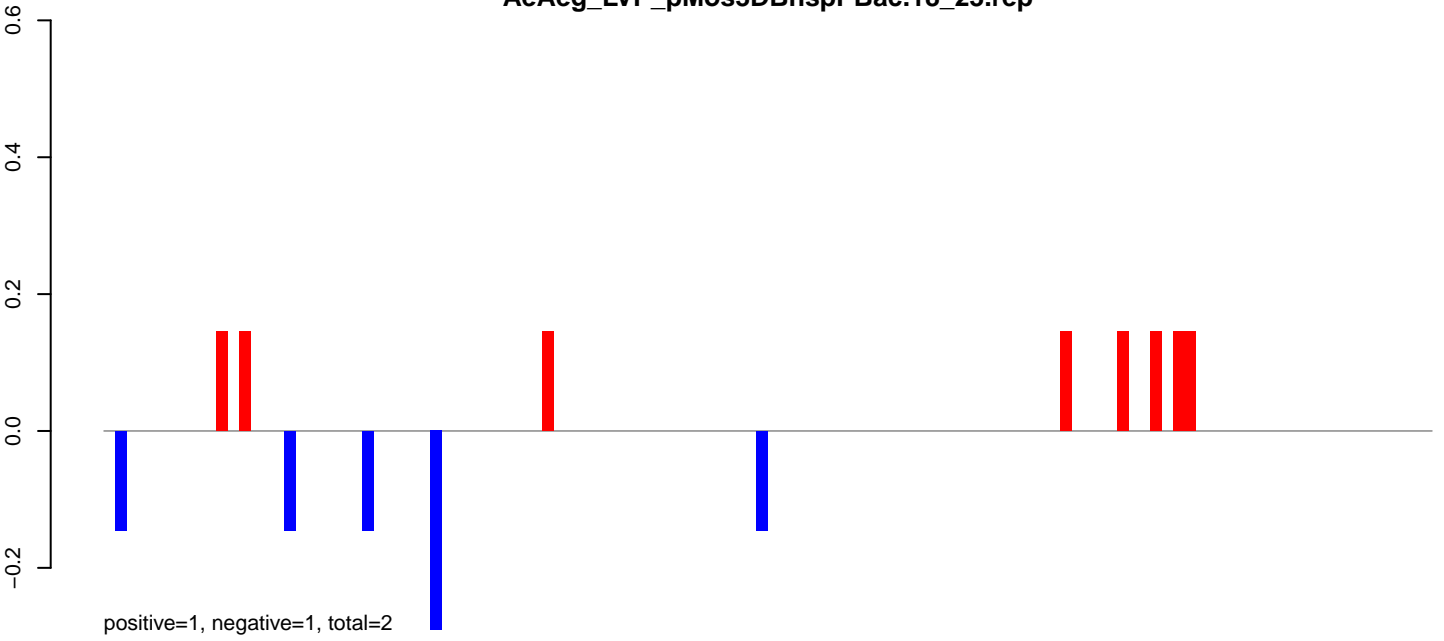

AeAeg_LVP_pMos3DBhspPBac.24_35.rep

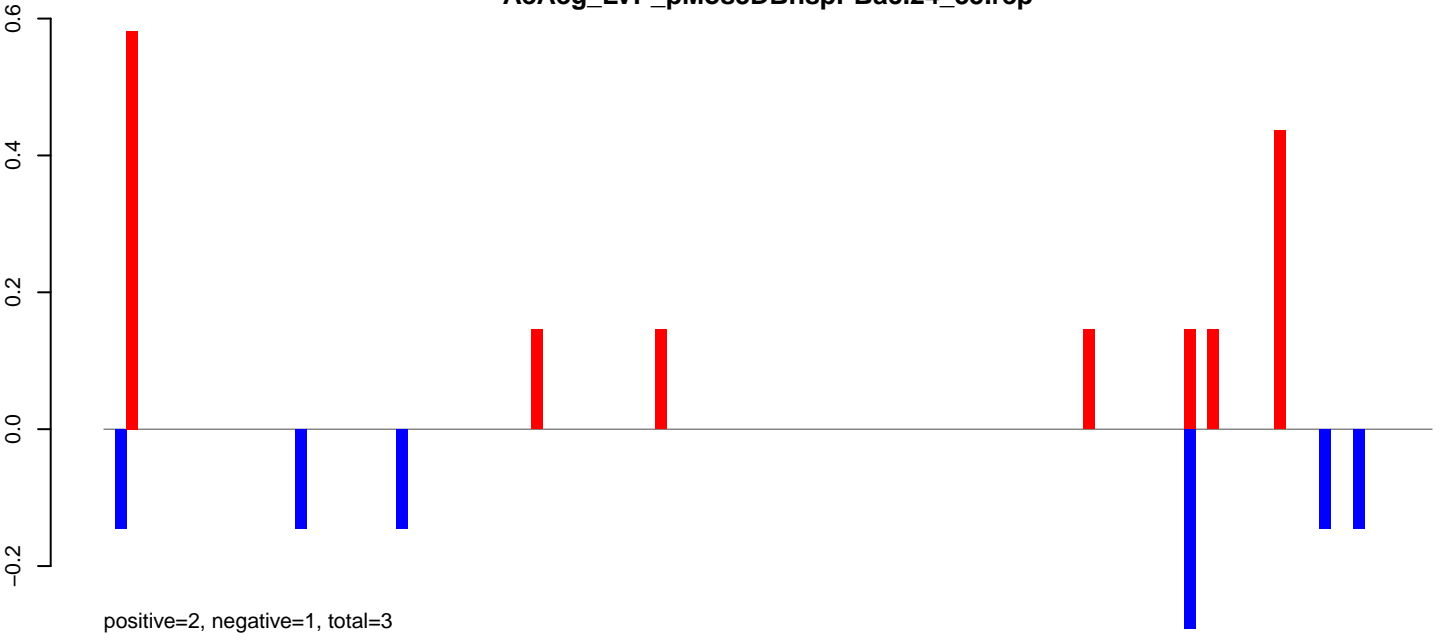

AeAeg_LVP_pMos3DBhspPBac.rep

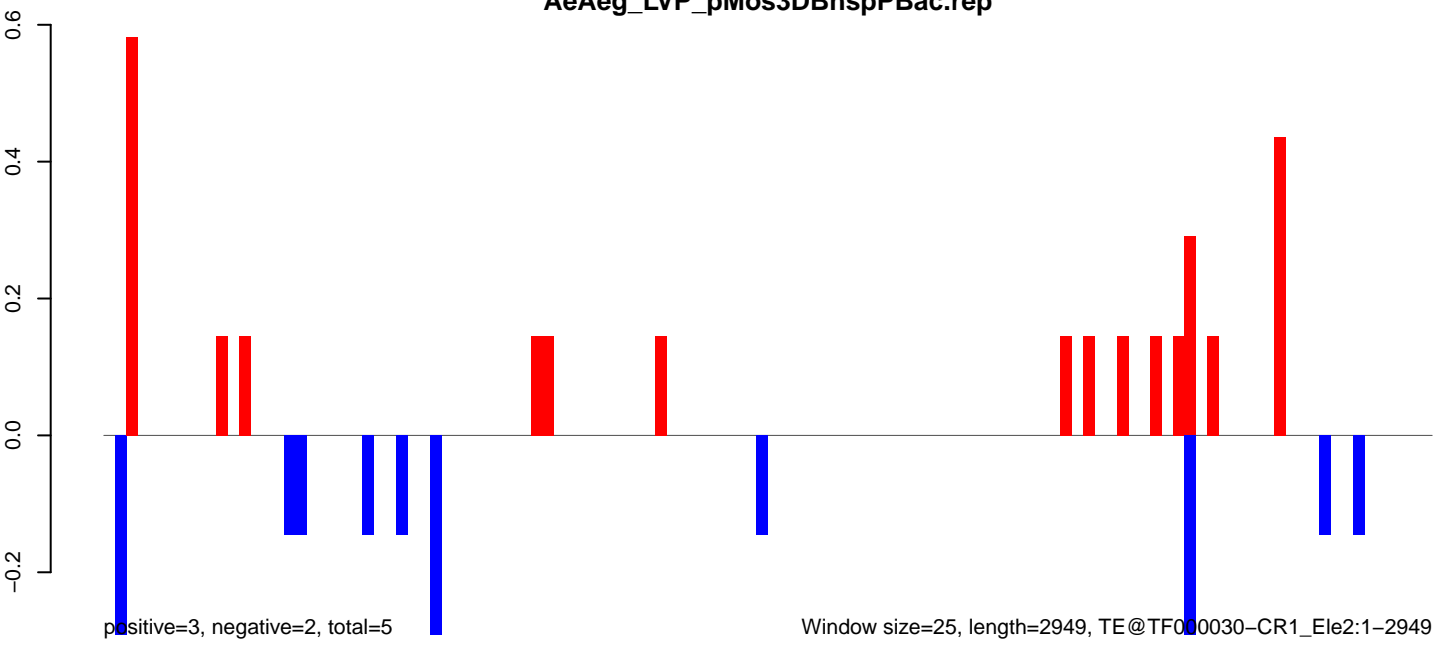

AeAeg_LVP_pMos3DBhspPBac.18_23.rep



AeAeg_LVP_pMos3DBhspPBac.24_35.rep



AeAeg_LVP_pMos3DBhspPBac.rep

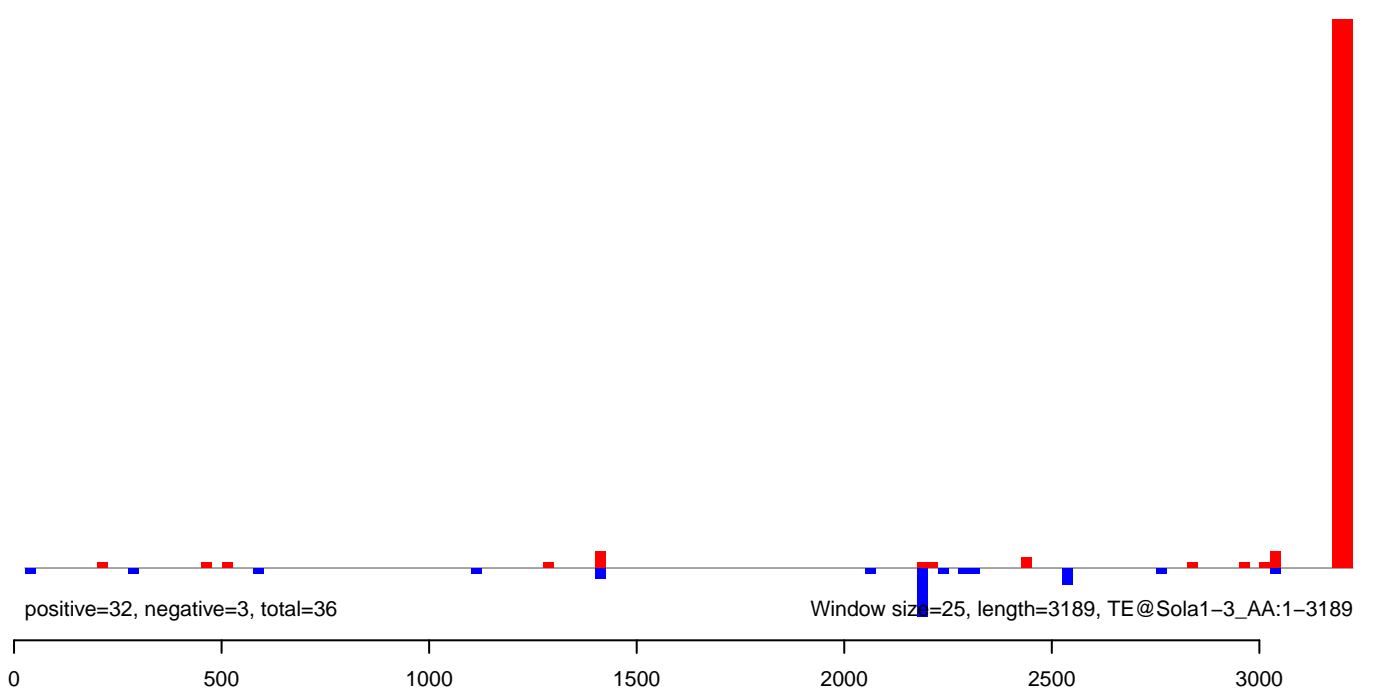

AeAeg_LVP_pMos3DBhspPBac.18_23.rep

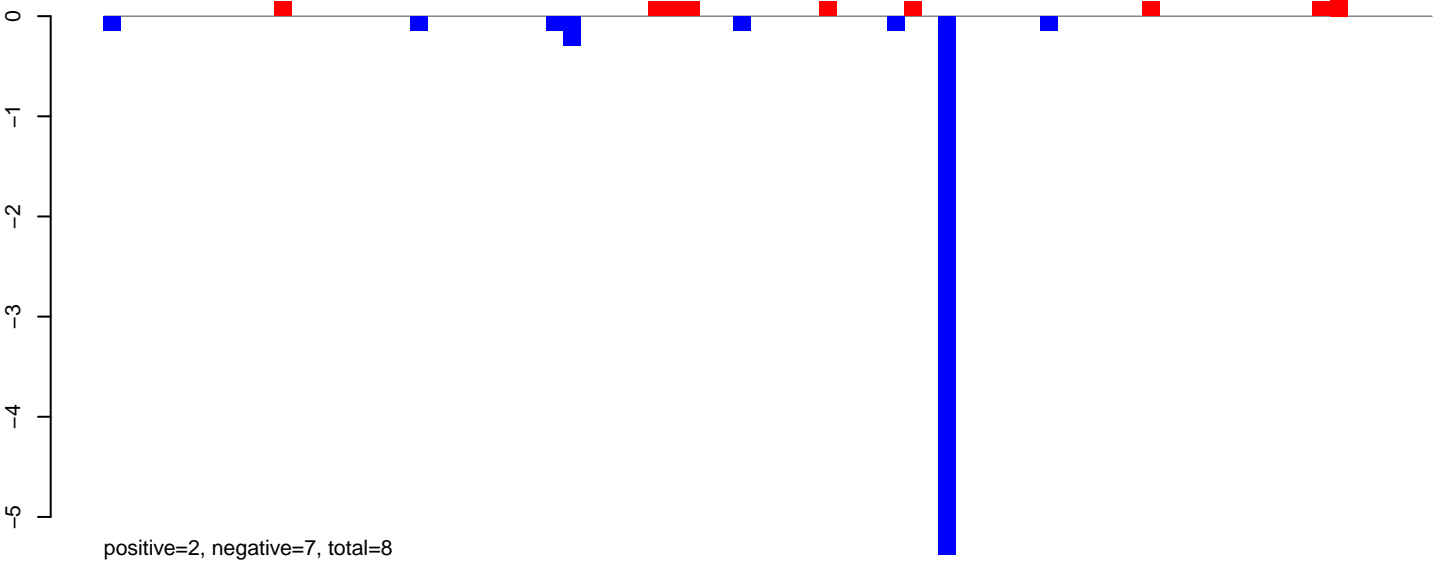

AeAeg_LVP_pMos3DBhspPBac.24_35.rep

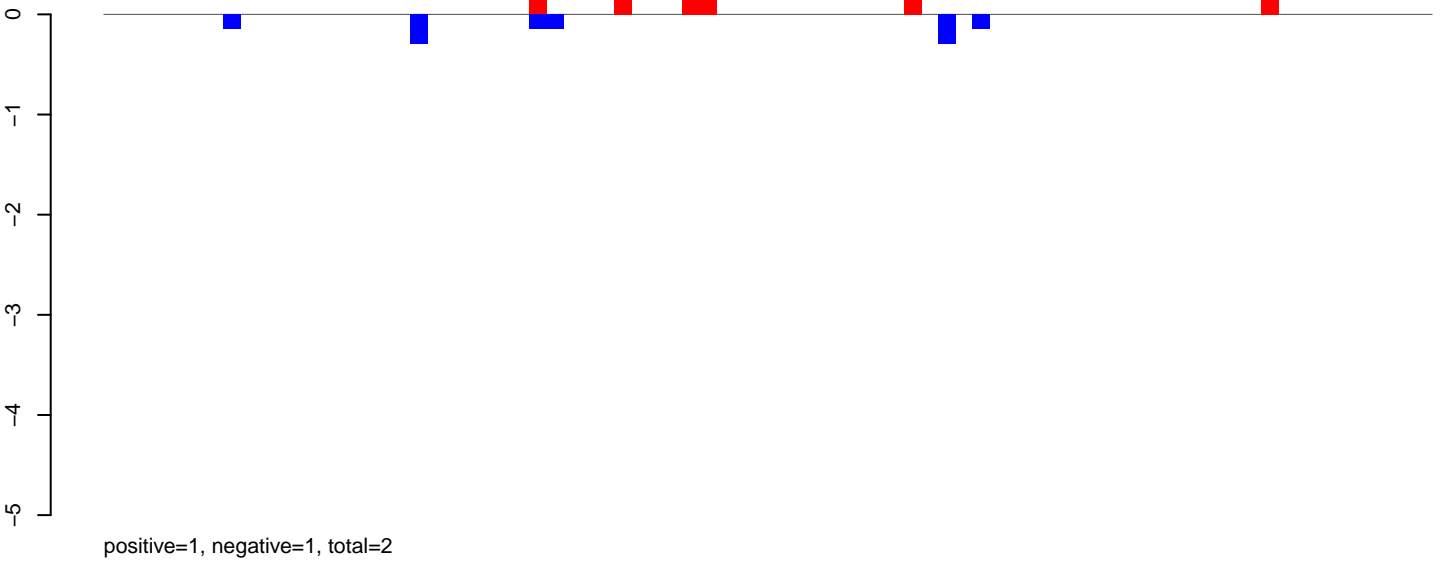

AeAeg_LVP_pMos3DBhspPBac.rep

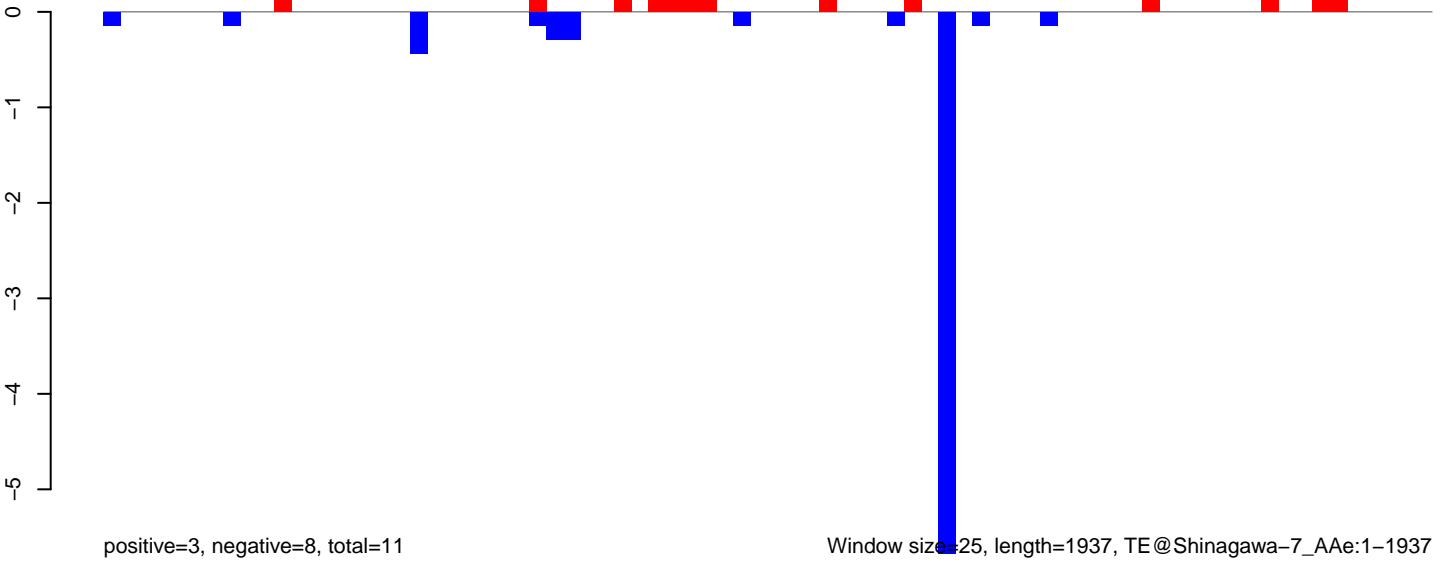

AeAeg_LVP_pMos3DBhspPBac.18_23.rep

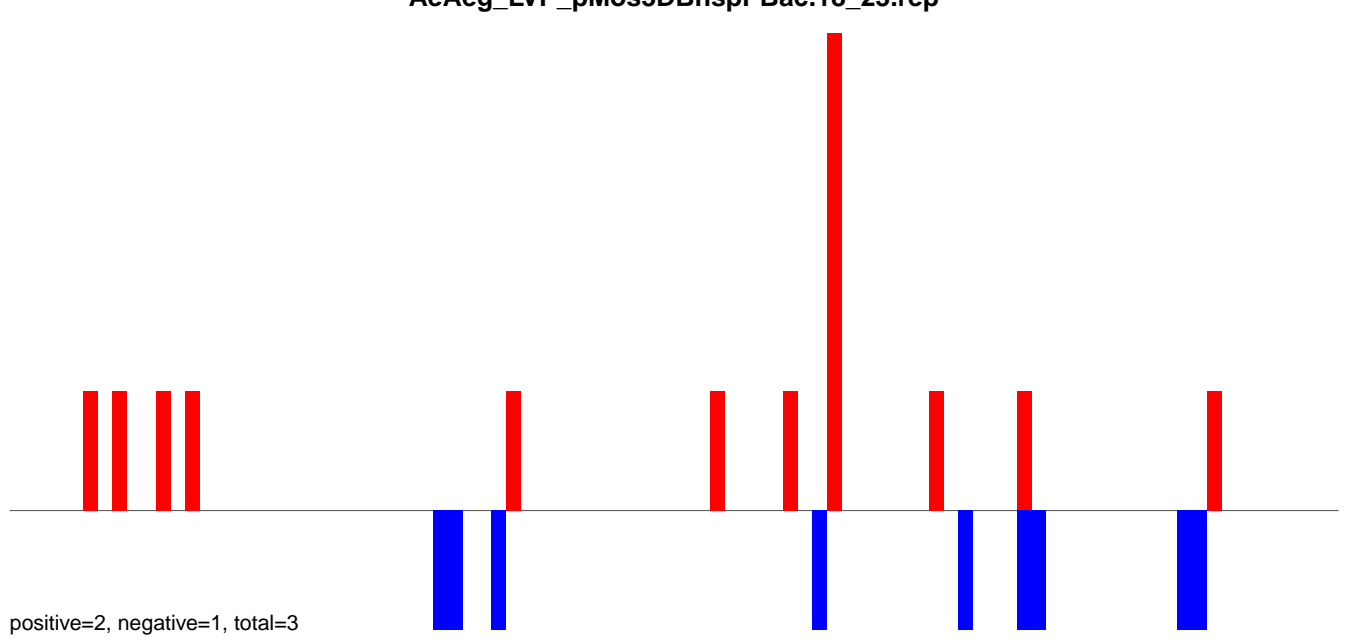

AeAeg_LVP_pMos3DBhspPBac.24_35.rep



AeAeg_LVP_pMos3DBhspPBac.rep

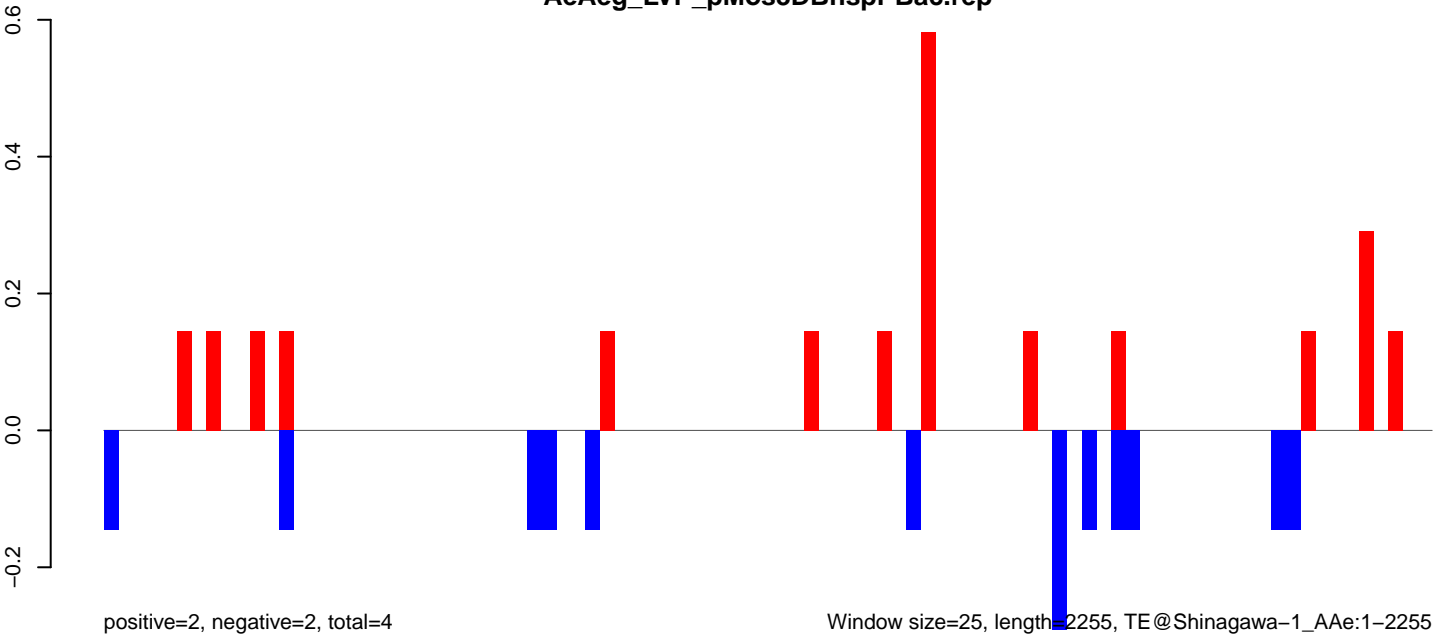

AeAeg_LVP_pMos3DBhspPBac.18_23.rep

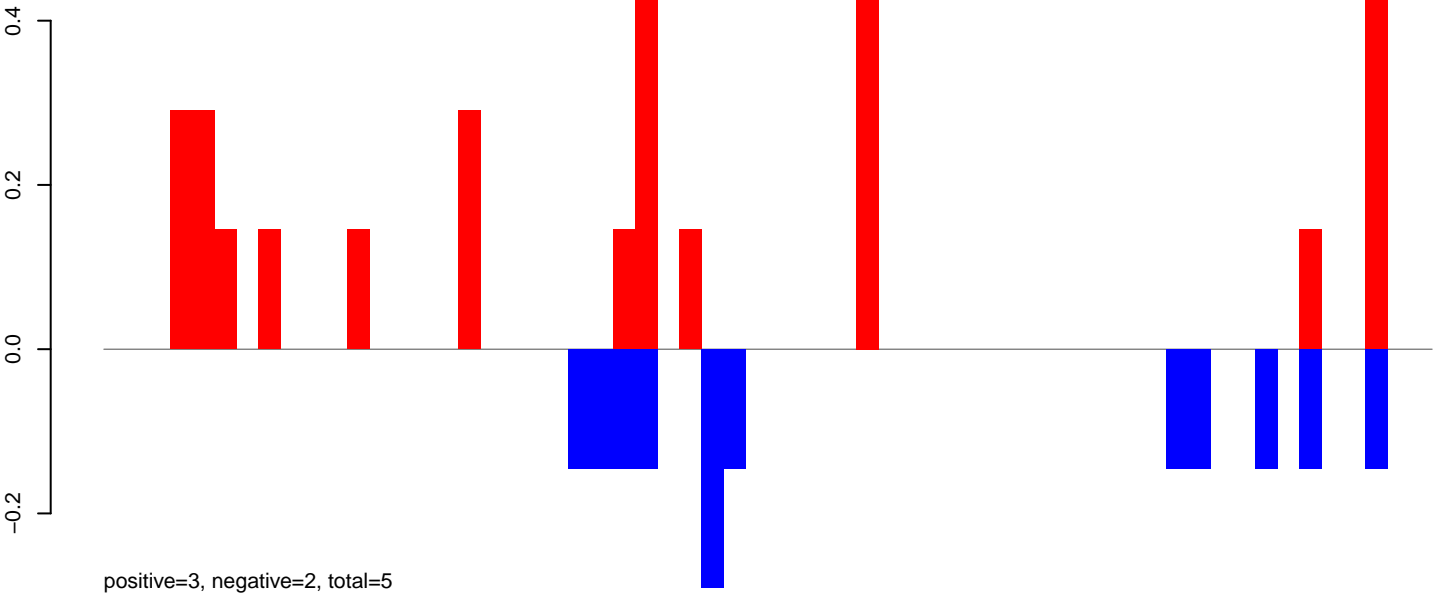

AeAeg_LVP_pMos3DBhspPBac.24_35.rep

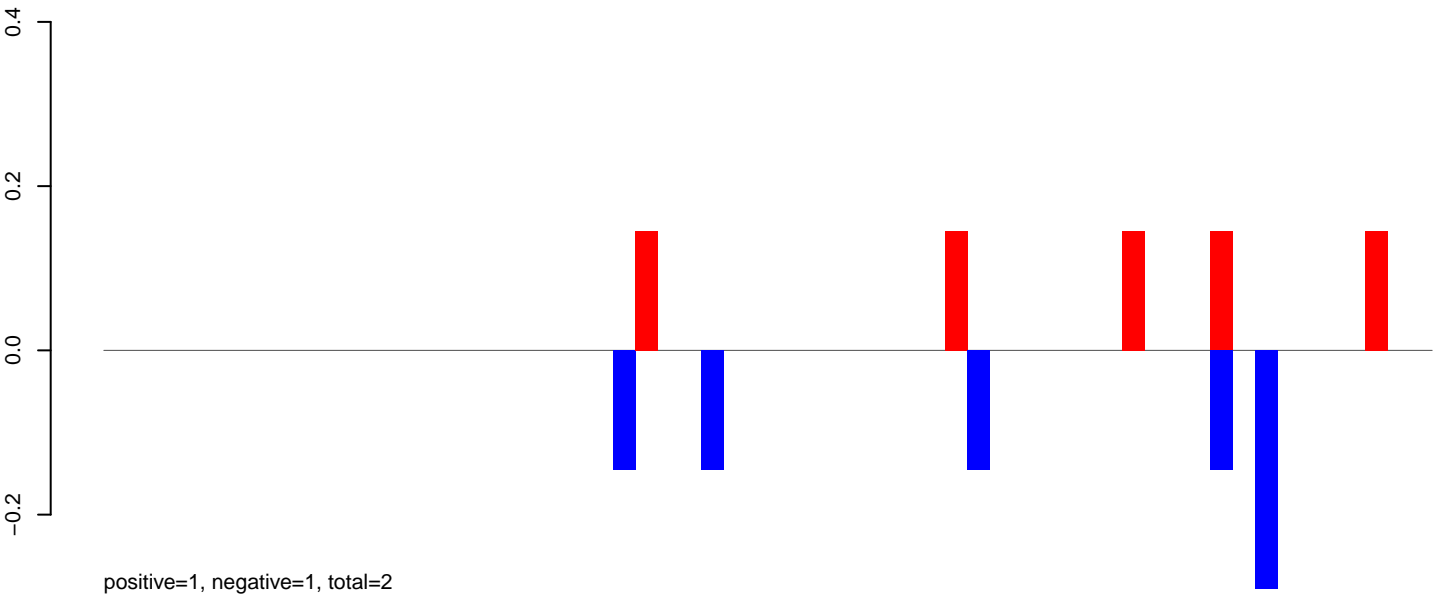

AeAeg_LVP_pMos3DBhspPBac.rep

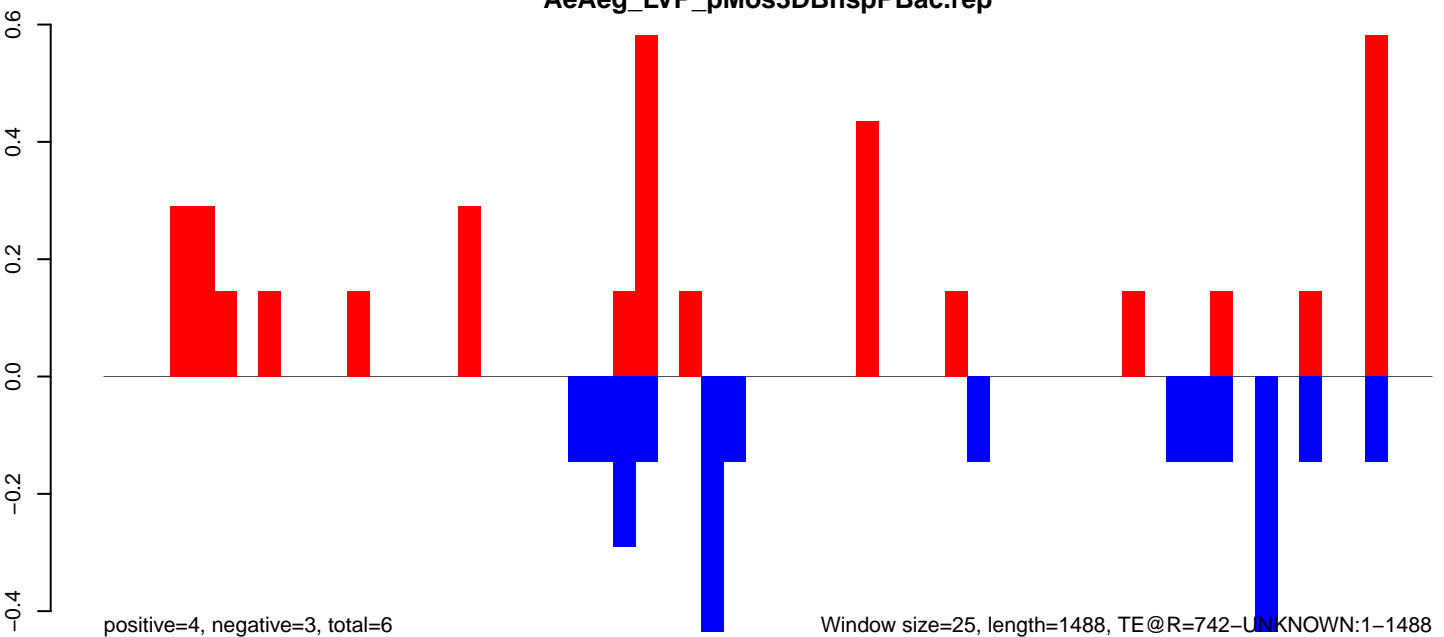

AeAeg_LVP_pMos3DBhspPBac.18_23.rep

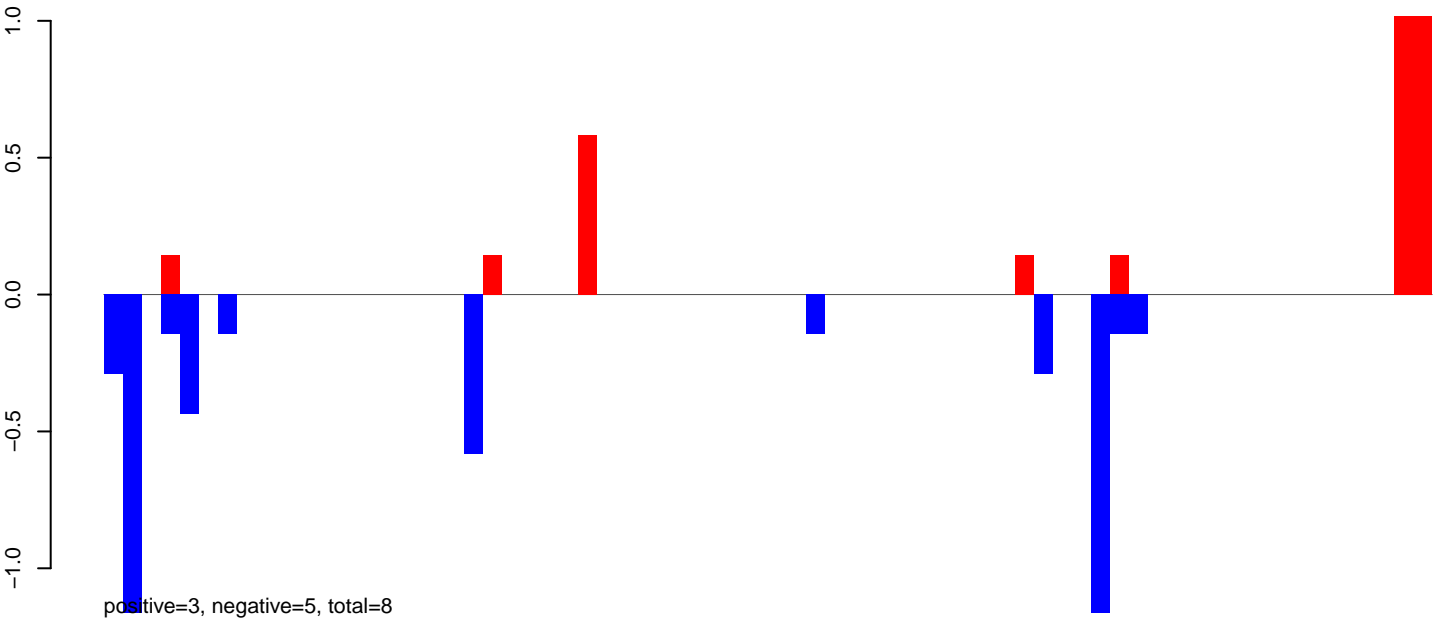

AeAeg_LVP_pMos3DBhspPBac.24_35.rep

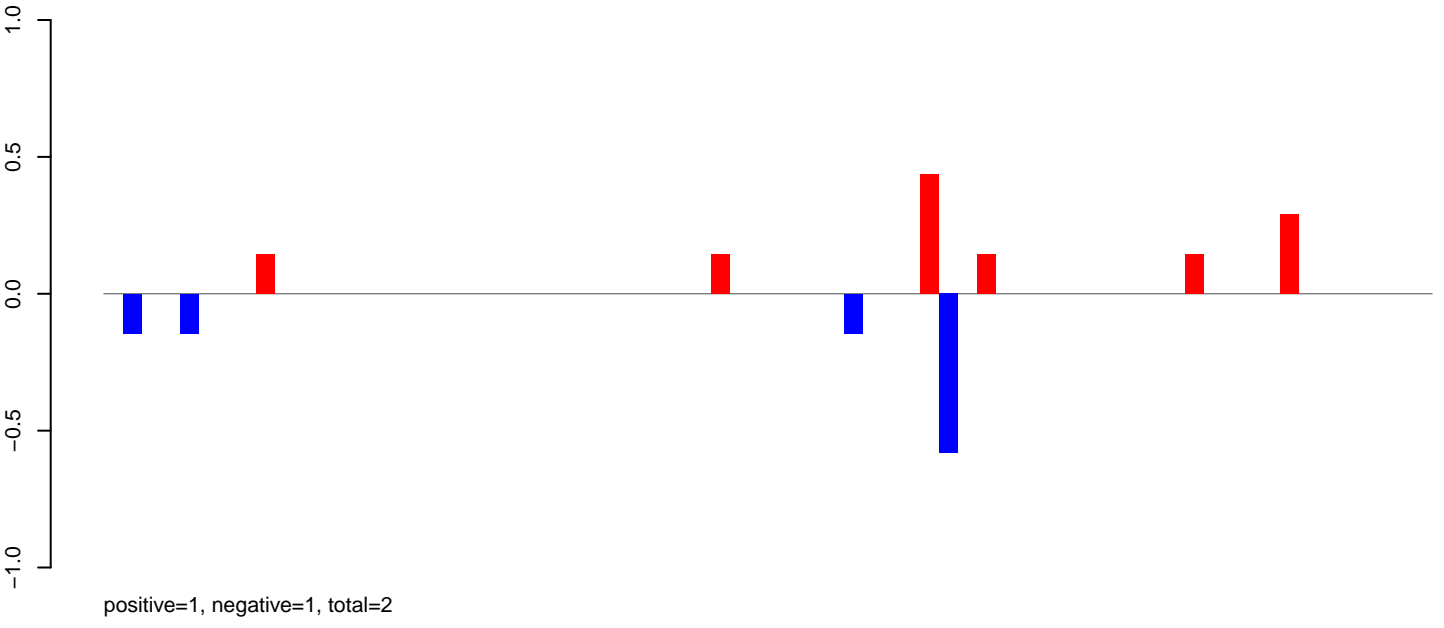

AeAeg_LVP_pMos3DBhspPBac.rep

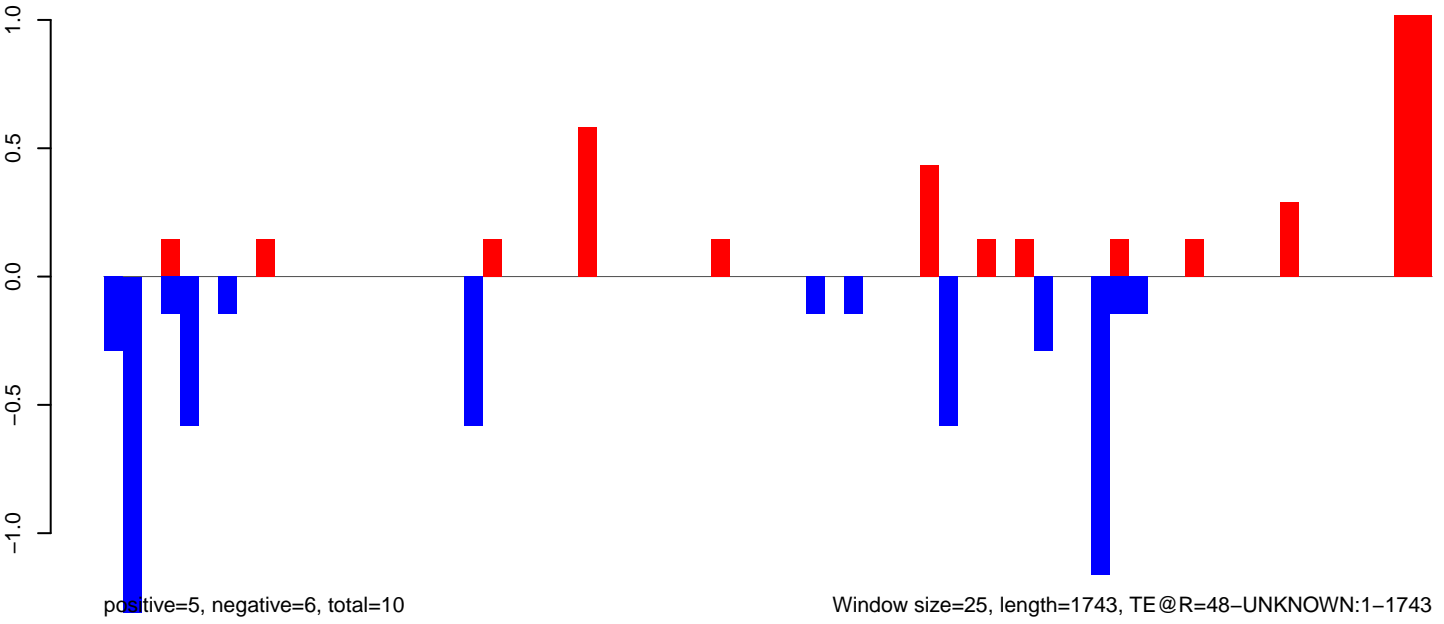

Window size=25, length=1743, TE@R=48-UNKNOWN:1-1743

AeAeg_LVP_pMos3DBhspPBac.18_23.rep

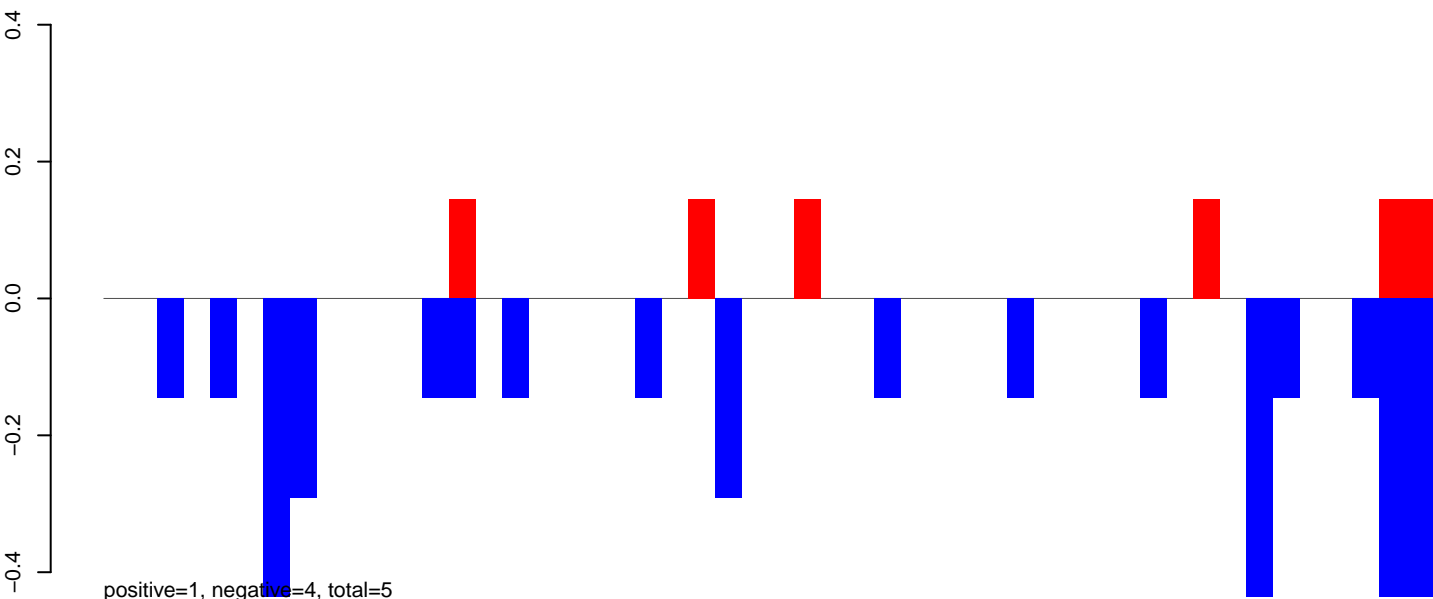

AeAeg_LVP_pMos3DBhspPBac.24_35.rep

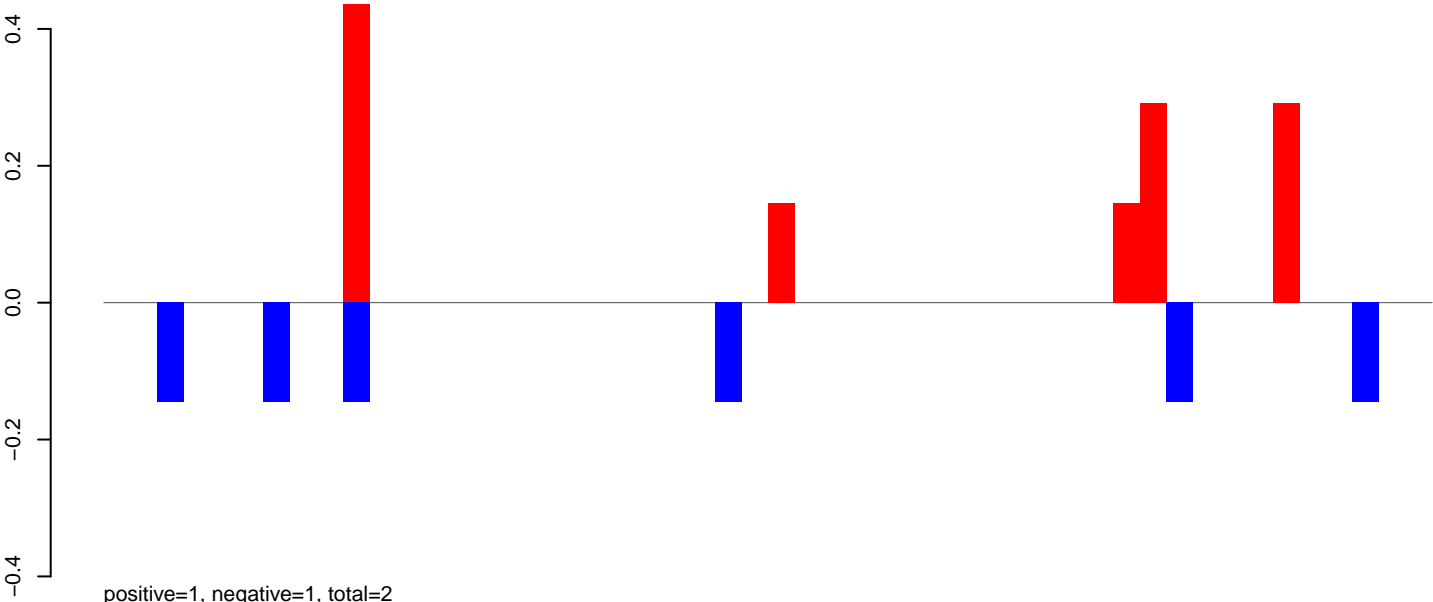

AeAeg_LVP_pMos3DBhspPBac.rep

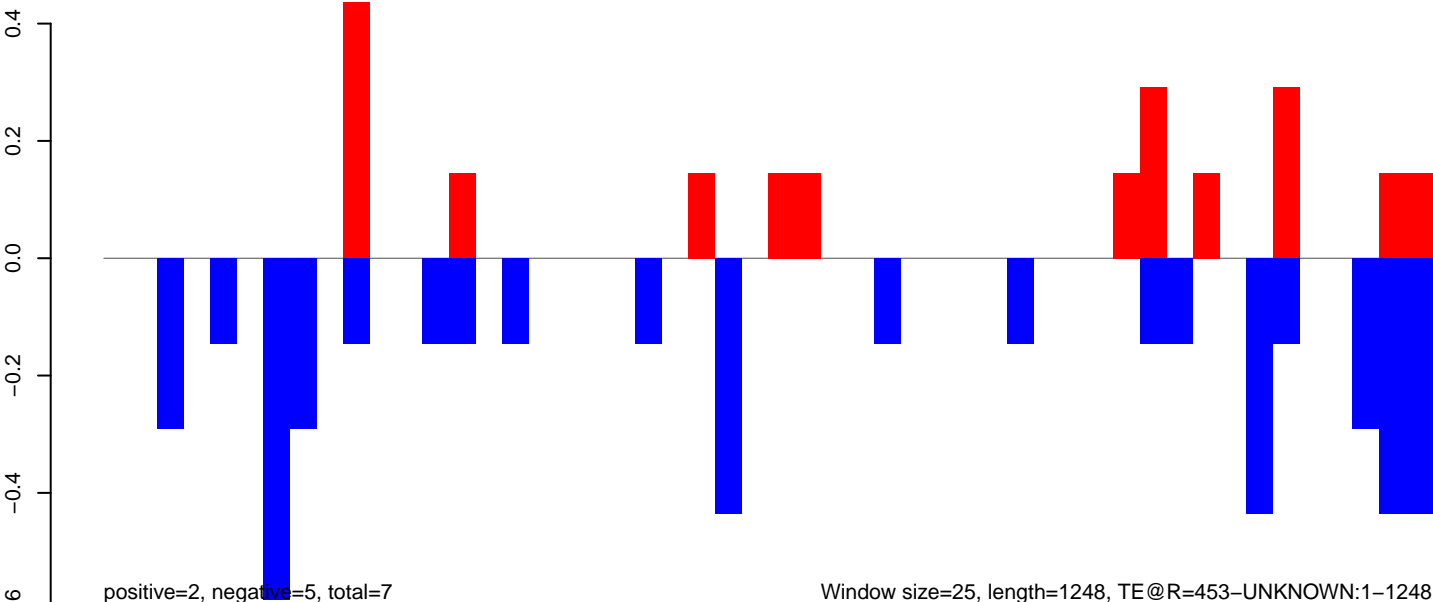

Window size=25, length=1248, TE@R=453-UNKNOWN:1-1248

AeAeg_LVP_pMos3DBhspPBac.18_23.rep

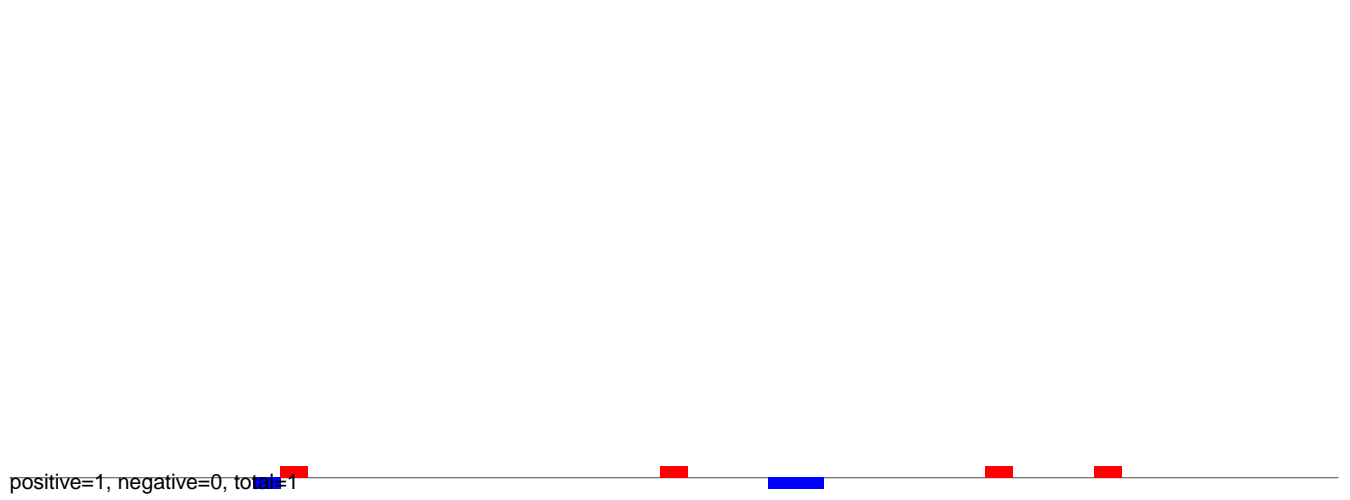

AeAeg_LVP_pMos3DBhspPBac.24_35.rep

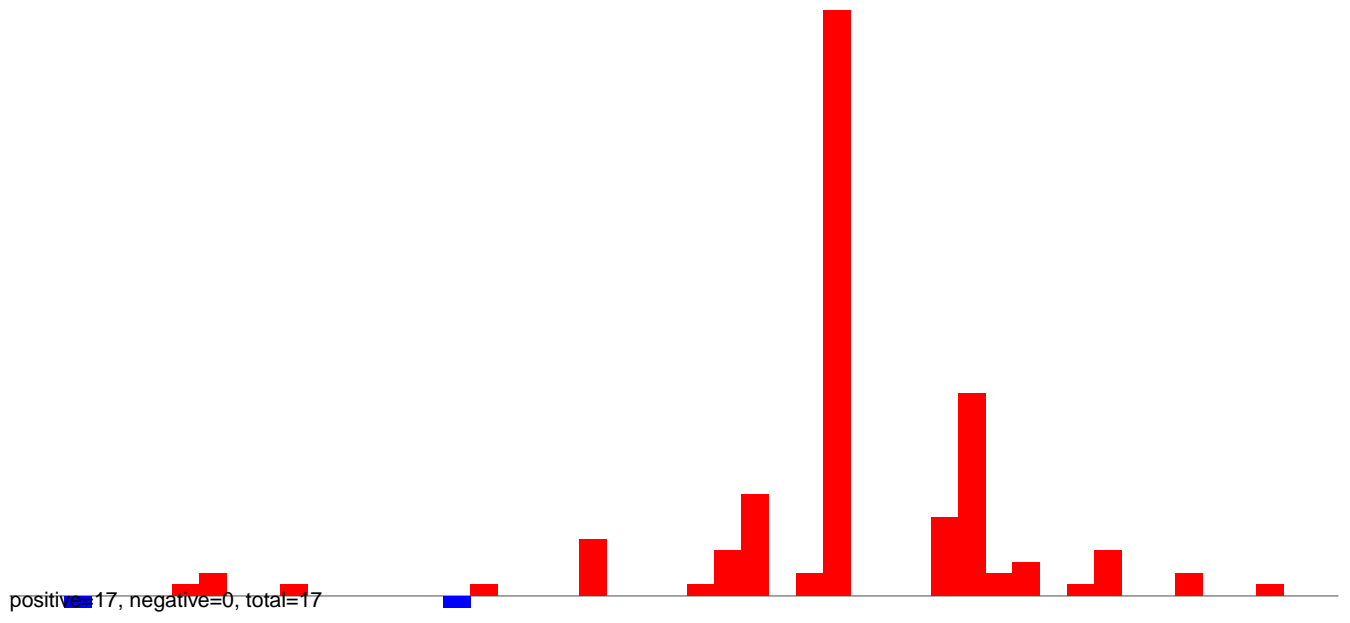

AeAeg_LVP_pMos3DBhspPBac.rep

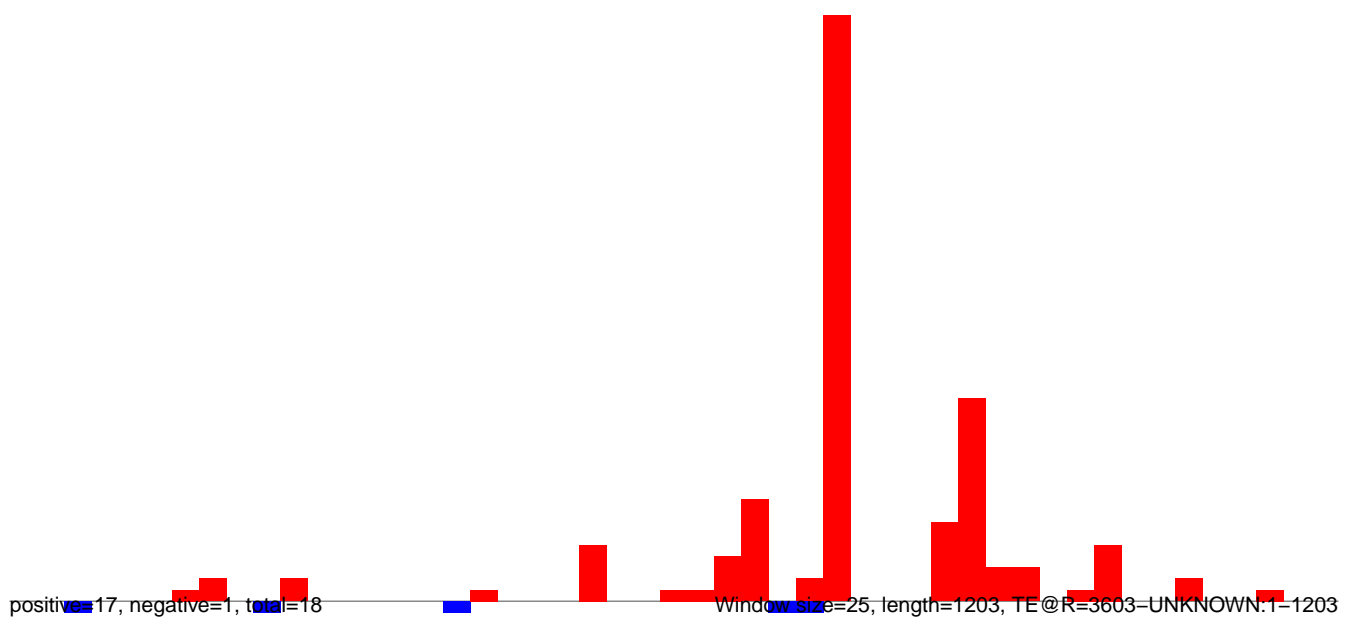

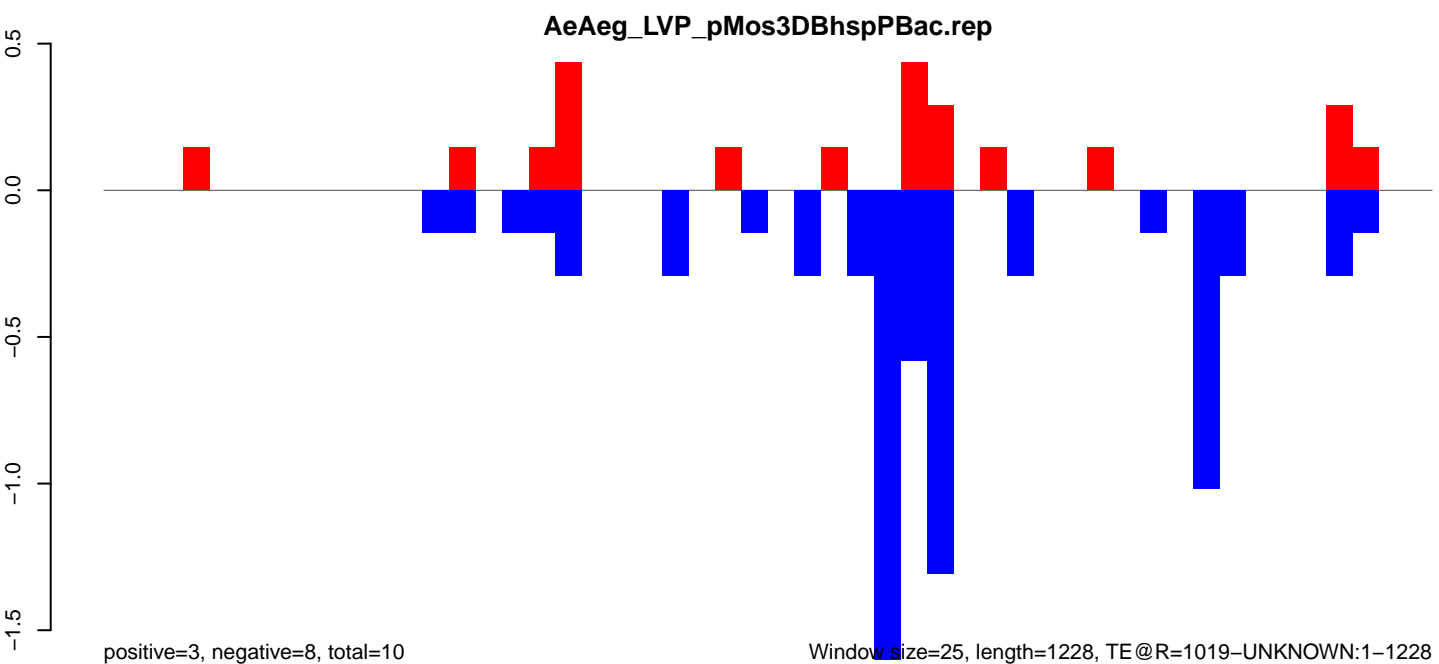
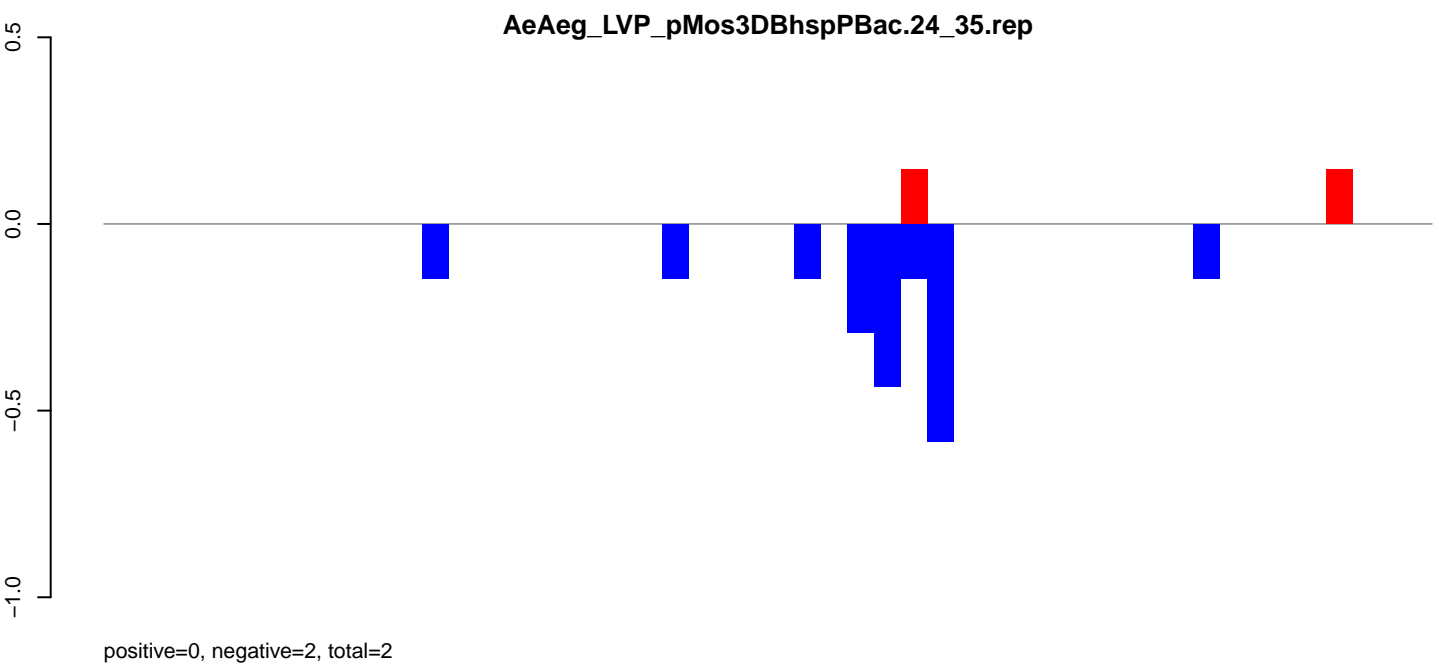
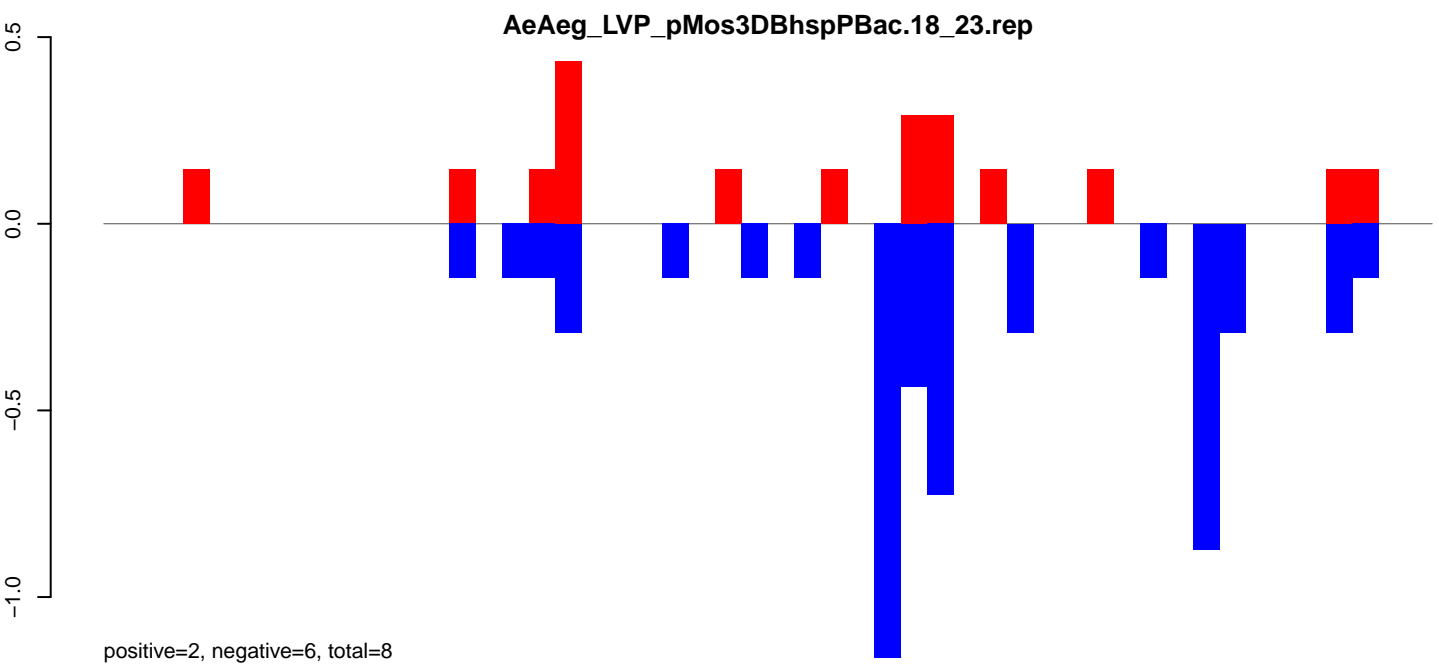

Window size=25, length=1228, TE@R=1019-UNKNOWN:1-1228

AeAeg_LVP_pMos3DBhspPBac.18_23.rep

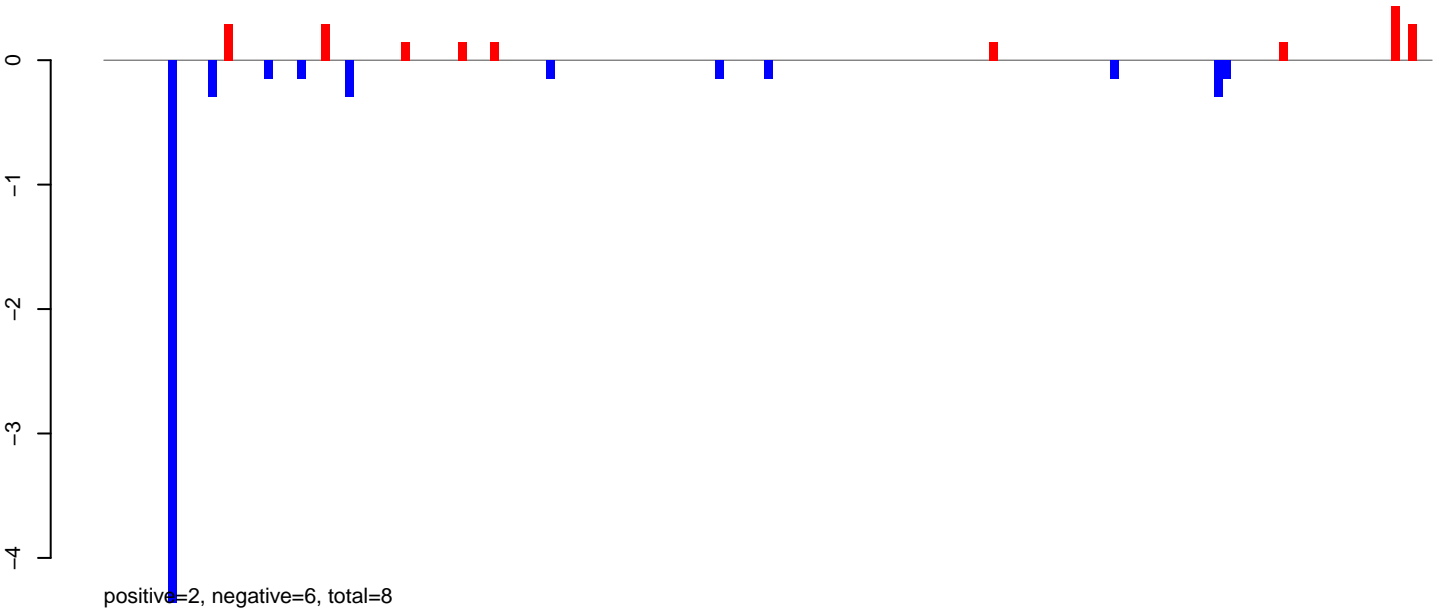

AeAeg_LVP_pMos3DBhspPBac.24_35.rep

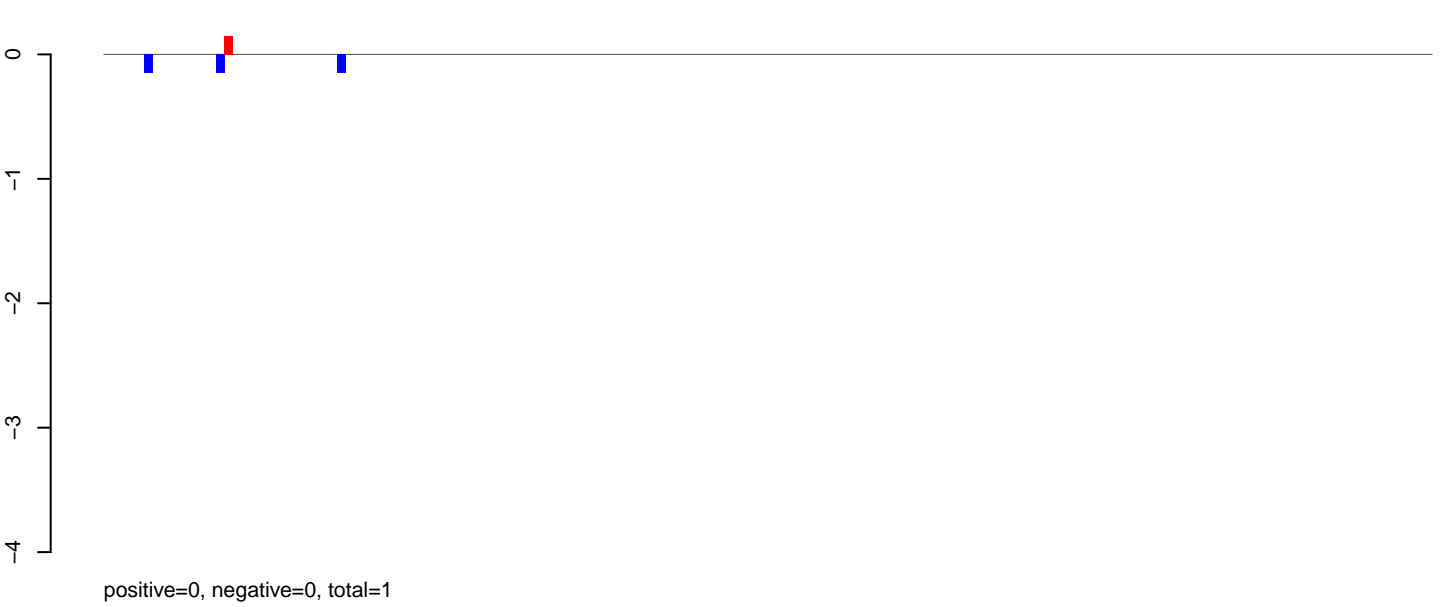

AeAeg_LVP_pMos3DBhspPBac.rep

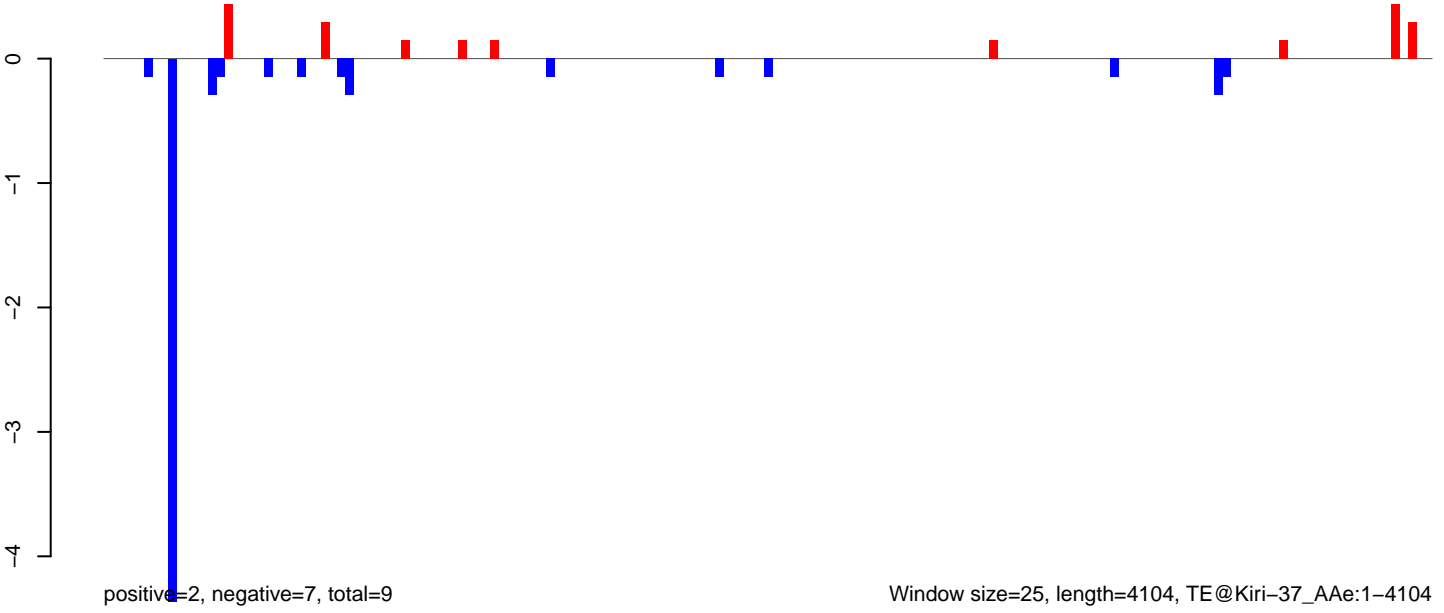

AeAeg_LVP_pMos3DBhspPBac.18_23.rep

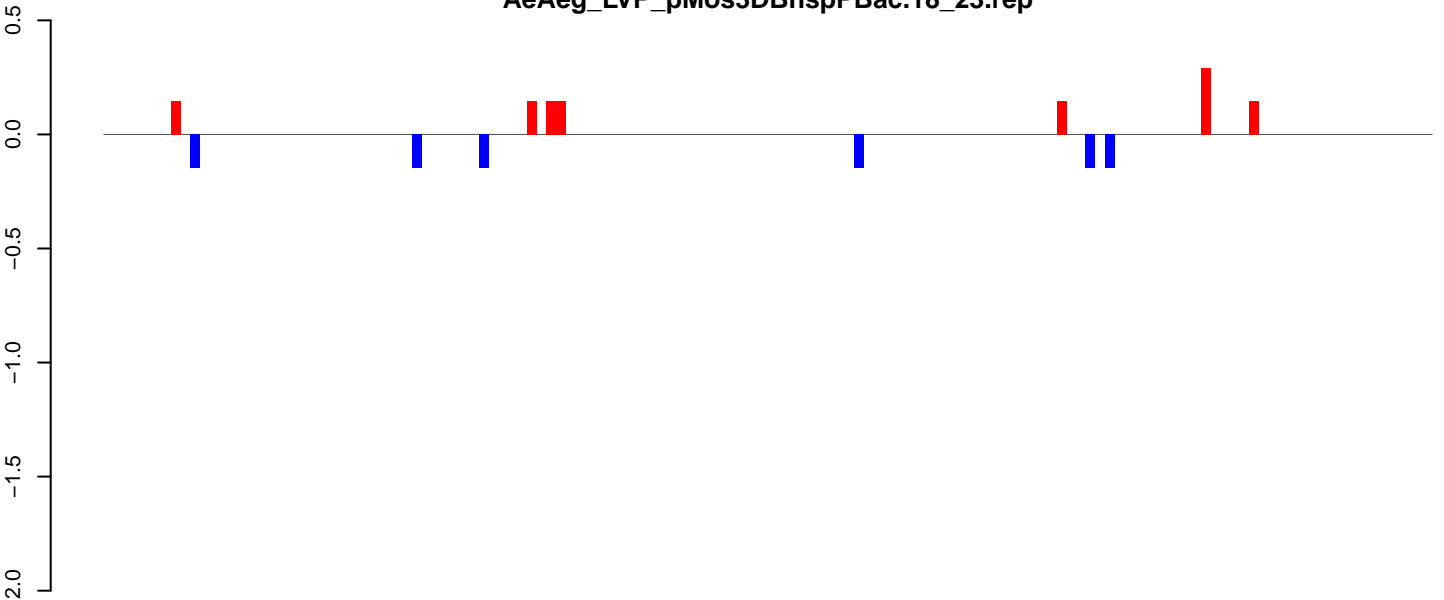

positive=1, negative=1, total=2

AeAeg_LVP_pMos3DBhspPBac.24_35.rep

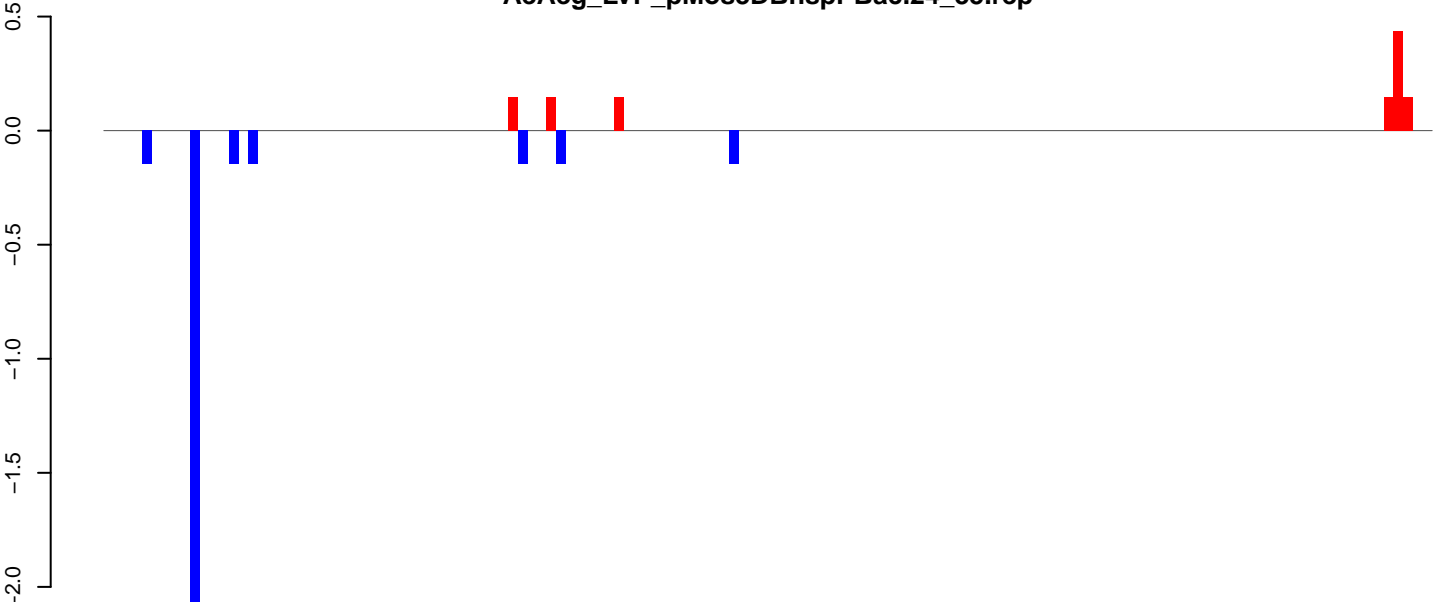

positive=1, negative=3, total=4

AeAeg_LVP_pMos3DBhspPBac.rep

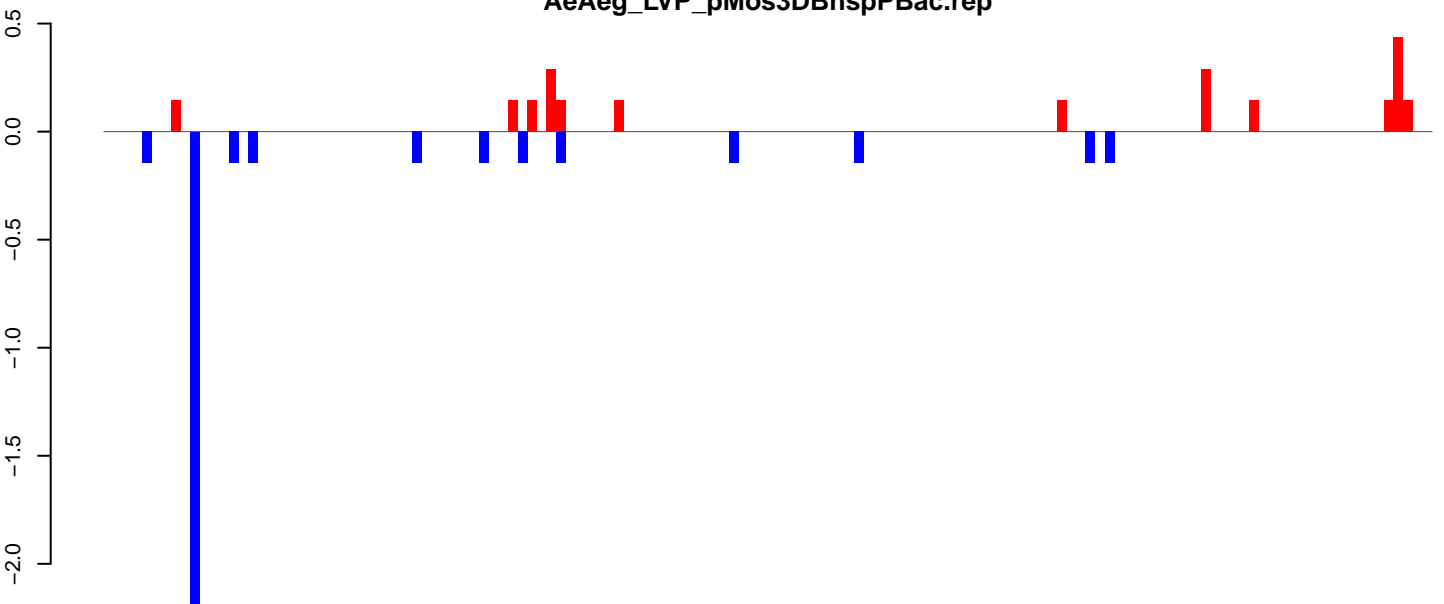

positive=2, negative=4, total=6

Window size=25, length=3434, TE@Kiri-26_AAe:1-3434

0 500 1000 1500 2000 2500 3000 3500

AeAeg_LVP_pMos3DBhspPBac.18_23.rep

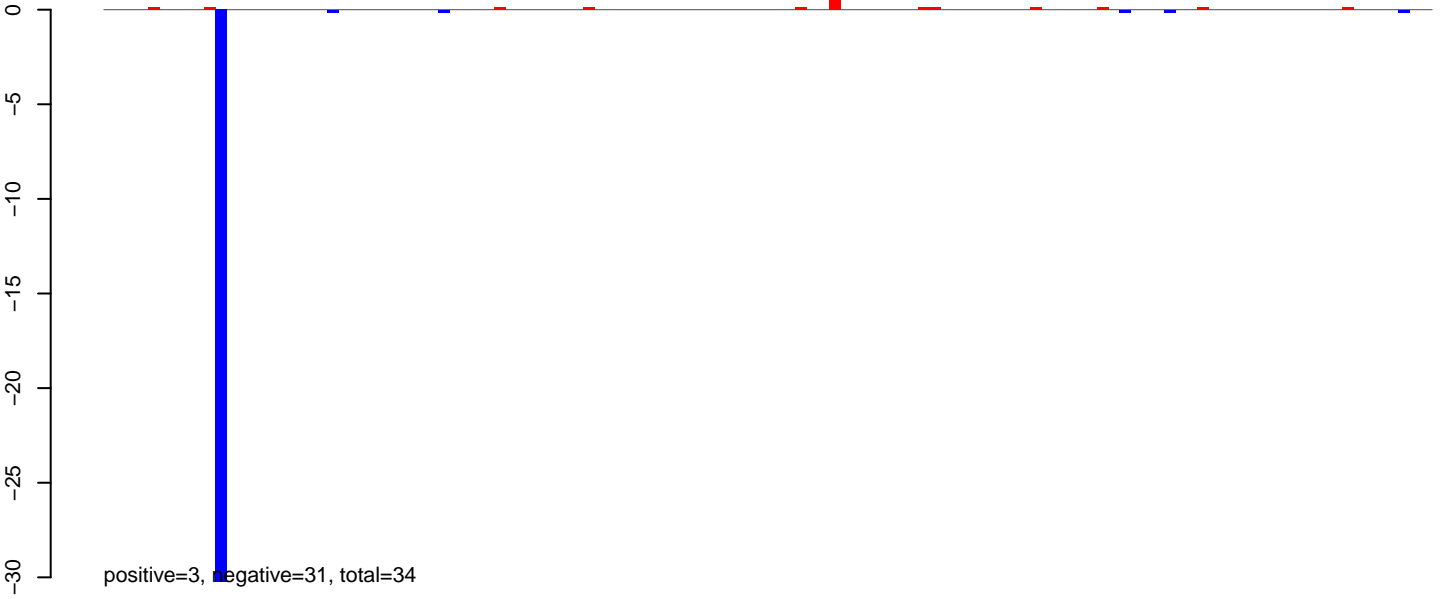

AeAeg_LVP_pMos3DBhspPBac.24_35.rep

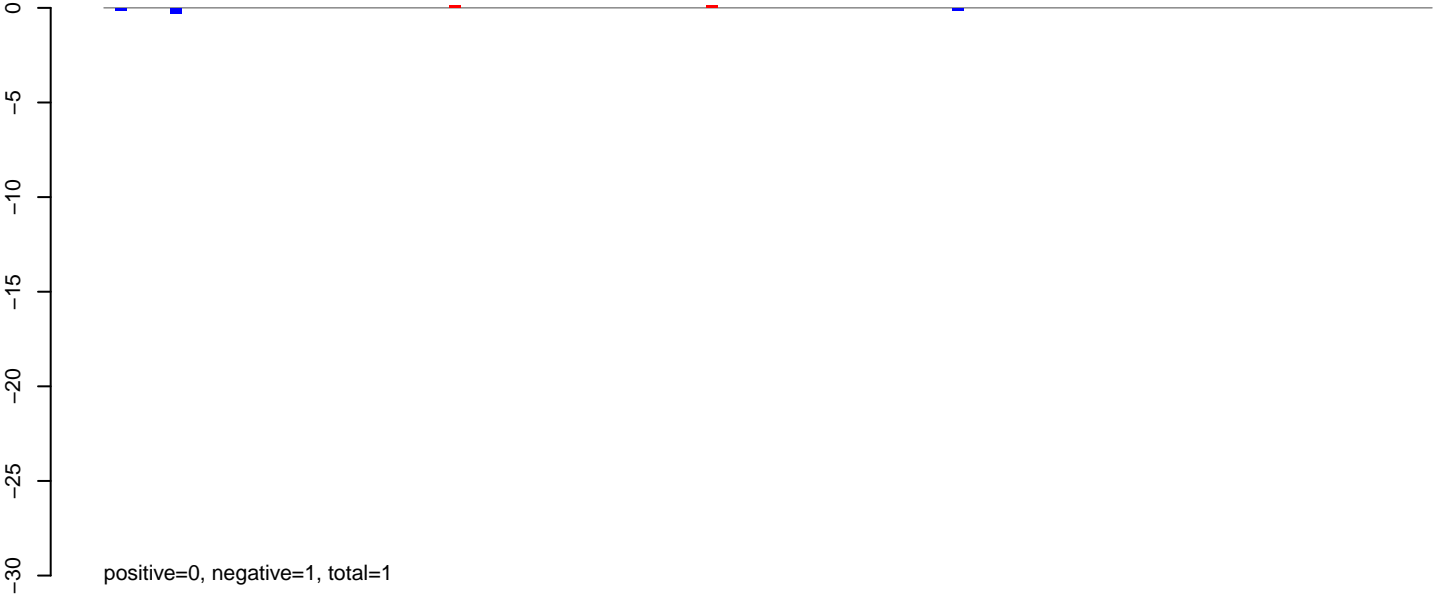

AeAeg_LVP_pMos3DBhspPBac.rep



AeAeg_LVP_pMos3DBhspPBac.18_23.rep

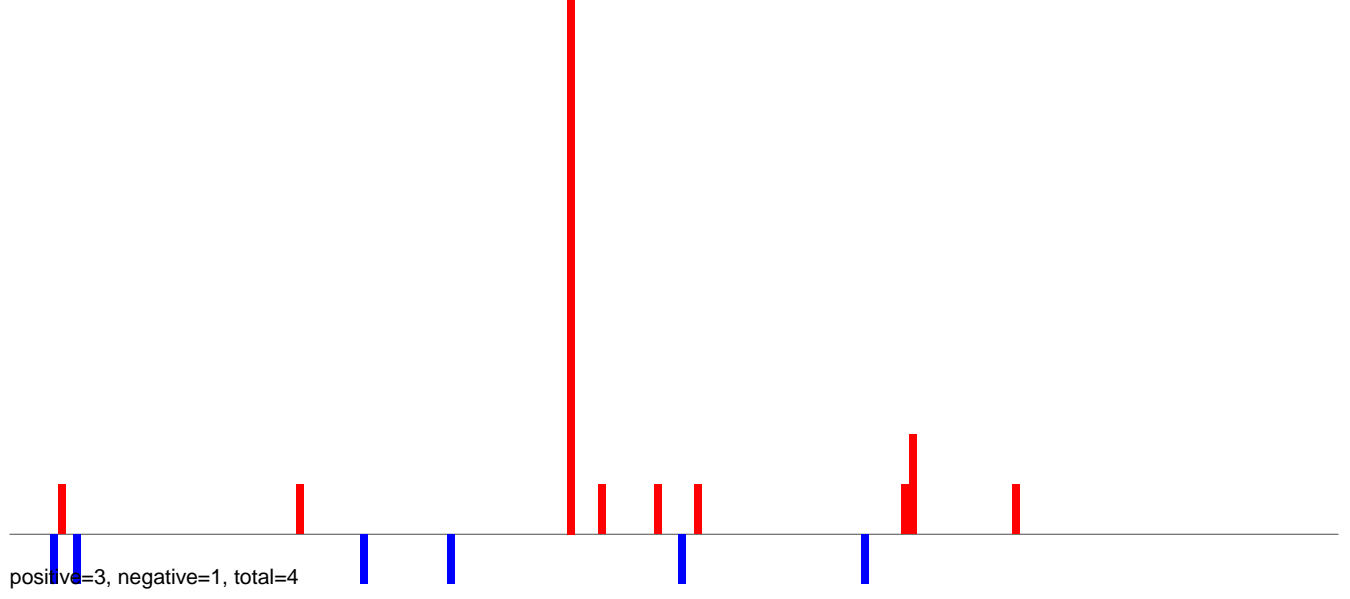

AeAeg_LVP_pMos3DBhspPBac.24_35.rep

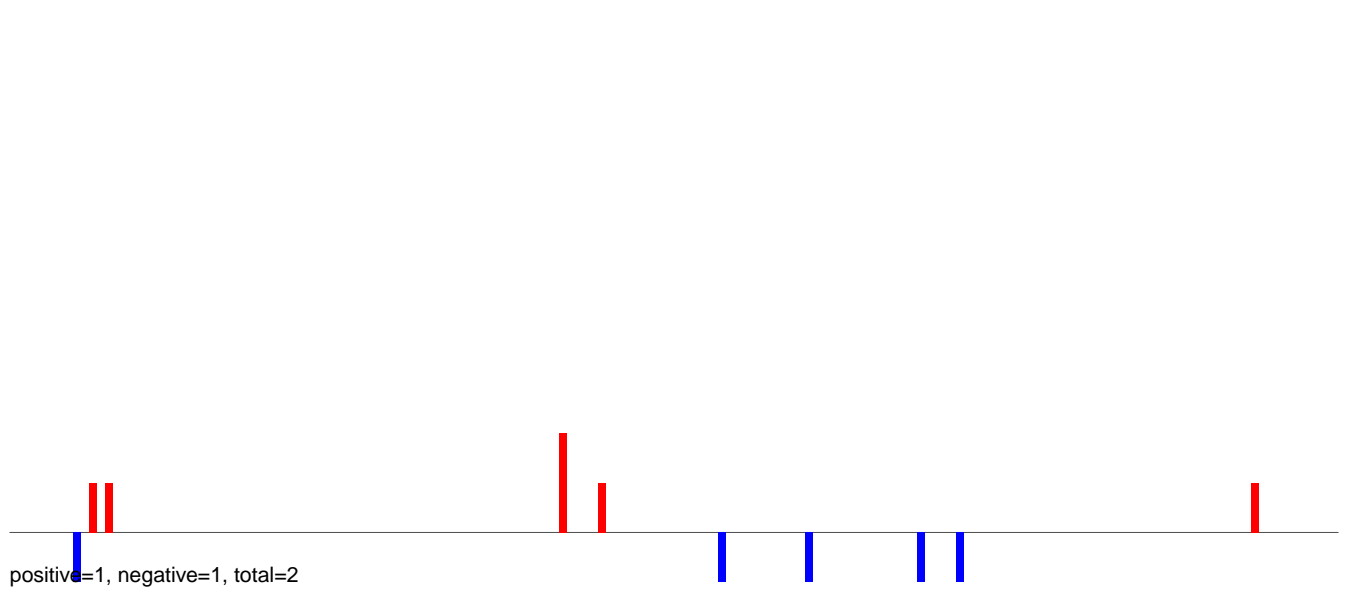

AeAeg_LVP_pMos3DBhspPBac.rep

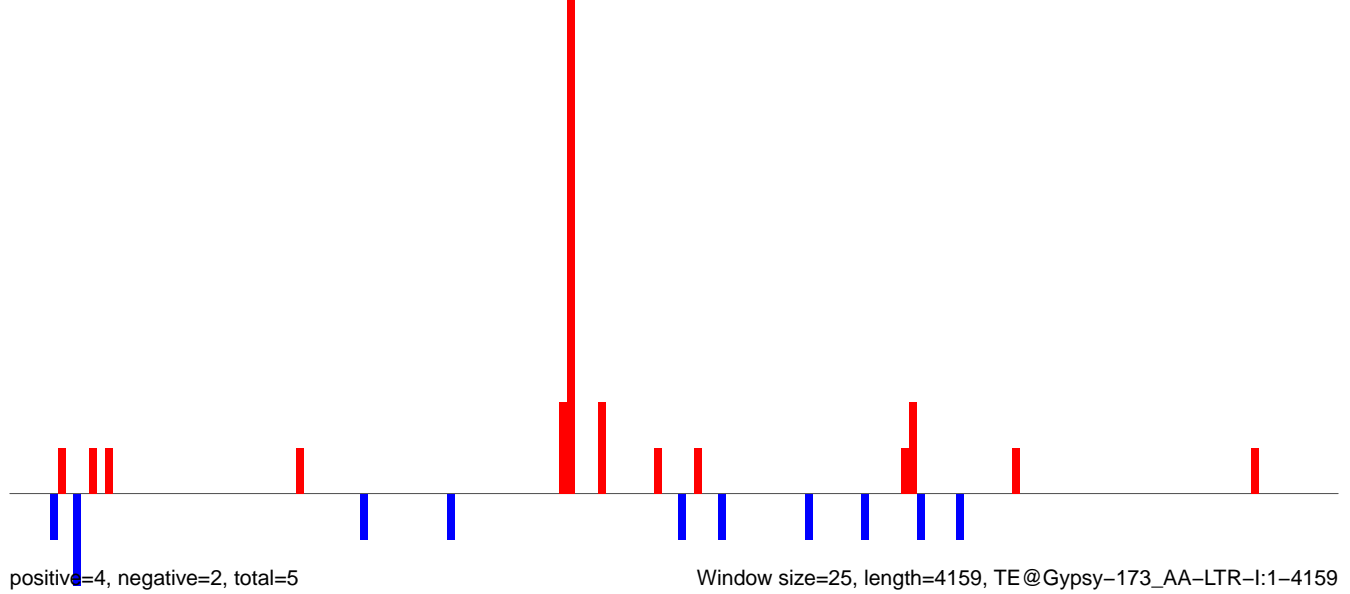

Window size=25, length=4159, TE@Gypsy-173_AA-LTR-I:1-4159

AeAeg_LVP_pMos3DBhspPBac.18_23.rep

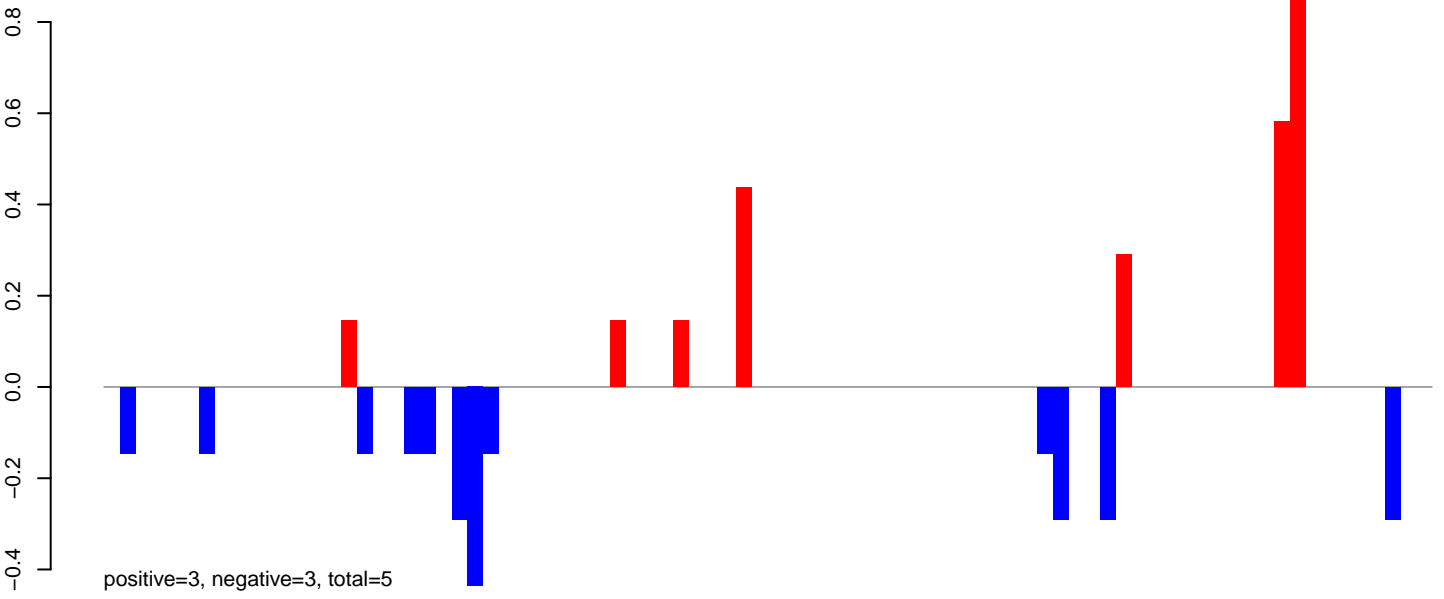

AeAeg_LVP_pMos3DBhspPBac.24_35.rep

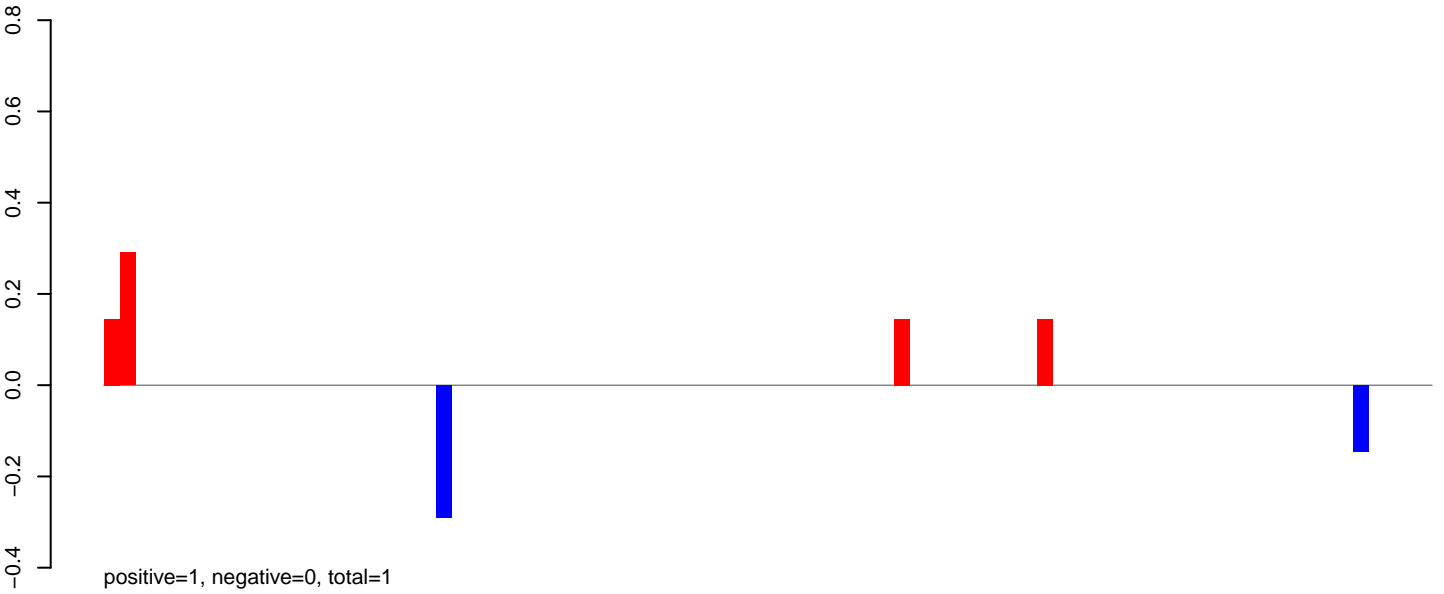

AeAeg_LVP_pMos3DBhspPBac.rep

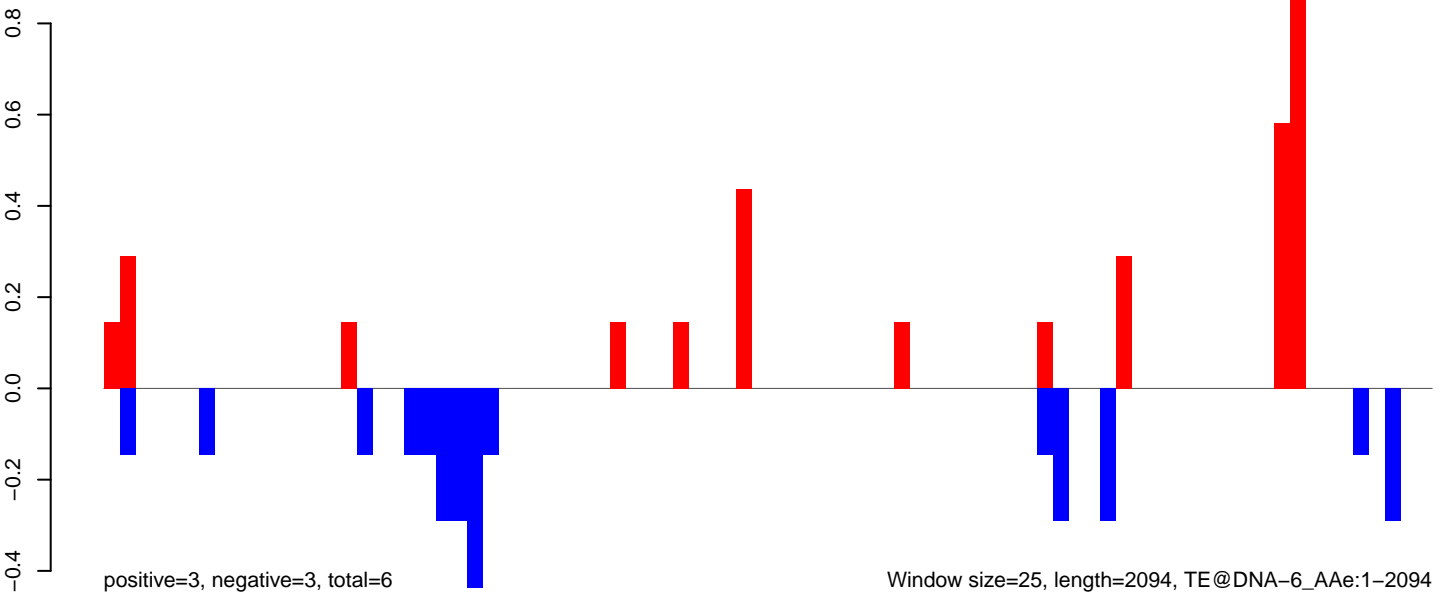

Window size=25, length=2094, TE@DNA-6_Ae:1-2094

AeAeg_LVP_pMos3DBhspPBac.18_23.rep

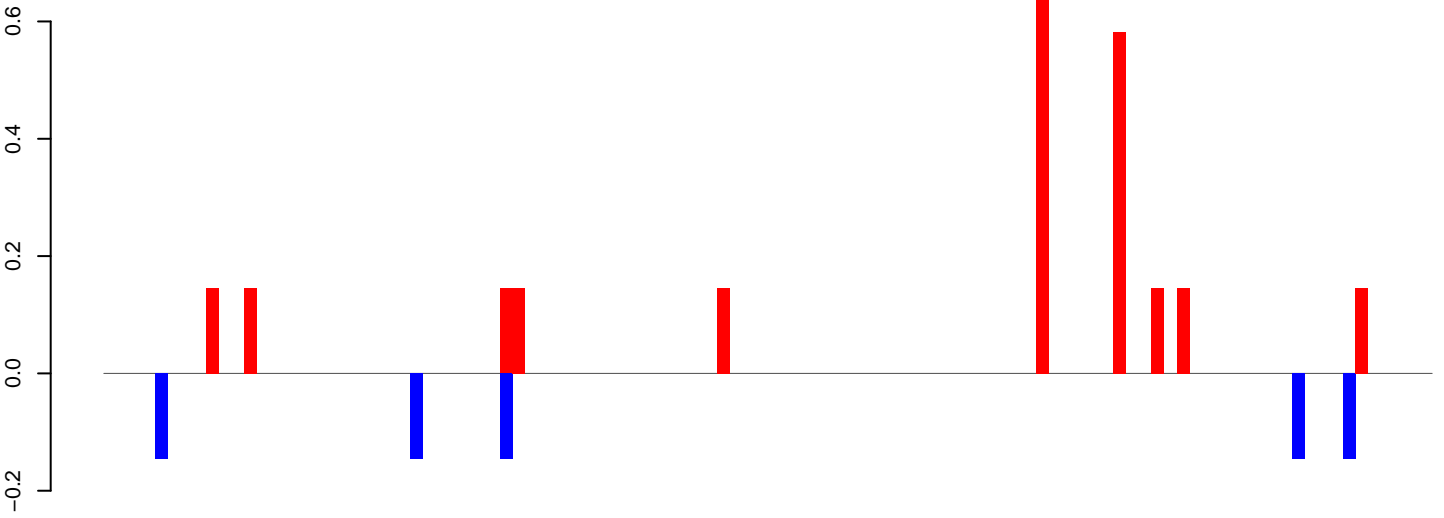

positive=2, negative=1, total=3

AeAeg_LVP_pMos3DBhspPBac.24_35.rep

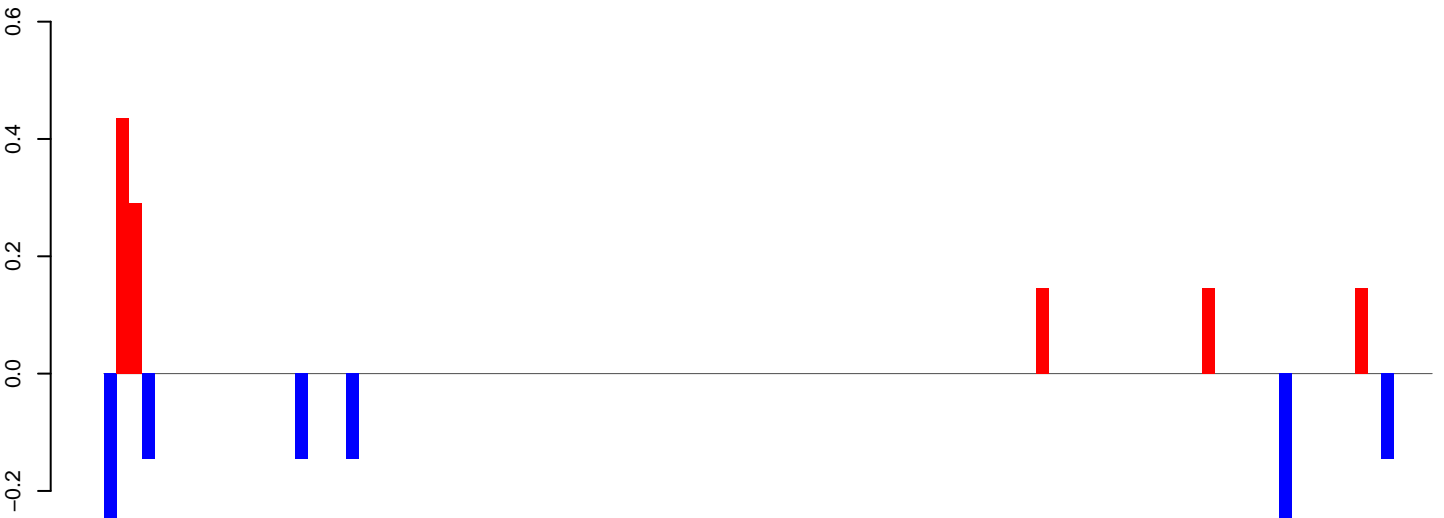

positive=1, negative=1, total=2

AeAeg_LVP_pMos3DBhspPBac.rep

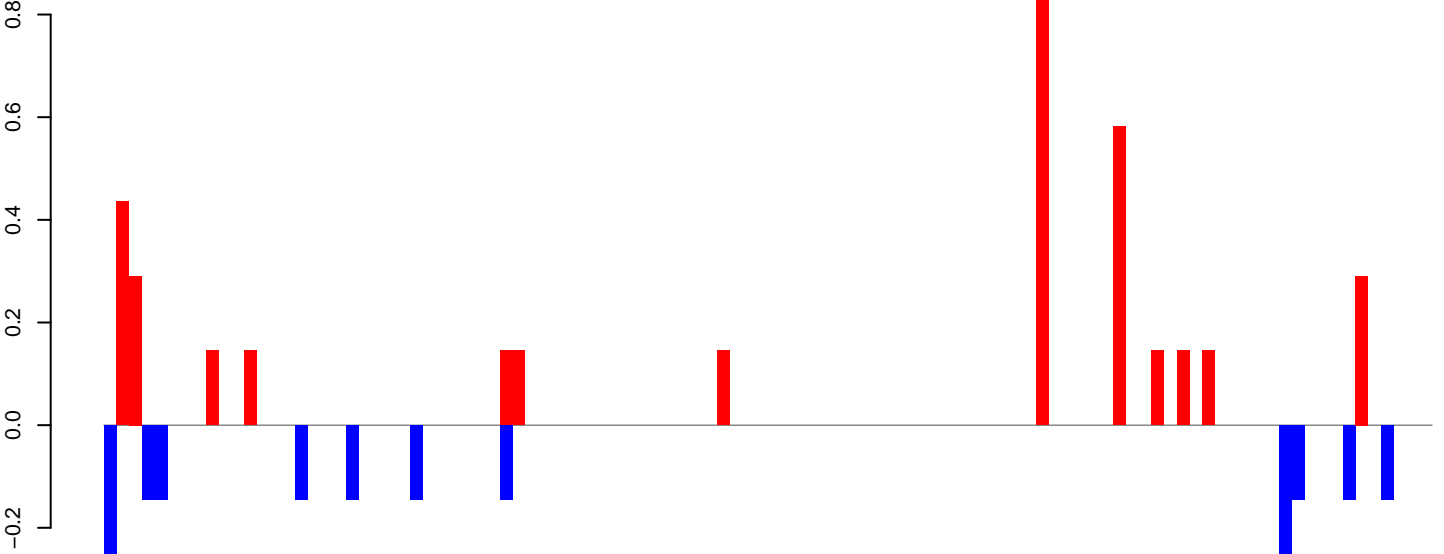

positive=4, negative=2, total=6

Window size=25, length=2598, TE@BEL-170_AA-LTR-I:1-2598

AeAeg_LVP_pMos3DBhspPBac.18_23.rep

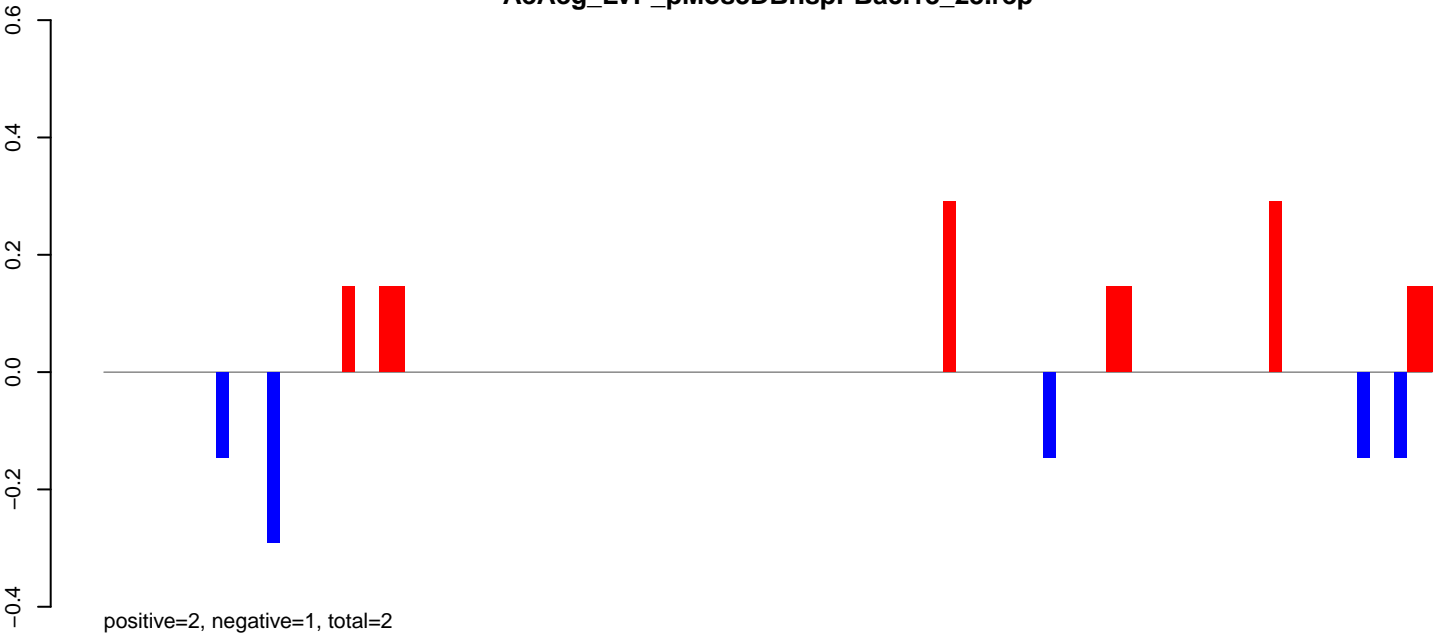

AeAeg_LVP_pMos3DBhspPBac.24_35.rep

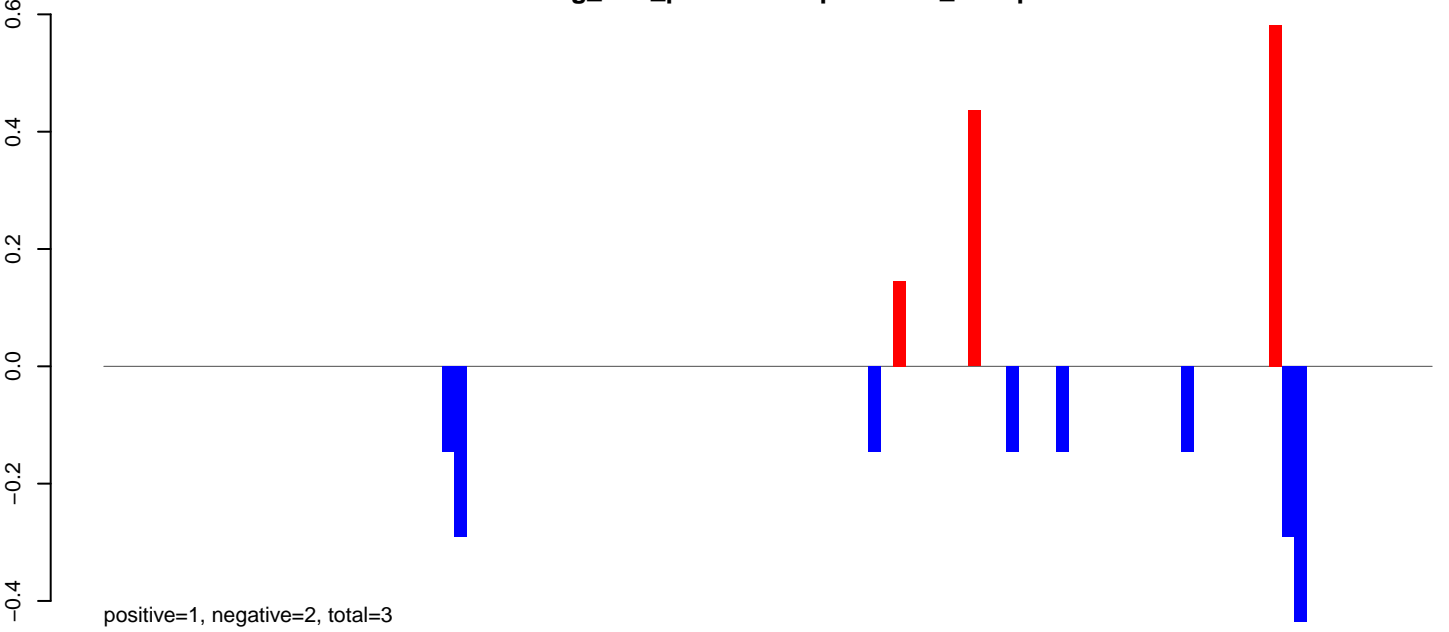

AeAeg_LVP_pMos3DBhspPBac.rep

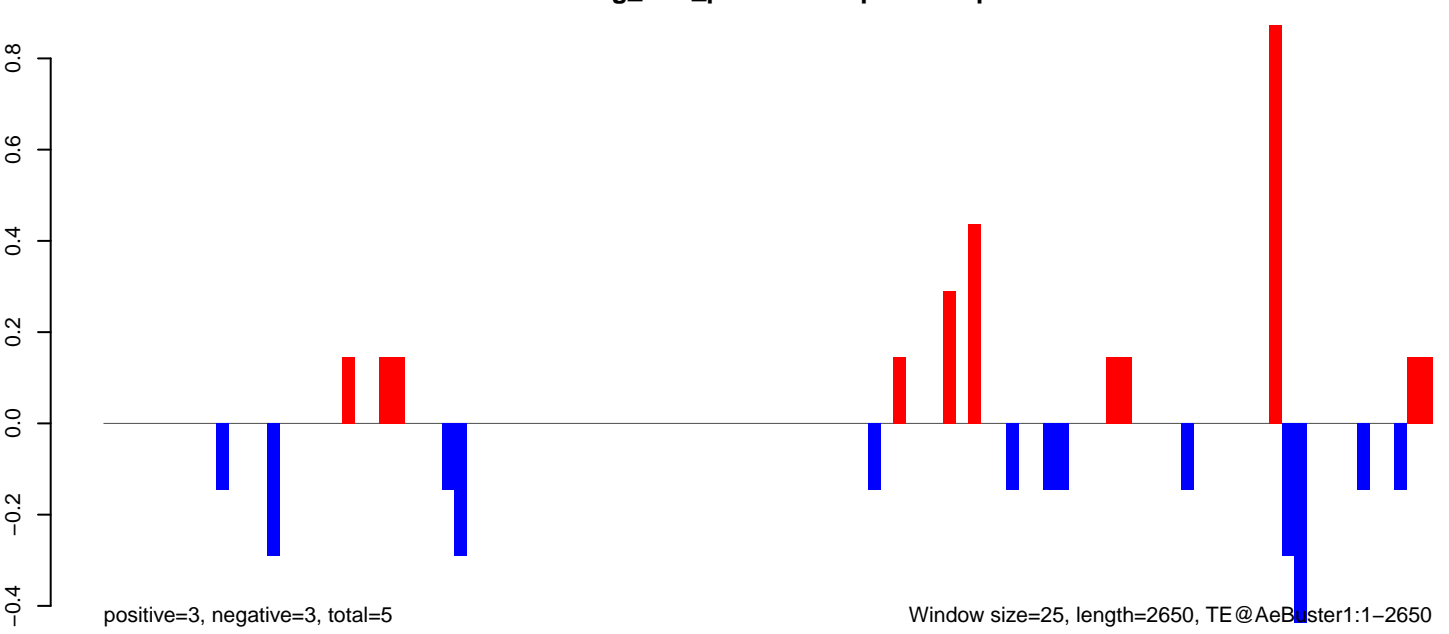

Window size=25, length=2650, TE@AeBuster1:1-2650

AeAeg_LVP_pMos3DBhspPBac.18_23.rep

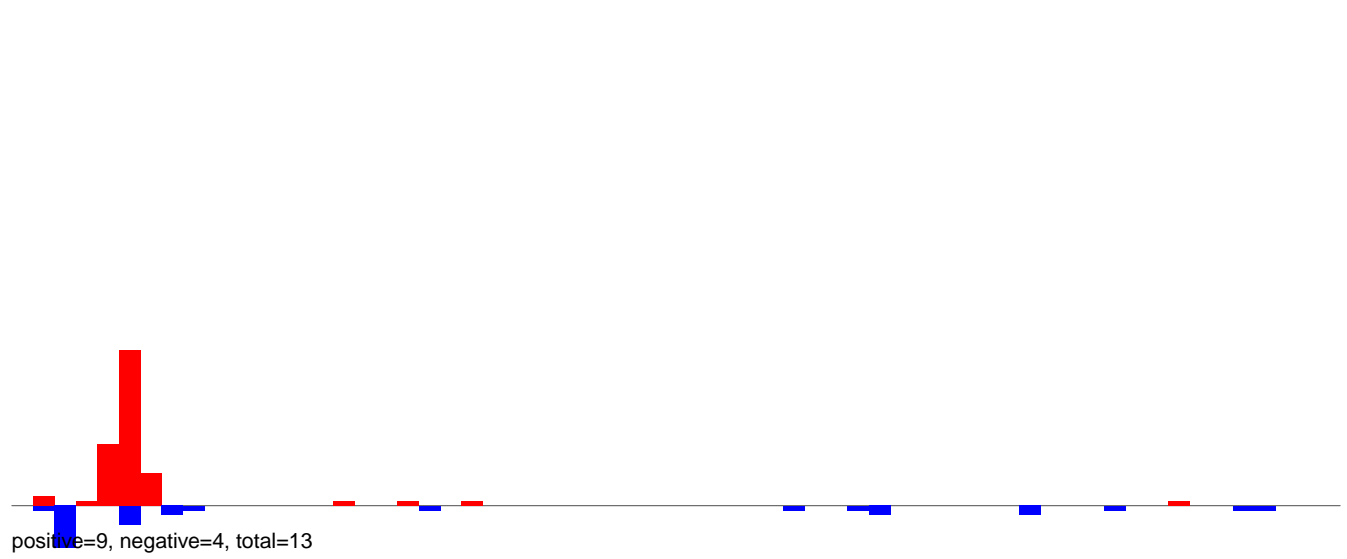

AeAeg_LVP_pMos3DBhspPBac.24_35.rep



AeAeg_LVP_pMos3DBhspPBac.rep

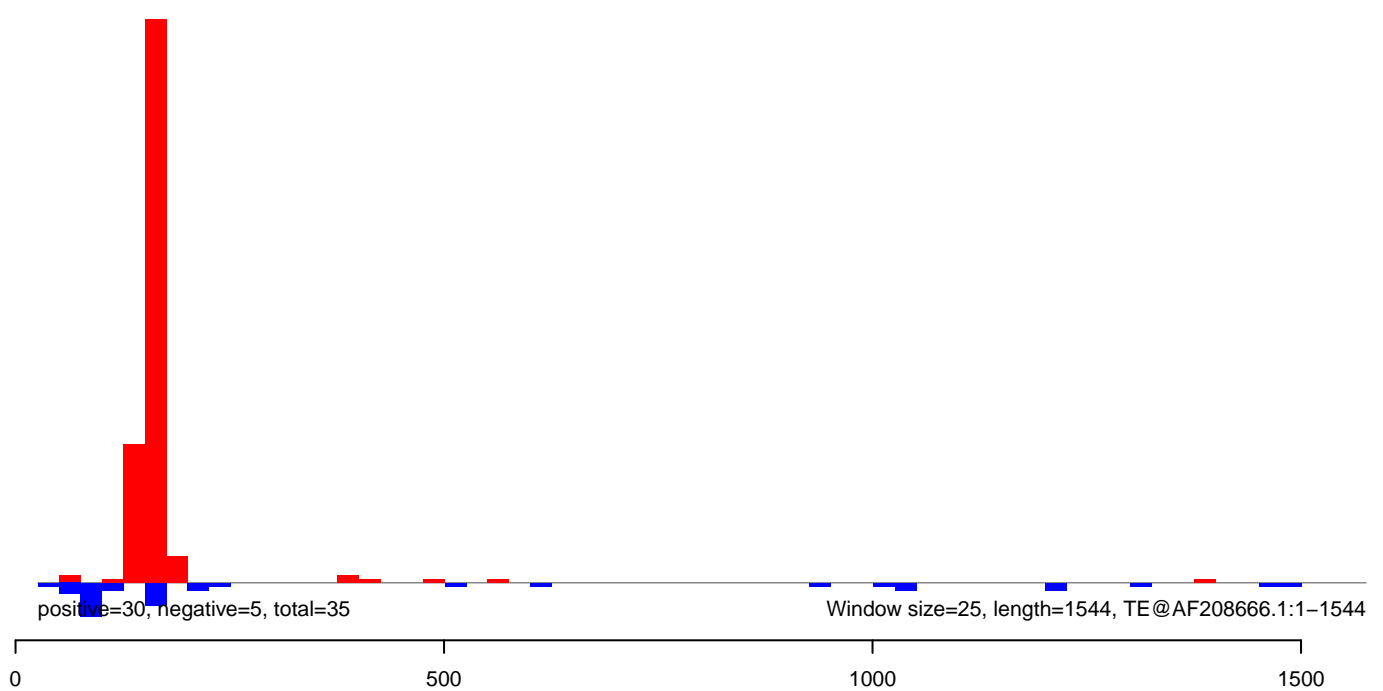

AeAeg_LVP_pMos3DBhspPBac.18_23.rep

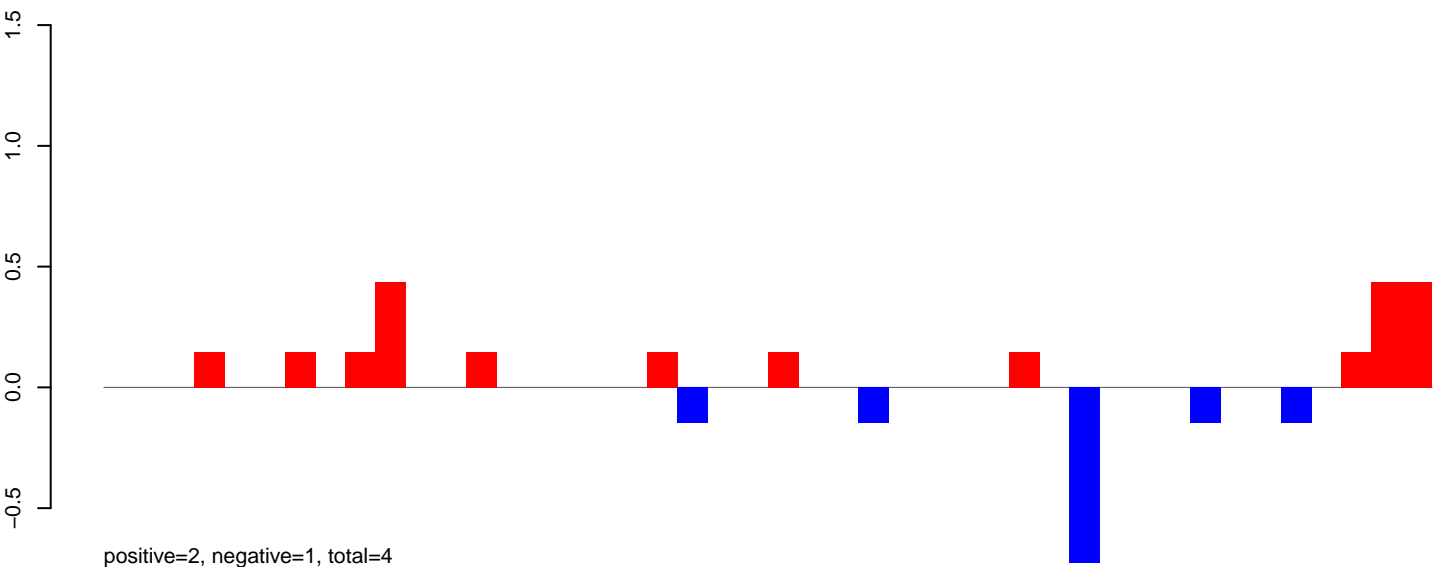

AeAeg_LVP_pMos3DBhspPBac.24_35.rep

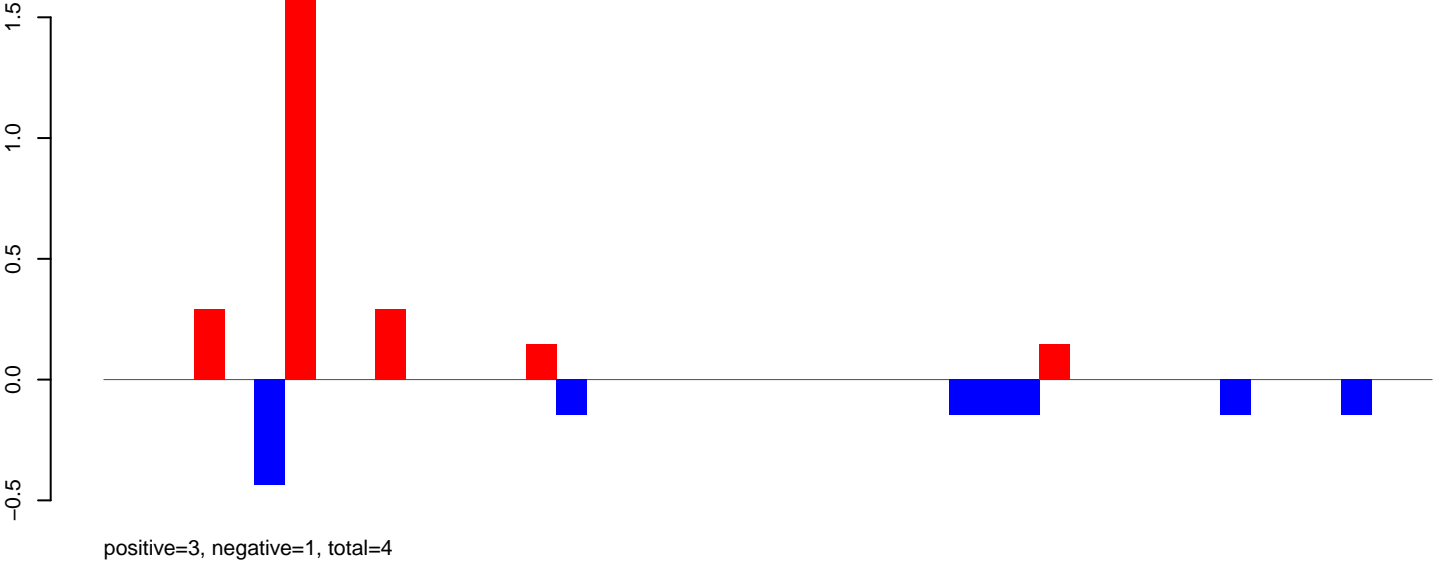

AeAeg_LVP_pMos3DBhspPBac.rep

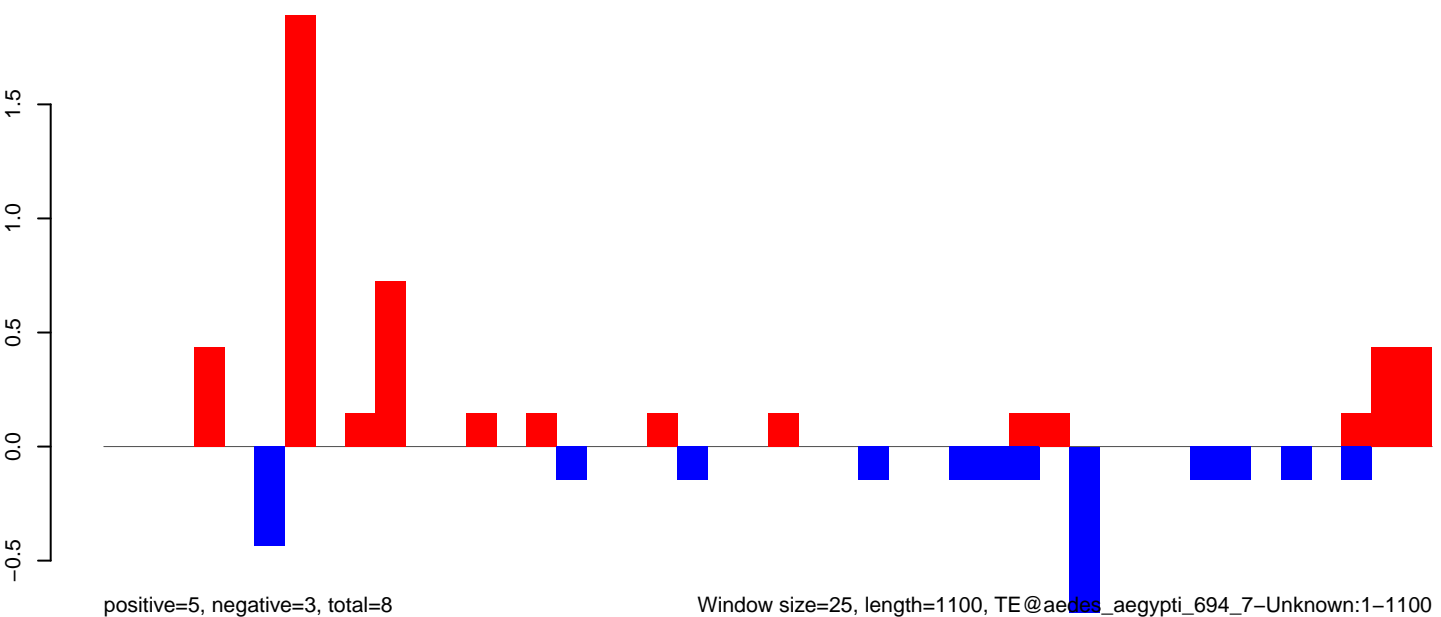

AeAeg_LVP_pMos3DBhspPBac.18_23.rep

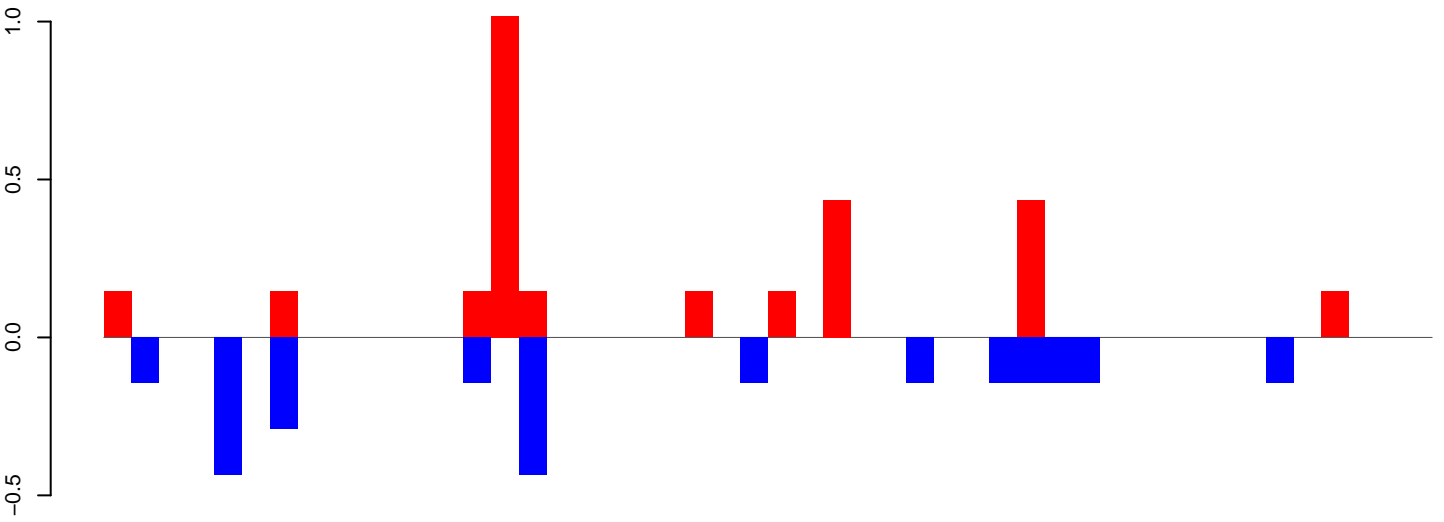

positive=3, negative=2, total=5

AeAeg_LVP_pMos3DBhspPBac.24_35.rep

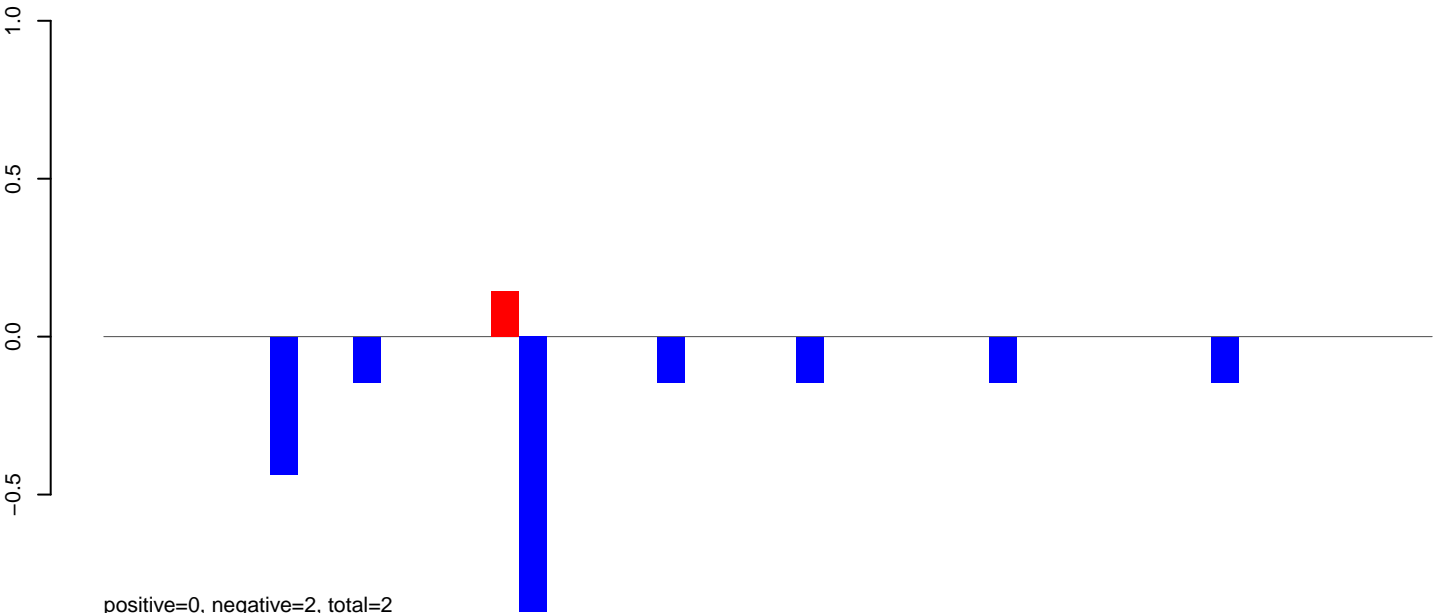

positive=0, negative=2, total=2

AeAeg_LVP_pMos3DBhspPBac.rep

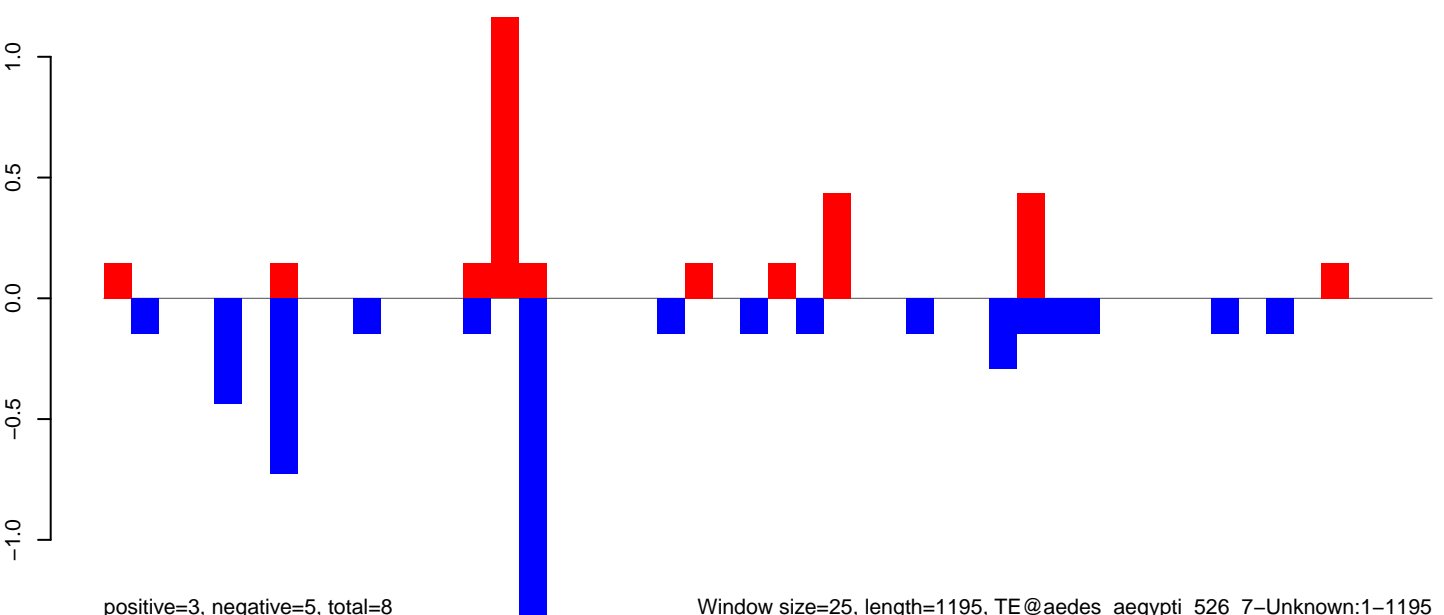

positive=3, negative=5, total=8

Window size=25, length=1195, TE@aedes_aegypti_526_7-Unknown:1-1195

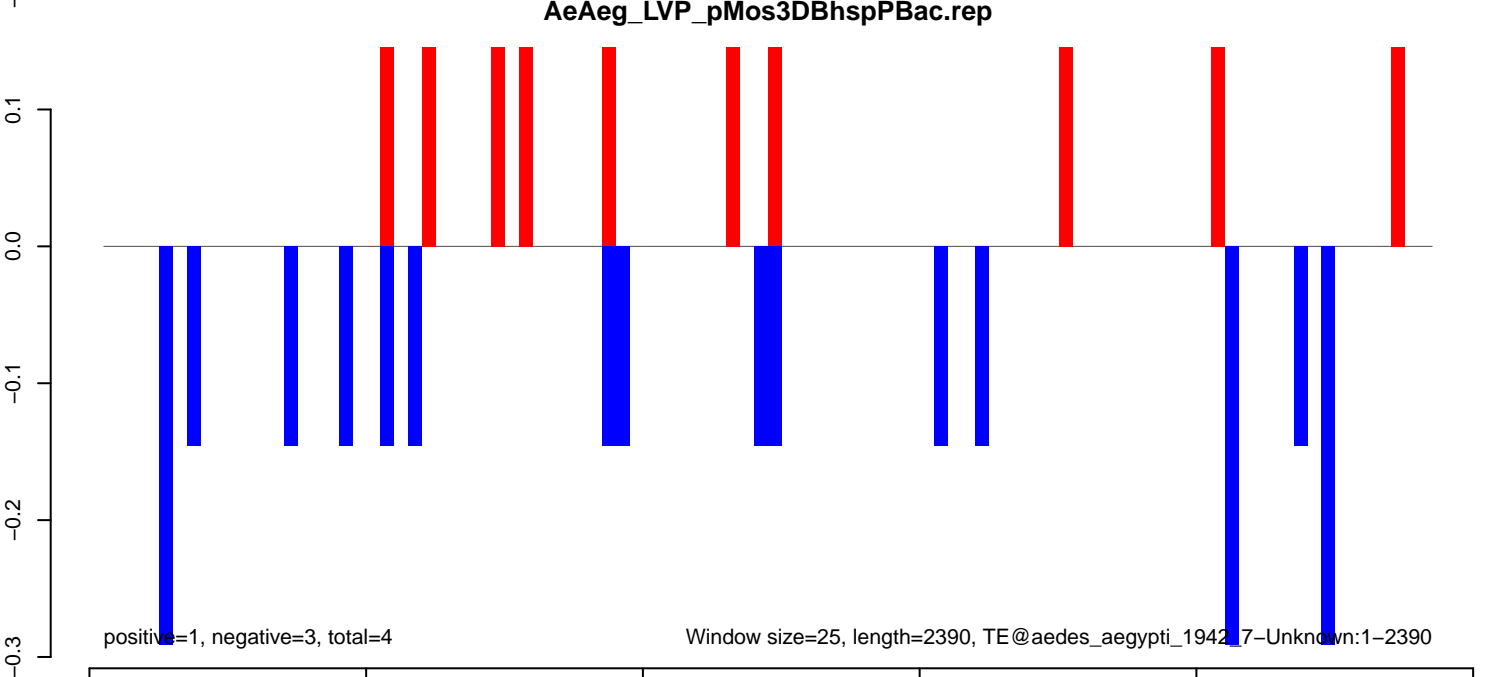
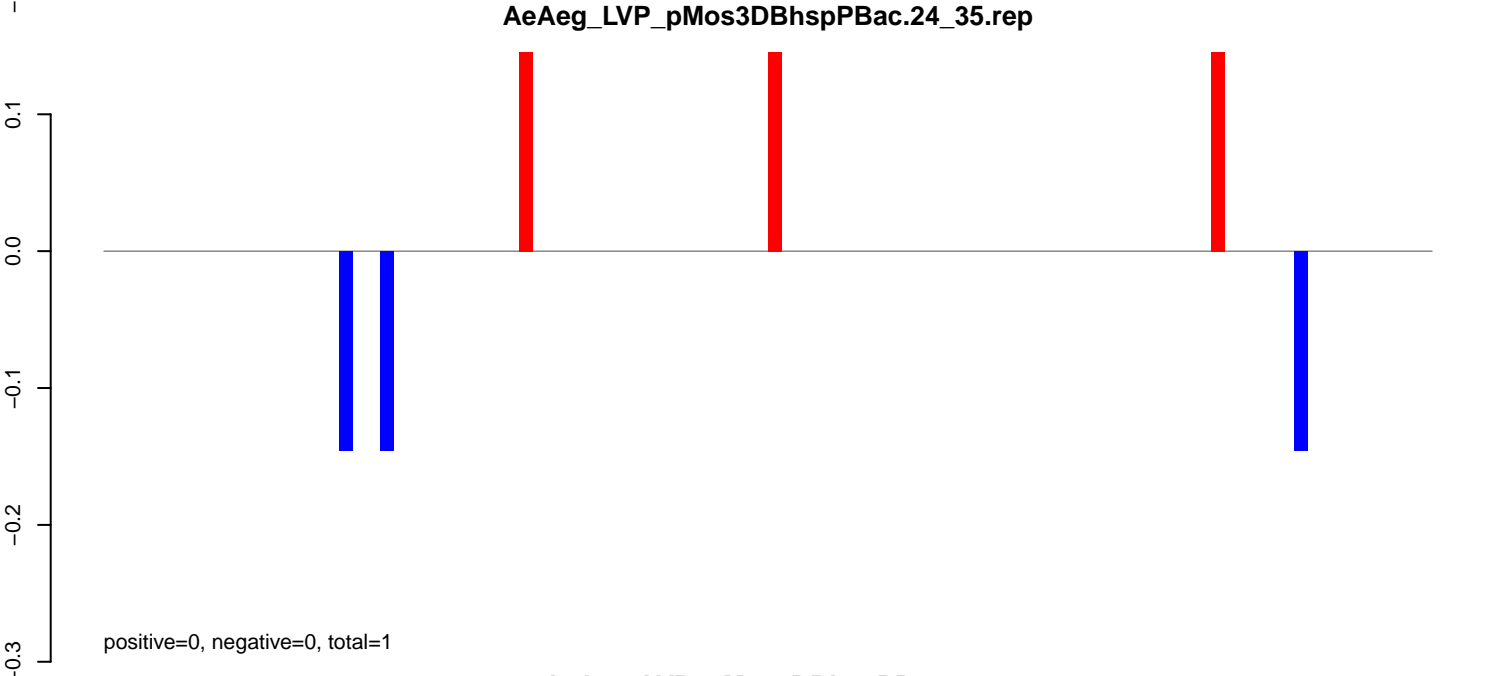
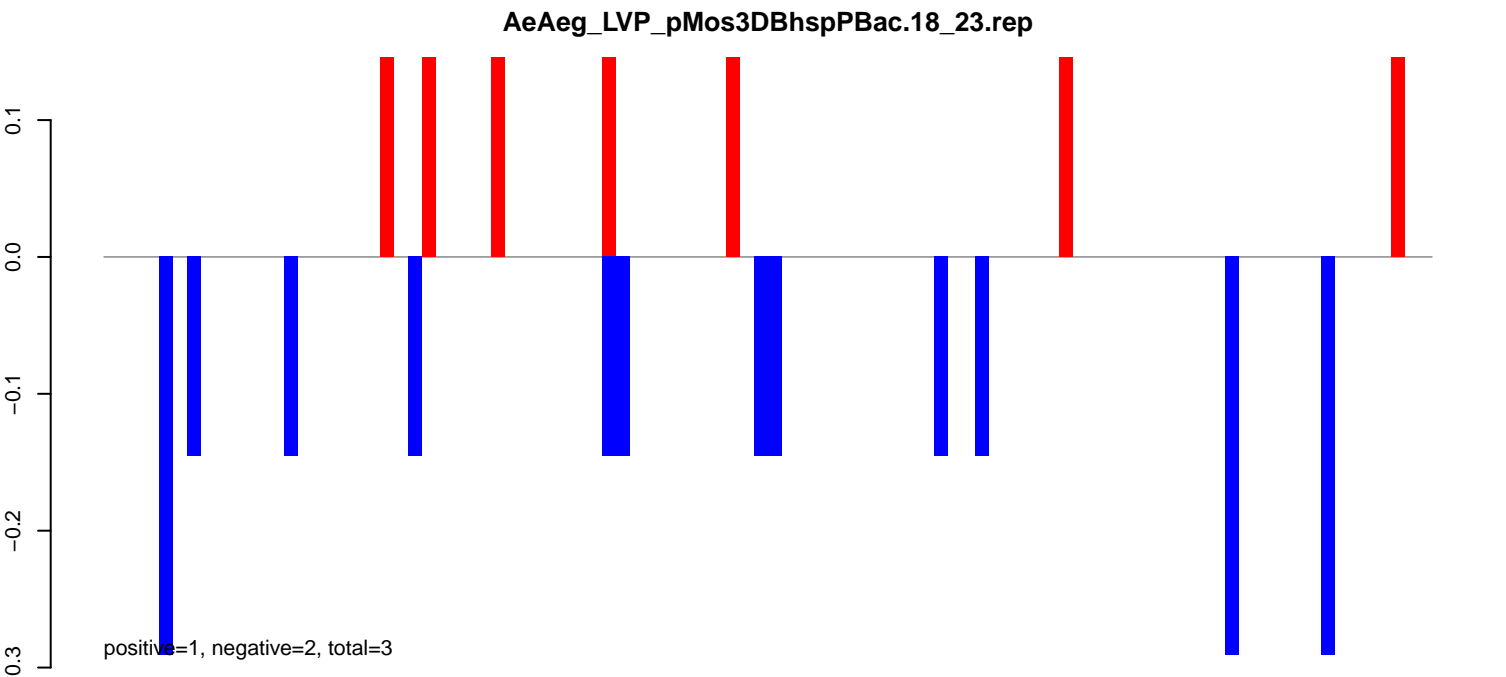

AeAeg_LVP_pMos3DBhspPBac.18_23.rep

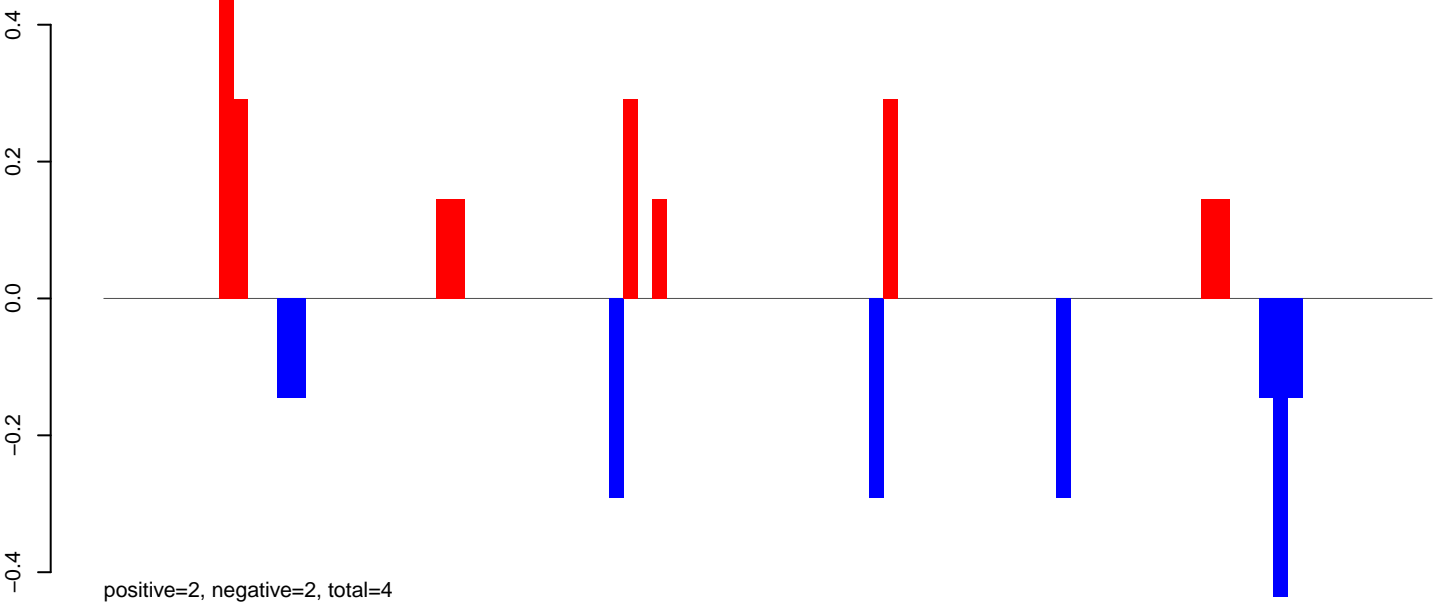

AeAeg_LVP_pMos3DBhspPBac.24_35.rep

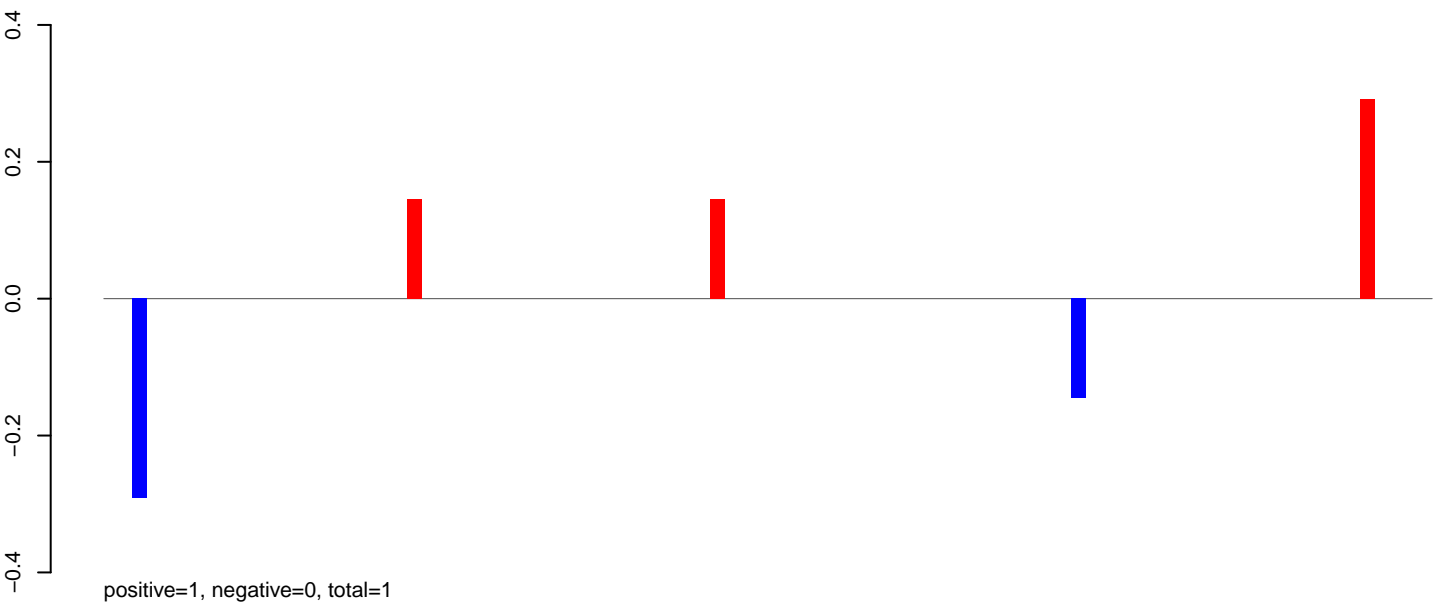

AeAeg_LVP_pMos3DBhspPBac.rep

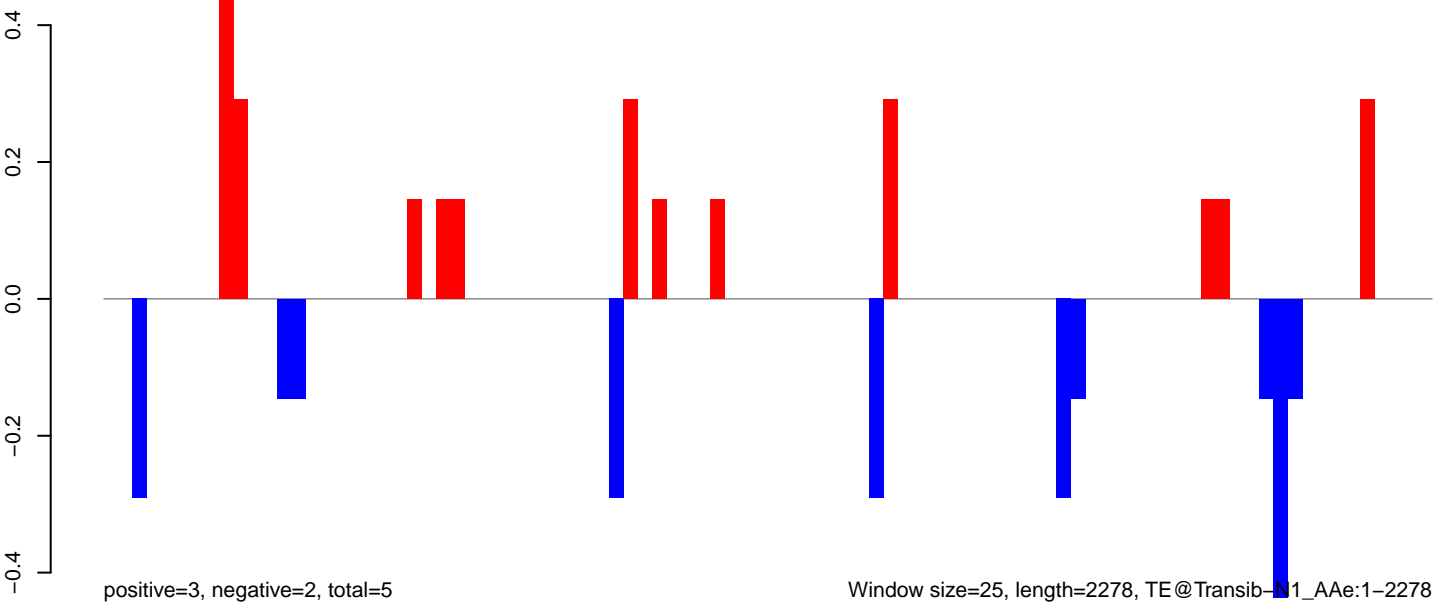

AeAeg_LVP_pMos3DBhspPBac.18_23.rep

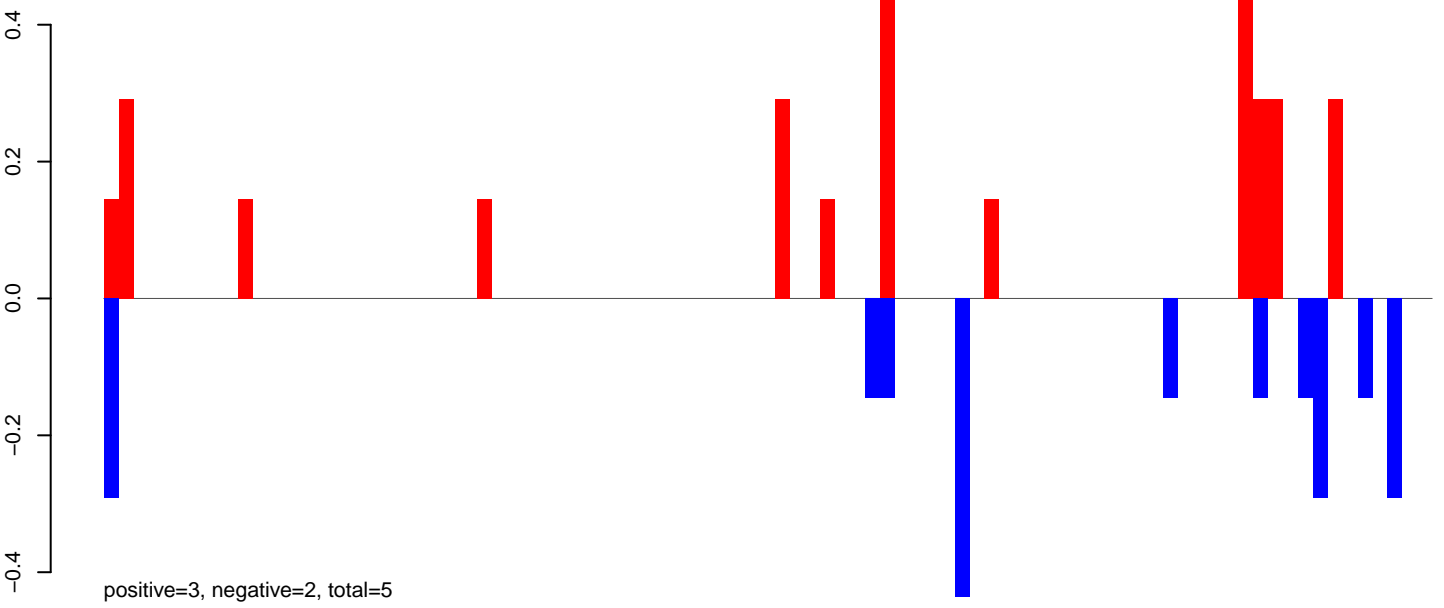

AeAeg_LVP_pMos3DBhspPBac.24_35.rep

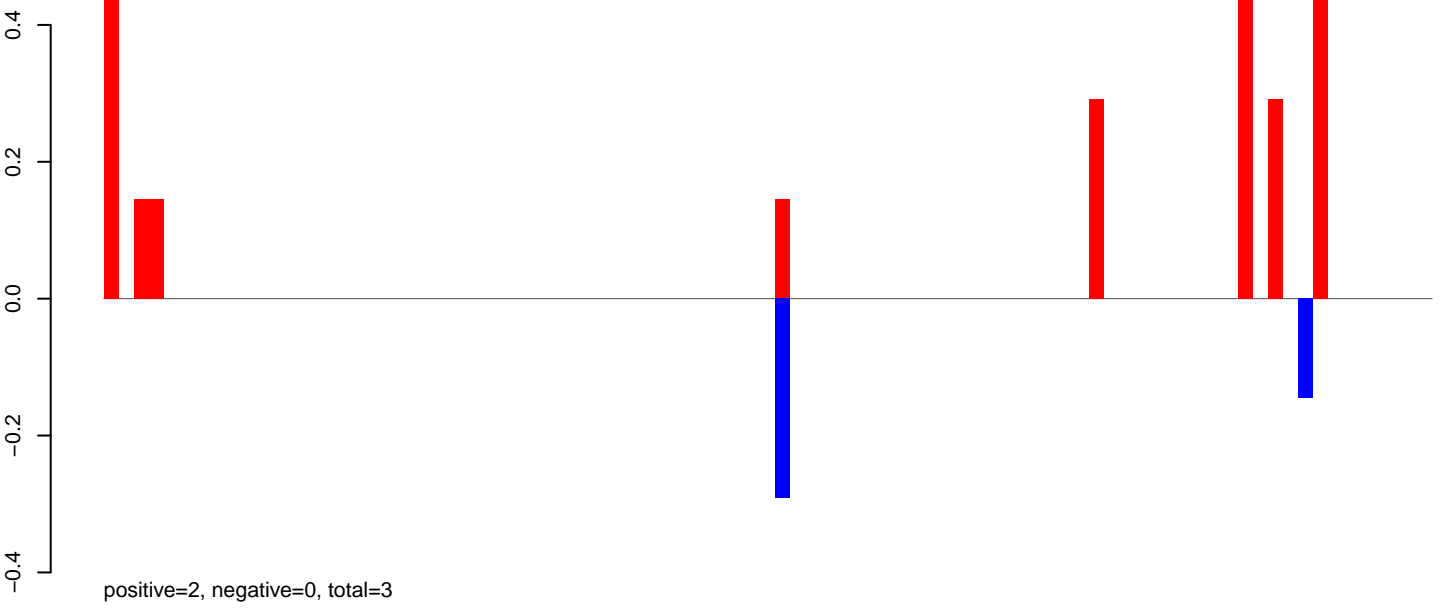

AeAeg_LVP_pMos3DBhspPBac.rep

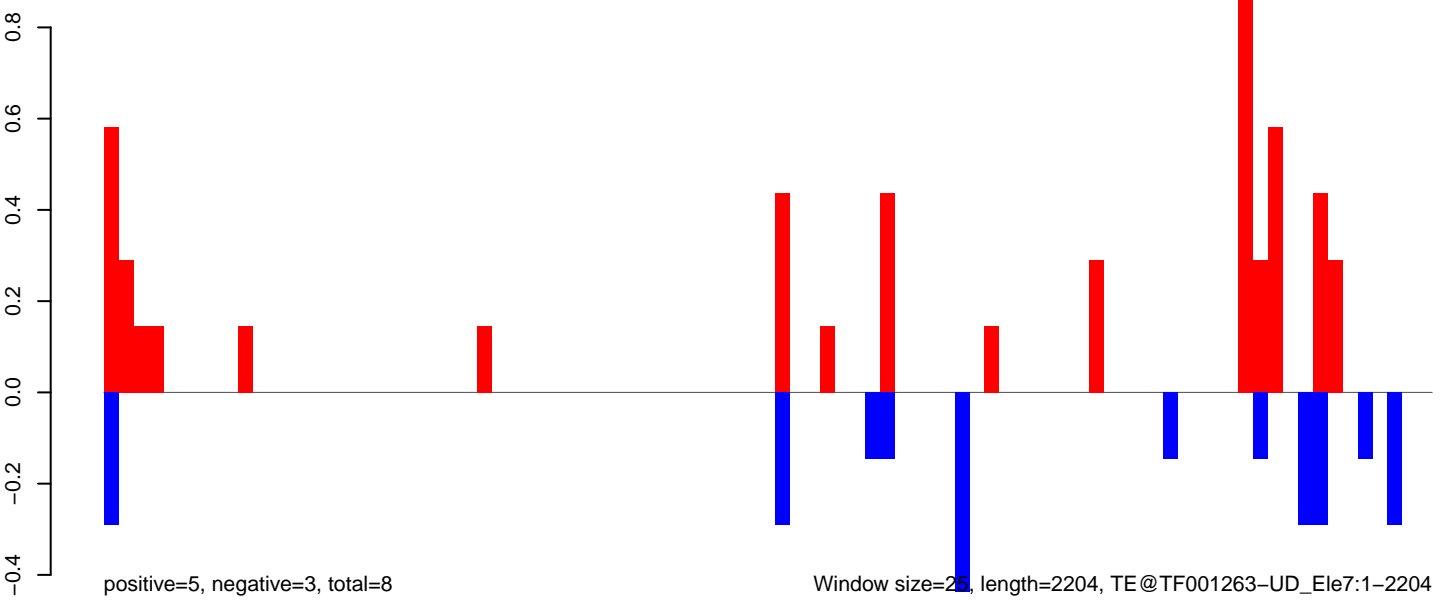

Window size=25, length=2204, TE@TF001263-UD_Ele7:1-2204

AeAeg_LVP_pMos3DBhspPBac.18_23.rep

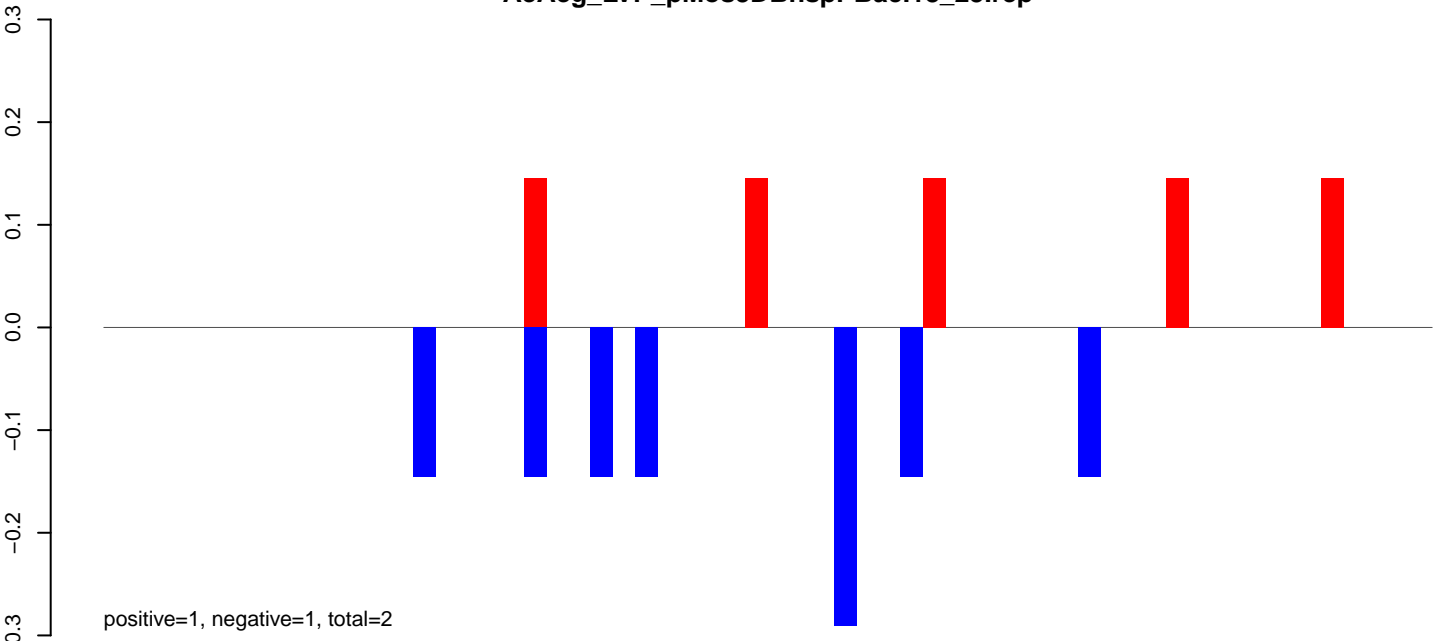

AeAeg_LVP_pMos3DBhspPBac.24_35.rep

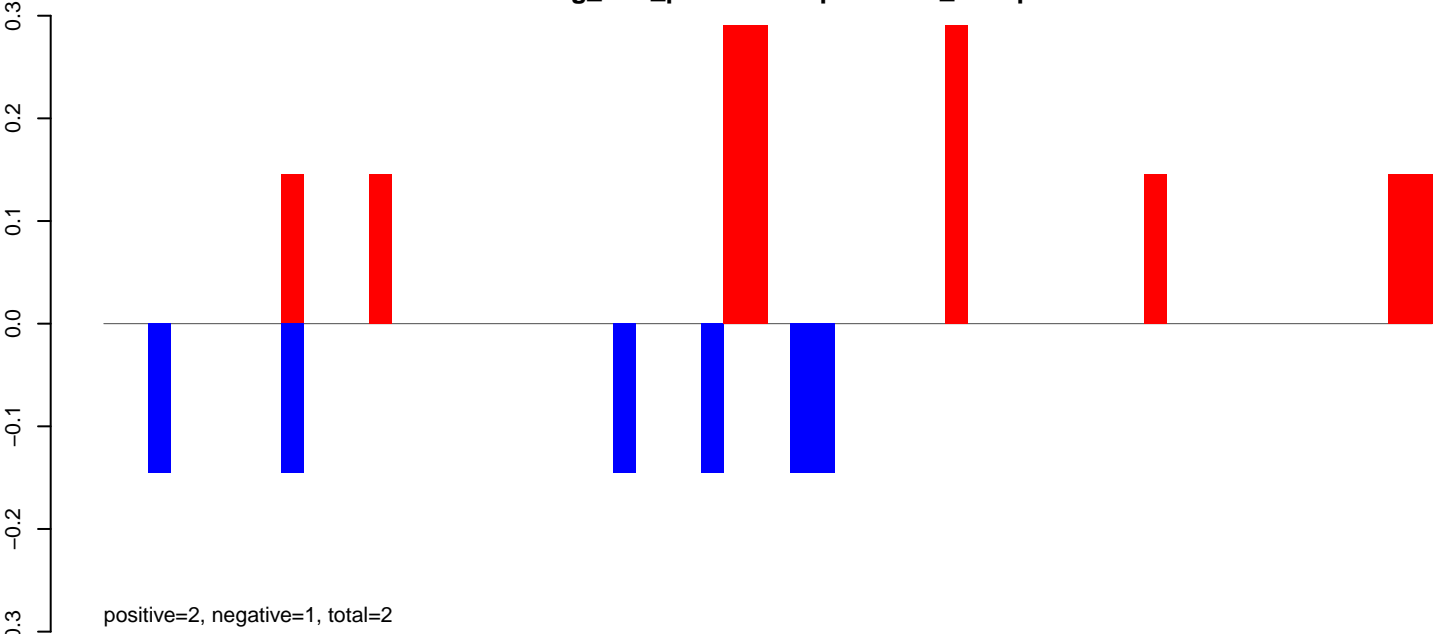

AeAeg_LVP_pMos3DBhspPBac.rep

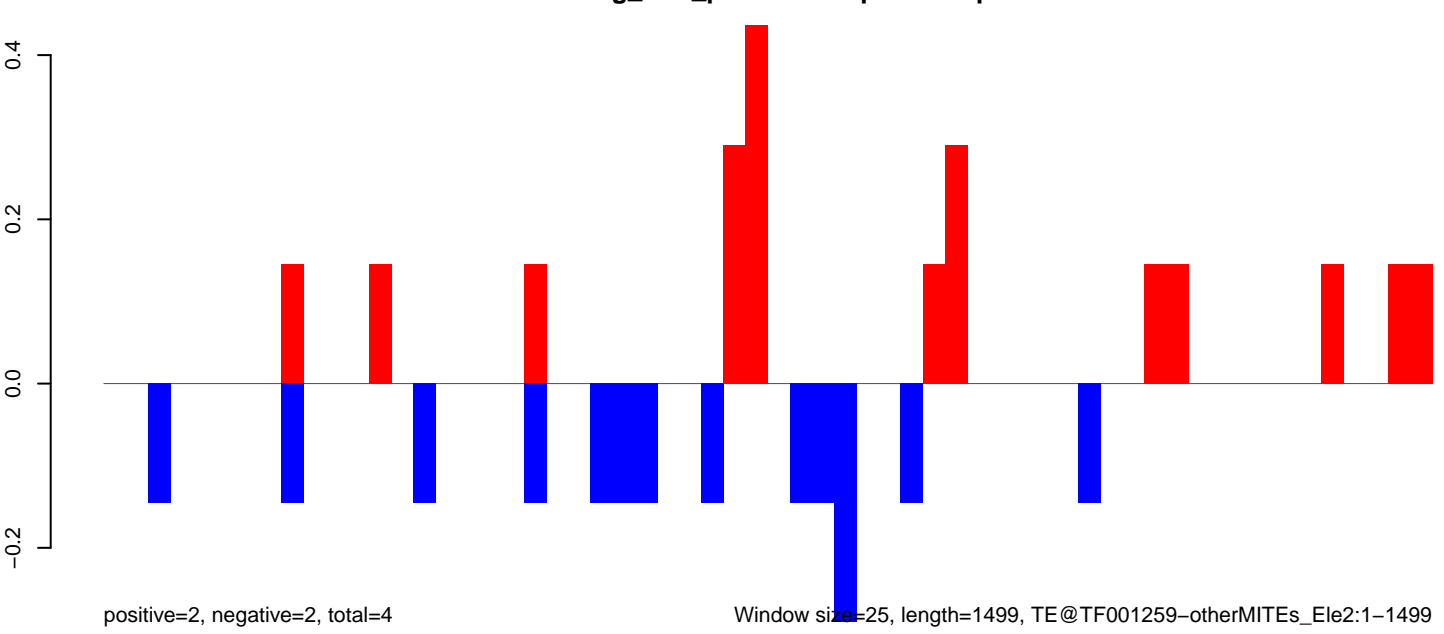

Window size=25, length=1499, TE@TF001259-otherMITEs_Ele2:1-1499

AeAeg_LVP_pMos3DBhspPBac.18_23.rep

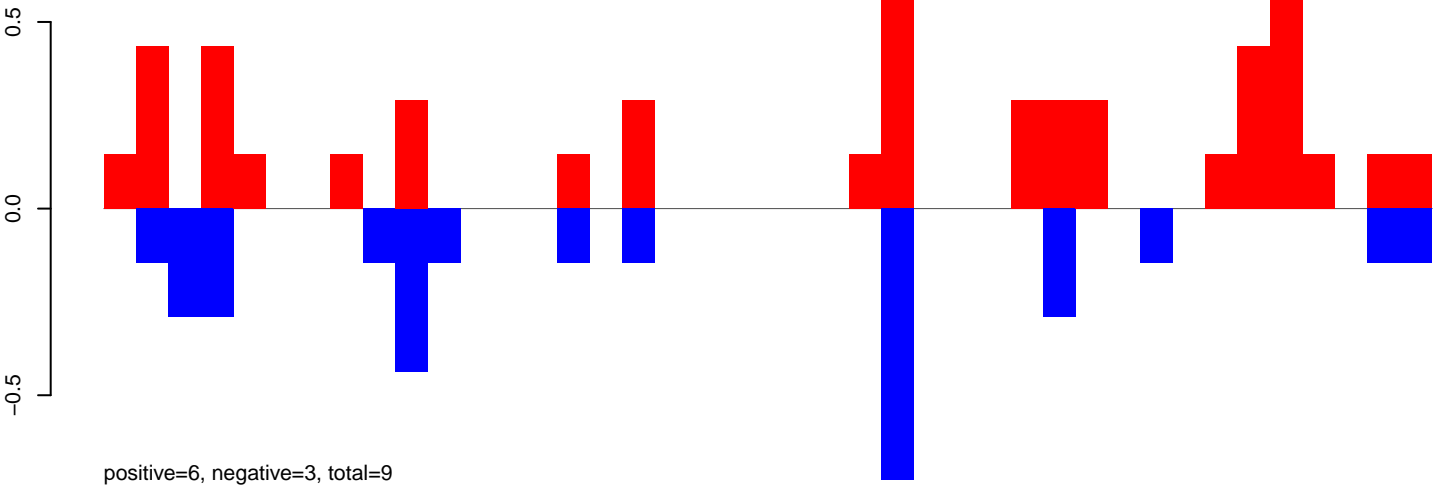

AeAeg_LVP_pMos3DBhspPBac.24_35.rep

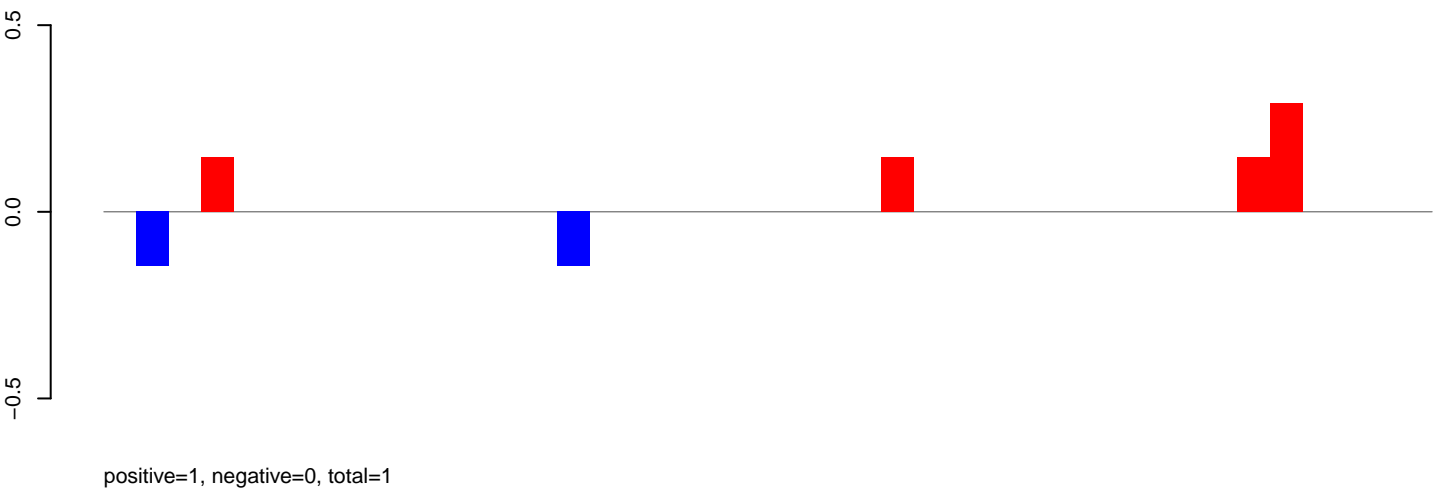

AeAeg_LVP_pMos3DBhspPBac.rep

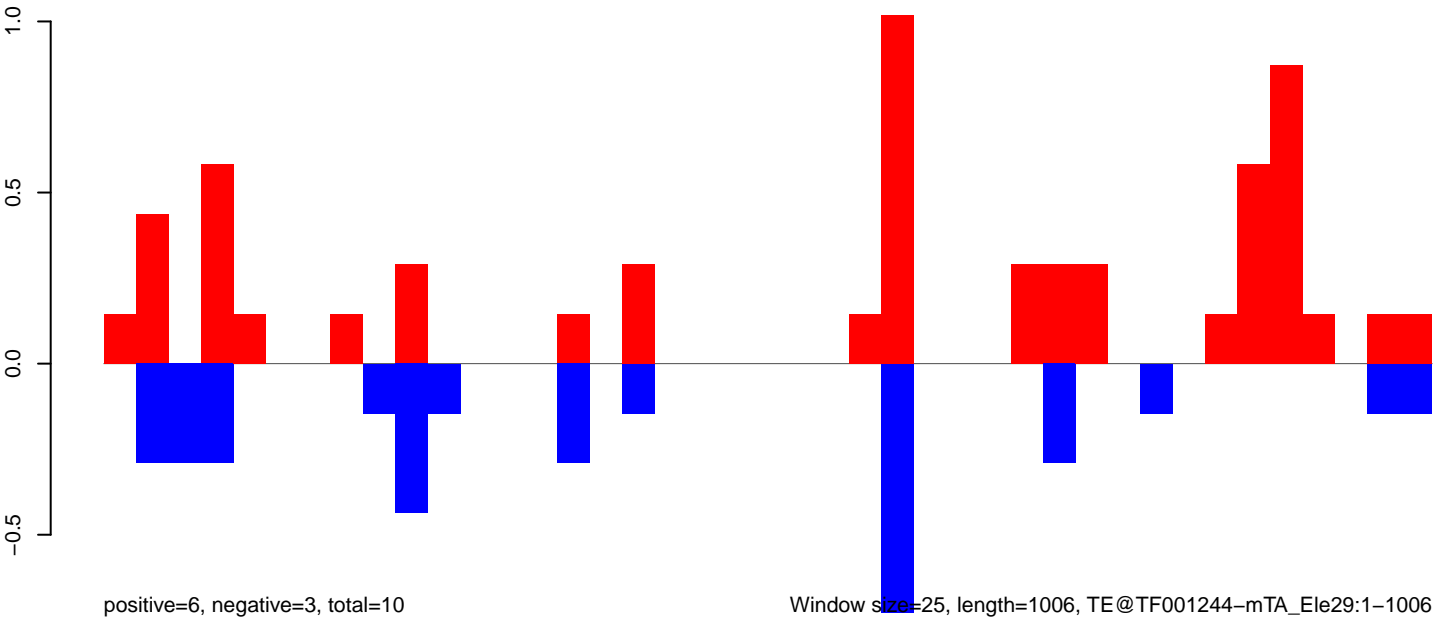

Window size=25, length=1006, TE@TF001244-mTA_Ele29:1-1006

AeAeg_LVP_pMos3DBhspPBac.18_23.rep

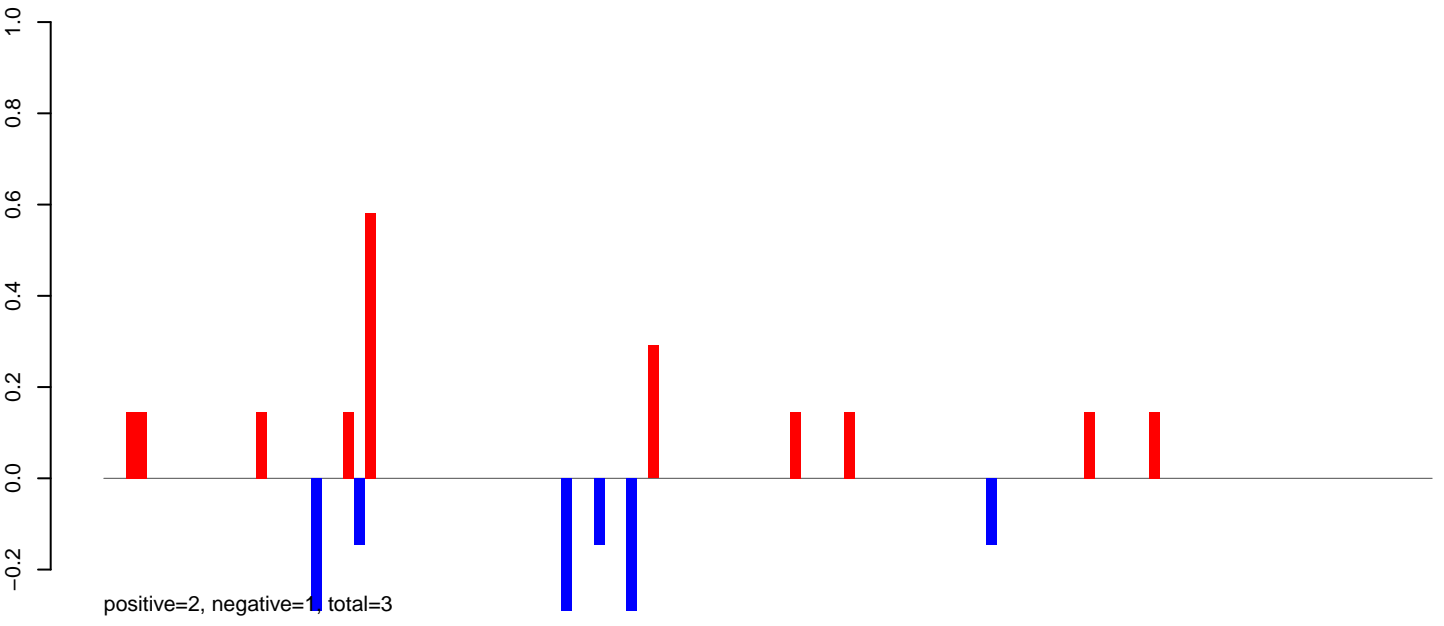

AeAeg_LVP_pMos3DBhspPBac.24_35.rep

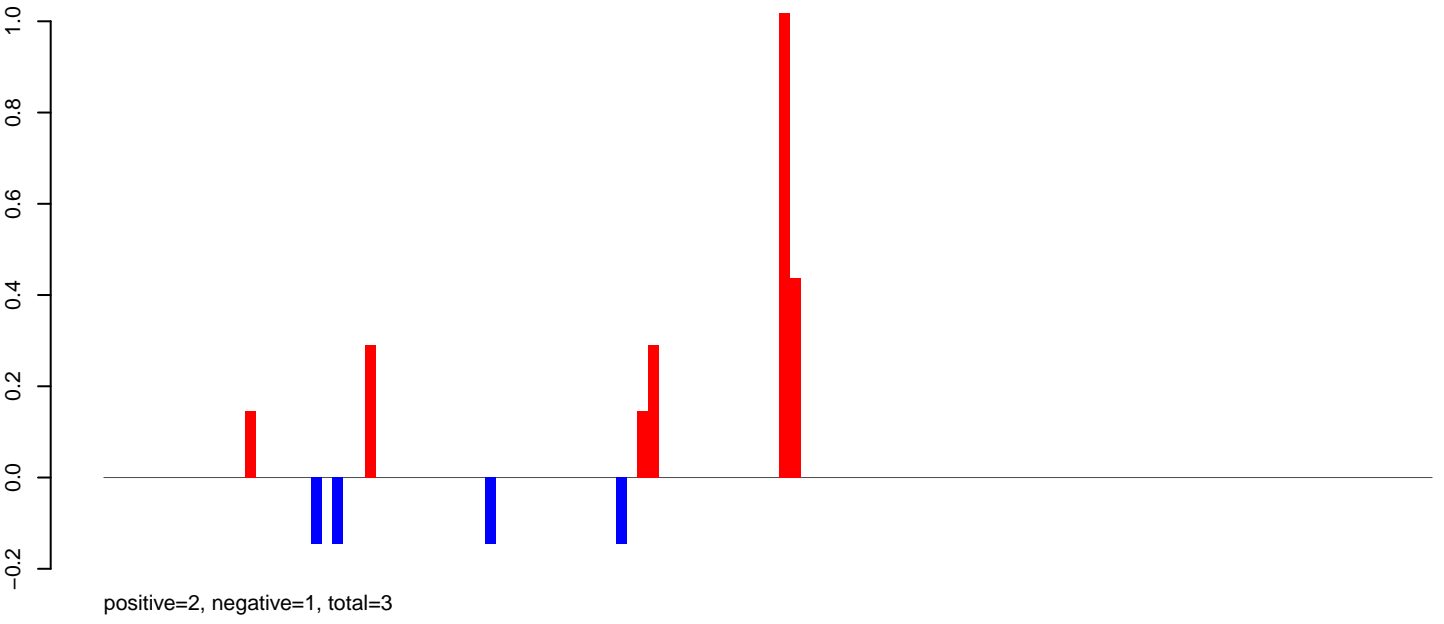

AeAeg_LVP_pMos3DBhspPBac.rep

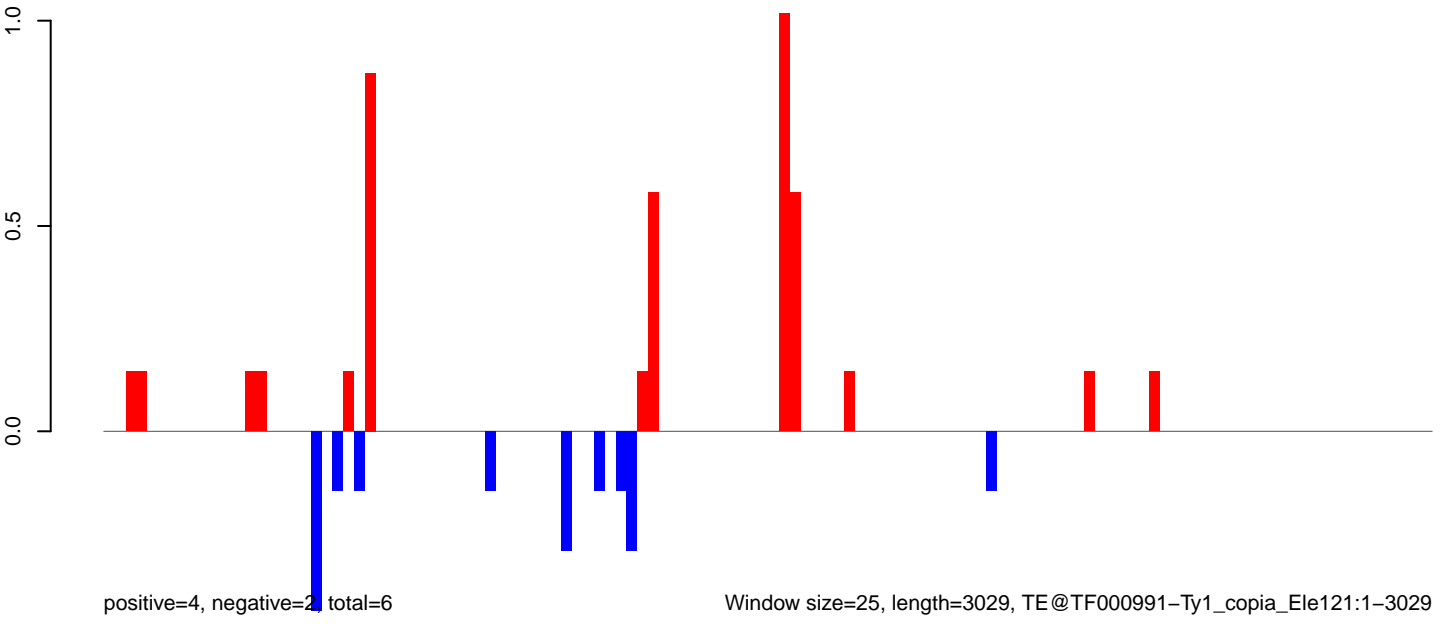

AeAeg_LVP_pMos3DBhspPBac.18_23.rep

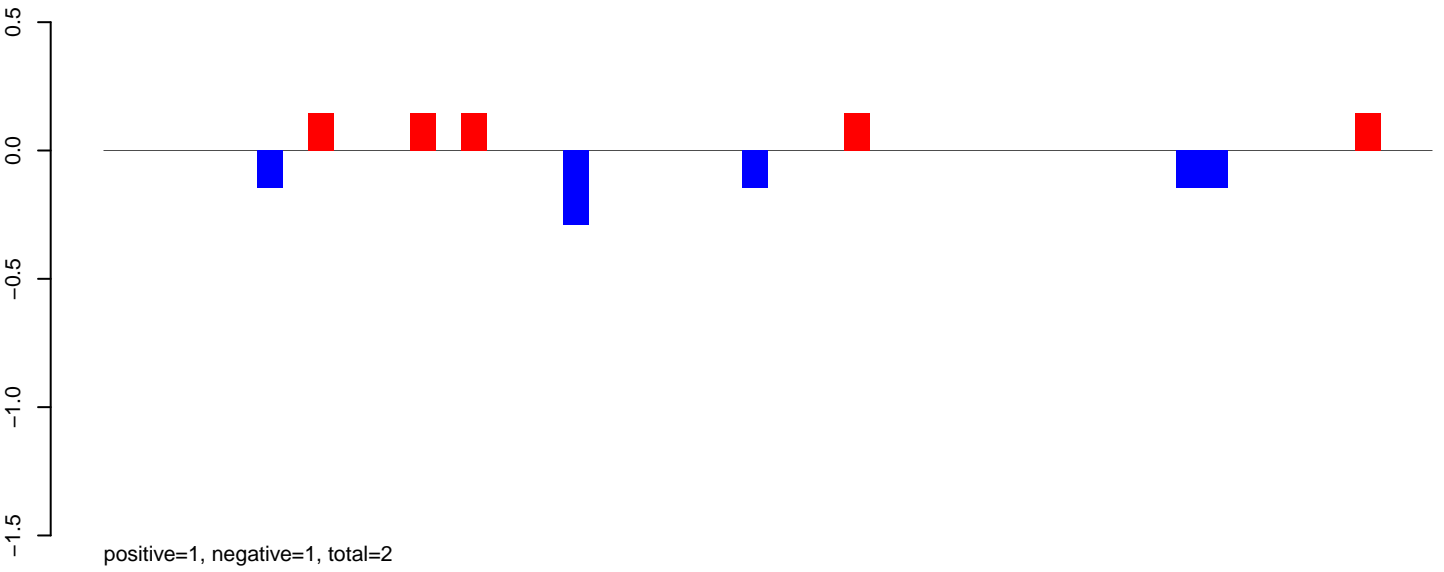

AeAeg_LVP_pMos3DBhspPBac.24_35.rep

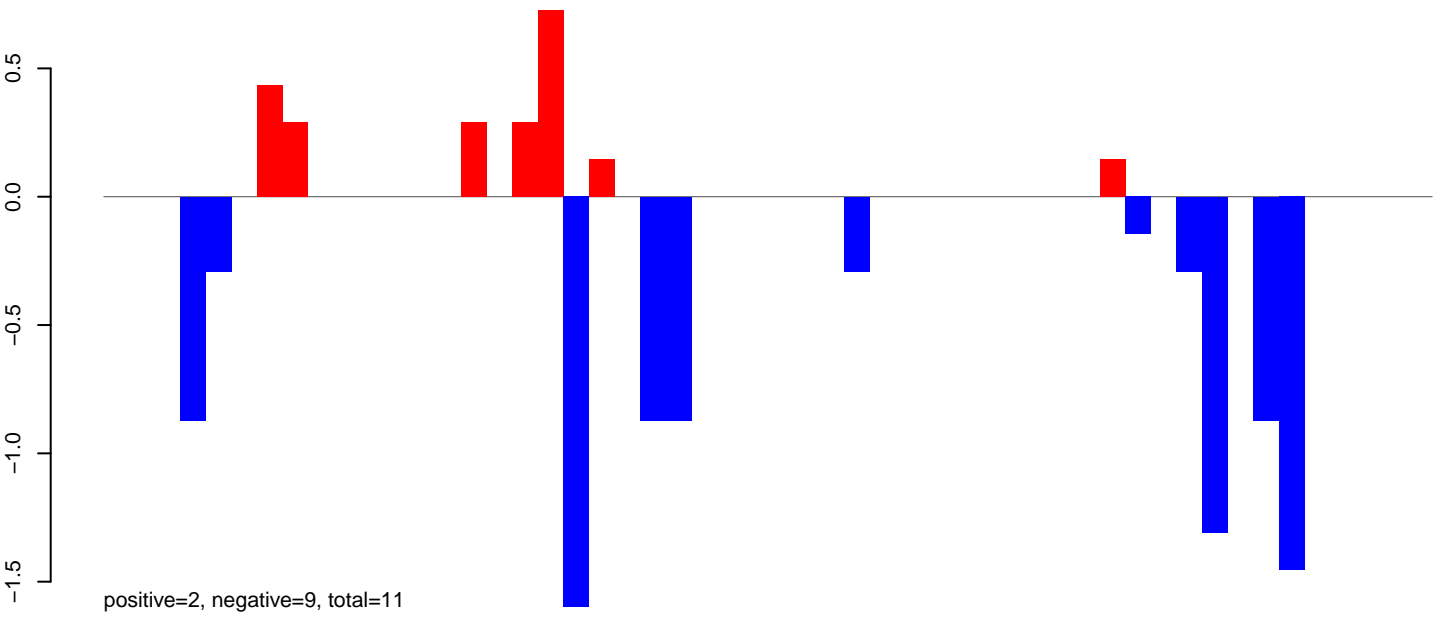

AeAeg_LVP_pMos3DBhspPBac.rep

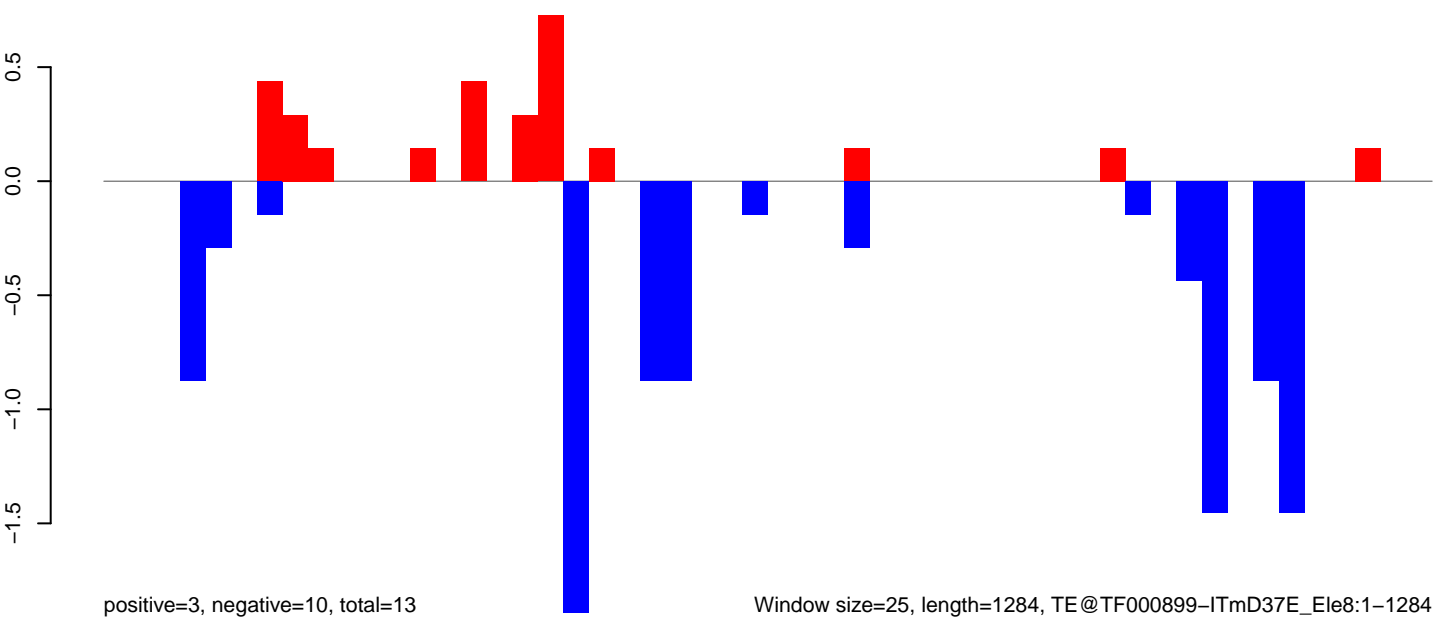

AeAeg_LVP_pMos3DBhspPBac.18_23.rep

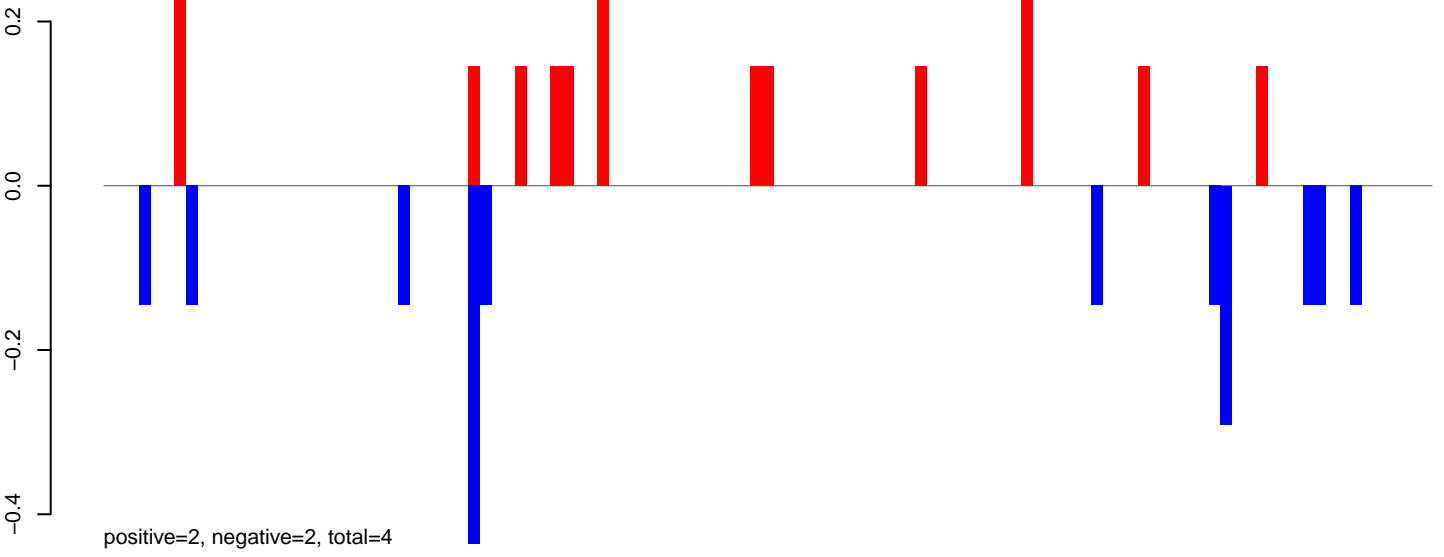

AeAeg_LVP_pMos3DBhspPBac.24_35.rep

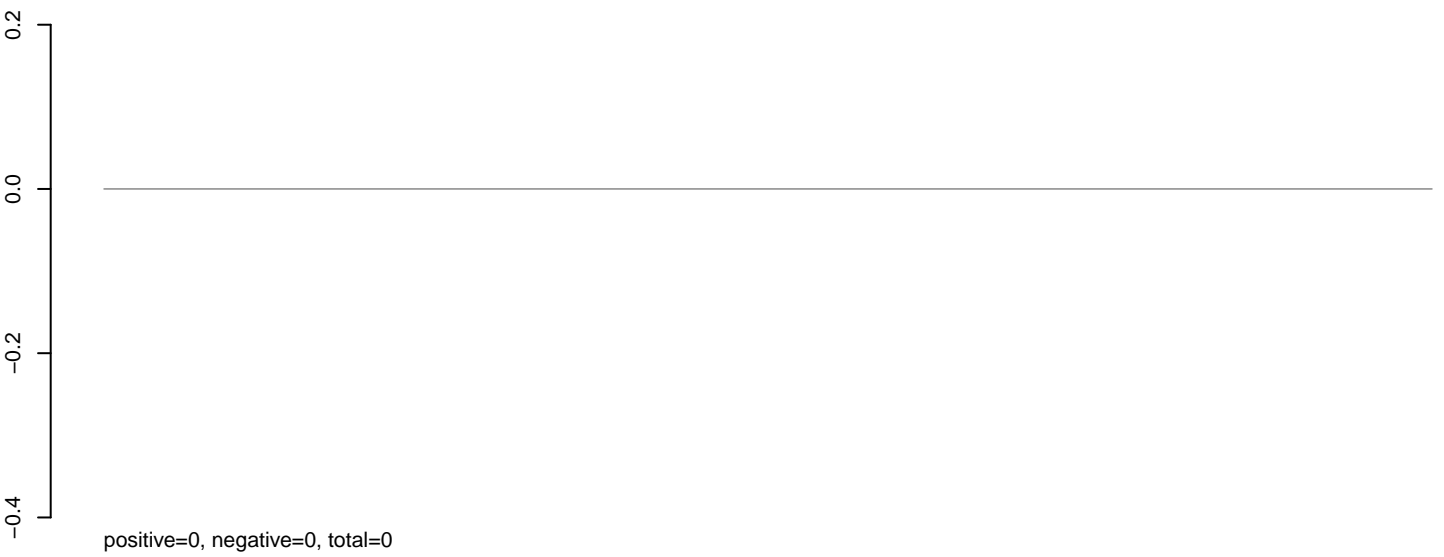

AeAeg_LVP_pMos3DBhspPBac.rep

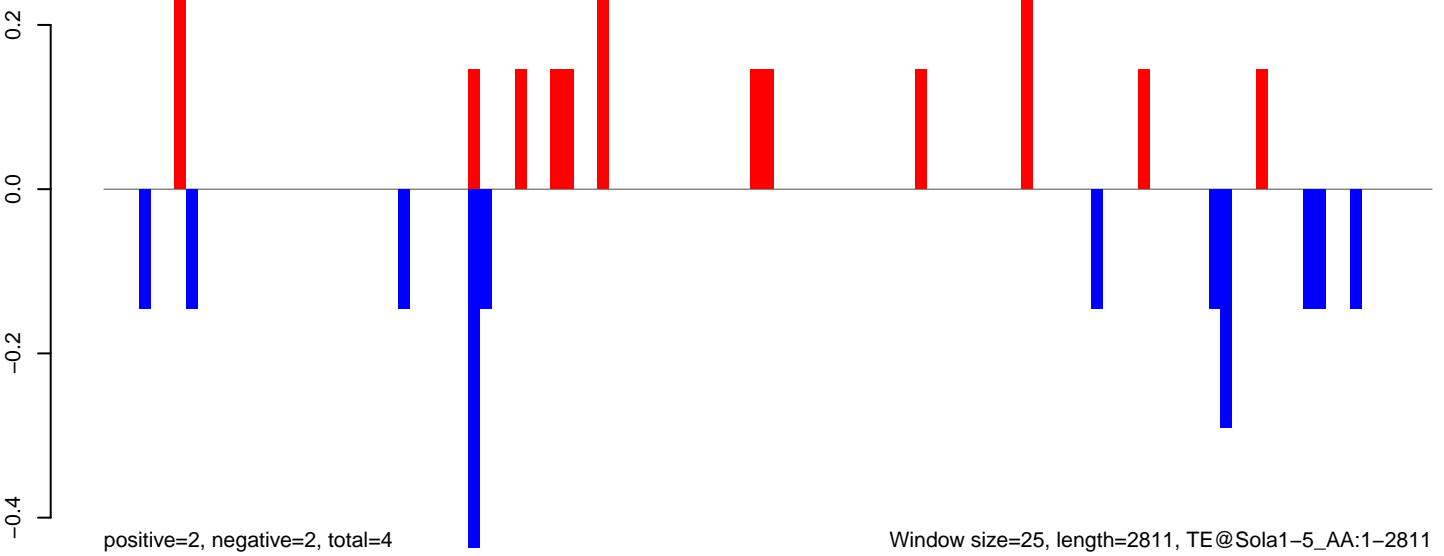

AeAeg_LVP_pMos3DBhspPBac.18_23.rep

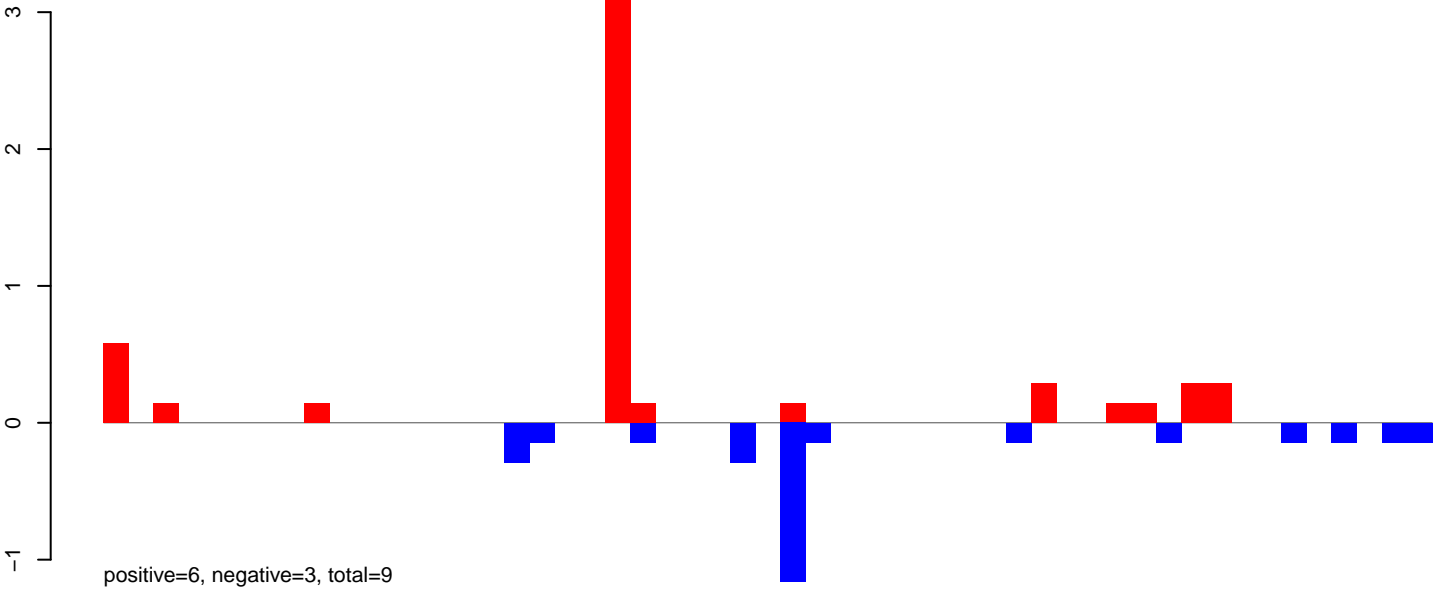

AeAeg_LVP_pMos3DBhspPBac.24_35.rep

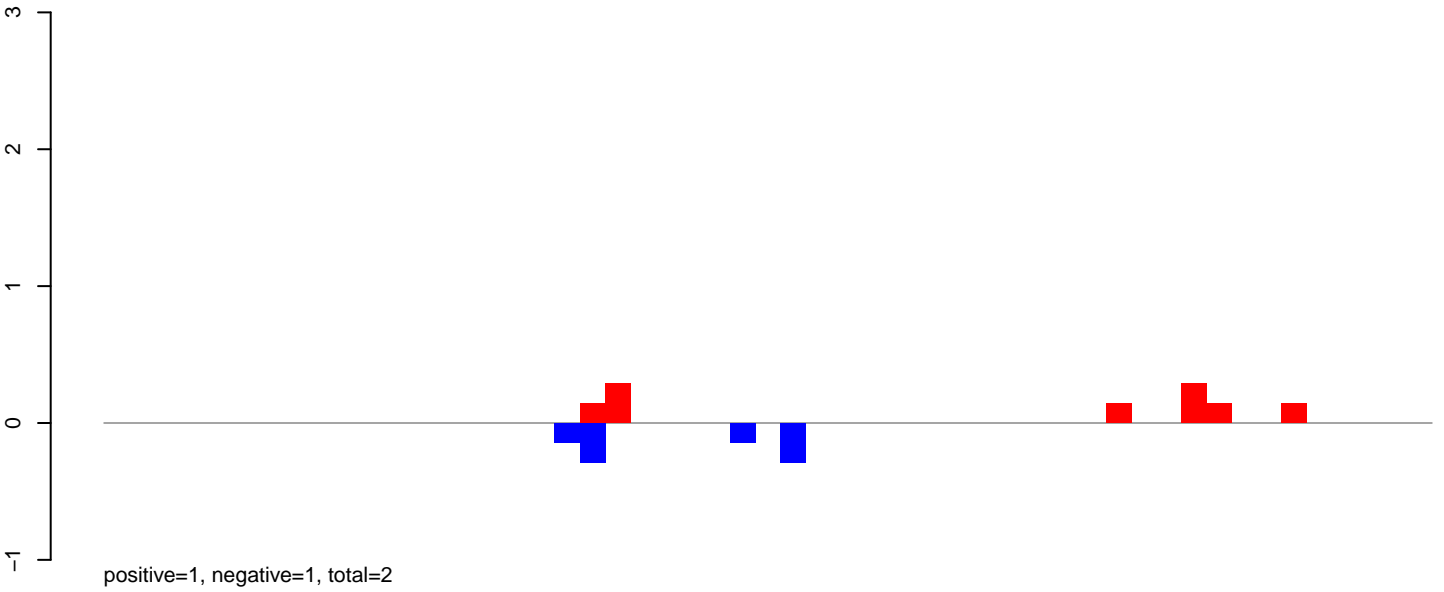

AeAeg_LVP_pMos3DBhspPBac.rep

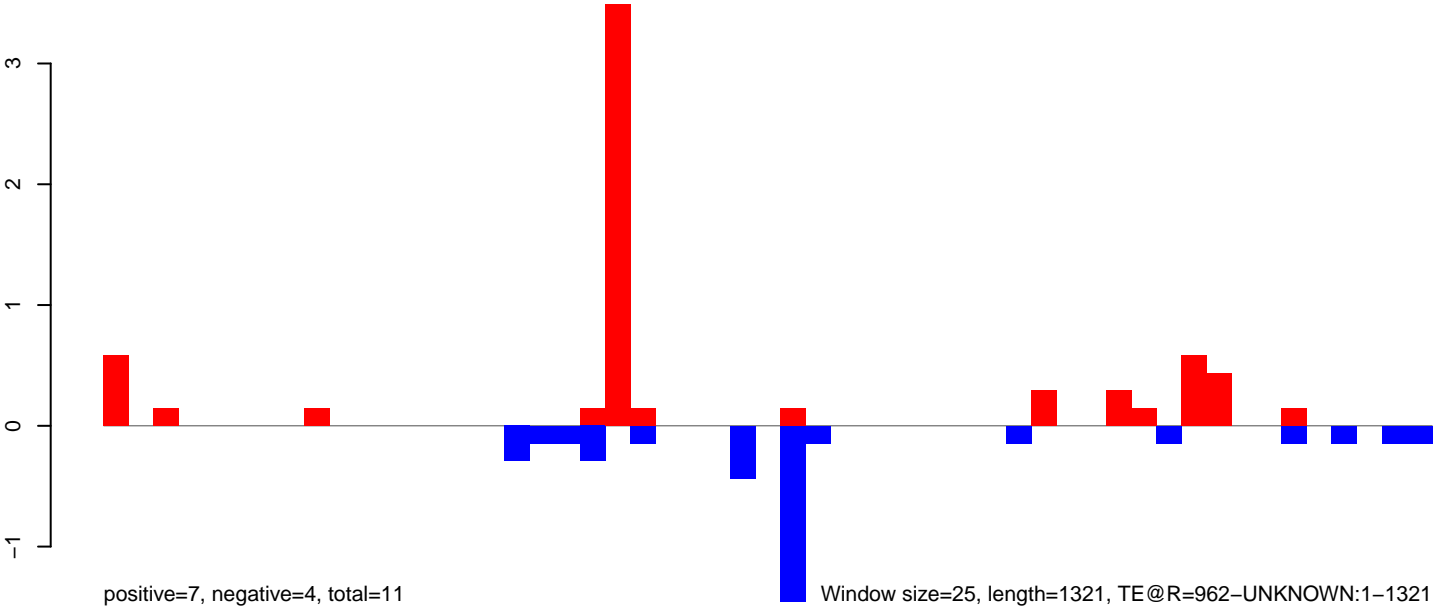

AeAeg_LVP_pMos3DBhspPBac.18_23.rep

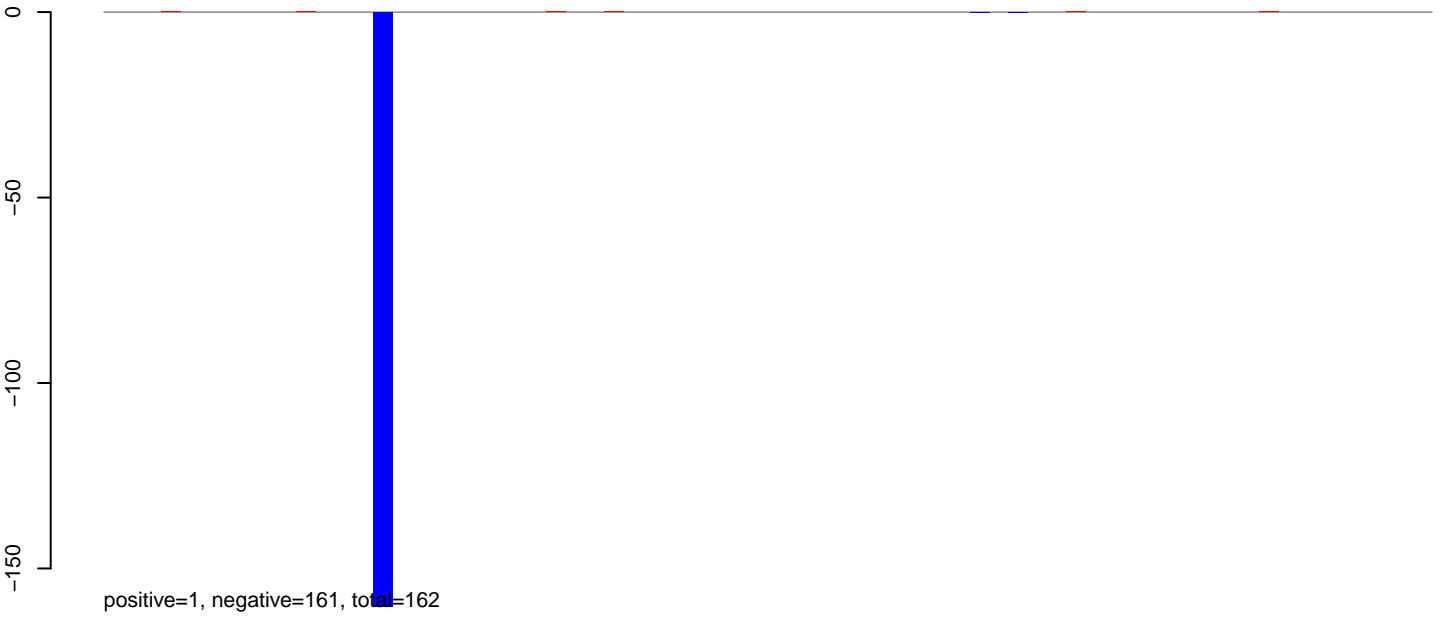

AeAeg_LVP_pMos3DBhspPBac.24_35.rep

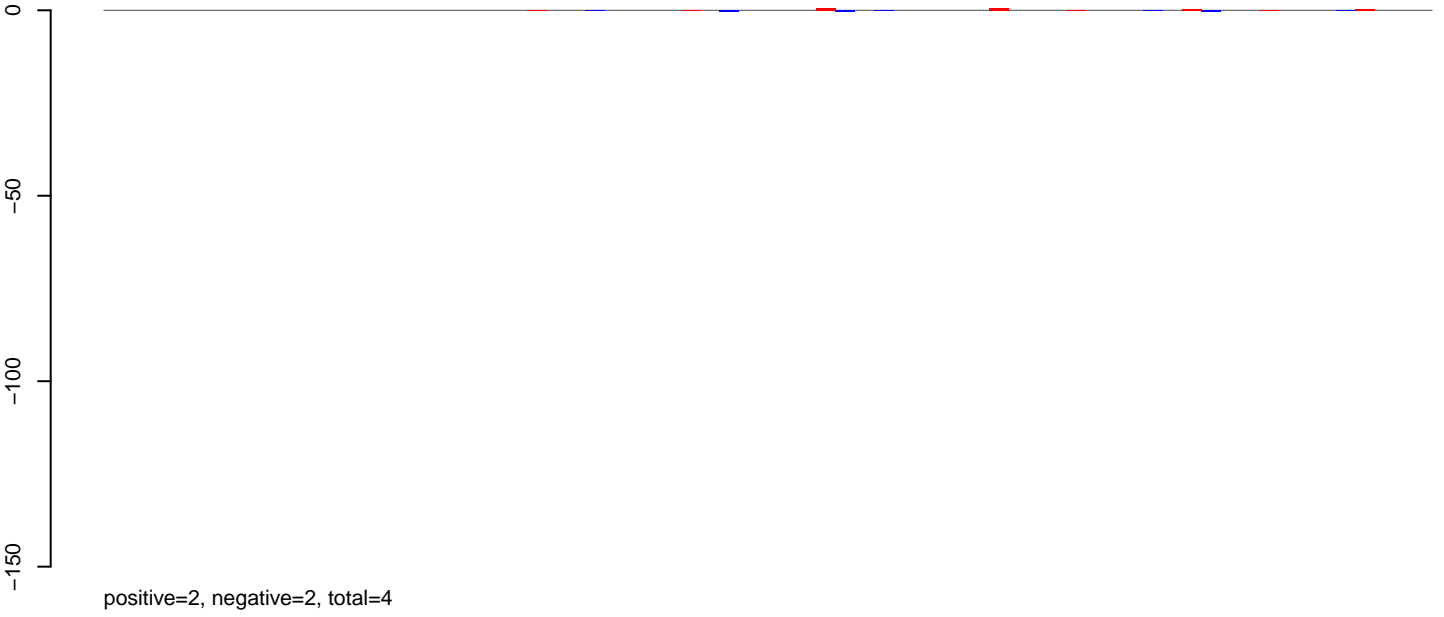

AeAeg_LVP_pMos3DBhspPBac.rep

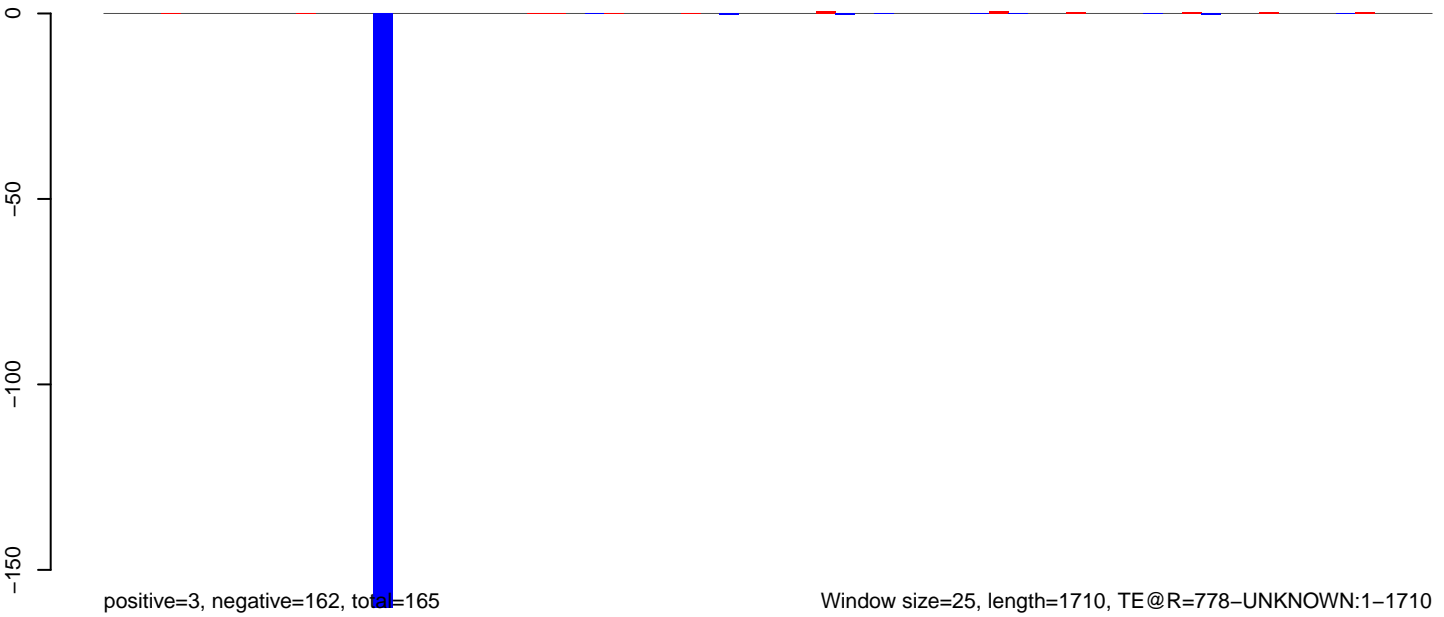

Window size=25, length=1710, TE@R=778-UNKNOWN:1-1710

0 500 1000 1500

AeAeg_LVP_pMos3DBhspPBac.18_23.rep

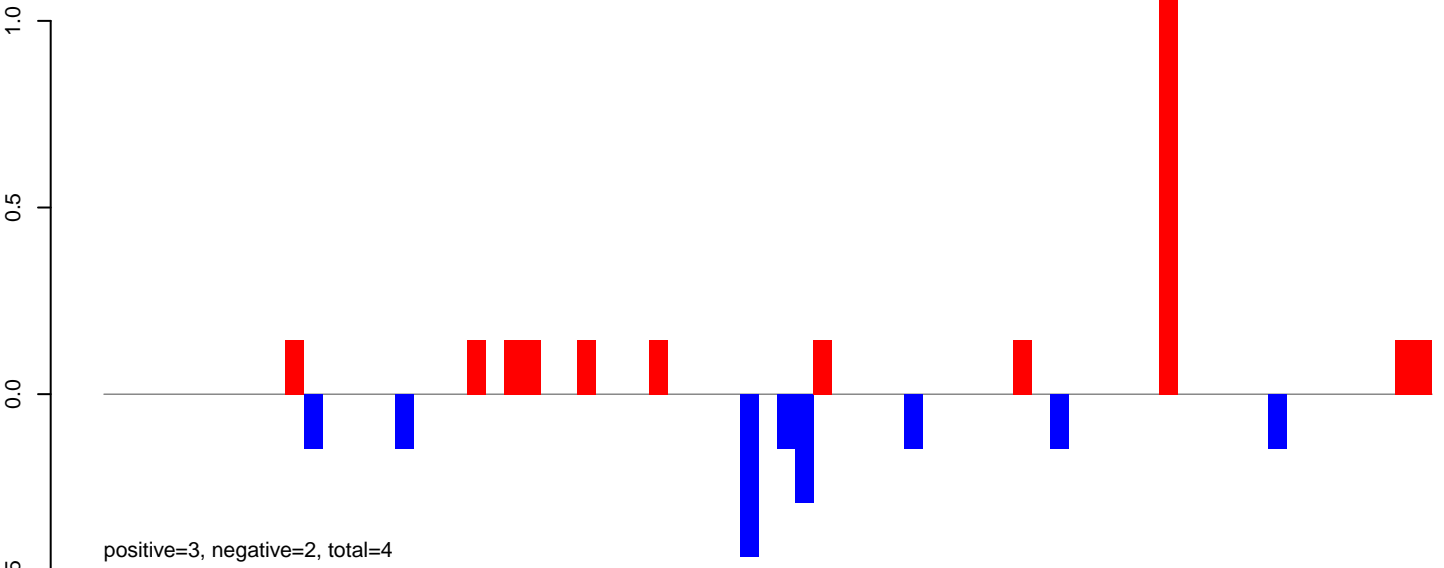

AeAeg_LVP_pMos3DBhspPBac.24_35.rep

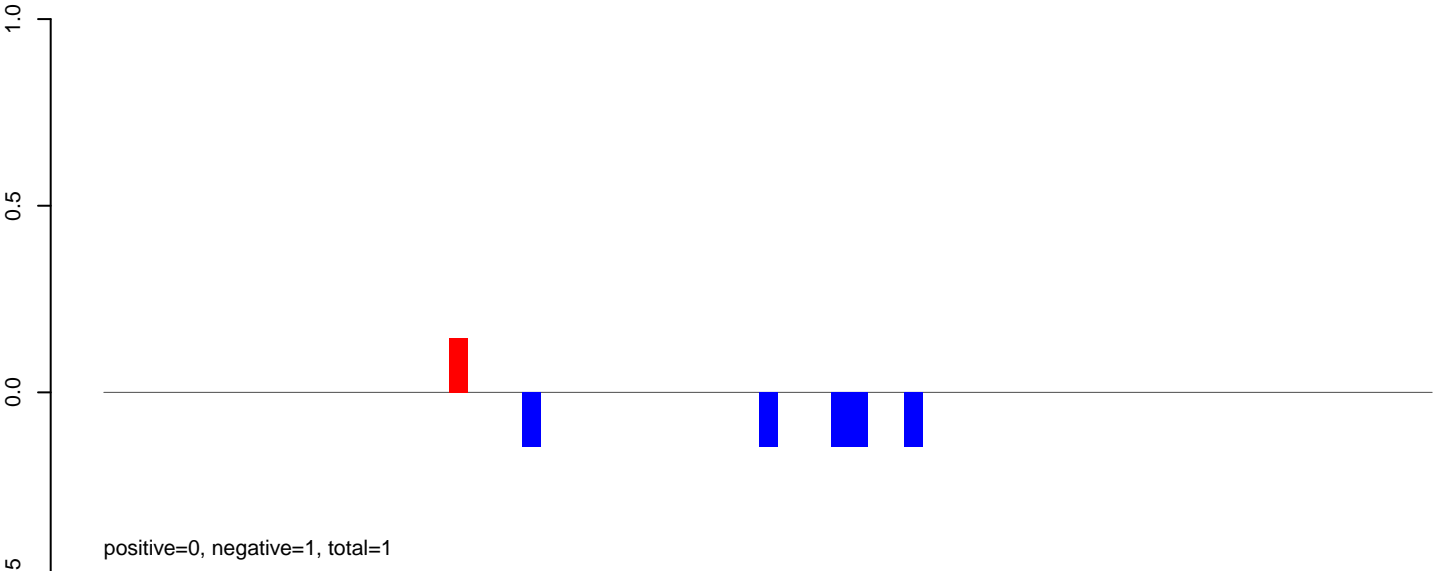

AeAeg_LVP_pMos3DBhspPBac.rep

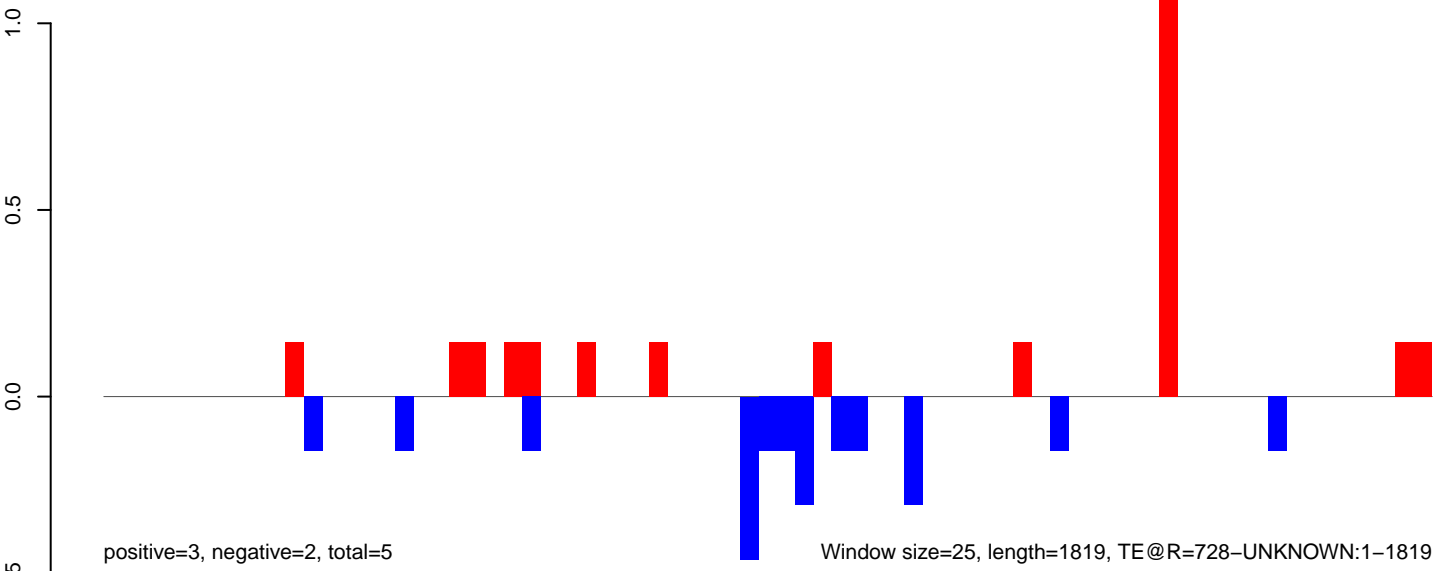

AeAeg_LVP_pMos3DBhspPBac.18_23.rep

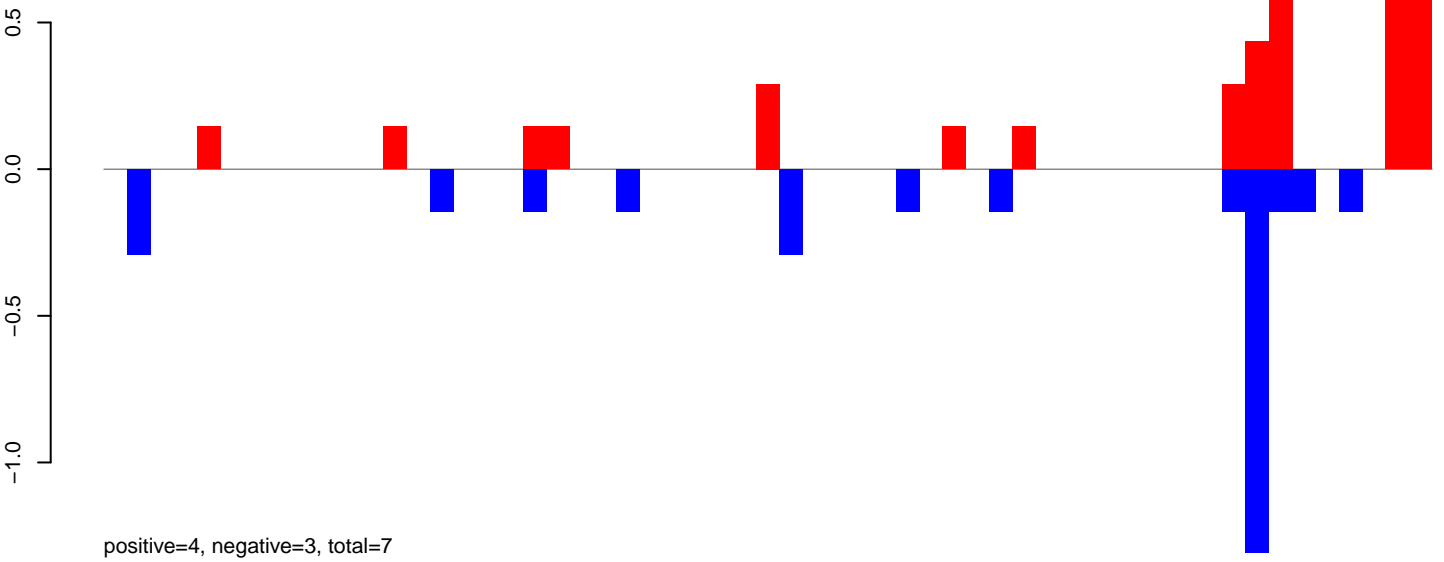

AeAeg_LVP_pMos3DBhspPBac.24_35.rep

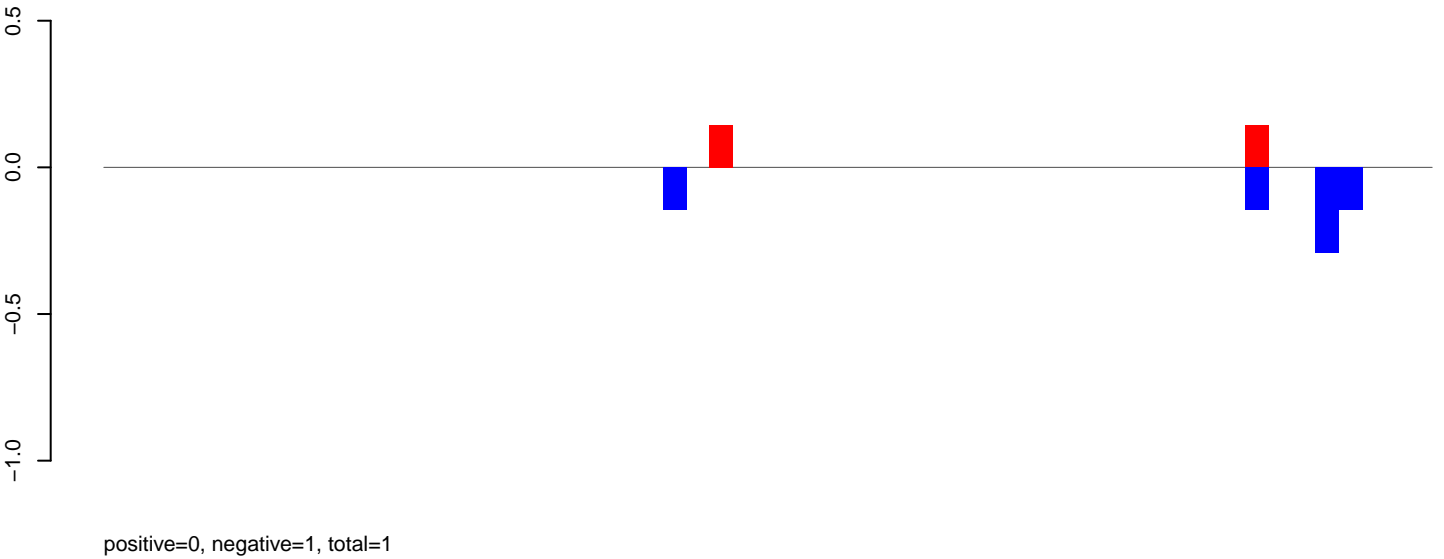

AeAeg_LVP_pMos3DBhspPBac.rep

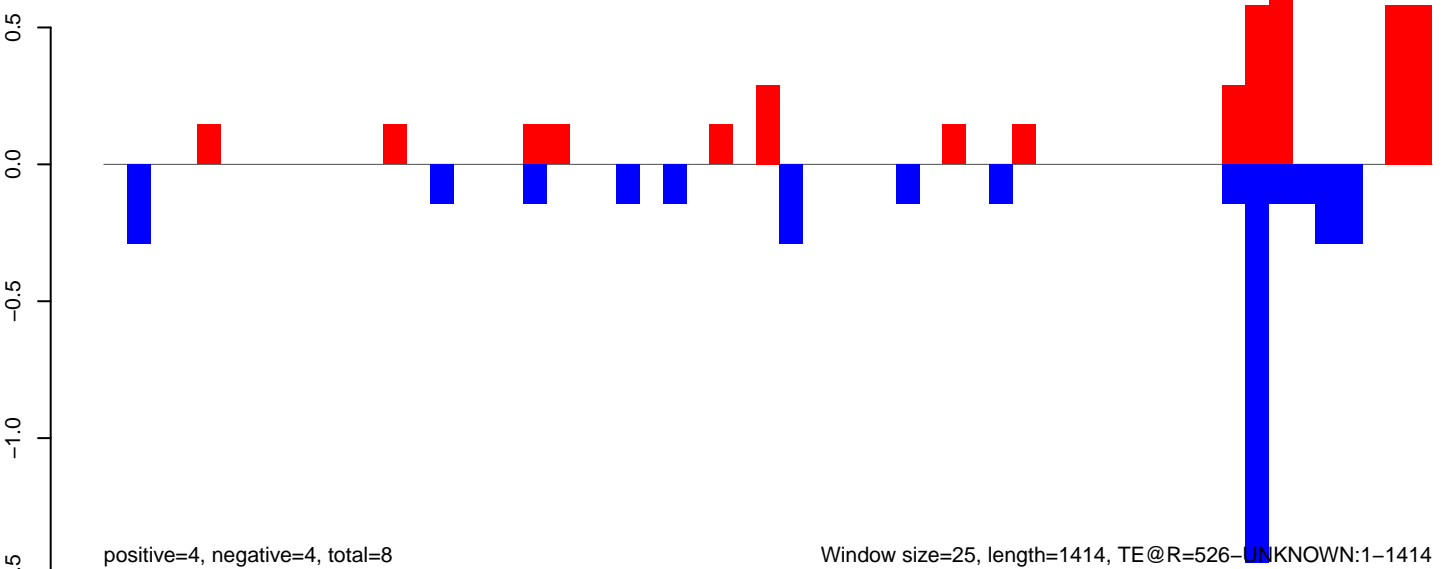

AeAeg_LVP_pMos3DBhspPBac.18_23.rep

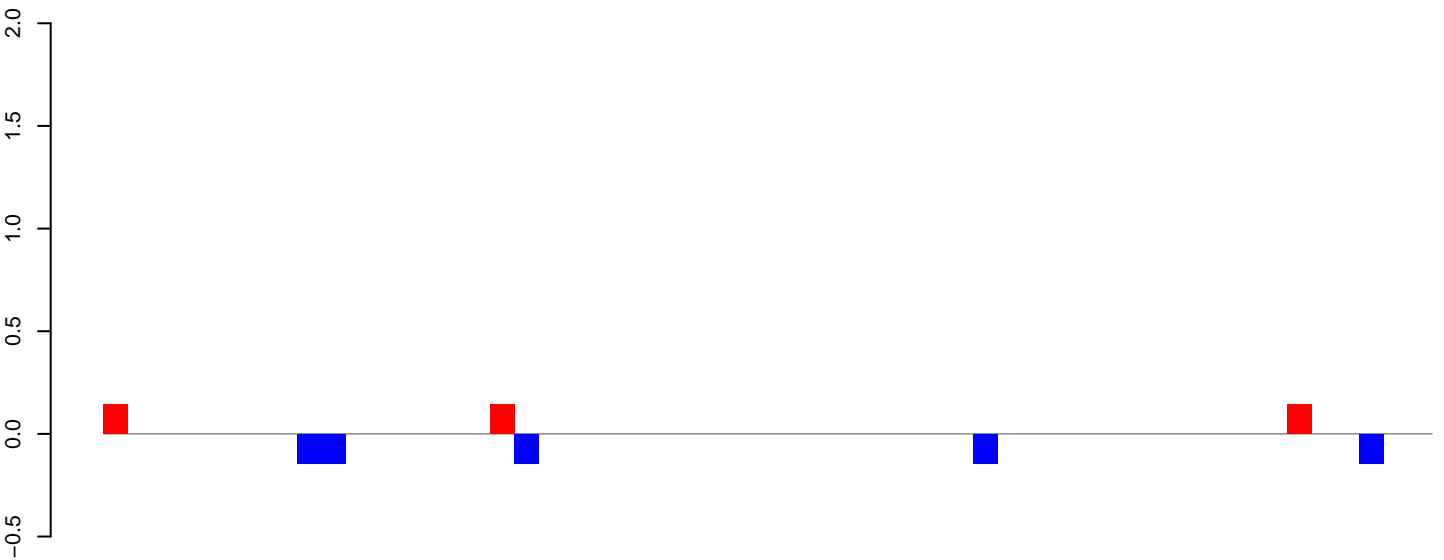

positive=0, negative=1, total=1

AeAeg_LVP_pMos3DBhspPBac.24_35.rep

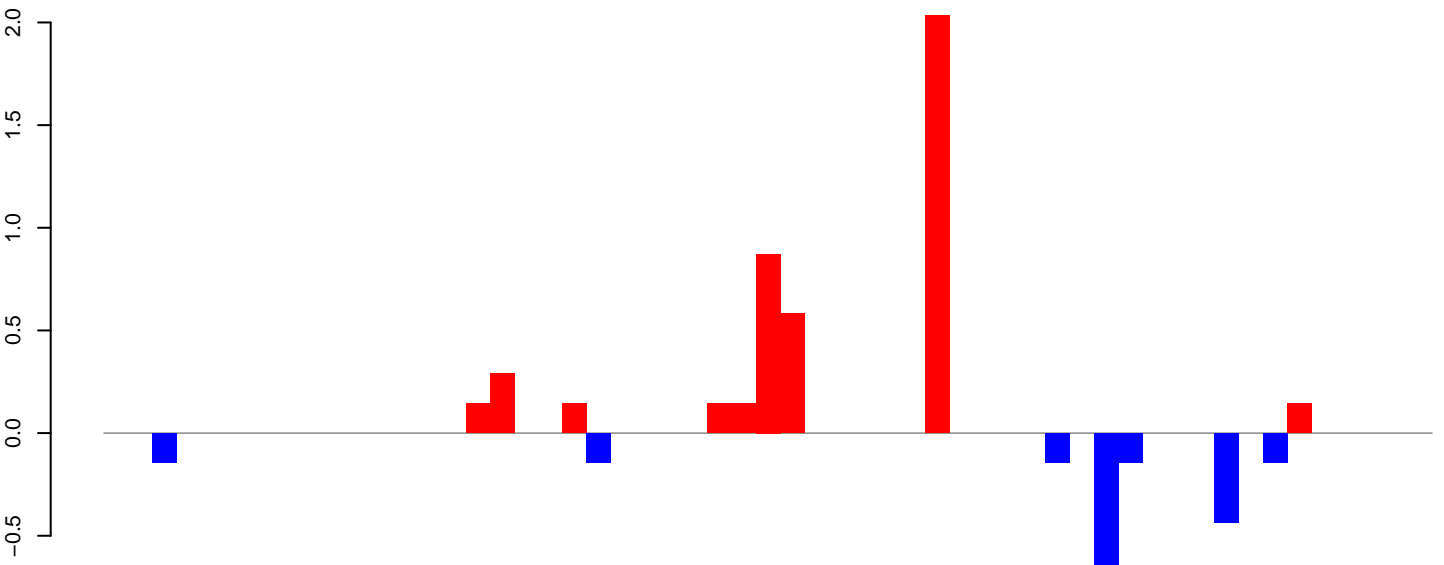

positive=5, negative=2, total=7

AeAeg_LVP_pMos3DBhspPBac.rep

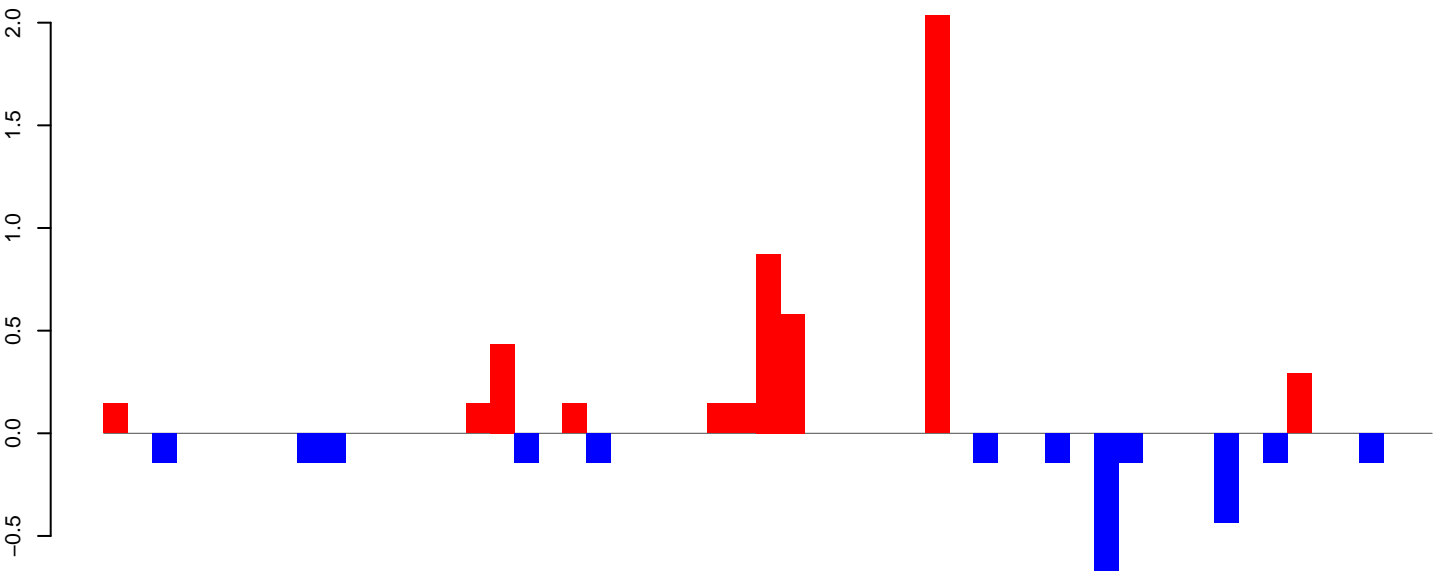

positive=5, negative=3, total=8

Window size=25, length=1352, TE @ R=1493-UNKNOWN:1-1352

0 200 400 600 800 1000 1200 1400

AeAeg_LVP_pMos3DBhspPBac.18_23.rep

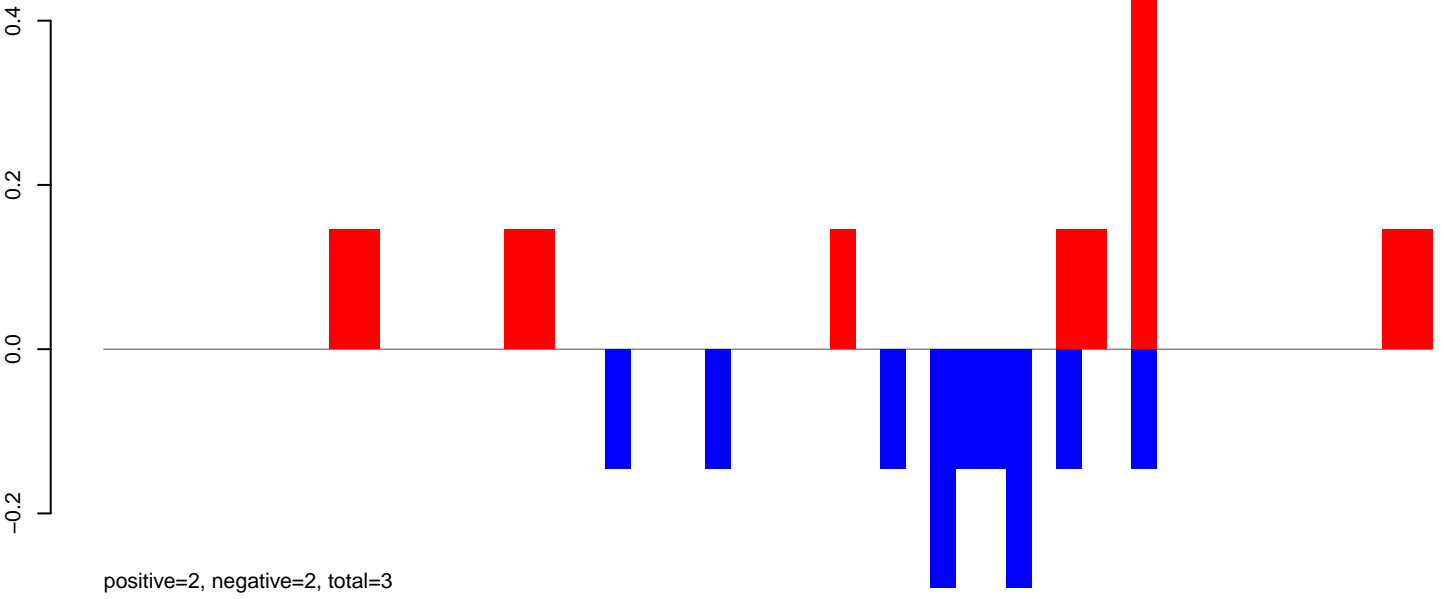

AeAeg_LVP_pMos3DBhspPBac.24_35.rep

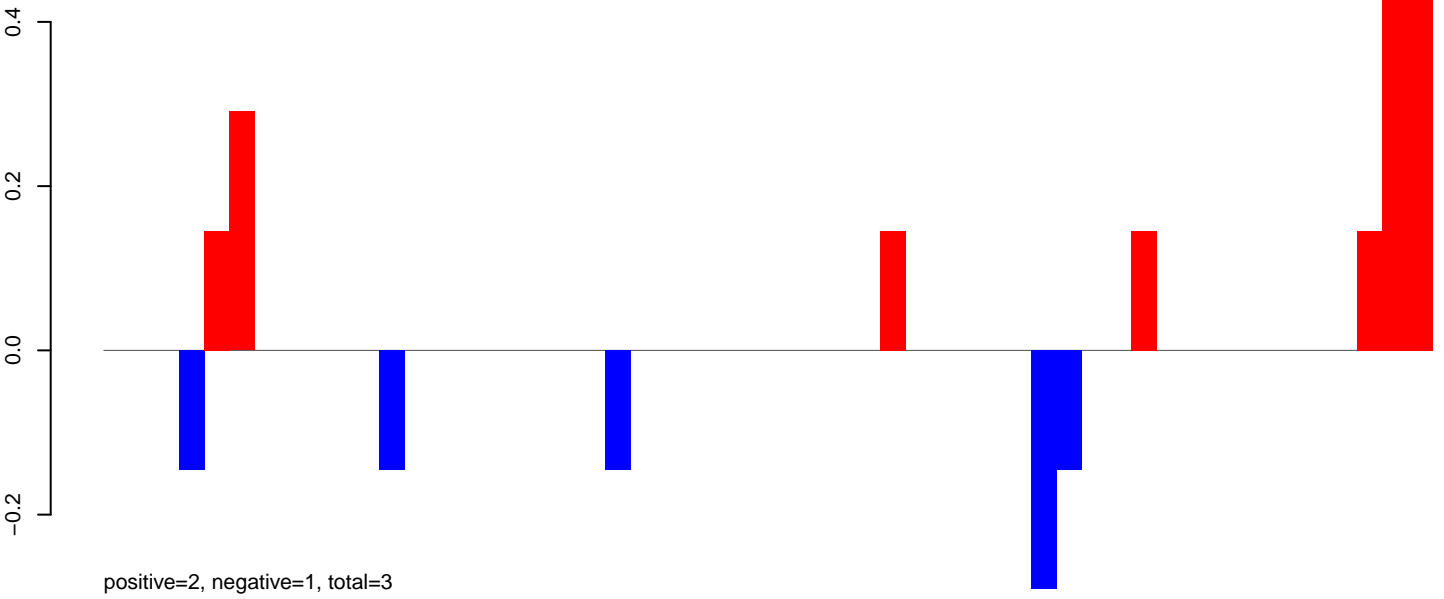

AeAeg_LVP_pMos3DBhspPBac.rep

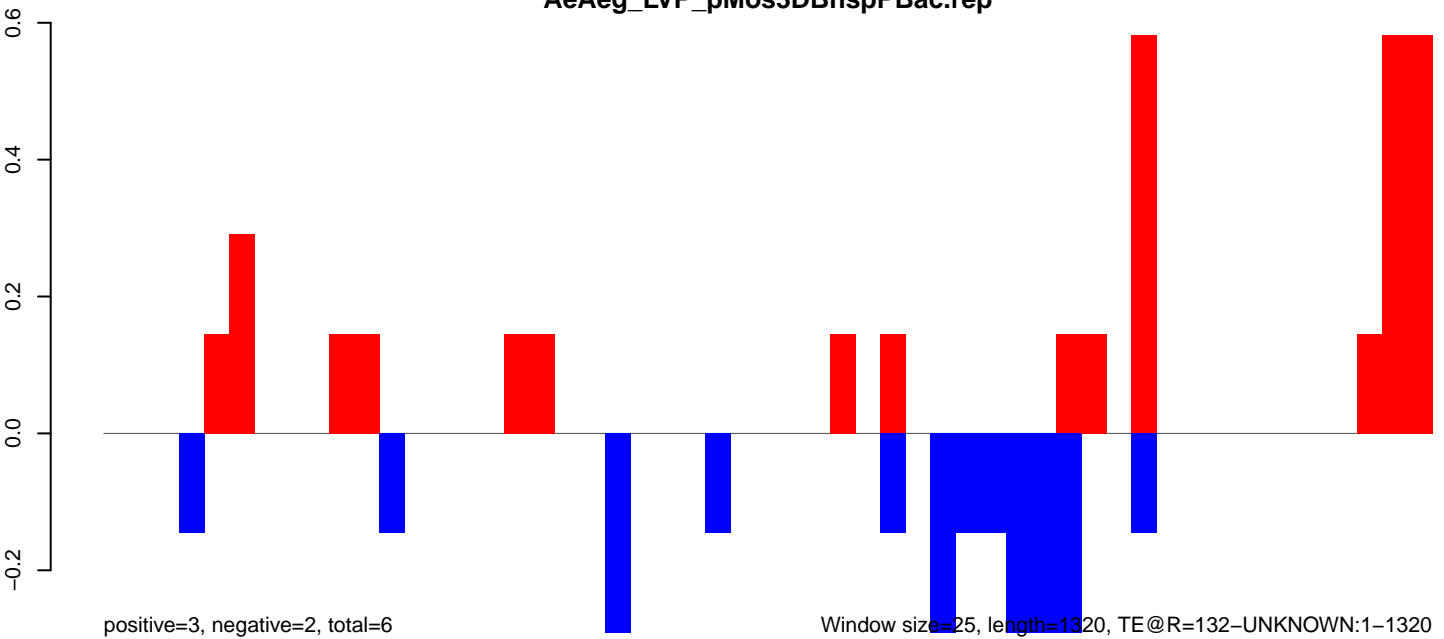

AeAeg_LVP_pMos3DBhspPBac.18_23.rep

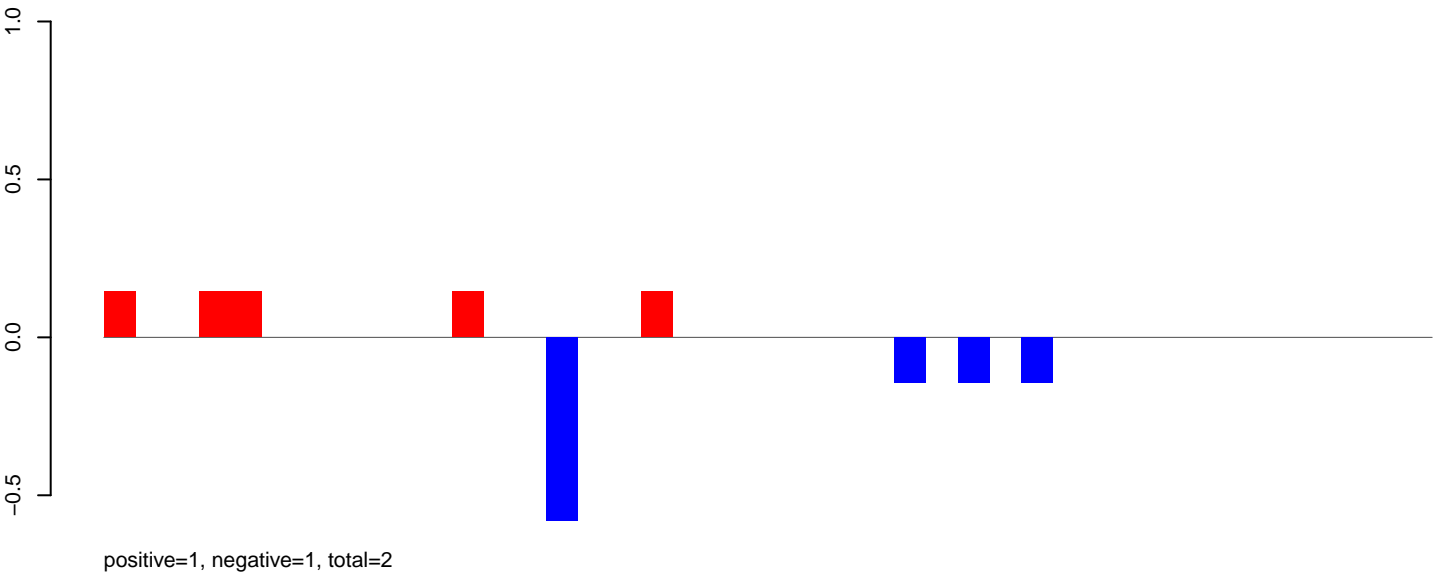

AeAeg_LVP_pMos3DBhspPBac.24_35.rep

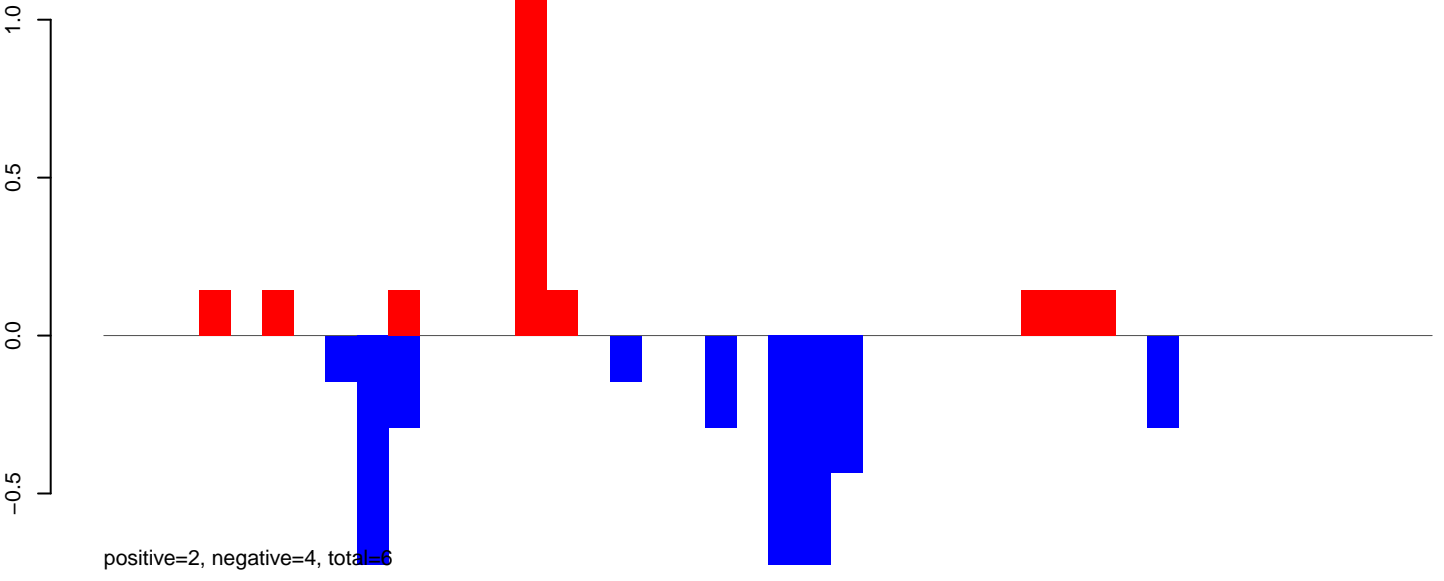

AeAeg_LVP_pMos3DBhspPBac.rep

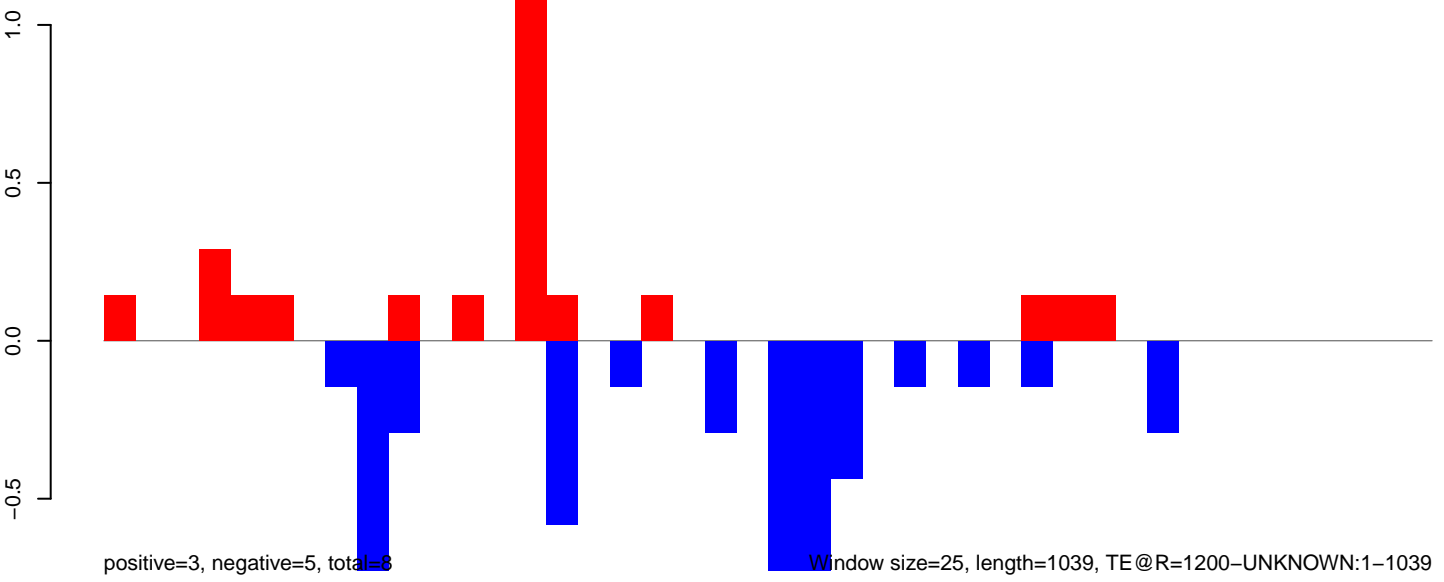

AeAeg_LVP_pMos3DBhspPBac.18_23.rep

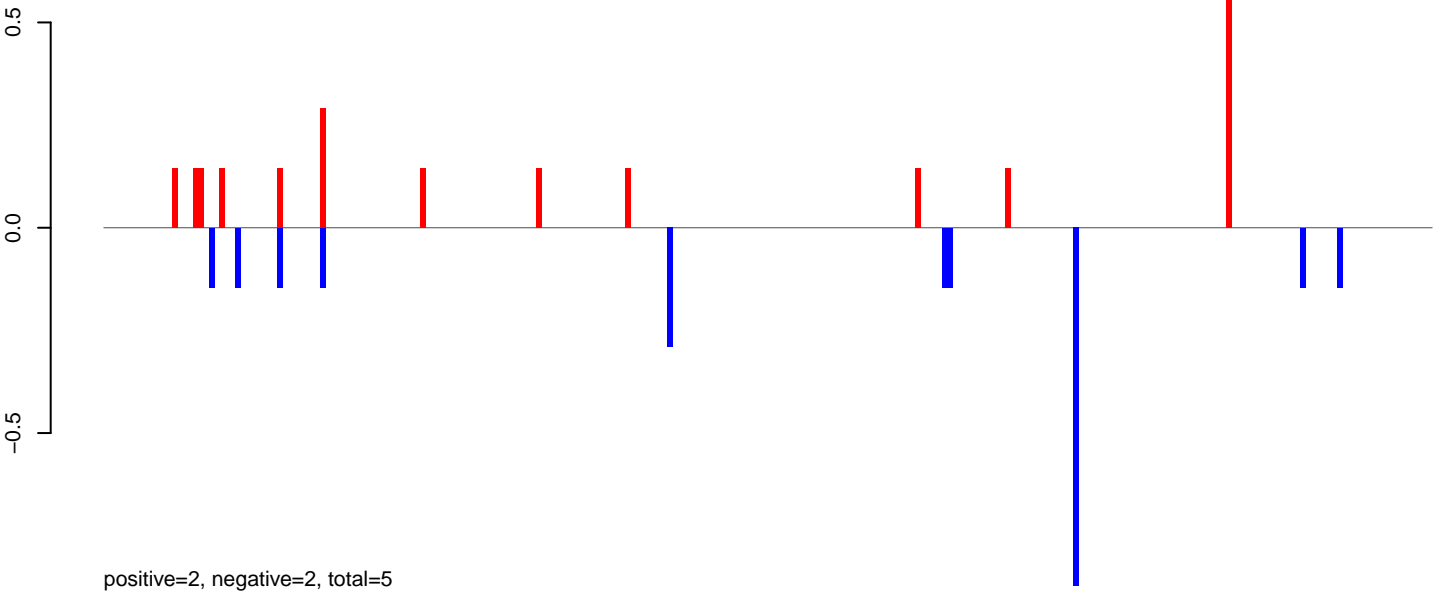

AeAeg_LVP_pMos3DBhspPBac.24_35.rep



AeAeg_LVP_pMos3DBhspPBac.rep

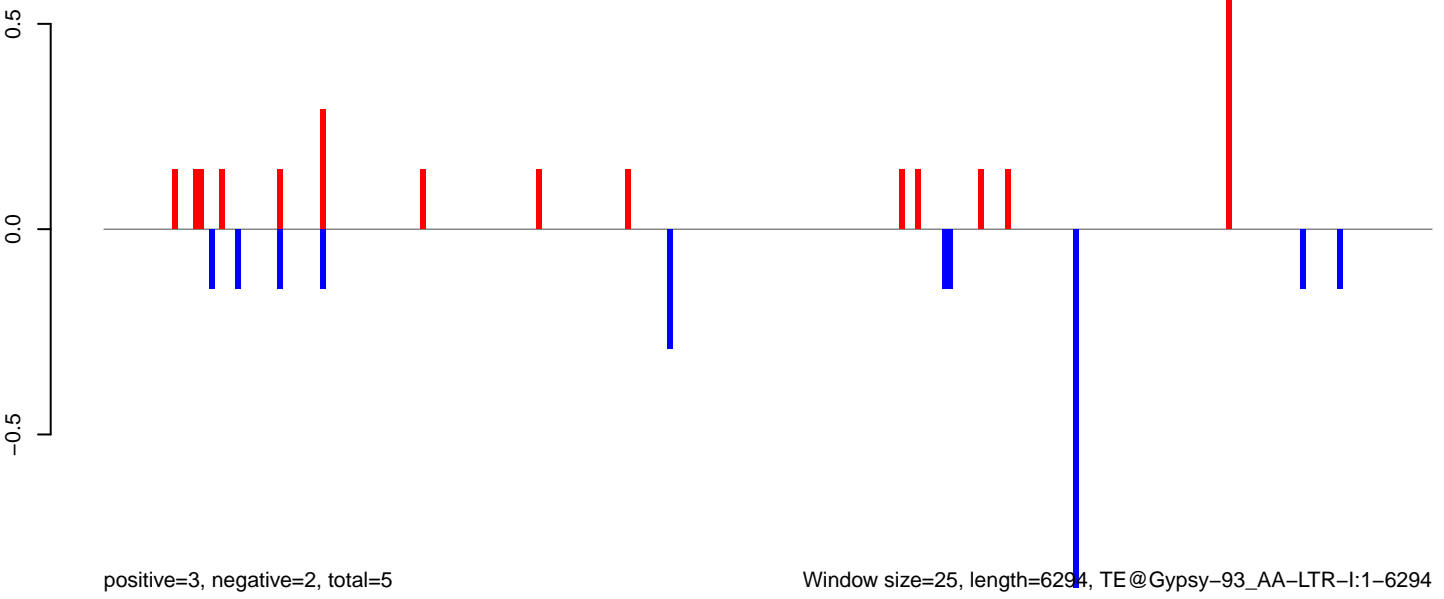

AeAeg_LVP_pMos3DBhspPBac.18_23.rep

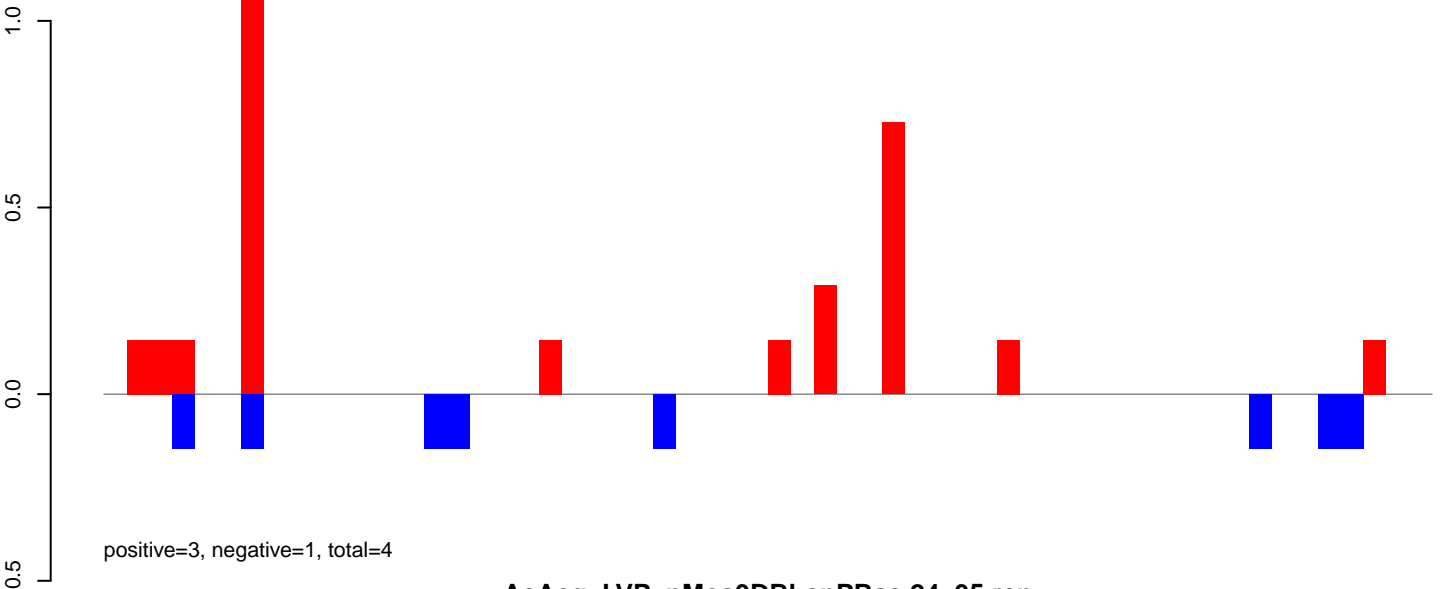

AeAeg_LVP_pMos3DBhspPBac.24_35.rep

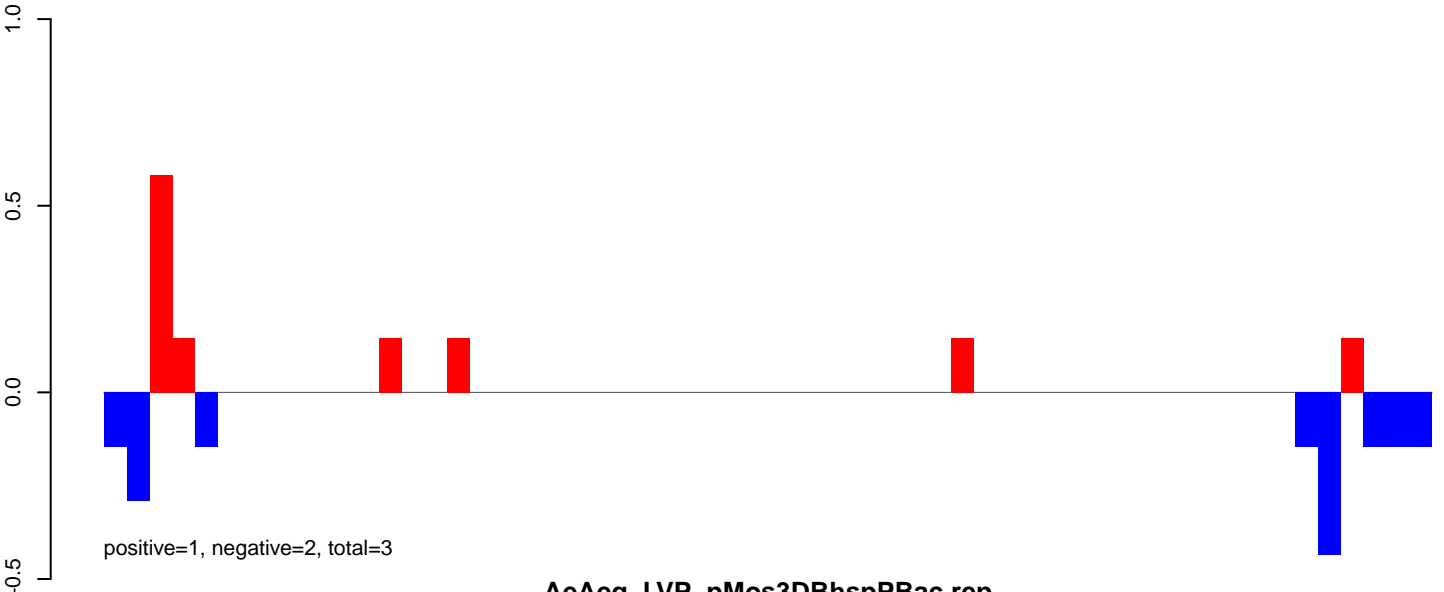

AeAeg_LVP_pMos3DBhspPBac.rep

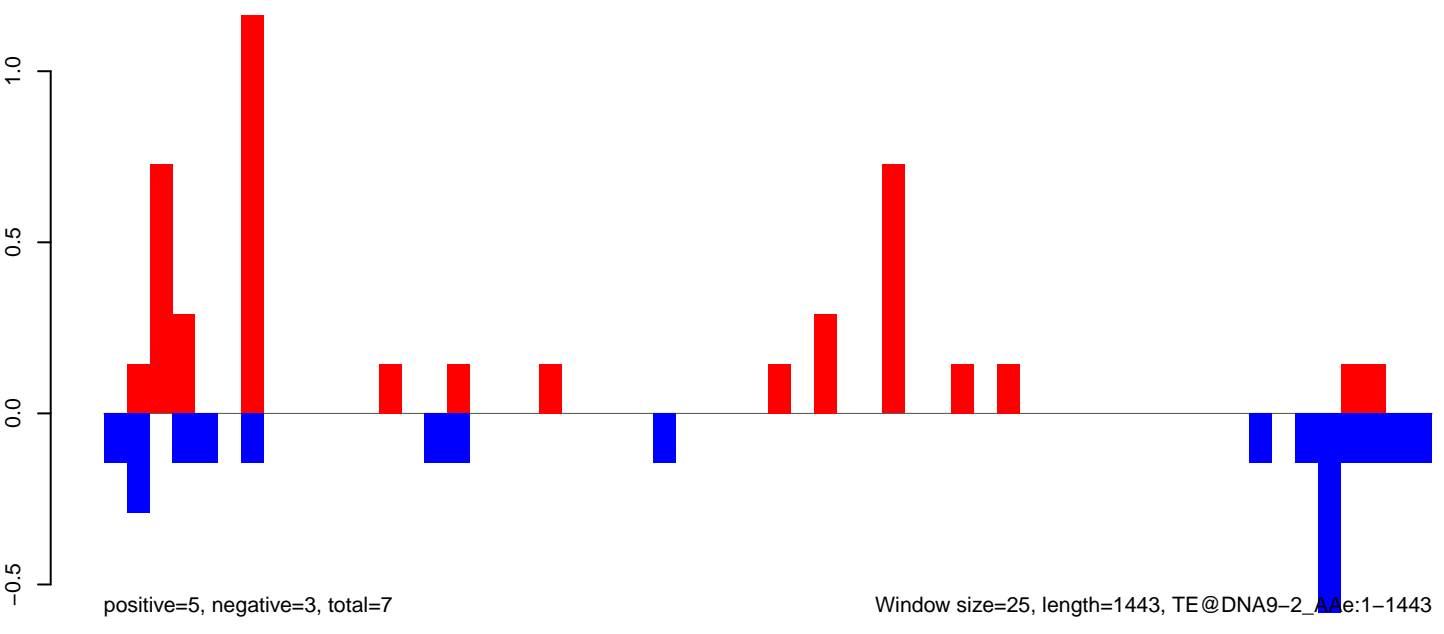

AeAeg_LVP_pMos3DBhspPBac.18_23.rep

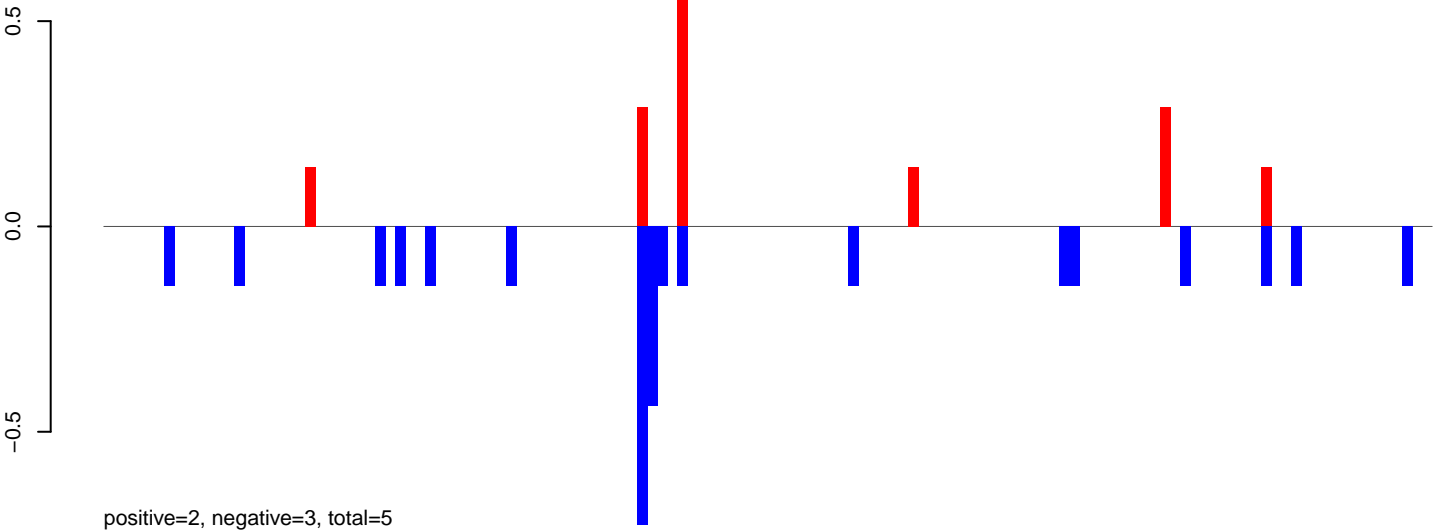

AeAeg_LVP_pMos3DBhspPBac.24_35.rep

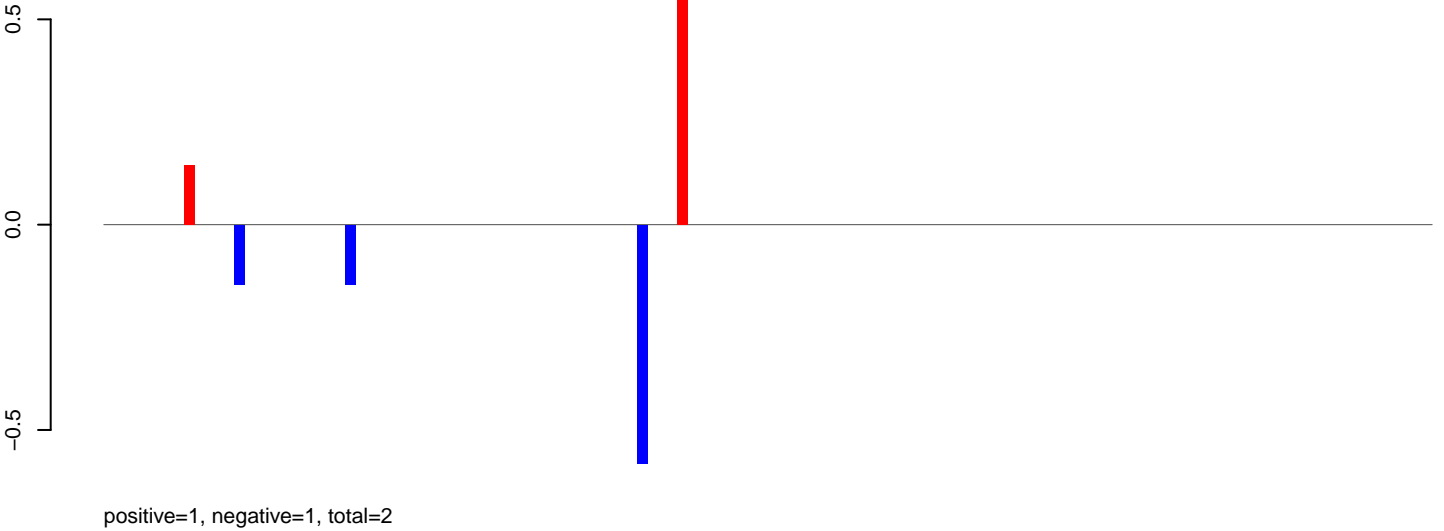

AeAeg_LVP_pMos3DBhspPBac.rep

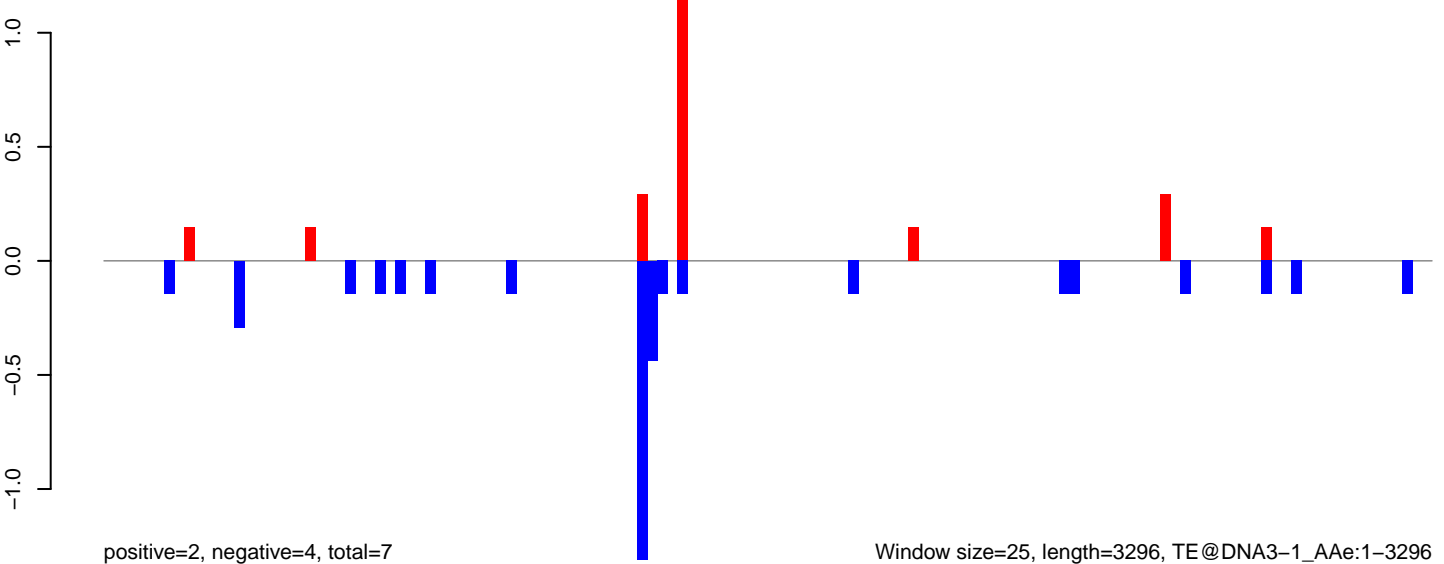

AeAeg_LVP_pMos3DBhspPBac.18_23.rep

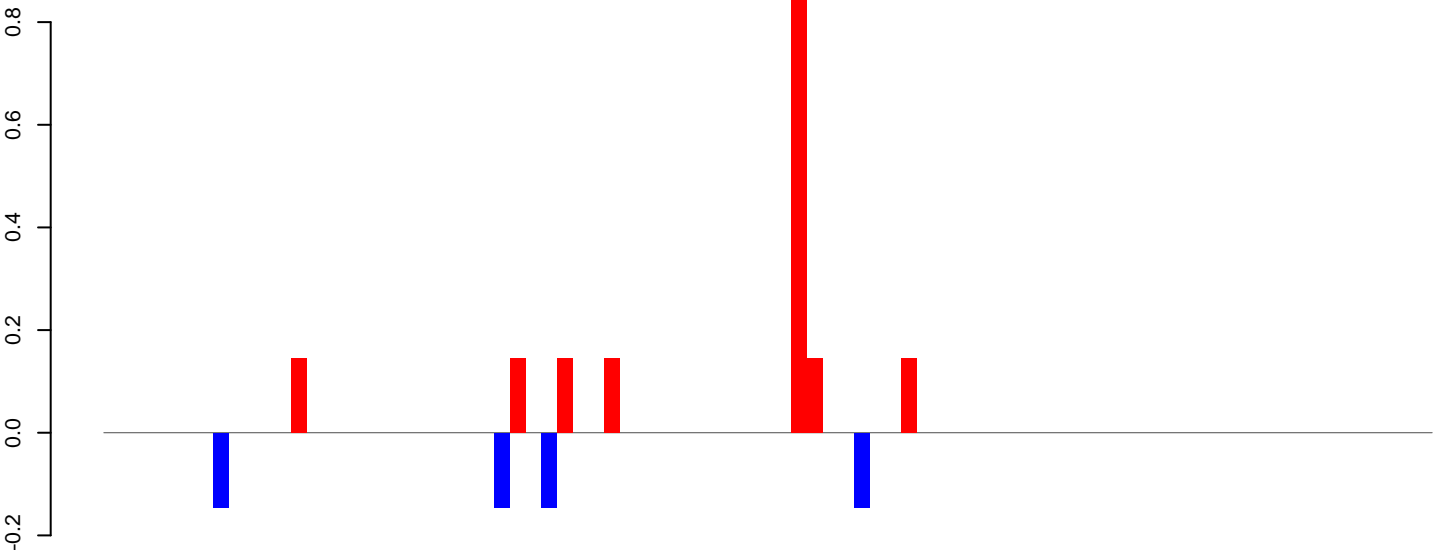

AeAeg_LVP_pMos3DBhspPBac.24_35.rep

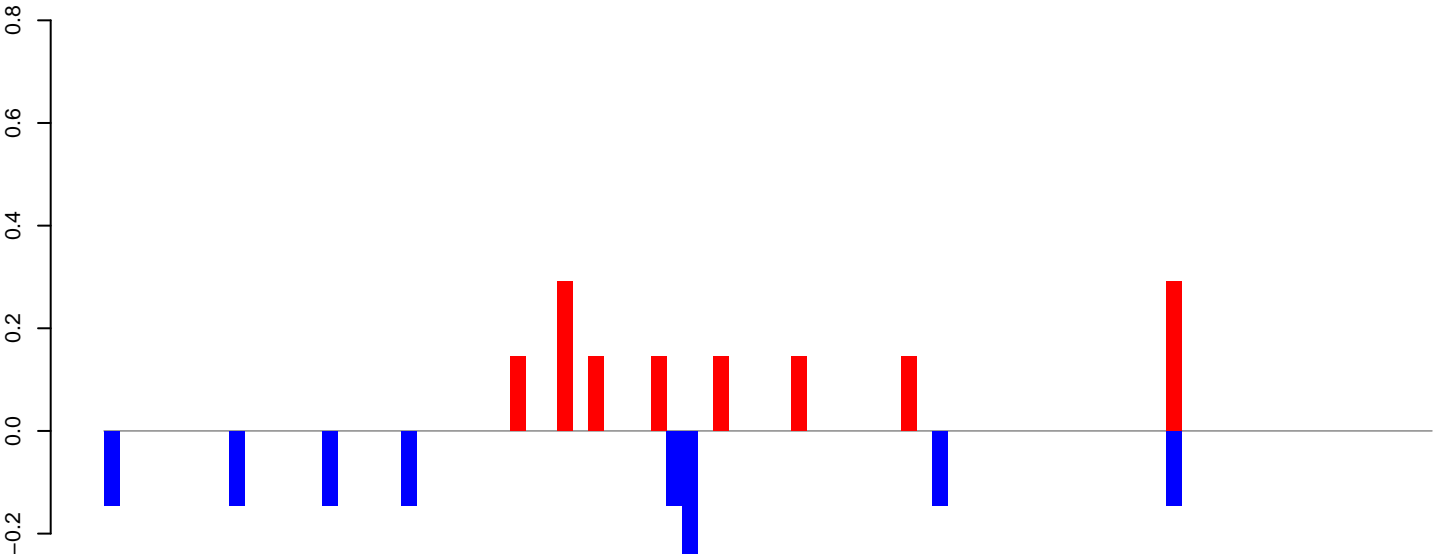

AeAeg_LVP_pMos3DBhspPBac.rep

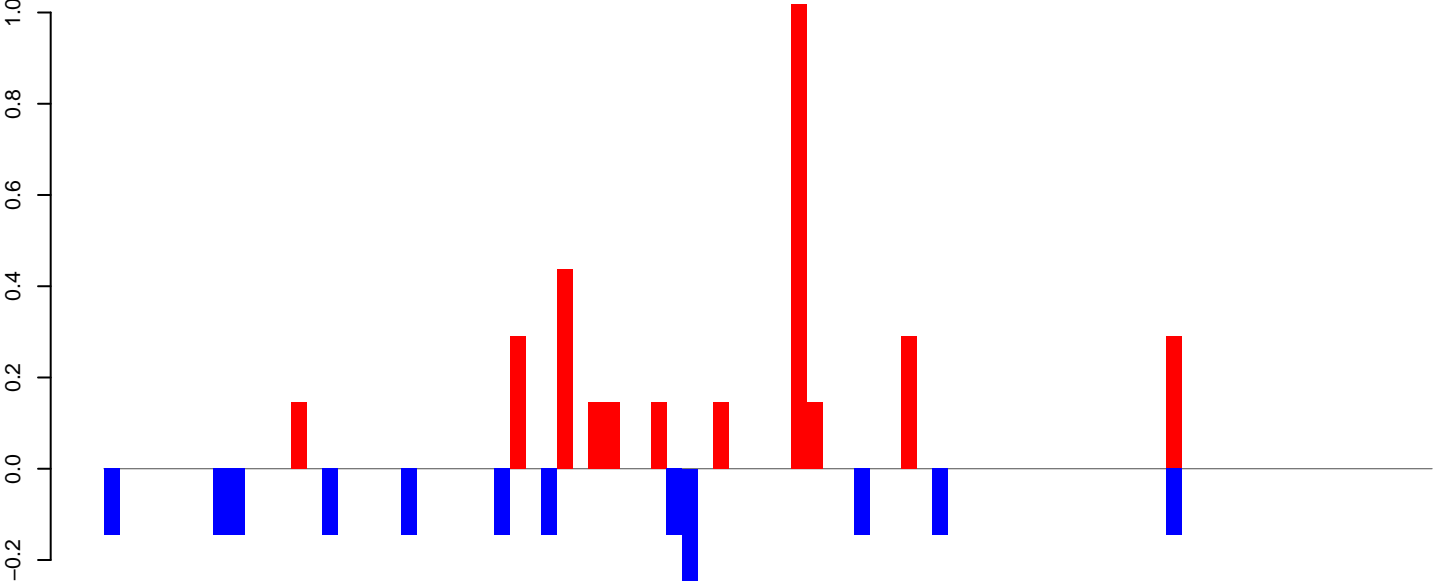

Window size=25, length=2117, TE@Copia-8_AA-LTR-I:1-2117

0 500 1000 1500 2000

AeAeg_LVP_pMos3DBhspPBac.18_23.rep

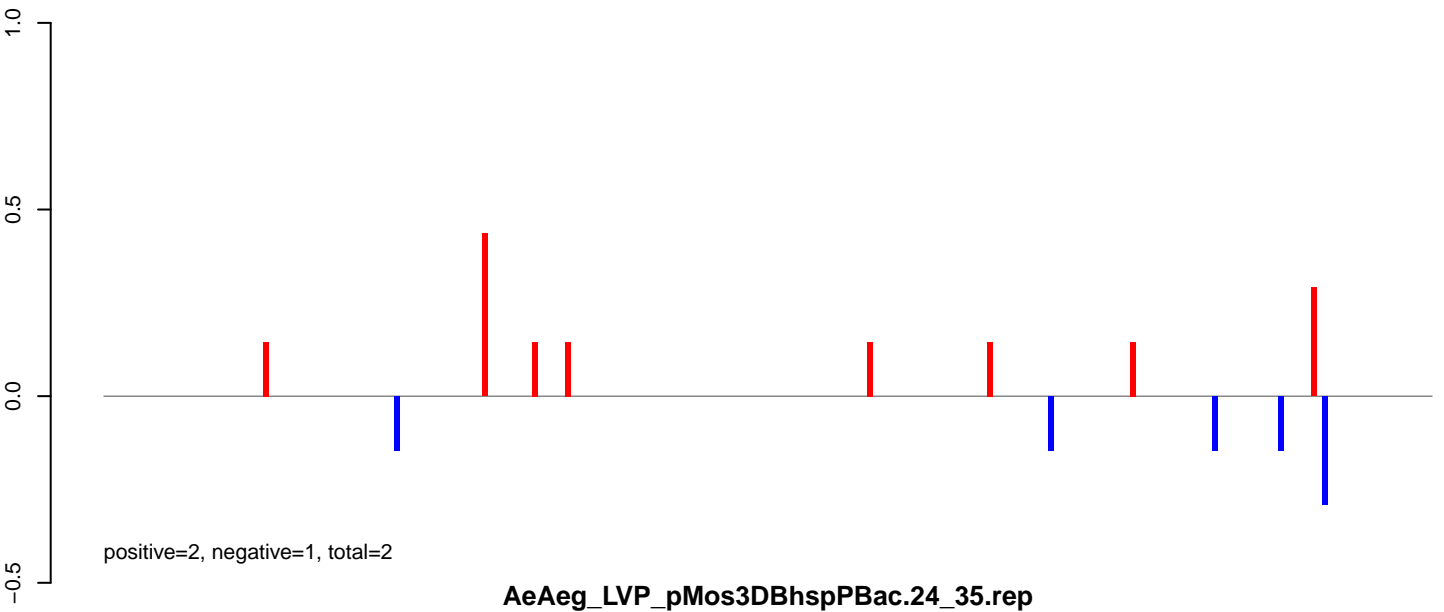

AeAeg_LVP_pMos3DBhspPBac.24_35.rep

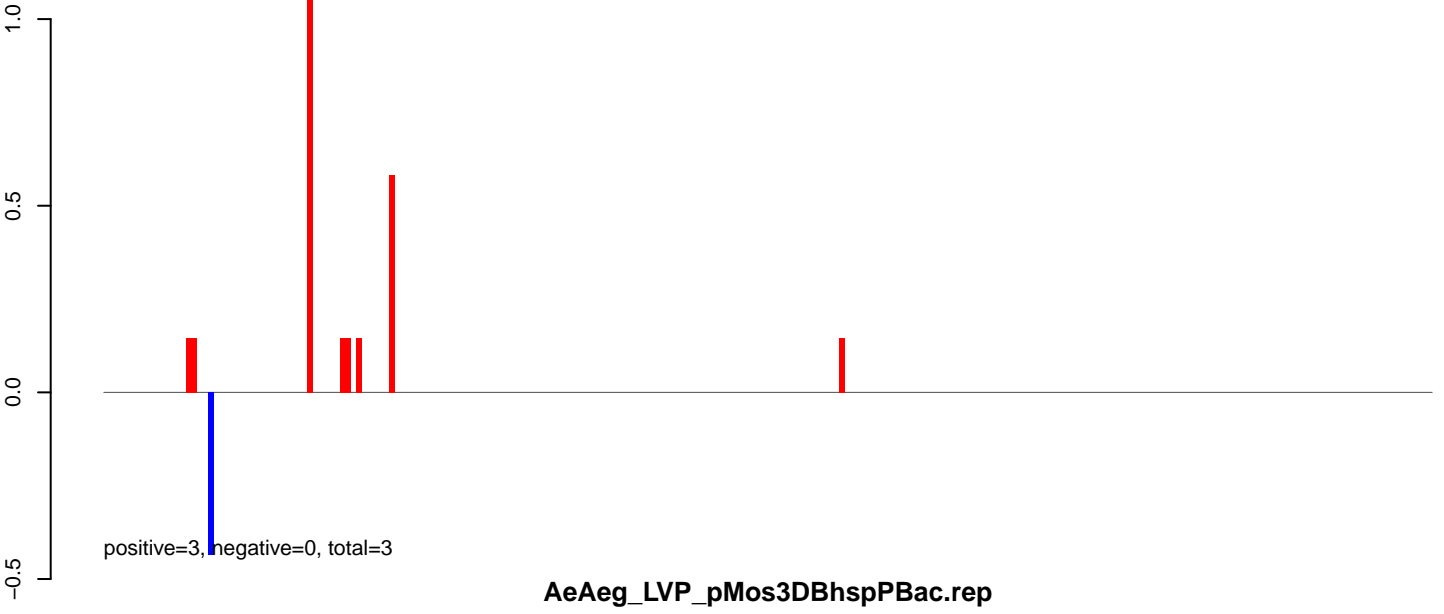

AeAeg_LVP_pMos3DBhspPBac.rep

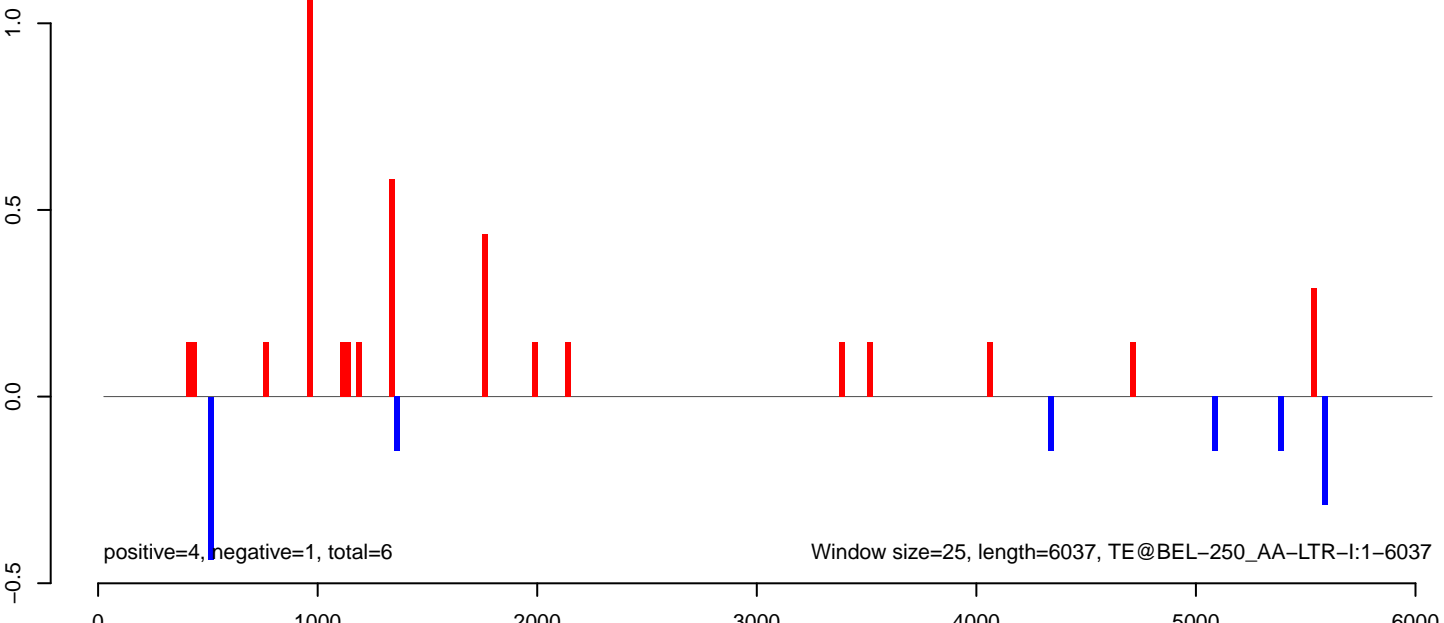

AeAeg_LVP_pMos3DBhspPBac.18_23.rep

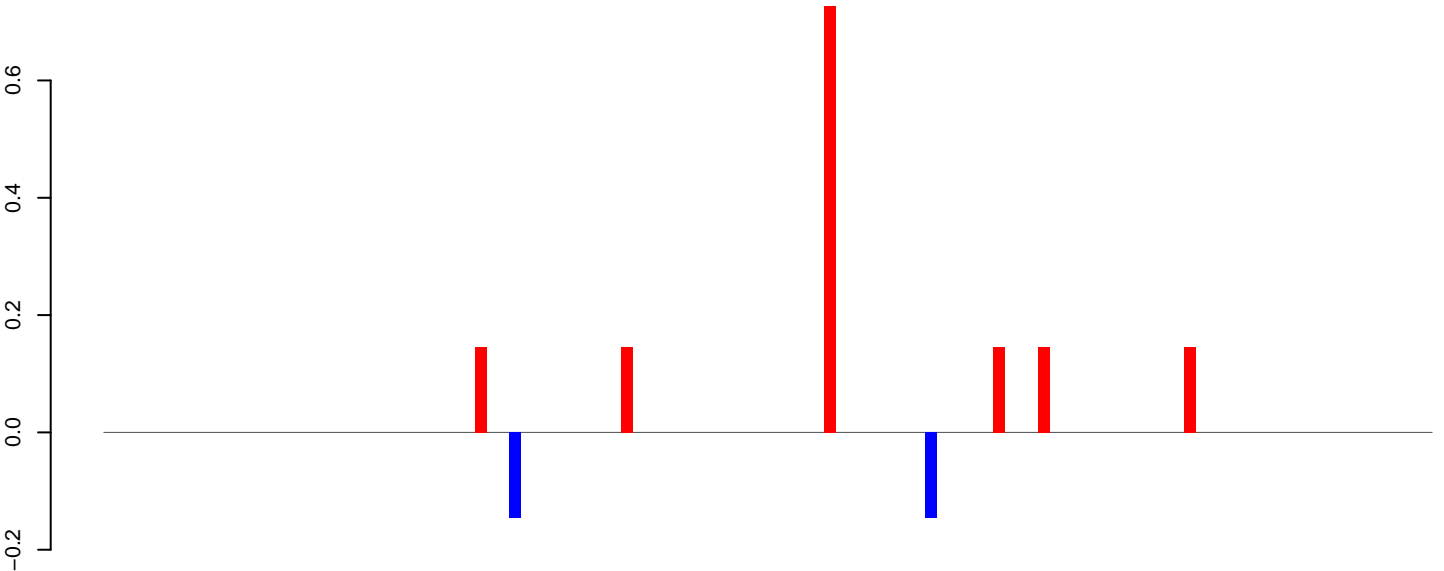

AeAeg_LVP_pMos3DBhspPBac.24_35.rep

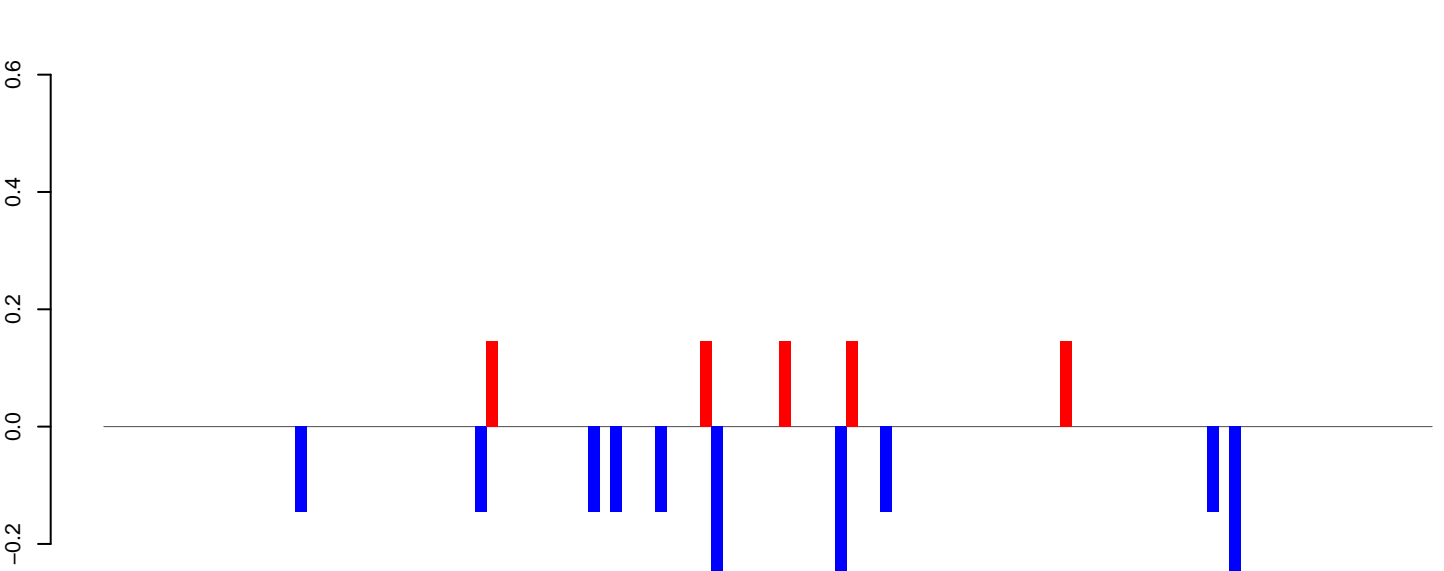

AeAeg_LVP_pMos3DBhspPBac.rep

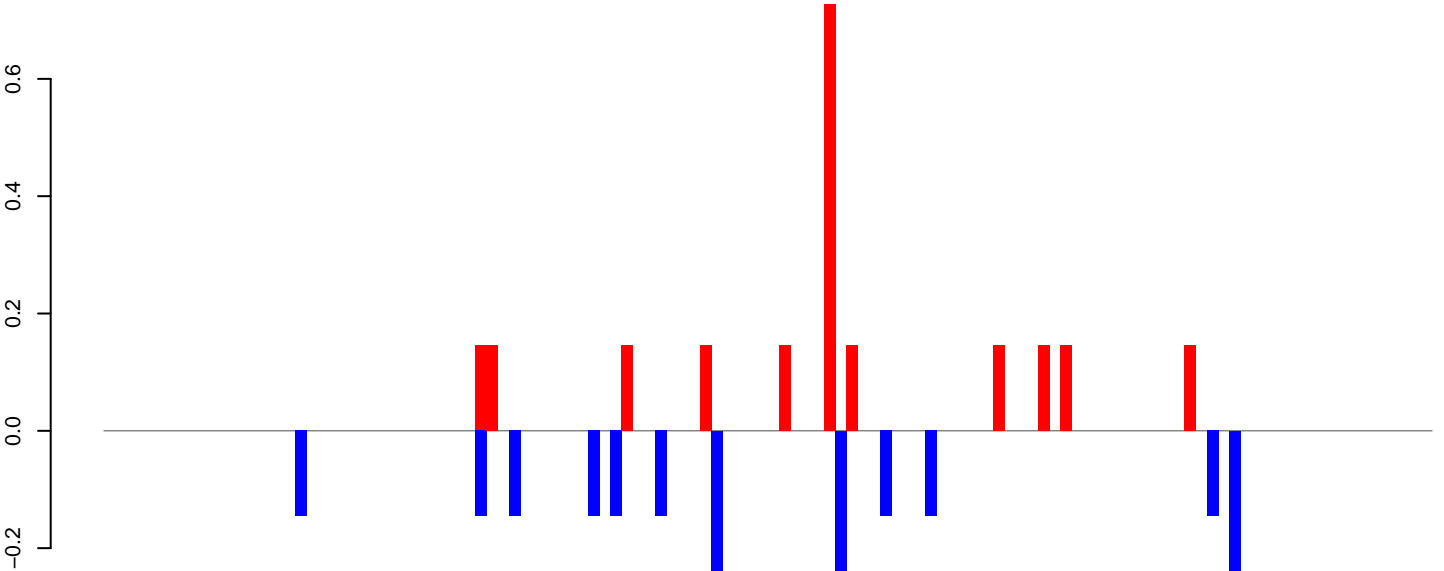

Window size=25, length=2927, TE@BEL-205_AA-LTR-I:1-2927

0 500 1000 1500 2000 2500 3000

AeAeg_LVP_pMos3DBhspPBac.18_23.rep

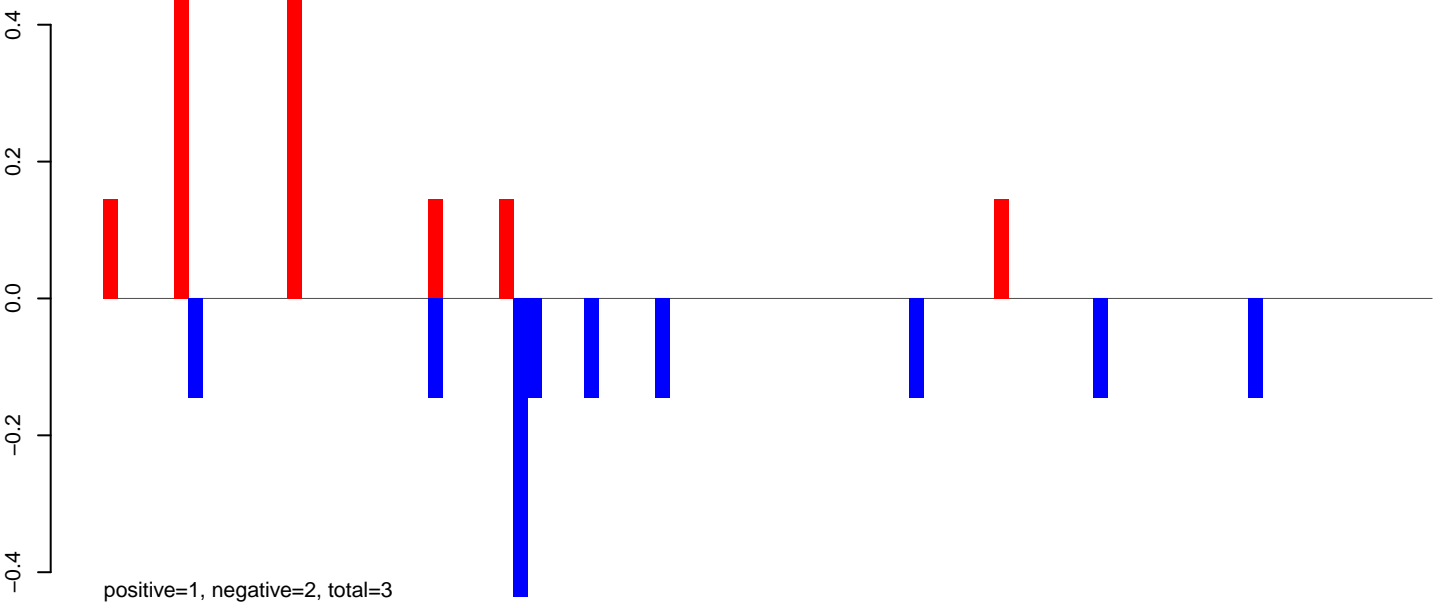

AeAeg_LVP_pMos3DBhspPBac.24_35.rep

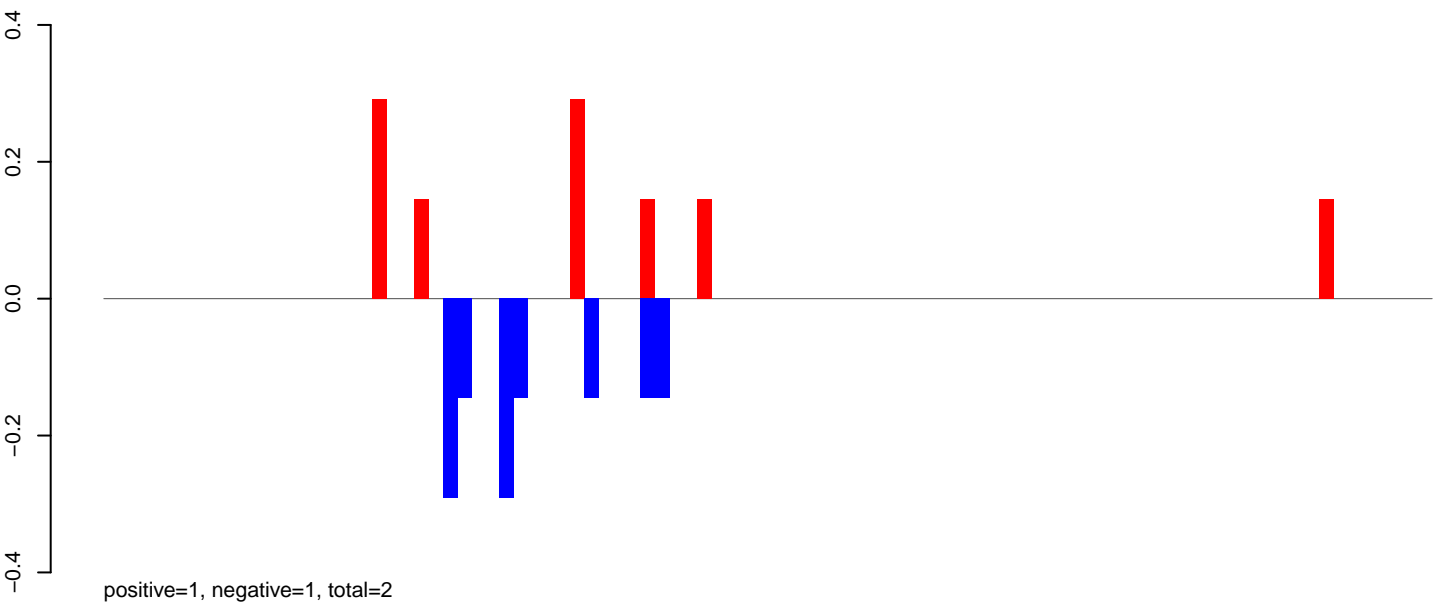

AeAeg_LVP_pMos3DBhspPBac.rep

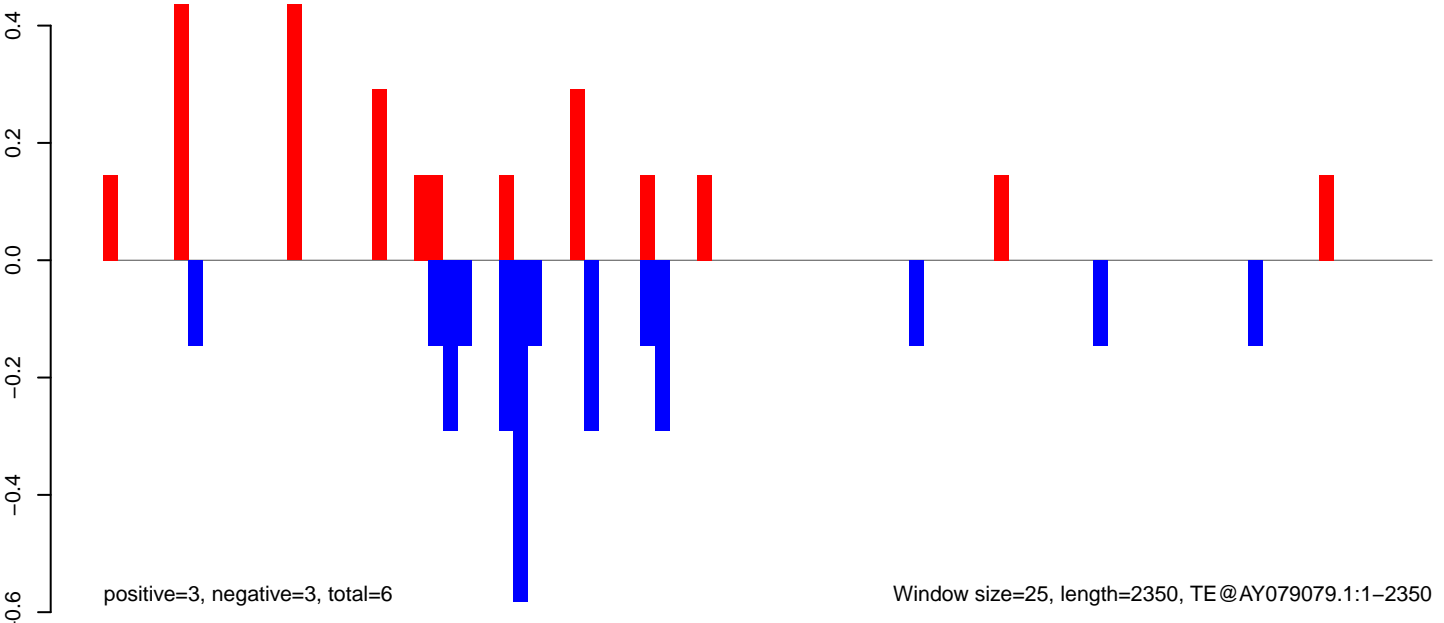

AeAeg_LVP_pMos3DBhspPBac.18_23.rep

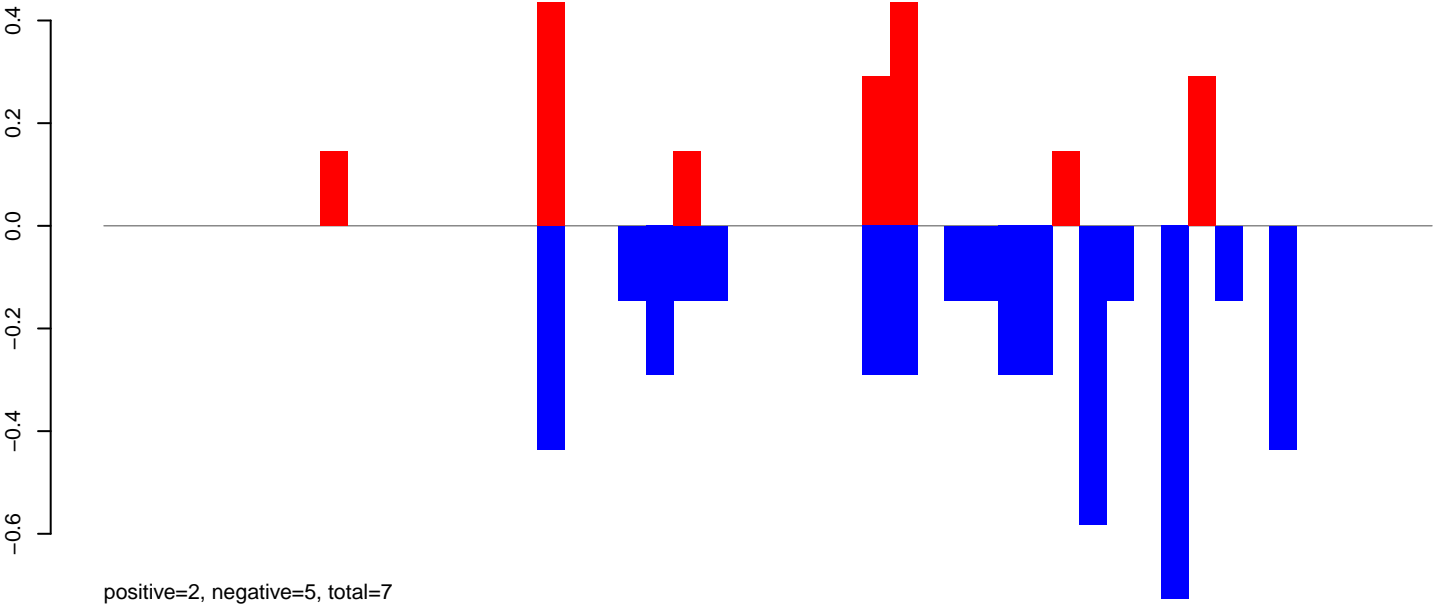

AeAeg_LVP_pMos3DBhspPBac.24_35.rep

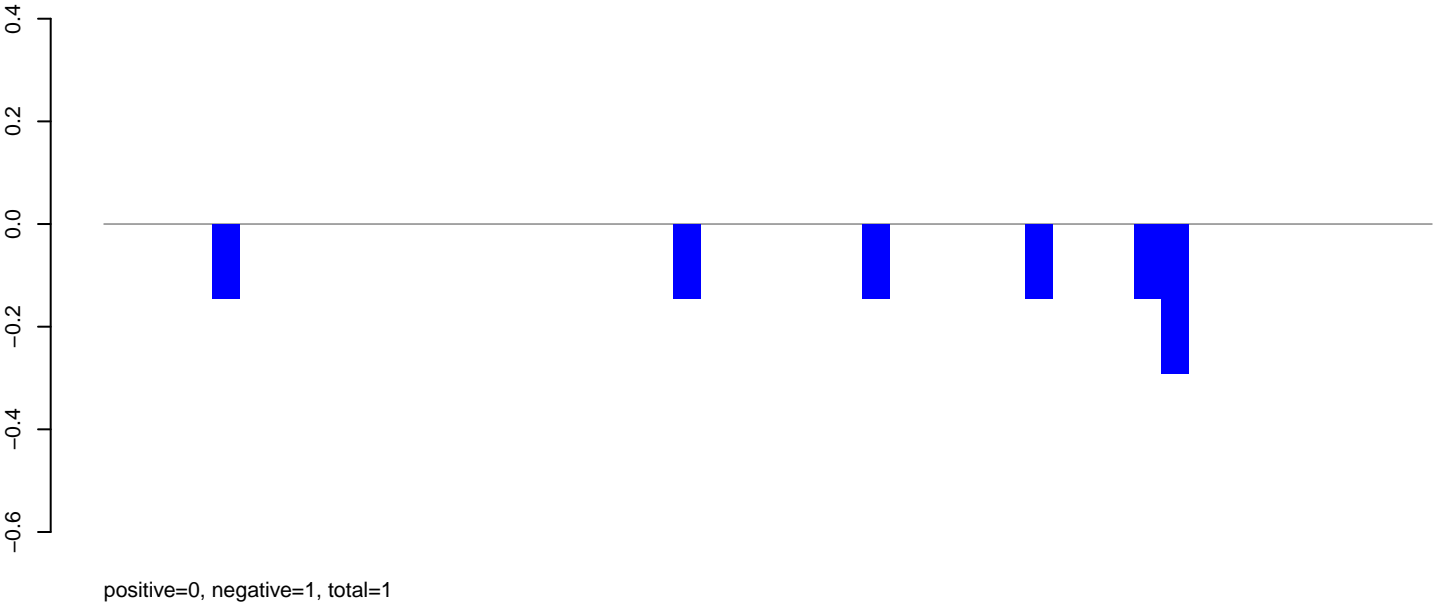

AeAeg_LVP_pMos3DBhspPBac.rep

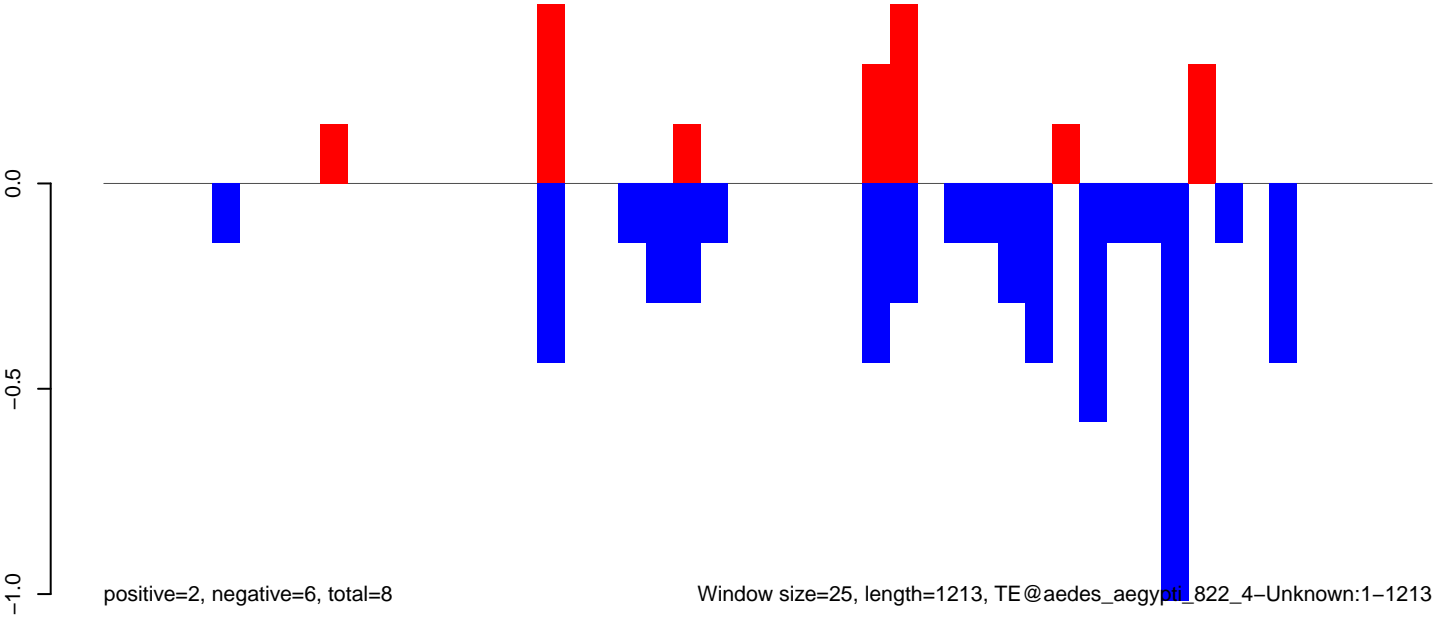

AeAeg_LVP_pMos3DBhspPBac.18_23.rep

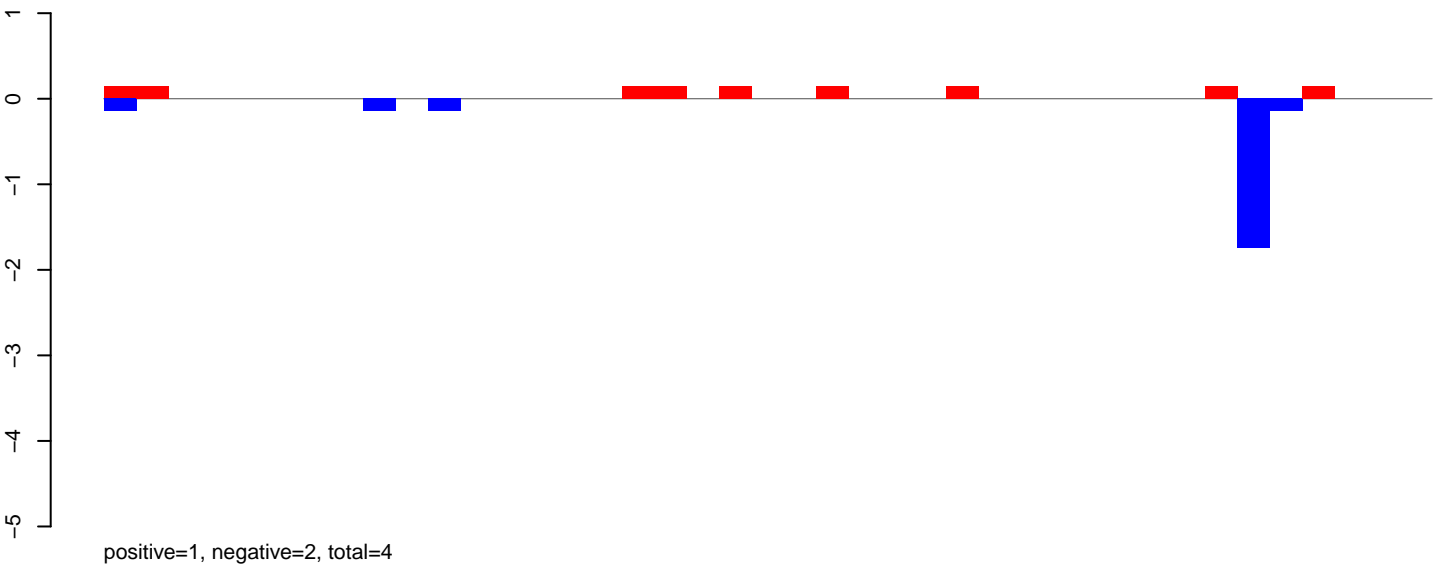

AeAeg_LVP_pMos3DBhspPBac.24_35.rep

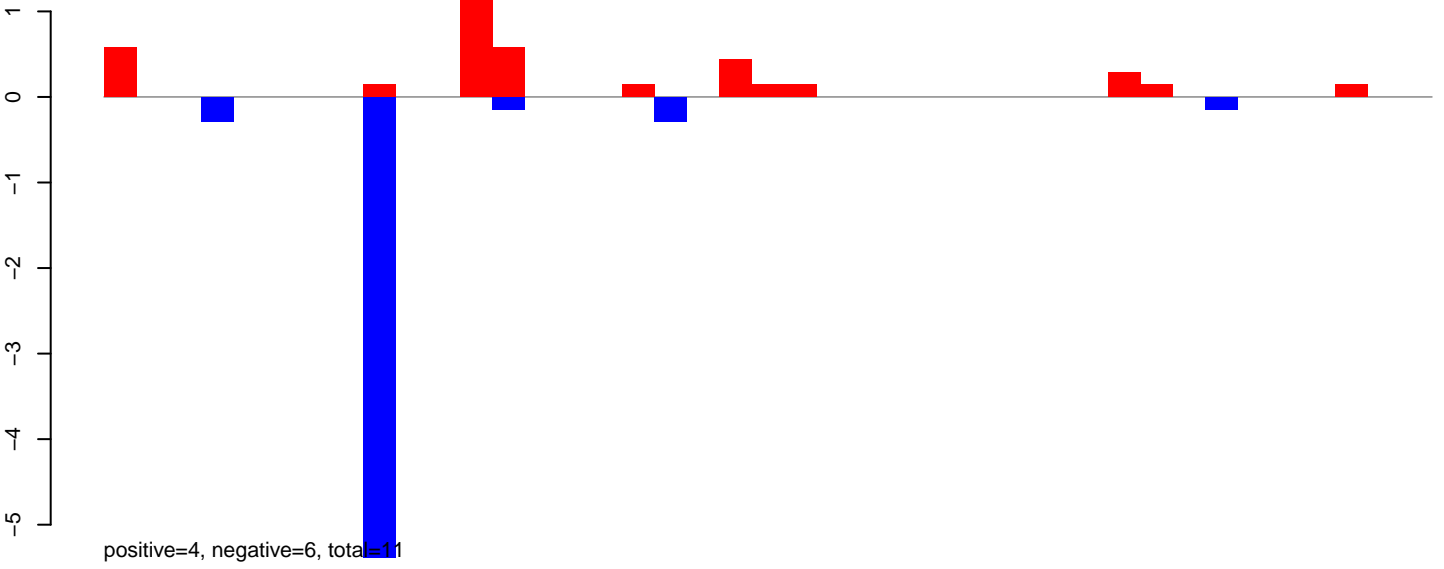

AeAeg_LVP_pMos3DBhspPBac.rep

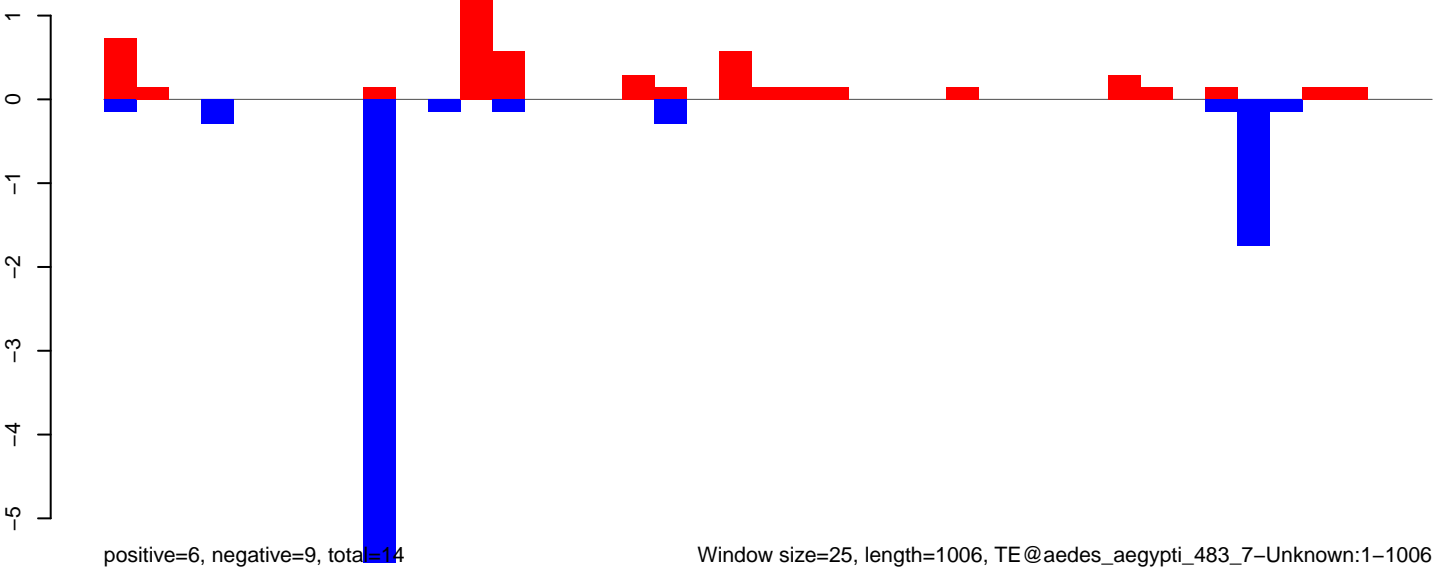

AeAeg_LVP_pMos3DBhspPBac.18_23.rep

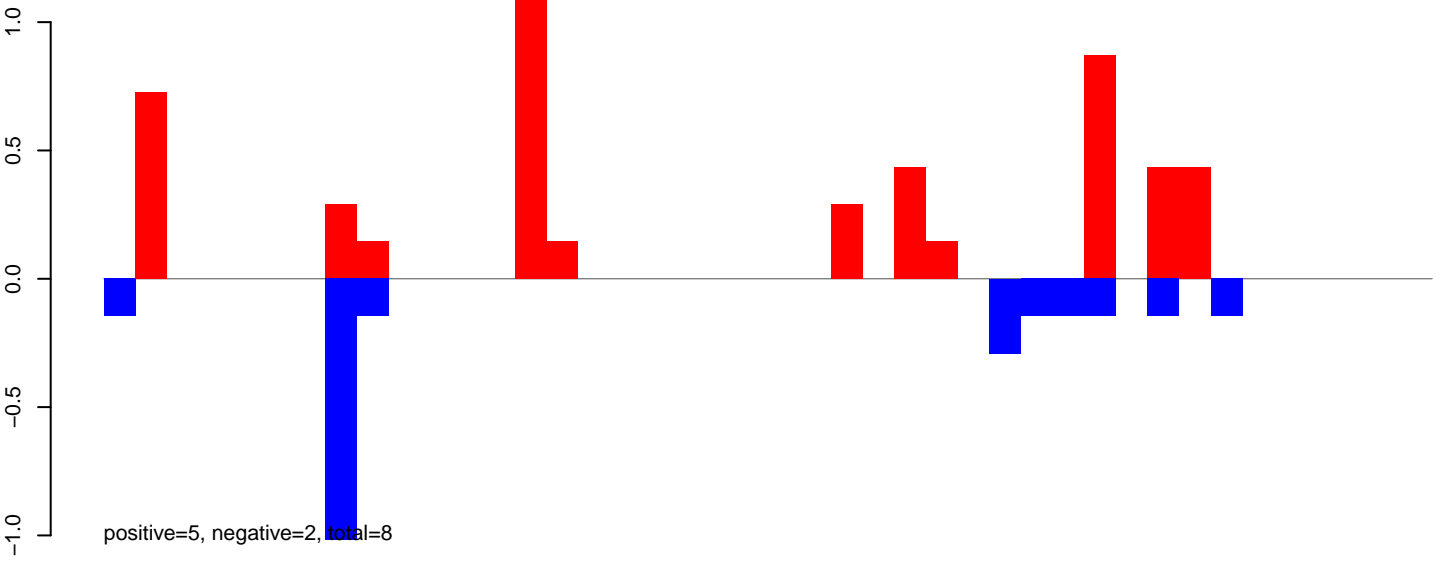

AeAeg_LVP_pMos3DBhspPBac.24_35.rep

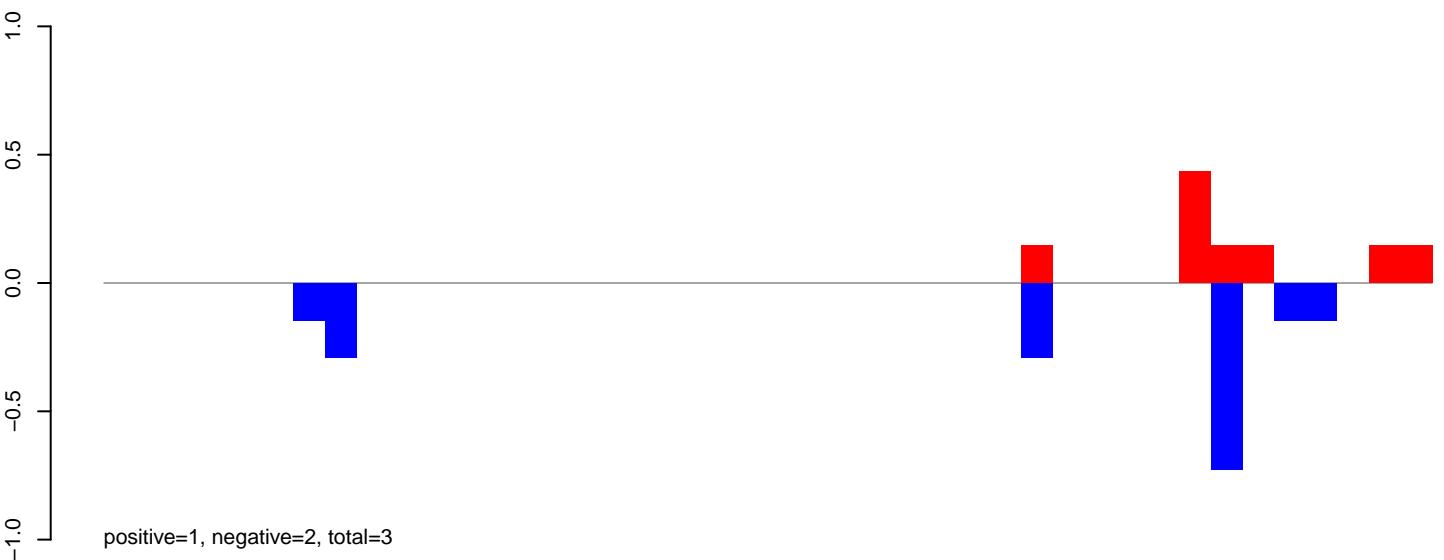

AeAeg_LVP_pMos3DBhspPBac.rep

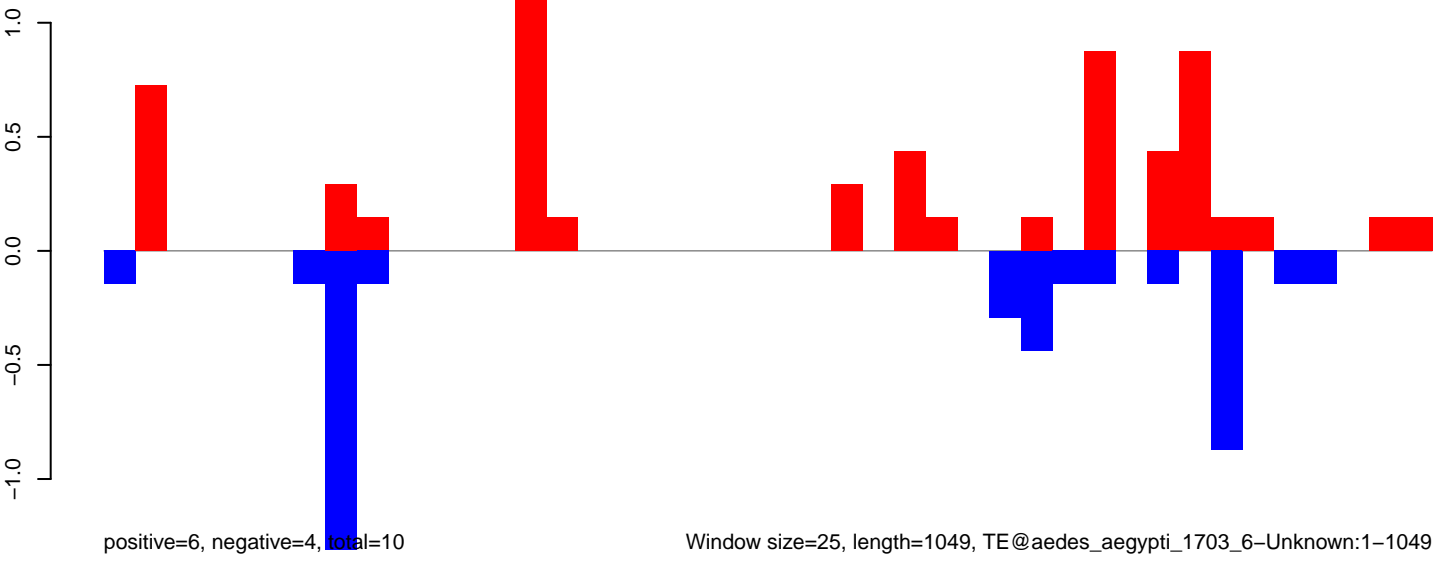

AeAeg_LVP_pMos3DBhspPBac.18_23.rep

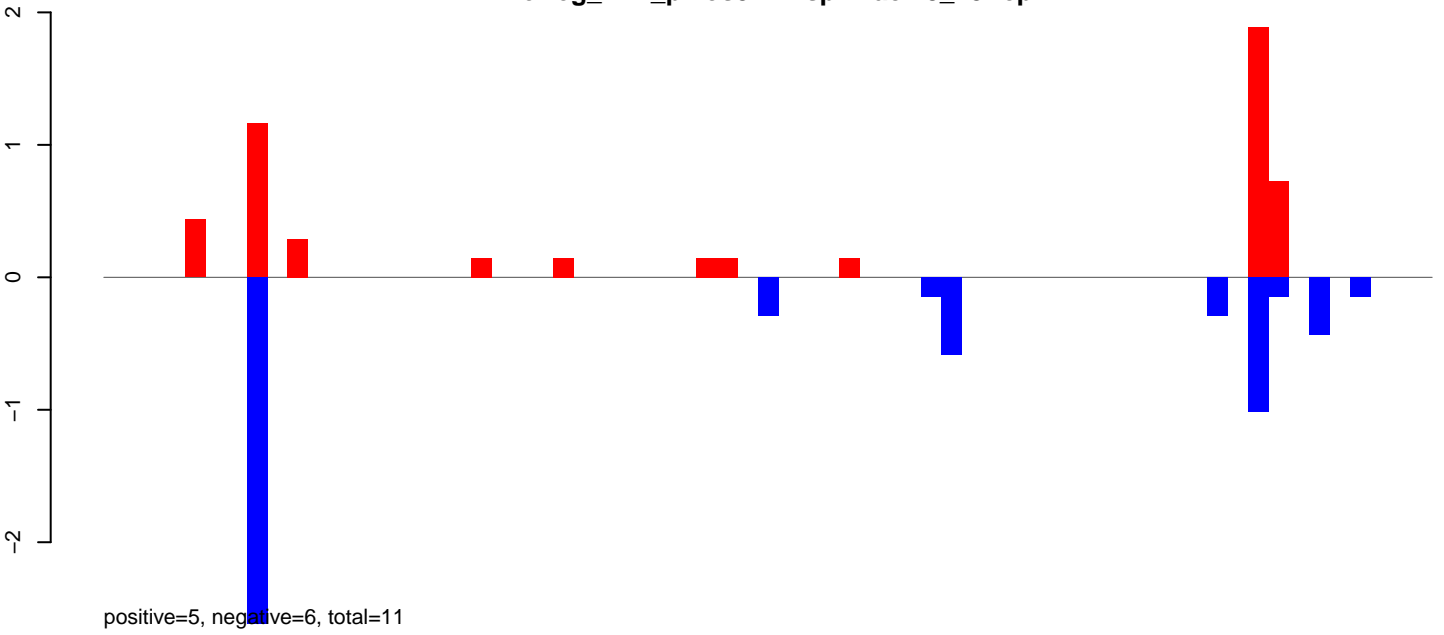

AeAeg_LVP_pMos3DBhspPBac.24_35.rep

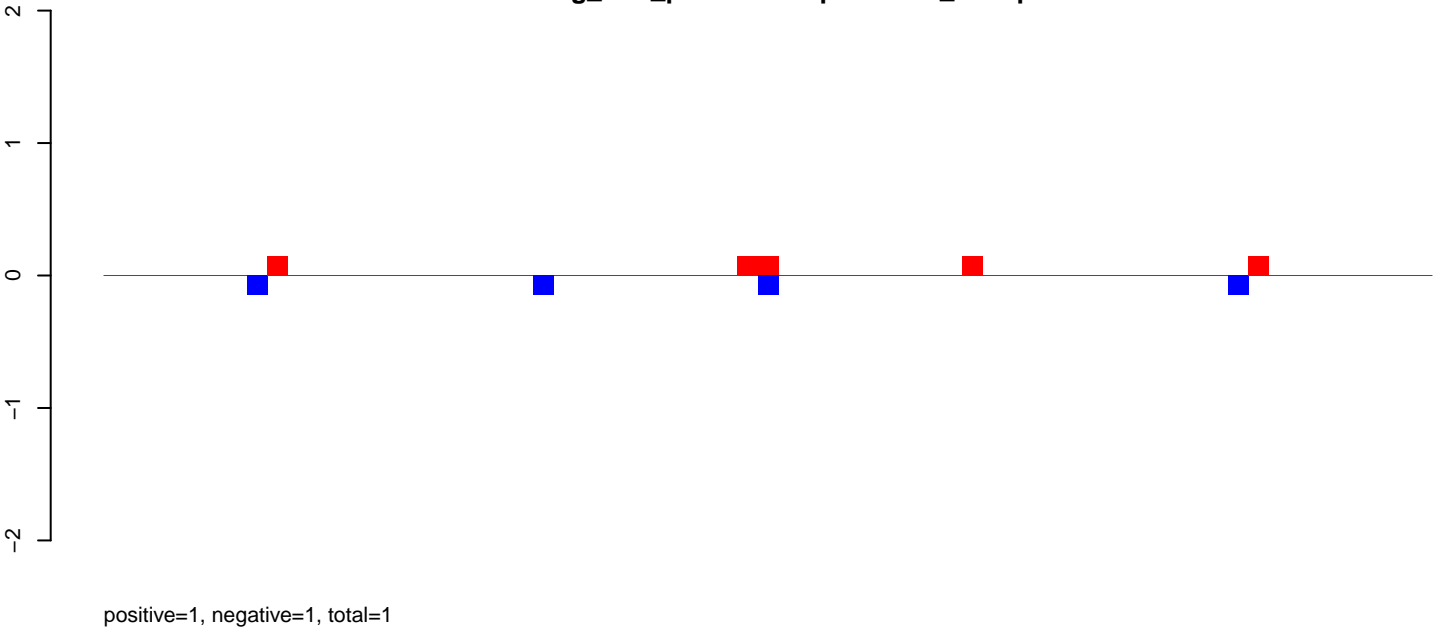

AeAeg_LVP_pMos3DBhspPBac.rep

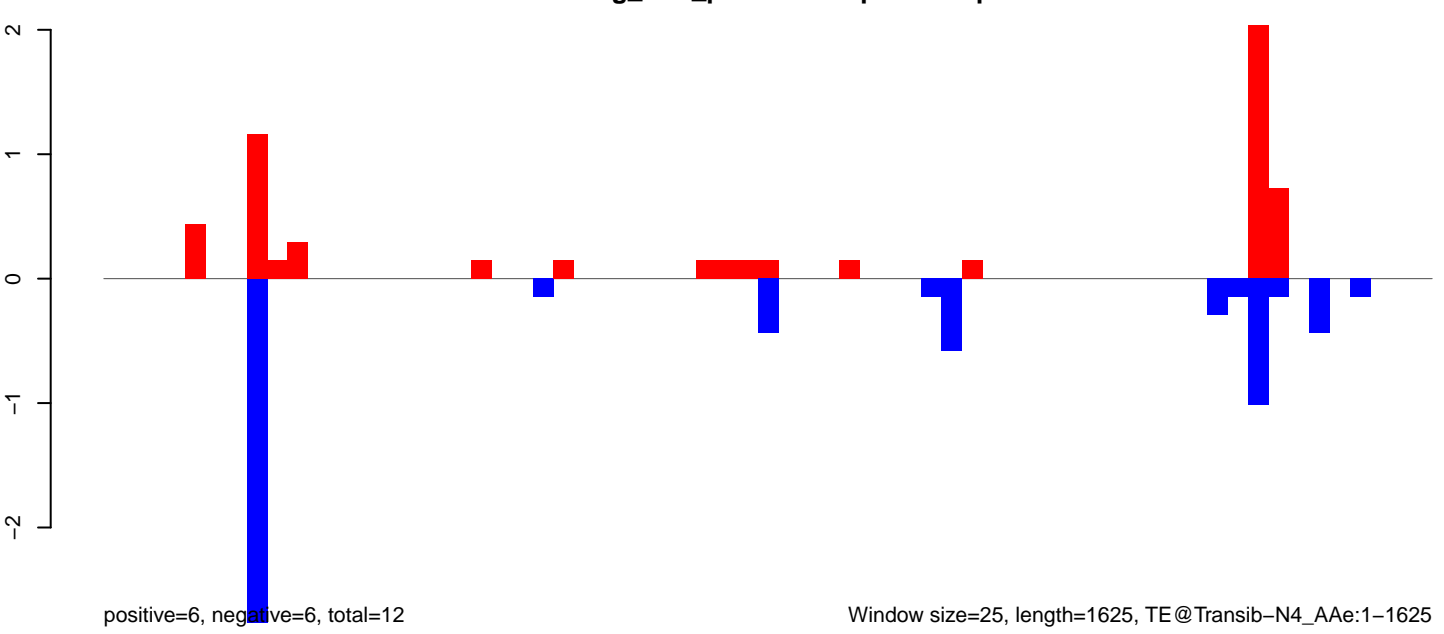

AeAeg_LVP_pMos3DBhspPBac.18_23.rep

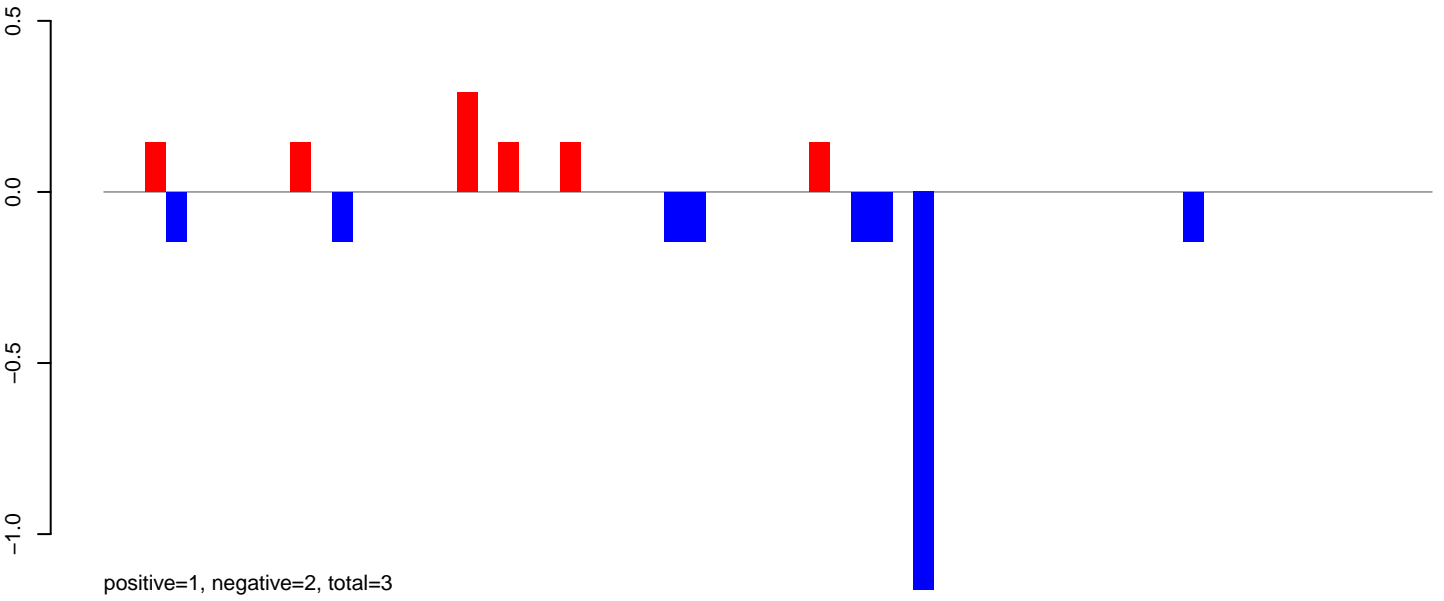

AeAeg_LVP_pMos3DBhspPBac.24_35.rep

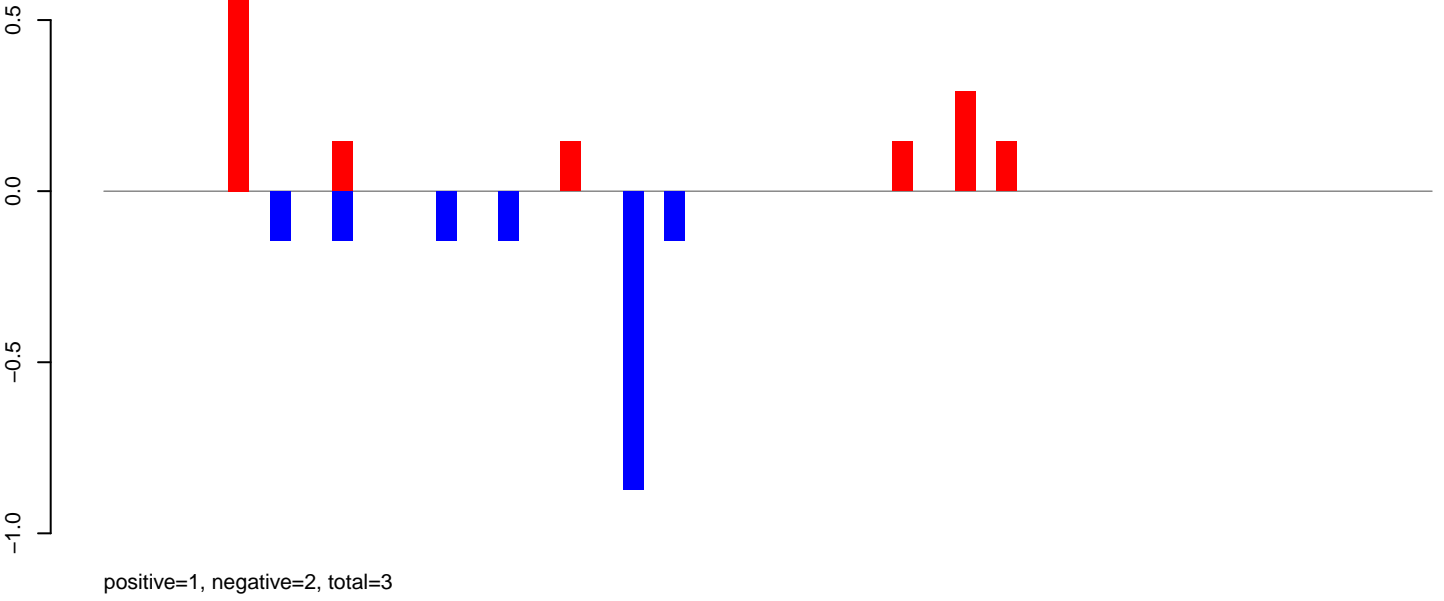

AeAeg_LVP_pMos3DBhspPBac.rep

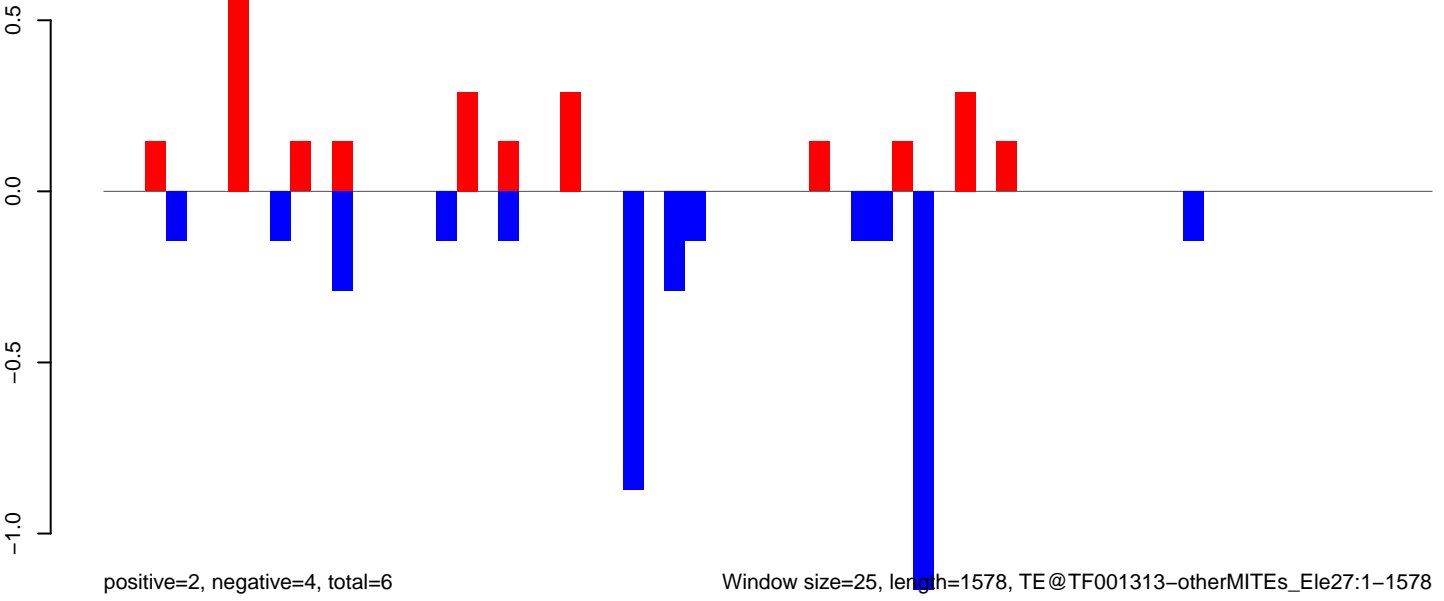

Window size=25, length=1578, TE@TF001313-otherMITEs_Ele27:1-1578

AeAeg_LVP_pMos3DBhspPBac.18_23.rep

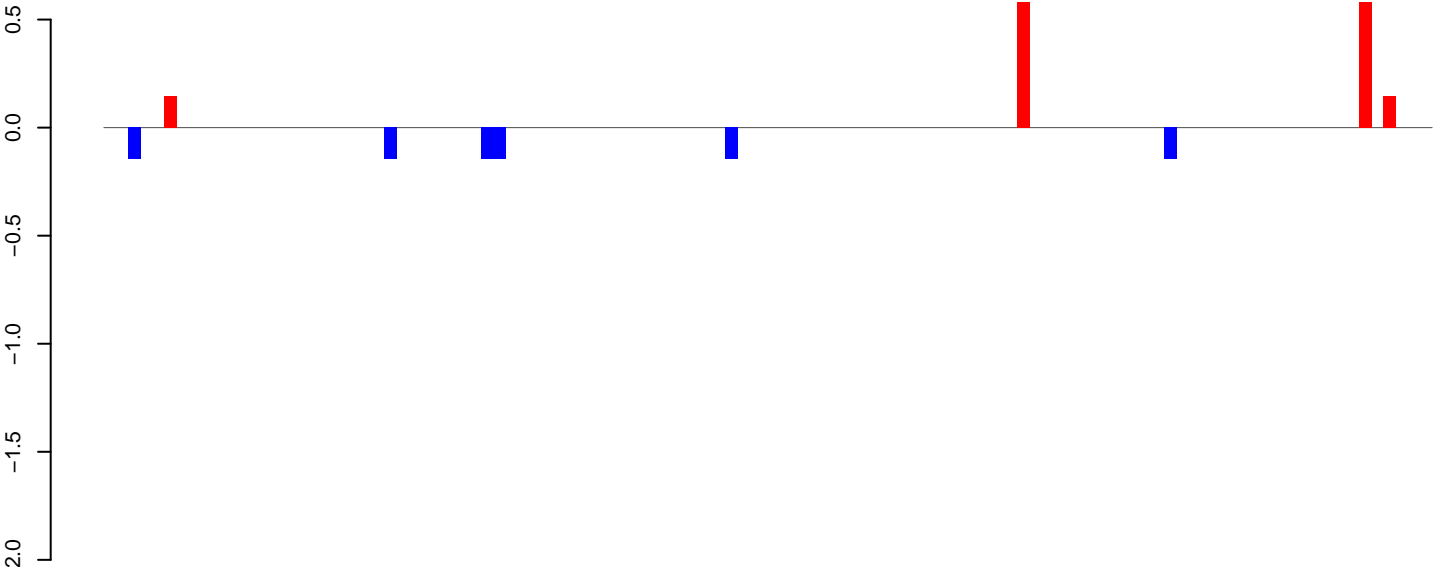

AeAeg_LVP_pMos3DBhspPBac.24_35.rep

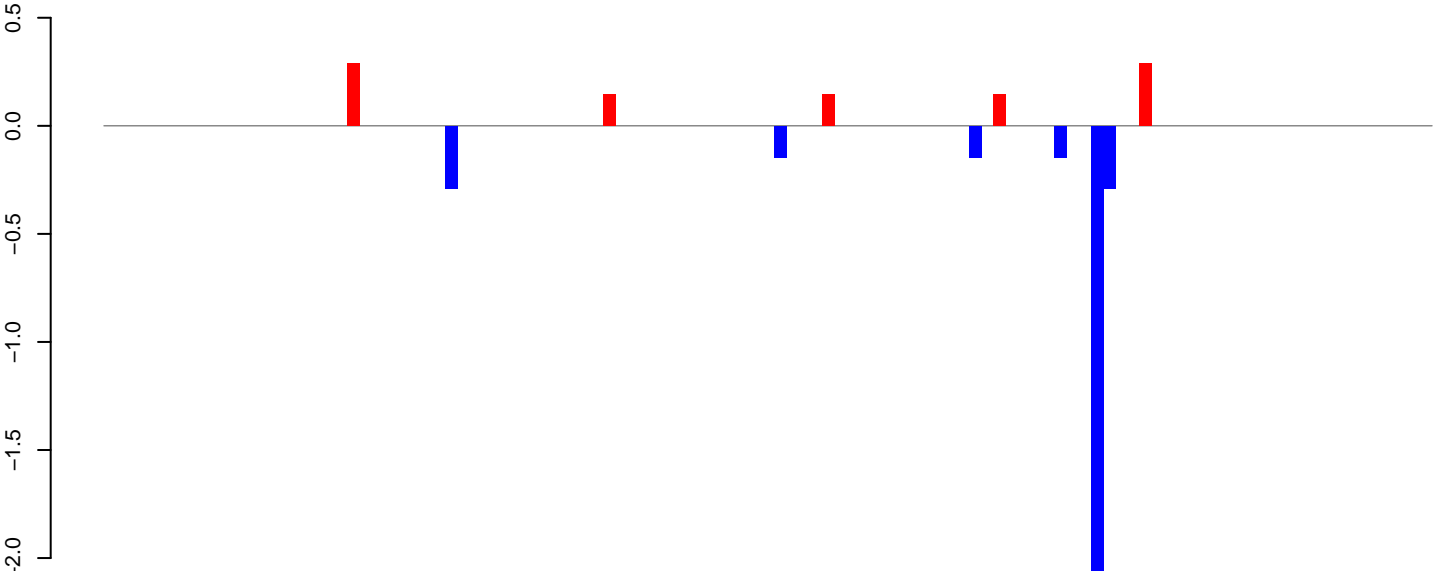

AeAeg_LVP_pMos3DBhspPBac.rep

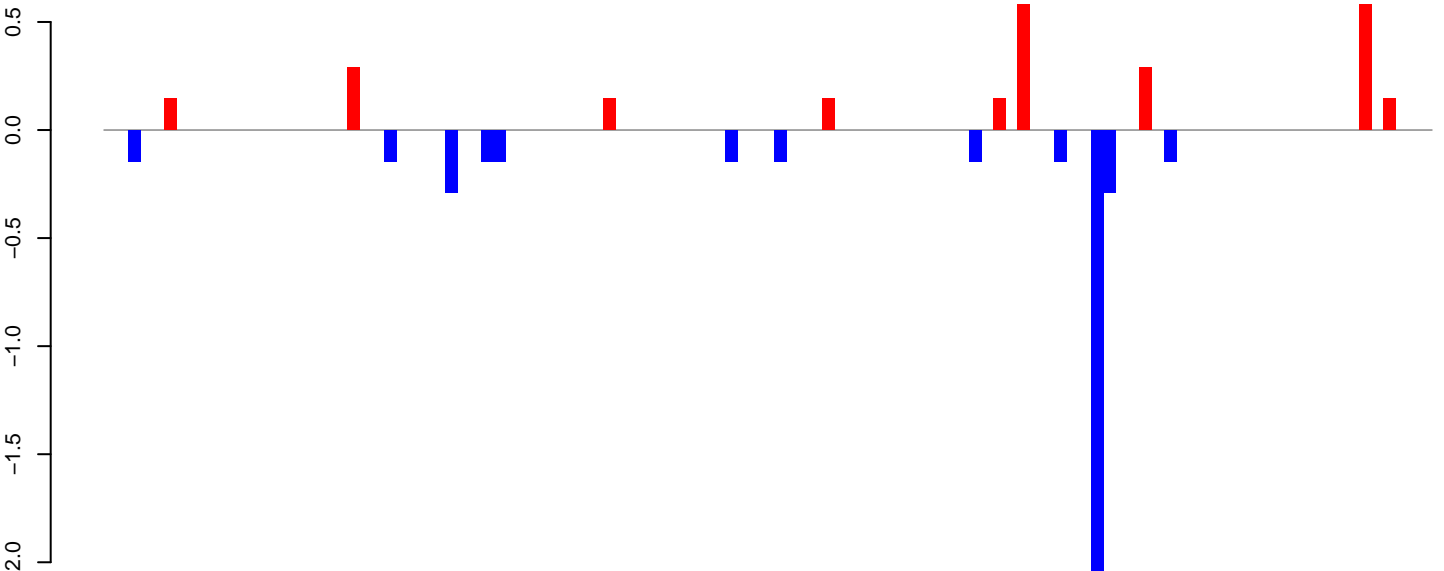

Window size=25, length=2708, TE@TF001099-Pogo_Ele7:1-2708

AeAeg_LVP_pMos3DBhspPBac.18_23.rep

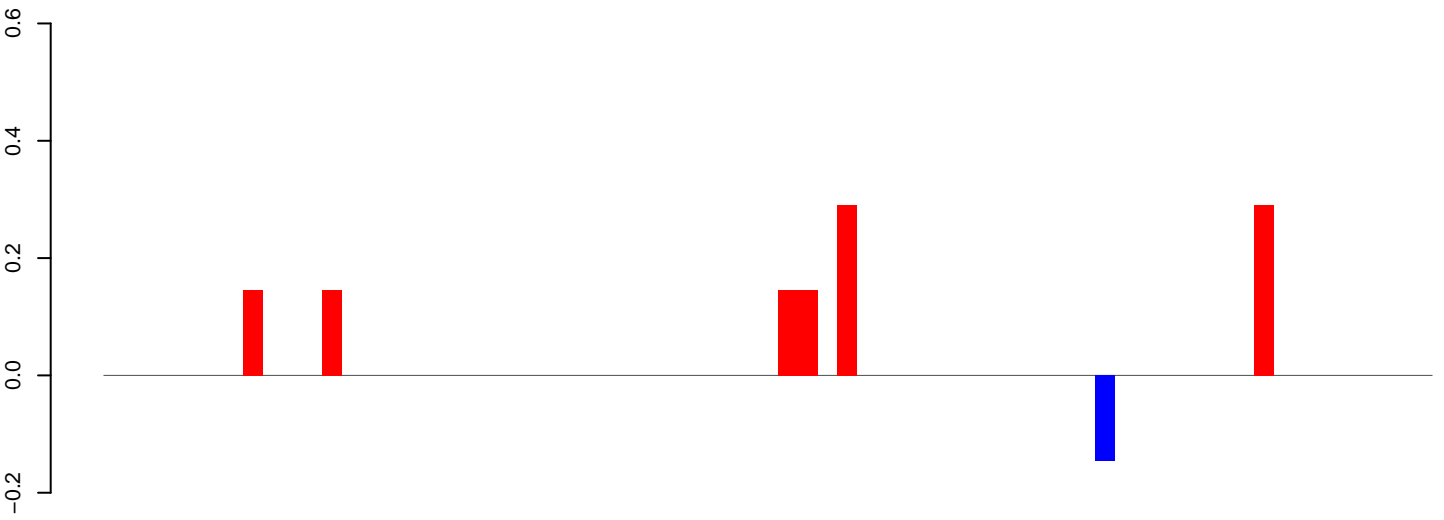

AeAeg_LVP_pMos3DBhspPBac.24_35.rep

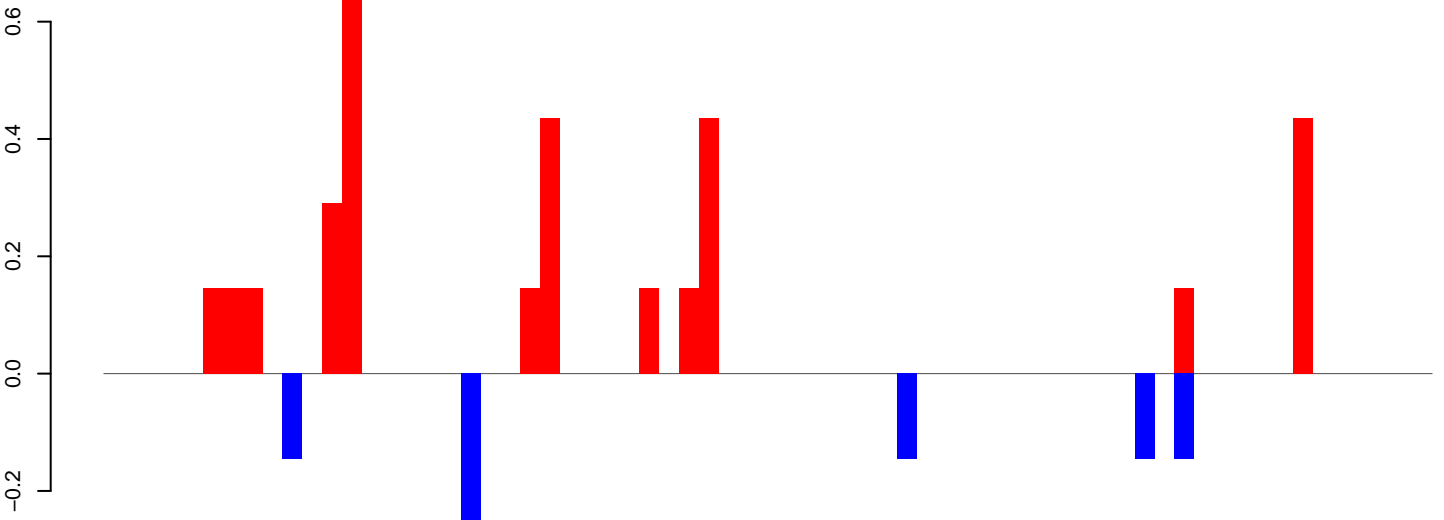

AeAeg_LVP_pMos3DBhspPBac.rep

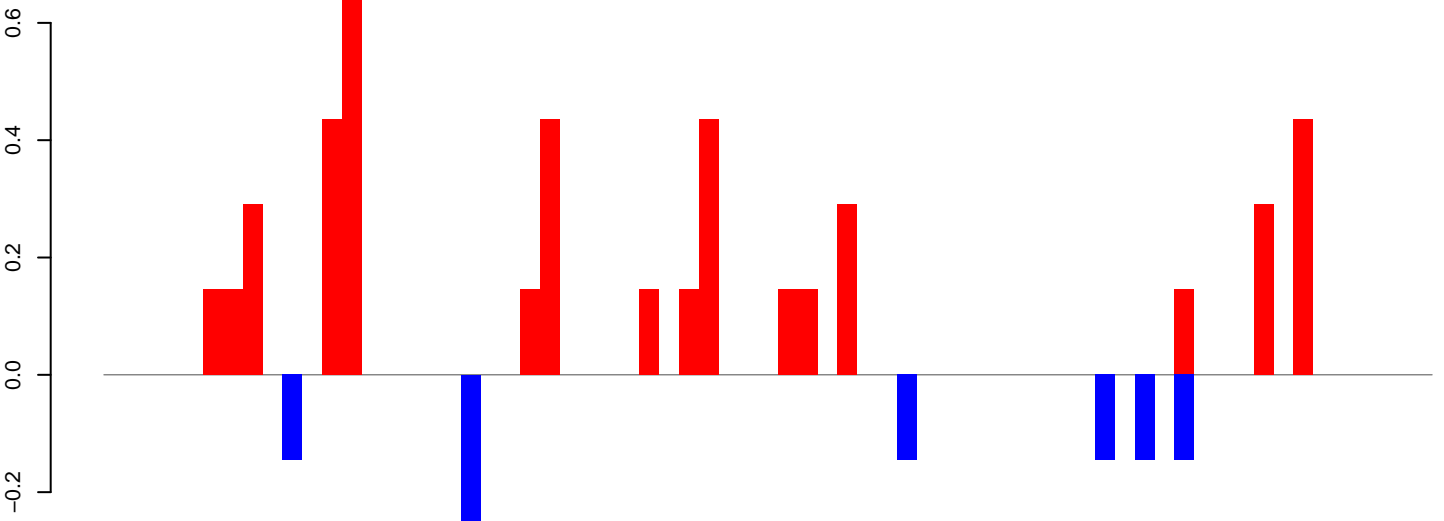

Window size=25, length=1653, TE@TF001077-Ty1_copia_Ele188:1-1653

0 500 1000 1500

AeAeg_LVP_pMos3DBhspPBac.18_23.rep

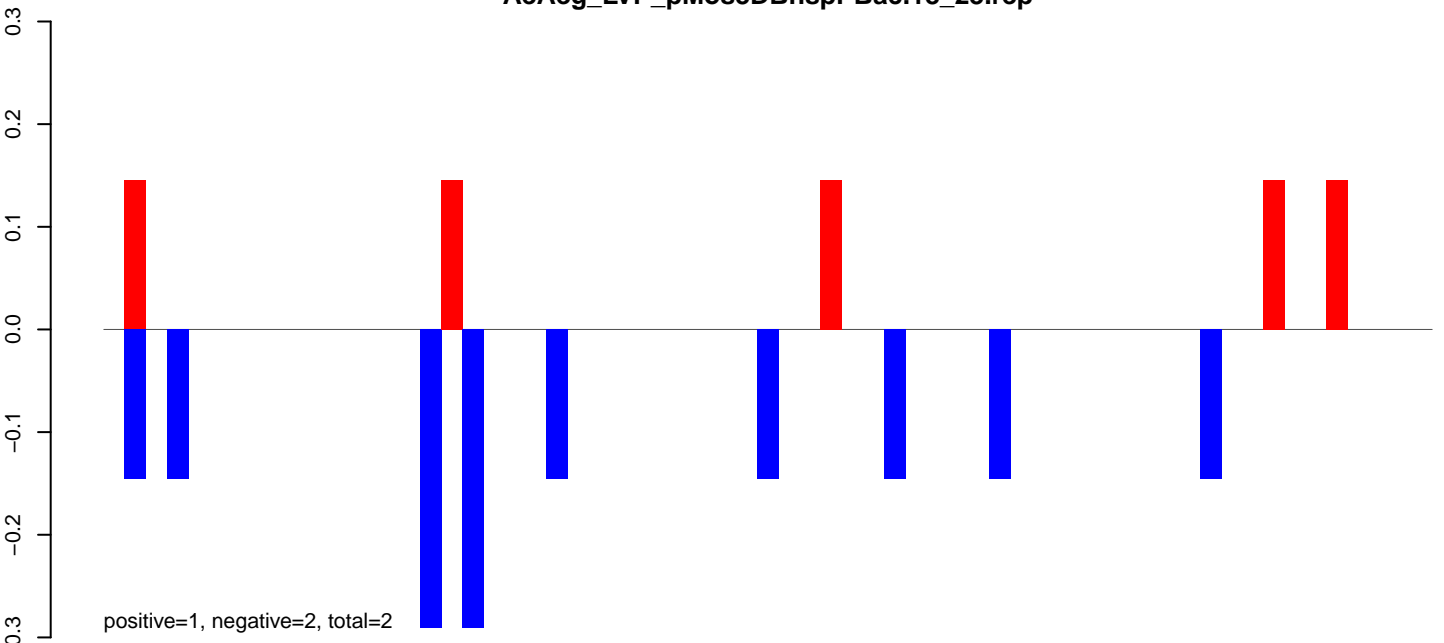

AeAeg_LVP_pMos3DBhspPBac.24_35.rep

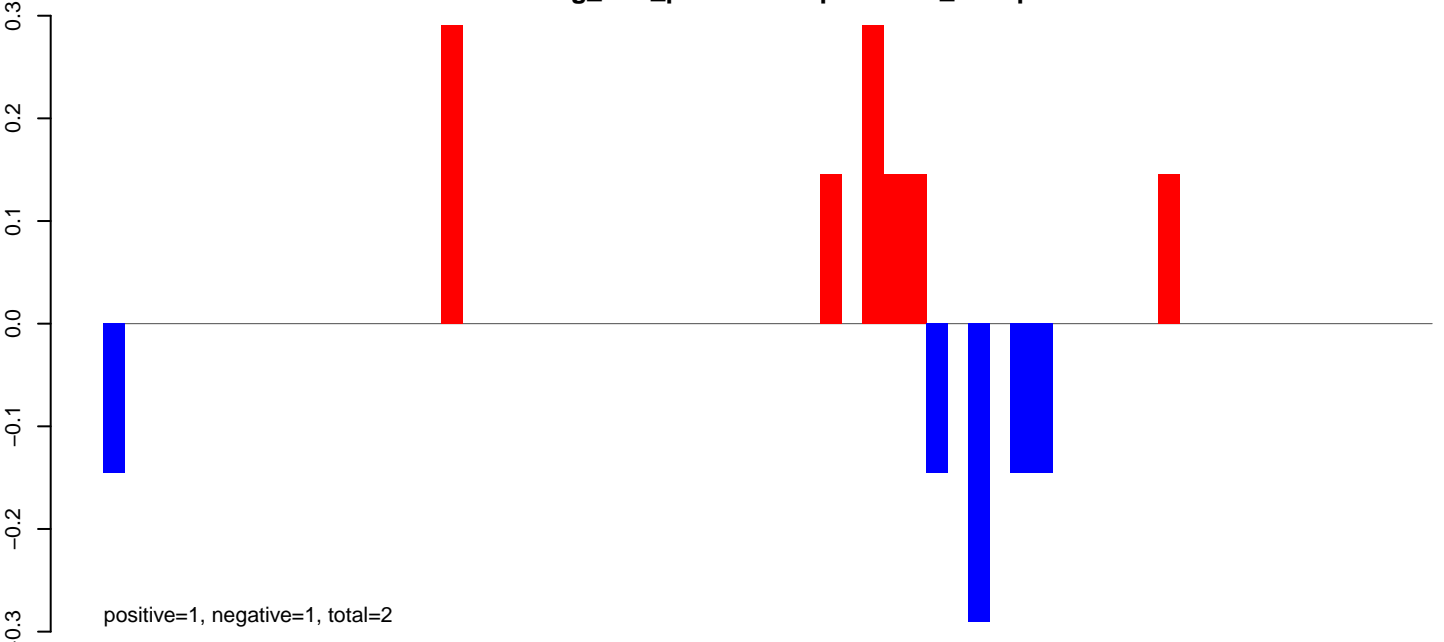

AeAeg_LVP_pMos3DBhspPBac.rep

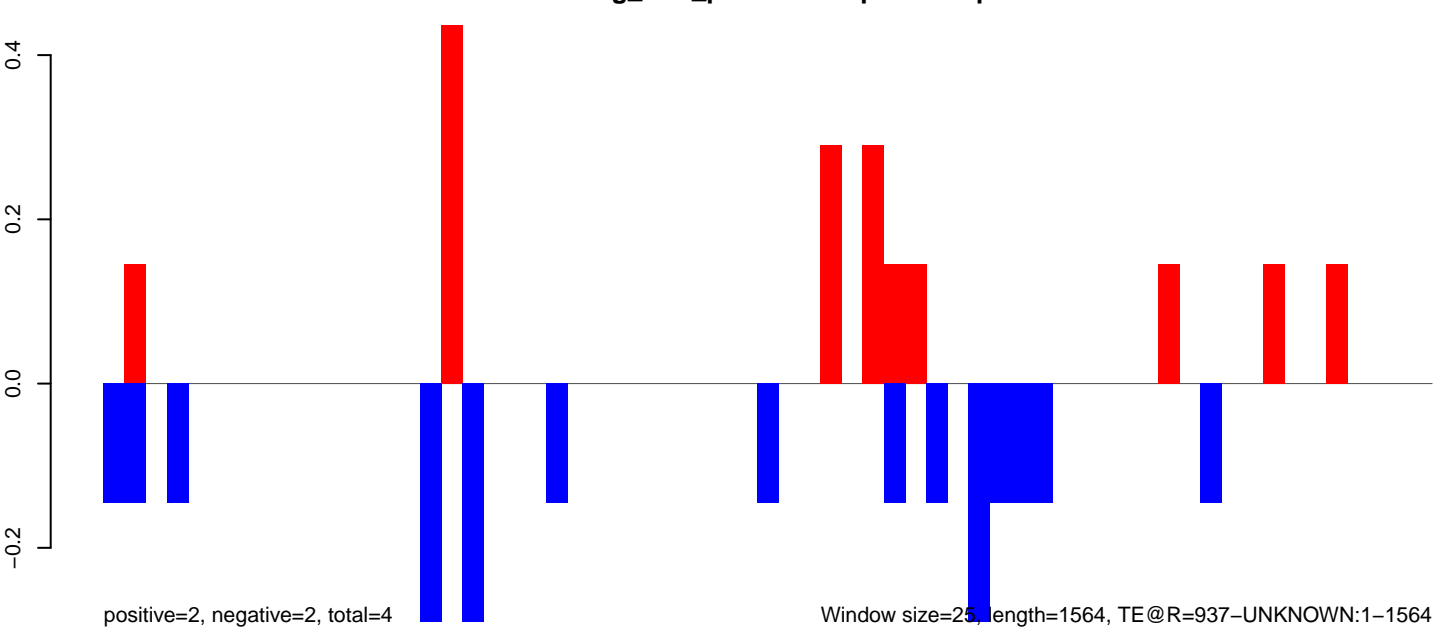

Window size=25, length=1564, TE@R=937-UNKNOWN:1-1564

AeAeg_LVP_pMos3DBhspPBac.18_23.rep

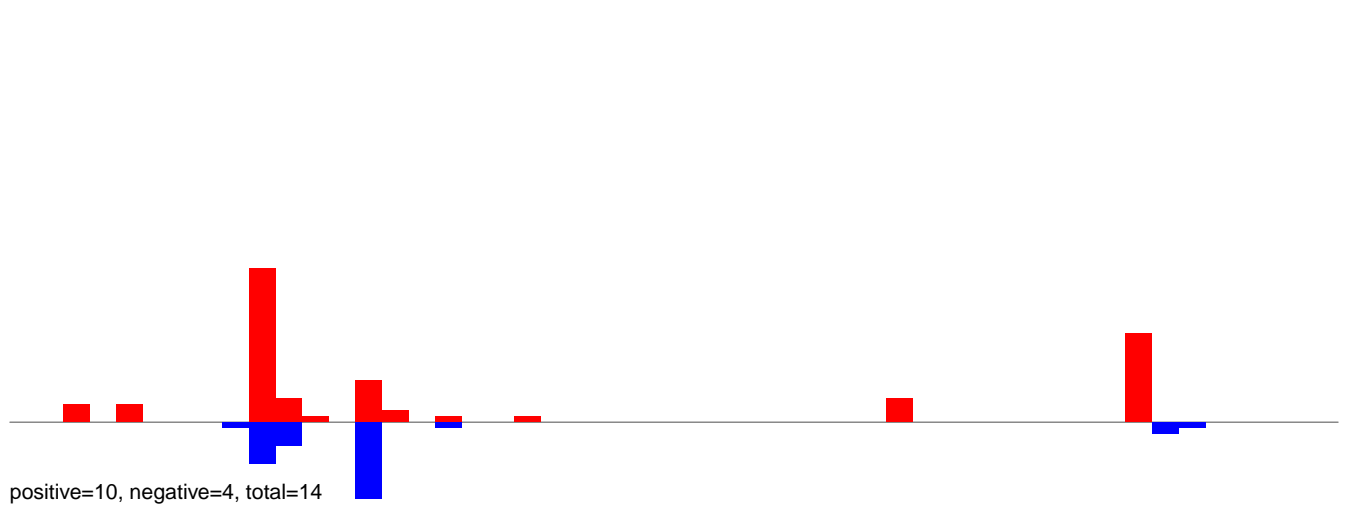

AeAeg_LVP_pMos3DBhspPBac.24_35.rep

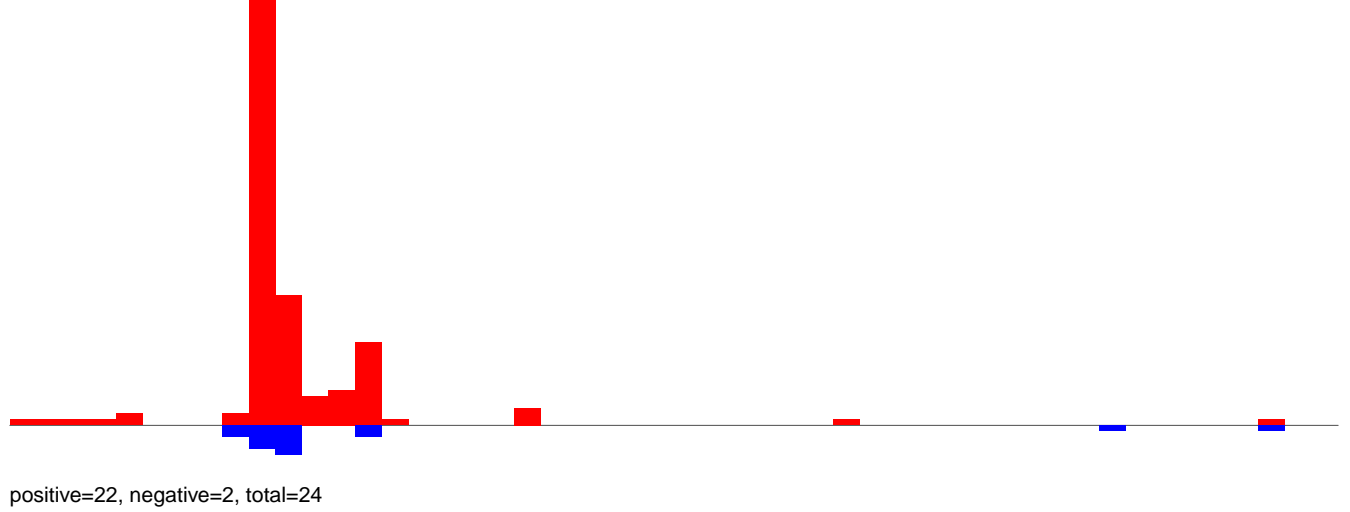

AeAeg_LVP_pMos3DBhspPBac.rep

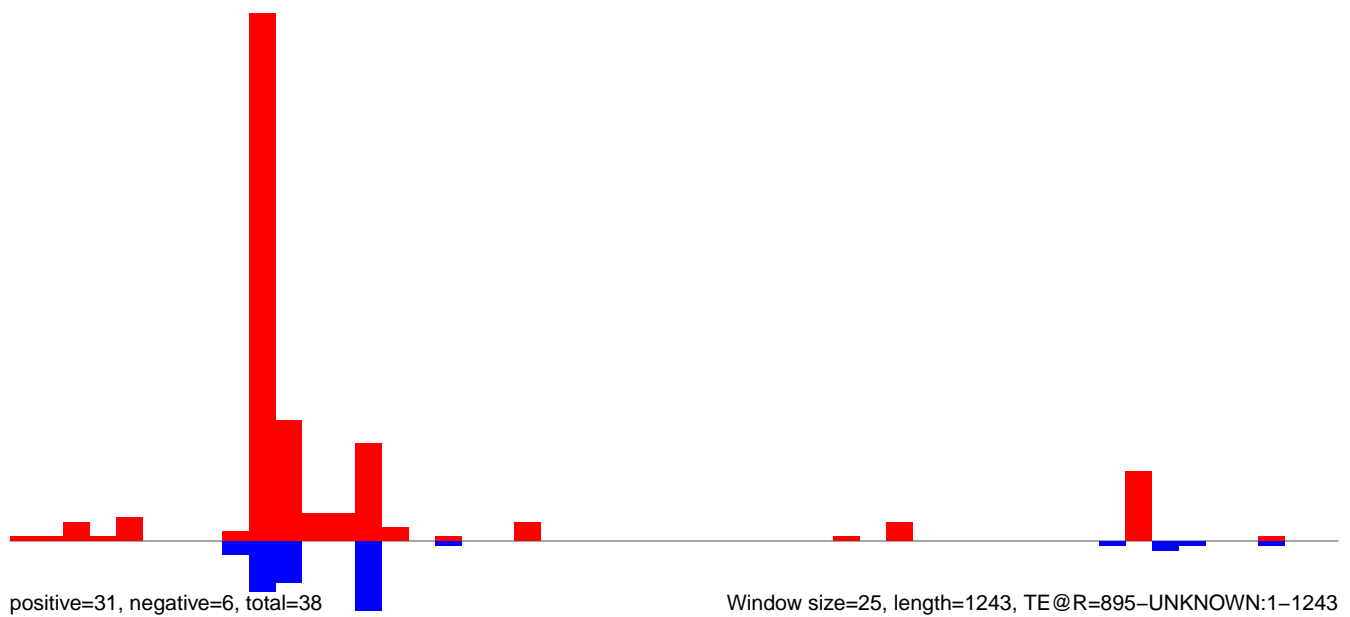

Window size=25, length=1243, TE@R=895-UNKNOWN:1-1243

AeAeg_LVP_pMos3DBhspPBac.18_23.rep

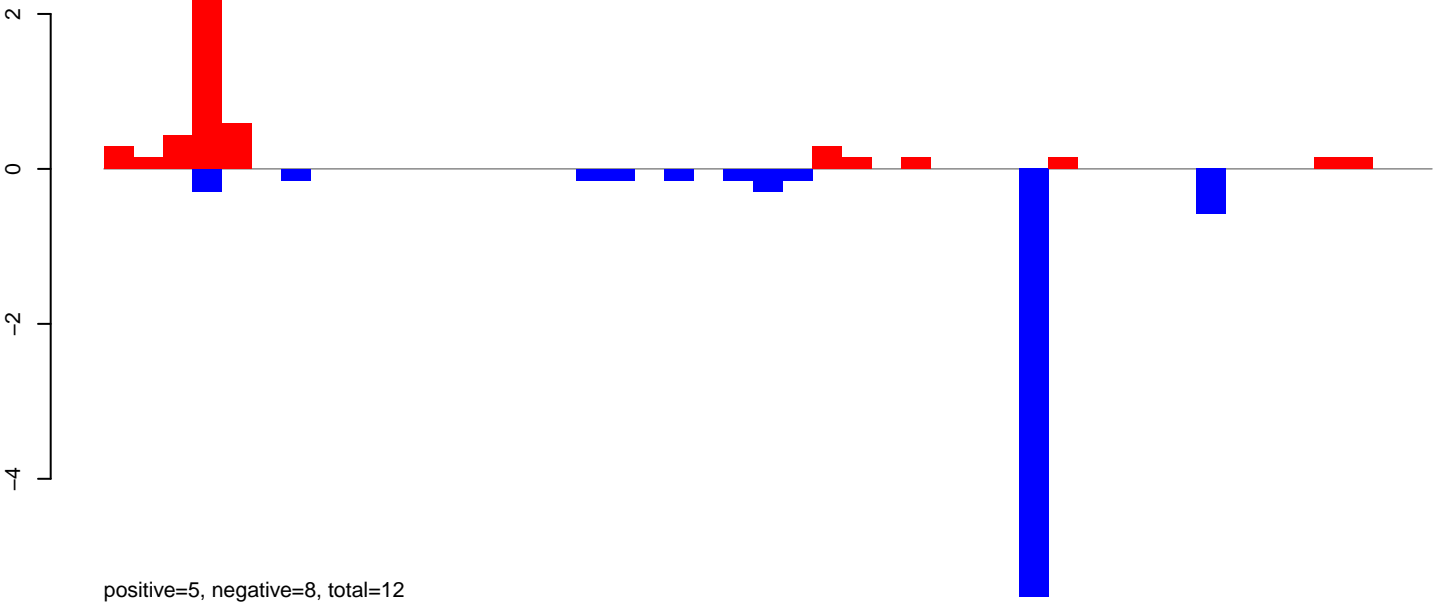

AeAeg_LVP_pMos3DBhspPBac.24_35.rep

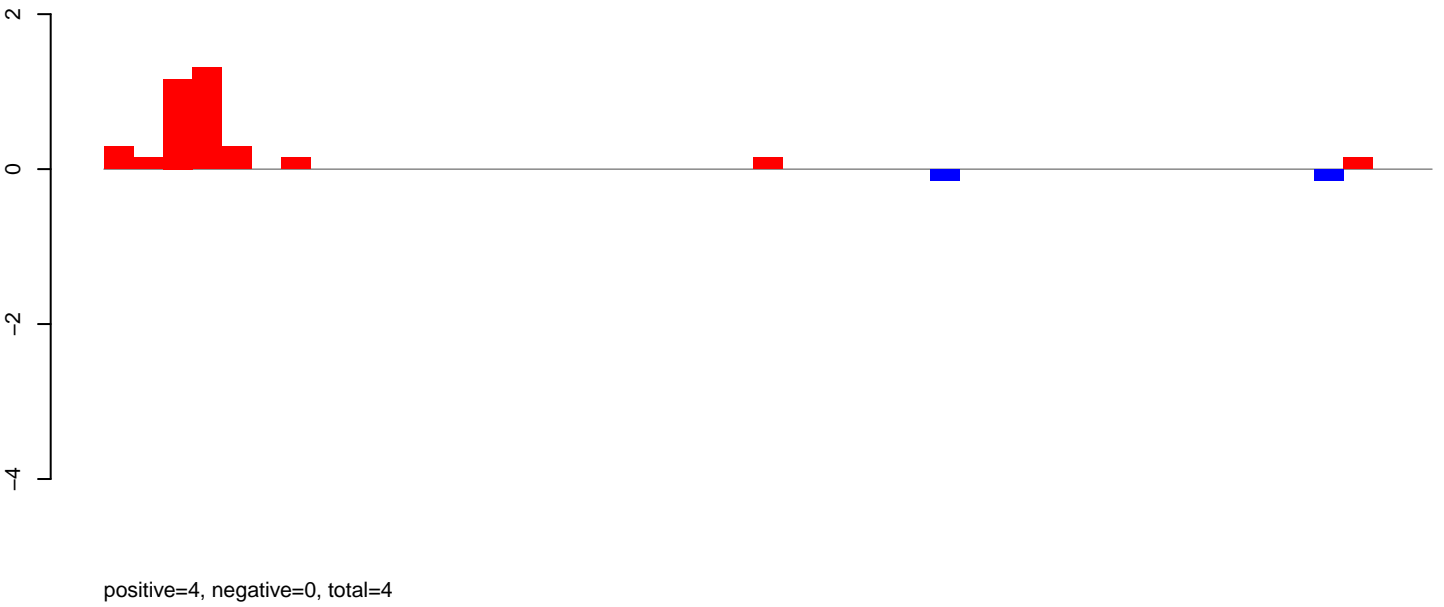

AeAeg_LVP_pMos3DBhspPBac.rep

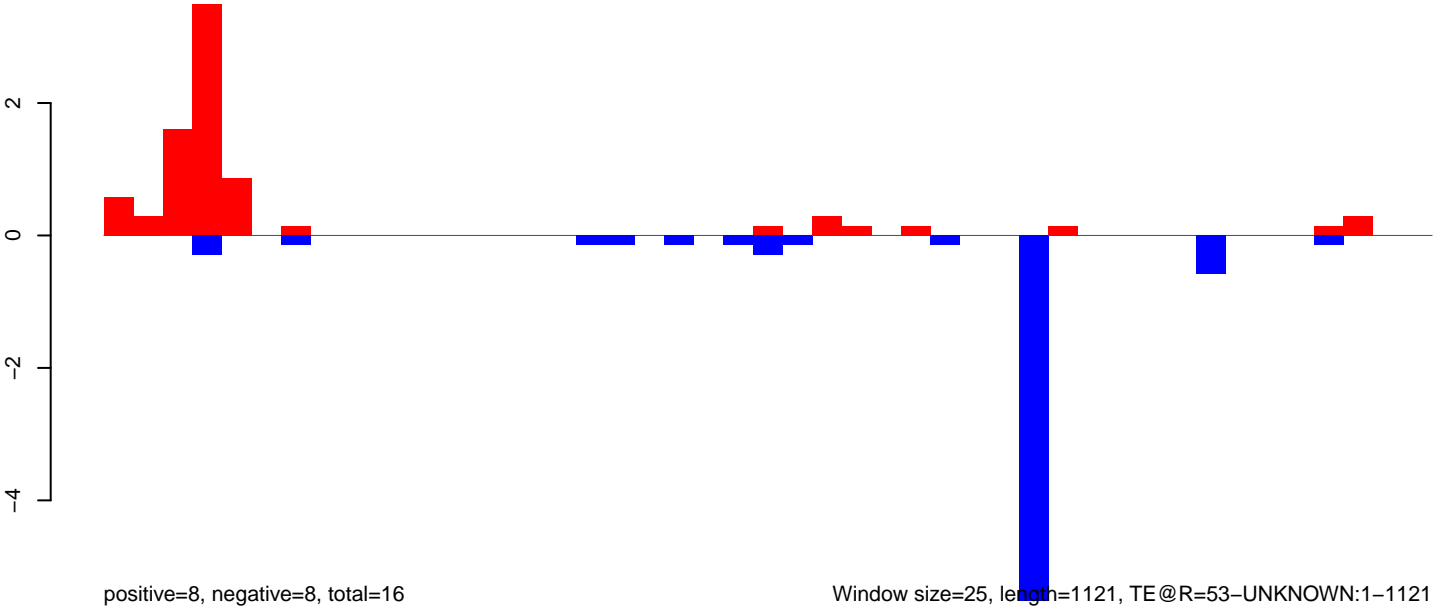

Window size=25, length=1121, TE@R=53-UNKNOWN:1-1121

0 200 400 600 800 1000

AeAeg_LVP_pMos3DBhspPBac.18_23.rep

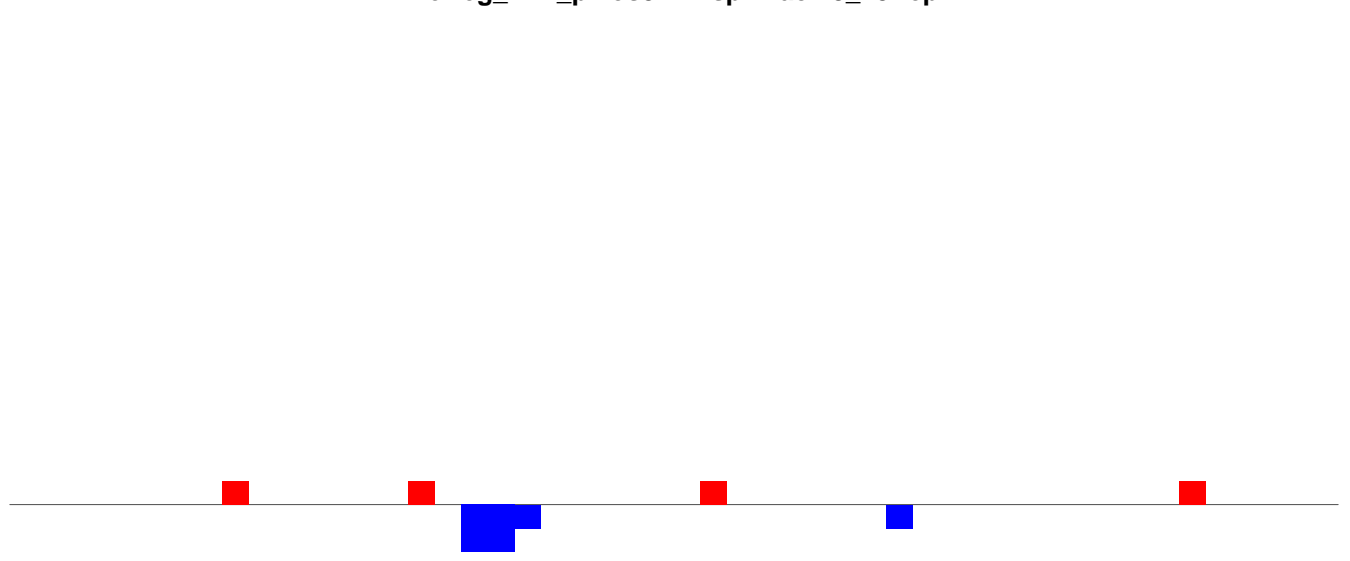

positive=1, negative=1, total=1

AeAeg_LVP_pMos3DBhspPBac.24_35.rep

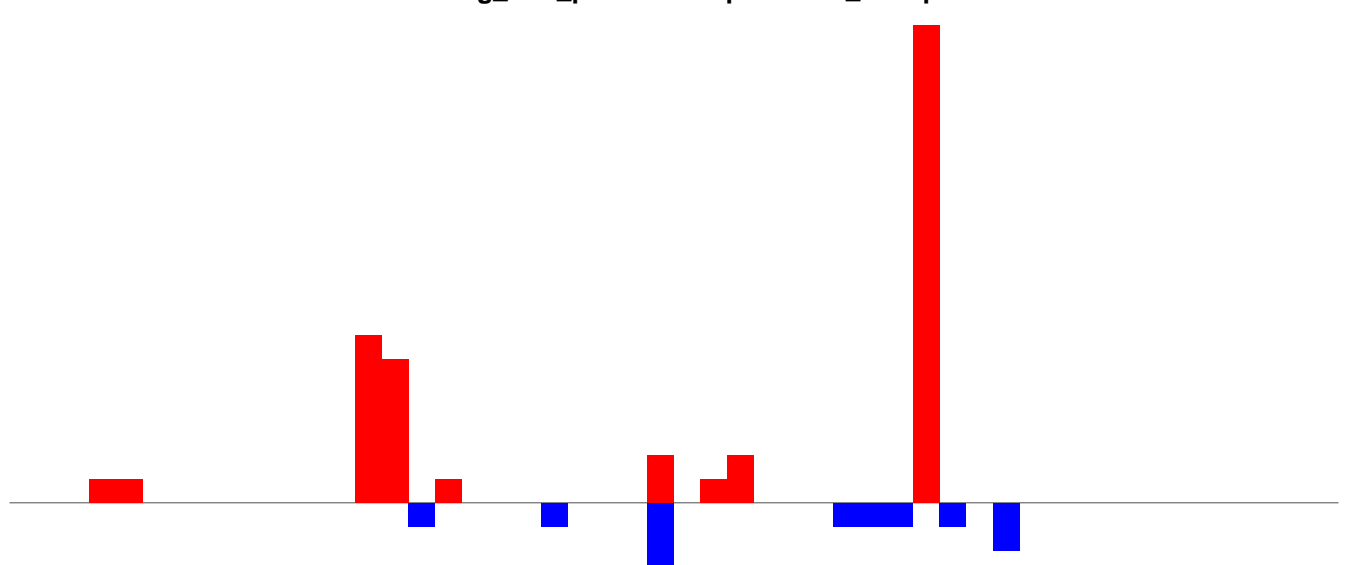

positive=6, negative=2, total=8

AeAeg_LVP_pMos3DBhspPBac.rep

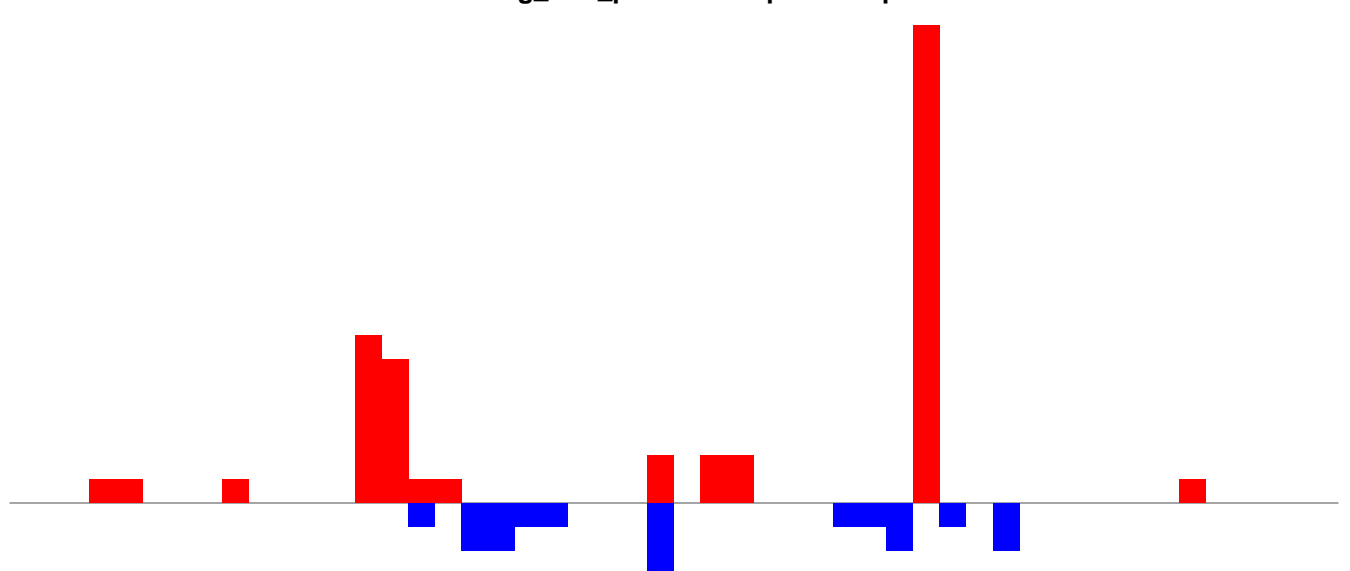

positive=7, negative=3, total=9

Window size=25, length=1240, TE@R=495-UNKNOWN:1-1240

AeAeg_LVP_pMos3DBhspPBac.18_23.rep

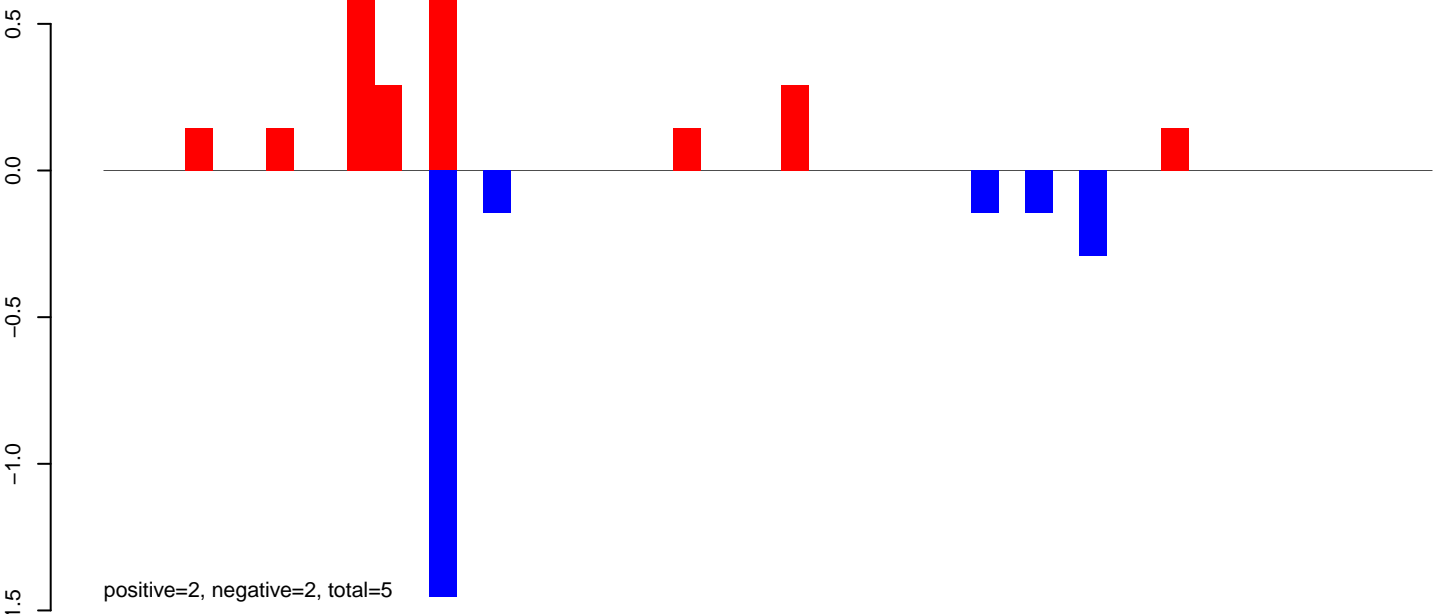

AeAeg_LVP_pMos3DBhspPBac.24_35.rep

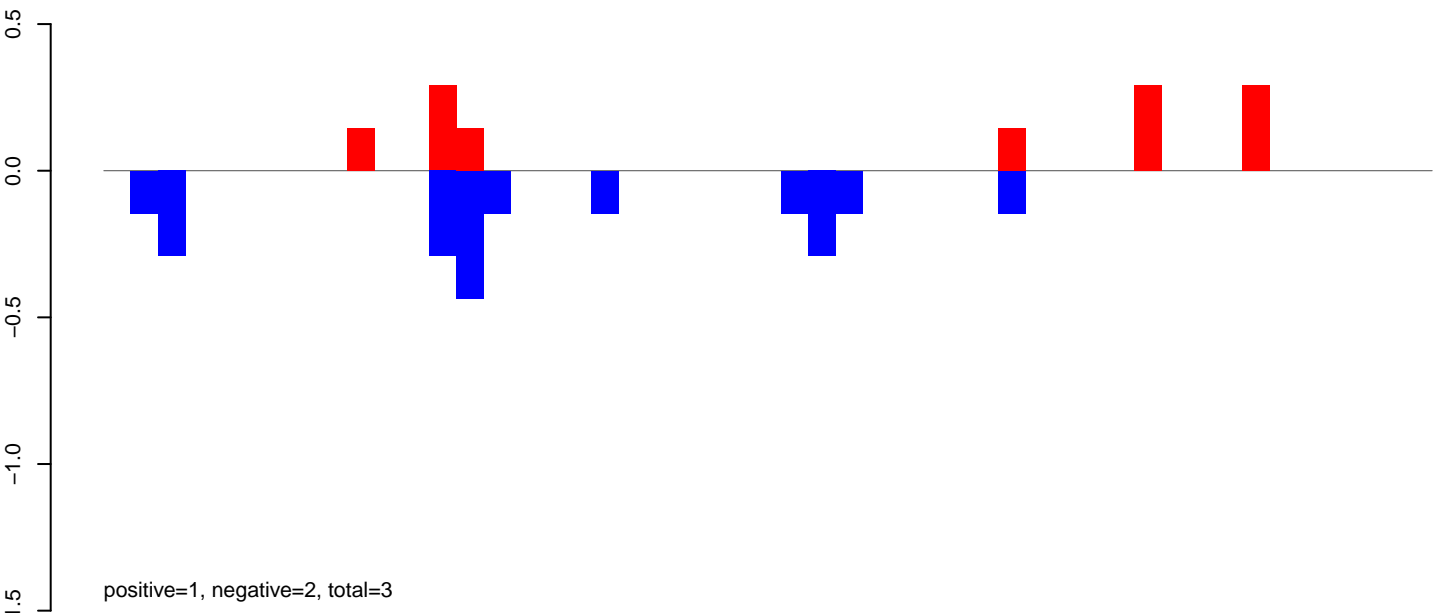

AeAeg_LVP_pMos3DBhspPBac.rep

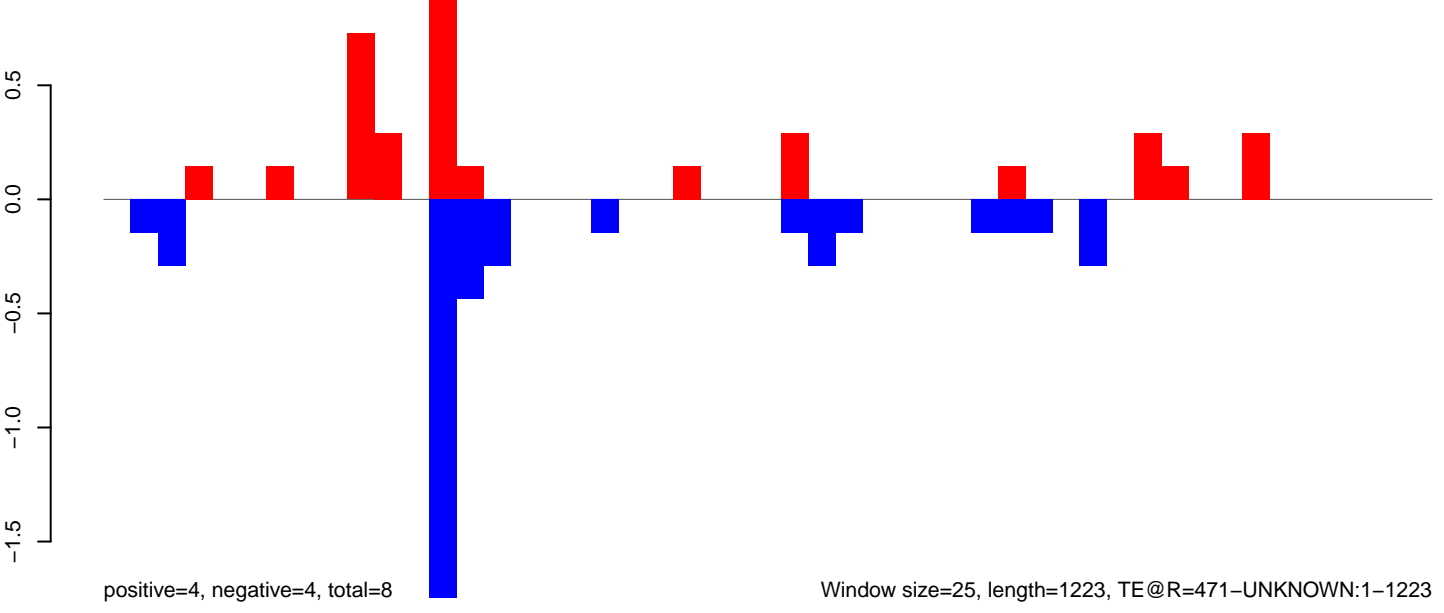

AeAeg_LVP_pMos3DBhspPBac.18_23.rep

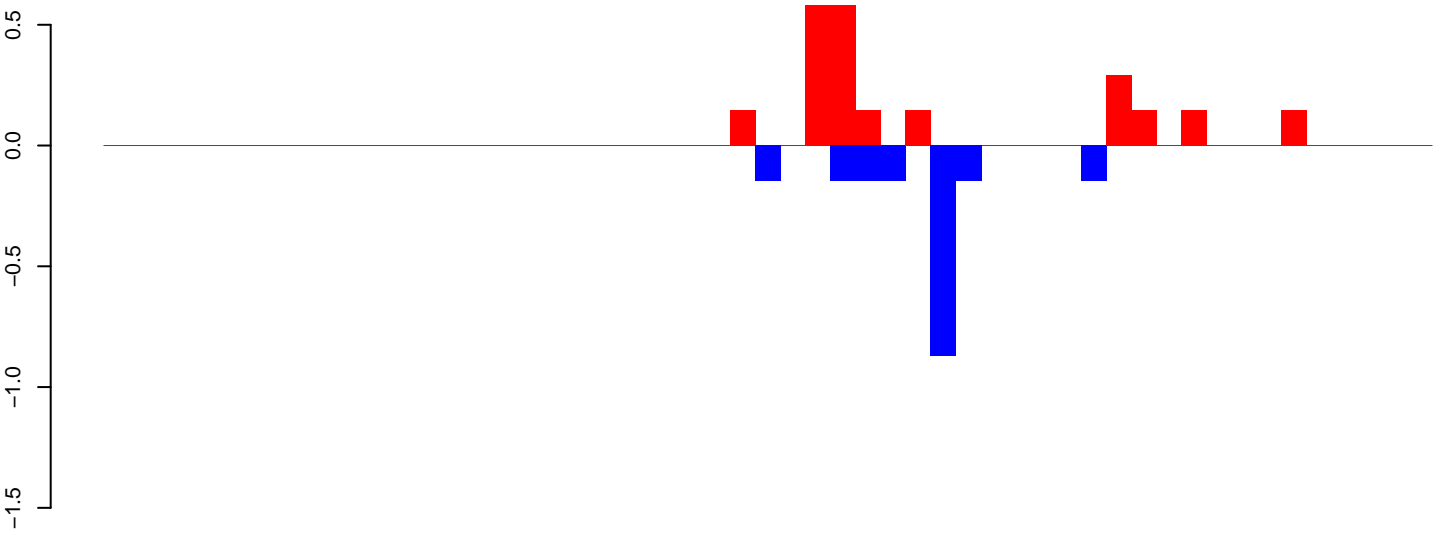

positive=2, negative=2, total=4

AeAeg_LVP_pMos3DBhspPBac.24_35.rep

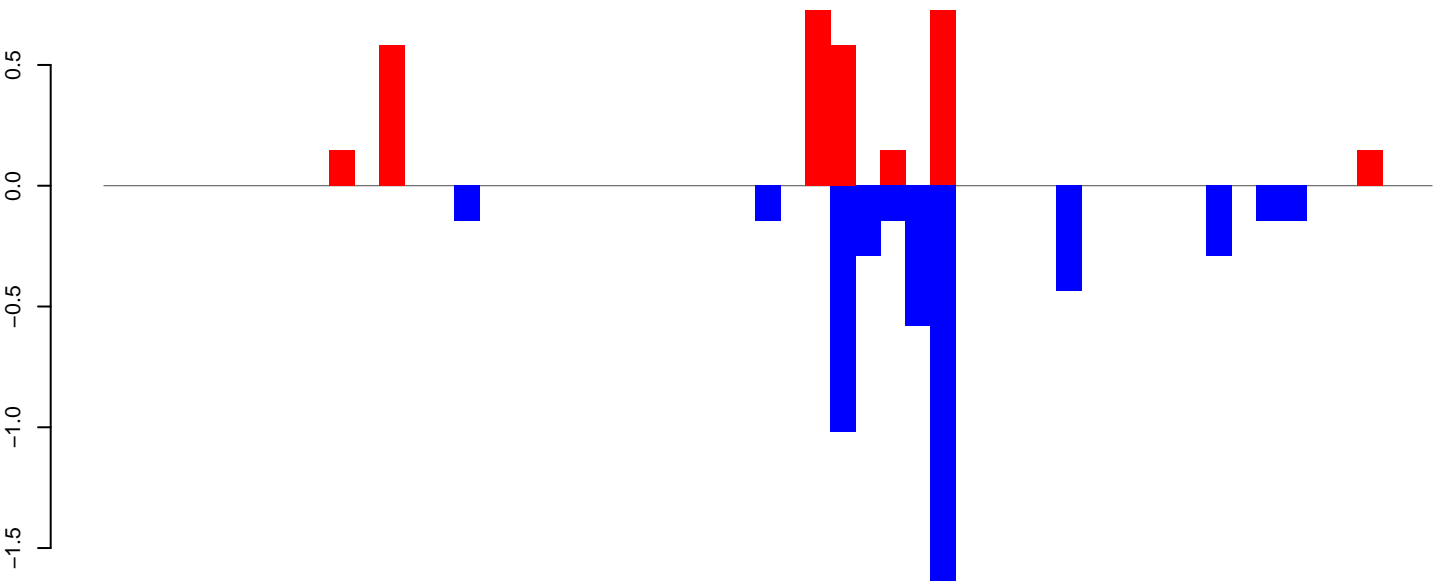

positive=3, negative=5, total=8

AeAeg_LVP_pMos3DBhspPBac.rep

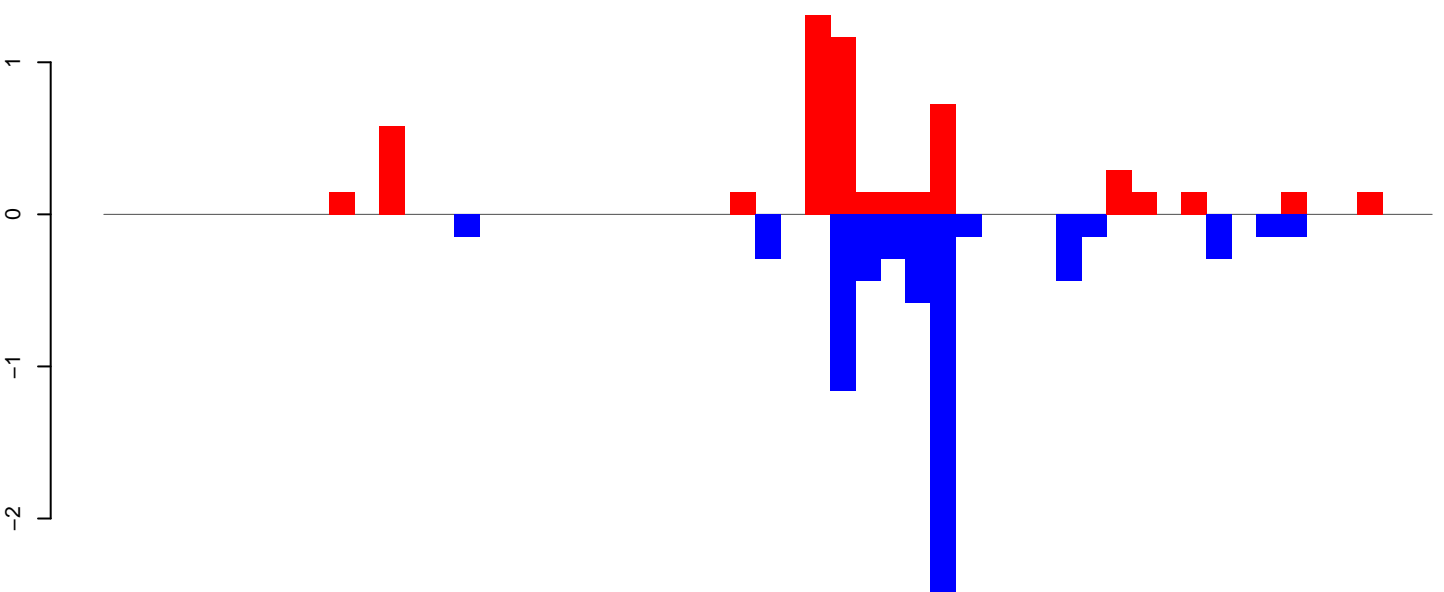

positive=5, negative=7, total=12

Window size=25, length=1301, TE@R=446-UNKNOWN:1-1301

AeAeg_LVP_pMos3DBhspPBac.18_23.rep

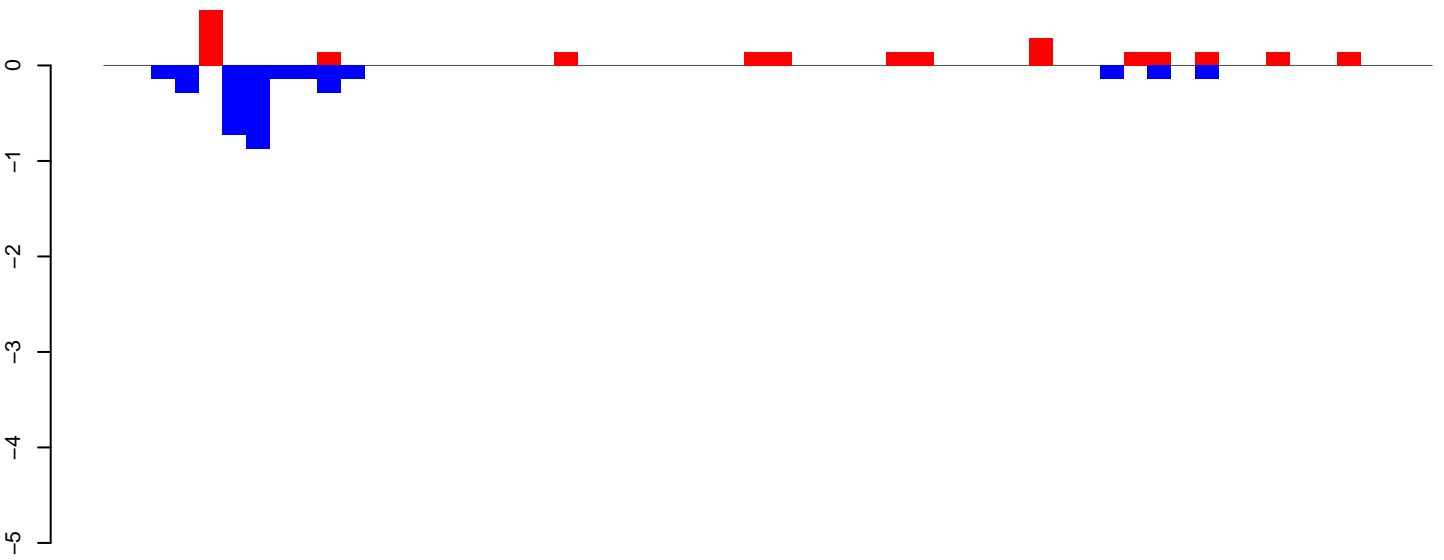

positive=2, negative=3, total=6

AeAeg_LVP_pMos3DBhspPBac.24_35.rep

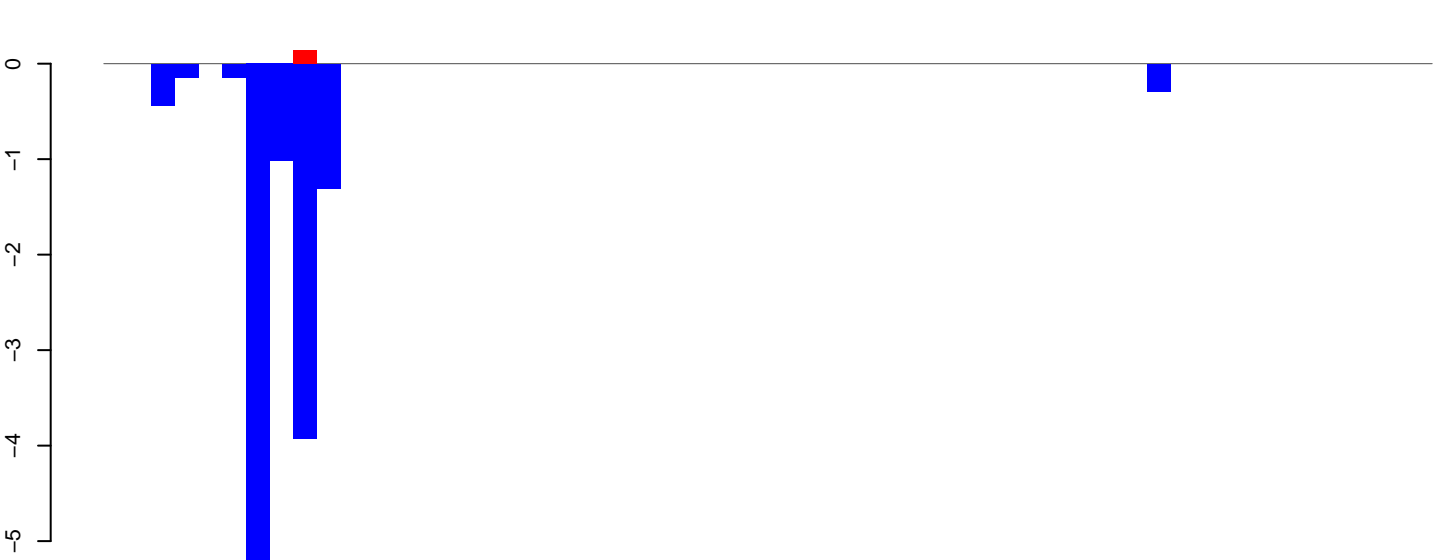

positive=0, negative=13, total=13

AeAeg_LVP_pMos3DBhspPBac.rep

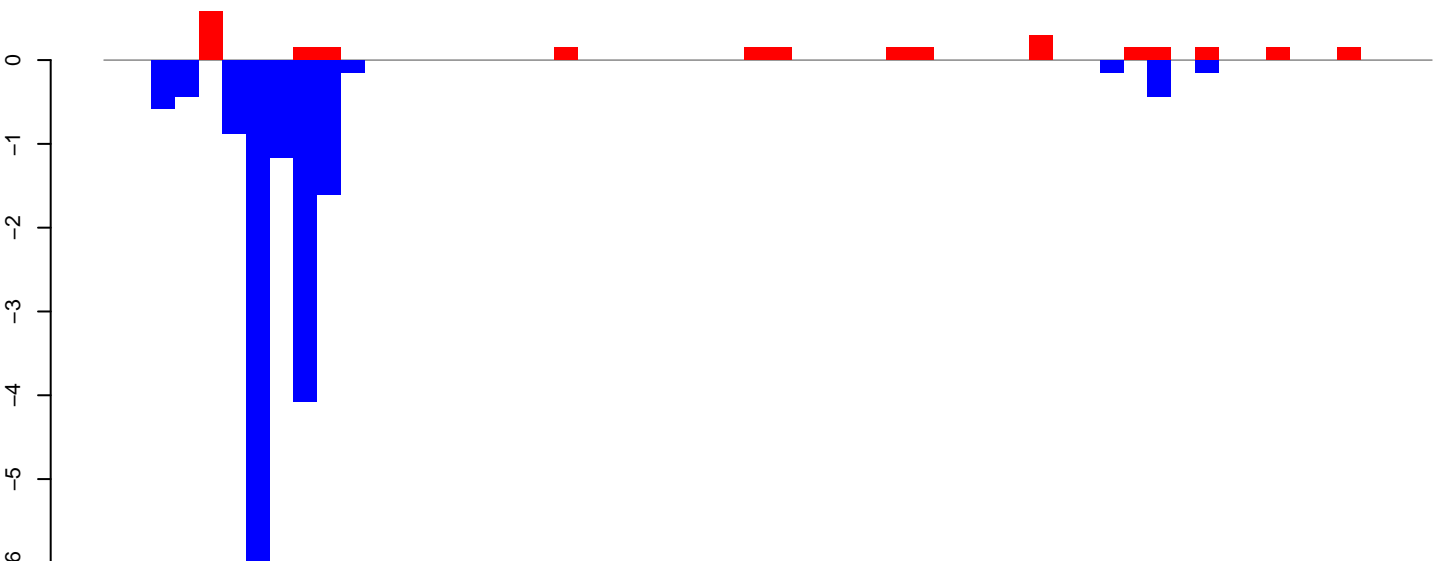

positive=3, negative=16, total=19

Window size=25, length=1388, TE @R=1579-UNKNOWN:1-1388

0 200 400 600 800 1000 1200 1400

AeAeg_LVP_pMos3DBhspPBac.18_23.rep

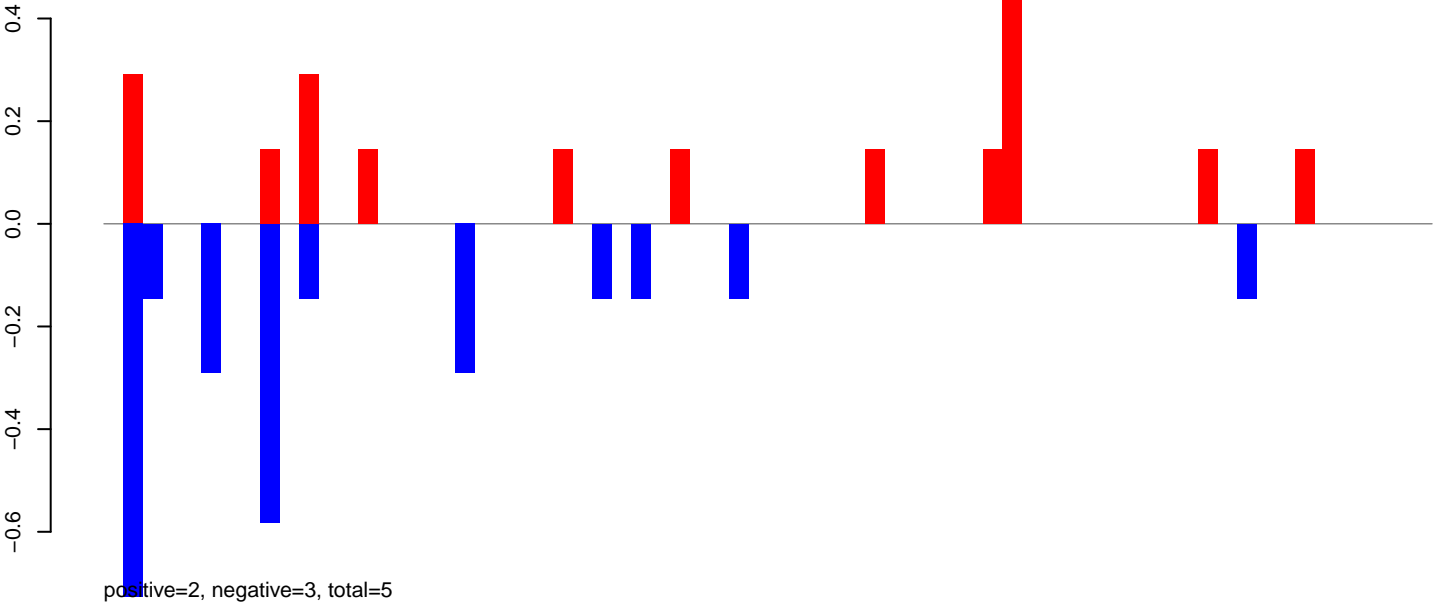

AeAeg_LVP_pMos3DBhspPBac.24_35.rep

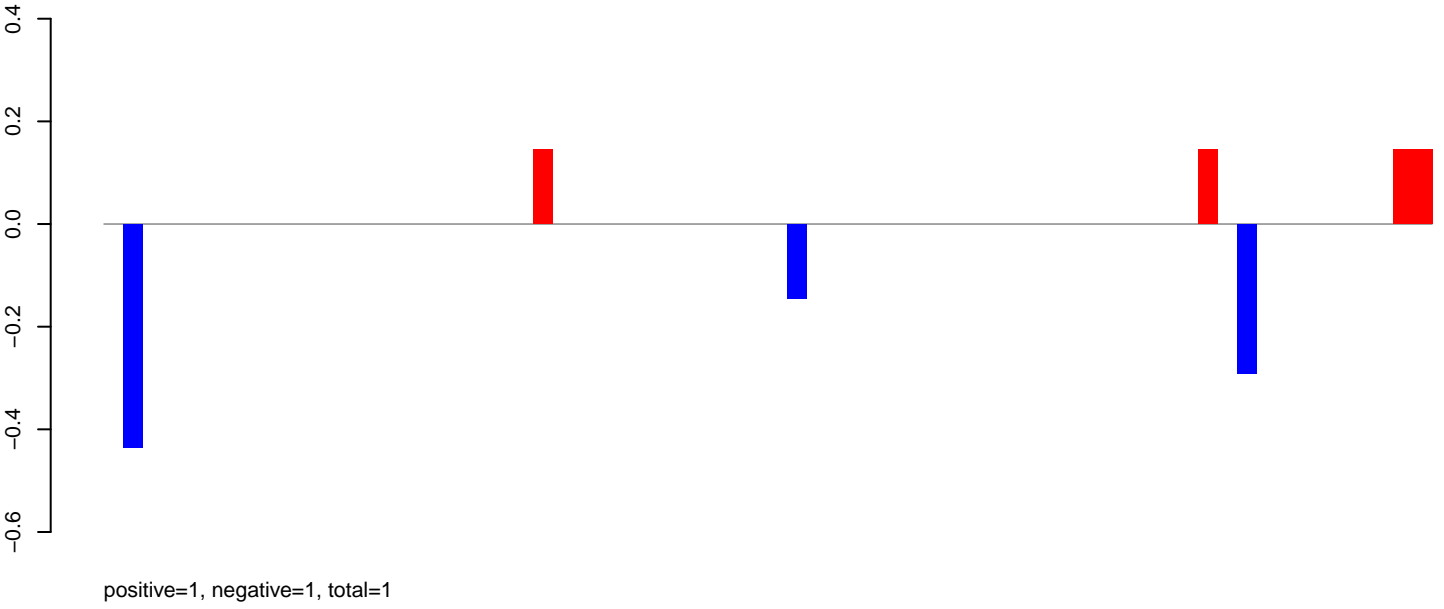

AeAeg_LVP_pMos3DBhspPBac.rep

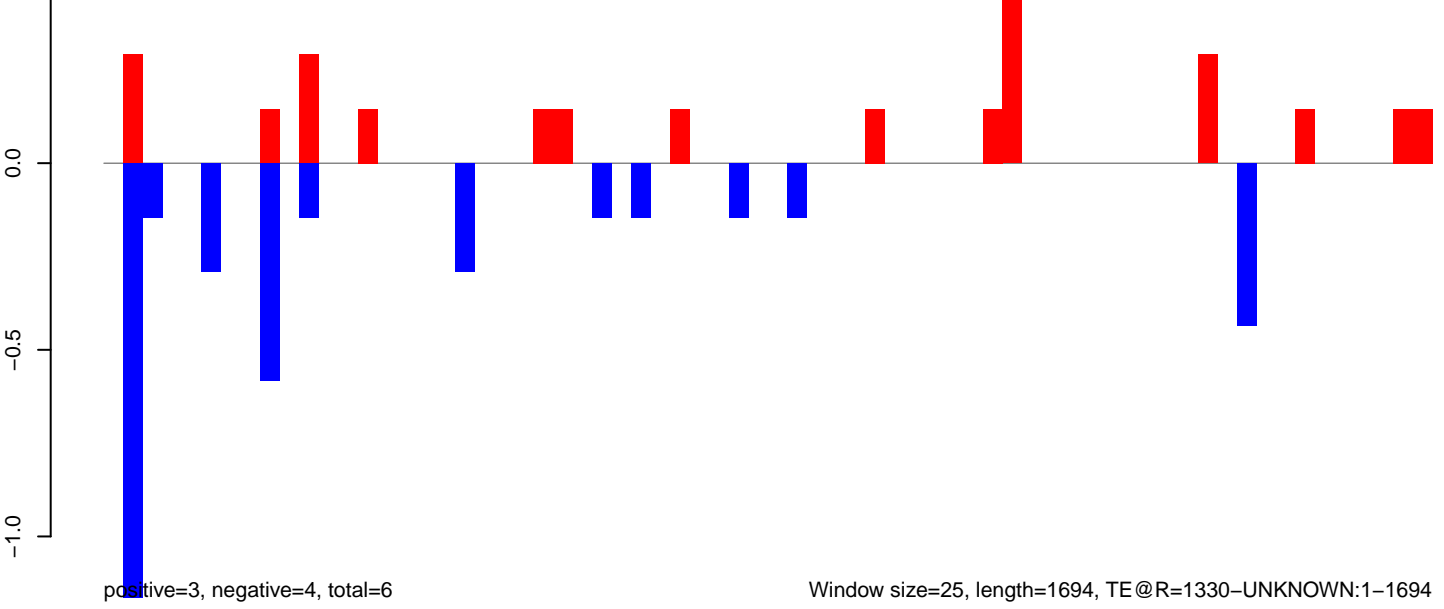

AeAeg_LVP_pMos3DBhspPBac.18_23.rep

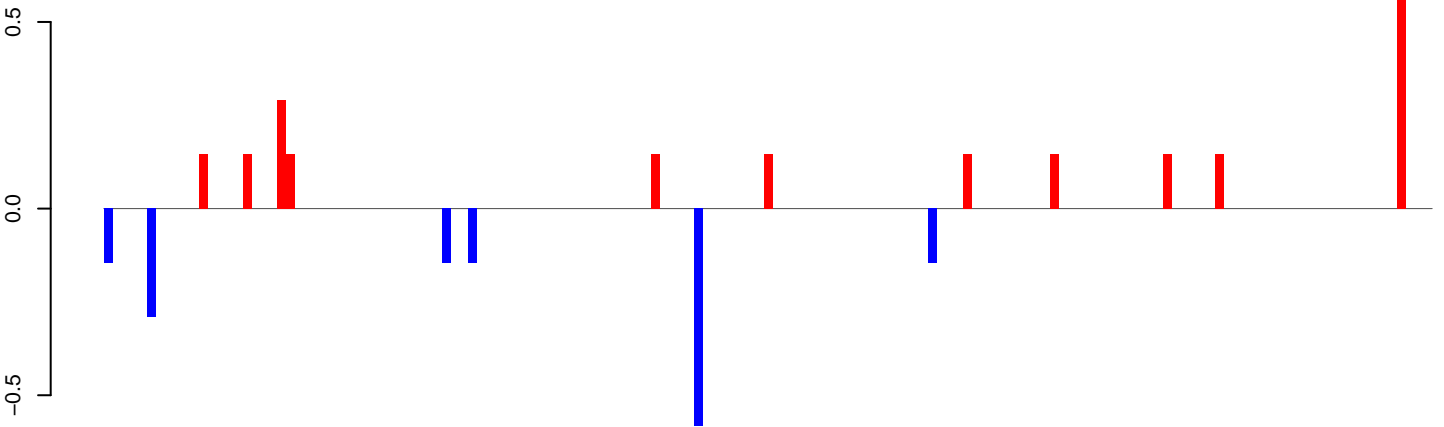

positive=2, negative=1, total=4

AeAeg_LVP_pMos3DBhspPBac.24_35.rep

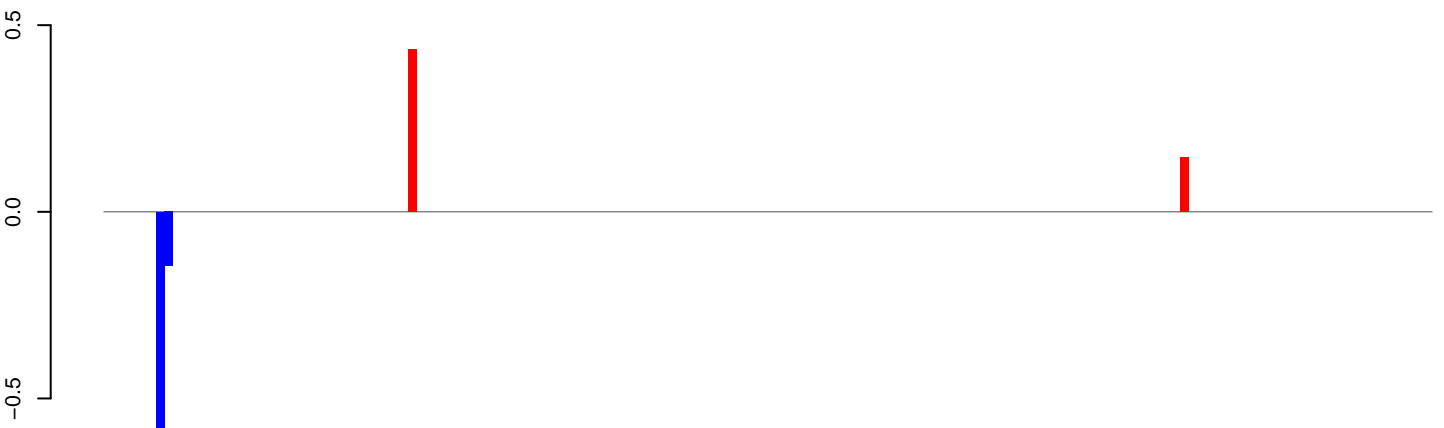

positive=1, negative=1, total=1

AeAeg_LVP_pMos3DBhspPBac.rep

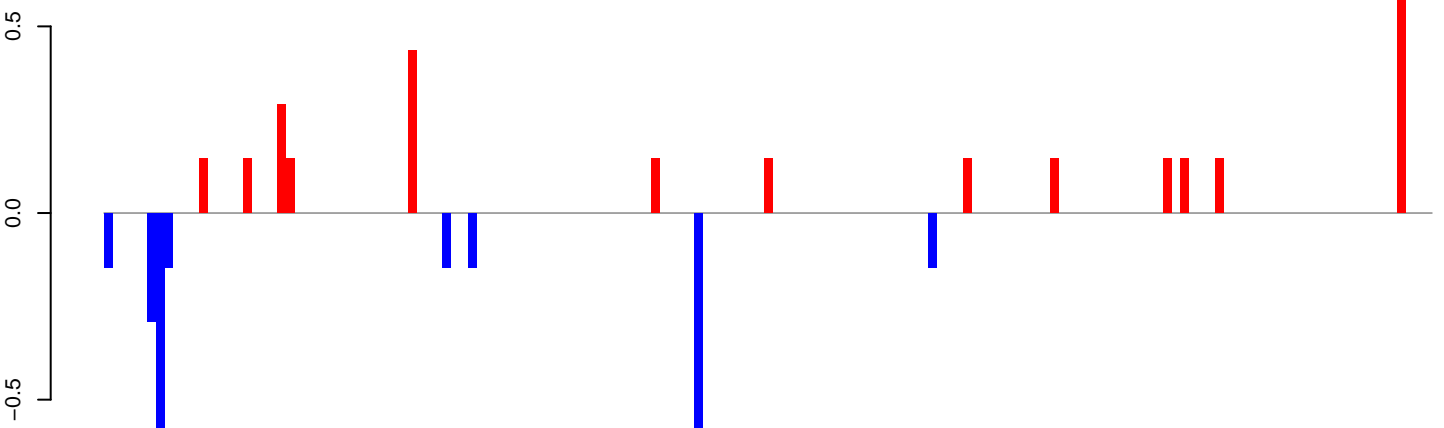

positive=3, negative=2, total=5

Window size=25, length=3820, TE@Gypsy-204_AA-LTR-I:1-3820

0 1000 2000 3000 4000

AeAeg_LVP_pMos3DBhspPBac.18_23.rep

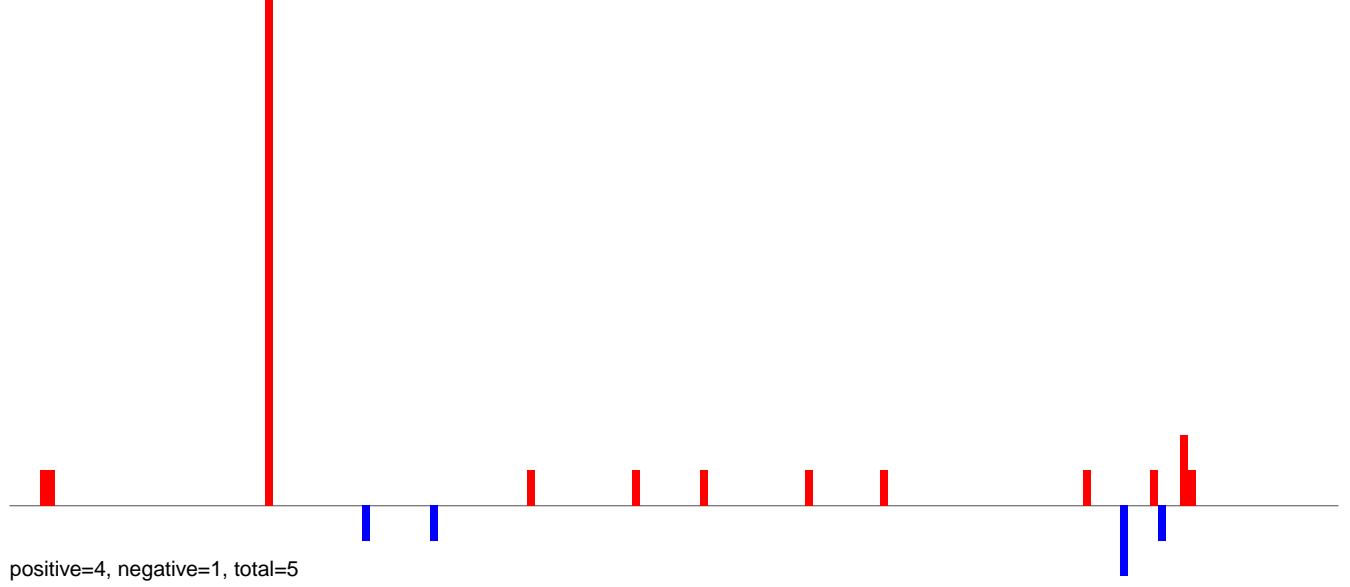

AeAeg_LVP_pMos3DBhspPBac.24_35.rep

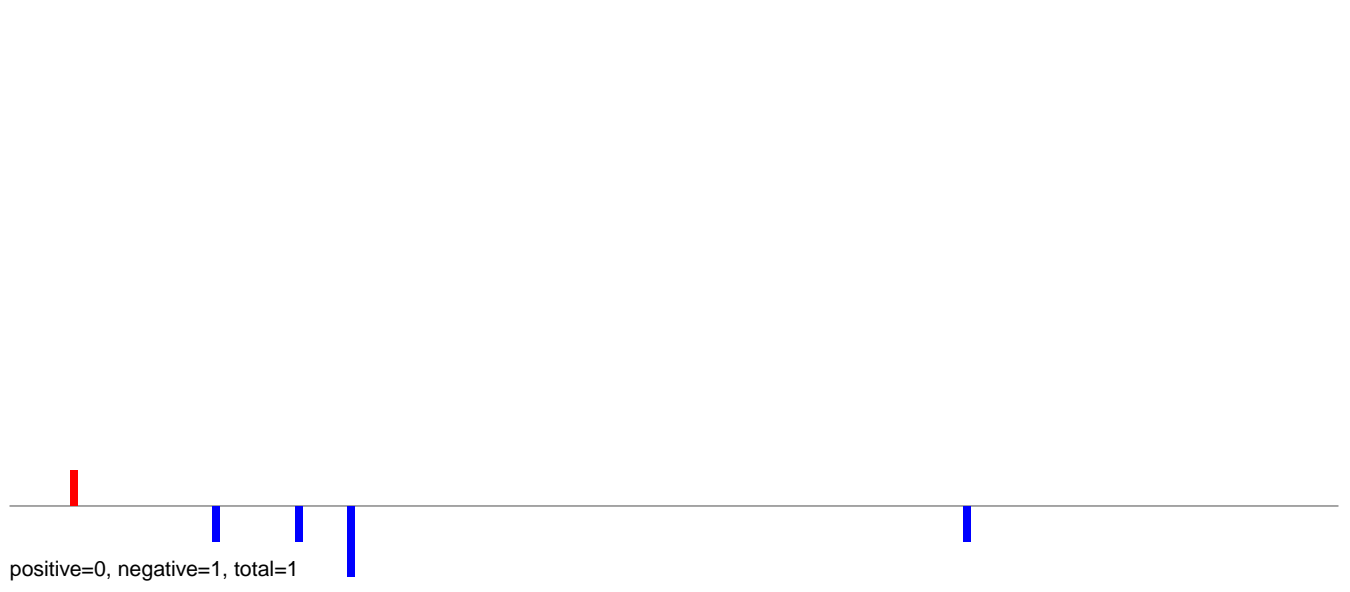

AeAeg_LVP_pMos3DBhspPBac.rep

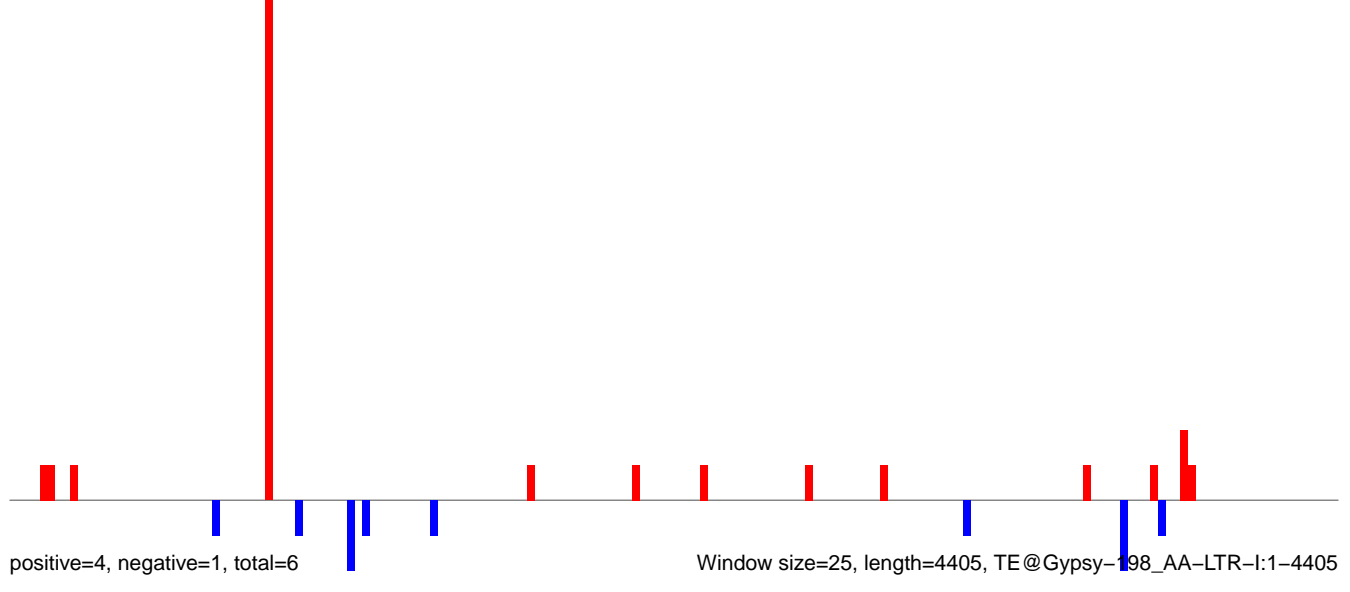

AeAeg_LVP_pMos3DBhspPBac.18_23.rep

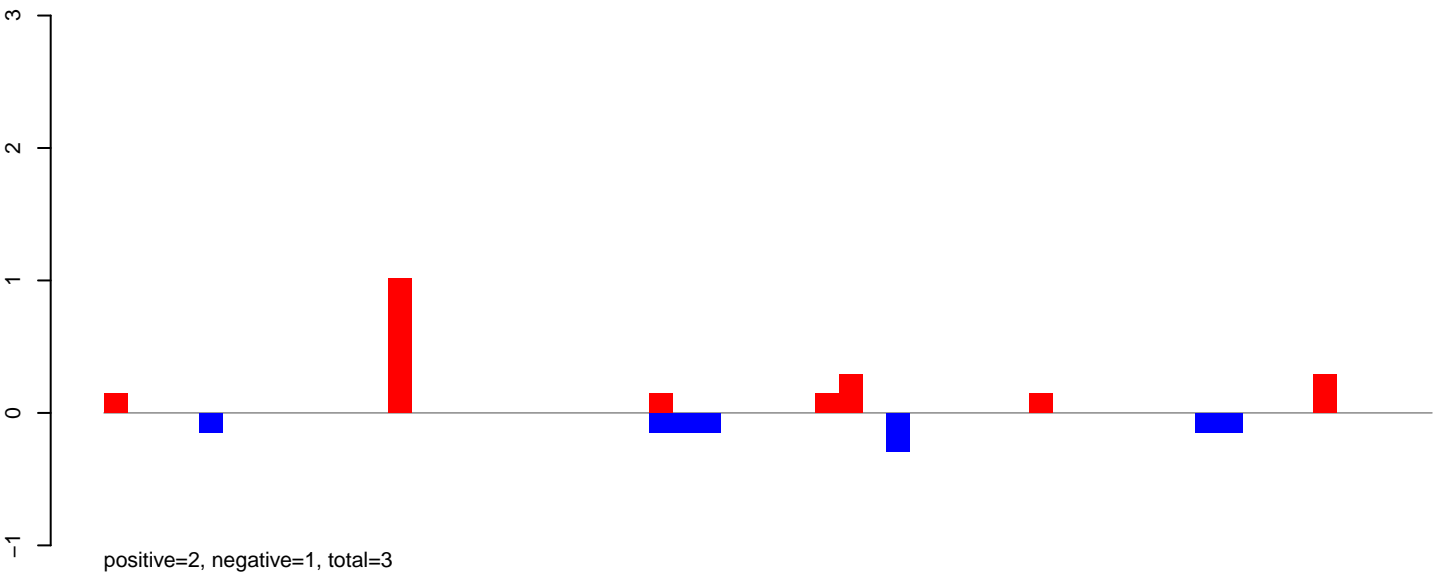

AeAeg_LVP_pMos3DBhspPBac.24_35.rep

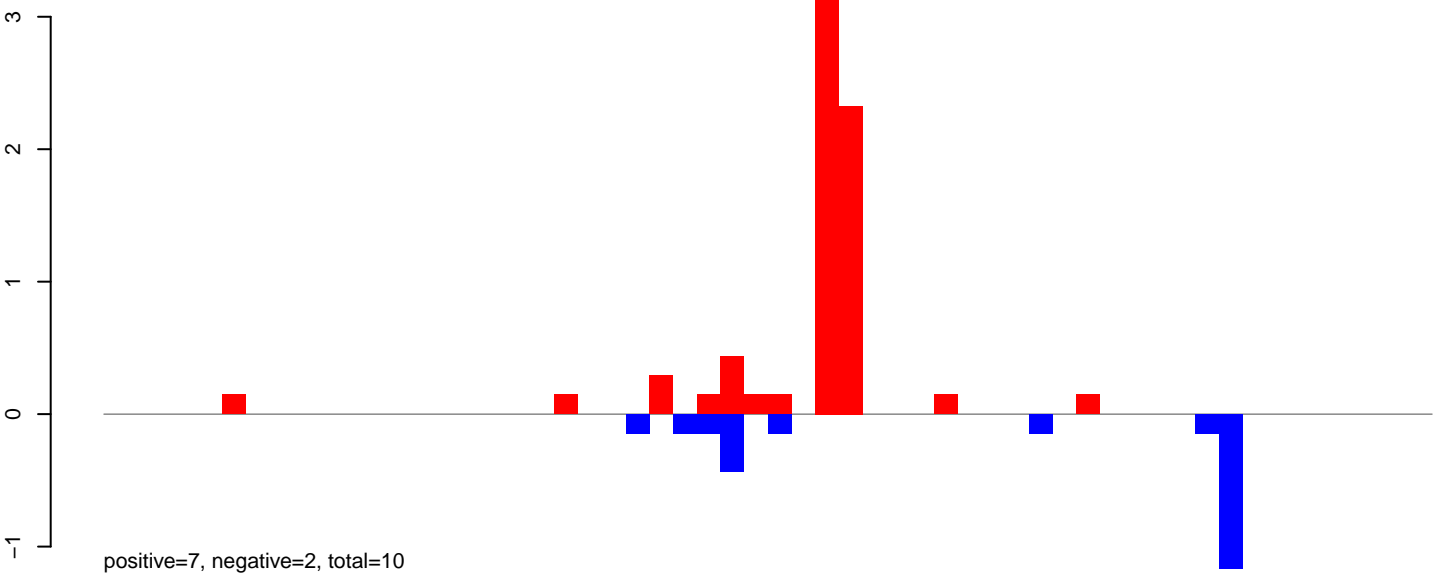

AeAeg_LVP_pMos3DBhspPBac.rep

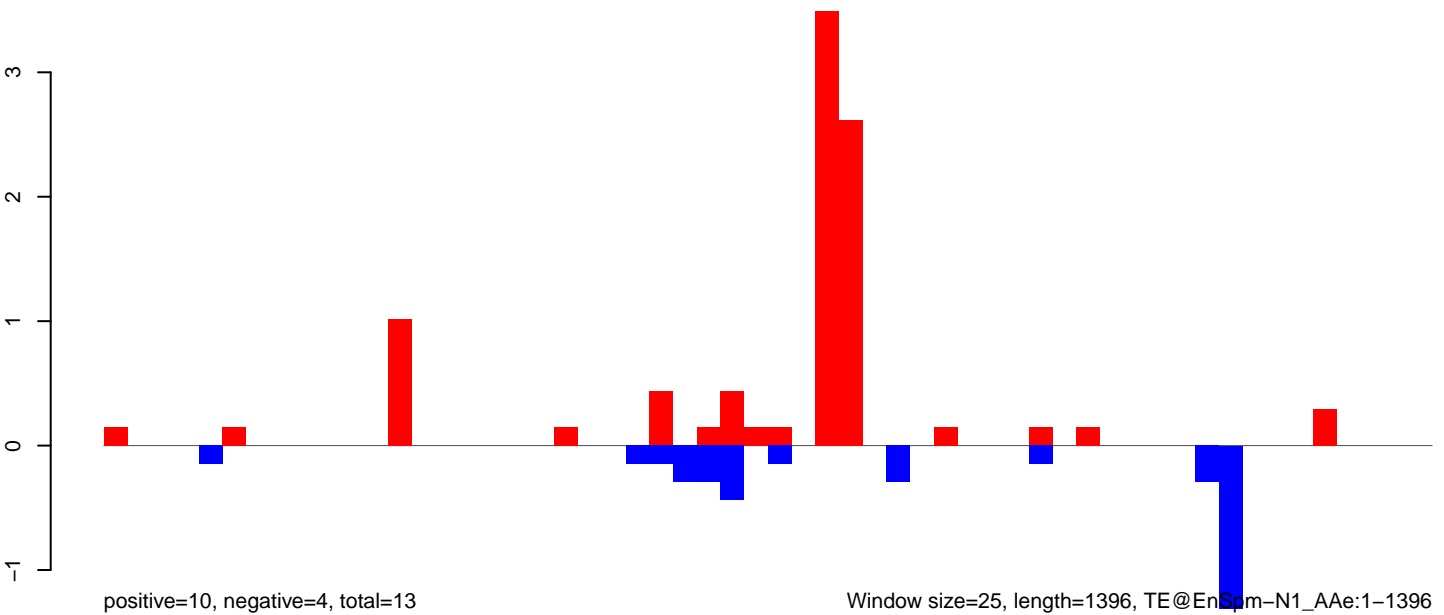

Window size=25, length=1396, TE@EnSpm-N1_AAe:1-1396

0 200 400 600 800 1000 1200 1400

AeAeg_LVP_pMos3DBhspPBac.18_23.rep

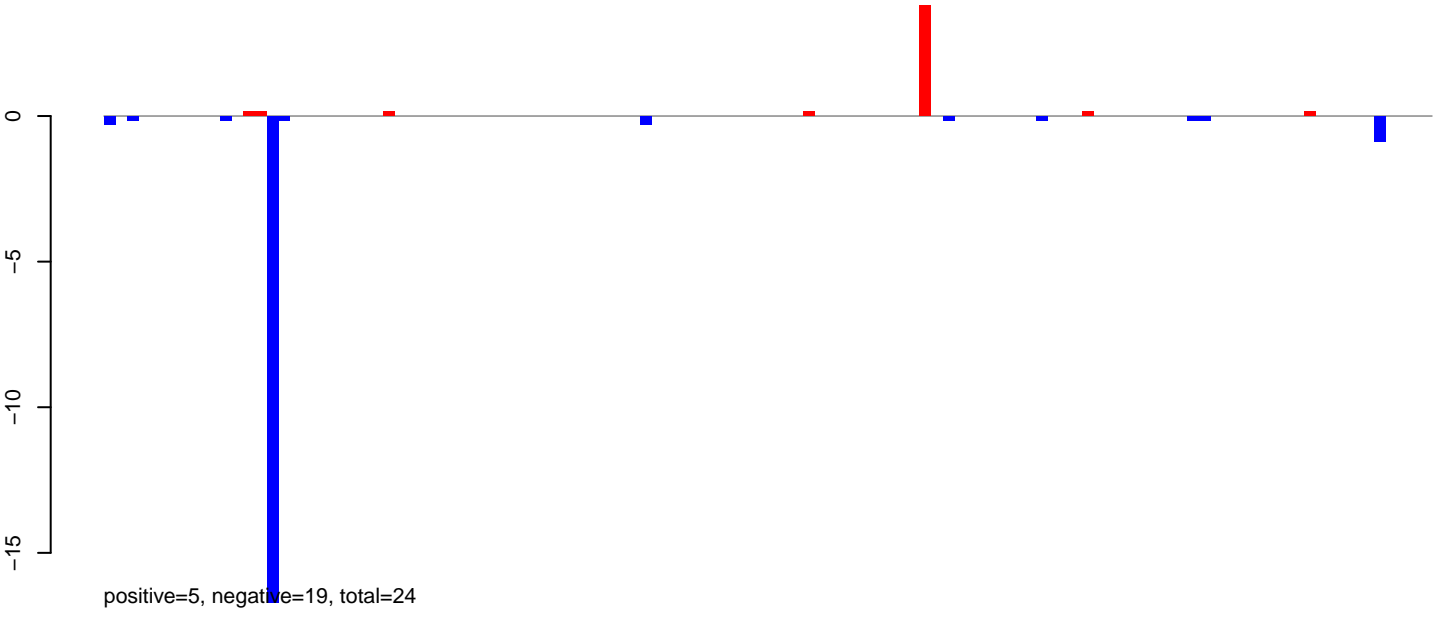

AeAeg_LVP_pMos3DBhspPBac.24_35.rep

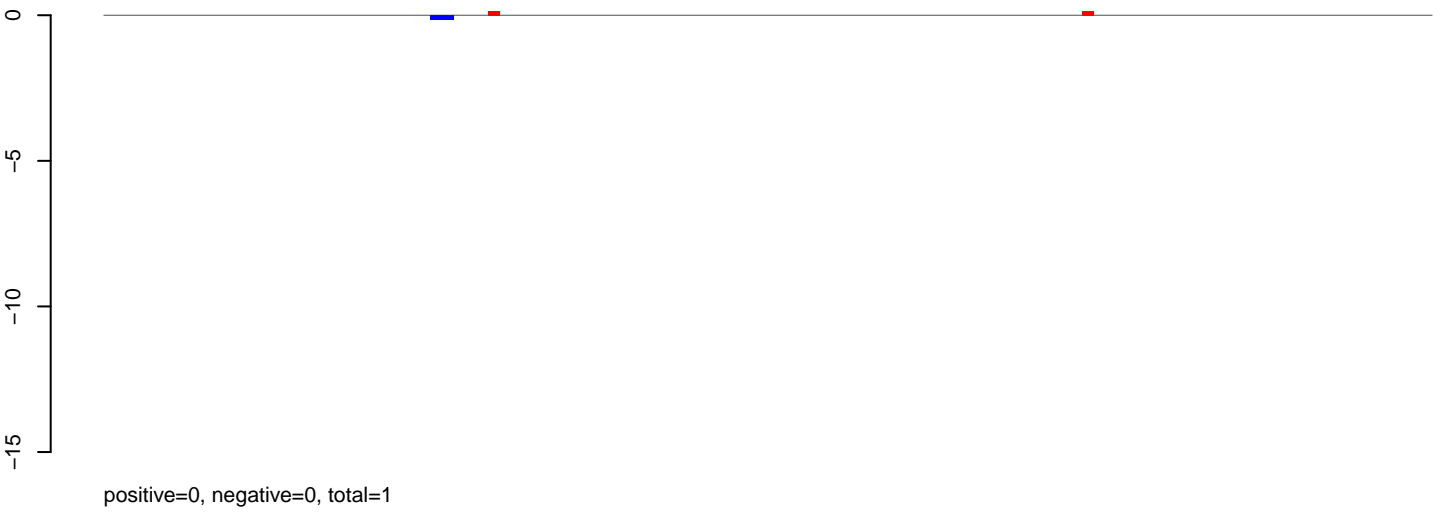

AeAeg_LVP_pMos3DBhspPBac.rep

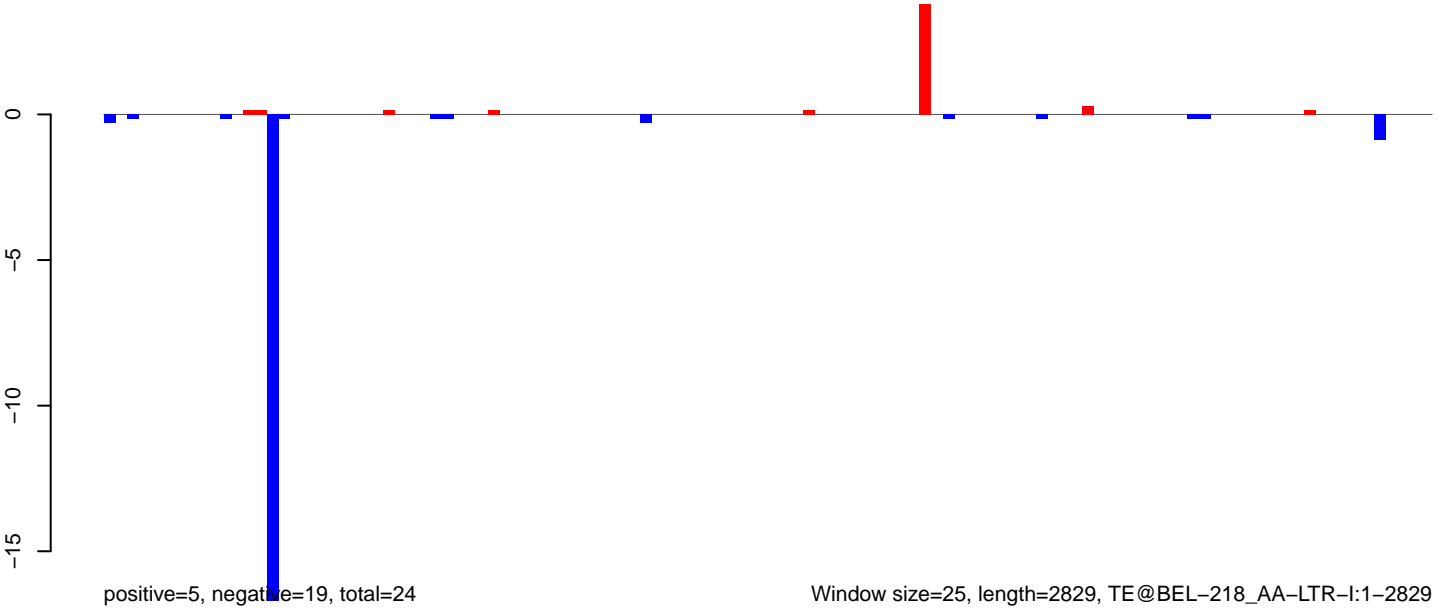

AeAeg_LVP_pMos3DBhspPBac.18_23.rep

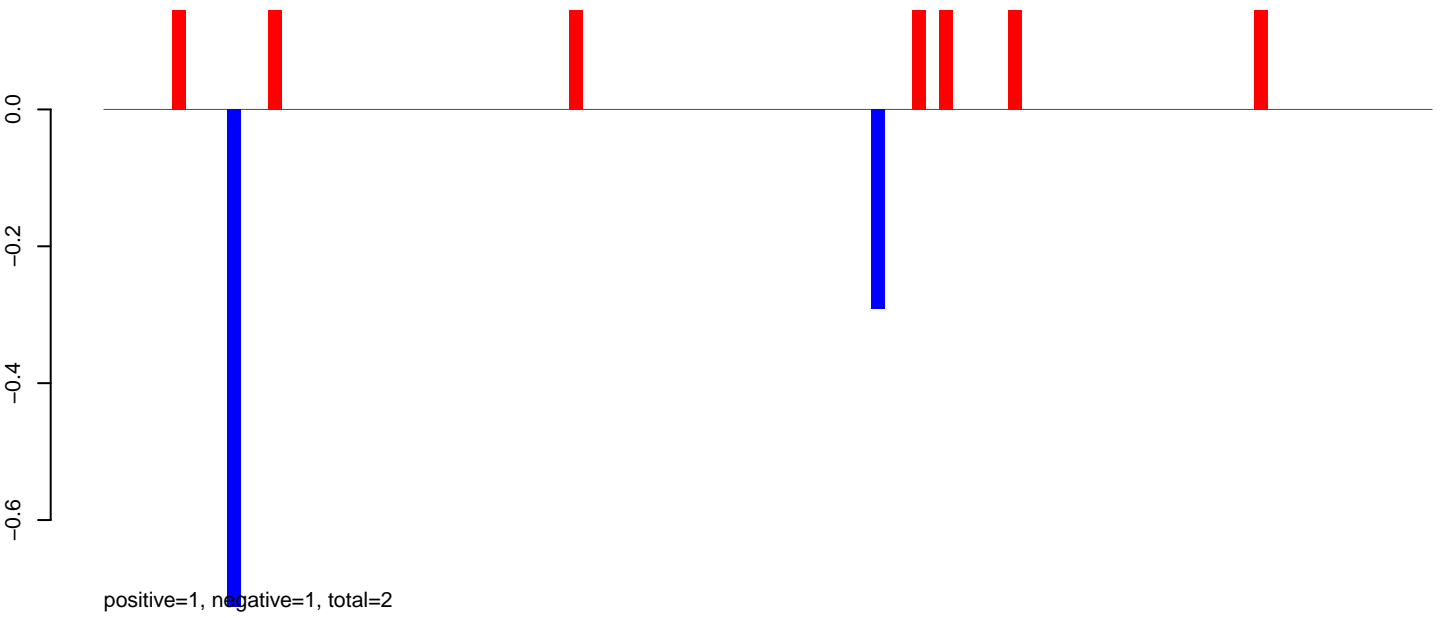

AeAeg_LVP_pMos3DBhspPBac.24_35.rep

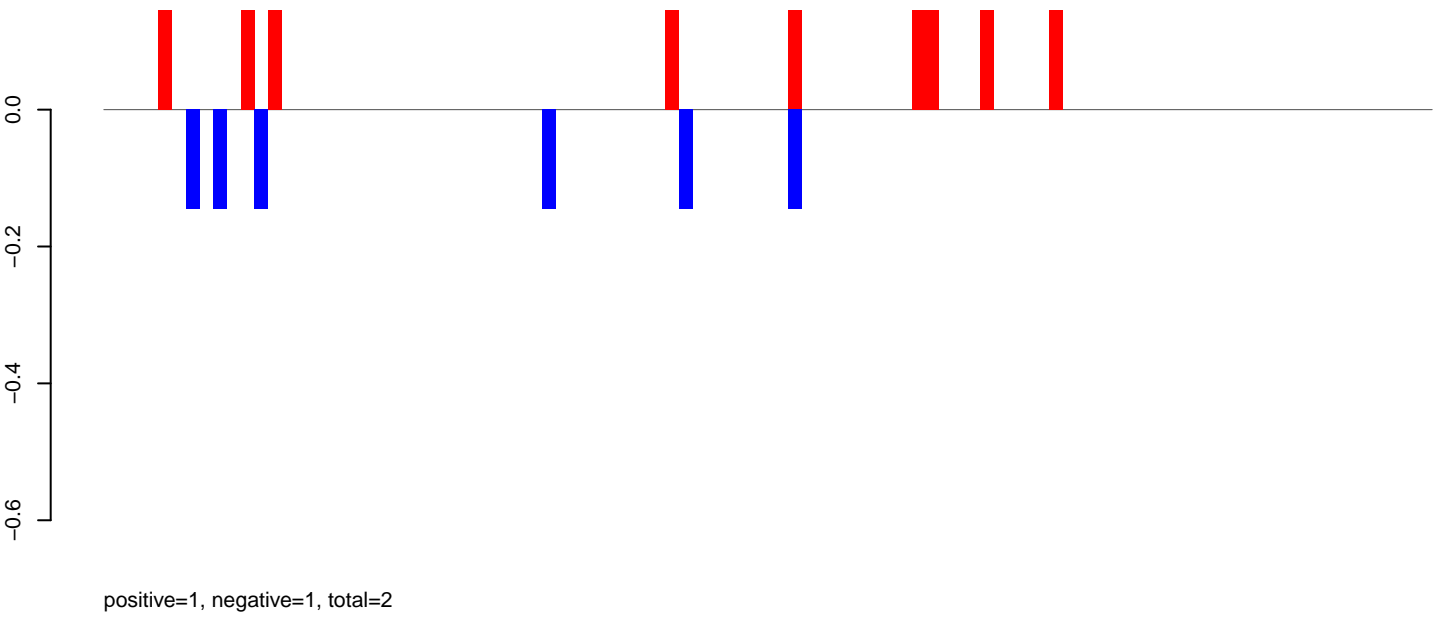

AeAeg_LVP_pMos3DBhspPBac.rep

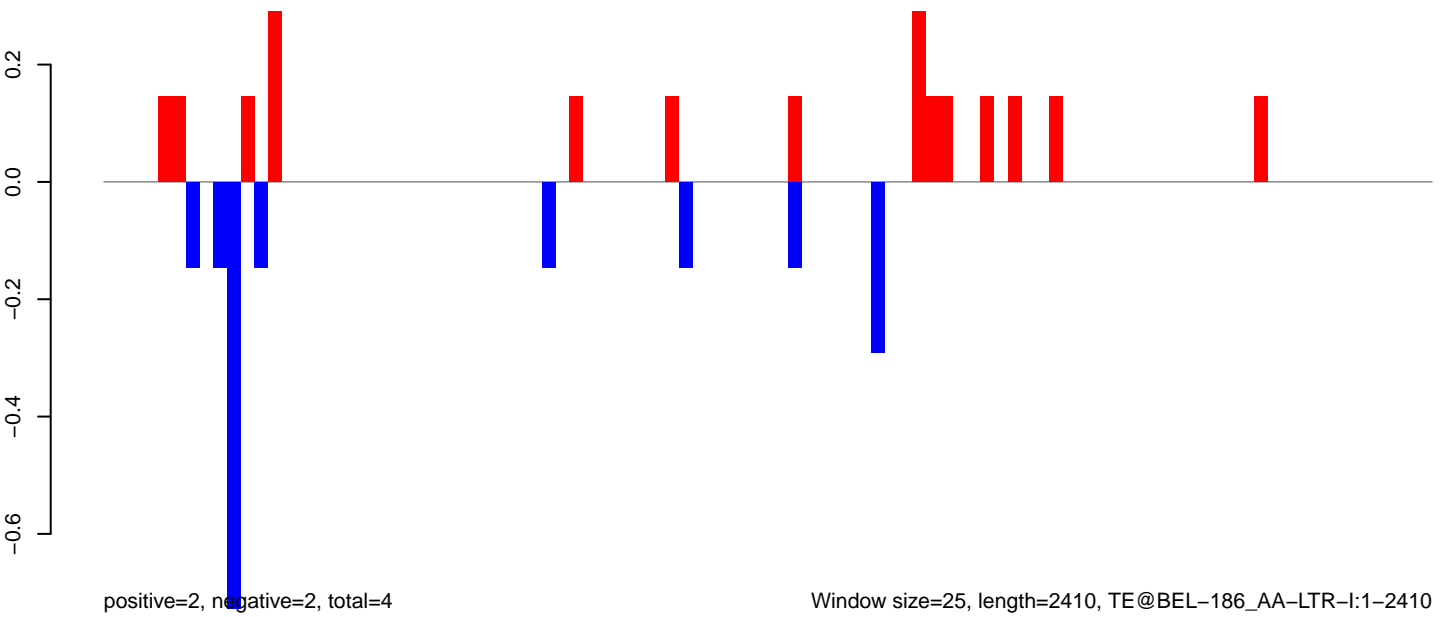

0 500 1000 1500 2000 2500

AeAeg_LVP_pMos3DBhspPBac.18_23.rep

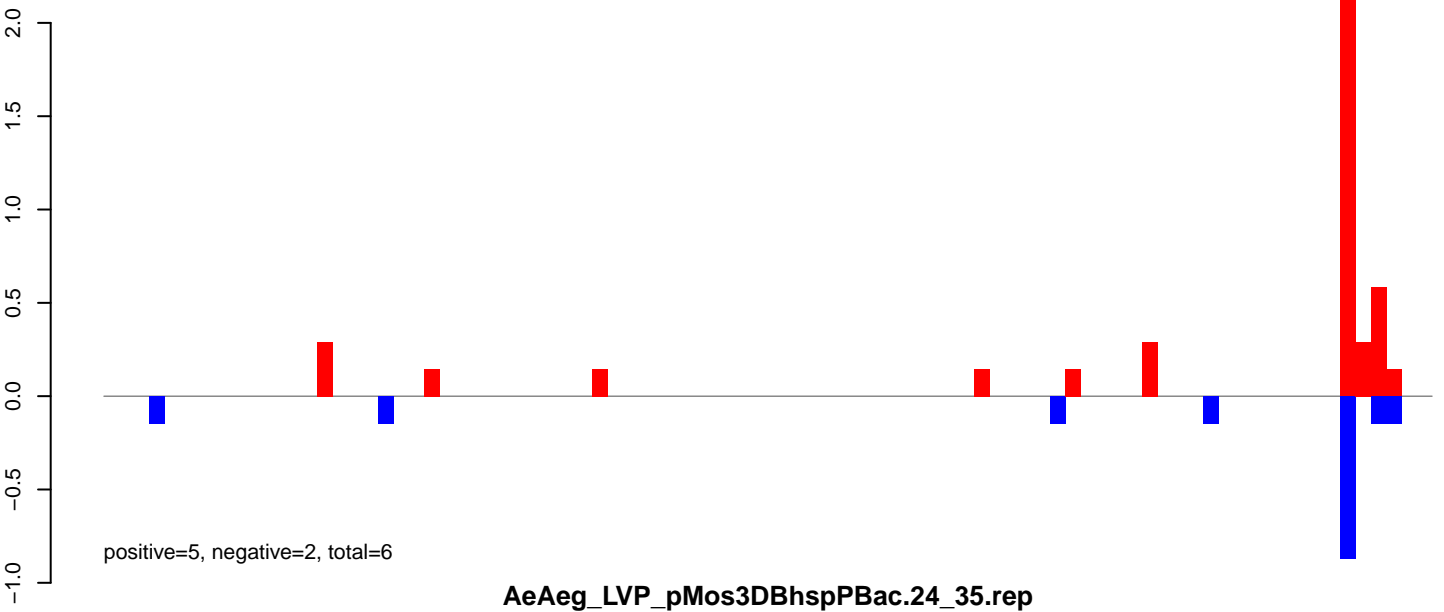

AeAeg_LVP_pMos3DBhspPBac.24_35.rep

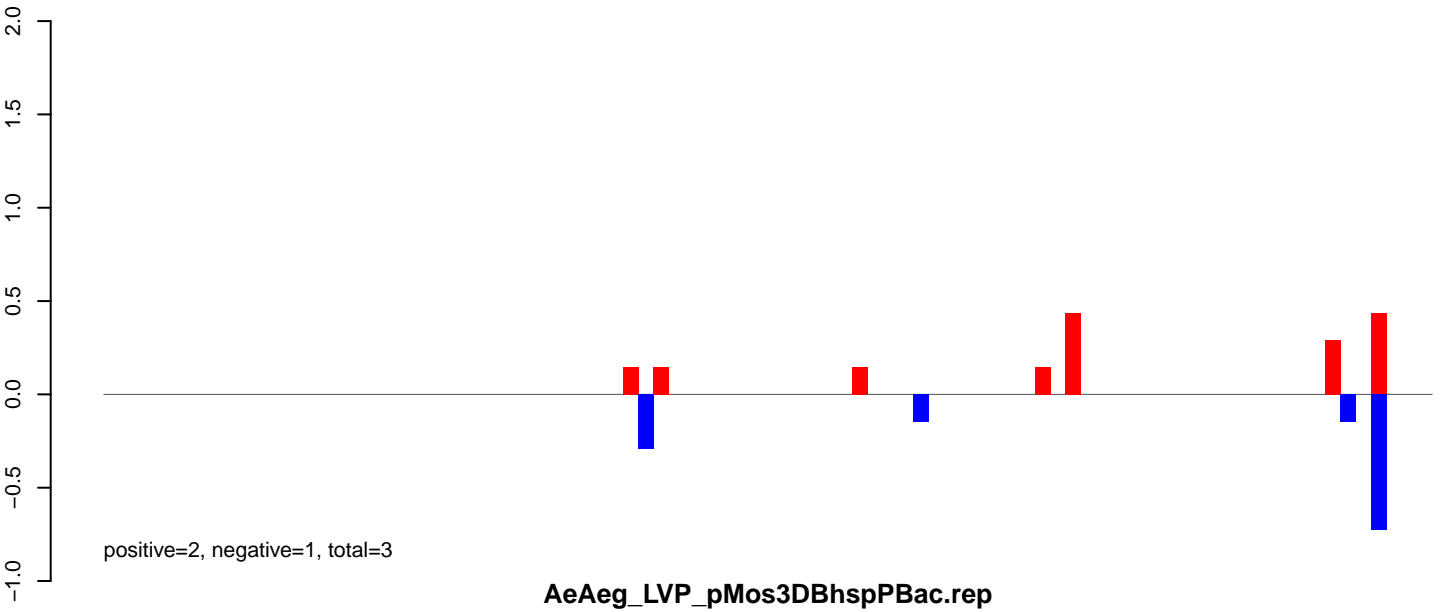

AeAeg_LVP_pMos3DBhspPBac.rep

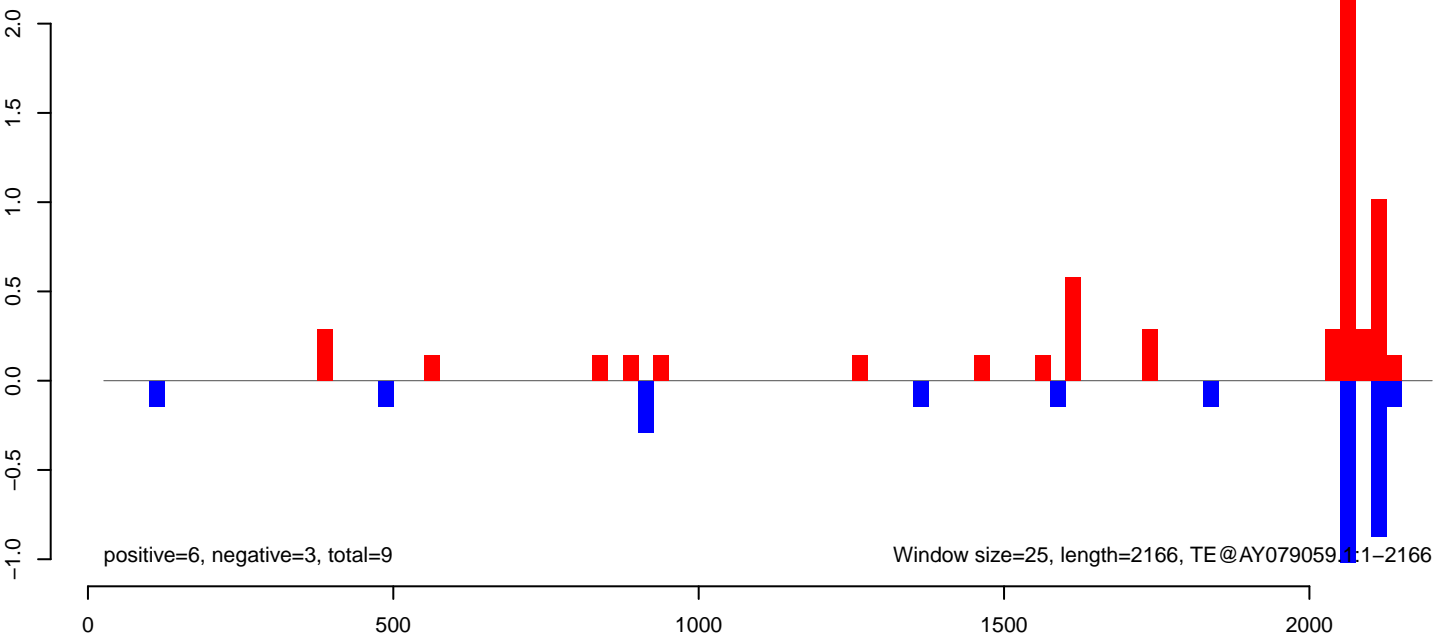

AeAeg_LVP_pMos3DBhspPBac.18_23.rep

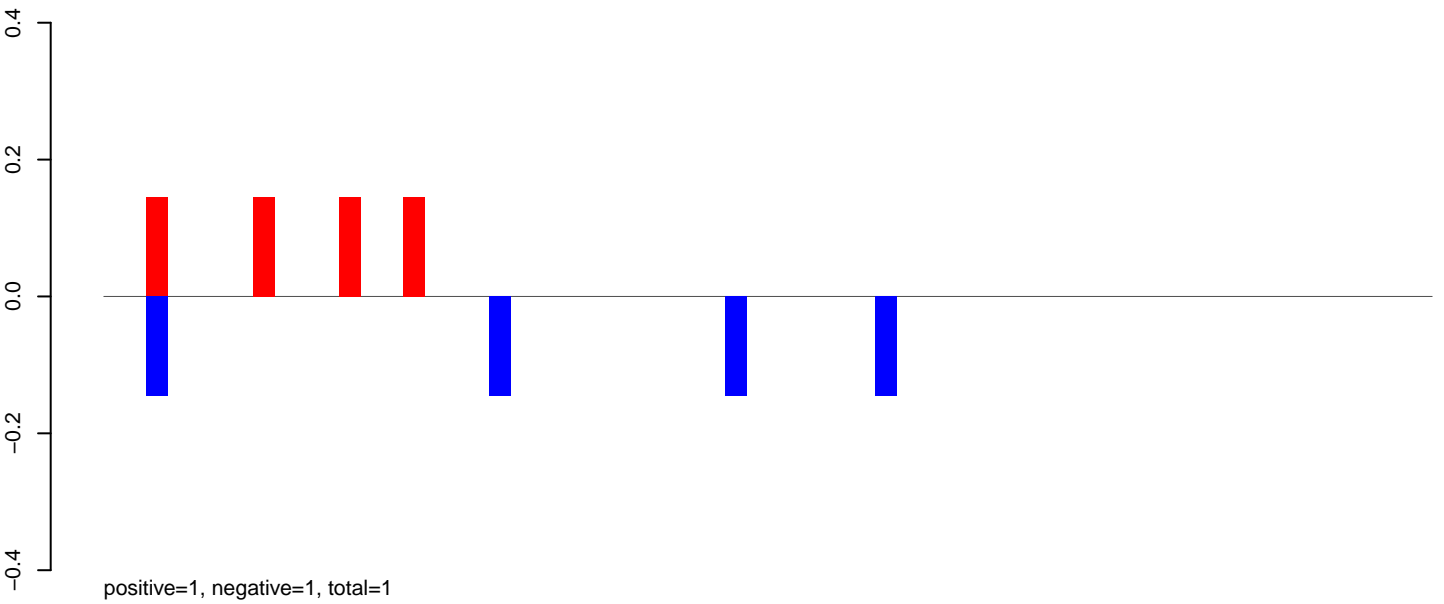

AeAeg_LVP_pMos3DBhspPBac.24_35.rep

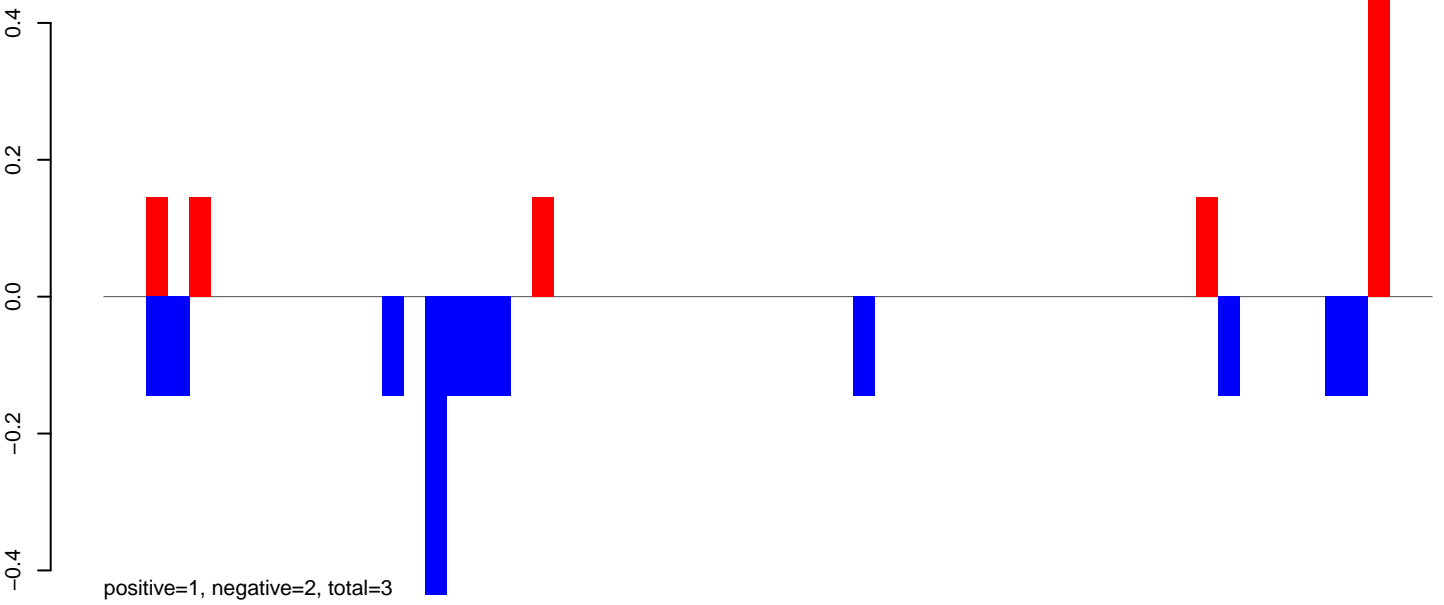

AeAeg_LVP_pMos3DBhspPBac.rep

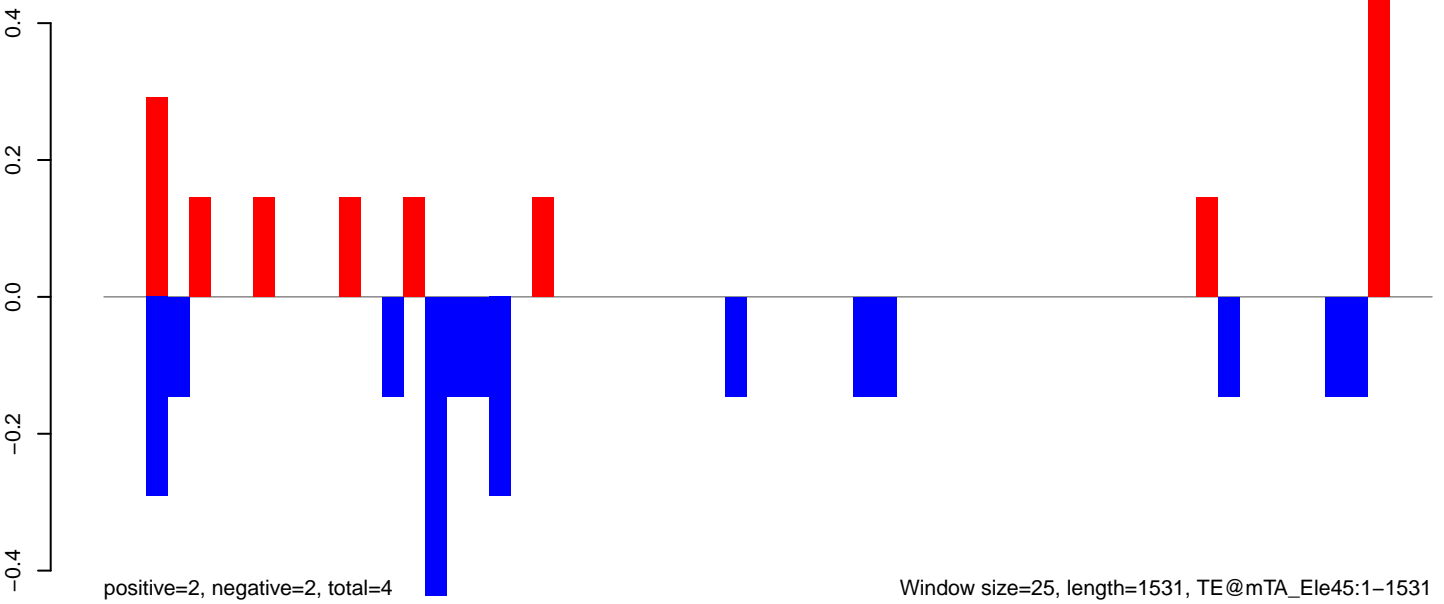

Window size=25, length=1531, TE@mTA_Ele45:1-1531

AeAeg_LVP_pMos3DBhspPBac.18_23.rep

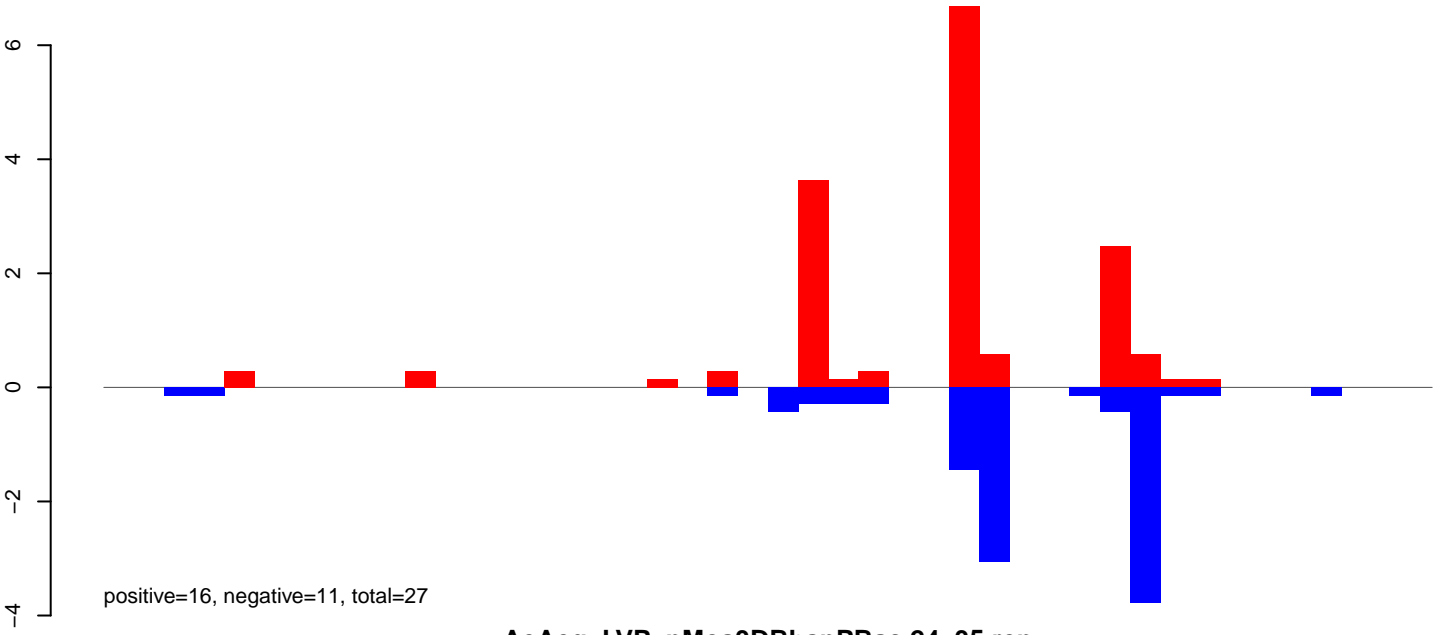

AeAeg_LVP_pMos3DBhspPBac.24_35.rep

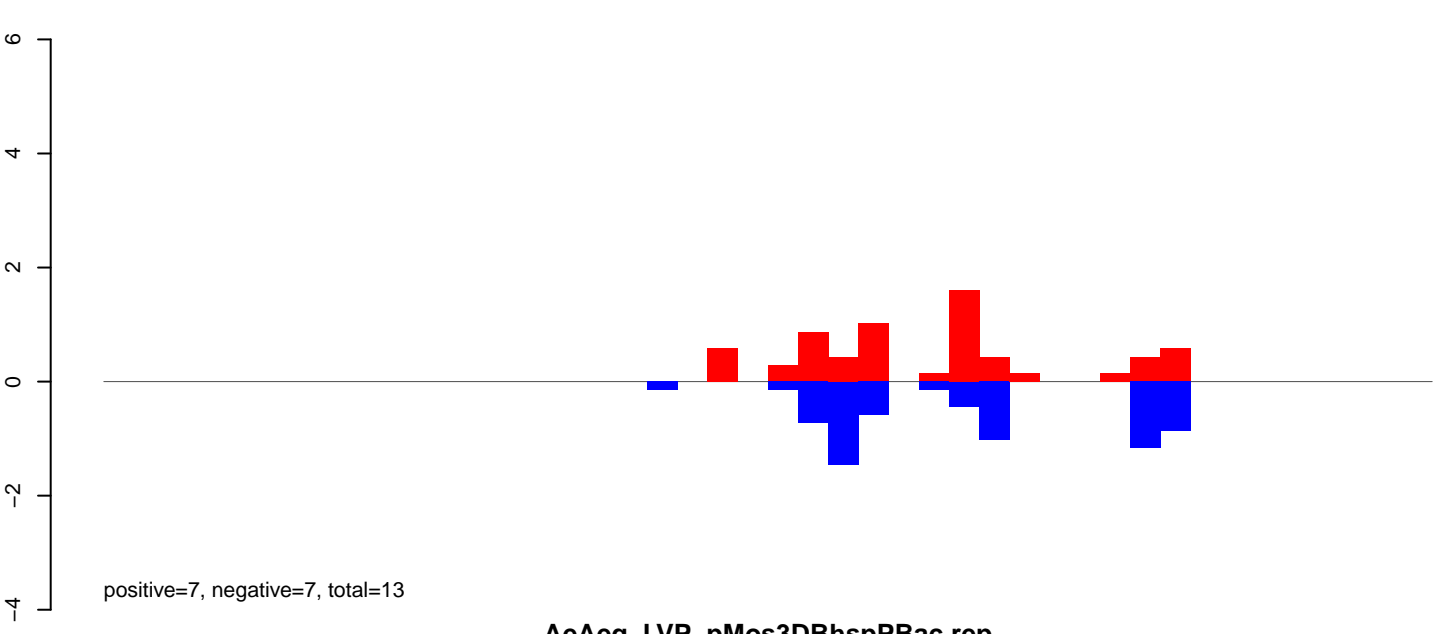

AeAeg_LVP_pMos3DBhspPBac.rep

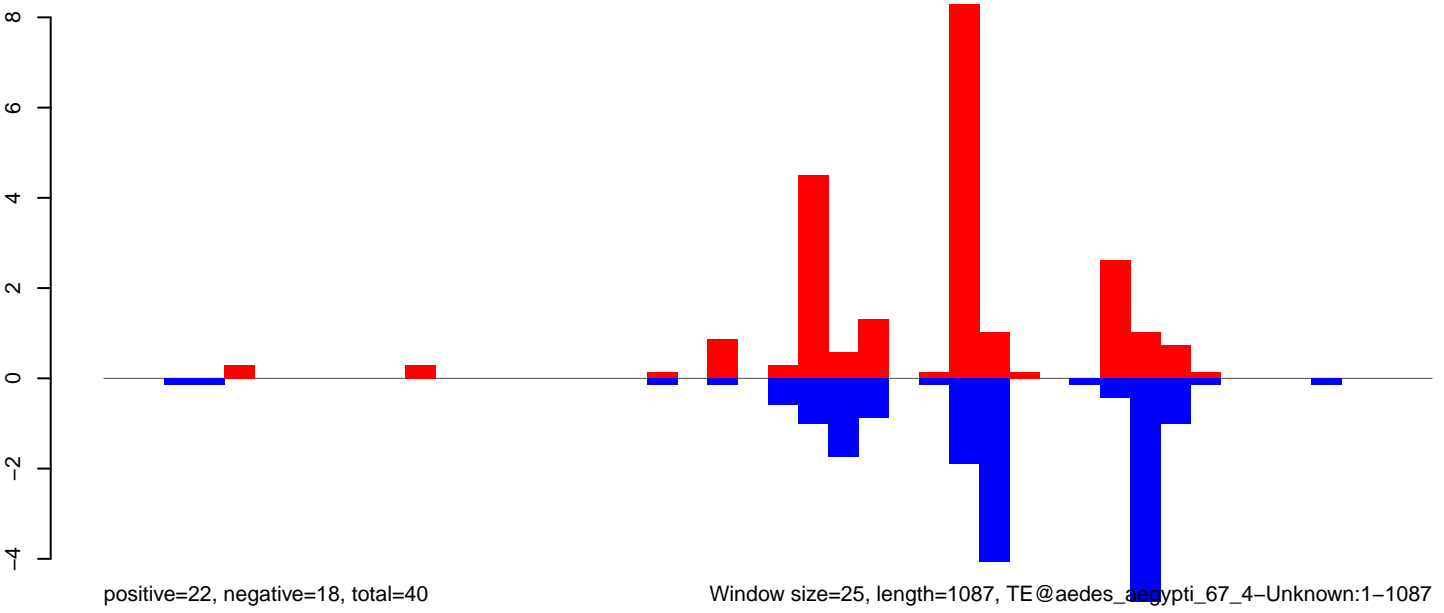

Window size=25, length=1087, TE@aedes_aegypti_67_4-Unknown:1-1087

AeAeg_LVP_pMos3DBhspPBac.18_23.rep

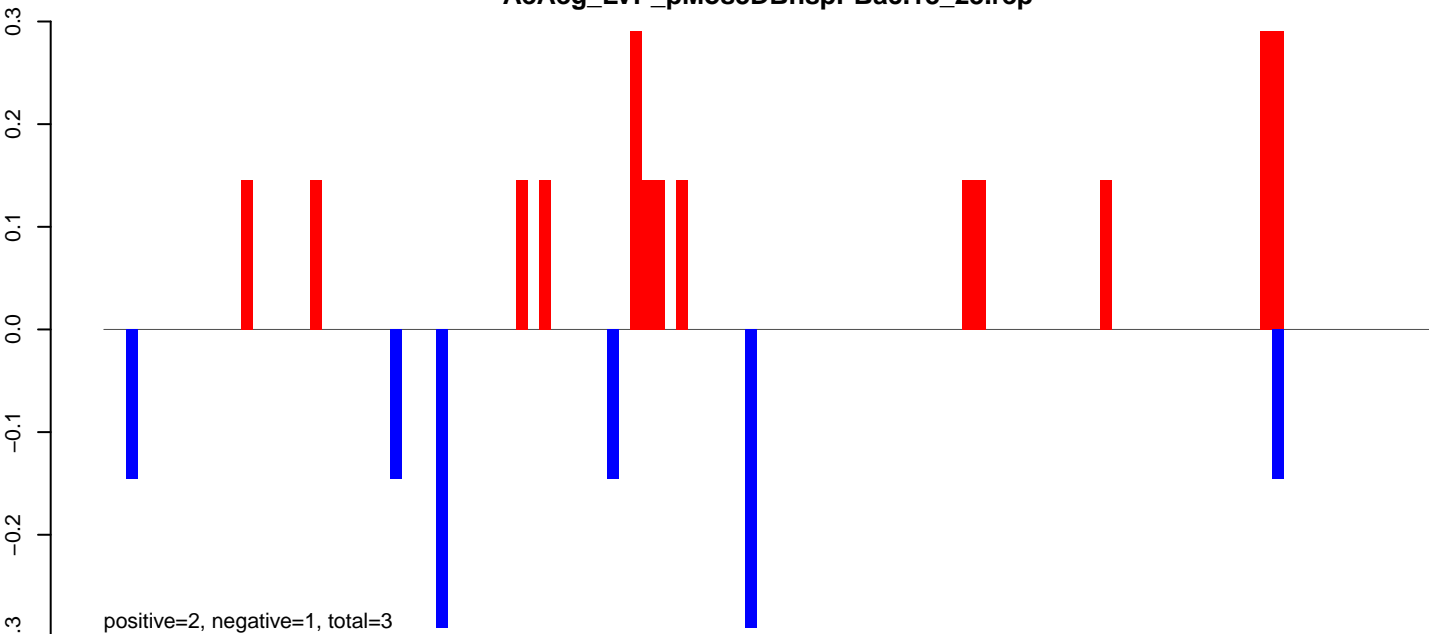

AeAeg_LVP_pMos3DBhspPBac.24_35.rep



AeAeg_LVP_pMos3DBhspPBac.rep

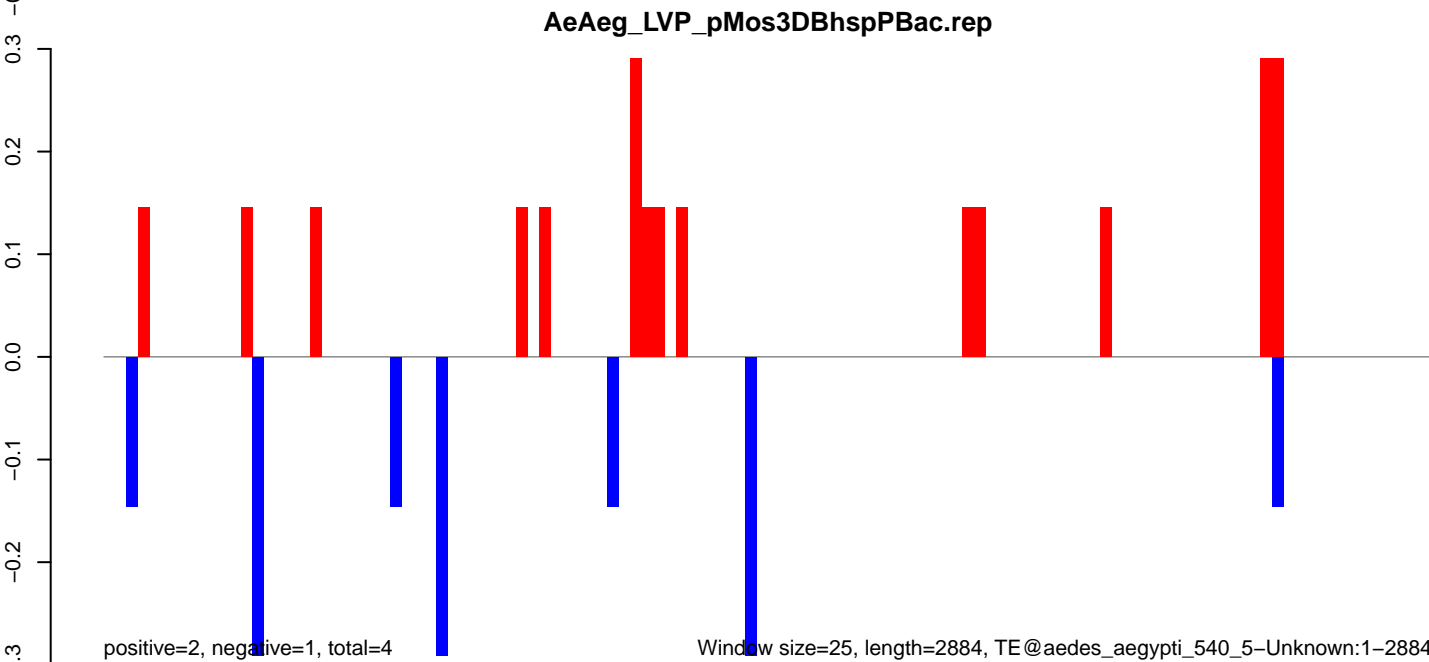

Window size=25, length=2884, TE@aedes_aegypti_540_5-Unknown:1-2884

AeAeg_LVP_pMos3DBhspPBac.18_23.rep

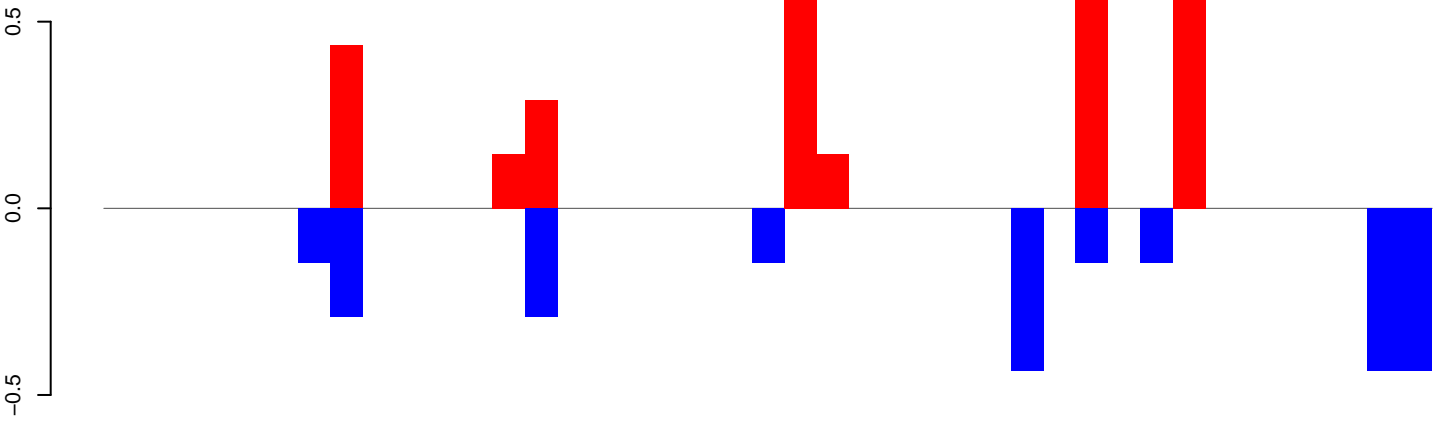

positive=3, negative=2, total=5

AeAeg_LVP_pMos3DBhspPBac.24_35.rep

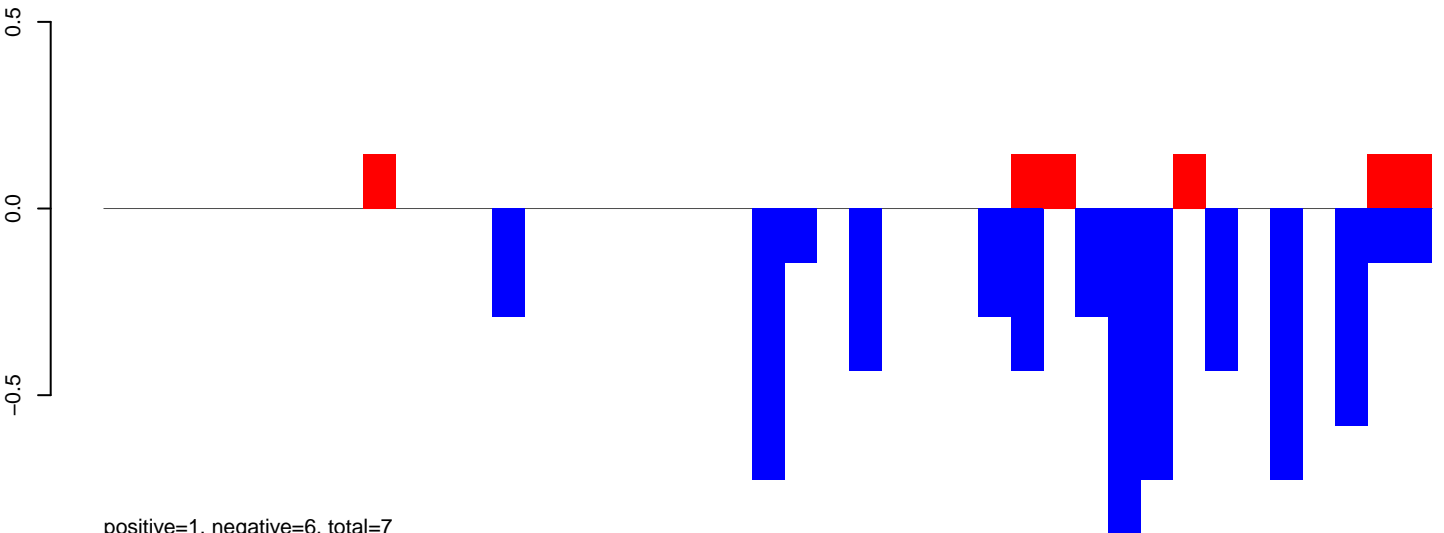

positive=1, negative=6, total=7

AeAeg_LVP_pMos3DBhspPBac.rep

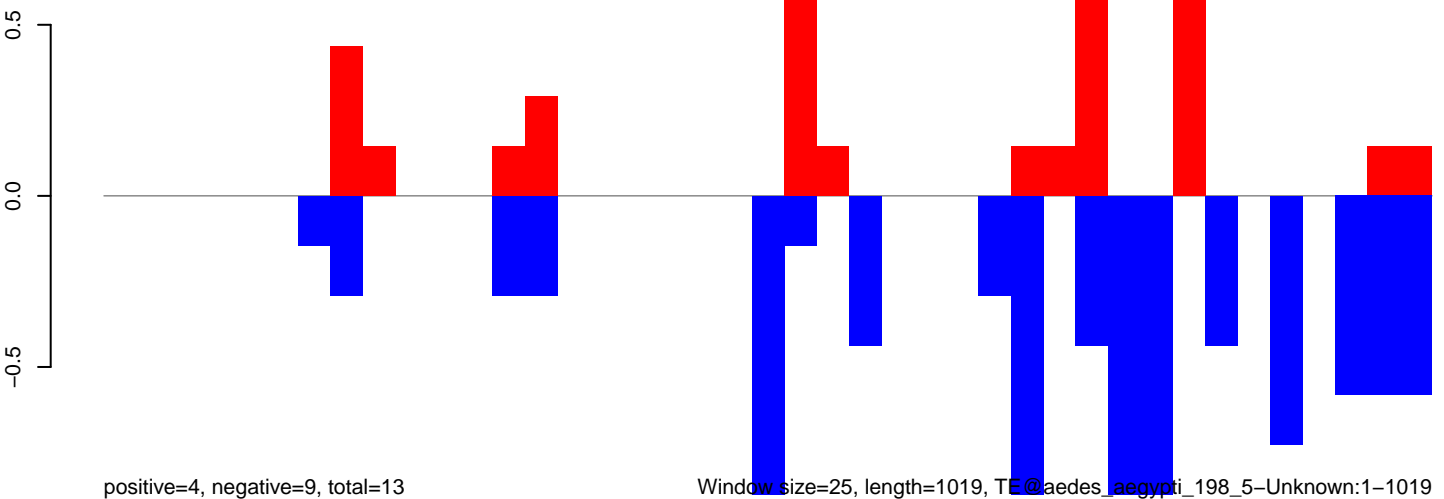

positive=4, negative=9, total=13

Window size=25, length=1019, TE@aedes_aegypti_198_5-Unknown:1-1019

0 200 400 600 800 1000

AeAeg_LVP_pMos3DBhspPBac.18_23.rep

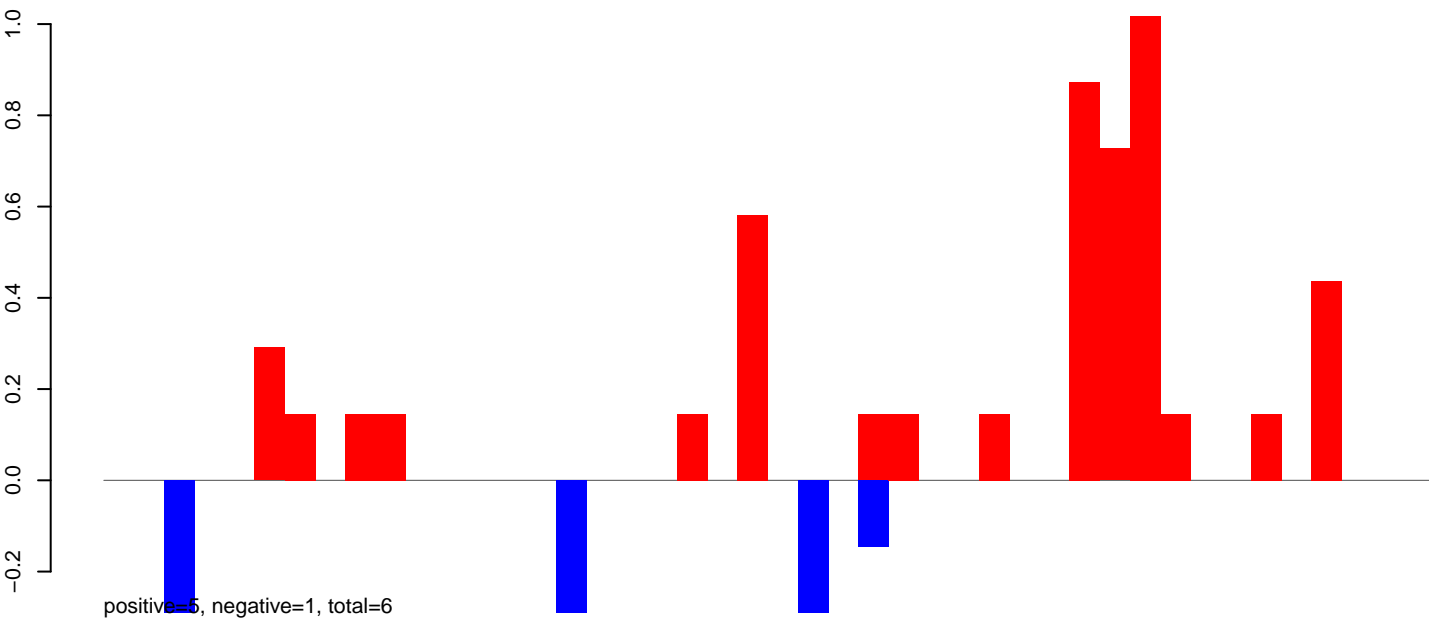

AeAeg_LVP_pMos3DBhspPBac.24_35.rep

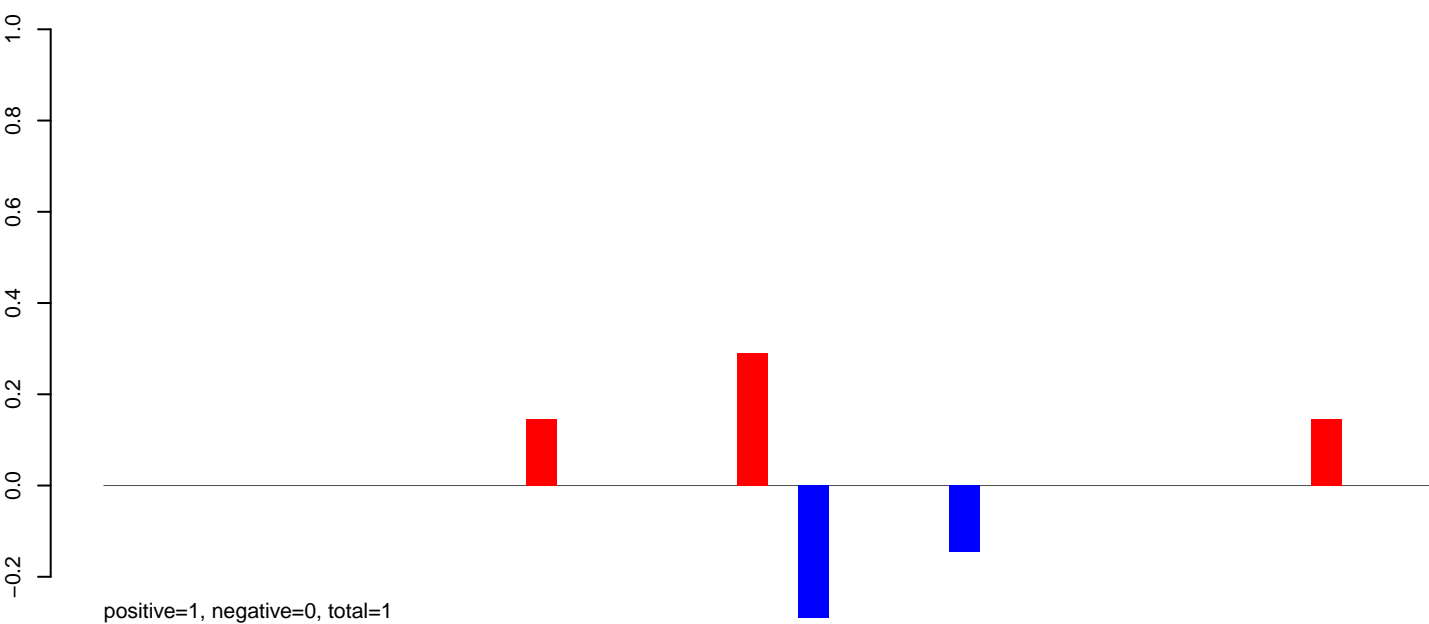

AeAeg_LVP_pMos3DBhspPBac.rep

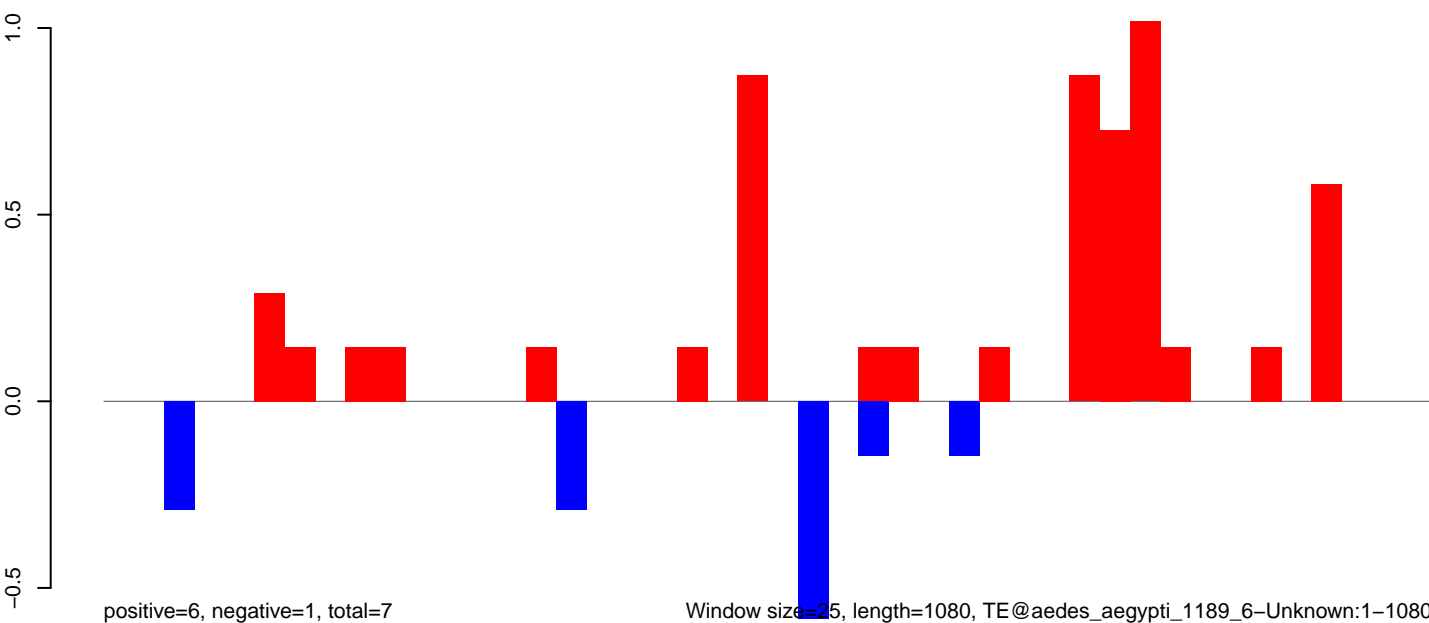

Window size=25, length=1080, TE@aedes_aegypti_1189_6-Unknown:1-1080

AeAeg_LVP_pMos3DBhspPBac.18_23.rep

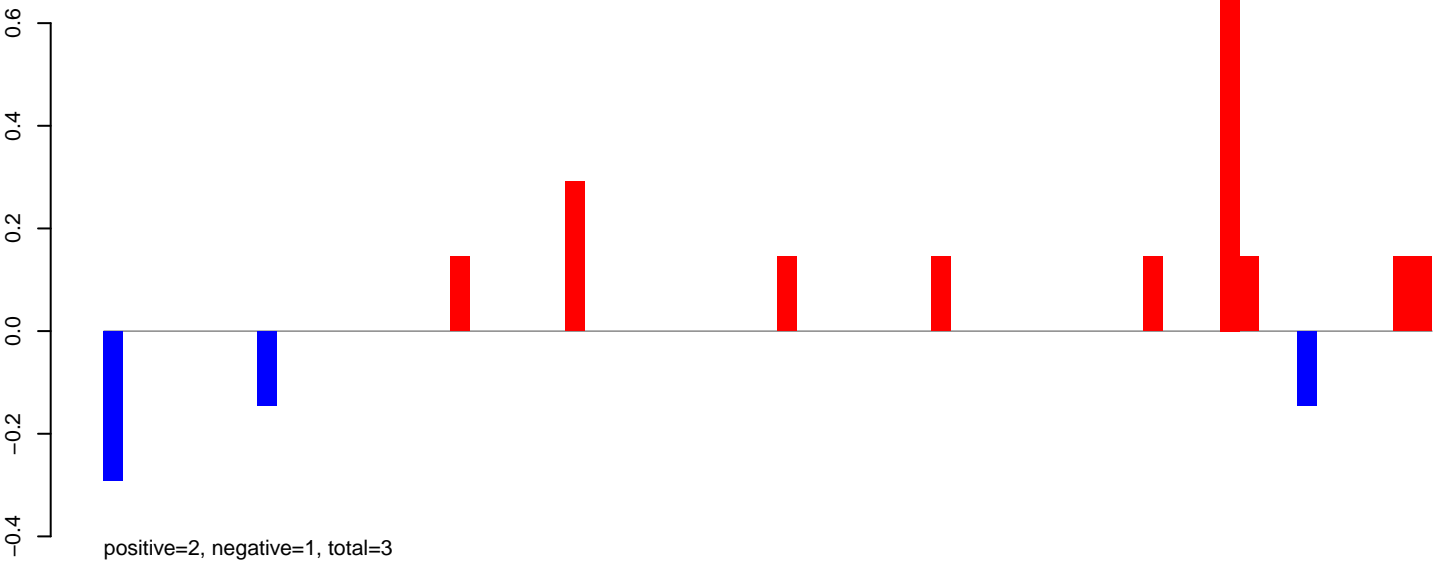

AeAeg_LVP_pMos3DBhspPBac.24_35.rep

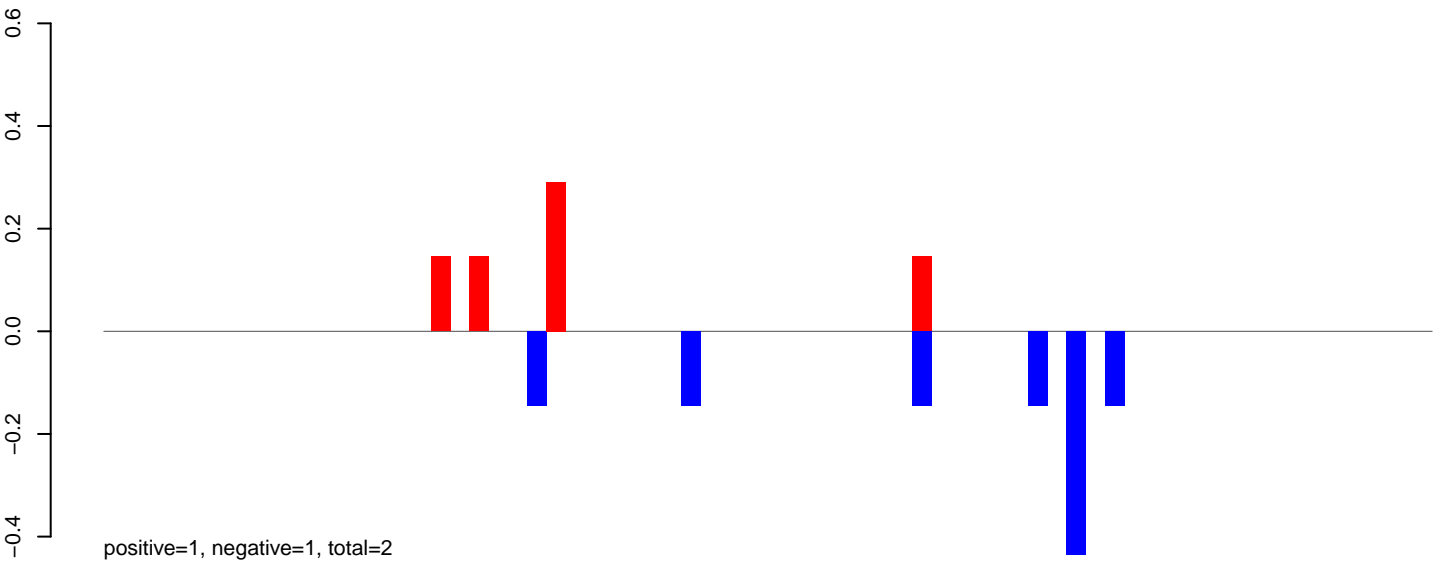

AeAeg_LVP_pMos3DBhspPBac.rep

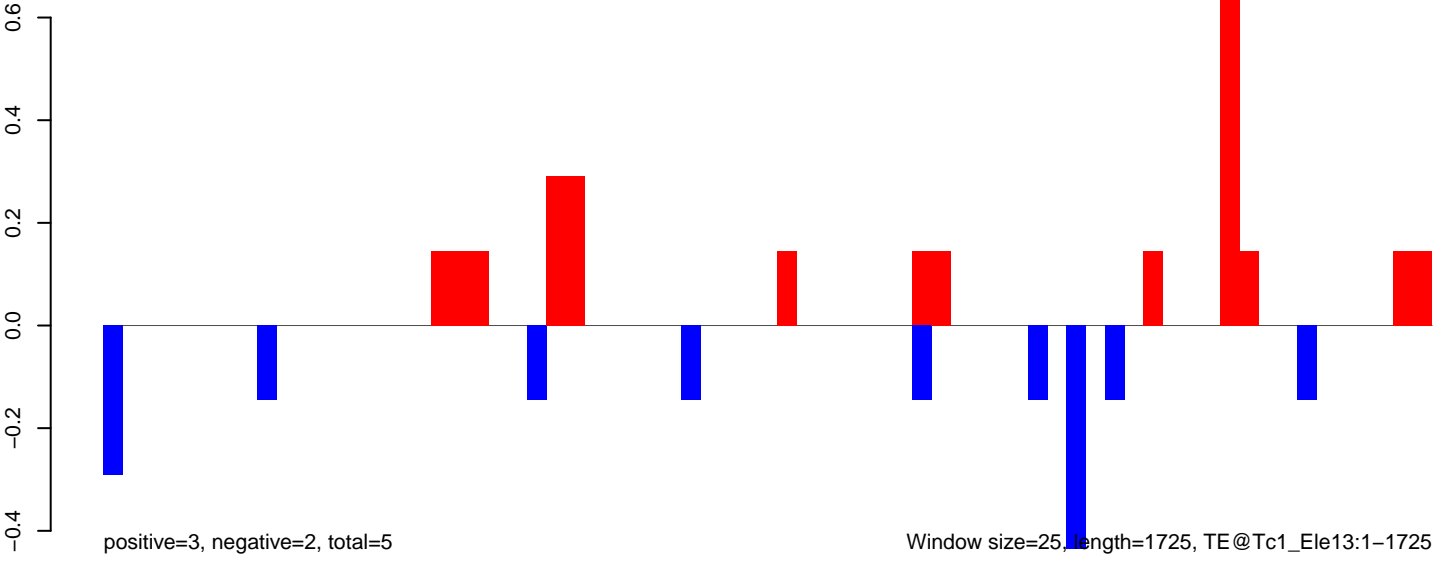

AeAeg_LVP_pMos3DBhspPBac.18_23.rep

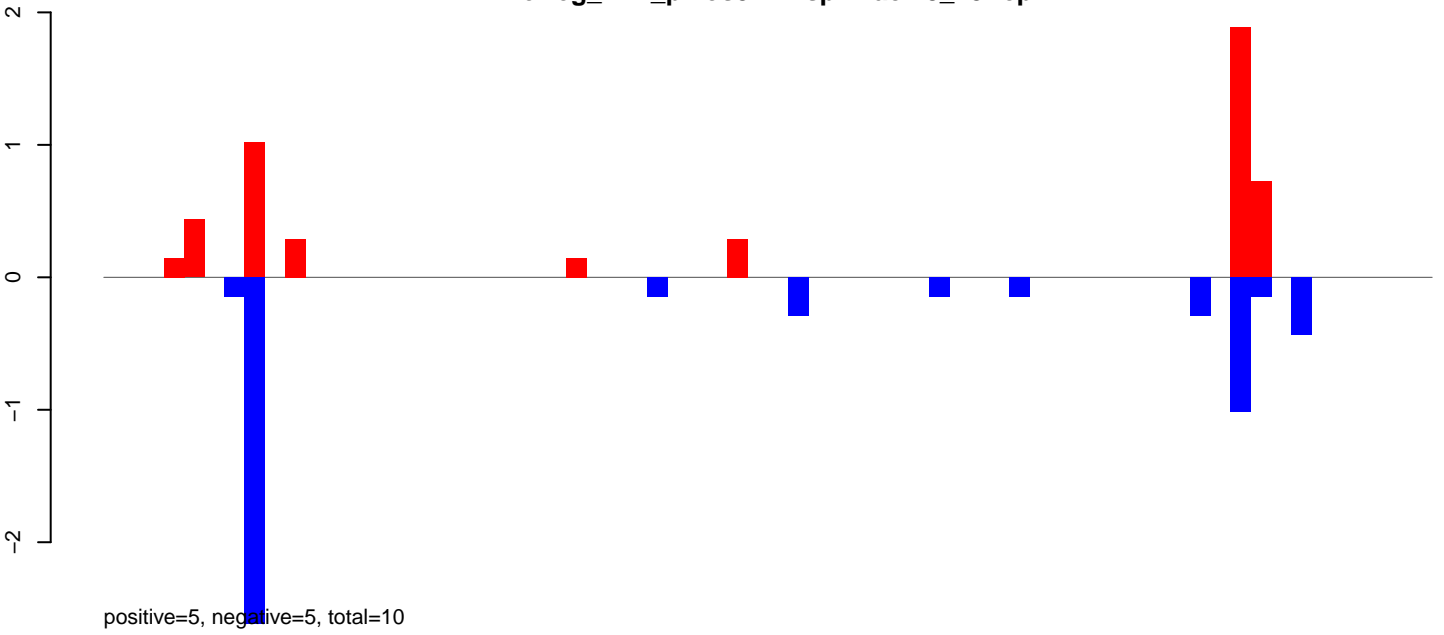

AeAeg_LVP_pMos3DBhspPBac.24_35.rep

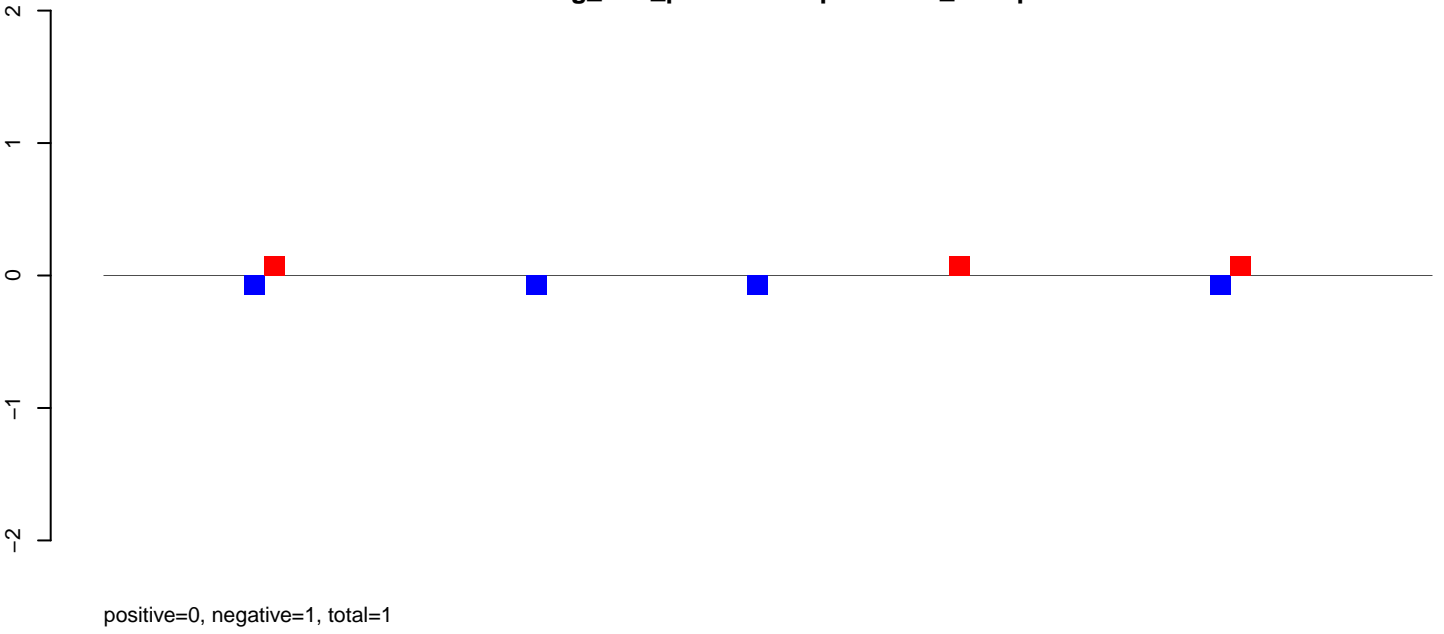

AeAeg_LVP_pMos3DBhspPBac.rep

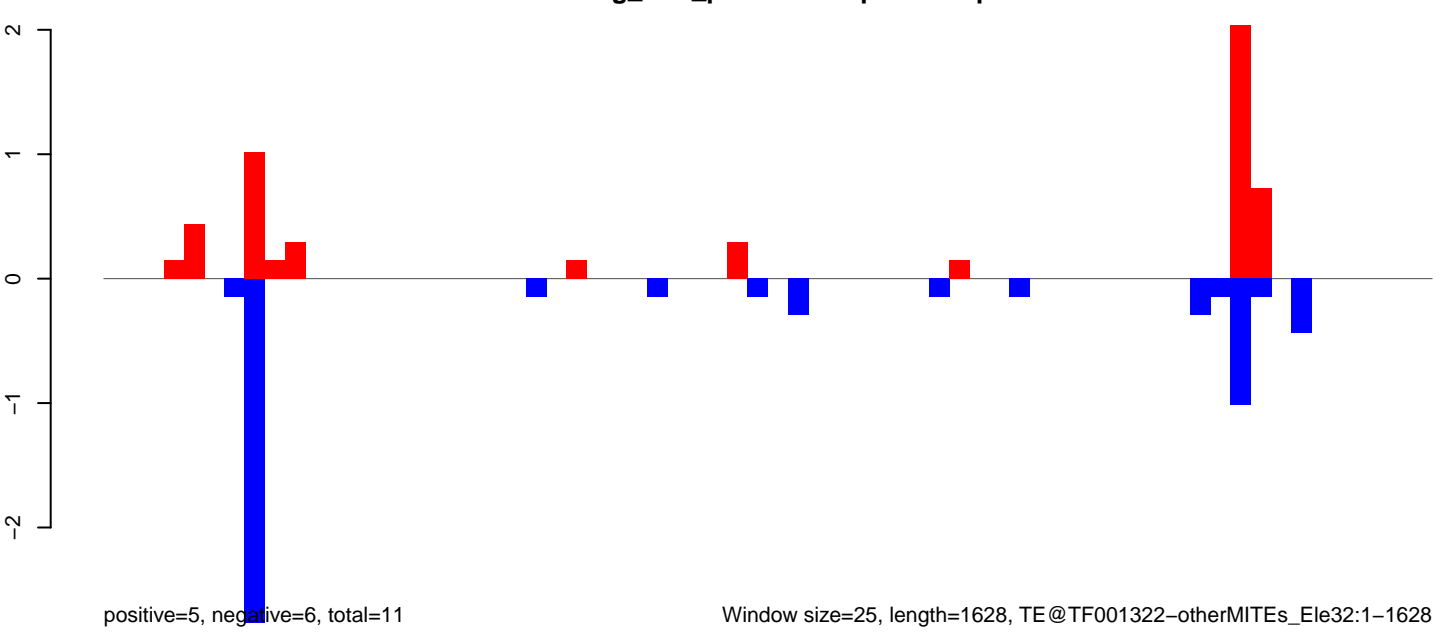

AeAeg_LVP_pMos3DBhspPBac.18_23.rep

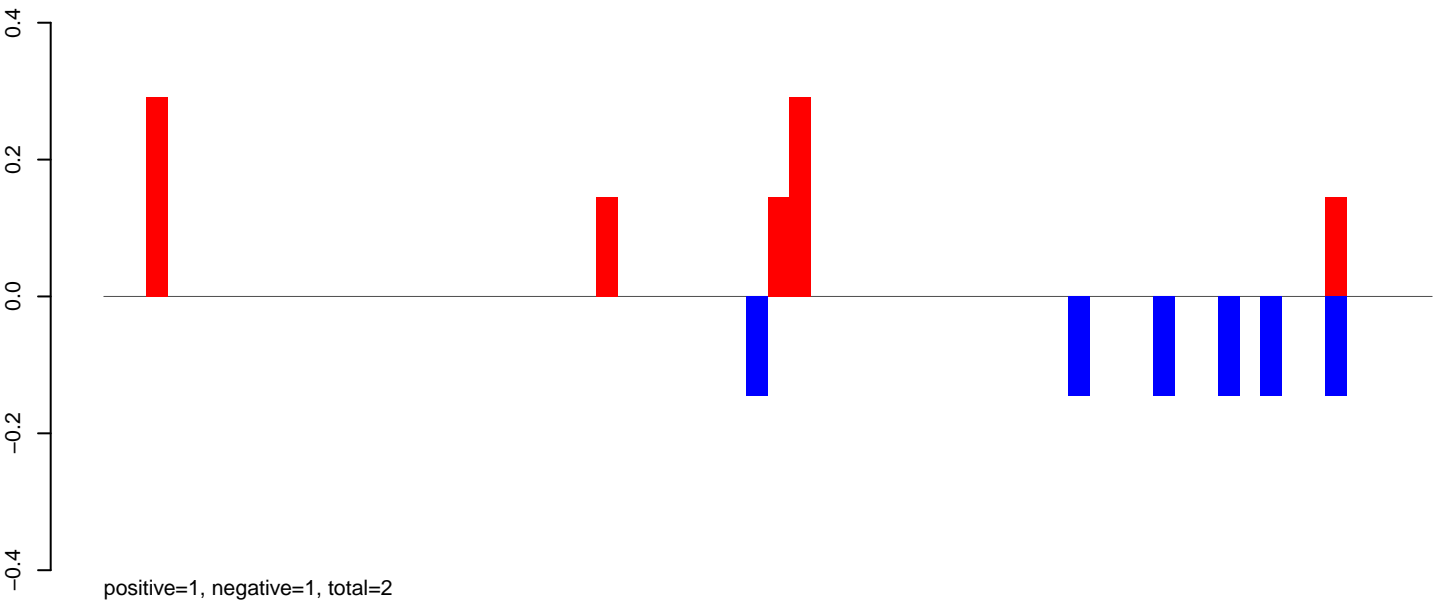

AeAeg_LVP_pMos3DBhspPBac.24_35.rep

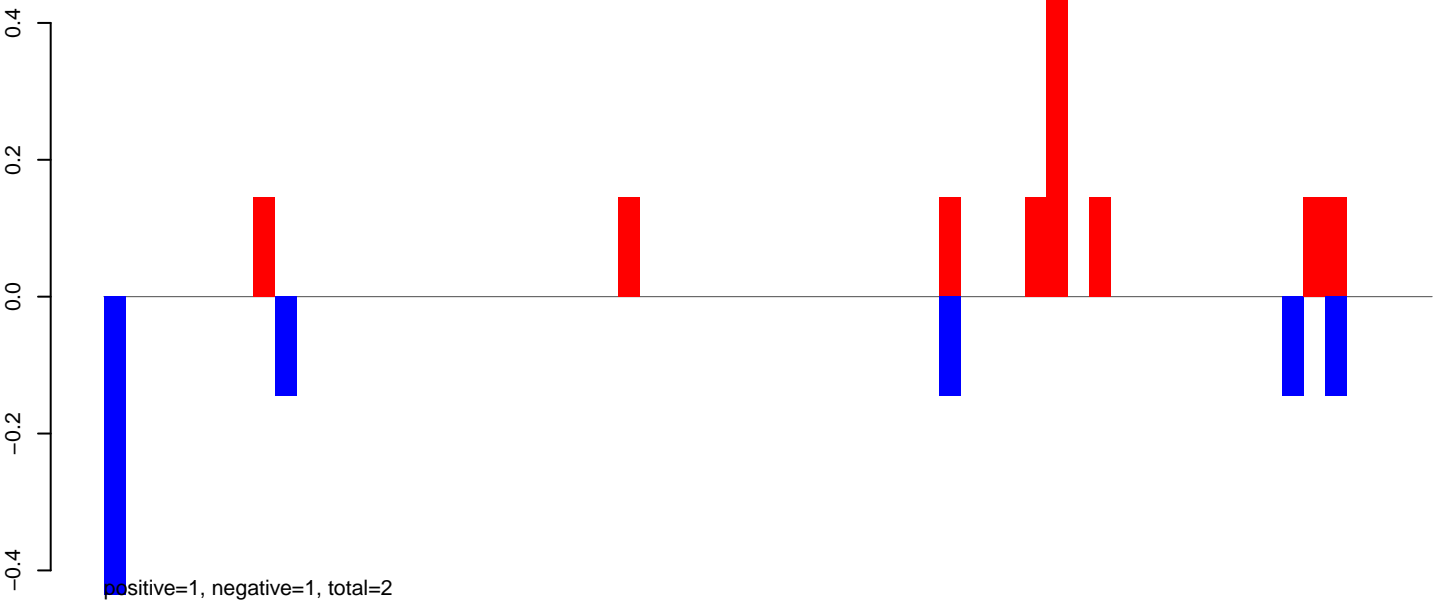

AeAeg_LVP_pMos3DBhspPBac.rep

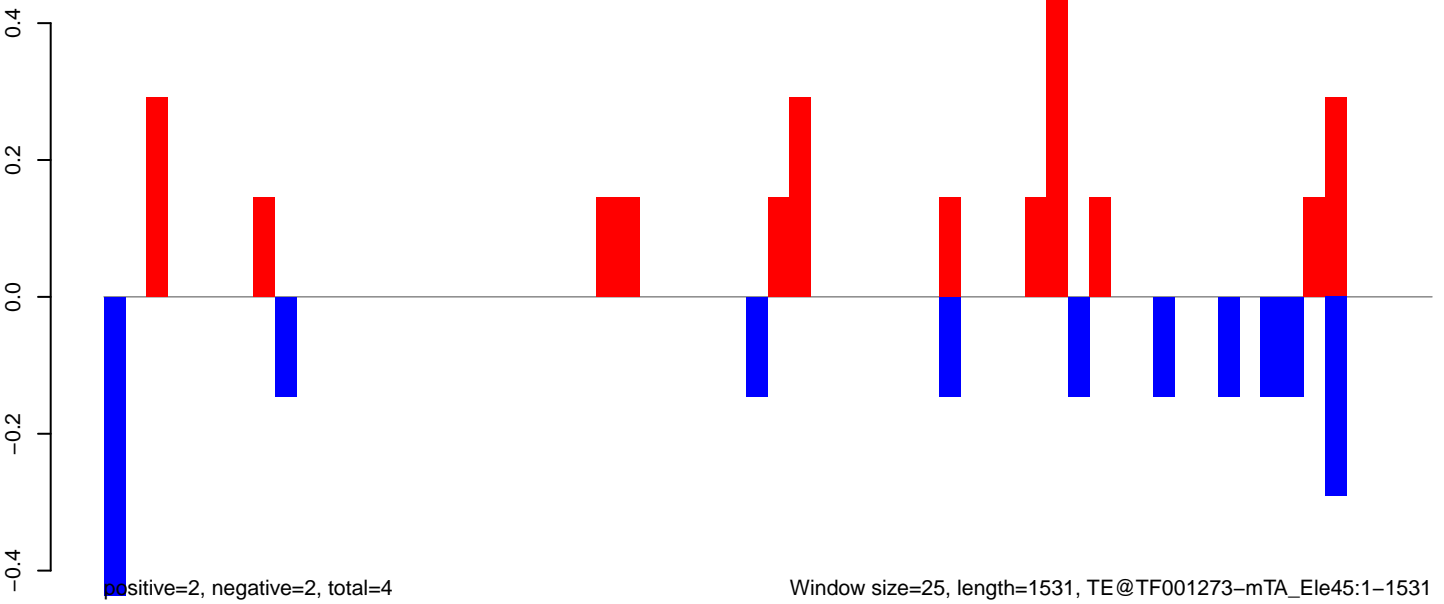

Window size=25, length=1531, TE@TF001273-mTA_Ele45:1-1531

0 500 1000 1500

AeAeg_LVP_pMos3DBhspPBac.18_23.rep

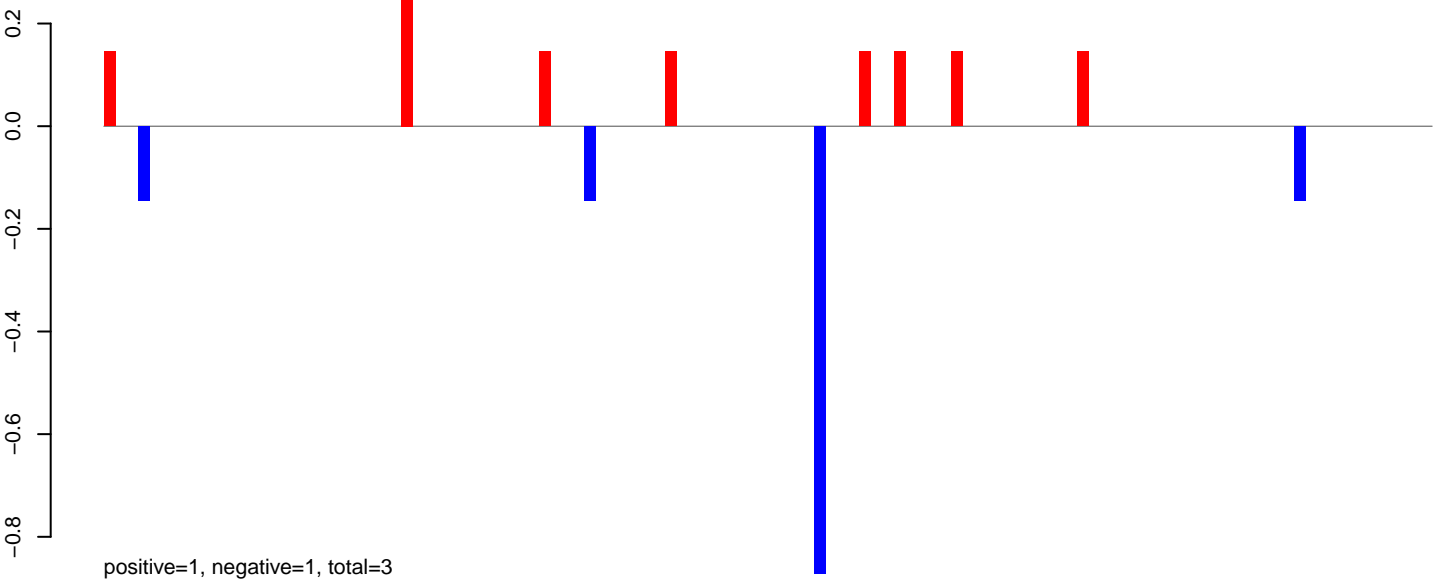

AeAeg_LVP_pMos3DBhspPBac.24_35.rep

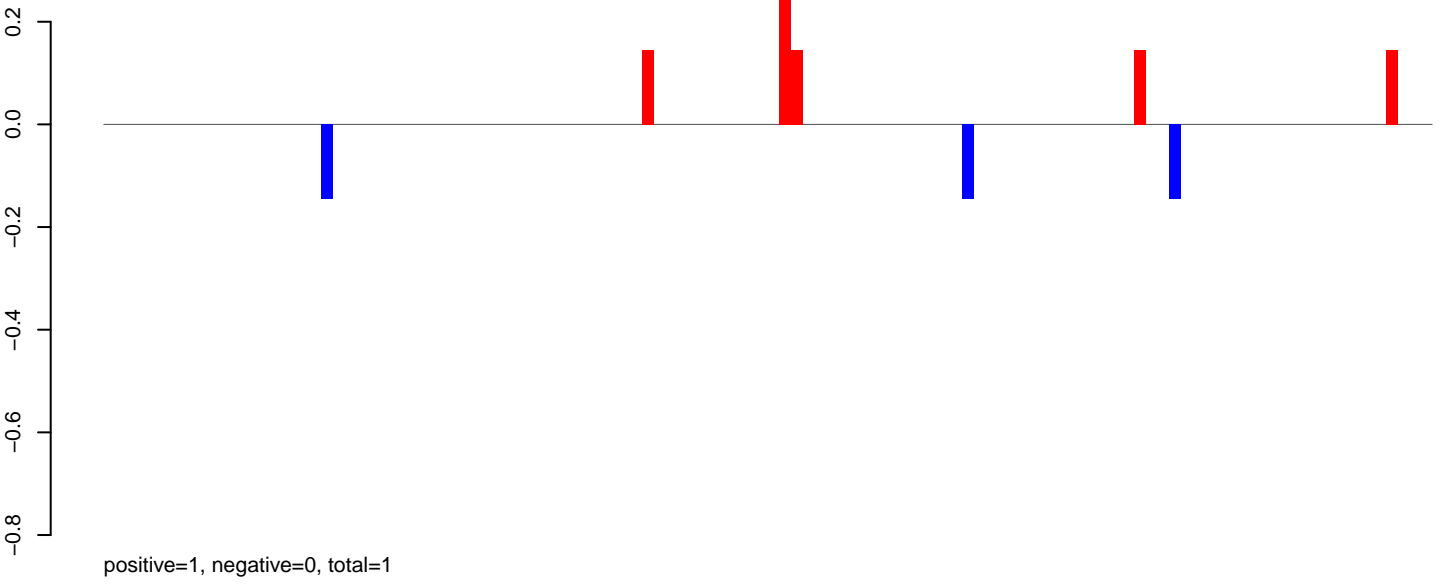

AeAeg_LVP_pMos3DBhspPBac.rep

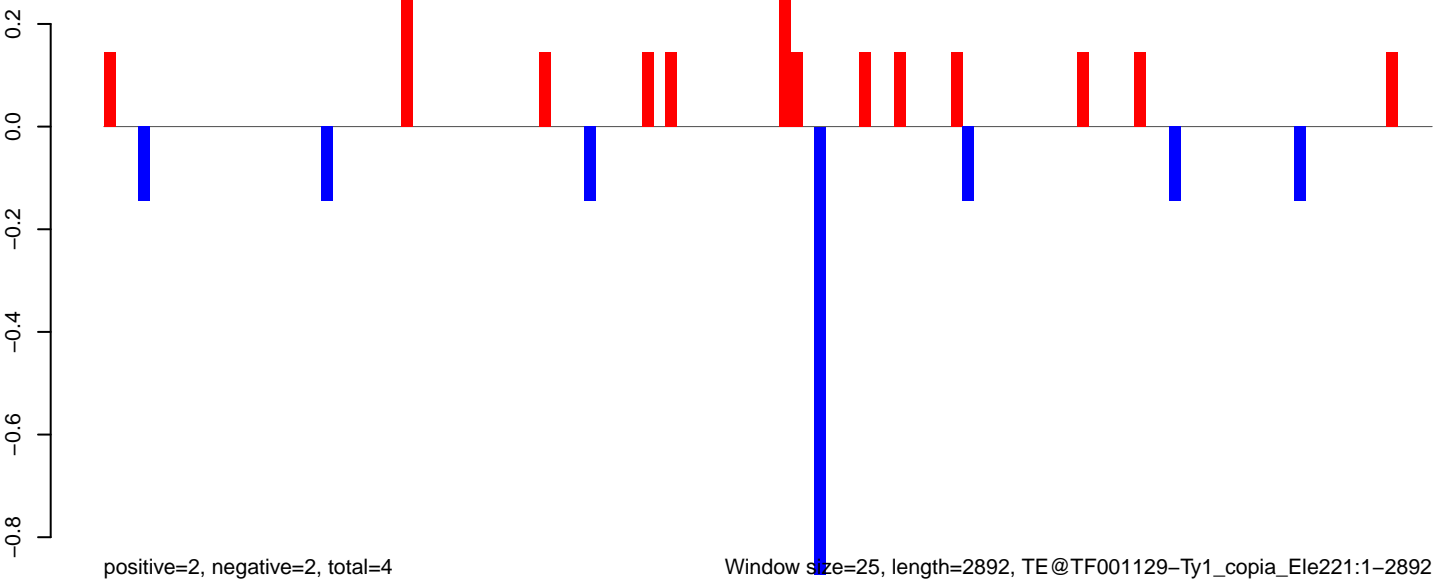

AeAeg_LVP_pMos3DBhspPBac.18_23.rep

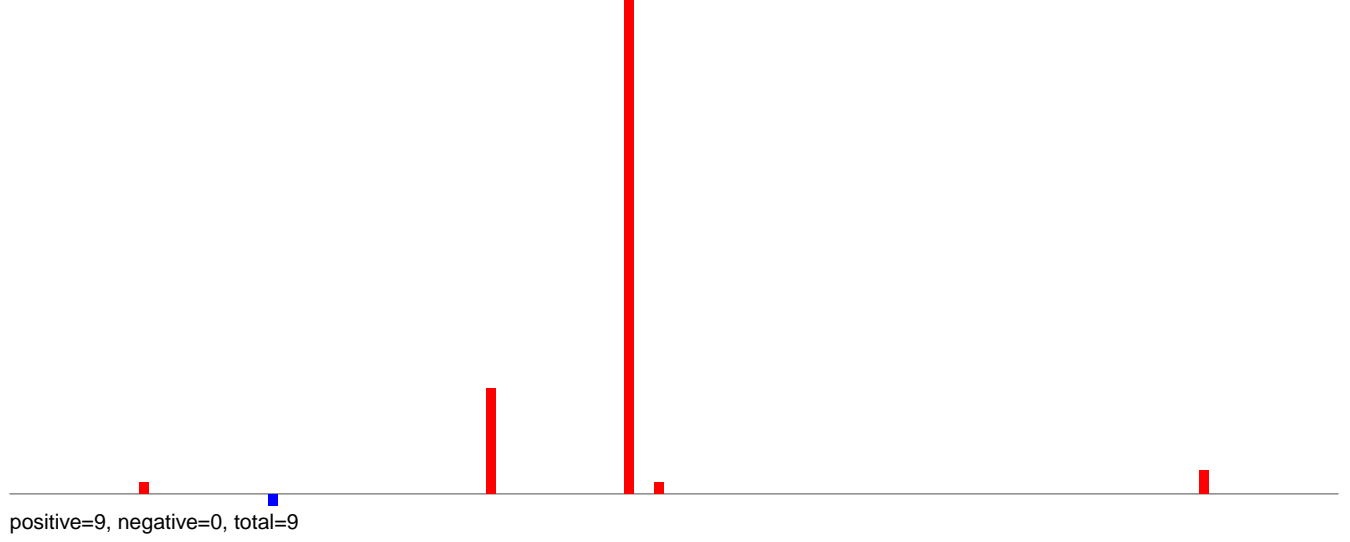

AeAeg_LVP_pMos3DBhspPBac.24_35.rep

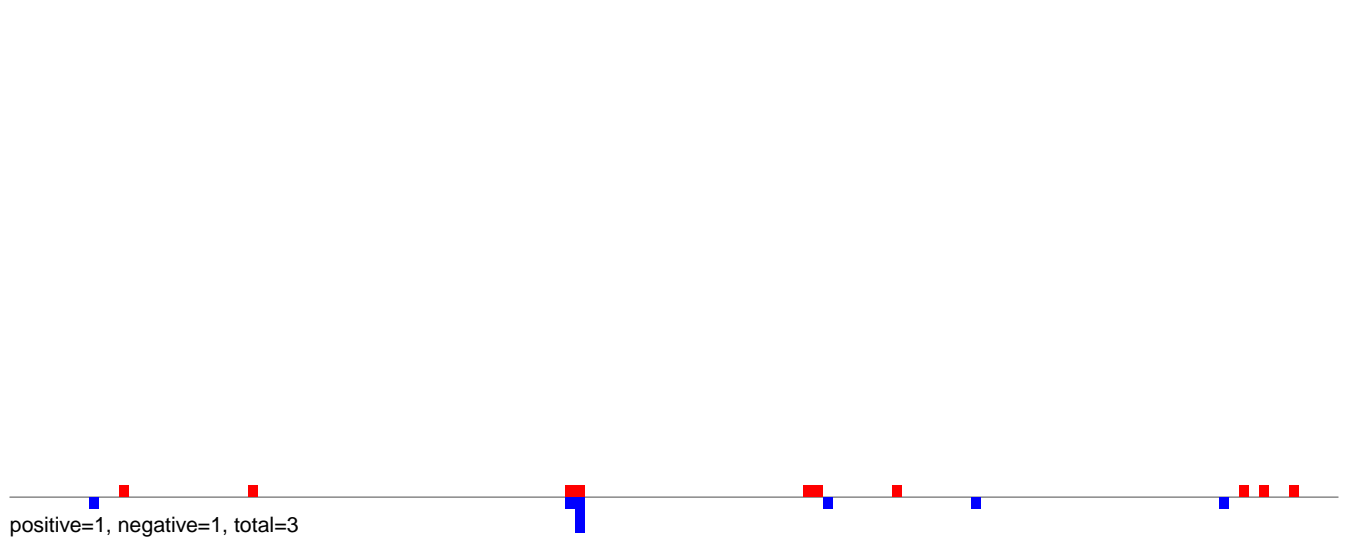

AeAeg_LVP_pMos3DBhspPBac.rep

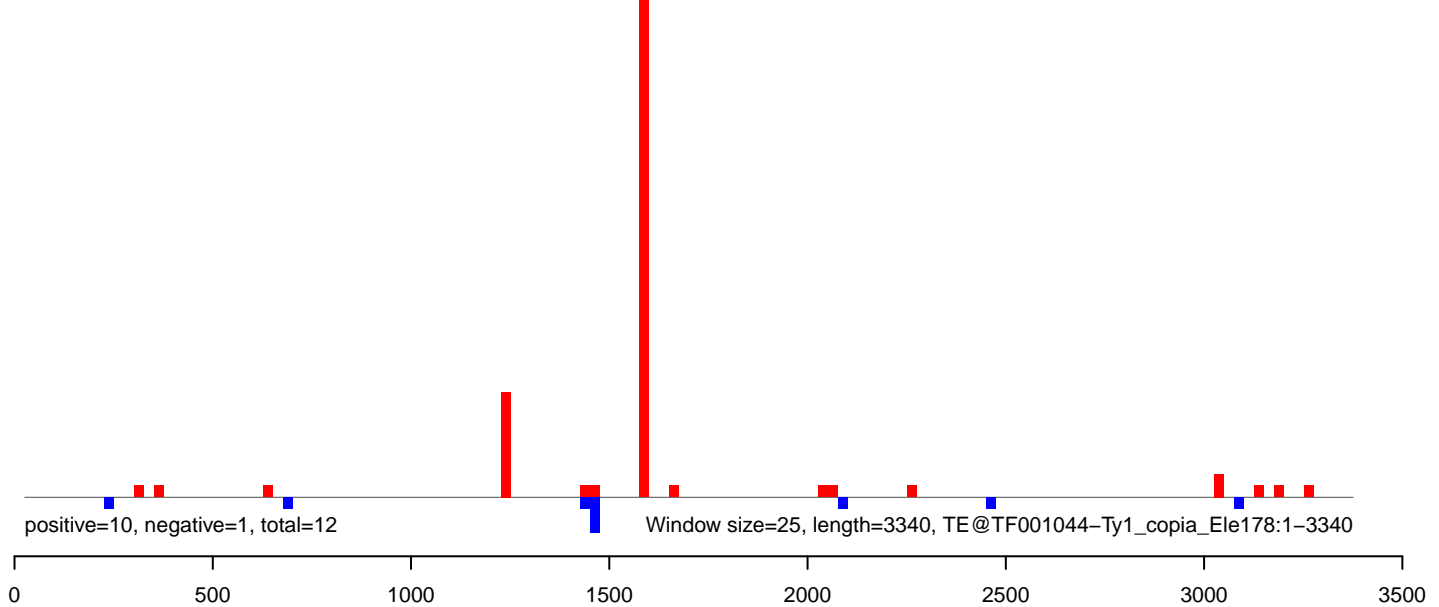

AeAeg_LVP_pMos3DBhspPBac.18_23.rep

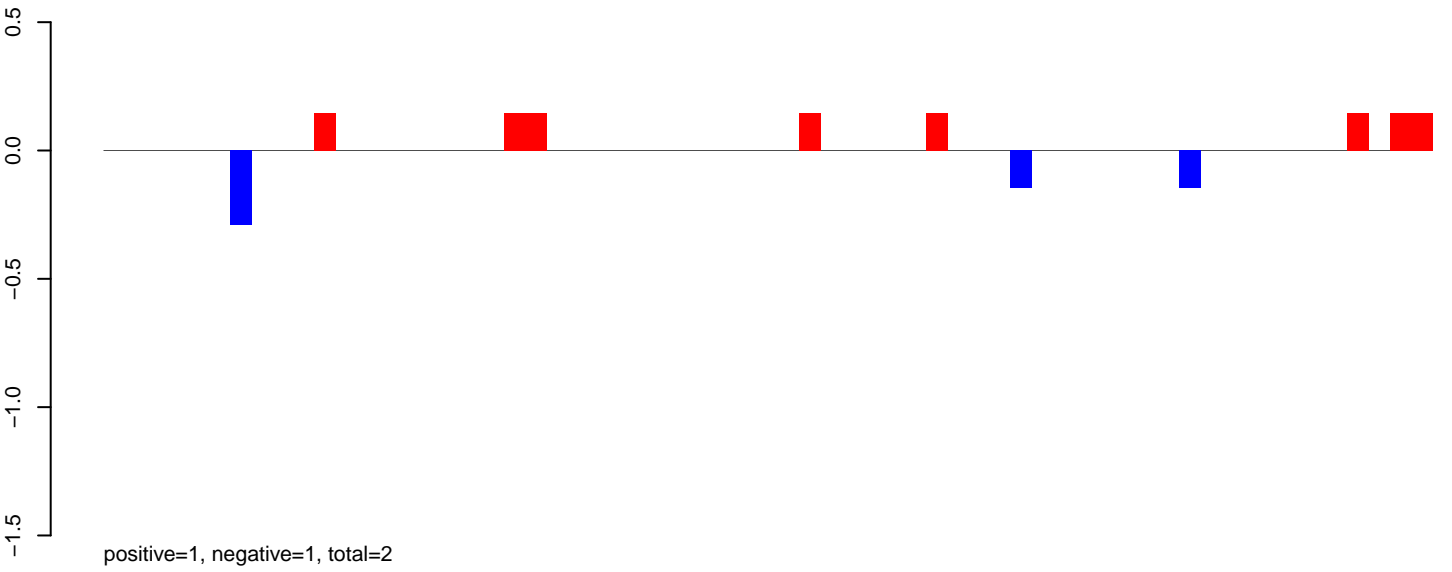

AeAeg_LVP_pMos3DBhspPBac.24_35.rep

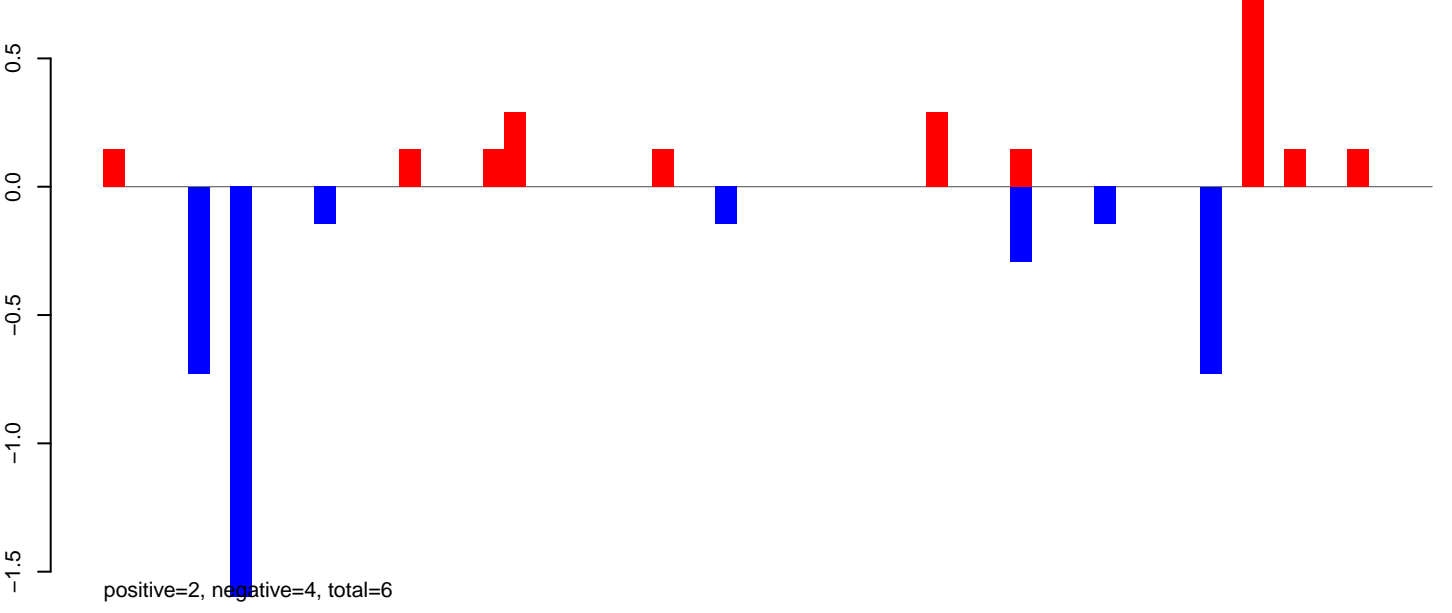

AeAeg_LVP_pMos3DBhspPBac.rep

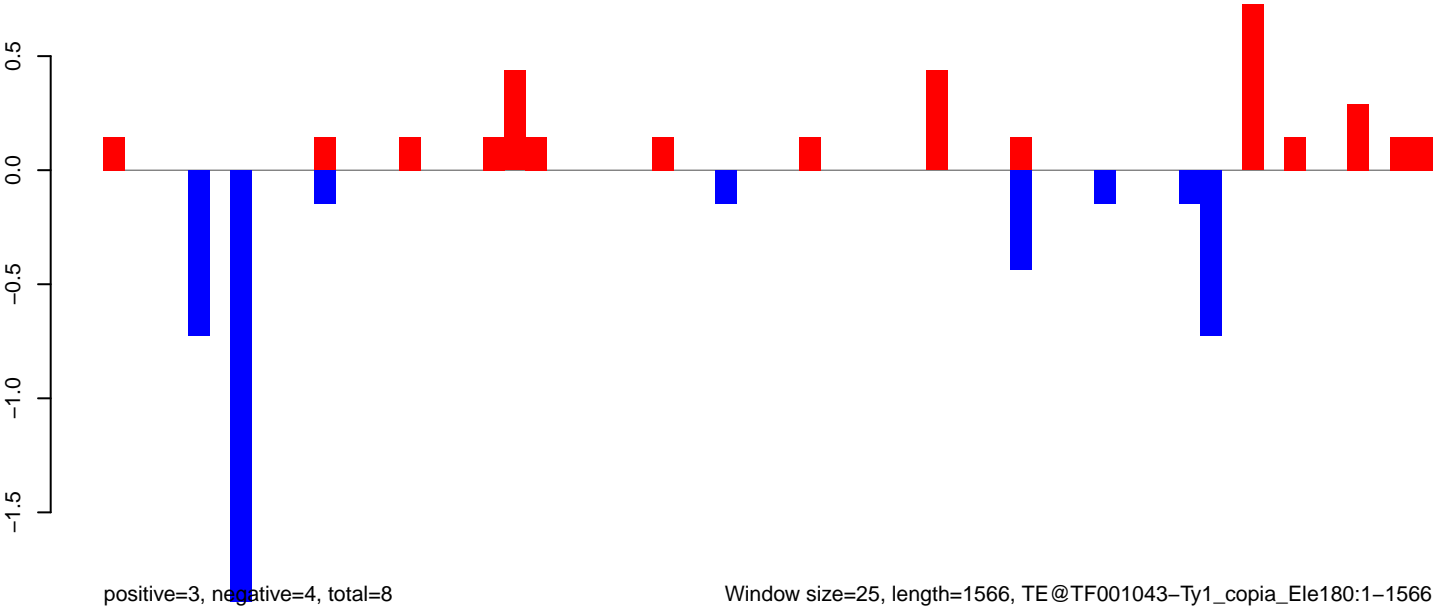

Window size=25, length=1566, TE@TF001043-Ty1_copia_Ele180:1-1566

AeAeg_LVP_pMos3DBhspPBac.18_23.rep

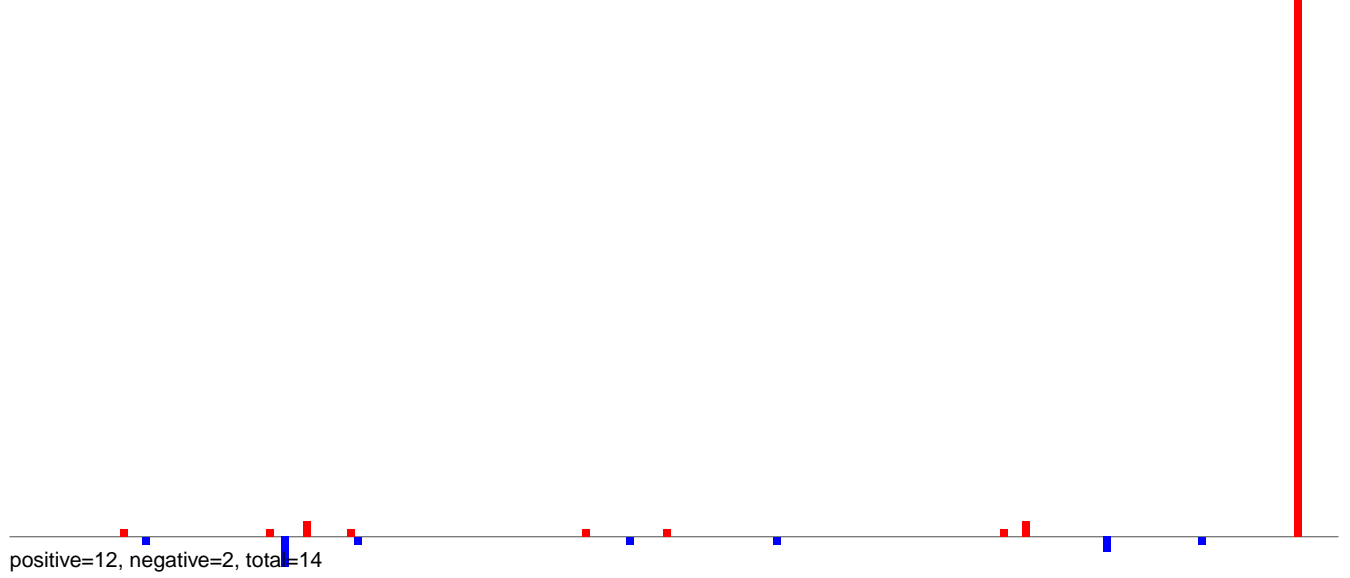

AeAeg_LVP_pMos3DBhspPBac.24_35.rep

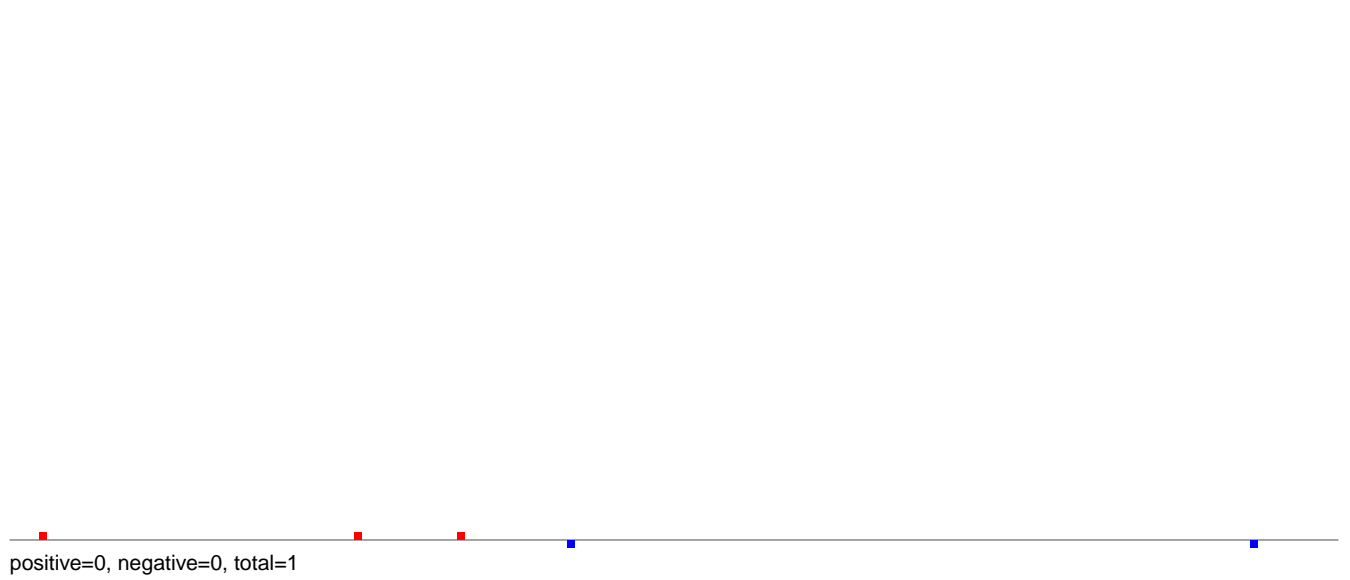

AeAeg_LVP_pMos3DBhspPBac.rep

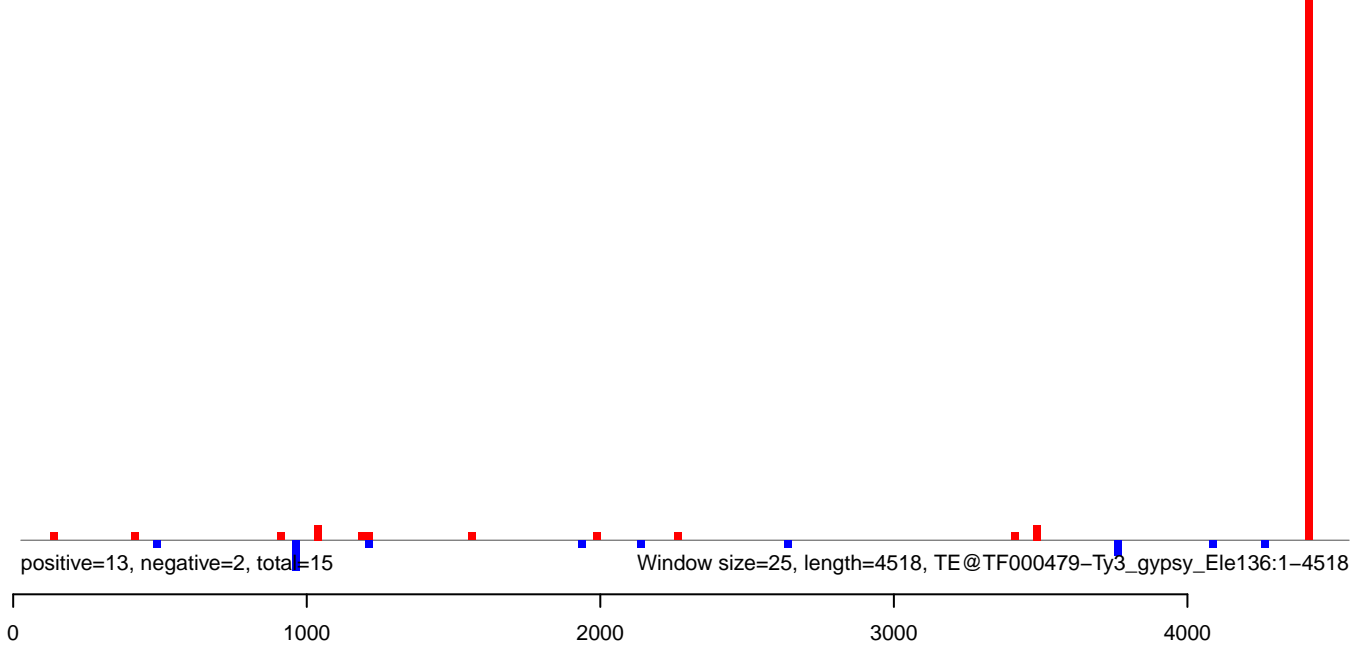

AeAeg_LVP_pMos3DBhspPBac.18_23.rep

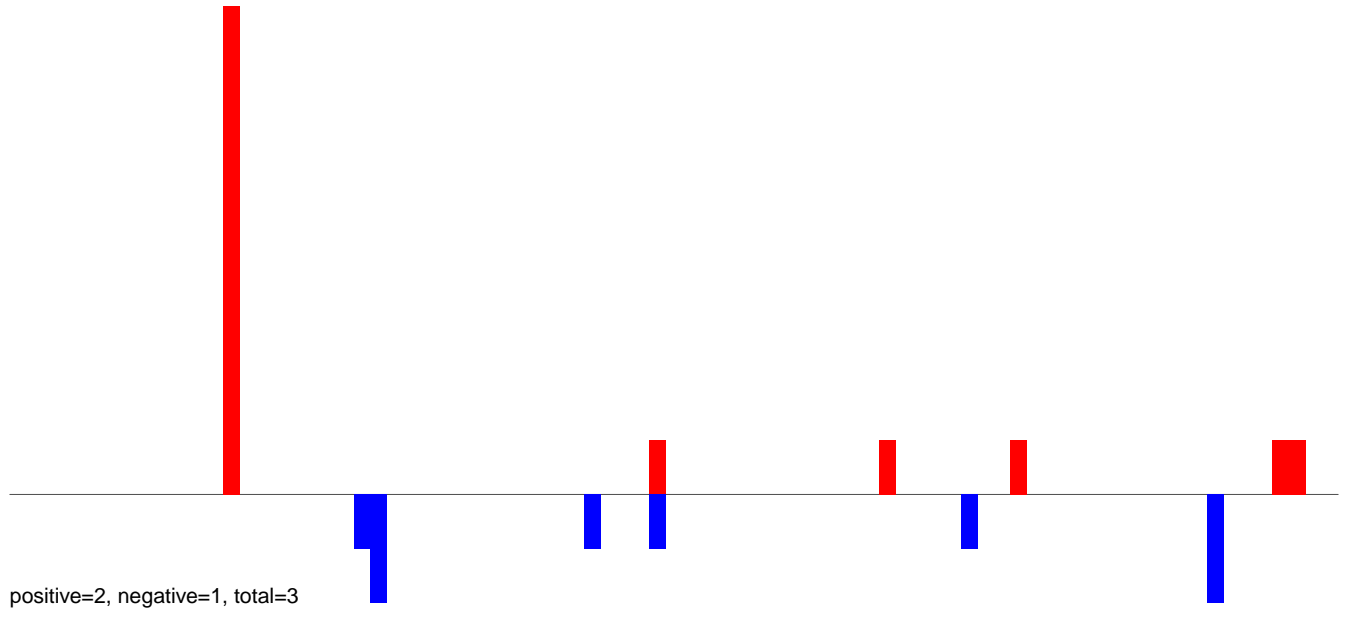

AeAeg_LVP_pMos3DBhspPBac.24_35.rep

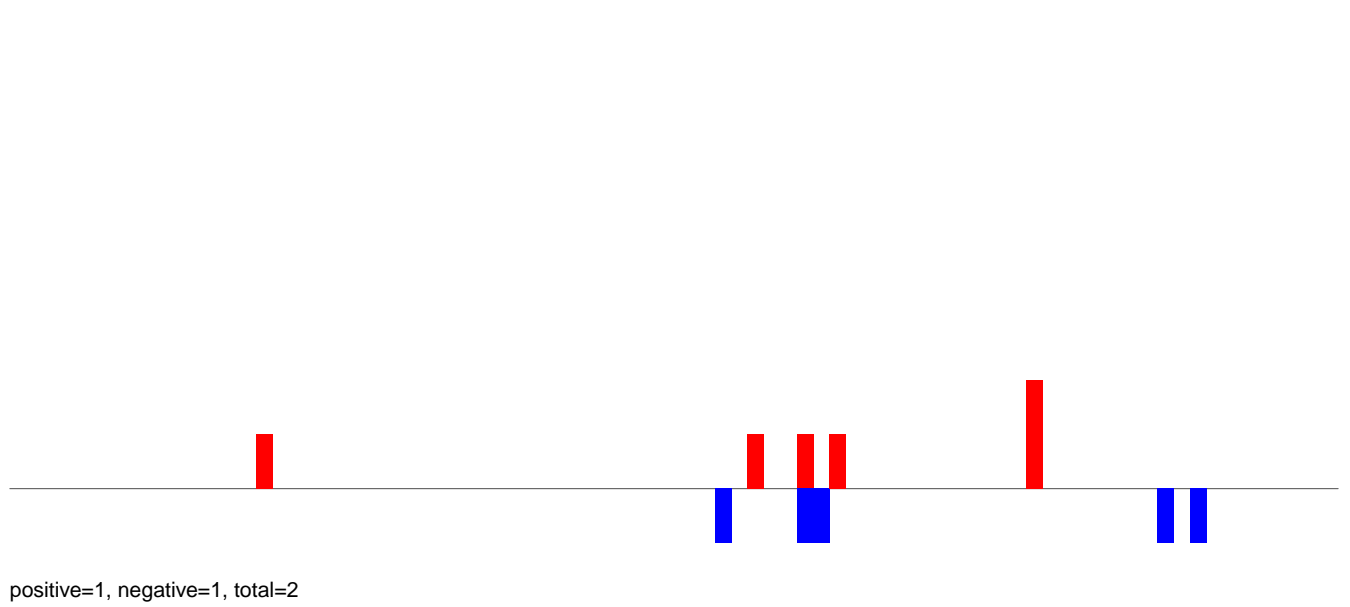

AeAeg_LVP_pMos3DBhspPBac.rep

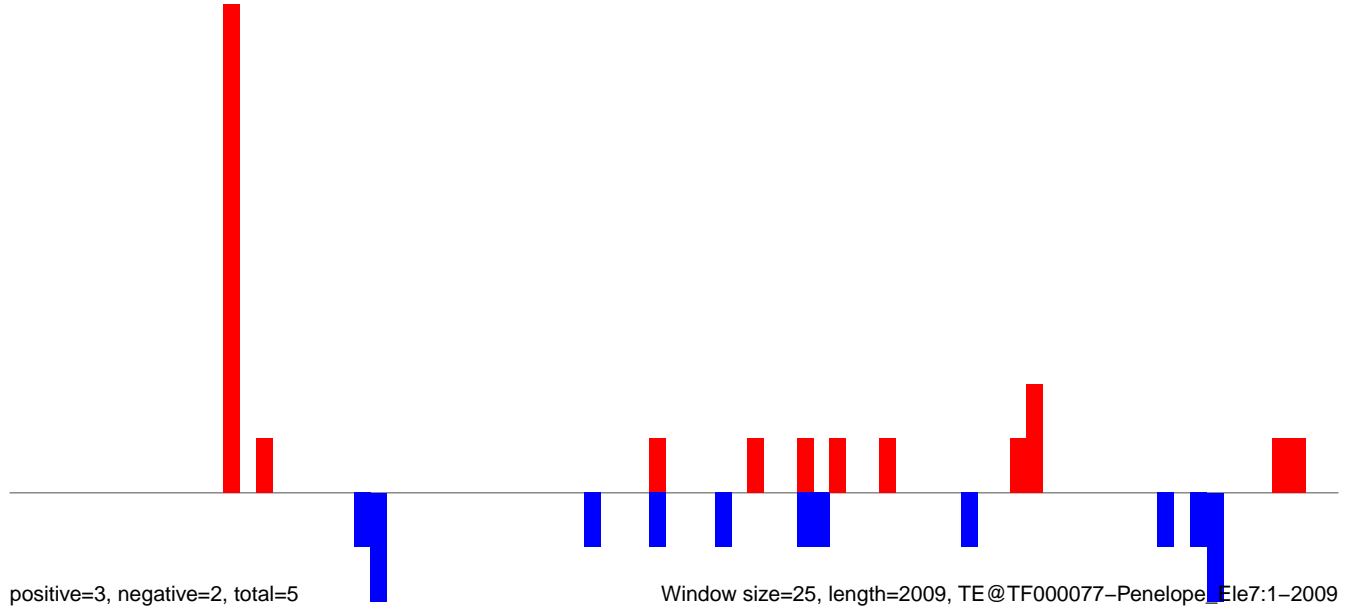

AeAeg_LVP_pMos3DBhspPBac.18_23.rep

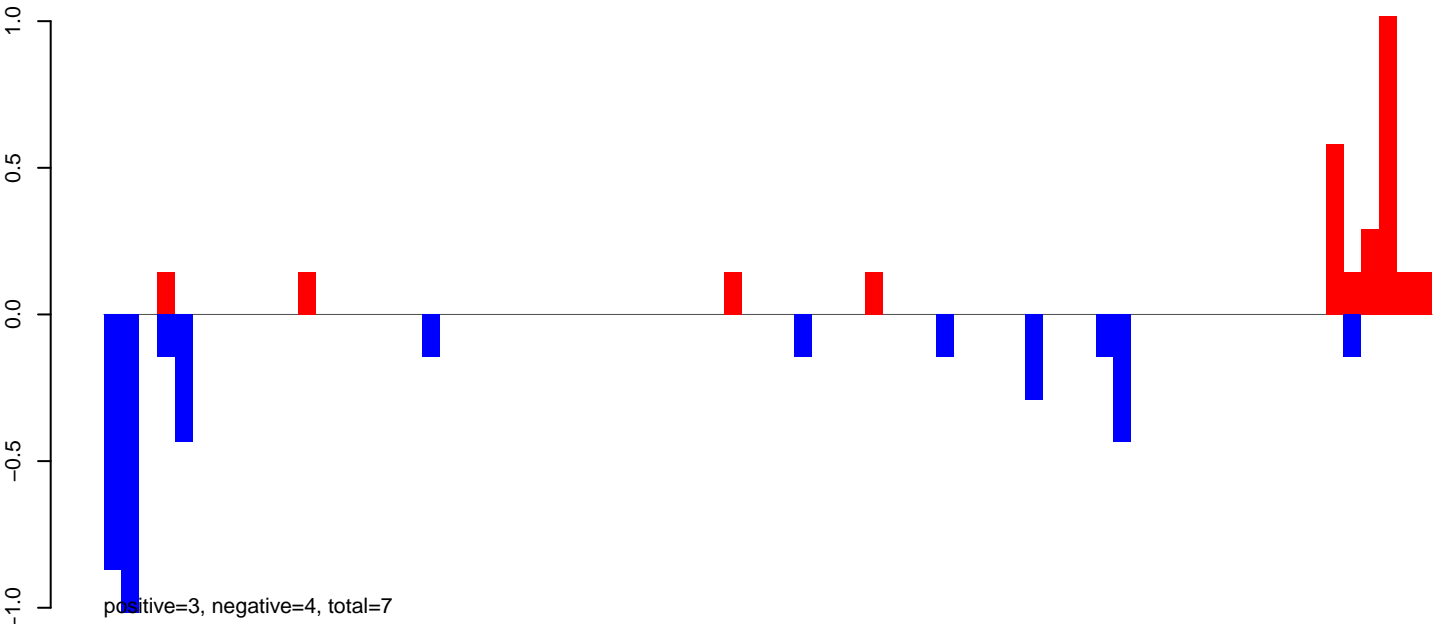

AeAeg_LVP_pMos3DBhspPBac.24_35.rep

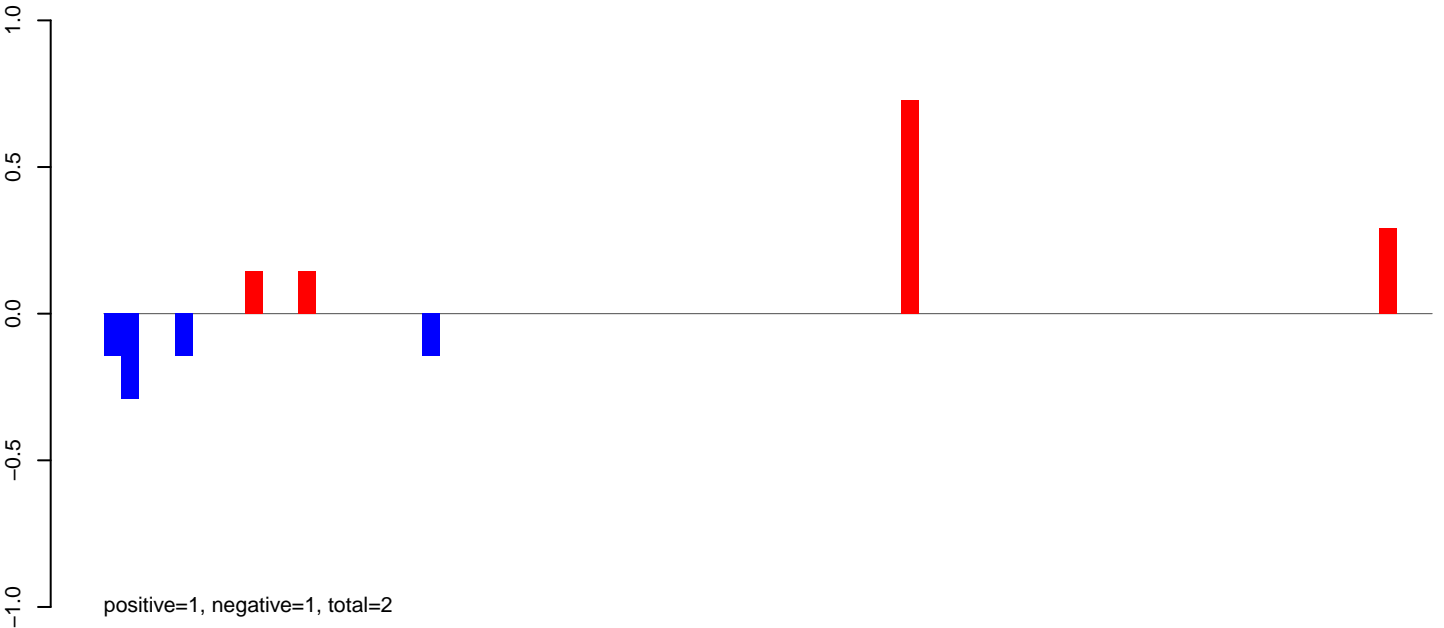

AeAeg_LVP_pMos3DBhspPBac.rep

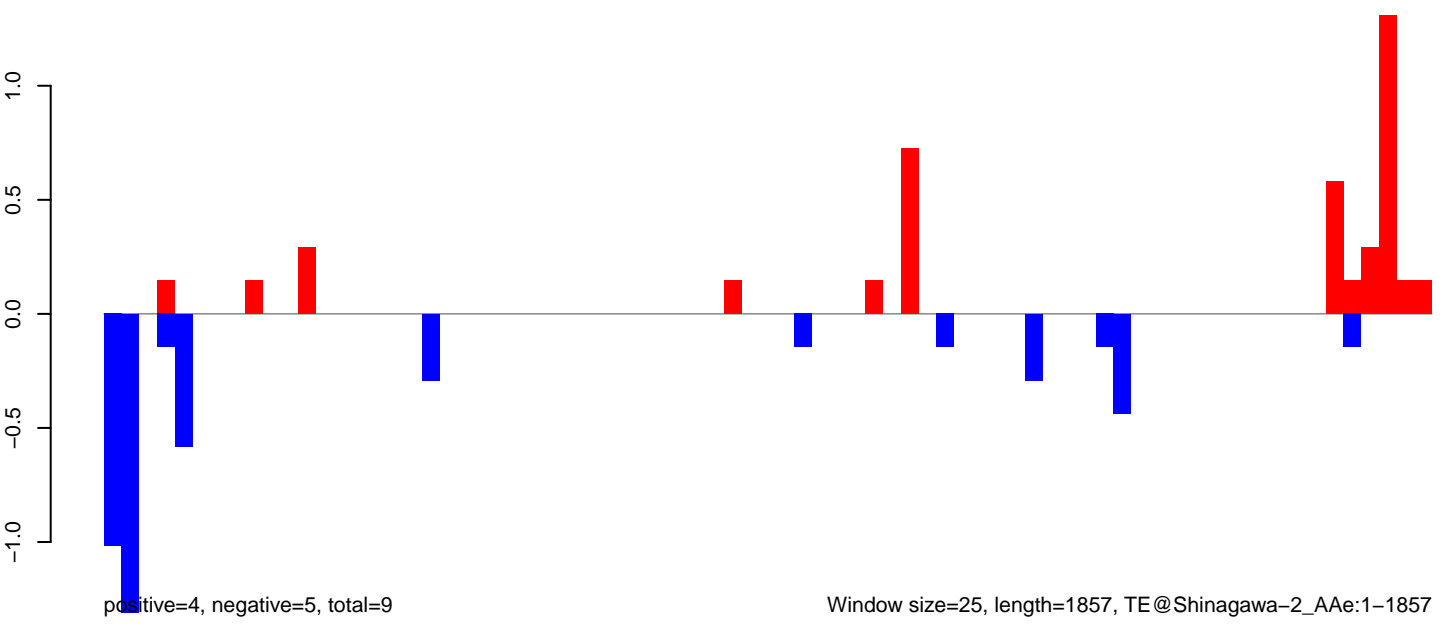

Window size=25, length=1857, TE@Shinagawa-2_AAe:1-1857

AeAeg_LVP_pMos3DBhspPBac.18_23.rep

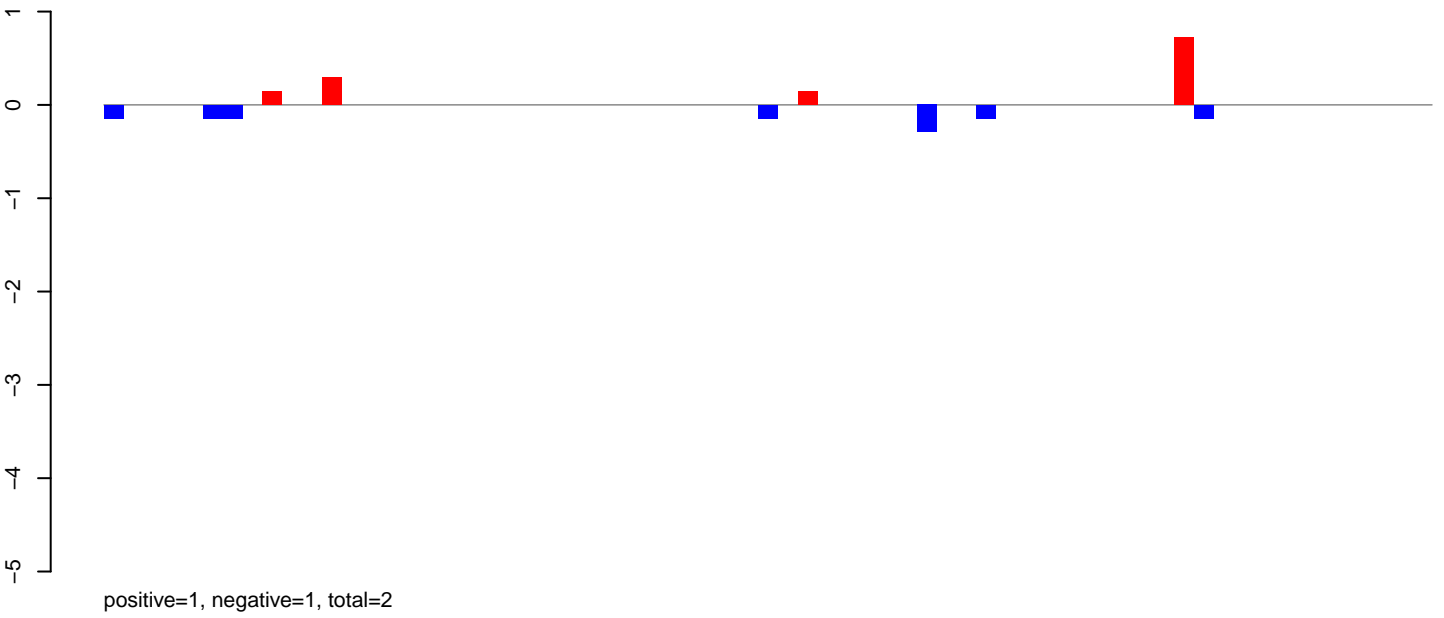

AeAeg_LVP_pMos3DBhspPBac.24_35.rep

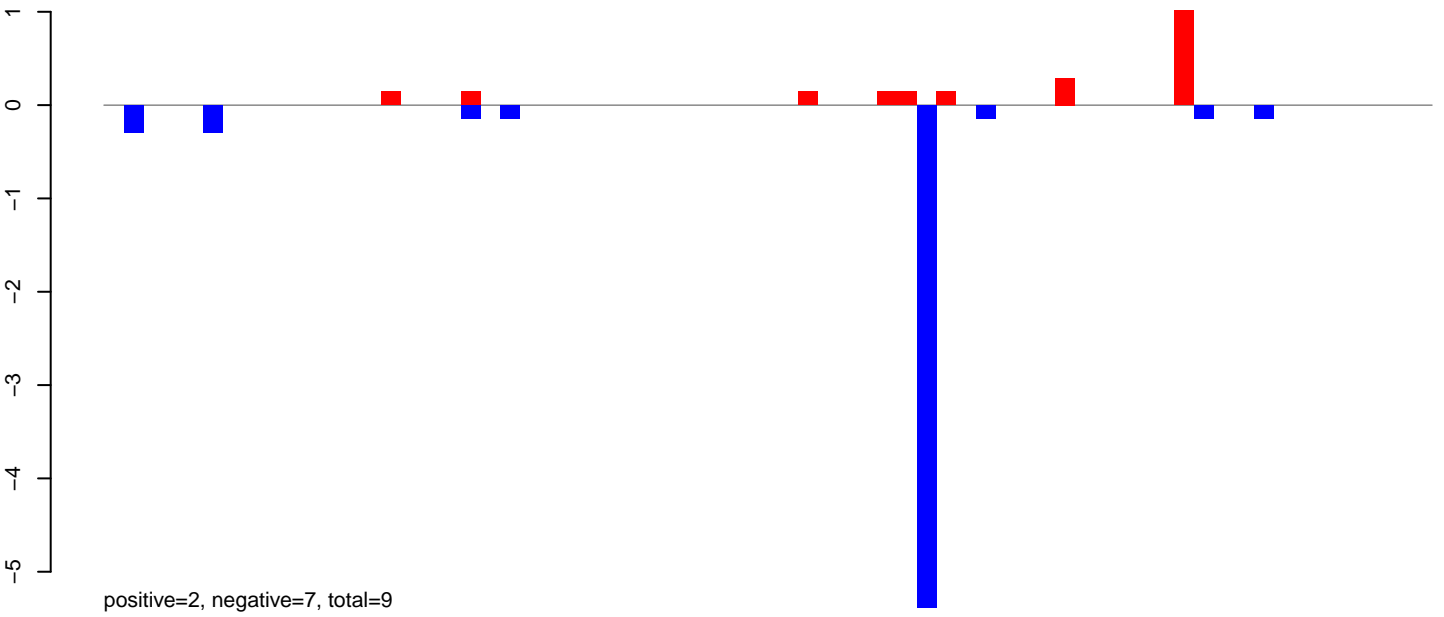

AeAeg_LVP_pMos3DBhspPBac.rep

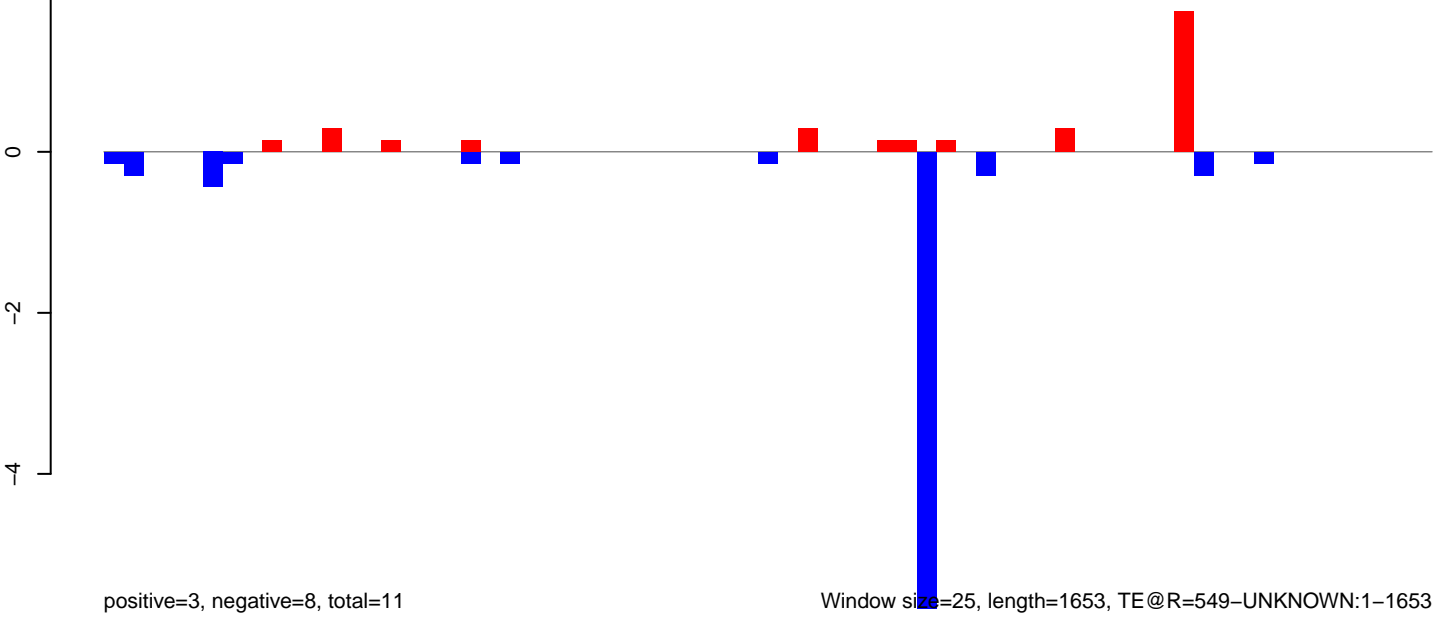

Window size=25, length=1653, TE@R=549-UNKNOWN:1-1653

AeAeg_LVP_pMos3DBhspPBac.18_23.rep

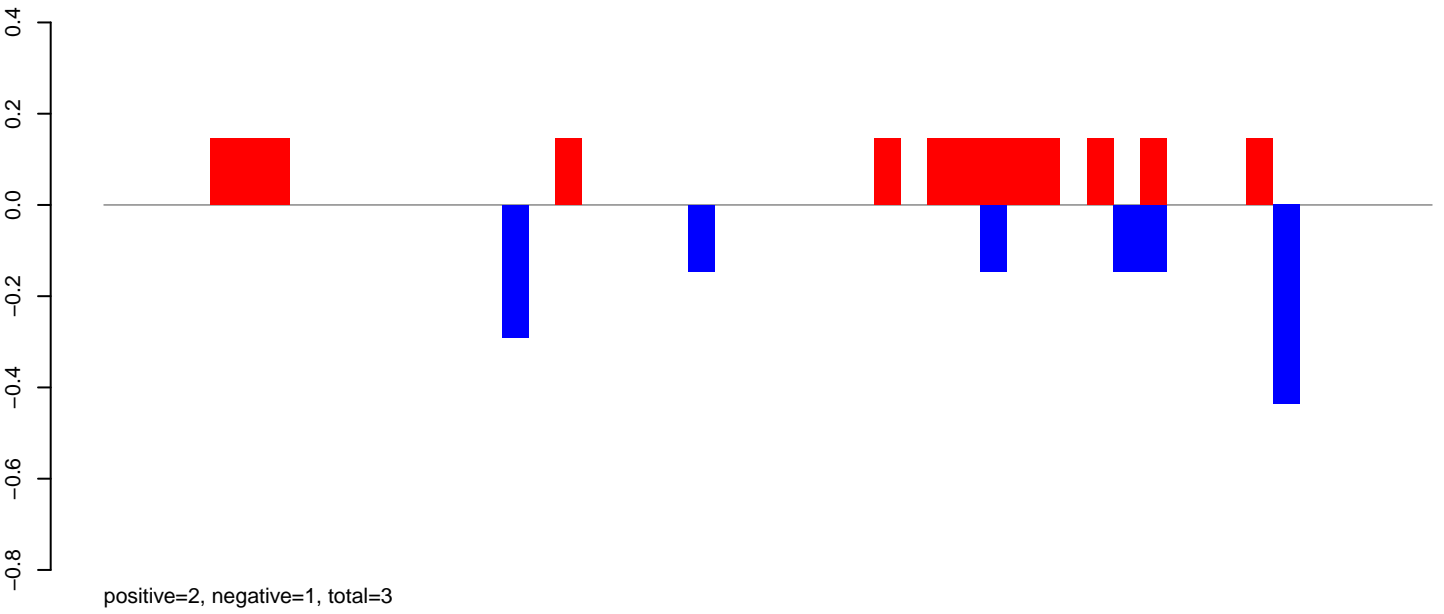

AeAeg_LVP_pMos3DBhspPBac.24_35.rep

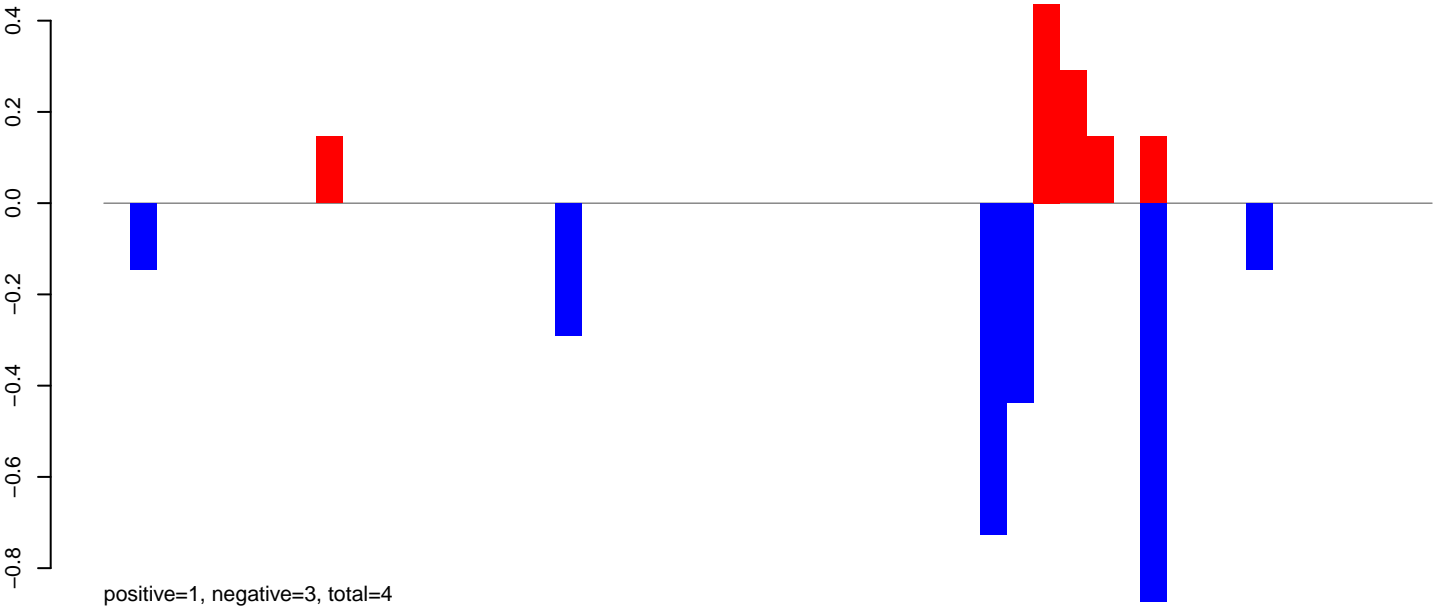

AeAeg_LVP_pMos3DBhspPBac.rep

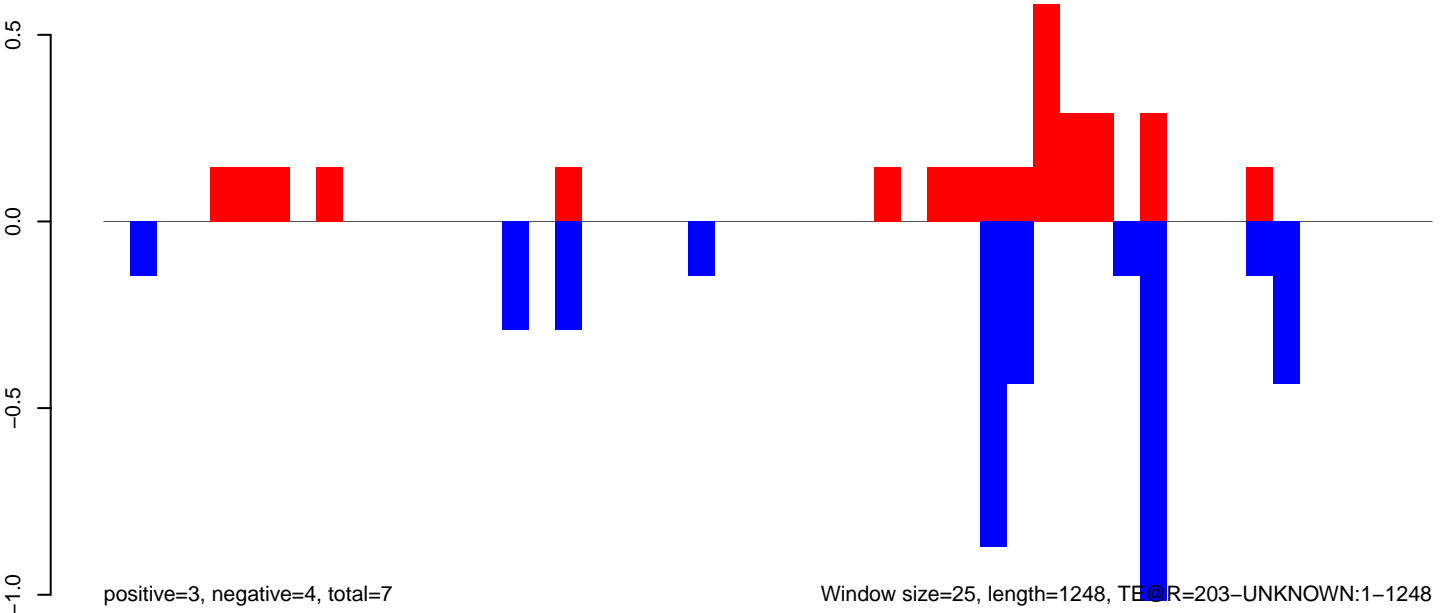

Window size=25, length=1248, TE@R=203-UNKNOWN:1-1248

AeAeg_LVP_pMos3DBhspPBac.18_23.rep

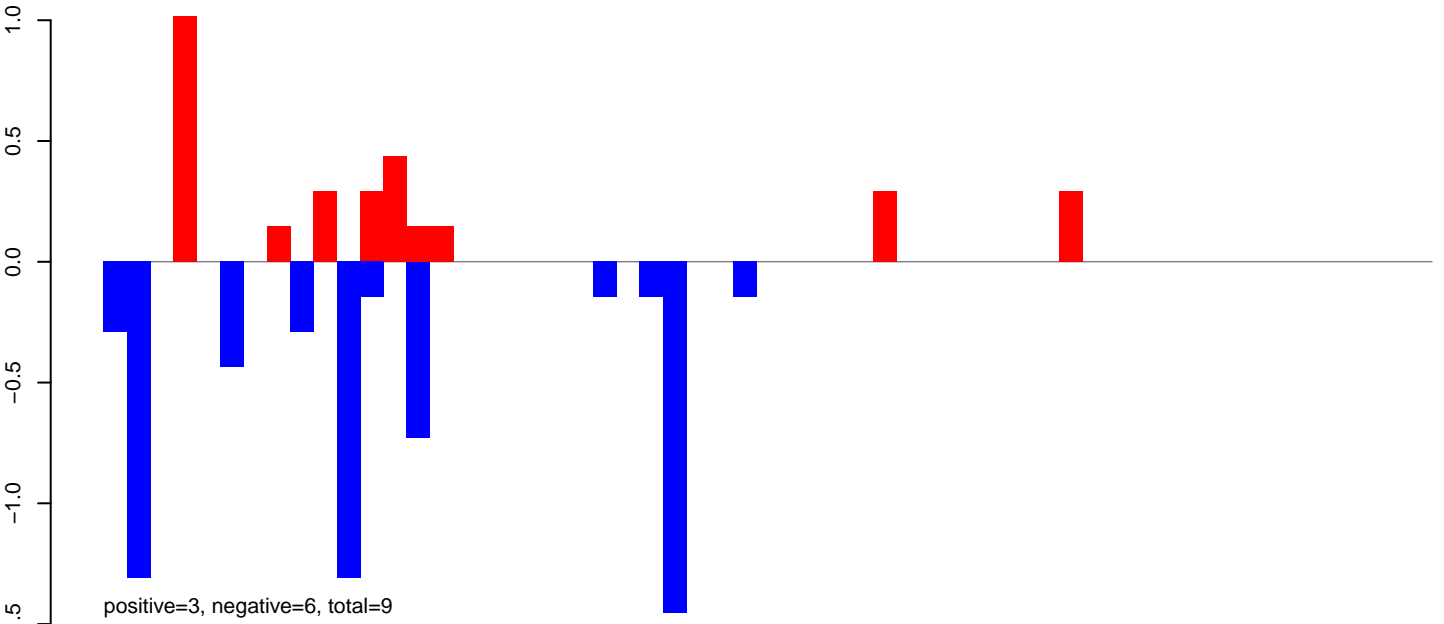

AeAeg_LVP_pMos3DBhspPBac.24_35.rep

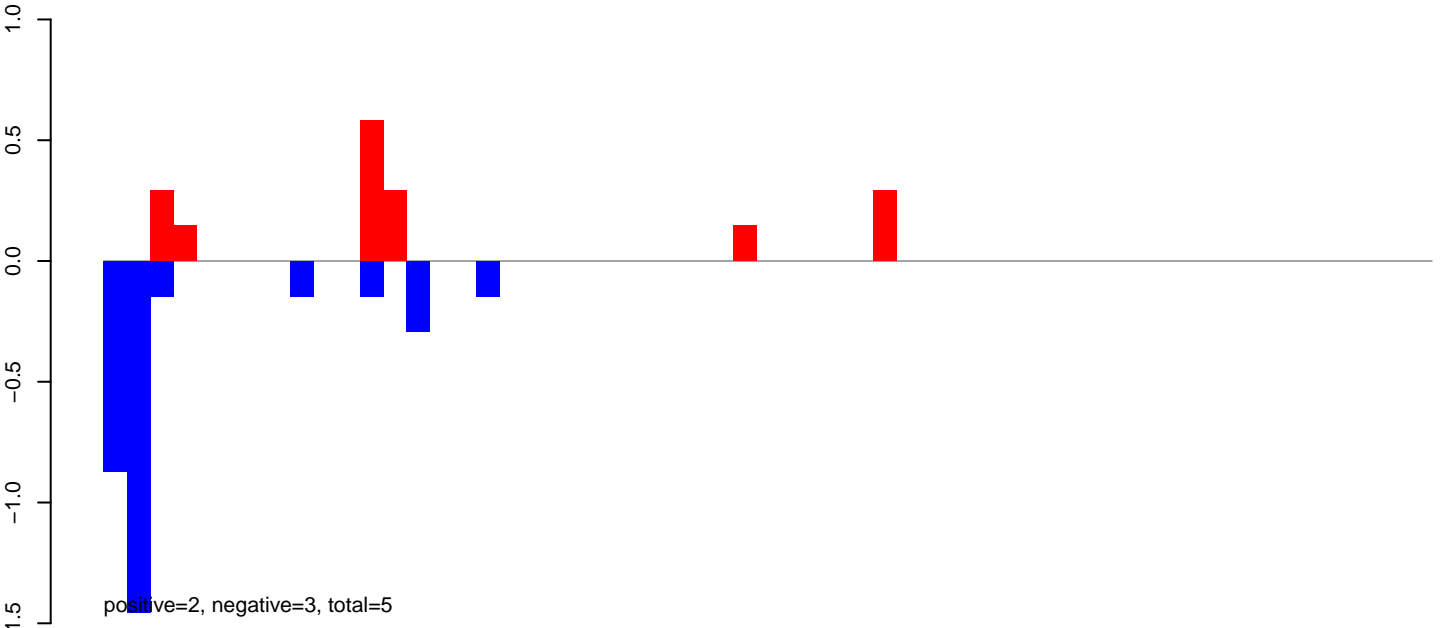

AeAeg_LVP_pMos3DBhspPBac.rep

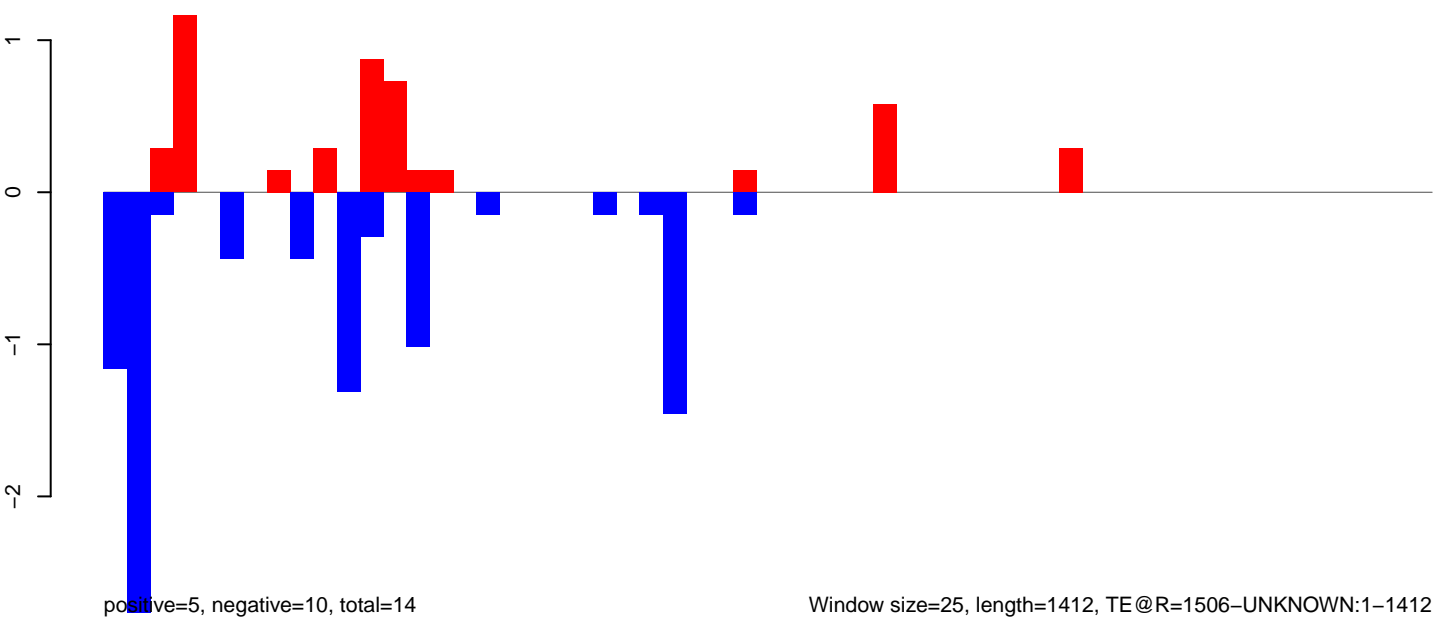

AeAeg_LVP_pMos3DBhspPBac.18_23.rep

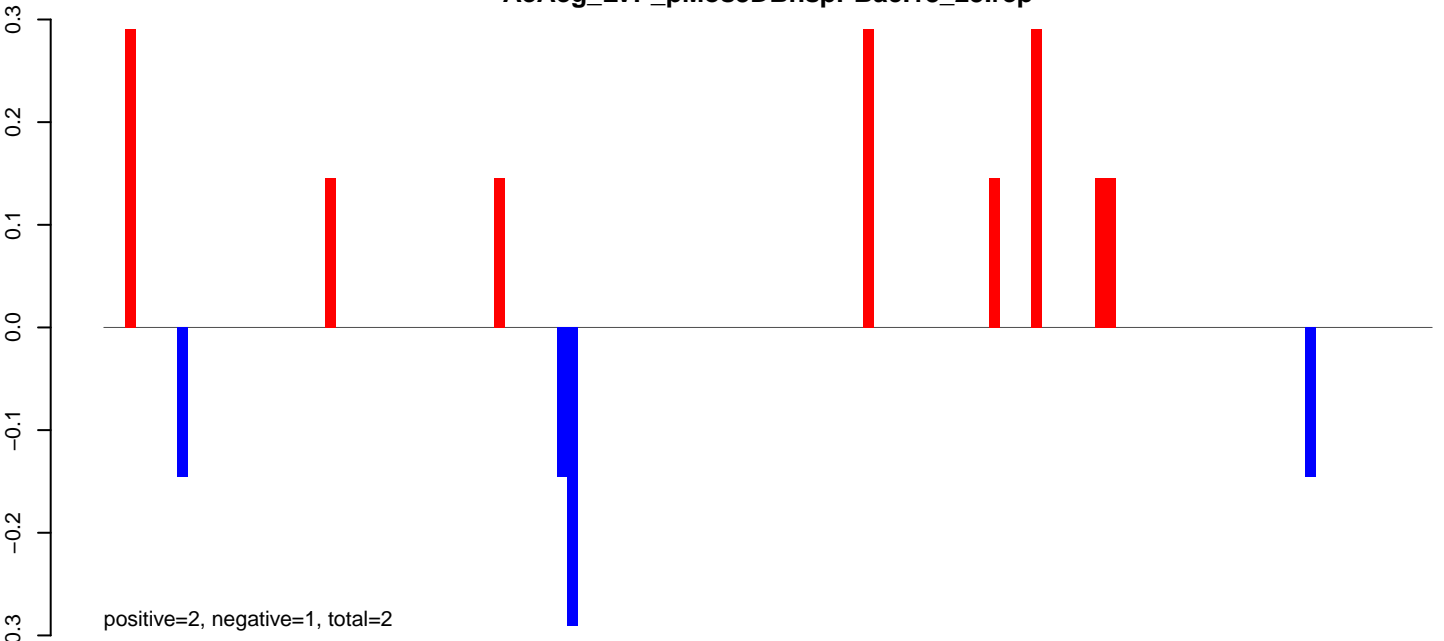

AeAeg_LVP_pMos3DBhspPBac.24_35.rep

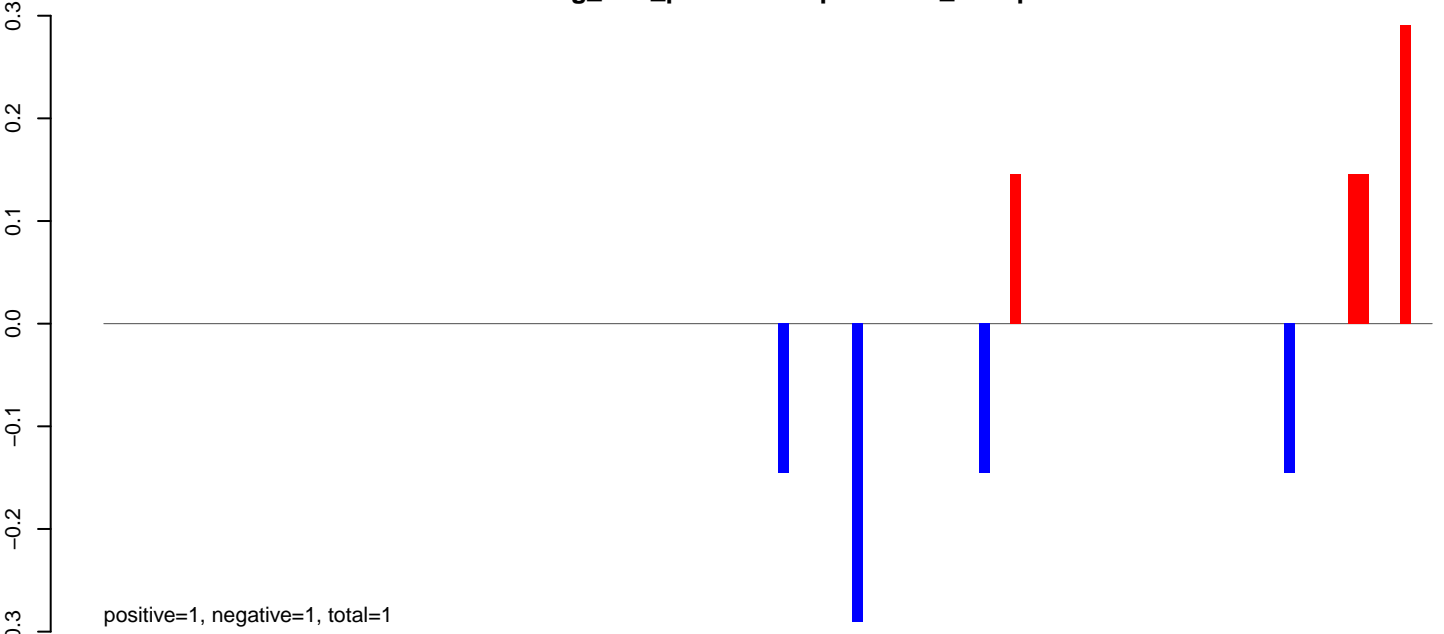

AeAeg_LVP_pMos3DBhspPBac.rep

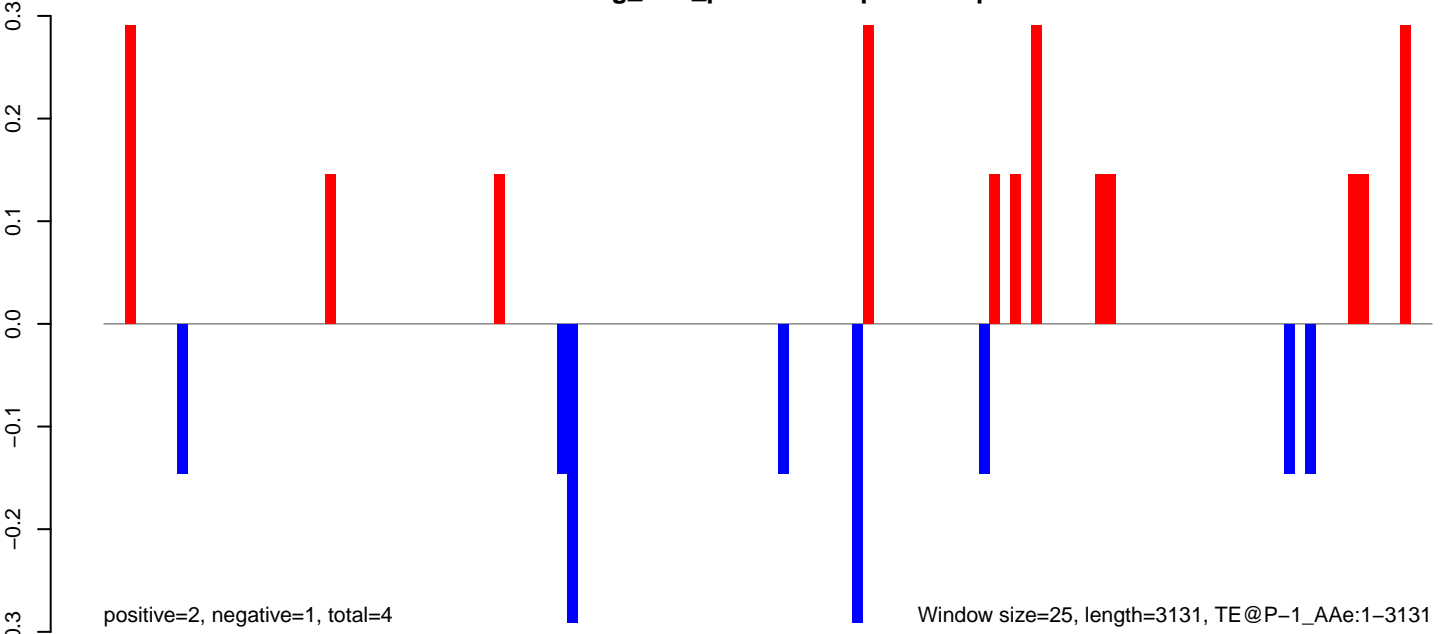

Window size=25, length=3131, TE@P-1_AAe:1-3131

AeAeg_LVP_pMos3DBhspPBac.18_23.rep

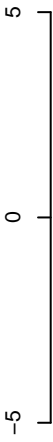

positive=16, negative=20, total=35

AeAeg_LVP_pMos3DBhspPBac.24_35.rep

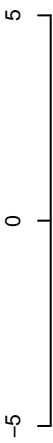

positive=1, negative=1, total=2

AeAeg_LVP_pMos3DBhspPBac.rep



positive=17, negative=21, total=38

Window size=25, length=770, TE@DNA8-1_AAe:1-770

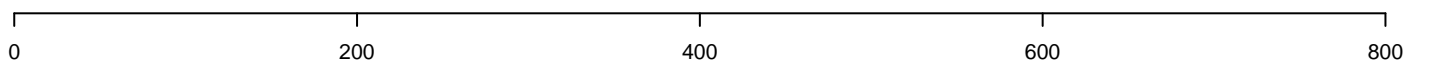

AeAeg_LVP_pMos3DBhspPBac.18_23.rep

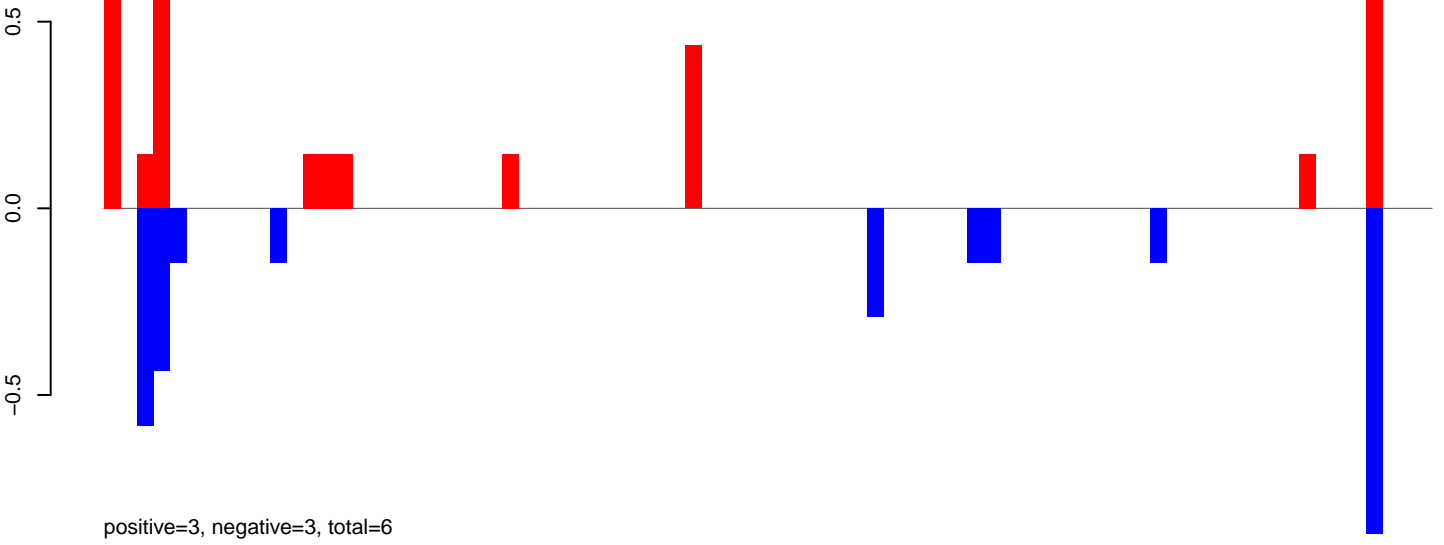

AeAeg_LVP_pMos3DBhspPBac.24_35.rep

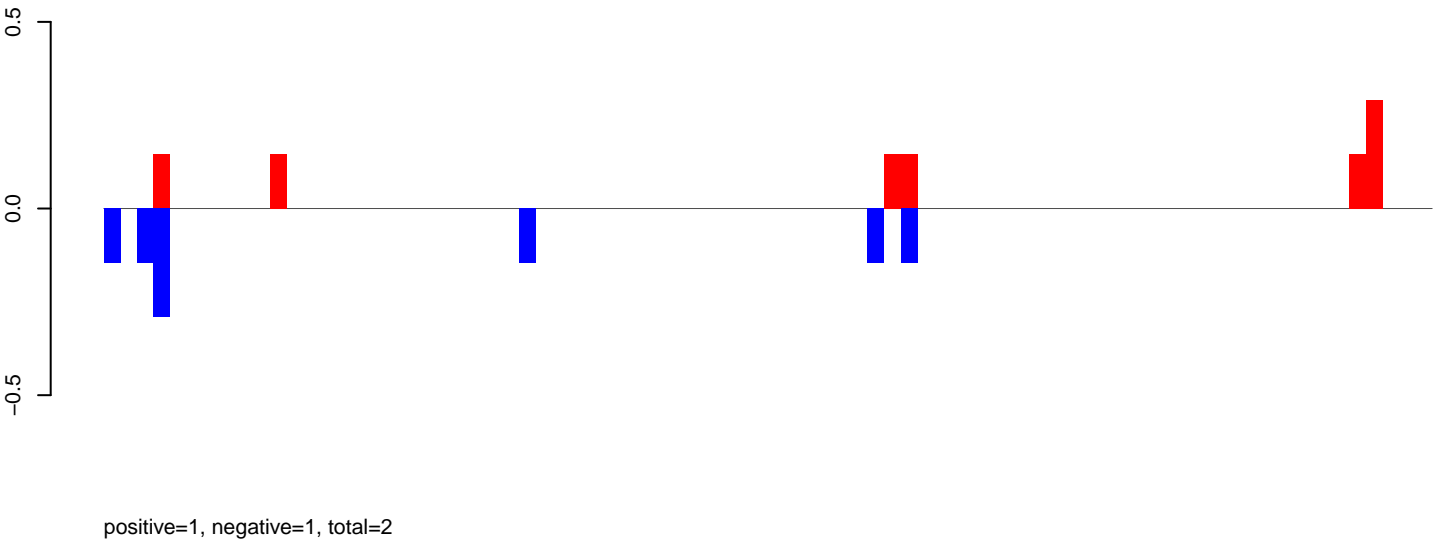

AeAeg_LVP_pMos3DBhspPBac.rep

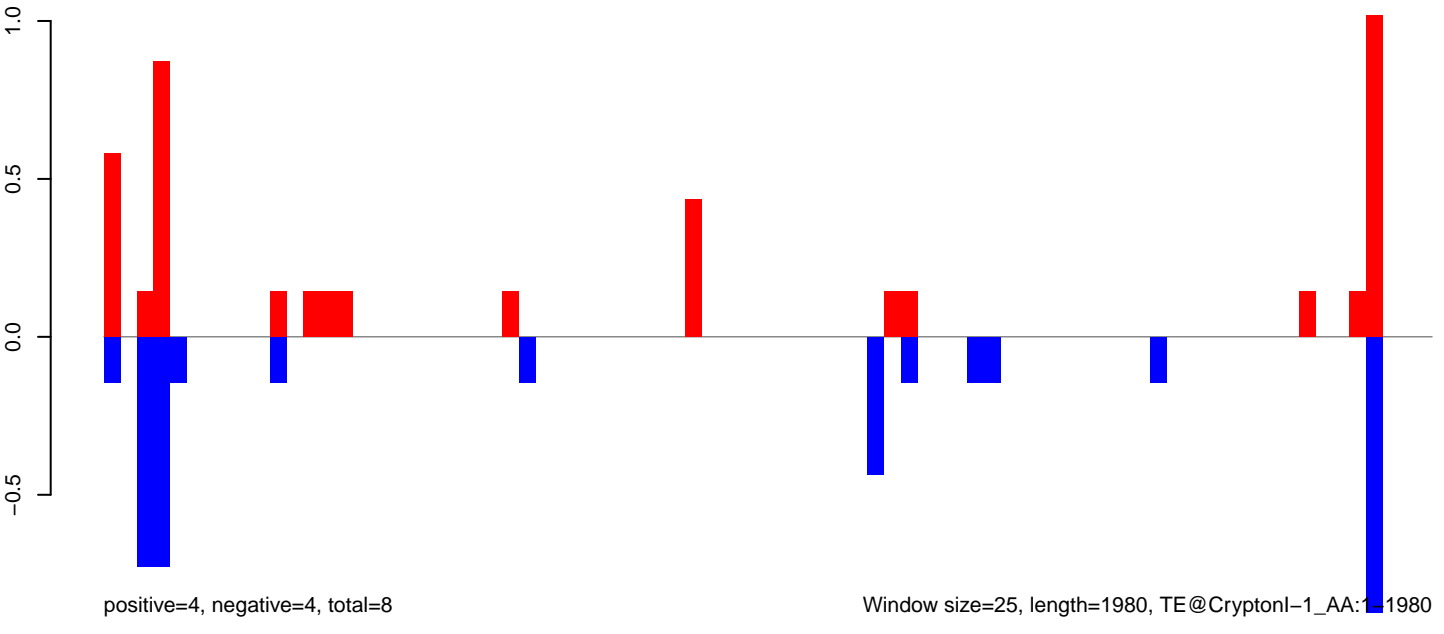

Window size=25, length=1980, TE@CryptonI-1_AA:1-1980

AeAeg_LVP_pMos3DBhspPBac.18_23.rep

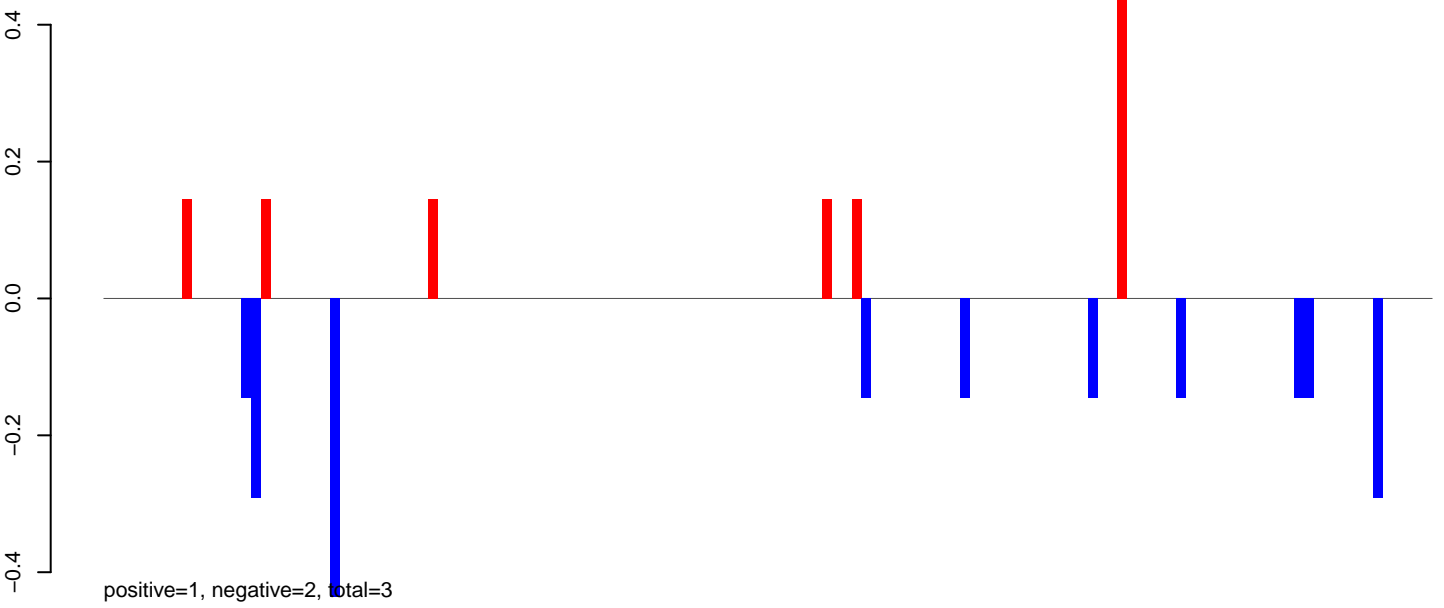

AeAeg_LVP_pMos3DBhspPBac.24_35.rep



AeAeg_LVP_pMos3DBhspPBac.rep

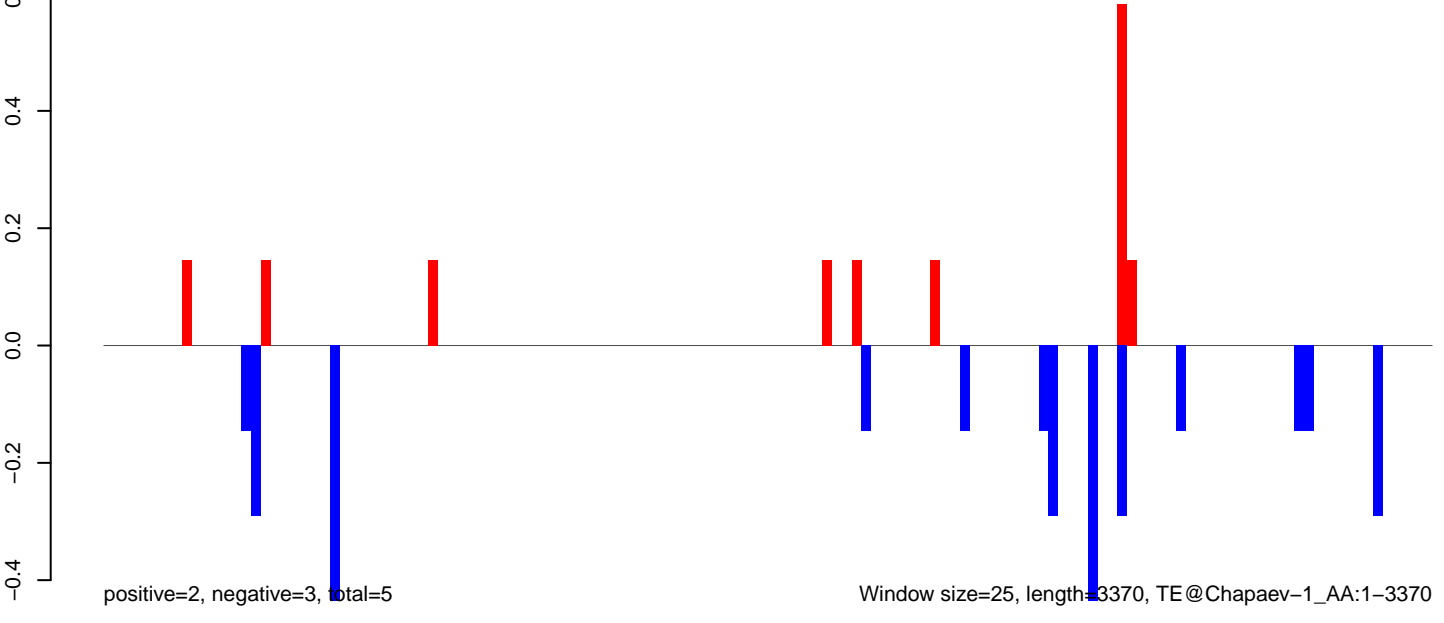

AeAeg_LVP_pMos3DBhspPBac.18_23.rep

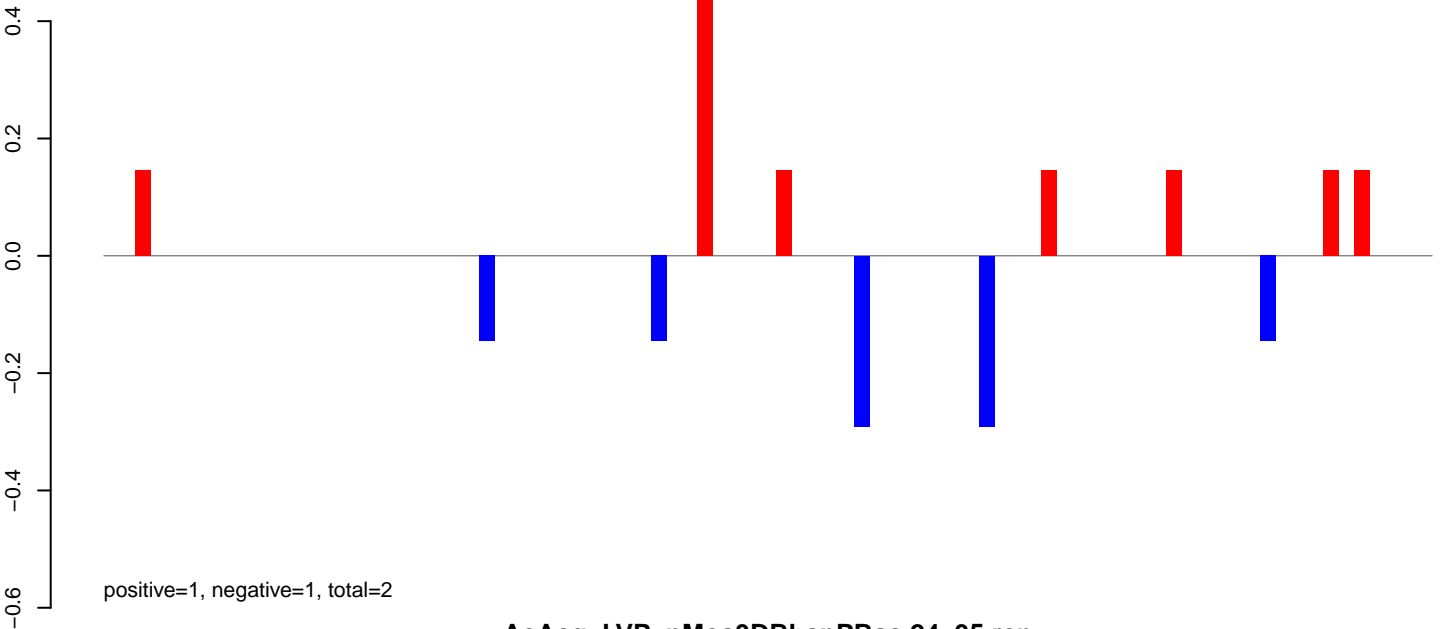

AeAeg_LVP_pMos3DBhspPBac.24_35.rep

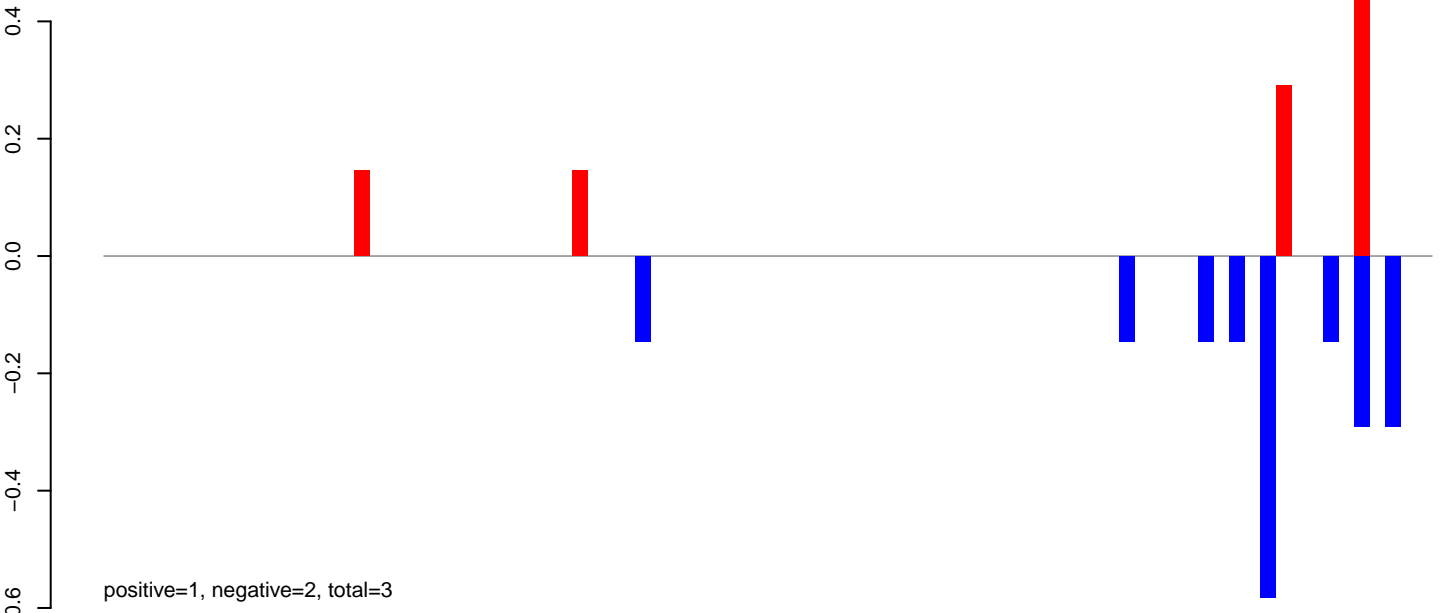

AeAeg_LVP_pMos3DBhspPBac.rep

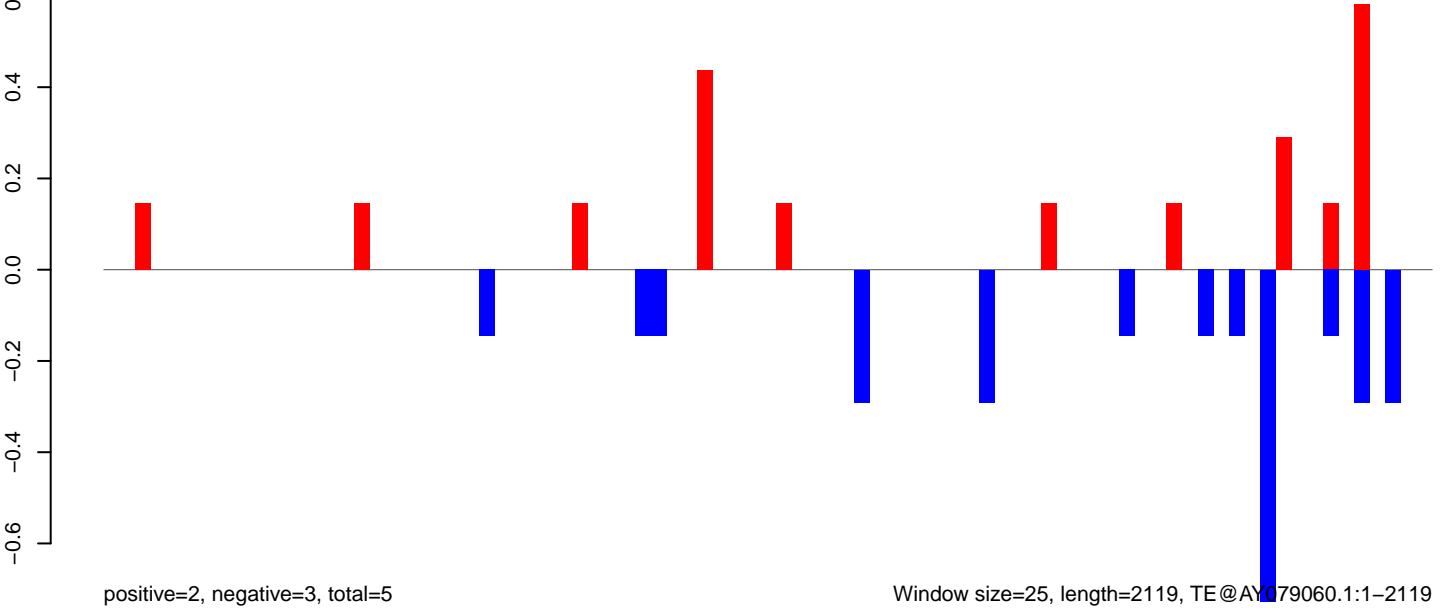

Window size=25, length=2119, TE@AY079060.1:1-2119

AeAeg_LVP_pMos3DBhspPBac.18_23.rep

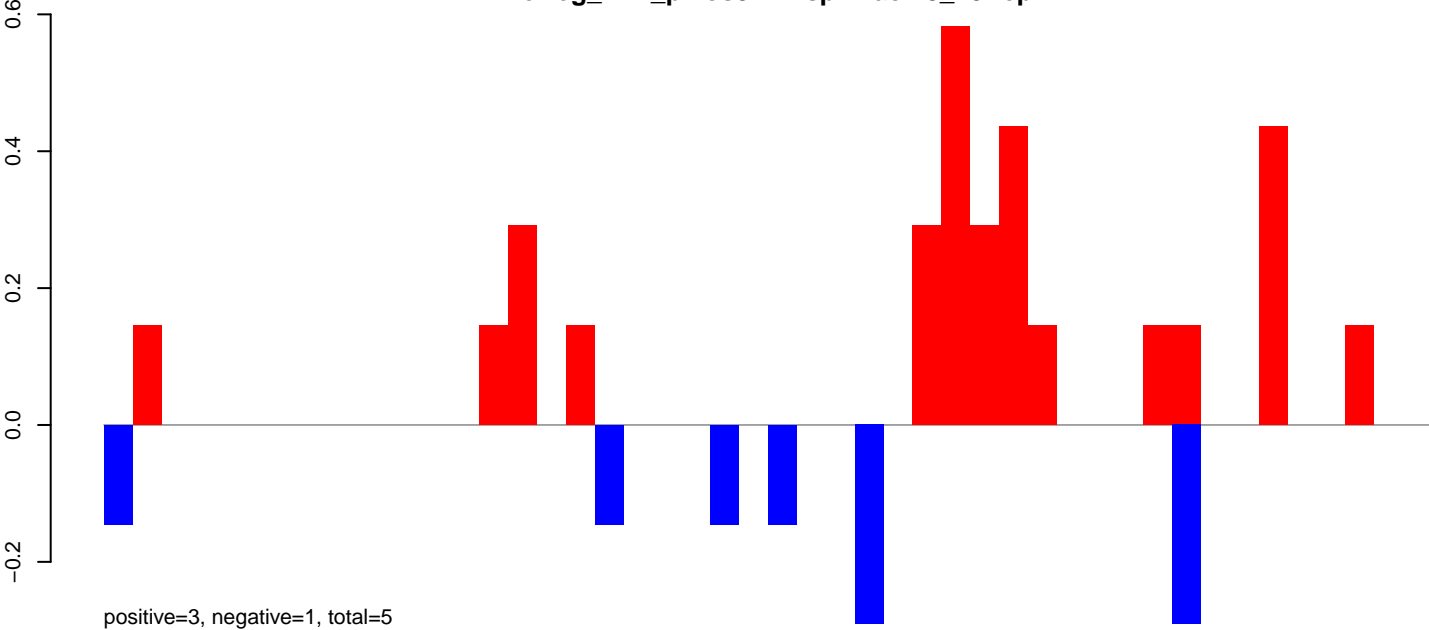

AeAeg_LVP_pMos3DBhspPBac.24_35.rep

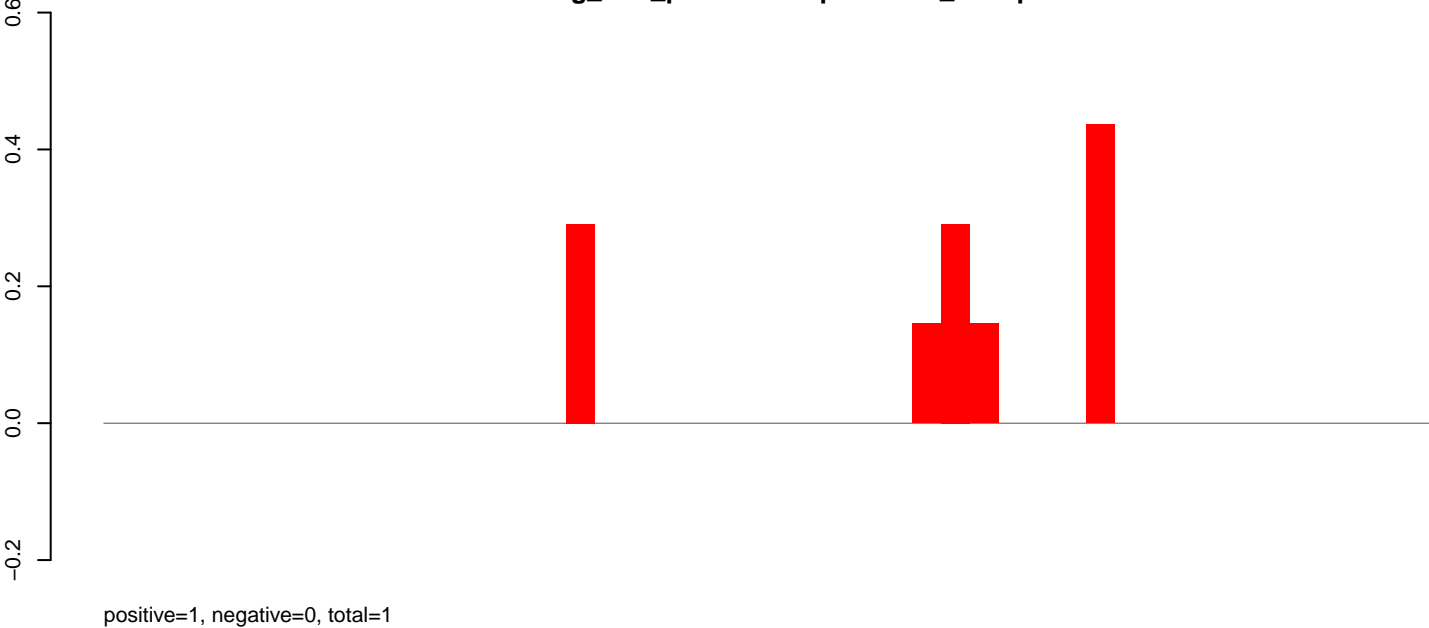

AeAeg_LVP_pMos3DBhspPBac.rep

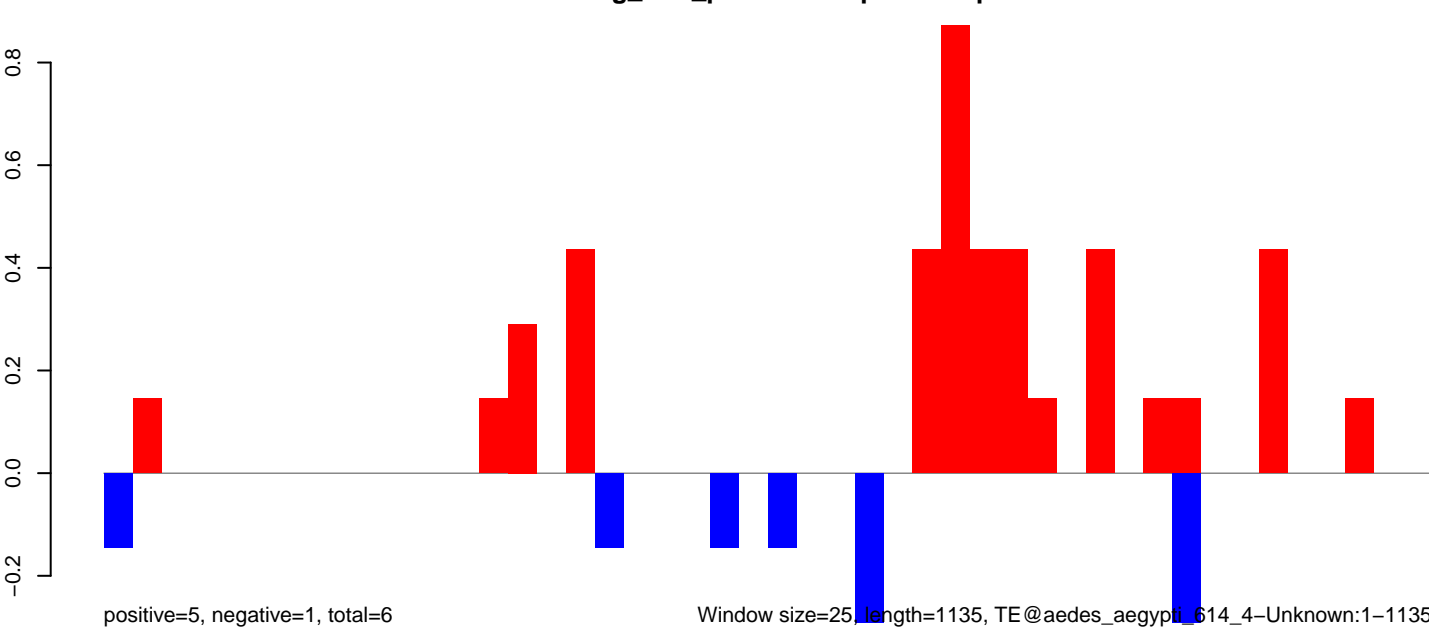

Window size=25, length=1135, TE@aedes_aegypti_614_4-Unknown:1-1135

AeAeg_LVP_pMos3DBhspPBac.18_23.rep

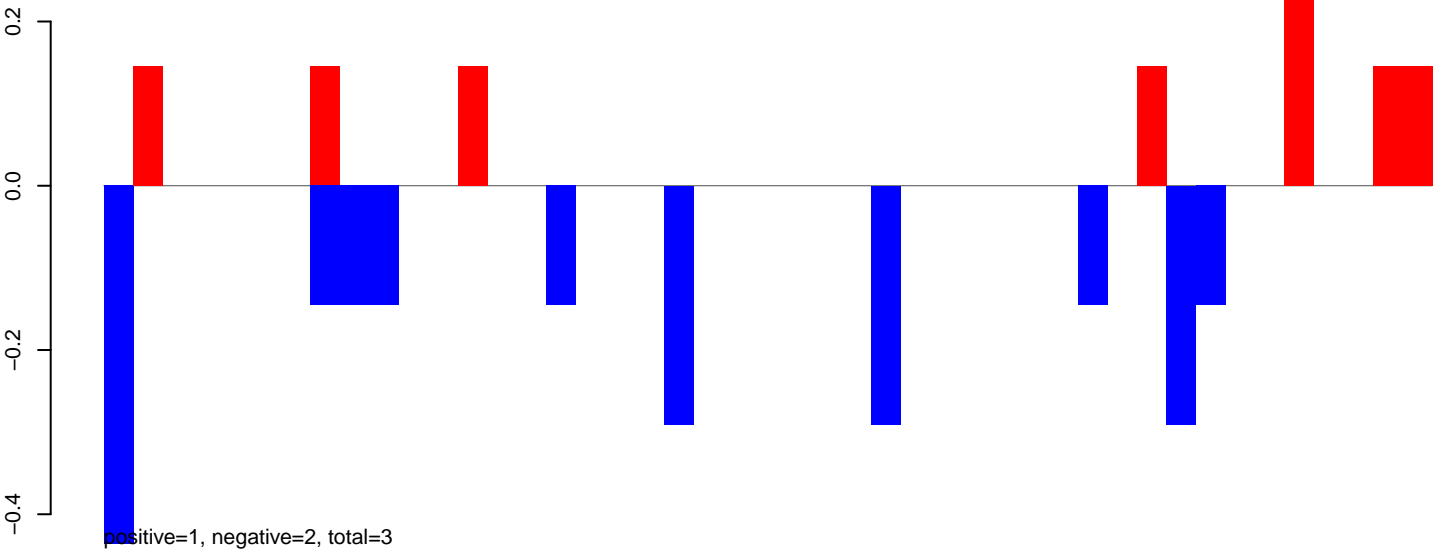

AeAeg_LVP_pMos3DBhspPBac.24_35.rep

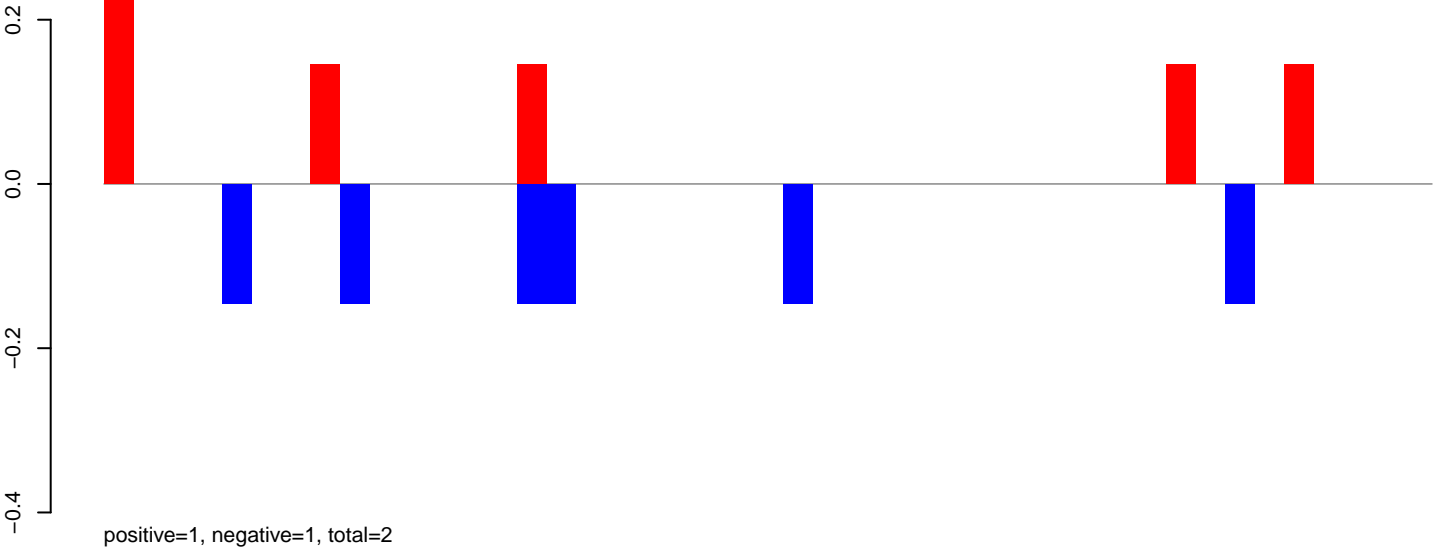

AeAeg_LVP_pMos3DBhspPBac.rep

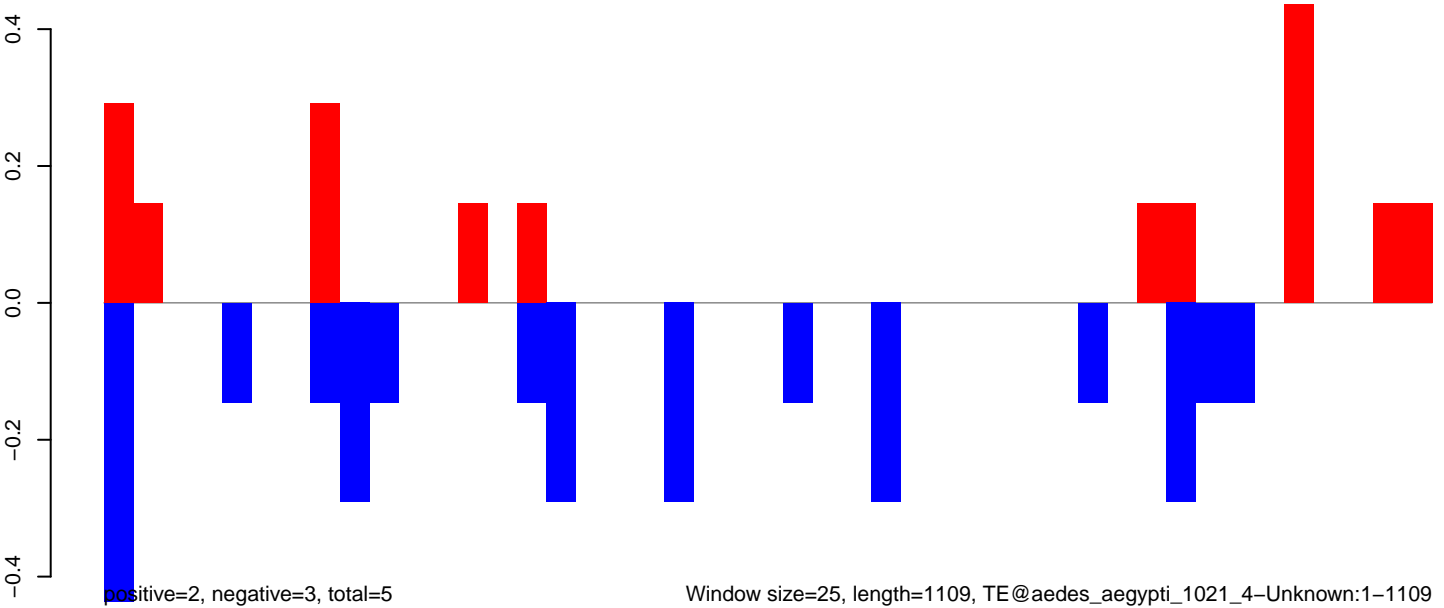

AeAeg_LVP_pMos3DBhspPBac.18_23.rep

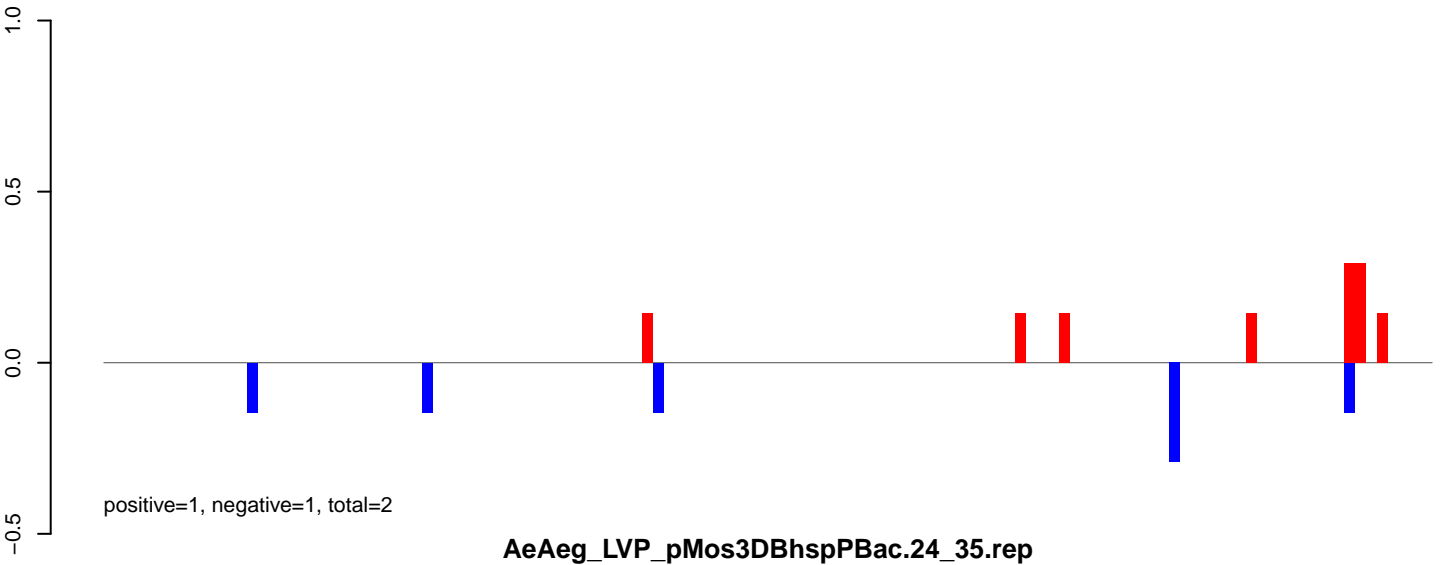

AeAeg_LVP_pMos3DBhspPBac.24_35.rep

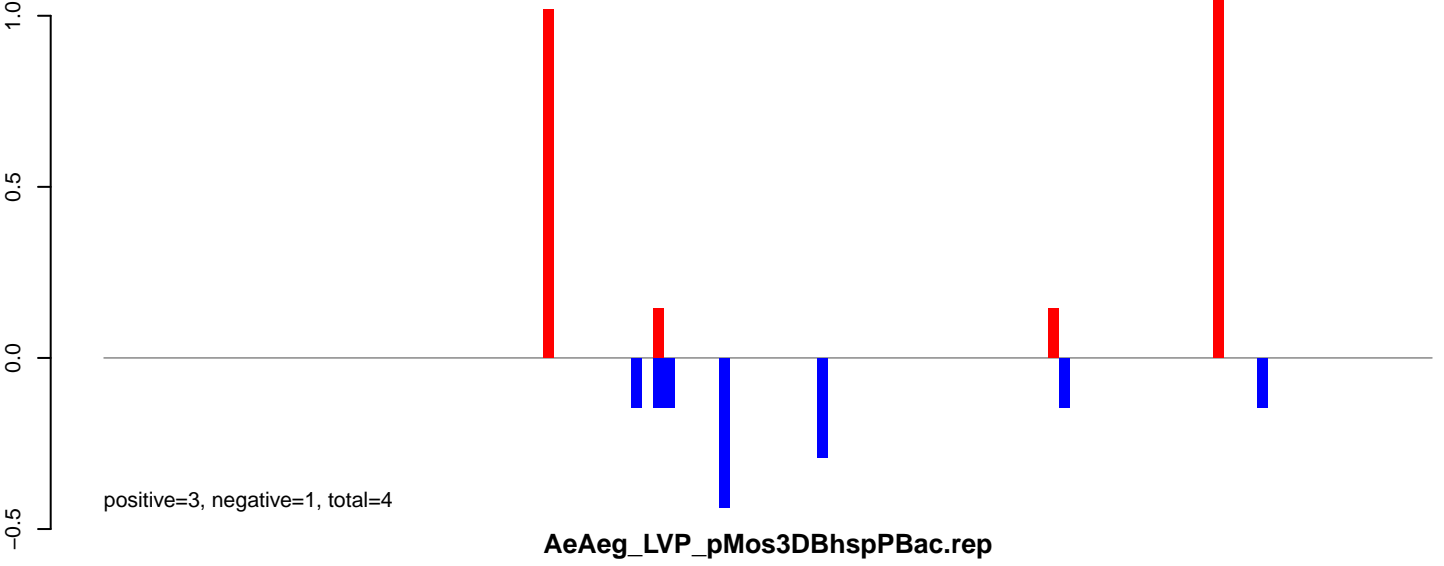

AeAeg_LVP_pMos3DBhspPBac.rep

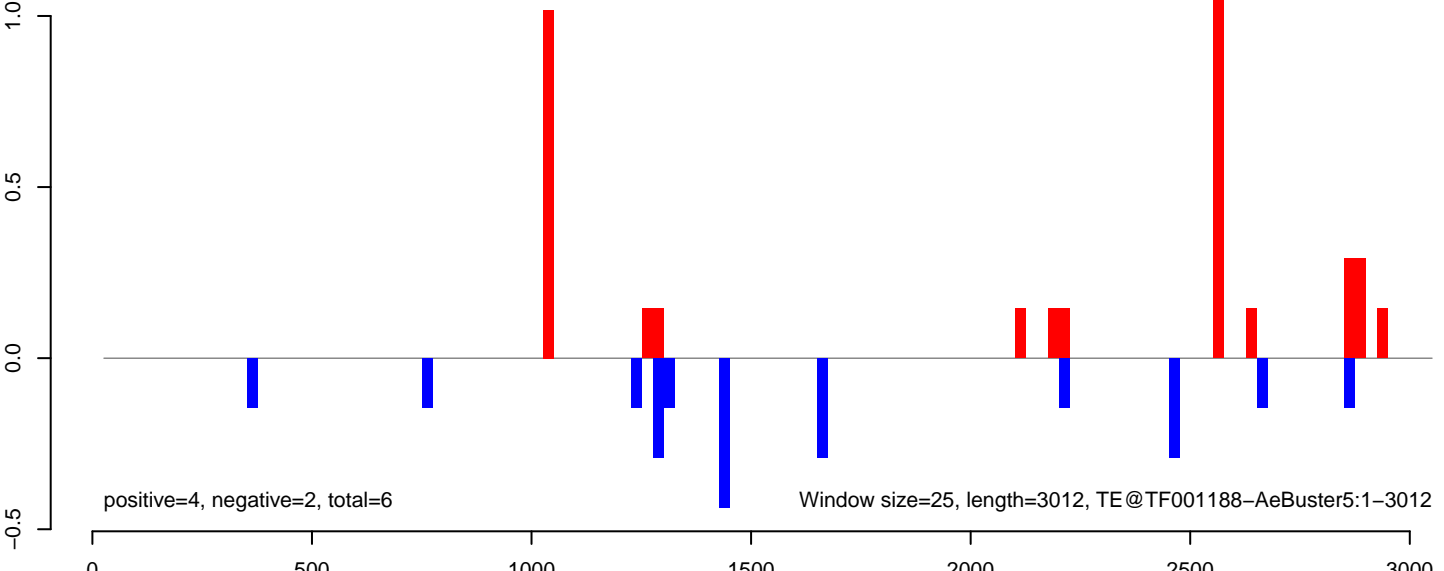

AeAeg_LVP_pMos3DBhspPBac.18_23.rep

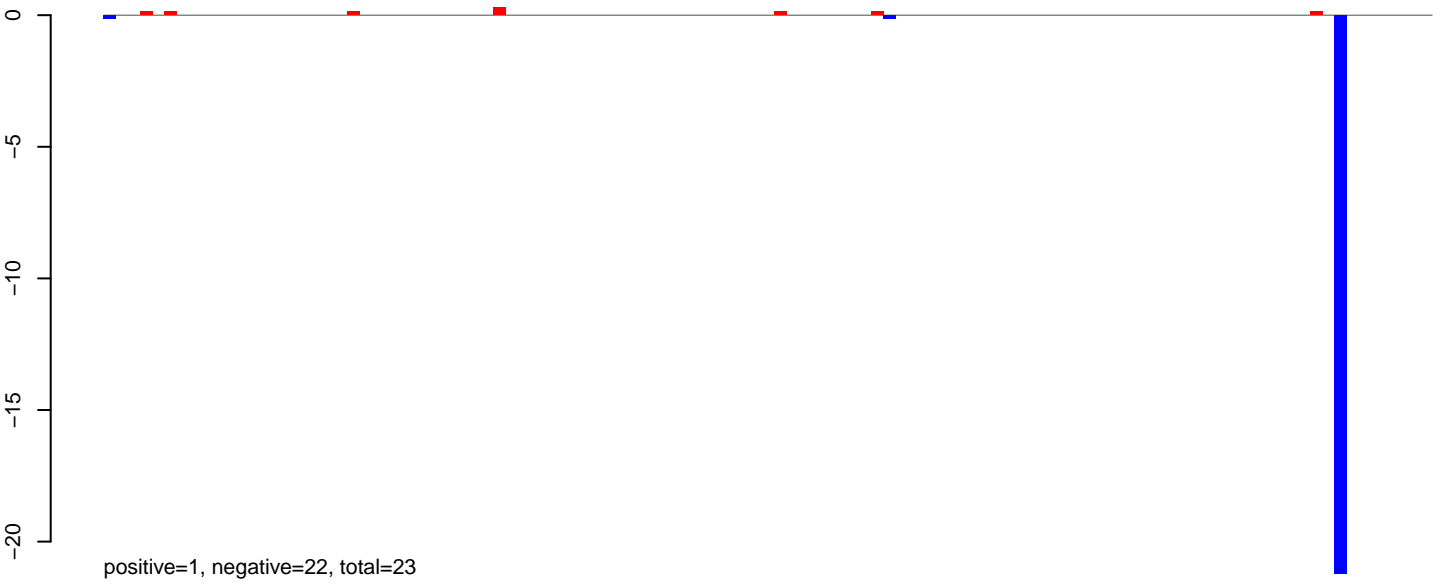

AeAeg_LVP_pMos3DBhspPBac.24_35.rep

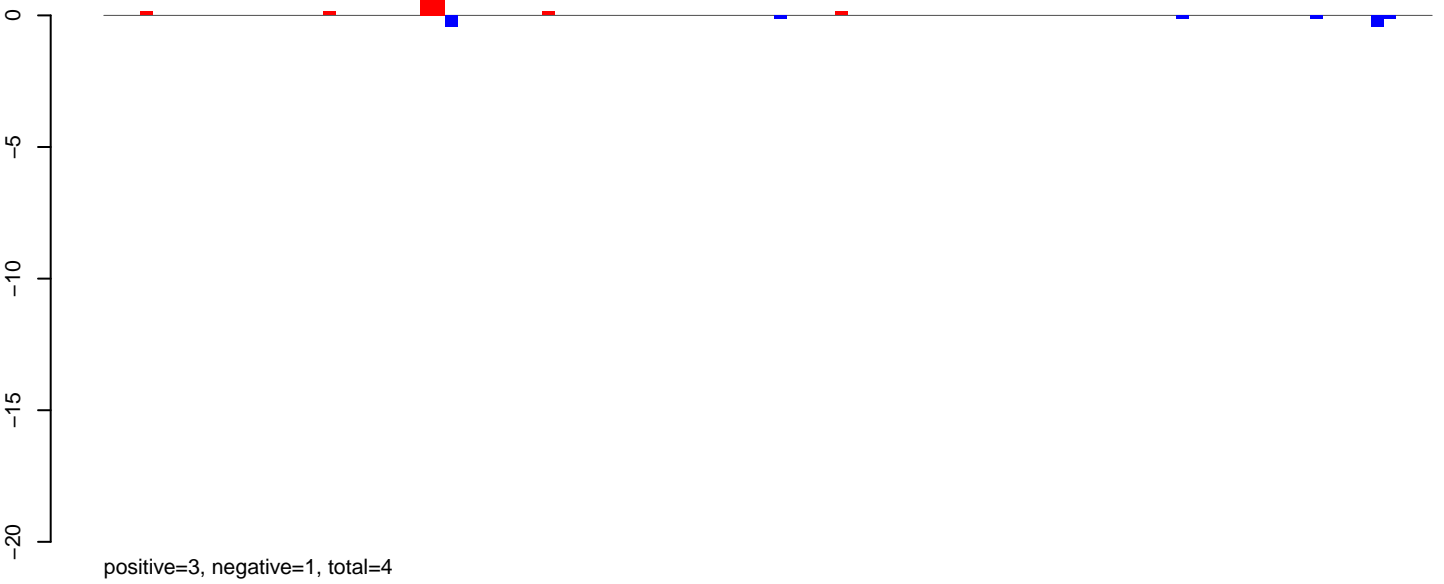

AeAeg_LVP_pMos3DBhspPBac.rep

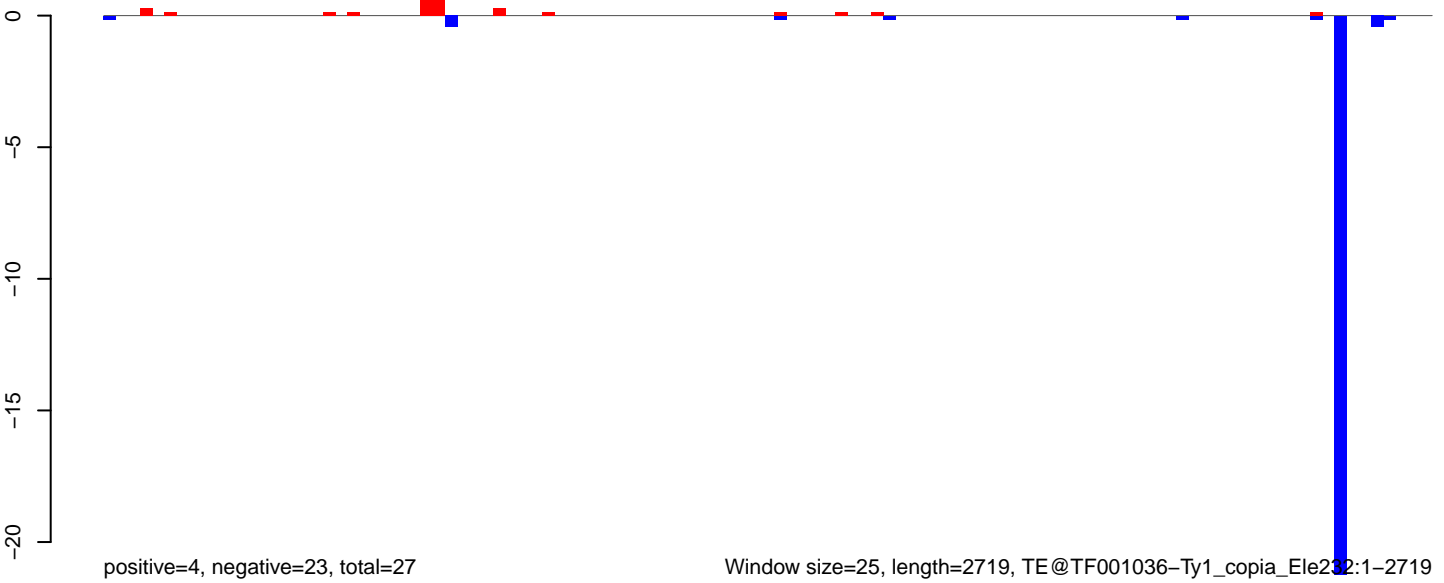

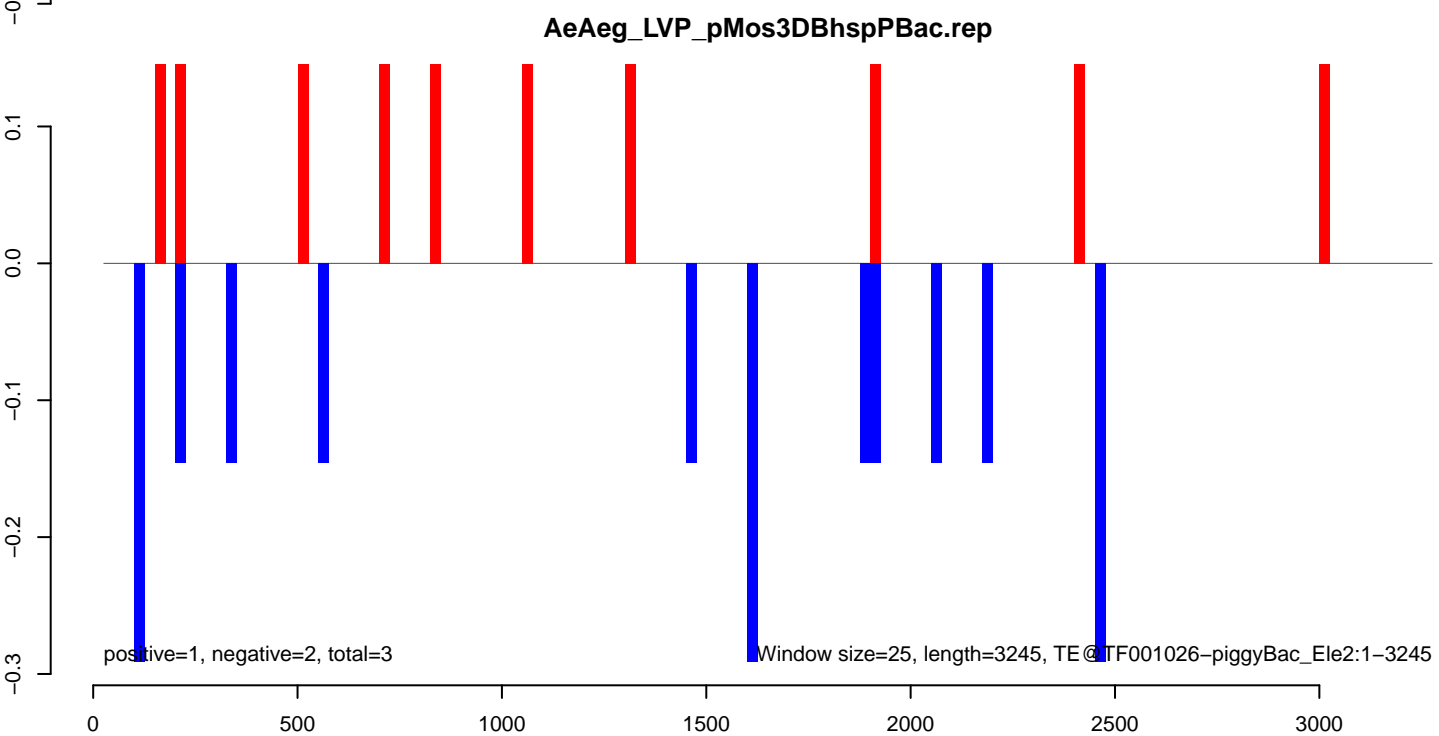
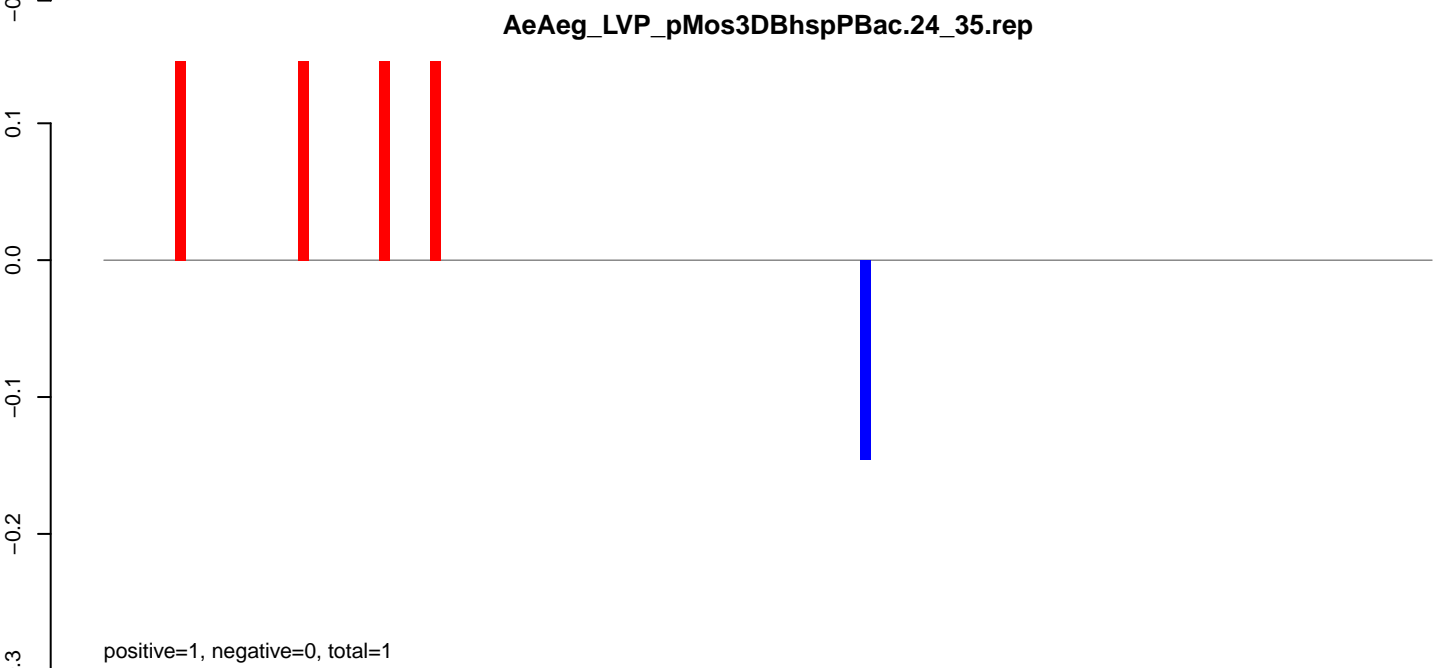
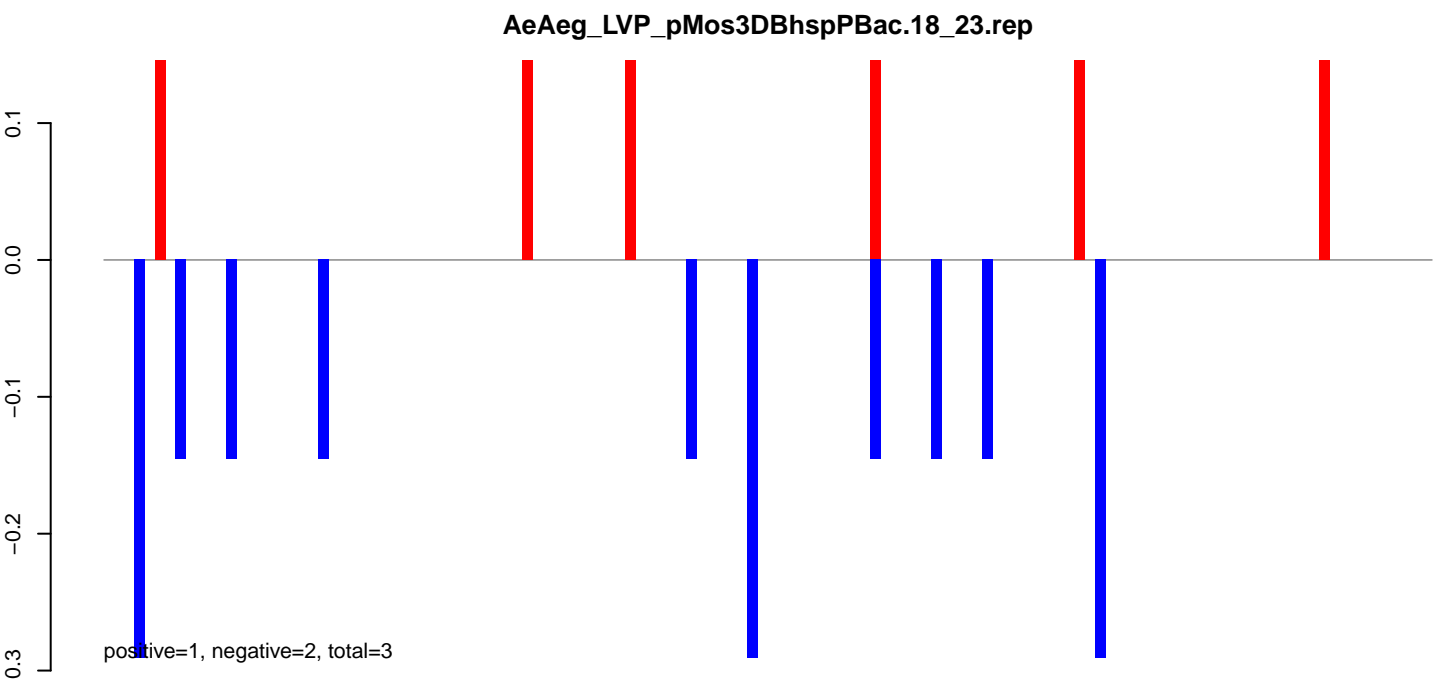

AeAeg_LVP_pMos3DBhspPBac.18_23.rep

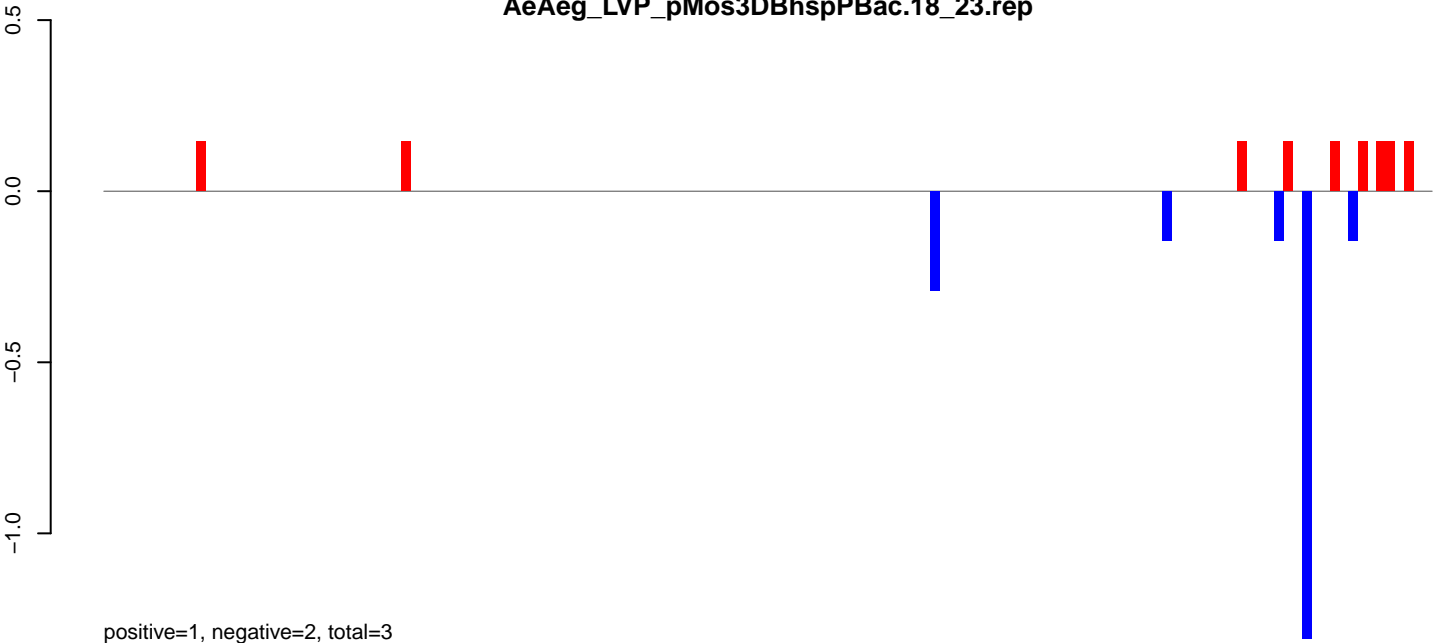

AeAeg_LVP_pMos3DBhspPBac.24_35.rep

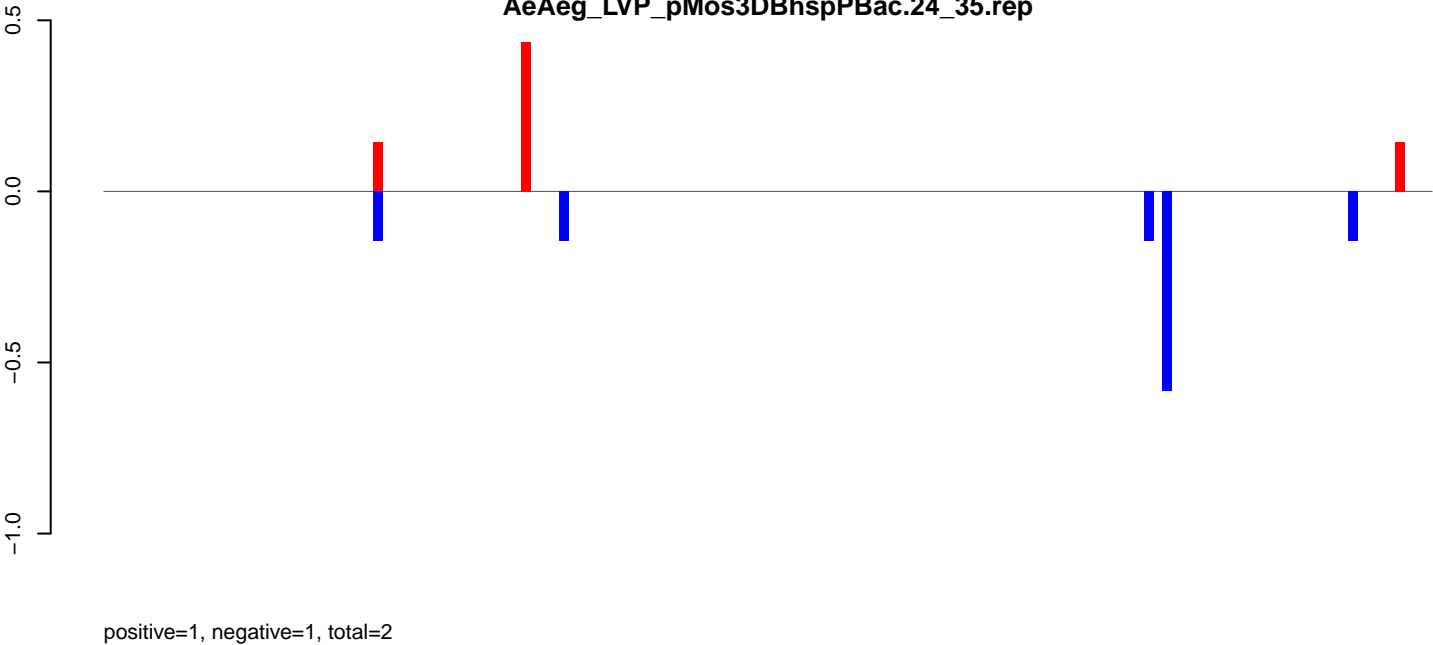

AeAeg_LVP_pMos3DBhspPBac.rep

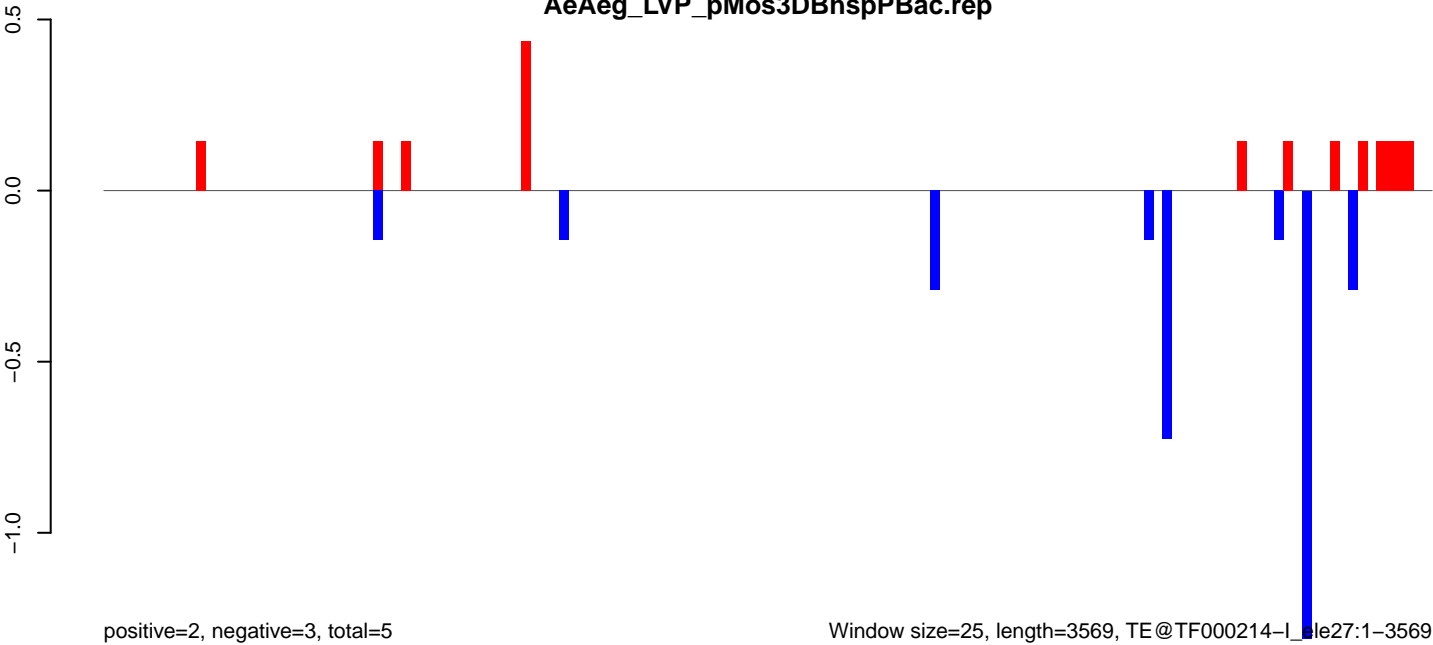

AeAeg_LVP_pMos3DBhspPBac.18_23.rep

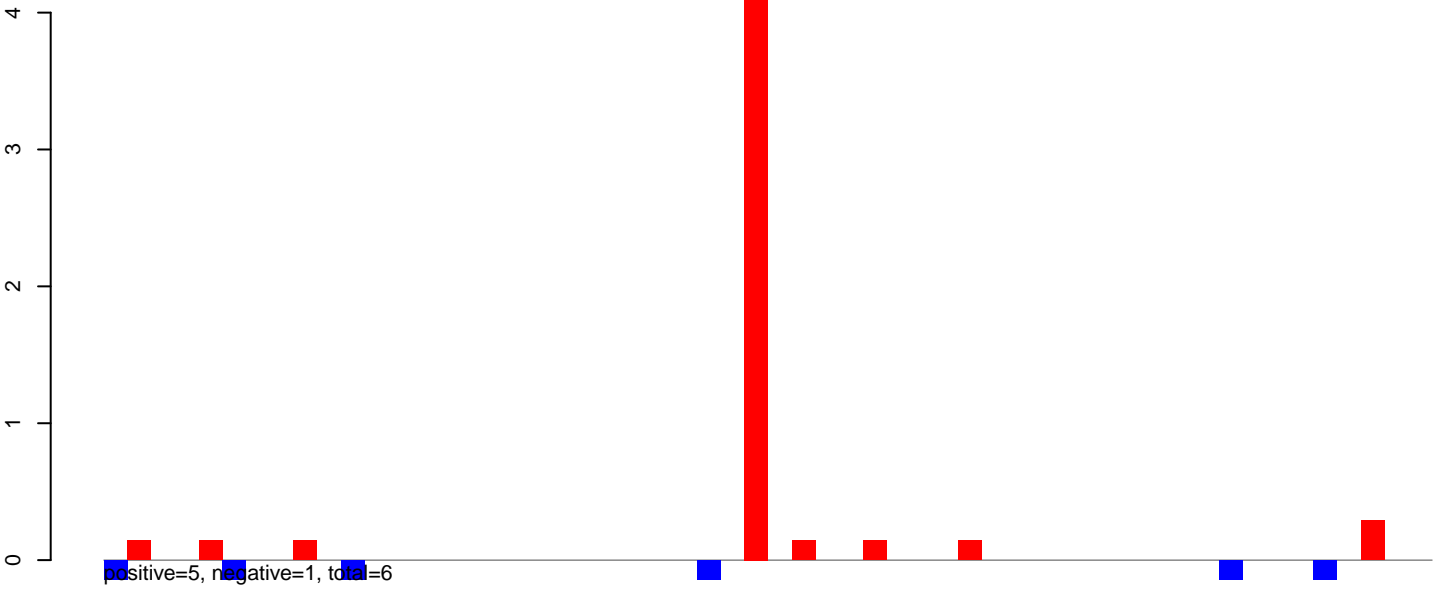

AeAeg_LVP_pMos3DBhspPBac.24_35.rep

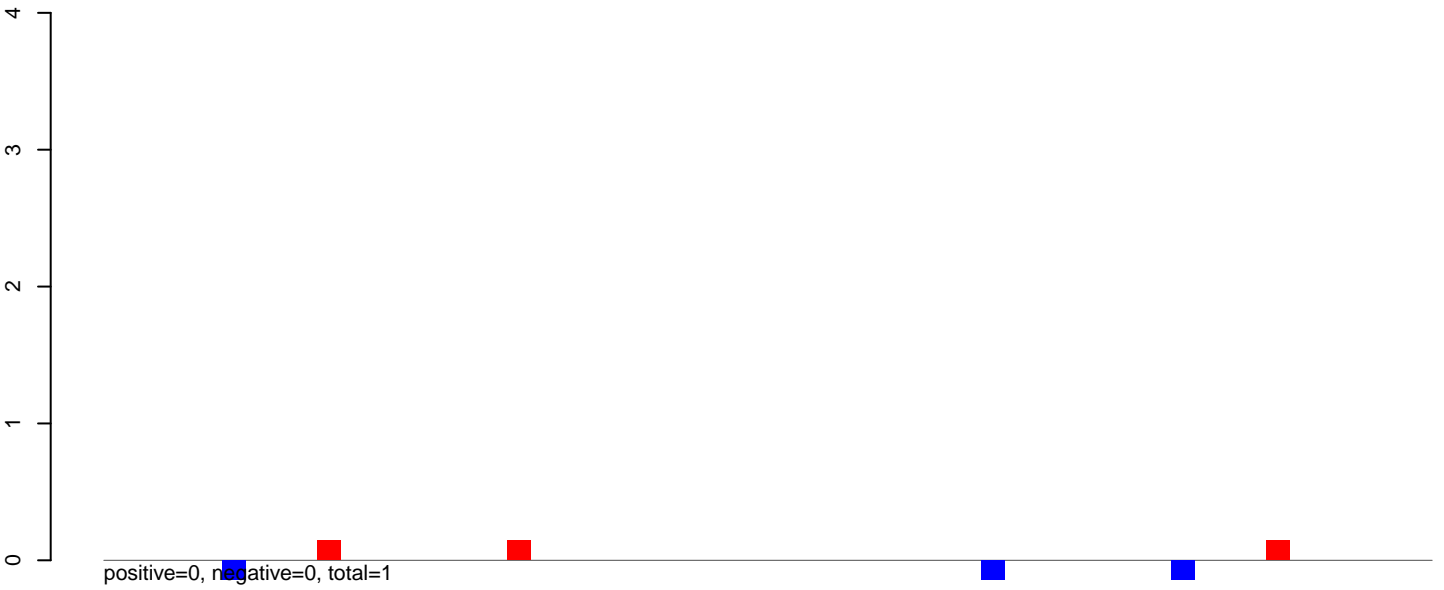

AeAeg_LVP_pMos3DBhspPBac.rep

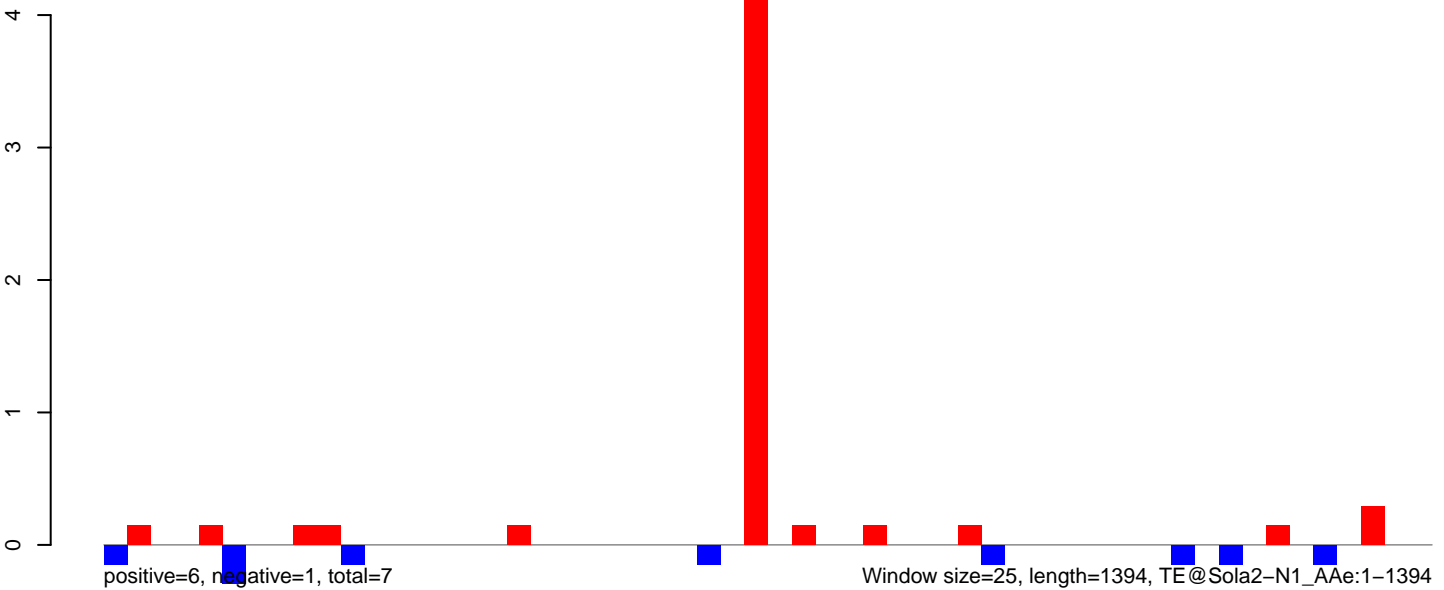

AeAeg_LVP_pMos3DBhspPBac.18_23.rep

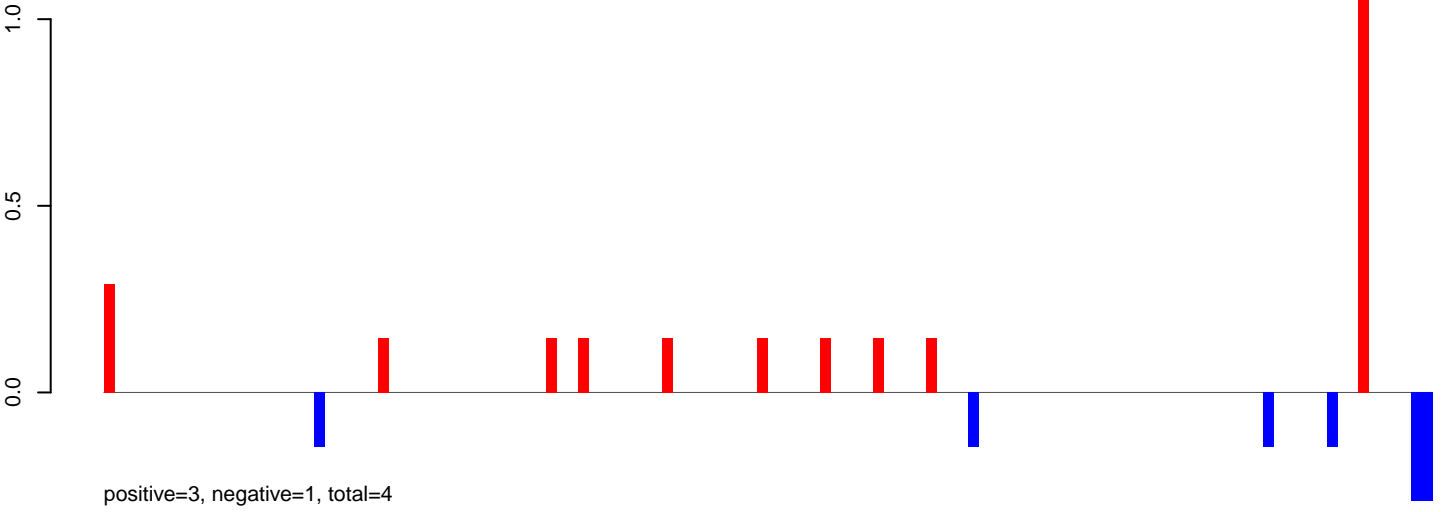

AeAeg_LVP_pMos3DBhspPBac.24_35.rep

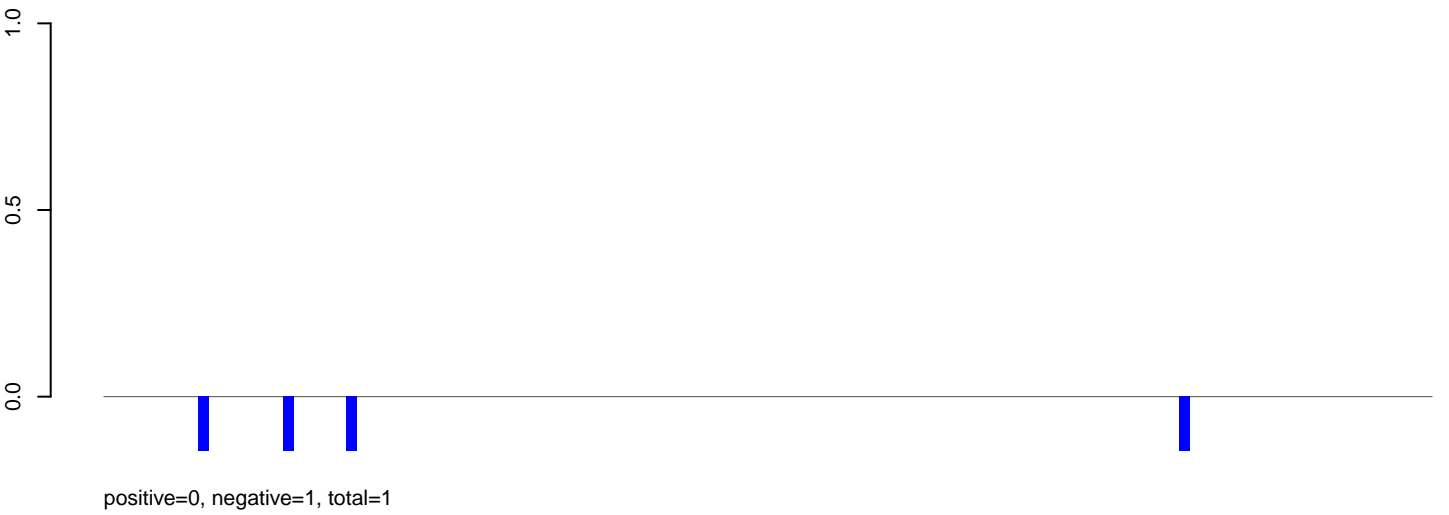

AeAeg_LVP_pMos3DBhspPBac.rep

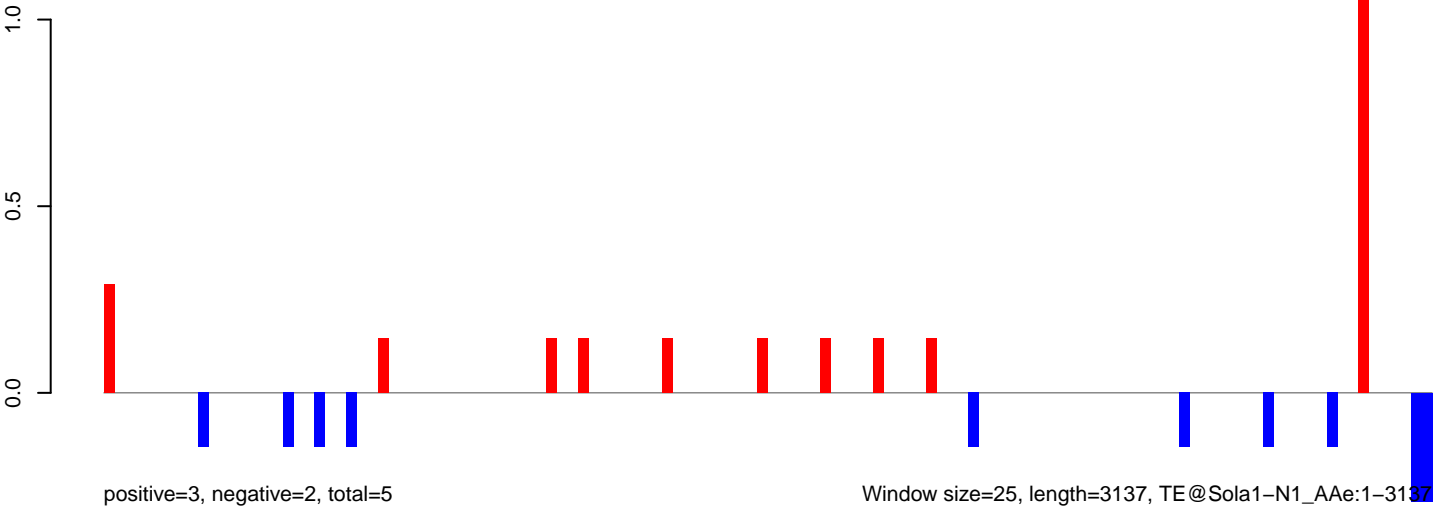

AeAeg_LVP_pMos3DBhspPBac.18_23.rep

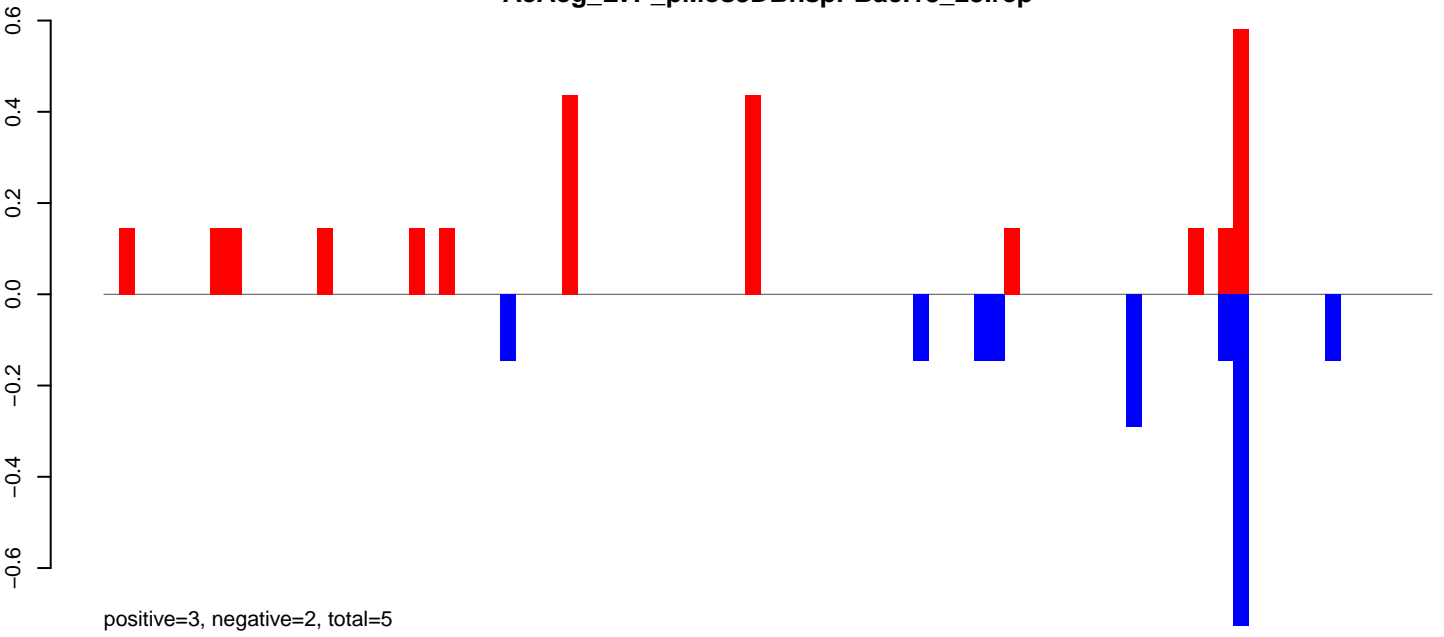

AeAeg_LVP_pMos3DBhspPBac.24_35.rep

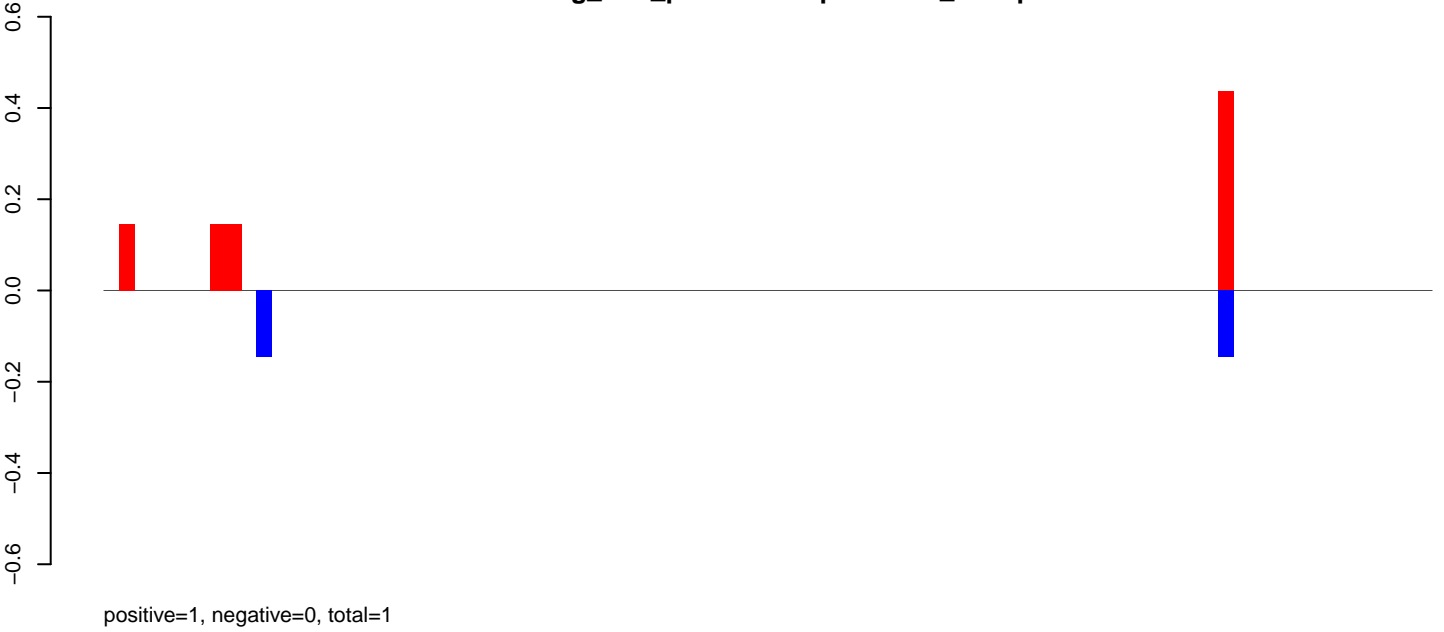

AeAeg_LVP_pMos3DBhspPBac.rep

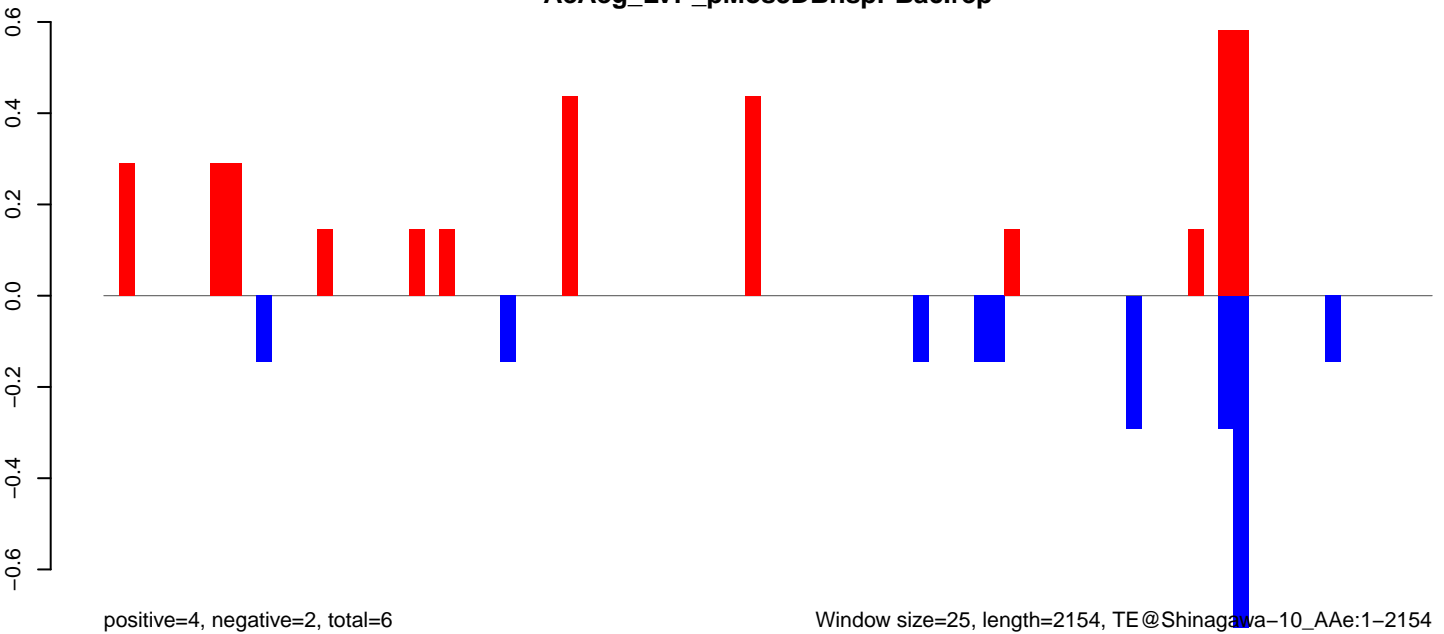

AeAeg_LVP_pMos3DBhspPBac.18_23.rep

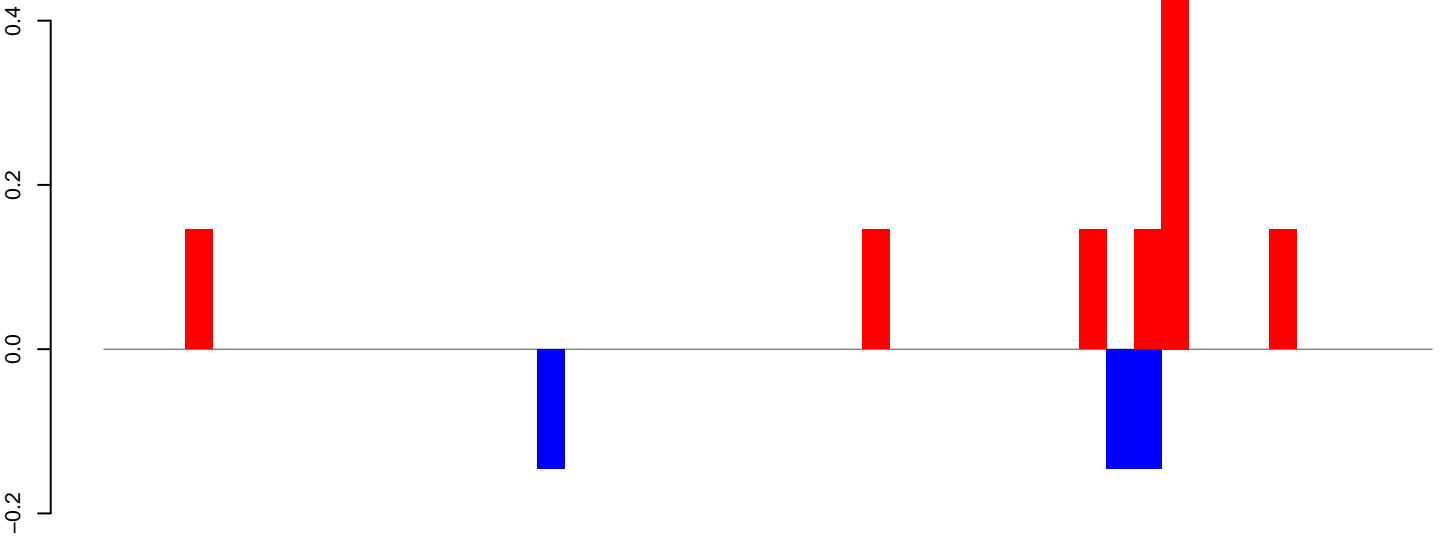

positive=1, negative=0, total=2

AeAeg_LVP_pMos3DBhspPBac.24_35.rep

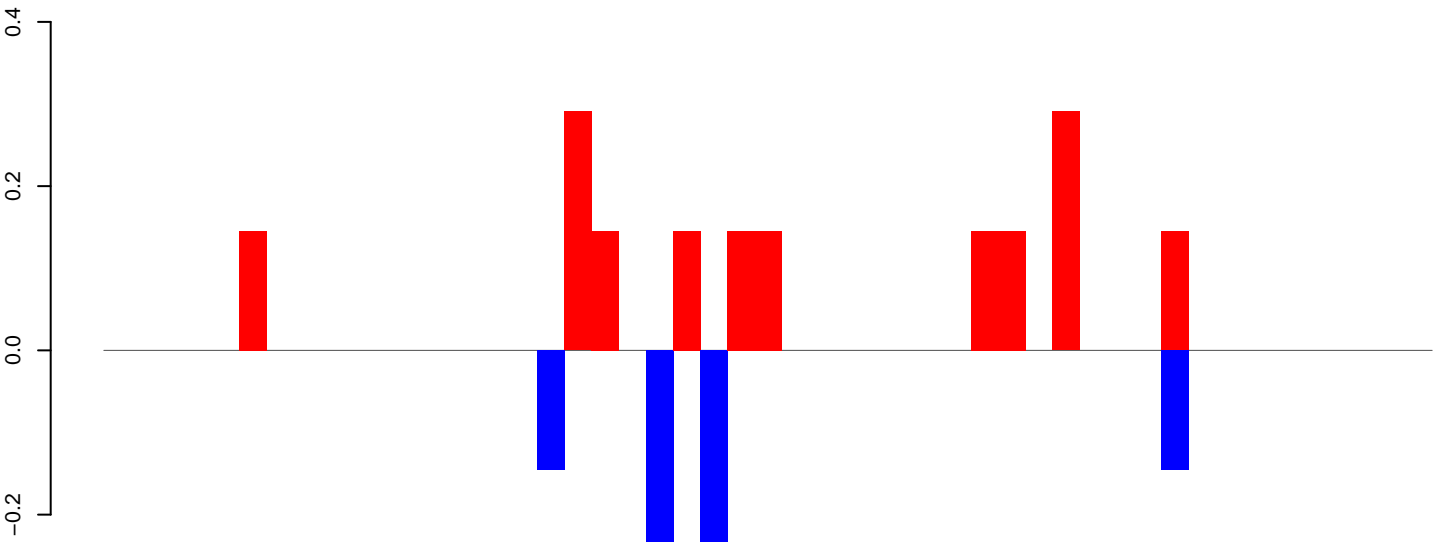

positive=2, negative=1, total=3

AeAeg_LVP_pMos3DBhspPBac.rep

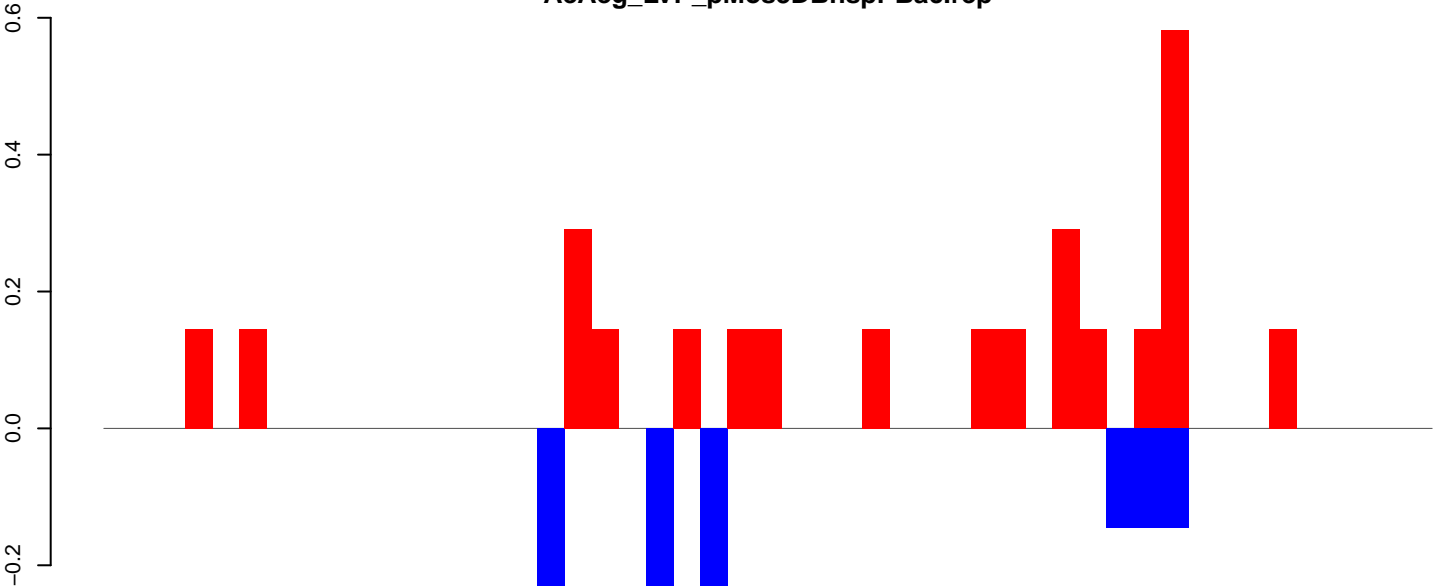

positive=3, negative=1, total=4

Window size=25, length=1208, TE@R=697-UNKNOWN:1-1208

AeAeg_LVP_pMos3DBhspPBac.18_23.rep

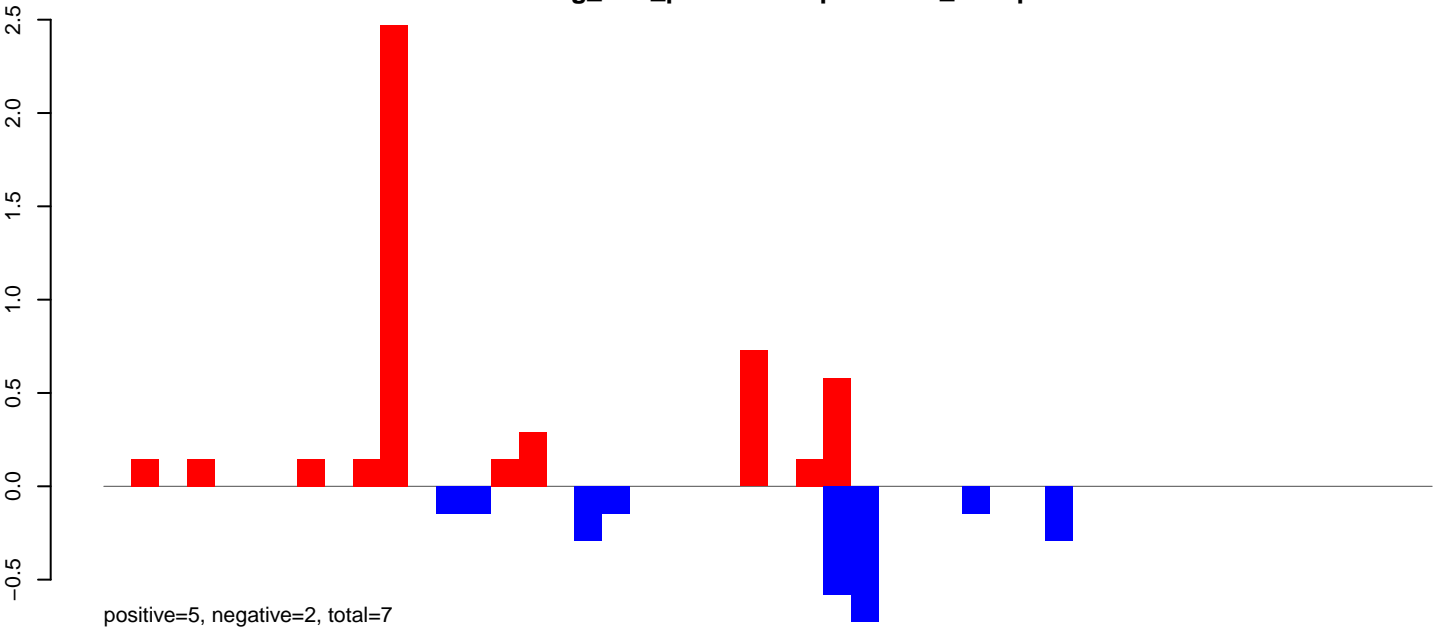

AeAeg_LVP_pMos3DBhspPBac.24_35.rep

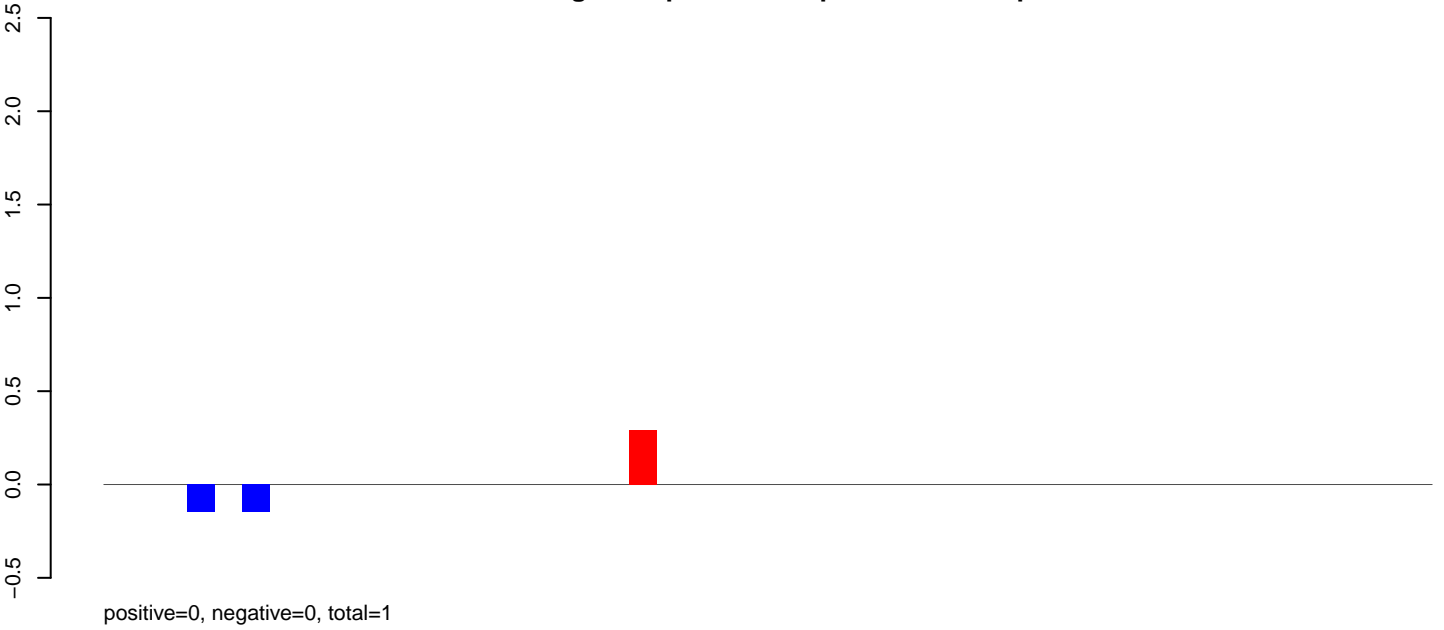

AeAeg_LVP_pMos3DBhspPBac.rep

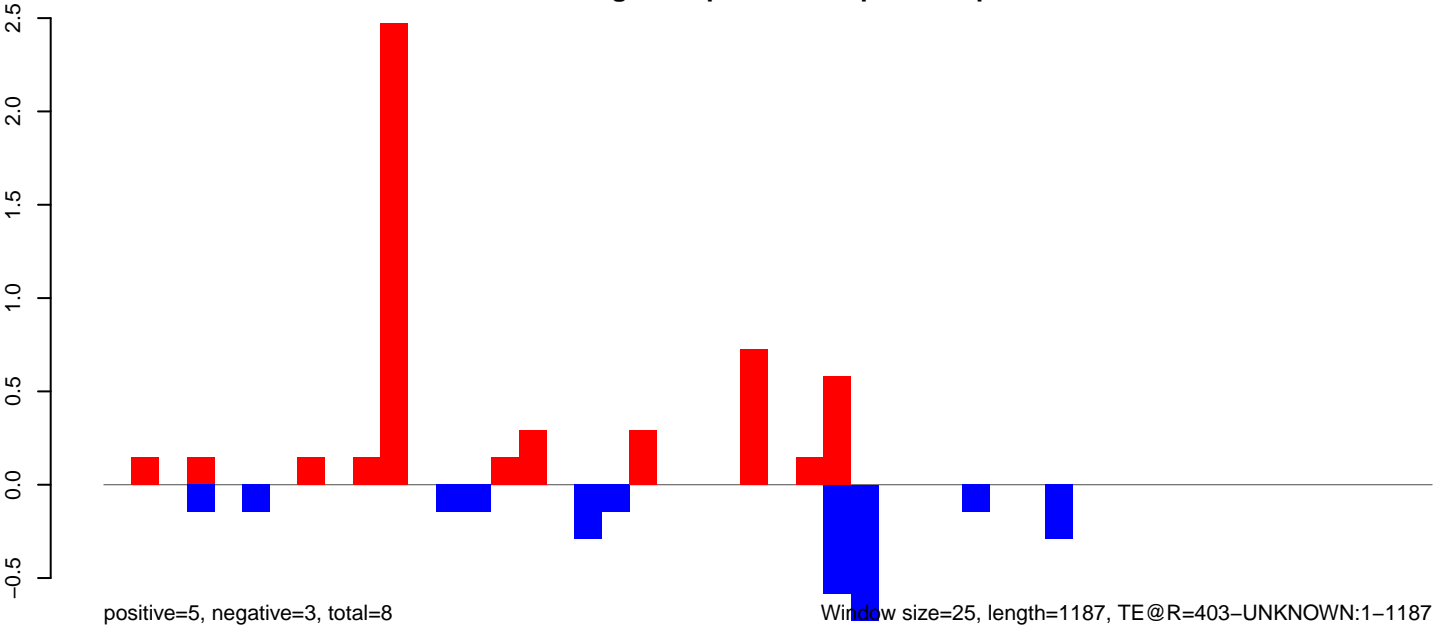

AeAeg_LVP_pMos3DBhspPBac.18_23.rep

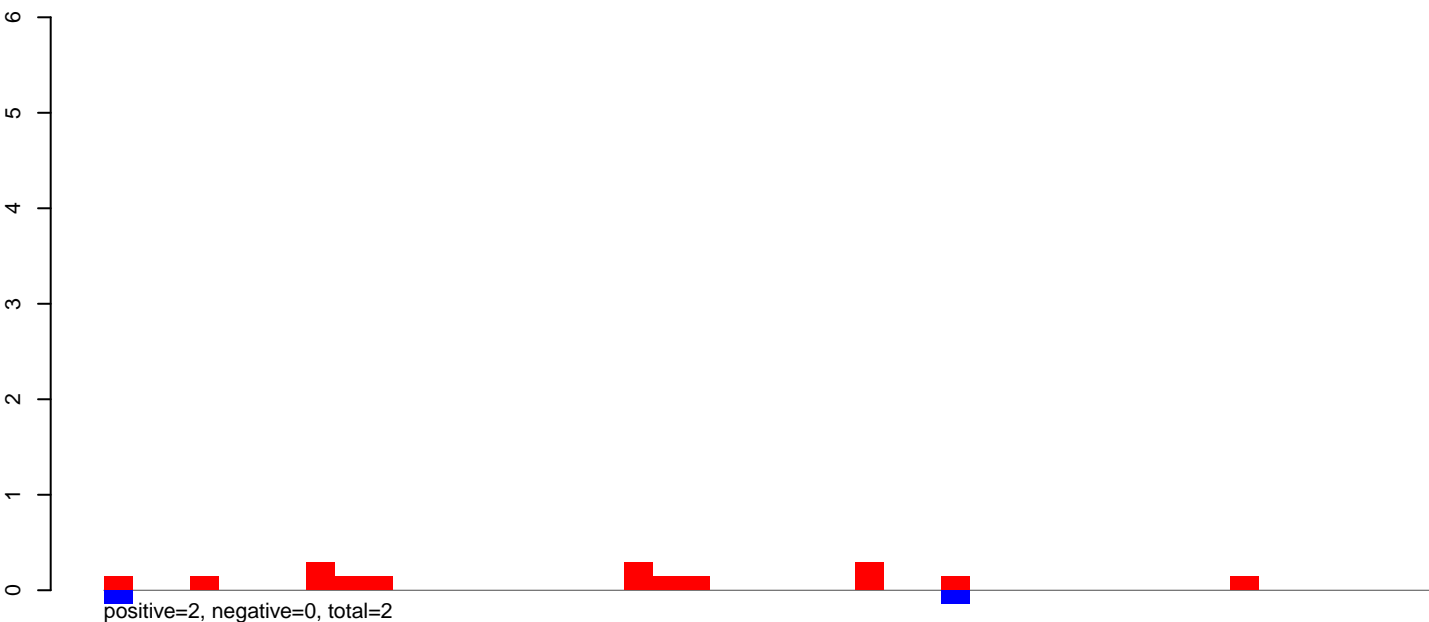

AeAeg_LVP_pMos3DBhspPBac.24_35.rep

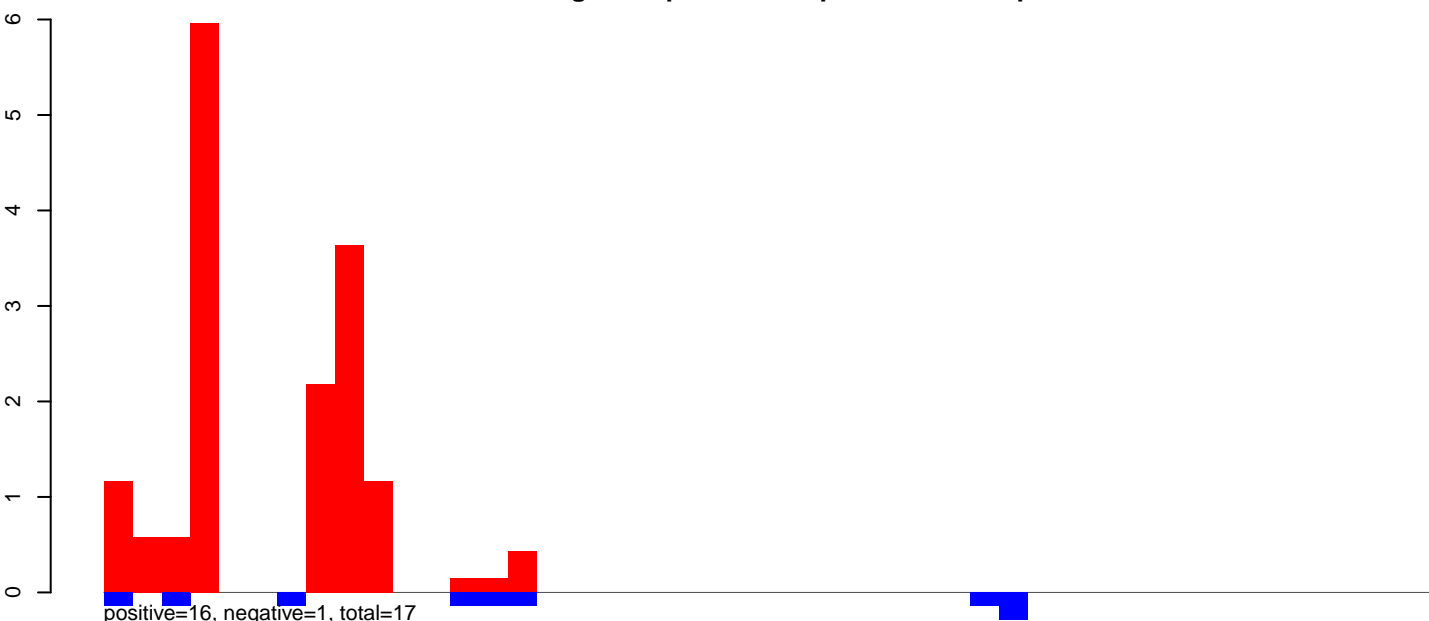

AeAeg_LVP_pMos3DBhspPBac.rep

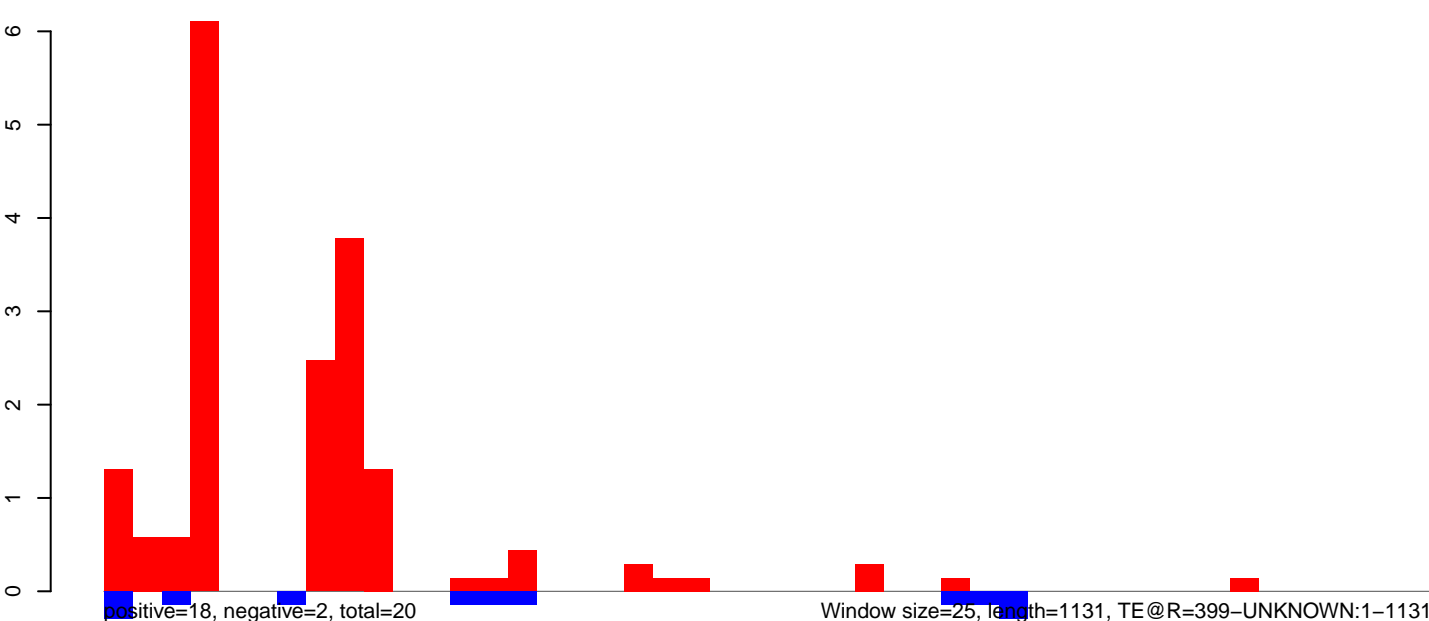

AeAeg_LVP_pMos3DBhspPBac.18_23.rep

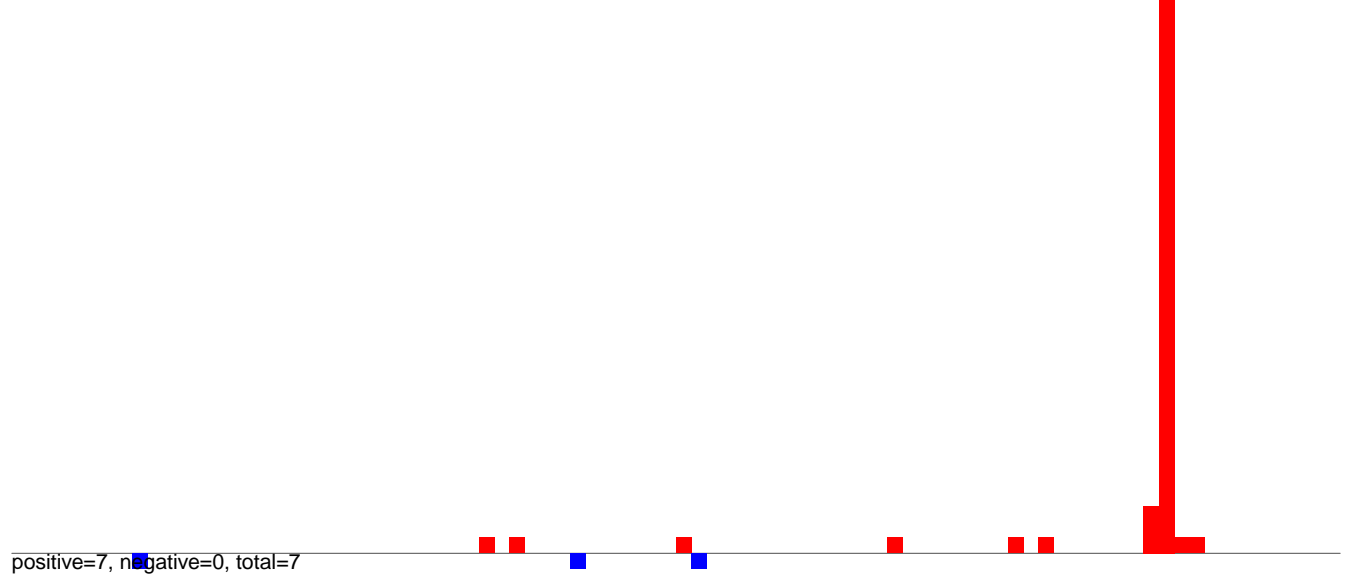

AeAeg_LVP_pMos3DBhspPBac.24_35.rep

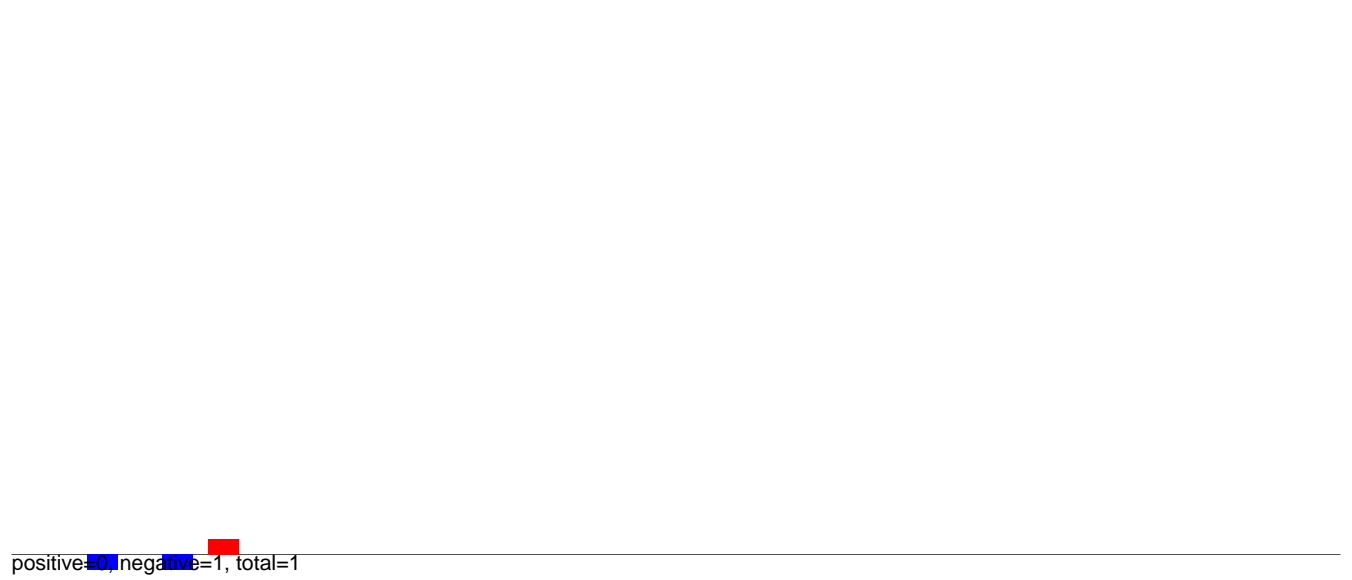

AeAeg_LVP_pMos3DBhspPBac.rep

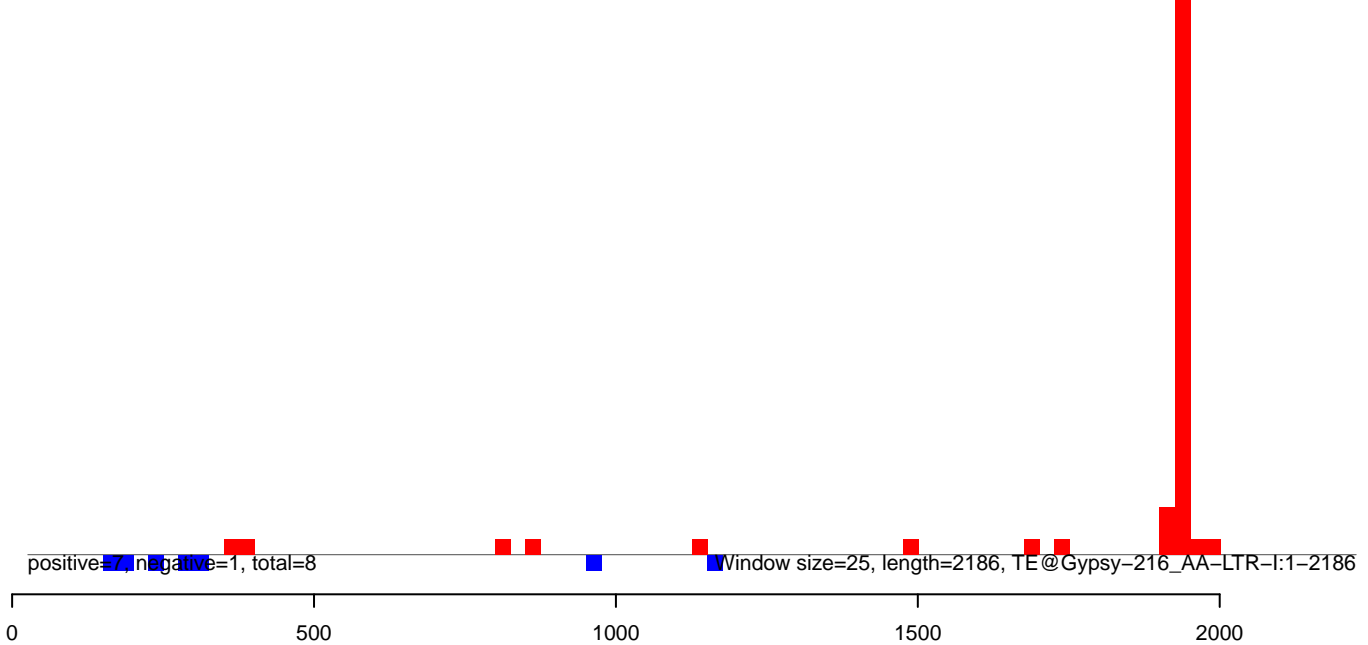

AeAeg_LVP_pMos3DBhspPBac.18_23.rep

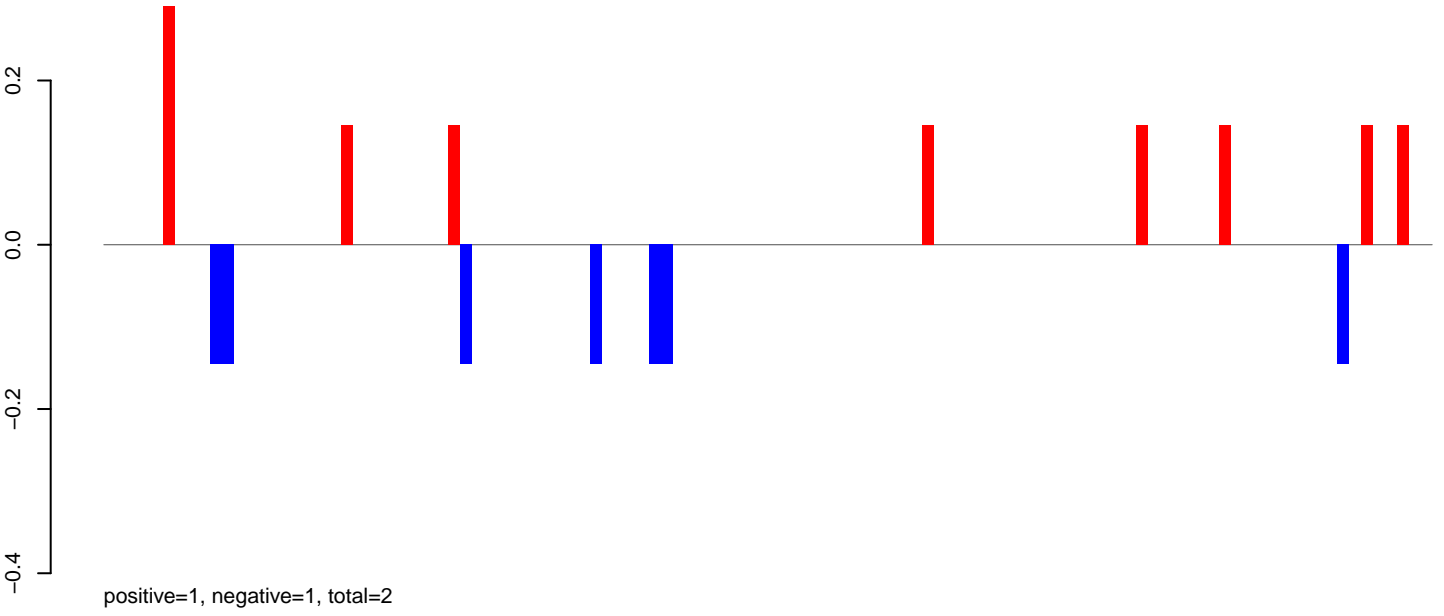

AeAeg_LVP_pMos3DBhspPBac.24_35.rep

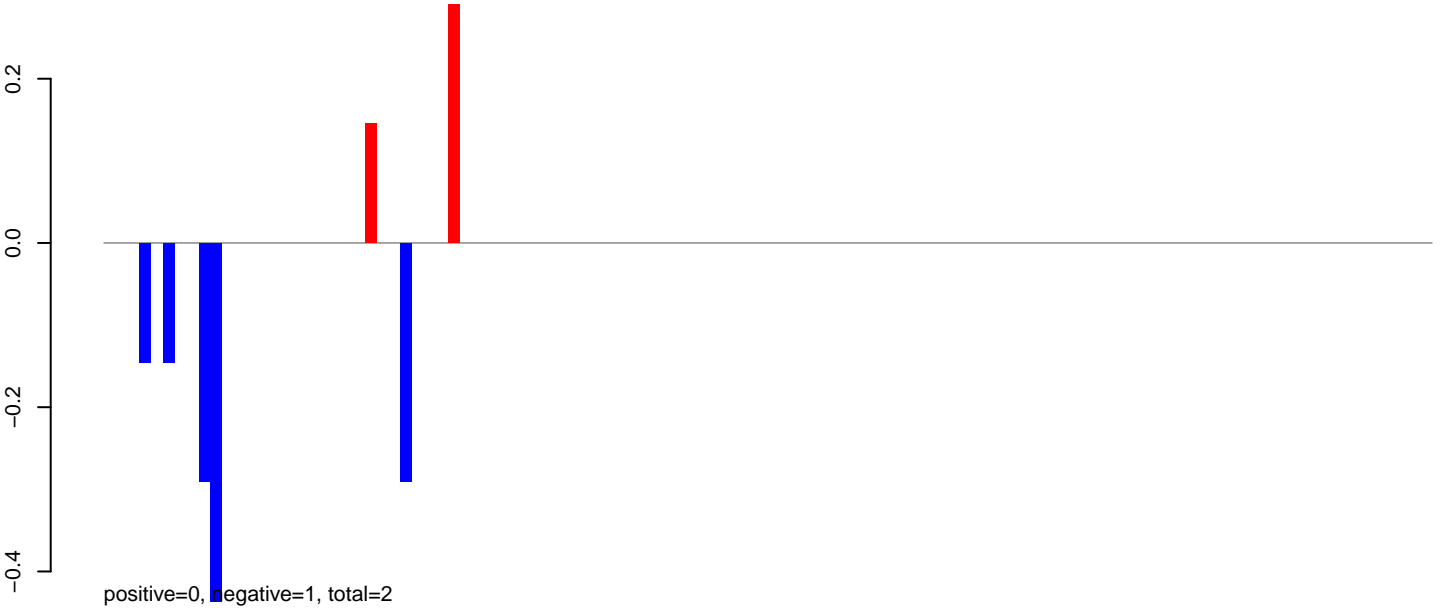

AeAeg_LVP_pMos3DBhspPBac.rep

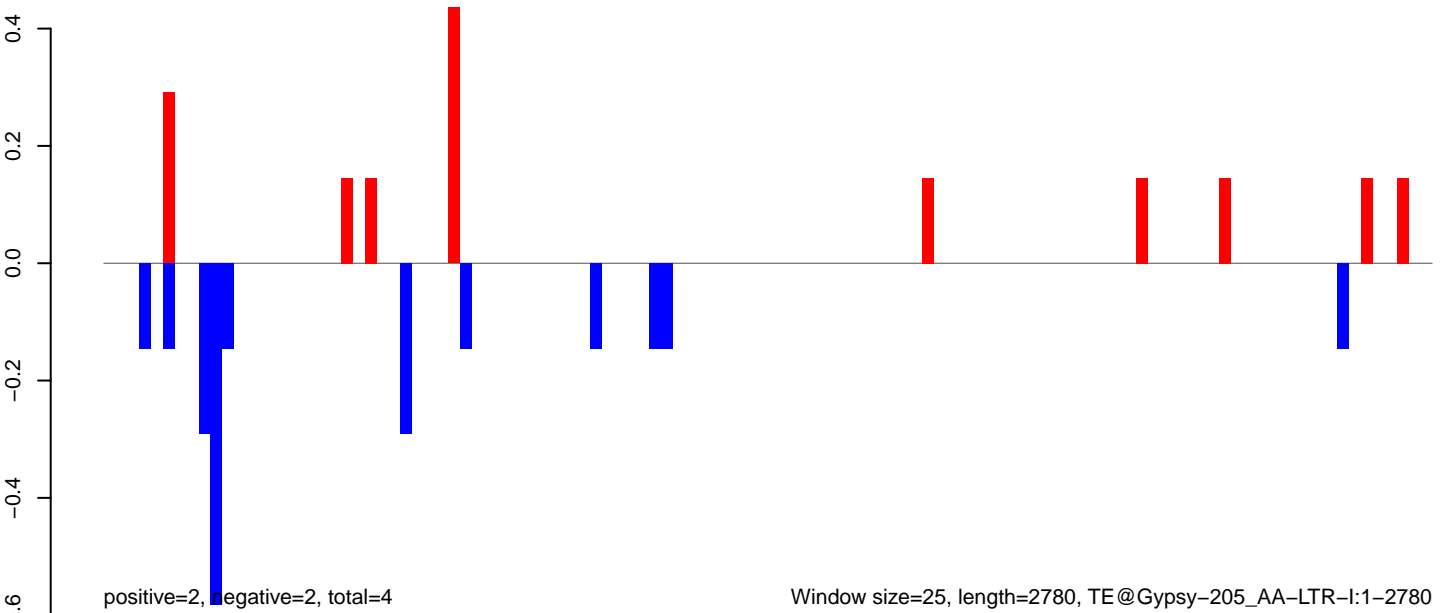

Window size=25, length=2780, TE@Gypsy-205_AA-LTR-I:1-2780

AeAeg_LVP_pMos3DBhspPBac.18_23.rep



AeAeg_LVP_pMos3DBhspPBac.24_35.rep



AeAeg_LVP_pMos3DBhspPBac.rep

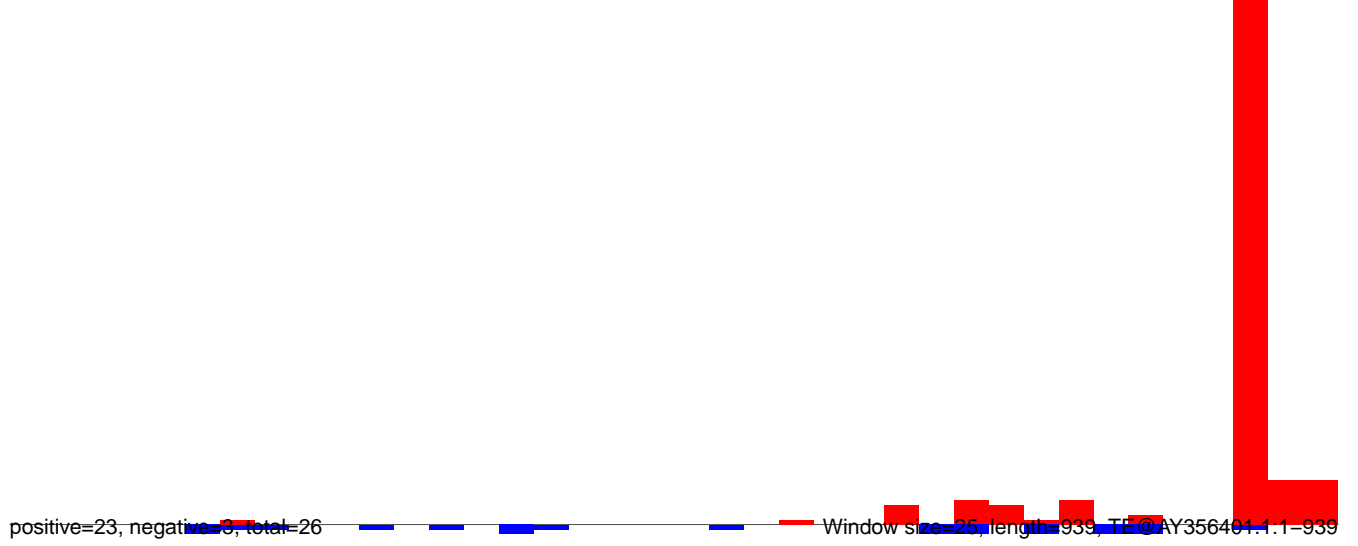

AeAeg_LVP_pMos3DBhspPBac.18_23.rep

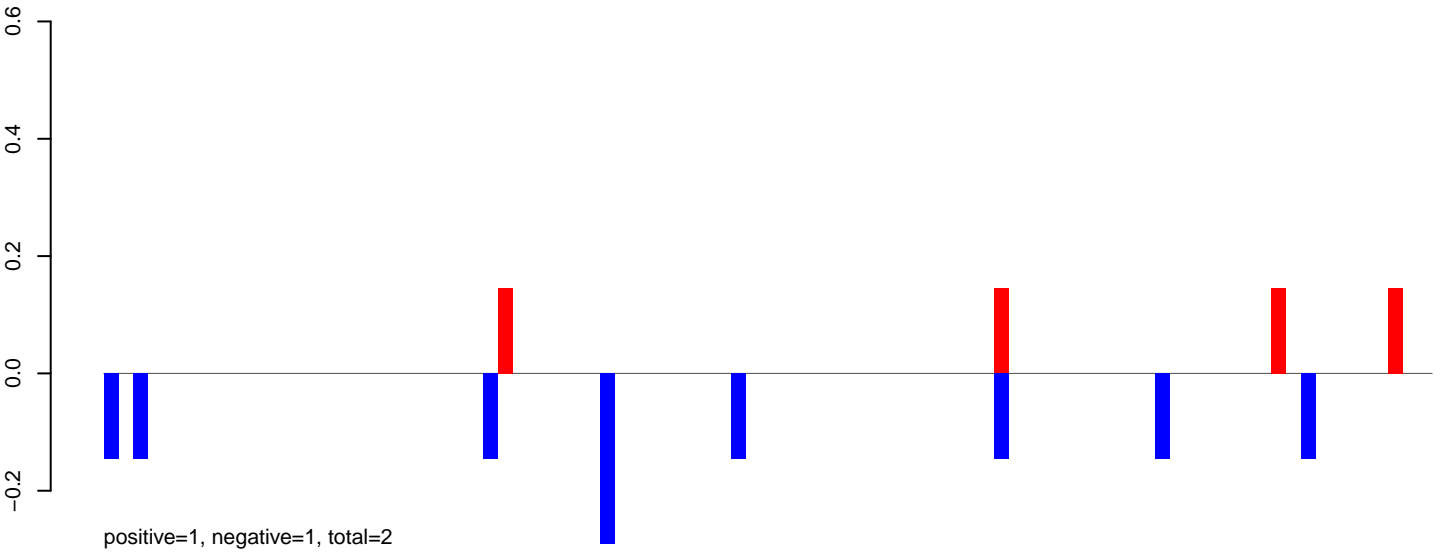

AeAeg_LVP_pMos3DBhspPBac.24_35.rep

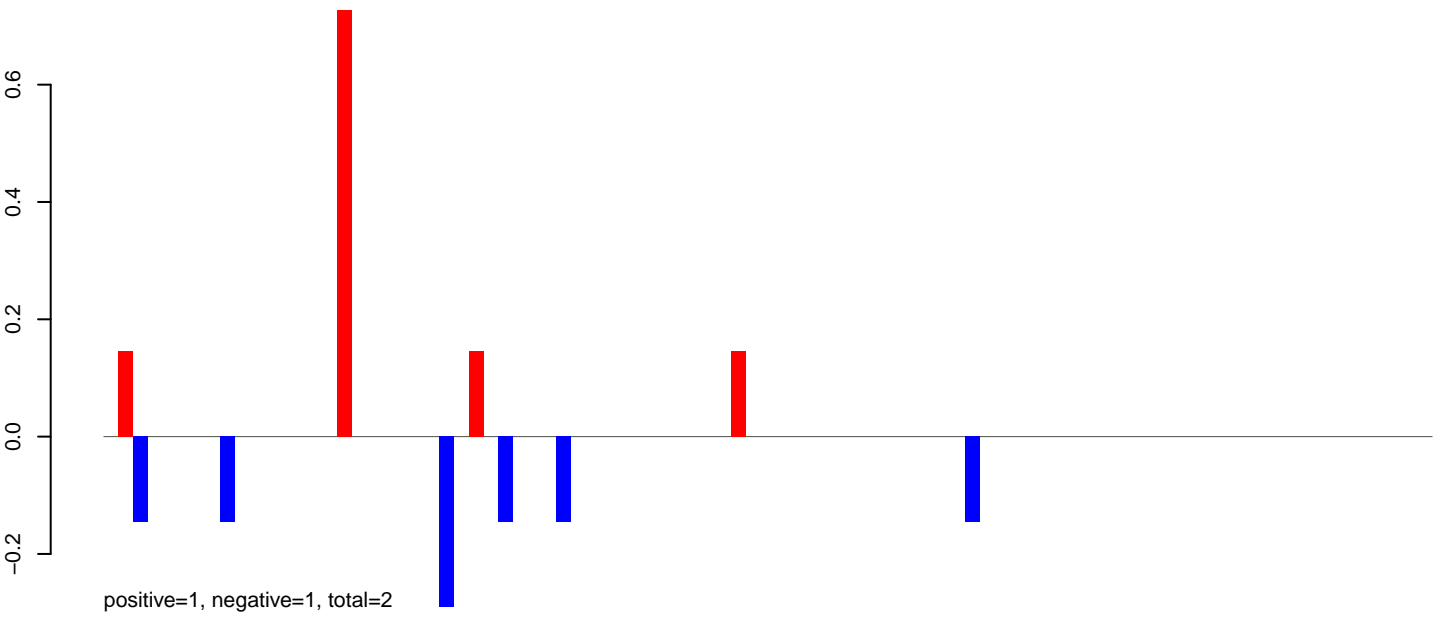

AeAeg_LVP_pMos3DBhspPBac.rep

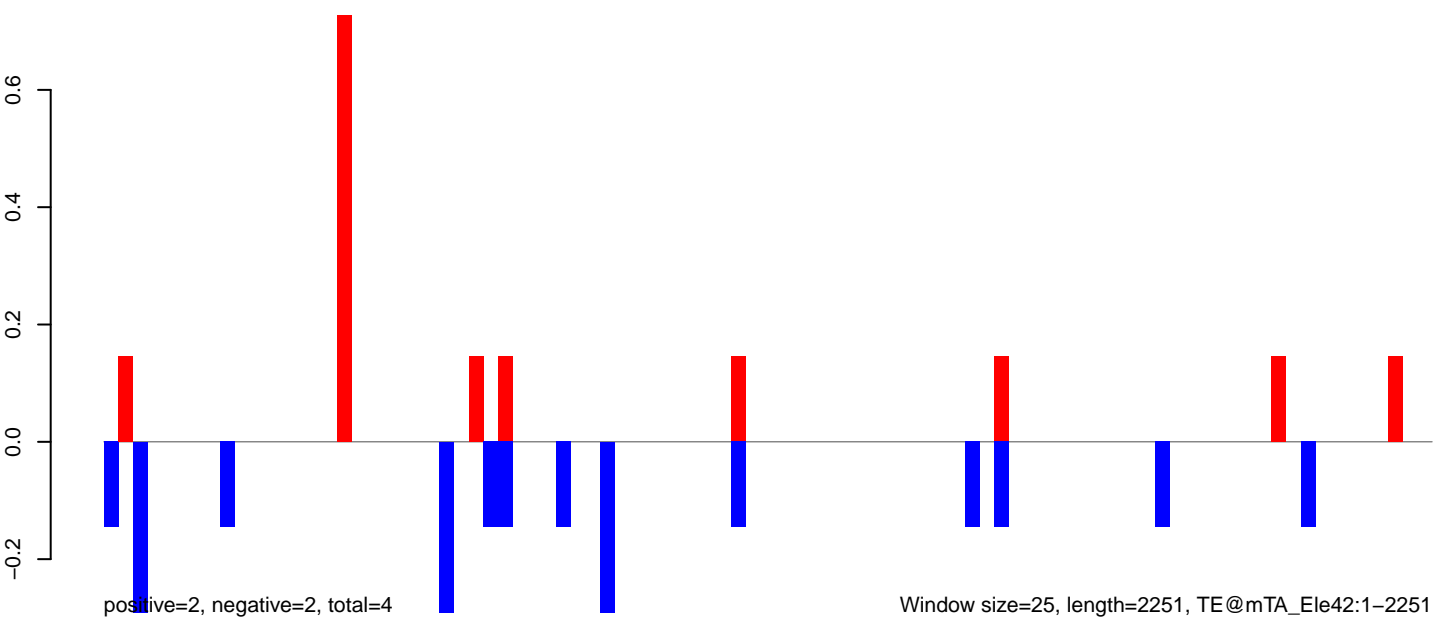

AeAeg_LVP_pMos3DBhspPBac.18_23.rep

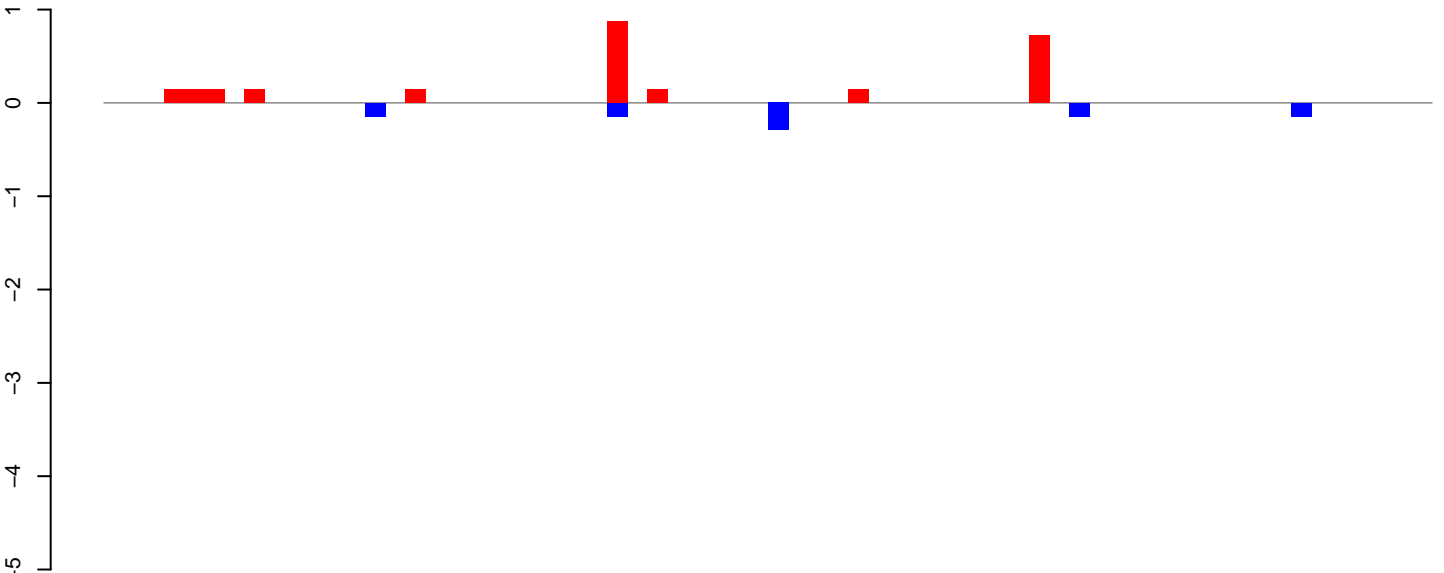

positive=3, negative=1, total=3

AeAeg_LVP_pMos3DBhspPBac.24_35.rep

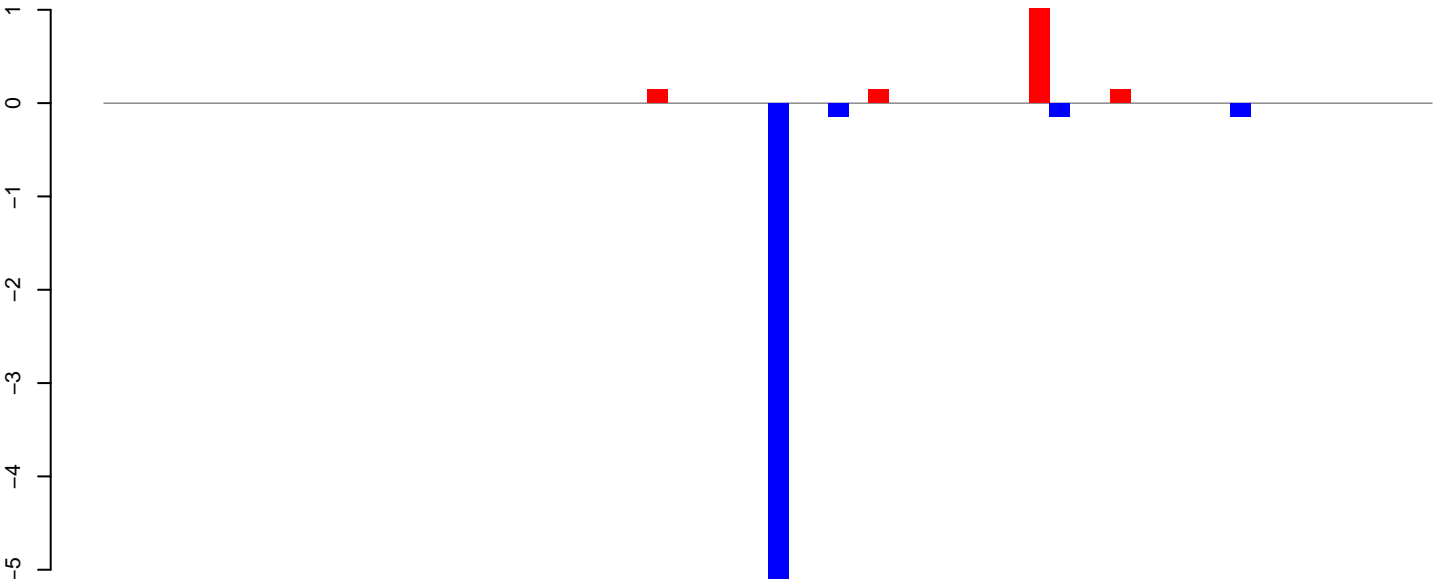

positive=1, negative=6, total=7

AeAeg_LVP_pMos3DBhspPBac.rep

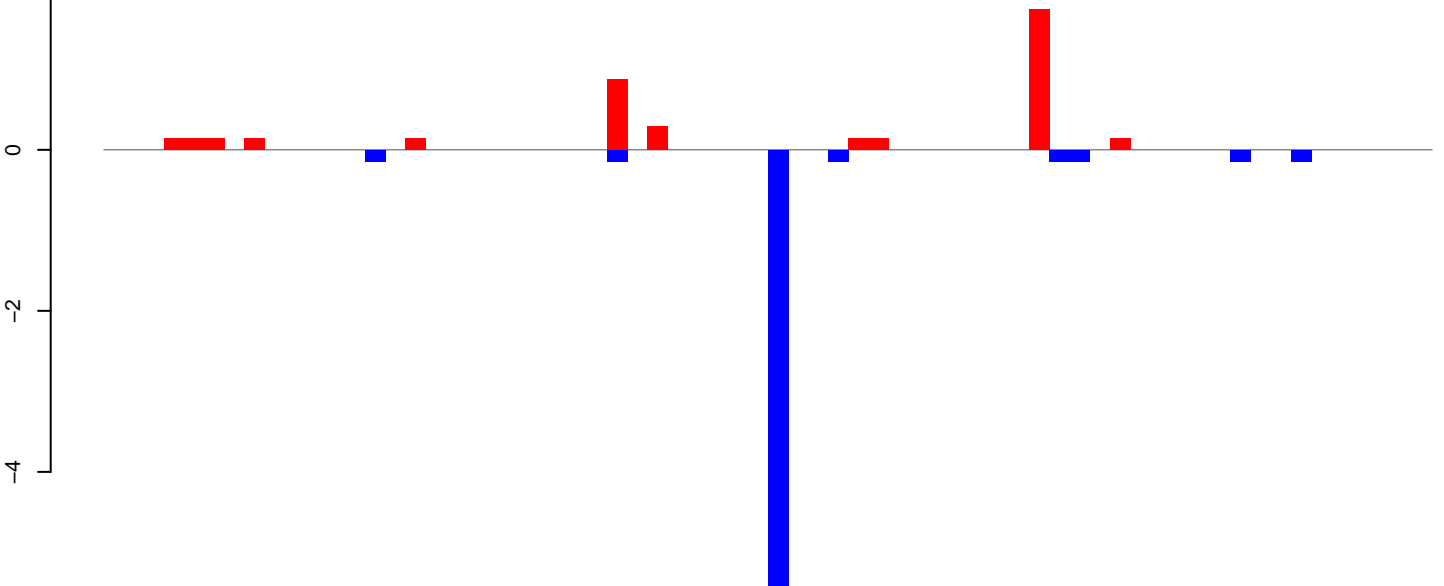

positive=4, negative=7, total=11

Window size=25, length=1646, TE@aedes_aegypti_688_6-Unknown:1-1646

0 500 1000 1500

AeAeg_LVP_pMos3DBhspPBac.18_23.rep

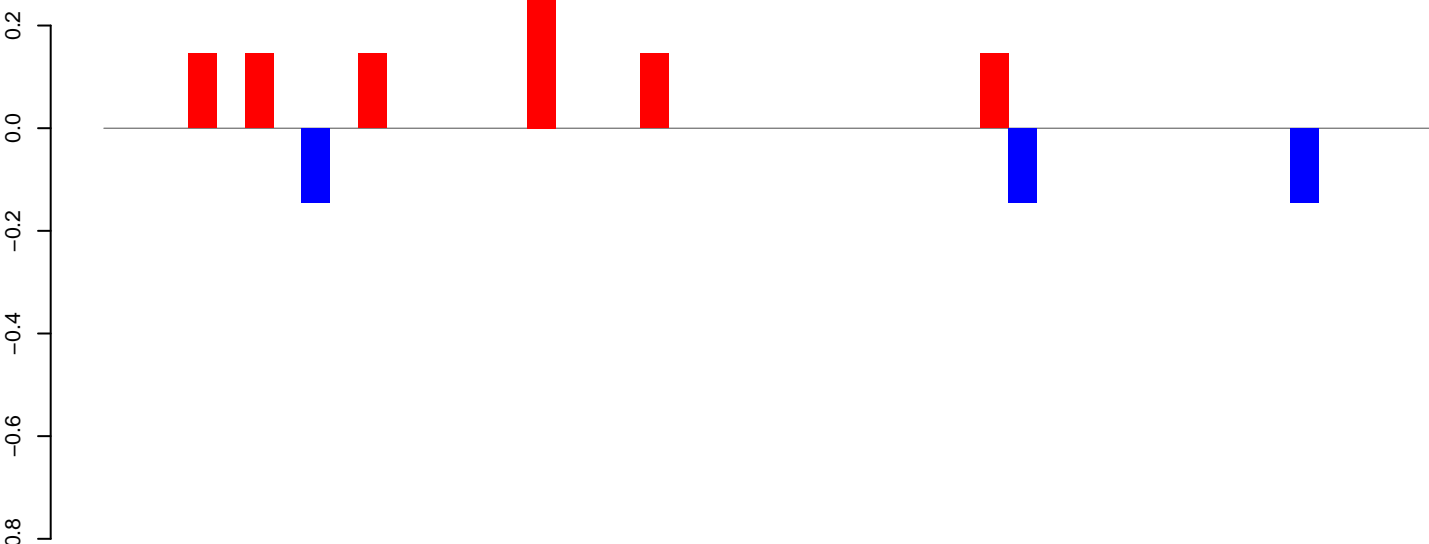

positive=1, negative=0, total=1

AeAeg_LVP_pMos3DBhspPBac.24_35.rep

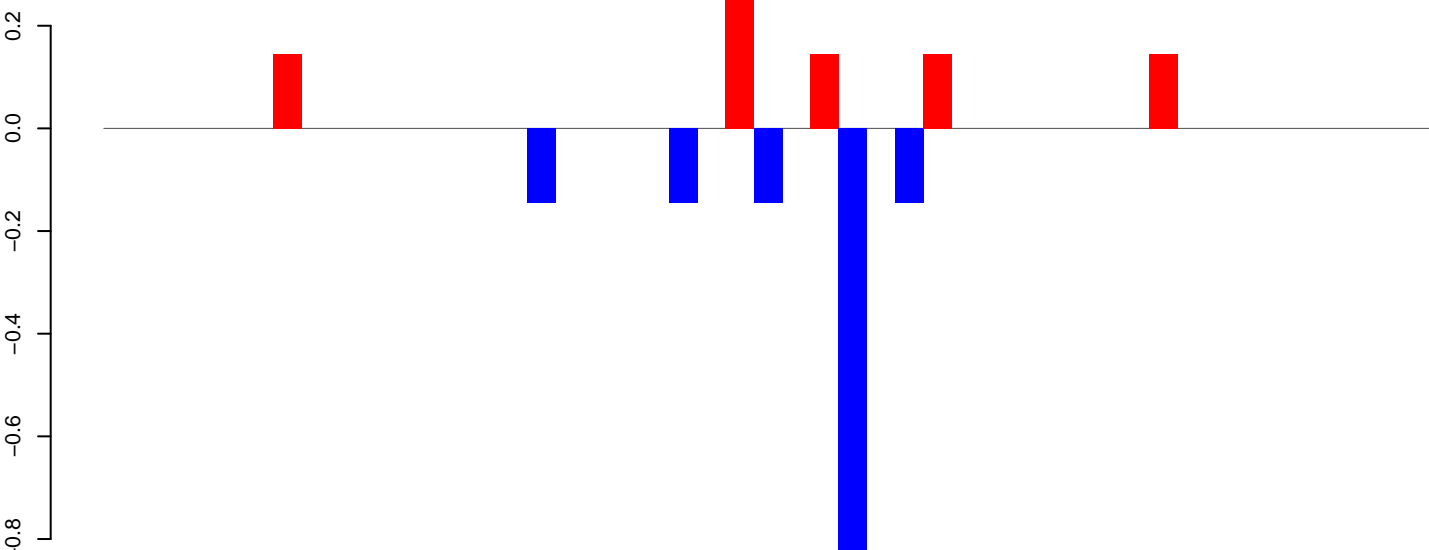

positive=1, negative=1, total=2

AeAeg_LVP_pMos3DBhspPBac.rep

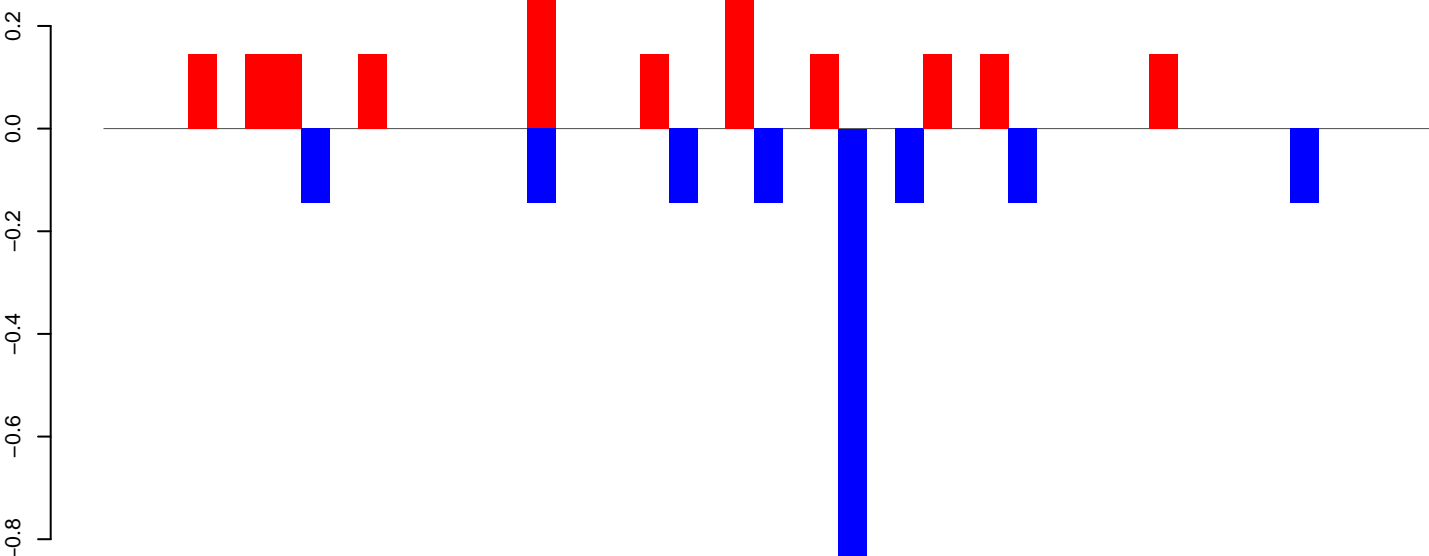

positive=2, negative=2, total=4

Window size=25, length=1156, TE@aedes_aegypti_296_6-Unknown:1-1156

AeAeg_LVP_pMos3DBhspPBac.18_23.rep

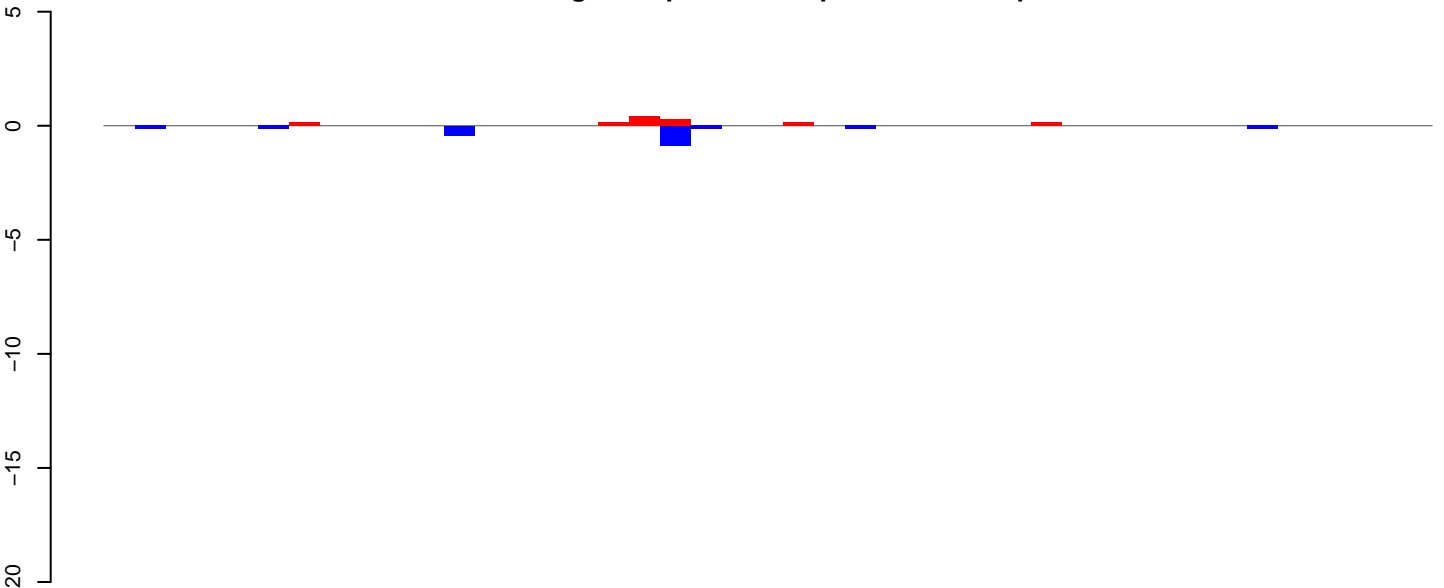

positive=1, negative=2, total=3

AeAeg_LVP_pMos3DBhspPBac.24_35.rep

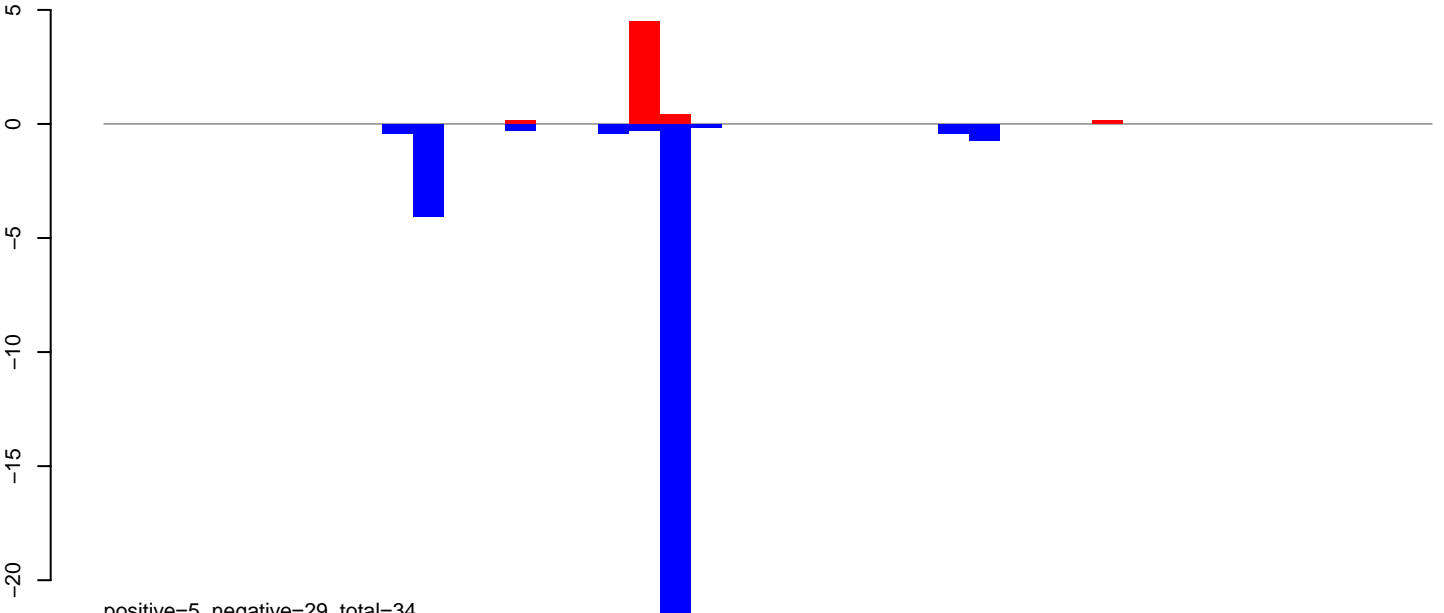

positive=5, negative=29, total=34

AeAeg_LVP_pMos3DBhspPBac.rep

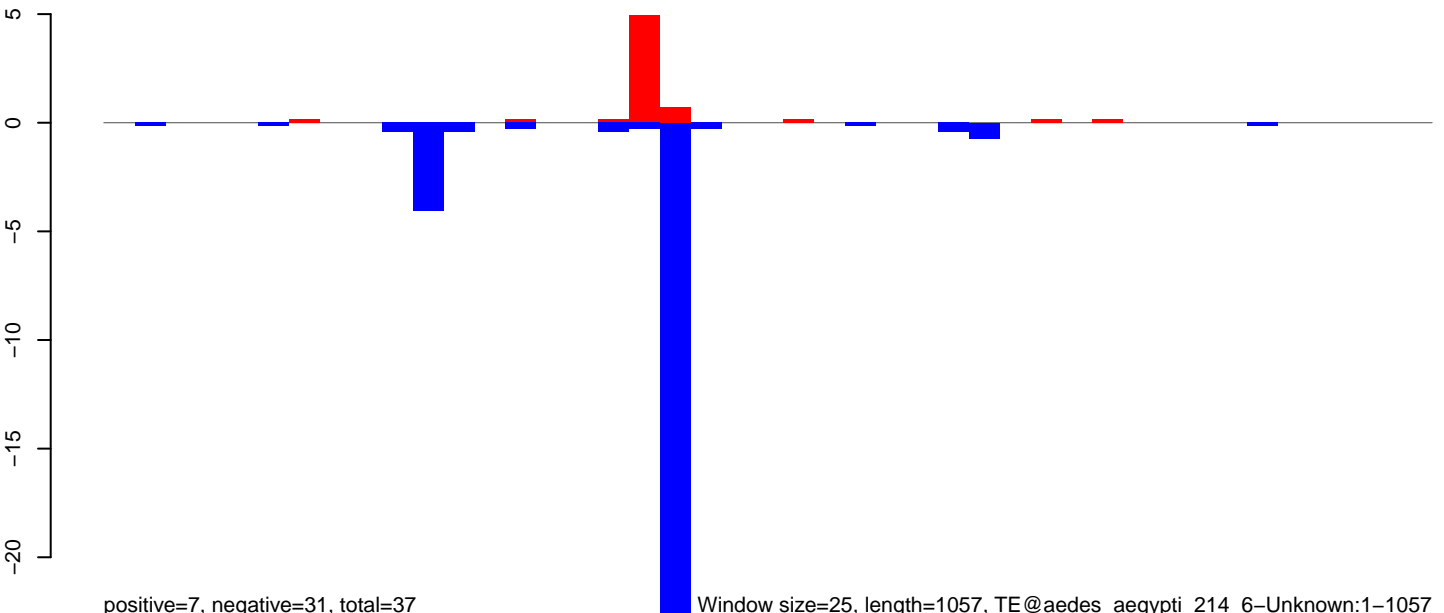

positive=7, negative=31, total=37

Window size=25, length=1057, TE@aedes_aegypti_214_6-Unknown:1-1057

AeAeg_LVP_pMos3DBhspPBac.18_23.rep

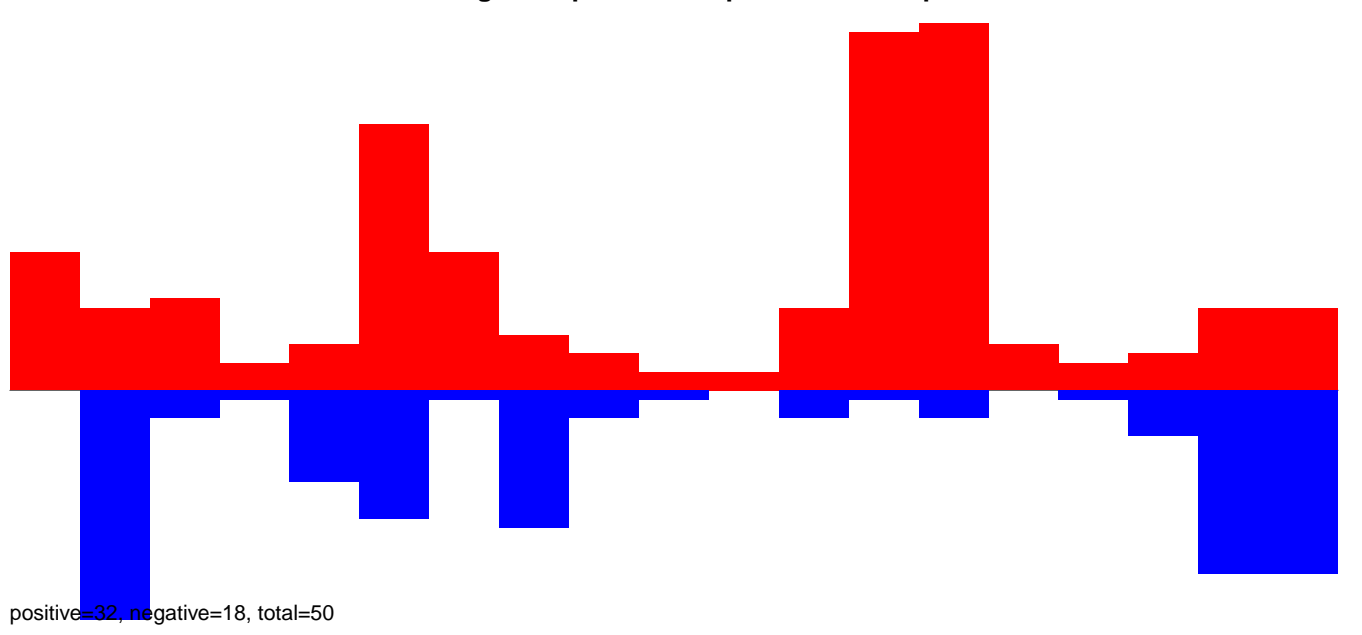

AeAeg_LVP_pMos3DBhspPBac.24_35.rep

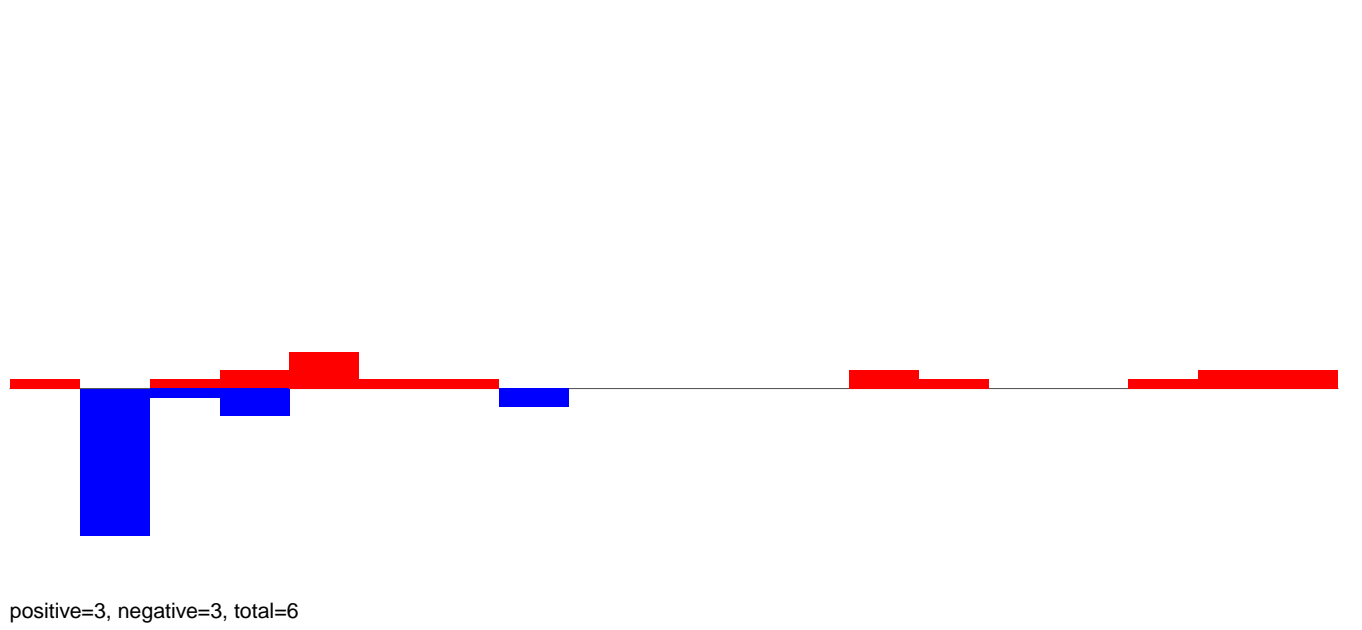

AeAeg_LVP_pMos3DBhspPBac.rep

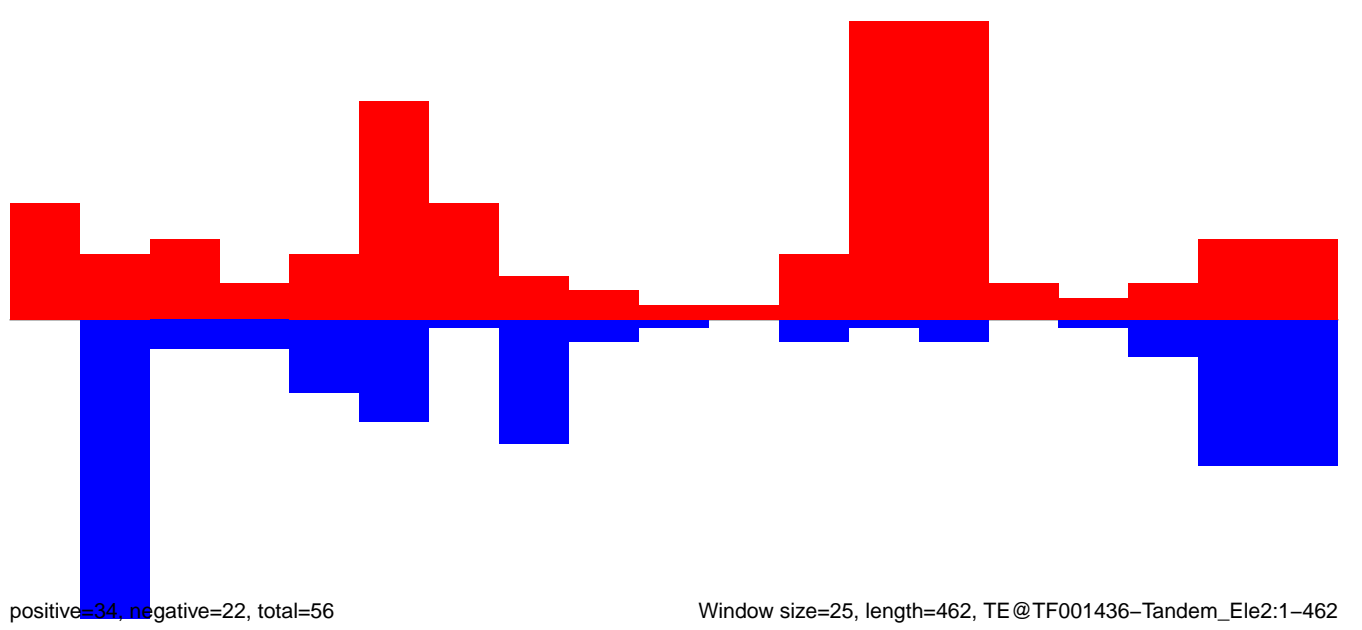

Window size=25, length=462, TE@TF001436-Tandem_Ele2:1-462

AeAeg_LVP_pMos3DBhspPBac.18_23.rep

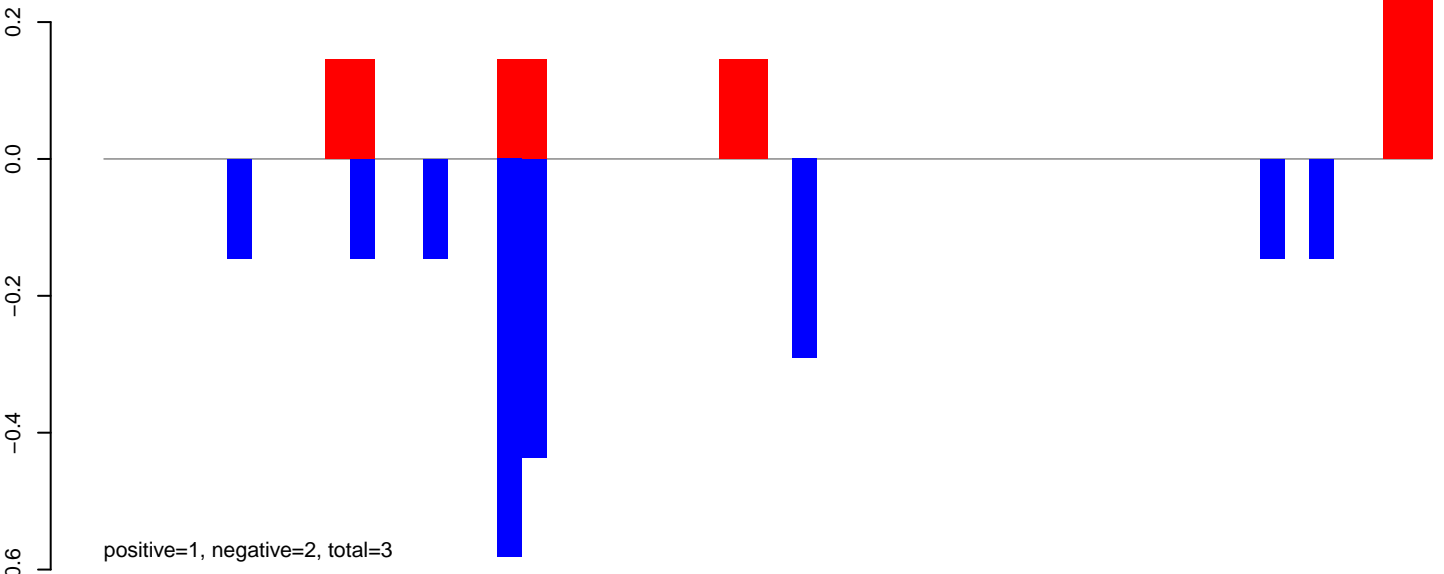

AeAeg_LVP_pMos3DBhspPBac.24_35.rep

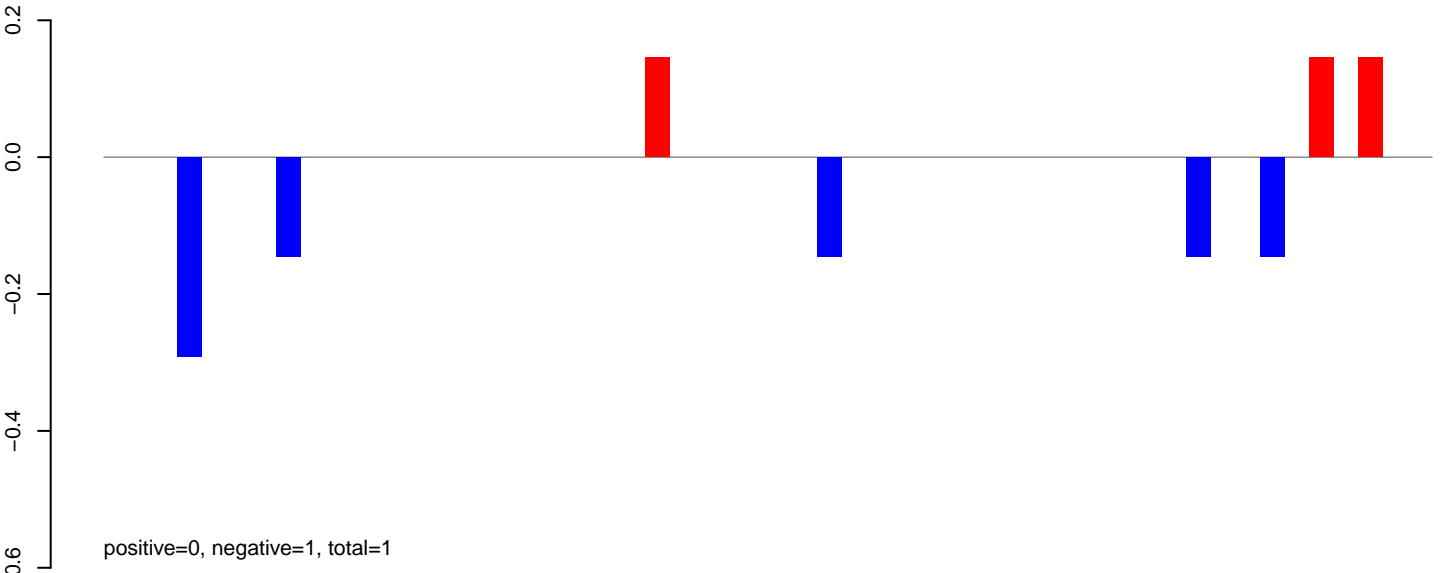

AeAeg_LVP_pMos3DBhspPBac.rep

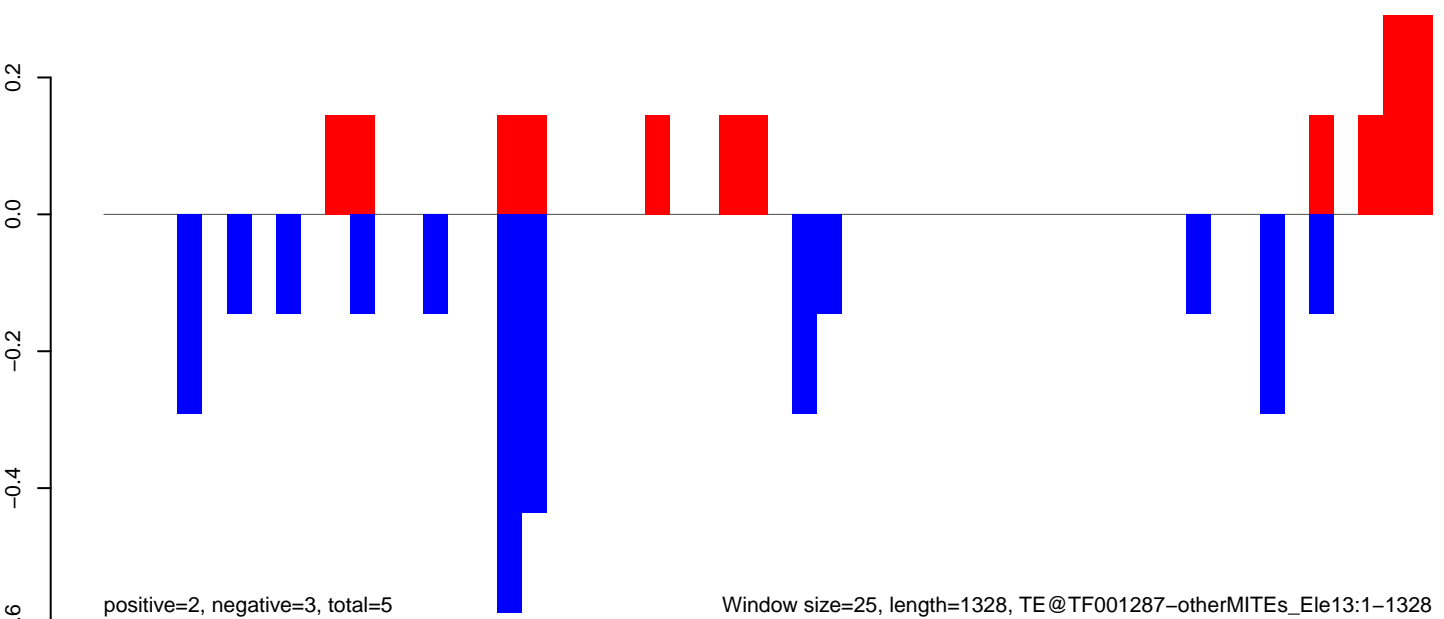

Window size=25, length=1328, TE@TF001287-otherMITEs_Ele13:1-1328

AeAeg_LVP_pMos3DBhspPBac.18_23.rep

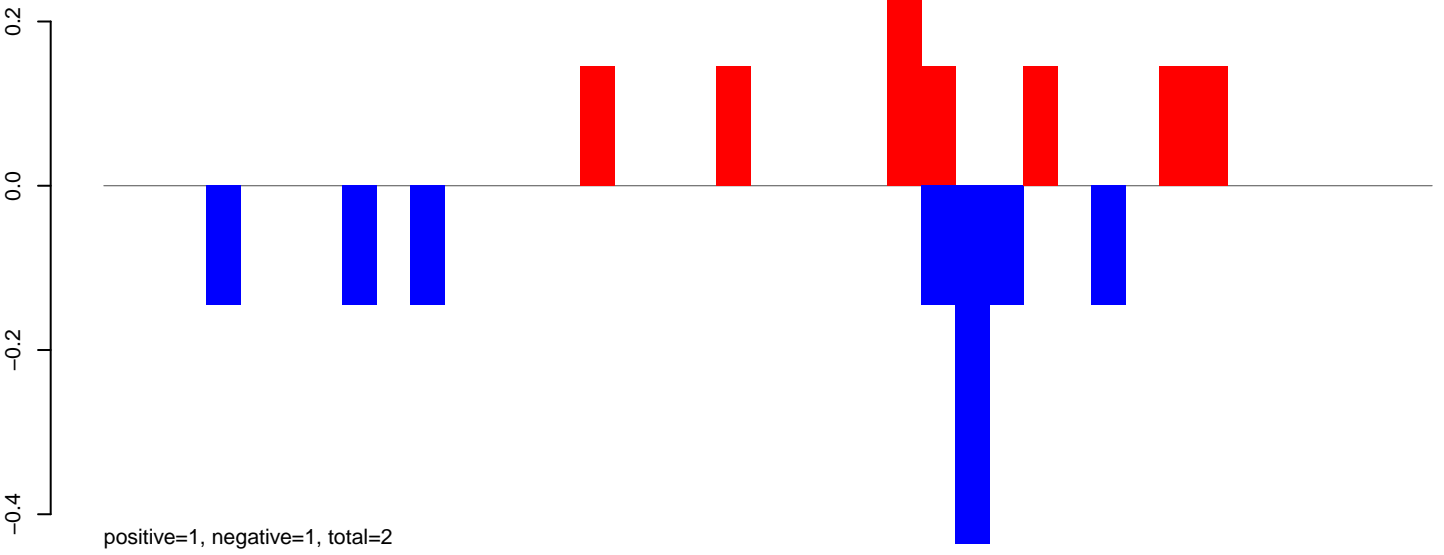

AeAeg_LVP_pMos3DBhspPBac.24_35.rep

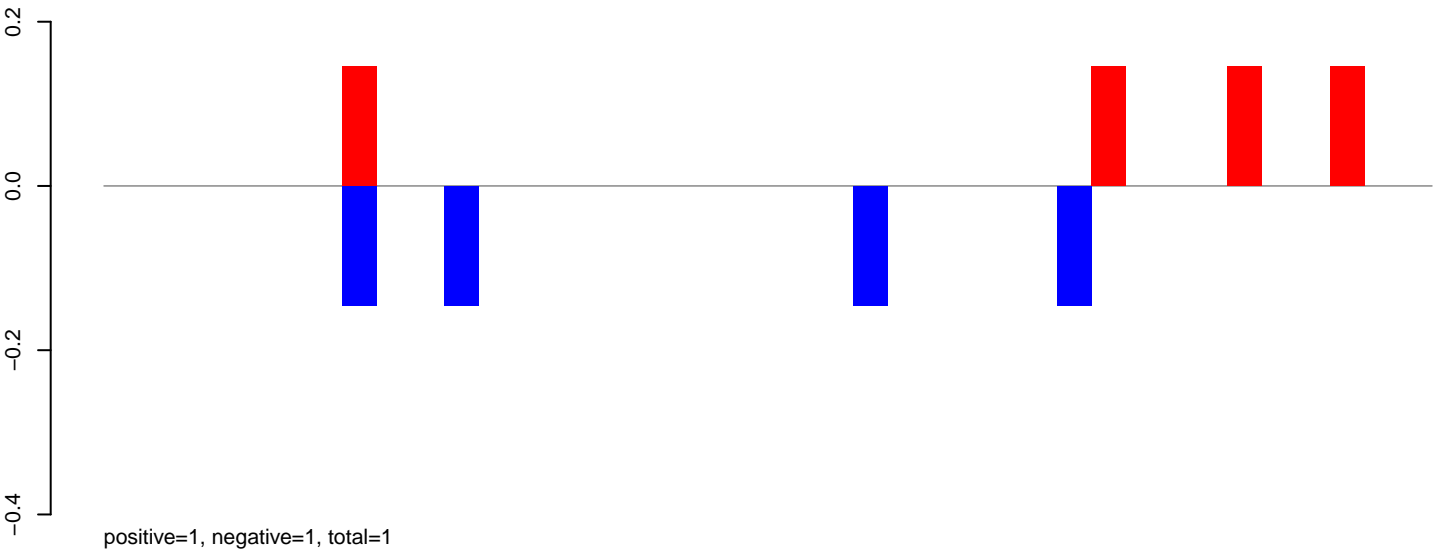

AeAeg_LVP_pMos3DBhspPBac.rep

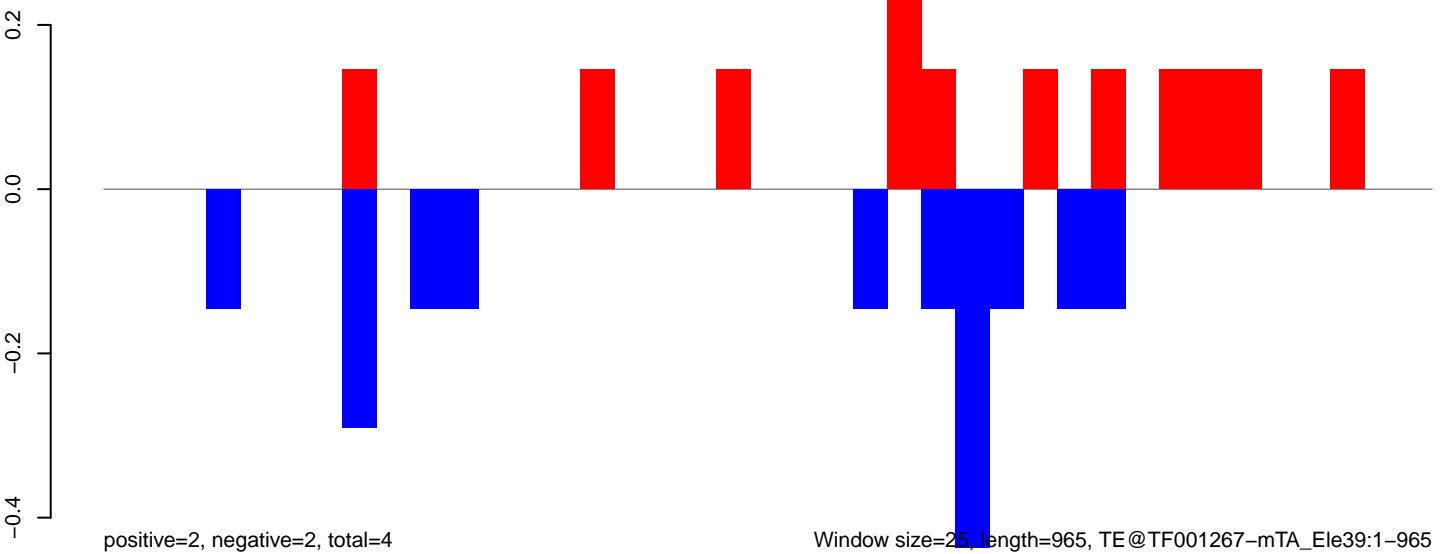

AeAeg_LVP_pMos3DBhspPBac.18_23.rep

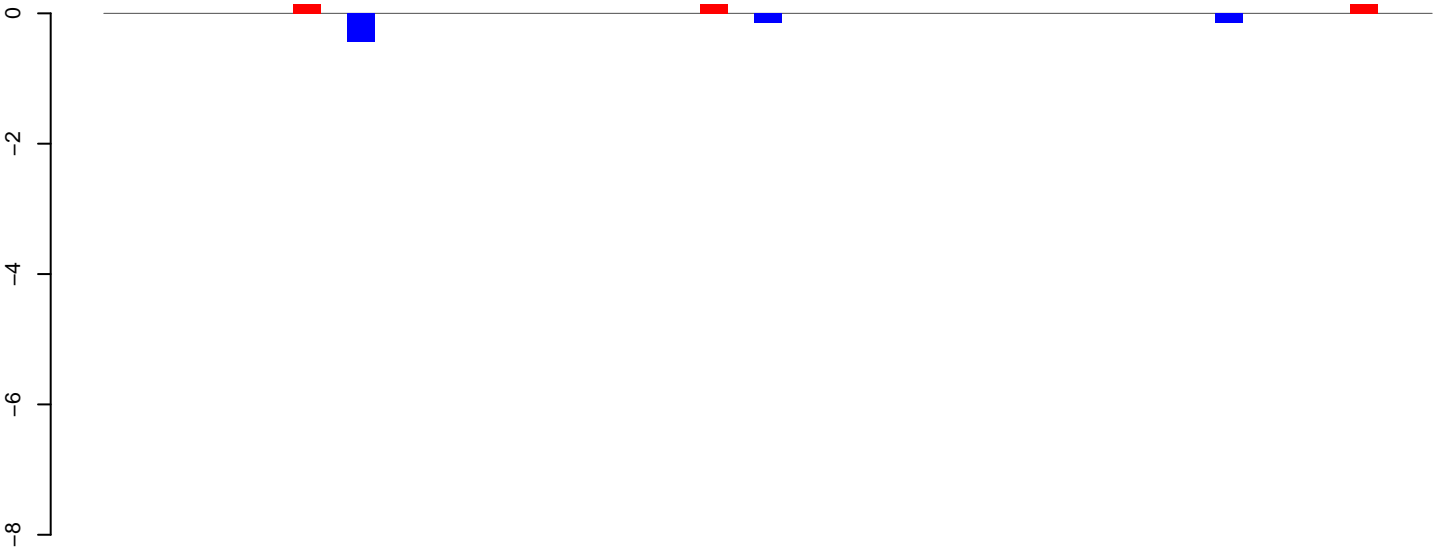

AeAeg_LVP_pMos3DBhspPBac.24_35.rep

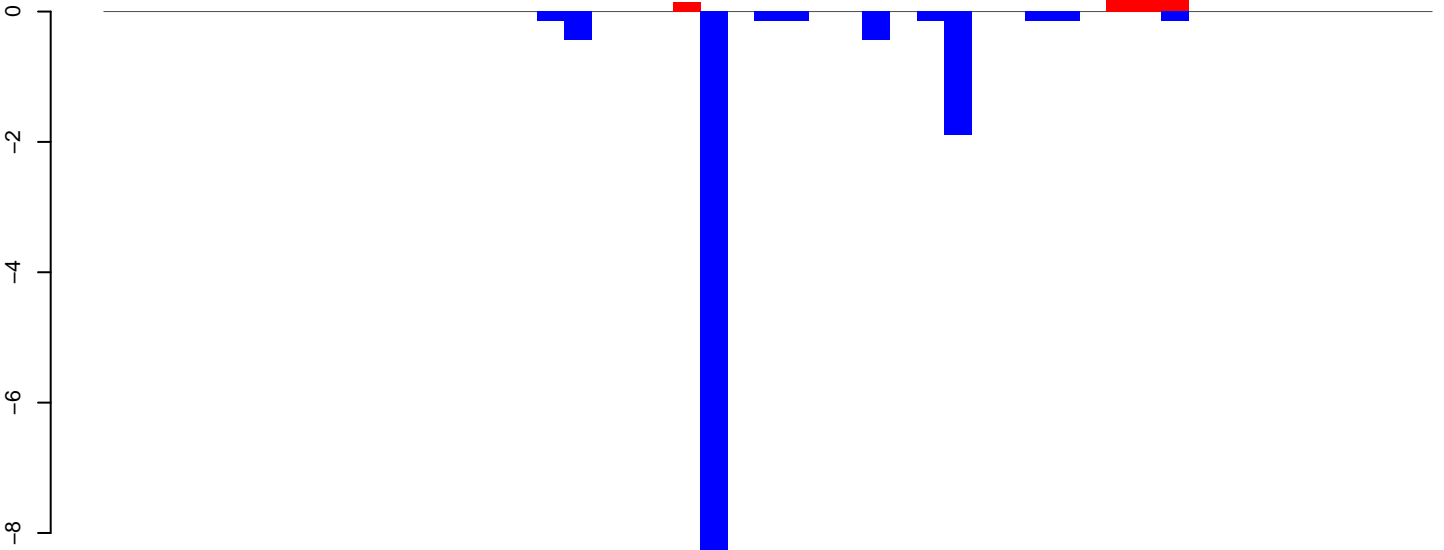

AeAeg_LVP_pMos3DBhspPBac.rep

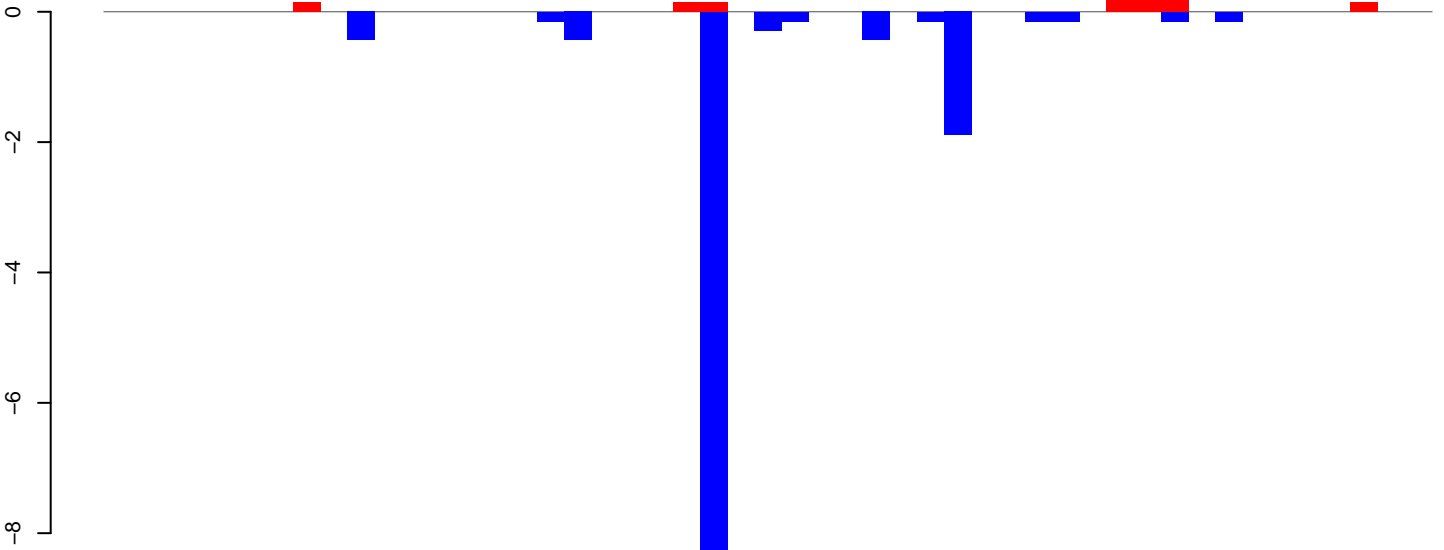

Window size=25, length=1222, TE@TF000912-ITmD41D_Ele1:1-1222

AeAeg_LVP_pMos3DBhspPBac.18_23.rep

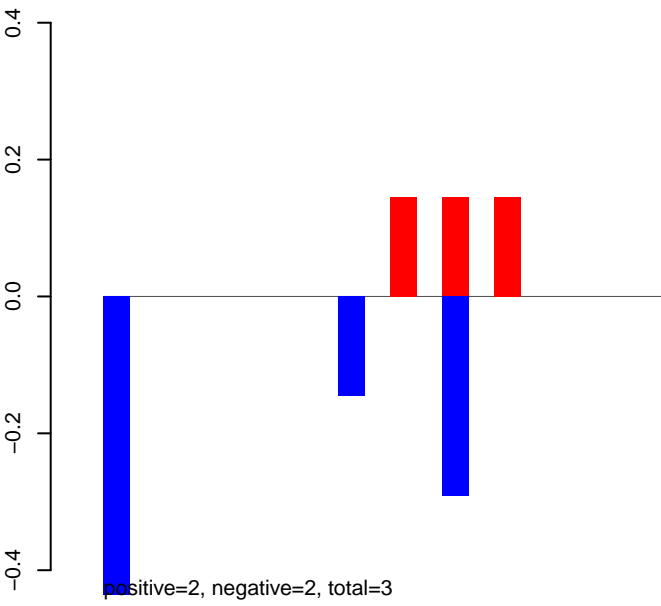

AeAeg_LVP_pMos3DBhspPBac.24_35.rep

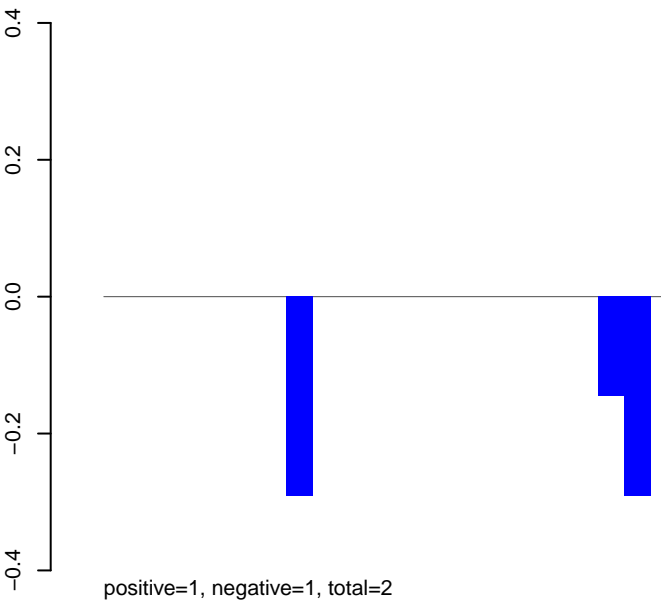

AeAeg_LVP_pMos3DBhspPBac.rep

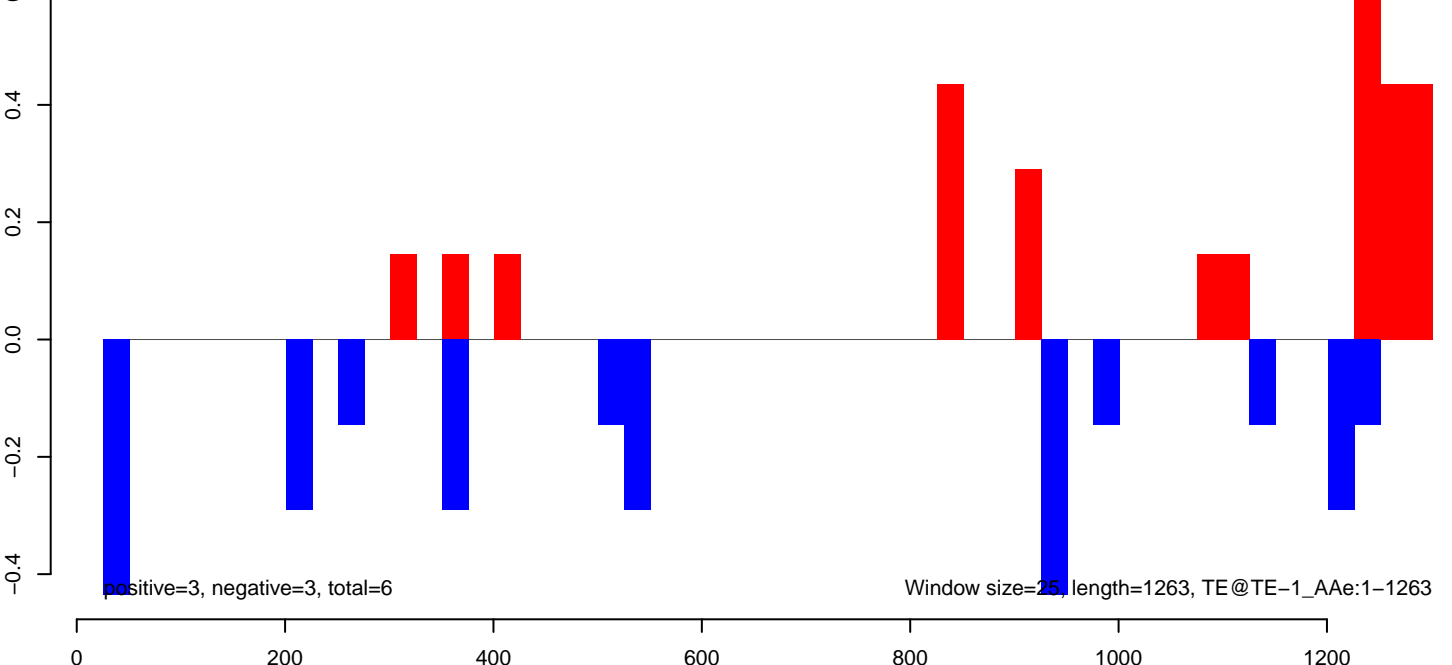

AeAeg_LVP_pMos3DBhspPBac.18_23.rep

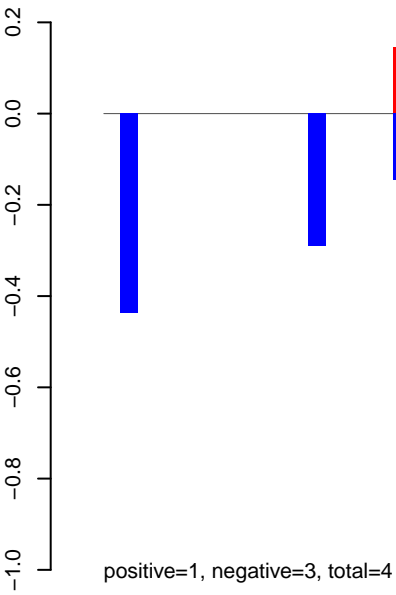

AeAeg_LVP_pMos3DBhspPBac.24_35.rep

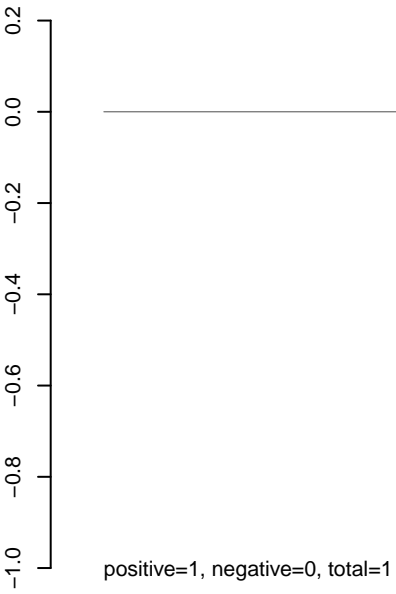

AeAeg_LVP_pMos3DBhspPBac.rep

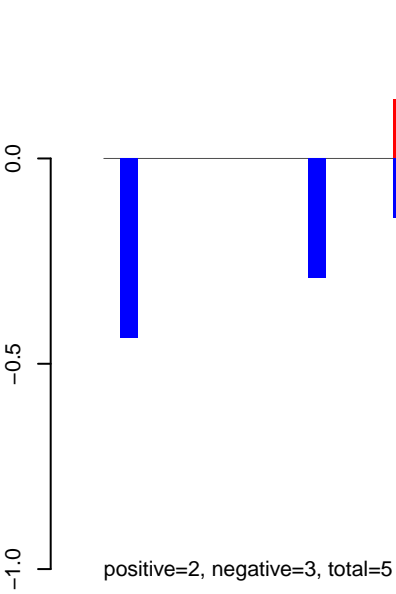

AeAeg_LVP_pMos3DBhspPBac.18_23.rep

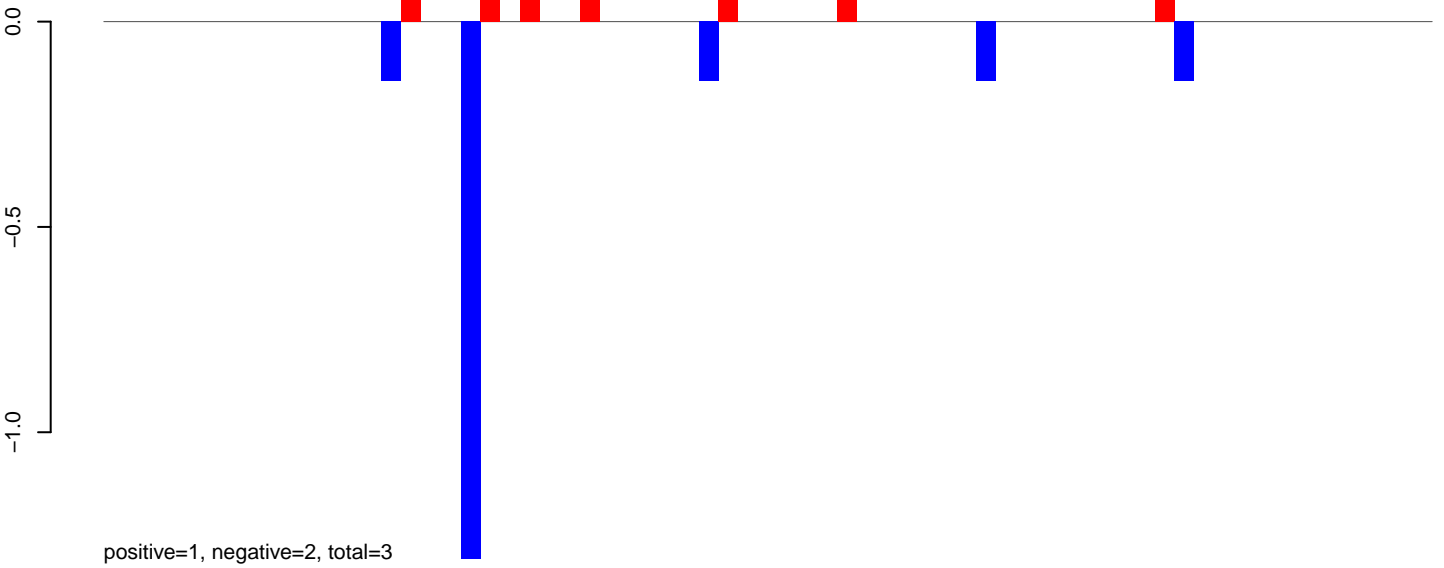

AeAeg_LVP_pMos3DBhspPBac.24_35.rep

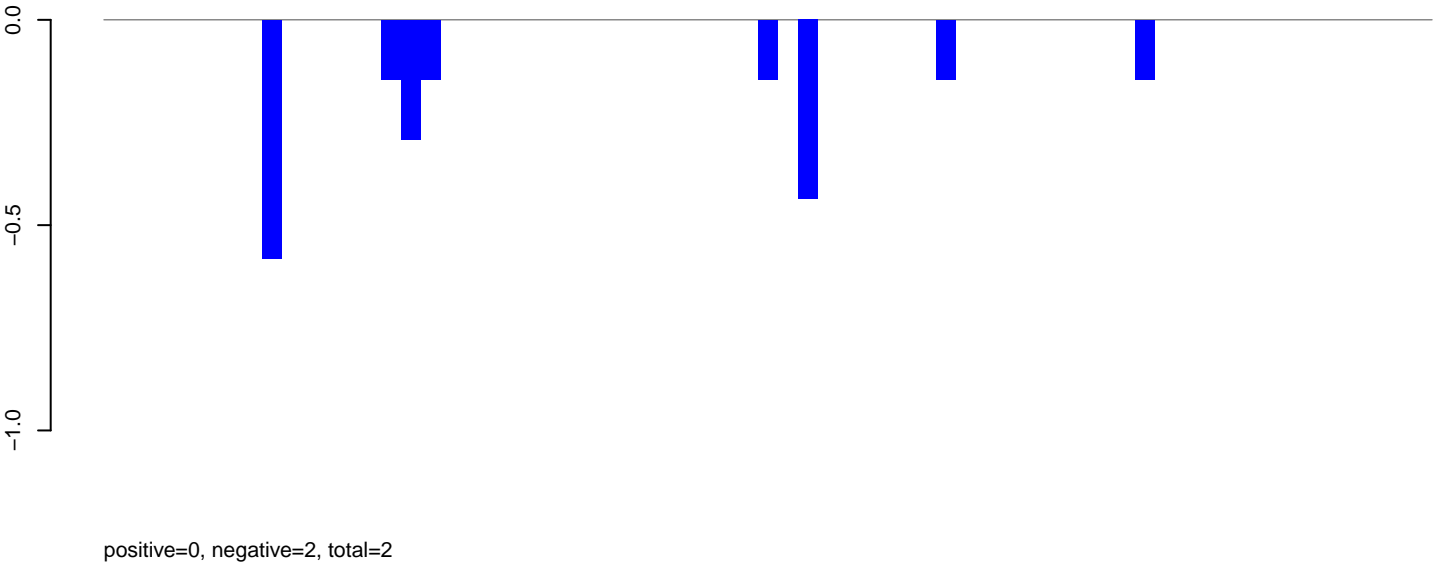

AeAeg_LVP_pMos3DBhspPBac.rep

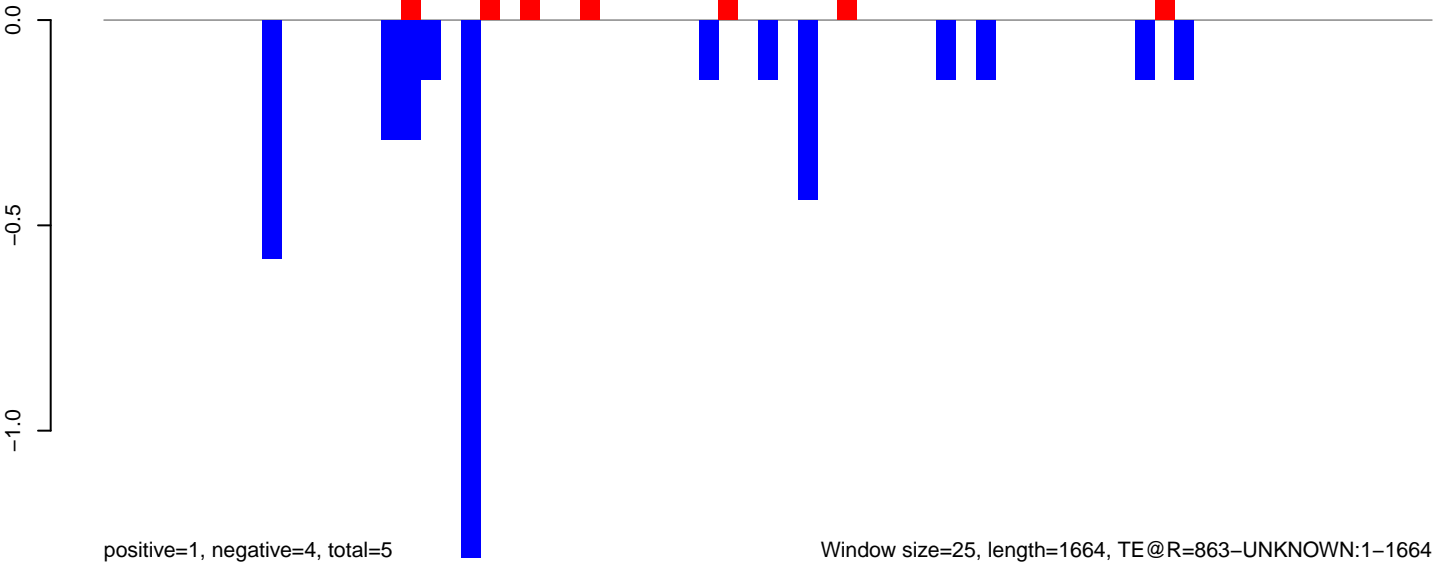

AeAeg_LVP_pMos3DBhspPBac.18_23.rep

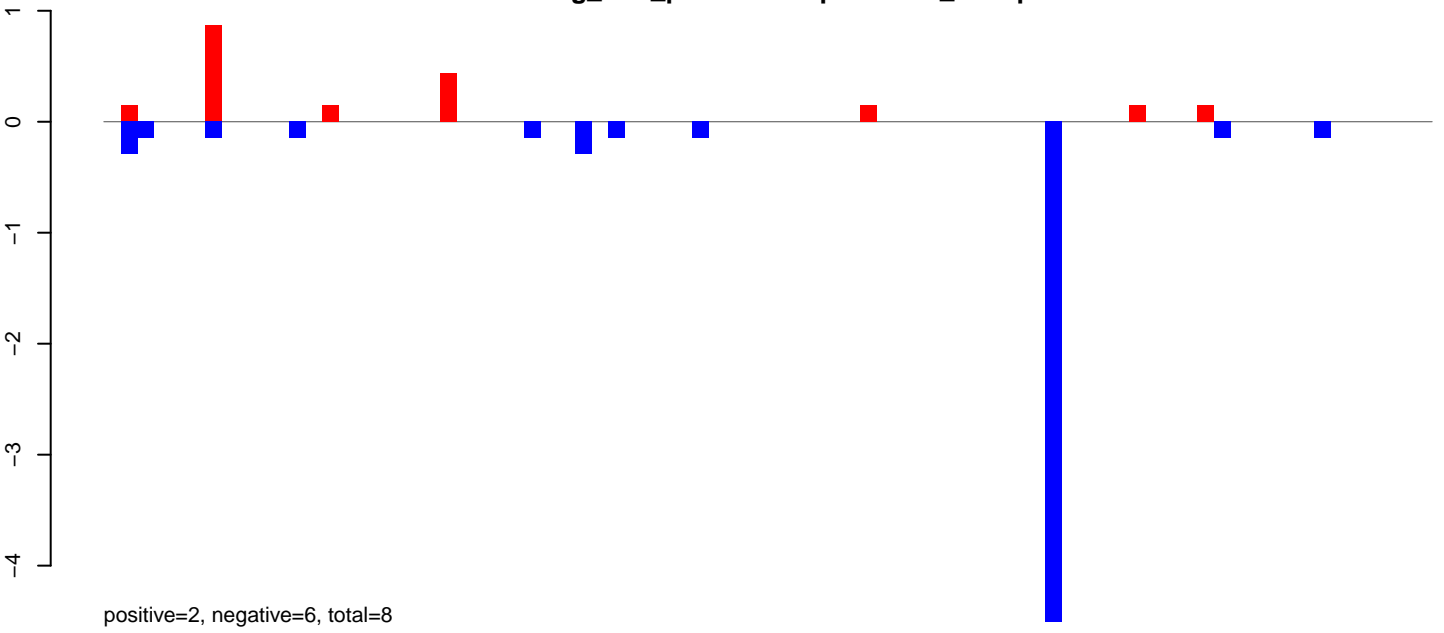

AeAeg_LVP_pMos3DBhspPBac.24_35.rep

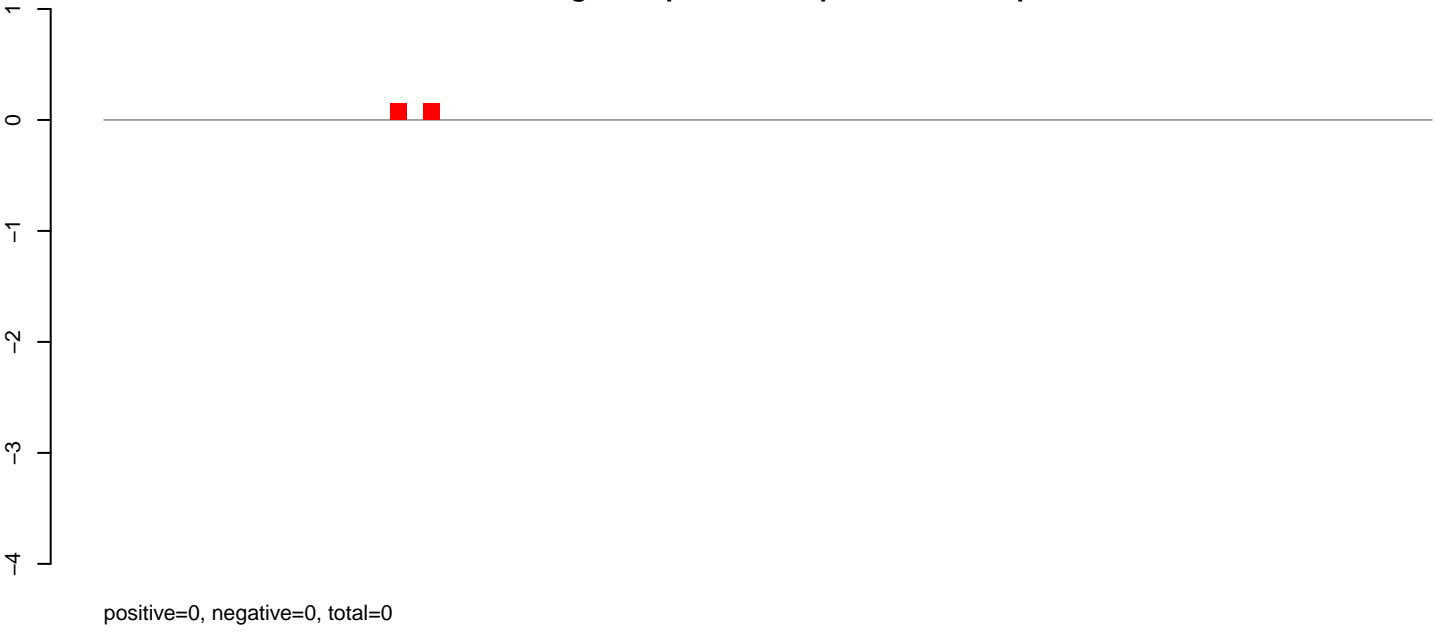

AeAeg_LVP_pMos3DBhspPBac.rep

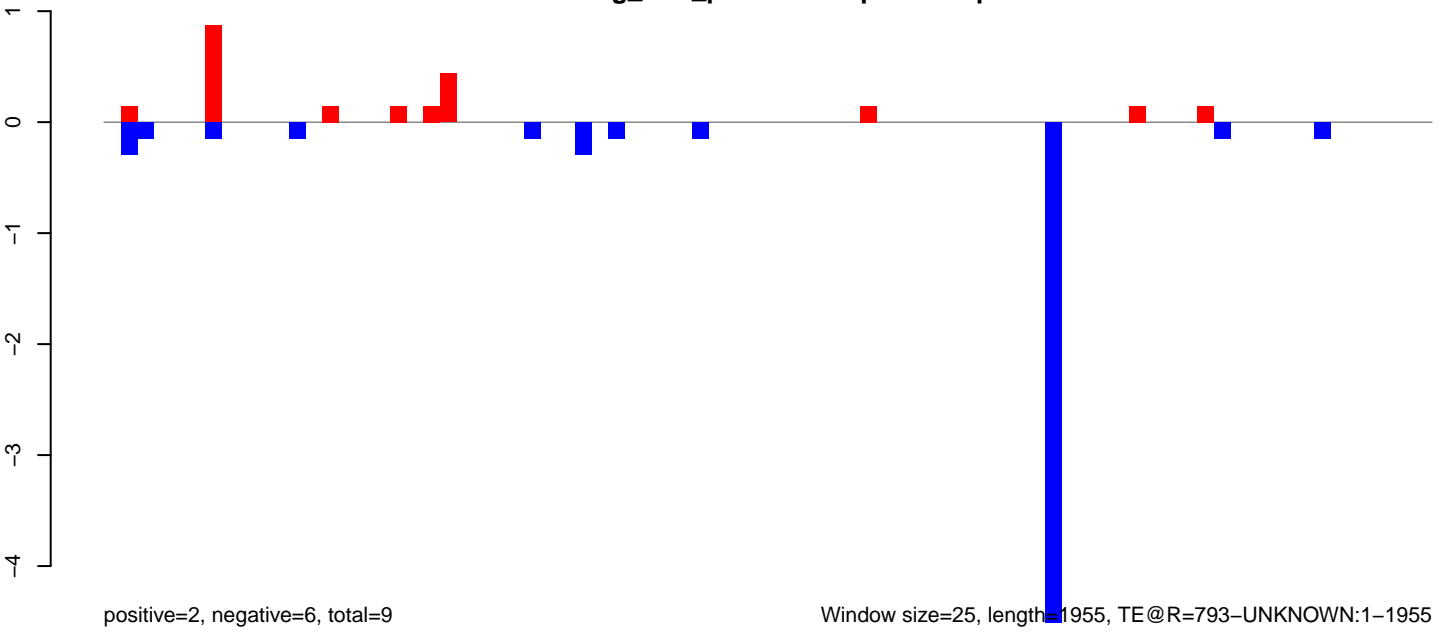

Window size=25, length=1955, TE@R=793-UNKNOWN:1-1955

AeAeg_LVP_pMos3DBhspPBac.18_23.rep

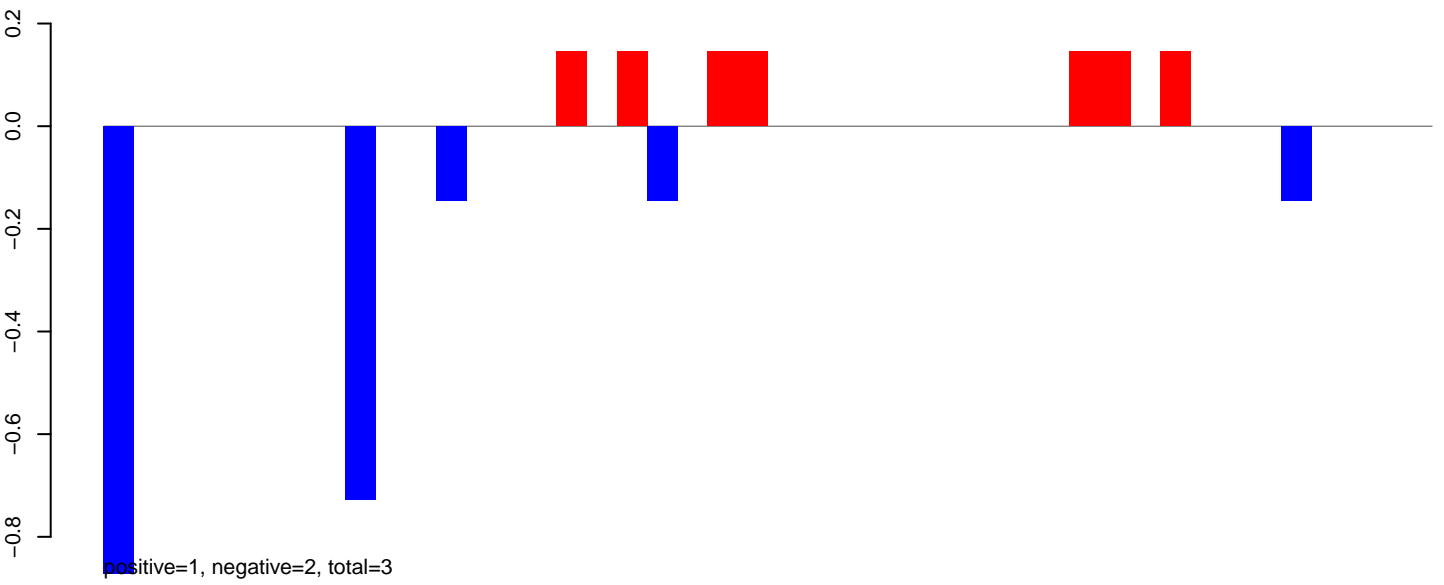

AeAeg_LVP_pMos3DBhspPBac.24_35.rep

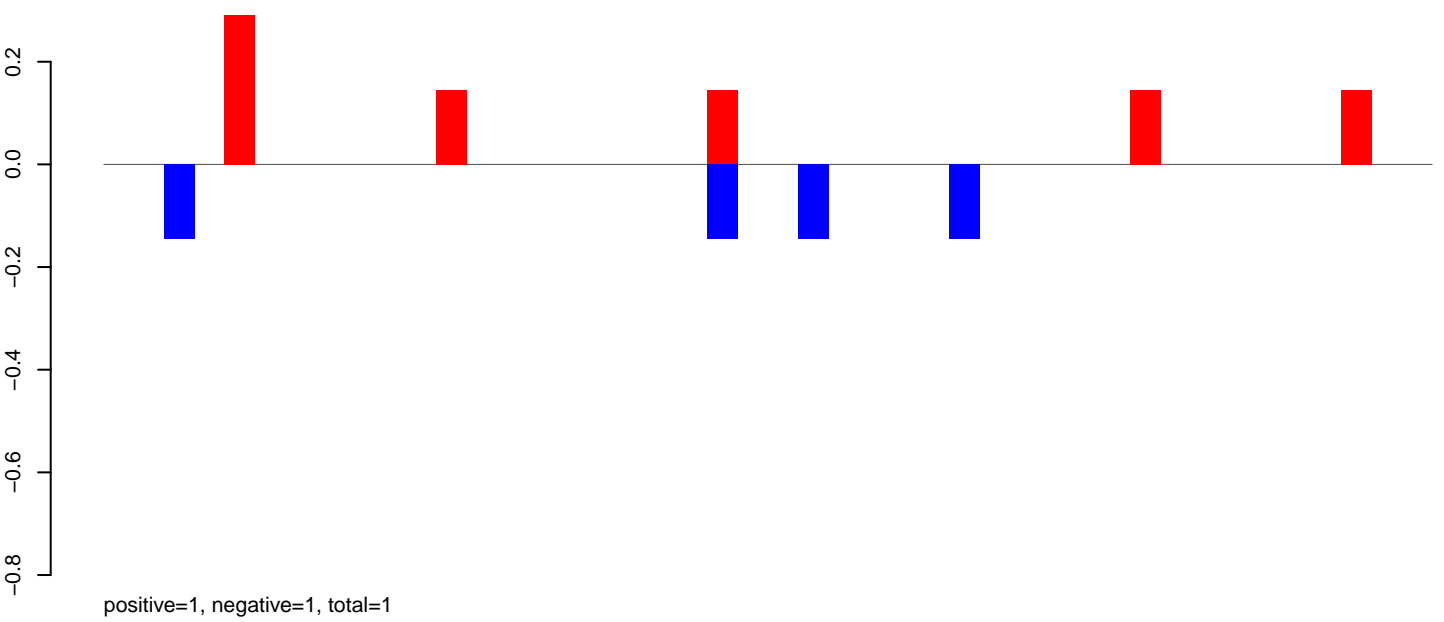

AeAeg_LVP_pMos3DBhspPBac.rep

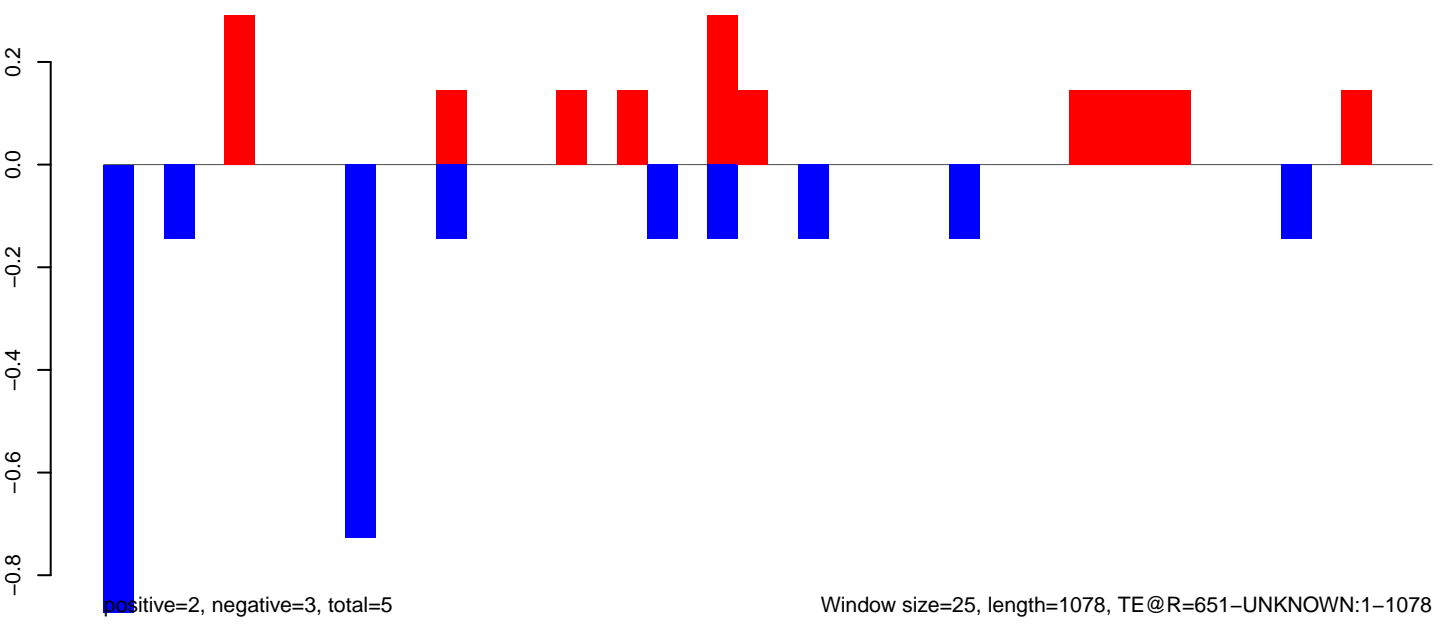

AeAeg_LVP_pMos3DBhspPBac.18_23.rep

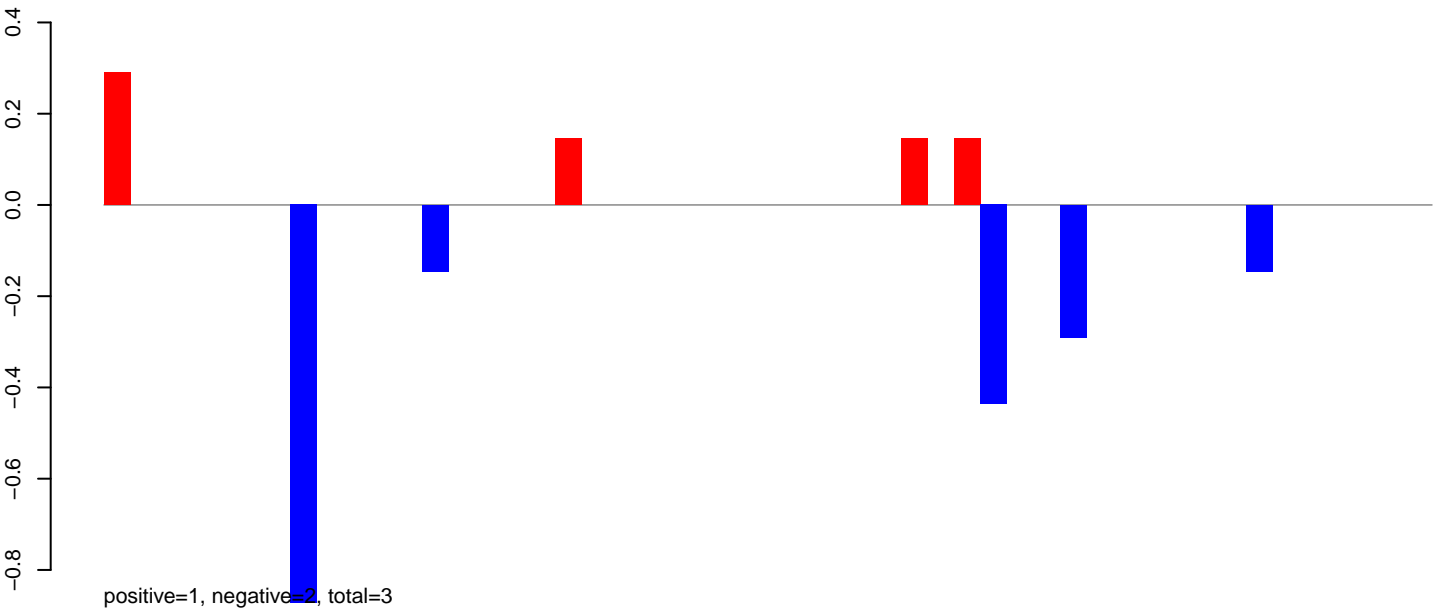

AeAeg_LVP_pMos3DBhspPBac.24_35.rep

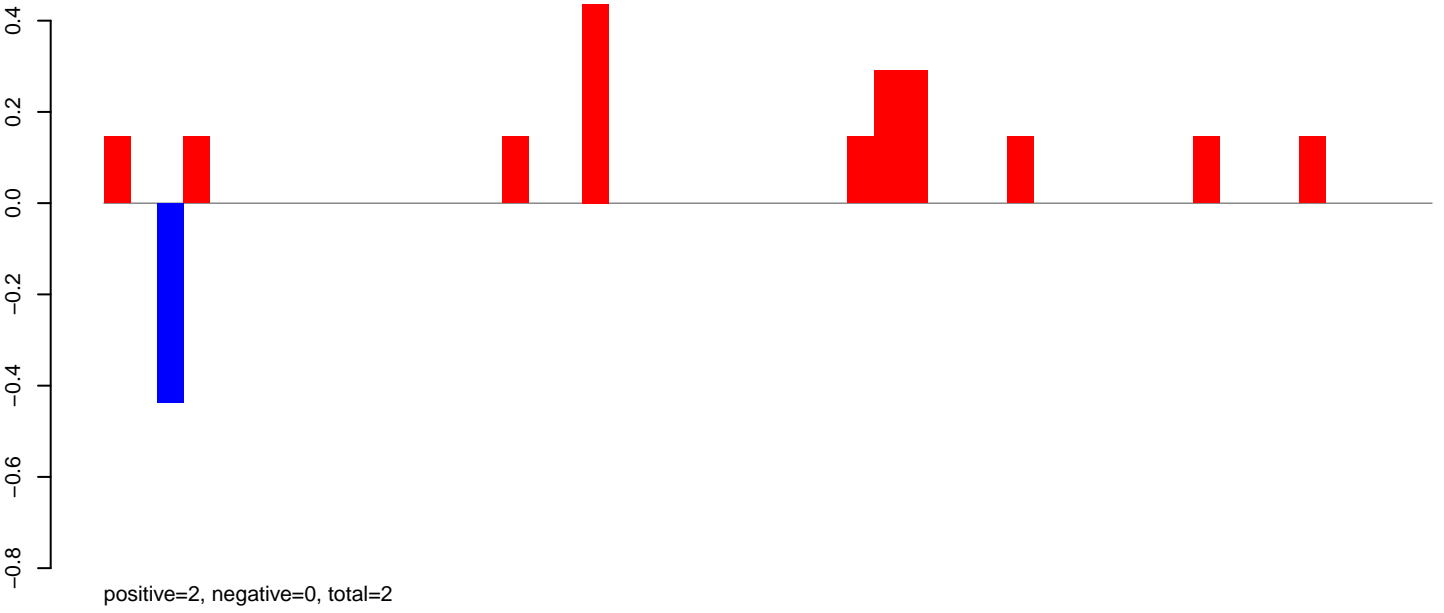

AeAeg_LVP_pMos3DBhspPBac.rep

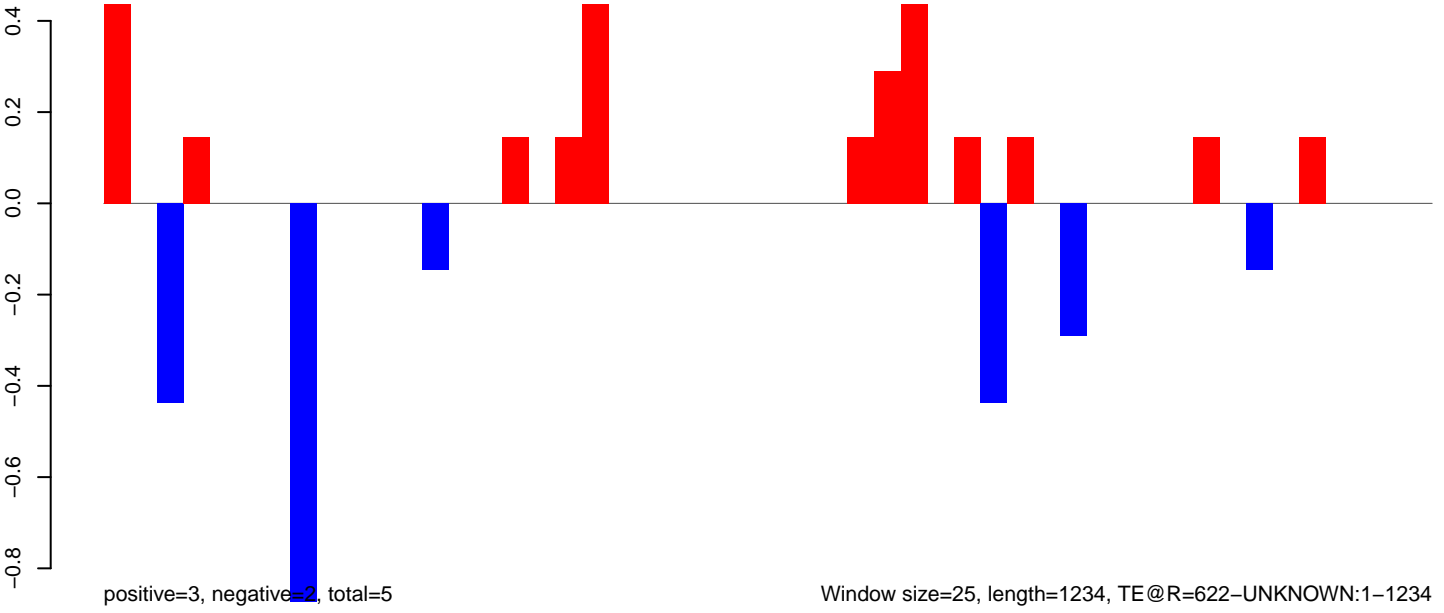

AeAeg_LVP_pMos3DBhspPBac.18_23.rep

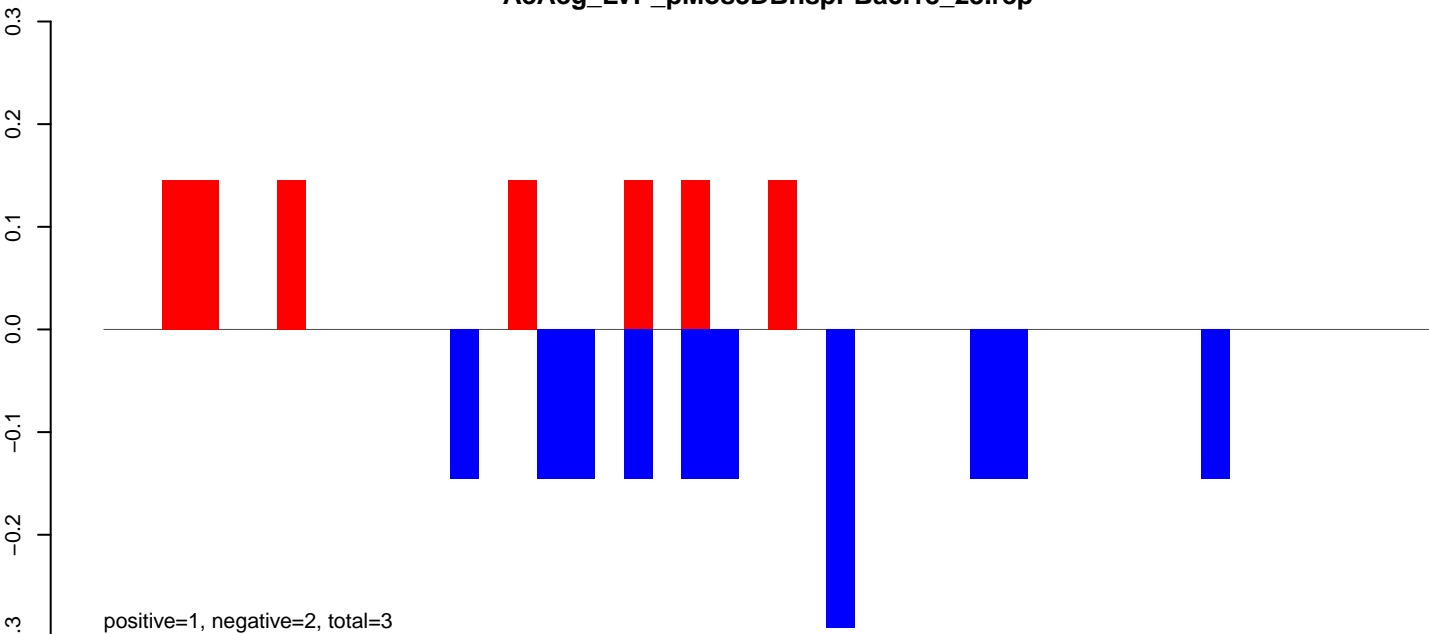

AeAeg_LVP_pMos3DBhspPBac.24_35.rep

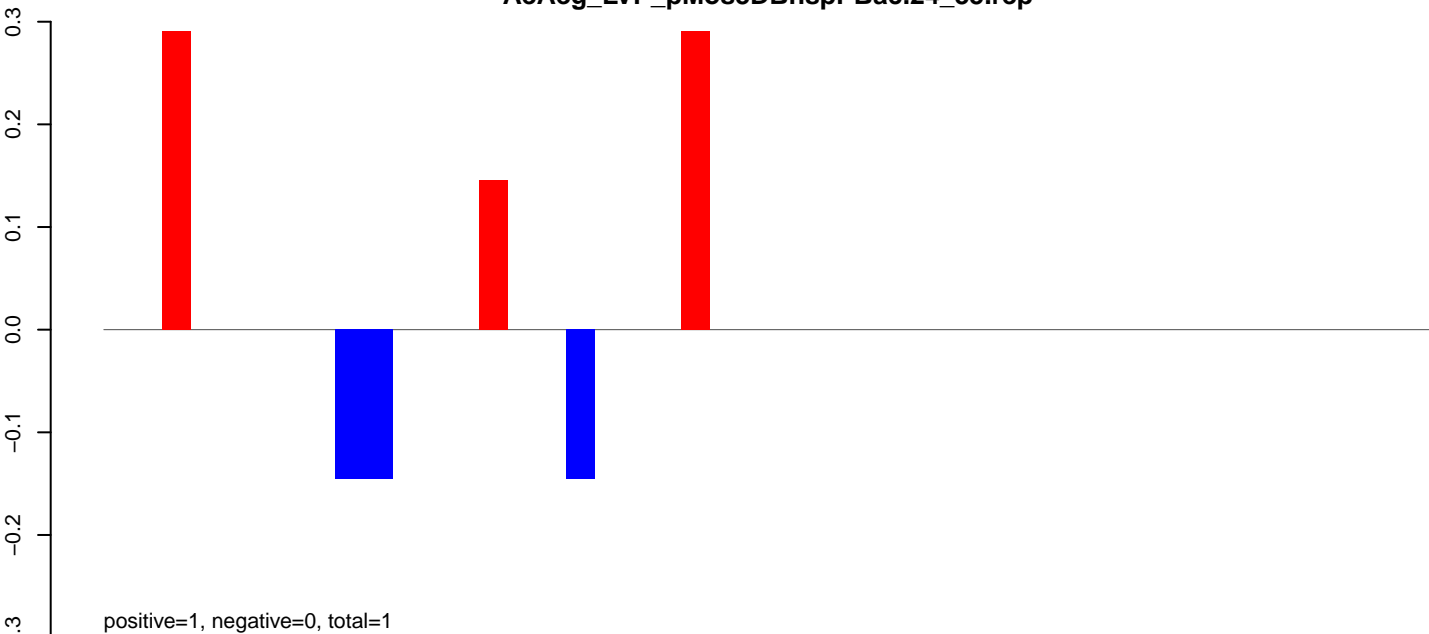

AeAeg_LVP_pMos3DBhspPBac.rep

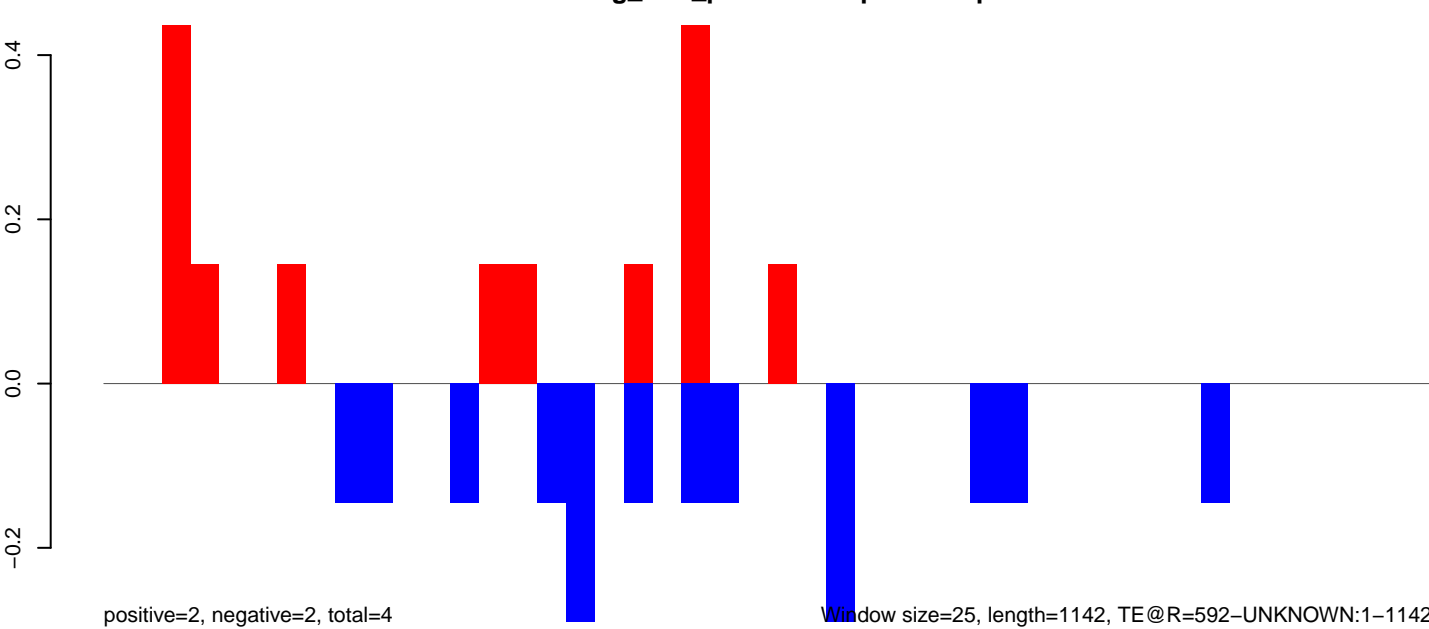

Window size=25, length=1142, TE@R=592-UNKNOWN:1-1142

AeAeg_LVP_pMos3DBhspPBac.18_23.rep

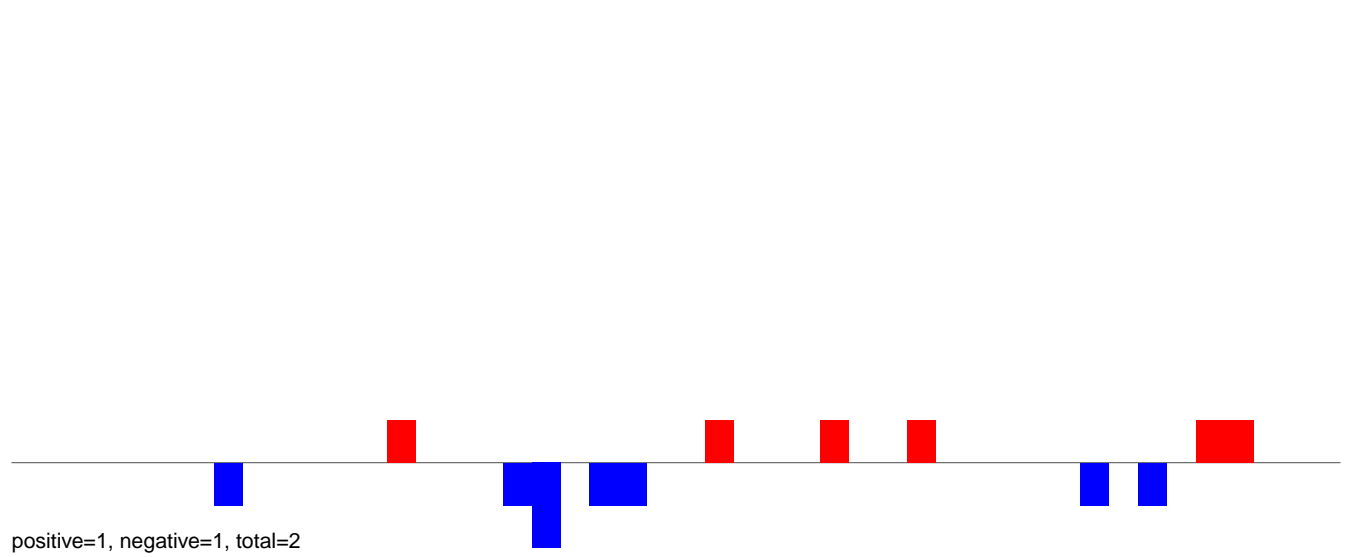

AeAeg_LVP_pMos3DBhspPBac.24_35.rep

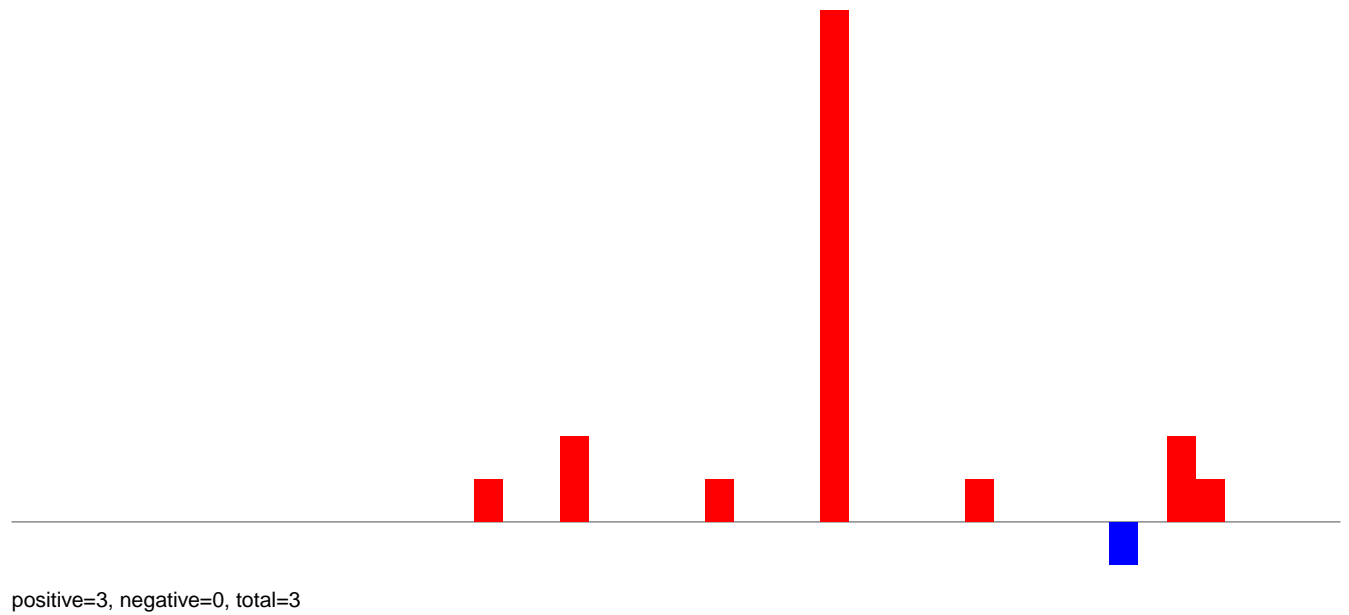

AeAeg_LVP_pMos3DBhspPBac.rep

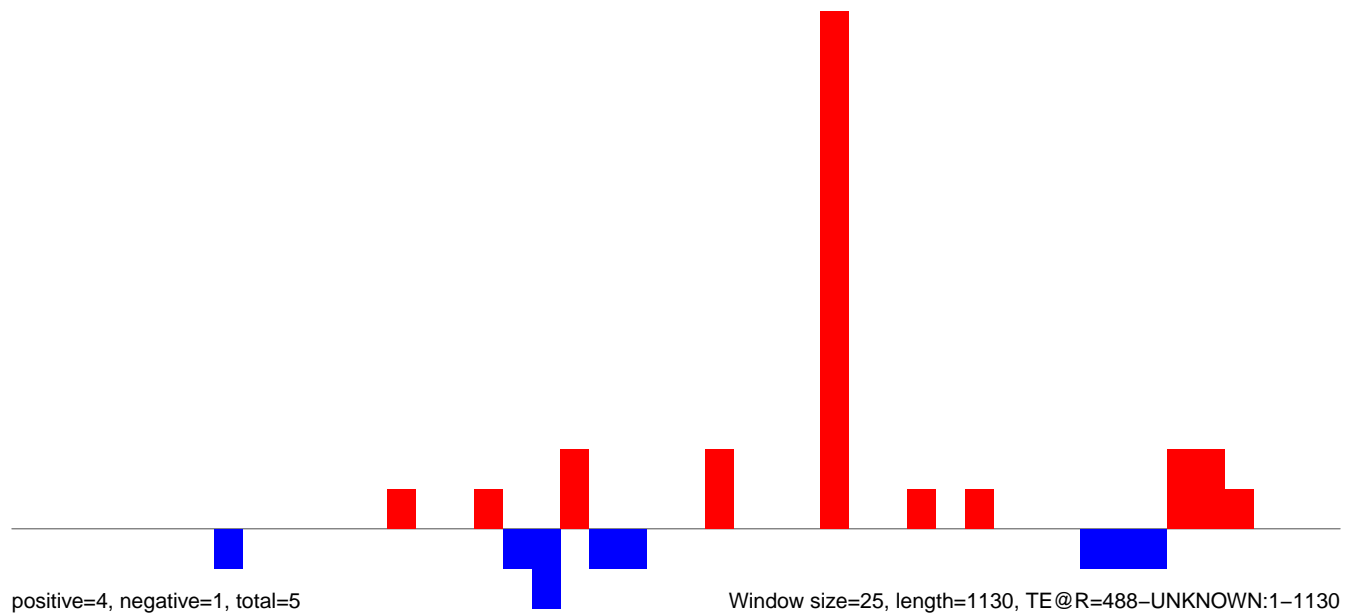

AeAeg_LVP_pMos3DBhspPBac.18_23.rep

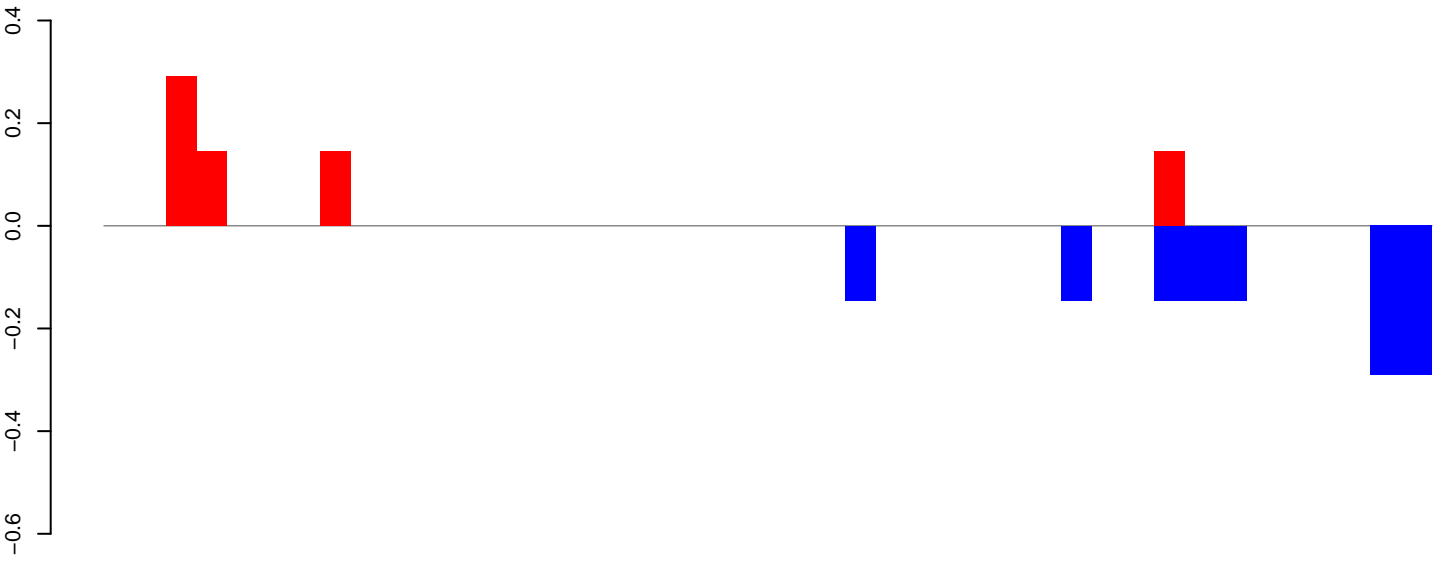

positive=1, negative=1, total=2

AeAeg_LVP_pMos3DBhspPBac.24_35.rep

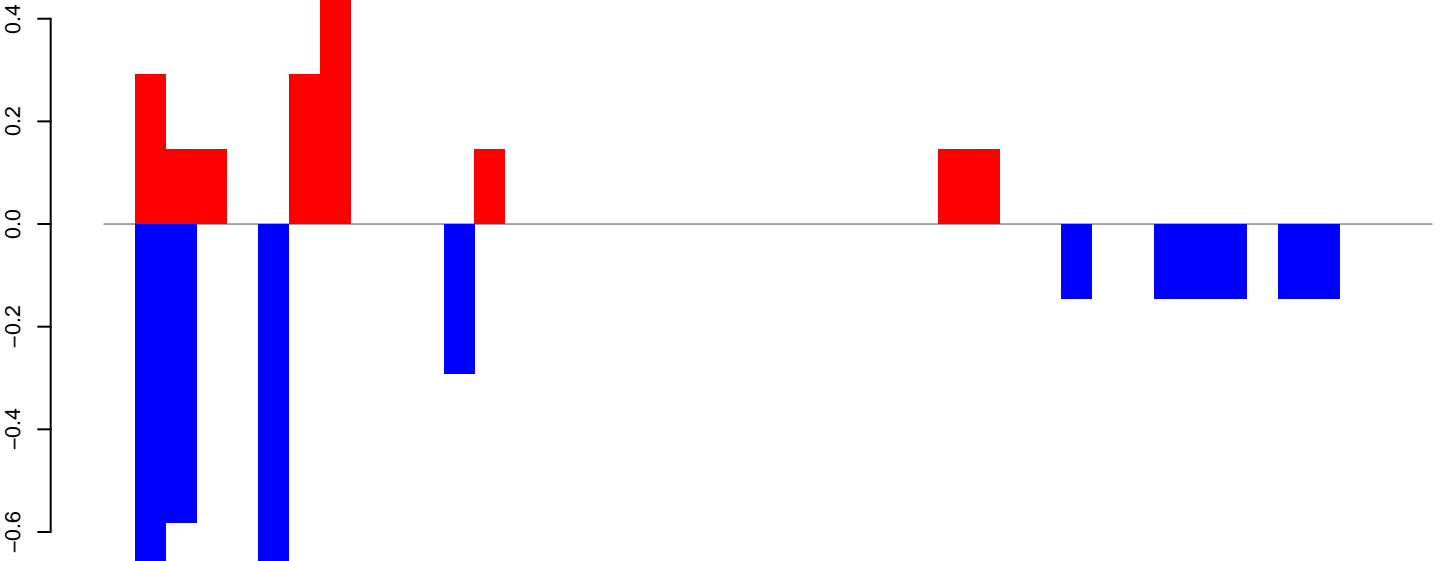

positive=2, negative=3, total=5

AeAeg_LVP_pMos3DBhspPBac.rep

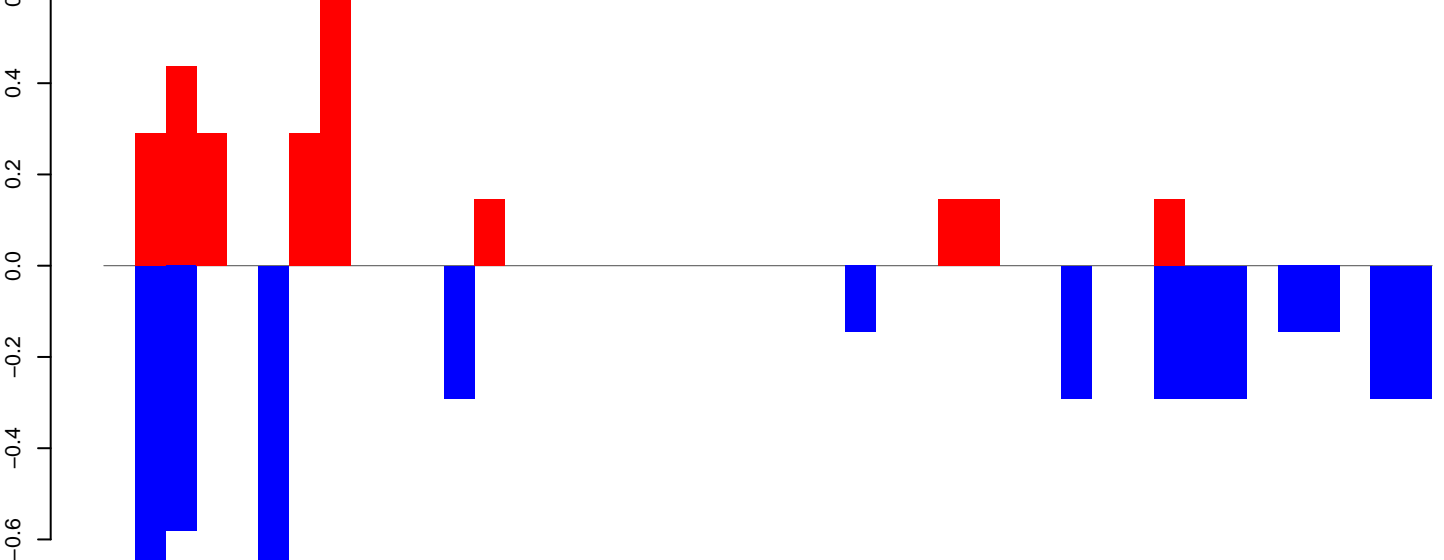

positive=2, negative=5, total=7

Window size=25, length=1058, TE@R=454-UNKNOWN:1-1058

AeAeg_LVP_pMos3DBhspPBac.18_23.rep

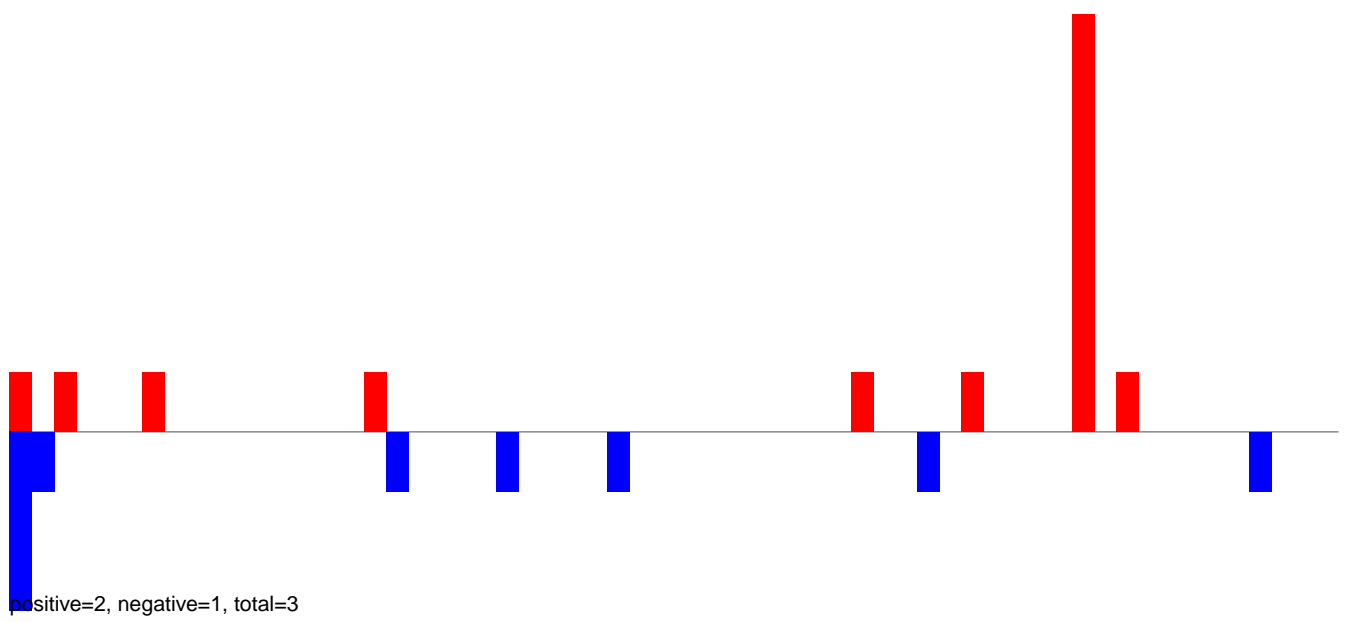

AeAeg_LVP_pMos3DBhspPBac.24_35.rep

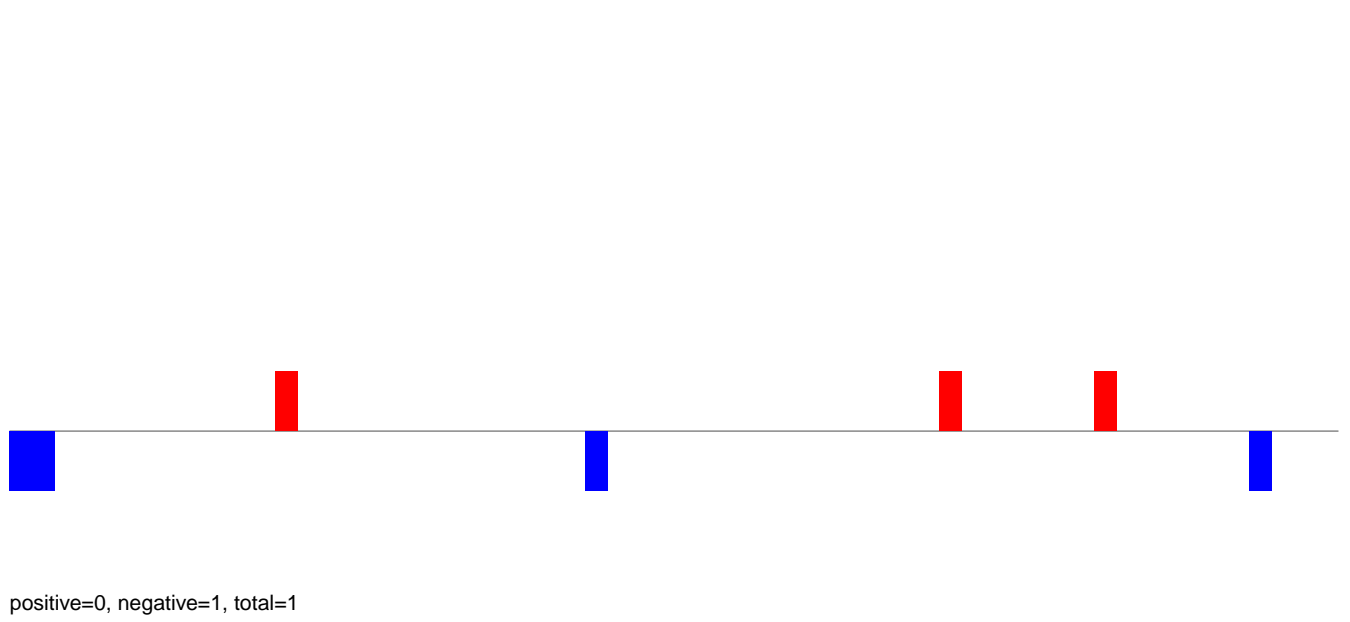

AeAeg_LVP_pMos3DBhspPBac.rep

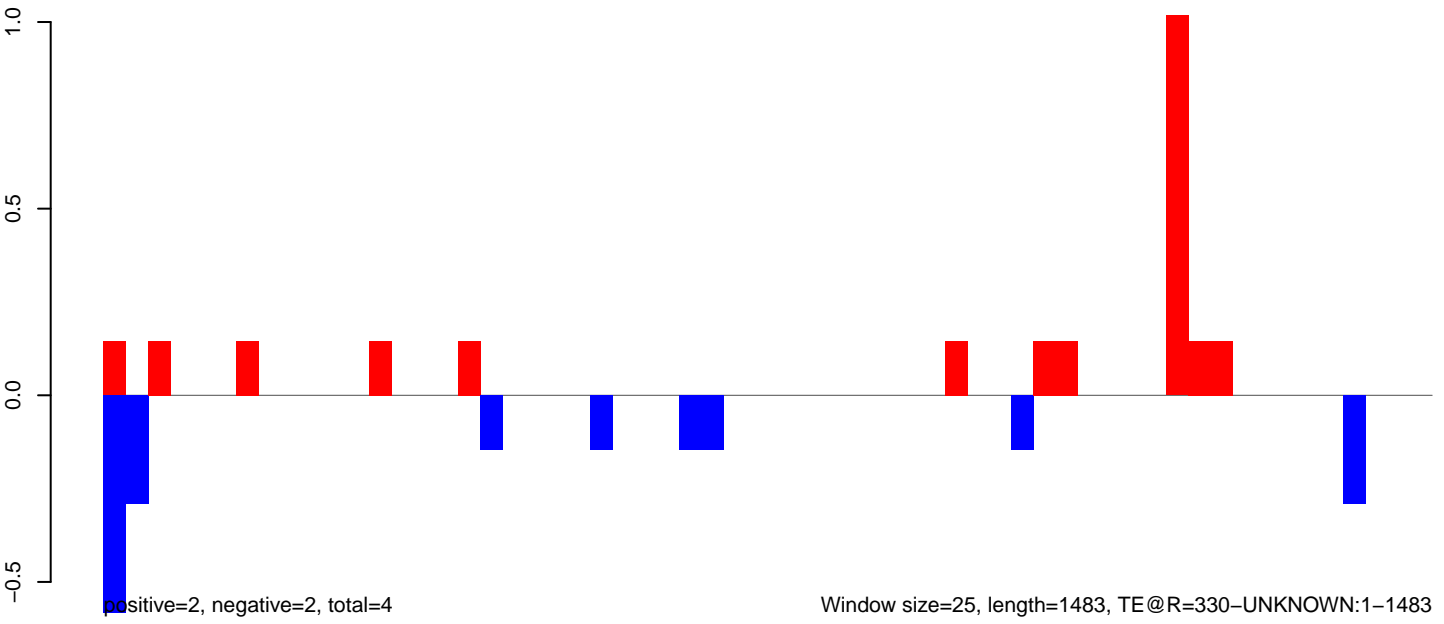

AeAeg_LVP_pMos3DBhspPBac.18_23.rep

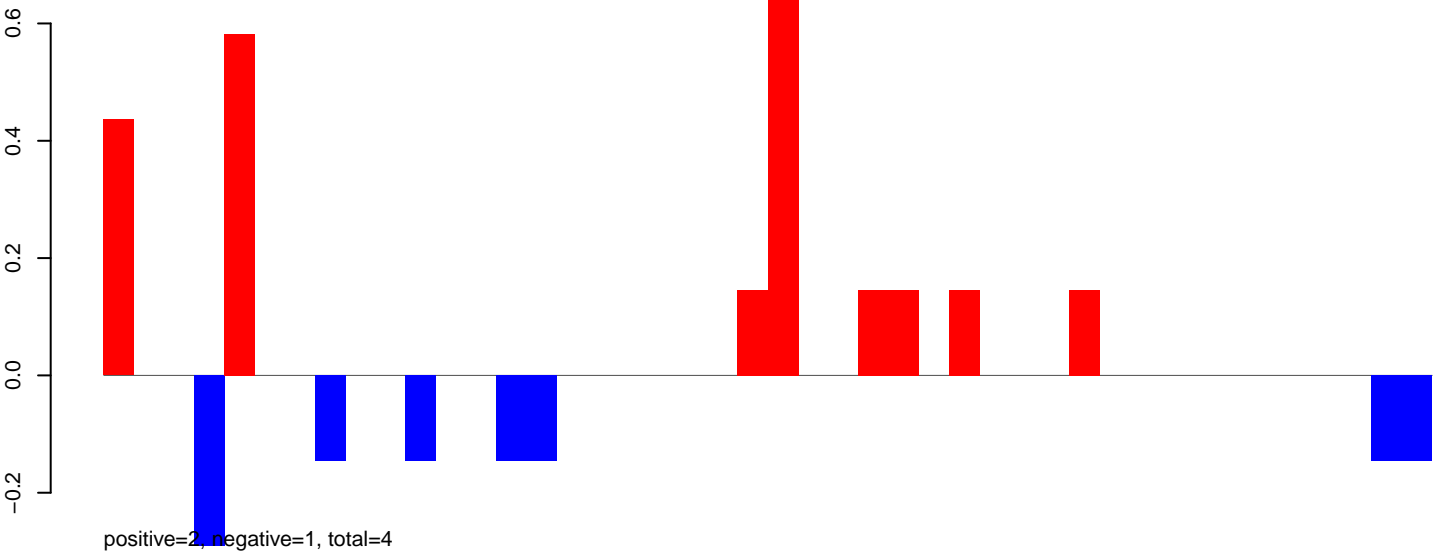

AeAeg_LVP_pMos3DBhspPBac.24_35.rep

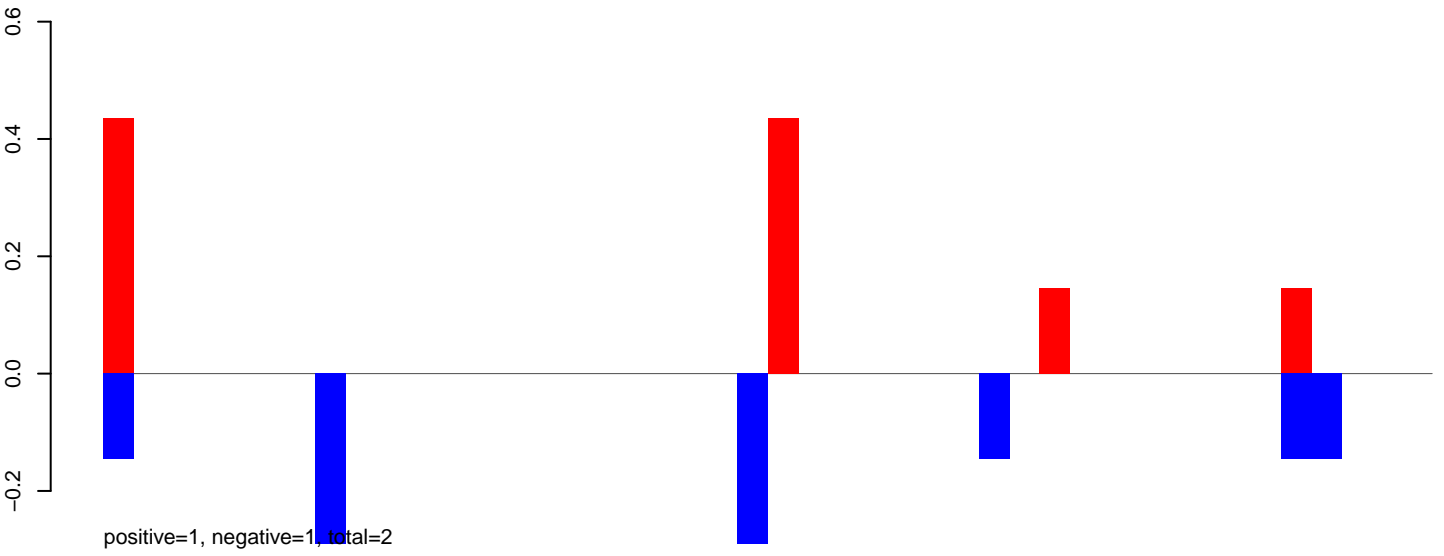

AeAeg_LVP_pMos3DBhspPBac.rep

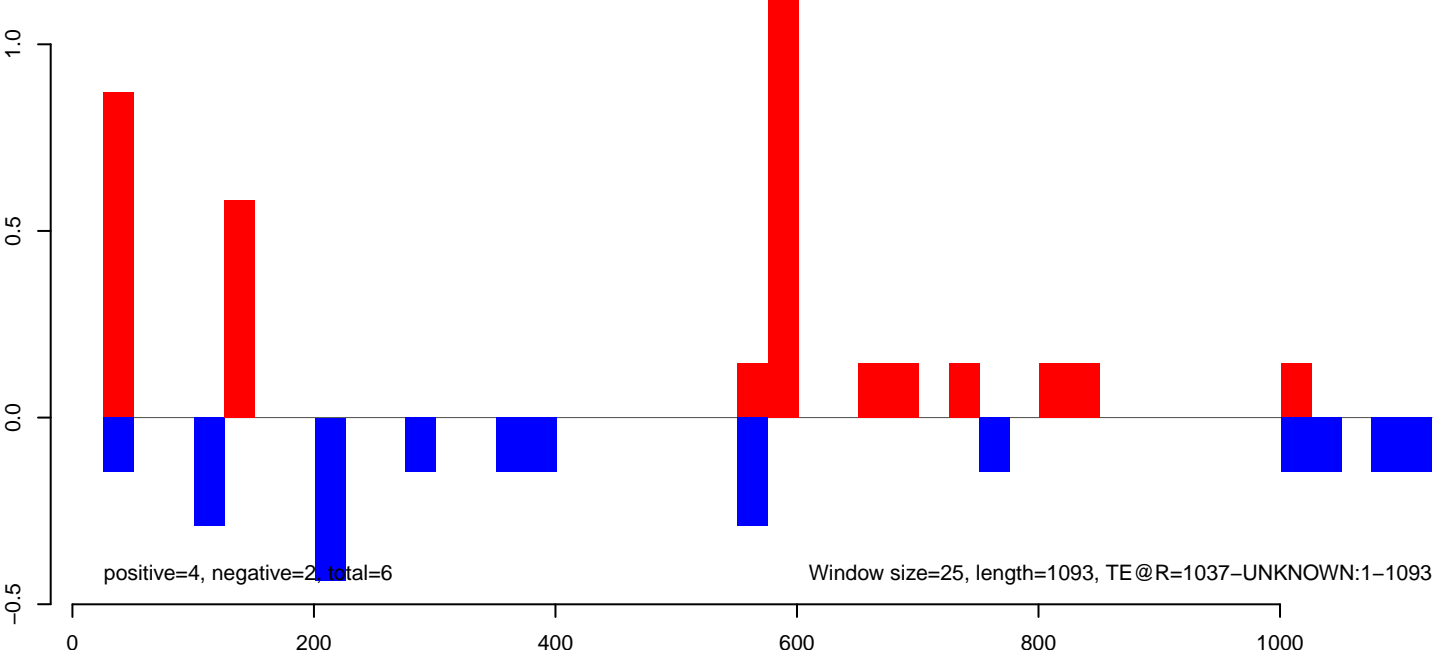

AeAeg_LVP_pMos3DBhspPBac.18_23.rep

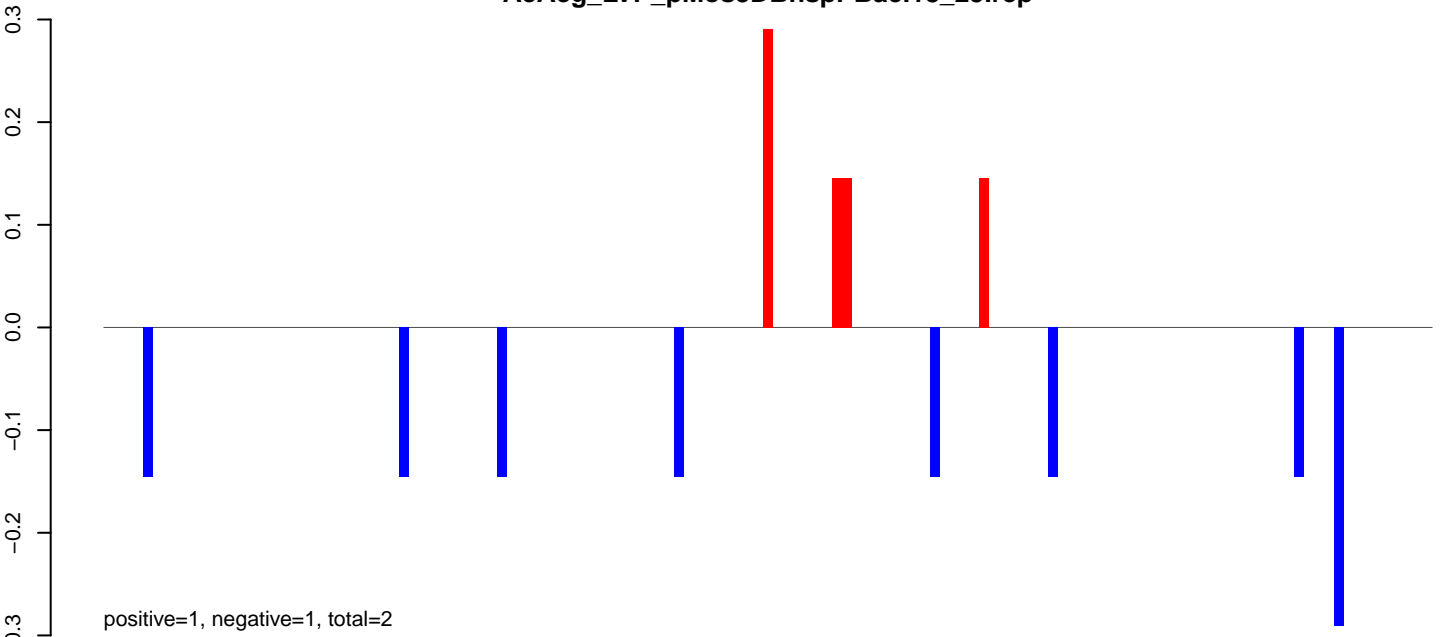

AeAeg_LVP_pMos3DBhspPBac.24_35.rep

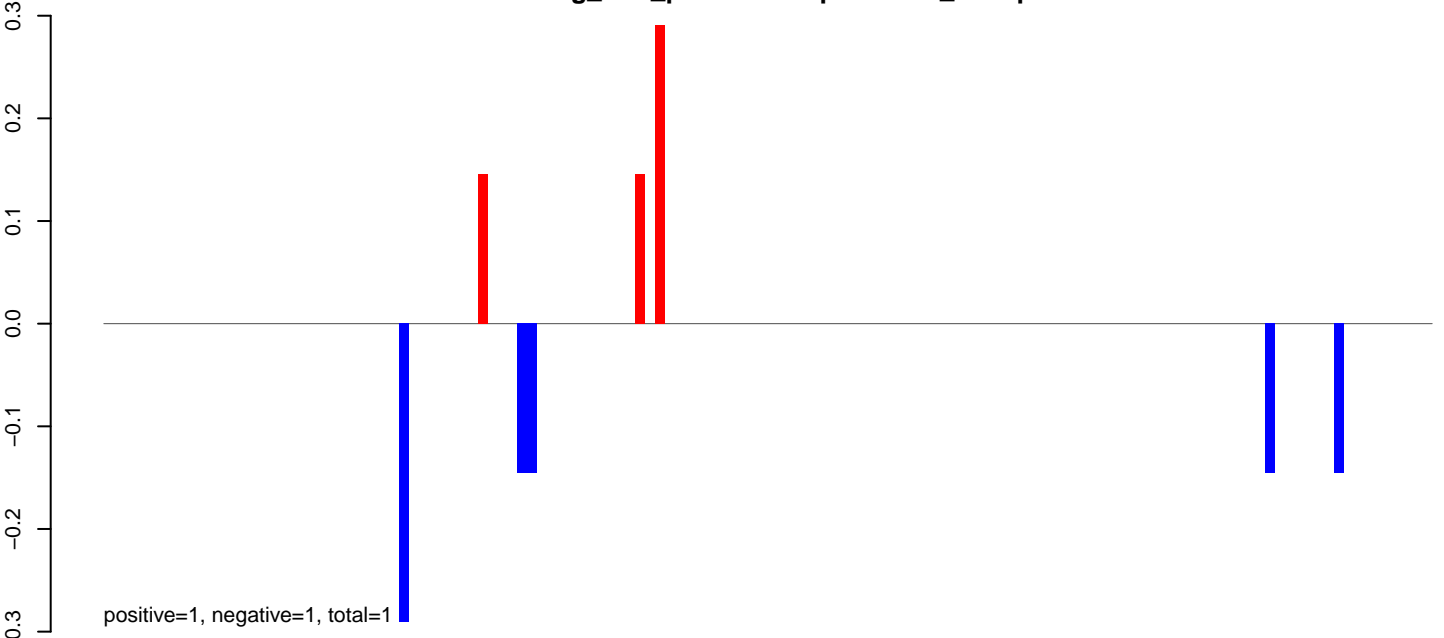

AeAeg_LVP_pMos3DBhspPBac.rep

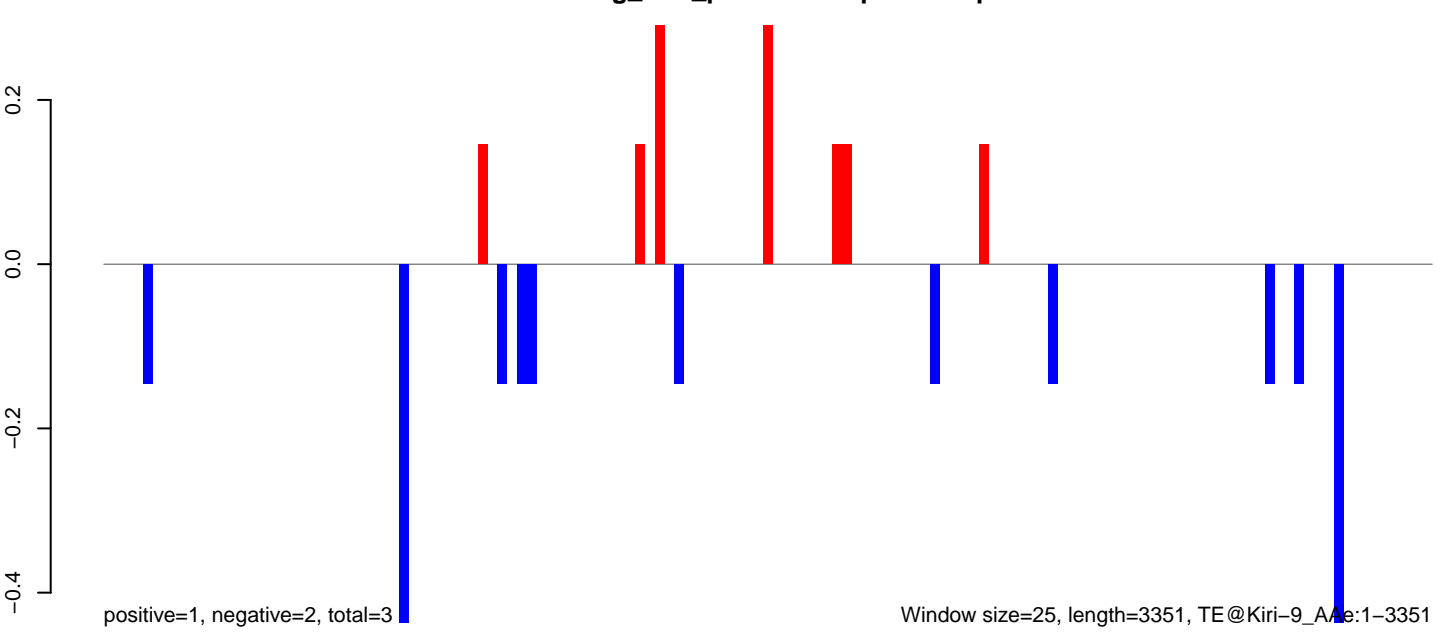

AeAeg_LVP_pMos3DBhspPBac.18_23.rep

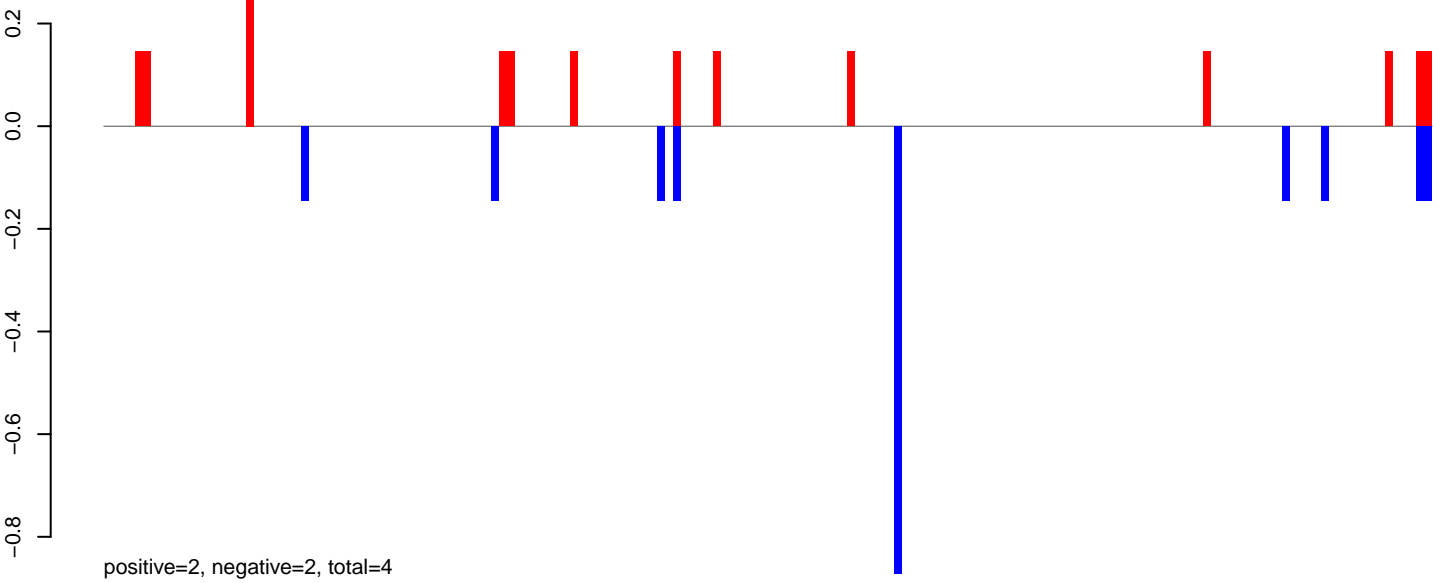

AeAeg_LVP_pMos3DBhspPBac.24_35.rep

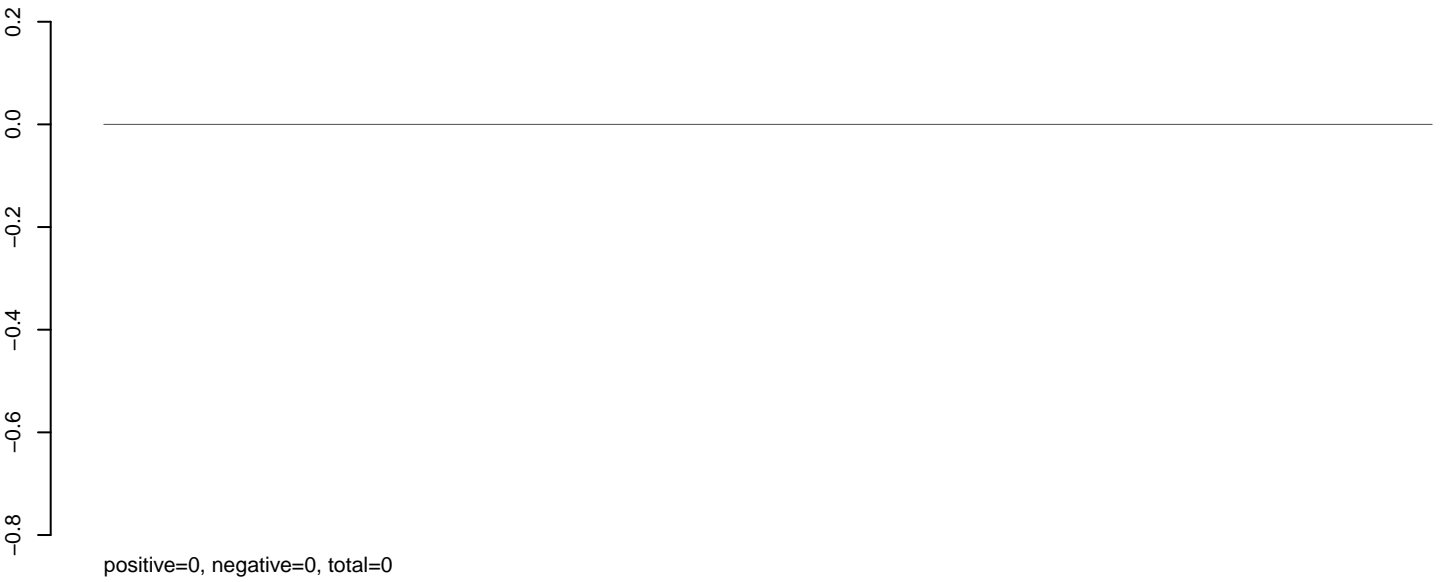

AeAeg_LVP_pMos3DBhspPBac.rep

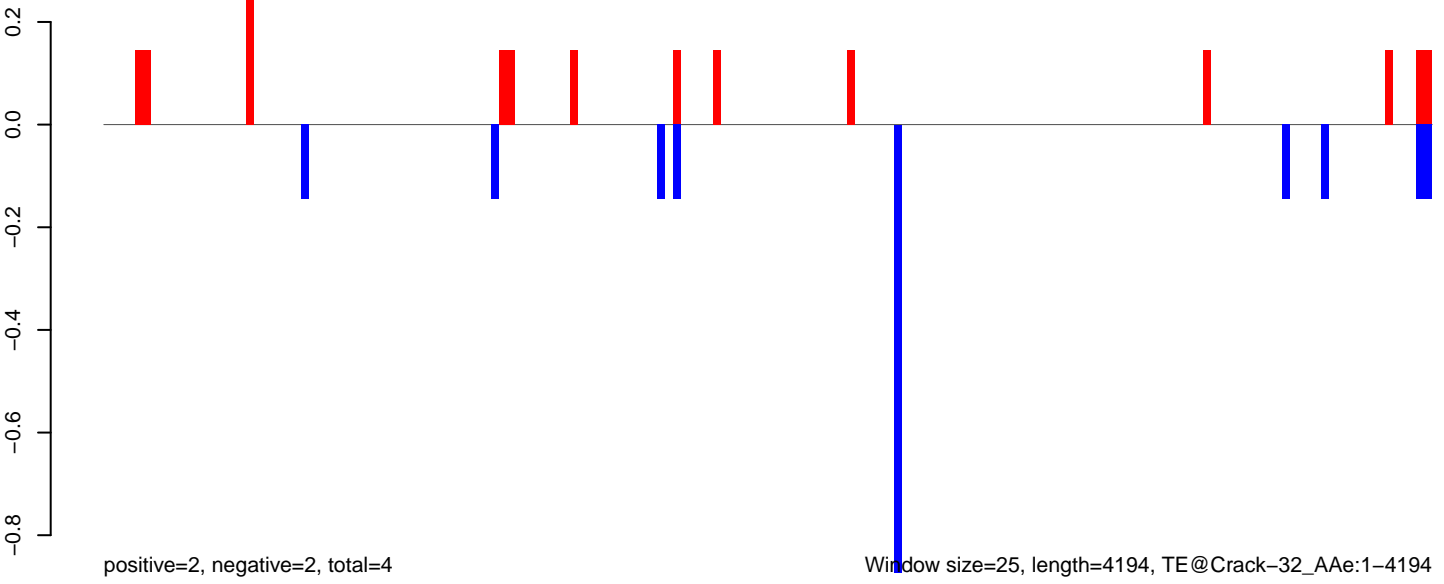

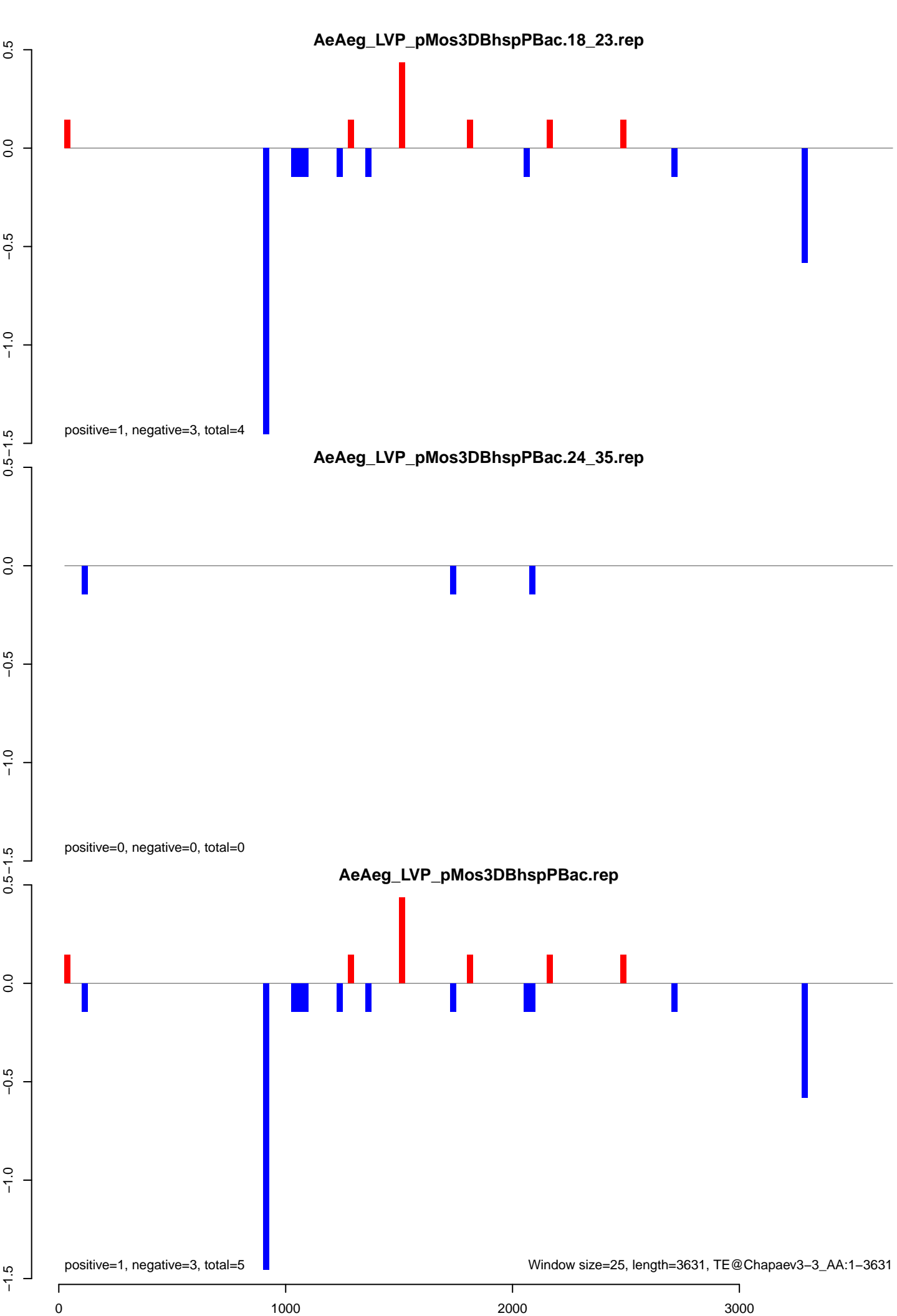

AeAeg_LVP_pMos3DBhspPBac.18_23.rep

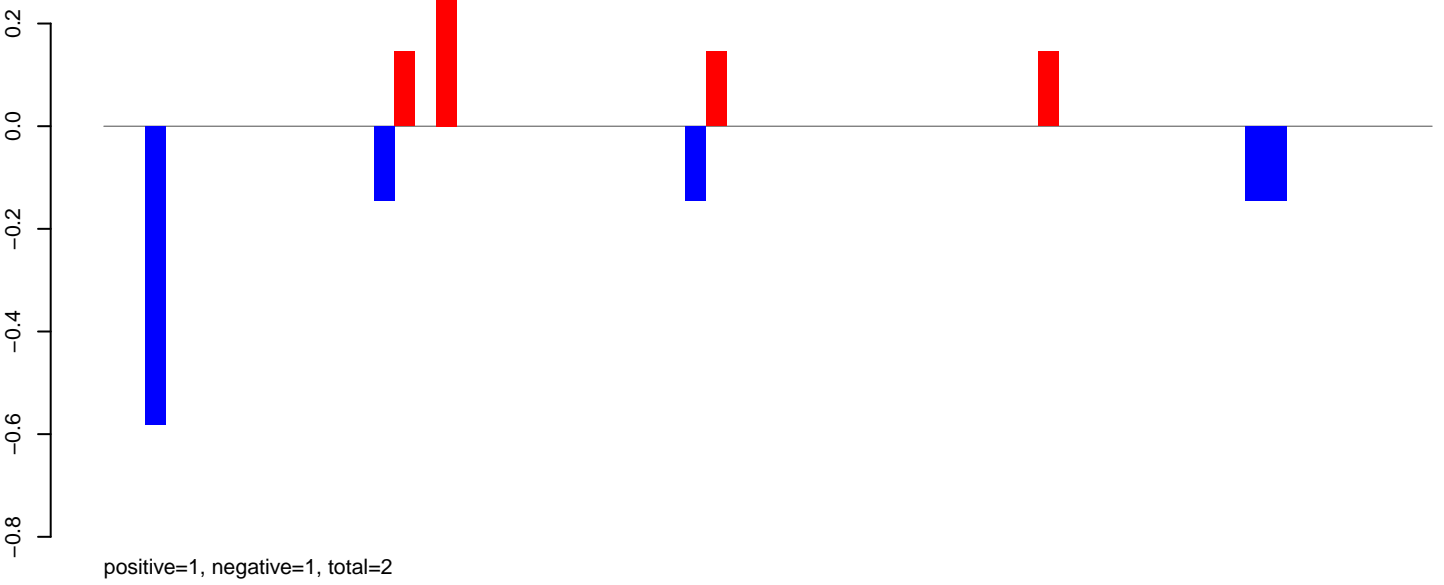

AeAeg_LVP_pMos3DBhspPBac.24_35.rep

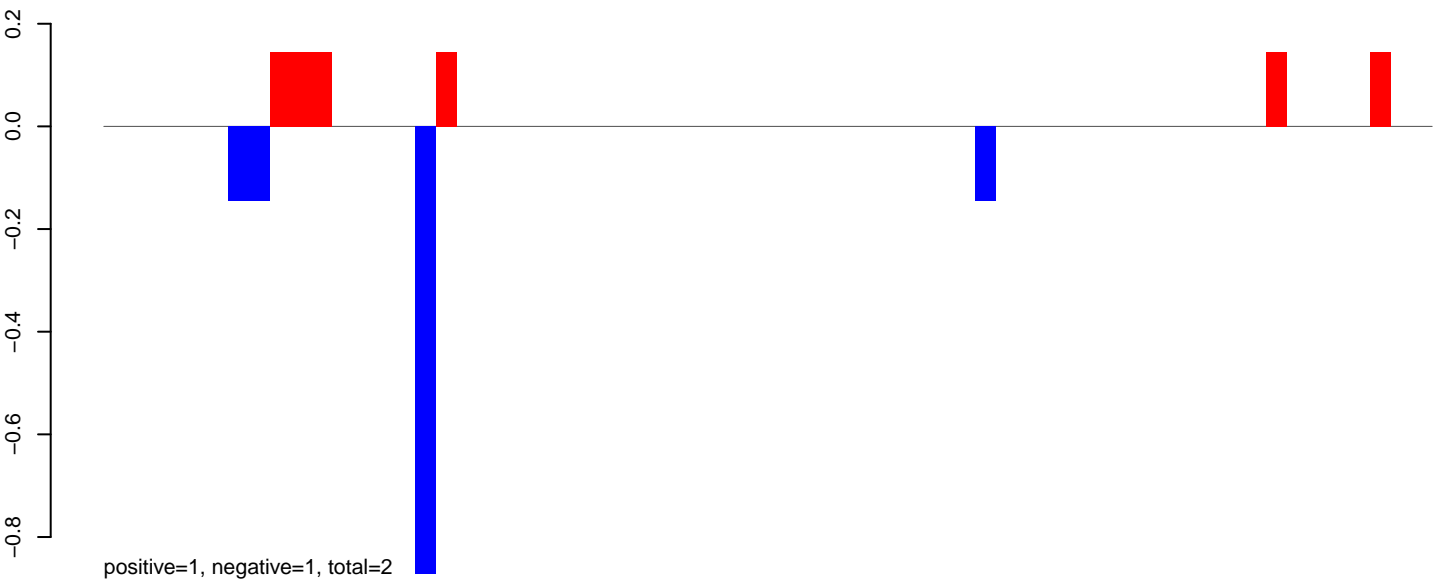

AeAeg_LVP_pMos3DBhspPBac.rep

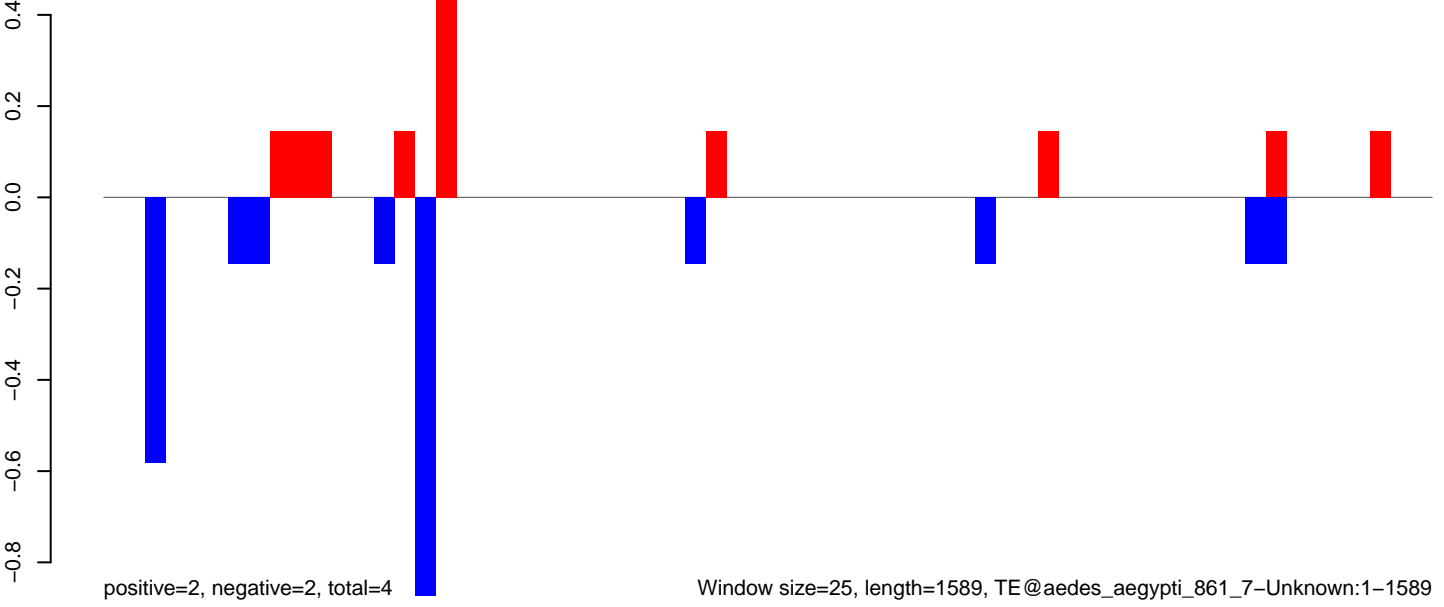

AeAeg_LVP_pMos3DBhspPBac.18_23.rep

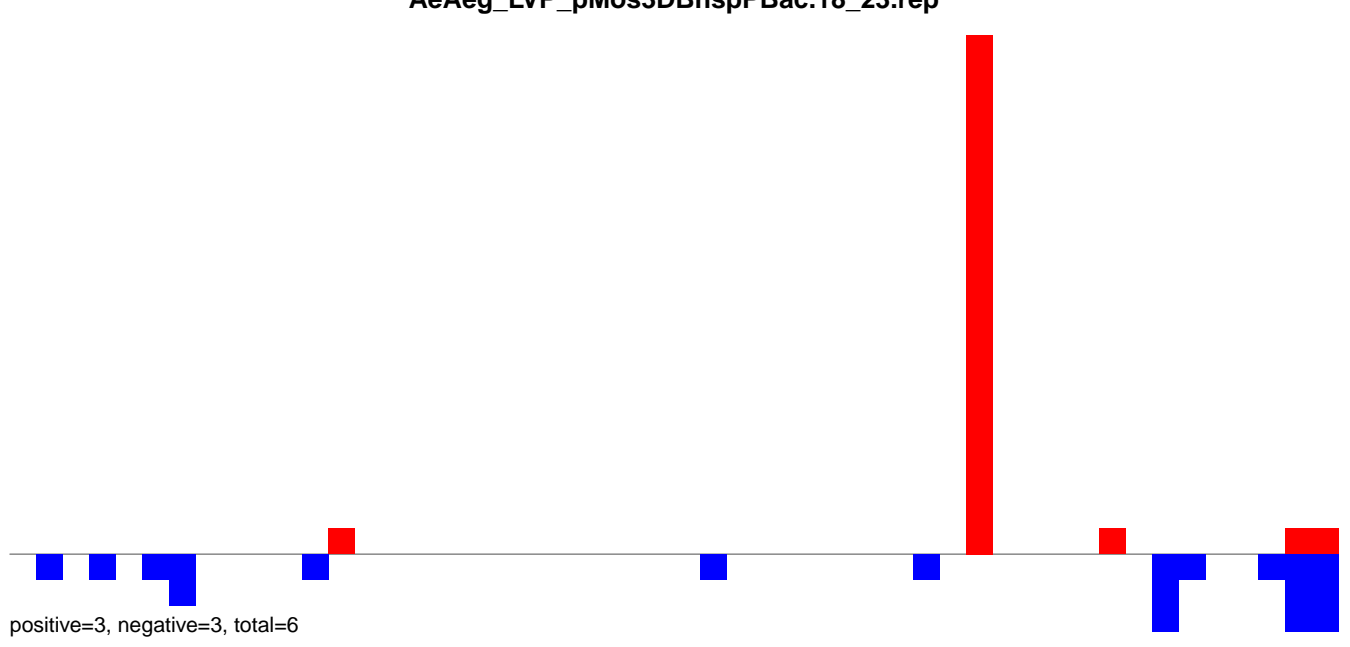

AeAeg_LVP_pMos3DBhspPBac.24_35.rep



AeAeg_LVP_pMos3DBhspPBac.rep

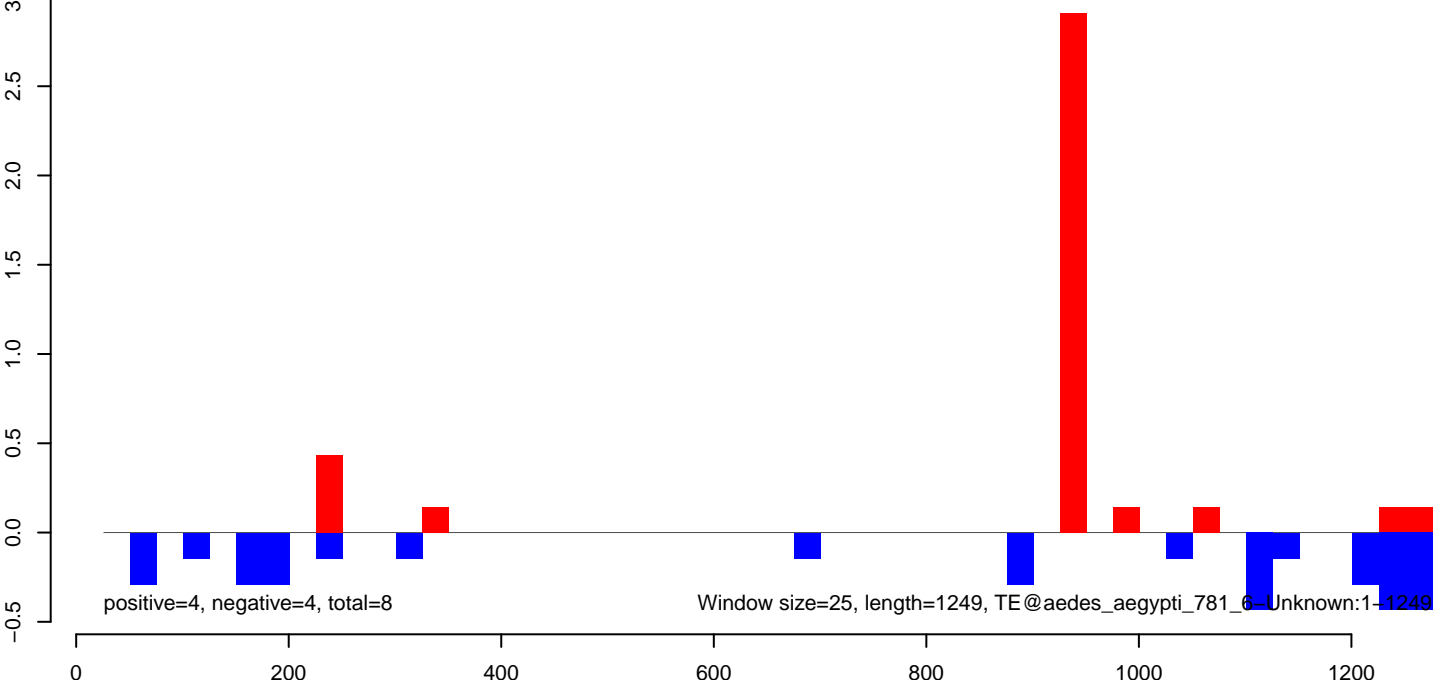

AeAeg_LVP_pMos3DBhspPBac.18_23.rep

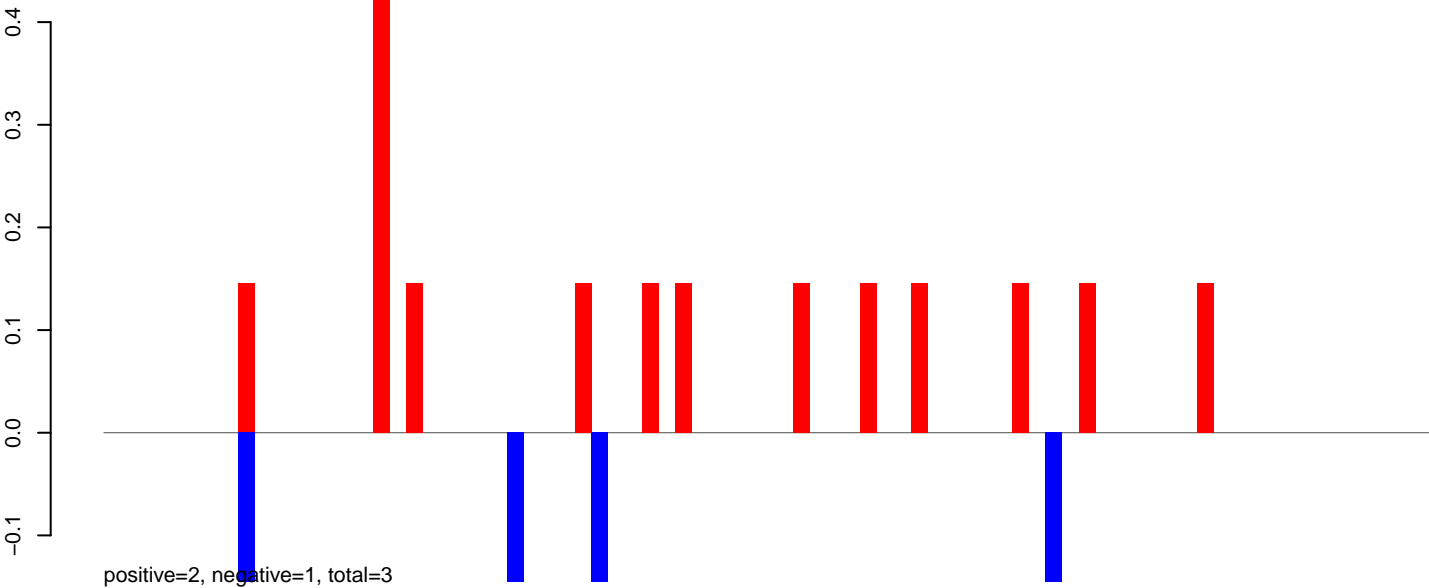

AeAeg_LVP_pMos3DBhspPBac.24_35.rep

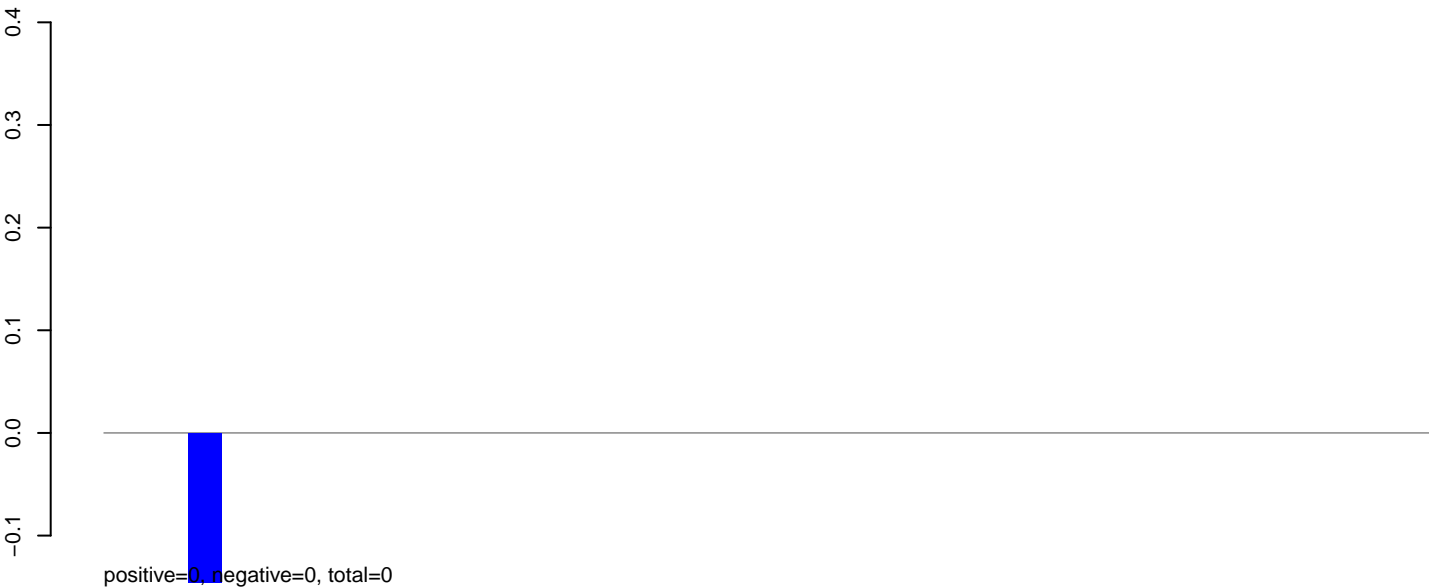

AeAeg_LVP_pMos3DBhspPBac.rep

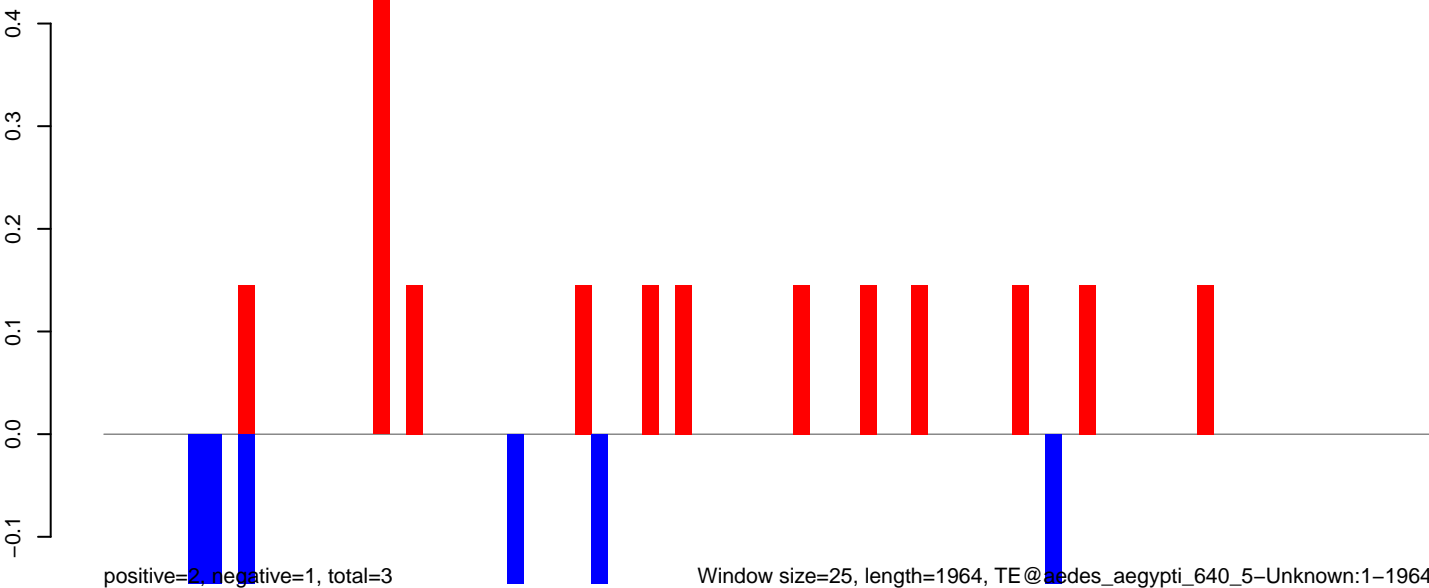

AeAeg_LVP_pMos3DBhspPBac.18_23.rep

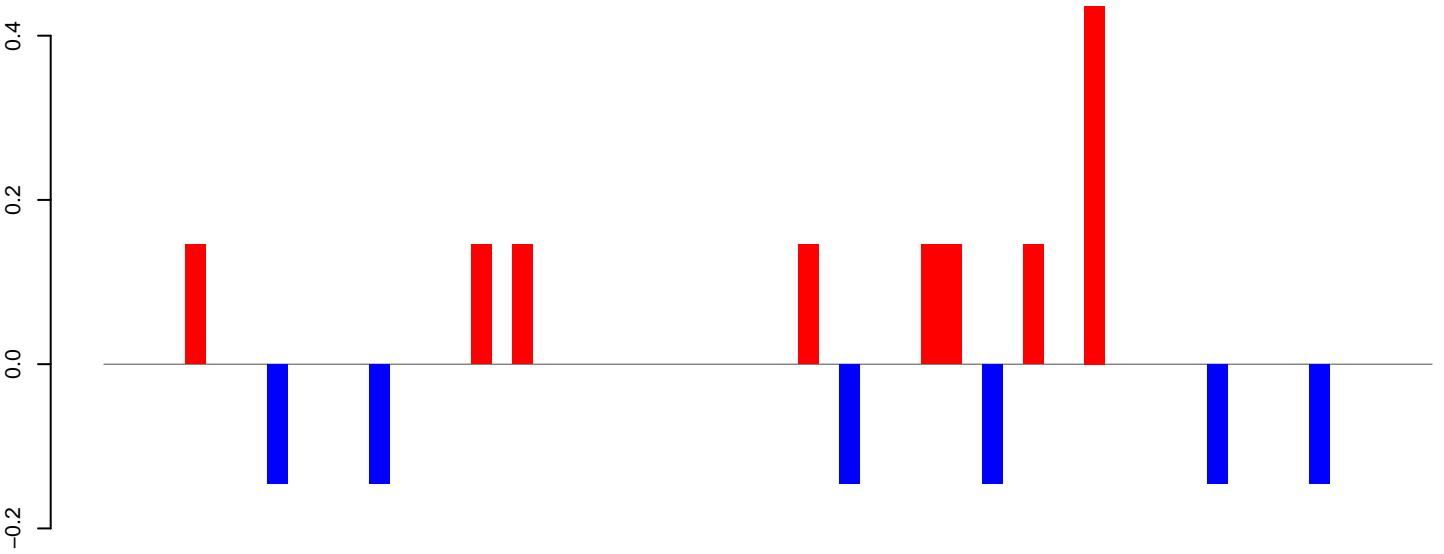

positive=1, negative=1, total=2

AeAeg_LVP_pMos3DBhspPBac.24_35.rep

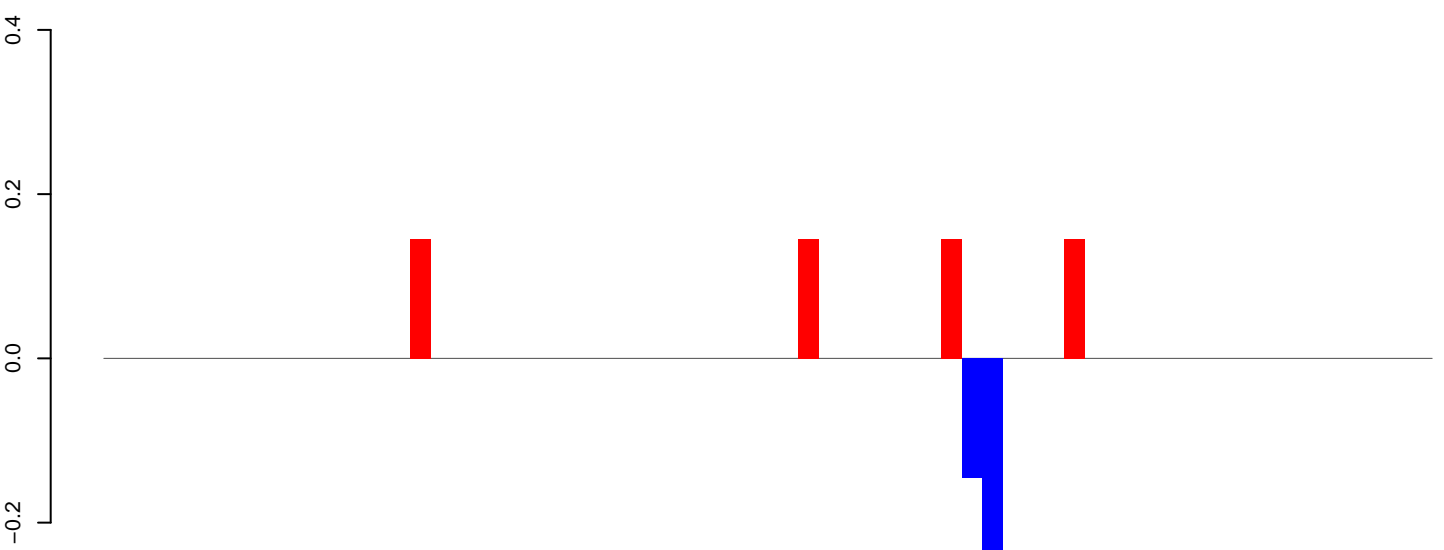

positive=1, negative=0, total=1

AeAeg_LVP_pMos3DBhspPBac.rep

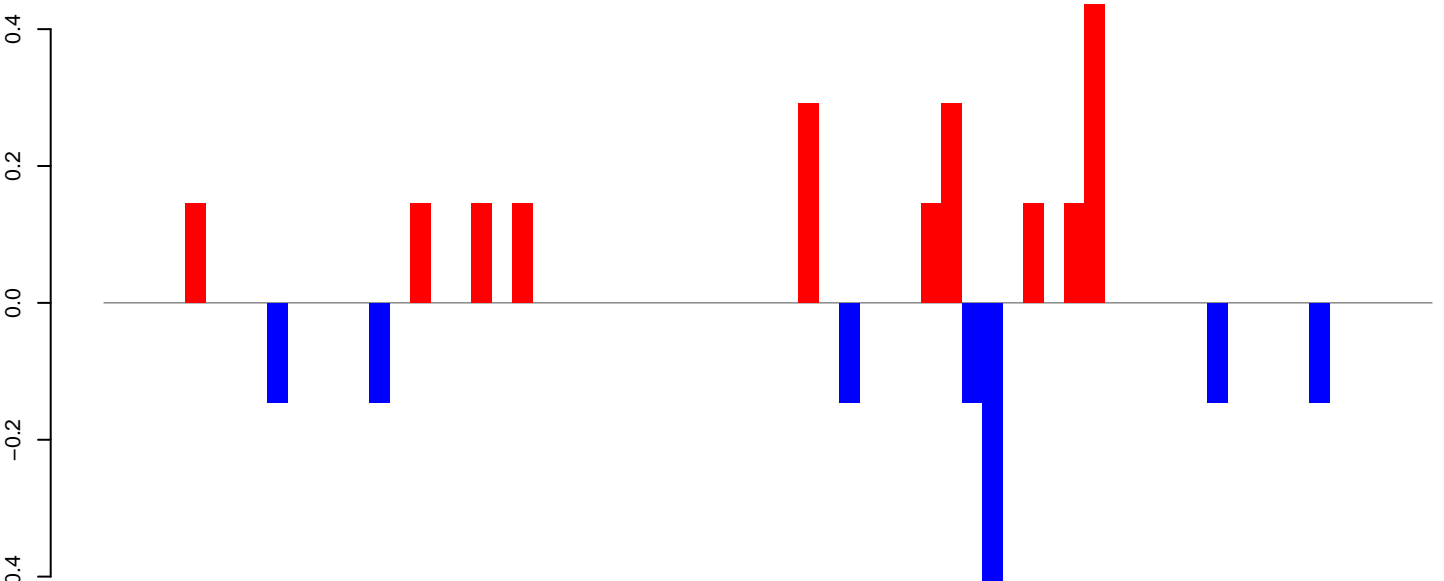

positive=2, negative=1, total=3

Window size=25, length=1618, TE@aedes_aegypti_312_6-Unknown:1-1618

0 500 1000 1500

AeAeg_LVP_pMos3DBhspPBac.18_23.rep

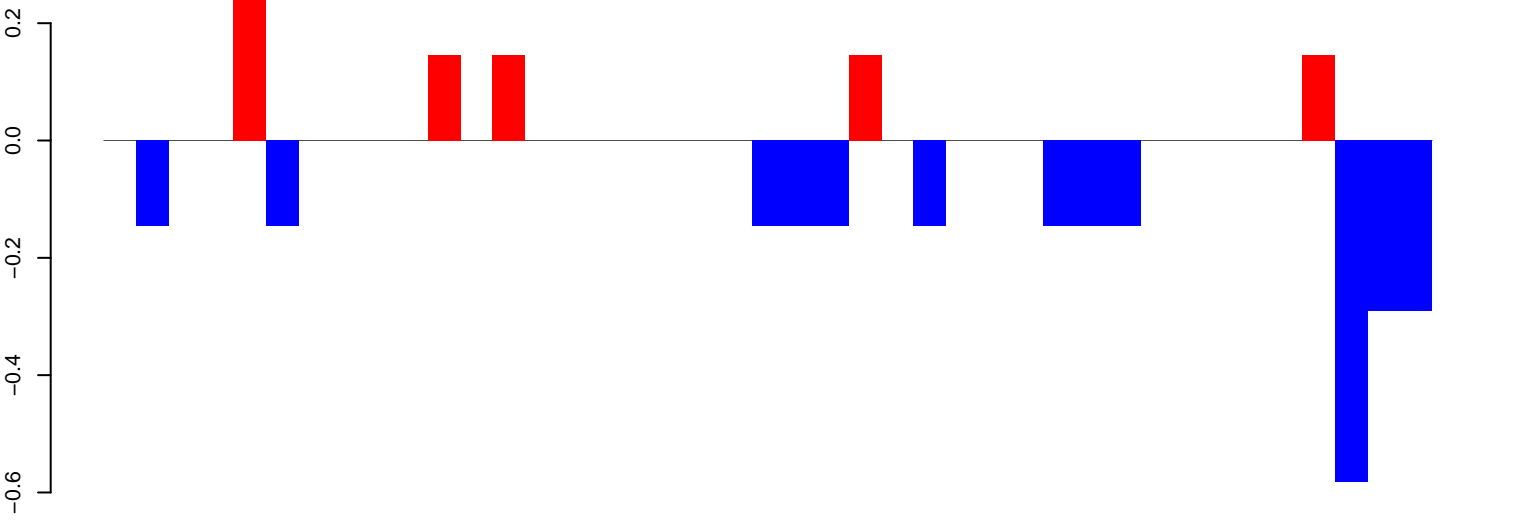

positive=1, negative=2, total=3

AeAeg_LVP_pMos3DBhspPBac.24_35.rep

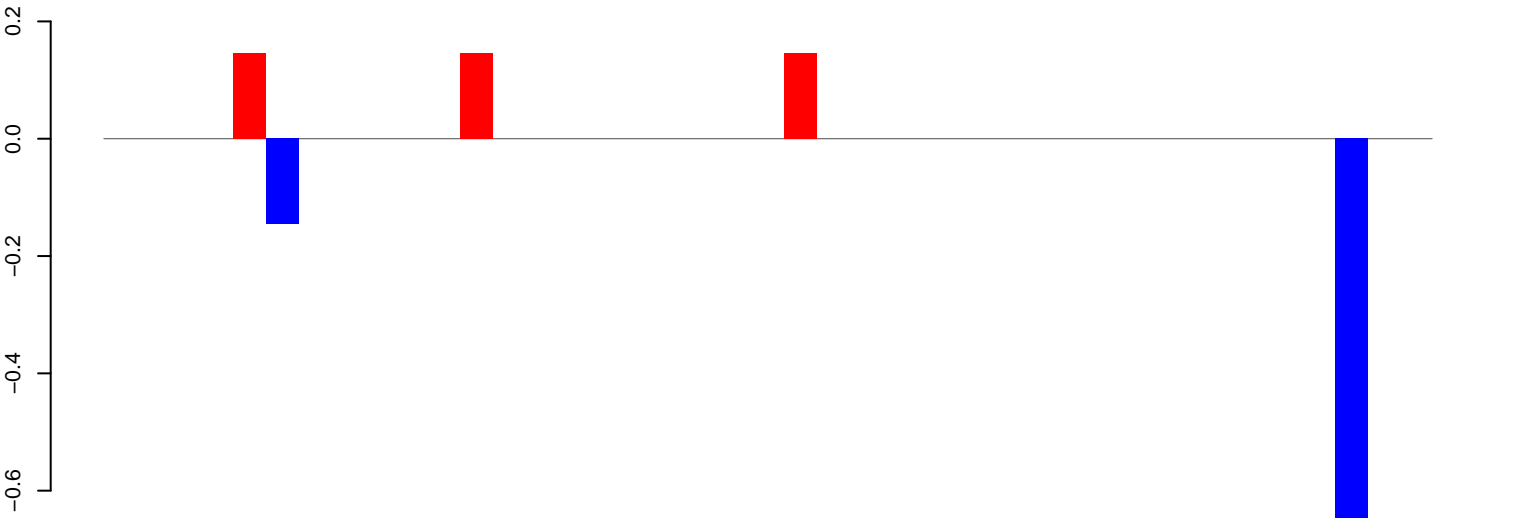

positive=0, negative=1, total=1

AeAeg_LVP_pMos3DBhspPBac.rep

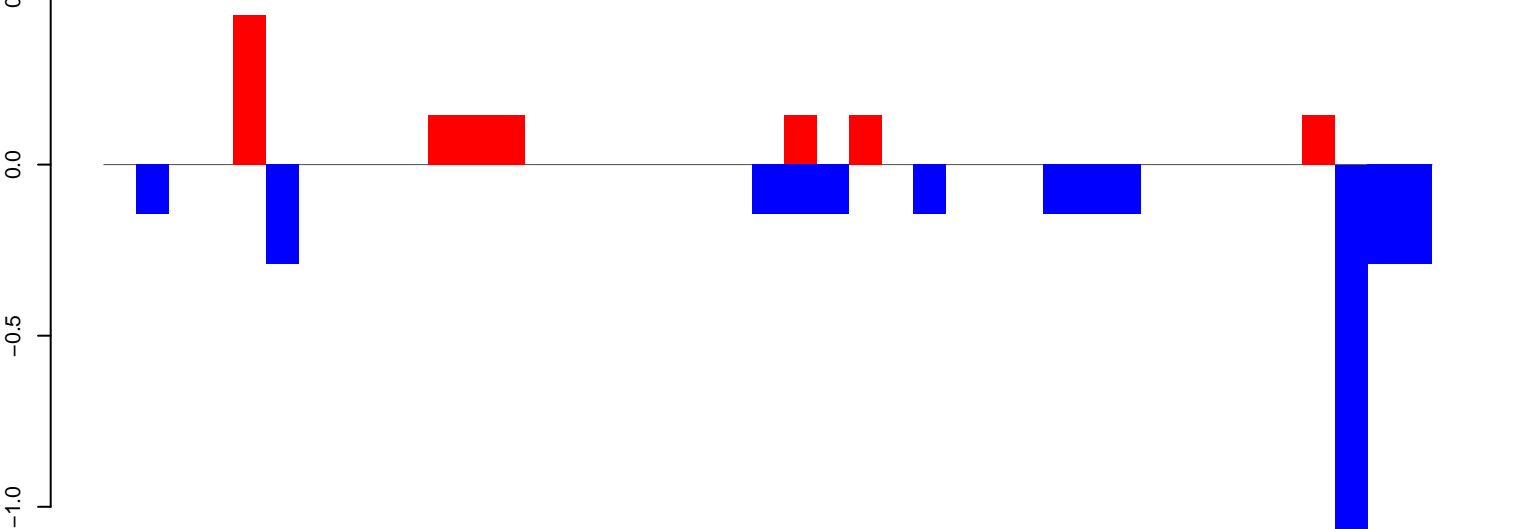

positive=1, negative=3, total=5

Window size=25, length=1005, TE@aedes_aegypti_237_5-Unknown:1-1005

0 200 400 600 800 1000

AeAeg_LVP_pMos3DBhspPBac.18_23.rep

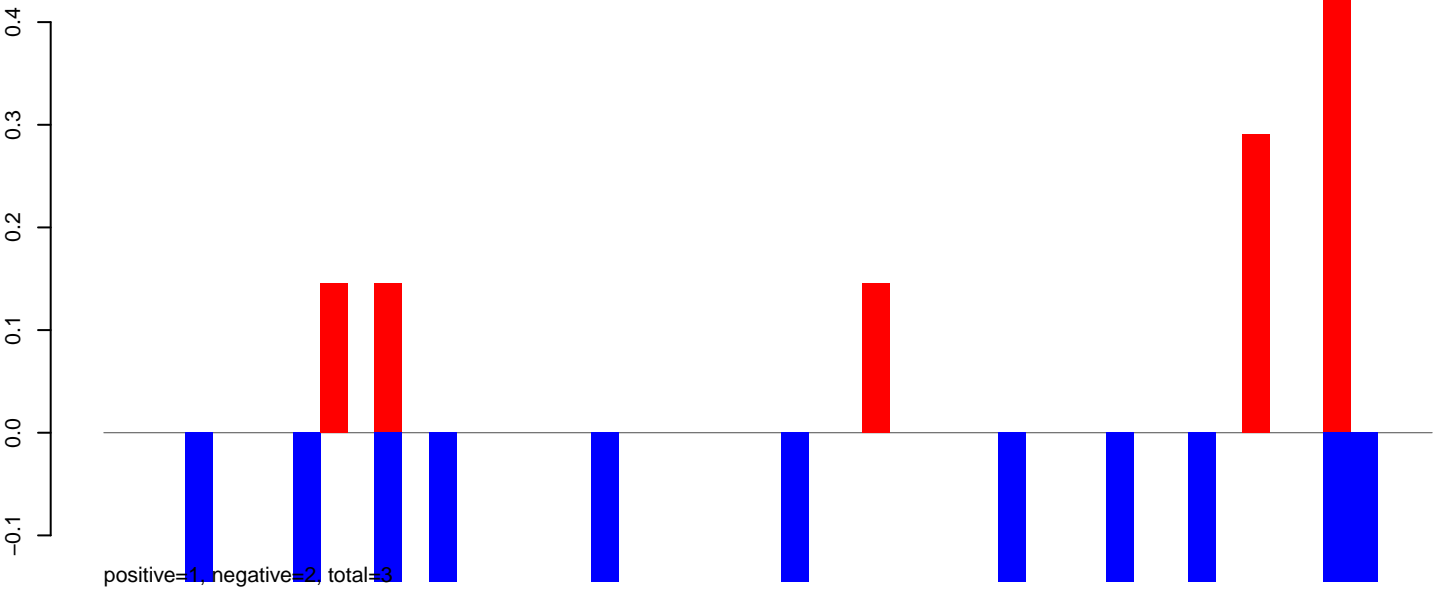

AeAeg_LVP_pMos3DBhspPBac.24_35.rep

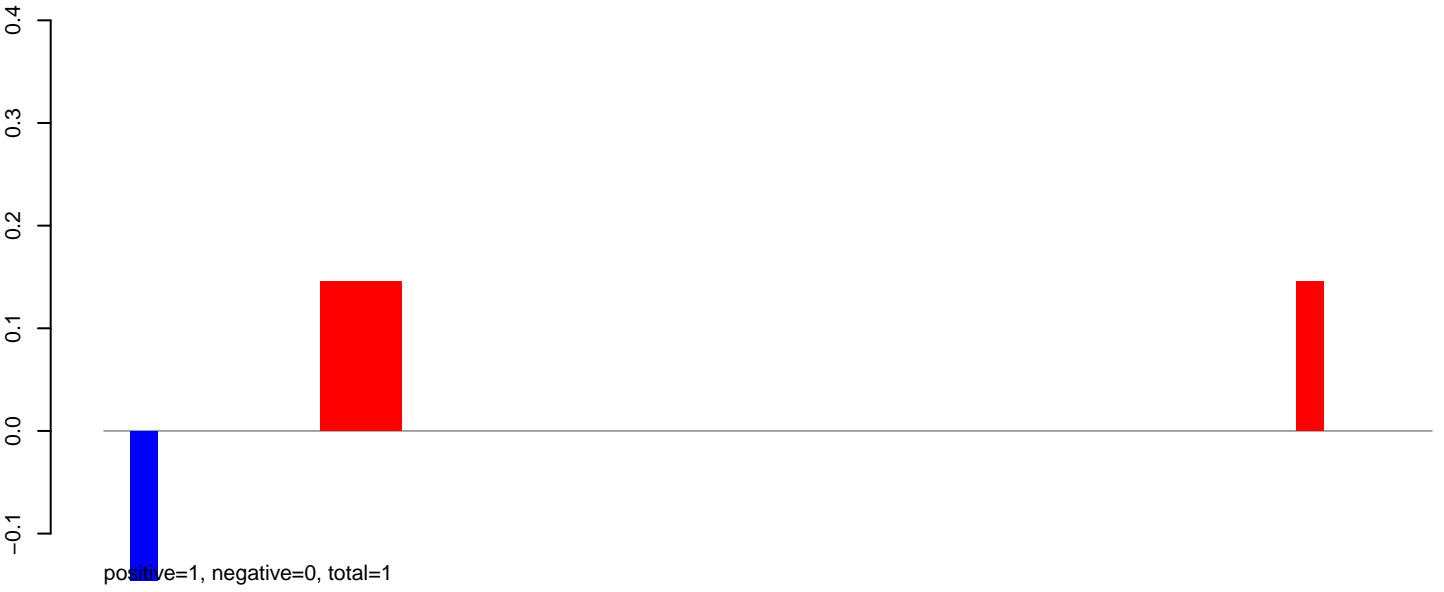

AeAeg_LVP_pMos3DBhspPBac.rep

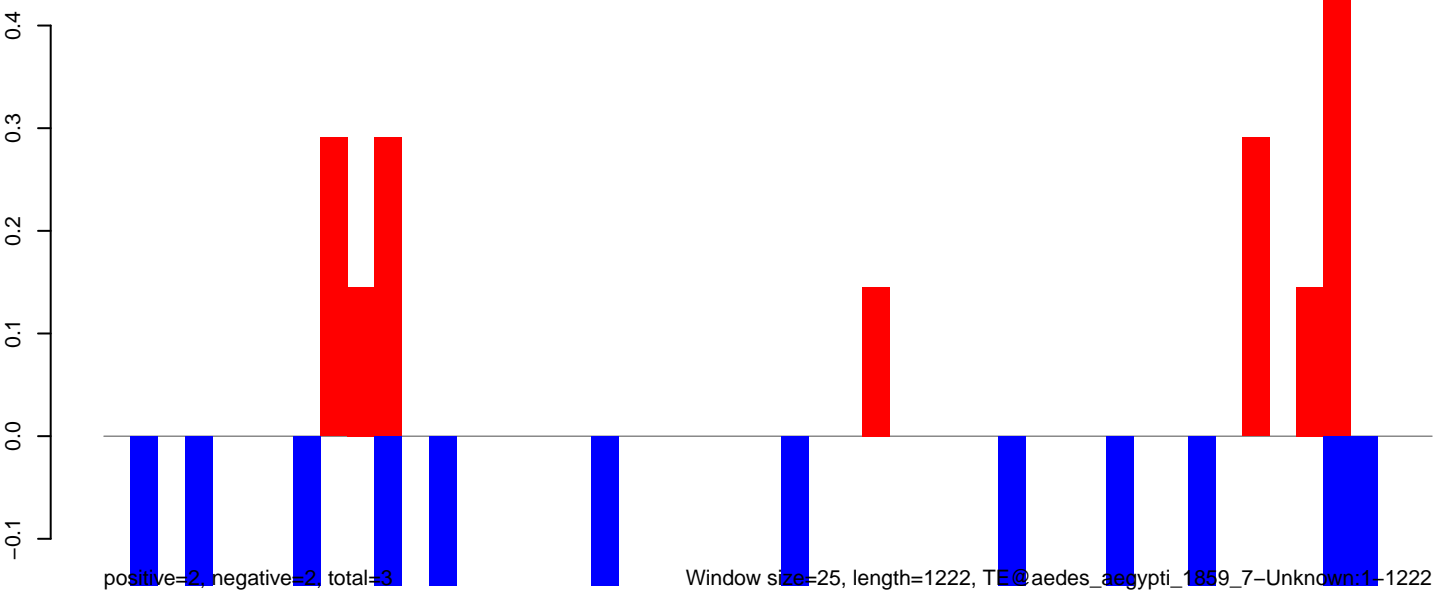

AeAeg_LVP_pMos3DBhspPBac.18_23.rep

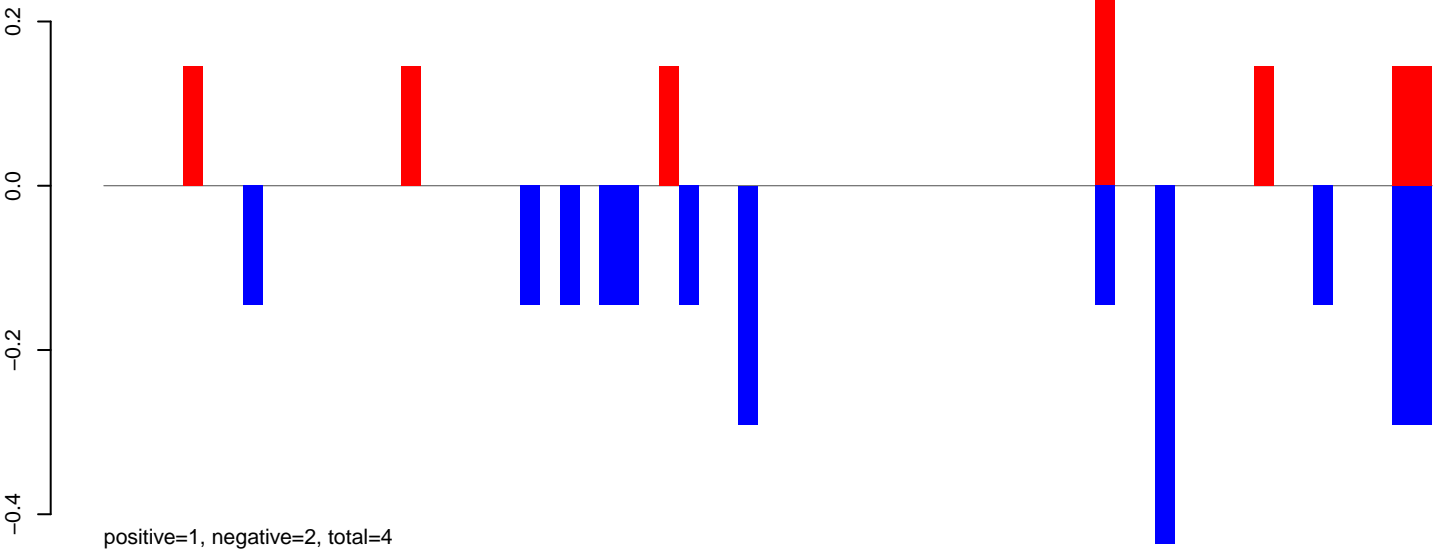

AeAeg_LVP_pMos3DBhspPBac.24_35.rep



AeAeg_LVP_pMos3DBhspPBac.rep

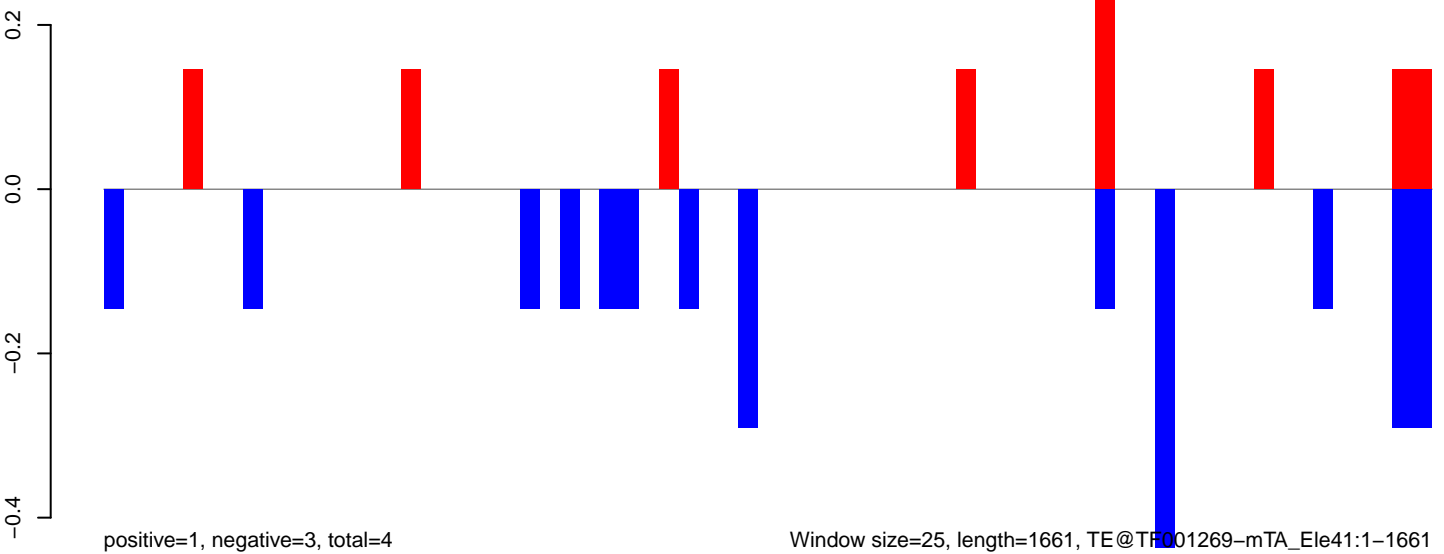

AeAeg_LVP_pMos3DBhspPBac.18_23.rep

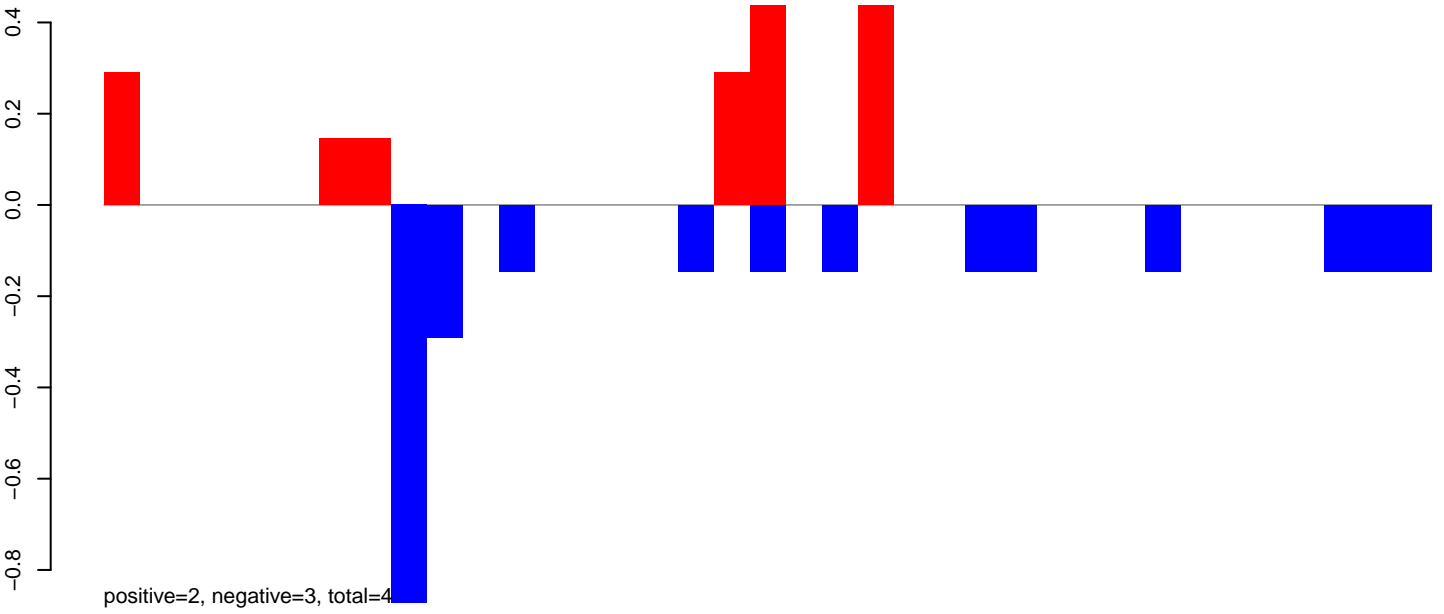

AeAeg_LVP_pMos3DBhspPBac.24_35.rep

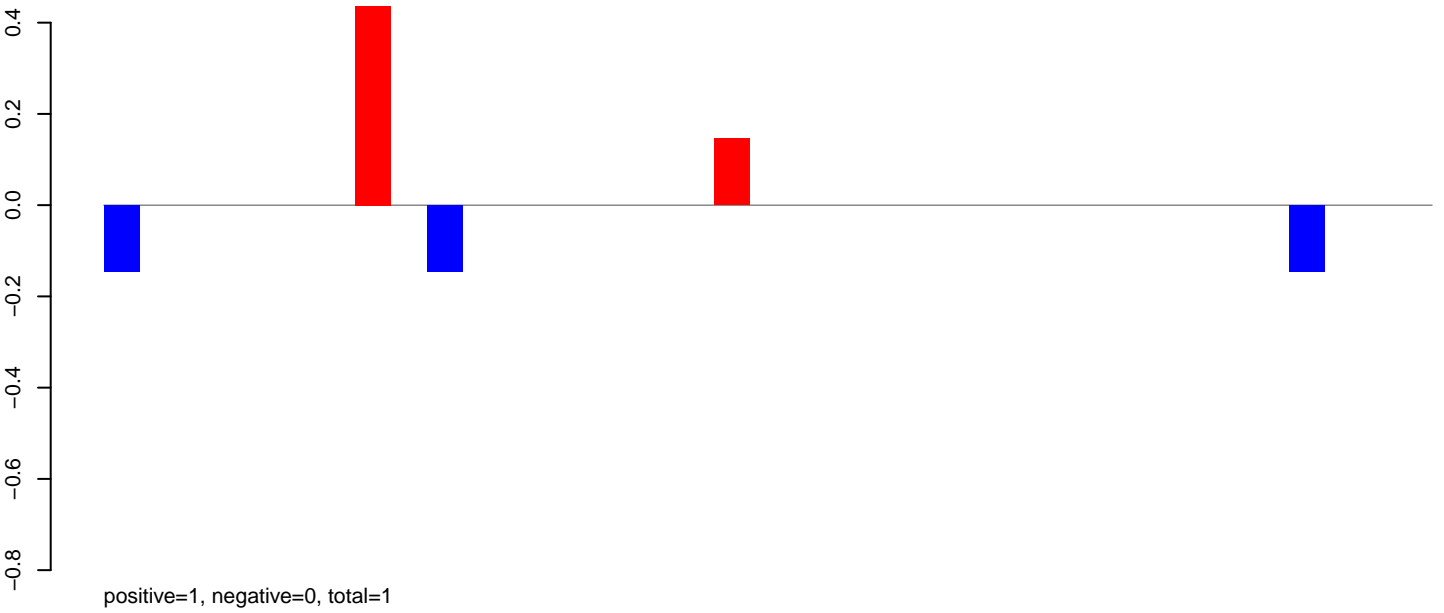

AeAeg_LVP_pMos3DBhspPBac.rep

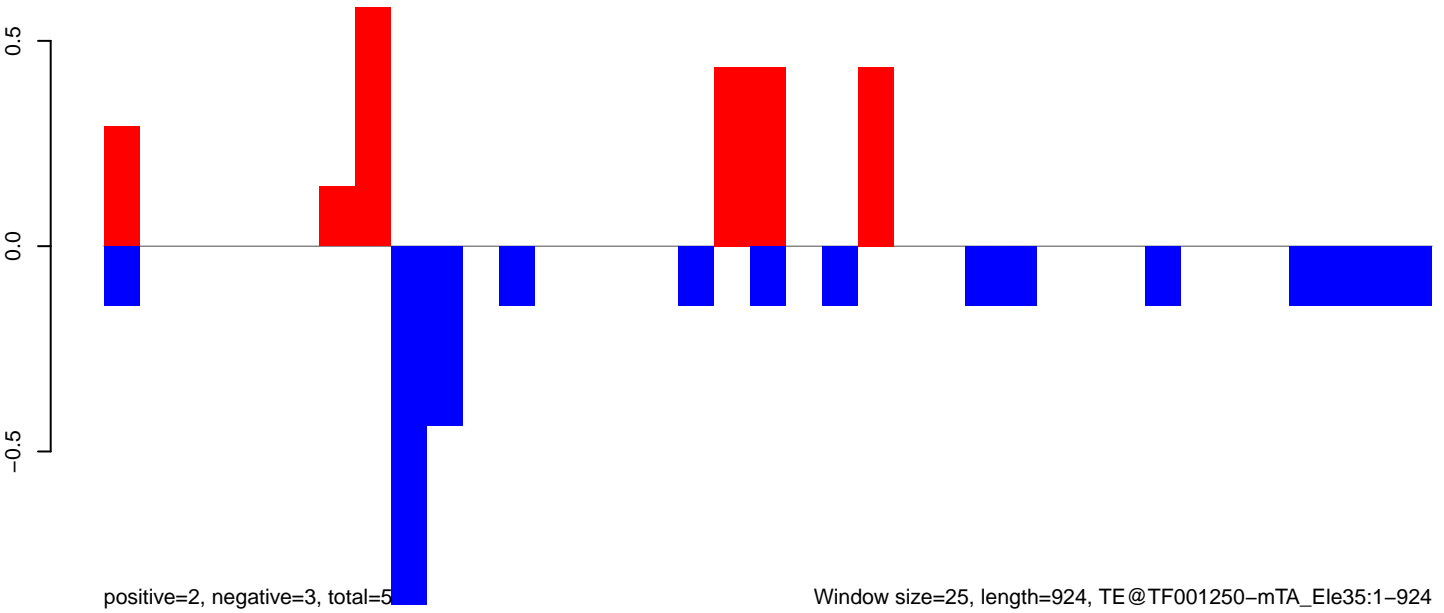

Window size=25, length=924, TE@TF001250-mTA_Ele35:1-924

0 200 400 600 800

AeAeg_LVP_pMos3DBhspPBac.18_23.rep

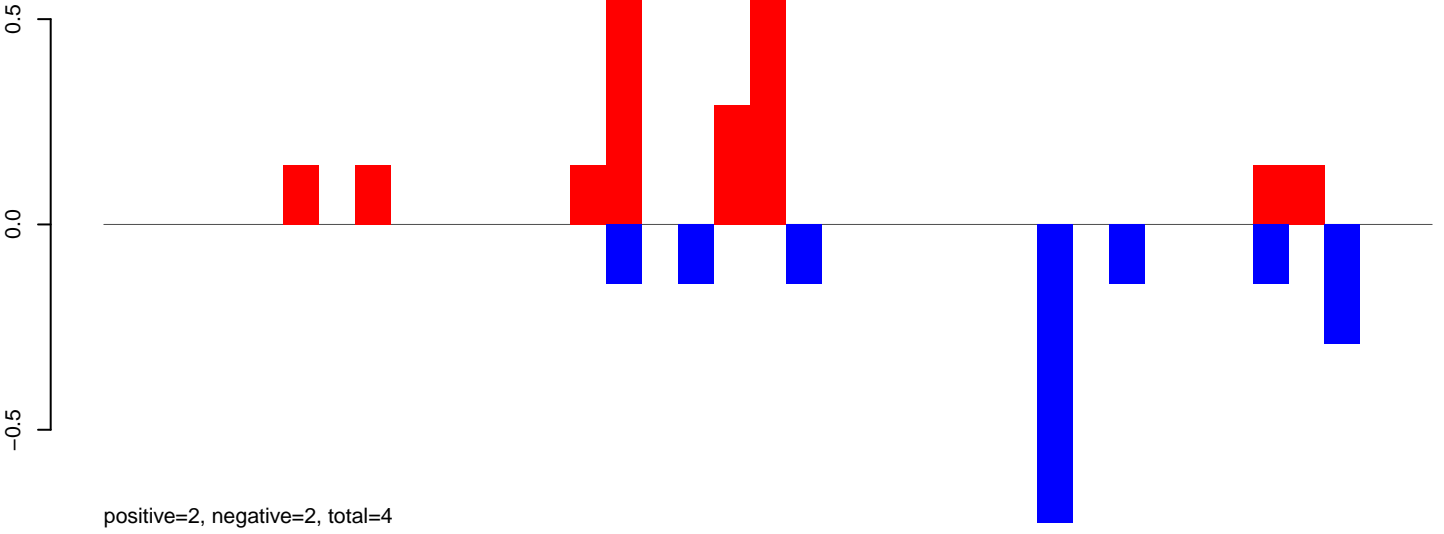

AeAeg_LVP_pMos3DBhspPBac.24_35.rep



AeAeg_LVP_pMos3DBhspPBac.rep

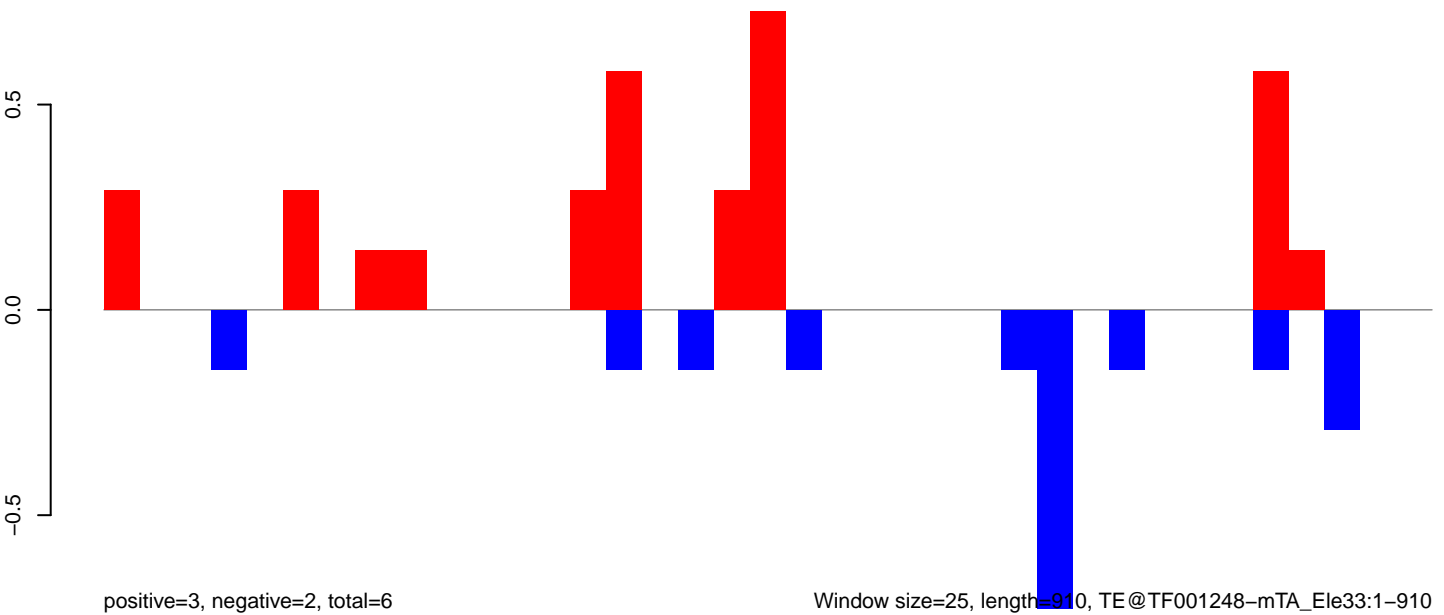

Window size=25, length=910, TE@TF001248-mTA_Ele33:1-910

AeAeg_LVP_pMos3DBhspPBac.18_23.rep

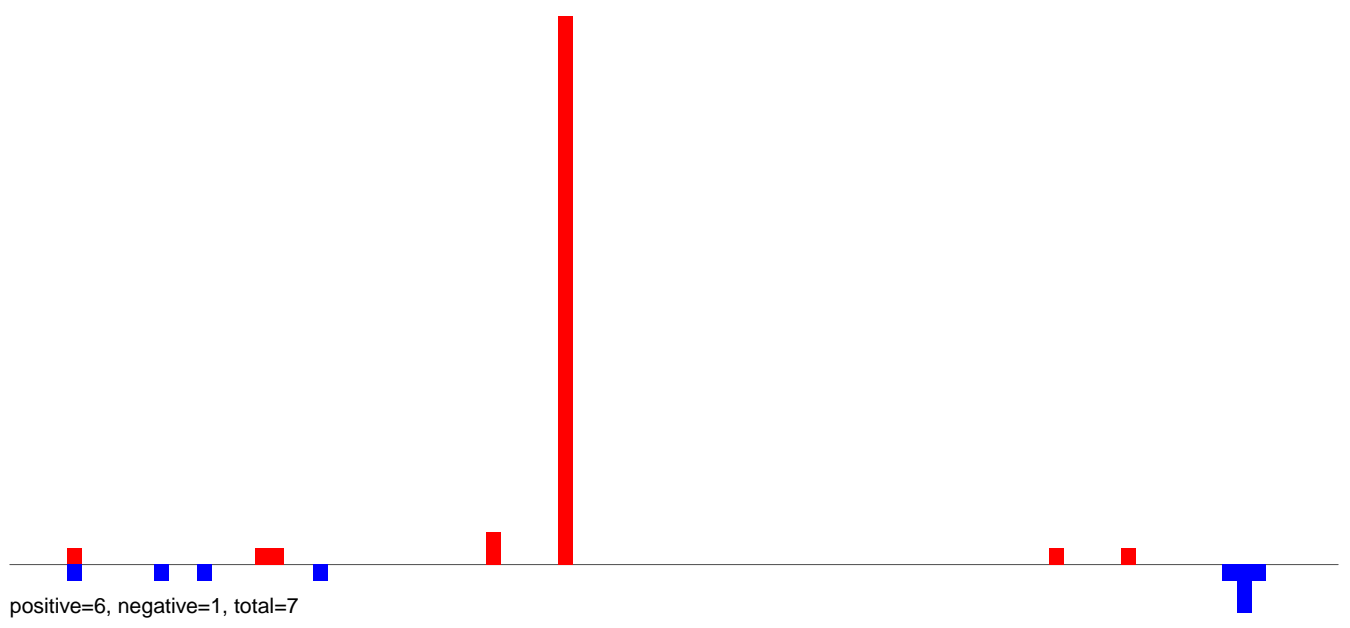

AeAeg_LVP_pMos3DBhspPBac.24_35.rep

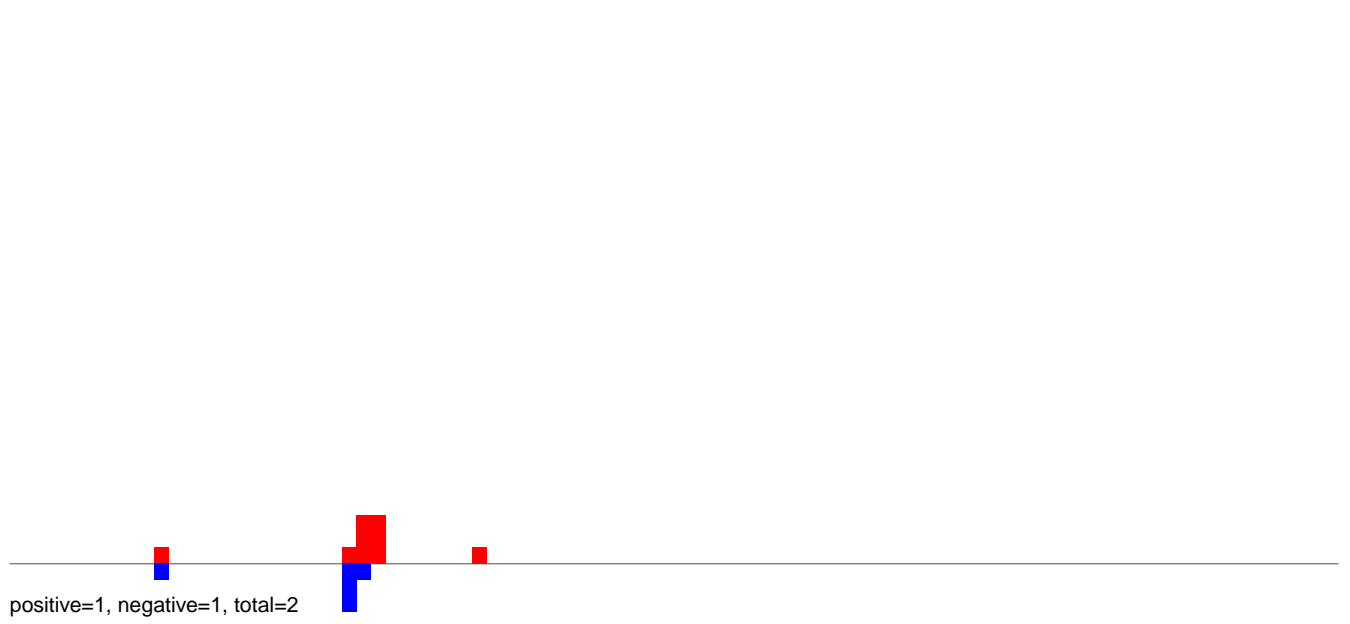

AeAeg_LVP_pMos3DBhspPBac.rep

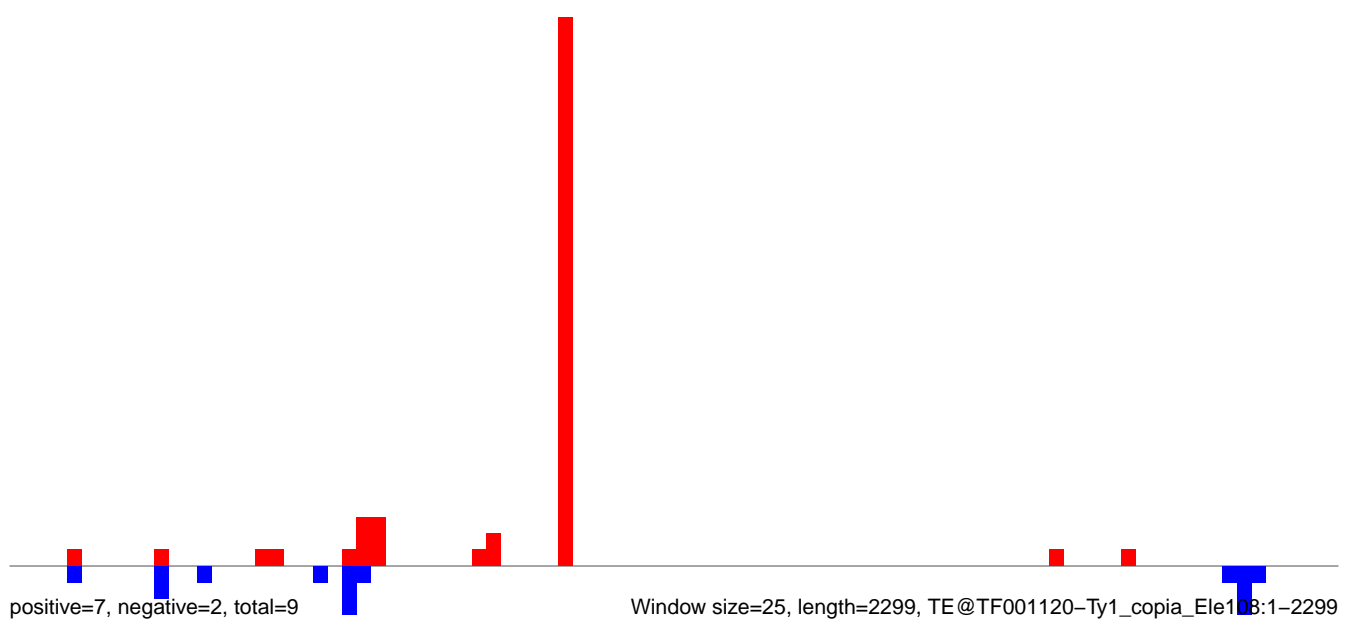

AeAeg_LVP_pMos3DBhspPBac.18_23.rep

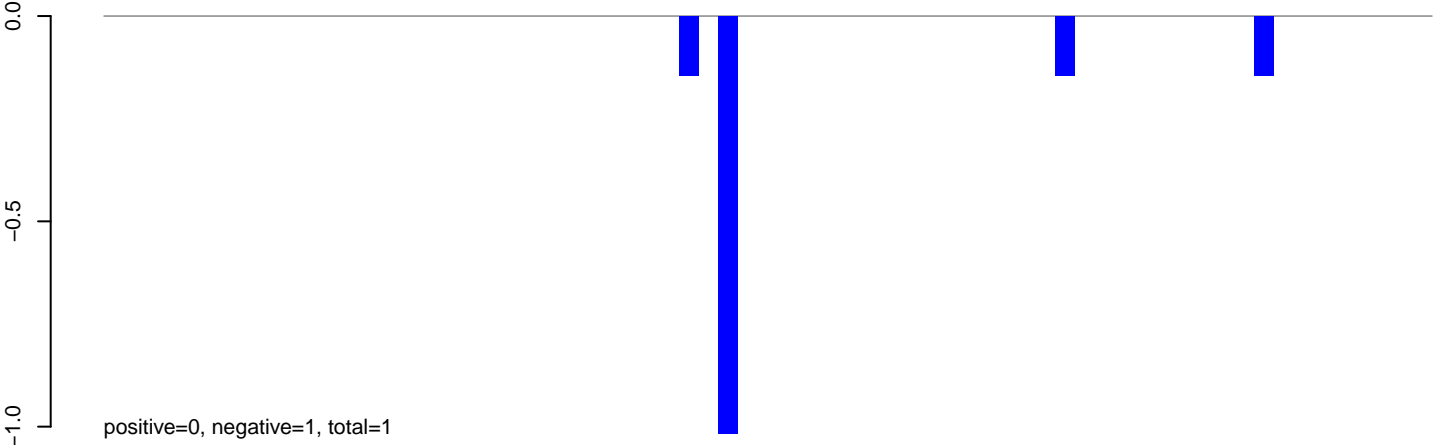

AeAeg_LVP_pMos3DBhspPBac.24_35.rep

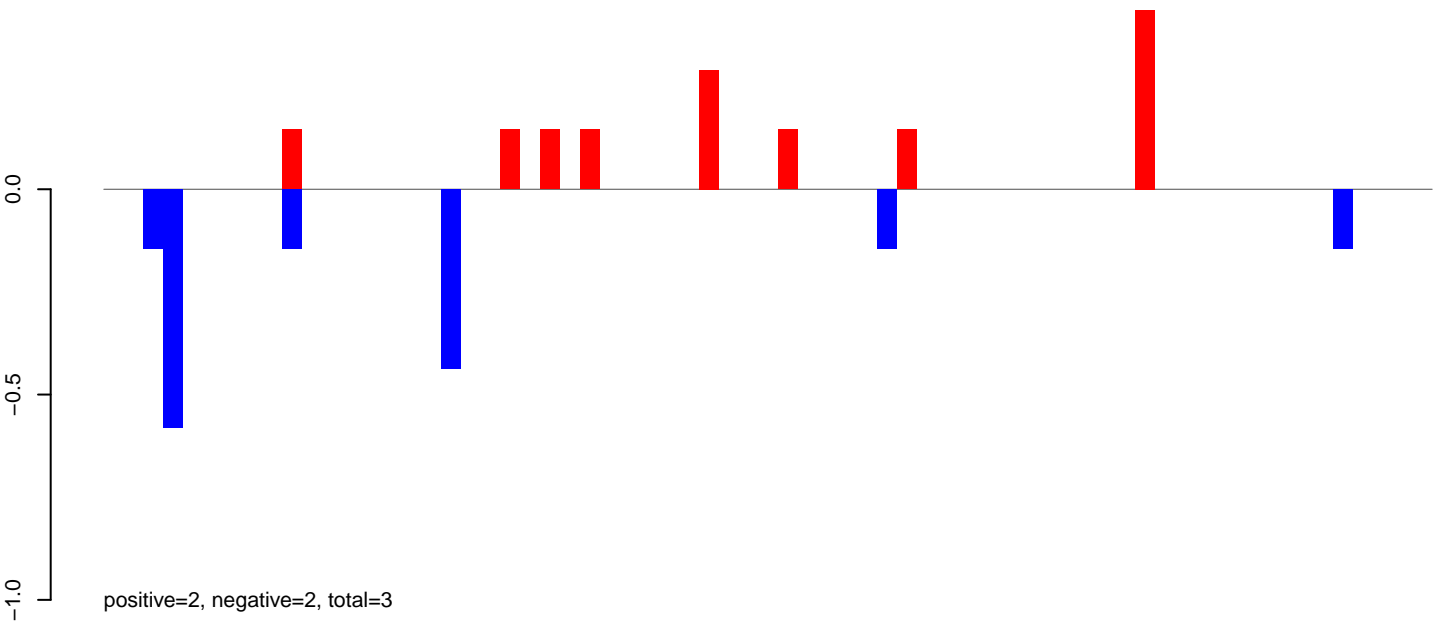

AeAeg_LVP_pMos3DBhspPBac.rep

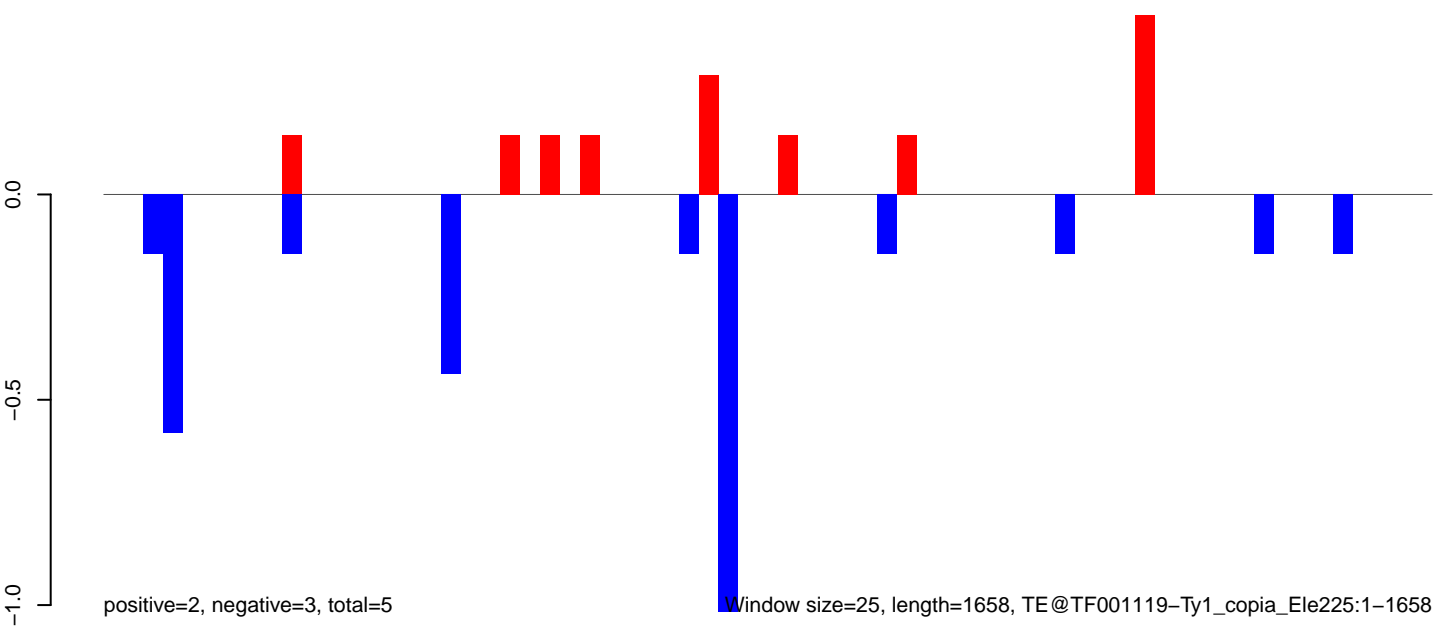

AeAeg_LVP_pMos3DBhspPBac.18_23.rep

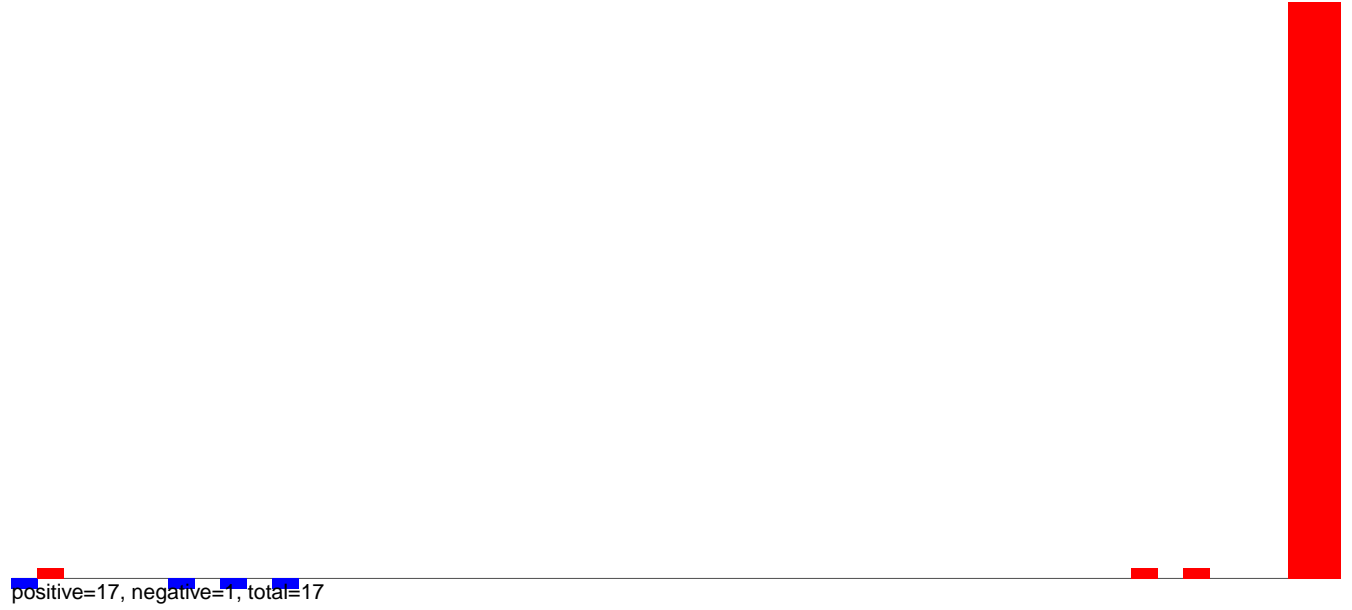

AeAeg_LVP_pMos3DBhspPBac.24_35.rep

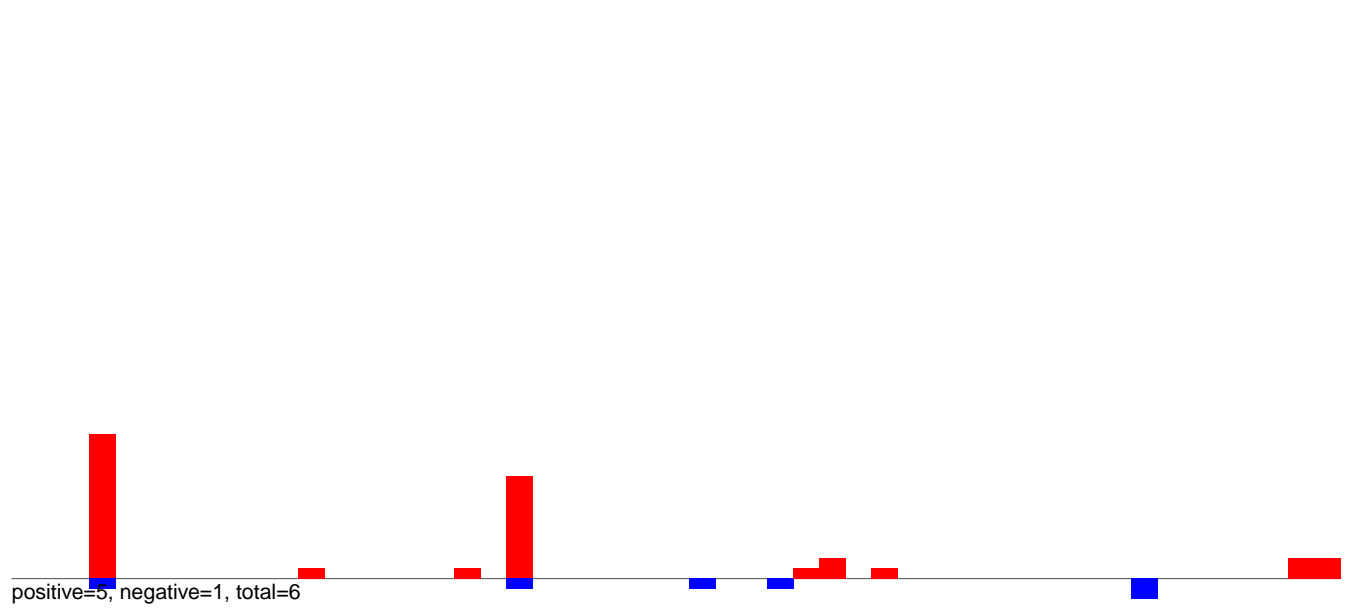

AeAeg_LVP_pMos3DBhspPBac.rep

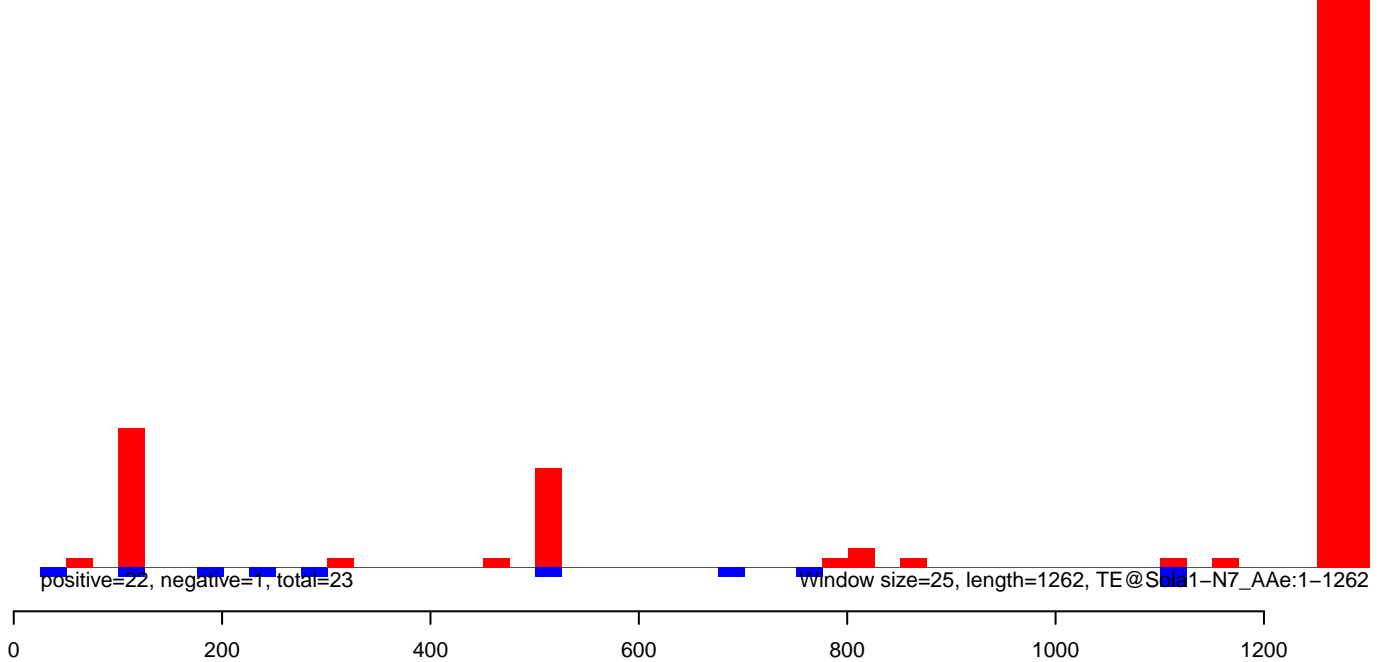

AeAeg_LVP_pMos3DBhspPBac.18_23.rep

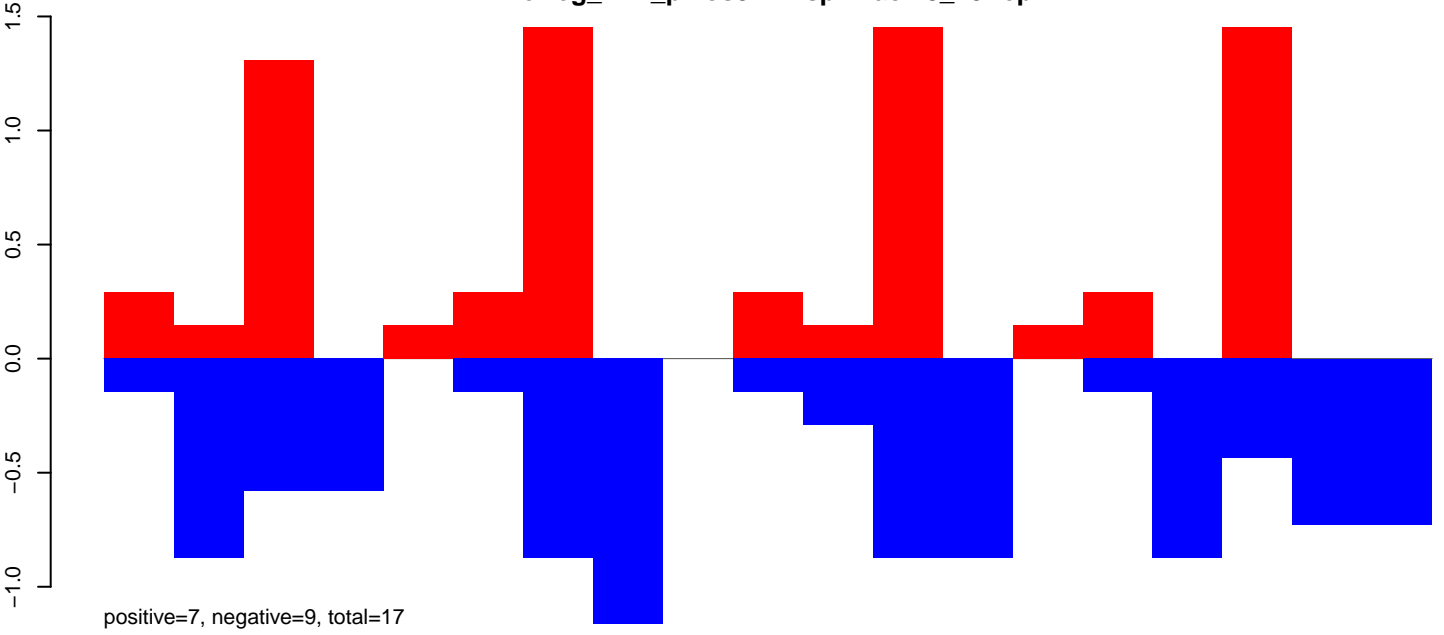

AeAeg_LVP_pMos3DBhspPBac.24_35.rep

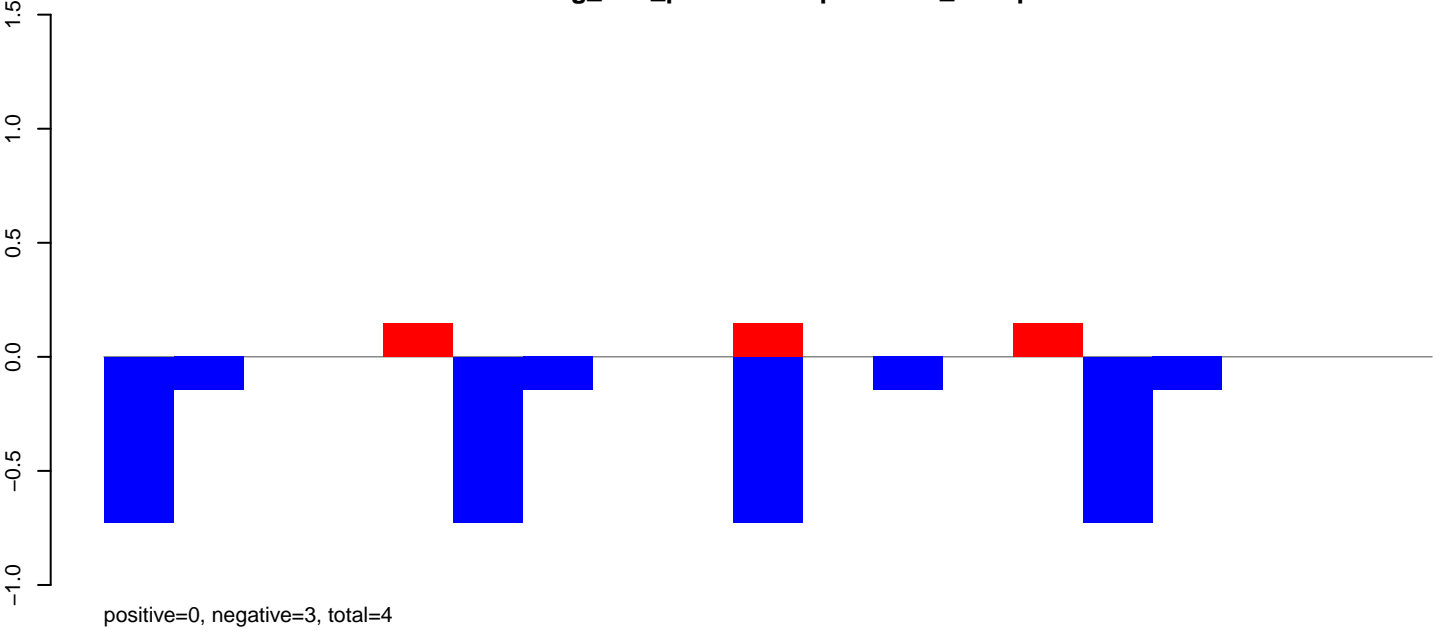

AeAeg_LVP_pMos3DBhspPBac.rep

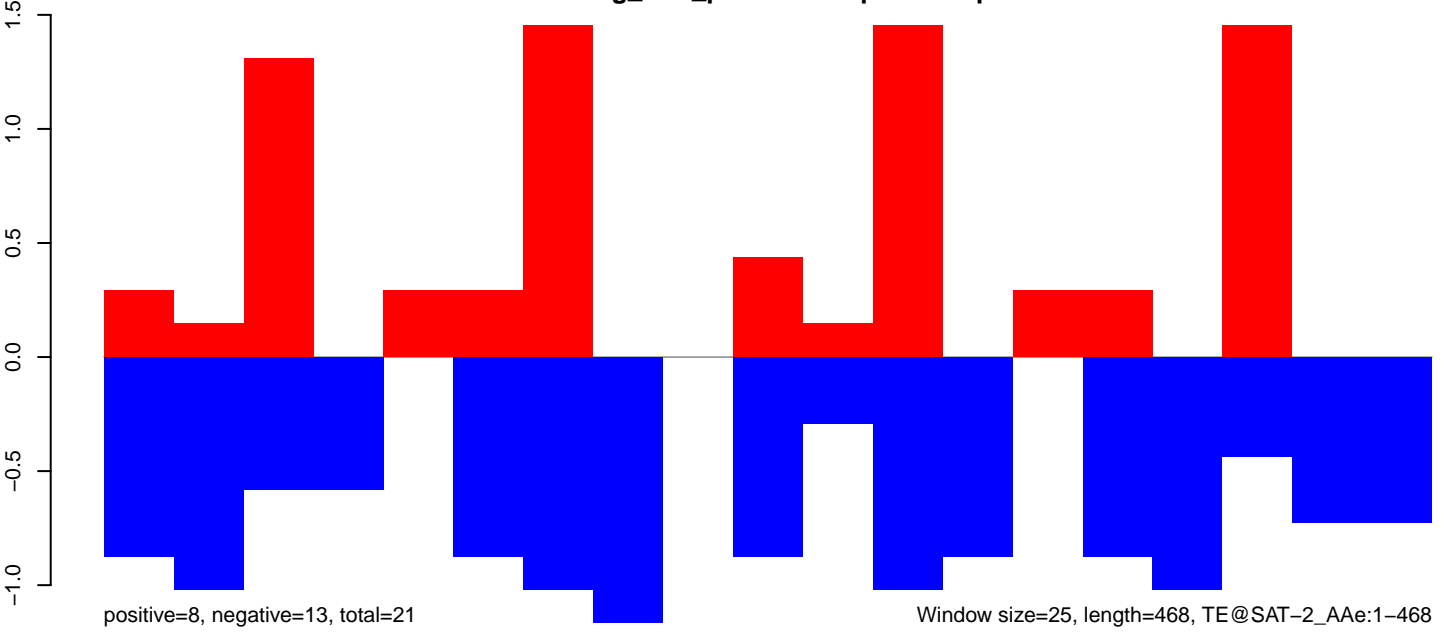

Window size=25, length=468, TE@SAT-2_AAe:1-468

AeAeg_LVP_pMos3DBhspPBac.18_23.rep

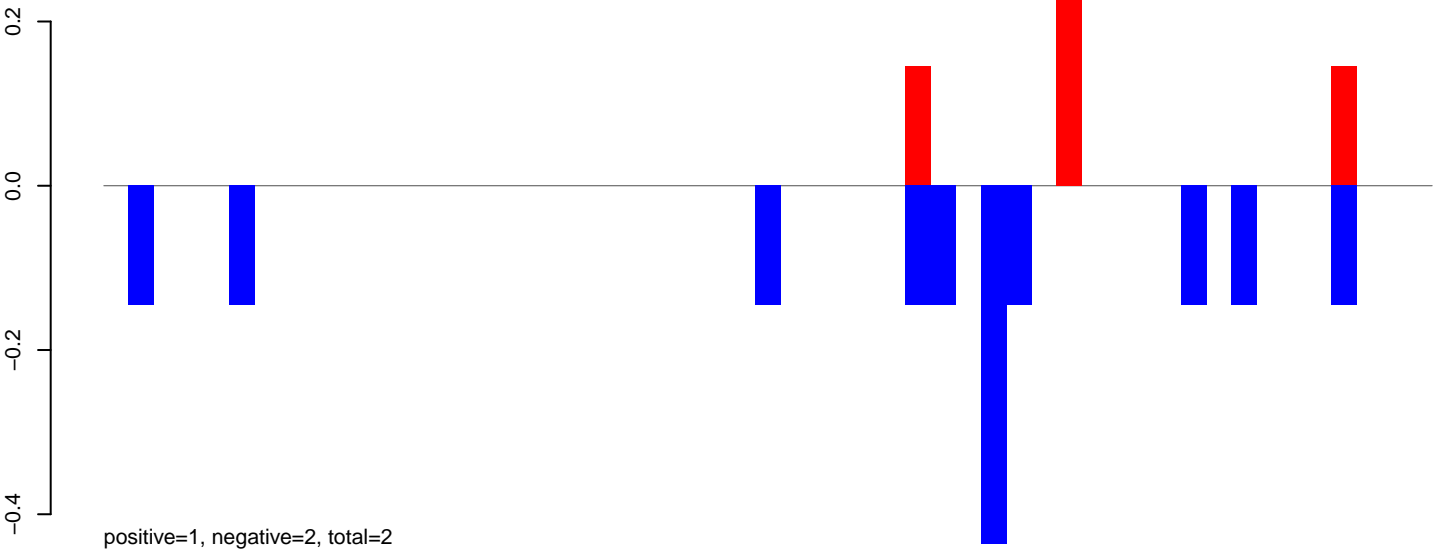

AeAeg_LVP_pMos3DBhspPBac.24_35.rep

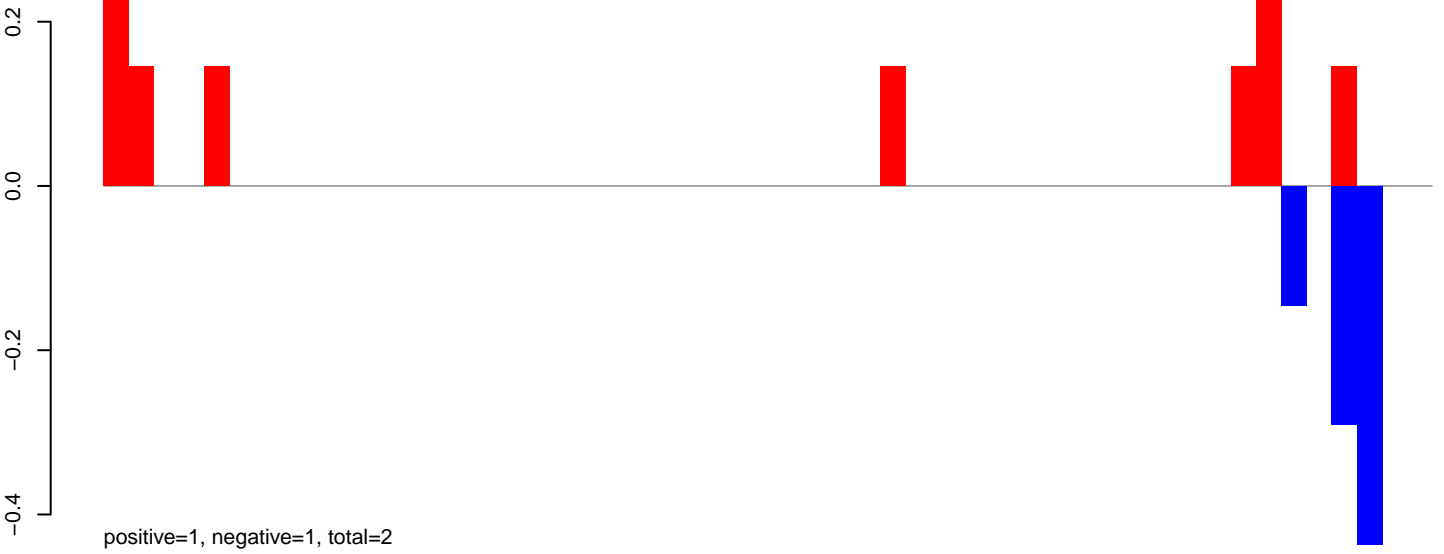

AeAeg_LVP_pMos3DBhspPBac.rep

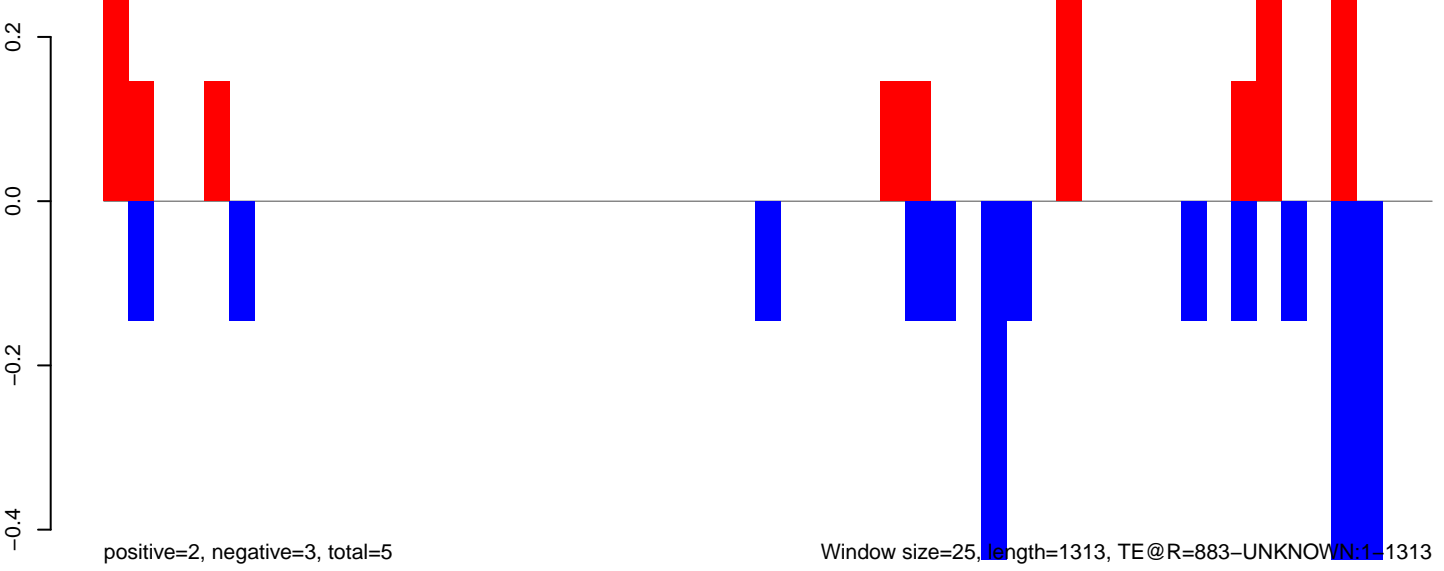

AeAeg_LVP_pMos3DBhspPBac.18_23.rep

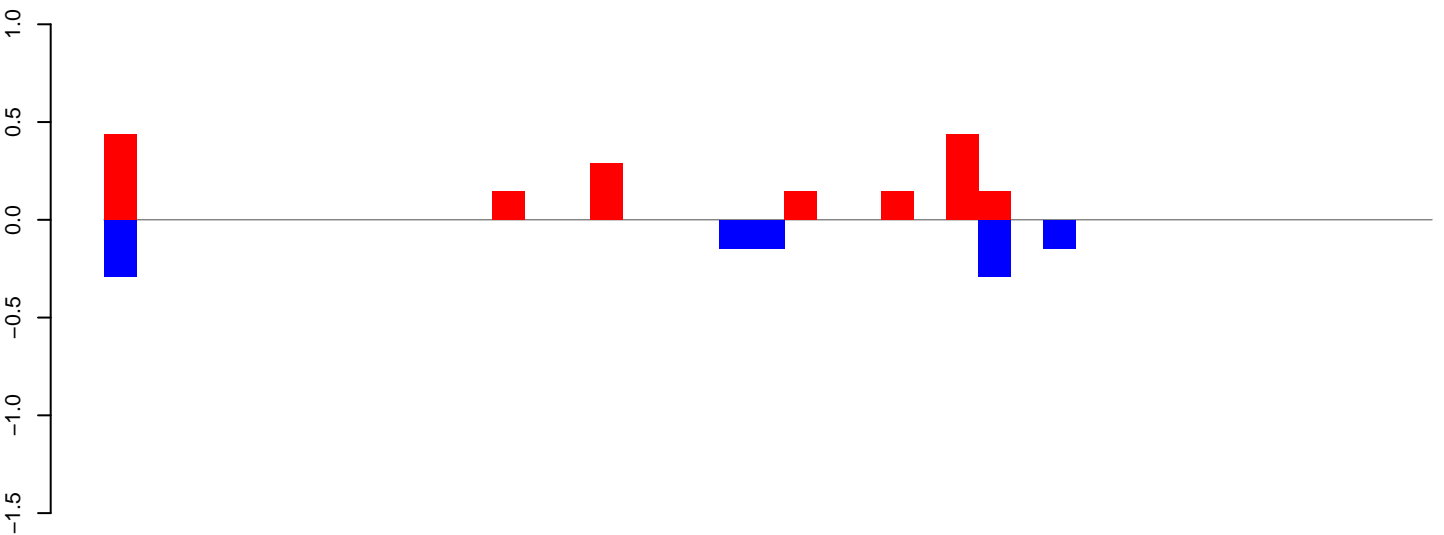

positive=2, negative=1, total=3

AeAeg_LVP_pMos3DBhspPBac.24_35.rep

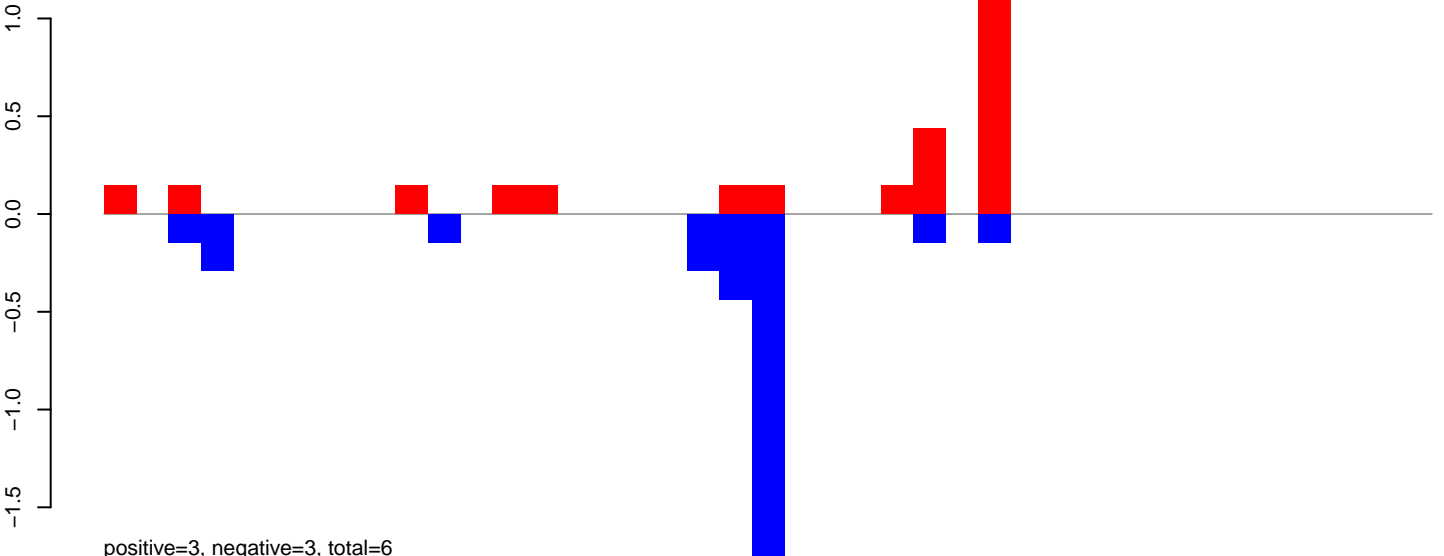

positive=3, negative=3, total=6

AeAeg_LVP_pMos3DBhspPBac.rep

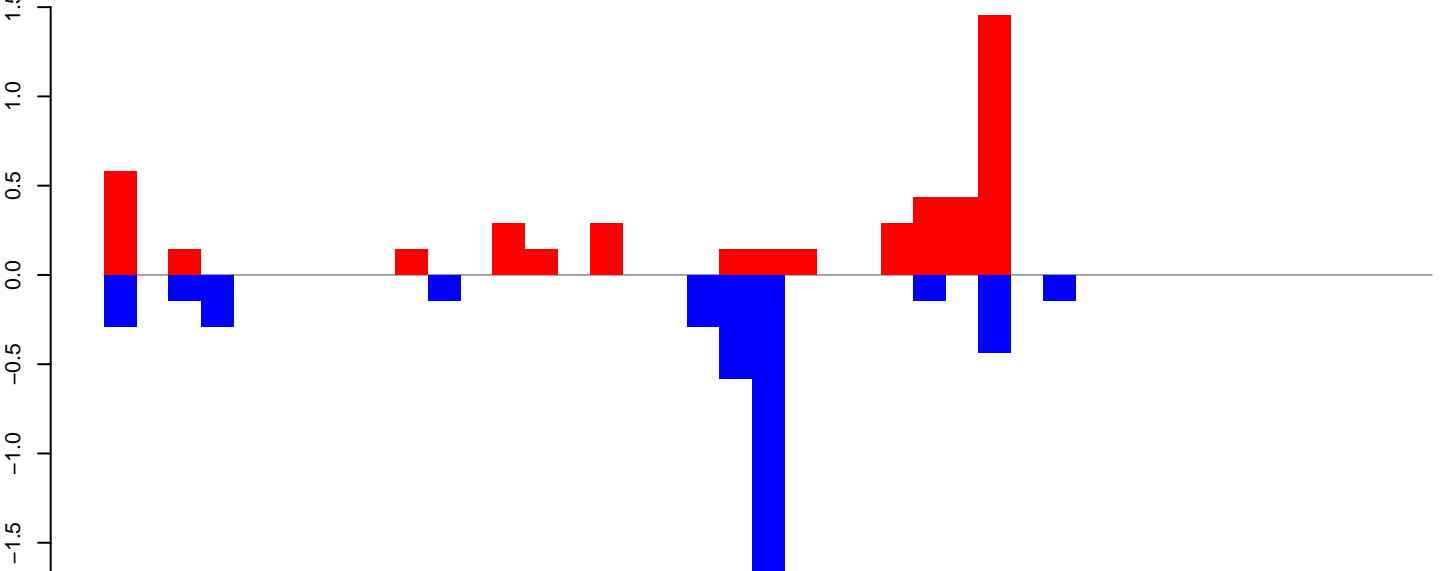

positive=5, negative=4, total=9

Window size=25, length=1014, TE@R=722-UNKNOWN:1-1014

AeAeg_LVP_pMos3DBhspPBac.18_23.rep

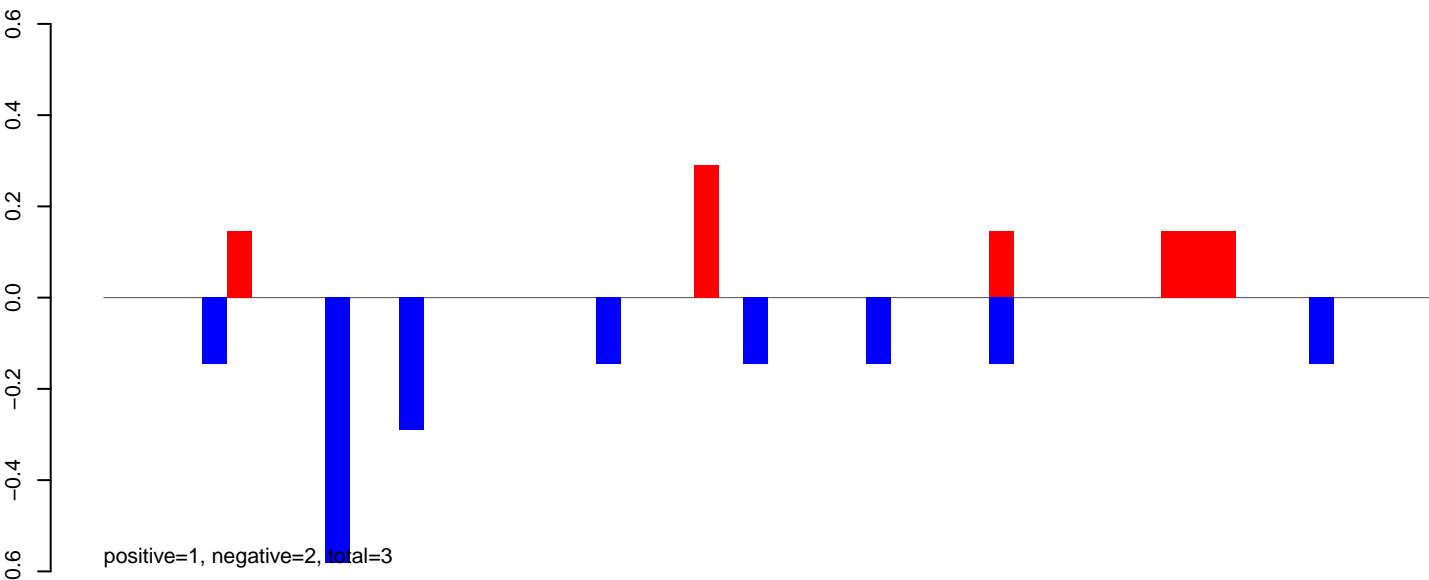

AeAeg_LVP_pMos3DBhspPBac.24_35.rep

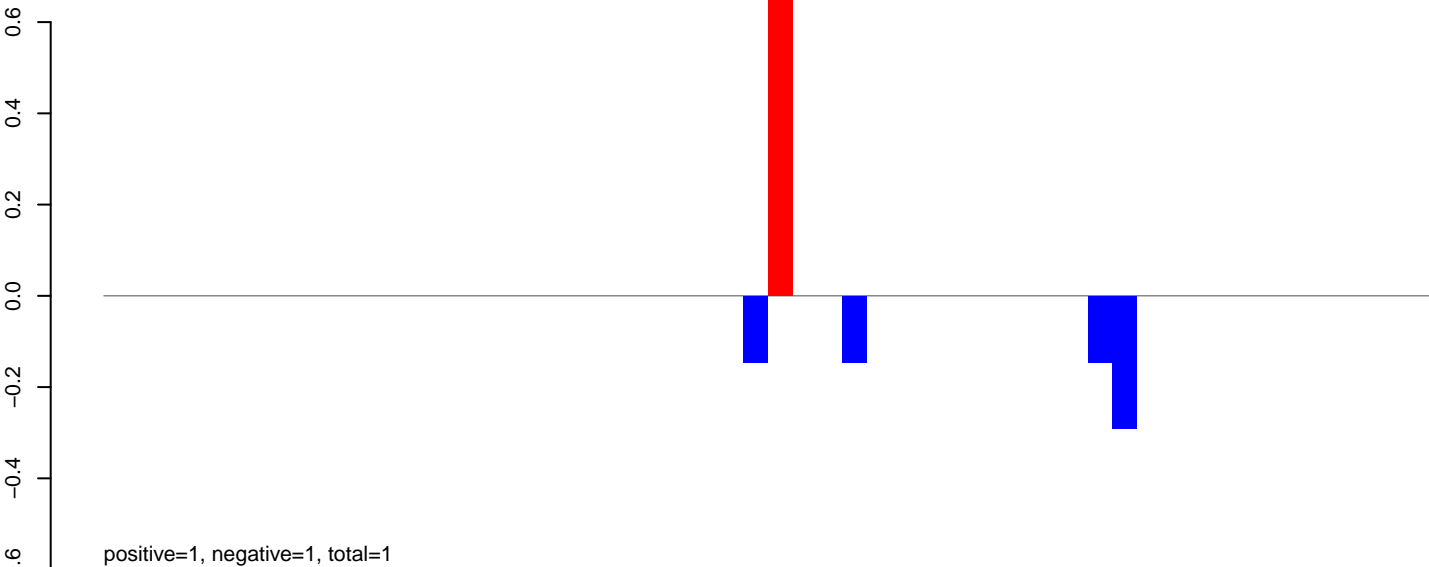

AeAeg_LVP_pMos3DBhspPBac.rep

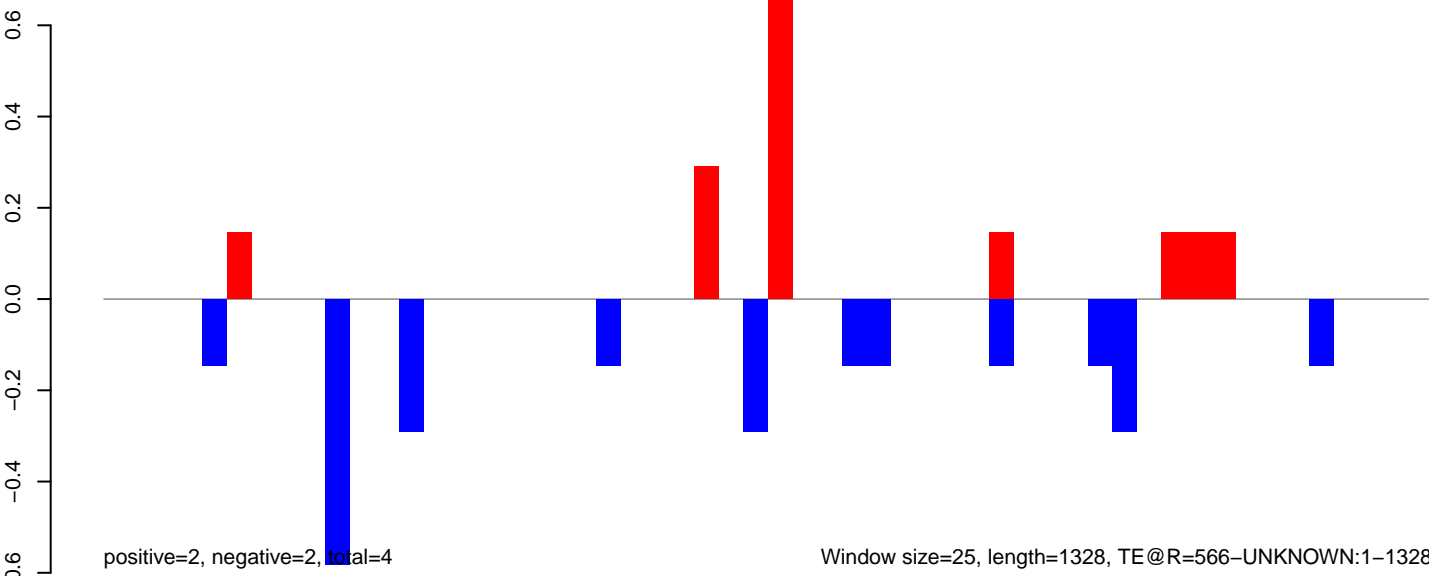

Window size=25, length=1328, TE@R=566-UNKNOWN:1-1328

AeAeg_LVP_pMos3DBhspPBac.18_23.rep

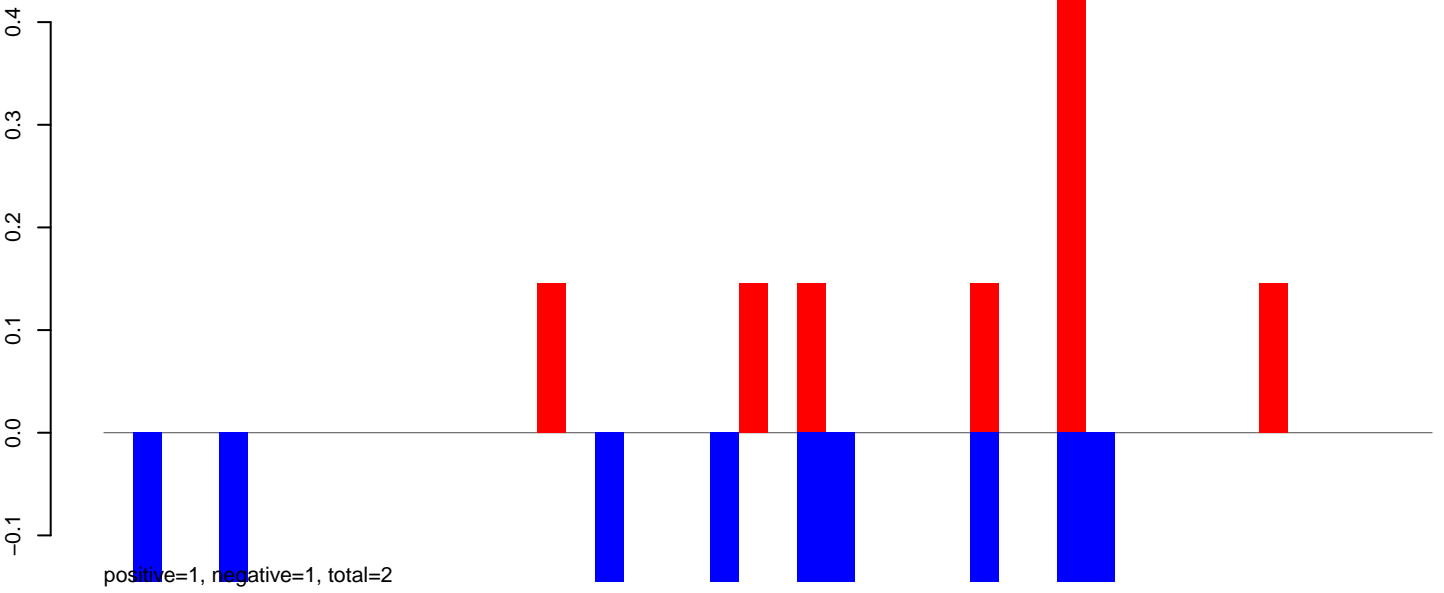

AeAeg_LVP_pMos3DBhspPBac.24_35.rep

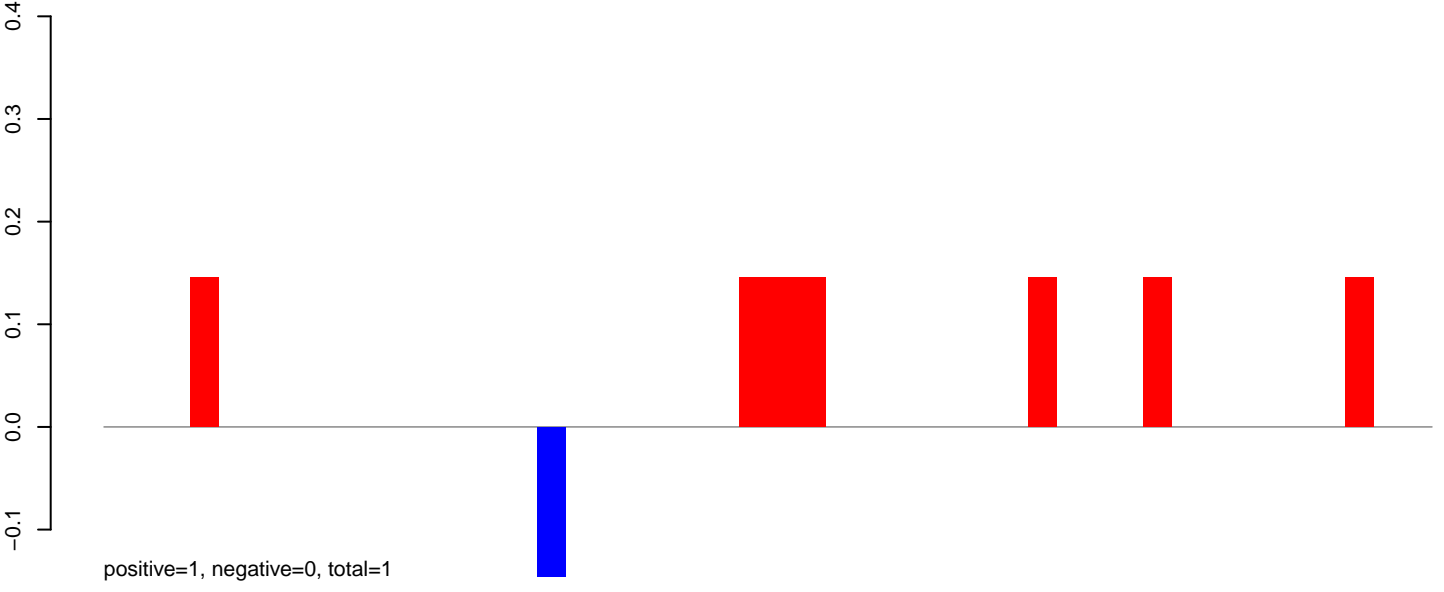

AeAeg_LVP_pMos3DBhspPBac.rep

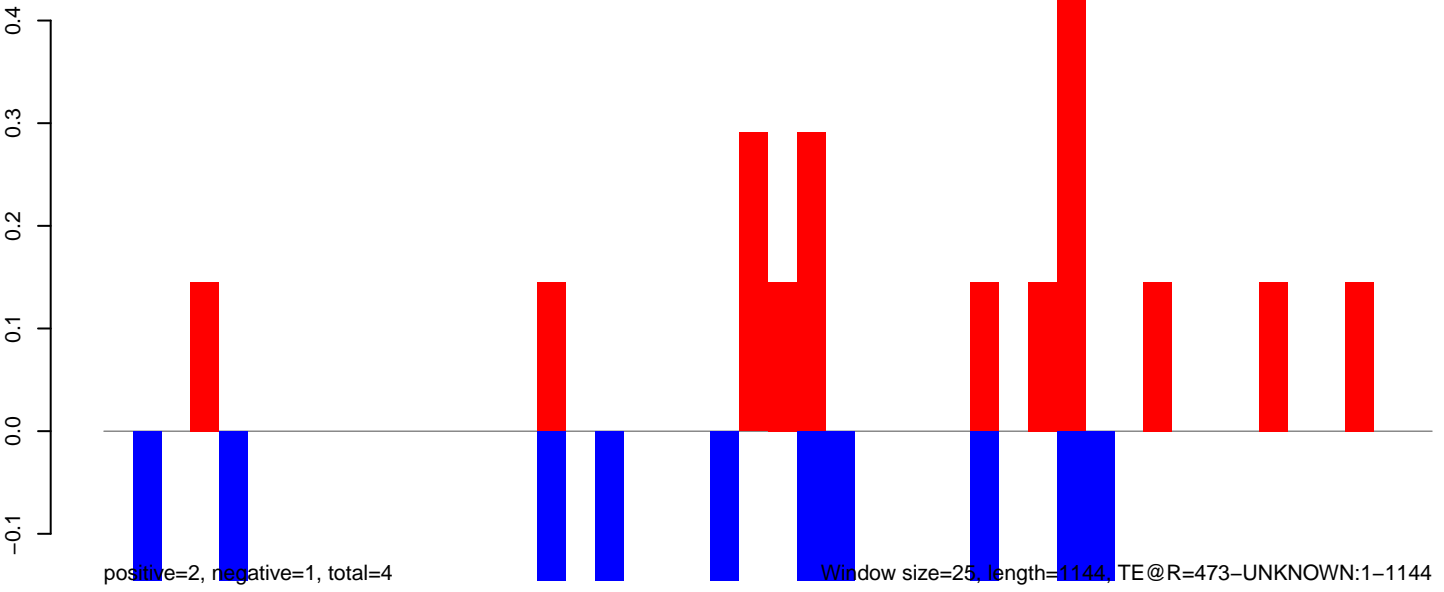

AeAeg_LVP_pMos3DBhspPBac.18_23.rep

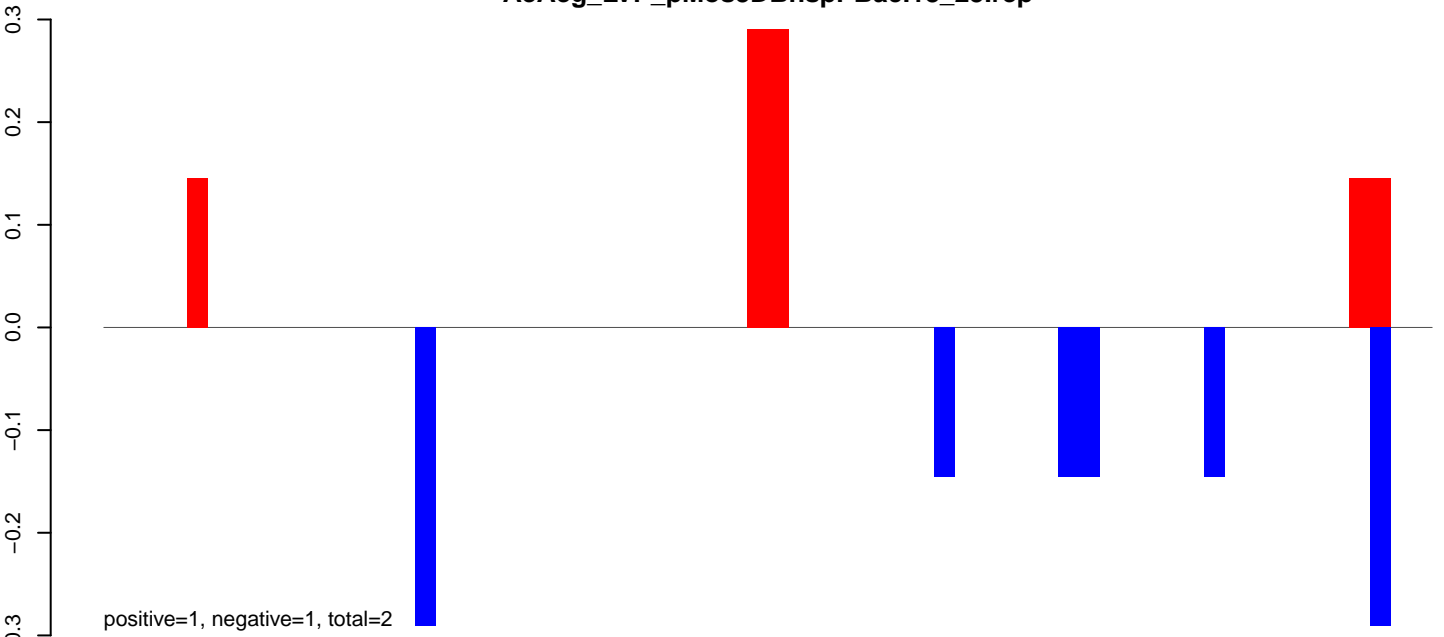

AeAeg_LVP_pMos3DBhspPBac.24_35.rep

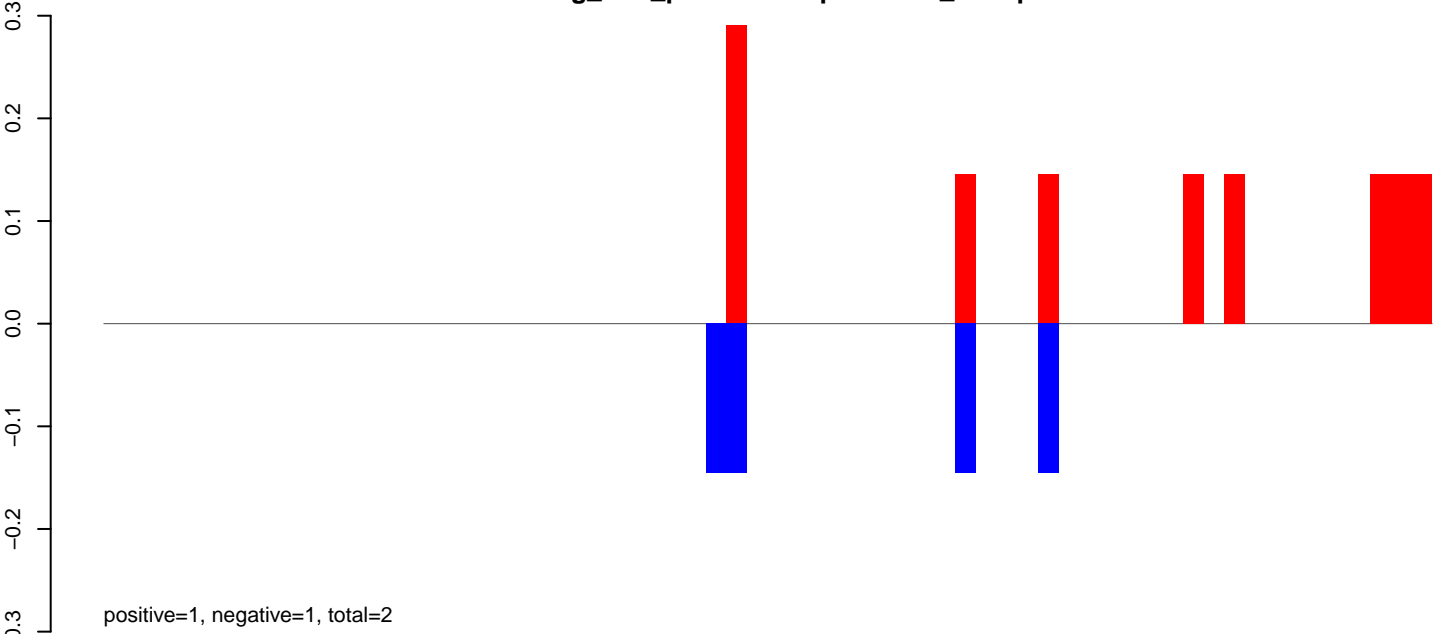

AeAeg_LVP_pMos3DBhspPBac.rep

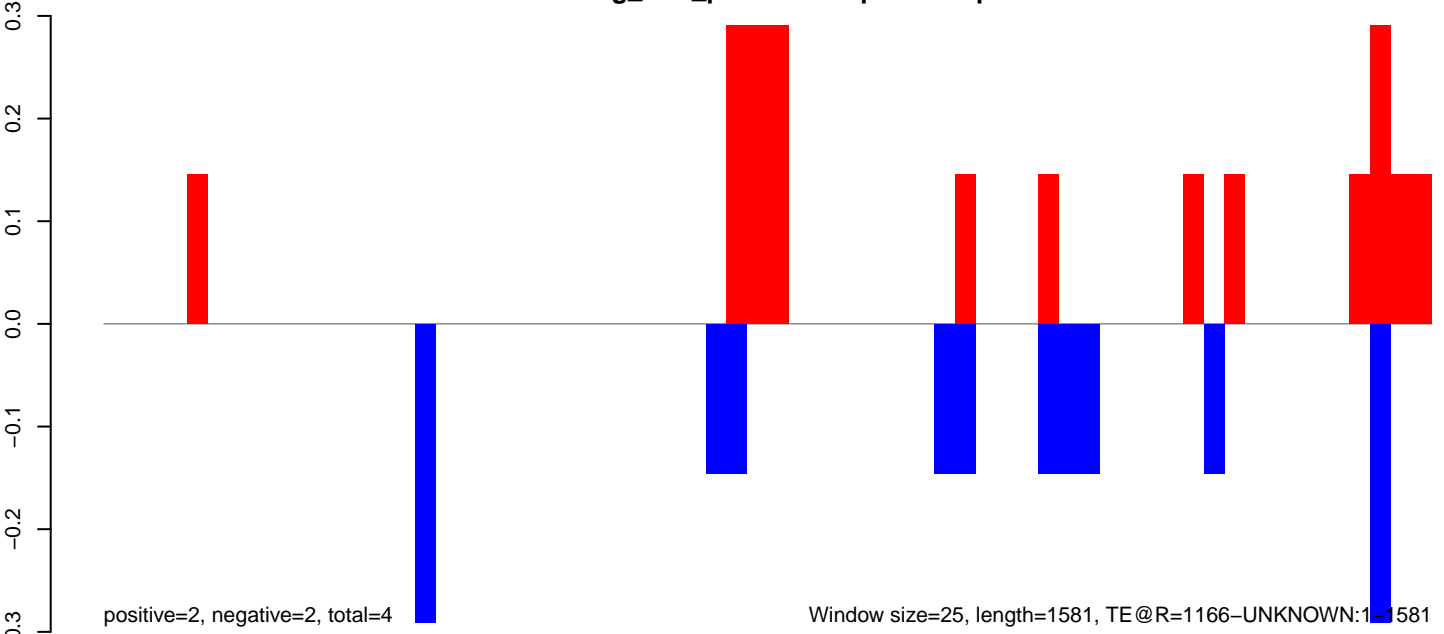

Window size=25, length=1581, TE @R=1166-UNKNOWN:1-1581

AeAeg_LVP_pMos3DBhspPBac.18_23.rep

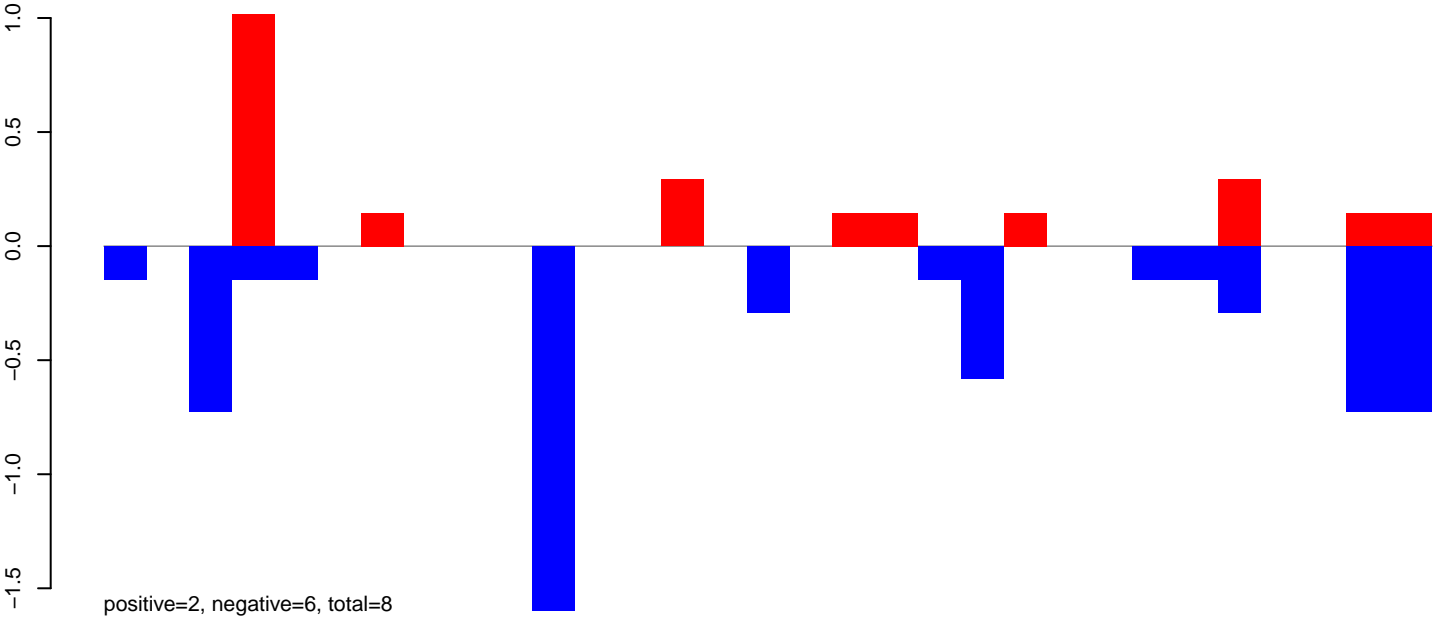

AeAeg_LVP_pMos3DBhspPBac.24_35.rep

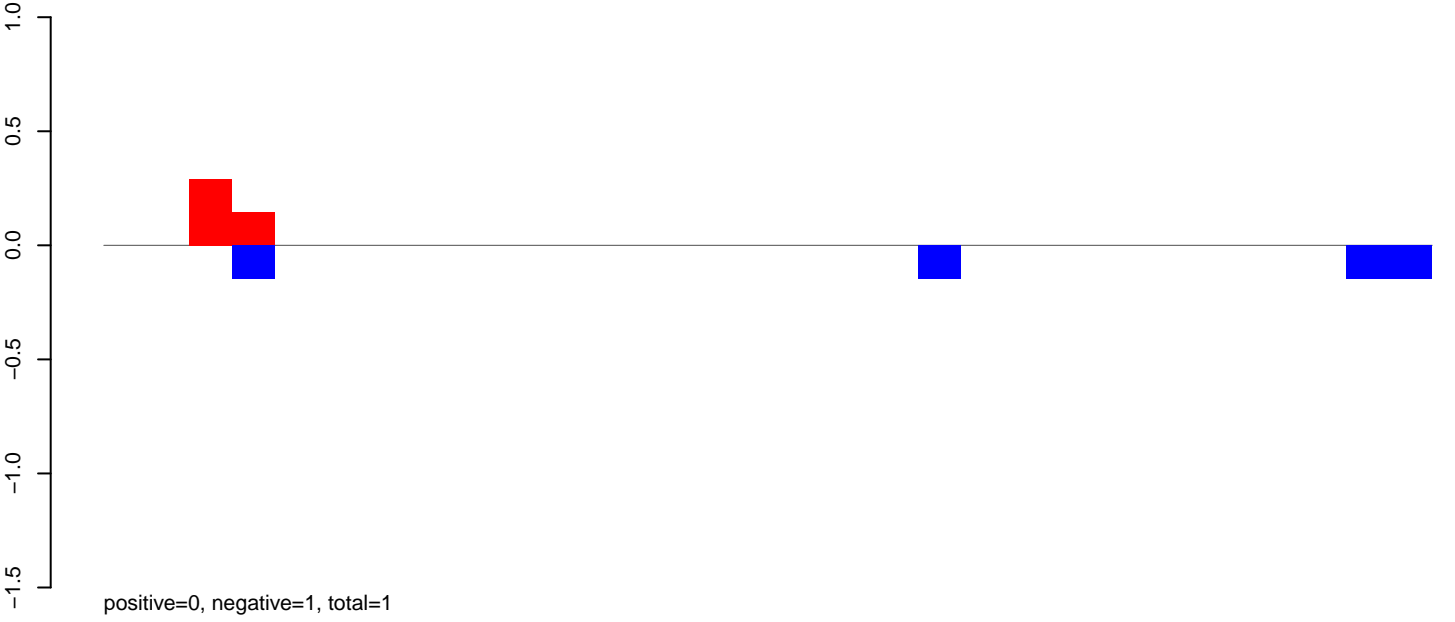

AeAeg_LVP_pMos3DBhspPBac.rep

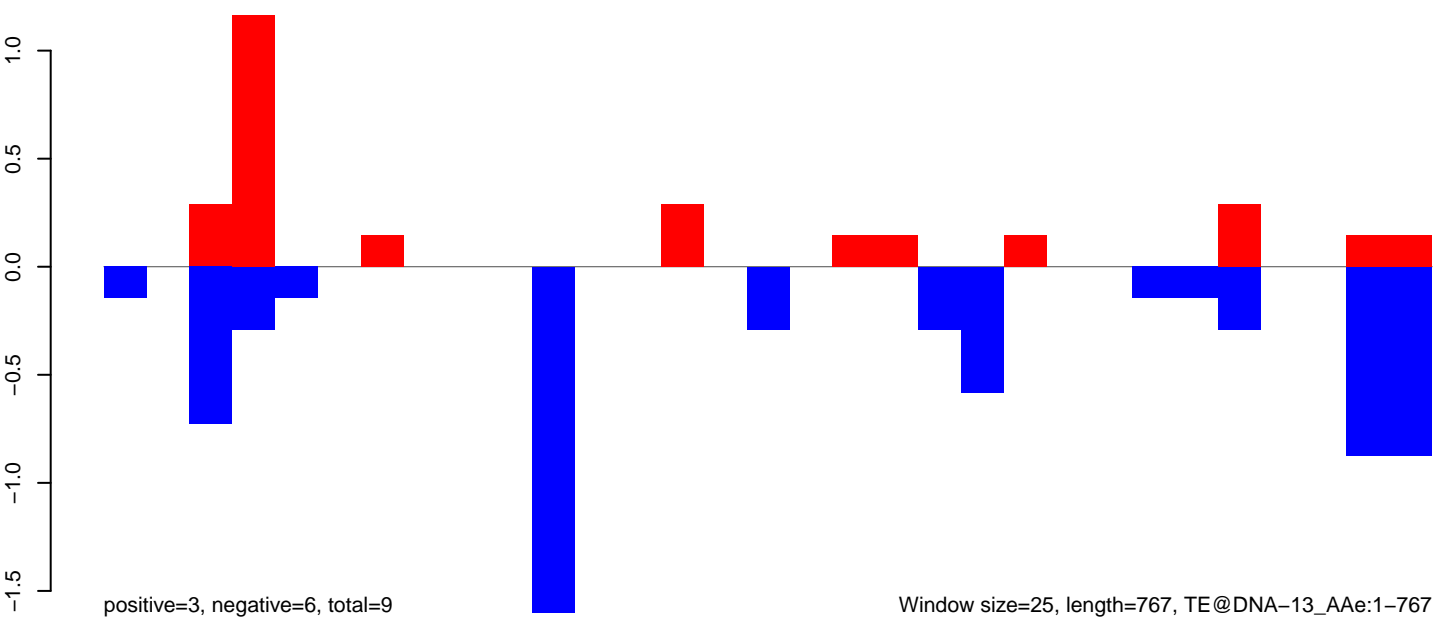

AeAeg_LVP_pMos3DBhspPBac.18_23.rep

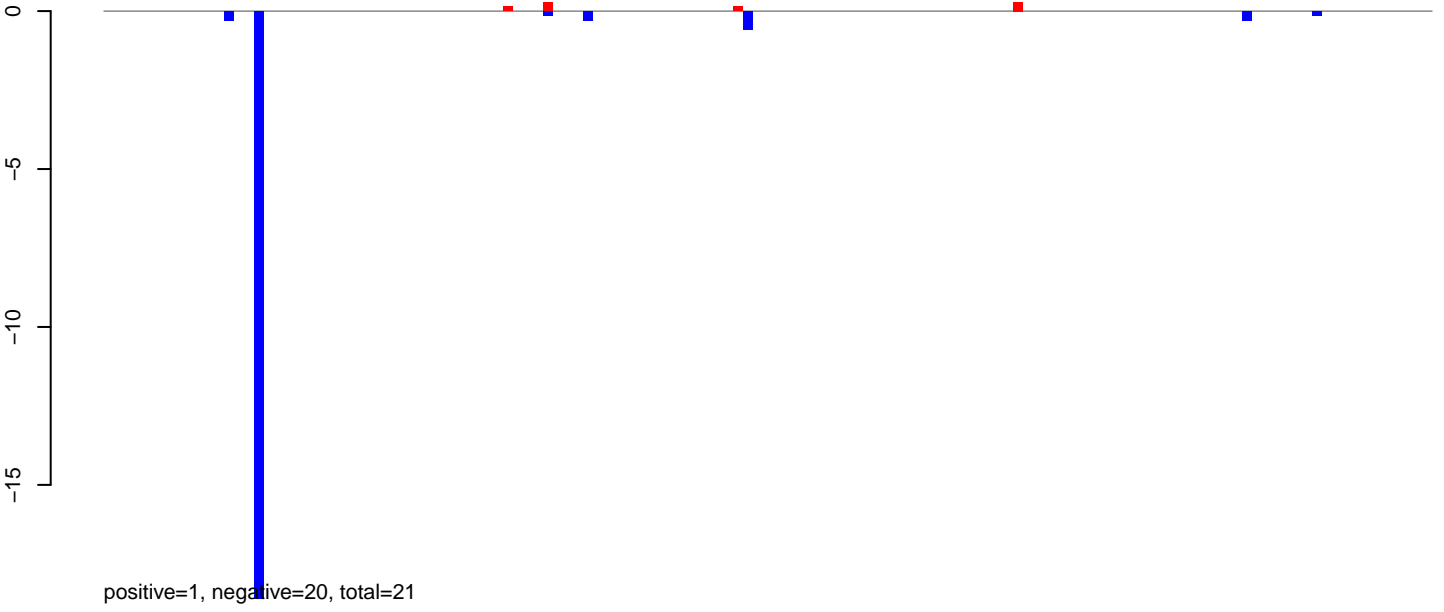

AeAeg_LVP_pMos3DBhspPBac.24_35.rep

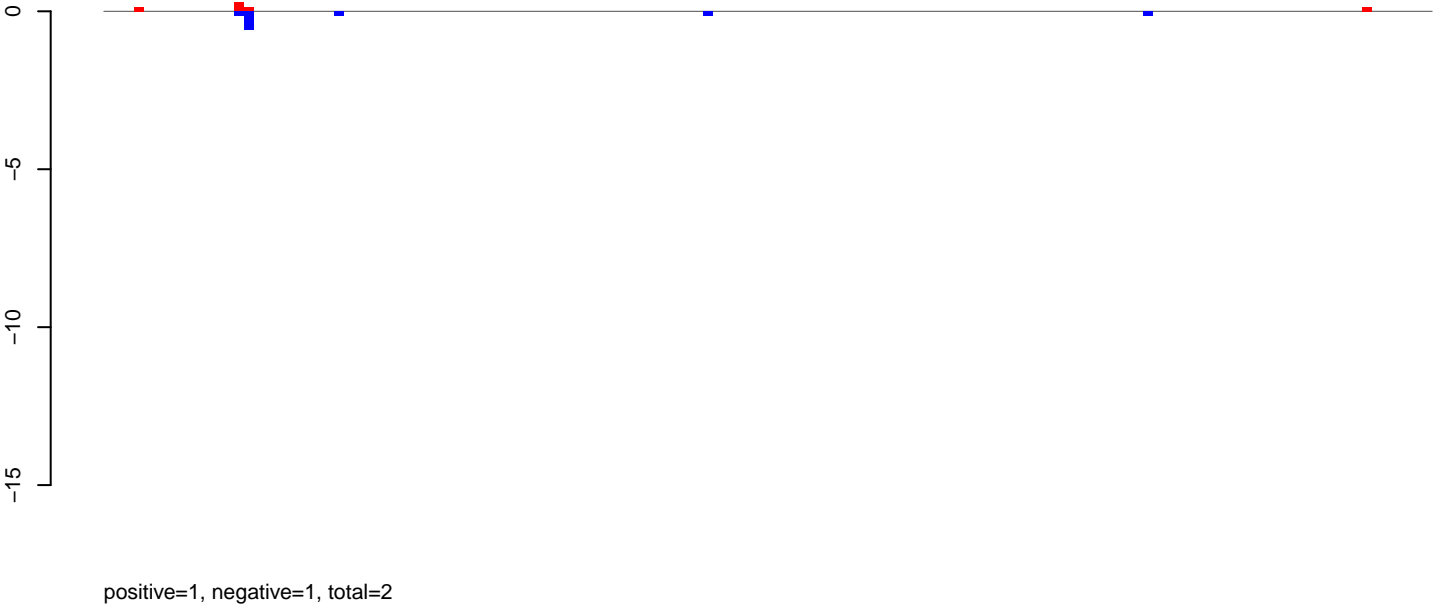

AeAeg_LVP_pMos3DBhspPBac.rep

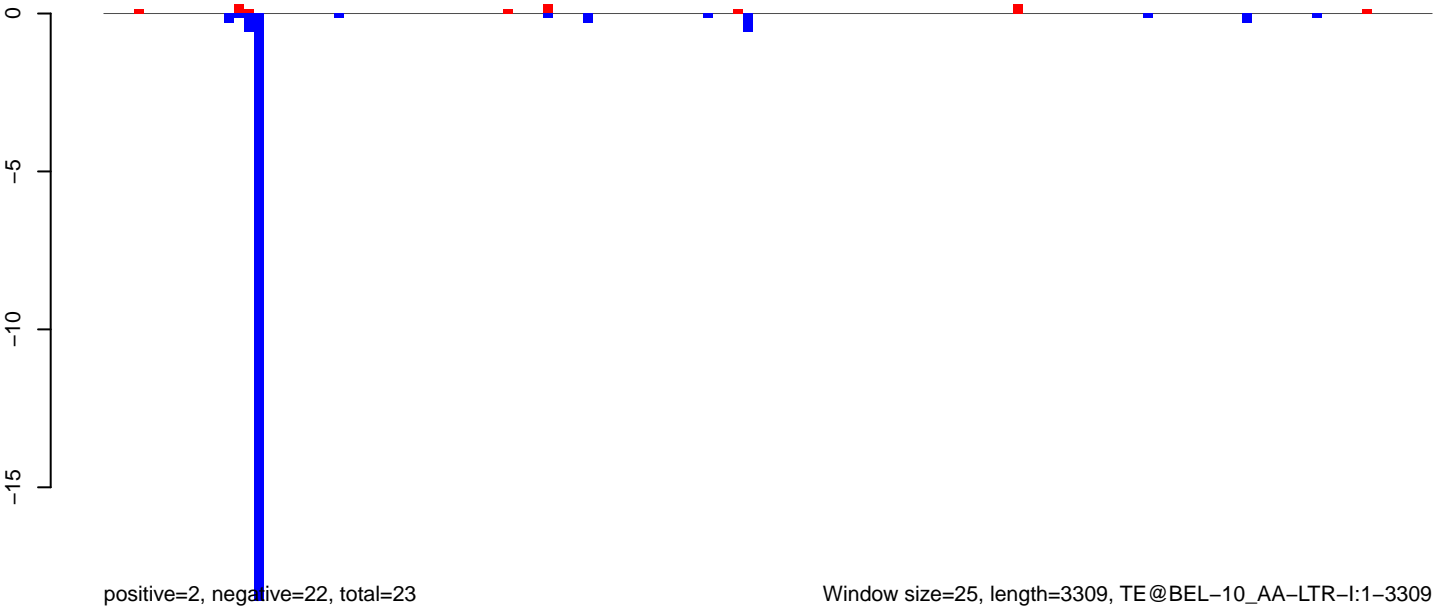

AeAeg_LVP_pMos3DBhspPBac.18_23.rep

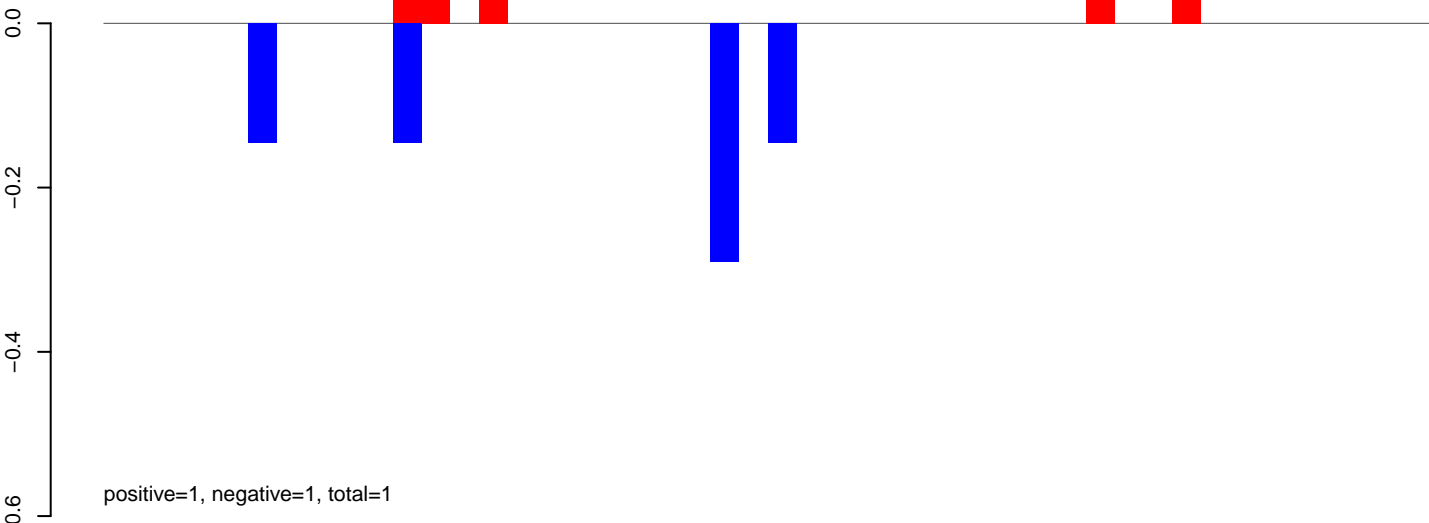

AeAeg_LVP_pMos3DBhspPBac.24_35.rep

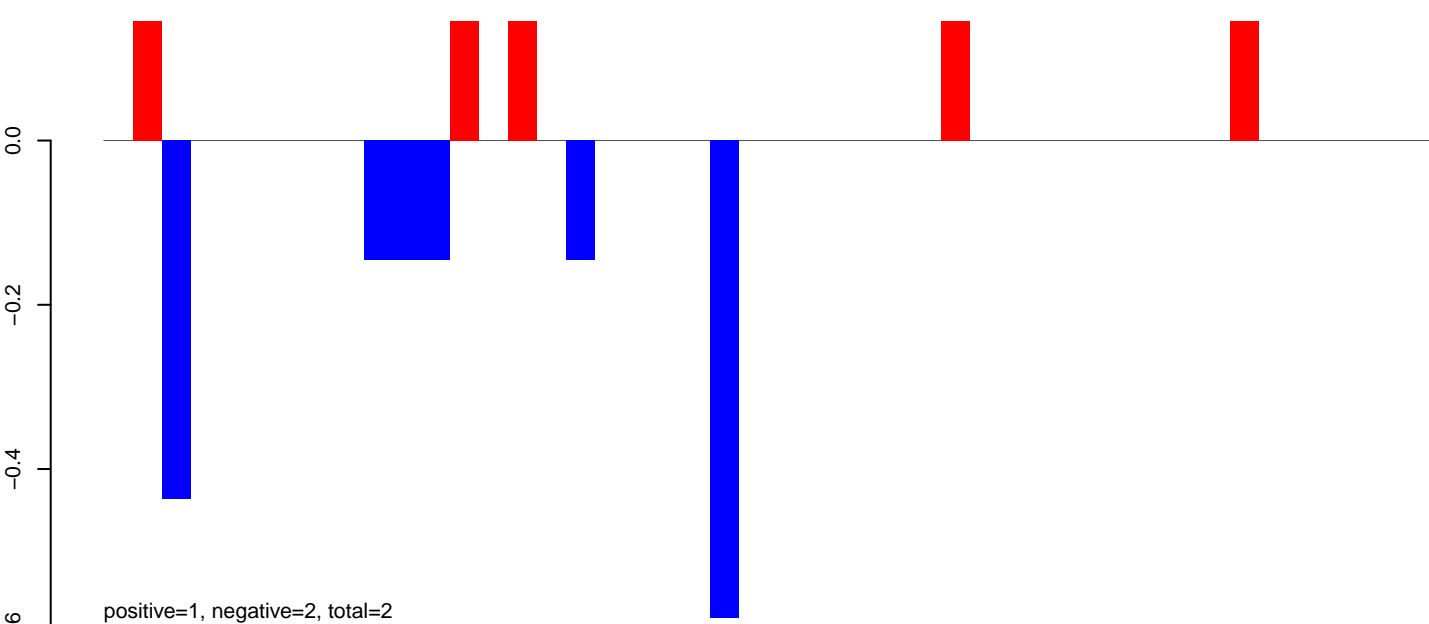

AeAeg_LVP_pMos3DBhspPBac.rep

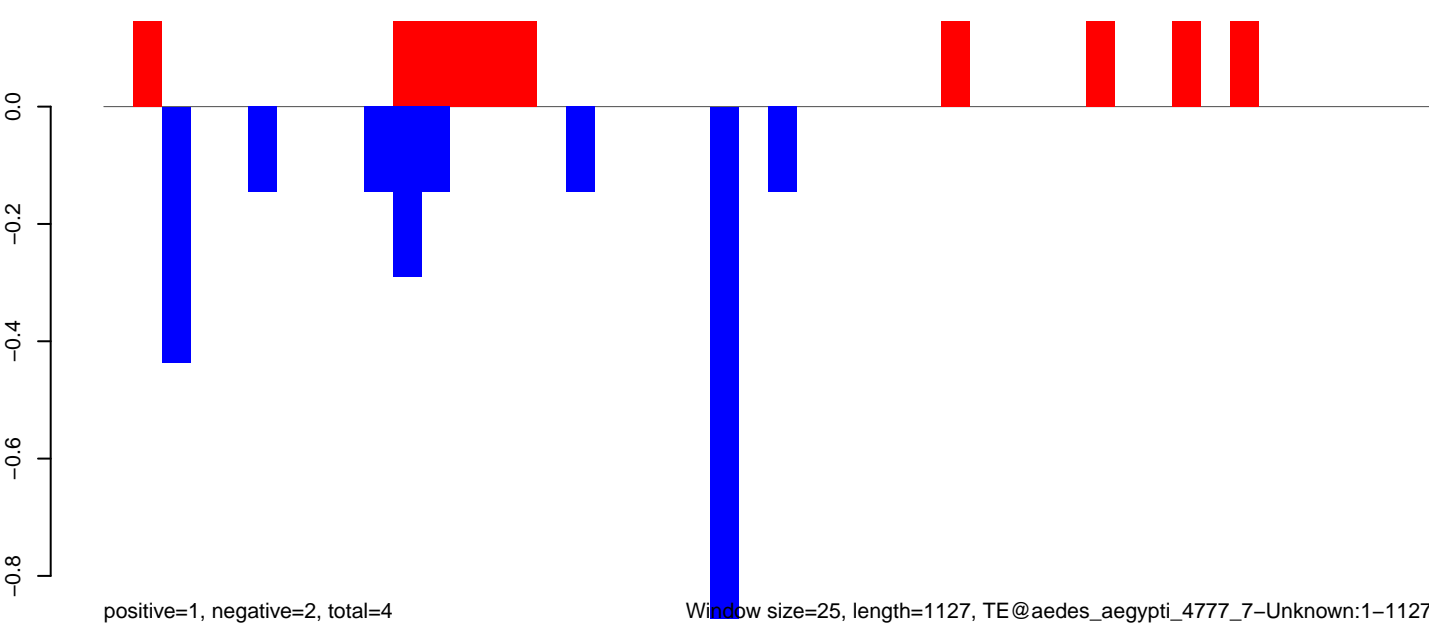

Window size=25, length=1127, TE@aedes_aegypti_4777_7-Unknown:1-1127

AeAeg_LVP_pMos3DBhspPBac.18_23.rep

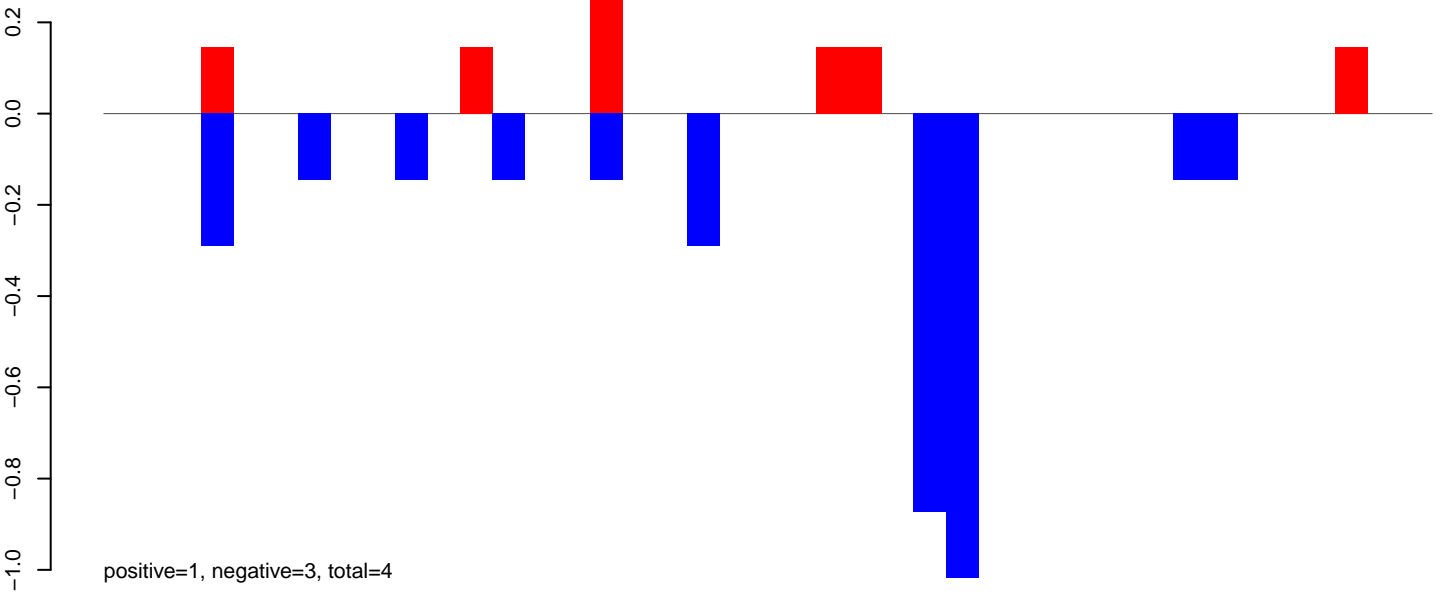

AeAeg_LVP_pMos3DBhspPBac.24_35.rep

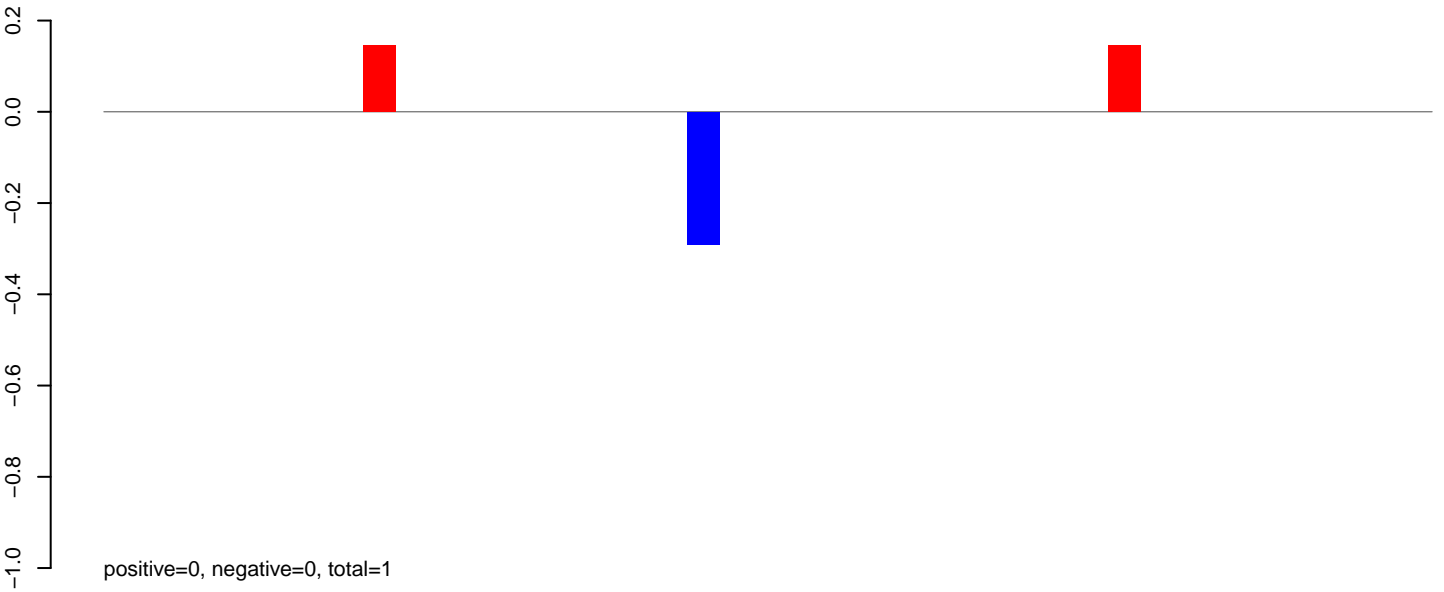

AeAeg_LVP_pMos3DBhspPBac.rep

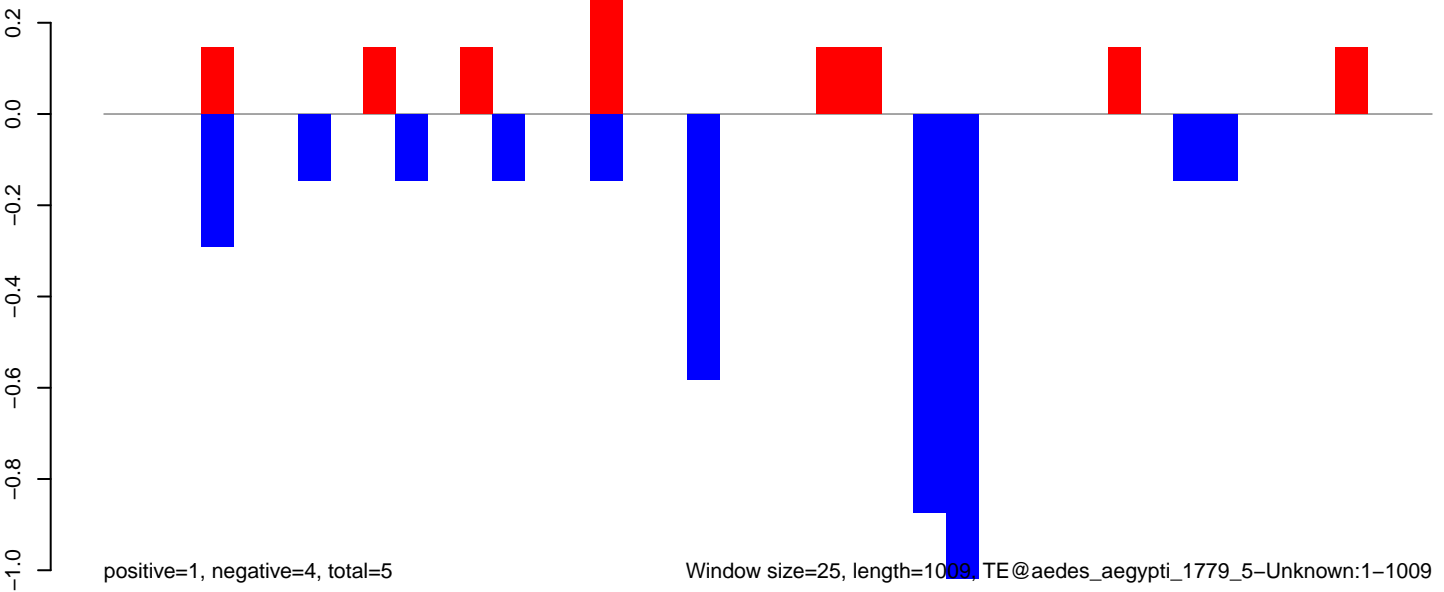

AeAeg_LVP_pMos3DBhspPBac.18_23.rep

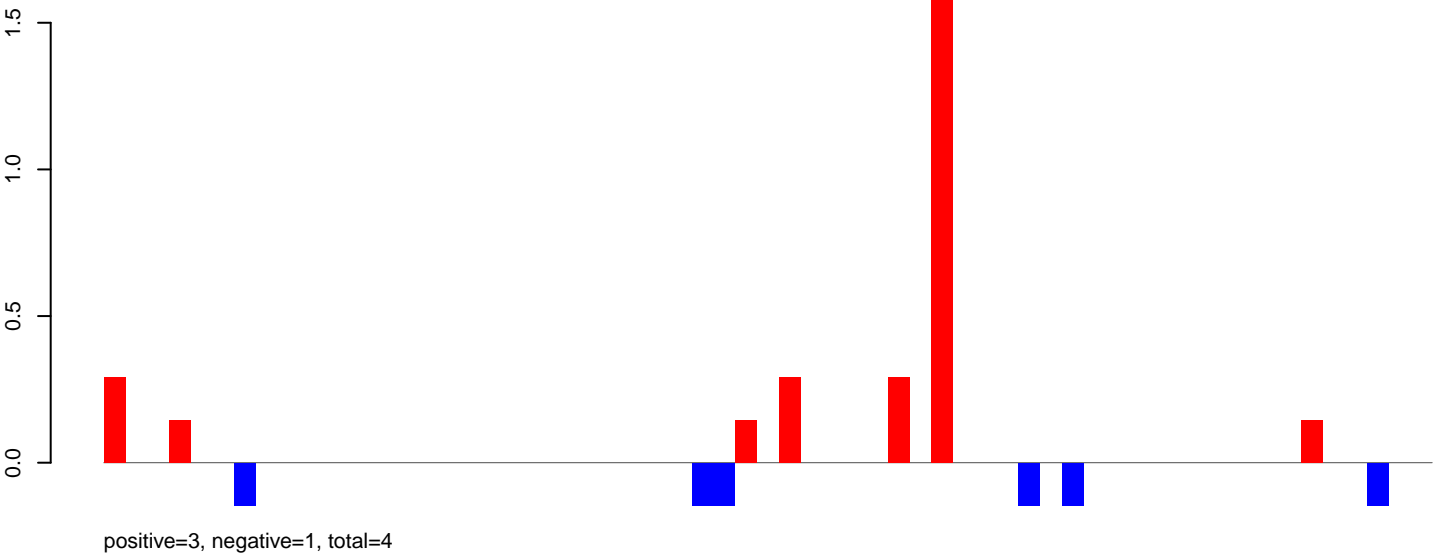

AeAeg_LVP_pMos3DBhspPBac.24_35.rep



AeAeg_LVP_pMos3DBhspPBac.rep

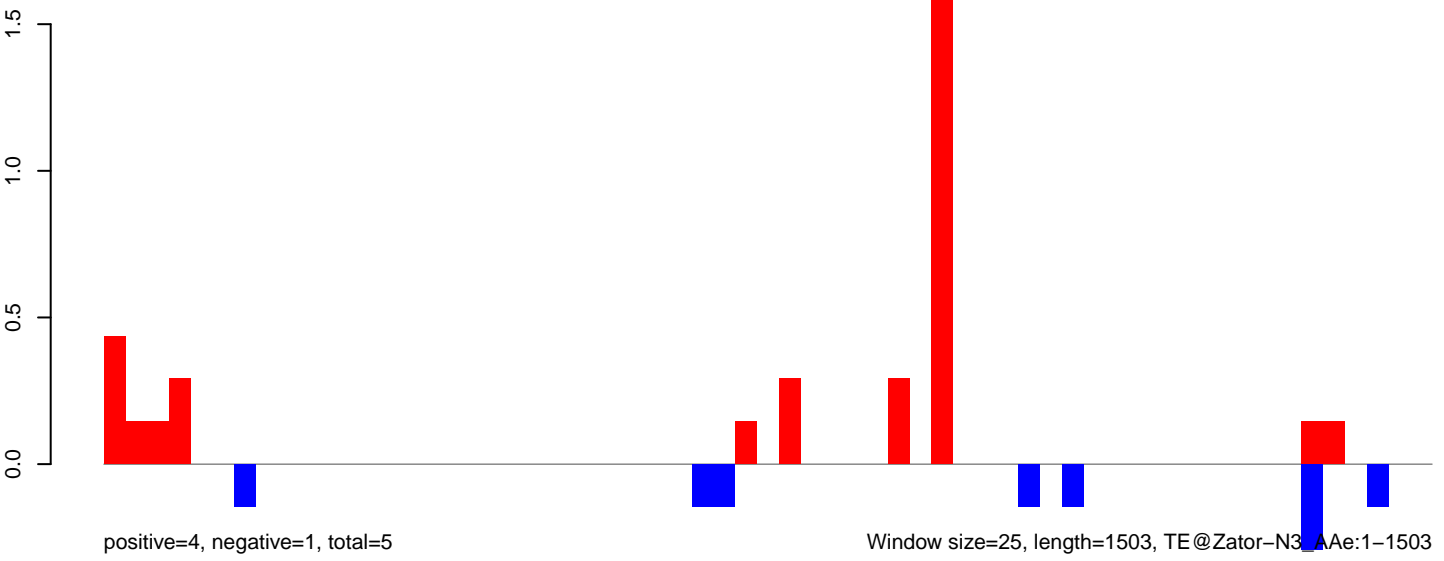

AeAeg_LVP_pMos3DBhspPBac.18_23.rep

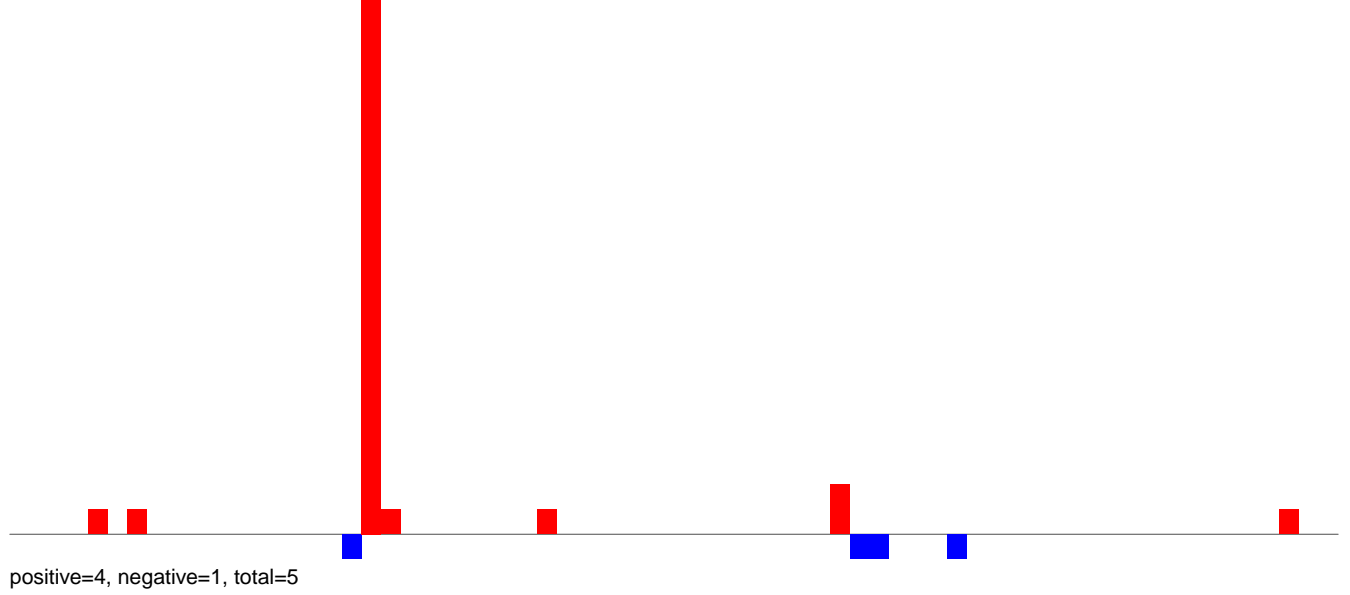

AeAeg_LVP_pMos3DBhspPBac.24_35.rep

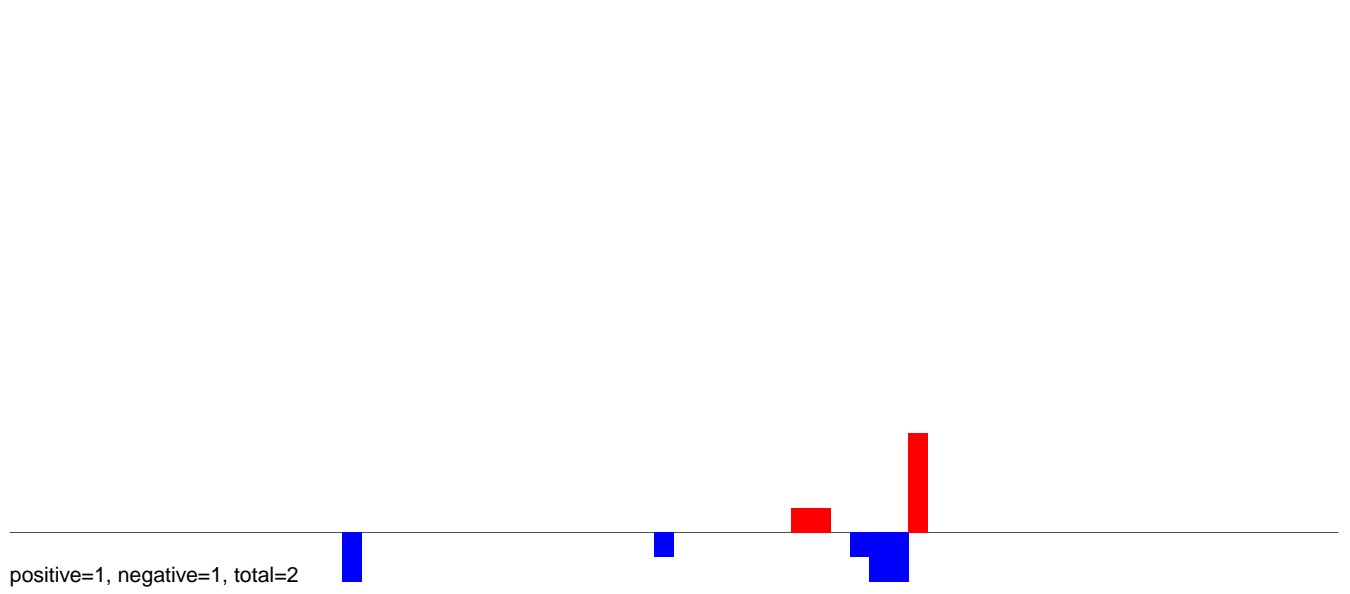

AeAeg_LVP_pMos3DBhspPBac.rep

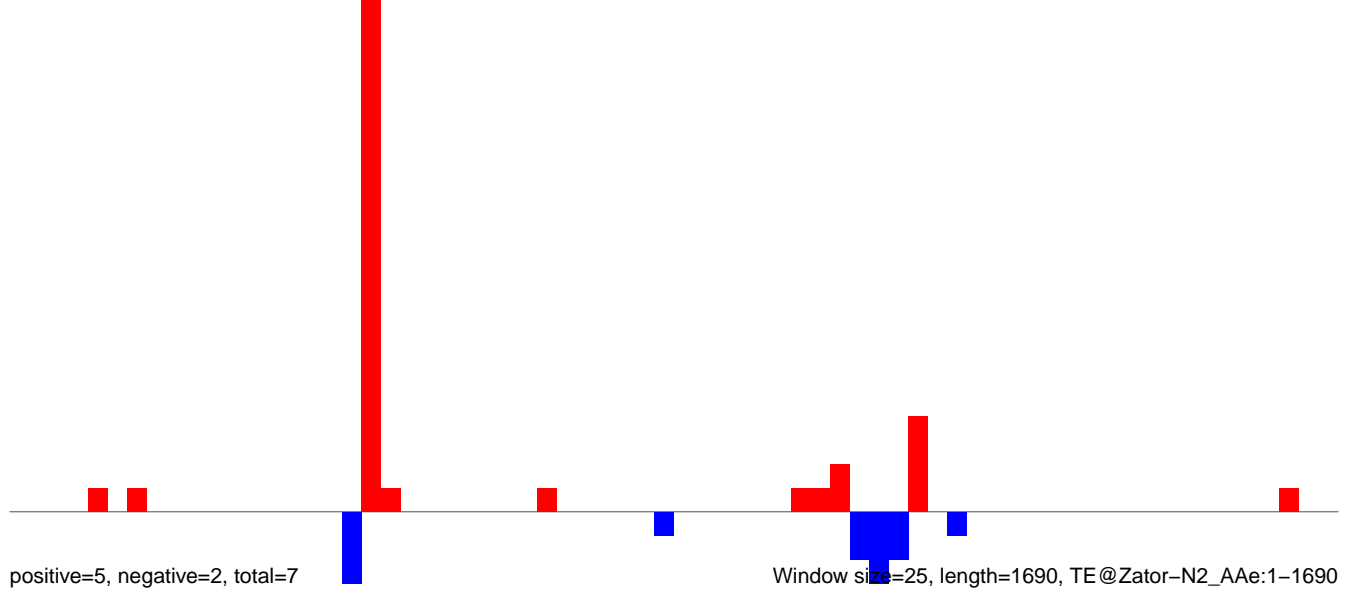

AeAeg_LVP_pMos3DBhspPBac.18_23.rep

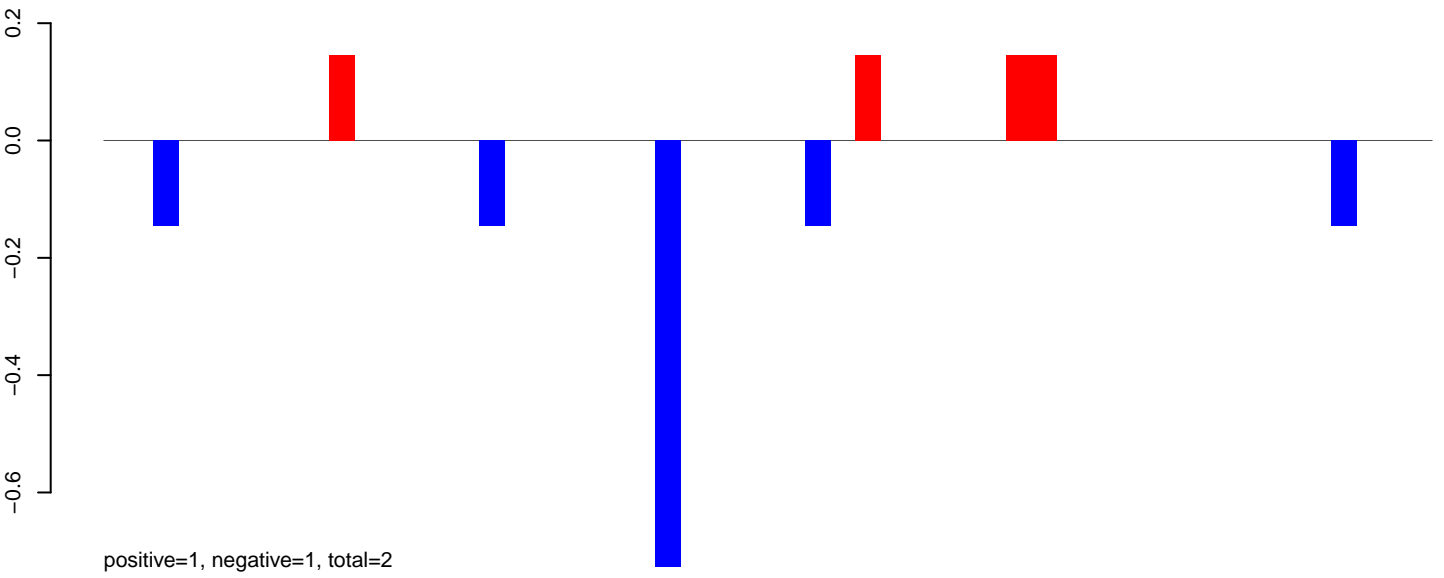

AeAeg_LVP_pMos3DBhspPBac.24_35.rep

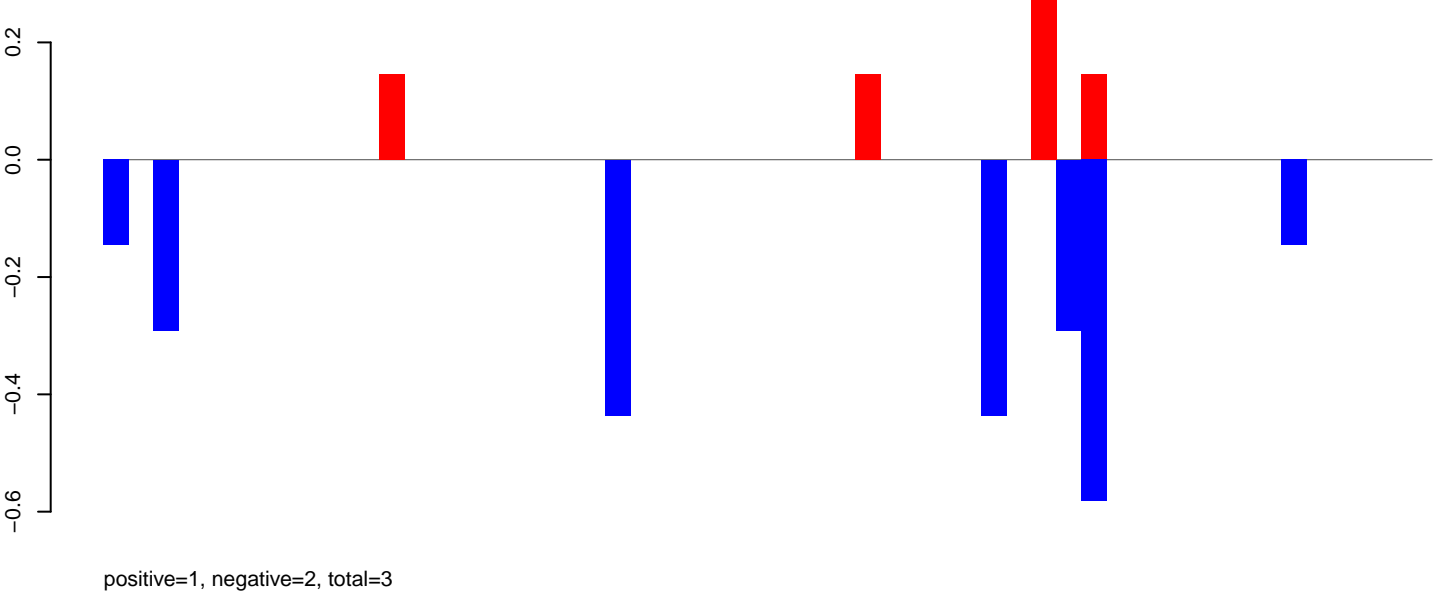

AeAeg_LVP_pMos3DBhspPBac.rep

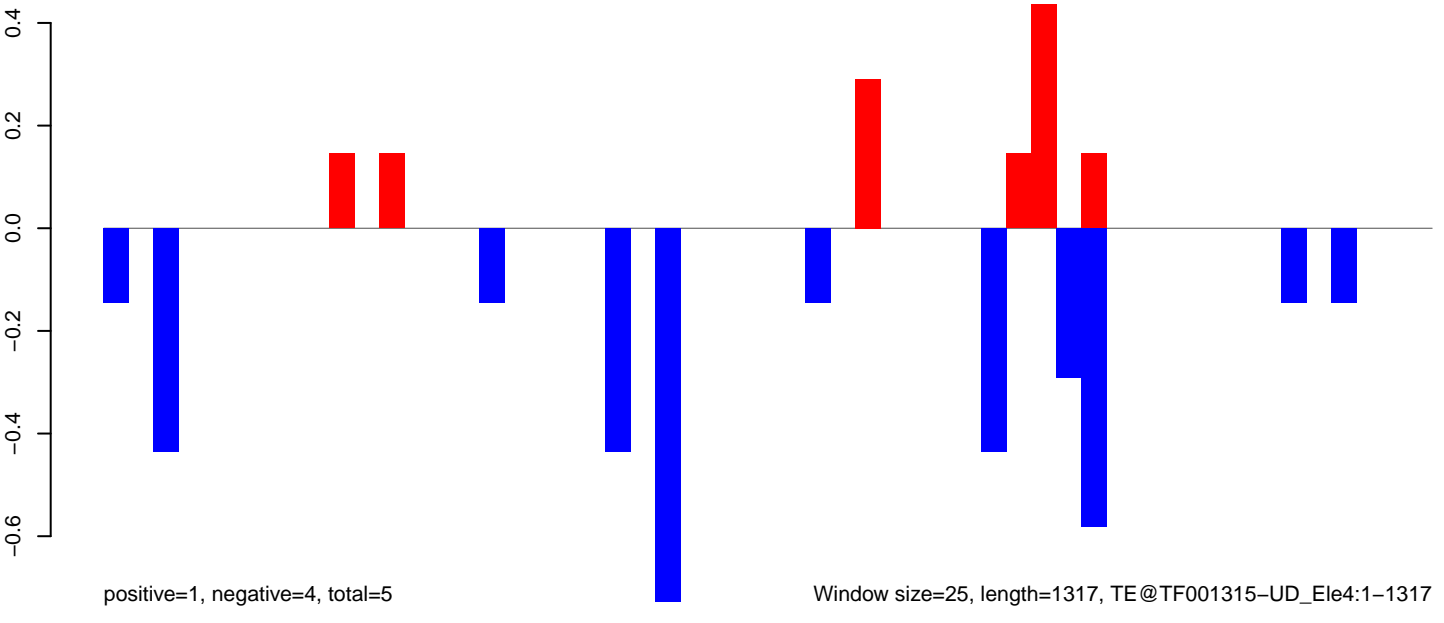

AeAeg_LVP_pMos3DBhspPBac.18_23.rep

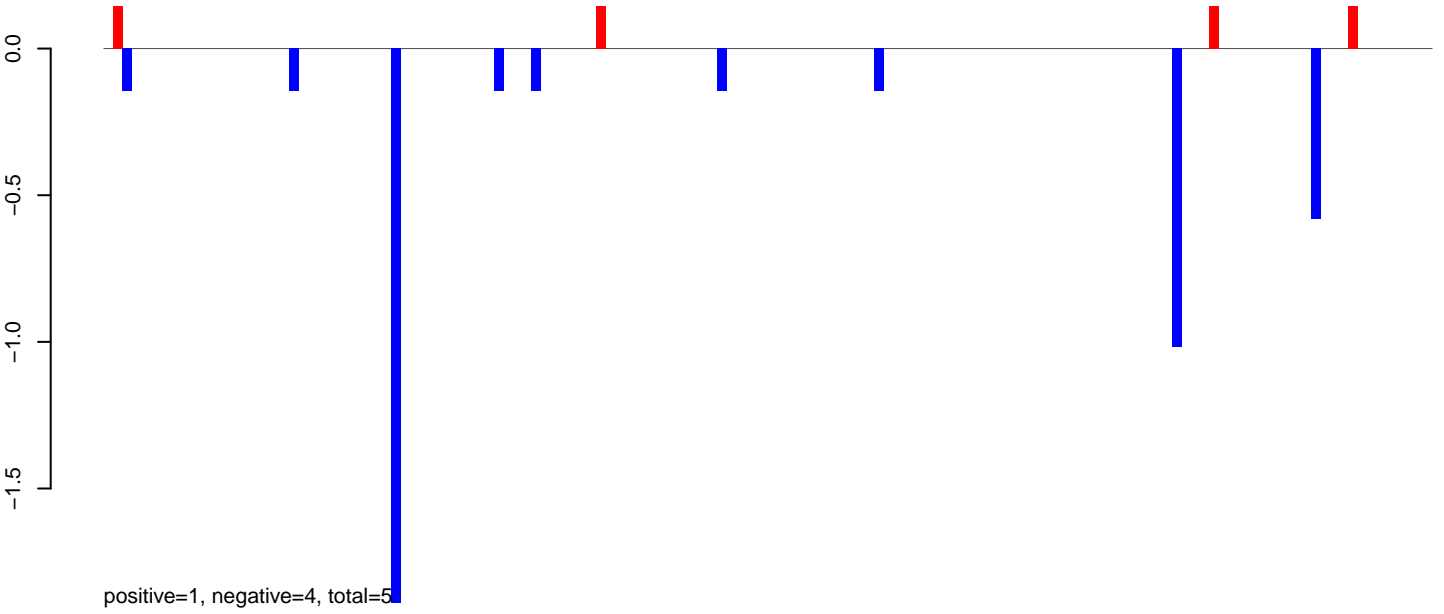

AeAeg_LVP_pMos3DBhspPBac.24_35.rep

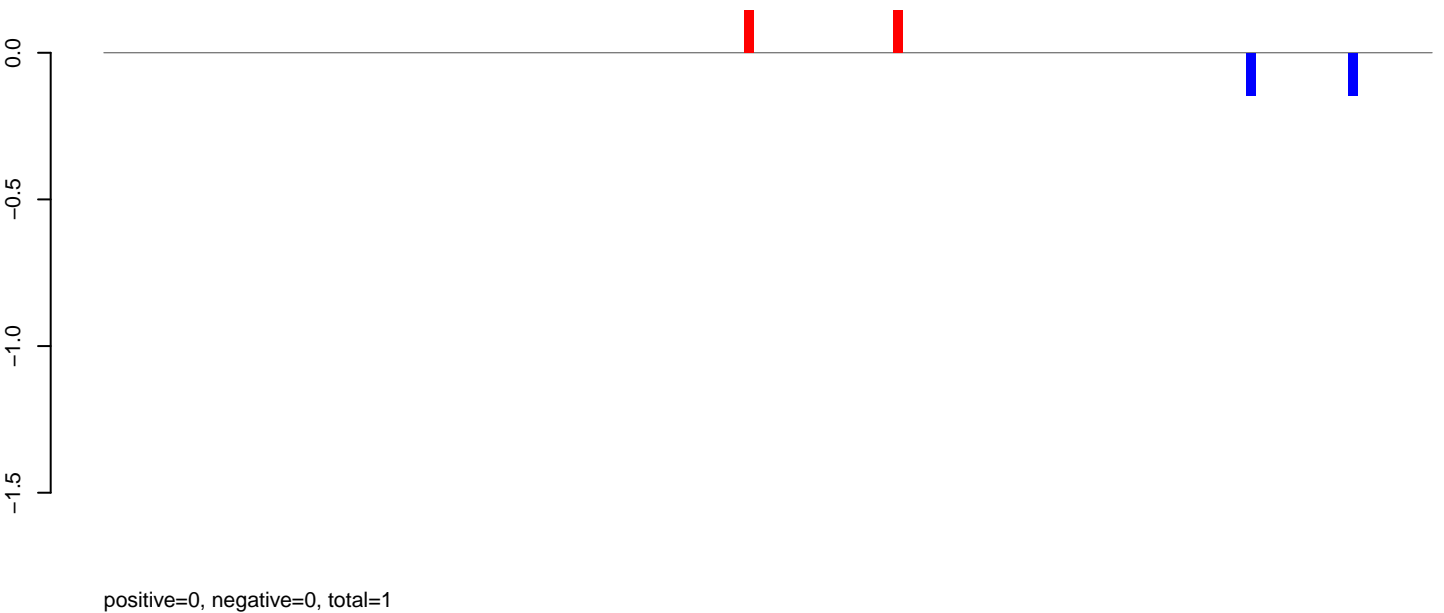

AeAeg_LVP_pMos3DBhspPBac.rep

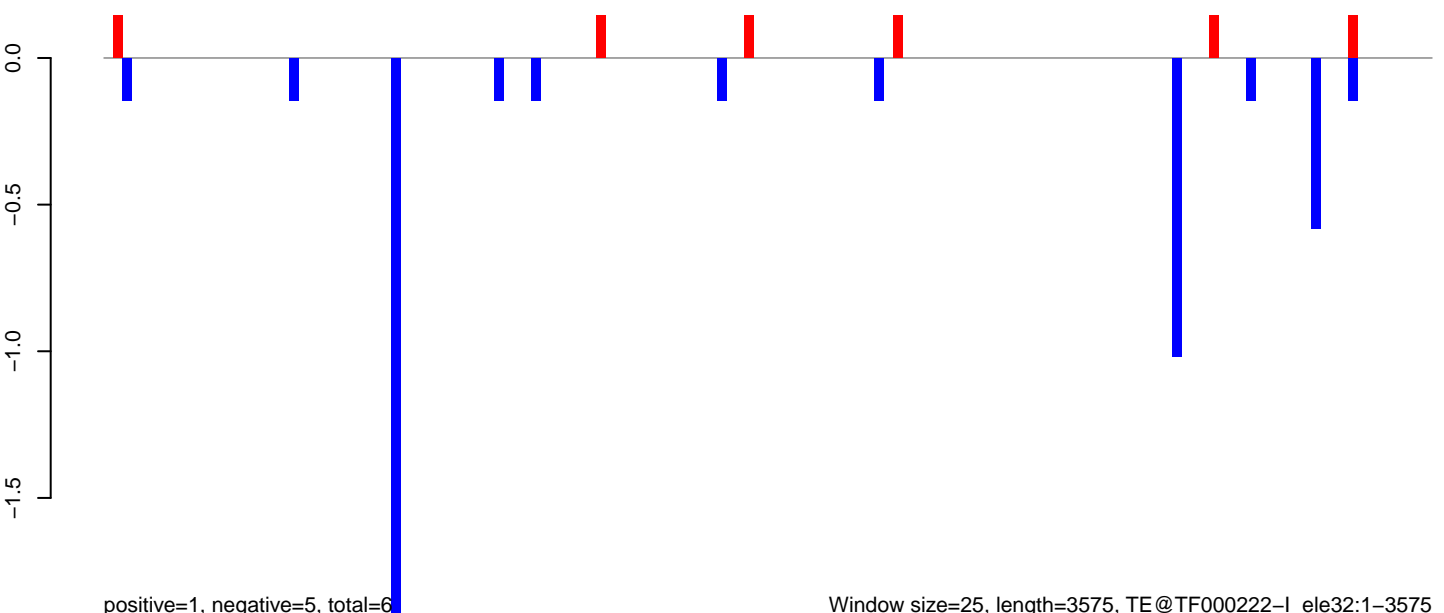

AeAeg_LVP_pMos3DBhspPBac.18_23.rep

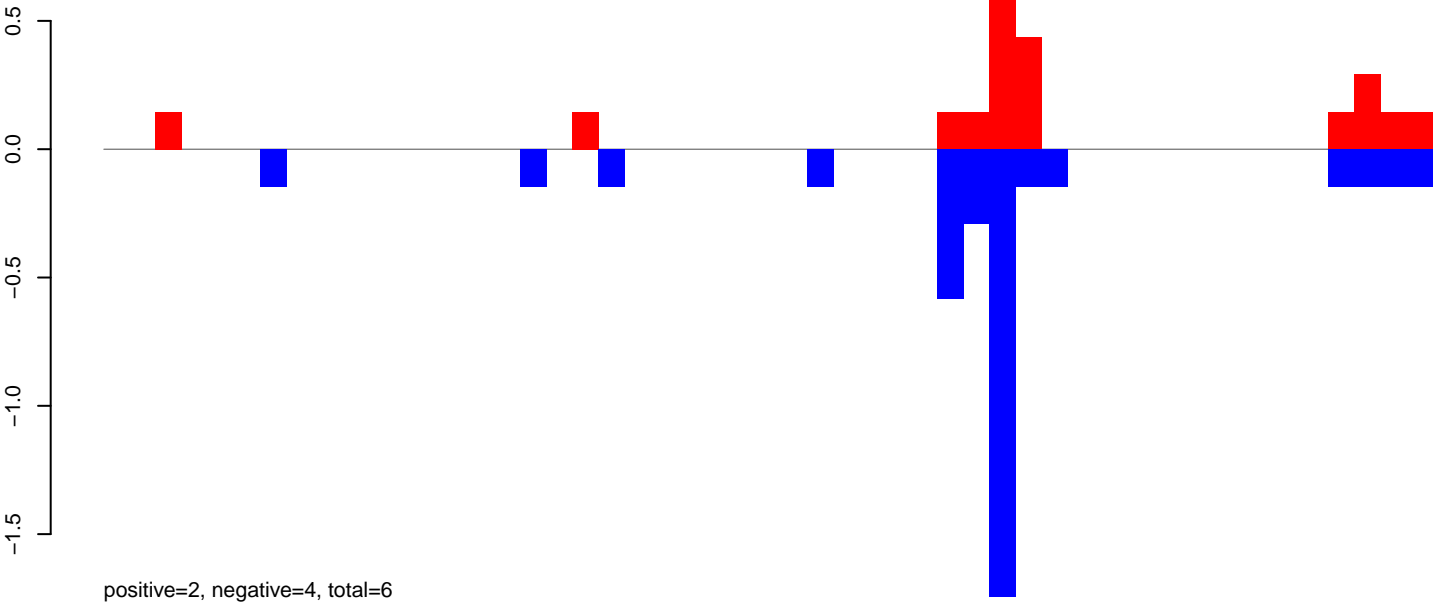

AeAeg_LVP_pMos3DBhspPBac.24_35.rep

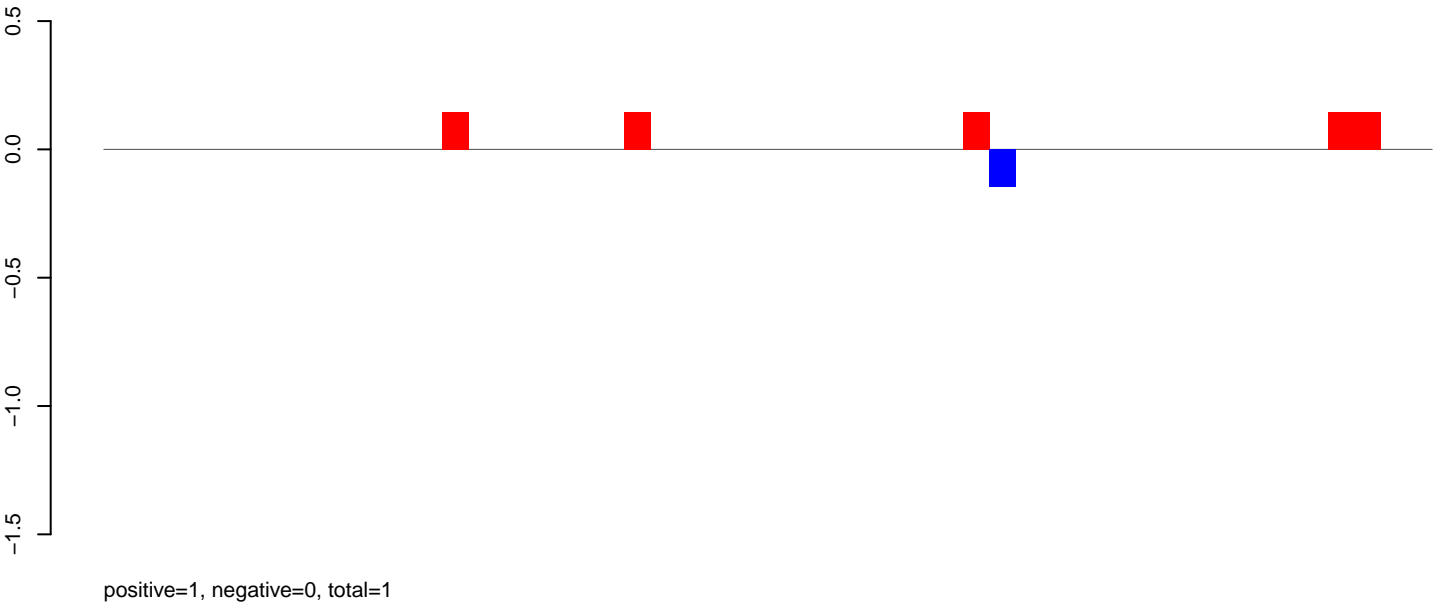

AeAeg_LVP_pMos3DBhspPBac.rep

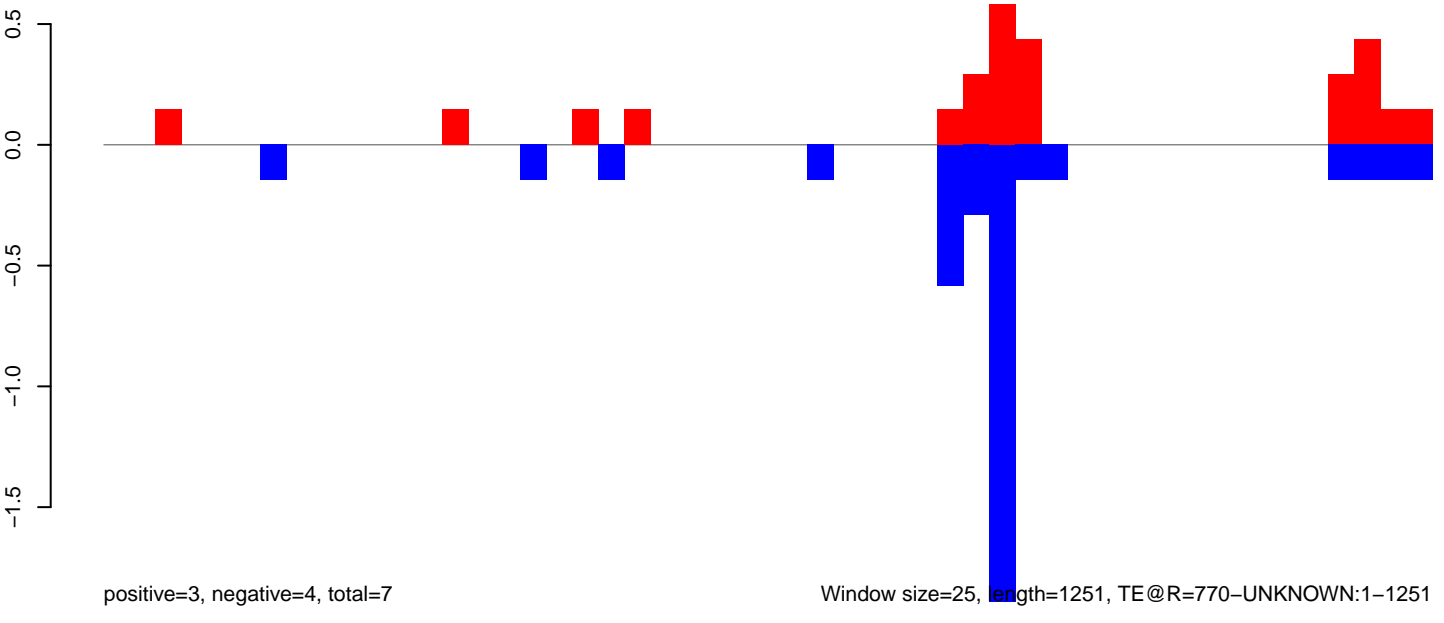

Window size=25, length=1251, TE@R=770-UNKNOWN:1-1251

AeAeg_LVP_pMos3DBhspPBac.18_23.rep

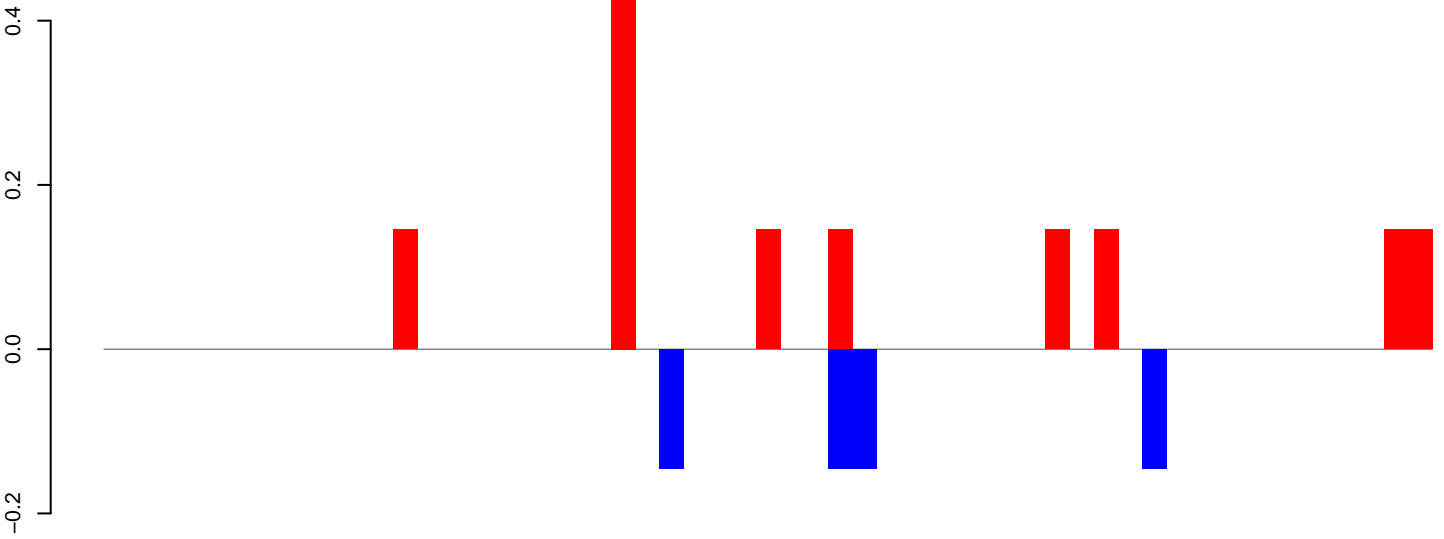

positive=1, negative=1, total=2

AeAeg_LVP_pMos3DBhspPBac.24_35.rep

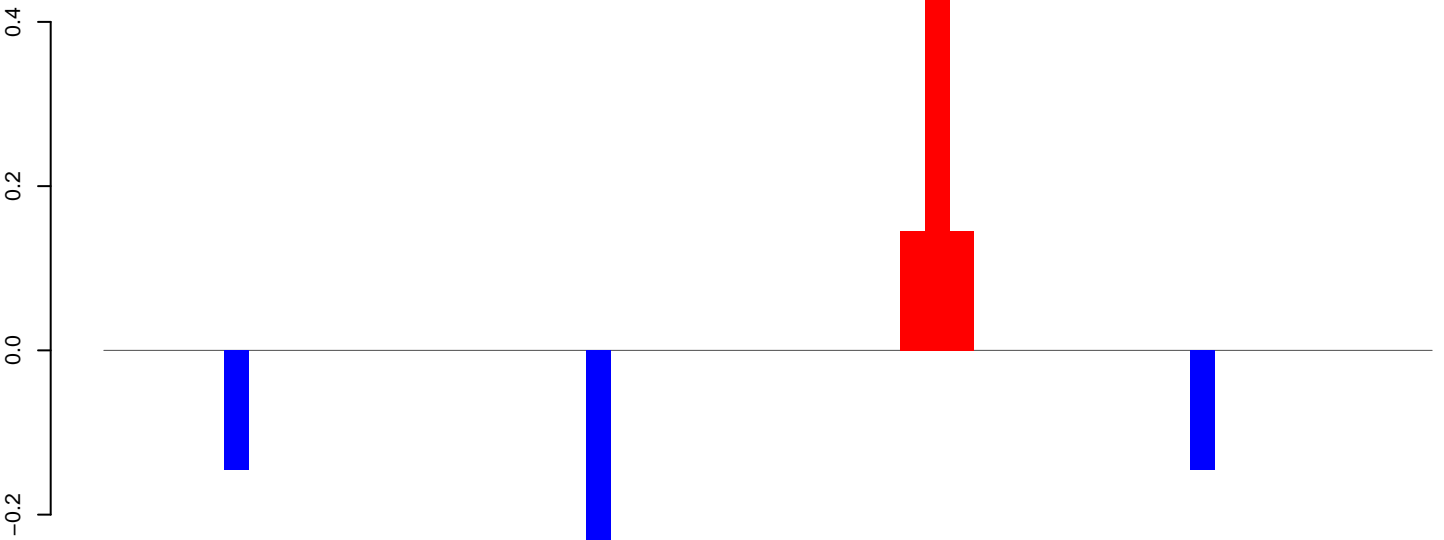

positive=1, negative=1, total=1

AeAeg_LVP_pMos3DBhspPBac.rep

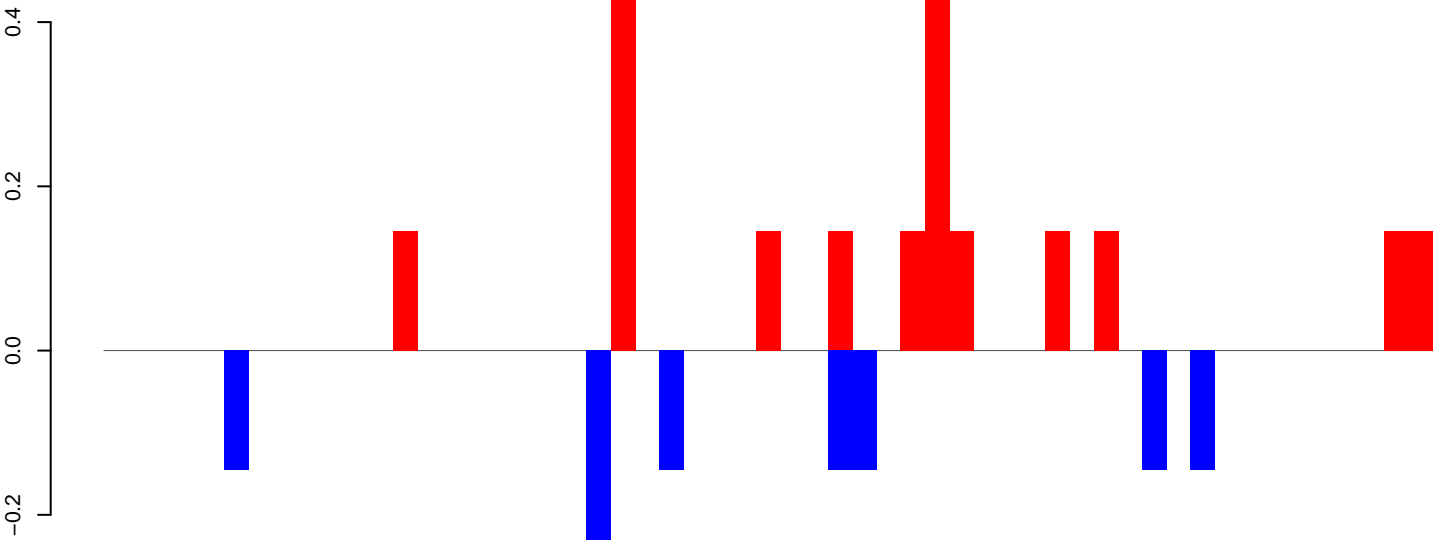

positive=2, negative=1, total=3

Window size=25, length=1360, TE@R=666-UNKNOWN:1-1360

AeAeg_LVP_pMos3DBhspPBac.18_23.rep

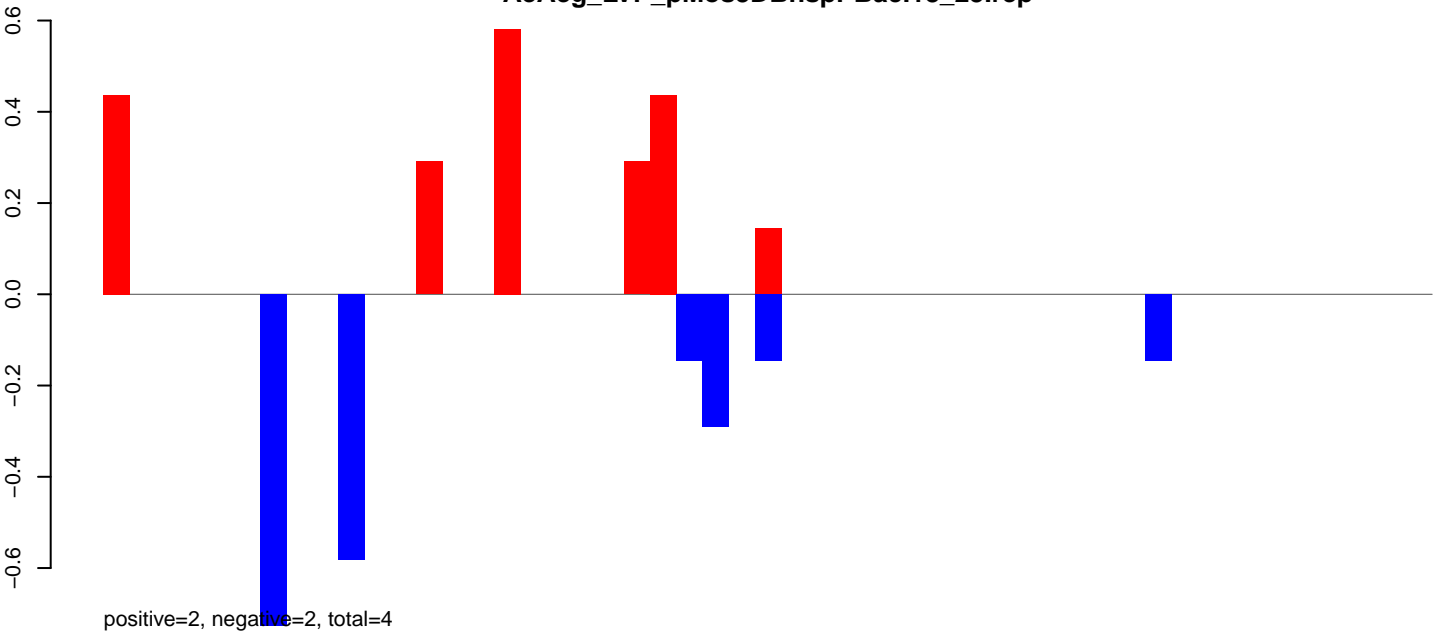

AeAeg_LVP_pMos3DBhspPBac.24_35.rep

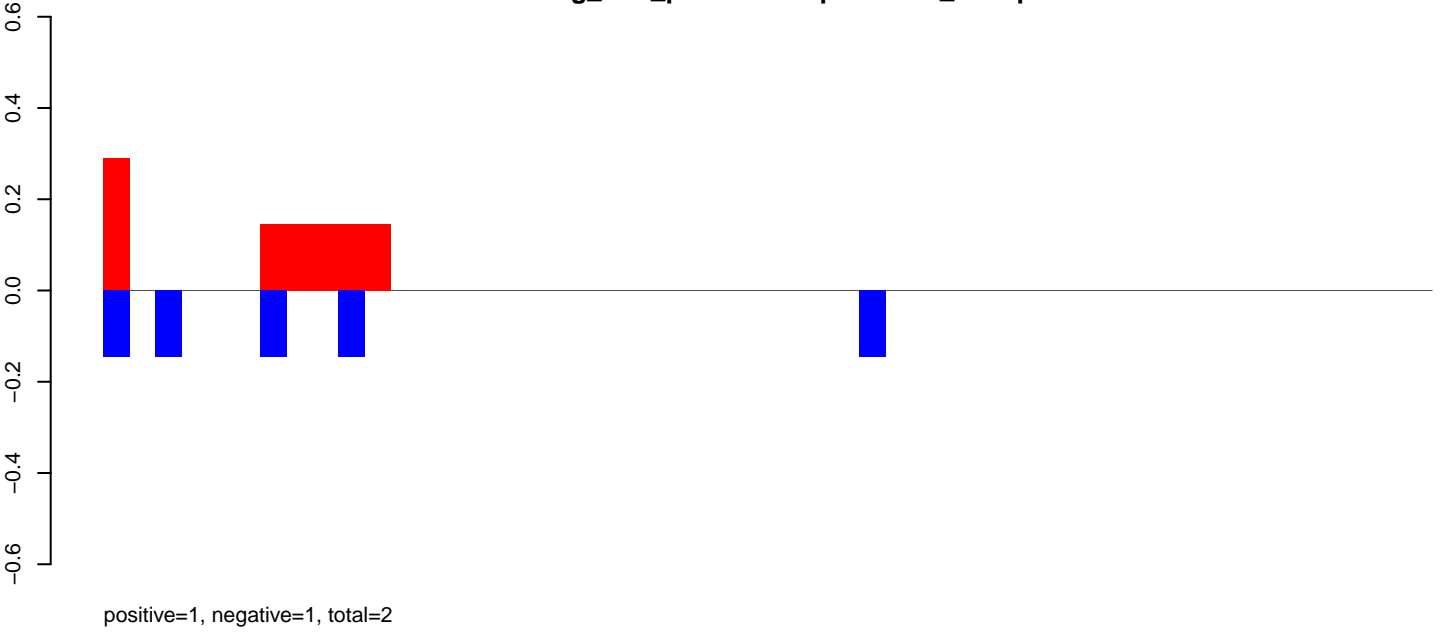

AeAeg_LVP_pMos3DBhspPBac.rep

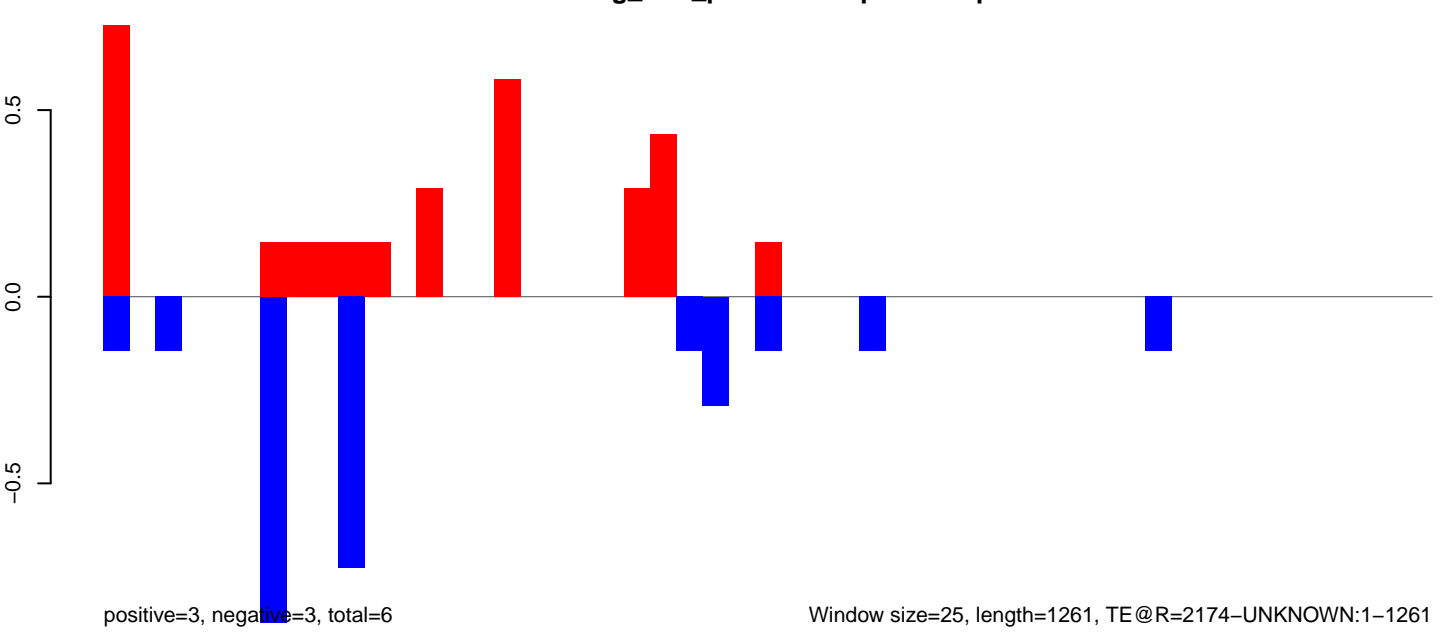

AeAeg_LVP_pMos3DBhspPBac.18_23.rep

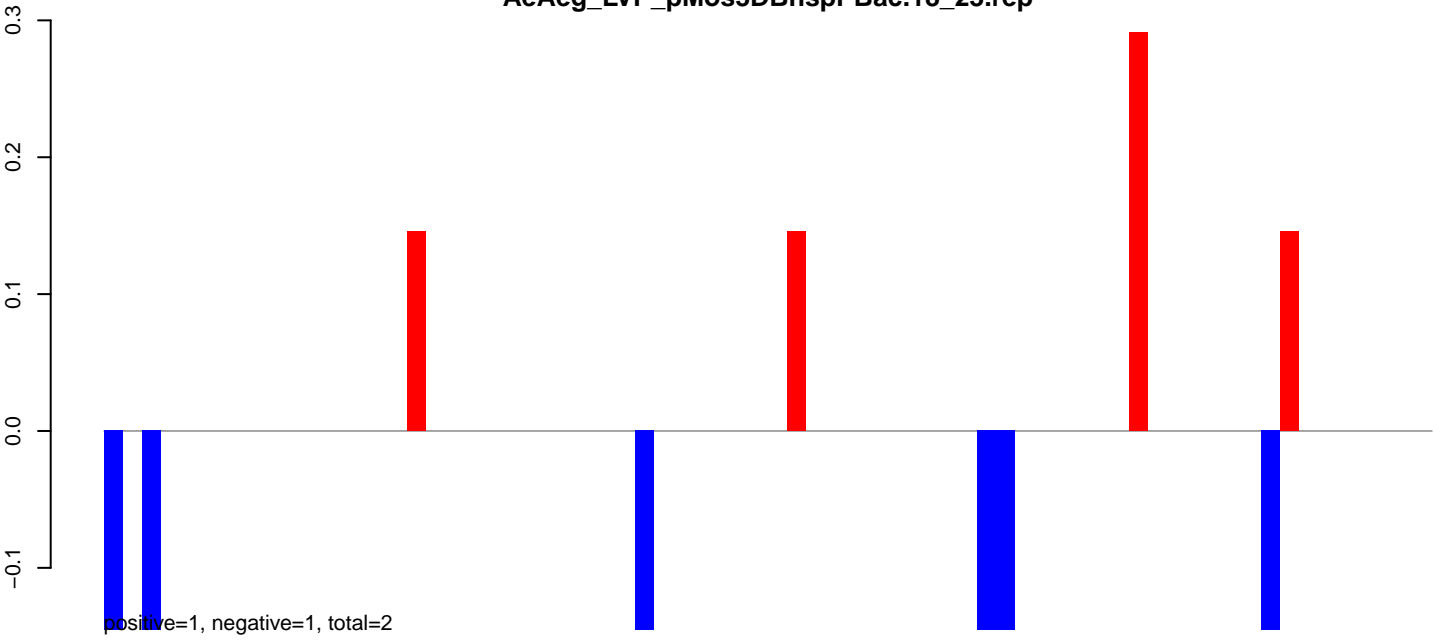

AeAeg_LVP_pMos3DBhspPBac.24_35.rep

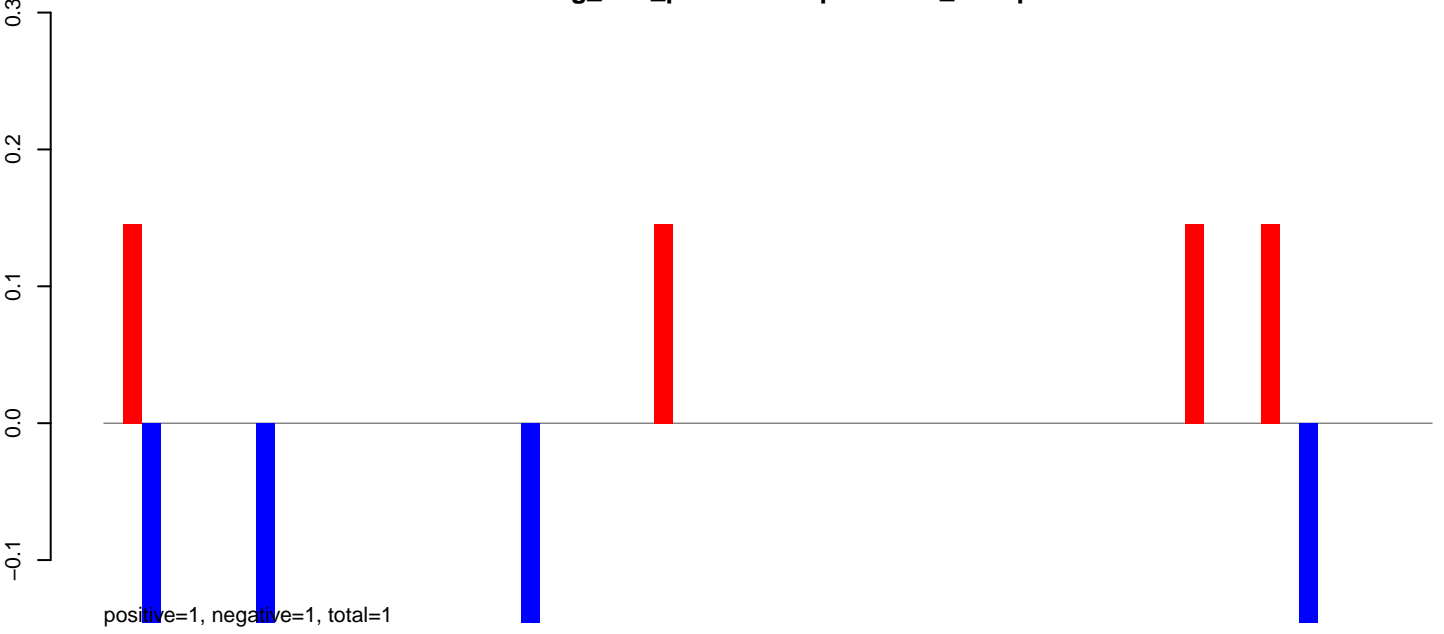

AeAeg_LVP_pMos3DBhspPBac.rep

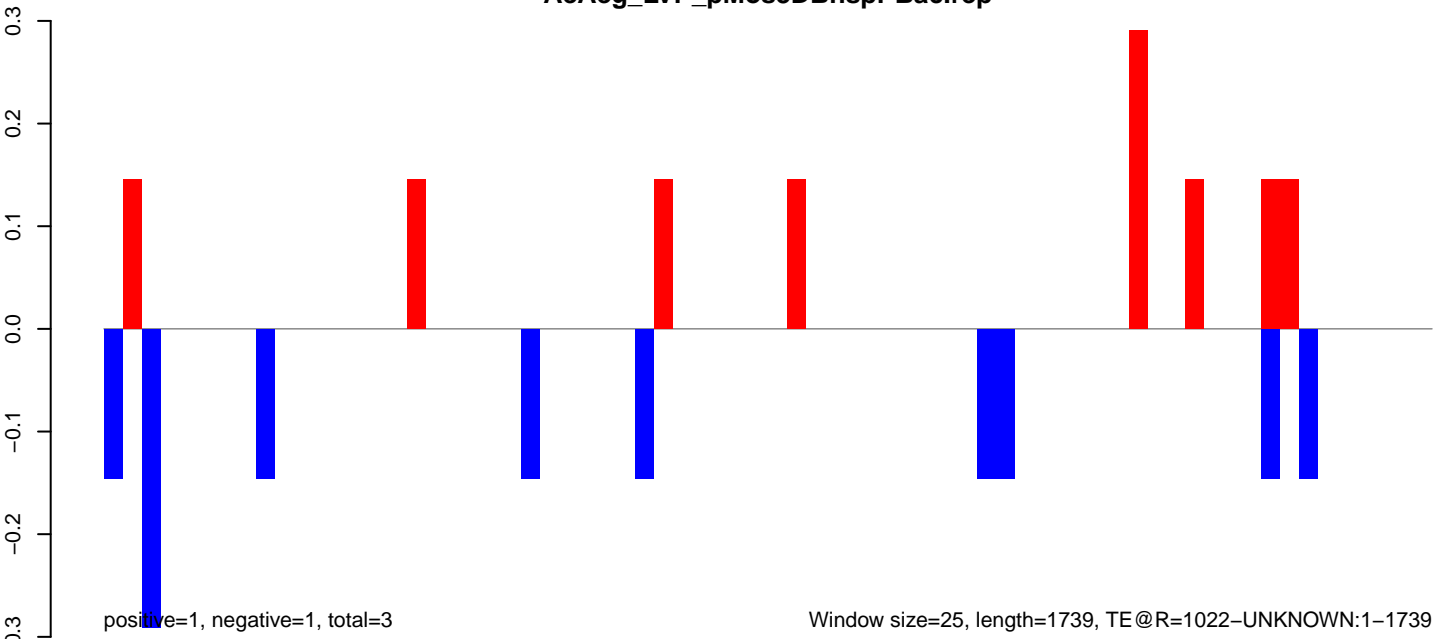

Window size=25, length=1739, TE@R=1022-UNKNOWN:1-1739

AeAeg_LVP_pMos3DBhspPBac.18_23.rep

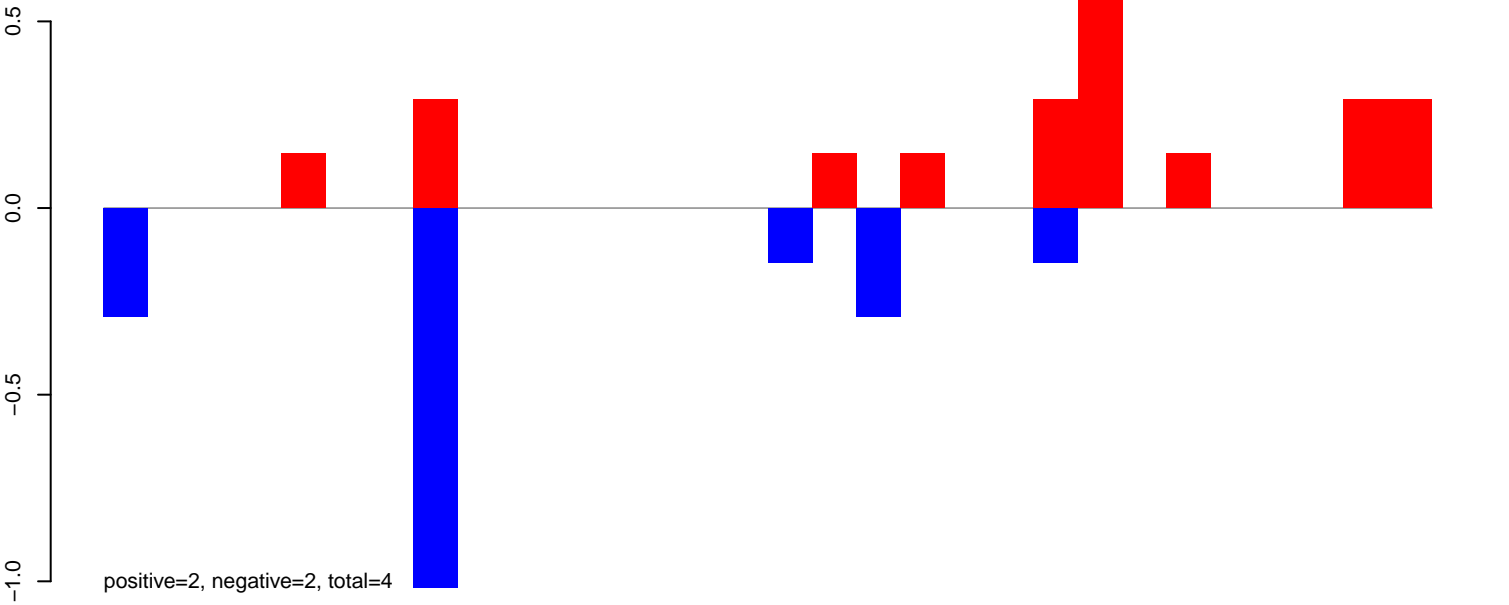

AeAeg_LVP_pMos3DBhspPBac.24_35.rep

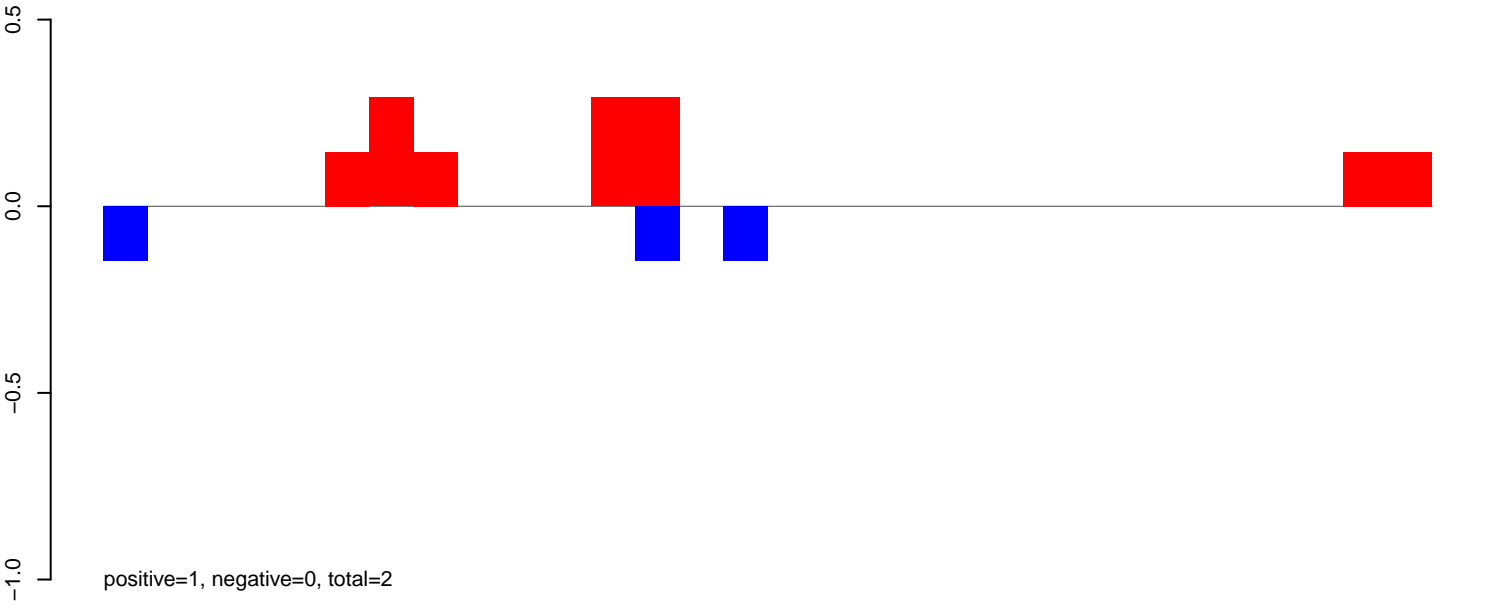

AeAeg_LVP_pMos3DBhspPBac.rep

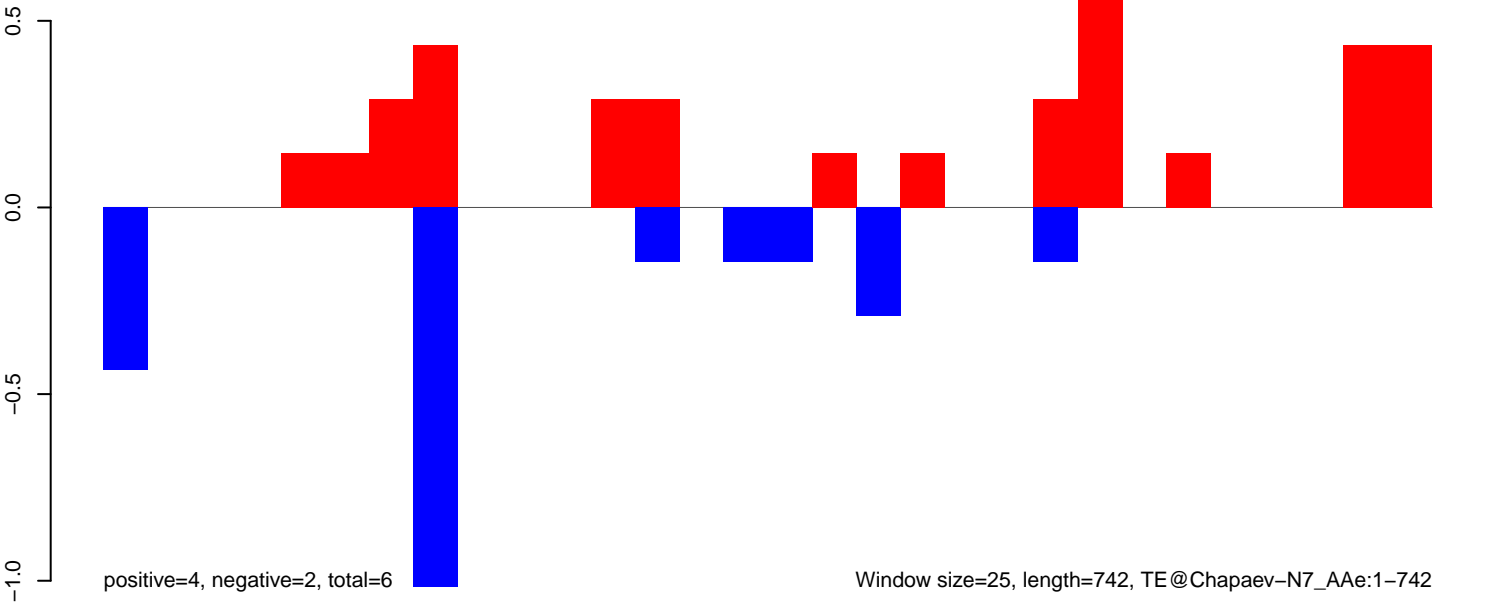

AeAeg_LVP_pMos3DBhspPBac.18_23.rep

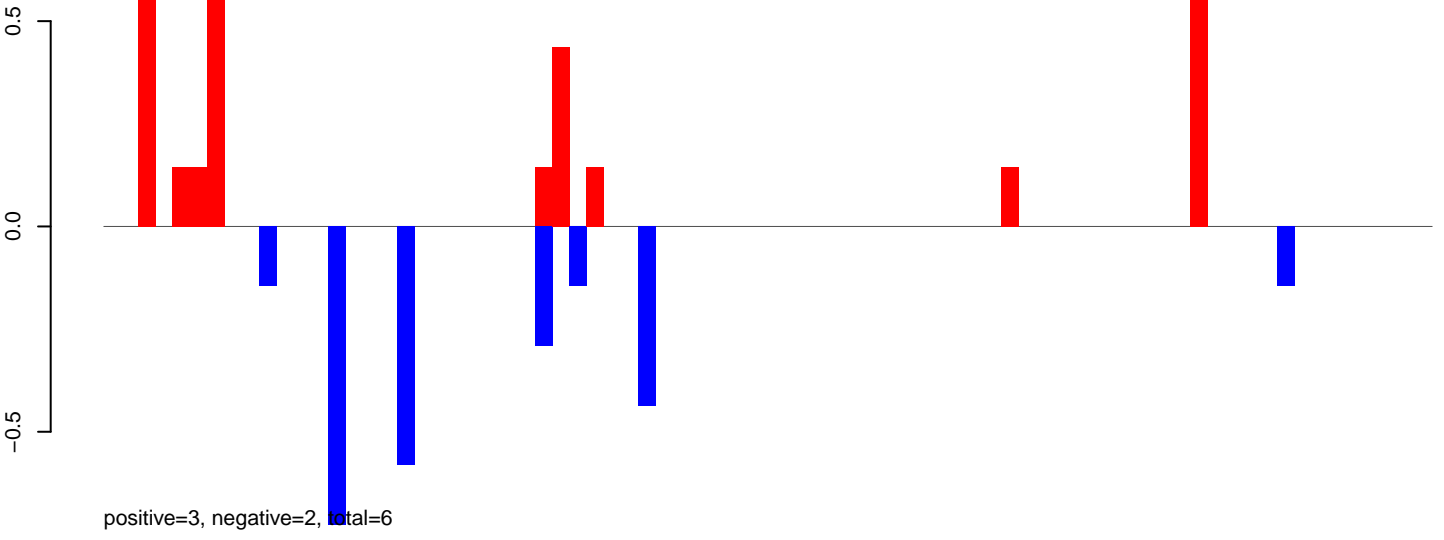

AeAeg_LVP_pMos3DBhspPBac.24_35.rep

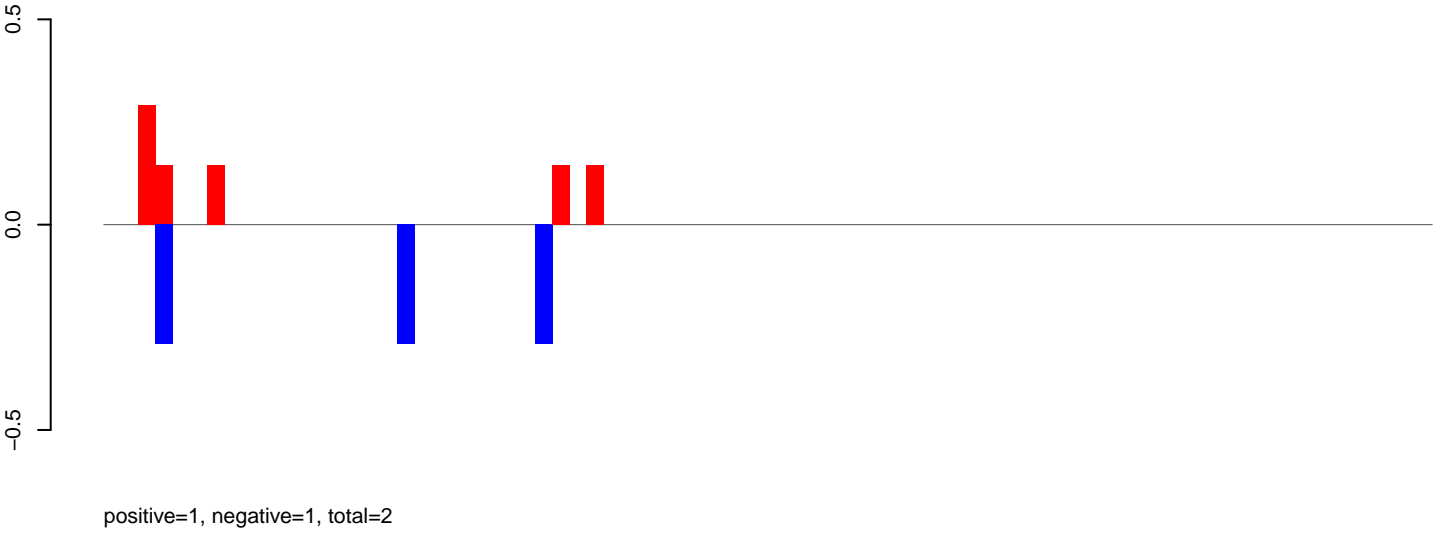

AeAeg_LVP_pMos3DBhspPBac.rep

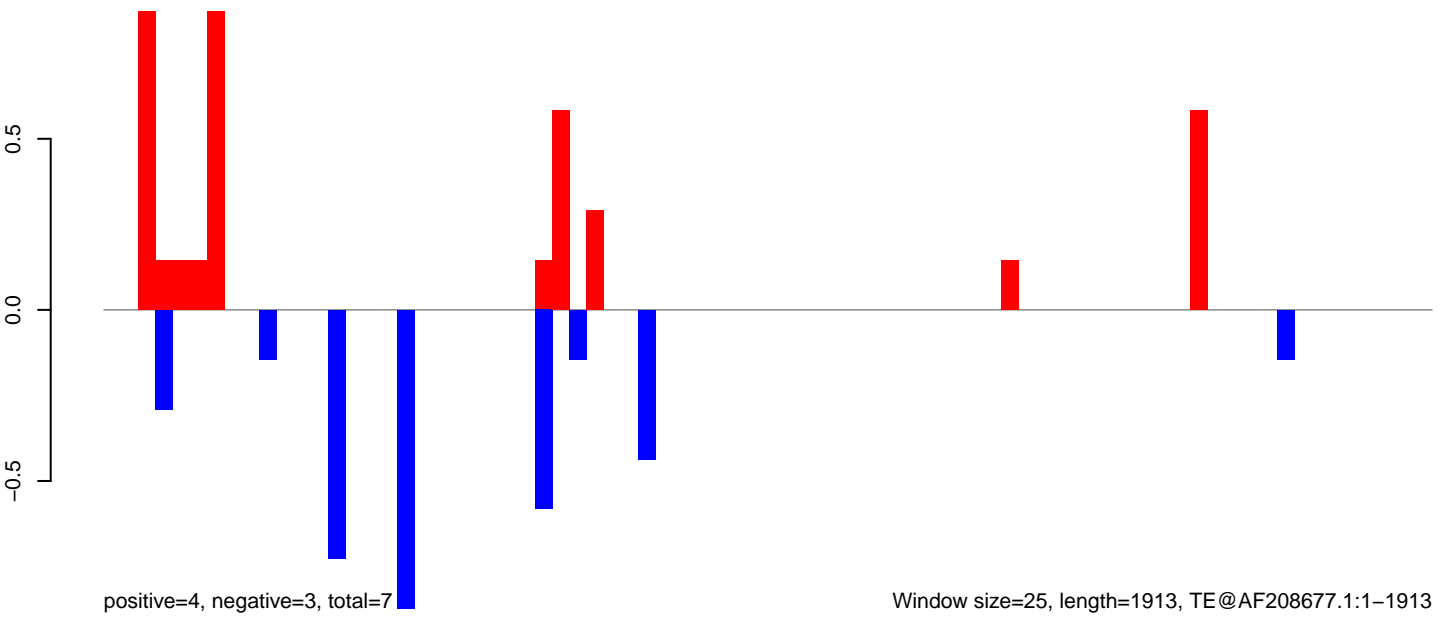

Window size=25, length=1913, TE@AF208677.1:1-1913

0 500 1000 1500 2000

AeAeg_LVP_pMos3DBhspPBac.18_23.rep

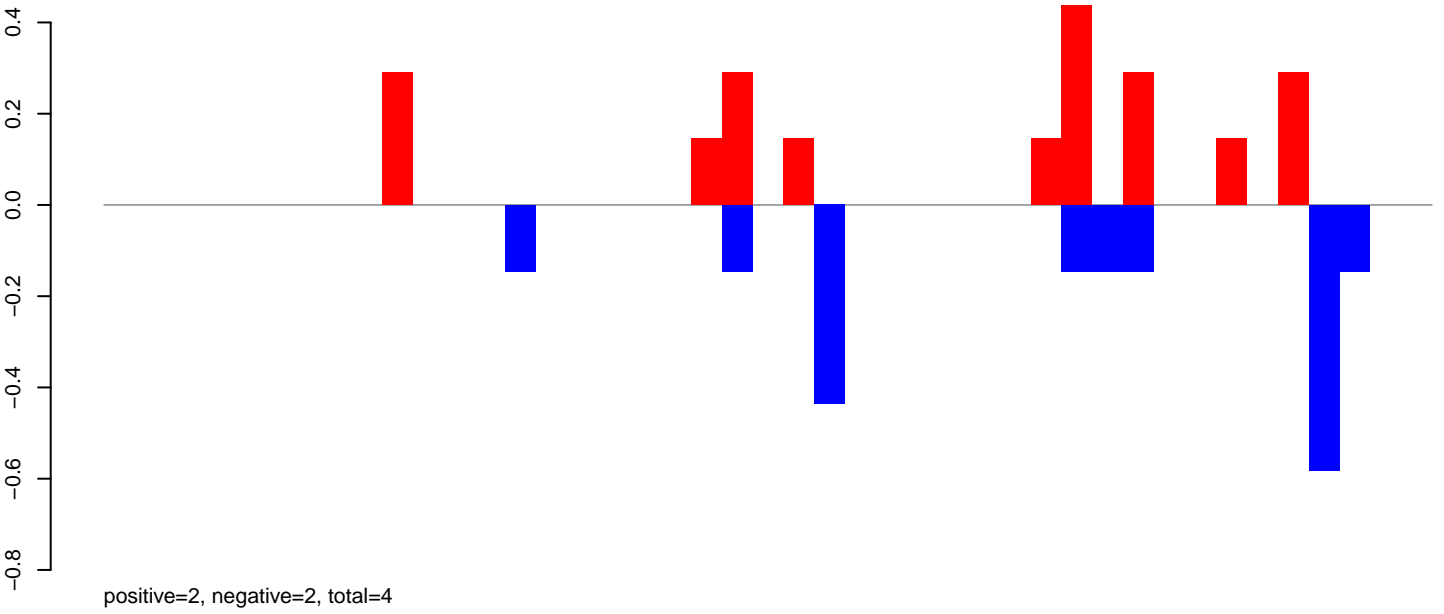

AeAeg_LVP_pMos3DBhspPBac.24_35.rep

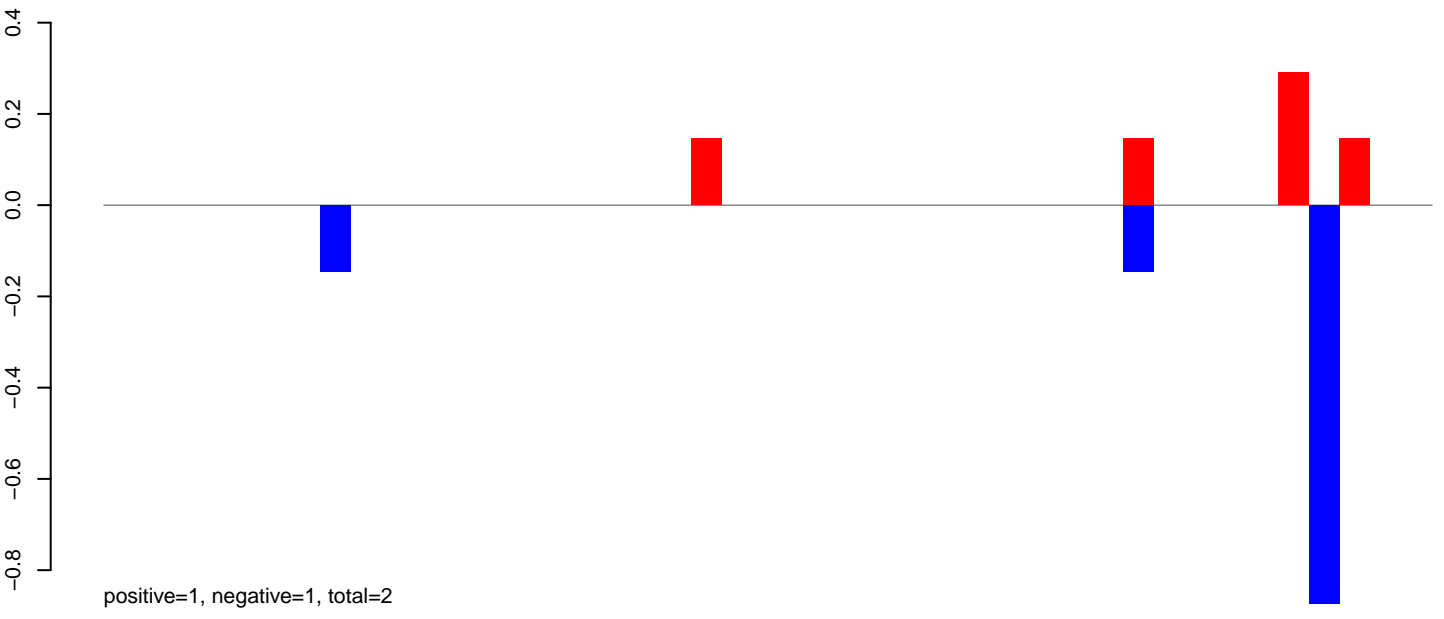

AeAeg_LVP_pMos3DBhspPBac.rep

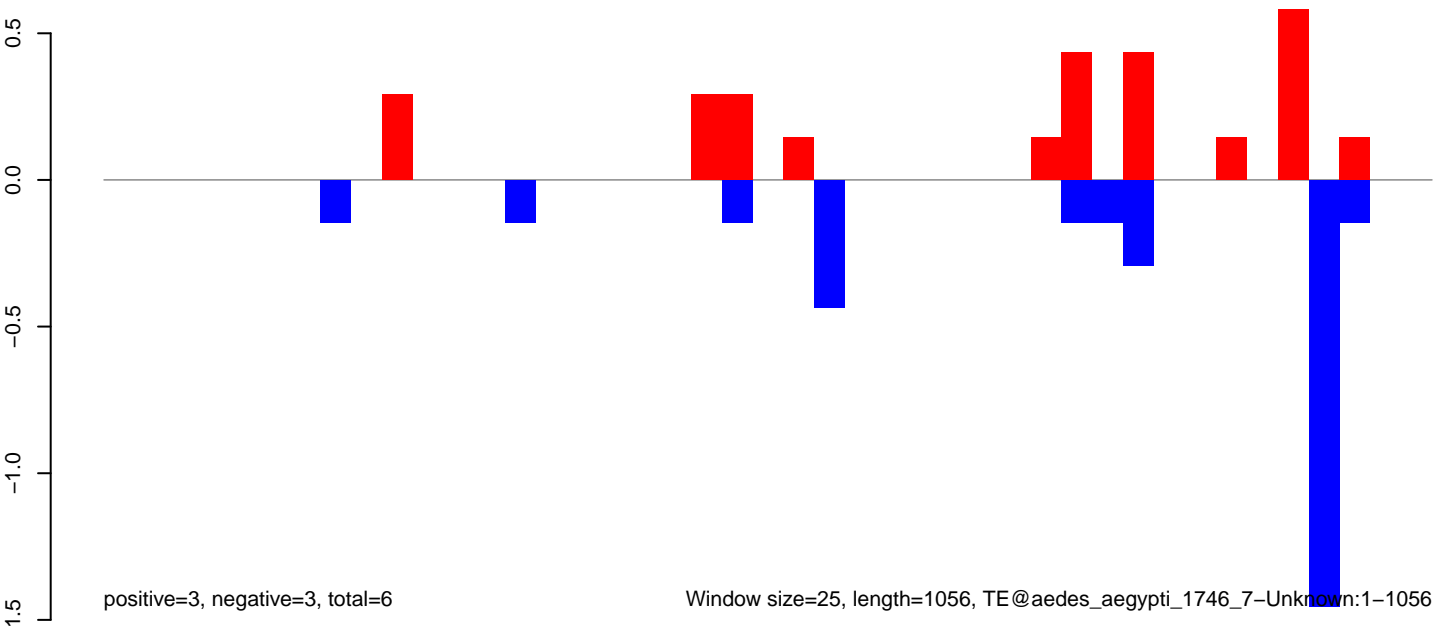

Window size=25, length=1056, TE@aedes_aegypti_1746_7-Unknown:1-1056

AeAeg_LVP_pMos3DBhspPBac.18_23.rep

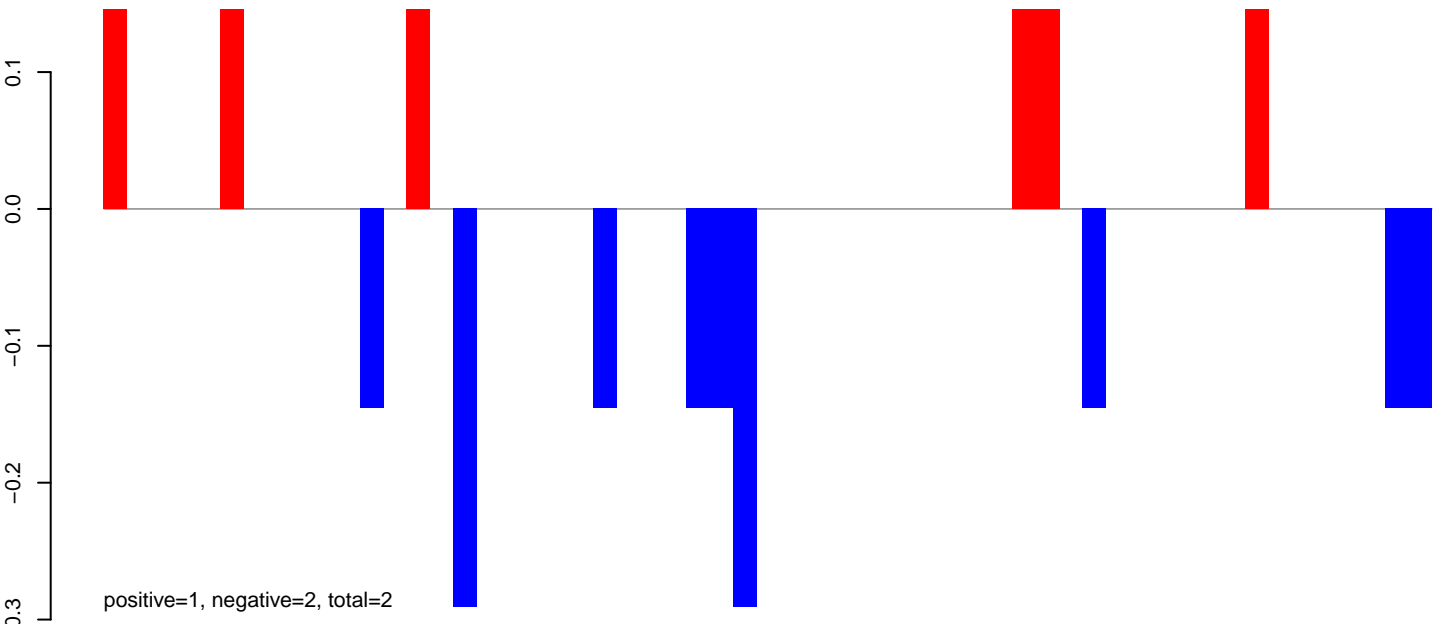

AeAeg_LVP_pMos3DBhspPBac.24_35.rep

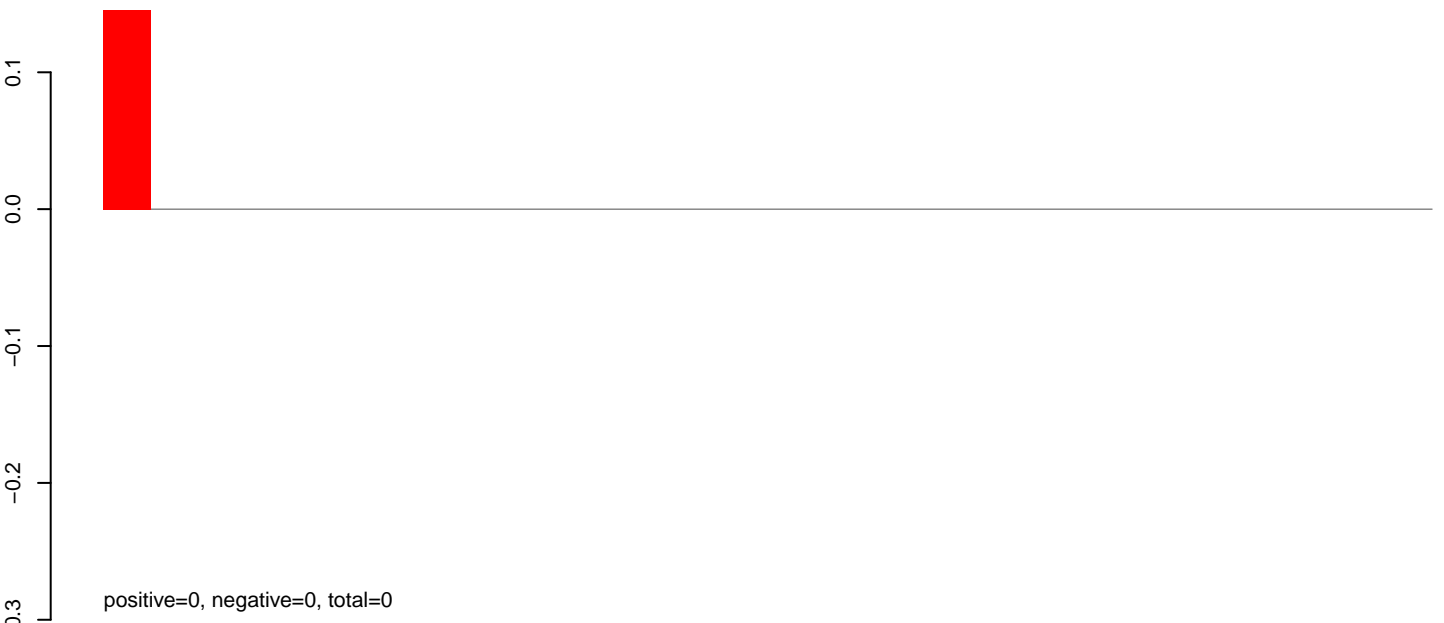

AeAeg_LVP_pMos3DBhspPBac.rep

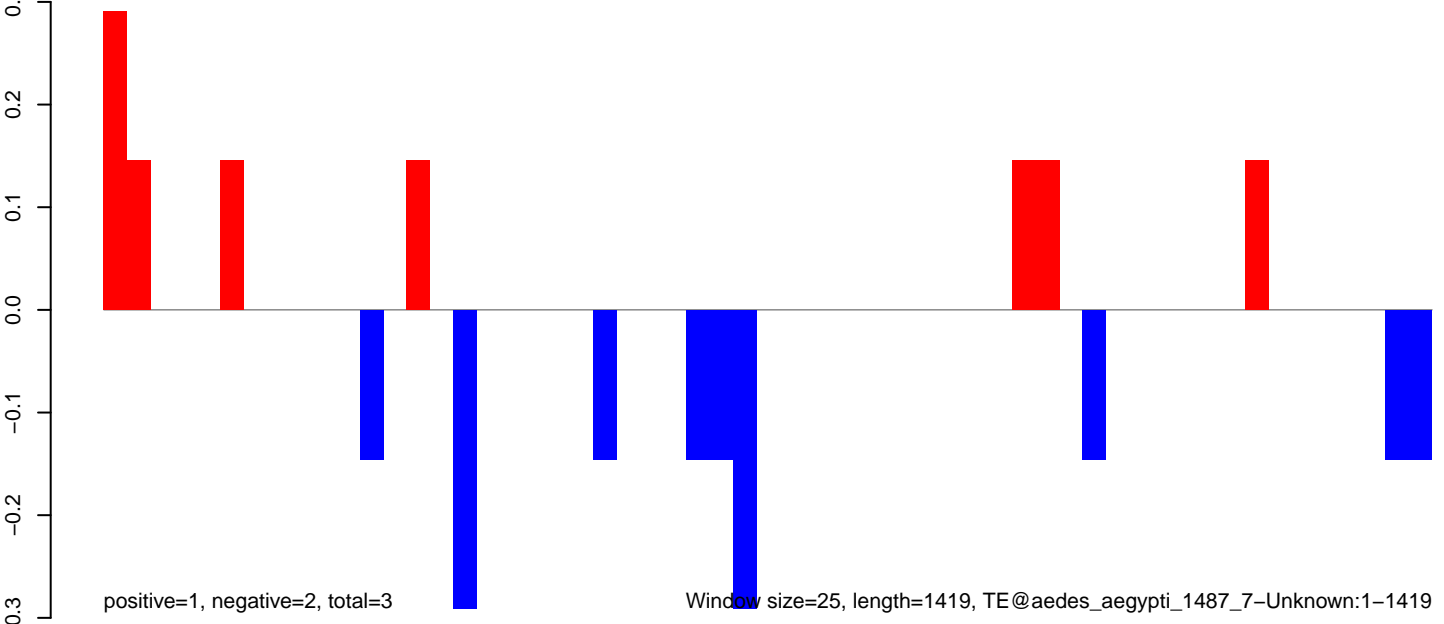

AeAeg_LVP_pMos3DBhspPBac.18_23.rep

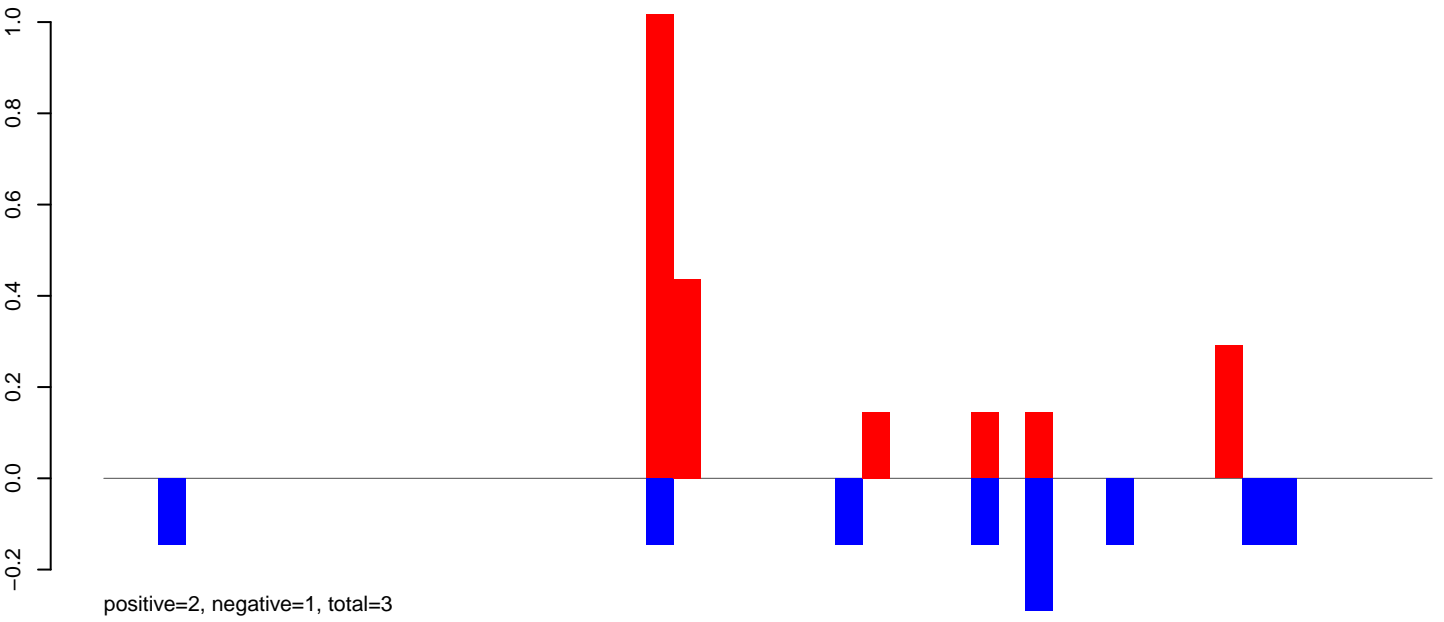

AeAeg_LVP_pMos3DBhspPBac.24_35.rep

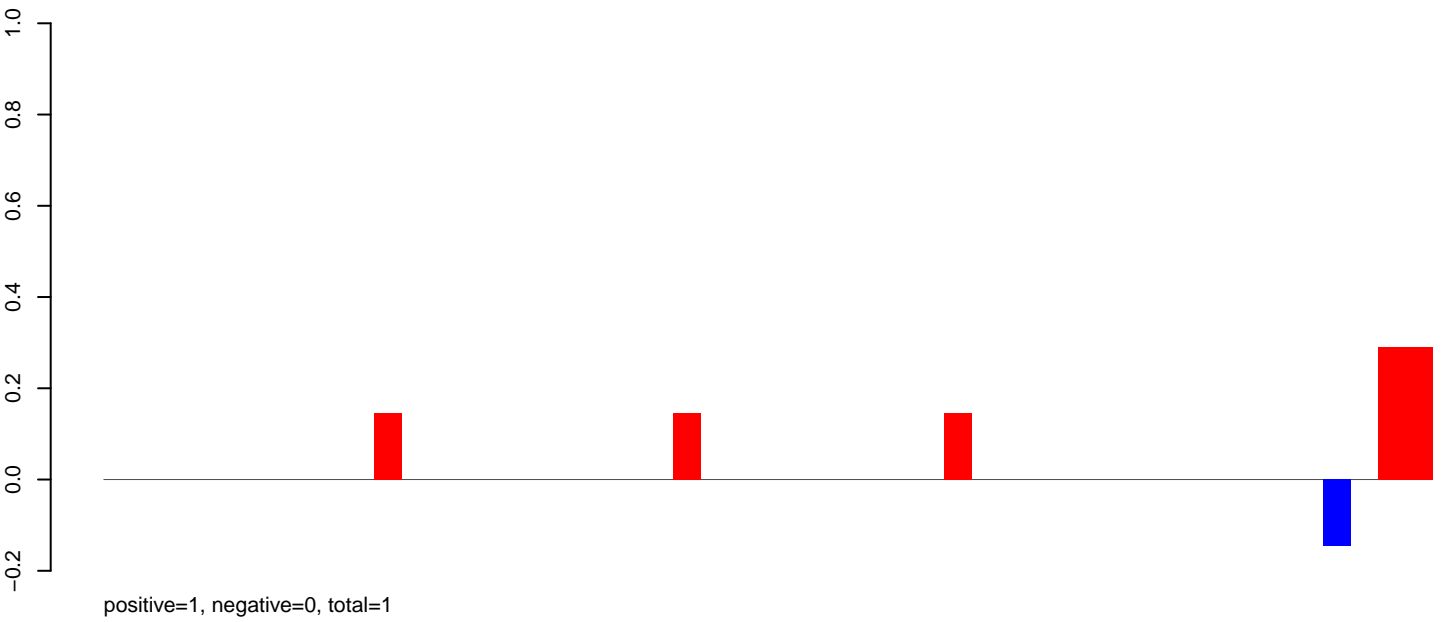

AeAeg_LVP_pMos3DBhspPBac.rep

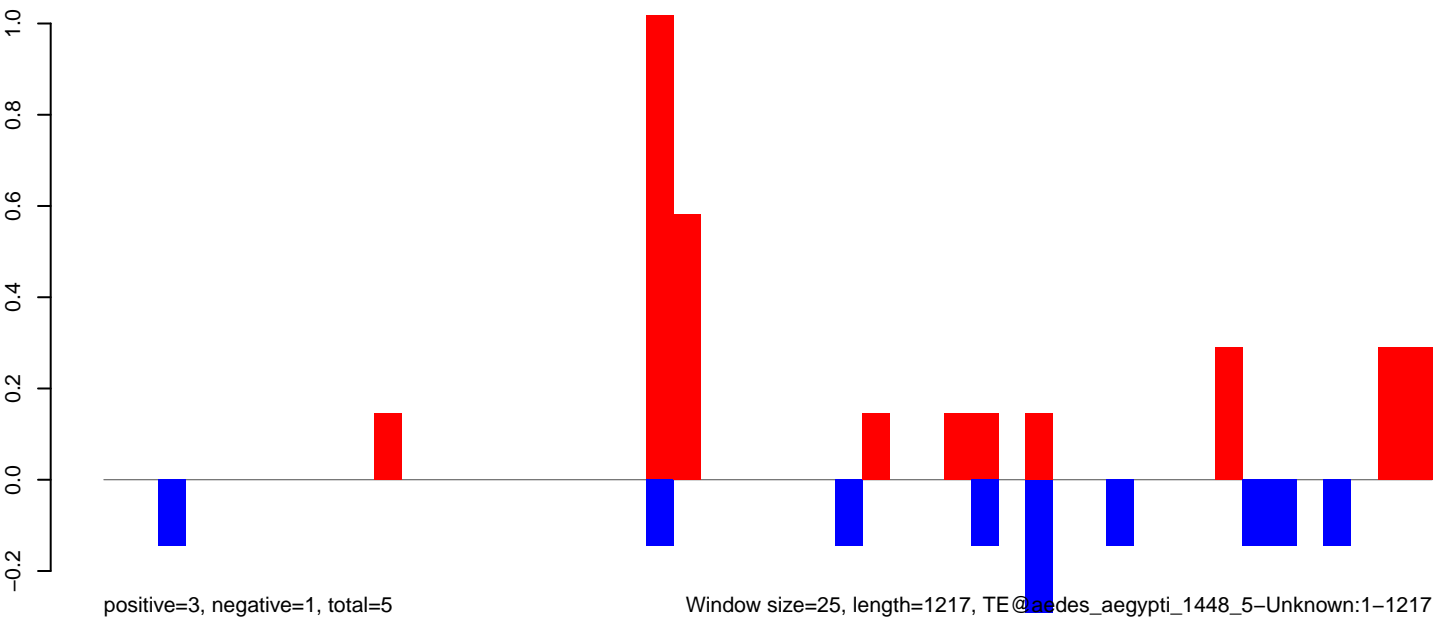

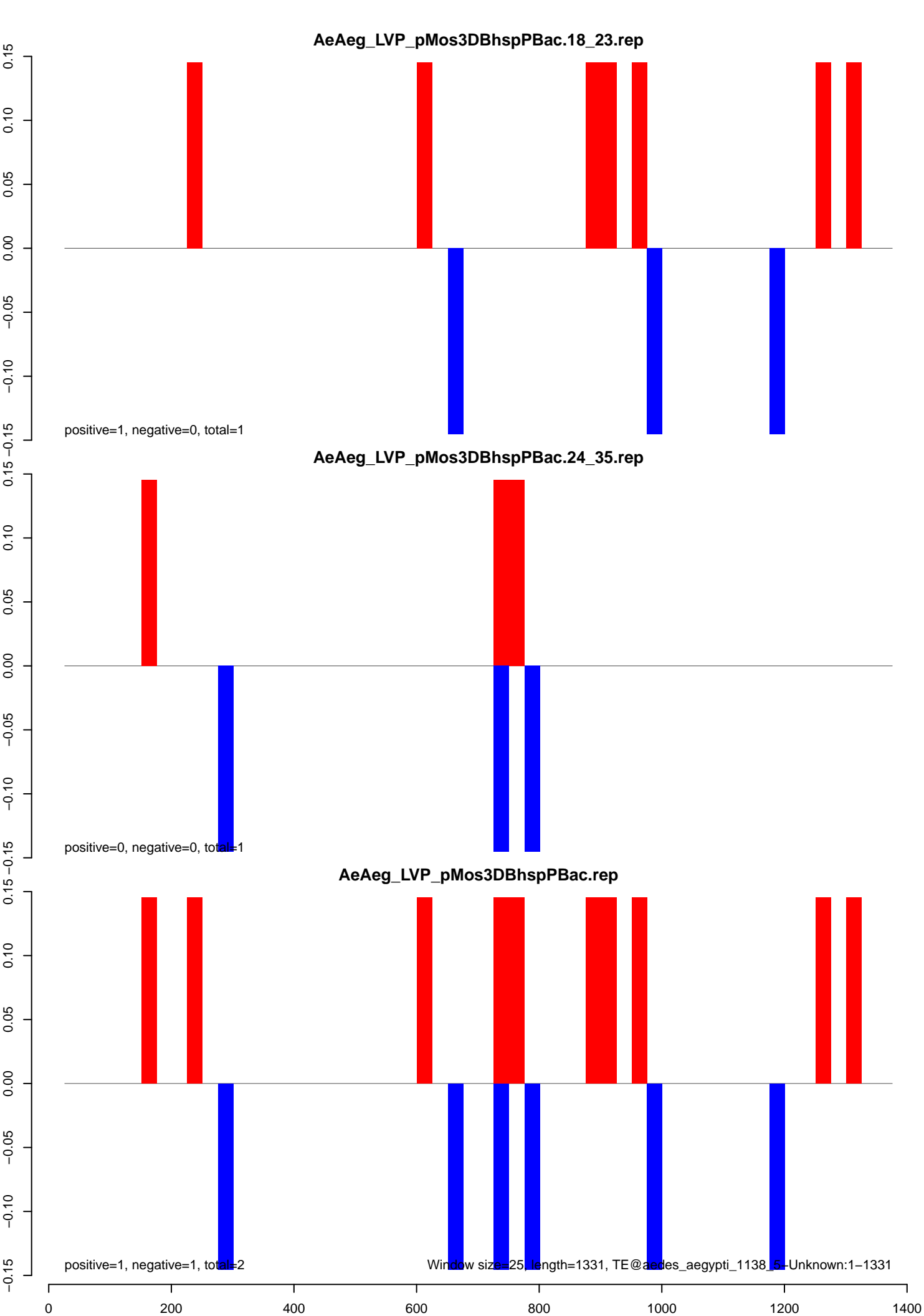

AeAeg_LVP_pMos3DBhspPBac.18_23.rep

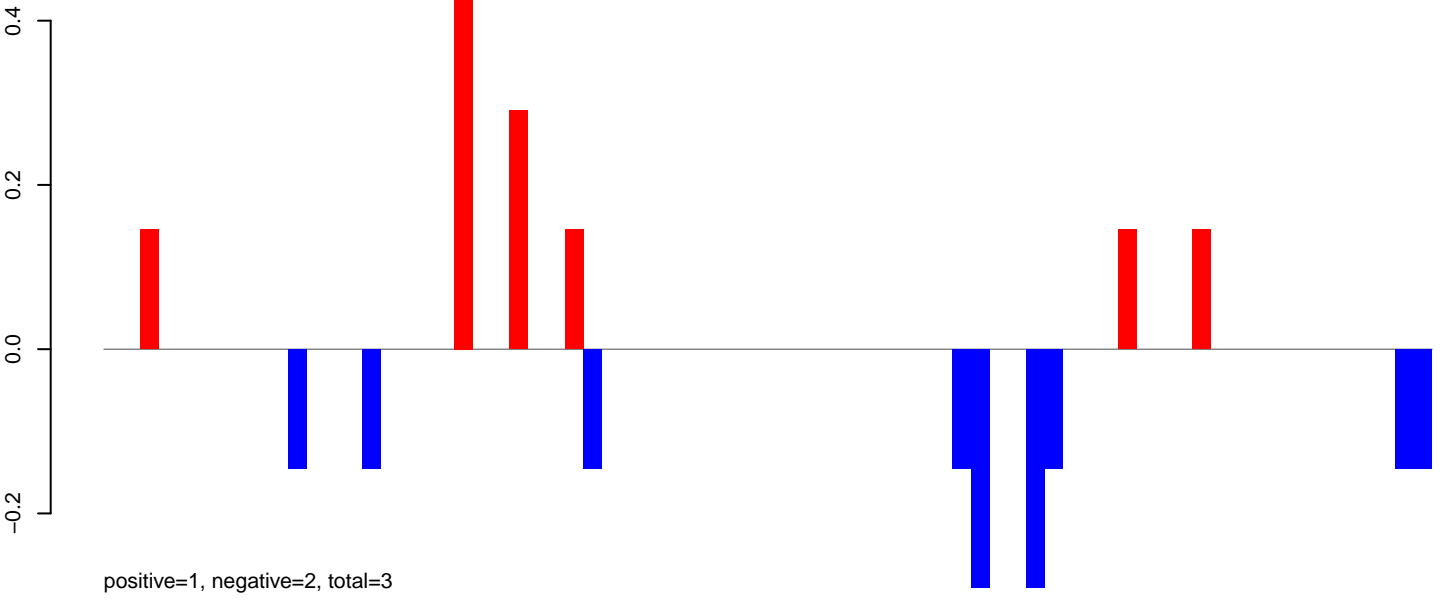

AeAeg_LVP_pMos3DBhspPBac.24_35.rep

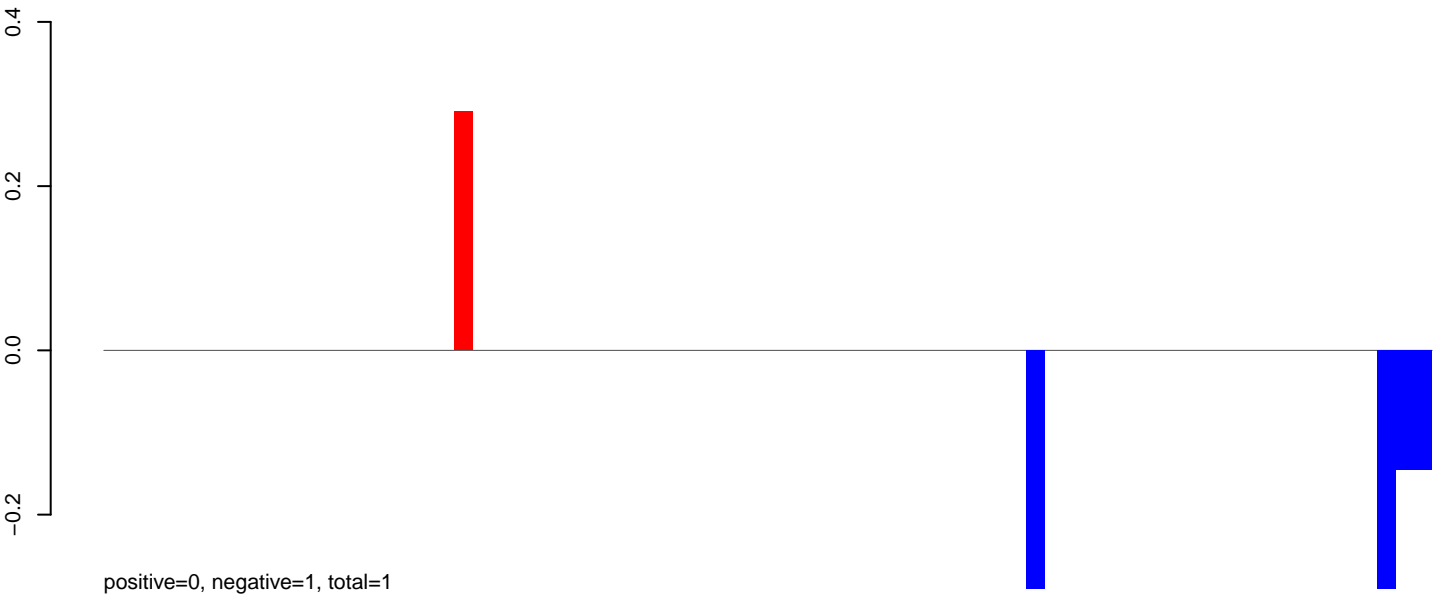

AeAeg_LVP_pMos3DBhspPBac.rep

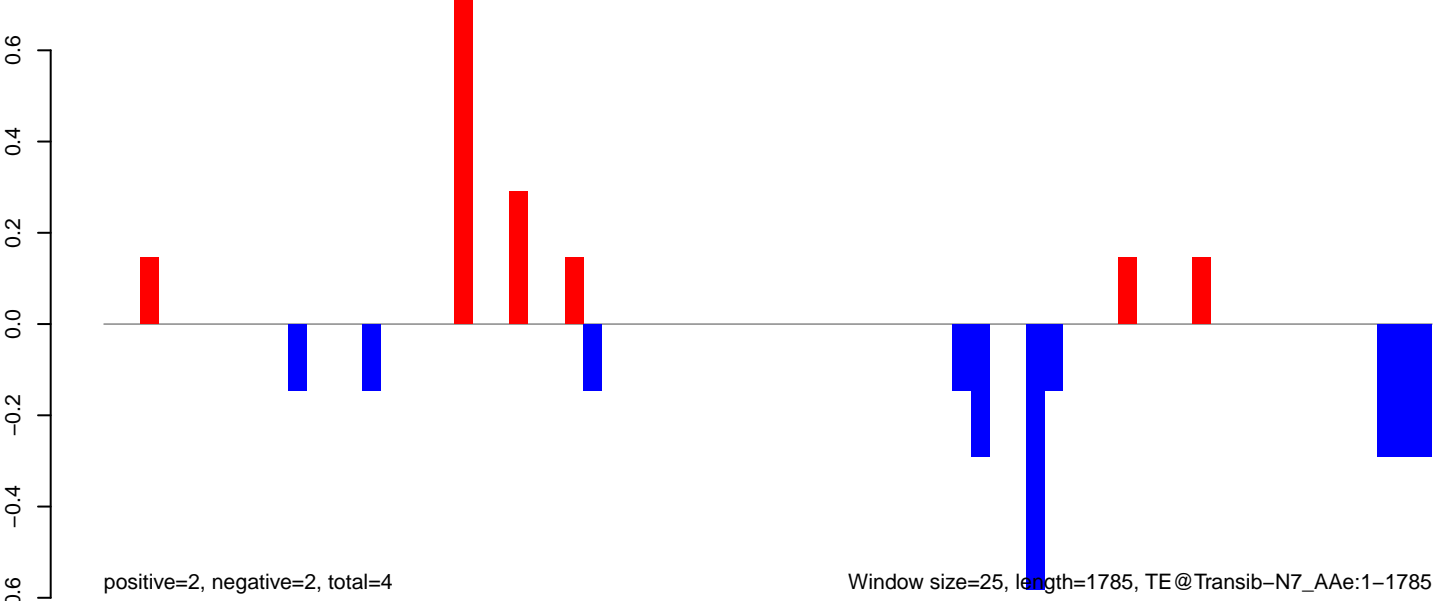

Window size=25, length=1785, TE@Transib-N7_AAe:1-1785

AeAeg_LVP_pMos3DBhspPBac.18_23.rep

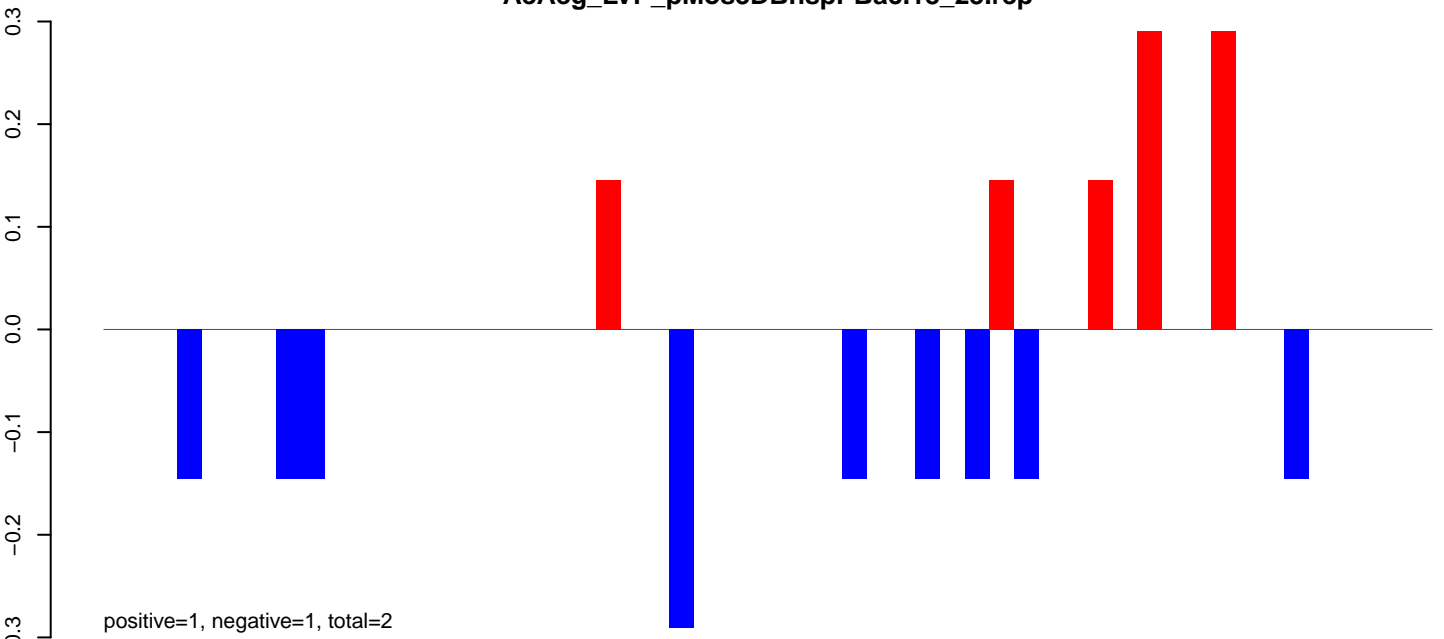

AeAeg_LVP_pMos3DBhspPBac.24_35.rep

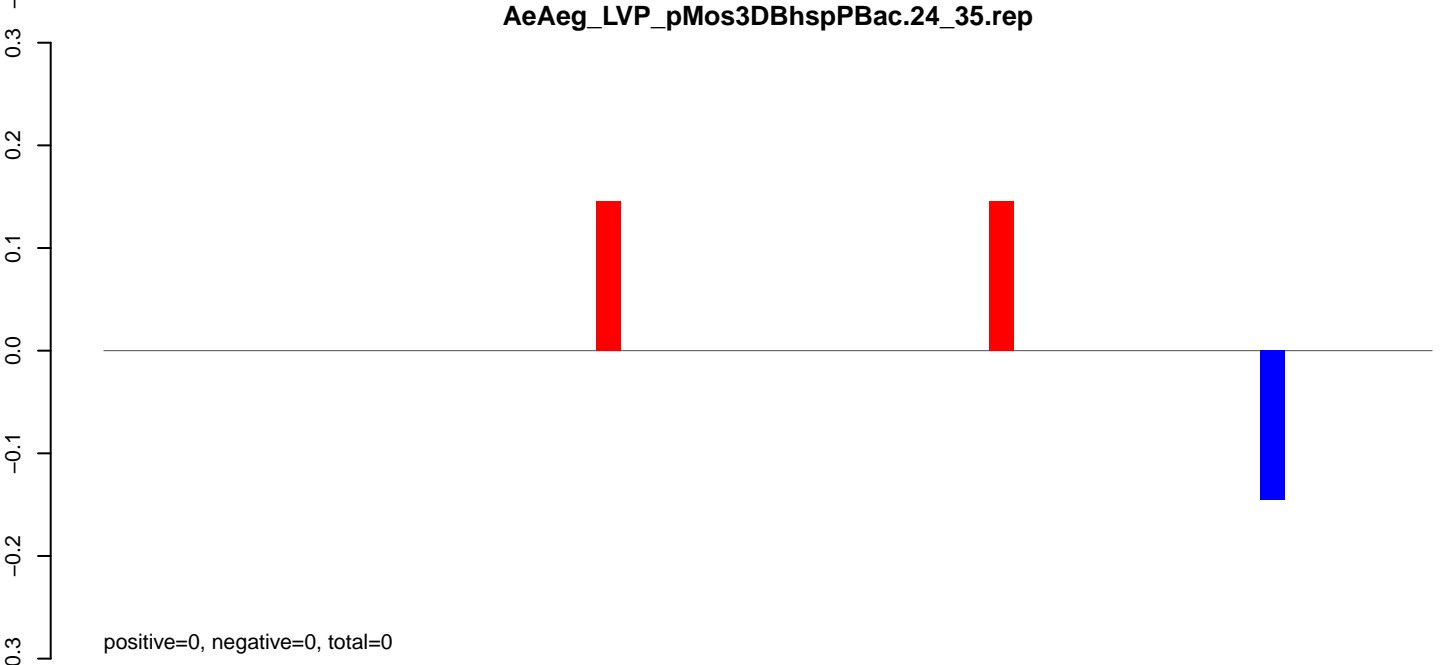

AeAeg_LVP_pMos3DBhspPBac.rep

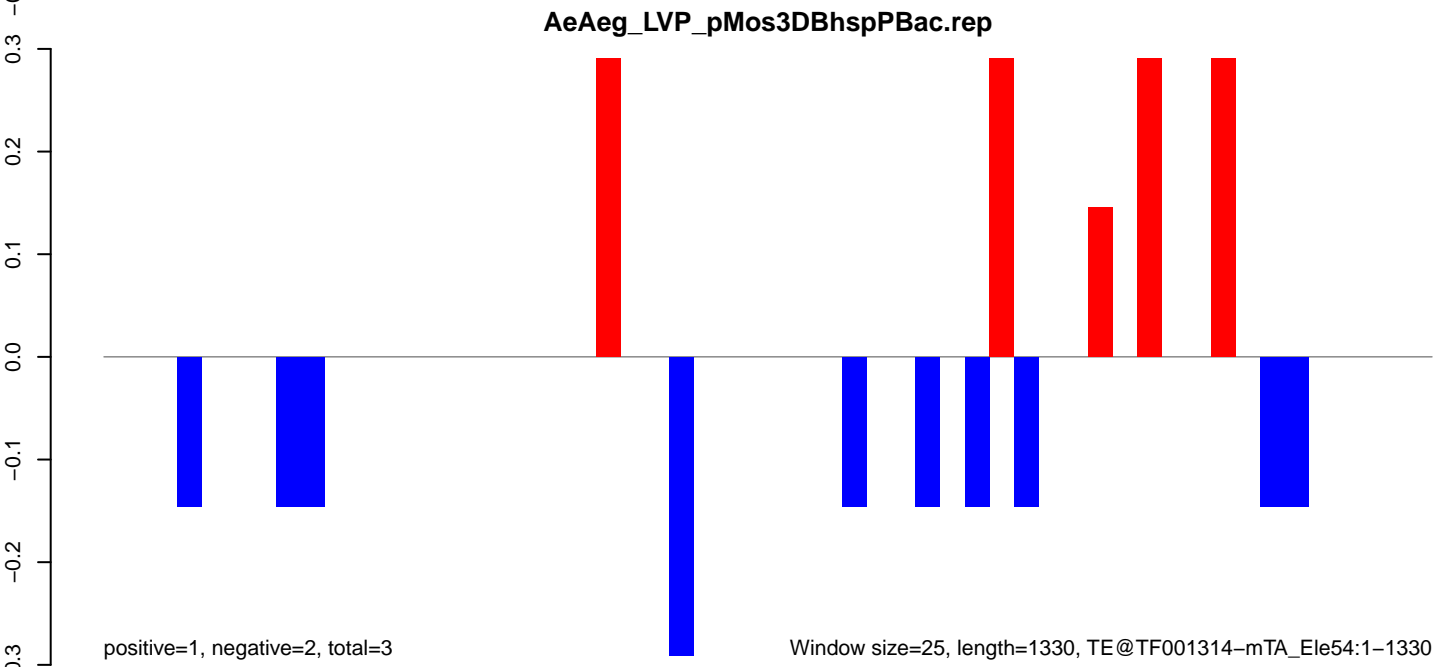

AeAeg_LVP_pMos3DBhspPBac.18_23.rep

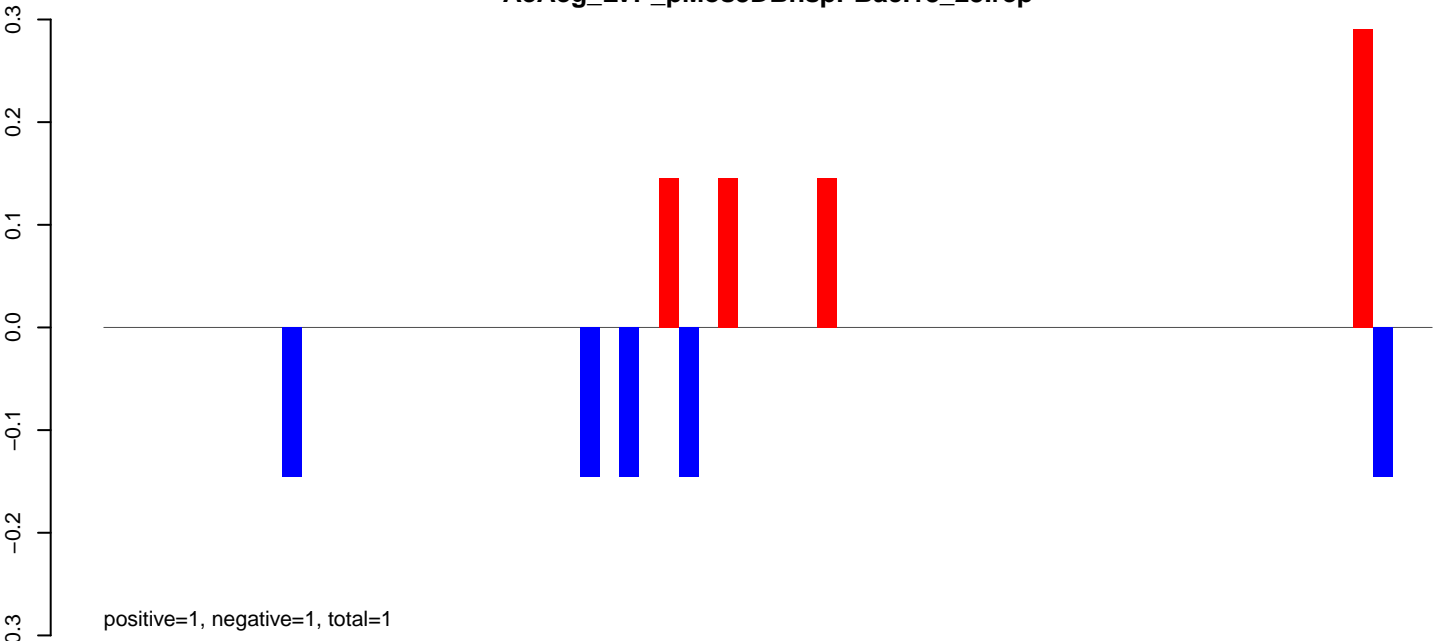

AeAeg_LVP_pMos3DBhspPBac.24_35.rep

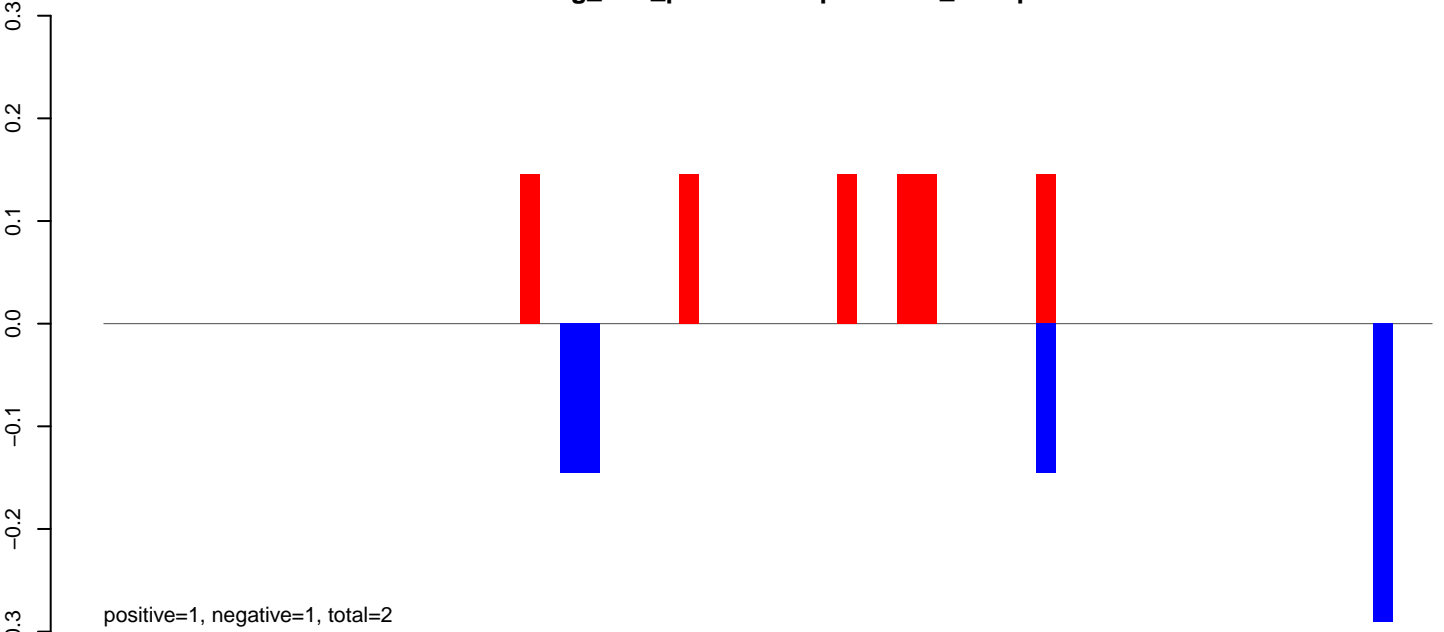

AeAeg_LVP_pMos3DBhspPBac.rep

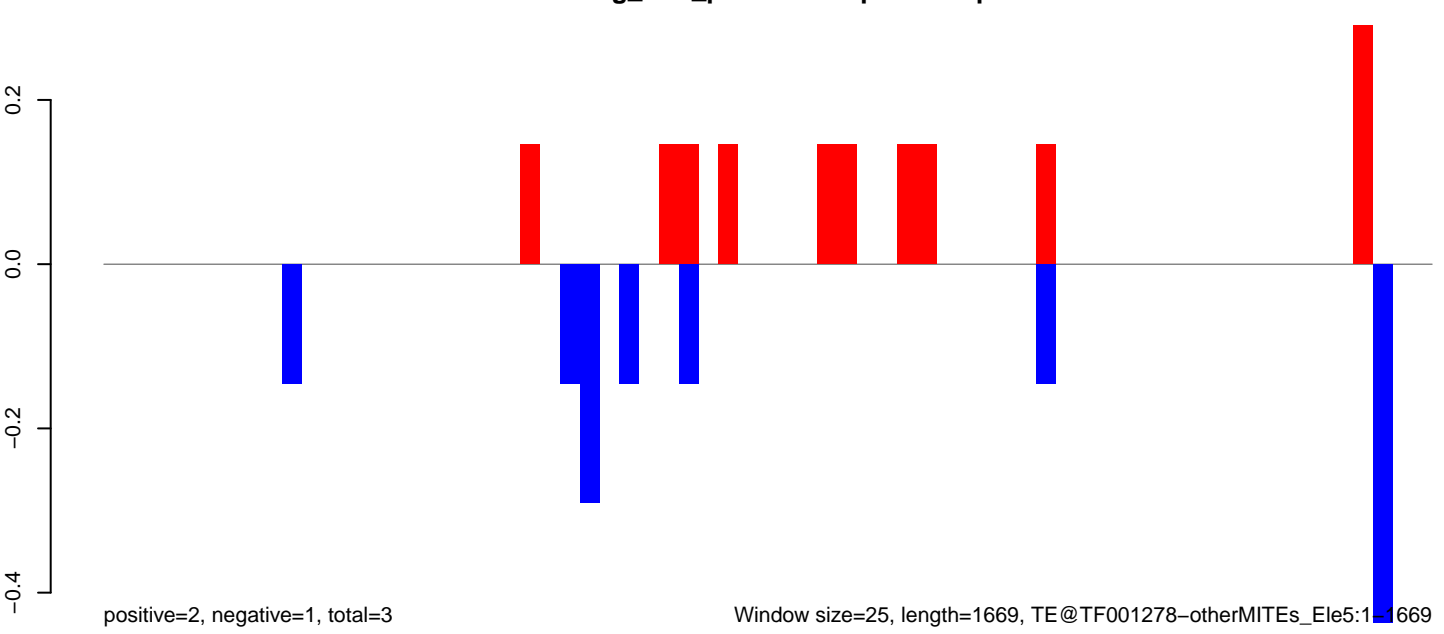

AeAeg_LVP_pMos3DBhspPBac.18_23.rep

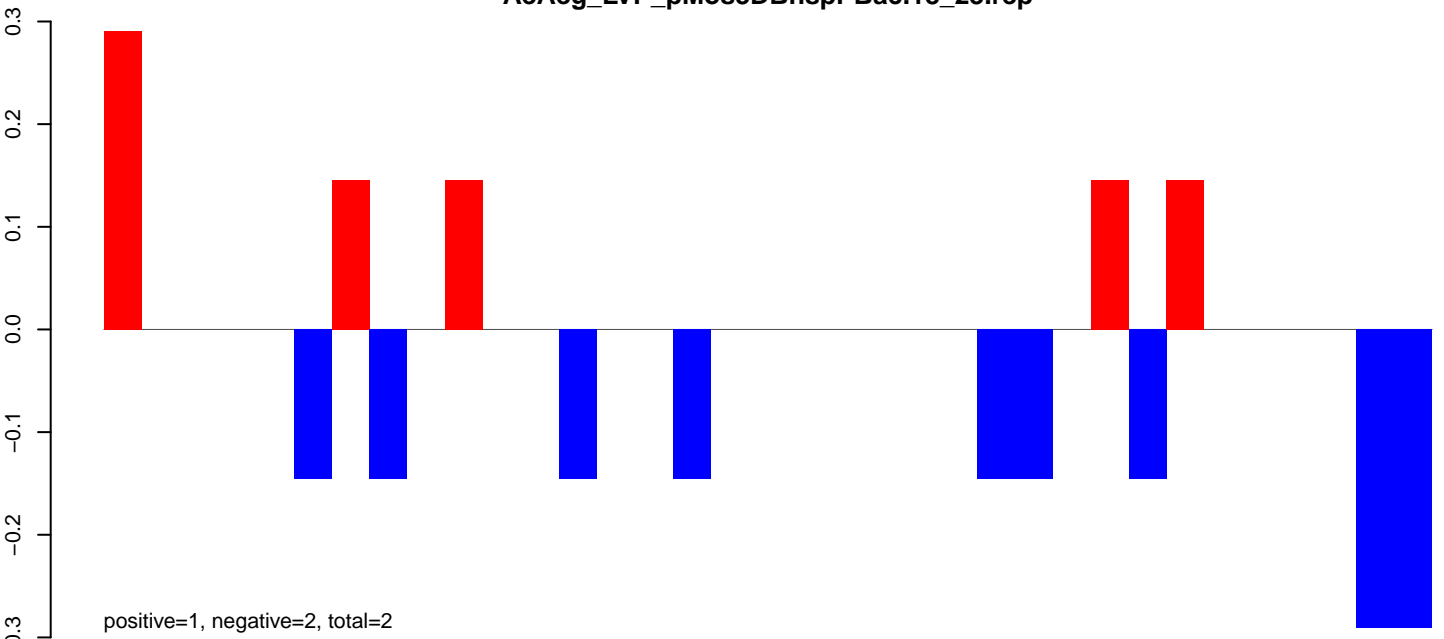

AeAeg_LVP_pMos3DBhspPBac.24_35.rep

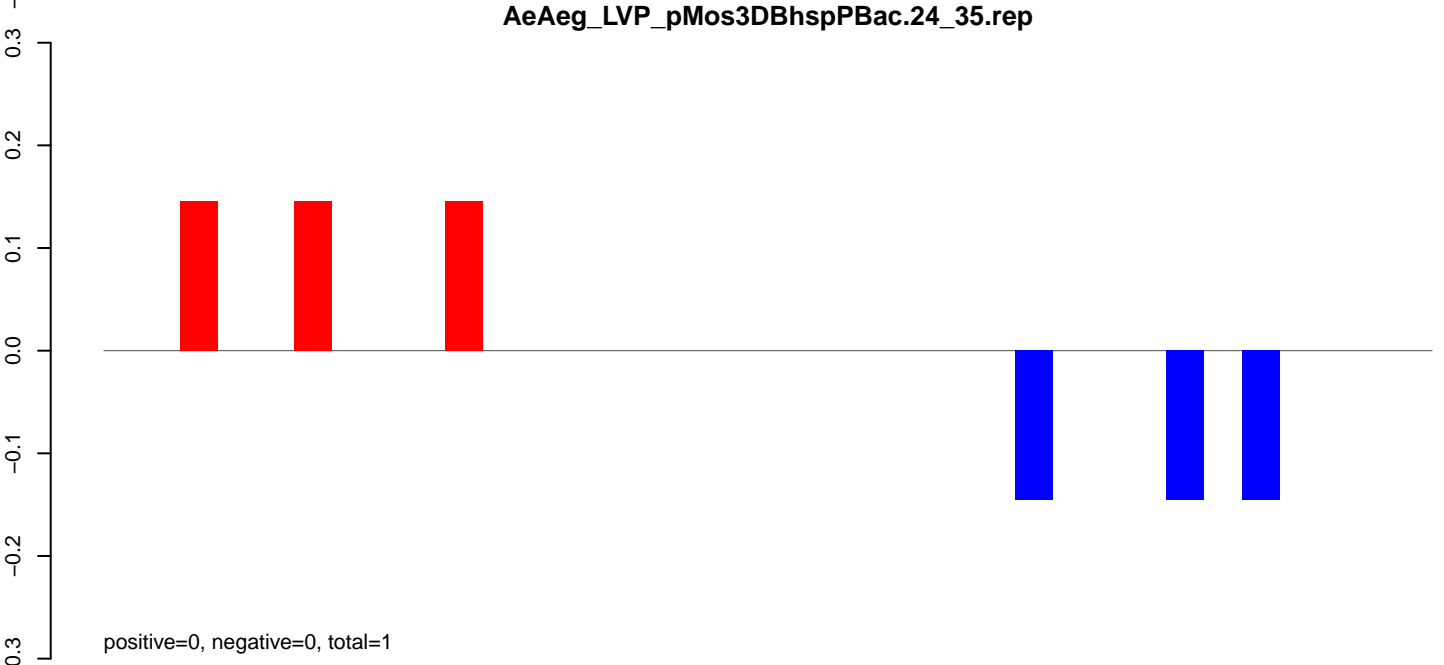

AeAeg_LVP_pMos3DBhspPBac.rep

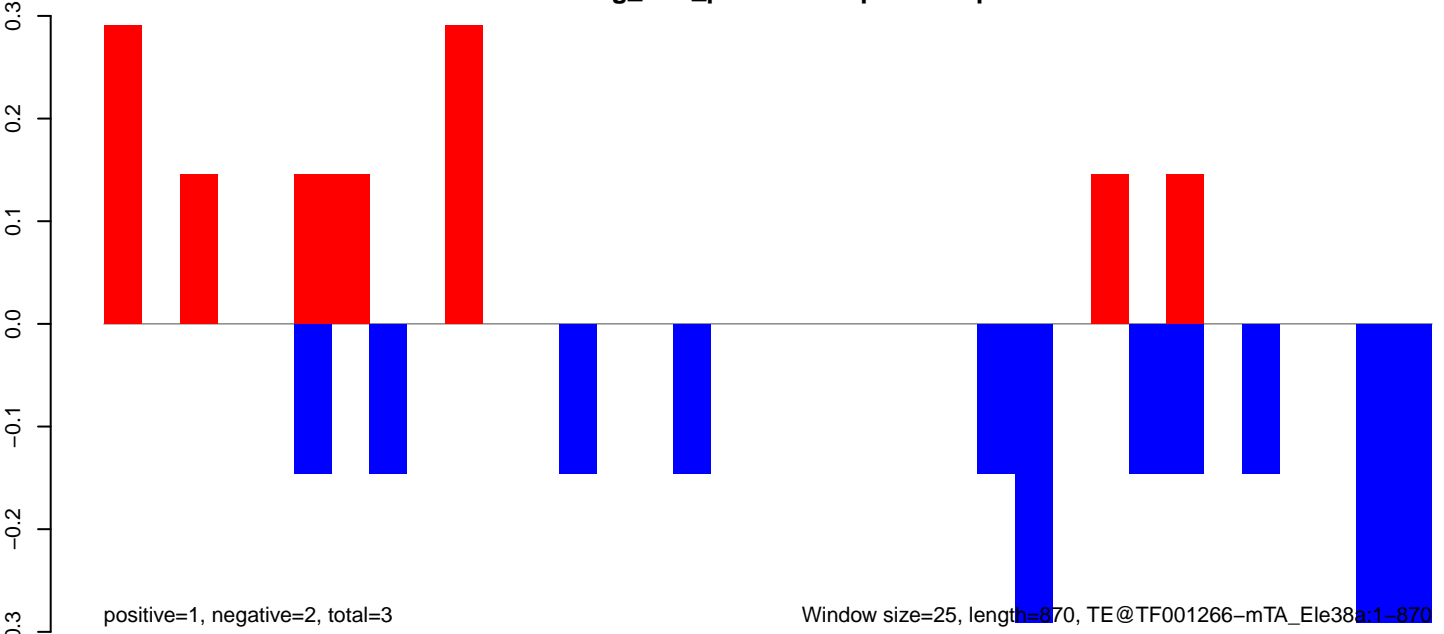

AeAeg_LVP_pMos3DBhspPBac.18_23.rep

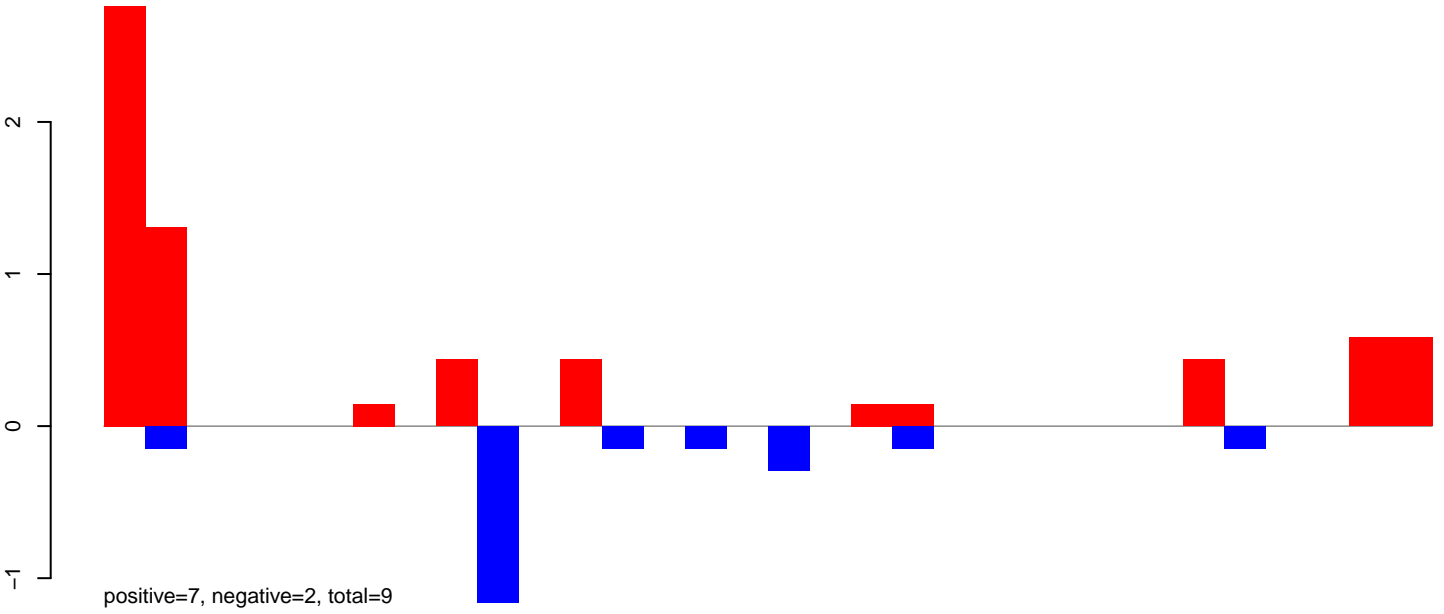

AeAeg_LVP_pMos3DBhspPBac.24_35.rep

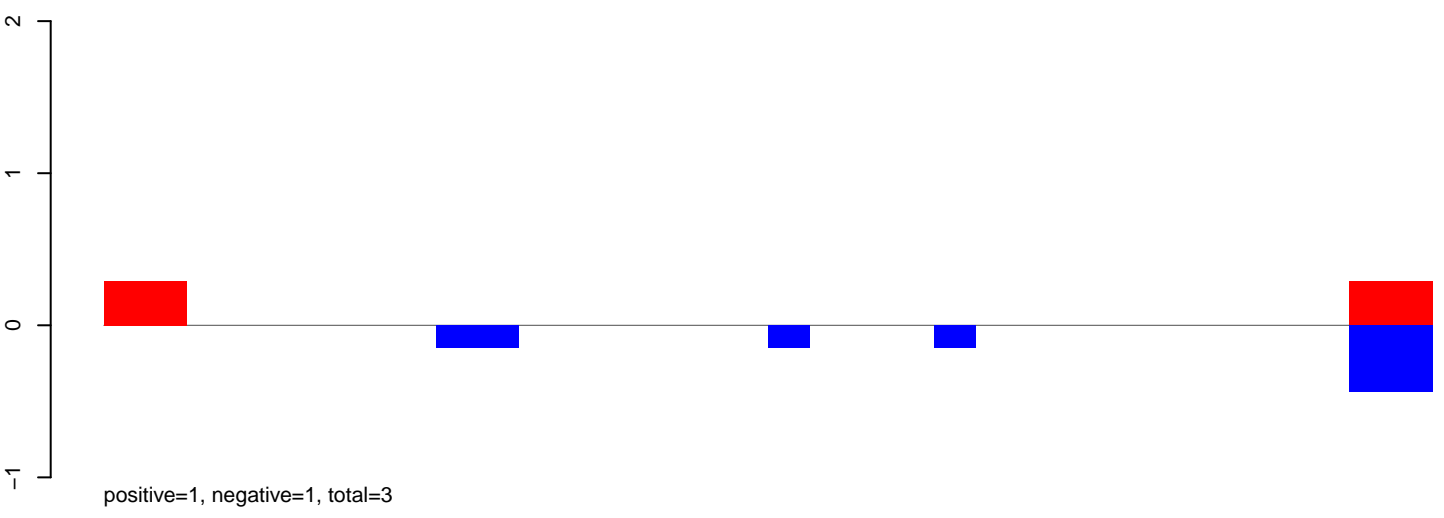

AeAeg_LVP_pMos3DBhspPBac.rep

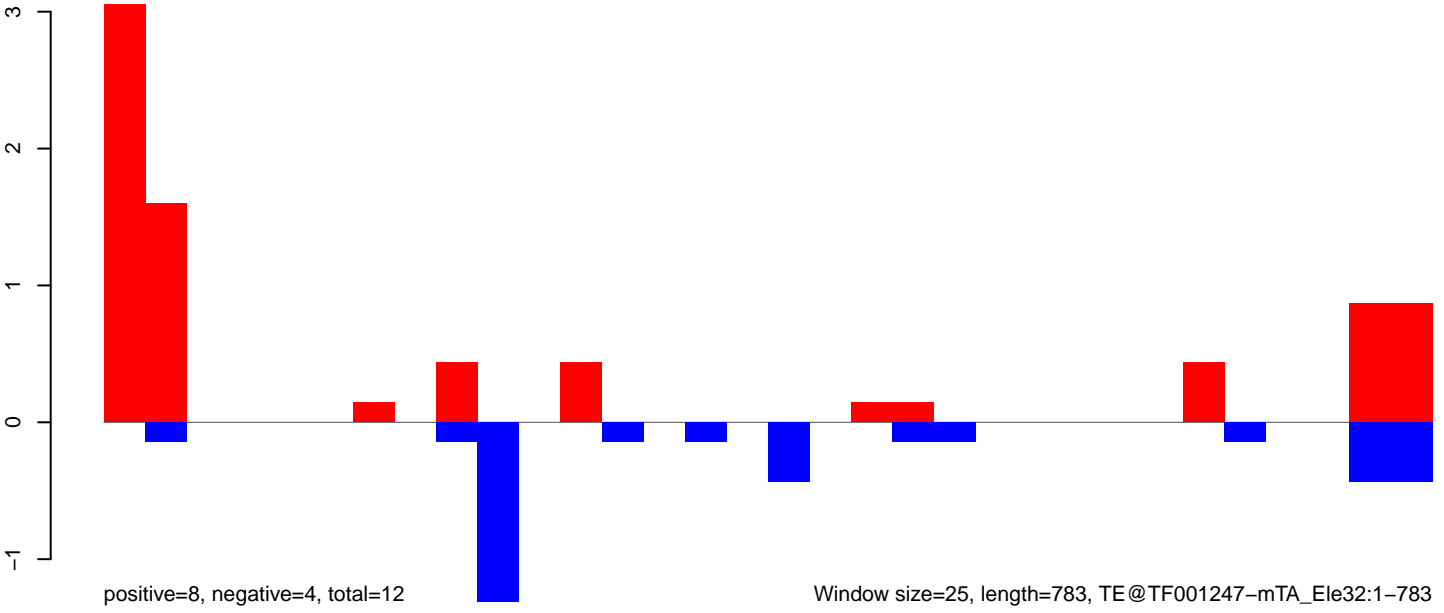

AeAeg_LVP_pMos3DBhspPBac.18_23.rep

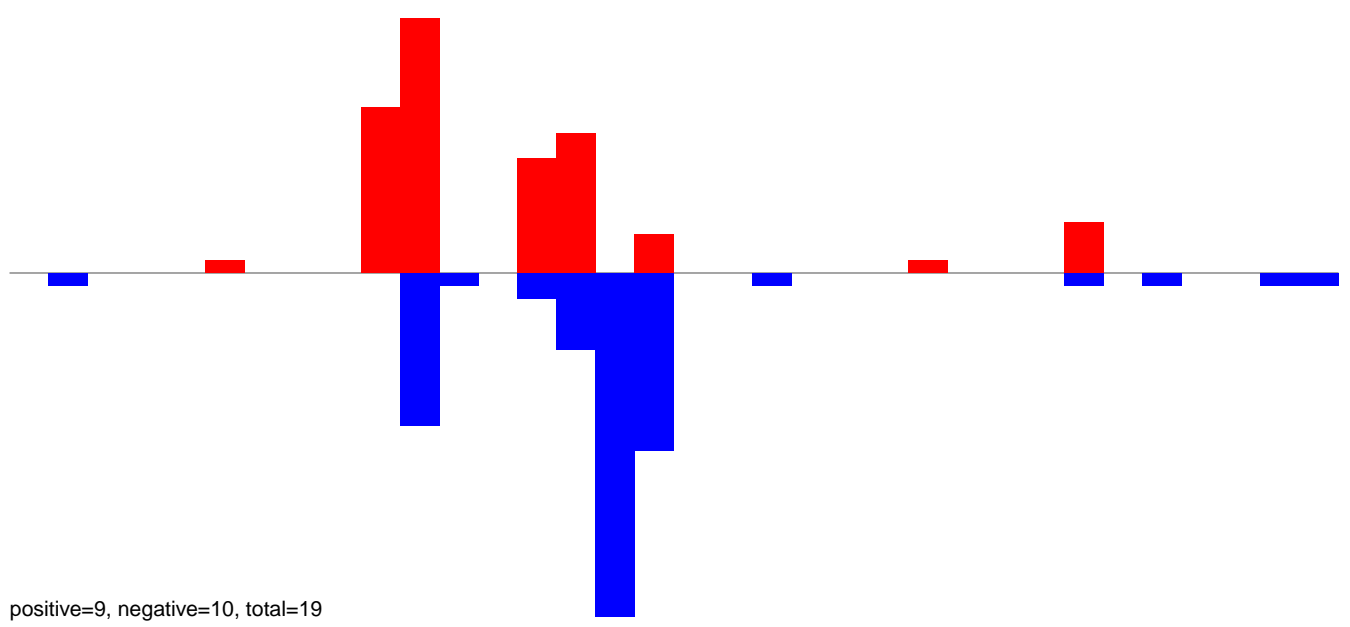

AeAeg_LVP_pMos3DBhspPBac.24_35.rep

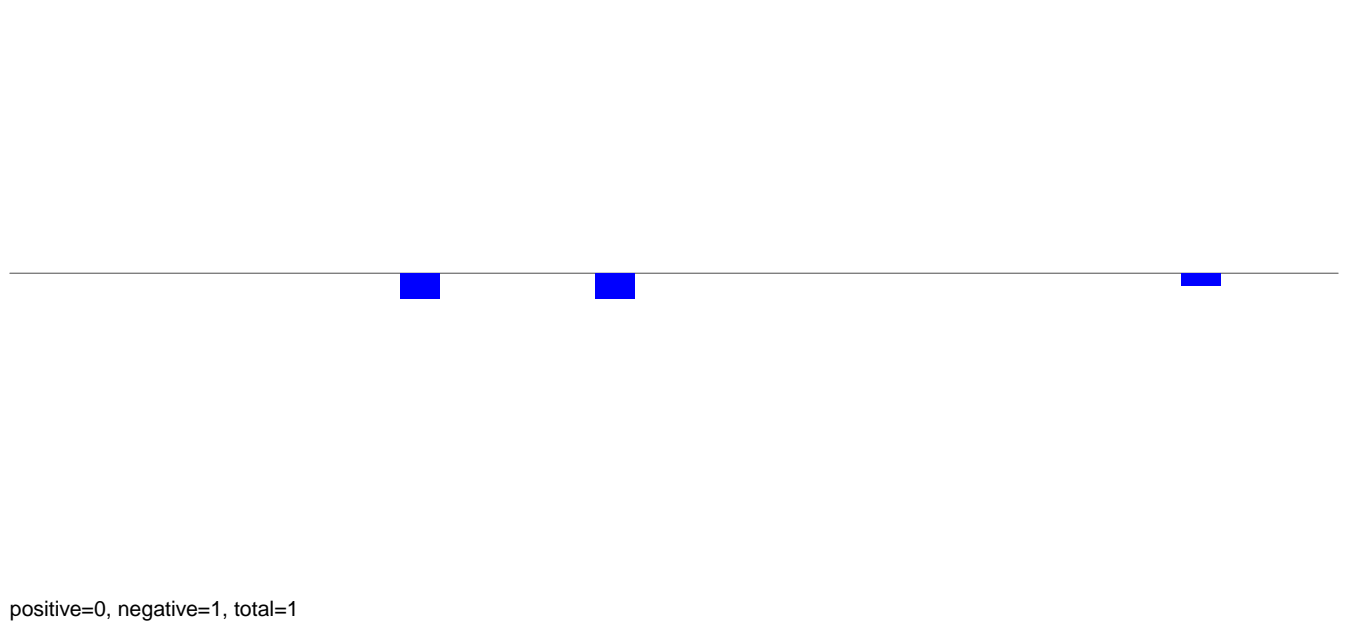

AeAeg_LVP_pMos3DBhspPBac.rep

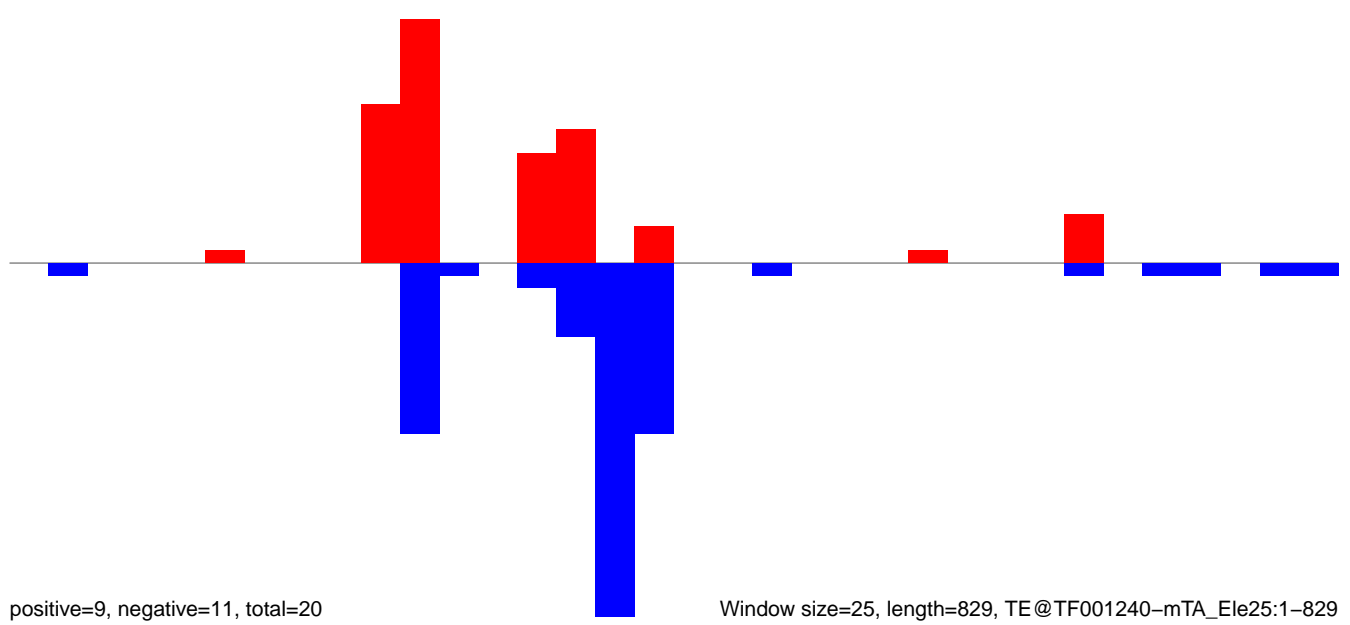

AeAeg_LVP_pMos3DBhspPBac.18_23.rep

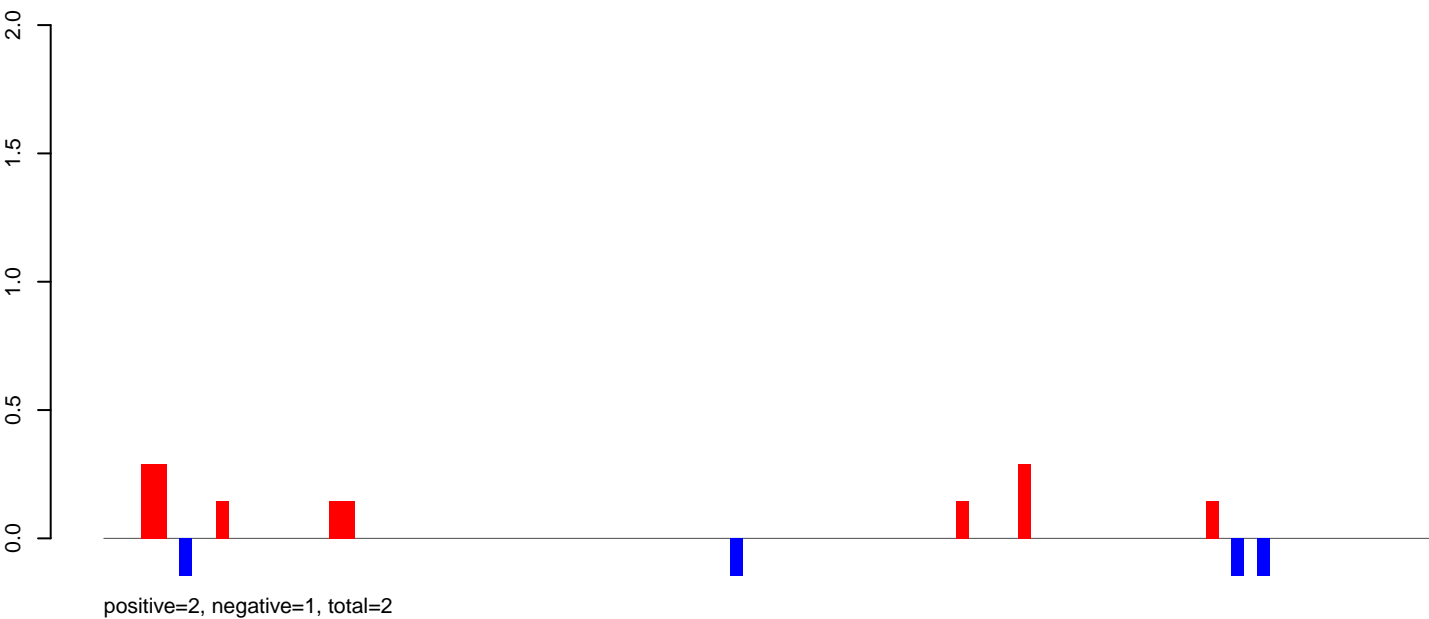

AeAeg_LVP_pMos3DBhspPBac.24_35.rep

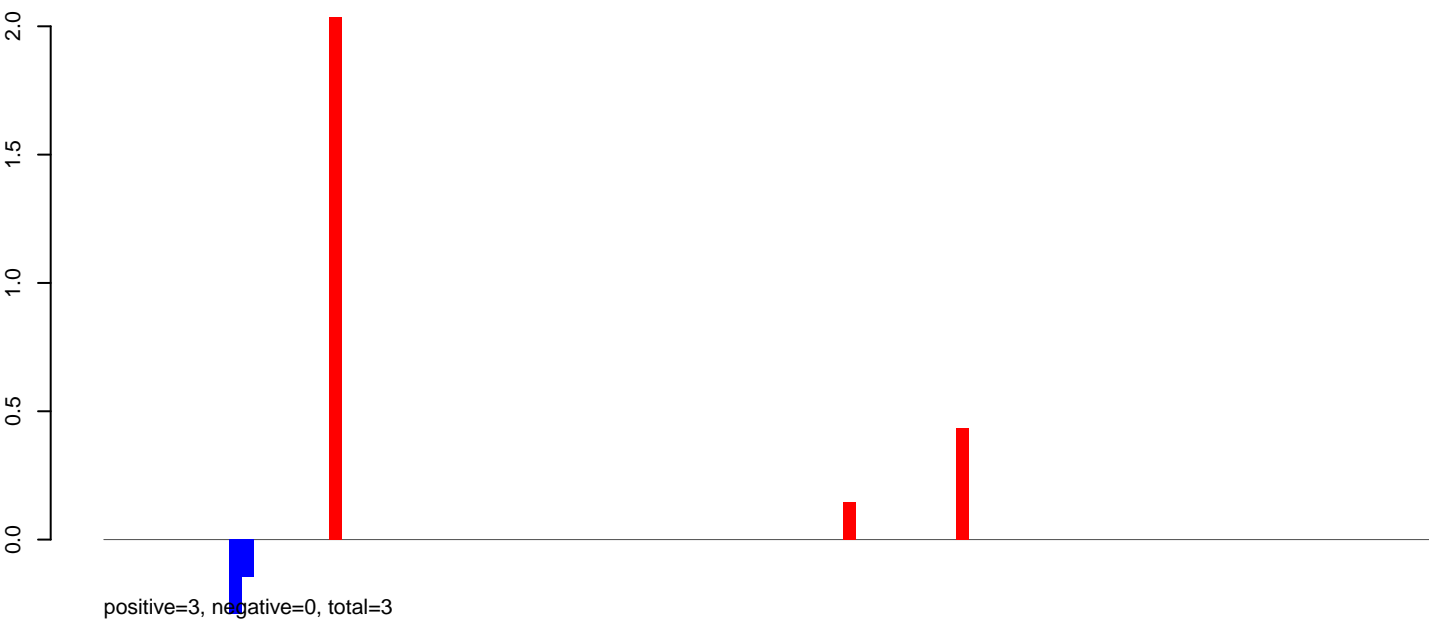

AeAeg_LVP_pMos3DBhspPBac.rep

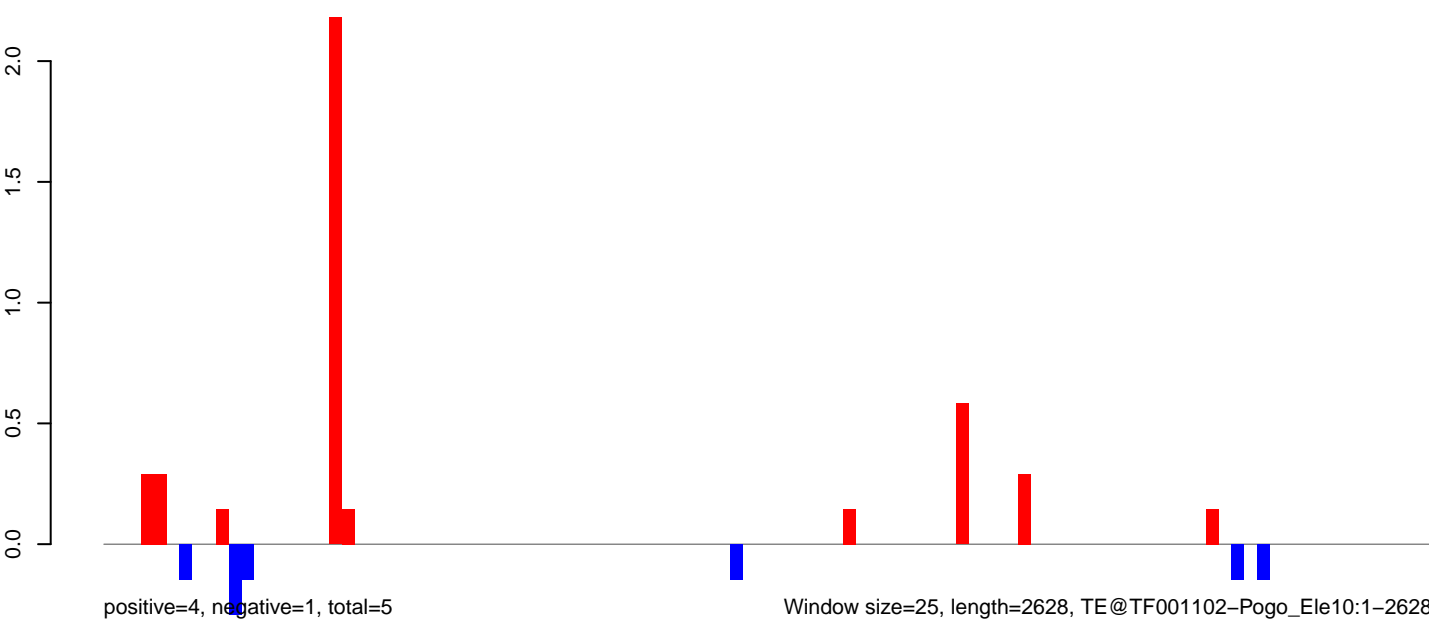

AeAeg_LVP_pMos3DBhspPBac.18_23.rep

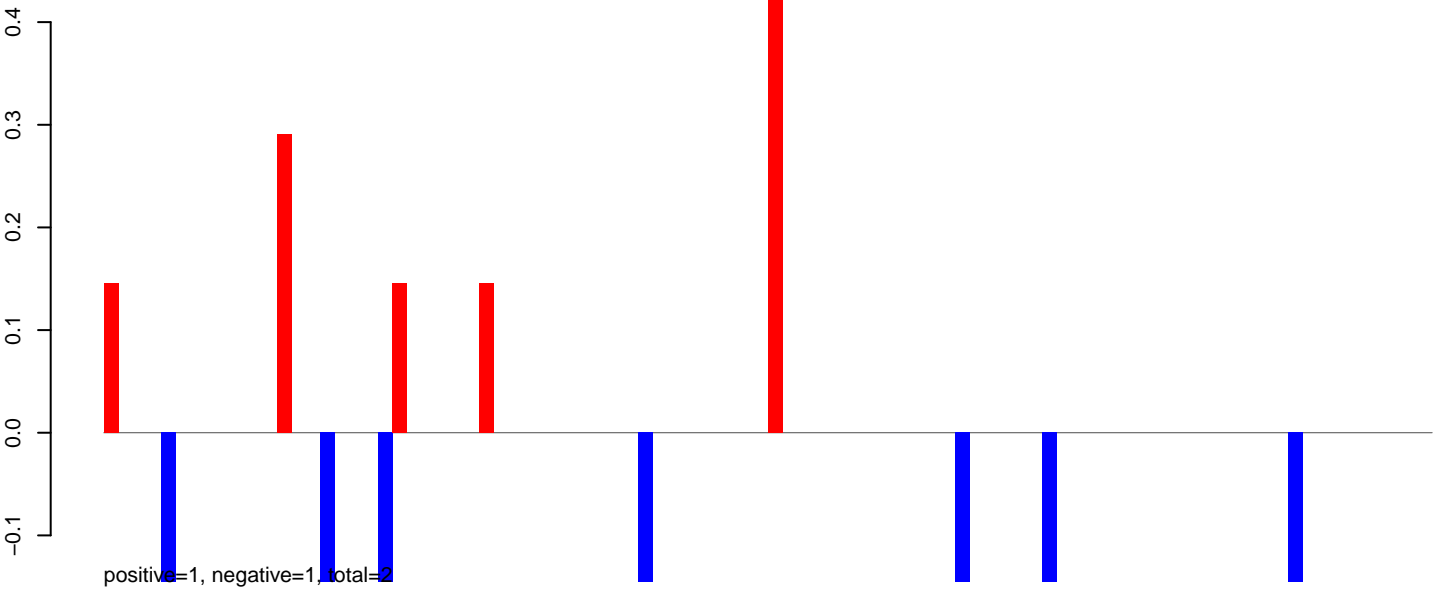

AeAeg_LVP_pMos3DBhspPBac.24_35.rep

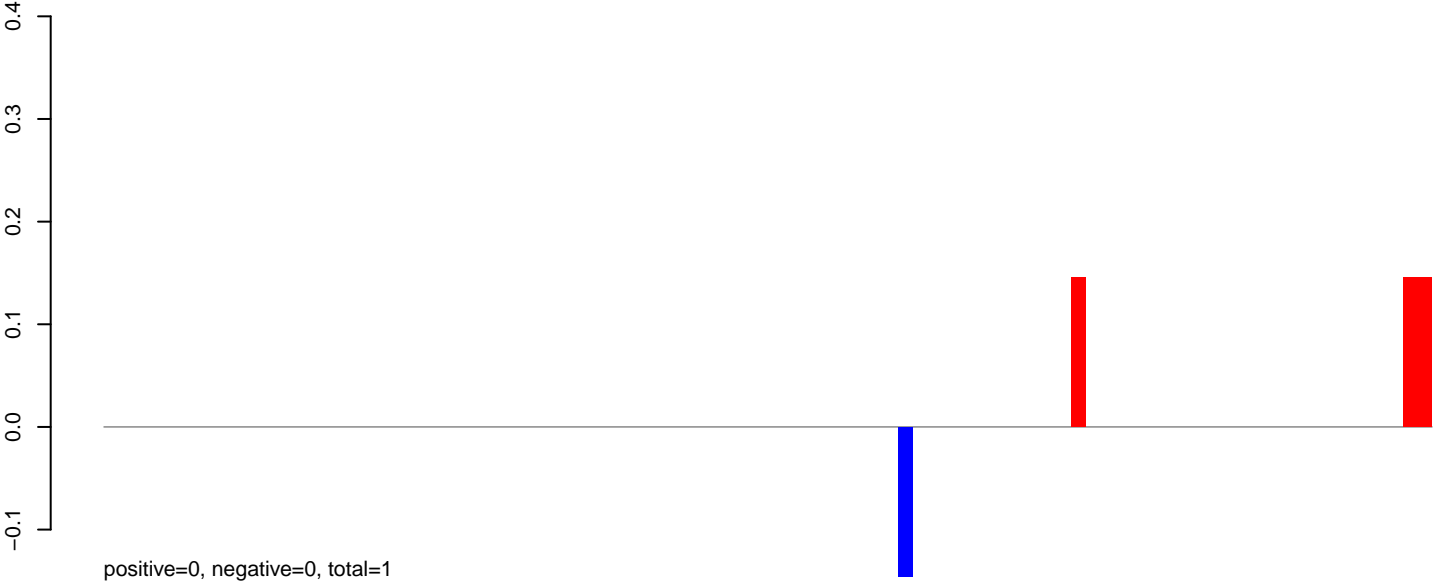

AeAeg_LVP_pMos3DBhspPBac.rep

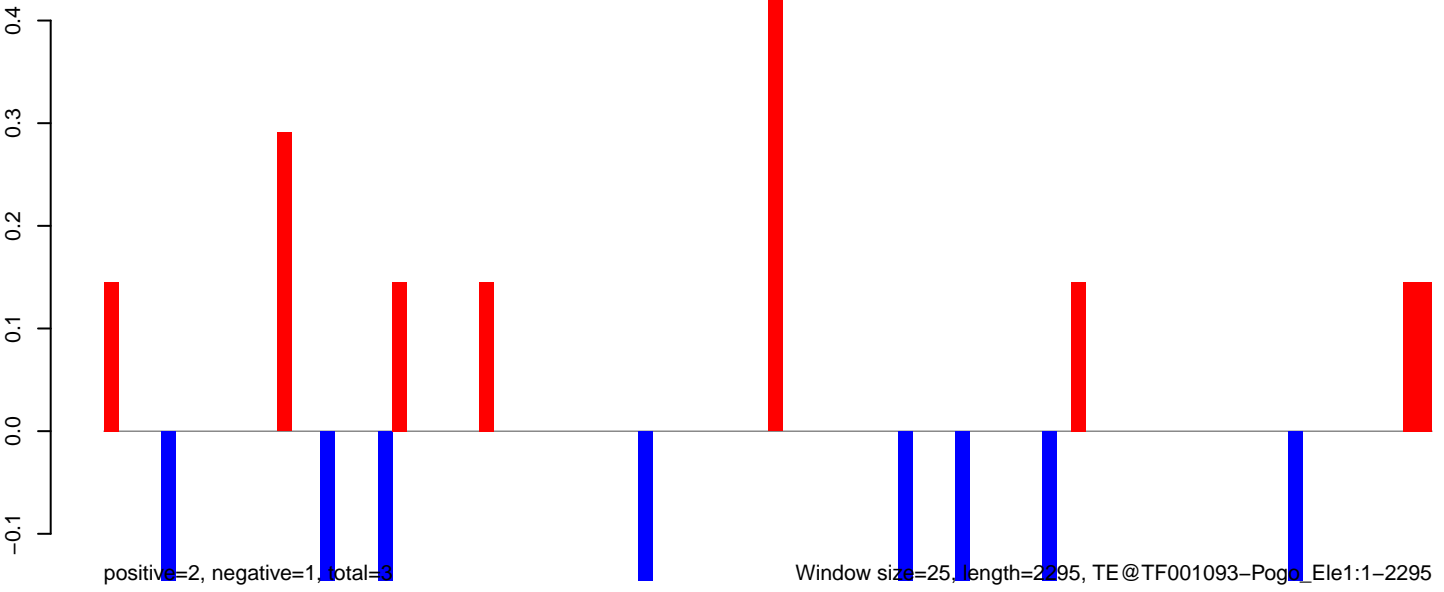

AeAeg_LVP_pMos3DBhspPBac.18_23.rep

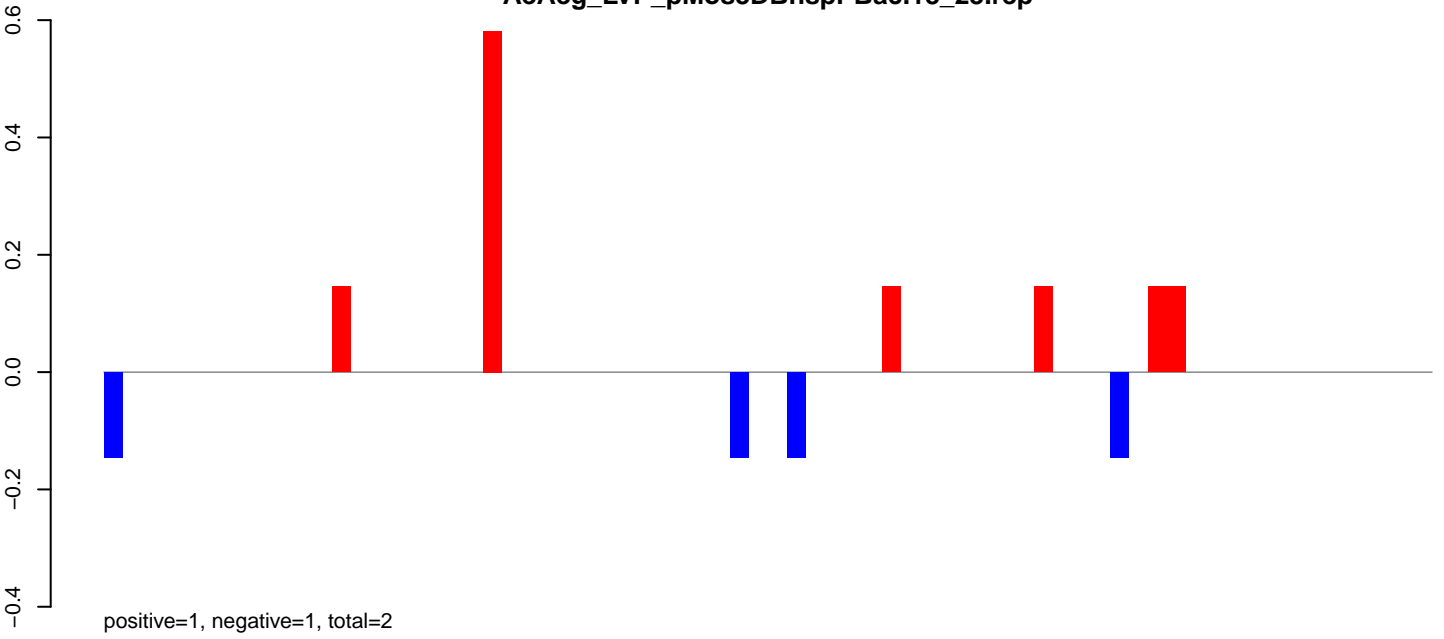

AeAeg_LVP_pMos3DBhspPBac.24_35.rep

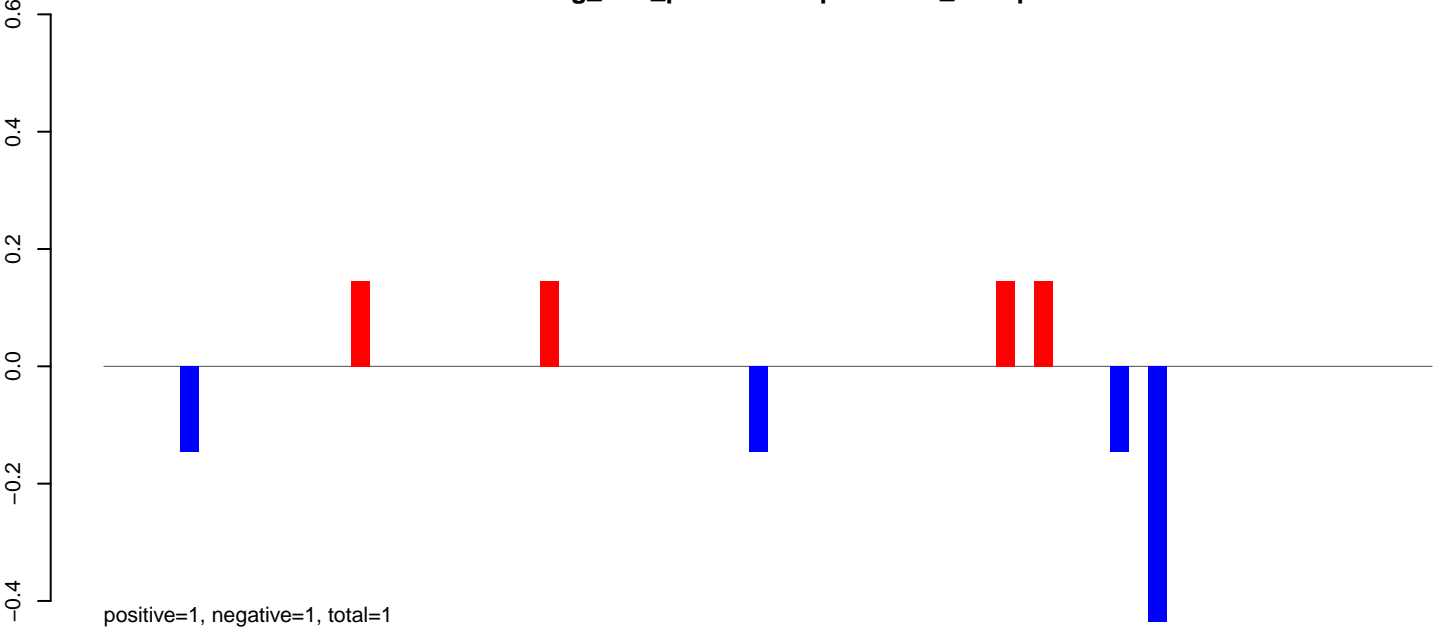

AeAeg_LVP_pMos3DBhspPBac.rep

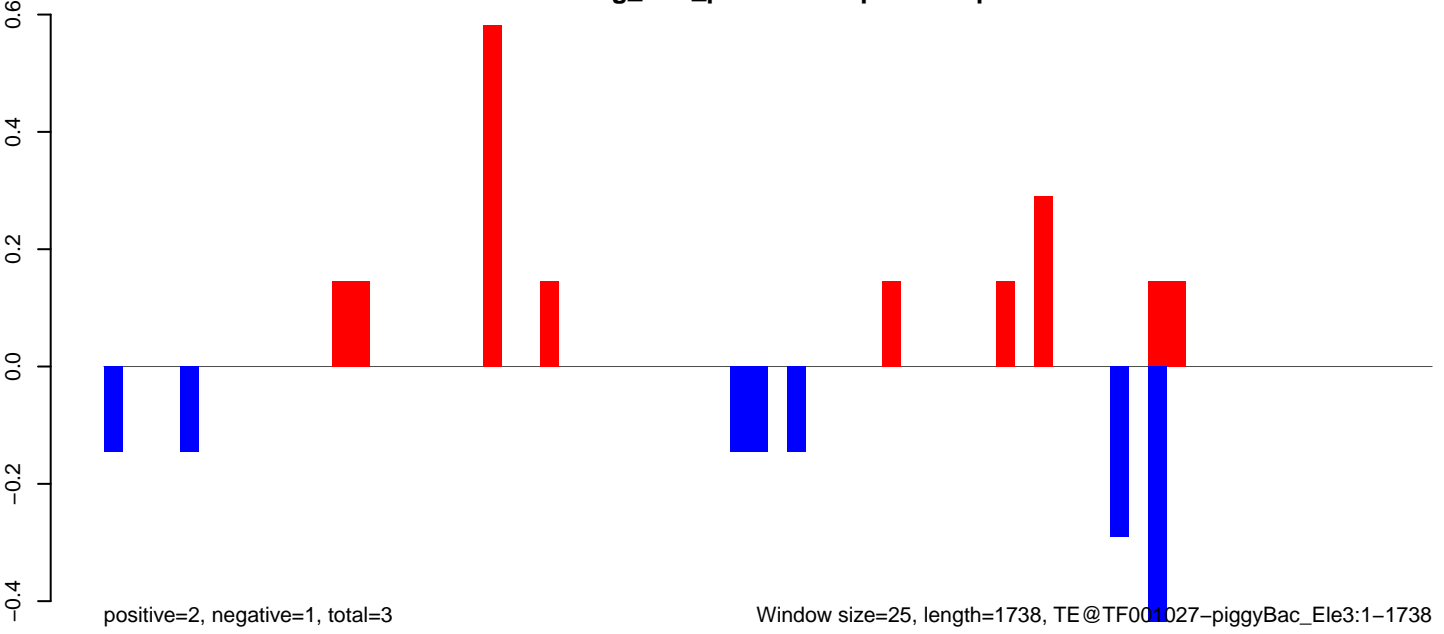

AeAeg_LVP_pMos3DBhspPBac.18_23.rep

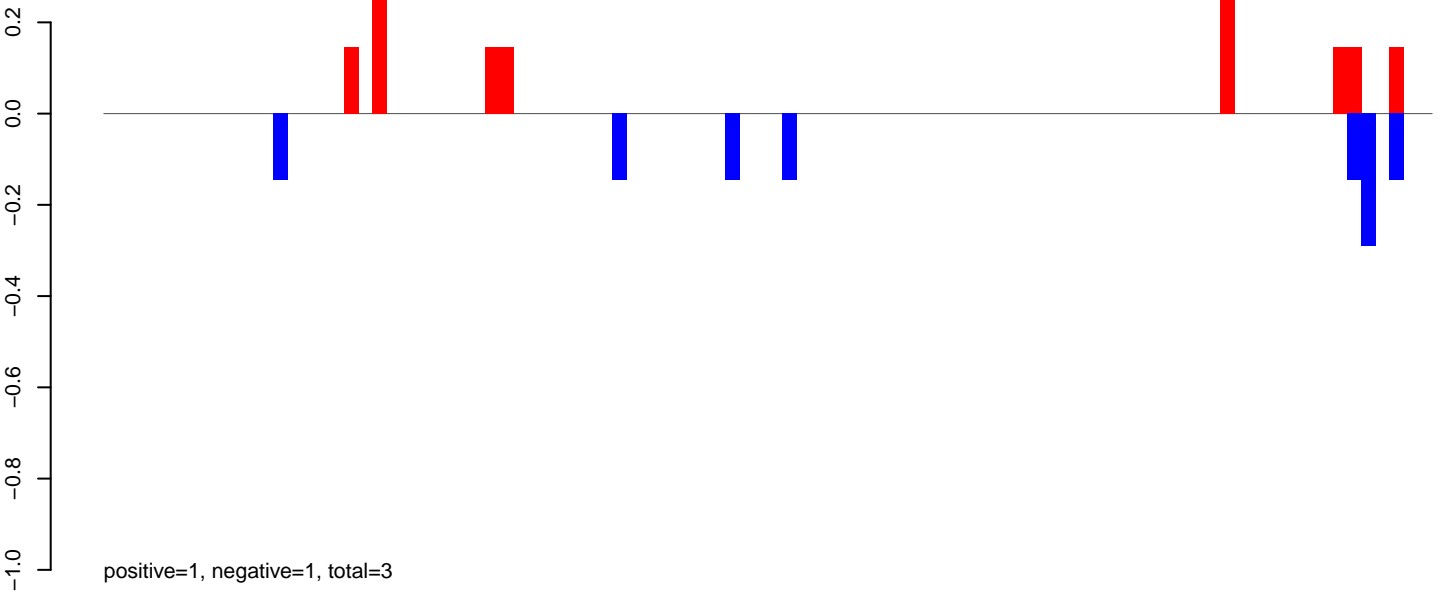

AeAeg_LVP_pMos3DBhspPBac.24_35.rep

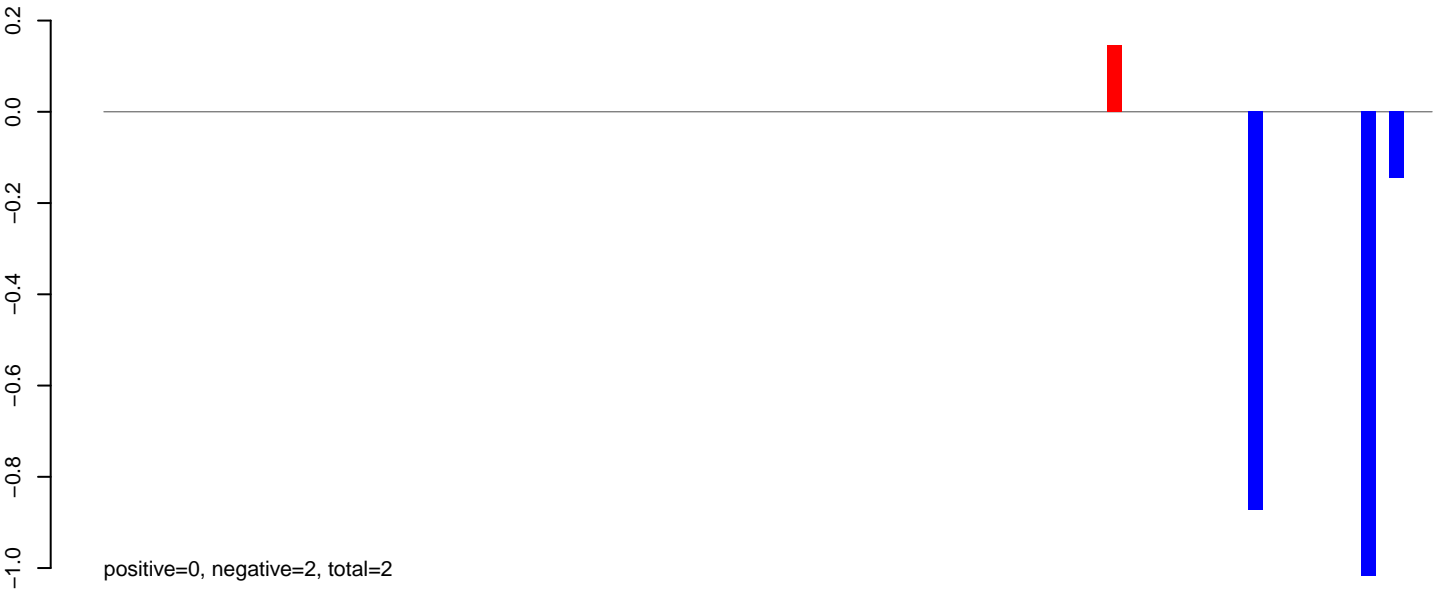

AeAeg_LVP_pMos3DBhspPBac.rep

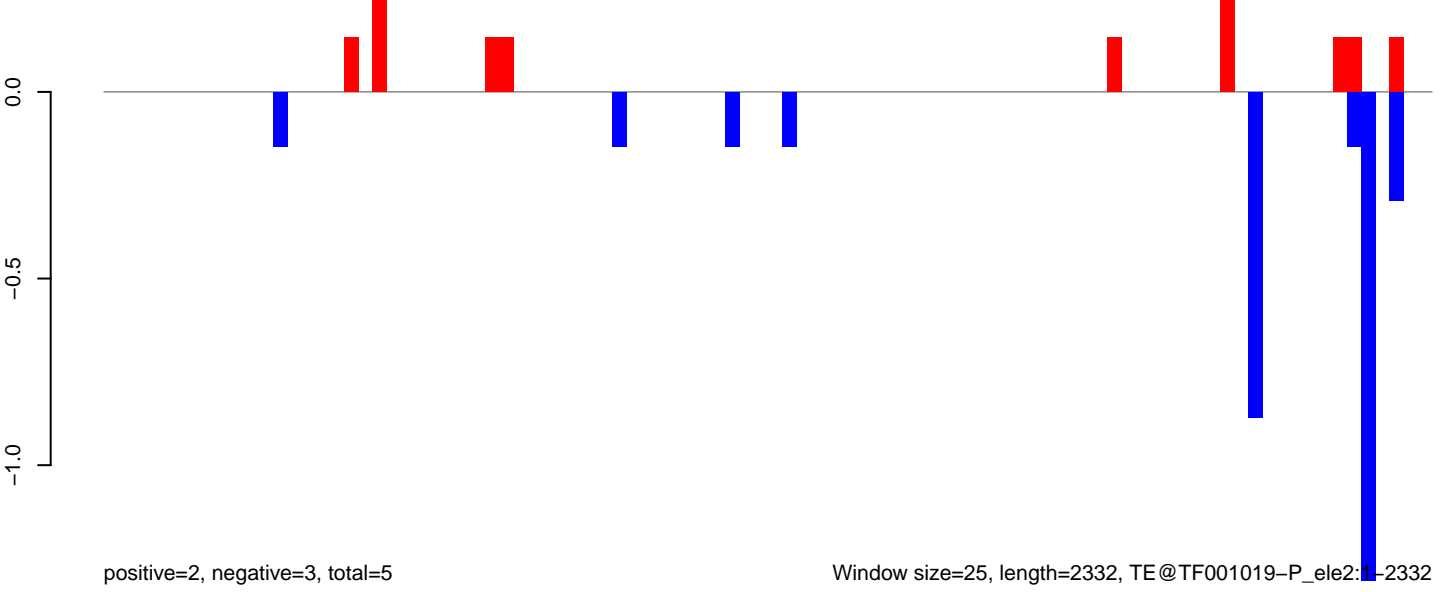

AeAeg_LVP_pMos3DBhspPBac.18_23.rep

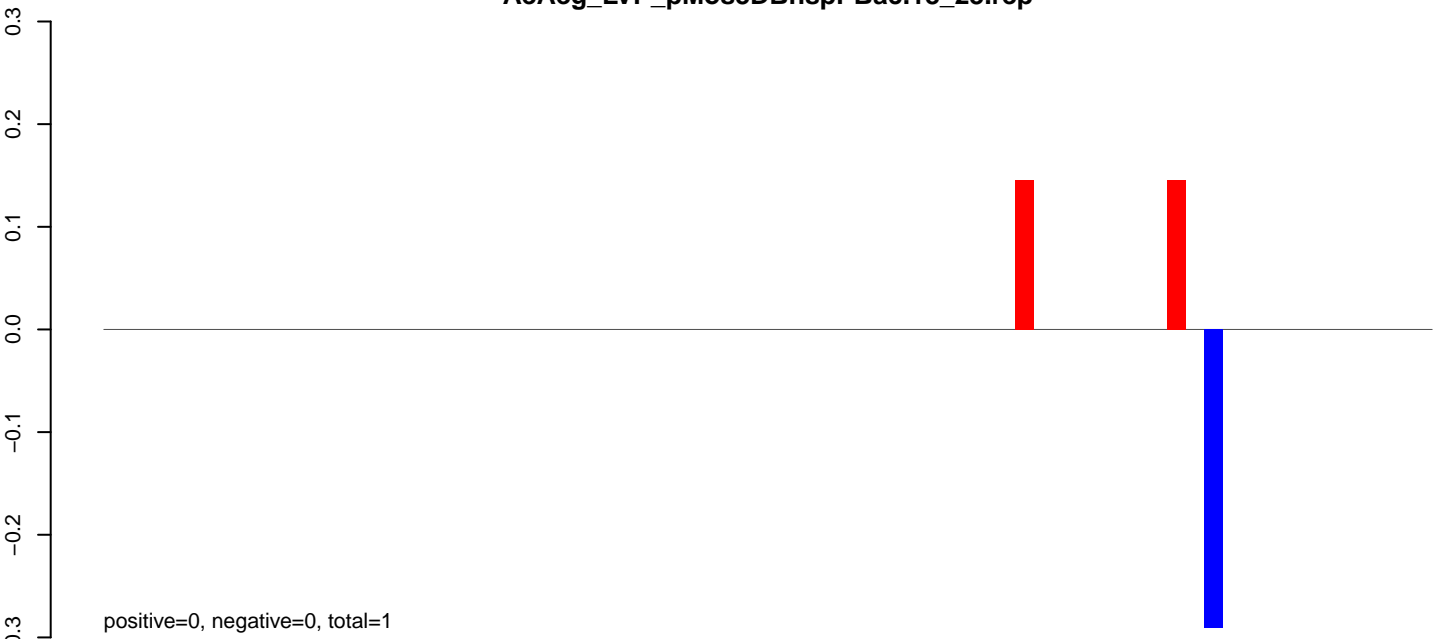

AeAeg_LVP_pMos3DBhspPBac.24_35.rep

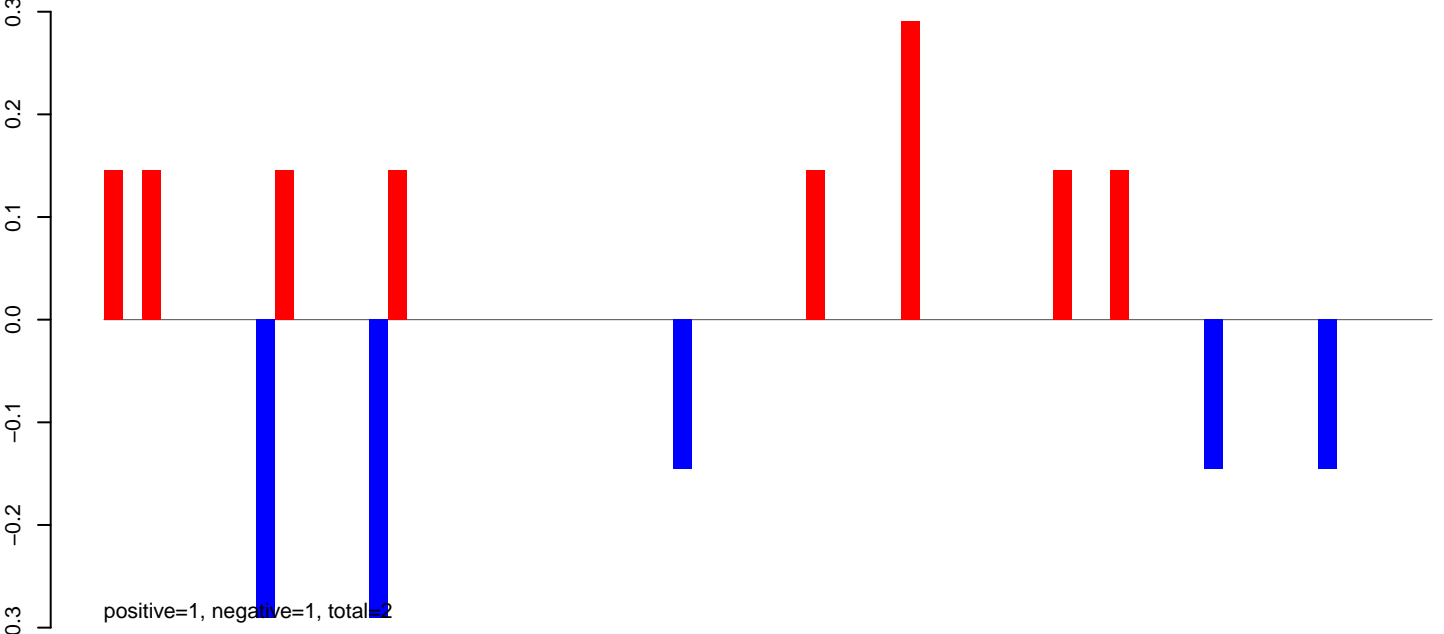

AeAeg_LVP_pMos3DBhspPBac.rep

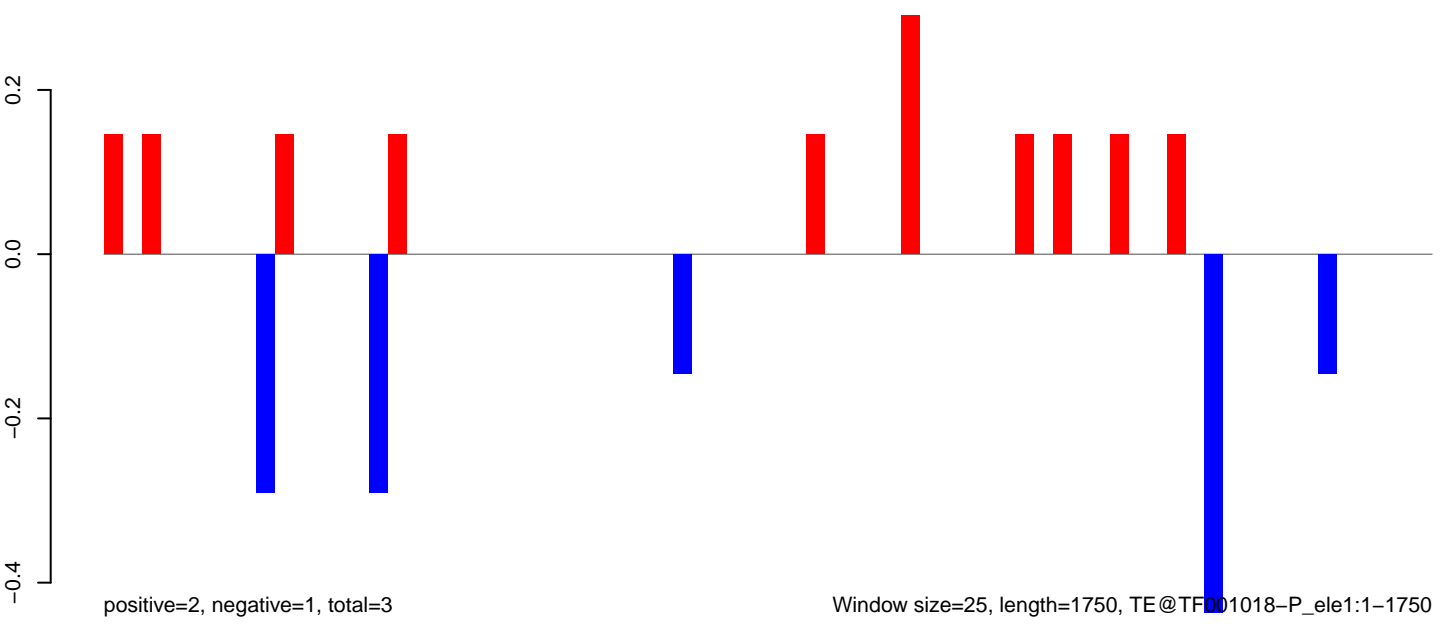

Window size=25, length=1750, TE@TF001018-P_ele1:1-1750

AeAeg_LVP_pMos3DBhspPBac.18_23.rep

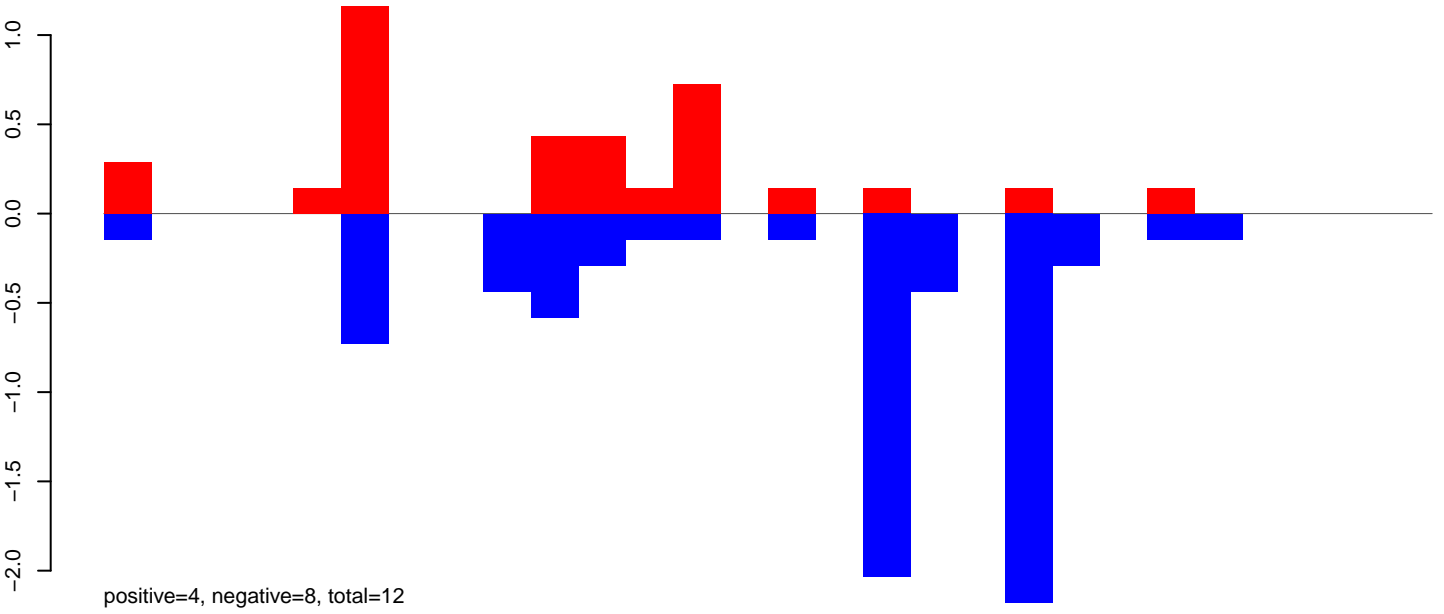

AeAeg_LVP_pMos3DBhspPBac.24_35.rep

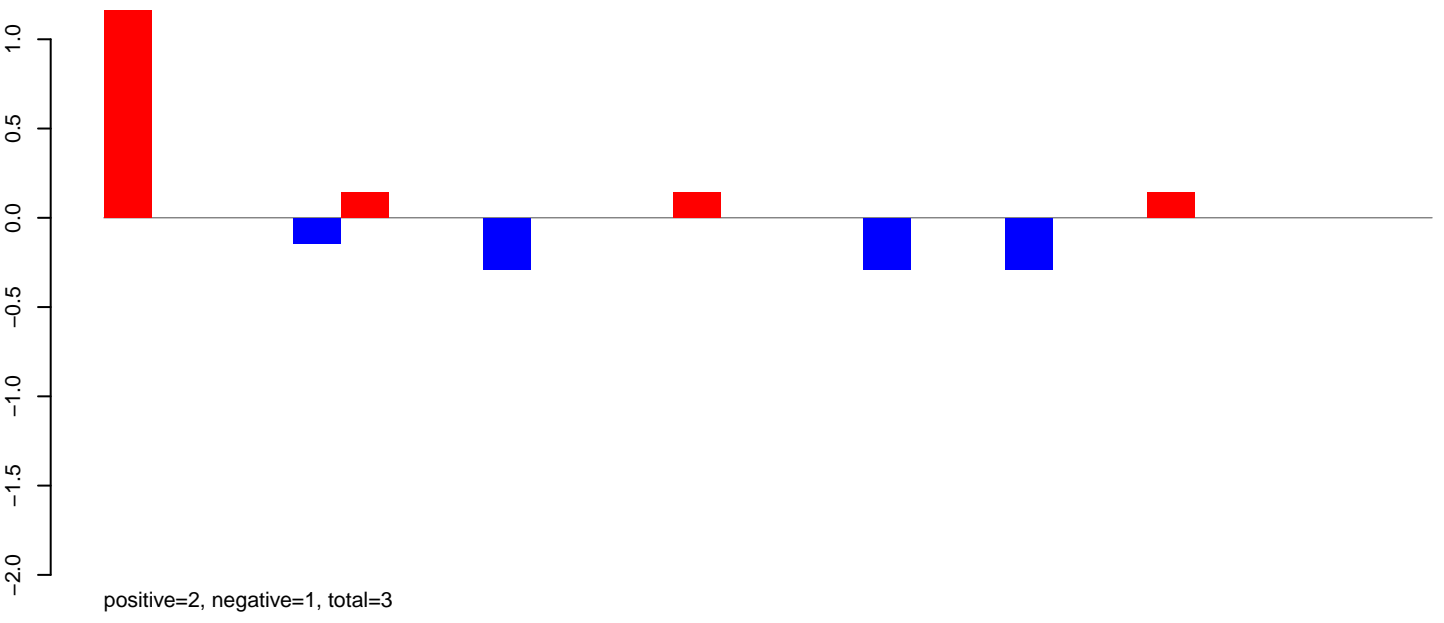

AeAeg_LVP_pMos3DBhspPBac.rep

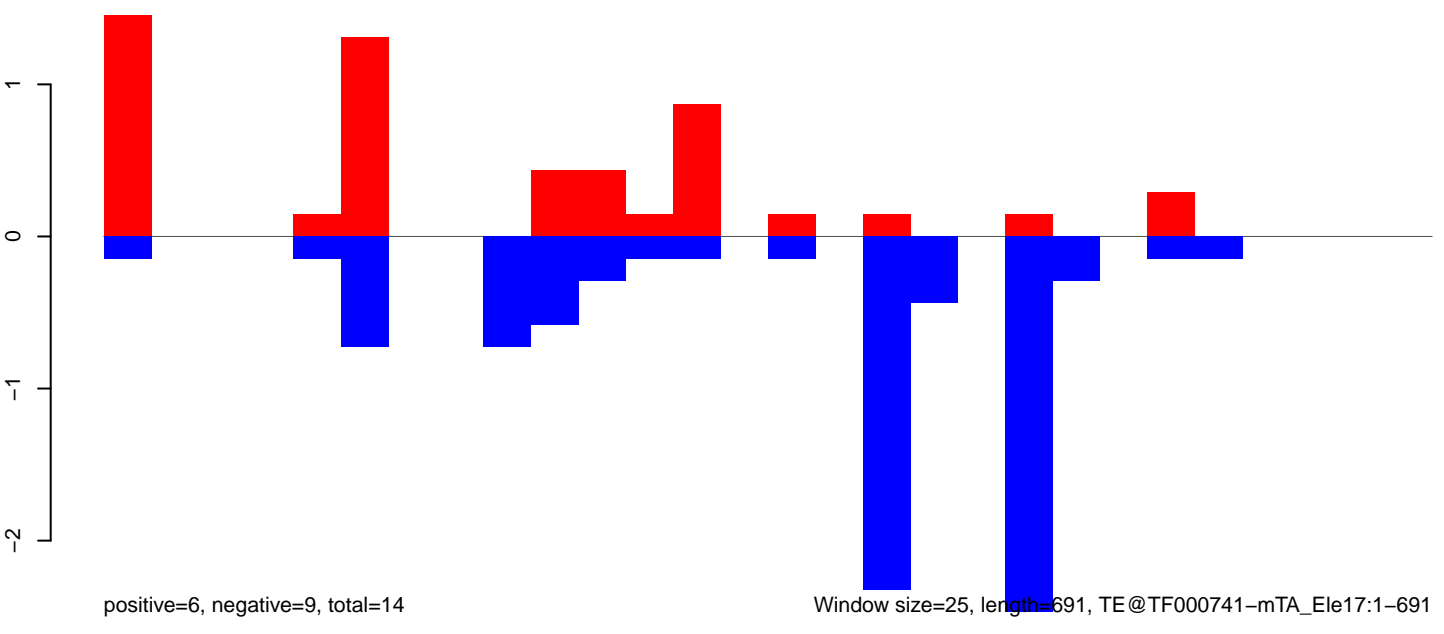

Window size=25, length=691, TE@TF000741-mTA_Ele17:1-691

AeAeg_LVP_pMos3DBhspPBac.18_23.rep



AeAeg_LVP_pMos3DBhspPBac.24_35.rep

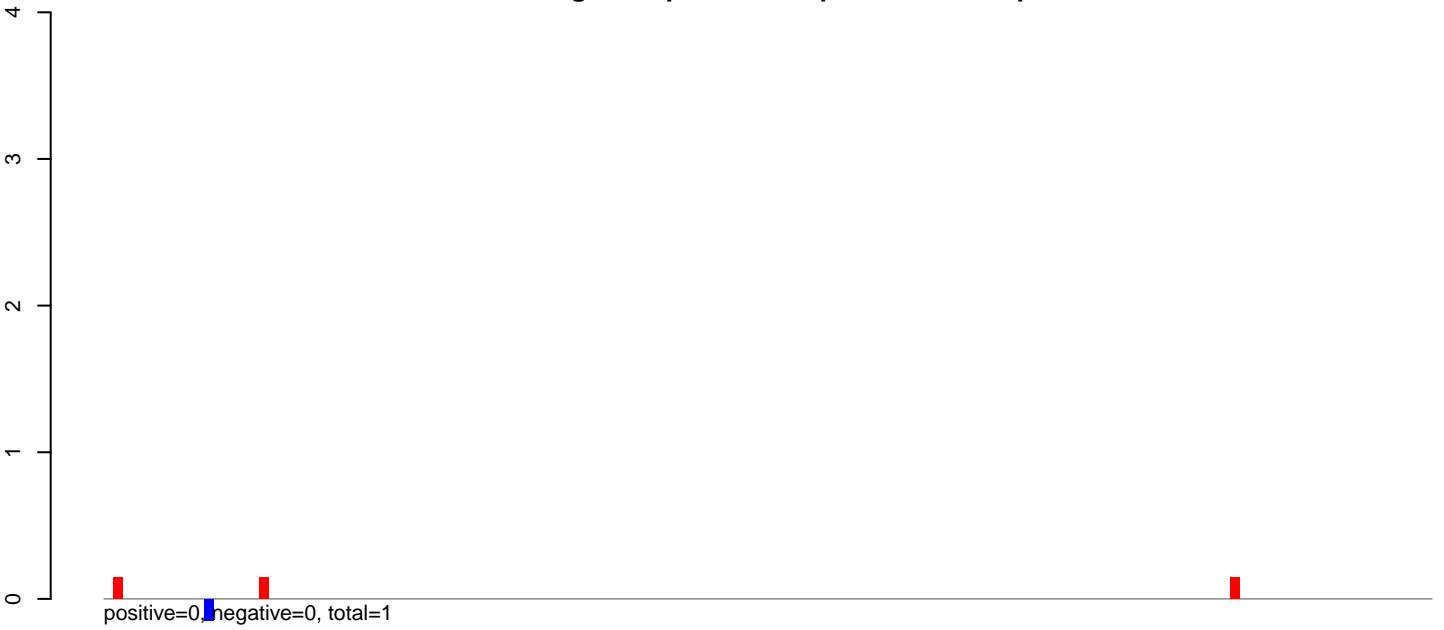

AeAeg_LVP_pMos3DBhspPBac.rep

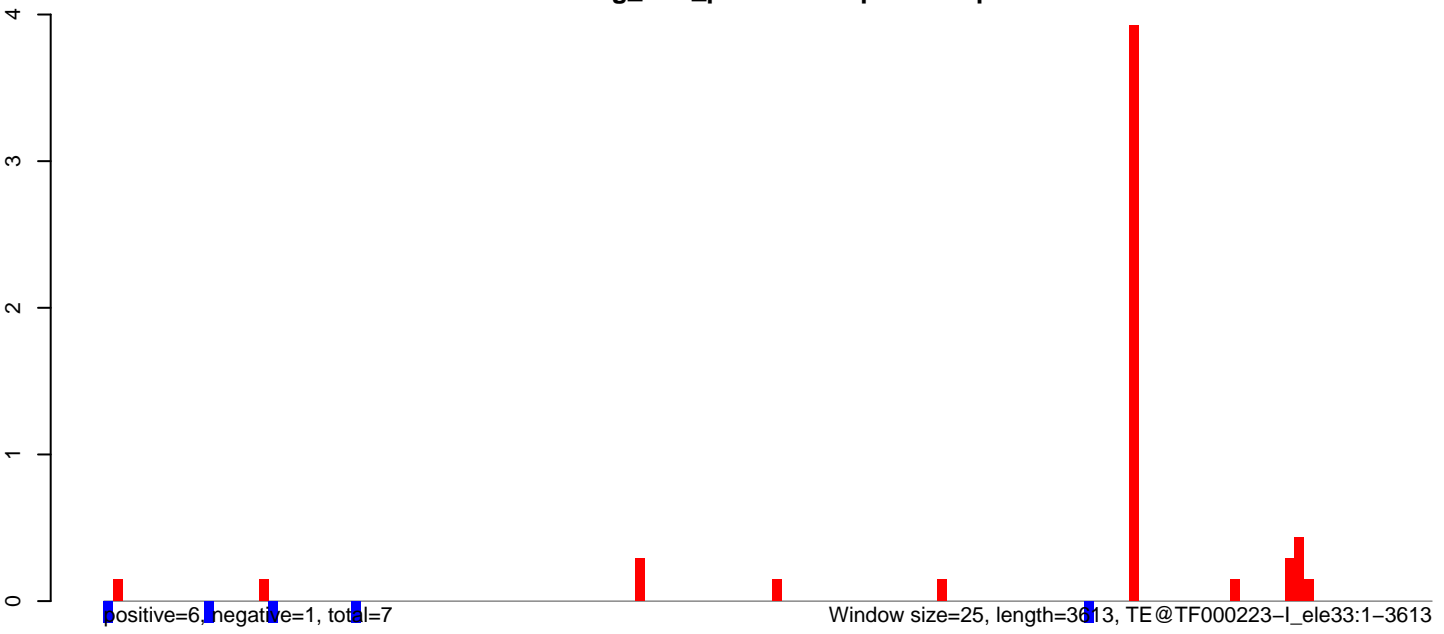

AeAeg_LVP_pMos3DBhspPBac.18_23.rep

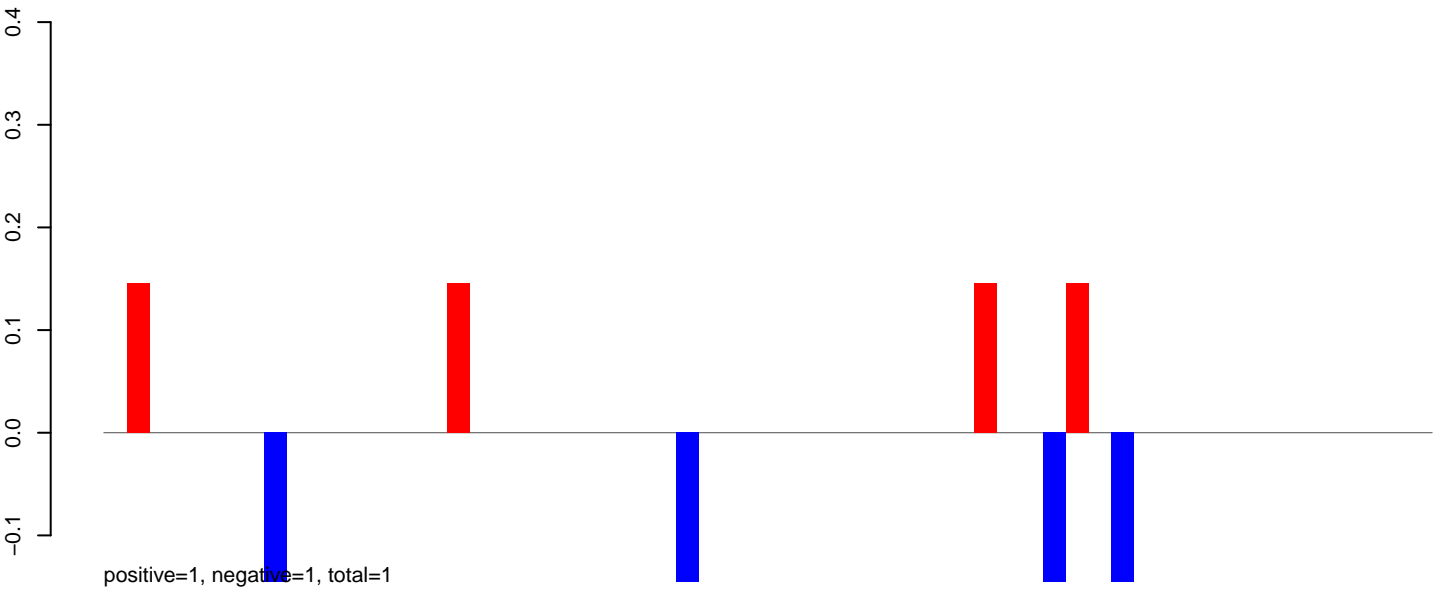

AeAeg_LVP_pMos3DBhspPBac.24_35.rep

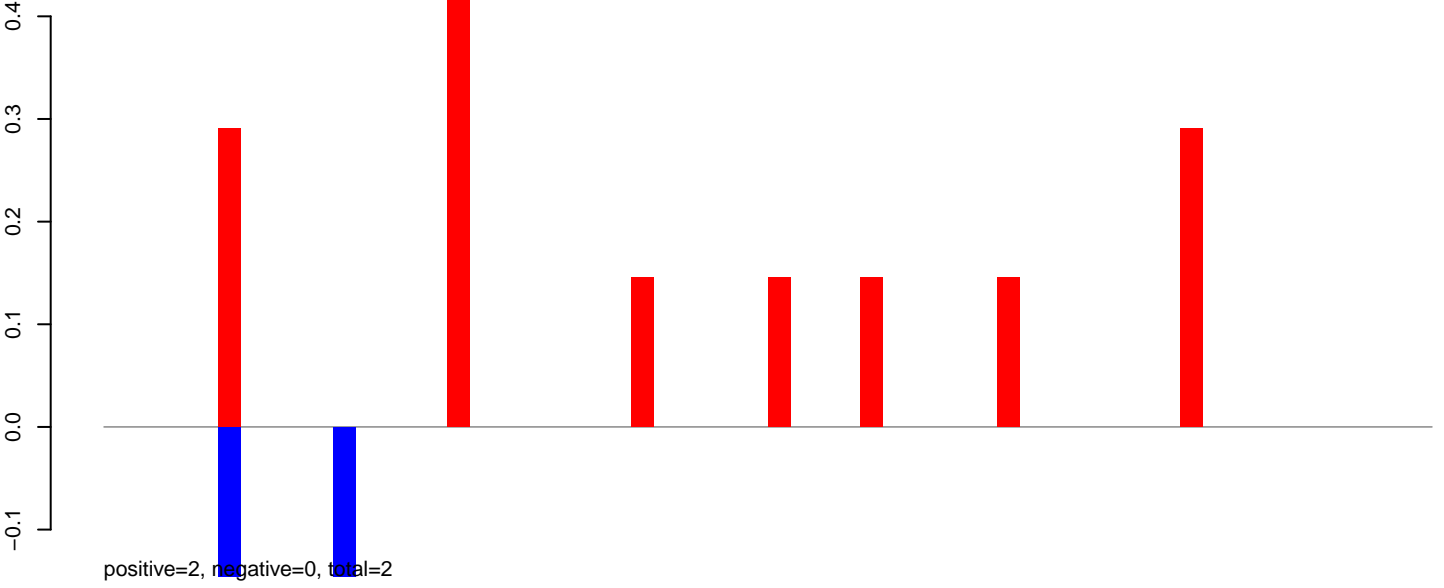

AeAeg_LVP_pMos3DBhspPBac.rep

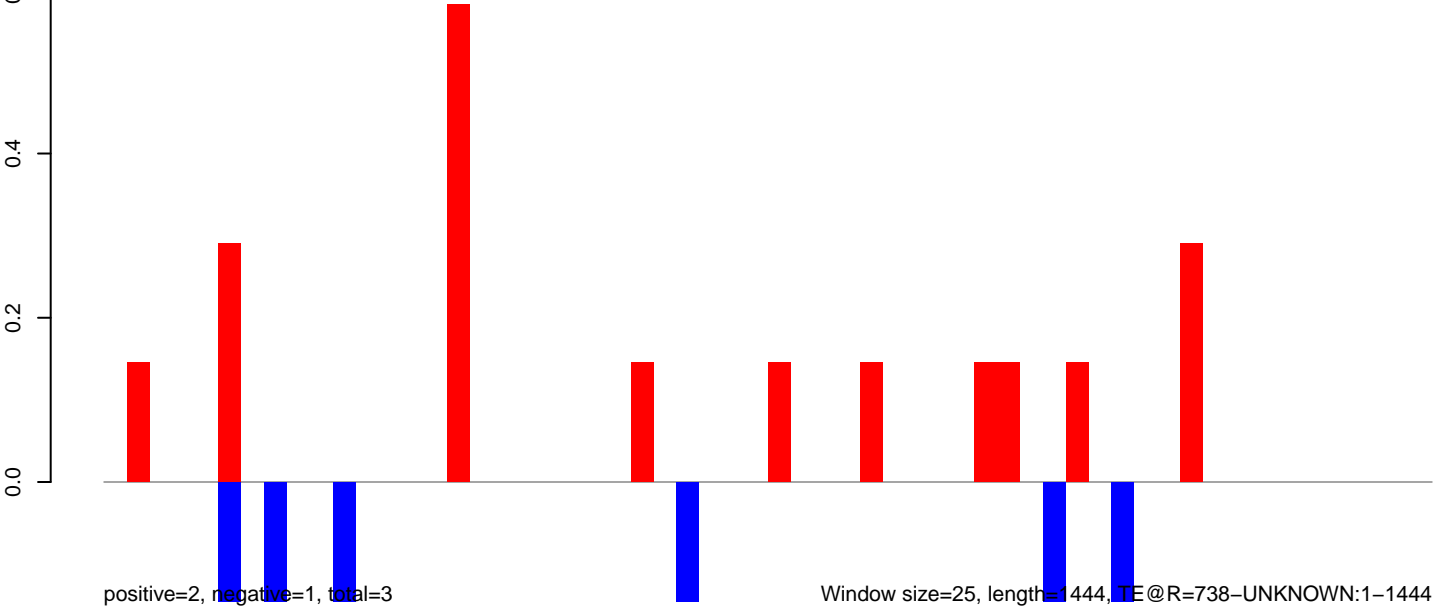

AeAeg_LVP_pMos3DBhspPBac.18_23.rep

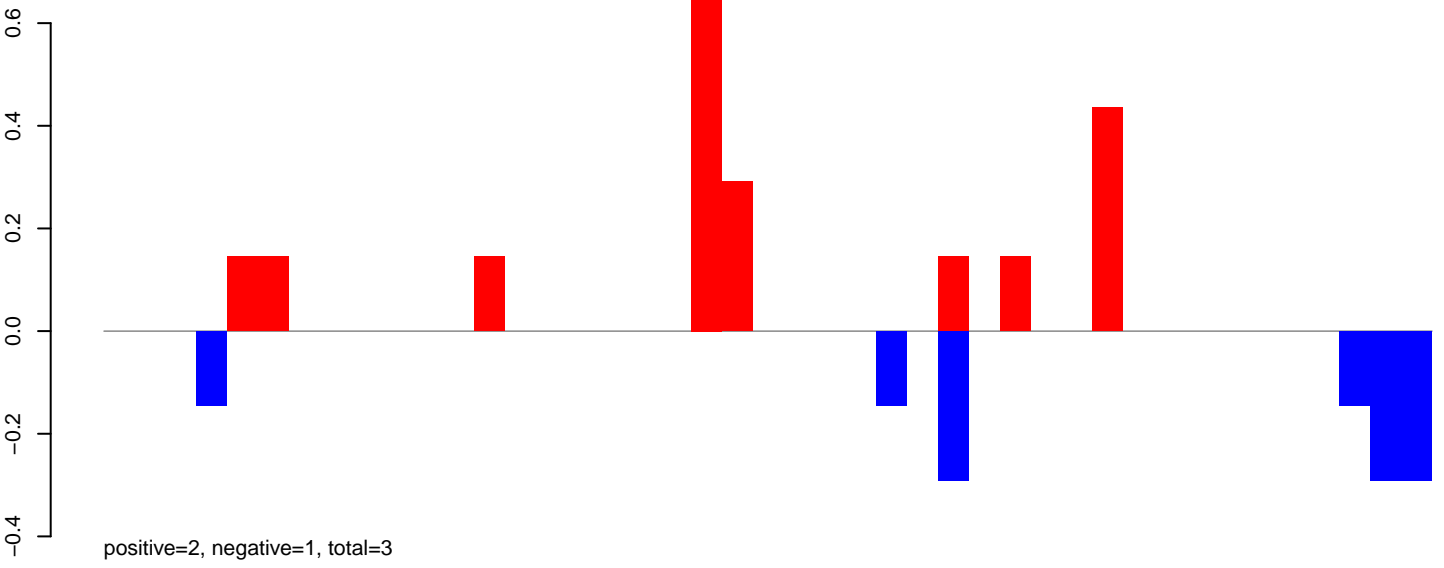

AeAeg_LVP_pMos3DBhspPBac.24_35.rep

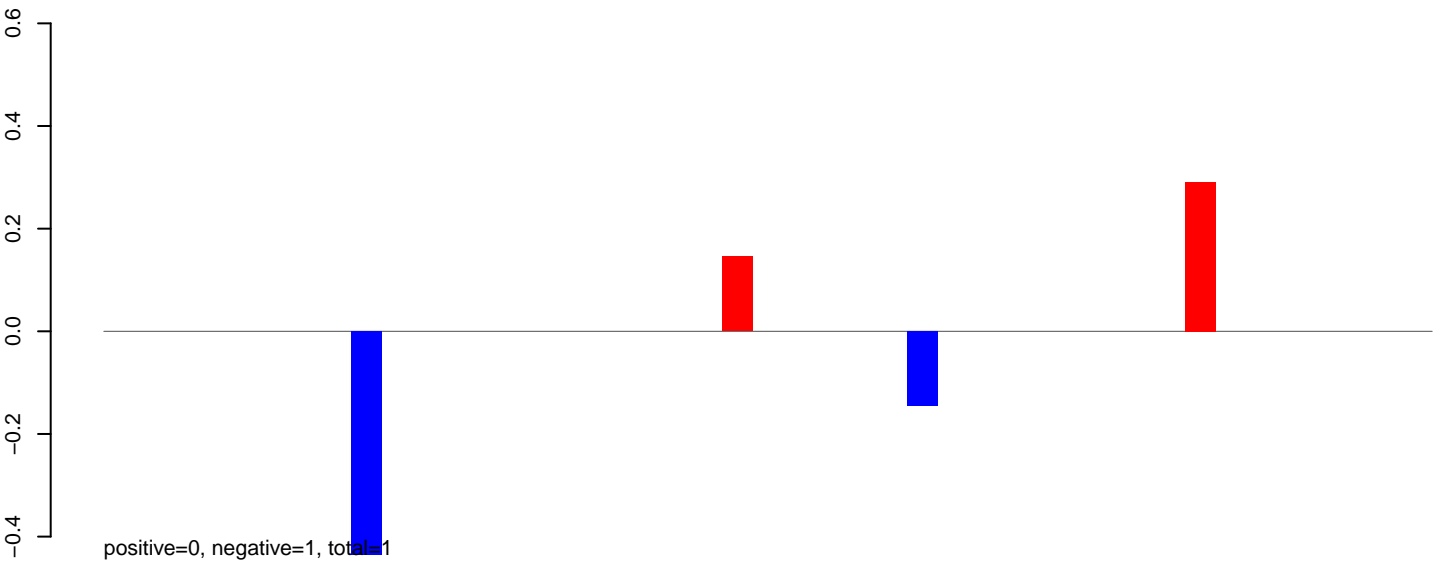

AeAeg_LVP_pMos3DBhspPBac.rep

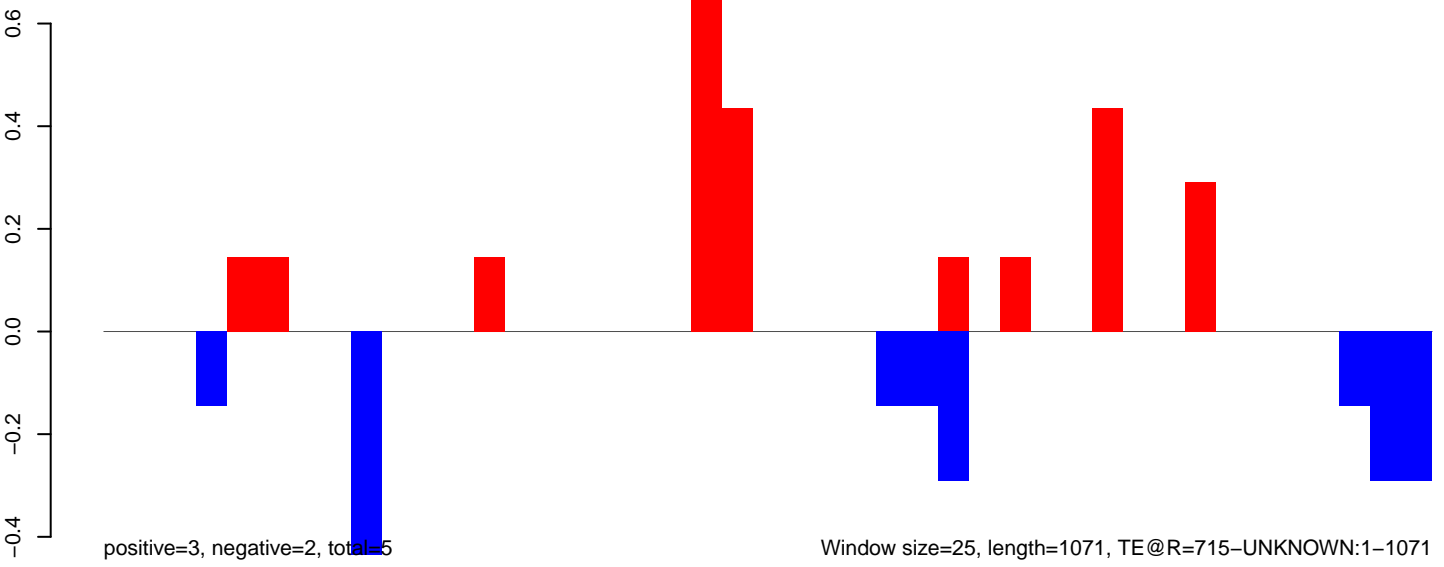

AeAeg_LVP_pMos3DBhspPBac.18_23.rep

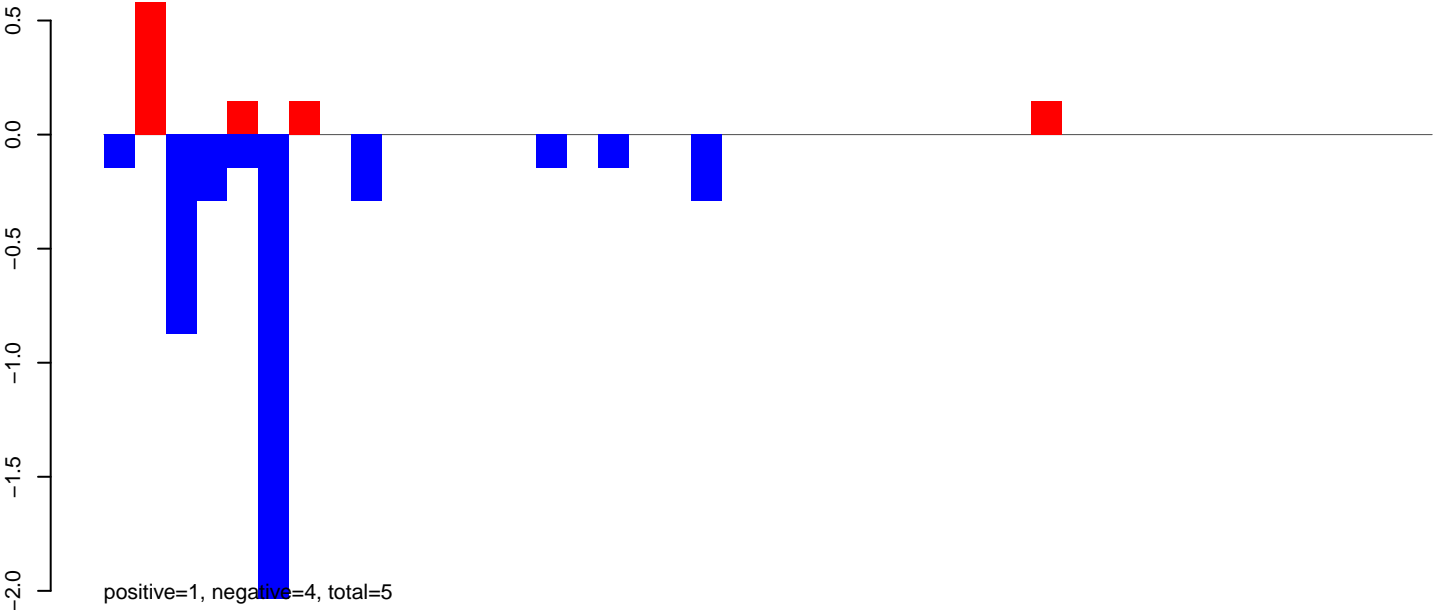

AeAeg_LVP_pMos3DBhspPBac.24_35.rep

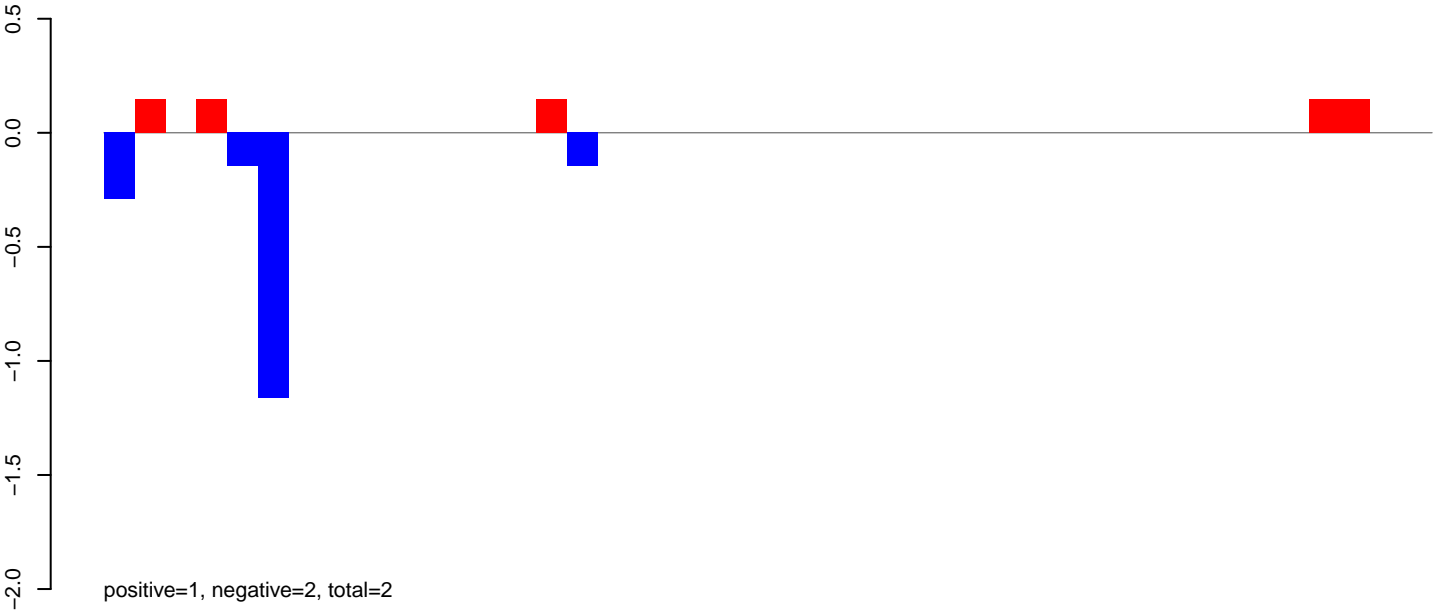

AeAeg_LVP_pMos3DBhspPBac.rep

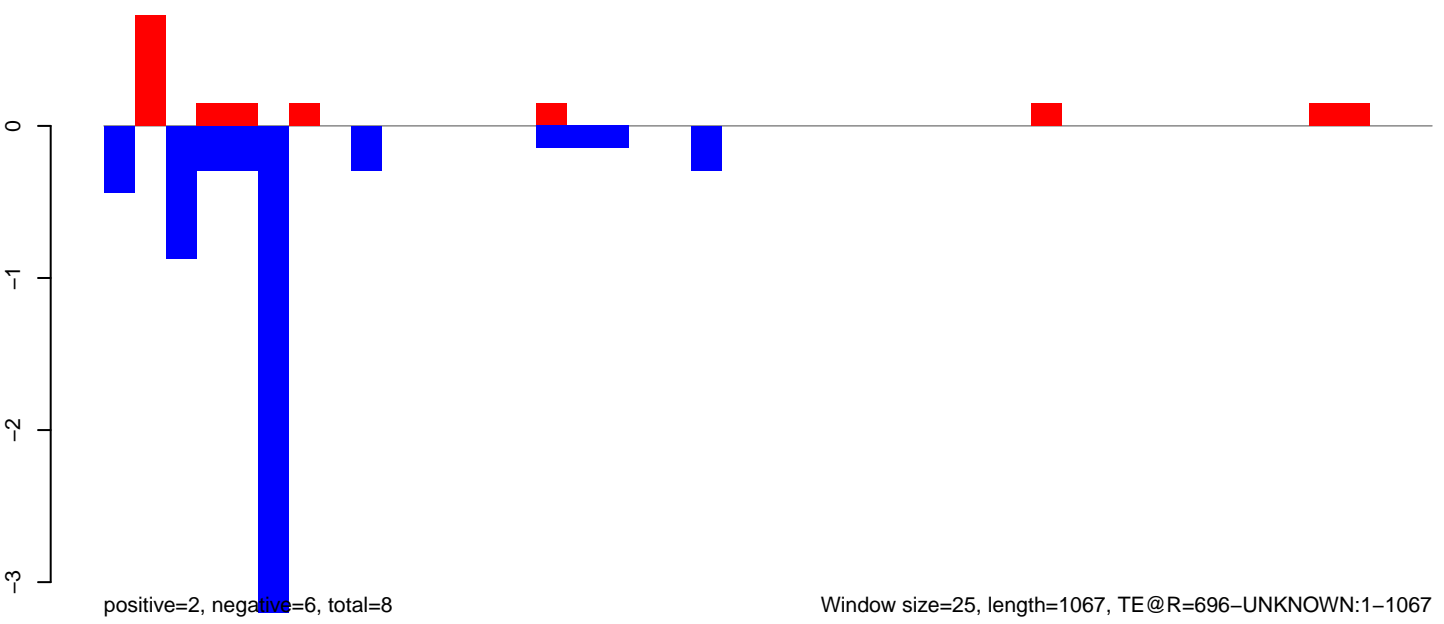

AeAeg_LVP_pMos3DBhspPBac.18_23.rep

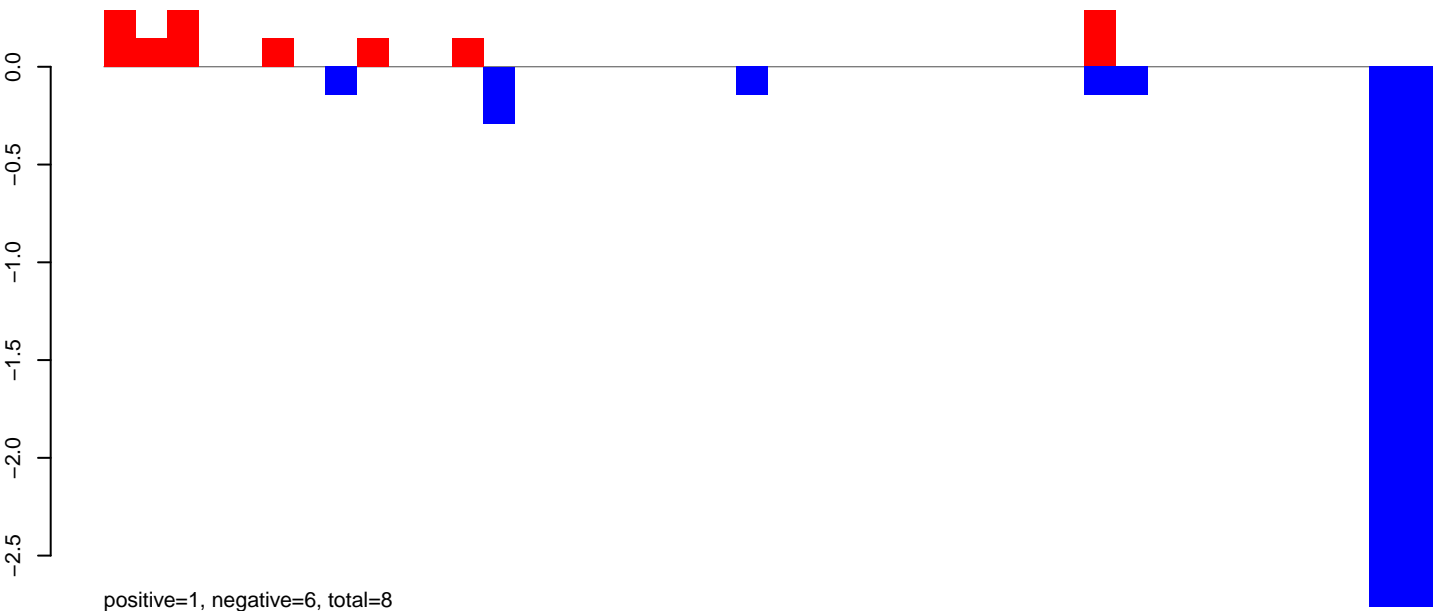

AeAeg_LVP_pMos3DBhspPBac.24_35.rep

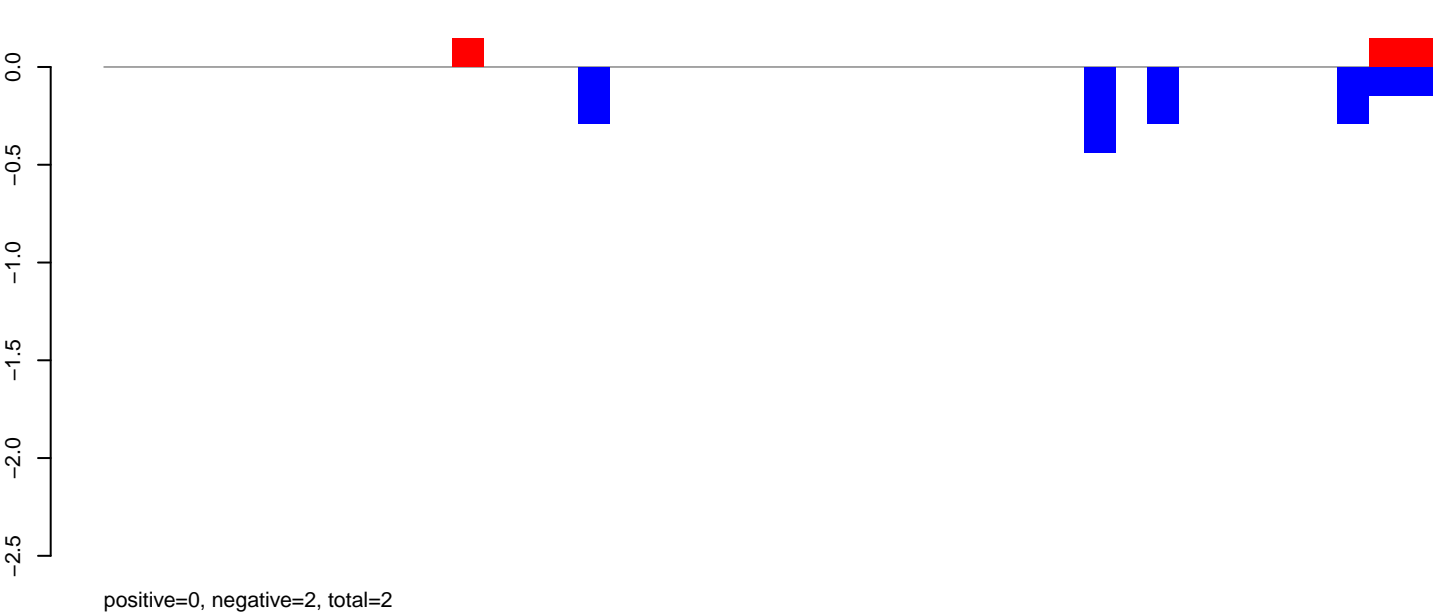

AeAeg_LVP_pMos3DBhspPBac.rep

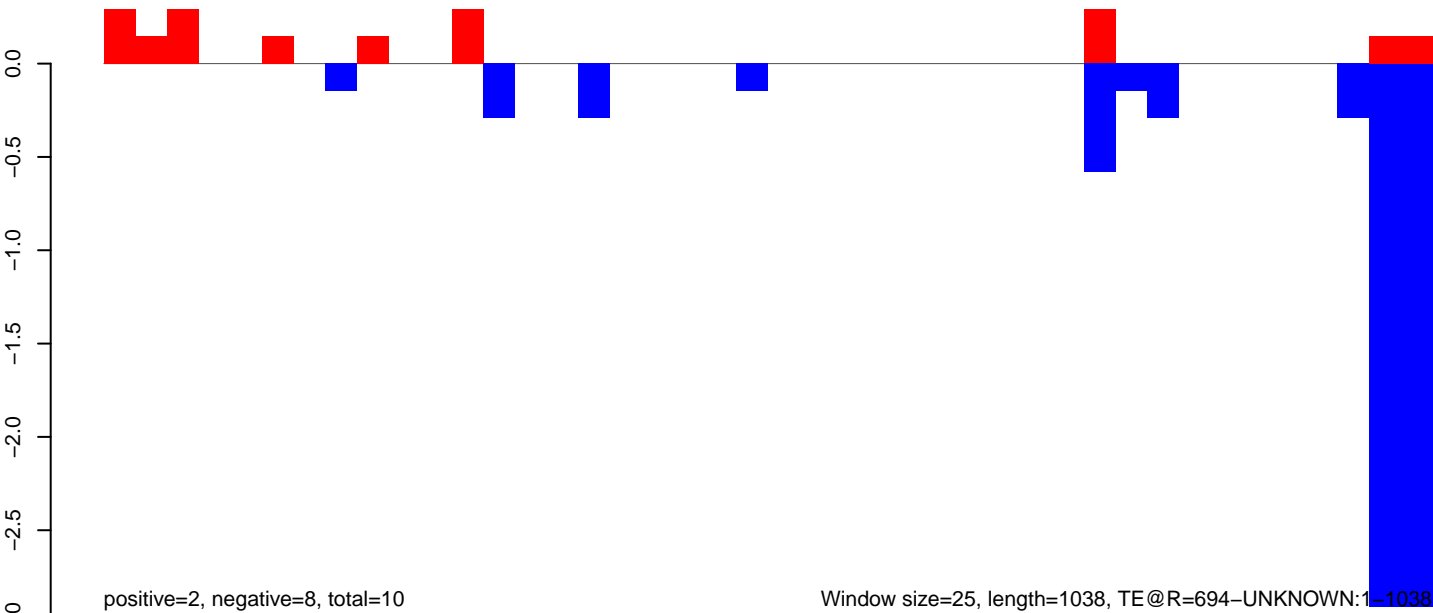

Window size=25, length=1038, TE@R=694-UNKNOWN:1-1038

AeAeg_LVP_pMos3DBhspPBac.18_23.rep

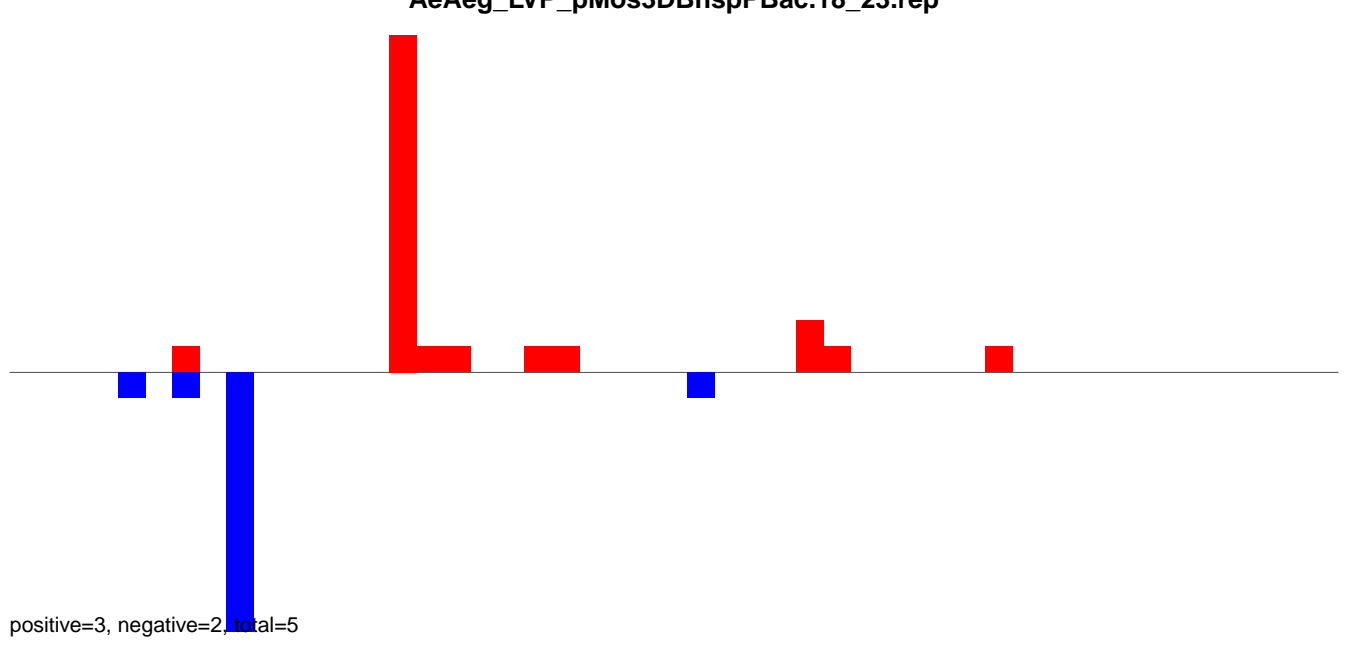

AeAeg_LVP_pMos3DBhspPBac.24_35.rep

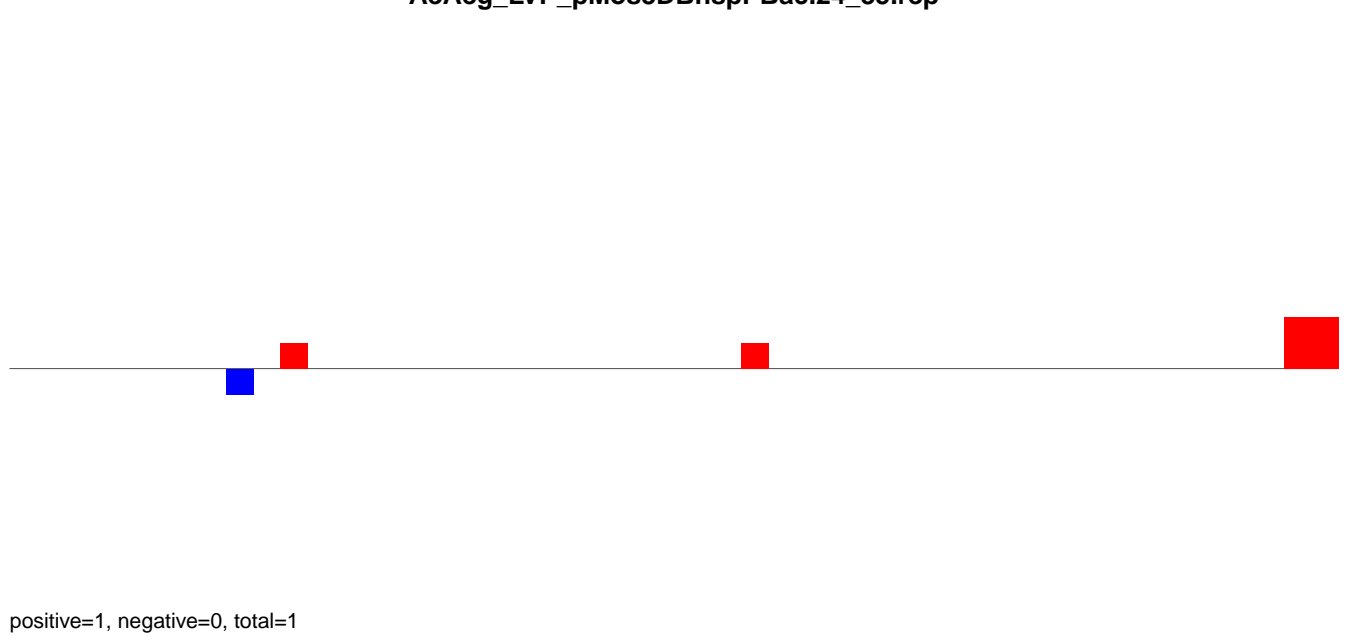

AeAeg_LVP_pMos3DBhspPBac.rep

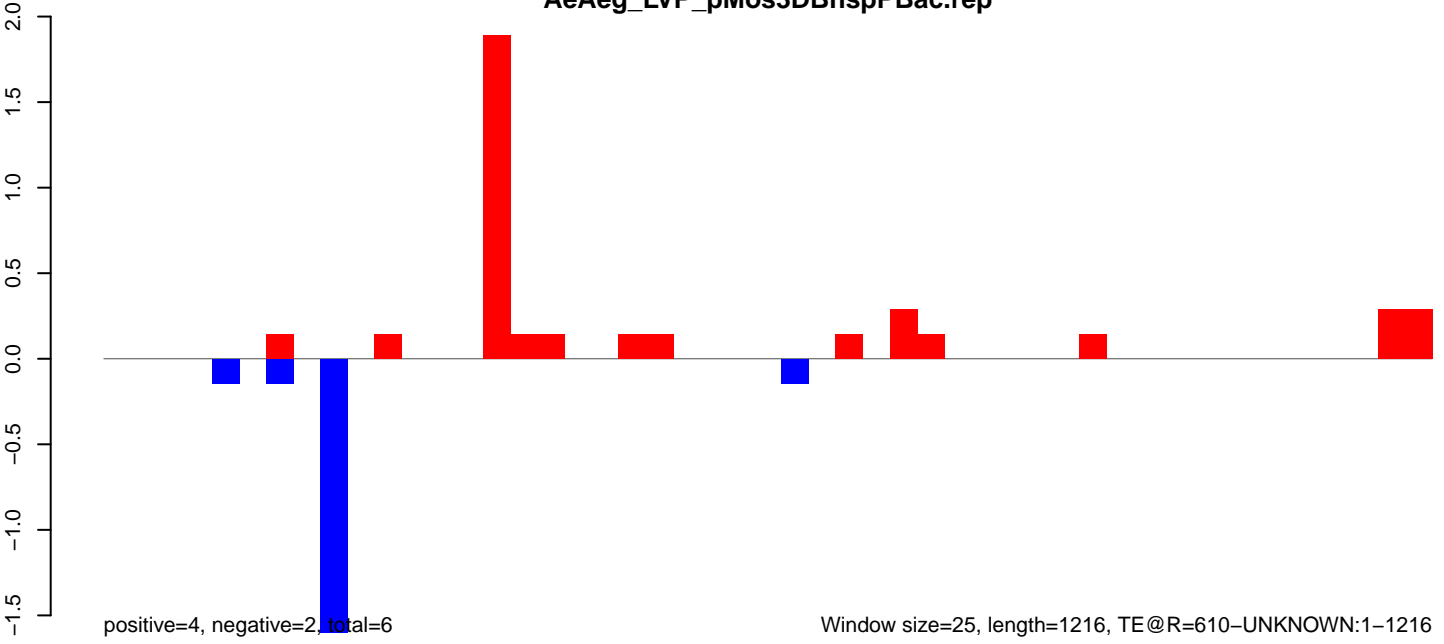

AeAeg_LVP_pMos3DBhspPBac.18_23.rep

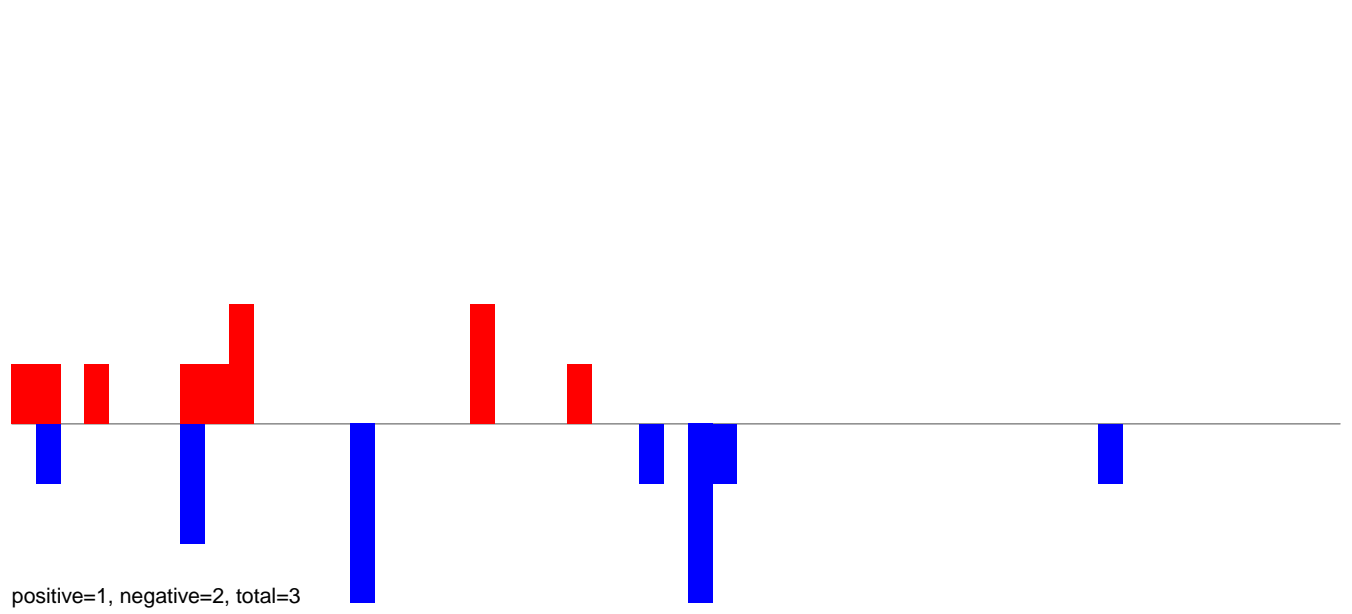

AeAeg_LVP_pMos3DBhspPBac.24_35.rep

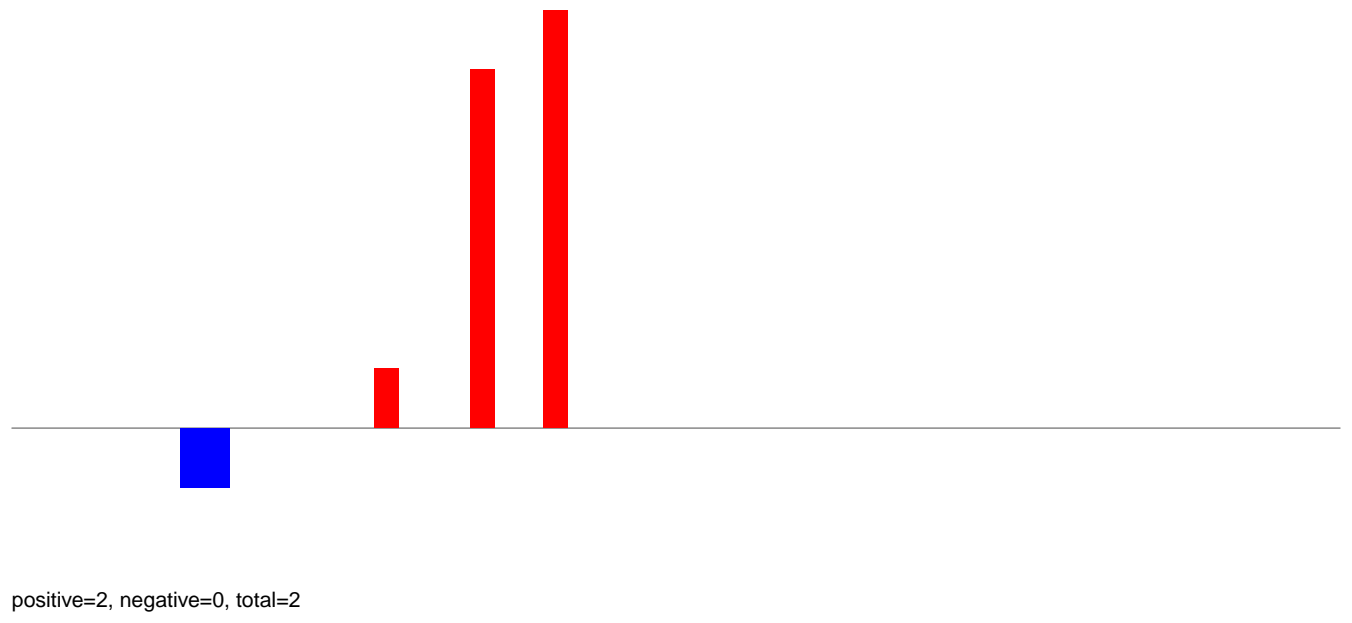

AeAeg_LVP_pMos3DBhspPBac.rep

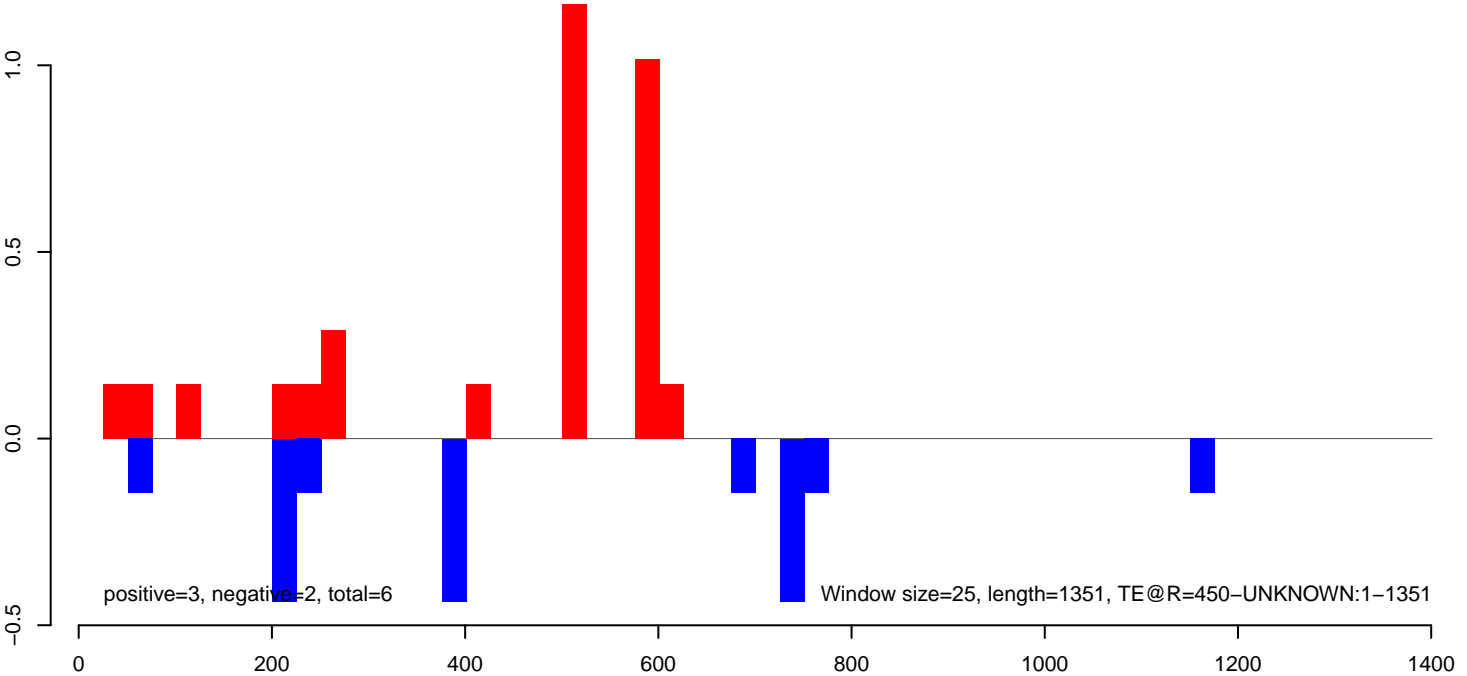

AeAeg_LVP_pMos3DBhspPBac.18_23.rep

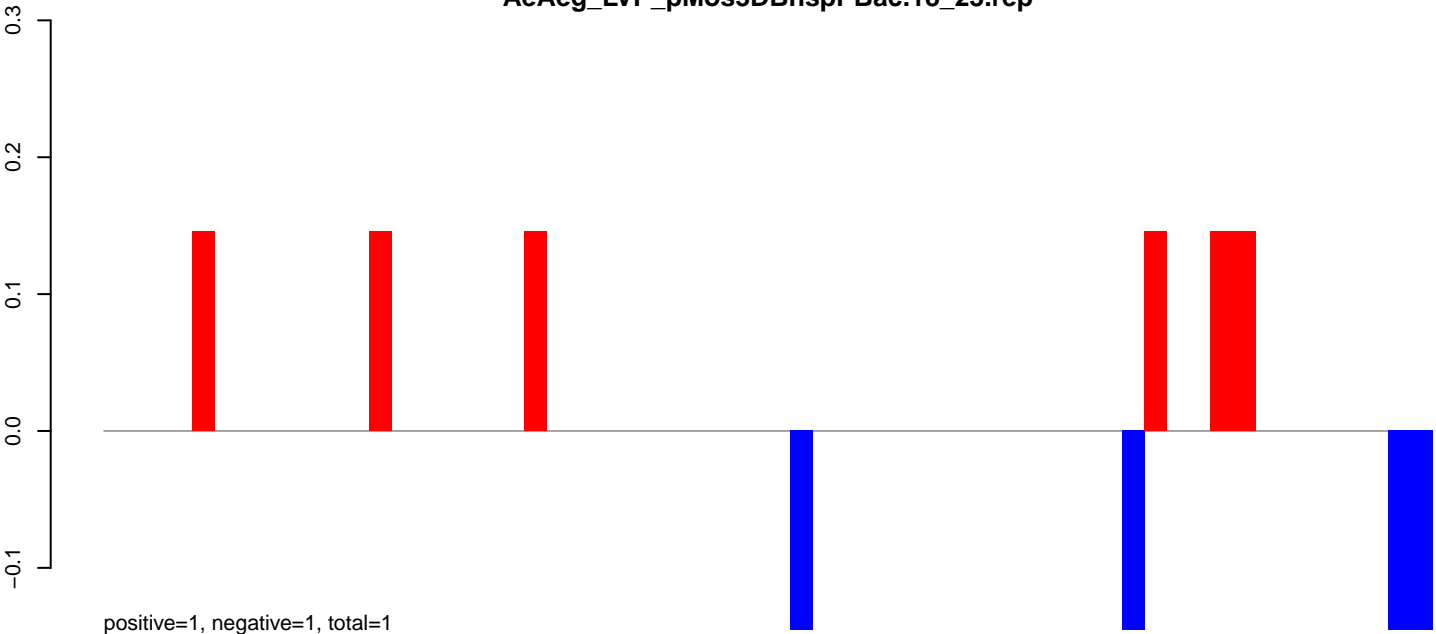

AeAeg_LVP_pMos3DBhspPBac.24_35.rep

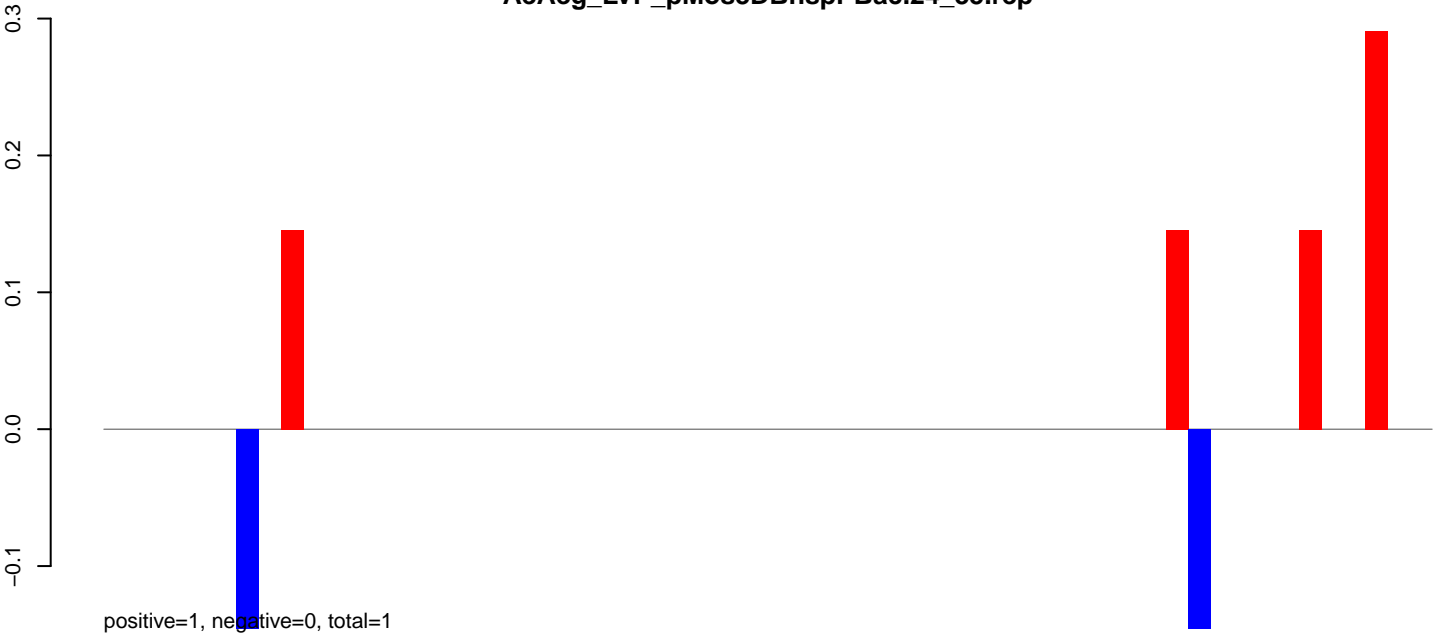

AeAeg_LVP_pMos3DBhspPBac.rep

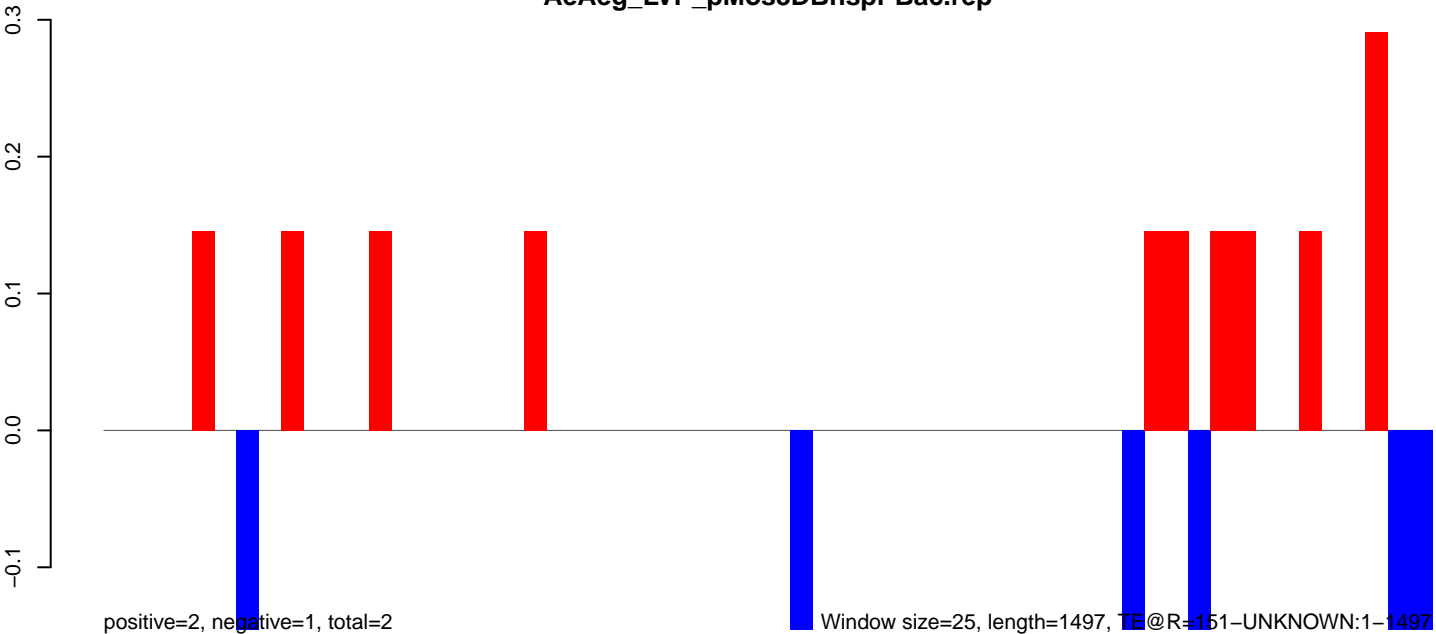

Window size=25, length=1497, TE @ R=151-UNKNOWN:1-1497

AeAeg_LVP_pMos3DBhspPBac.18_23.rep

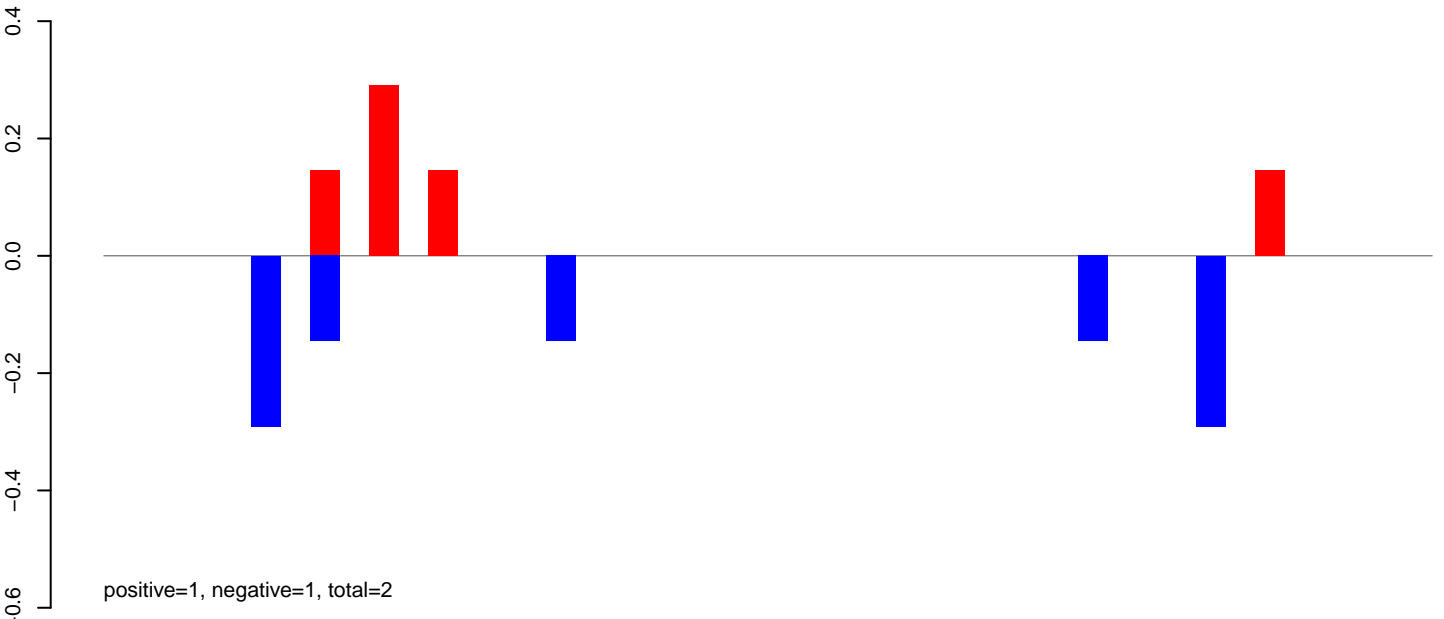

AeAeg_LVP_pMos3DBhspPBac.24_35.rep

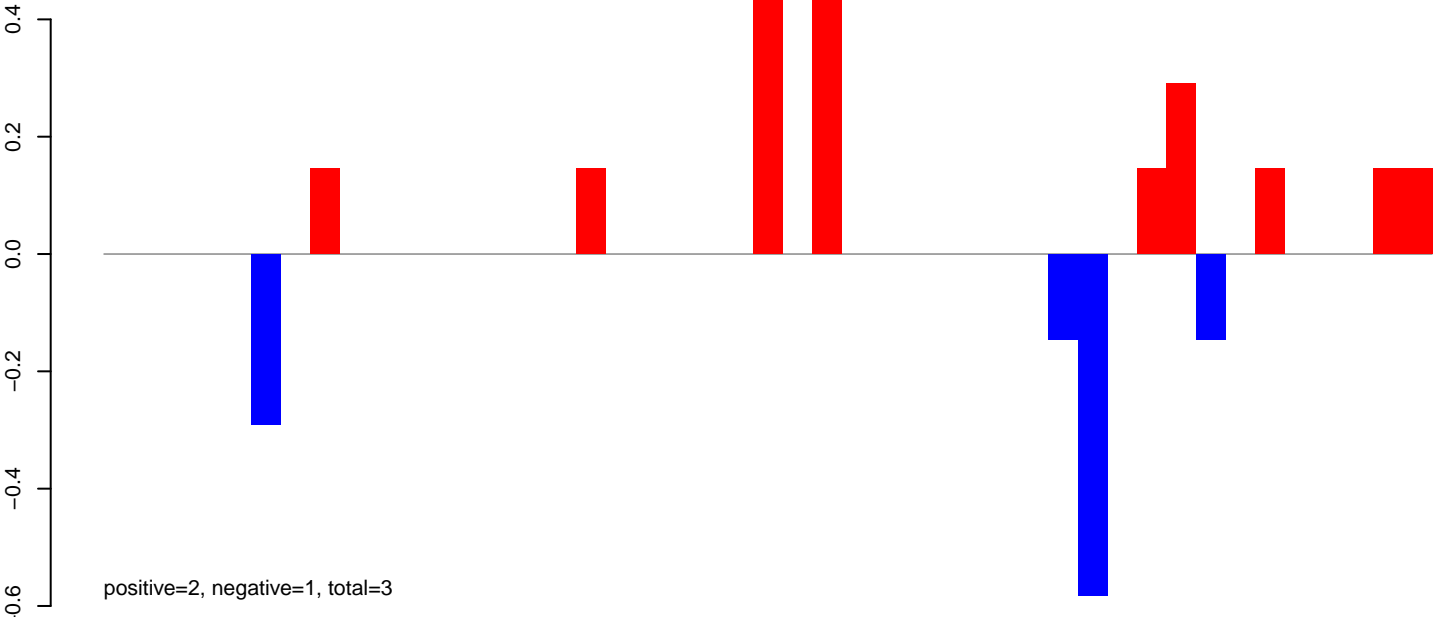

AeAeg_LVP_pMos3DBhspPBac.rep

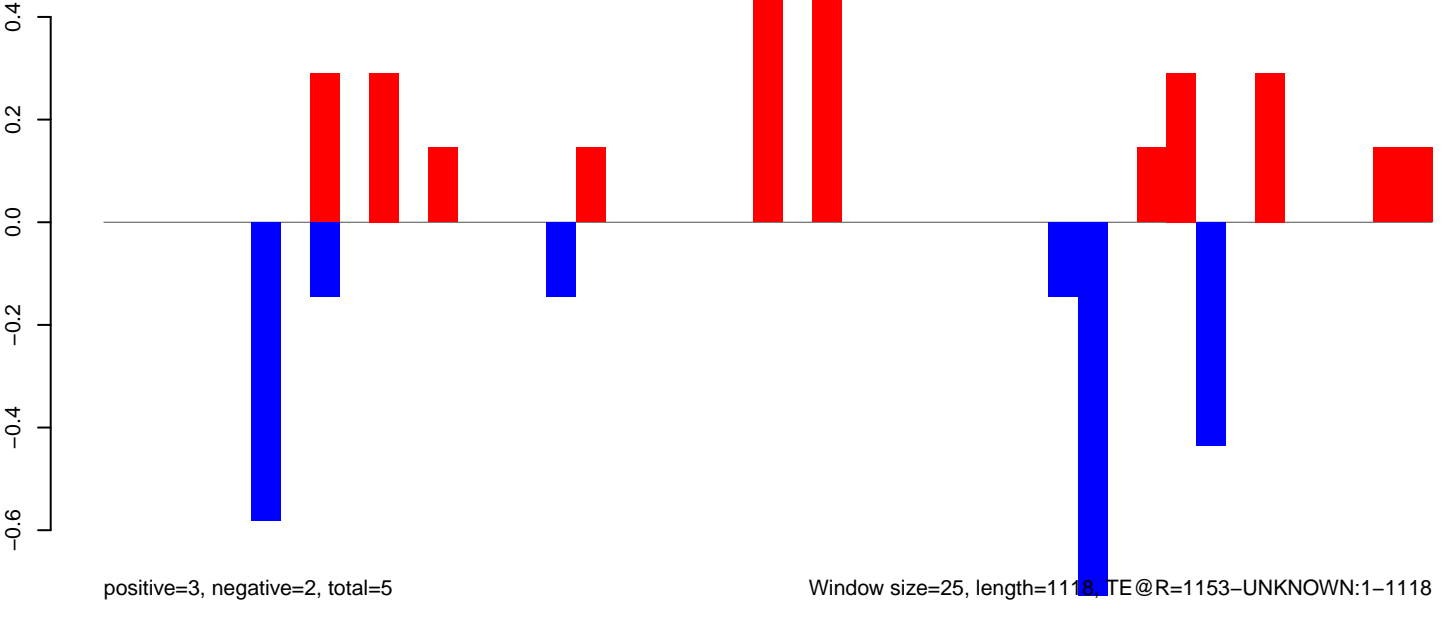

Window size=25, length=1118, TE @R=1153-UNKNOWN:1-1118

AeAeg_LVP_pMos3DBhspPBac.18_23.rep

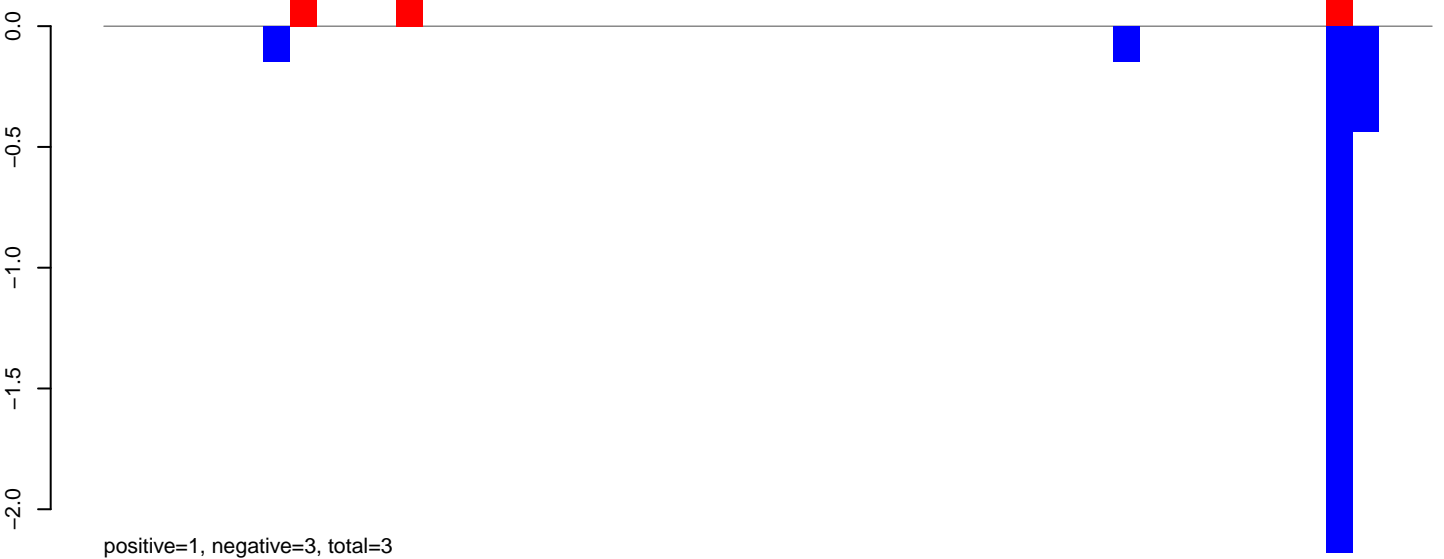

AeAeg_LVP_pMos3DBhspPBac.24_35.rep

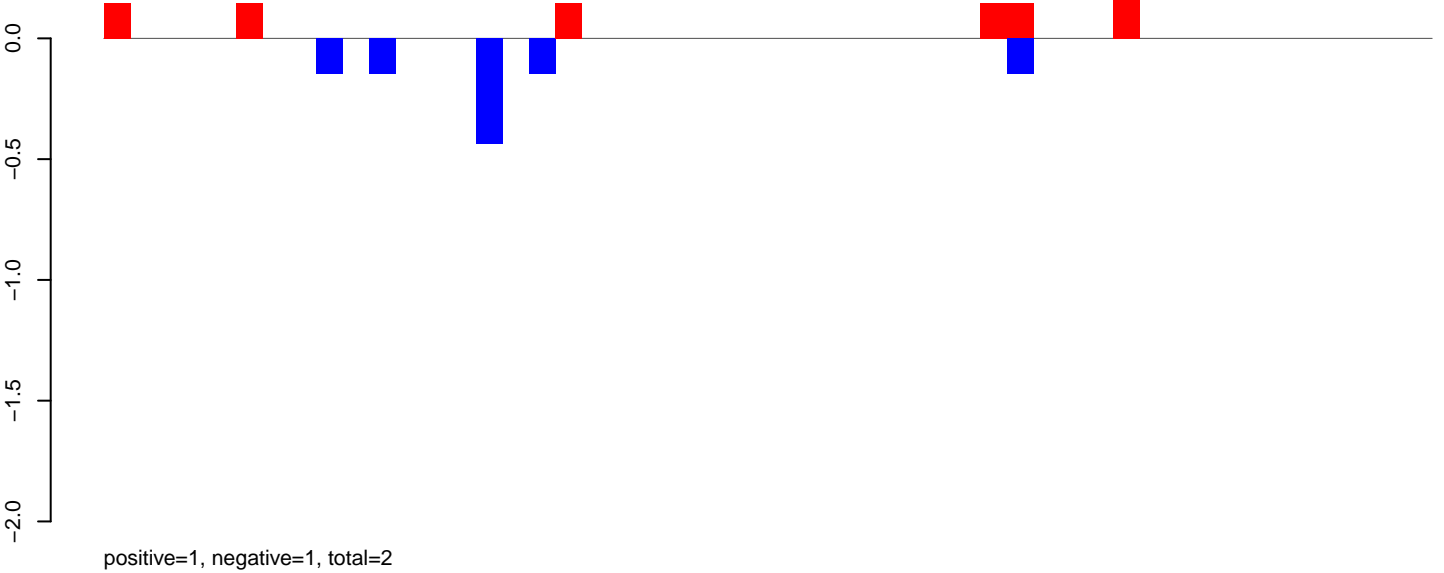

AeAeg_LVP_pMos3DBhspPBac.rep

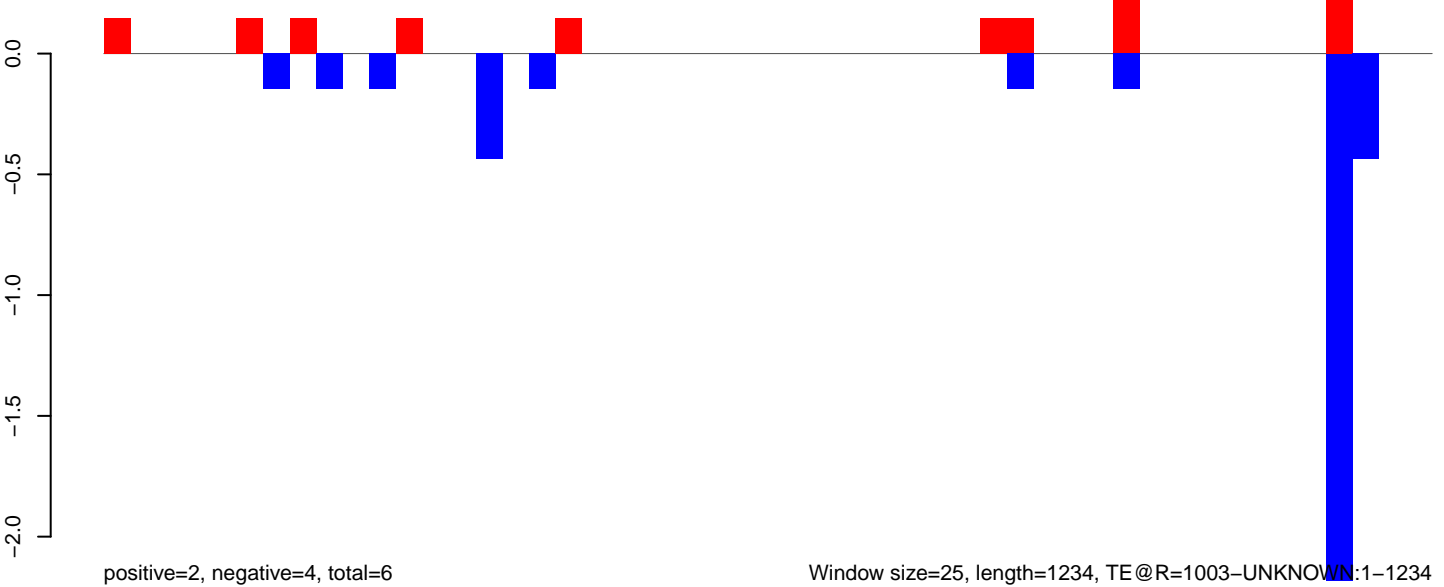

Window size=25, length=1234, TE@R=1003-UNKNOWN:1-1234

AeAeg_LVP_pMos3DBhspPBac.18_23.rep

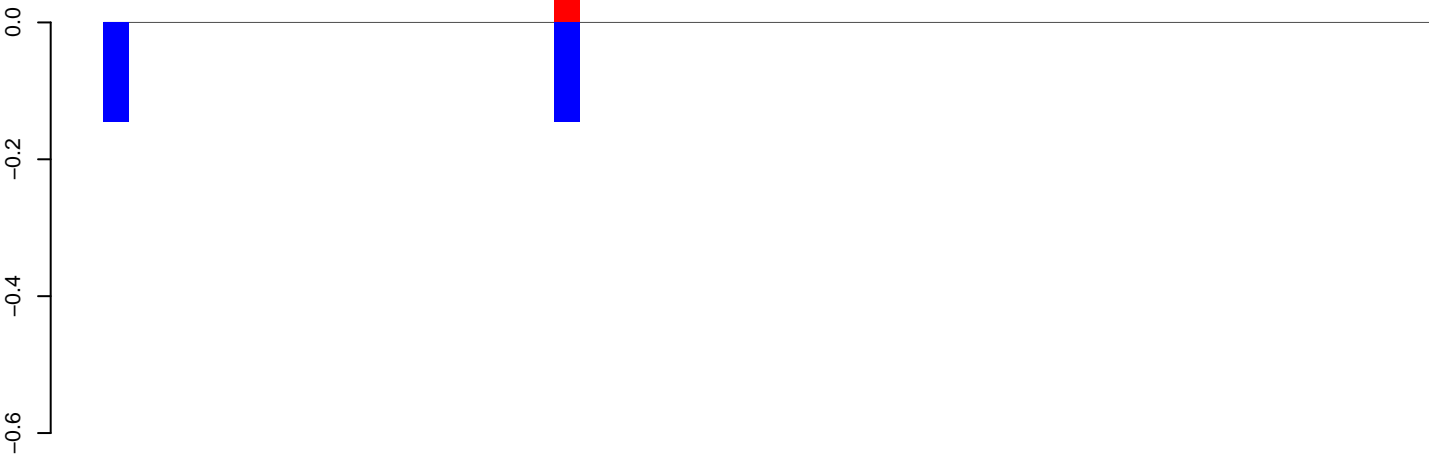

positive=0, negative=0, total=0

AeAeg_LVP_pMos3DBhspPBac.24_35.rep

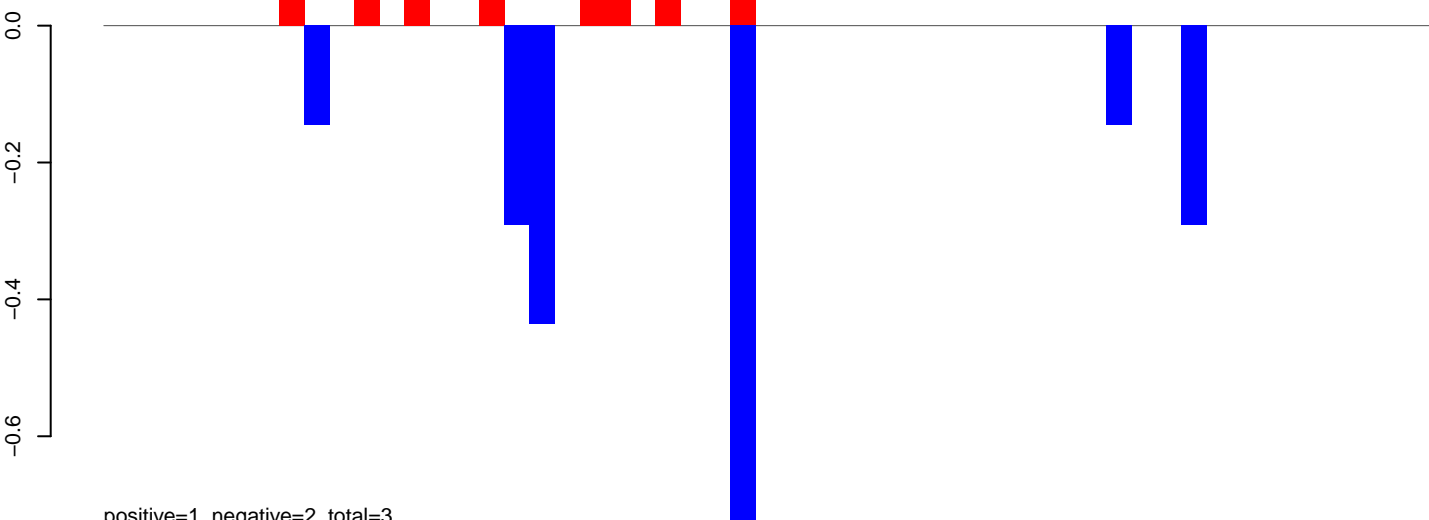

positive=1, negative=2, total=3

AeAeg_LVP_pMos3DBhspPBac.rep

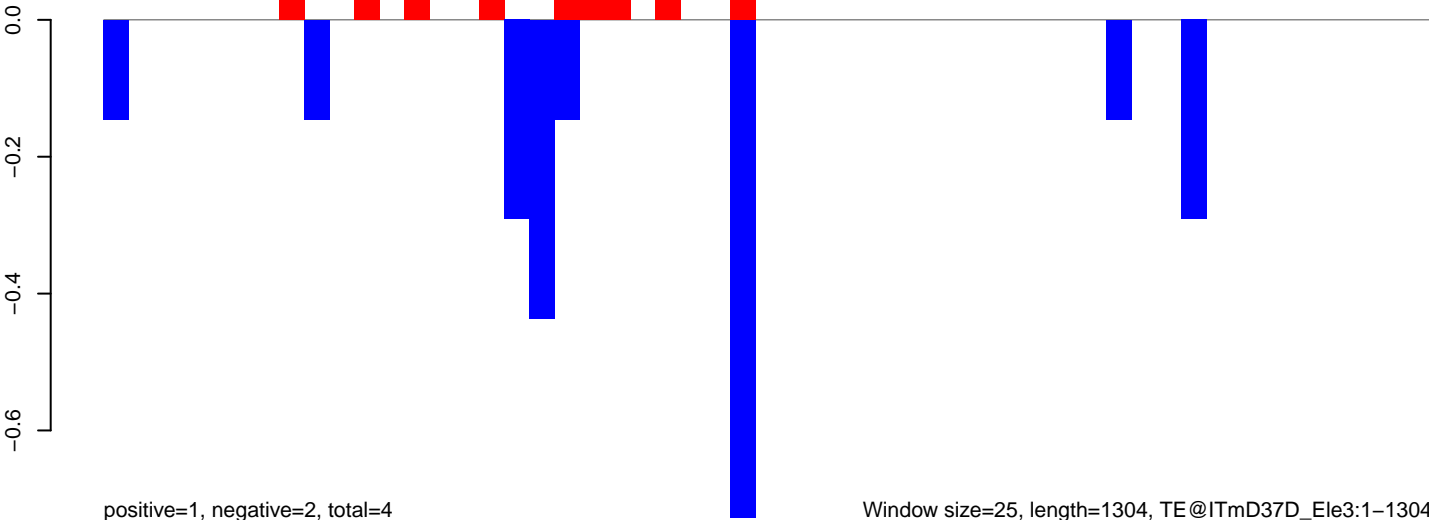

positive=1, negative=2, total=4

Window size=25, length=1304, TE@ITmD37D_Ele3:1-1304

AeAeg_LVP_pMos3DBhspPBac.18_23.rep



AeAeg_LVP_pMos3DBhspPBac.24_35.rep

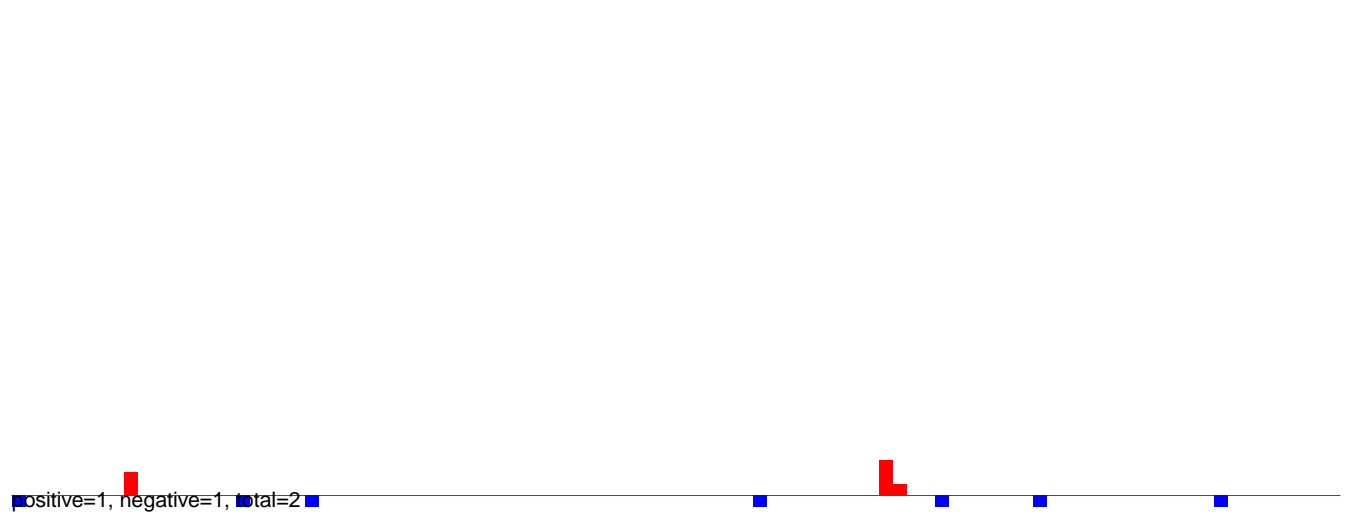

AeAeg_LVP_pMos3DBhspPBac.rep

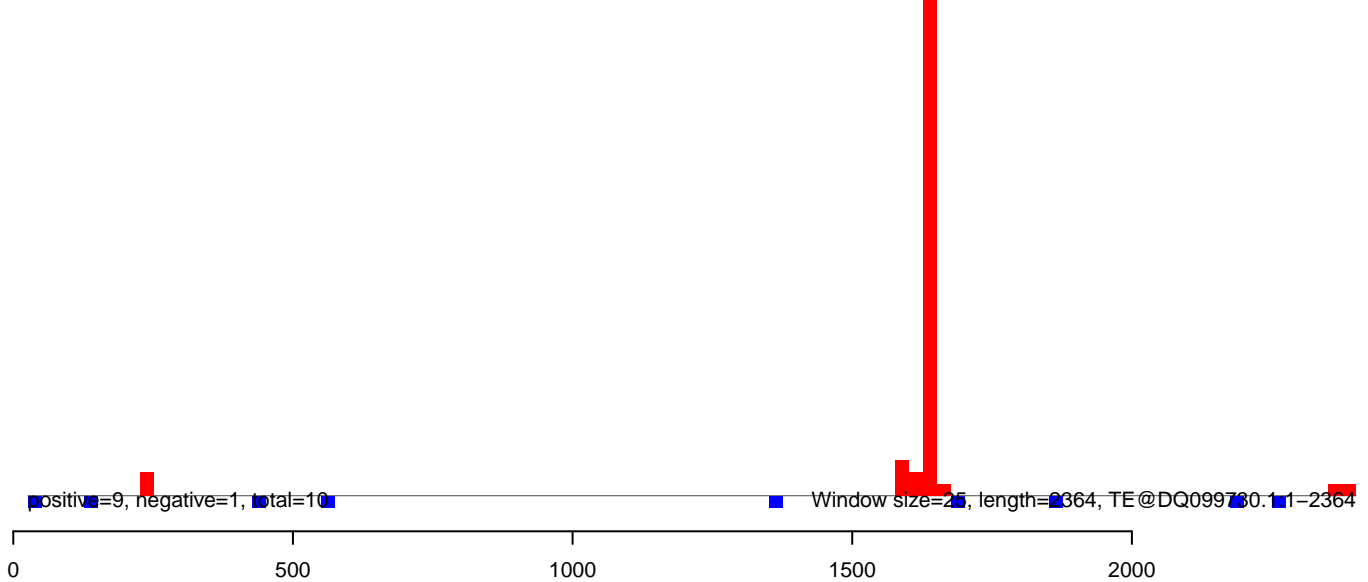

AeAeg_LVP_pMos3DBhspPBac.18_23.rep

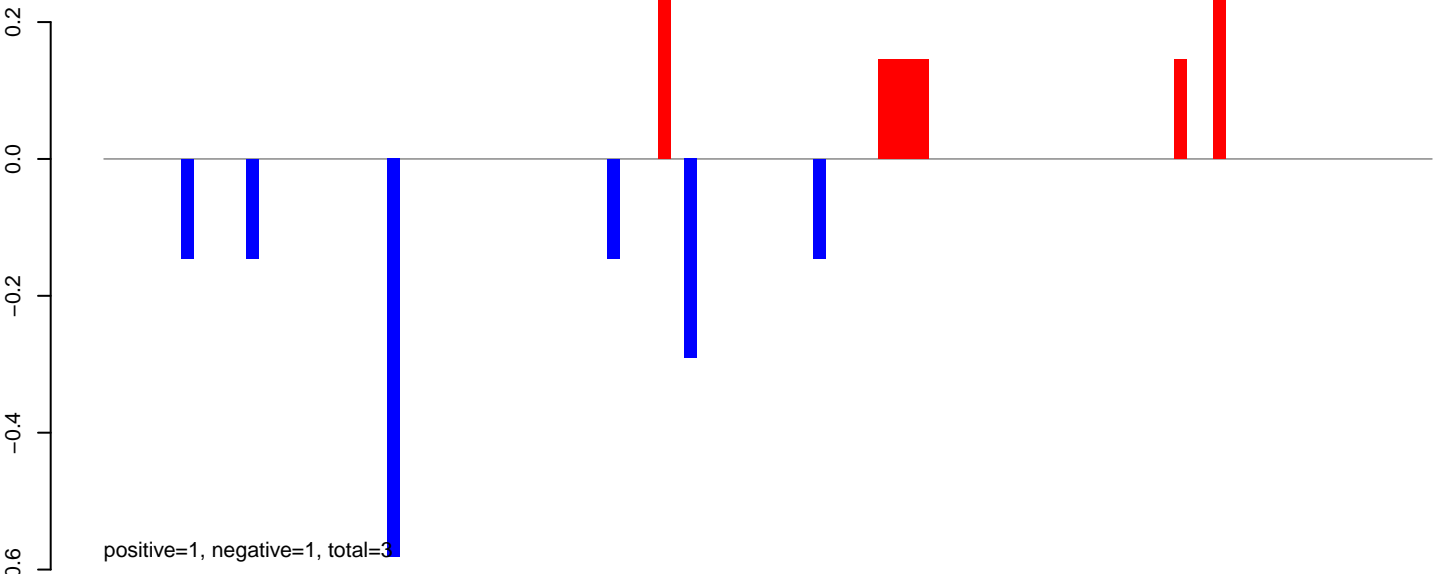

AeAeg_LVP_pMos3DBhspPBac.24_35.rep

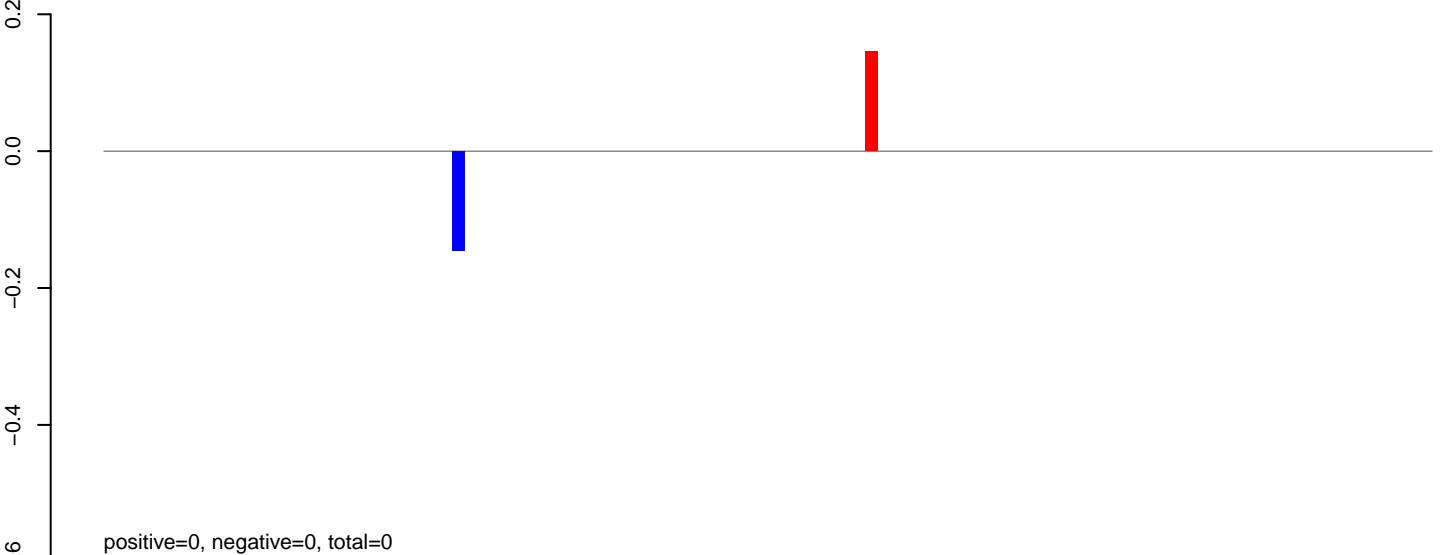

AeAeg_LVP_pMos3DBhspPBac.rep

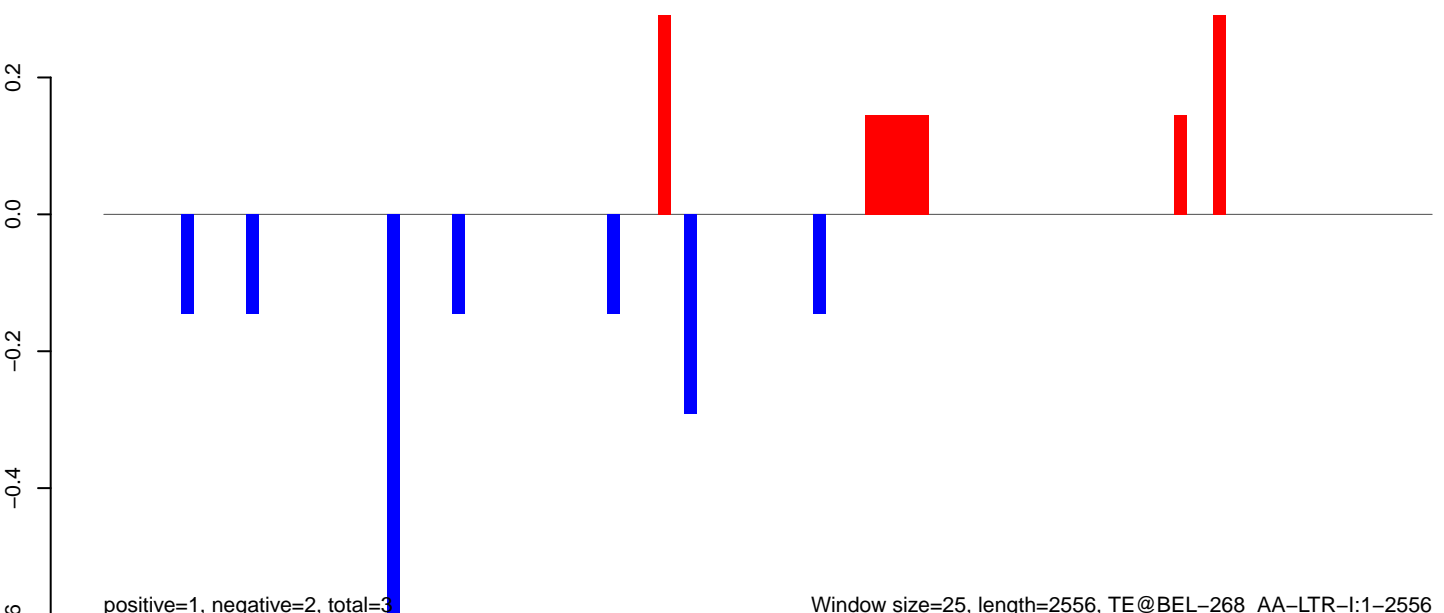

AeAeg_LVP_pMos3DBhspPBac.18_23.rep

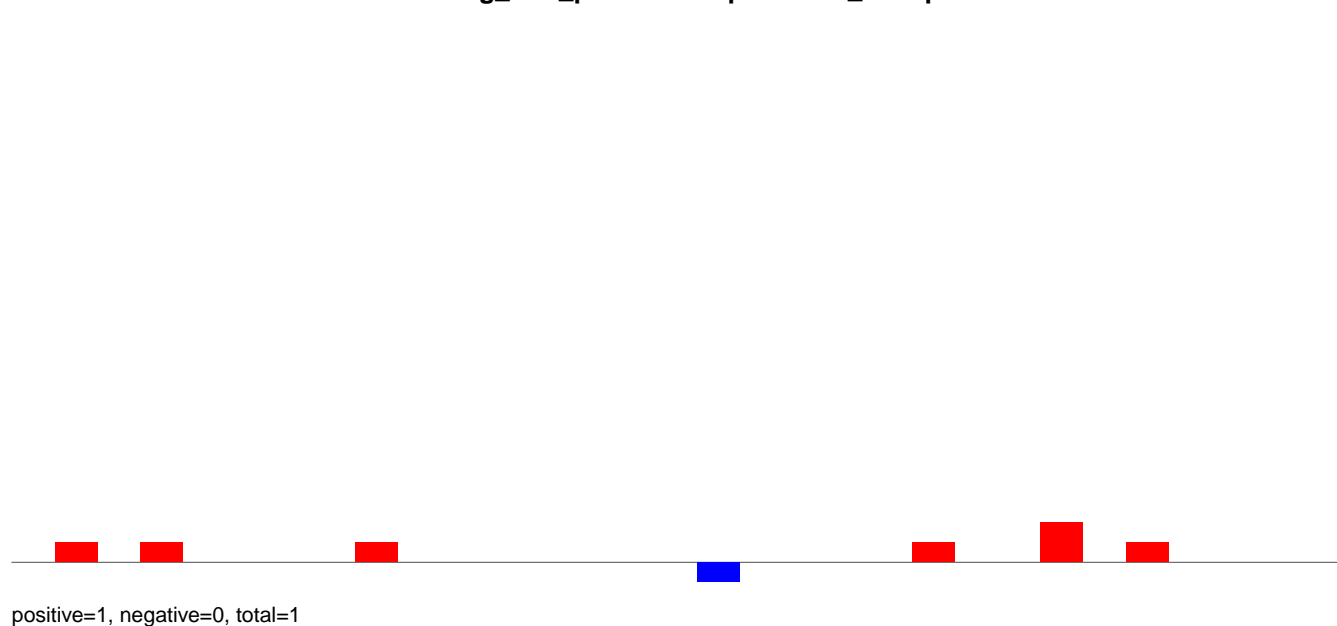

AeAeg_LVP_pMos3DBhspPBac.24_35.rep

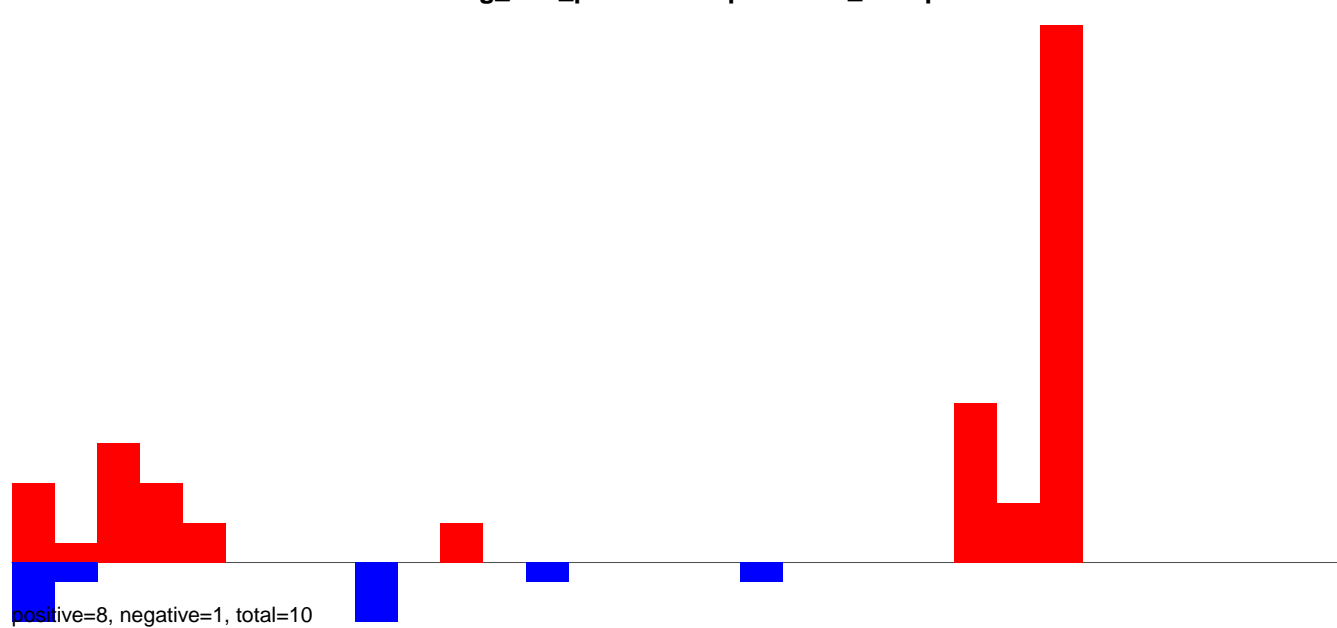

AeAeg_LVP_pMos3DBhspPBac.rep

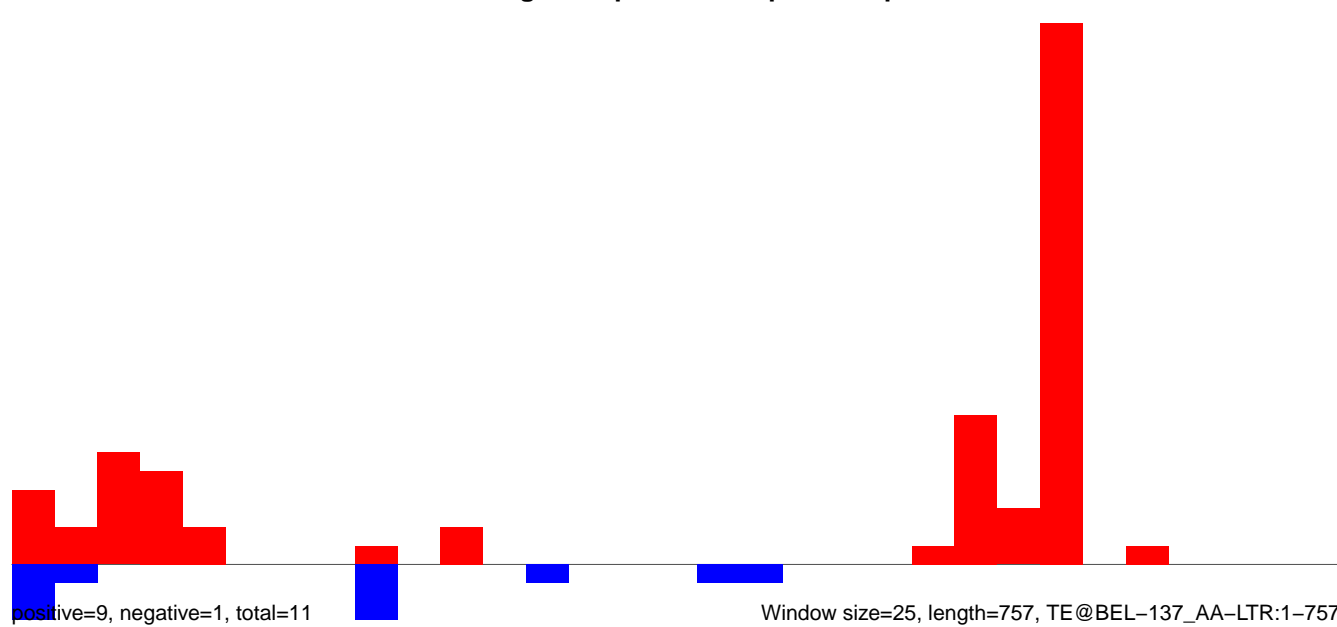

Window size=25, length=757, TE@BEL-137_AA-LTR:1-757

AeAeg_LVP_pMos3DBhspPBac.18_23.rep

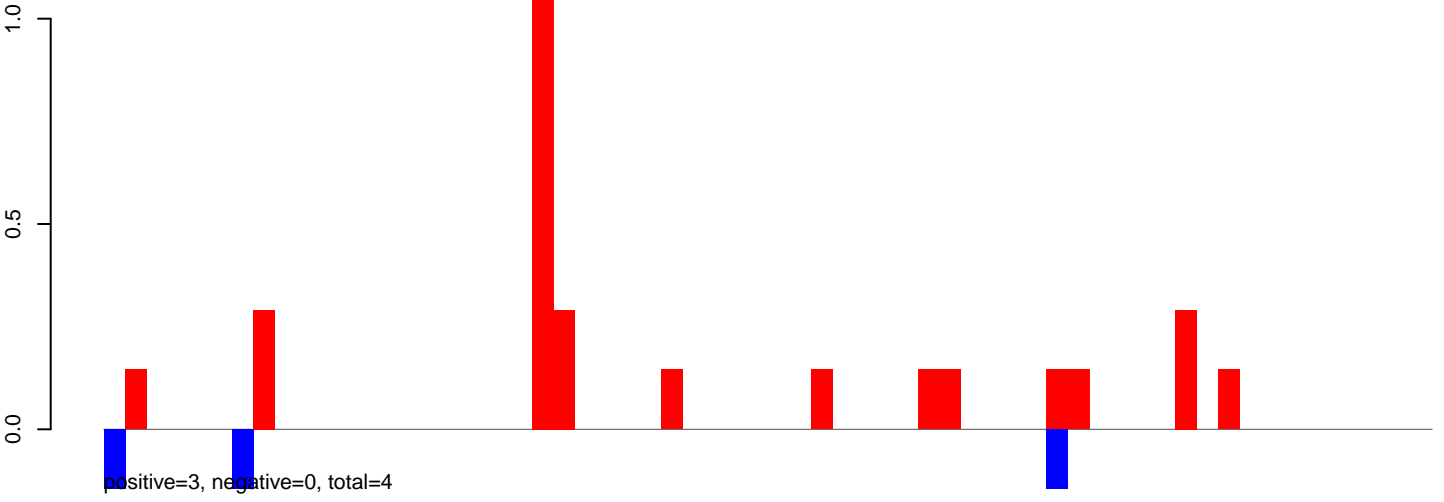

AeAeg_LVP_pMos3DBhspPBac.24_35.rep

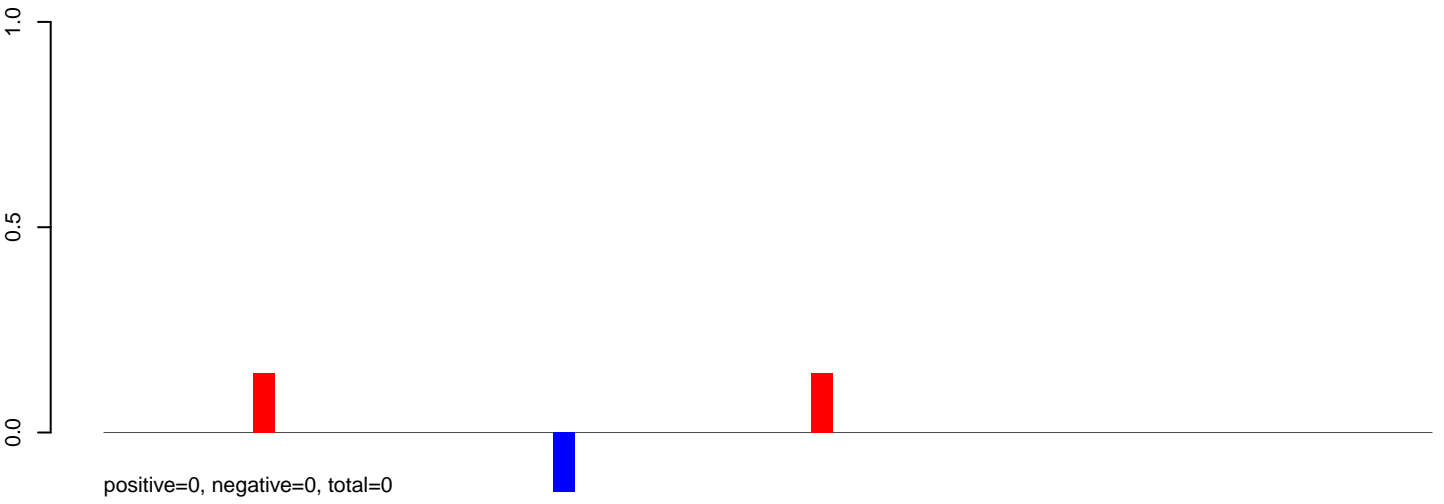

AeAeg_LVP_pMos3DBhspPBac.rep

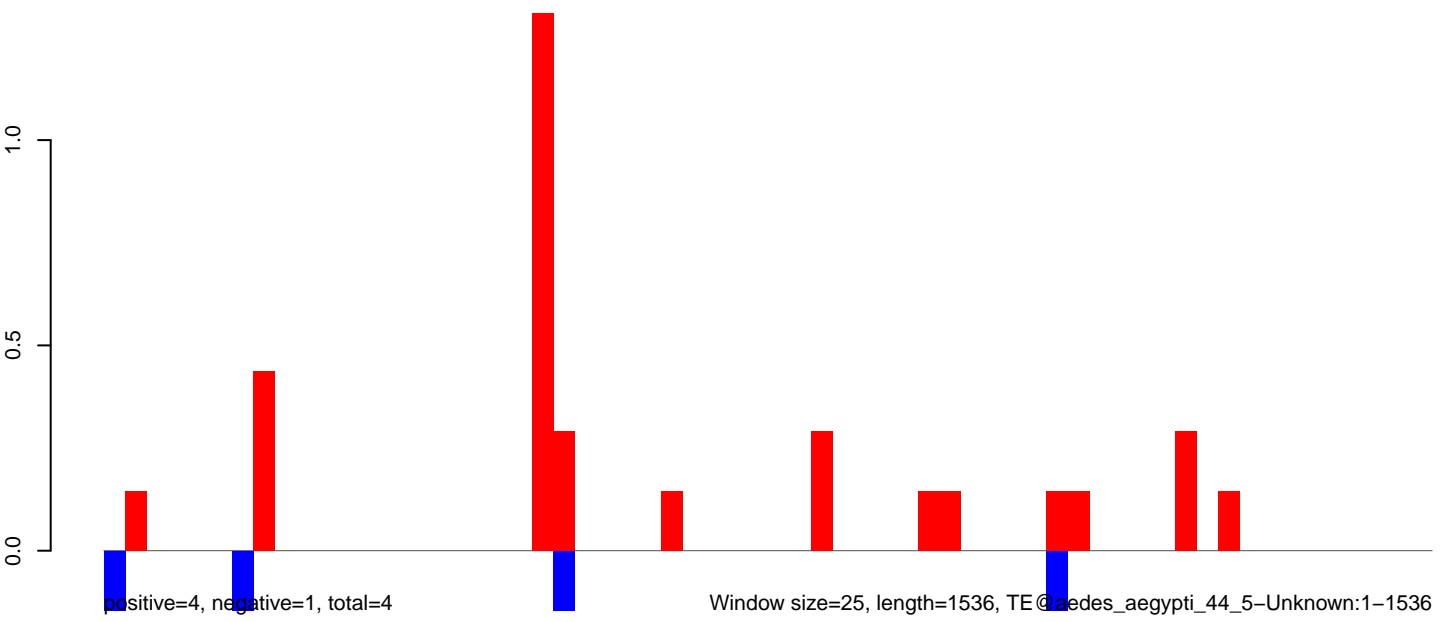

AeAeg_LVP_pMos3DBhspPBac.18_23.rep

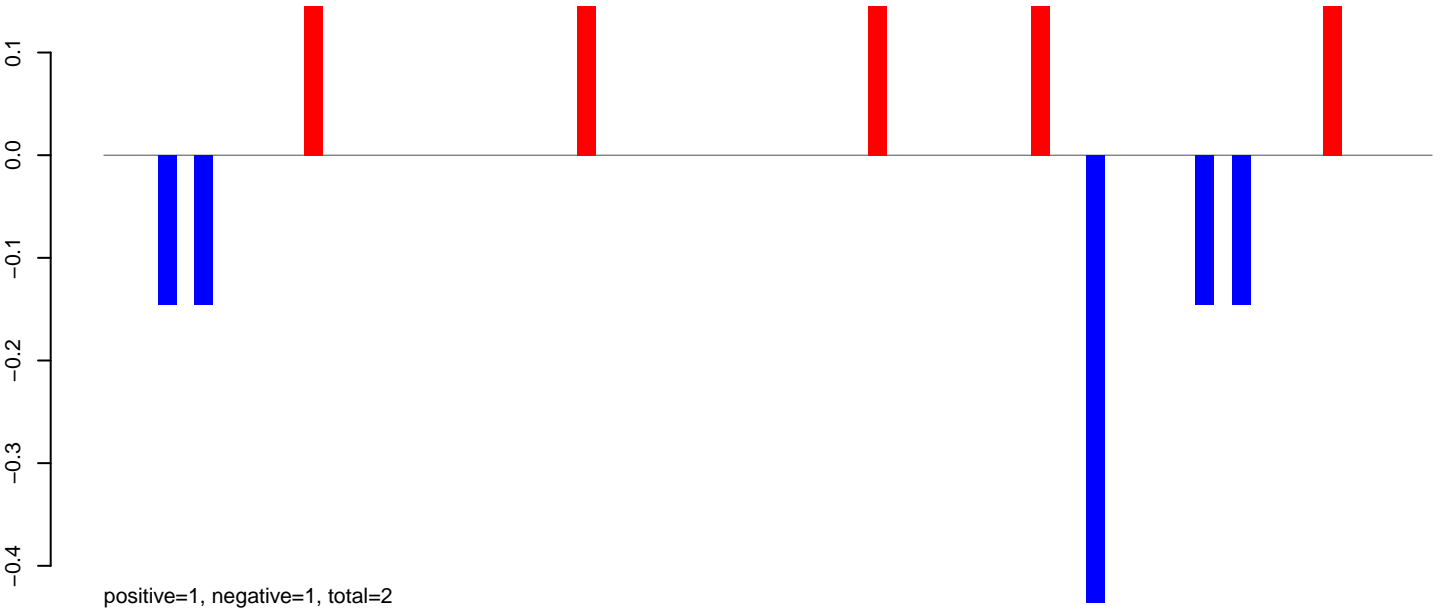

AeAeg_LVP_pMos3DBhspPBac.24_35.rep



AeAeg_LVP_pMos3DBhspPBac.rep

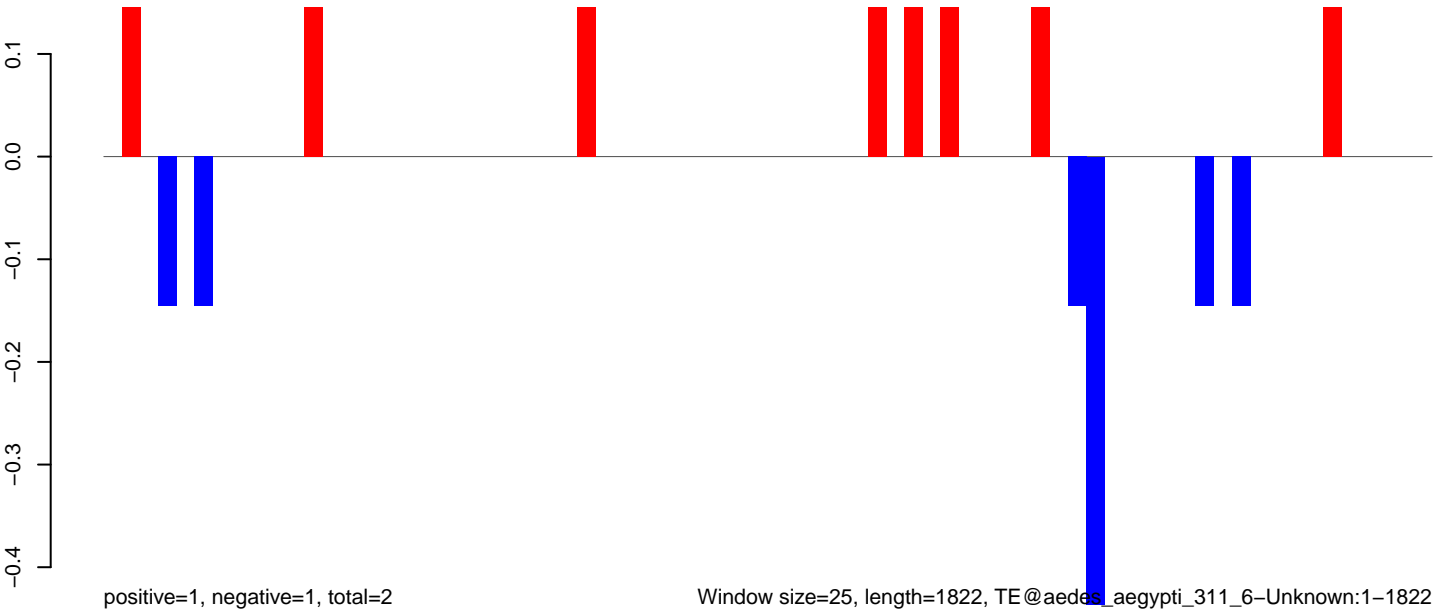

AeAeg_LVP_pMos3DBhspPBac.18_23.rep

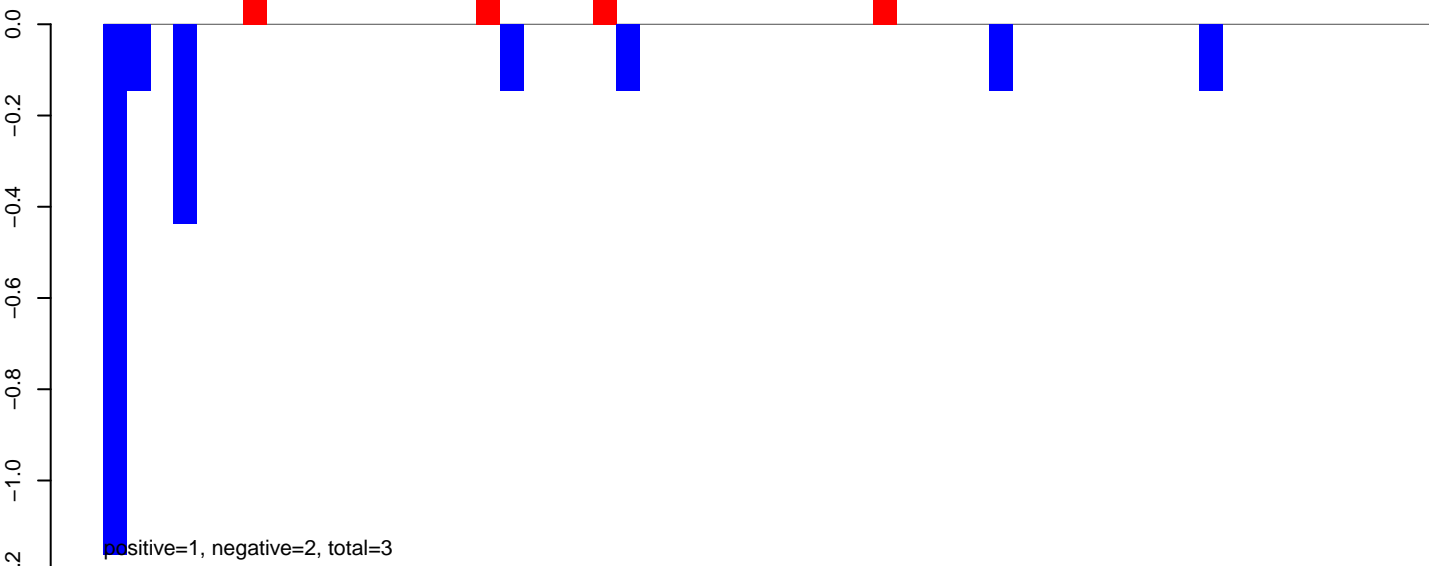

AeAeg_LVP_pMos3DBhspPBac.24_35.rep

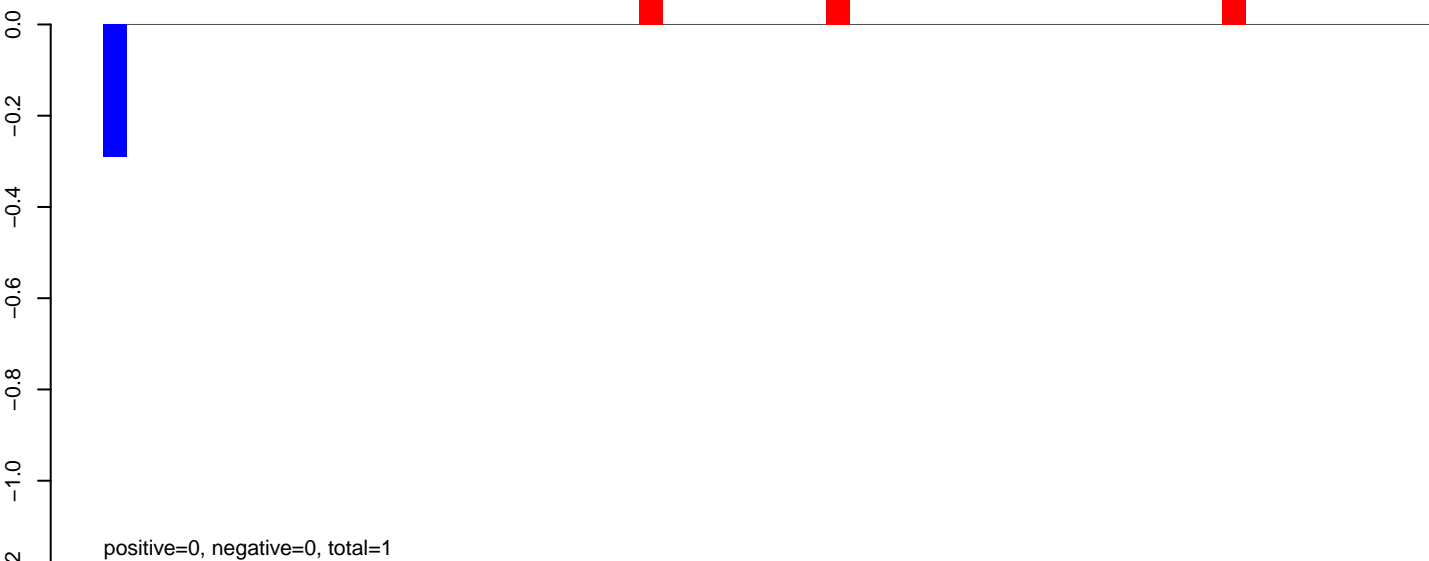

AeAeg_LVP_pMos3DBhspPBac.rep

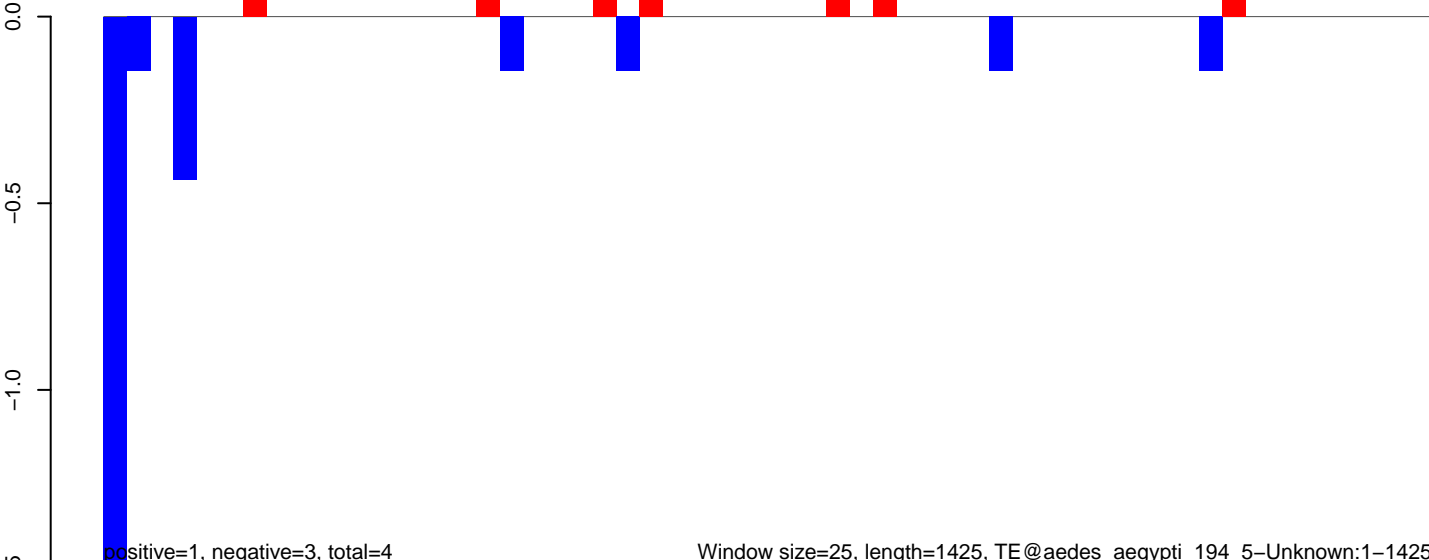

AeAeg_LVP_pMos3DBhspPBac.18_23.rep

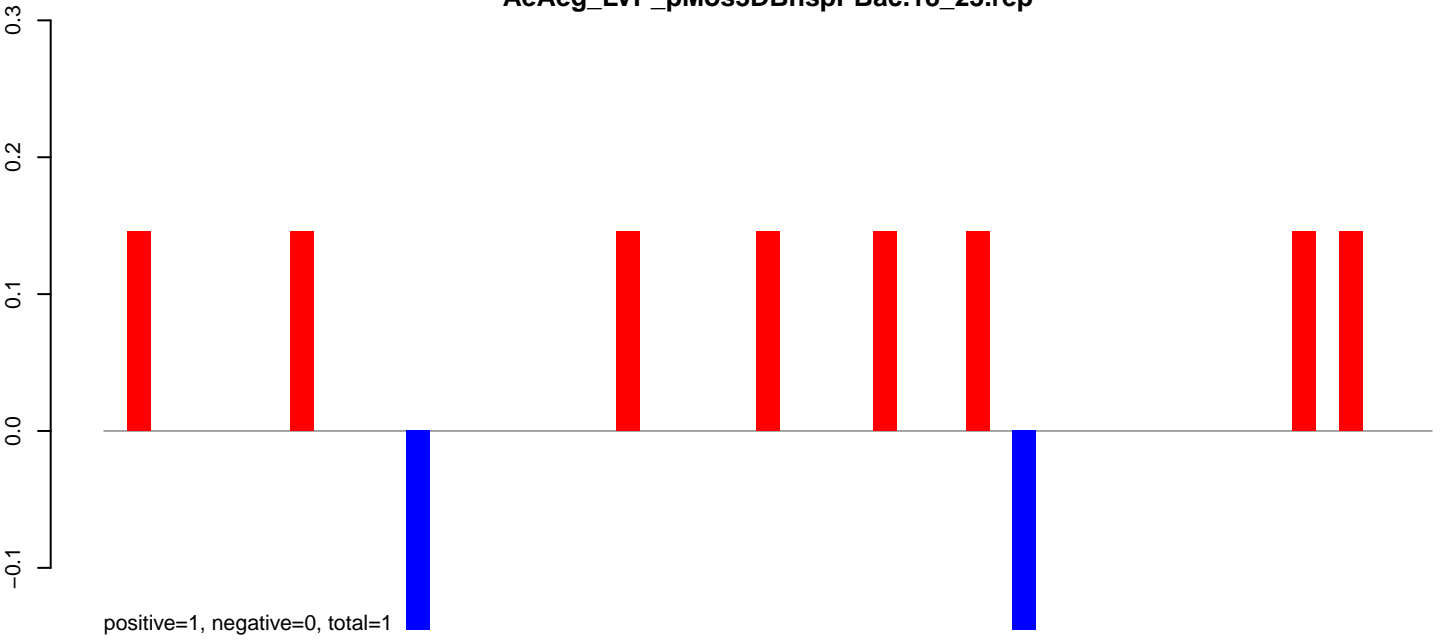

AeAeg_LVP_pMos3DBhspPBac.24_35.rep

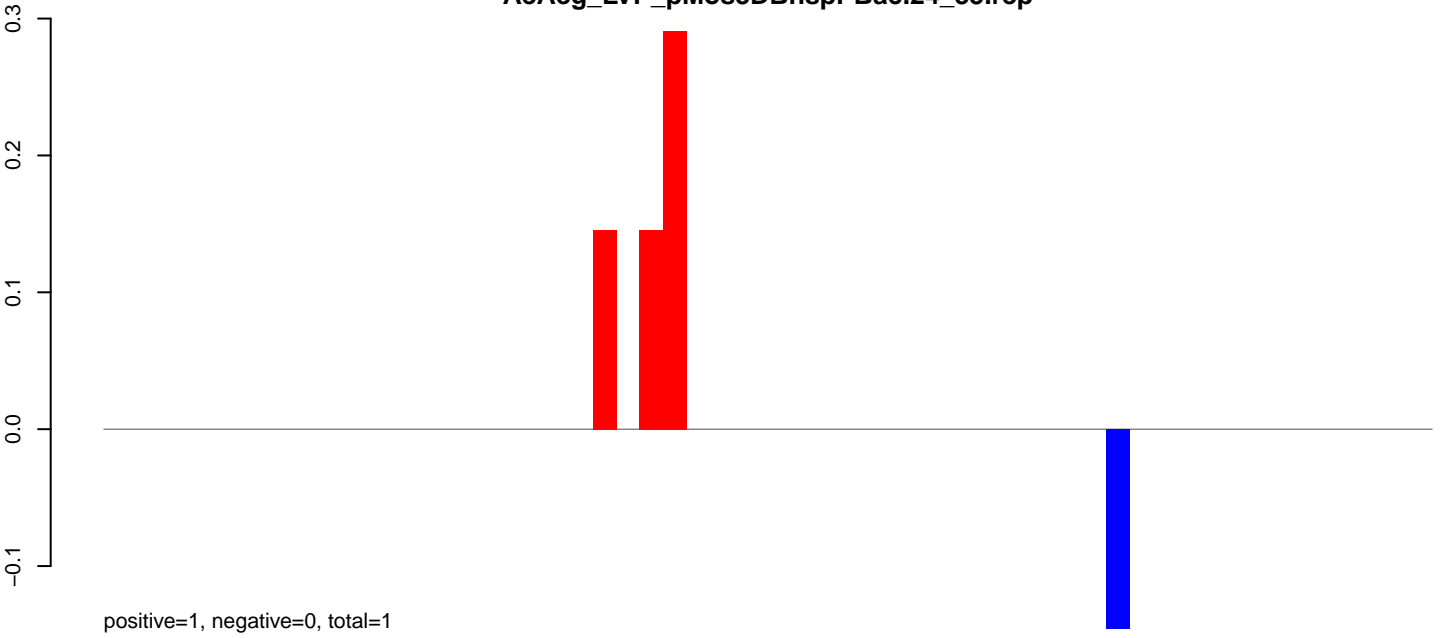

AeAeg_LVP_pMos3DBhspPBac.rep

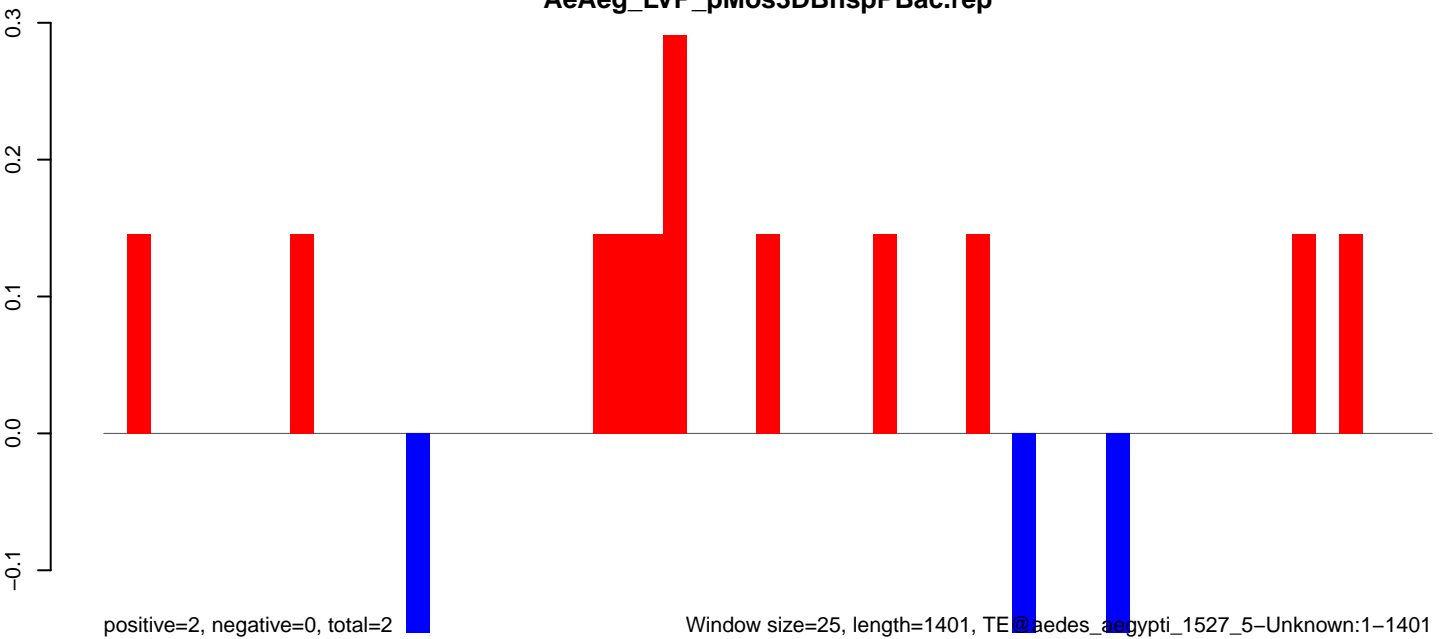

Window size=25, length=1401, TE@aedes_aegypti_1527_5-Unknown:1-1401

AeAeg_LVP_pMos3DBhspPBac.18_23.rep

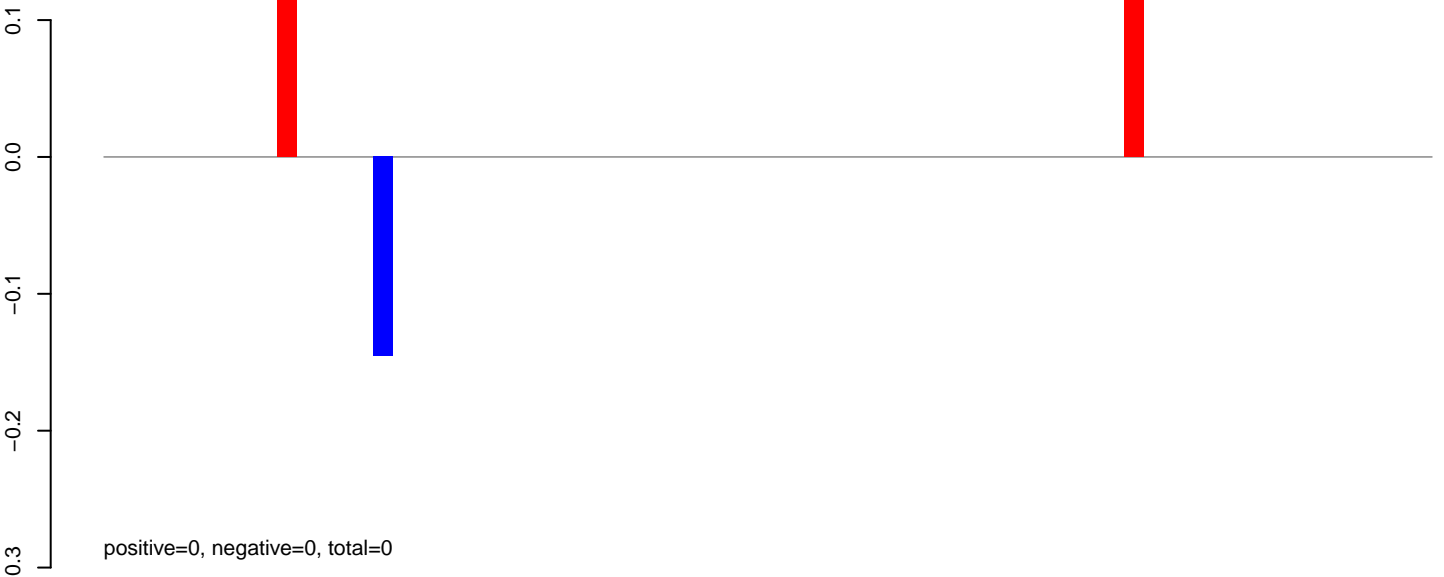

AeAeg_LVP_pMos3DBhspPBac.24_35.rep

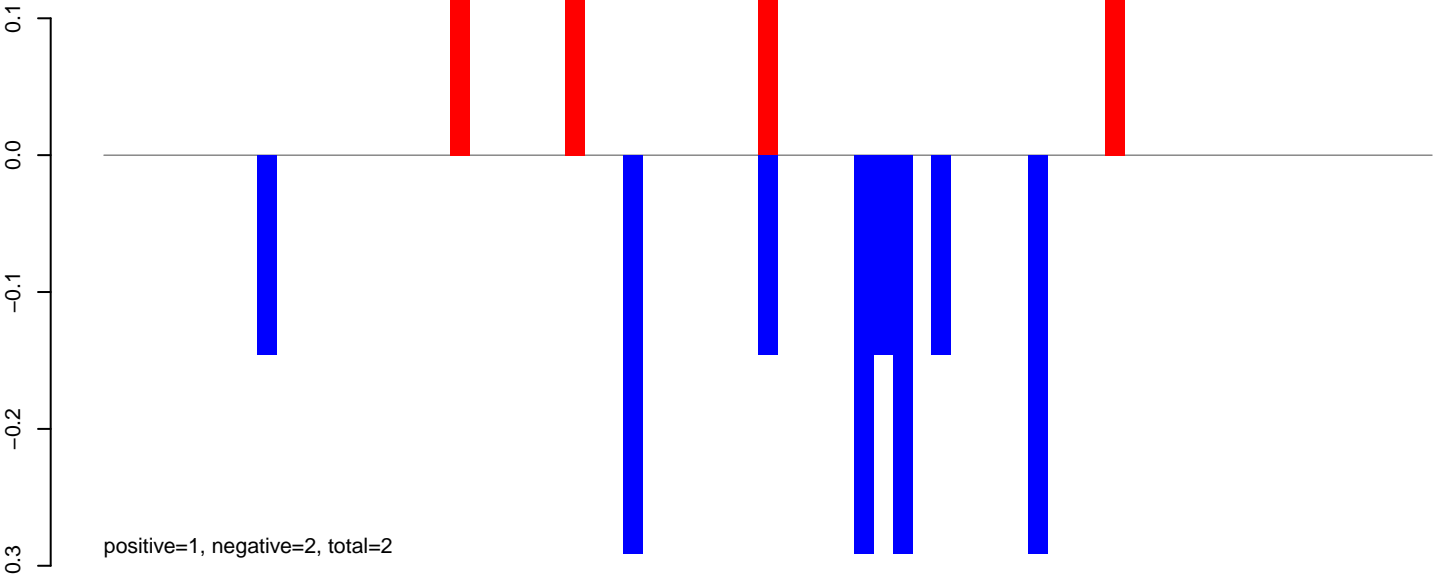

AeAeg_LVP_pMos3DBhspPBac.rep

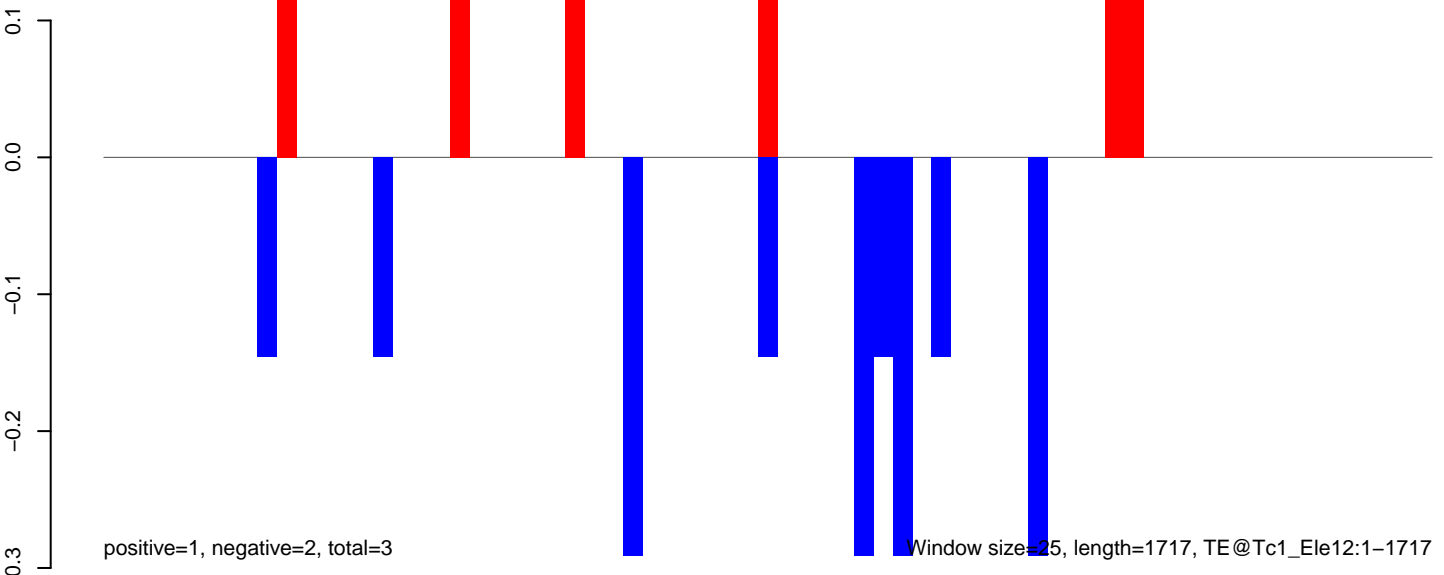

Window size=25, length=1717, TE@Tc1_Ele12:1-1717

AeAeg_LVP_pMos3DBhspPBac.18_23.rep

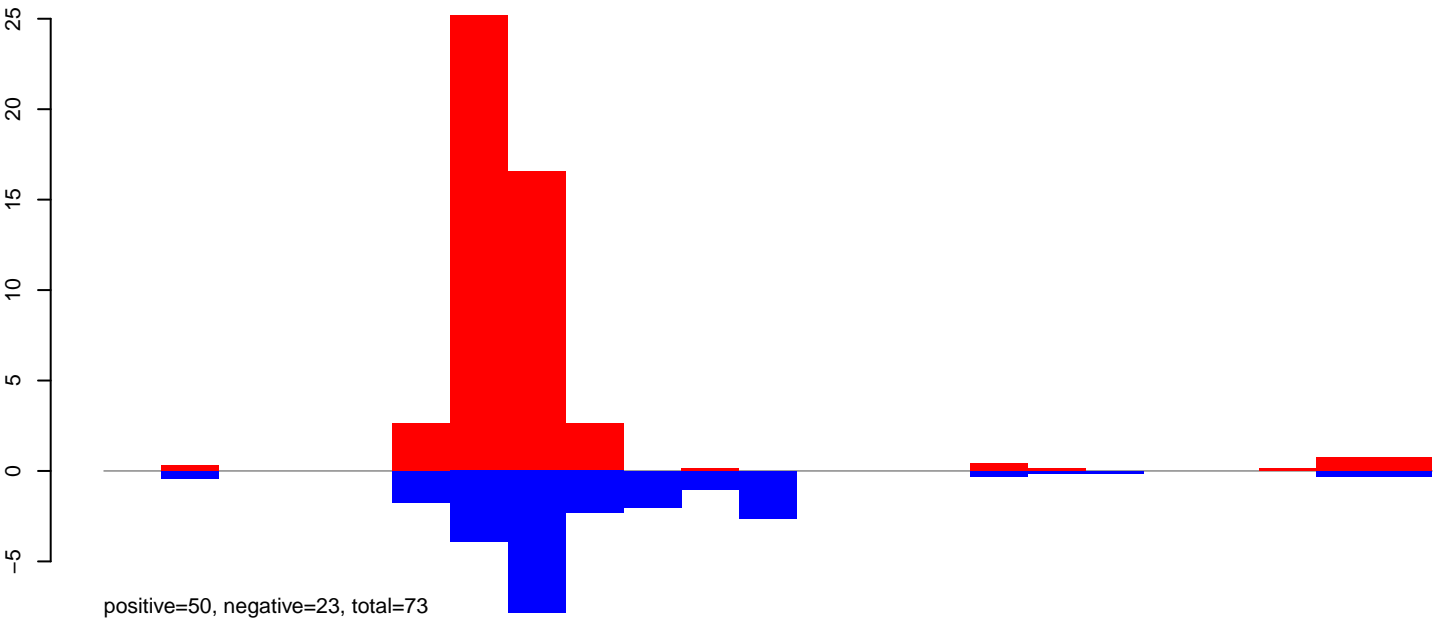

AeAeg_LVP_pMos3DBhspPBac.24_35.rep

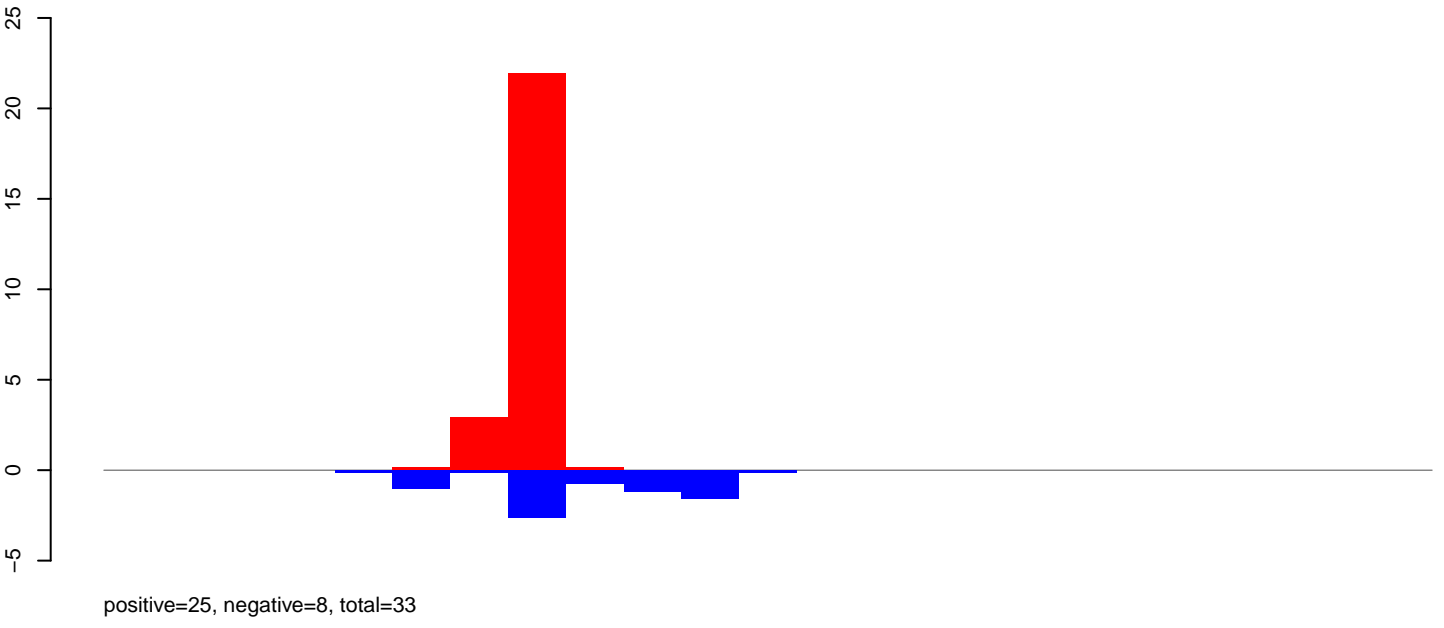

AeAeg_LVP_pMos3DBhspPBac.rep

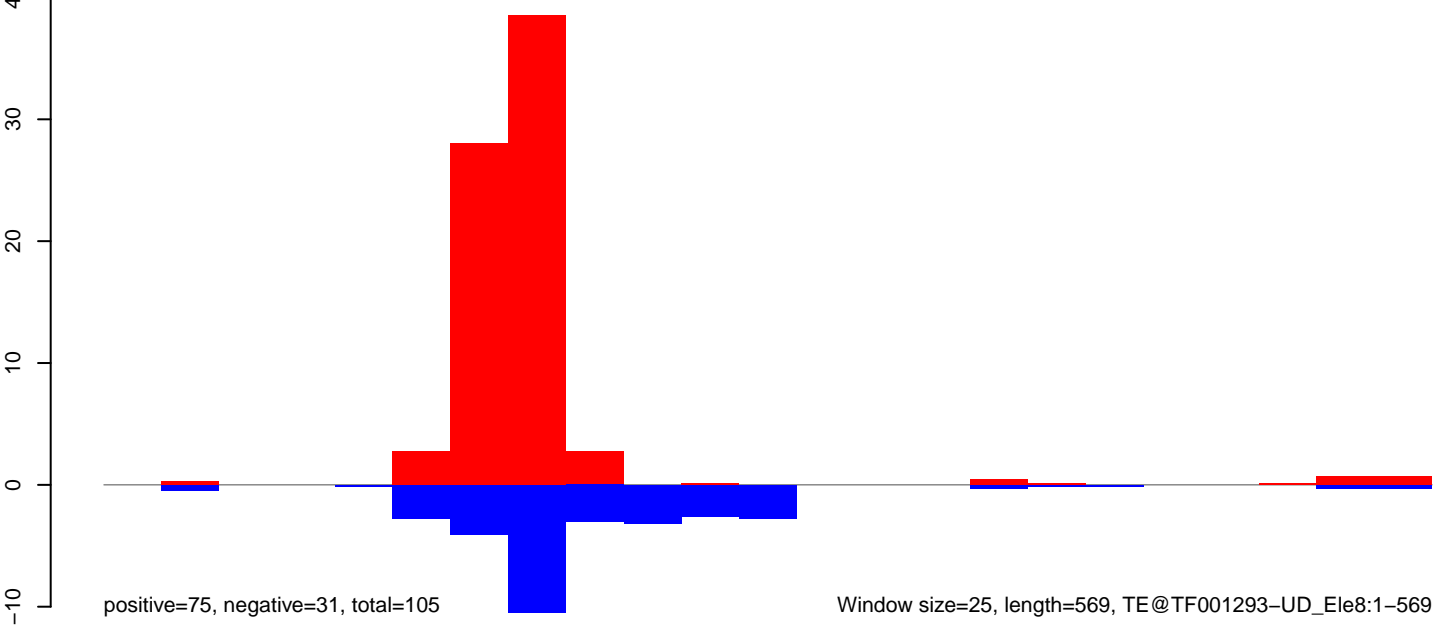

Window size=25, length=569, TE@TF001293-UD_Ele8:1-569

AeAeg_LVP_pMos3DBhspPBac.18_23.rep

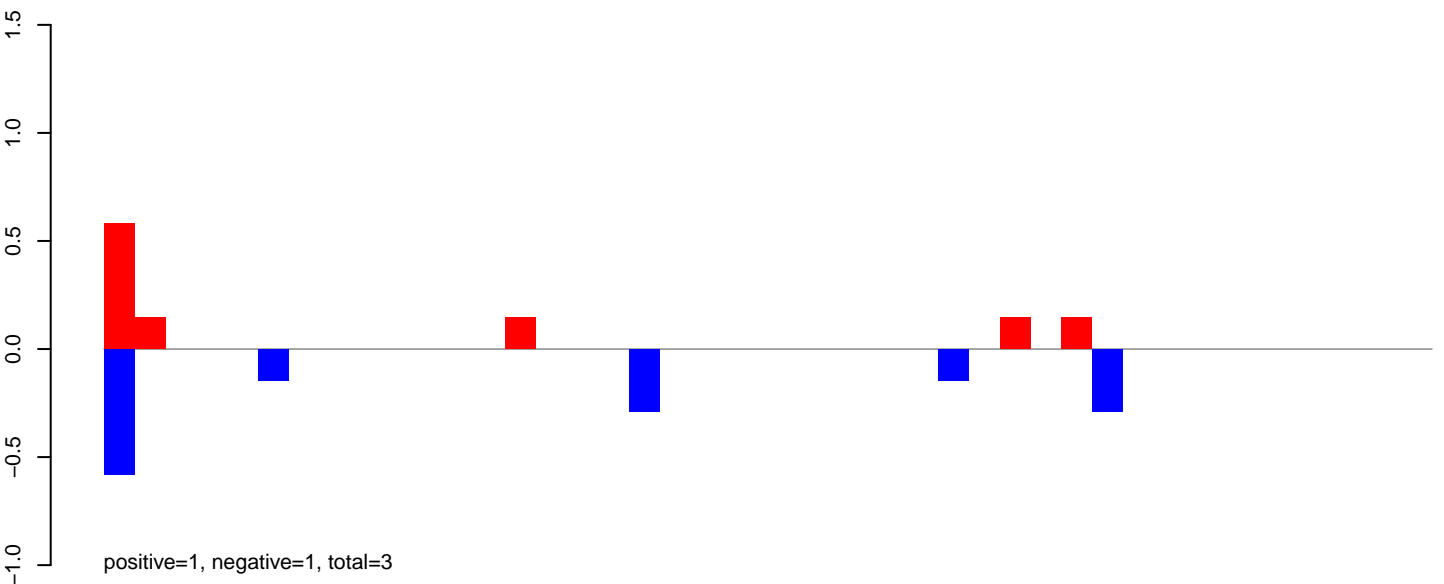

AeAeg_LVP_pMos3DBhspPBac.24_35.rep

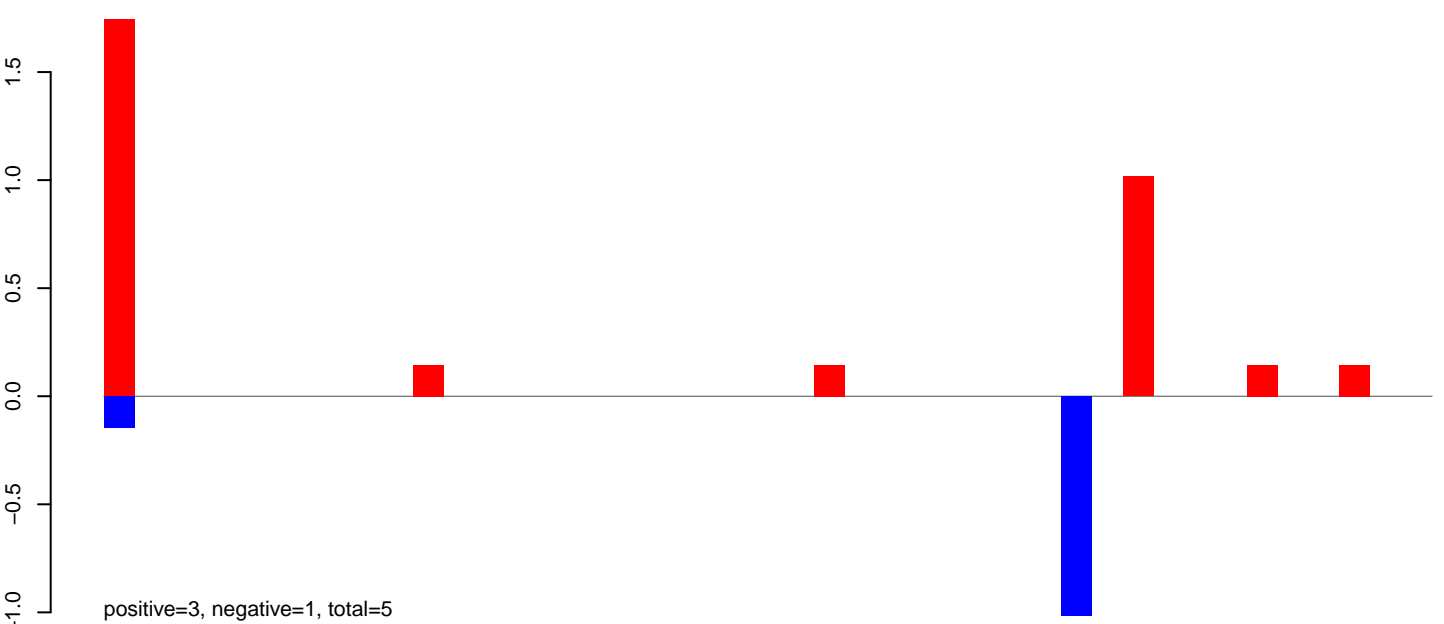

AeAeg_LVP_pMos3DBhspPBac.rep

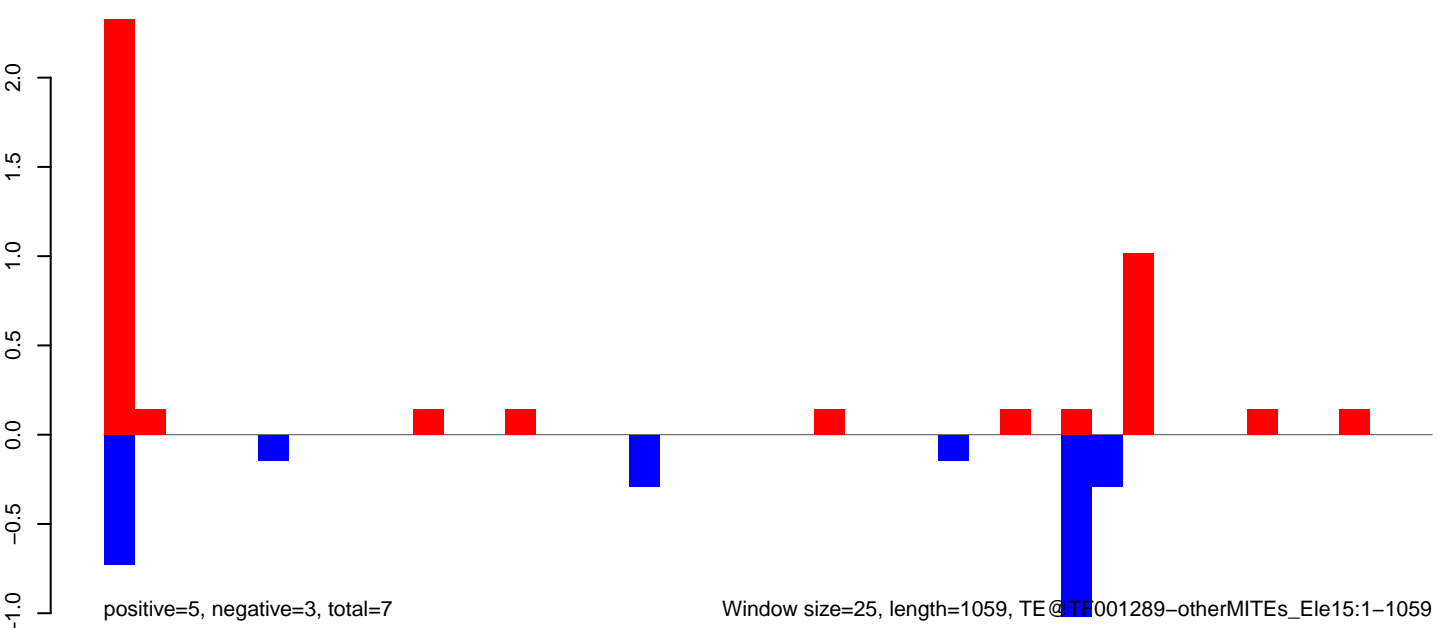

AeAeg_LVP_pMos3DBhspPBac.18_23.rep

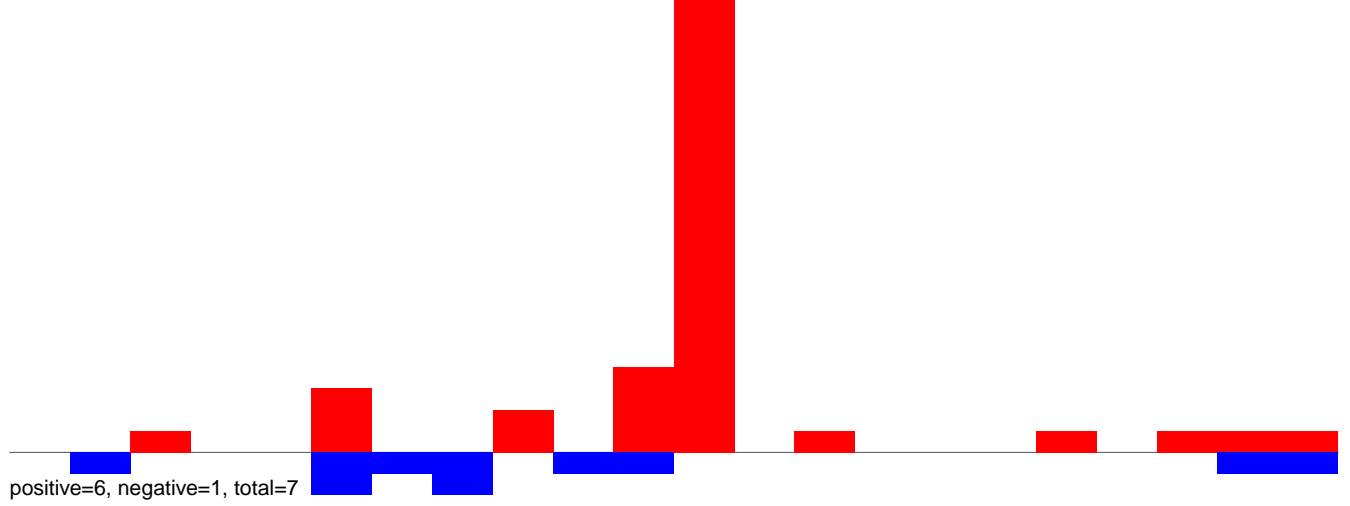

AeAeg_LVP_pMos3DBhspPBac.24_35.rep

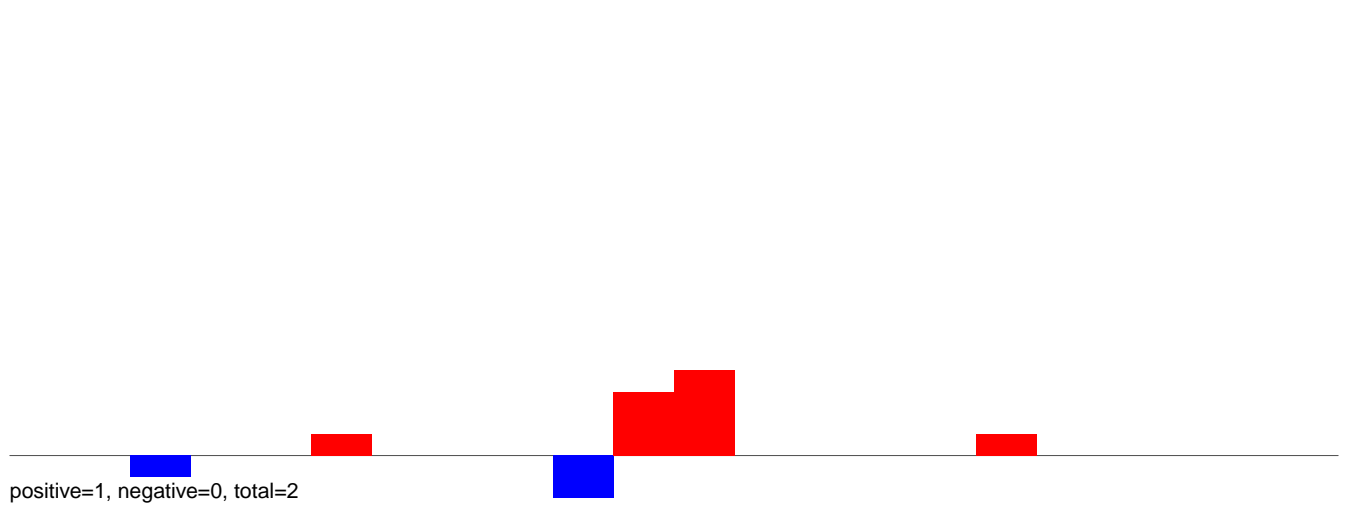

AeAeg_LVP_pMos3DBhspPBac.rep

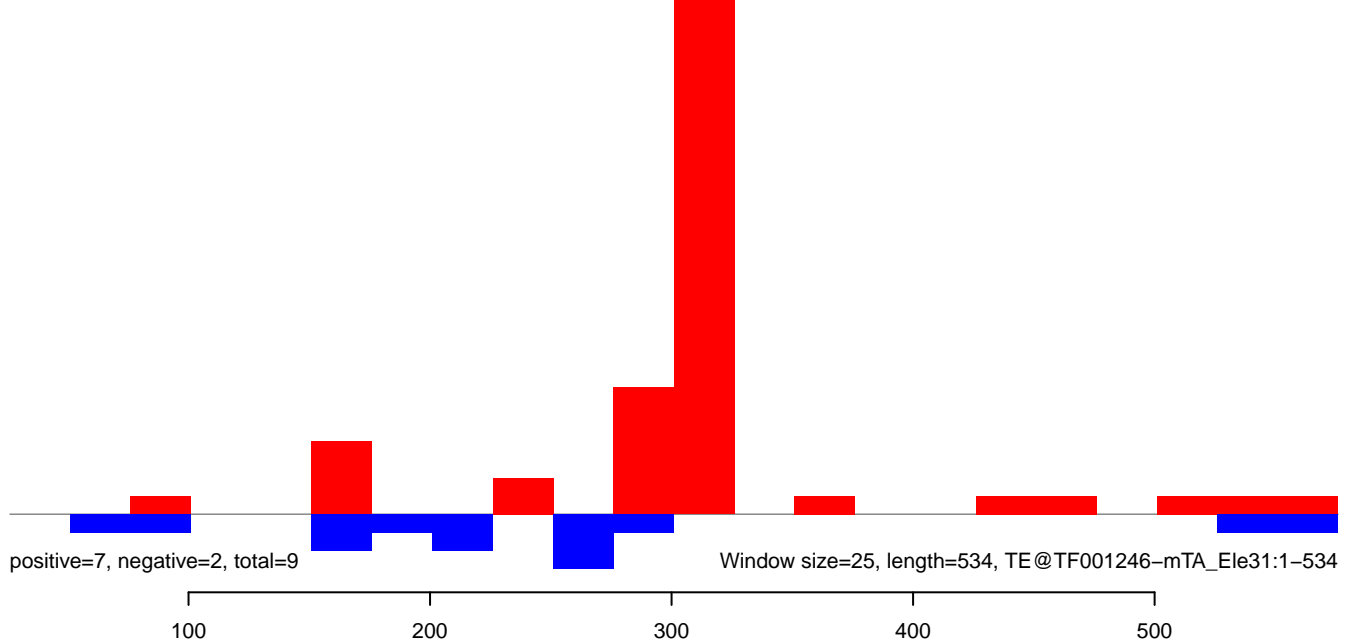

AeAeg_LVP_pMos3DBhspPBac.18_23.rep

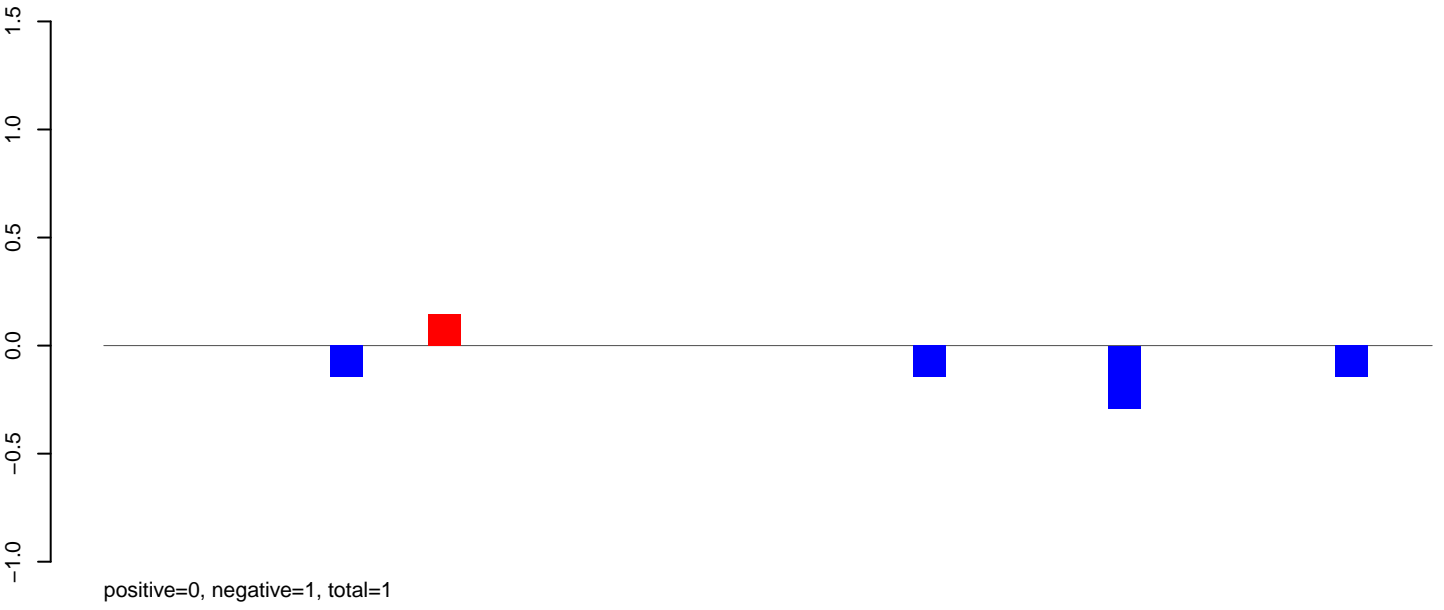

AeAeg_LVP_pMos3DBhspPBac.24_35.rep

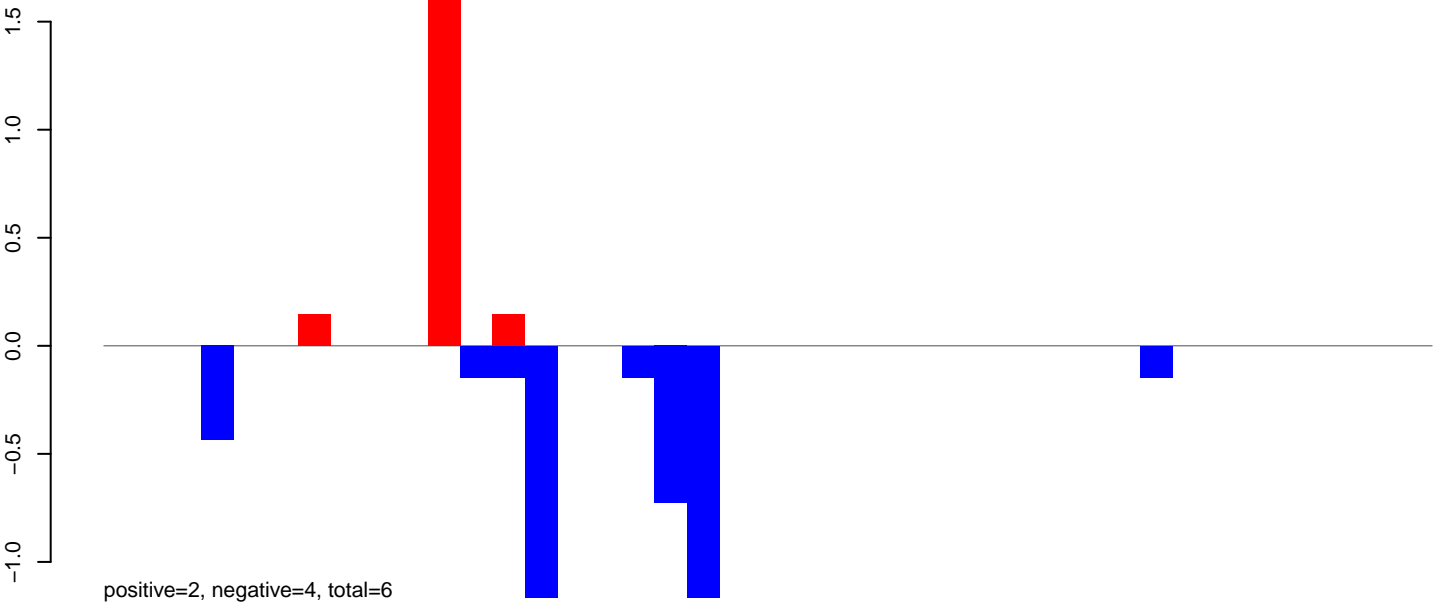

AeAeg_LVP_pMos3DBhspPBac.rep

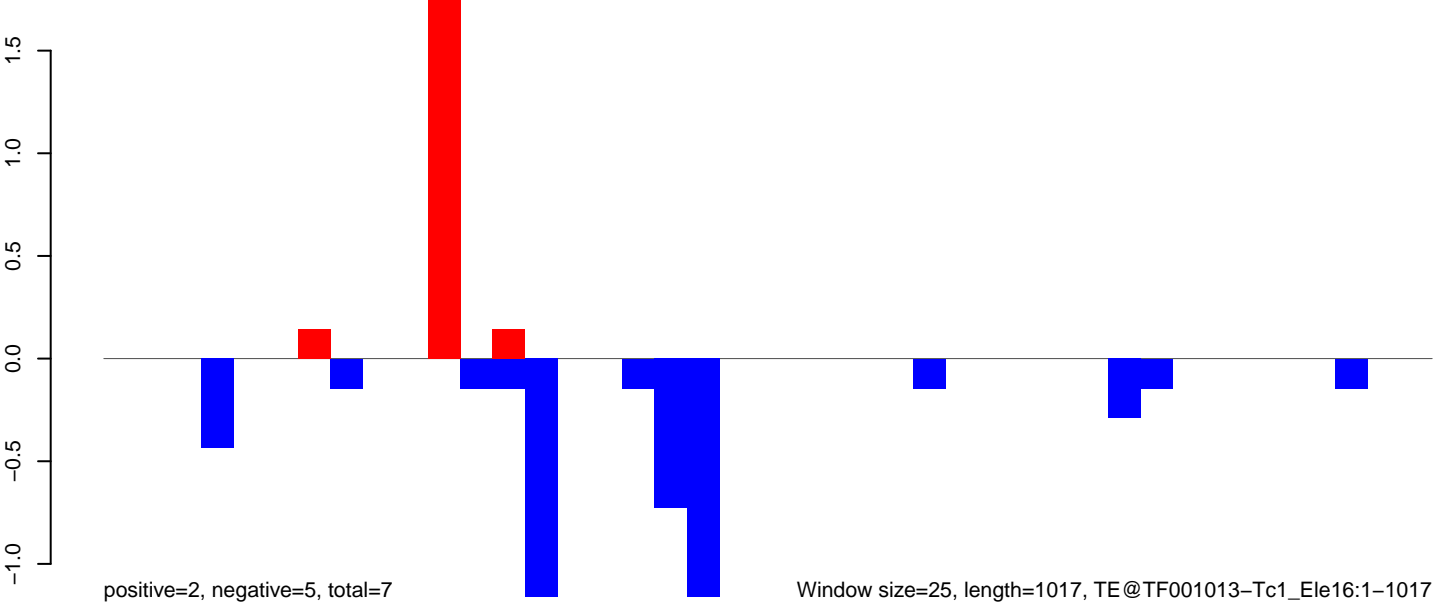

AeAeg_LVP_pMos3DBhspPBac.18_23.rep

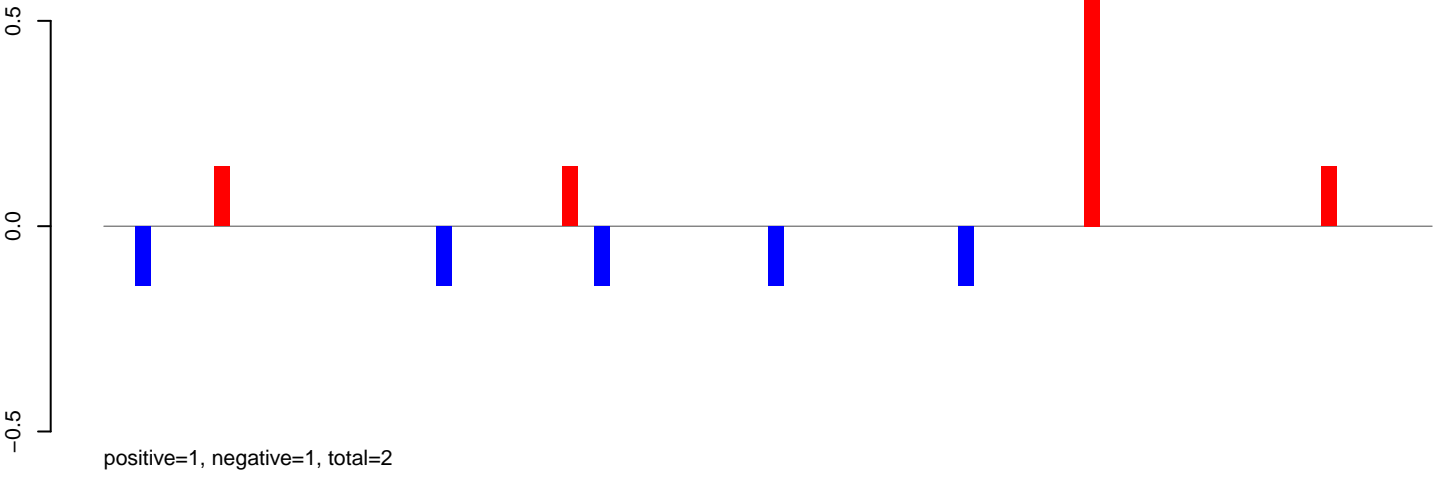

AeAeg_LVP_pMos3DBhspPBac.24_35.rep

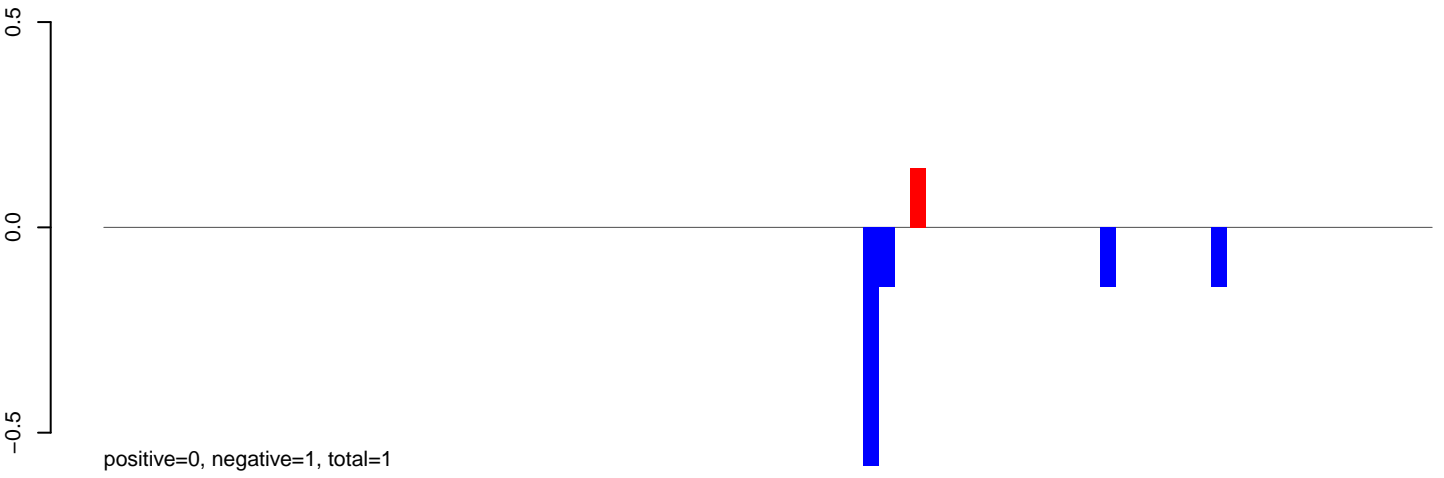

AeAeg_LVP_pMos3DBhspPBac.rep

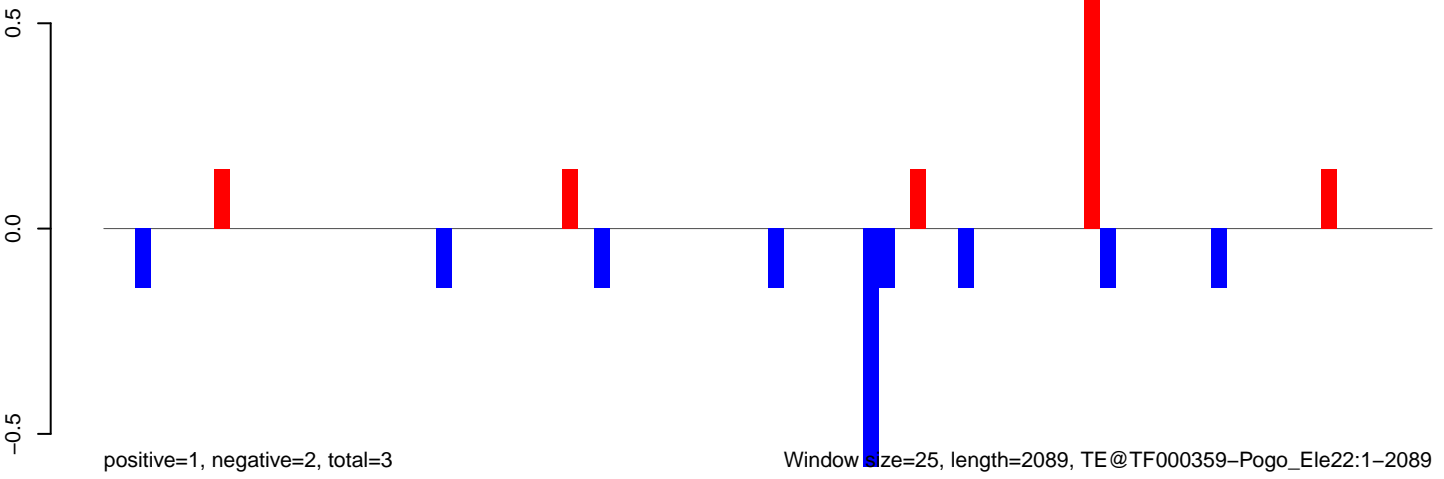

Window size=25, length=2089, TE@TF000359-Pogo_Ele22:1-2089

AeAeg_LVP_pMos3DBhspPBac.18_23.rep

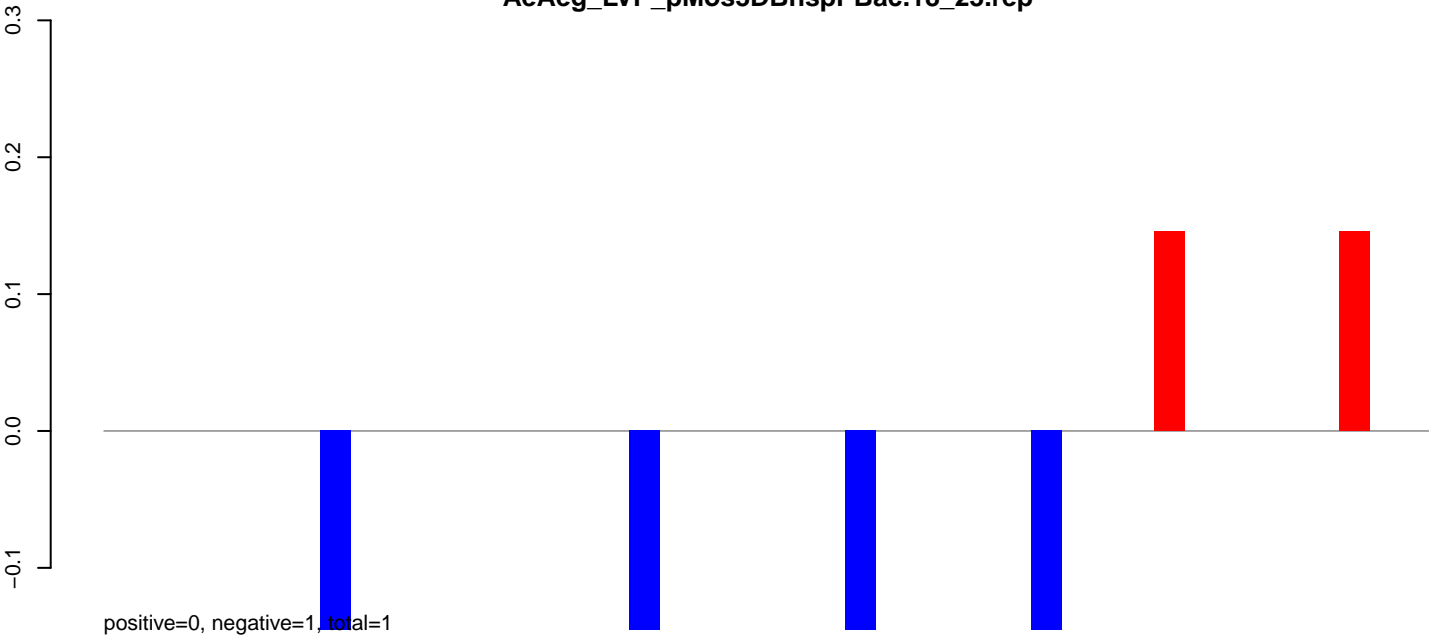

AeAeg_LVP_pMos3DBhspPBac.24_35.rep

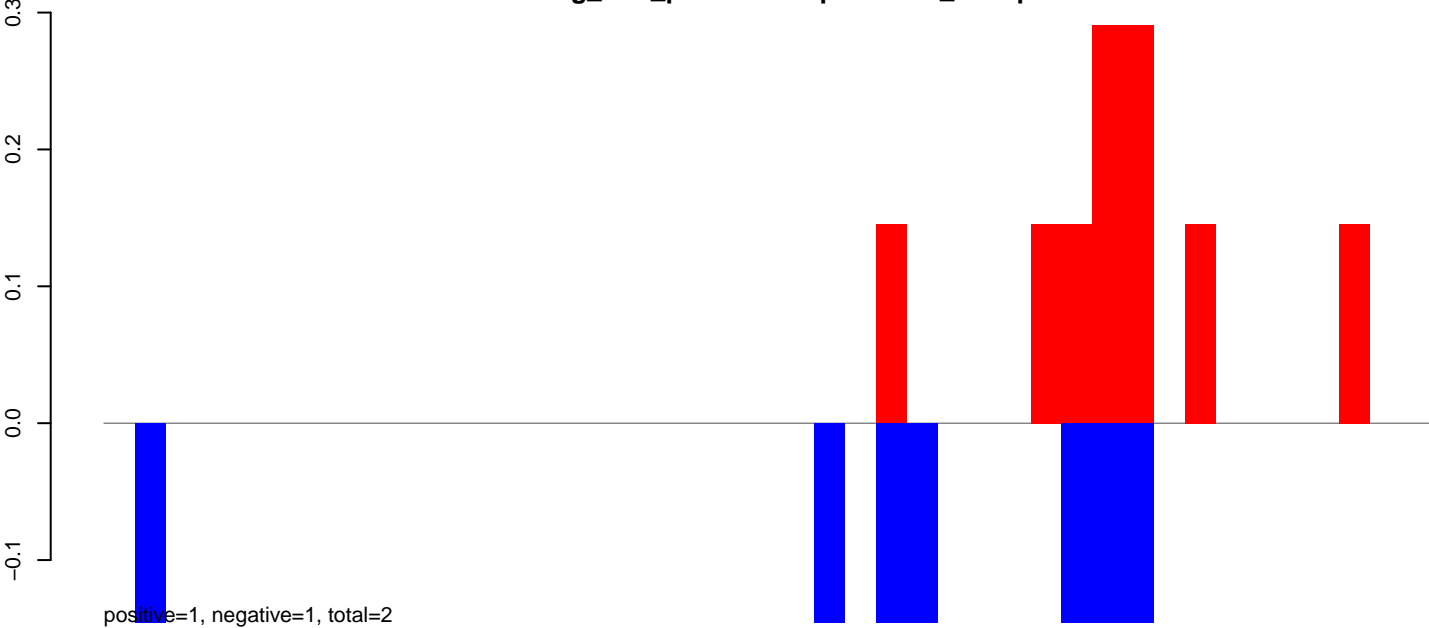

AeAeg_LVP_pMos3DBhspPBac.rep

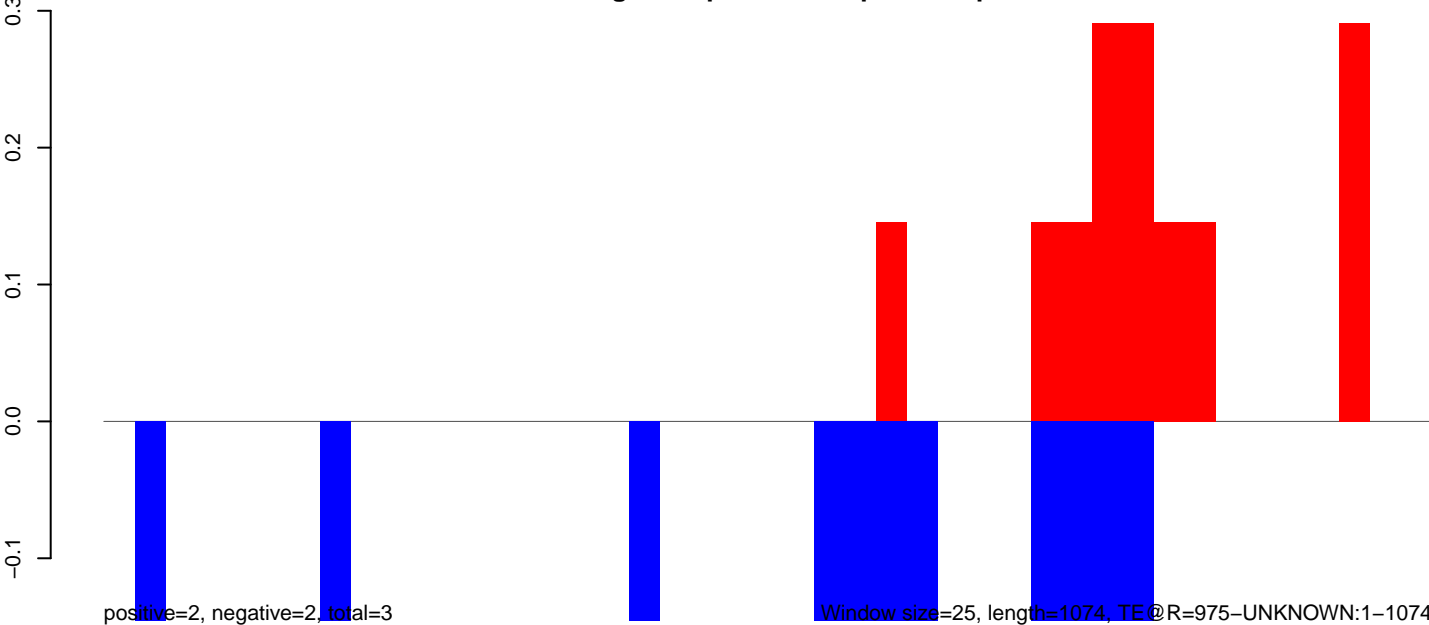

AeAeg_LVP_pMos3DBhspPBac.18_23.rep

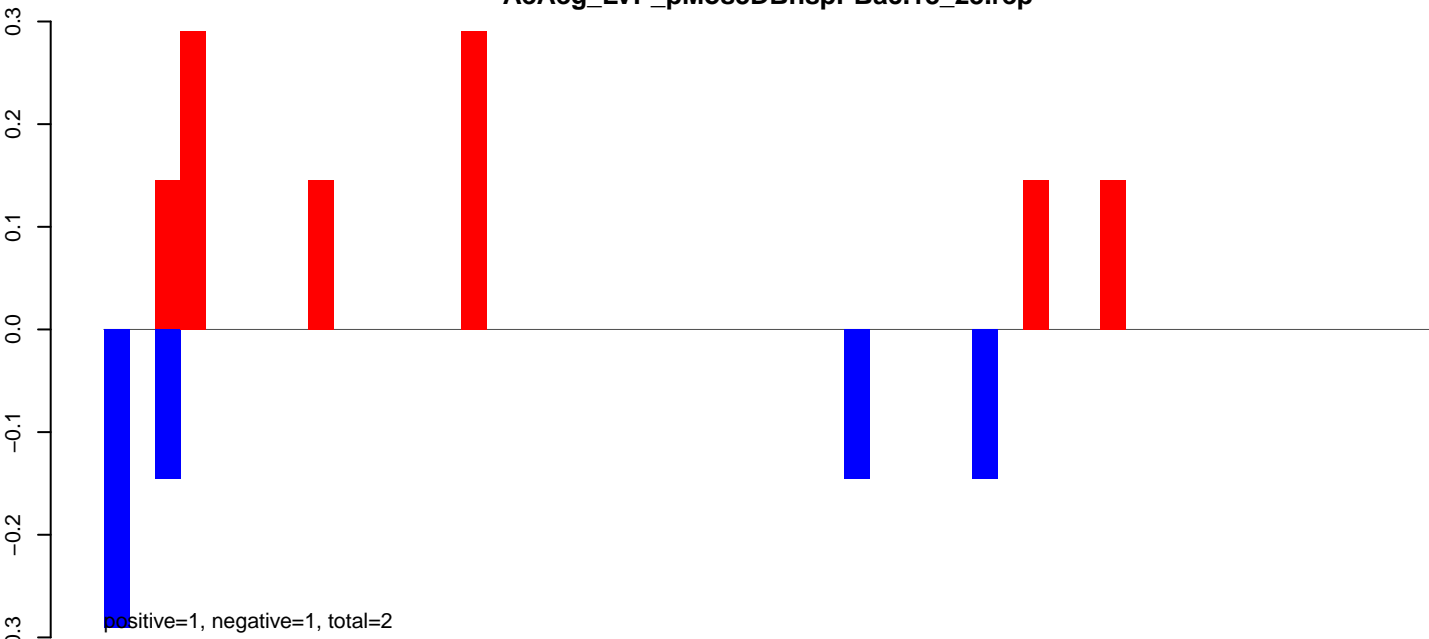

AeAeg_LVP_pMos3DBhspPBac.24_35.rep

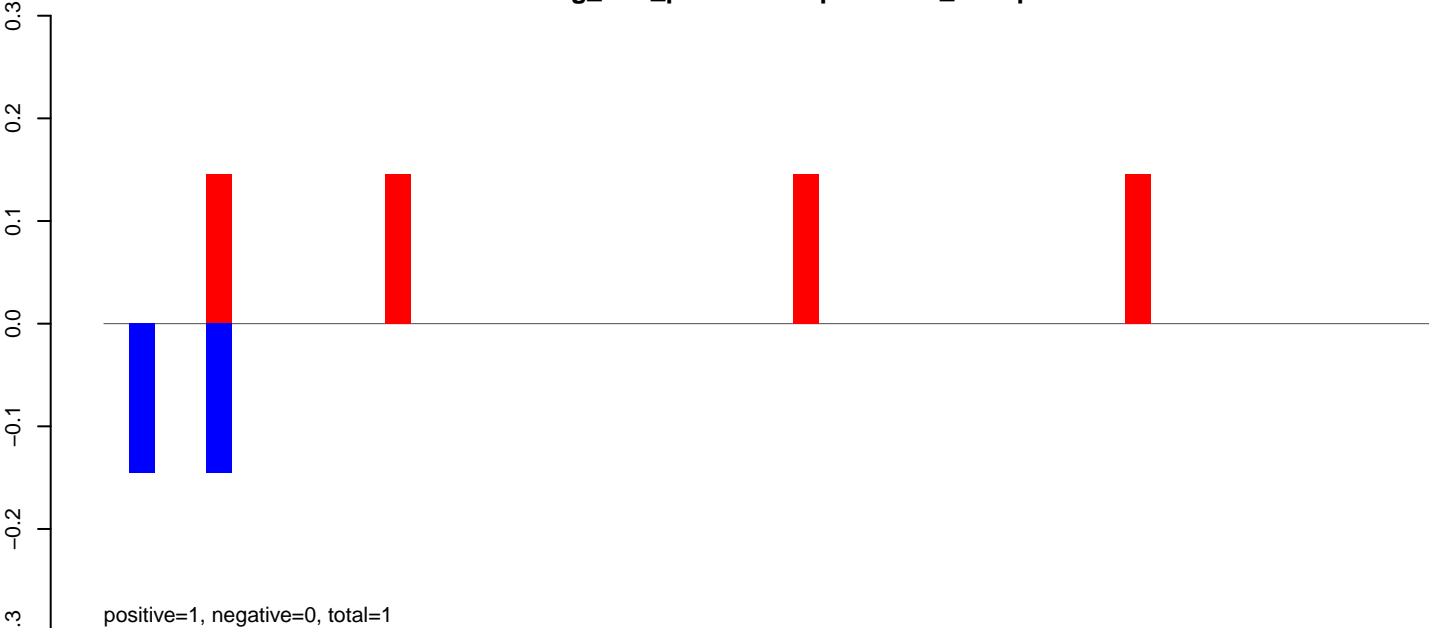

AeAeg_LVP_pMos3DBhspPBac.rep

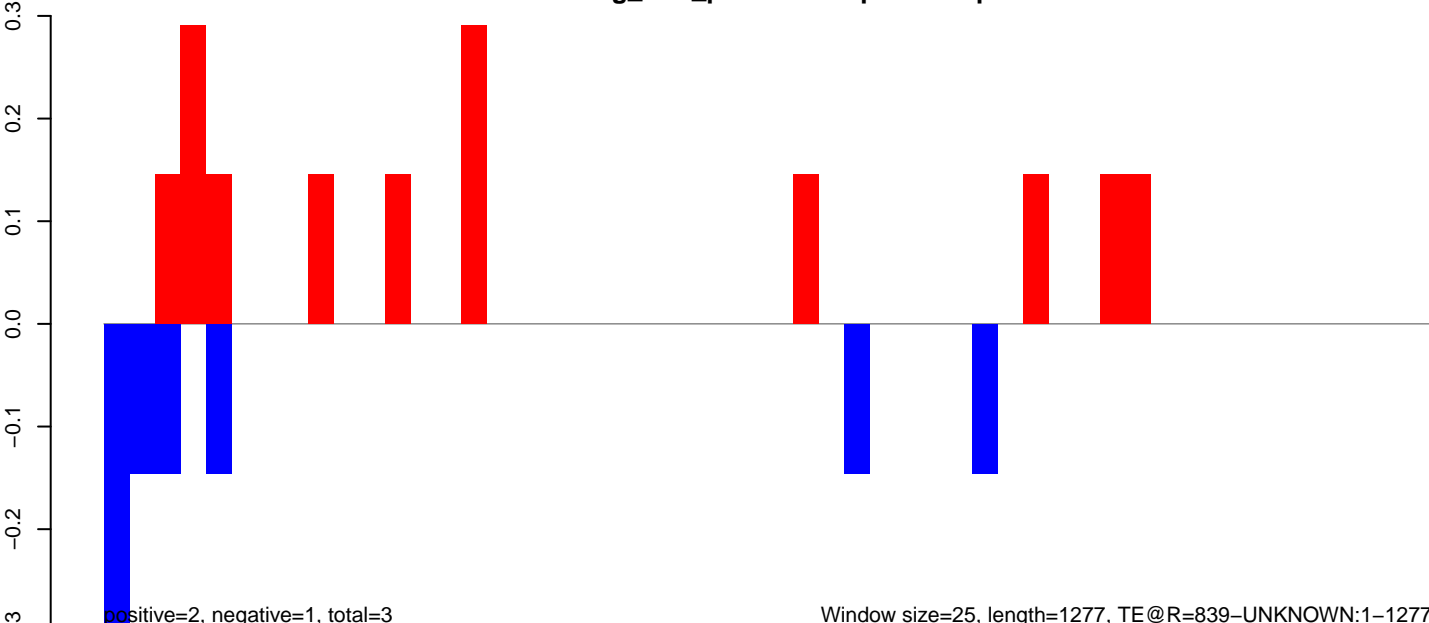

Window size=25, length=1277, TE@R=839-UNKNOWN:1-1277

AeAeg_LVP_pMos3DBhspPBac.18_23.rep

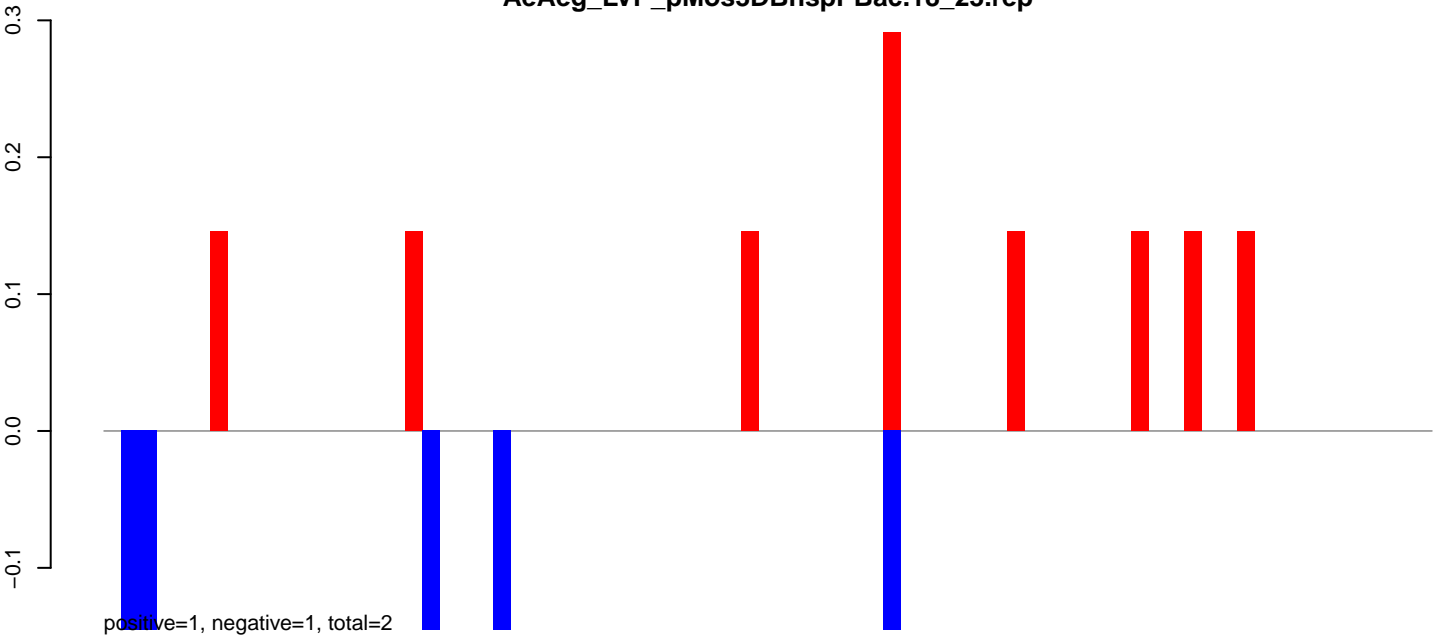

AeAeg_LVP_pMos3DBhspPBac.24_35.rep

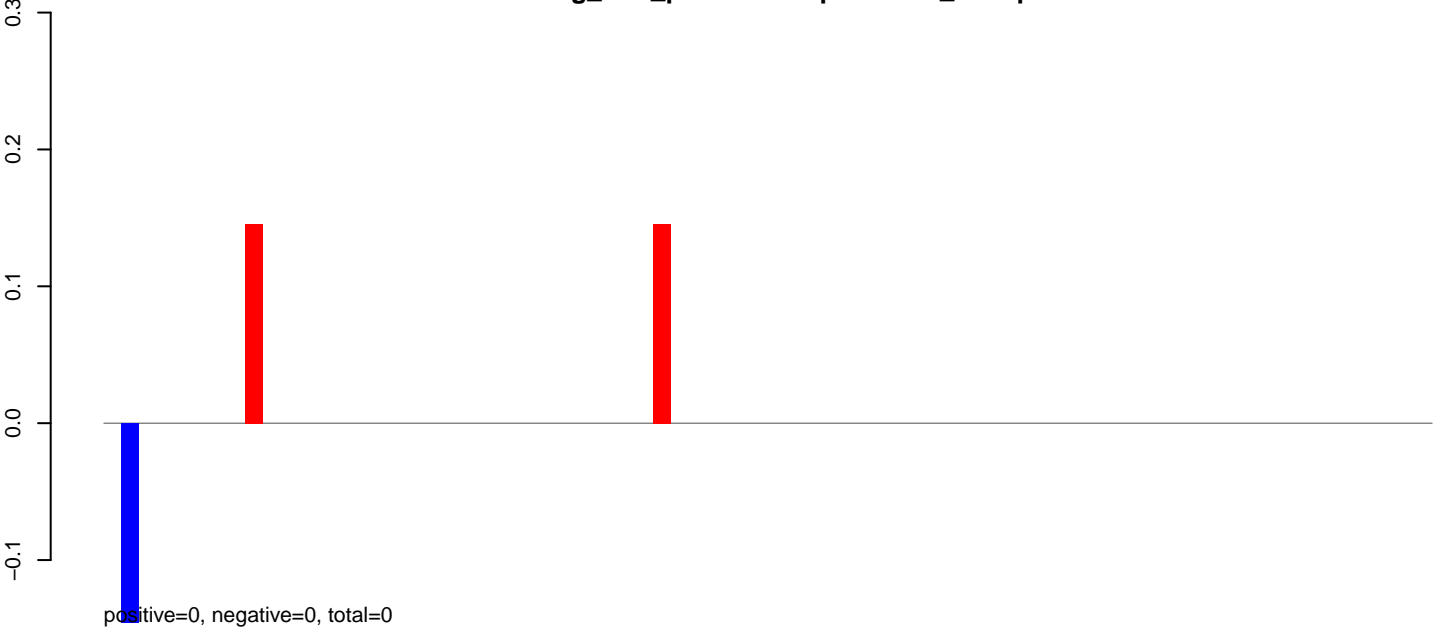

AeAeg_LVP_pMos3DBhspPBac.rep

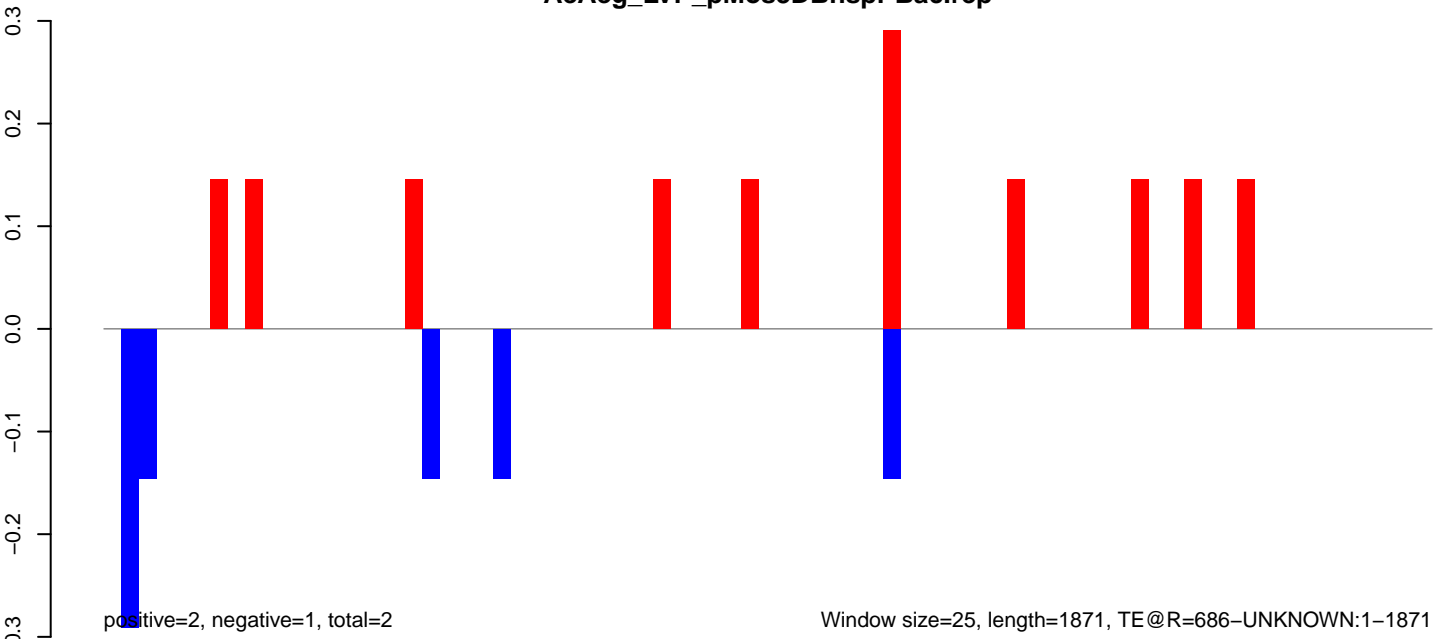

Window size=25, length=1871, TE@R=686-UNKNOWN:1-1871

AeAeg_LVP_pMos3DBhspPBac.18_23.rep

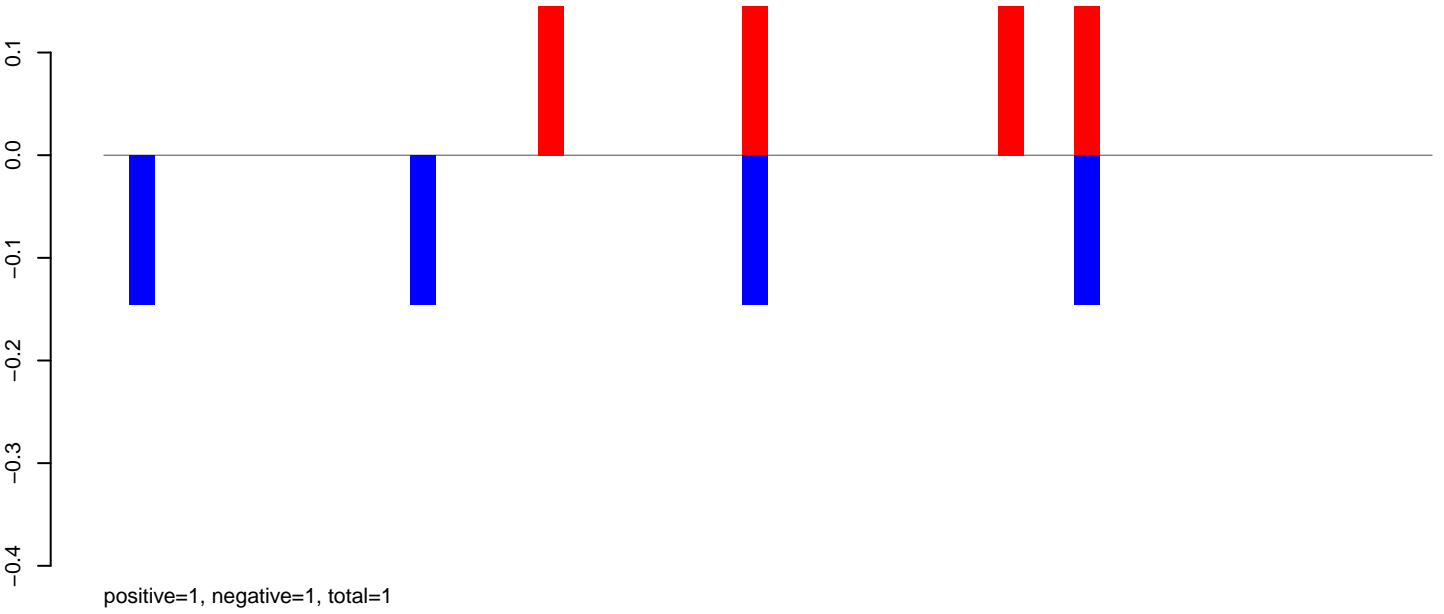

AeAeg_LVP_pMos3DBhspPBac.24_35.rep

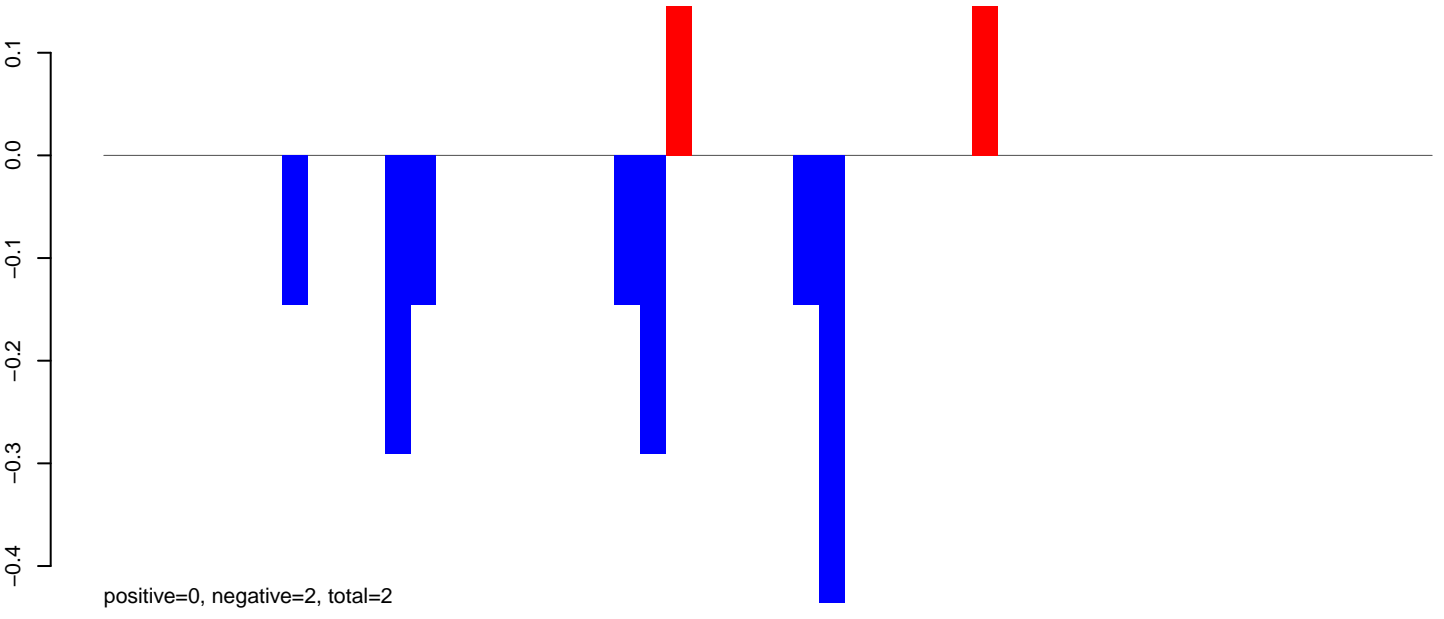

AeAeg_LVP_pMos3DBhspPBac.rep

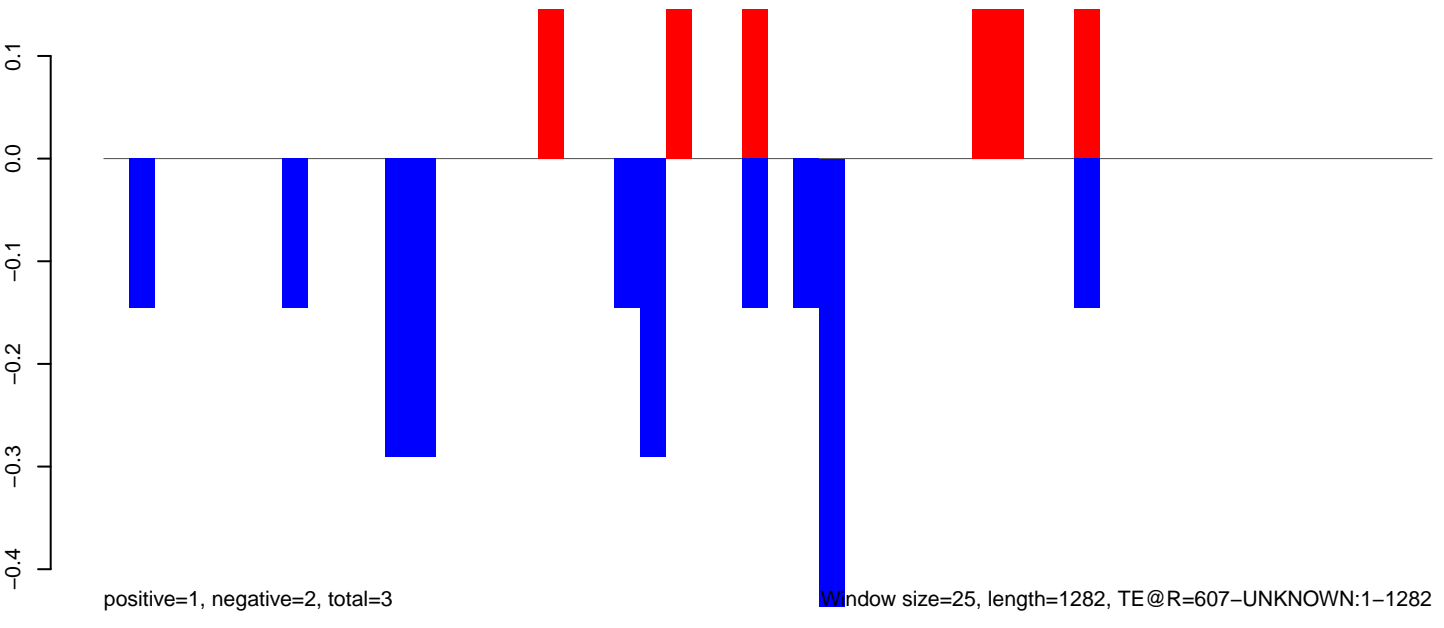

Window size=25, length=1282, TE@R=607-UNKNOWN:1-1282

AeAeg_LVP_pMos3DBhspPBac.18_23.rep

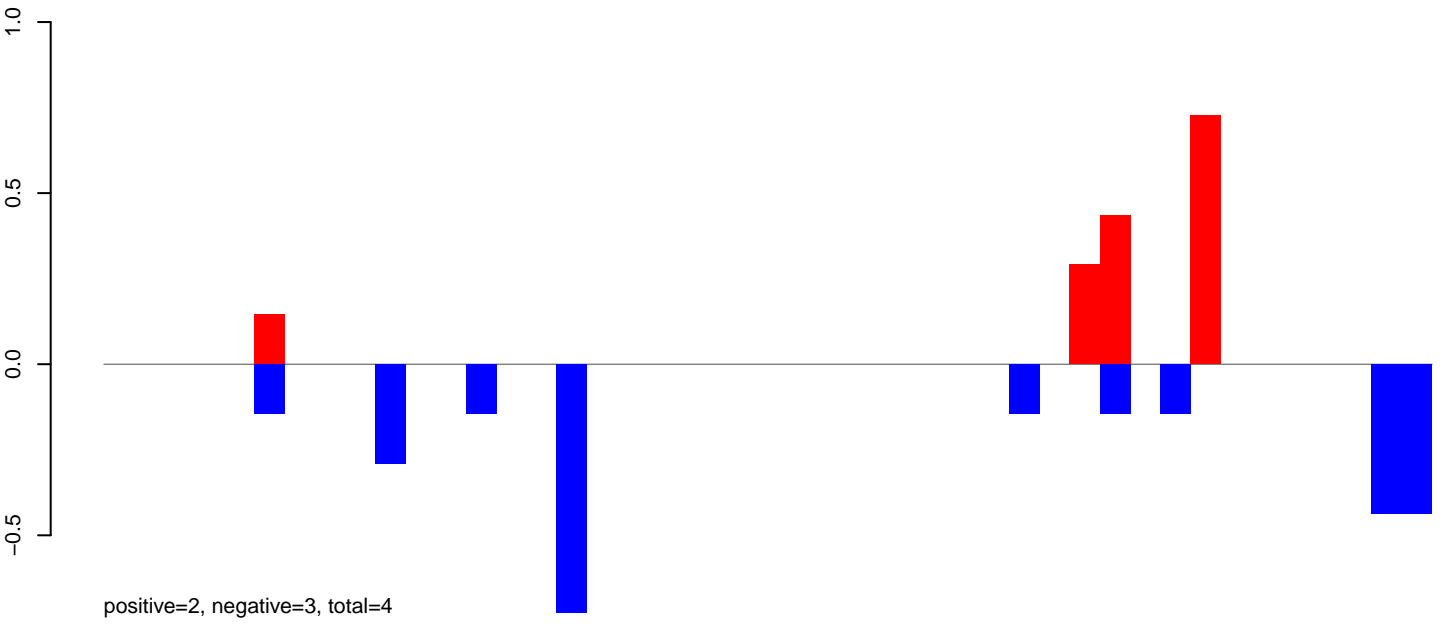

AeAeg_LVP_pMos3DBhspPBac.24_35.rep

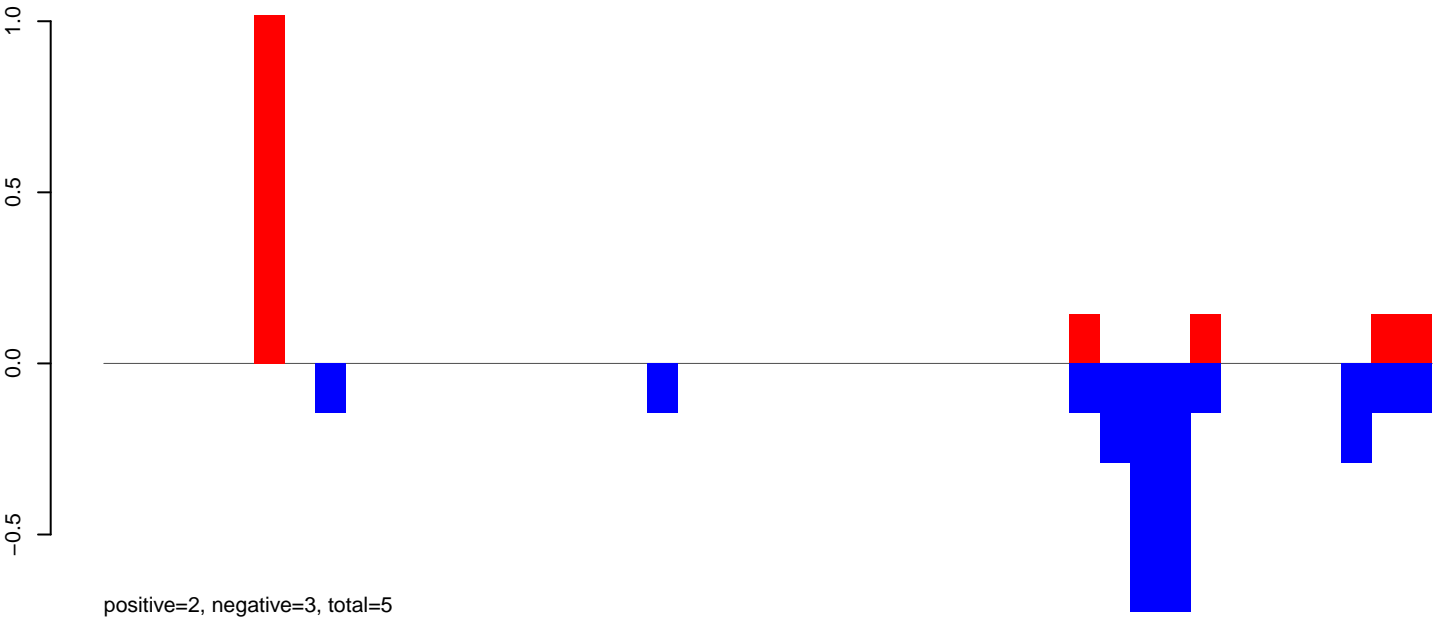

AeAeg_LVP_pMos3DBhspPBac.rep

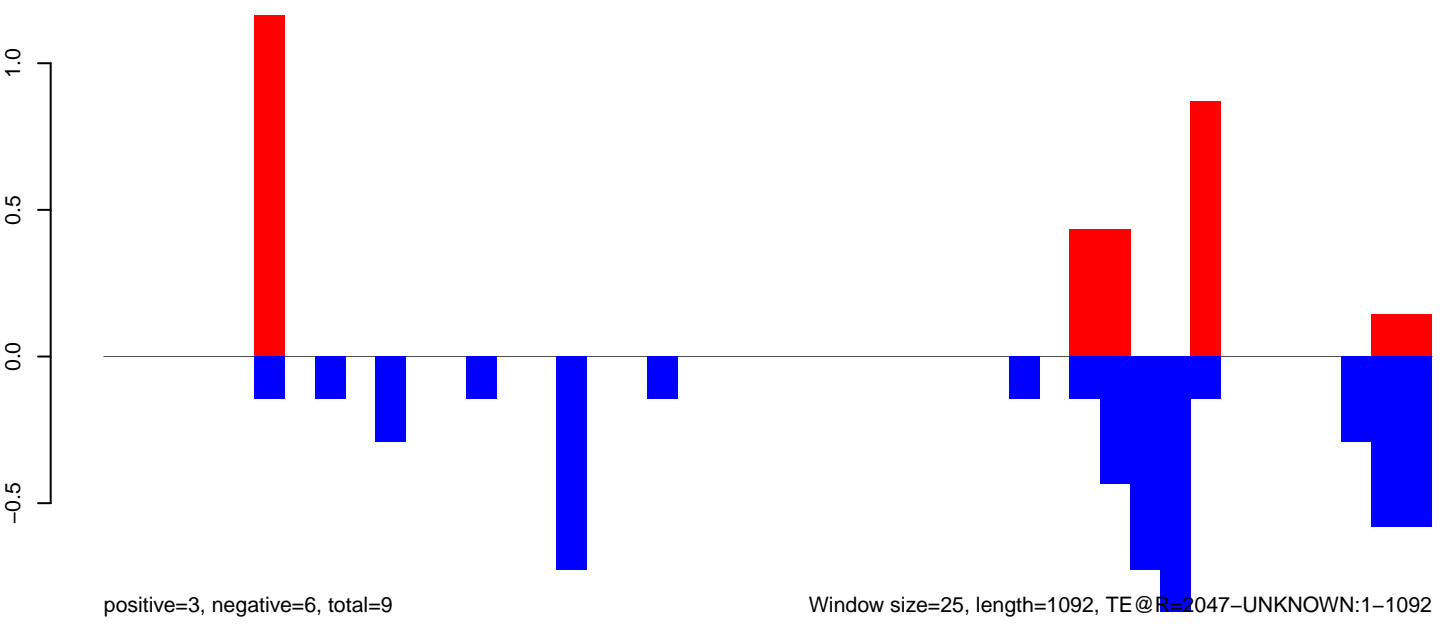

AeAeg_LVP_pMos3DBhspPBac.18_23.rep

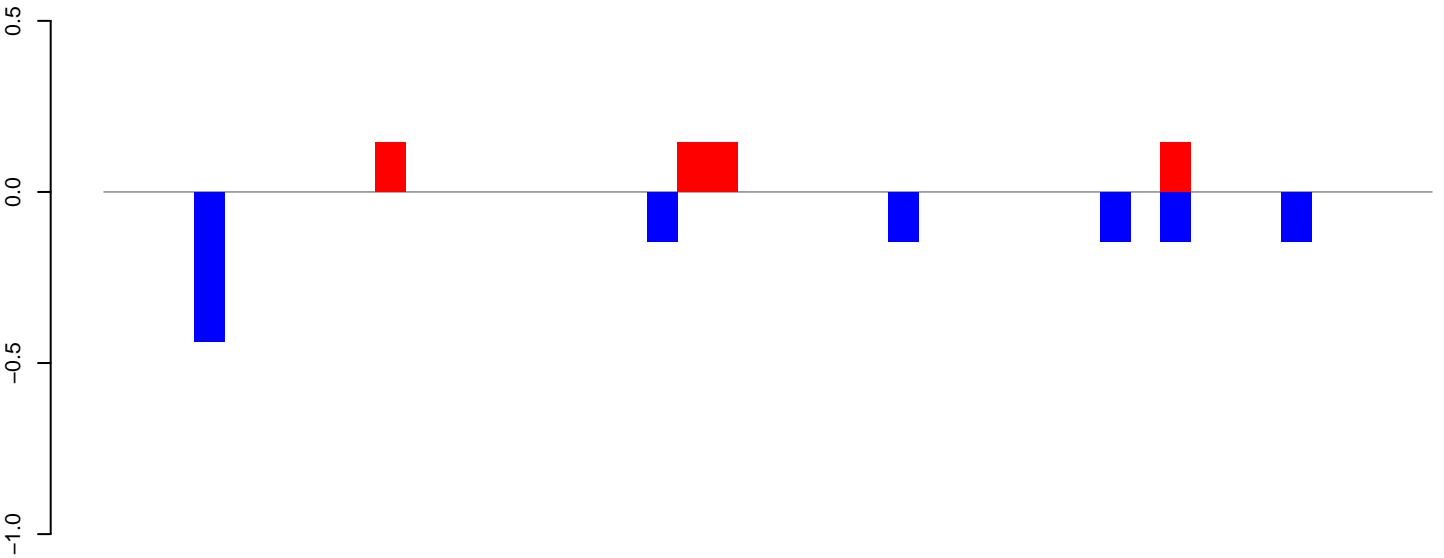

positive=1, negative=1, total=2

AeAeg_LVP_pMos3DBhspPBac.24_35.rep

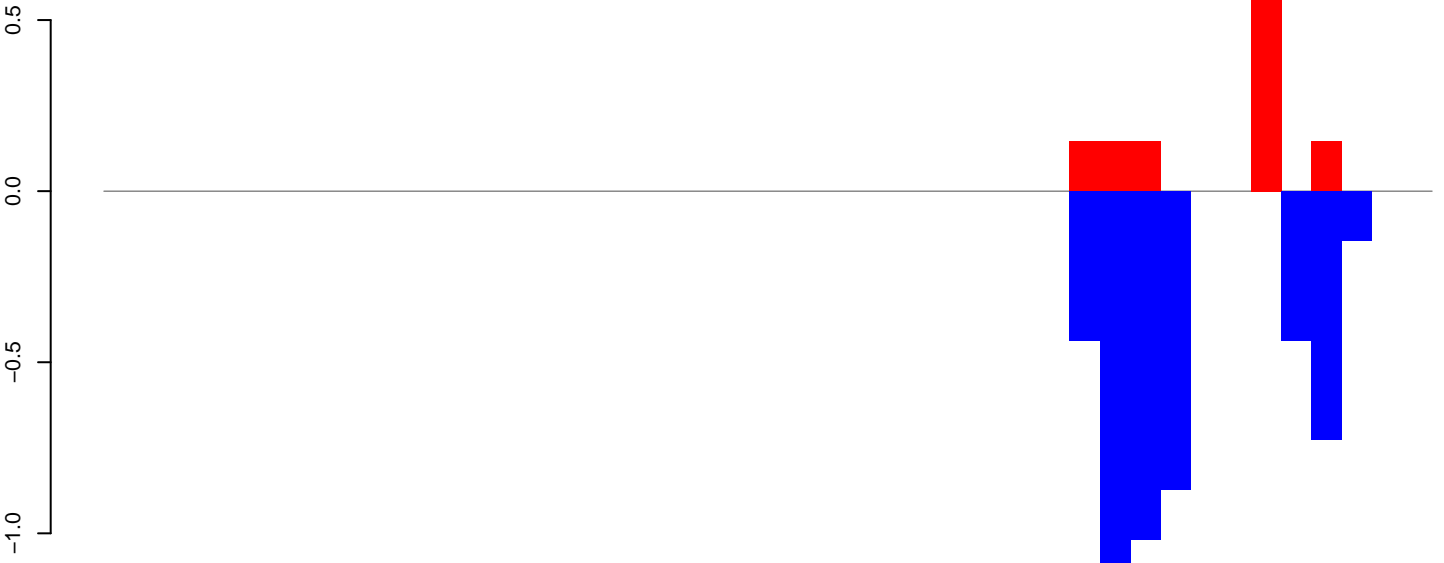

positive=1, negative=5, total=6

AeAeg_LVP_pMos3DBhspPBac.rep

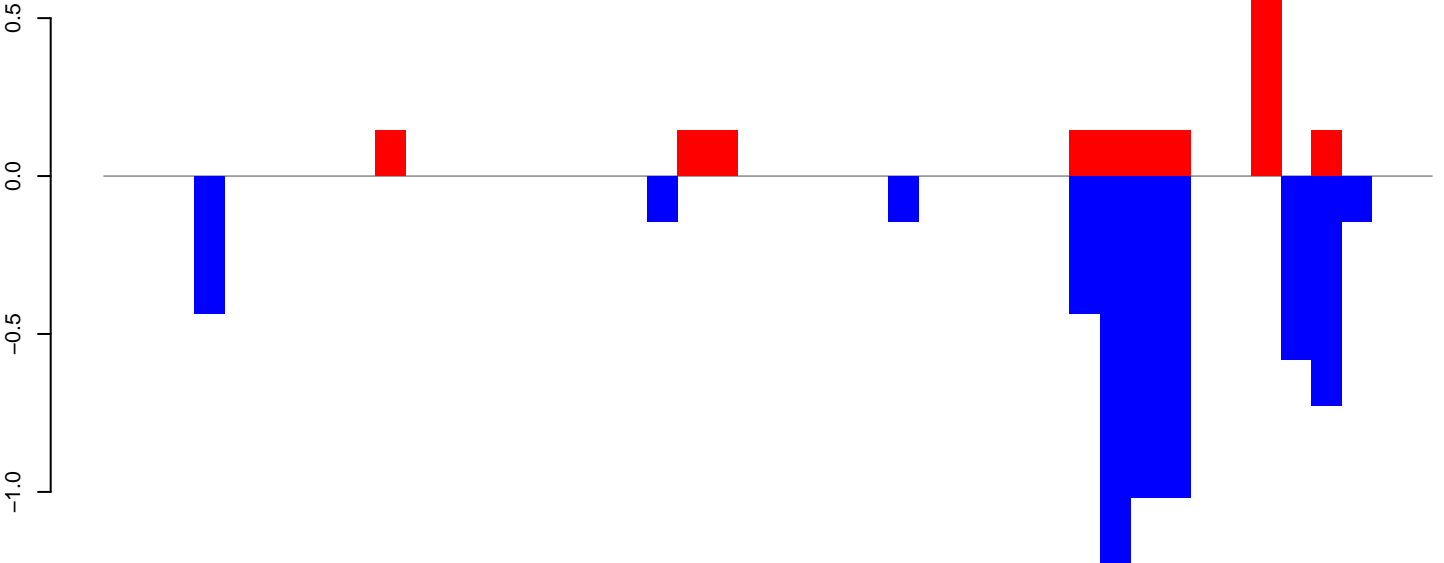

positive=2, negative=6, total=8

Window size=25, length=1088, TE @R=1094-UNKNOWN:1-1088

AeAeg_LVP_pMos3DBhspPBac.18_23.rep

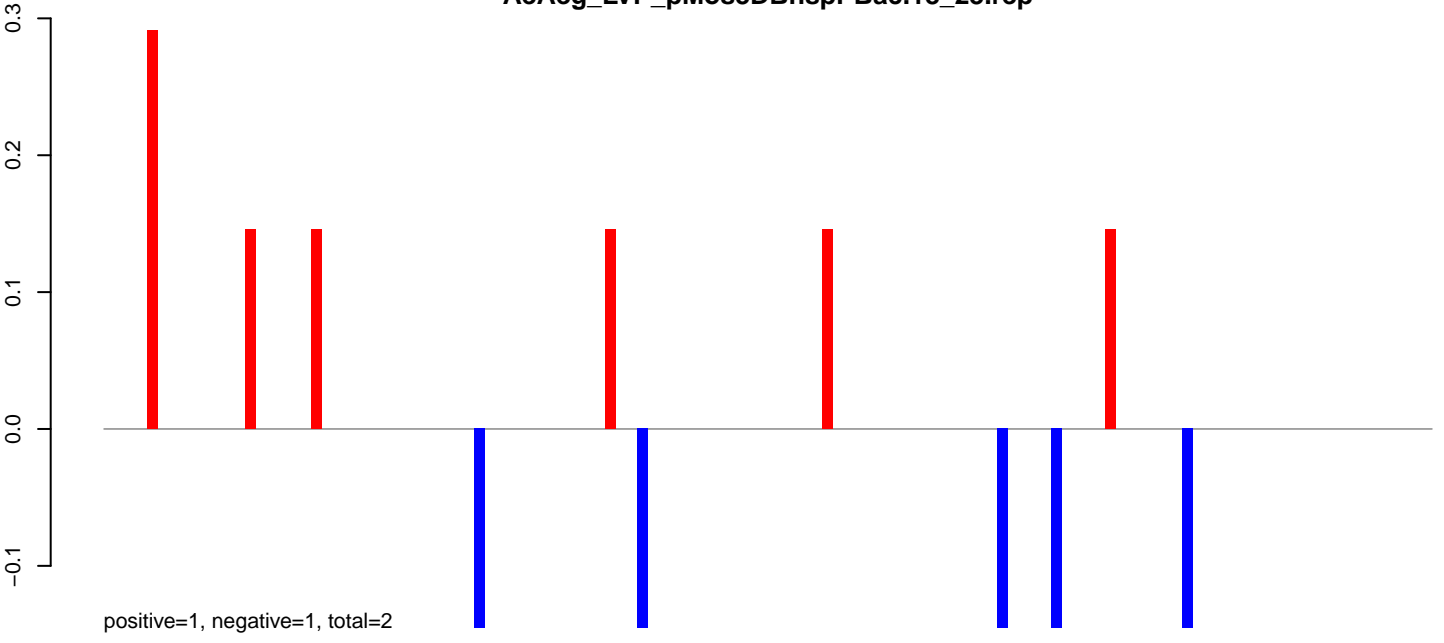

AeAeg_LVP_pMos3DBhspPBac.24_35.rep

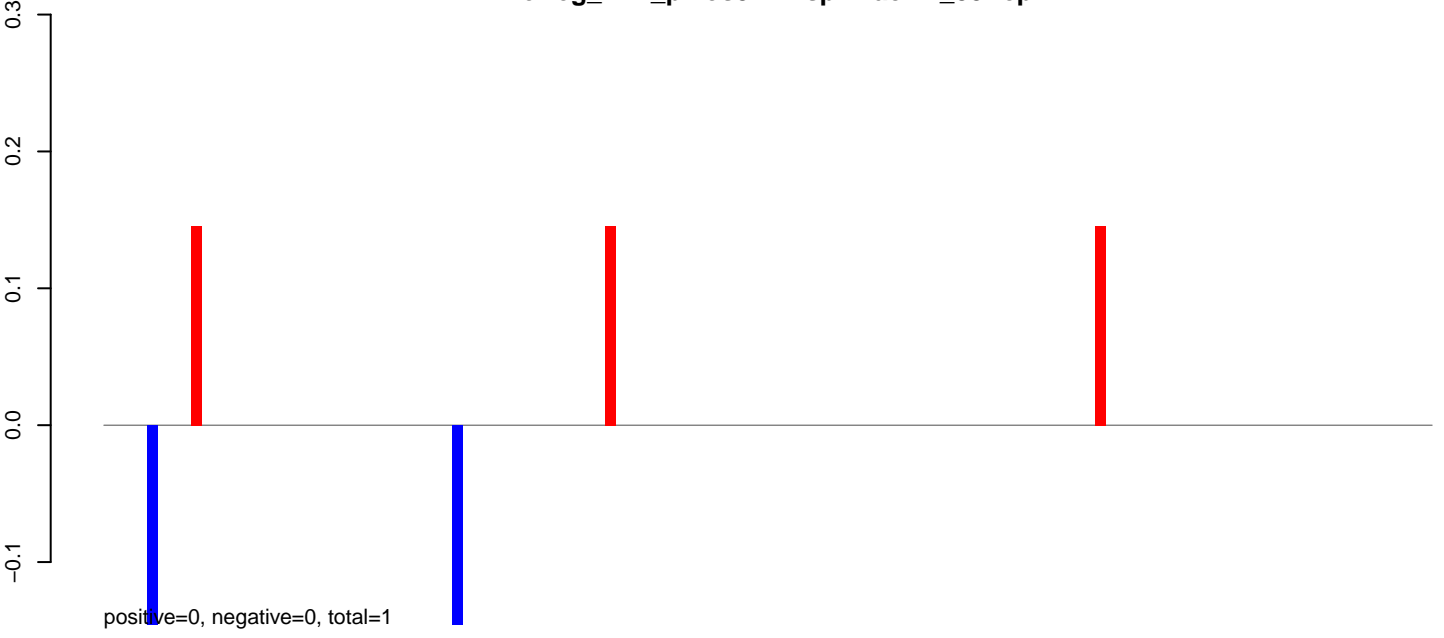

AeAeg_LVP_pMos3DBhspPBac.rep

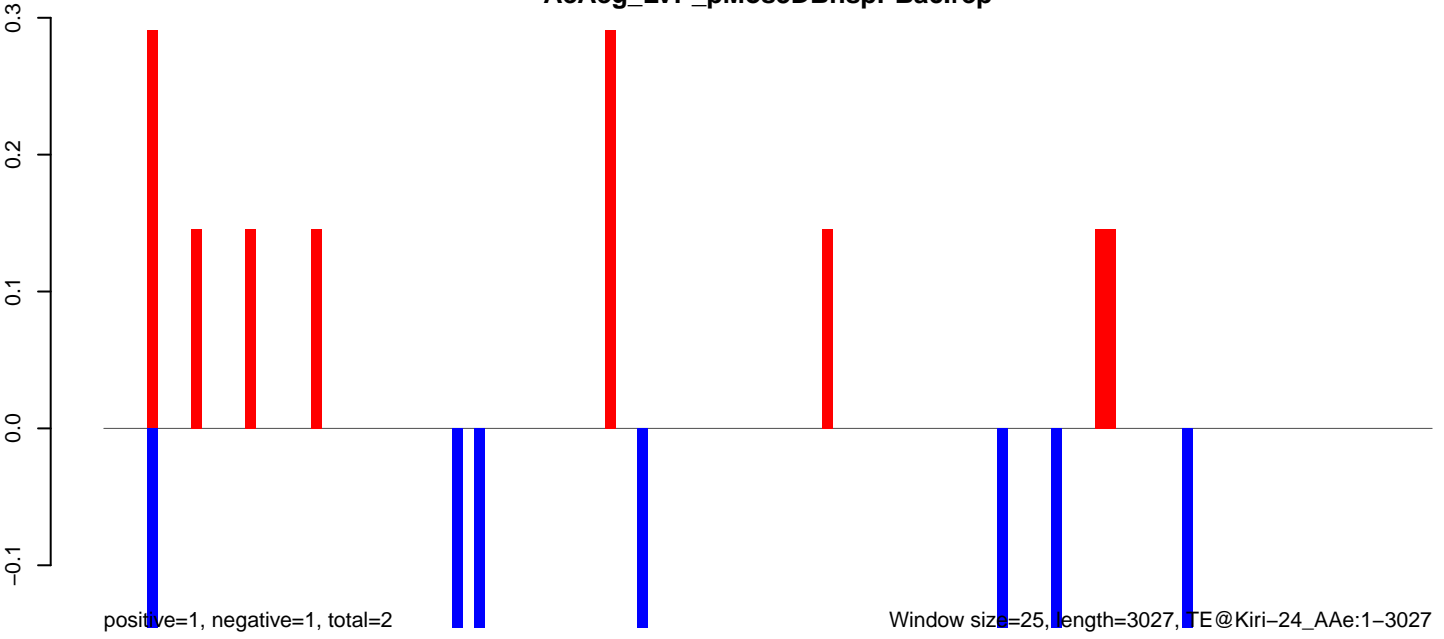

AeAeg_LVP_pMos3DBhspPBac.18_23.rep

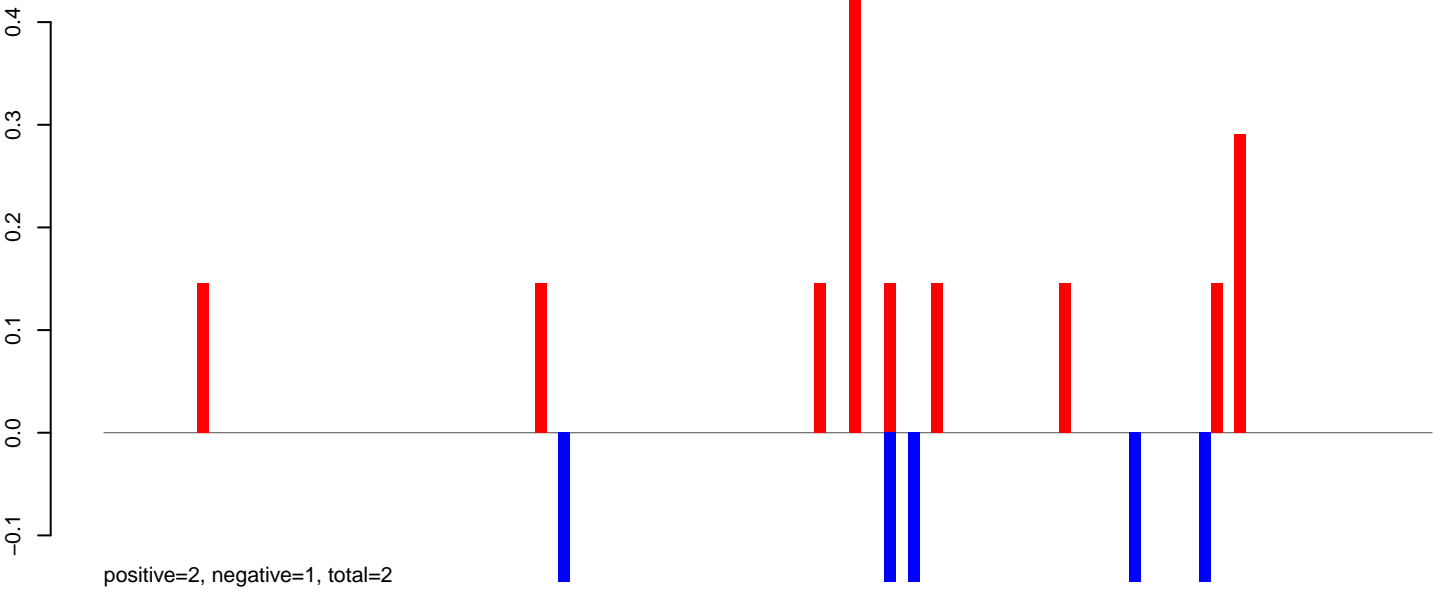

AeAeg_LVP_pMos3DBhspPBac.24_35.rep

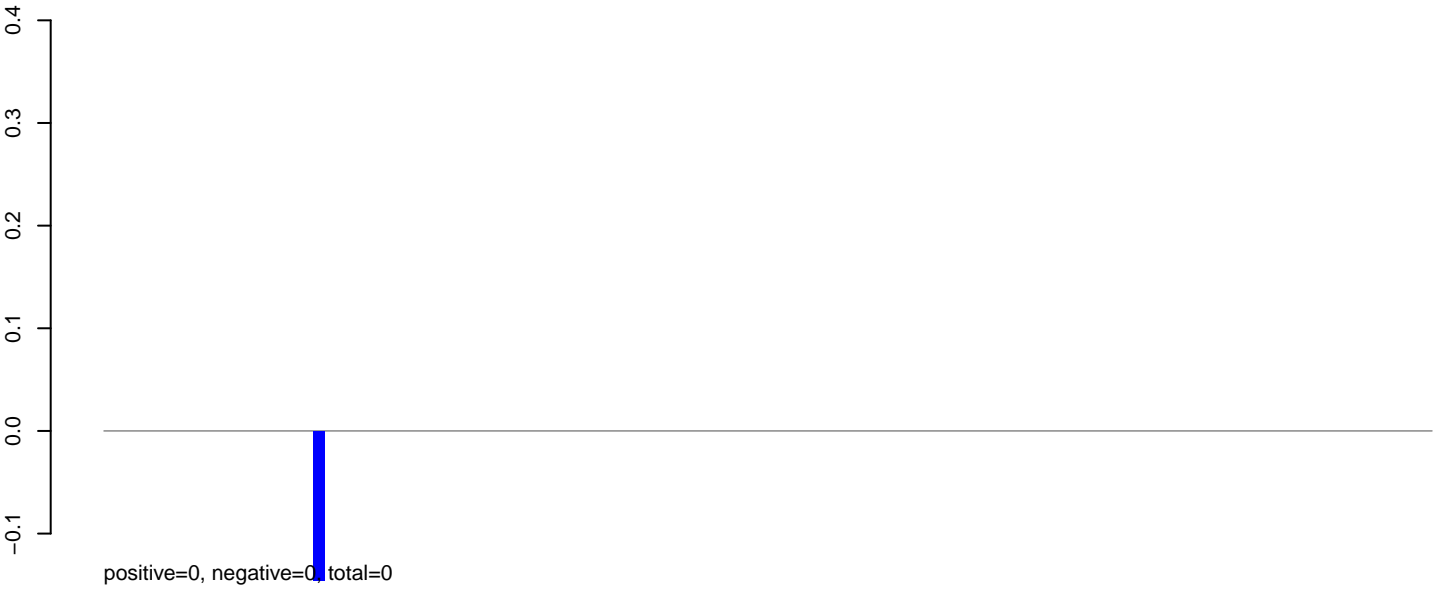

AeAeg_LVP_pMos3DBhspPBac.rep

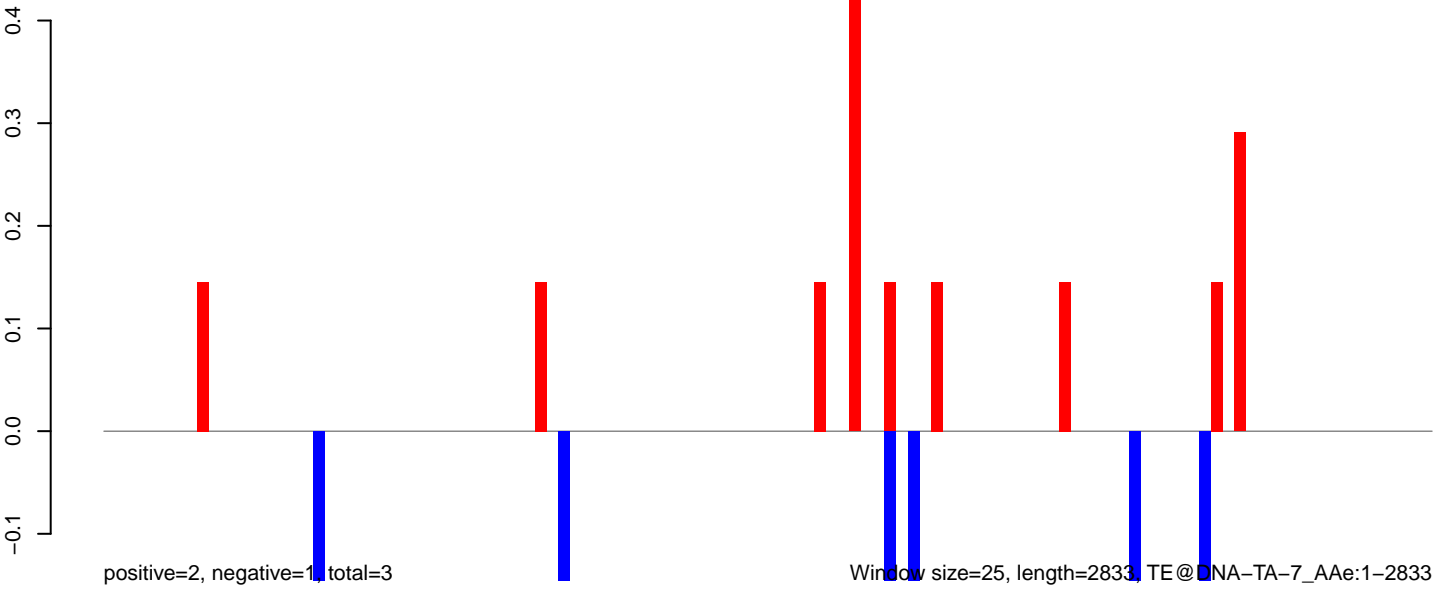

Window size=25, length=2833, TE@DNA-TA-7_AAE:1-2833

0 500 1000 1500 2000 2500

AeAeg_LVP_pMos3DBhspPBac.18_23.rep

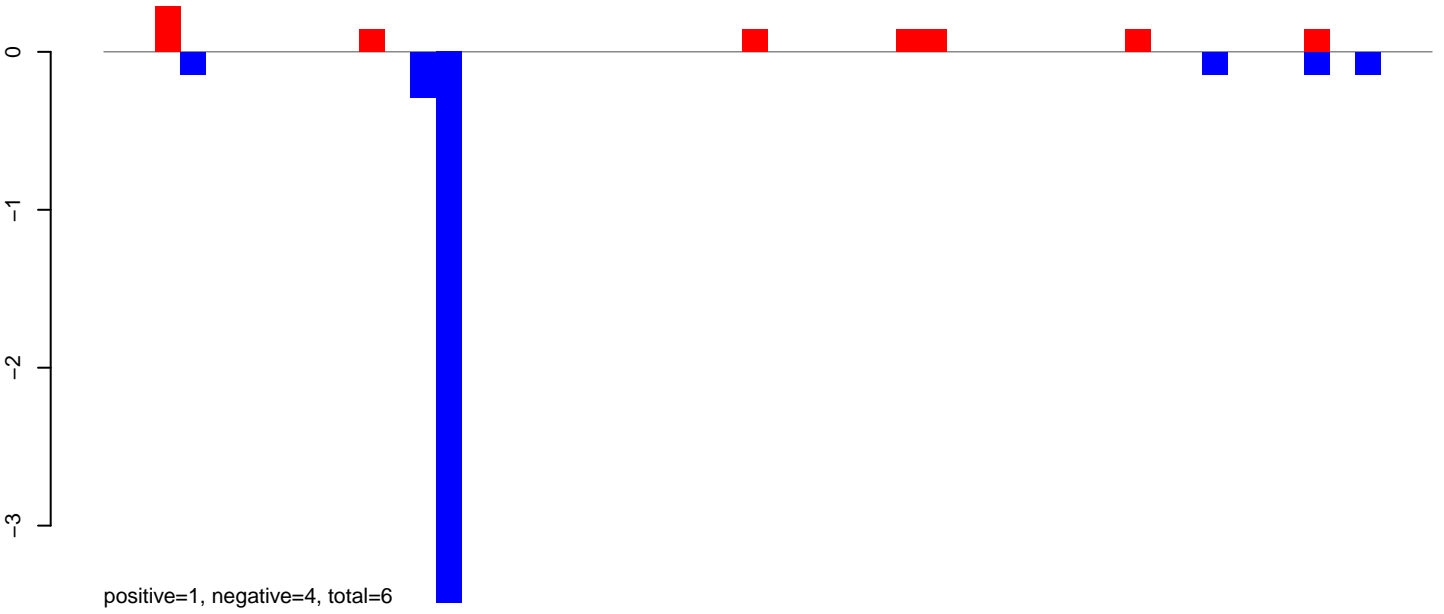

AeAeg_LVP_pMos3DBhspPBac.24_35.rep

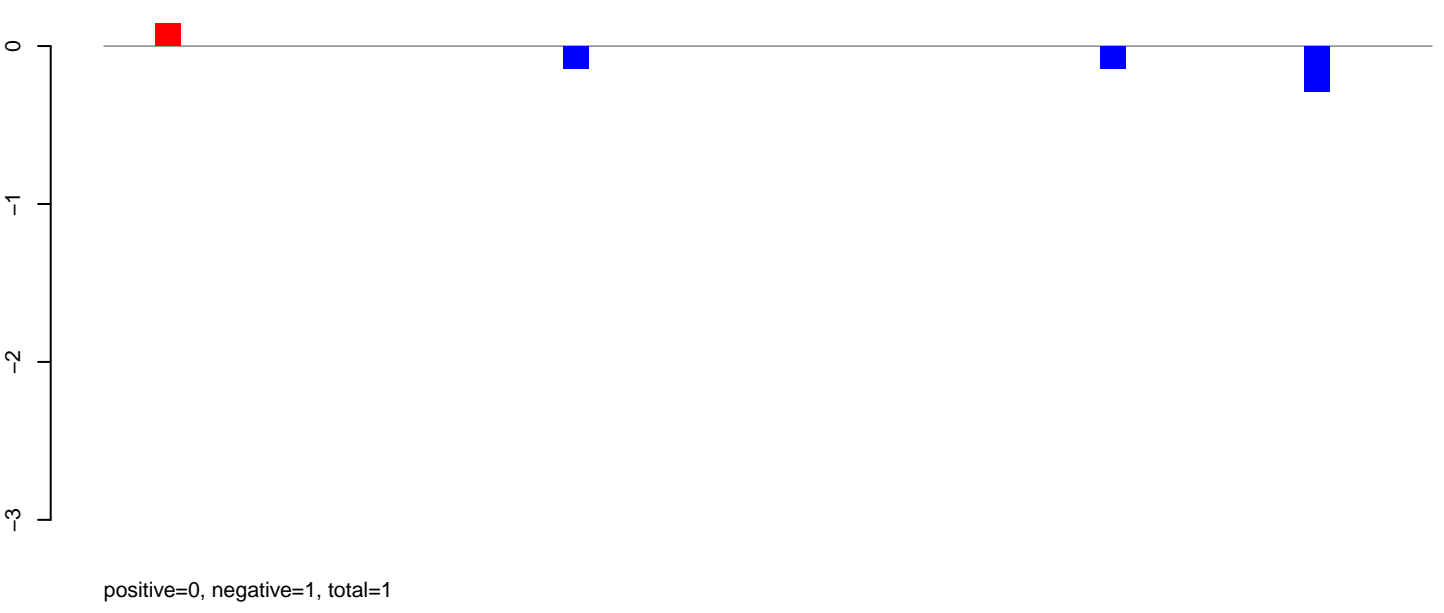

AeAeg_LVP_pMos3DBhspPBac.rep

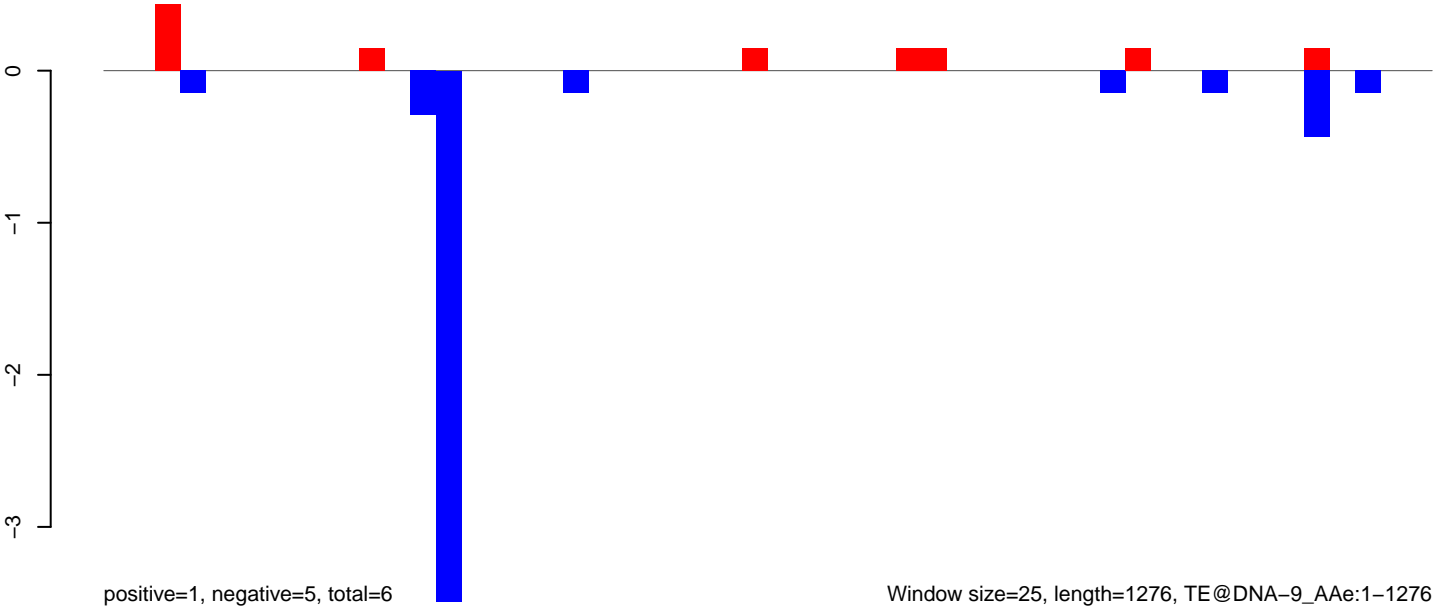

AeAeg_LVP_pMos3DBhspPBac.18_23.rep

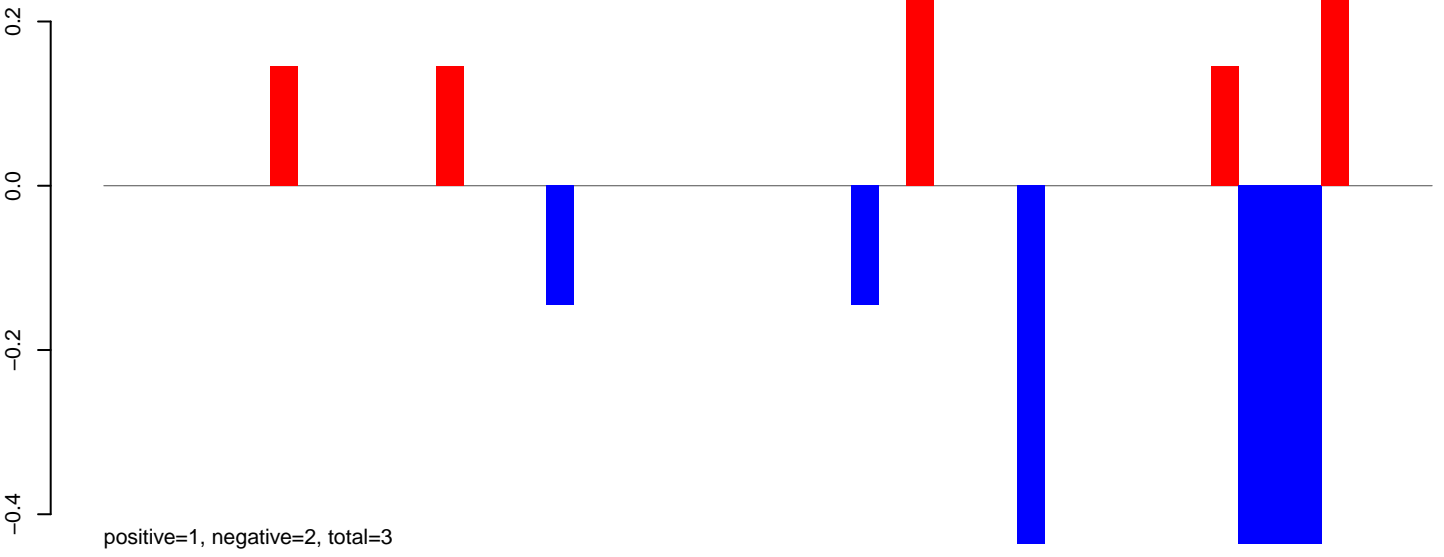

AeAeg_LVP_pMos3DBhspPBac.24_35.rep

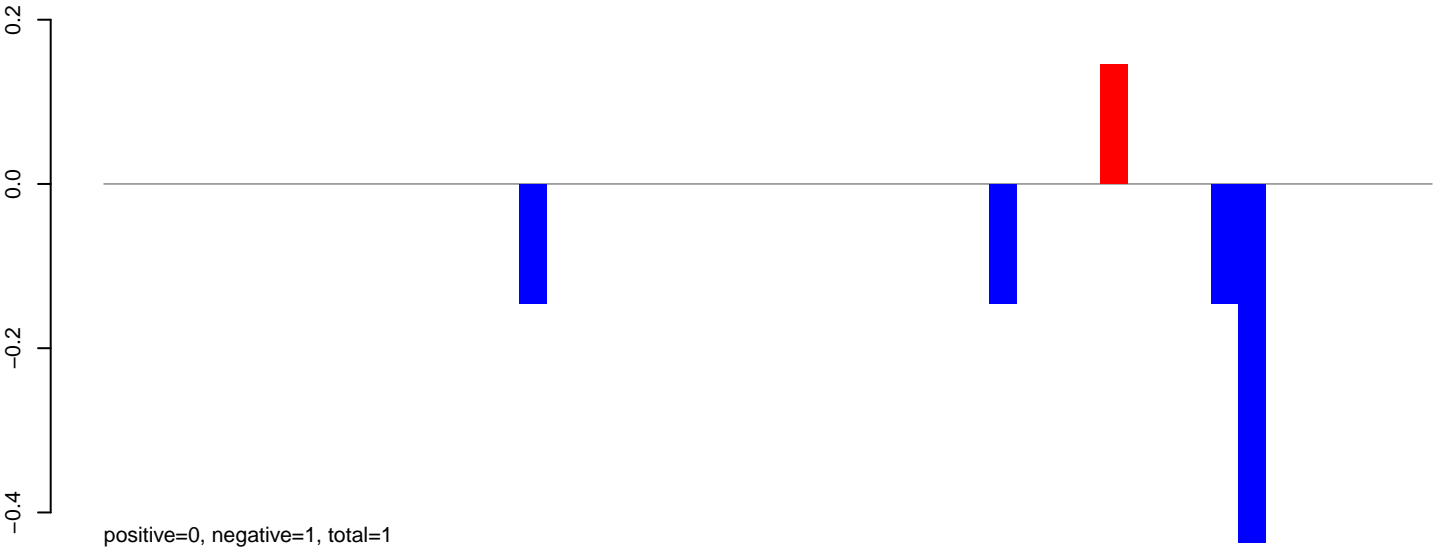

AeAeg_LVP_pMos3DBhspPBac.rep

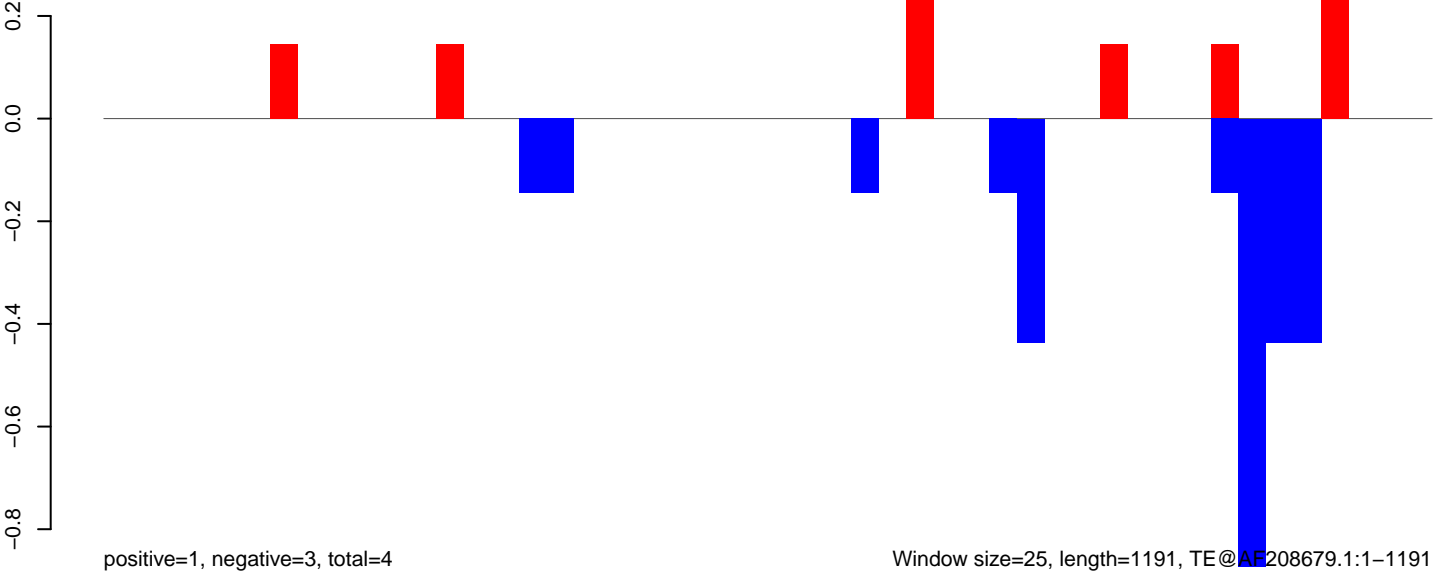

Window size=25, length=1191, TE@AE208679.1:1-1191

0 200 400 600 800 1000 1200

AeAeg_LVP_pMos3DBhspPBac.18_23.rep

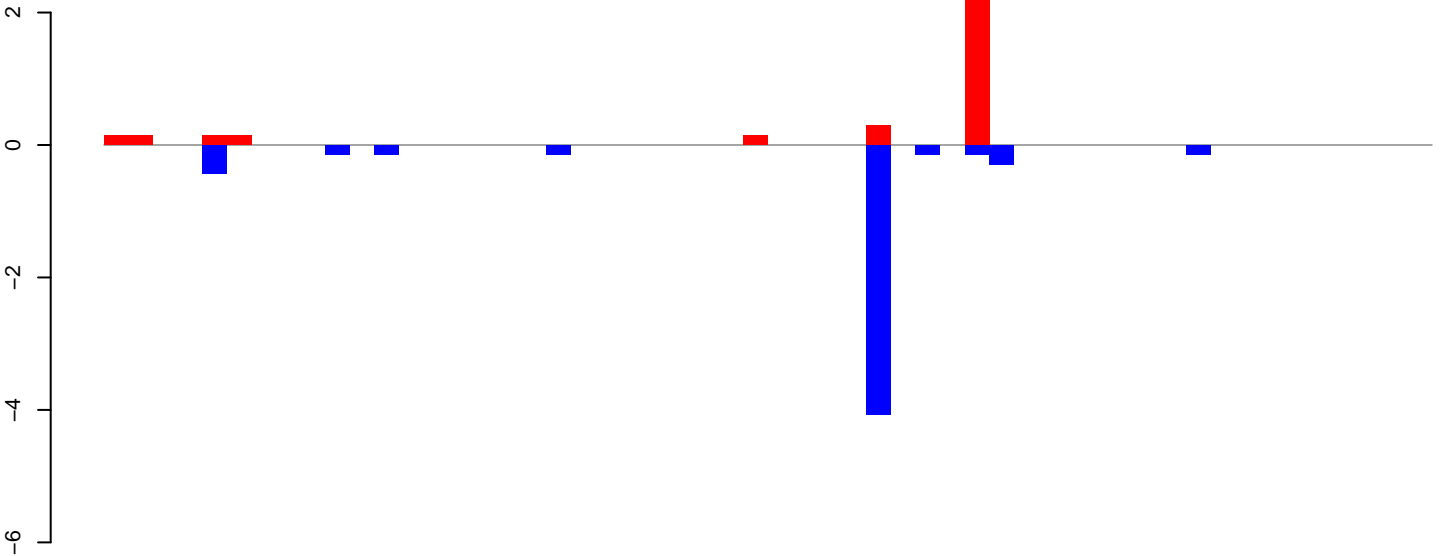

positive=3, negative=6, total=9

AeAeg_LVP_pMos3DBhspPBac.24_35.rep

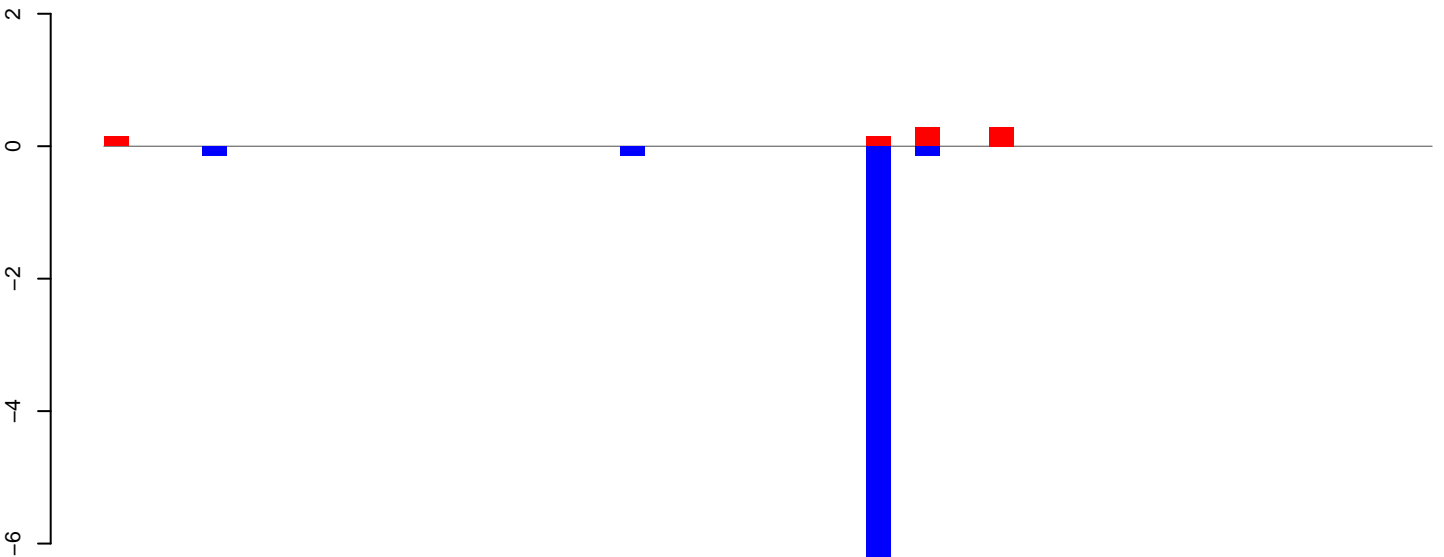

positive=1, negative=7, total=8

AeAeg_LVP_pMos3DBhspPBac.rep

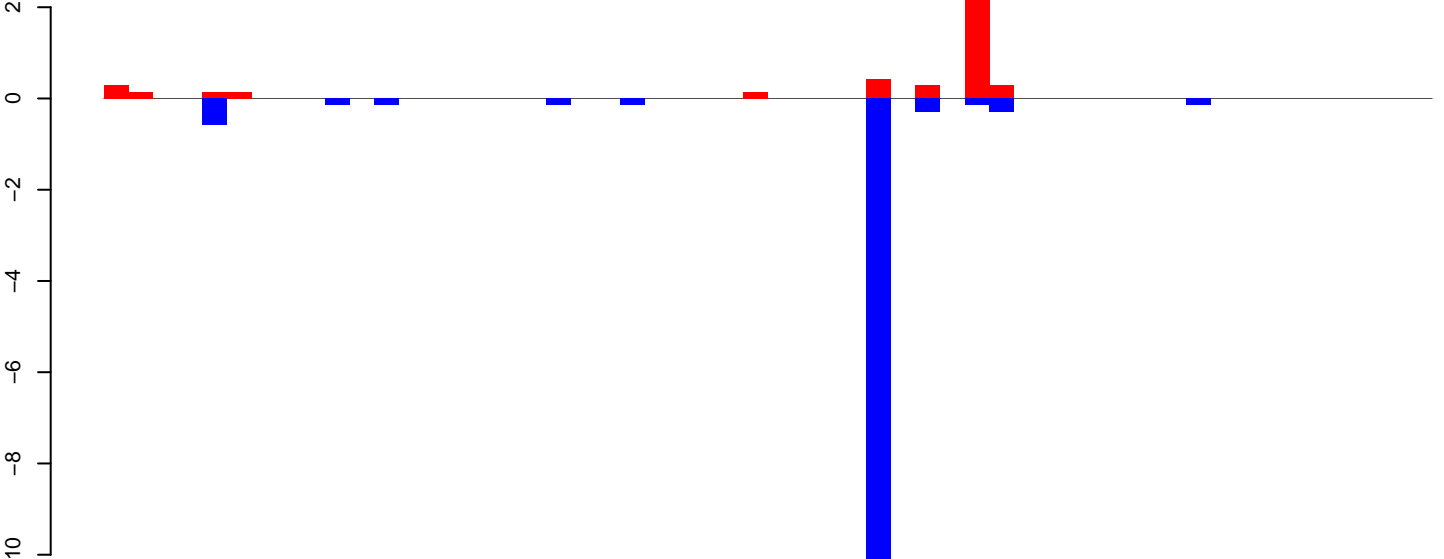

positive=4, negative=13, total=17

Window size=25, length=1330, TE@AF208678.1:1-1330

AeAeg_LVP_pMos3DBhspPBac.18_23.rep

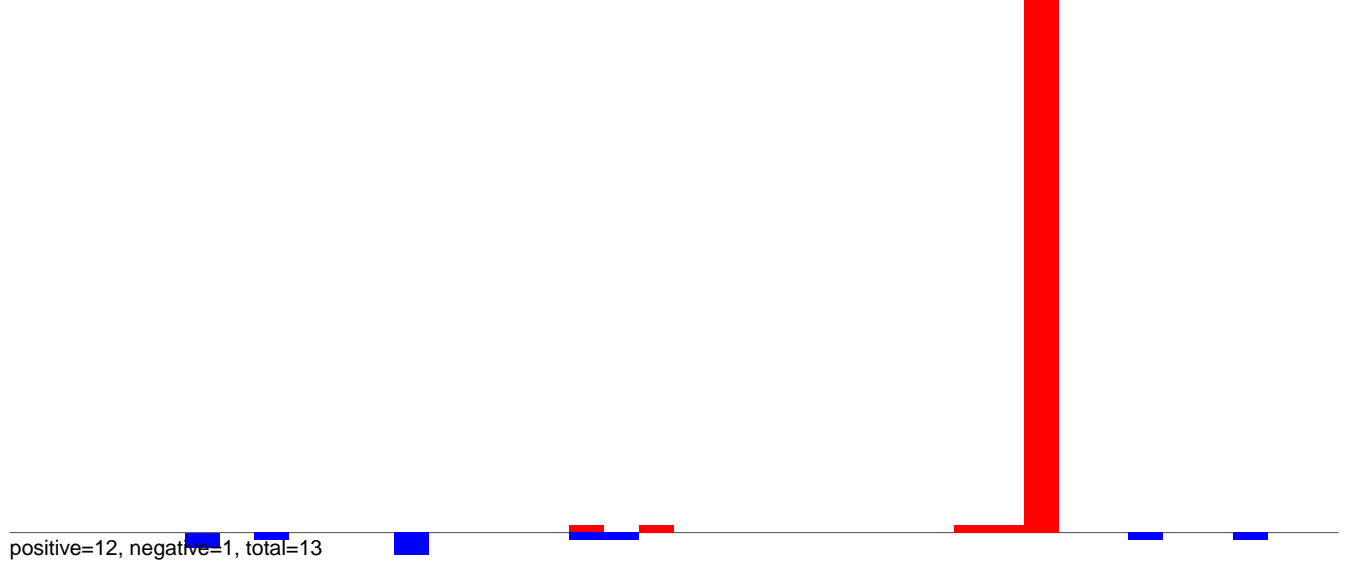

AeAeg_LVP_pMos3DBhspPBac.24_35.rep

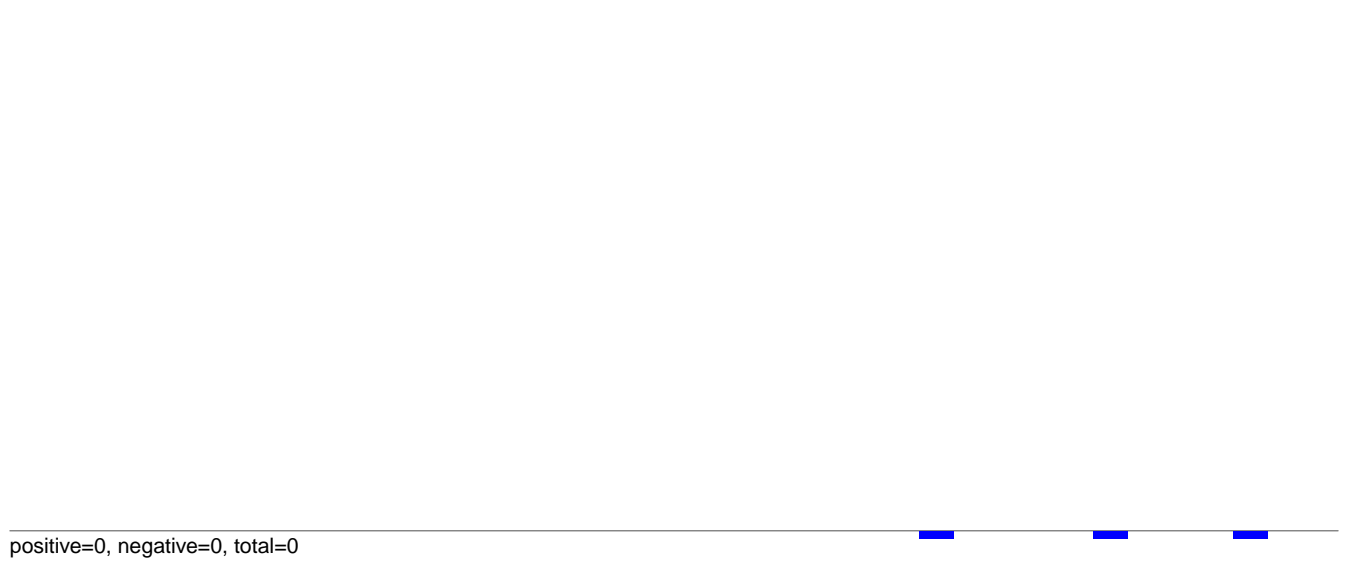

AeAeg_LVP_pMos3DBhspPBac.rep

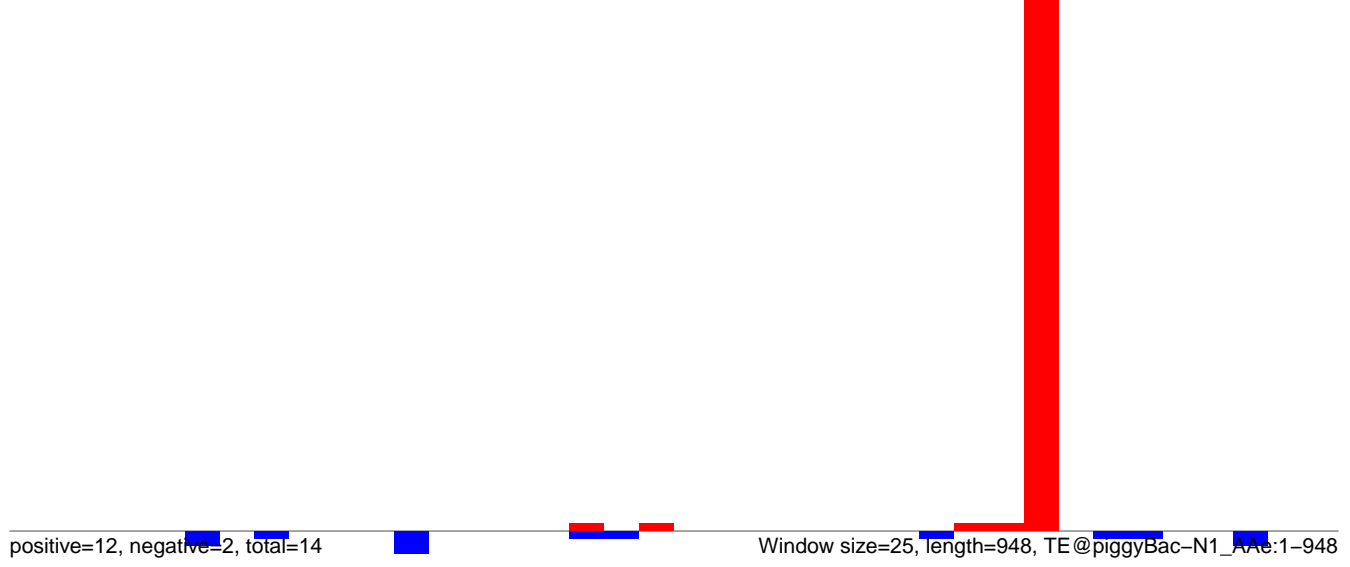

AeAeg_LVP_pMos3DBhspPBac.18_23.rep

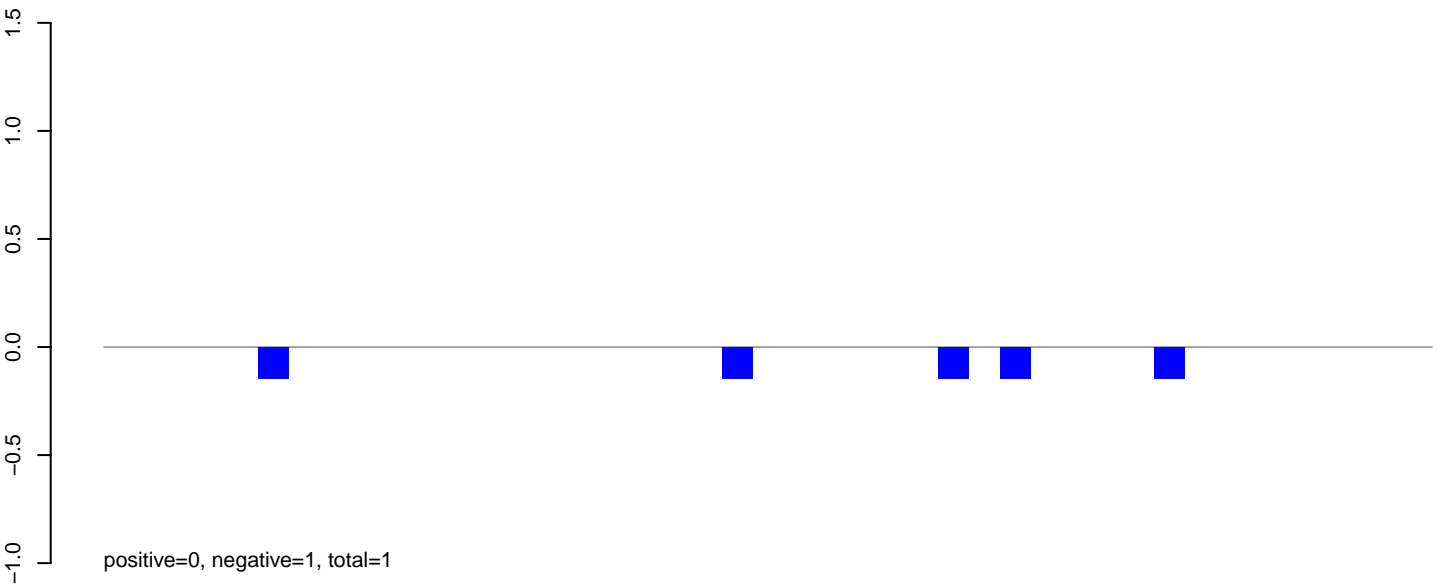

AeAeg_LVP_pMos3DBhspPBac.24_35.rep

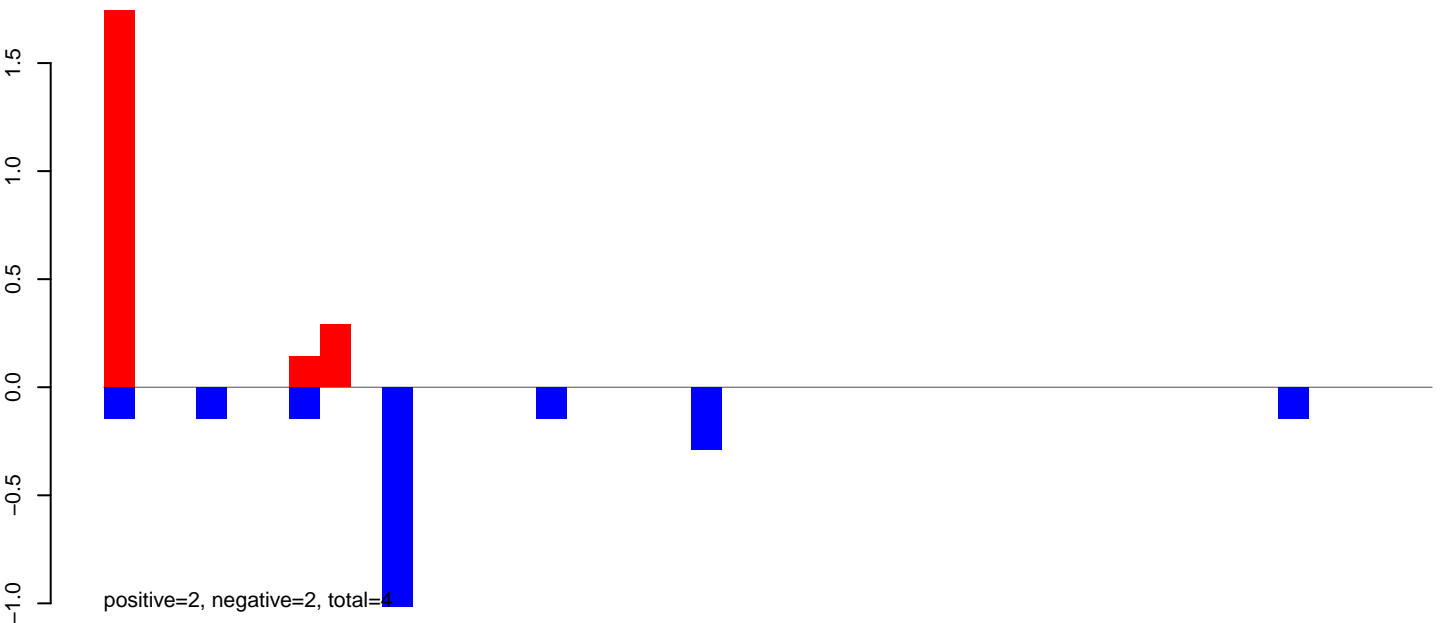

AeAeg_LVP_pMos3DBhspPBac.rep

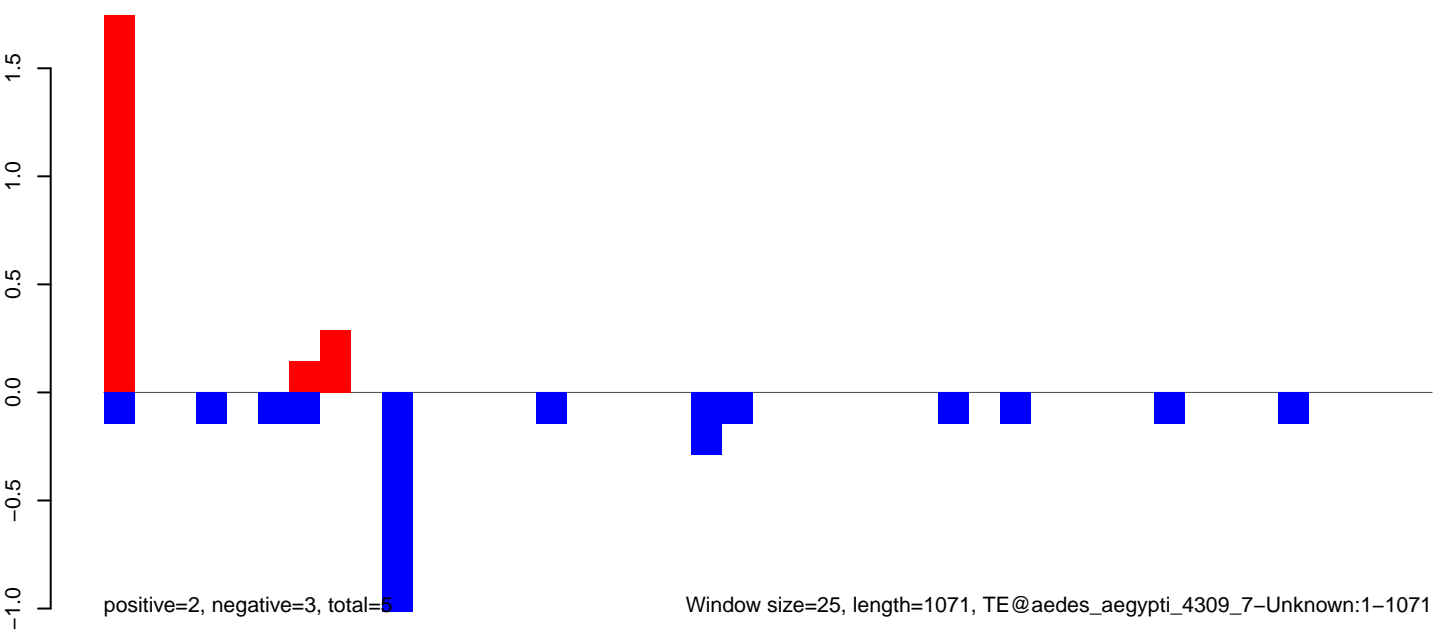

Window size=25, length=1071, TE@aedes_aegypti_4309_7-Unknown:1-1071

AeAeg_LVP_pMos3DBhspPBac.18_23.rep

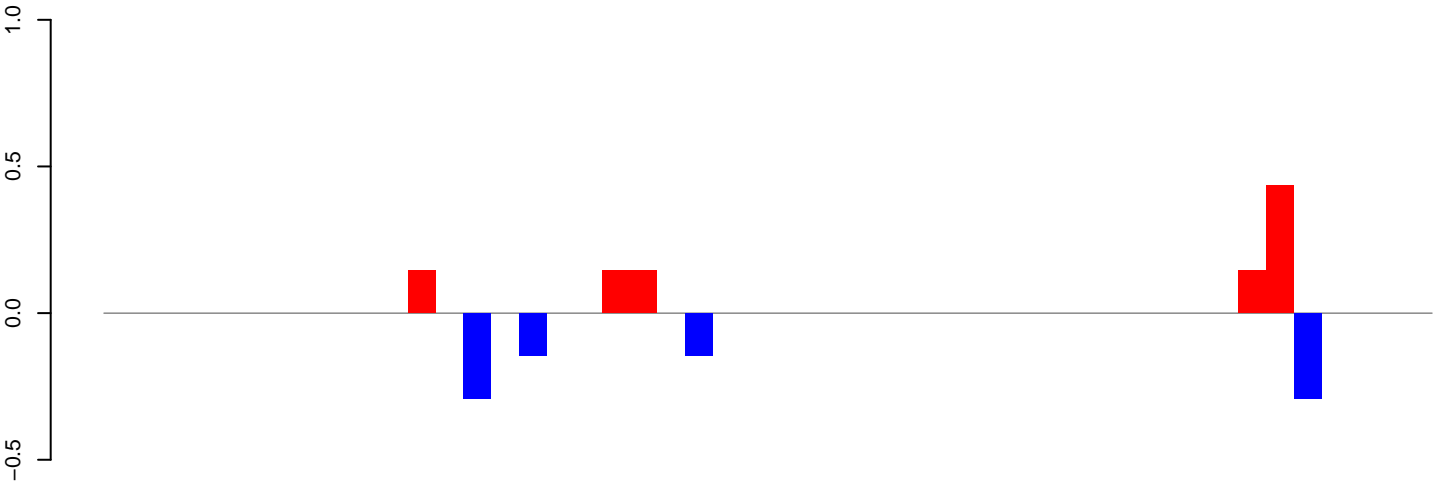

positive=1, negative=1, total=2

AeAeg_LVP_pMos3DBhspPBac.24_35.rep

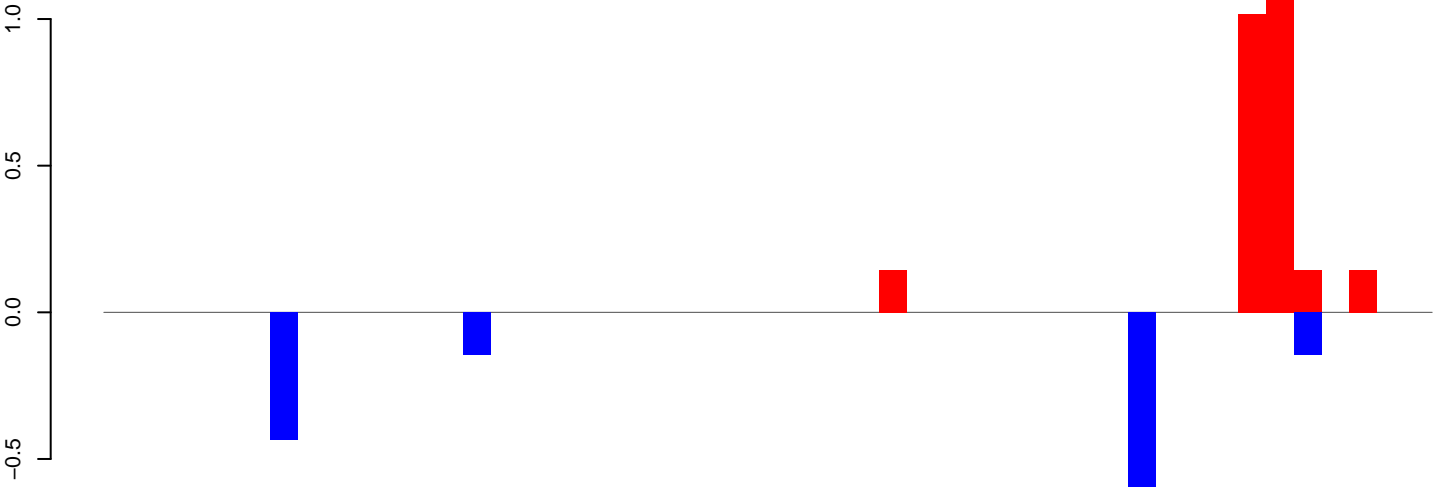

positive=3, negative=2, total=4

AeAeg_LVP_pMos3DBhspPBac.rep

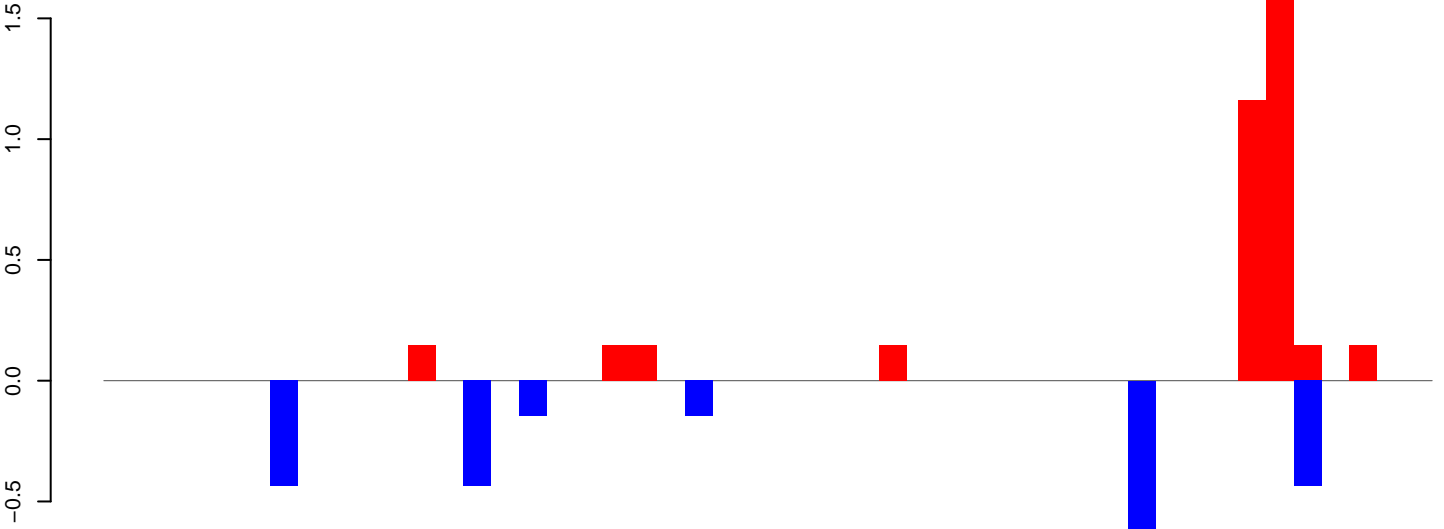

positive=4, negative=2, total=6

Window size=25, length=1186, TE@aedes_aegypti_3172_7-Unknown:1-1186

AeAeg_LVP_pMos3DBhspPBac.18_23.rep

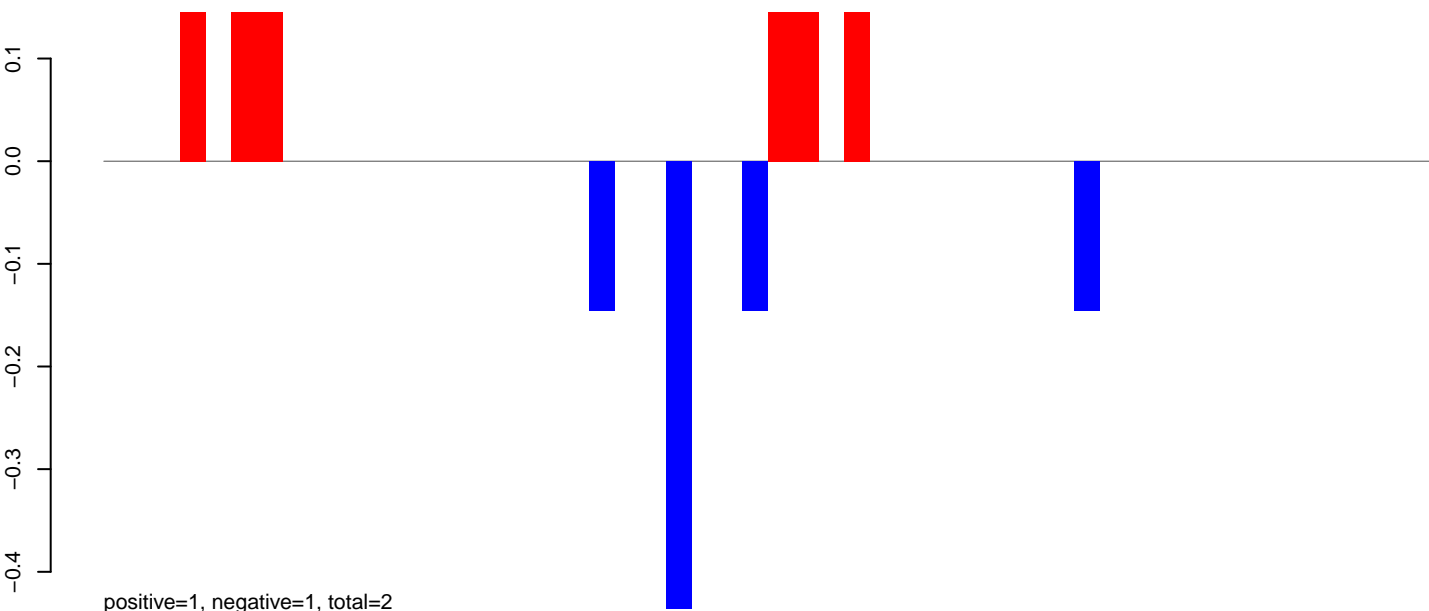

AeAeg_LVP_pMos3DBhspPBac.24_35.rep



AeAeg_LVP_pMos3DBhspPBac.rep

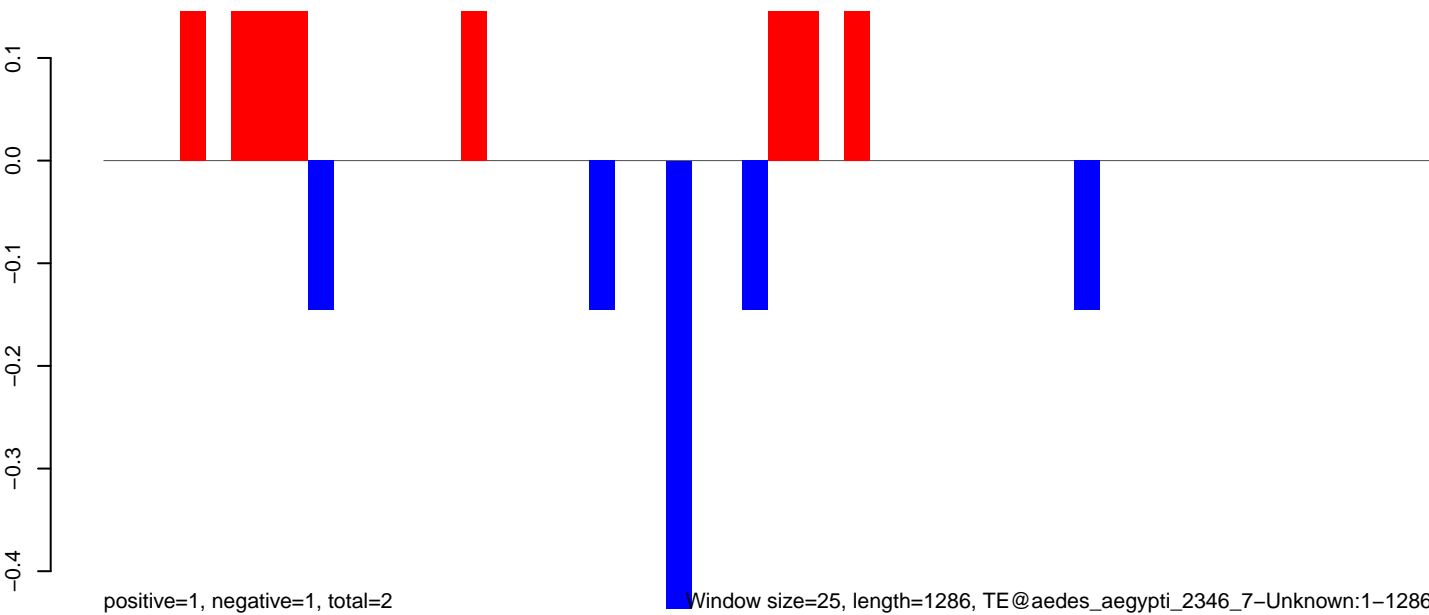

Window size=25, length=1286, TE@aedes_aegypti_2346_7-Unknown:1-1286

AeAeg_LVP_pMos3DBhspPBac.18_23.rep

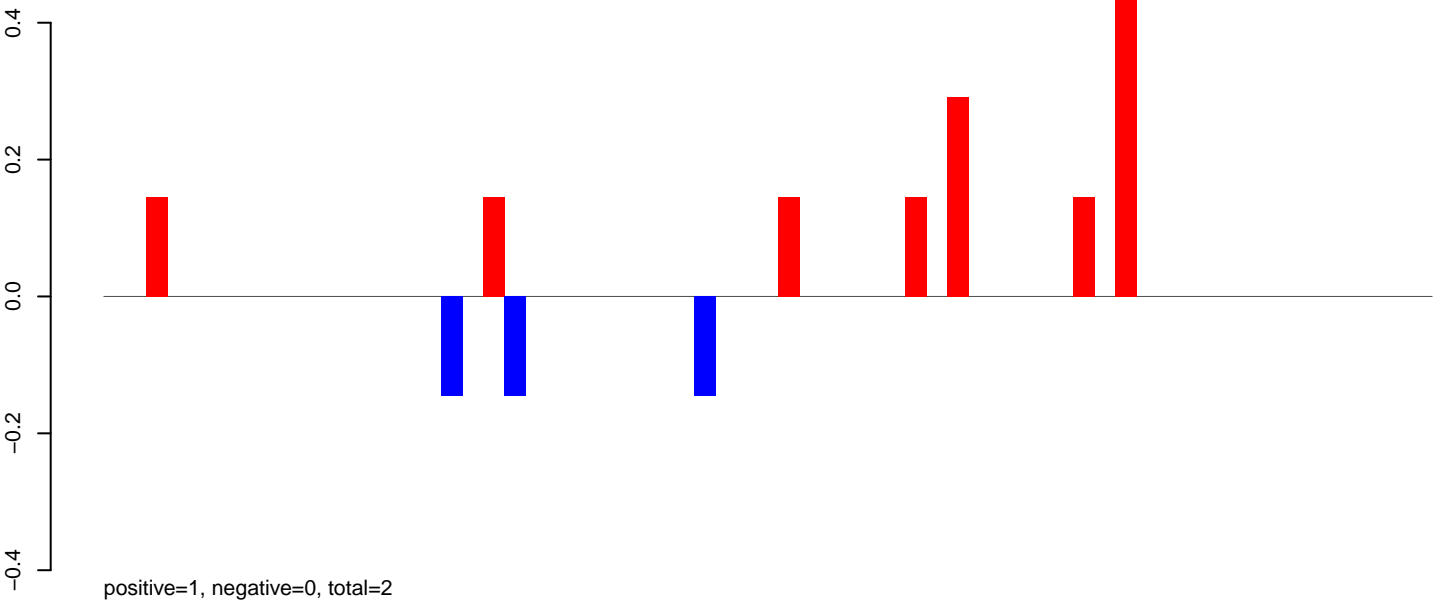

AeAeg_LVP_pMos3DBhspPBac.24_35.rep

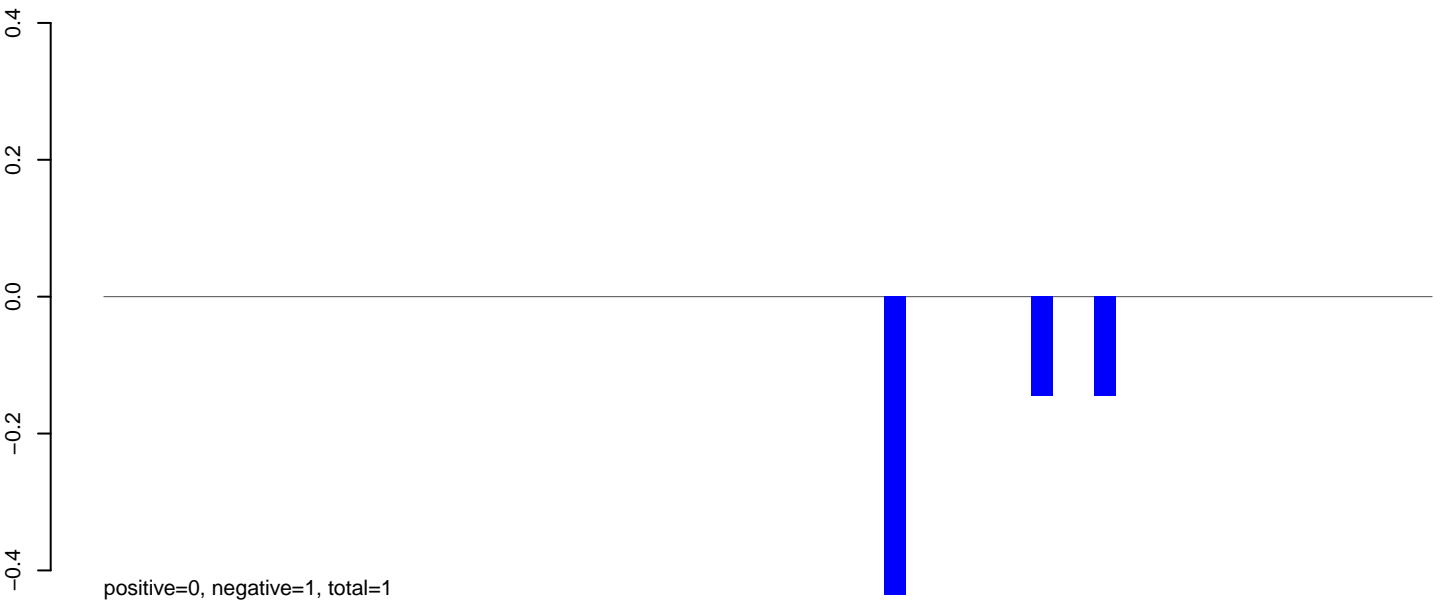

AeAeg_LVP_pMos3DBhspPBac.rep

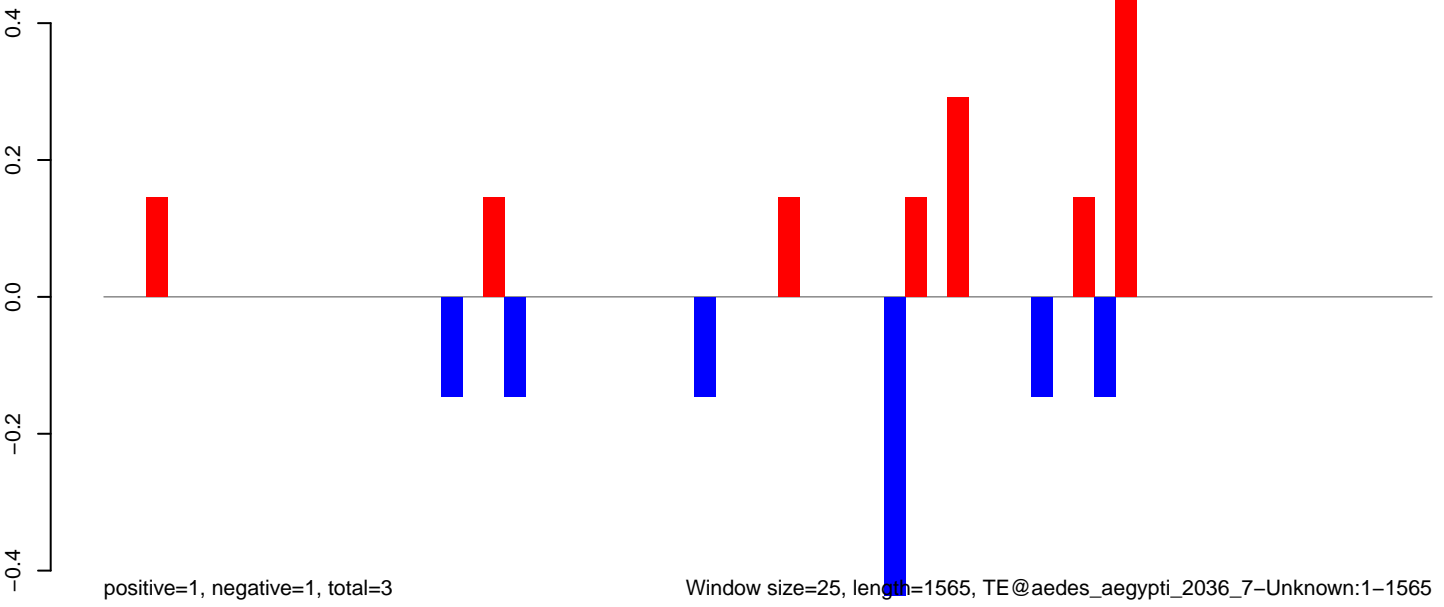

Window size=25, length=1565, TE@aedes_aegypti_2036_7-Unknown:1-1565

AeAeg_LVP_pMos3DBhspPBac.18_23.rep

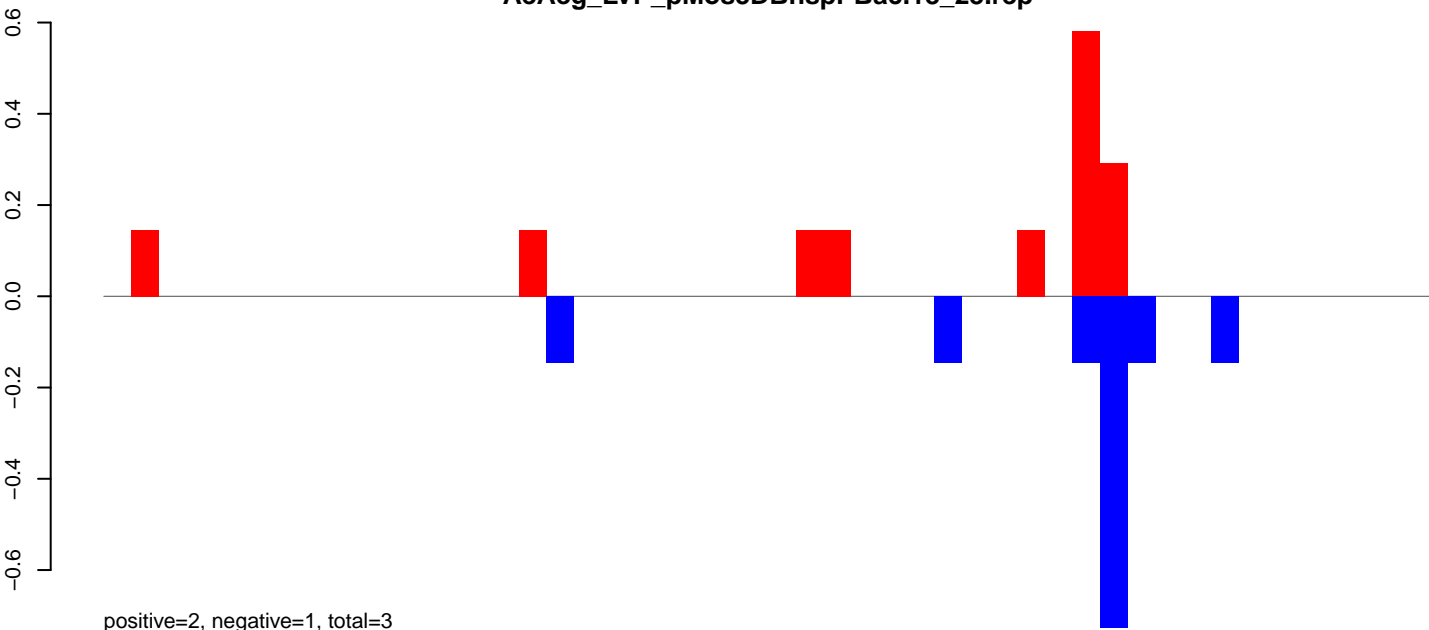

AeAeg_LVP_pMos3DBhspPBac.24_35.rep

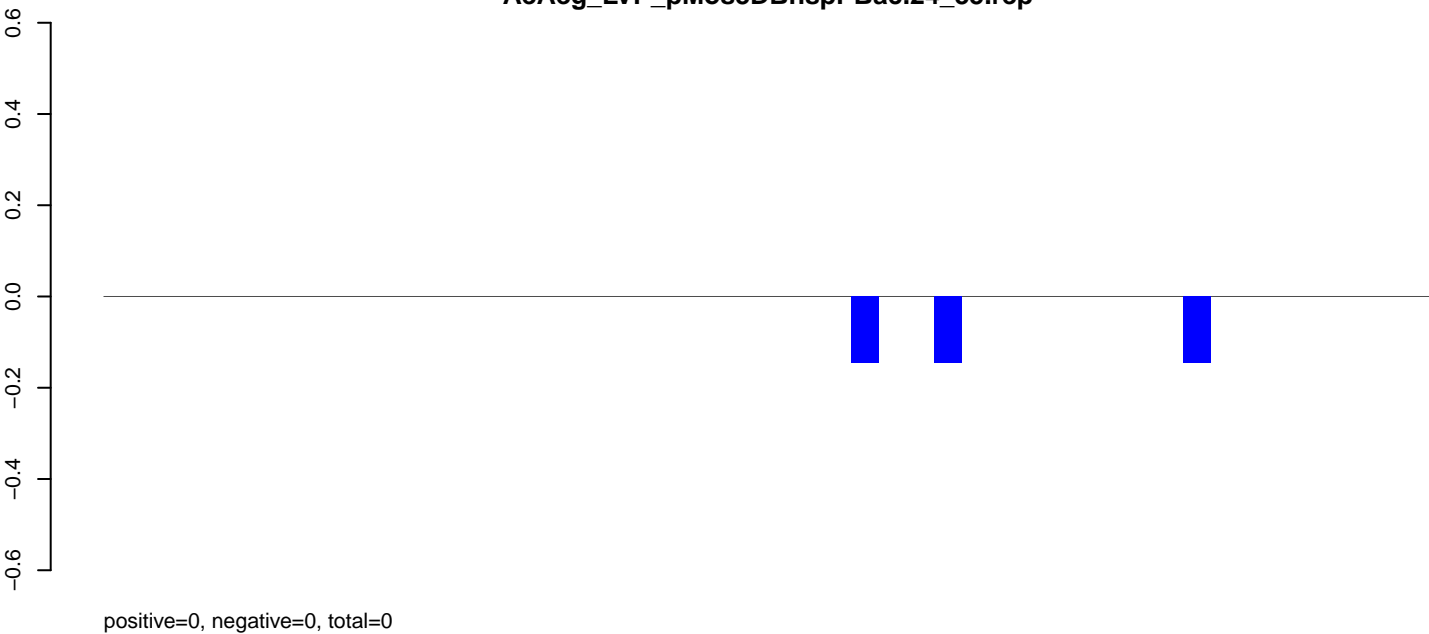

AeAeg_LVP_pMos3DBhspPBac.rep

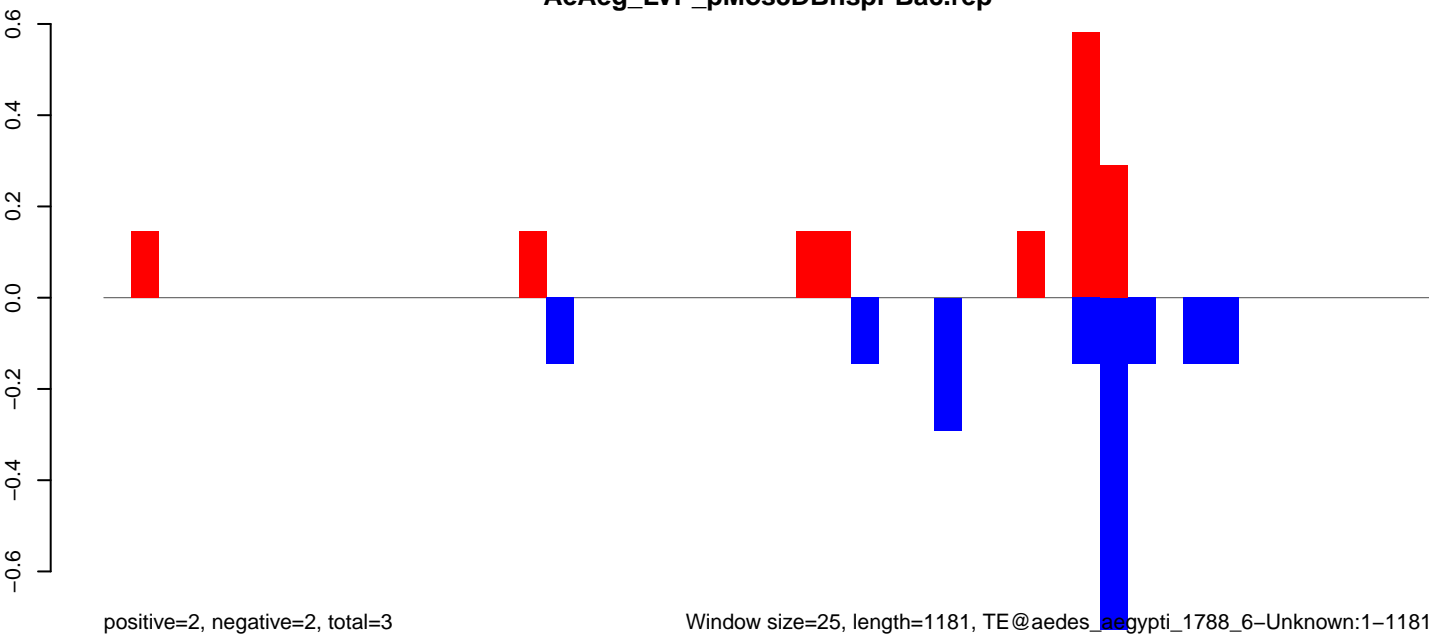

AeAeg_LVP_pMos3DBhspPBac.18_23.rep

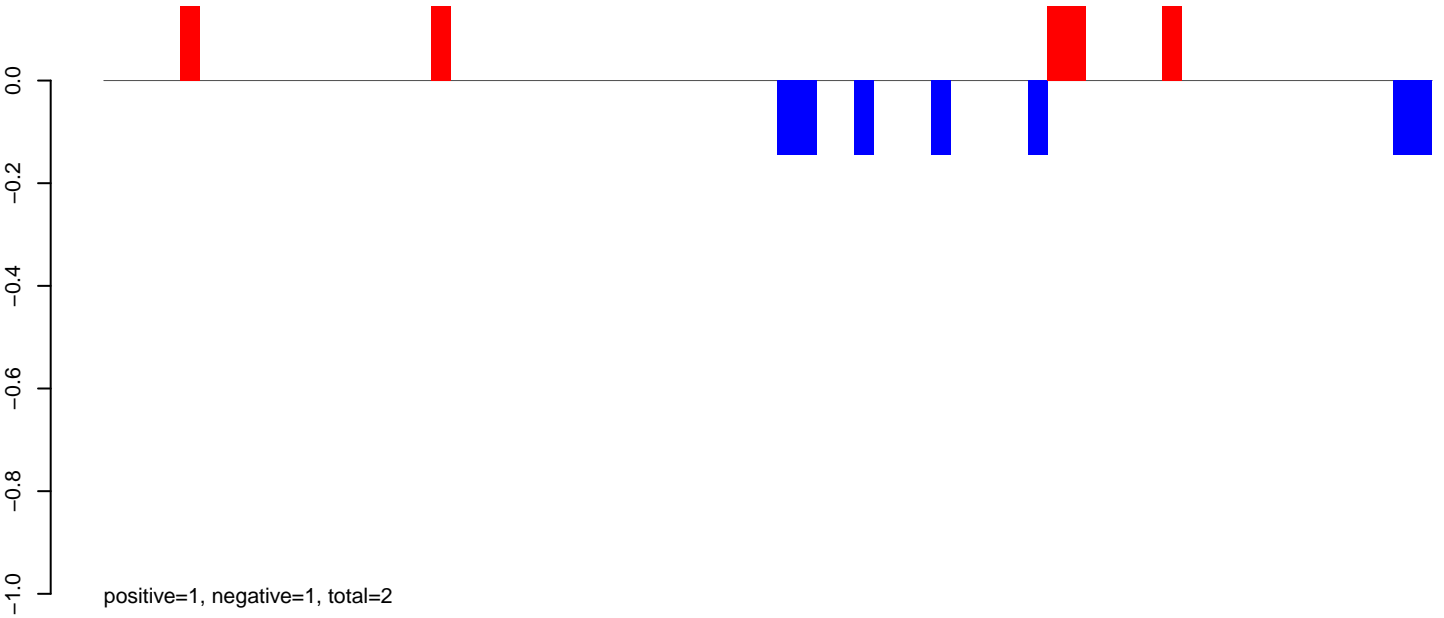

AeAeg_LVP_pMos3DBhspPBac.24_35.rep

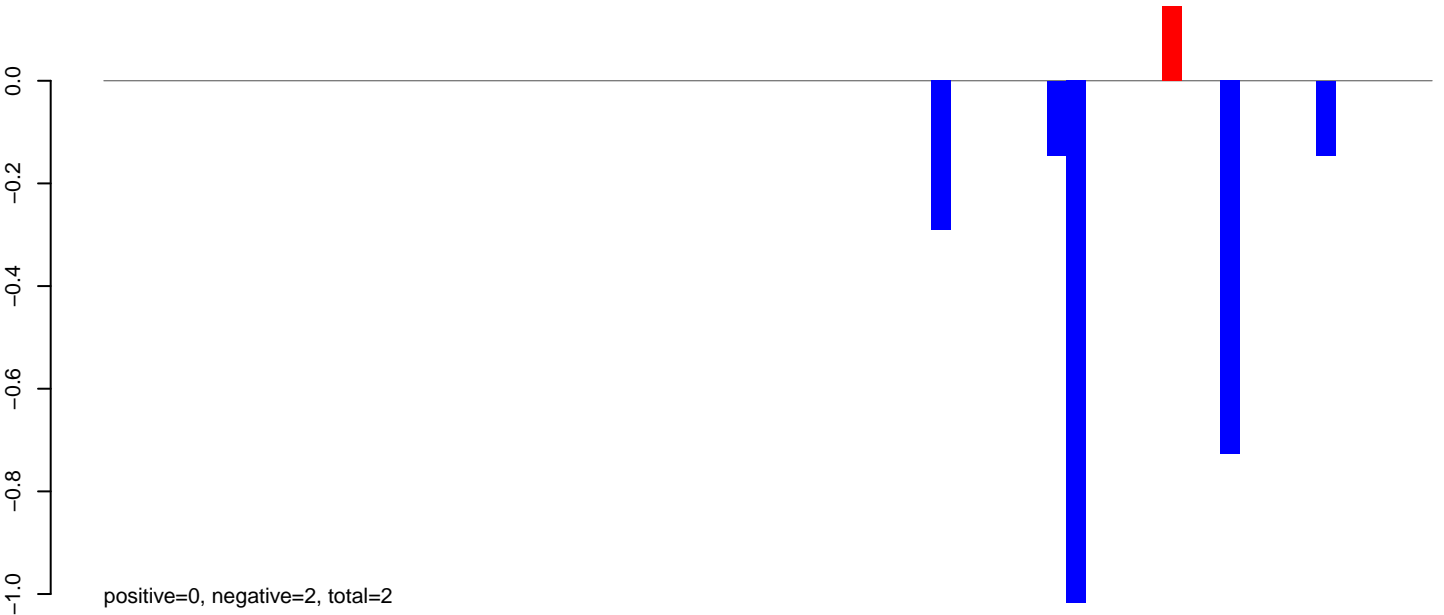

AeAeg_LVP_pMos3DBhspPBac.rep

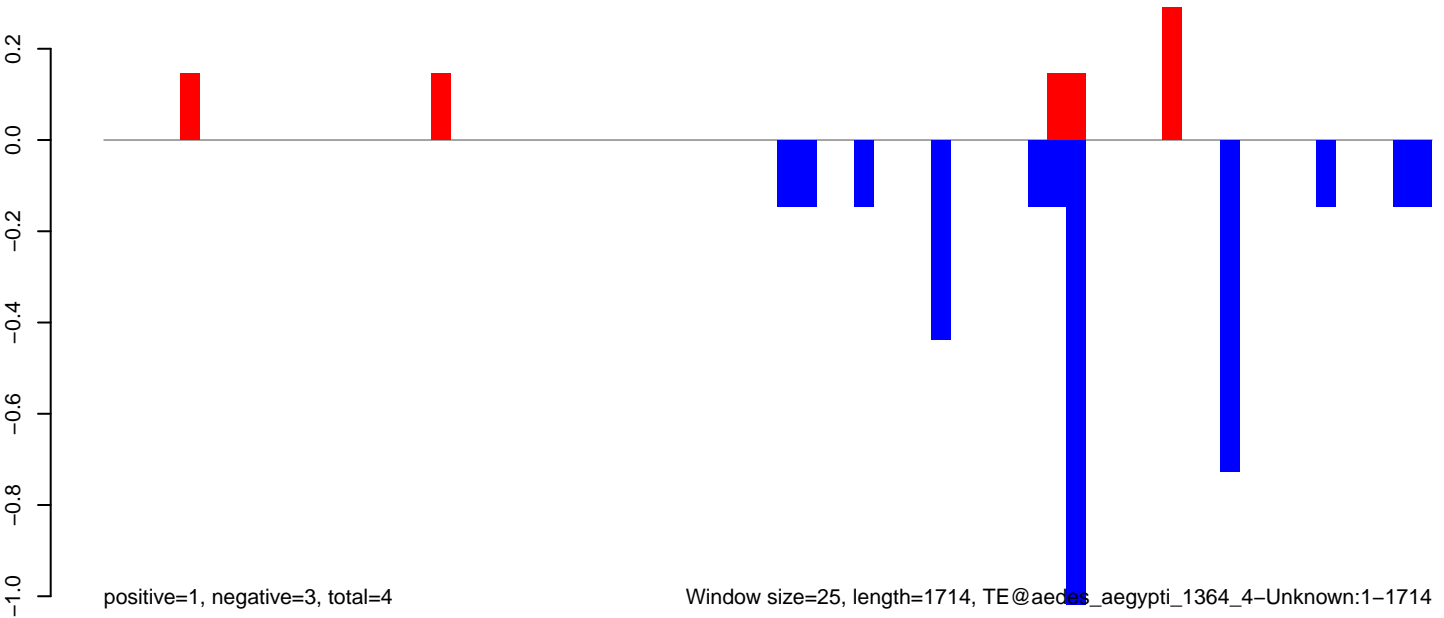

AeAeg_LVP_pMos3DBhspPBac.18_23.rep

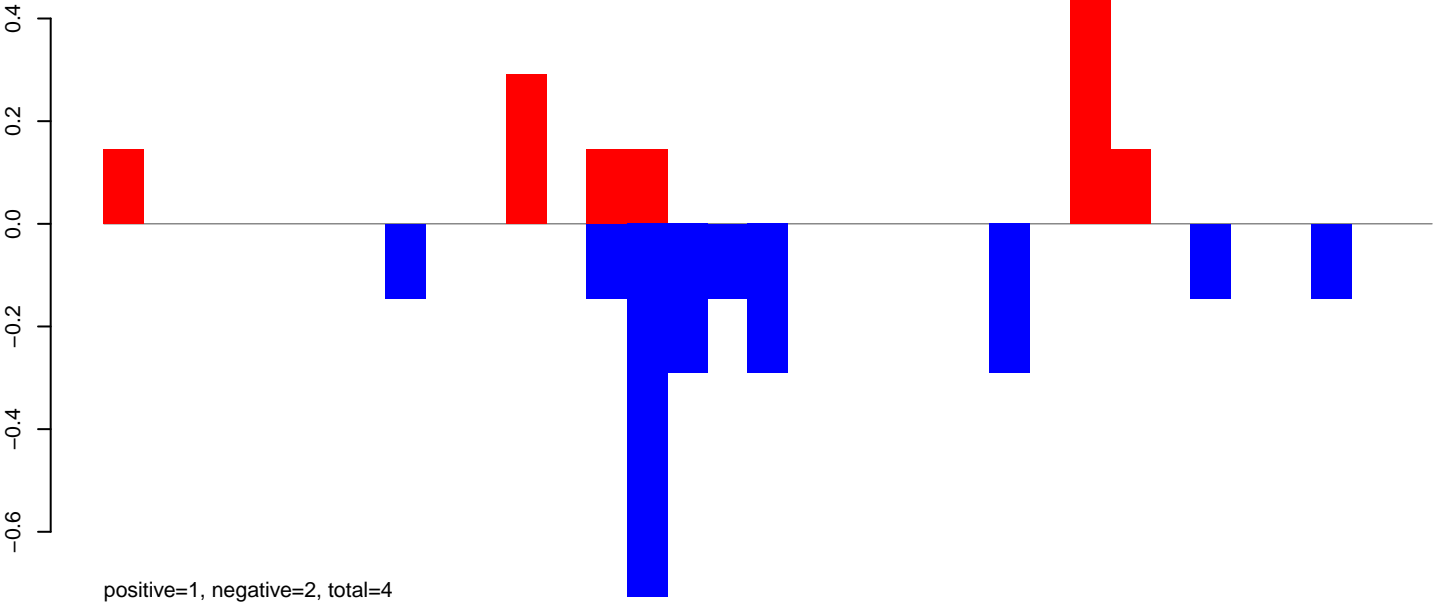

AeAeg_LVP_pMos3DBhspPBac.24_35.rep

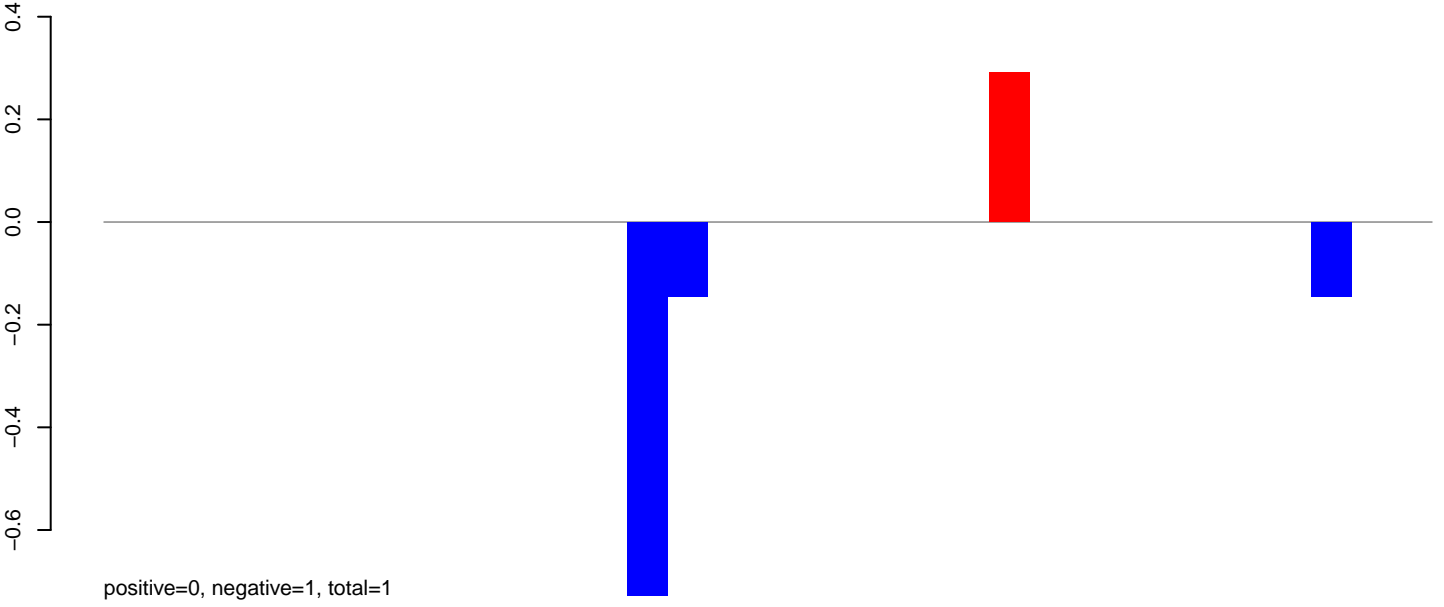

AeAeg_LVP_pMos3DBhspPBac.rep

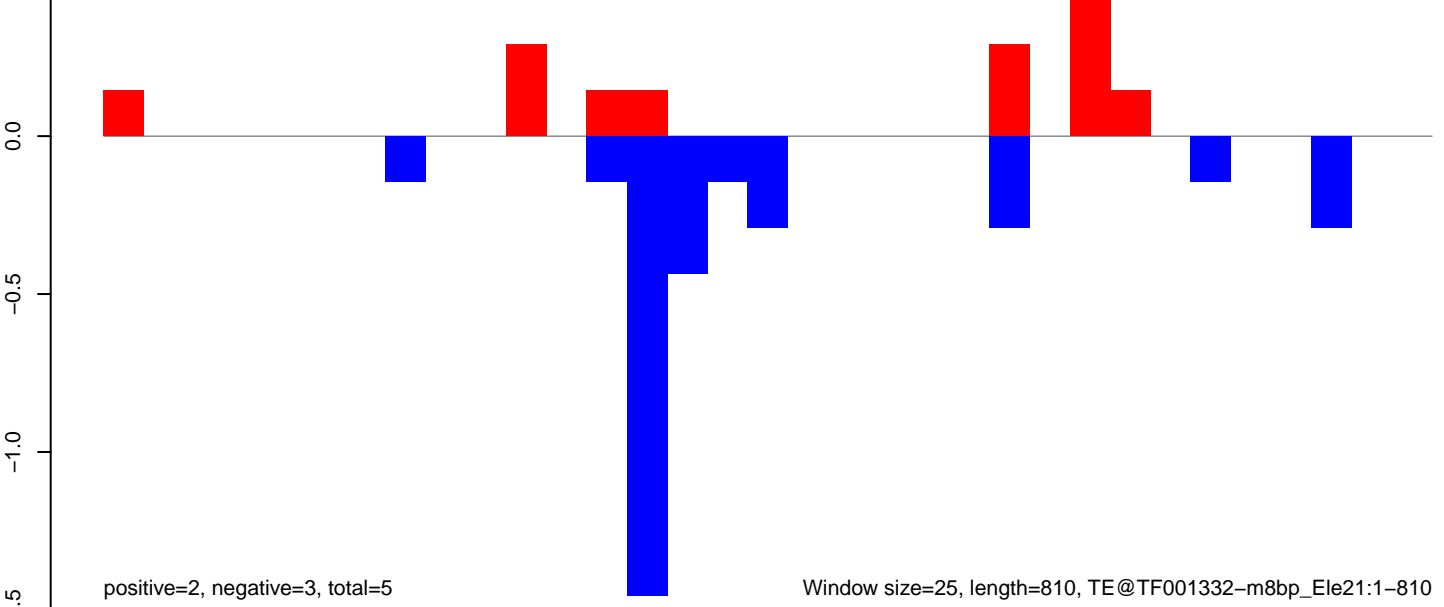

AeAeg_LVP_pMos3DBhspPBac.18_23.rep

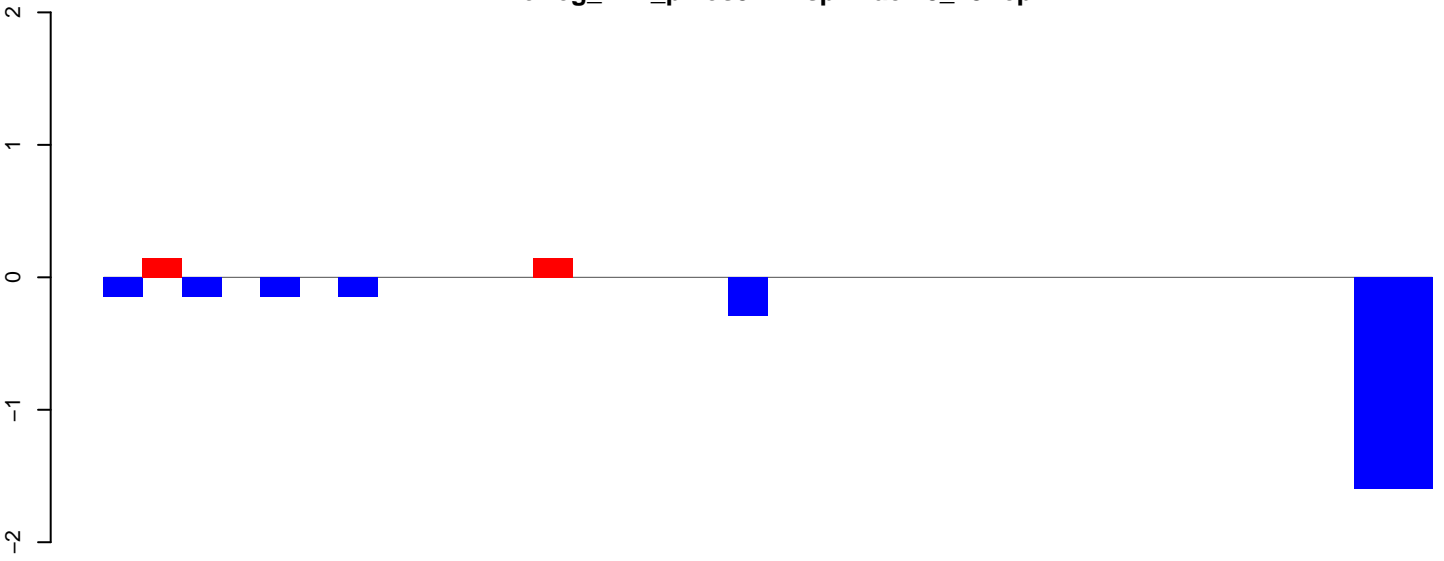

positive=0, negative=4, total=4

AeAeg_LVP_pMos3DBhspPBac.24_35.rep

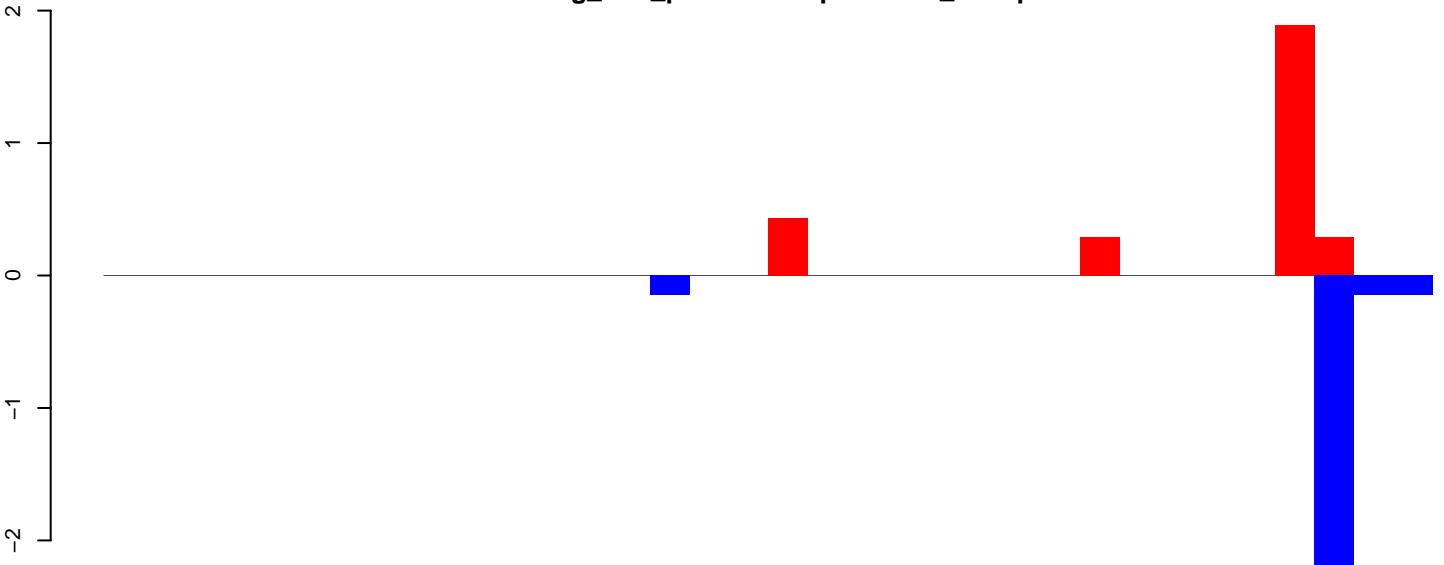

positive=3, negative=3, total=6

AeAeg_LVP_pMos3DBhspPBac.rep

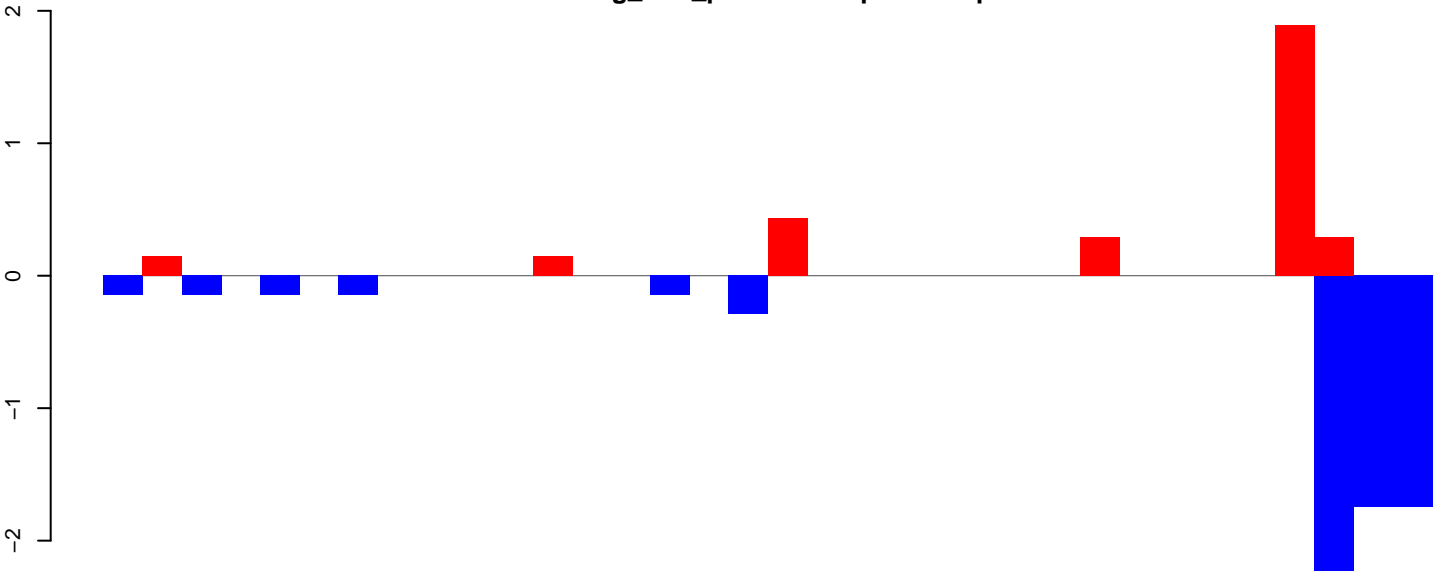

positive=3, negative=7, total=10

Window size=25, length=840, TE@TF001290-otherMITEs_16:1-840

AeAeg_LVP_pMos3DBhspPBac.18_23.rep

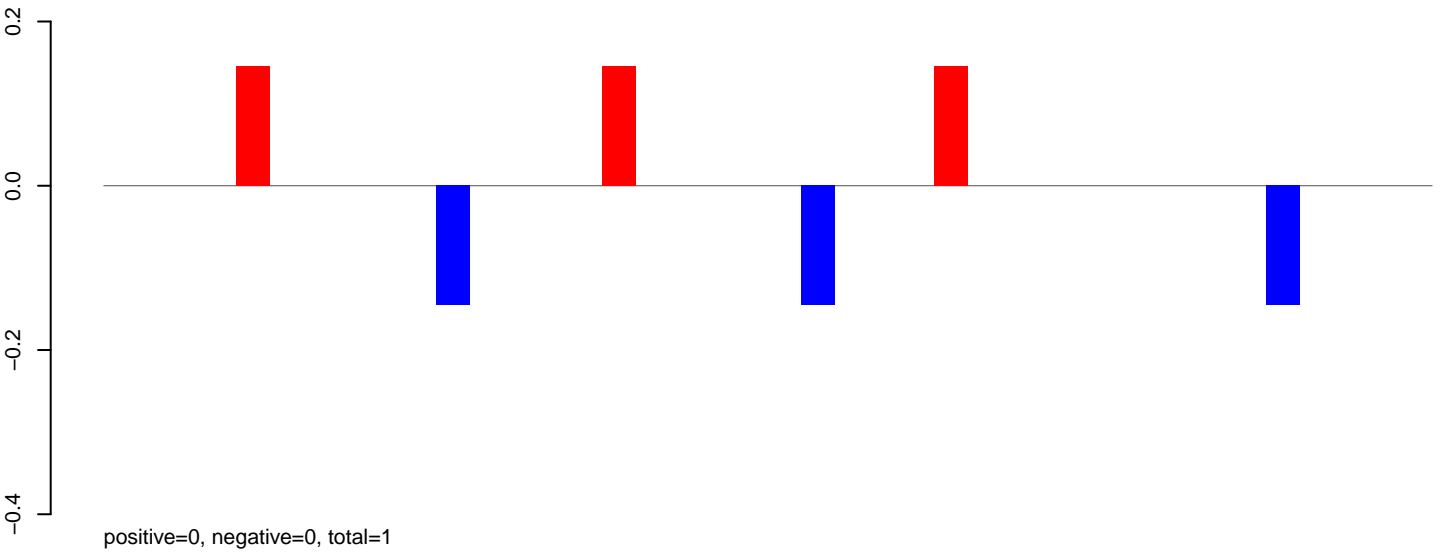

AeAeg_LVP_pMos3DBhspPBac.24_35.rep

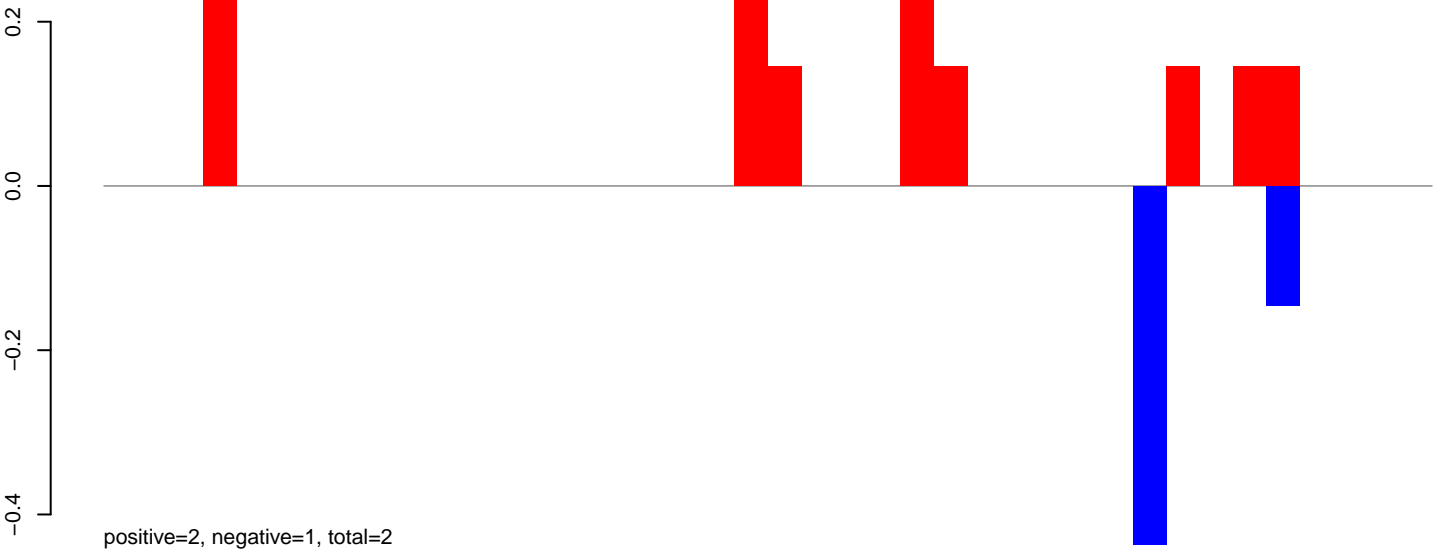

AeAeg_LVP_pMos3DBhspPBac.rep

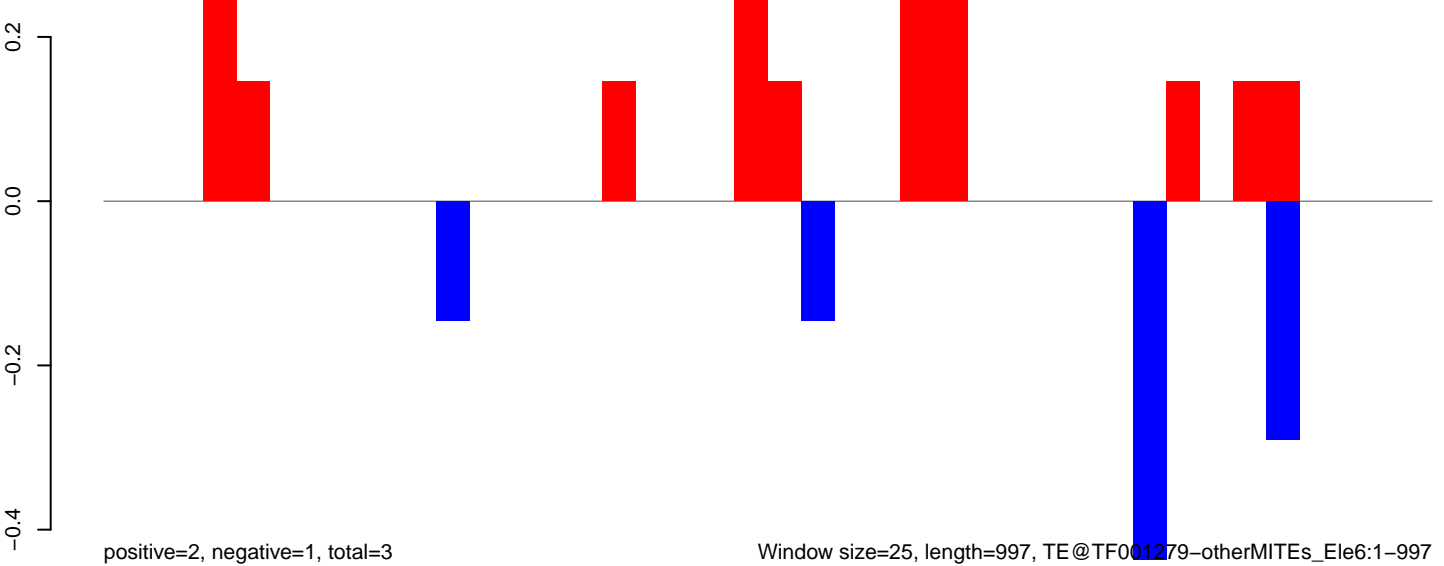

Window size=25, length=997, TE@TF001279-otherMITEs_Ele6:1-997

AeAeg_LVP_pMos3DBhspPBac.18_23.rep

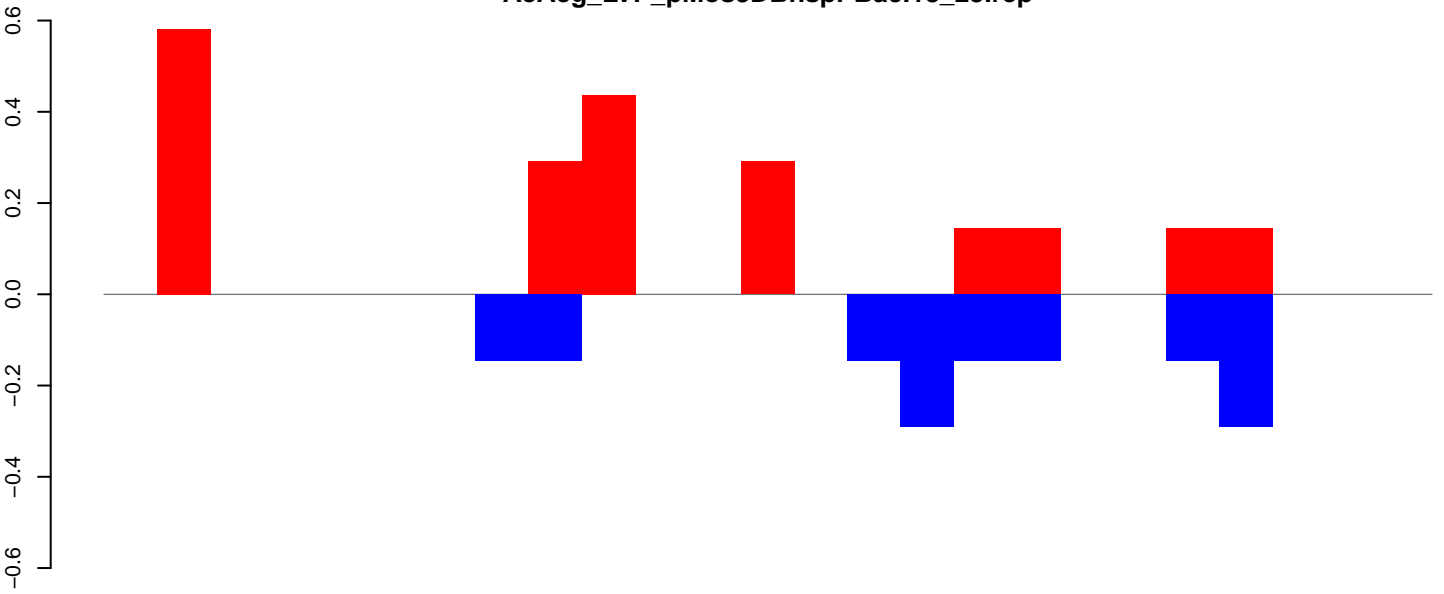

positive=2, negative=1, total=4

AeAeg_LVP_pMos3DBhspPBac.24_35.rep

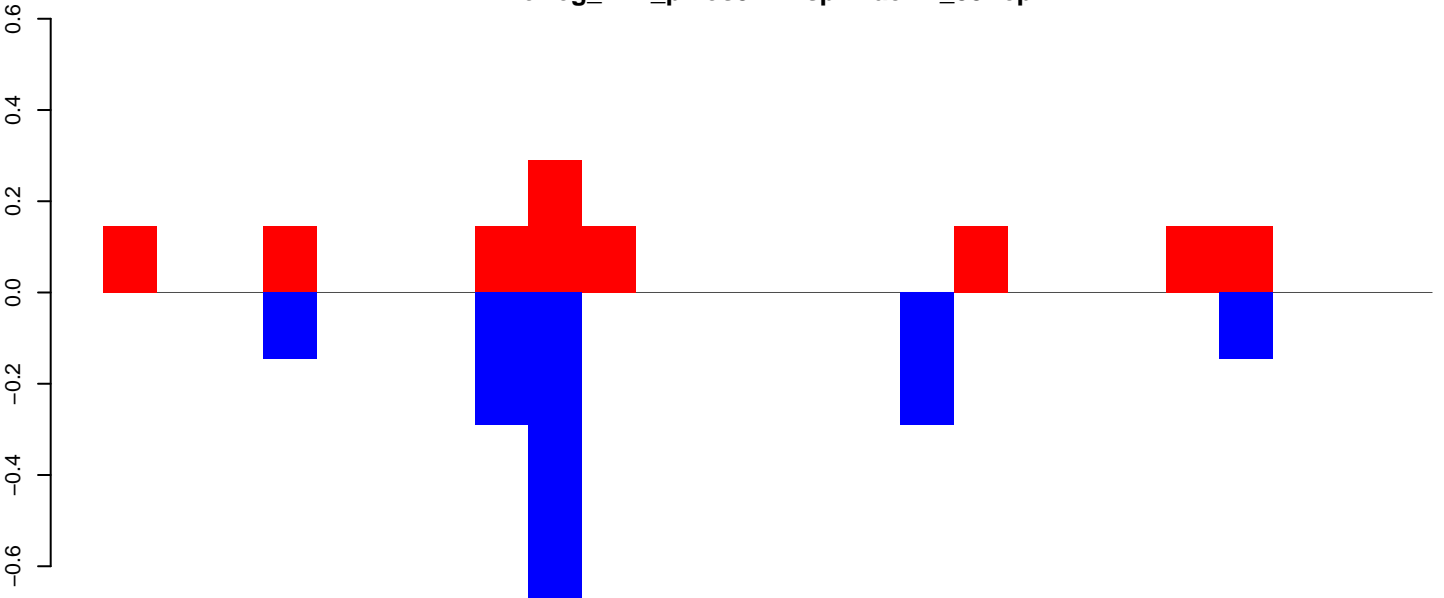

positive=1, negative=2, total=3

AeAeg_LVP_pMos3DBhspPBac.rep

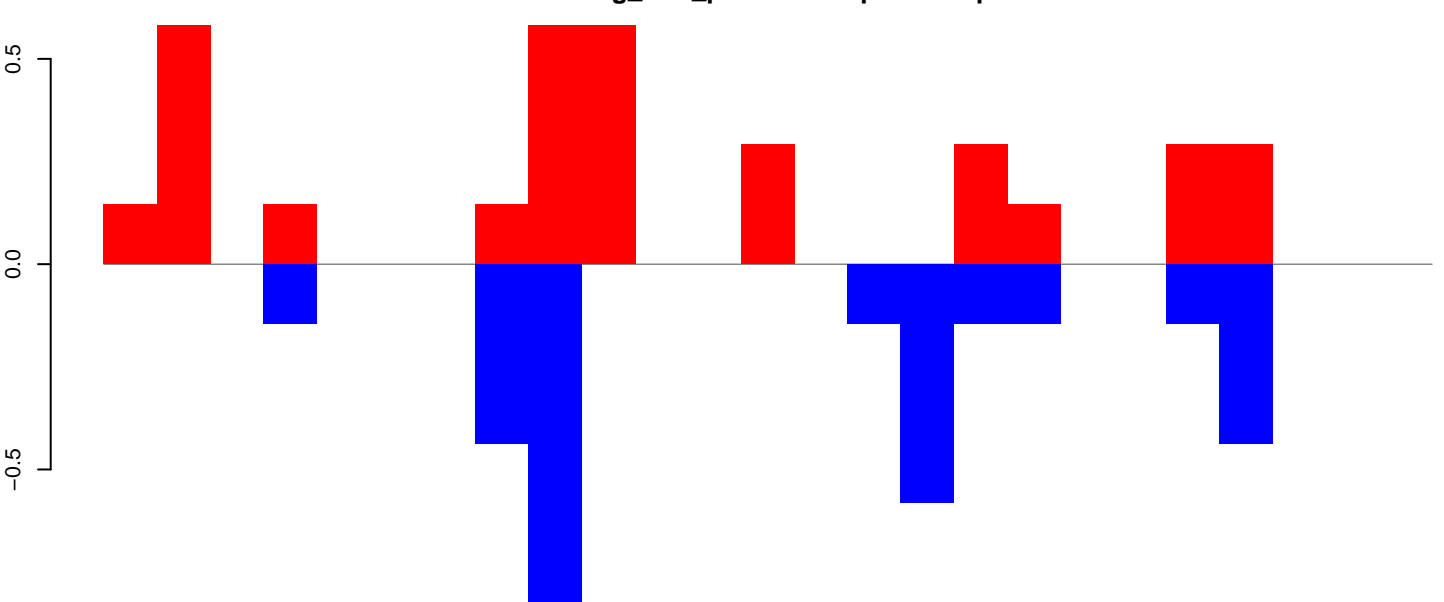

positive=3, negative=3, total=7

Window size=25, length=620, TE@TF001268-mTA_Ele40:1-620

AeAeg_LVP_pMos3DBhspPBac.18_23.rep

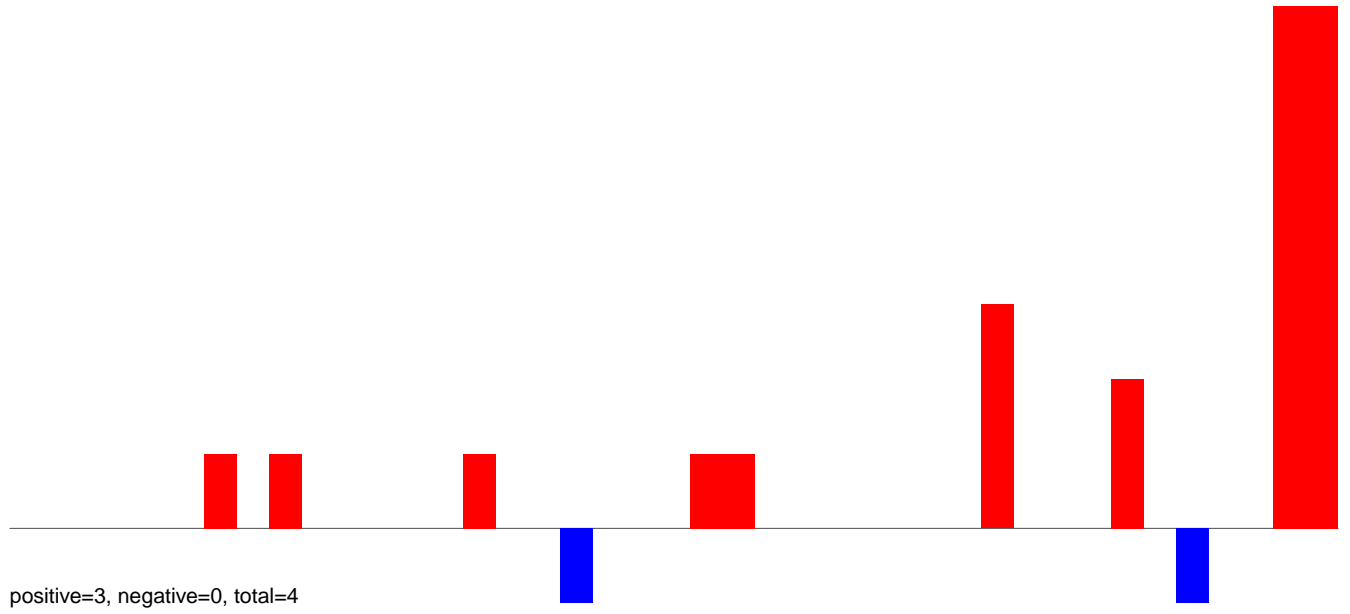

AeAeg_LVP_pMos3DBhspPBac.24_35.rep

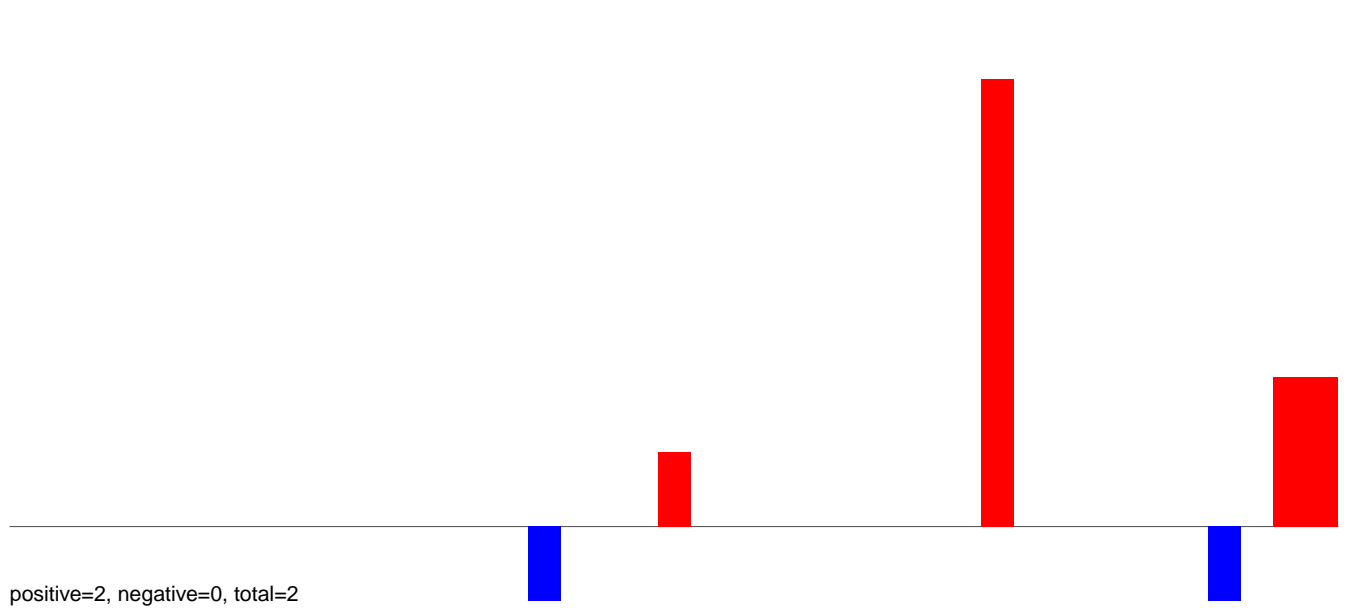

AeAeg_LVP_pMos3DBhspPBac.rep

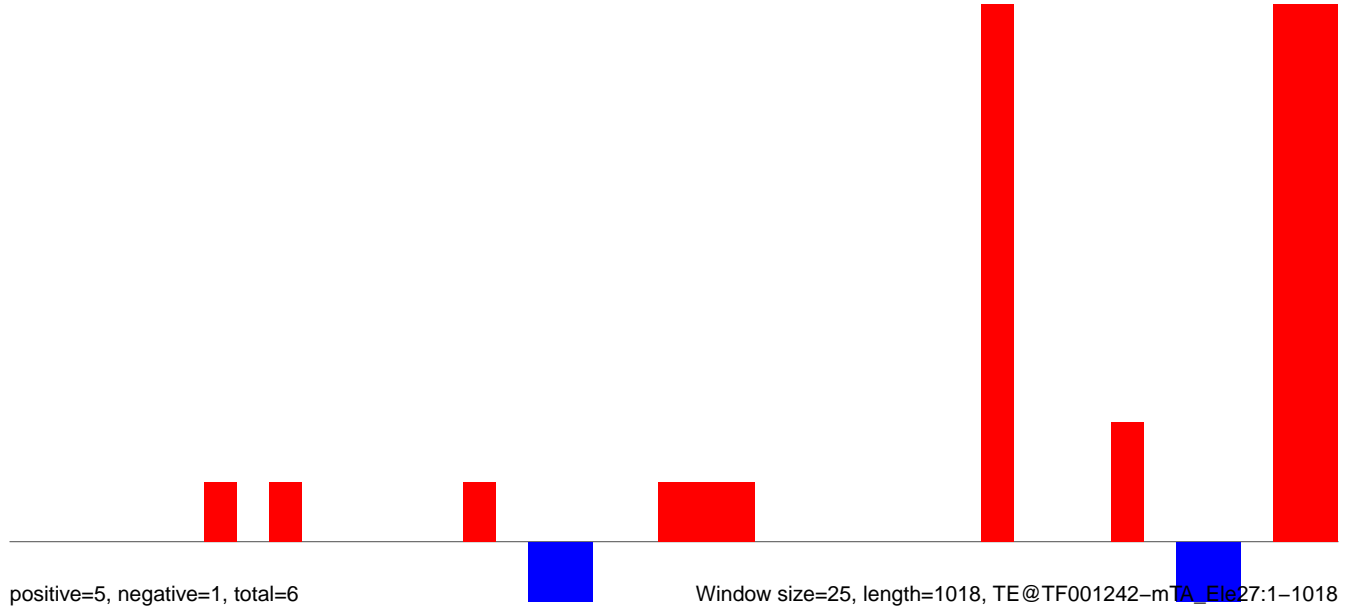

Window size=25, length=1018, TE@TF001242-mTA_Ele27:1-1018

AeAeg_LVP_pMos3DBhspPBac.18_23.rep

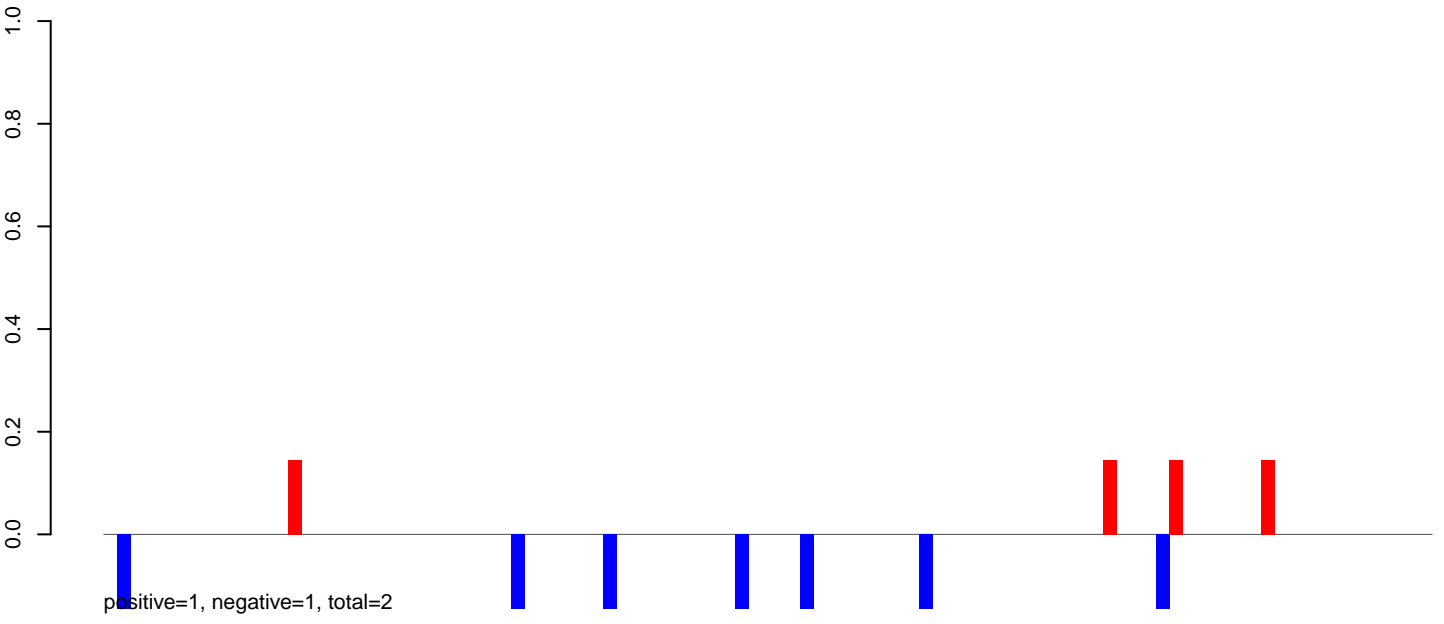

AeAeg_LVP_pMos3DBhspPBac.24_35.rep

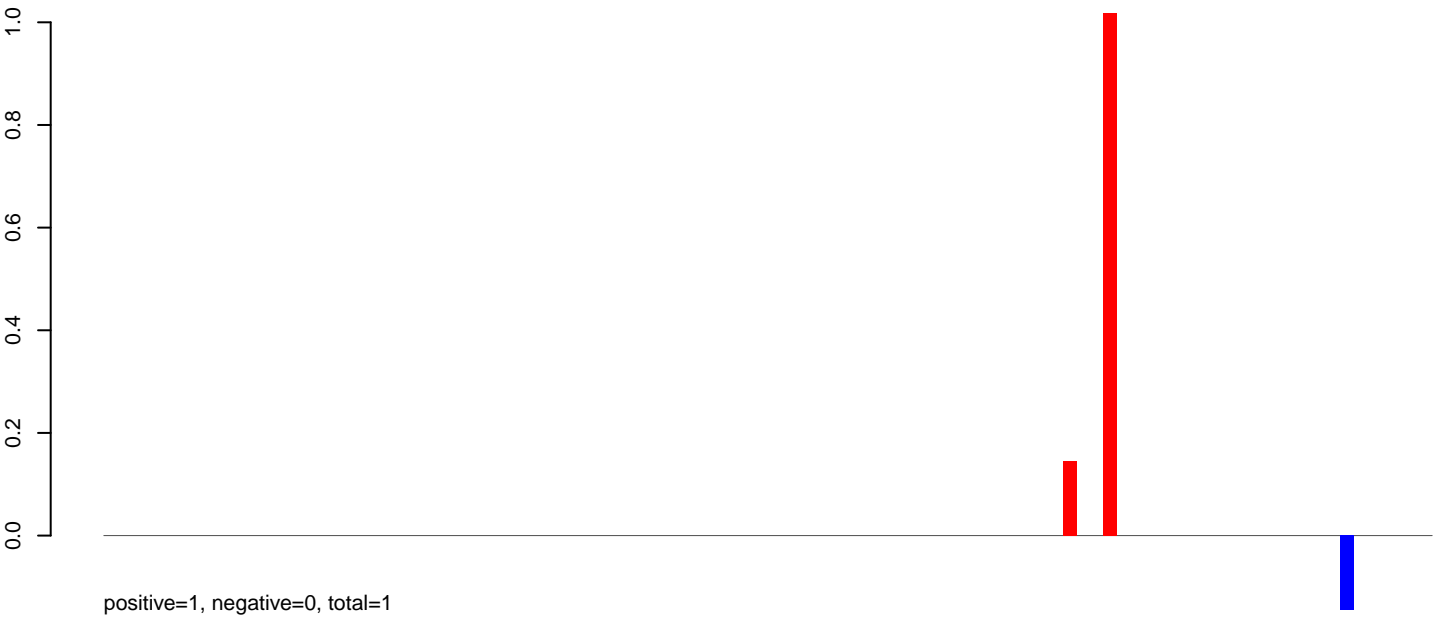

AeAeg_LVP_pMos3DBhspPBac.rep

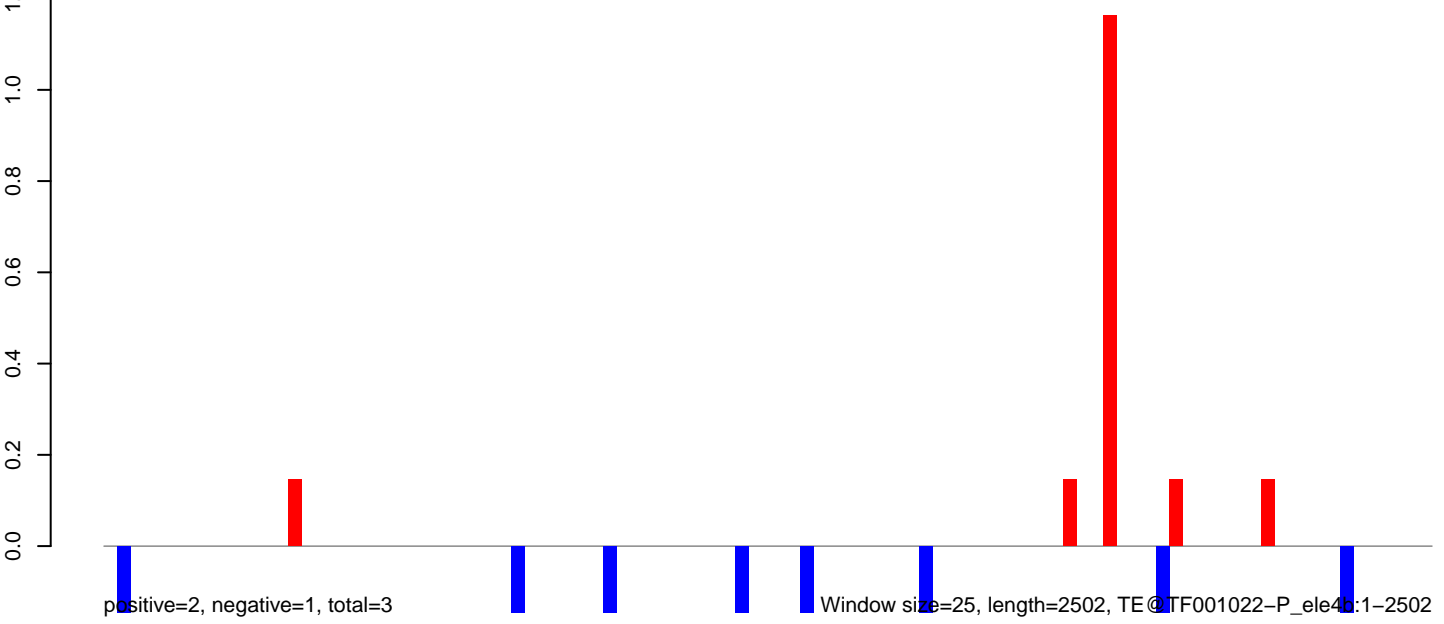

AeAeg_LVP_pMos3DBhspPBac.18_23.rep

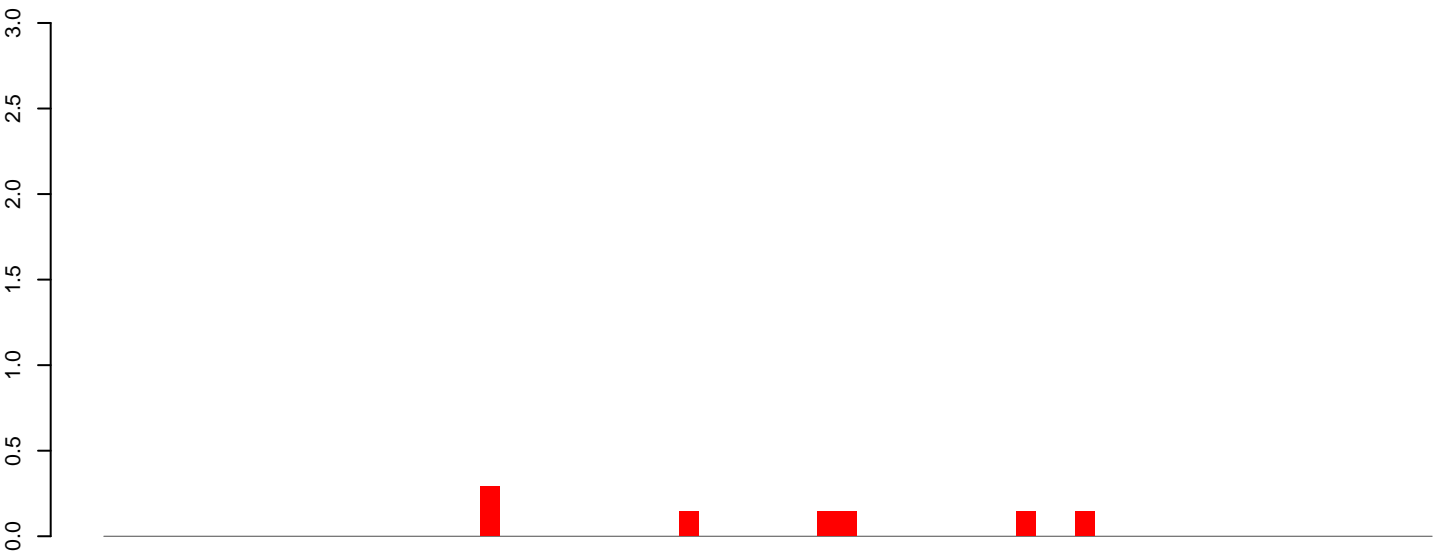

positive=1, negative=0, total=1

AeAeg_LVP_pMos3DBhspPBac.24_35.rep

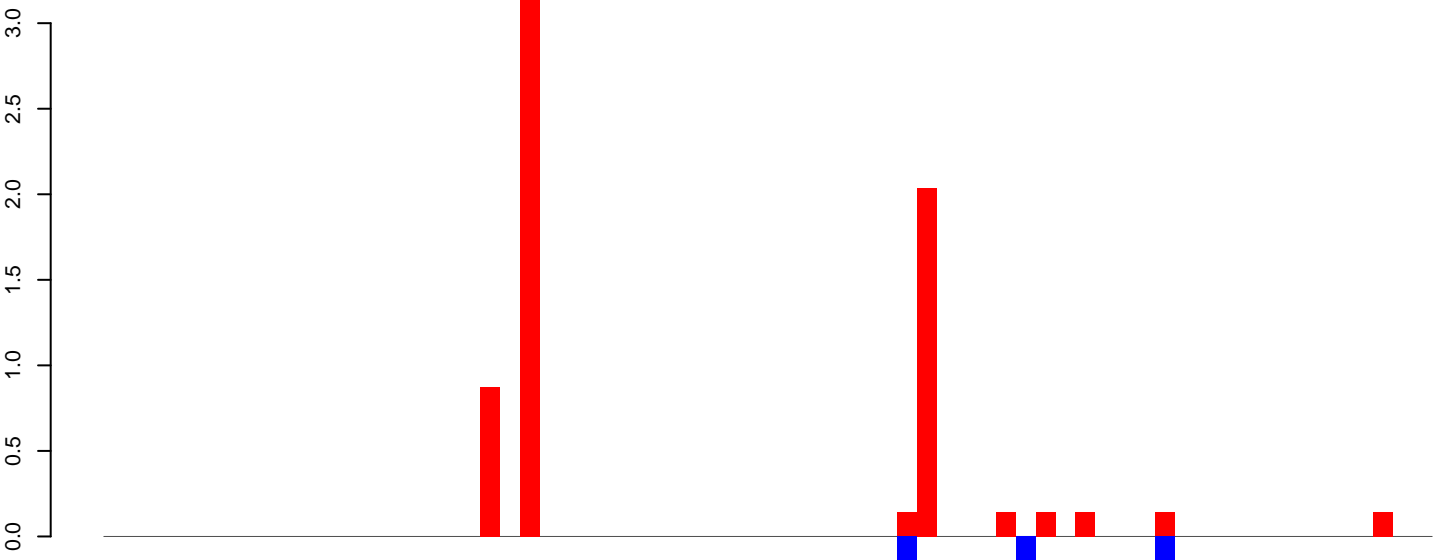

positive=7, negative=1, total=8

AeAeg_LVP_pMos3DBhspPBac.rep

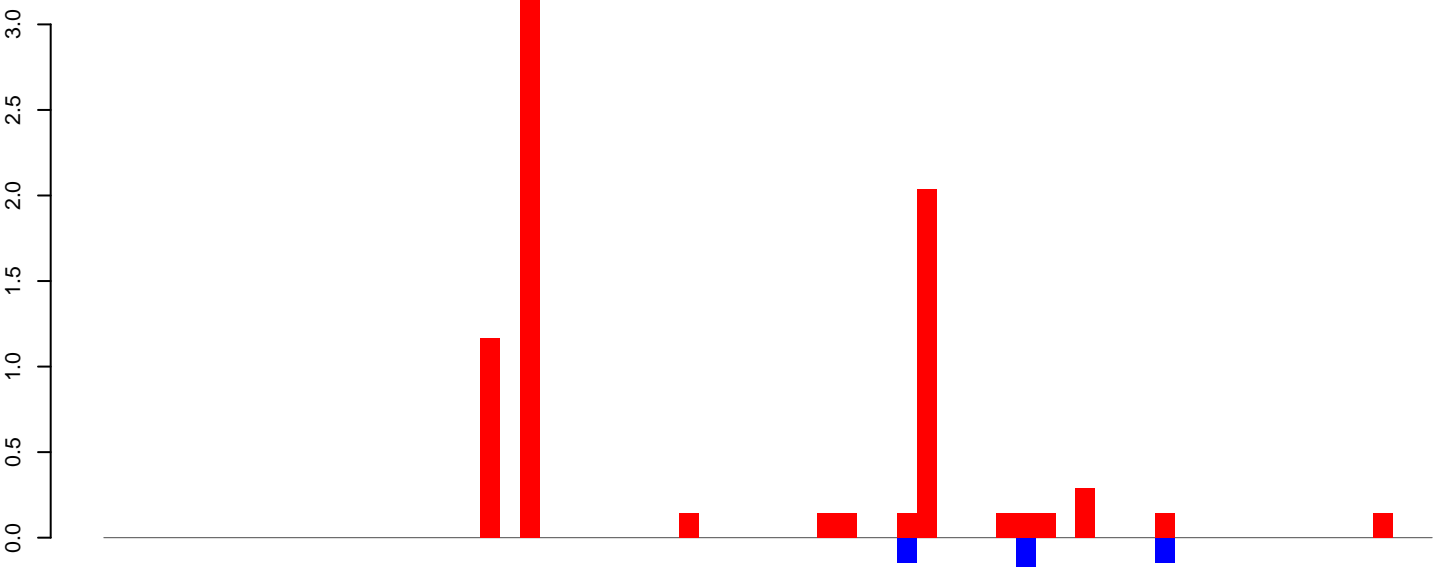

positive=8, negative=1, total=9

Window size=25, length=1673, TE@TF001007-Tc1_Ele10:1-1673

0 500 1000 1500

AeAeg_LVP_pMos3DBhspPBac.18_23.rep

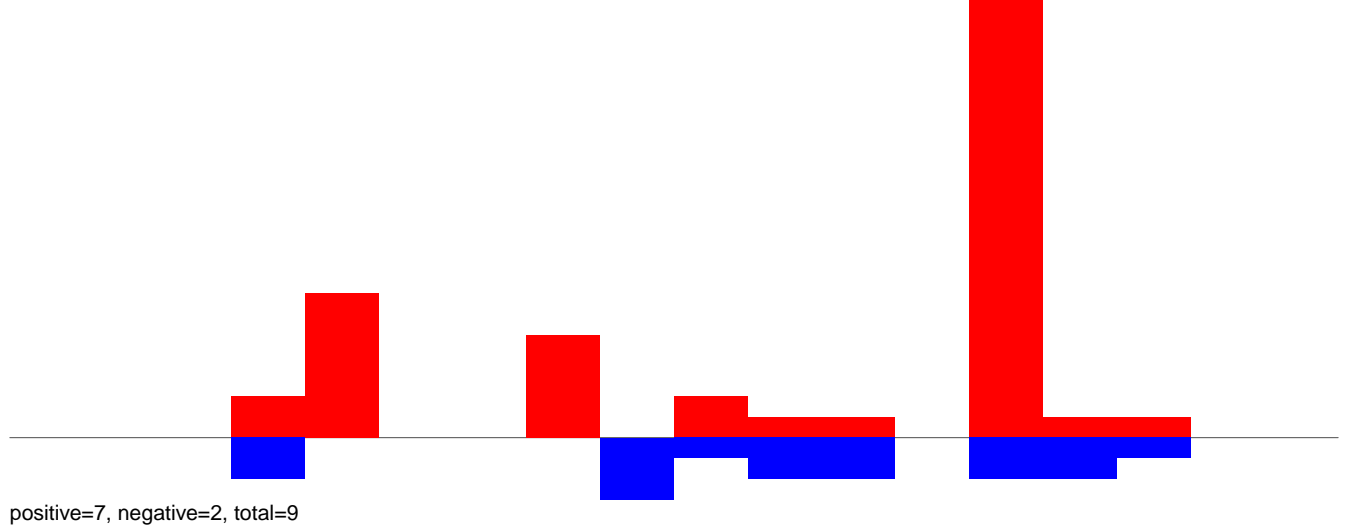

AeAeg_LVP_pMos3DBhspPBac.24_35.rep

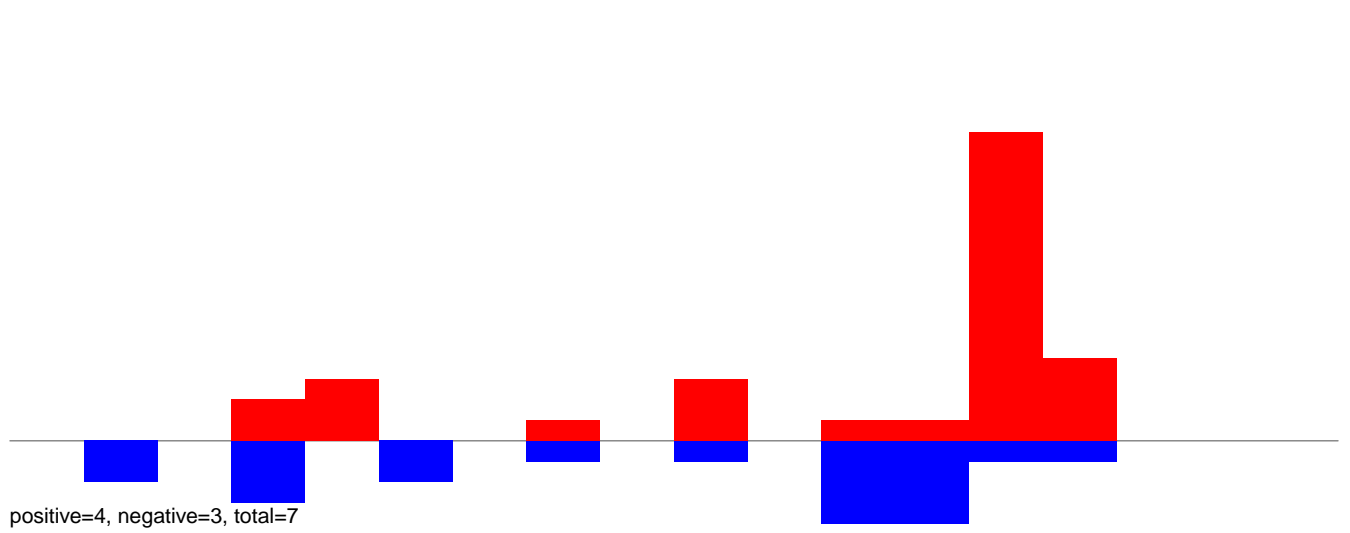

AeAeg_LVP_pMos3DBhspPBac.rep

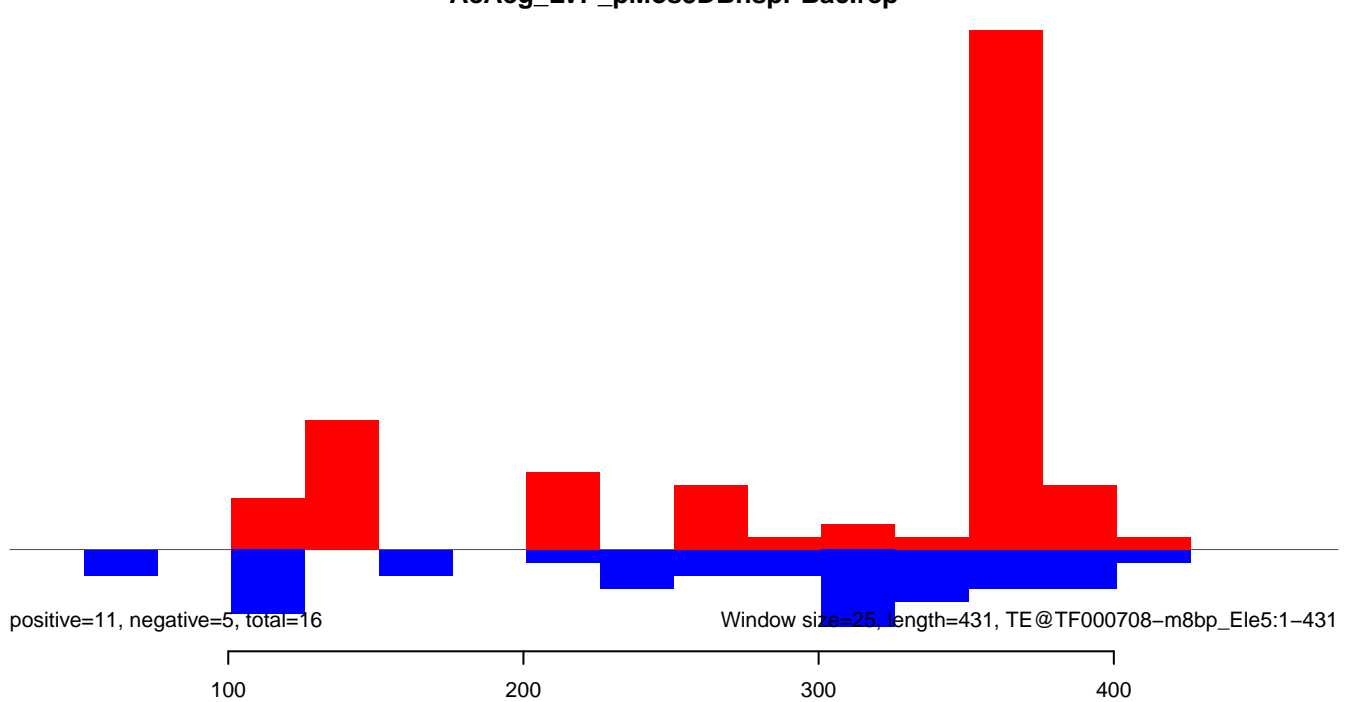

AeAeg_LVP_pMos3DBhspPBac.18_23.rep

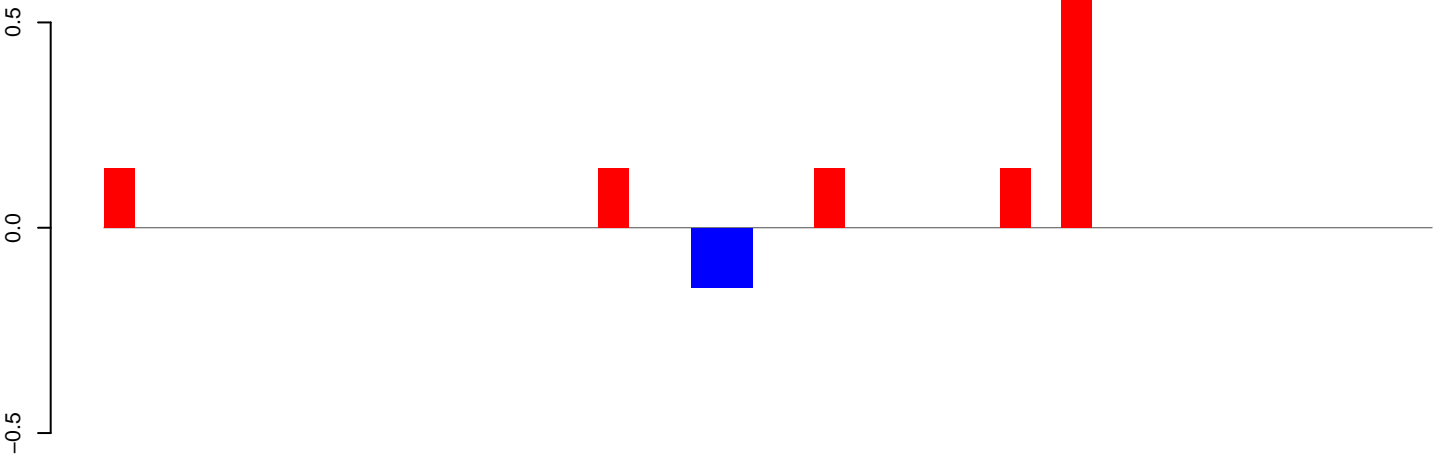

positive=1, negative=0, total=1

AeAeg_LVP_pMos3DBhspPBac.24_35.rep

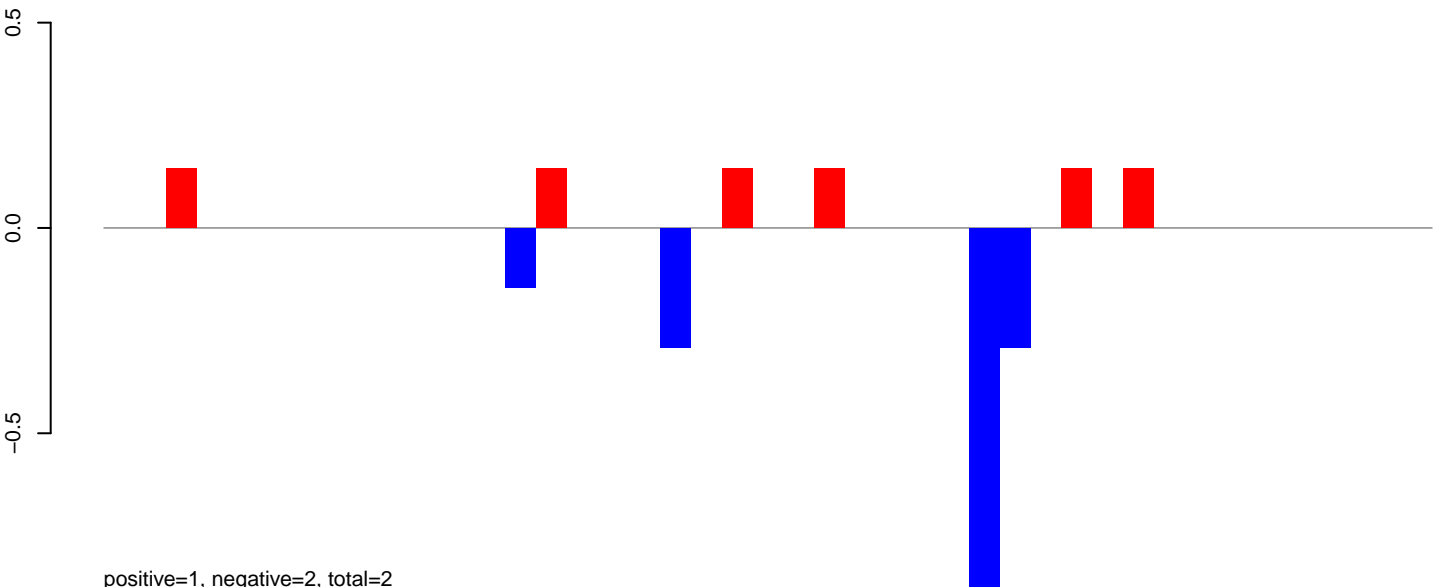

positive=1, negative=2, total=2

AeAeg_LVP_pMos3DBhspPBac.rep

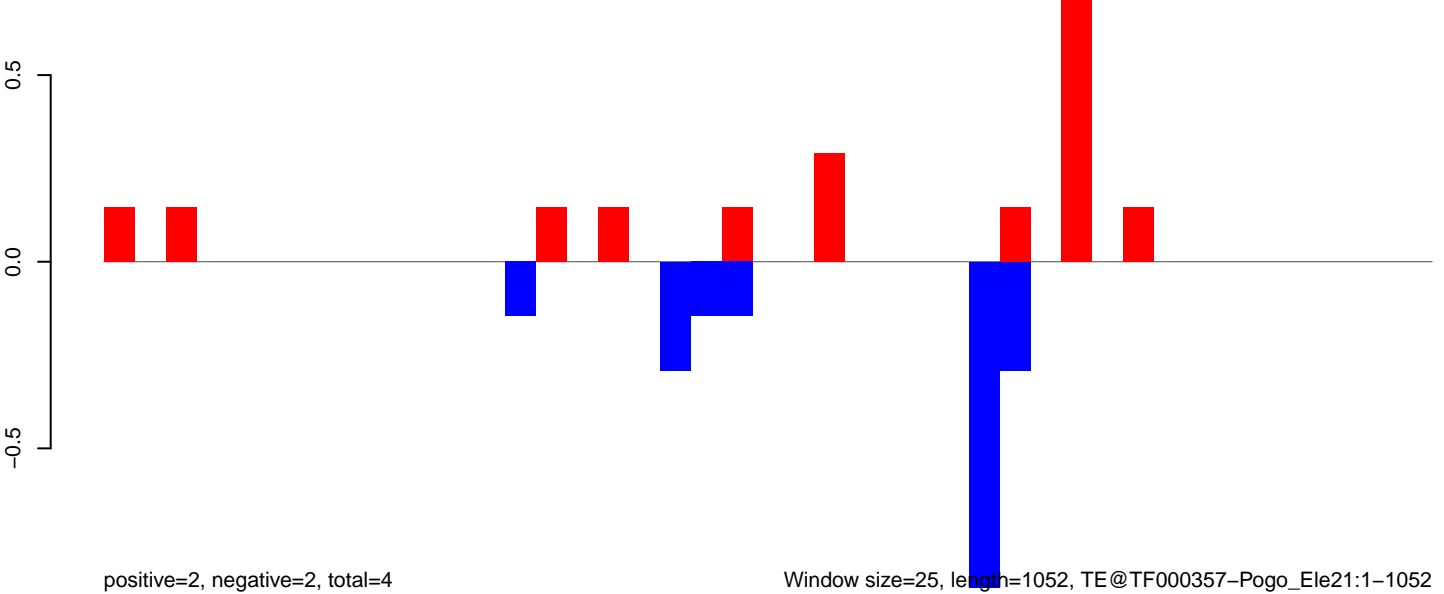

positive=2, negative=2, total=4

Window size=25, length=1052, TE@TF000357-Pogo_Ele21:1-1052

0 200 400 600 800 1000

AeAeg_LVP_pMos3DBhspPBac.18_23.rep

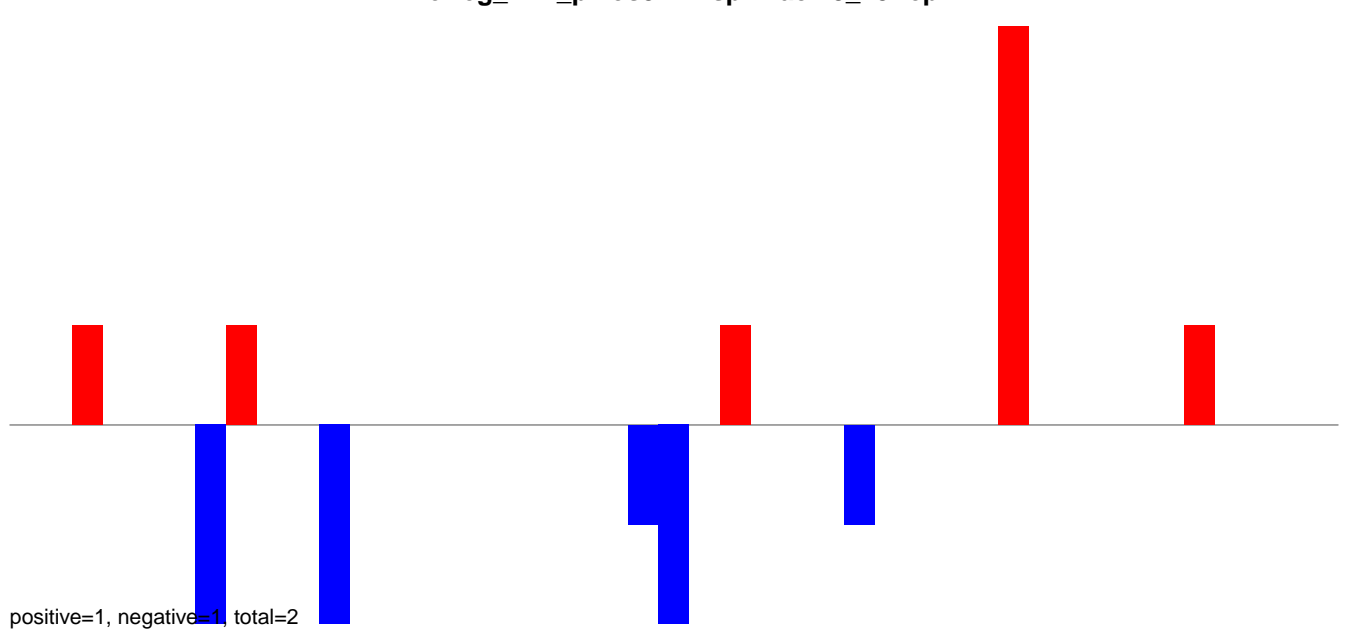

AeAeg_LVP_pMos3DBhspPBac.24_35.rep

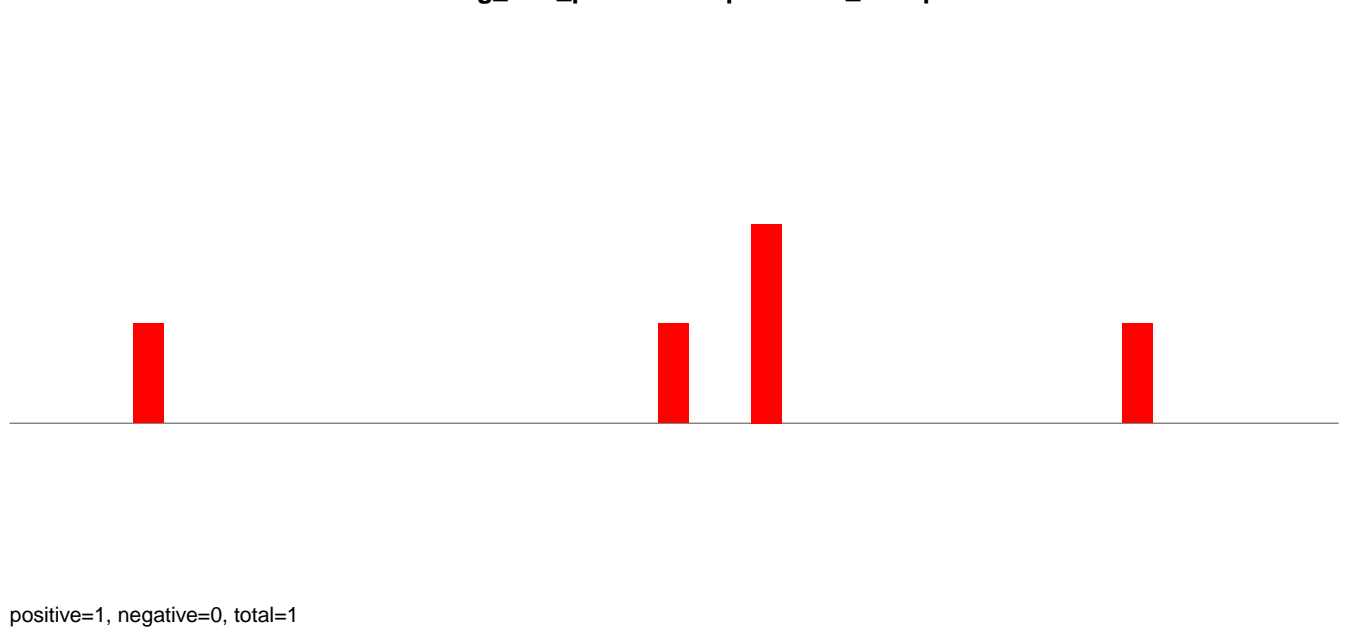

AeAeg_LVP_pMos3DBhspPBac.rep

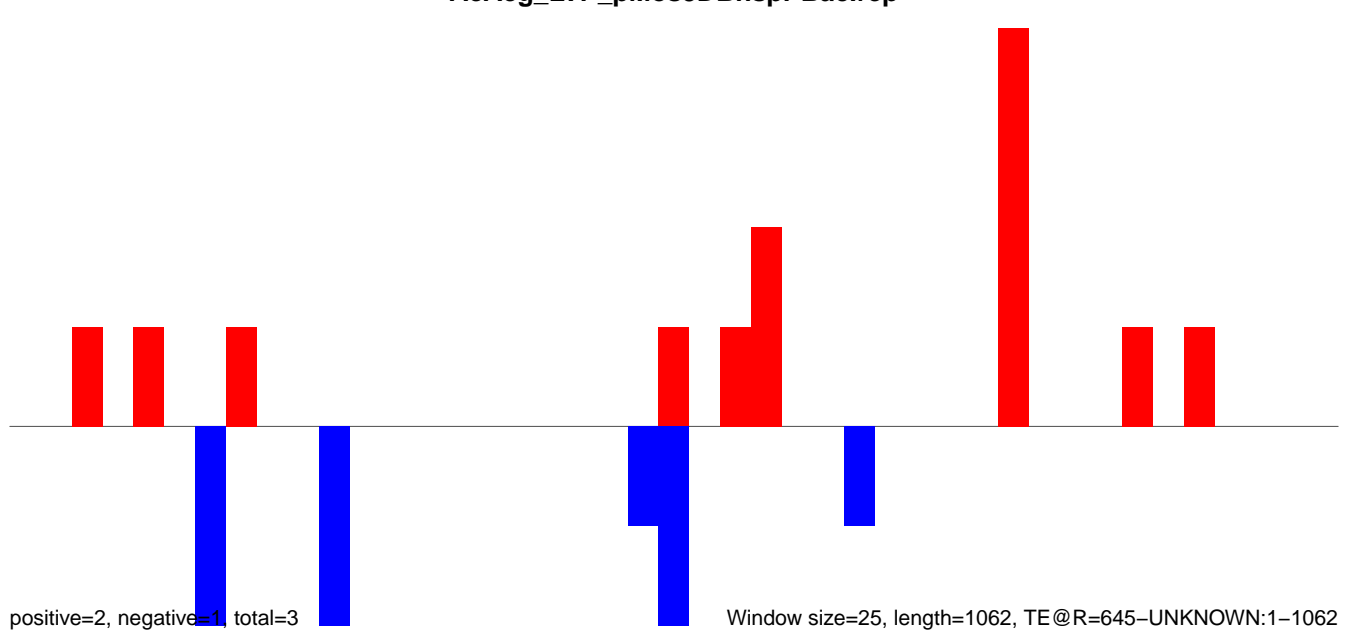

AeAeg_LVP_pMos3DBhspPBac.18_23.rep

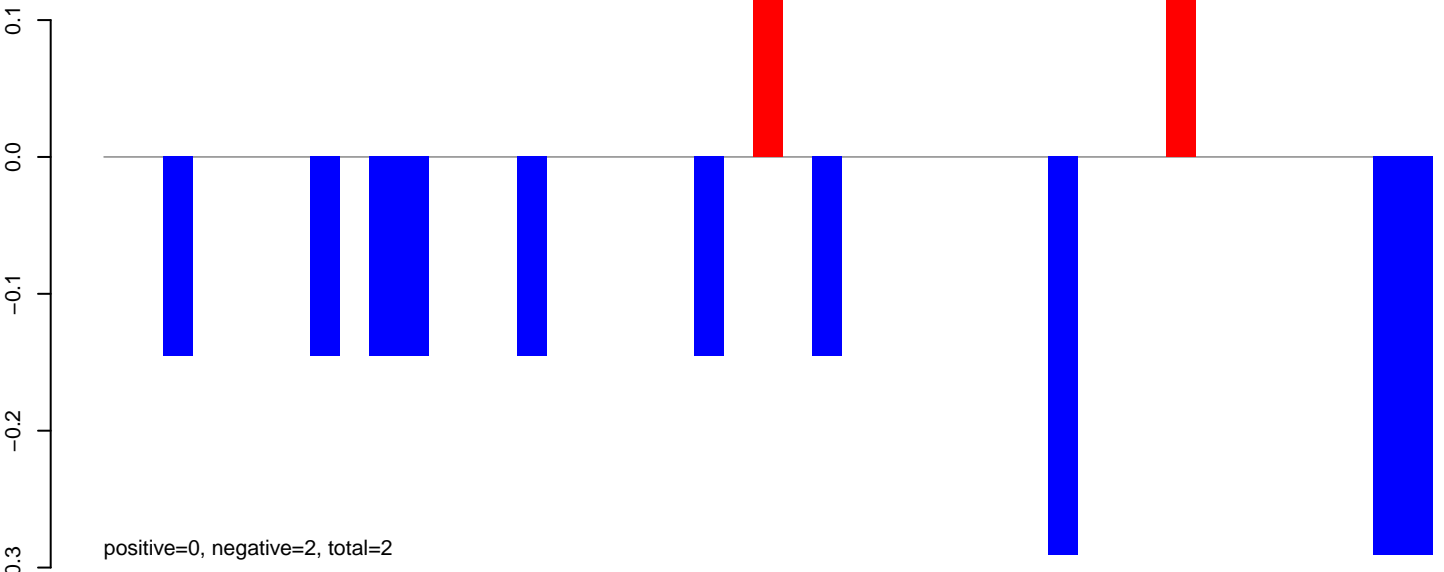

AeAeg_LVP_pMos3DBhspPBac.24_35.rep

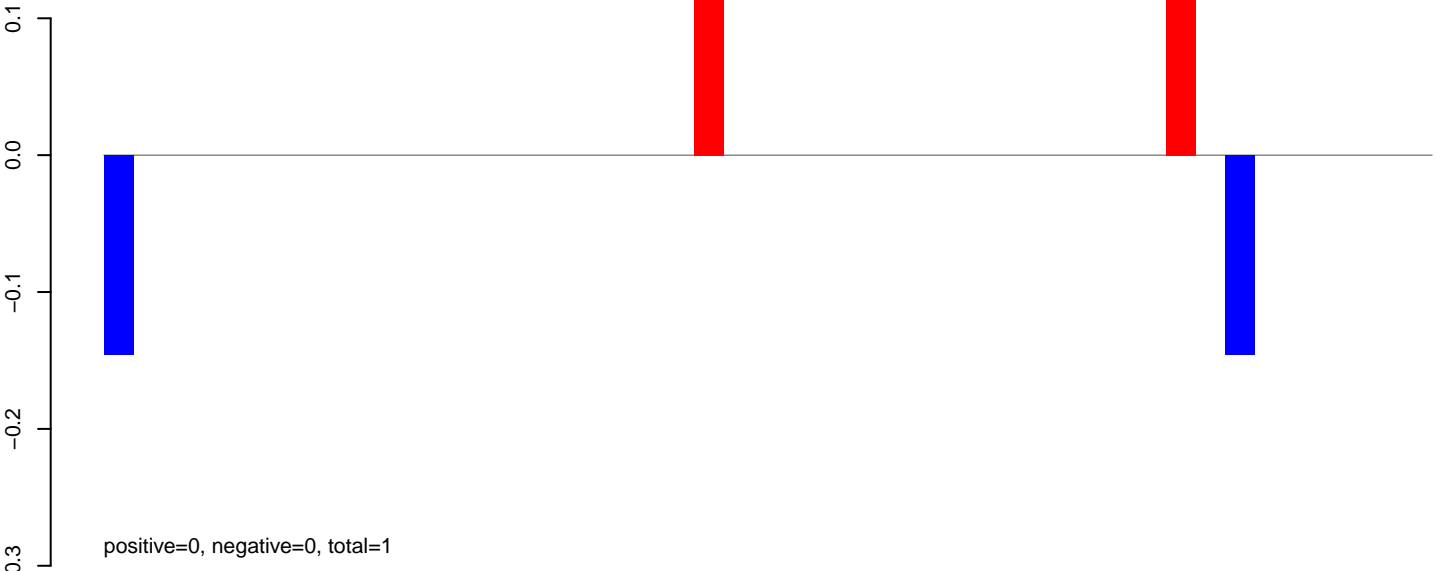

AeAeg_LVP_pMos3DBhspPBac.rep

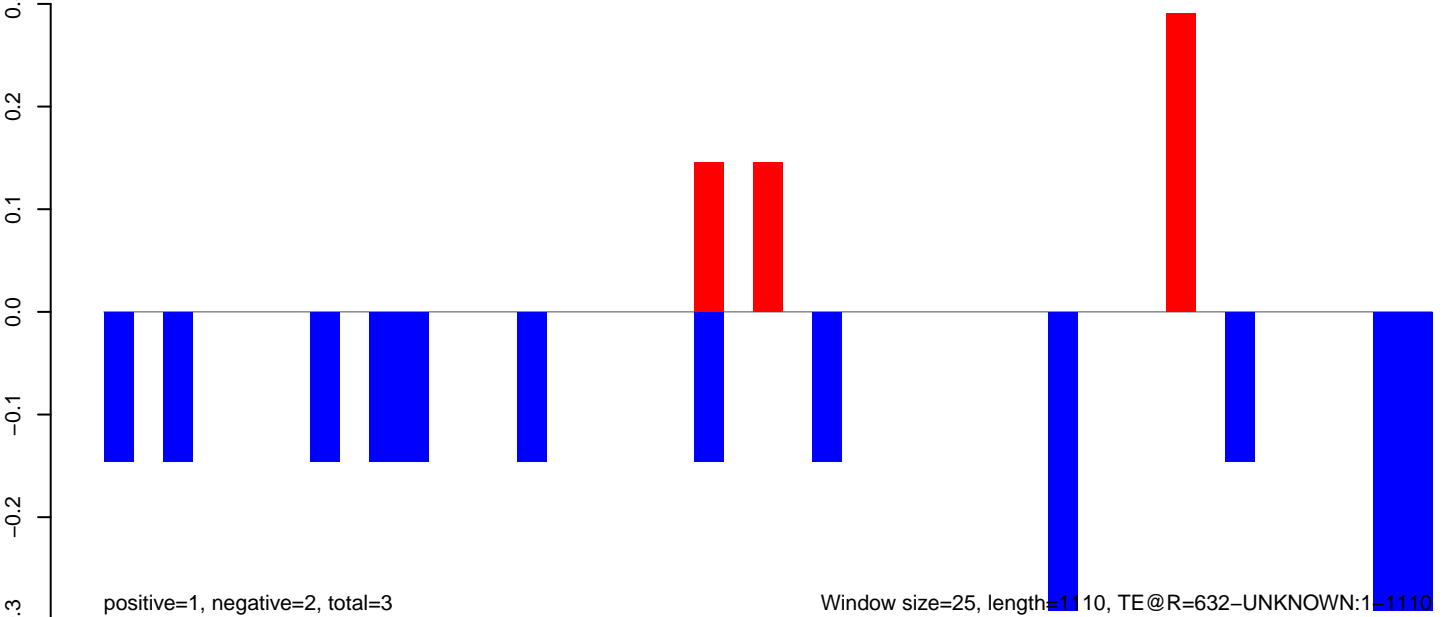

AeAeg_LVP_pMos3DBhspPBac.18_23.rep

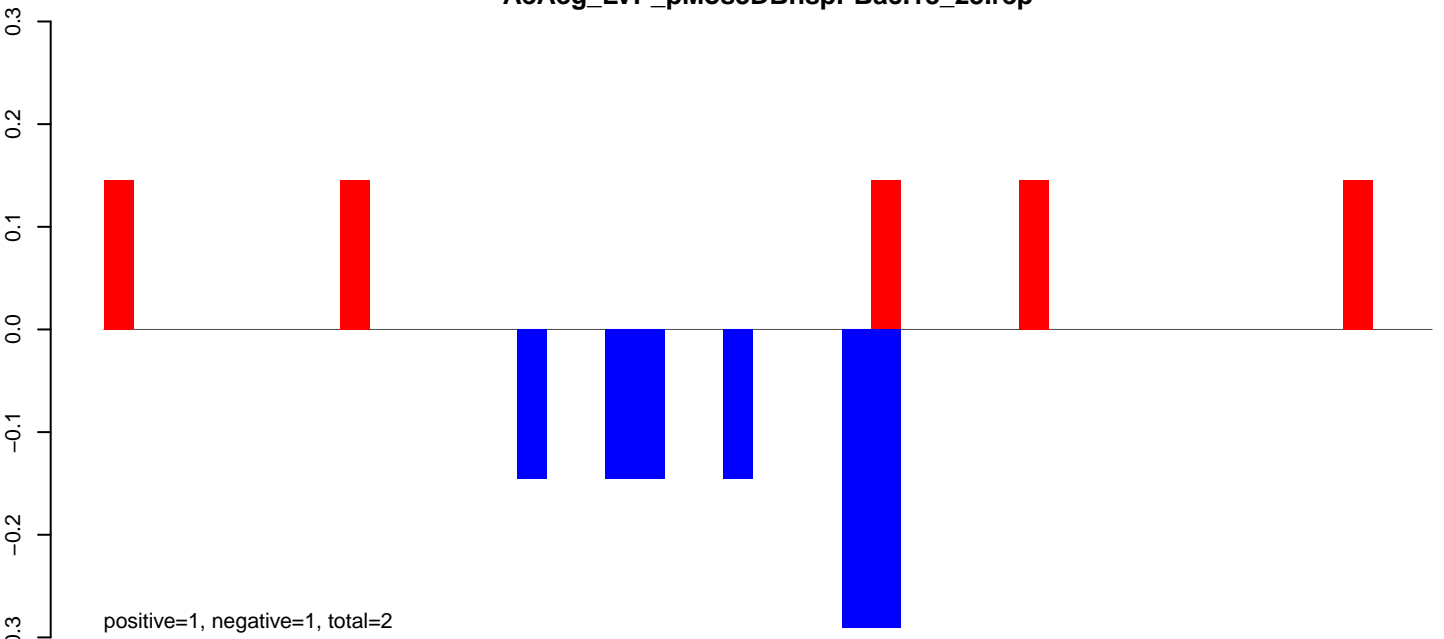

AeAeg_LVP_pMos3DBhspPBac.24_35.rep

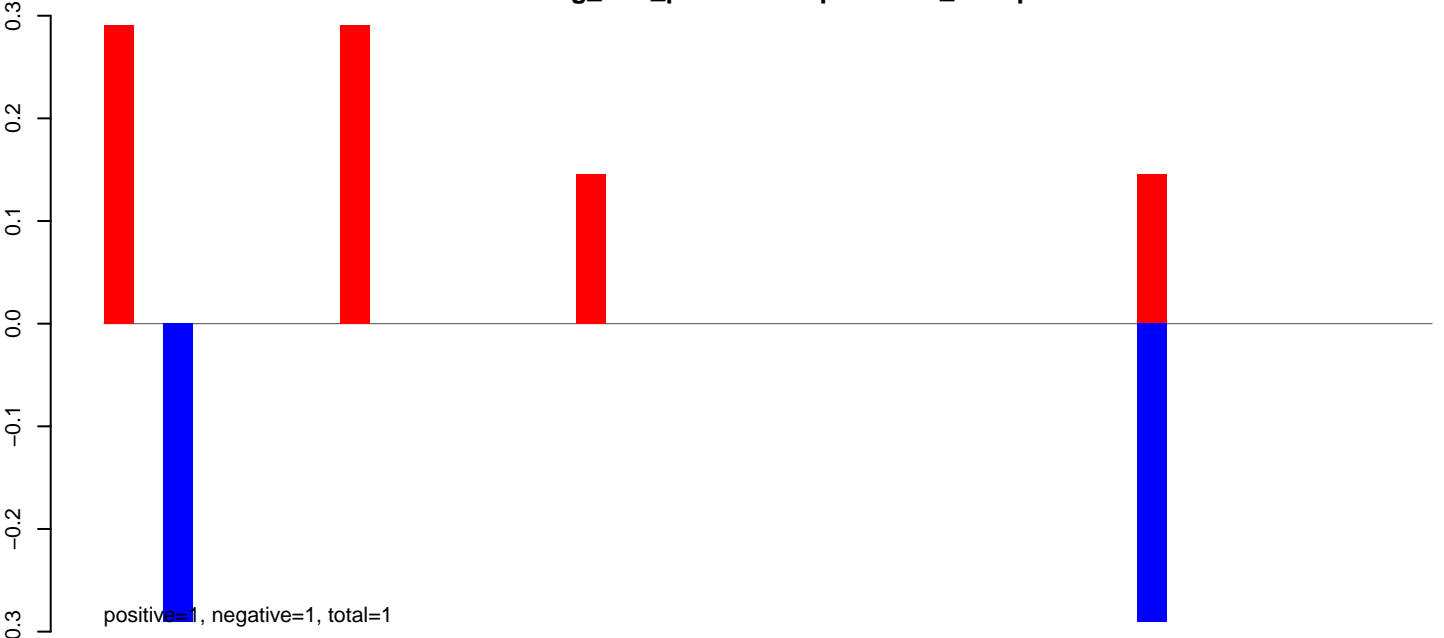

AeAeg_LVP_pMos3DBhspPBac.rep

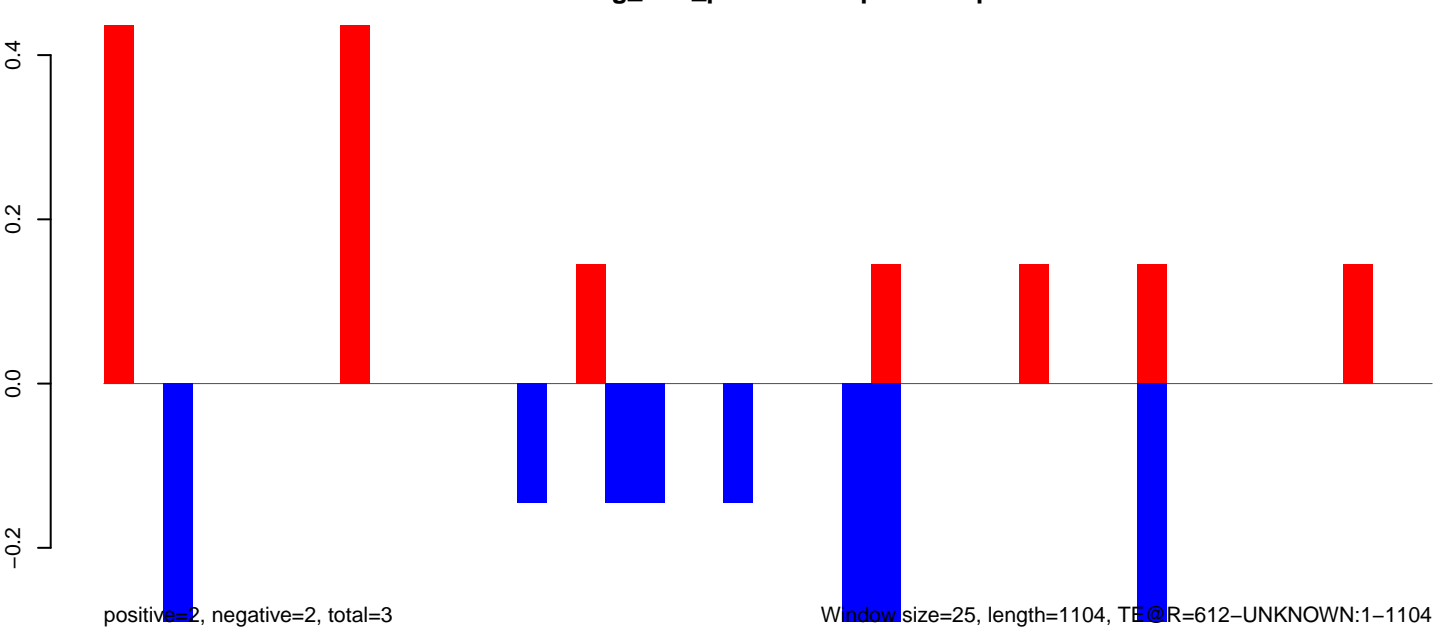

Window size=25, length=1104, TE @ R=612-UNKNOWN:1-1104

0 200 400 600 800 1000

AeAeg_LVP_pMos3DBhspPBac.18_23.rep

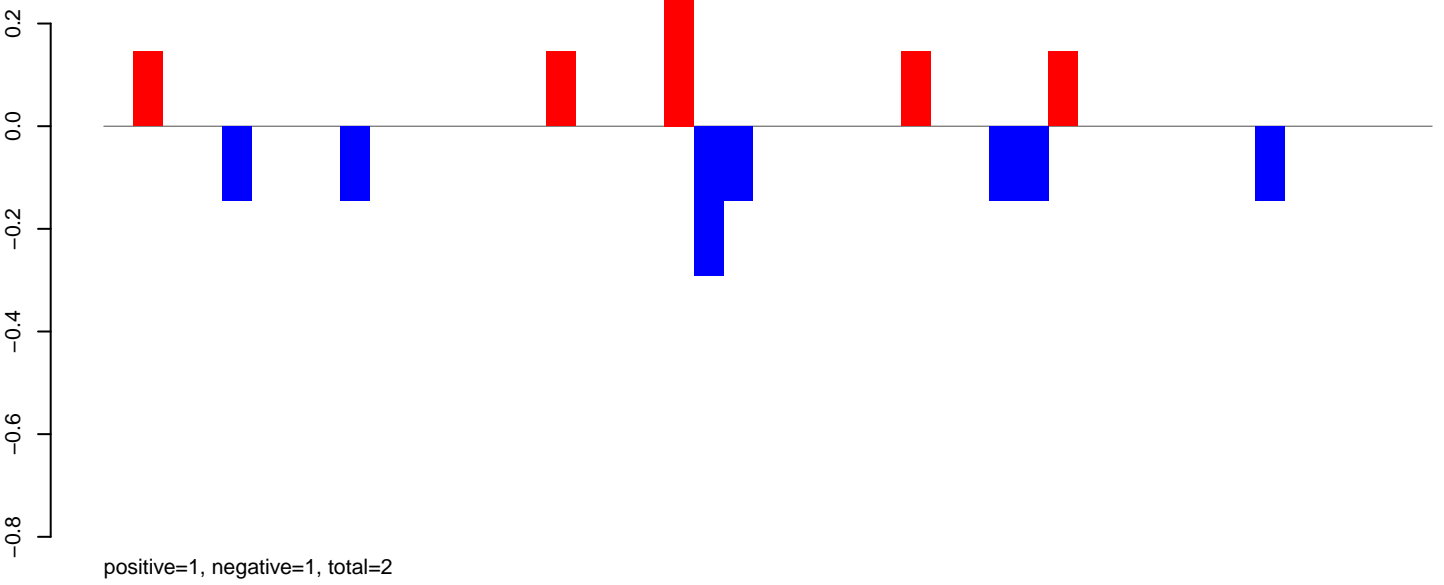

AeAeg_LVP_pMos3DBhspPBac.24_35.rep

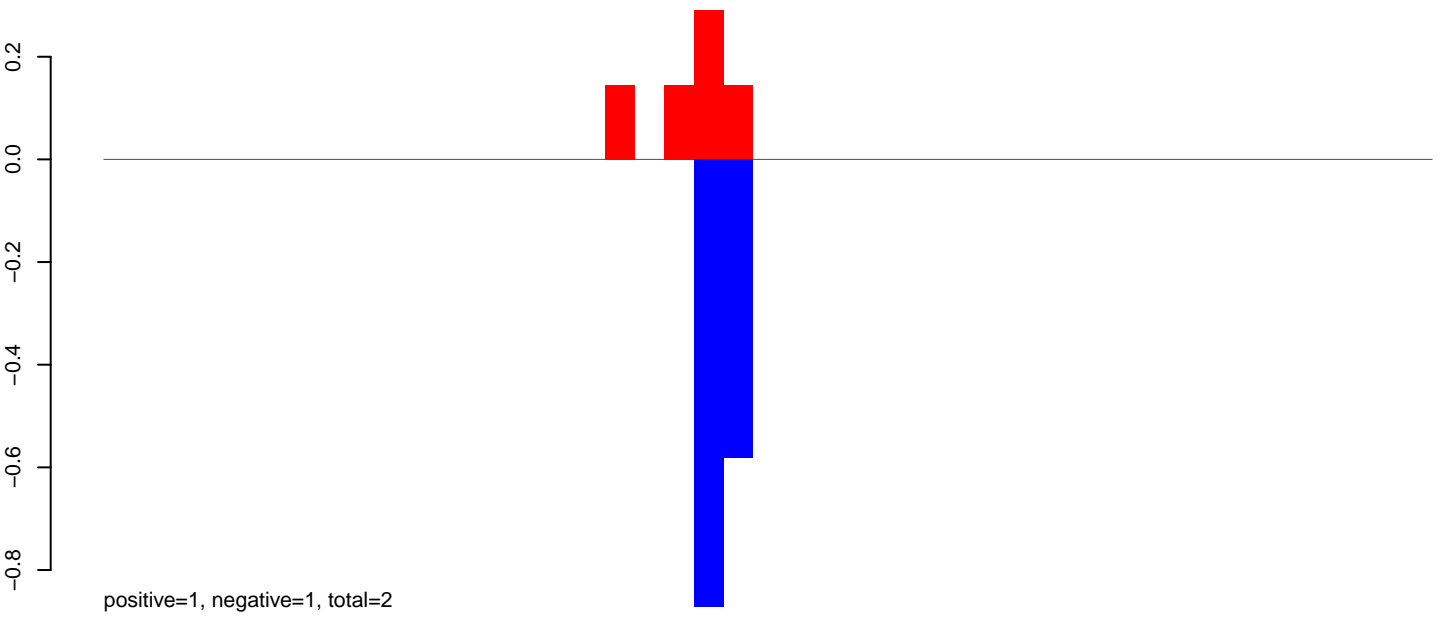

AeAeg_LVP_pMos3DBhspPBac.rep

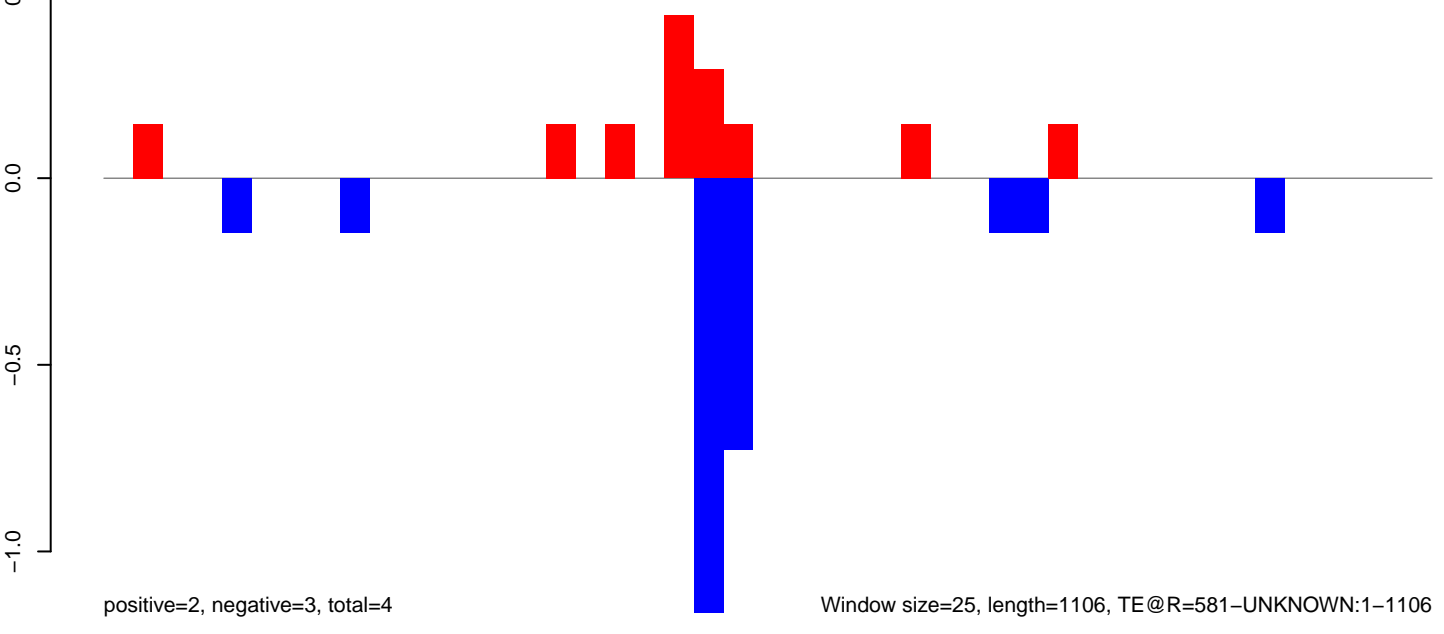

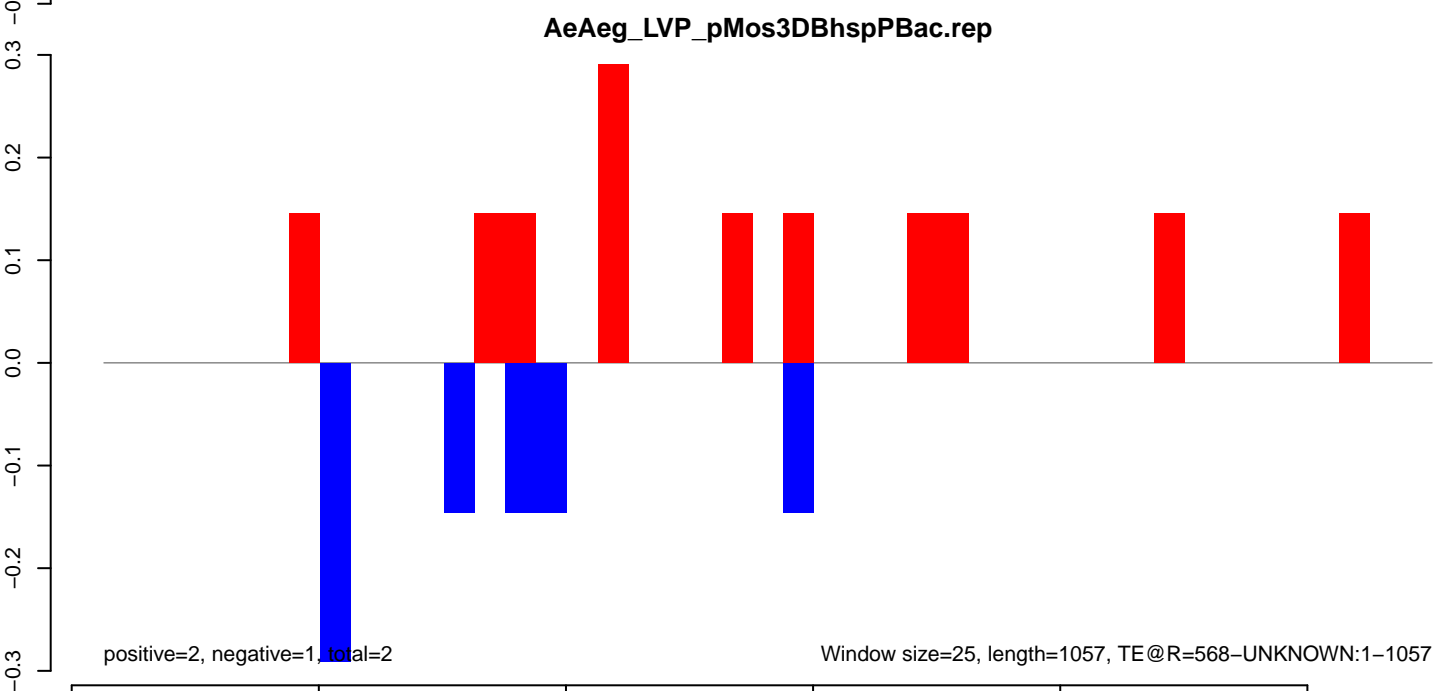
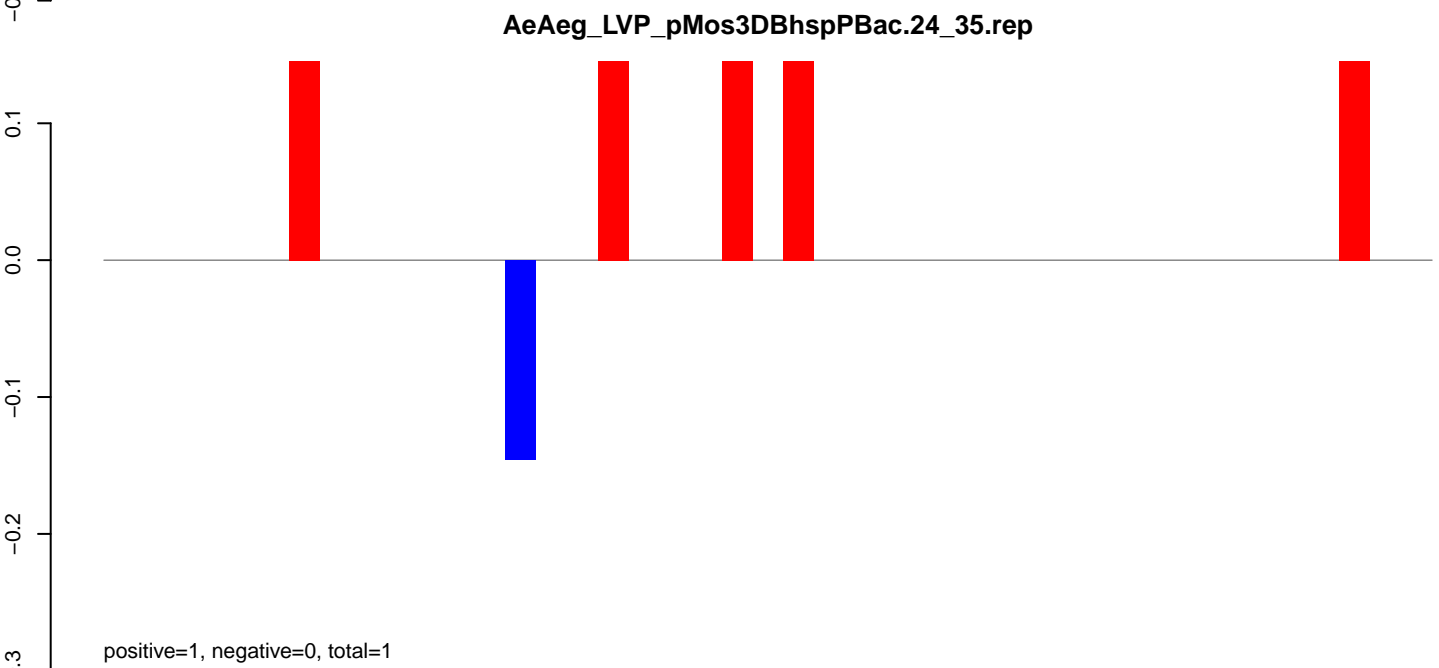
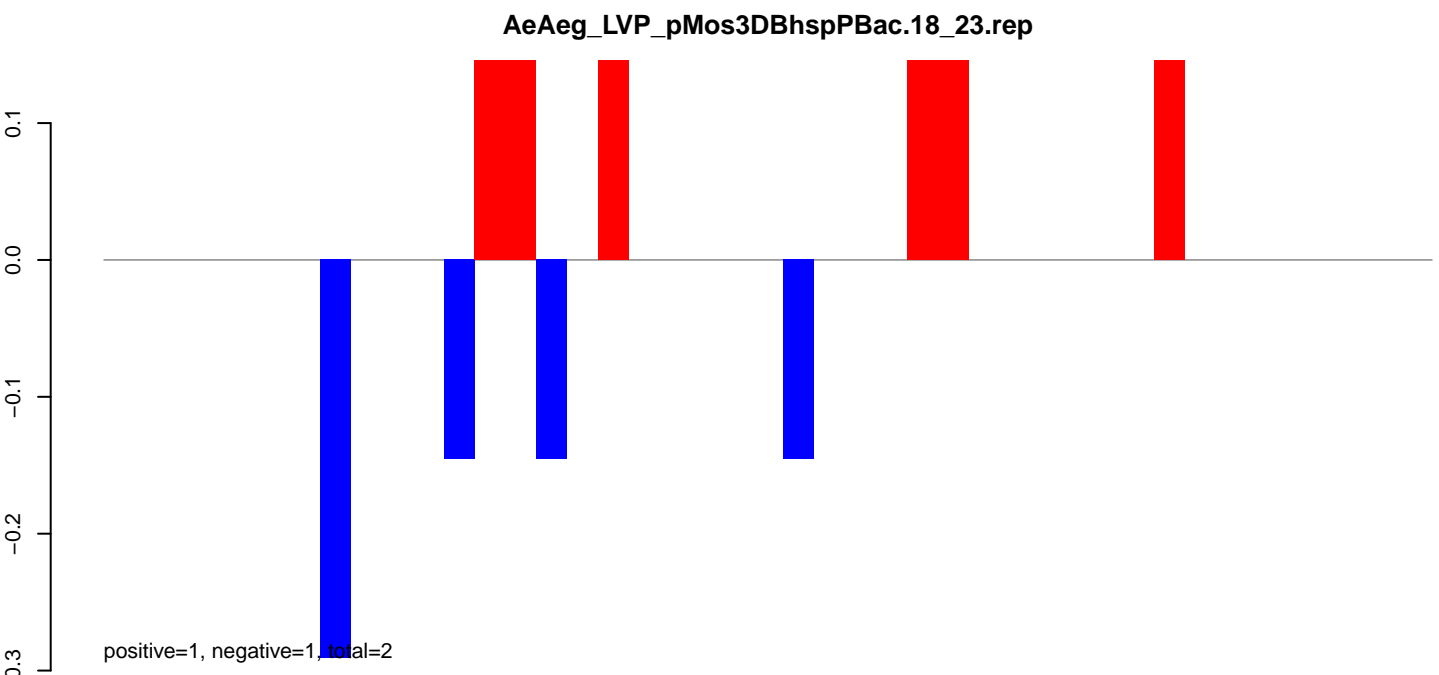

AeAeg_LVP_pMos3DBhspPBac.18_23.rep

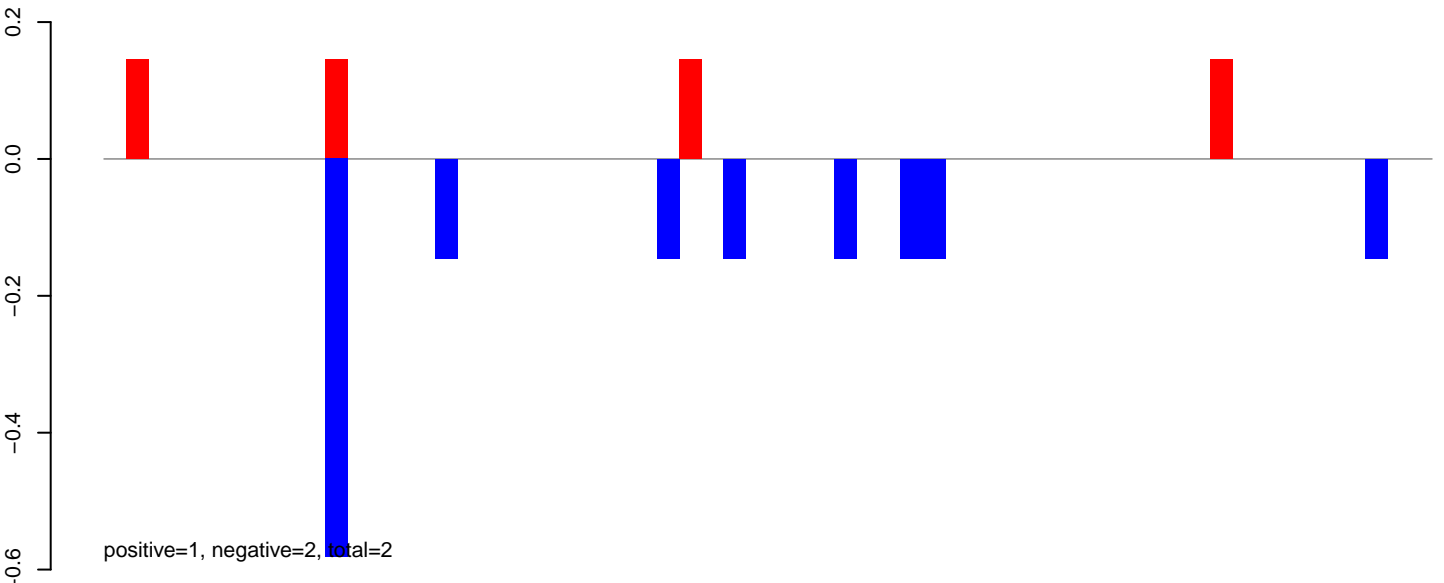

AeAeg_LVP_pMos3DBhspPBac.24_35.rep

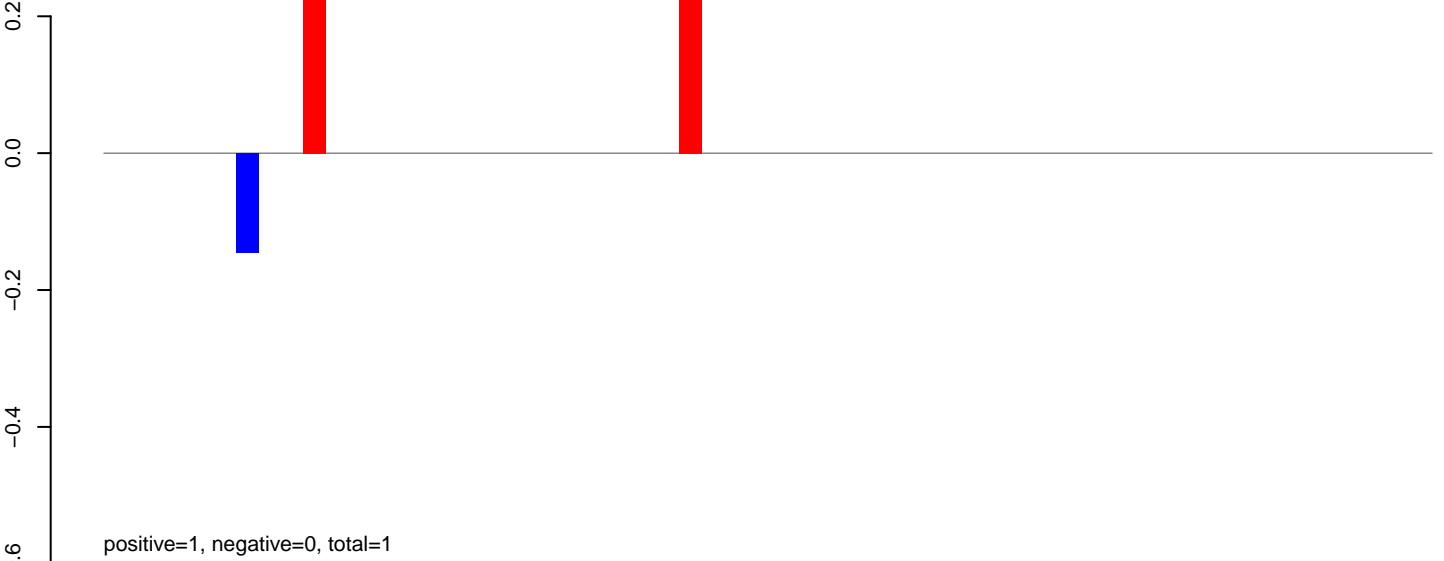

AeAeg_LVP_pMos3DBhspPBac.rep

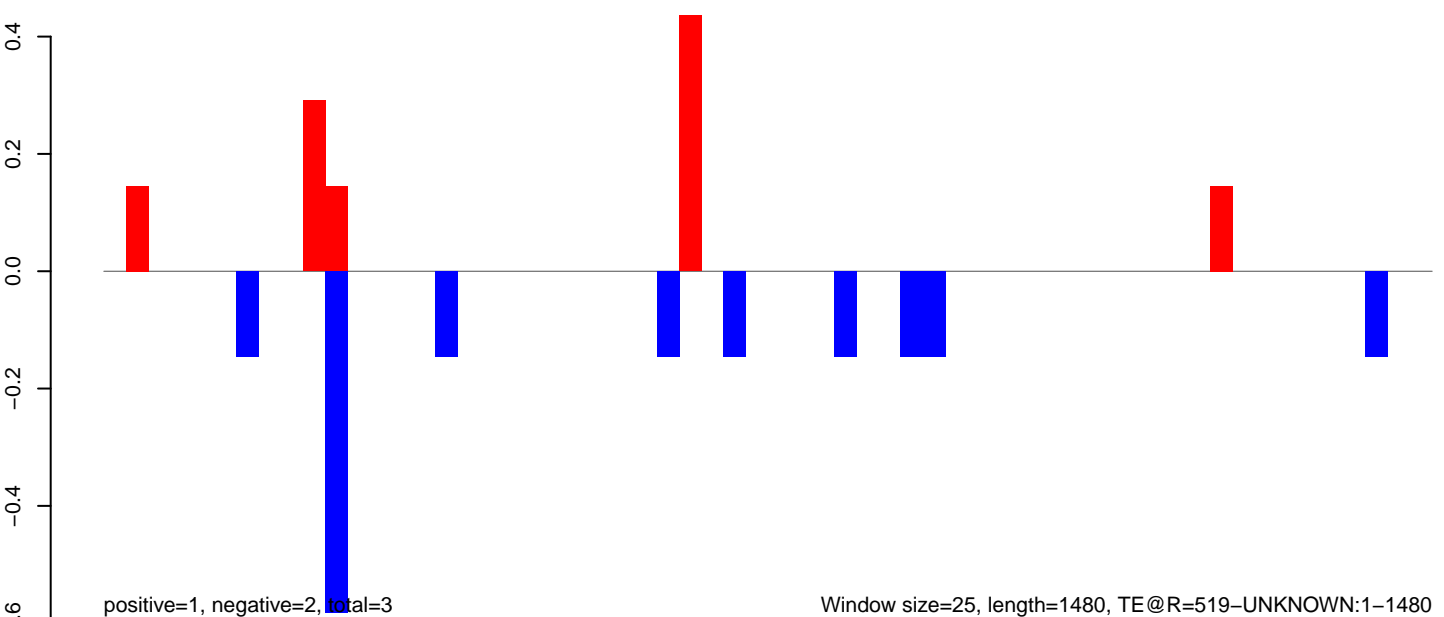

Window size=25, length=1480, TE@R=519-UNKNOWN:1-1480

AeAeg_LVP_pMos3DBhspPBac.18_23.rep

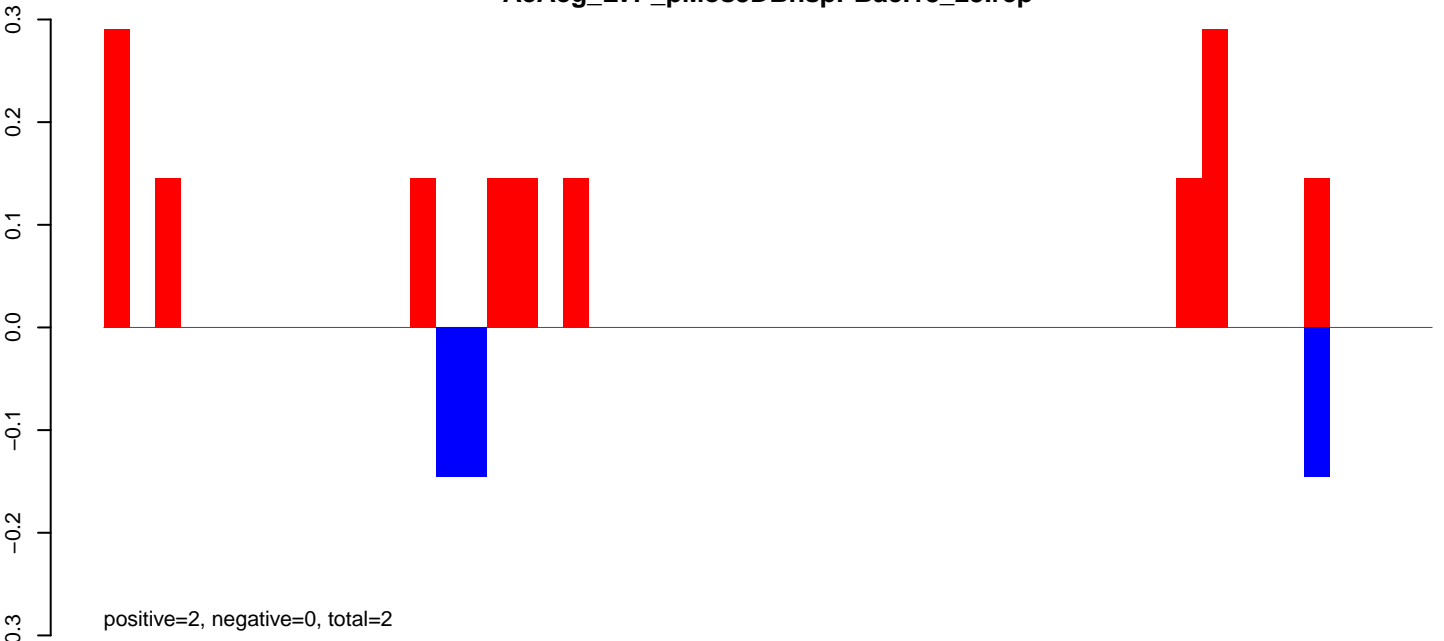

AeAeg_LVP_pMos3DBhspPBac.24_35.rep



AeAeg_LVP_pMos3DBhspPBac.rep

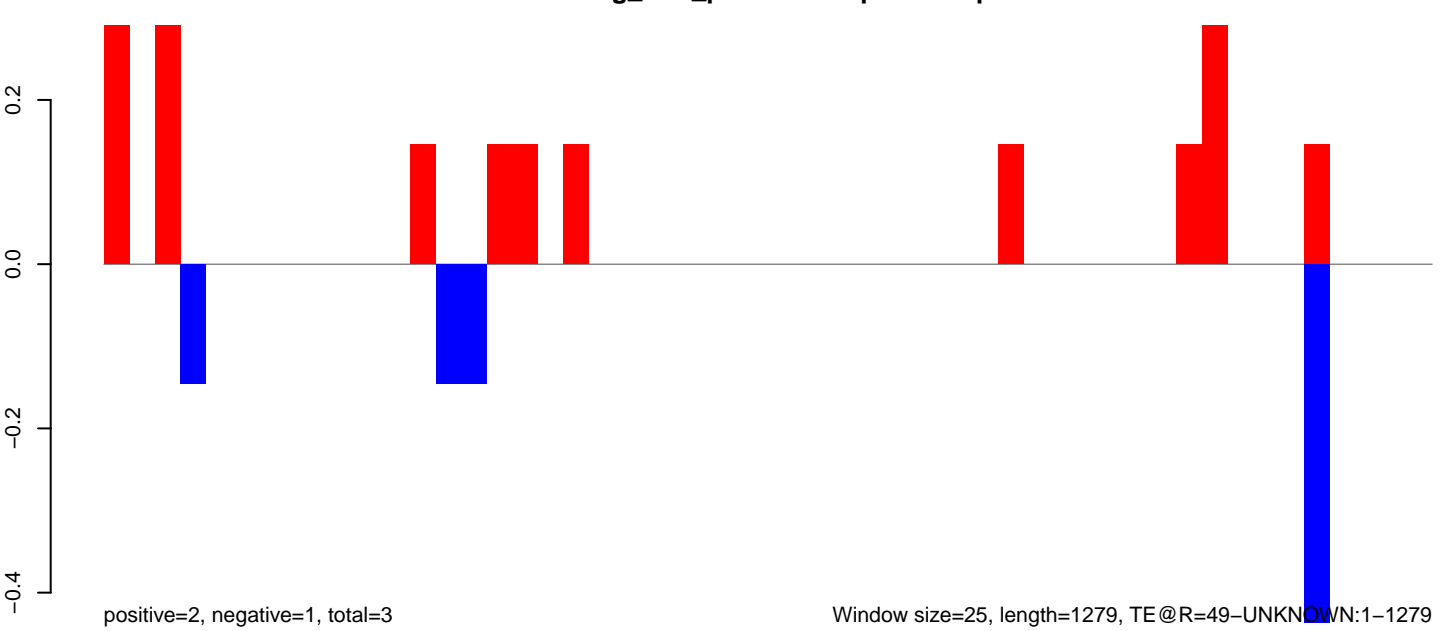

AeAeg_LVP_pMos3DBhspPBac.18_23.rep

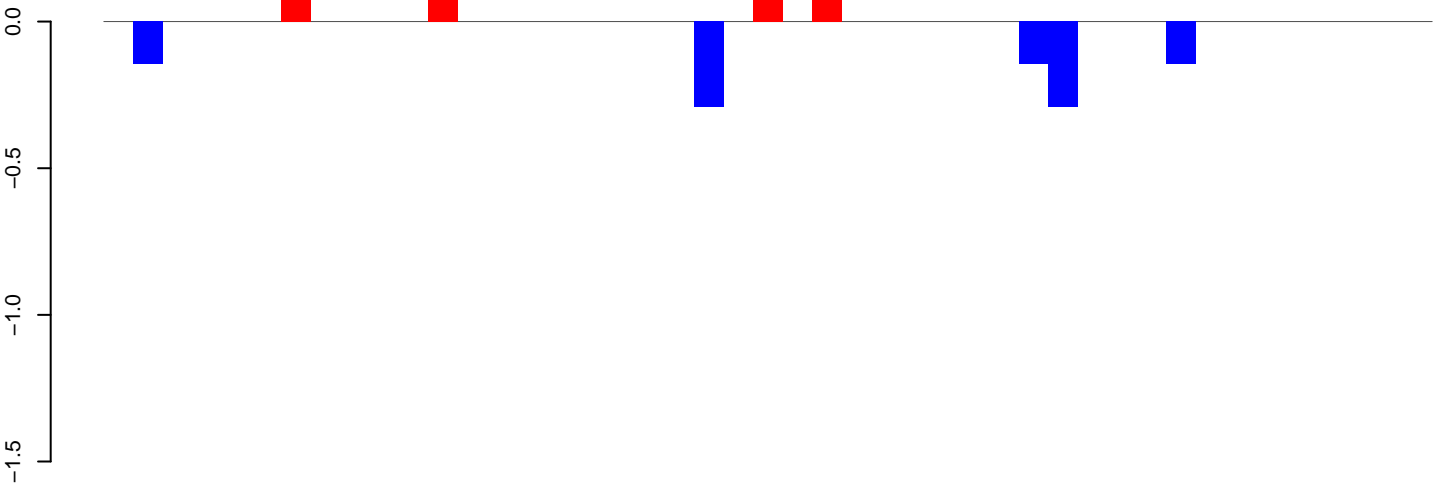

positive=1, negative=1, total=2

AeAeg_LVP_pMos3DBhspPBac.24_35.rep

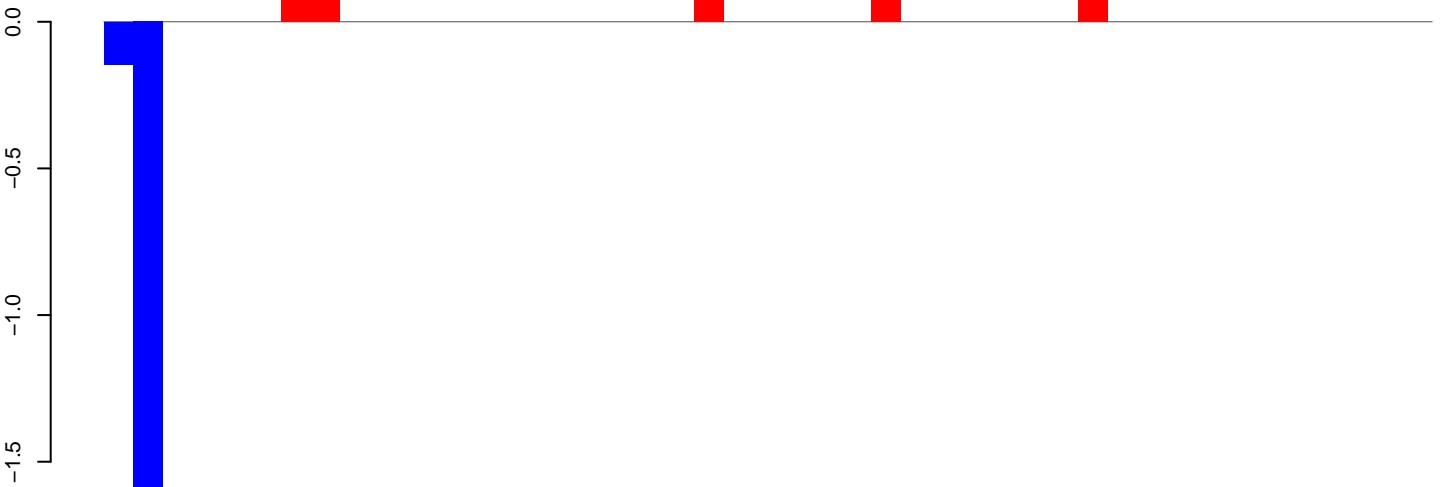

positive=1, negative=2, total=3

AeAeg_LVP_pMos3DBhspPBac.rep

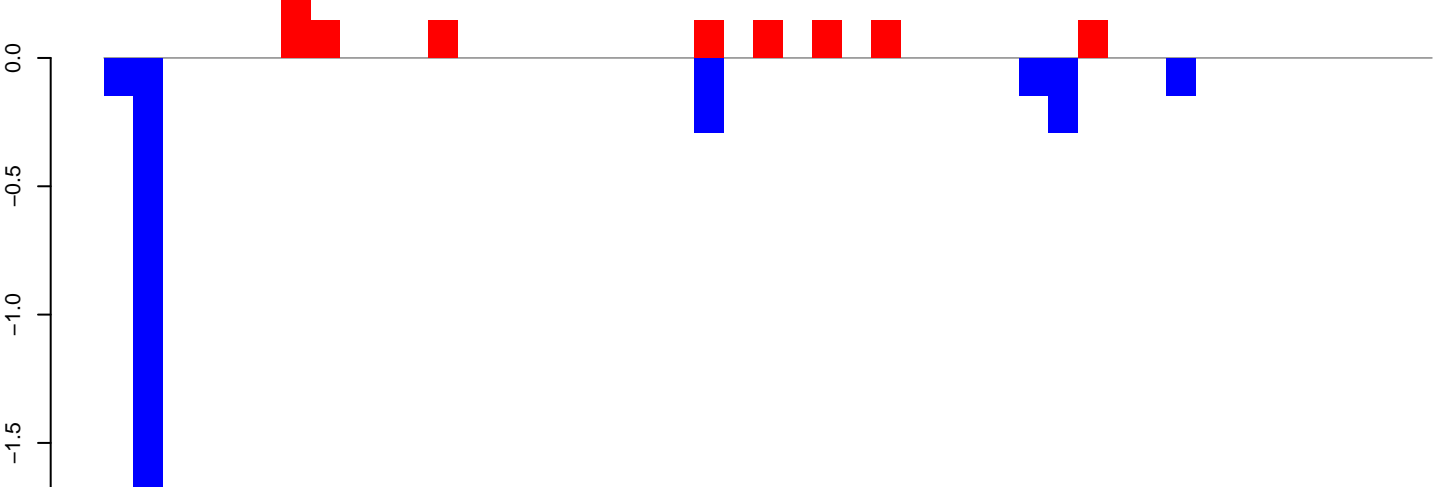

positive=1, negative=3, total=4

Window size=25, length=1114, TE@R=410-UNKNOWN:1-1114

AeAeg_LVP_pMos3DBhspPBac.18_23.rep

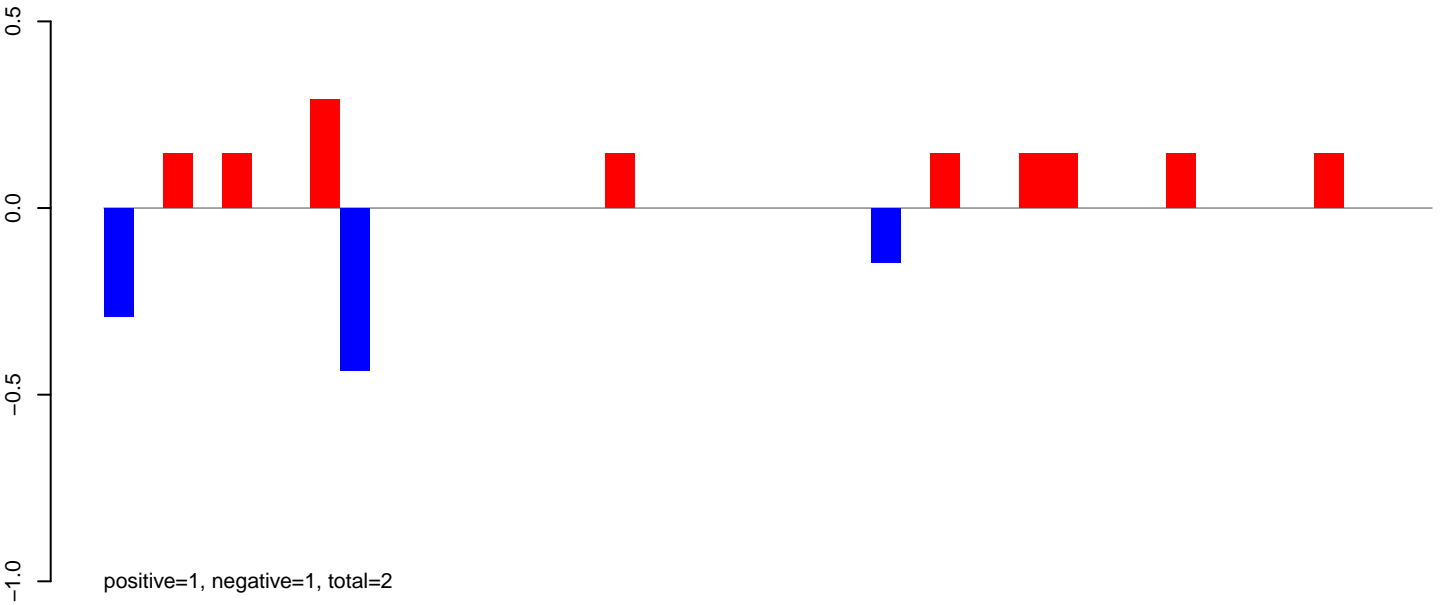

AeAeg_LVP_pMos3DBhspPBac.24_35.rep

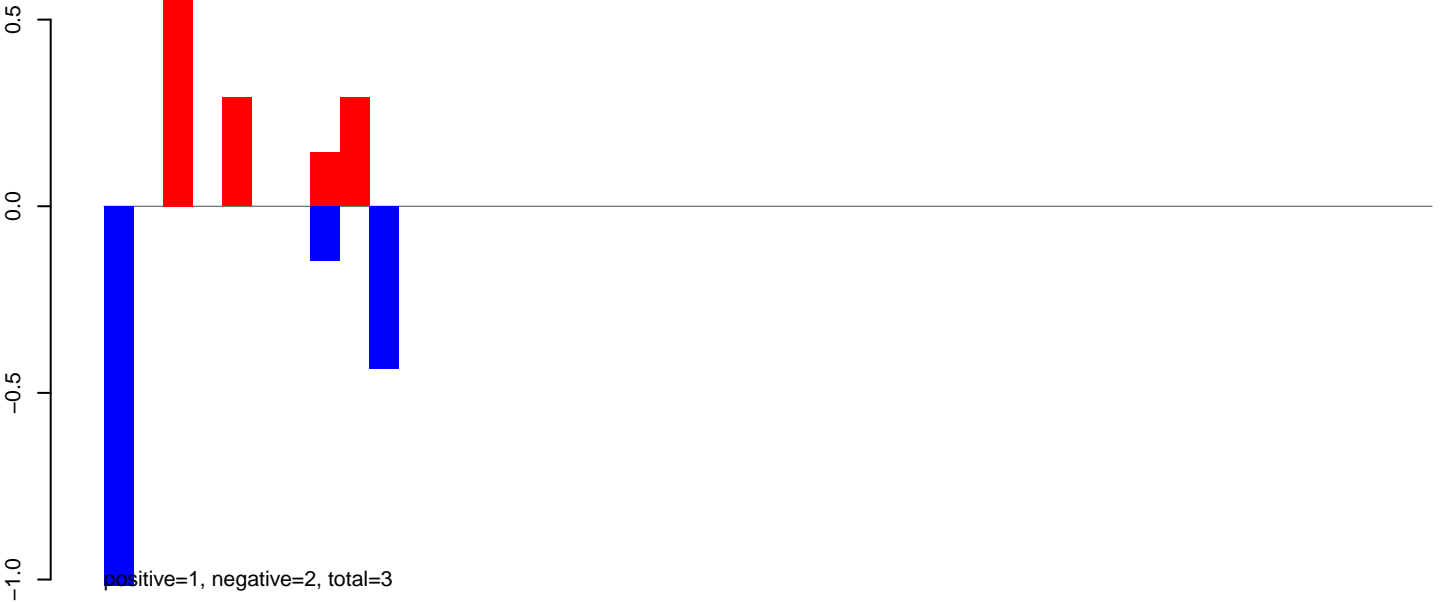

AeAeg_LVP_pMos3DBhspPBac.rep

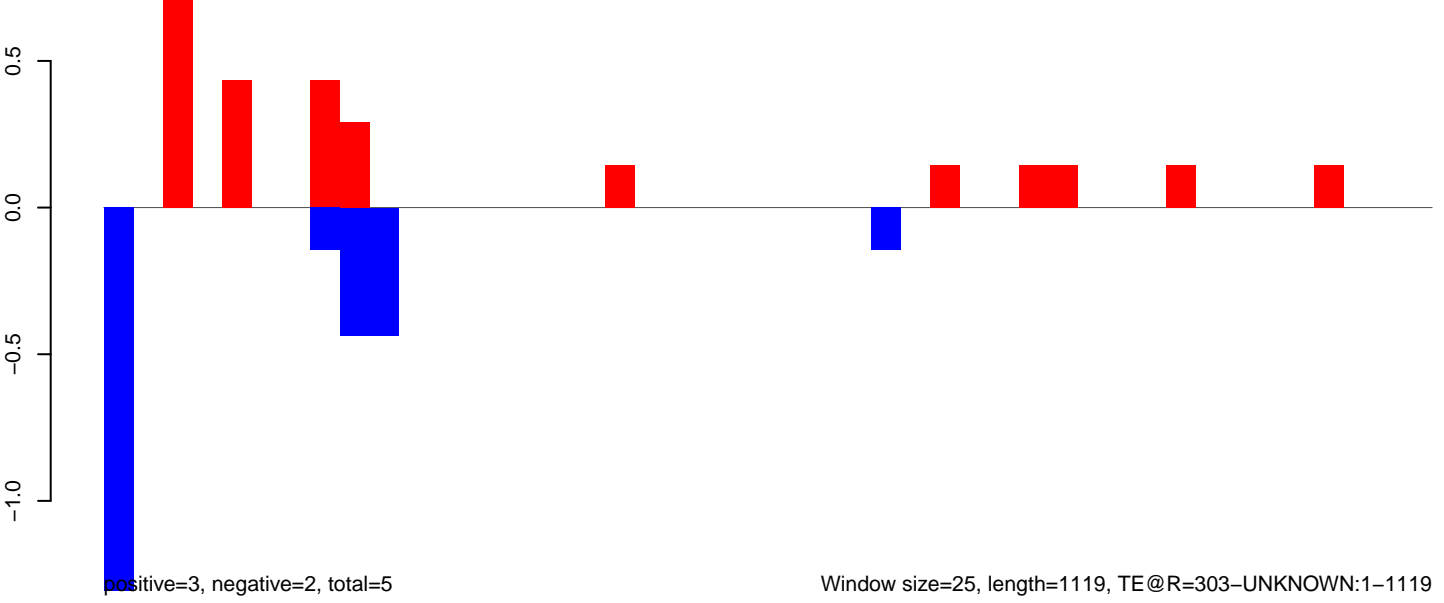

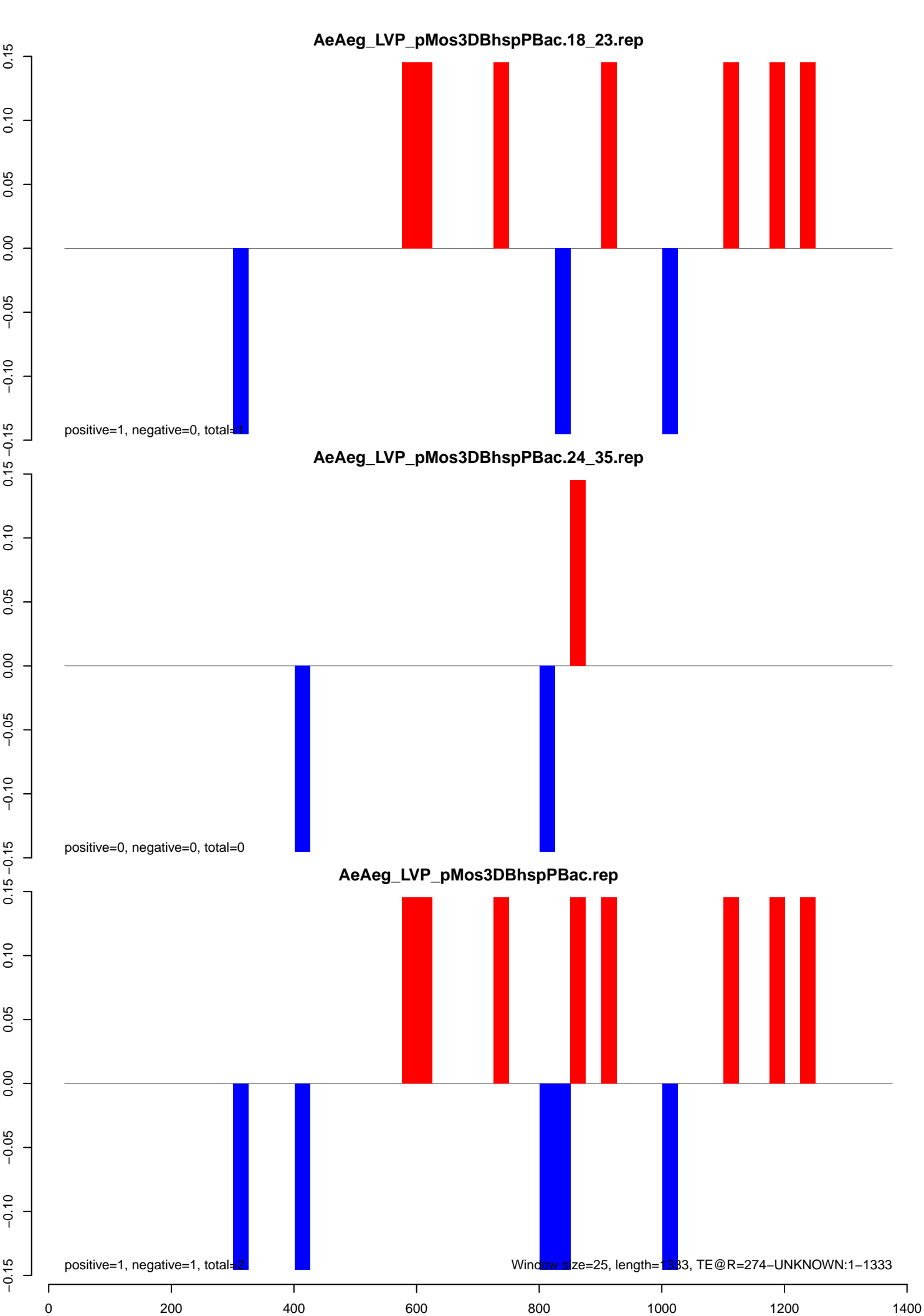

AeAeg_LVP_pMos3DBhspPBac.18_23.rep

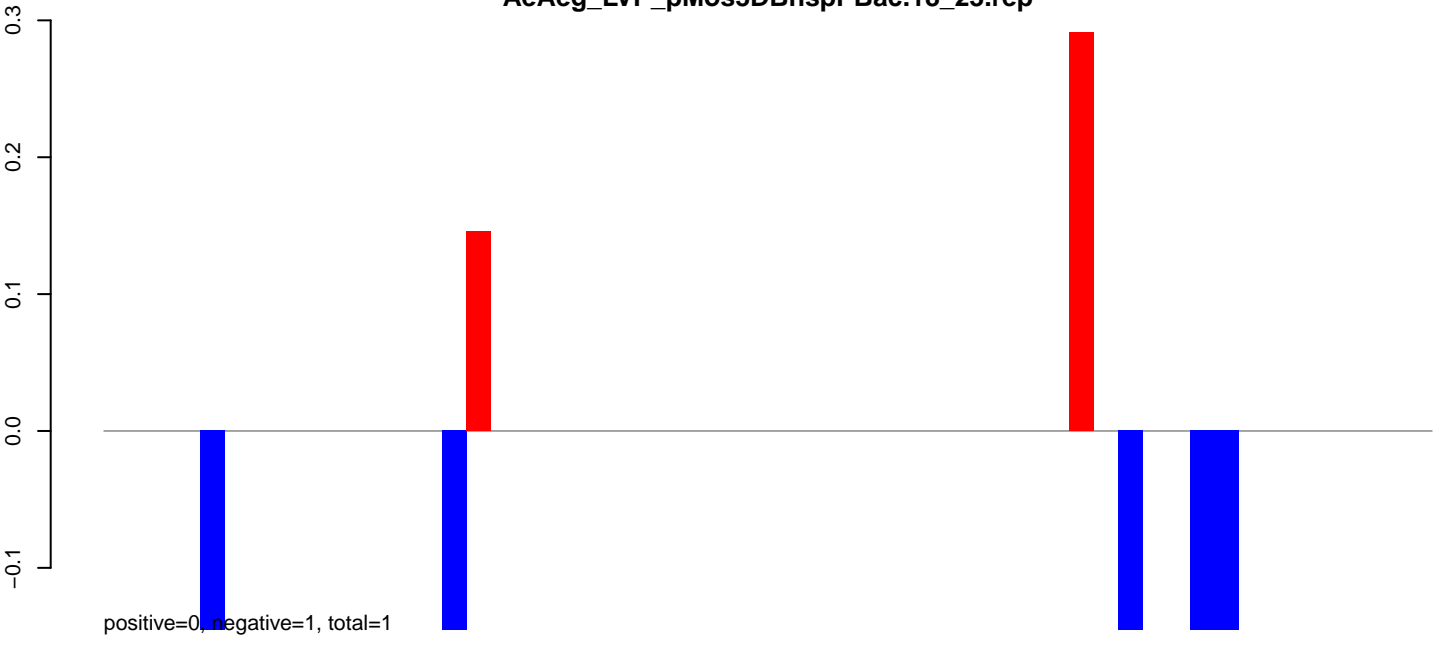

AeAeg_LVP_pMos3DBhspPBac.24_35.rep

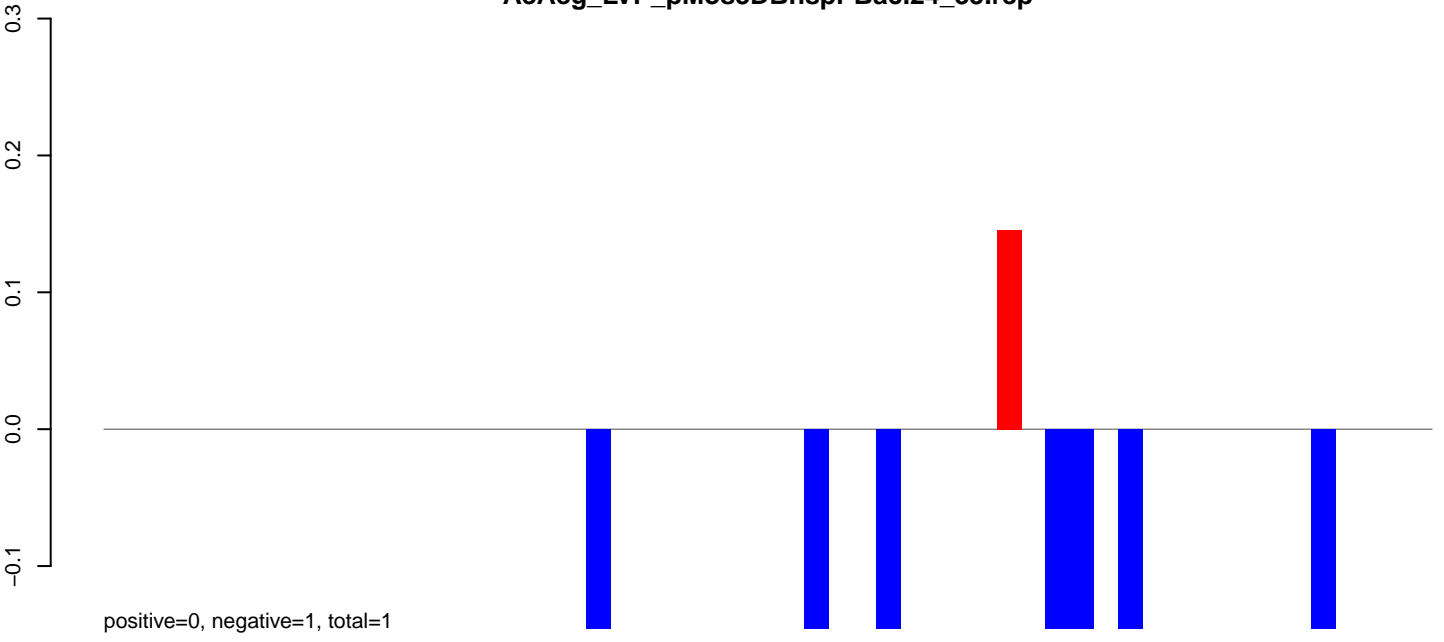

AeAeg_LVP_pMos3DBhspPBac.rep

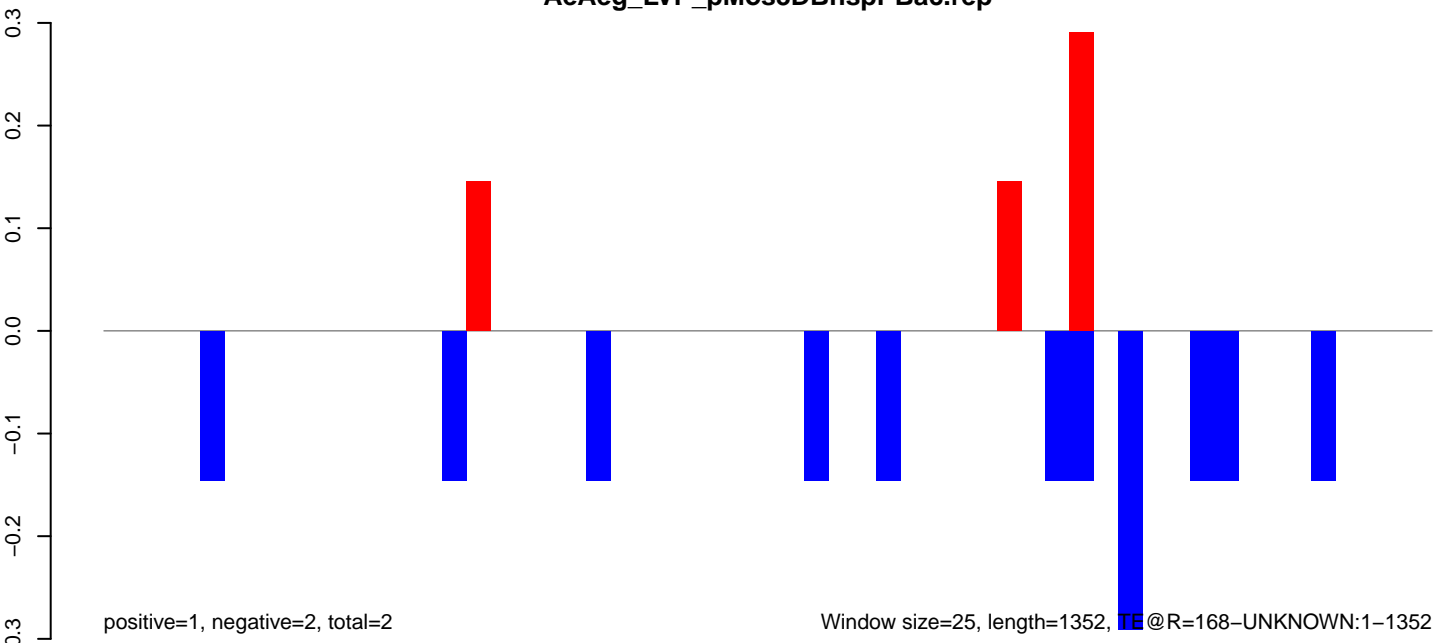

Window size=25, length=1352, TE @ R=168-UNKNOWN:1-1352

AeAeg_LVP_pMos3DBhspPBac.18_23.rep

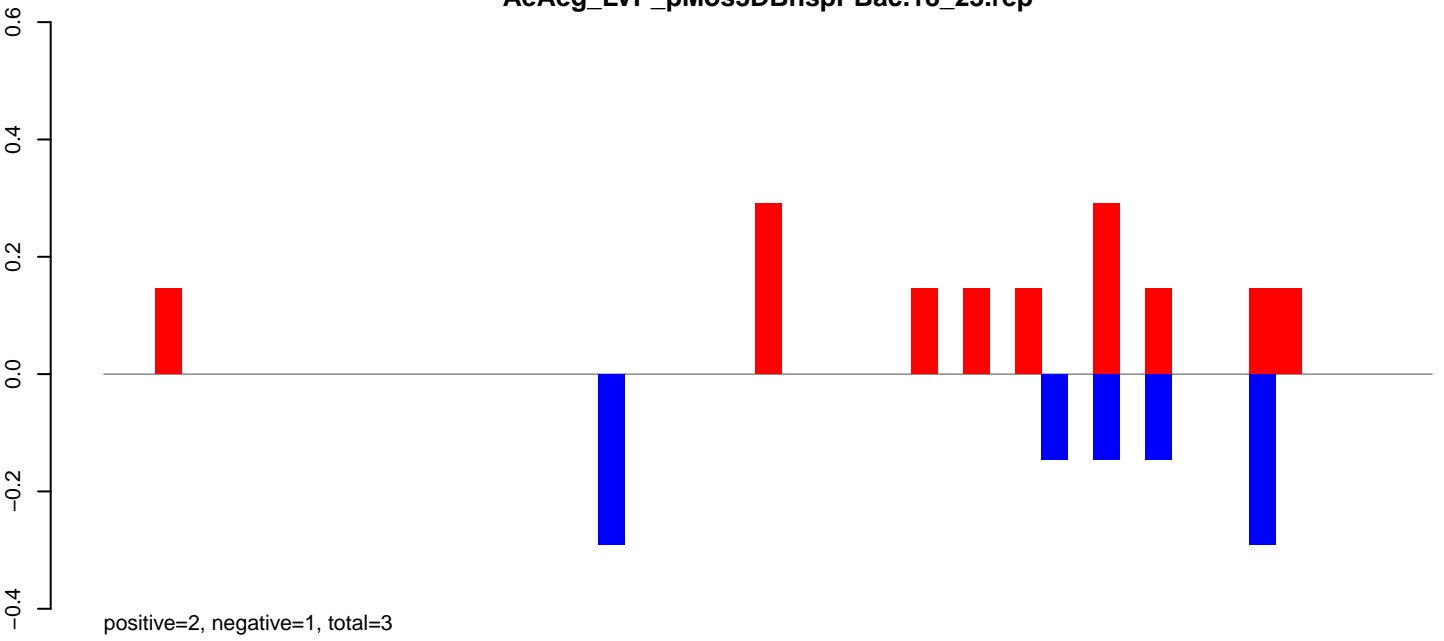

AeAeg_LVP_pMos3DBhspPBac.24_35.rep

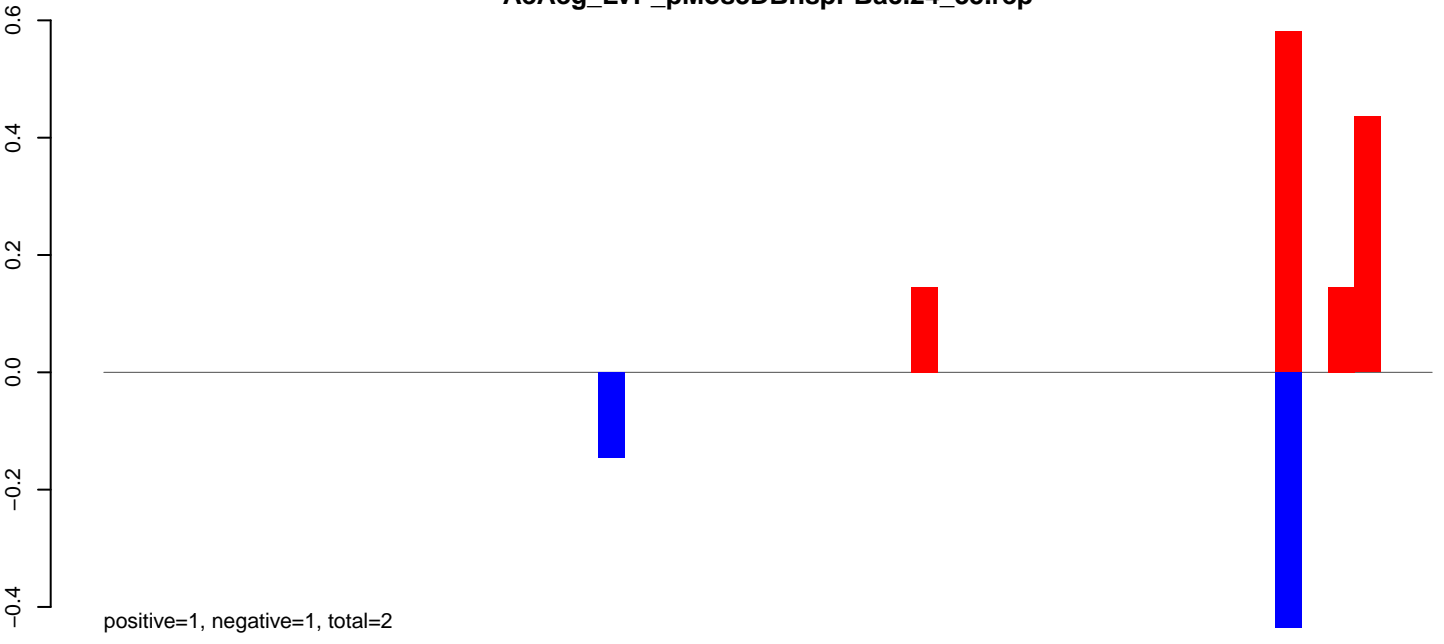

AeAeg_LVP_pMos3DBhspPBac.rep

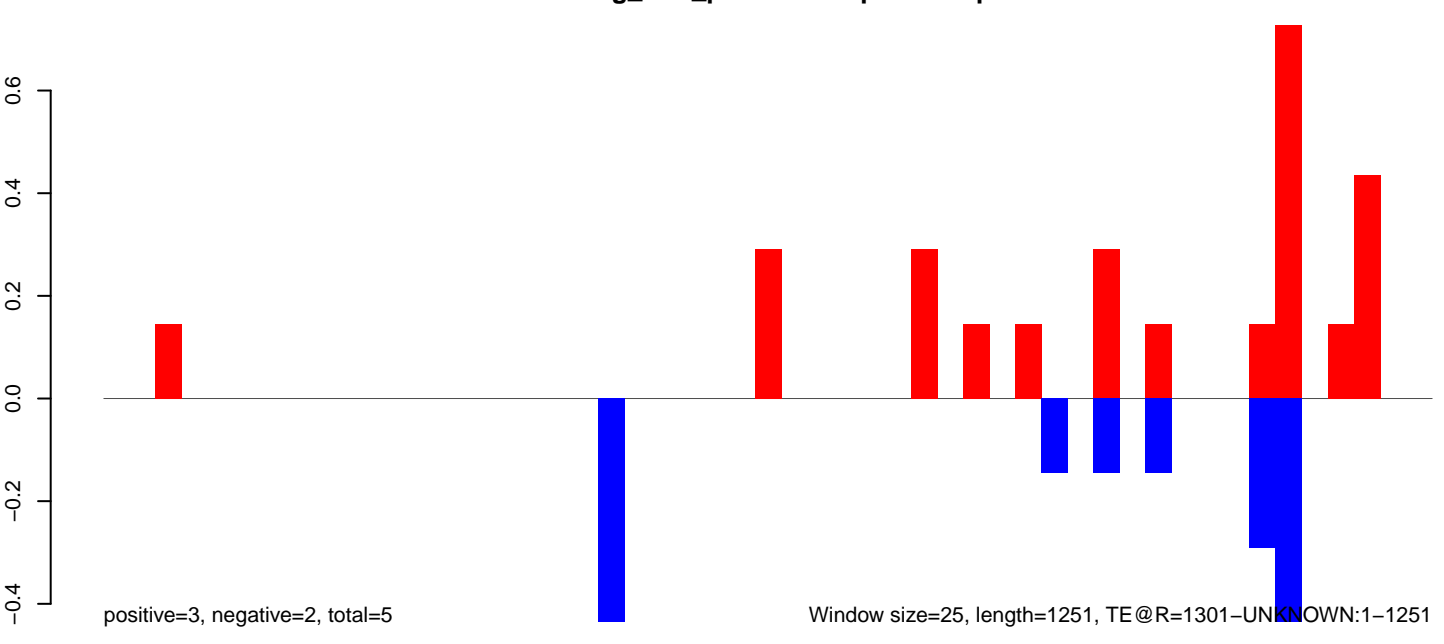

Window size=25, length=1251, TE@R=1301-UNKNOWN:1-1251

AeAeg_LVP_pMos3DBhspPBac.18_23.rep

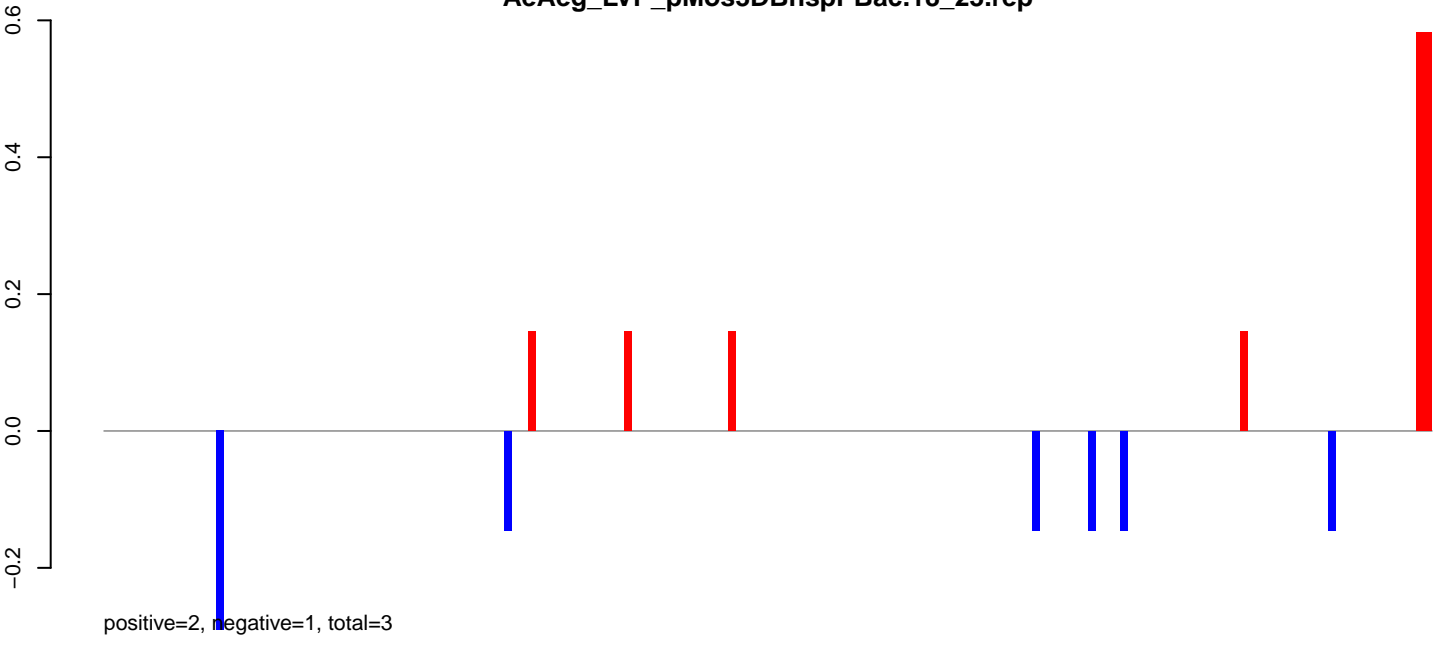

AeAeg_LVP_pMos3DBhspPBac.24_35.rep

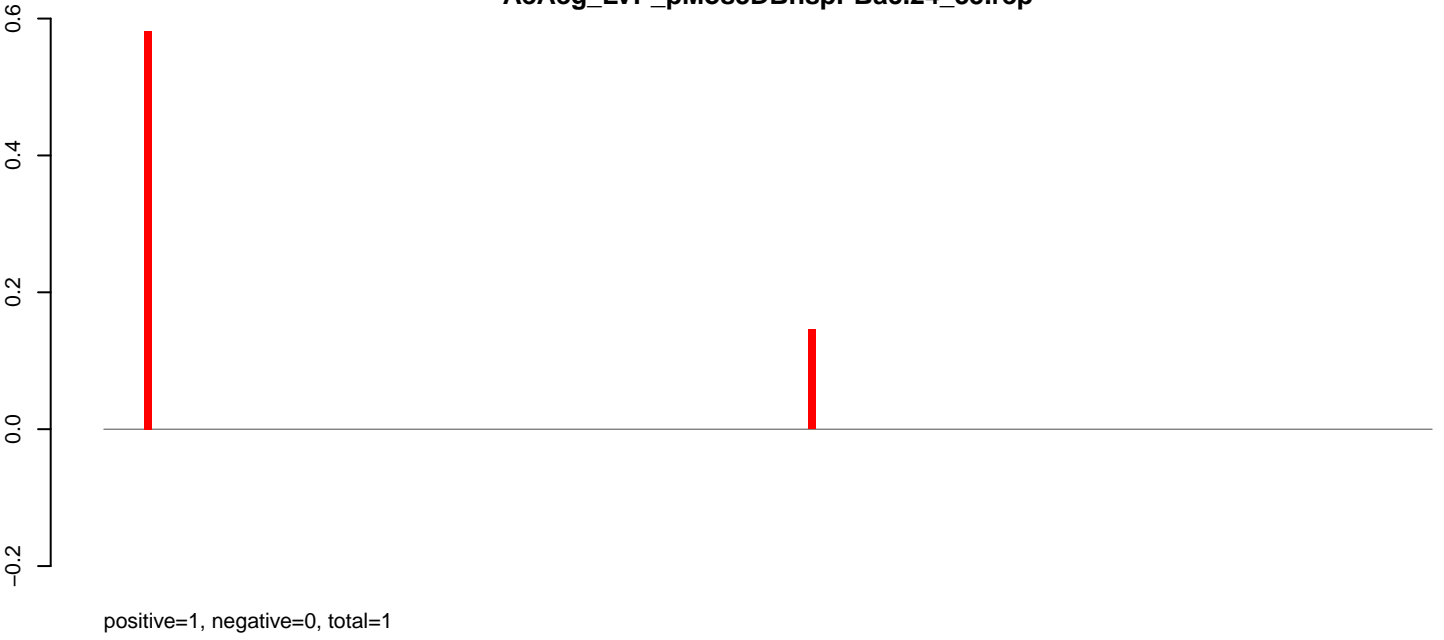

AeAeg_LVP_pMos3DBhspPBac.rep

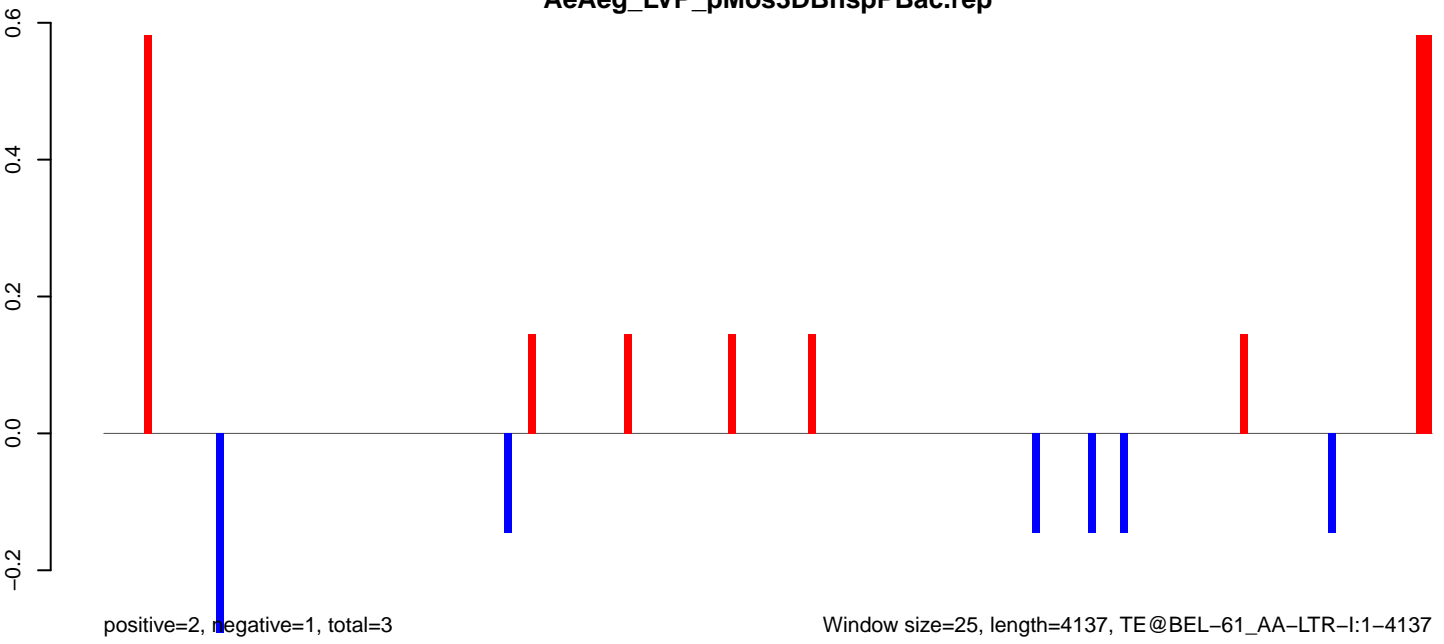

AeAeg_LVP_pMos3DBhspPBac.18_23.rep

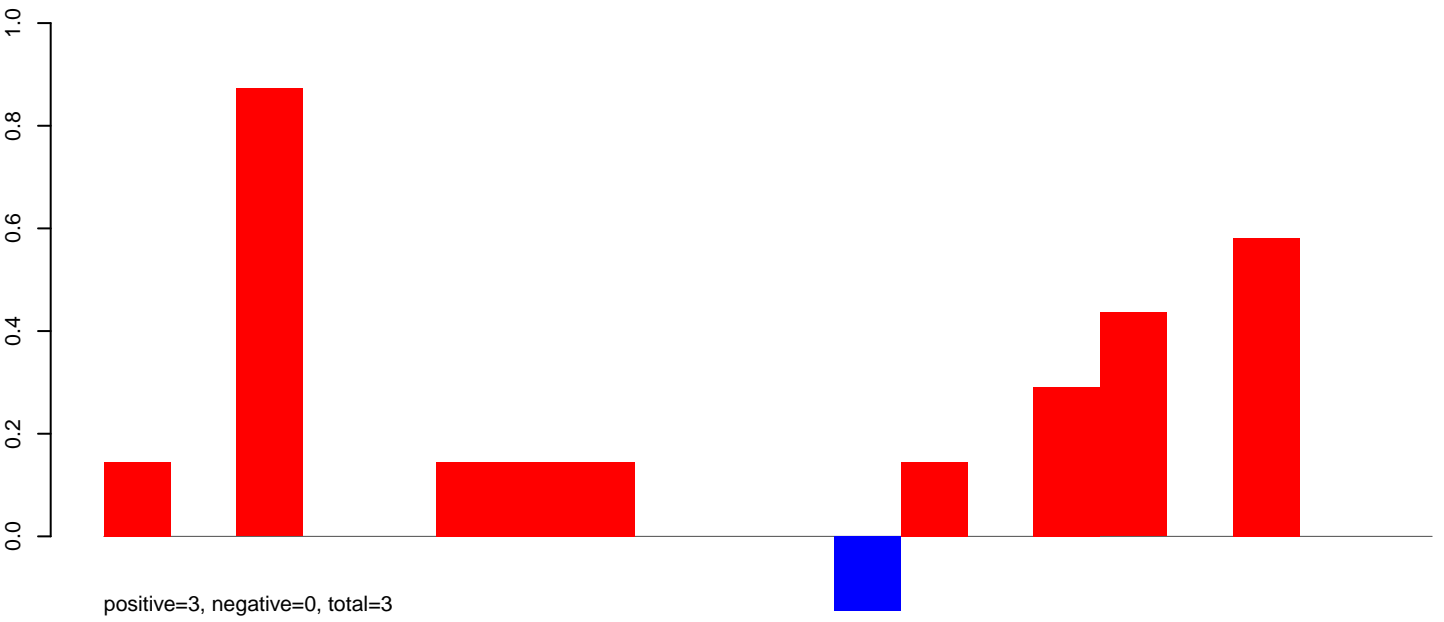

AeAeg_LVP_pMos3DBhspPBac.24_35.rep

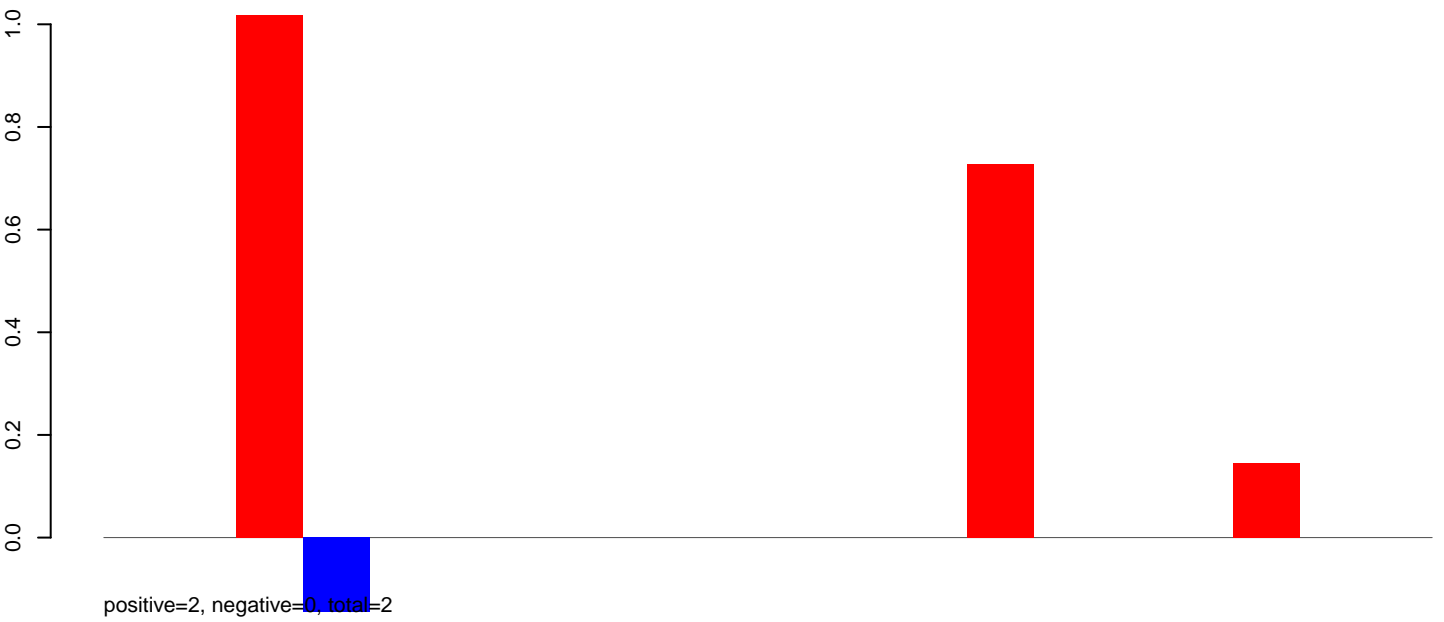

AeAeg_LVP_pMos3DBhspPBac.rep

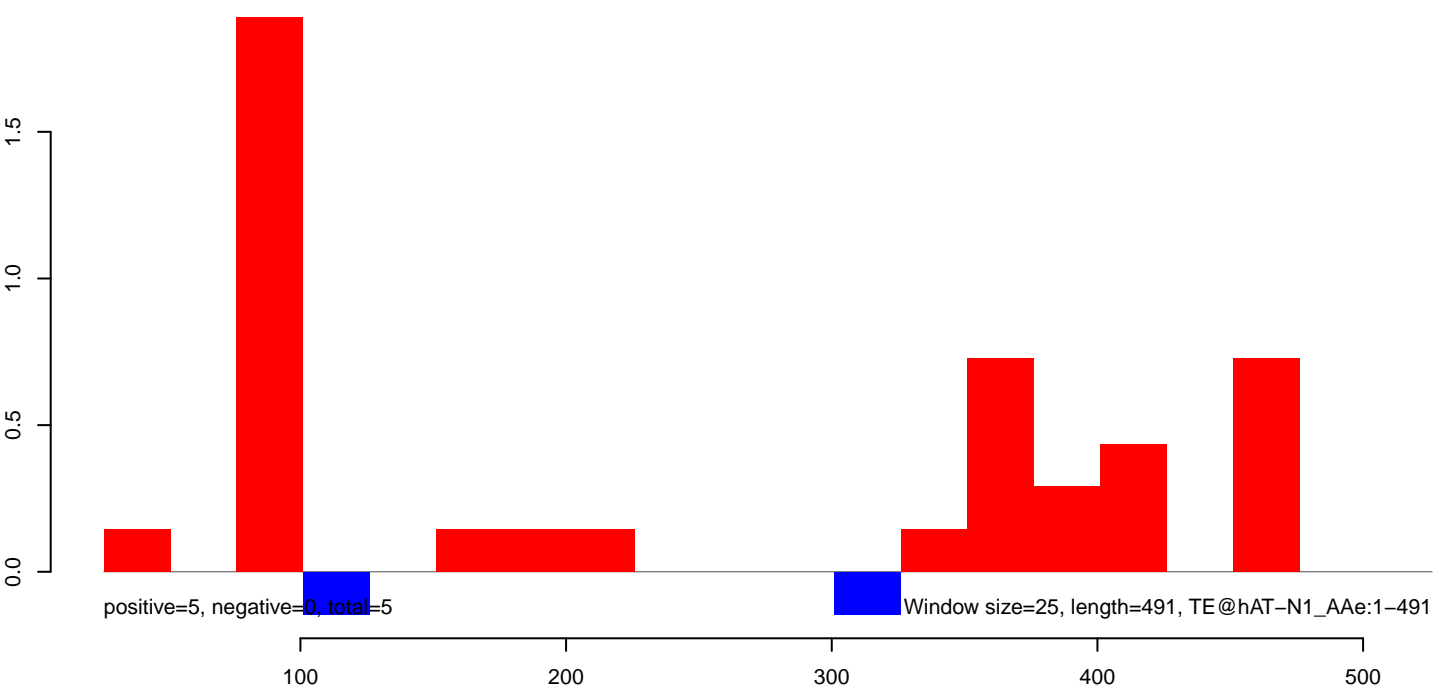

AeAeg_LVP_pMos3DBhspPBac.18_23.rep

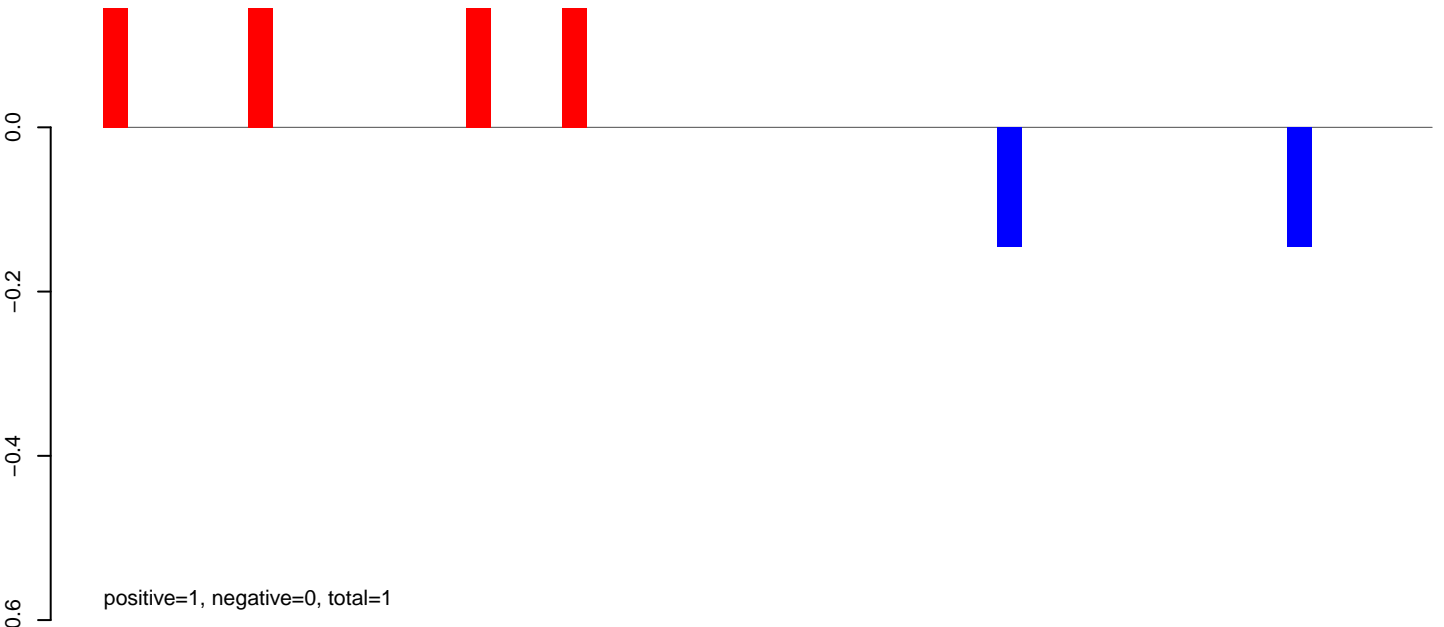

AeAeg_LVP_pMos3DBhspPBac.24_35.rep

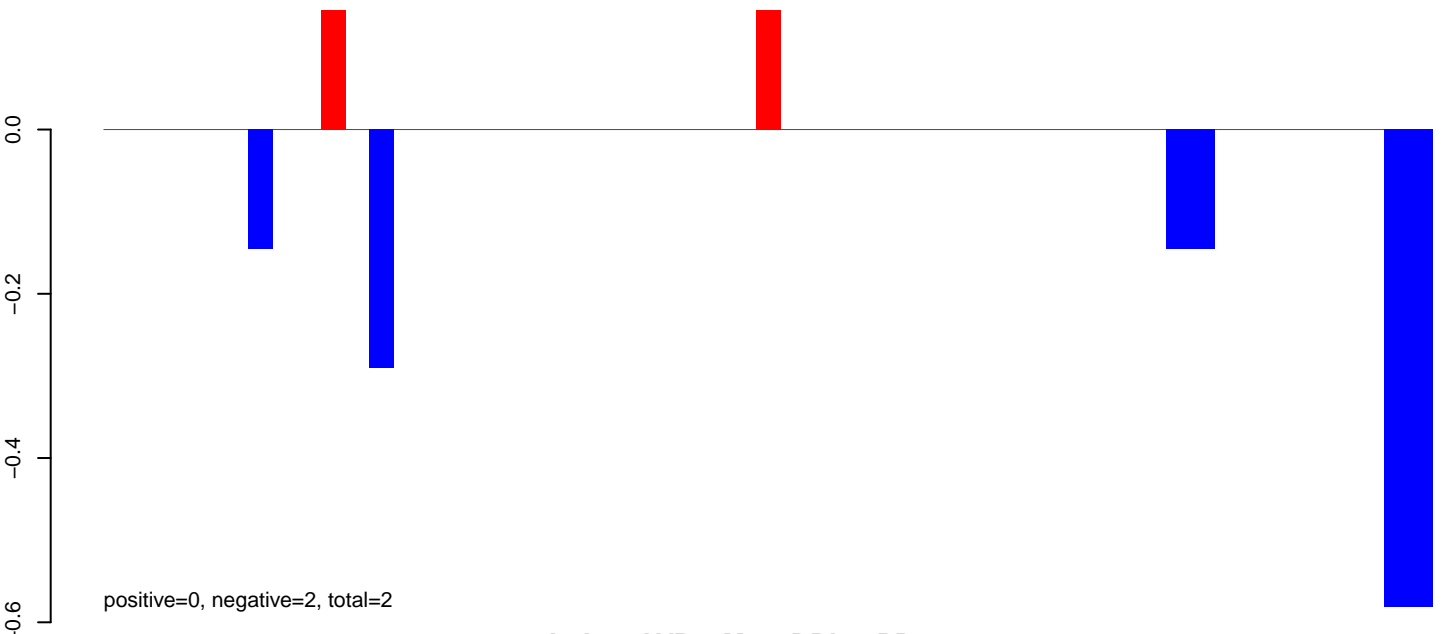

AeAeg_LVP_pMos3DBhspPBac.rep

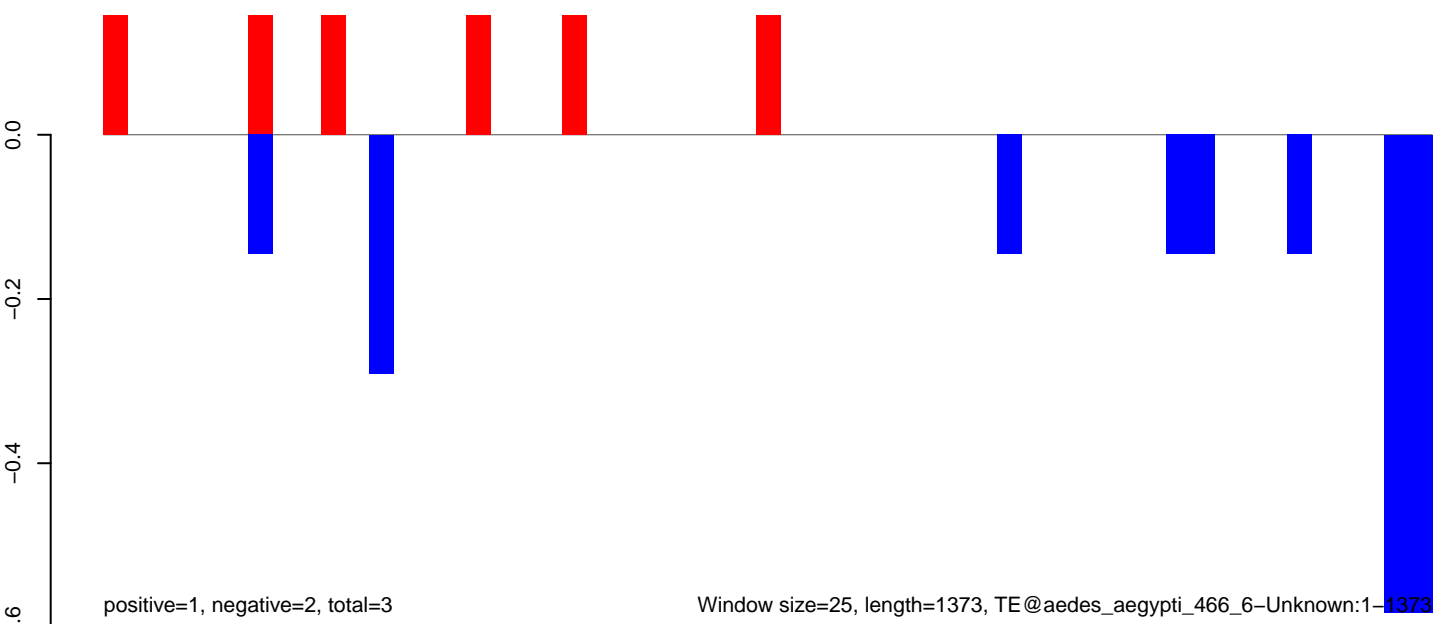

AeAeg_LVP_pMos3DBhspPBac.18_23.rep

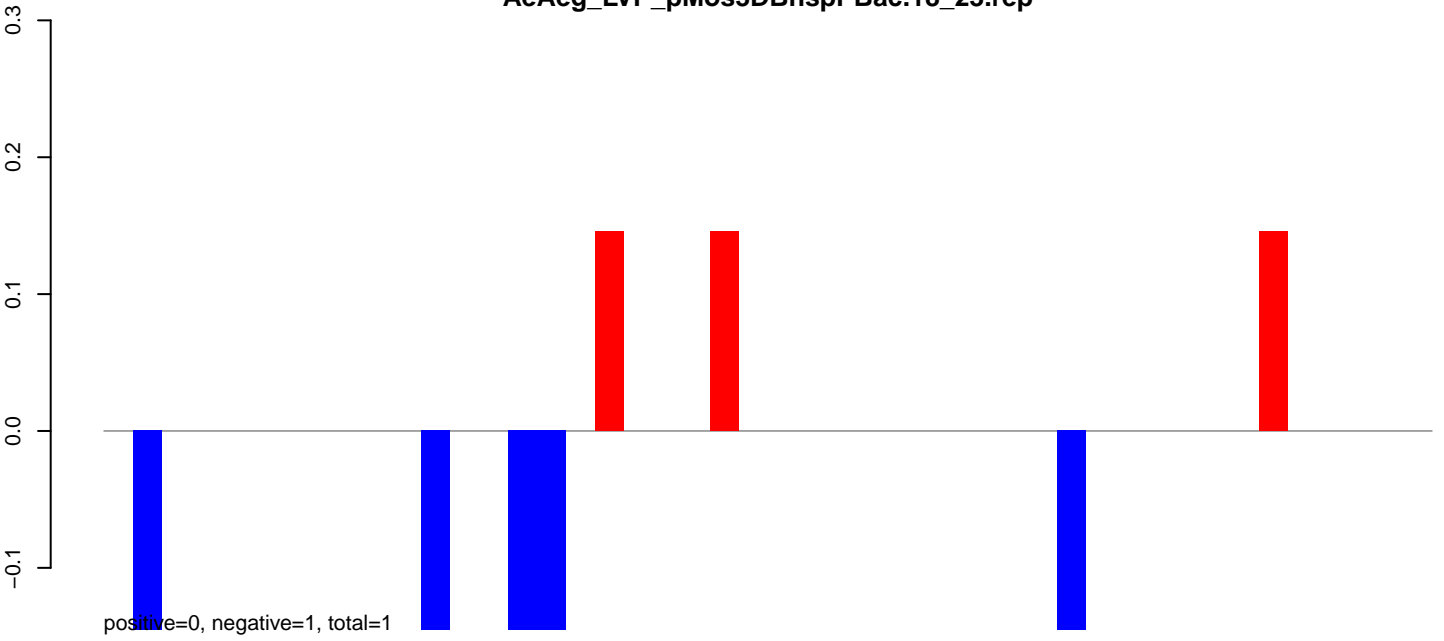

AeAeg_LVP_pMos3DBhspPBac.24_35.rep

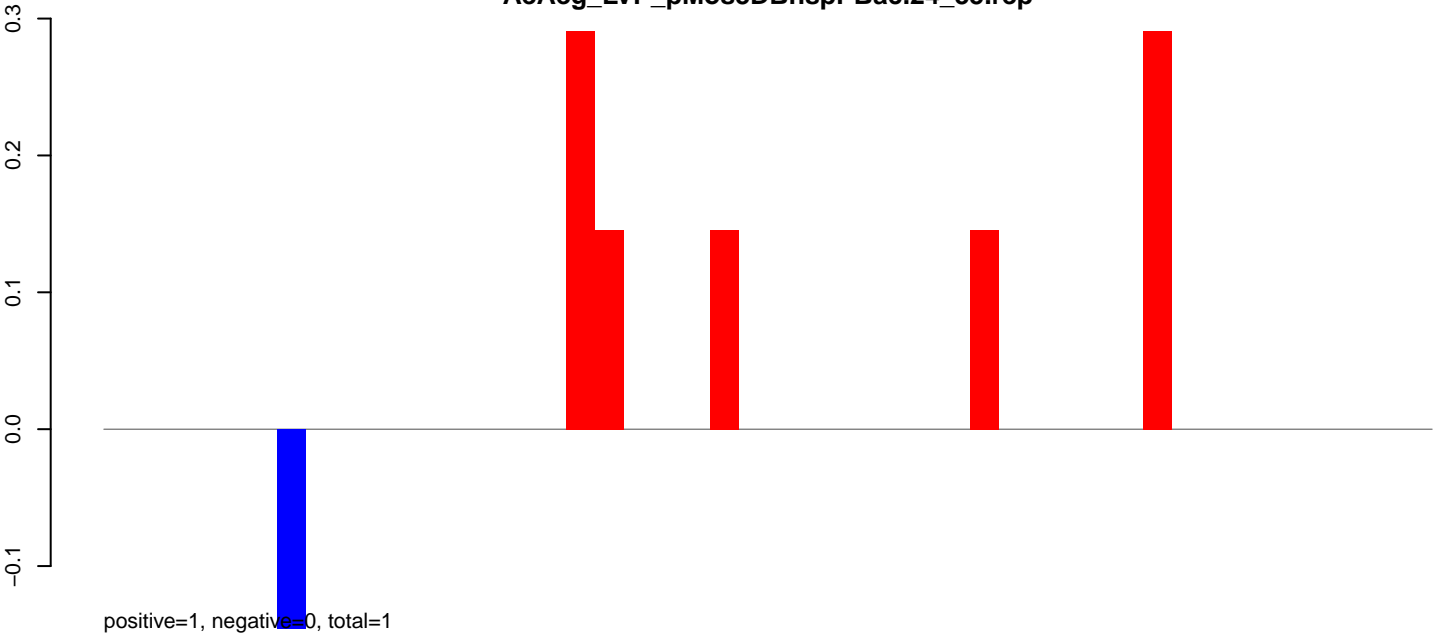

AeAeg_LVP_pMos3DBhspPBac.rep

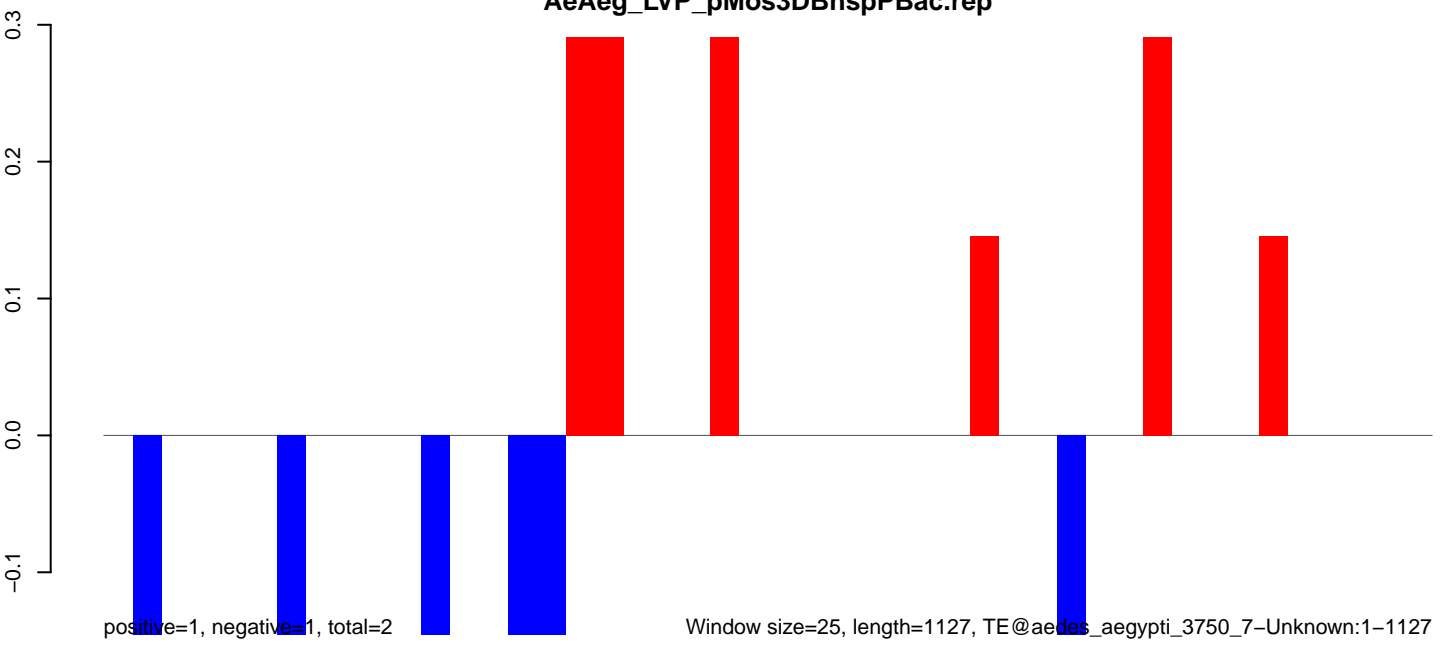

AeAeg_LVP_pMos3DBhspPBac.18_23.rep

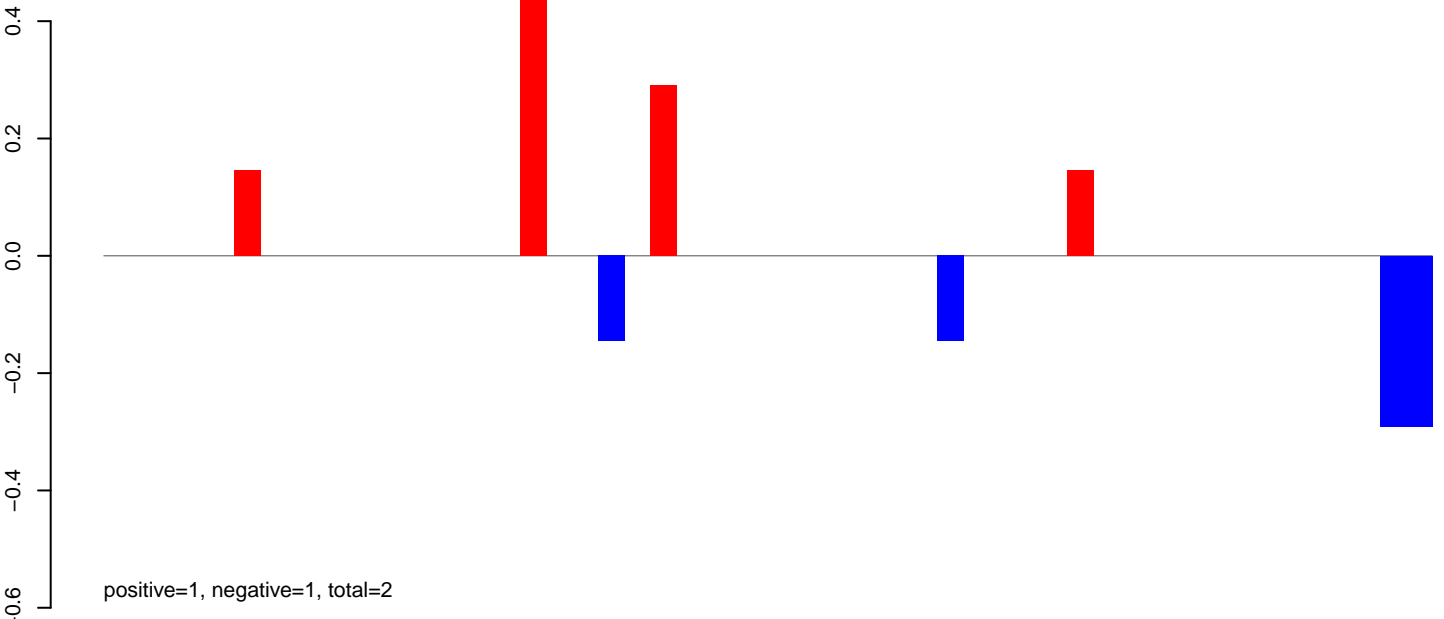

AeAeg_LVP_pMos3DBhspPBac.24_35.rep

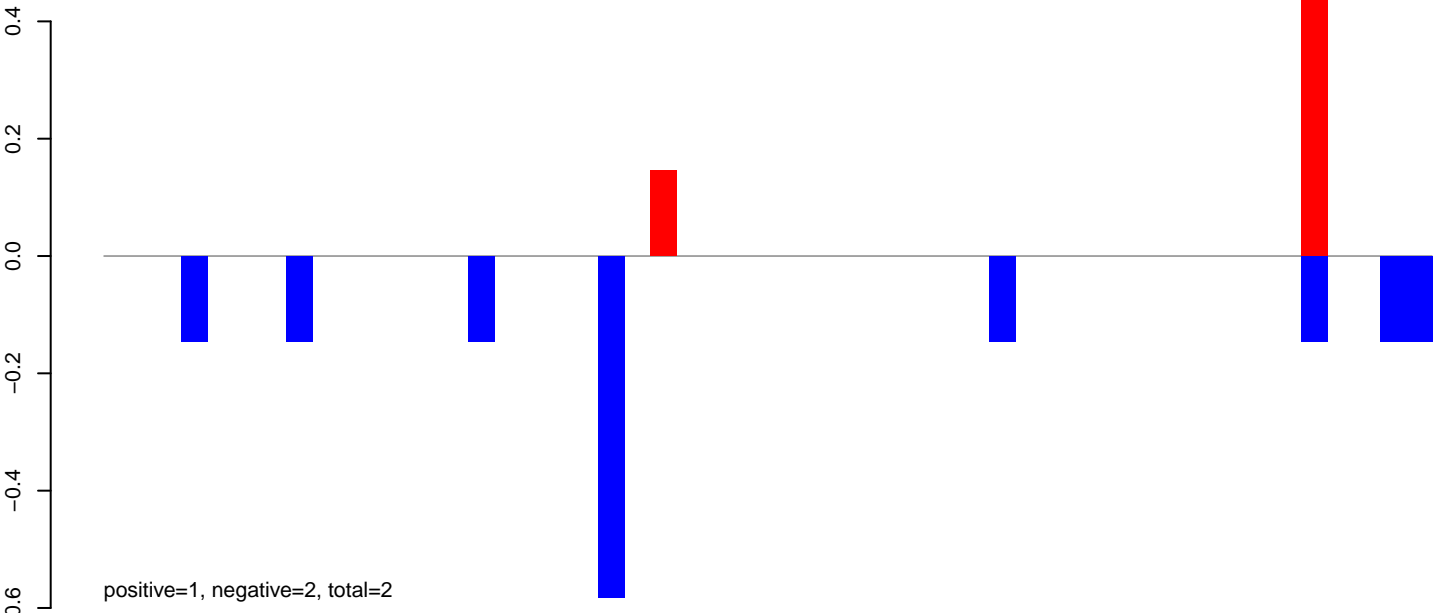

AeAeg_LVP_pMos3DBhspPBac.rep

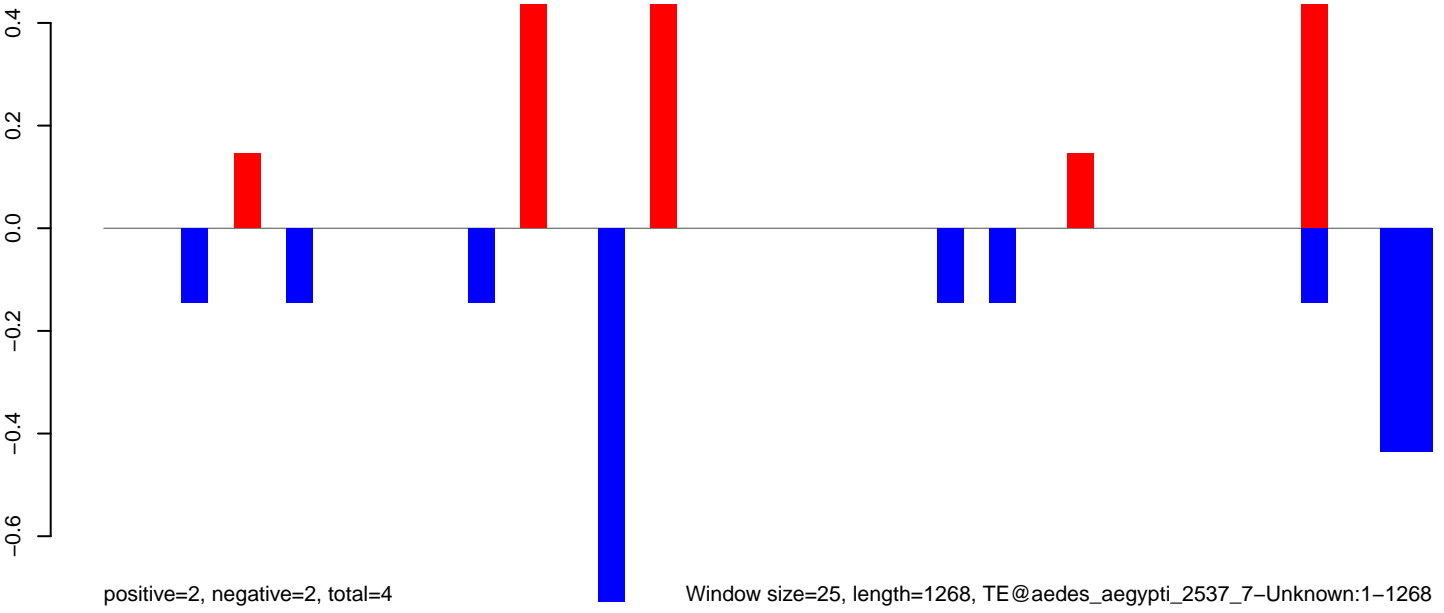

Window size=25, length=1268, TE@aedes_aegypti_2537_7-Unknown:1-1268

AeAeg_LVP_pMos3DBhspPBac.18_23.rep

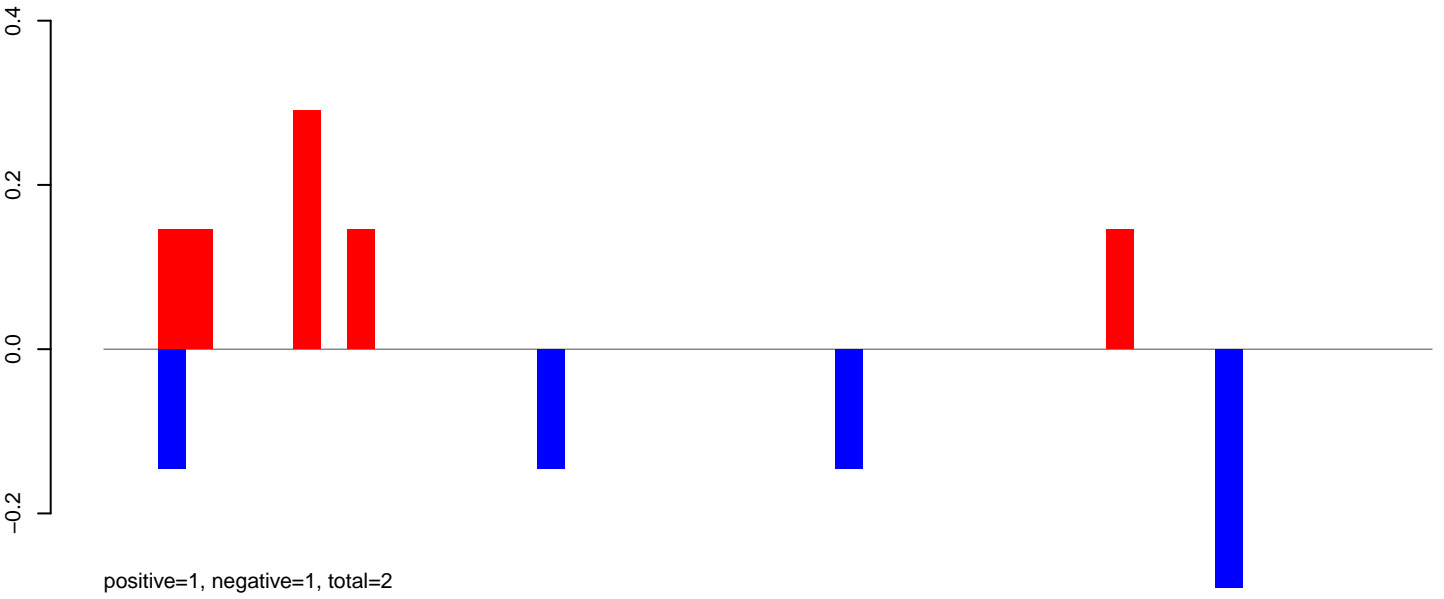

AeAeg_LVP_pMos3DBhspPBac.24_35.rep

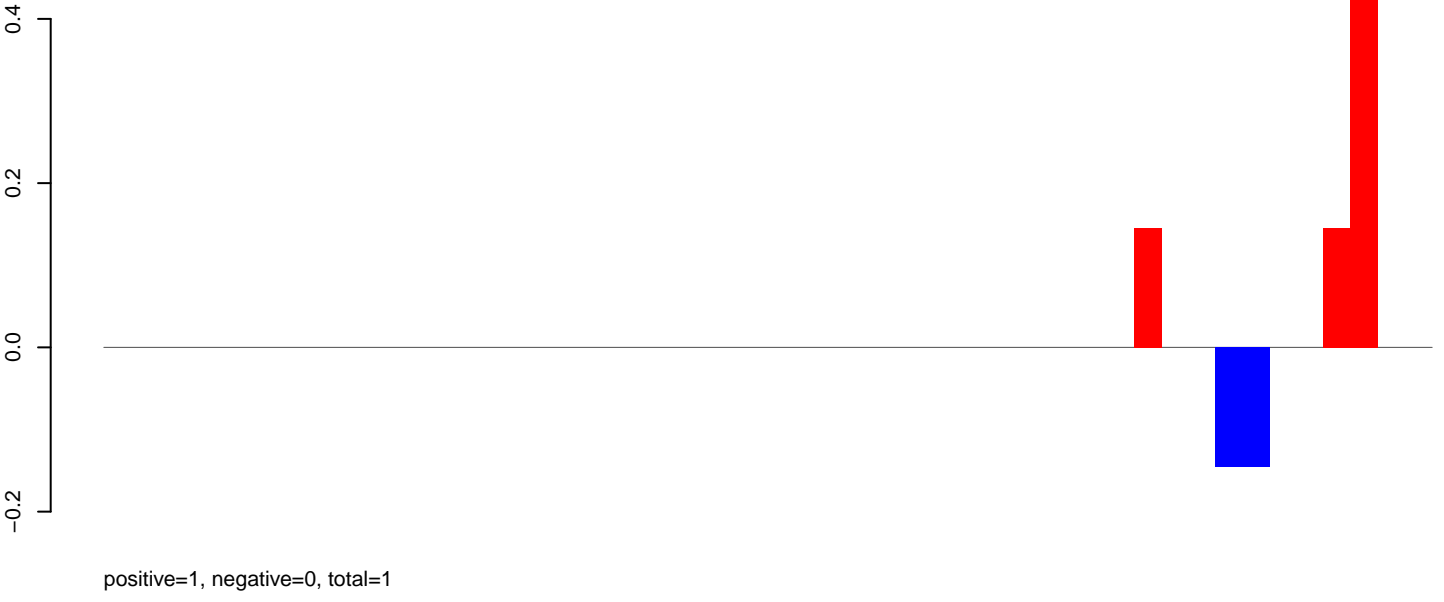

AeAeg_LVP_pMos3DBhspPBac.rep

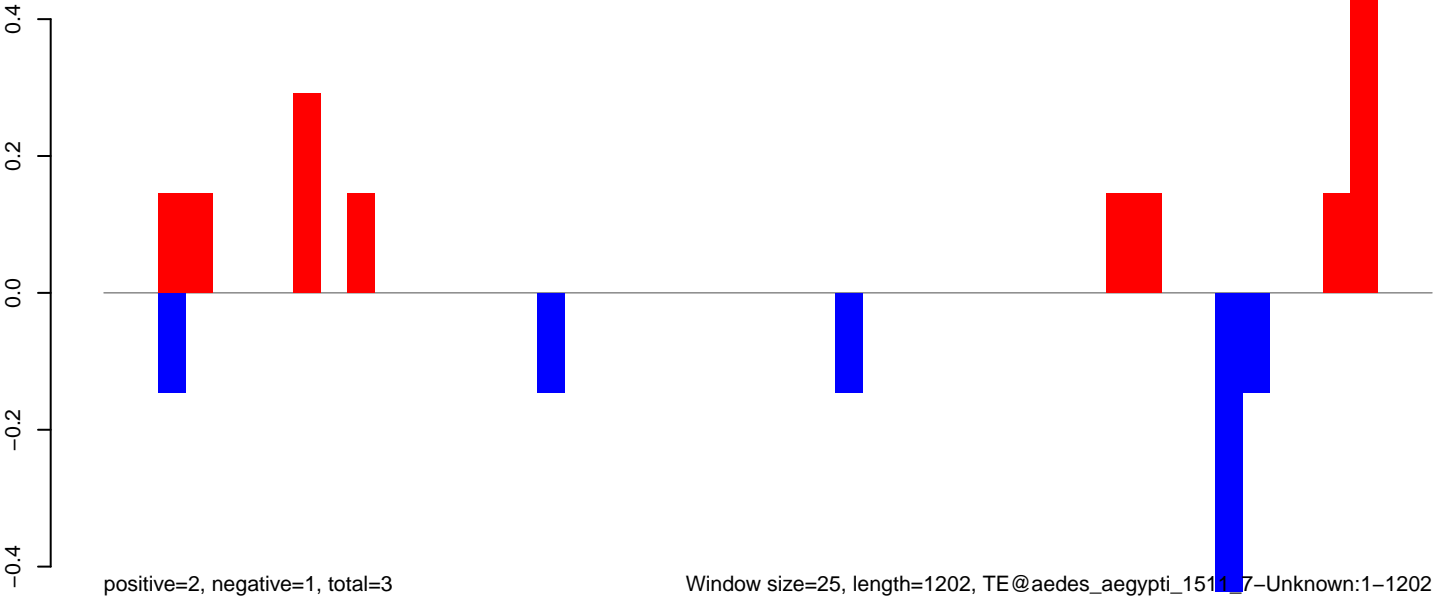

AeAeg_LVP_pMos3DBhspPBac.18_23.rep

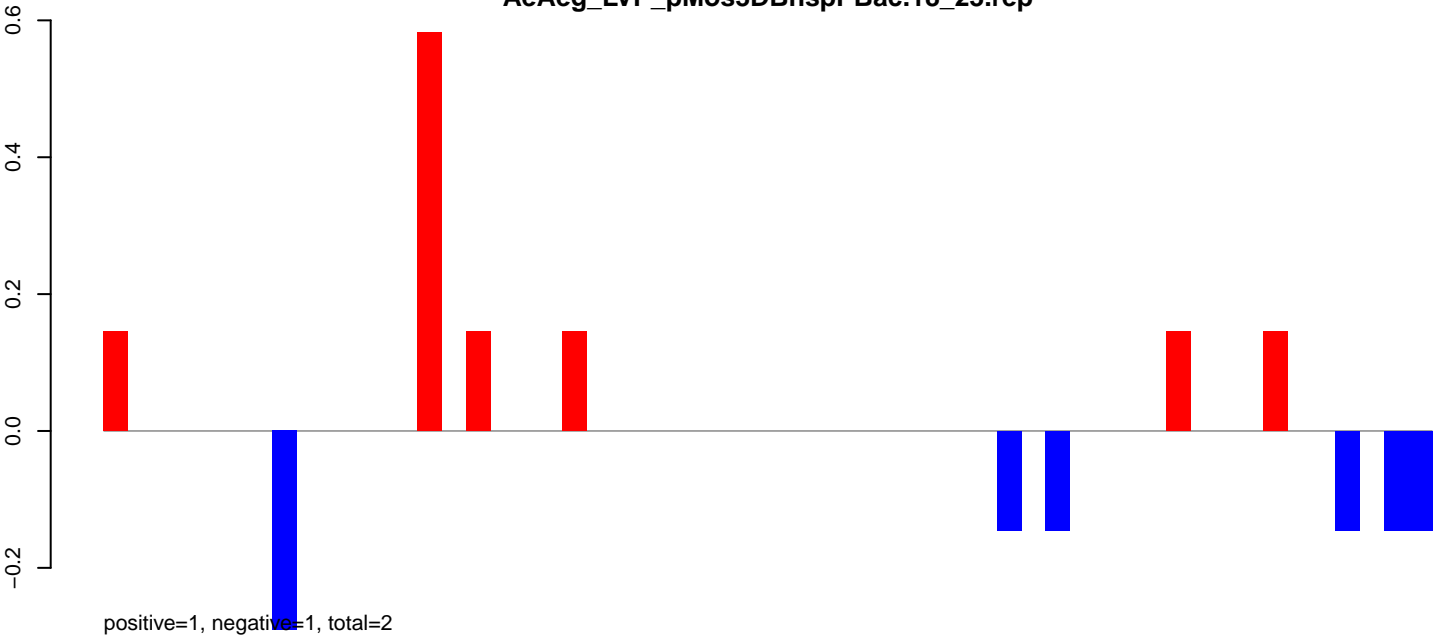

AeAeg_LVP_pMos3DBhspPBac.24_35.rep

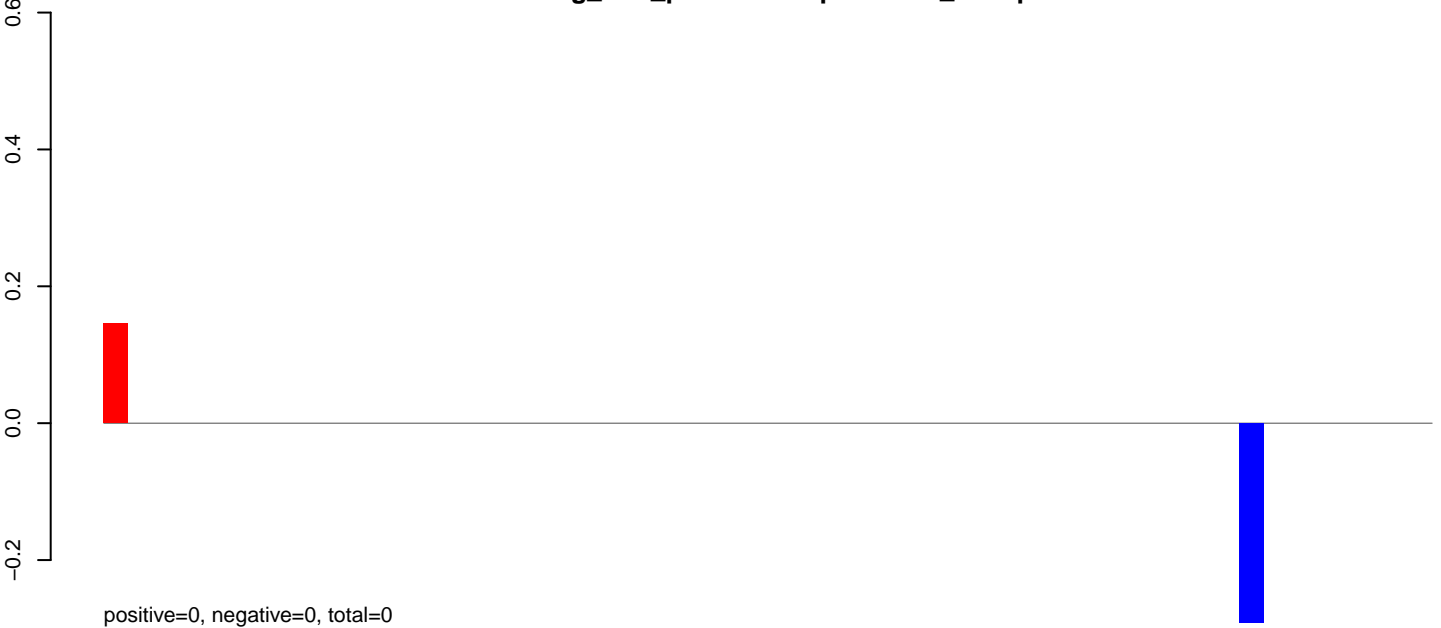

AeAeg_LVP_pMos3DBhspPBac.rep

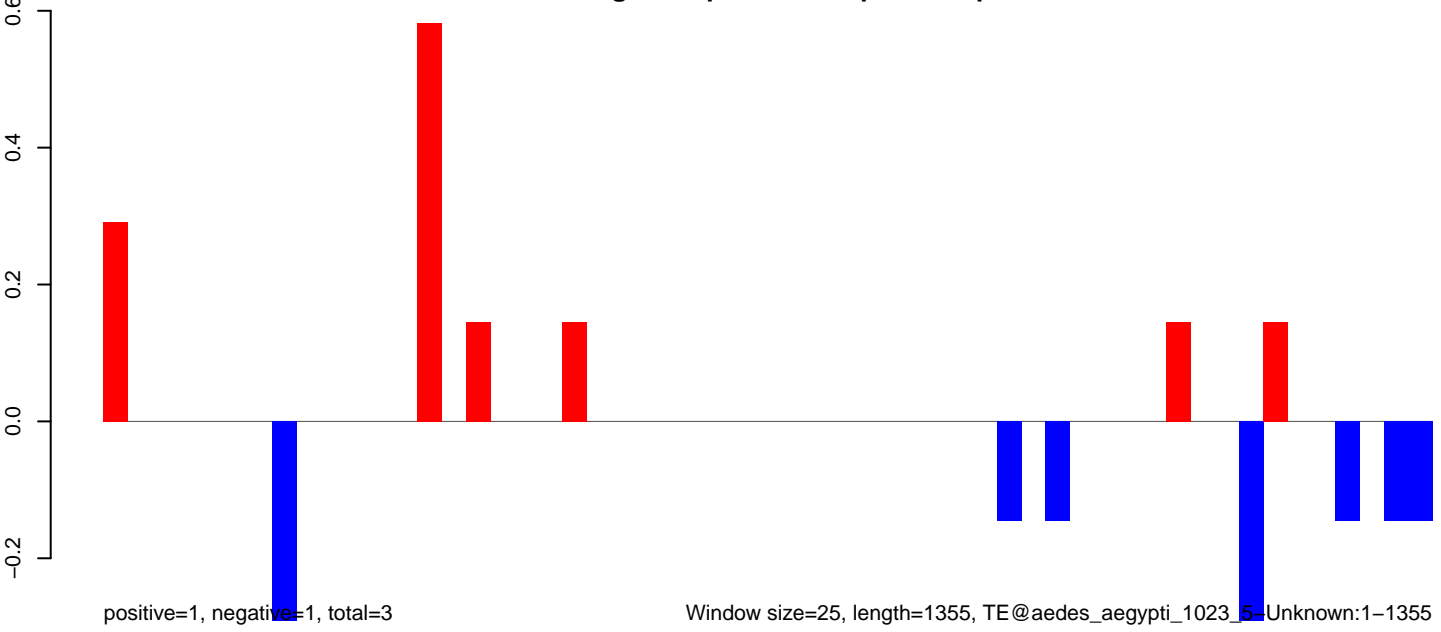

AeAeg_LVP_pMos3DBhspPBac.18_23.rep



AeAeg_LVP_pMos3DBhspPBac.24_35.rep

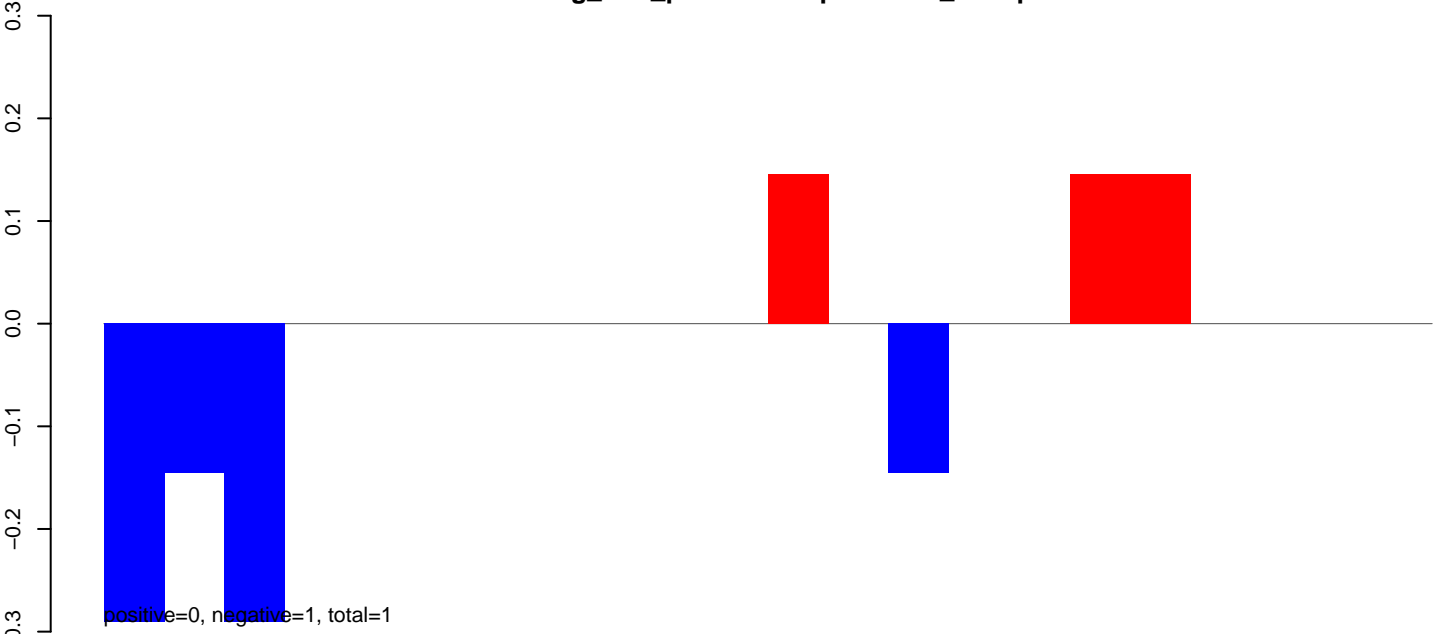

AeAeg_LVP_pMos3DBhspPBac.rep

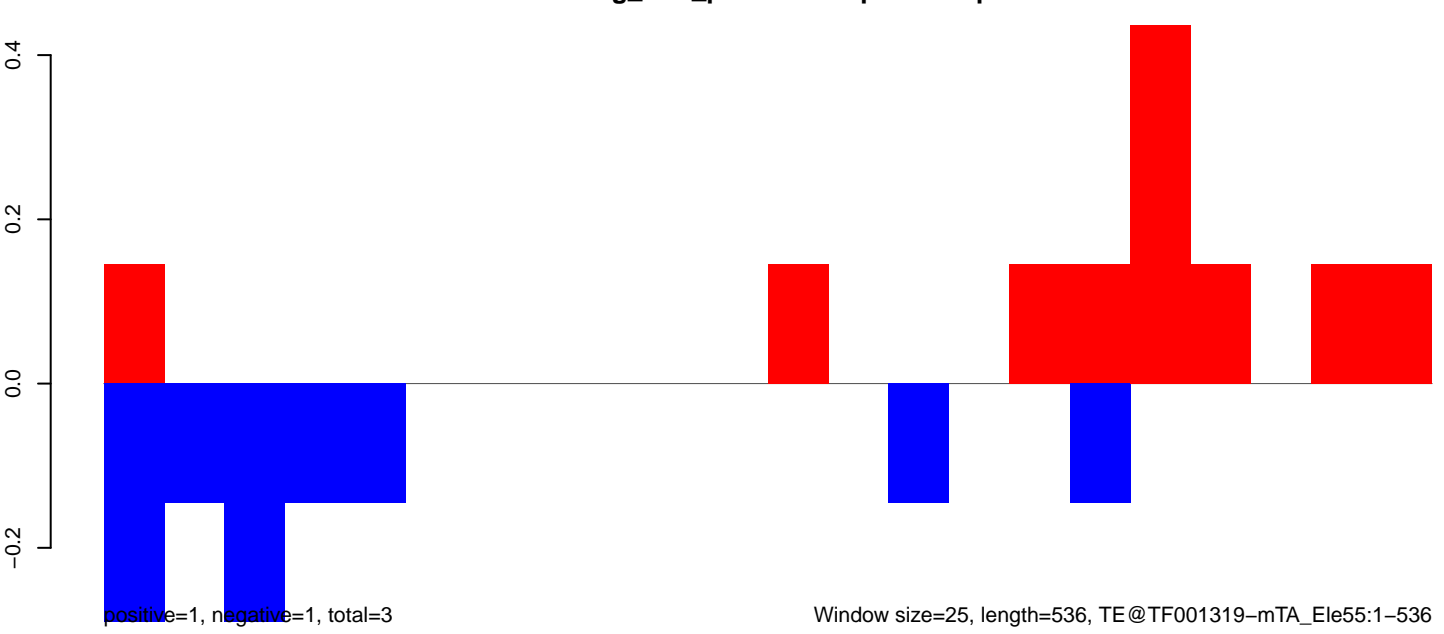

Window size=25, length=536, TE@TF001319-mTA_Ele55:1-536

AeAeg_LVP_pMos3DBhspPBac.18_23.rep

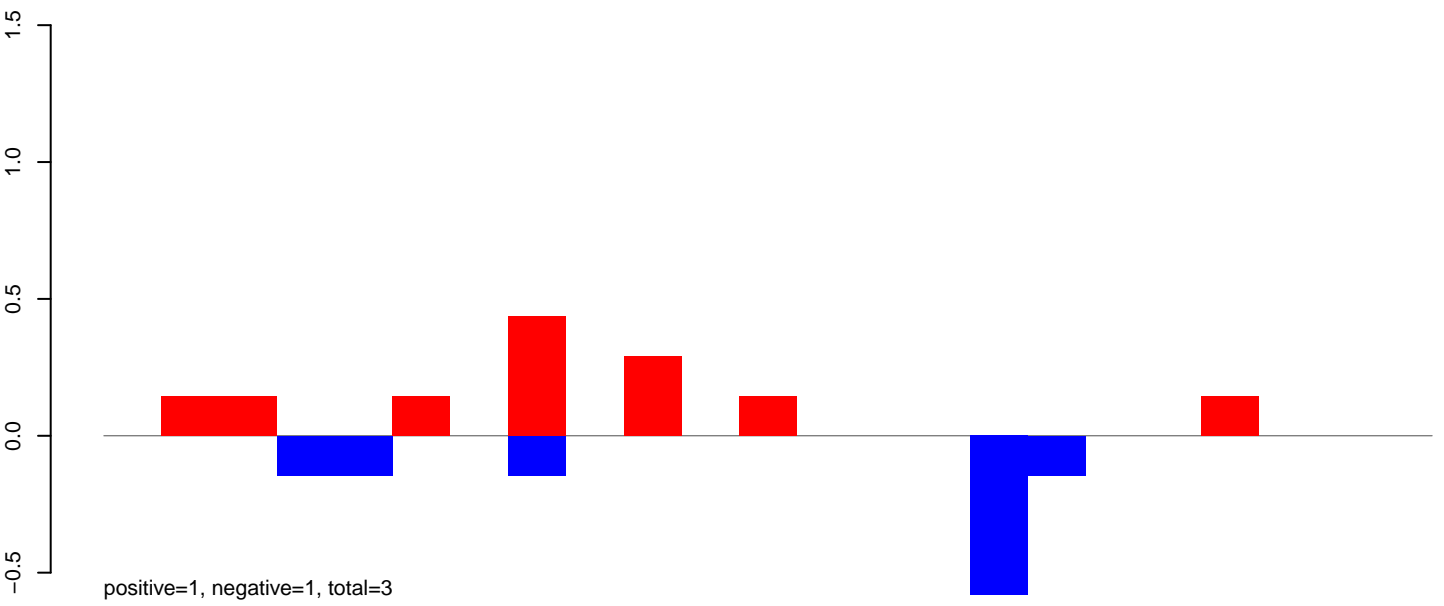

AeAeg_LVP_pMos3DBhspPBac.24_35.rep

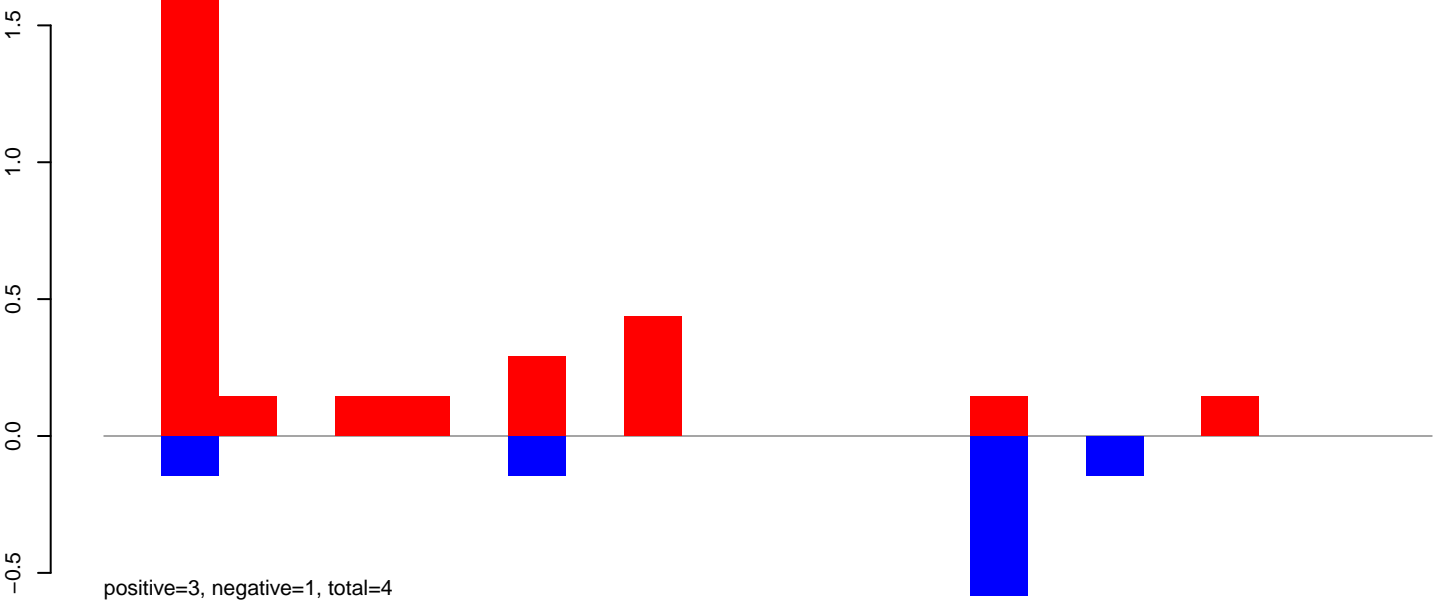

AeAeg_LVP_pMos3DBhspPBac.rep

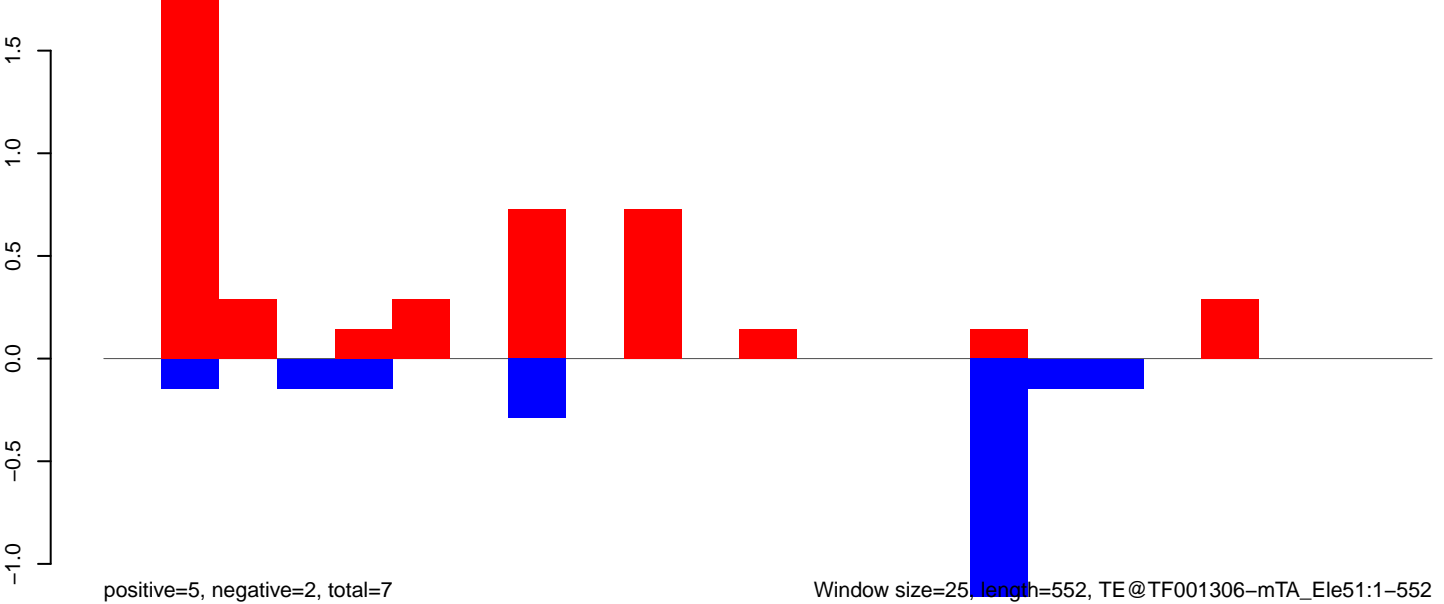

Window size=25, length=552, TE@TF001306-mTA_Ele51:1-552

AeAeg_LVP_pMos3DBhspPBac.18_23.rep

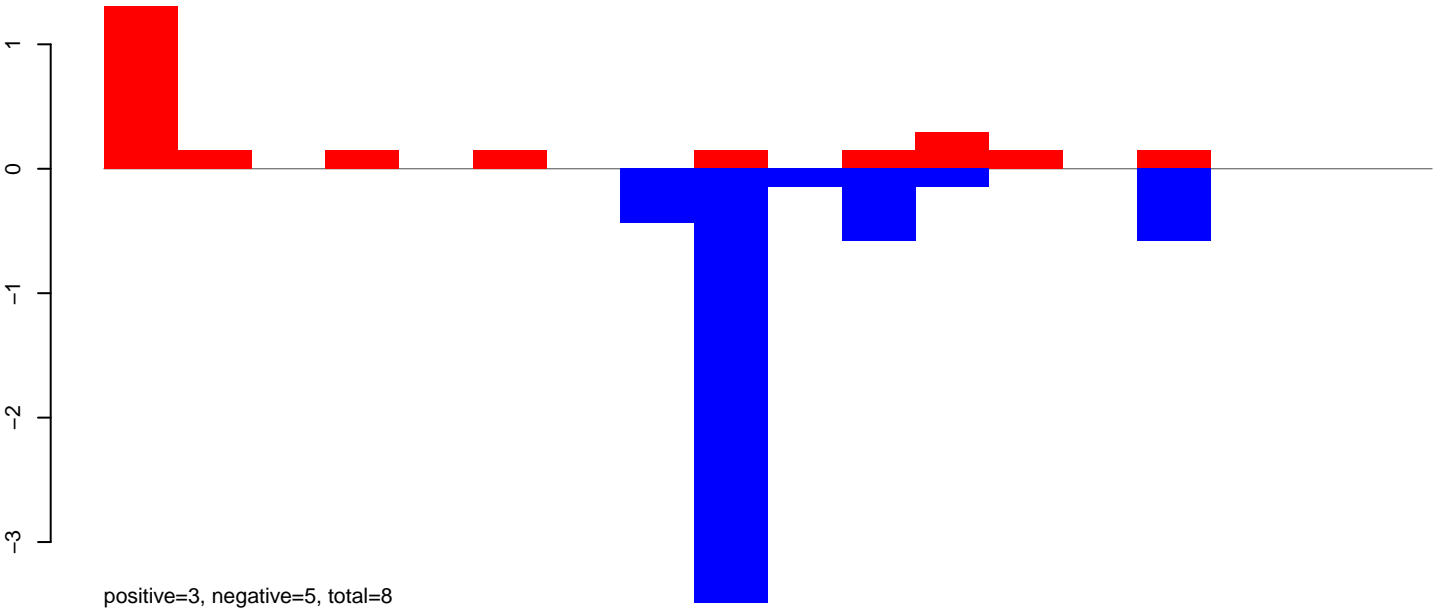

AeAeg_LVP_pMos3DBhspPBac.24_35.rep

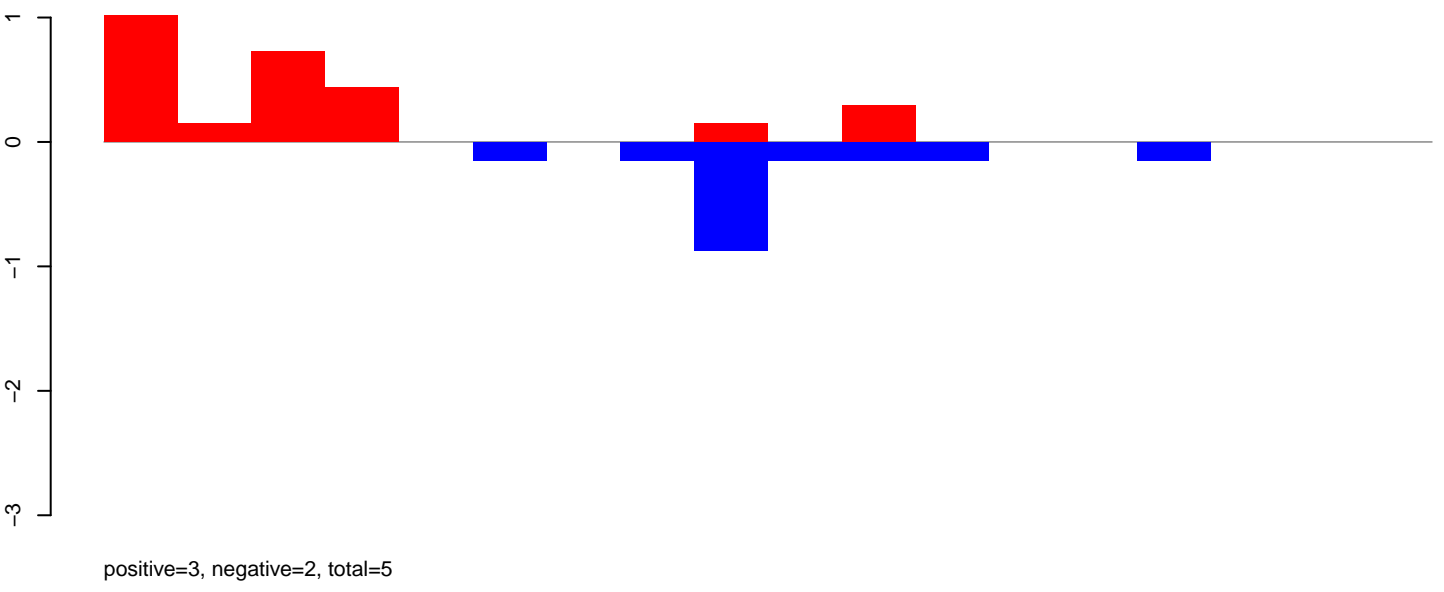

AeAeg_LVP_pMos3DBhspPBac.rep

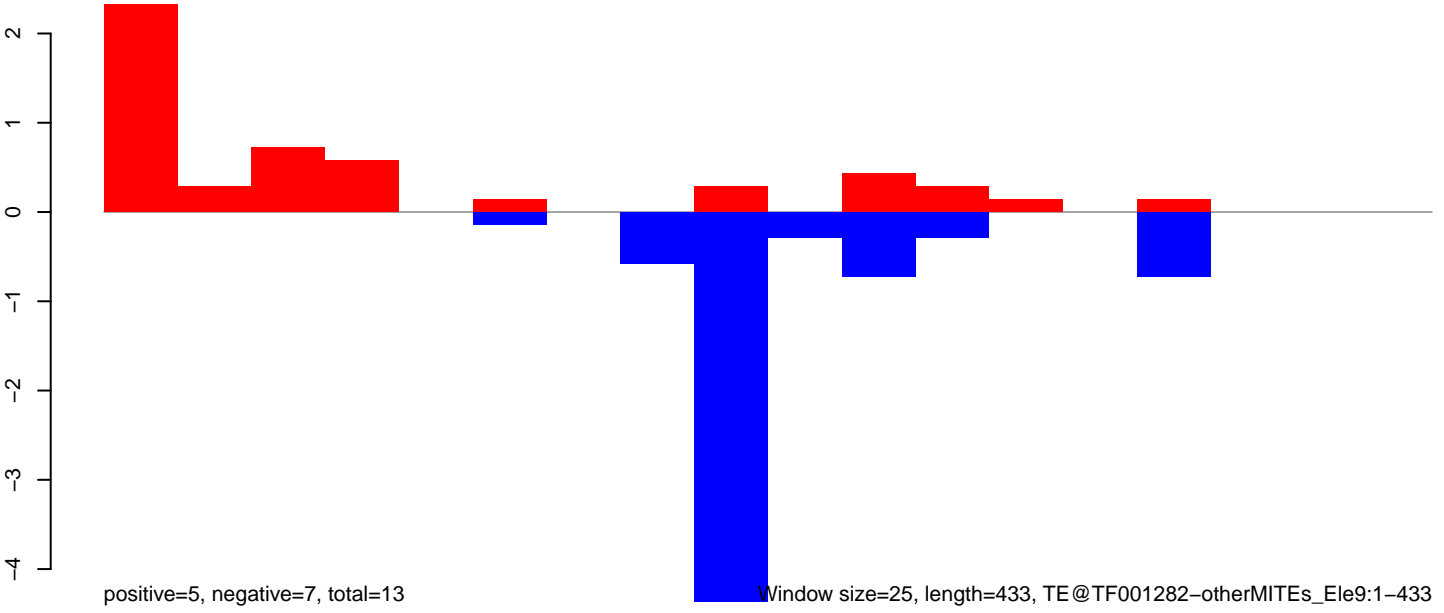

100 200 300 400

AeAeg_LVP_pMos3DBhspPBac.18_23.rep

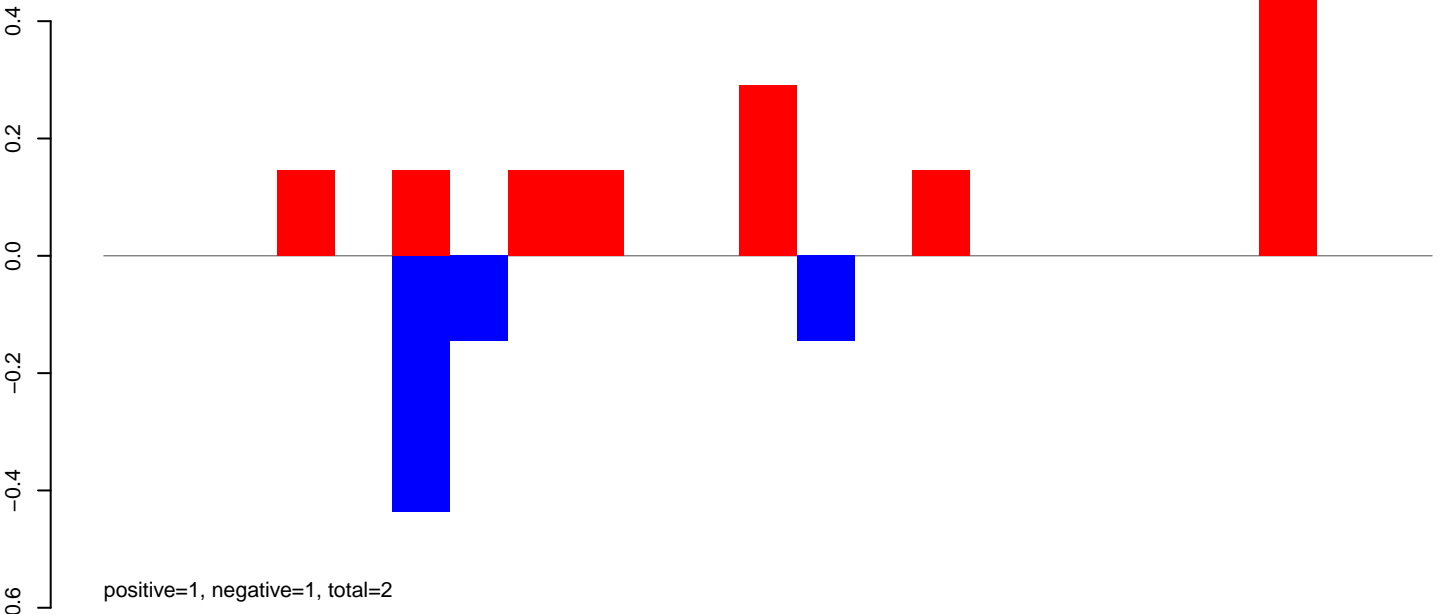

AeAeg_LVP_pMos3DBhspPBac.24_35.rep

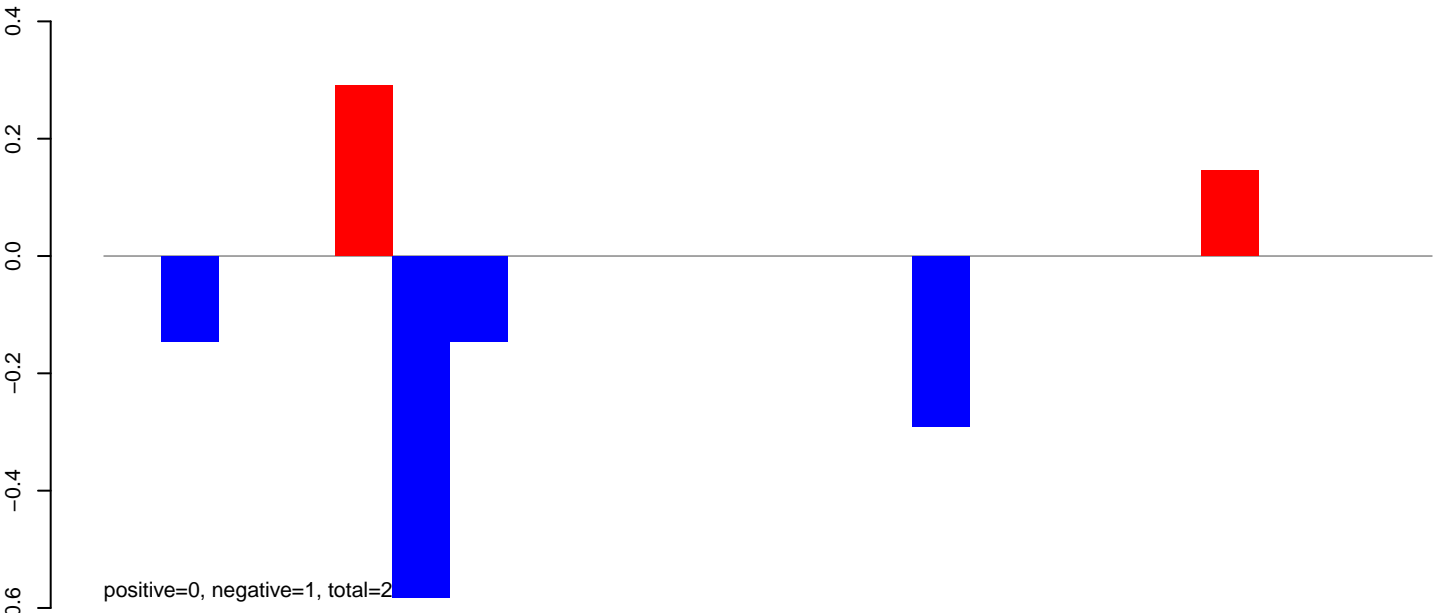

AeAeg_LVP_pMos3DBhspPBac.rep

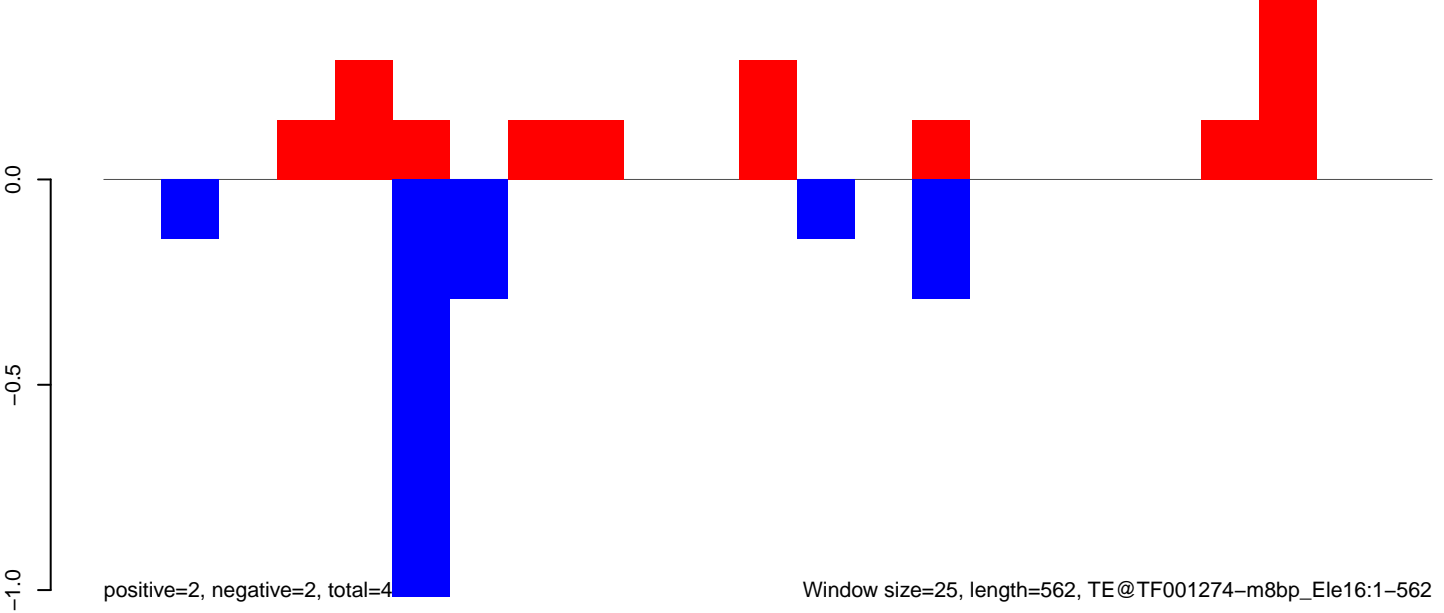

AeAeg_LVP_pMos3DBhspPBac.18_23.rep

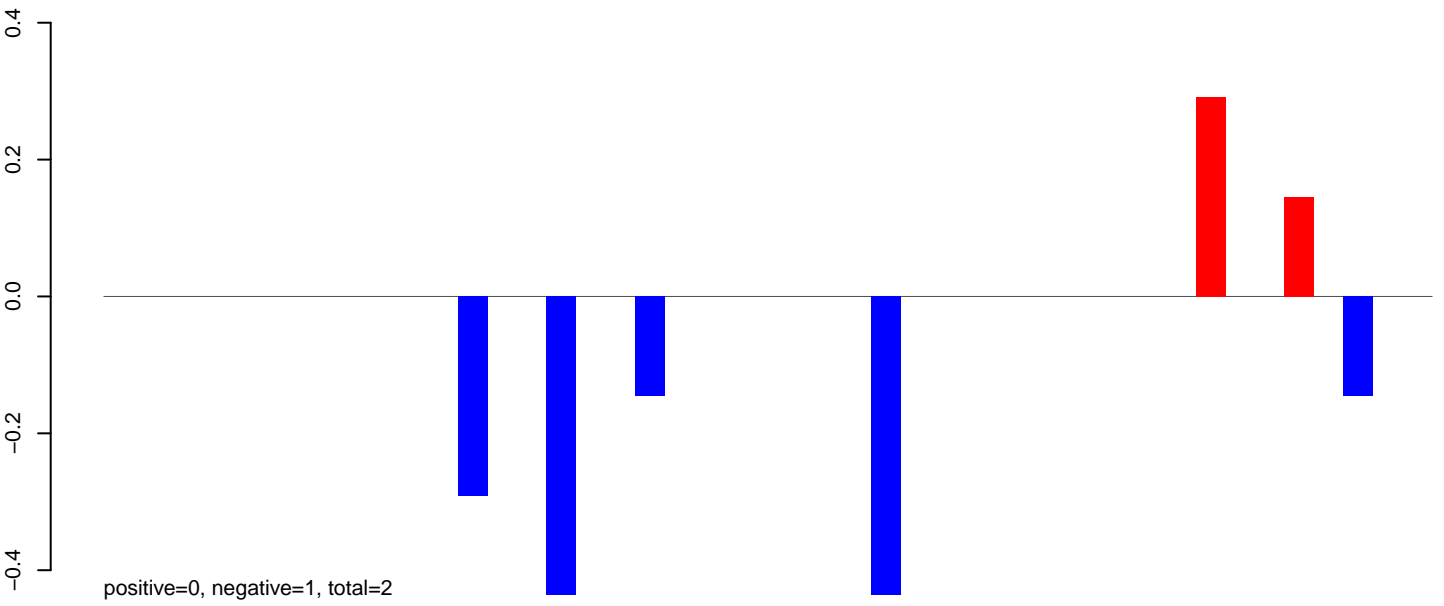

AeAeg_LVP_pMos3DBhspPBac.24_35.rep

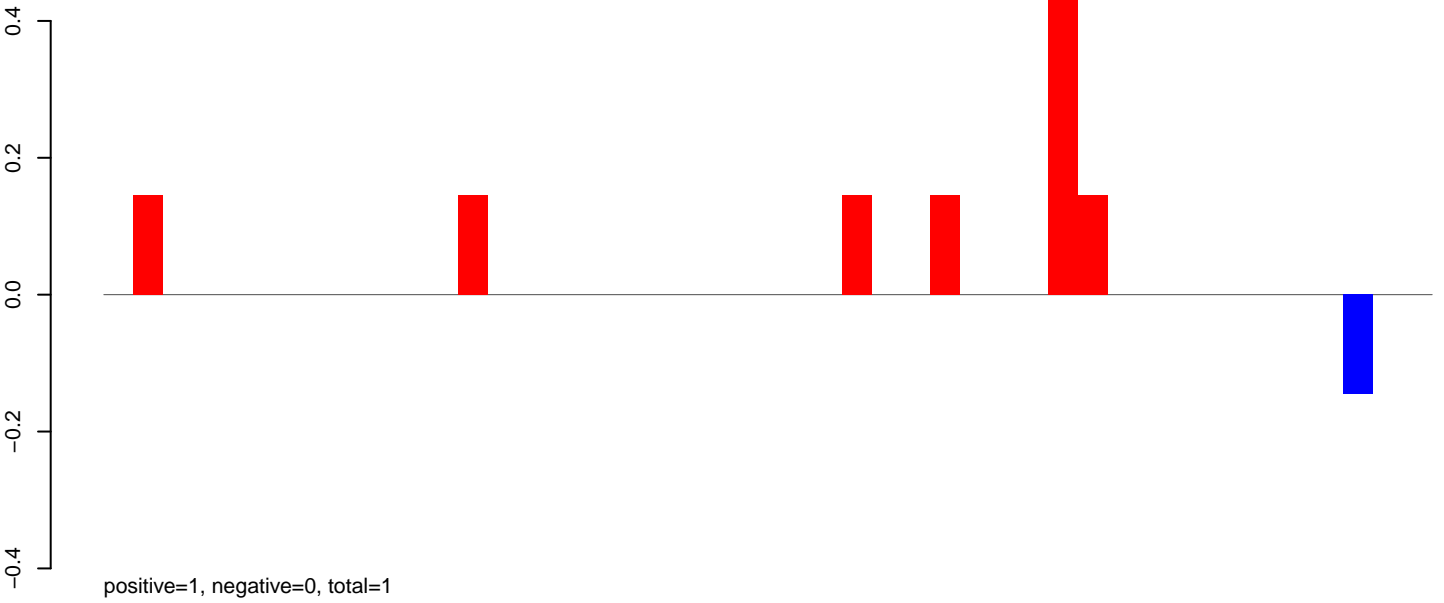

AeAeg_LVP_pMos3DBhspPBac.rep

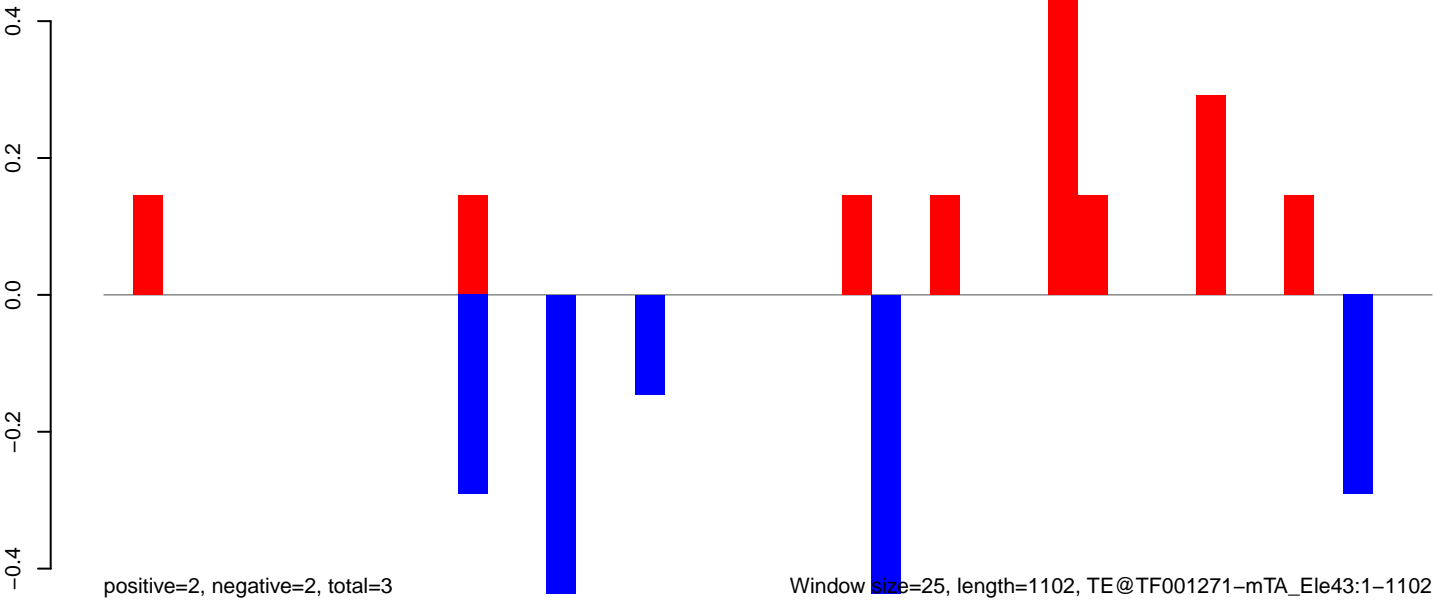

AeAeg_LVP_pMos3DBhspPBac.18_23.rep

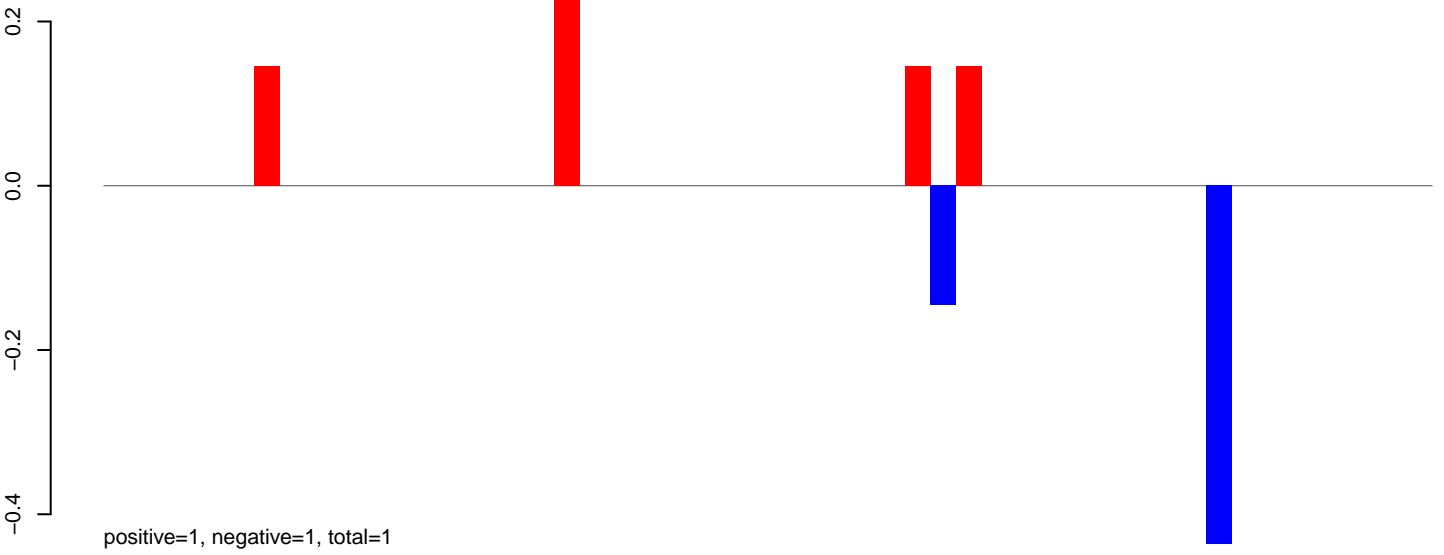

AeAeg_LVP_pMos3DBhspPBac.24_35.rep

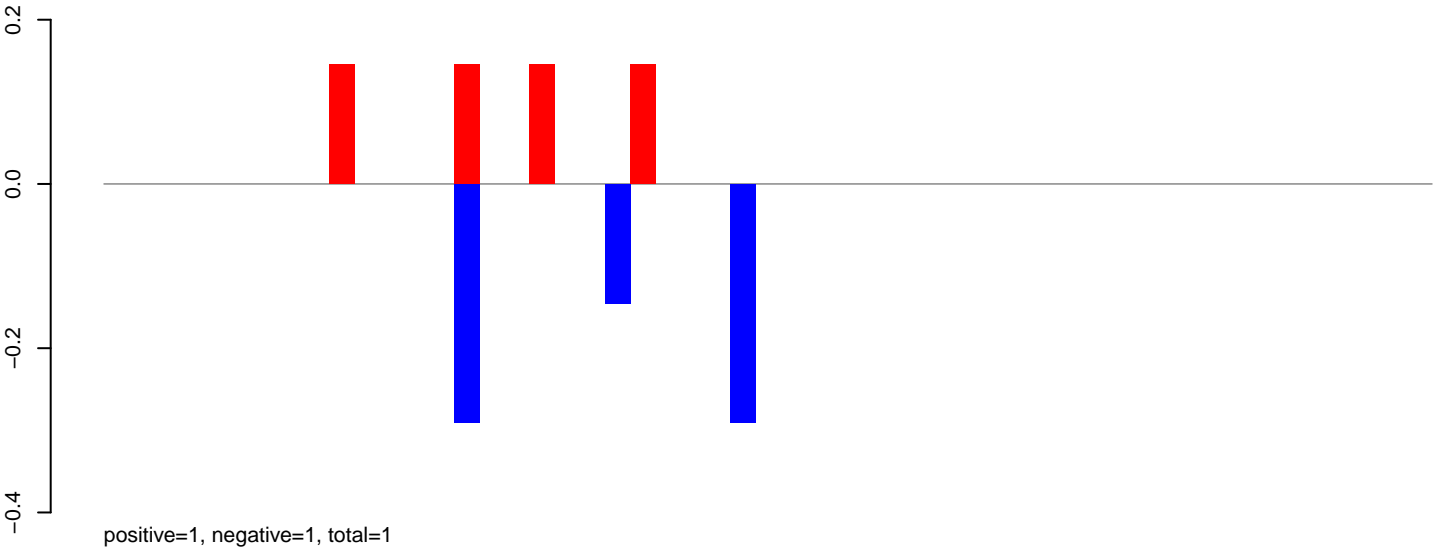

AeAeg_LVP_pMos3DBhspPBac.rep

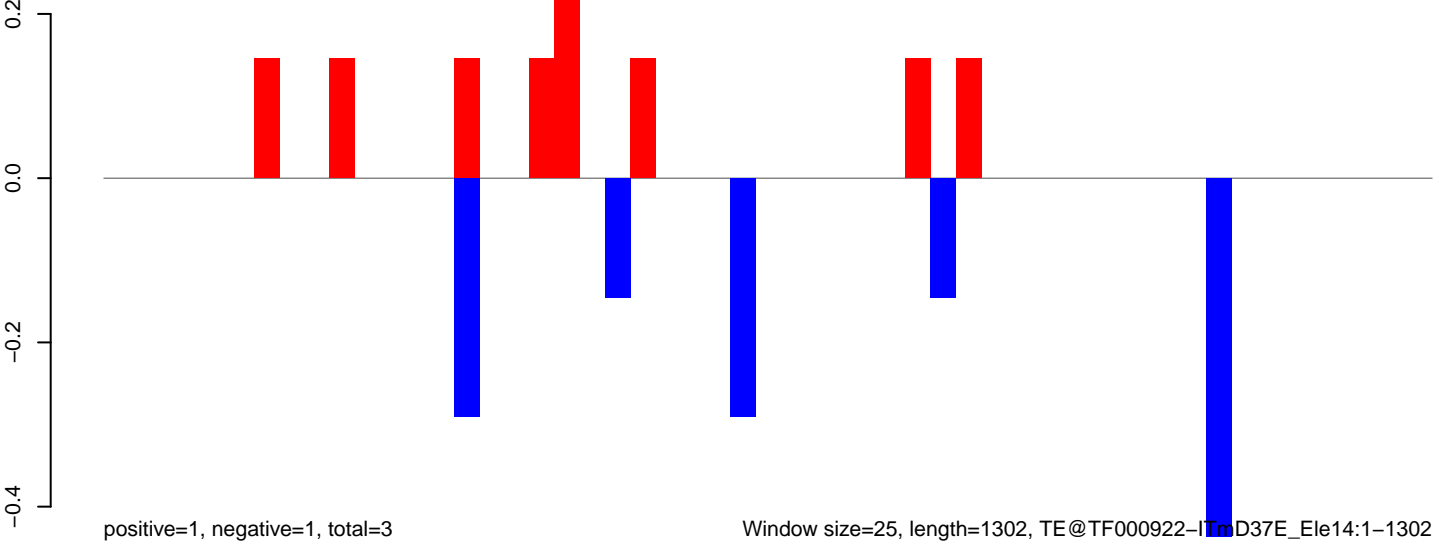

Window size=25, length=1302, TE@TF000922-ITmD37E_Ele14:1-1302

AeAeg_LVP_pMos3DBhspPBac.18_23.rep

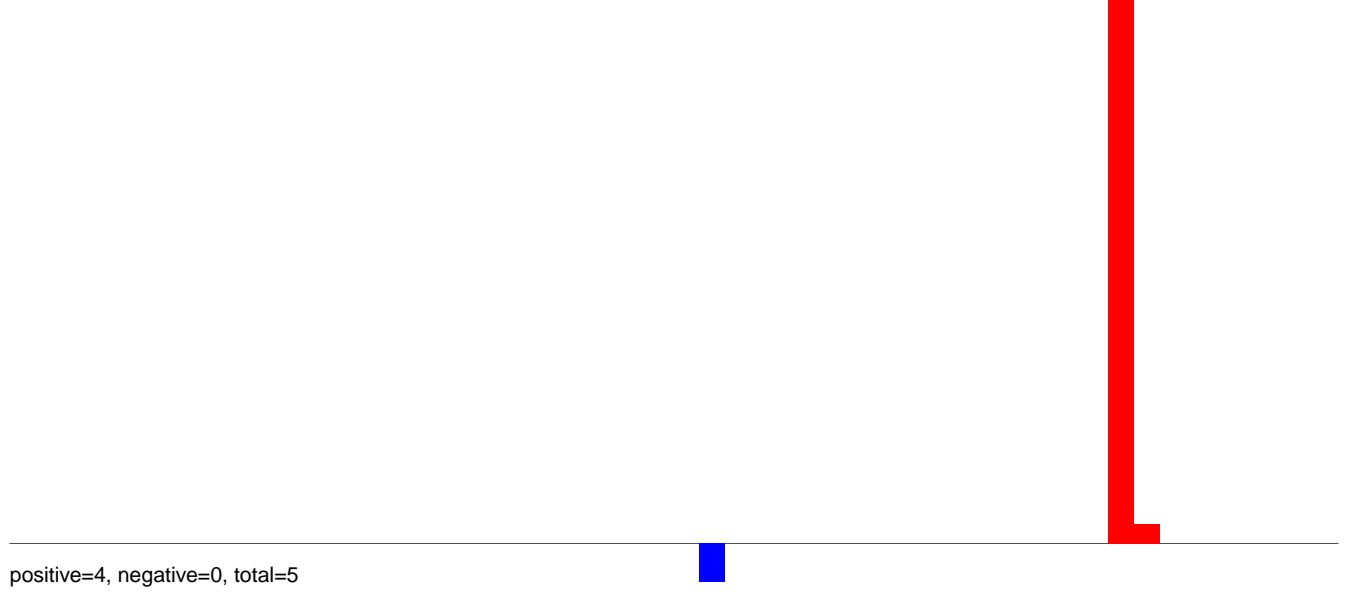

AeAeg_LVP_pMos3DBhspPBac.24_35.rep

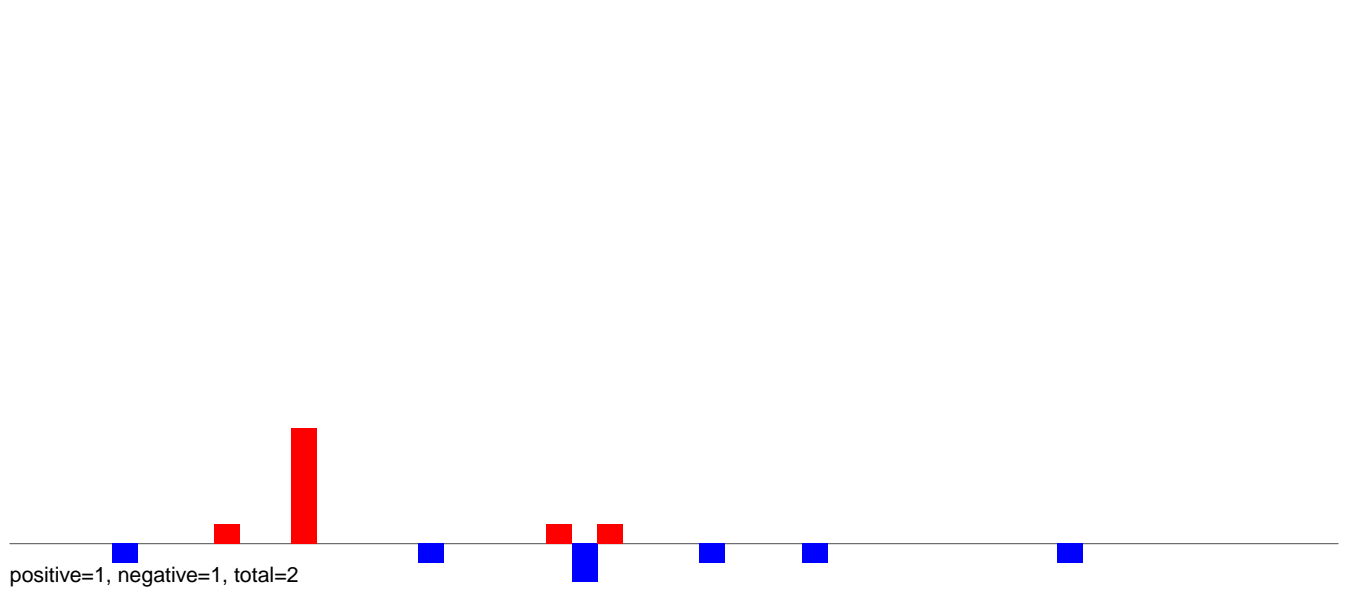

AeAeg_LVP_pMos3DBhspPBac.rep

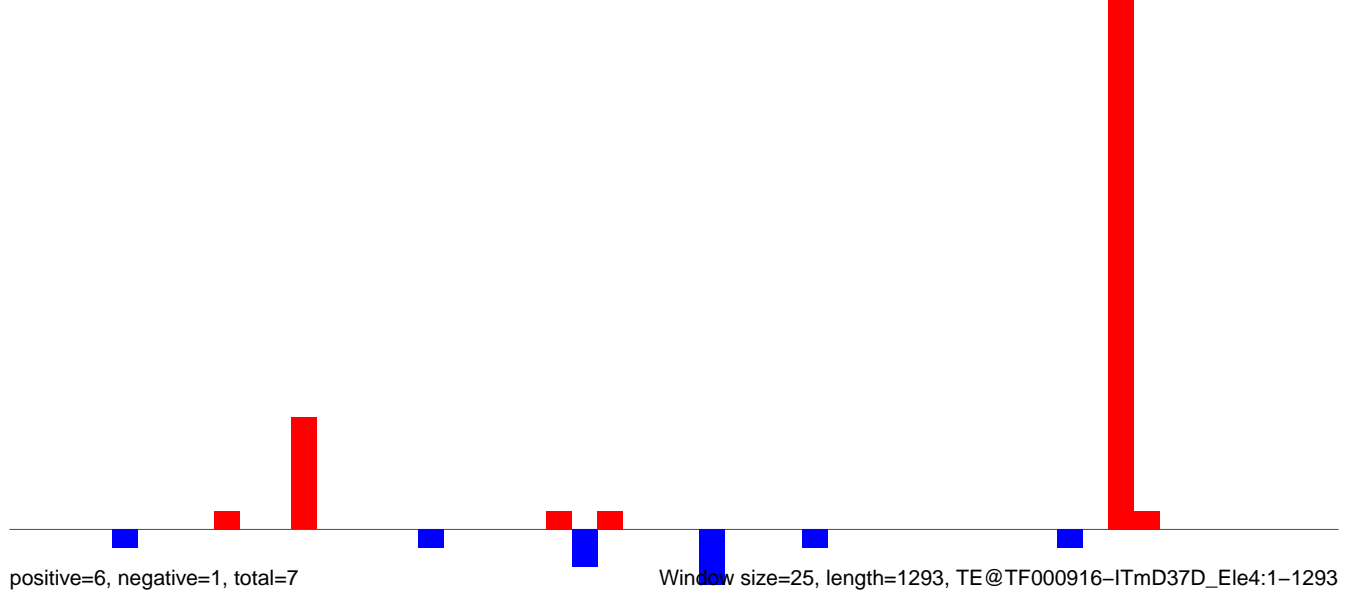

AeAeg_LVP_pMos3DBhspPBac.18_23.rep

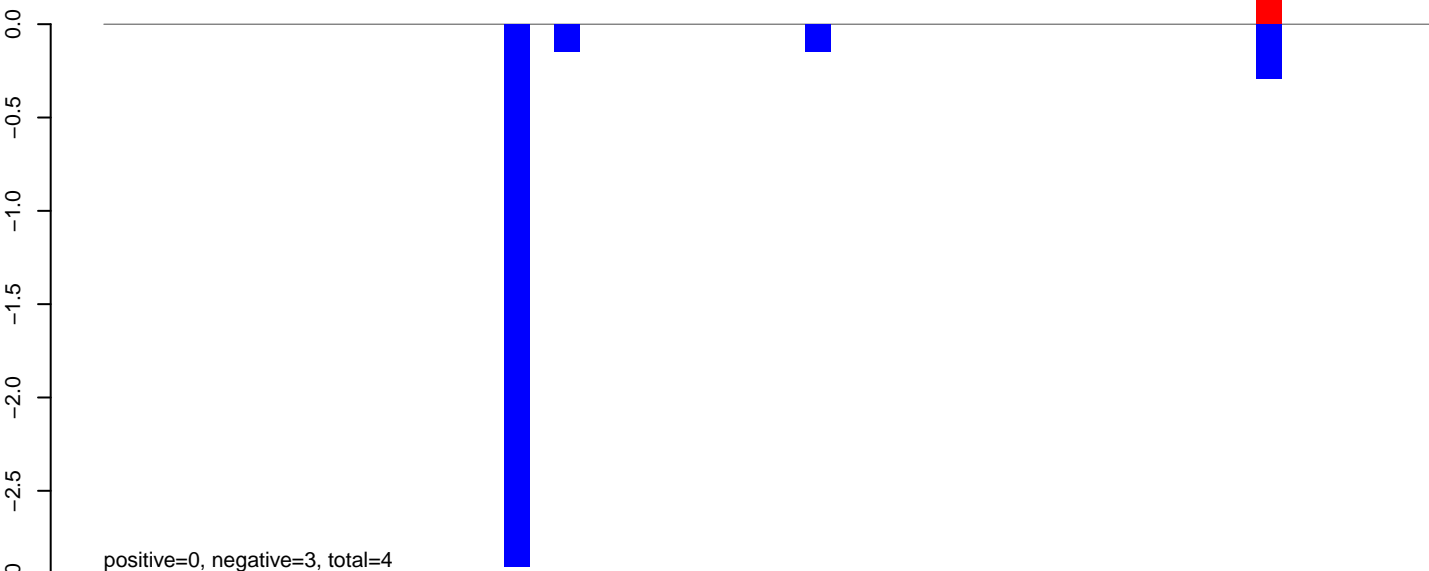

AeAeg_LVP_pMos3DBhspPBac.24_35.rep

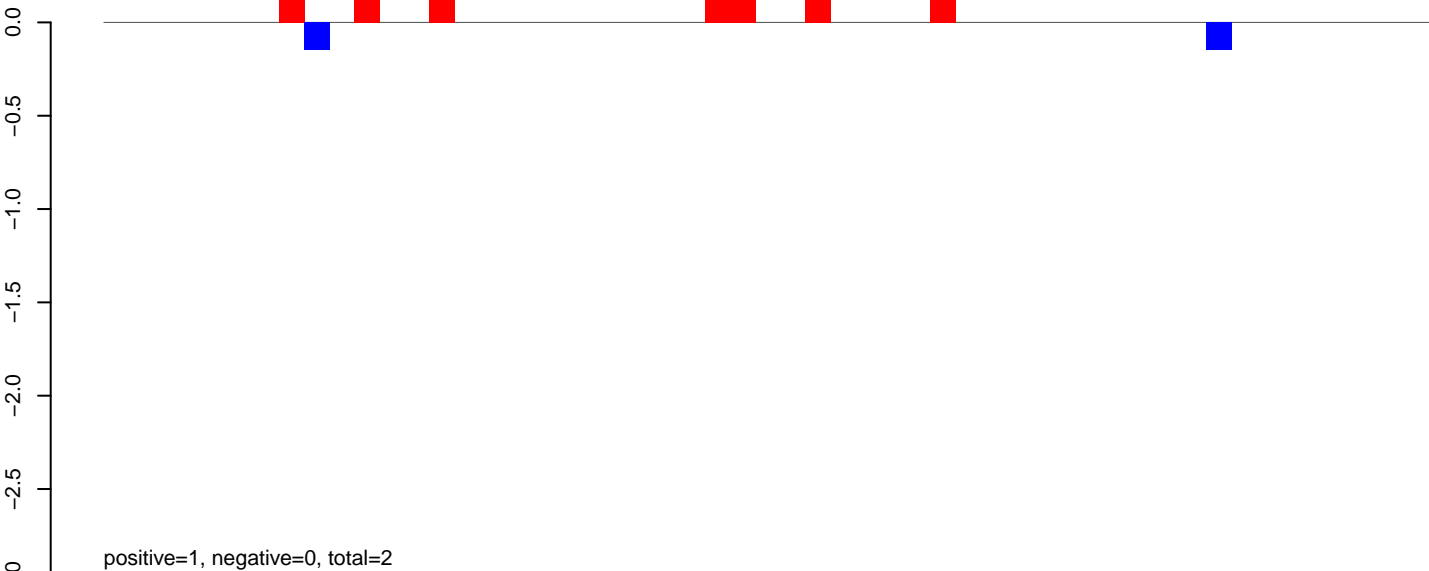

AeAeg_LVP_pMos3DBhspPBac.rep

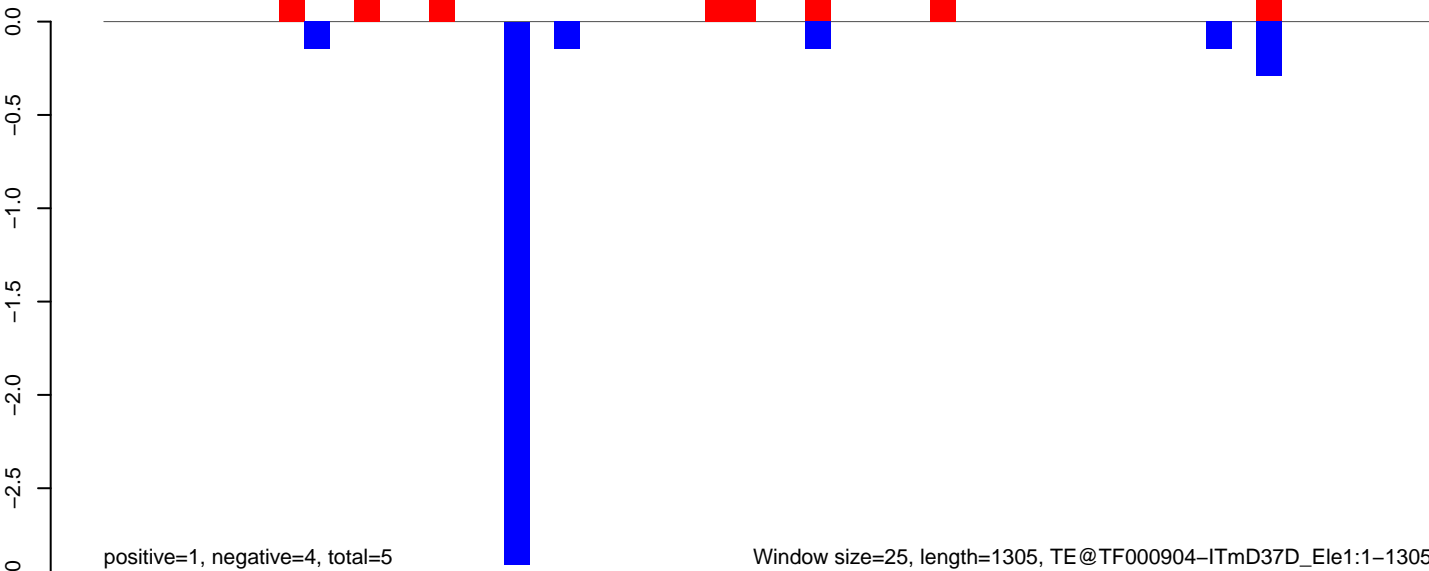

AeAeg_LVP_pMos3DBhspPBac.18_23.rep

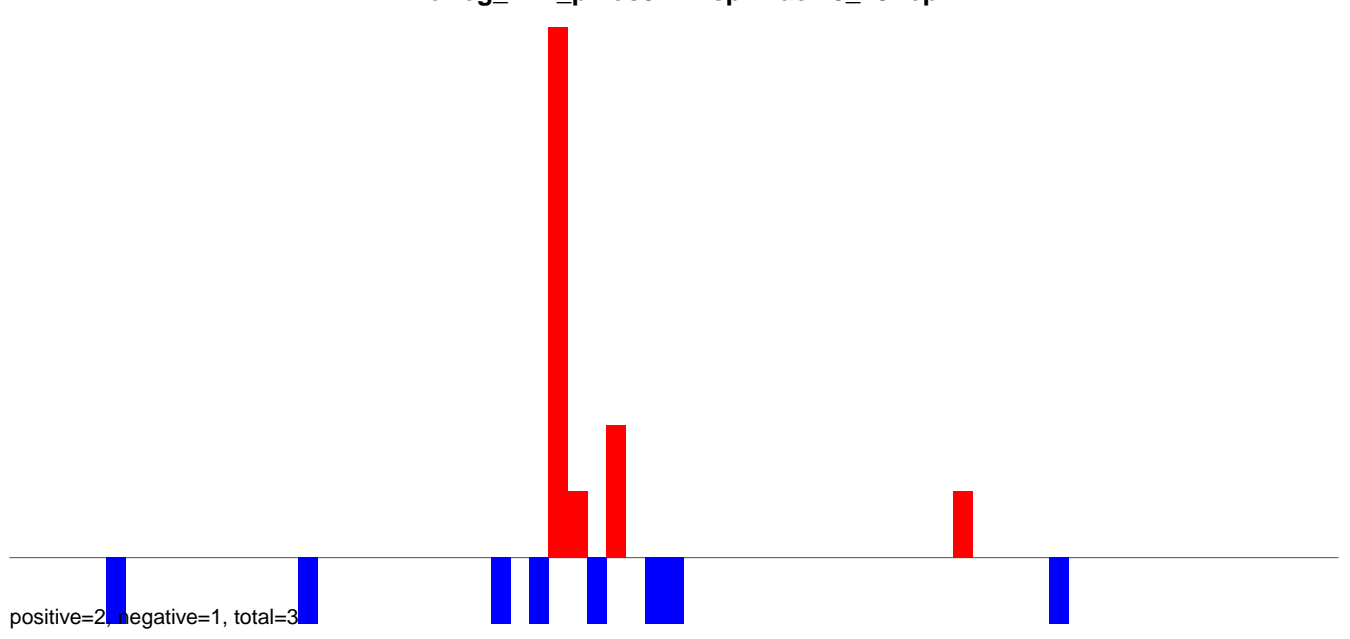

AeAeg_LVP_pMos3DBhspPBac.24_35.rep

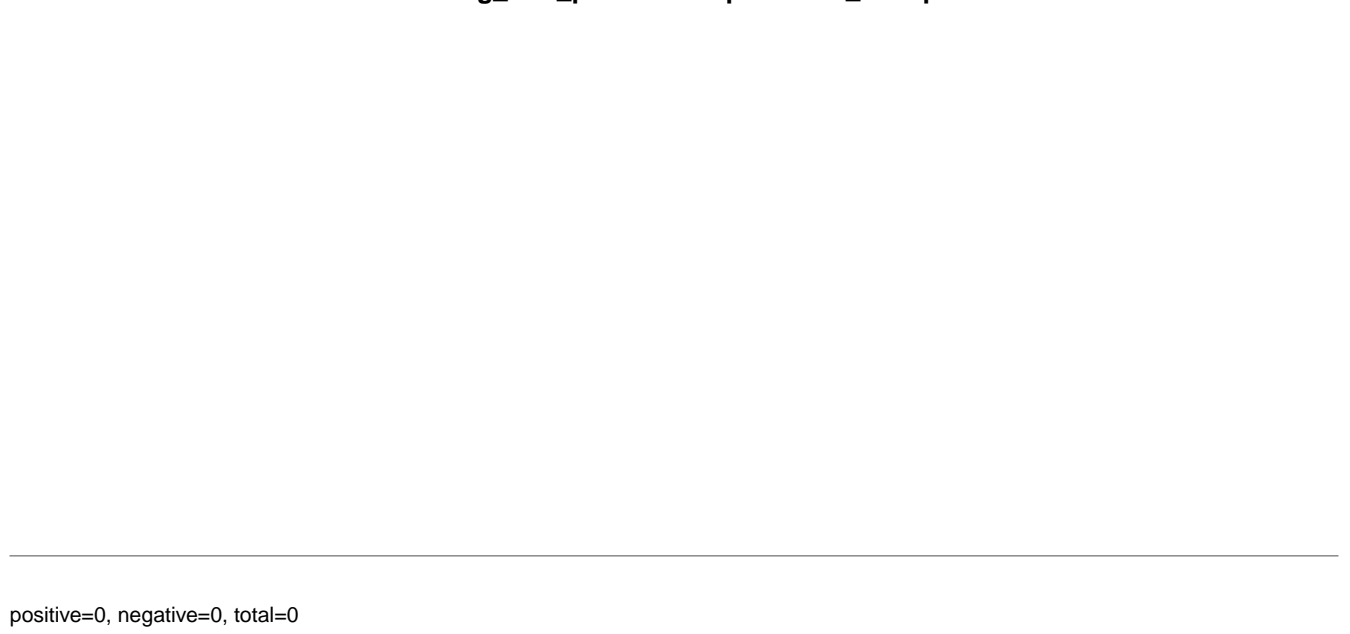

AeAeg_LVP_pMos3DBhspPBac.rep

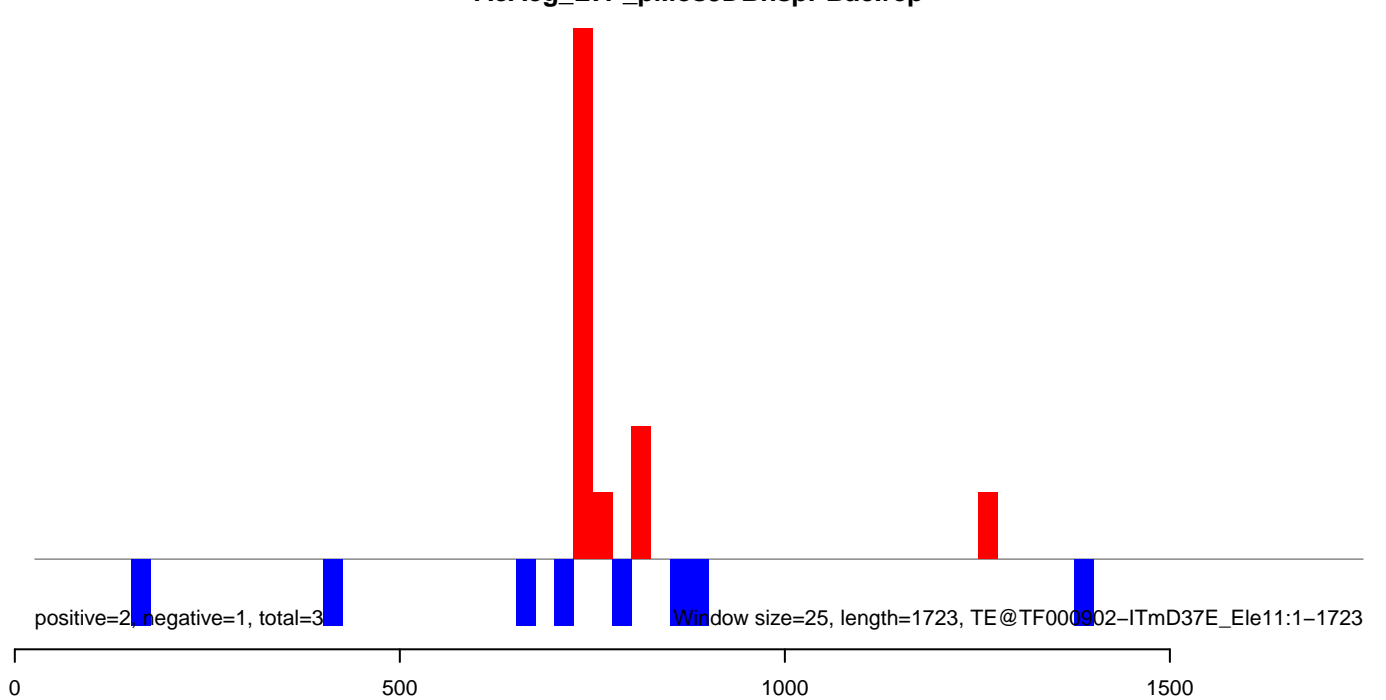

AeAeg_LVP_pMos3DBhspPBac.18_23.rep

0.5
0.0
-0.5
-1.0

positive=1, negative=2, total=3

AeAeg_LVP_pMos3DBhspPBac.24_35.rep

0.5
0.0
-0.5
-1.0

positive=1, negative=3, total=4

AeAeg_LVP_pMos3DBhspPBac.rep

0.5
0.0
-0.5
-1.0
-1.5

positive=2, negative=5, total=7

Window size=25, length=481, TE@TF000722-m8bp_Ele12:1-481

100 200 300 400 500

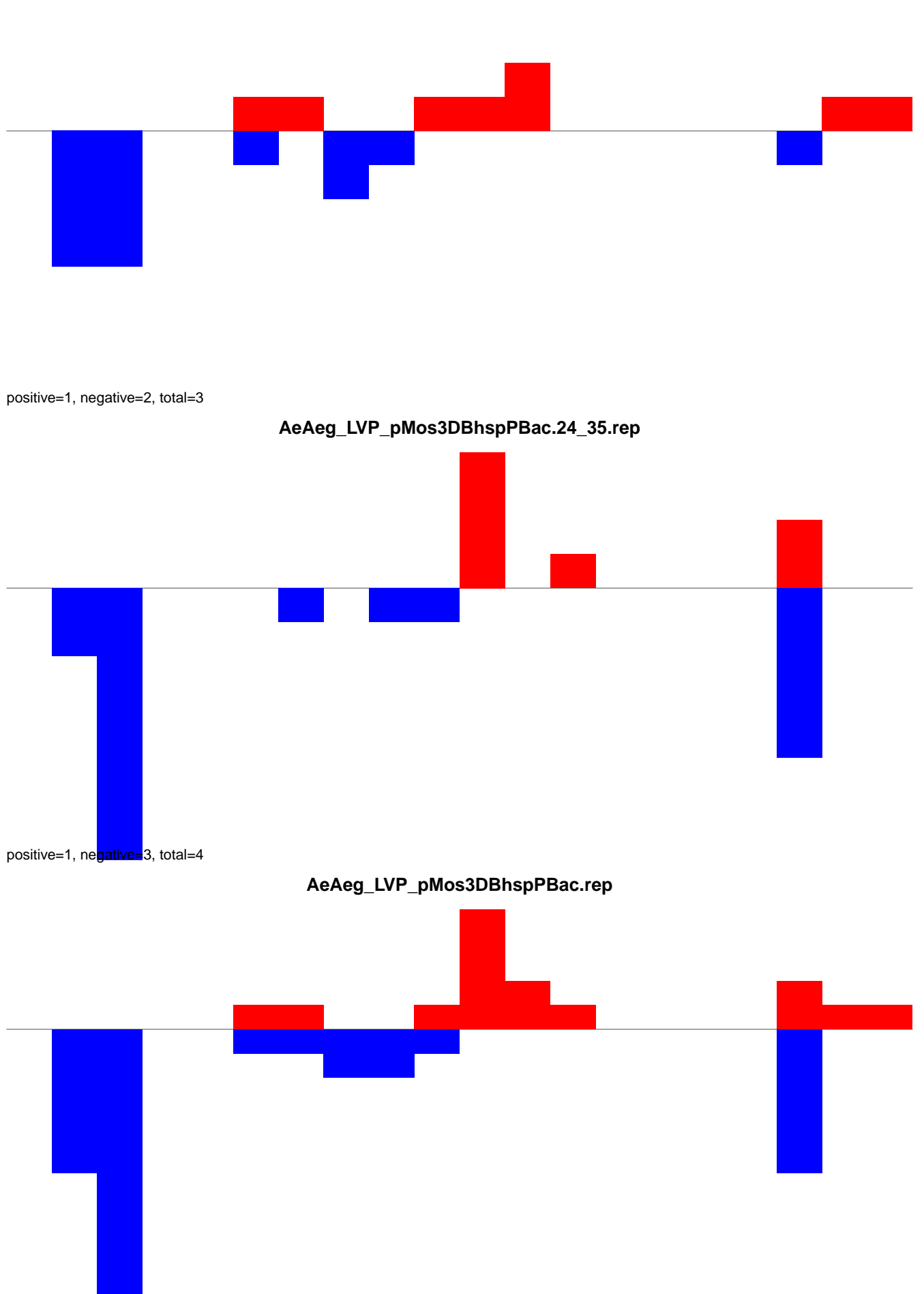

AeAeg_LVP_pMos3DBhspPBac.18_23.rep

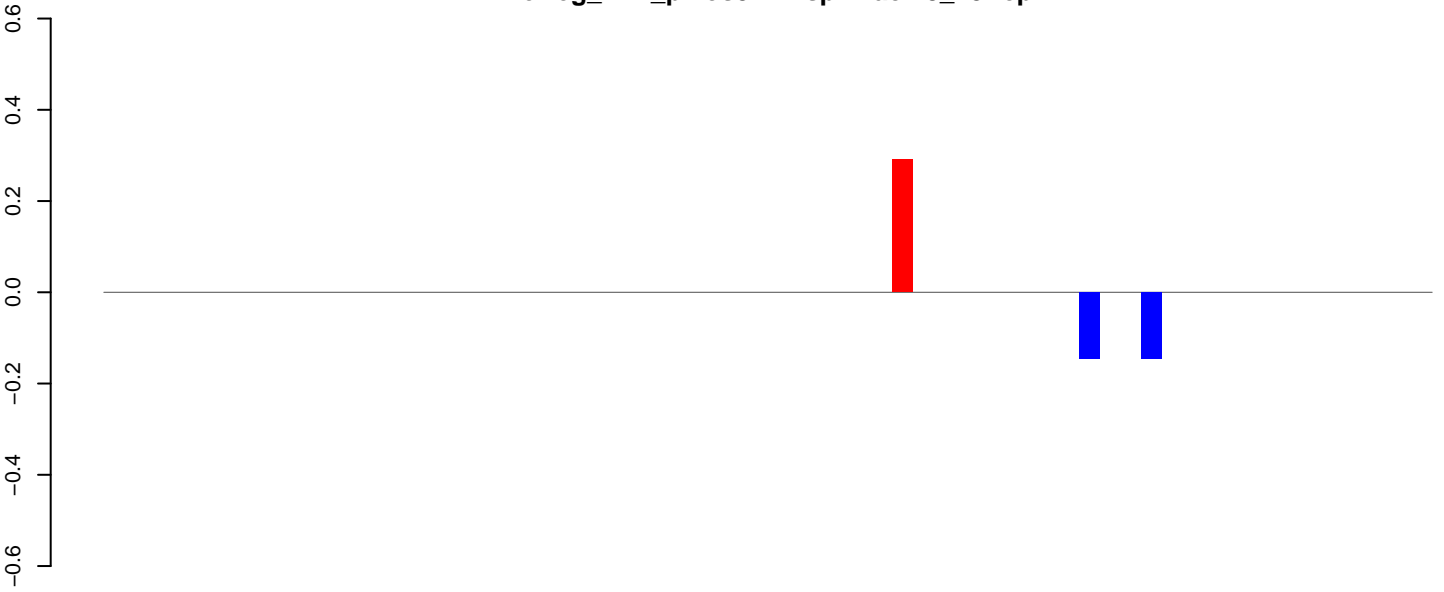

positive=0, negative=0, total=1

AeAeg_LVP_pMos3DBhspPBac.24_35.rep

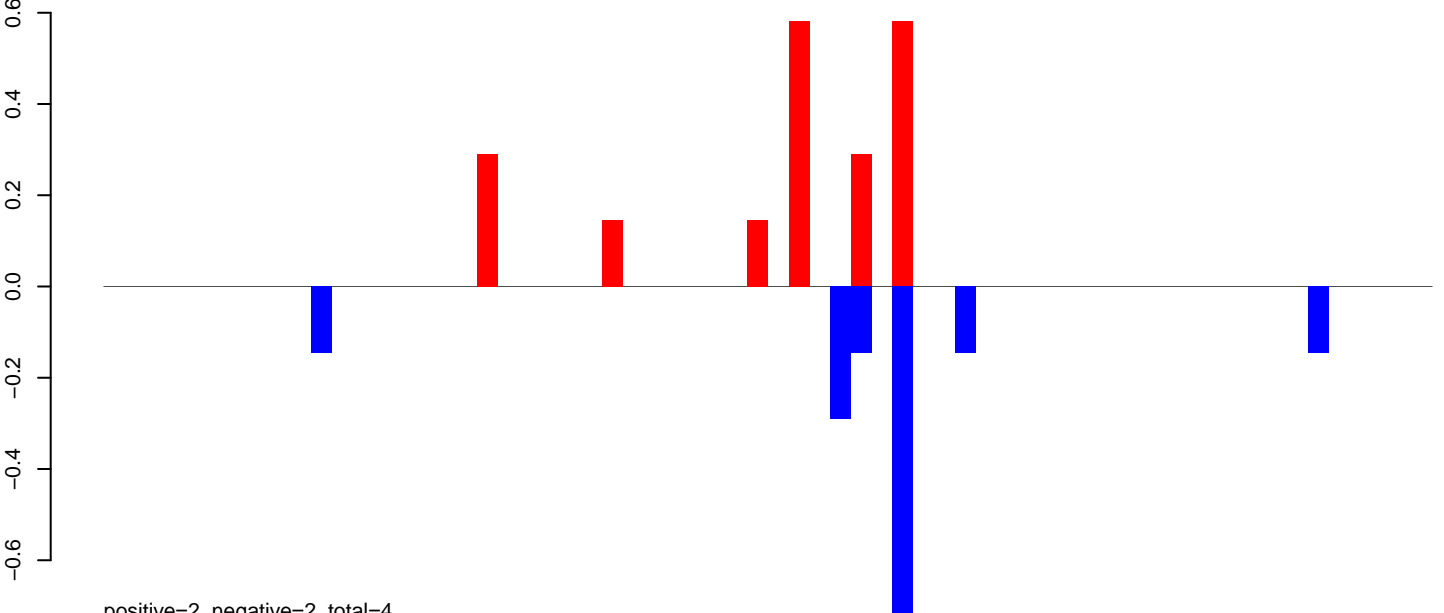

positive=2, negative=2, total=4

AeAeg_LVP_pMos3DBhspPBac.rep

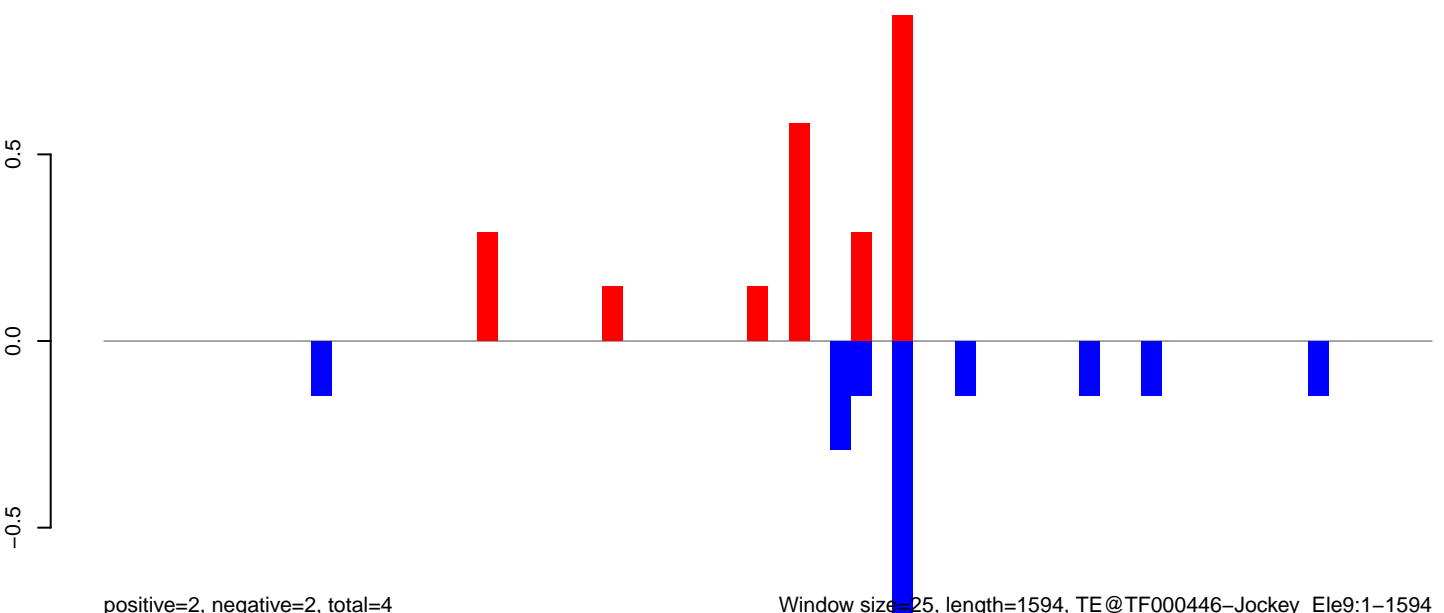

positive=2, negative=2, total=4

Window size=25, length=1594, TE@TF000446-Jockey_Ele9:1-1594

0 500 1000 1500

AeAeg_LVP_pMos3DBhspPBac.18_23.rep

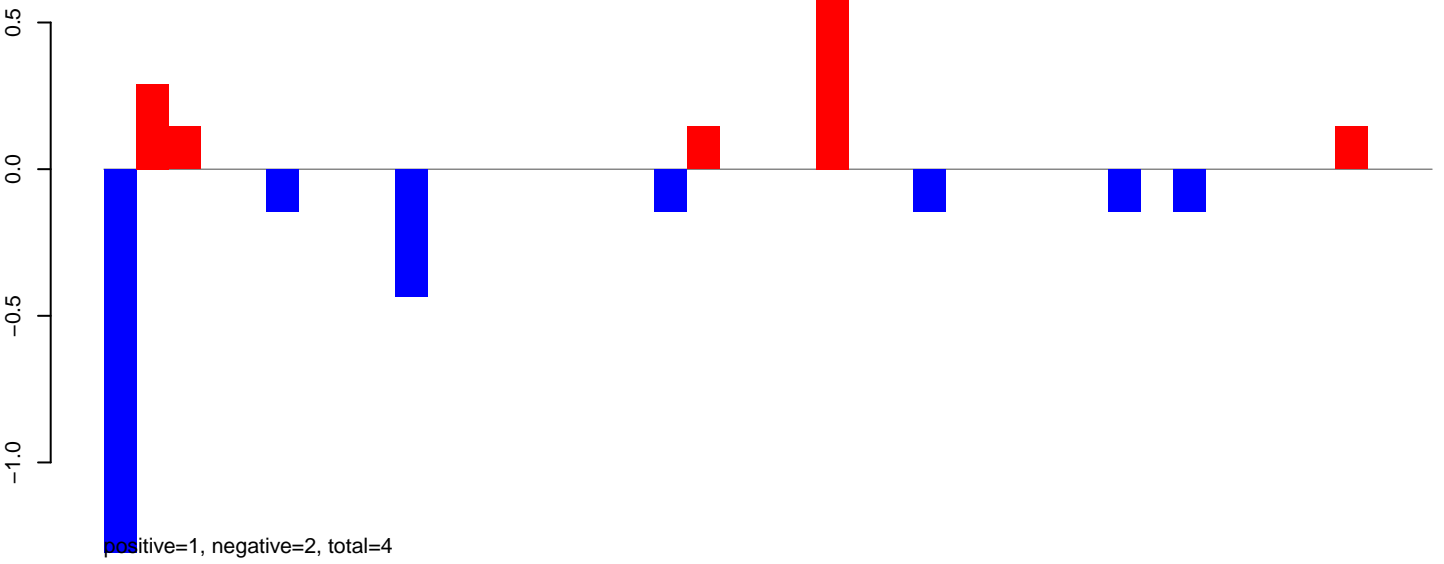

AeAeg_LVP_pMos3DBhspPBac.24_35.rep



AeAeg_LVP_pMos3DBhspPBac.rep

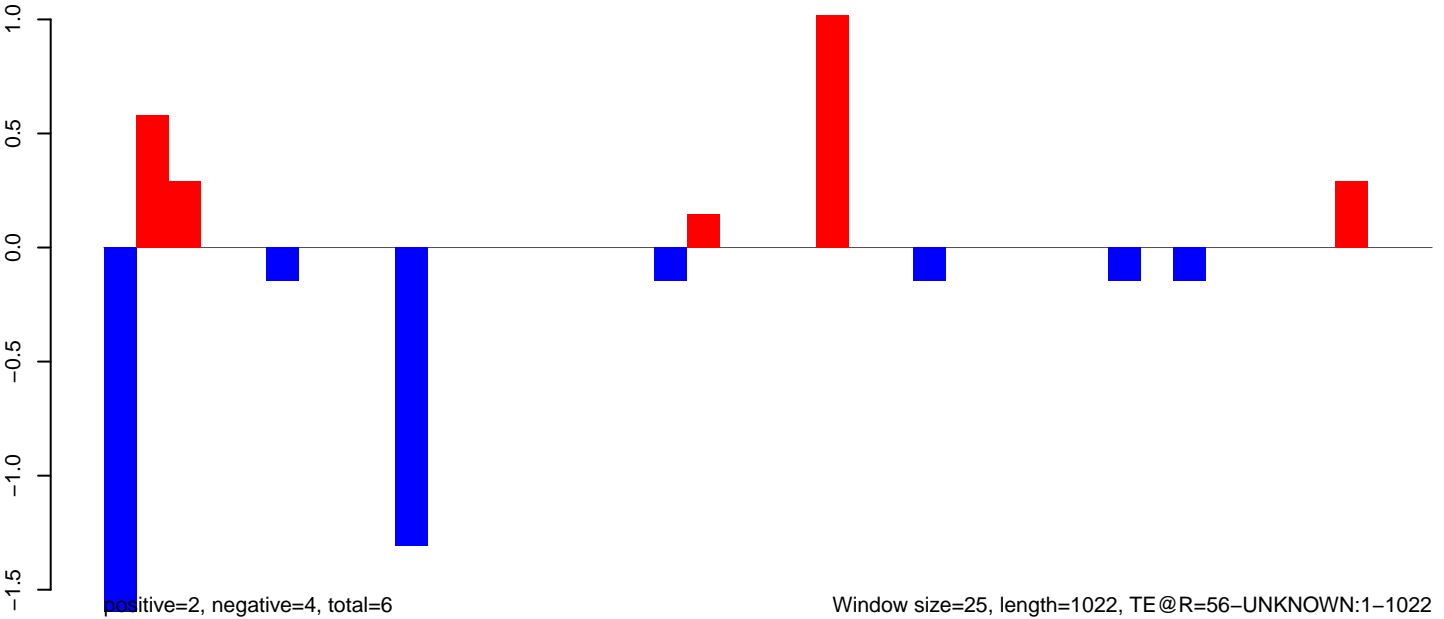

AeAeg_LVP_pMos3DBhspPBac.18_23.rep

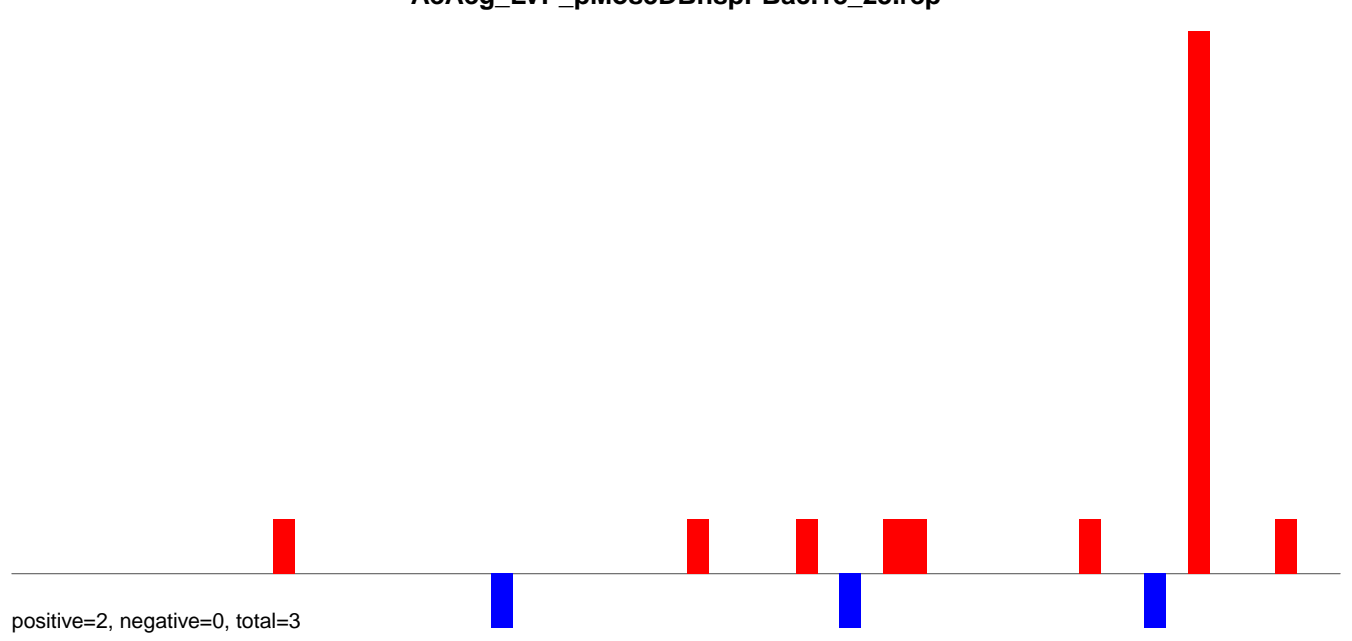

AeAeg_LVP_pMos3DBhspPBac.24_35.rep

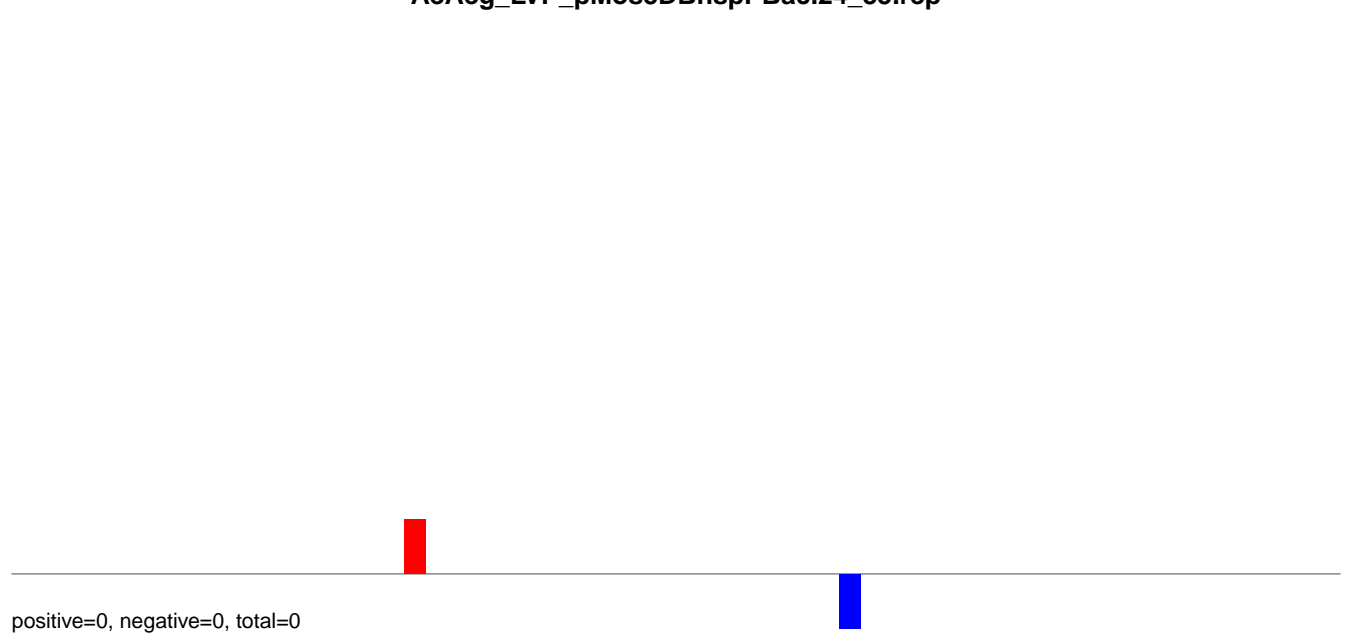

AeAeg_LVP_pMos3DBhspPBac.rep

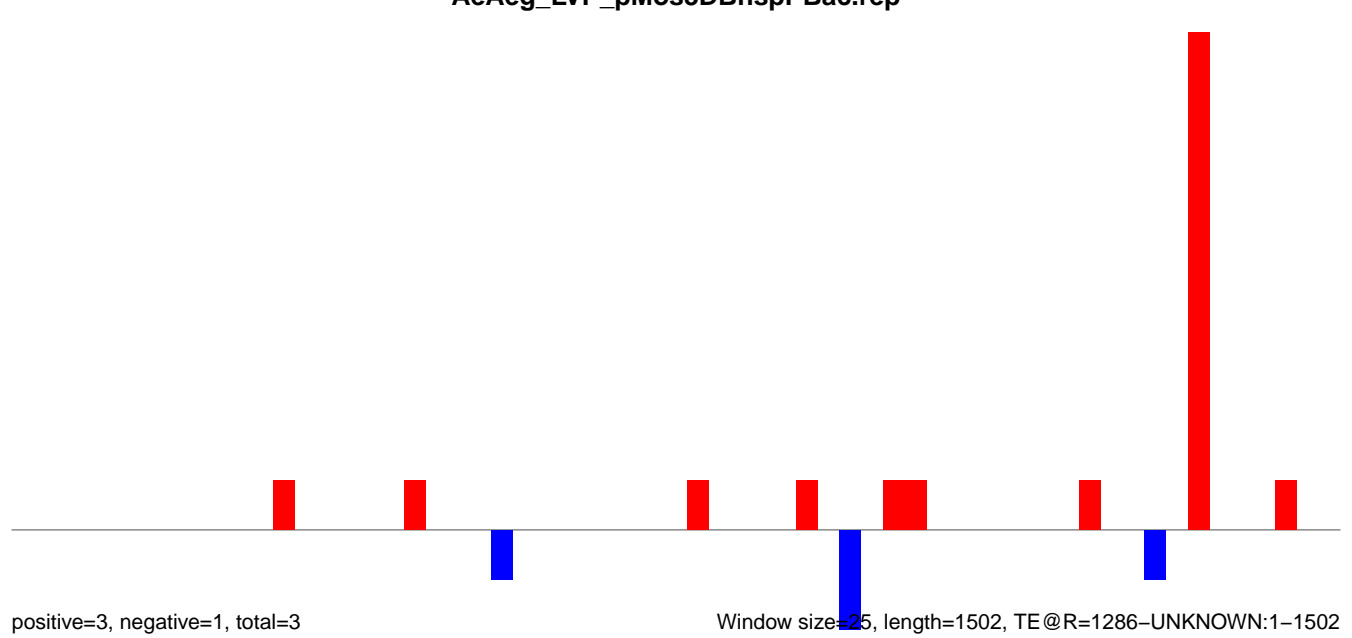

AeAeg_LVP_pMos3DBhspPBac.18_23.rep

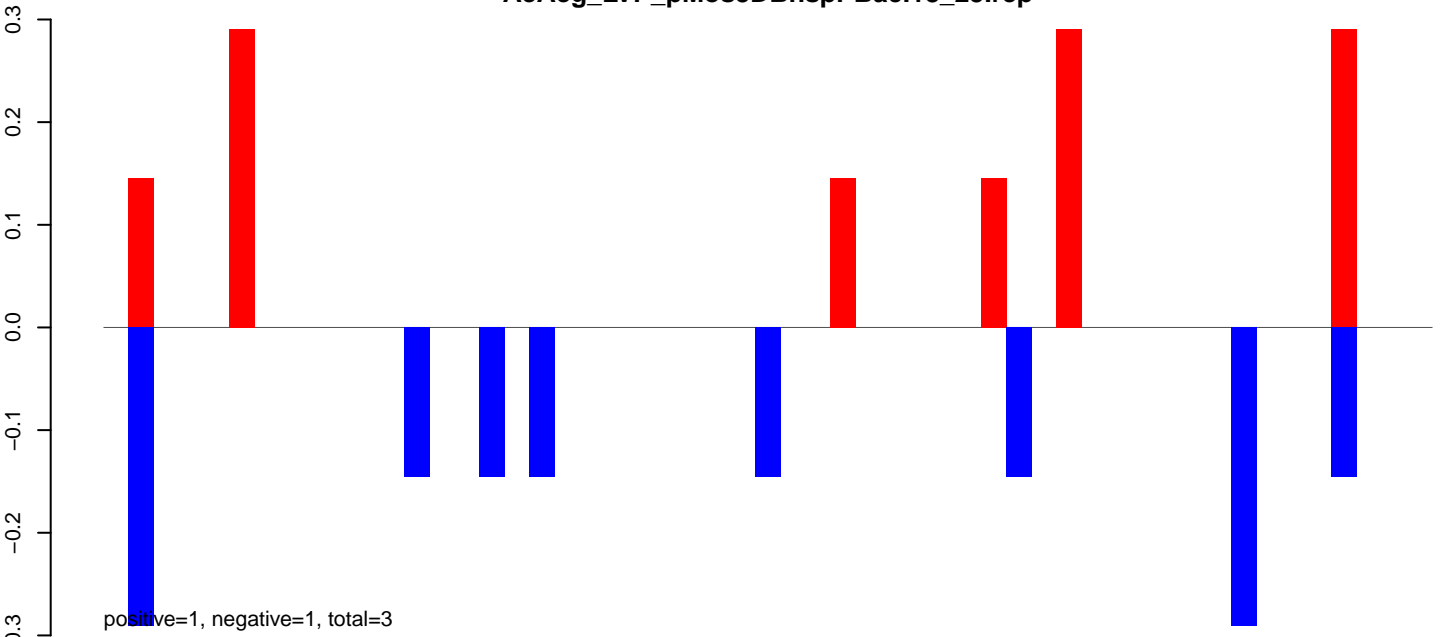

AeAeg_LVP_pMos3DBhspPBac.24_35.rep



AeAeg_LVP_pMos3DBhspPBac.rep

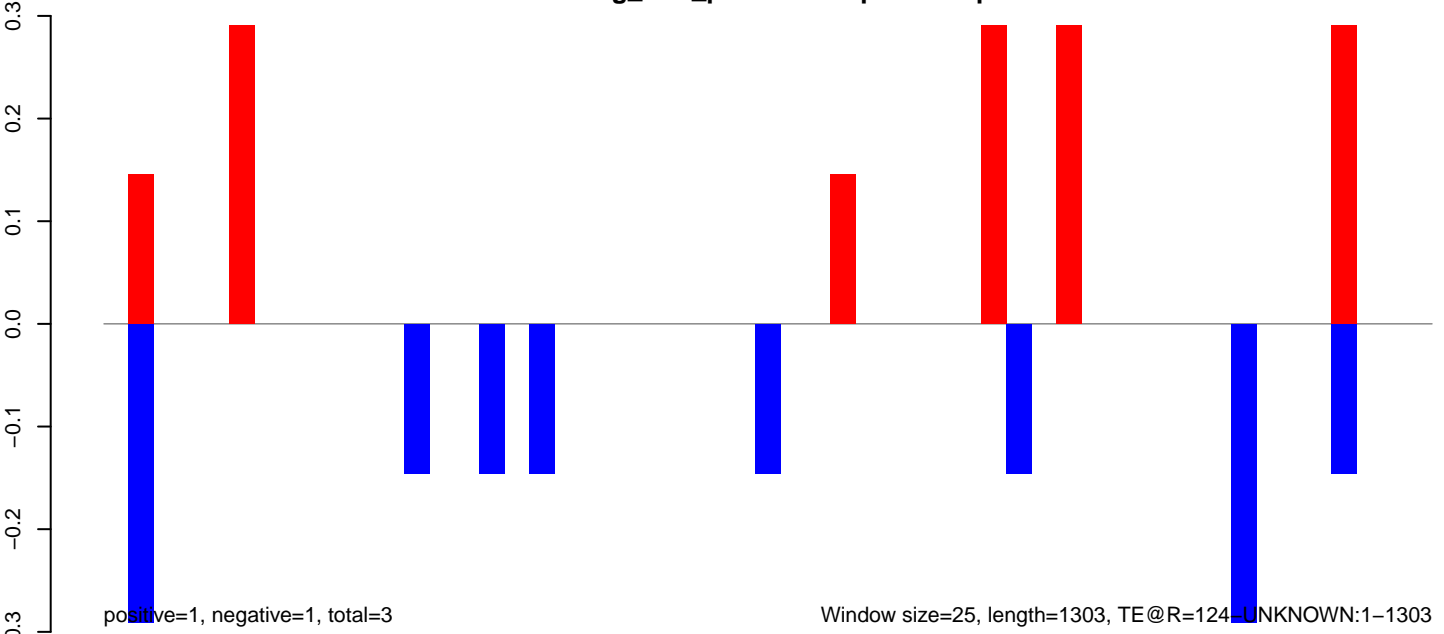

Window size=25, length=1303, TE@R=124, UNKNOWN:1-1303

AeAeg_LVP_pMos3DBhspPBac.18_23.rep

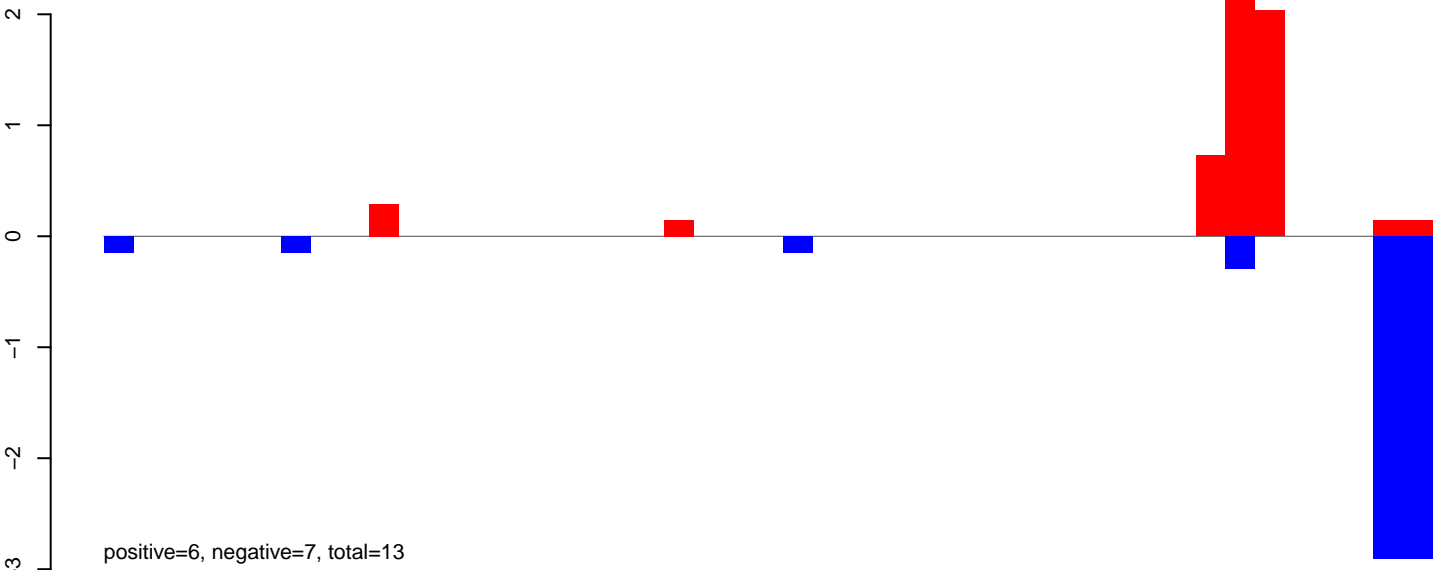

AeAeg_LVP_pMos3DBhspPBac.24_35.rep



AeAeg_LVP_pMos3DBhspPBac.rep

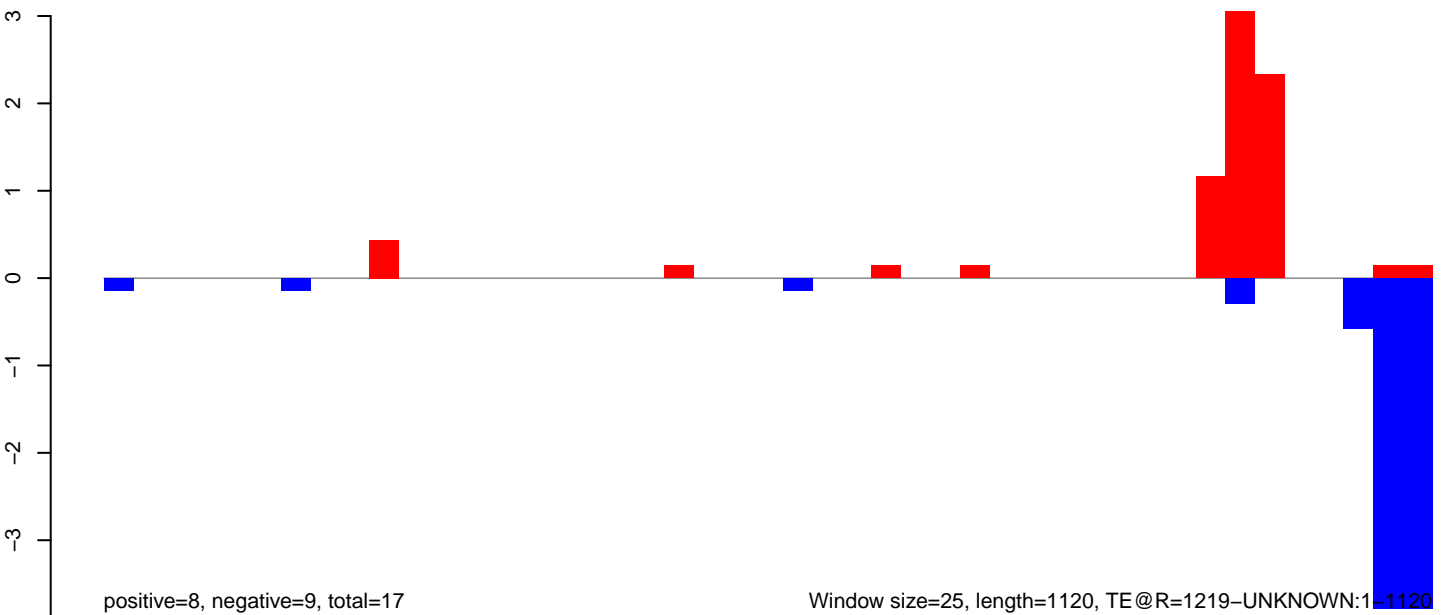

AeAeg_LVP_pMos3DBhspPBac.18_23.rep

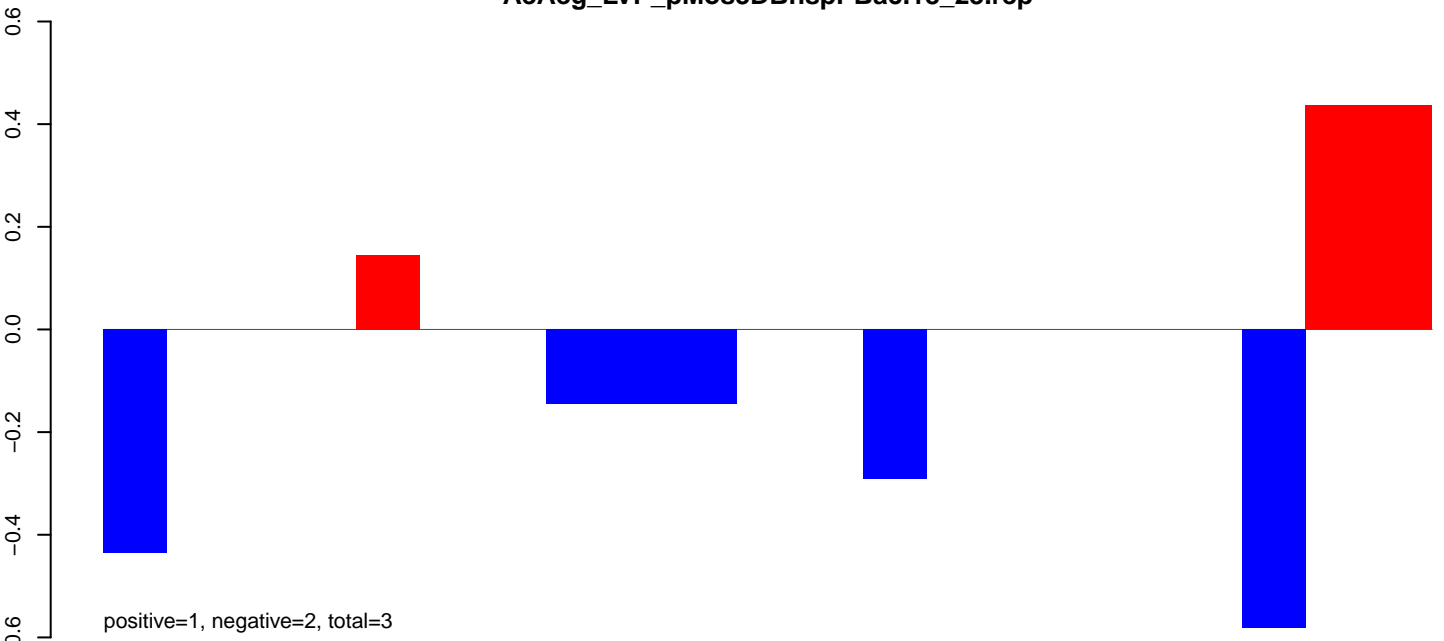

AeAeg_LVP_pMos3DBhspPBac.24_35.rep

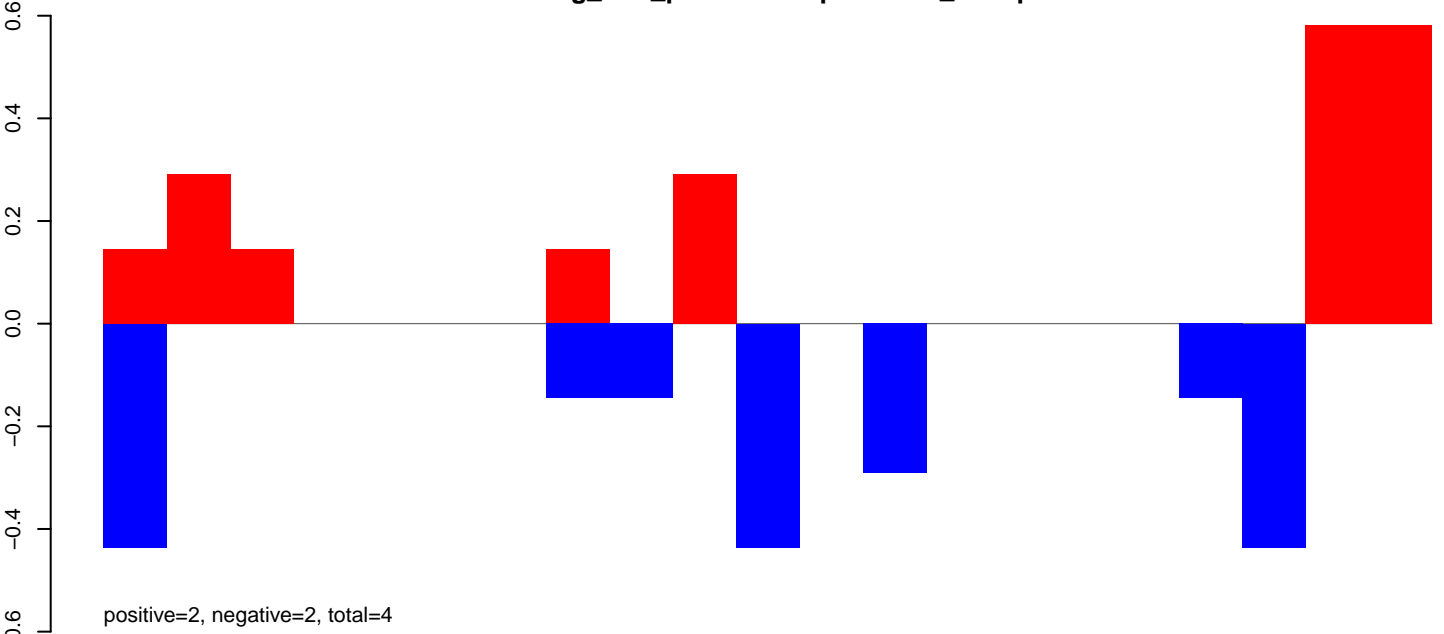

AeAeg_LVP_pMos3DBhspPBac.rep

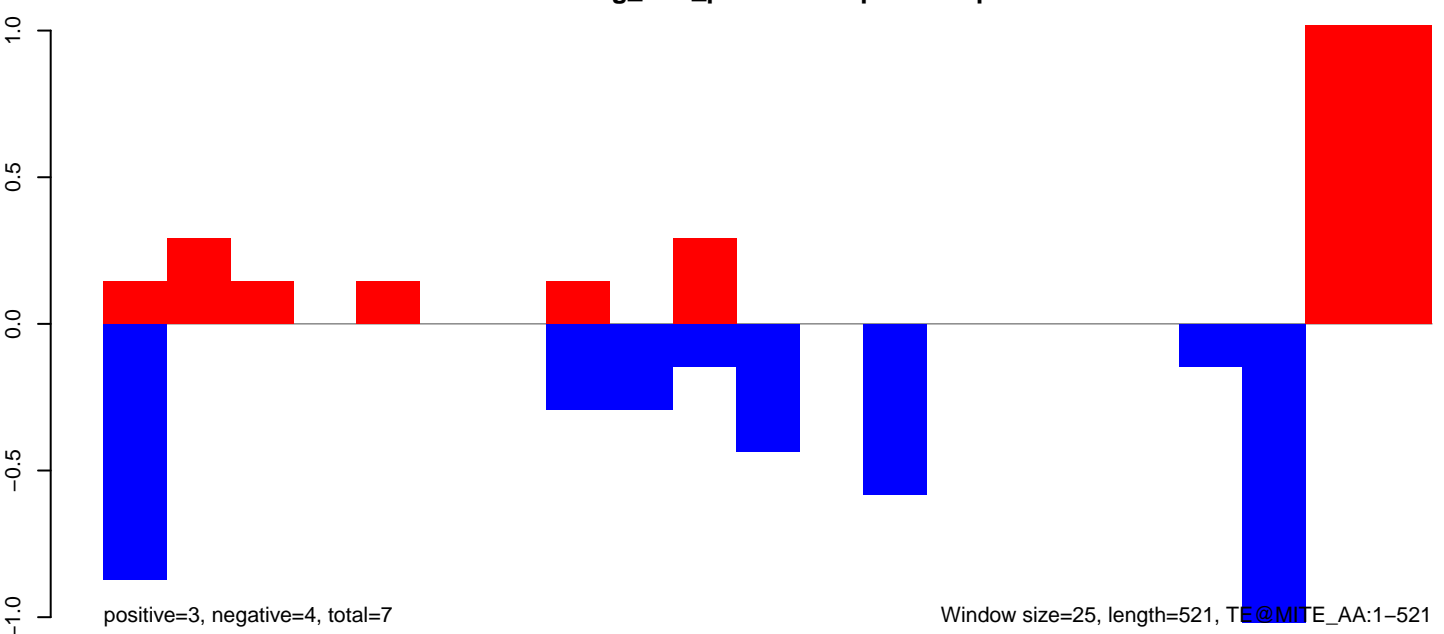

AeAeg_LVP_pMos3DBhspPBac.18_23.rep

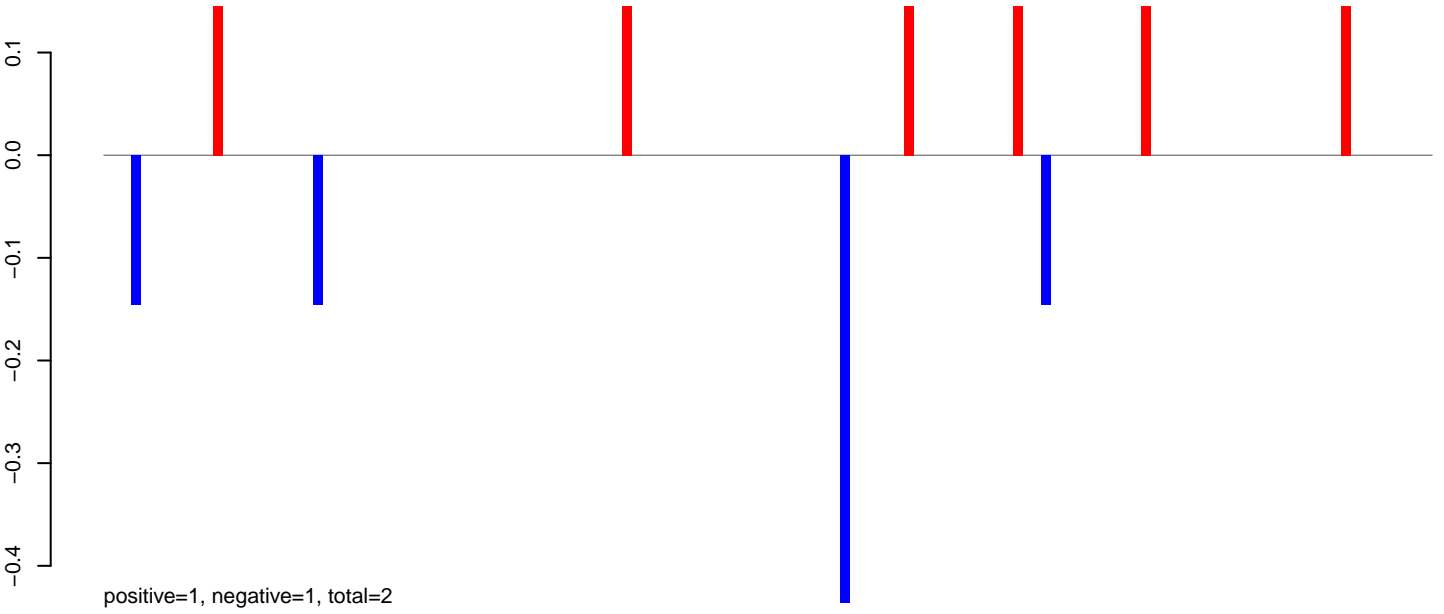

AeAeg_LVP_pMos3DBhspPBac.24_35.rep

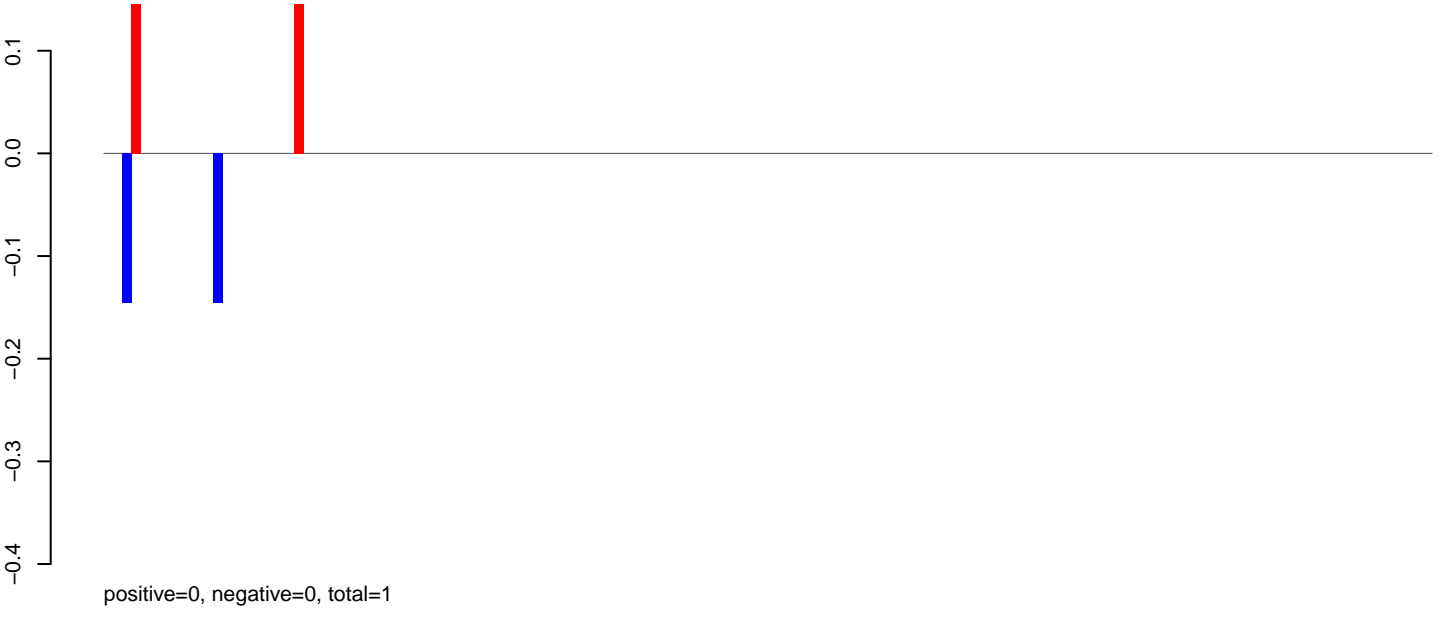

AeAeg_LVP_pMos3DBhspPBac.rep

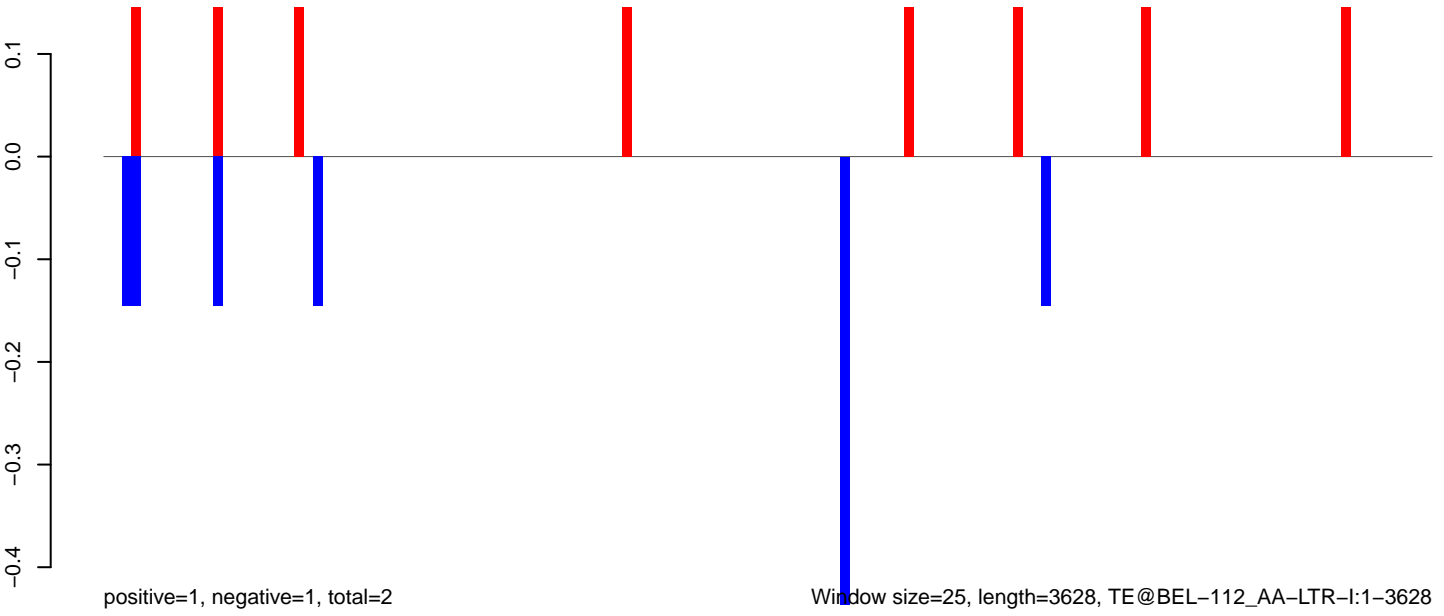

AeAeg_LVP_pMos3DBhspPBac.18_23.rep

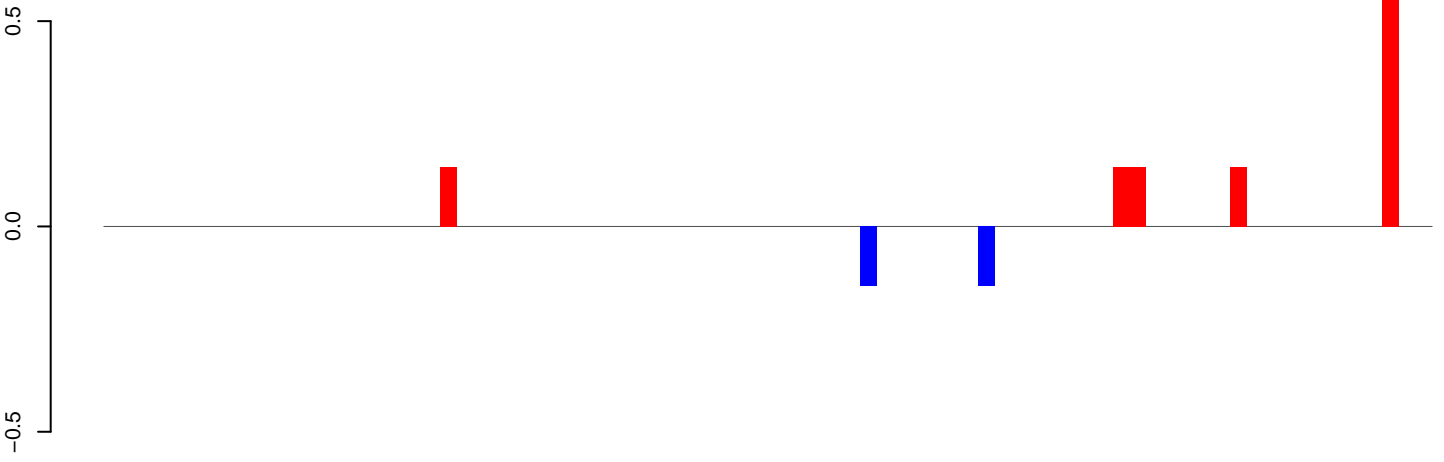

positive=1, negative=0, total=2

AeAeg_LVP_pMos3DBhspPBac.24_35.rep

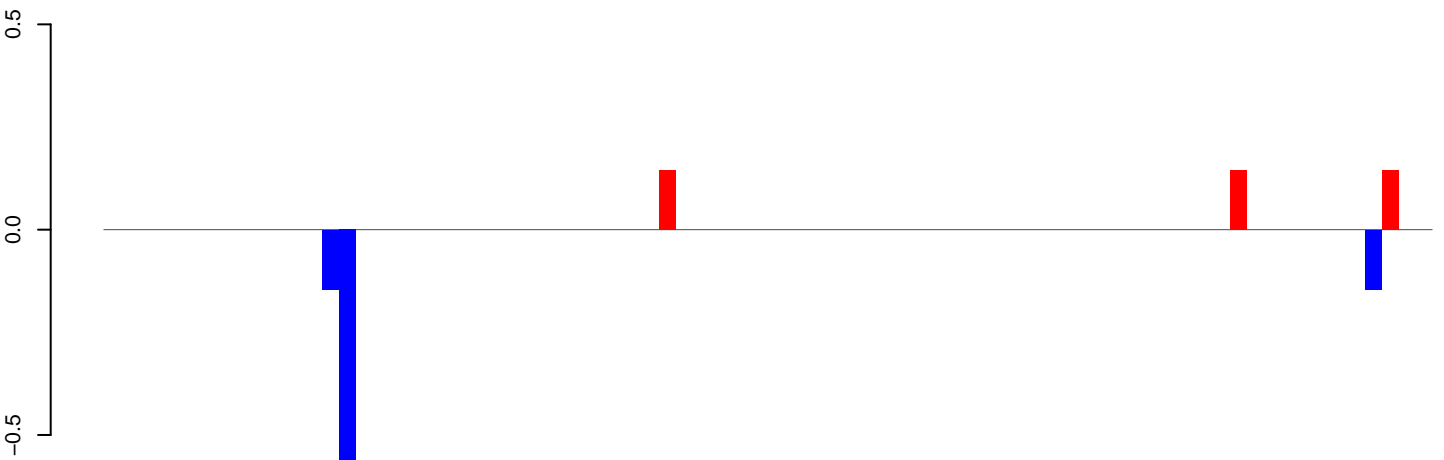

positive=0, negative=1, total=1

AeAeg_LVP_pMos3DBhspPBac.rep

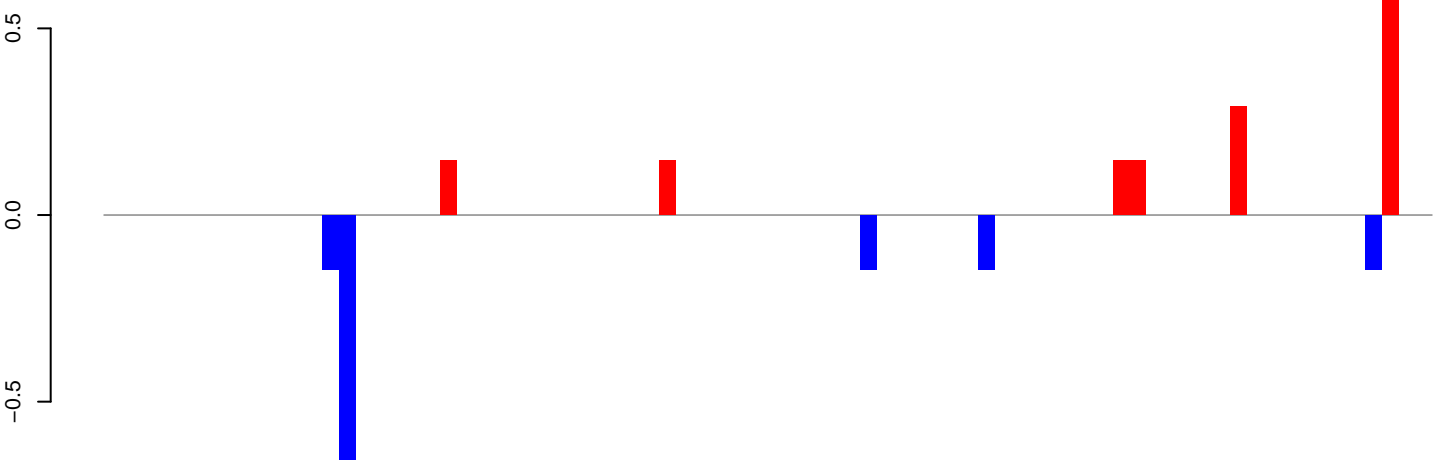

positive=2, negative=1, total=3

Window size=25, length=1969, TE@aedes_aegypti_7173_7-Unknown:1-1969

AeAeg_LVP_pMos3DBhspPBac.18_23.rep

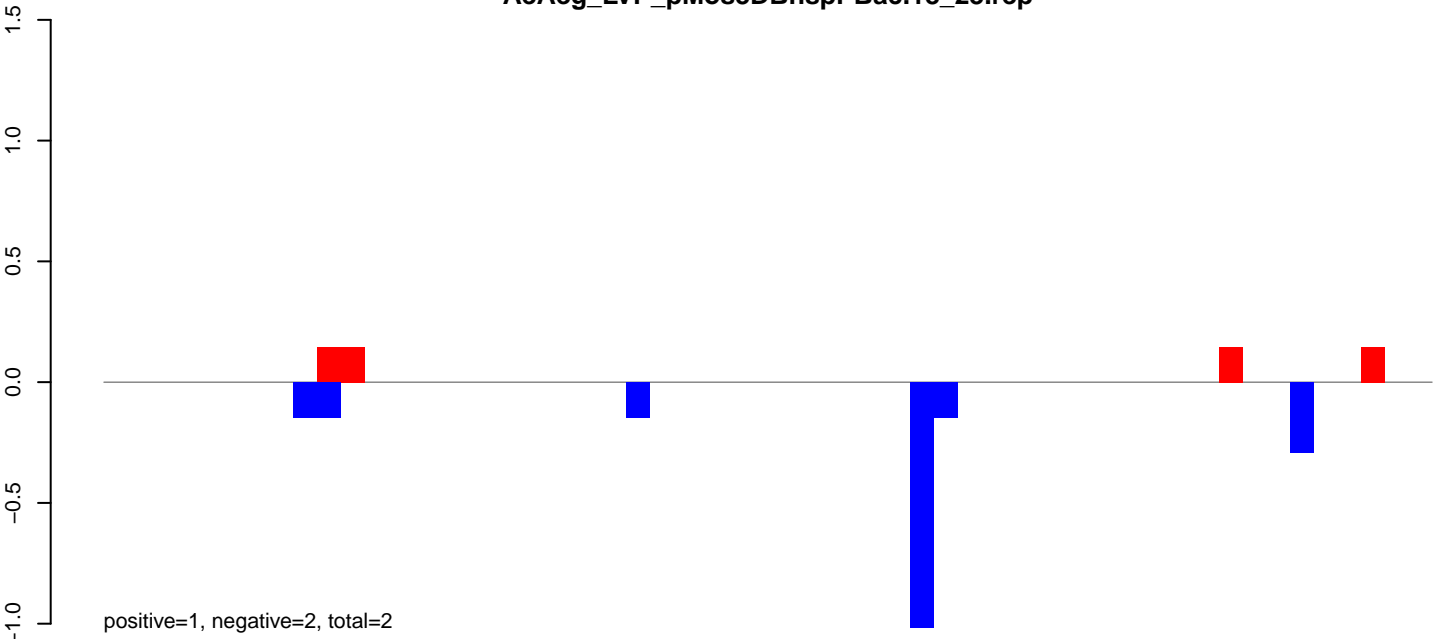

AeAeg_LVP_pMos3DBhspPBac.24_35.rep

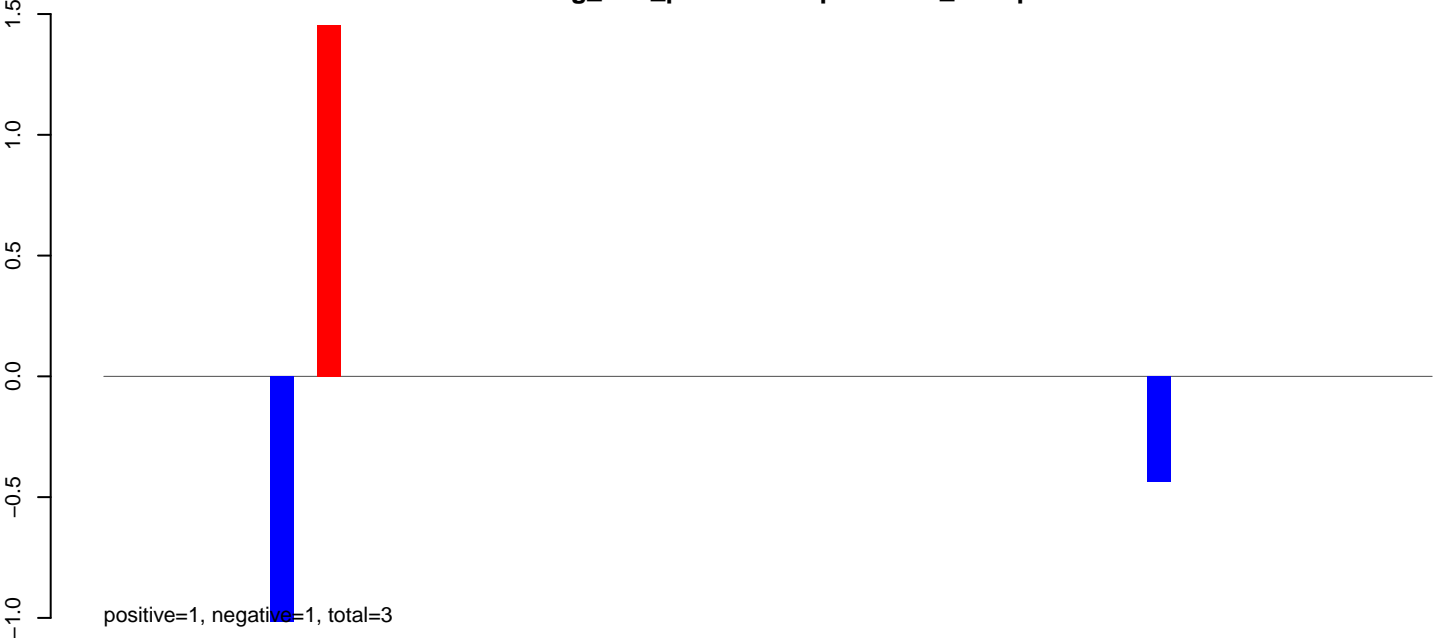

AeAeg_LVP_pMos3DBhspPBac.rep

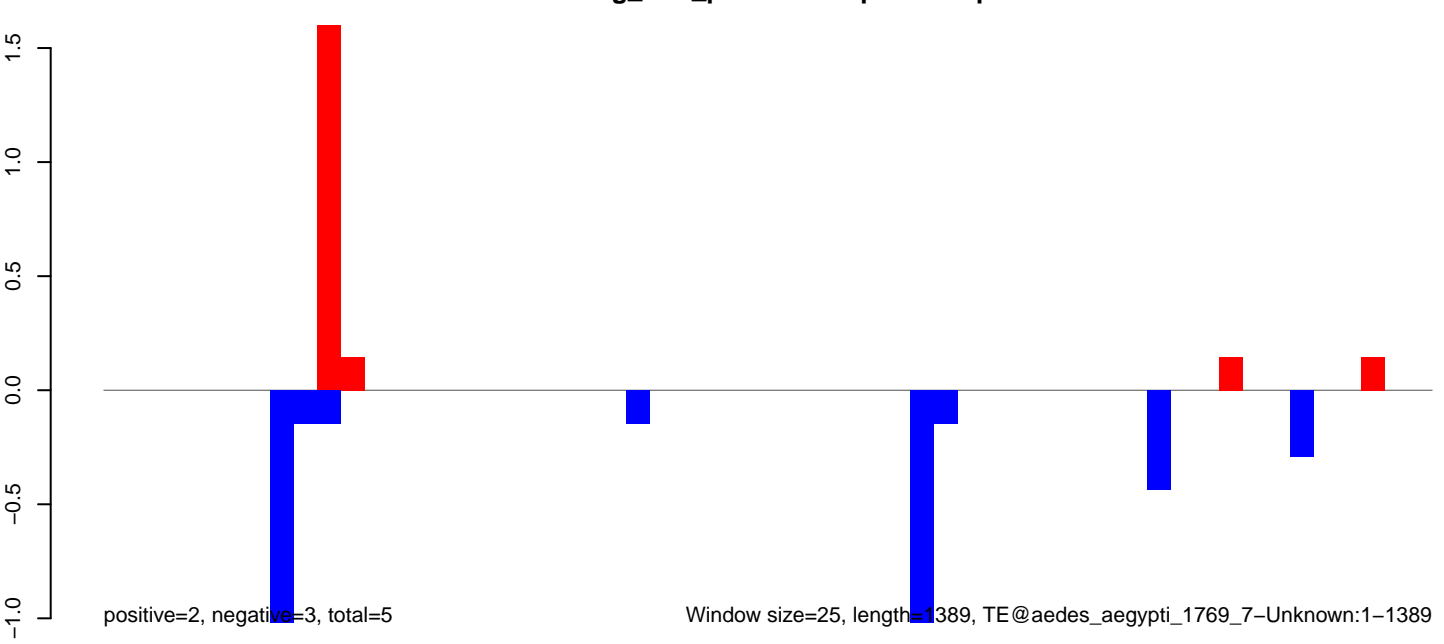

AeAeg_LVP_pMos3DBhspPBac.18_23.rep

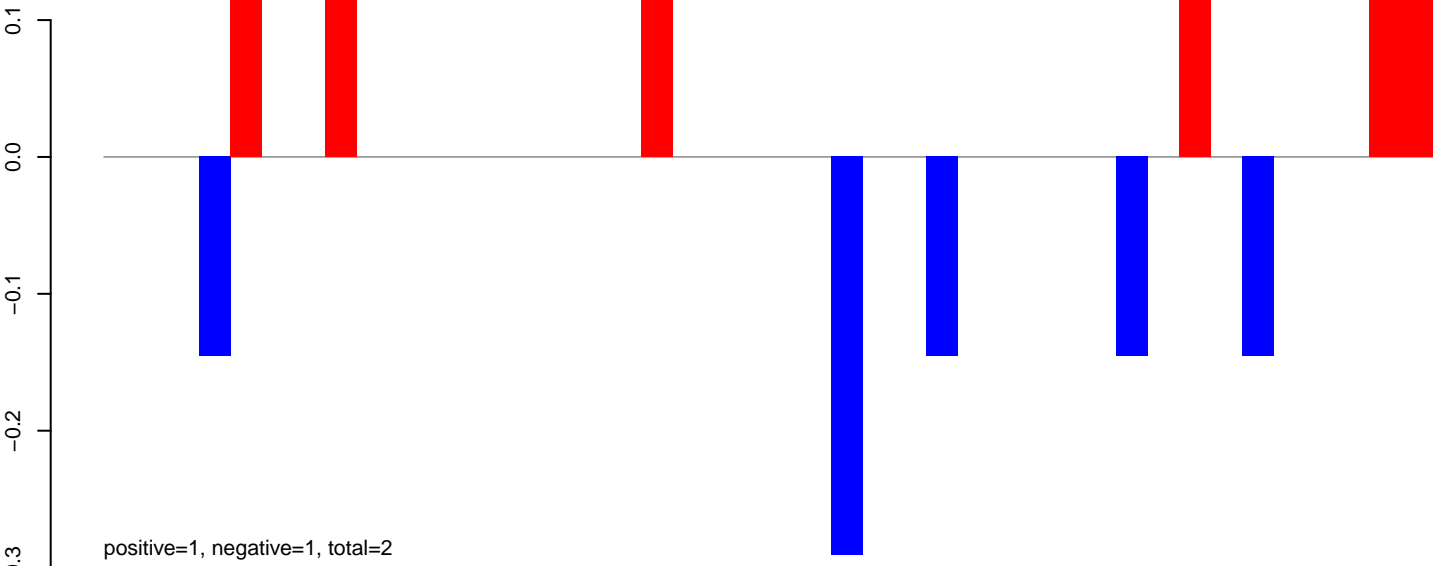

AeAeg_LVP_pMos3DBhspPBac.24_35.rep

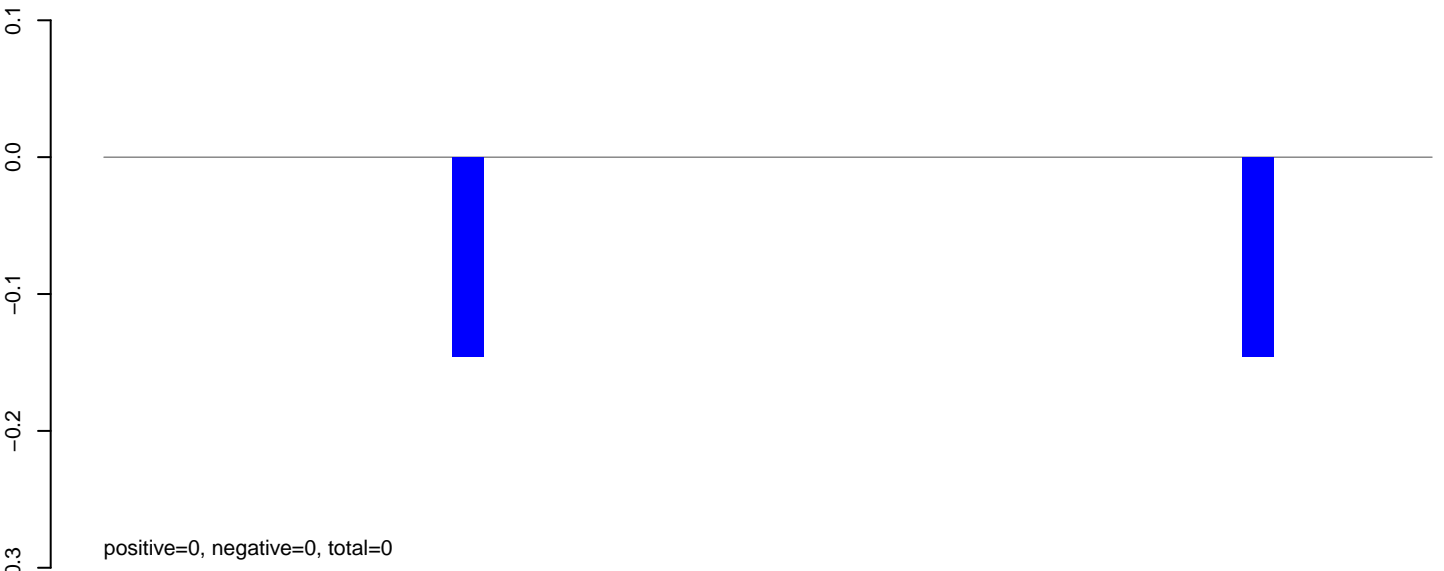

AeAeg_LVP_pMos3DBhspPBac.rep

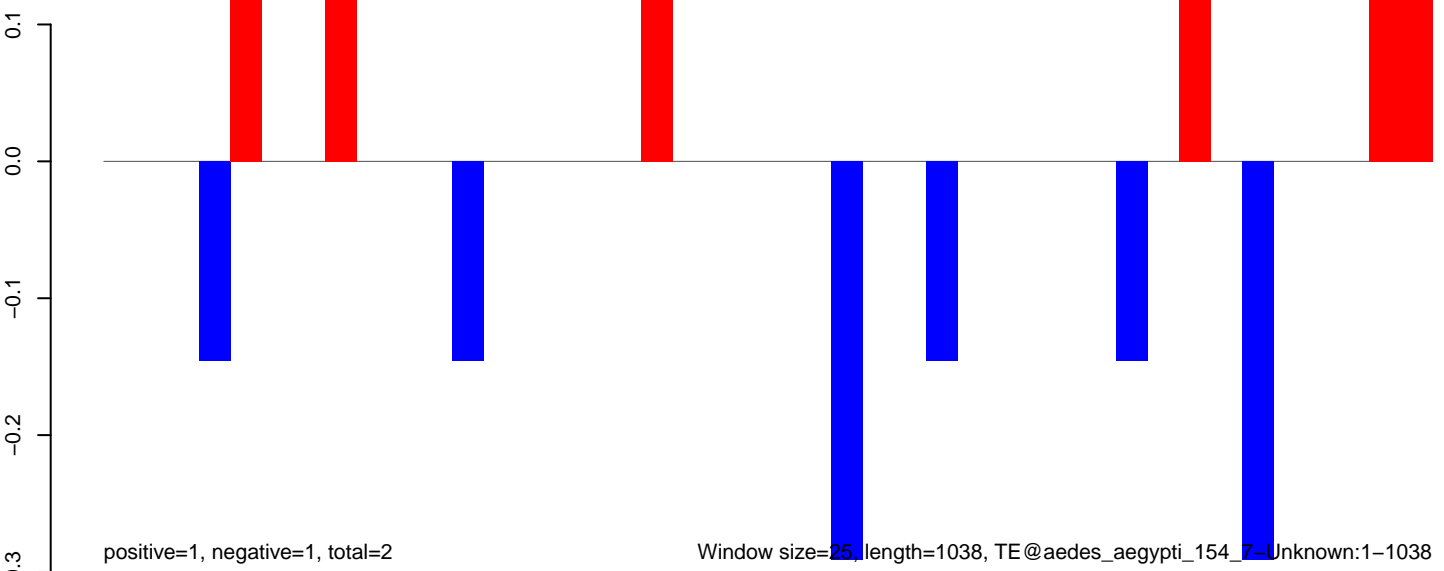

Window size=25, length=1038, TE@aedes_aegypti_154_7-Unknown:1-1038

AeAeg_LVP_pMos3DBhspPBac.18_23.rep

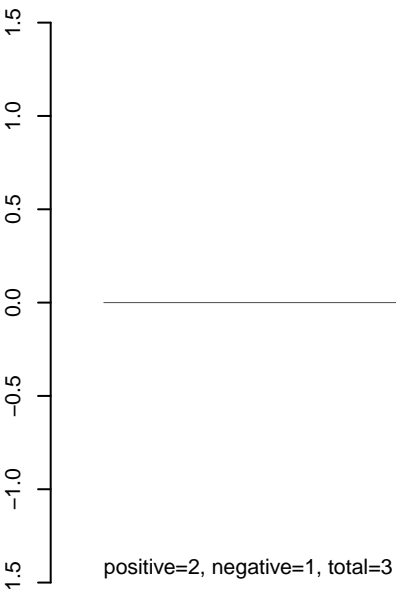

AeAeg_LVP_pMos3DBhspPBac.24_35.rep

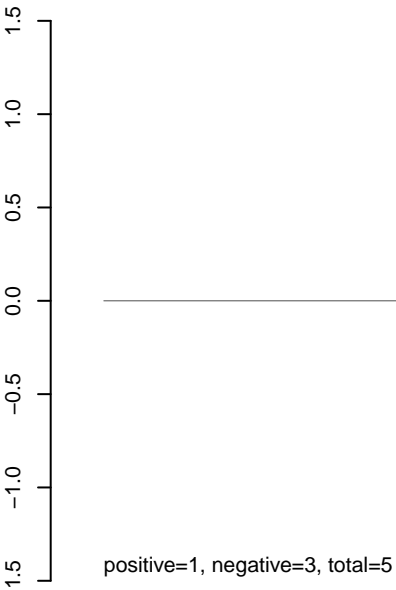

AeAeg_LVP_pMos3DBhspPBac.rep

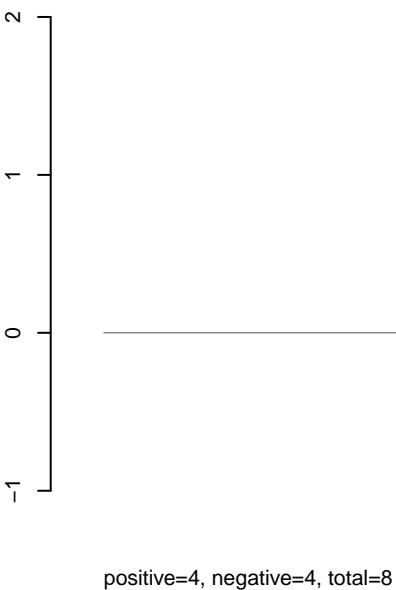

AeAeg_LVP_pMos3DBhspPBac.18_23.rep

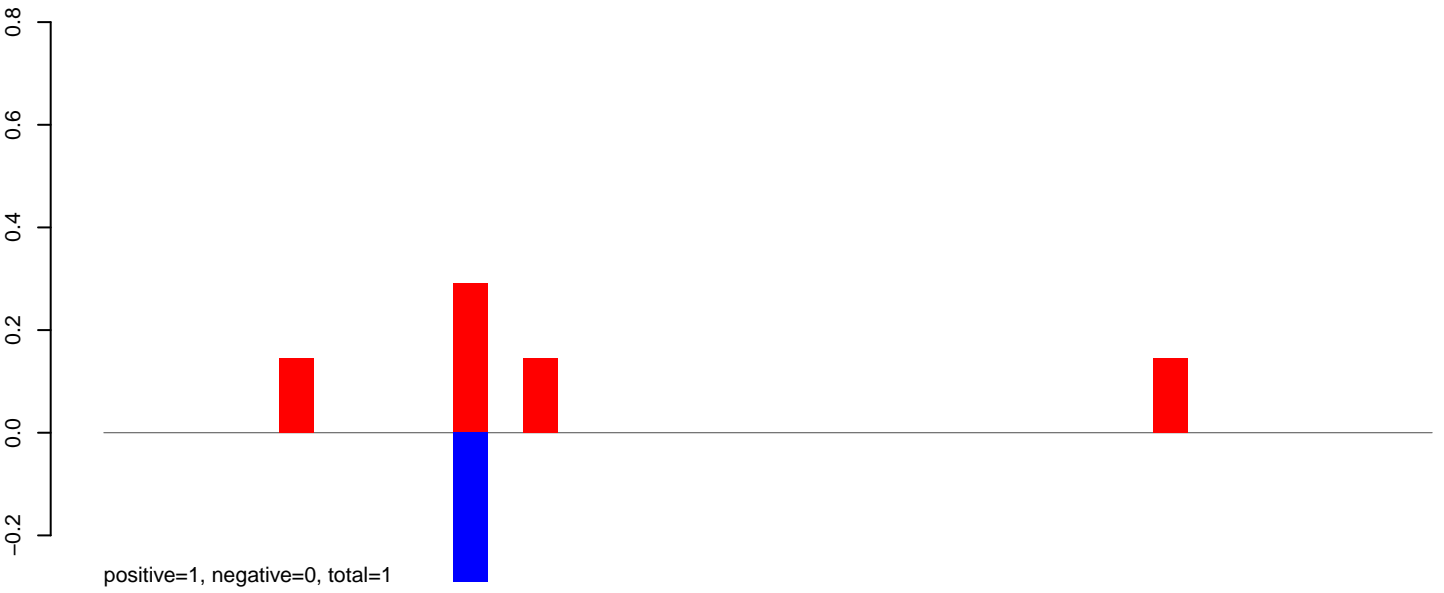

AeAeg_LVP_pMos3DBhspPBac.24_35.rep

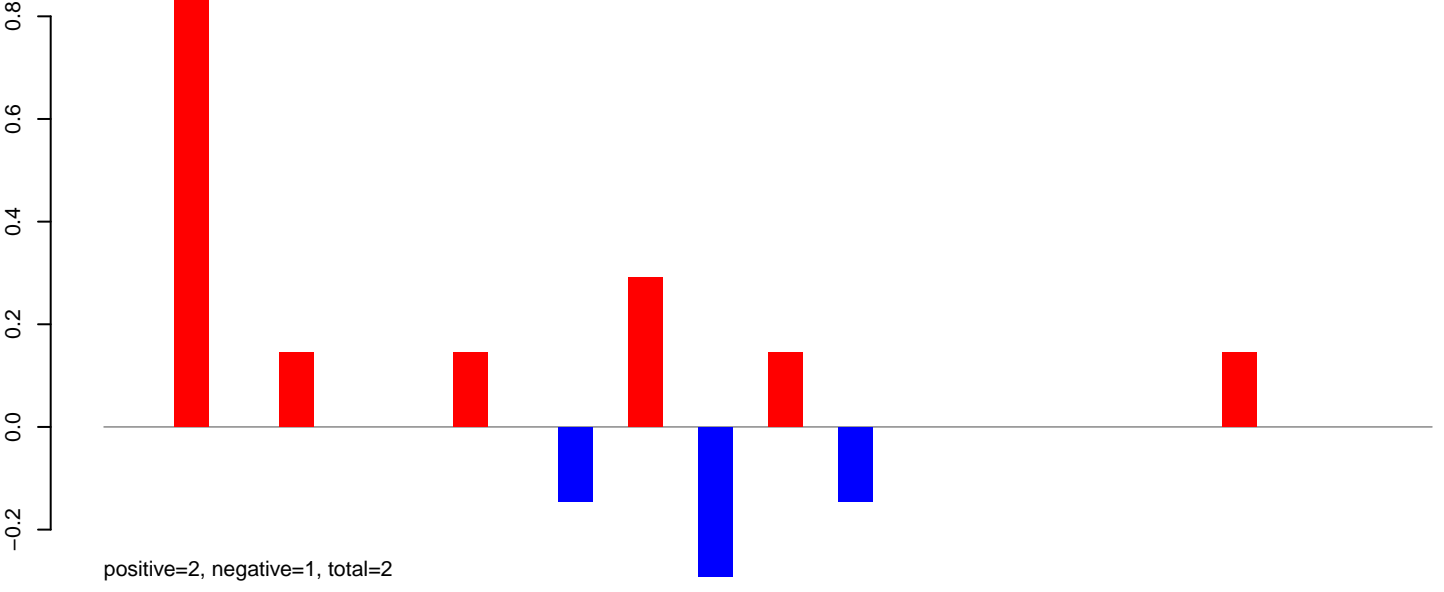

AeAeg_LVP_pMos3DBhspPBac.rep

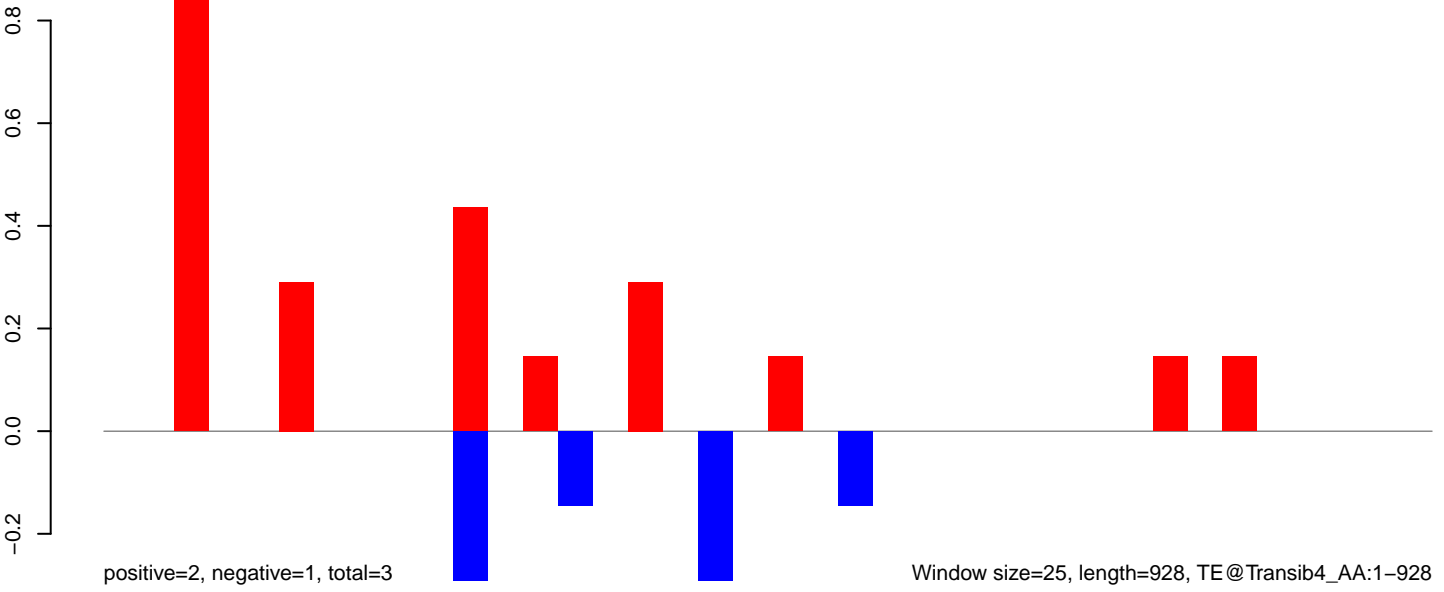

Window size=25, length=928, TE@Transib4_AA:1-928

0 200 400 600 800 1000

AeAeg_LVP_pMos3DBhspPBac.18_23.rep

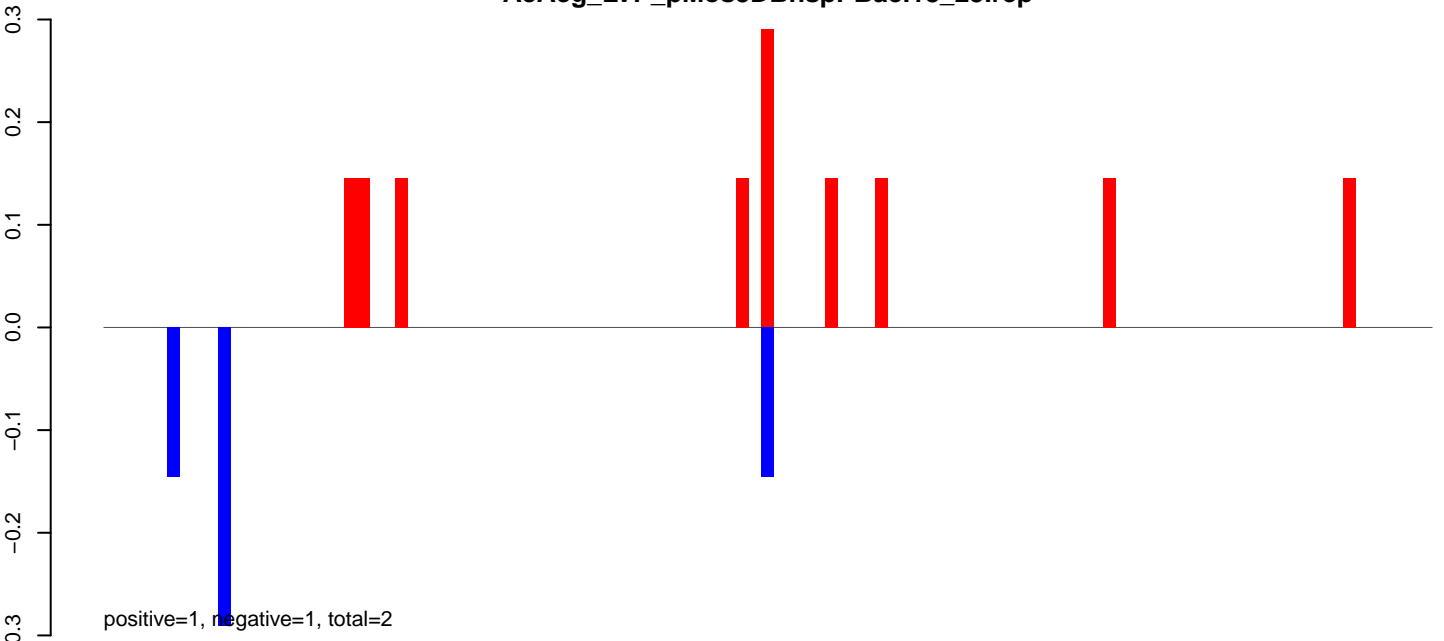

AeAeg_LVP_pMos3DBhspPBac.24_35.rep

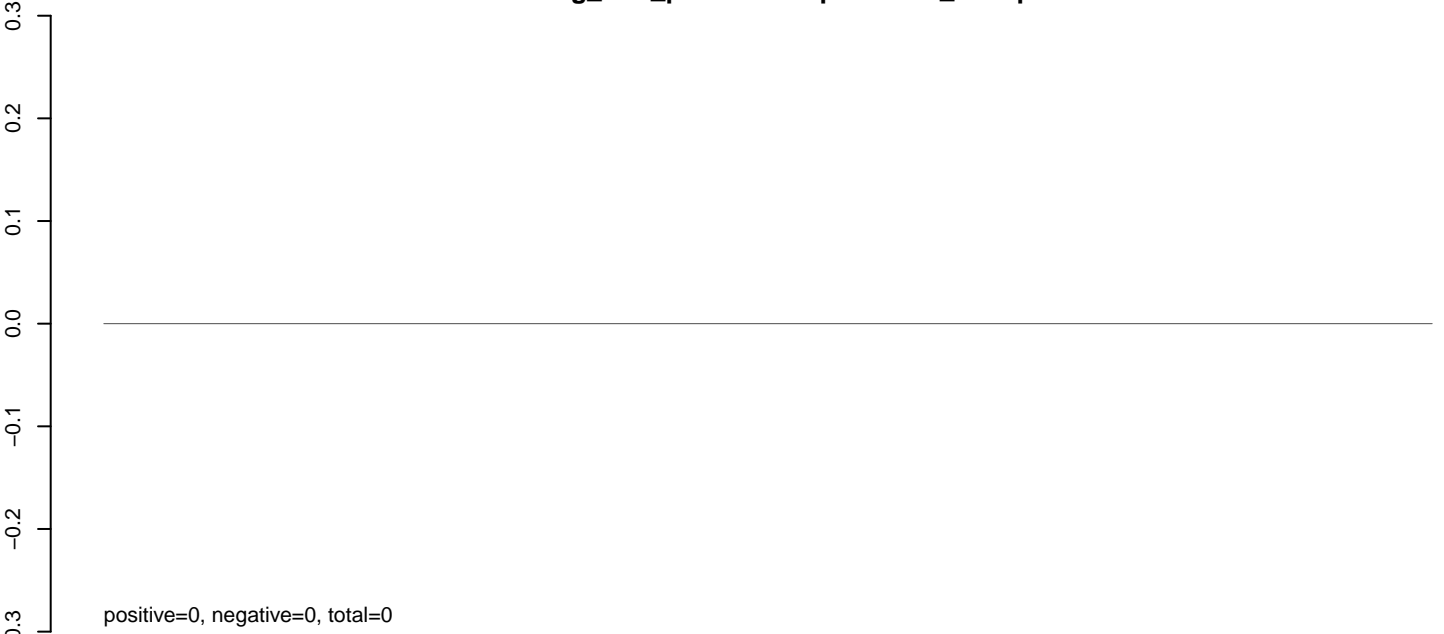

AeAeg_LVP_pMos3DBhspPBac.rep

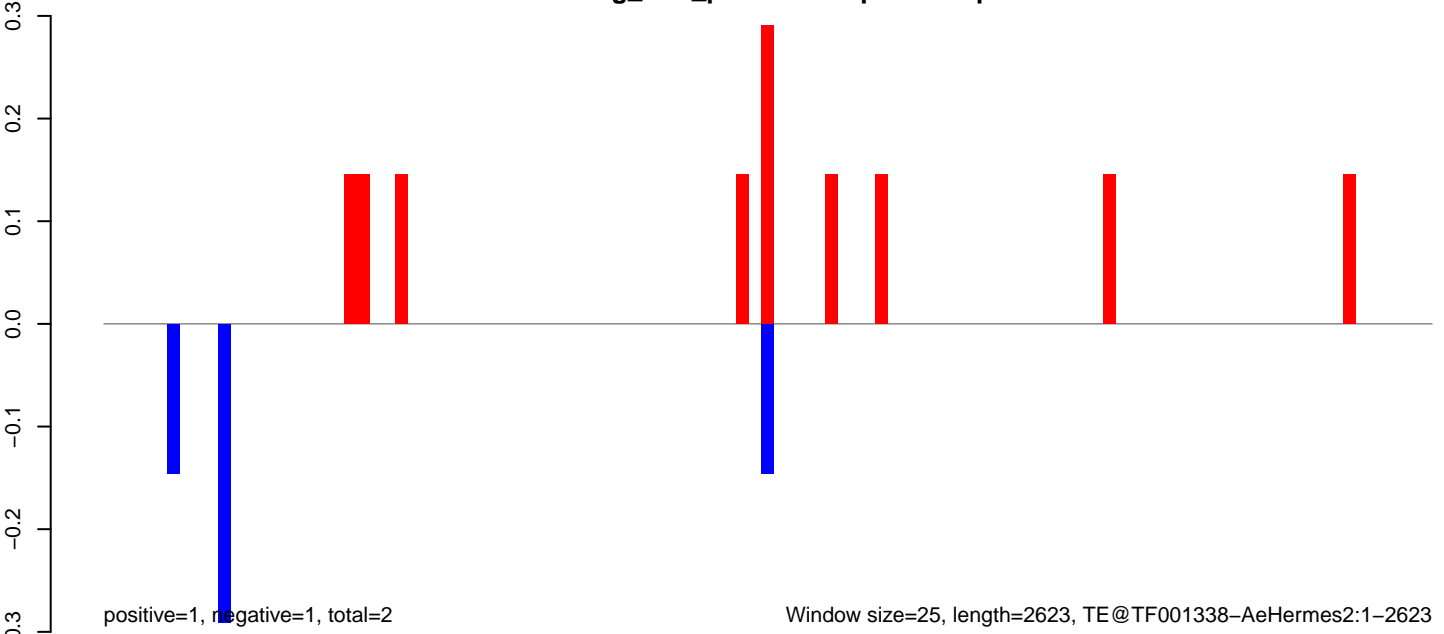

AeAeg_LVP_pMos3DBhspPBac.18_23.rep

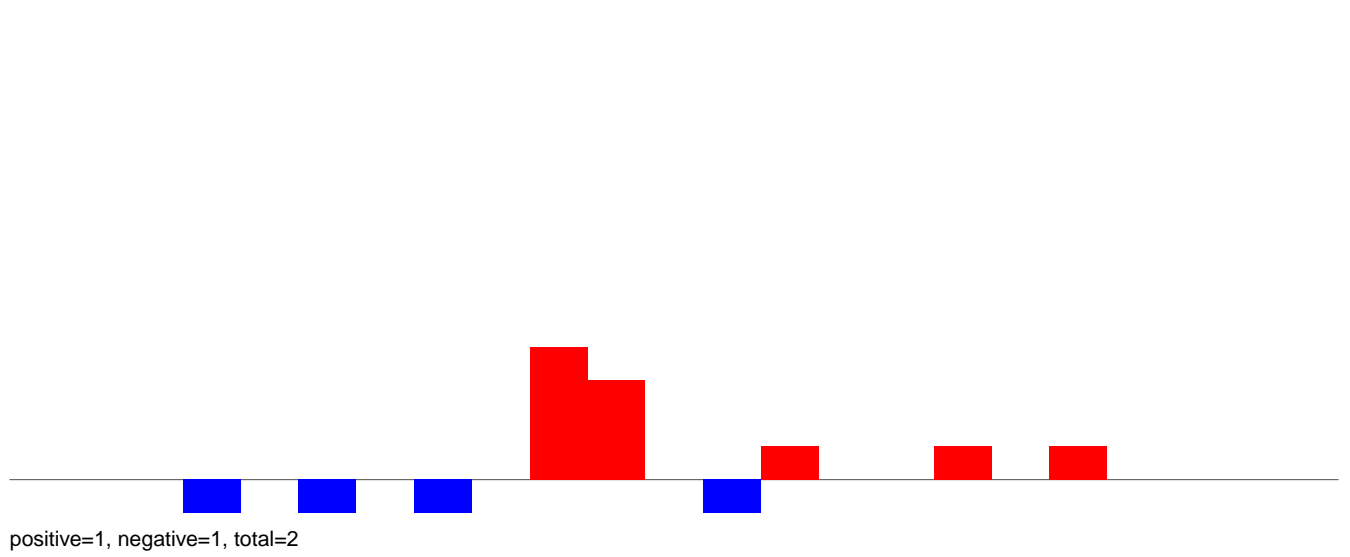

AeAeg_LVP_pMos3DBhspPBac.24_35.rep

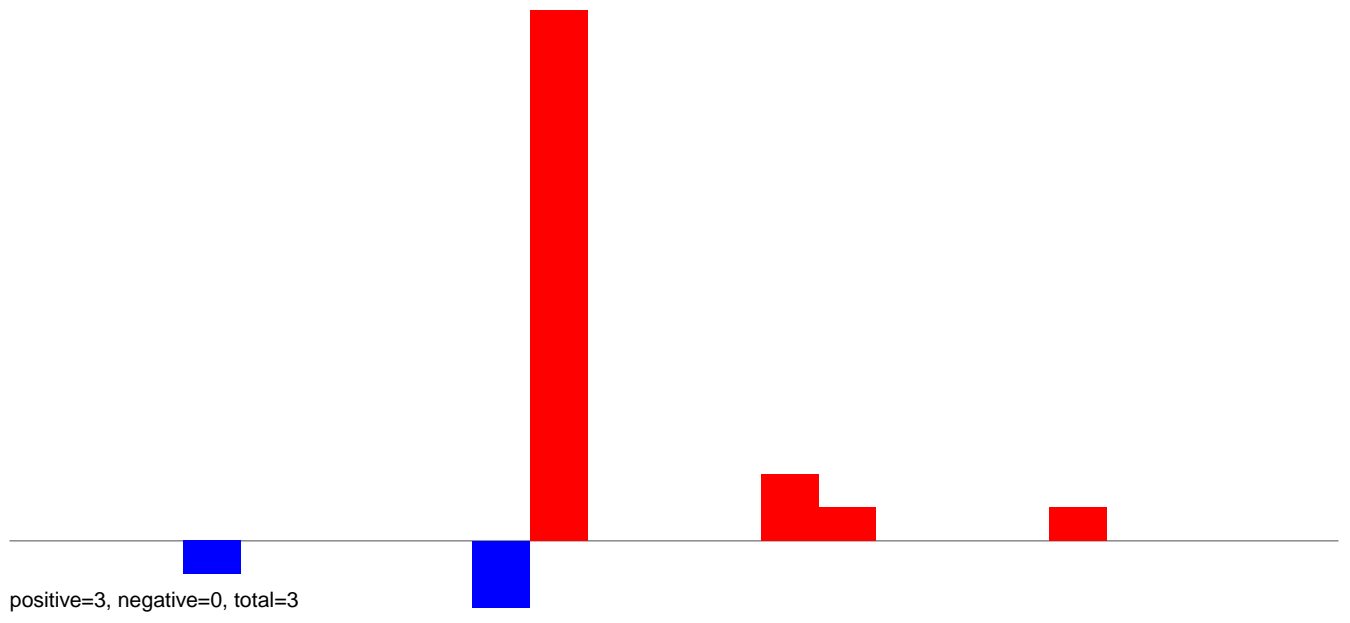

AeAeg_LVP_pMos3DBhspPBac.rep

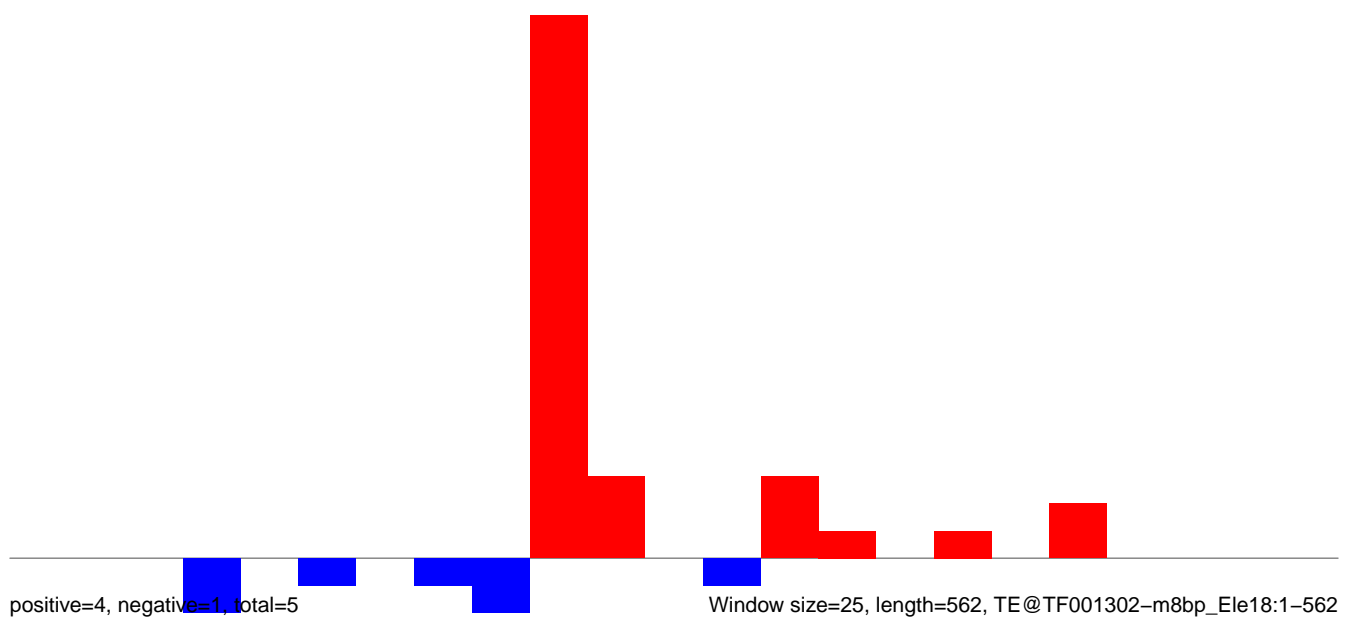

AeAeg_LVP_pMos3DBhspPBac.18_23.rep

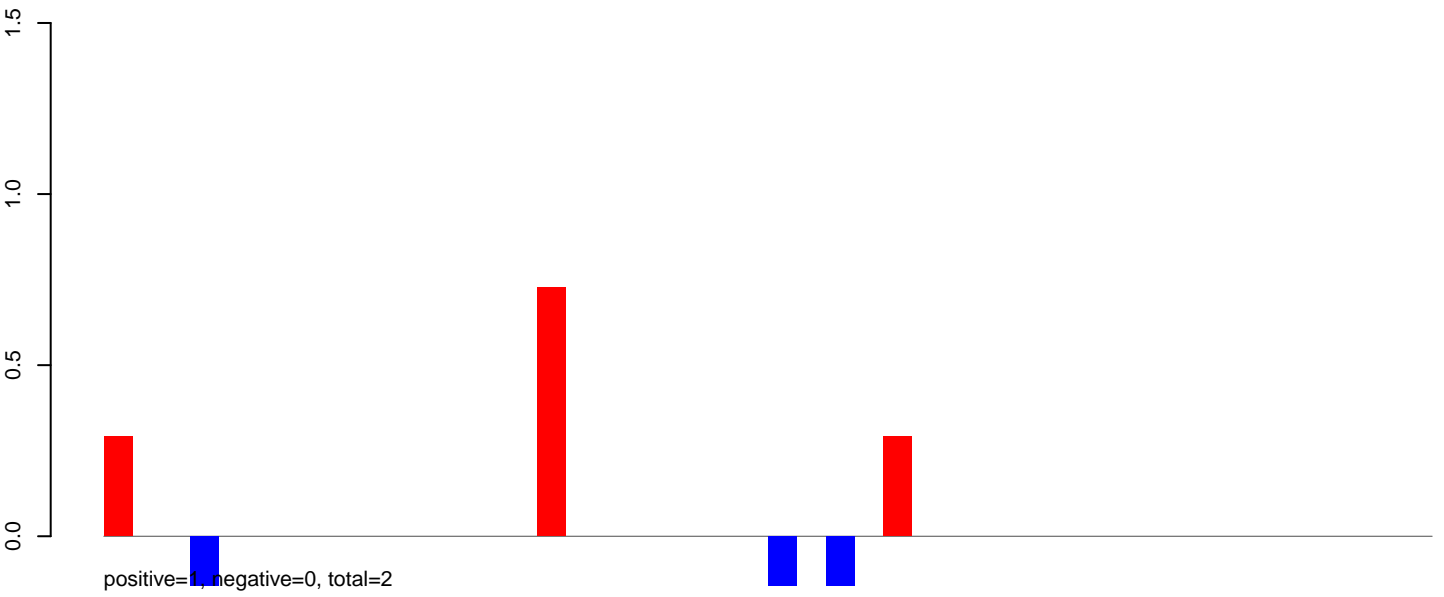

AeAeg_LVP_pMos3DBhspPBac.24_35.rep

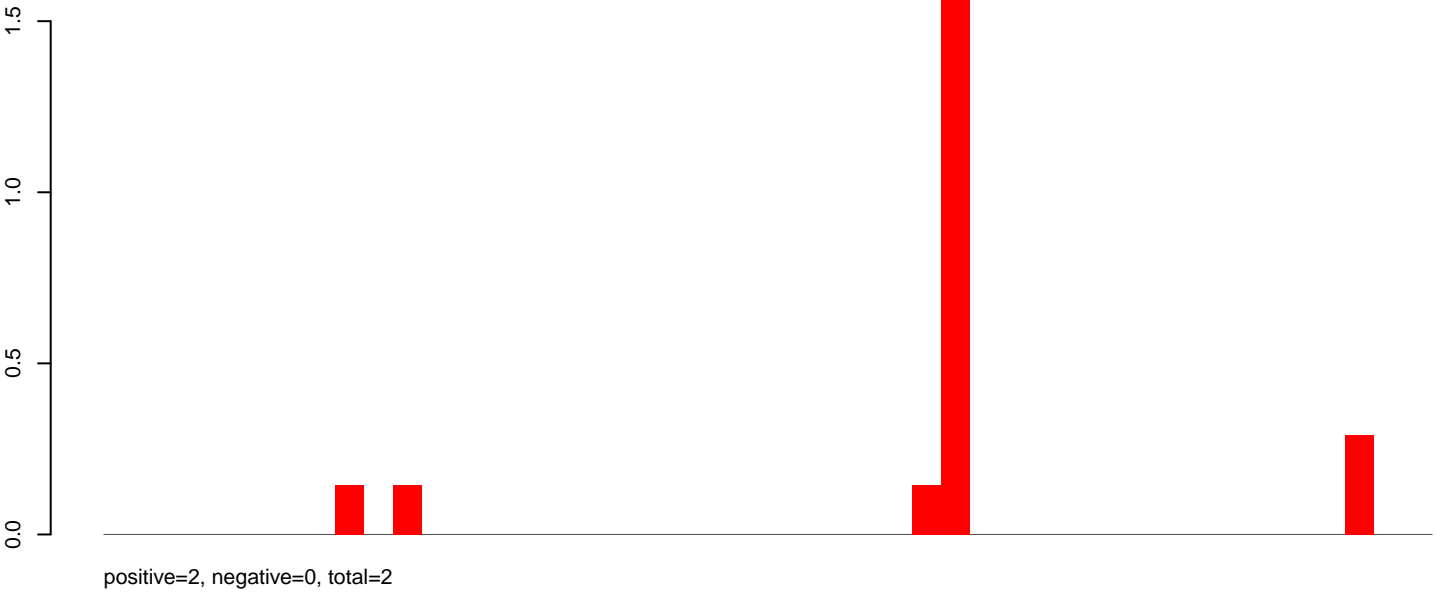

AeAeg_LVP_pMos3DBhspPBac.rep

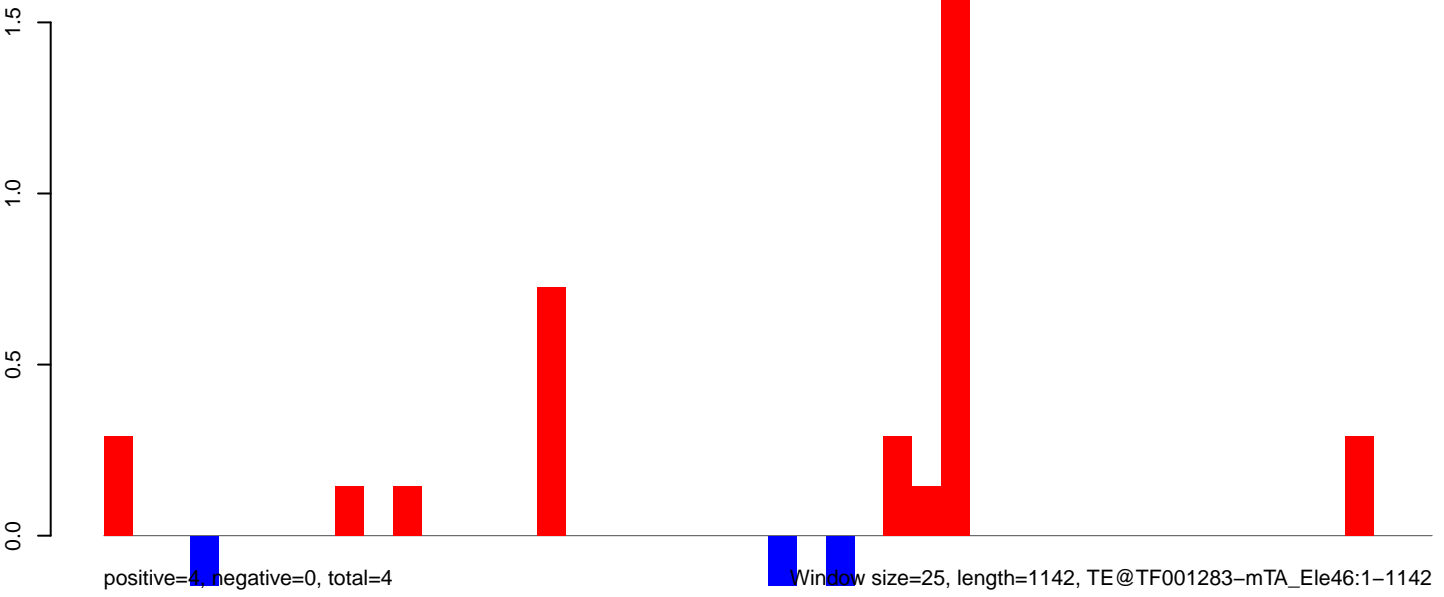

AeAeg_LVP_pMos3DBhspPBac.18_23.rep

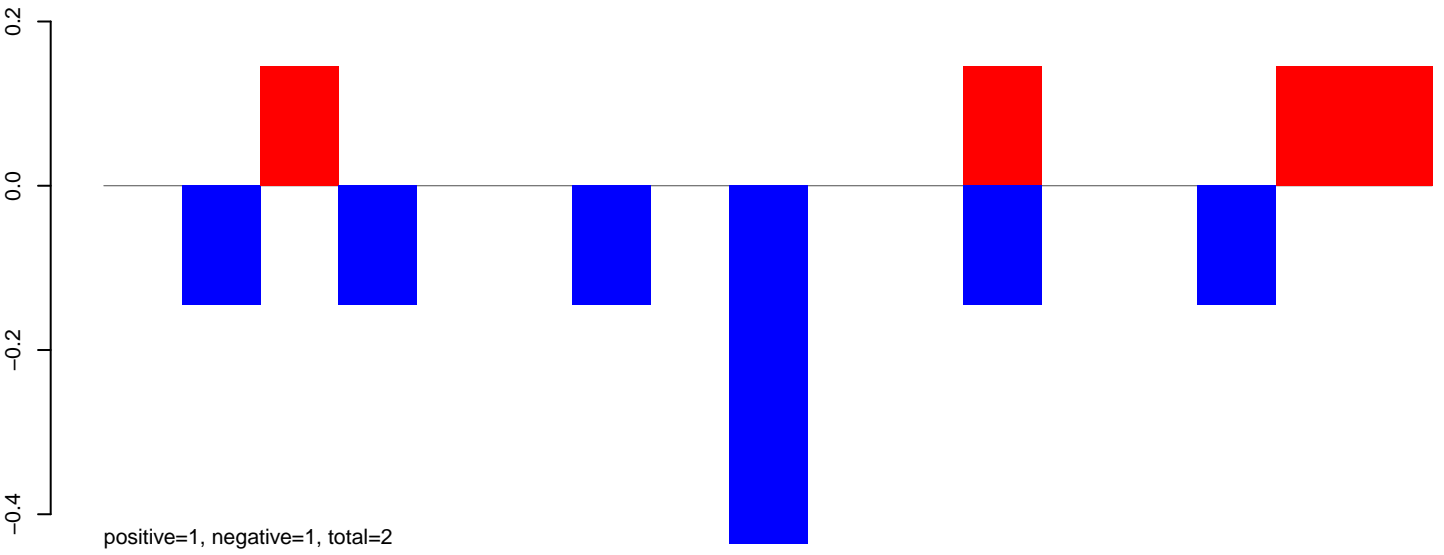

AeAeg_LVP_pMos3DBhspPBac.24_35.rep

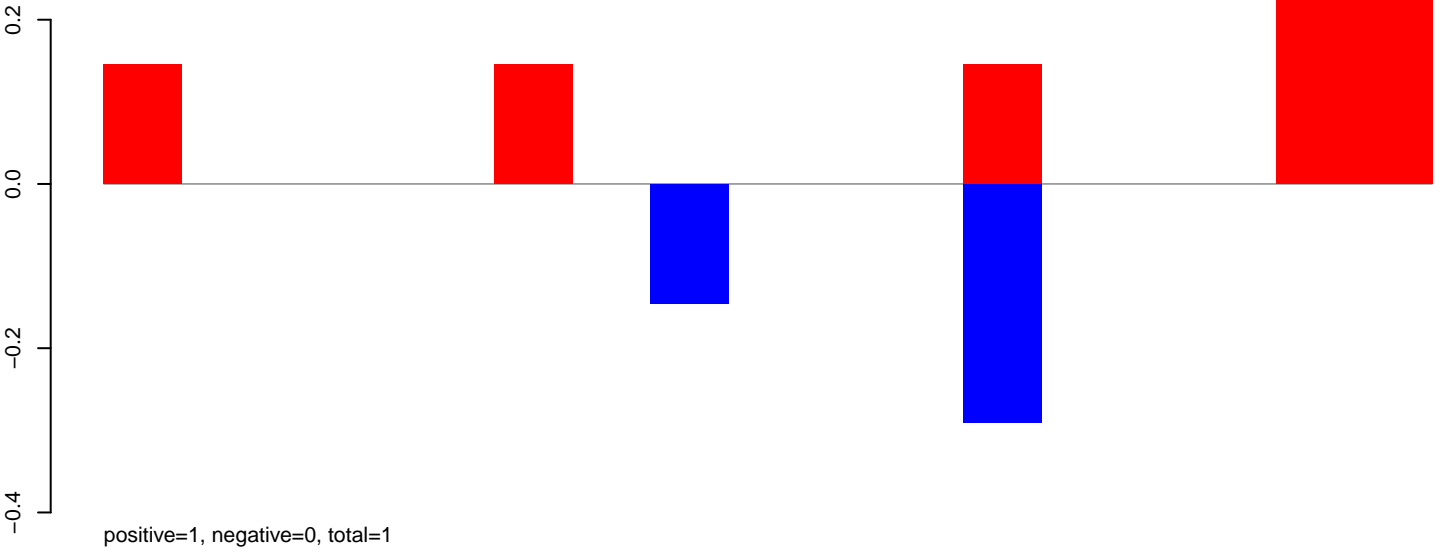

AeAeg_LVP_pMos3DBhspPBac.rep

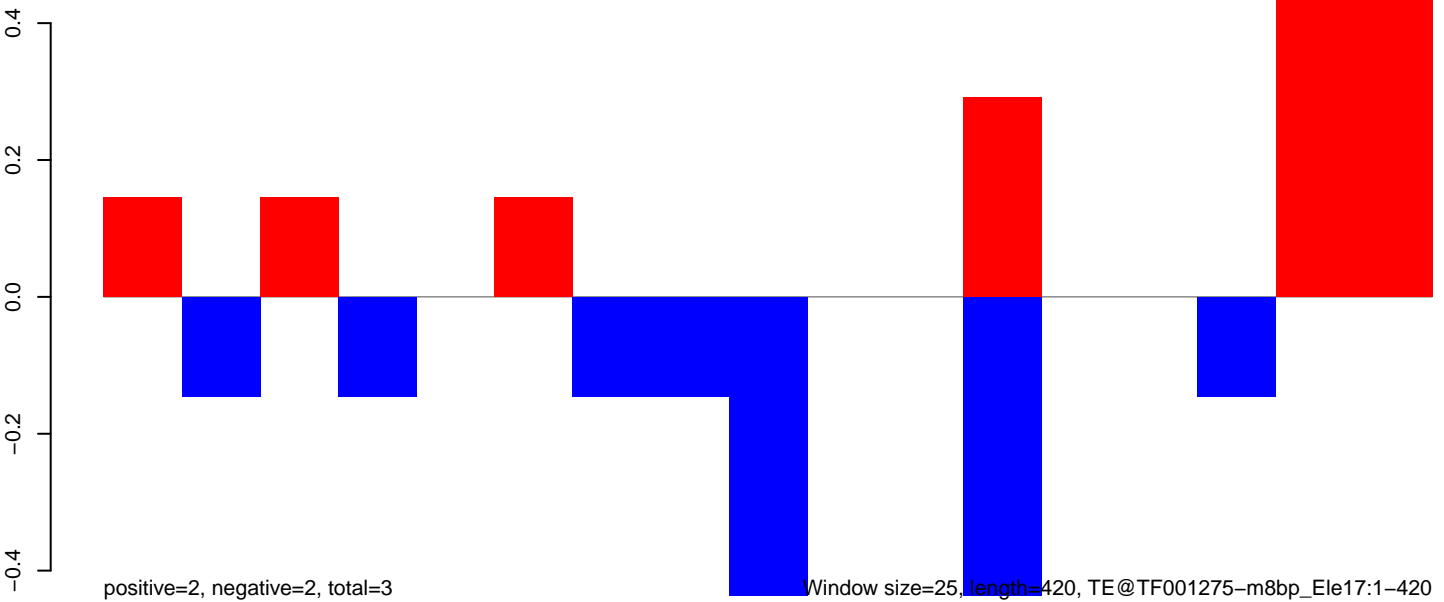

AeAeg_LVP_pMos3DBhspPBac.18_23.rep

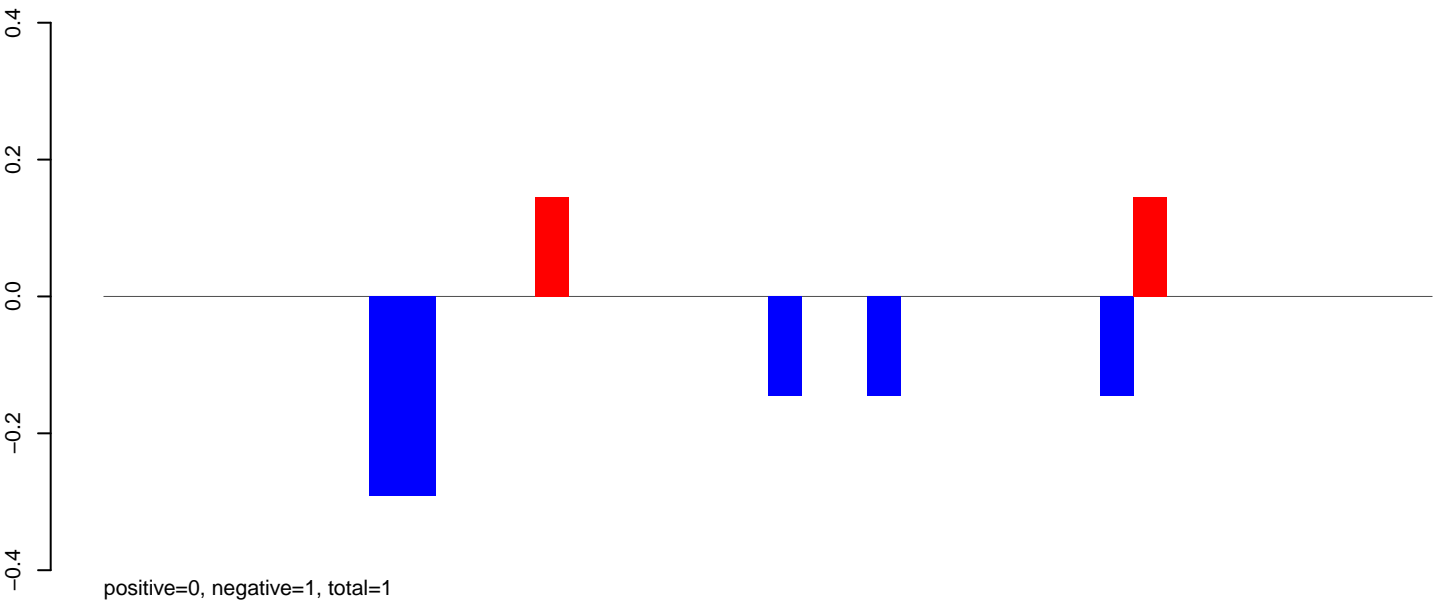

AeAeg_LVP_pMos3DBhspPBac.24_35.rep

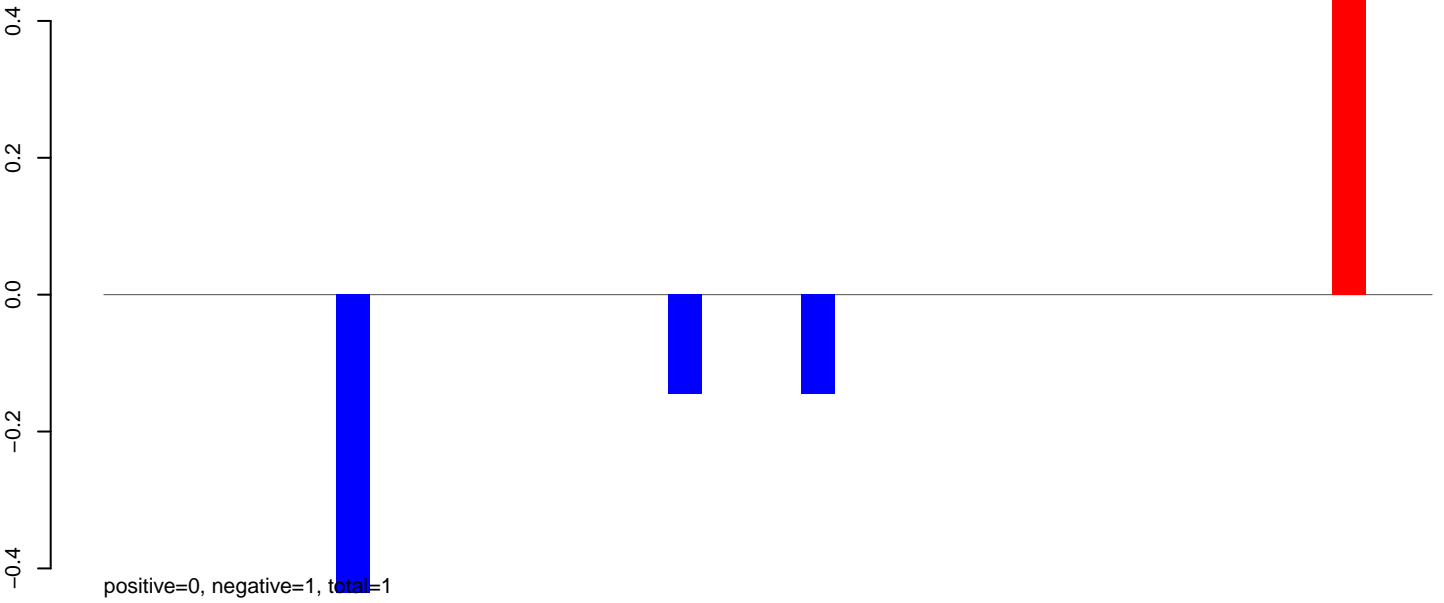

AeAeg_LVP_pMos3DBhspPBac.rep

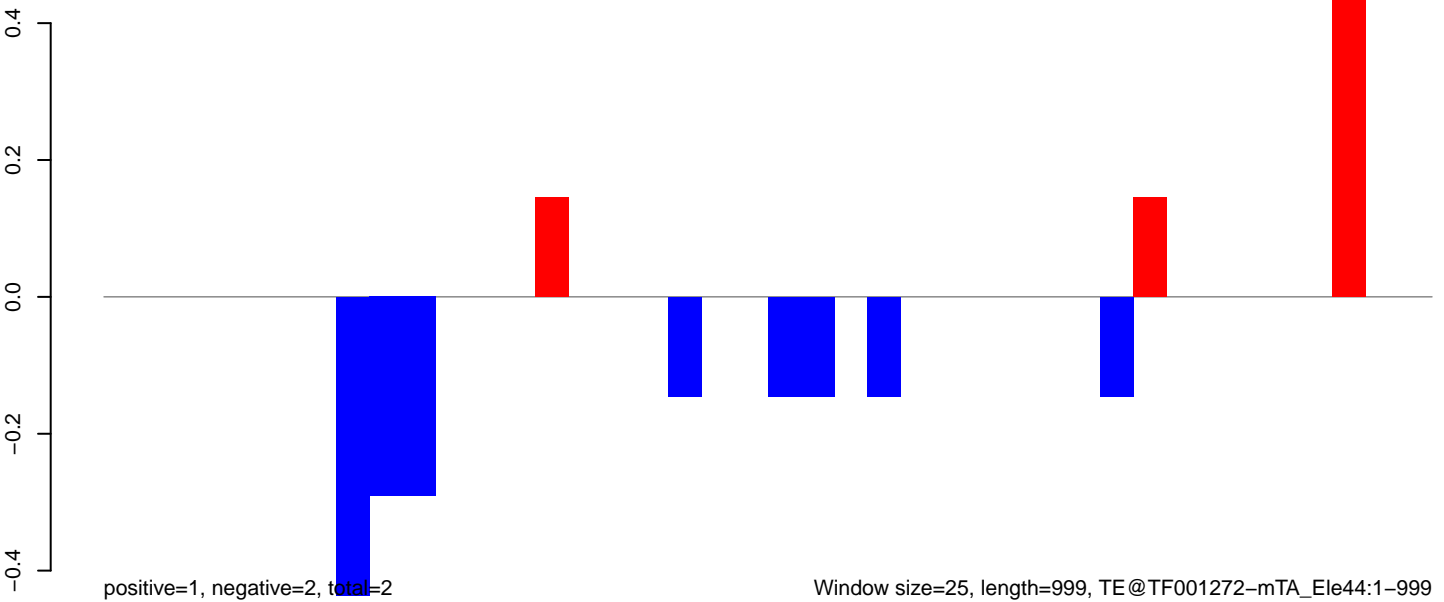

AeAeg_LVP_pMos3DBhspPBac.18_23.rep

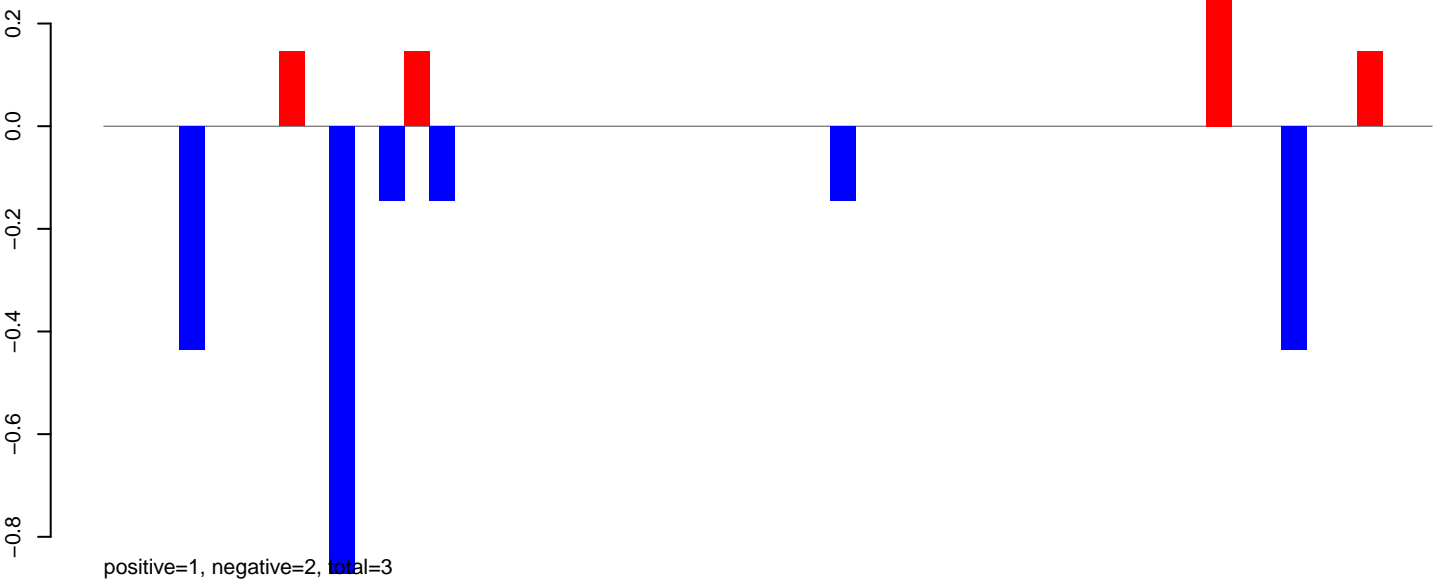

AeAeg_LVP_pMos3DBhspPBac.24_35.rep

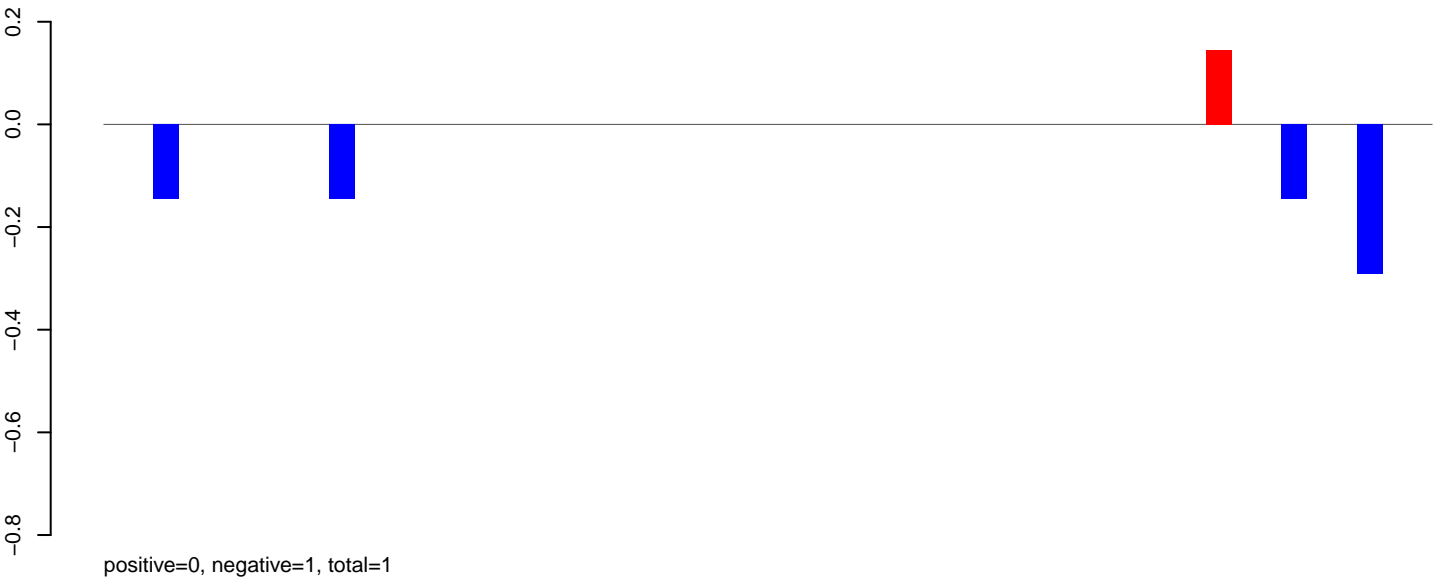

AeAeg_LVP_pMos3DBhspPBac.rep

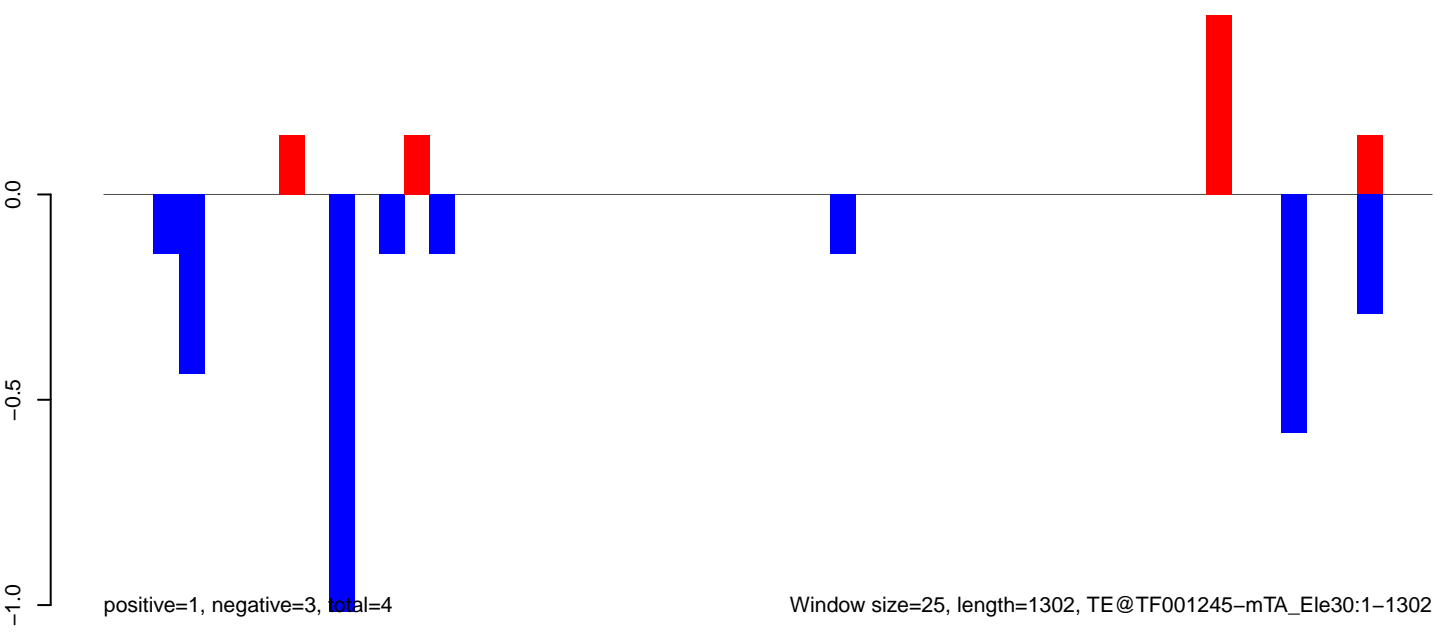

AeAeg_LVP_pMos3DBhspPBac.18_23.rep

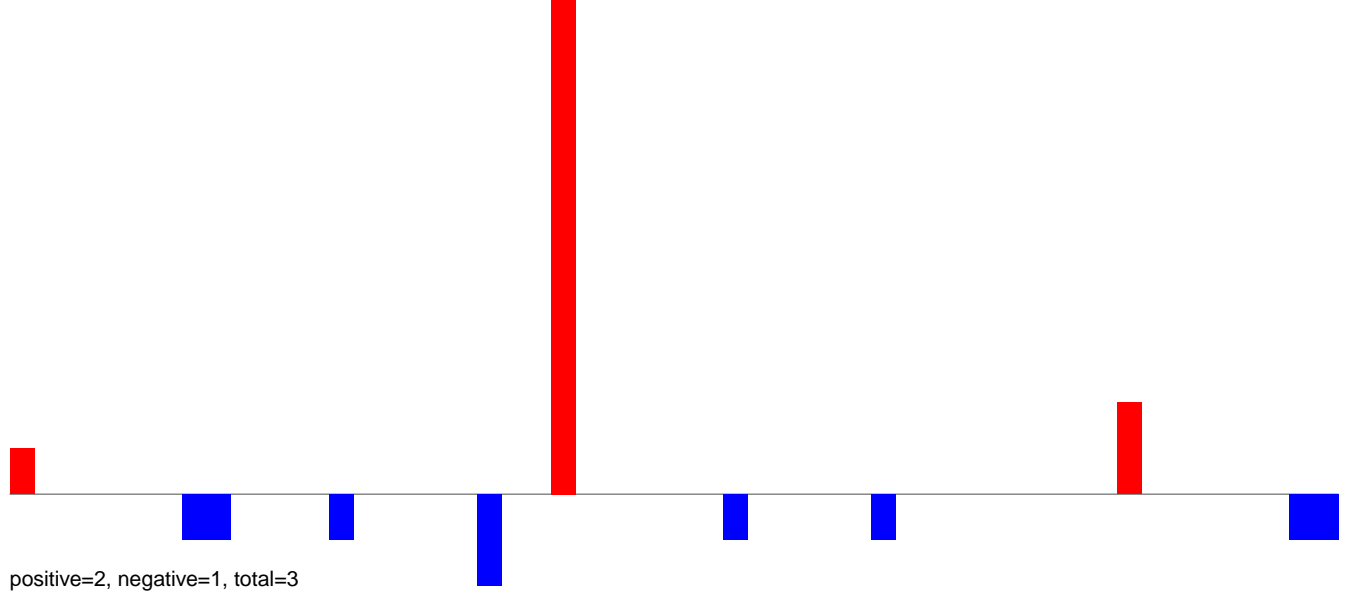

AeAeg_LVP_pMos3DBhspPBac.24_35.rep

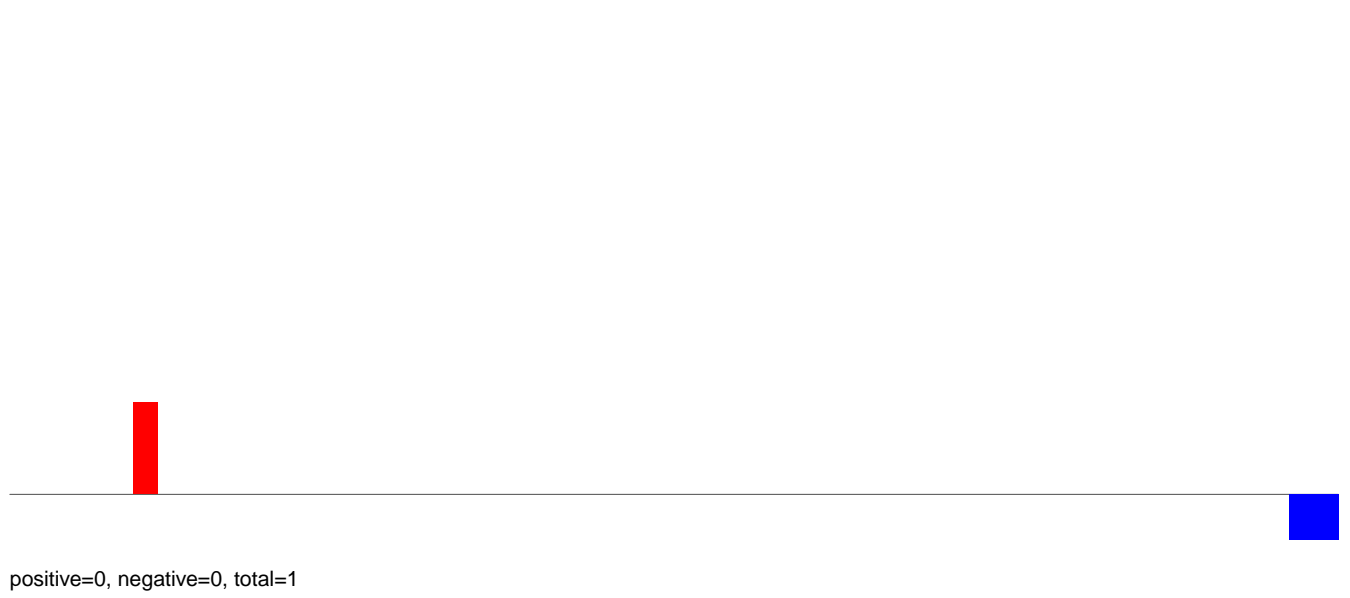

AeAeg_LVP_pMos3DBhspPBac.rep

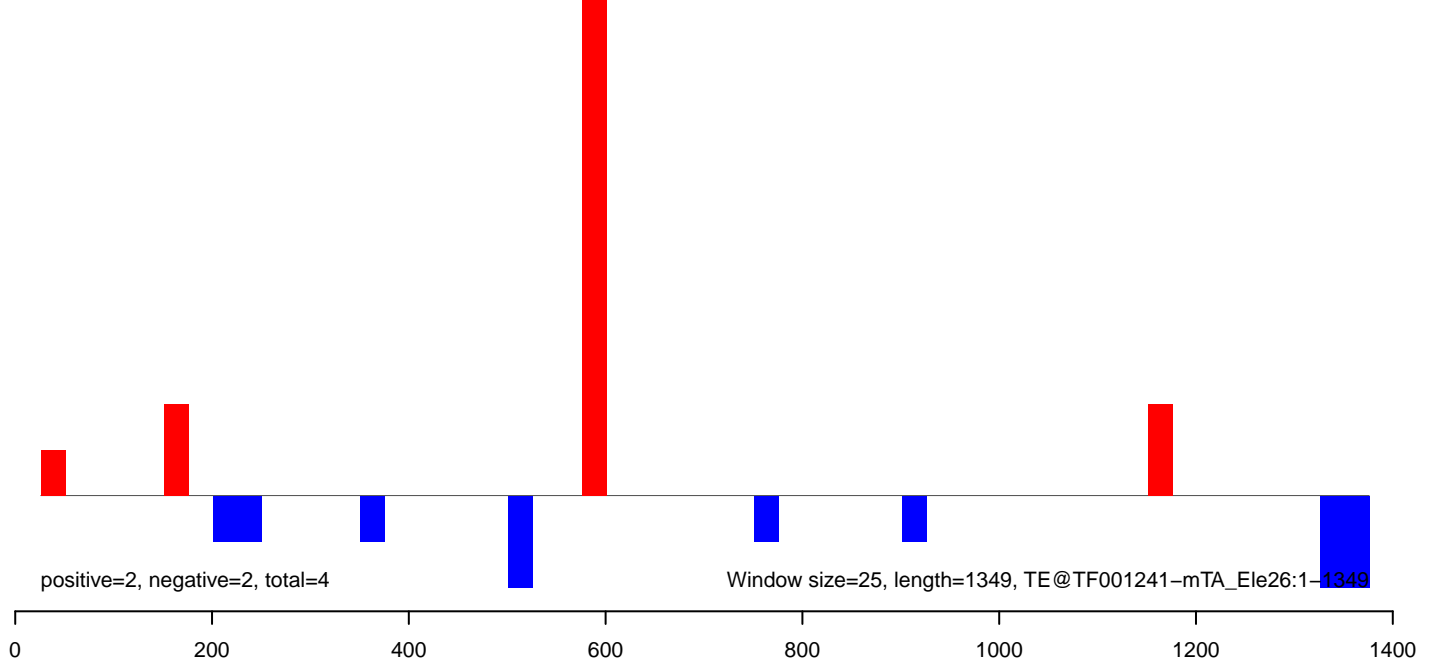

AeAeg_LVP_pMos3DBhspPBac.18_23.rep

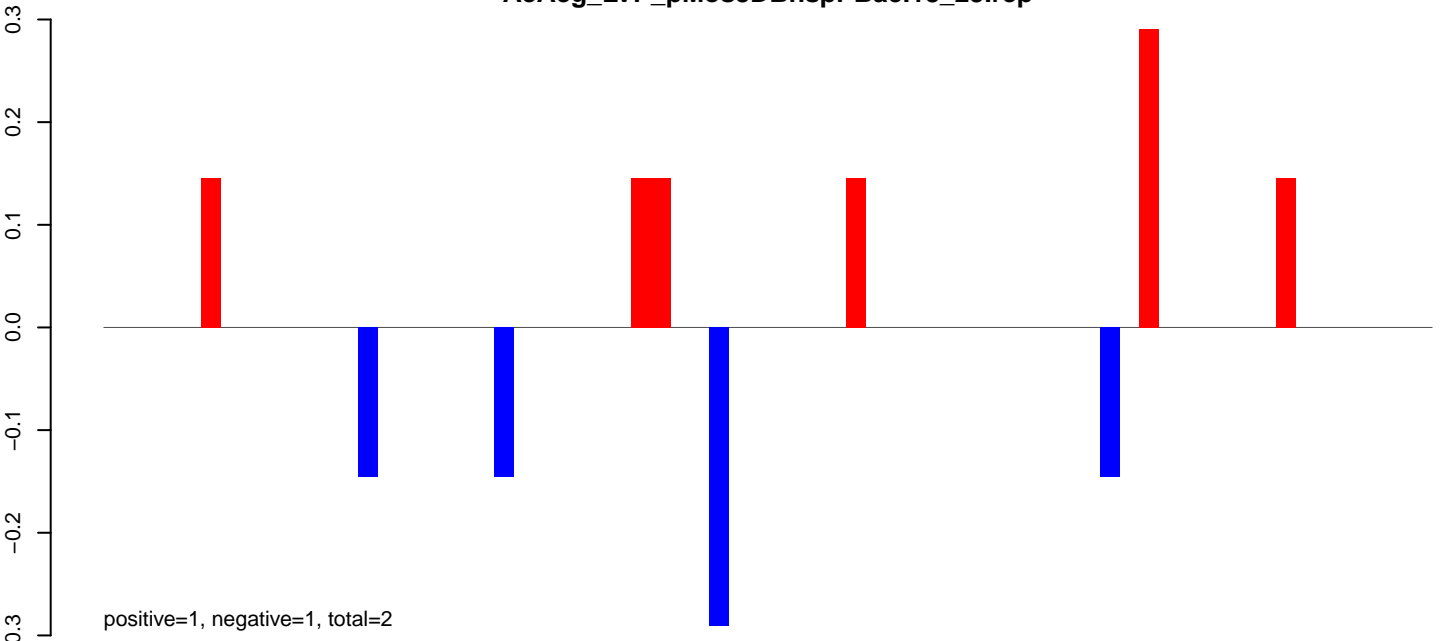

AeAeg_LVP_pMos3DBhspPBac.24_35.rep

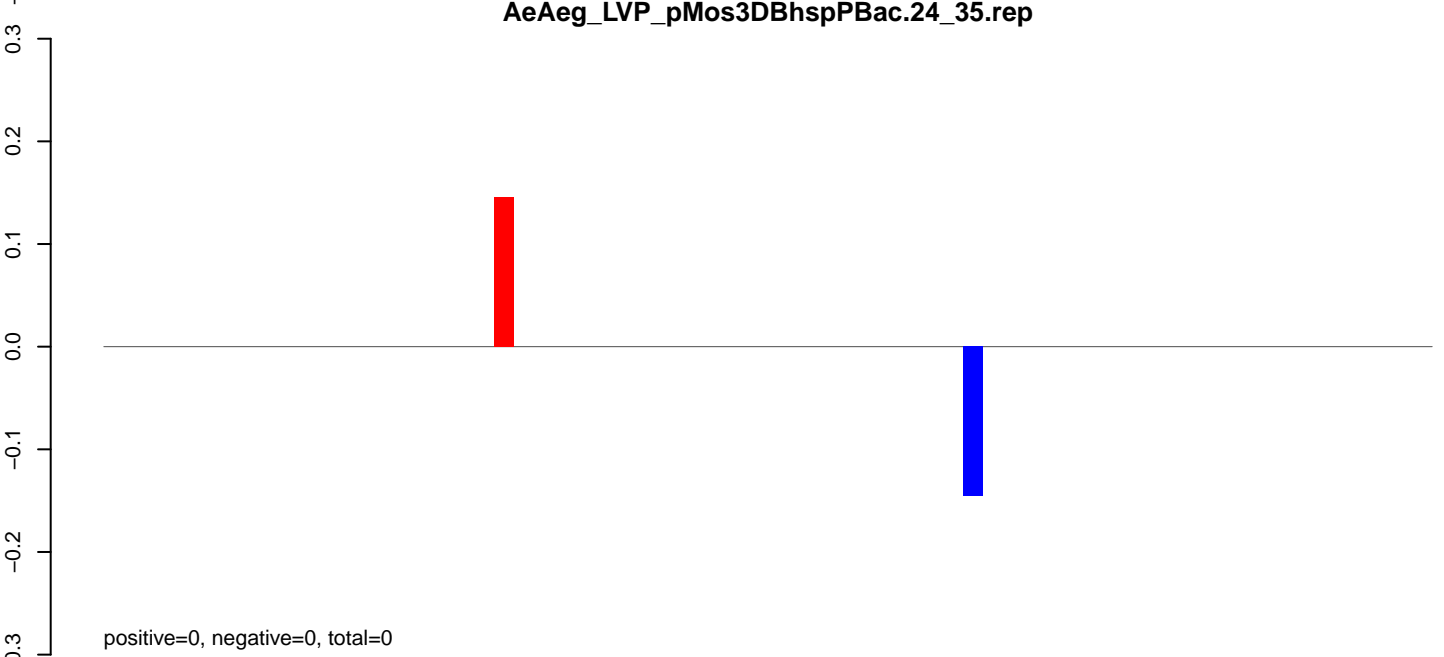

AeAeg_LVP_pMos3DBhspPBac.rep

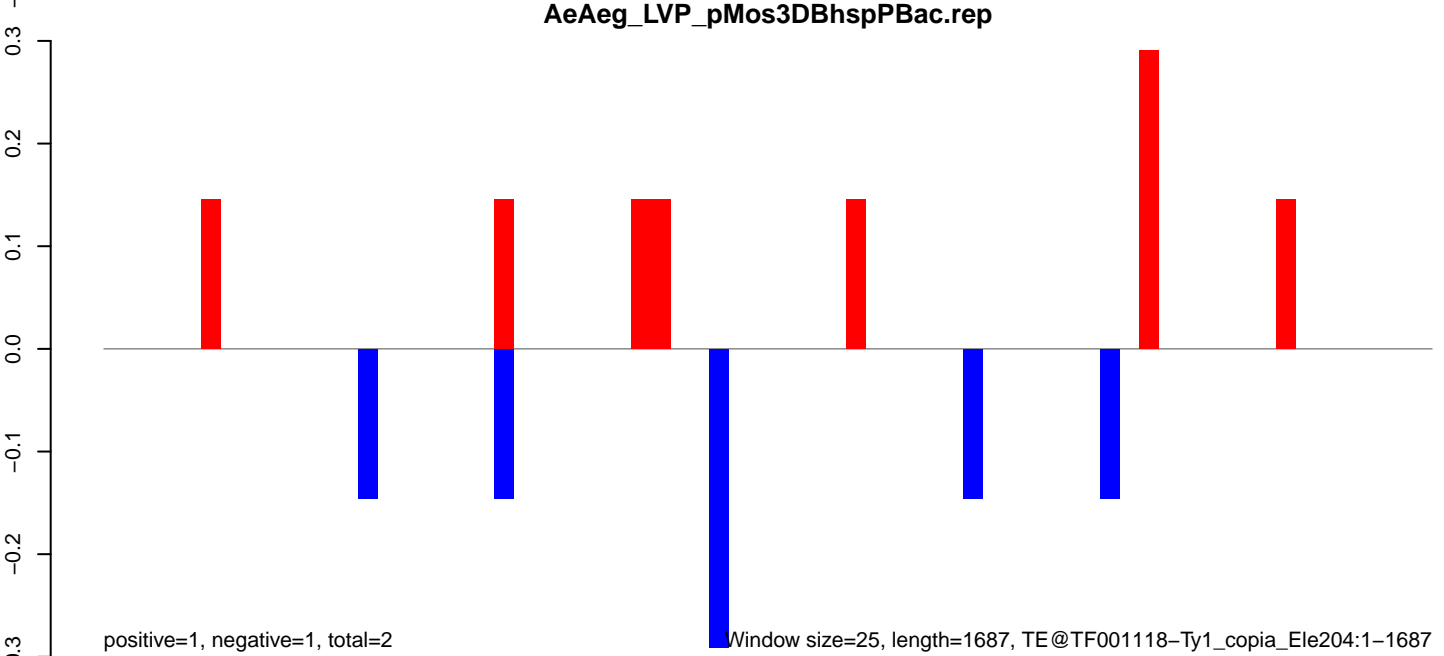

Window size=25, length=1687, TE@TF001118-Ty1_copia_Ele204:1-1687

AeAeg_LVP_pMos3DBhspPBac.18_23.rep

positive=3, negative=0, total=3

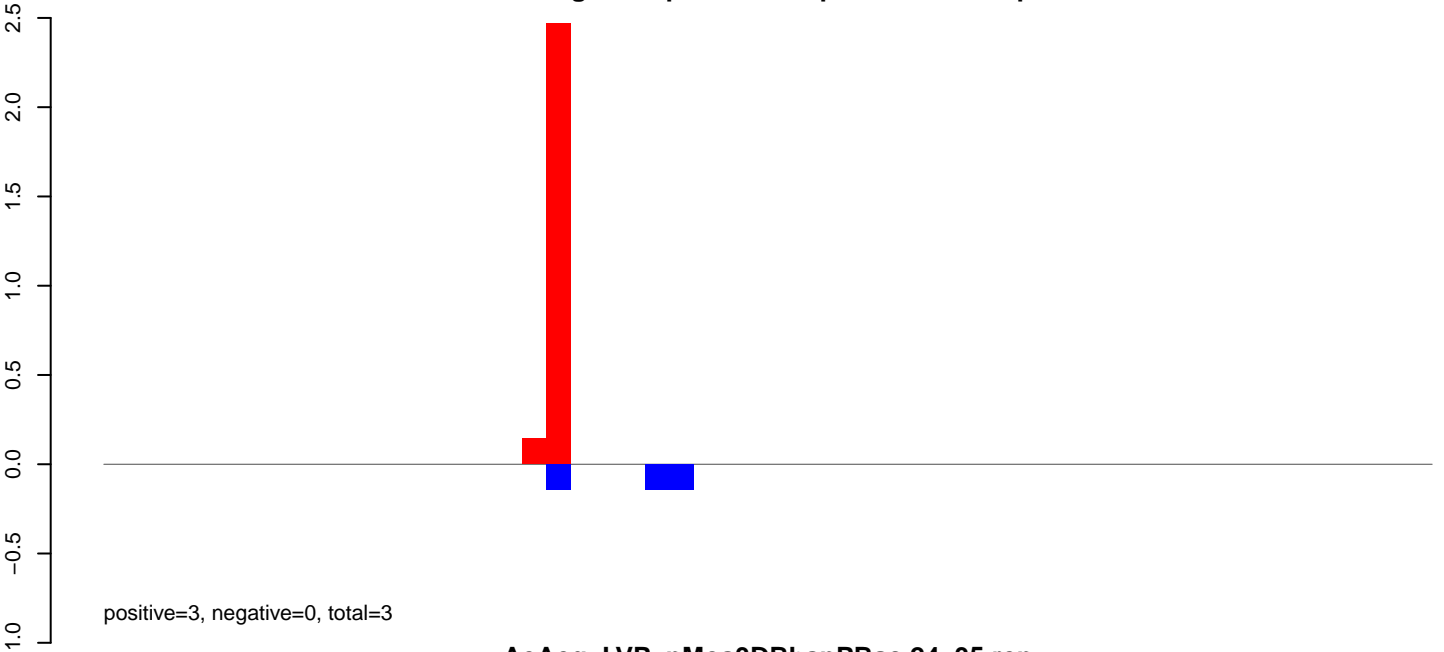

AeAeg_LVP_pMos3DBhspPBac.24_35.rep

positive=4, negative=1, total=5

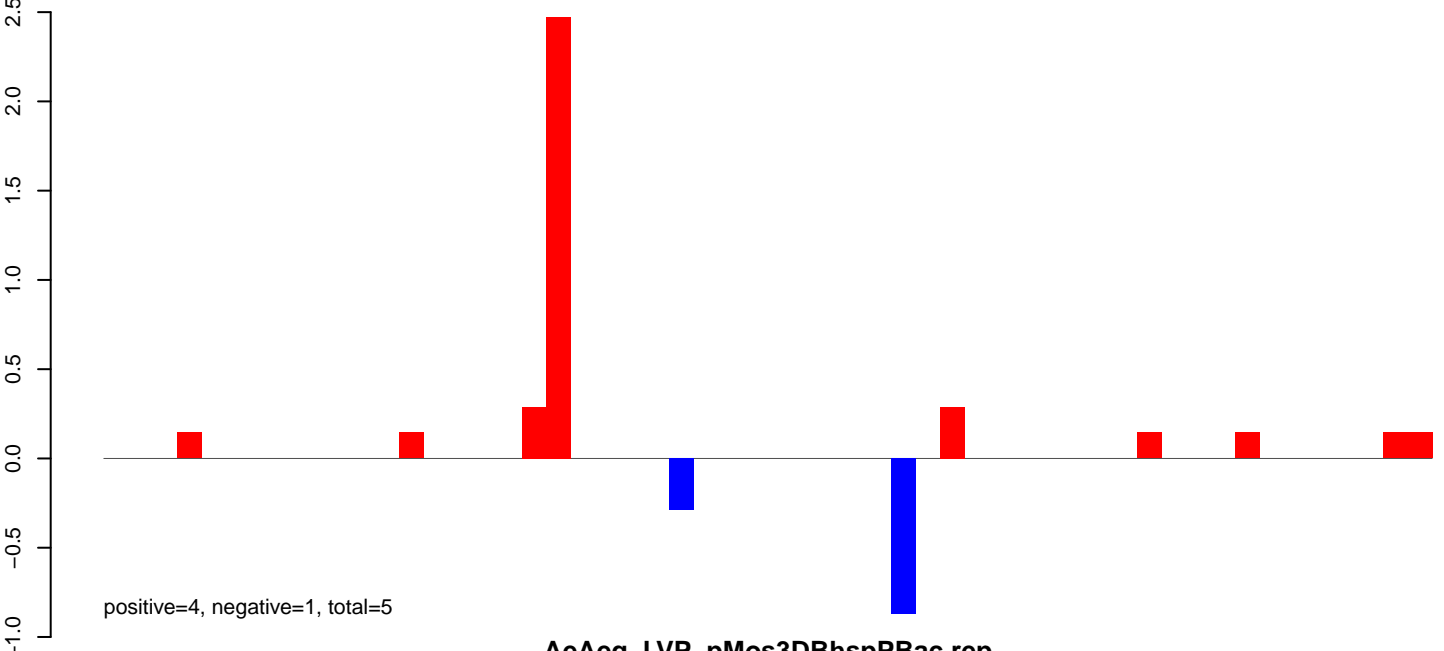

AeAeg_LVP_pMos3DBhspPBac.rep

positive=7, negative=2, total=8

Window size=25, length=1342, TE@TF000905-ITmD37D_Ele2:1-1342

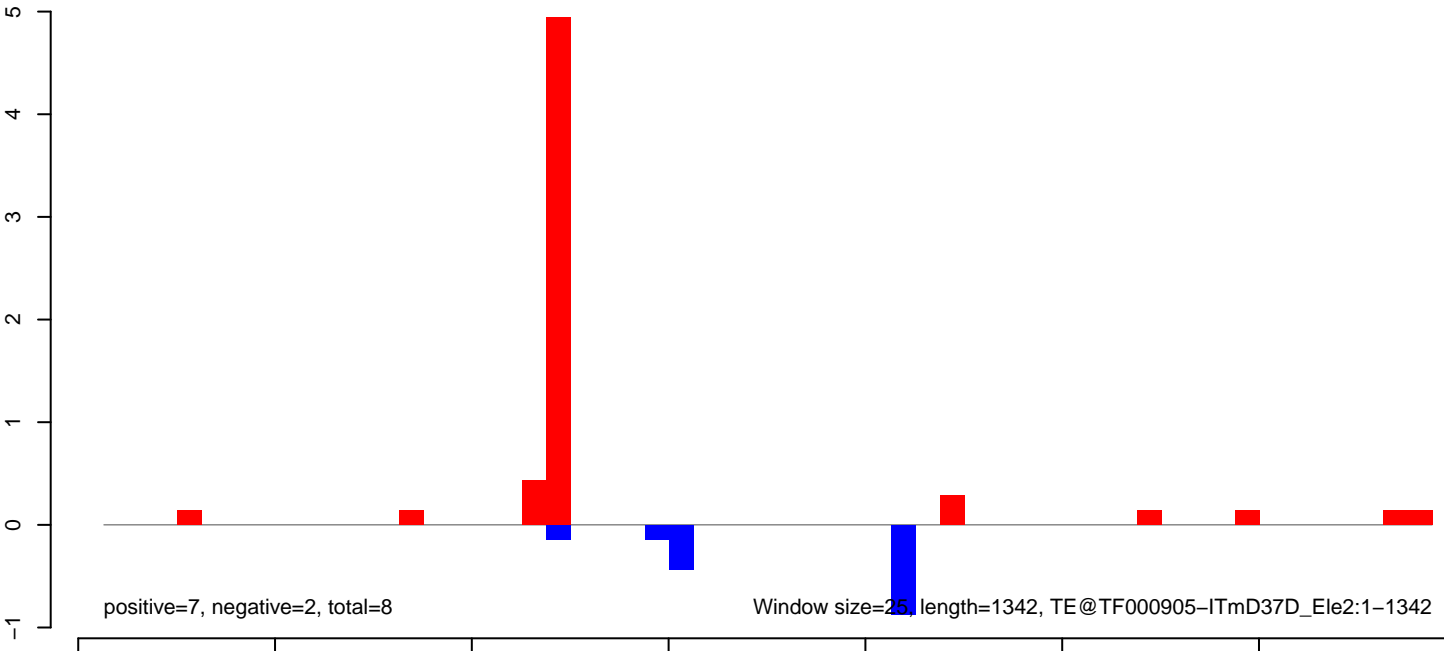

AeAeg_LVP_pMos3DBhspPBac.18_23.rep

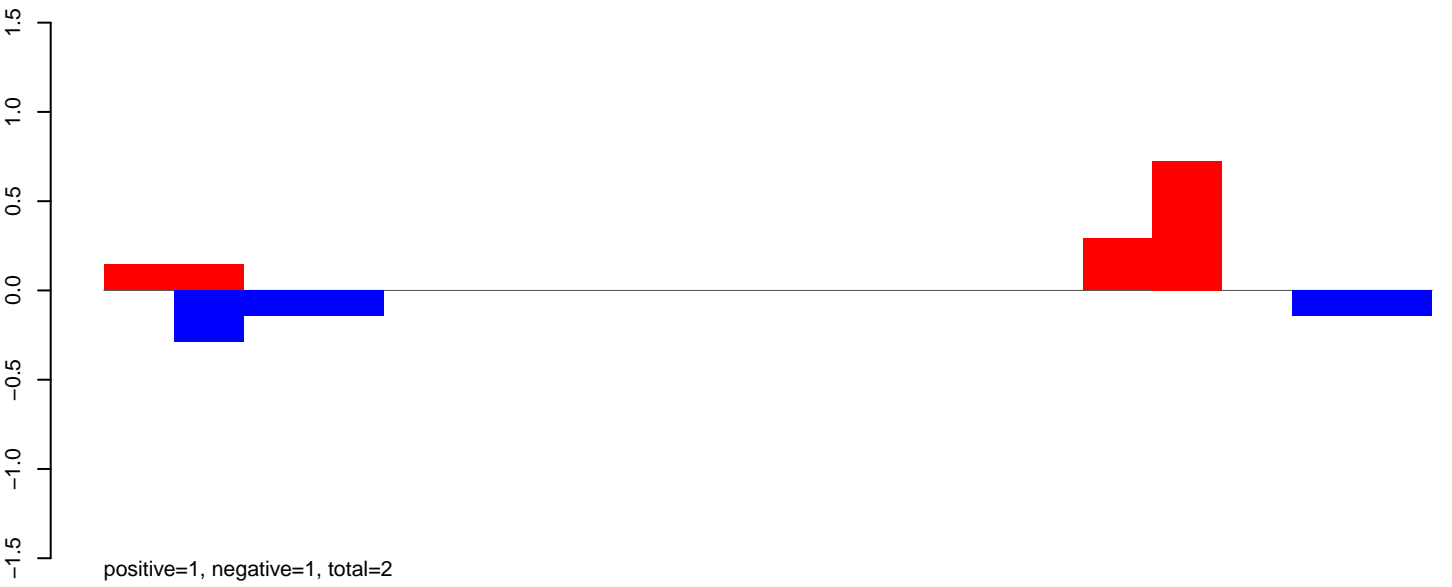

AeAeg_LVP_pMos3DBhspPBac.24_35.rep

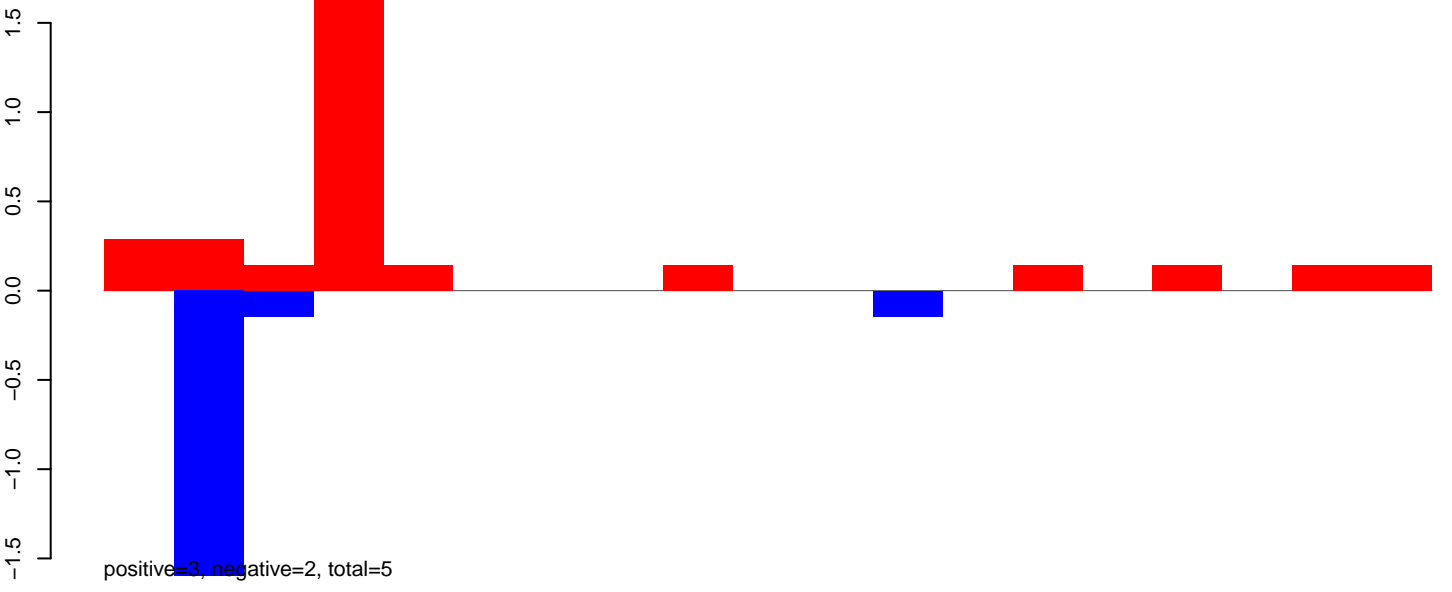

AeAeg_LVP_pMos3DBhspPBac.rep

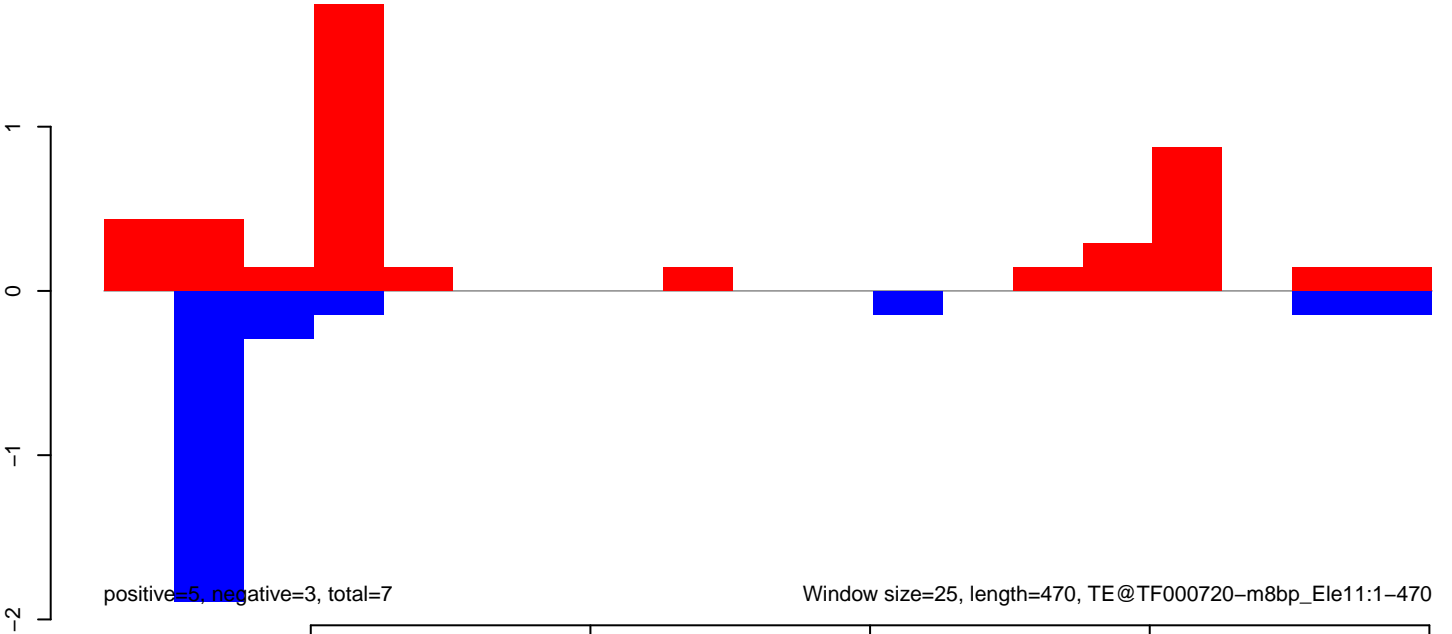

AeAeg_LVP_pMos3DBhspPBac.18_23.rep

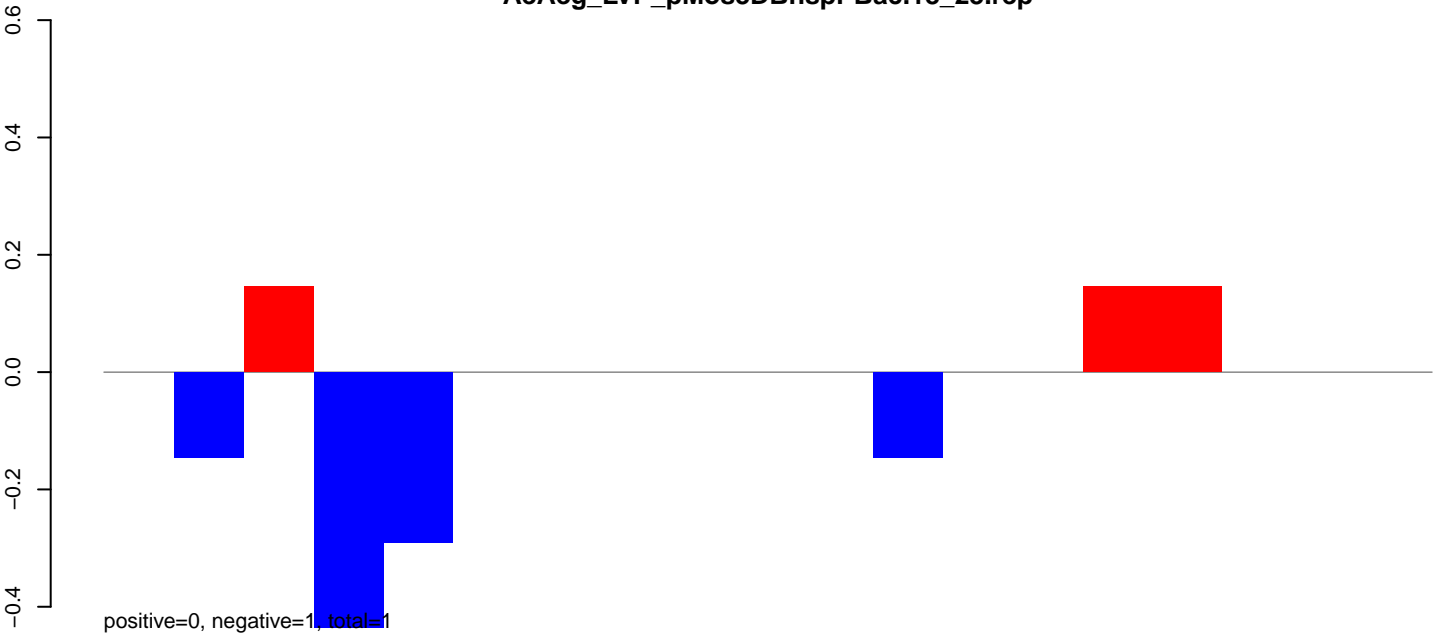

AeAeg_LVP_pMos3DBhspPBac.24_35.rep

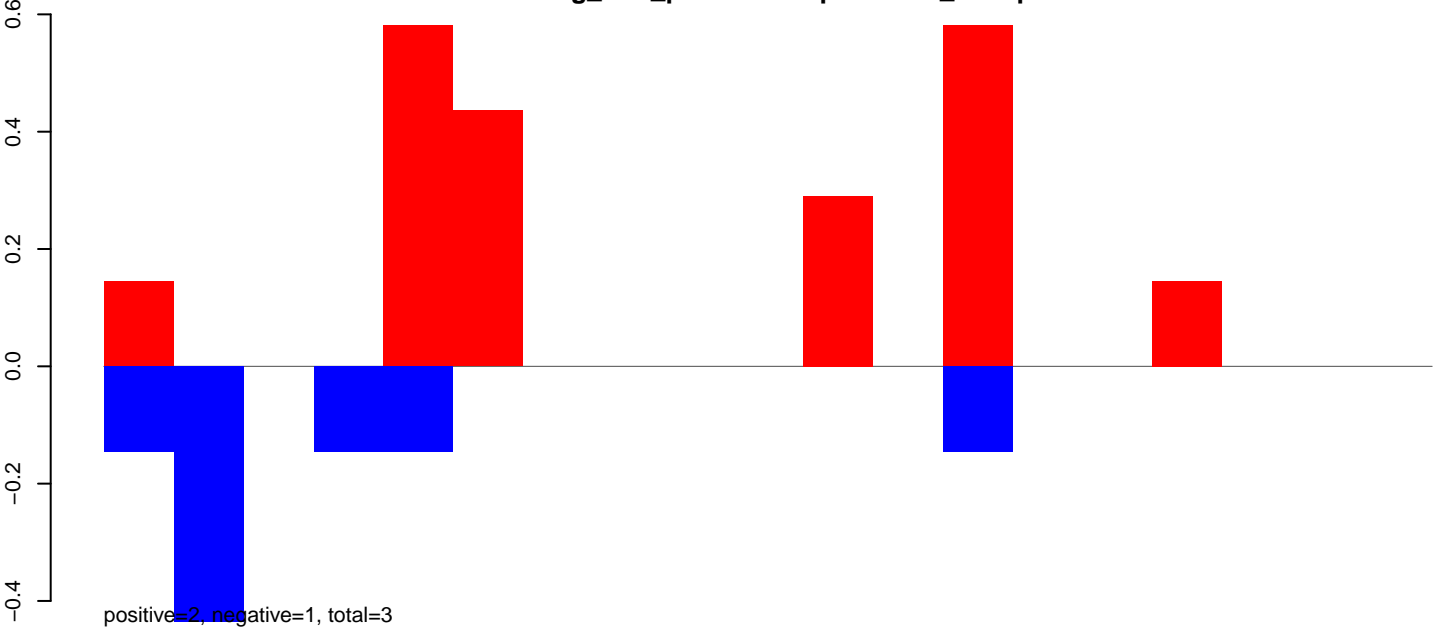

AeAeg_LVP_pMos3DBhspPBac.rep

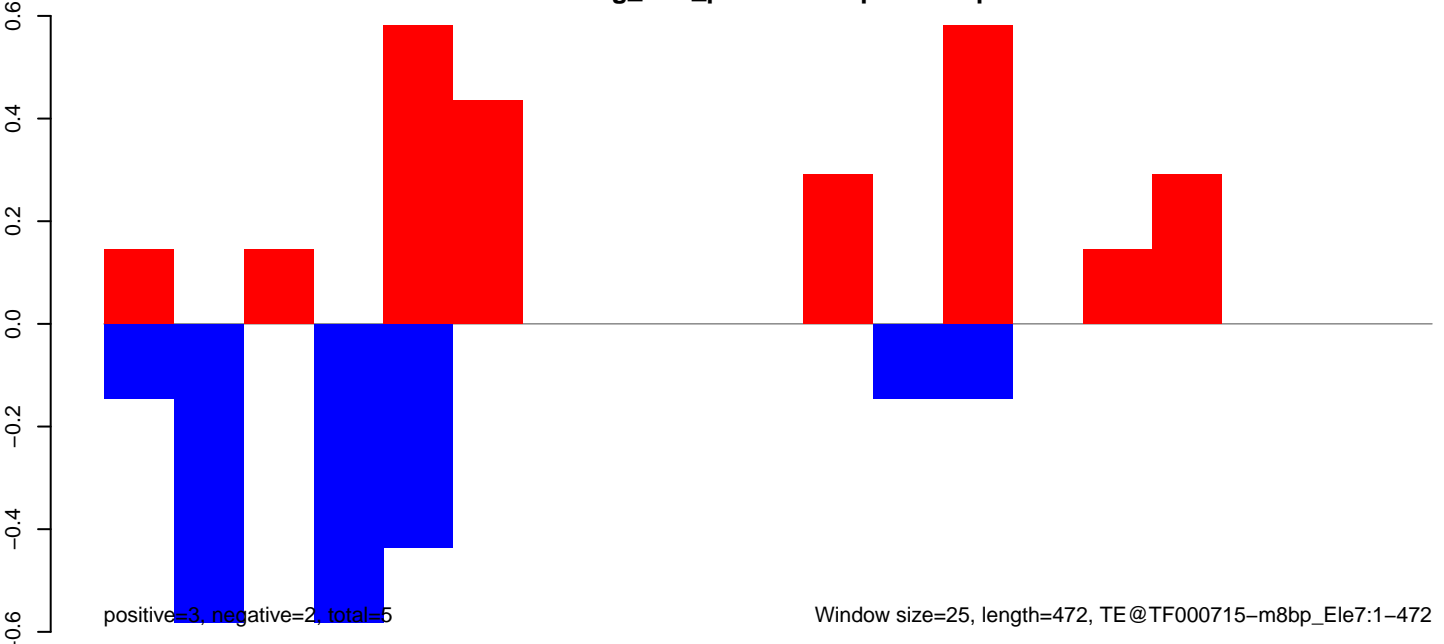

AeAeg_LVP_pMos3DBhspPBac.18_23.rep

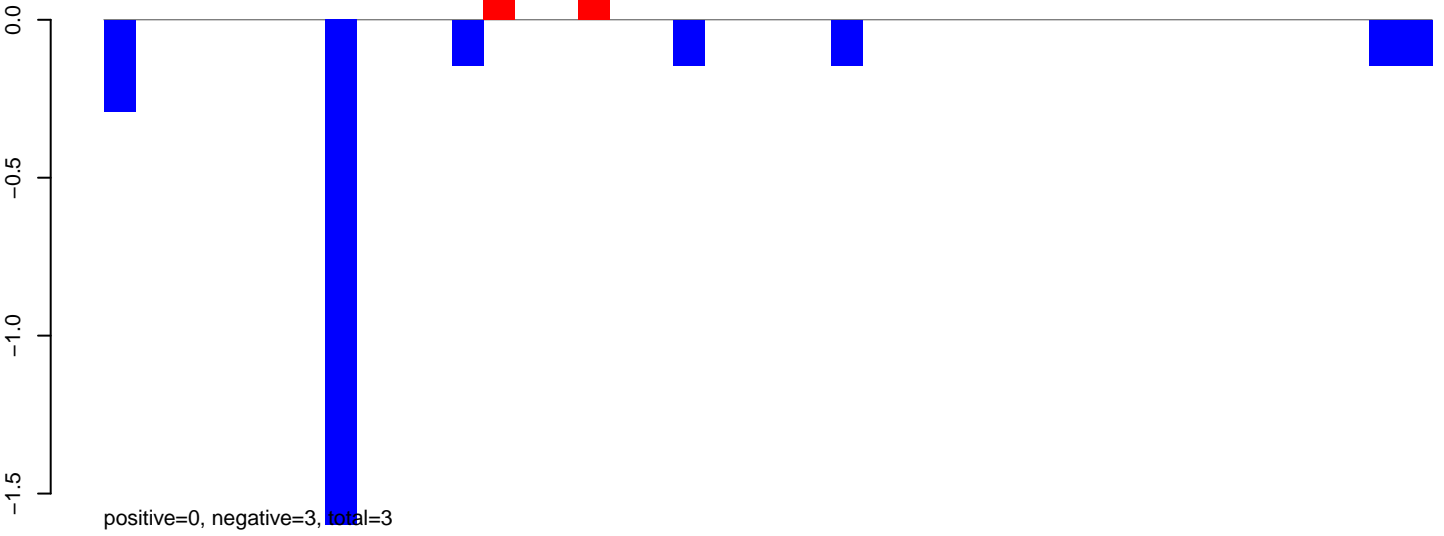

AeAeg_LVP_pMos3DBhspPBac.24_35.rep

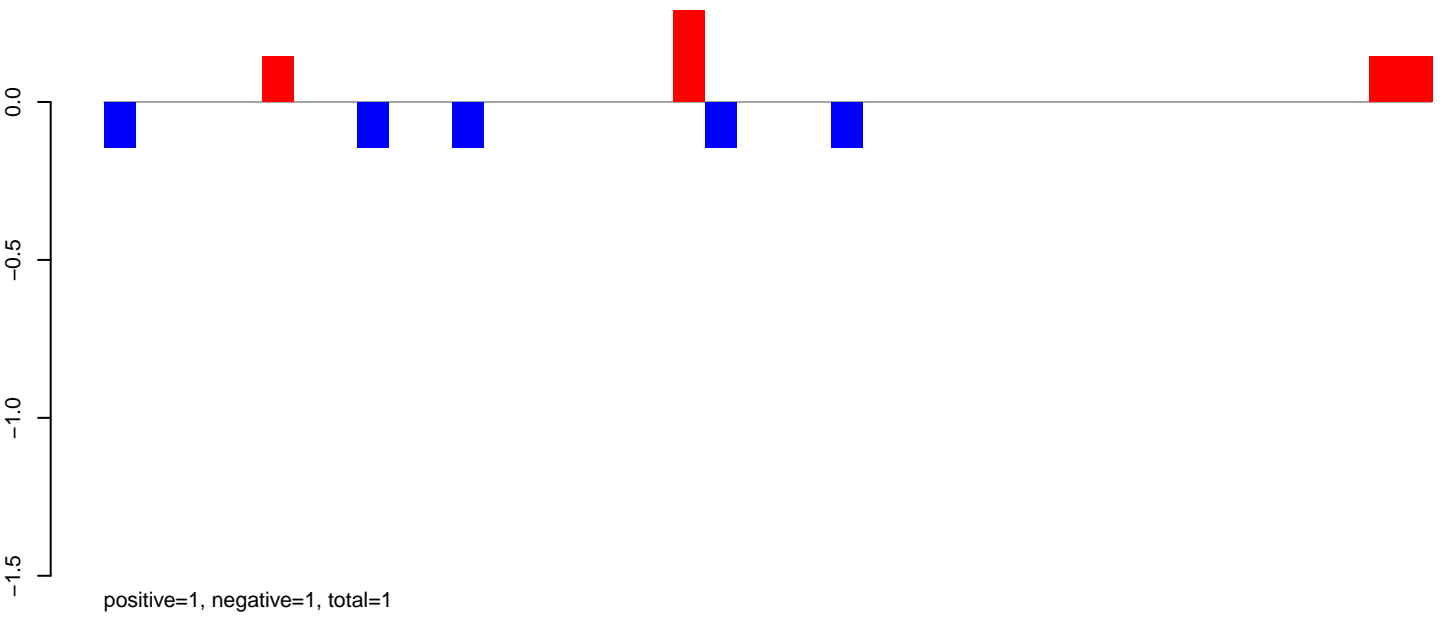

AeAeg_LVP_pMos3DBhspPBac.rep

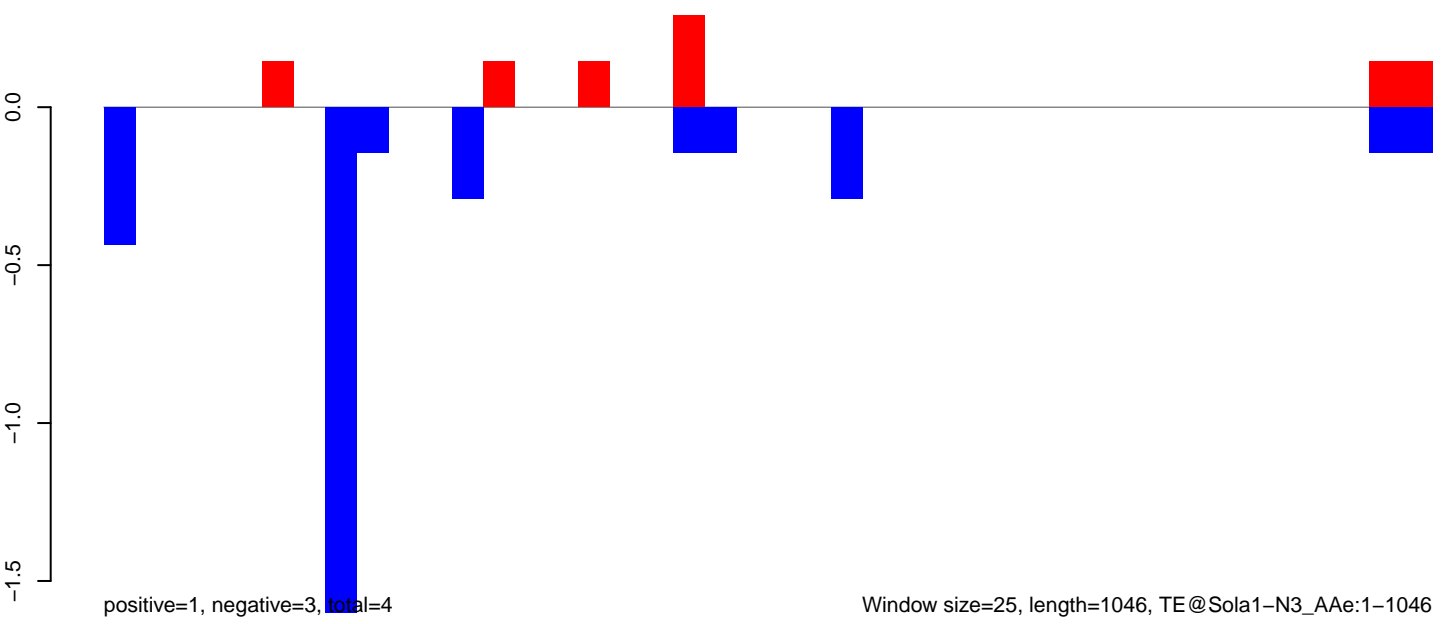

AeAeg_LVP_pMos3DBhspPBac.18_23.rep

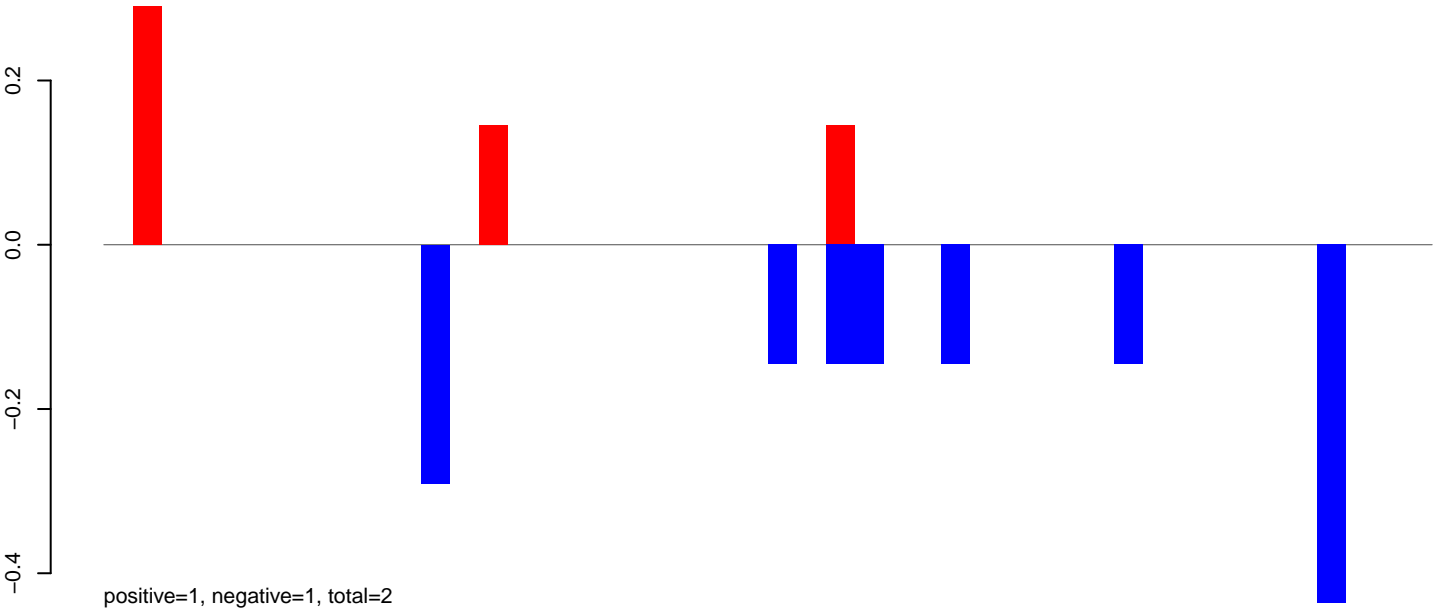

AeAeg_LVP_pMos3DBhspPBac.24_35.rep



AeAeg_LVP_pMos3DBhspPBac.rep

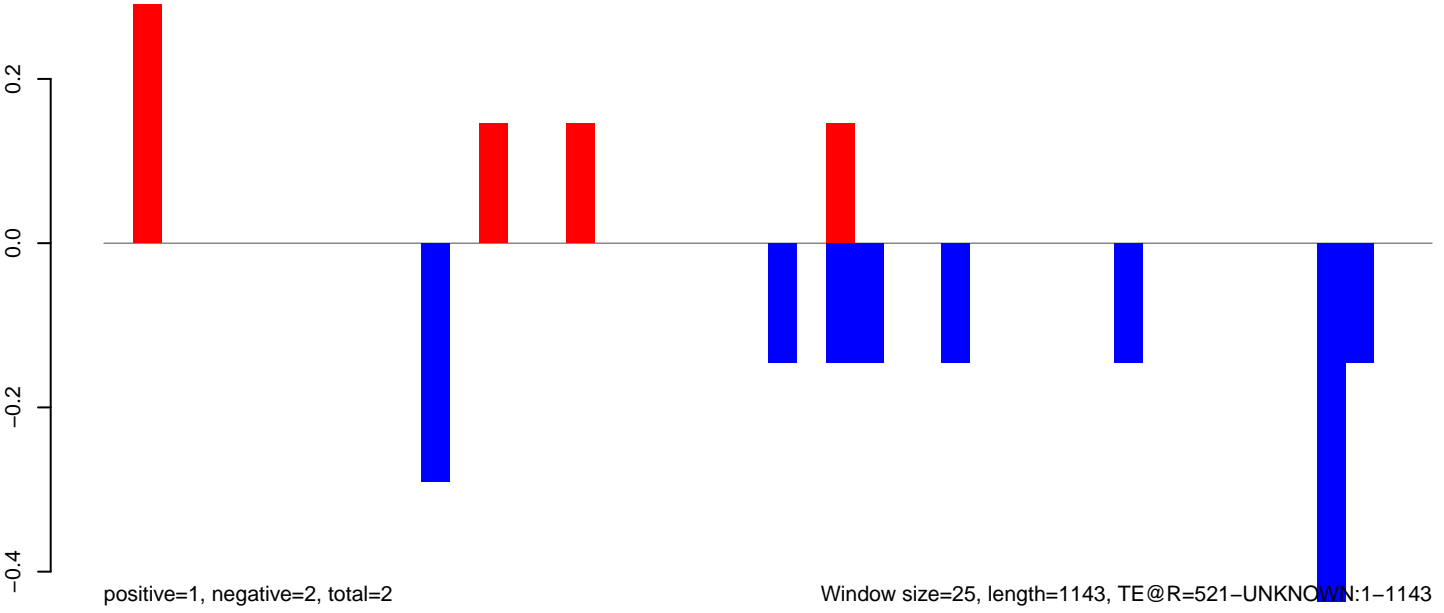

Window size=25, length=1143, TE@R=521-UNKNOWN:1-1143

0 200 400 600 800 1000 1200

AeAeg_LVP_pMos3DBhspPBac.18_23.rep

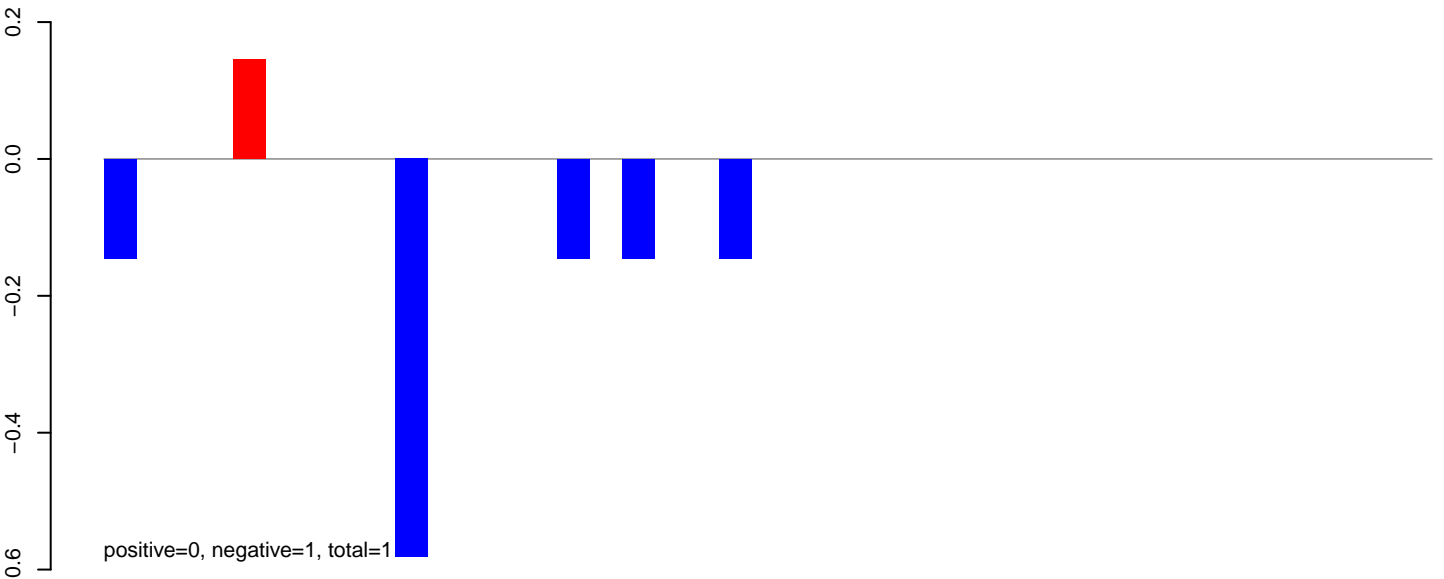

AeAeg_LVP_pMos3DBhspPBac.24_35.rep

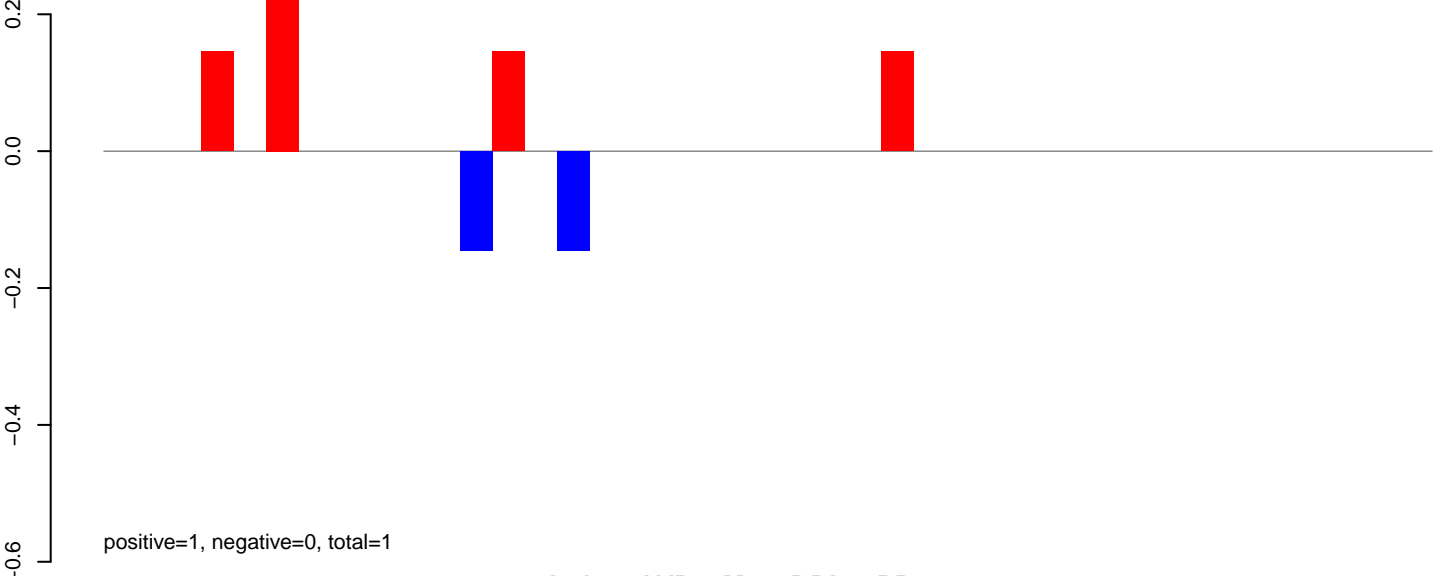

AeAeg_LVP_pMos3DBhspPBac.rep

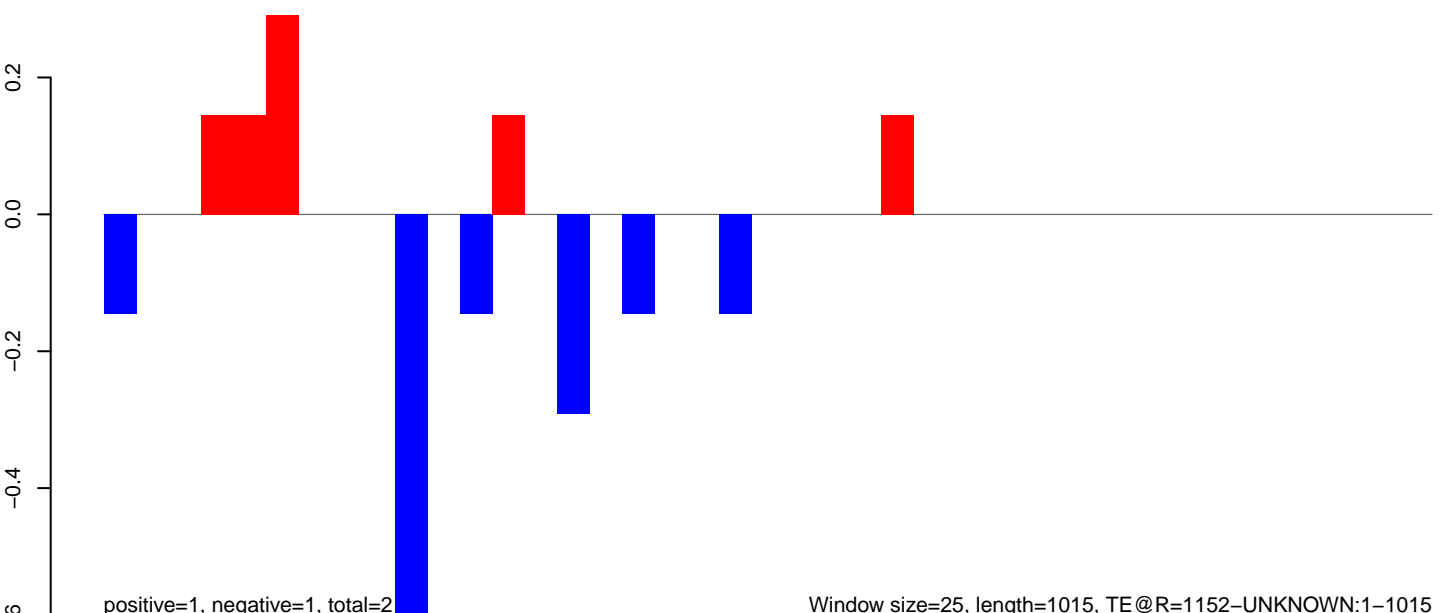

AeAeg_LVP_pMos3DBhspPBac.18_23.rep

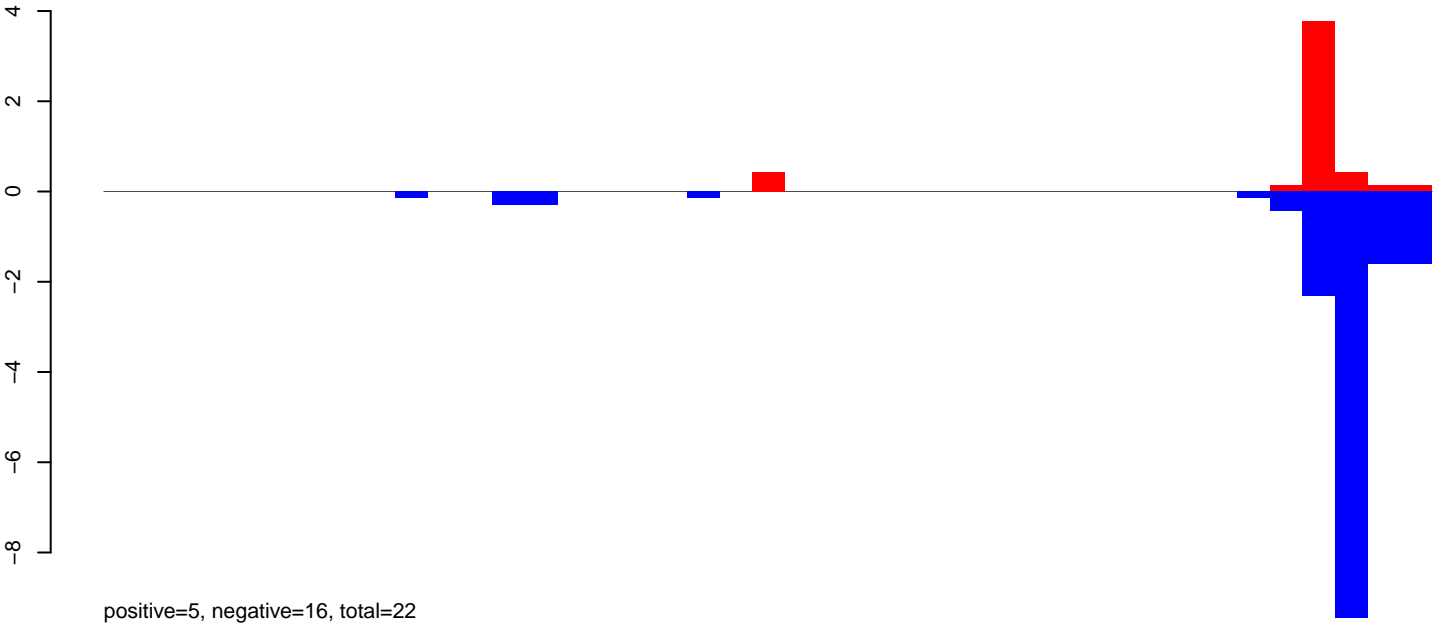

AeAeg_LVP_pMos3DBhspPBac.24_35.rep

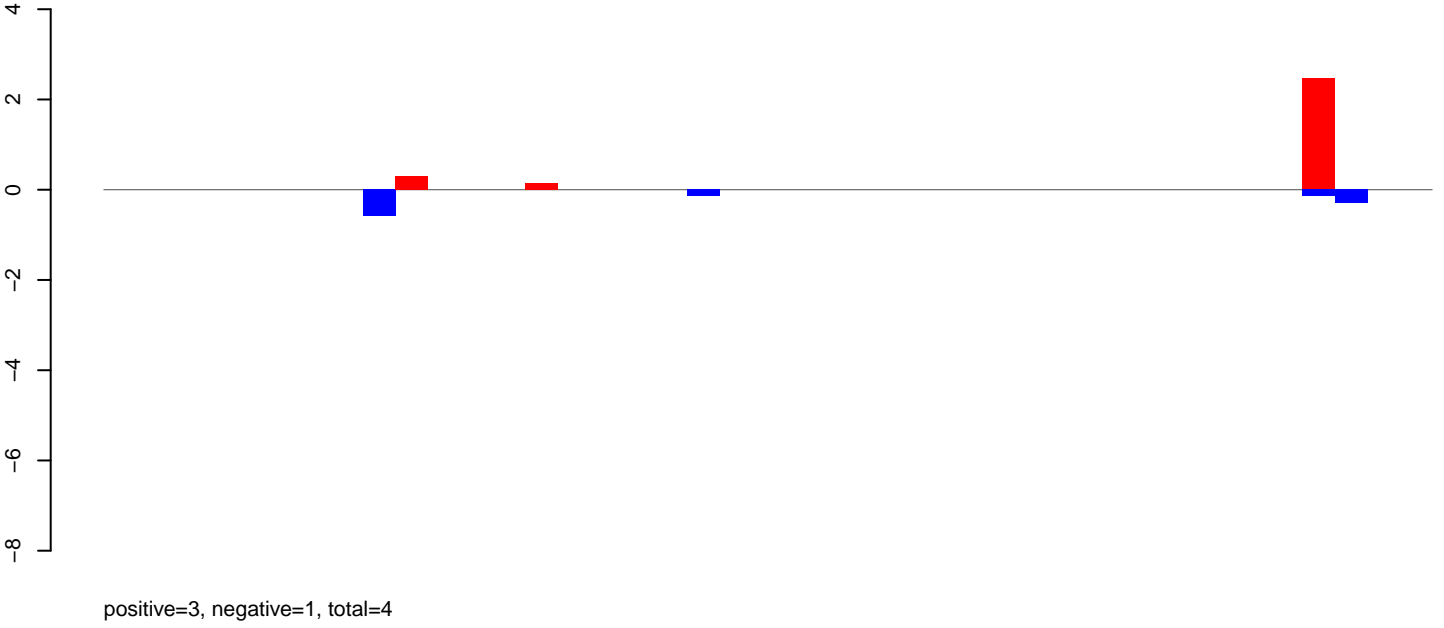

AeAeg_LVP_pMos3DBhspPBac.rep

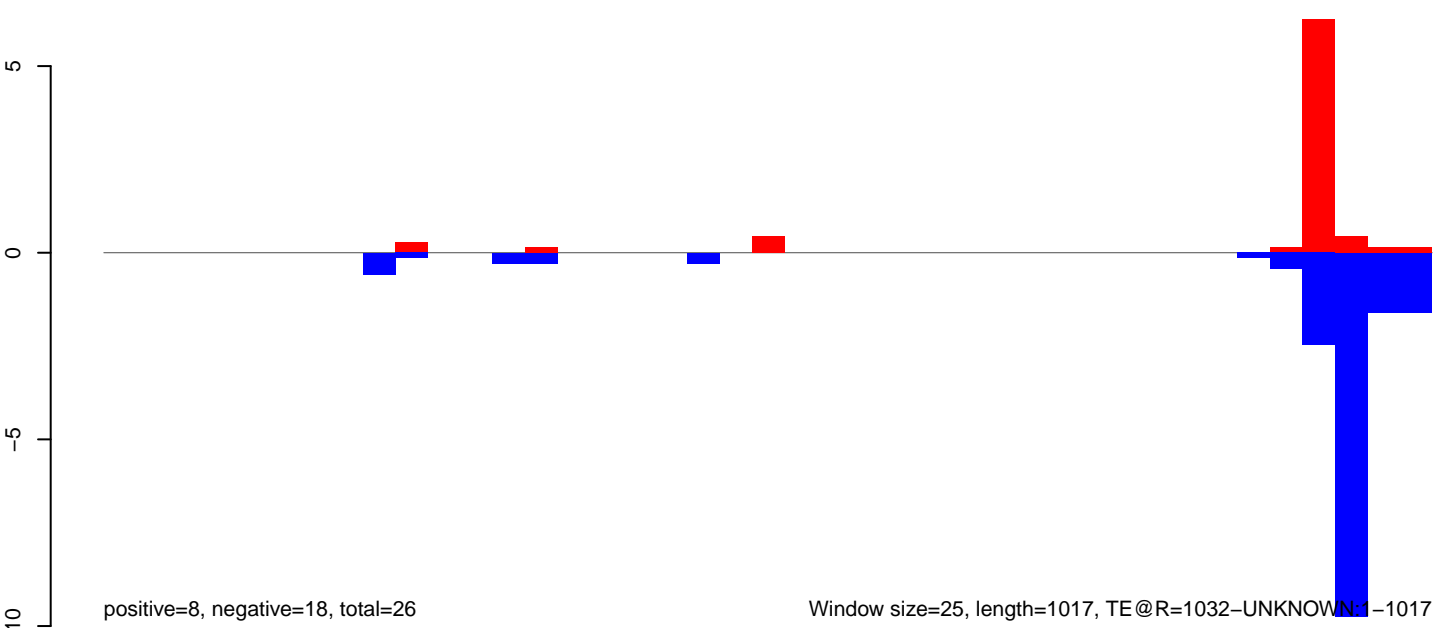

Window size=25, length=1017, TE@R=1032-UNKNOWN:1-1017

AeAeg_LVP_pMos3DBhspPBac.18_23.rep

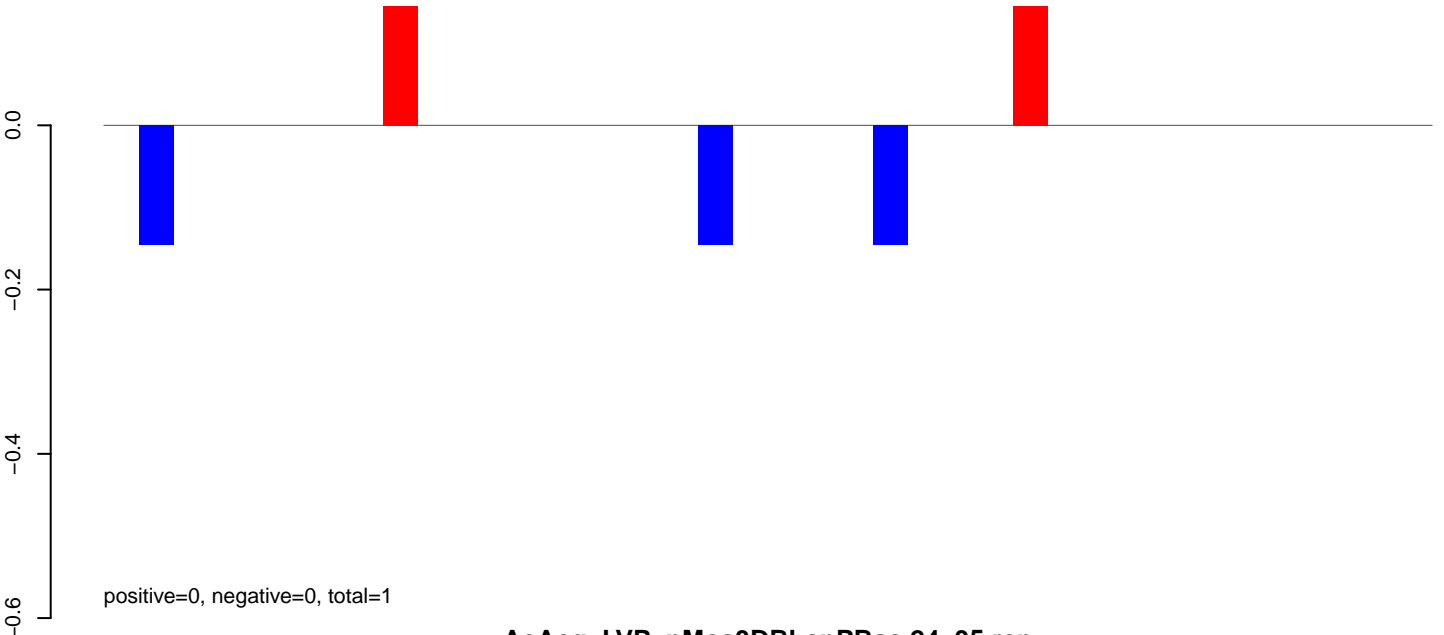

AeAeg_LVP_pMos3DBhspPBac.24_35.rep

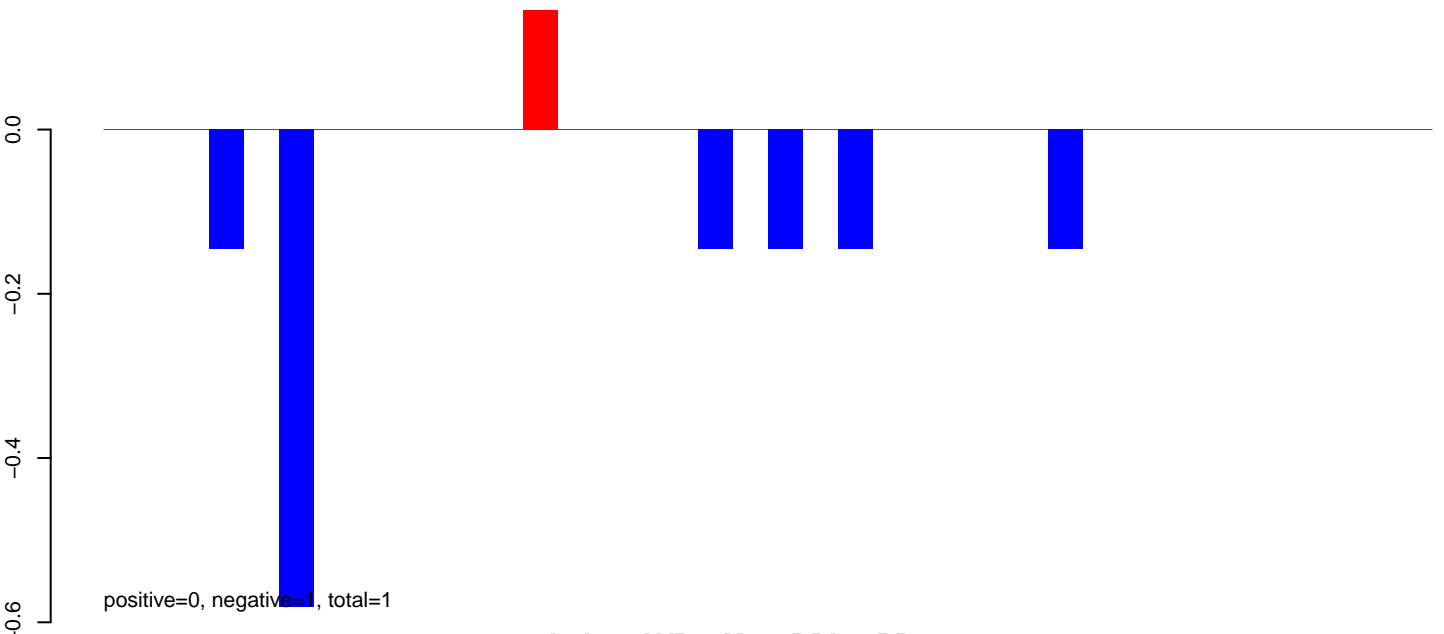

AeAeg_LVP_pMos3DBhspPBac.rep

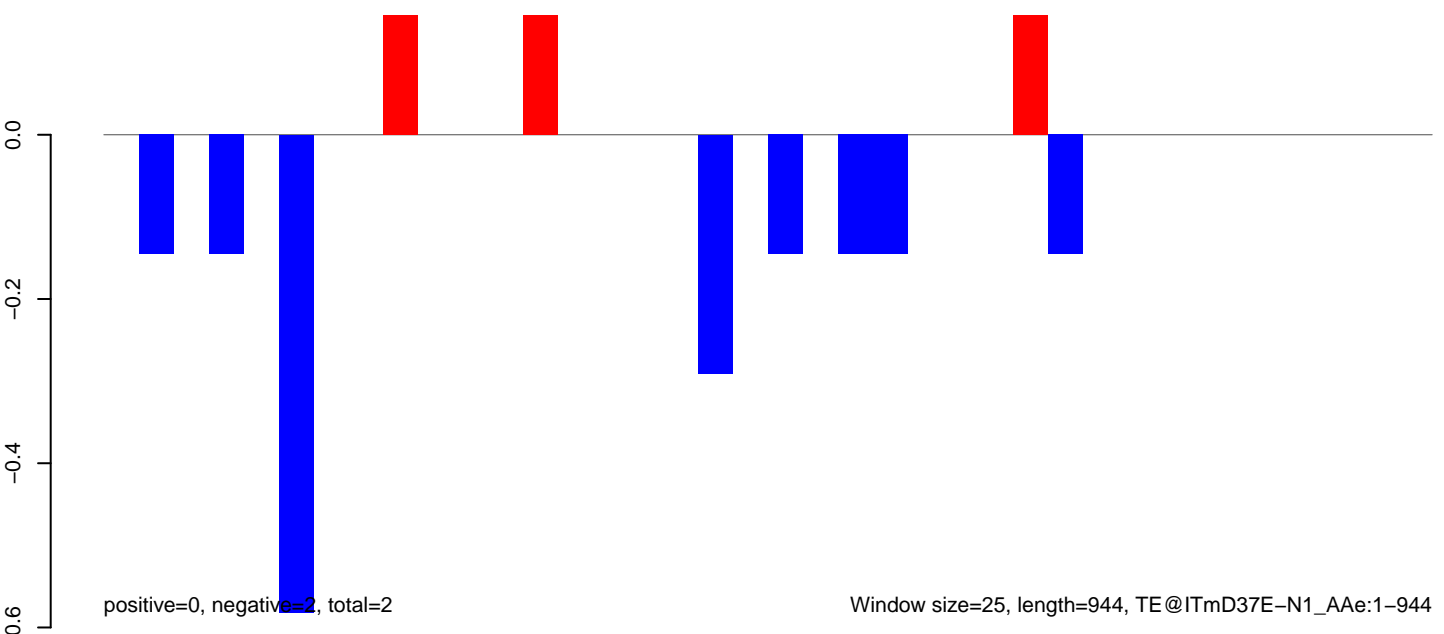

AeAeg_LVP_pMos3DBhspPBac.18_23.rep

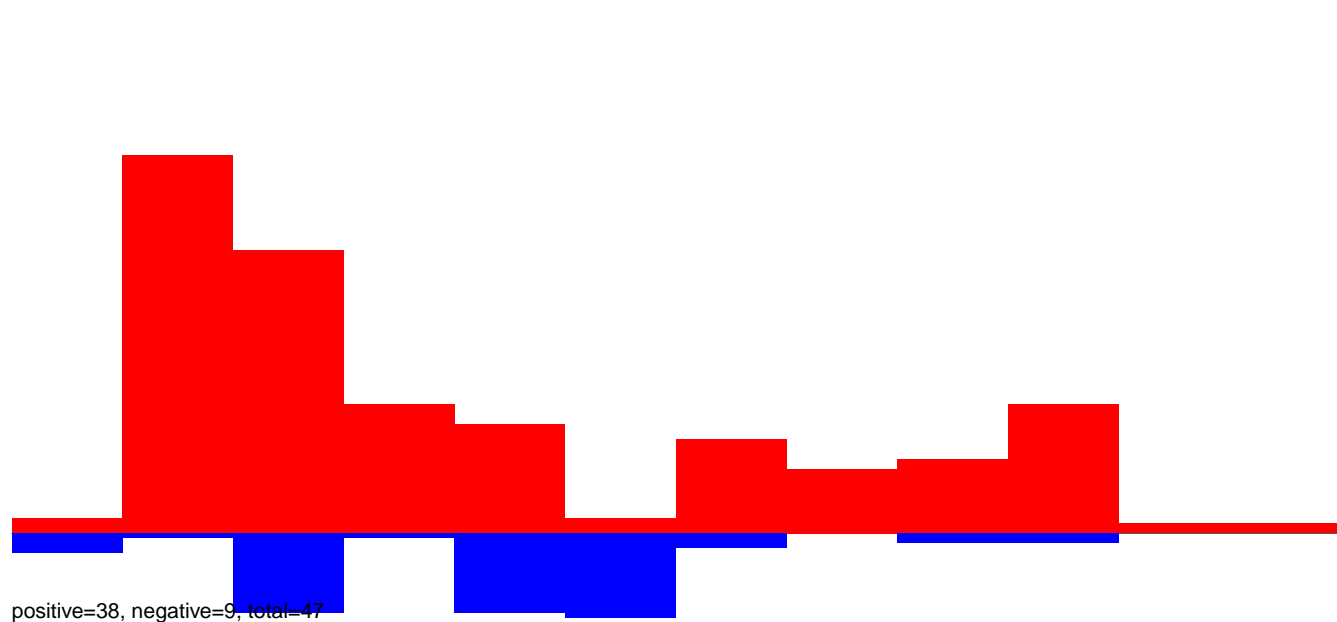

AeAeg_LVP_pMos3DBhspPBac.24_35.rep

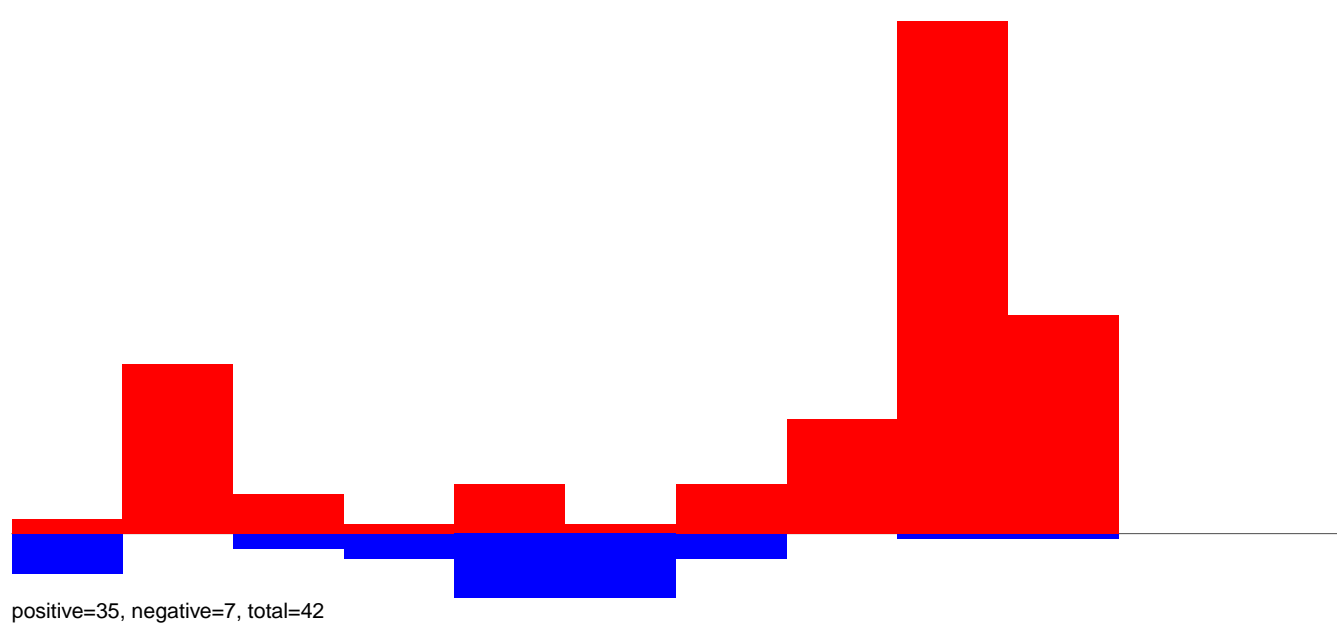

AeAeg_LVP_pMos3DBhspPBac.rep

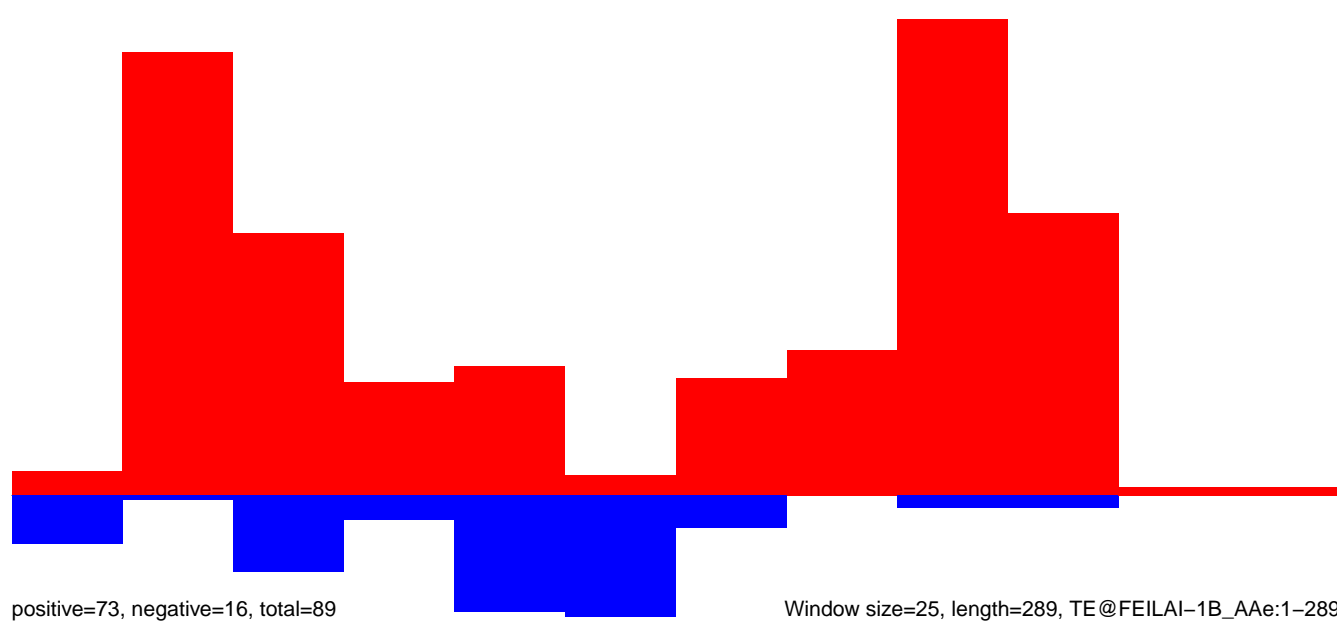

Window size=25, length=289, TE@FEILAI-1B_AAe:1-289

AeAeg_LVP_pMos3DBhspPBac.18_23.rep

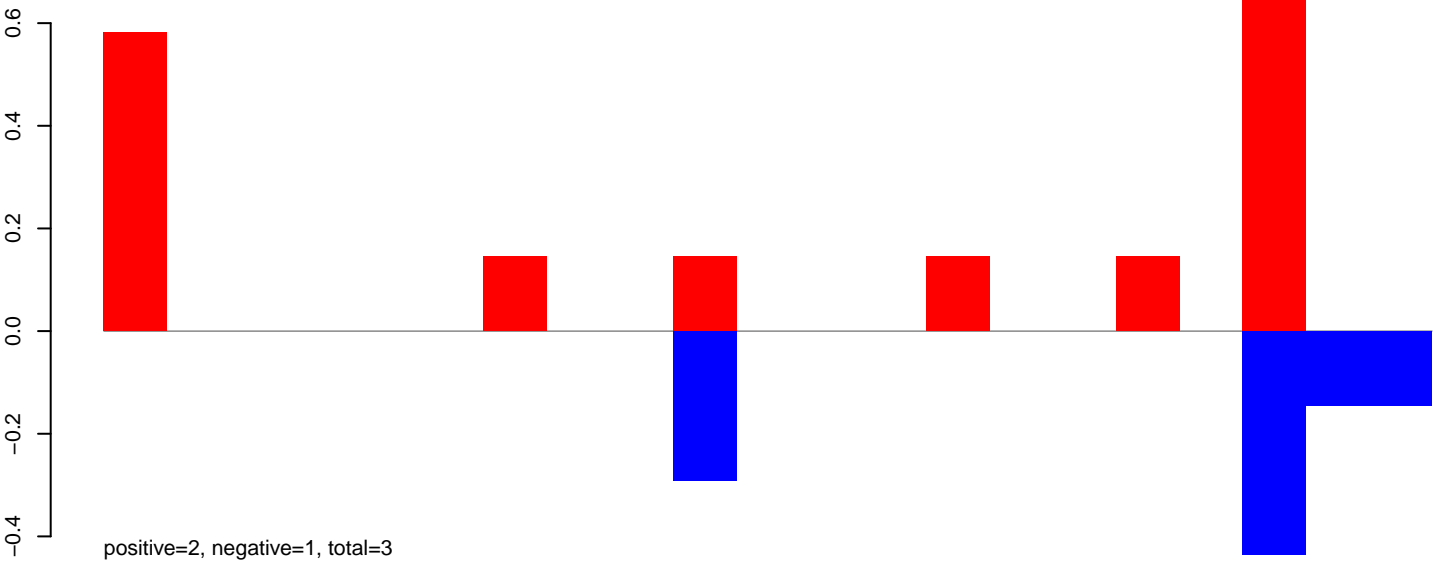

AeAeg_LVP_pMos3DBhspPBac.24_35.rep

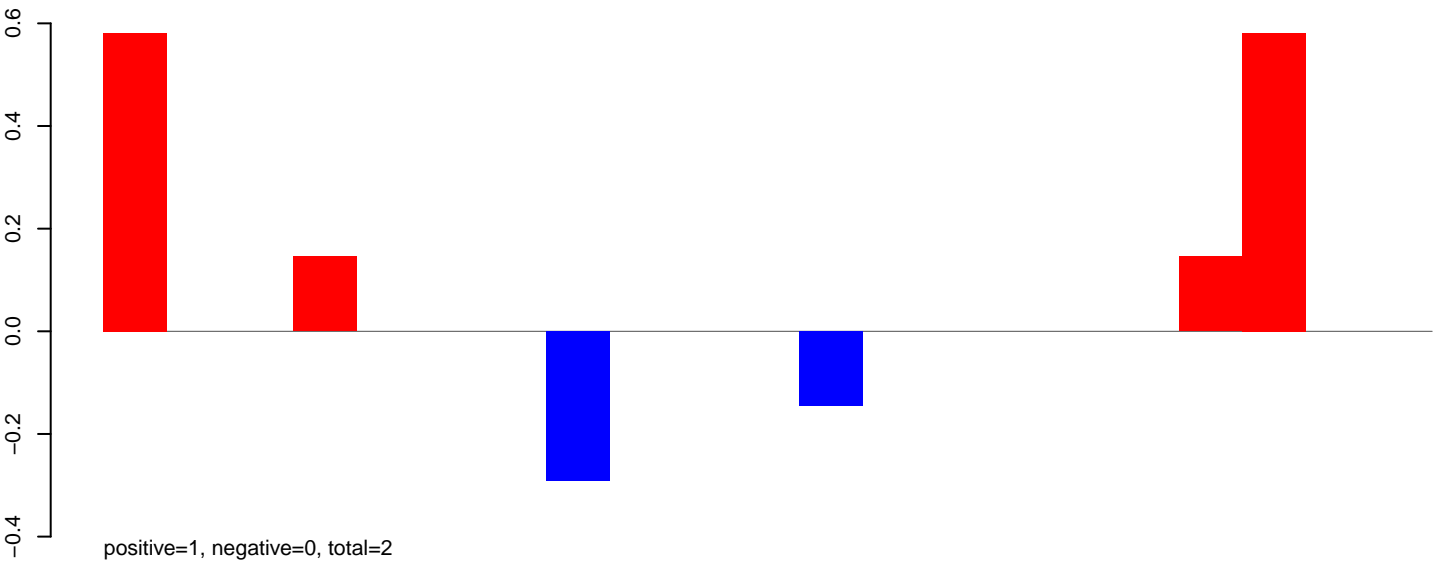

AeAeg_LVP_pMos3DBhspPBac.rep

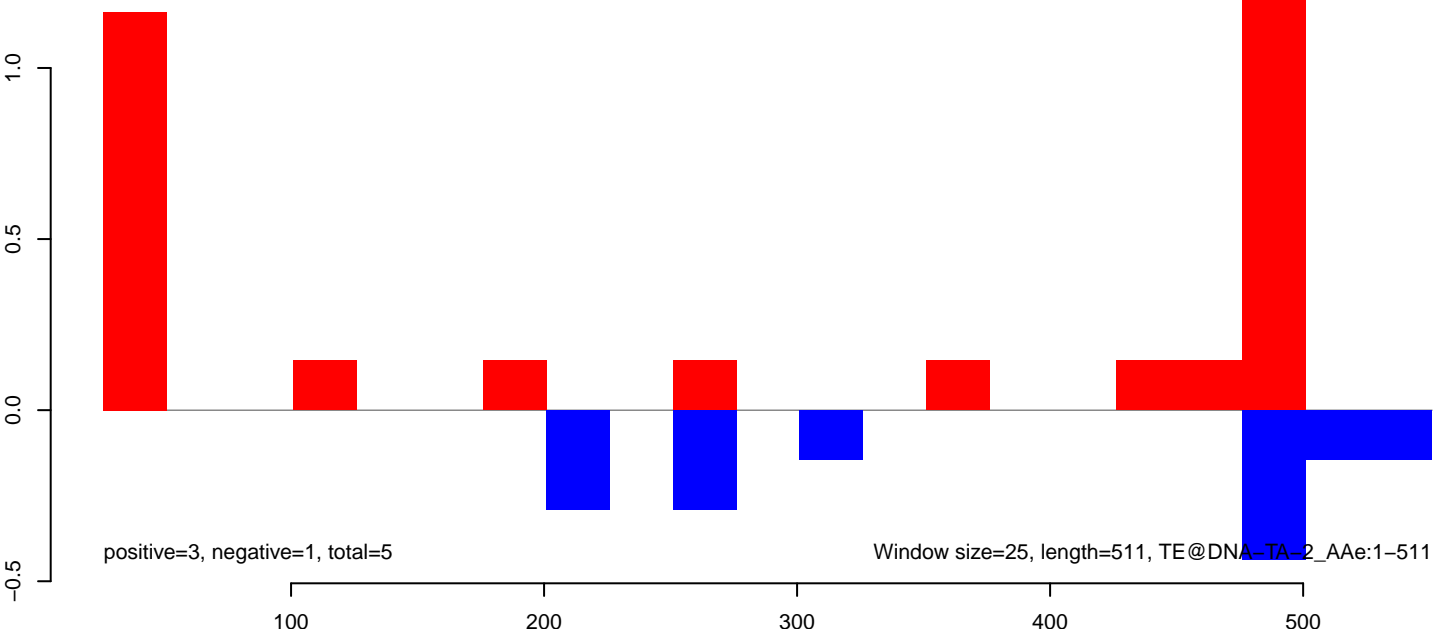

AeAeg_LVP_pMos3DBhspPBac.18_23.rep

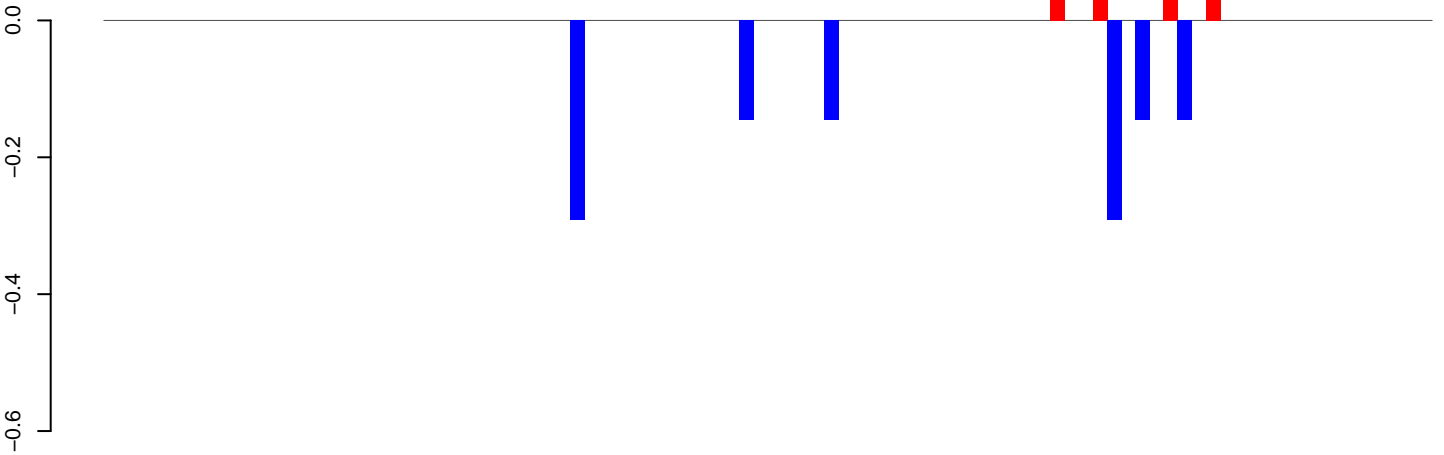

positive=1, negative=1, total=2

AeAeg_LVP_pMos3DBhspPBac.24_35.rep

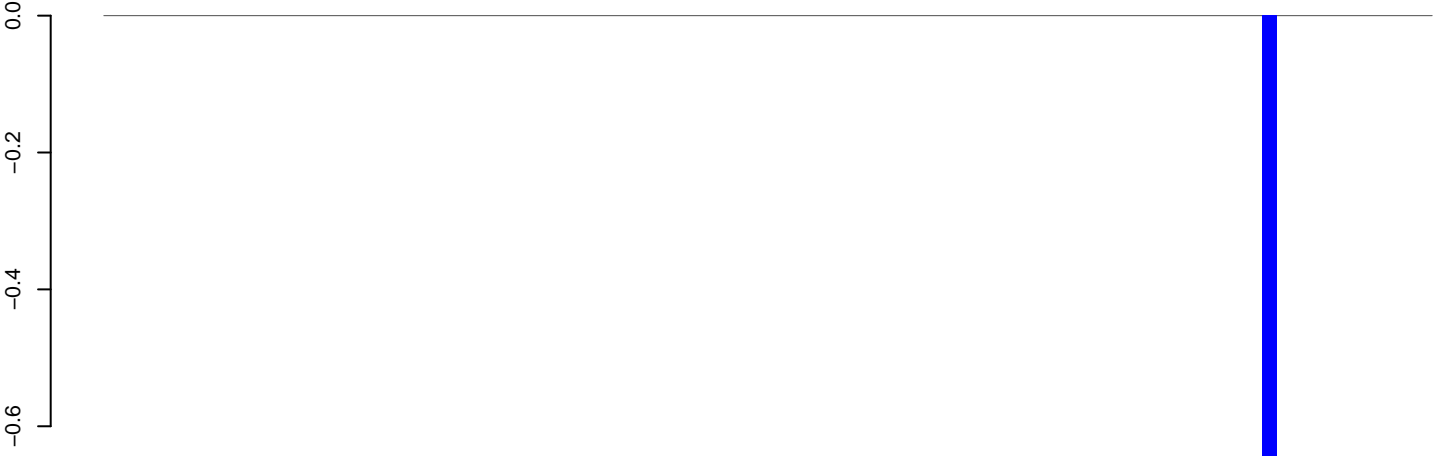

positive=0, negative=1, total=1

AeAeg_LVP_pMos3DBhspPBac.rep

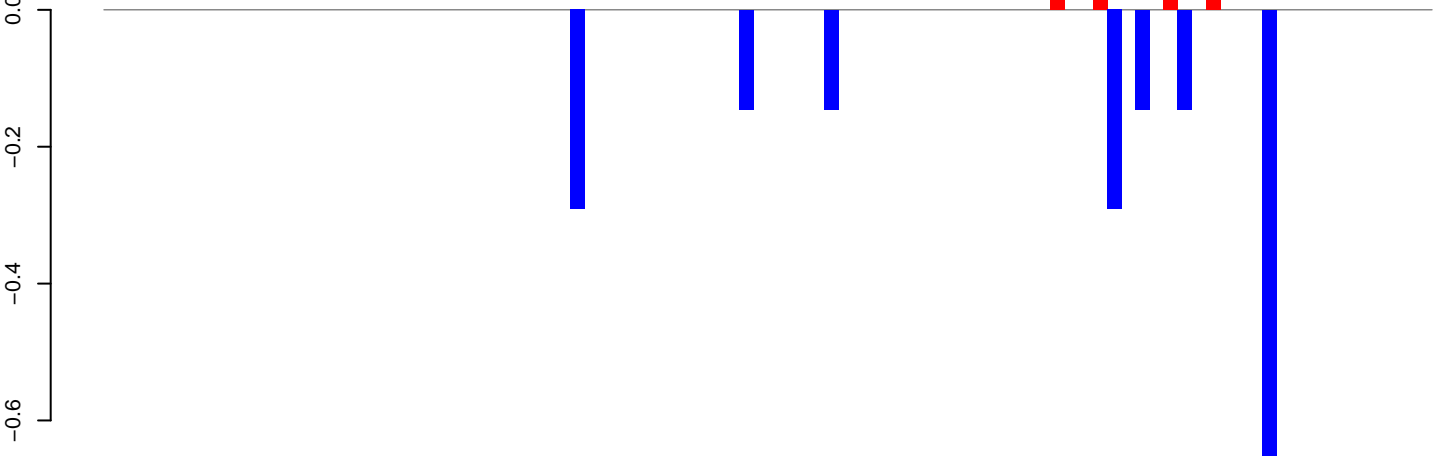

positive=1, negative=2, total=2

Window size=25, length=2333, TE@AY009104.1:1-2333

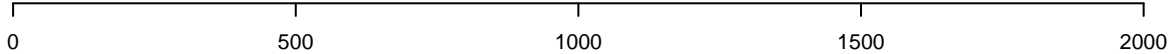

AeAeg_LVP_pMos3DBhspPBac.18_23.rep

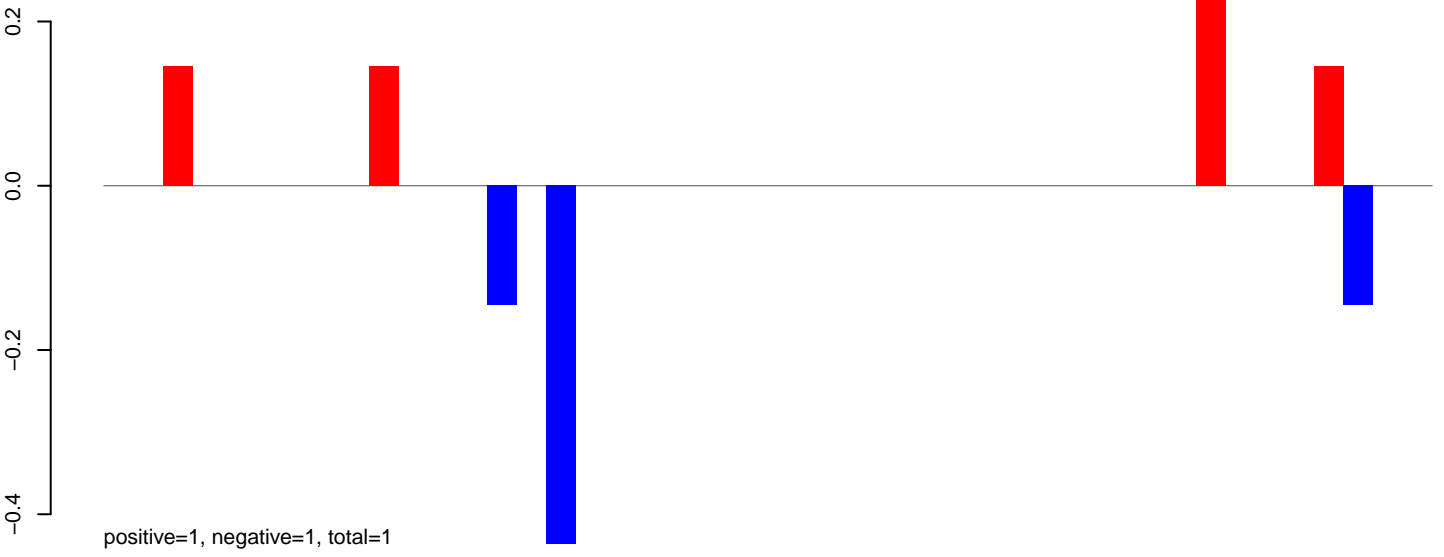

AeAeg_LVP_pMos3DBhspPBac.24_35.rep



AeAeg_LVP_pMos3DBhspPBac.rep

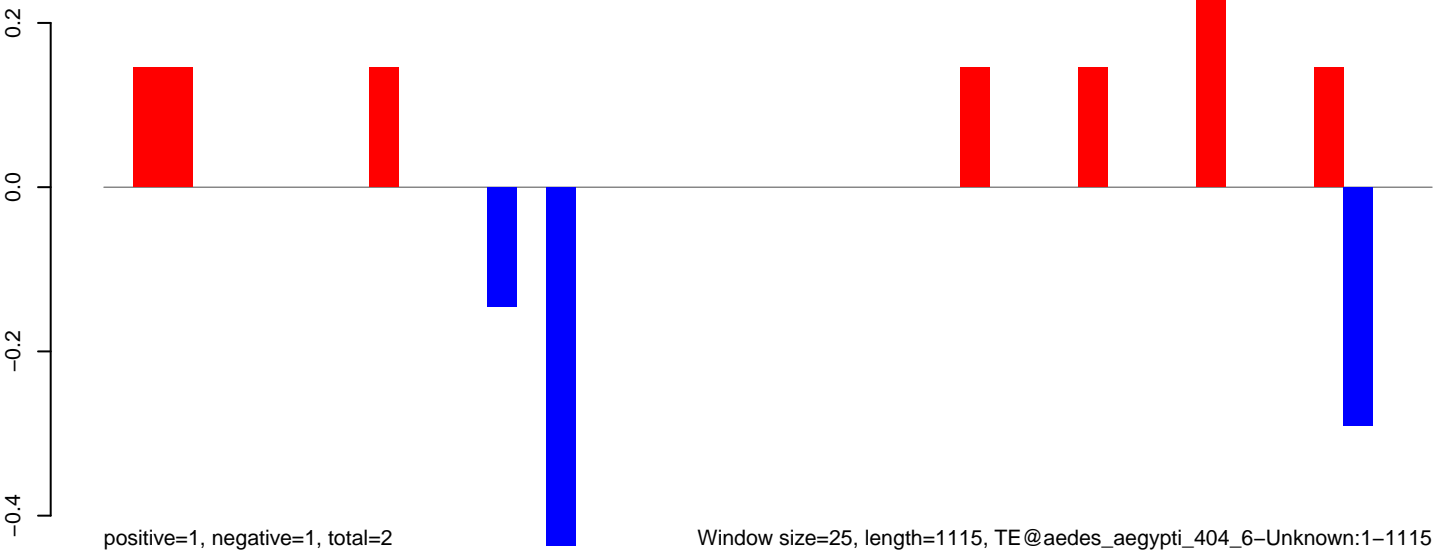

AeAeg_LVP_pMos3DBhspPBac.18_23.rep

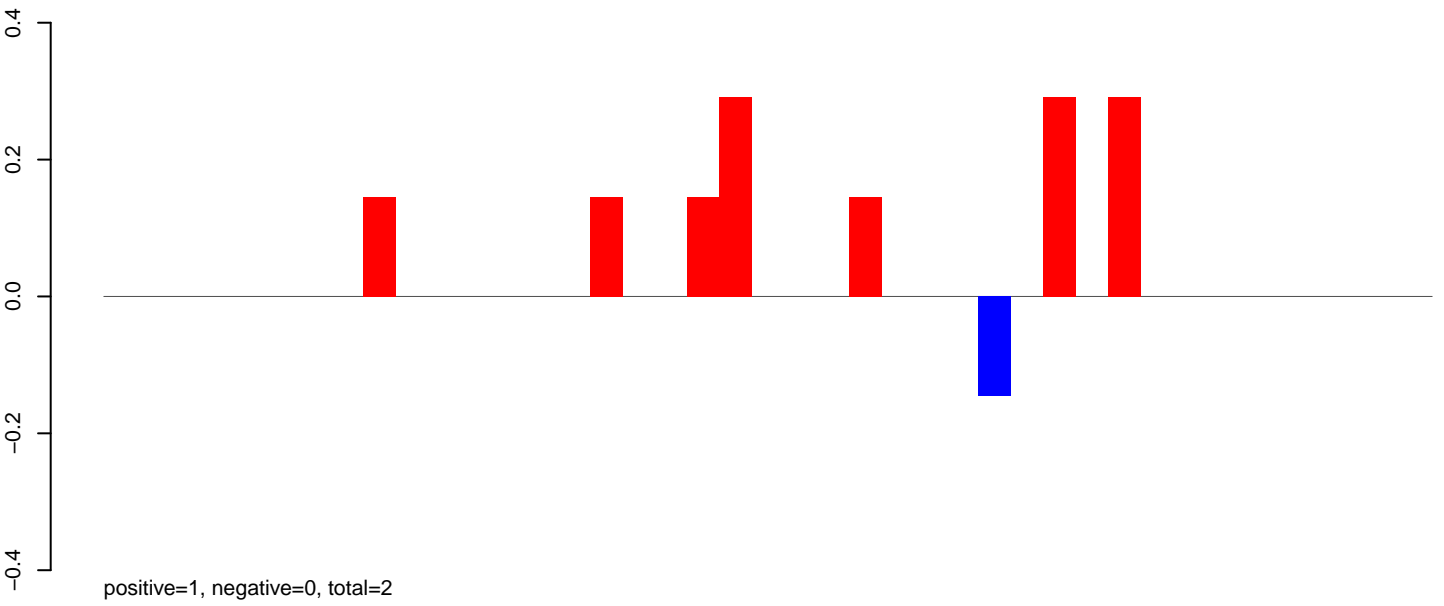

AeAeg_LVP_pMos3DBhspPBac.24_35.rep

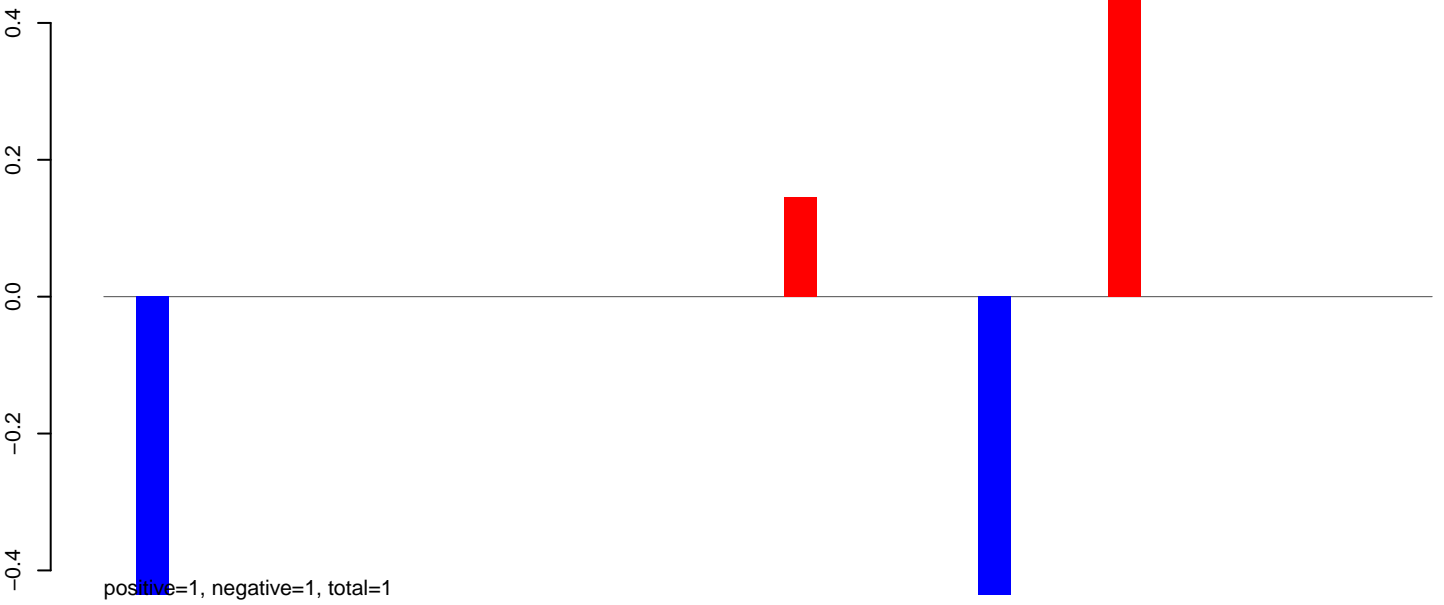

AeAeg_LVP_pMos3DBhspPBac.rep

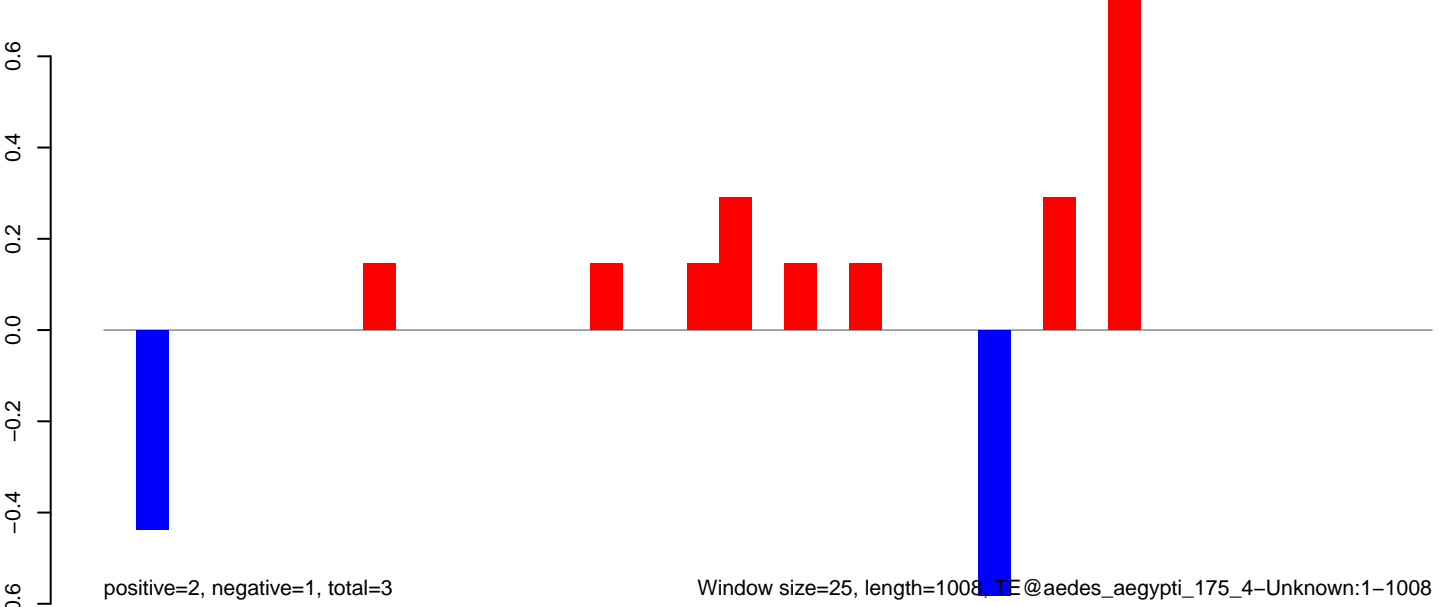

AeAeg_LVP_pMos3DBhspPBac.18_23.rep

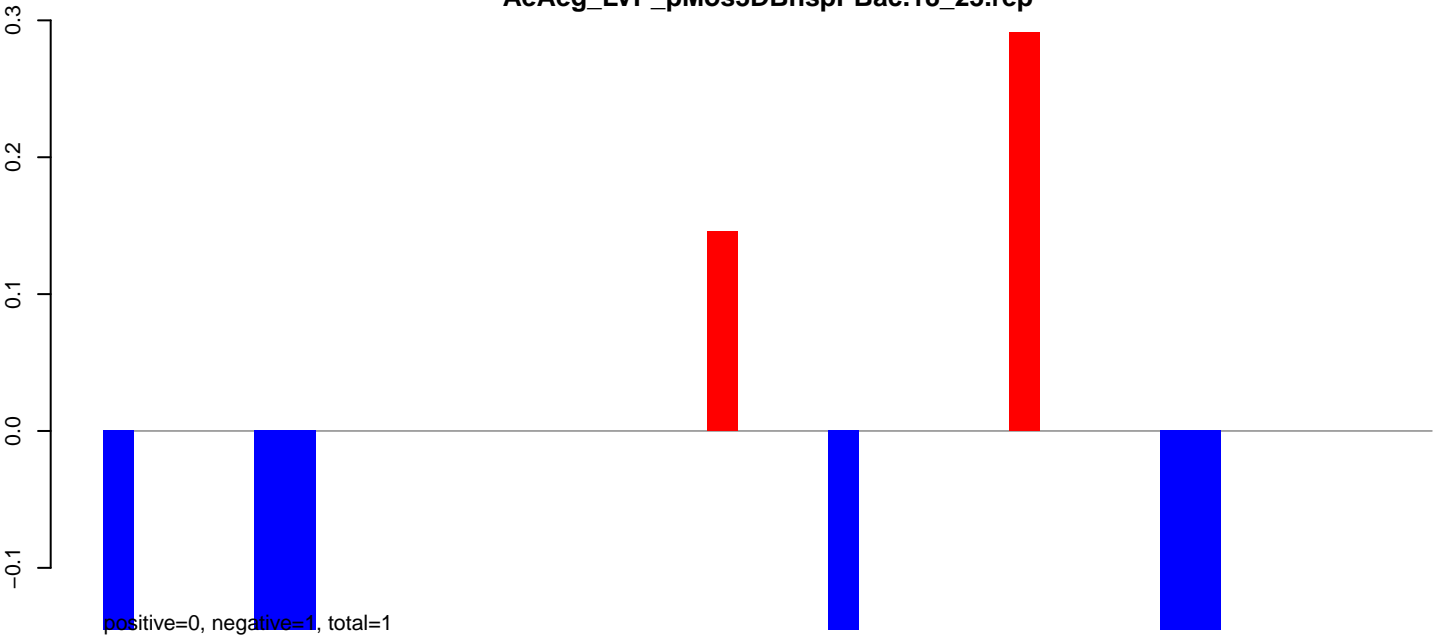

AeAeg_LVP_pMos3DBhspPBac.24_35.rep

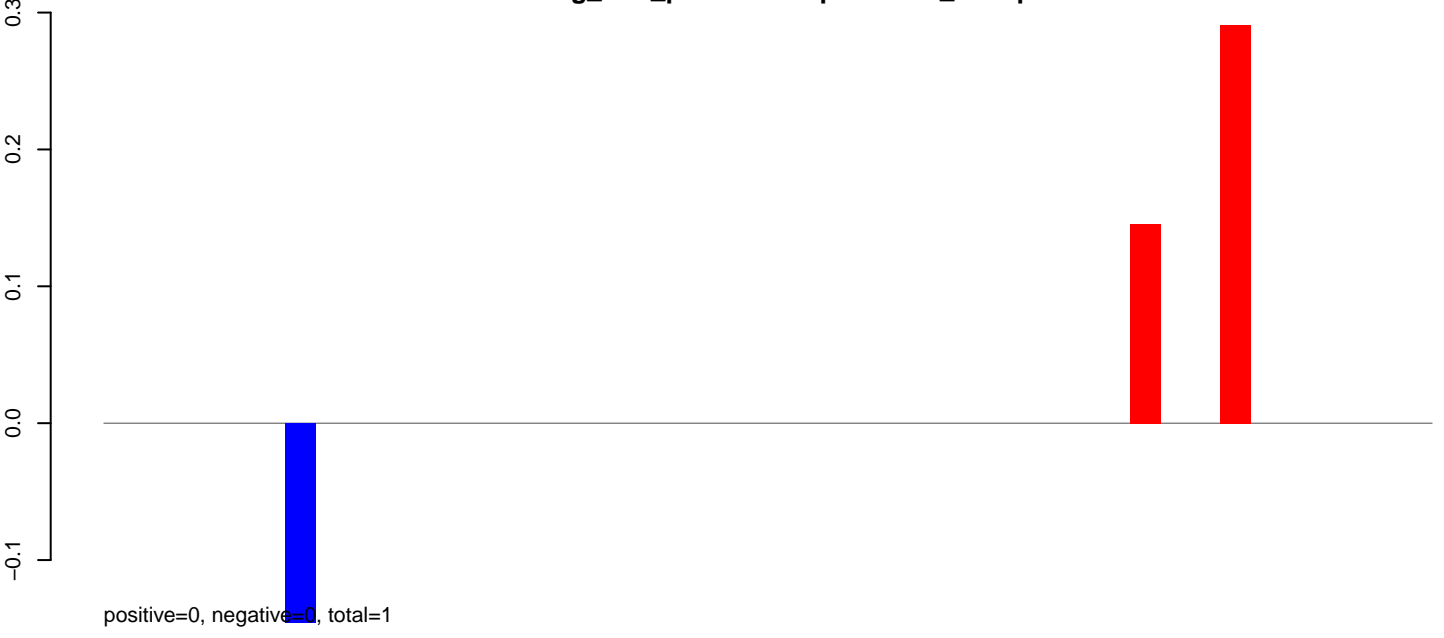

AeAeg_LVP_pMos3DBhspPBac.rep

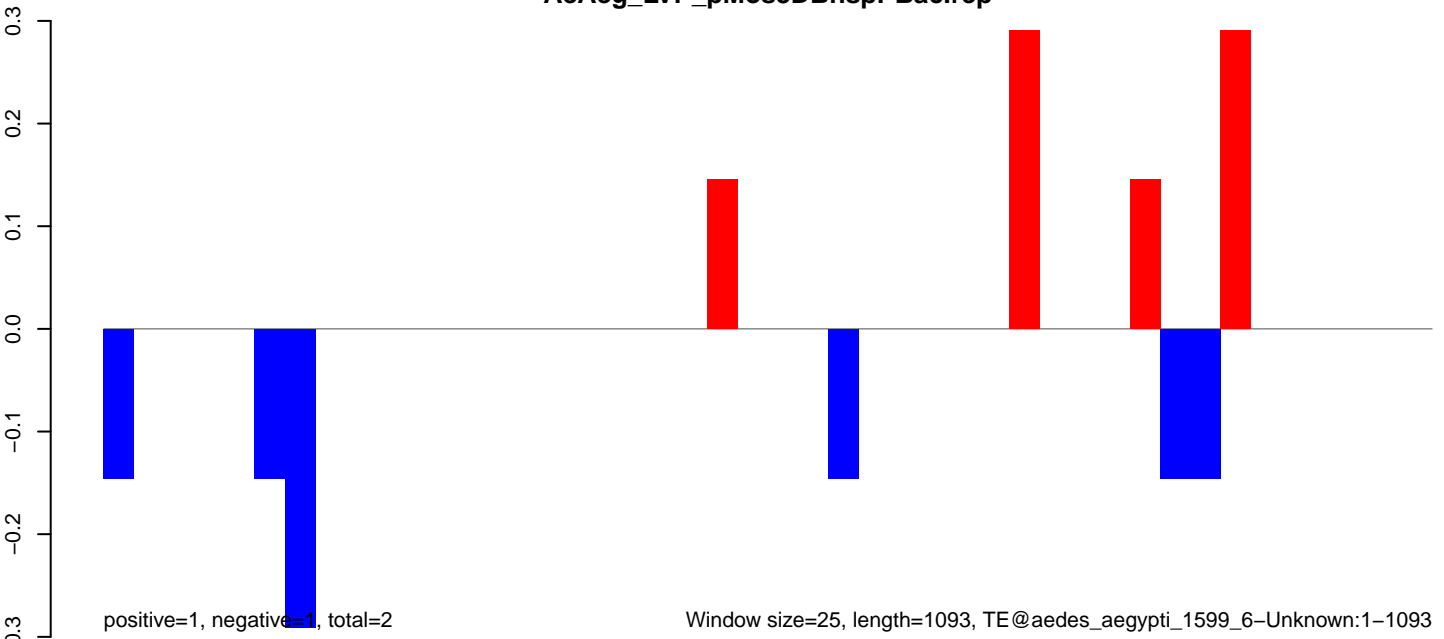

AeAeg_LVP_pMos3DBhspPBac.18_23.rep

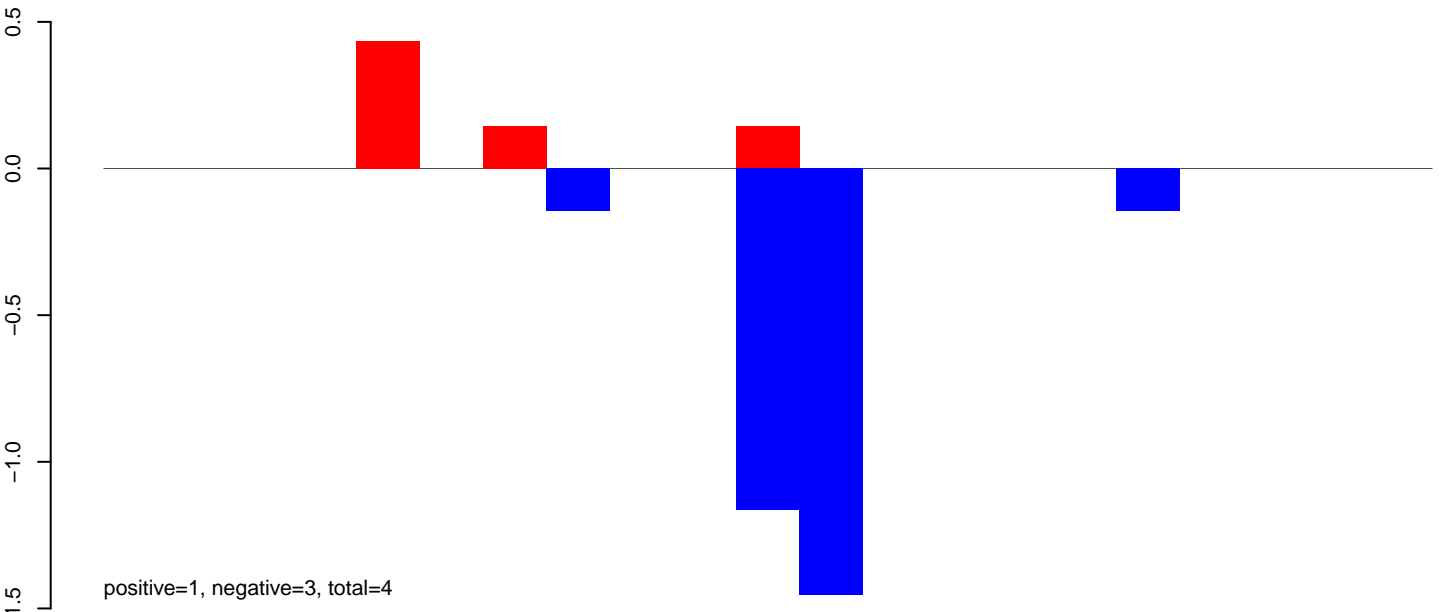

AeAeg_LVP_pMos3DBhspPBac.24_35.rep

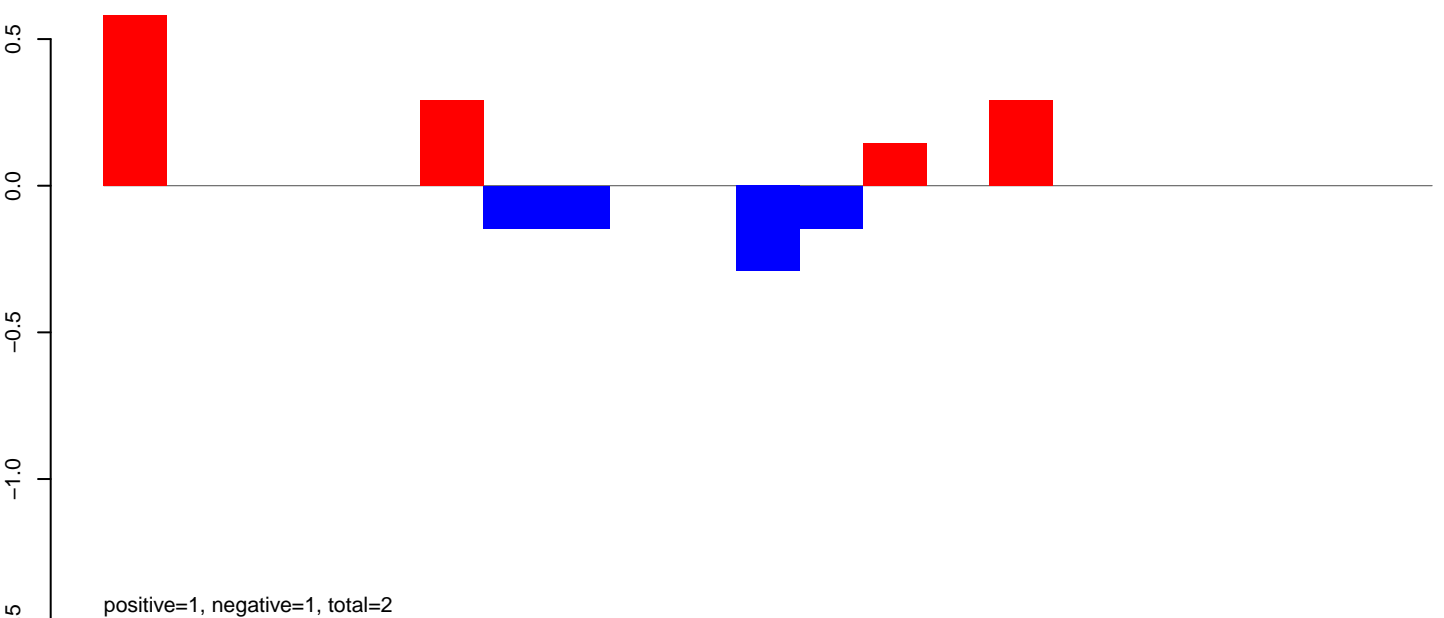

AeAeg_LVP_pMos3DBhspPBac.rep

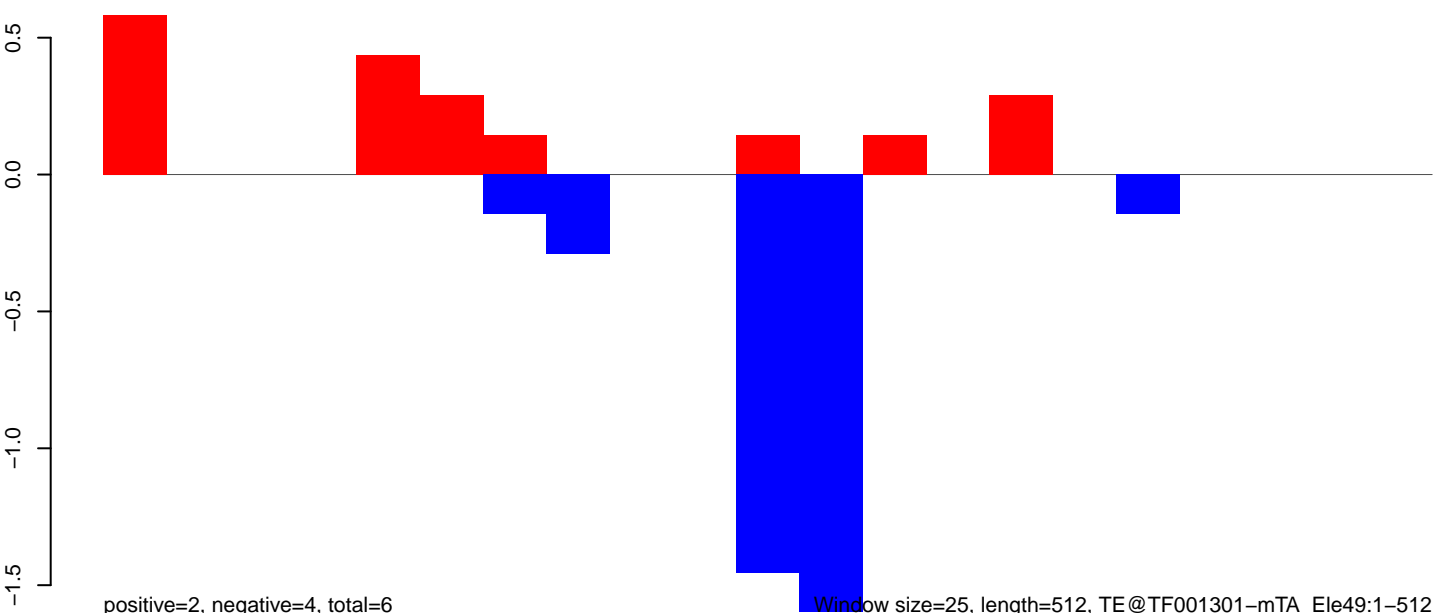

Window size=25, length=512, TE@TF001301-mTA_Ele49:1-512

AeAeg_LVP_pMos3DBhspPBac.18_23.rep

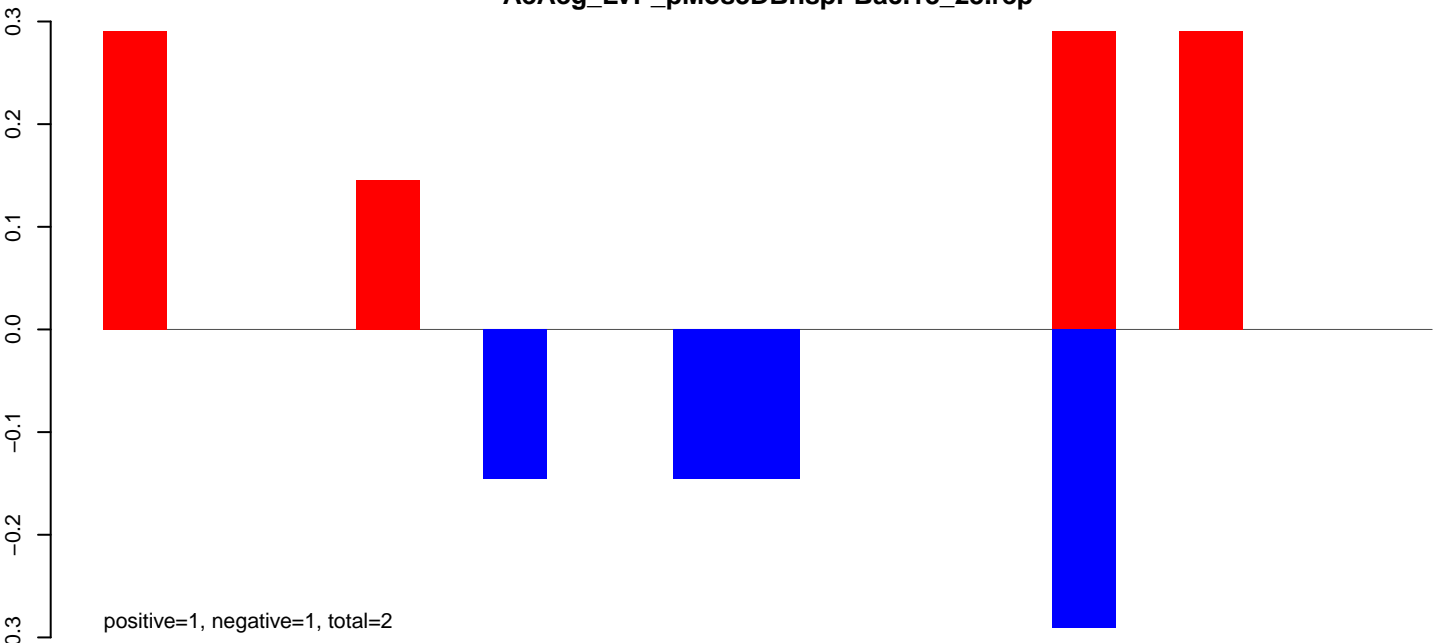

AeAeg_LVP_pMos3DBhspPBac.24_35.rep

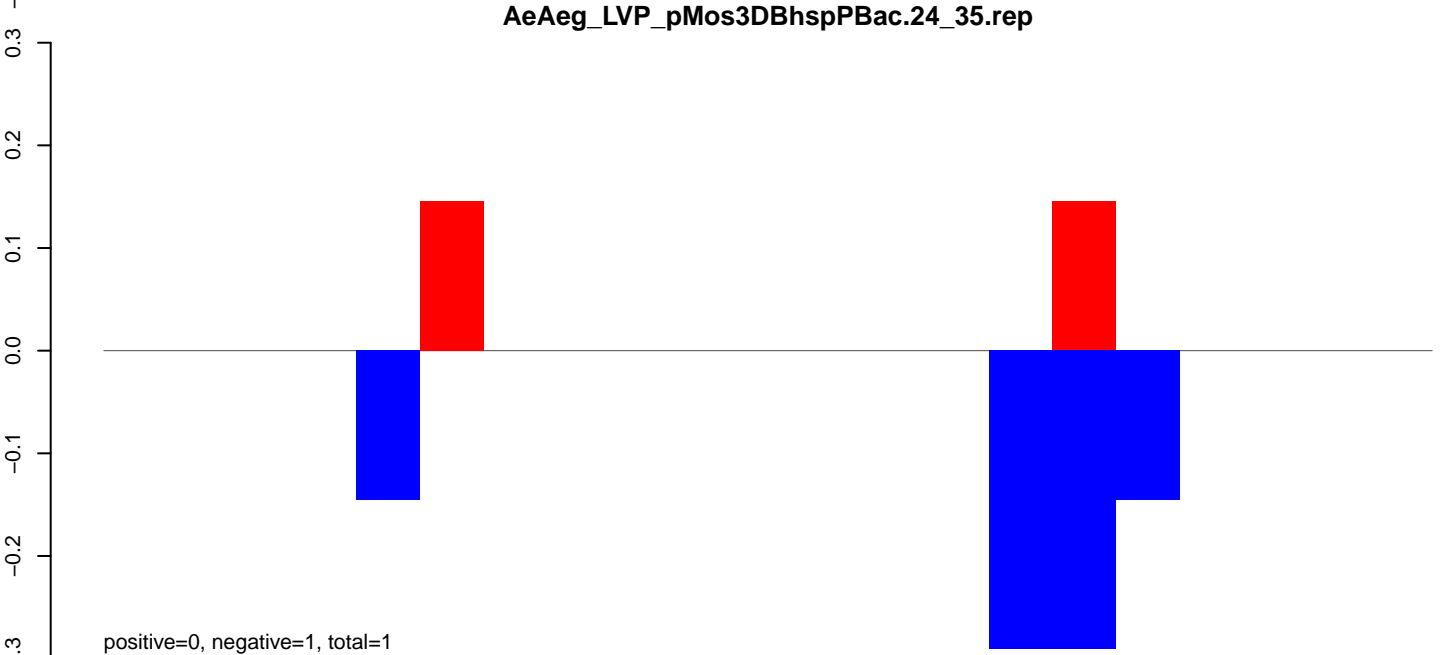

AeAeg_LVP_pMos3DBhspPBac.rep

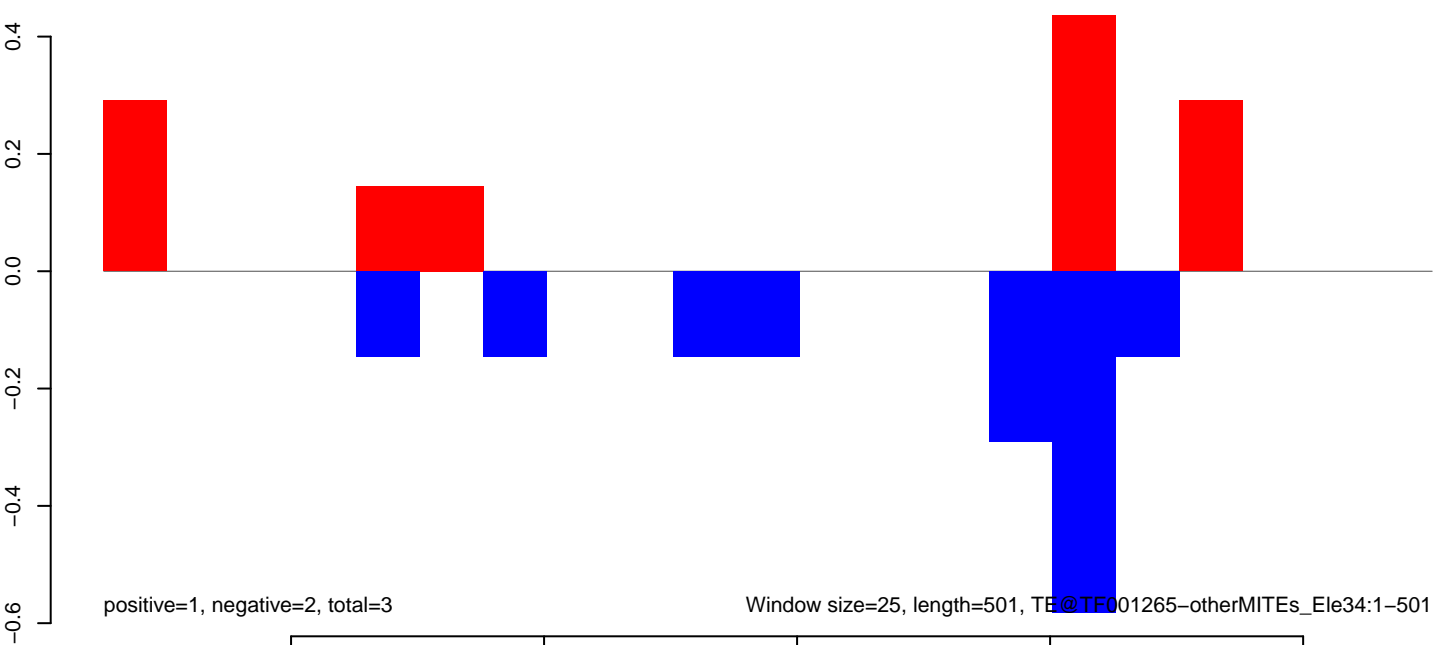

AeAeg_LVP_pMos3DBhspPBac.18_23.rep

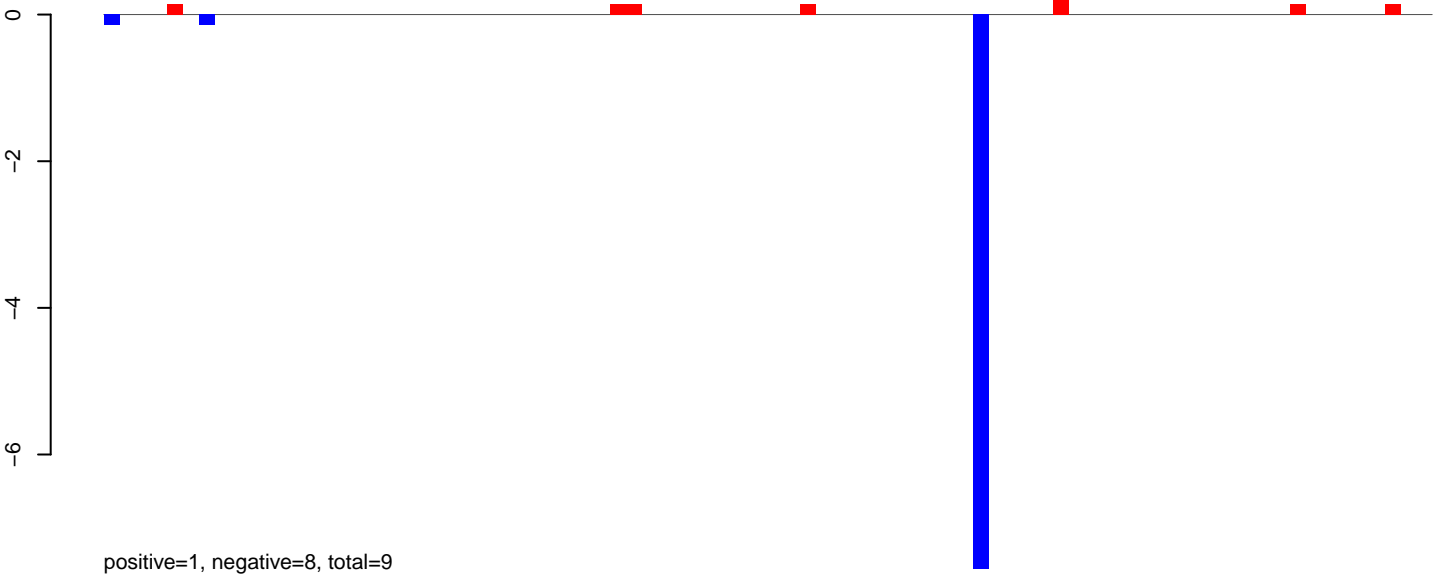

AeAeg_LVP_pMos3DBhspPBac.24_35.rep

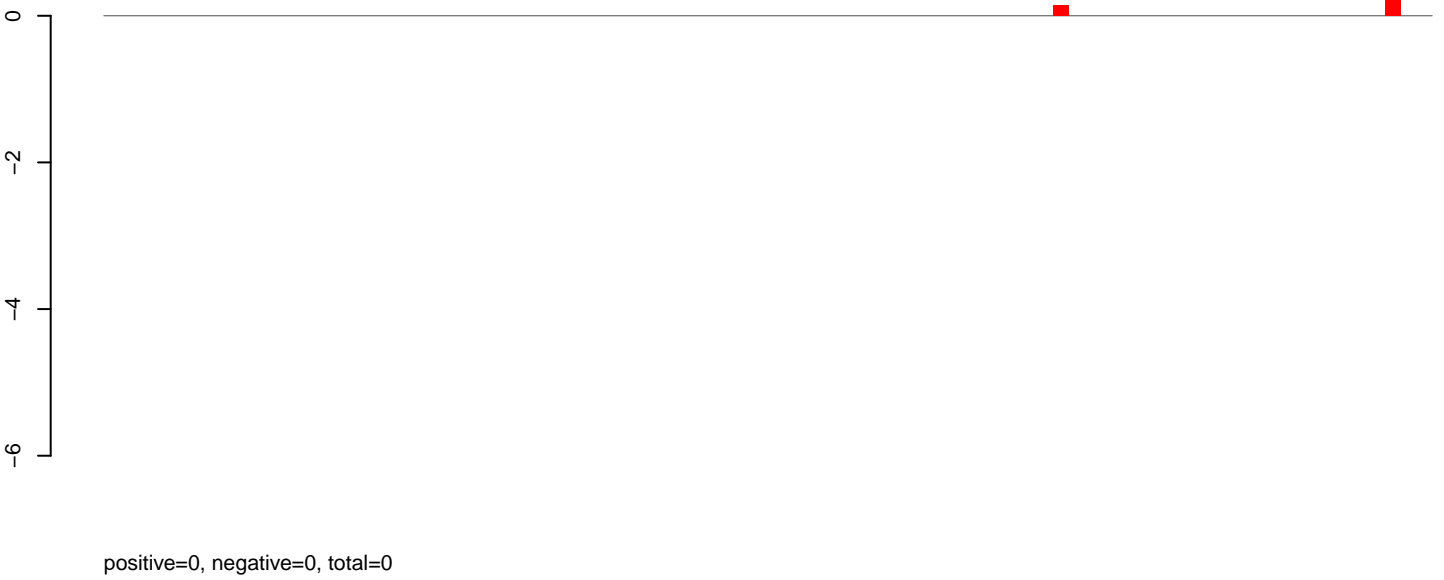

AeAeg_LVP_pMos3DBhspPBac.rep

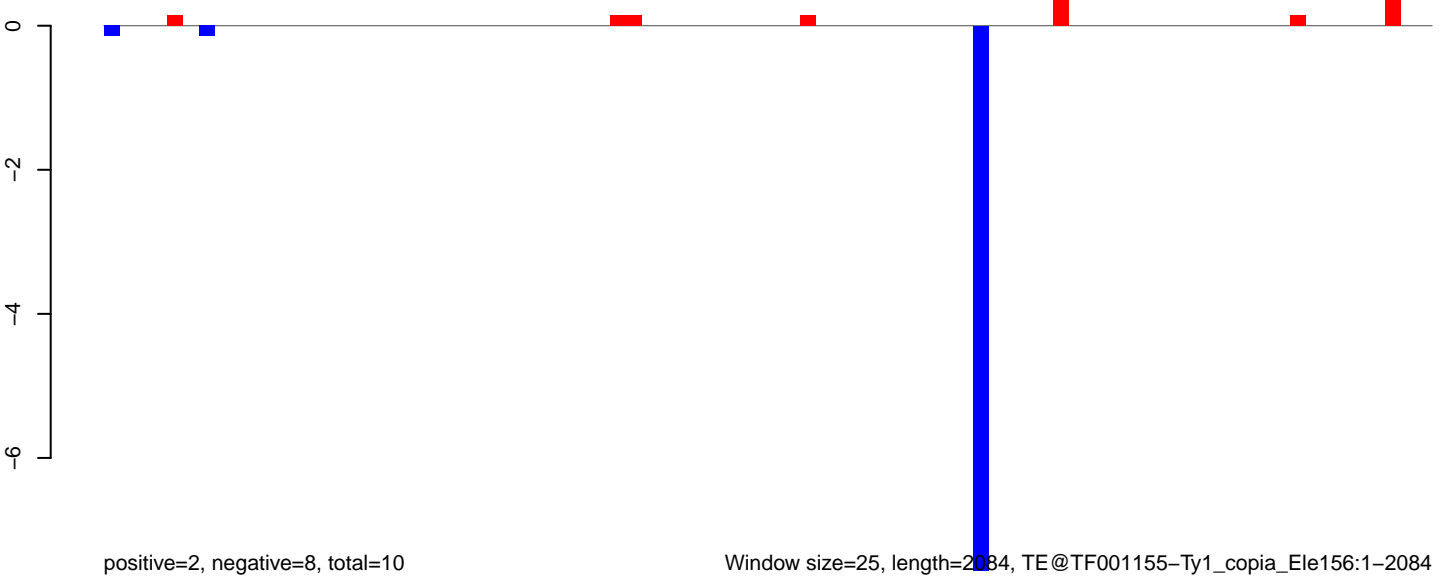

AeAeg_LVP_pMos3DBhspPBac.18_23.rep

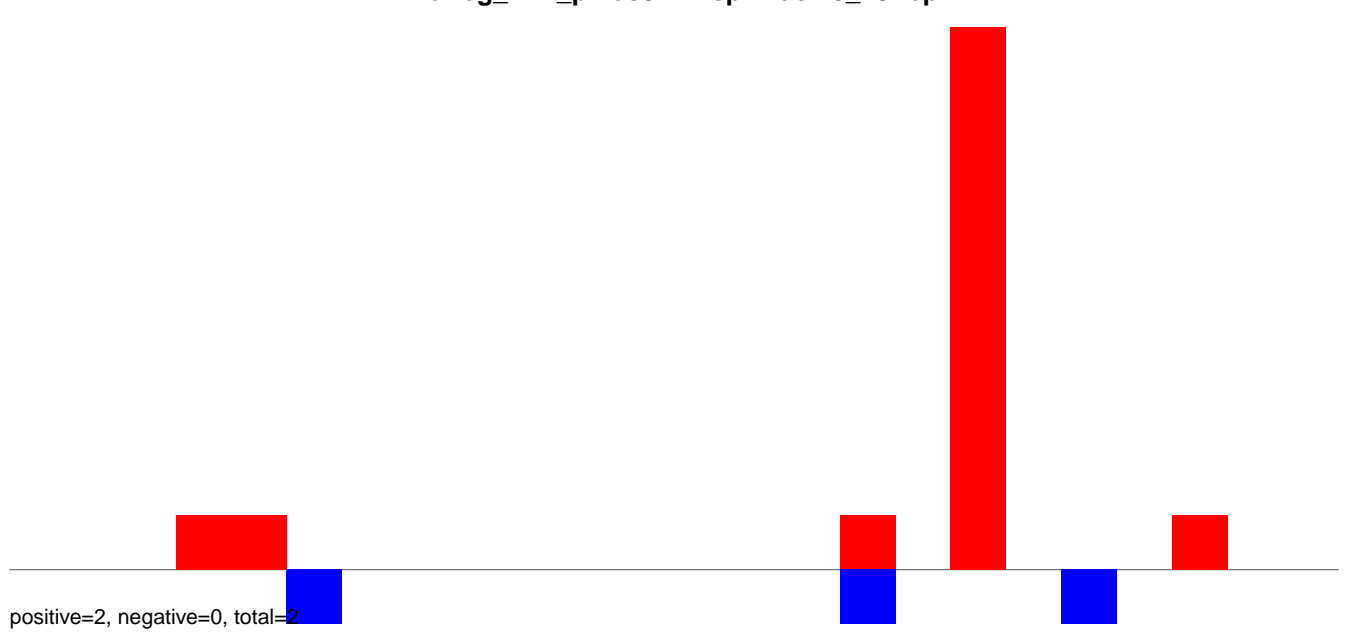

AeAeg_LVP_pMos3DBhspPBac.24_35.rep

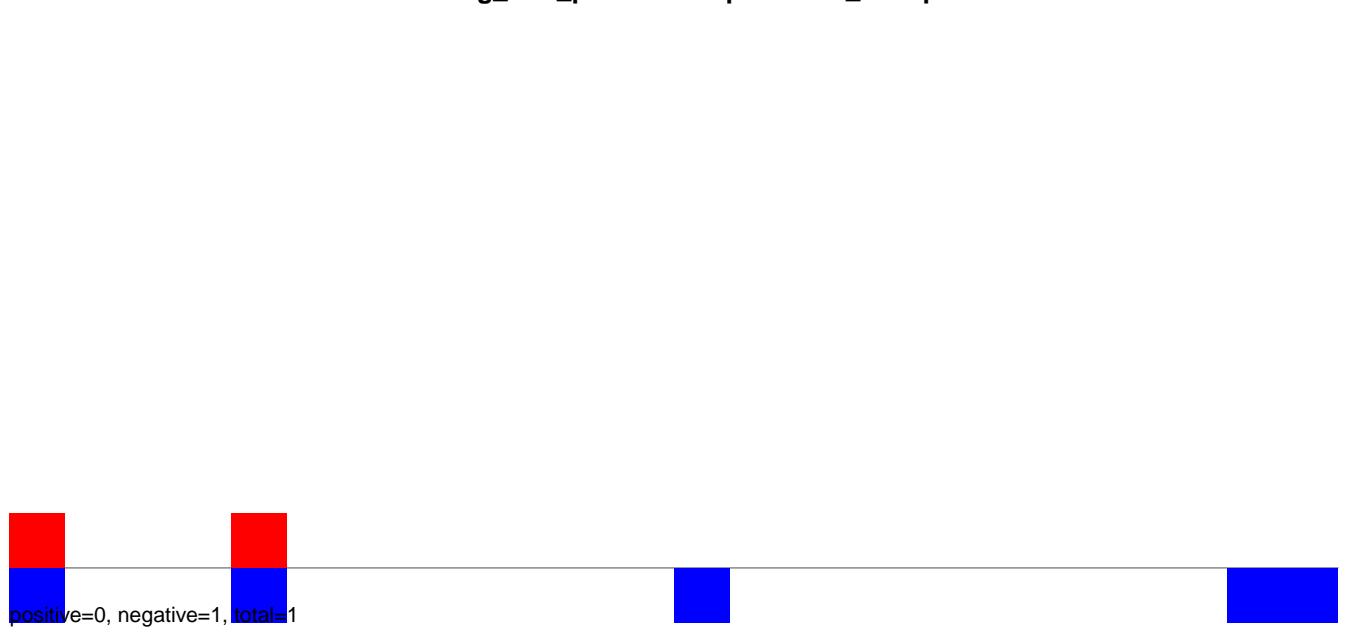

AeAeg_LVP_pMos3DBhspPBac.rep

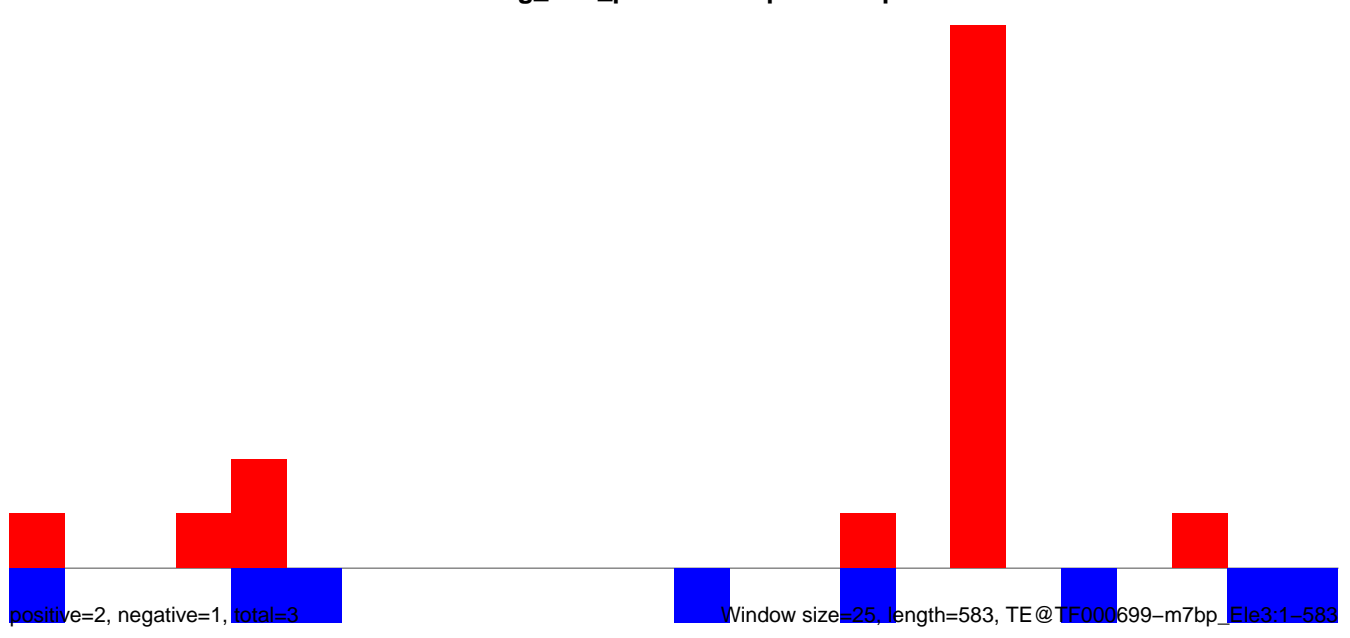

Window size=25, length=583, TE@TE000699-m7bp_Ele3:1-583

AeAeg_LVP_pMos3DBhspPBac.18_23.rep

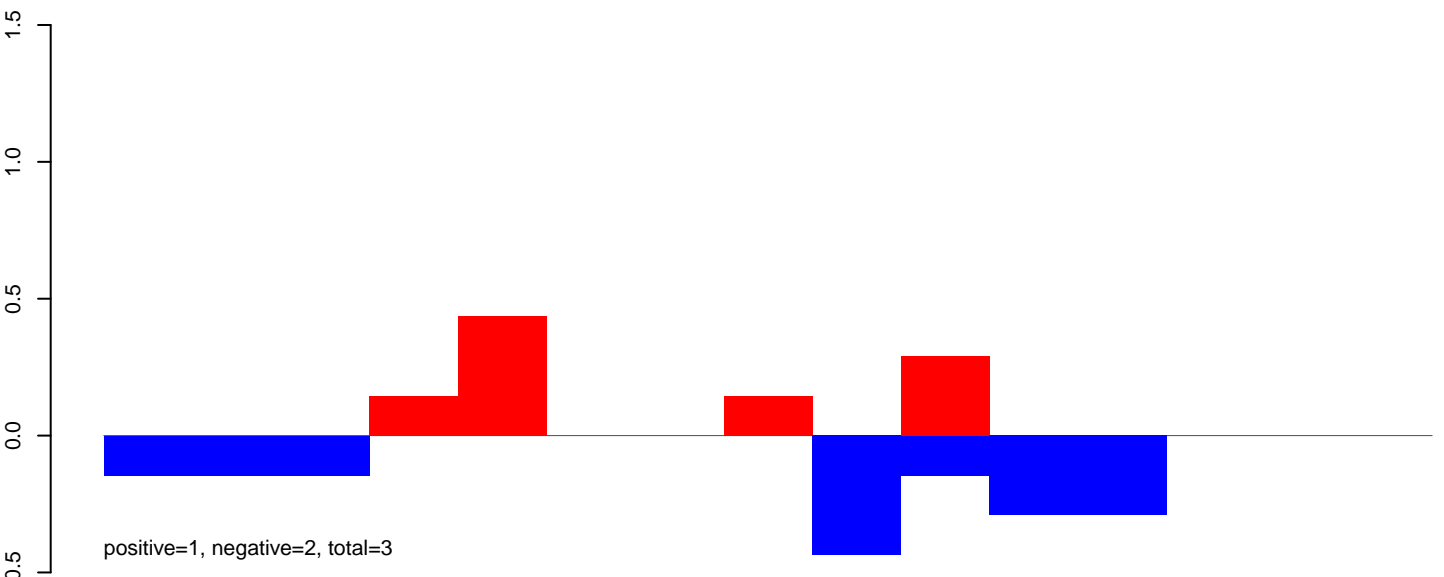

AeAeg_LVP_pMos3DBhspPBac.24_35.rep



AeAeg_LVP_pMos3DBhspPBac.rep

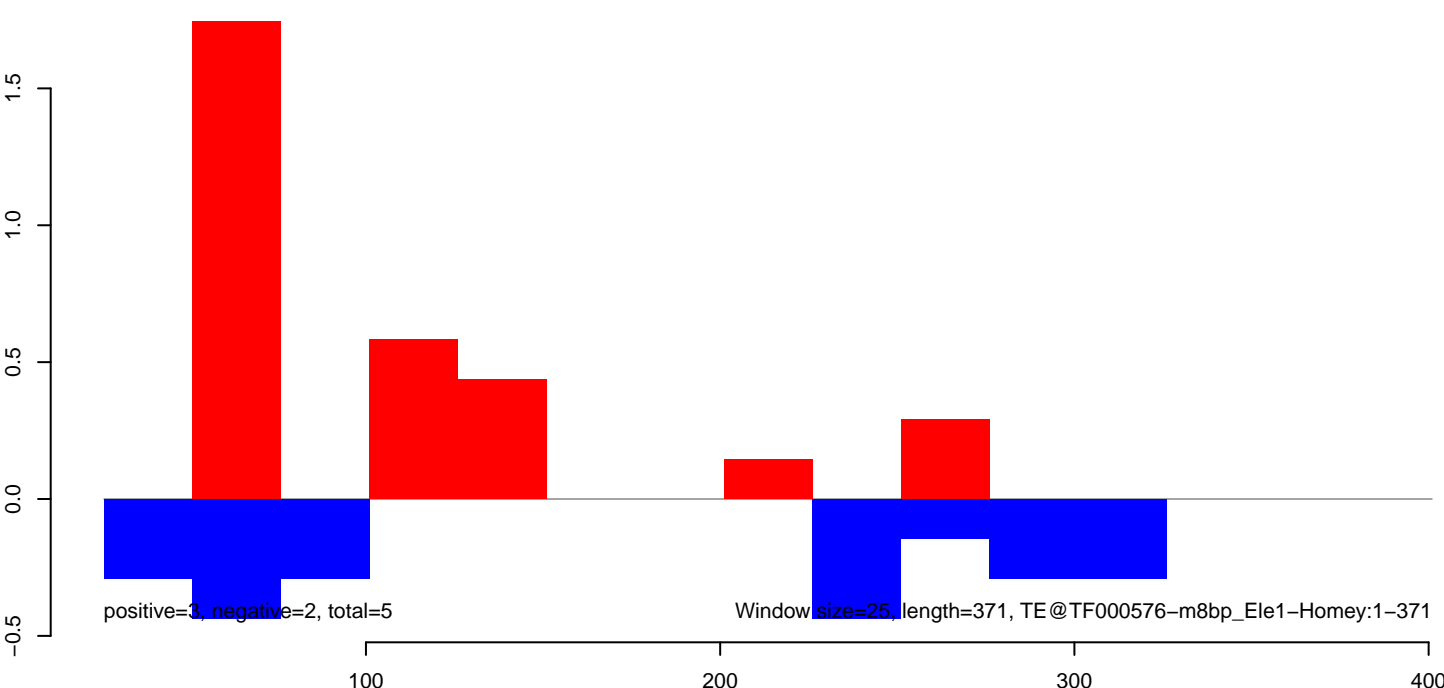

AeAeg_LVP_pMos3DBhspPBac.18_23.rep

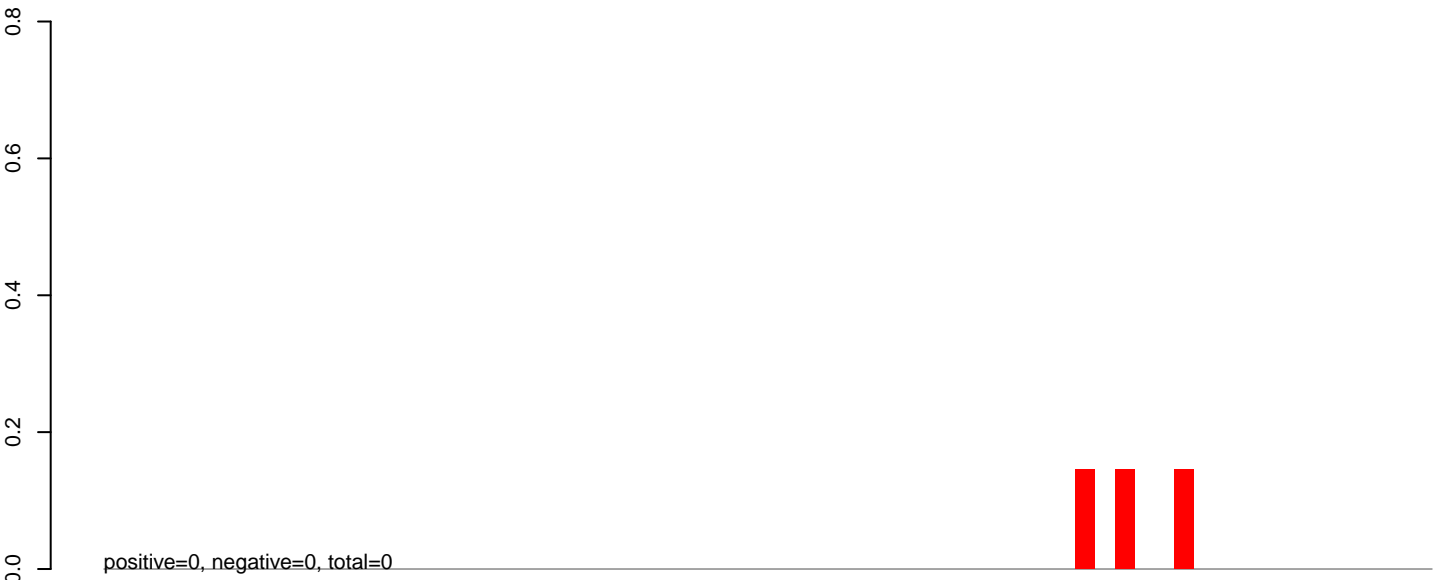

AeAeg_LVP_pMos3DBhspPBac.24_35.rep

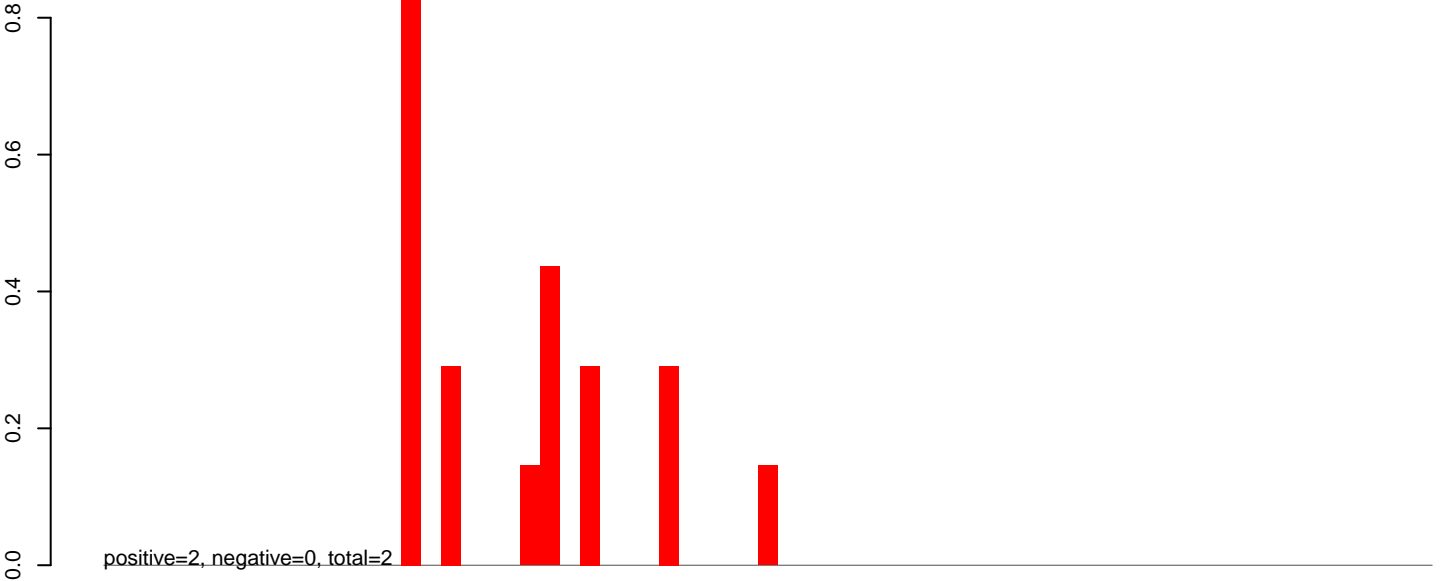

AeAeg_LVP_pMos3DBhspPBac.rep

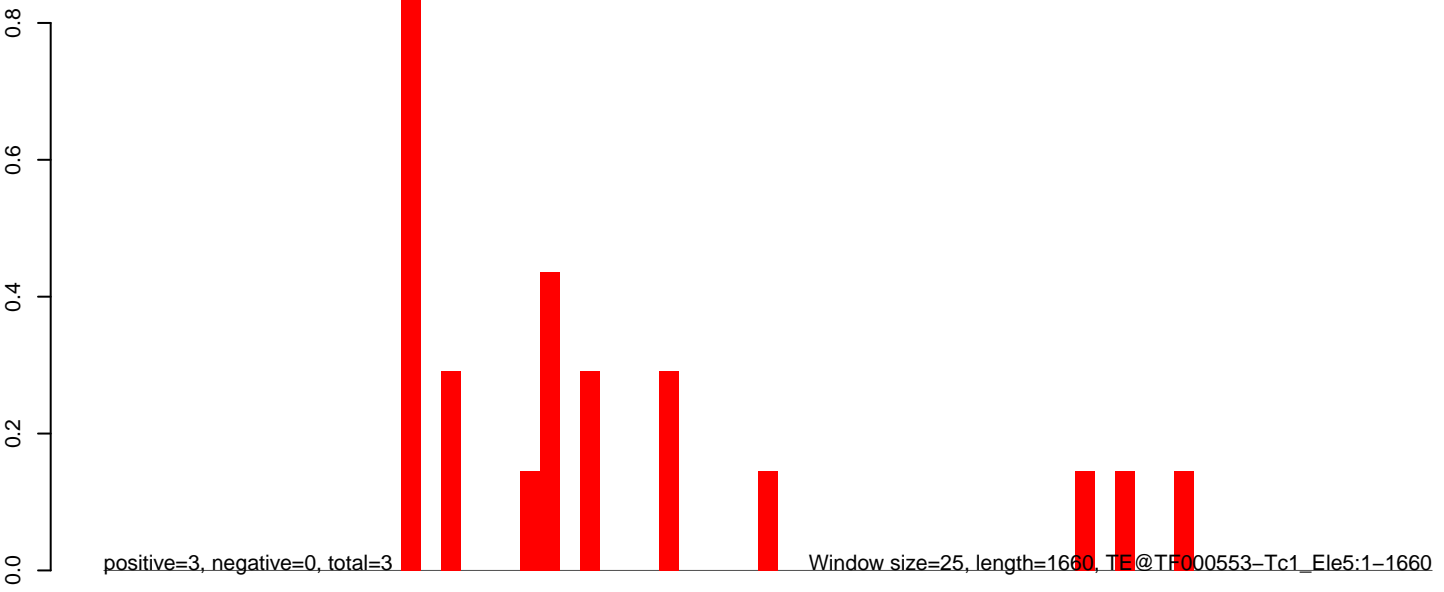

AeAeg_LVP_pMos3DBhspPBac.18_23.rep

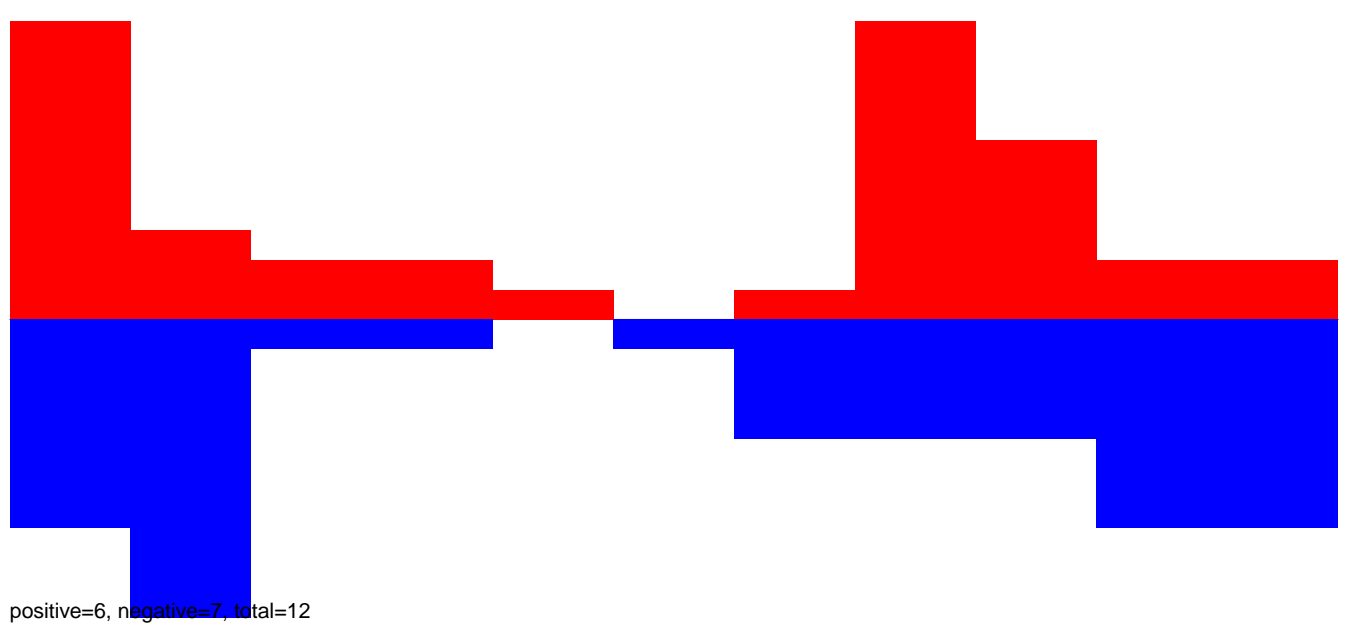

AeAeg_LVP_pMos3DBhspPBac.24_35.rep

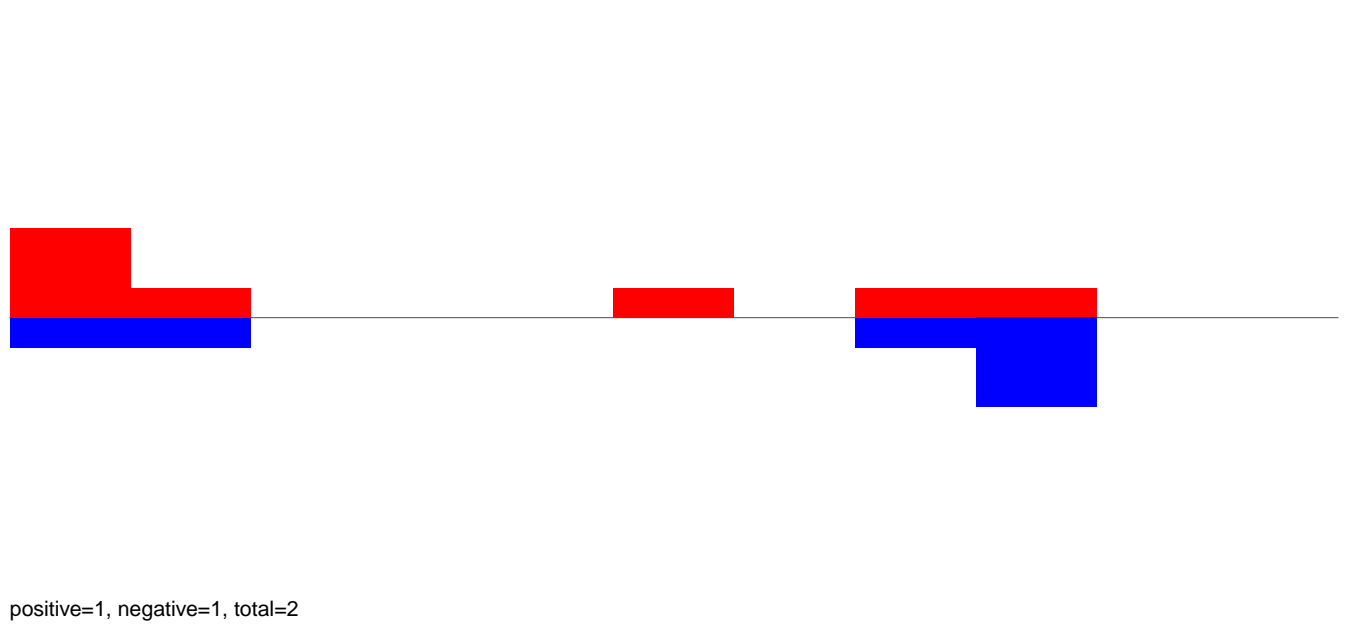

AeAeg_LVP_pMos3DBhspPBac.rep

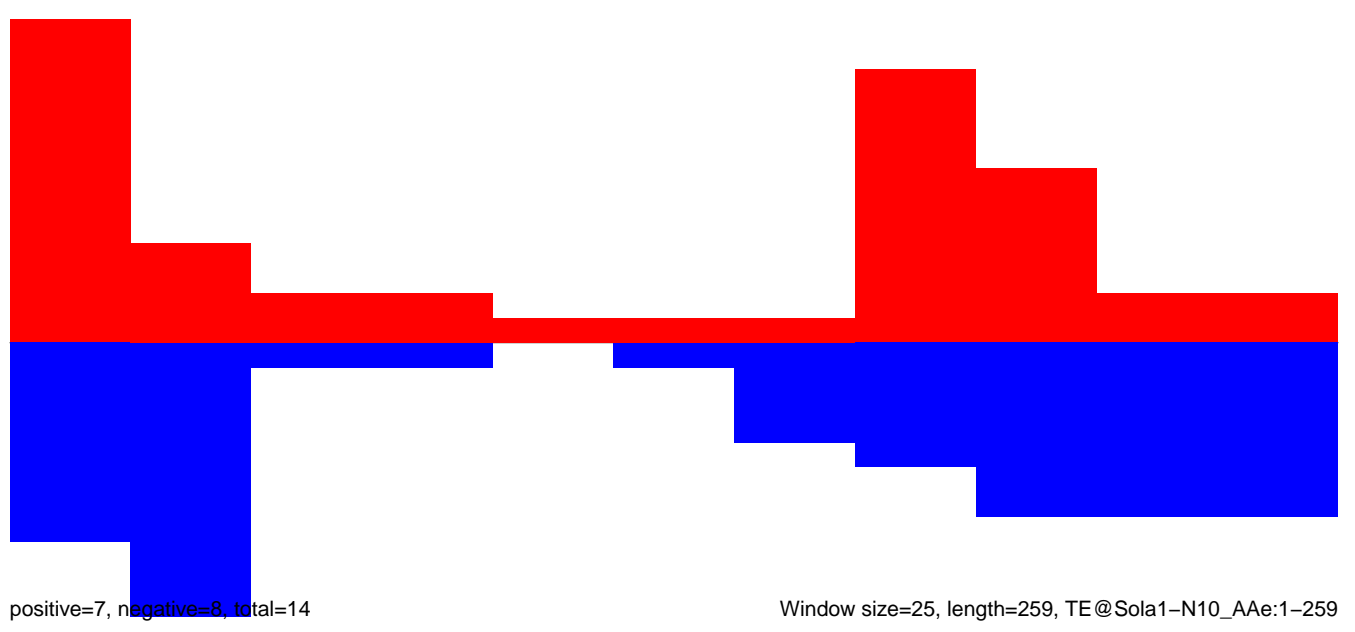

AeAeg_LVP_pMos3DBhspPBac.18_23.rep

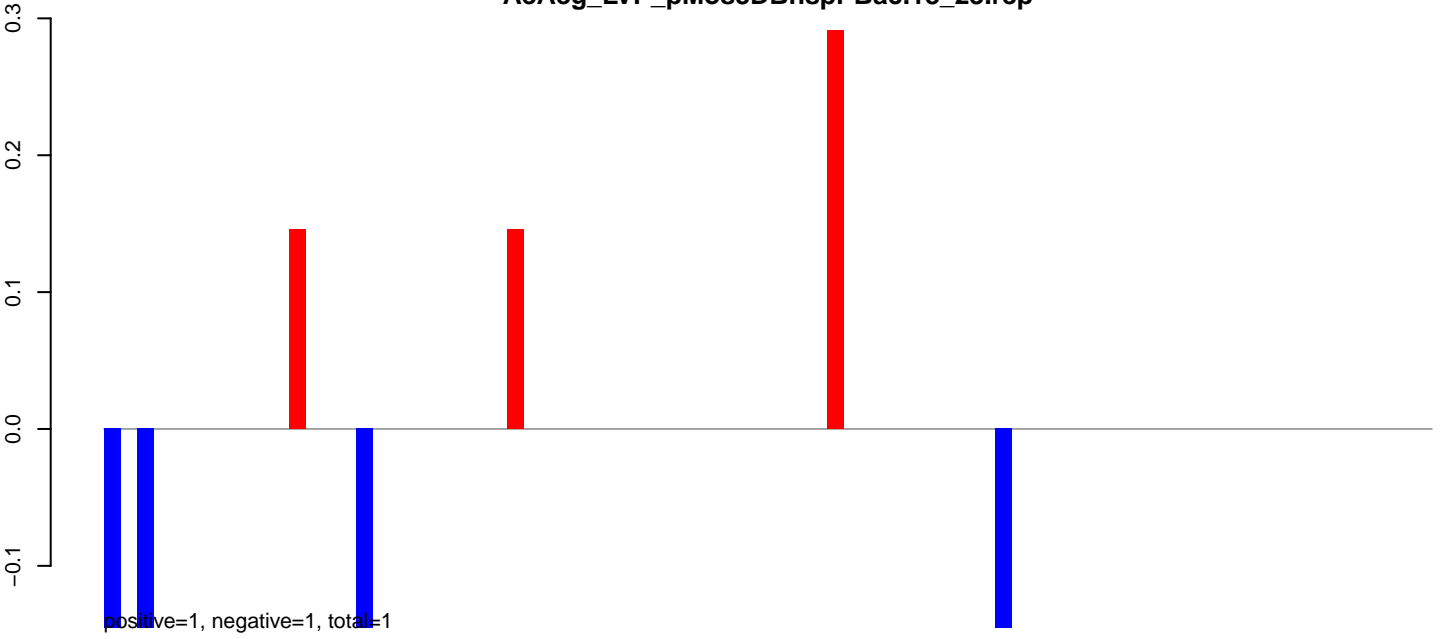

AeAeg_LVP_pMos3DBhspPBac.24_35.rep



AeAeg_LVP_pMos3DBhspPBac.rep

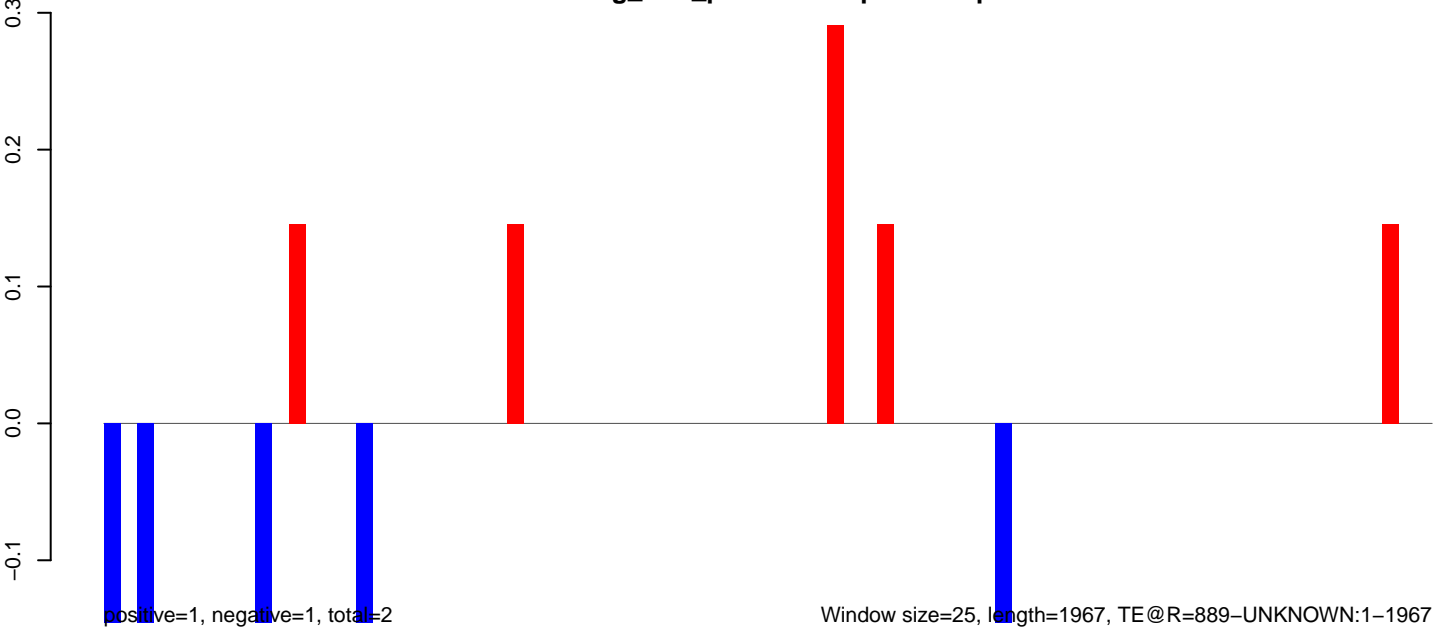

AeAeg_LVP_pMos3DBhspPBac.18_23.rep

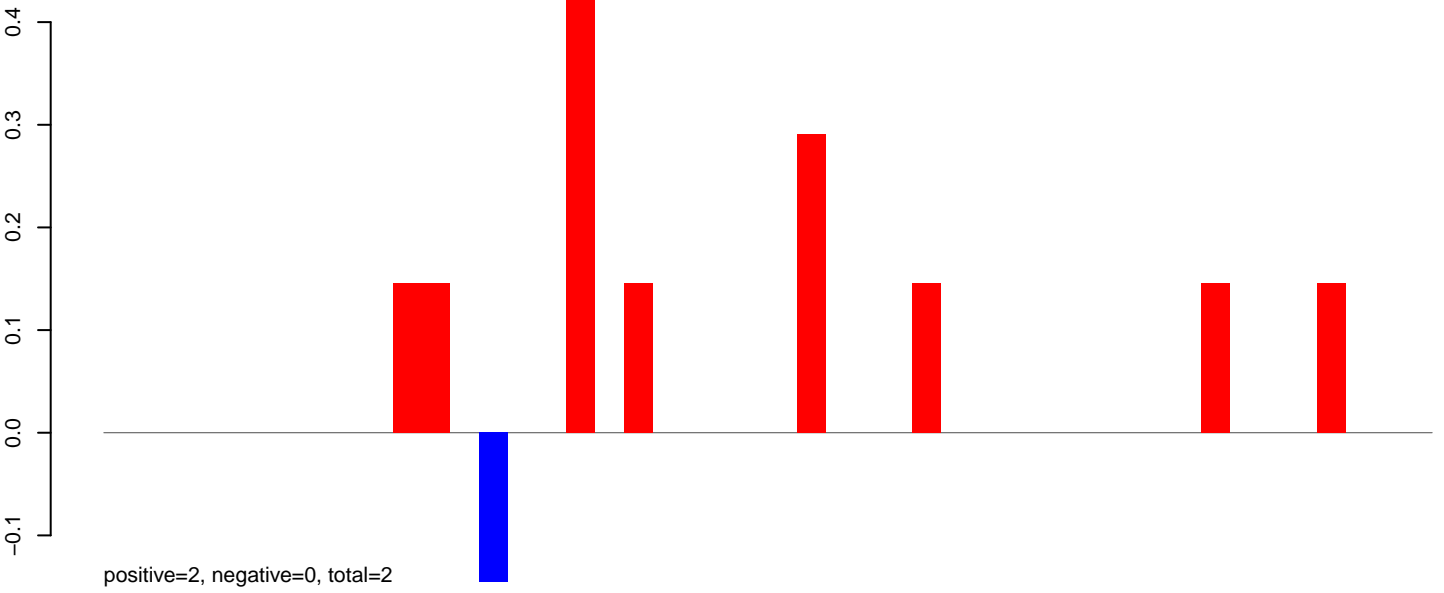

AeAeg_LVP_pMos3DBhspPBac.24_35.rep

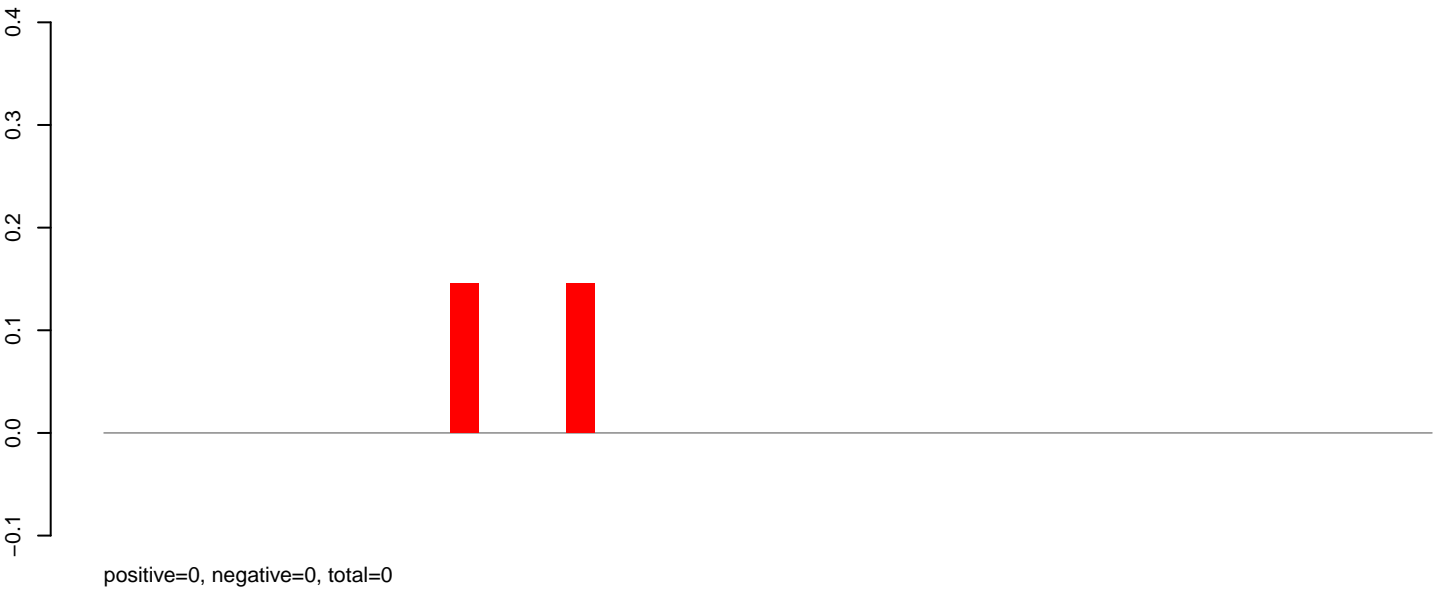

AeAeg_LVP_pMos3DBhspPBac.rep

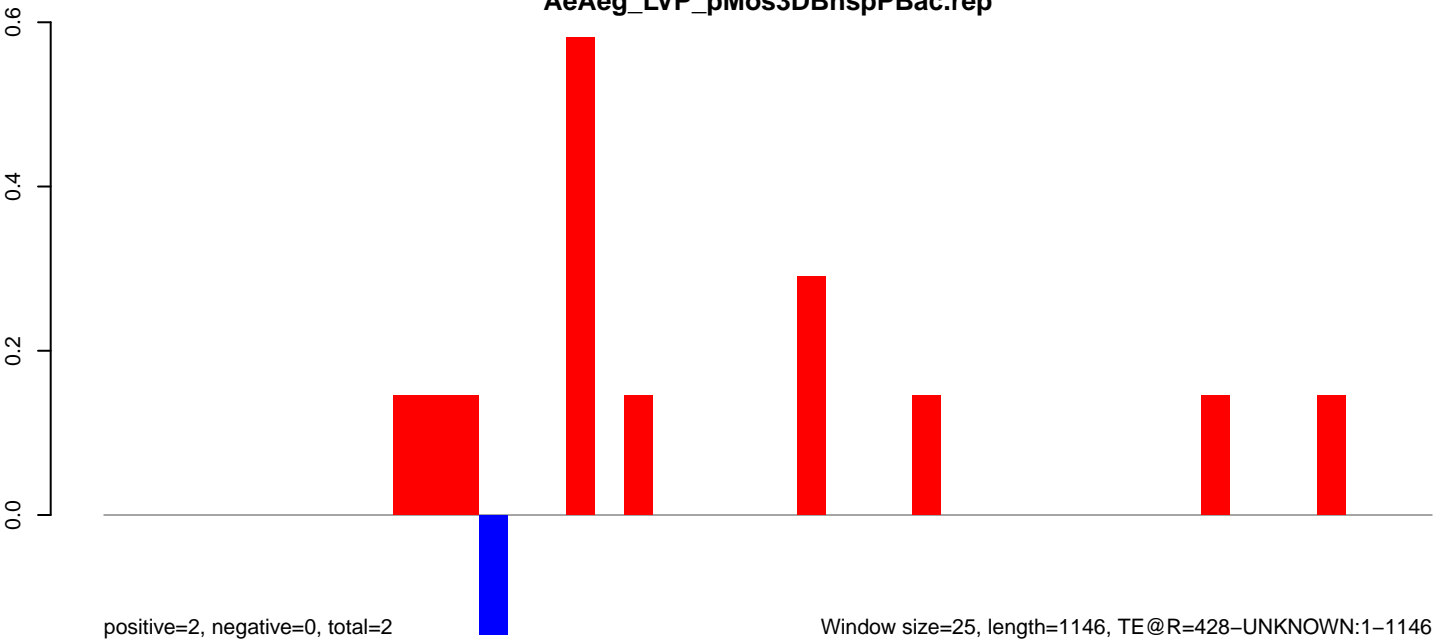

Window size=25, length=1146, TE@R=428-UNKNOWN:1-1146

0 200 400 600 800 1000 1200

AeAeg_LVP_pMos3DBhspPBac.18_23.rep

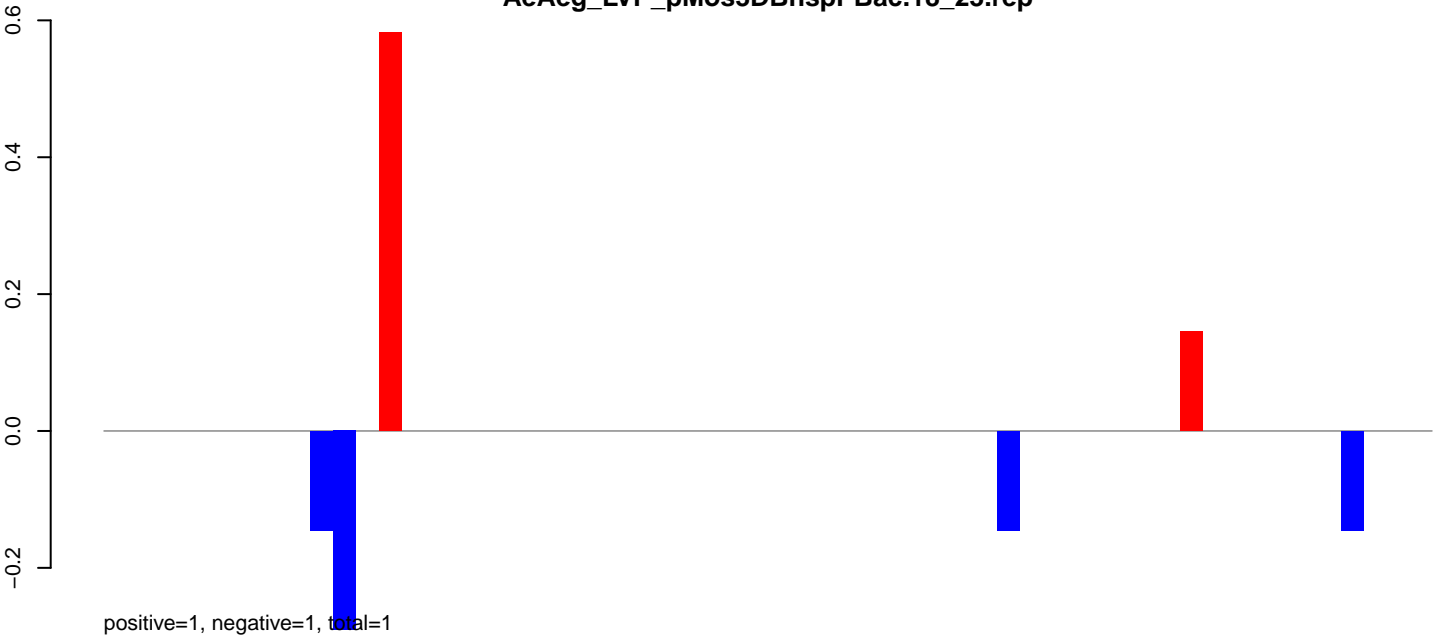

AeAeg_LVP_pMos3DBhspPBac.24_35.rep

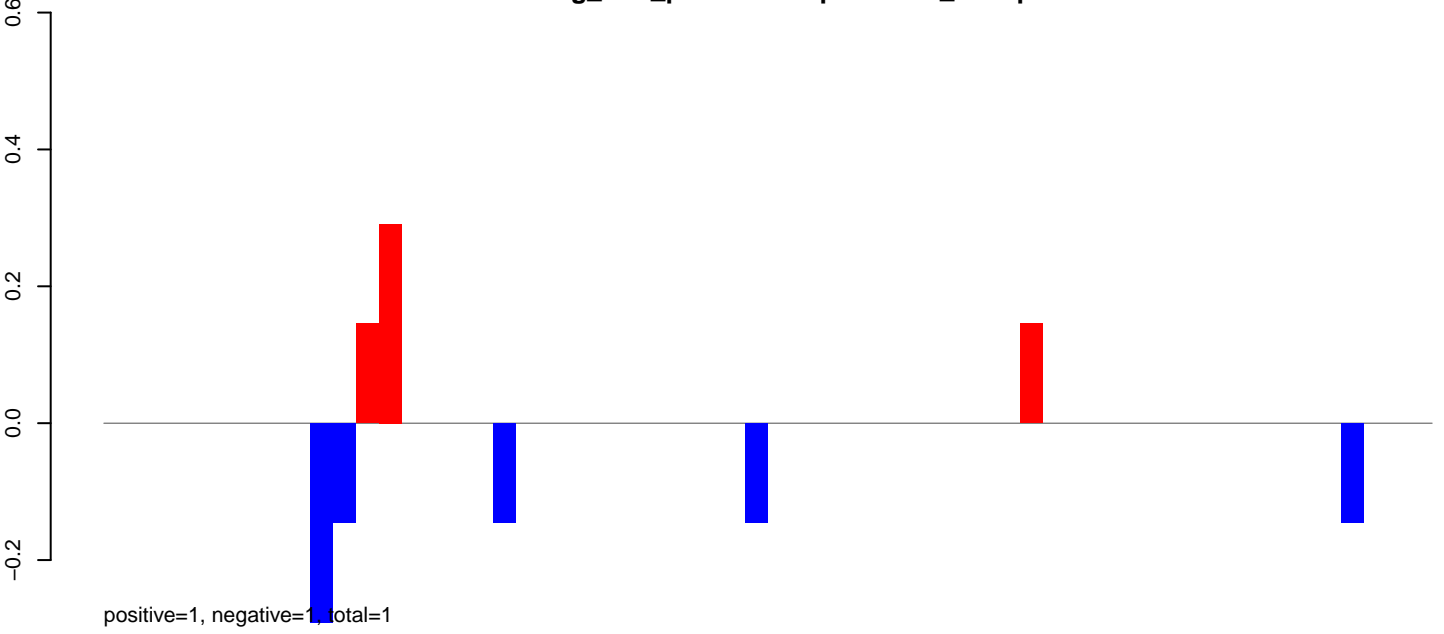

AeAeg_LVP_pMos3DBhspPBac.rep

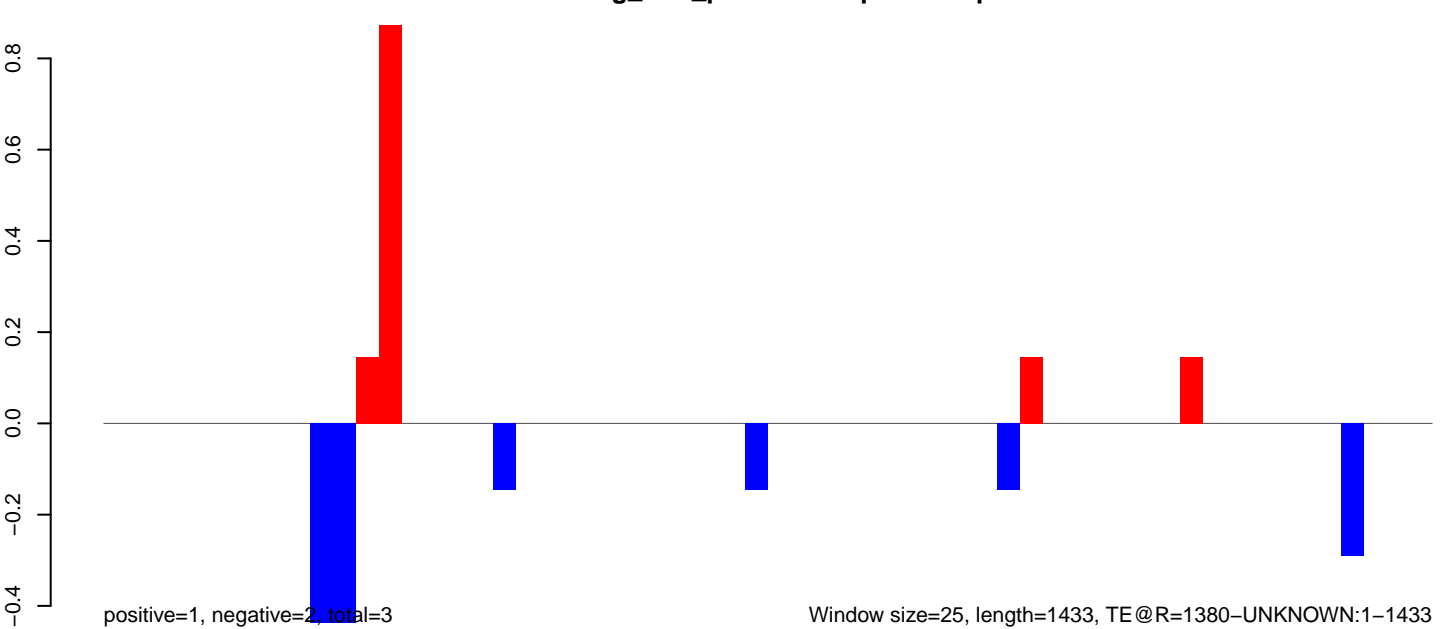

AeAeg_LVP_pMos3DBhspPBac.18_23.rep

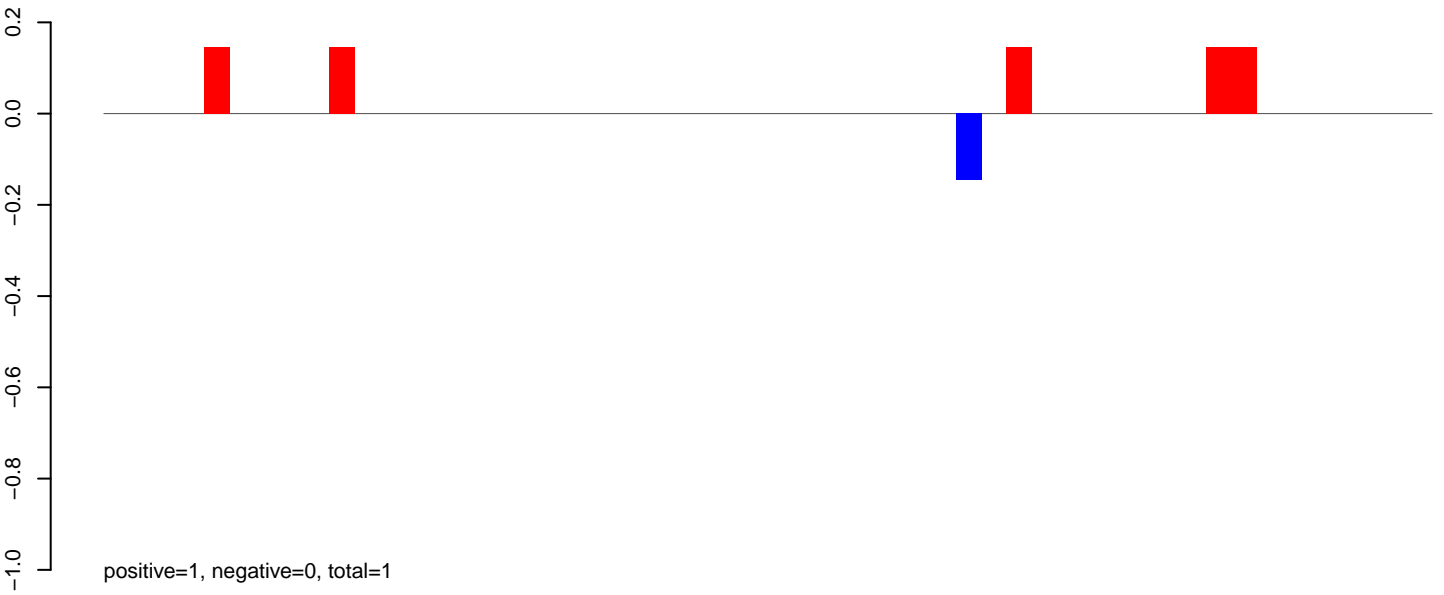

AeAeg_LVP_pMos3DBhspPBac.24_35.rep

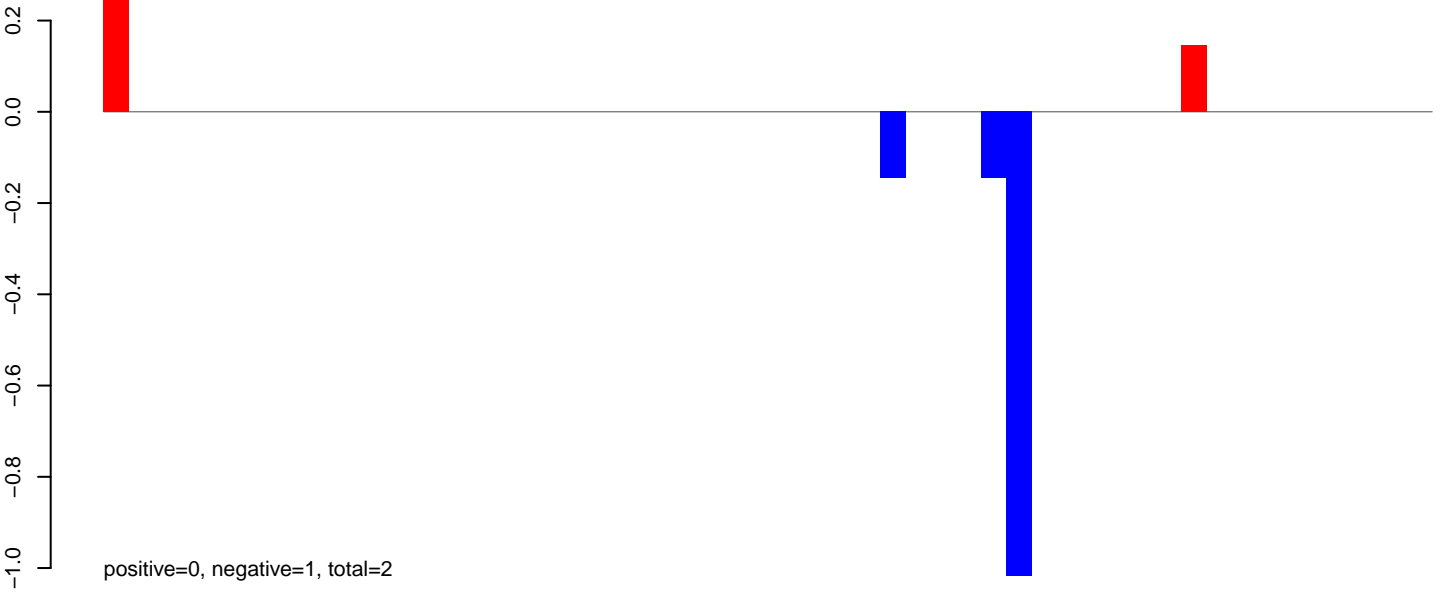

AeAeg_LVP_pMos3DBhspPBac.rep

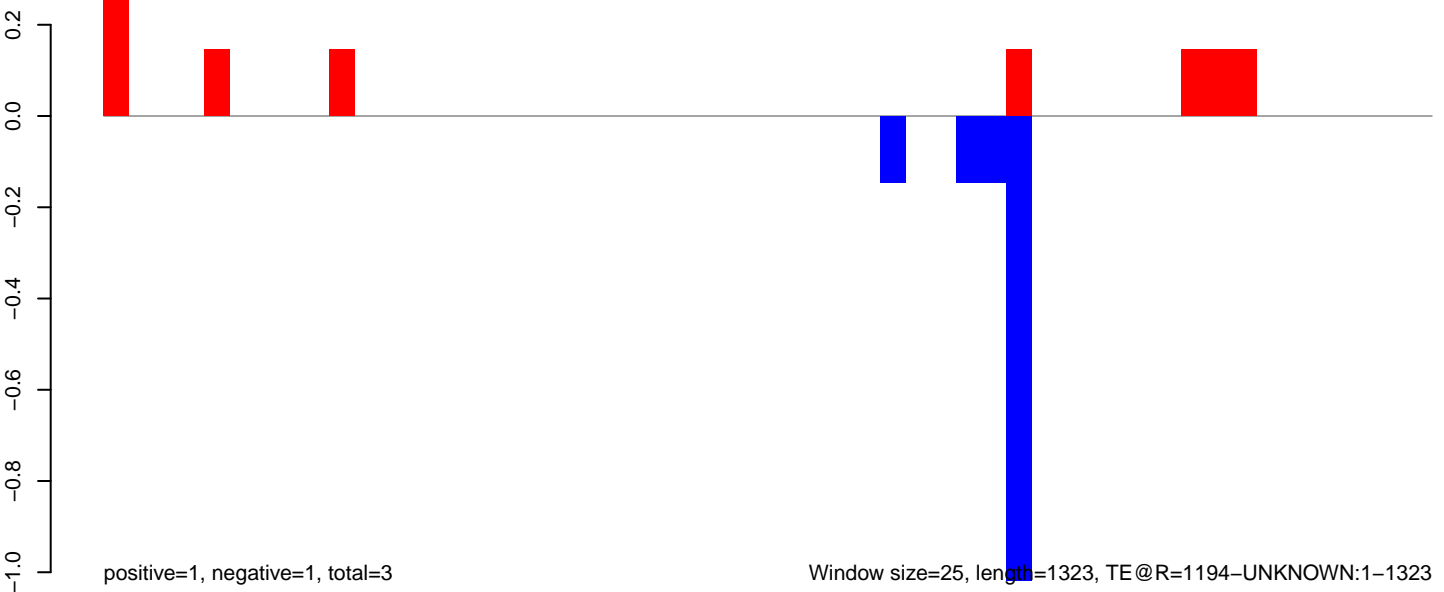

Window size=25, length=1323, TE@R=1194-UNKNOWN:1-1323

AeAeg_LVP_pMos3DBhspPBac.18_23.rep

0.00
-0.05
-0.10
-0.15
-0.20
-0.25
-0.30
0.00
-0.05
-0.10
-0.15
-0.20
-0.25
-0.30
0.00
-0.05
-0.10
-0.15
-0.20
-0.25
-0.30
0.00
-0.05
-0.10
-0.15
-0.20
-0.25
-0.30

positive=0, negative=0, total=0

AeAeg_LVP_pMos3DBhspPBac.24_35.rep

positive=0, negative=2, total=2

AeAeg_LVP_pMos3DBhspPBac.rep

positive=0, negative=2, total=2

Window size=25, length=276, TE@MSAT-3_Ae:1-276

50 100 150 200 250 300

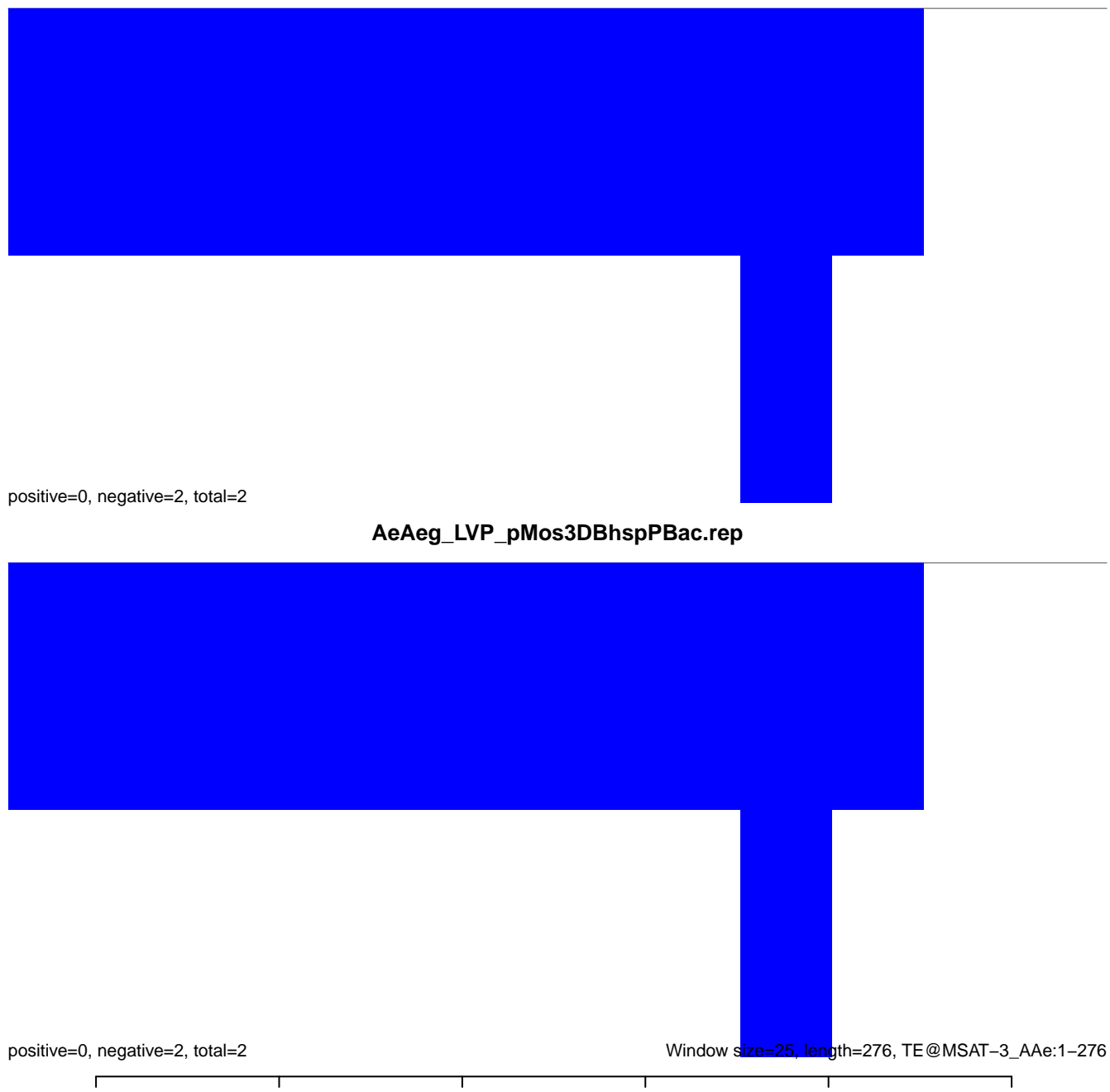

AeAeg_LVP_pMos3DBhspPBac.18_23.rep

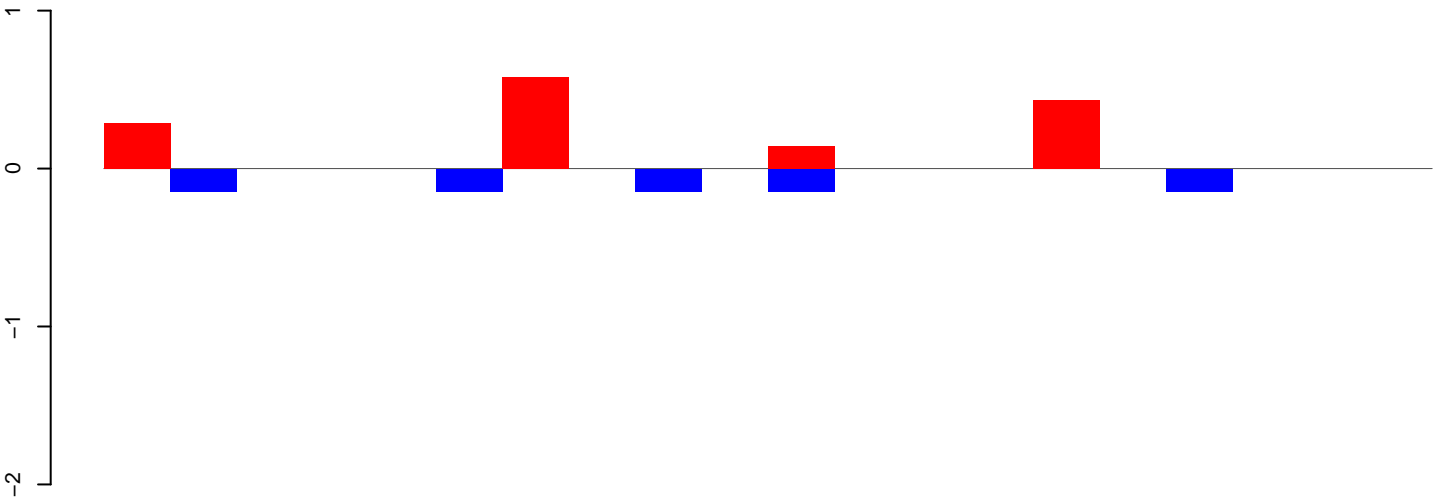

positive=1, negative=1, total=2

AeAeg_LVP_pMos3DBhspPBac.24_35.rep

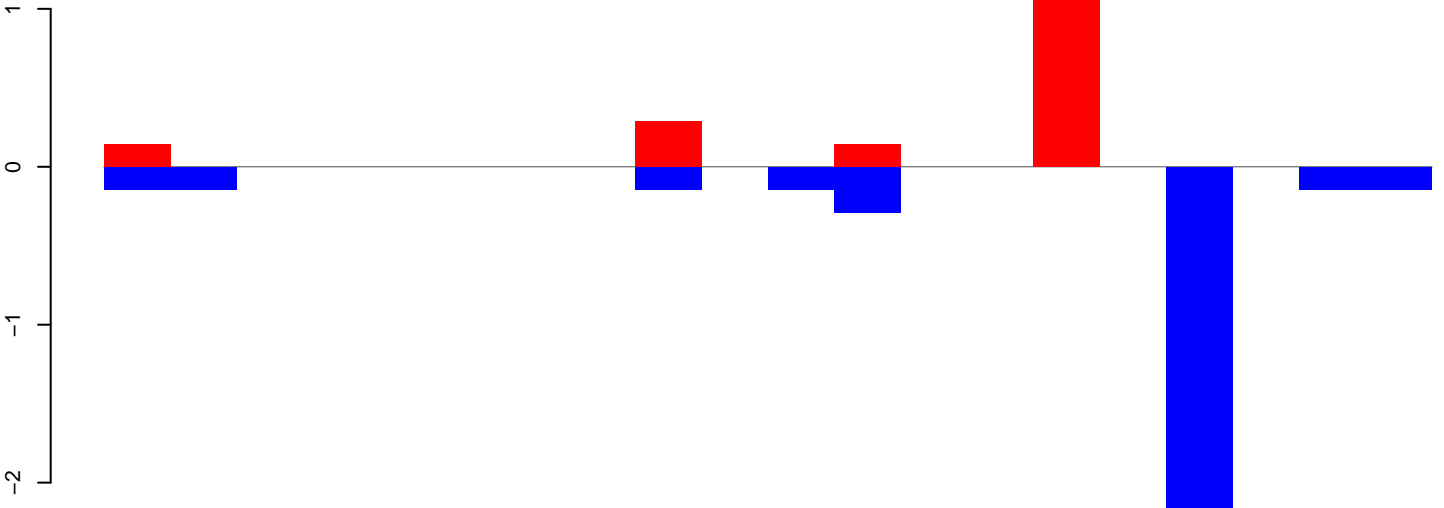

positive=2, negative=3, total=6

AeAeg_LVP_pMos3DBhspPBac.rep

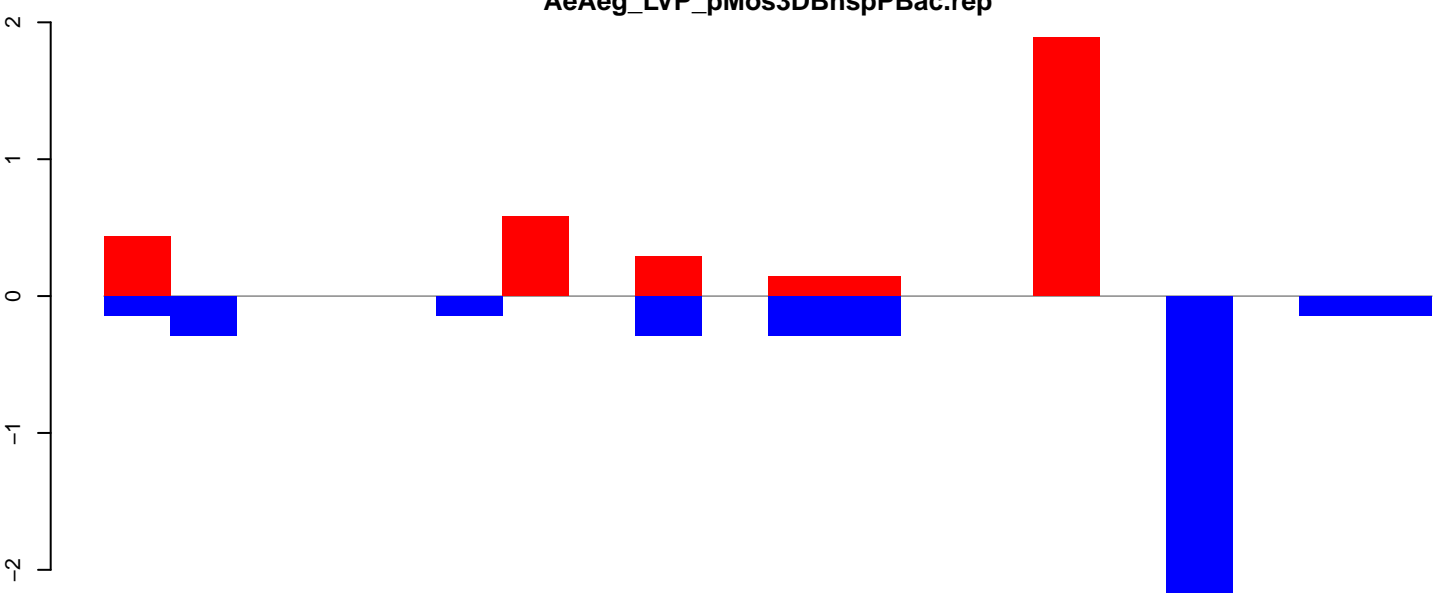

positive=3, negative=4, total=8

Window size=25, length=488, TE@DNA-11_AAe:1-488

100 200 300 400 500

AeAeg_LVP_pMos3DBhspPBac.18_23.rep

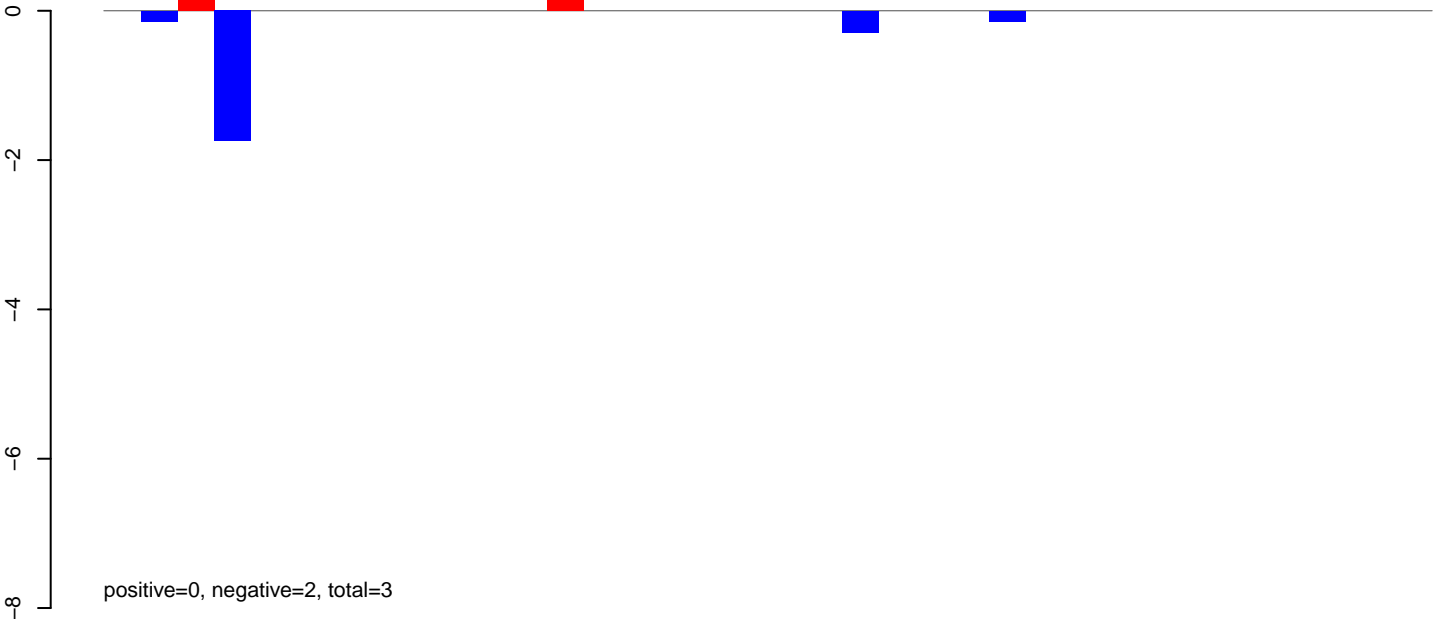

AeAeg_LVP_pMos3DBhspPBac.24_35.rep

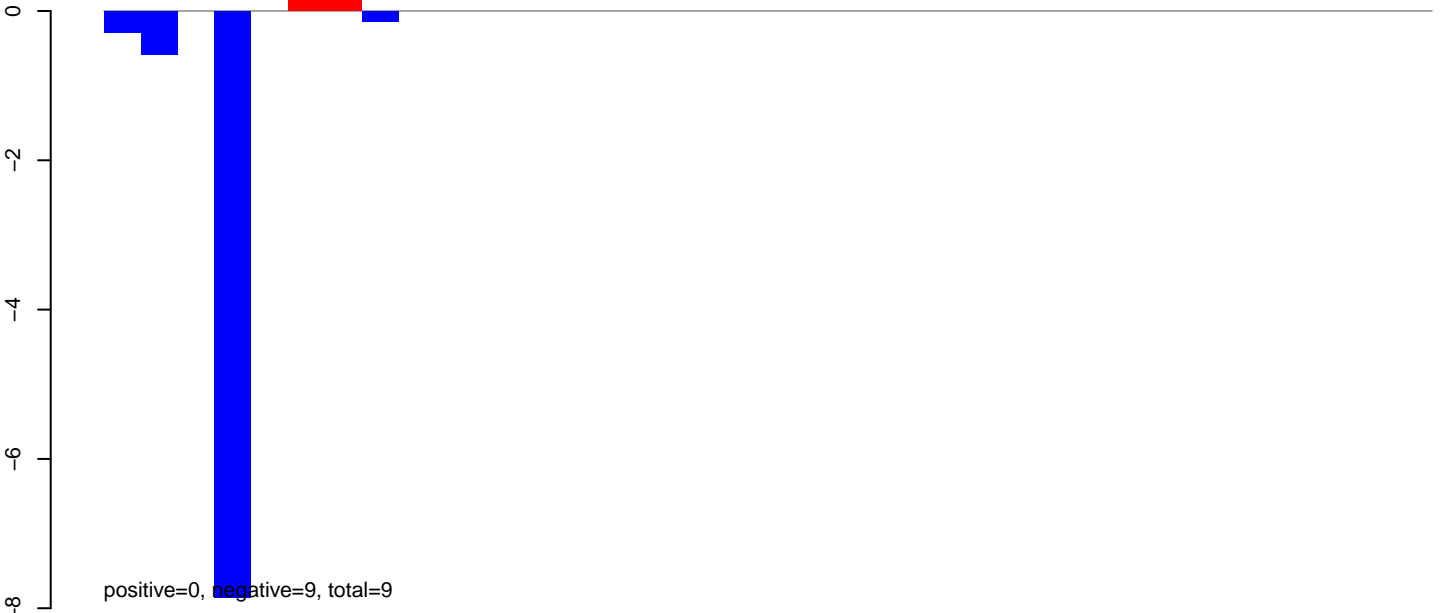

AeAeg_LVP_pMos3DBhspPBac.rep

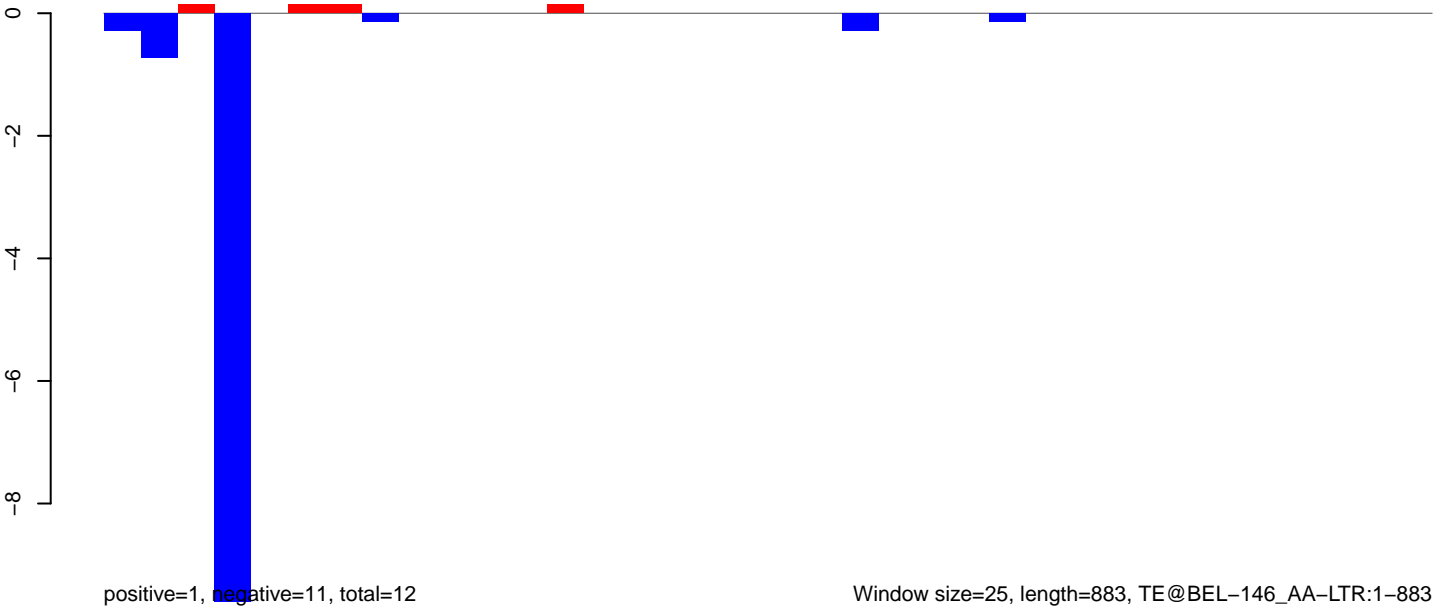

AeAeg_LVP_pMos3DBhspPBac.18_23.rep

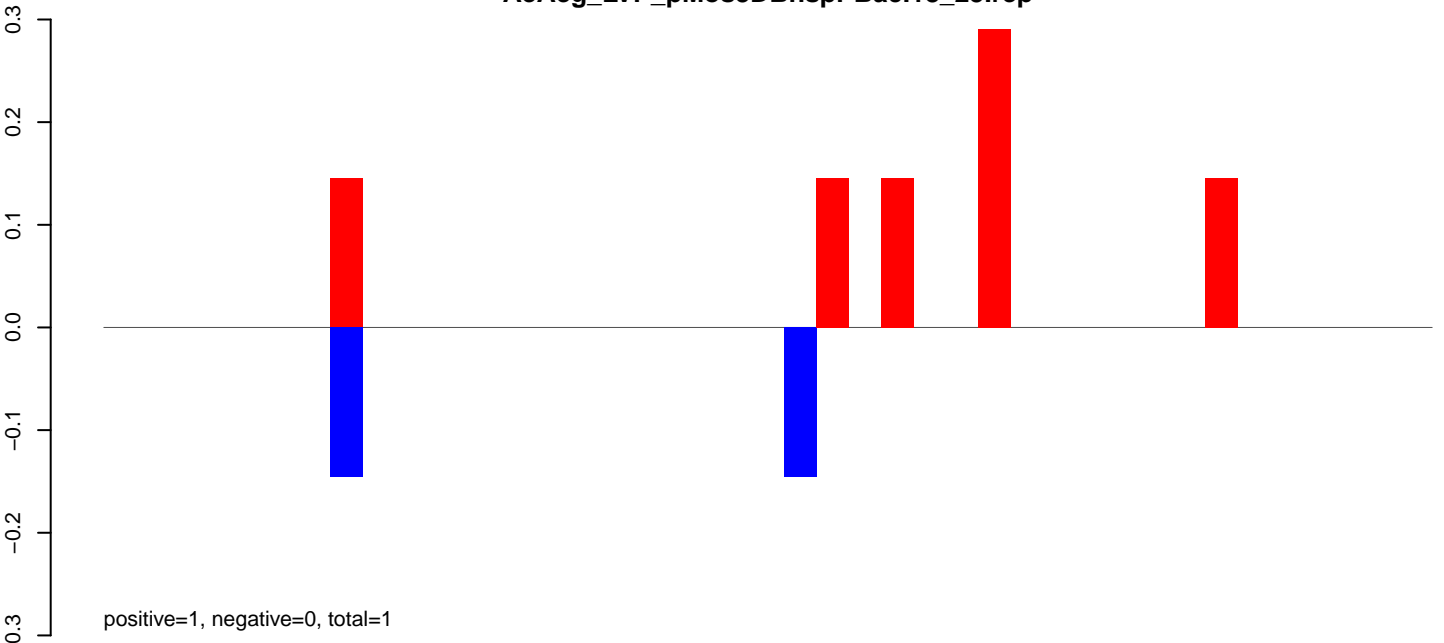

AeAeg_LVP_pMos3DBhspPBac.24_35.rep



AeAeg_LVP_pMos3DBhspPBac.rep

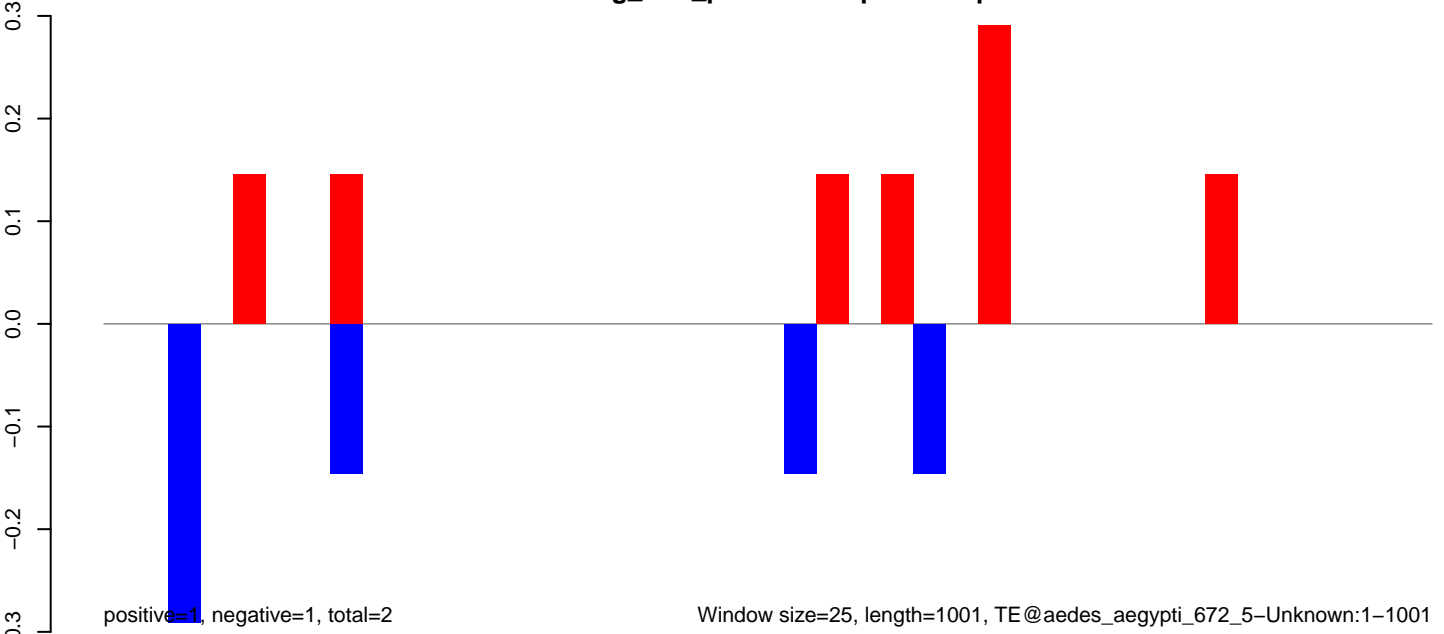

AeAeg_LVP_pMos3DBhspPBac.18_23.rep

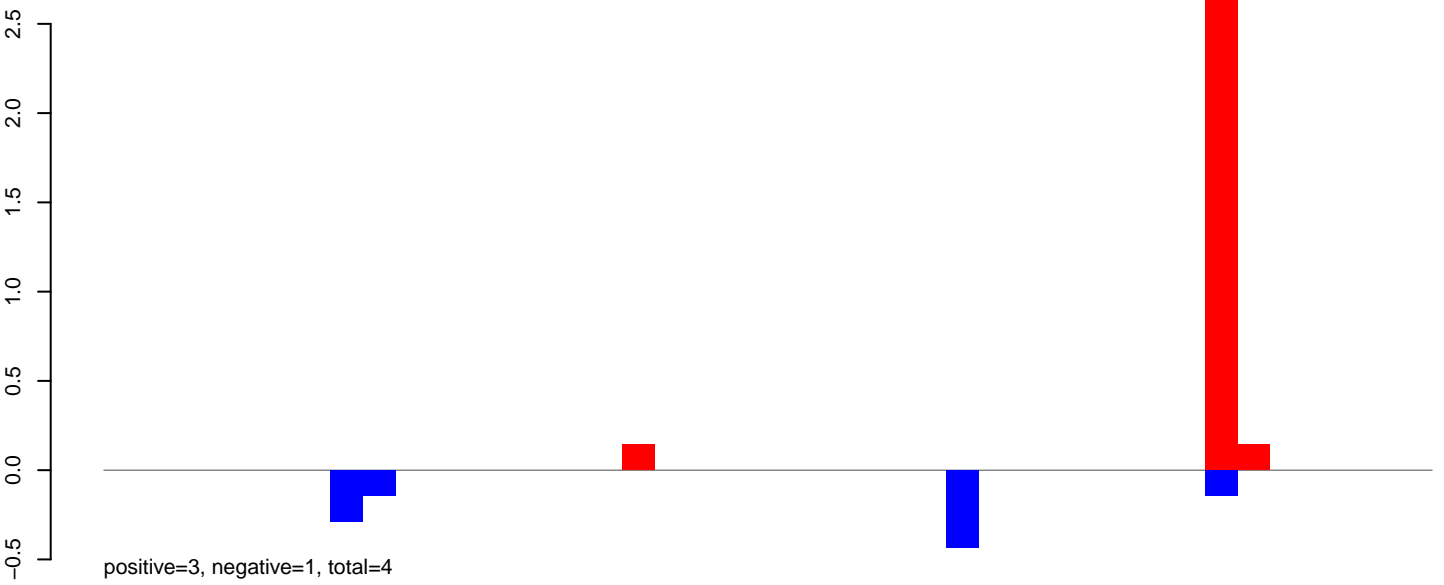

AeAeg_LVP_pMos3DBhspPBac.24_35.rep



AeAeg_LVP_pMos3DBhspPBac.rep

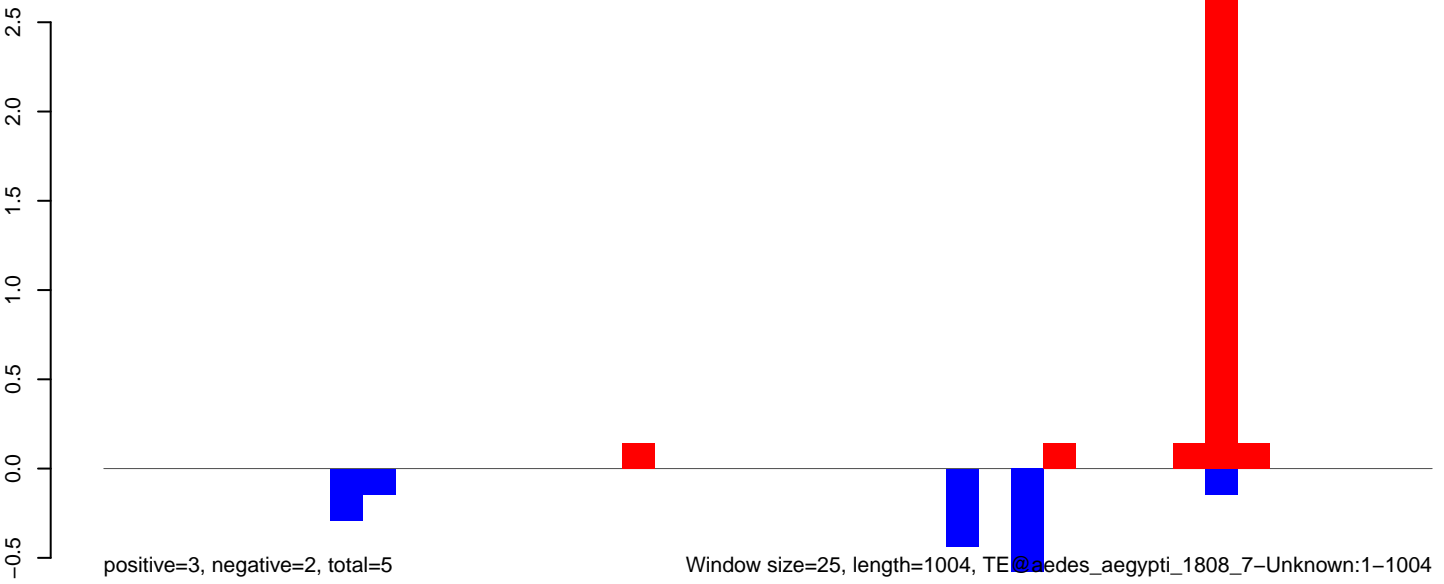

AeAeg_LVP_pMos3DBhspPBac.18_23.rep

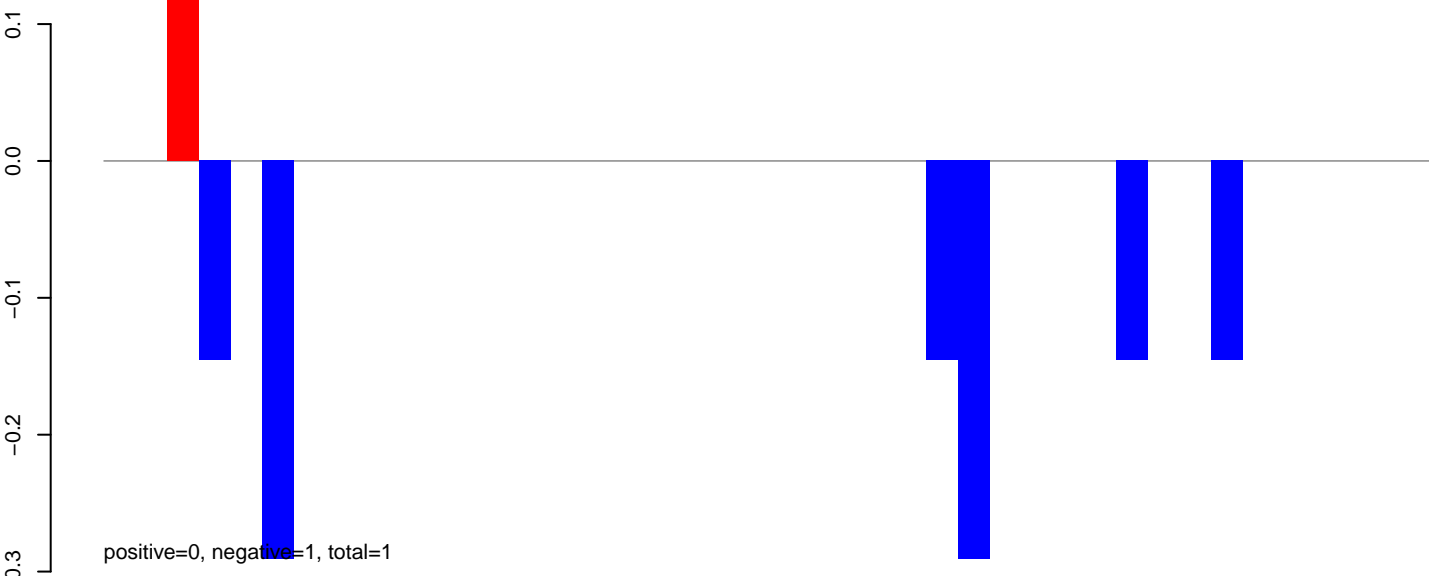

AeAeg_LVP_pMos3DBhspPBac.24_35.rep

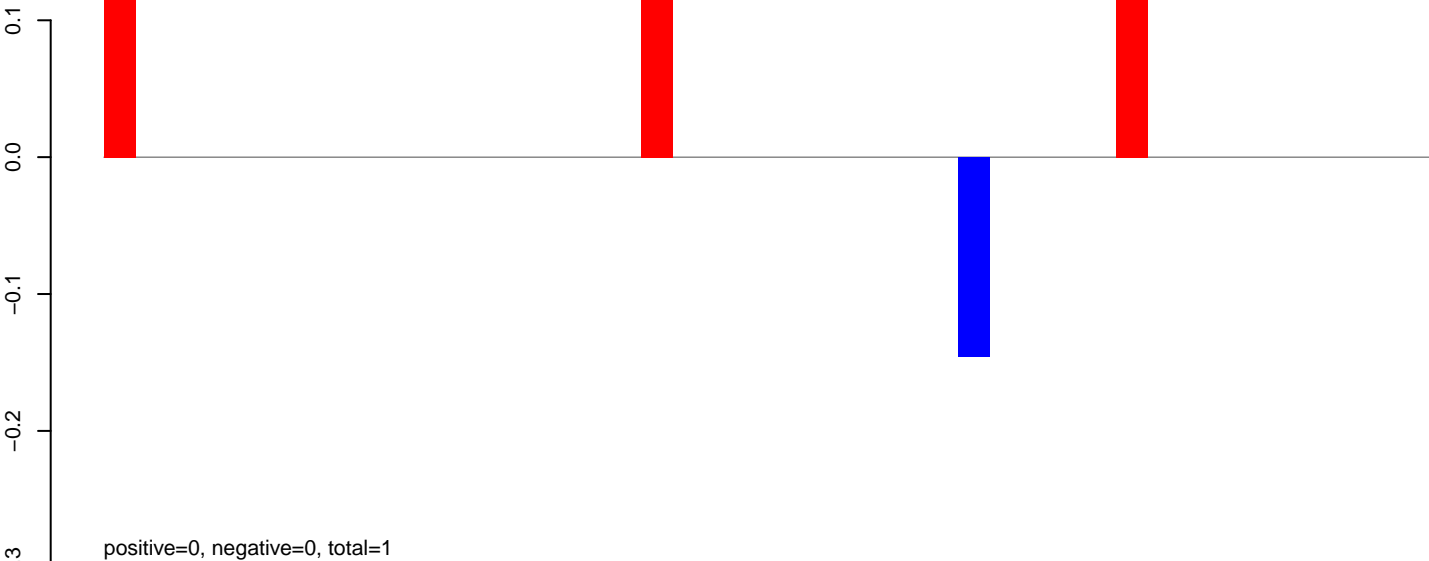

AeAeg_LVP_pMos3DBhspPBac.rep

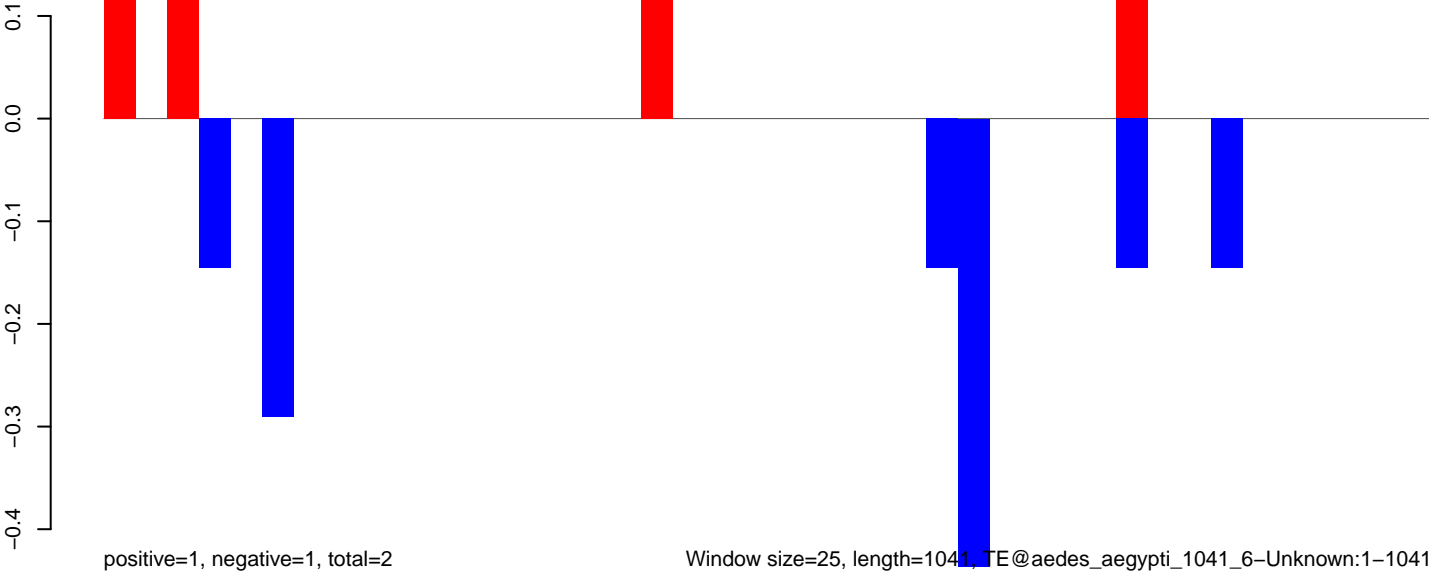

Window size=25, length=1041, TE@aedes_aegypti_1041_6-Unknown:1-1041

AeAeg_LVP_pMos3DBhspPBac.18_23.rep

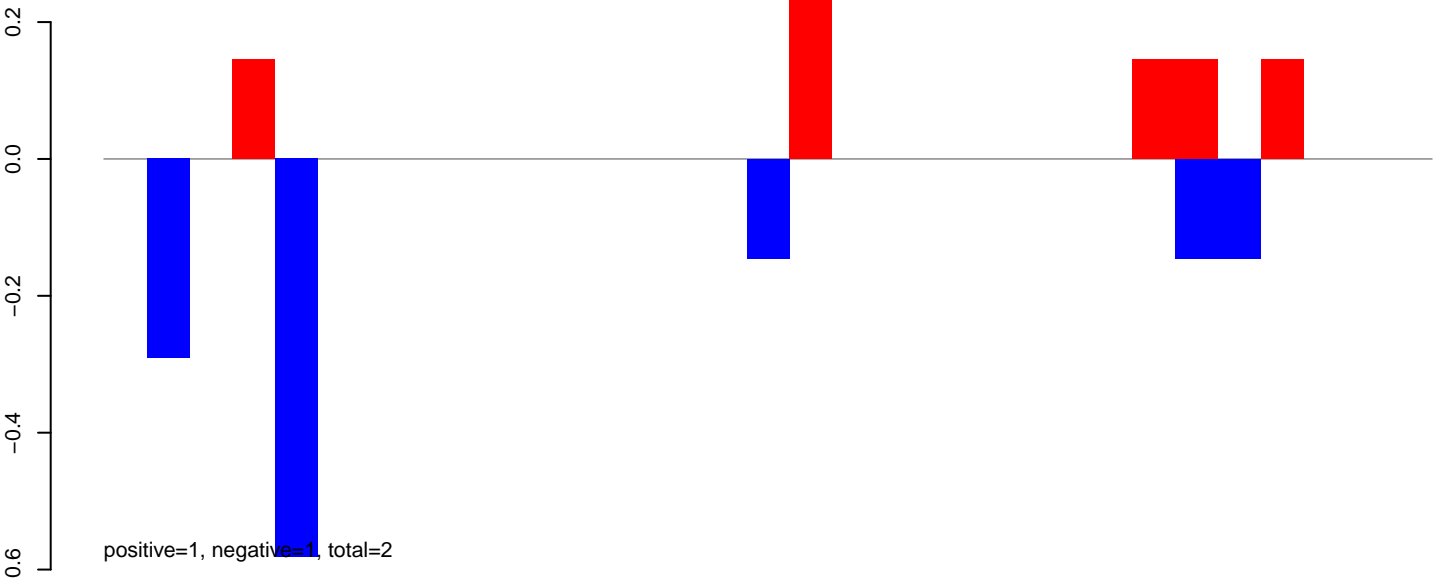

AeAeg_LVP_pMos3DBhspPBac.24_35.rep

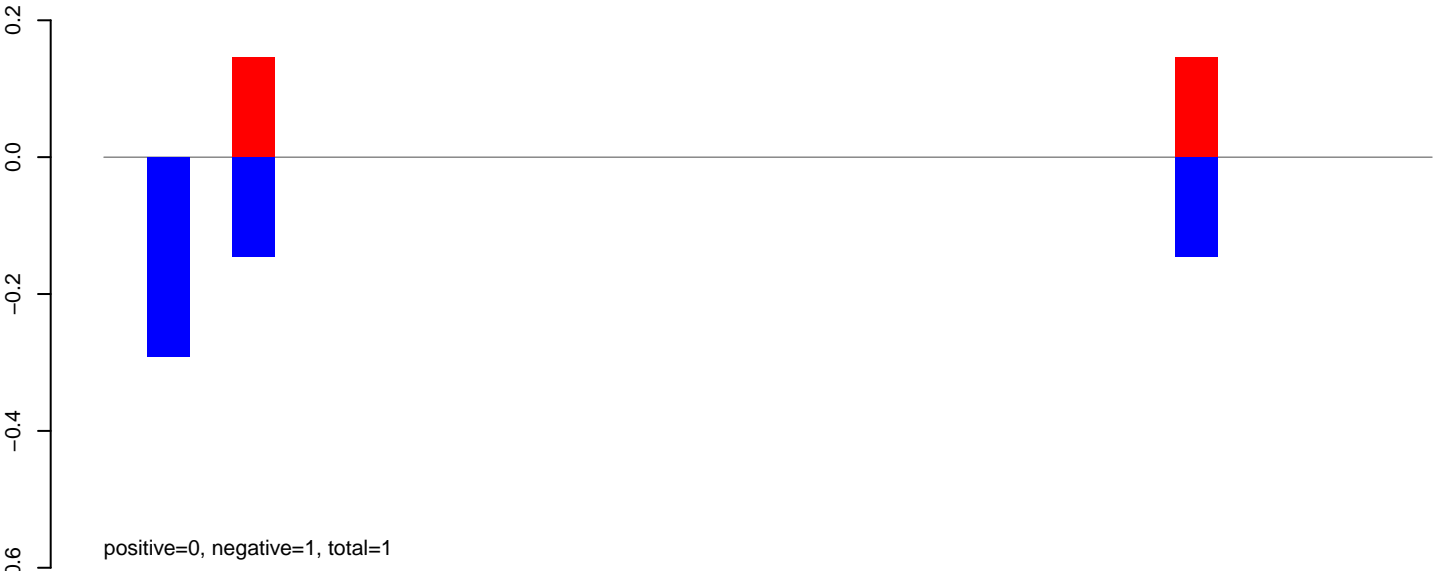

AeAeg_LVP_pMos3DBhspPBac.rep

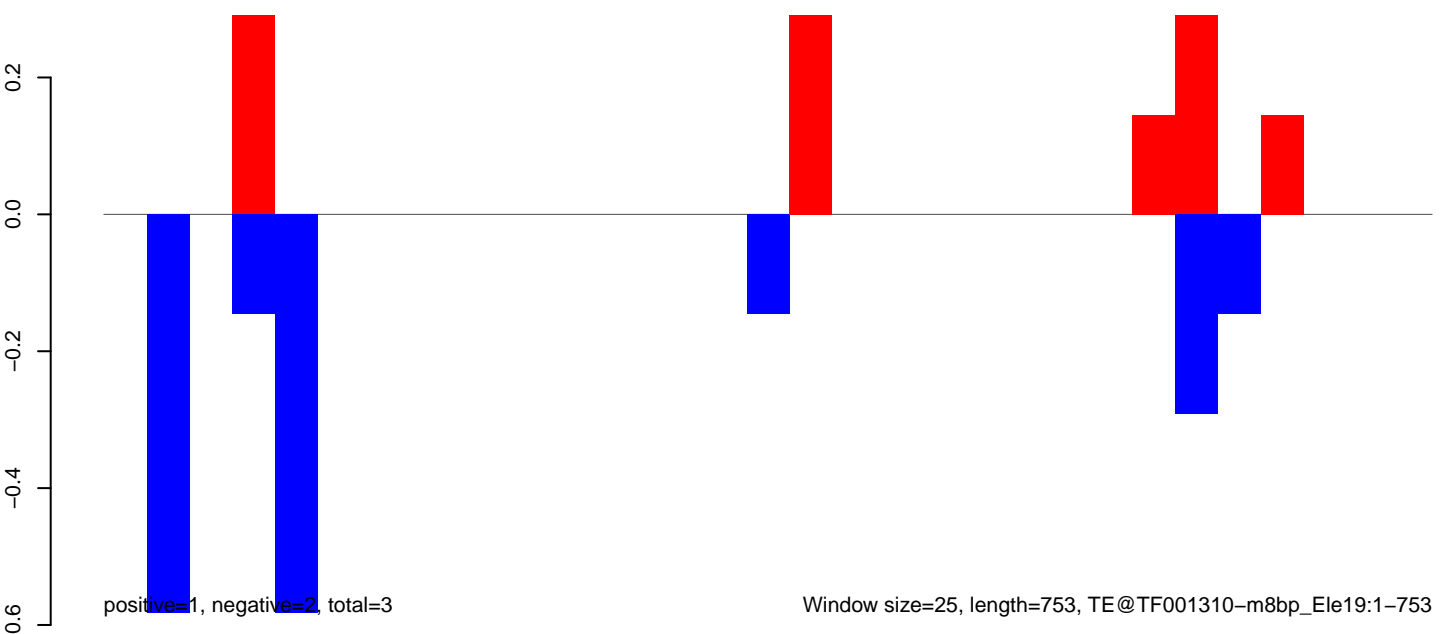

AeAeg_LVP_pMos3DBhspPBac.18_23.rep

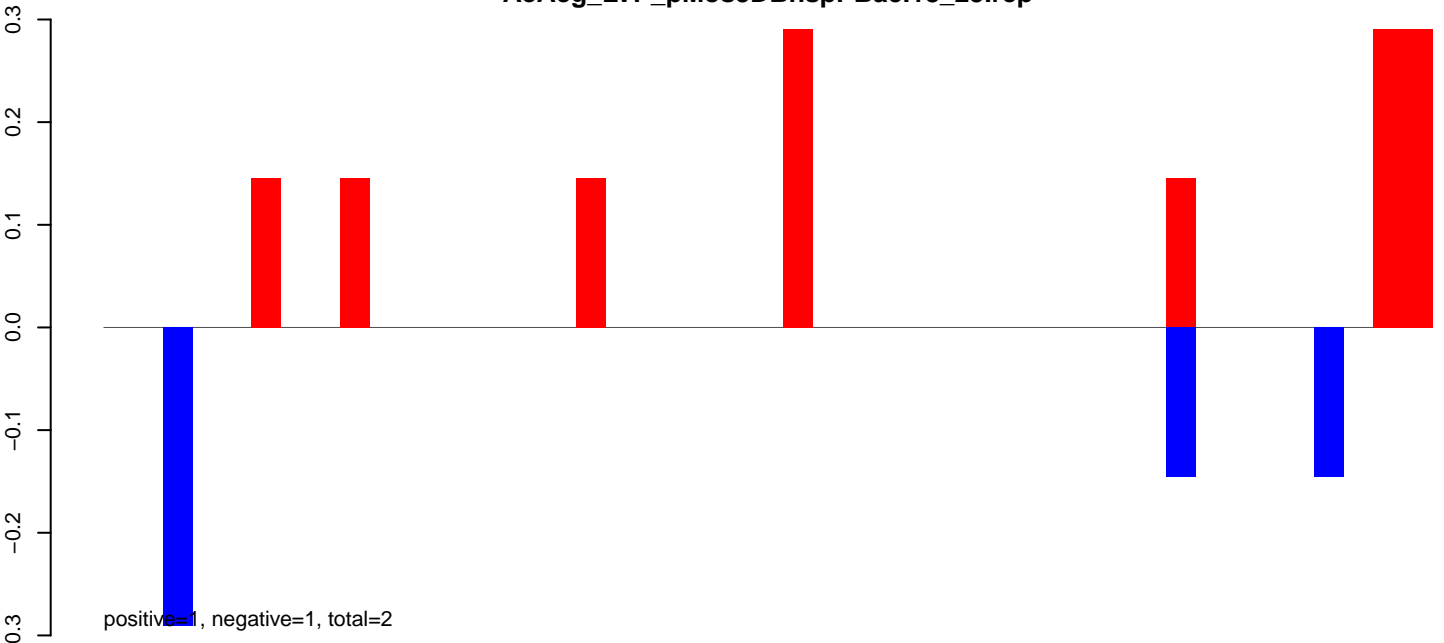

AeAeg_LVP_pMos3DBhspPBac.24_35.rep

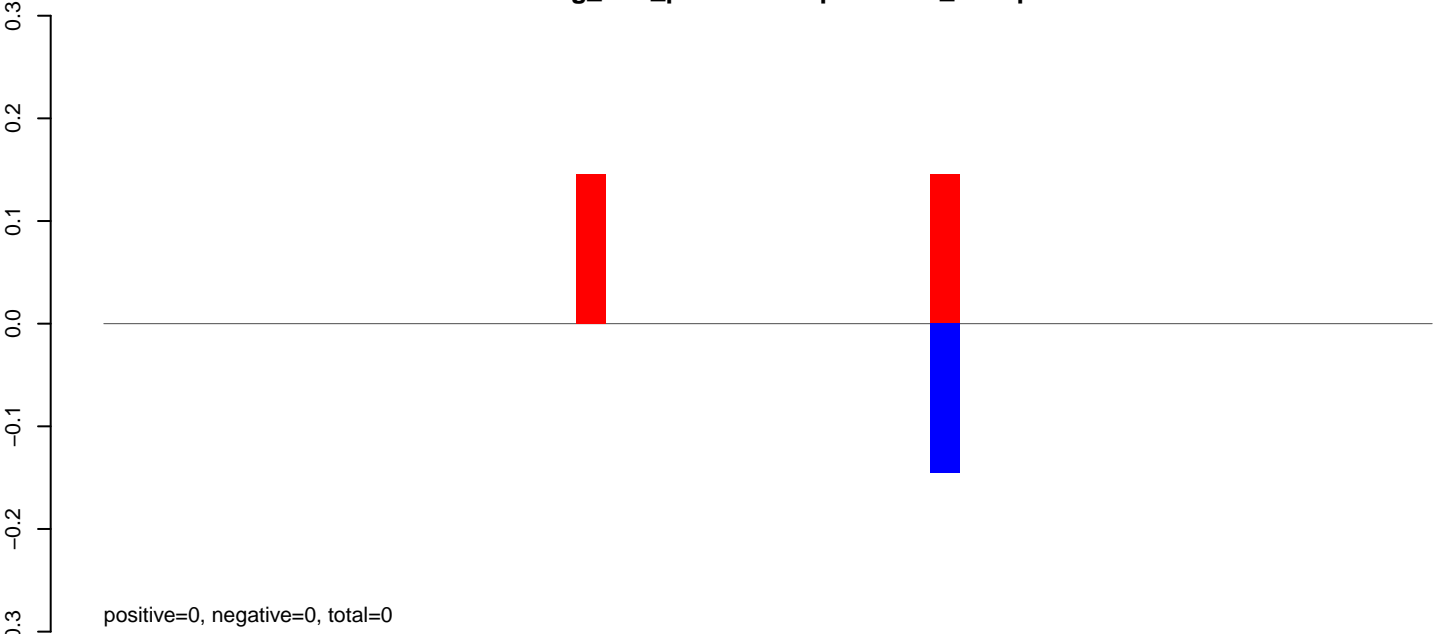

AeAeg_LVP_pMos3DBhspPBac.rep

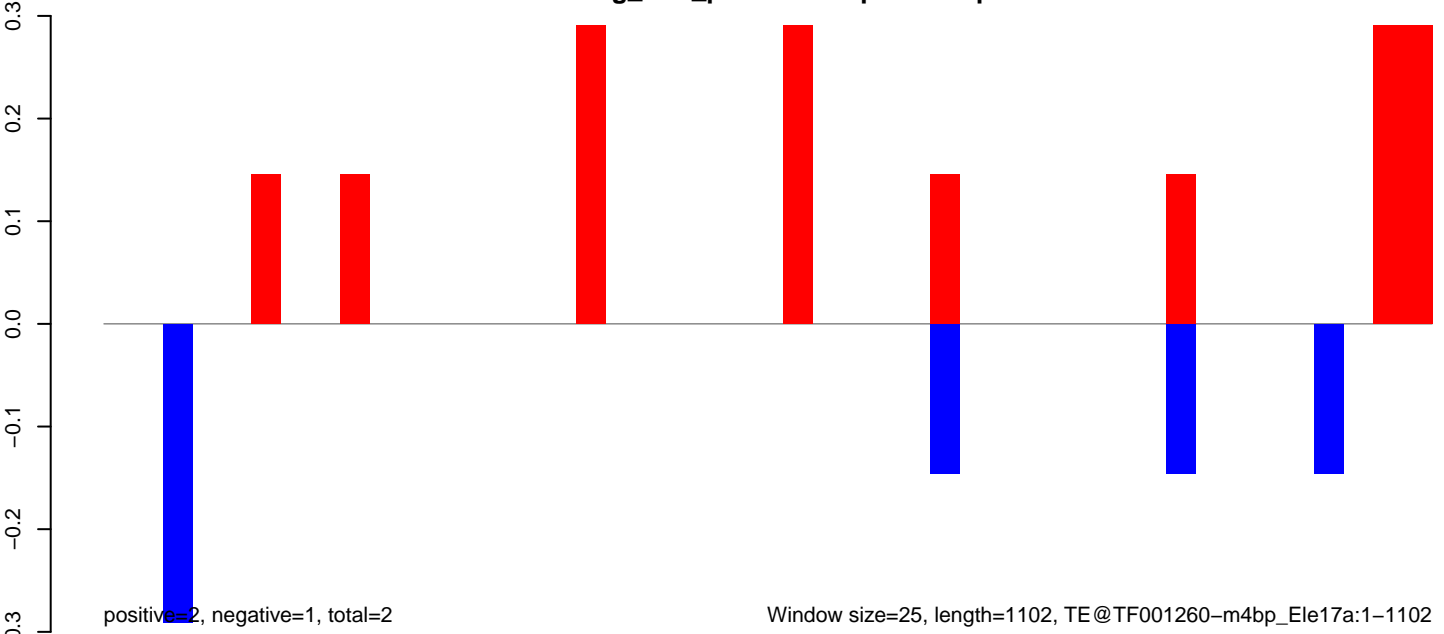

AeAeg_LVP_pMos3DBhspPBac.18_23.rep

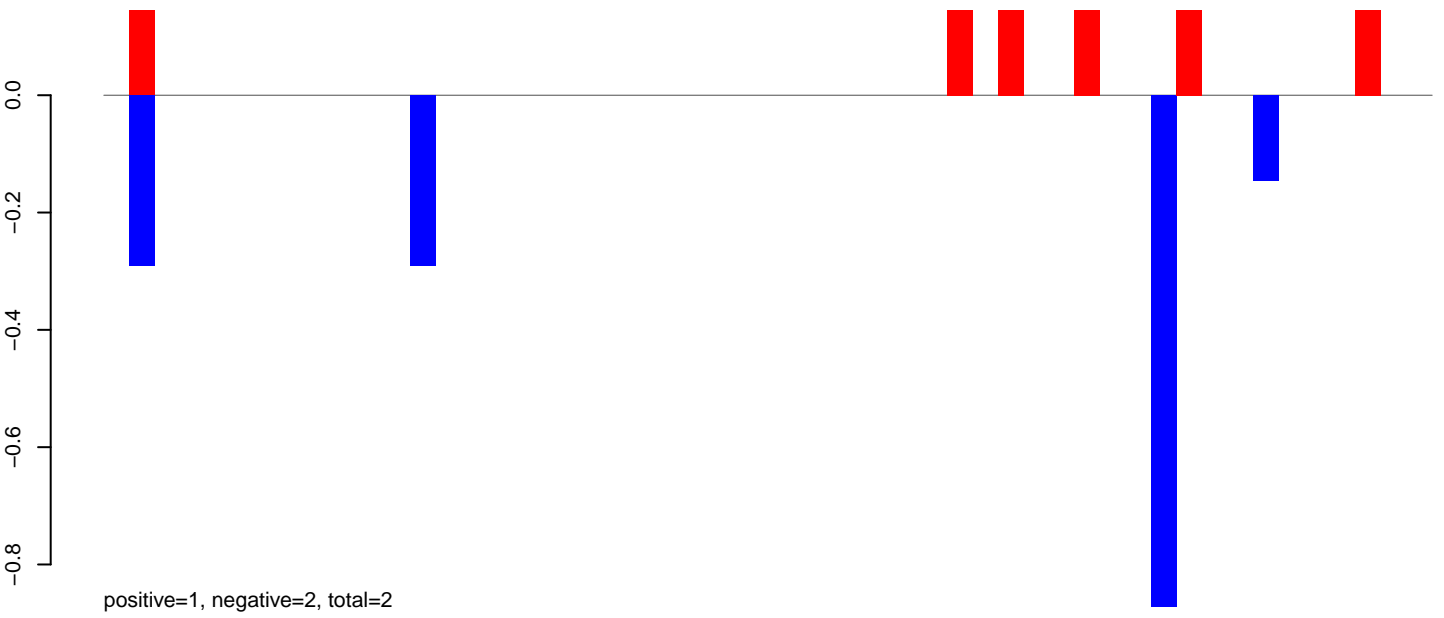

AeAeg_LVP_pMos3DBhspPBac.24_35.rep

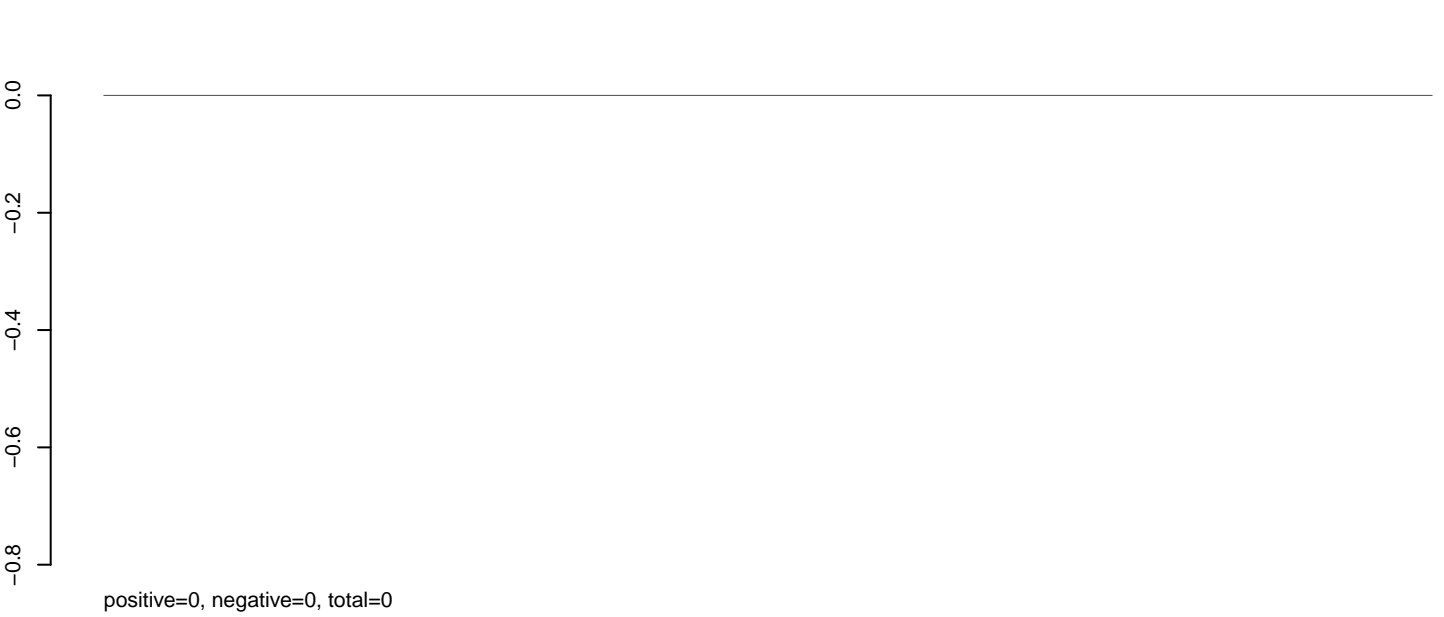

AeAeg_LVP_pMos3DBhspPBac.rep

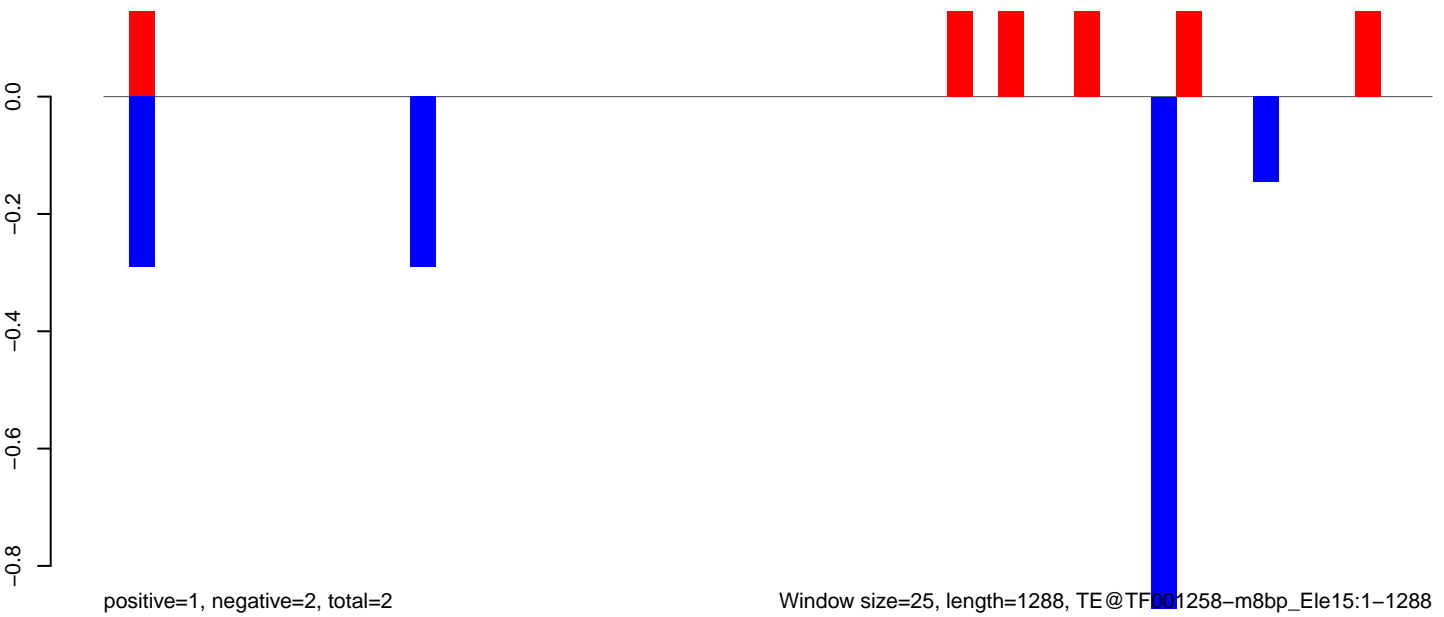

Window size=25, length=1288, TE@TF001258-m8bp_Ele15:1-1288

0 200 400 600 800 1000 1200

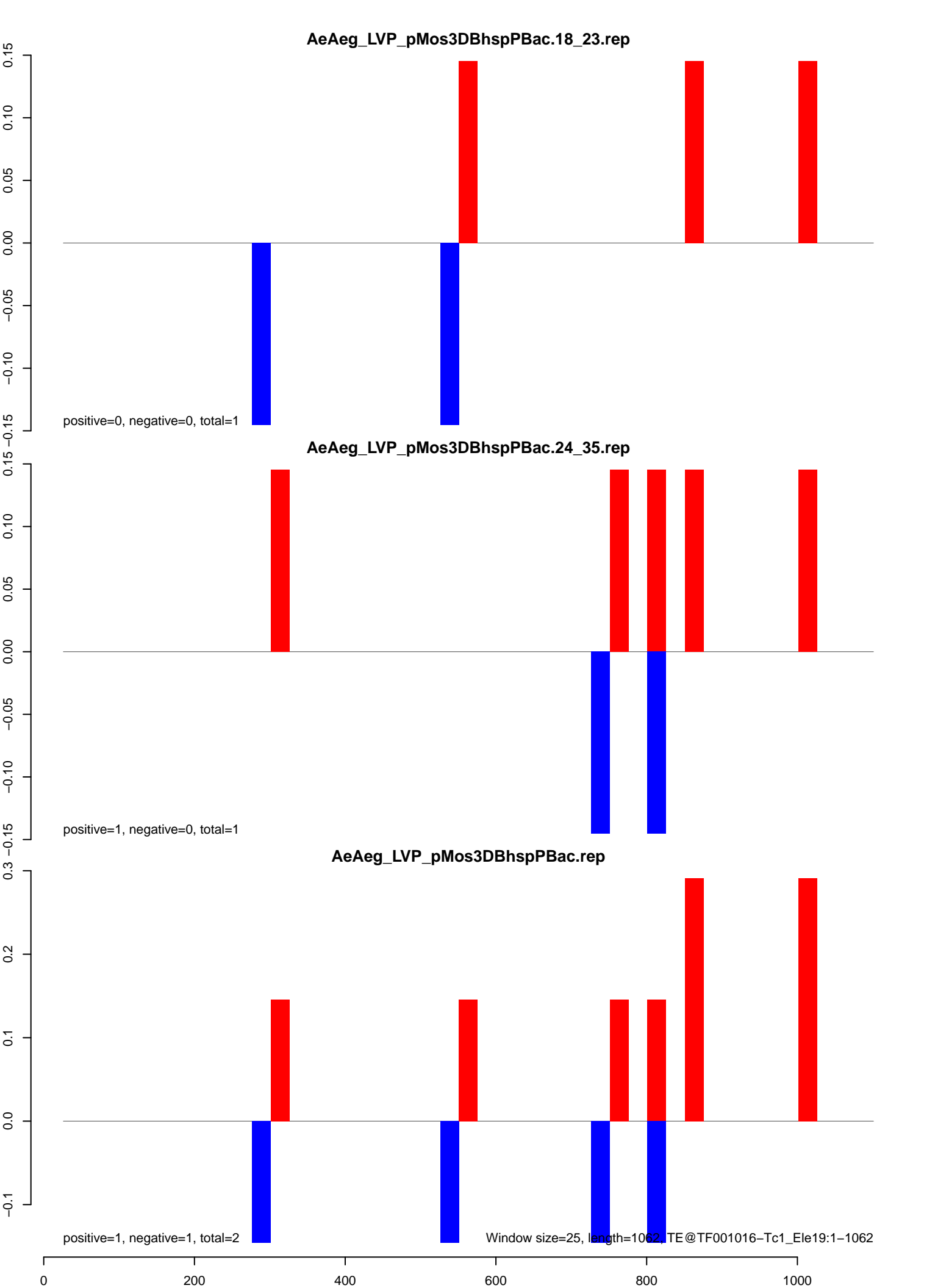

AeAeg_LVP_pMos3DBhspPBac.18_23.rep

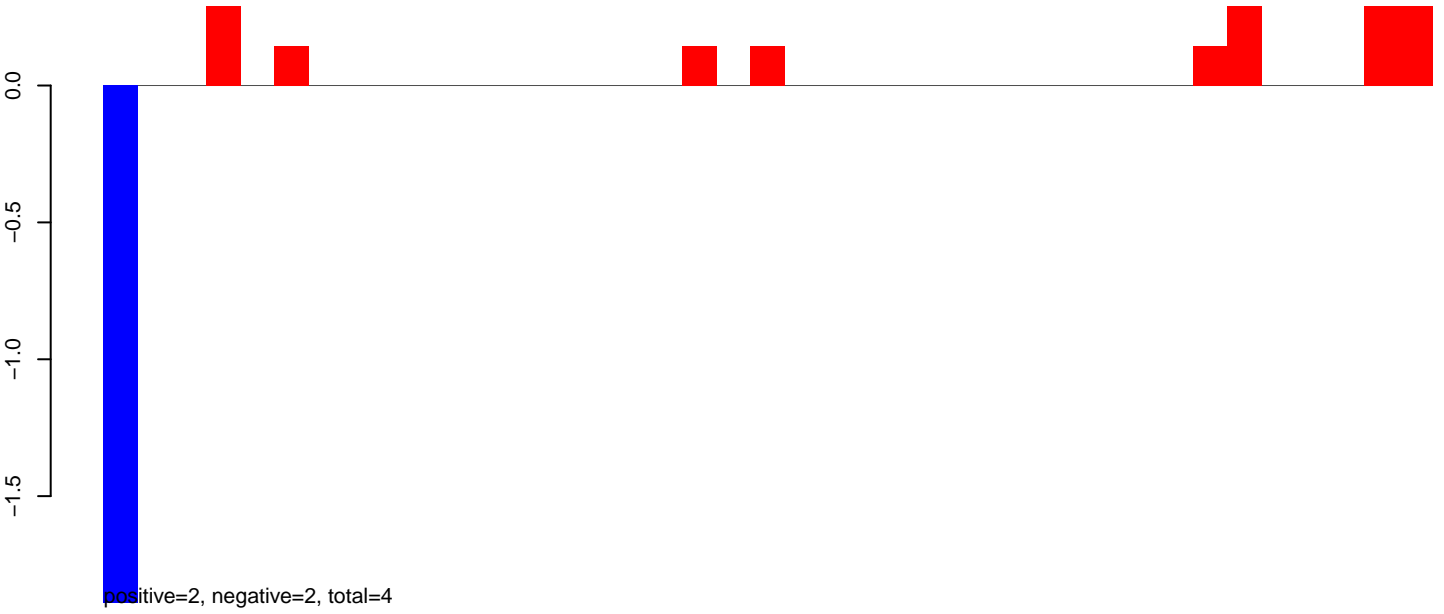

AeAeg_LVP_pMos3DBhspPBac.24_35.rep



AeAeg_LVP_pMos3DBhspPBac.rep

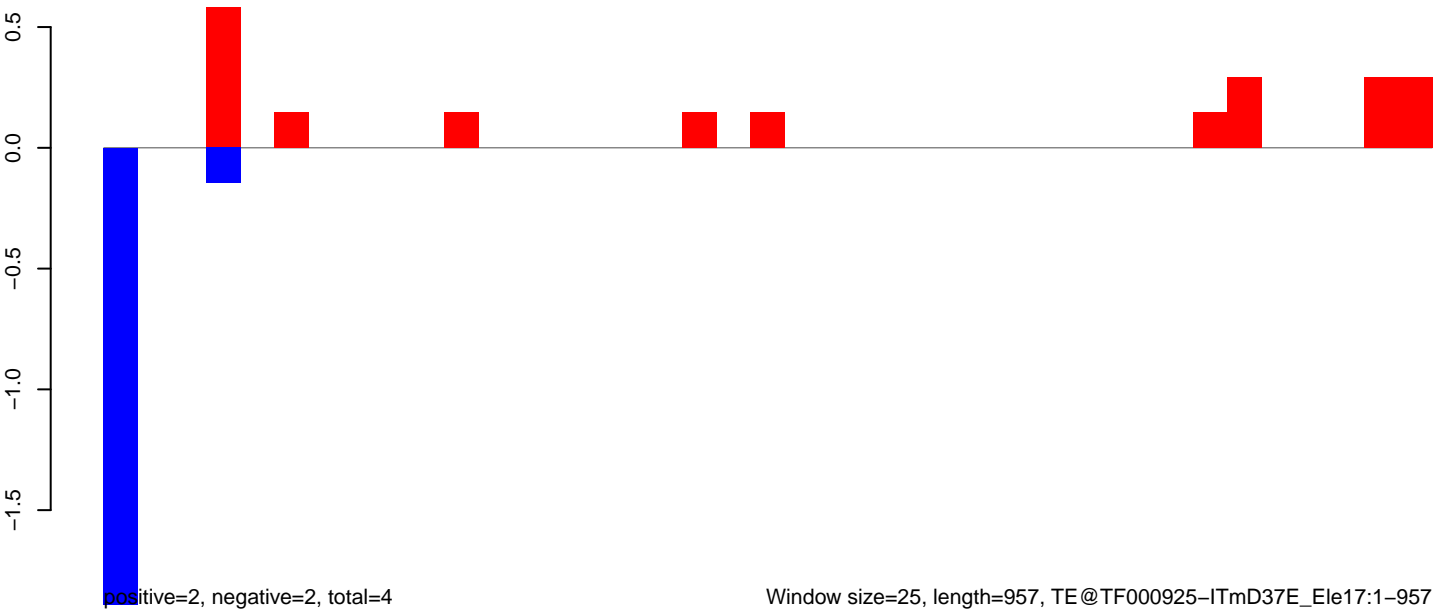

AeAeg_LVP_pMos3DBhspPBac.18_23.rep

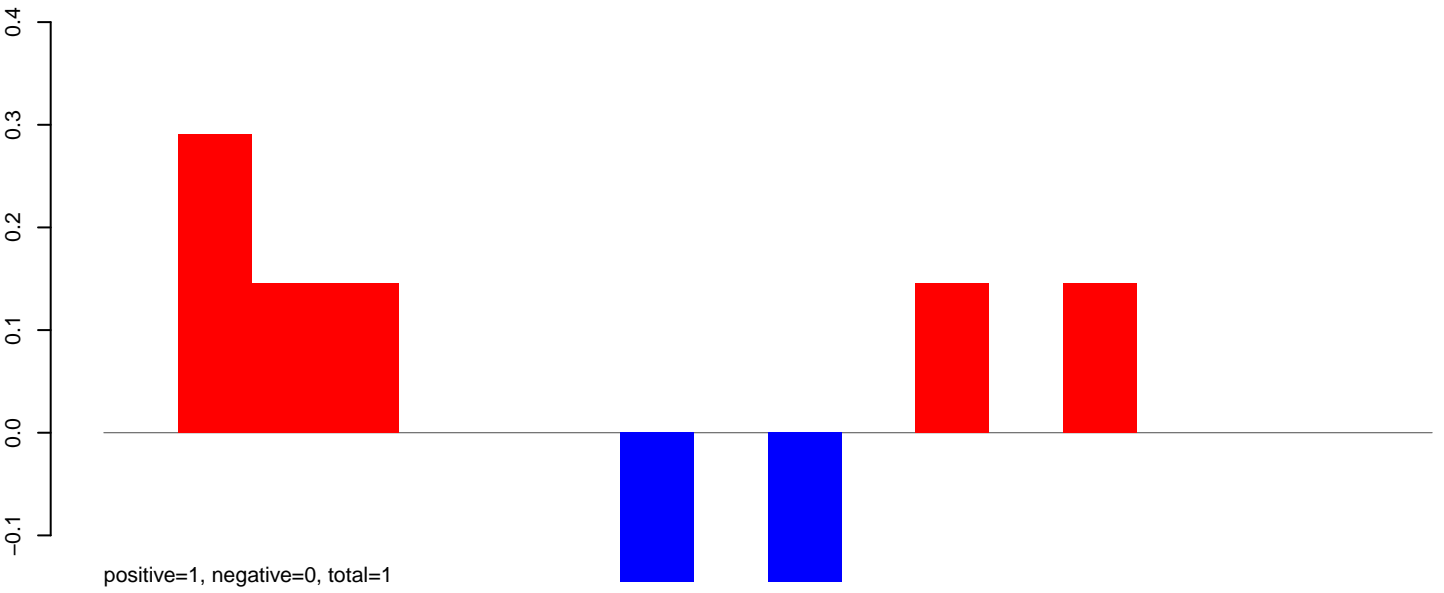

AeAeg_LVP_pMos3DBhspPBac.24_35.rep

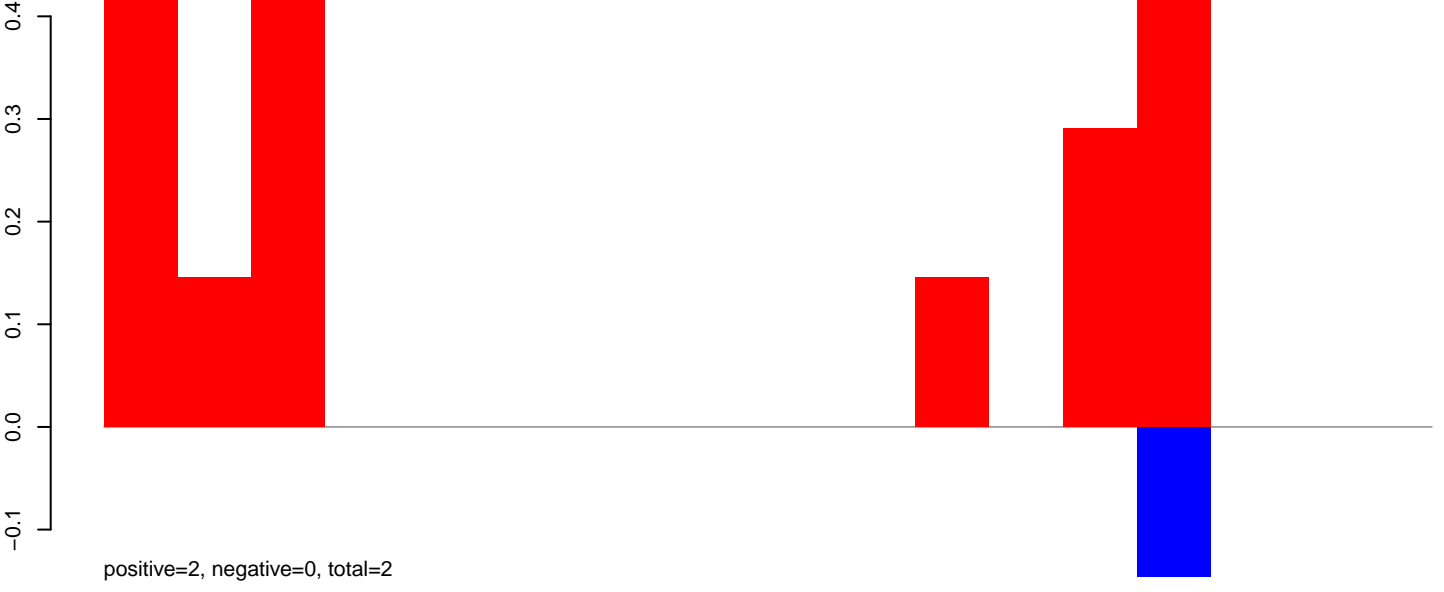

AeAeg_LVP_pMos3DBhspPBac.rep

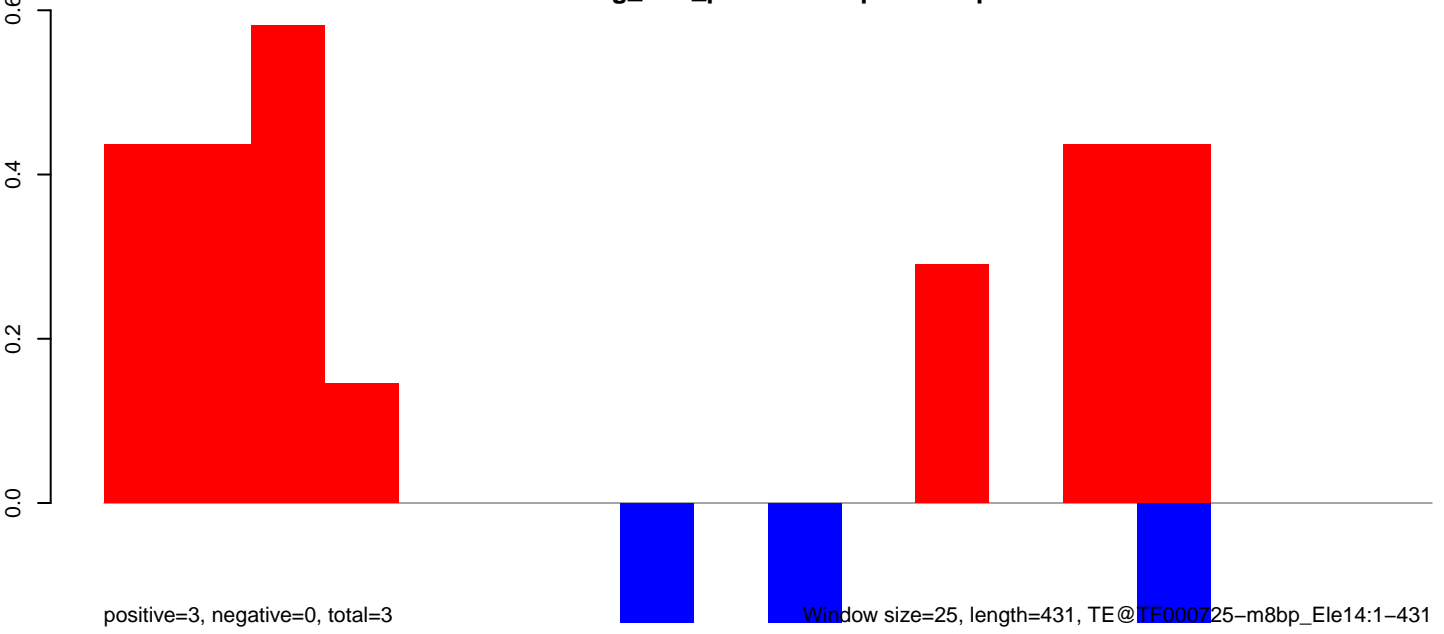

Window size=25, length=431, TE@TF000725-m8bp_Ele14:1-431

AeAeg_LVP_pMos3DBhspPBac.18_23.rep

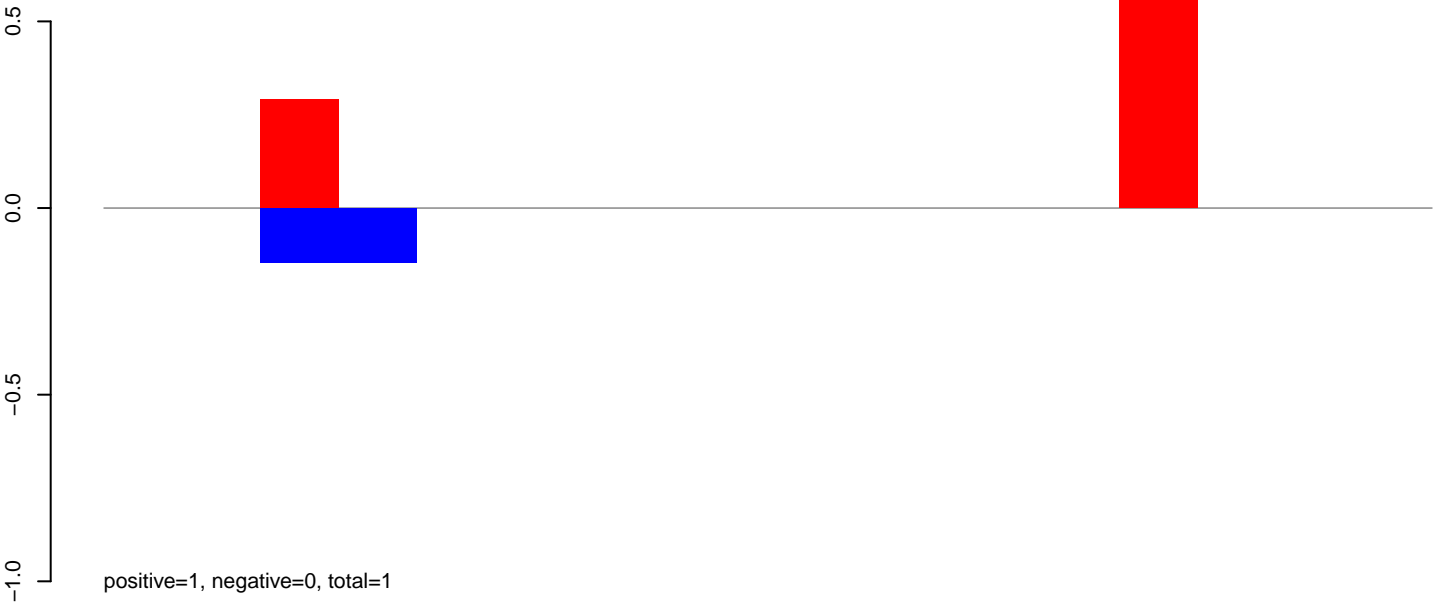

AeAeg_LVP_pMos3DBhspPBac.24_35.rep

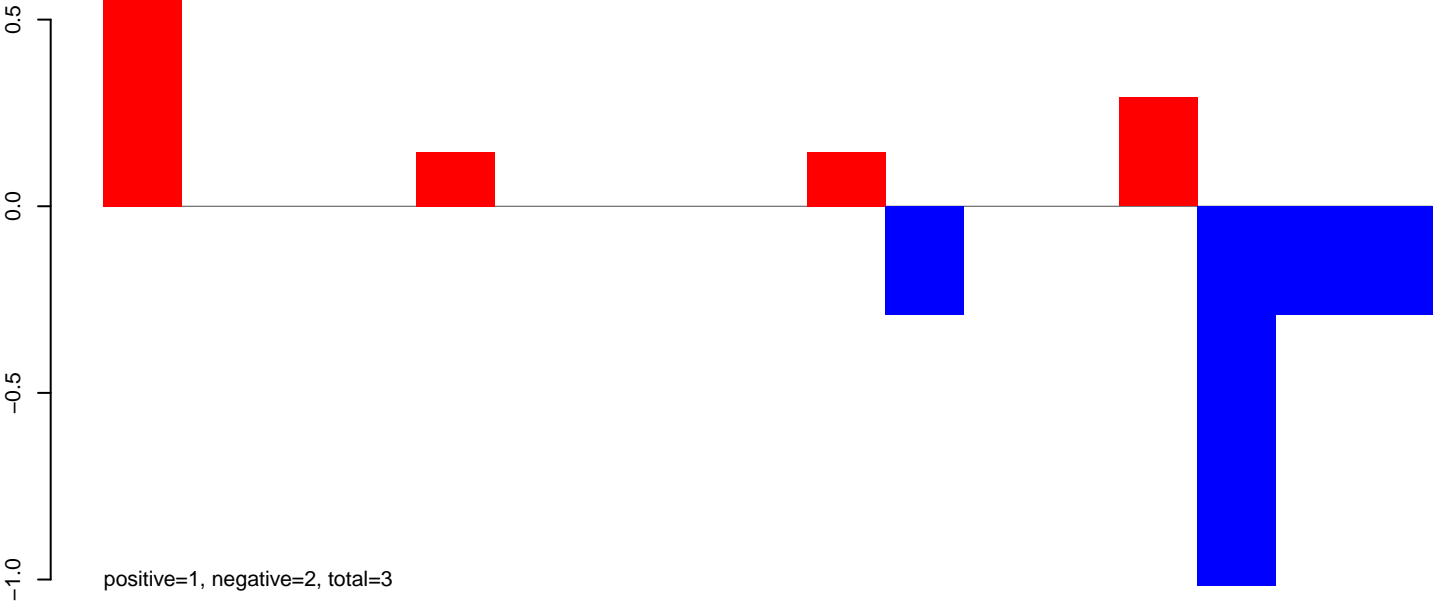

AeAeg_LVP_pMos3DBhspPBac.rep

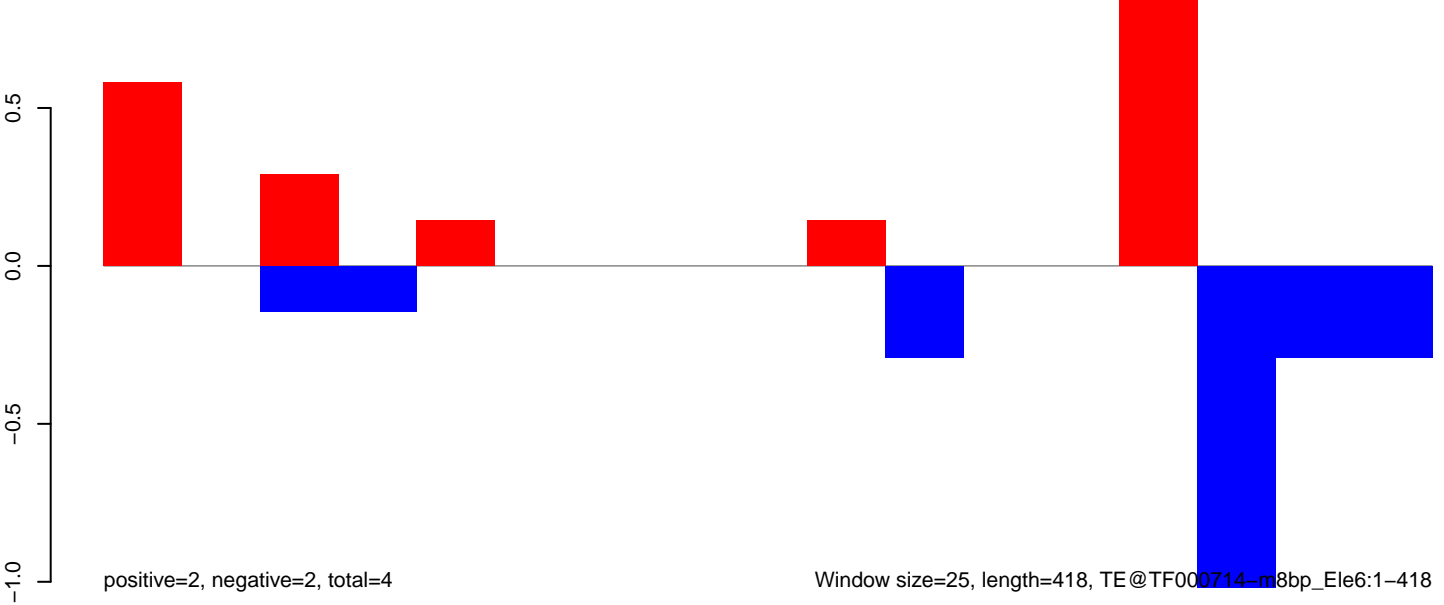

AeAeg_LVP_pMos3DBhspPBac.18_23.rep

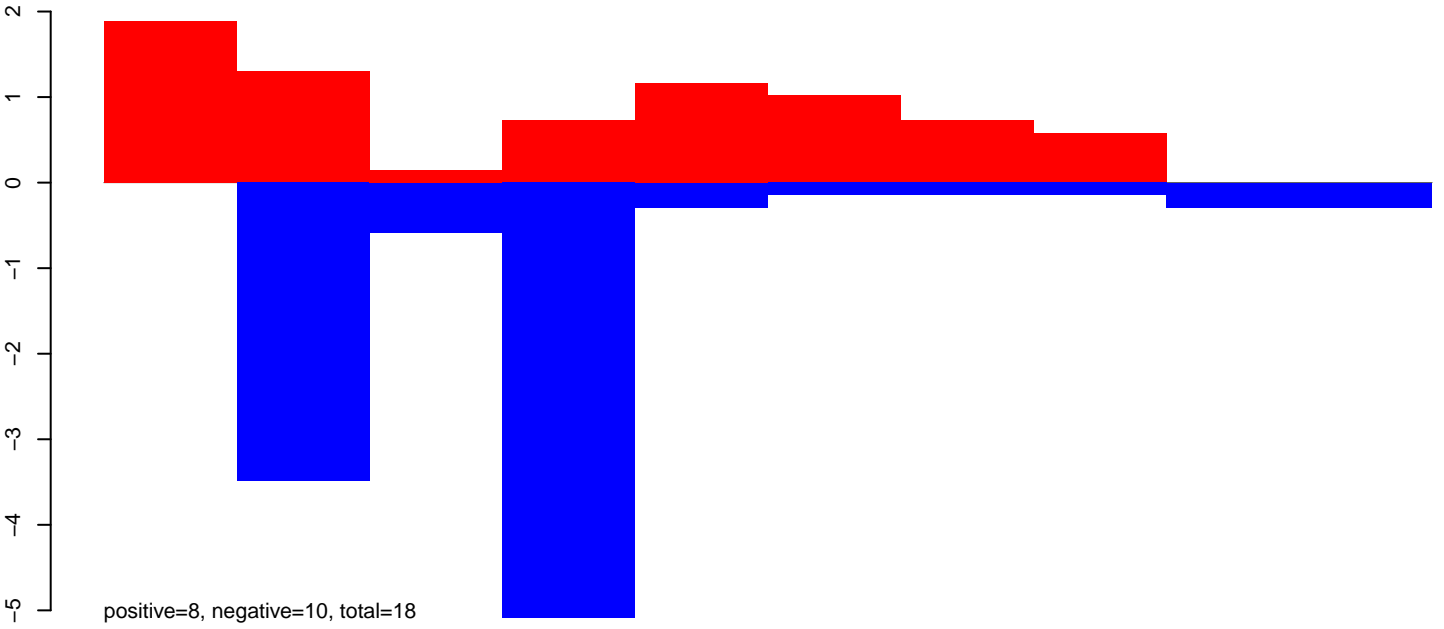

AeAeg_LVP_pMos3DBhspPBac.24_35.rep

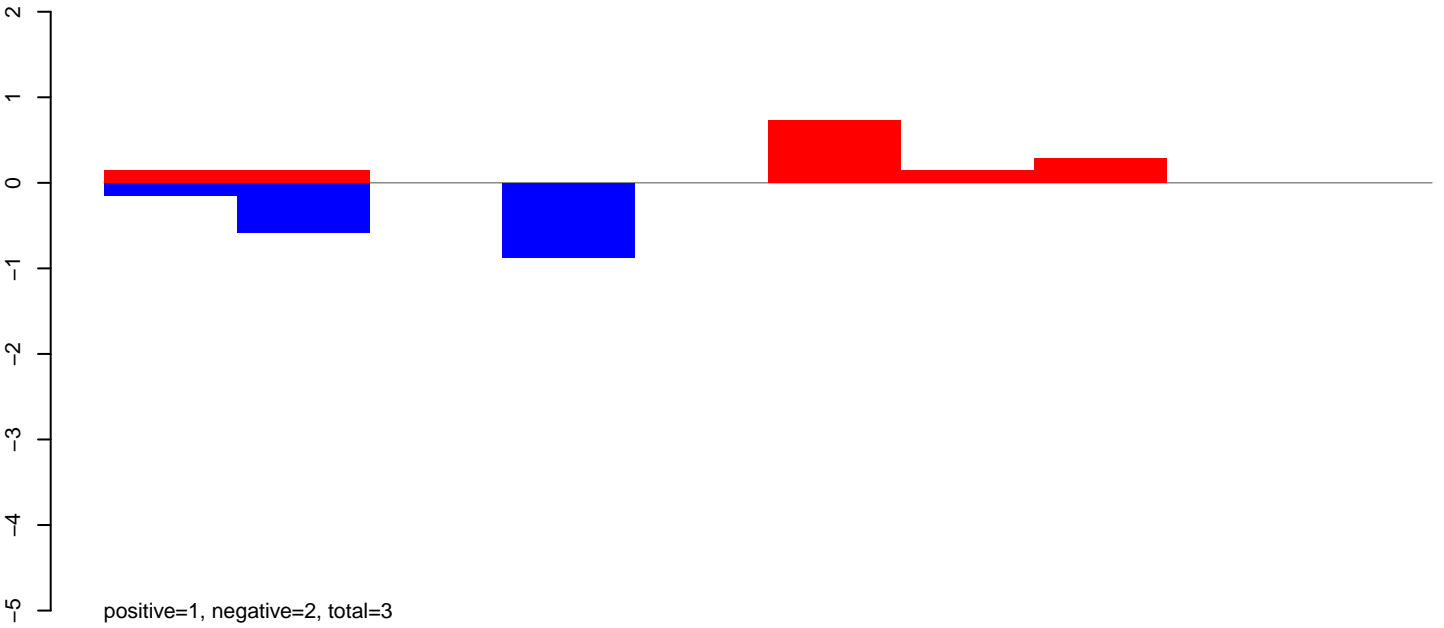

AeAeg_LVP_pMos3DBhspPBac.rep

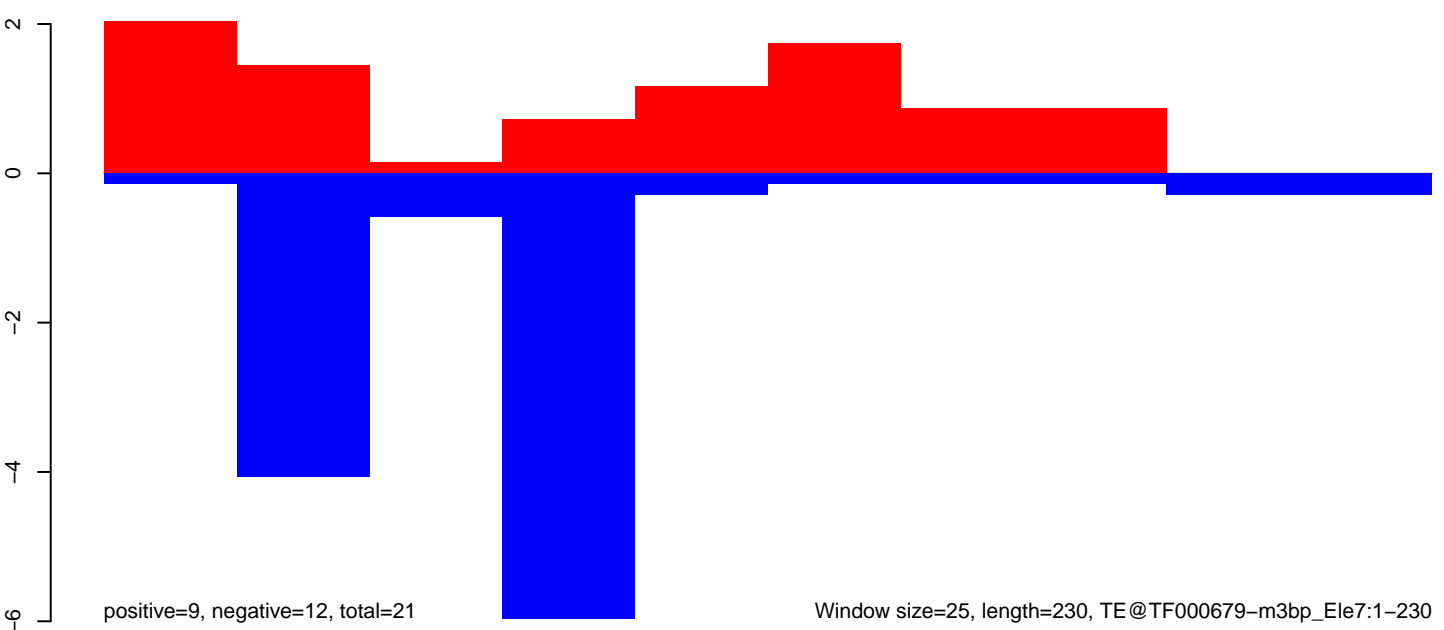

AeAeg_LVP_pMos3DBhspPBac.18_23.rep

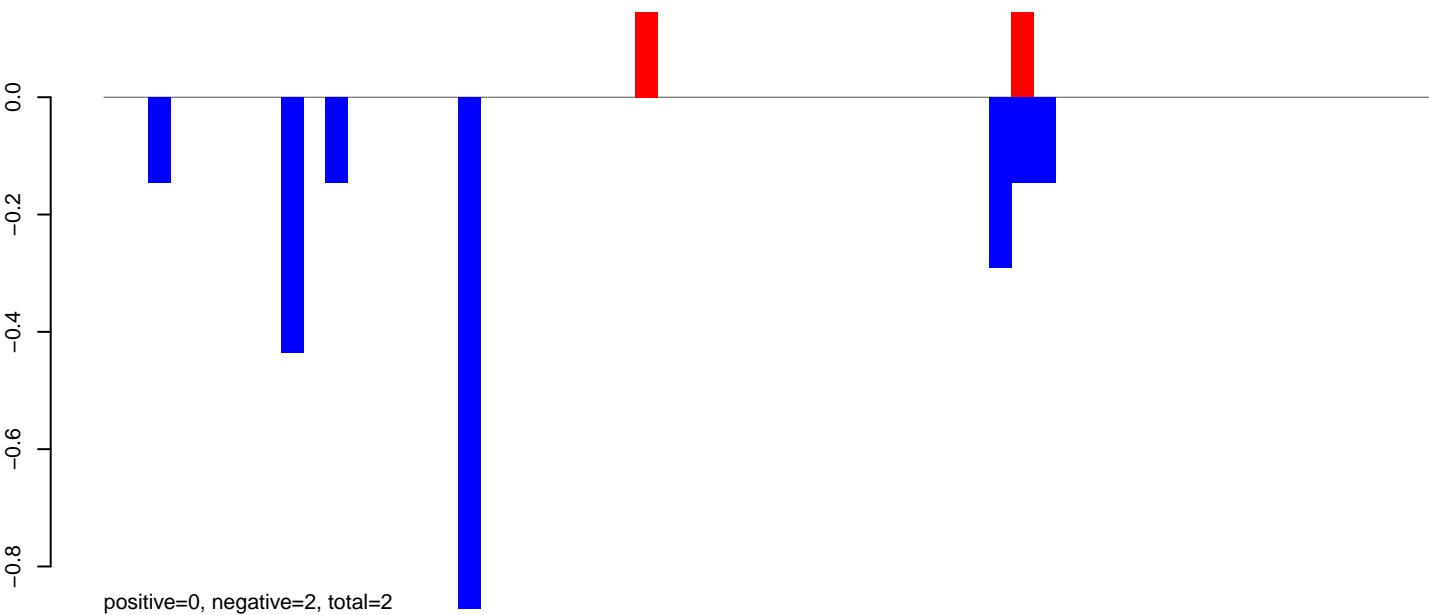

AeAeg_LVP_pMos3DBhspPBac.24_35.rep

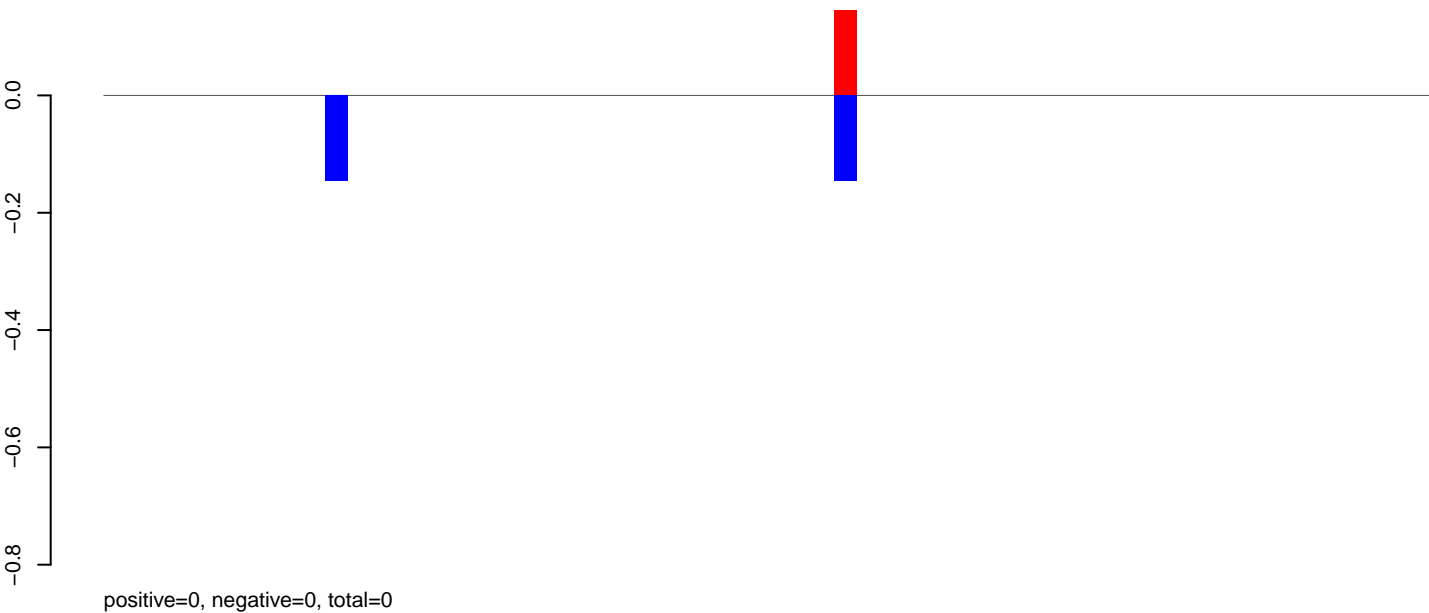

AeAeg_LVP_pMos3DBhspPBac.rep

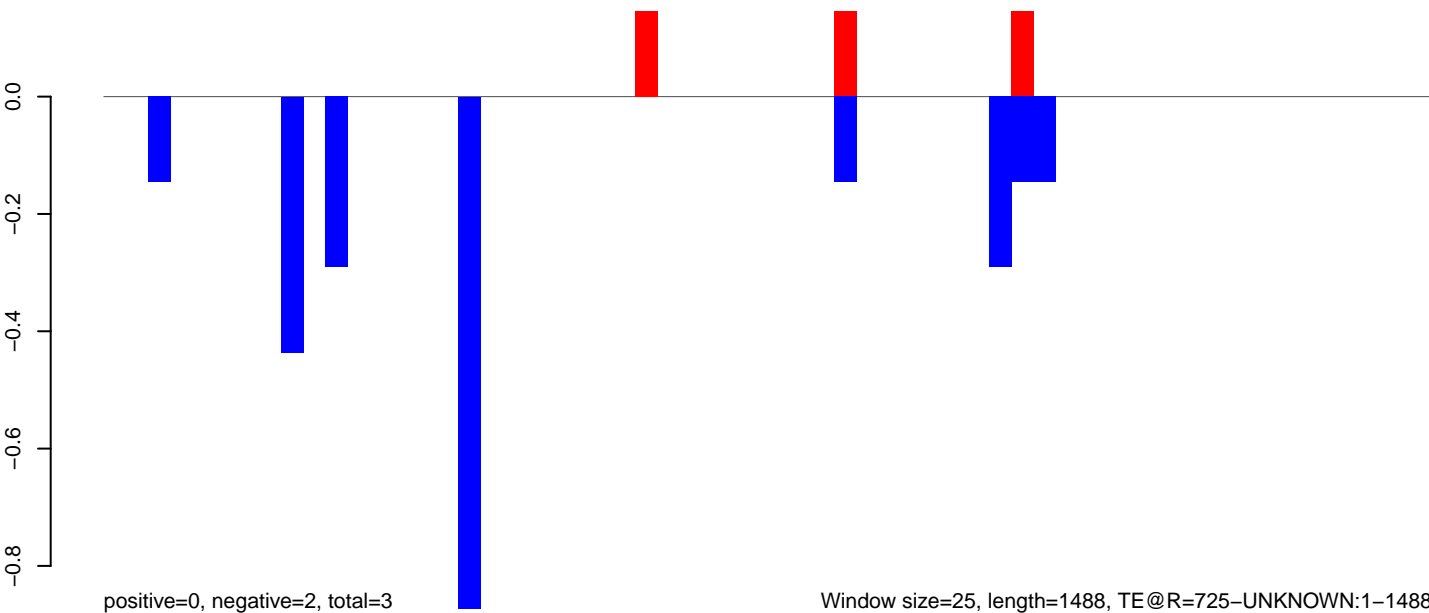

Window size=25, length=1488, TE@R=725-UNKNOWN:1-1488

AeAeg_LVP_pMos3DBhspPBac.18_23.rep

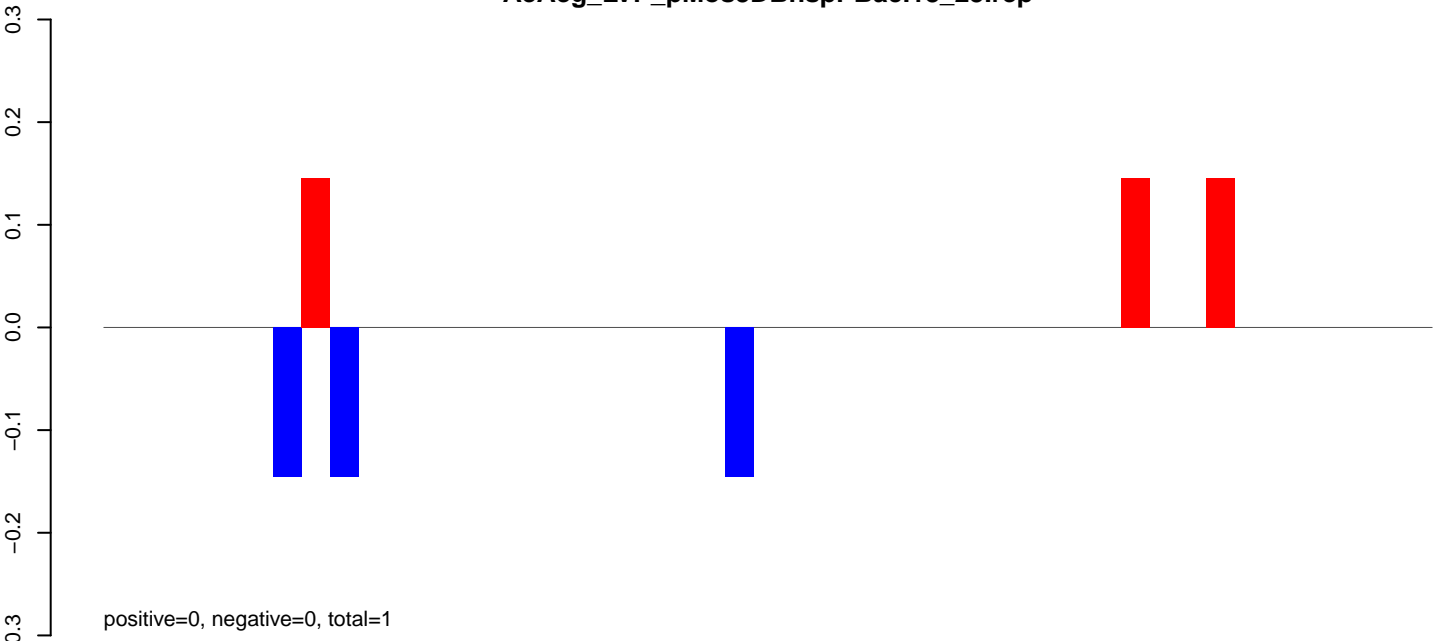

AeAeg_LVP_pMos3DBhspPBac.24_35.rep

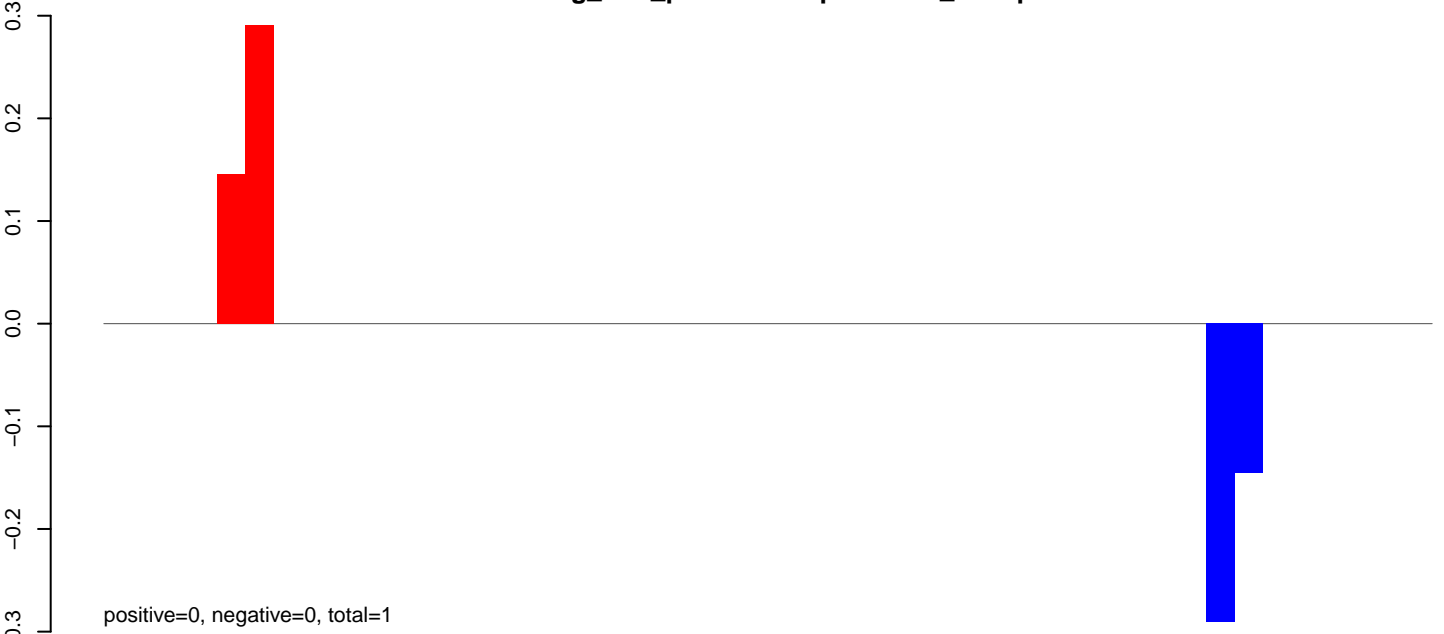

AeAeg_LVP_pMos3DBhspPBac.rep

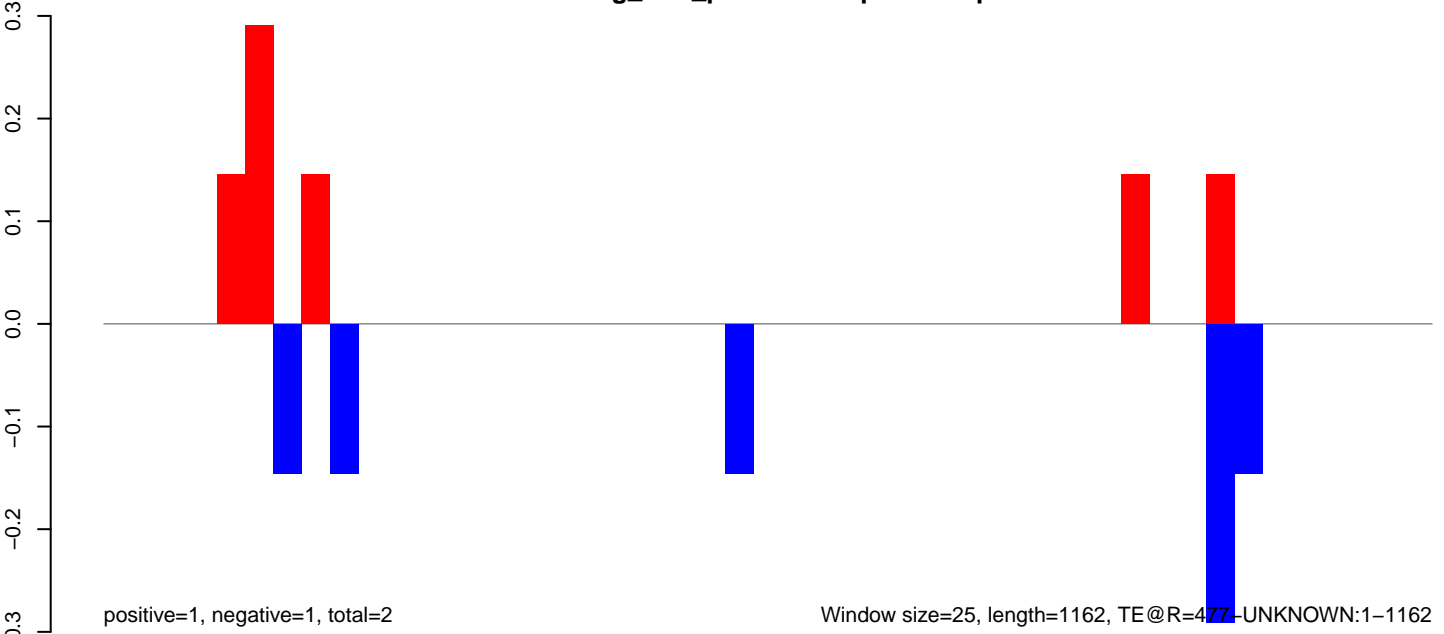

Window size=25, length=1162, TE@R=477-UNKNOWN:1-1162

AeAeg_LVP_pMos3DBhspPBac.18_23.rep

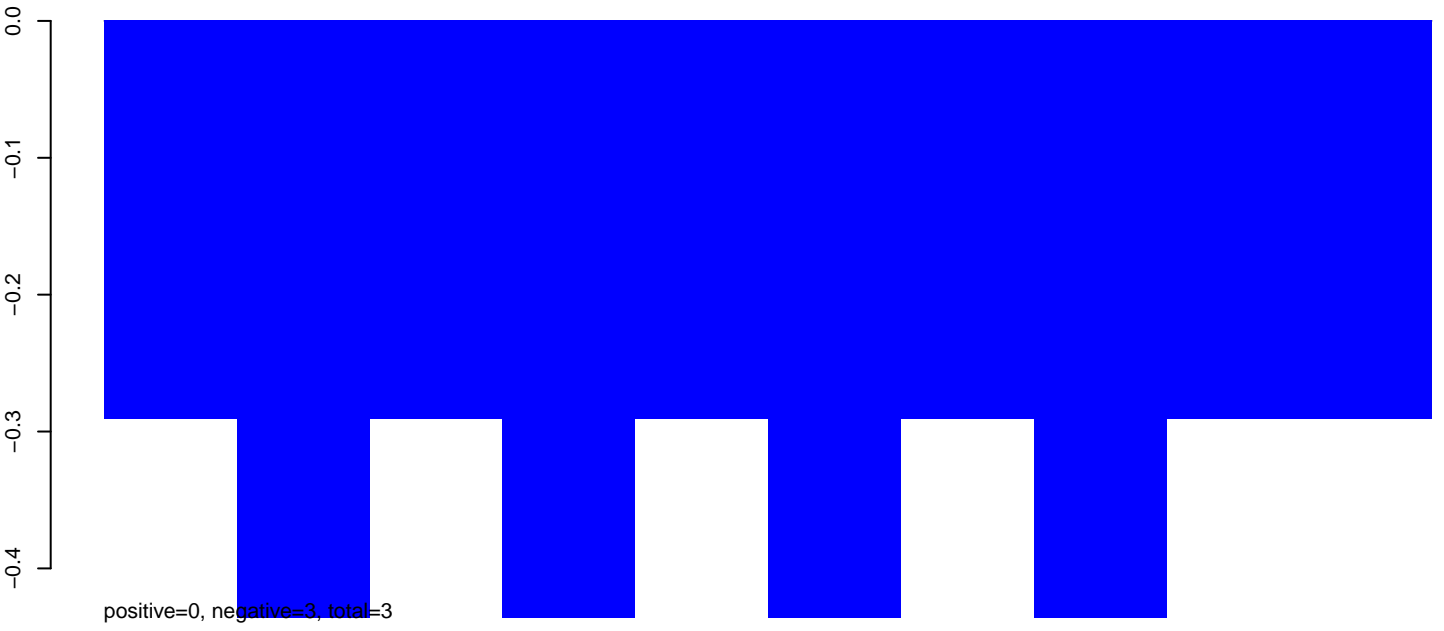

AeAeg_LVP_pMos3DBhspPBac.24_35.rep

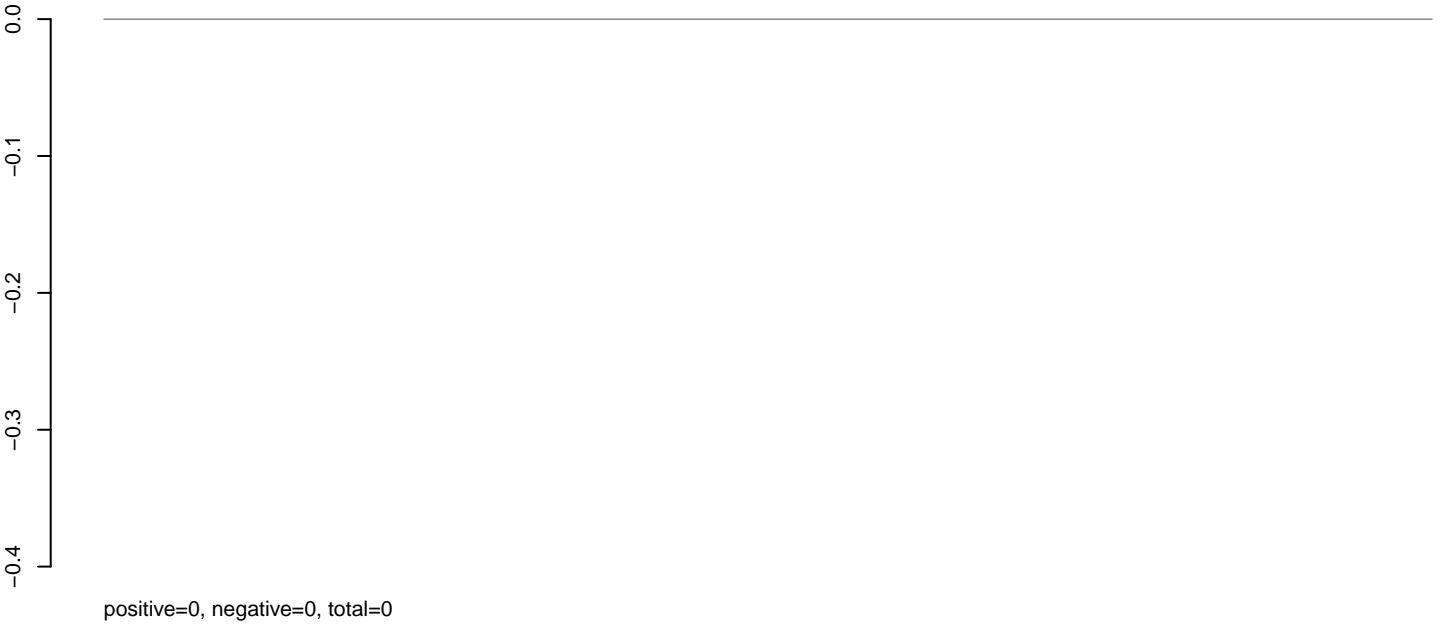

AeAeg_LVP_pMos3DBhspPBac.rep

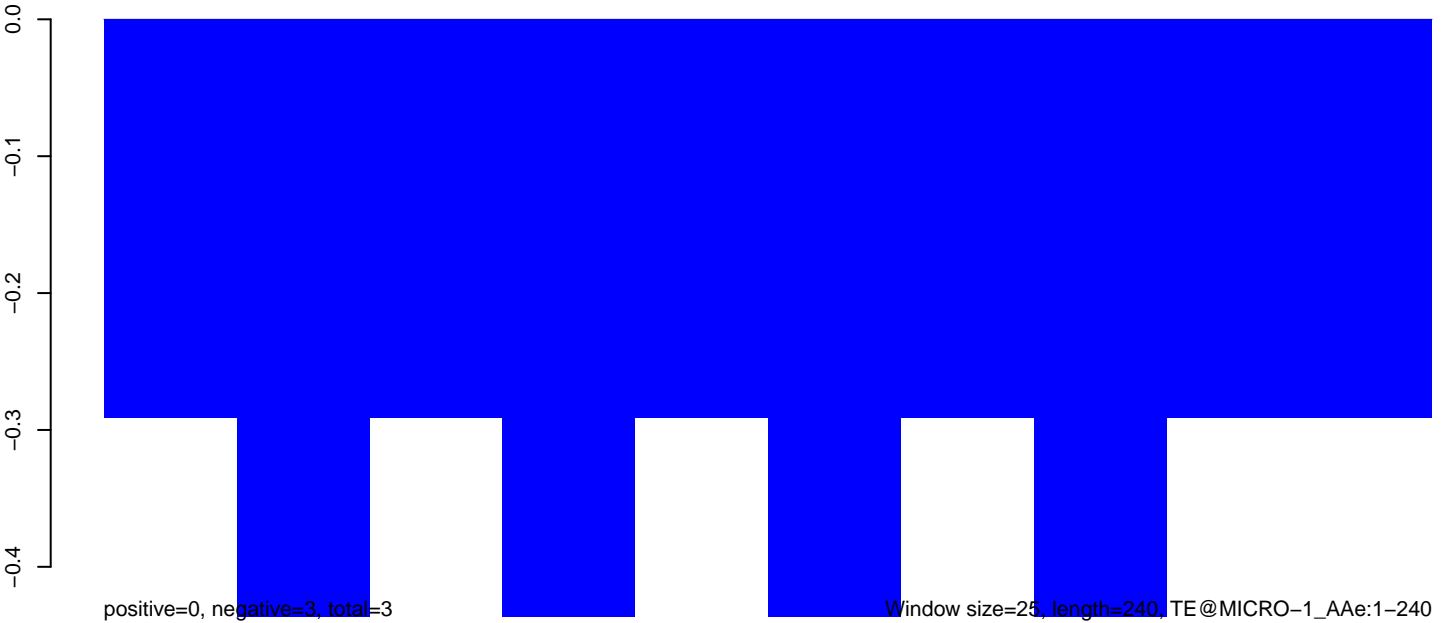

50 100 150 200 250

AeAeg_LVP_pMos3DBhspPBac.18_23.rep

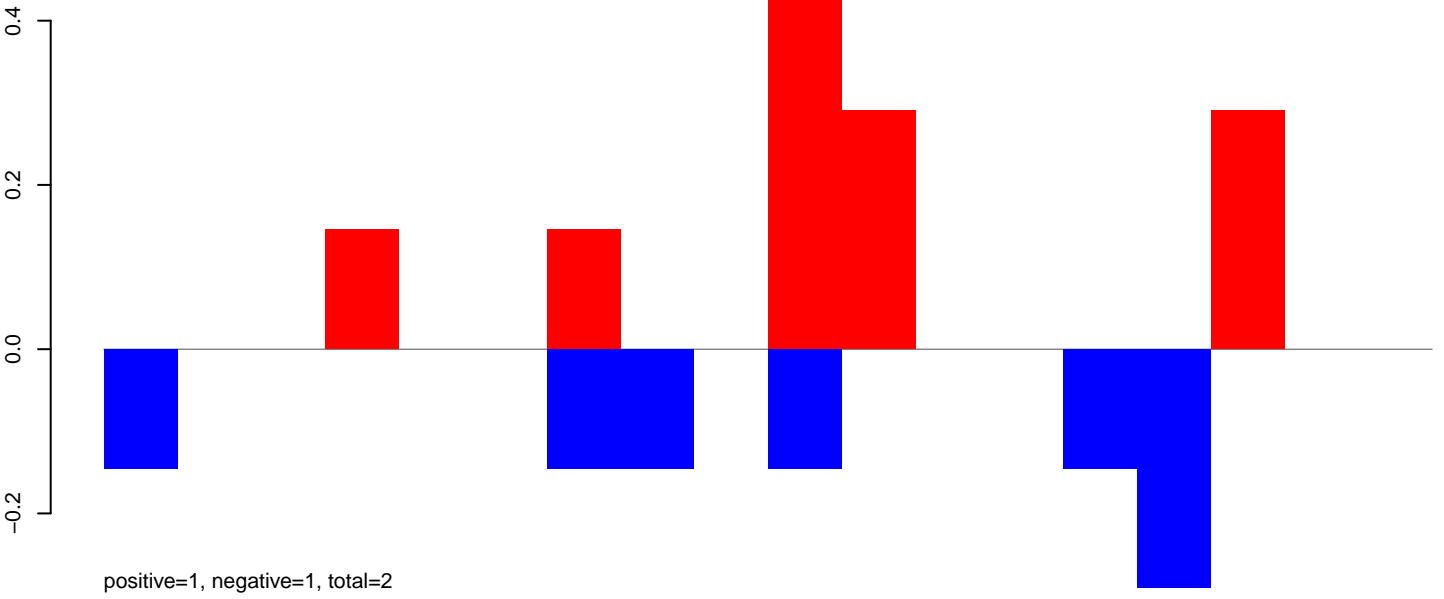

AeAeg_LVP_pMos3DBhspPBac.24_35.rep

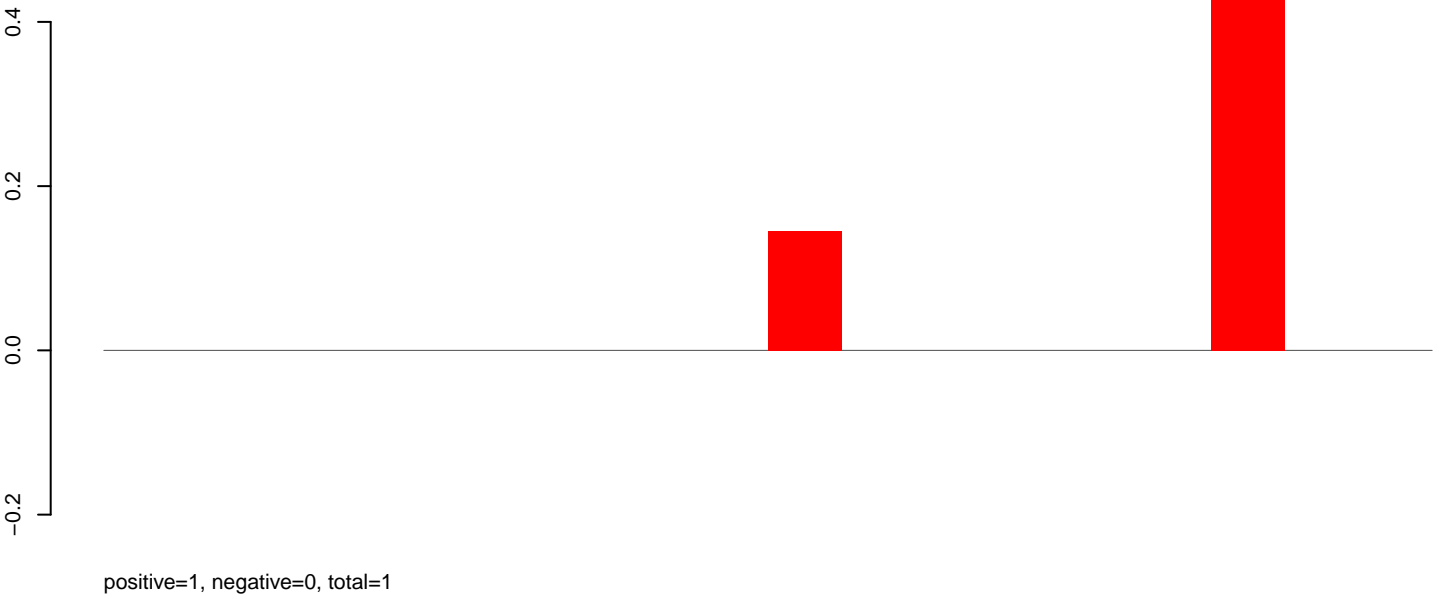

AeAeg_LVP_pMos3DBhspPBac.rep

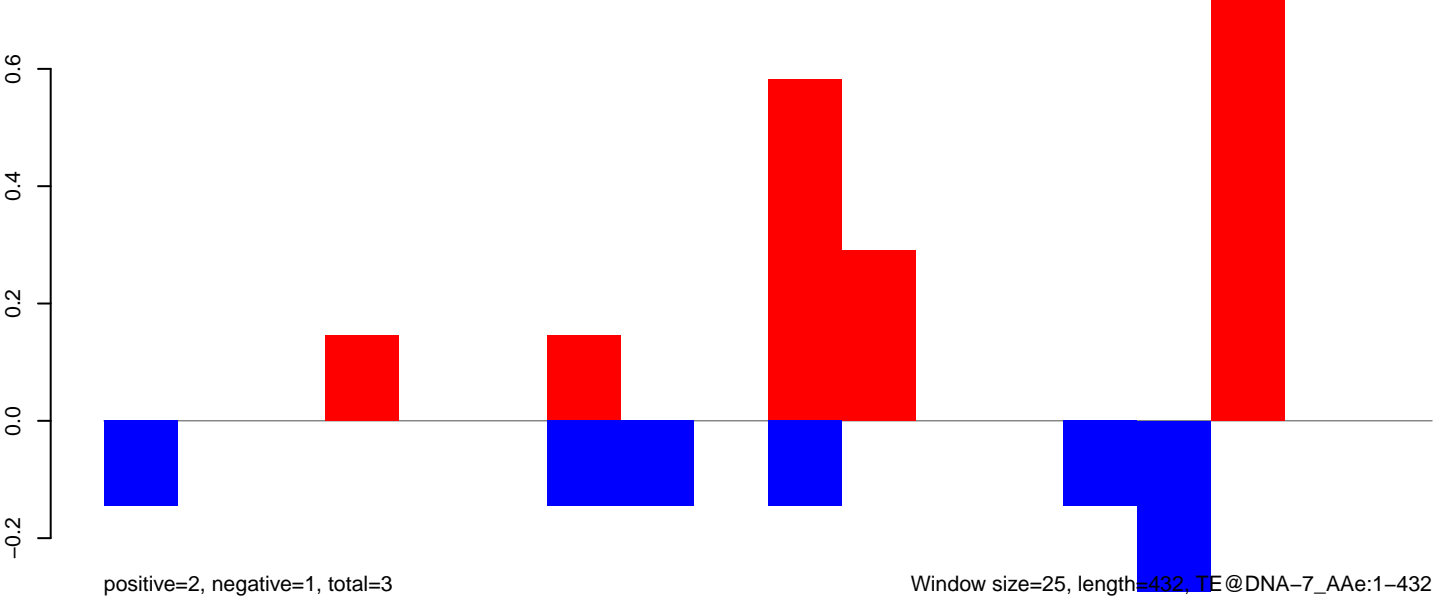

Window size=25, length=432, TE@DNA-7_AAe:1-432

100

200

300

400

AeAeg_LVP_pMos3DBhspPBac.18_23.rep

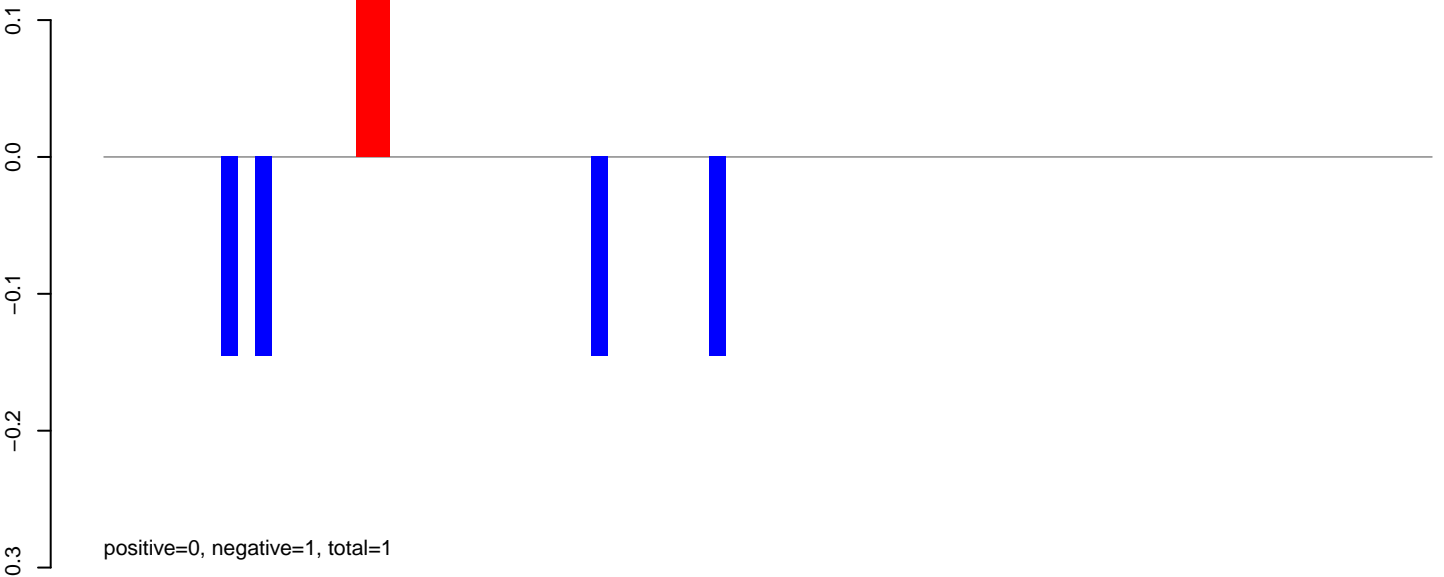

AeAeg_LVP_pMos3DBhspPBac.24_35.rep

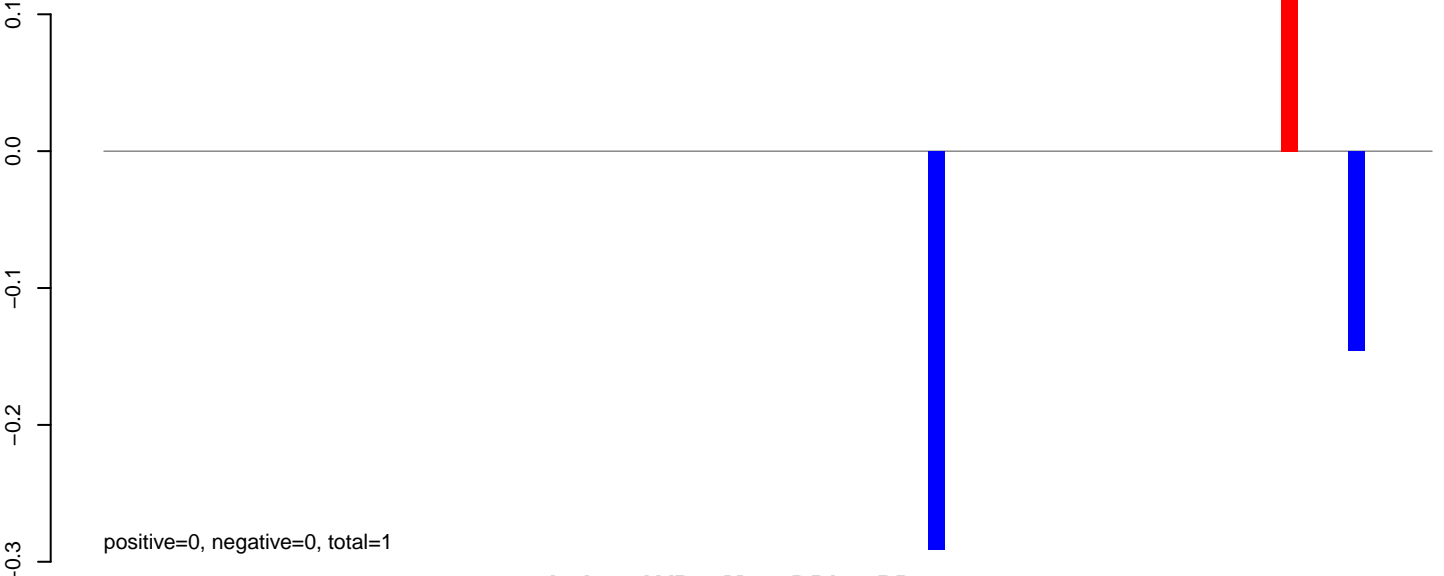

AeAeg_LVP_pMos3DBhspPBac.rep

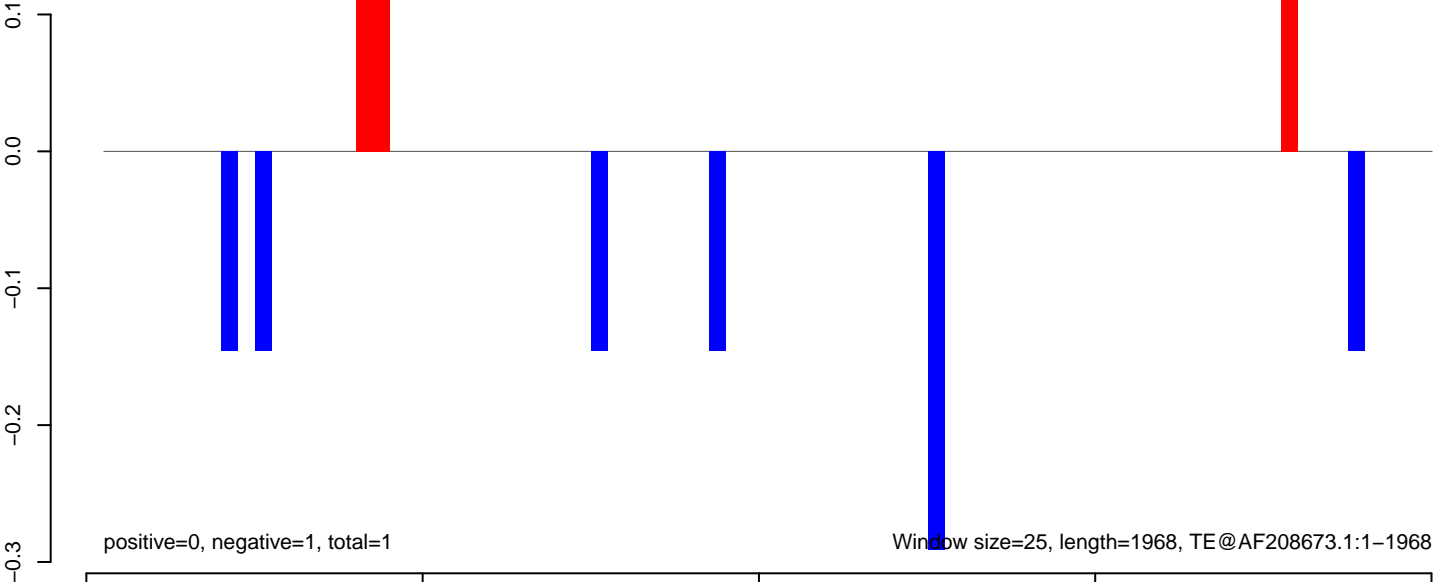

Window size=25, length=1968, TE@AF208673.1:1-1968

AeAeg_LVP_pMos3DBhspPBac.18_23.rep

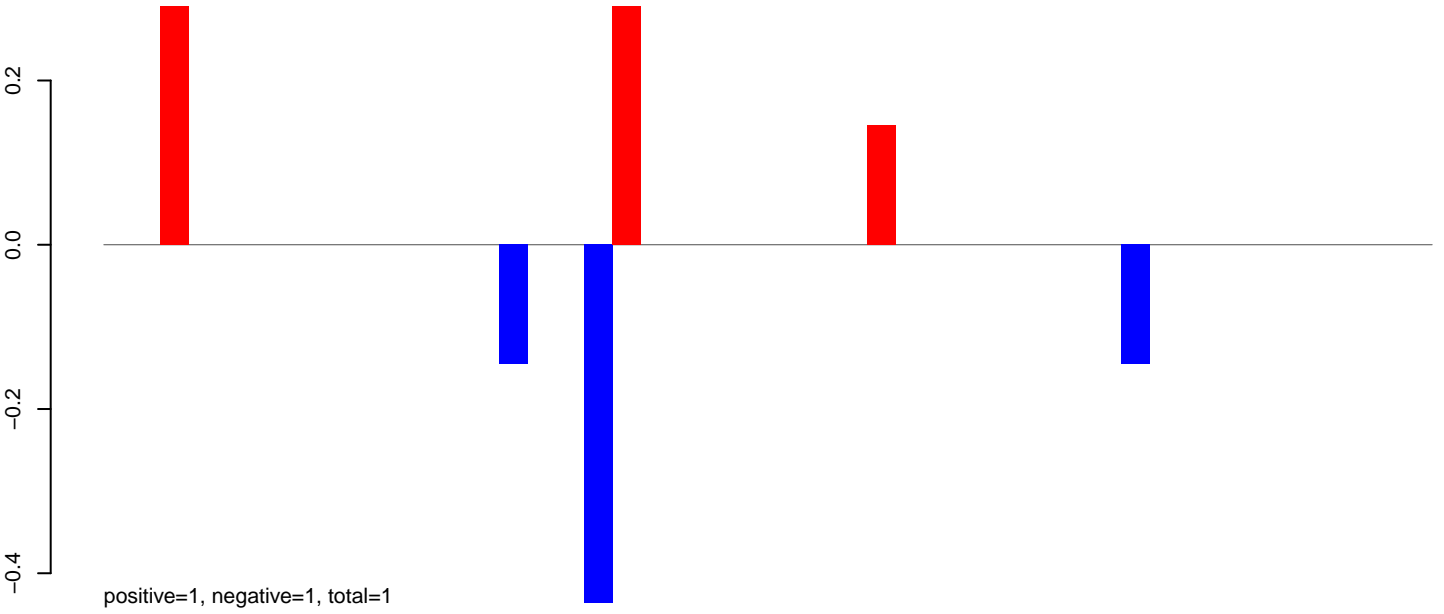

AeAeg_LVP_pMos3DBhspPBac.24_35.rep

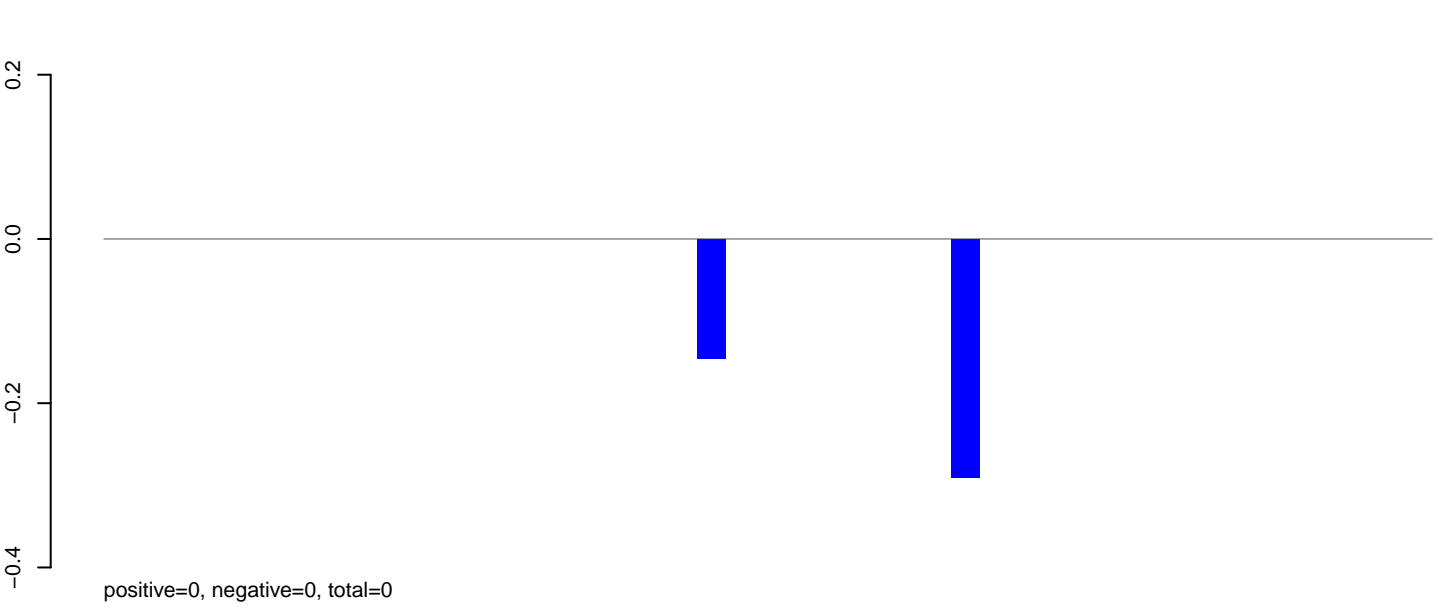

AeAeg_LVP_pMos3DBhspPBac.rep

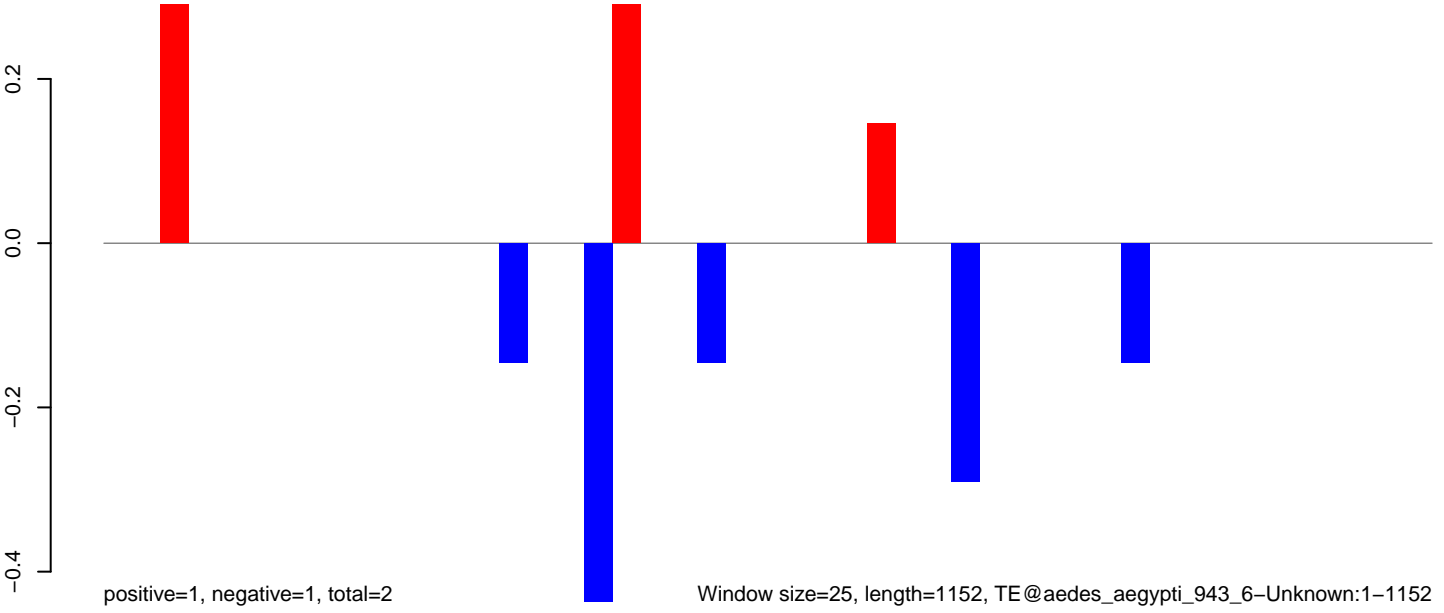

AeAeg_LVP_pMos3DBhspPBac.18_23.rep

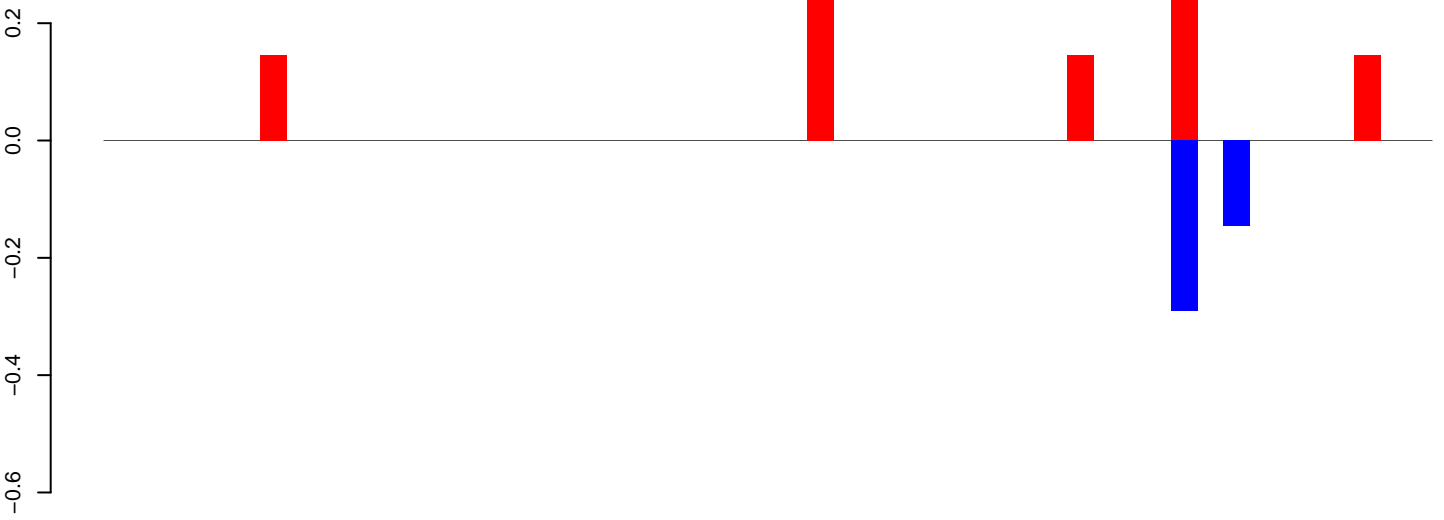

positive=1, negative=0, total=1

AeAeg_LVP_pMos3DBhspPBac.24_35.rep

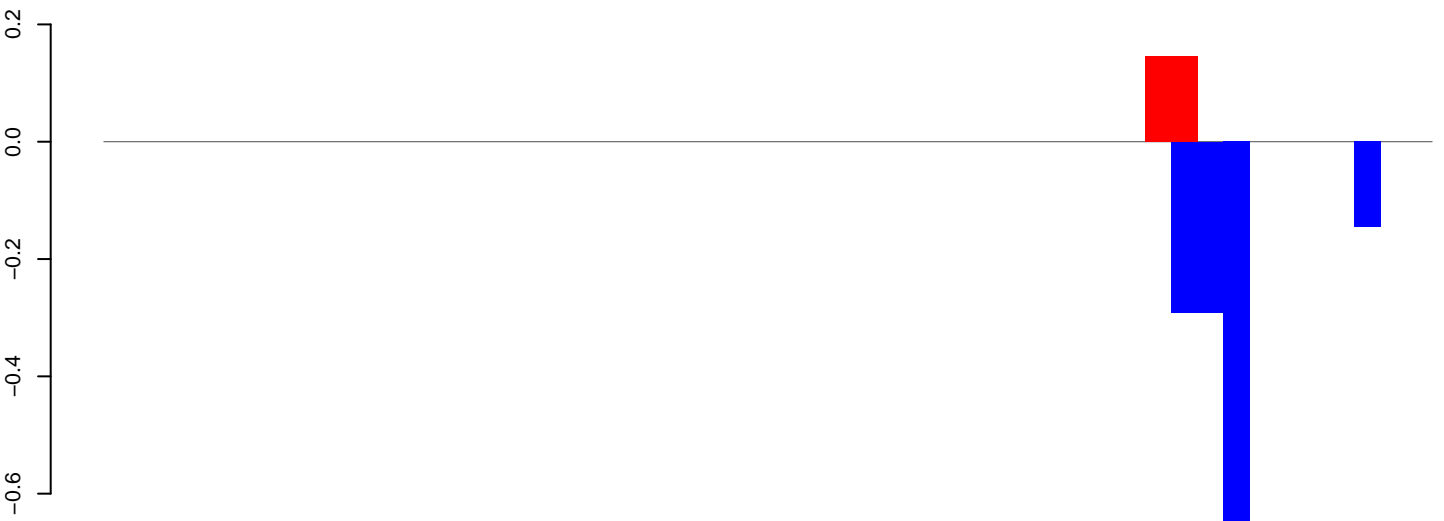

positive=0, negative=1, total=2

AeAeg_LVP_pMos3DBhspPBac.rep

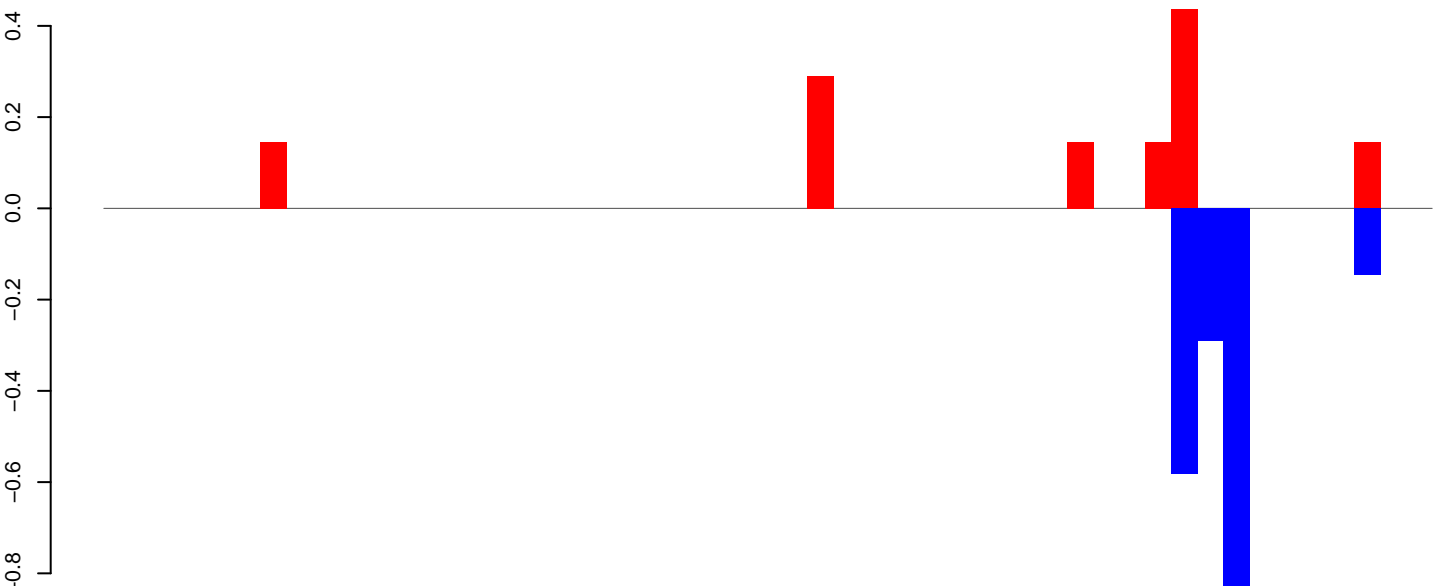

positive=1, negative=2, total=3

Window size=25, length=1259, TE@aedes_aegypti_576_5-Unknown:1-1259

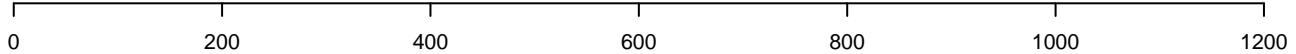

AeAeg_LVP_pMos3DBhspPBac.18_23.rep



AeAeg_LVP_pMos3DBhspPBac.24_35.rep



AeAeg_LVP_pMos3DBhspPBac.rep

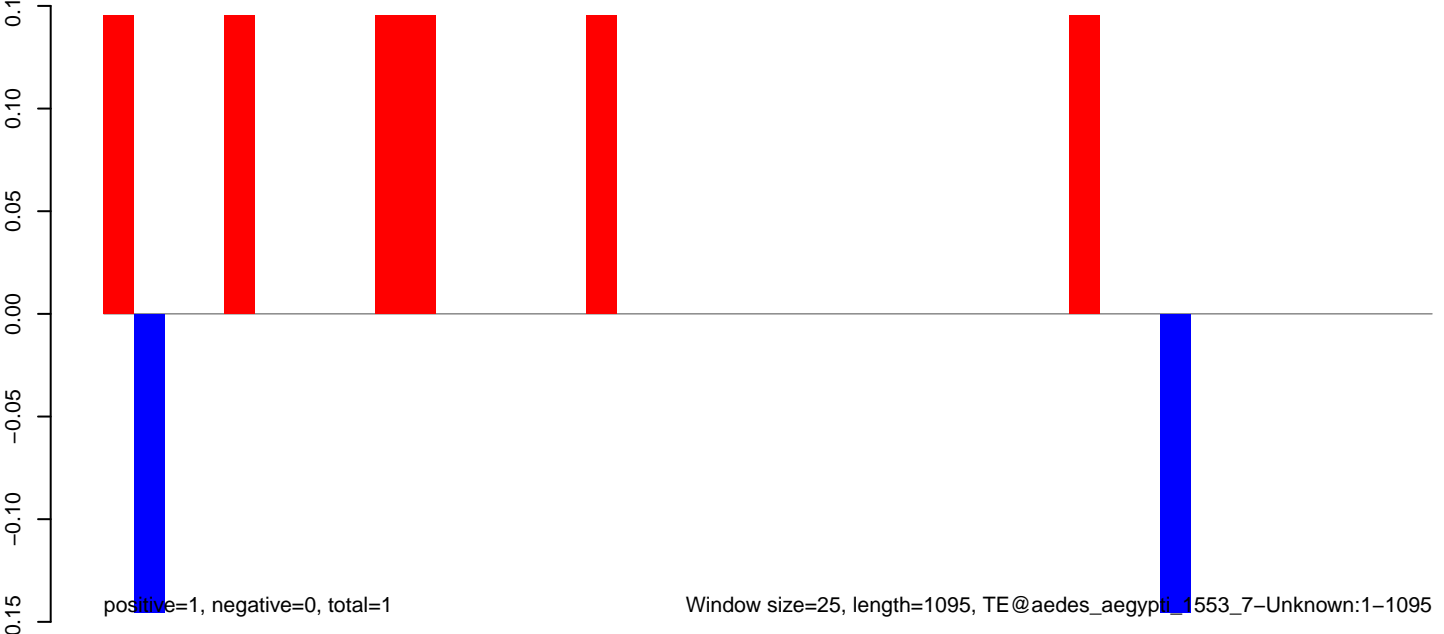

AeAeg_LVP_pMos3DBhspPBac.18_23.rep

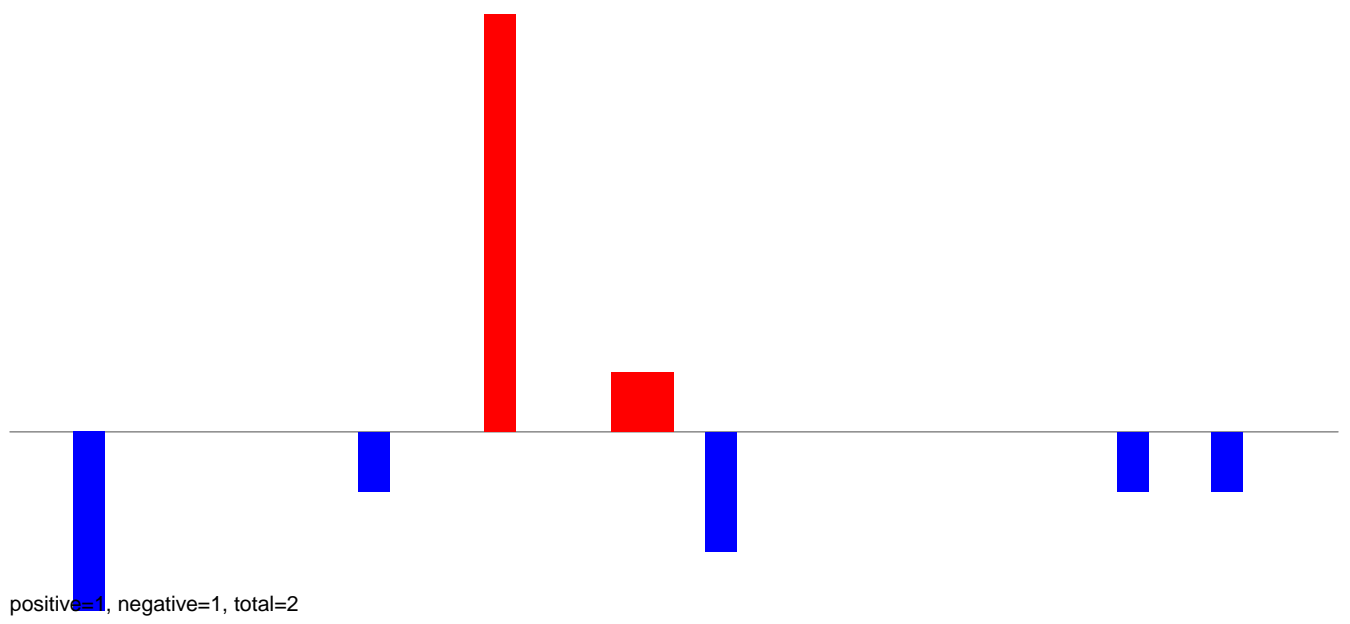

AeAeg_LVP_pMos3DBhspPBac.24_35.rep

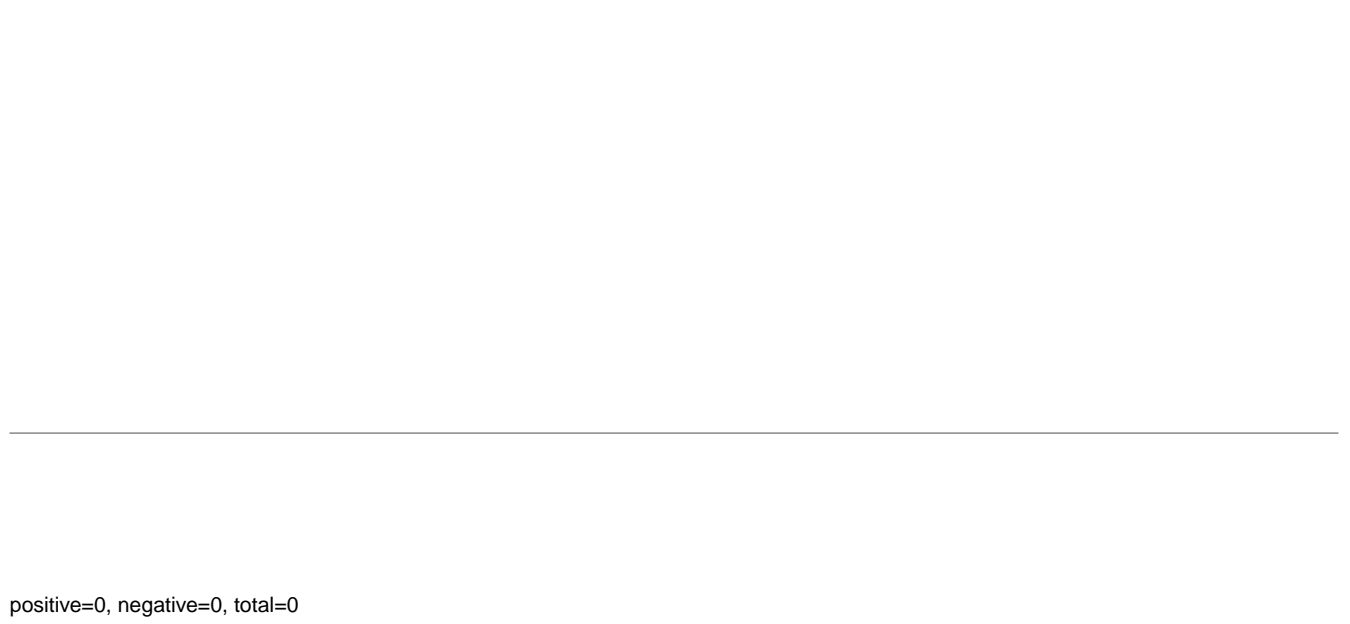

AeAeg_LVP_pMos3DBhspPBac.rep

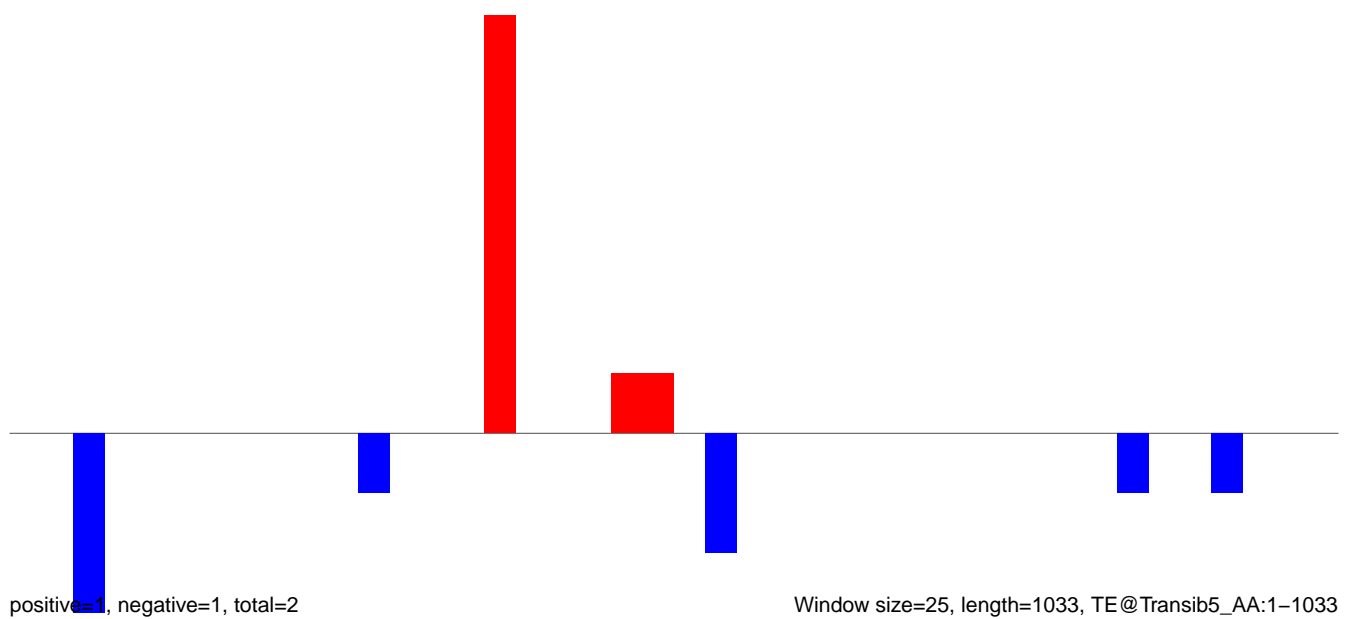

AeAeg_LVP_pMos3DBhspPBac.18_23.rep

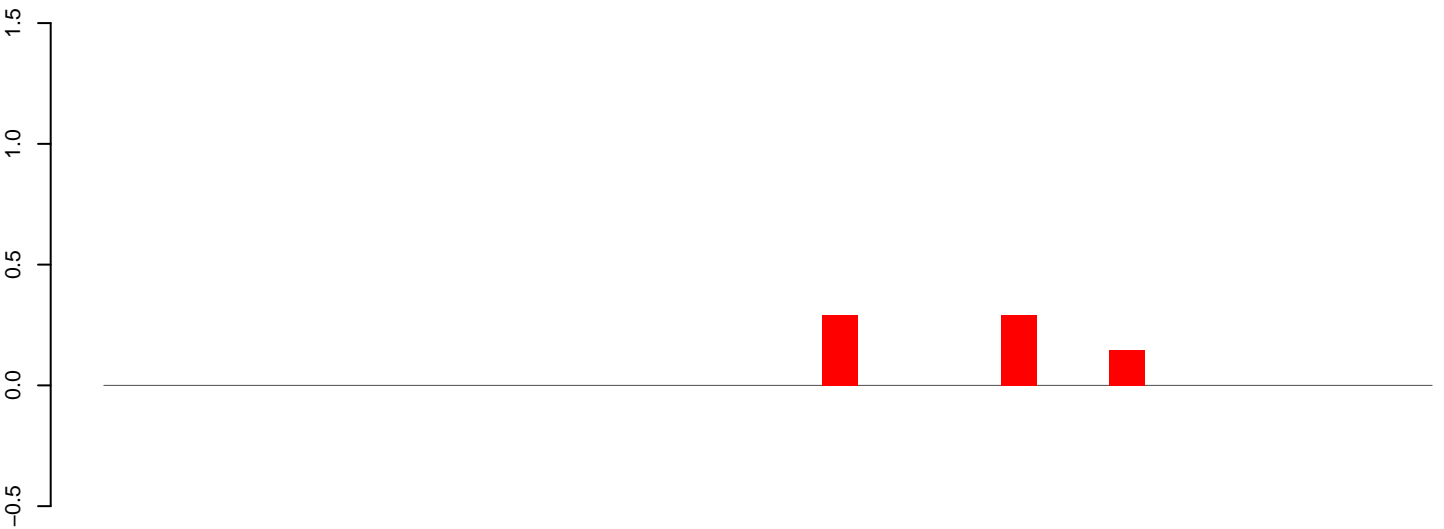

positive=1, negative=0, total=1

AeAeg_LVP_pMos3DBhspPBac.24_35.rep

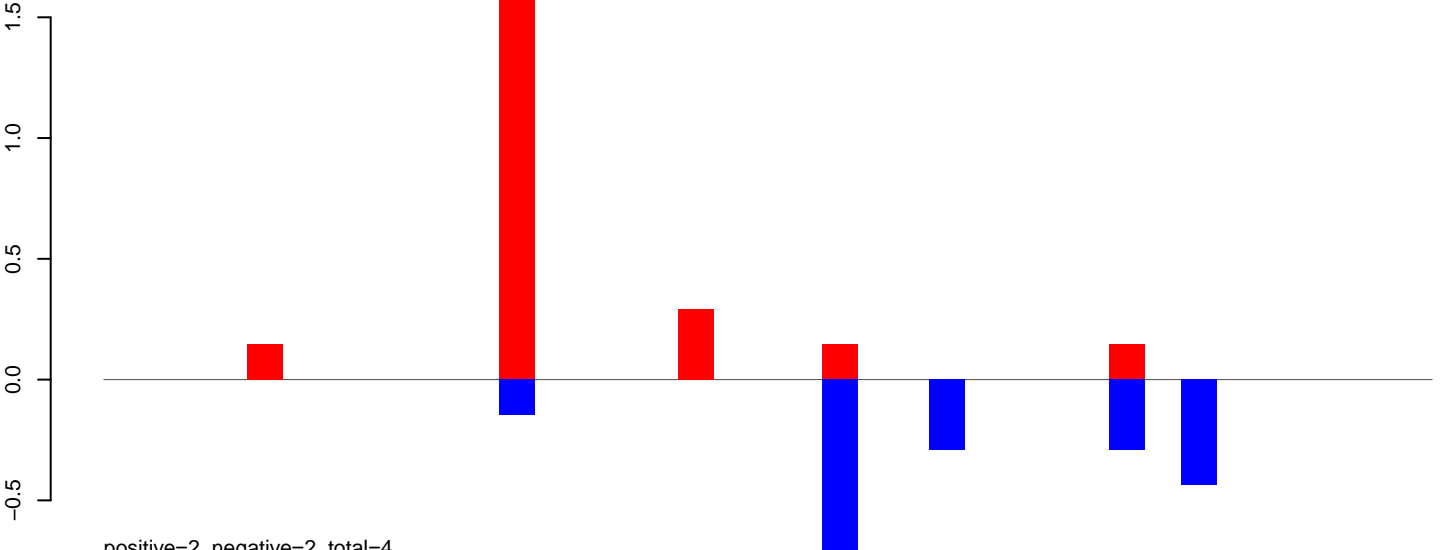

positive=2, negative=2, total=4

AeAeg_LVP_pMos3DBhspPBac.rep

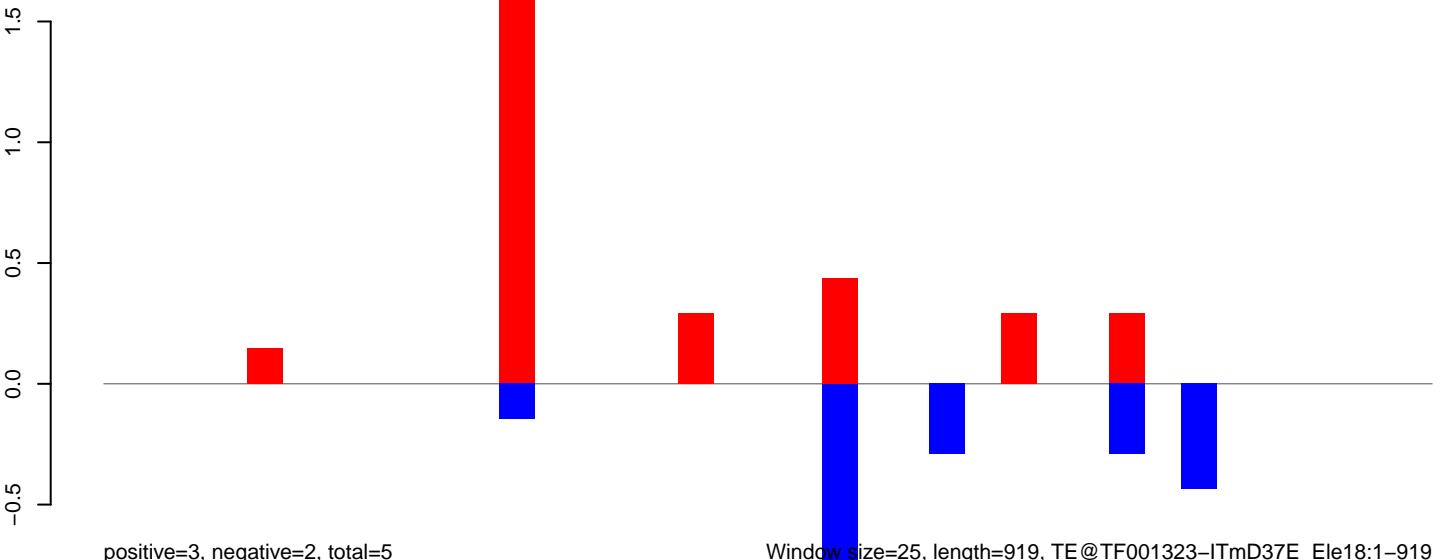

positive=3, negative=2, total=5

Window size=25, length=919, TE@TF001323-ITmD37E_Ele18:1-919

0 200 400 600 800

AeAeg_LVP_pMos3DBhspPBac.18_23.rep

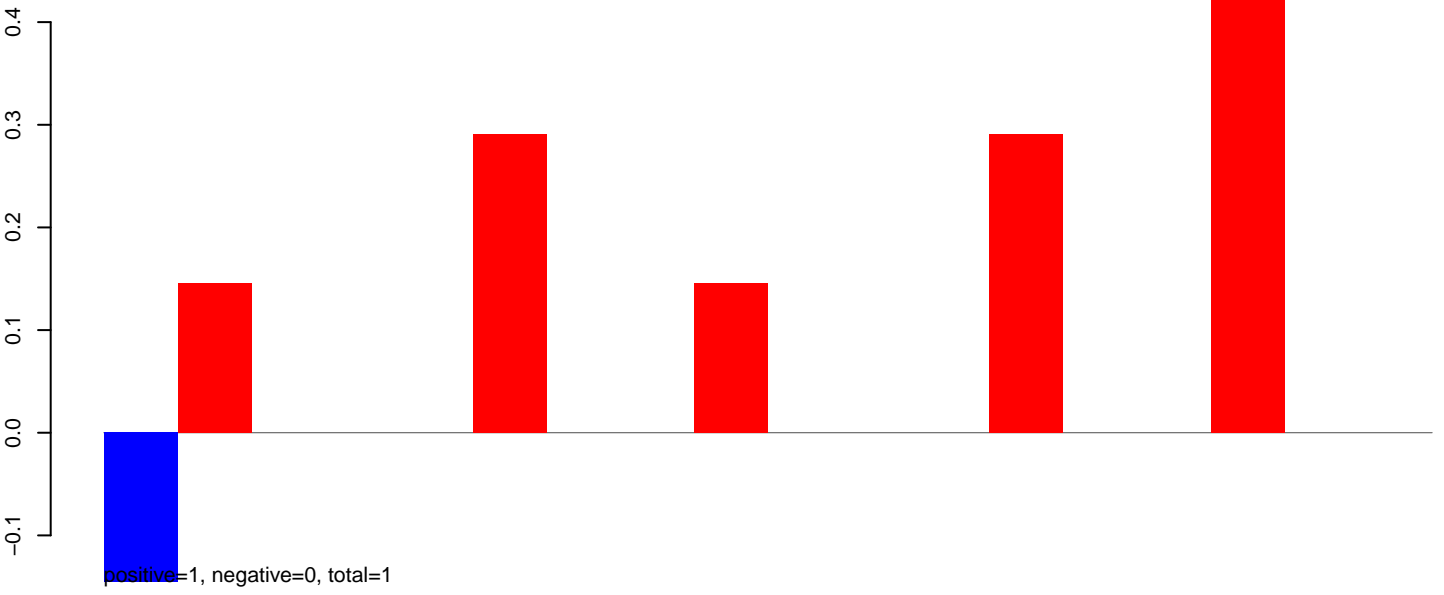

AeAeg_LVP_pMos3DBhspPBac.24_35.rep

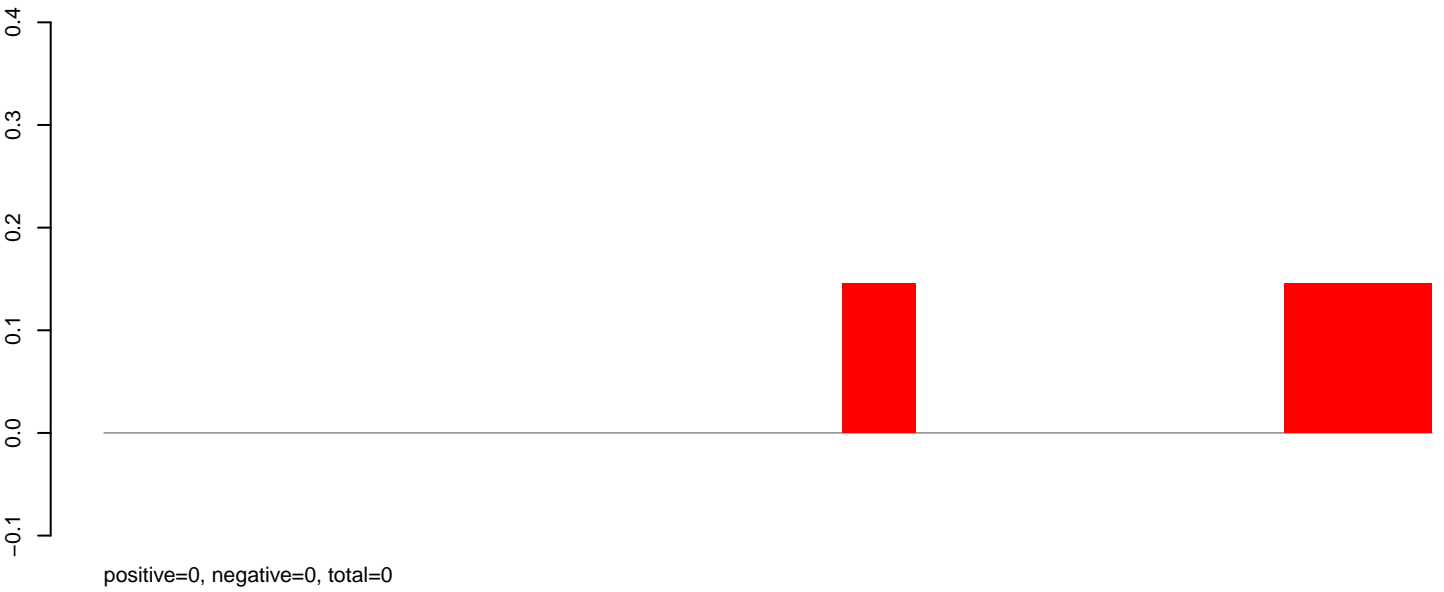

AeAeg_LVP_pMos3DBhspPBac.rep

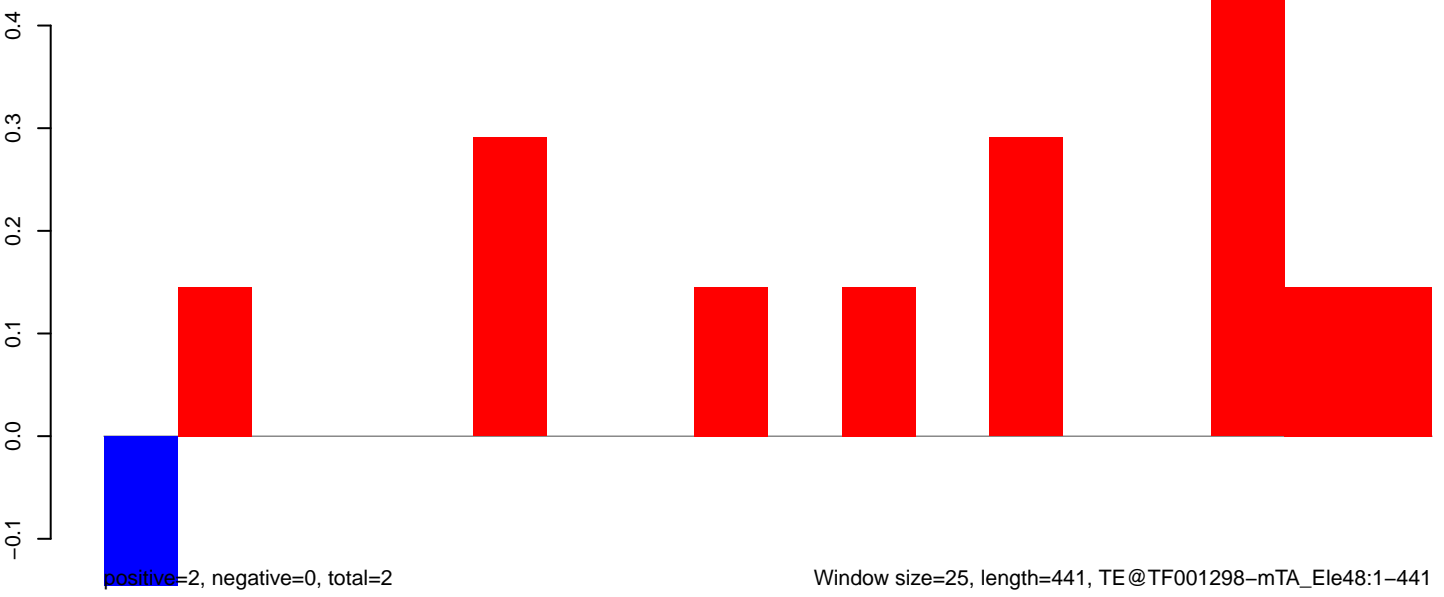

Window size=25, length=441, TE@TF001298-mTA_Ele48:1-441

100

200

300

400

AeAeg_LVP_pMos3DBhspPBac.18_23.rep

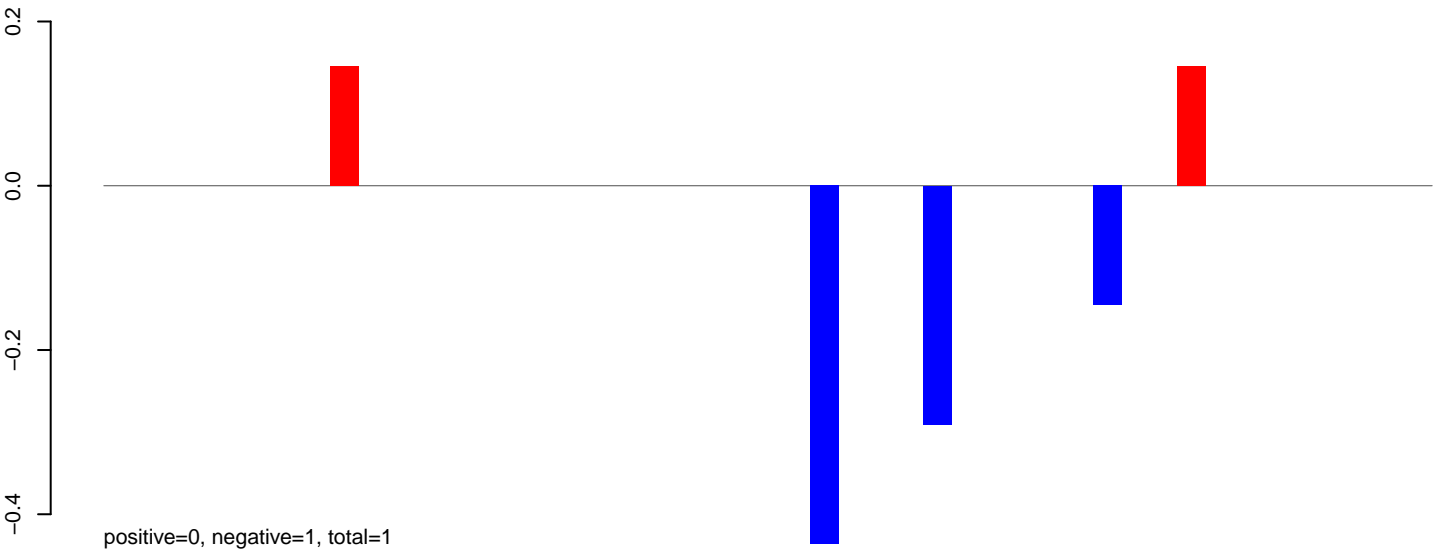

AeAeg_LVP_pMos3DBhspPBac.24_35.rep

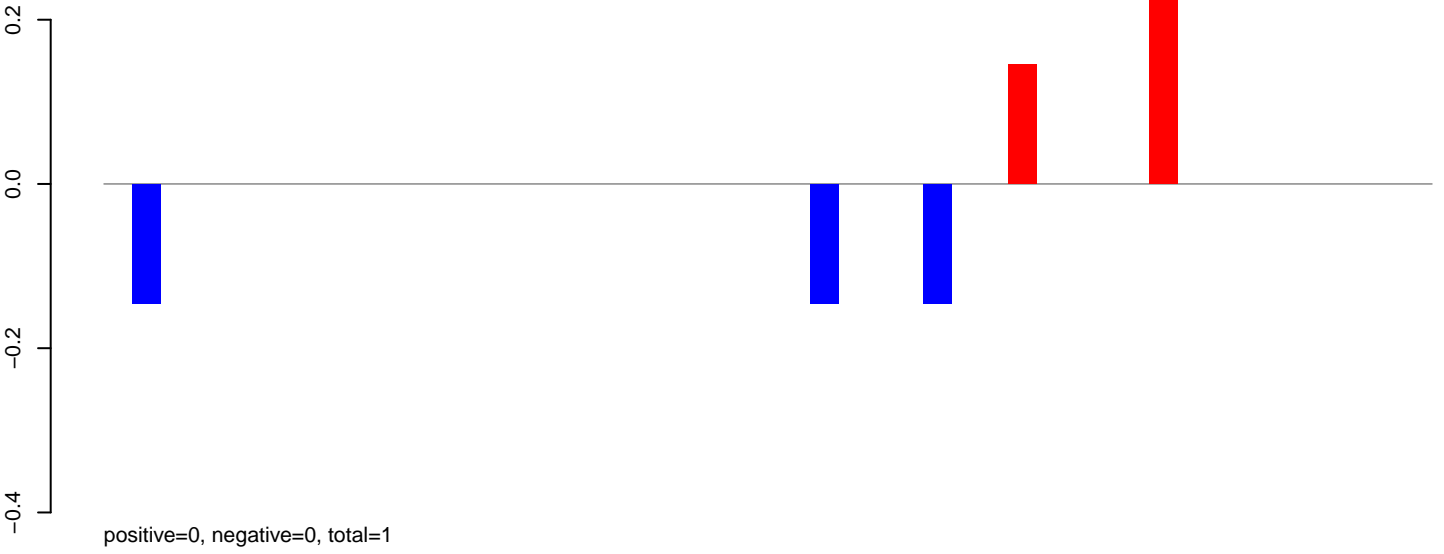

AeAeg_LVP_pMos3DBhspPBac.rep

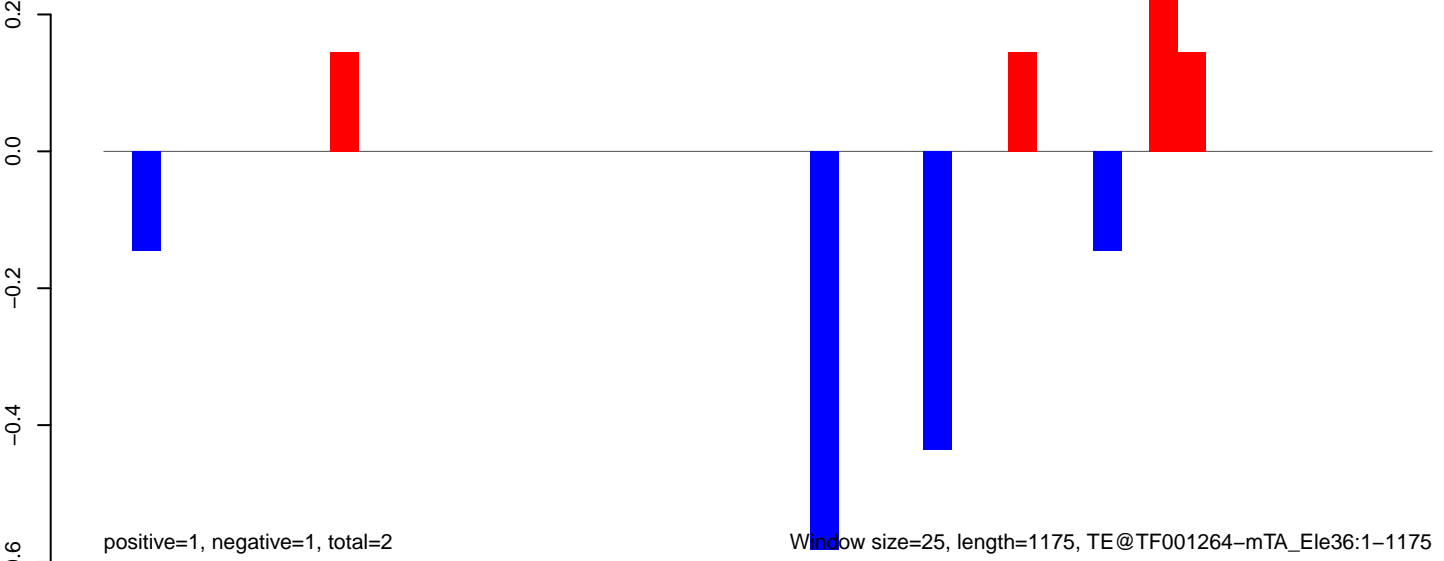

Window size=25, length=1175, TE@TF001264-mTA_Ele36:1-1175

AeAeg_LVP_pMos3DBhspPBac.18_23.rep

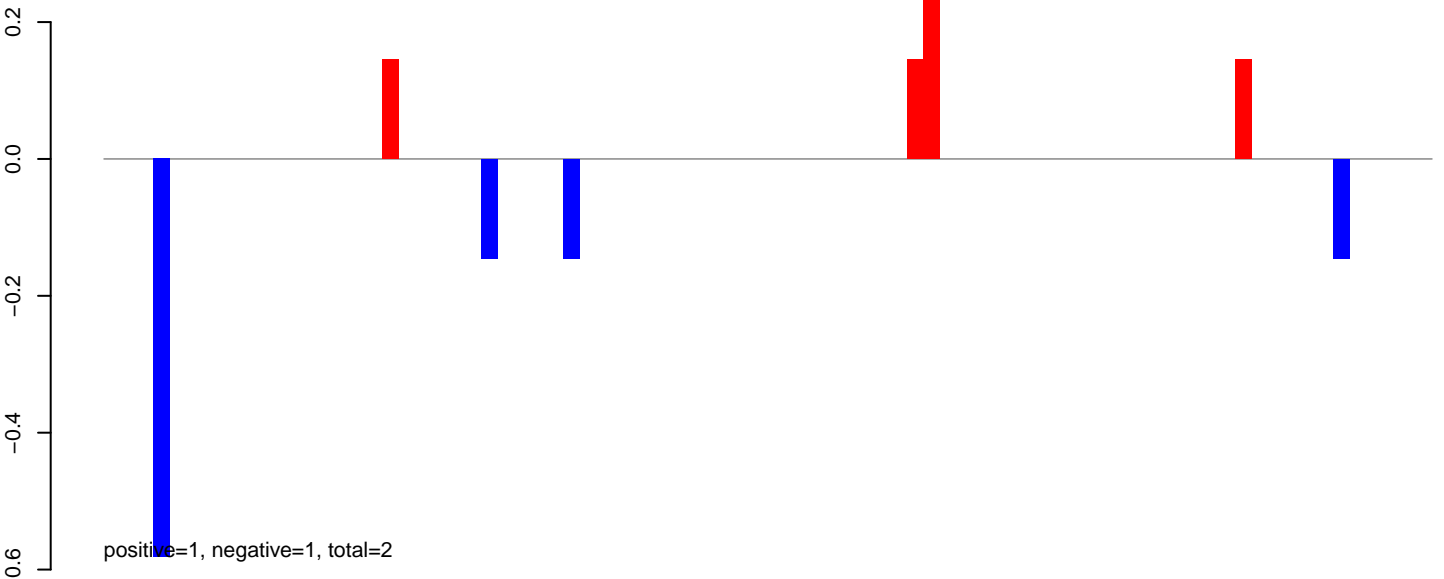

AeAeg_LVP_pMos3DBhspPBac.24_35.rep

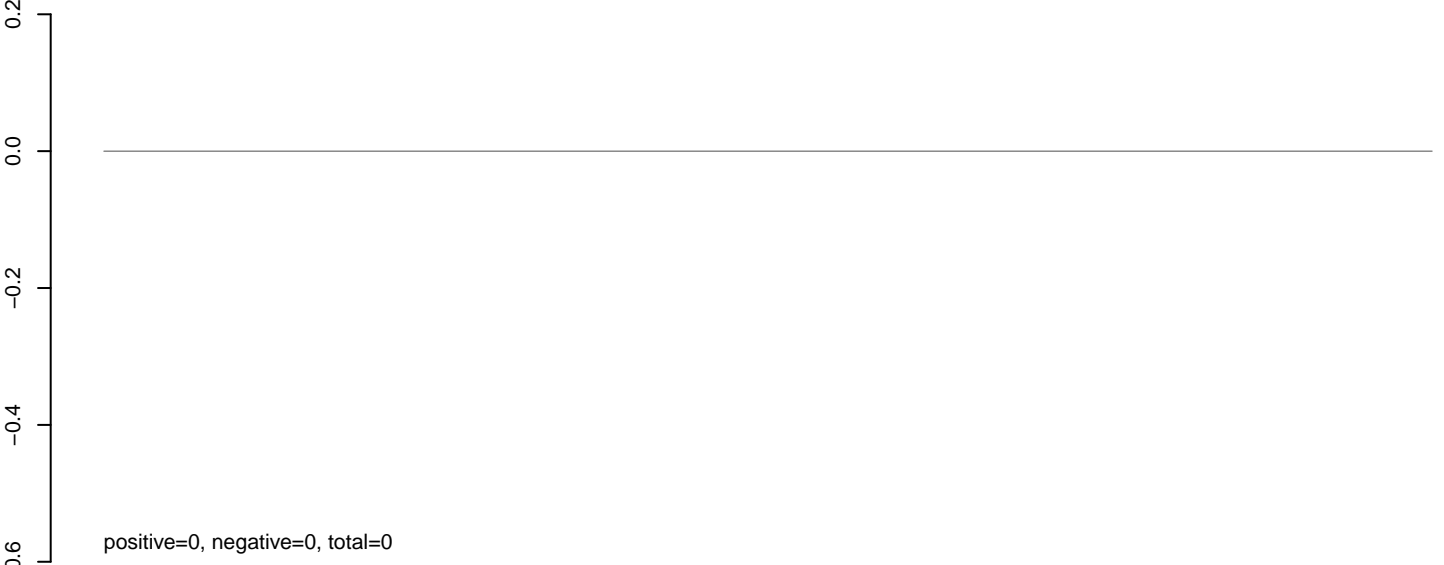

AeAeg_LVP_pMos3DBhspPBac.rep

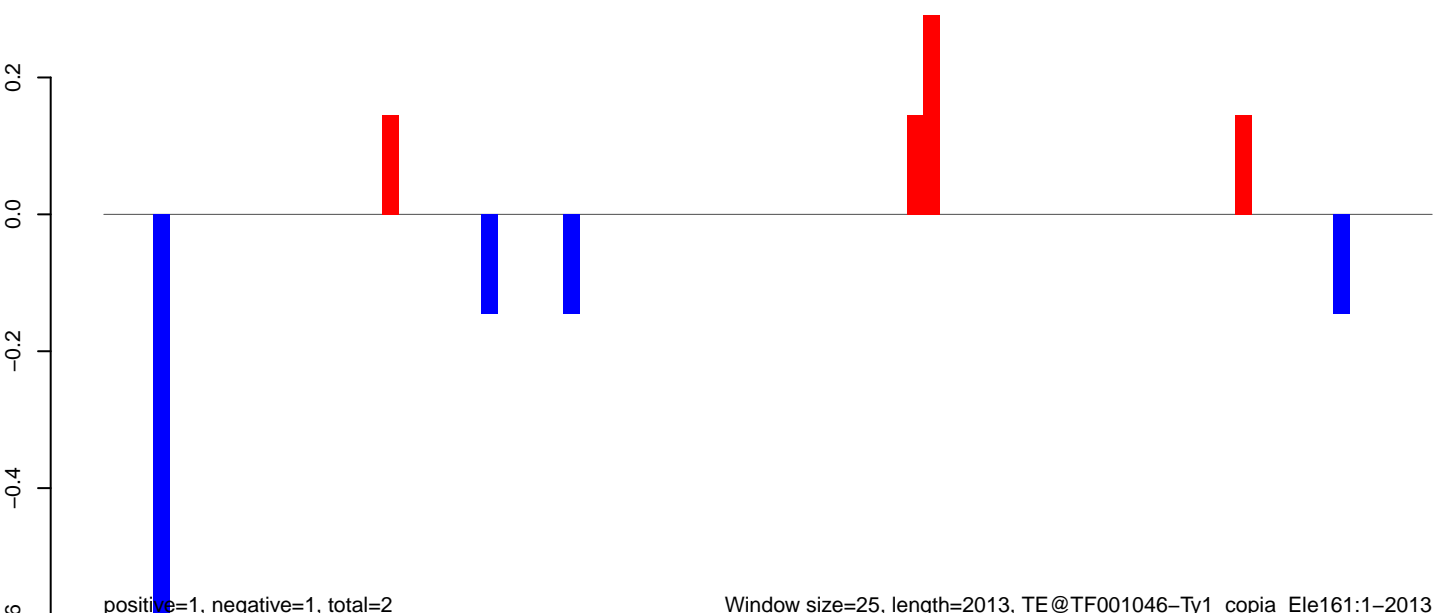

AeAeg_LVP_pMos3DBhspPBac.18_23.rep

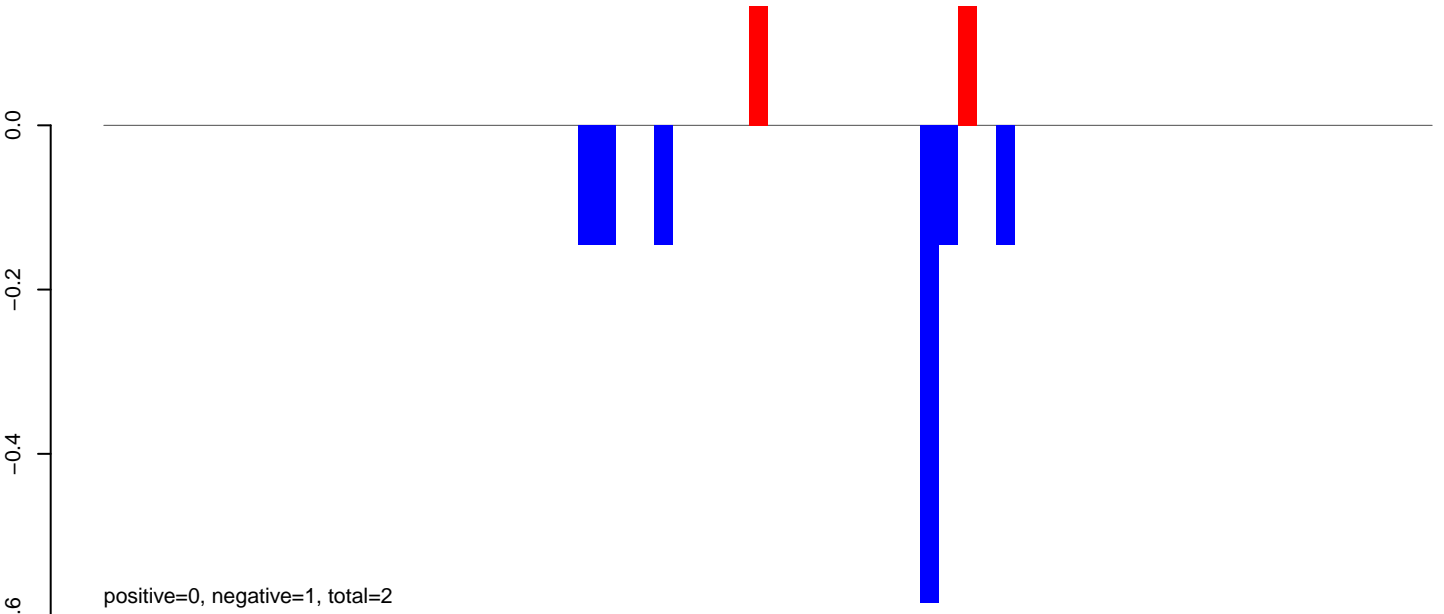

AeAeg_LVP_pMos3DBhspPBac.24_35.rep

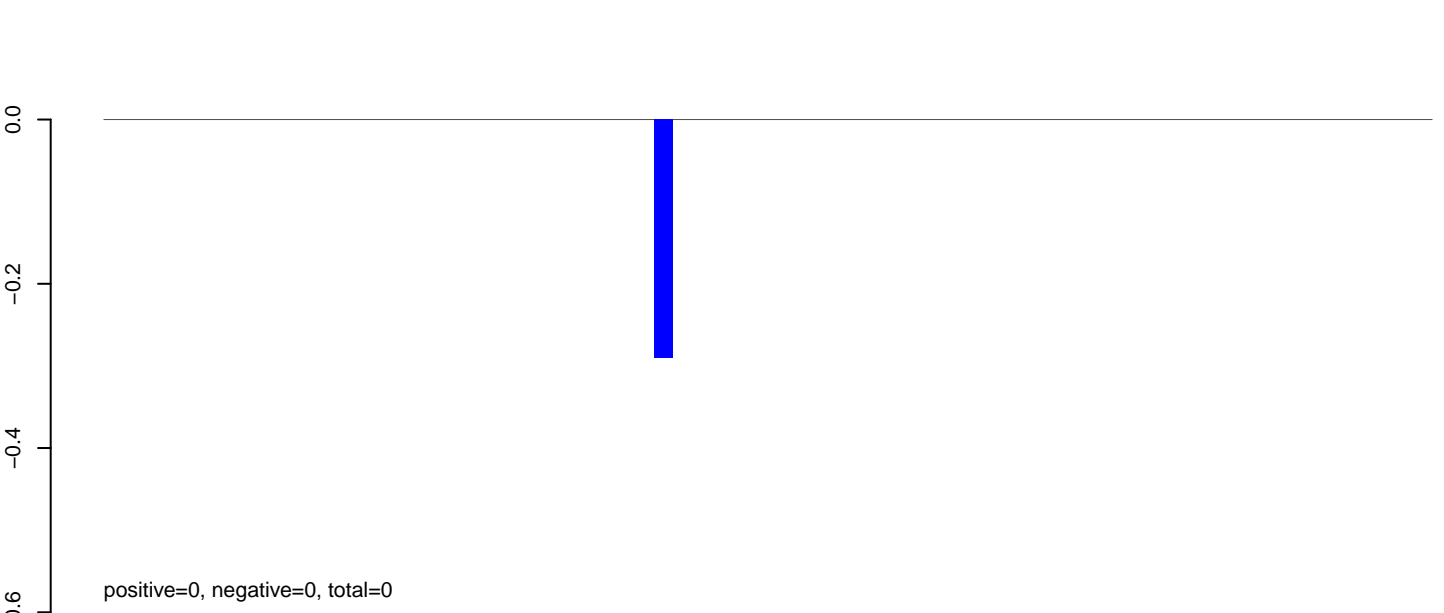

AeAeg_LVP_pMos3DBhspPBac.rep

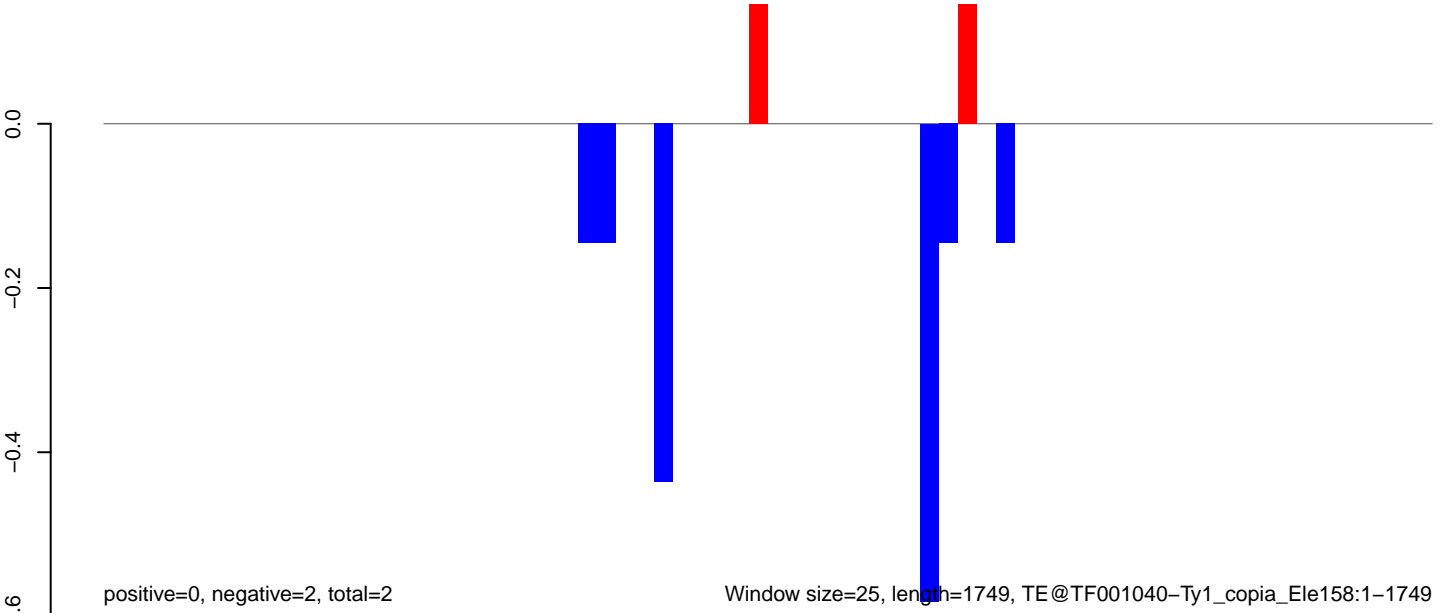

AeAeg_LVP_pMos3DBhspPBac.18_23.rep

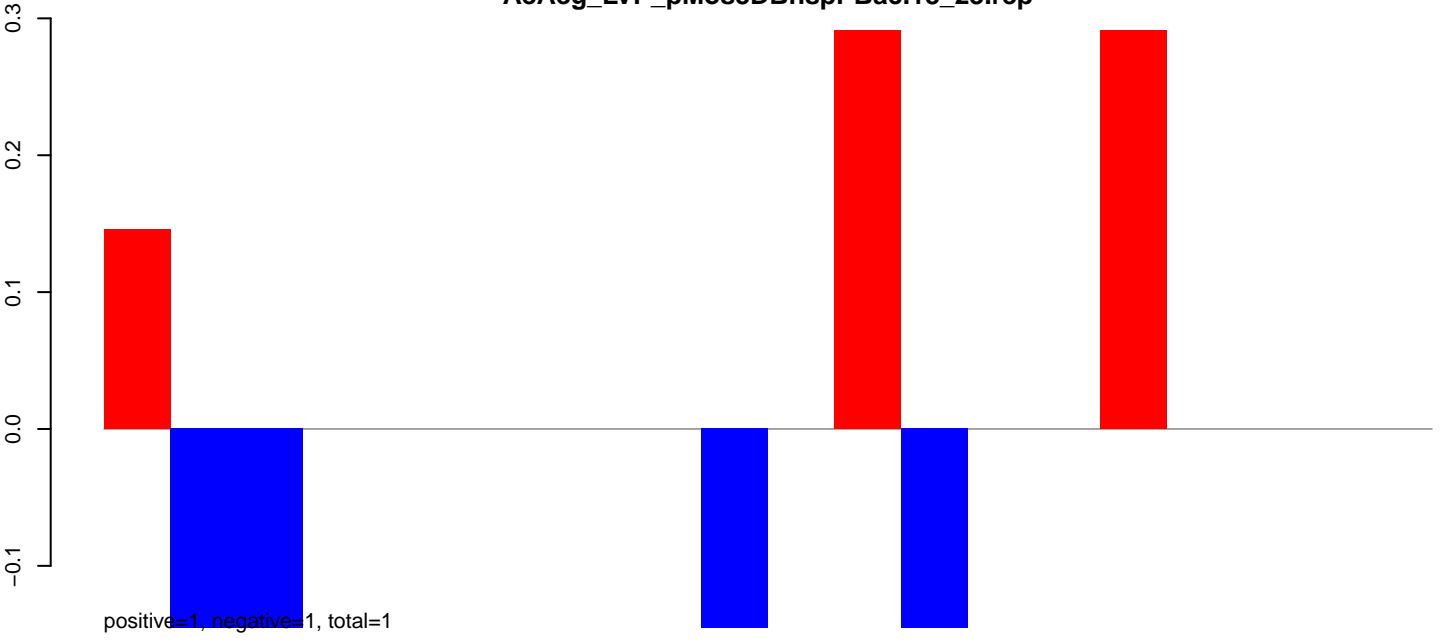

AeAeg_LVP_pMos3DBhspPBac.24_35.rep

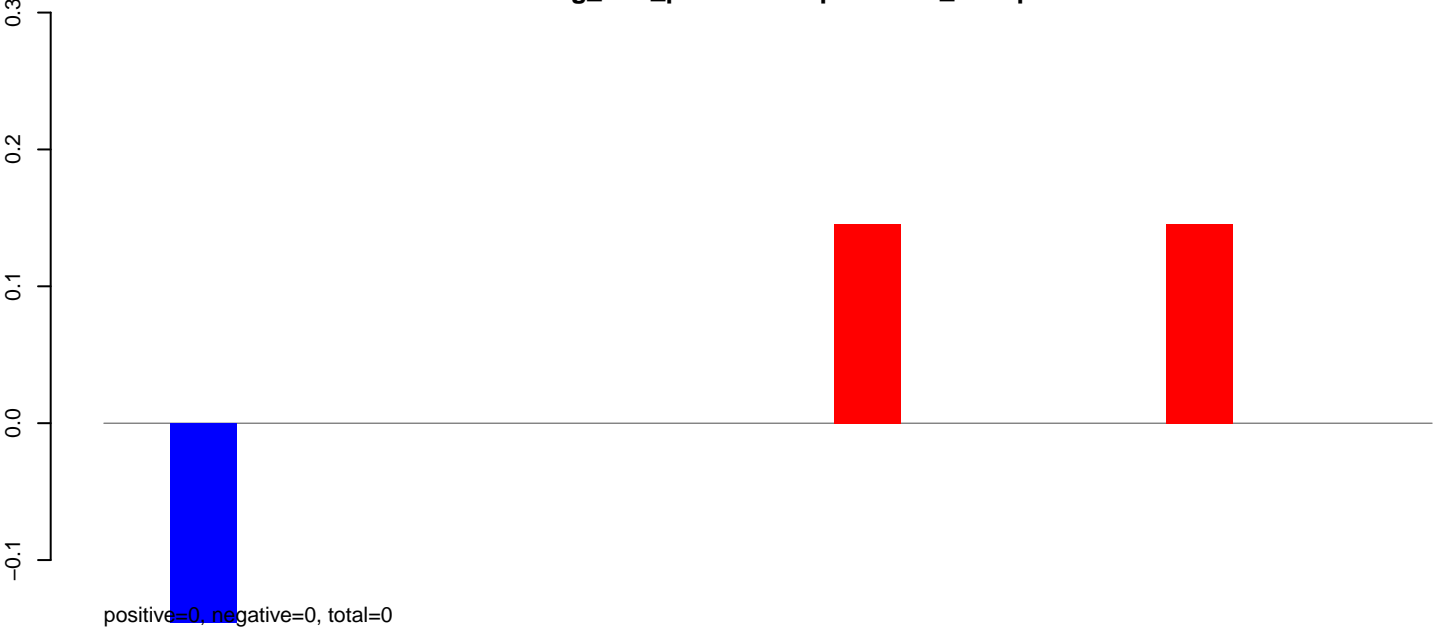

AeAeg_LVP_pMos3DBhspPBac.rep

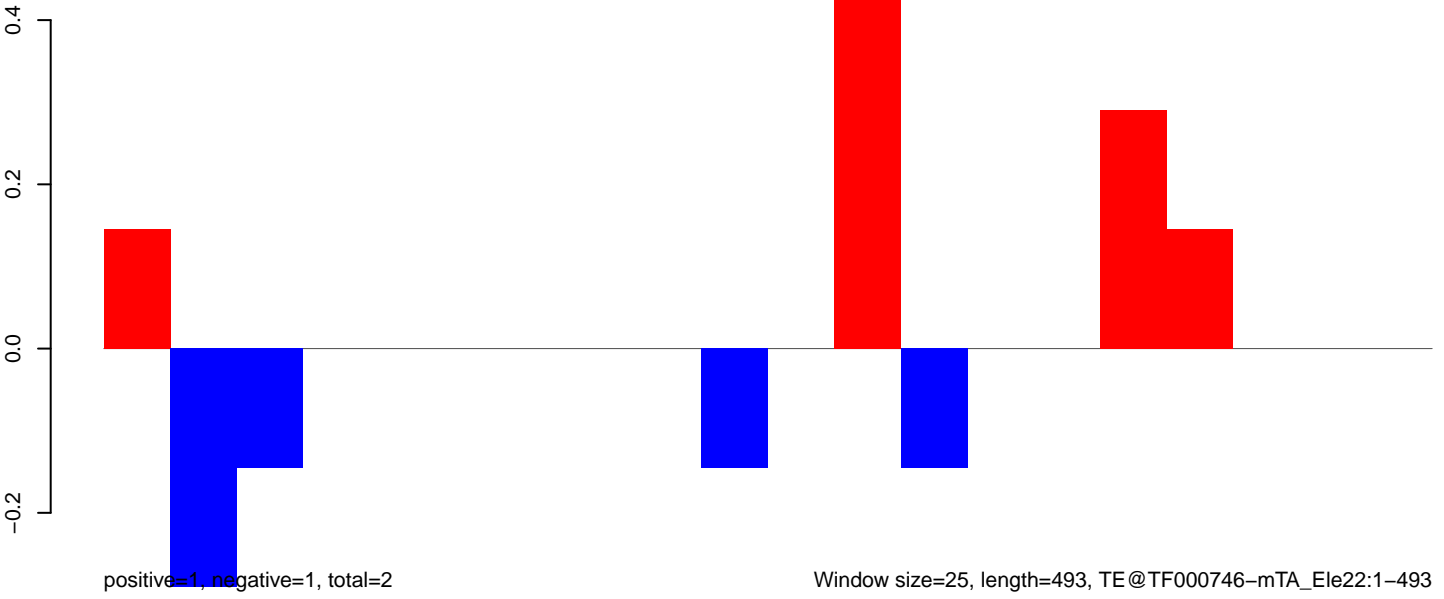

Window size=25, length=493, TE@TF000746-mTA_Ele22:1-493

100 200 300 400 500

AeAeg_LVP_pMos3DBhspPBac.18_23.rep

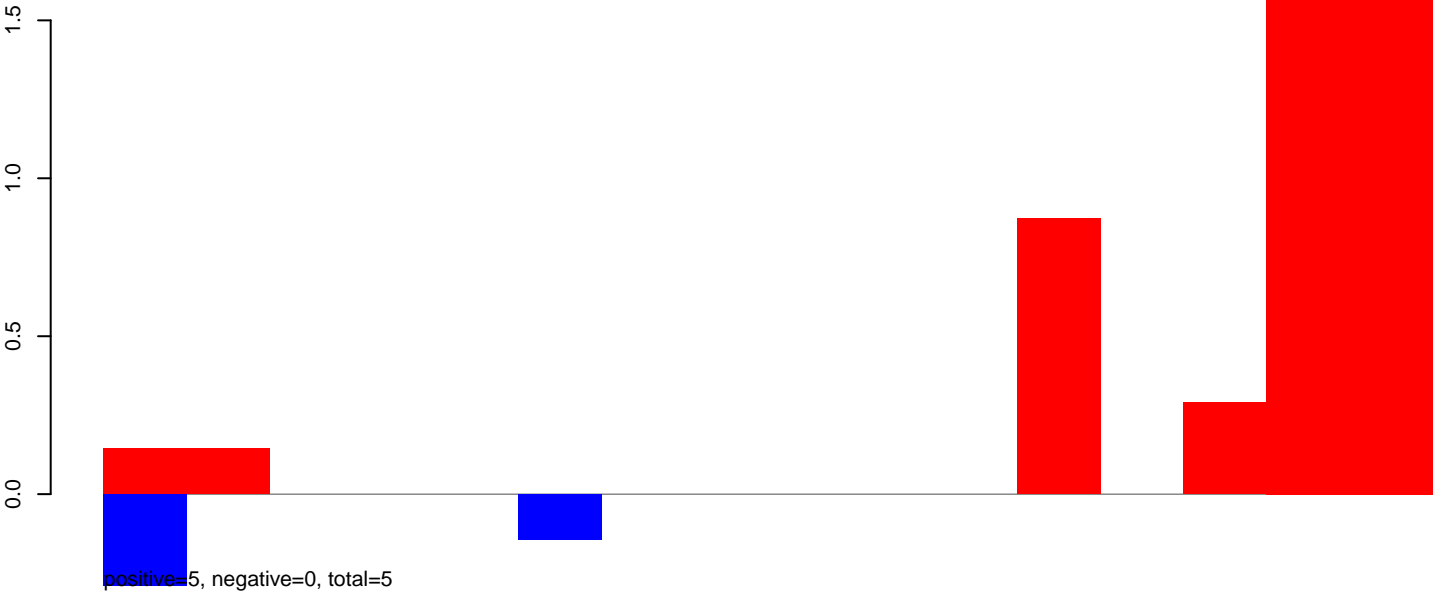

AeAeg_LVP_pMos3DBhspPBac.24_35.rep

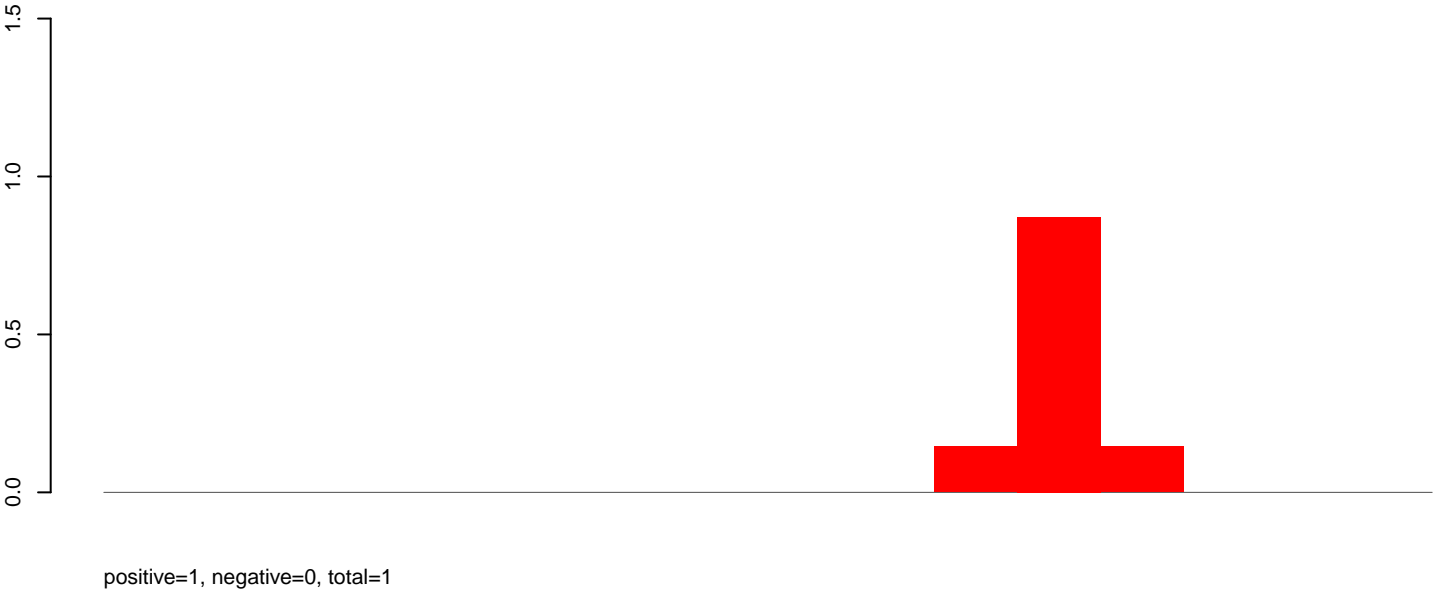

AeAeg_LVP_pMos3DBhspPBac.rep

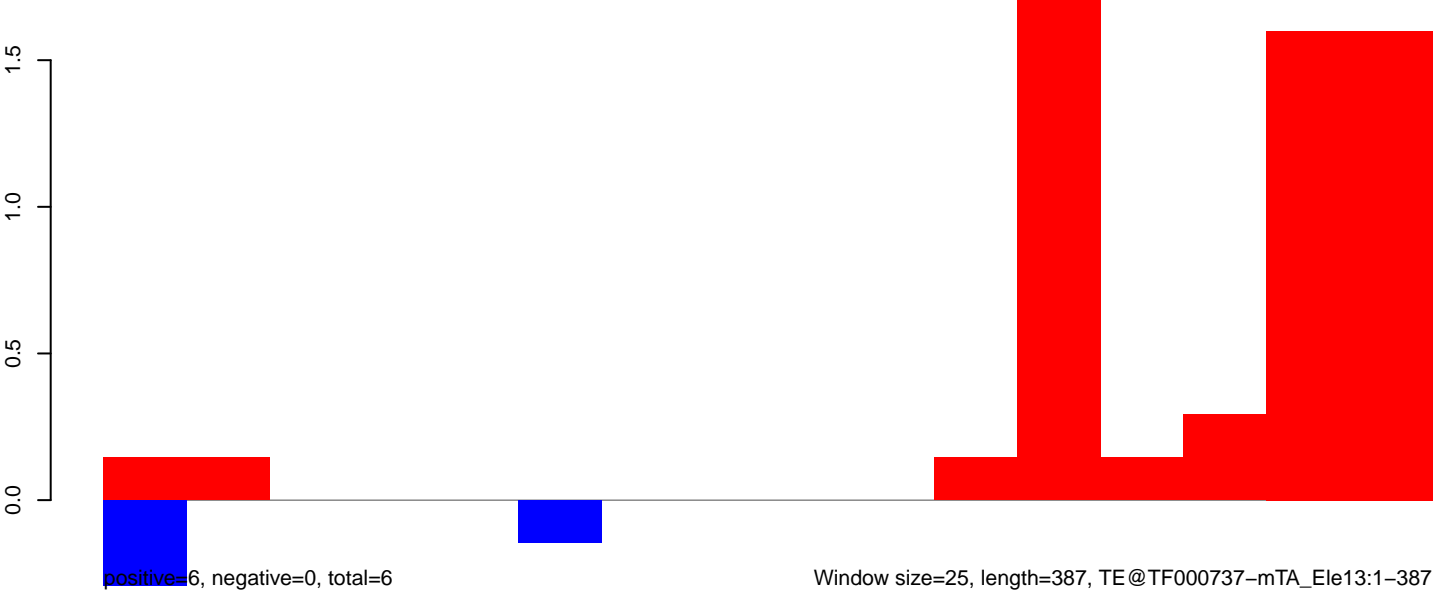

AeAeg_LVP_pMos3DBhspPBac.18_23.rep

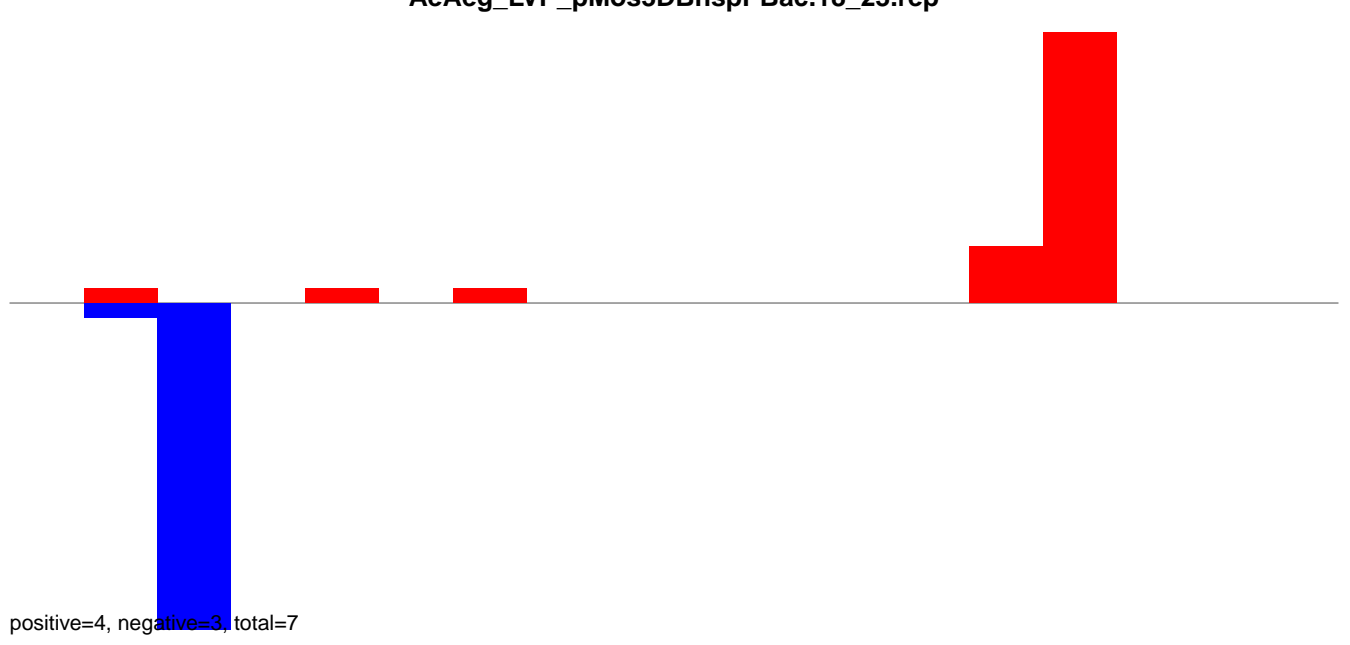

AeAeg_LVP_pMos3DBhspPBac.24_35.rep

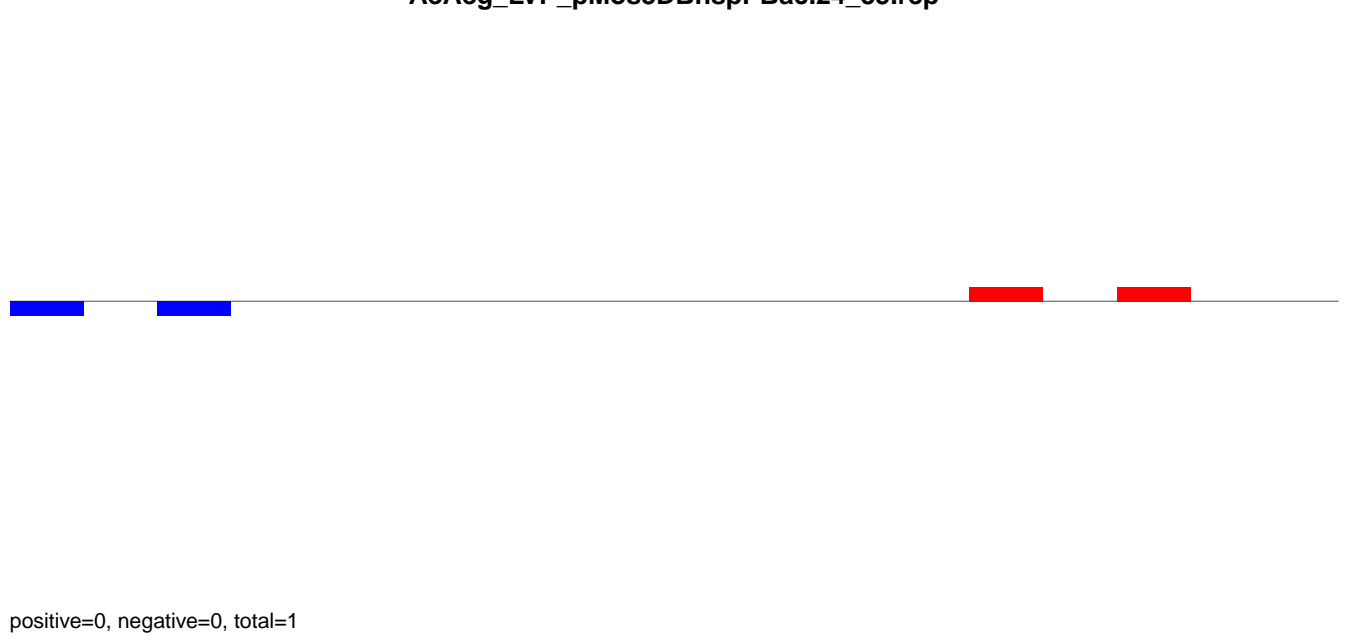

AeAeg_LVP_pMos3DBhspPBac.rep

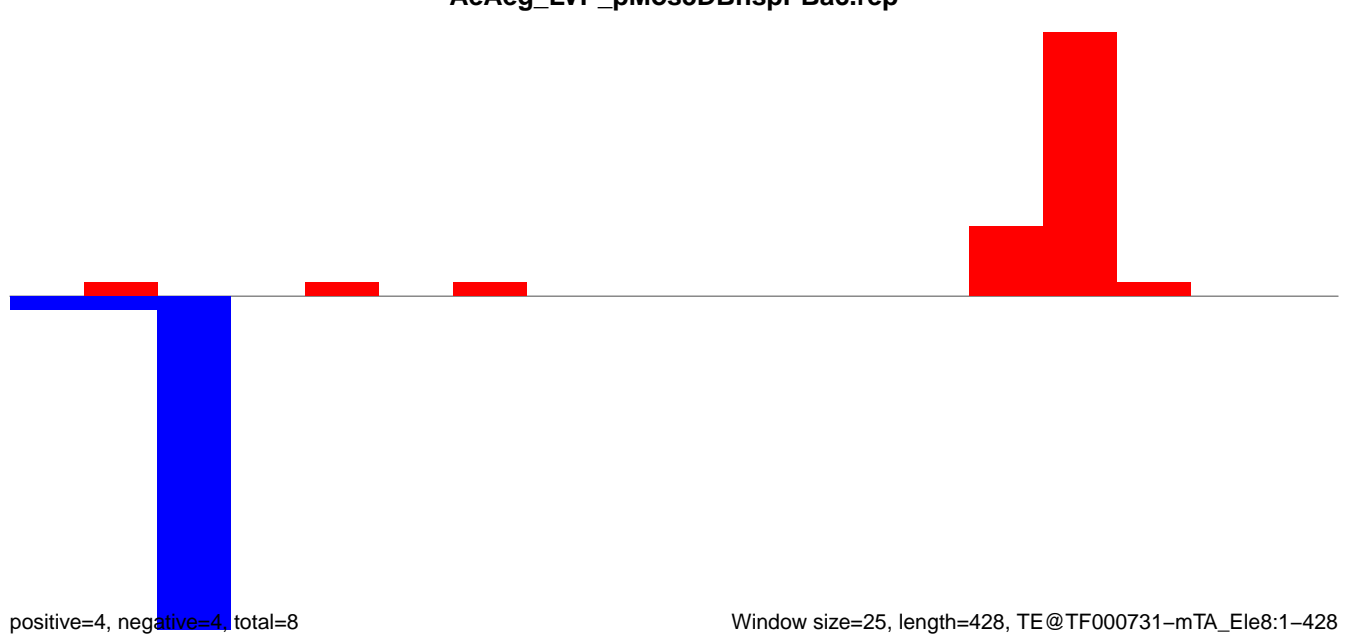

AeAeg_LVP_pMos3DBhspPBac.18_23.rep

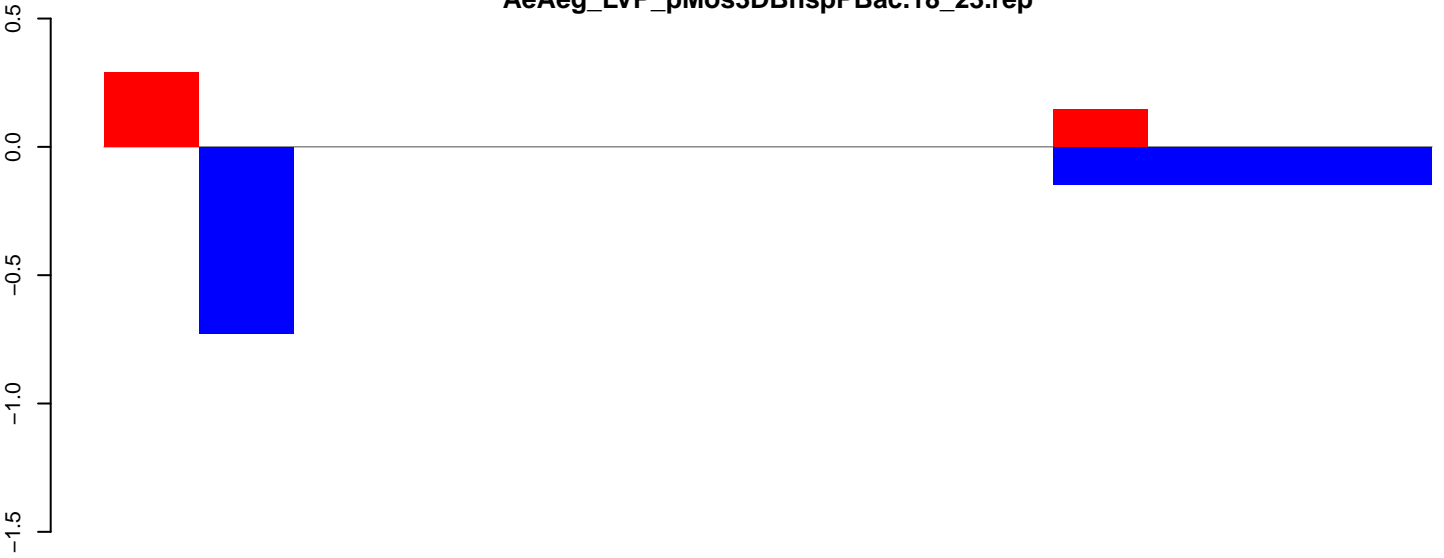

positive=0, negative=1, total=2

AeAeg_LVP_pMos3DBhspPBac.24_35.rep

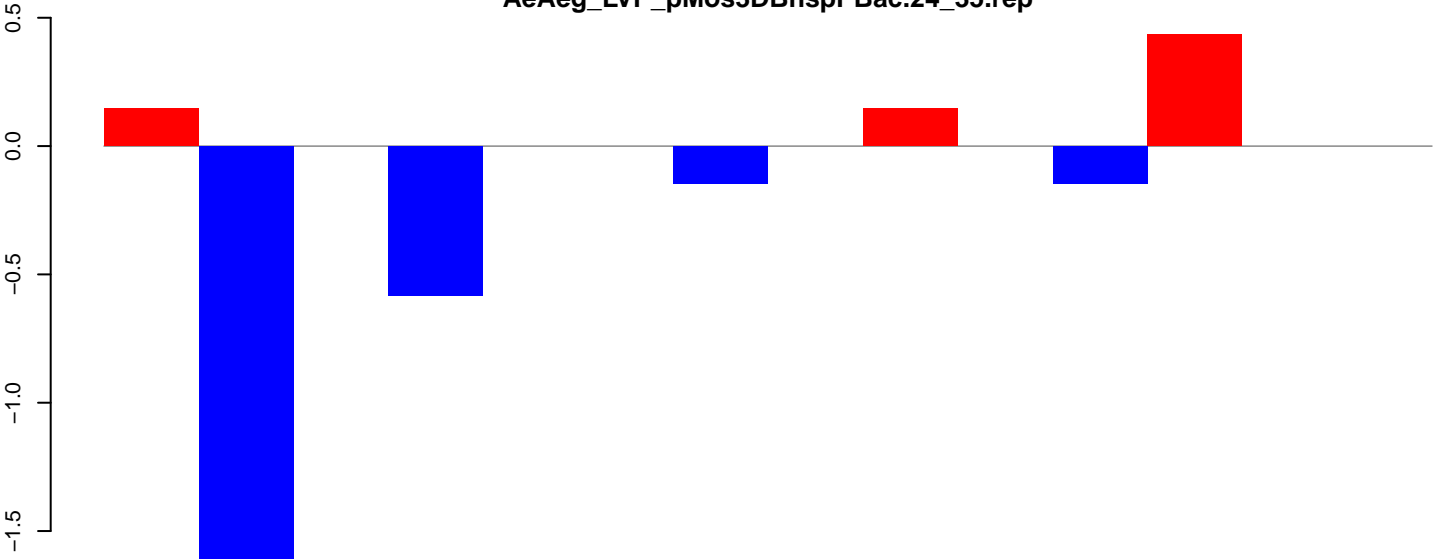

positive=1, negative=3, total=3

AeAeg_LVP_pMos3DBhspPBac.rep

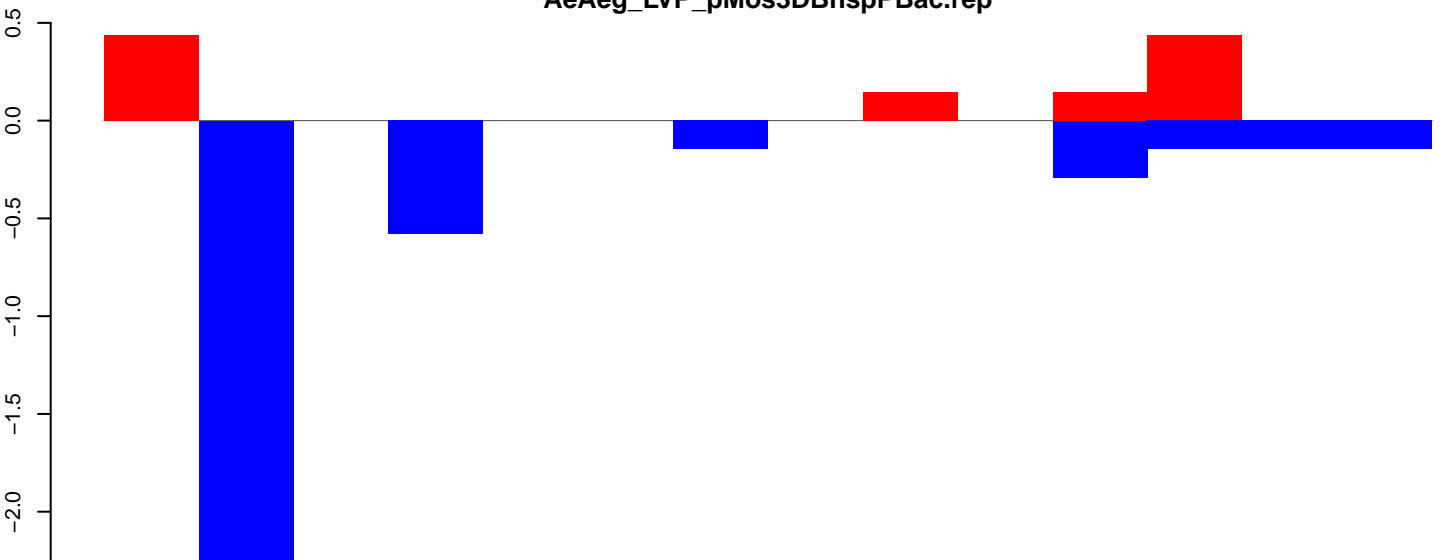

positive=1, negative=4, total=5

Window size=25, length=348, TE@TF000700-m8bp_Ele2:1-348

50 100 150 200 250 300 350

AeAeg_LVP_pMos3DBhspPBac.18_23.rep

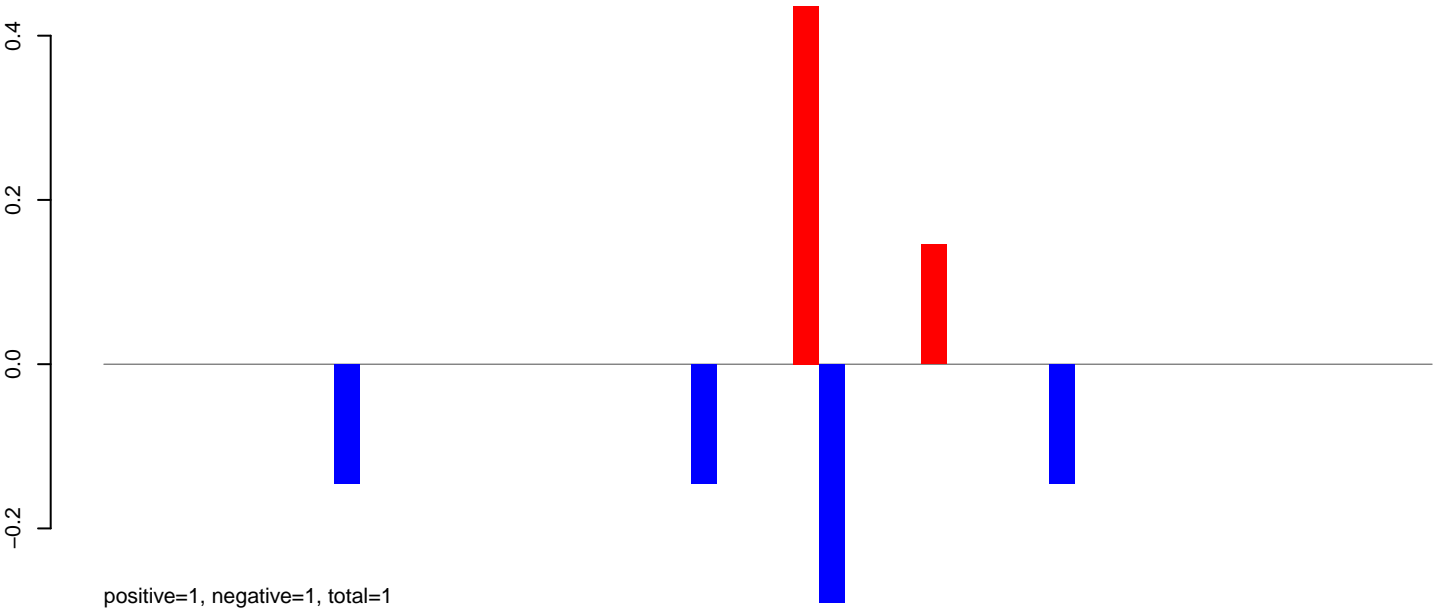

AeAeg_LVP_pMos3DBhspPBac.24_35.rep

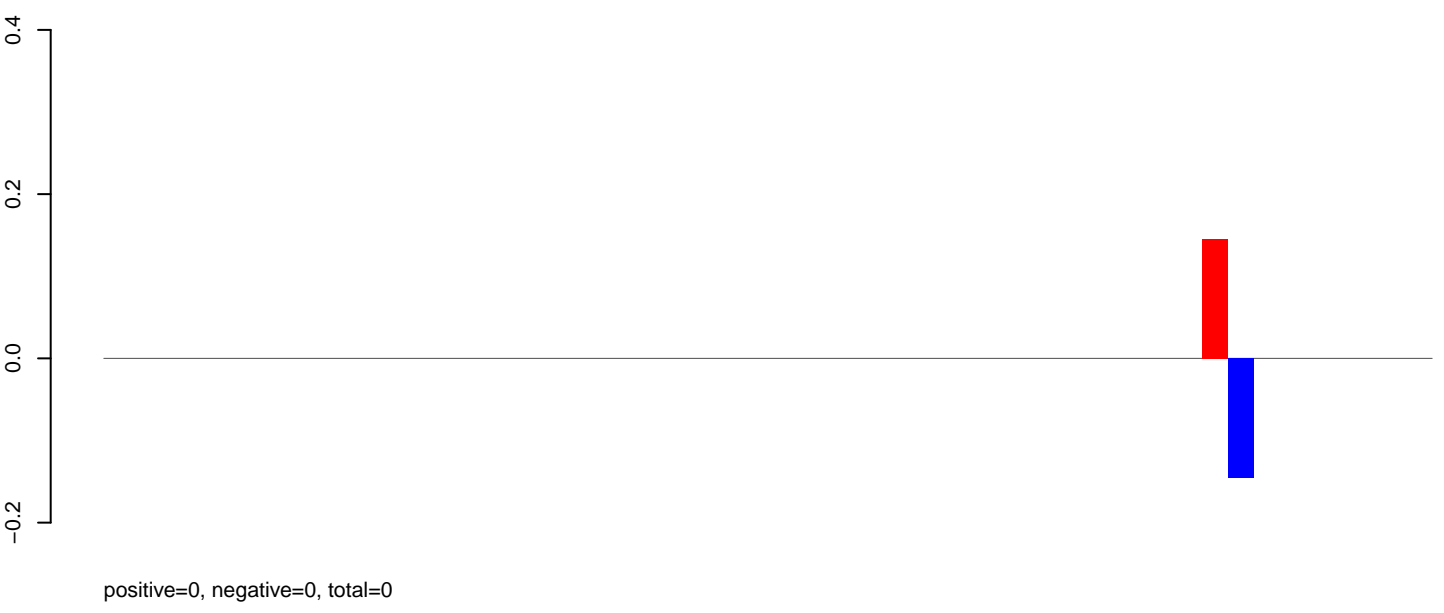

AeAeg_LVP_pMos3DBhspPBac.rep

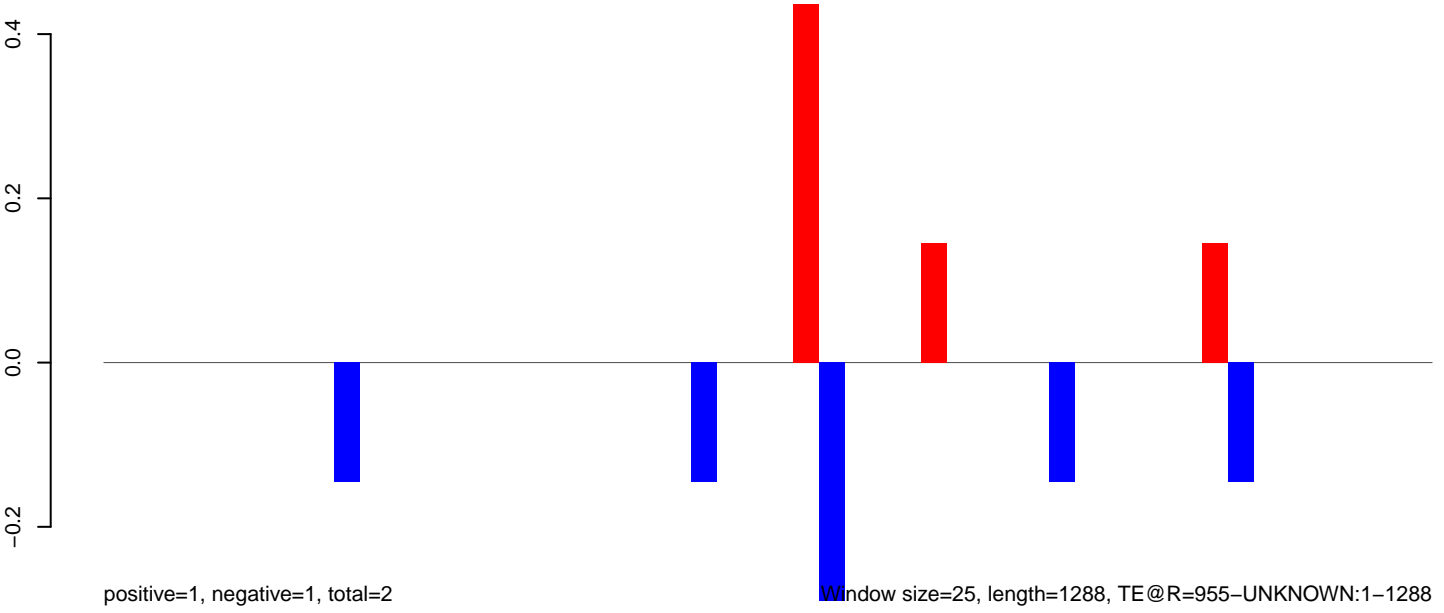

Window size=25, length=1288, TE@R=955-UNKNOWN:1-1288

0 200 400 600 800 1000 1200

AeAeg_LVP_pMos3DBhspPBac.18_23.rep

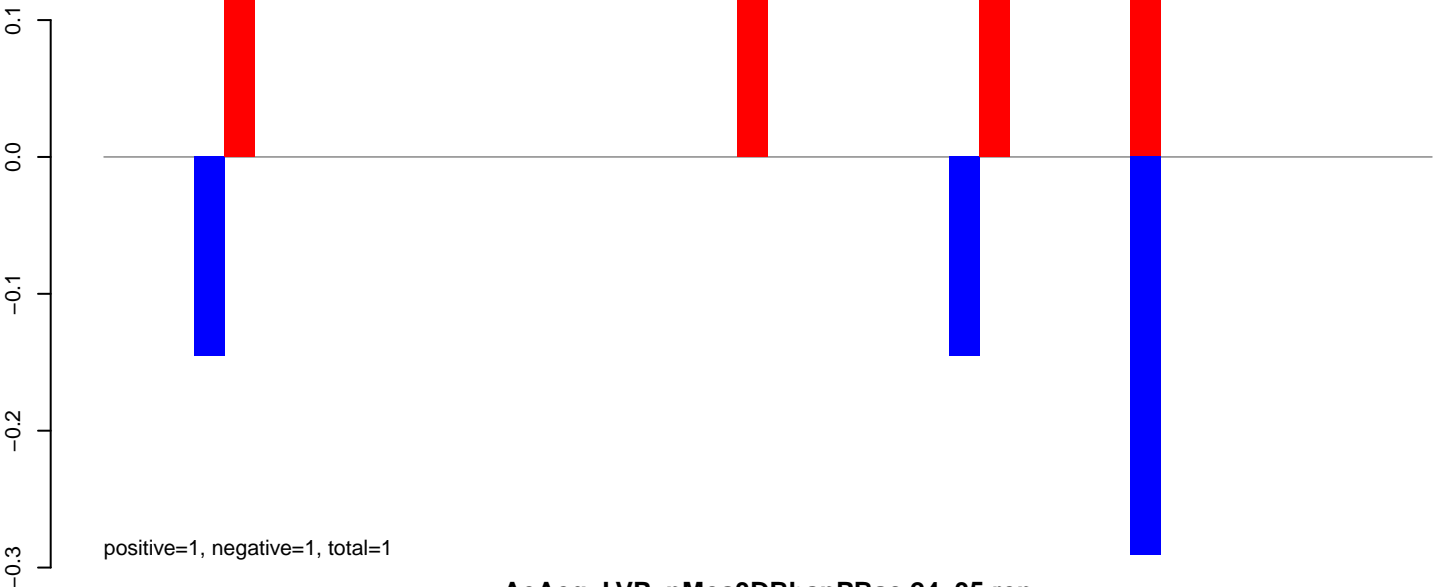

AeAeg_LVP_pMos3DBhspPBac.24_35.rep



AeAeg_LVP_pMos3DBhspPBac.rep

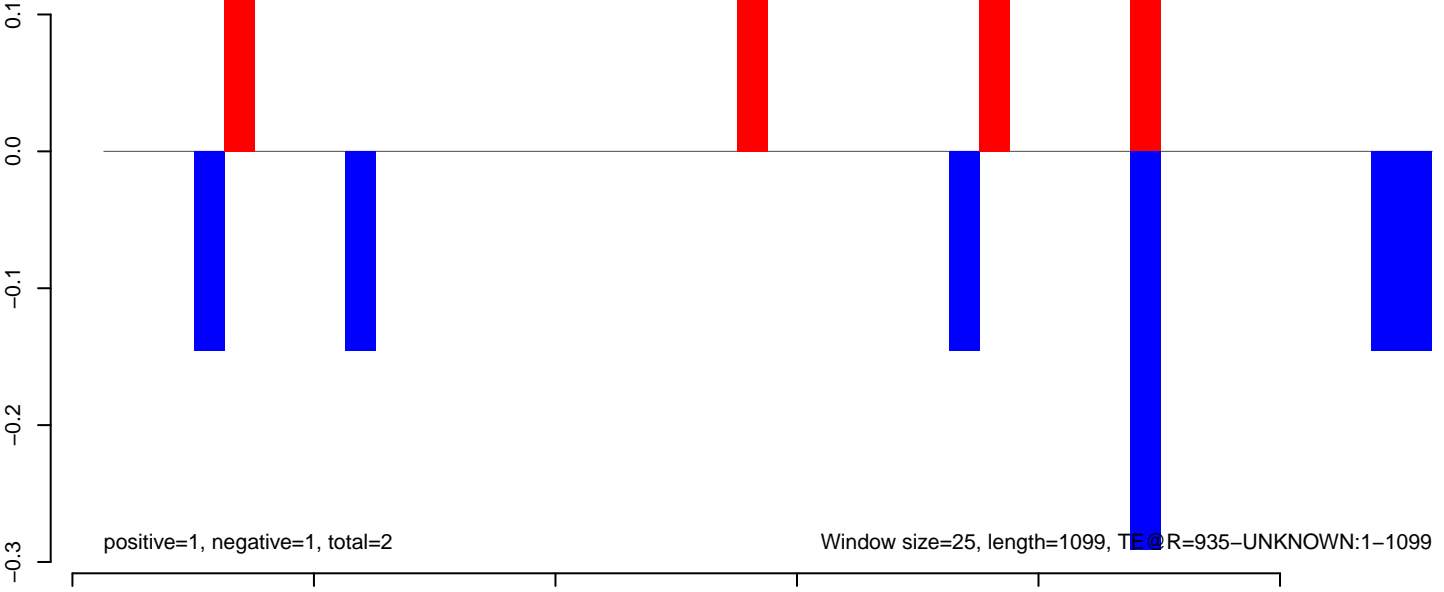

AeAeg_LVP_pMos3DBhspPBac.18_23.rep

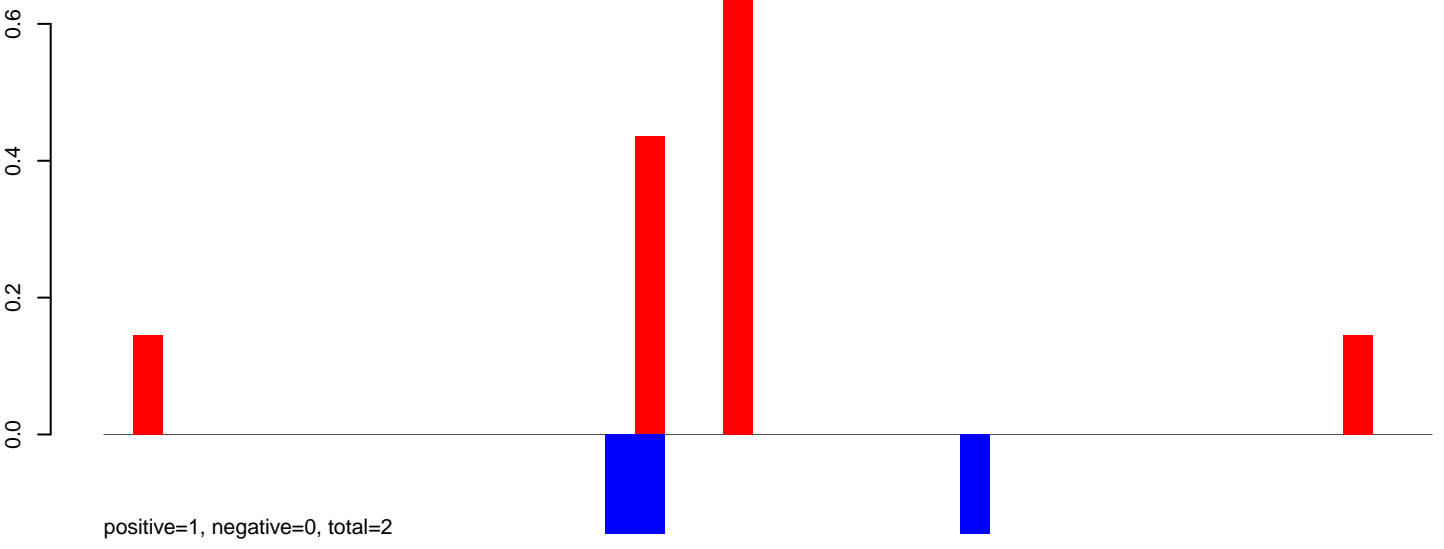

AeAeg_LVP_pMos3DBhspPBac.24_35.rep

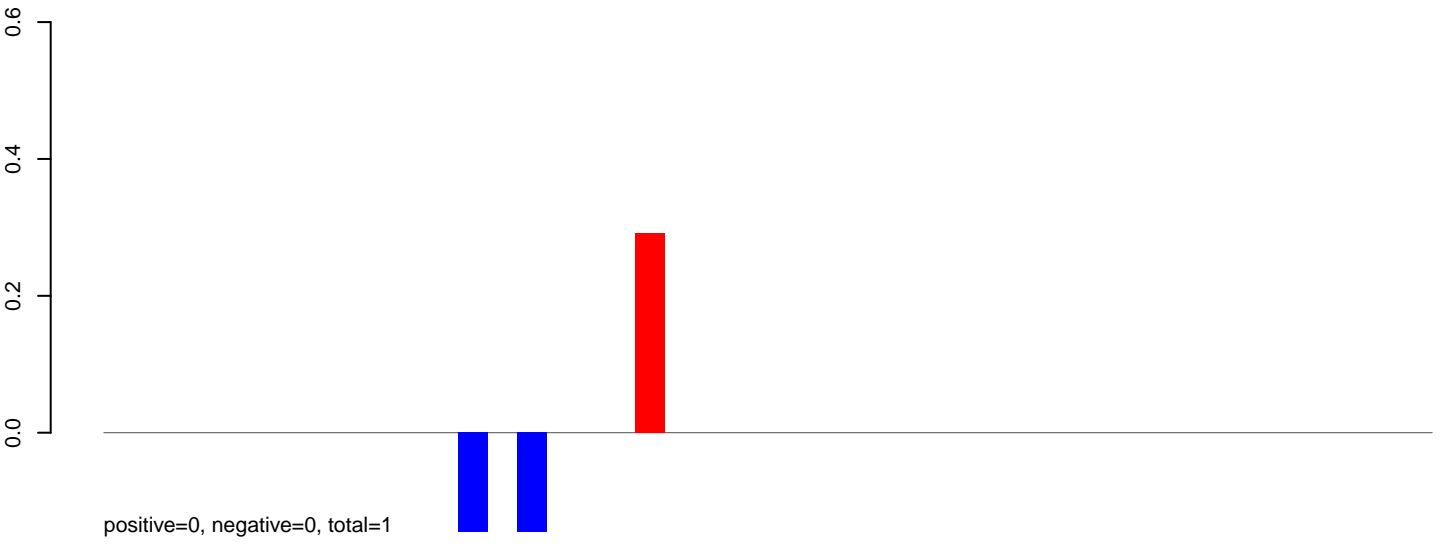

AeAeg_LVP_pMos3DBhspPBac.rep

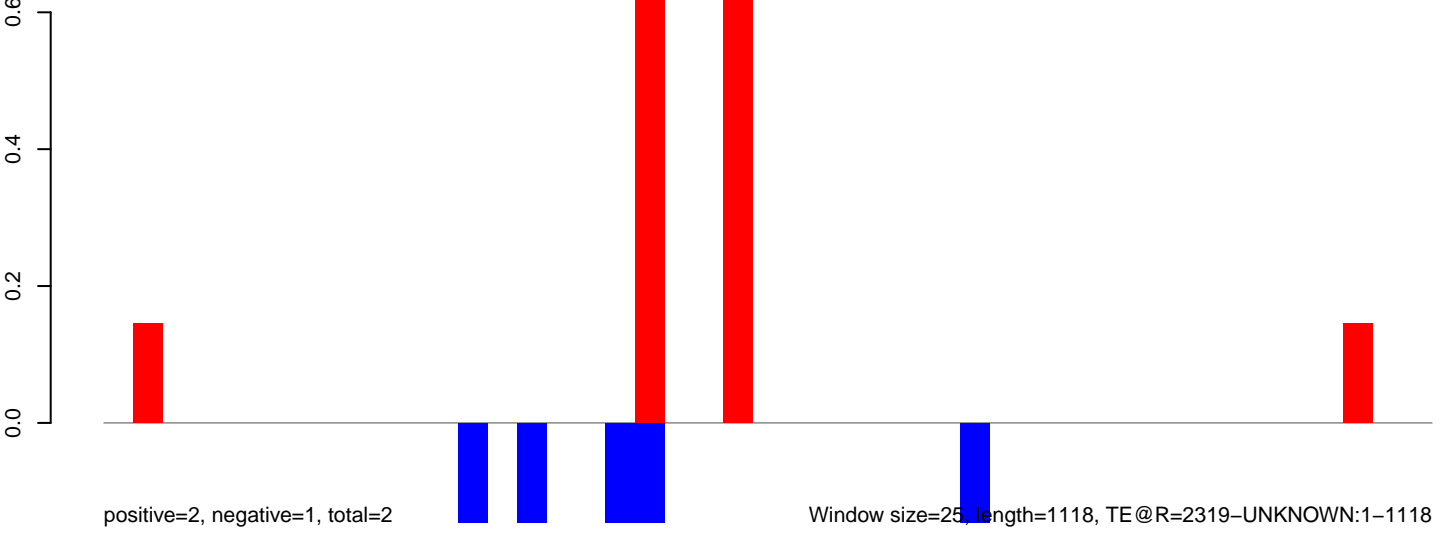

AeAeg_LVP_pMos3DBhspPBac.18_23.rep

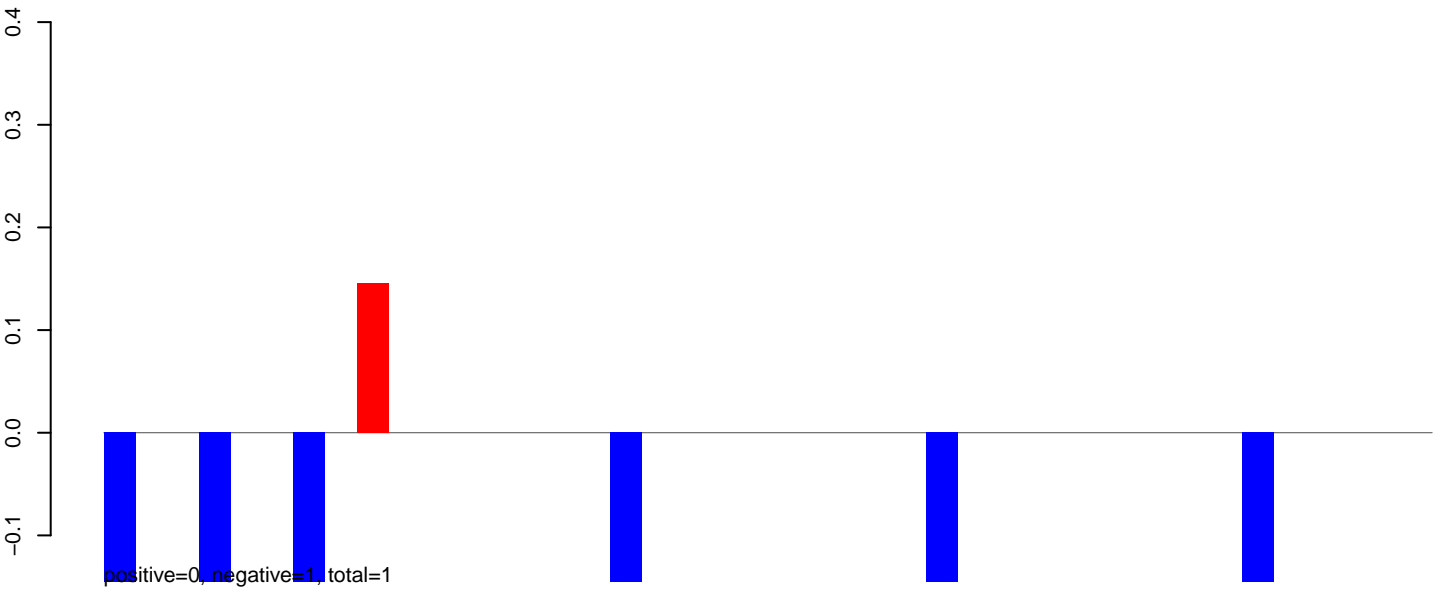

AeAeg_LVP_pMos3DBhspPBac.24_35.rep

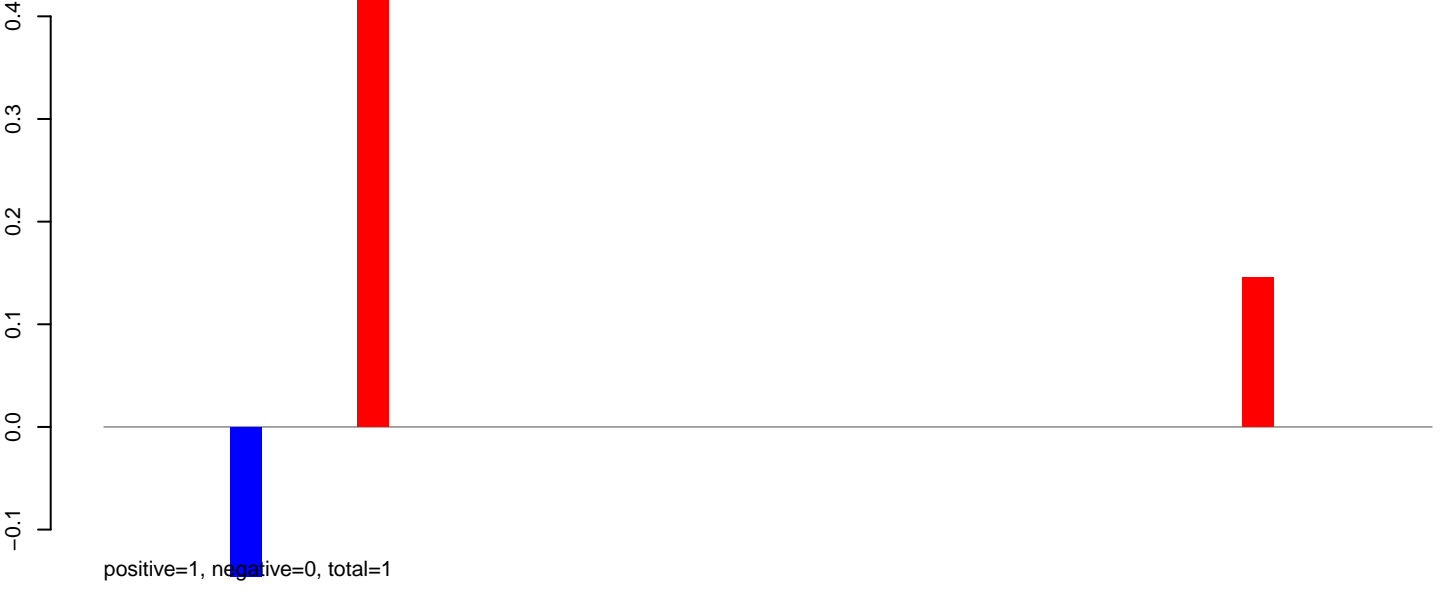

AeAeg_LVP_pMos3DBhspPBac.rep

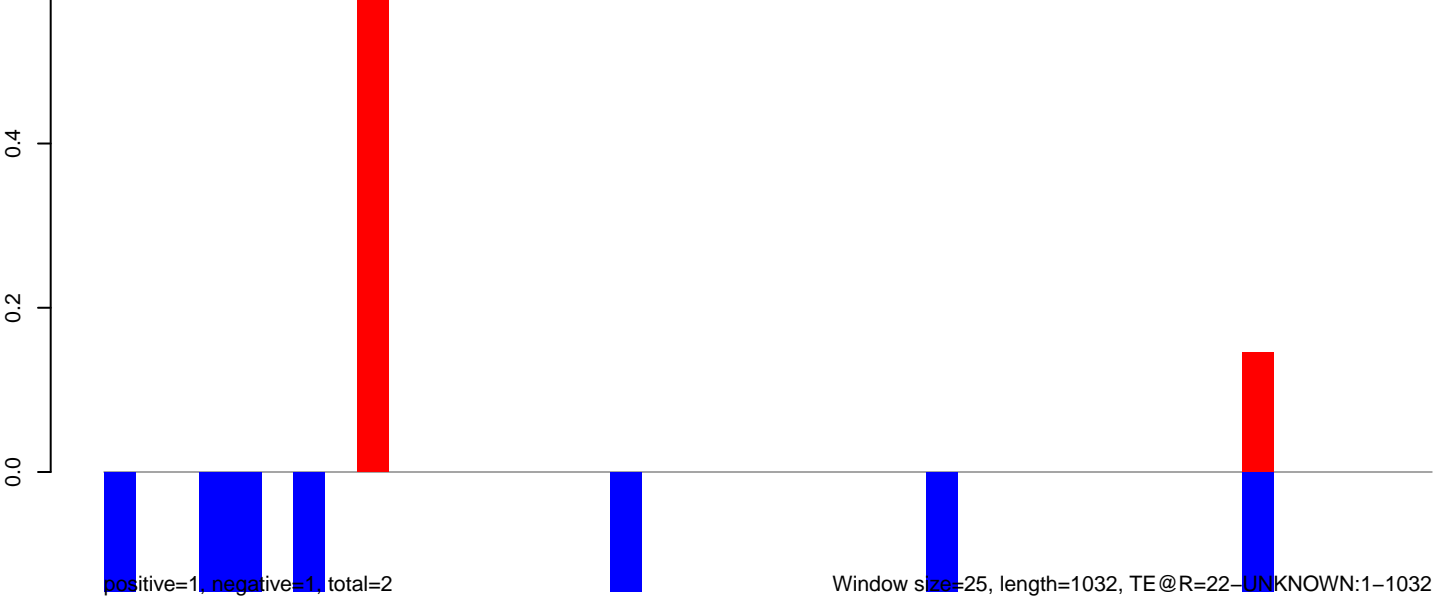

AeAeg_LVP_pMos3DBhspPBac.18_23.rep

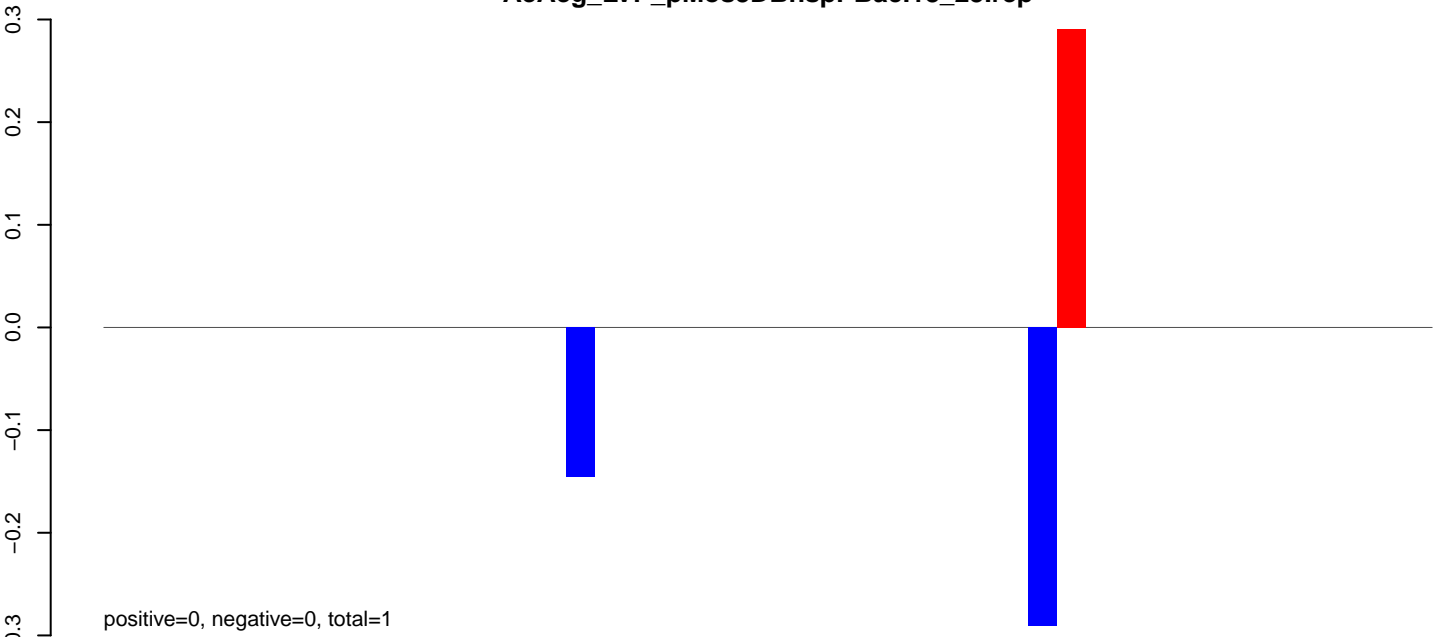

AeAeg_LVP_pMos3DBhspPBac.24_35.rep

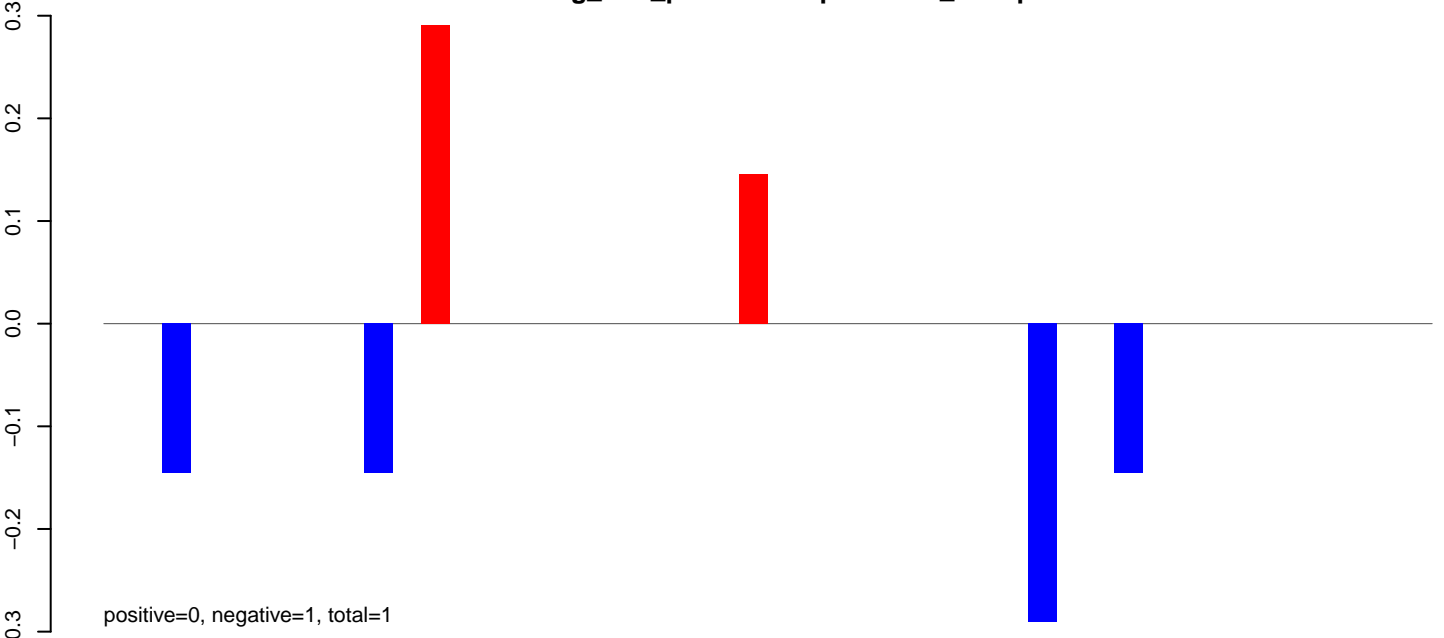

AeAeg_LVP_pMos3DBhspPBac.rep

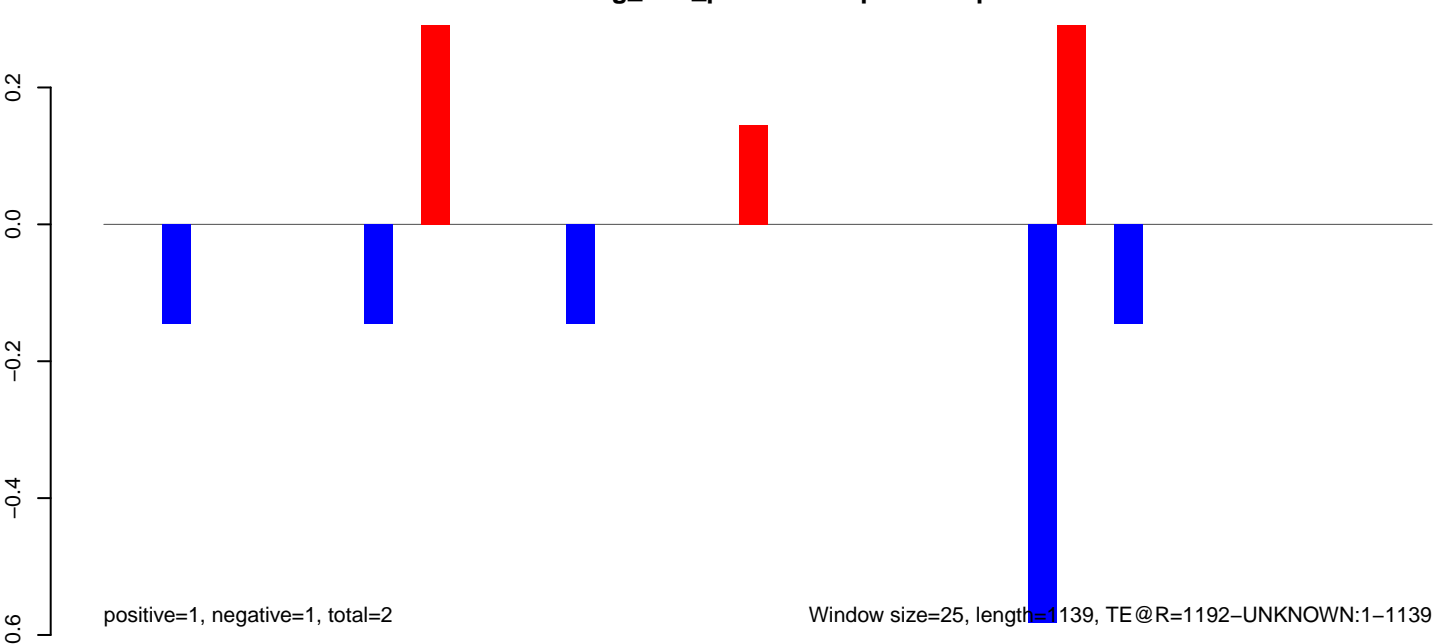

AeAeg_LVP_pMos3DBhspPBac.18_23.rep

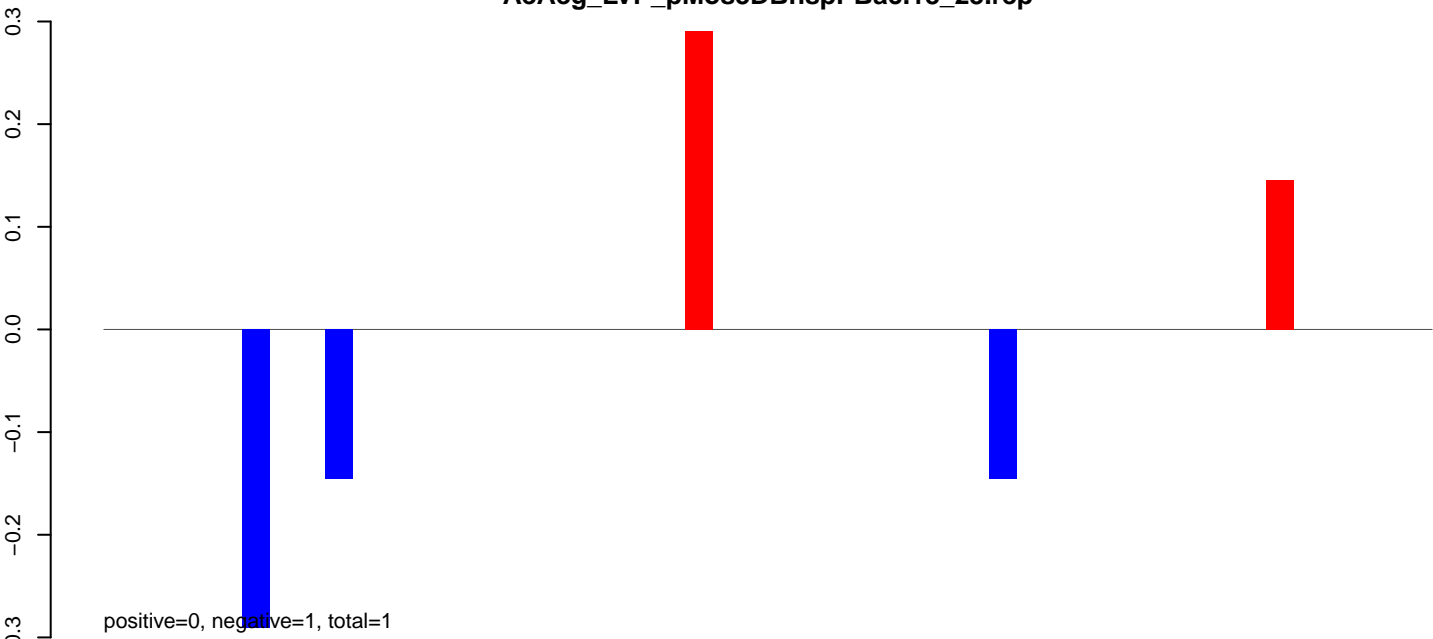

AeAeg_LVP_pMos3DBhspPBac.24_35.rep

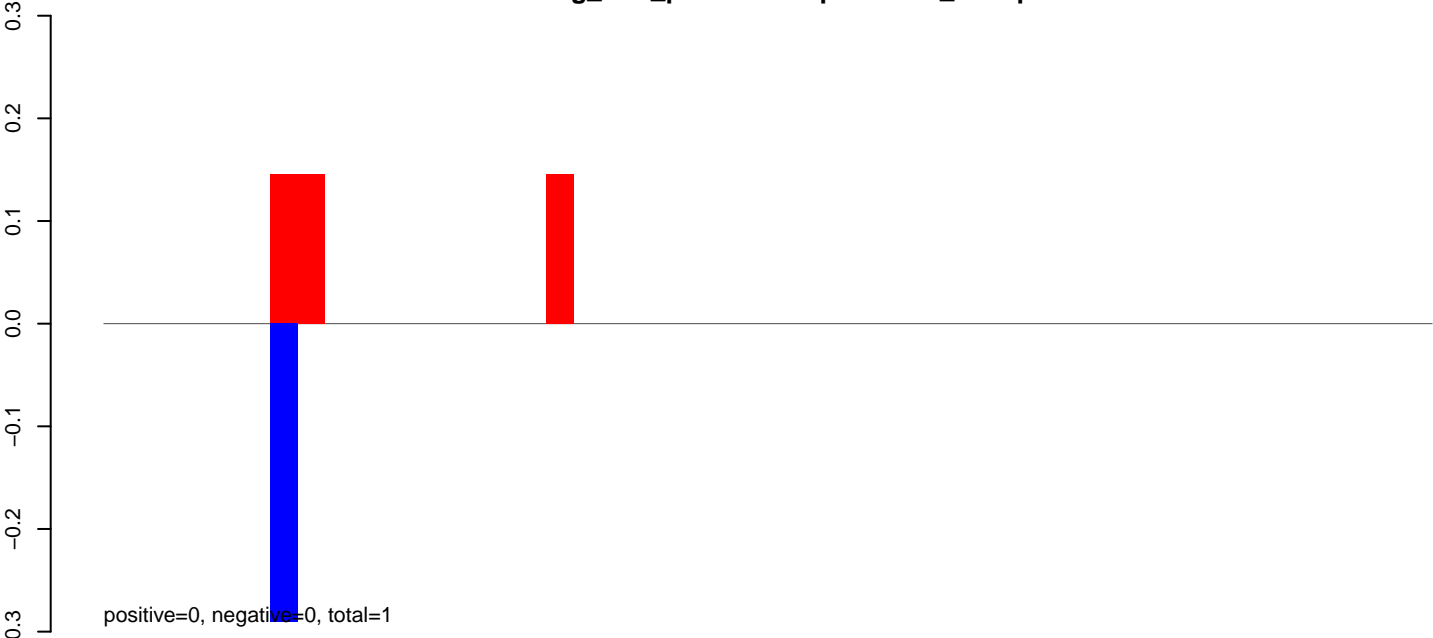

AeAeg_LVP_pMos3DBhspPBac.rep

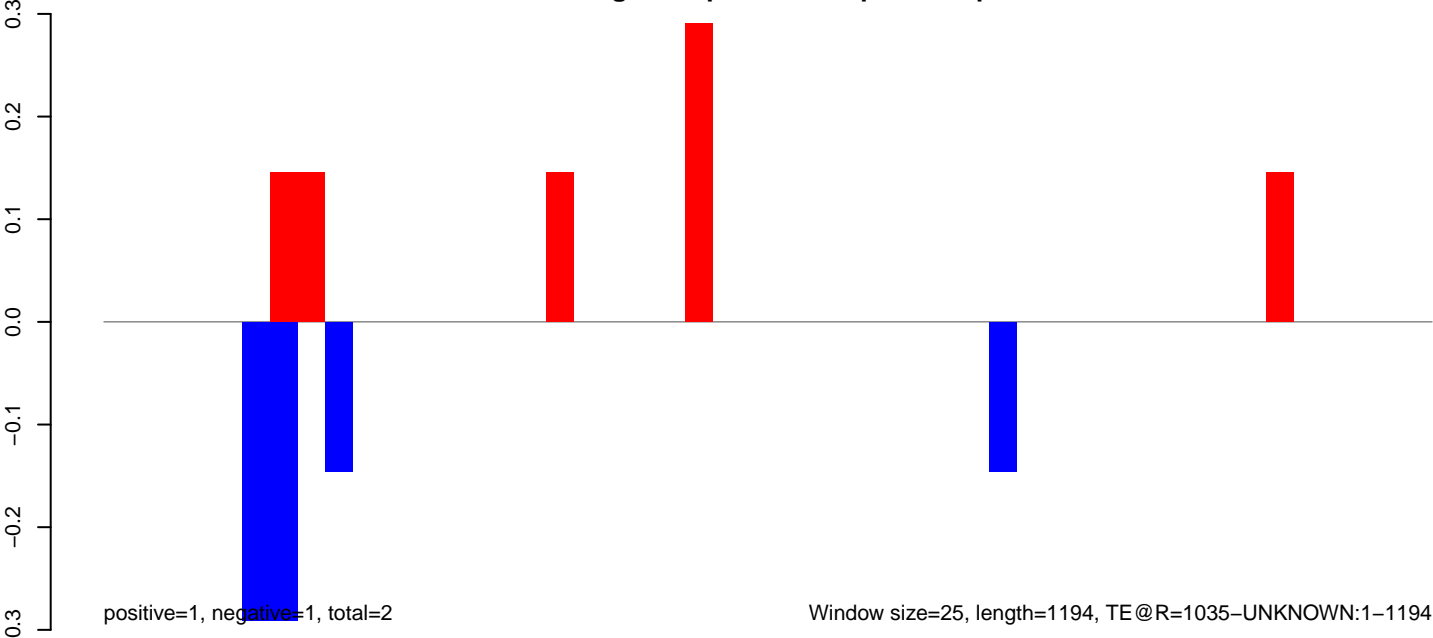

Window size=25, length=1194, TE@R=1035-UNKNOWN:1-1194

AeAeg_LVP_pMos3DBhspPBac.18_23.rep

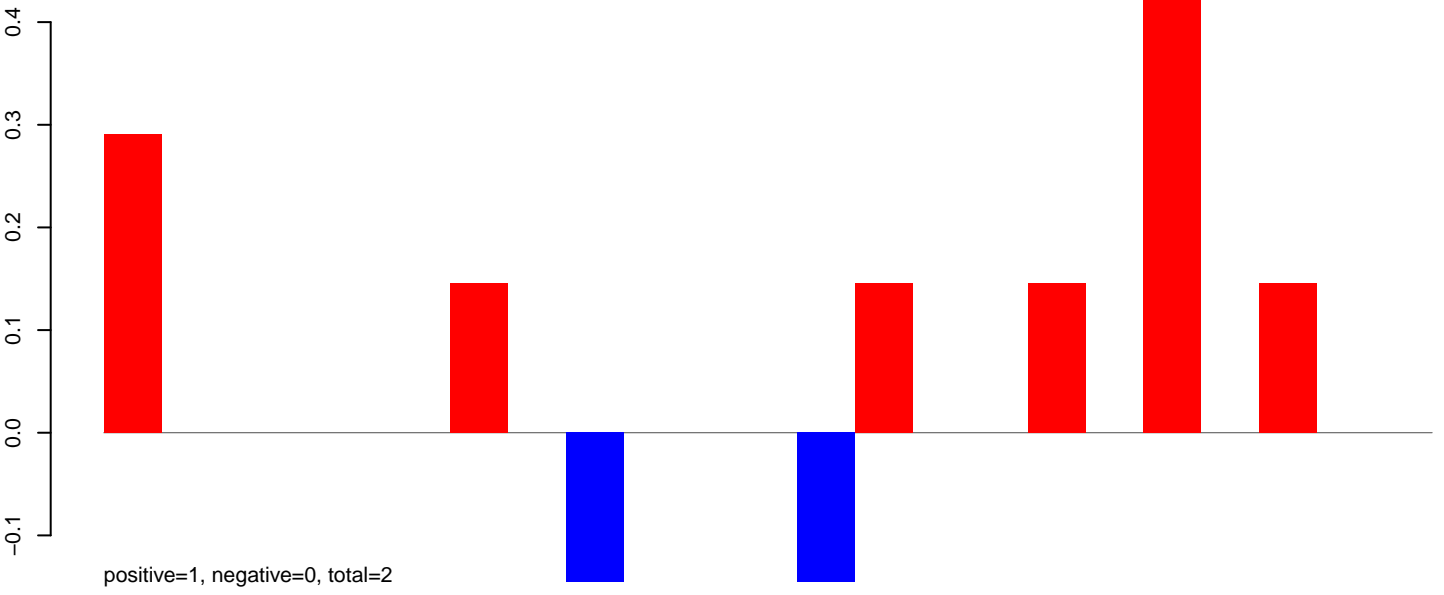

AeAeg_LVP_pMos3DBhspPBac.24_35.rep

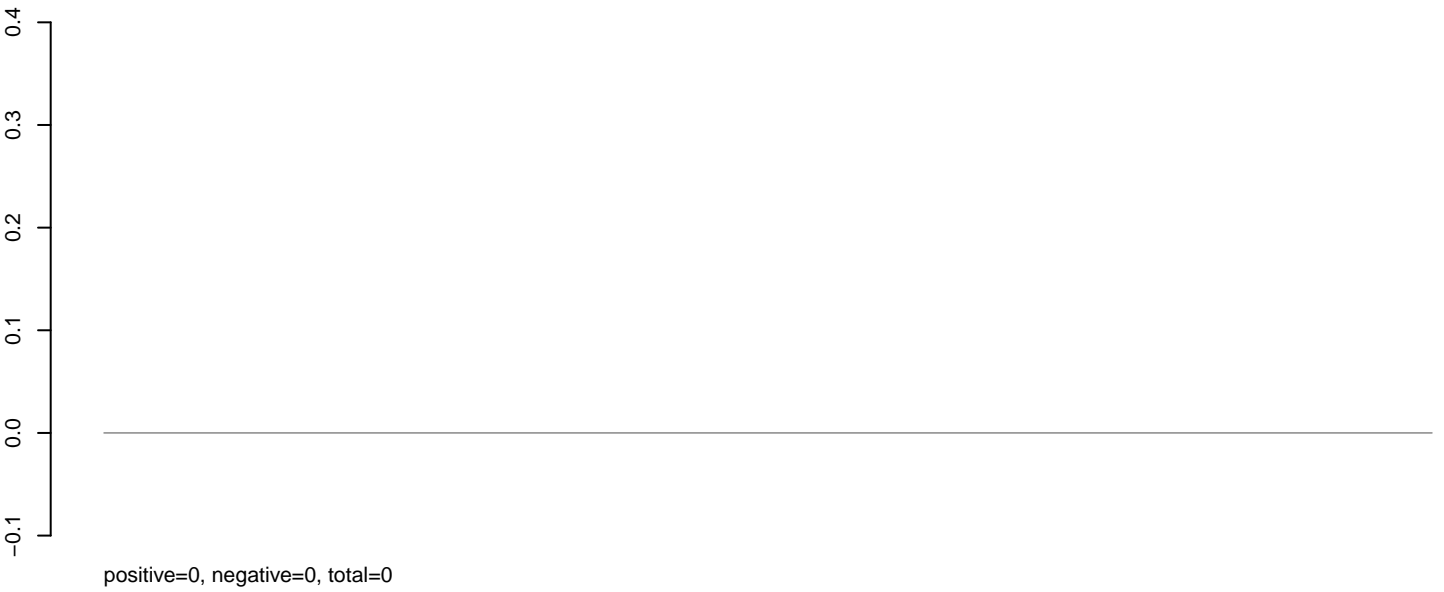

AeAeg_LVP_pMos3DBhspPBac.rep

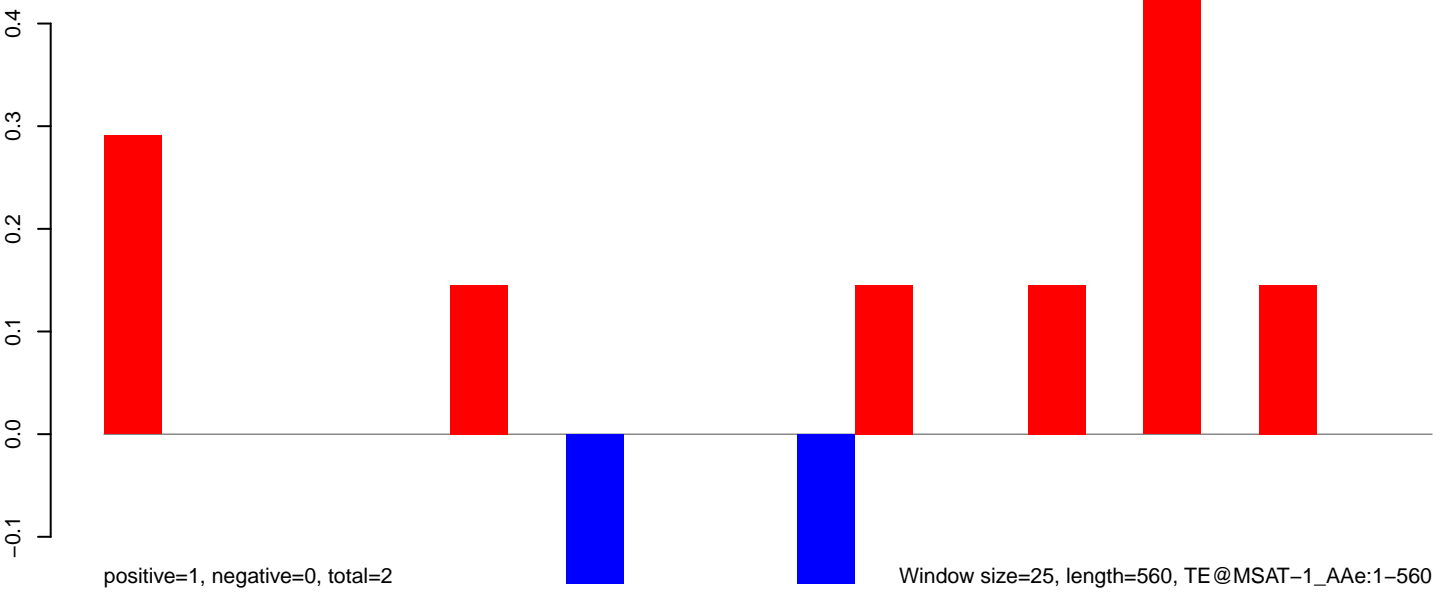

AeAeg_LVP_pMos3DBhspPBac.18_23.rep

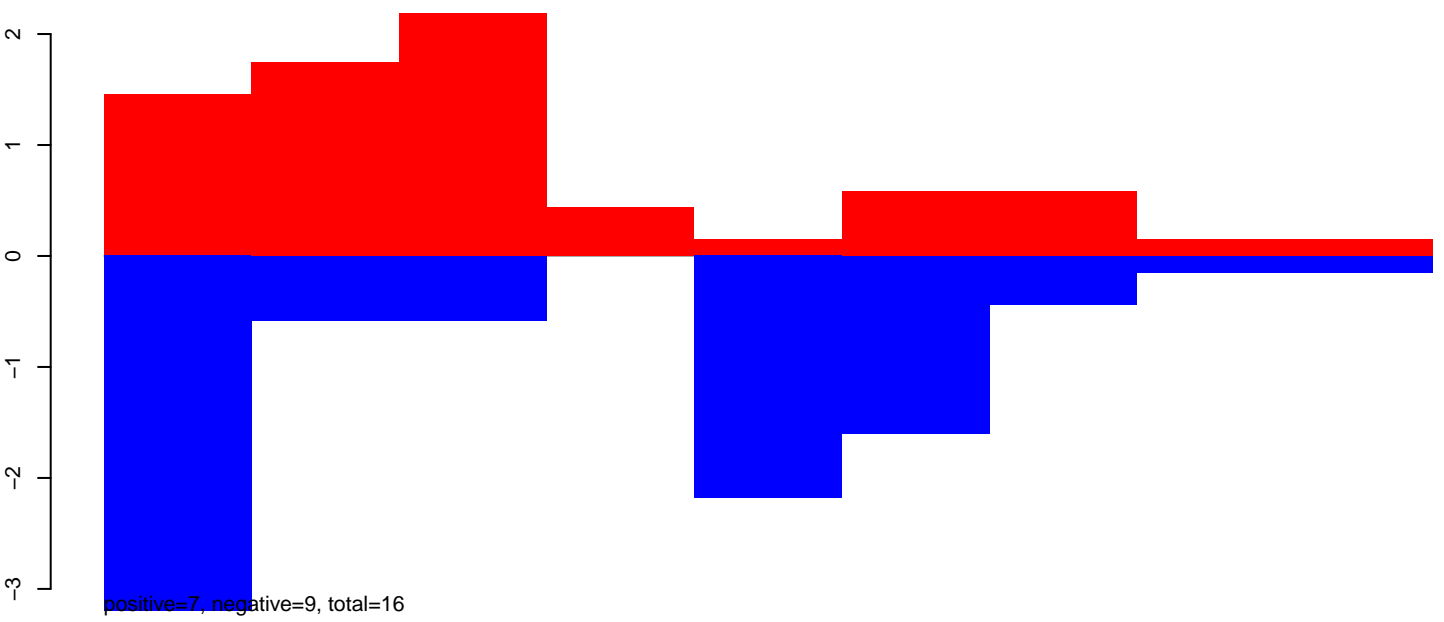

AeAeg_LVP_pMos3DBhspPBac.24_35.rep

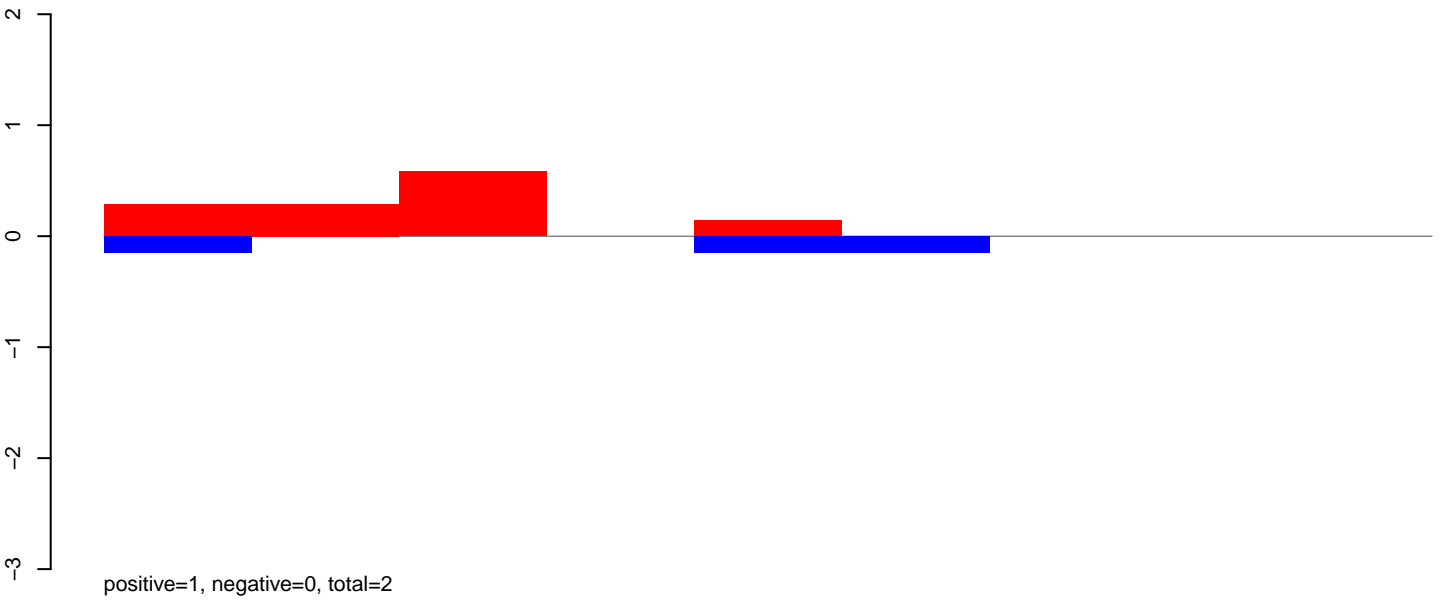

AeAeg_LVP_pMos3DBhspPBac.rep

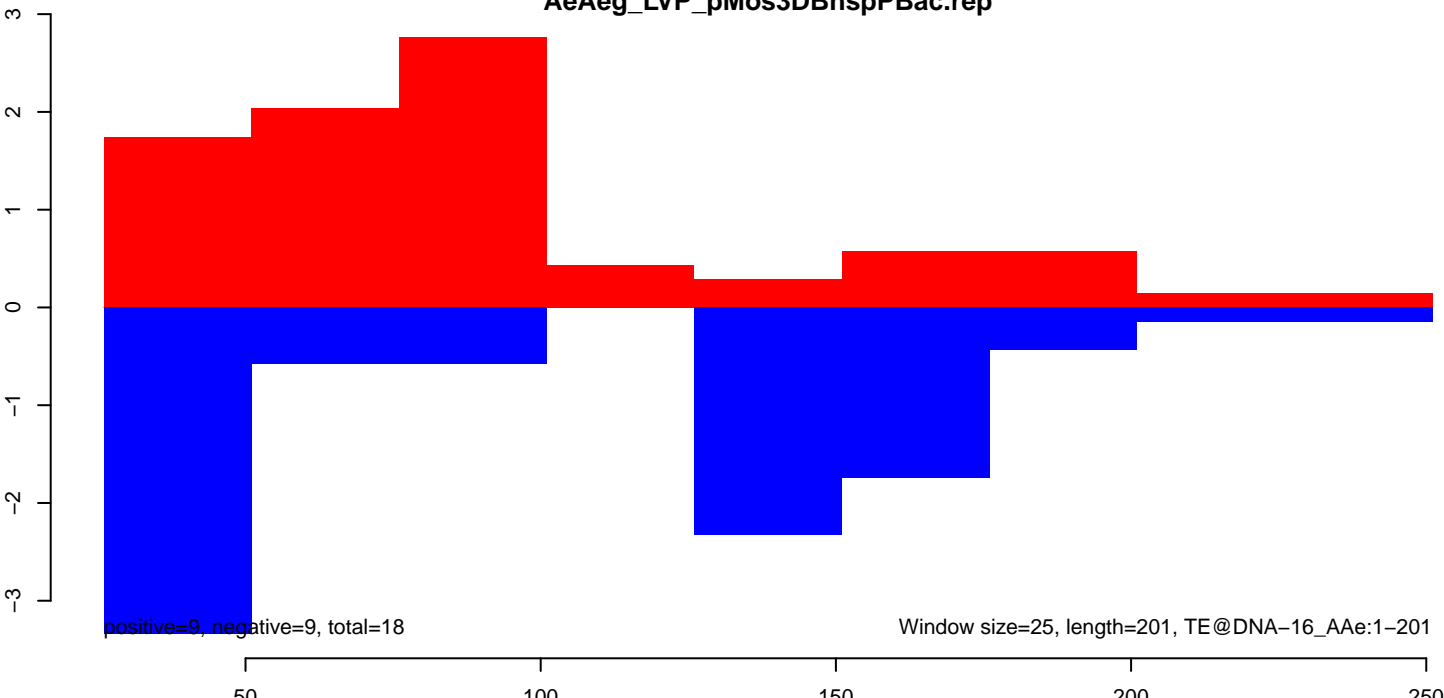

AeAeg_LVP_pMos3DBhspPBac.18_23.rep

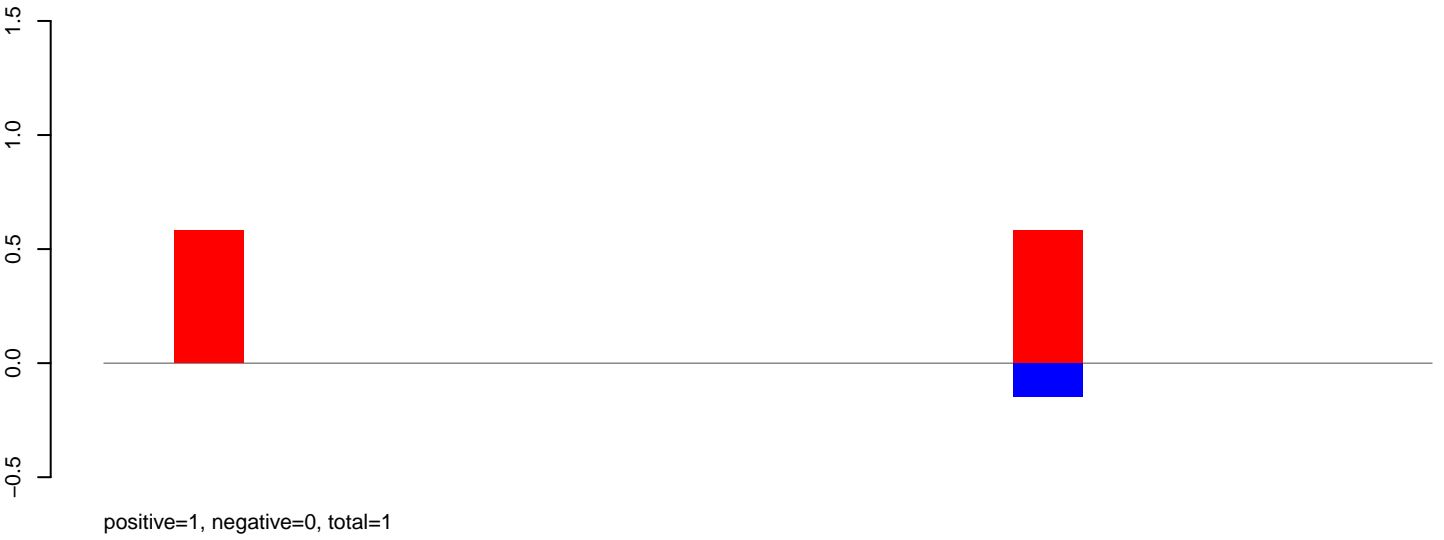

AeAeg_LVP_pMos3DBhspPBac.24_35.rep

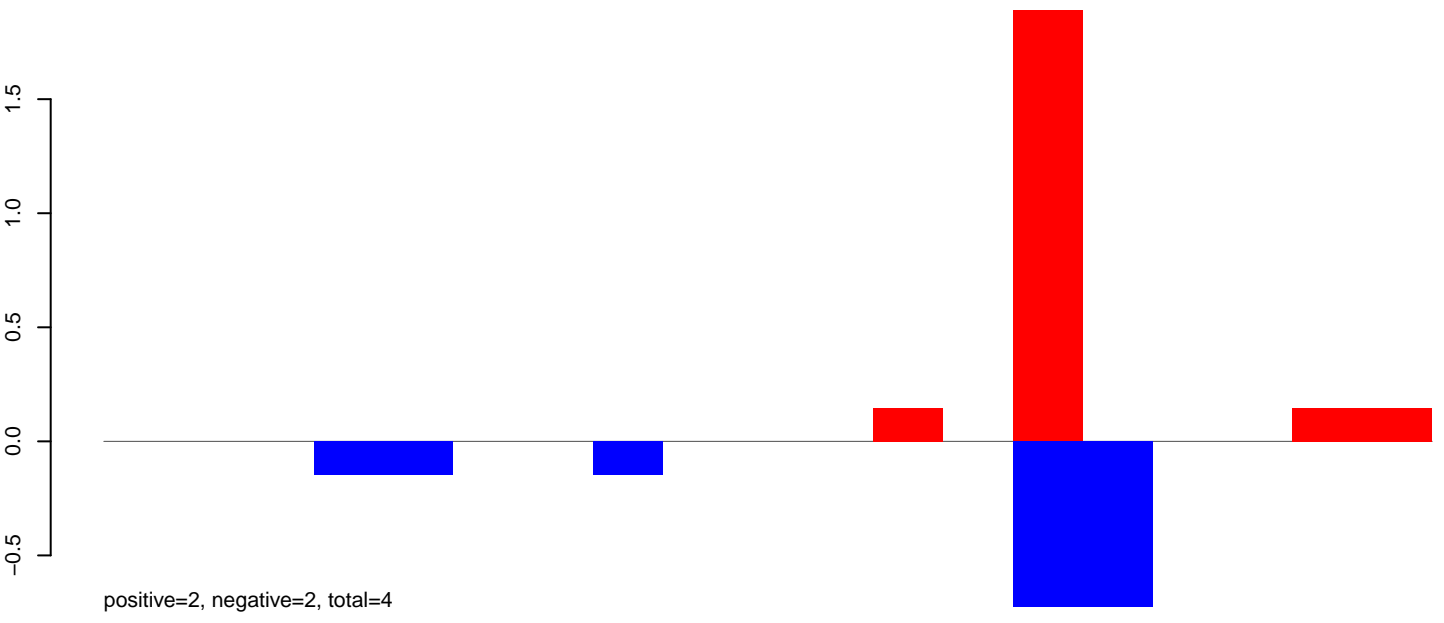

AeAeg_LVP_pMos3DBhspPBac.rep

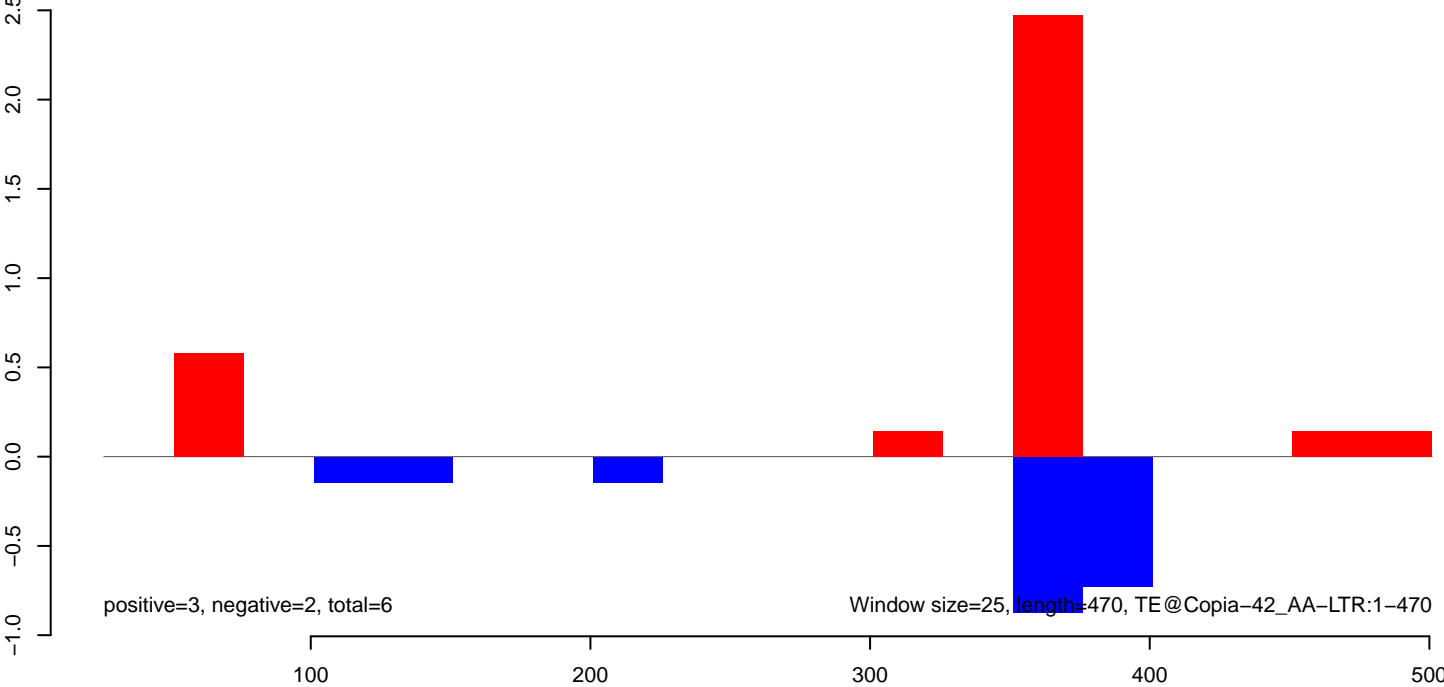

AeAeg_LVP_pMos3DBhspPBac.18_23.rep

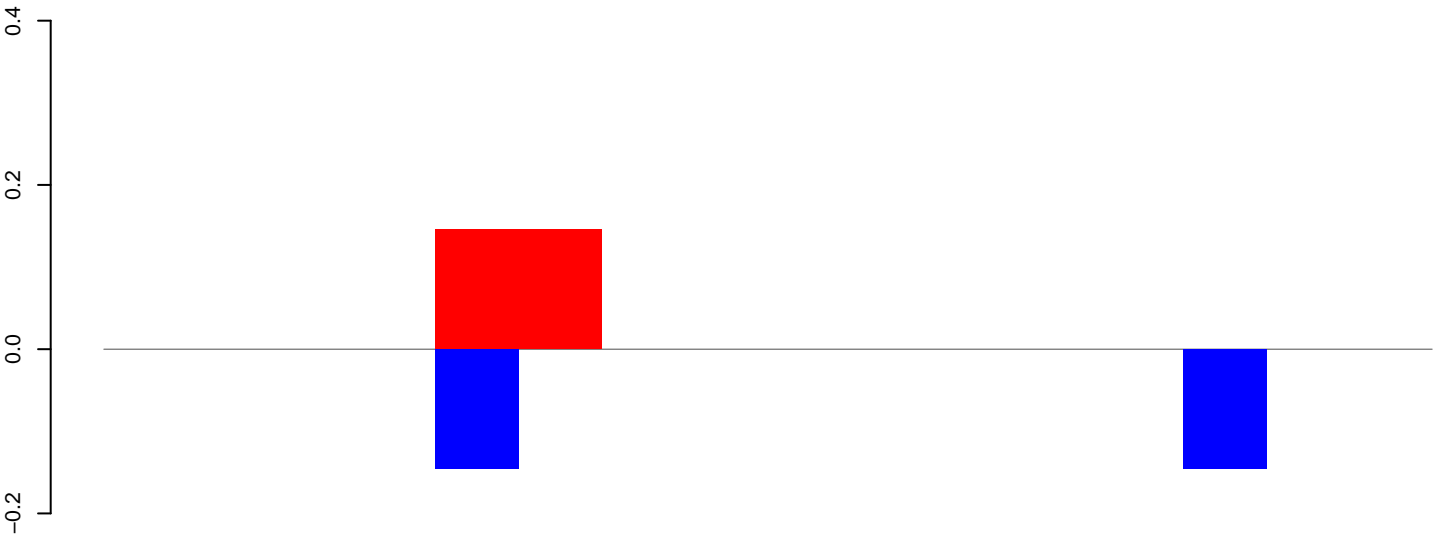

positive=0, negative=0, total=1

AeAeg_LVP_pMos3DBhspPBac.24_35.rep

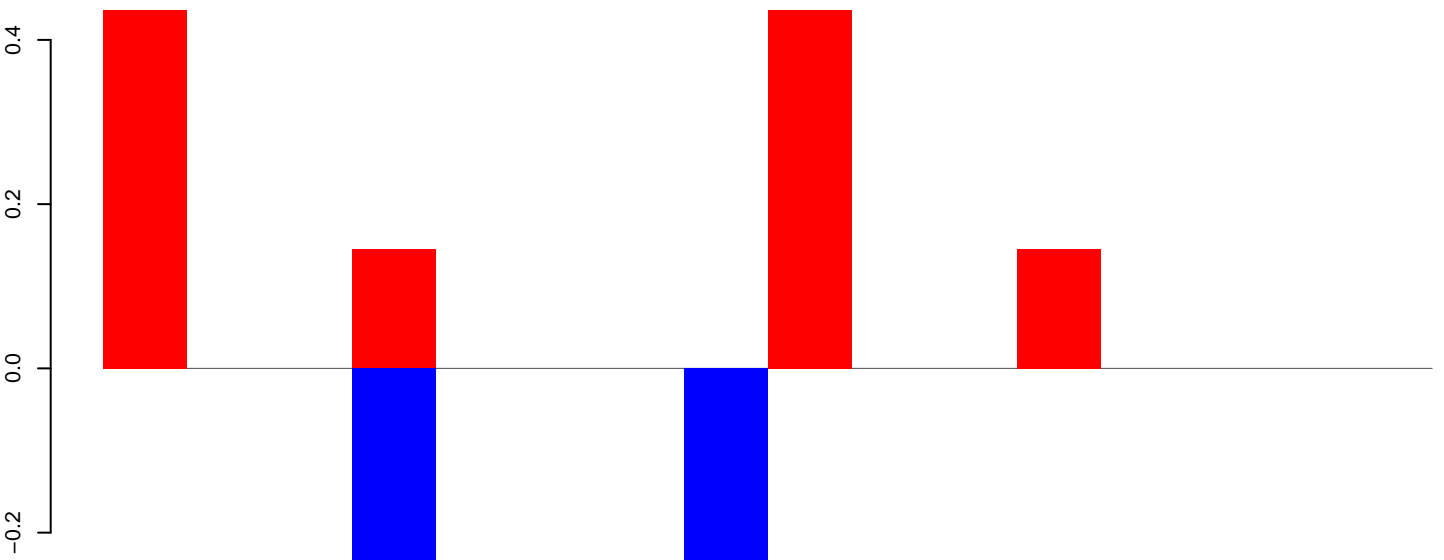

positive=1, negative=1, total=2

AeAeg_LVP_pMos3DBhspPBac.rep

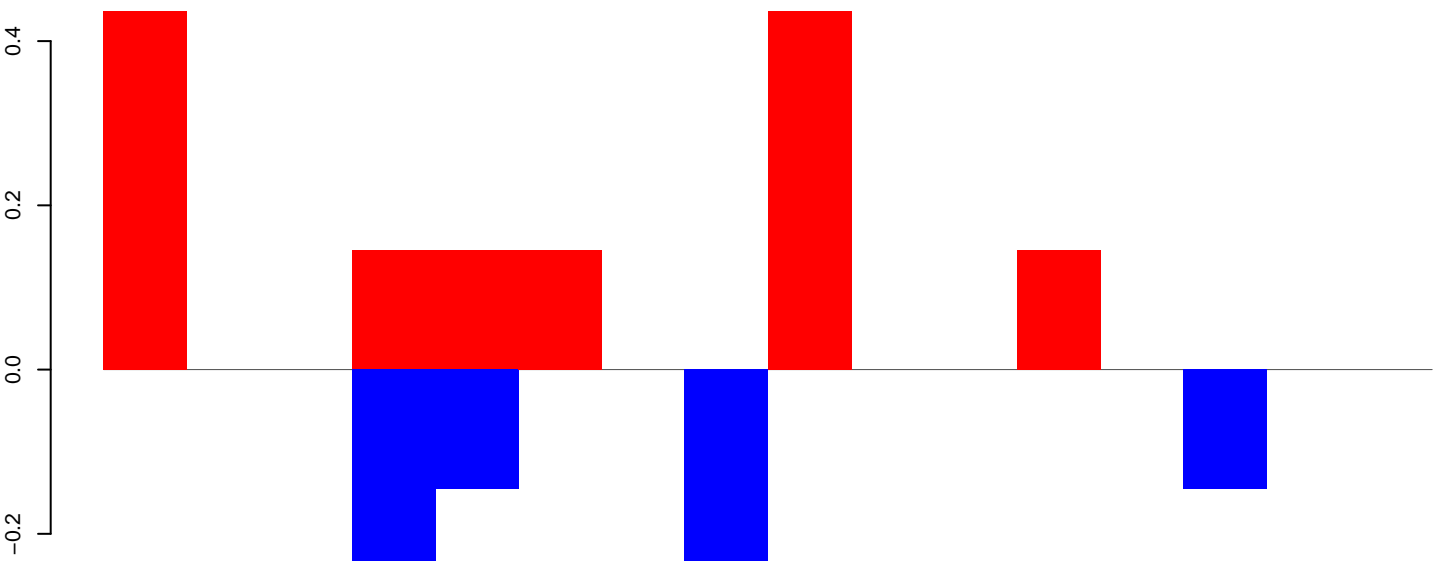

positive=1, negative=1, total=2

Window size=25, length=376, TE@BEL-141_AA-LTR:1-376

100

200

300

400

AeAeg_LVP_pMos3DBhspPBac.18_23.rep



AeAeg_LVP_pMos3DBhspPBac.24_35.rep

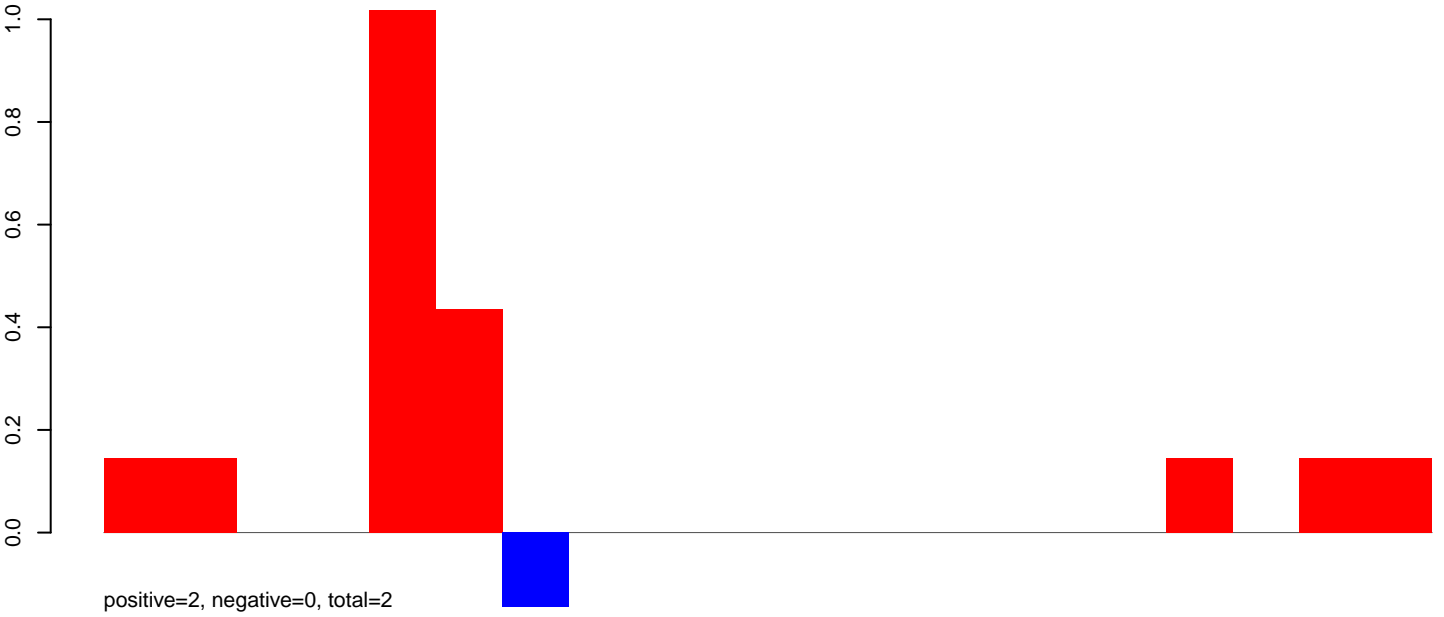

AeAeg_LVP_pMos3DBhspPBac.rep

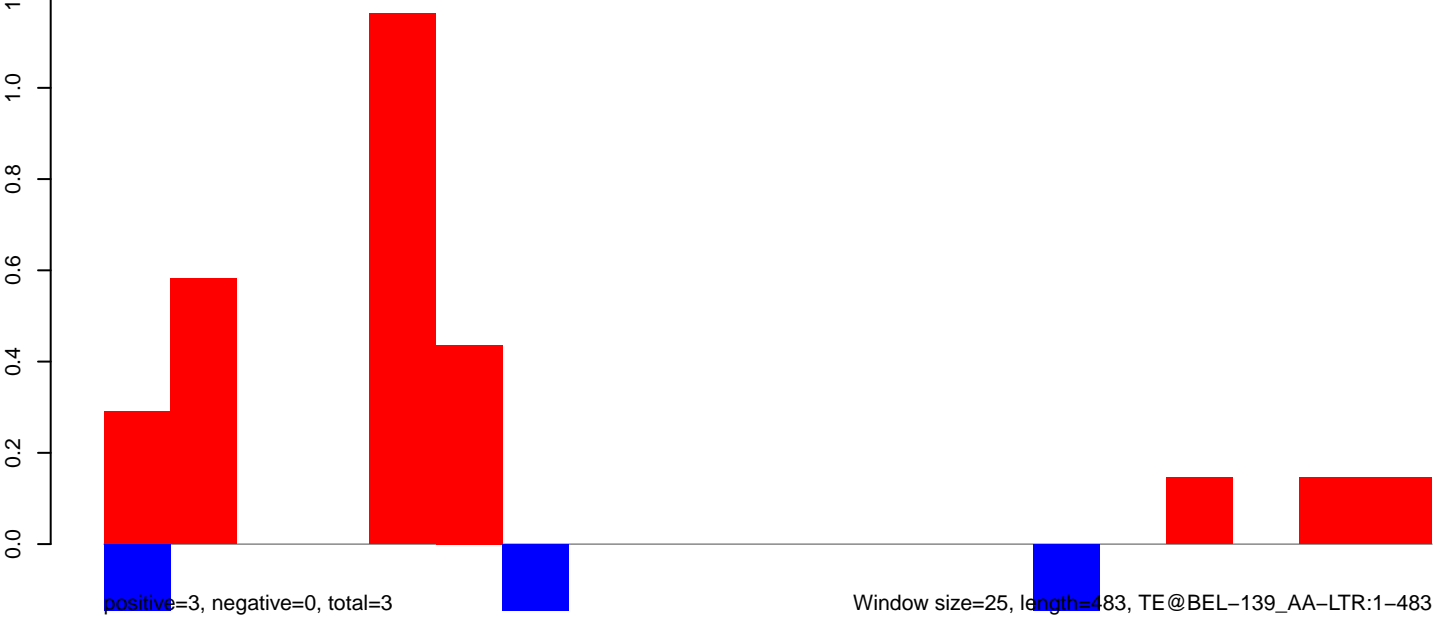

Window size=25, length=483, TE@BEL-139_AA-LTR:1-483

AeAeg_LVP_pMos3DBhspPBac.18_23.rep

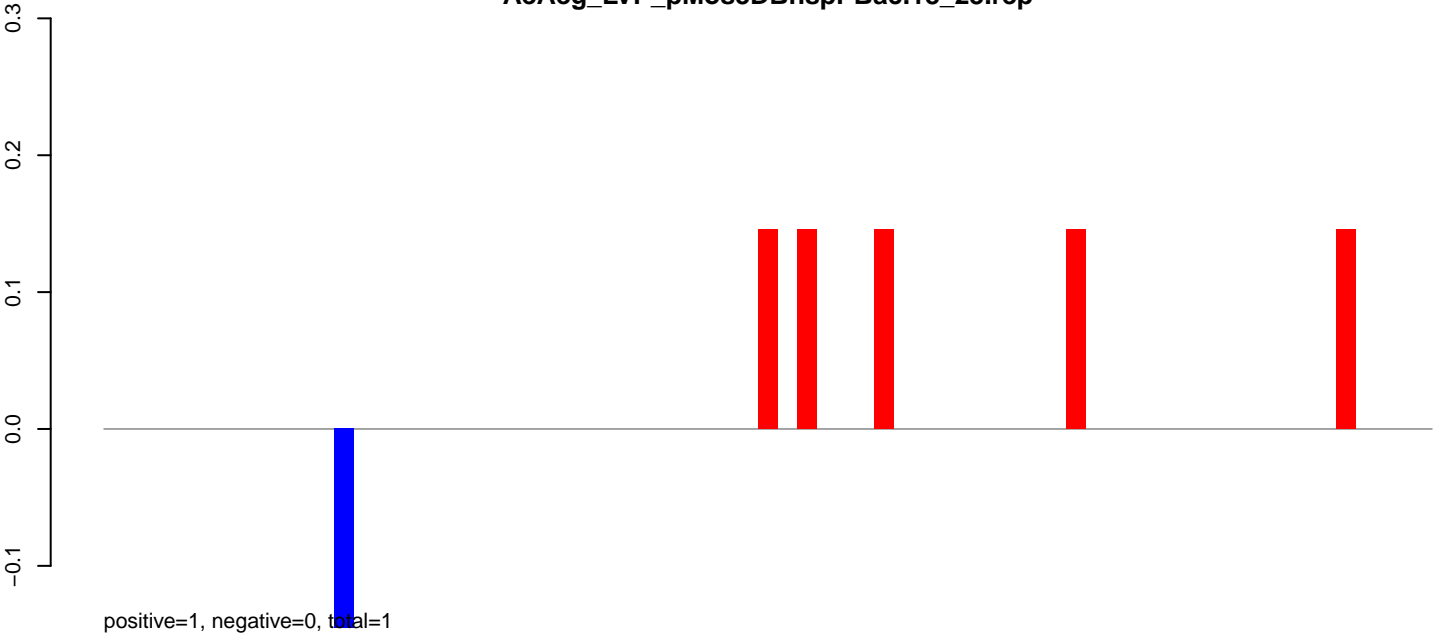

AeAeg_LVP_pMos3DBhspPBac.24_35.rep

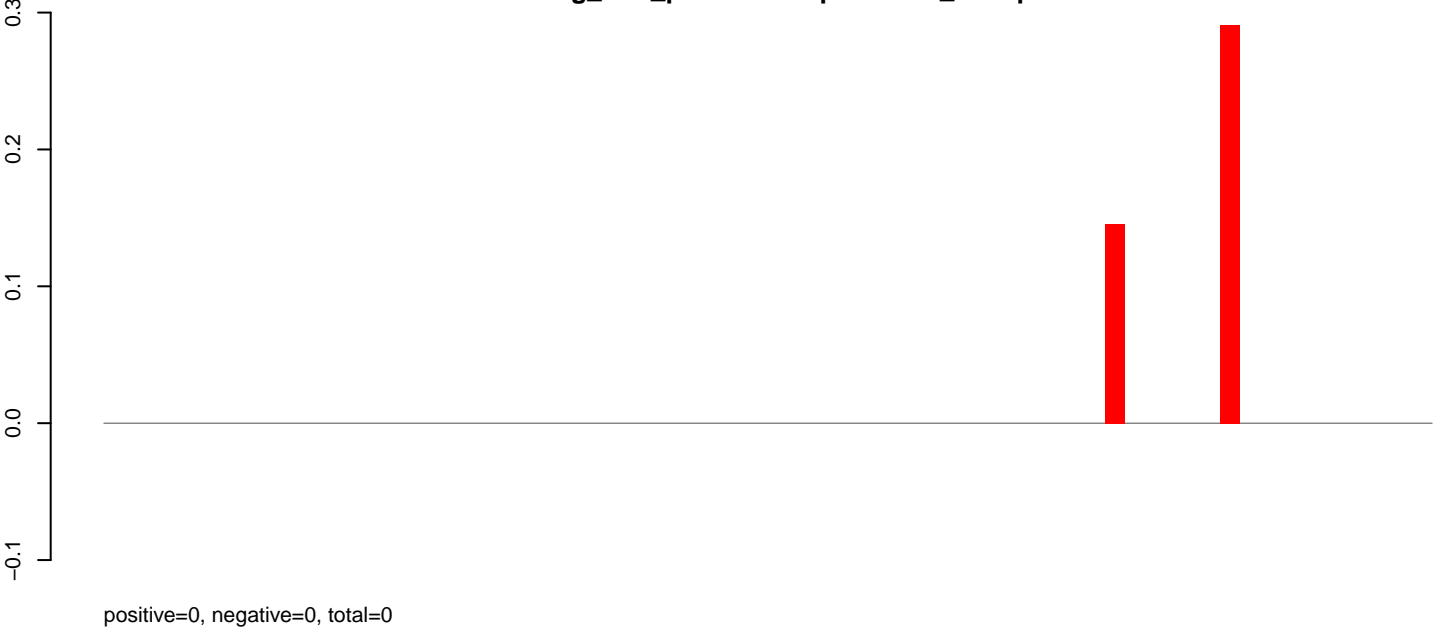

AeAeg_LVP_pMos3DBhspPBac.rep



AeAeg_LVP_pMos3DBhspPBac.18_23.rep

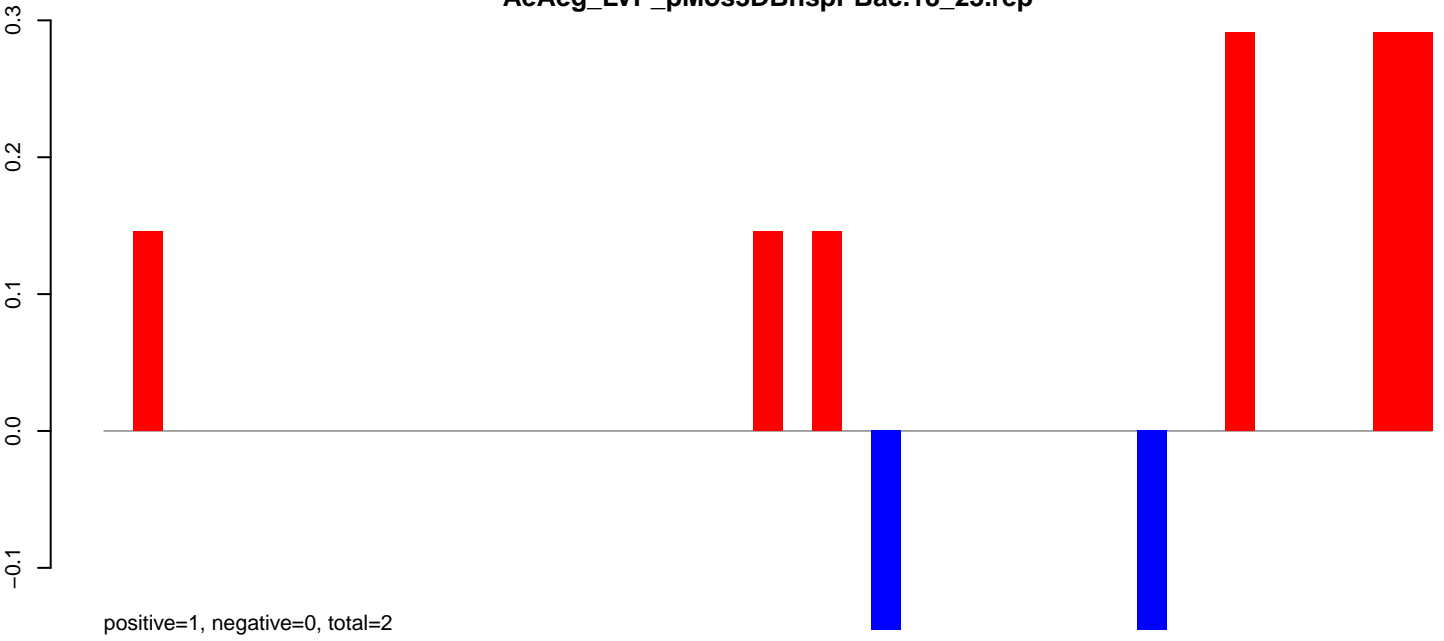

AeAeg_LVP_pMos3DBhspPBac.24_35.rep

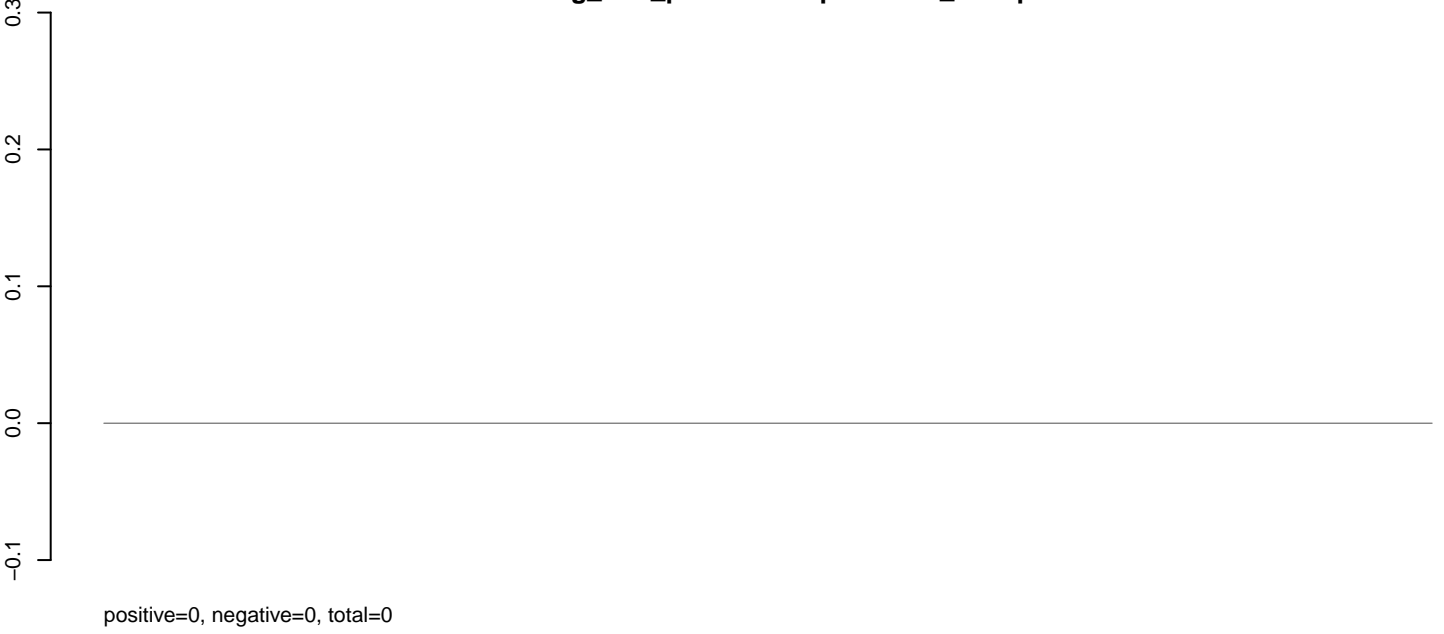

AeAeg_LVP_pMos3DBhspPBac.rep

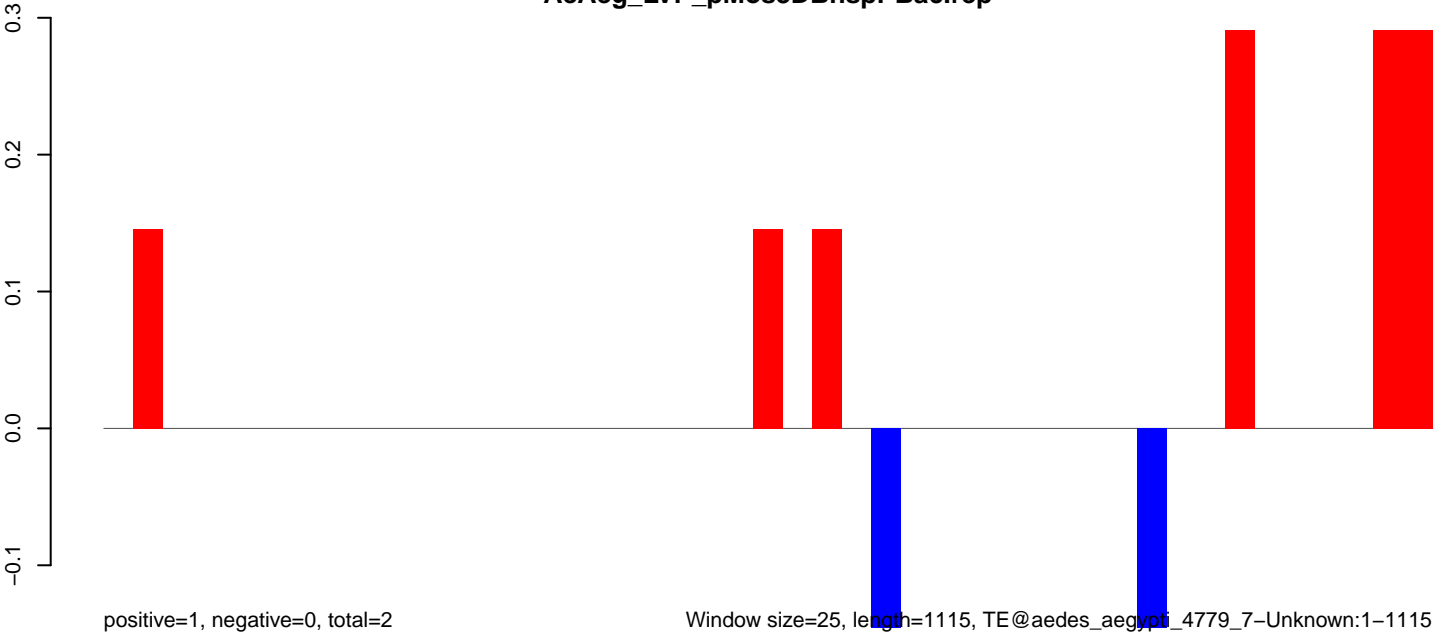

Window size=25, length=1115, TE@aedes_aegypti_4779_7-Unknown:1-1115

AeAeg_LVP_pMos3DBhspPBac.18_23.rep

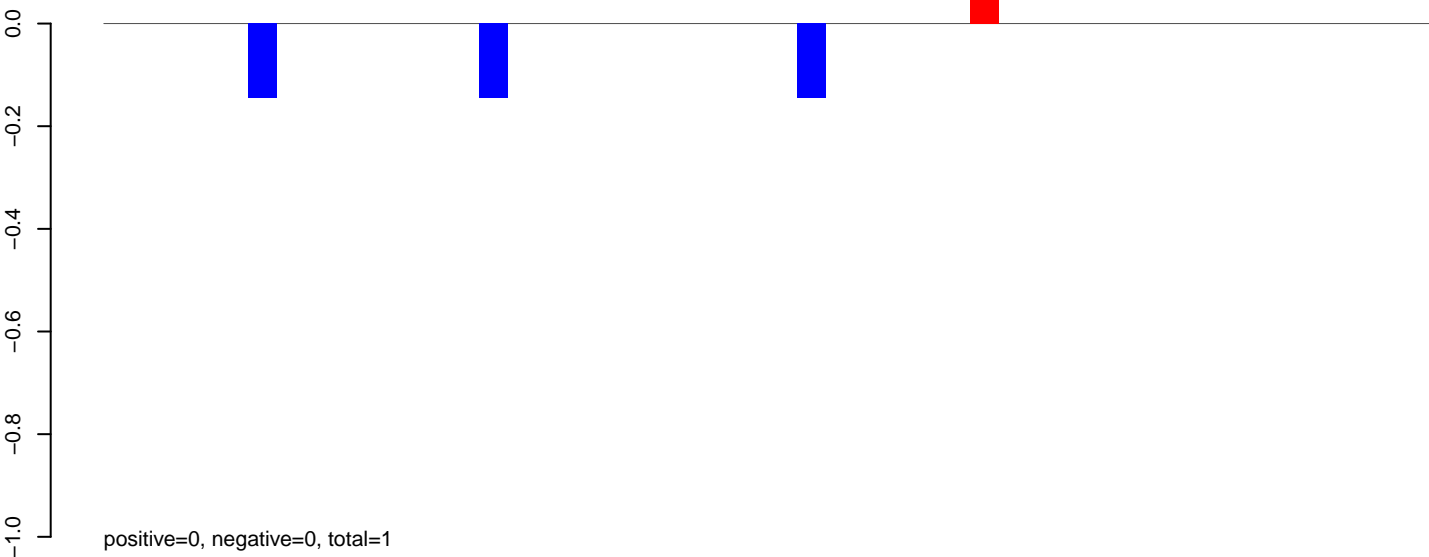

AeAeg_LVP_pMos3DBhspPBac.24_35.rep

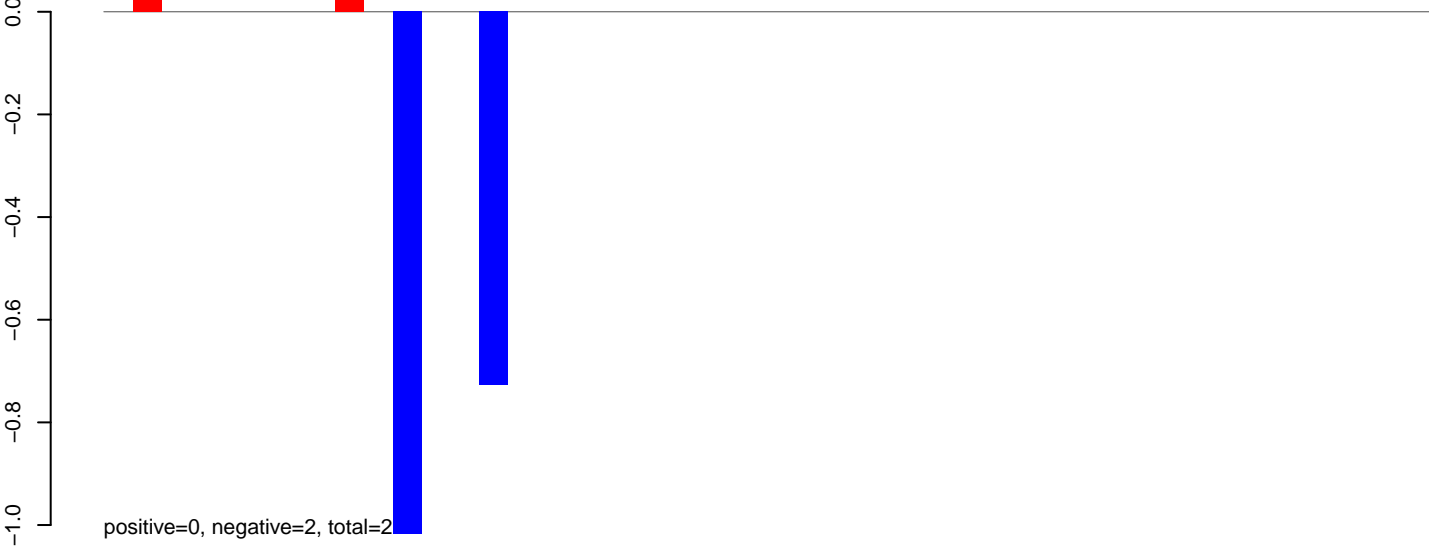

AeAeg_LVP_pMos3DBhspPBac.rep

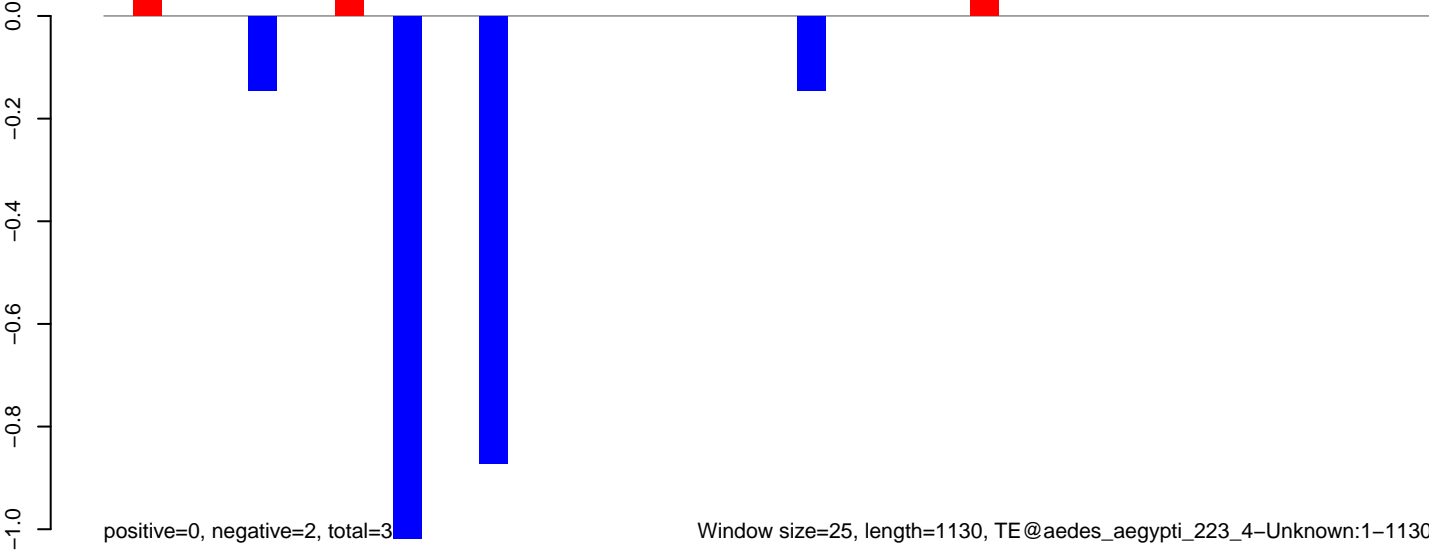

AeAeg_LVP_pMos3DBhspPBac.18_23.rep

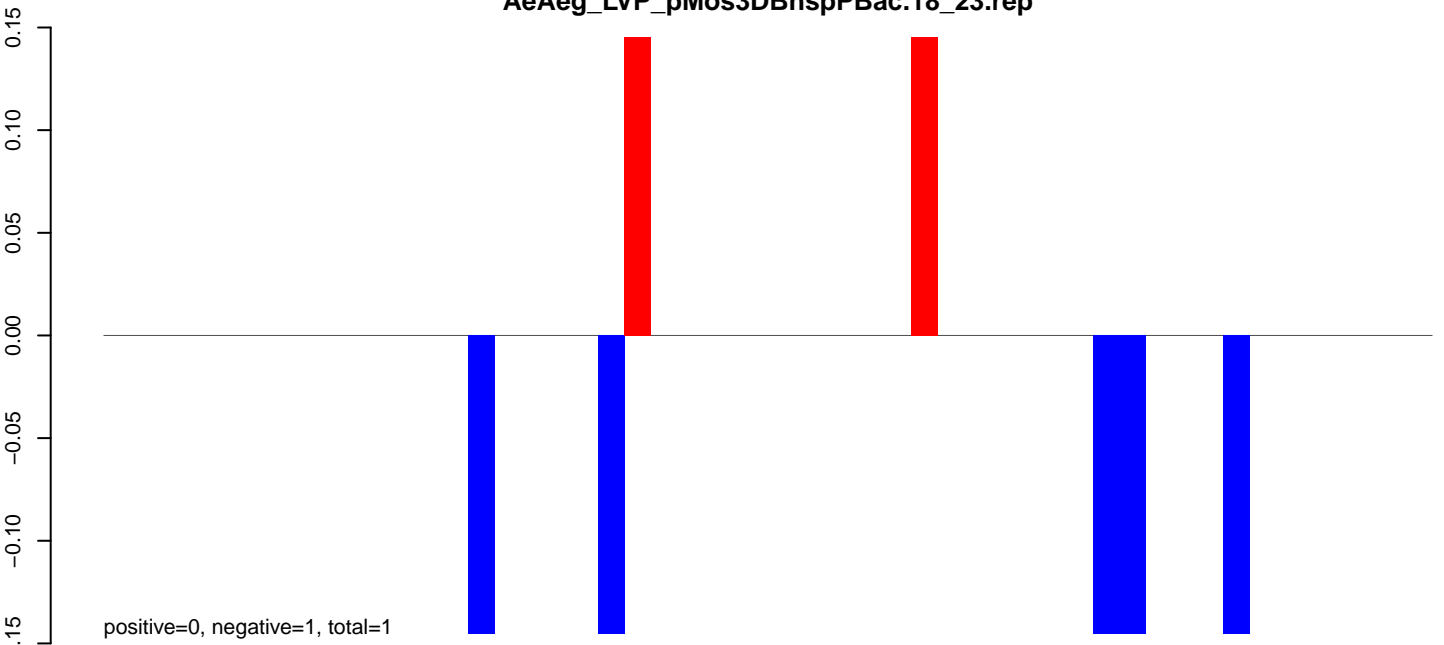

AeAeg_LVP_pMos3DBhspPBac.24_35.rep

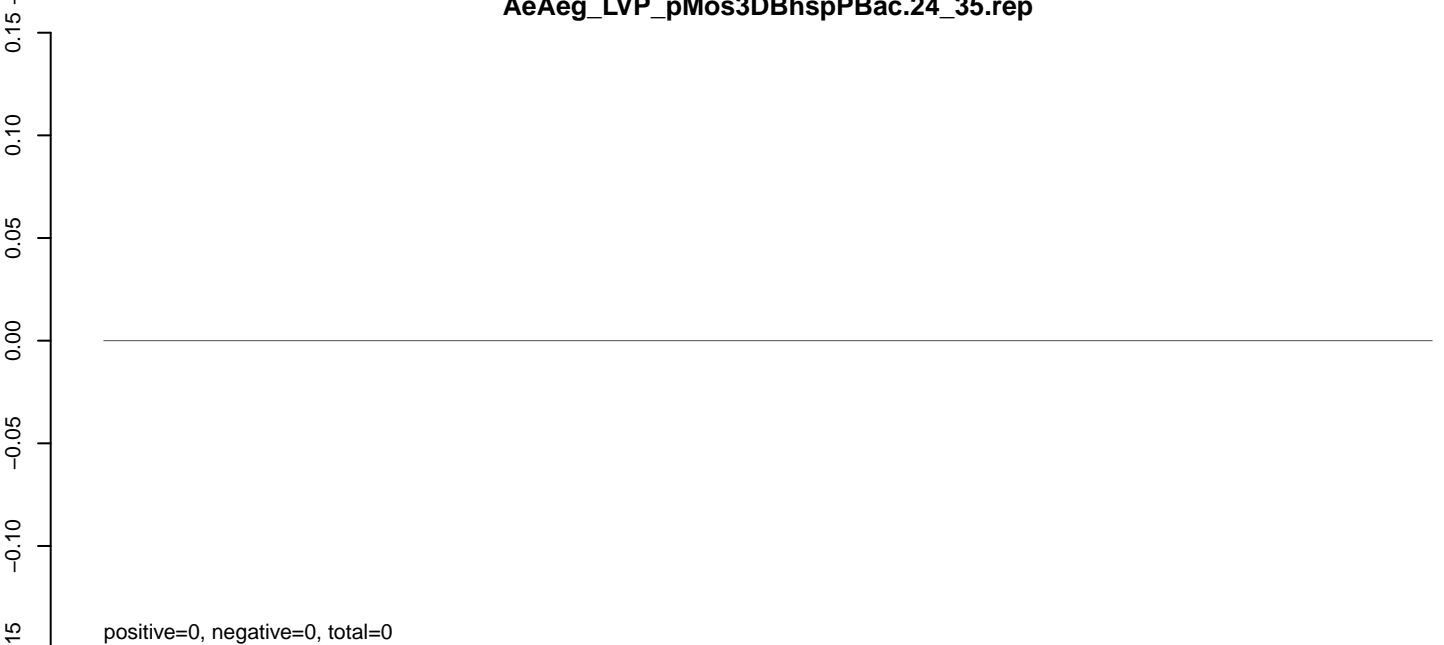

AeAeg_LVP_pMos3DBhspPBac.rep

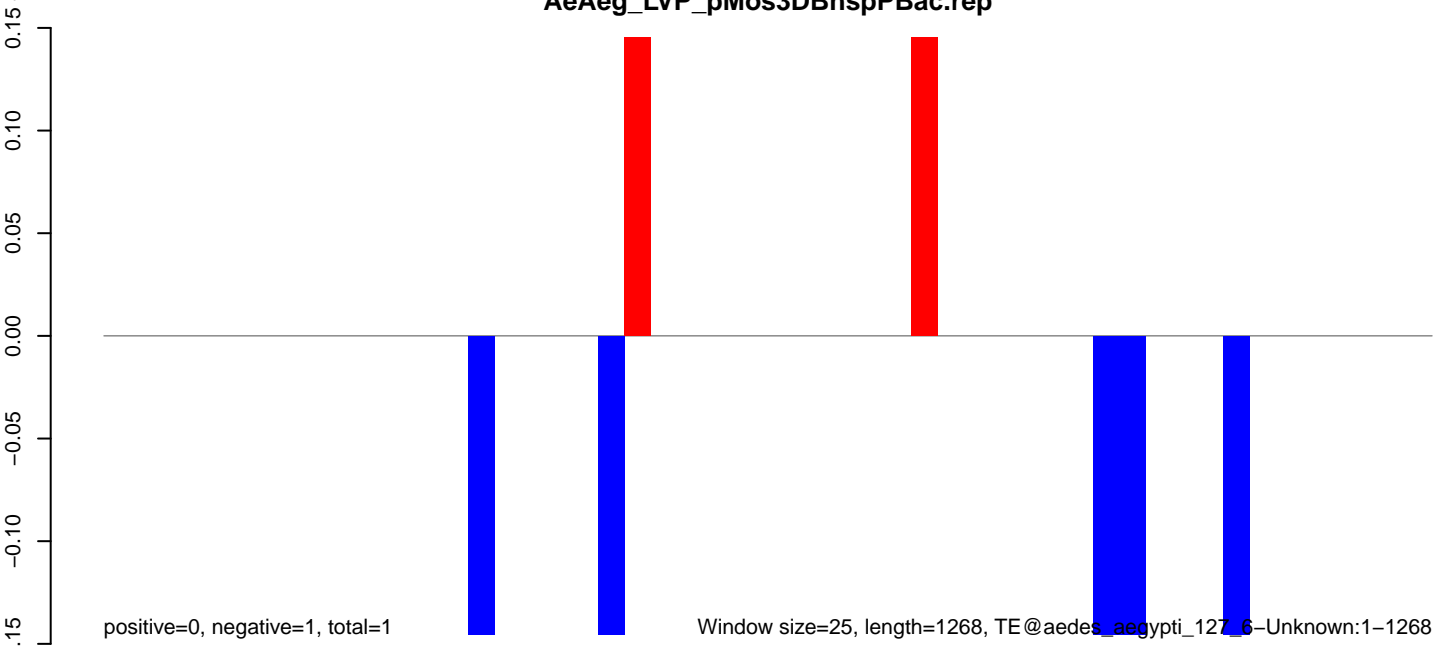

AeAeg_LVP_pMos3DBhspPBac.18_23.rep

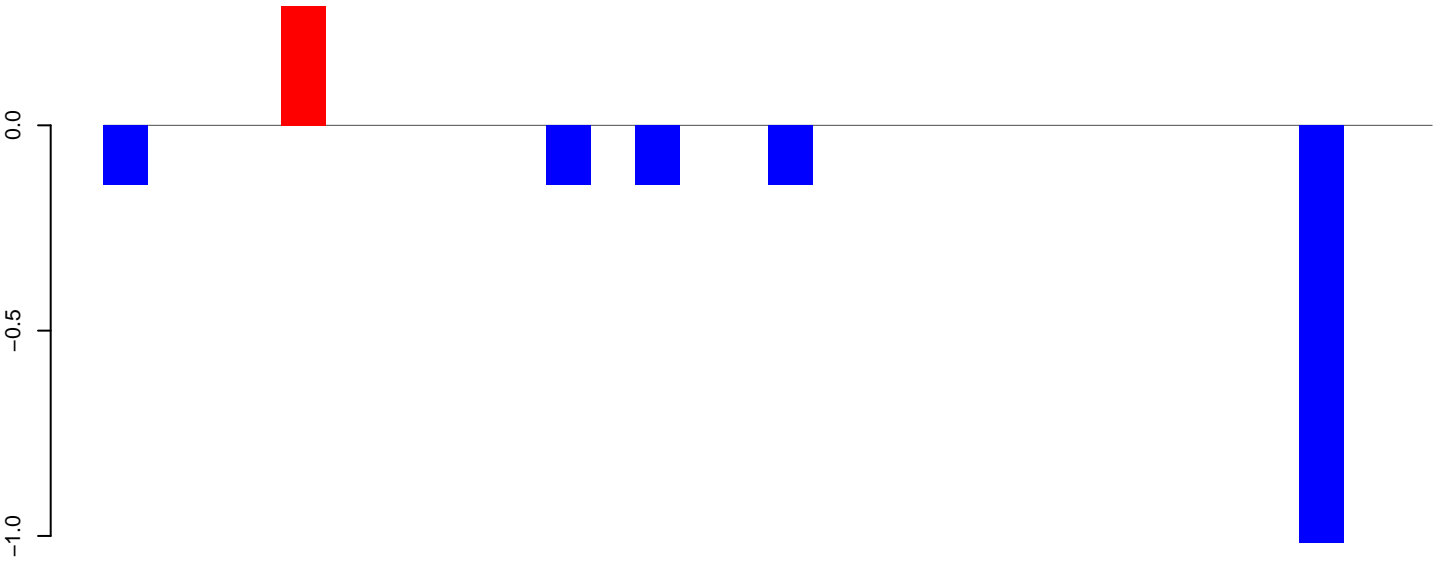

positive=0, negative=2, total=2

AeAeg_LVP_pMos3DBhspPBac.24_35.rep

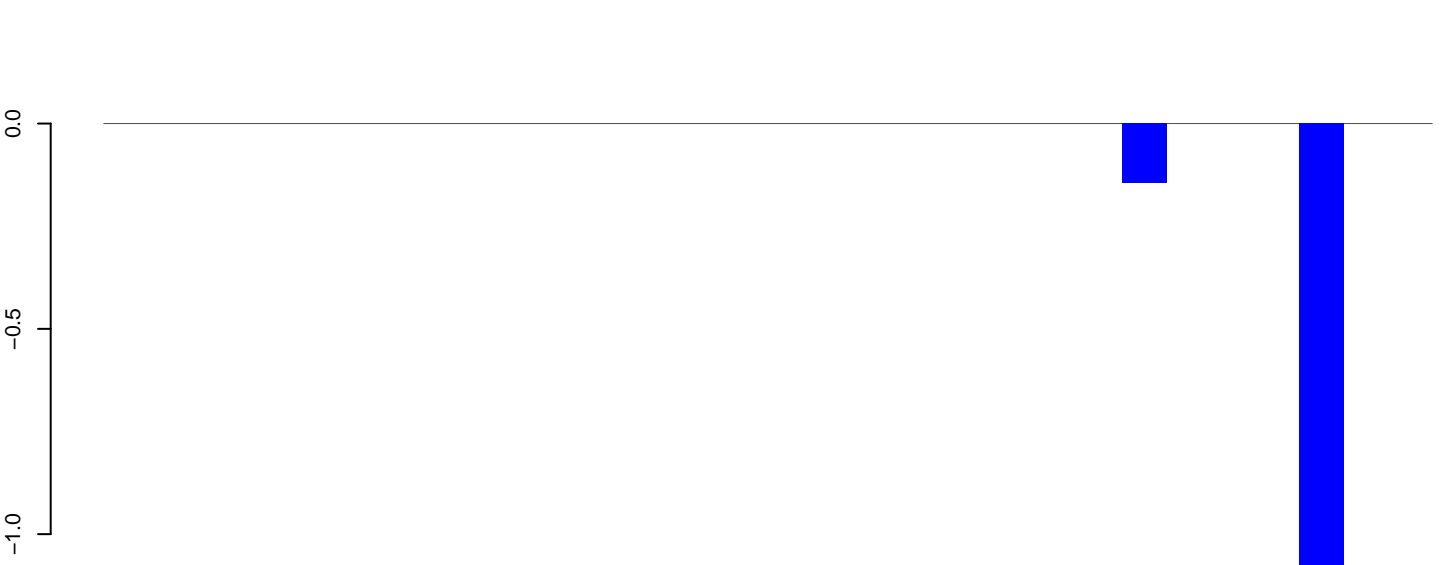

positive=0, negative=1, total=1

AeAeg_LVP_pMos3DBhspPBac.rep

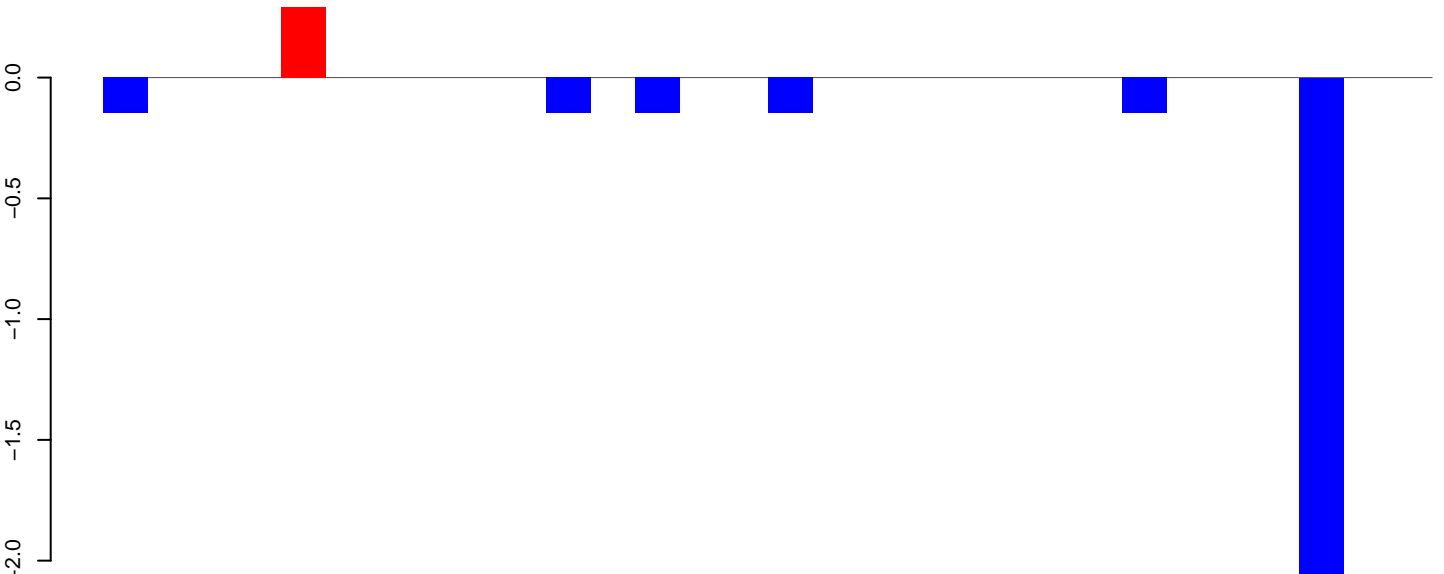

positive=0, negative=3, total=3

Window size=25, length=733, TE@U87550.1:1-733

AeAeg_LVP_pMos3DBhspPBac.18_23.rep

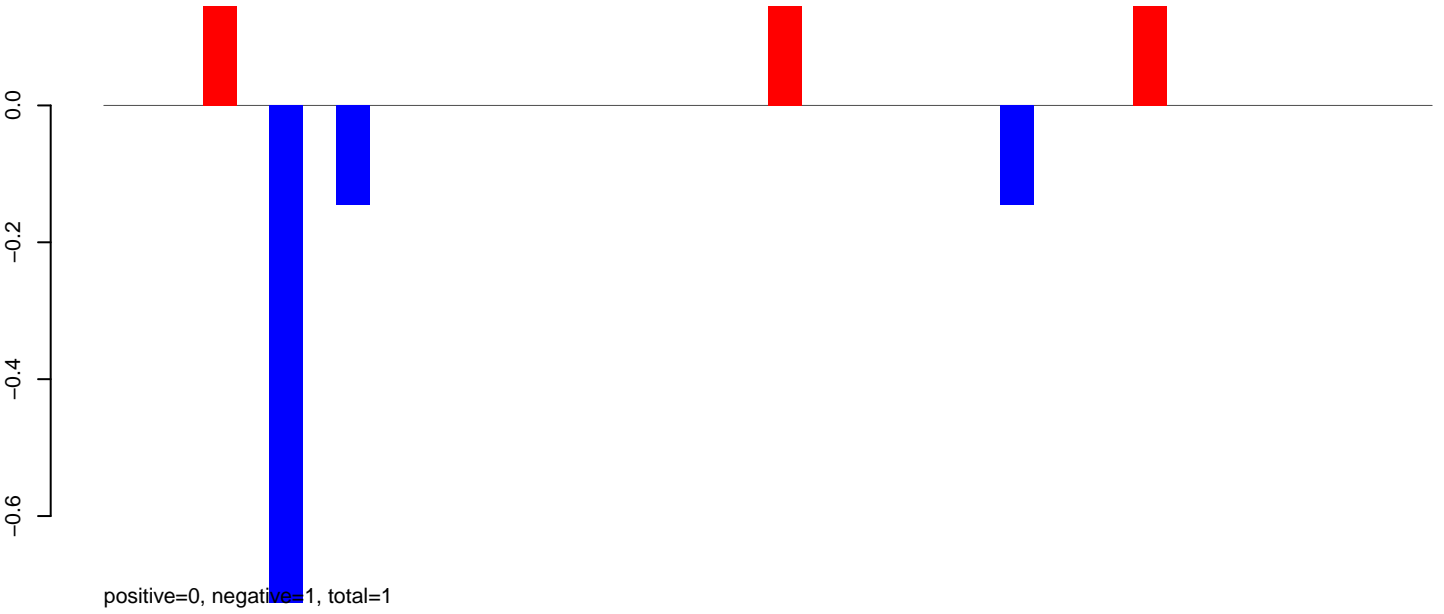

AeAeg_LVP_pMos3DBhspPBac.24_35.rep

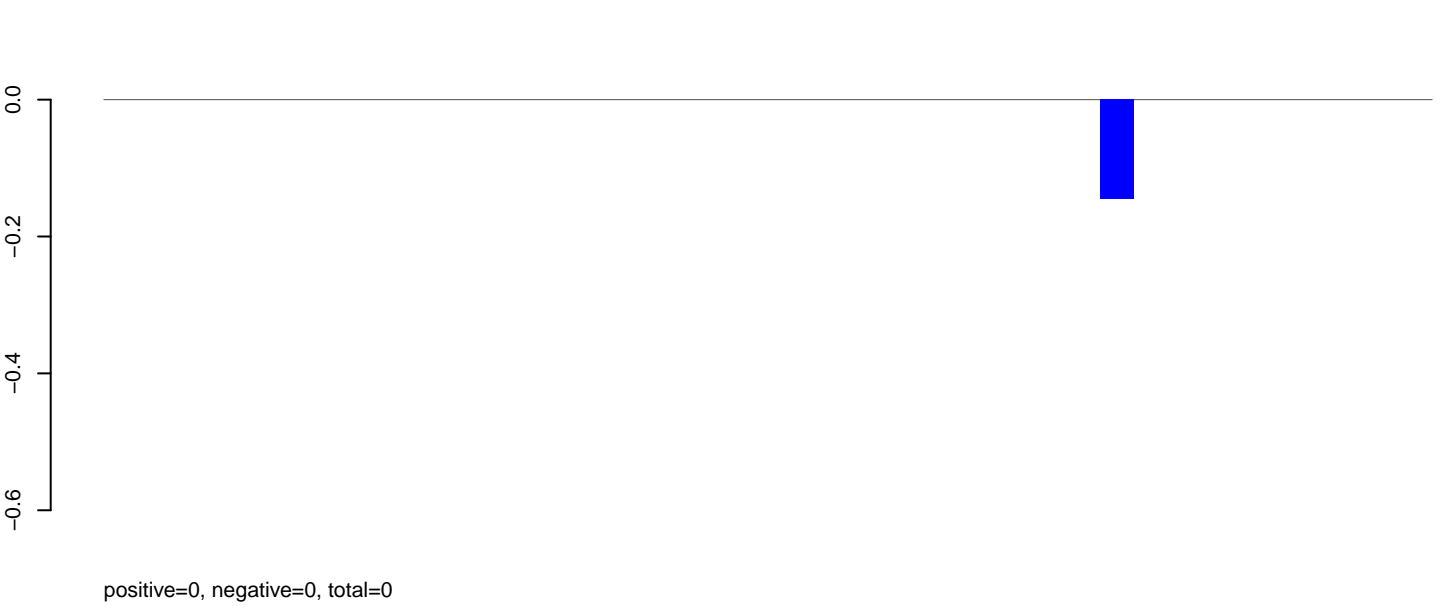

AeAeg_LVP_pMos3DBhspPBac.rep

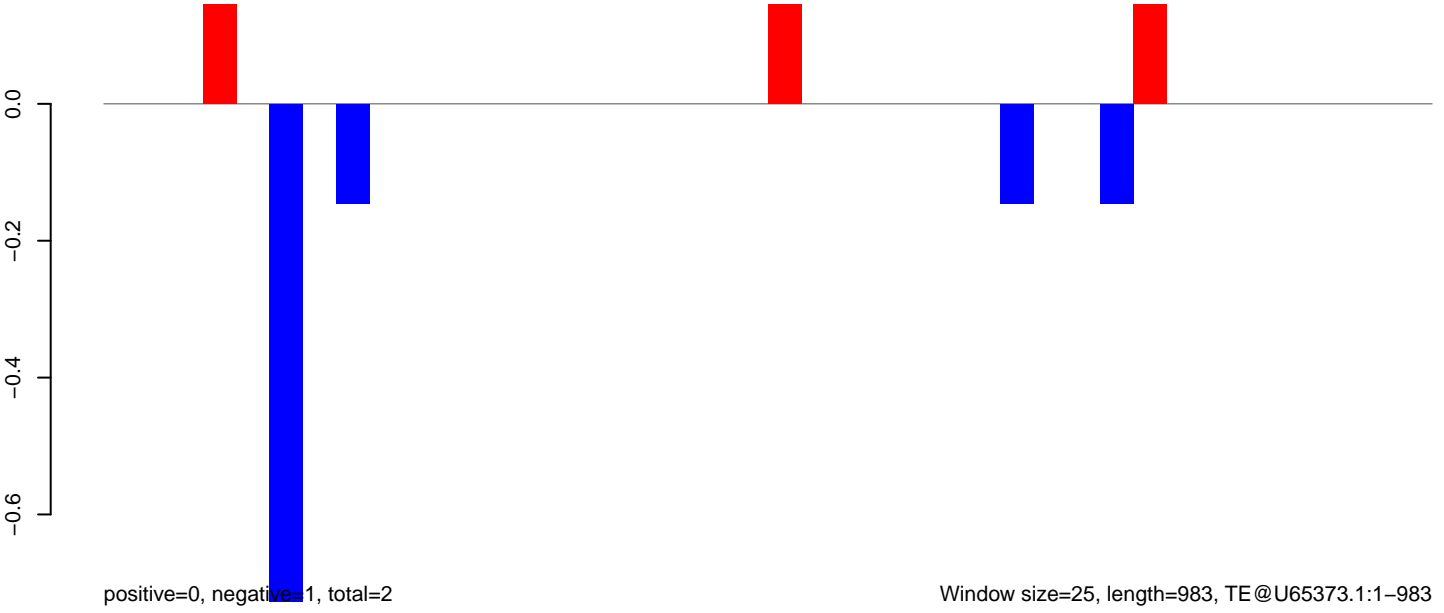

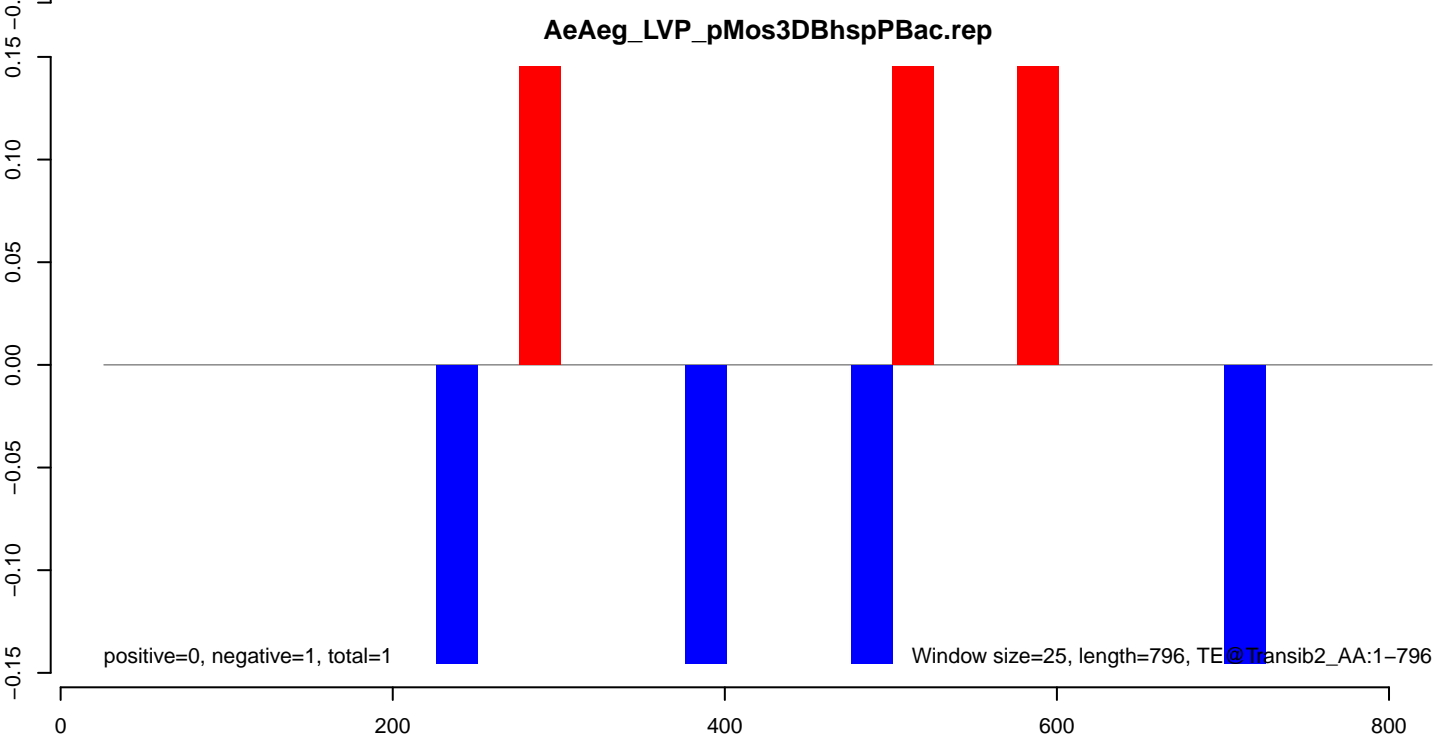
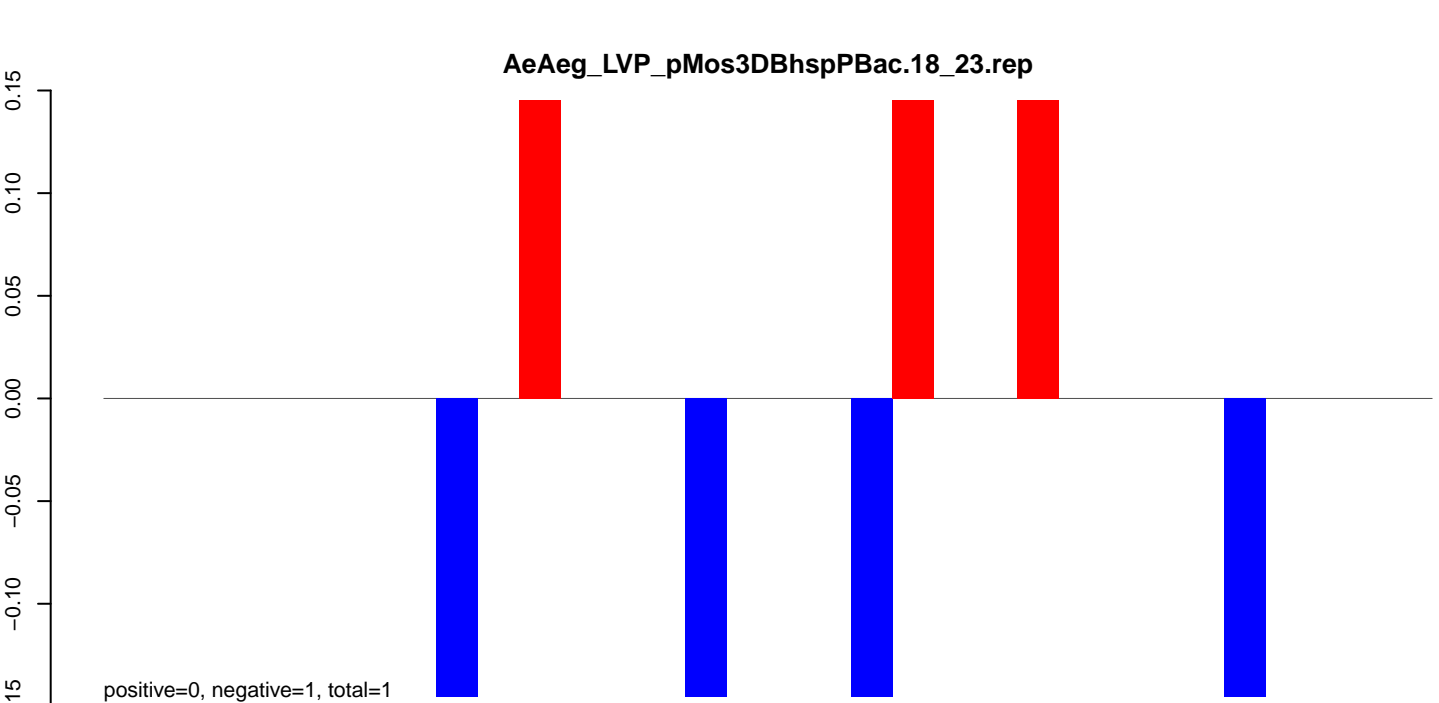

AeAeg_LVP_pMos3DBhspPBac.18_23.rep

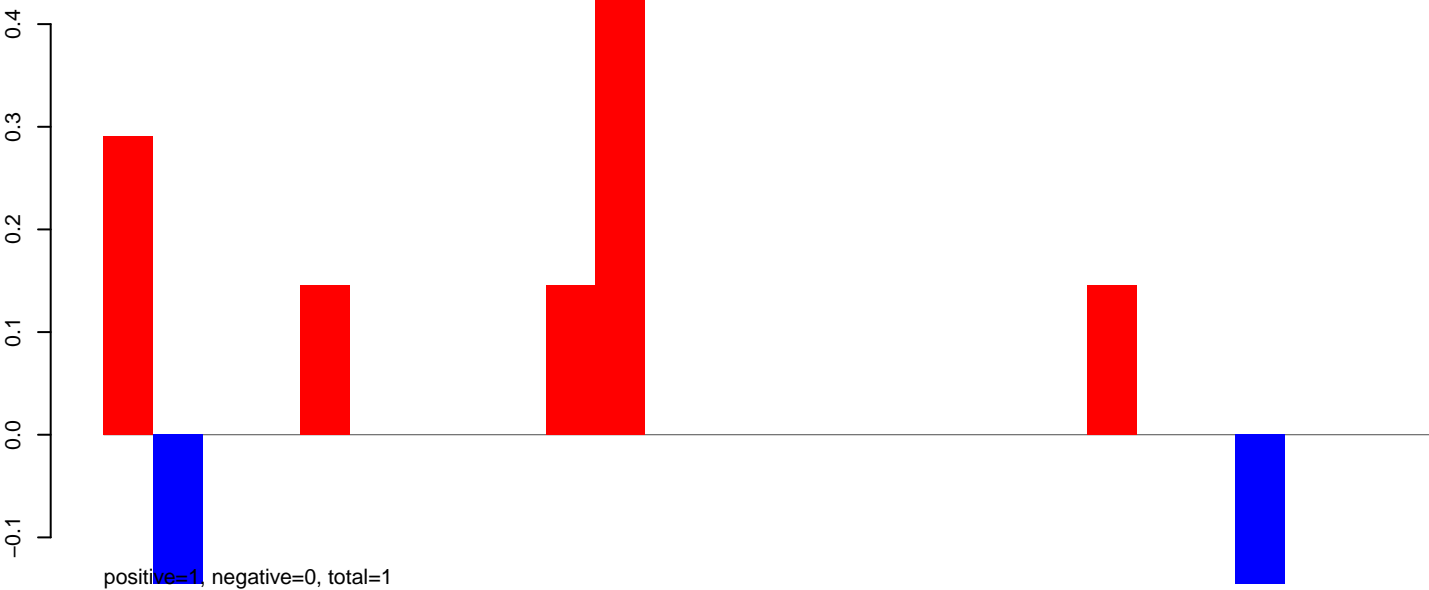

AeAeg_LVP_pMos3DBhspPBac.24_35.rep

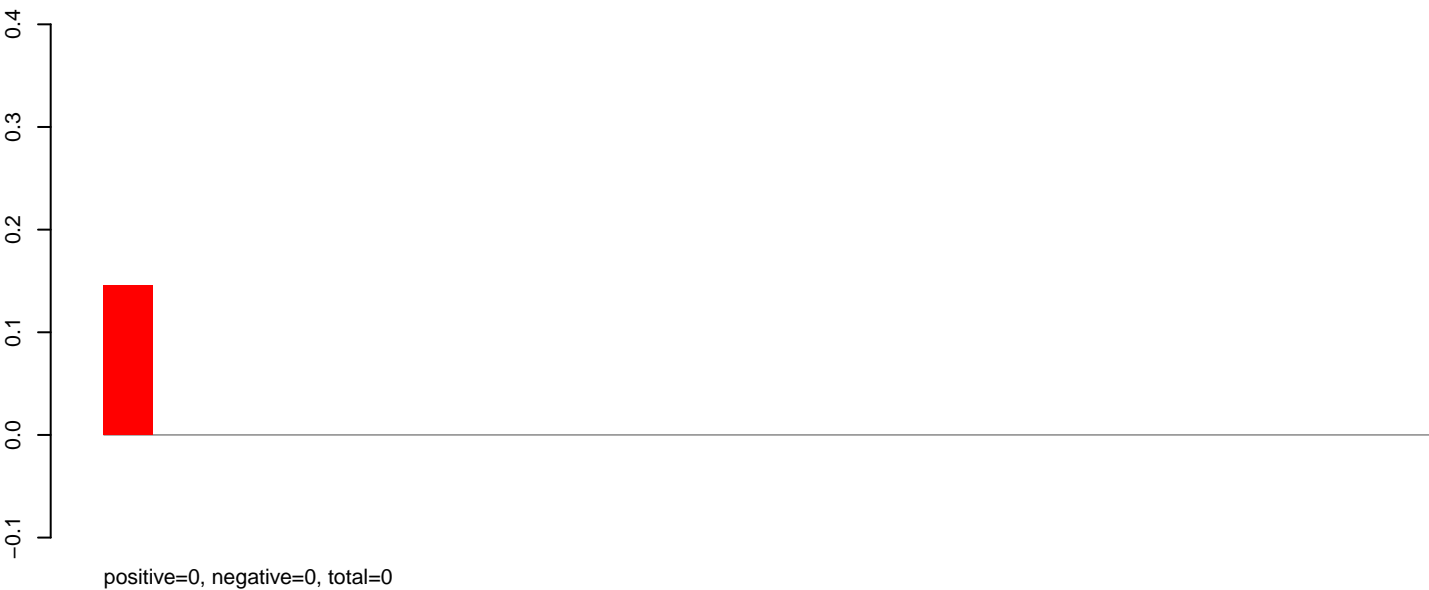

AeAeg_LVP_pMos3DBhspPBac.rep



AeAeg_LVP_pMos3DBhspPBac.18_23.rep



AeAeg_LVP_pMos3DBhspPBac.24_35.rep

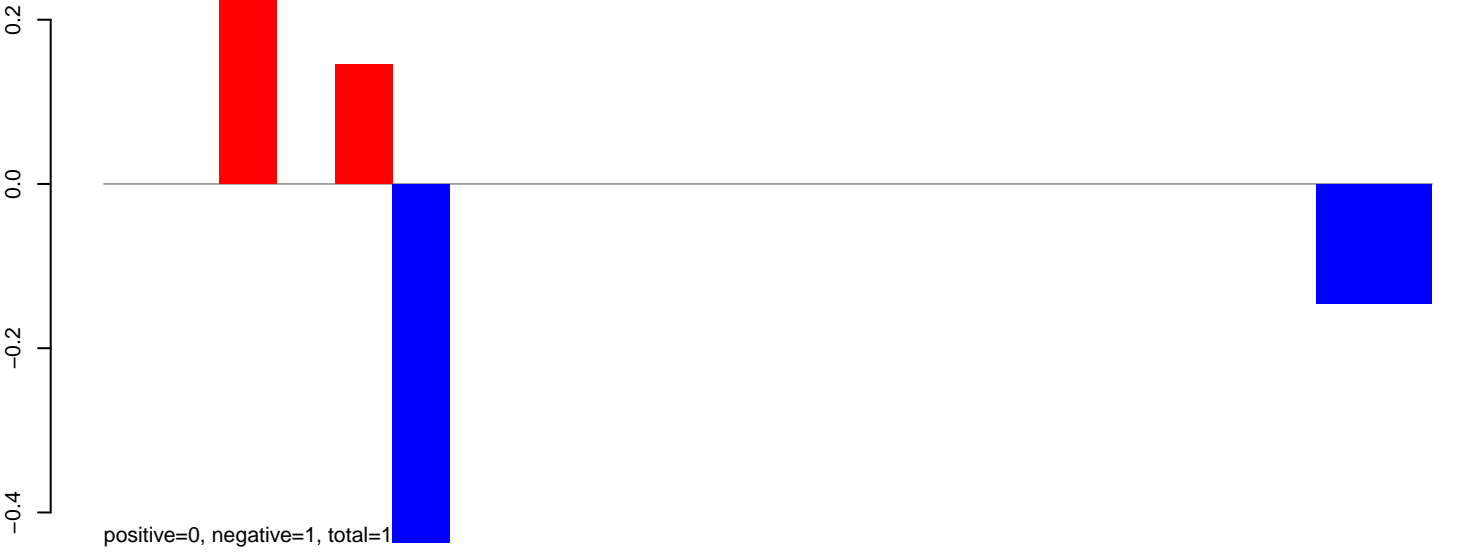

AeAeg_LVP_pMos3DBhspPBac.rep

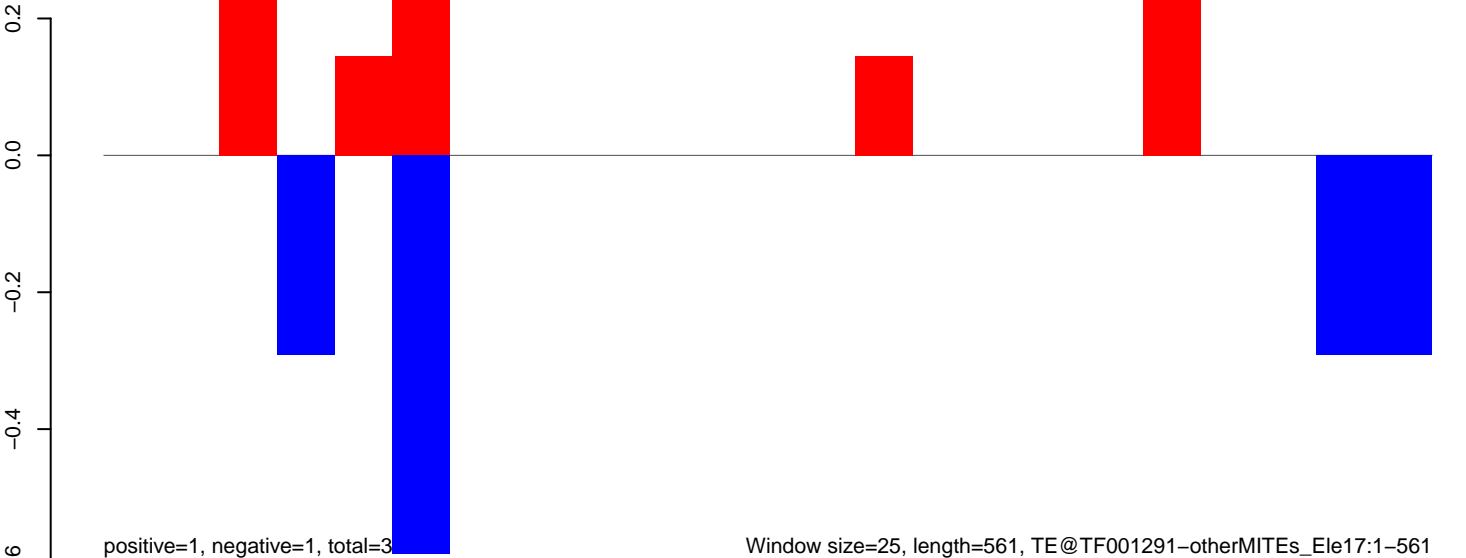

AeAeg_LVP_pMos3DBhspPBac.18_23.rep

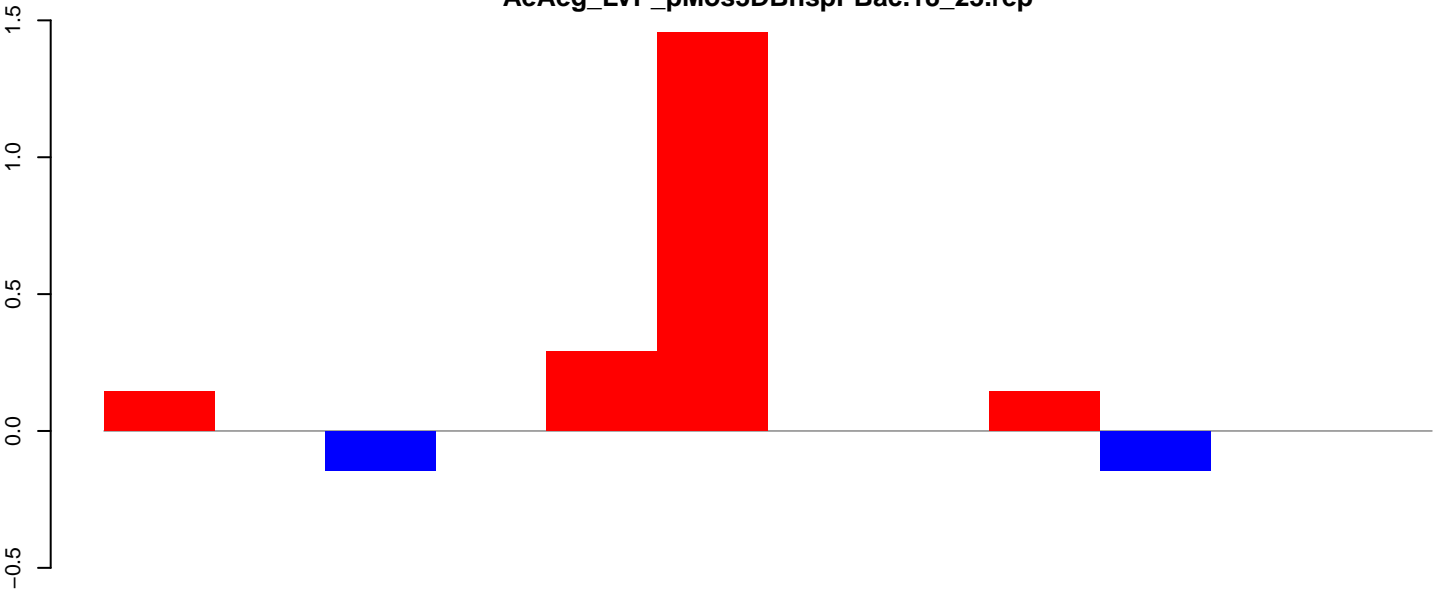

positive=2, negative=0, total=2

AeAeg_LVP_pMos3DBhspPBac.24_35.rep

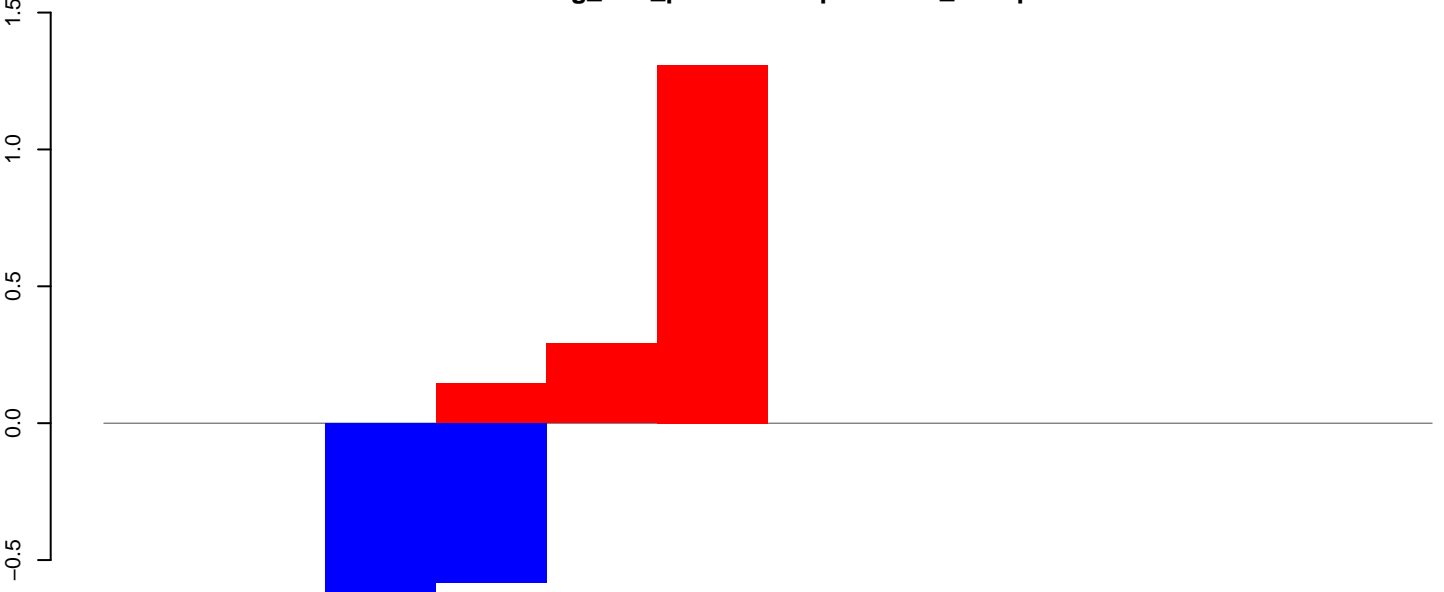

positive=2, negative=1, total=3

AeAeg_LVP_pMos3DBhspPBac.rep

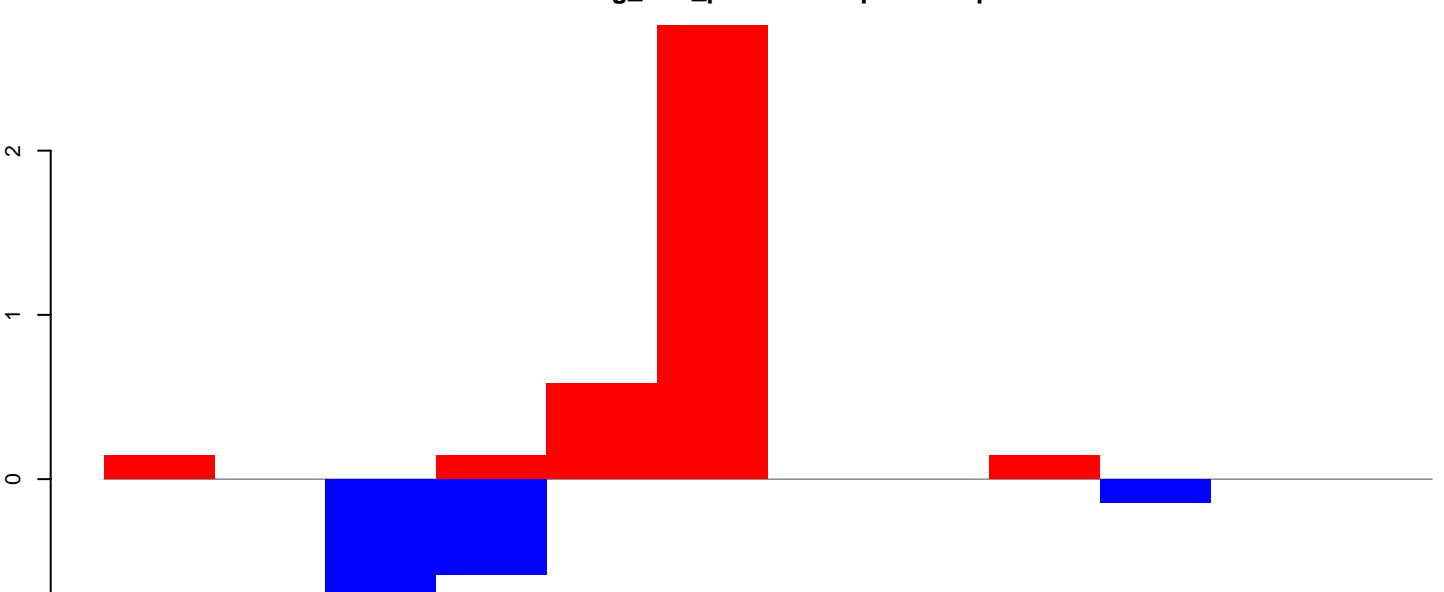

positive=4, negative=2, total=5

Window size=25, length=283, TE@TF001281-otherMITEs_Ele8:1-283

50 100 150 200 250 300

AeAeg_LVP_pMos3DBhspPBac.18_23.rep

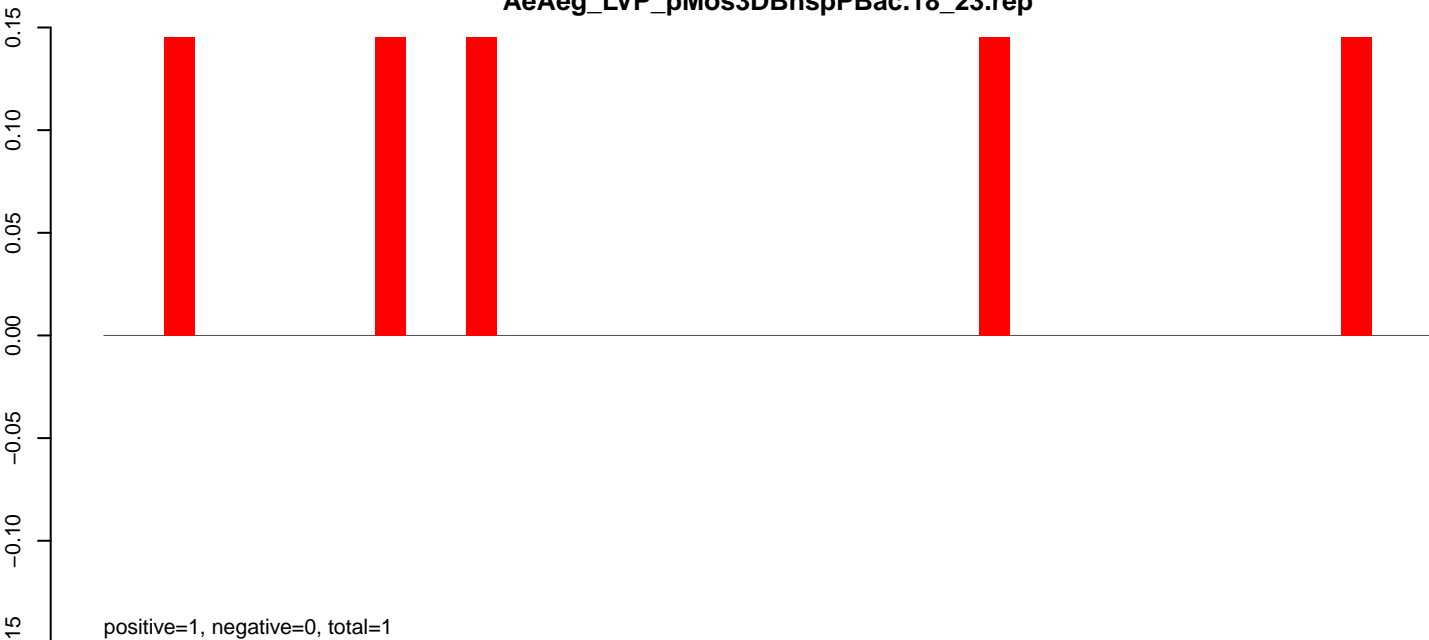

AeAeg_LVP_pMos3DBhspPBac.24_35.rep

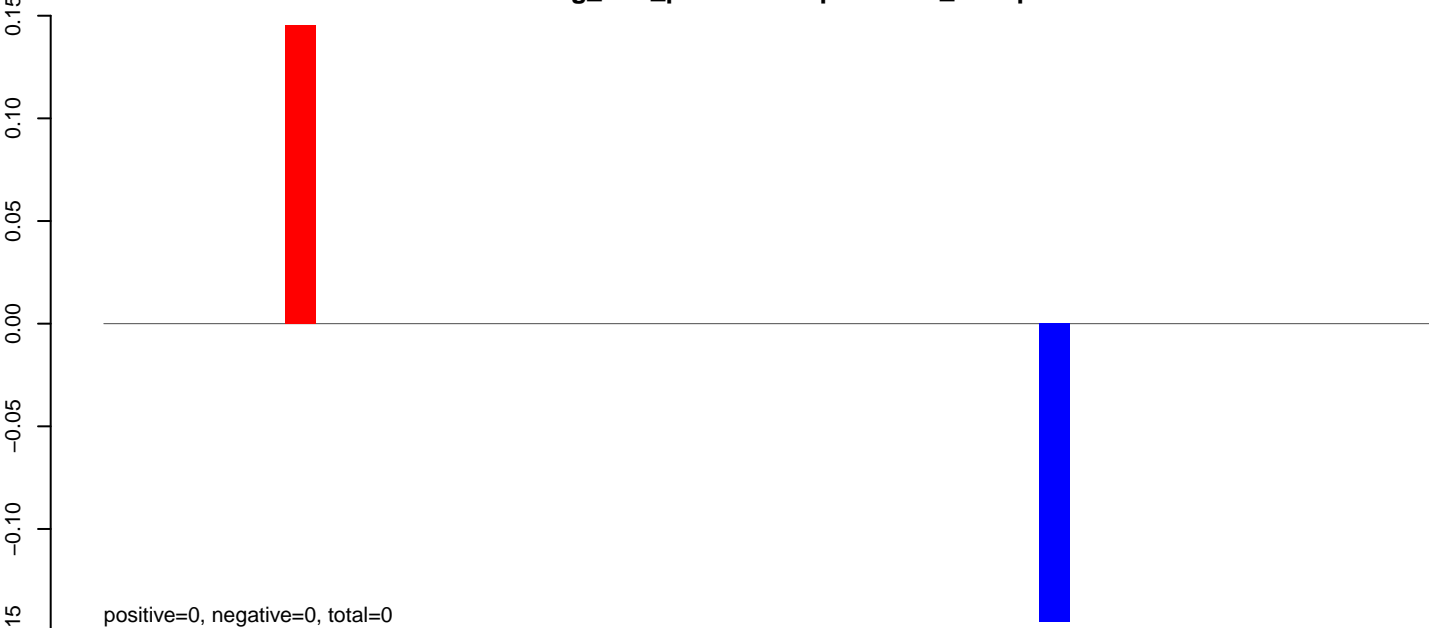

AeAeg_LVP_pMos3DBhspPBac.rep

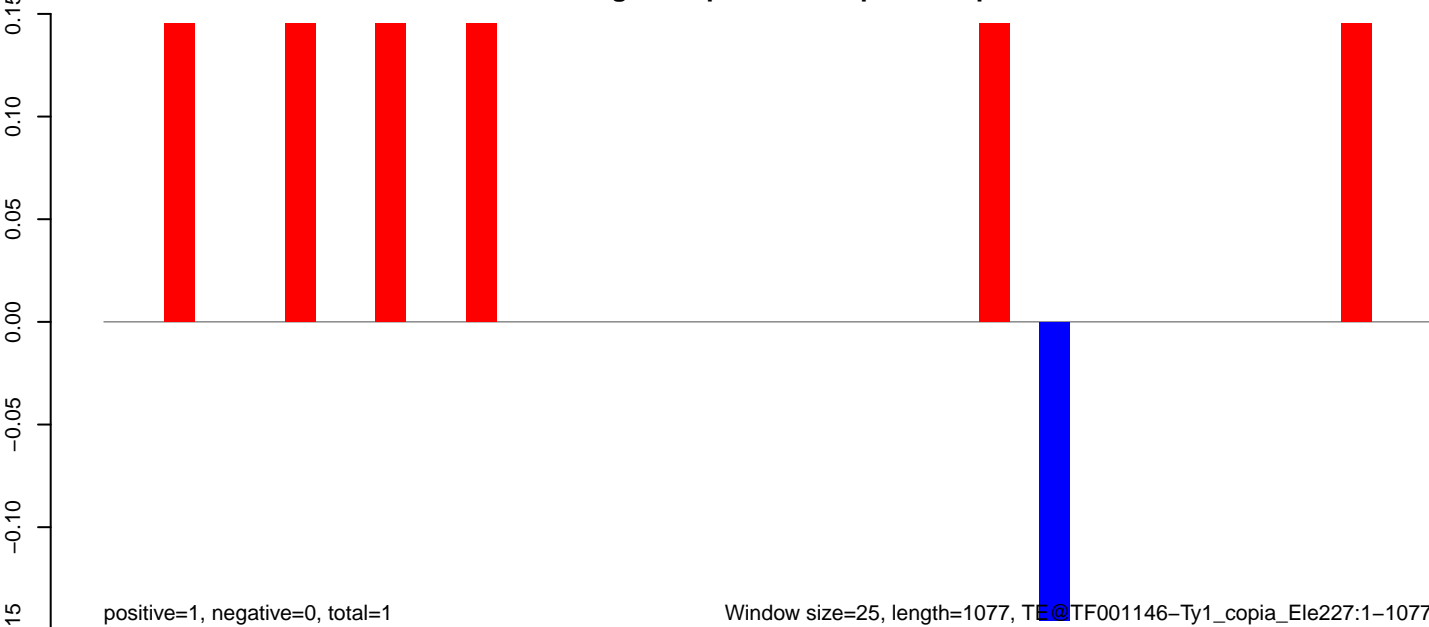

AeAeg_LVP_pMos3DBhspPBac.18_23.rep

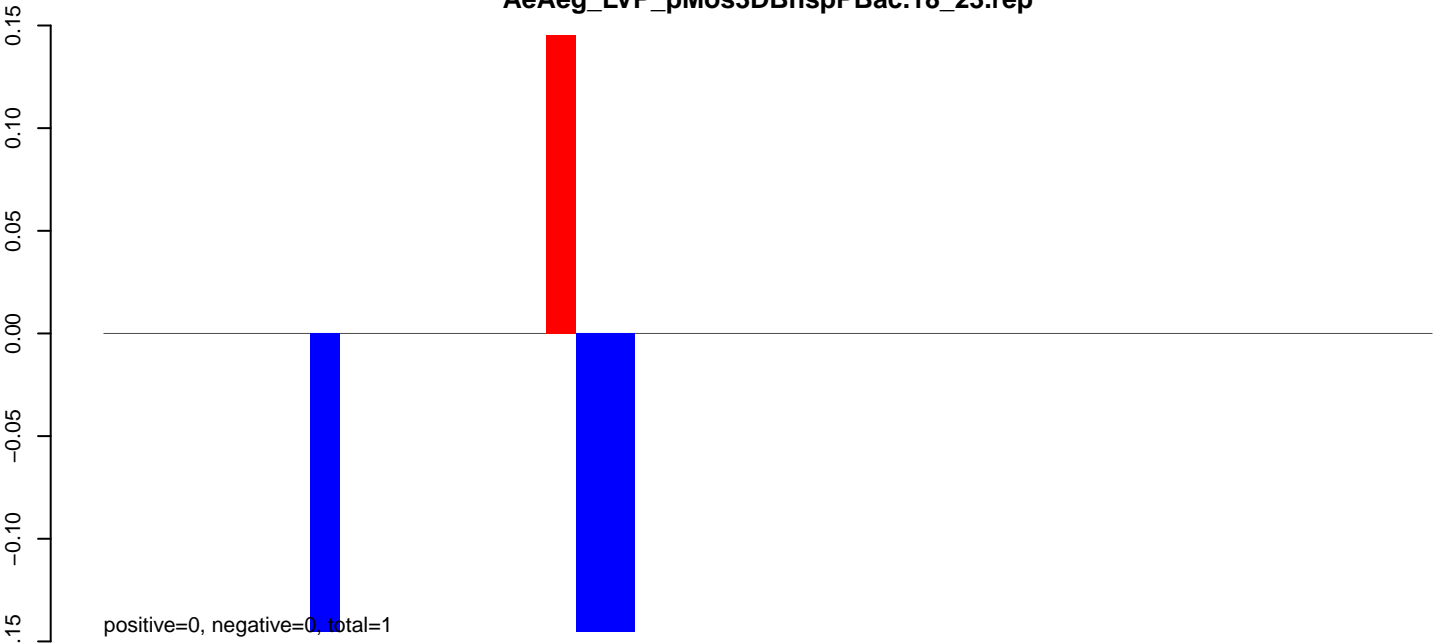

AeAeg_LVP_pMos3DBhspPBac.24_35.rep

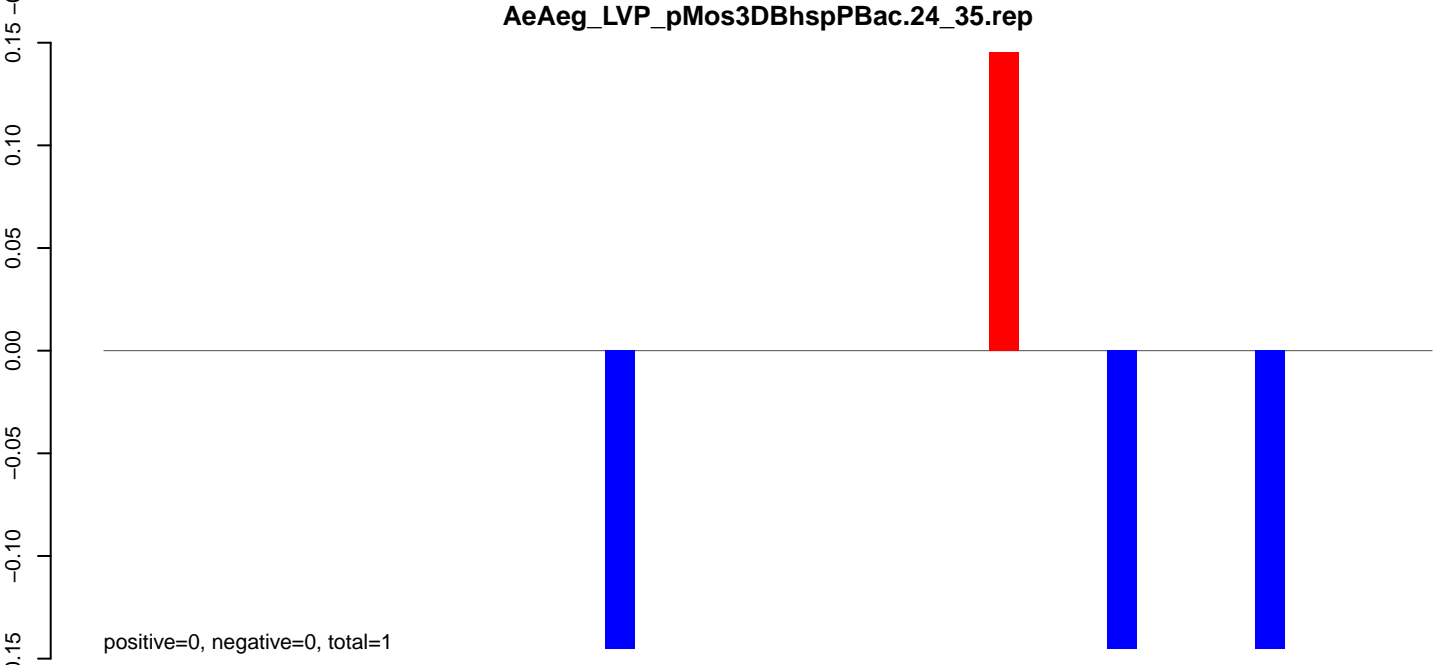

AeAeg_LVP_pMos3DBhspPBac.rep

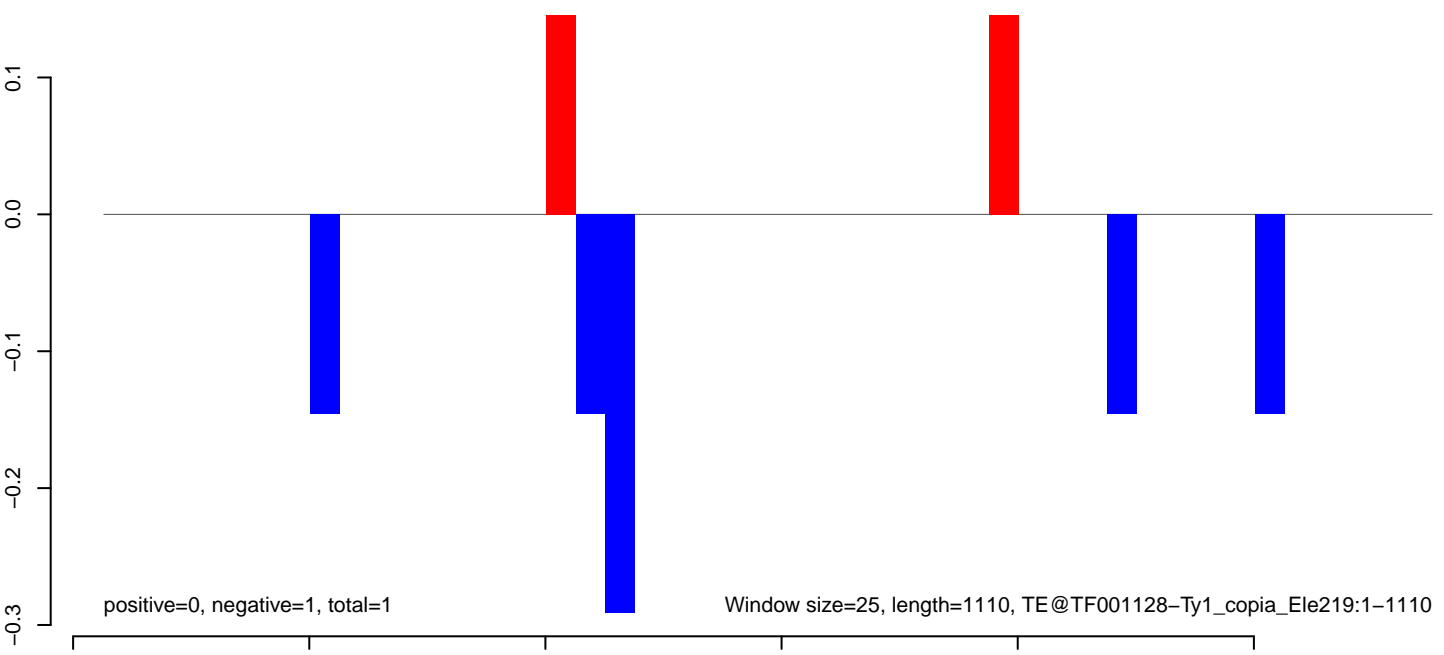

Window size=25, length=1110, TE@TF001128-Ty1_copia_Ele219:1-1110

AeAeg_LVP_pMos3DBhspPBac.18_23.rep

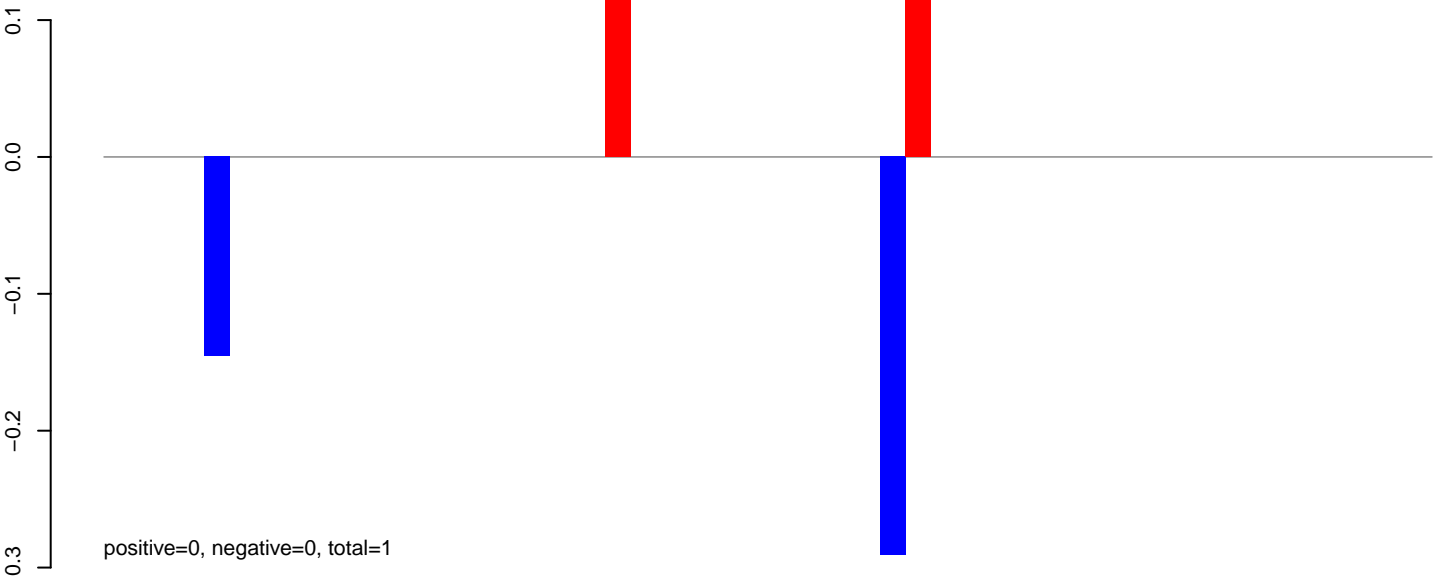

AeAeg_LVP_pMos3DBhspPBac.24_35.rep

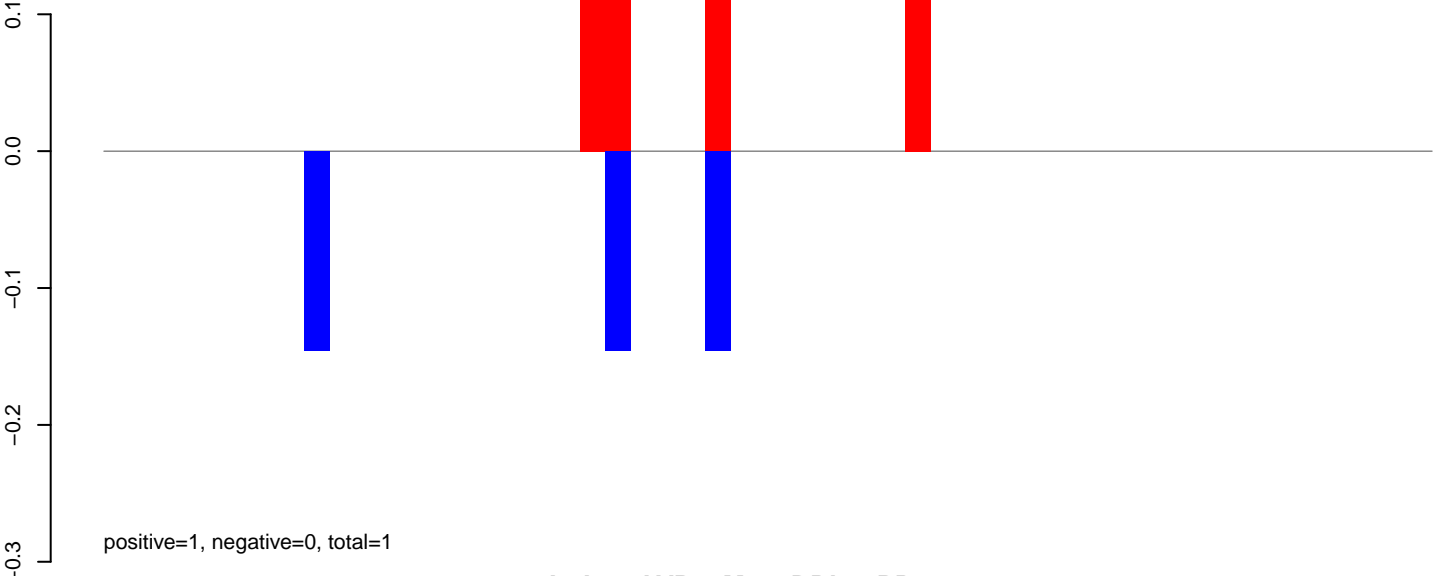

AeAeg_LVP_pMos3DBhspPBac.rep

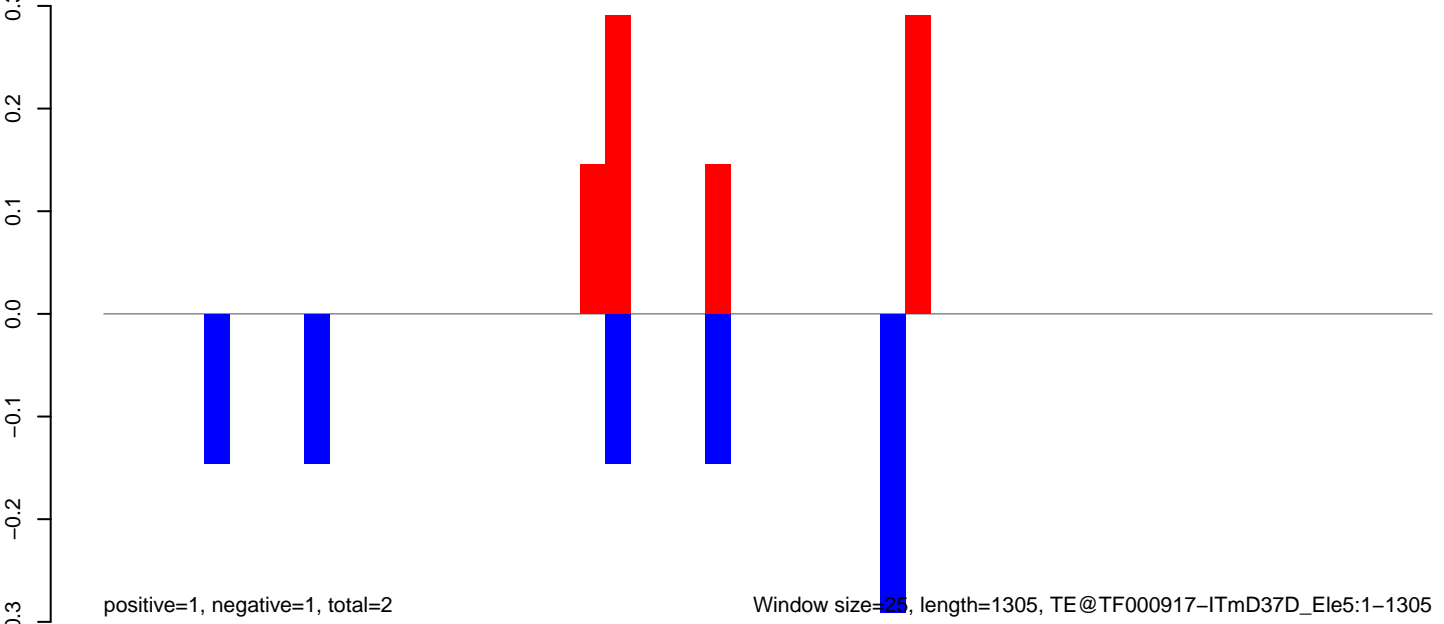

Window size=25, length=1305, TE@TF000917-ITmD37D_Ele5:1-1305

AeAeg_LVP_pMos3DBhspPBac.18_23.rep

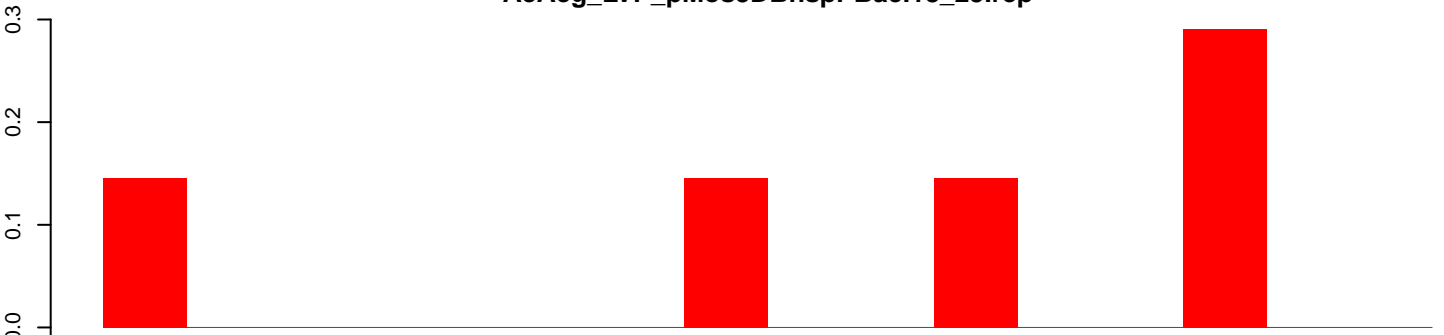

positive=1, negative=0, total=1

AeAeg_LVP_pMos3DBhspPBac.24_35.rep

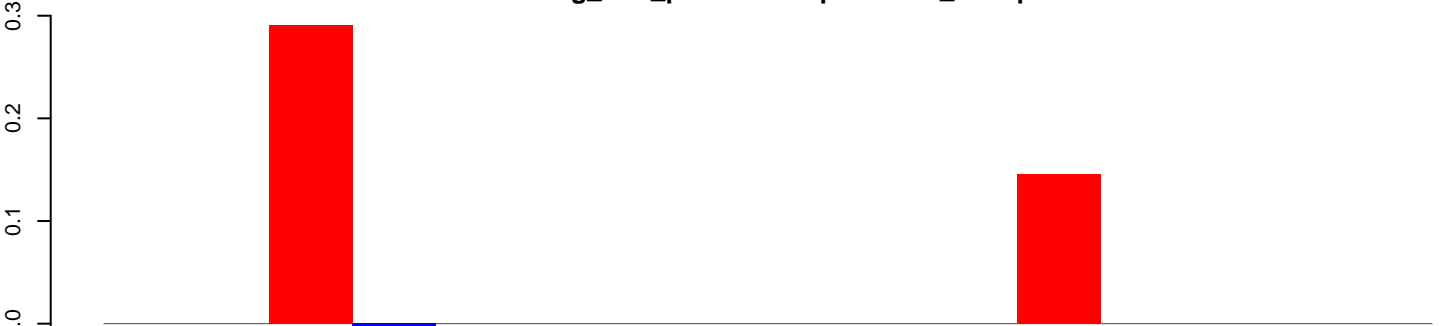

positive=0, negative=0, total=1

AeAeg_LVP_pMos3DBhspPBac.rep

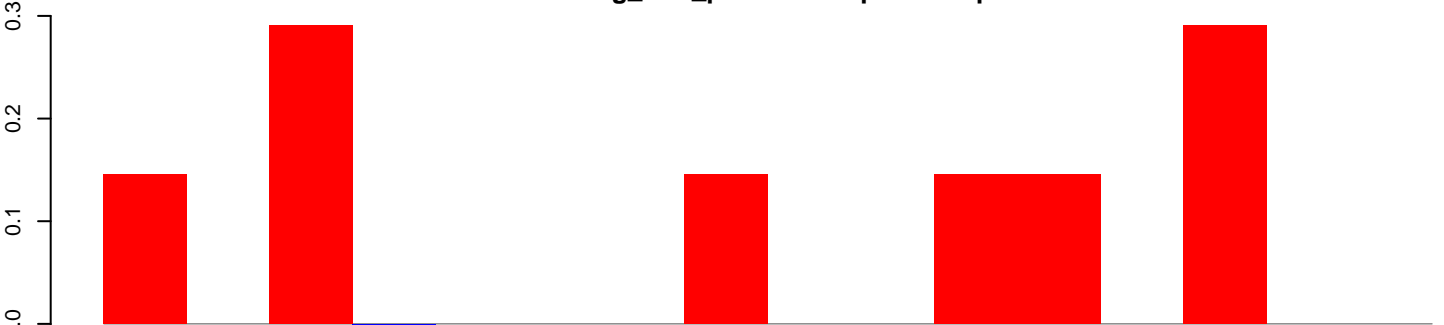

positive=1, negative=0, total=1

Window size=25, length=397, TE@TF000719-m8bp_Ele10:1-397

100

200

300

400

AeAeg_LVP_pMos3DBhspPBac.18_23.rep

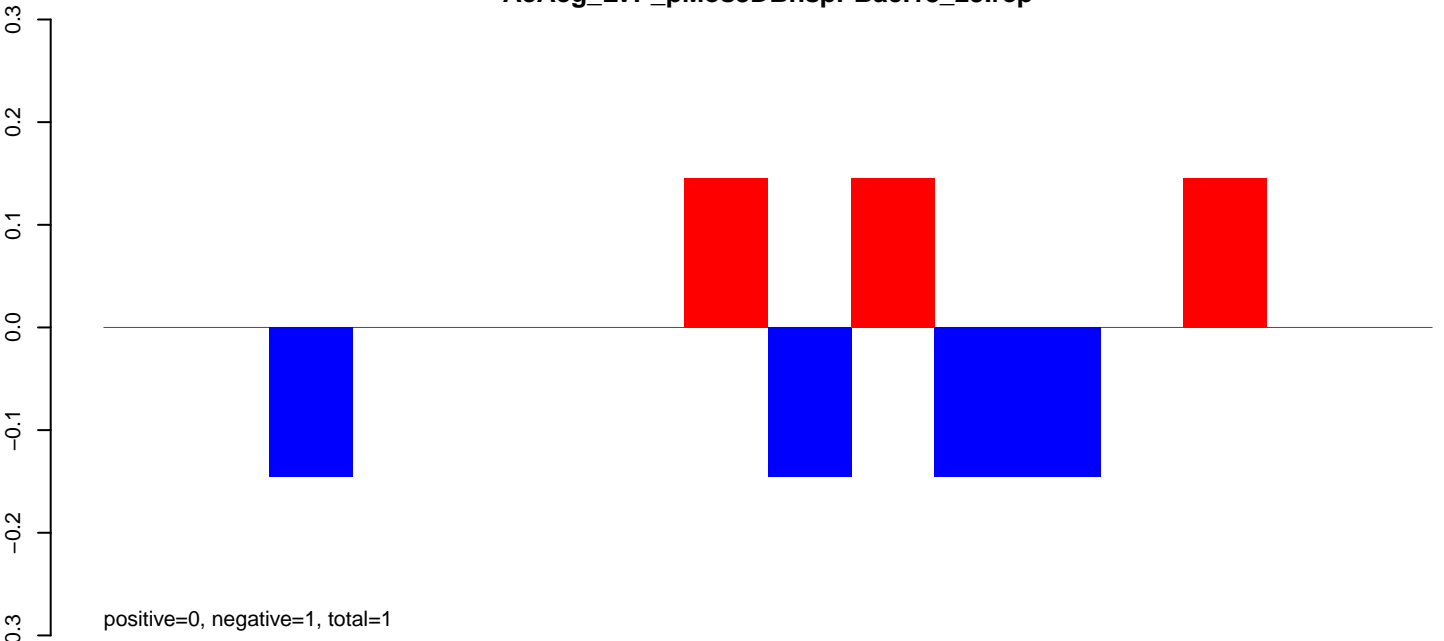

AeAeg_LVP_pMos3DBhspPBac.24_35.rep

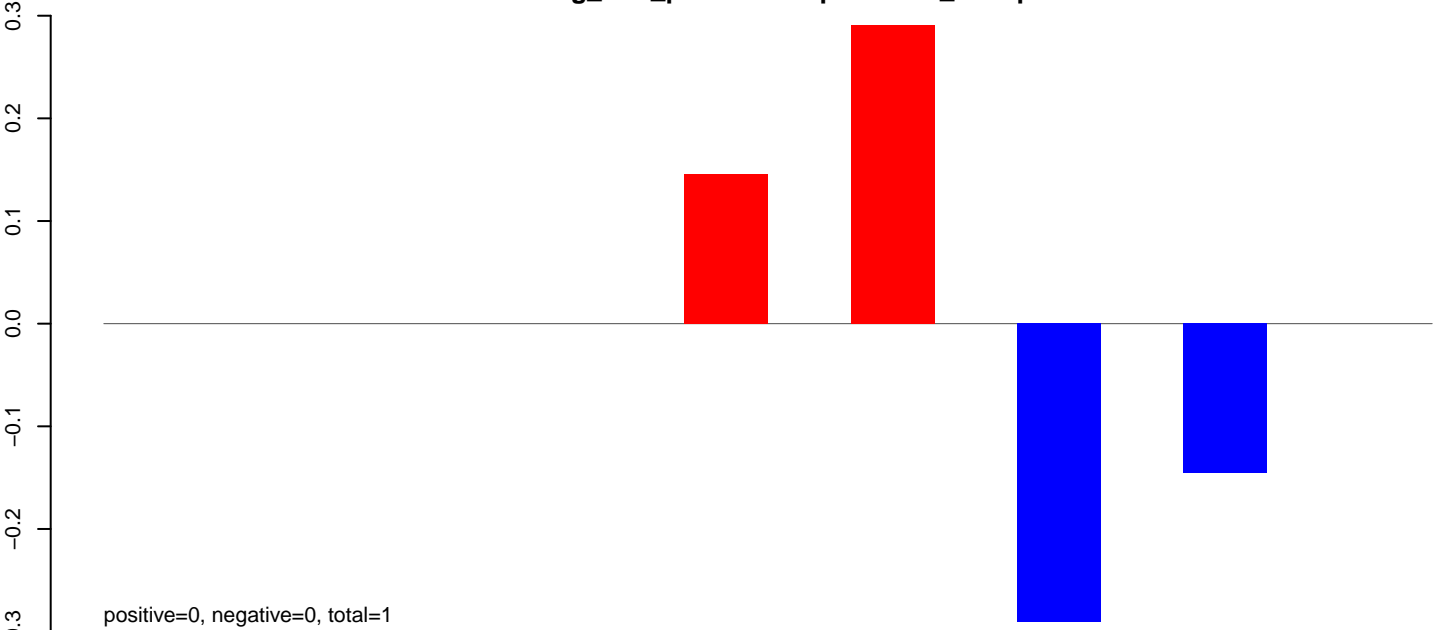

AeAeg_LVP_pMos3DBhspPBac.rep

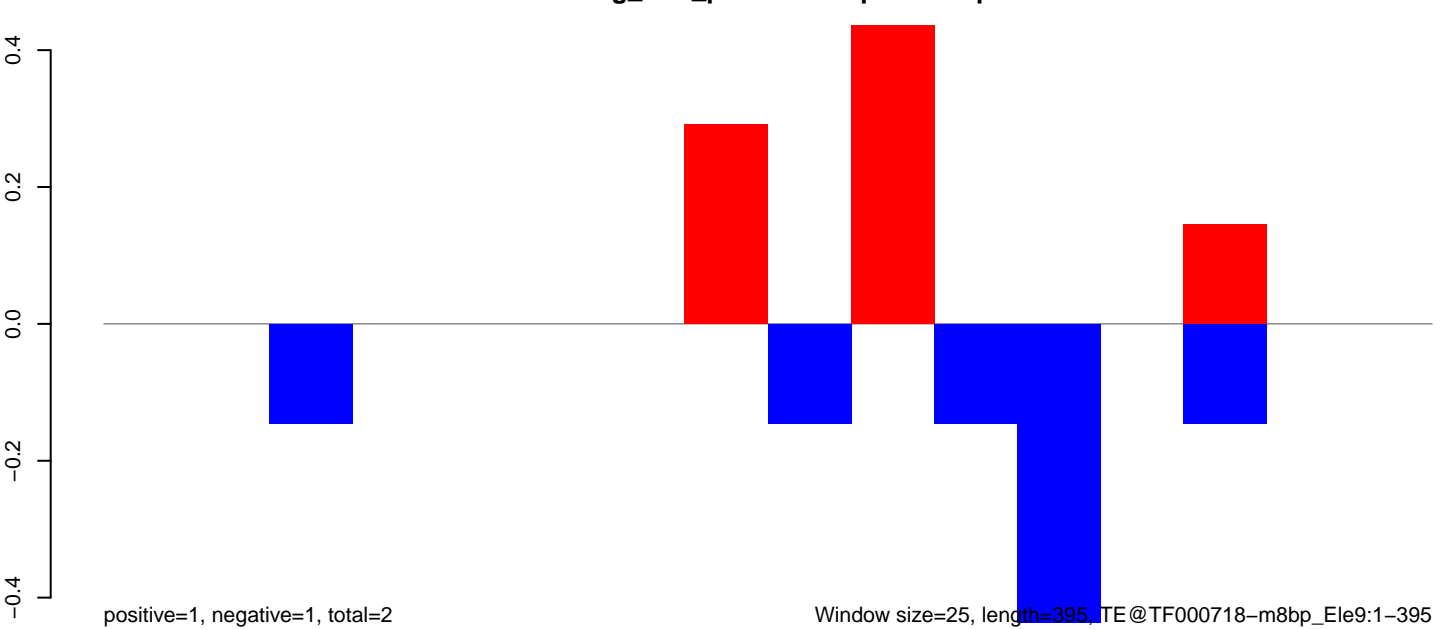

Window size=25, length=395, TE@TF000718-m8bp_Ele9:1-395

100

200

300

400

AeAeg_LVP_pMos3DBhspPBac.18_23.rep

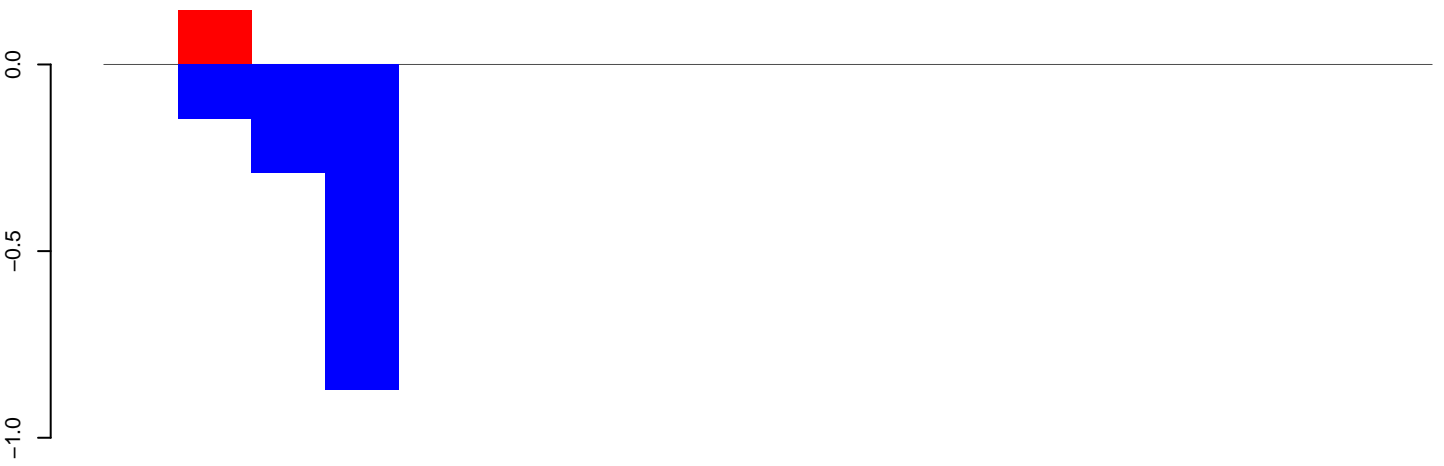

AeAeg_LVP_pMos3DBhspPBac.24_35.rep

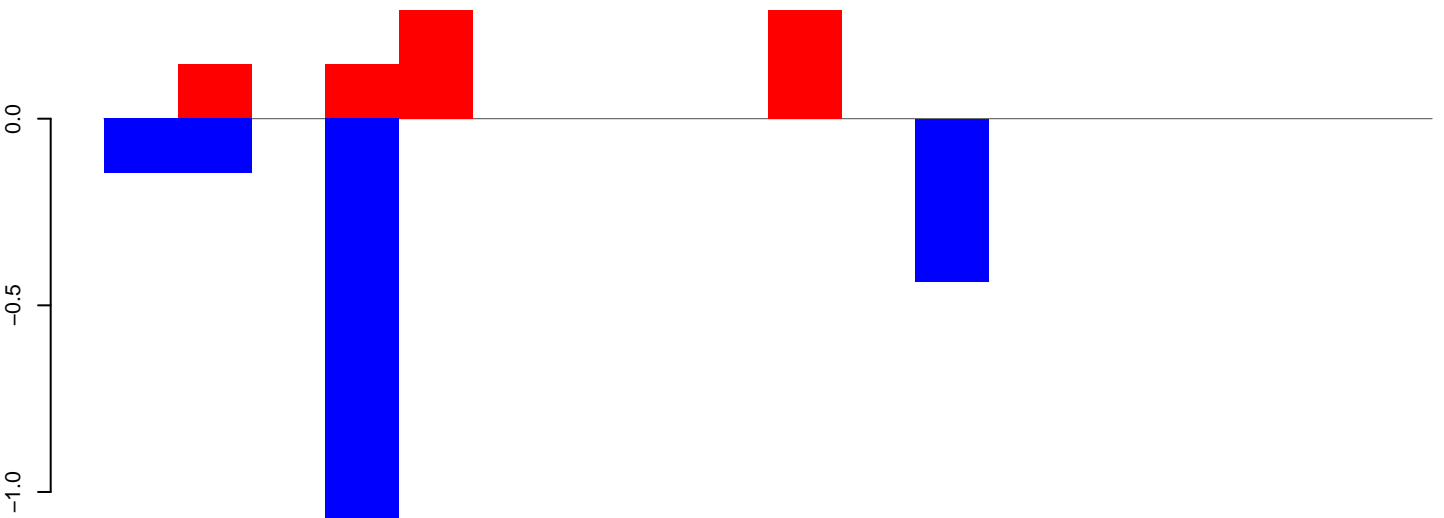

AeAeg_LVP_pMos3DBhspPBac.rep

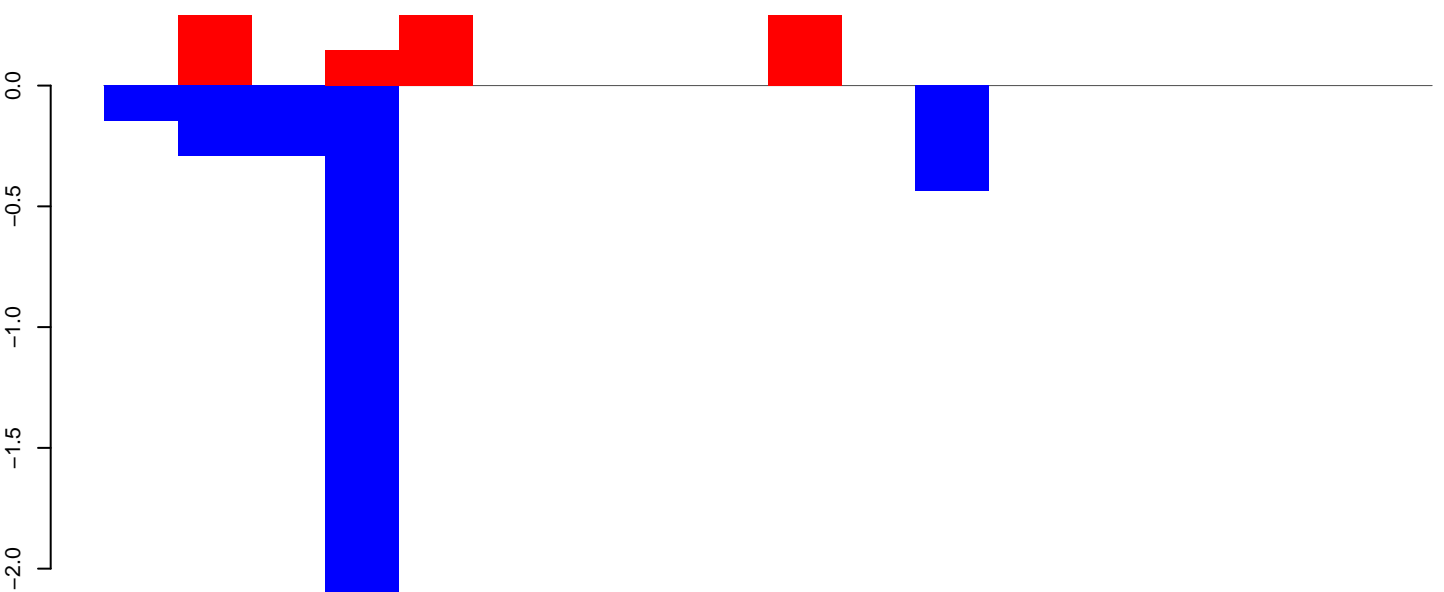

AeAeg_LVP_pMos3DBhspPBac.18_23.rep

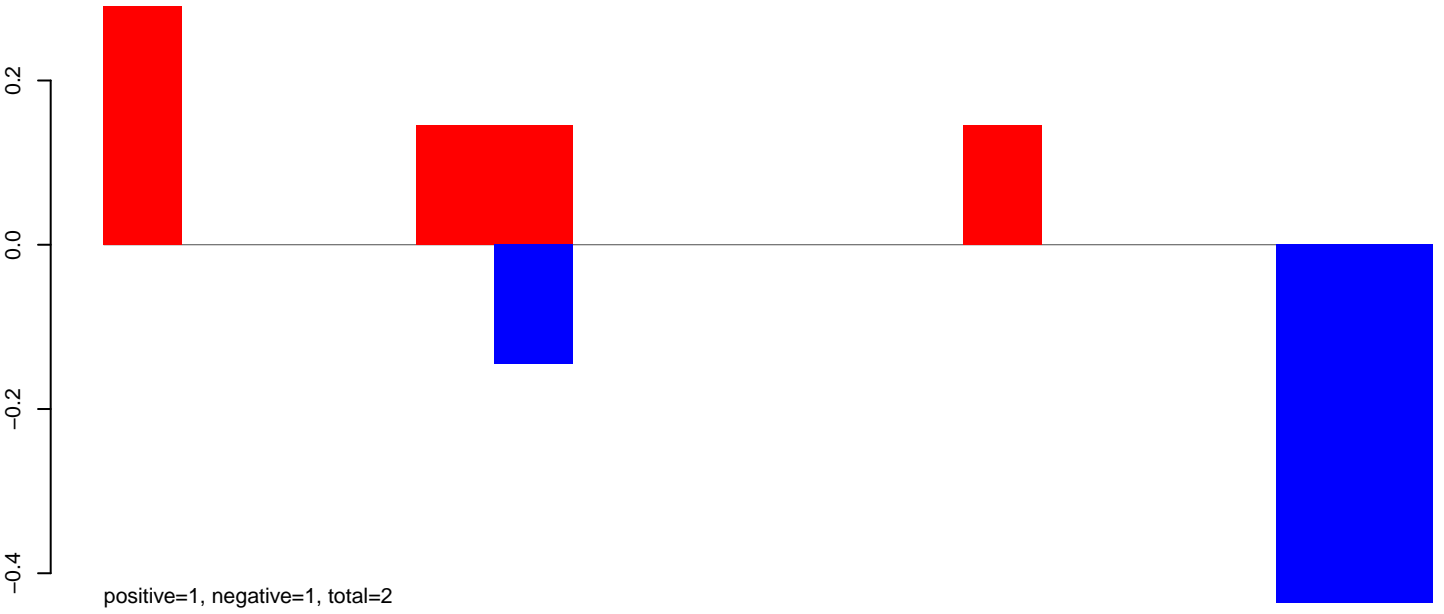

AeAeg_LVP_pMos3DBhspPBac.24_35.rep

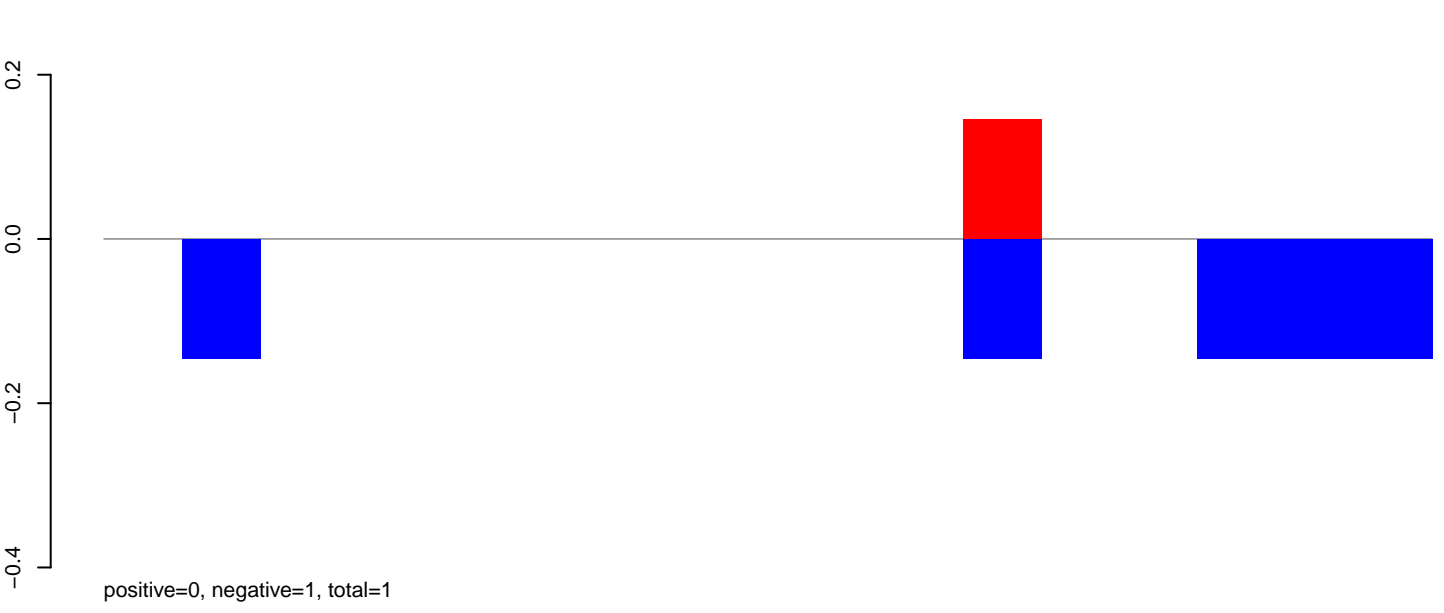

AeAeg_LVP_pMos3DBhspPBac.rep

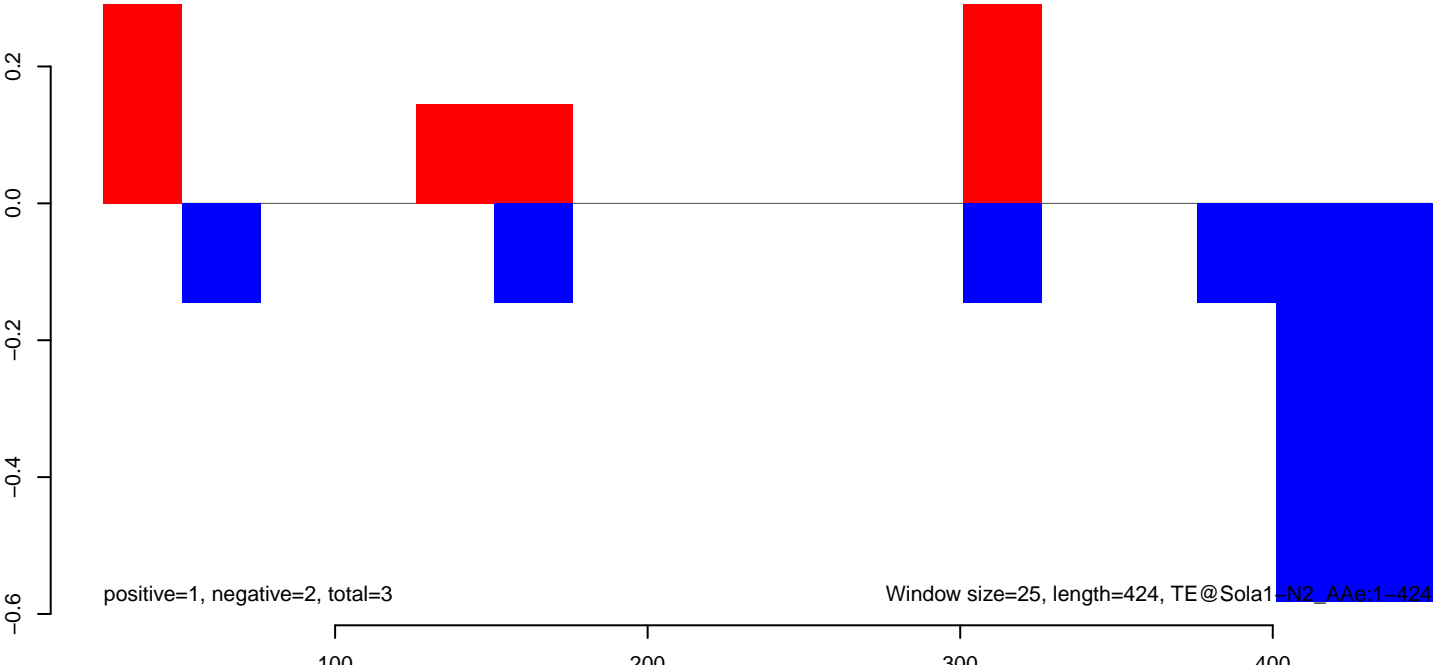

AeAeg_LVP_pMos3DBhspPBac.18_23.rep

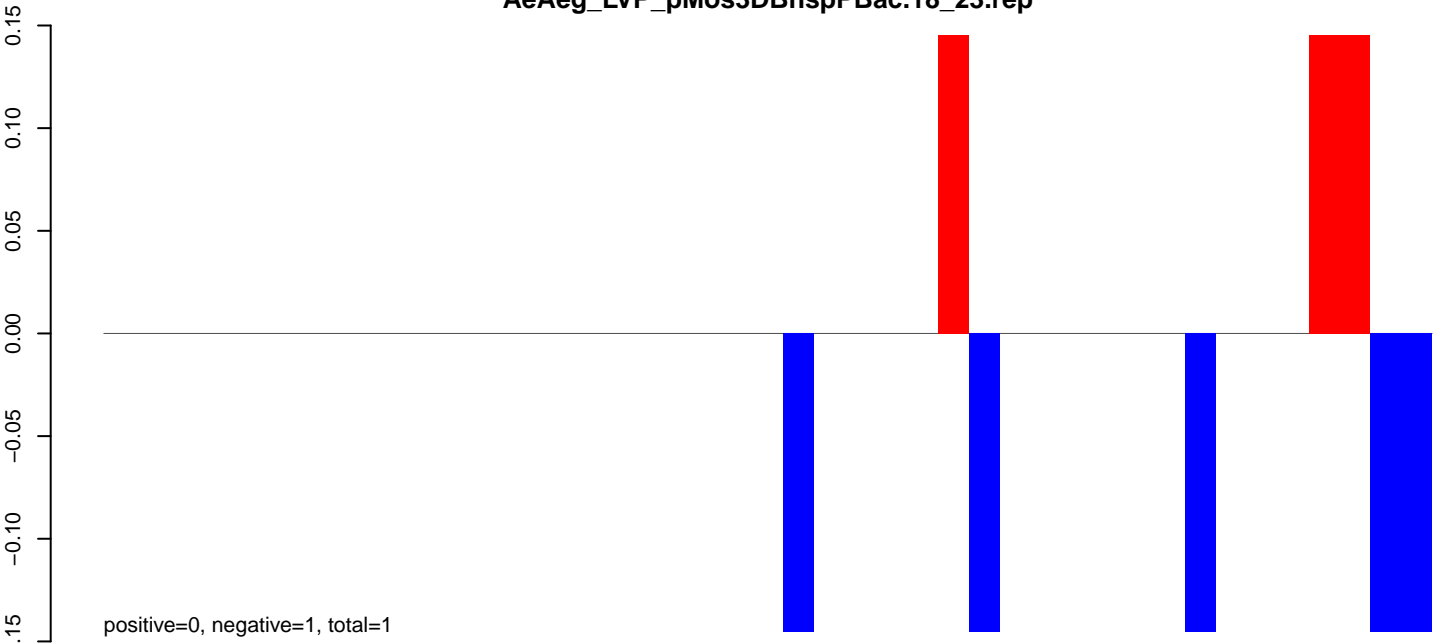

AeAeg_LVP_pMos3DBhspPBac.24_35.rep

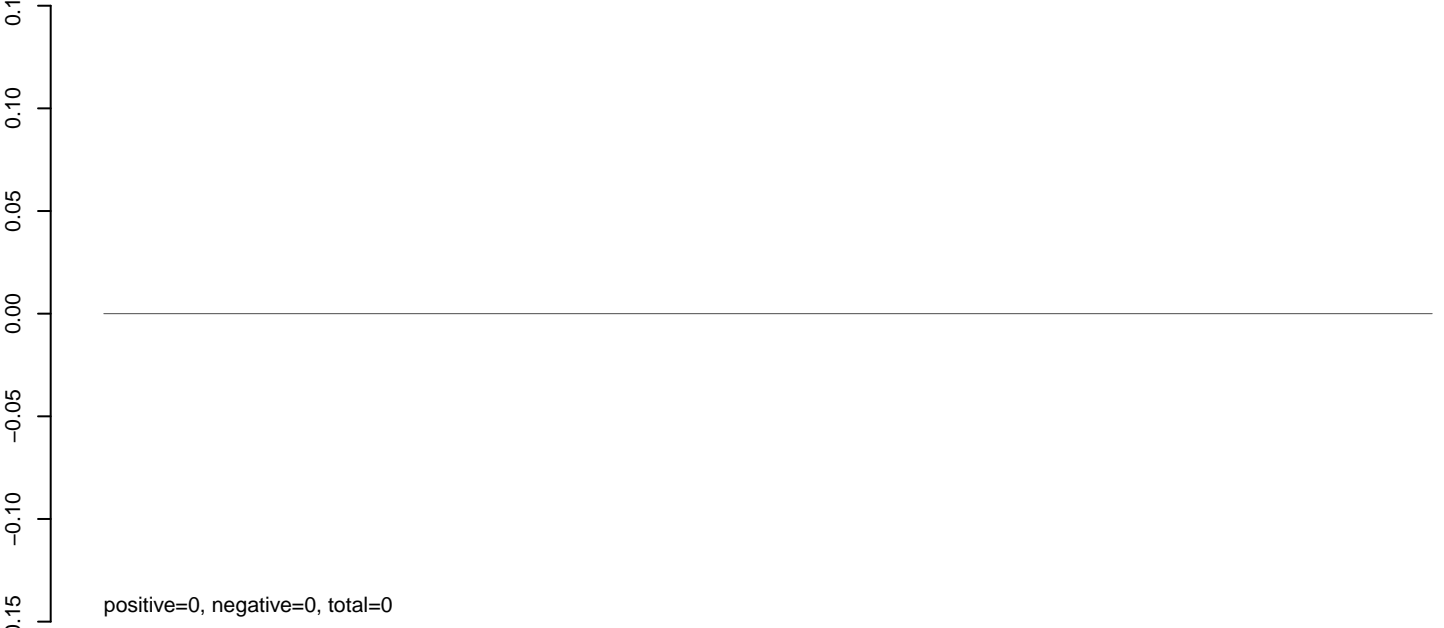

AeAeg_LVP_pMos3DBhspPBac.rep

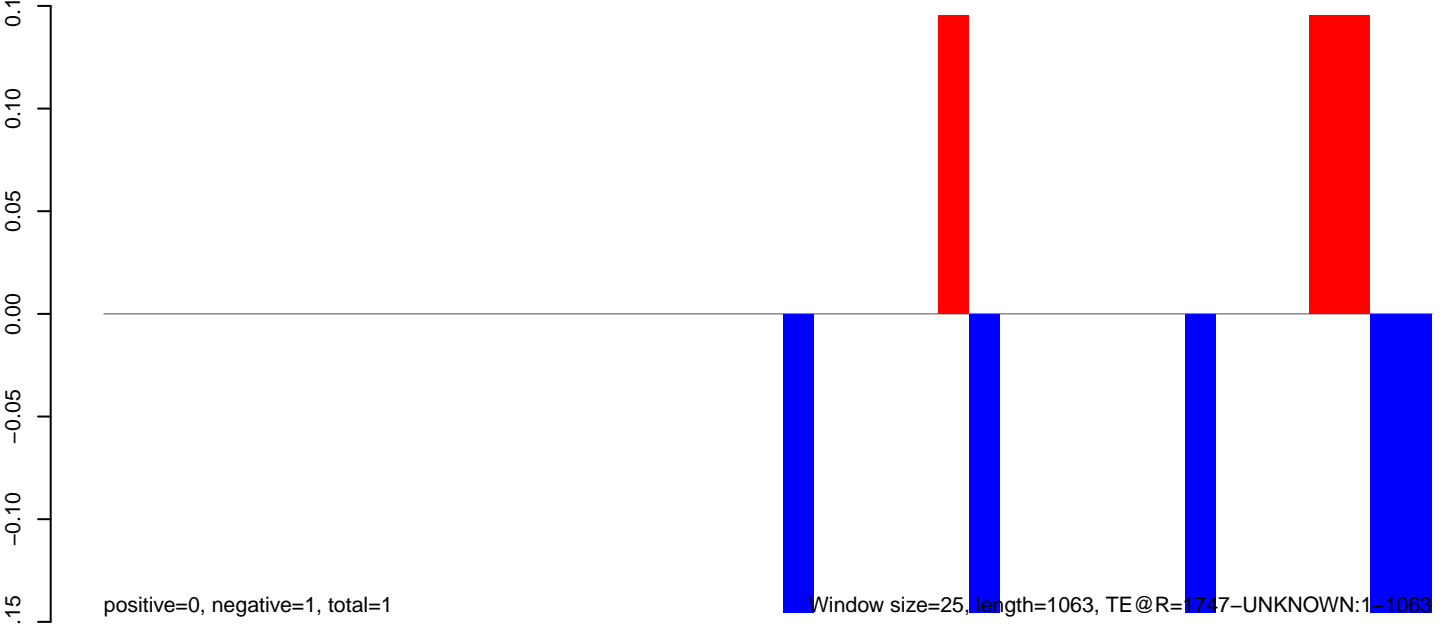

Window size=25, length=1063, TE @ R=1747-UNKNOWN:1-1063

AeAeg_LVP_pMos3DBhspPBac.18_23.rep

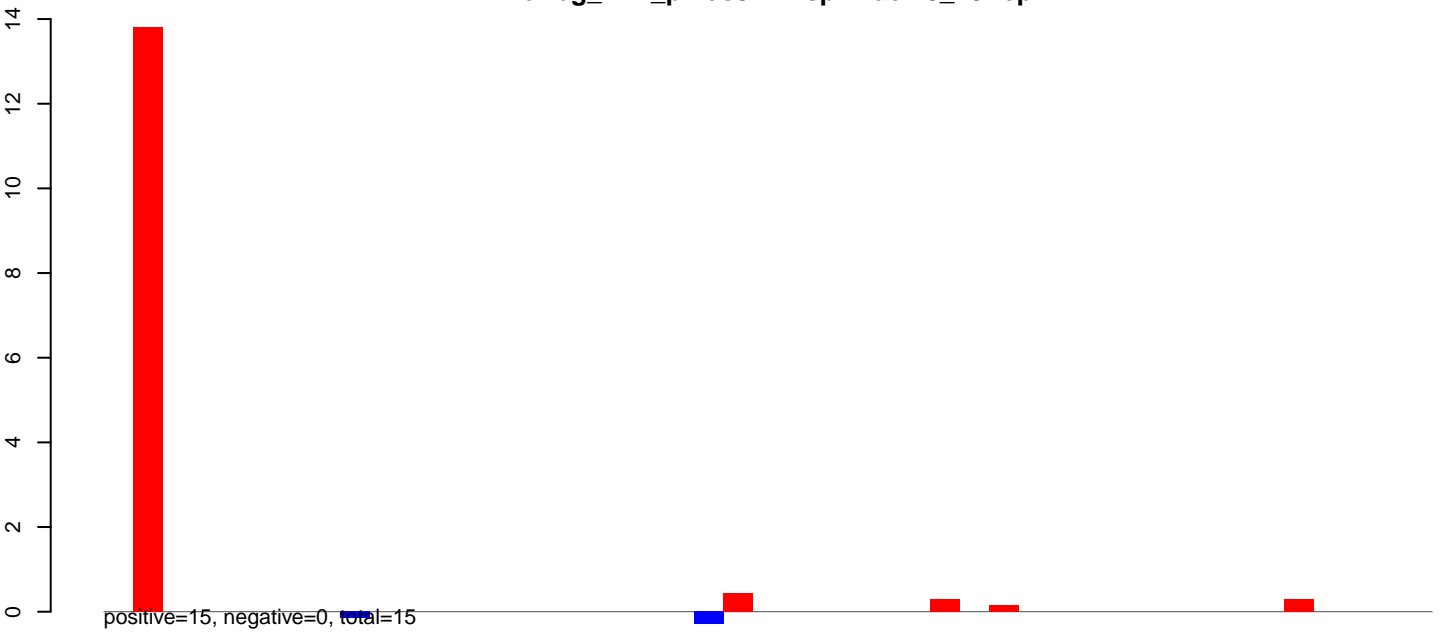

AeAeg_LVP_pMos3DBhspPBac.24_35.rep

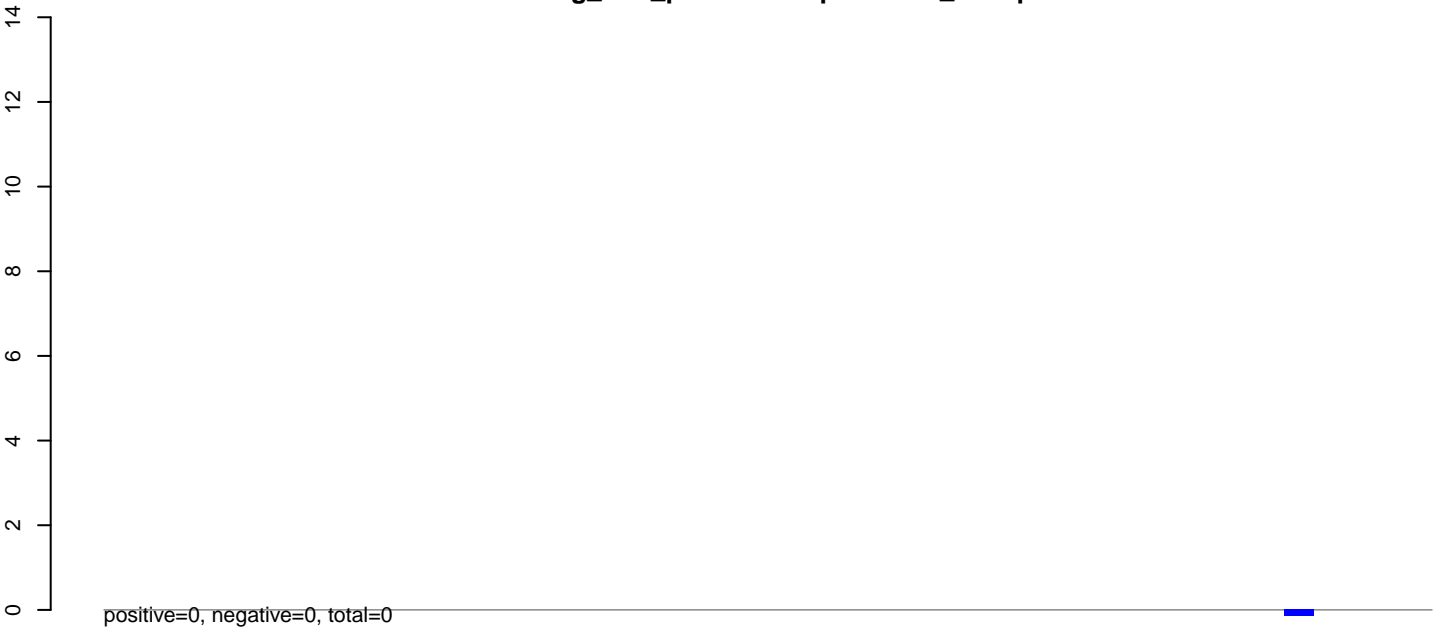

AeAeg_LVP_pMos3DBhspPBac.rep

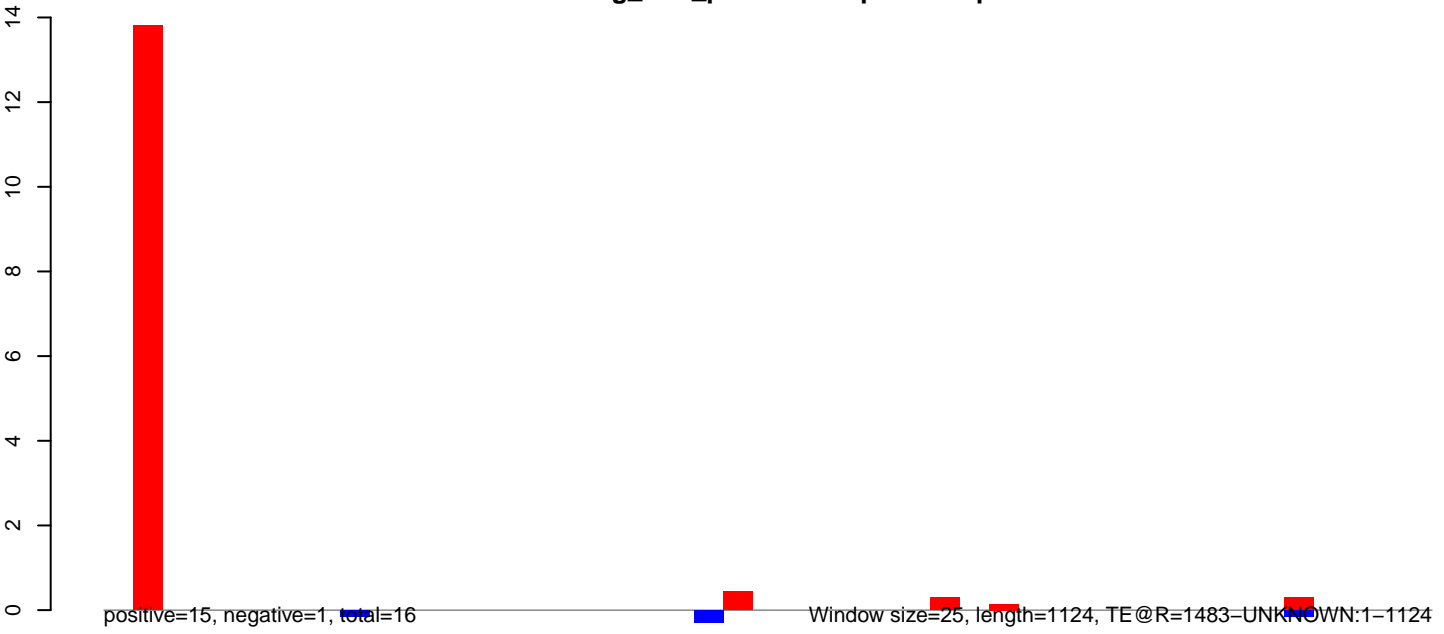

AeAeg_LVP_pMos3DBhspPBac.18_23.rep

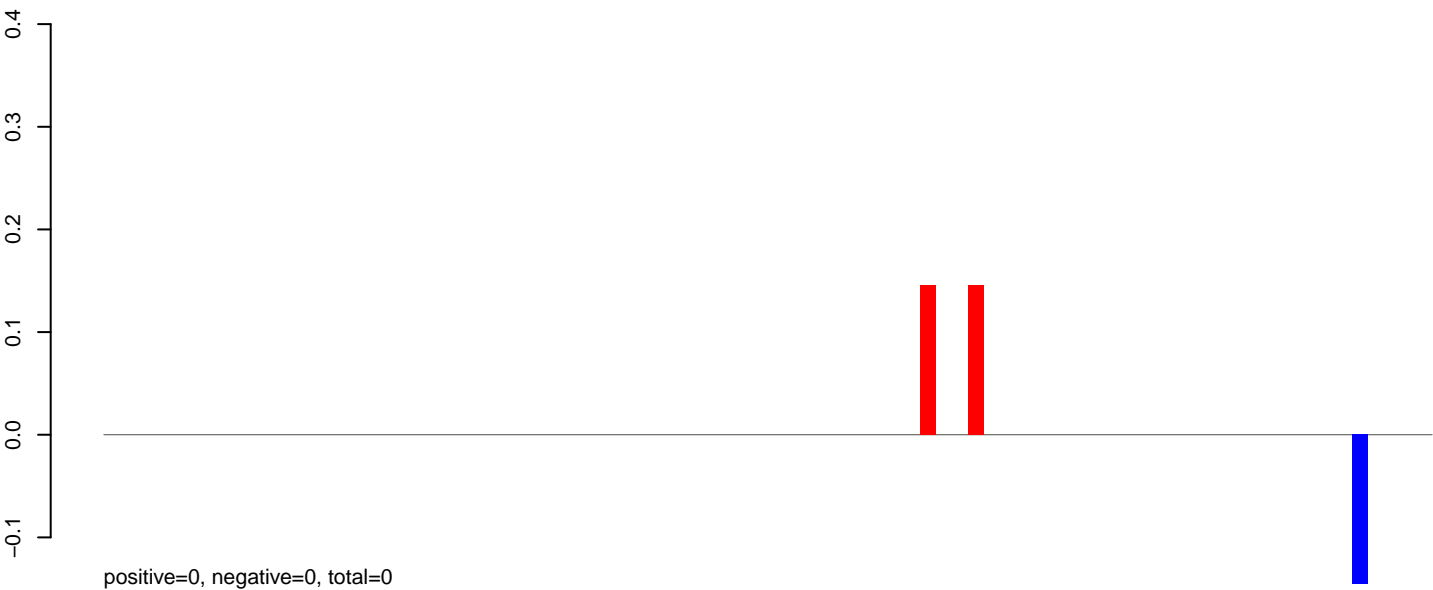

AeAeg_LVP_pMos3DBhspPBac.24_35.rep

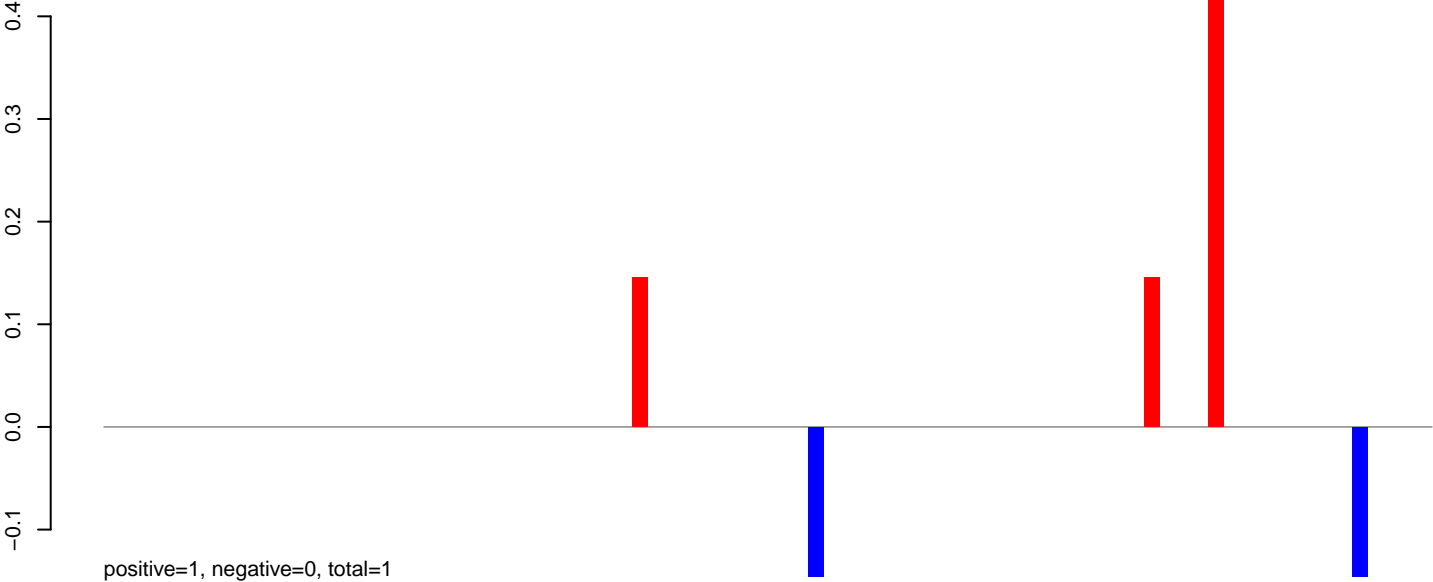

AeAeg_LVP_pMos3DBhspPBac.rep

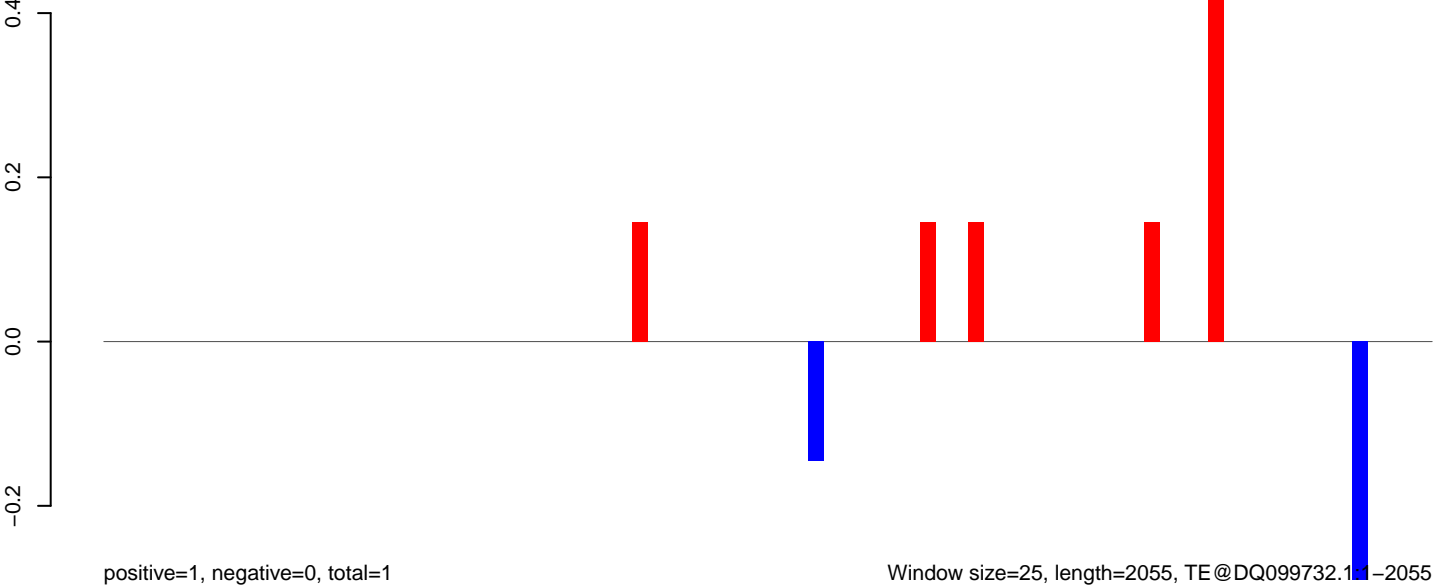

AeAeg_LVP_pMos3DBhspPBac.18_23.rep

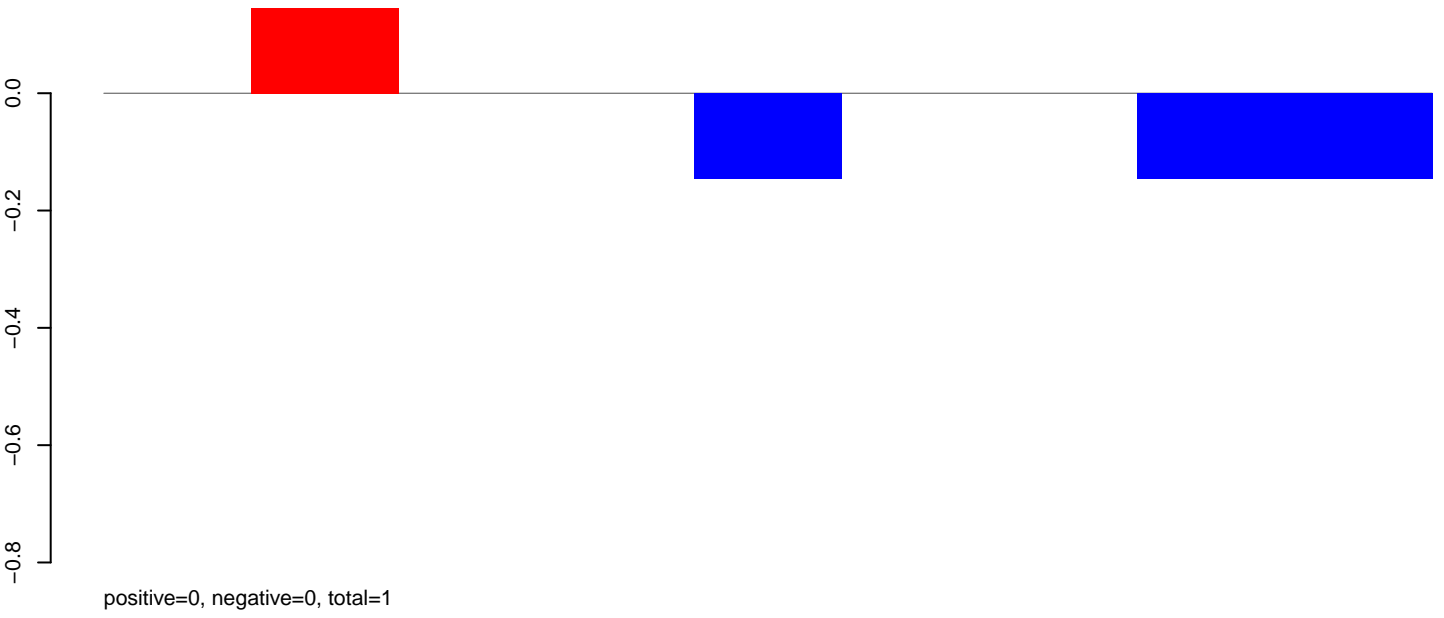

AeAeg_LVP_pMos3DBhspPBac.24_35.rep

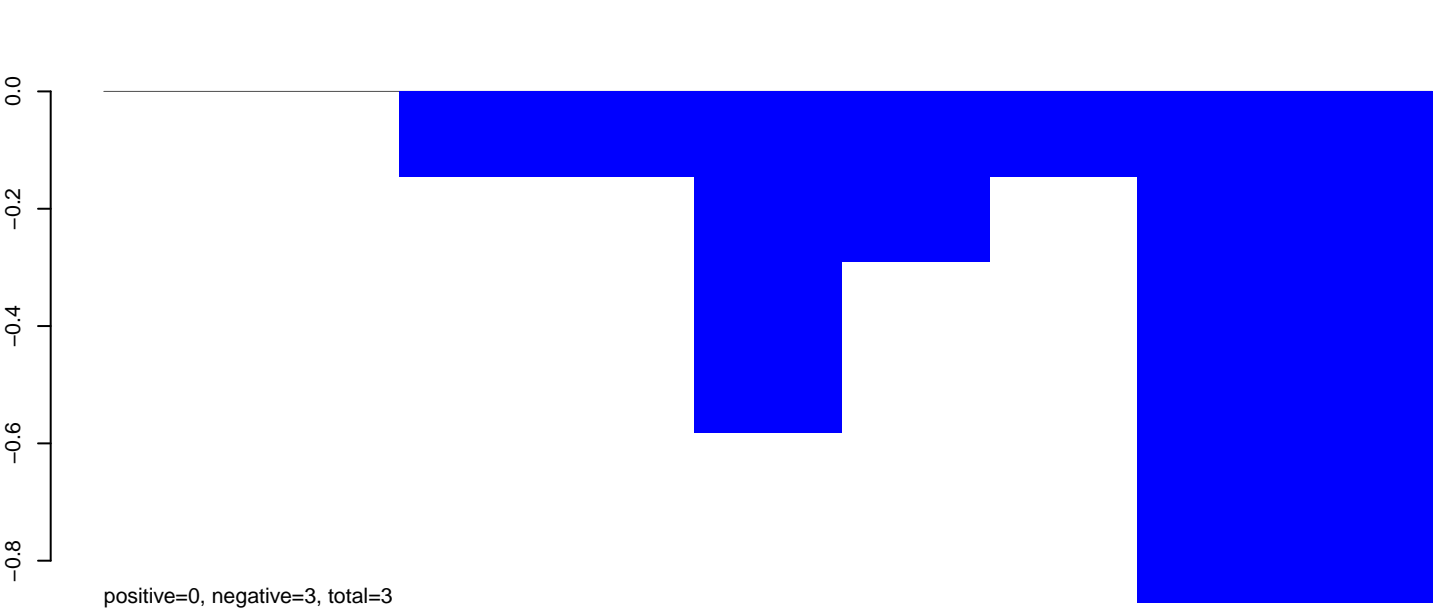

AeAeg_LVP_pMos3DBhspPBac.rep

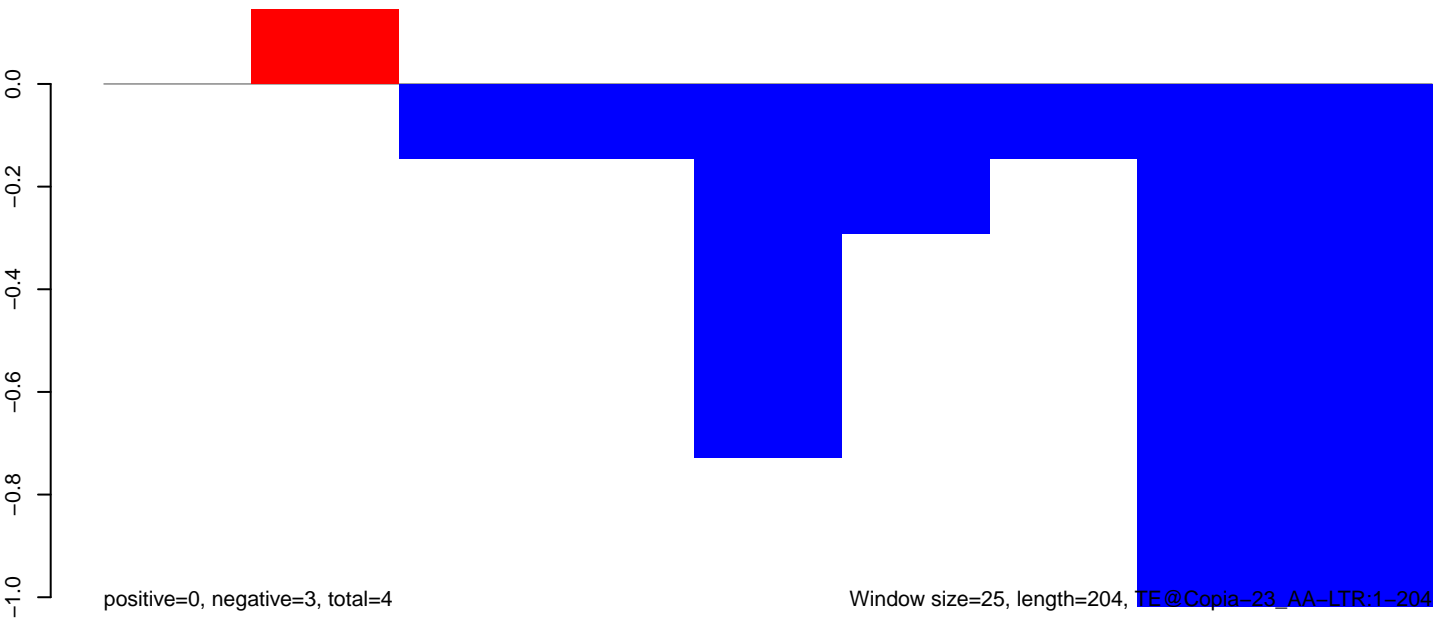

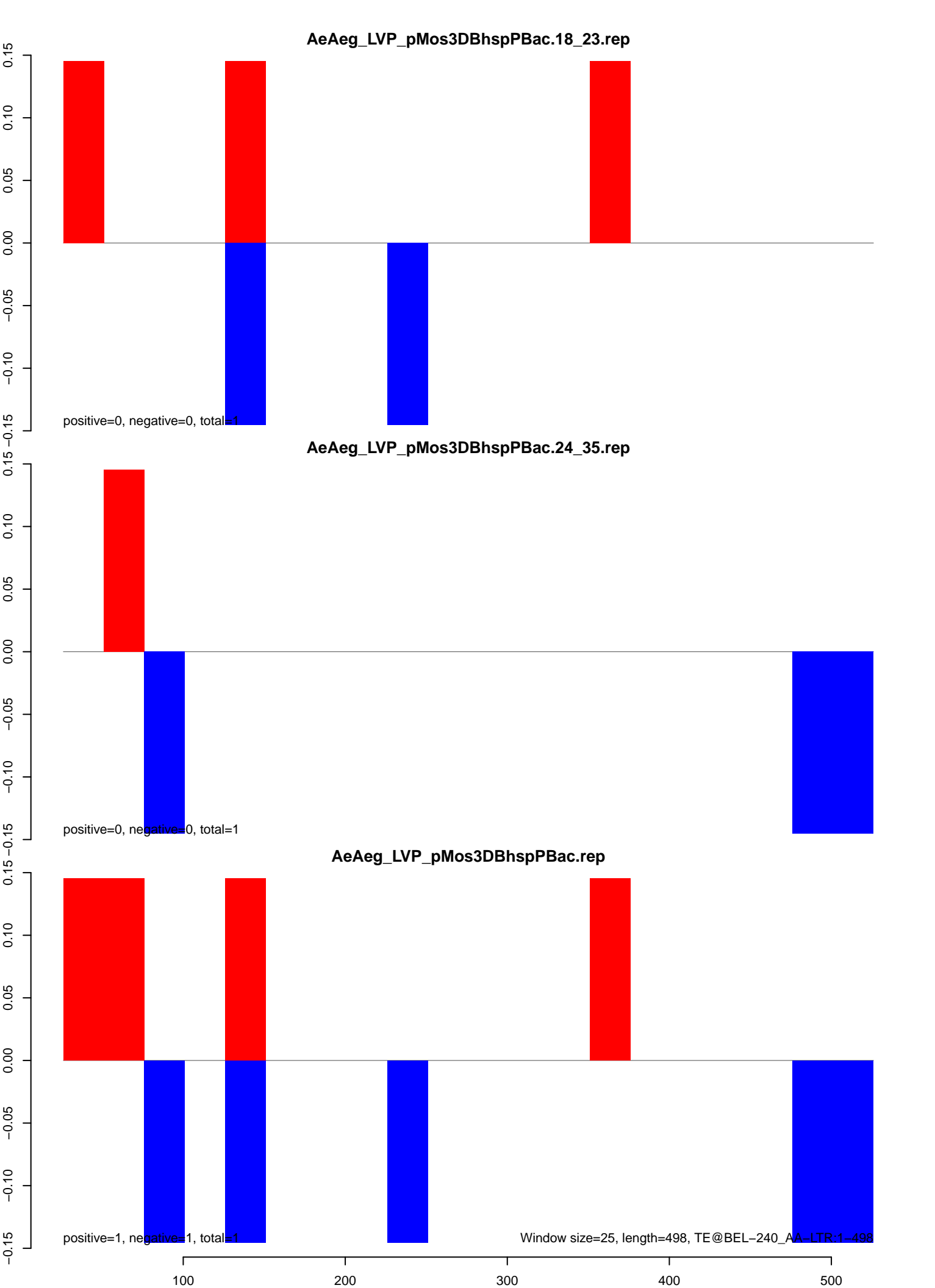

AeAeg_LVP_pMos3DBhspPBac.18_23.rep

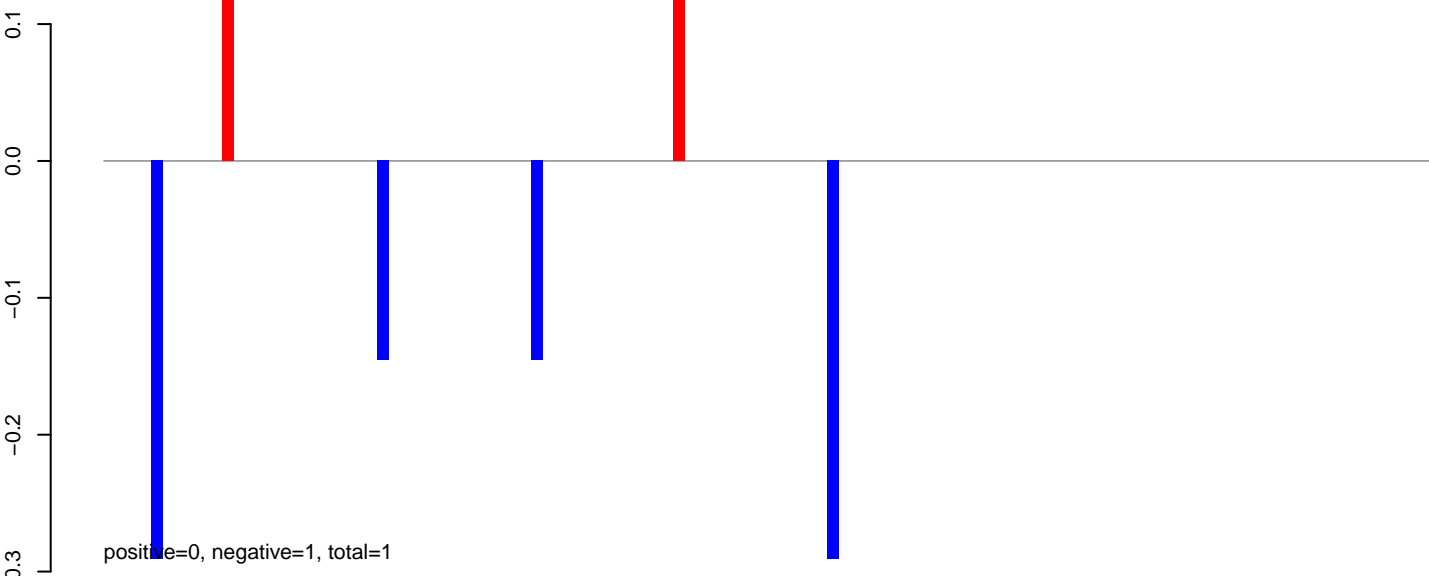

AeAeg_LVP_pMos3DBhspPBac.24_35.rep

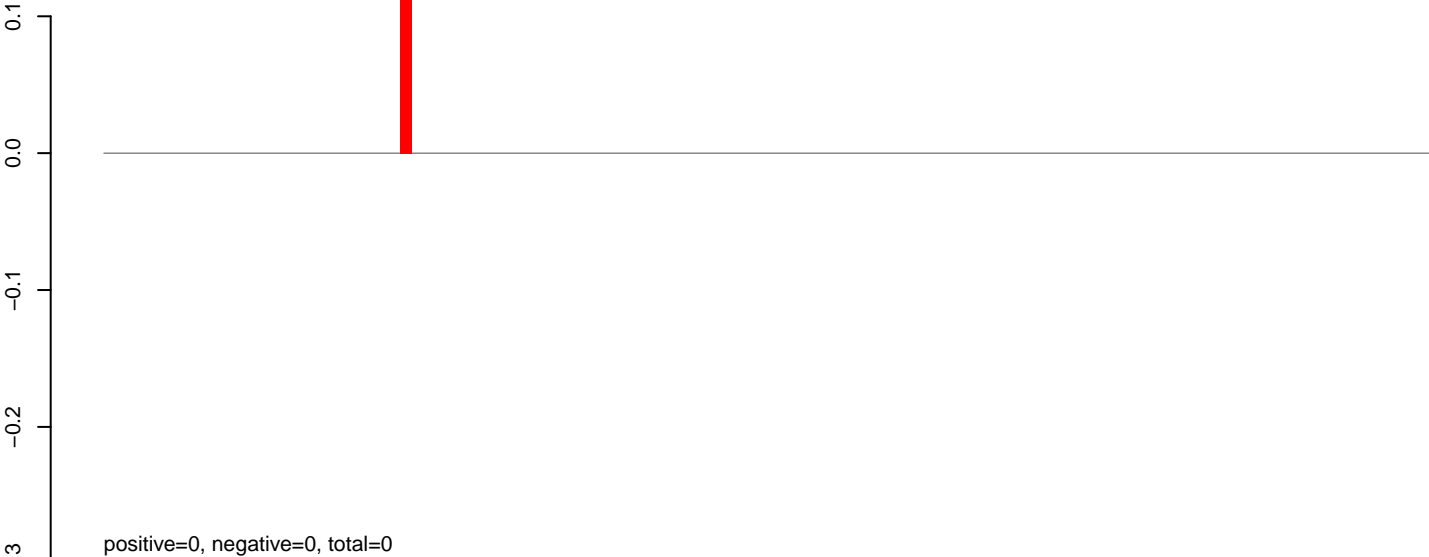

AeAeg_LVP_pMos3DBhspPBac.rep

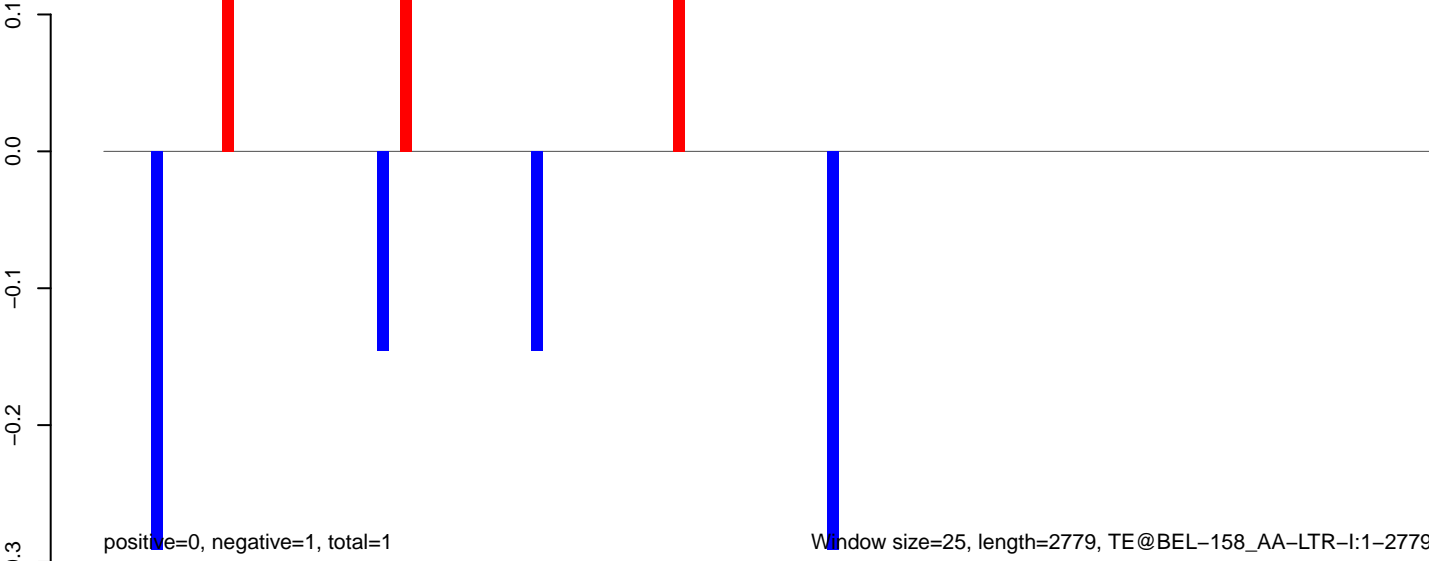

AeAeg_LVP_pMos3DBhspPBac.18_23.rep

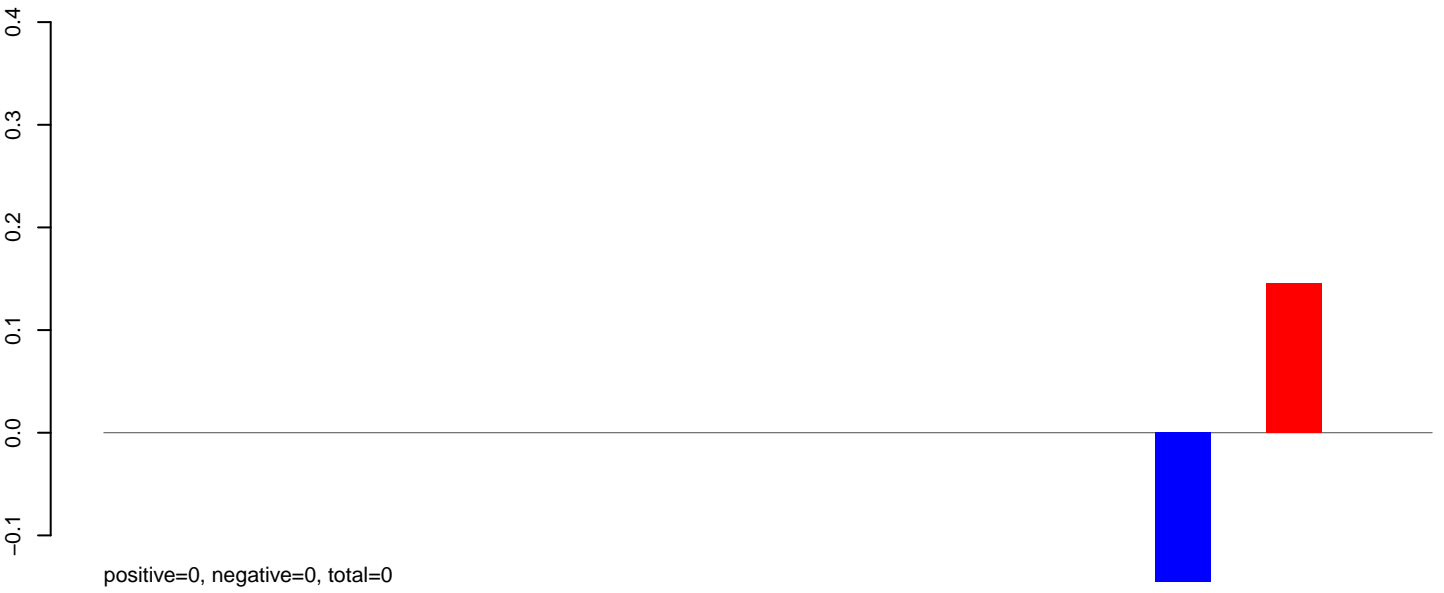

AeAeg_LVP_pMos3DBhspPBac.24_35.rep

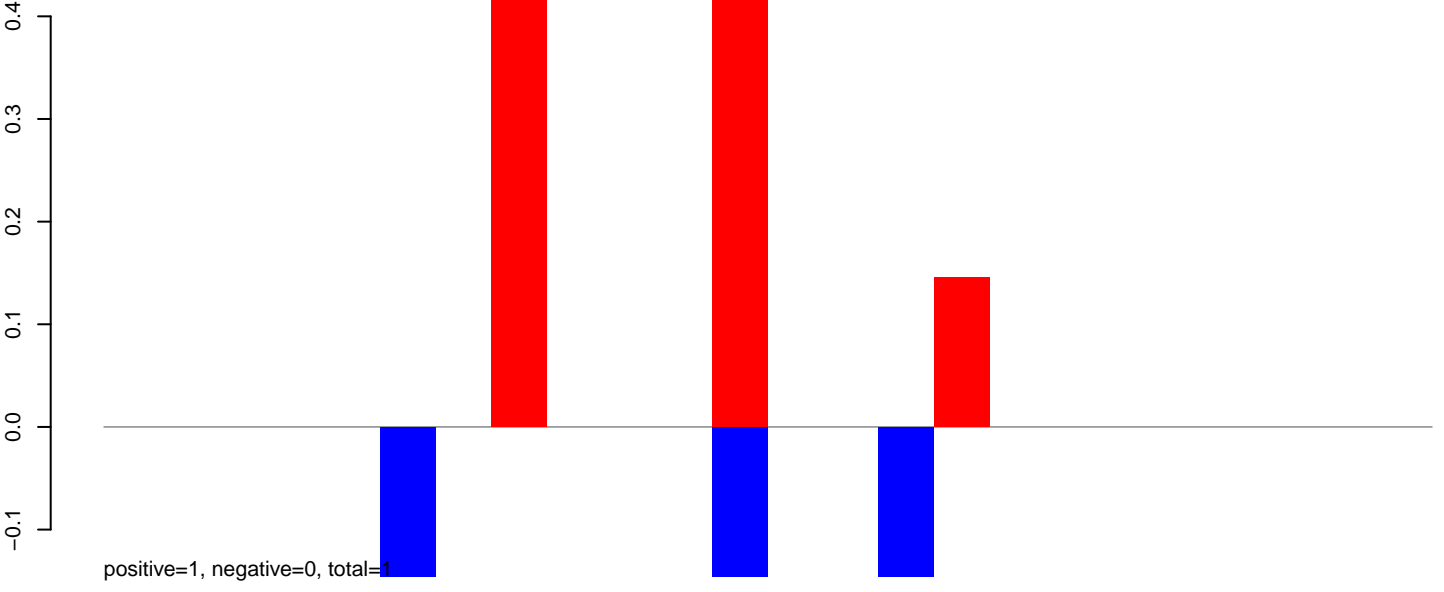

AeAeg_LVP_pMos3DBhspPBac.rep

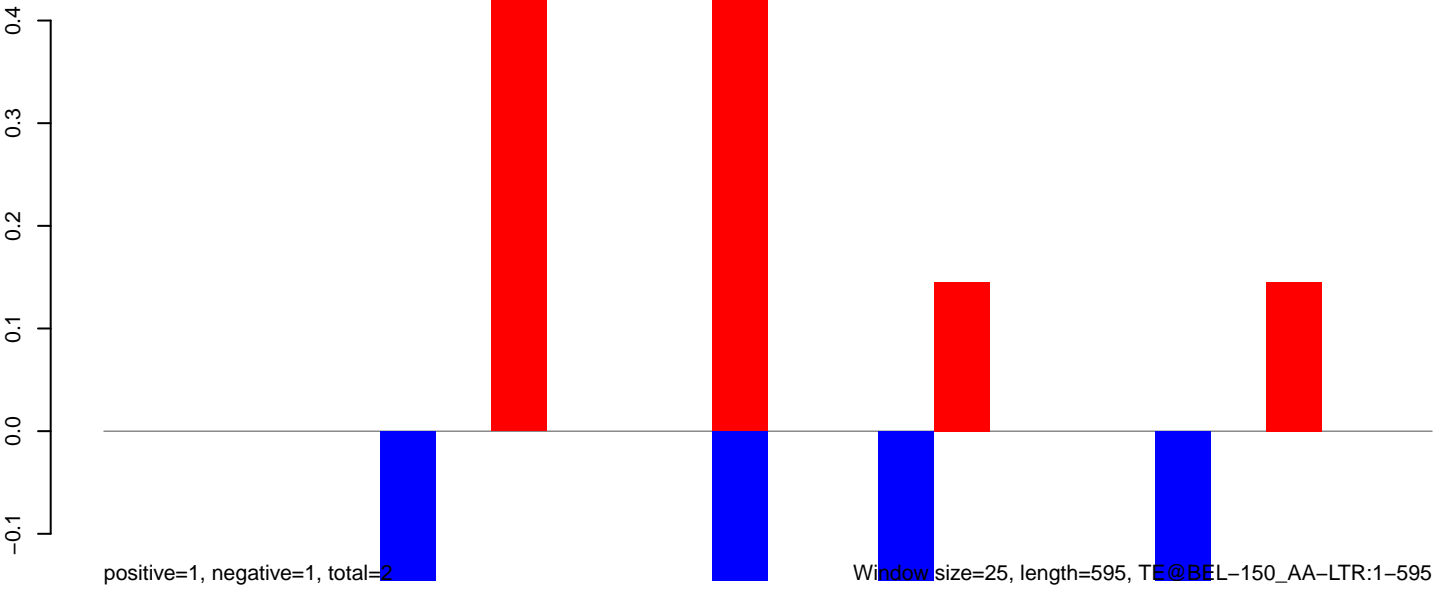

Window size=25, length=595, TE@BEL-150_AA-LTR:1-595

AeAeg_LVP_pMos3DBhspPBac.18_23.rep

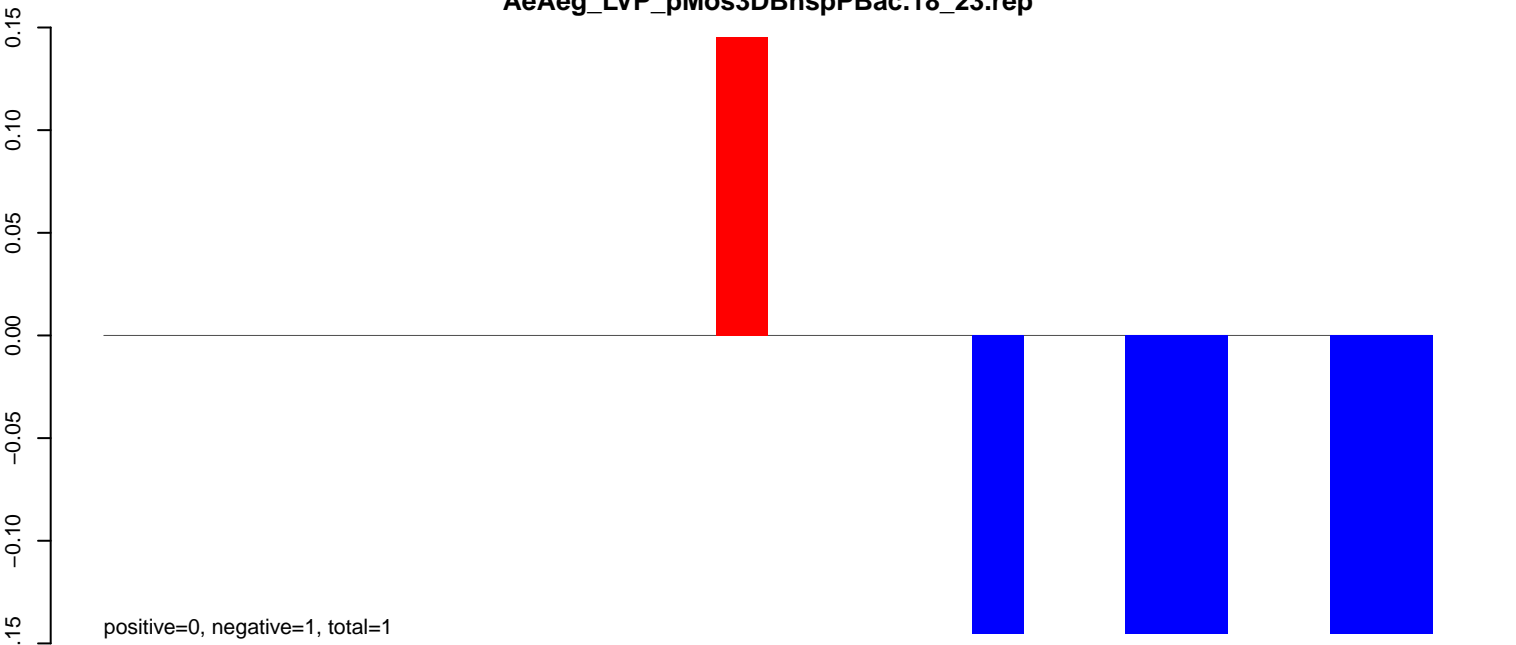

AeAeg_LVP_pMos3DBhspPBac.24_35.rep

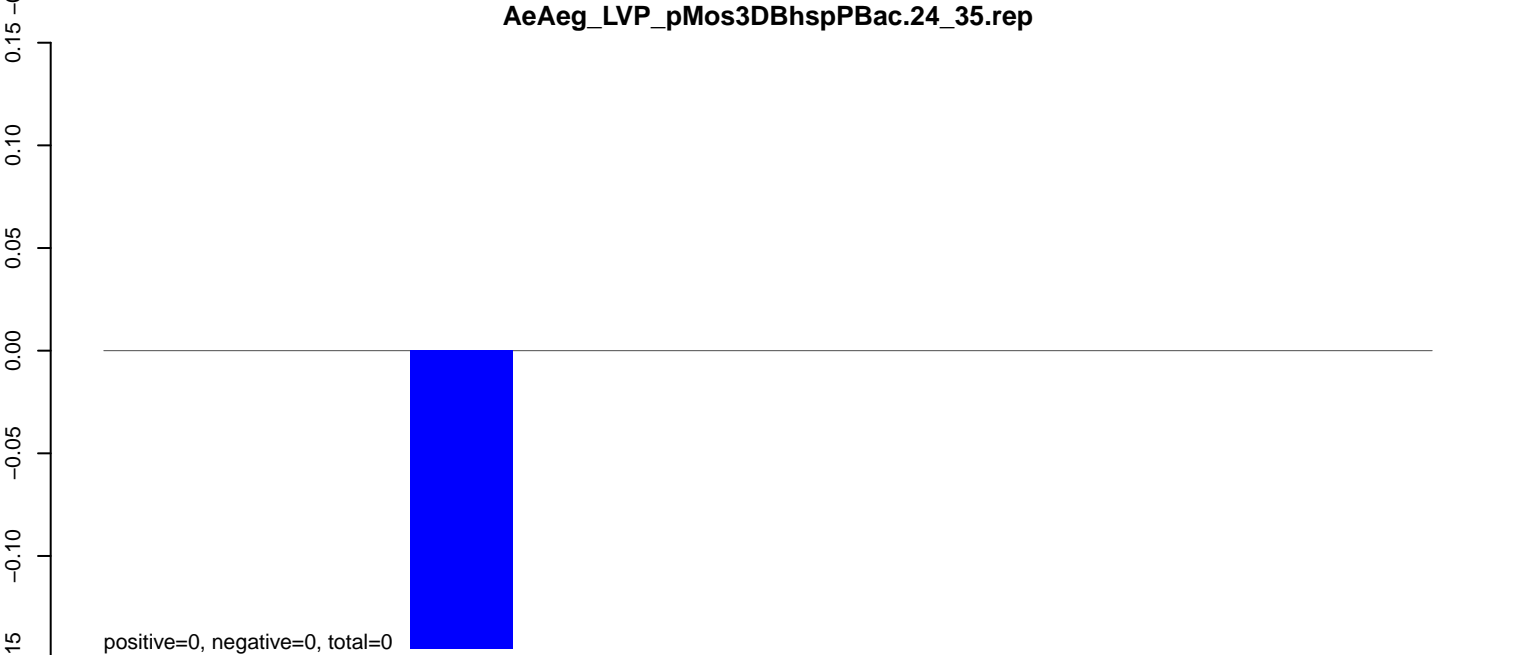

AeAeg_LVP_pMos3DBhspPBac.rep

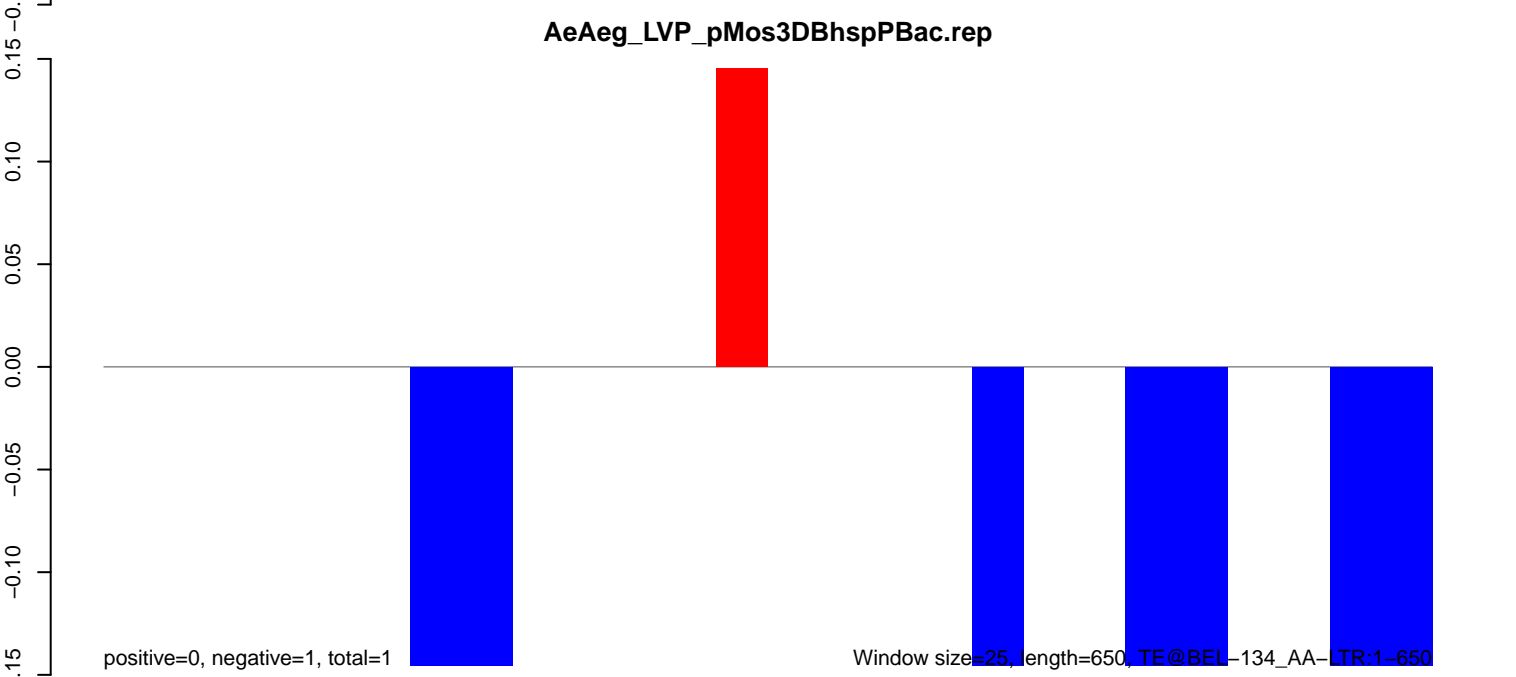

AeAeg_LVP_pMos3DBhspPBac.18_23.rep

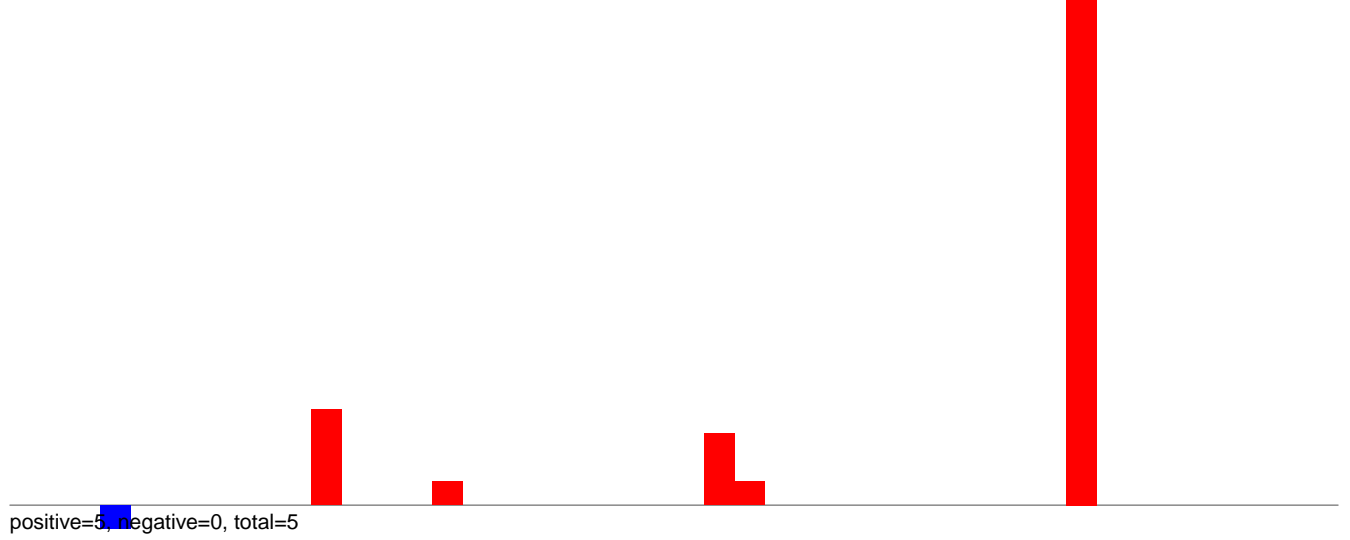

AeAeg_LVP_pMos3DBhspPBac.24_35.rep

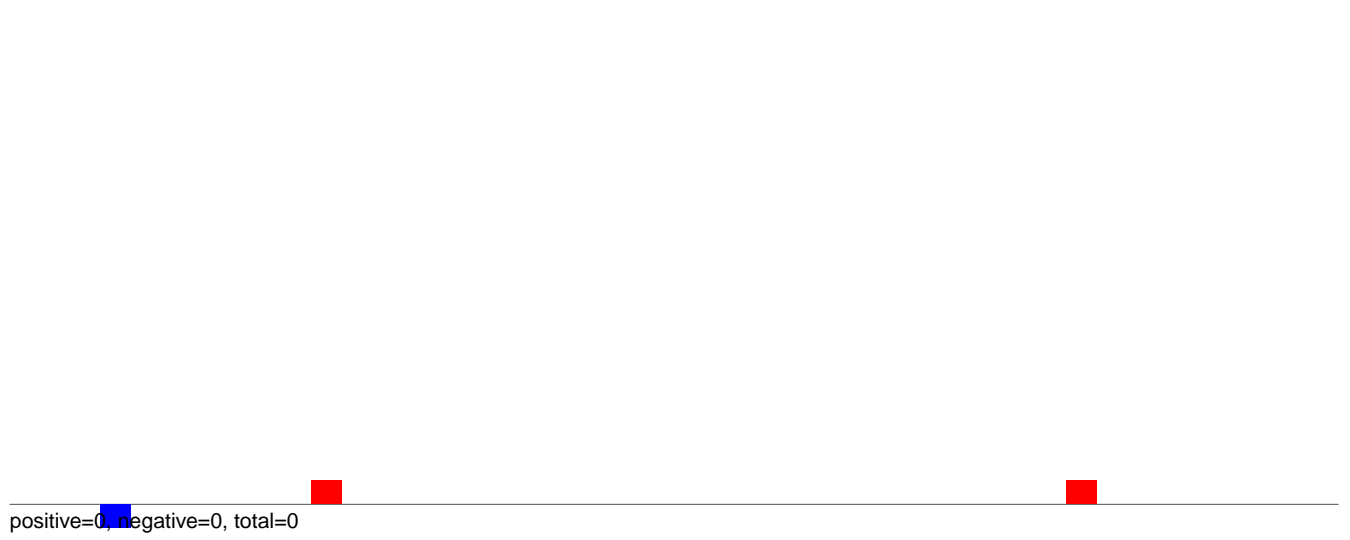

AeAeg_LVP_pMos3DBhspPBac.rep

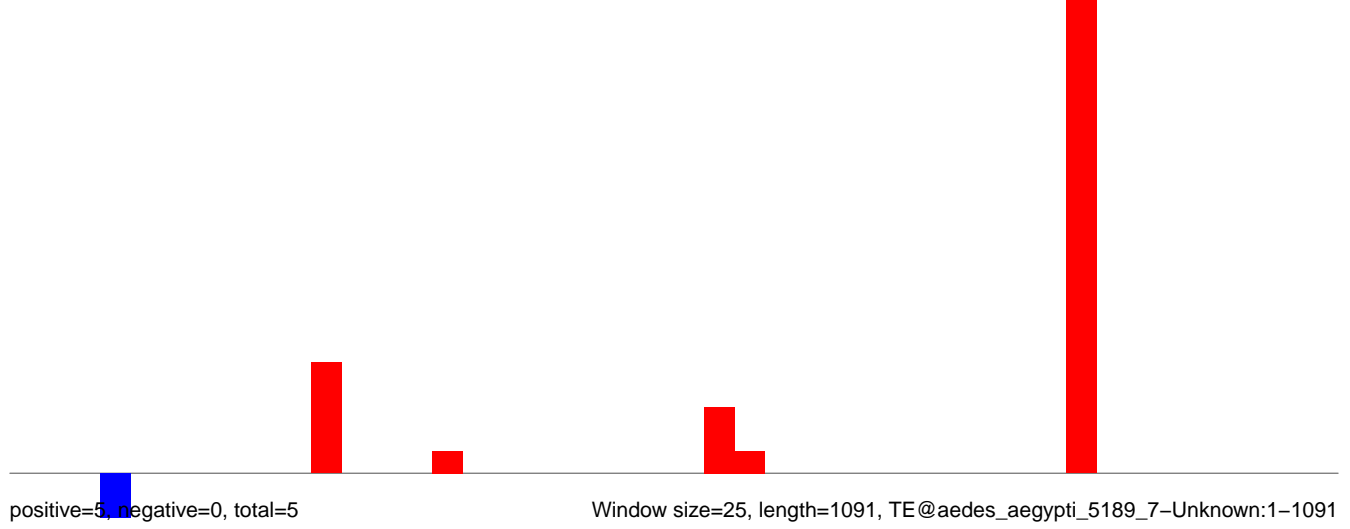

Window size=25, length=1091, TE@aedes_aegypti_5189_7-Unknown:1-1091

AeAeg_LVP_pMos3DBhspPBac.18_23.rep

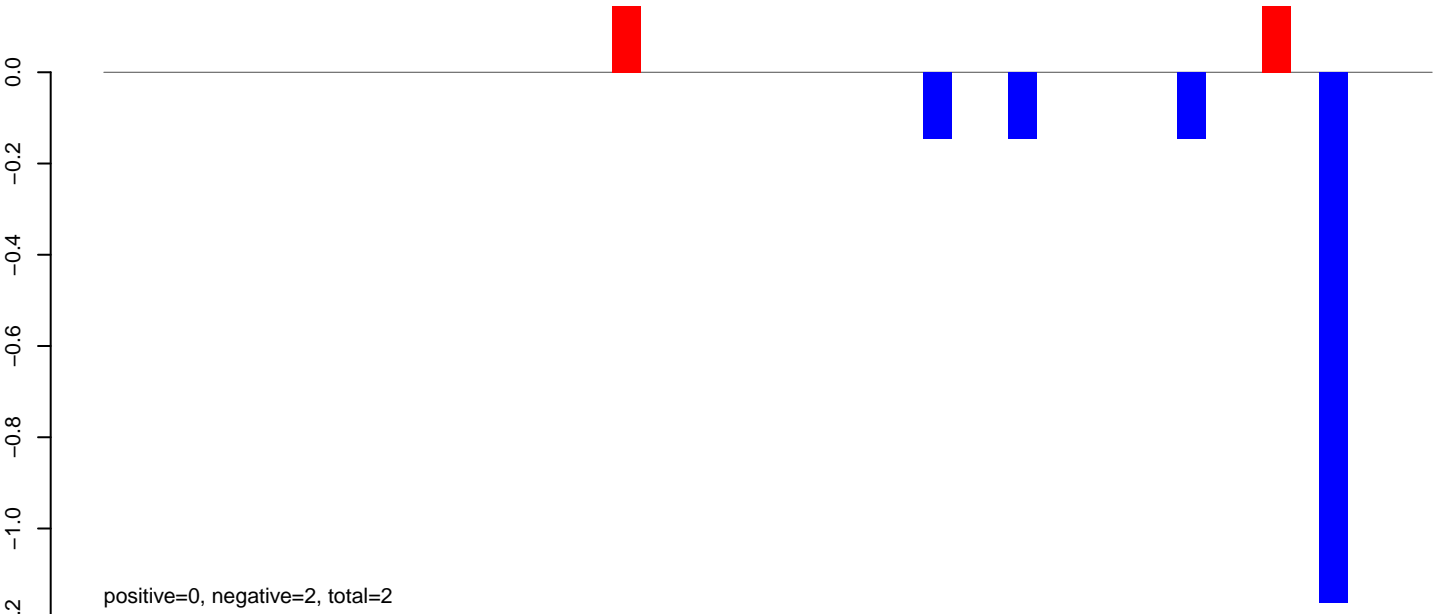

AeAeg_LVP_pMos3DBhspPBac.24_35.rep

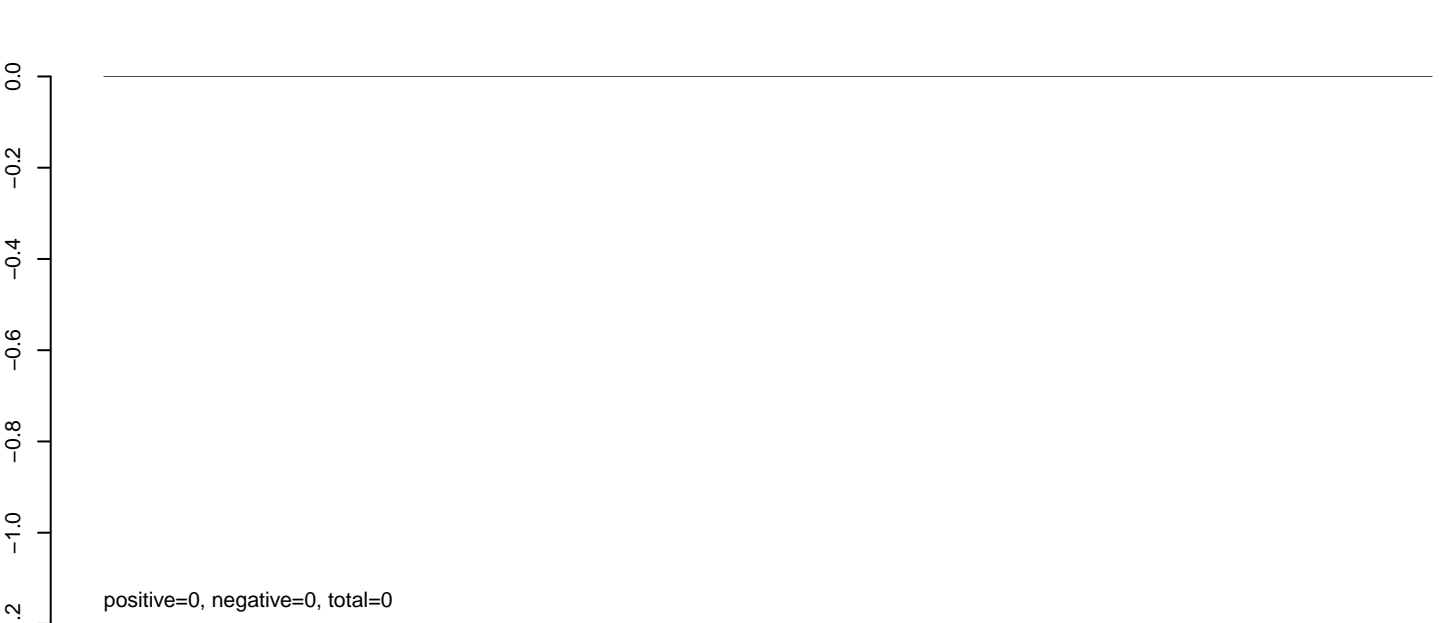

AeAeg_LVP_pMos3DBhspPBac.rep

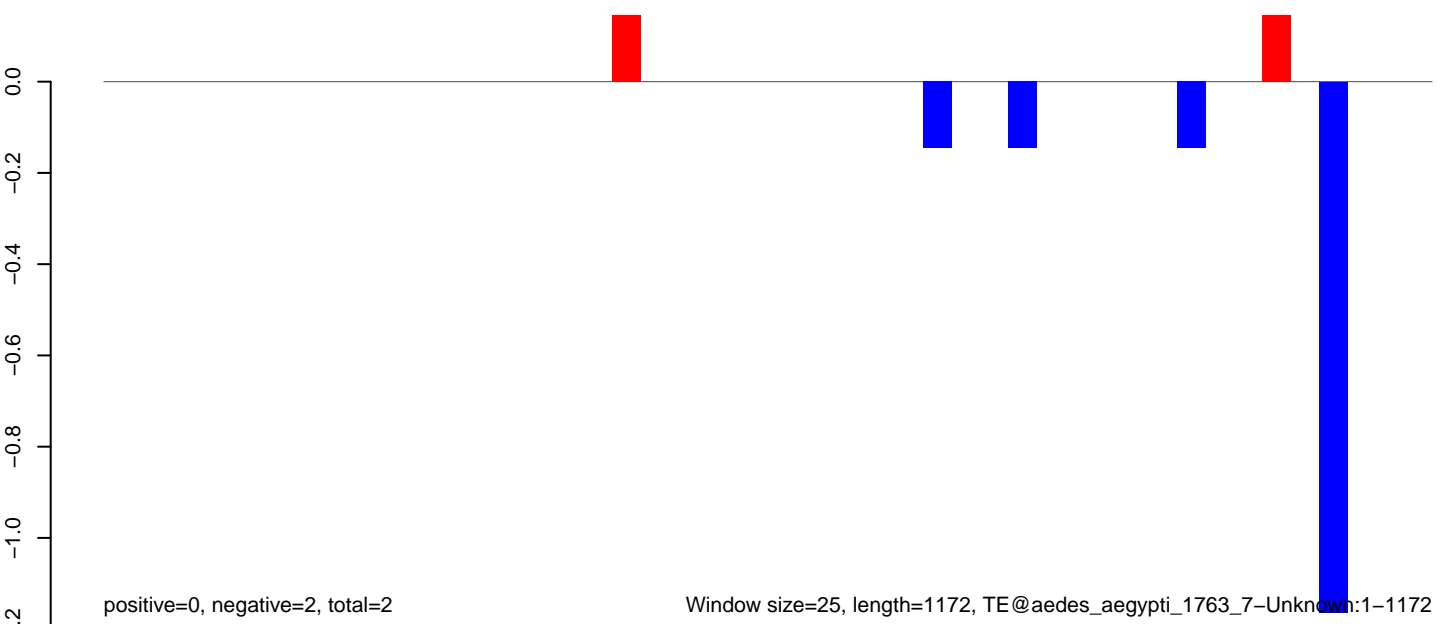

AeAeg_LVP_pMos3DBhspPBac.18_23.rep

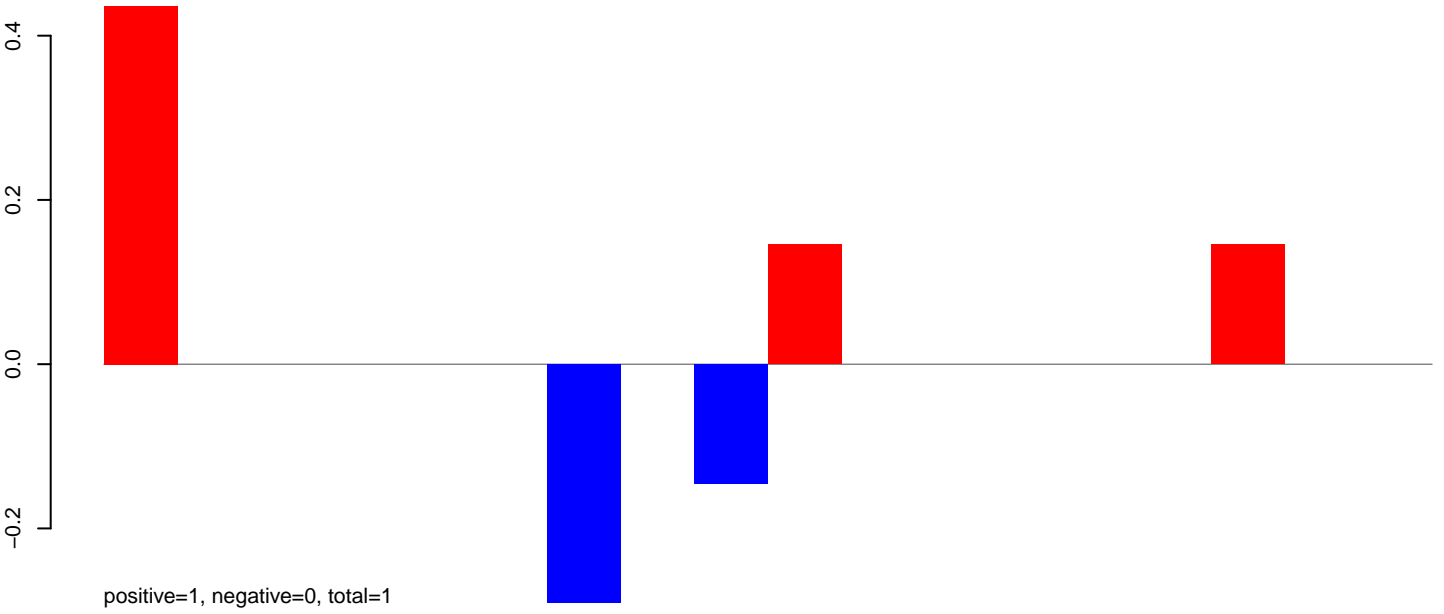

AeAeg_LVP_pMos3DBhspPBac.24_35.rep

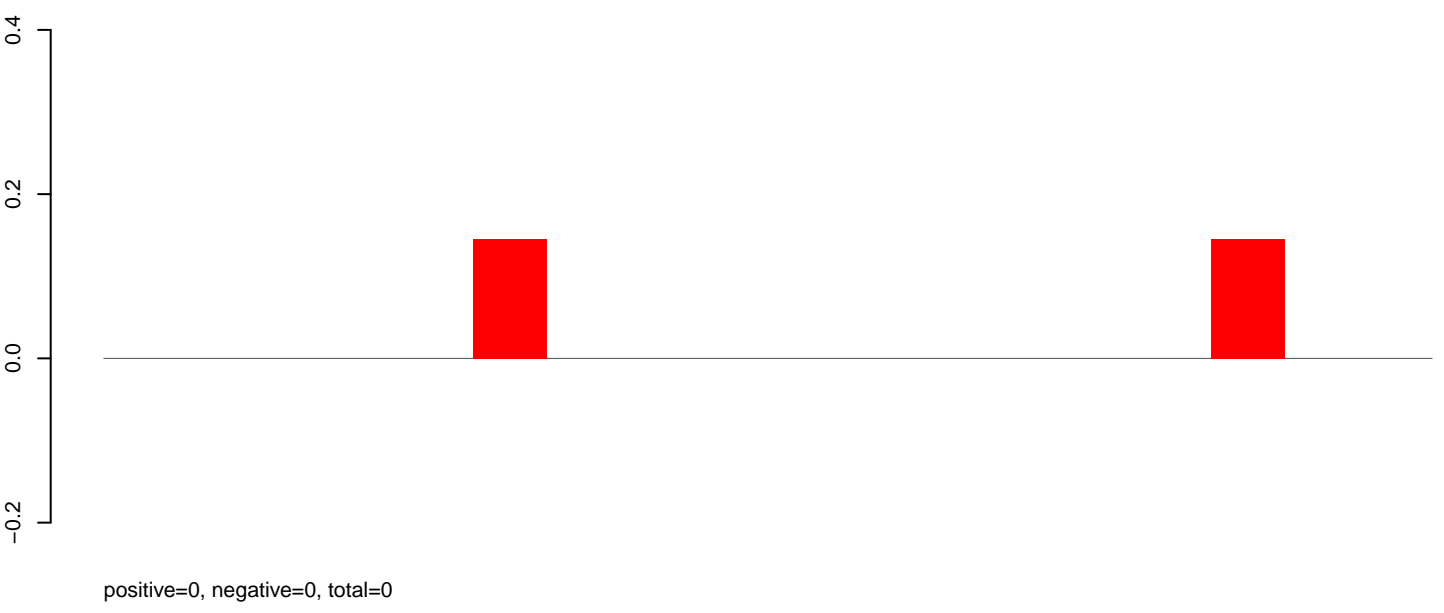

AeAeg_LVP_pMos3DBhspPBac.rep

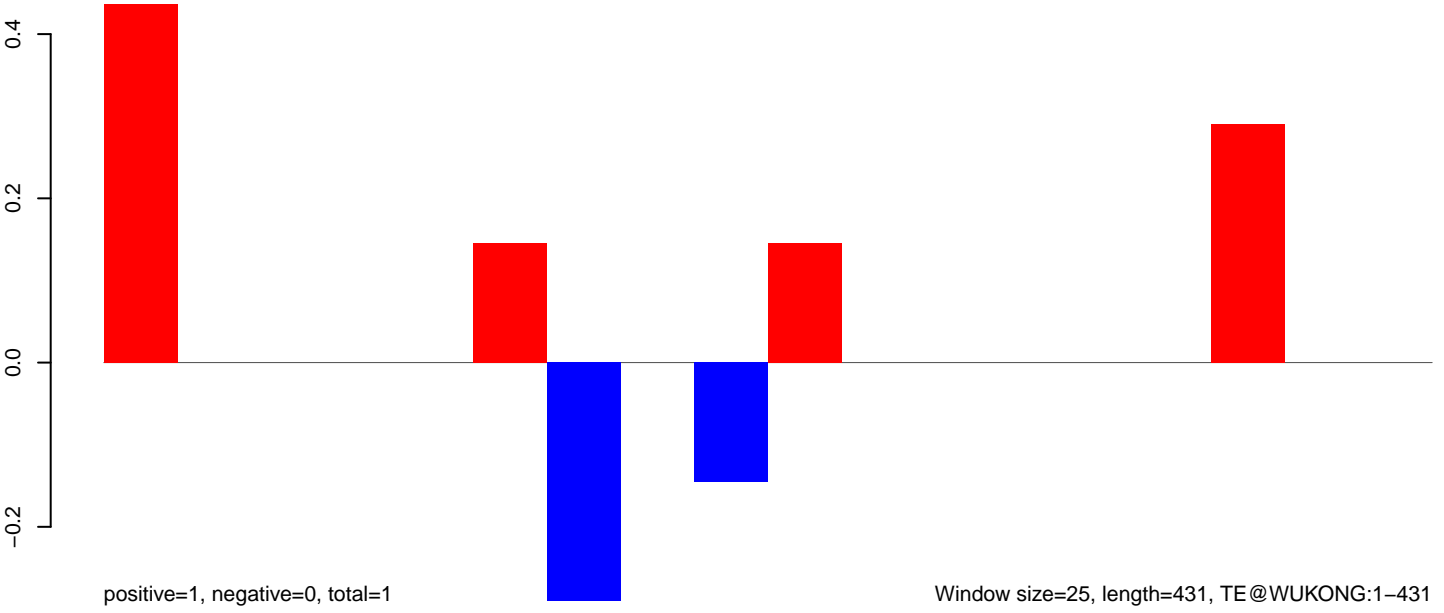

Window size=25, length=431, TE@WUKONG:1-431

100 200 300 400

AeAeg_LVP_pMos3DBhspPBac.18_23.rep

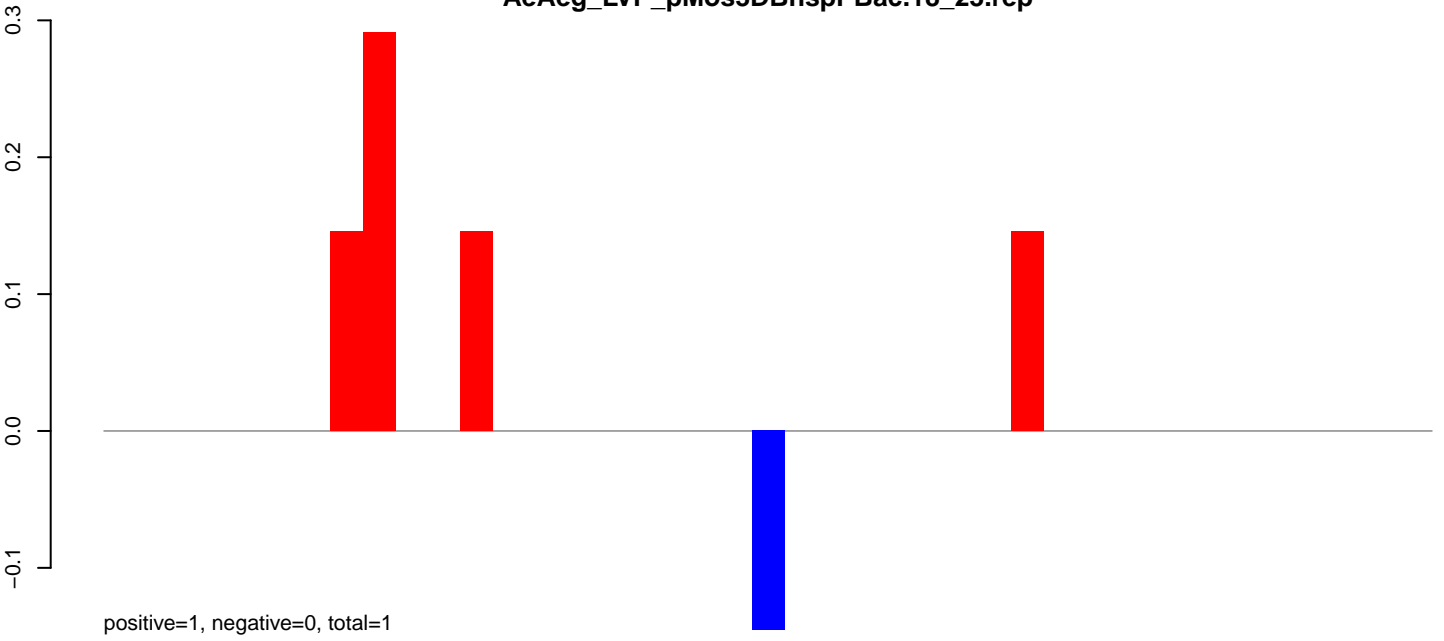

AeAeg_LVP_pMos3DBhspPBac.24_35.rep

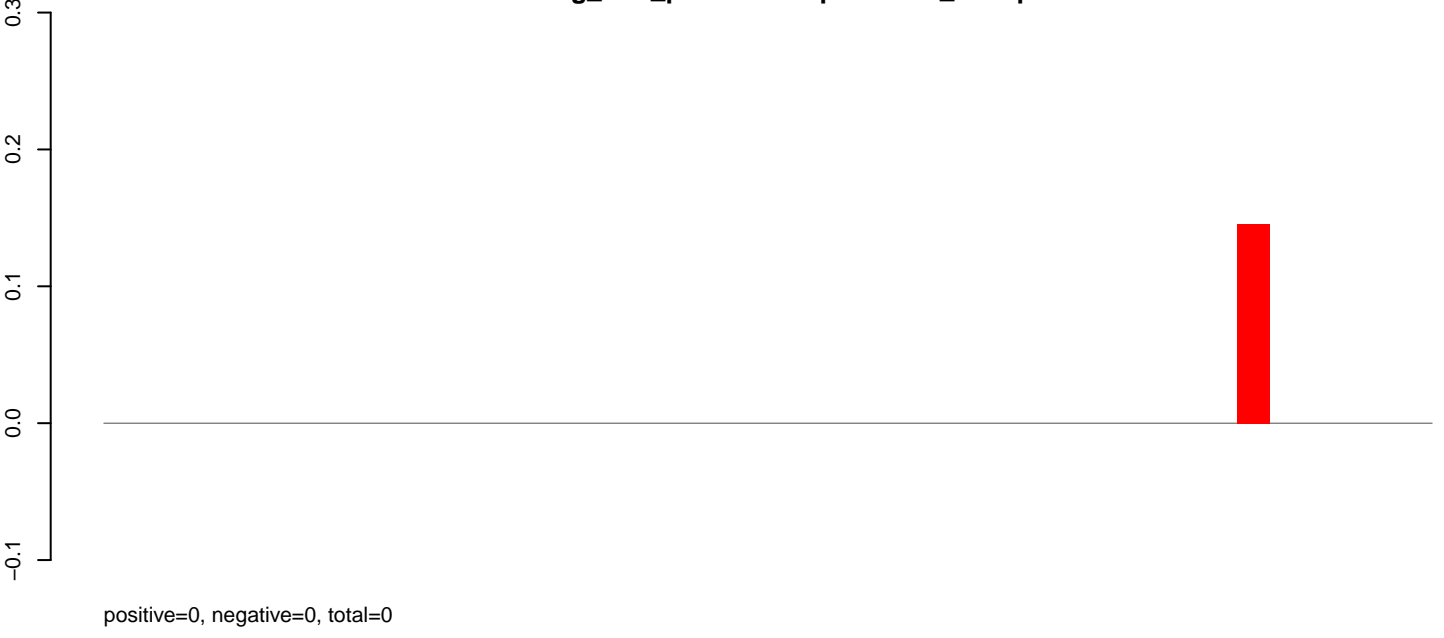

AeAeg_LVP_pMos3DBhspPBac.rep

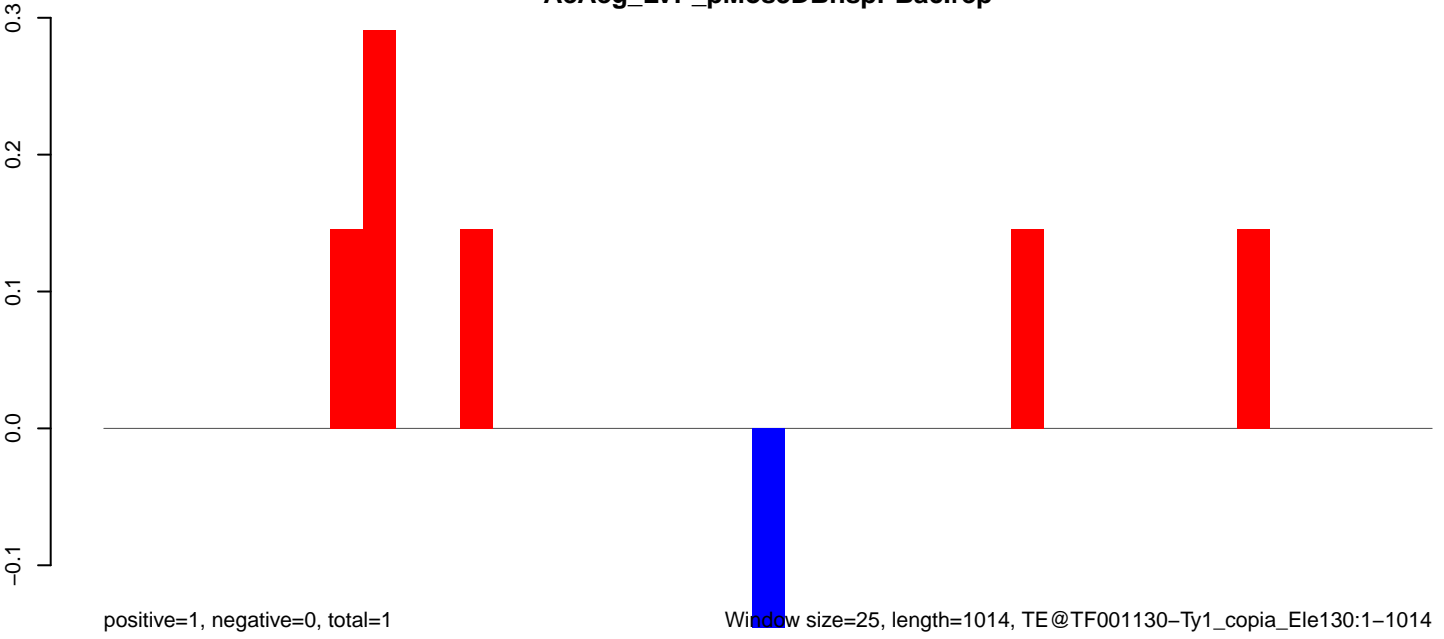

Window size=25, length=1014, TE@TF001130-Ty1_copia_Ele130:1-1014

AeAeg_LVP_pMos3DBhspPBac.18_23.rep

positive=15, negative=0, total=16

AeAeg_LVP_pMos3DBhspPBac.24_35.rep

positive=0, negative=0, total=0

AeAeg_LVP_pMos3DBhspPBac.rep

positive=16, negative=0, total=16

Window size=25, length=1372, TF @ TF001125-Ty1_copia_Ele115:1-1372

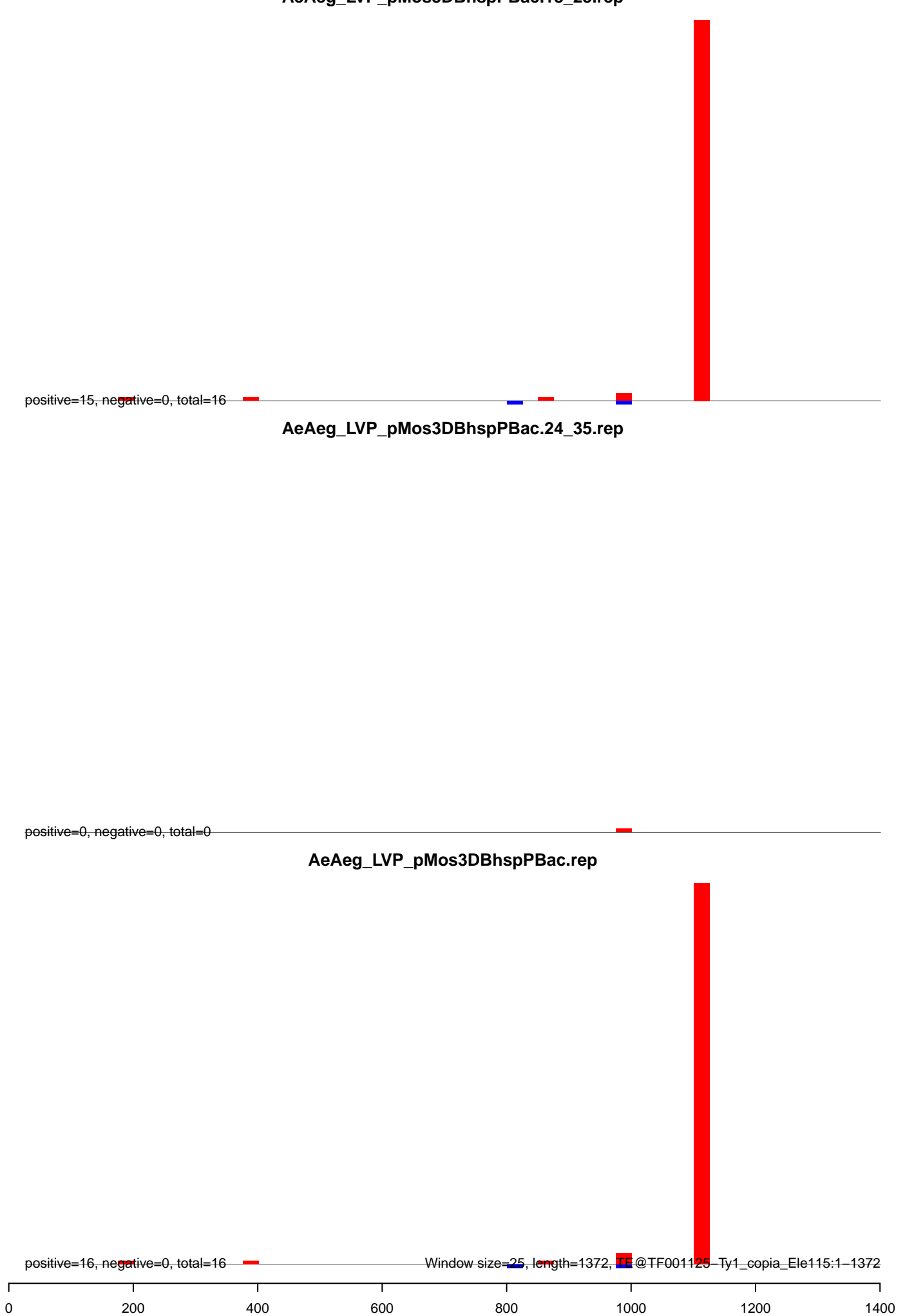

AeAeg_LVP_pMos3DBhspPBac.18_23.rep

positive=1, negative=0, total=1

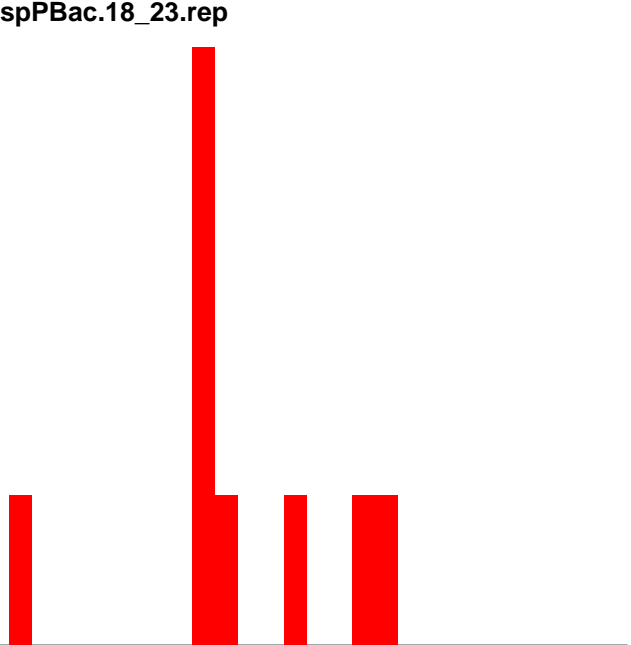

AeAeg_LVP_pMos3DBhspPBac.24_35.rep

positive=0, negative=0, total=0

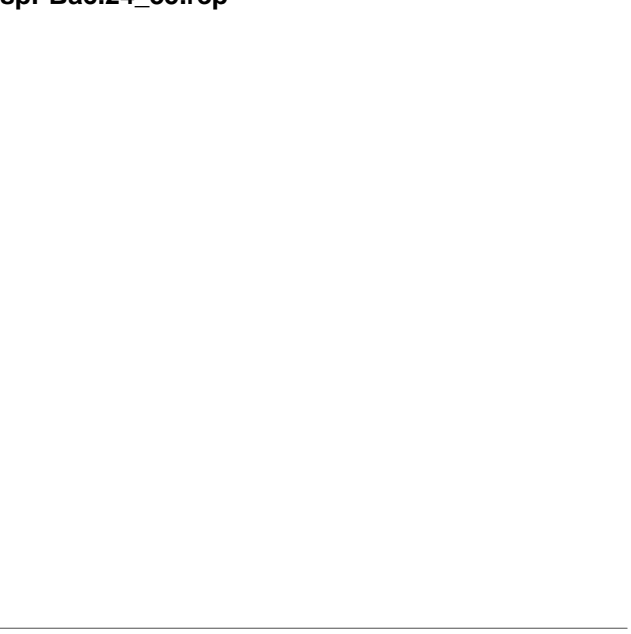

AeAeg_LVP_pMos3DBhspPBac.rep

positive=1, negative=0, total=1

Window size=25, length=1444, TE@TF001042-Ty1_copia_Ele157:1-1444

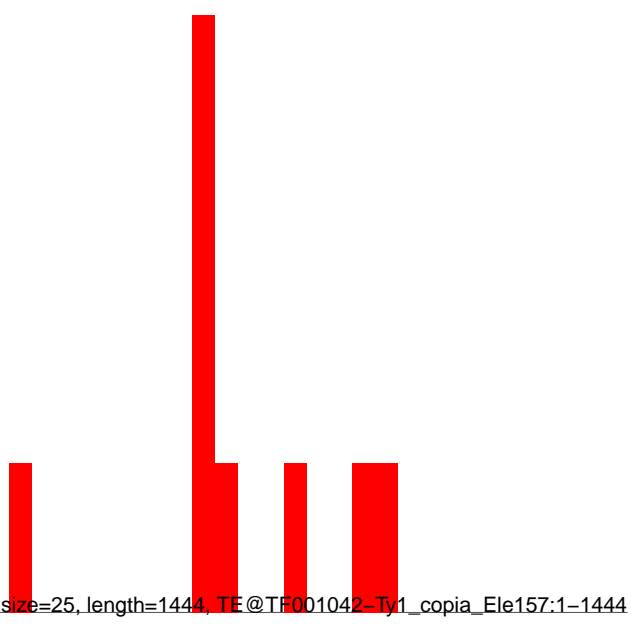

0 500 1000 1500

AeAeg_LVP_pMos3DBhspPBac.18_23.rep

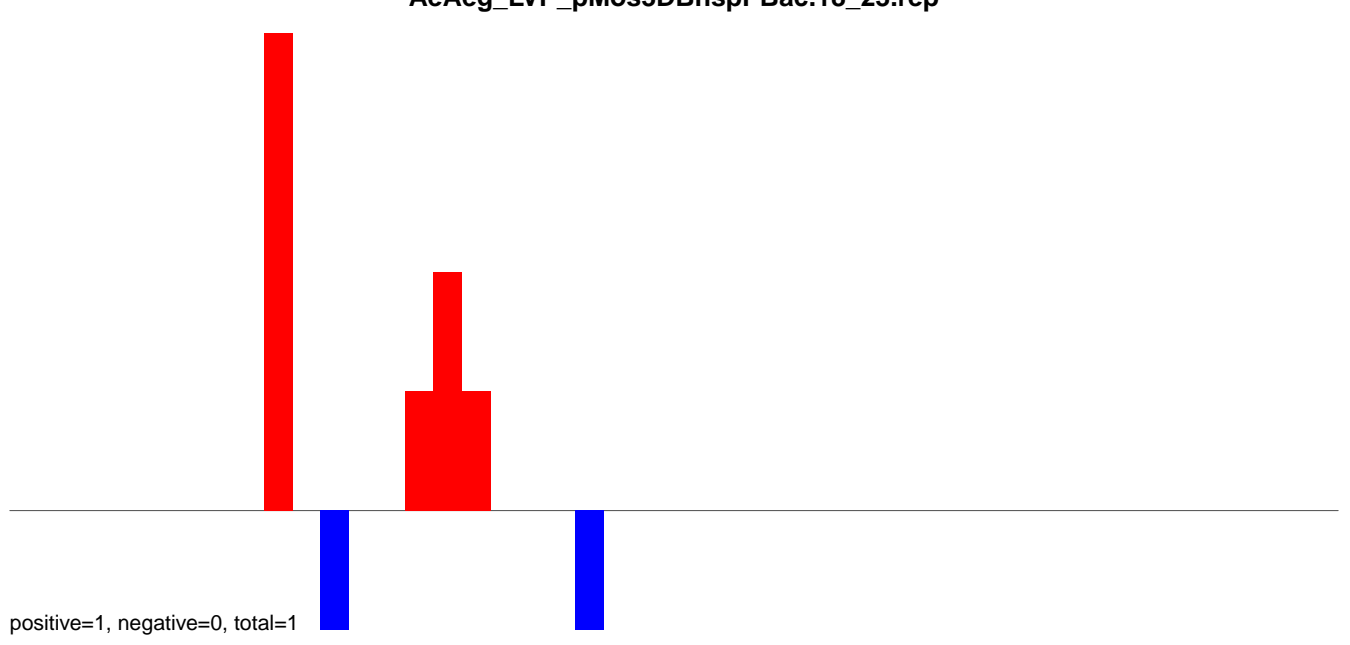

AeAeg_LVP_pMos3DBhspPBac.24_35.rep

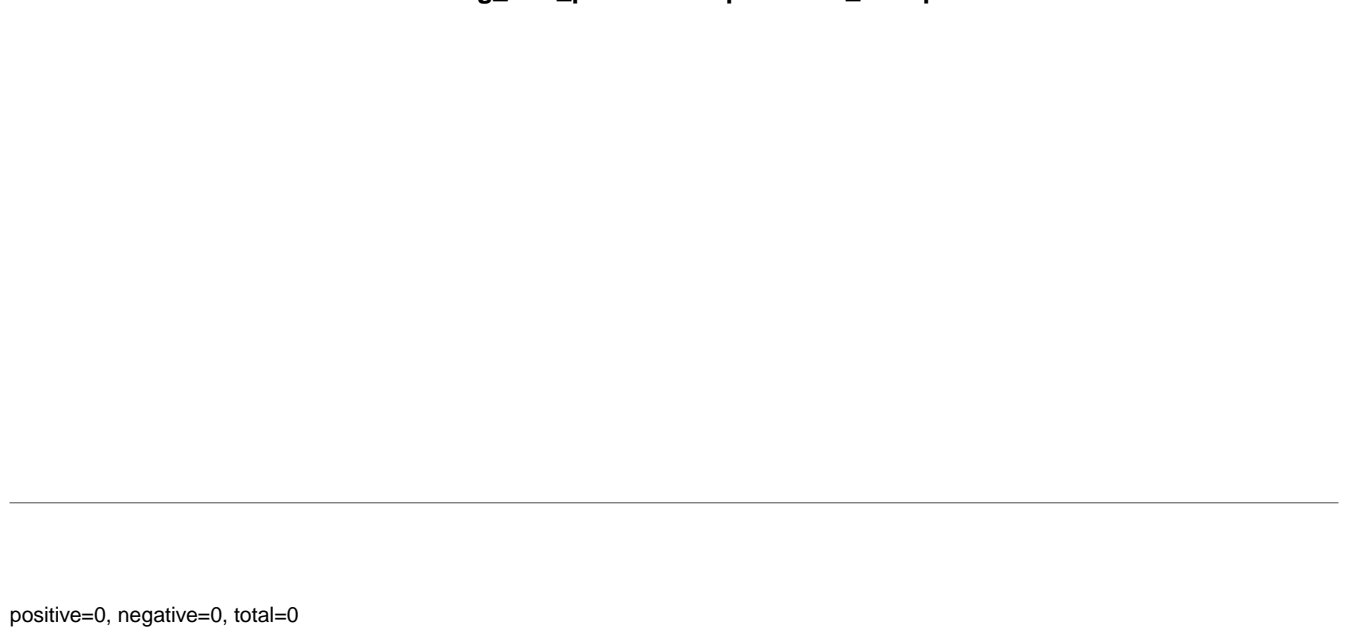

AeAeg_LVP_pMos3DBhspPBac.rep

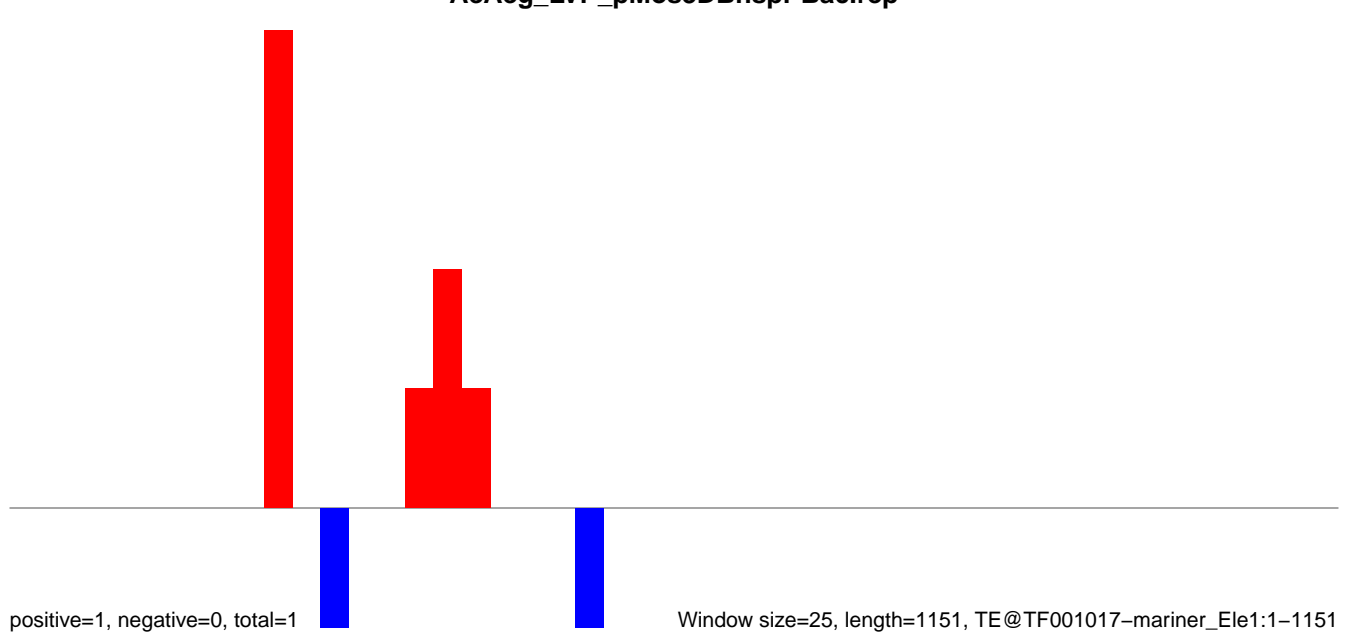

AeAeg_LVP_pMos3DBhspPBac.18_23.rep

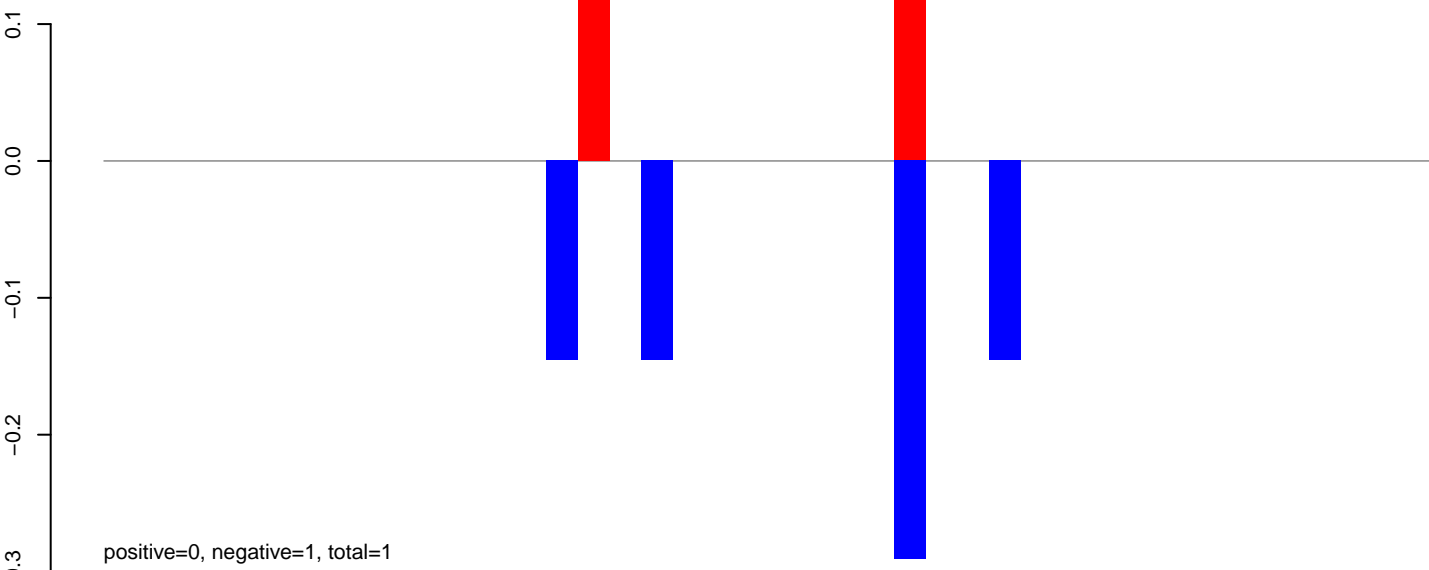

AeAeg_LVP_pMos3DBhspPBac.24_35.rep

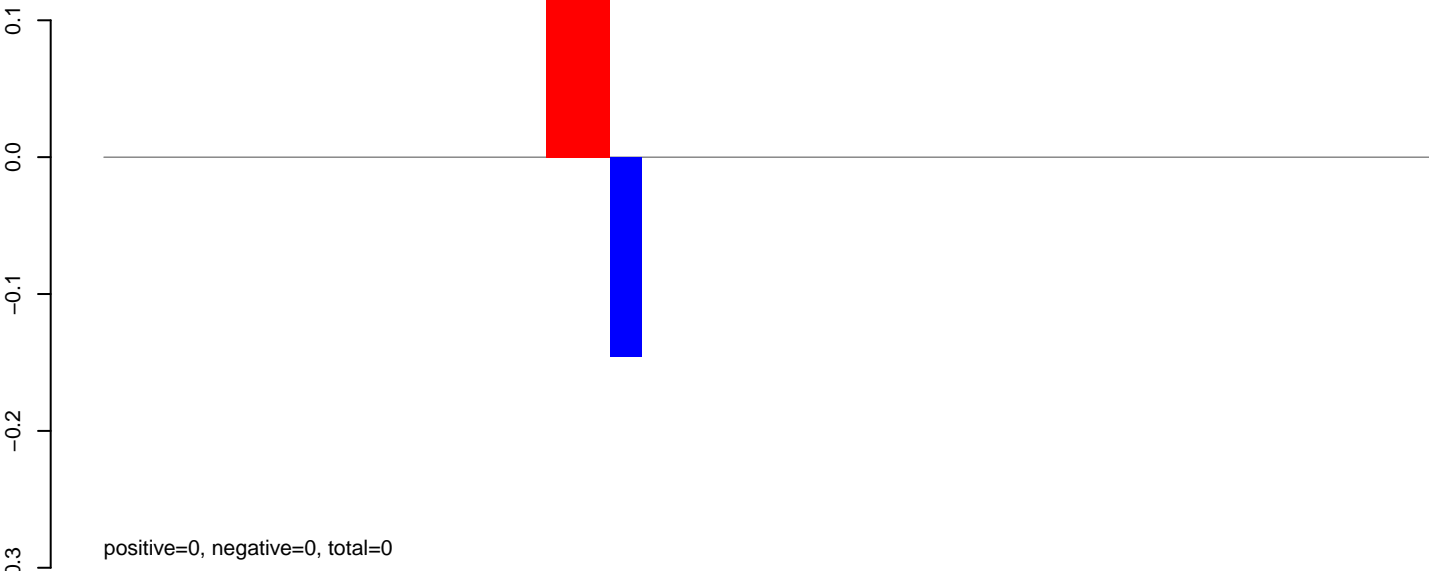

AeAeg_LVP_pMos3DBhspPBac.rep

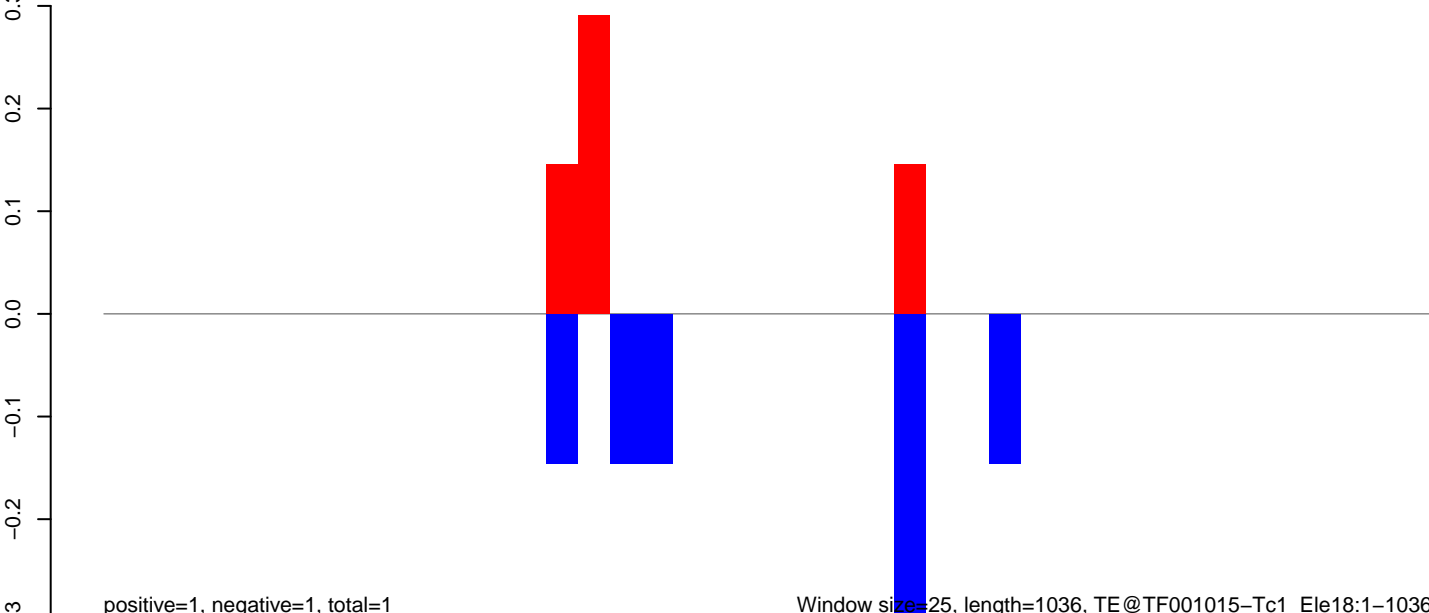

Window size=25, length=1036, TE@TF001015-Tc1_Ele18:1-1036

AeAeg_LVP_pMos3DBhspPBac.18_23.rep

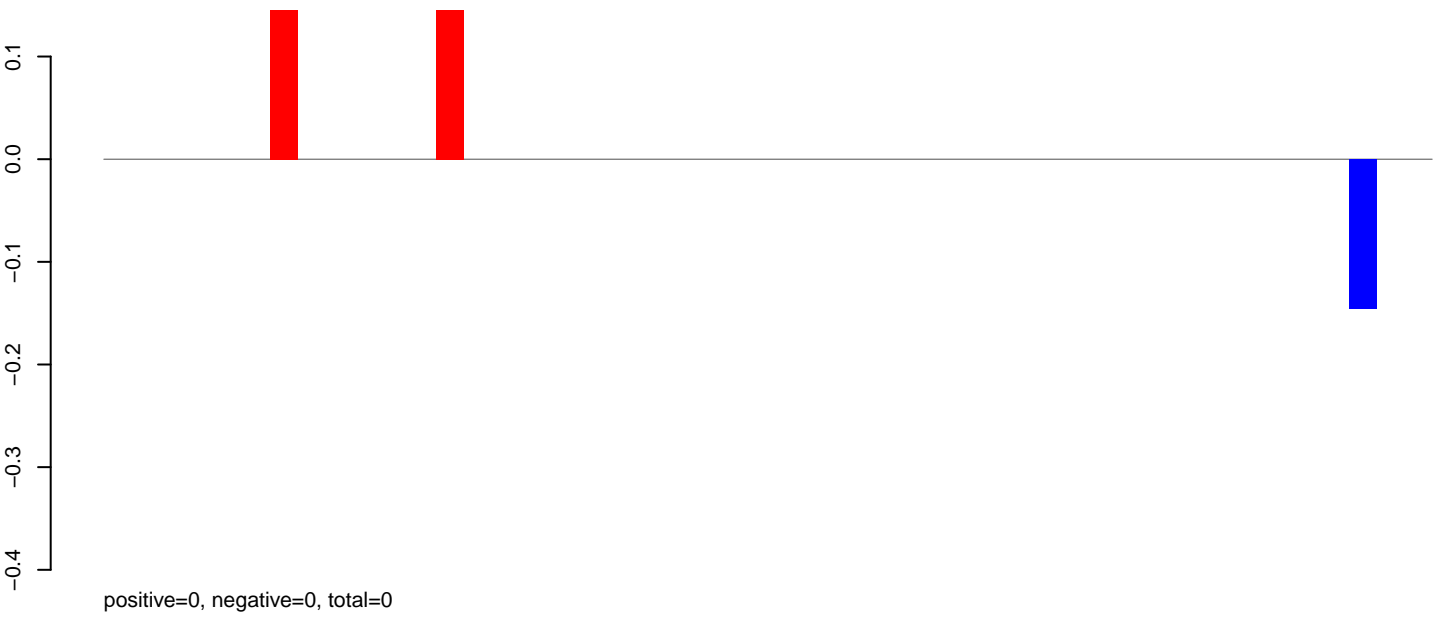

AeAeg_LVP_pMos3DBhspPBac.24_35.rep

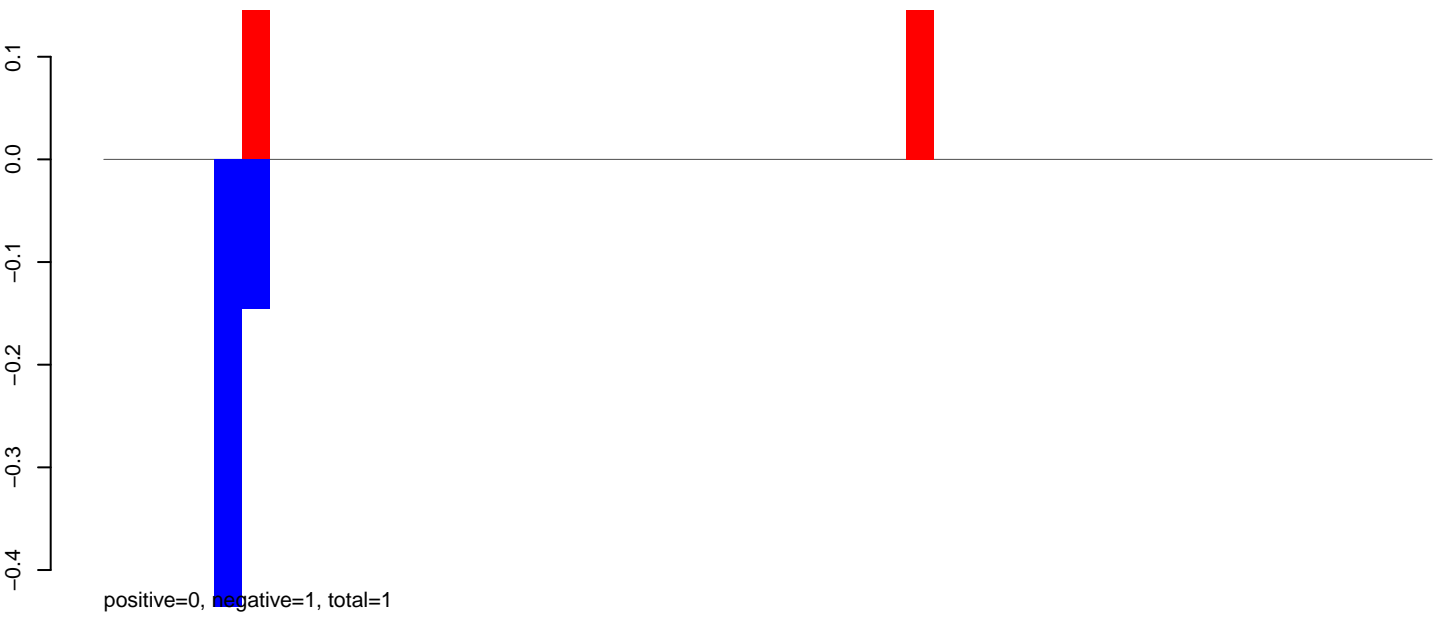

AeAeg_LVP_pMos3DBhspPBac.rep

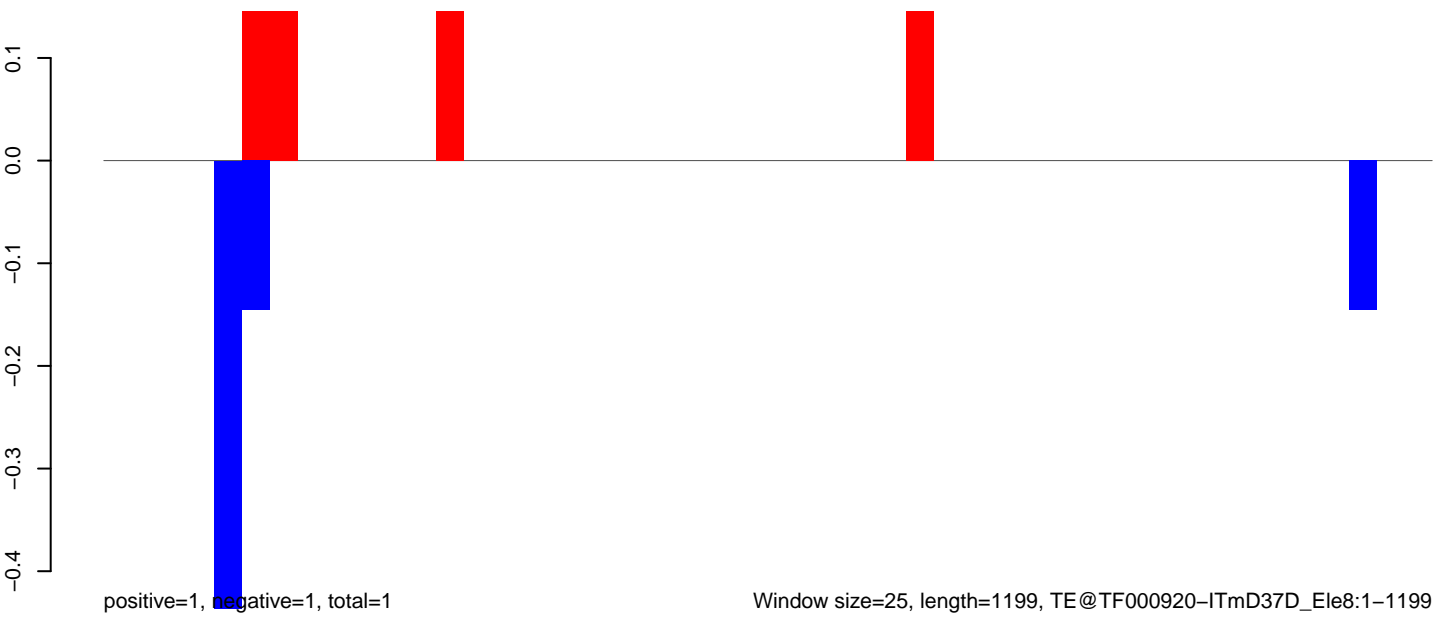

AeAeg_LVP_pMos3DBhspPBac.18_23.rep

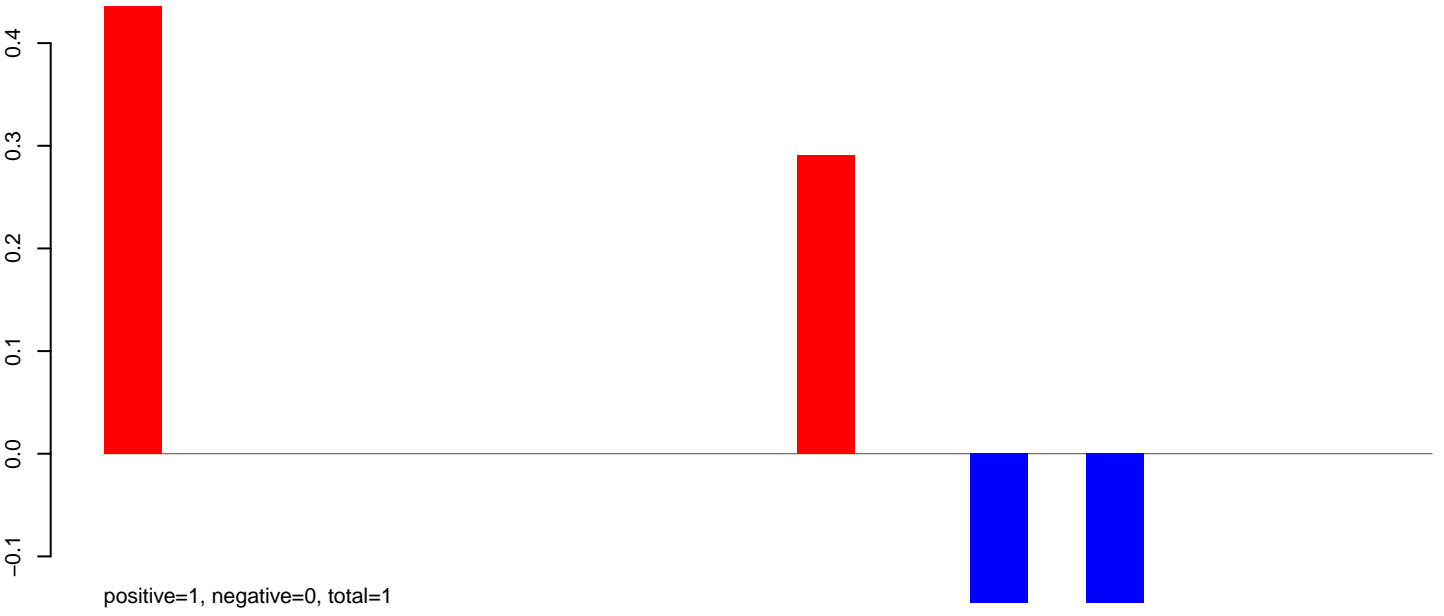

AeAeg_LVP_pMos3DBhspPBac.24_35.rep

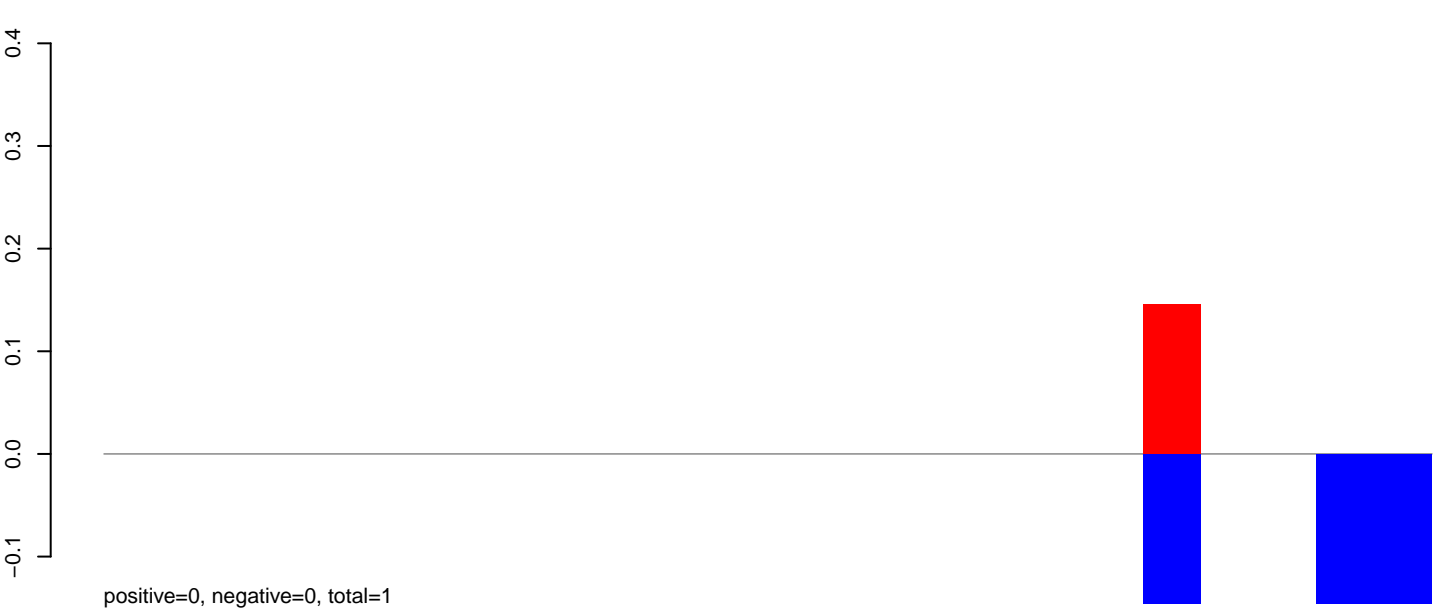

AeAeg_LVP_pMos3DBhspPBac.rep

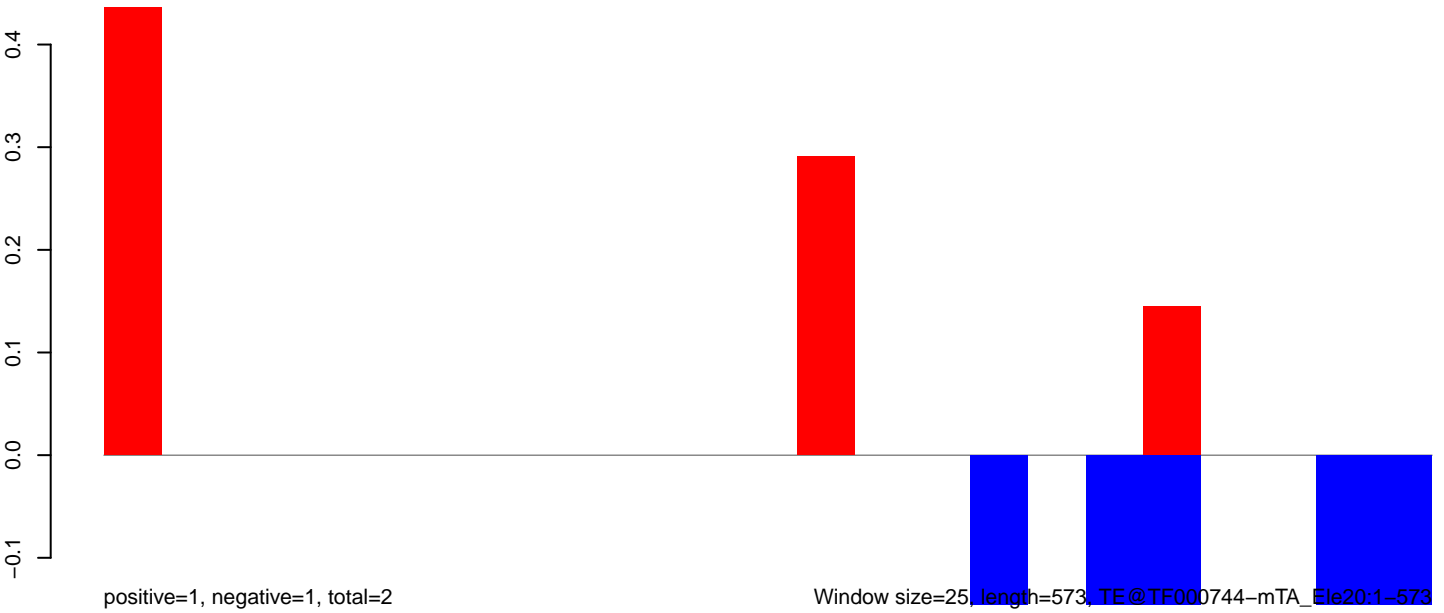

Window size=25, length=573, TE@TF000744-mTA_Ele20:1-573

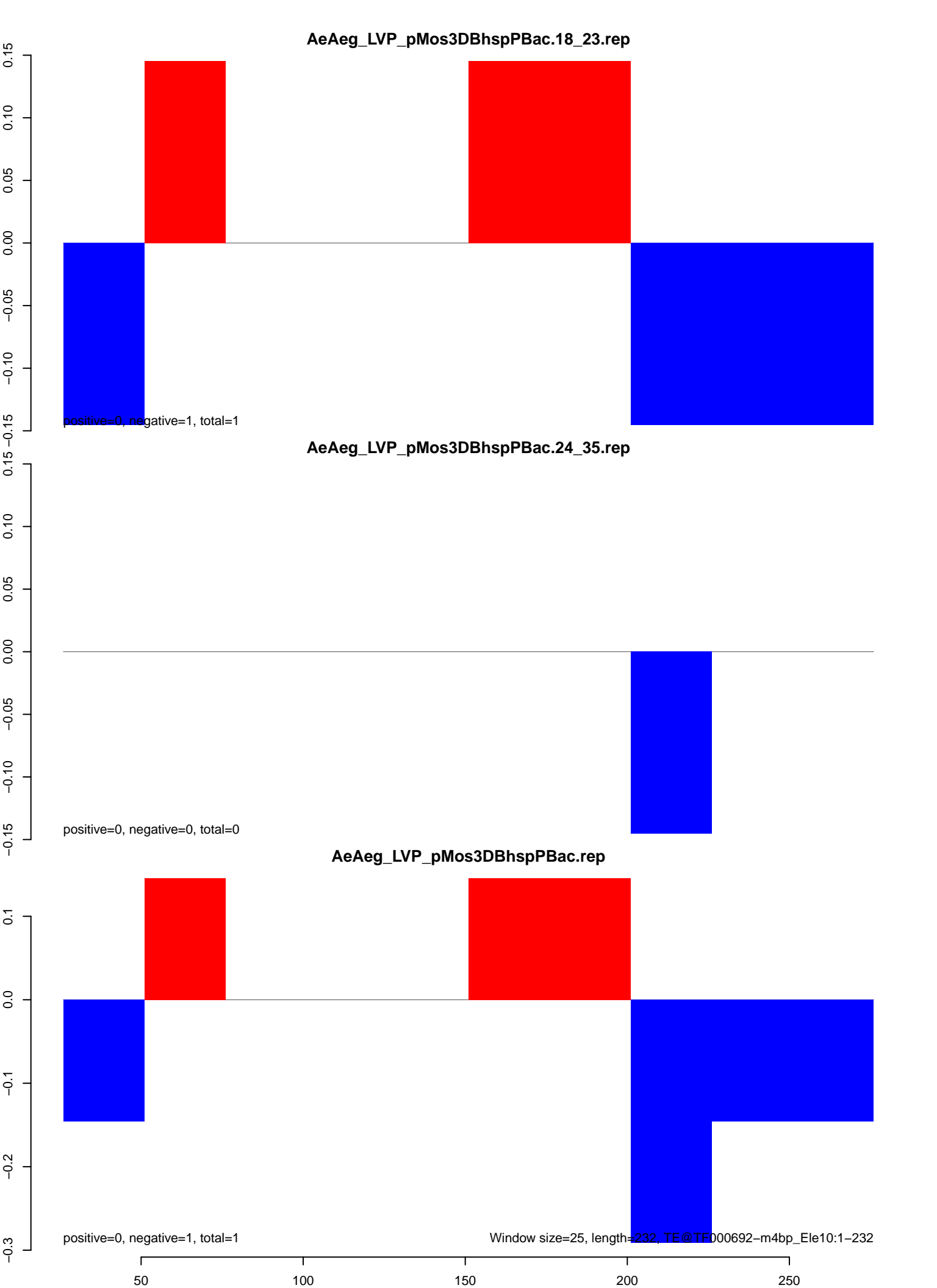

AeAeg_LVP_pMos3DBhspPBac.18_23.rep

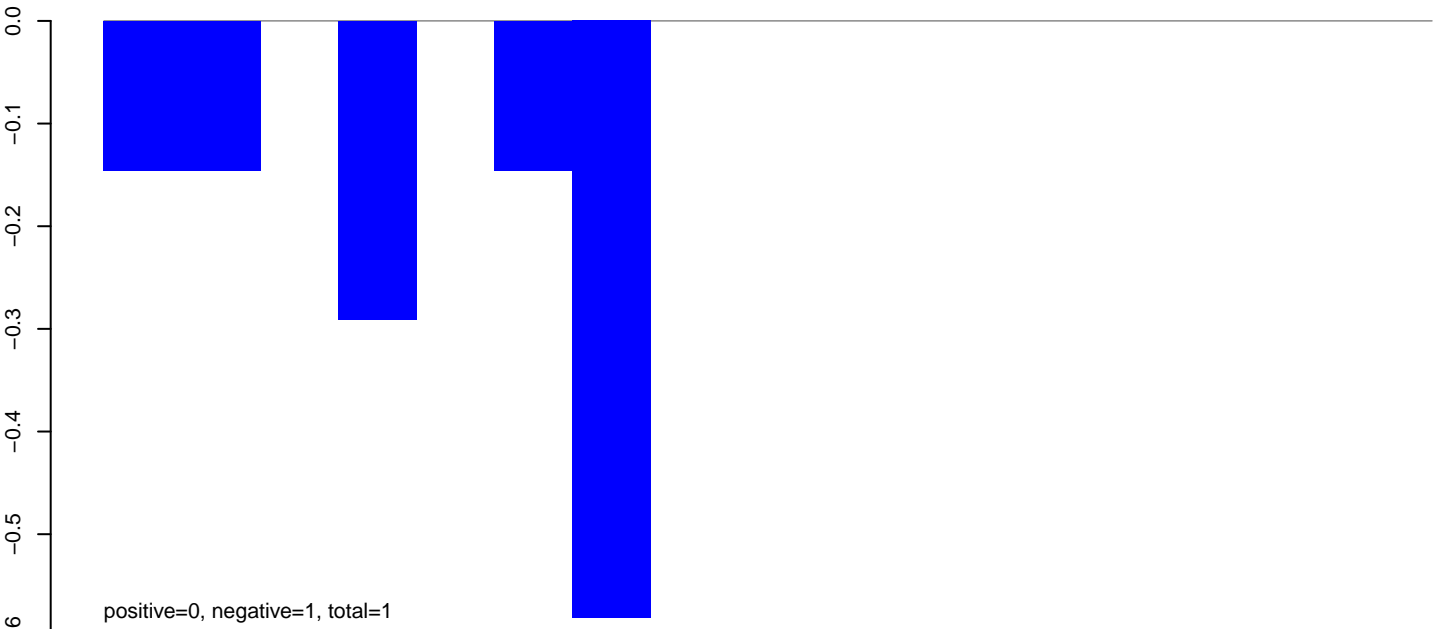

AeAeg_LVP_pMos3DBhspPBac.24_35.rep

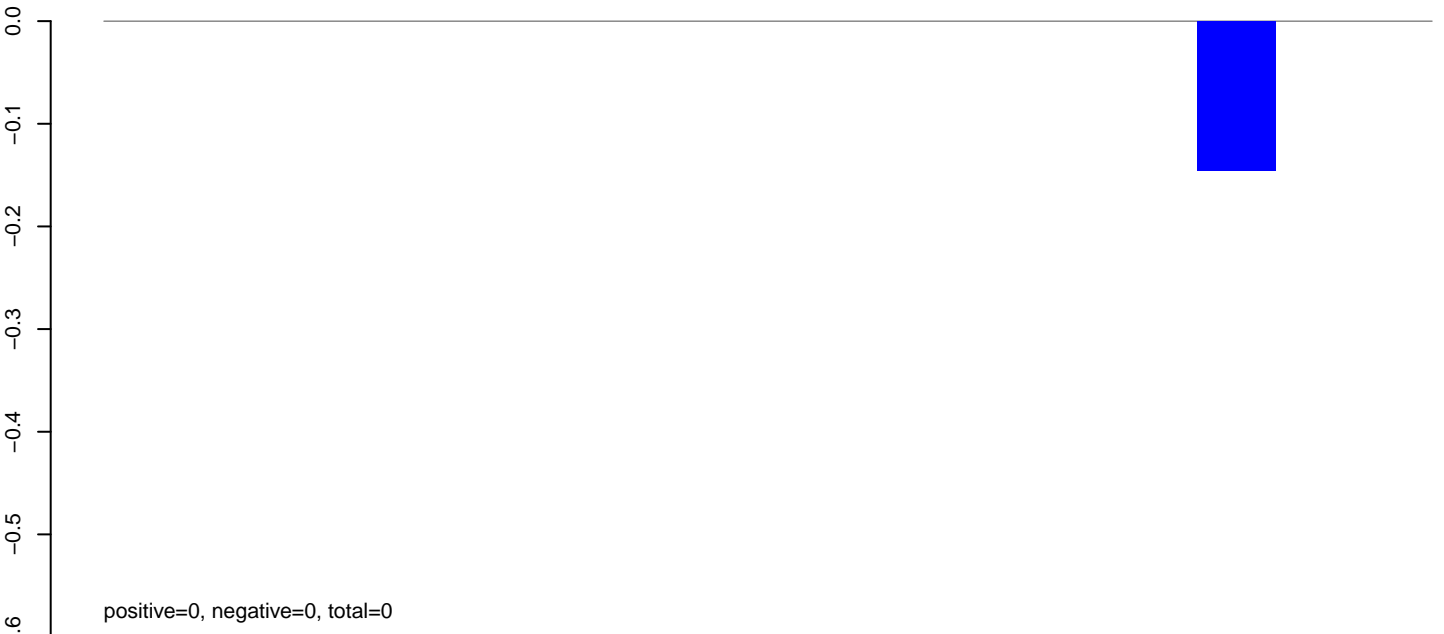

AeAeg_LVP_pMos3DBhspPBac.rep

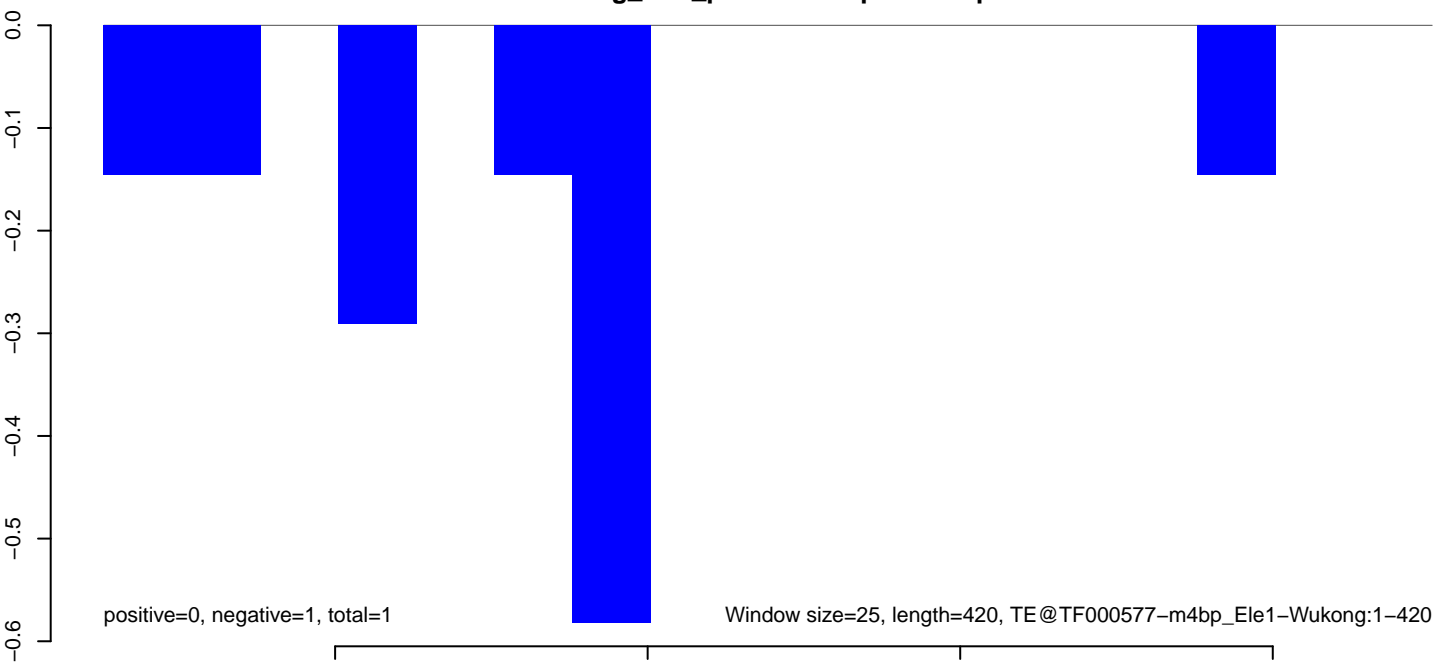

AeAeg_LVP_pMos3DBhspPBac.18_23.rep

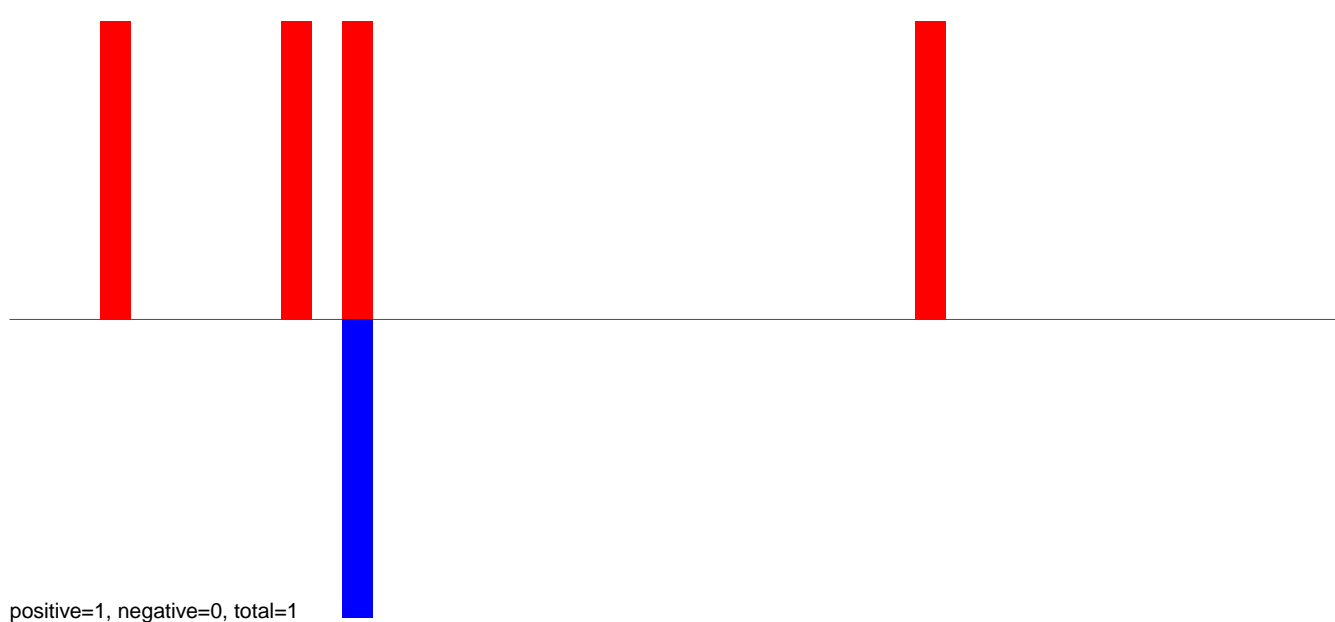

AeAeg_LVP_pMos3DBhspPBac.24_35.rep

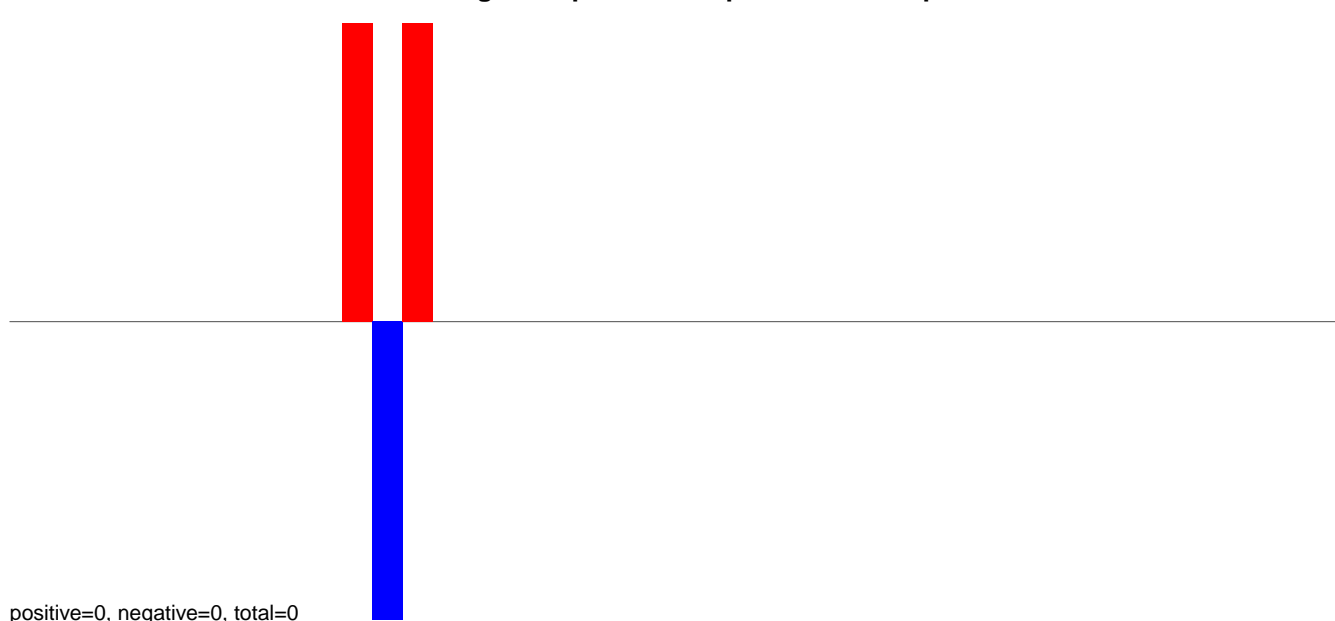

AeAeg_LVP_pMos3DBhspPBac.rep

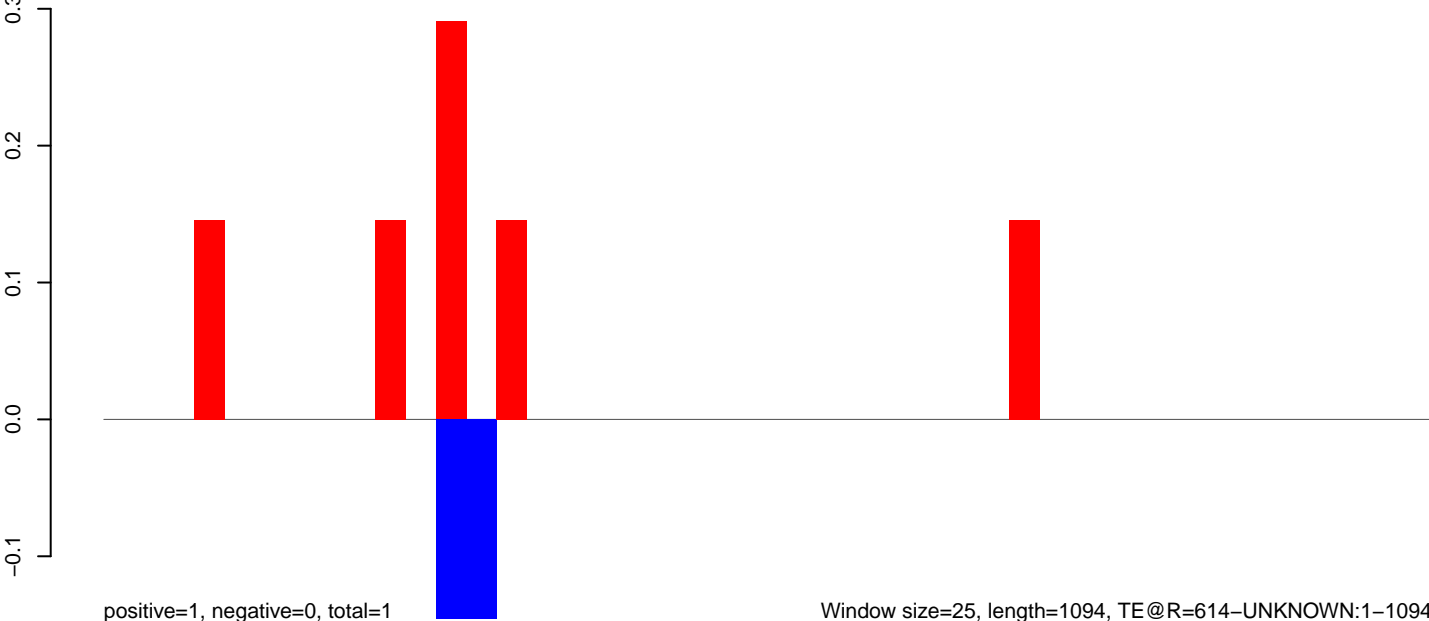

AeAeg_LVP_pMos3DBhspPBac.18_23.rep

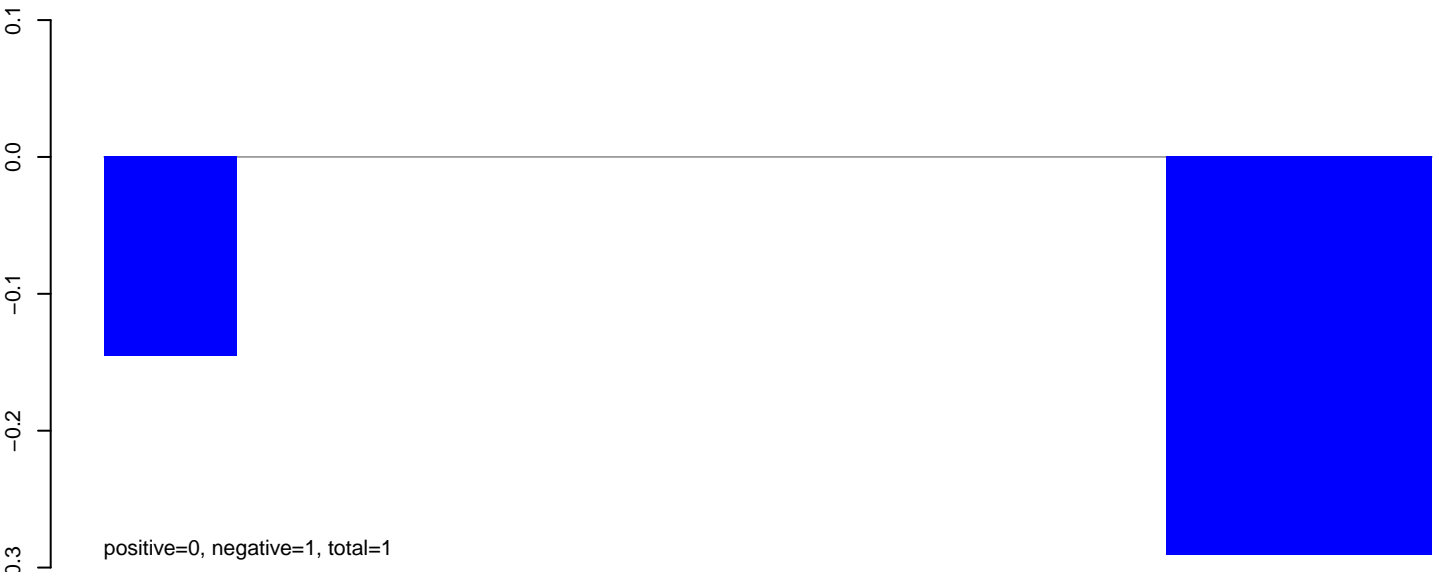

AeAeg_LVP_pMos3DBhspPBac.24_35.rep

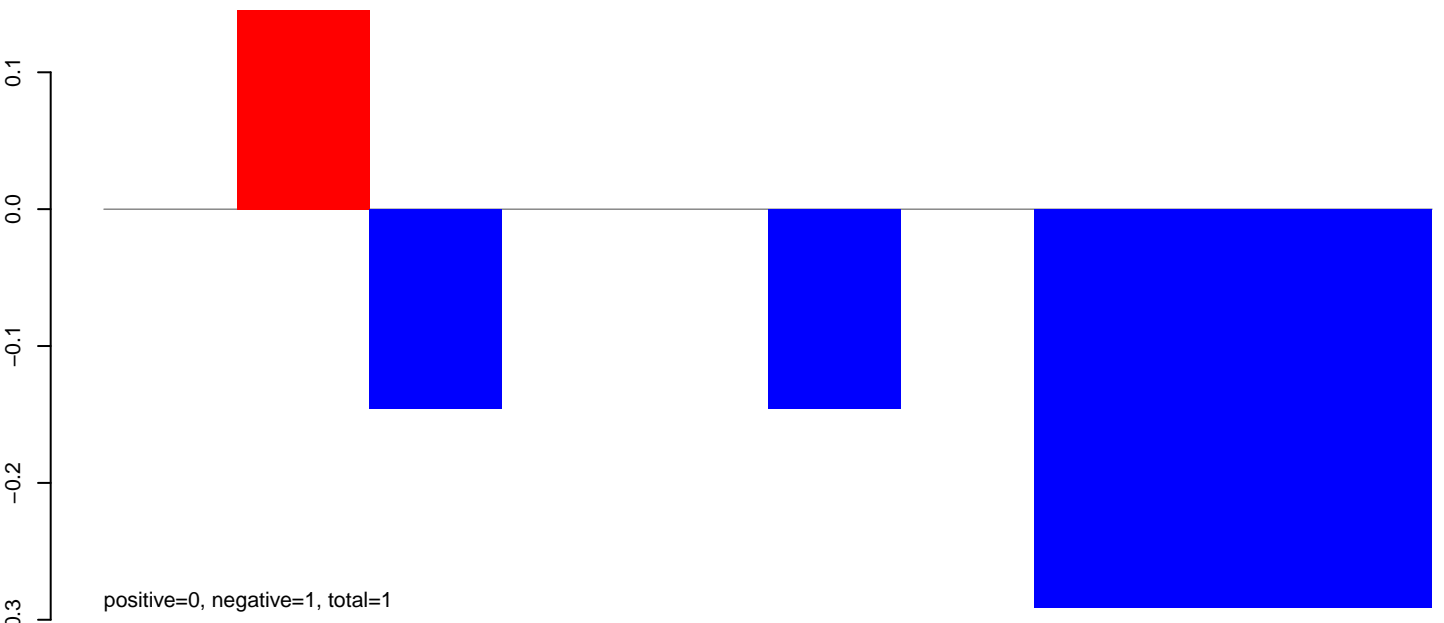

AeAeg_LVP_pMos3DBhspPBac.rep

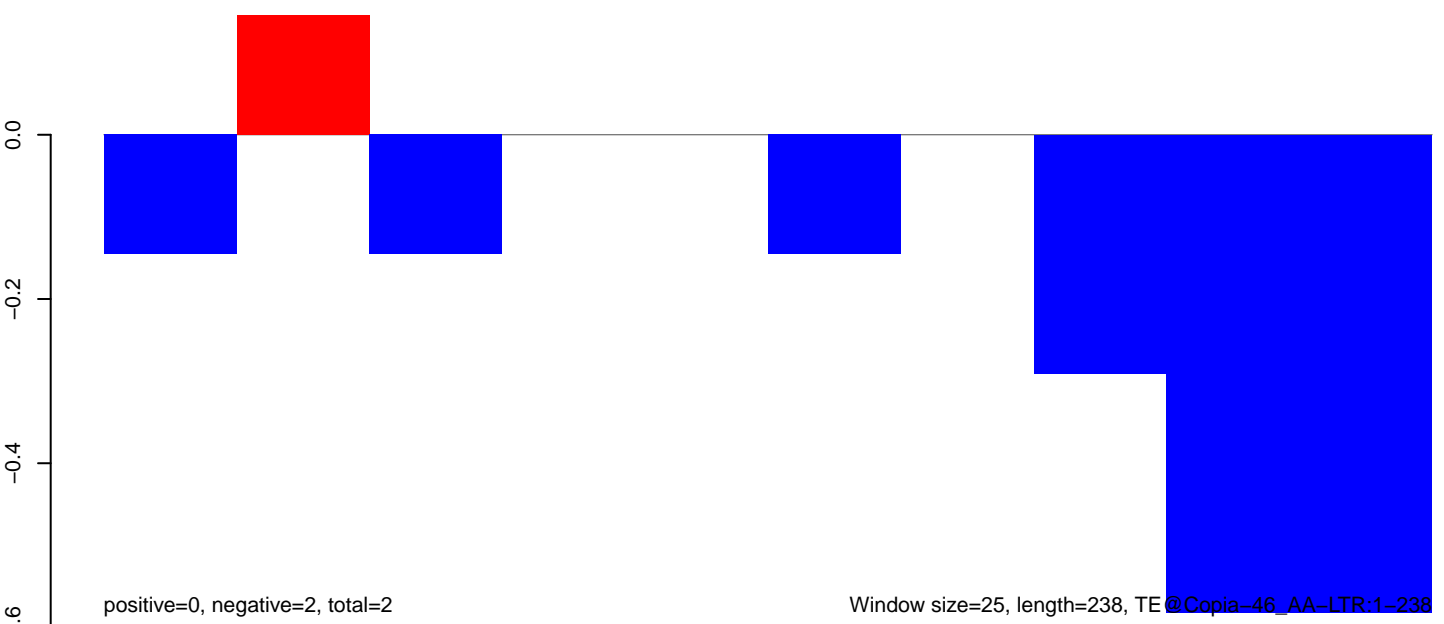

AeAeg_LVP_pMos3DBhspPBac.18_23.rep

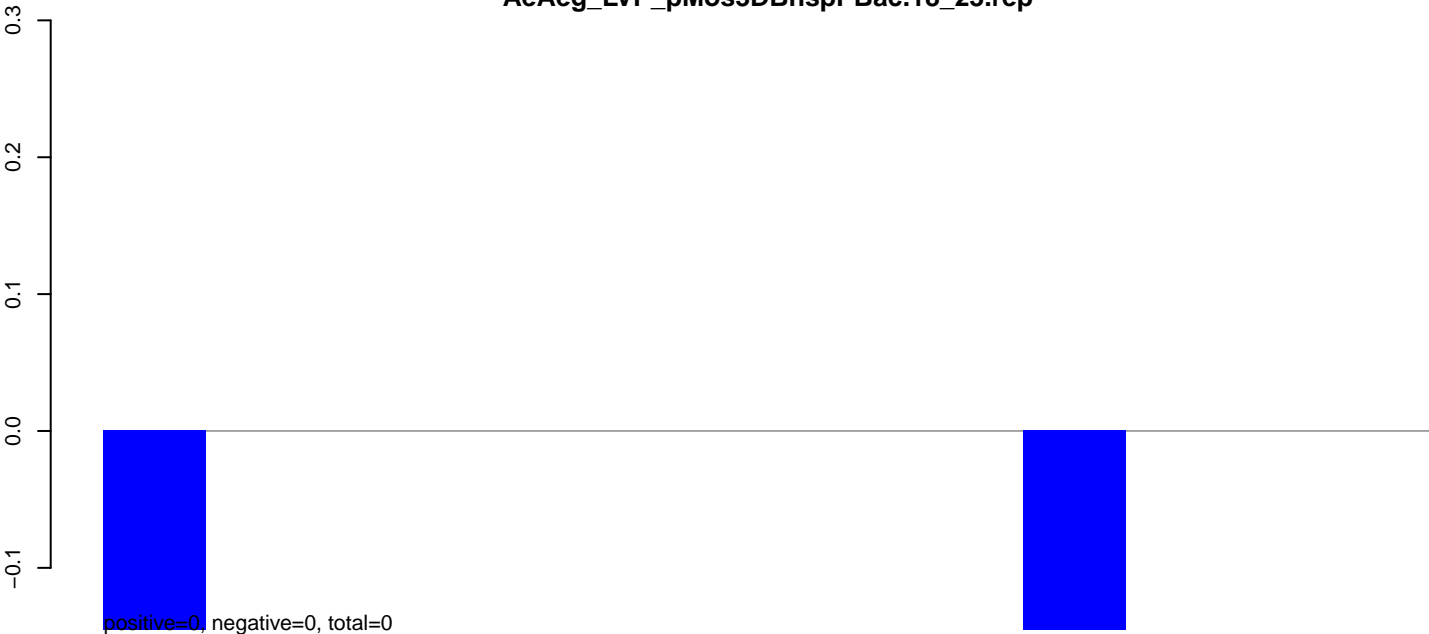

positive=0, negative=0, total=0

AeAeg_LVP_pMos3DBhspPBac.24_35.rep

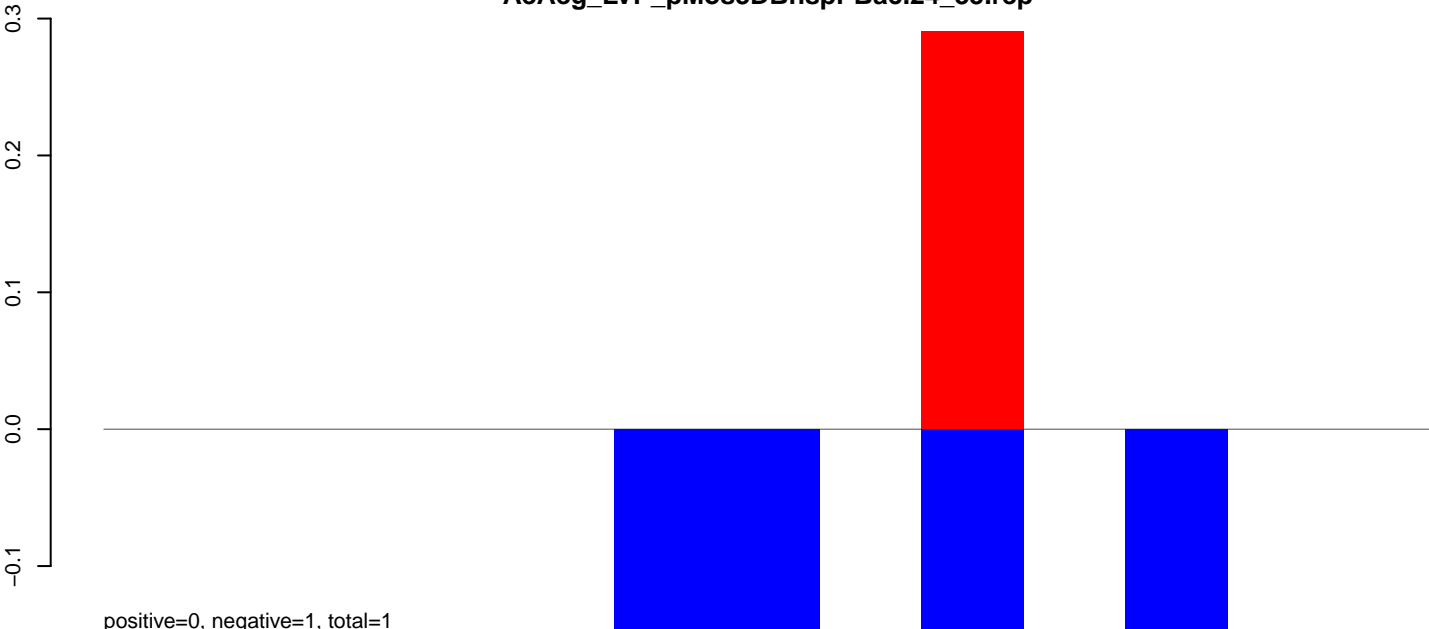

positive=0, negative=1, total=1

AeAeg_LVP_pMos3DBhspPBac.rep

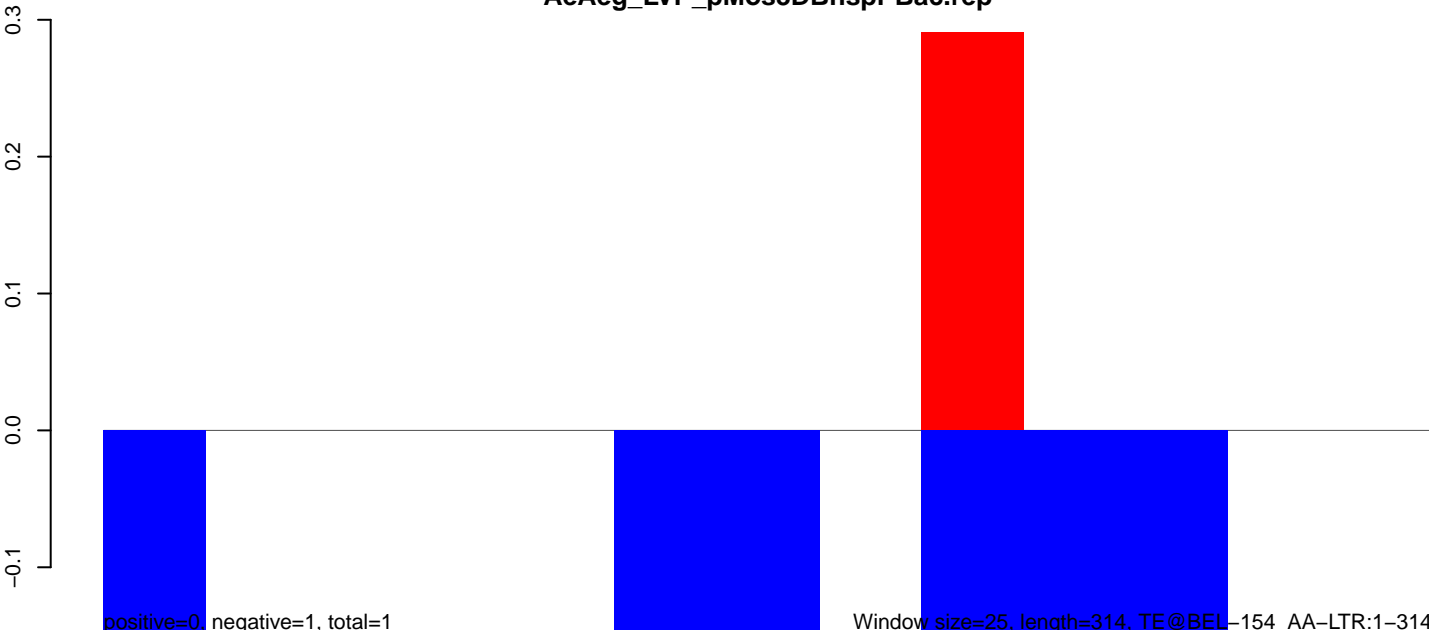

positive=0, negative=1, total=1

Window size=25, length=314, TE@BEL-154_AA-LTR:1-314

50 100 150 200 250 300 350

AeAeg_LVP_pMos3DBhspPBac.18_23.rep

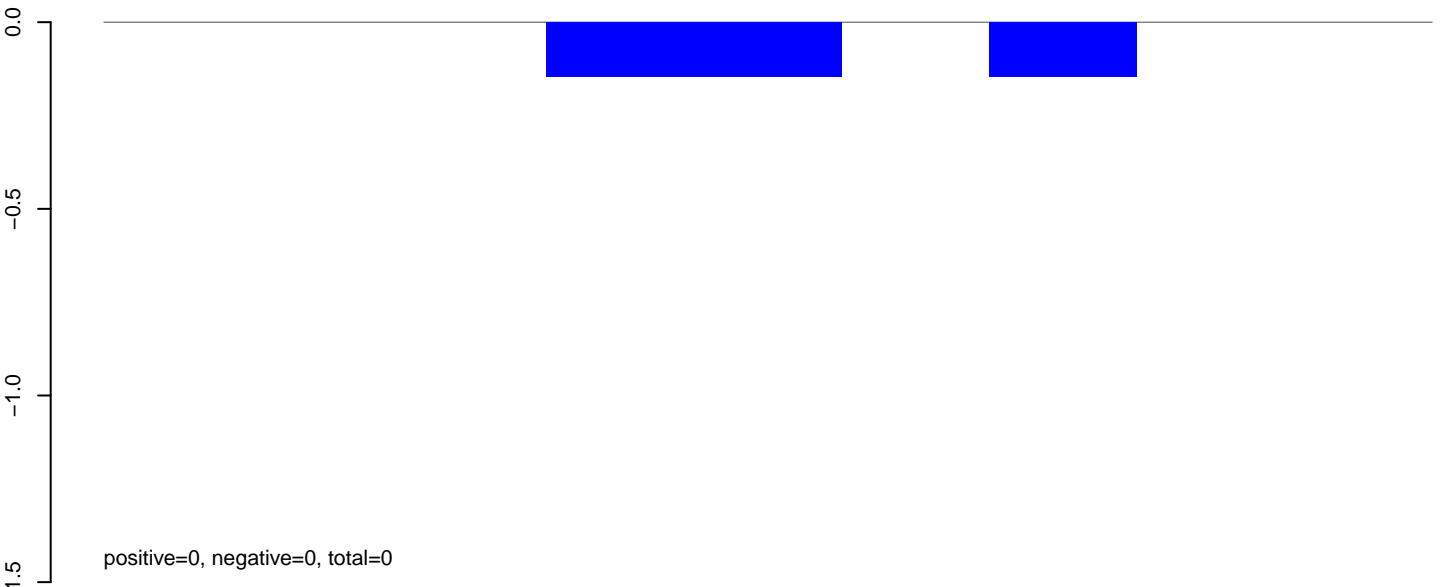

AeAeg_LVP_pMos3DBhspPBac.24_35.rep

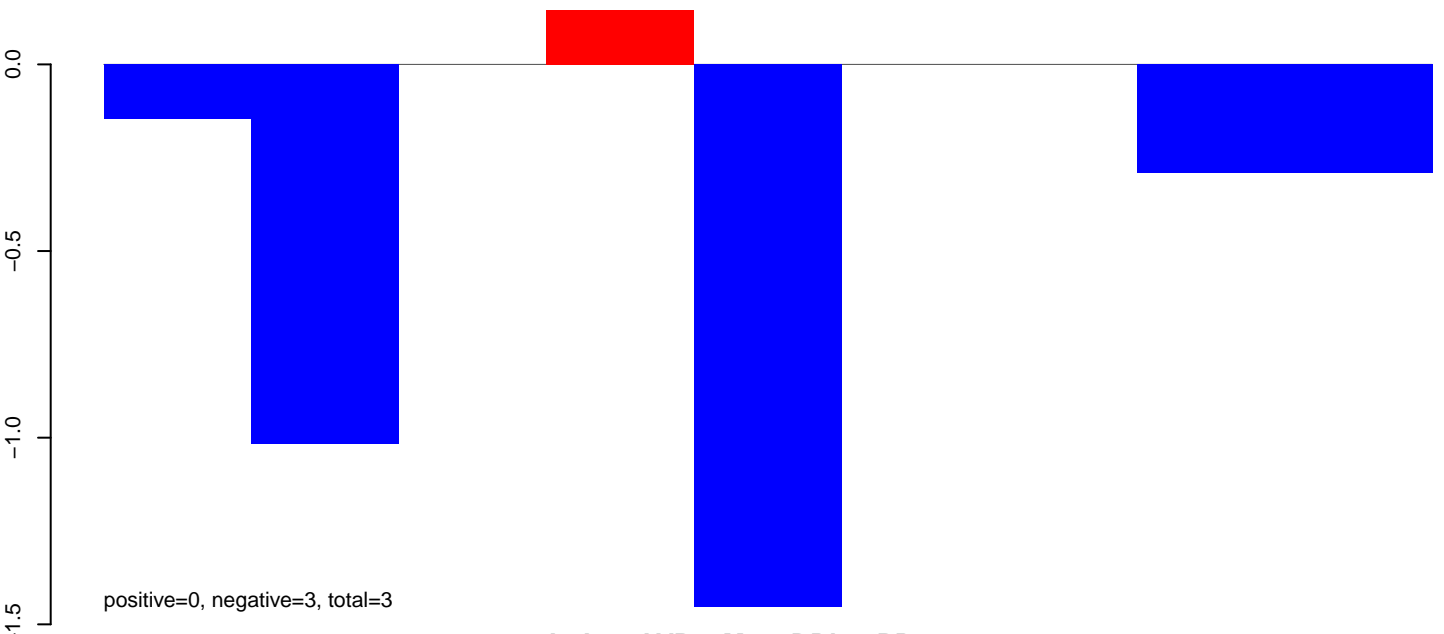

AeAeg_LVP_pMos3DBhspPBac.rep

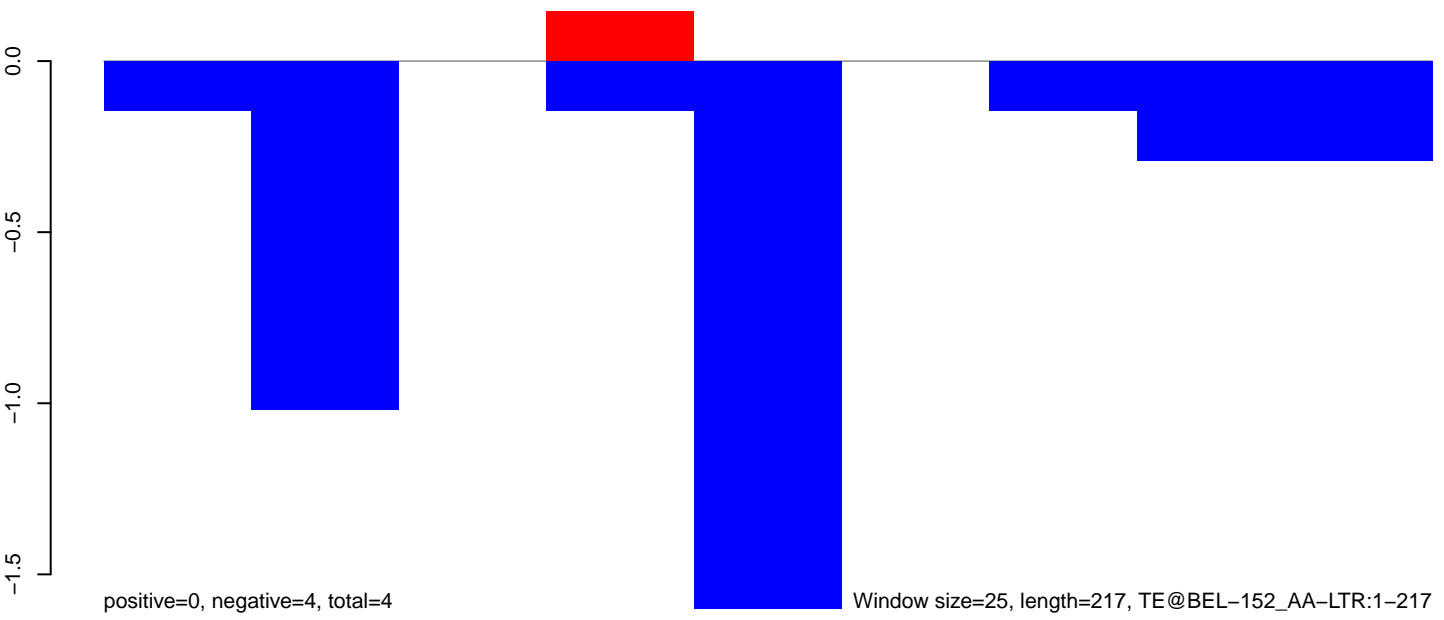

AeAeg_LVP_pMos3DBhspPBac.18_23.rep

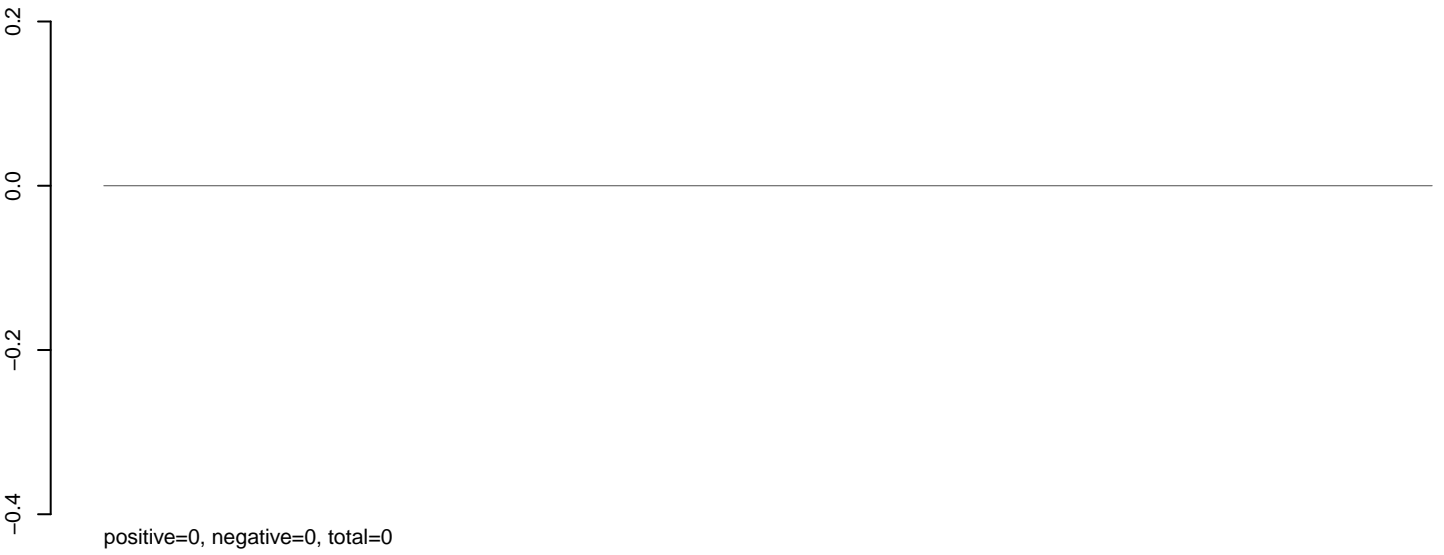

AeAeg_LVP_pMos3DBhspPBac.24_35.rep

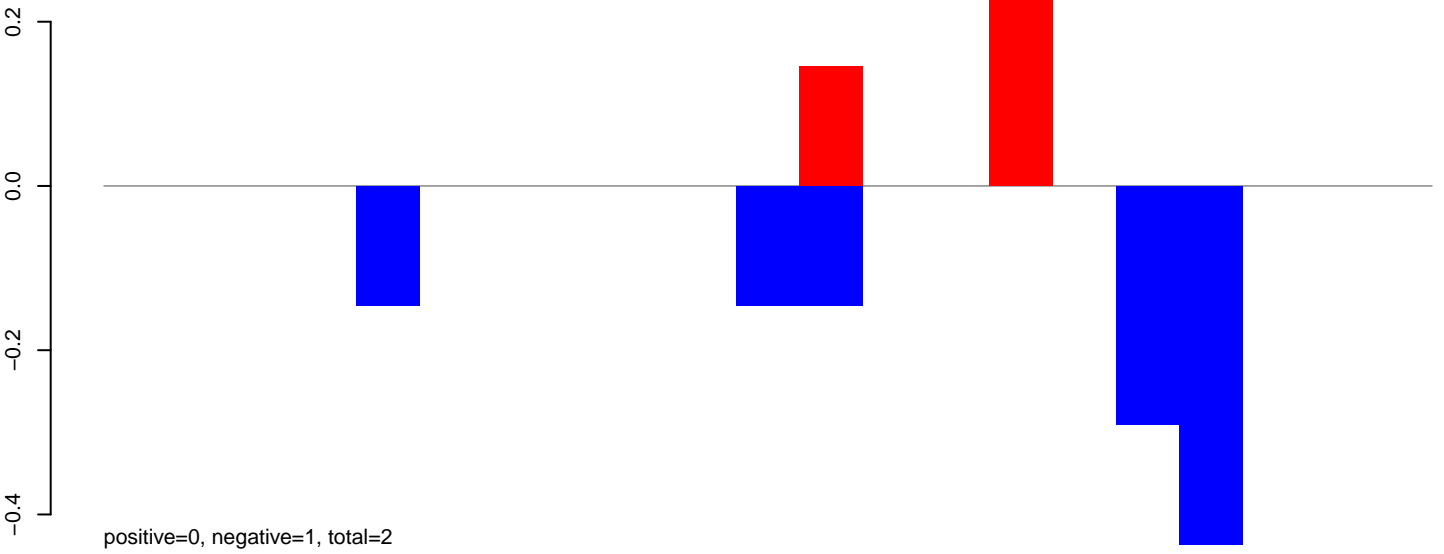

AeAeg_LVP_pMos3DBhspPBac.rep

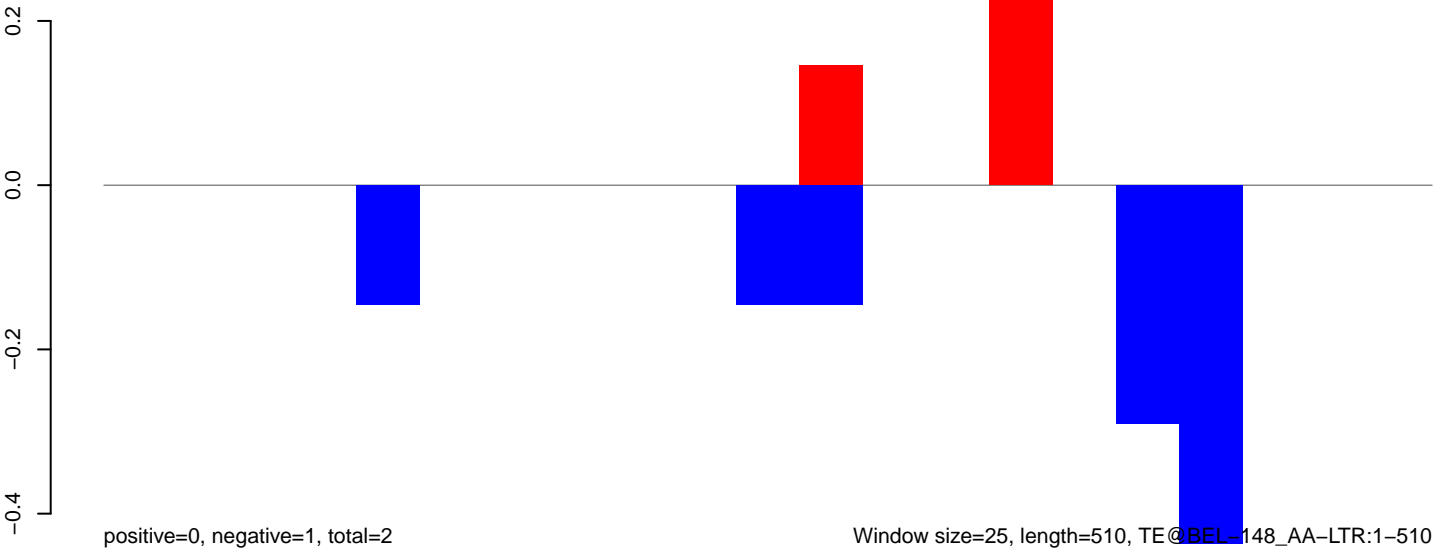

AeAeg_LVP_pMos3DBhspPBac.18_23.rep

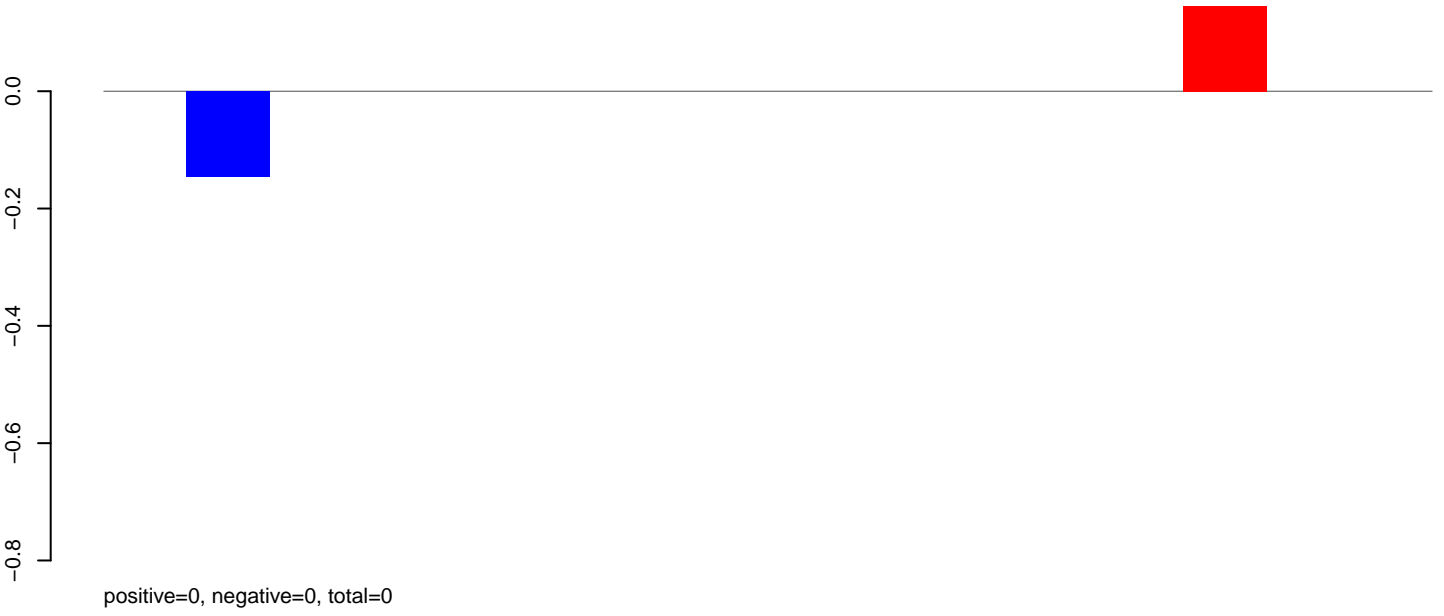

AeAeg_LVP_pMos3DBhspPBac.24_35.rep

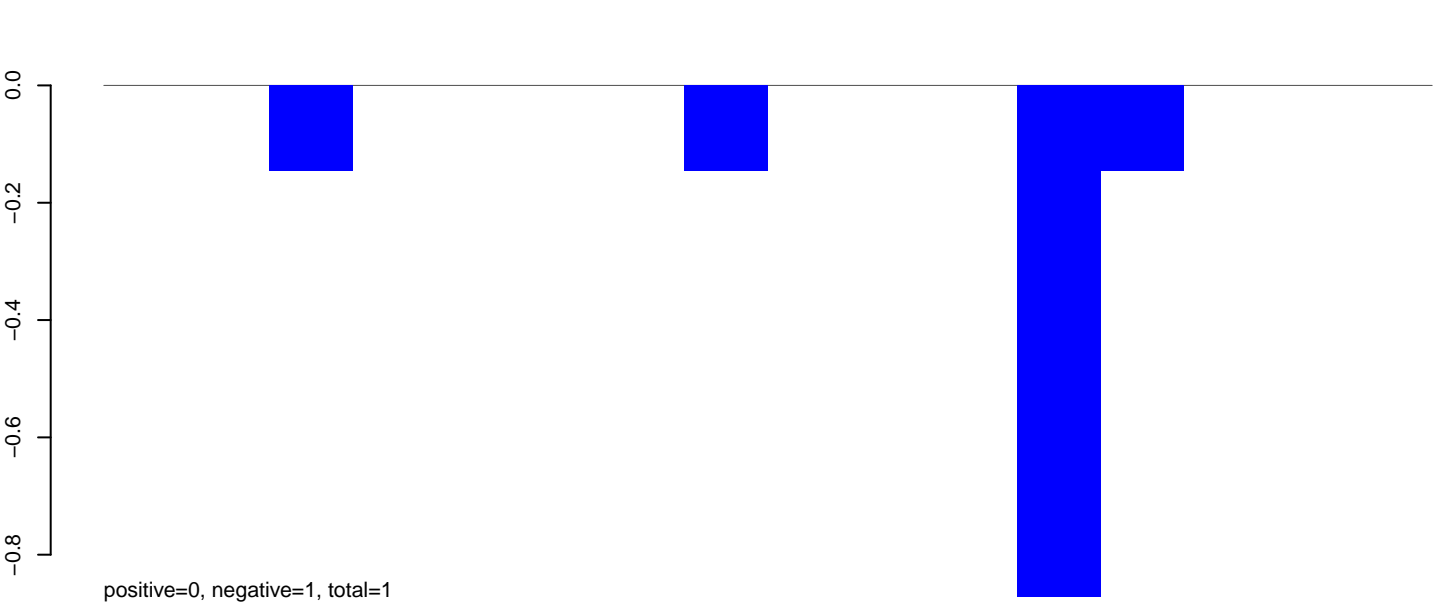

AeAeg_LVP_pMos3DBhspPBac.rep

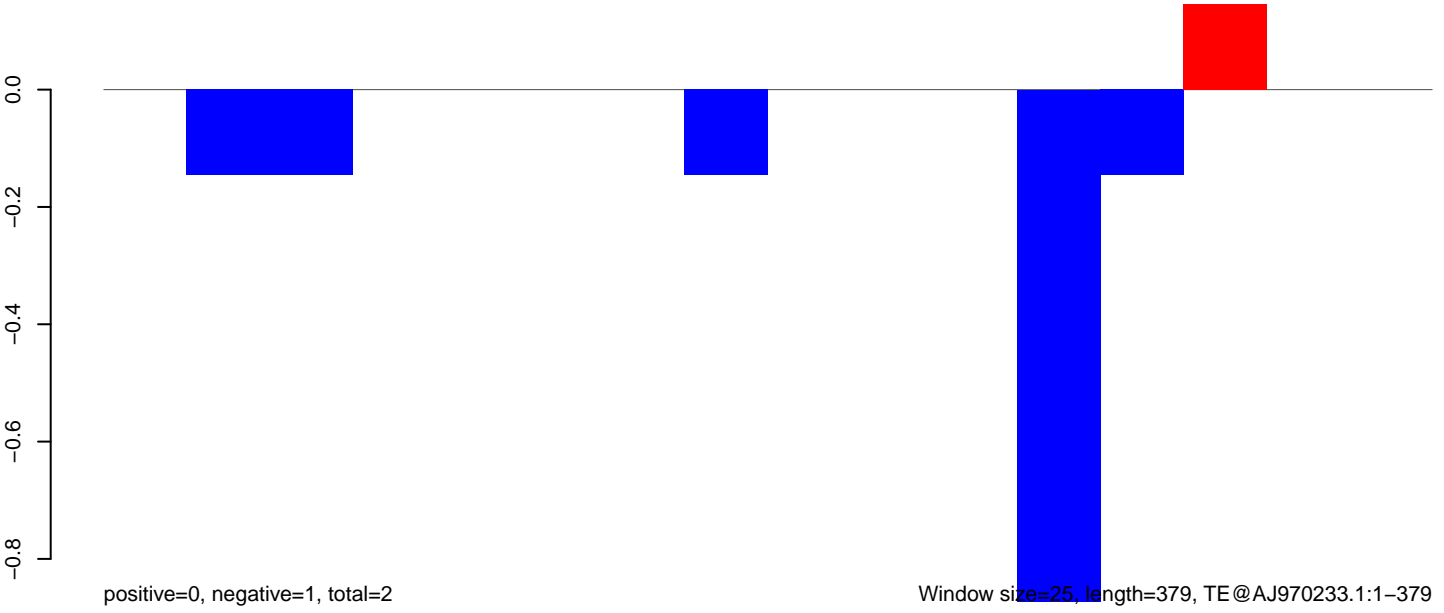

Window size=25, length=379, TE@AJ970233.1:1-379

100 200 300 400

AeAeg_LVP_pMos3DBhspPBac.18_23.rep

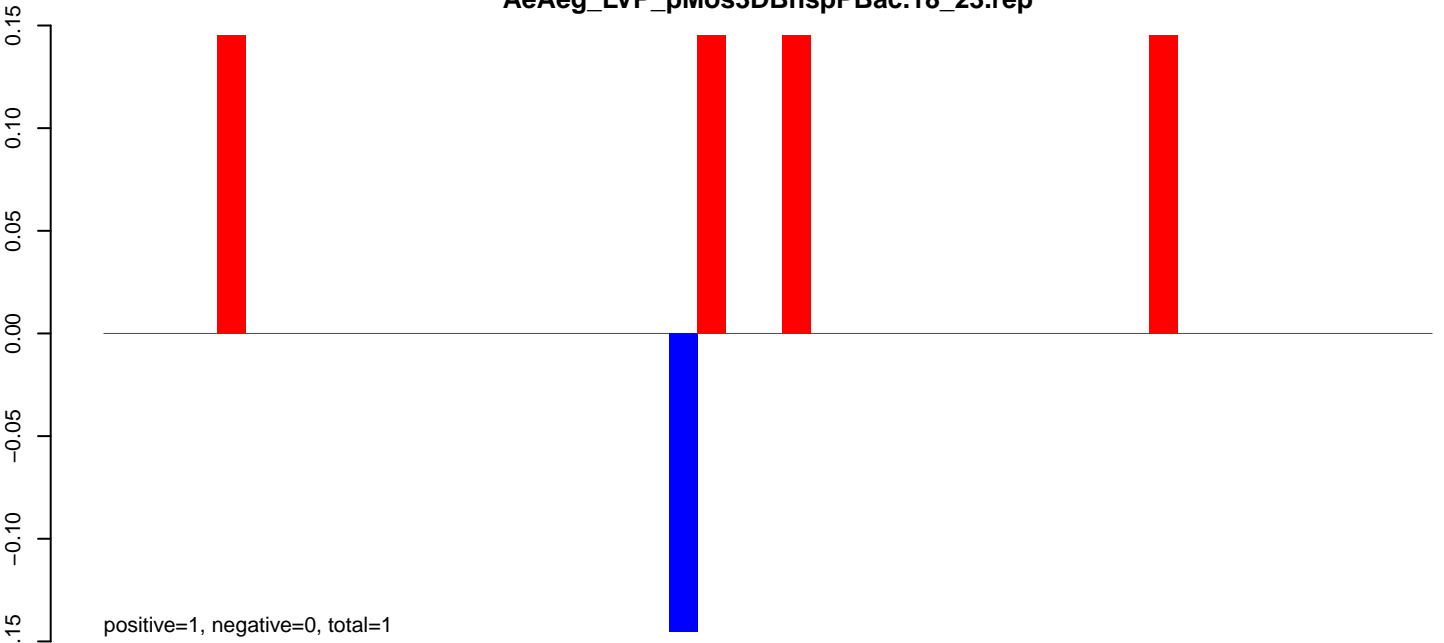

AeAeg_LVP_pMos3DBhspPBac.24_35.rep

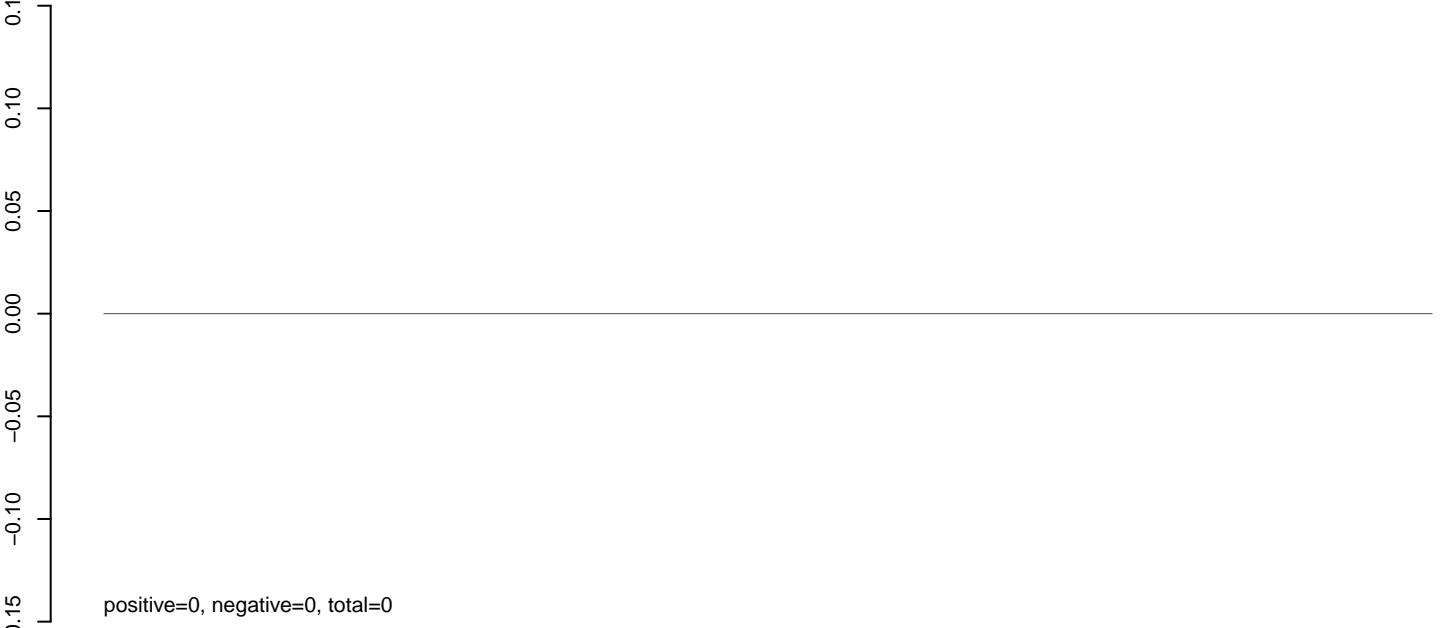

AeAeg_LVP_pMos3DBhspPBac.rep

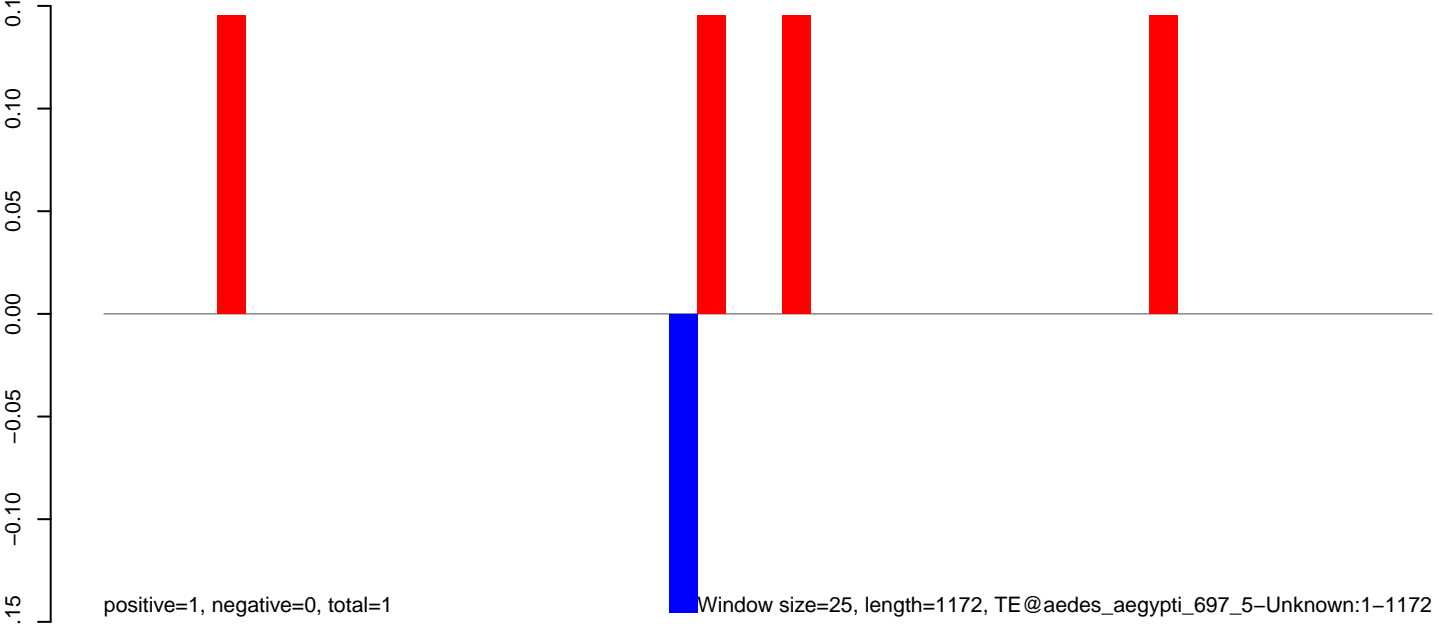

0 200 400 600 800 1000 1200

AeAeg_LVP_pMos3DBhspPBac.18_23.rep

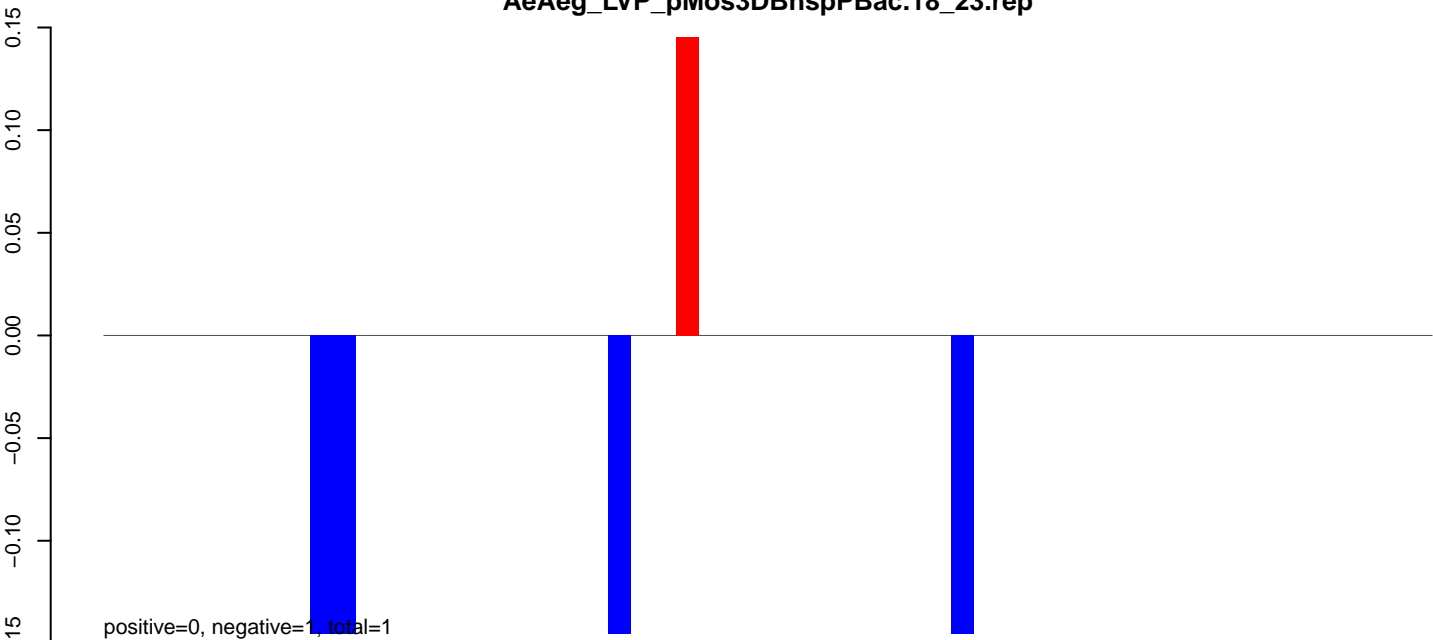

AeAeg_LVP_pMos3DBhspPBac.24_35.rep

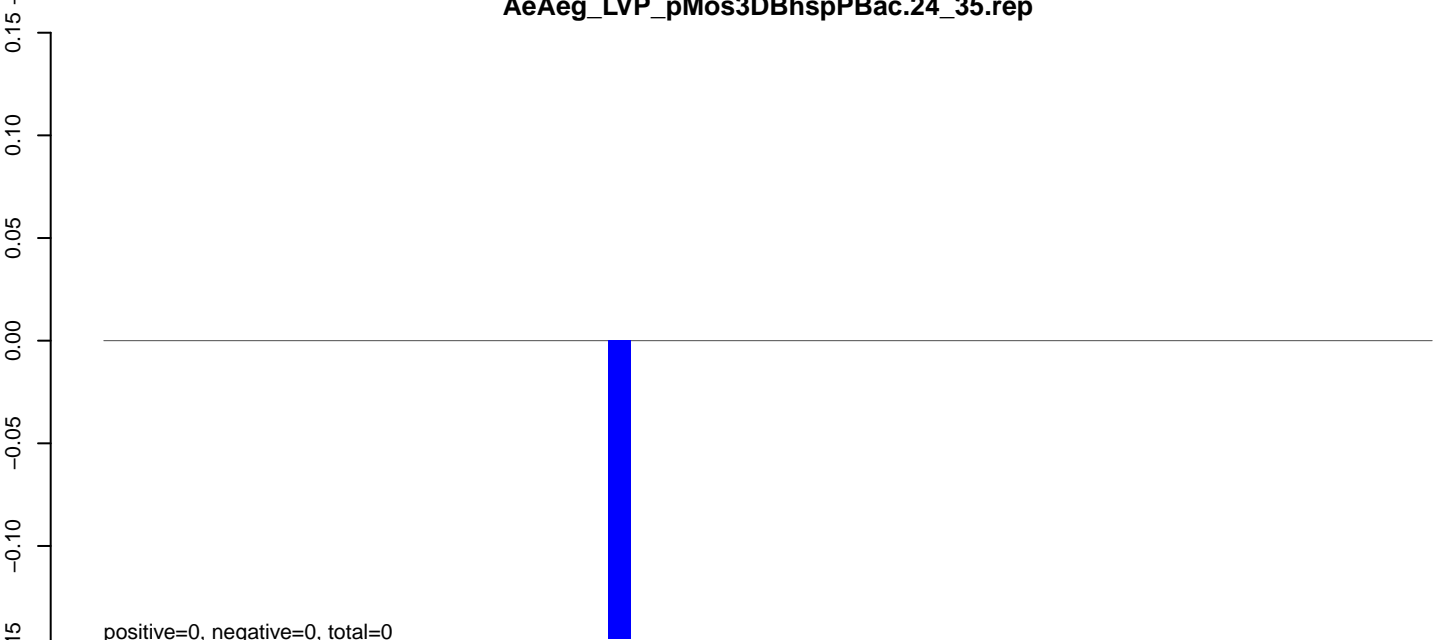

AeAeg_LVP_pMos3DBhspPBac.rep

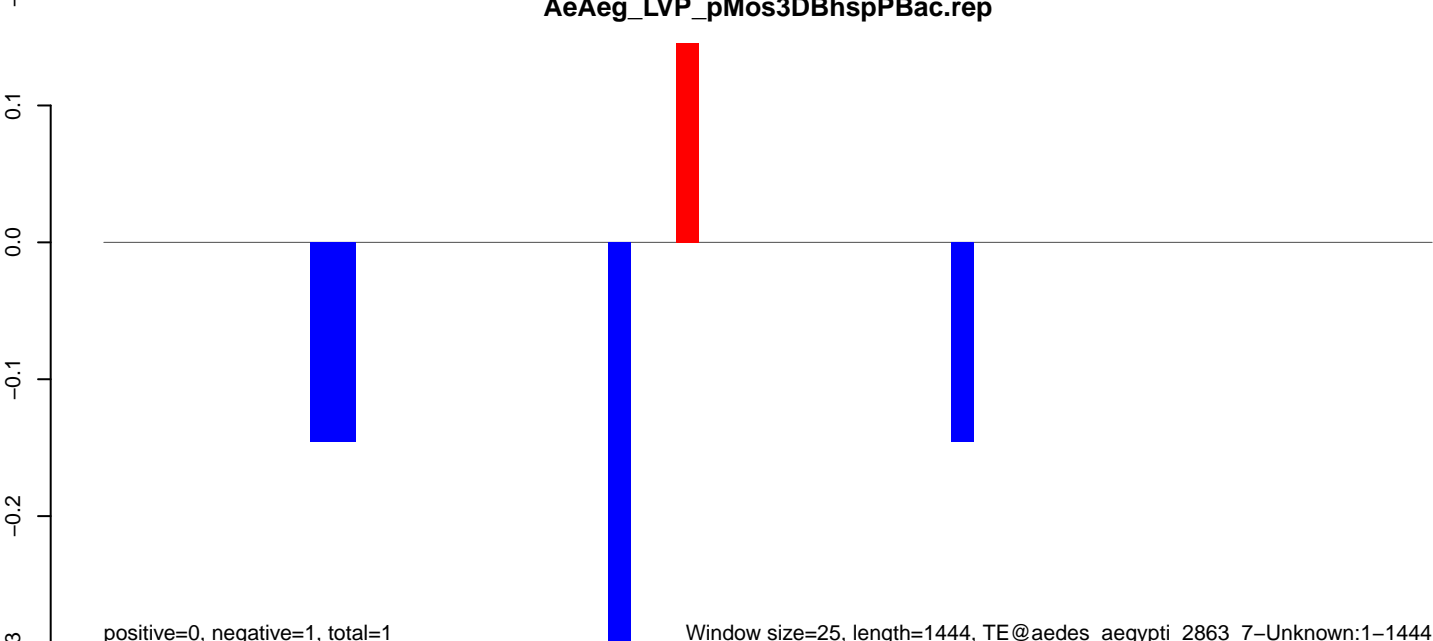

AeAeg_LVP_pMos3DBhspPBac.18_23.rep

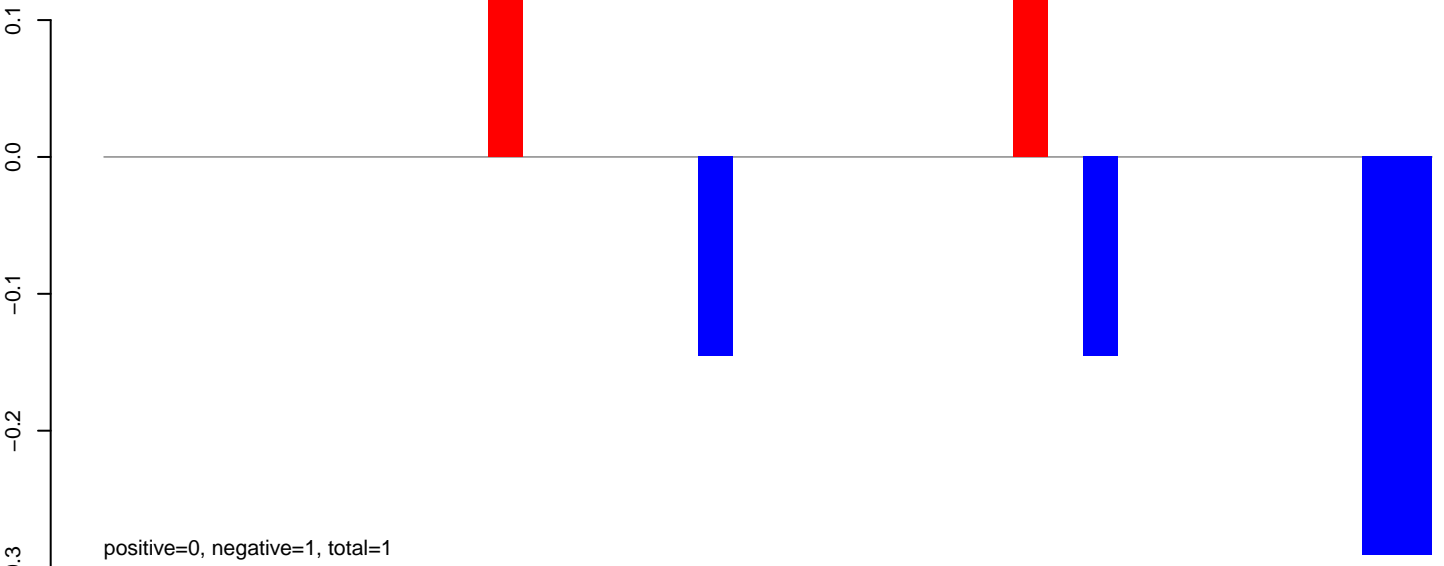

AeAeg_LVP_pMos3DBhspPBac.24_35.rep

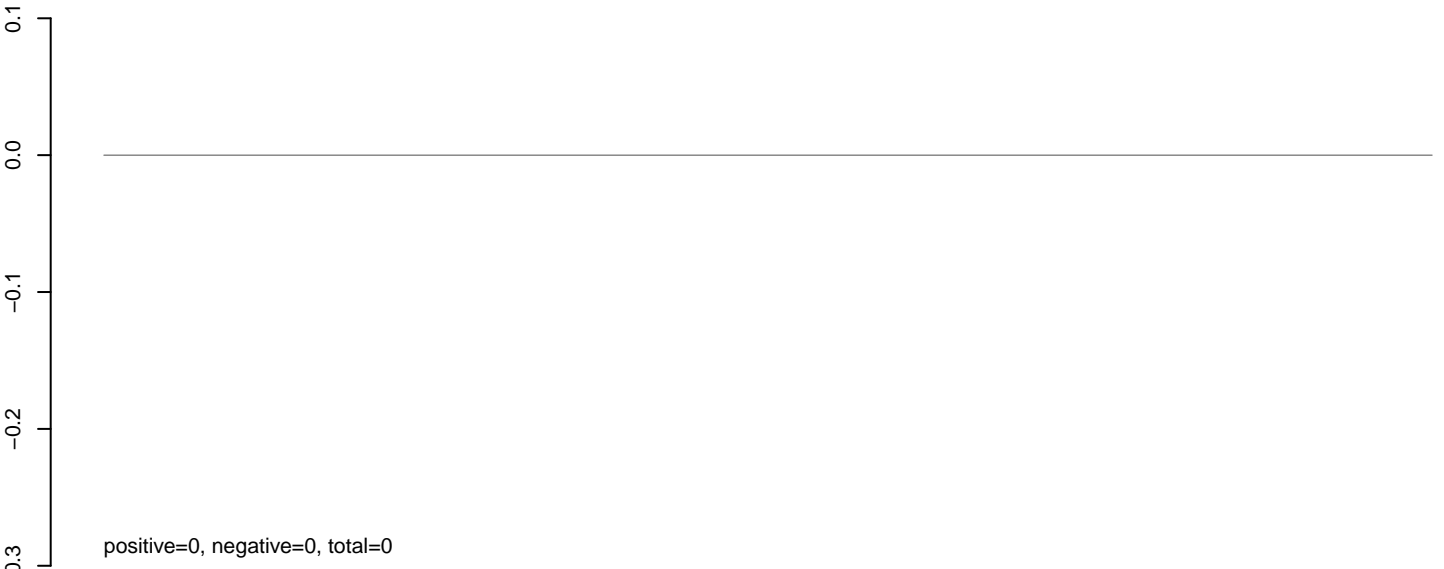

AeAeg_LVP_pMos3DBhspPBac.rep

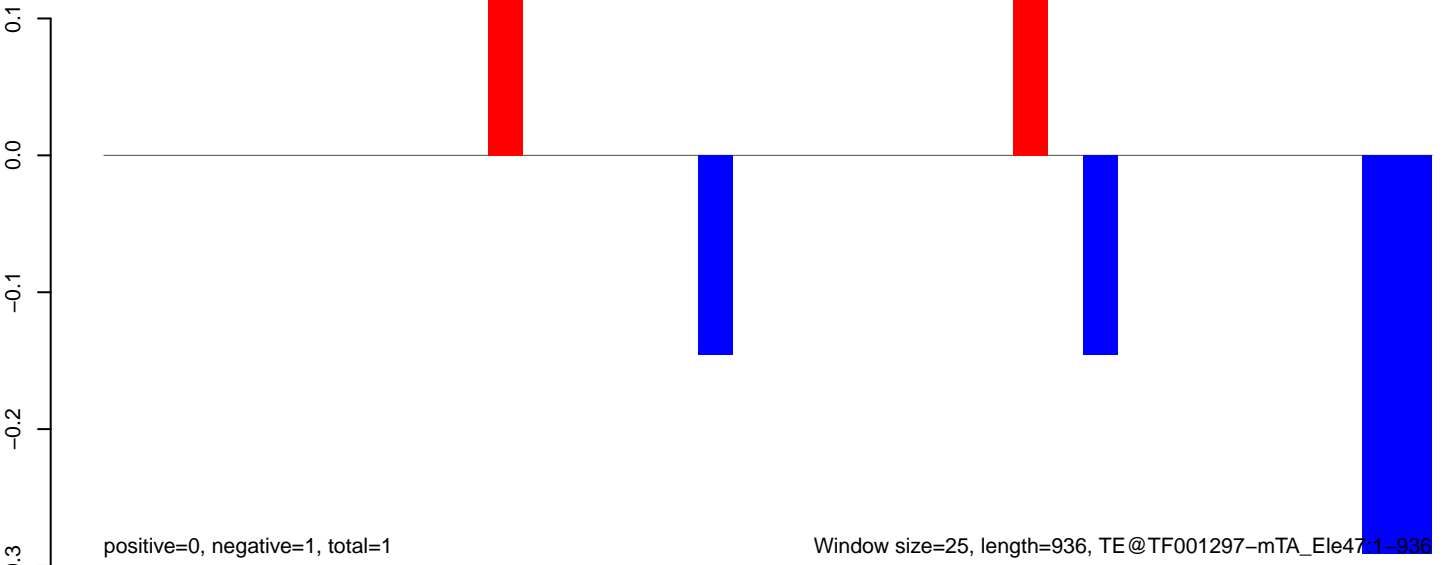

AeAeg_LVP_pMos3DBhspPBac.18_23.rep

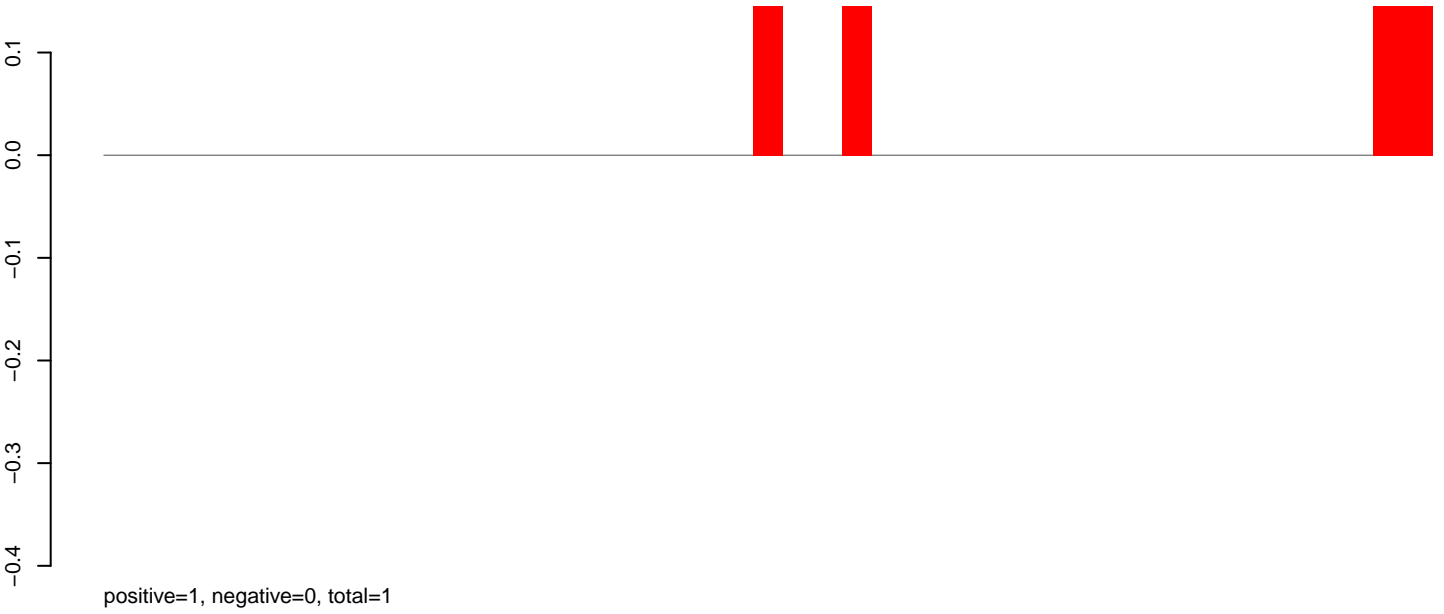

AeAeg_LVP_pMos3DBhspPBac.24_35.rep

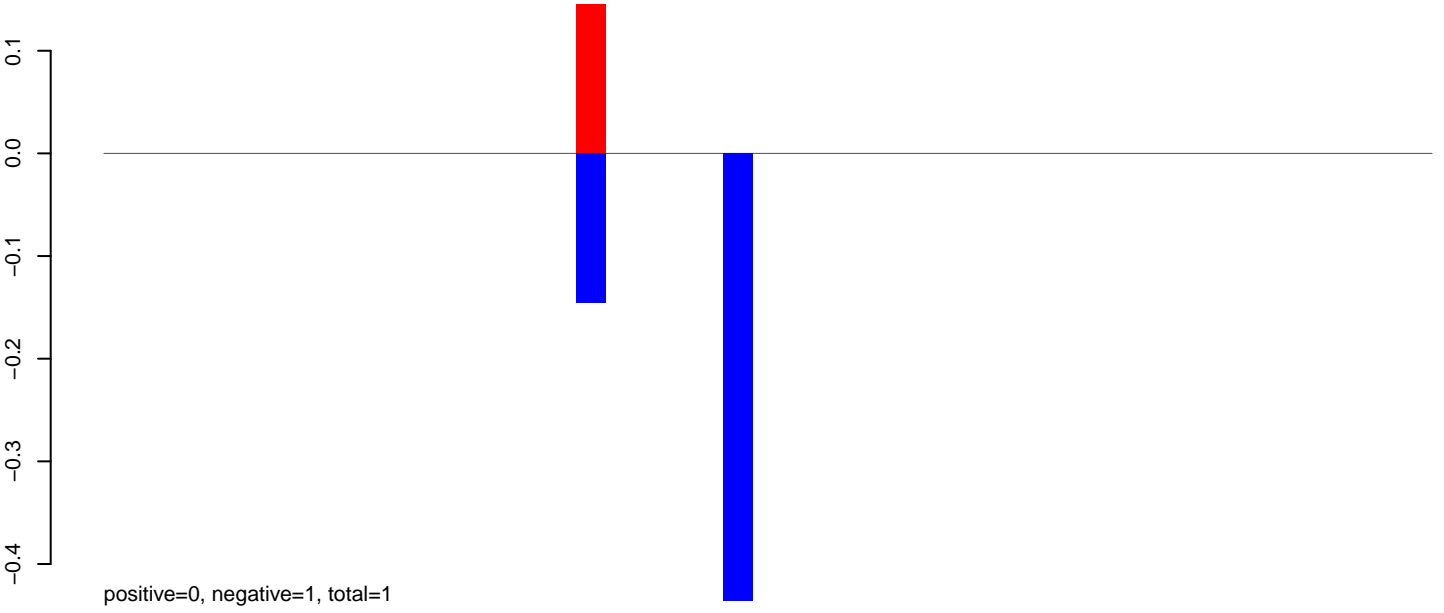

AeAeg_LVP_pMos3DBhspPBac.rep

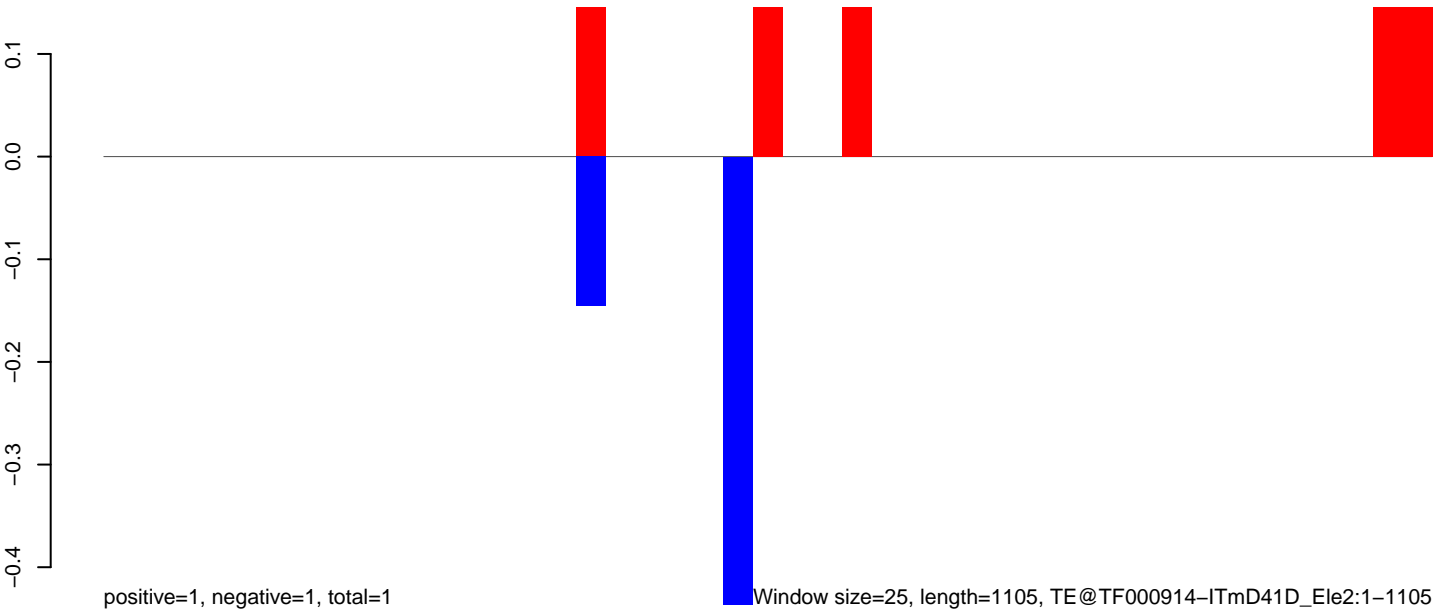

Window size=25, length=1105, TE@TF000914-ITmD41D_Ele2:1-1105

0 200 400 600 800 1000

AeAeg_LVP_pMos3DBhspPBac.18_23.rep

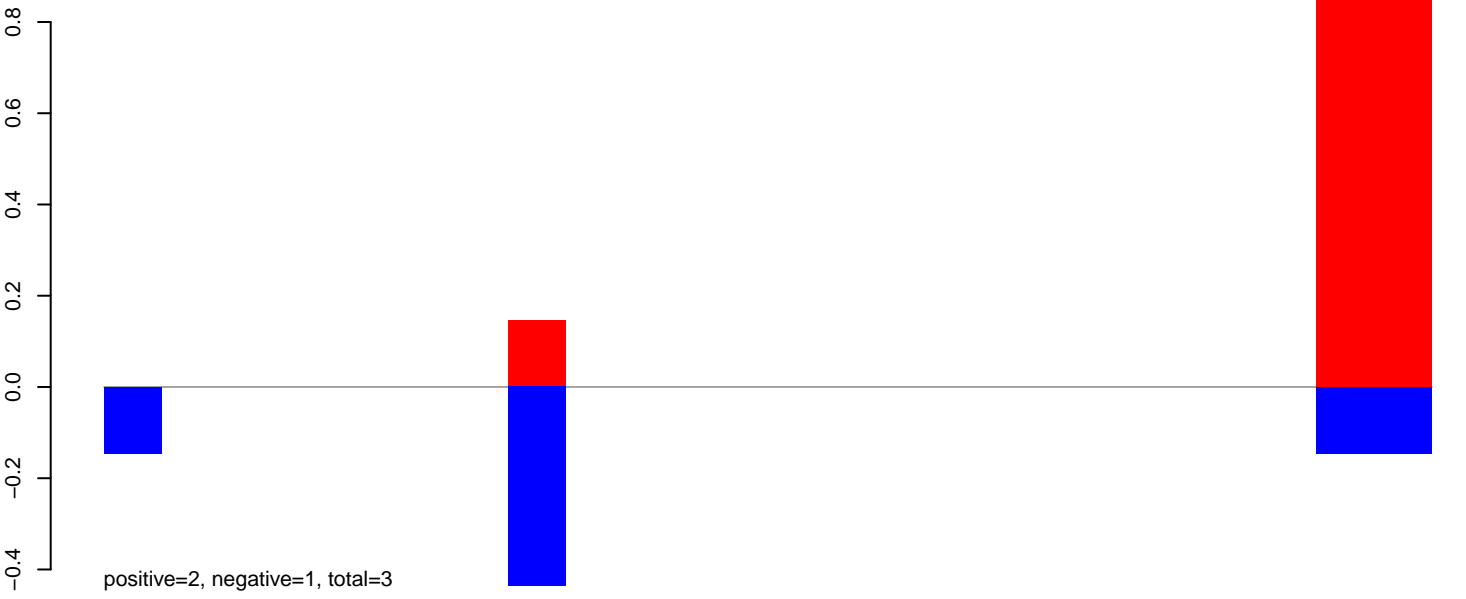

AeAeg_LVP_pMos3DBhspPBac.24_35.rep

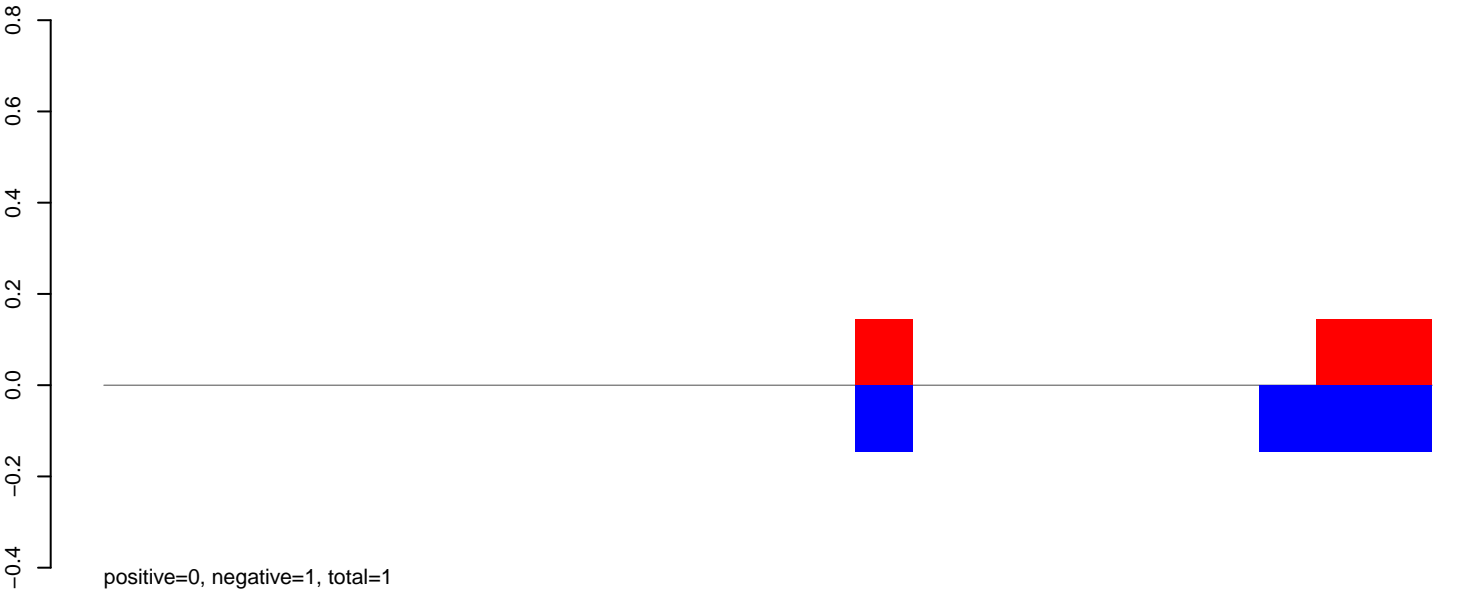

AeAeg_LVP_pMos3DBhspPBac.rep

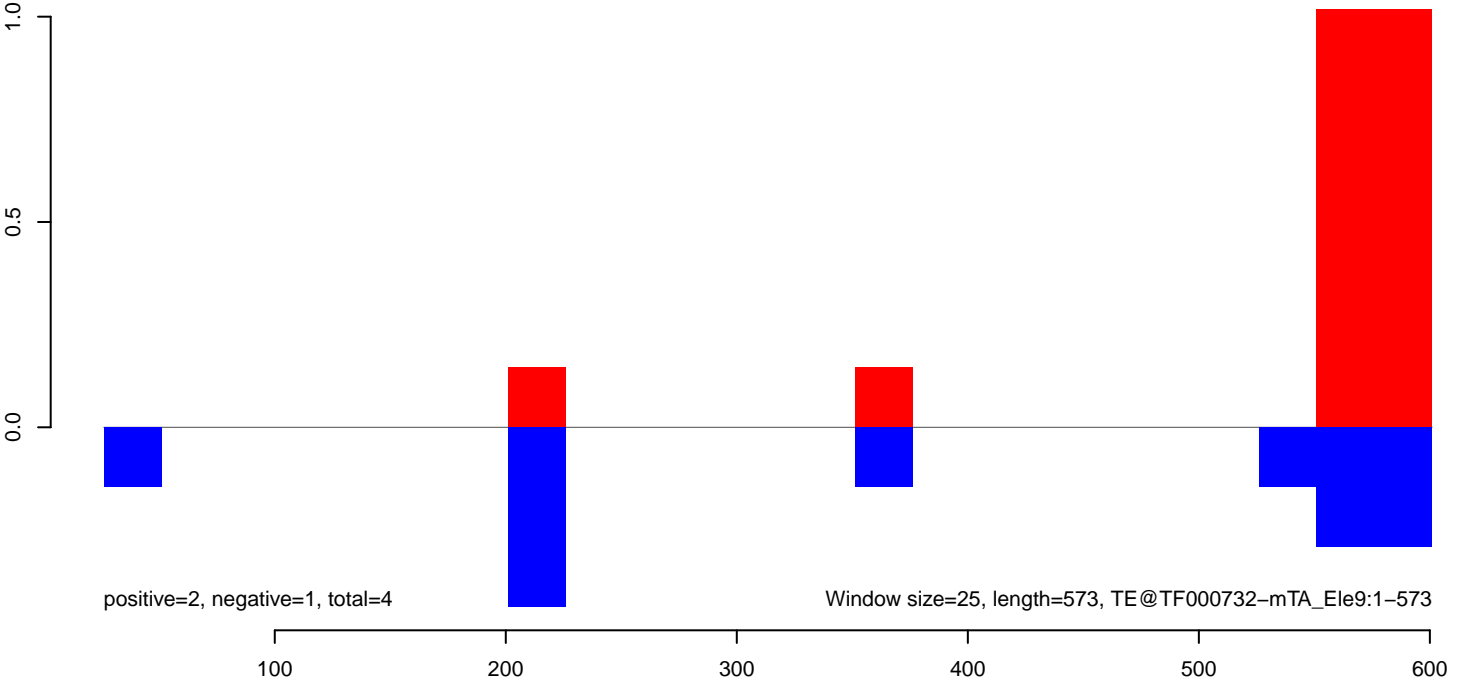

AeAeg_LVP_pMos3DBhspPBac.18_23.rep

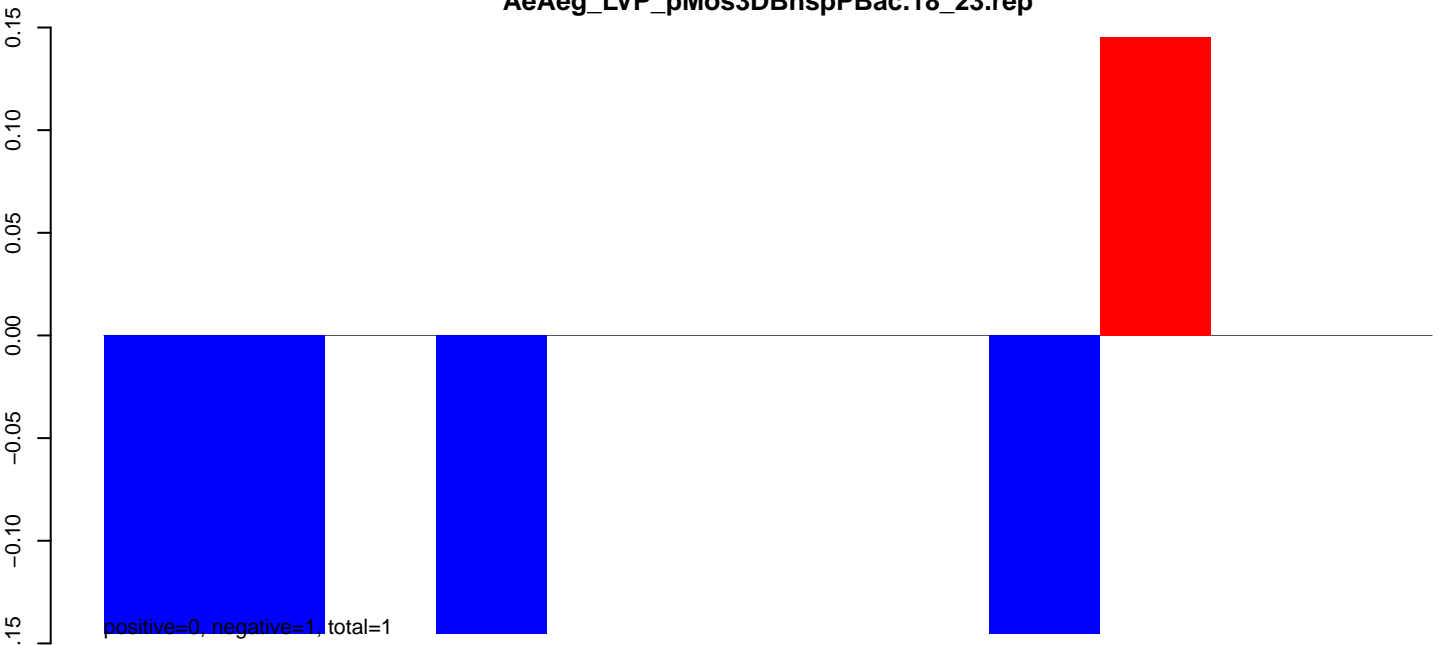

AeAeg_LVP_pMos3DBhspPBac.24_35.rep

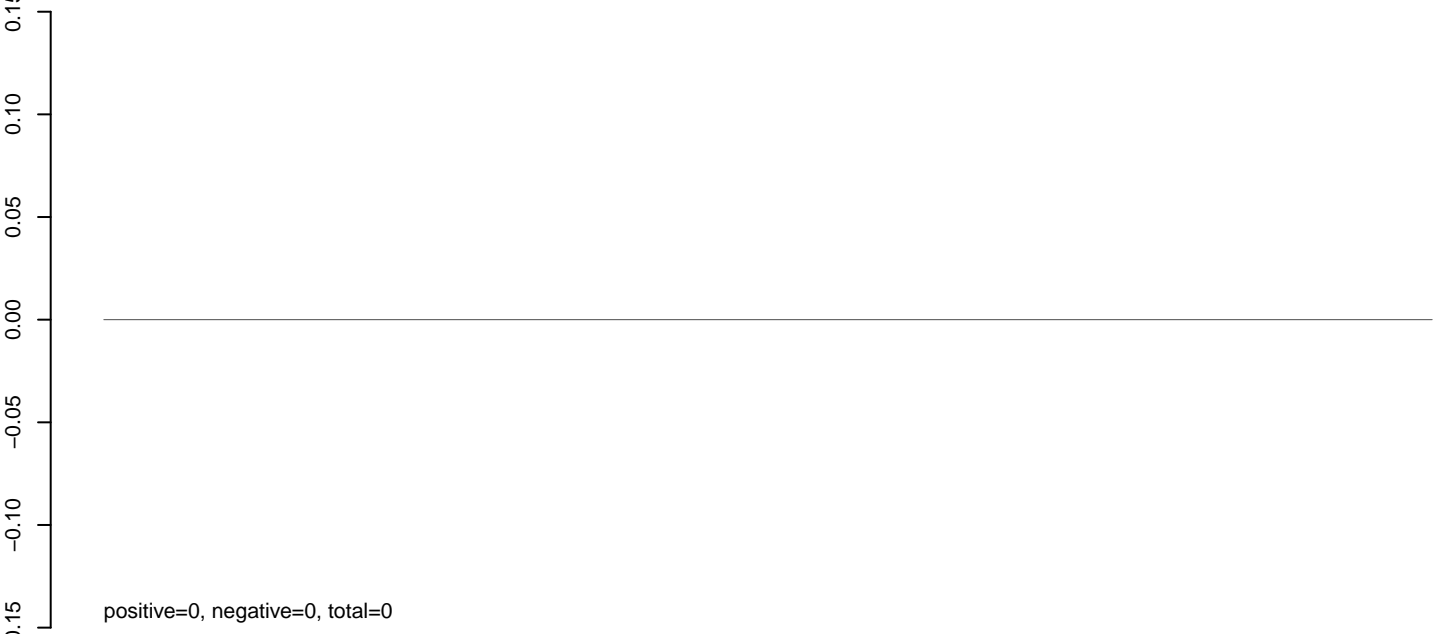

AeAeg_LVP_pMos3DBhspPBac.rep

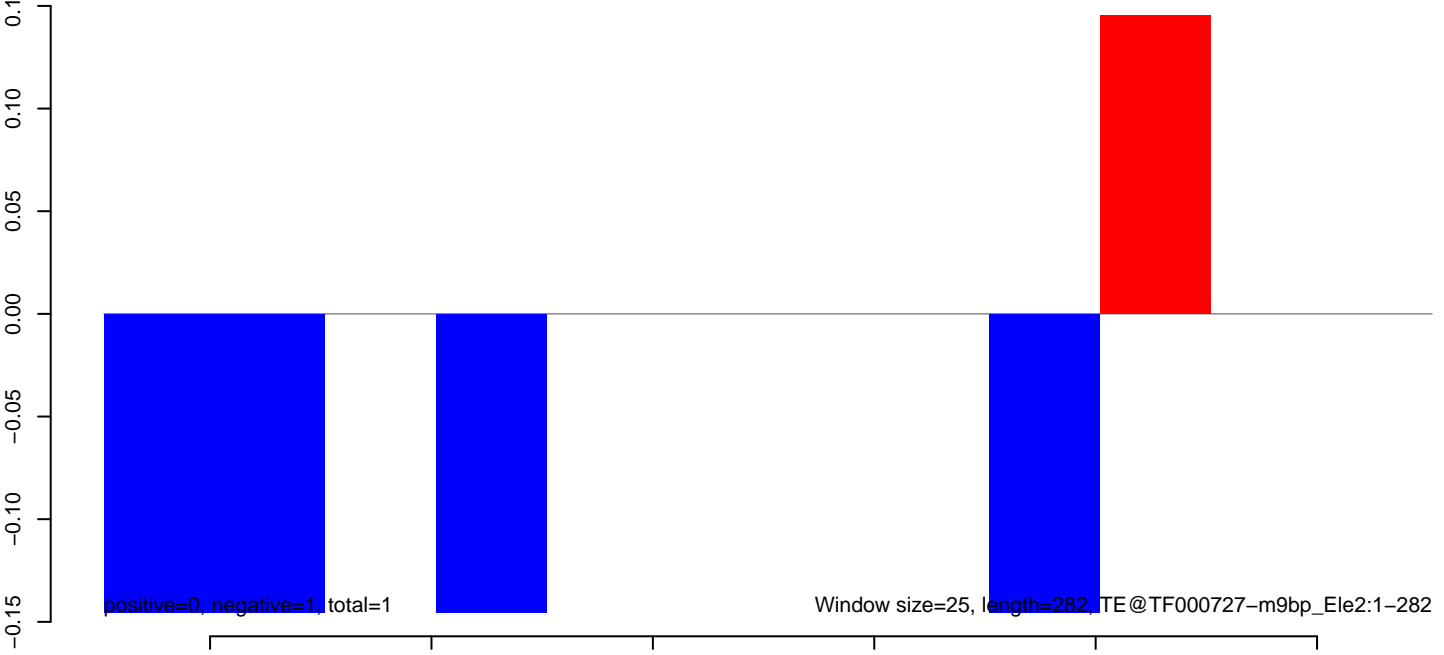

AeAeg_LVP_pMos3DBhspPBac.18_23.rep

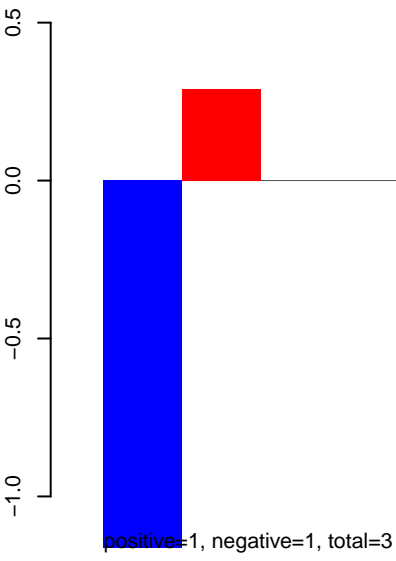

AeAeg_LVP_pMos3DBhspPBac.24_35.rep

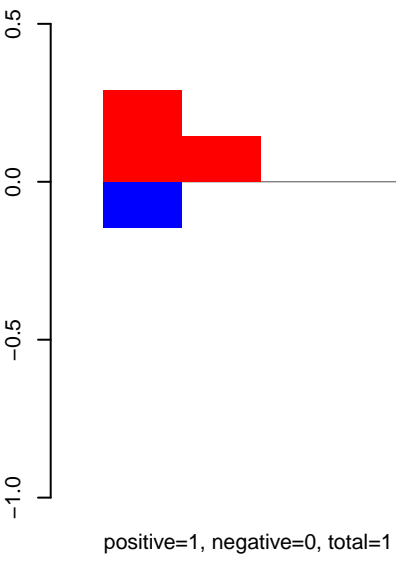

AeAeg_LVP_pMos3DBhspPBac.rep

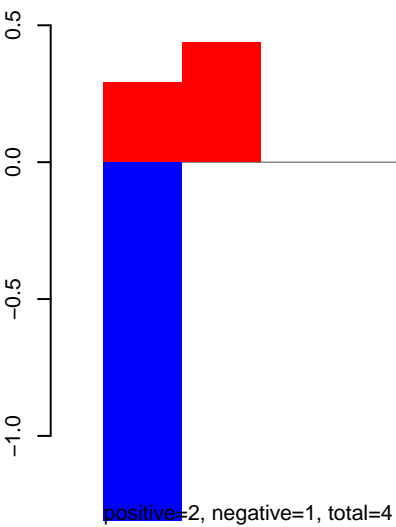

AeAeg_LVP_pMos3DBhspPBac.18_23.rep

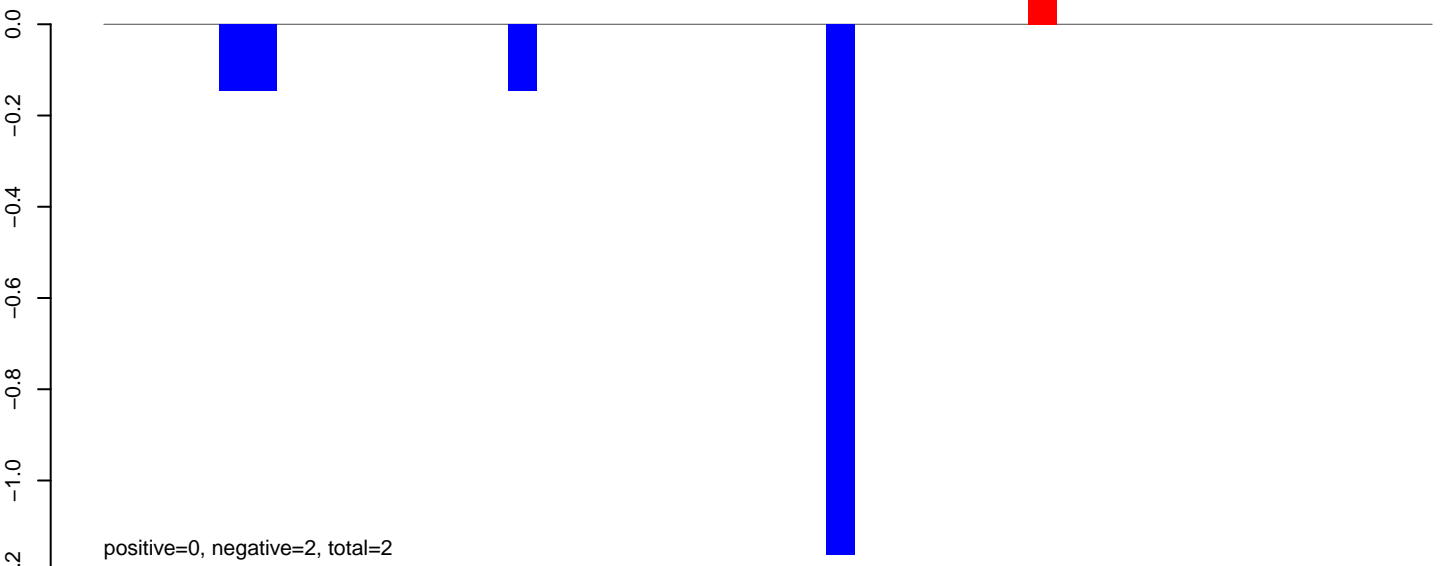

AeAeg_LVP_pMos3DBhspPBac.24_35.rep

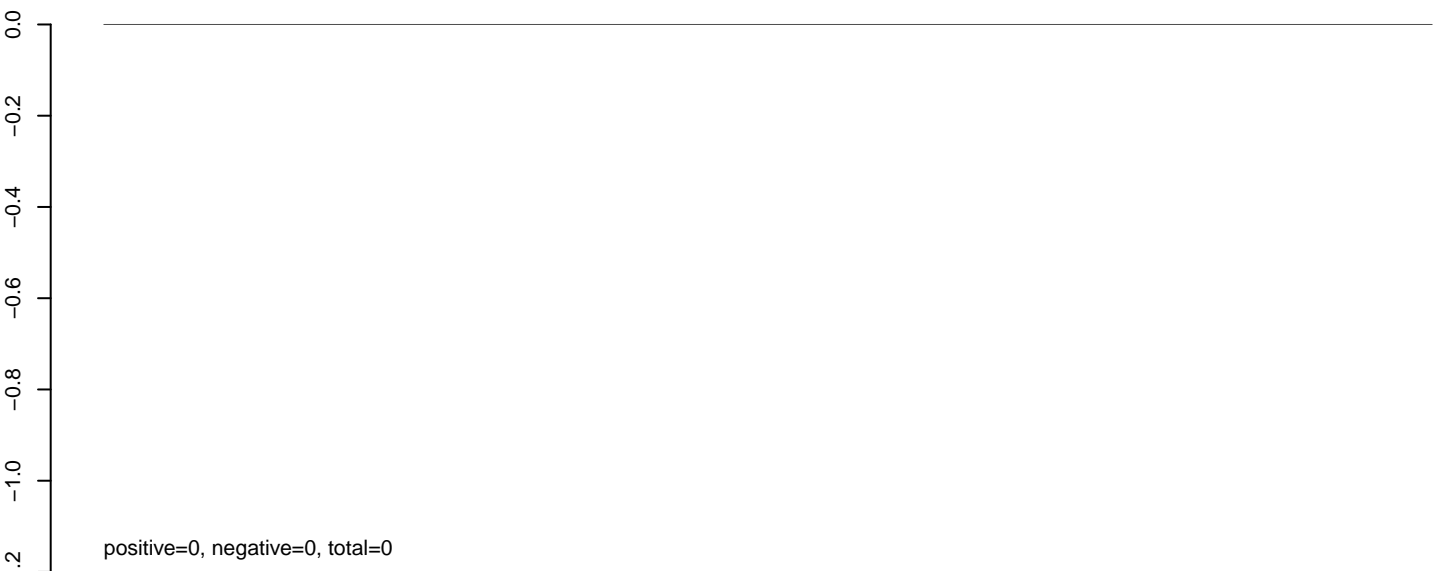

AeAeg_LVP_pMos3DBhspPBac.rep

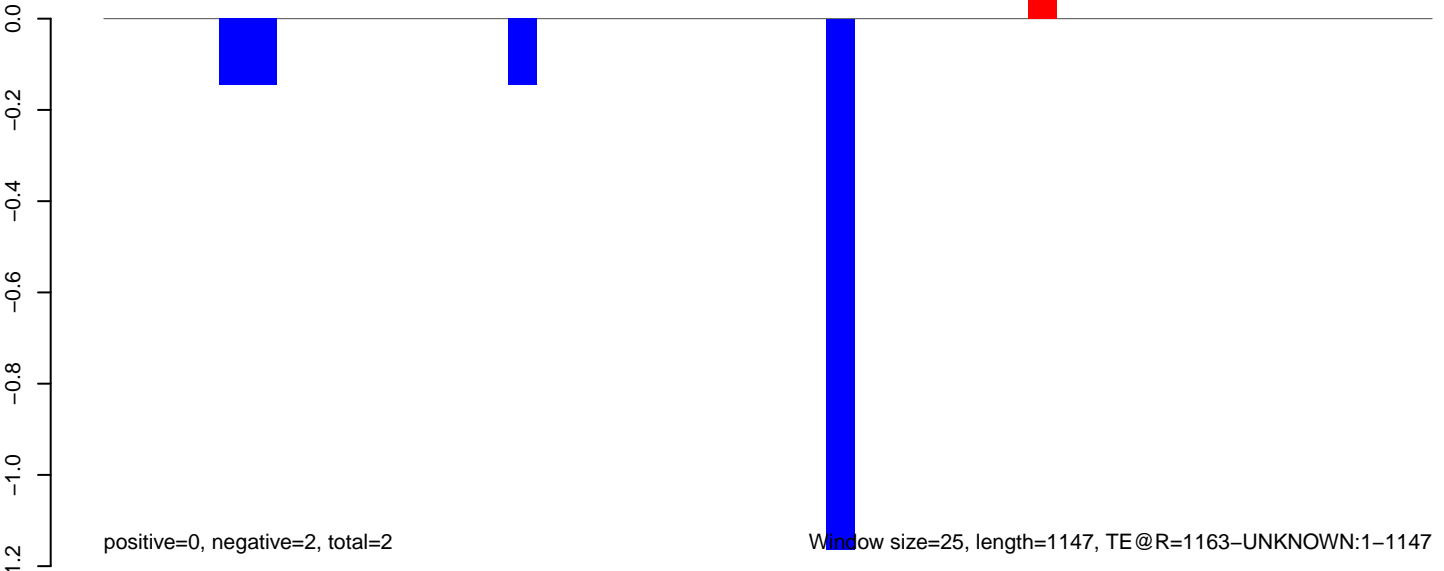

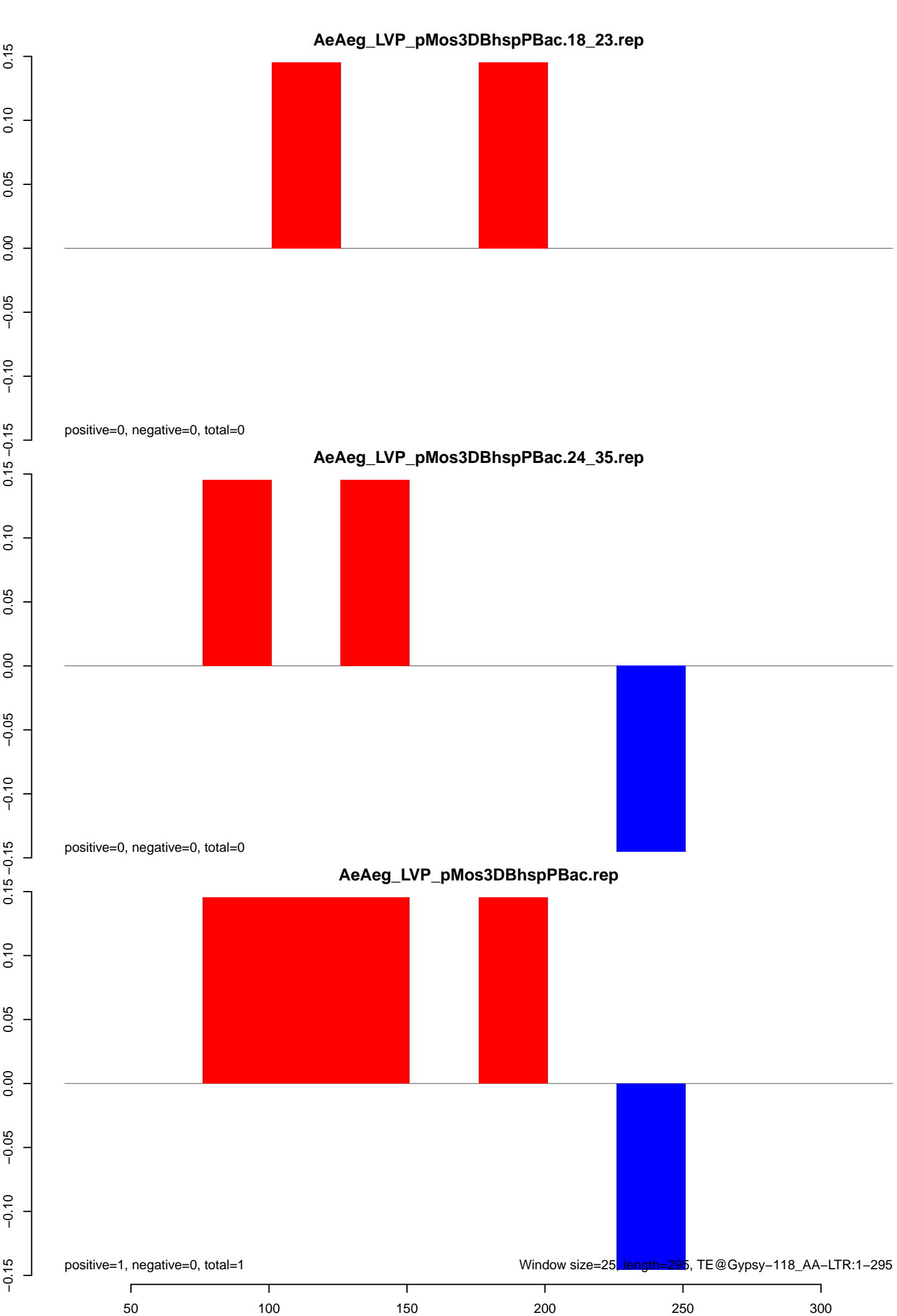

AeAeg_LVP_pMos3DBhspPBac.18_23.rep

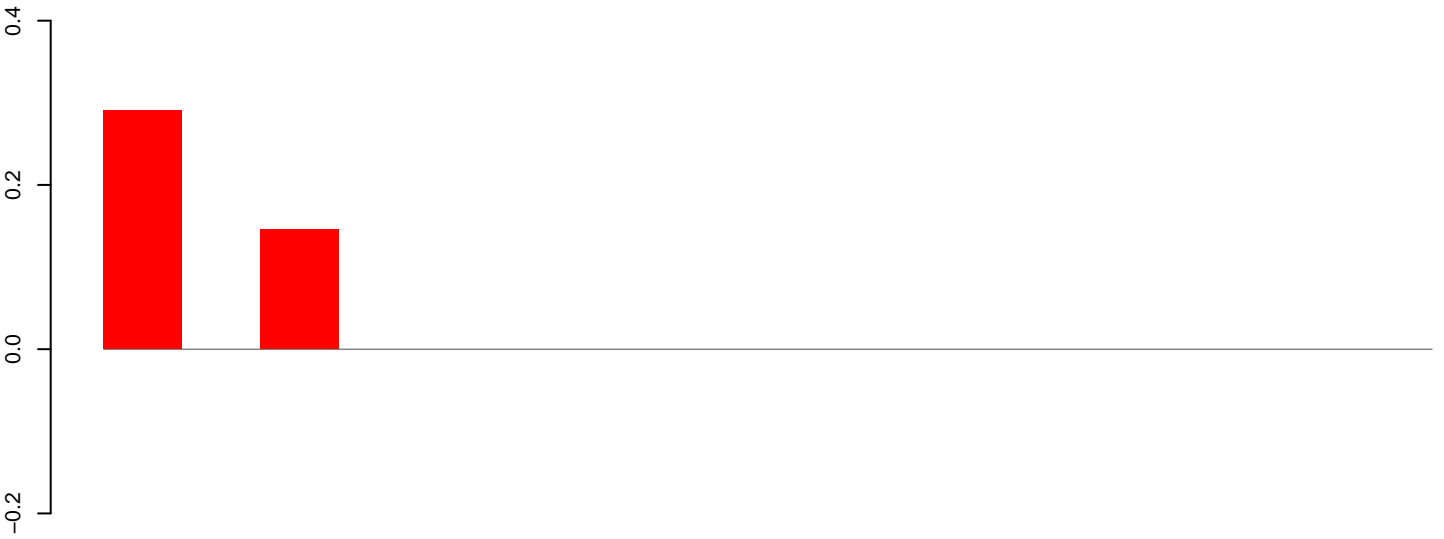

positive=0, negative=0, total=0

AeAeg_LVP_pMos3DBhspPBac.24_35.rep

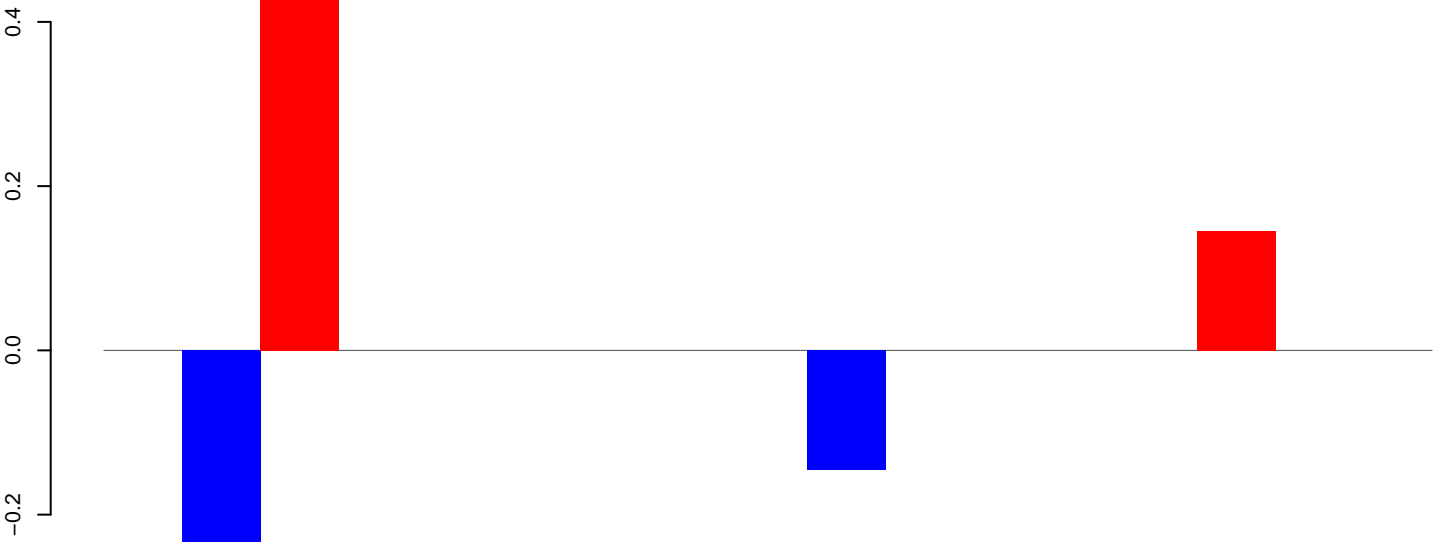

positive=1, negative=0, total=1

AeAeg_LVP_pMos3DBhspPBac.rep

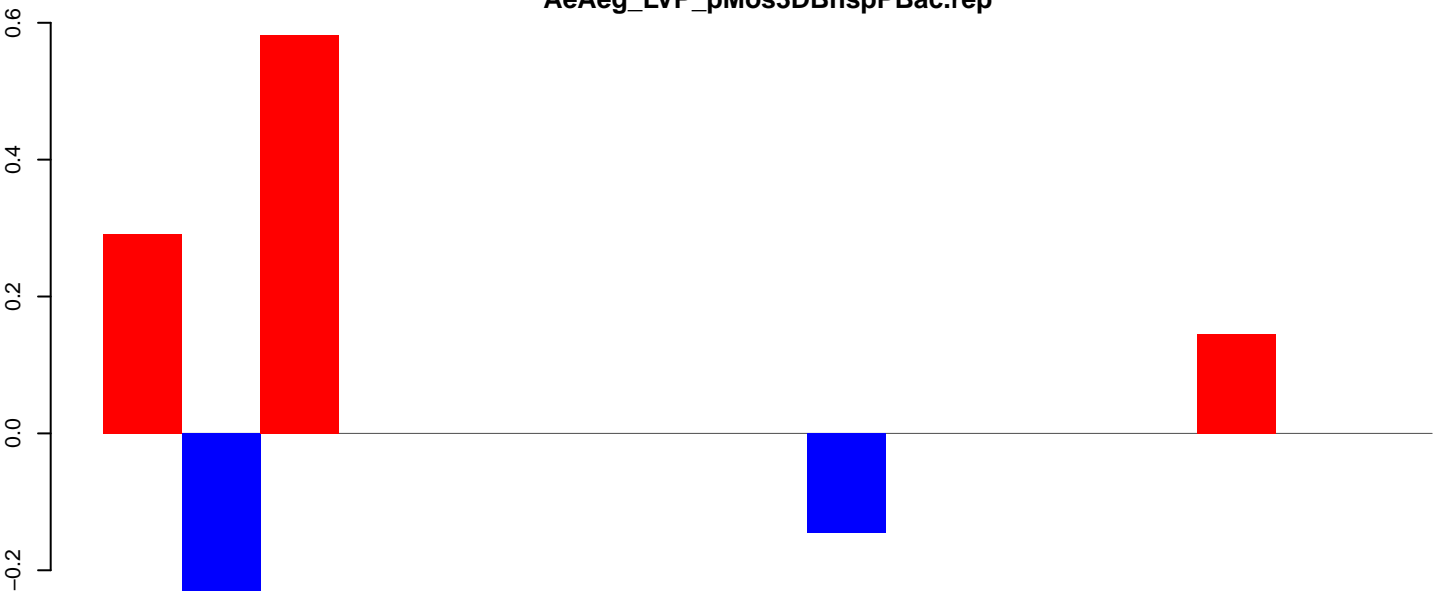

positive=1, negative=0, total=1

Window size=25, length=408, TE@Gypsy-116_AA-LTR:1-408

100 200 300 400

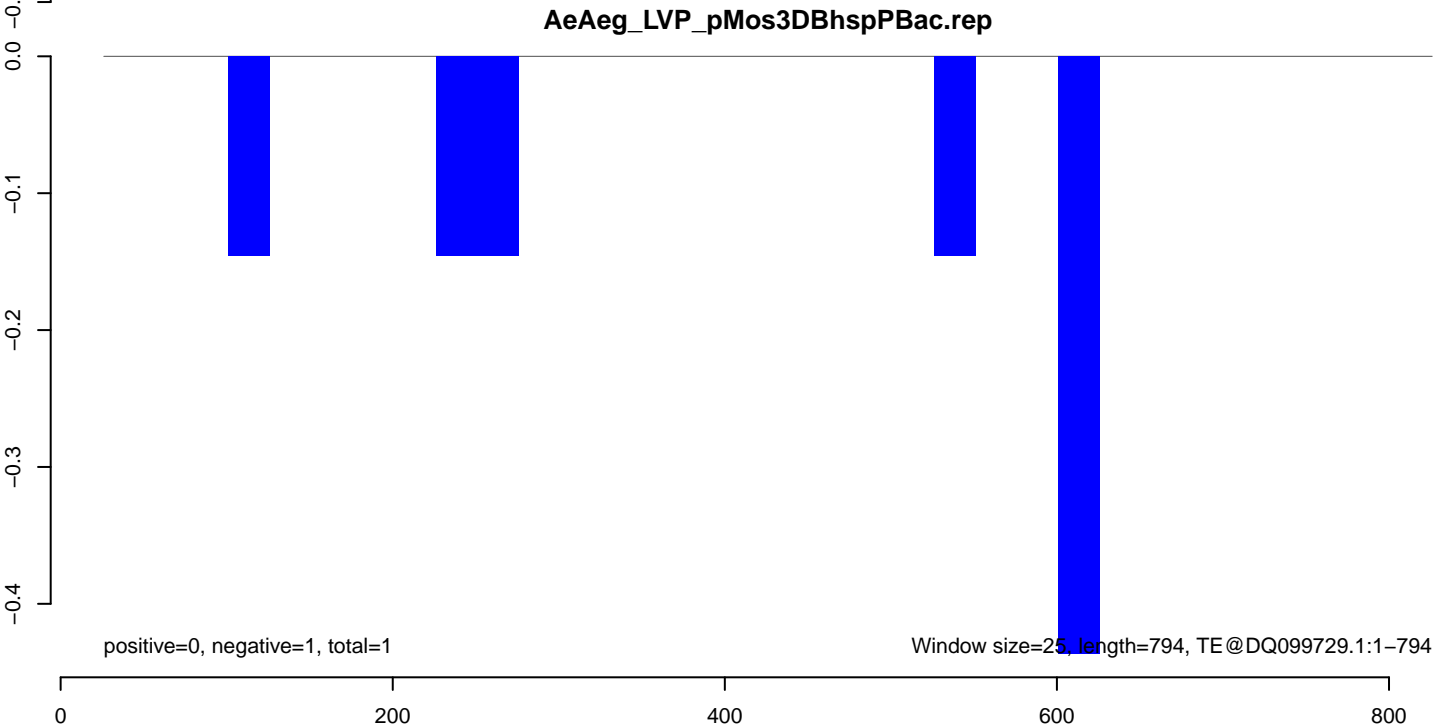
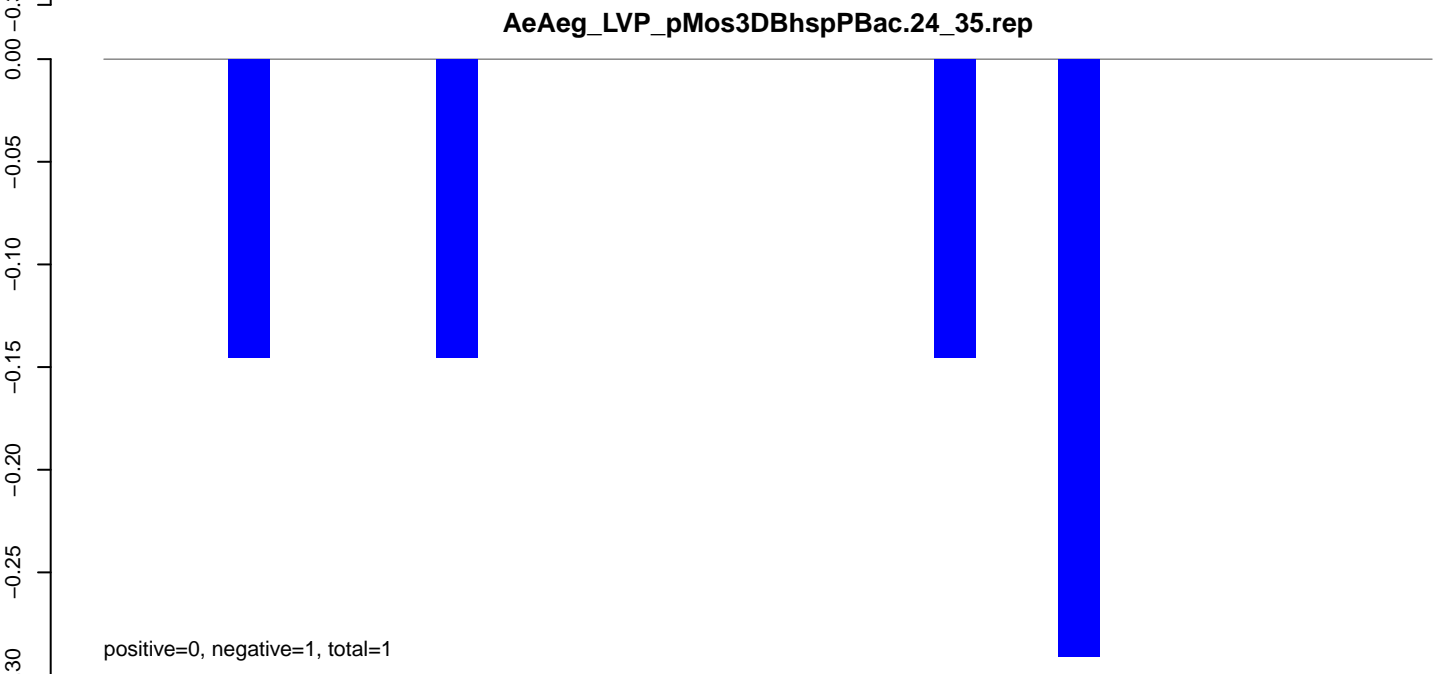
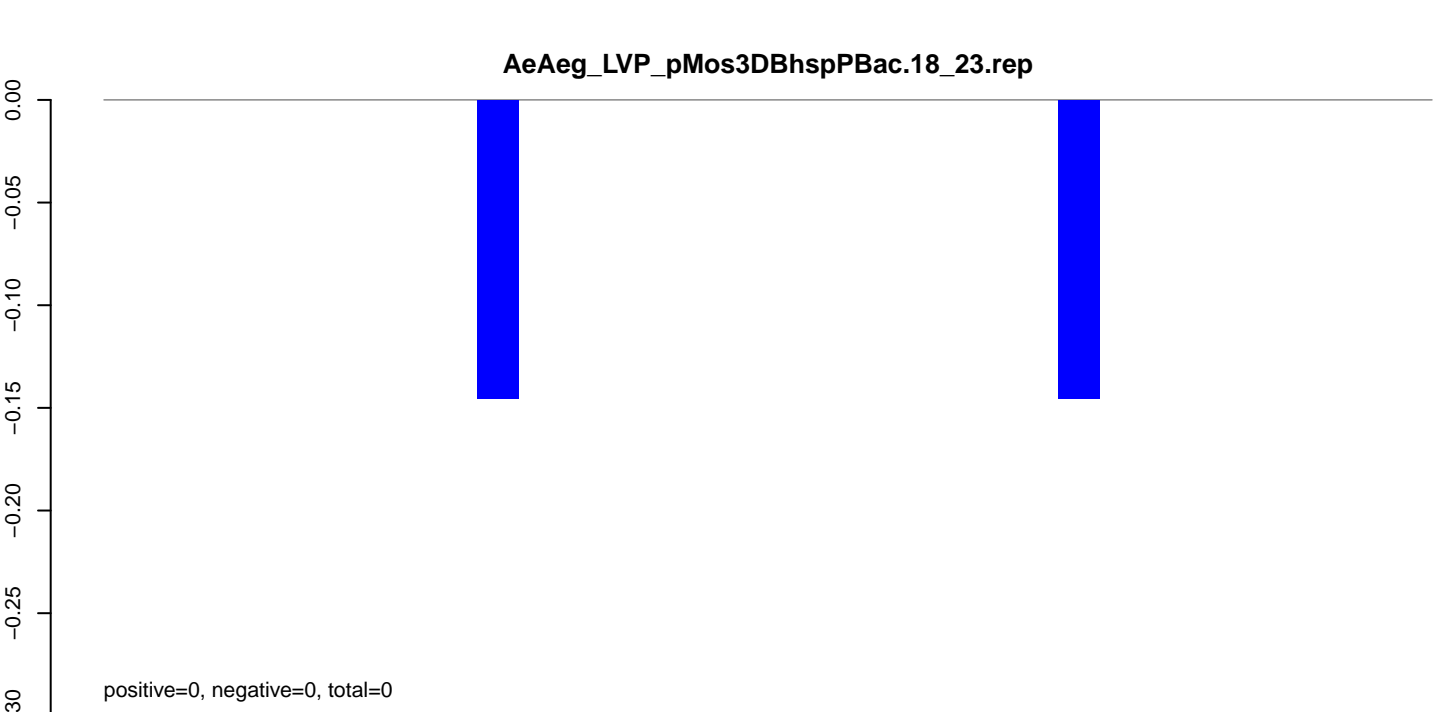

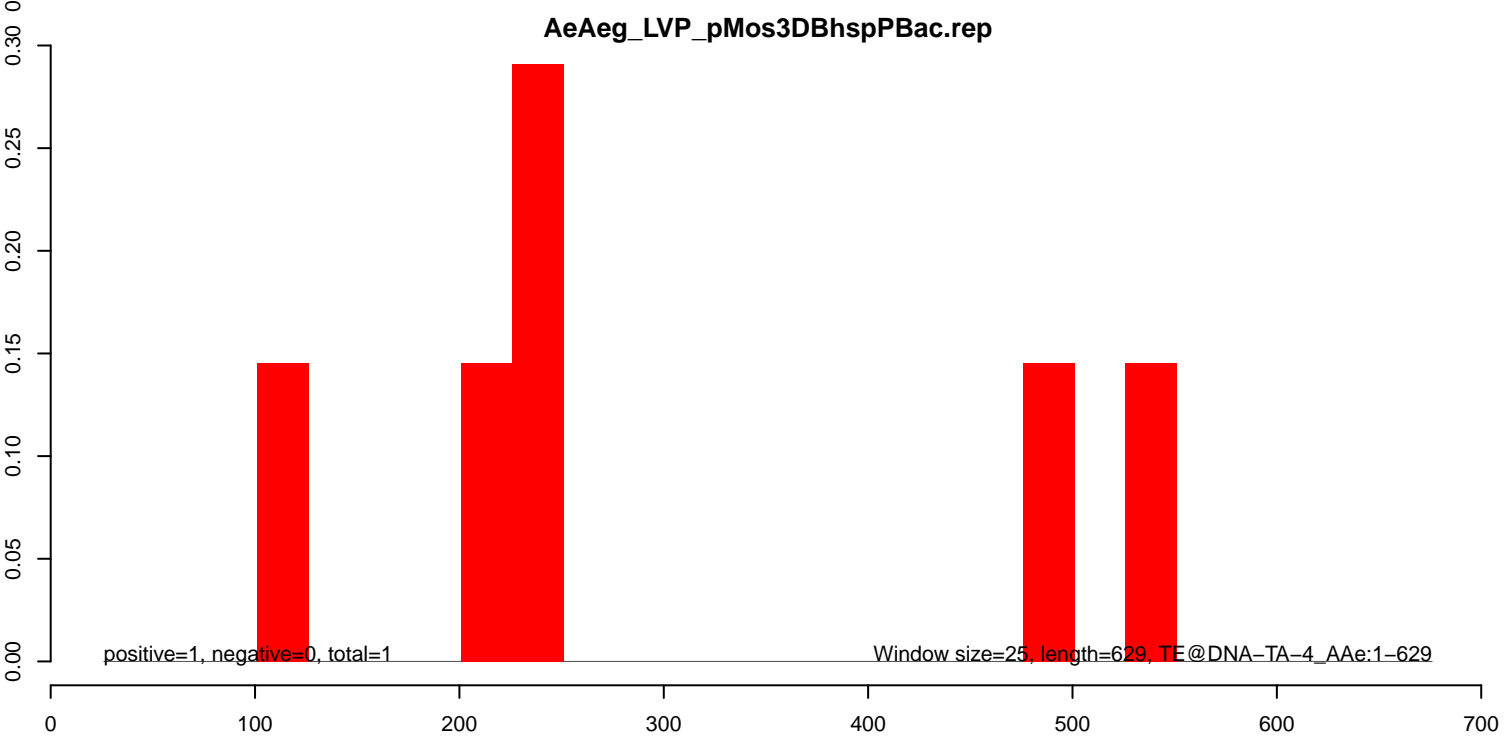
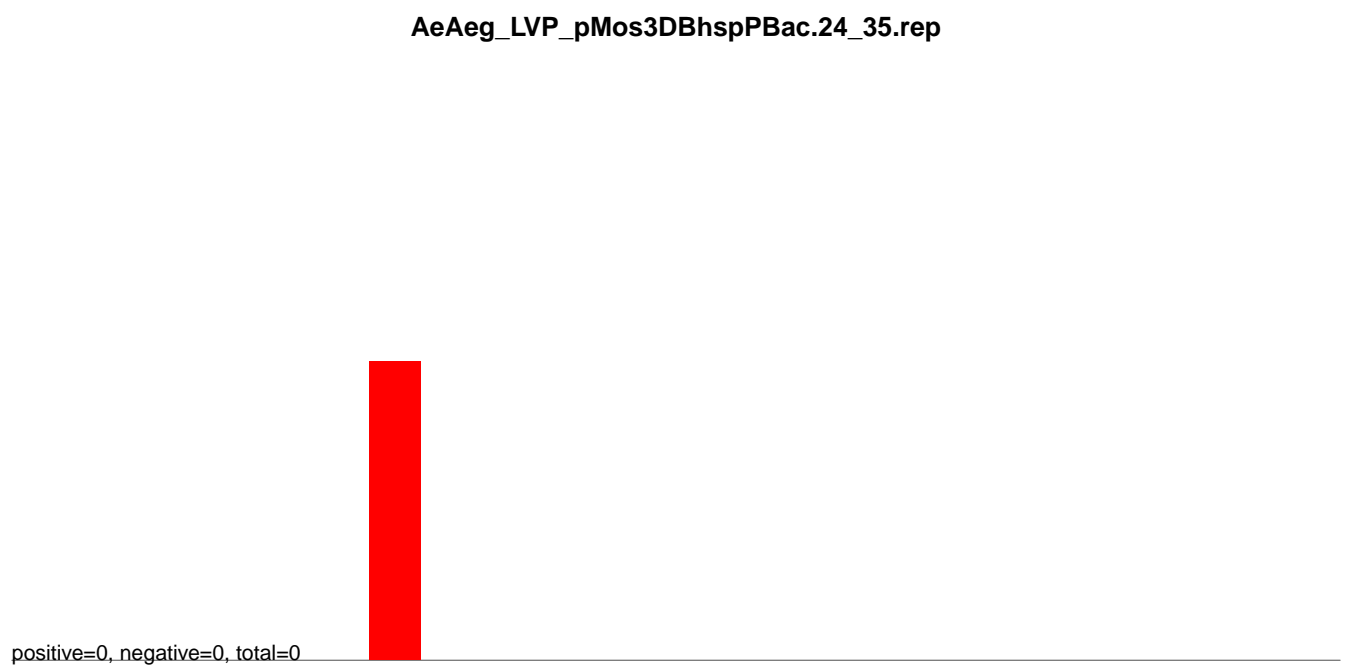
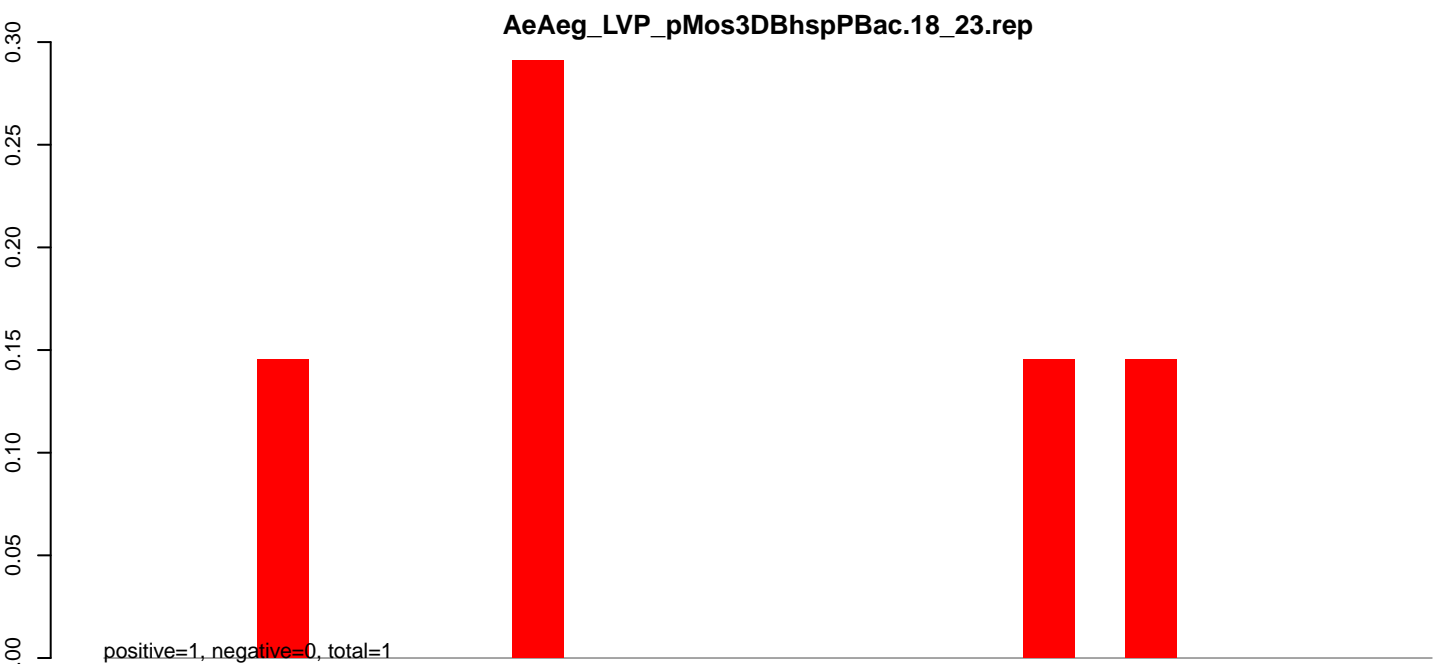

AeAeg_LVP_pMos3DBhspPBac.18_23.rep

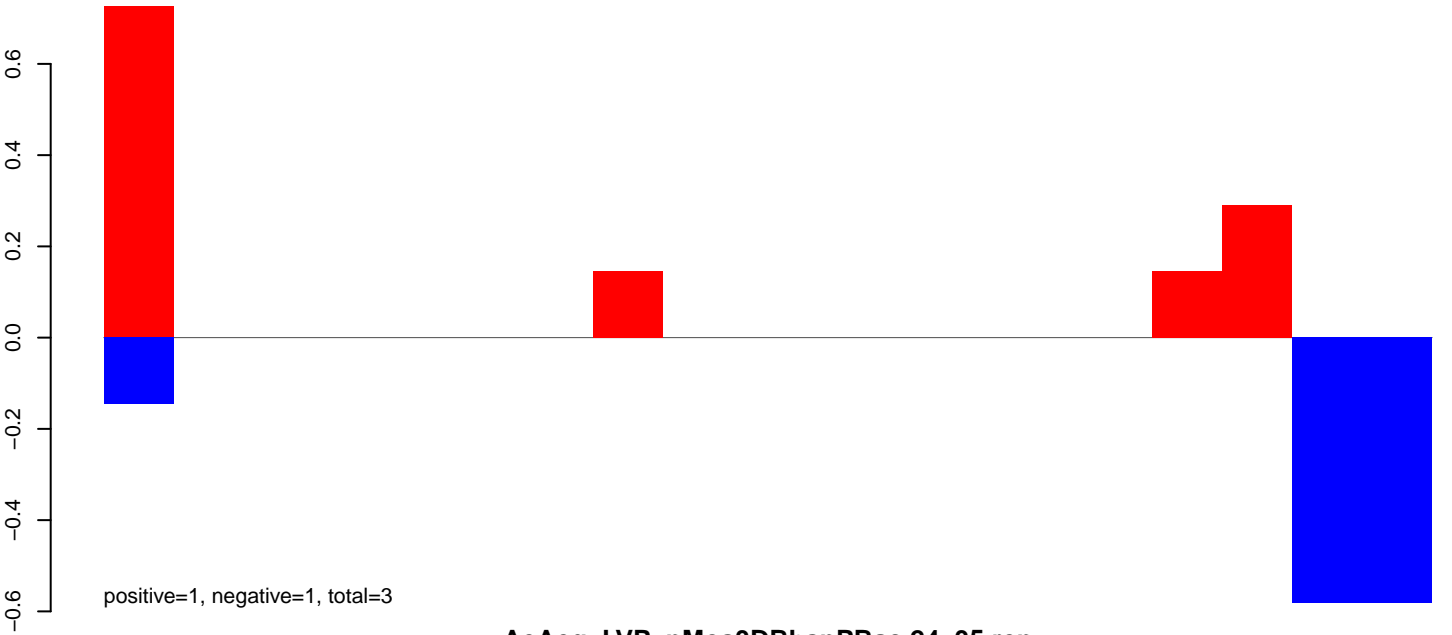

AeAeg_LVP_pMos3DBhspPBac.24_35.rep



AeAeg_LVP_pMos3DBhspPBac.rep

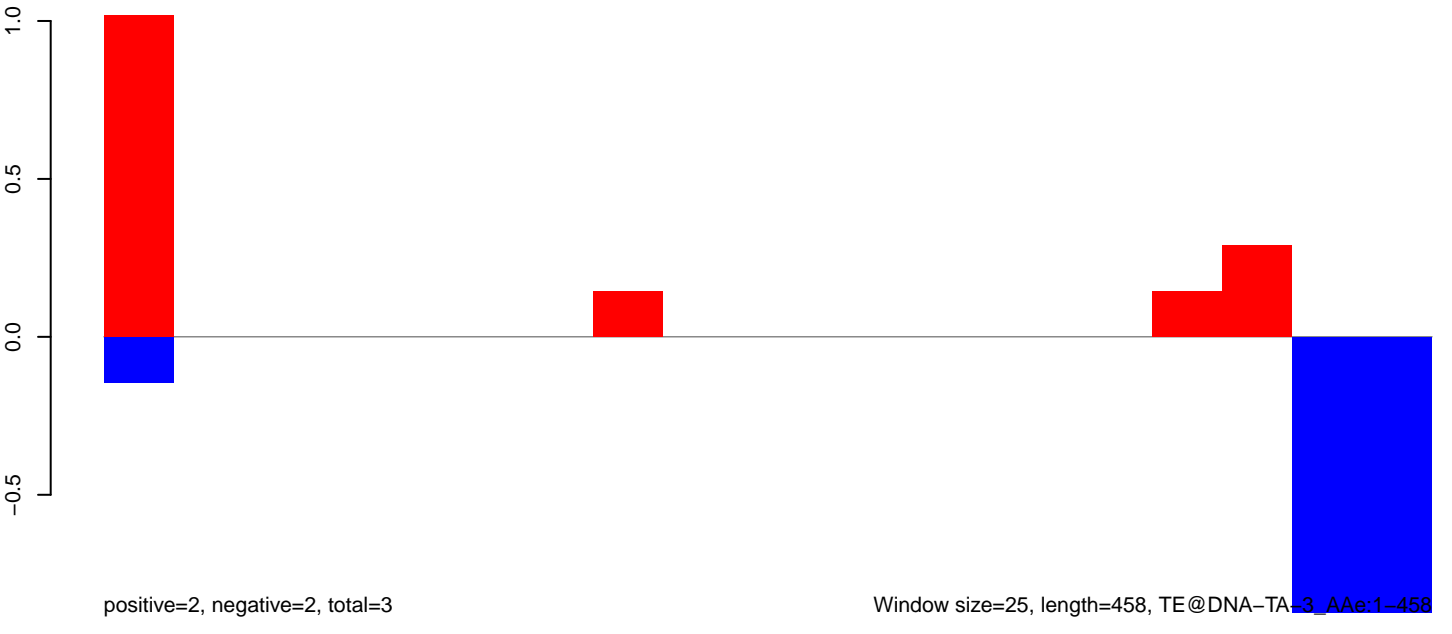

AeAeg_LVP_pMos3DBhspPBac.18_23.rep



positive=0, negative=0, total=0

AeAeg_LVP_pMos3DBhspPBac.24_35.rep

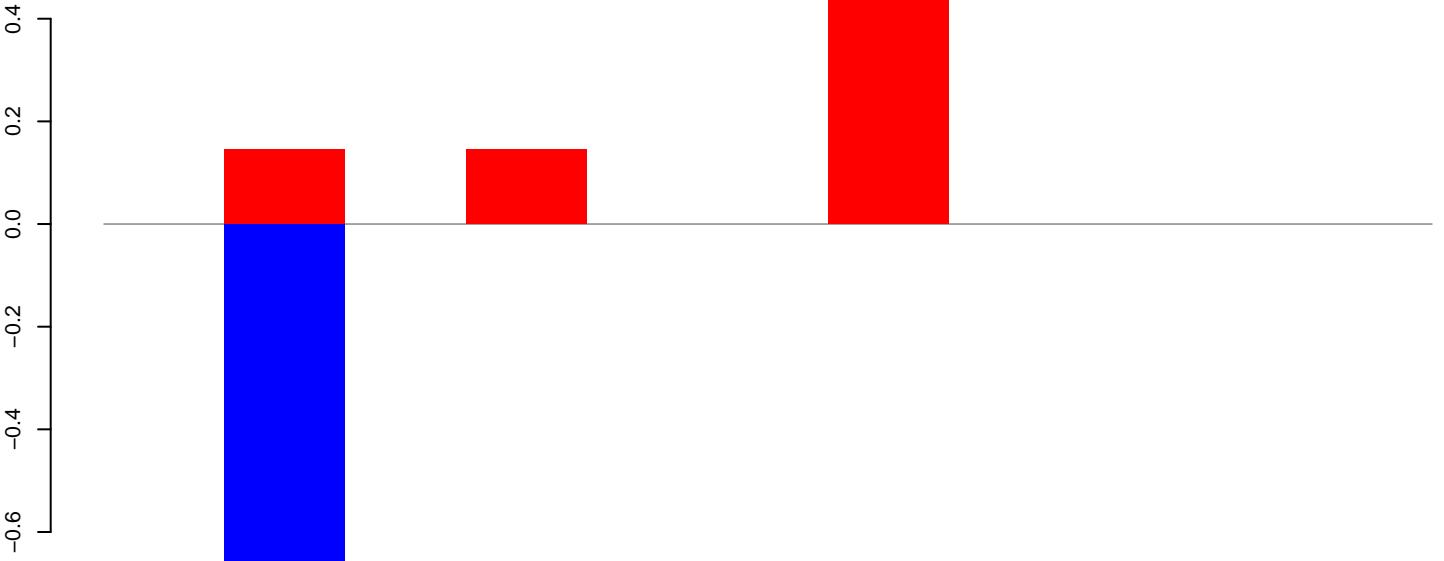

positive=1, negative=1, total=1

AeAeg_LVP_pMos3DBhspPBac.rep

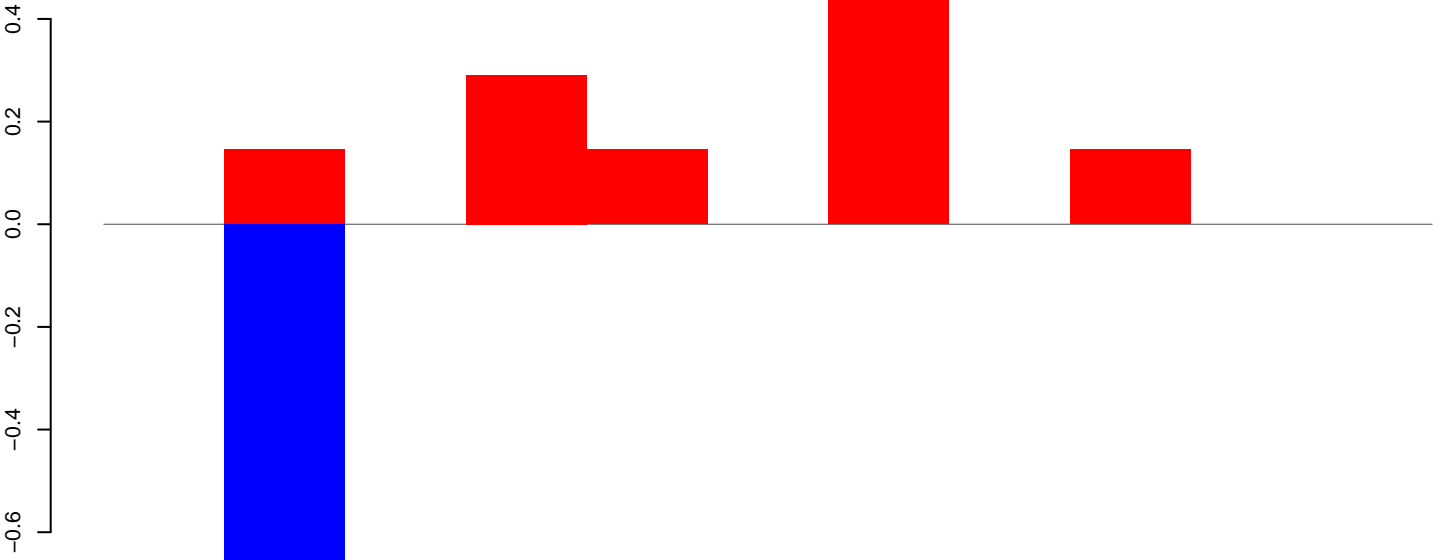

positive=1, negative=1, total=2

Window size=25, length=257, TE@DNA-12_AAe:1-257

50 100 150 200 250 300

AeAeg_LVP_pMos3DBhspPBac.18_23.rep

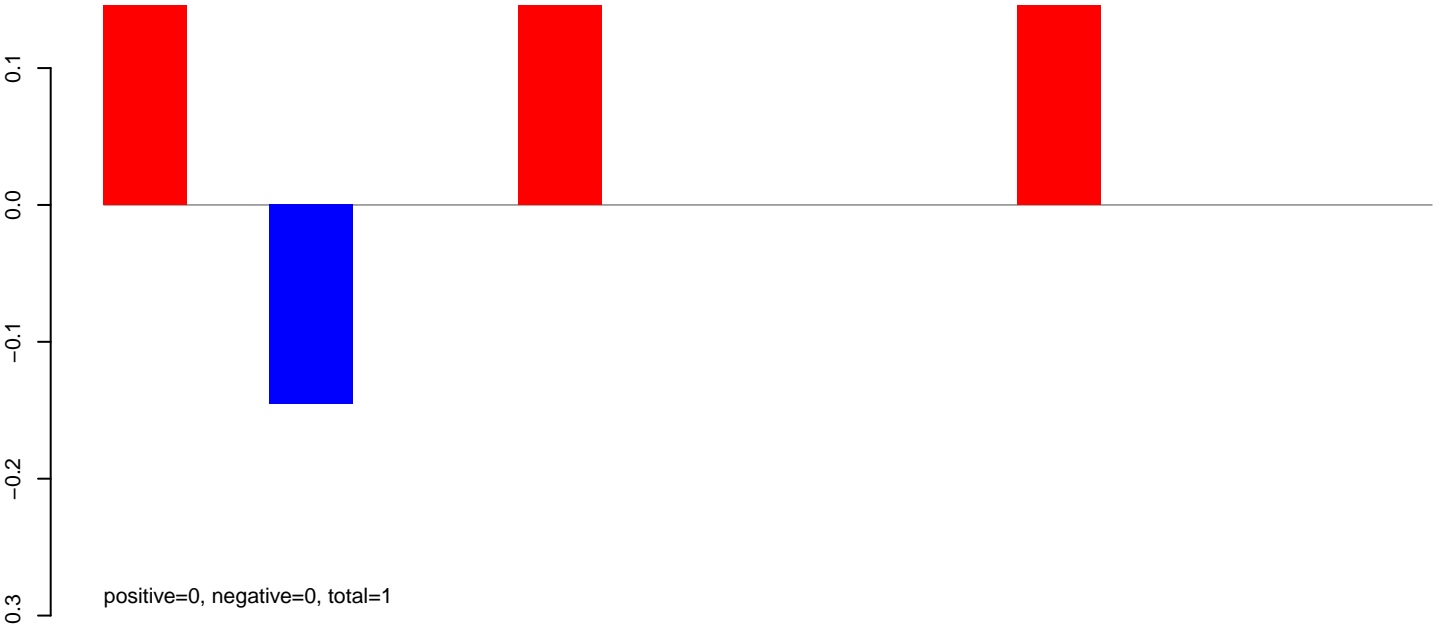

AeAeg_LVP_pMos3DBhspPBac.24_35.rep

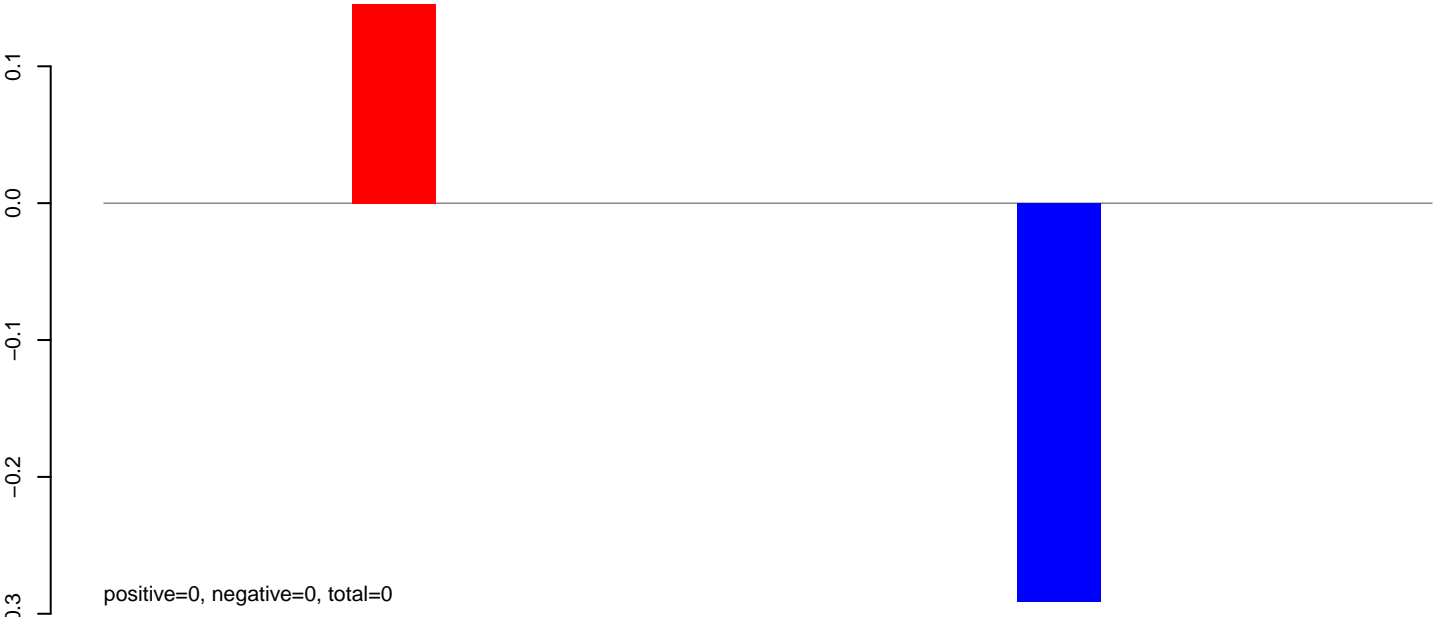

AeAeg_LVP_pMos3DBhspPBac.rep

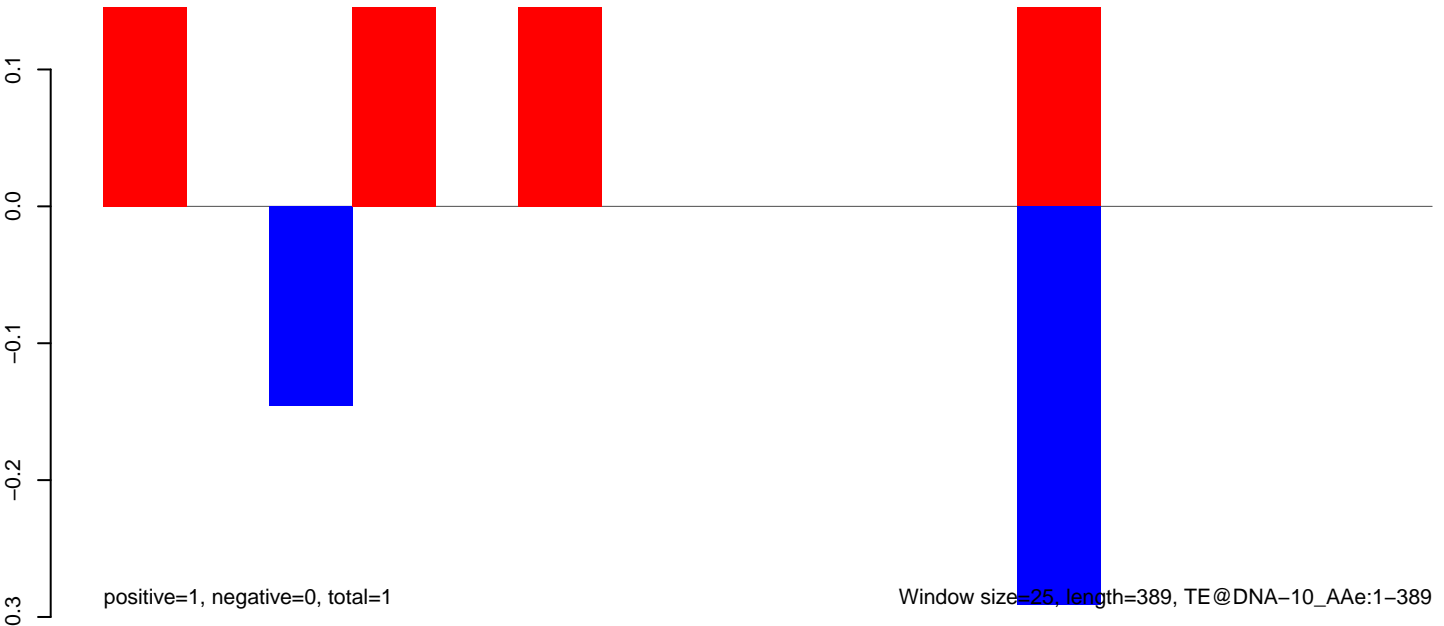

Window size=25, length=389, TE@DNA-10_AAe:1-389

AeAeg_LVP_pMos3DBhspPBac.18_23.rep

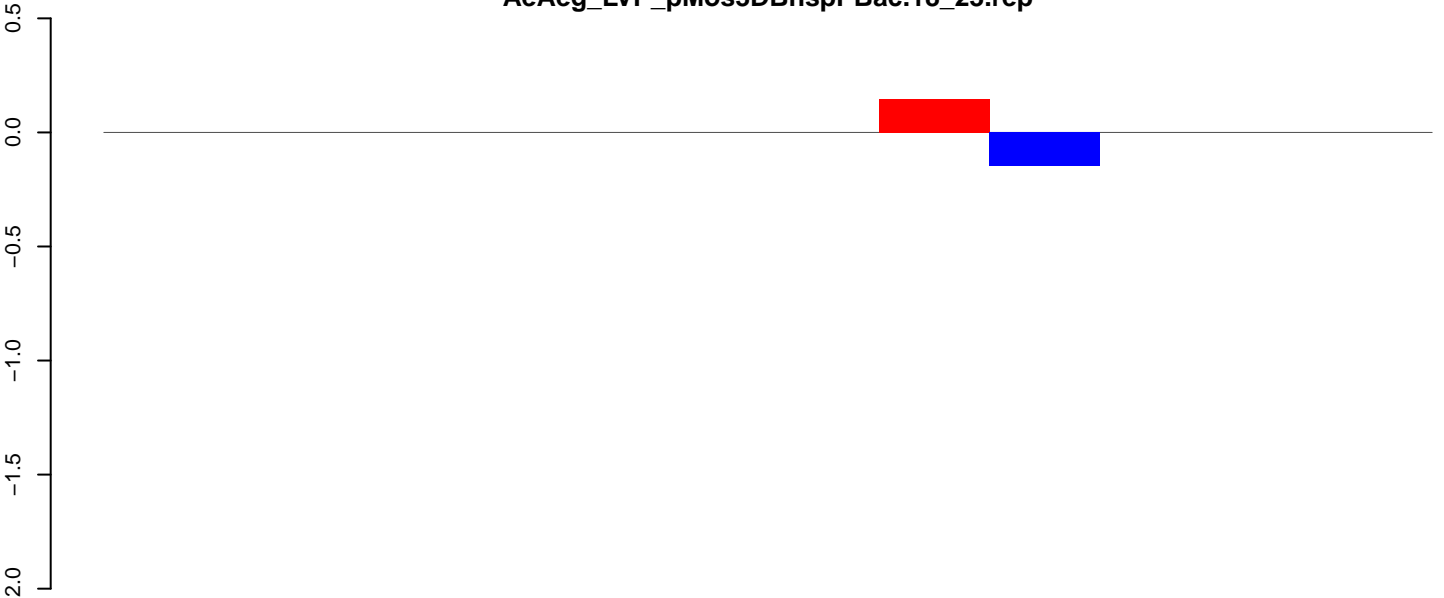

positive=0, negative=0, total=0

AeAeg_LVP_pMos3DBhspPBac.24_35.rep

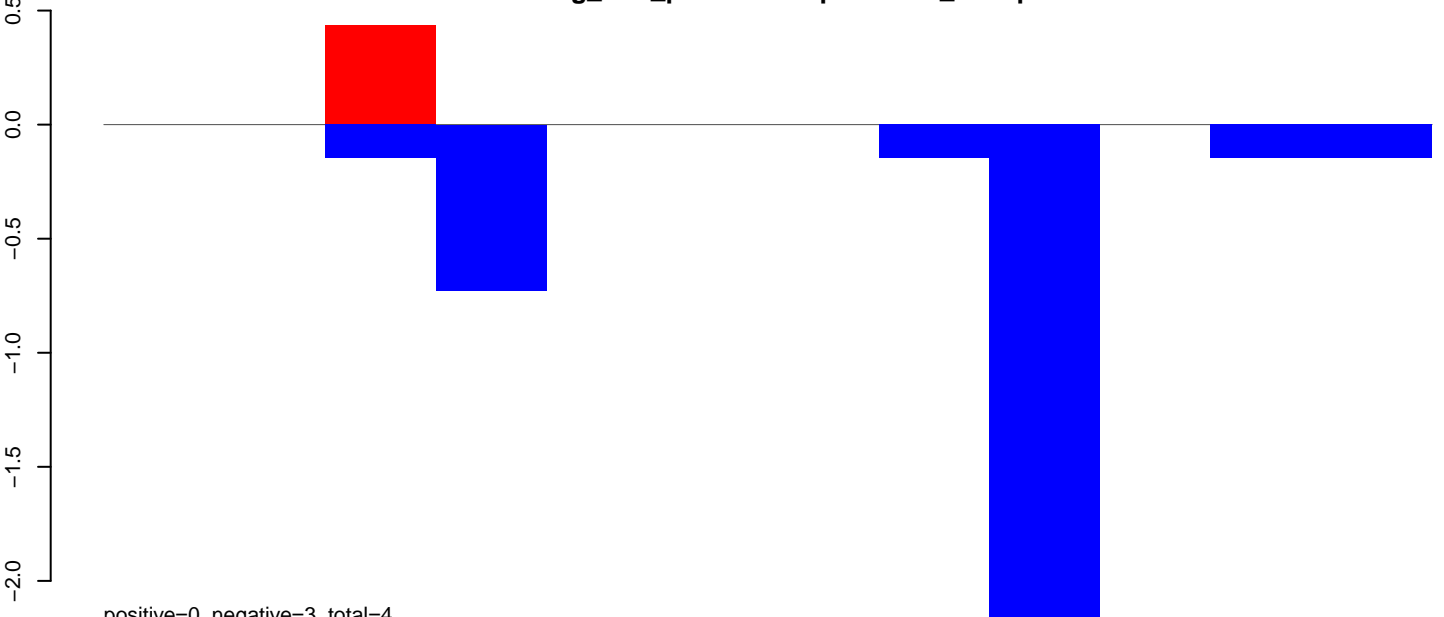

positive=0, negative=3, total=4

AeAeg_LVP_pMos3DBhspPBac.rep

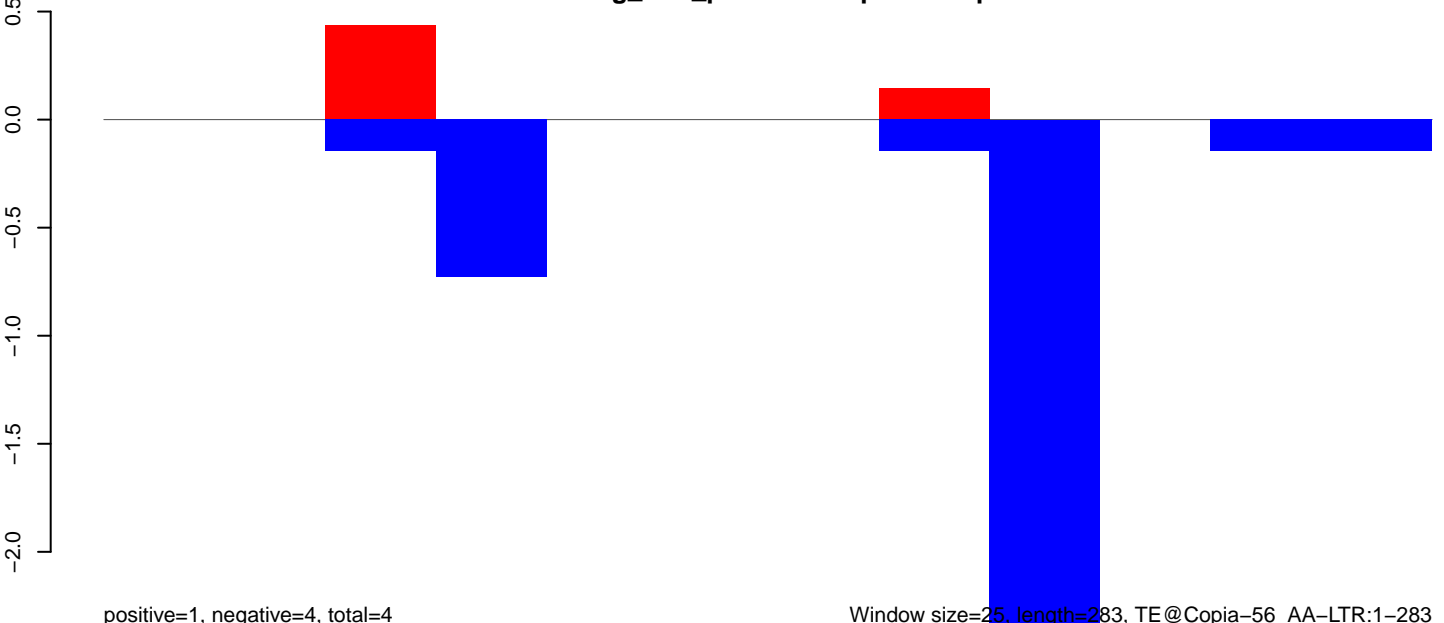

positive=1, negative=4, total=4

Window size=25, length=283, TE@Copia-56_AA-LTR:1-283

50 100 150 200 250 300

AeAeg_LVP_pMos3DBhspPBac.18_23.rep

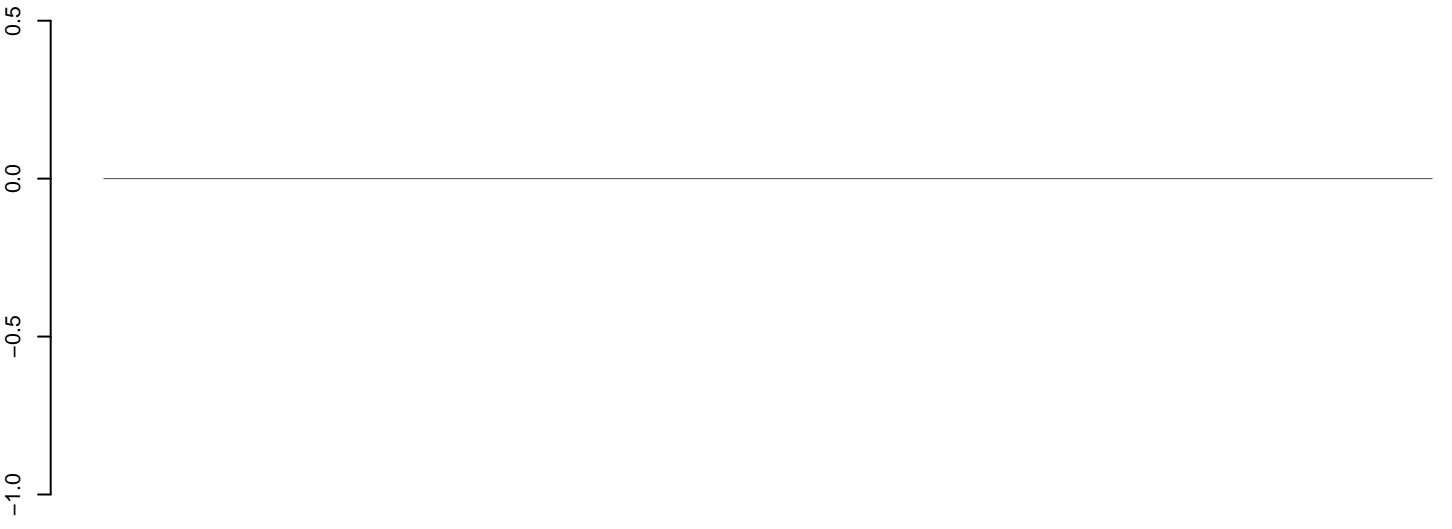

positive=0, negative=0, total=0

AeAeg_LVP_pMos3DBhspPBac.24_35.rep

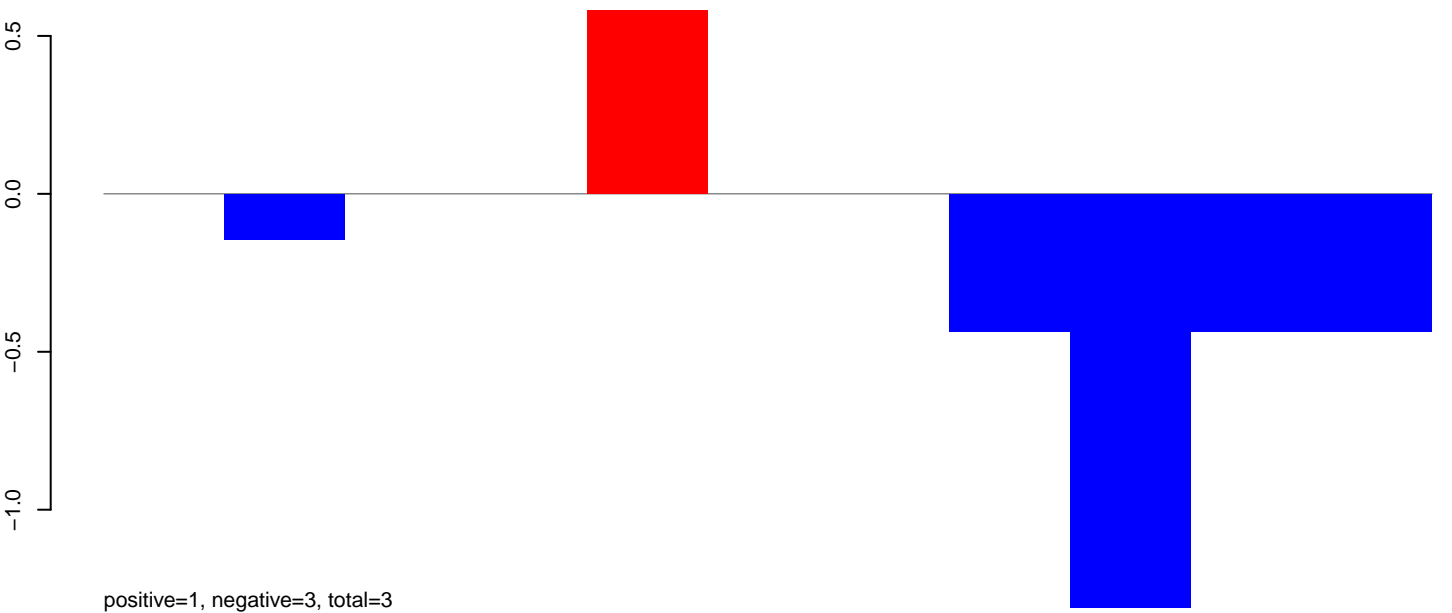

positive=1, negative=3, total=3

AeAeg_LVP_pMos3DBhspPBac.rep

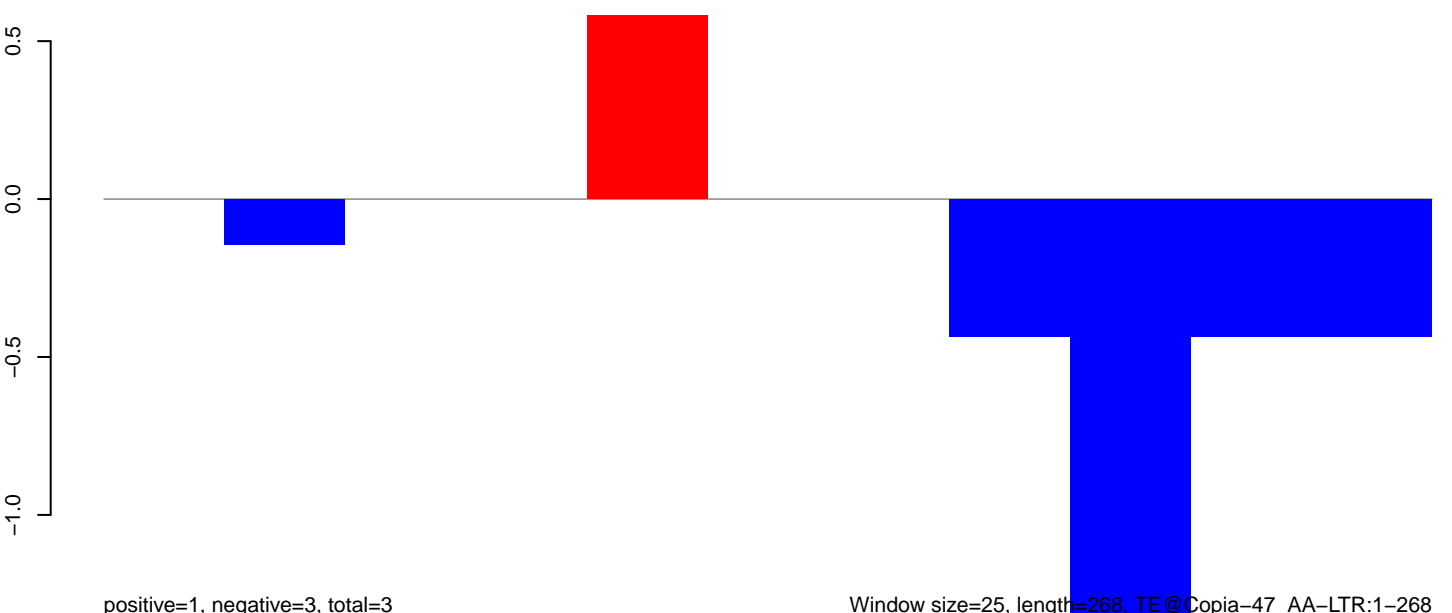

positive=1, negative=3, total=3

Window size=25, length=268, TE@Copia-47_AA-LTR:1-268

50 100 150 200 250 300

AeAeg_LVP_pMos3DBhspPBac.18_23.rep

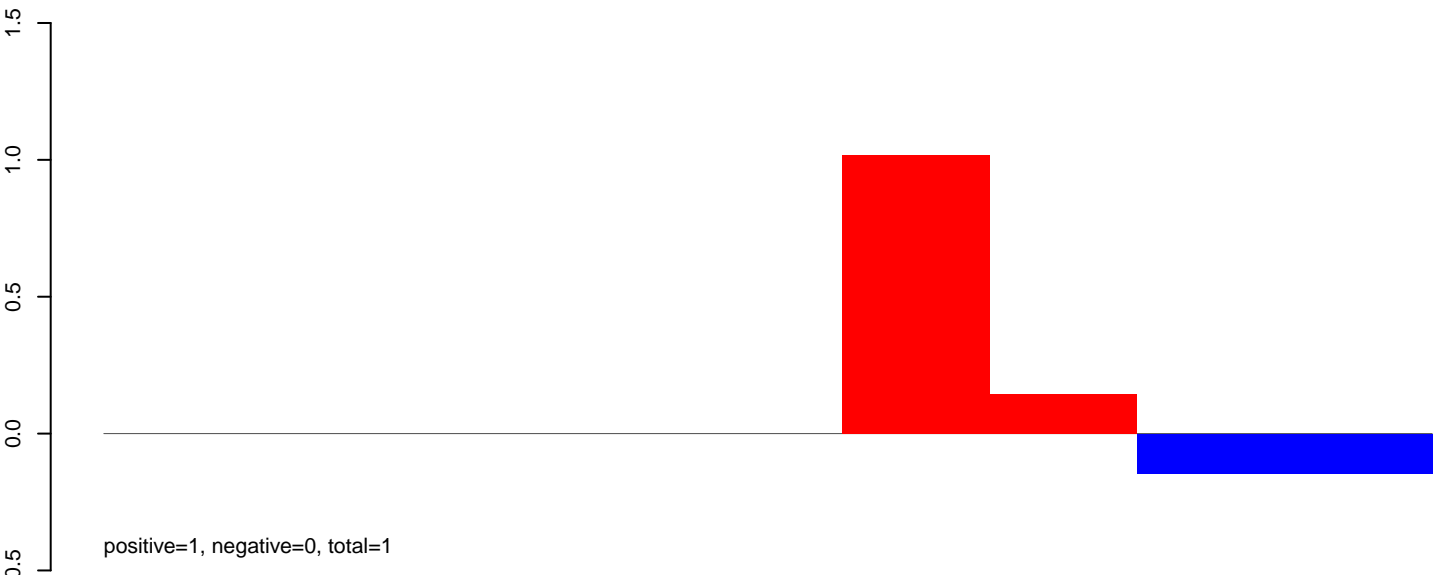

AeAeg_LVP_pMos3DBhspPBac.24_35.rep

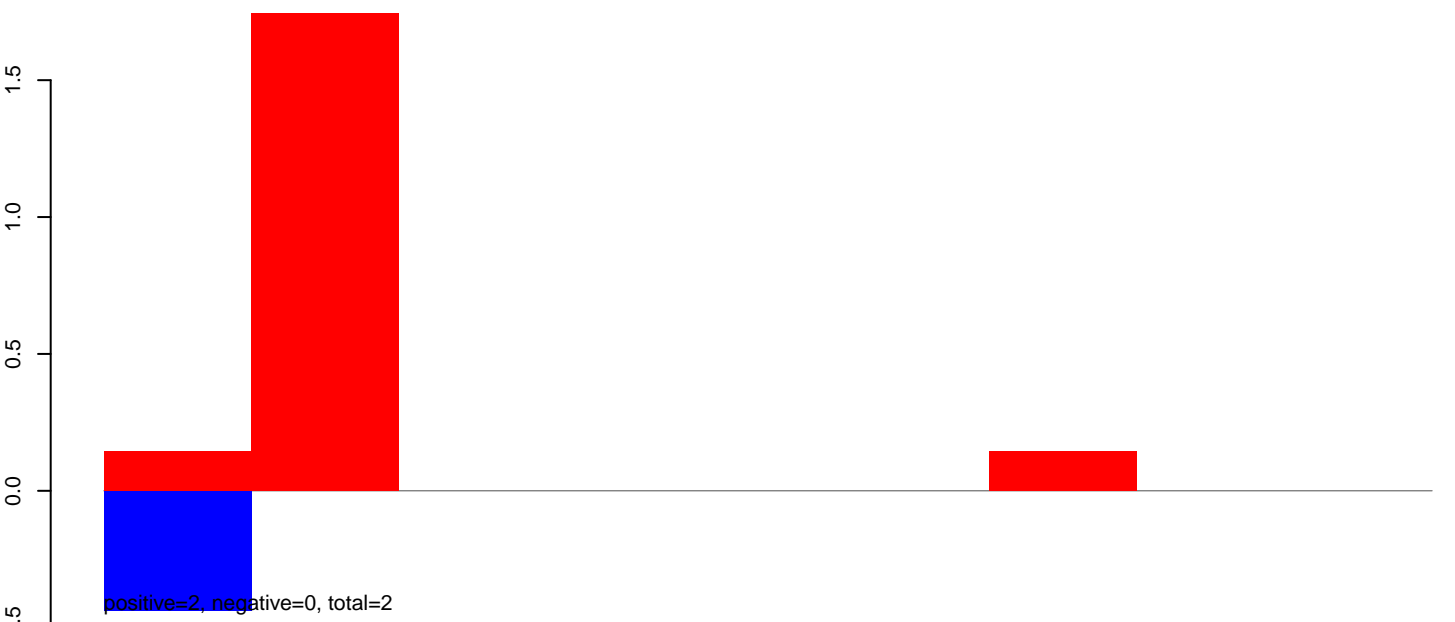

AeAeg_LVP_pMos3DBhspPBac.rep

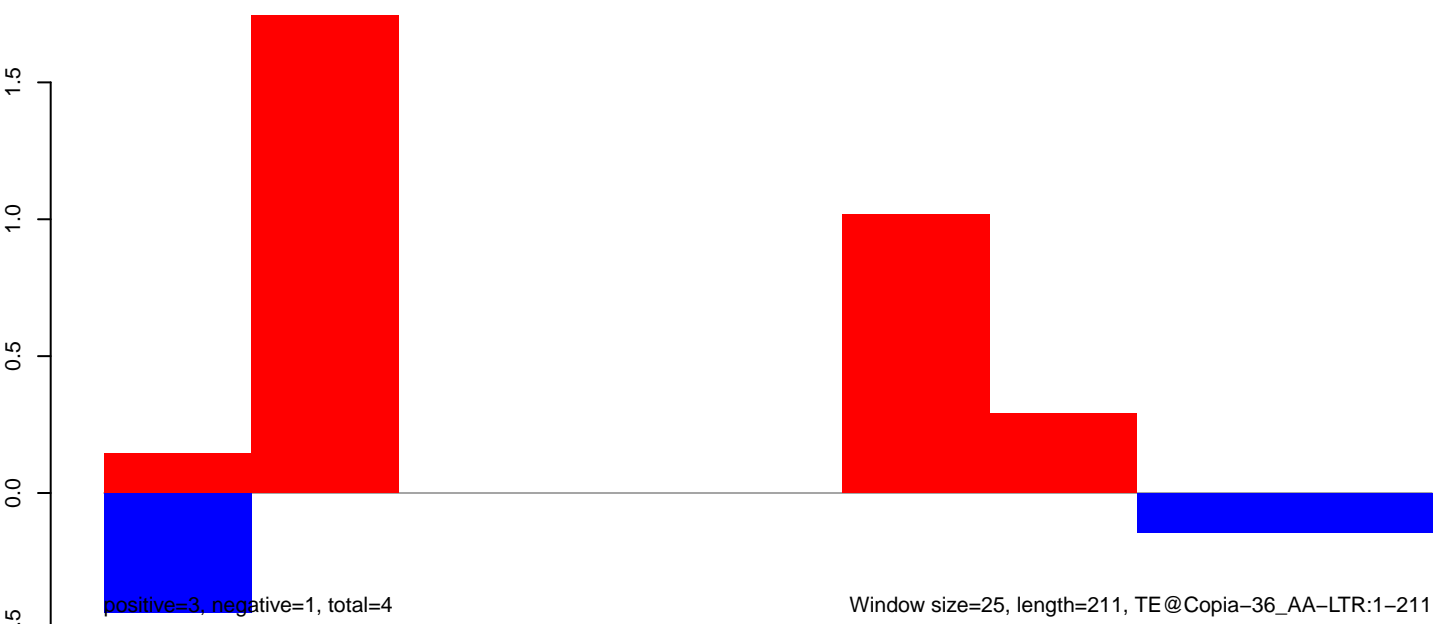

Window size=25, length=211, TE@Copia-36_AA-LTR:1-211

AeAeg_LVP_pMos3DBhspPBac.18_23.rep

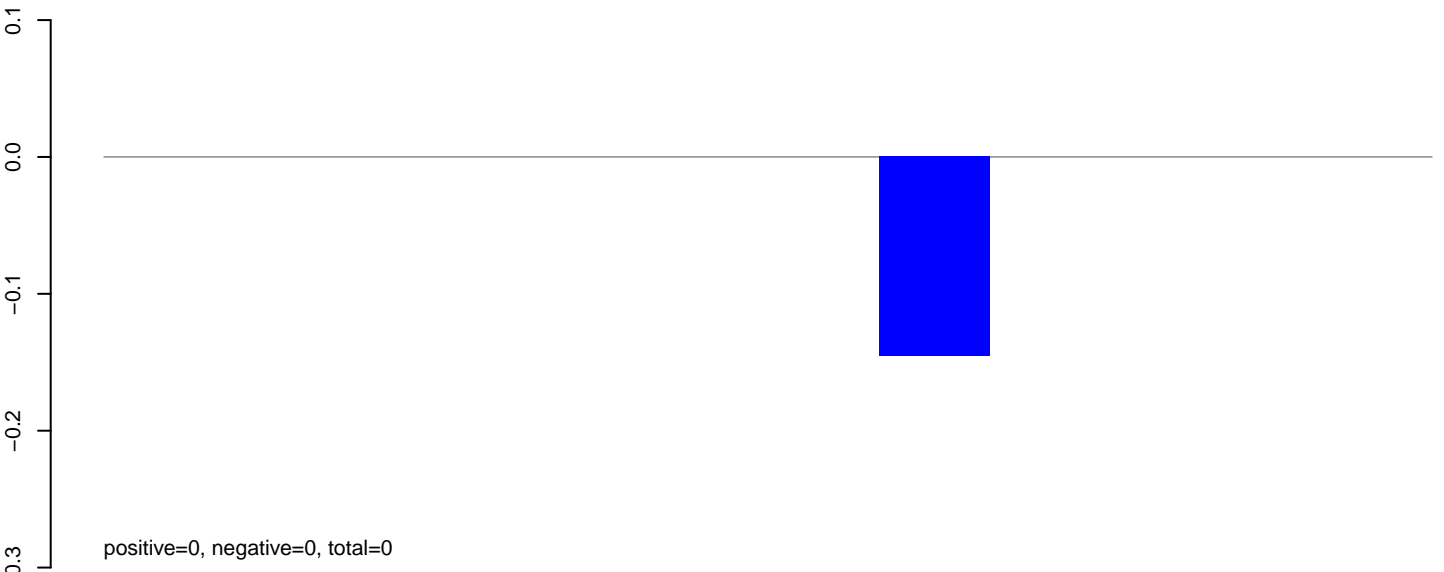

AeAeg_LVP_pMos3DBhspPBac.24_35.rep

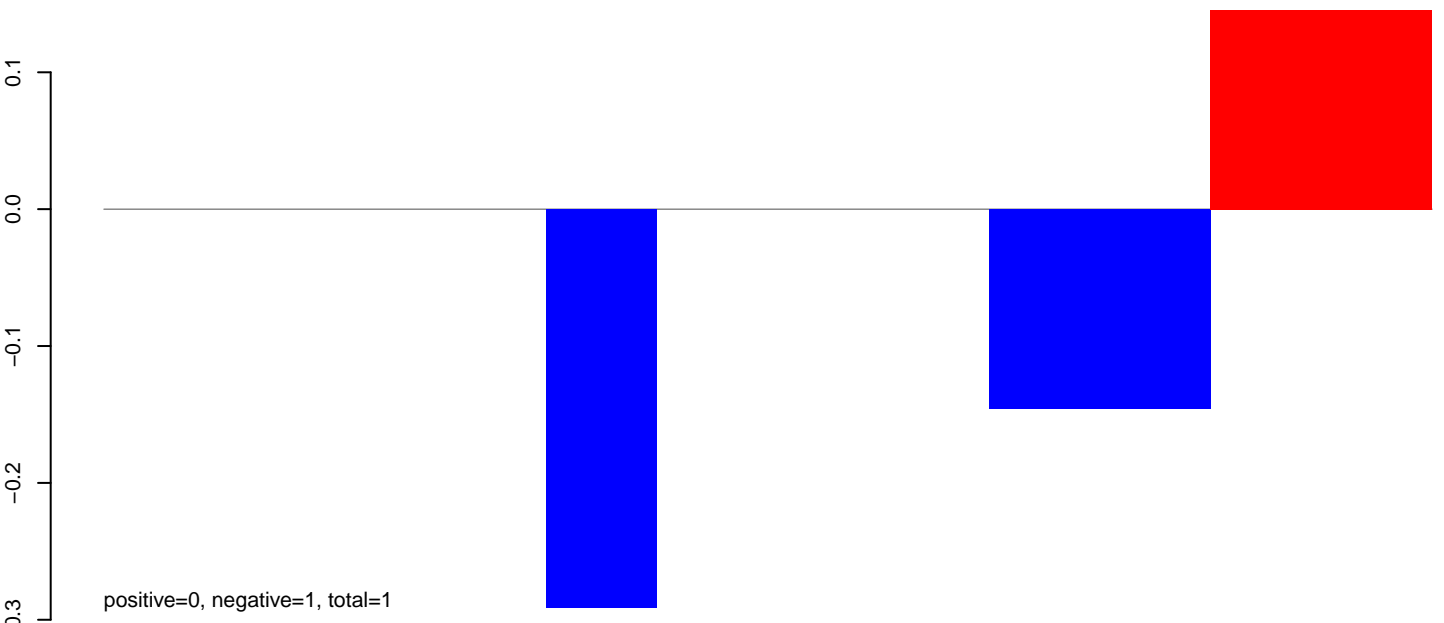

AeAeg_LVP_pMos3DBhspPBac.rep

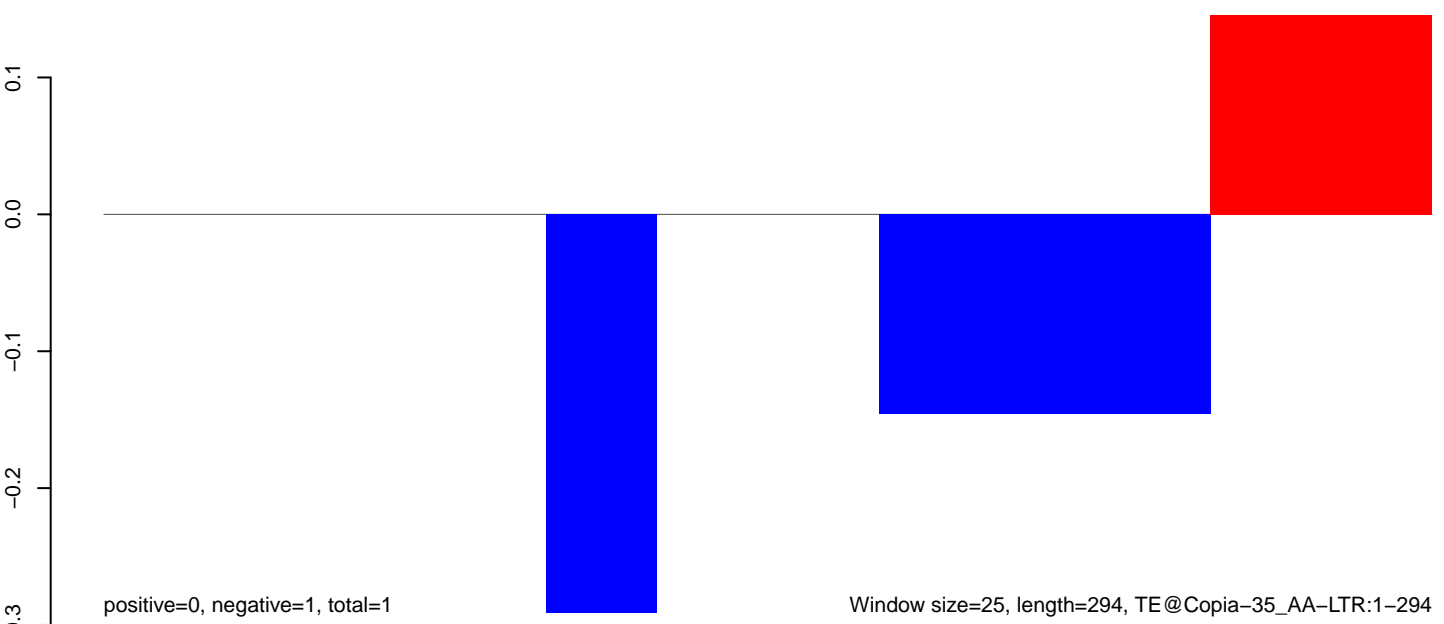

Window size=25, length=294, TE@Copia-35_AA-LTR:1-294

50 100 150 200 250 300

AeAeg_LVP_pMos3DBhspPBac.18_23.rep

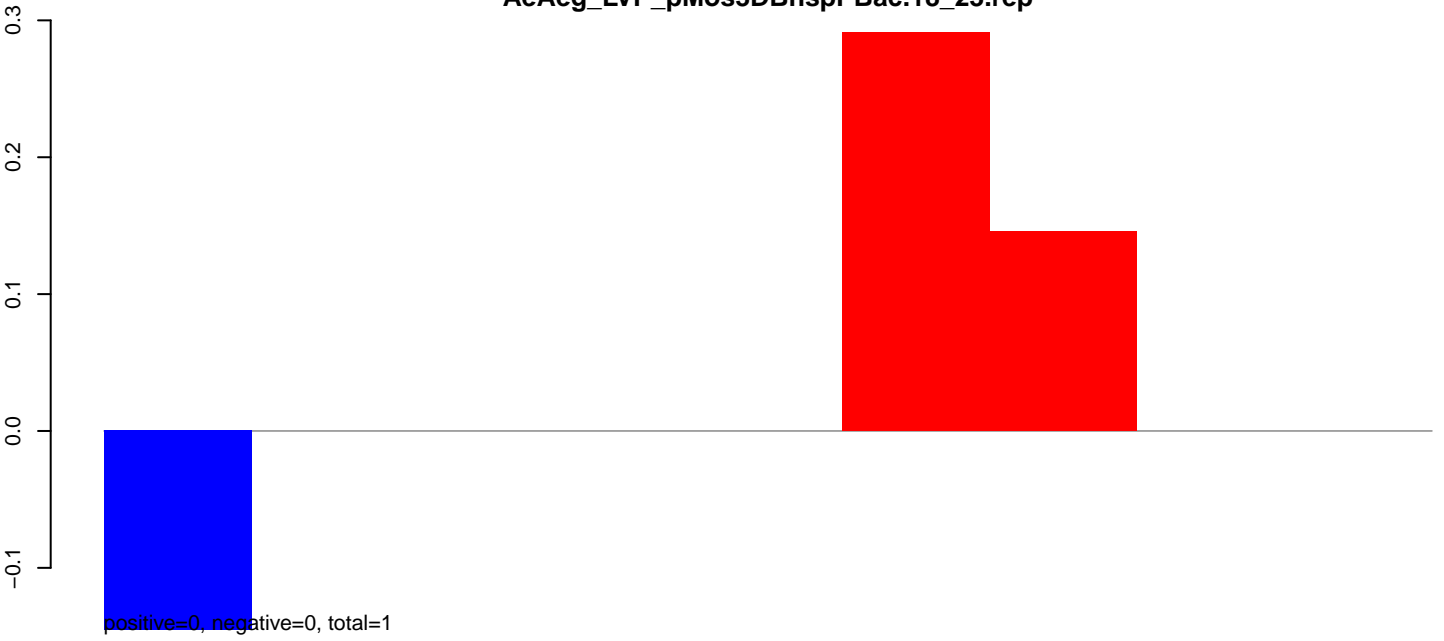

AeAeg_LVP_pMos3DBhspPBac.24_35.rep

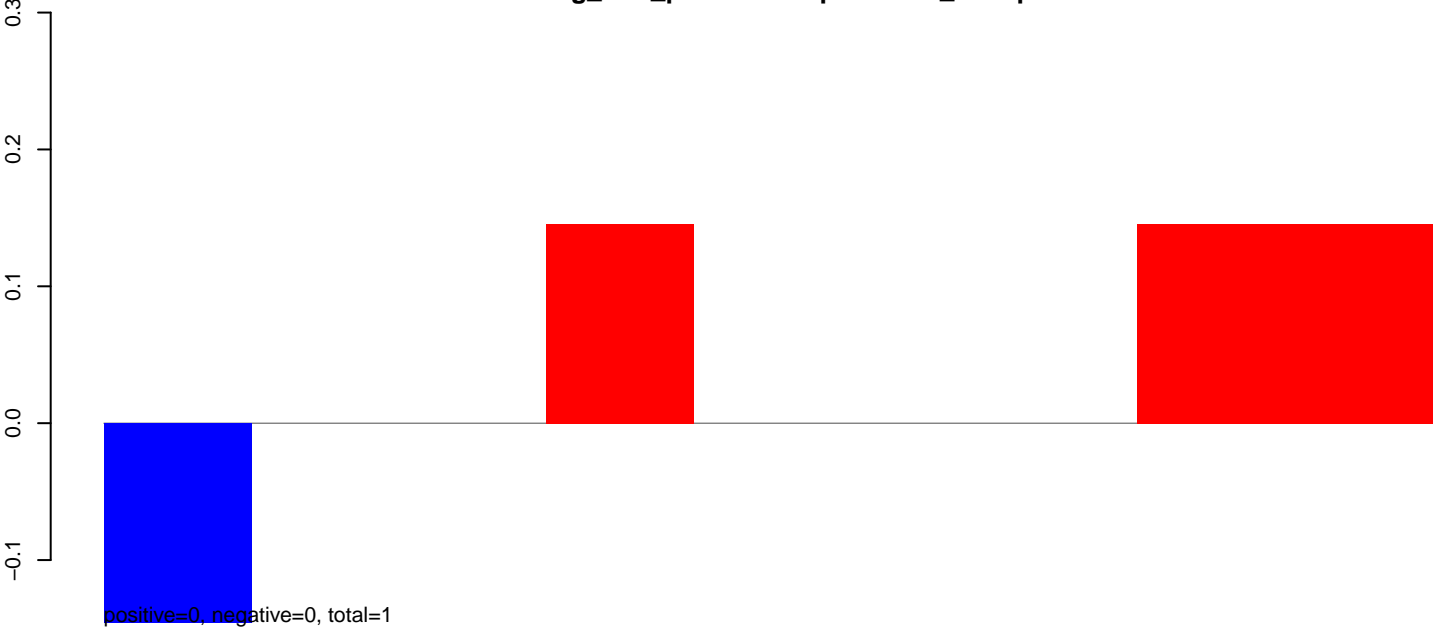

AeAeg_LVP_pMos3DBhspPBac.rep

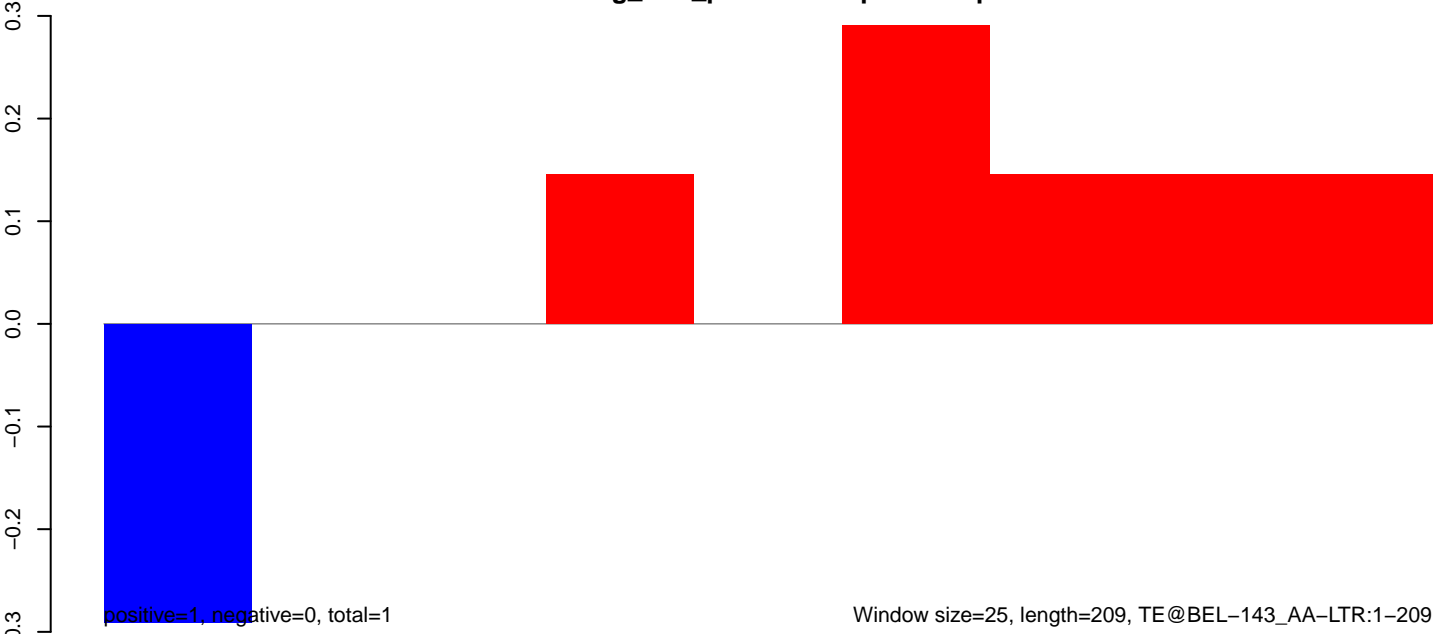

AeAeg_LVP_pMos3DBhspPBac.18_23.rep

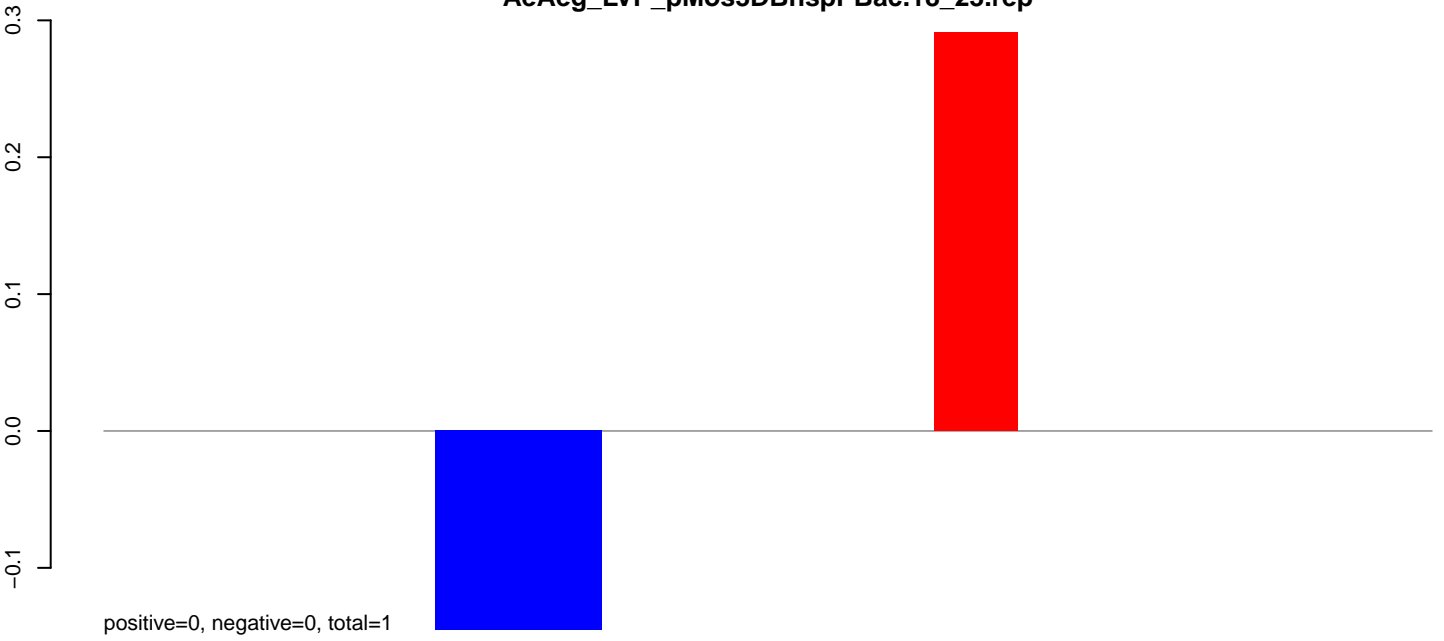

AeAeg_LVP_pMos3DBhspPBac.24_35.rep

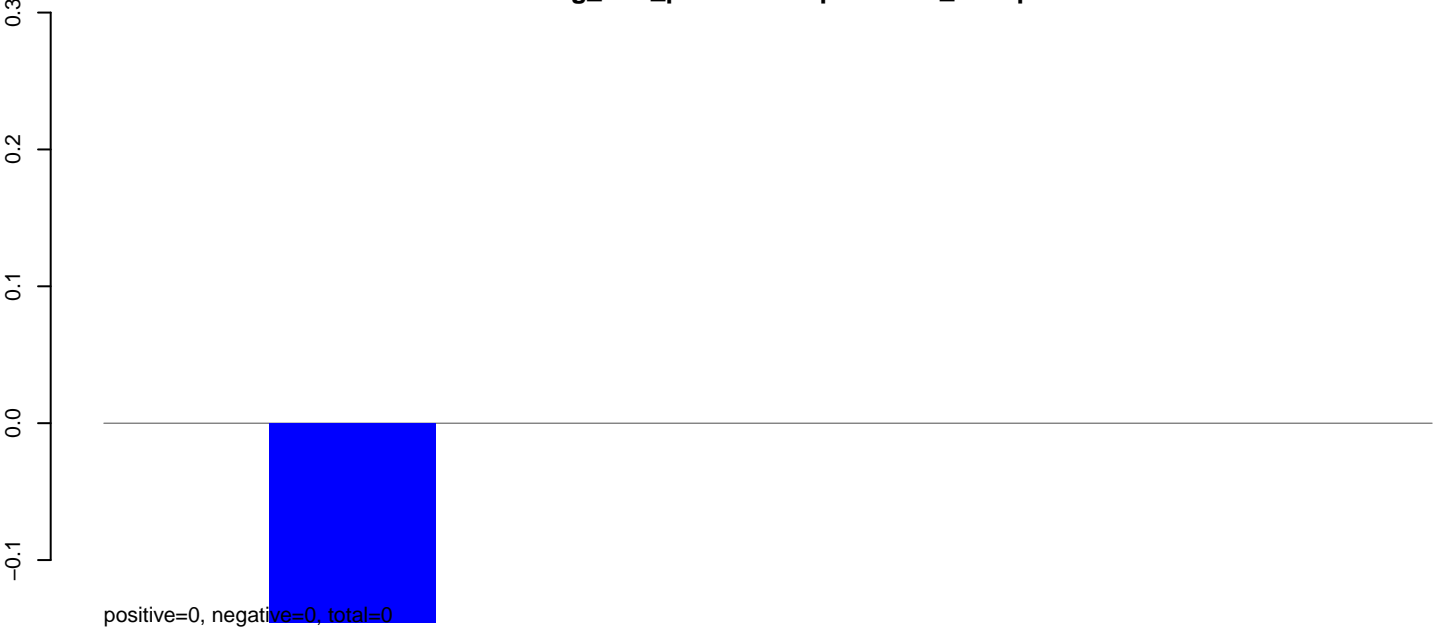

AeAeg_LVP_pMos3DBhspPBac.rep

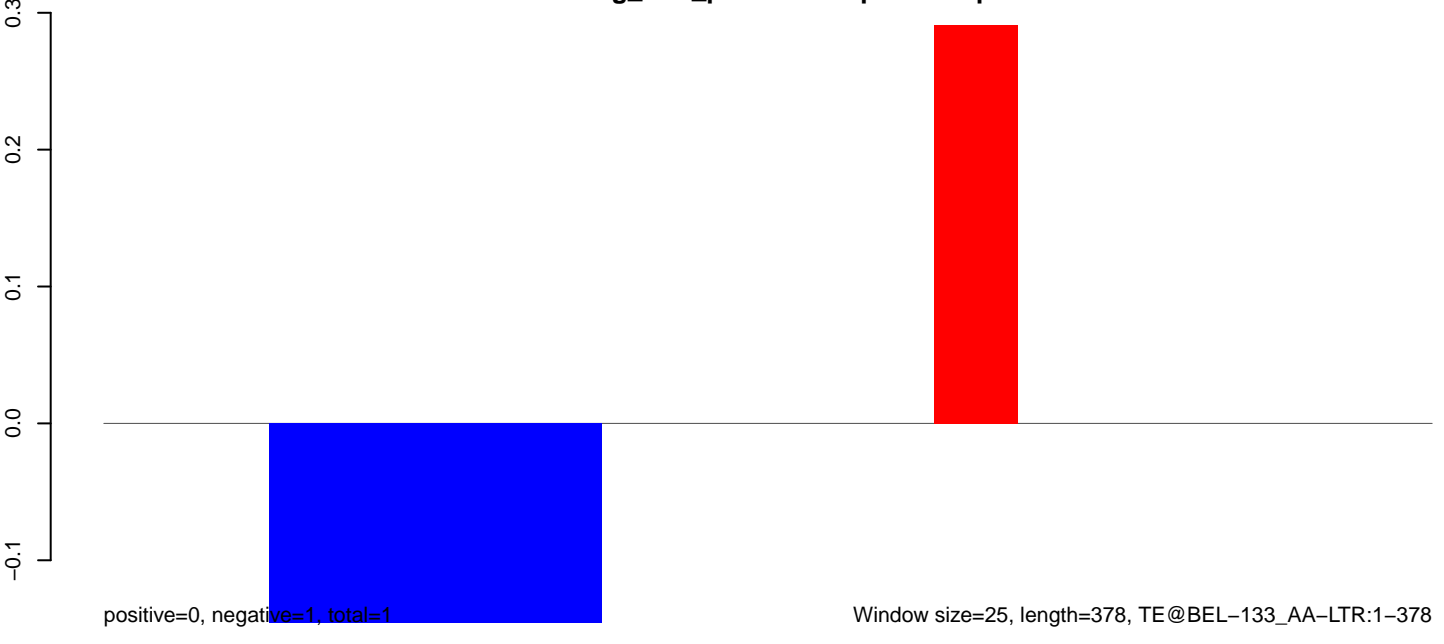

Window size=25, length=378, TE@BEL-133_AA-LTR:1-378

100 200 300 400

AeAeg_LVP_pMos3DBhspPBac.18_23.rep

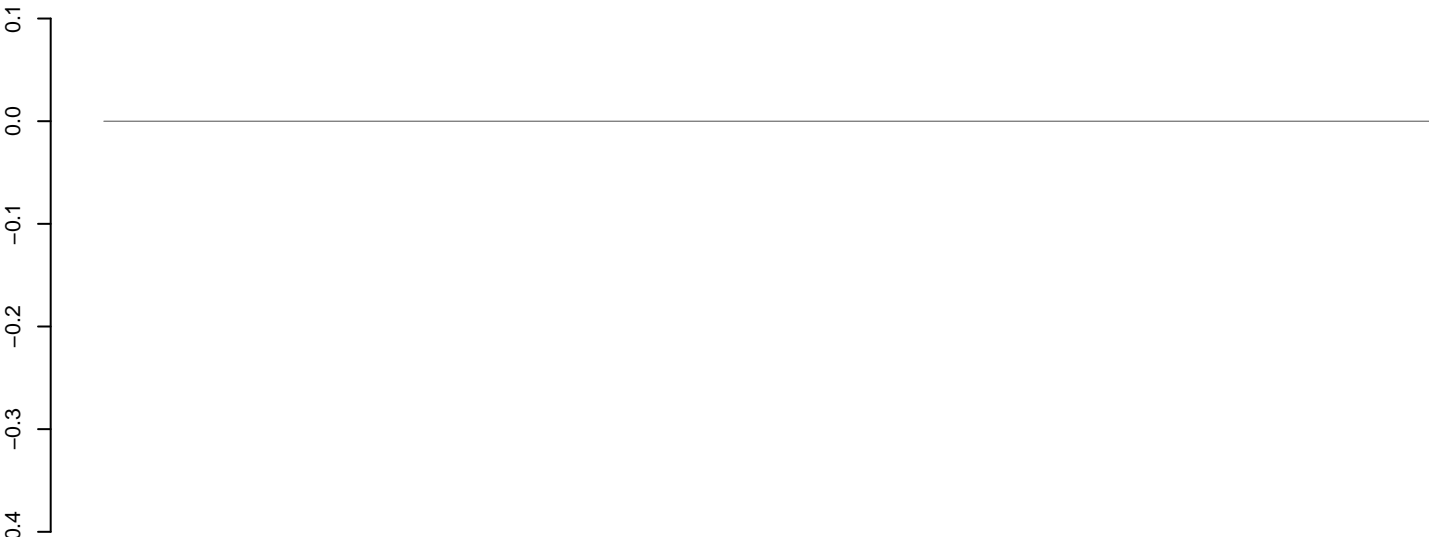

positive=0, negative=0, total=0

AeAeg_LVP_pMos3DBhspPBac.24_35.rep

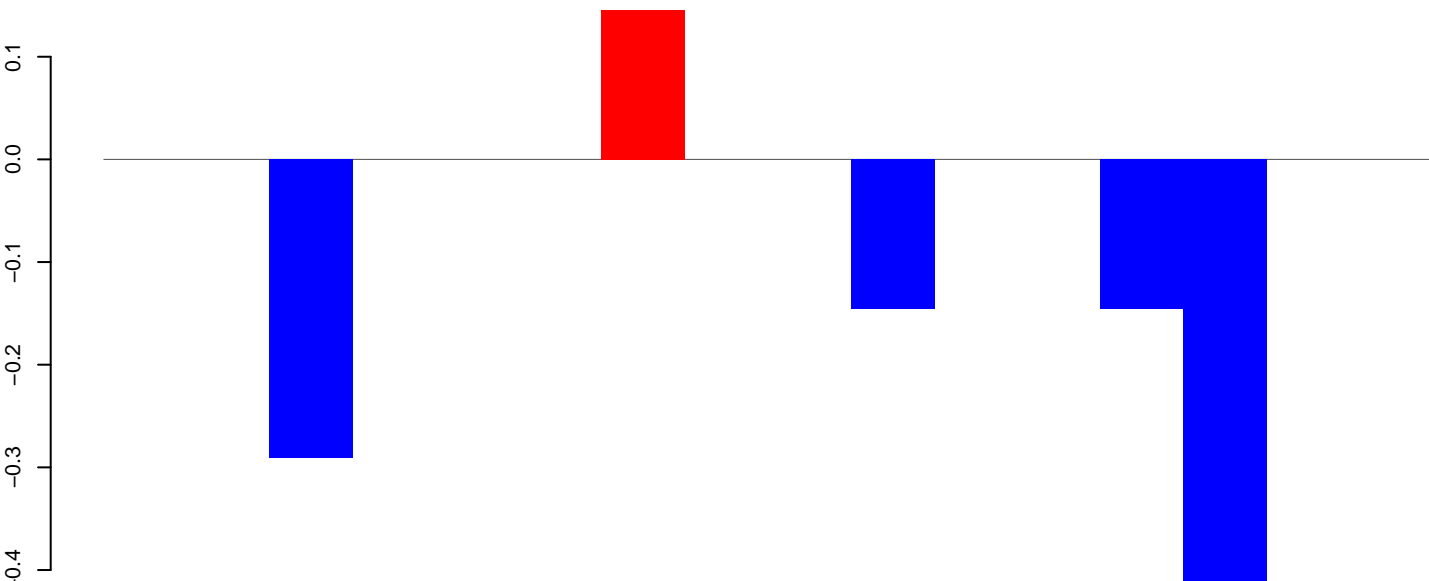

positive=0, negative=1, total=1

AeAeg_LVP_pMos3DBhspPBac.rep

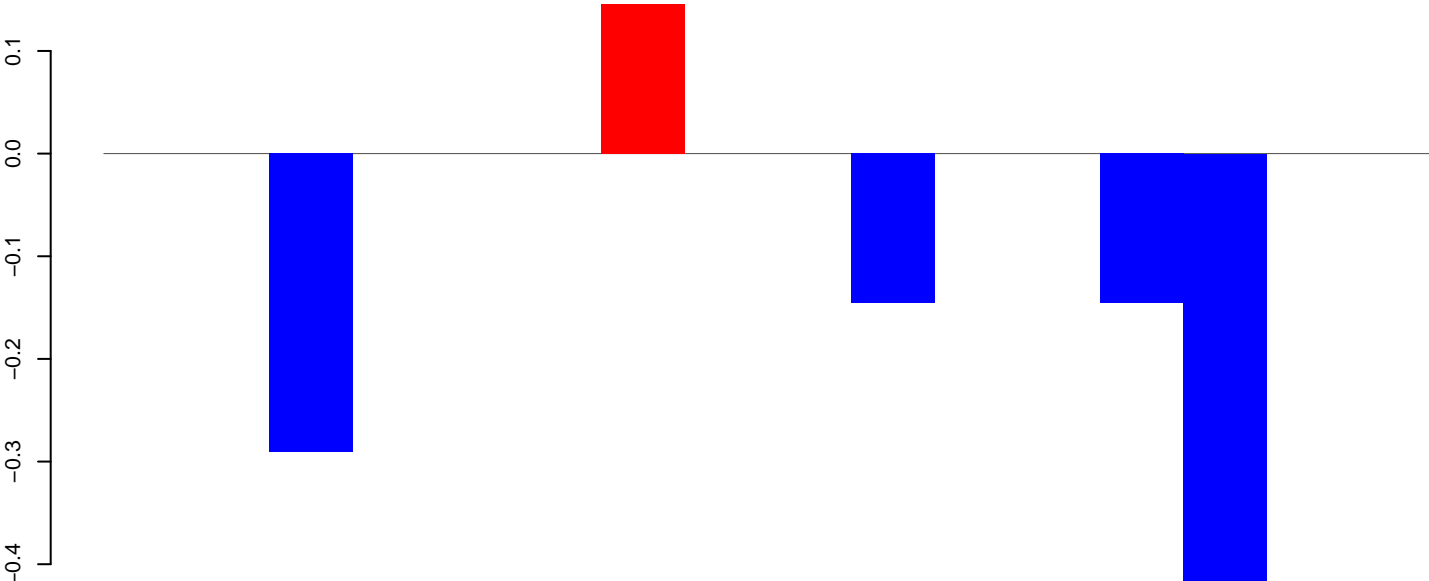

positive=0, negative=1, total=1

Window size=25, length=395, TE@AJ970208.1:1-395

100 200 300 400

AeAeg_LVP_pMos3DBhspPBac.18_23.rep

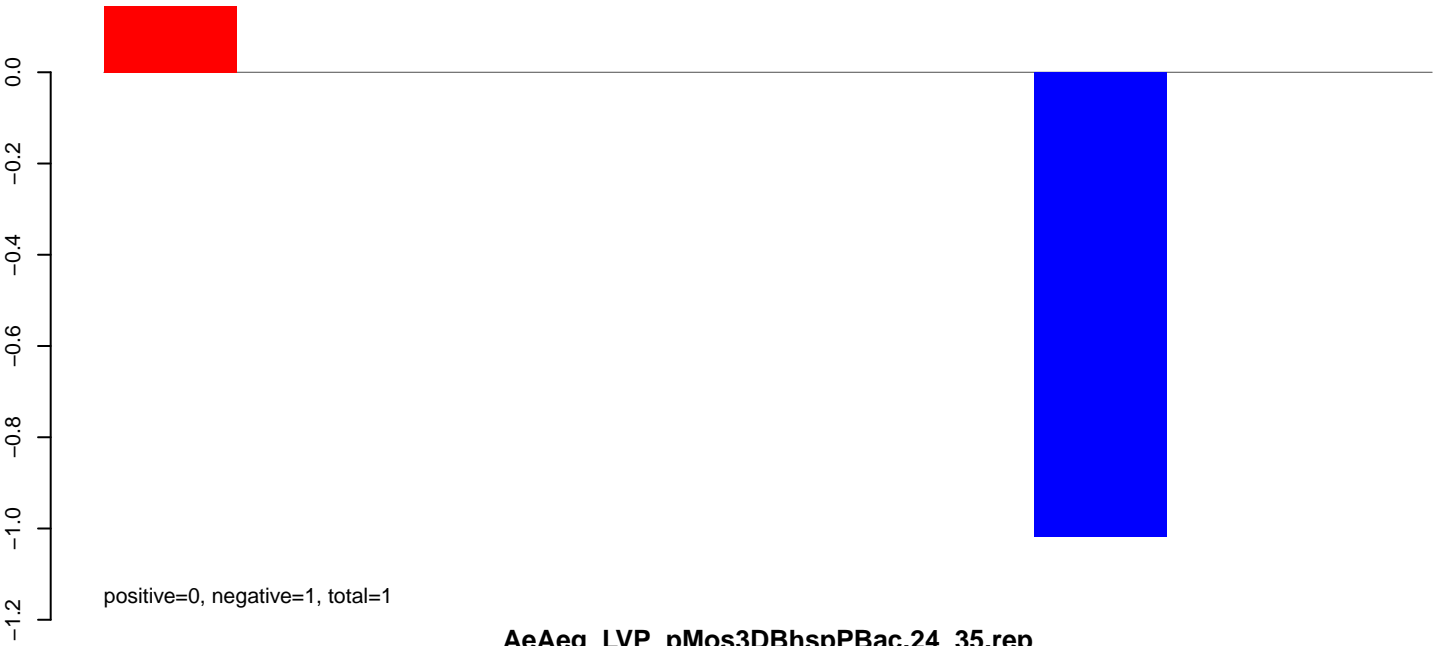

AeAeg_LVP_pMos3DBhspPBac.24_35.rep

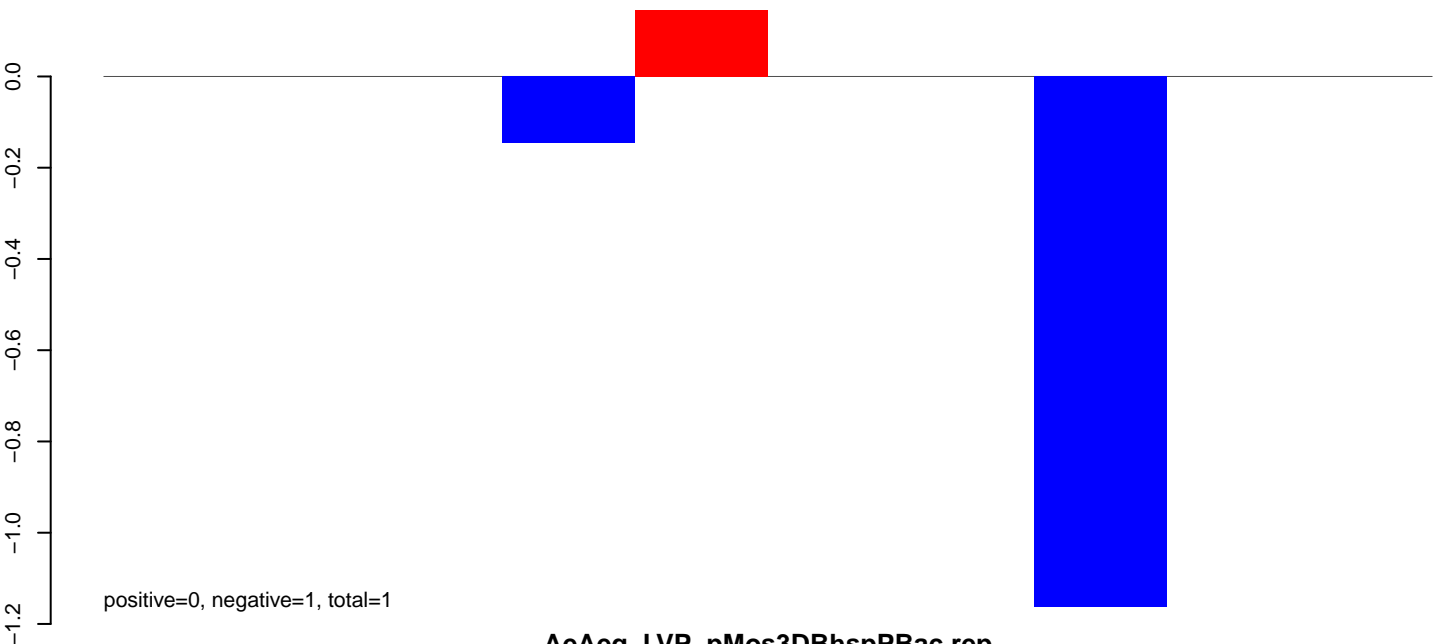

AeAeg_LVP_pMos3DBhspPBac.rep

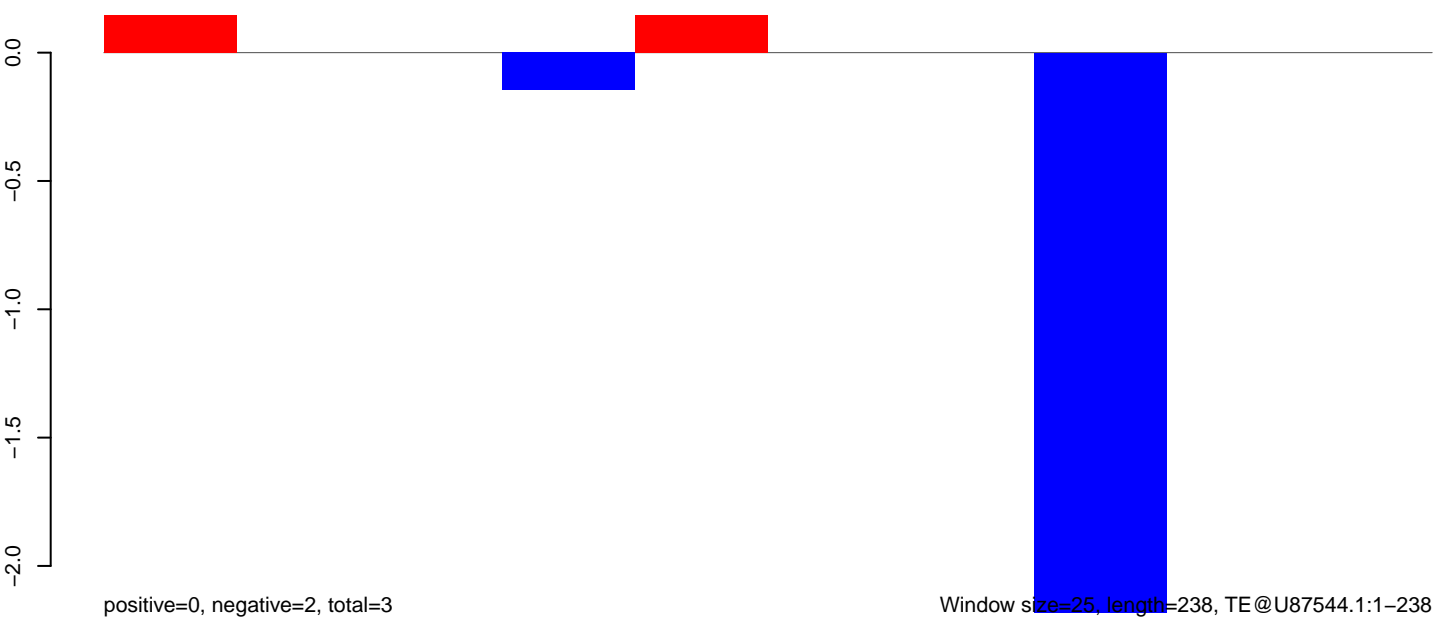

AeAeg_LVP_pMos3DBhspPBac.18_23.rep

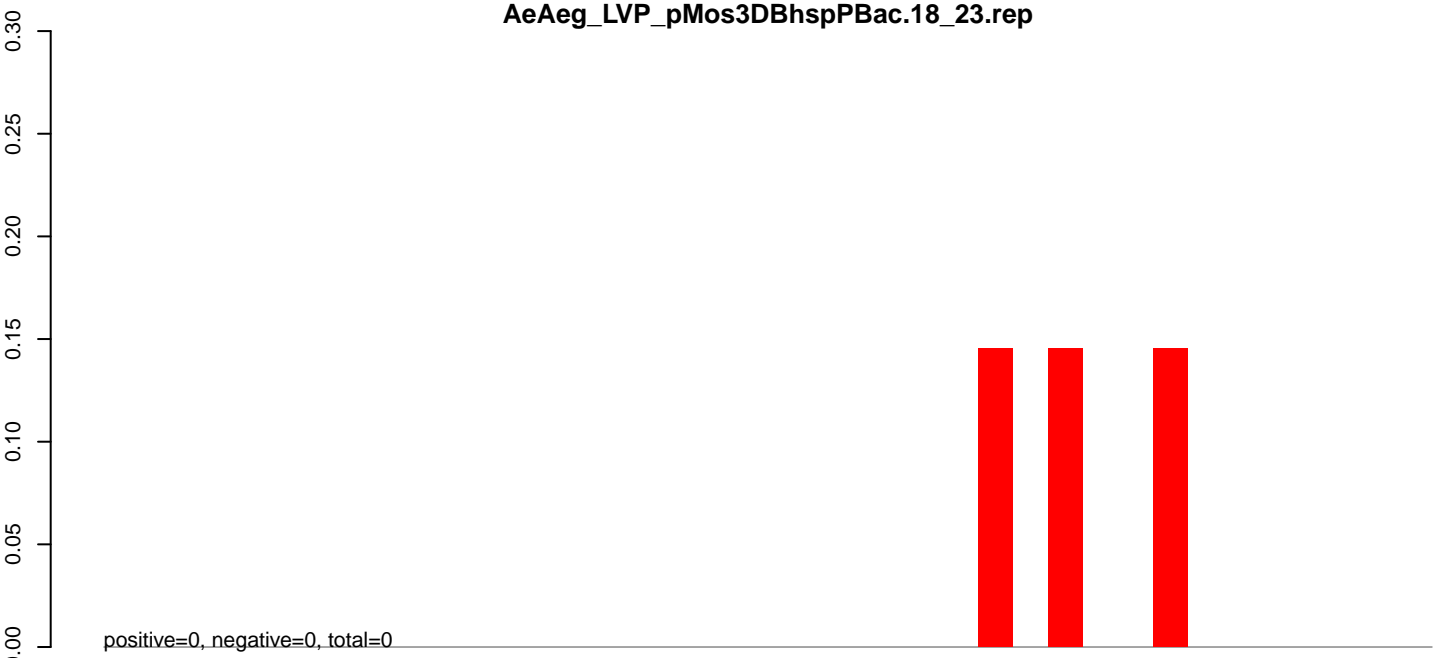

AeAeg_LVP_pMos3DBhspPBac.24_35.rep

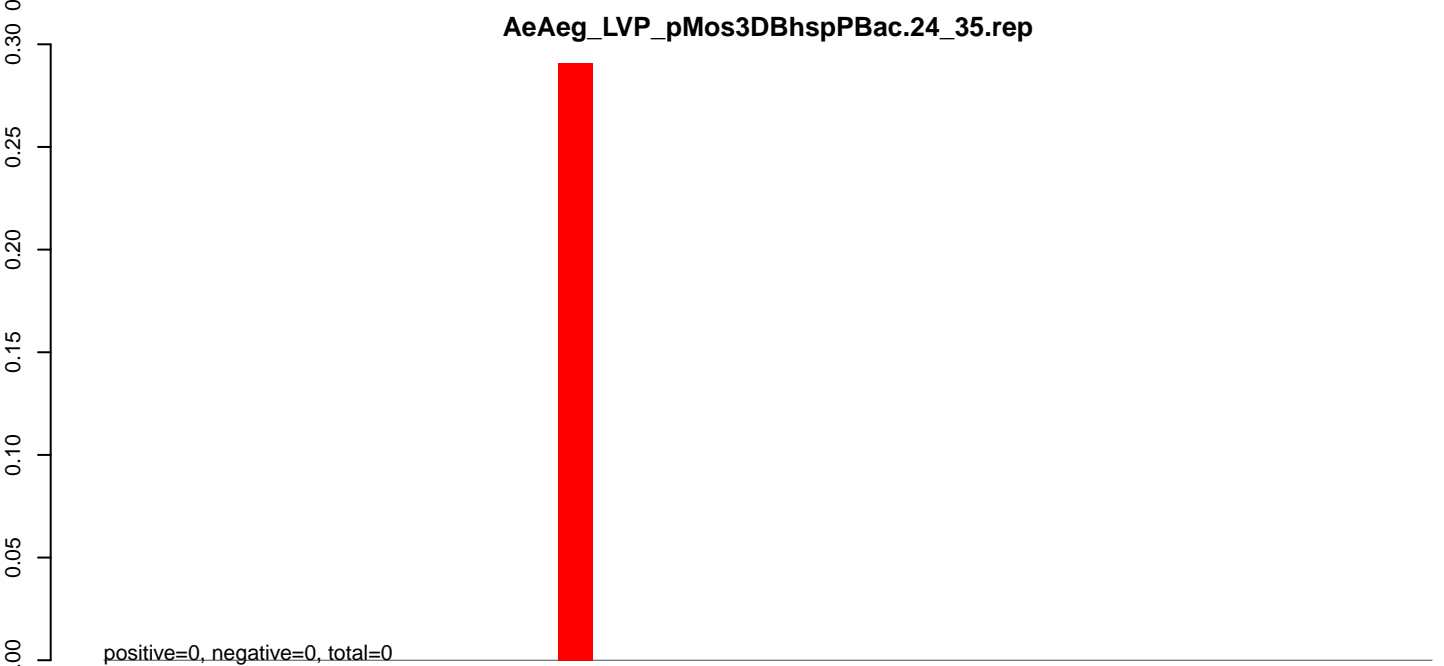

AeAeg_LVP_pMos3DBhspPBac.rep

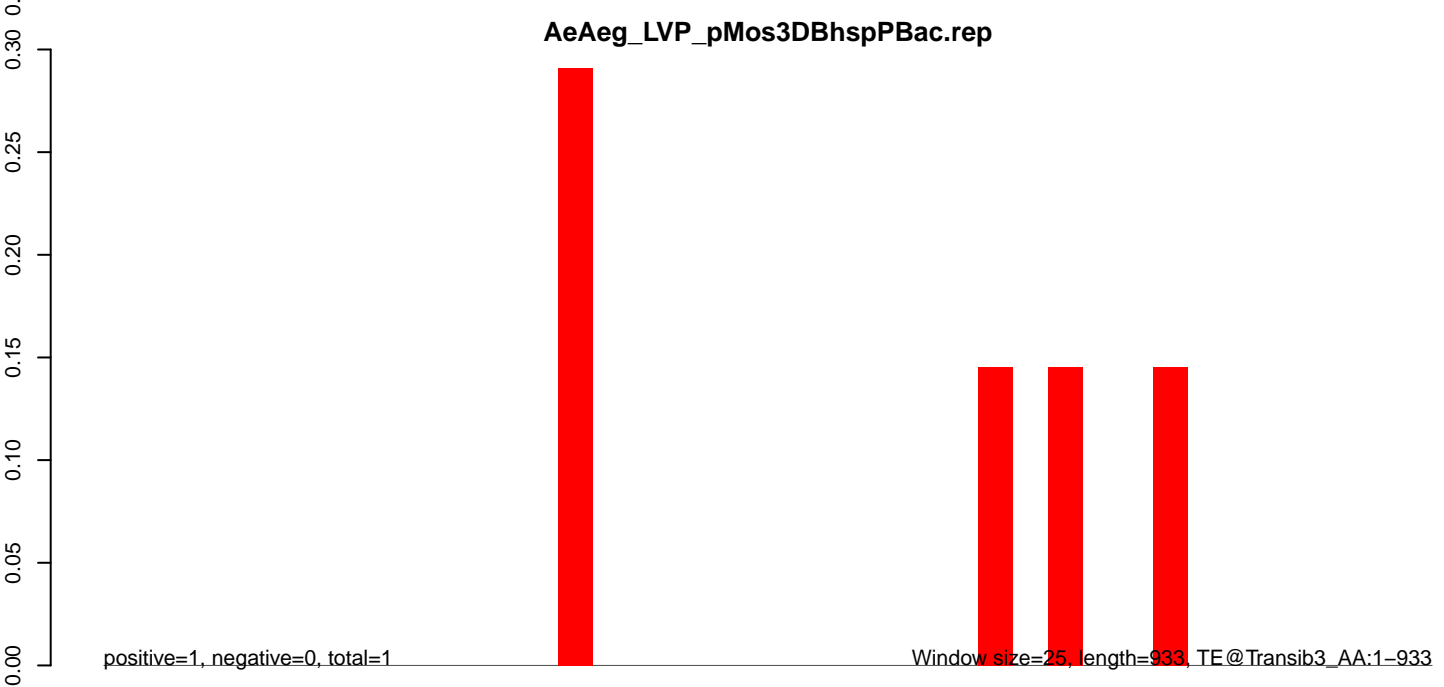

AeAeg_LVP_pMos3DBhspPBac.18_23.rep

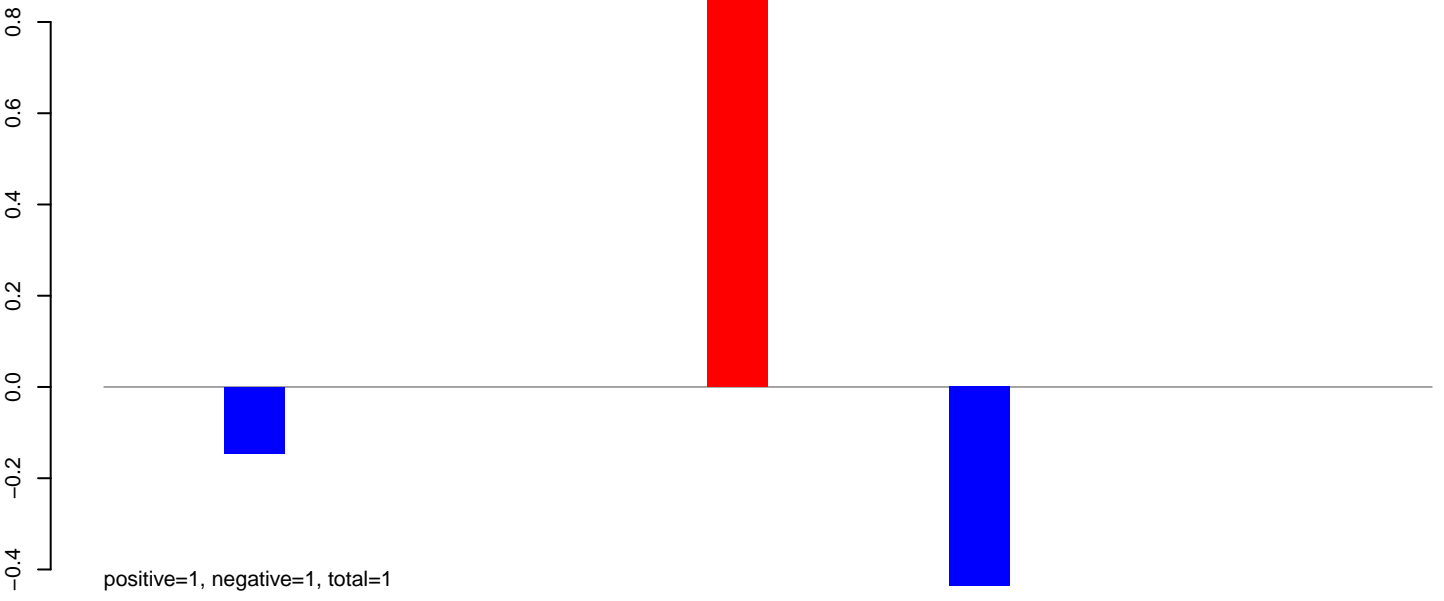

AeAeg_LVP_pMos3DBhspPBac.24_35.rep

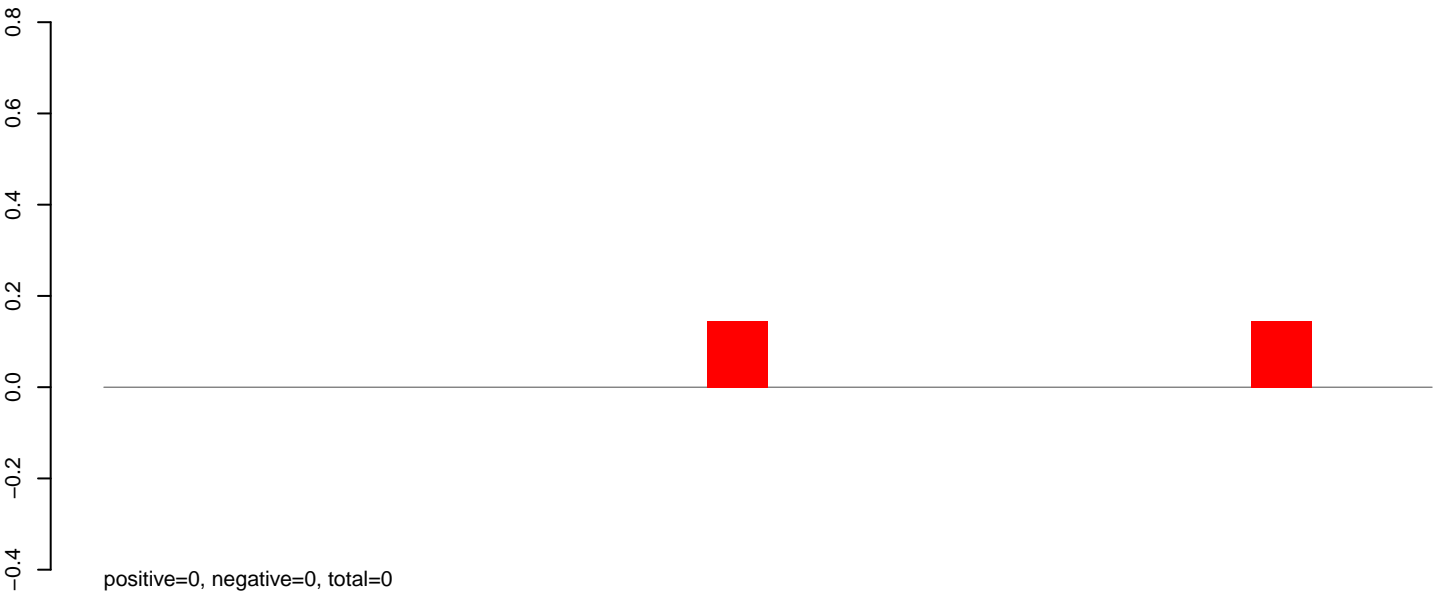

AeAeg_LVP_pMos3DBhspPBac.rep

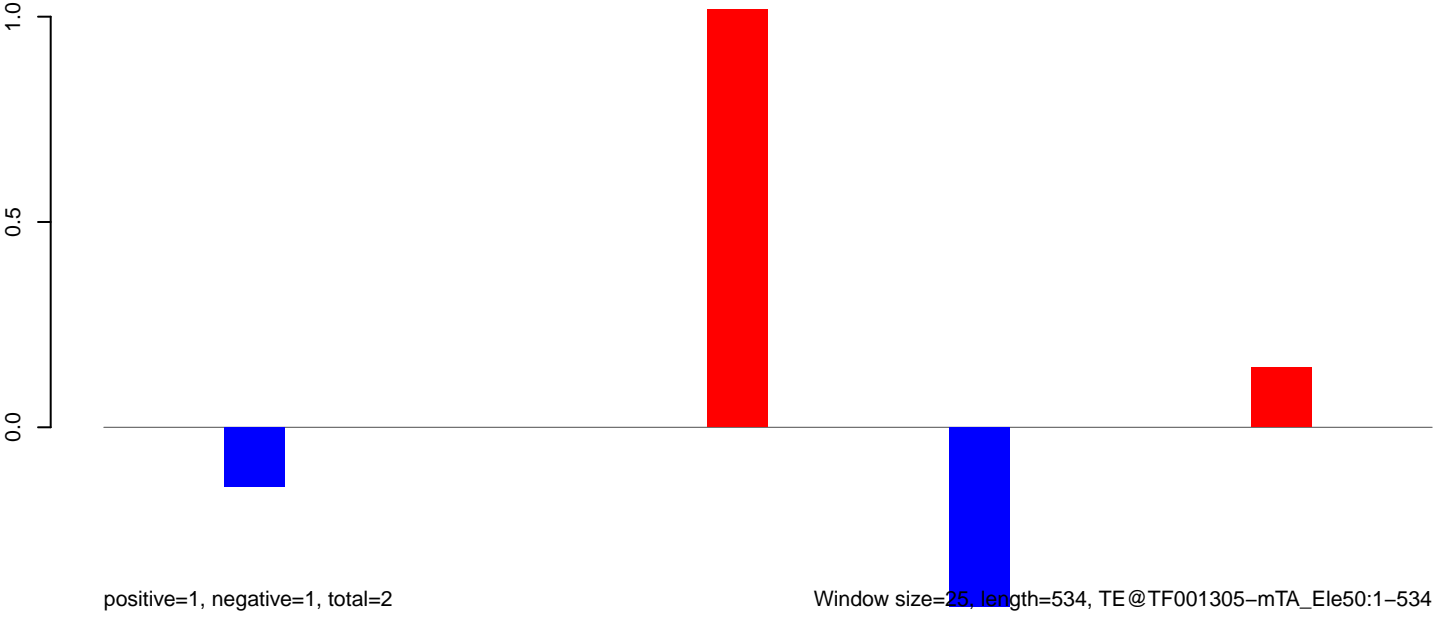

AeAeg_LVP_pMos3DBhspPBac.18_23.rep

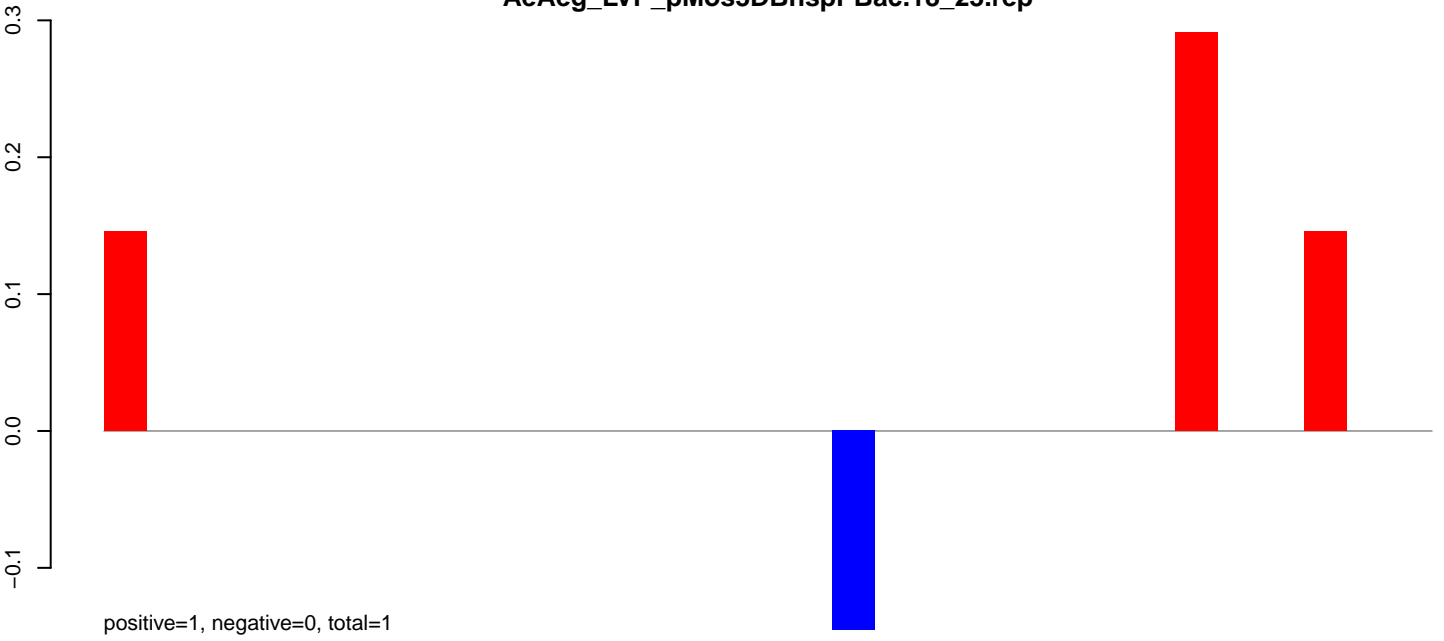

AeAeg_LVP_pMos3DBhspPBac.24_35.rep



AeAeg_LVP_pMos3DBhspPBac.rep

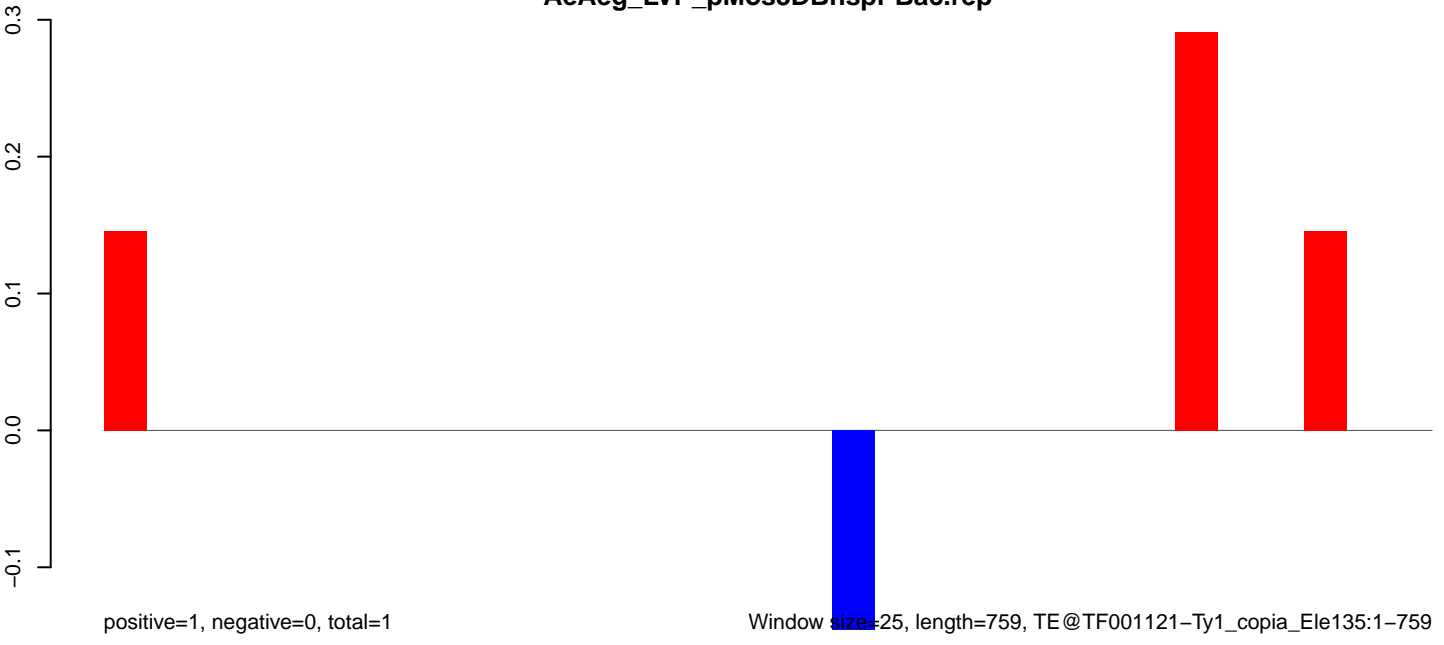

Window size=25, length=759, TE@TF001121-Ty1_copia_Ele135:1-759

0 200 400 600 800

AeAeg_LVP_pMos3DBhspPBac.18_23.rep

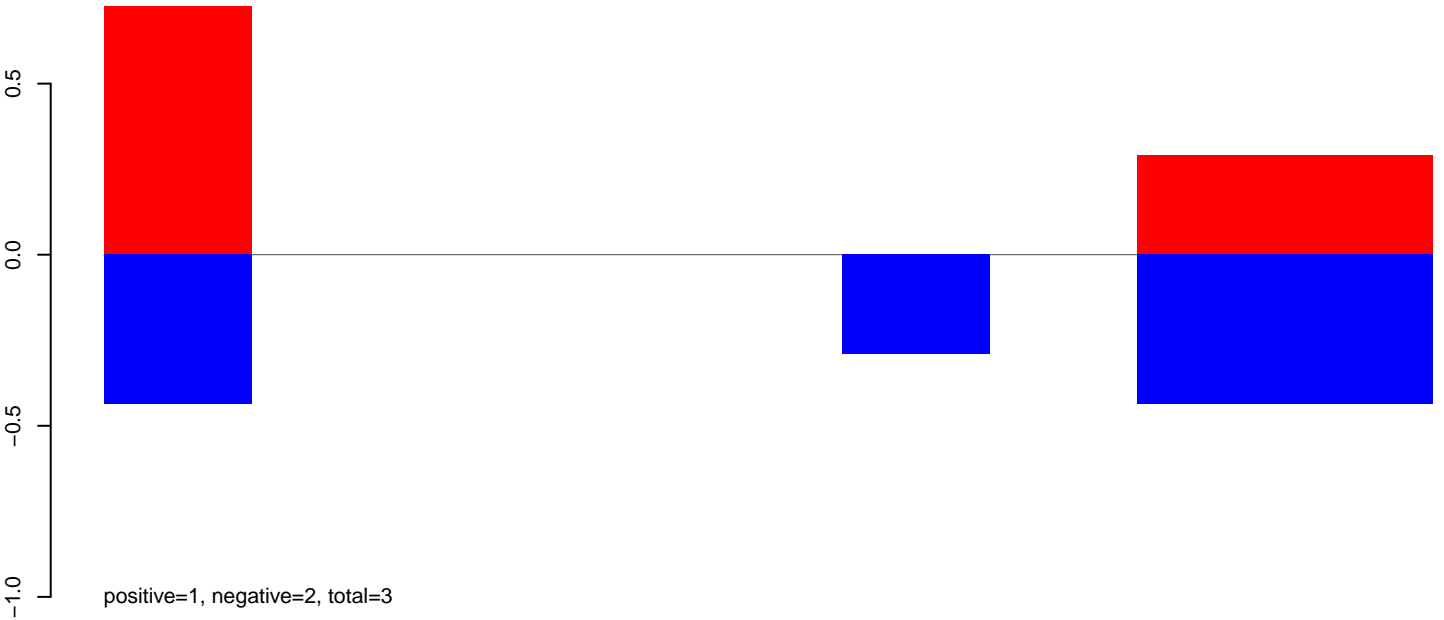

AeAeg_LVP_pMos3DBhspPBac.24_35.rep

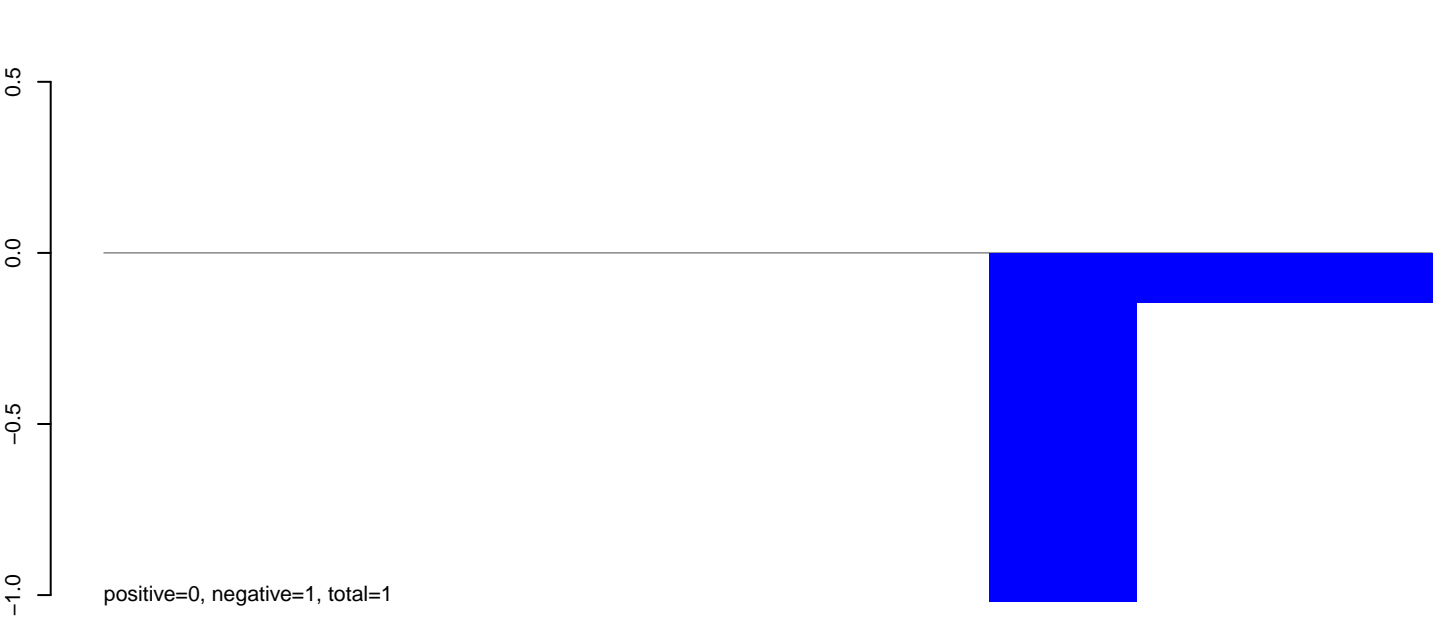

AeAeg_LVP_pMos3DBhspPBac.rep

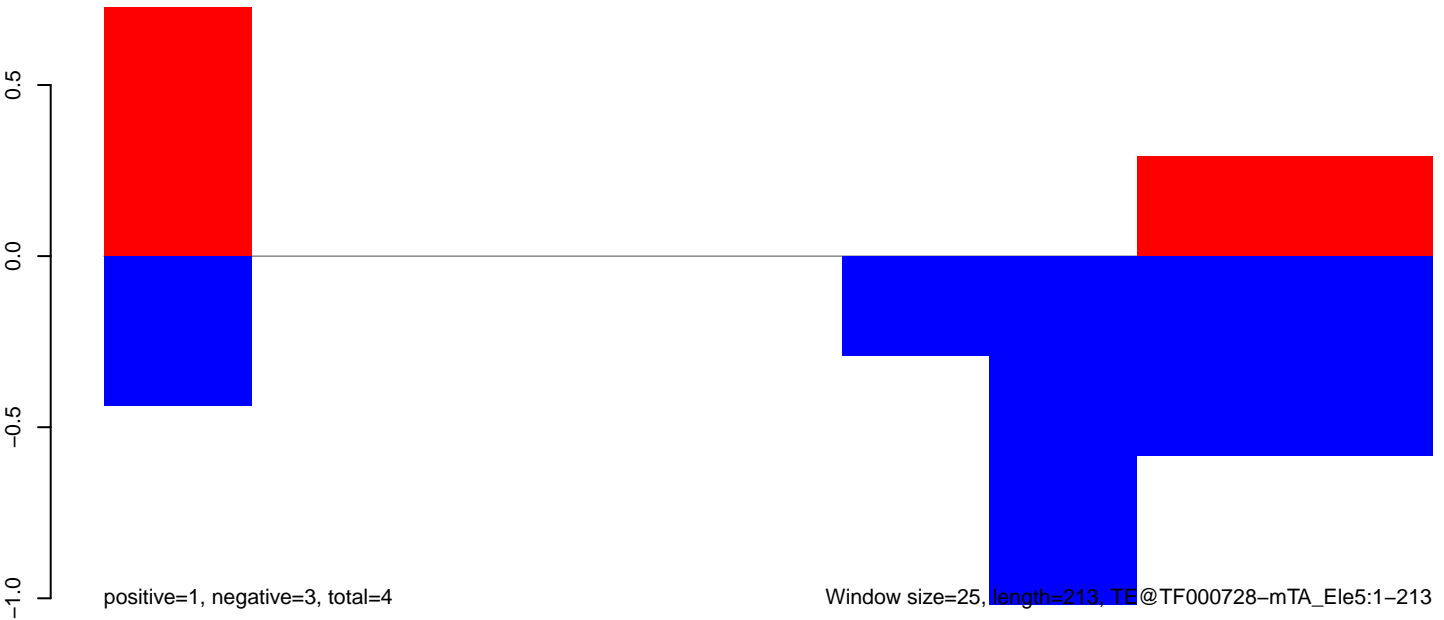

Window size=25, length=213, TE@TF000728-mTA_Ele5:1-213

50 100 150 200 250

AeAeg_LVP_pMos3DBhspPBac.18_23.rep

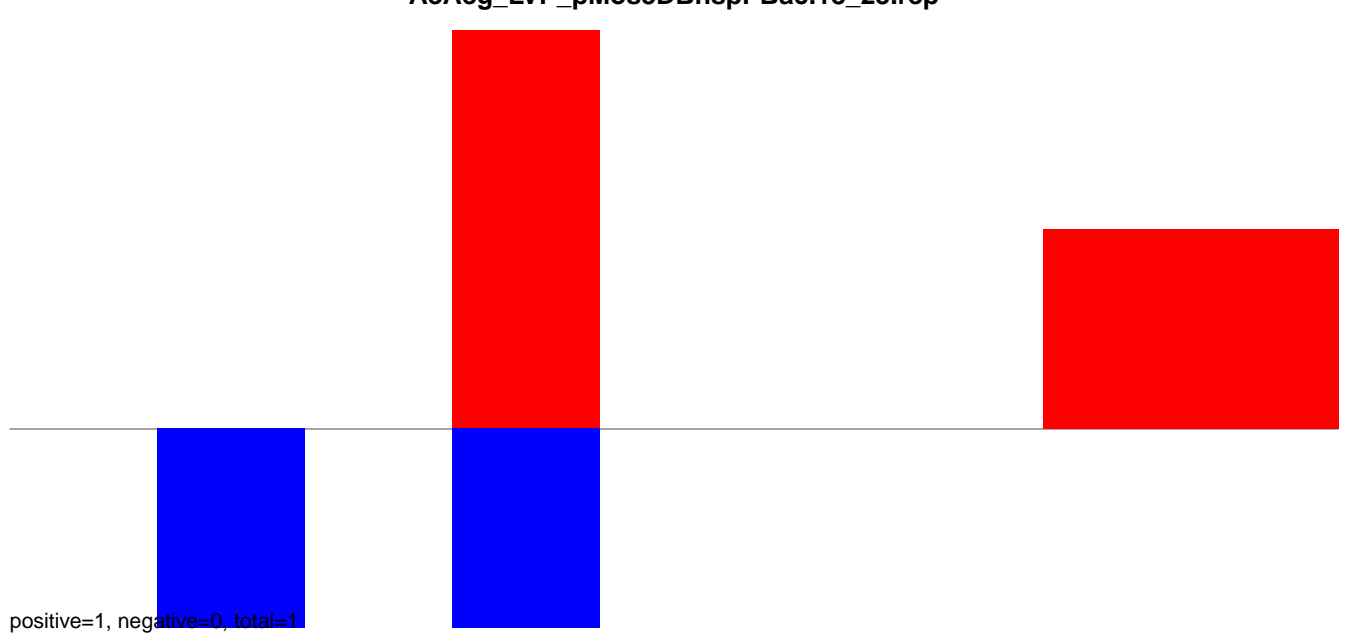

AeAeg_LVP_pMos3DBhspPBac.24_35.rep

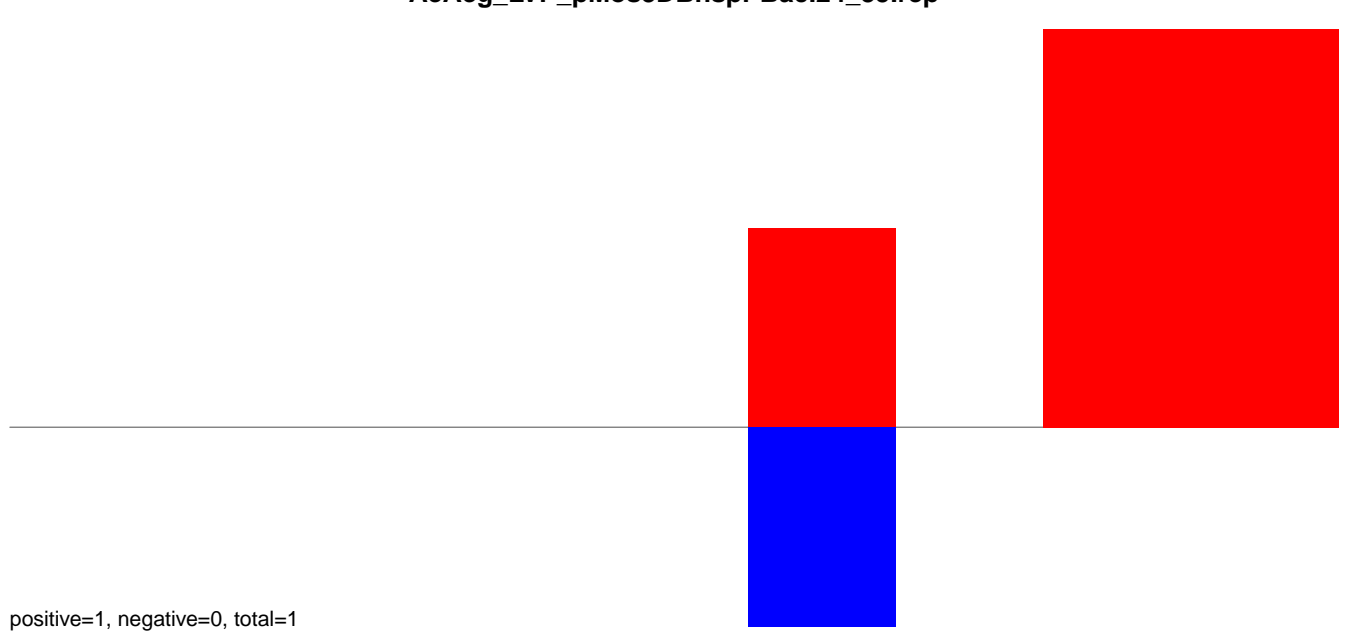

AeAeg_LVP_pMos3DBhspPBac.rep

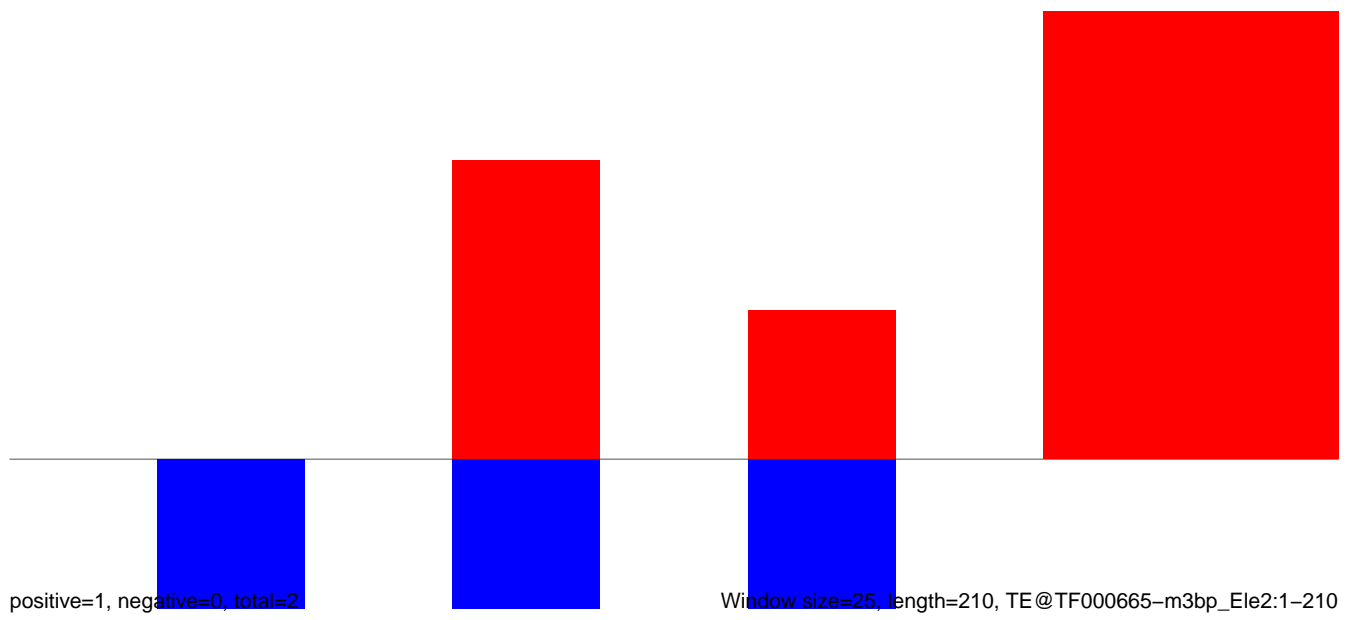

AeAeg_LVP_pMos3DBhspPBac.18_23.rep

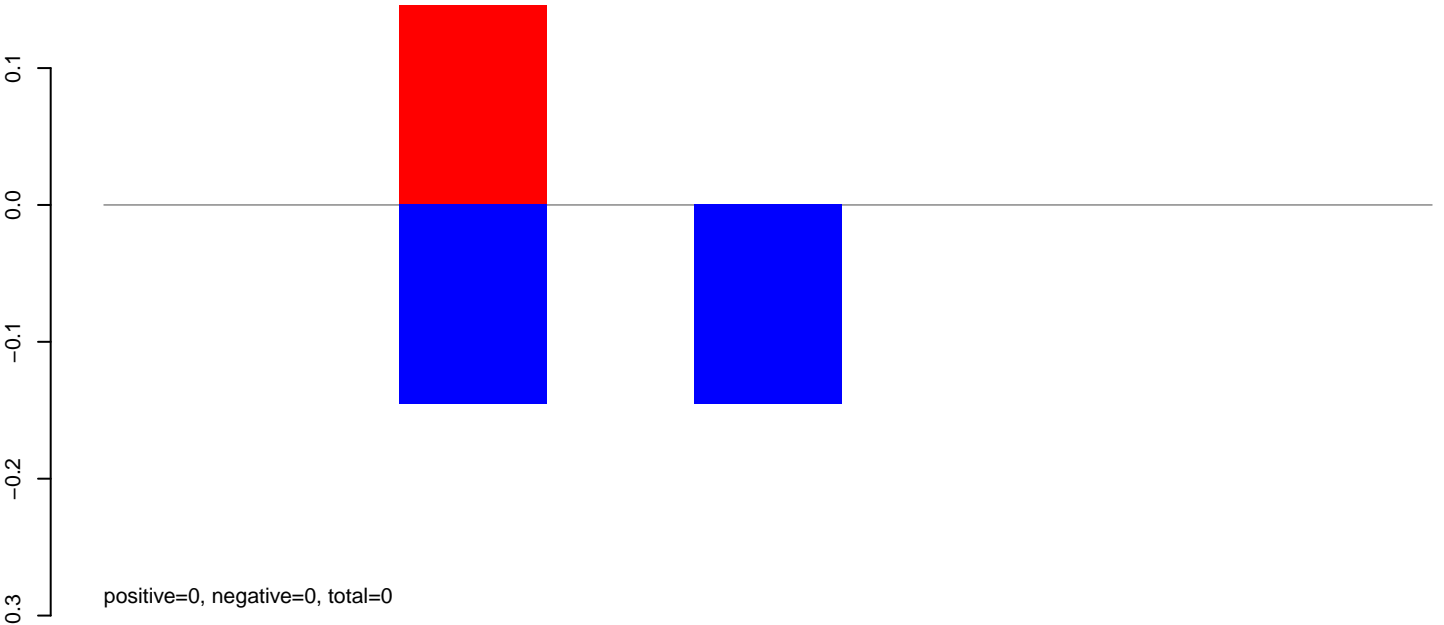

AeAeg_LVP_pMos3DBhspPBac.24_35.rep



AeAeg_LVP_pMos3DBhspPBac.rep

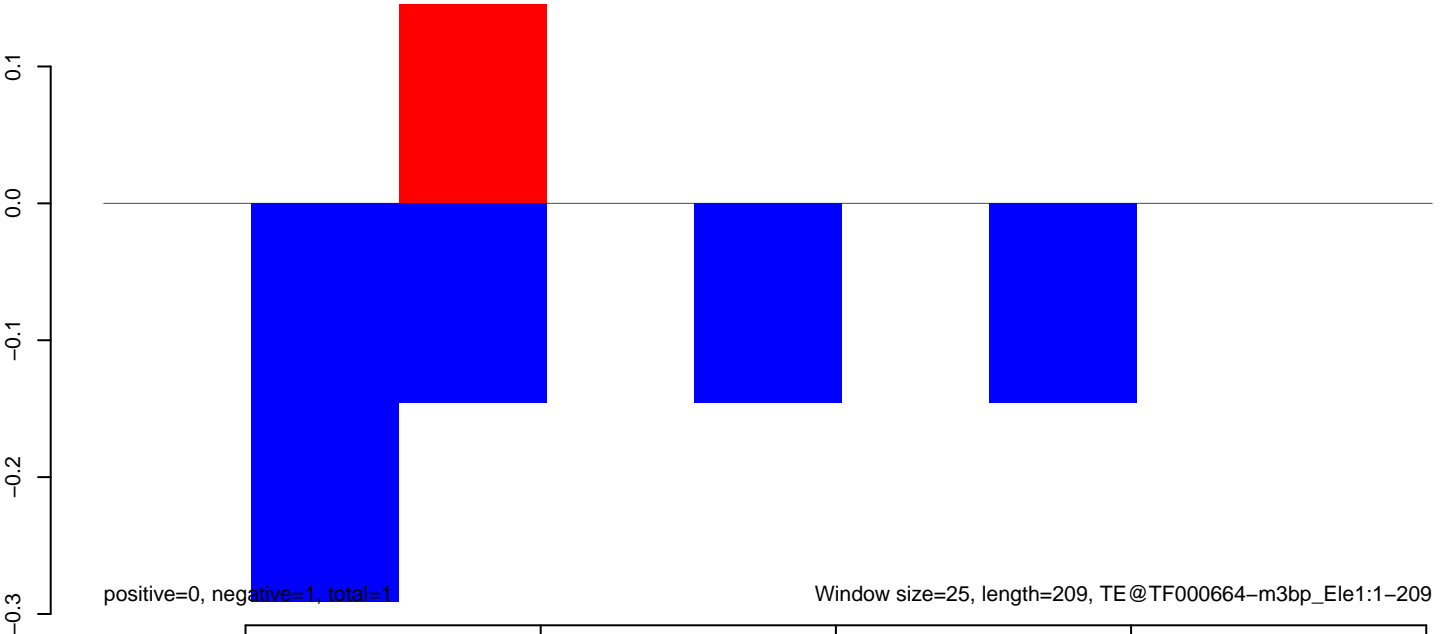

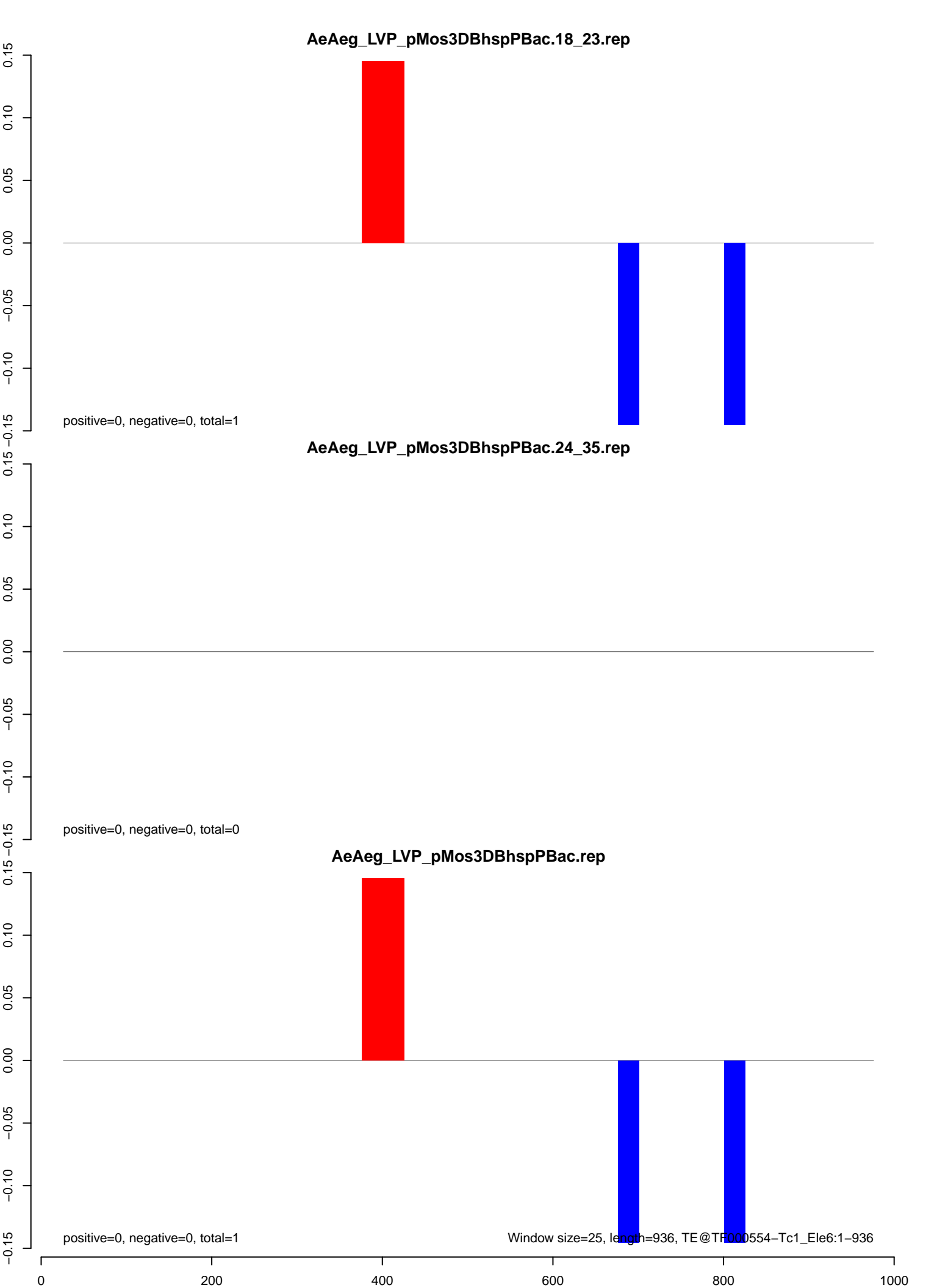

AeAeg_LVP_pMos3DBhspPBac.18_23.rep

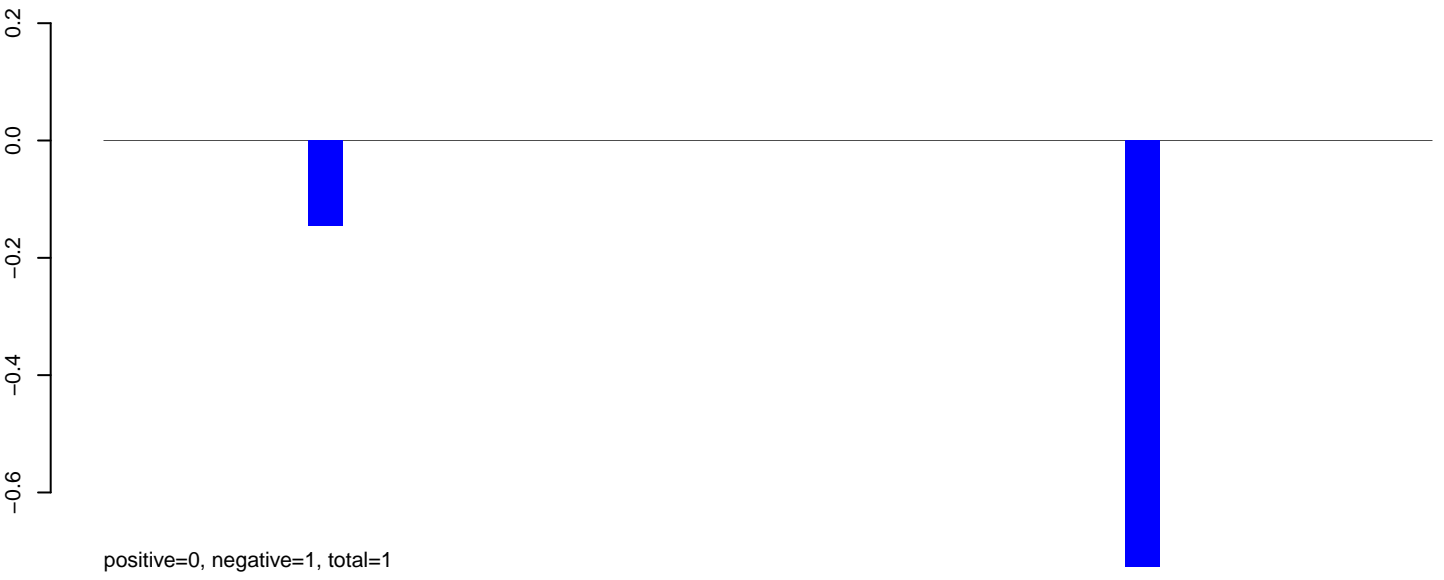

AeAeg_LVP_pMos3DBhspPBac.24_35.rep

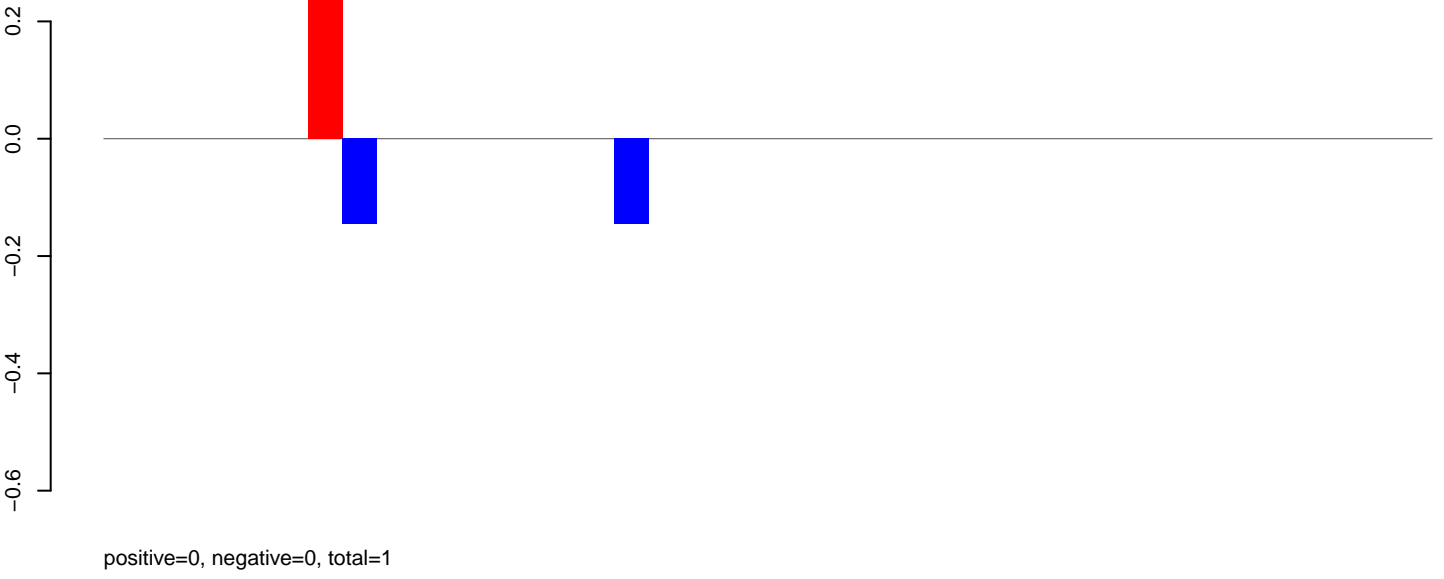

AeAeg_LVP_pMos3DBhspPBac.rep

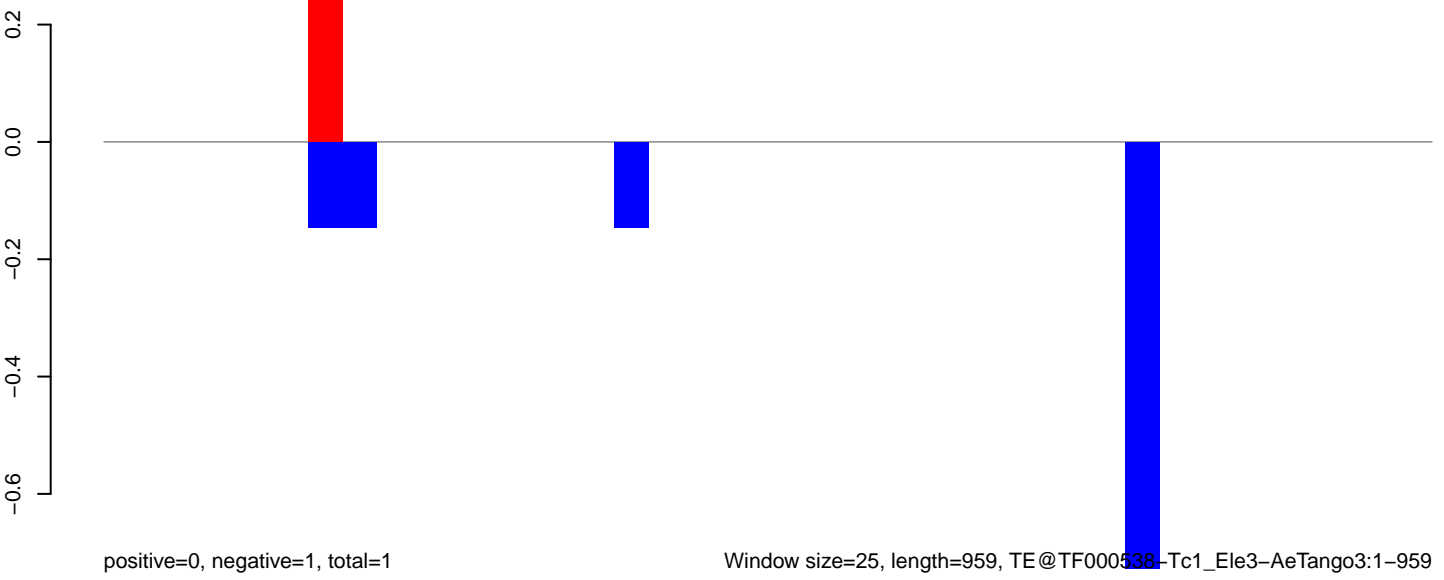

AeAeg_LVP_pMos3DBhspPBac.18_23.rep

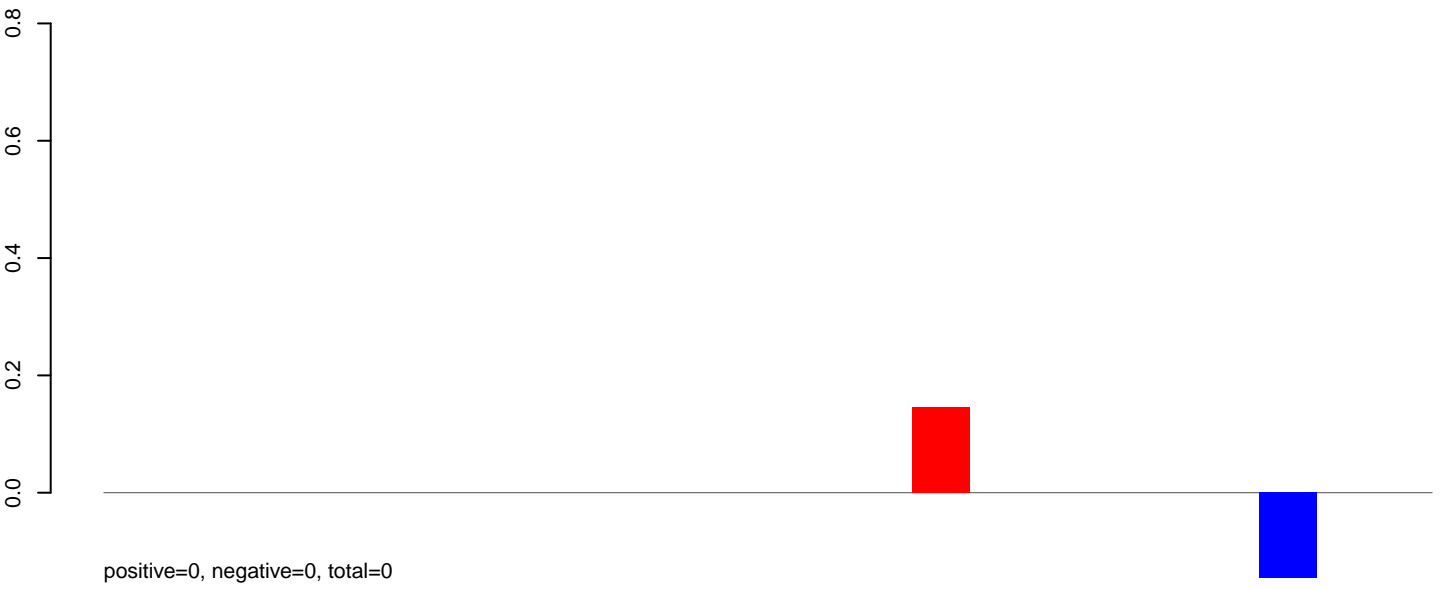

AeAeg_LVP_pMos3DBhspPBac.24_35.rep

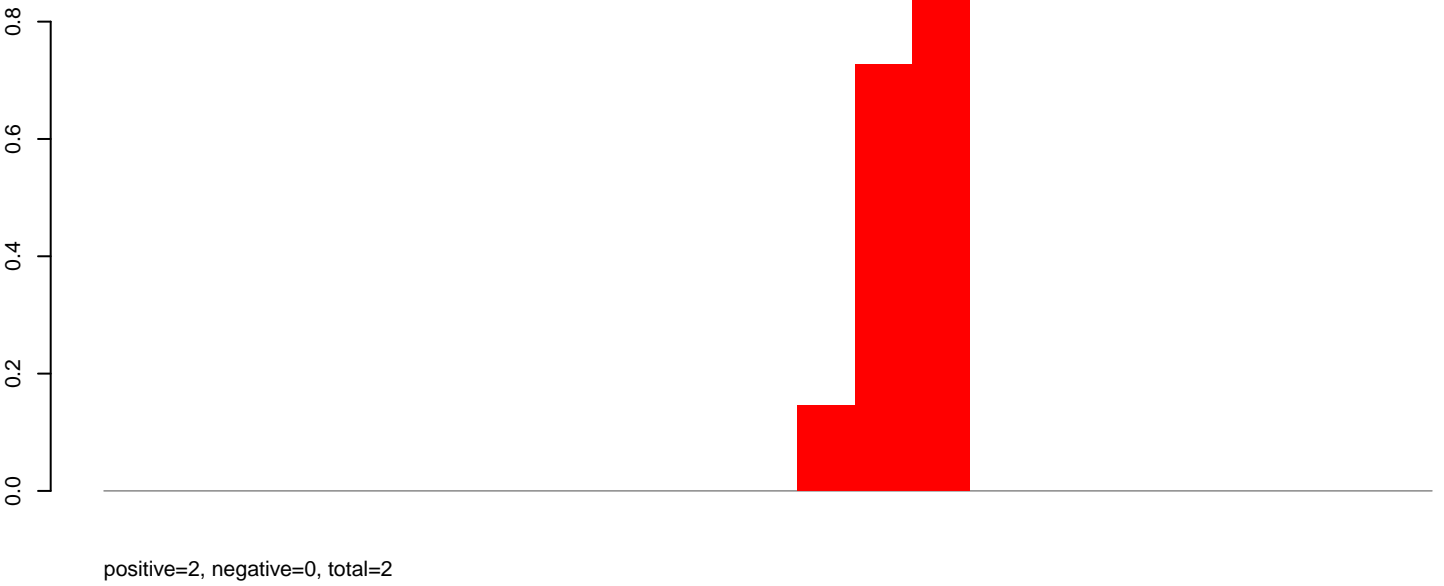

AeAeg_LVP_pMos3DBhspPBac.rep

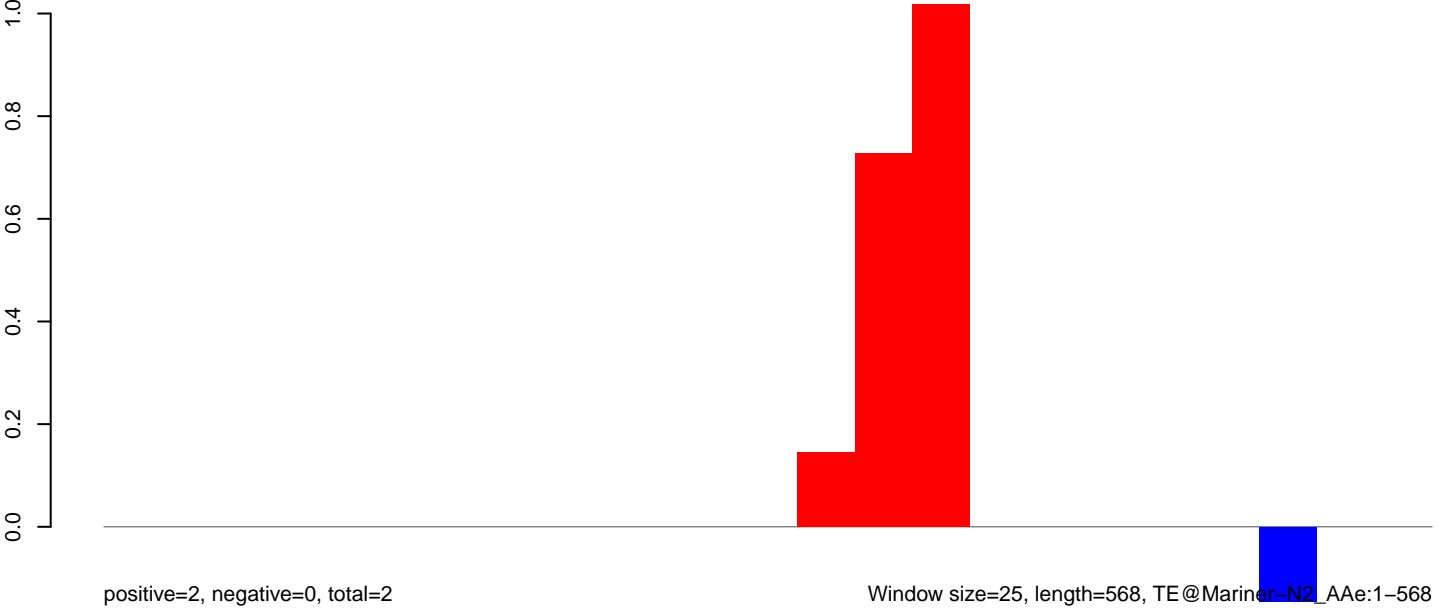

AeAeg_LVP_pMos3DBhspPBac.18_23.rep

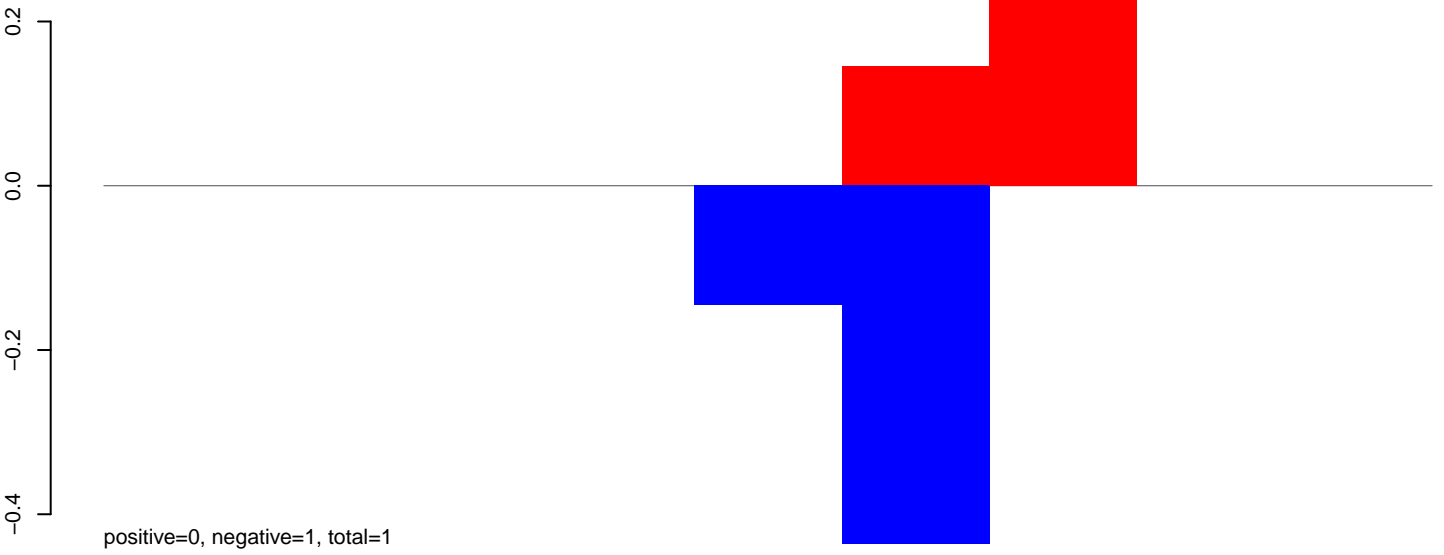

AeAeg_LVP_pMos3DBhspPBac.24_35.rep

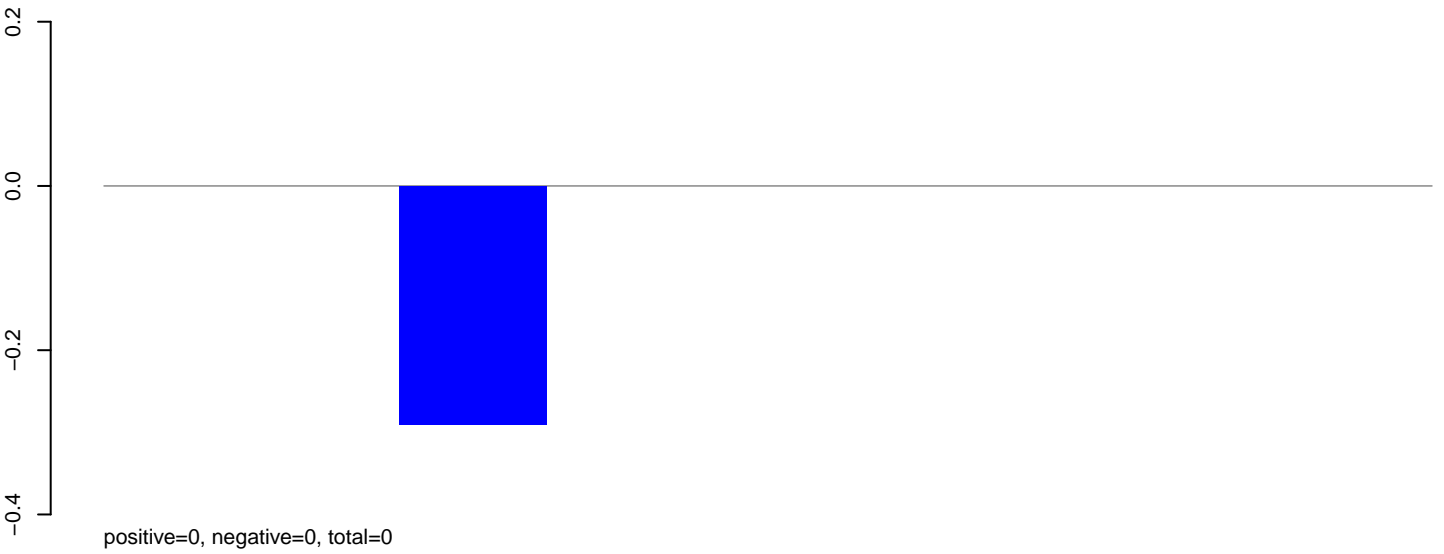

AeAeg_LVP_pMos3DBhspPBac.rep

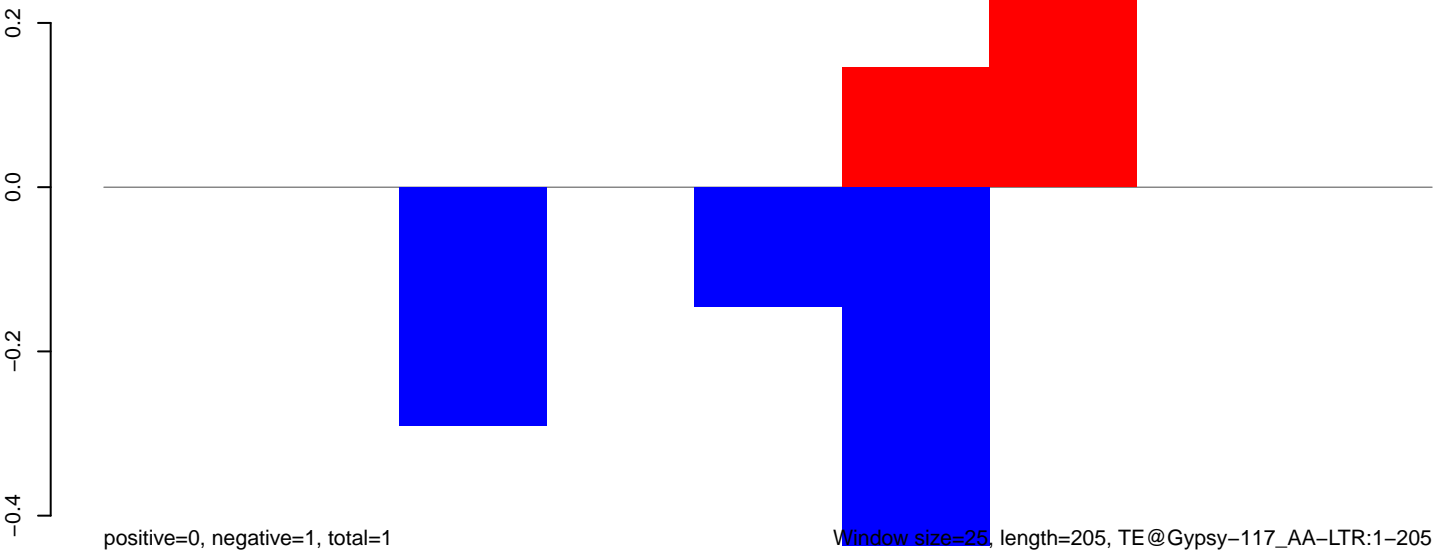

Window size=25, length=205, TE@Gypsy-117_AA-LTR:1-205

50 100 150 200 250

AeAeg_LVP_pMos3DBhspPBac.18_23.rep

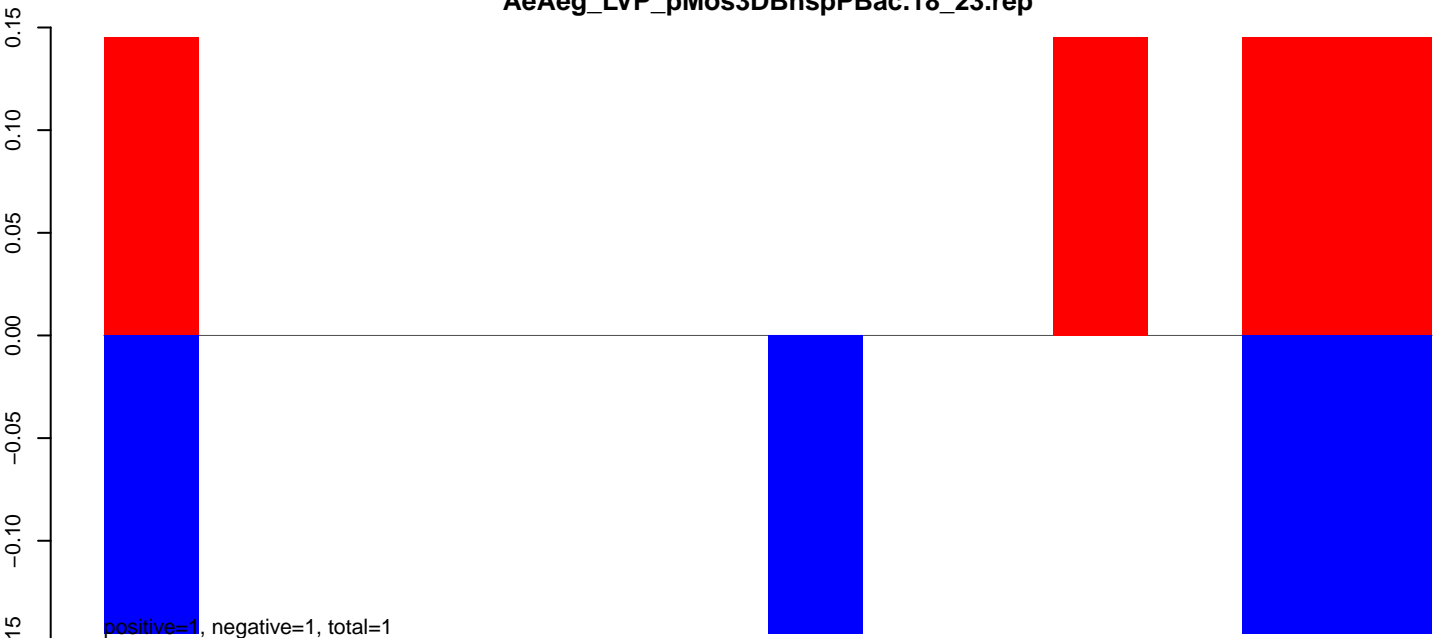

AeAeg_LVP_pMos3DBhspPBac.24_35.rep

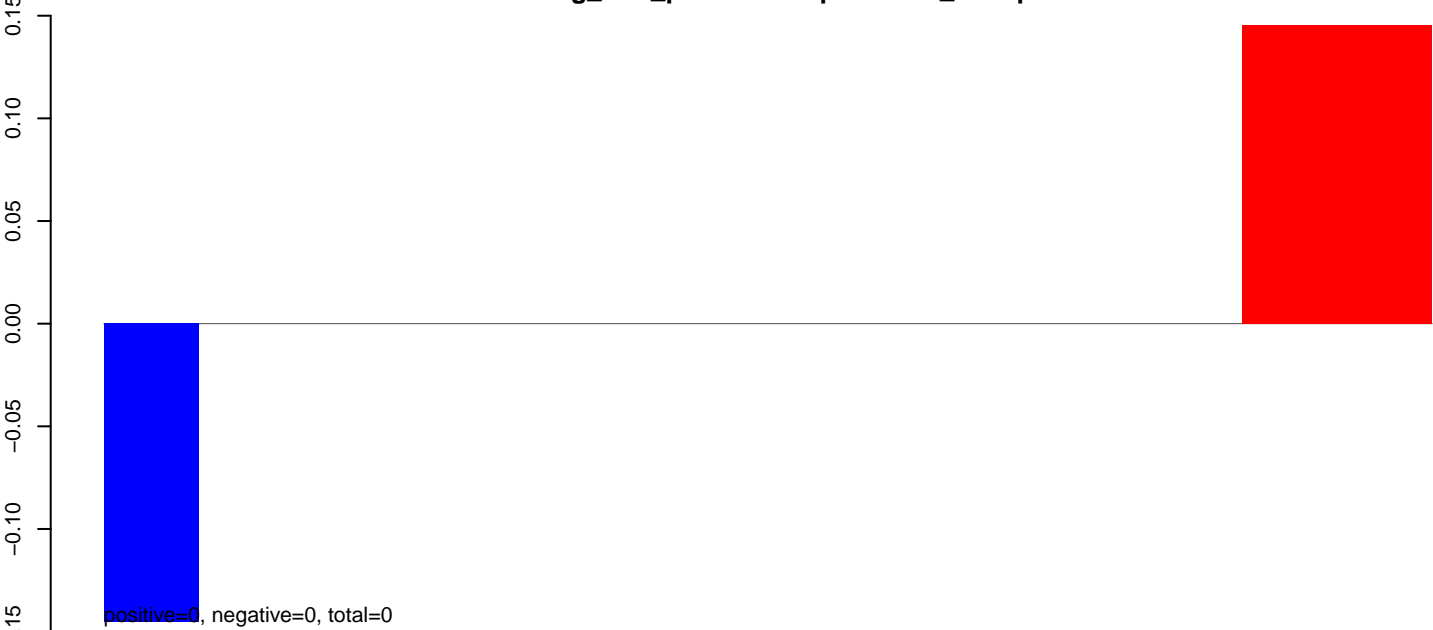

AeAeg_LVP_pMos3DBhspPBac.rep

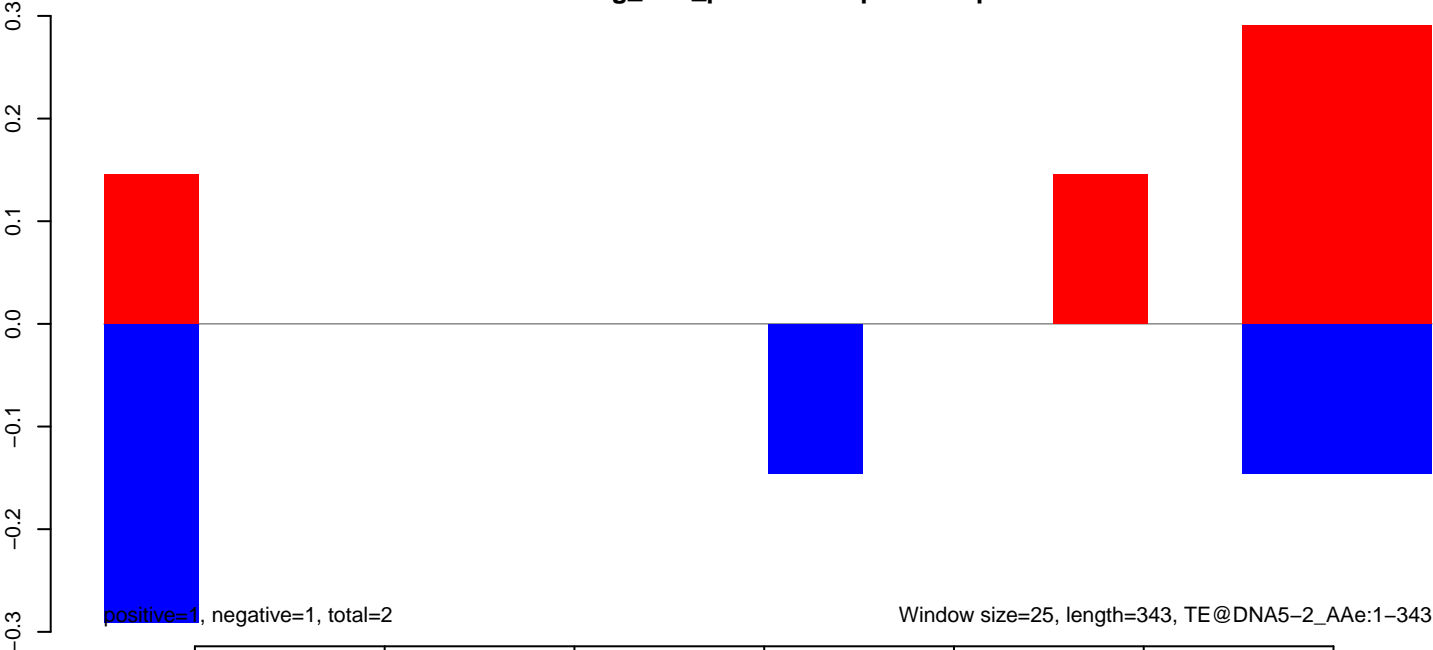

AeAeg_LVP_pMos3DBhspPBac.18_23.rep

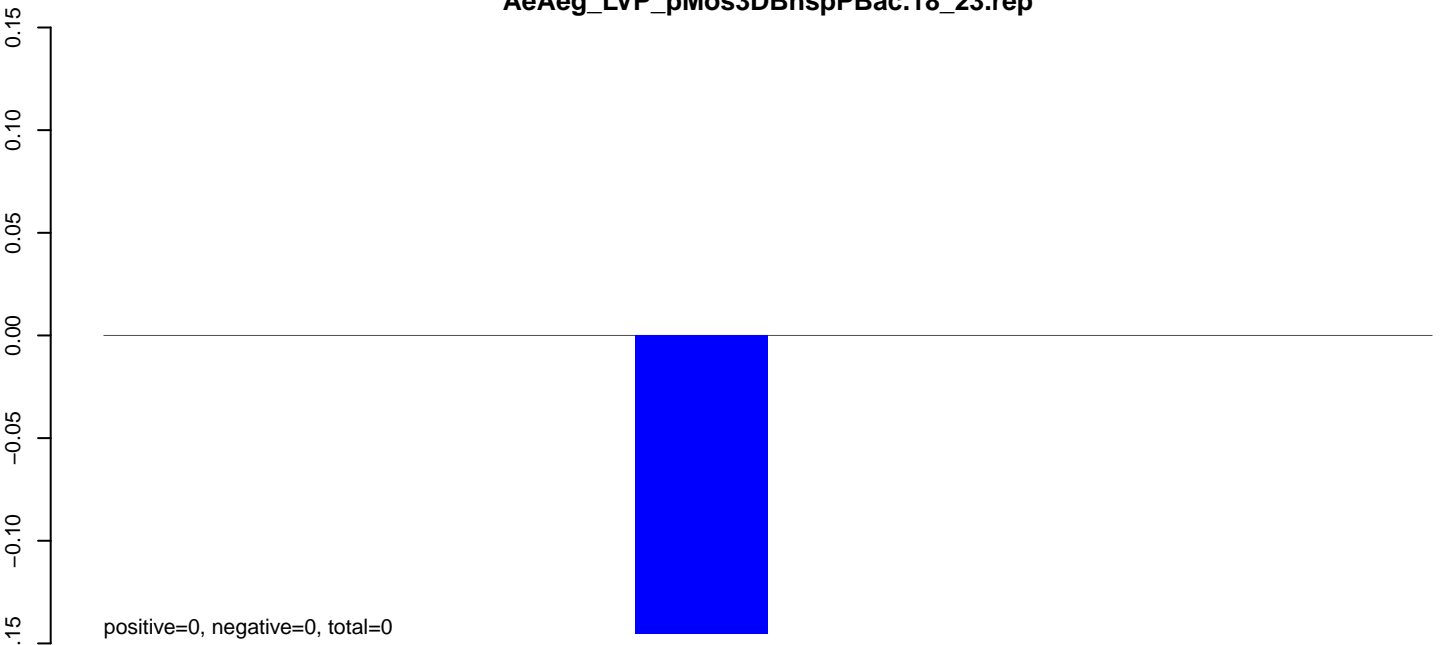

AeAeg_LVP_pMos3DBhspPBac.24_35.rep

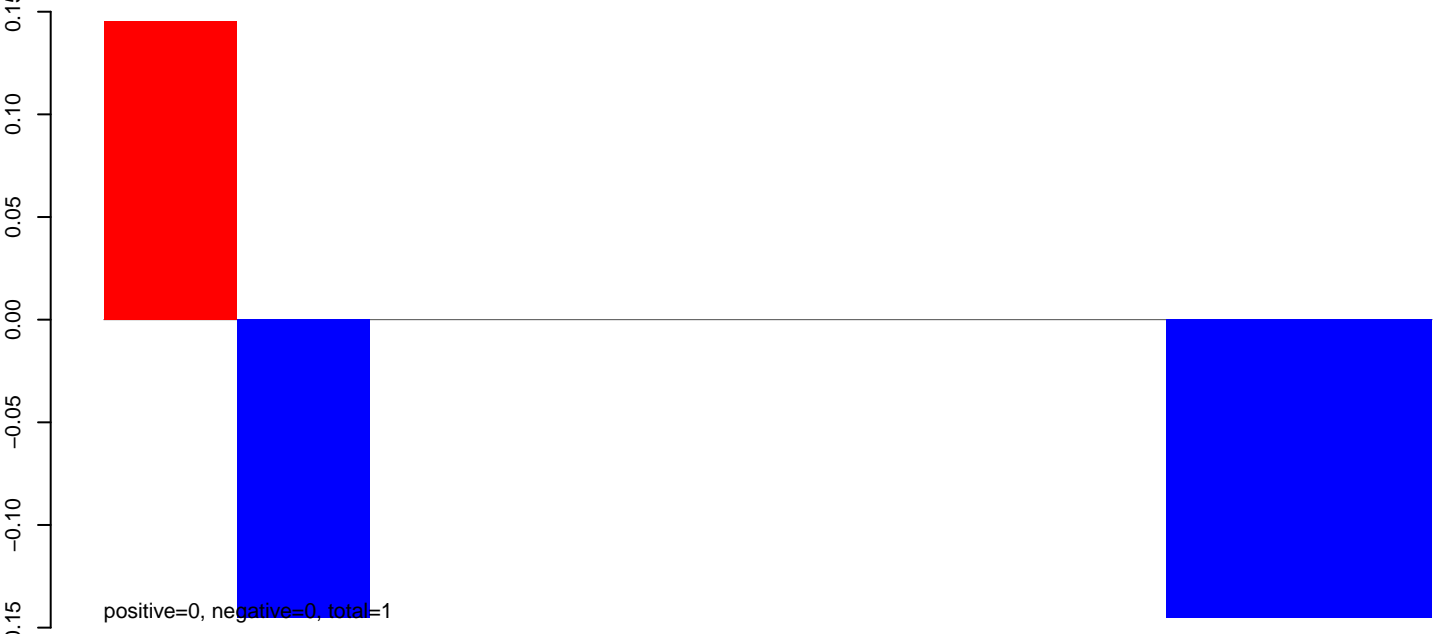

AeAeg_LVP_pMos3DBhspPBac.rep

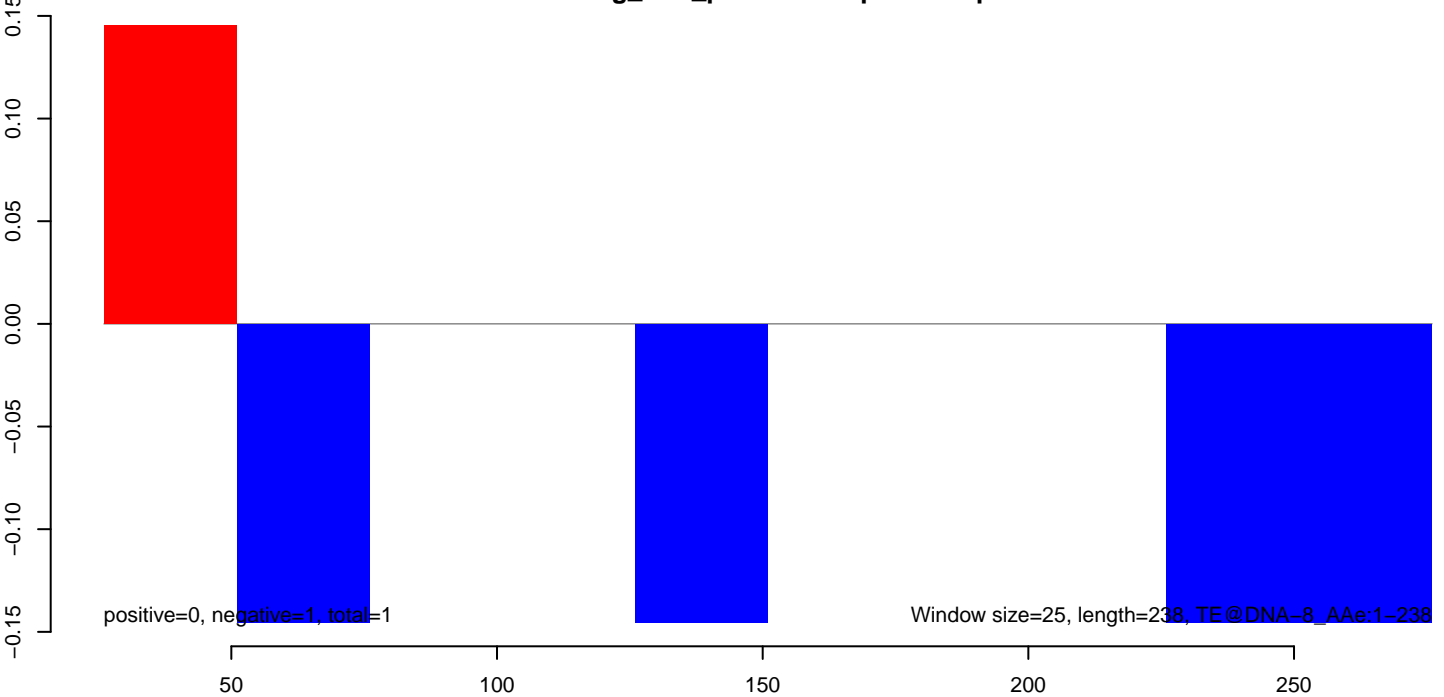

AeAeg_LVP_pMos3DBhspPBac.18_23.rep

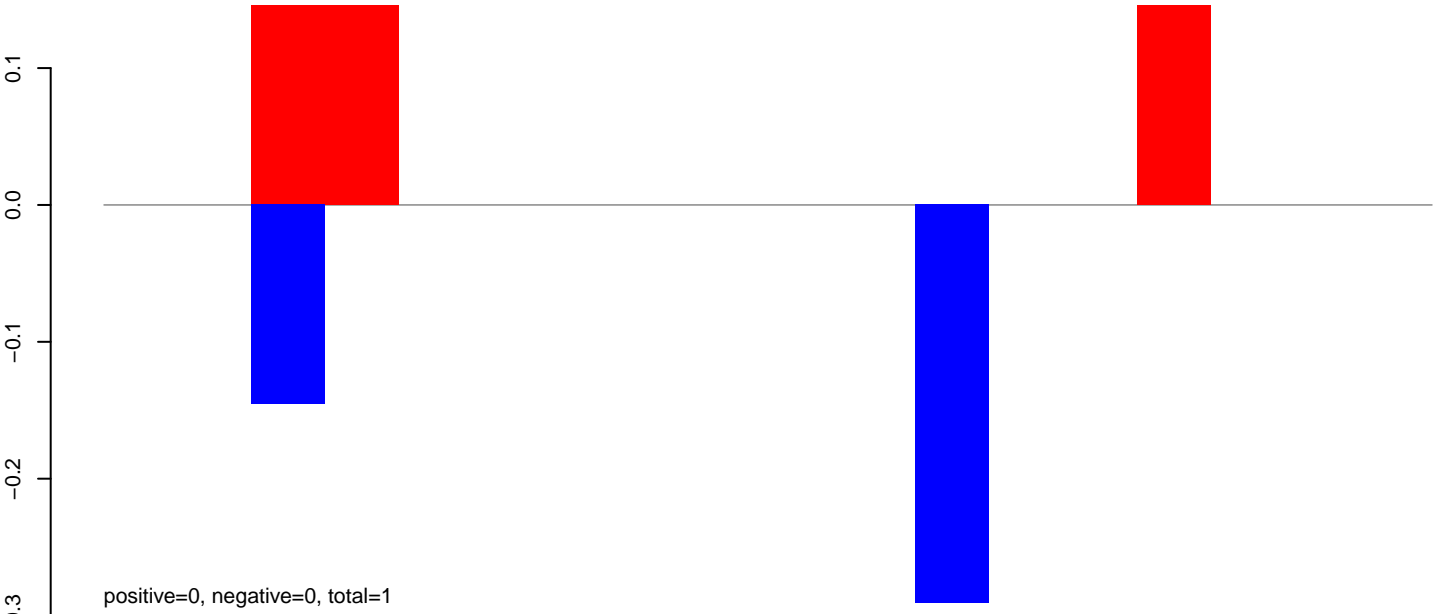

AeAeg_LVP_pMos3DBhspPBac.24_35.rep

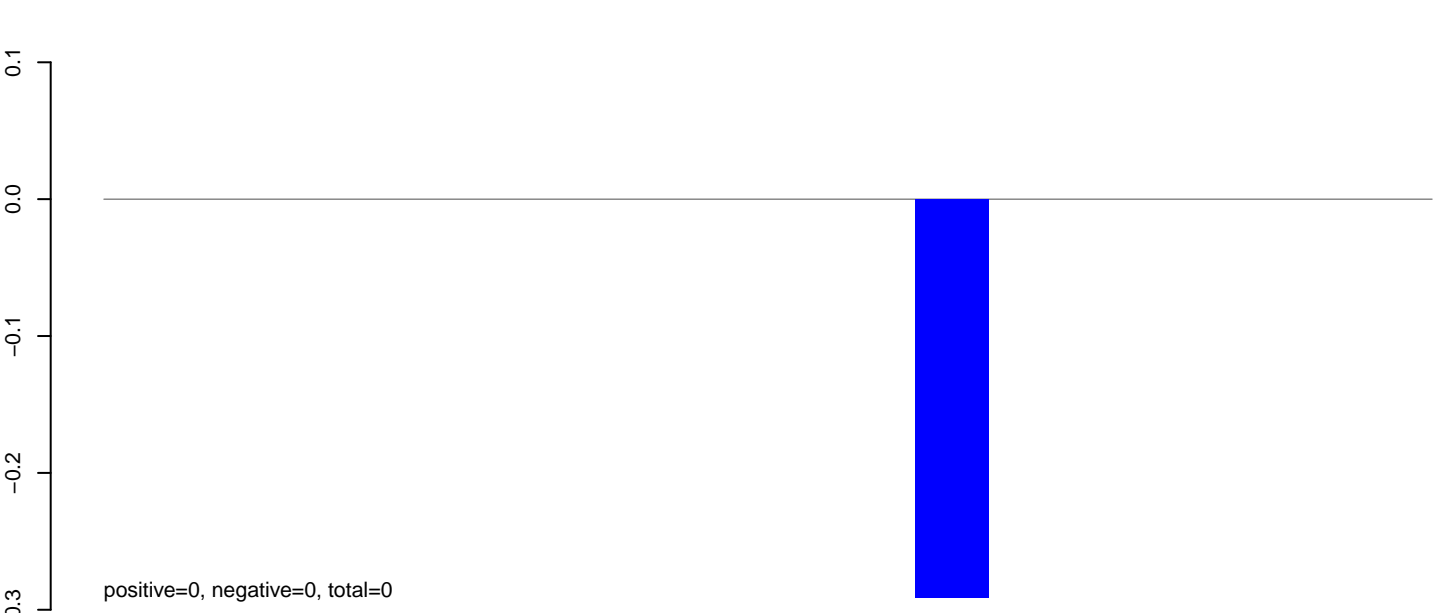

AeAeg_LVP_pMos3DBhspPBac.rep

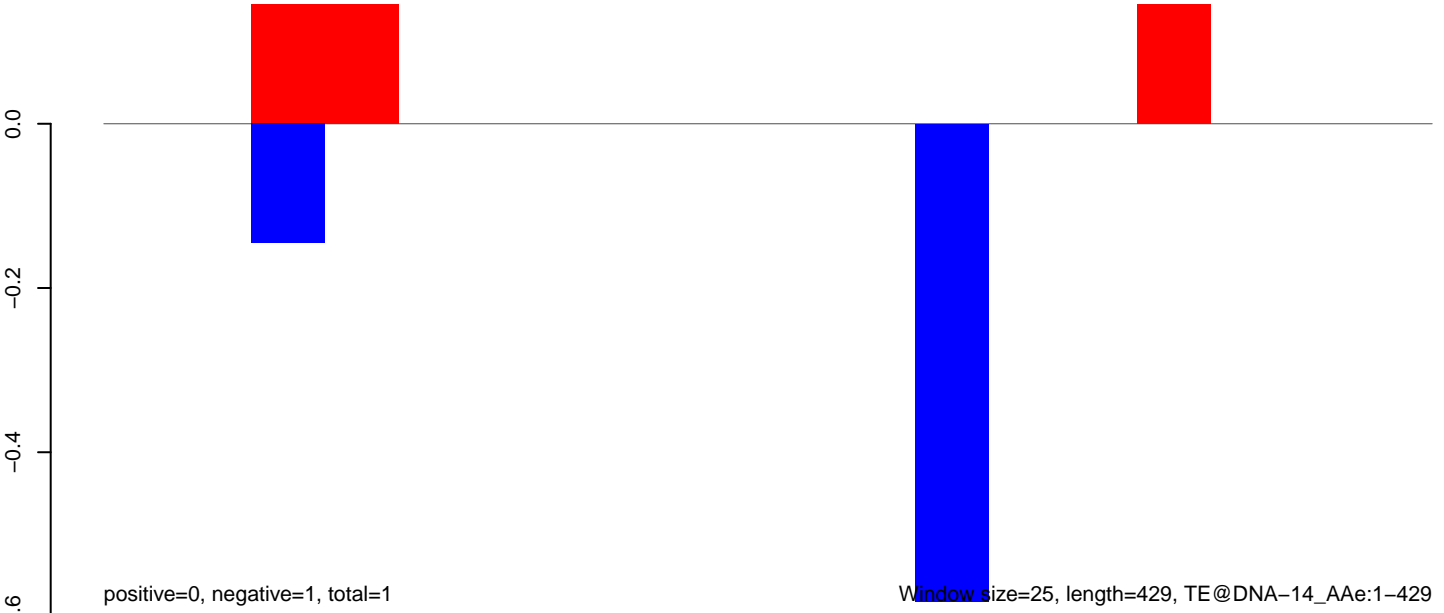

AeAeg_LVP_pMos3DBhspPBac.18_23.rep

0.0
-0.1
-0.2
-0.3
-0.4

positive=0, negative=0, total=0

AeAeg_LVP_pMos3DBhspPBac.24_35.rep

0.0
-0.1
-0.2
-0.3
-0.4

positive=0, negative=1, total=1

AeAeg_LVP_pMos3DBhspPBac.rep

0.0
-0.1
-0.2
-0.3
-0.4

positive=0, negative=1, total=1

Window size=25, length=212, TE@Copia-55_AA-LTR:1-212

50 100 150 200 250

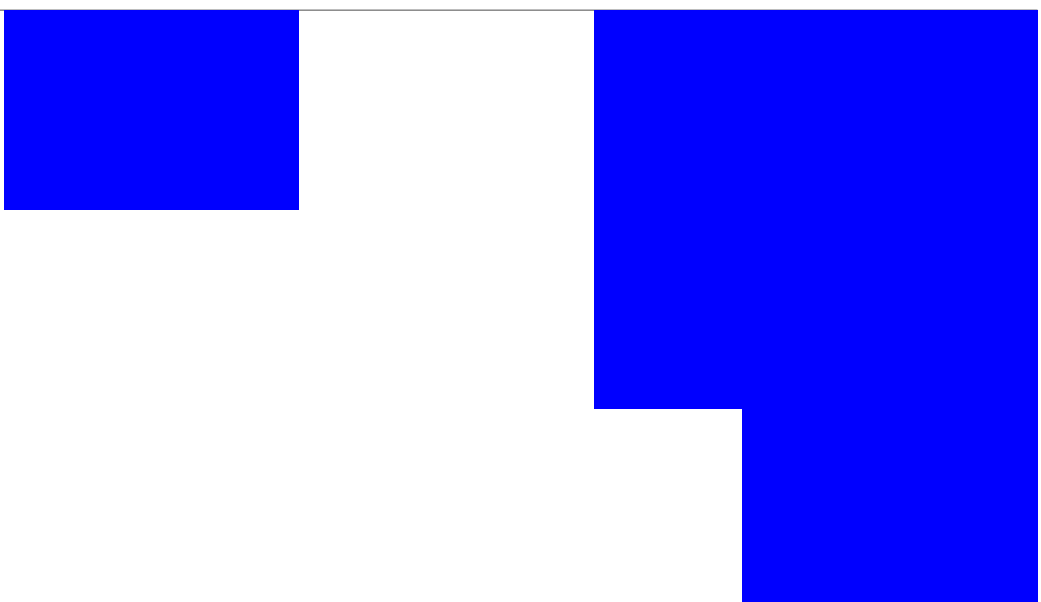

AeAeg_LVP_pMos3DBhspPBac.18_23.rep

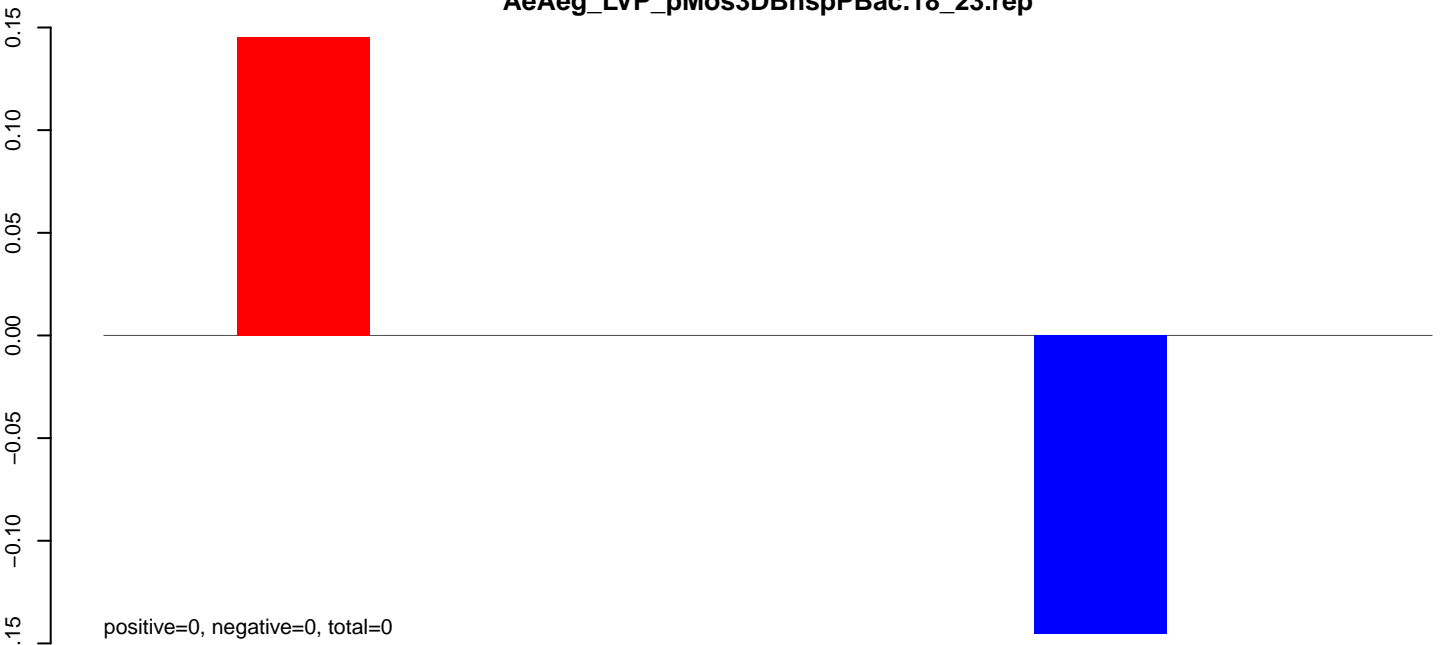

AeAeg_LVP_pMos3DBhspPBac.24_35.rep

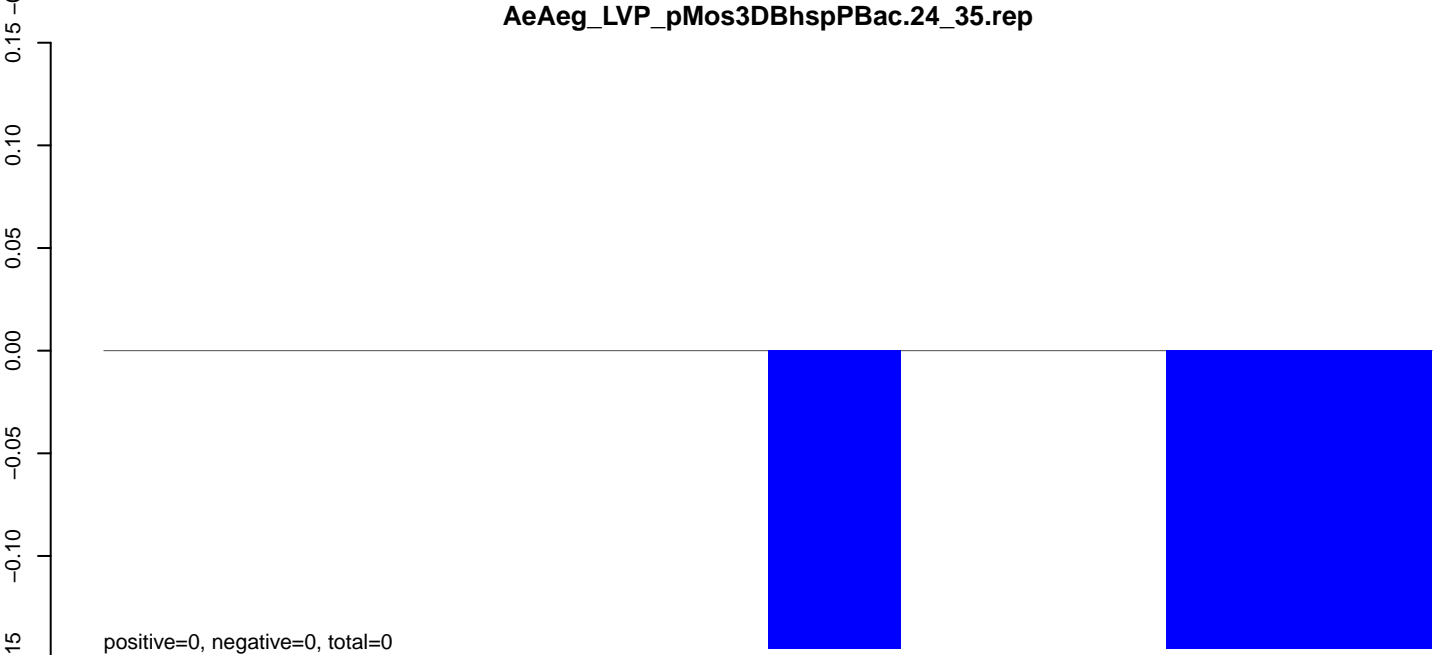

AeAeg_LVP_pMos3DBhspPBac.rep

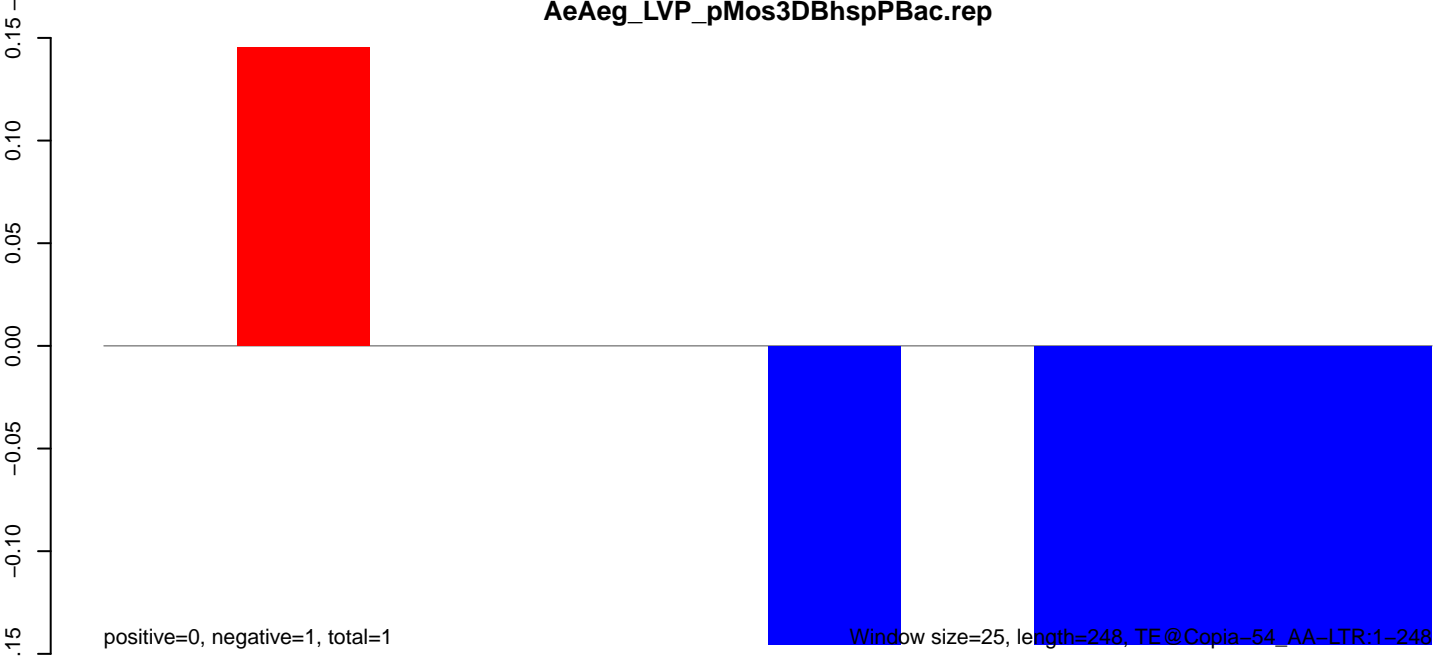

AeAeg_LVP_pMos3DBhspPBac.18_23.rep

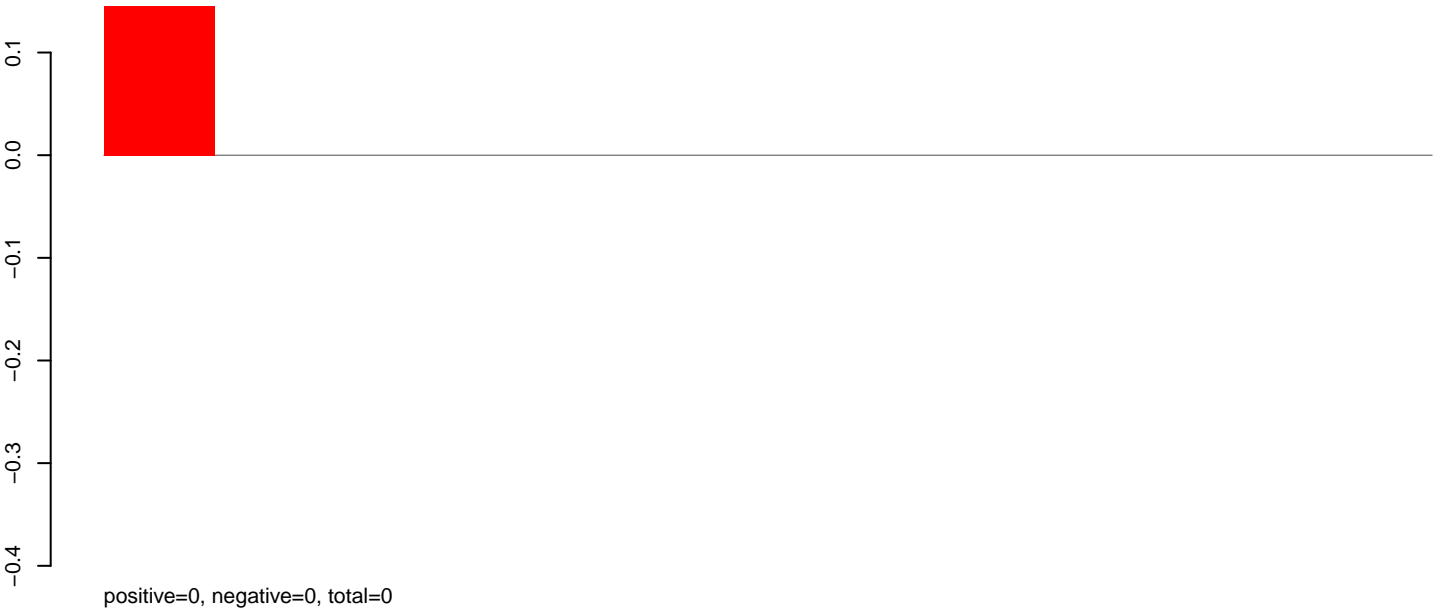

AeAeg_LVP_pMos3DBhspPBac.24_35.rep

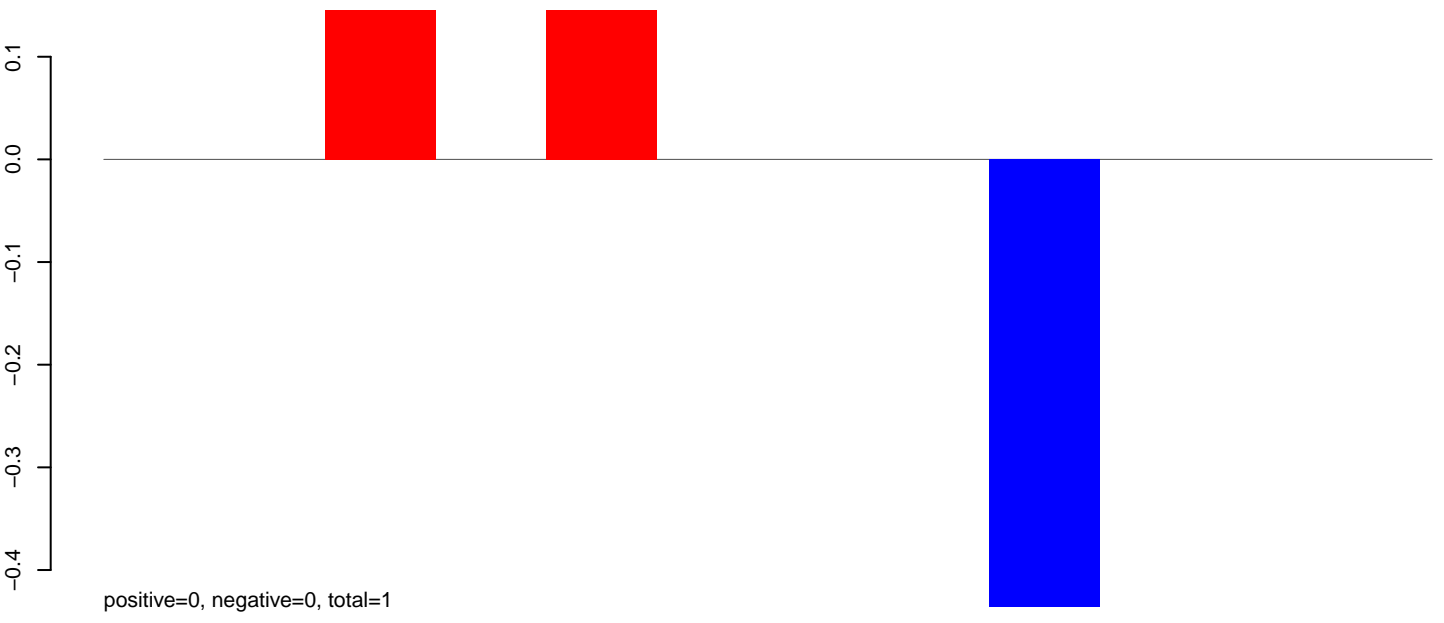

AeAeg_LVP_pMos3DBhspPBac.rep

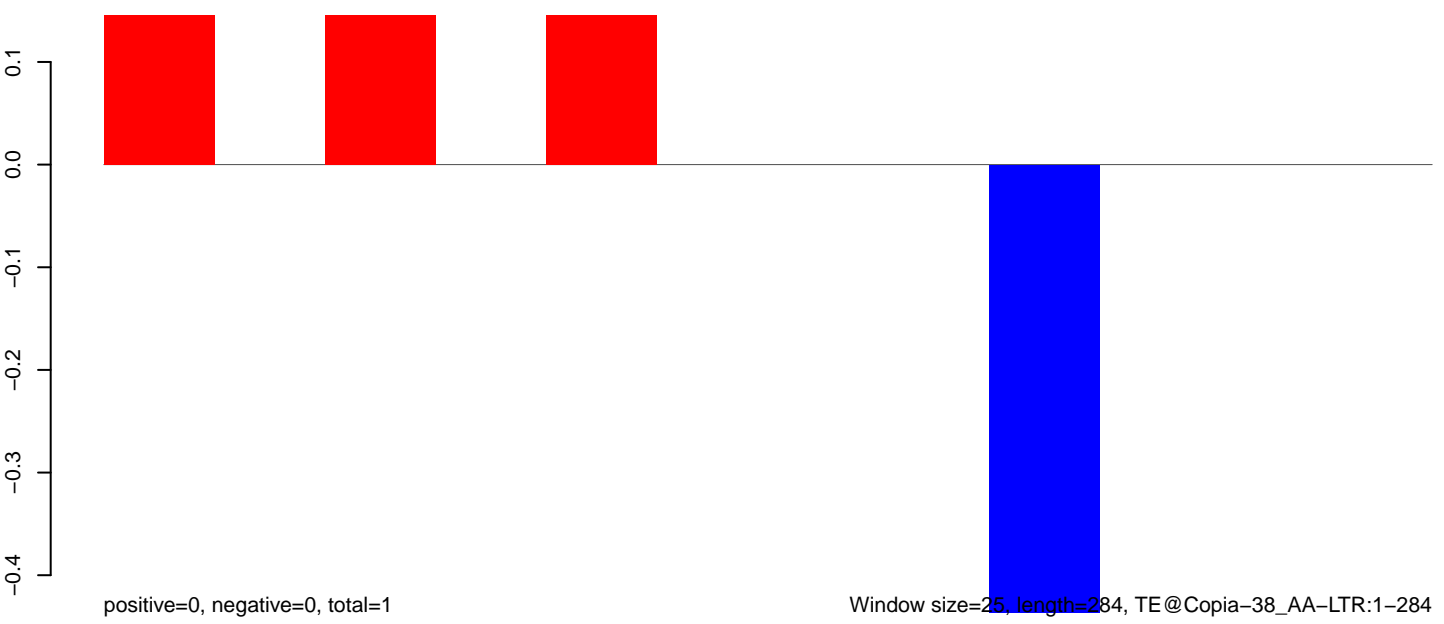

Window size=25, length=284, TE@Copia-38_AA-LTR:1-284

50 100 150 200 250 300

AeAeg_LVP_pMos3DBhspPBac.18_23.rep

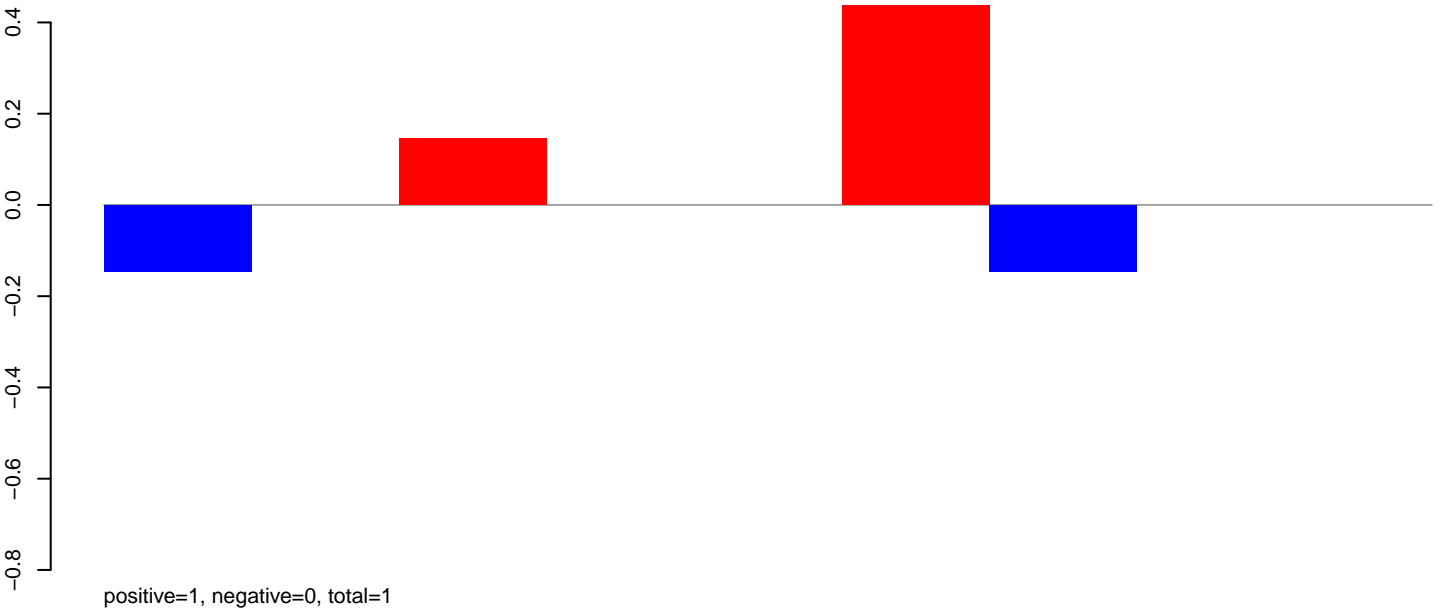

AeAeg_LVP_pMos3DBhspPBac.24_35.rep

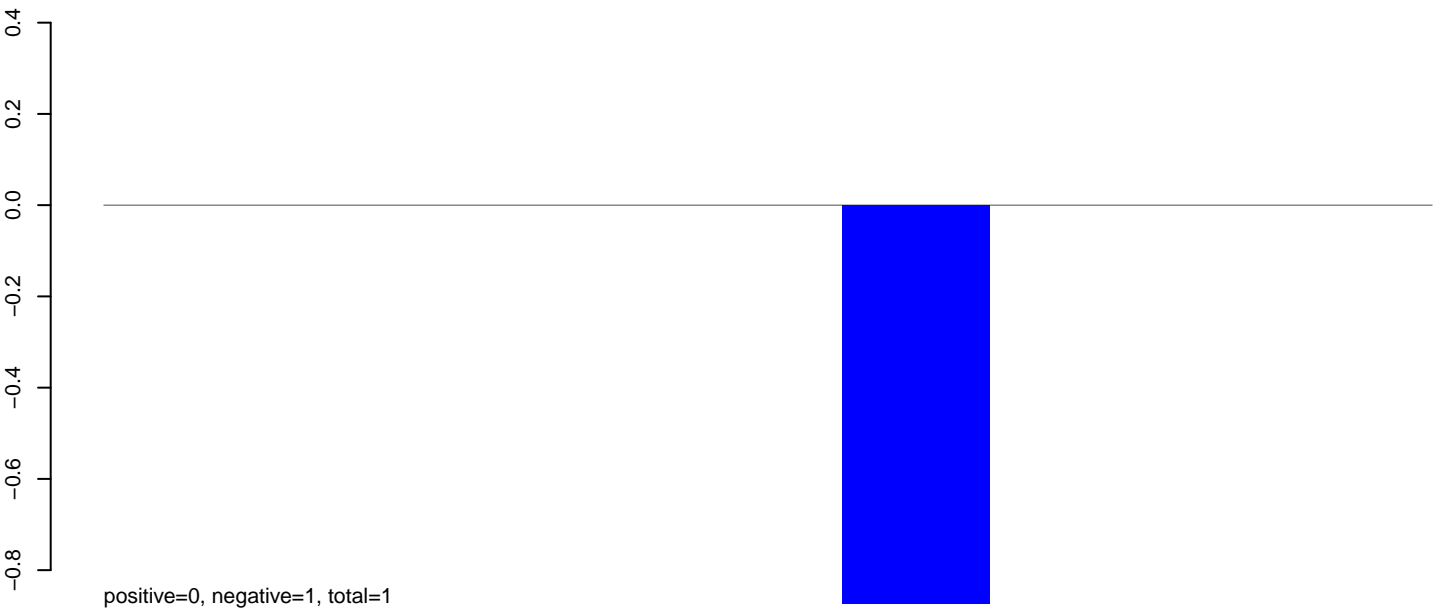

AeAeg_LVP_pMos3DBhspPBac.rep

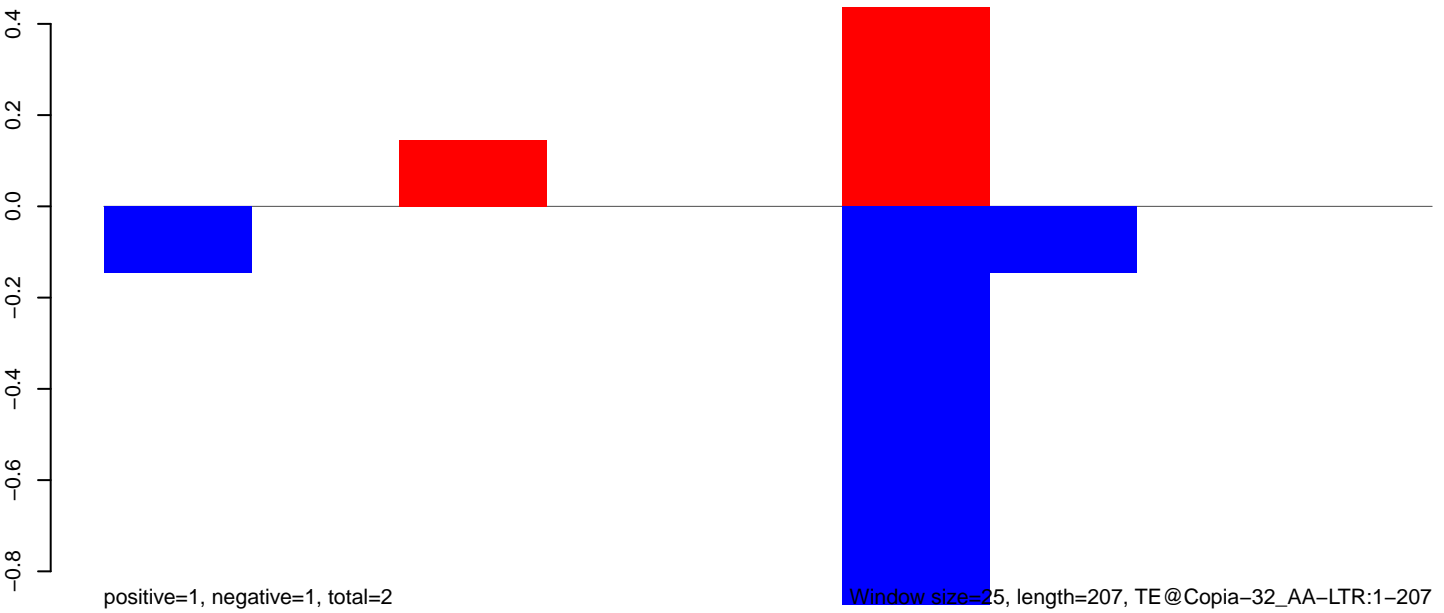

Window size=25, length=207, TE@Copia-32_AA-LTR:1-207

50 100 150 200 250

AeAeg_LVP_pMos3DBhspPBac.18_23.rep

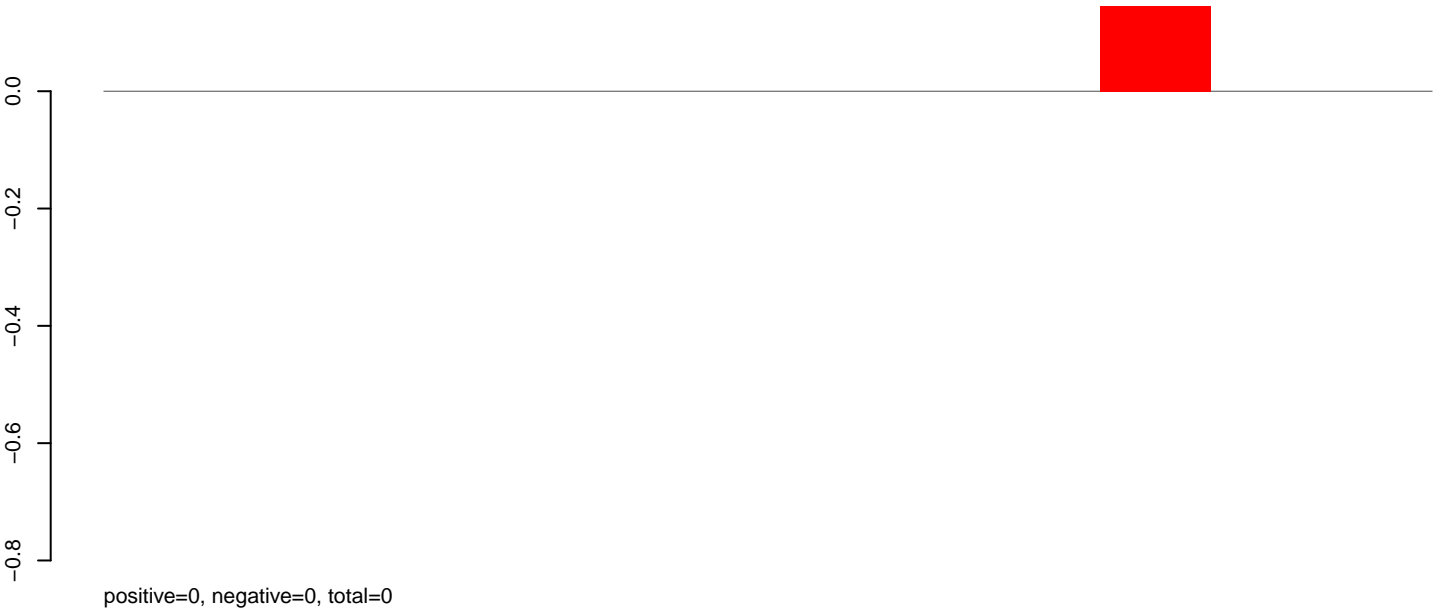

AeAeg_LVP_pMos3DBhspPBac.24_35.rep

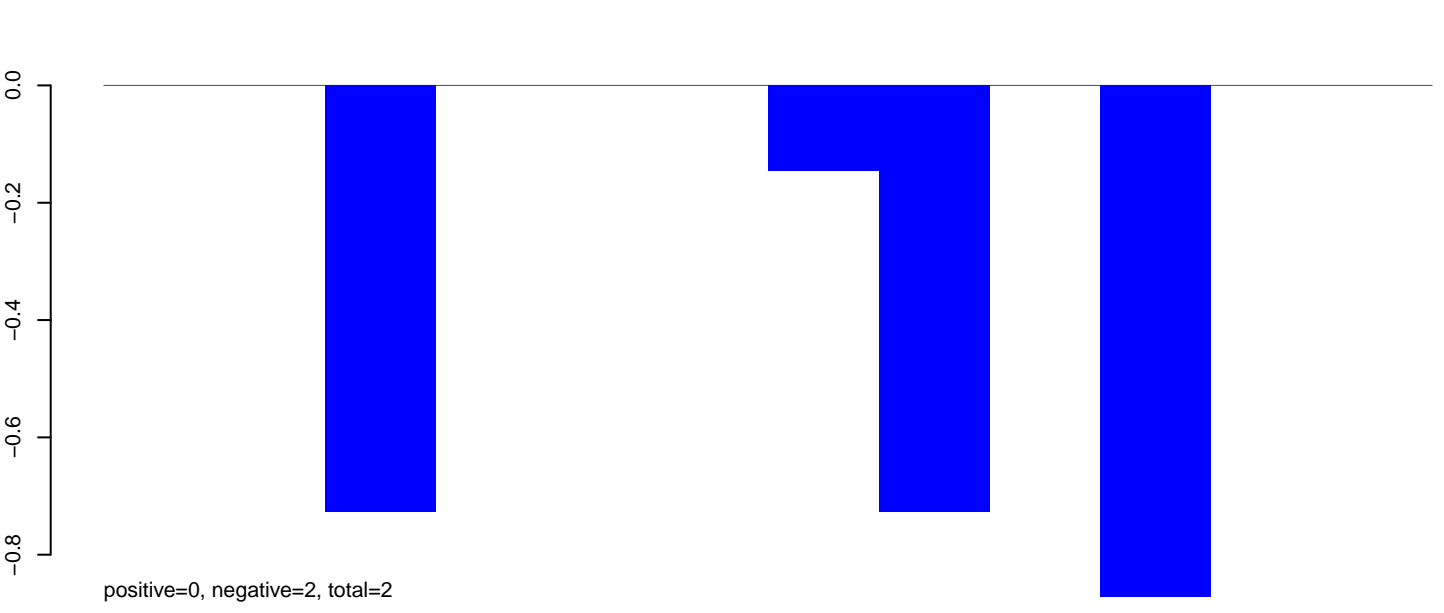

AeAeg_LVP_pMos3DBhspPBac.rep

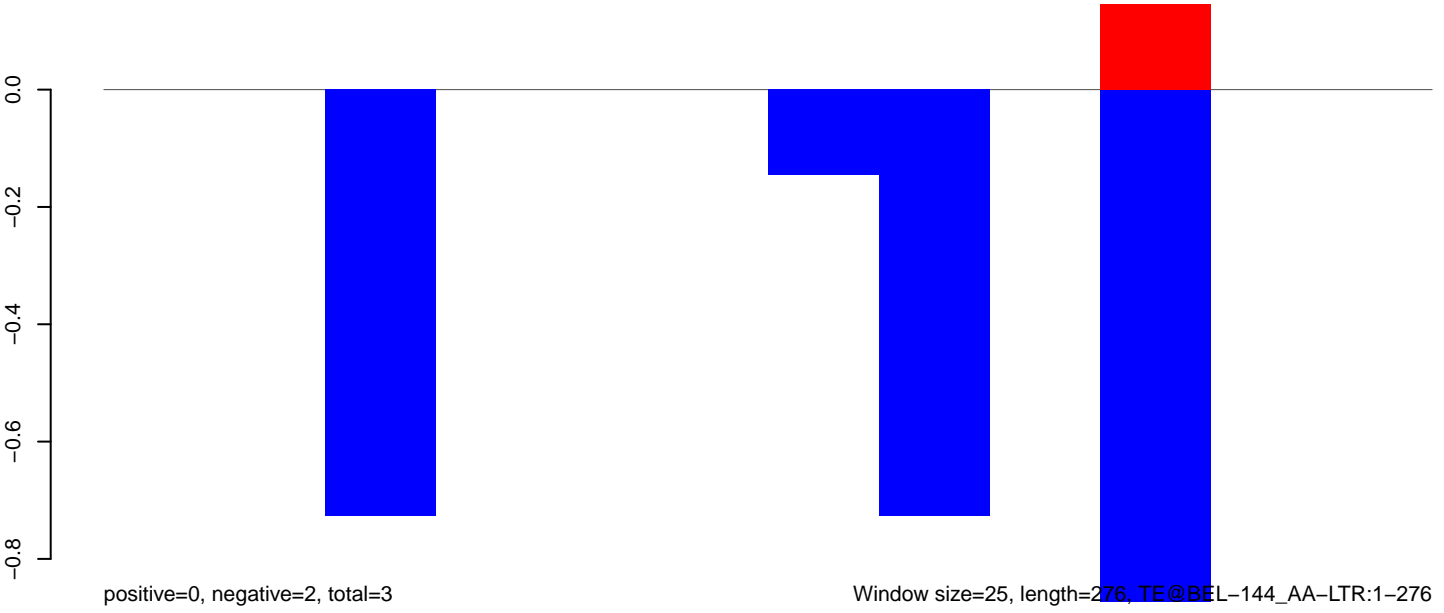

Window size=25, length=276, TE@BEL-144_AA-LTR:1-276

50 100 150 200 250 300

AeAeg_LVP_pMos3DBhspPBac.18_23.rep

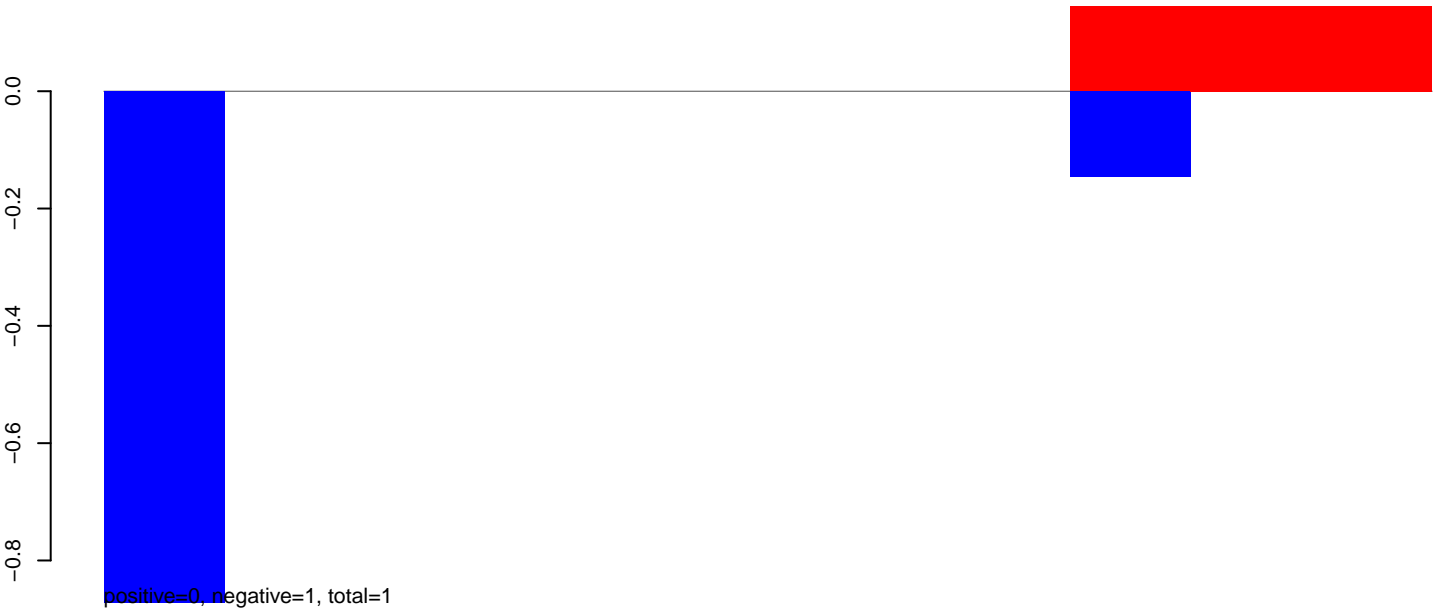

AeAeg_LVP_pMos3DBhspPBac.24_35.rep

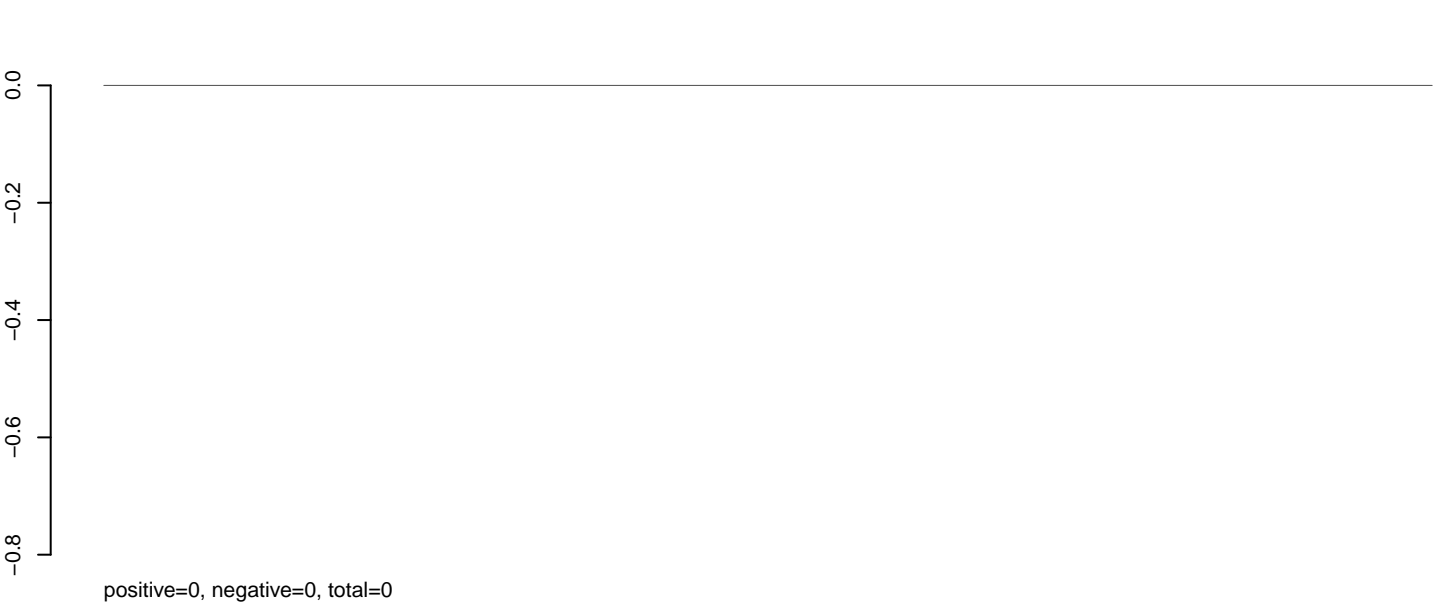

AeAeg_LVP_pMos3DBhspPBac.rep



AeAeg_LVP_pMos3DBhspPBac.18_23.rep

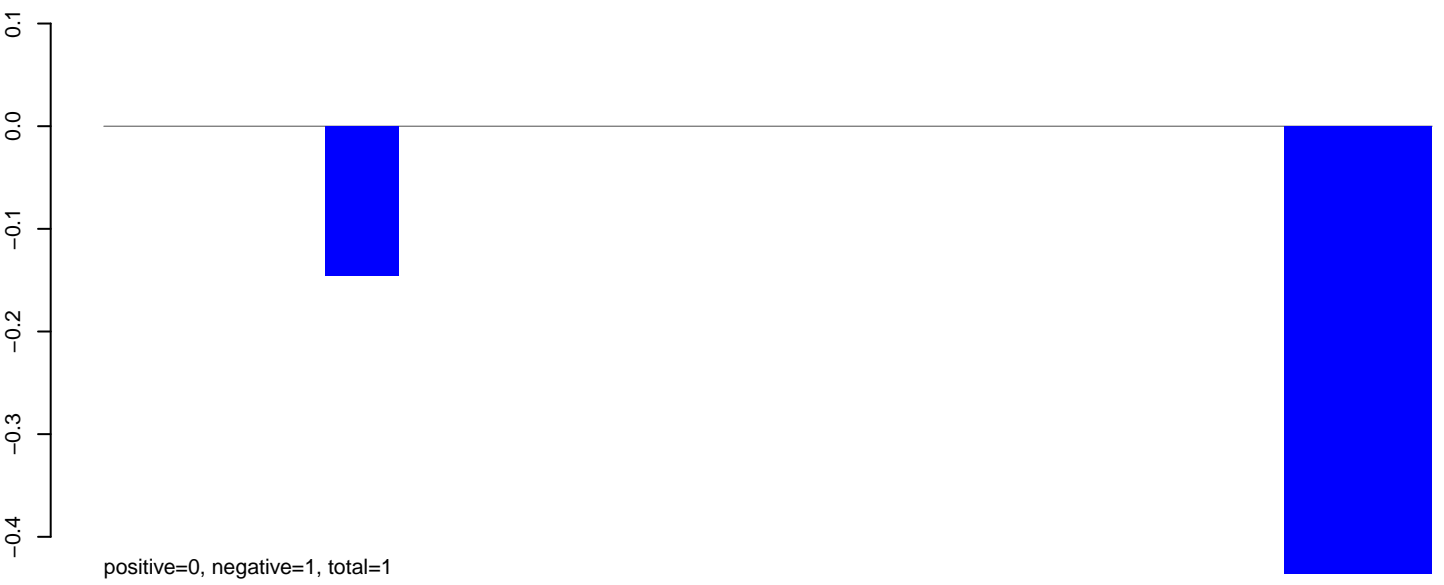

AeAeg_LVP_pMos3DBhspPBac.24_35.rep

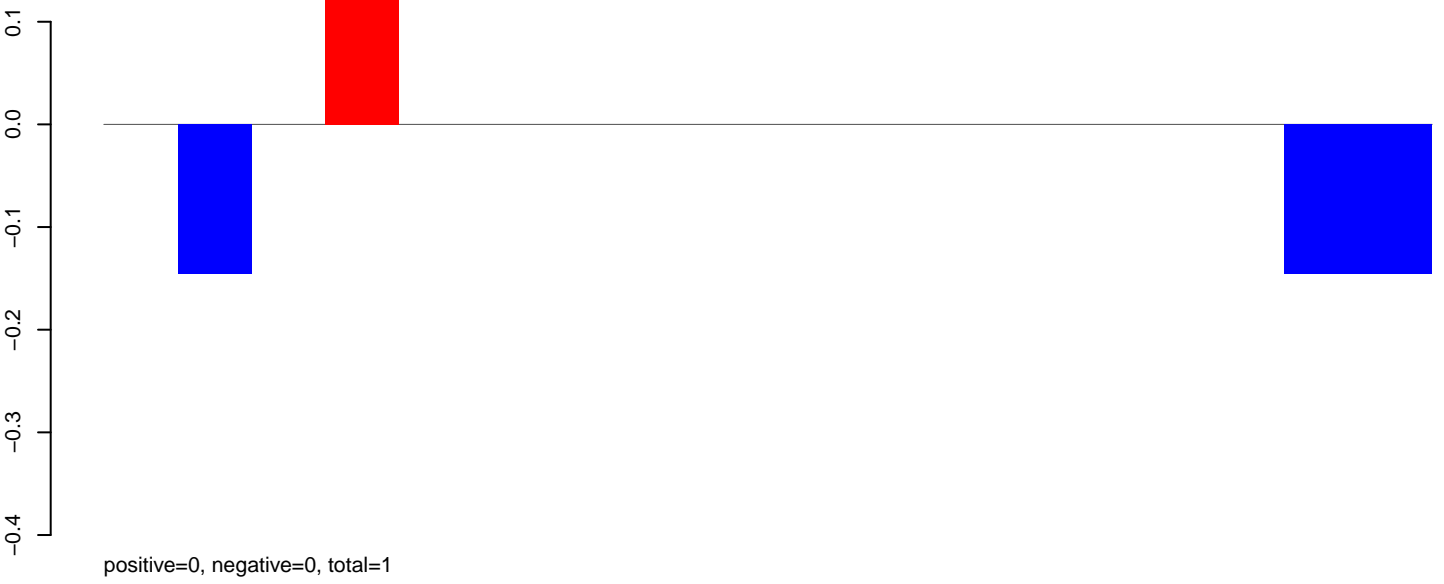

AeAeg_LVP_pMos3DBhspPBac.rep

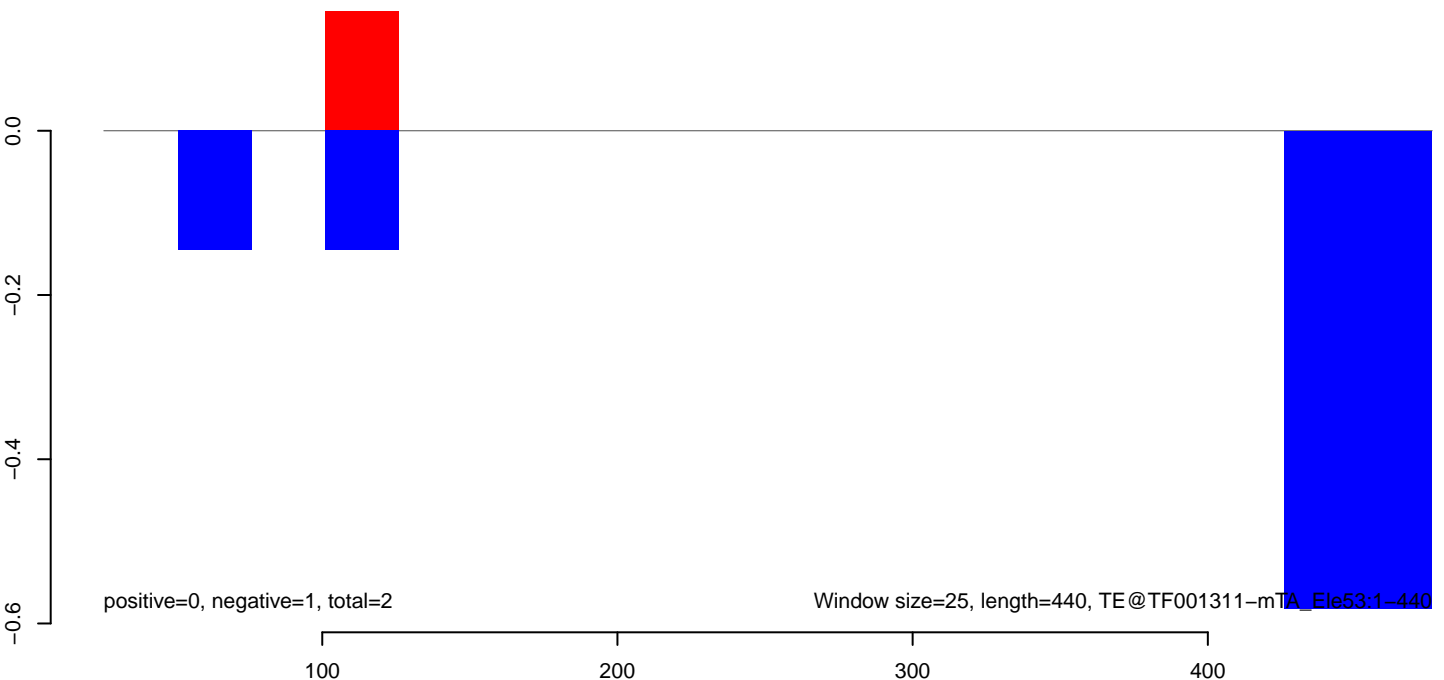

AeAeg_LVP_pMos3DBhspPBac.18_23.rep

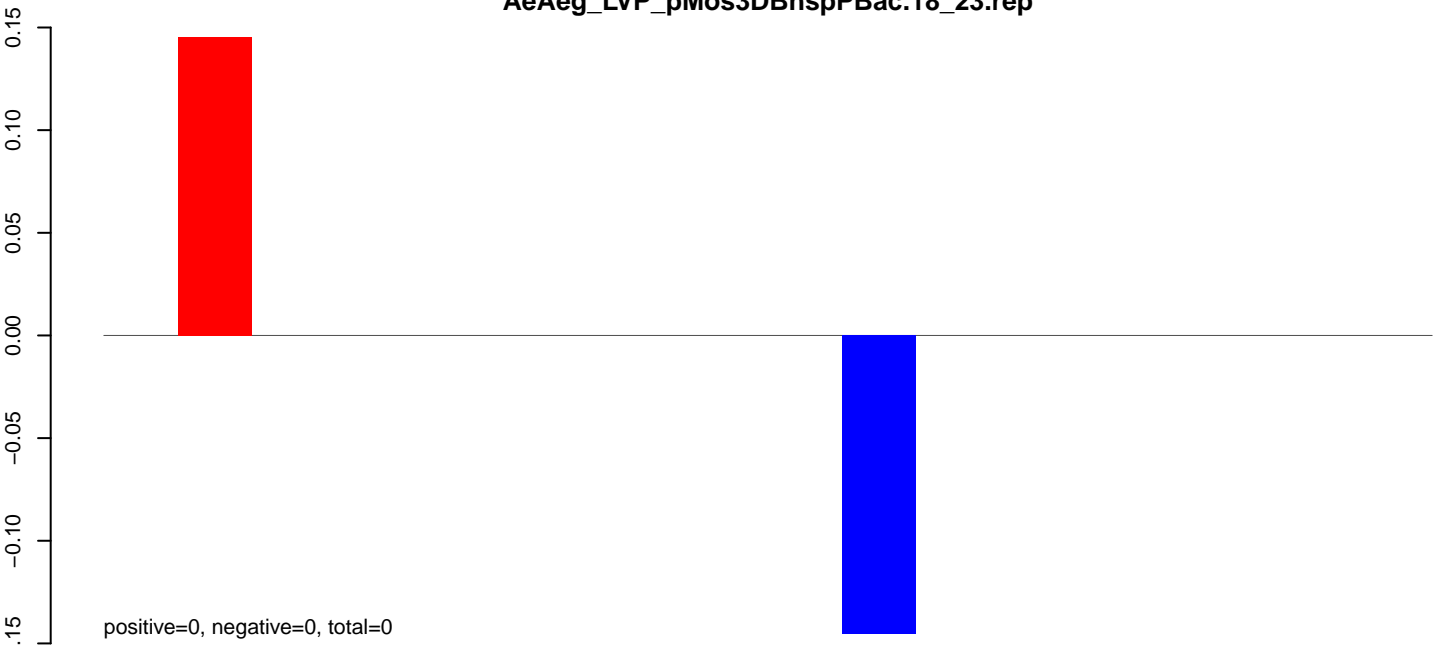

AeAeg_LVP_pMos3DBhspPBac.24_35.rep

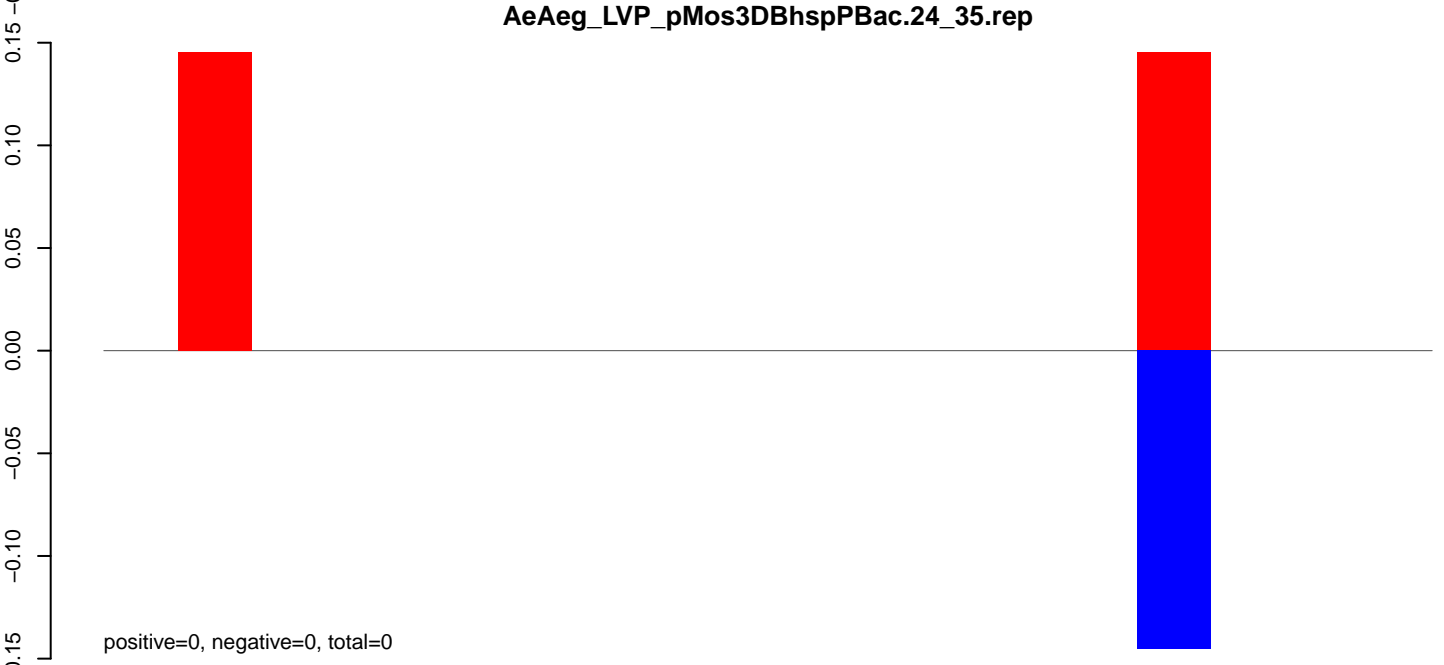

AeAeg_LVP_pMos3DBhspPBac.rep

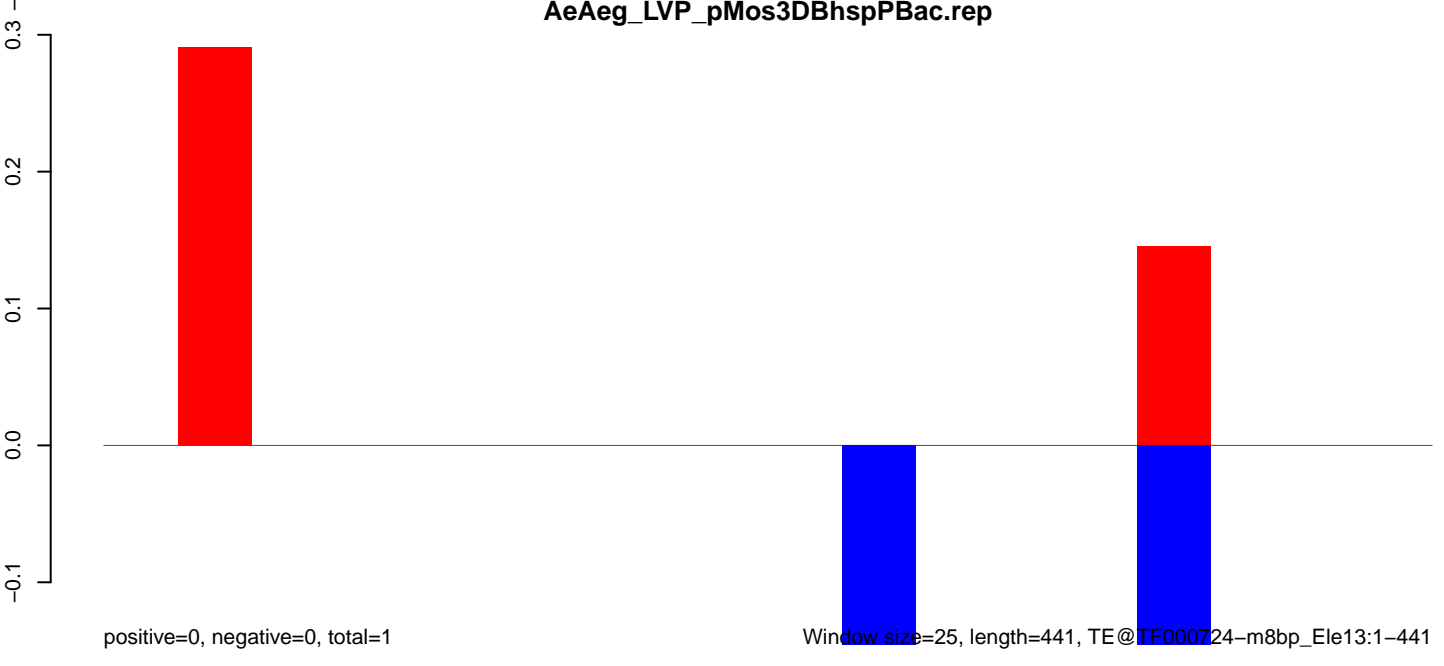

AeAeg_LVP_pMos3DBhspPBac.18_23.rep

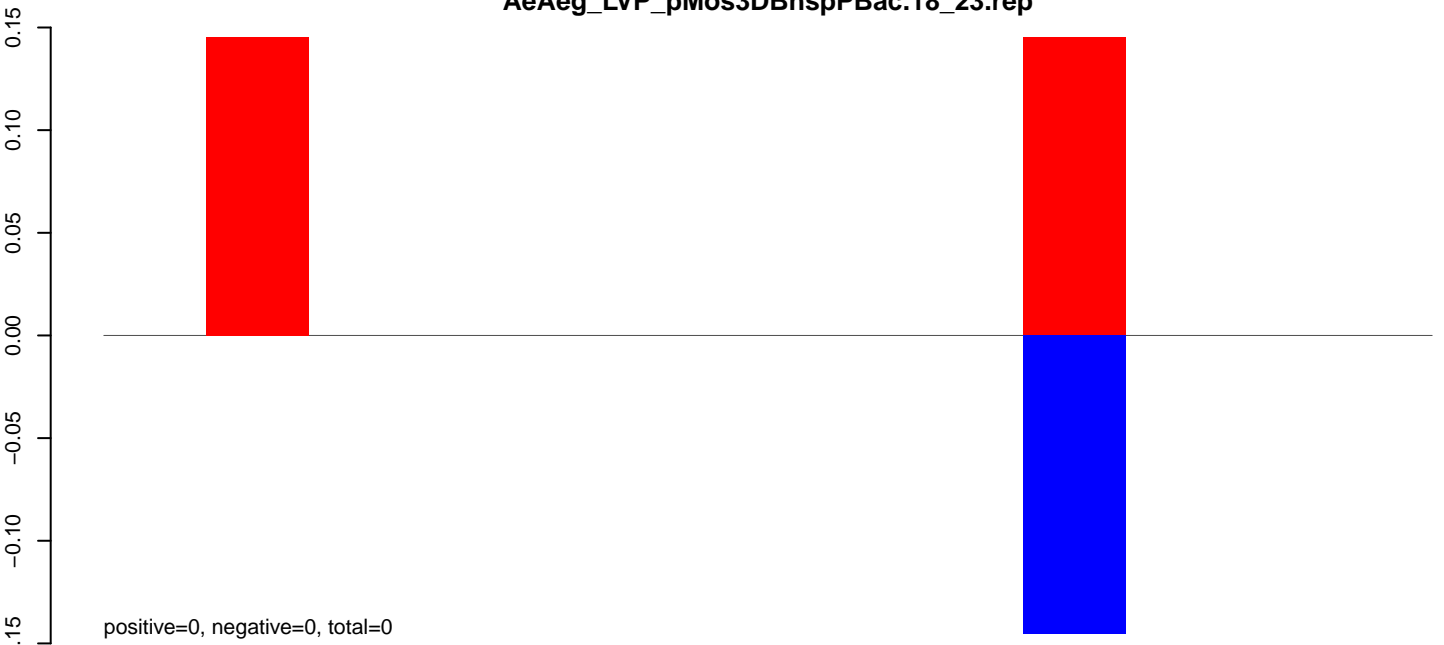

AeAeg_LVP_pMos3DBhspPBac.24_35.rep

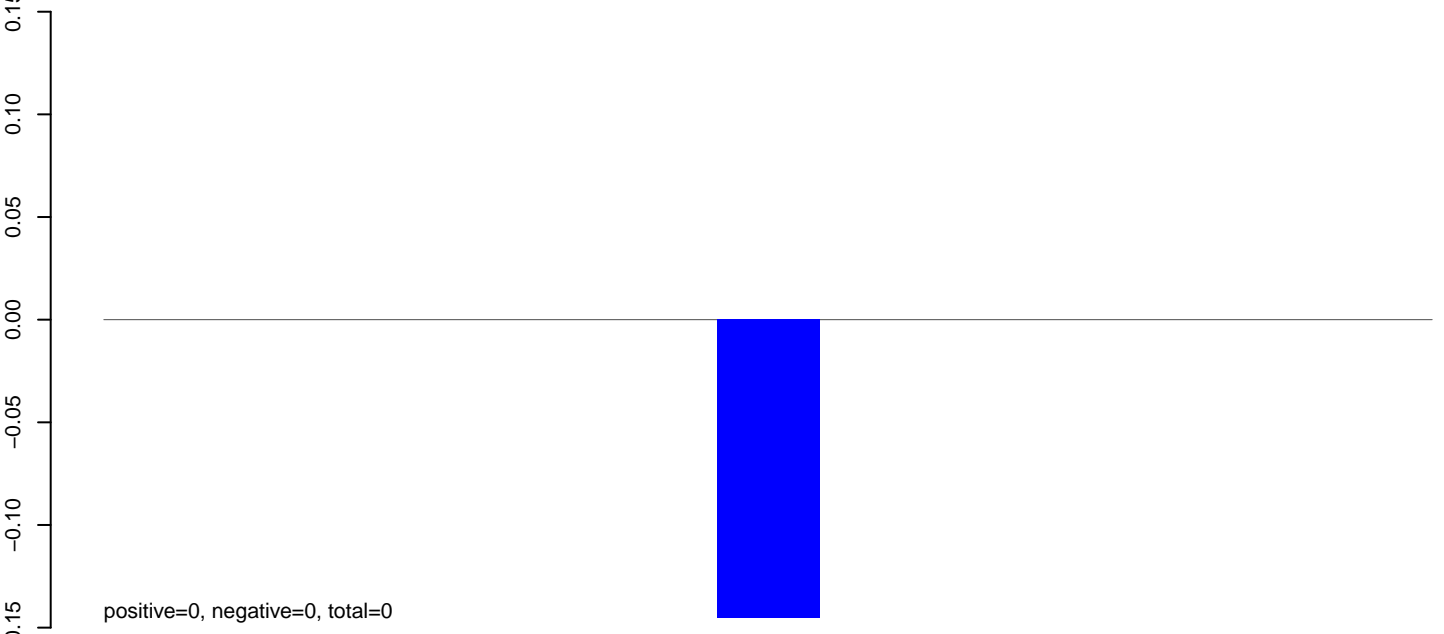

AeAeg_LVP_pMos3DBhspPBac.rep

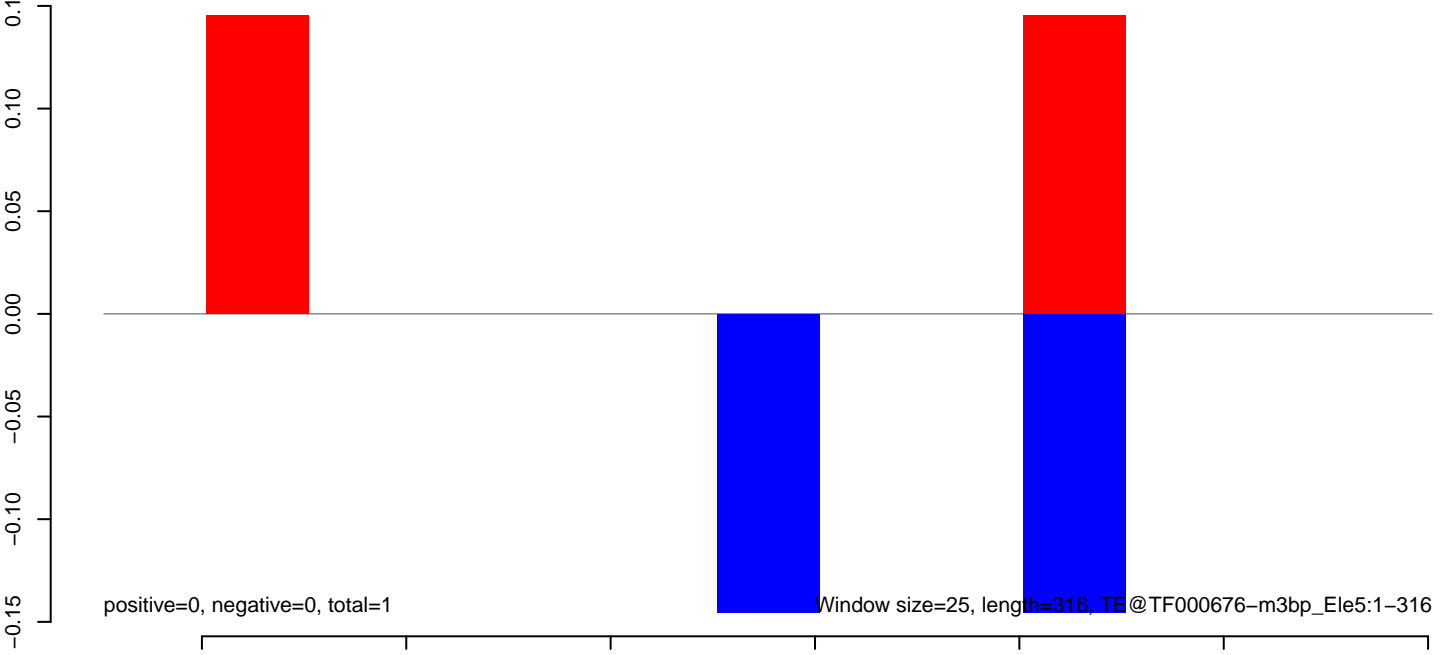

AeAeg_LVP_pMos3DBhspPBac.18_23.rep

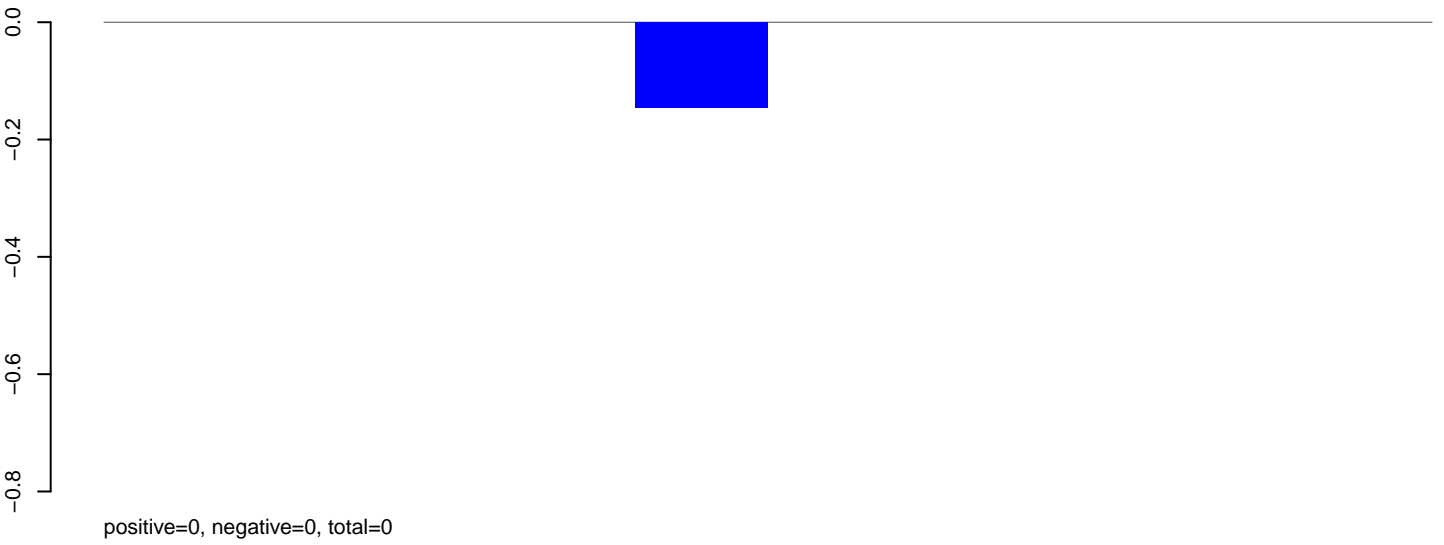

AeAeg_LVP_pMos3DBhspPBac.24_35.rep

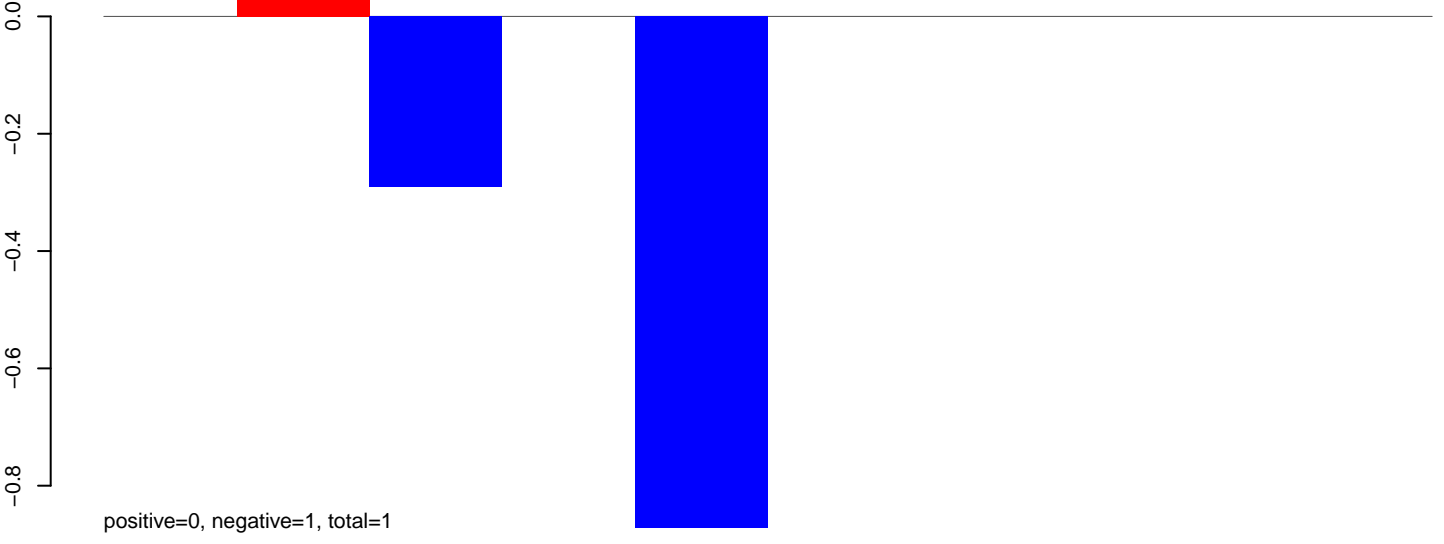

AeAeg_LVP_pMos3DBhspPBac.rep

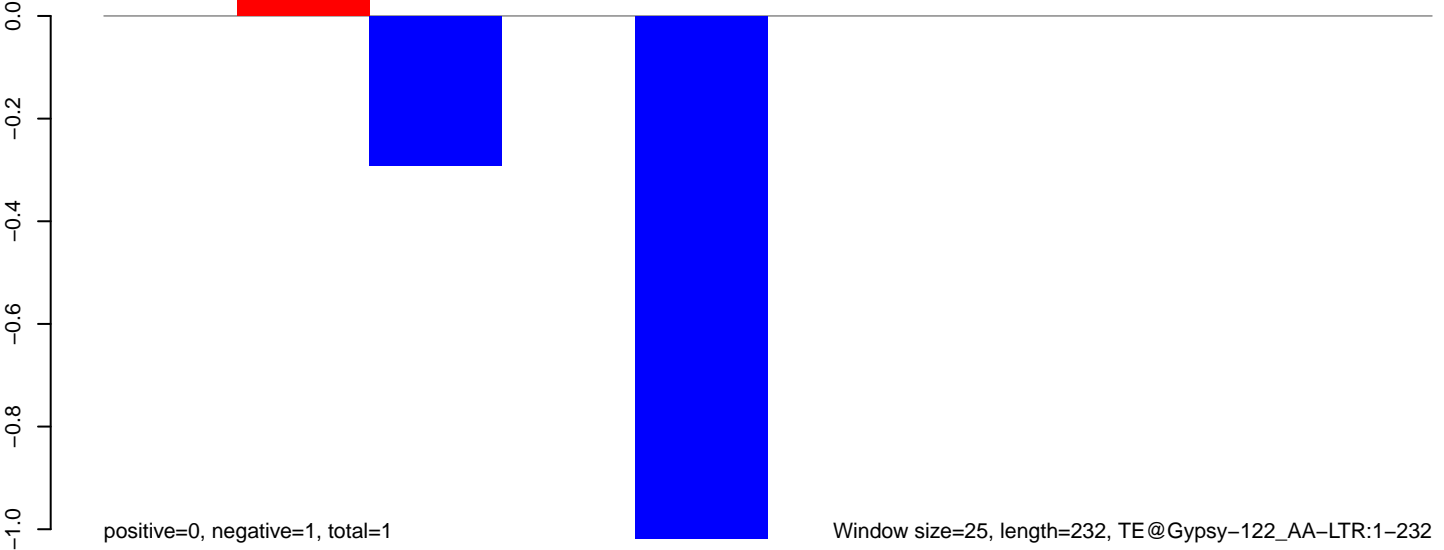

50 100 150 200 250

AeAeg_LVP_pMos3DBhspPBac.18_23.rep



AeAeg_LVP_pMos3DBhspPBac.24_35.rep

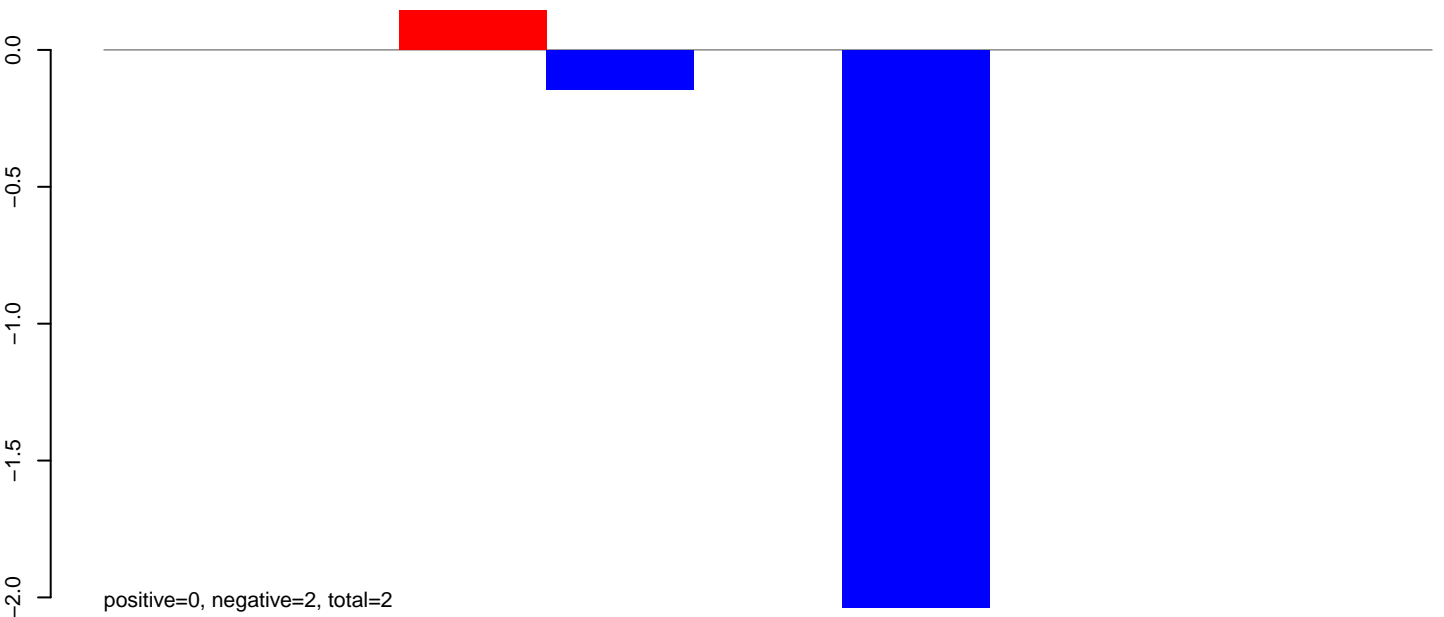

AeAeg_LVP_pMos3DBhspPBac.rep

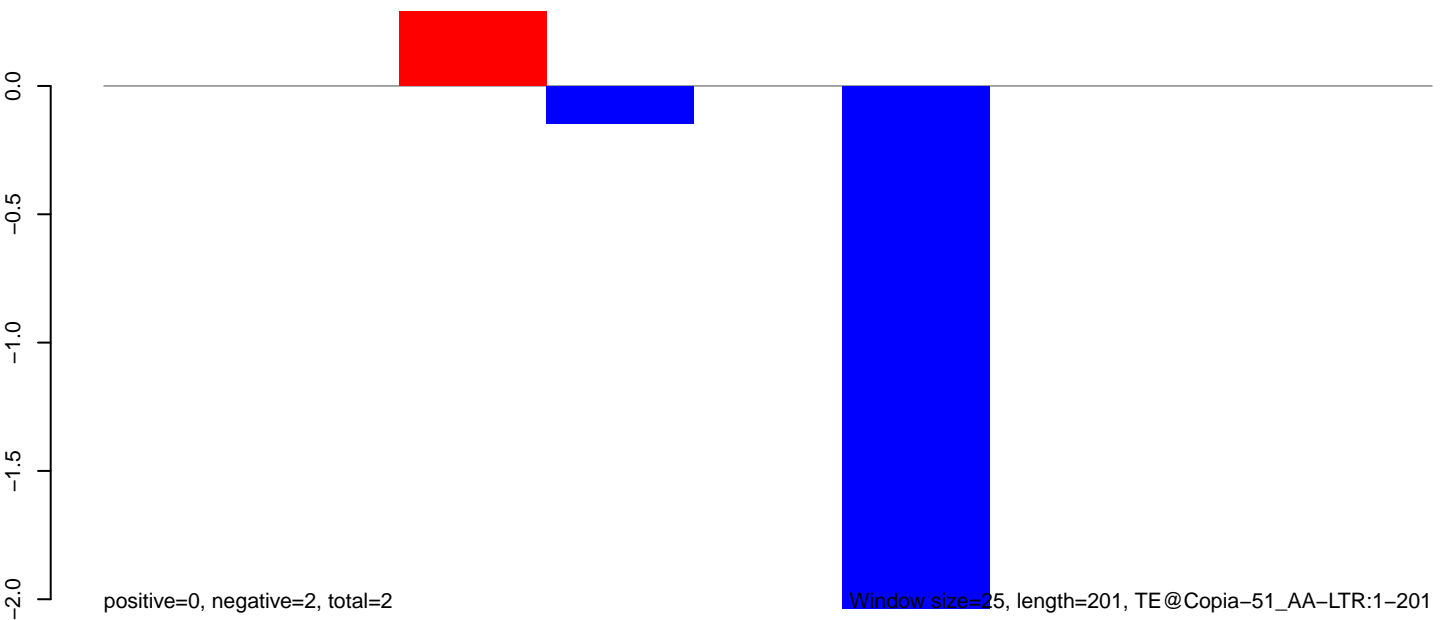

AeAeg_LVP_pMos3DBhspPBac.18_23.rep

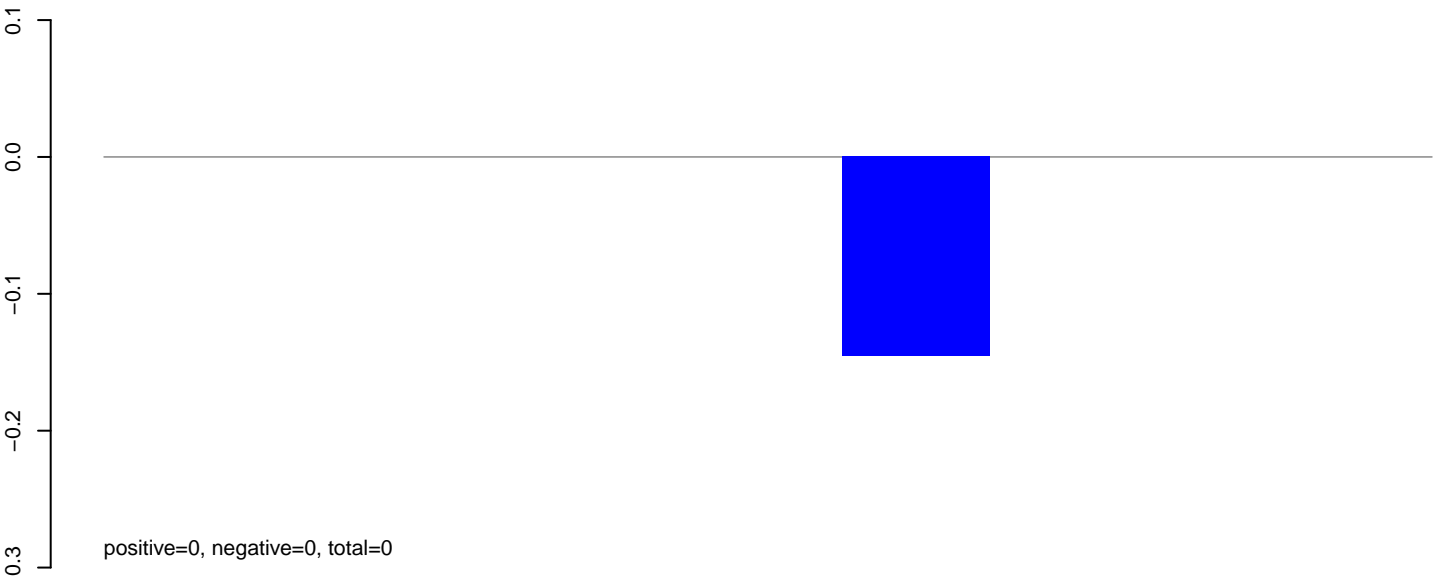

AeAeg_LVP_pMos3DBhspPBac.24_35.rep

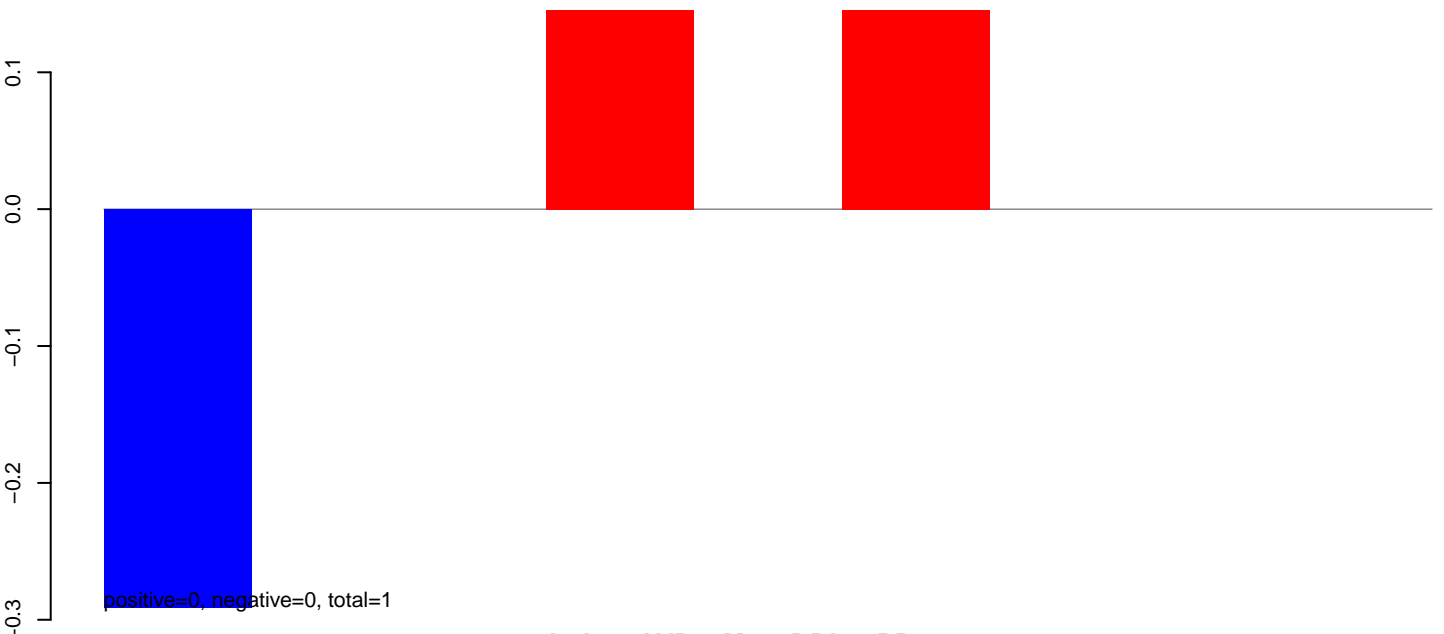

AeAeg_LVP_pMos3DBhspPBac.rep

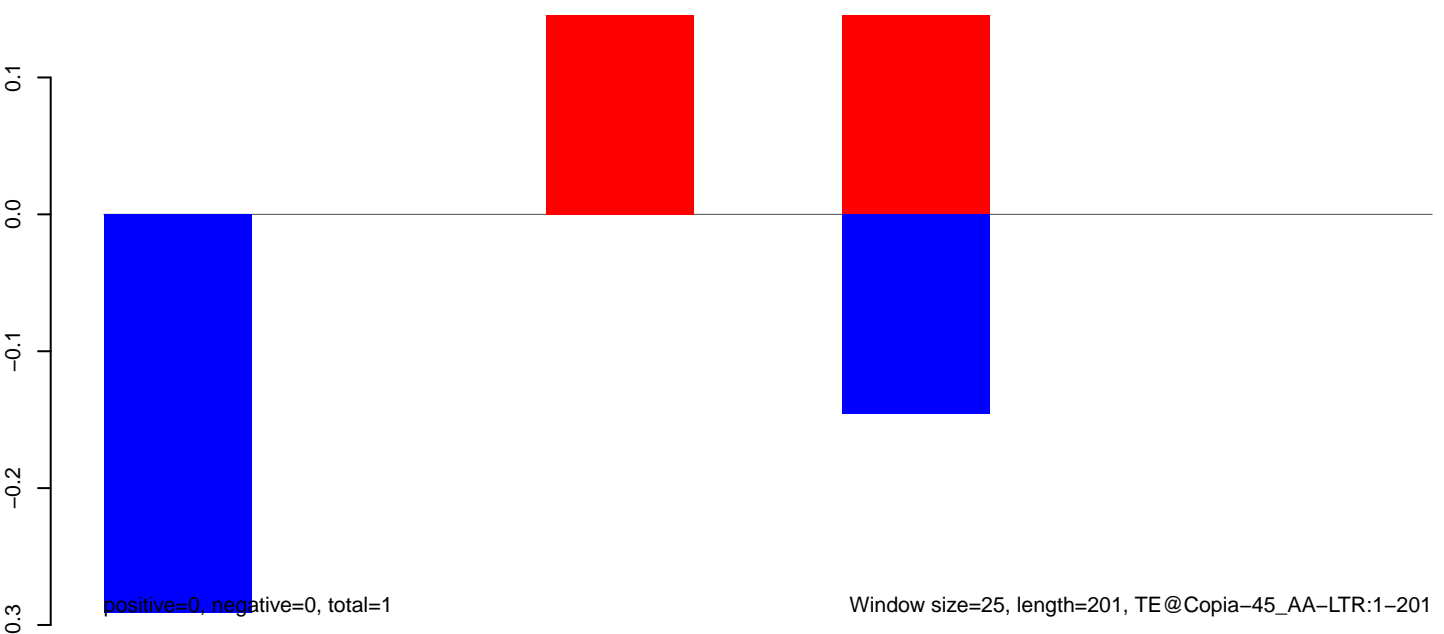

AeAeg_LVP_pMos3DBhspPBac.18_23.rep

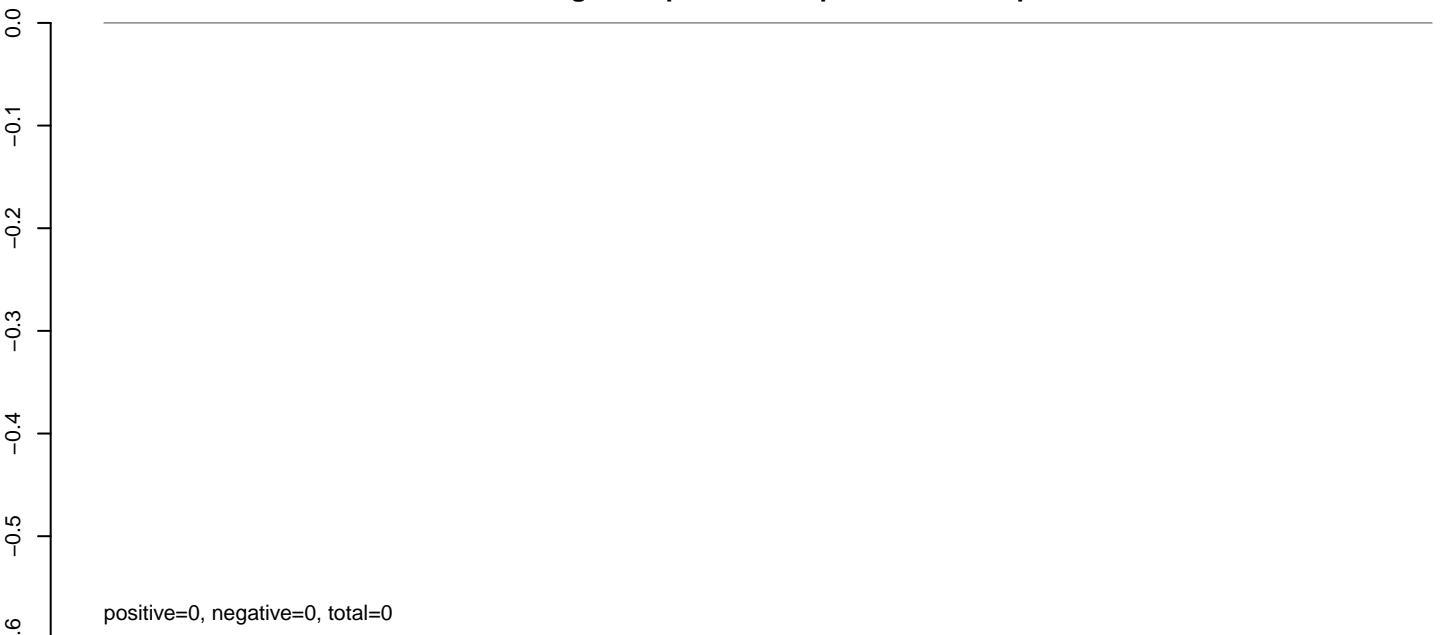

AeAeg_LVP_pMos3DBhspPBac.24_35.rep

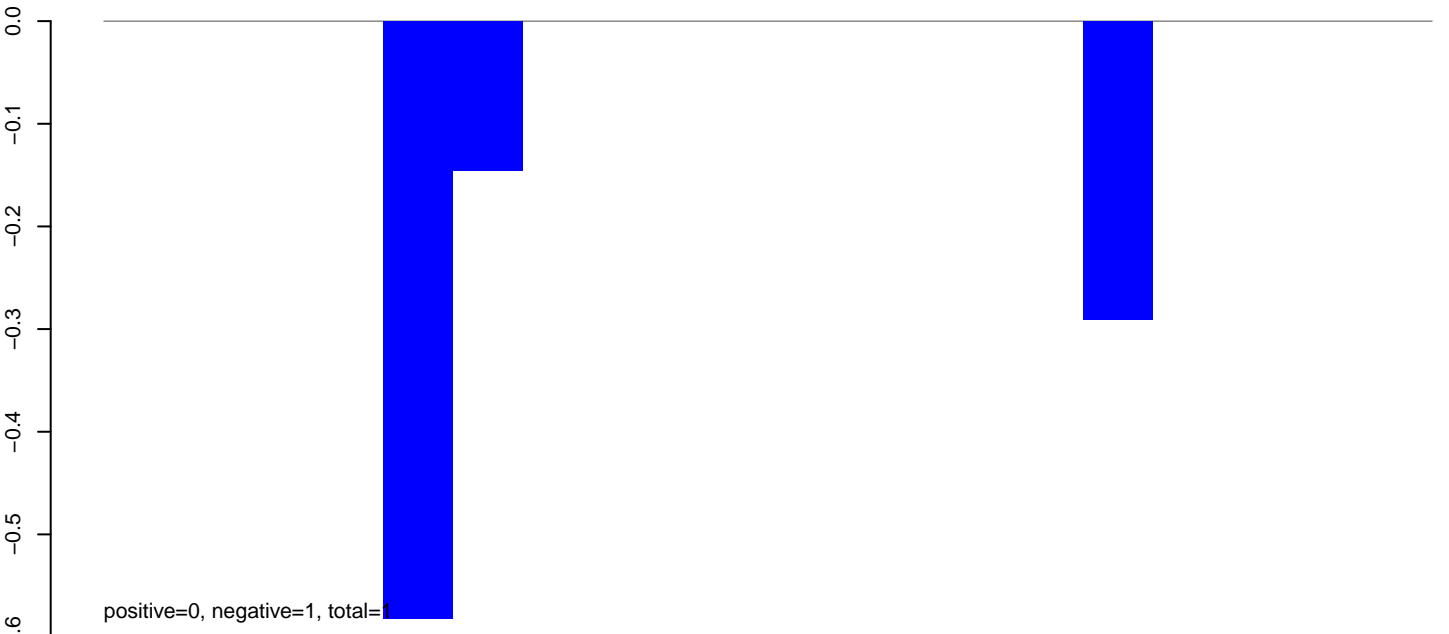

AeAeg_LVP_pMos3DBhspPBac.rep

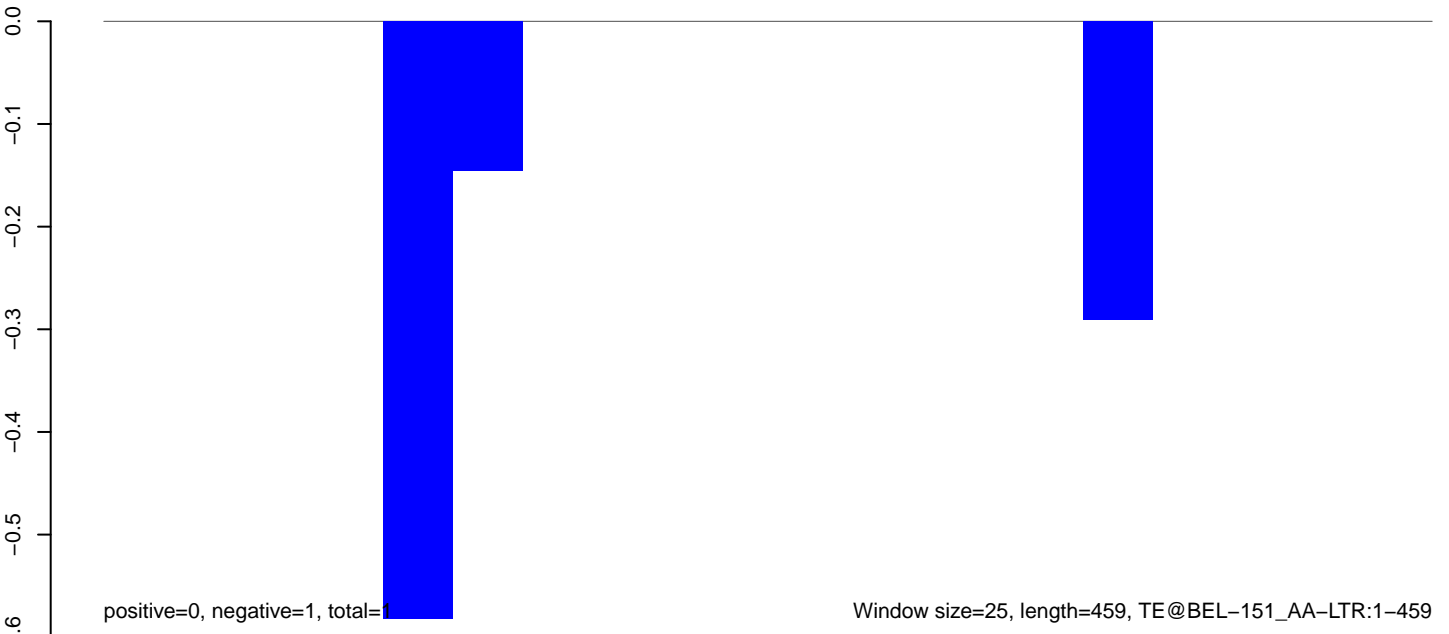

AeAeg_LVP_pMos3DBhspPBac.18_23.rep

0.00
-0.05
-0.10
-0.15
-0.20
-0.25
-0.30
0.00
-0.05
-0.10
-0.15
-0.20
-0.25
-0.30
0.00
-0.05
-0.10
-0.15
-0.20
-0.25
-0.30
0.00
-0.05
-0.10
-0.15
-0.20
-0.25
-0.30

positive=0, negative=0, total=0

AeAeg_LVP_pMos3DBhspPBac.24_35.rep

positive=0, negative=1, total=1

AeAeg_LVP_pMos3DBhspPBac.rep

positive=0, negative=1, total=1

Window size=25, length=347, TE@AJ970240.1:1-347

50 100 150 200 250 300 350

AeAeg_LVP_pMos3DBhspPBac.18_23.rep

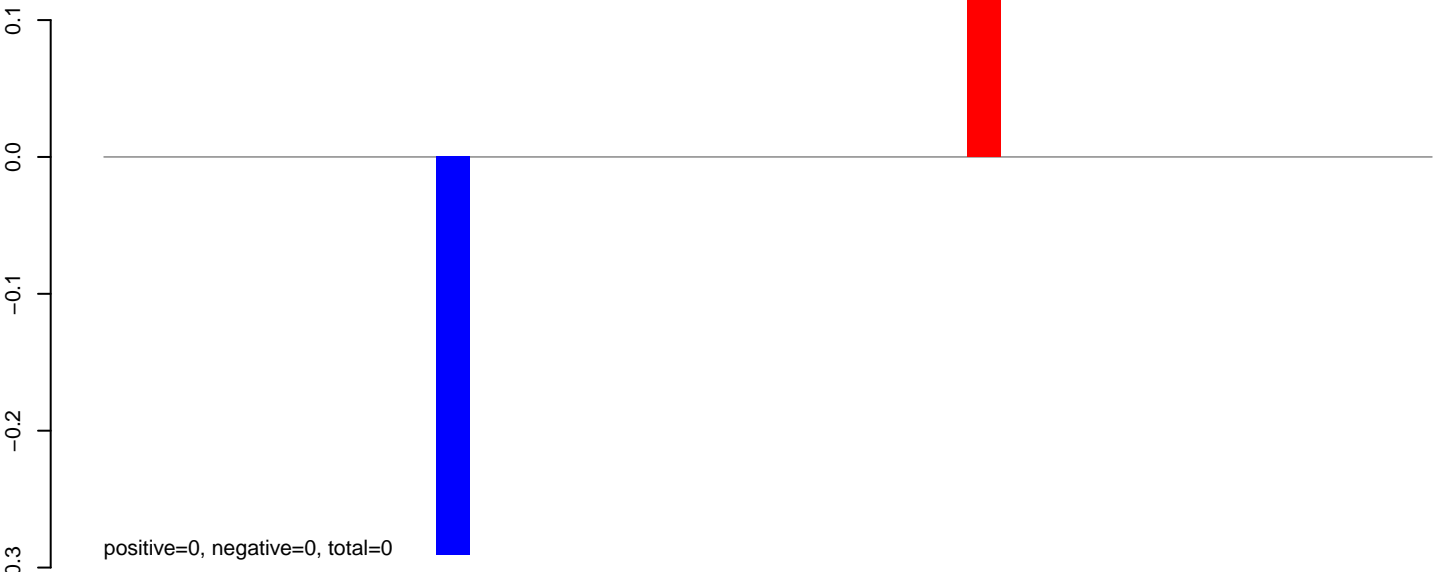

AeAeg_LVP_pMos3DBhspPBac.24_35.rep

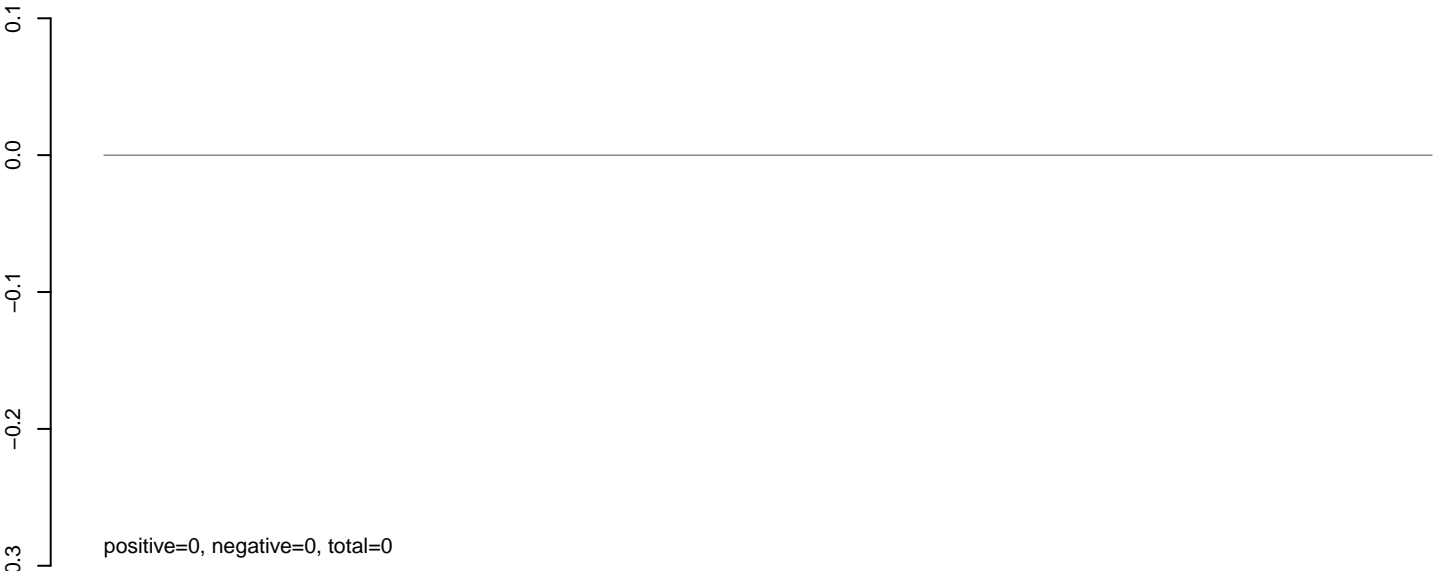

AeAeg_LVP_pMos3DBhspPBac.rep

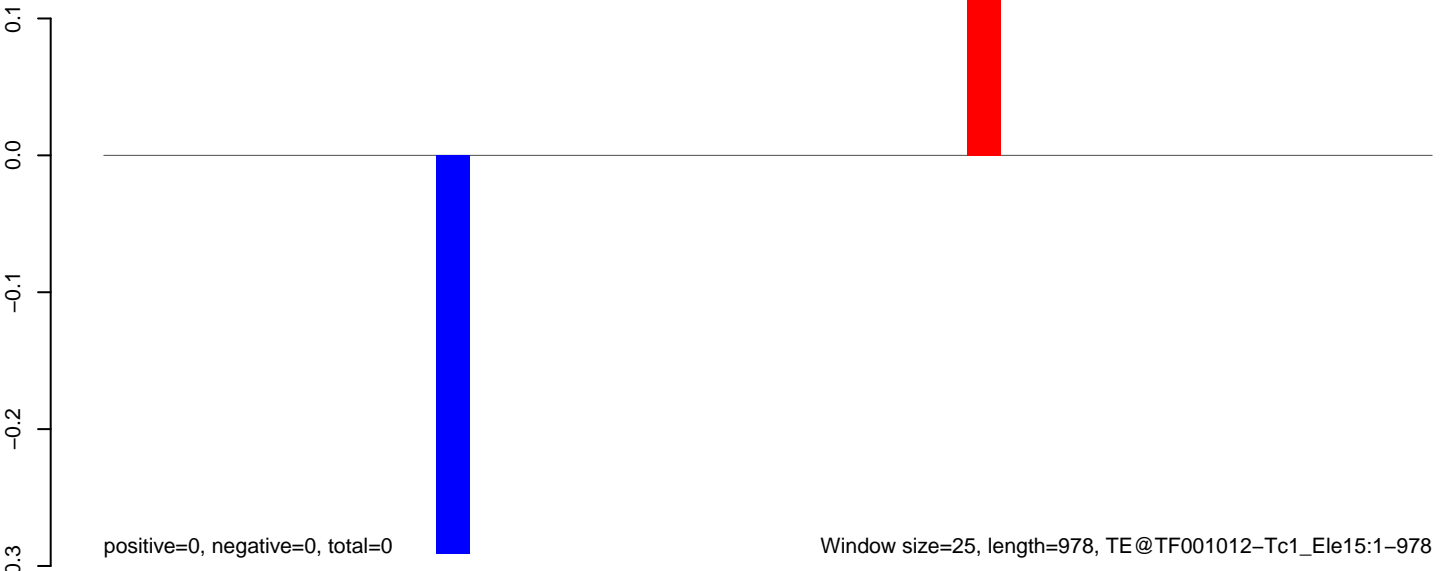

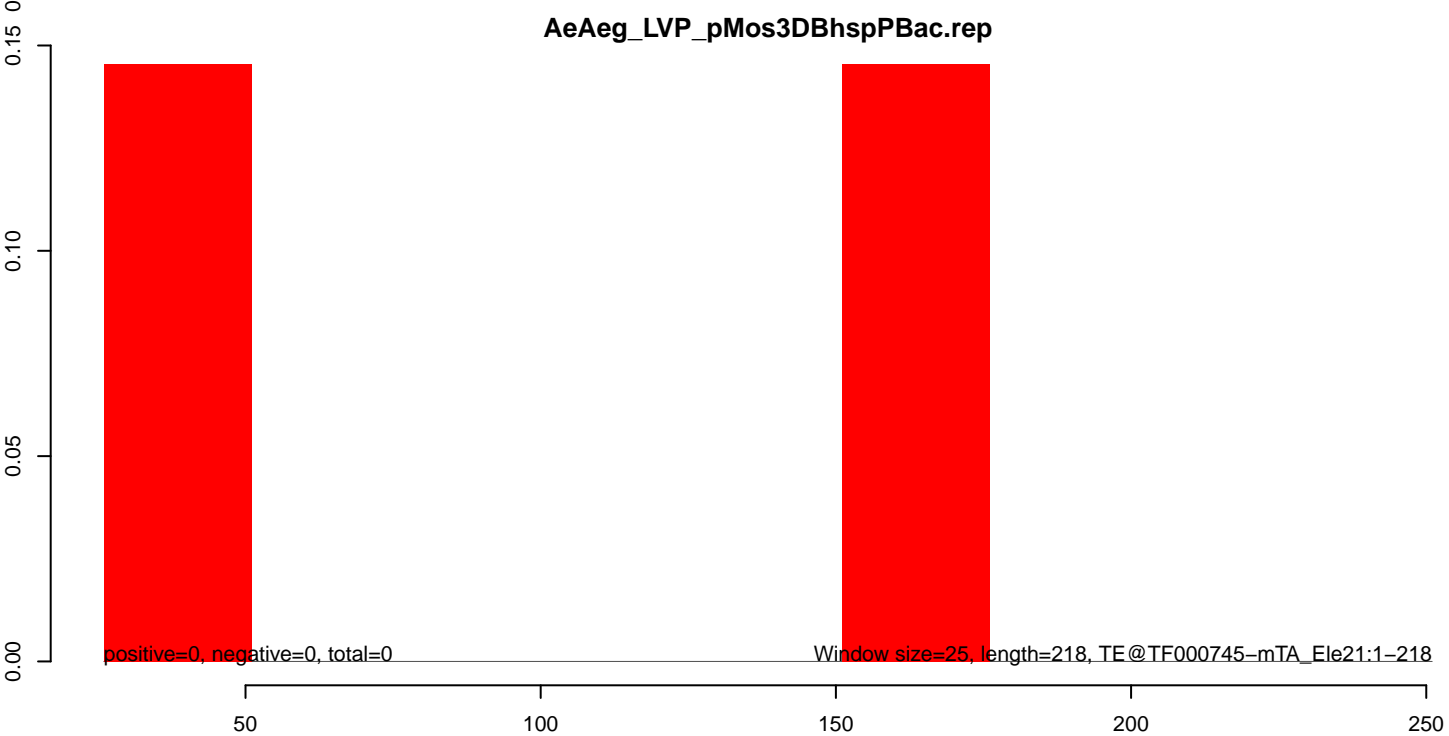
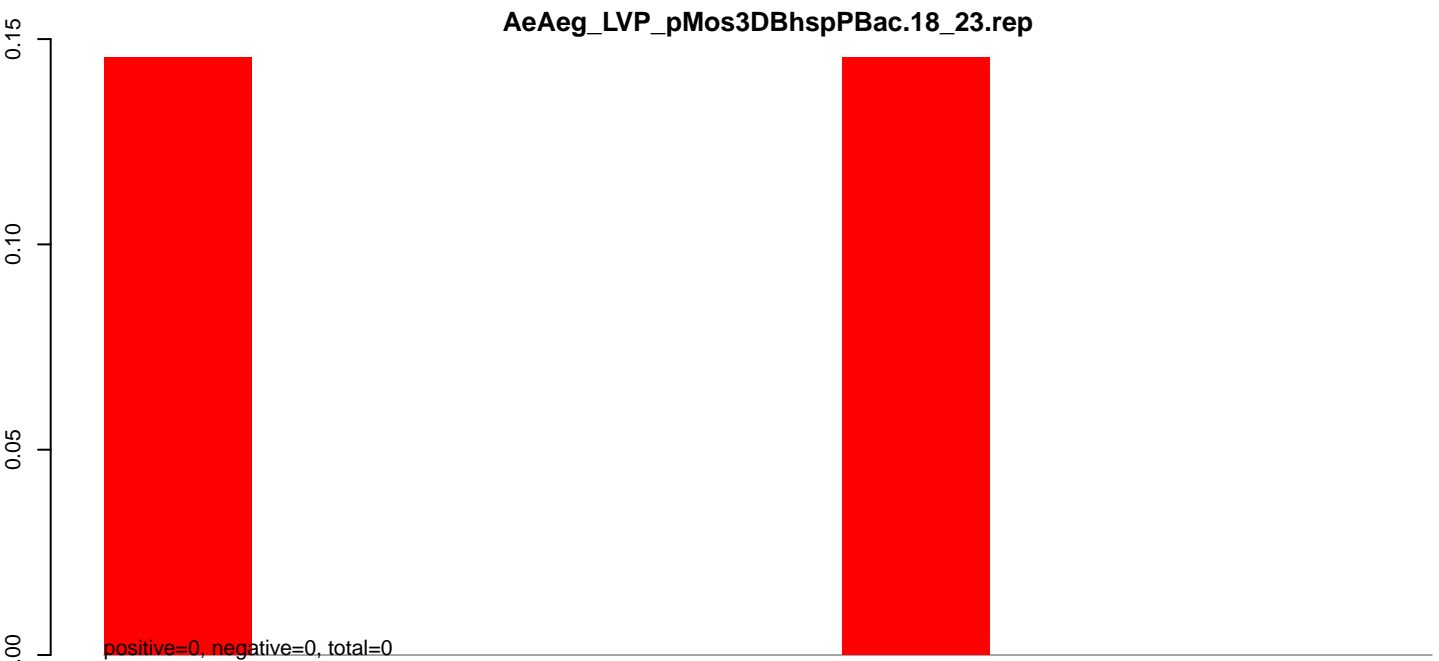

AeAeg_LVP_pMos3DBhspPBac.18_23.rep



AeAeg_LVP_pMos3DBhspPBac.24_35.rep

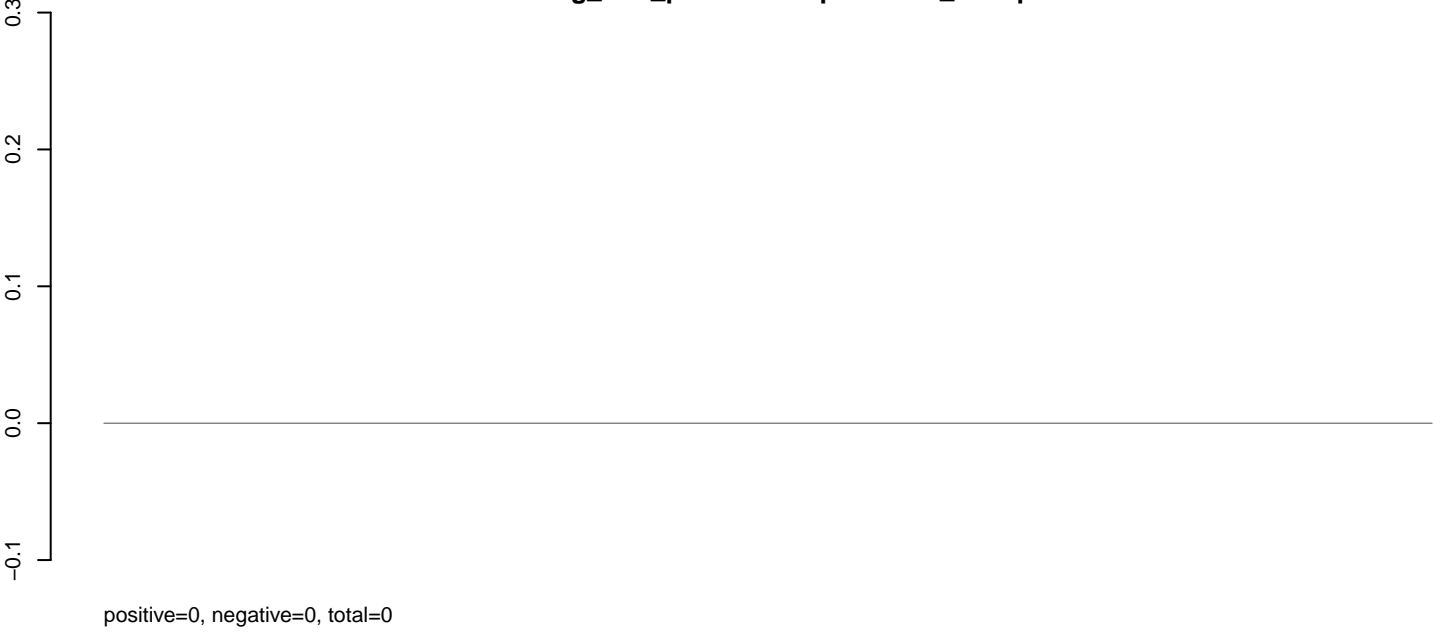

AeAeg_LVP_pMos3DBhspPBac.rep

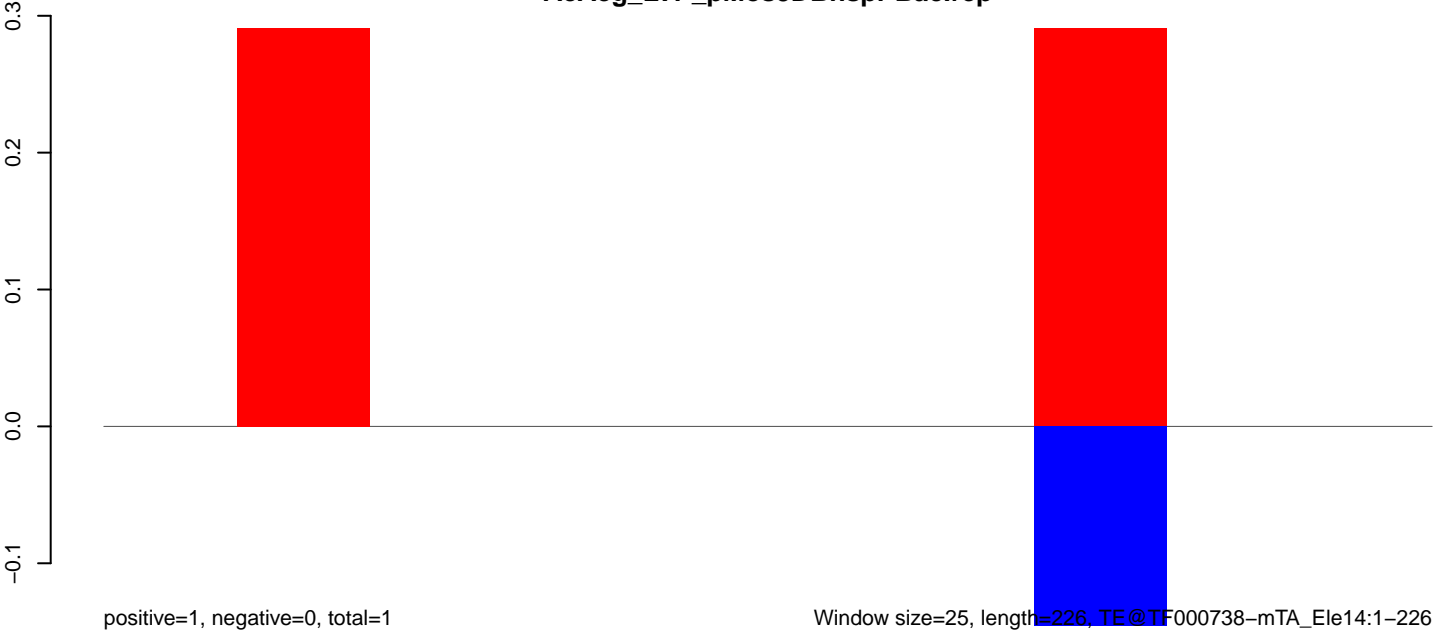

Window size=25, length=226, TE@TF000738-mTA_Ele14:1-226

50 100 150 200 250

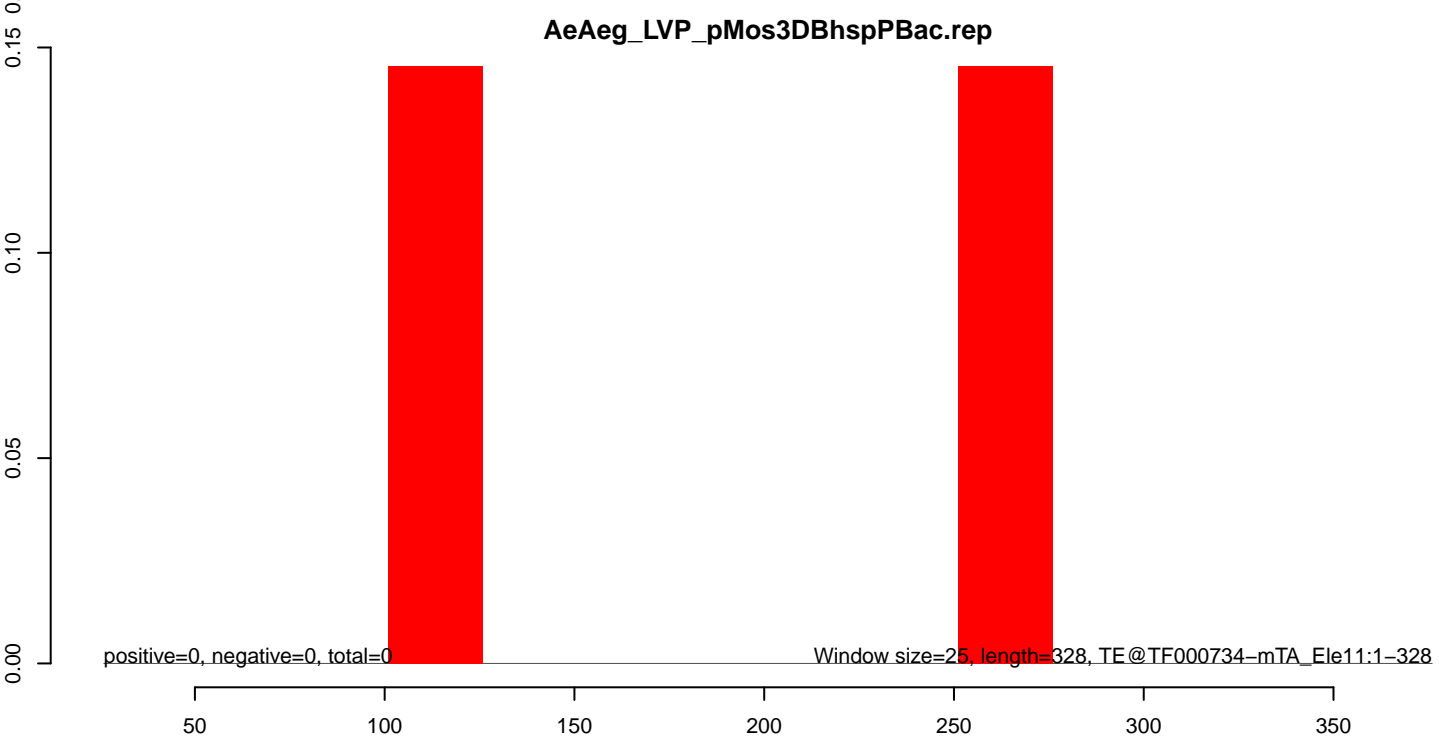
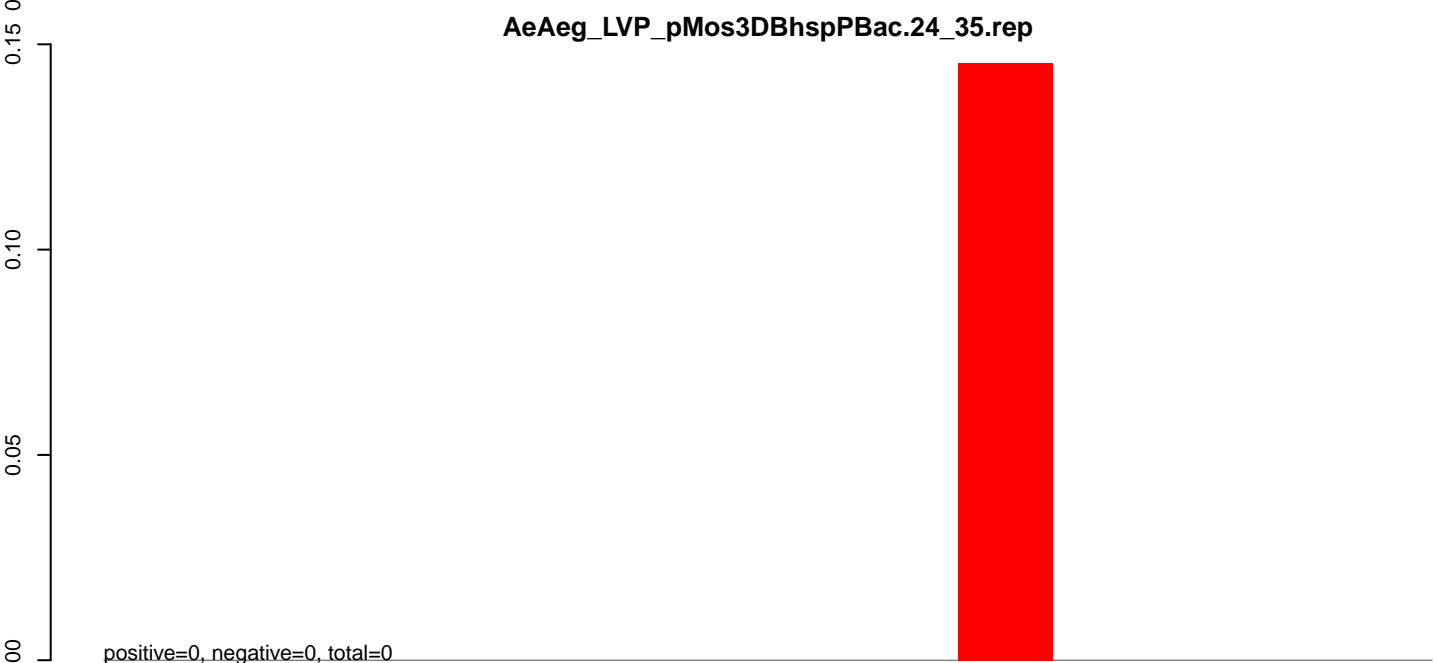
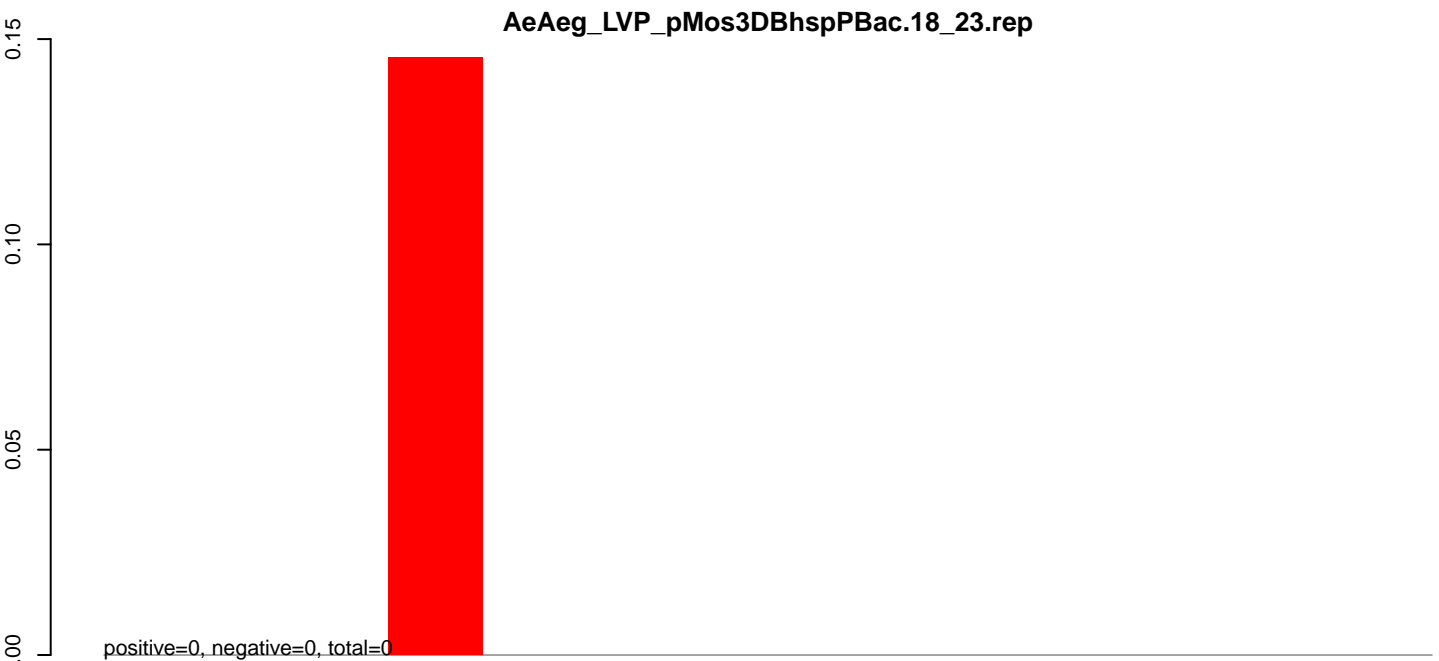

AeAeg_LVP_pMos3DBhspPBac.18_23.rep

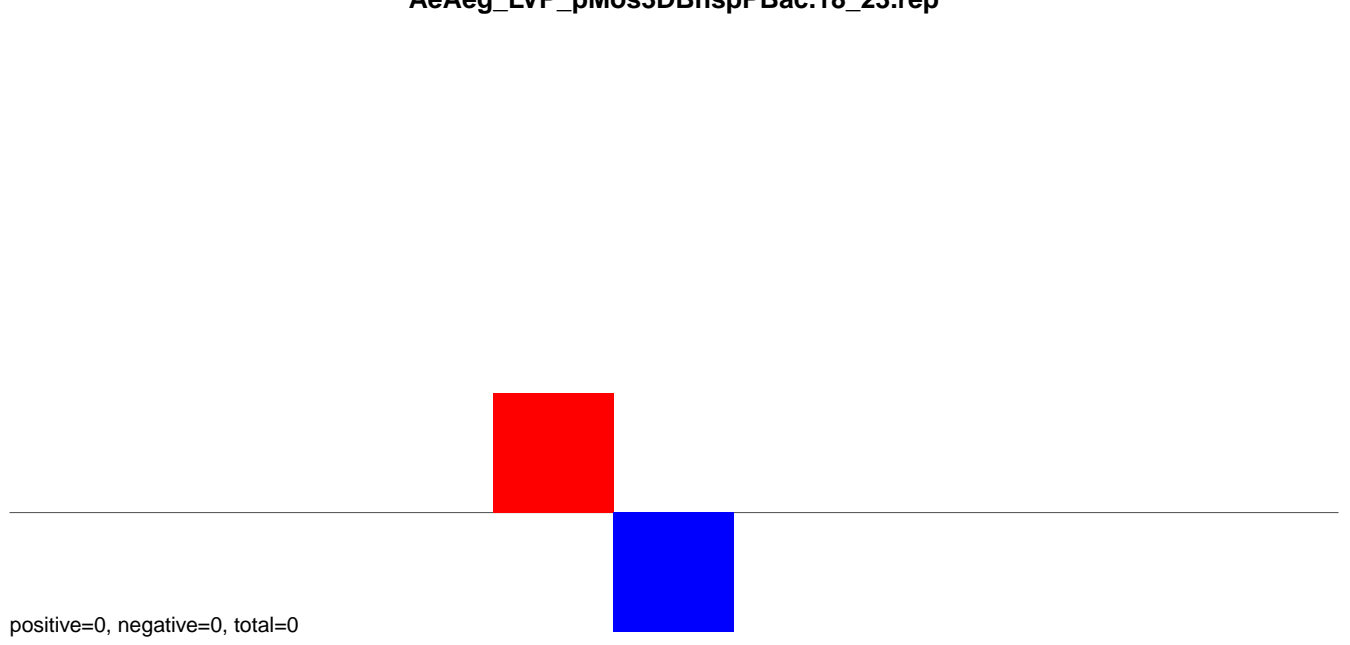

AeAeg_LVP_pMos3DBhspPBac.24_35.rep

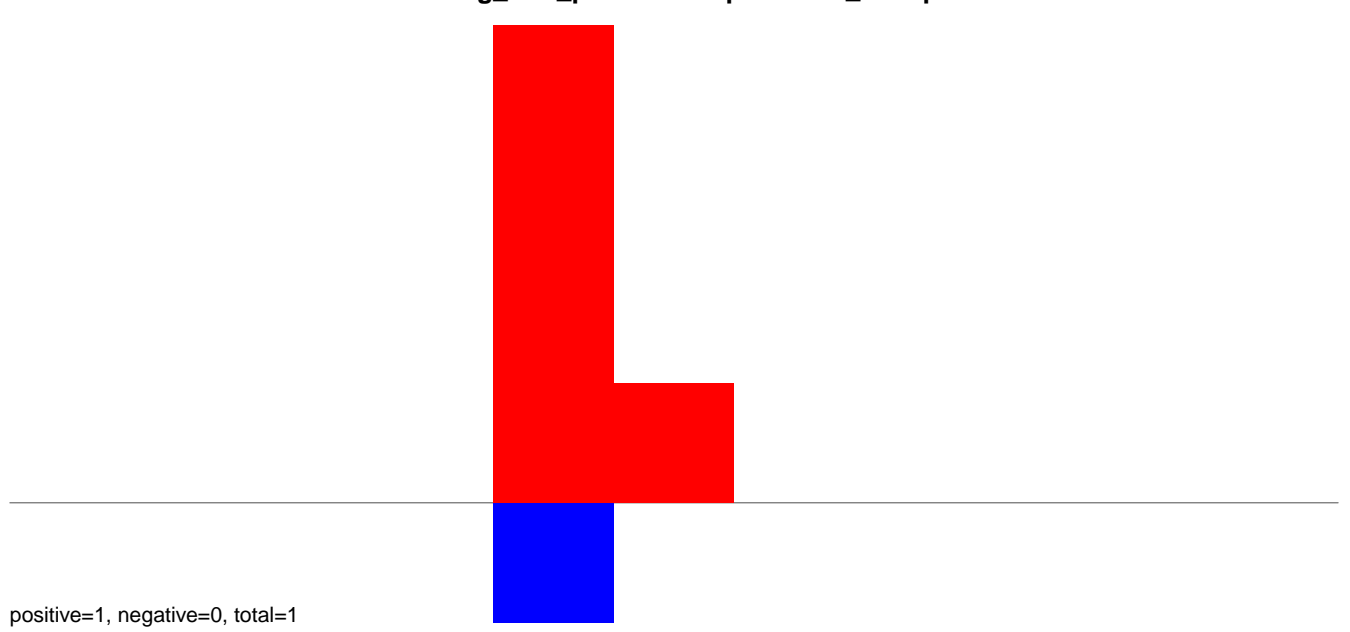

AeAeg_LVP_pMos3DBhspPBac.rep

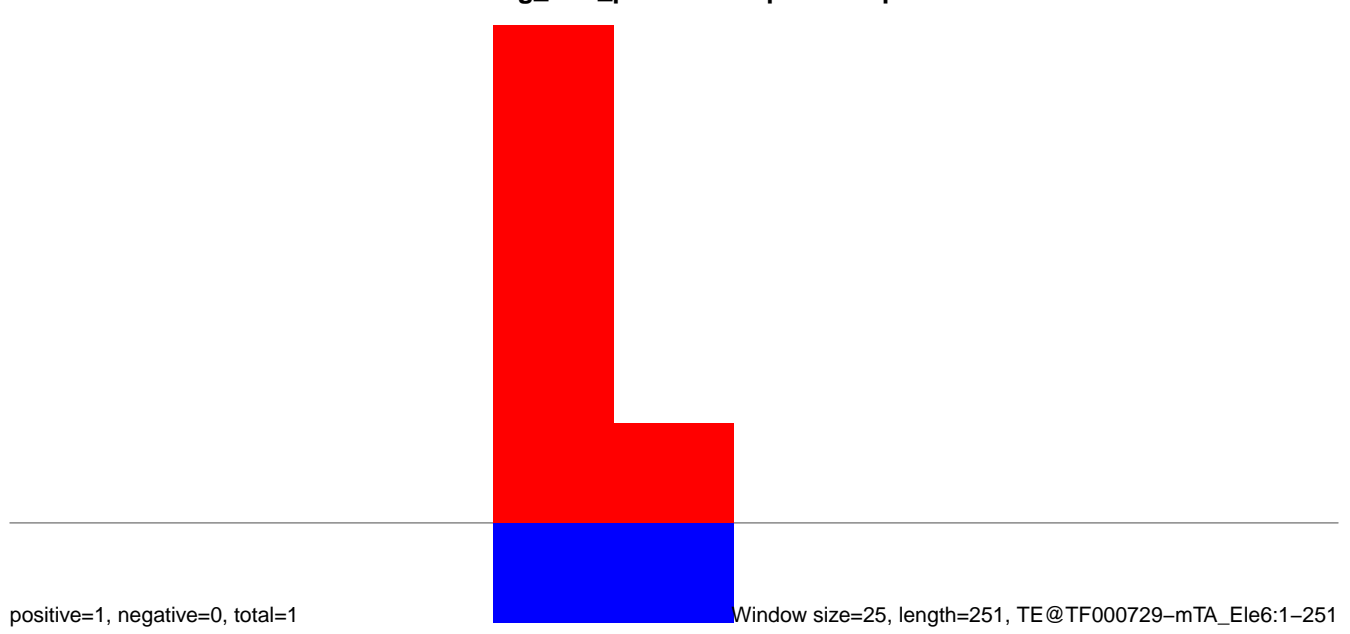

AeAeg_LVP_pMos3DBhspPBac.18_23.rep

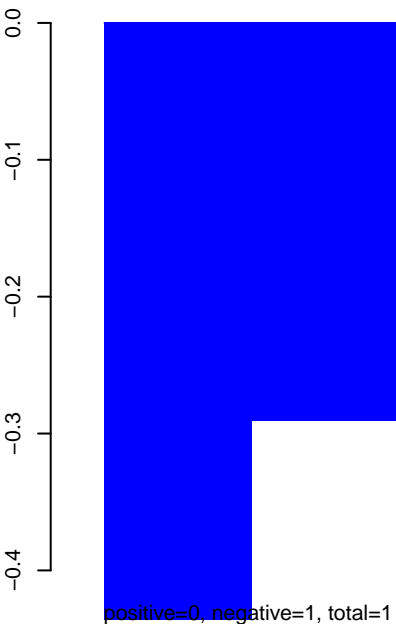

AeAeg_LVP_pMos3DBhspPBac.24_35.rep

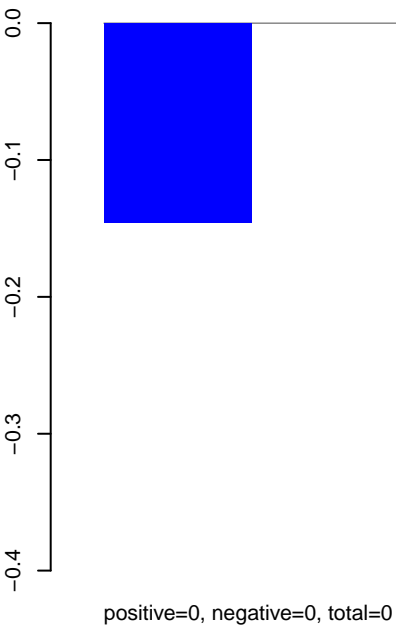

AeAeg_LVP_pMos3DBhspPBac.rep

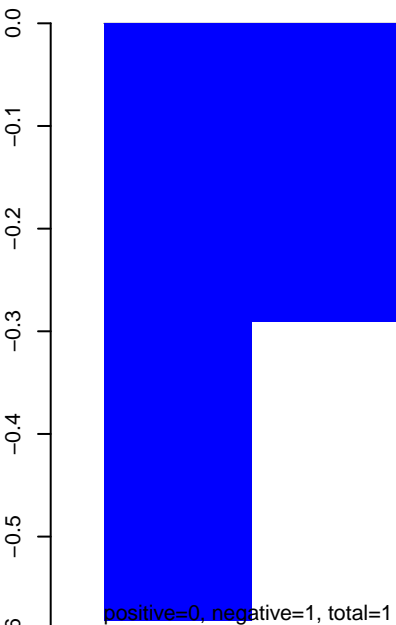

AeAeg_LVP_pMos3DBhspPBac.18_23.rep



AeAeg_LVP_pMos3DBhspPBac.24_35.rep

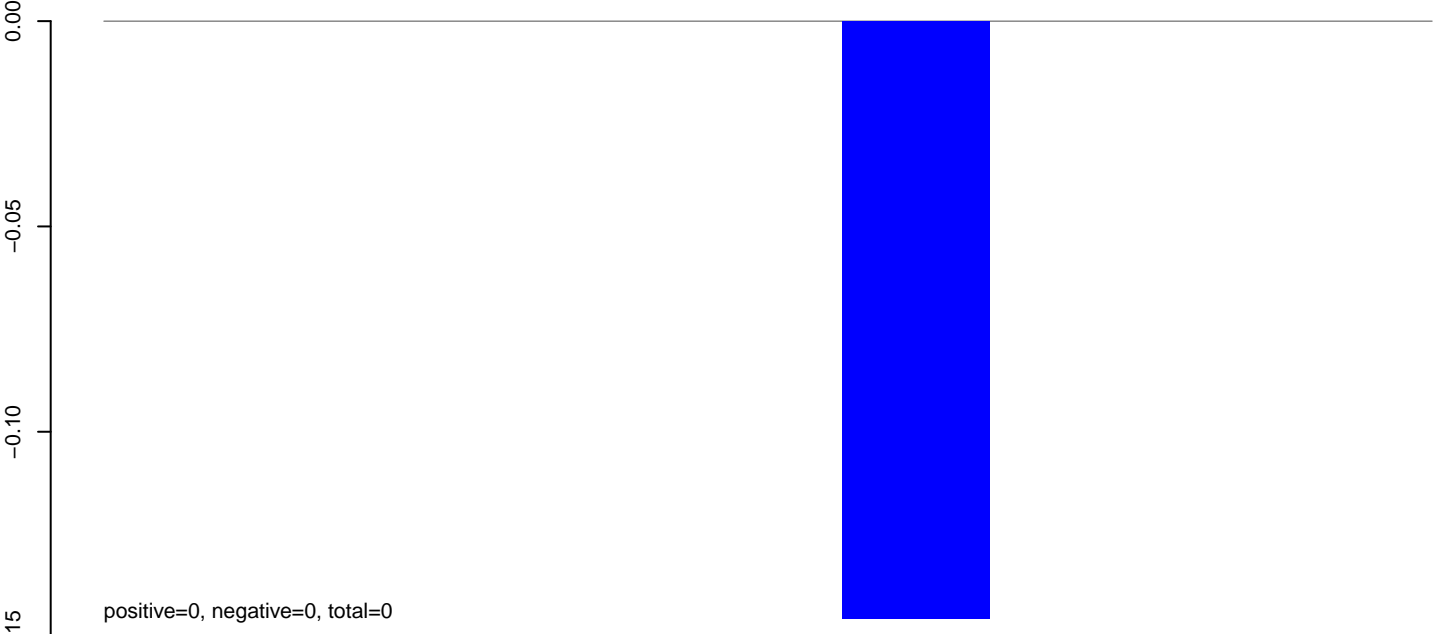

AeAeg_LVP_pMos3DBhspPBac.rep

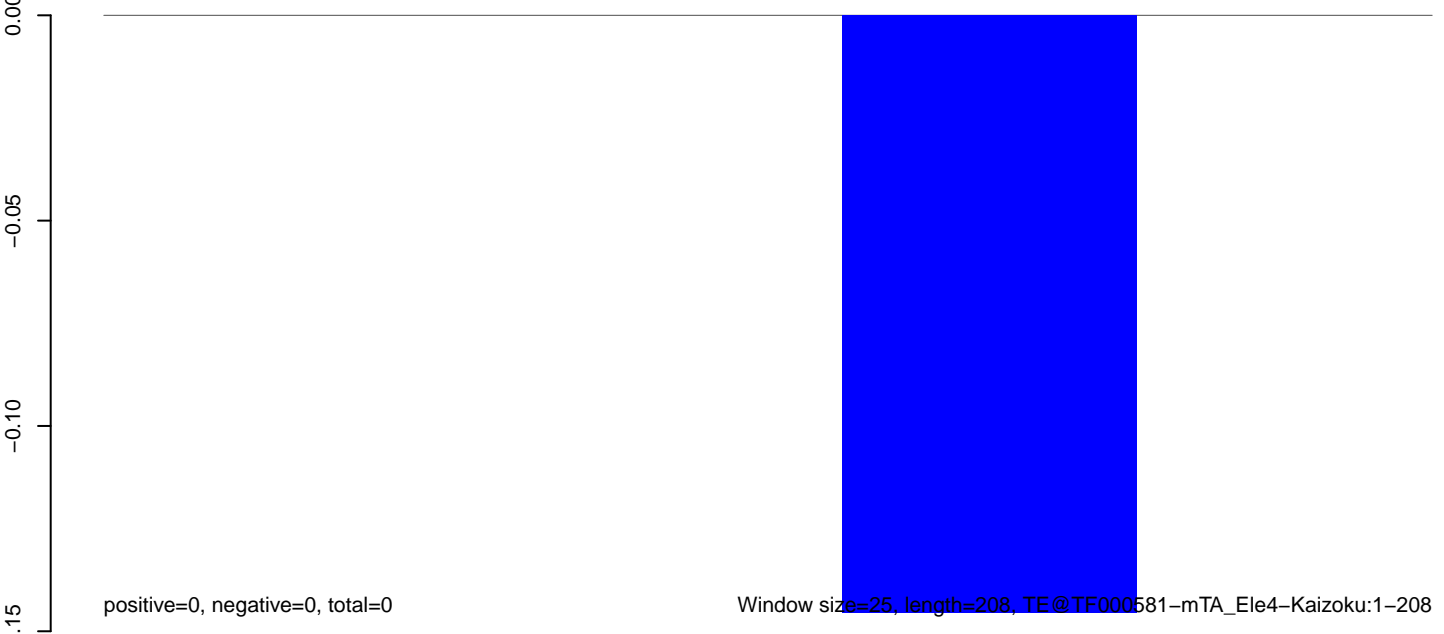

AeAeg_LVP_pMos3DBhspPBac.18_23.rep

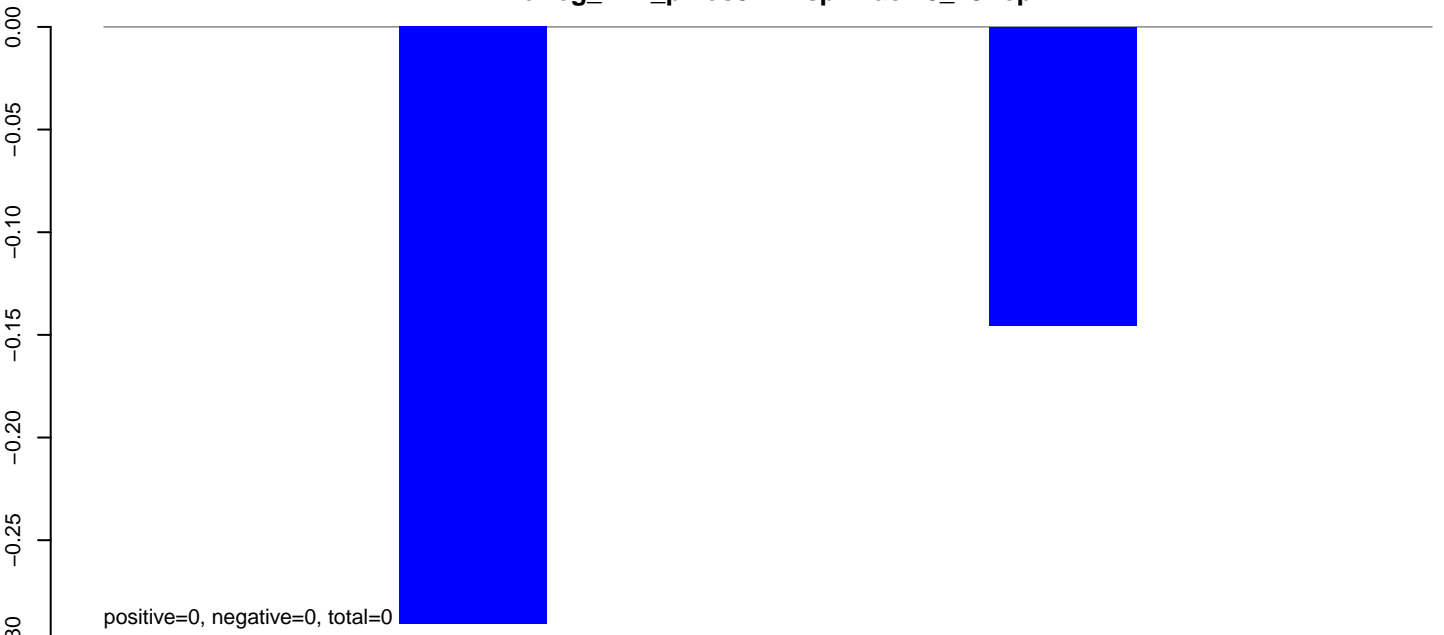

AeAeg_LVP_pMos3DBhspPBac.24_35.rep

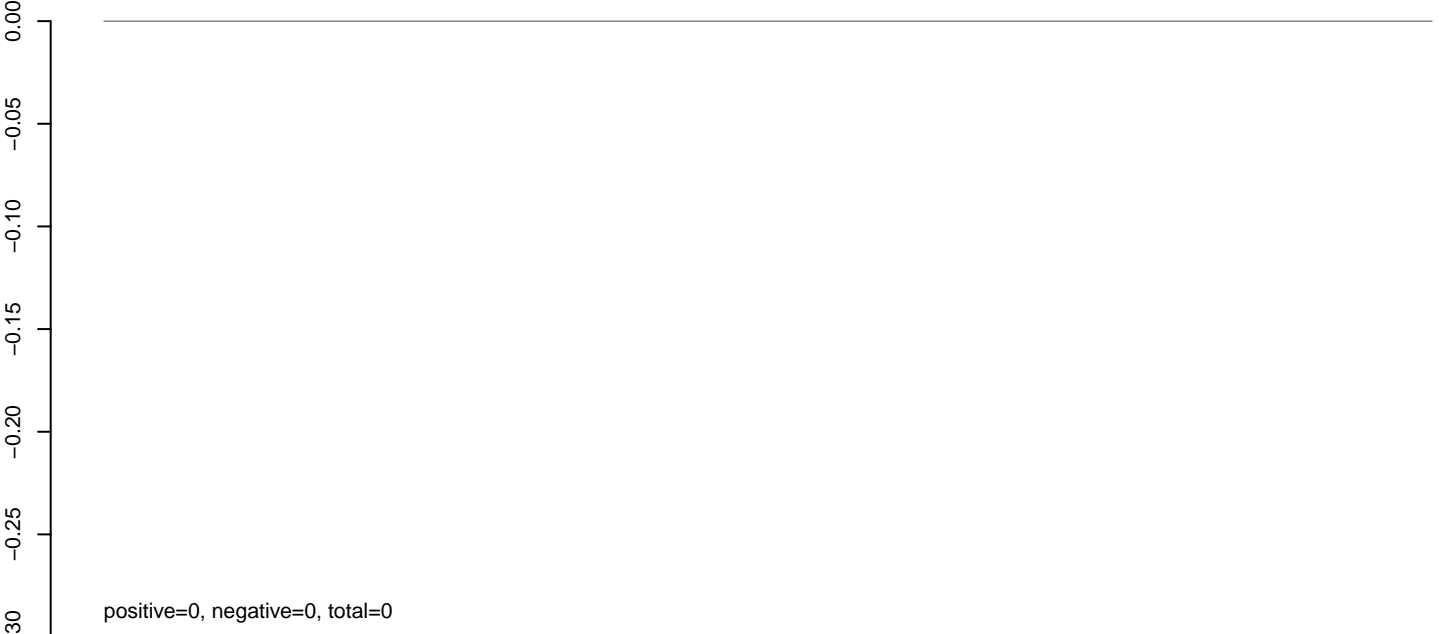

AeAeg_LVP_pMos3DBhspPBac.rep

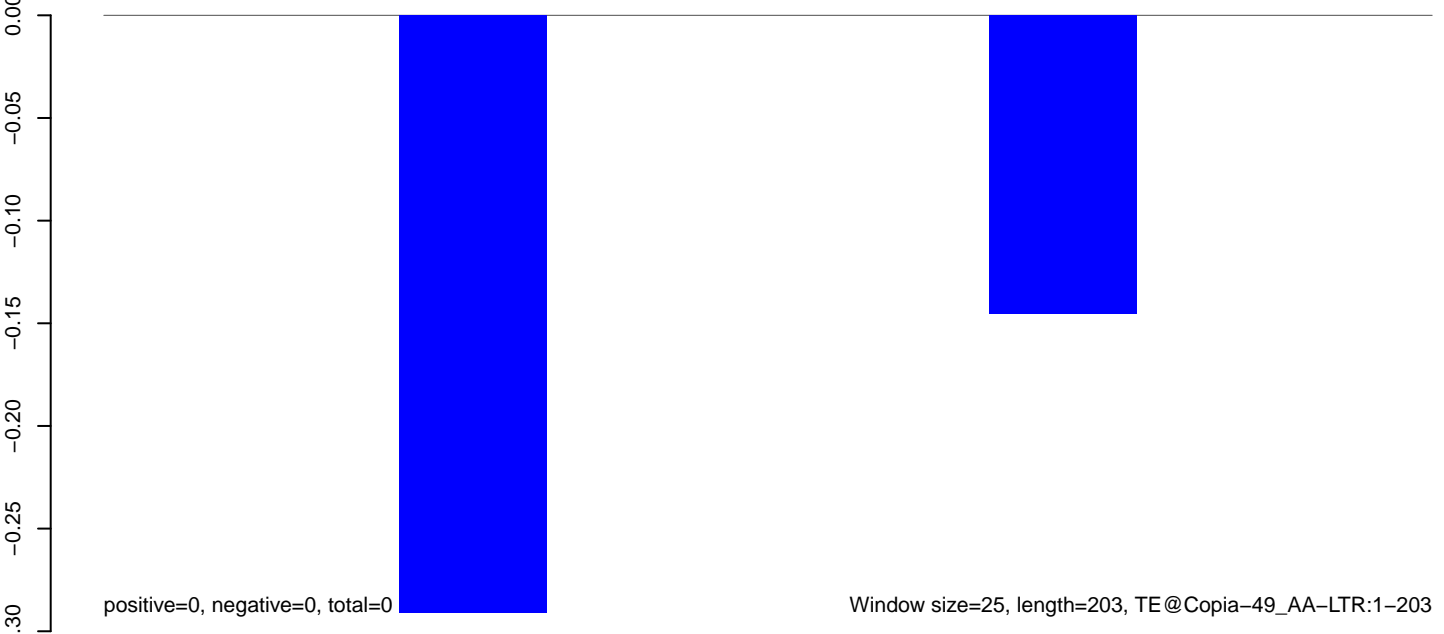

AeAeg_LVP_pMos3DBhspPBac.18_23.rep

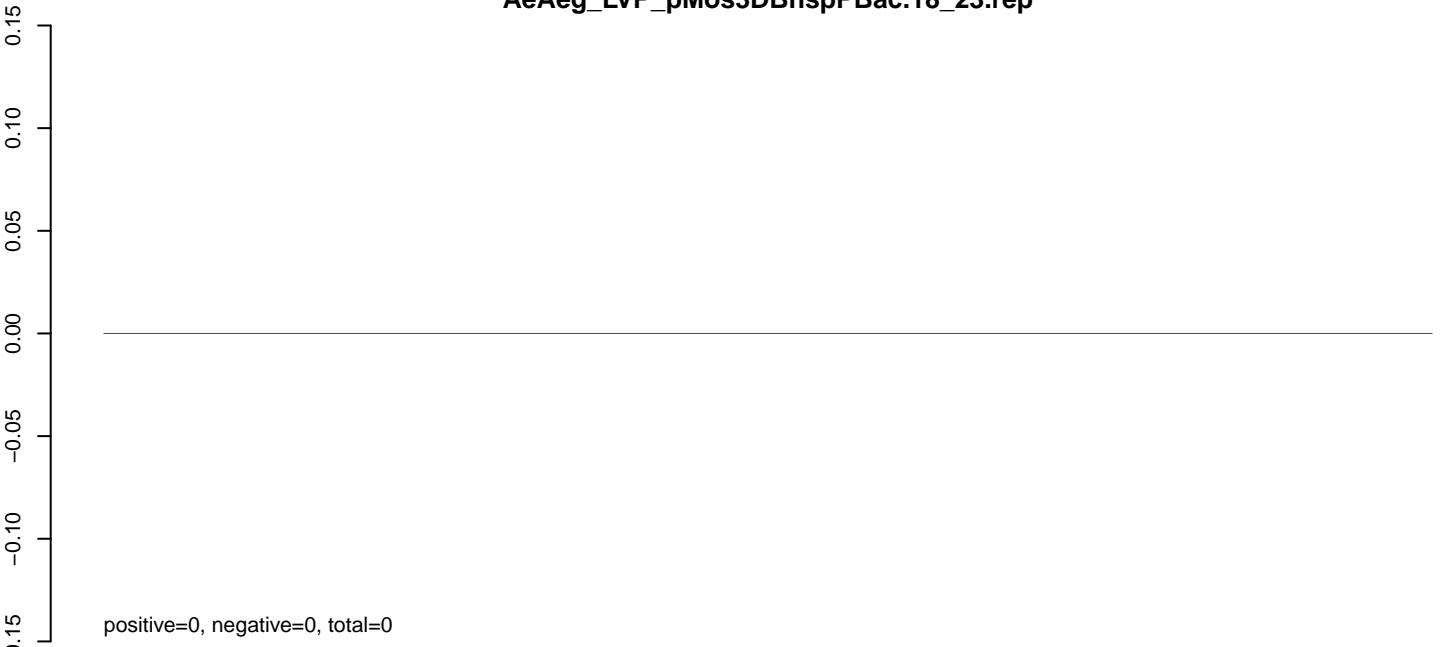

AeAeg_LVP_pMos3DBhspPBac.24_35.rep

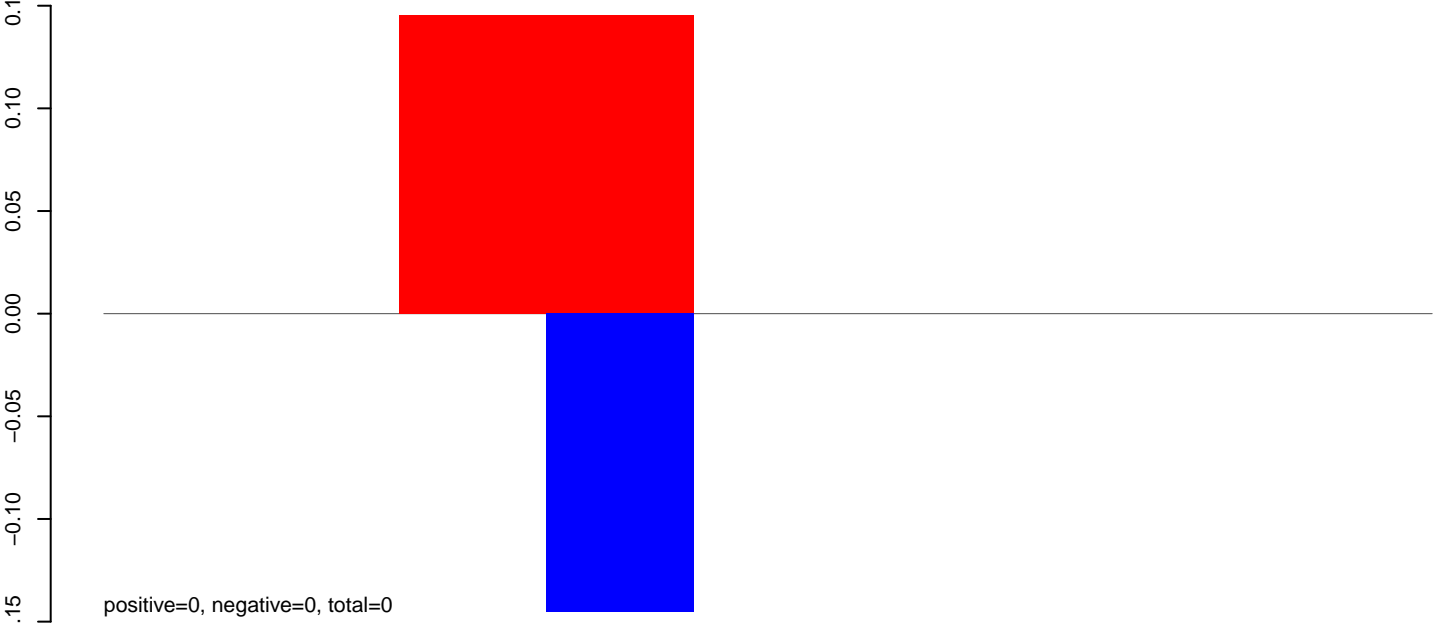

AeAeg_LVP_pMos3DBhspPBac.rep

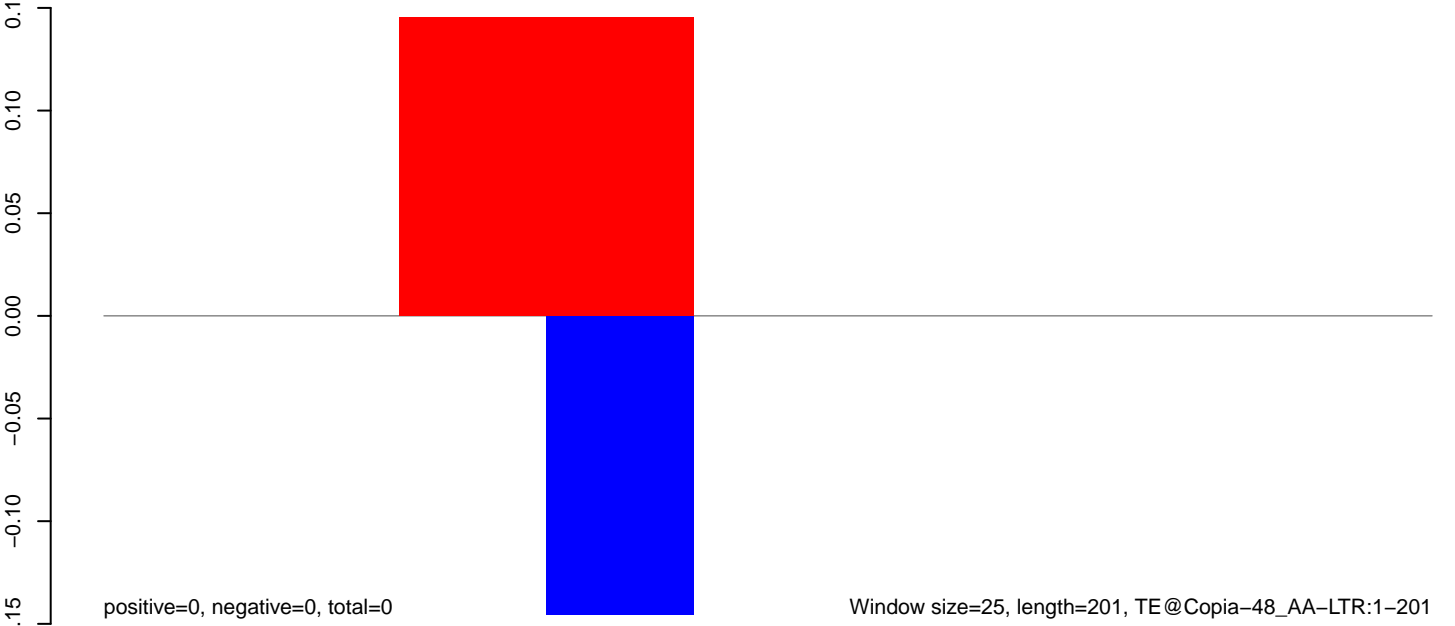

AeAeg_LVP_pMos3DBhspPBac.18_23.rep

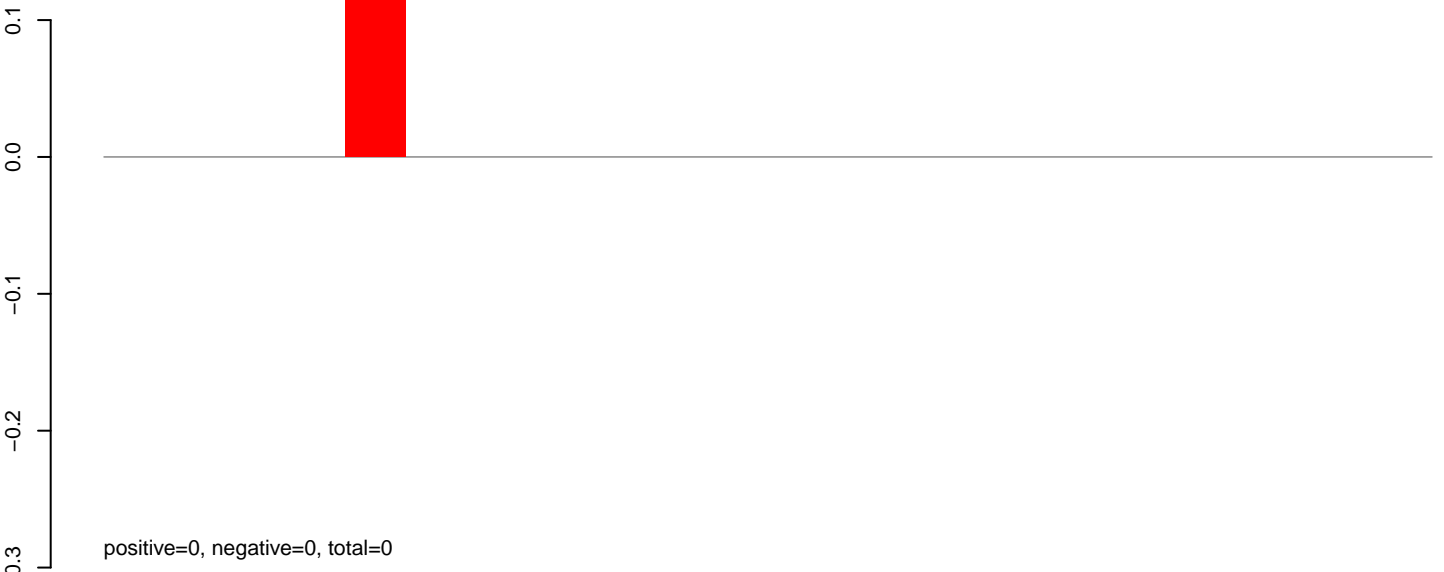

AeAeg_LVP_pMos3DBhspPBac.24_35.rep

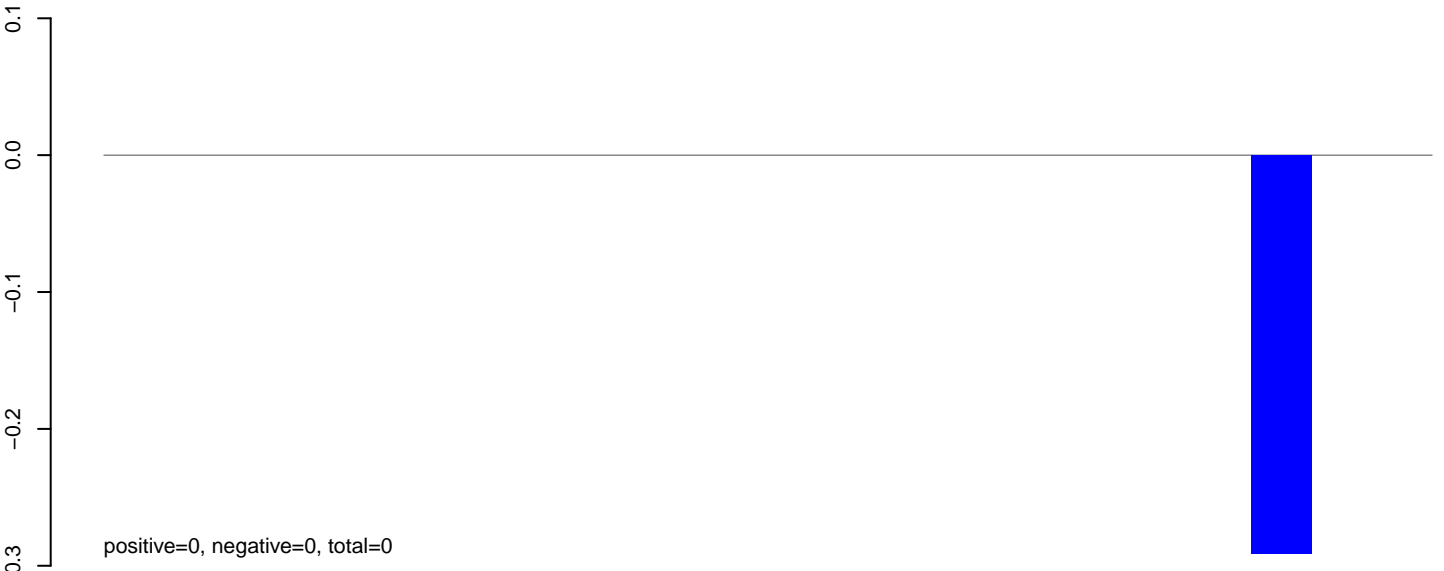

AeAeg_LVP_pMos3DBhspPBac.rep

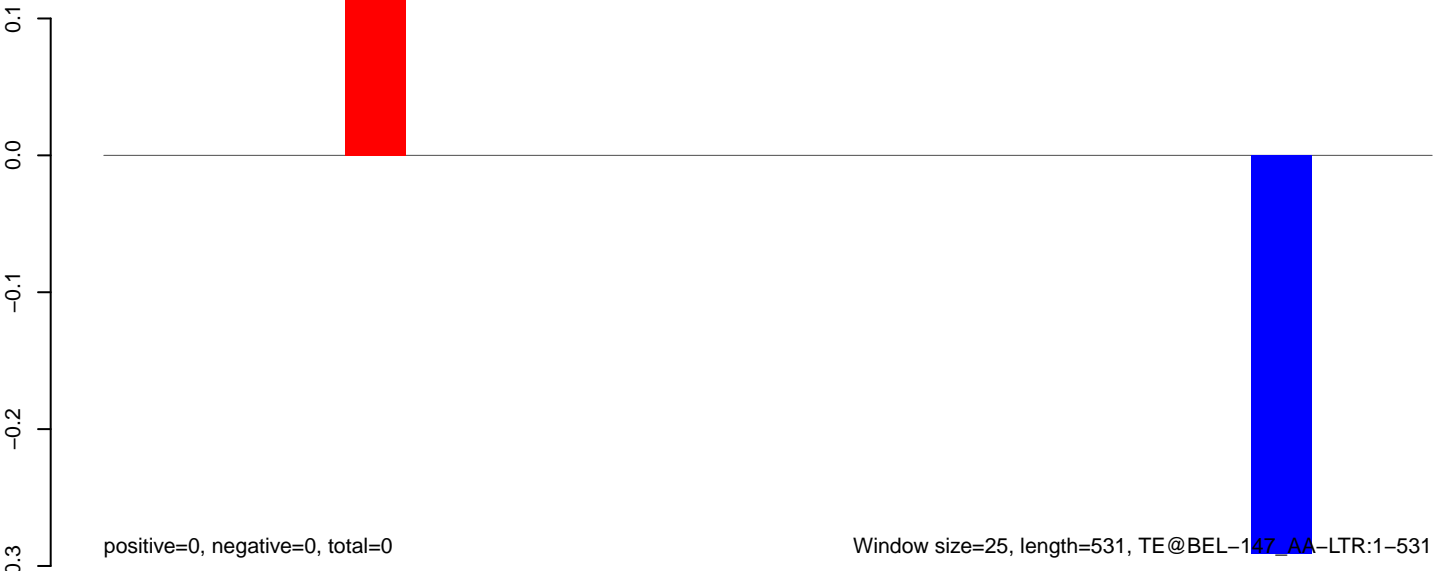

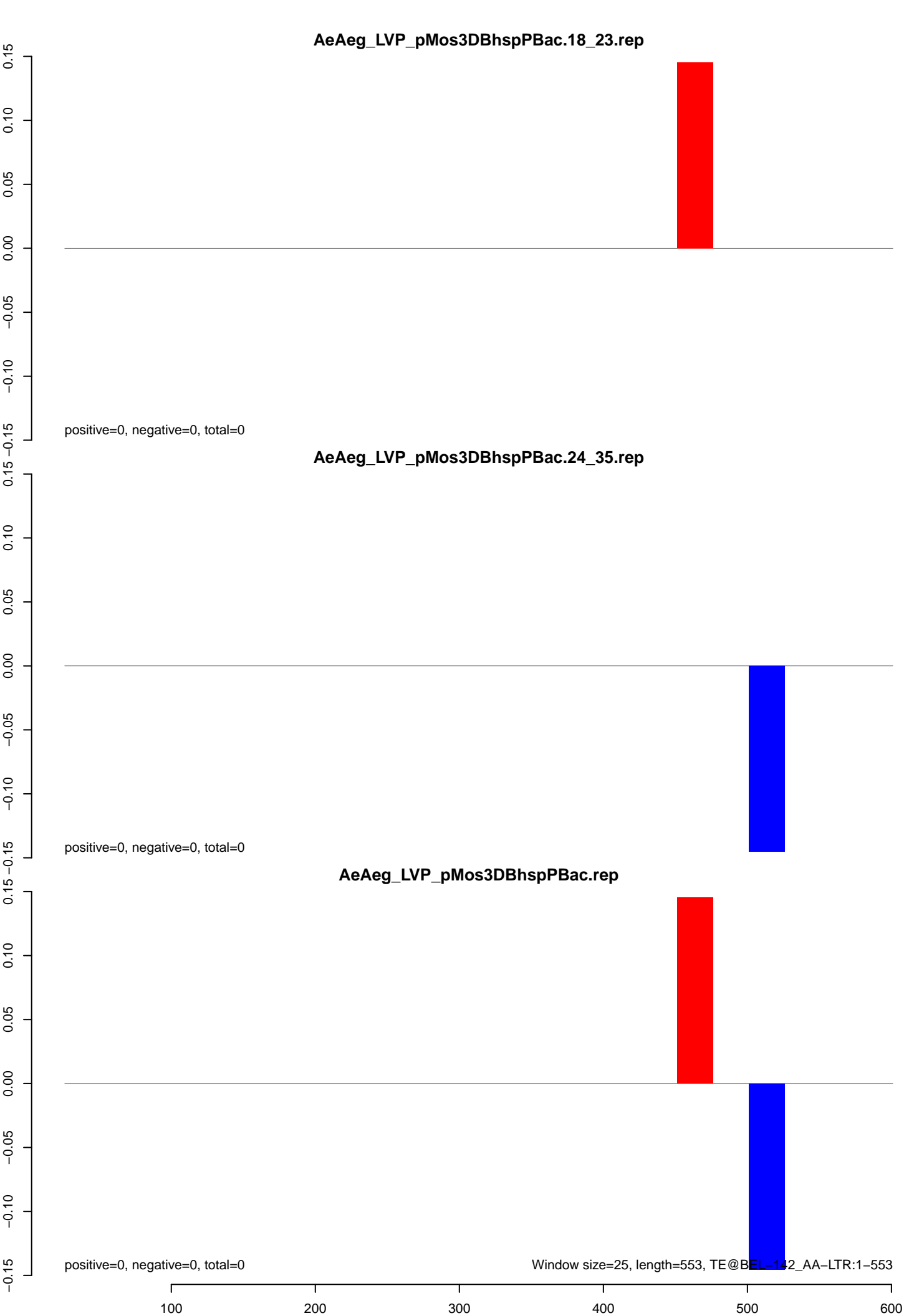

AeAeg_LVP_pMos3DBhspPBac.18_23.rep

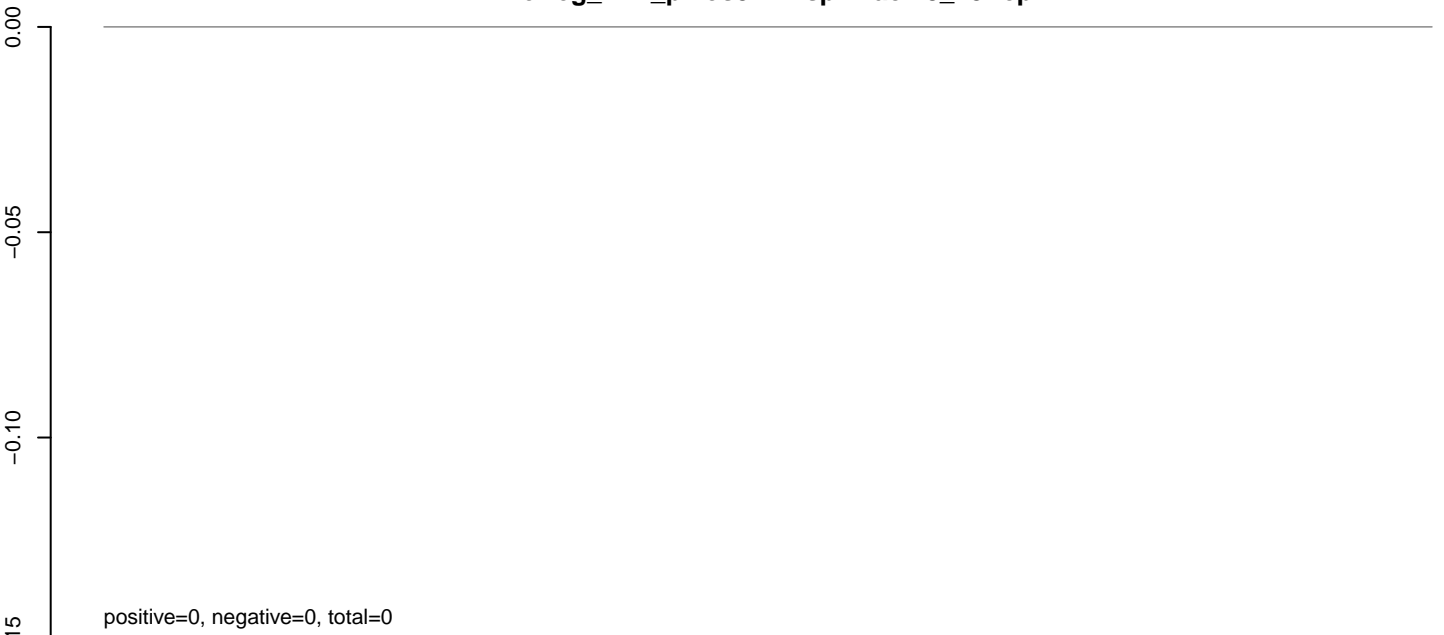

AeAeg_LVP_pMos3DBhspPBac.24_35.rep

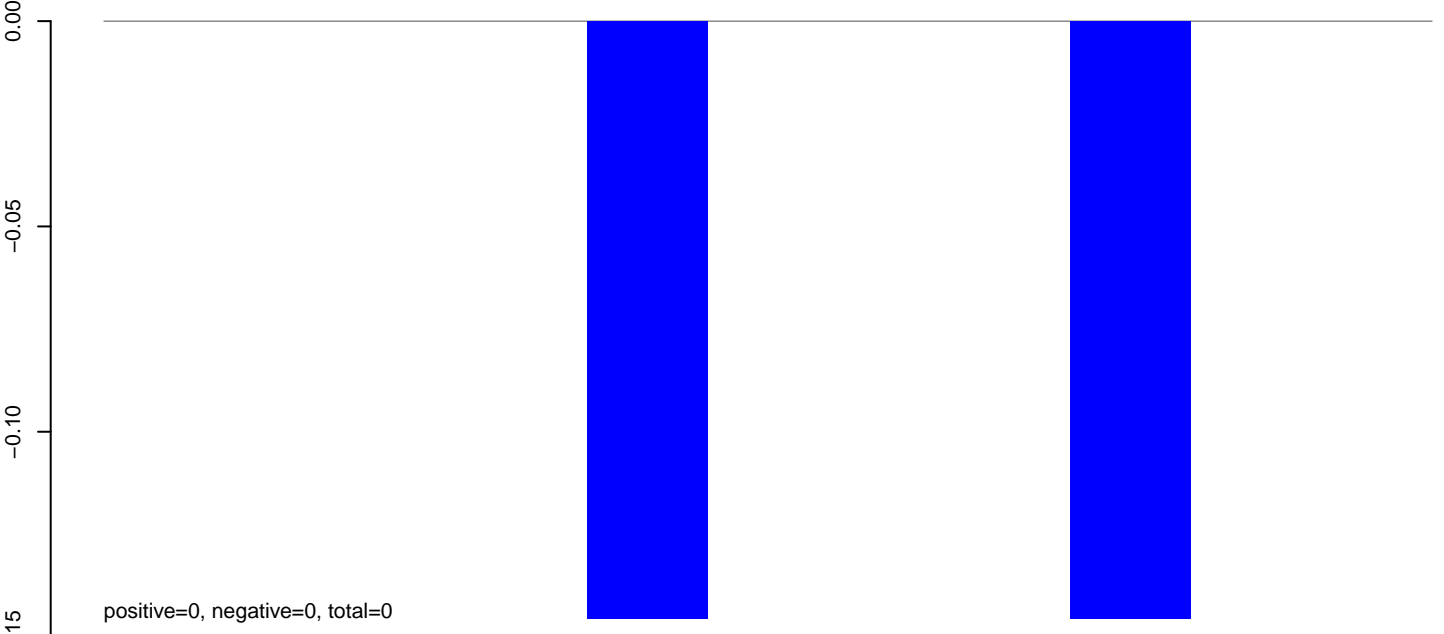

AeAeg_LVP_pMos3DBhspPBac.rep

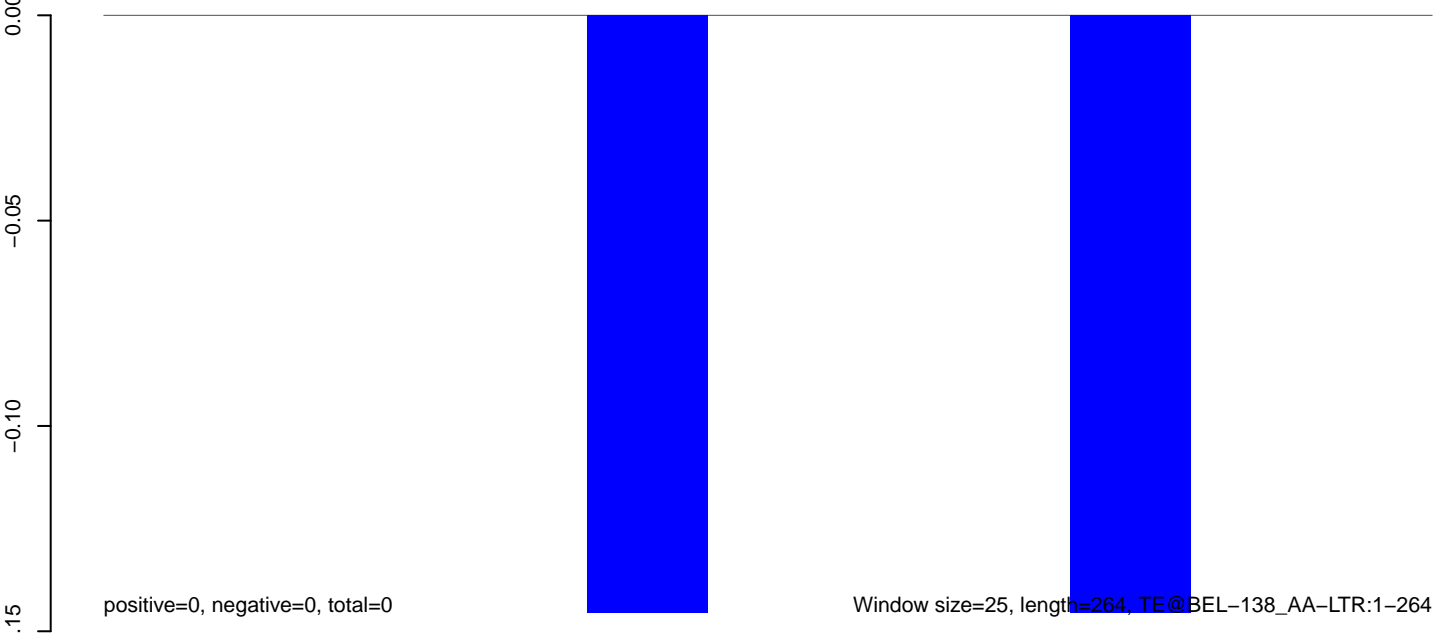

50 100 150 200 250 300

AeAeg_LVP_pMos3DBhspPBac.18_23.rep

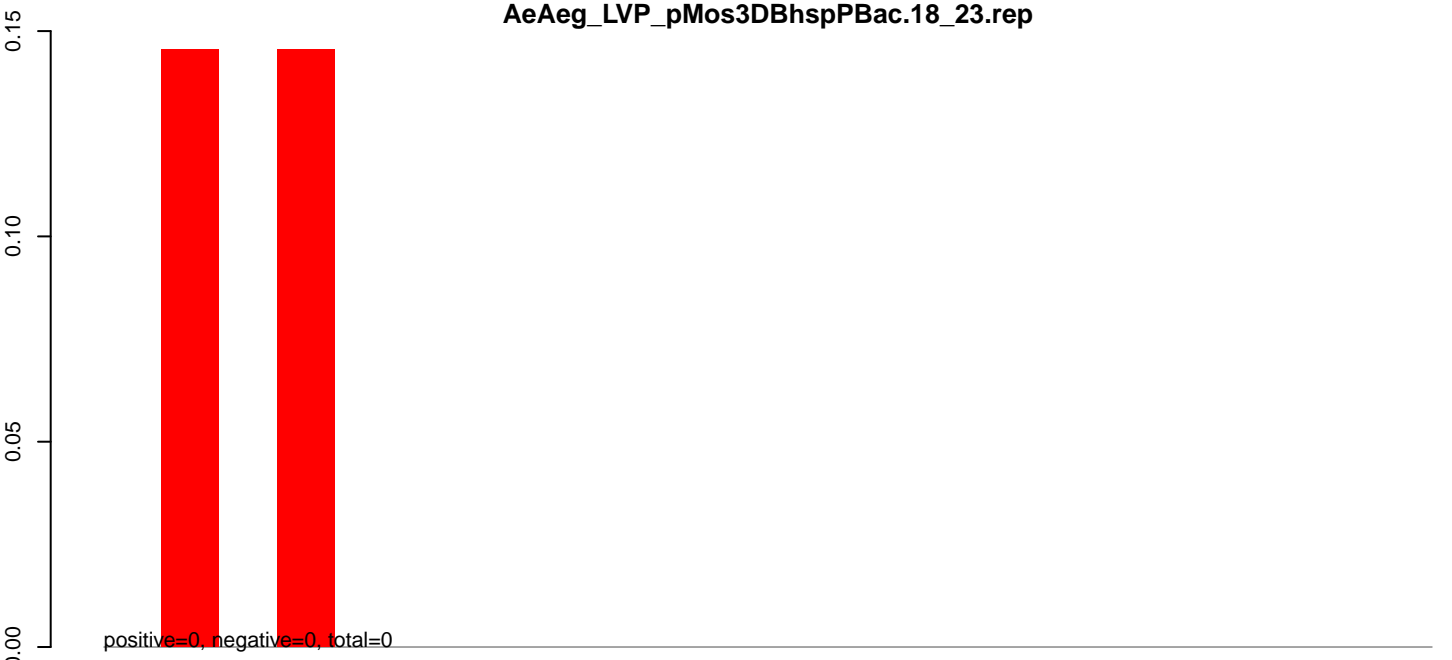

AeAeg_LVP_pMos3DBhspPBac.24_35.rep

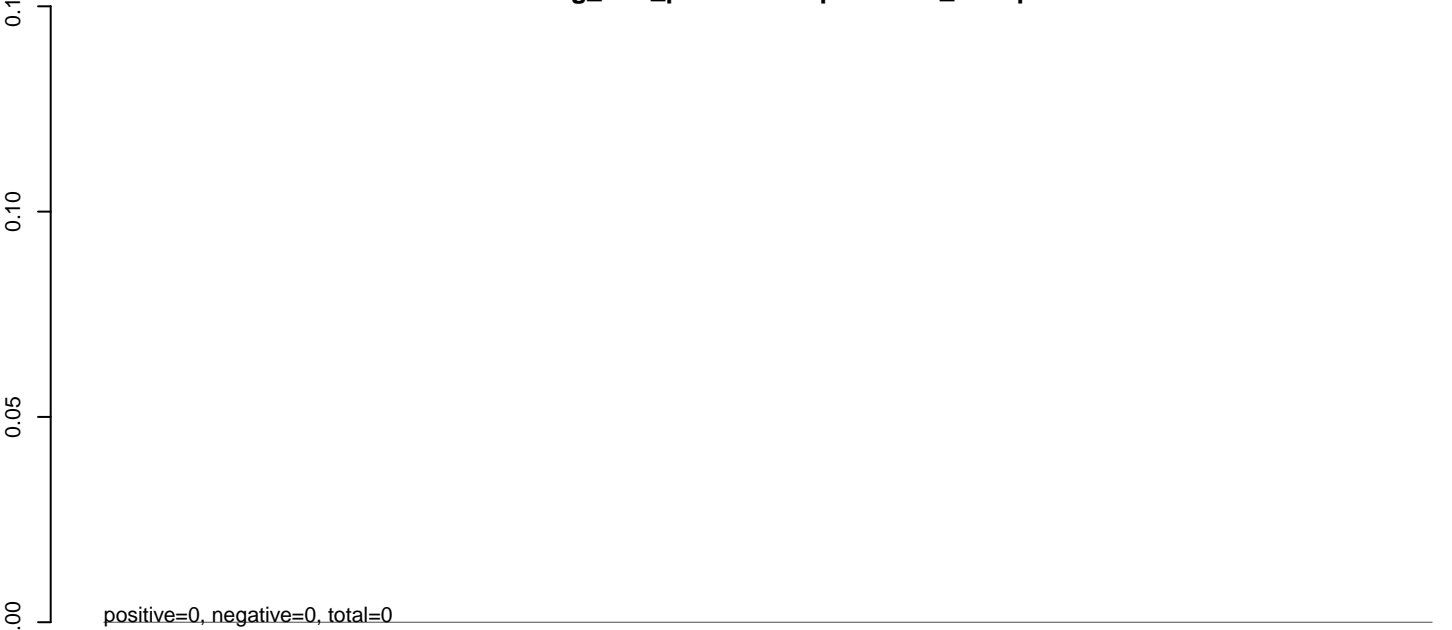

AeAeg_LVP_pMos3DBhspPBac.rep

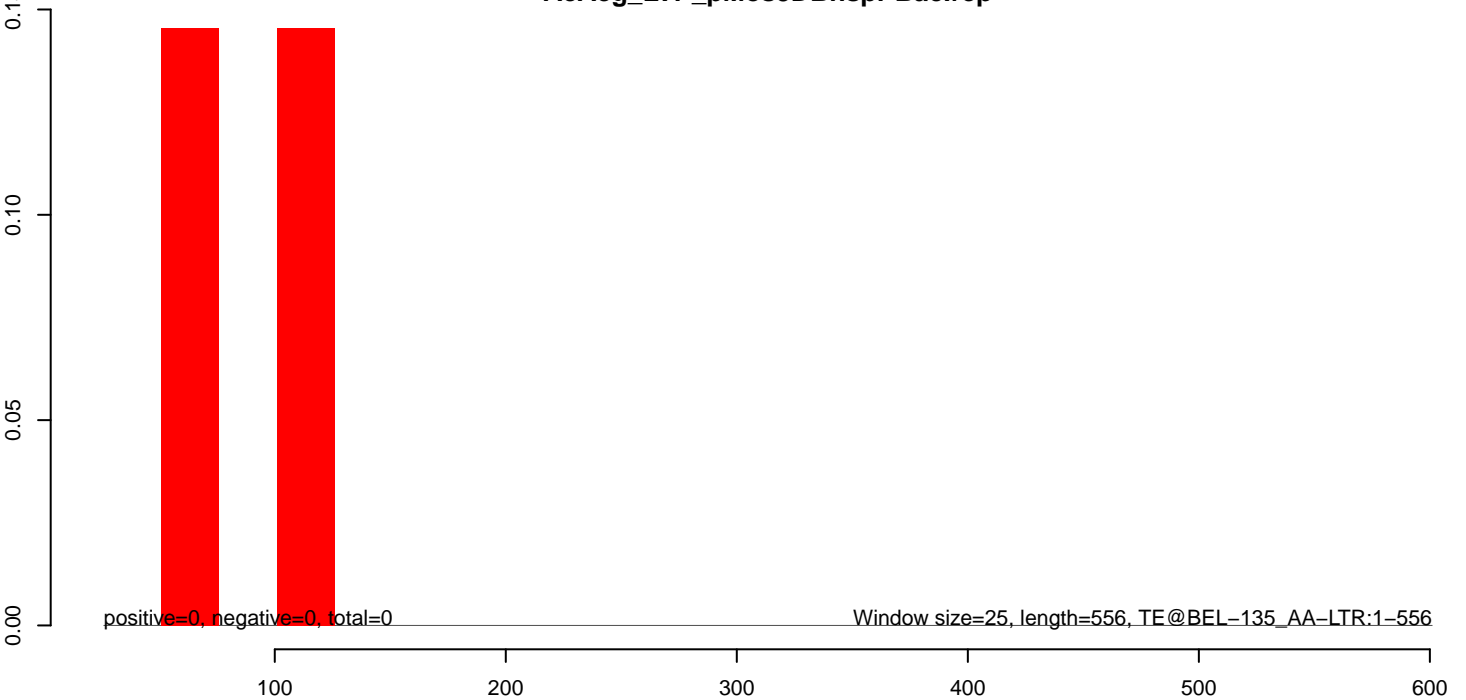

AeAeg_LVP_pMos3DBhspPBac.18_23.rep

0.15
0.10
0.05
0.00
0.00
0.15
0.10
0.05
0.00
0.00
0.15
0.10
0.05
0.00
0.00

positive=0, negative=0, total=0

AeAeg_LVP_pMos3DBhspPBac.24_35.rep

positive=0, negative=0, total=0

AeAeg_LVP_pMos3DBhspPBac.rep

positive=0, negative=0, total=0

Window size=25, length=209, TE@TF000726-m9bp_Ele1:1-209

50 100 150 200 250

AeAeg_LVP_pMos3DBhspPBac.18_23.rep



AeAeg_LVP_pMos3DBhspPBac.24_35.rep

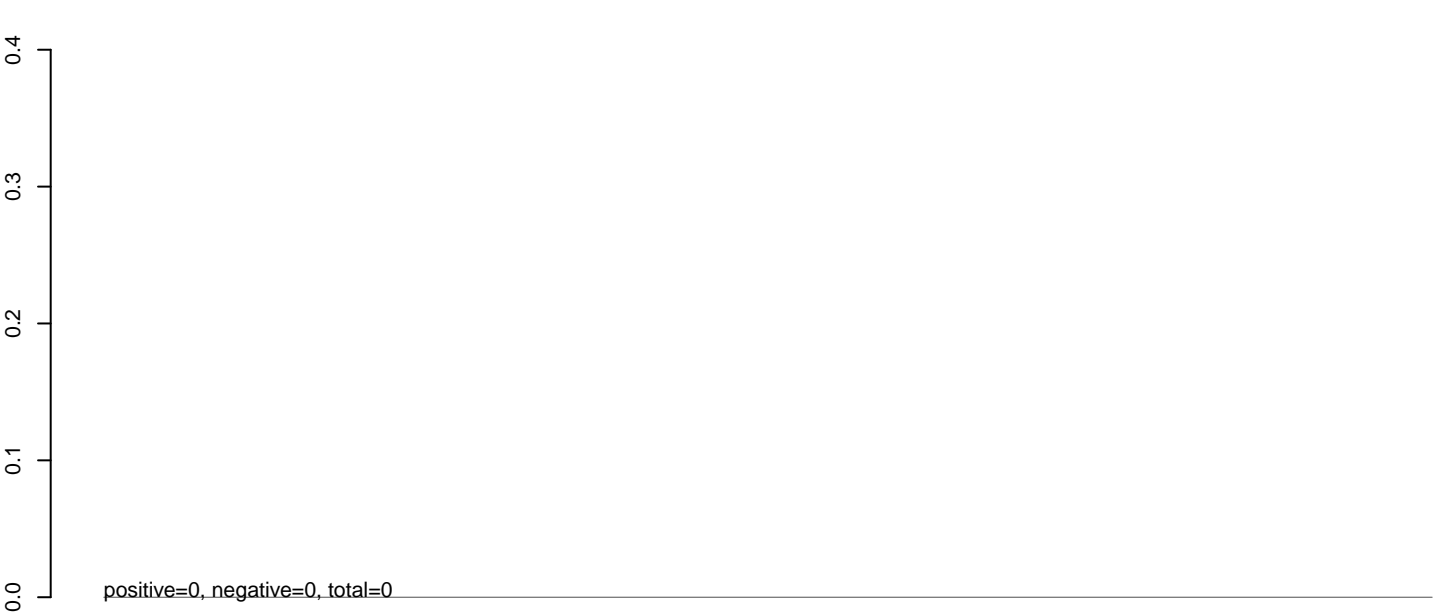

AeAeg_LVP_pMos3DBhspPBac.rep

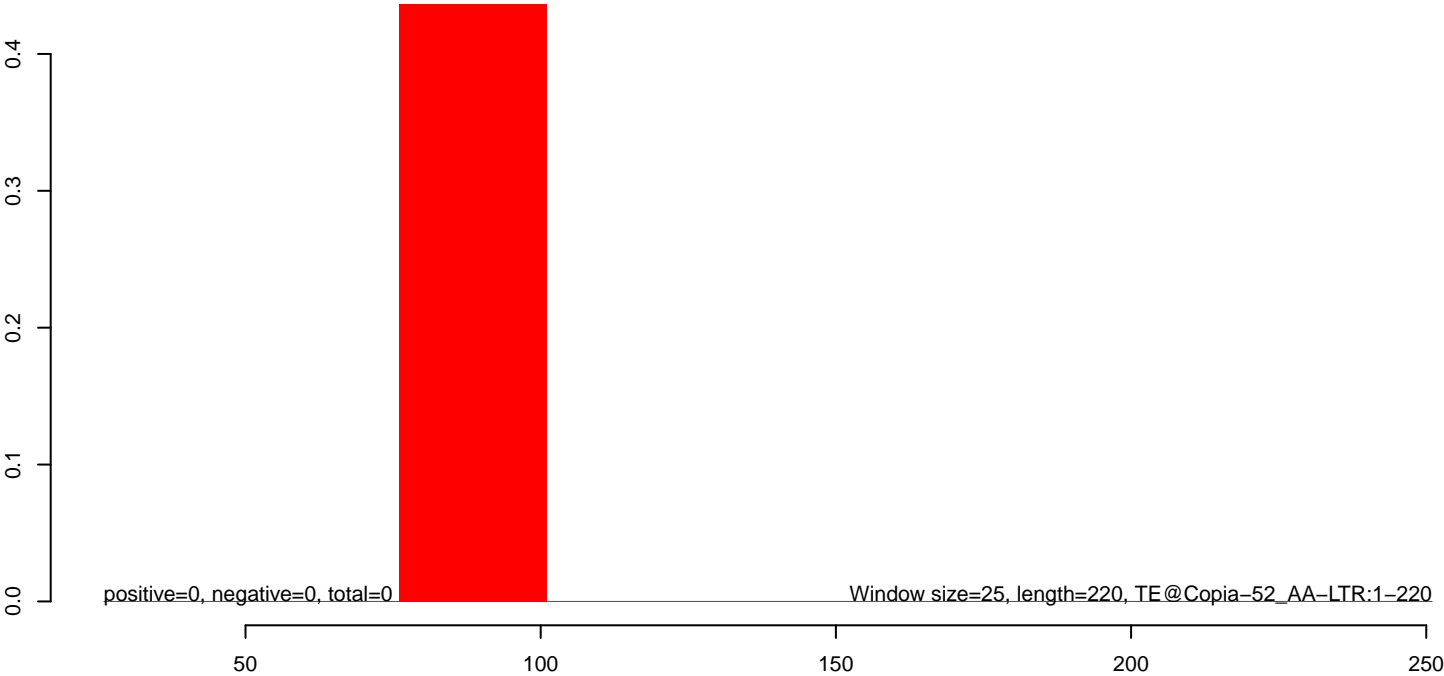

AeAeg_LVP_pMos3DBhspPBac.18_23.rep



AeAeg_LVP_pMos3DBhspPBac.24_35.rep

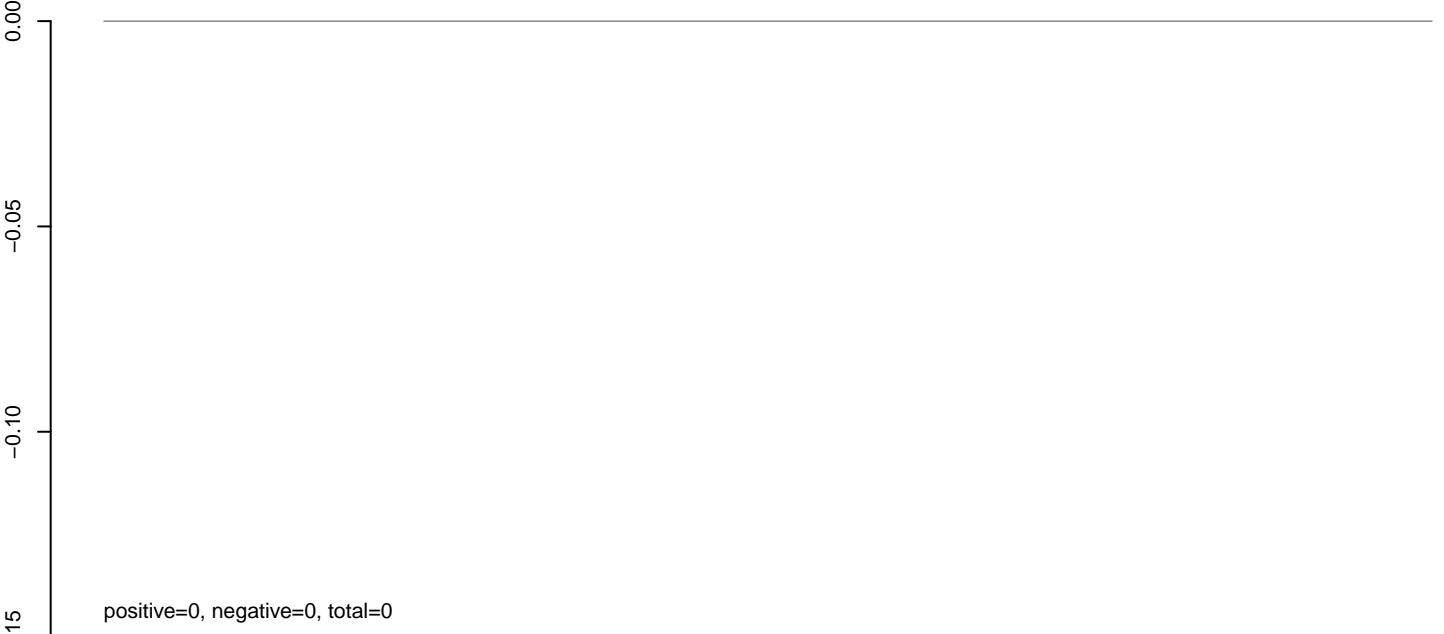

AeAeg_LVP_pMos3DBhspPBac.rep

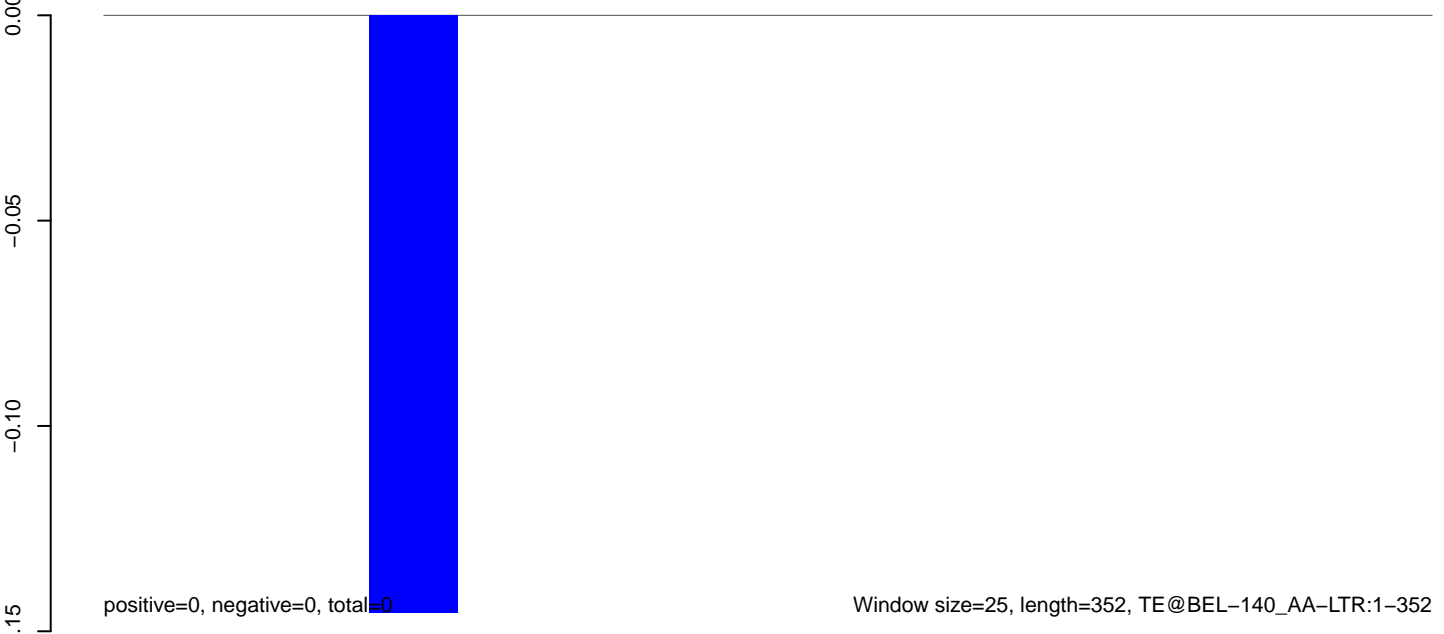

AeAeg_LVP_pMos3DBhspPBac.18_23.rep

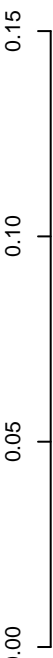

positive=0, negative=0, total=0

AeAeg_LVP_pMos3DBhspPBac.24_35.rep

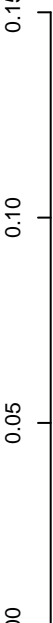

positive=0, negative=0, total=0

AeAeg_LVP_pMos3DBhspPBac.rep

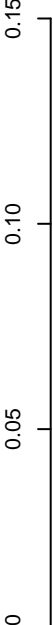

positive=0, negative=0, total=0

Window size=25, length=402, TE@AJ970226.1:1-402

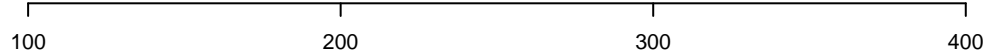

AeAeg_LVP_pMos3DBhspPBac.18_23.rep

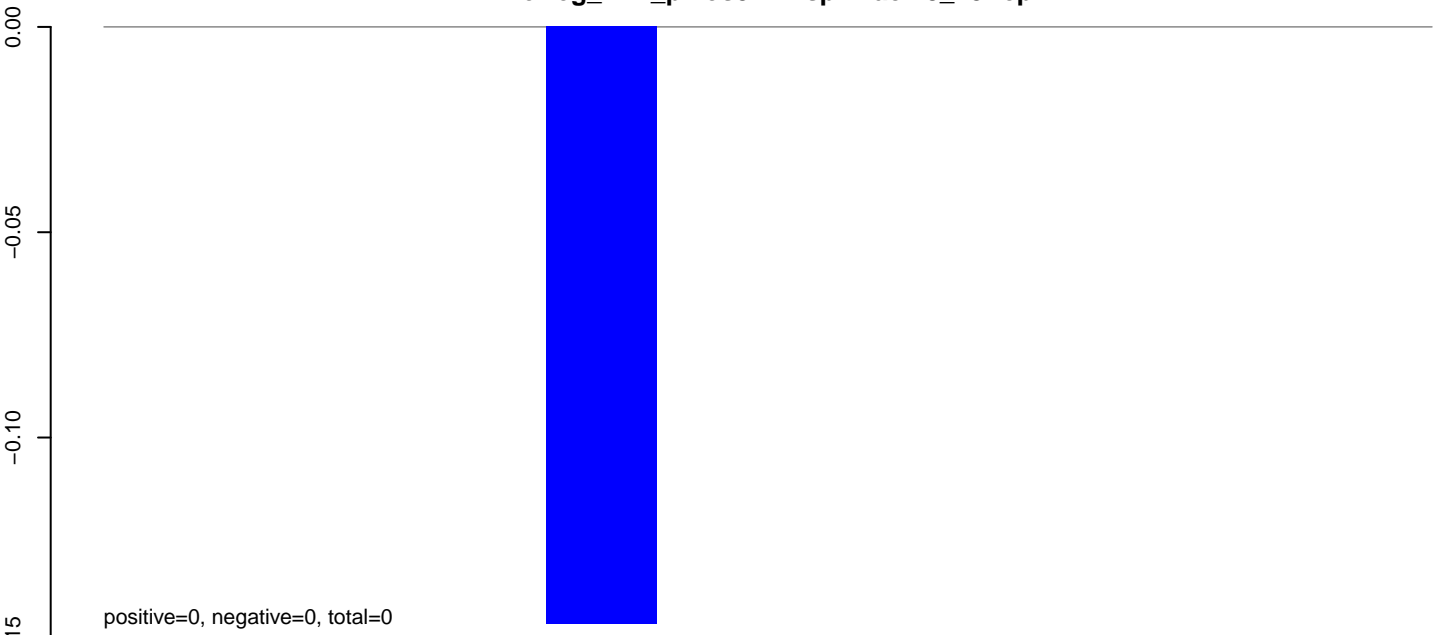

AeAeg_LVP_pMos3DBhspPBac.24_35.rep

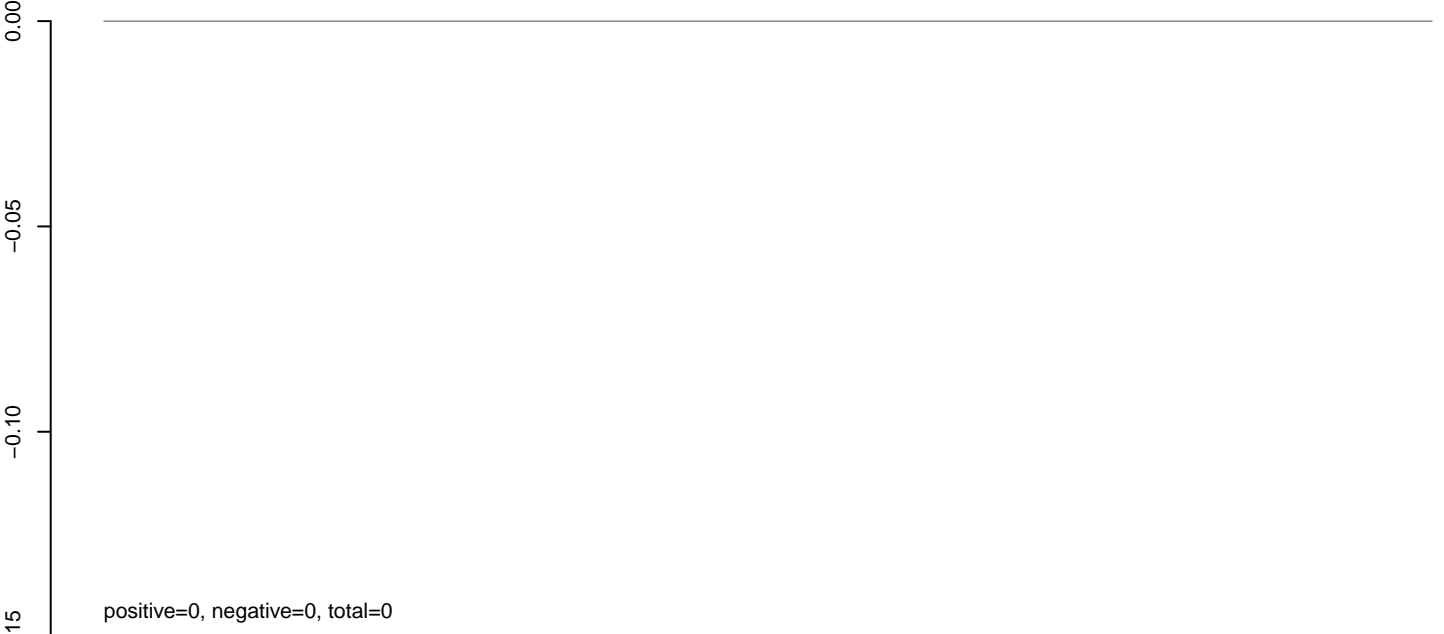

AeAeg_LVP_pMos3DBhspPBac.rep

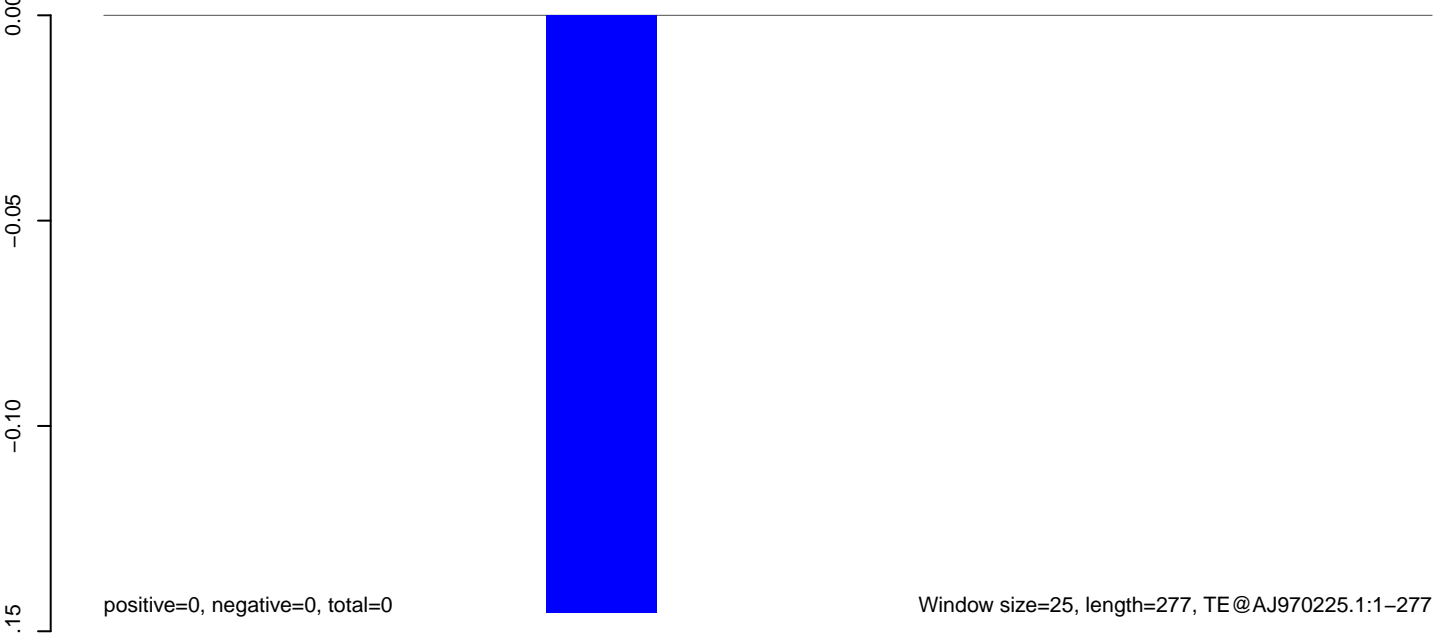

AeAeg_LVP_pMos3DBhspPBac.18_23.rep



AeAeg_LVP_pMos3DBhspPBac.24_35.rep

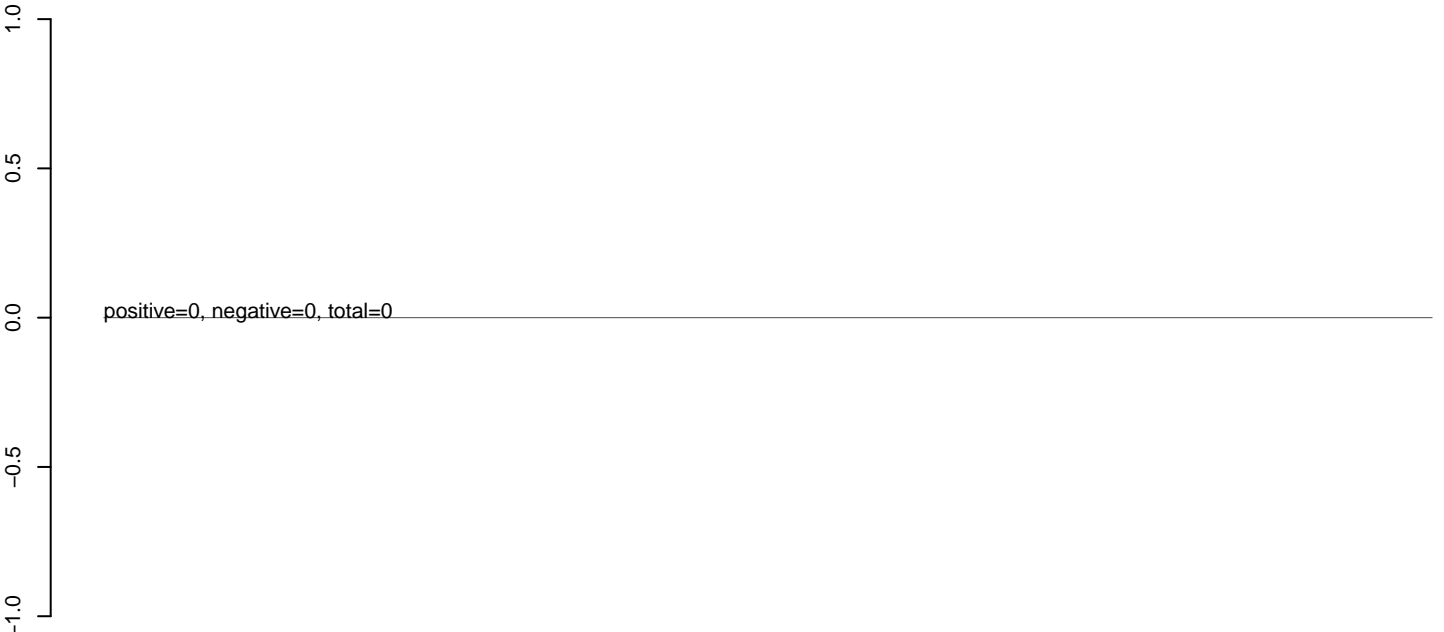

AeAeg_LVP_pMos3DBhspPBac.rep

