

AeAeg_MaleCarcass.18_23.rep

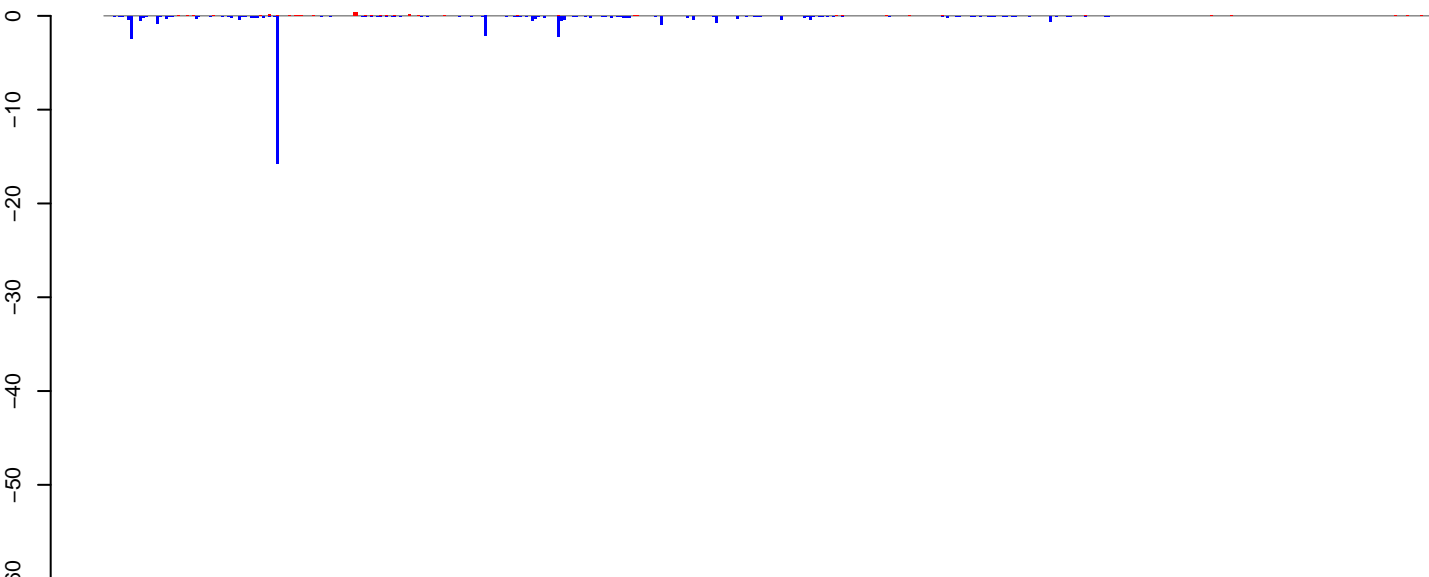

positive=3, negative=38, total=42

AeAeg_MaleCarcass.24_35.rep

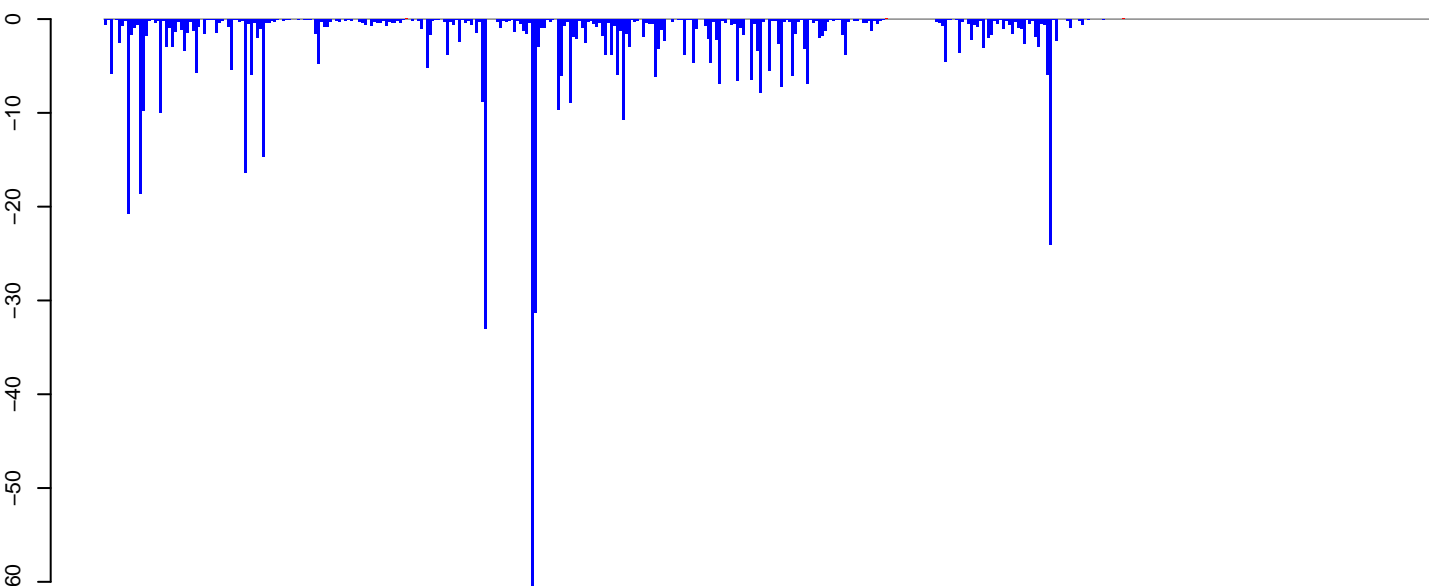

positive=0, negative=594, total=594

AeAeg_MaleCarcass.rep

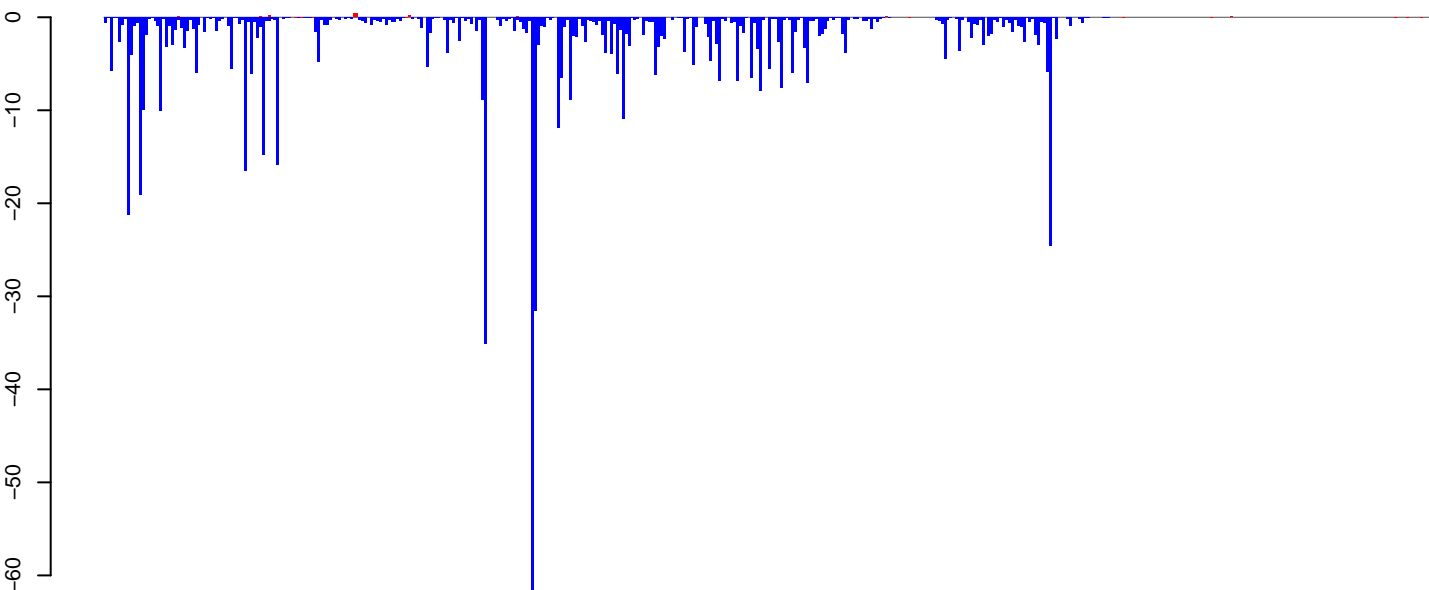

positive=3, negative=632, total=636

Window size=25, length=11343, TE@BEL-279_AA-LTR-I:1-11343

0 2000 4000 6000 8000 10000

AeAeg_MaleCarcass.18_23.rep

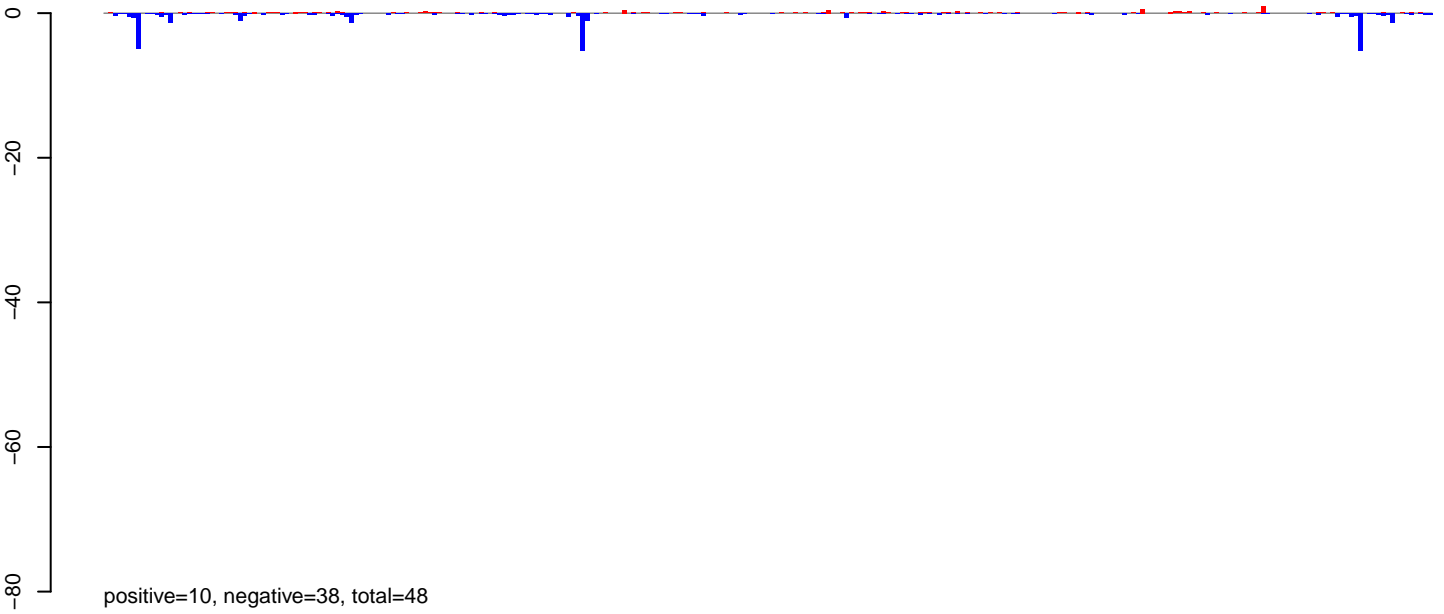

AeAeg_MaleCarcass.24_35.rep

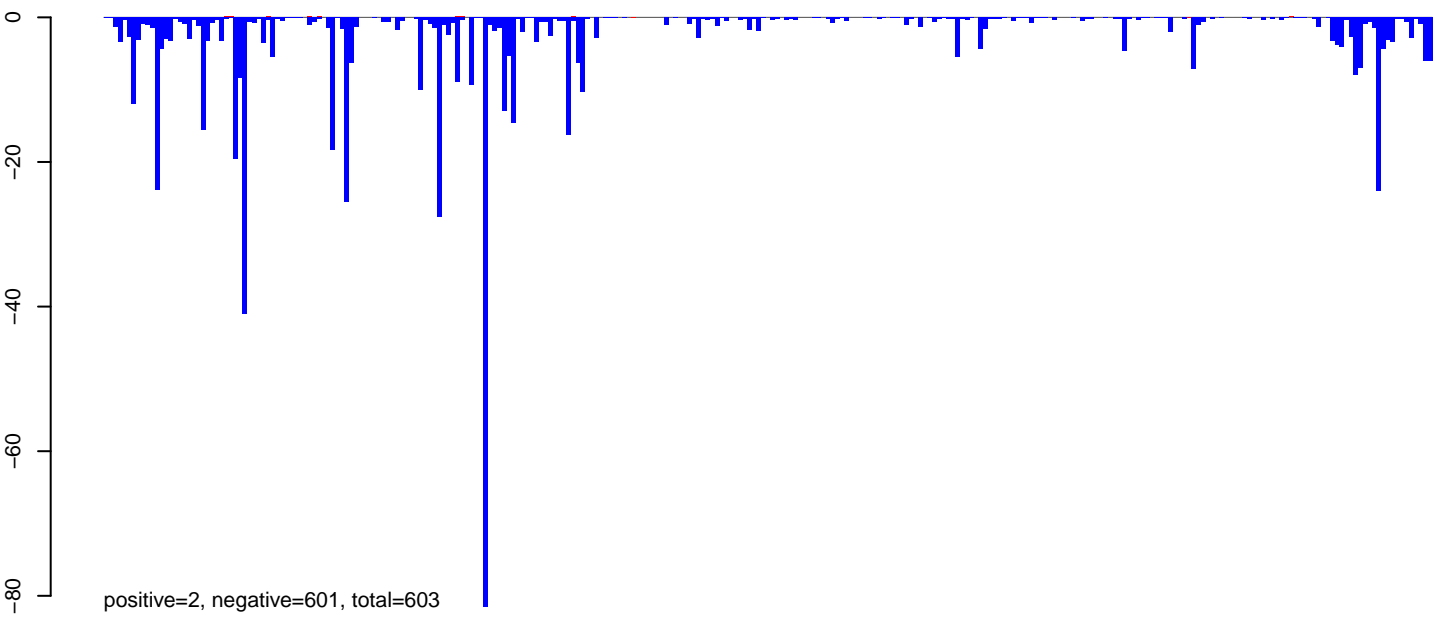

AeAeg_MaleCarcass.rep

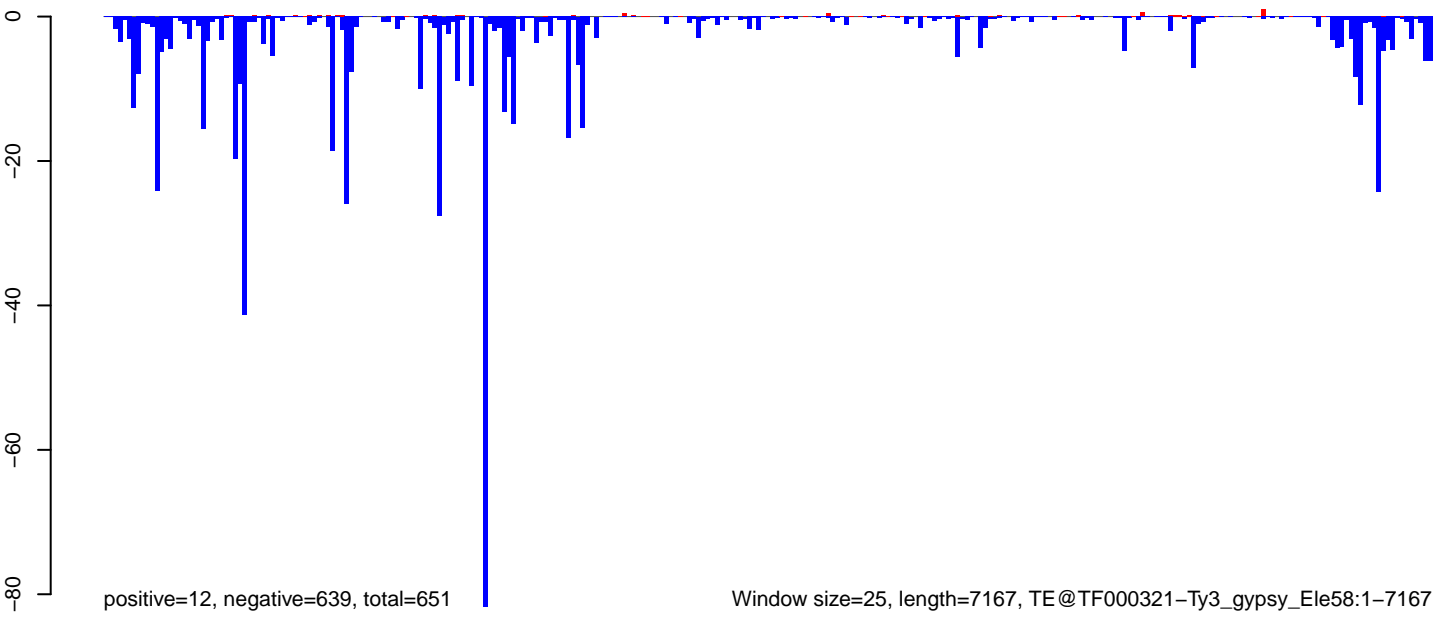

Window size=25, length=7167, TE@TF000321-Ty3_gypsy_Ele58:1-7167

0 1000 2000 3000 4000 5000 6000 7000

AeAeg_MaleCarcass.18_23.rep

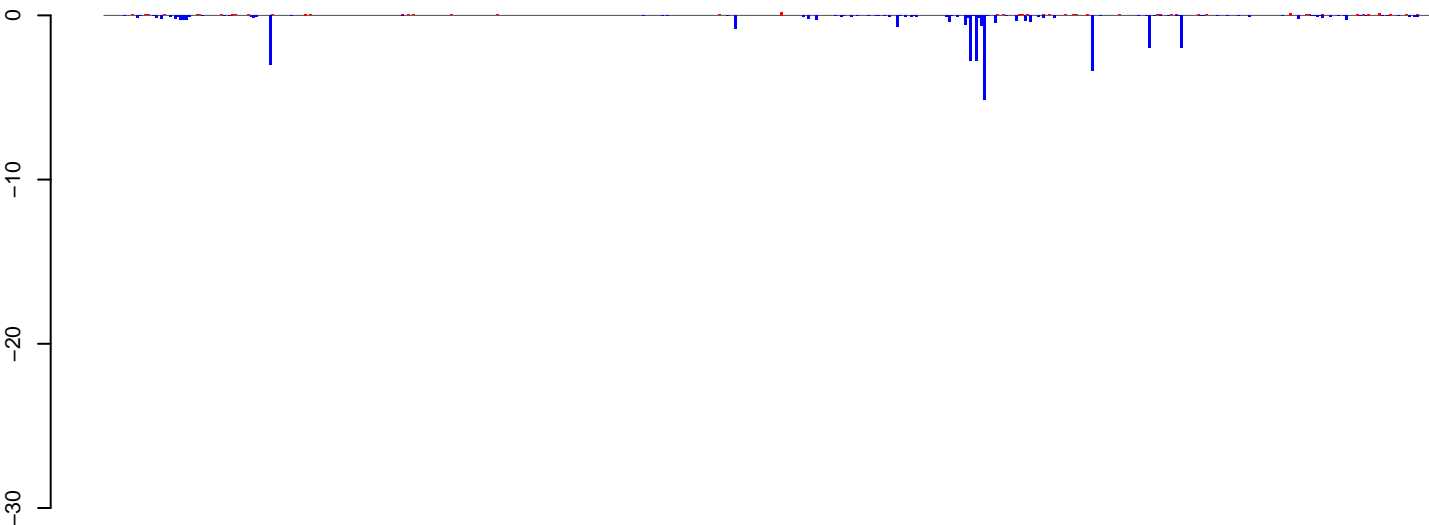

positive=3, negative=34, total=37

AeAeg_MaleCarcass.24_35.rep

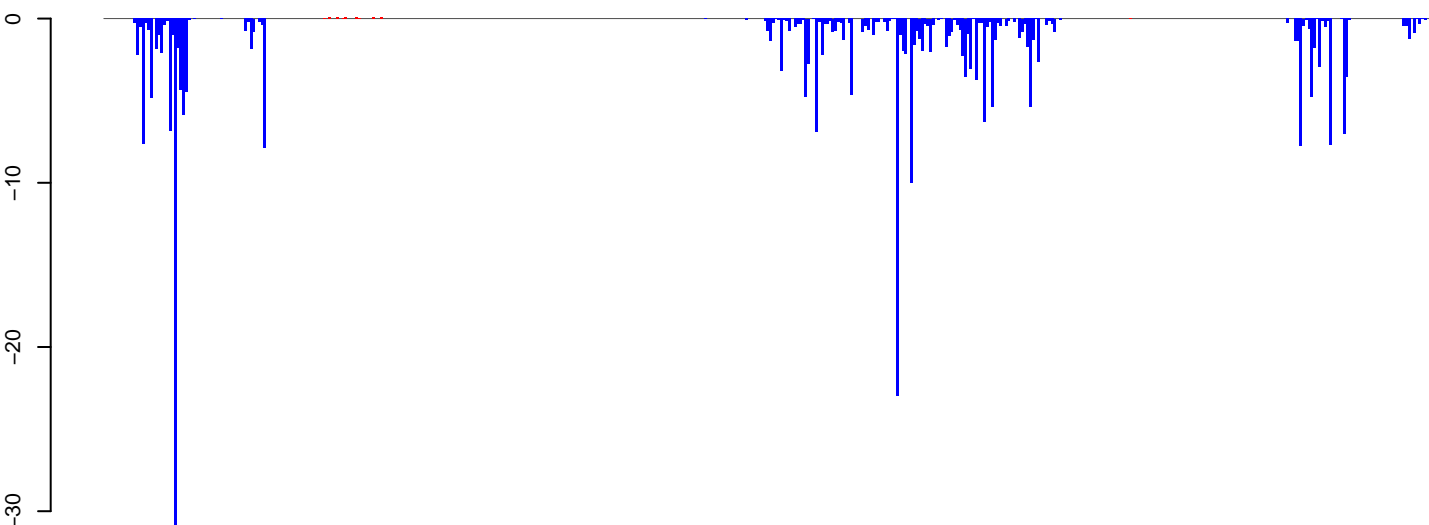

positive=1, negative=274, total=275

AeAeg_MaleCarcass.rep

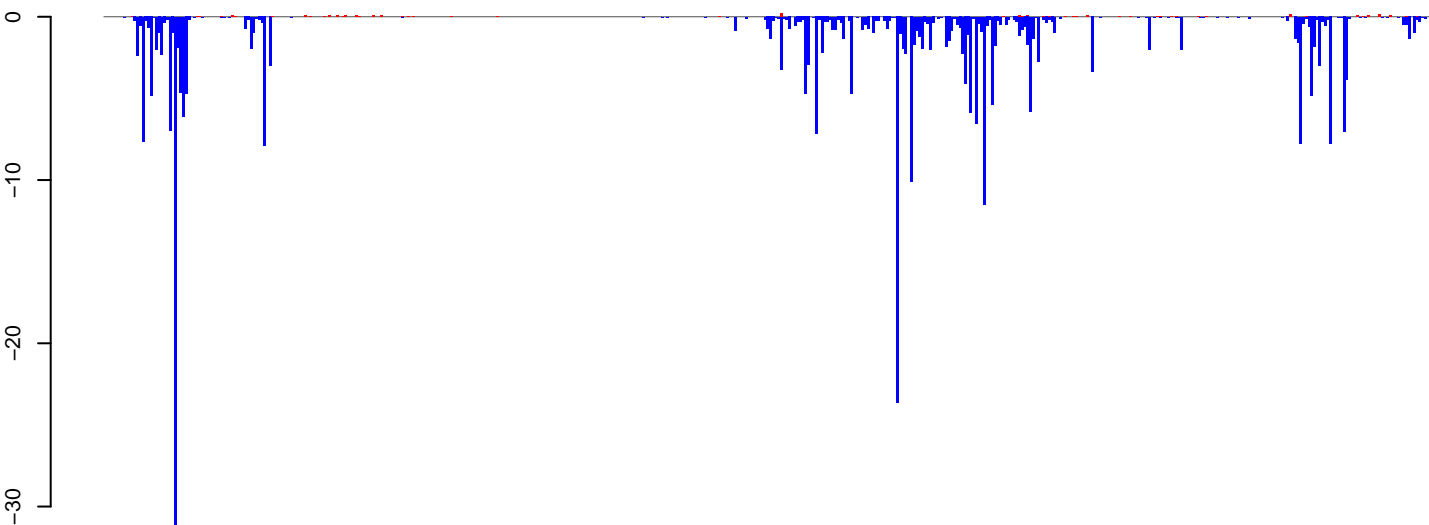

positive=4, negative=308, total=312

Window size=25, length=12255, TE@TF000312-Pao_Bel_Ele179:1-12255

0 2000 4000 6000 8000 10000 12000

AeAeg_MaleCarcass.18_23.rep

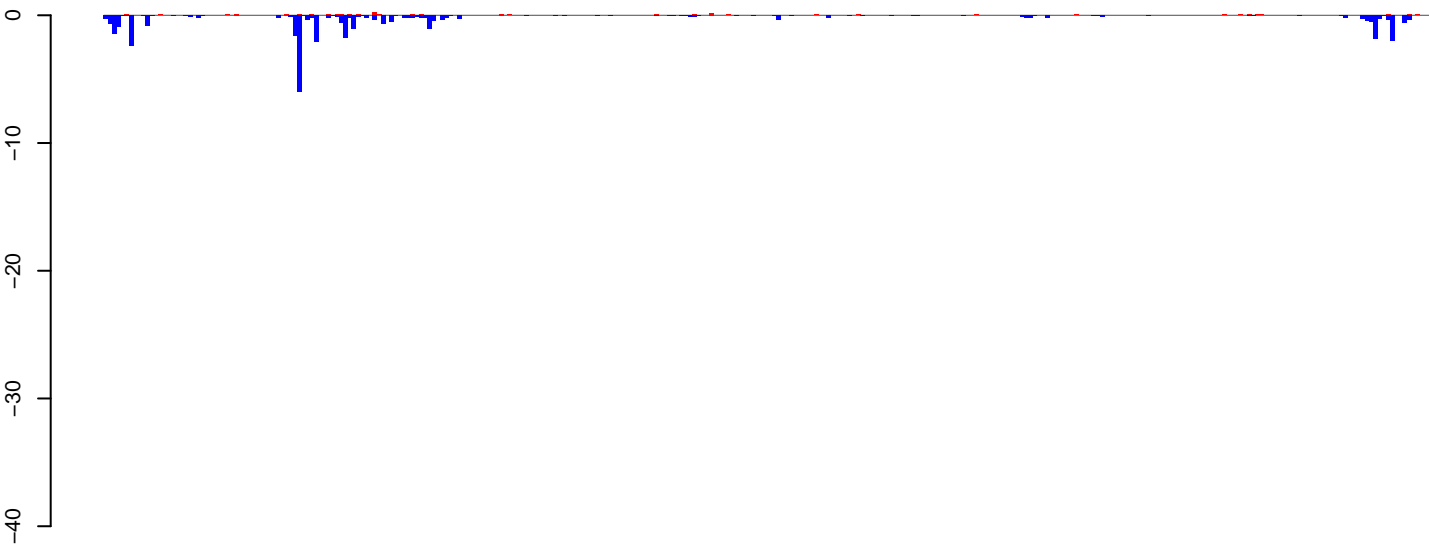

positive=2, negative=37, total=39

AeAeg_MaleCarcass.24_35.rep

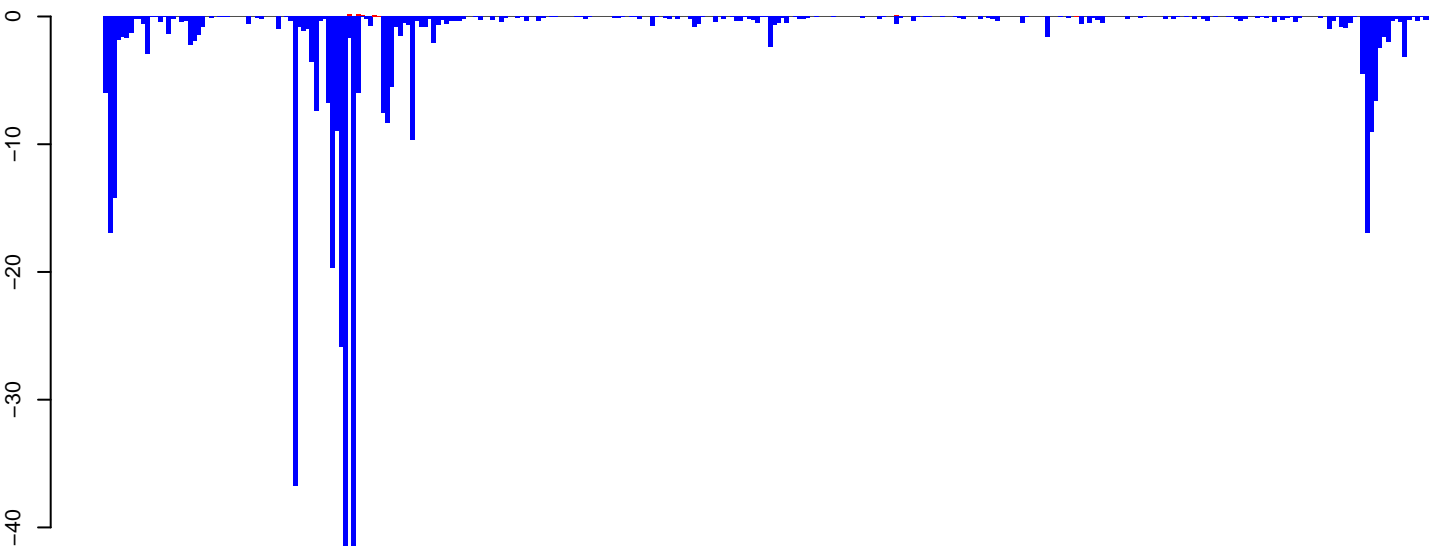

positive=1, negative=390, total=391

AeAeg_MaleCarcass.rep

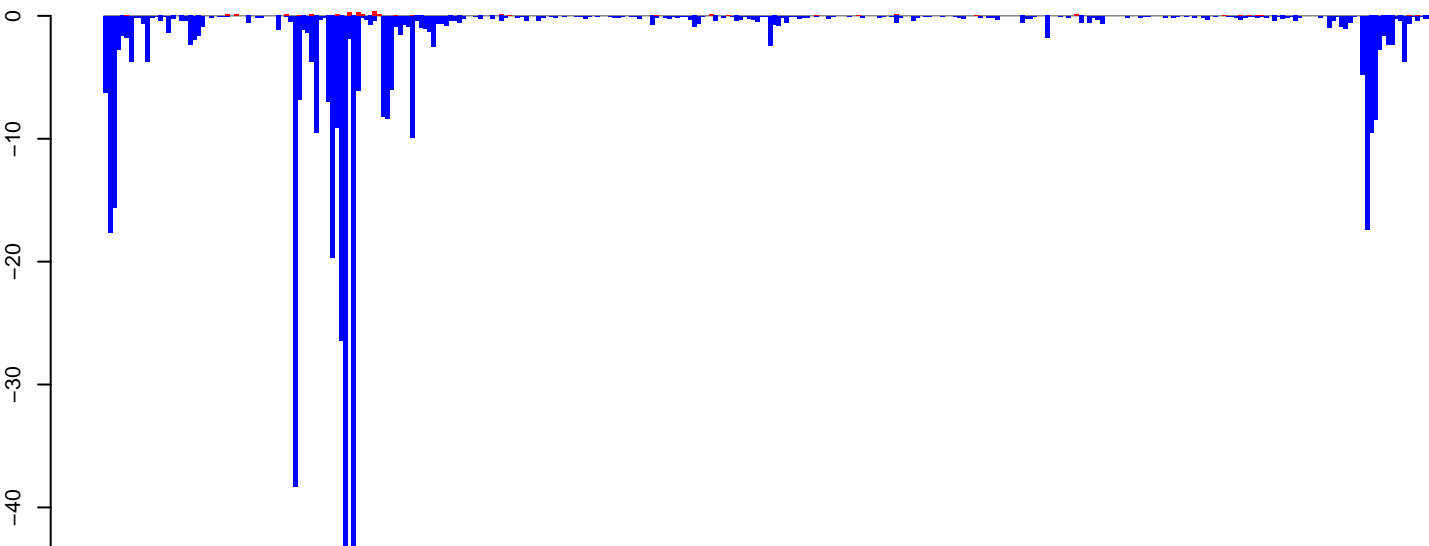

positive=3, negative=427, total=430

Window size=25, length=7897, TE@TF000419-Ty3_gypsy_Ele122:1-7897

0 2000 4000 6000 8000

AeAeg_MaleCarcass.18_23.rep

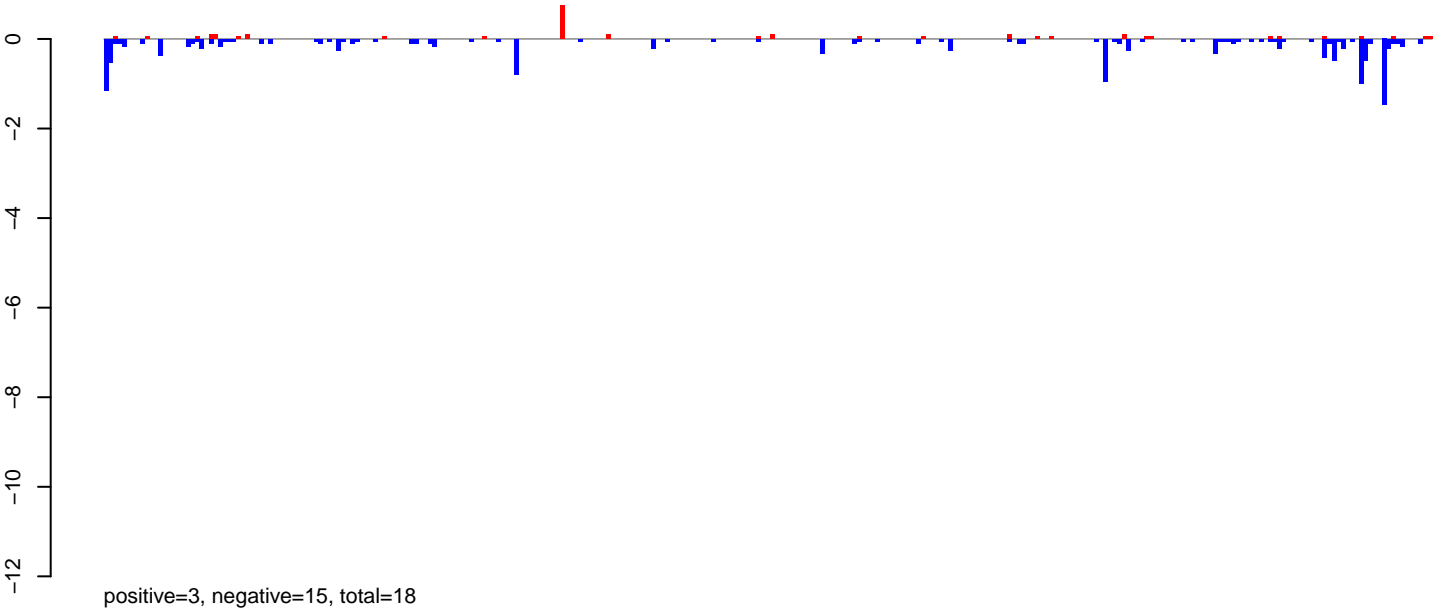

AeAeg_MaleCarcass.24_35.rep

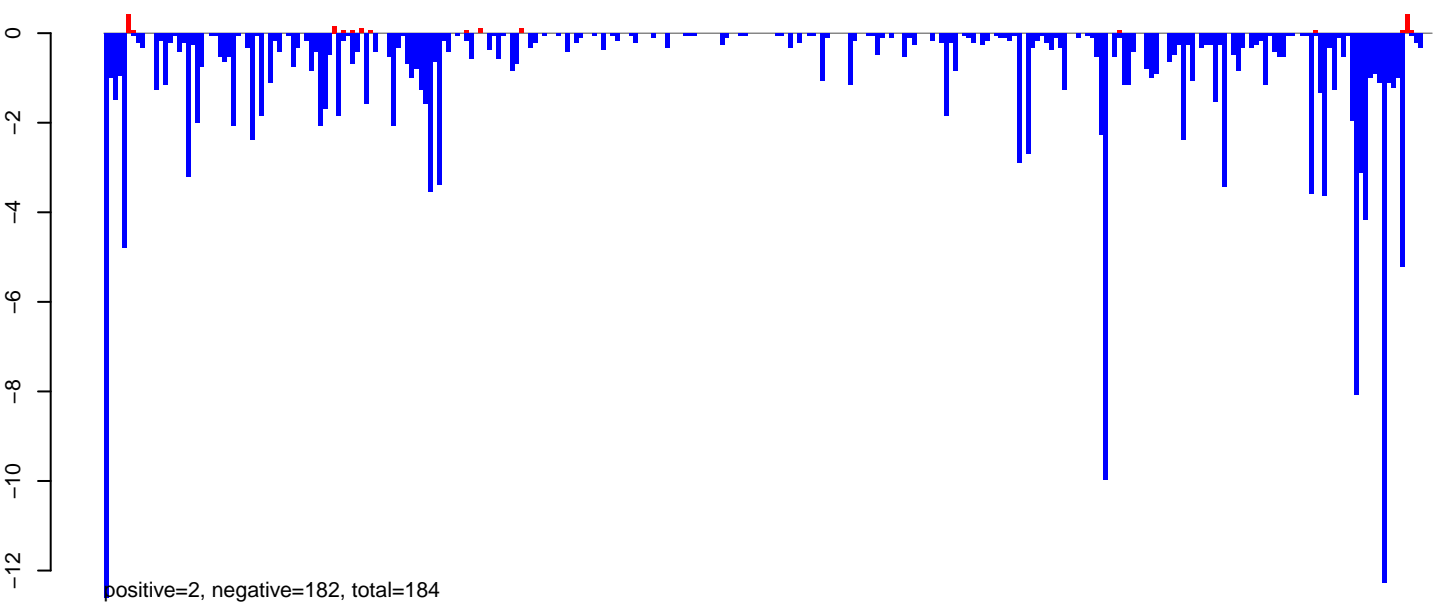

AeAeg_MaleCarcass.rep

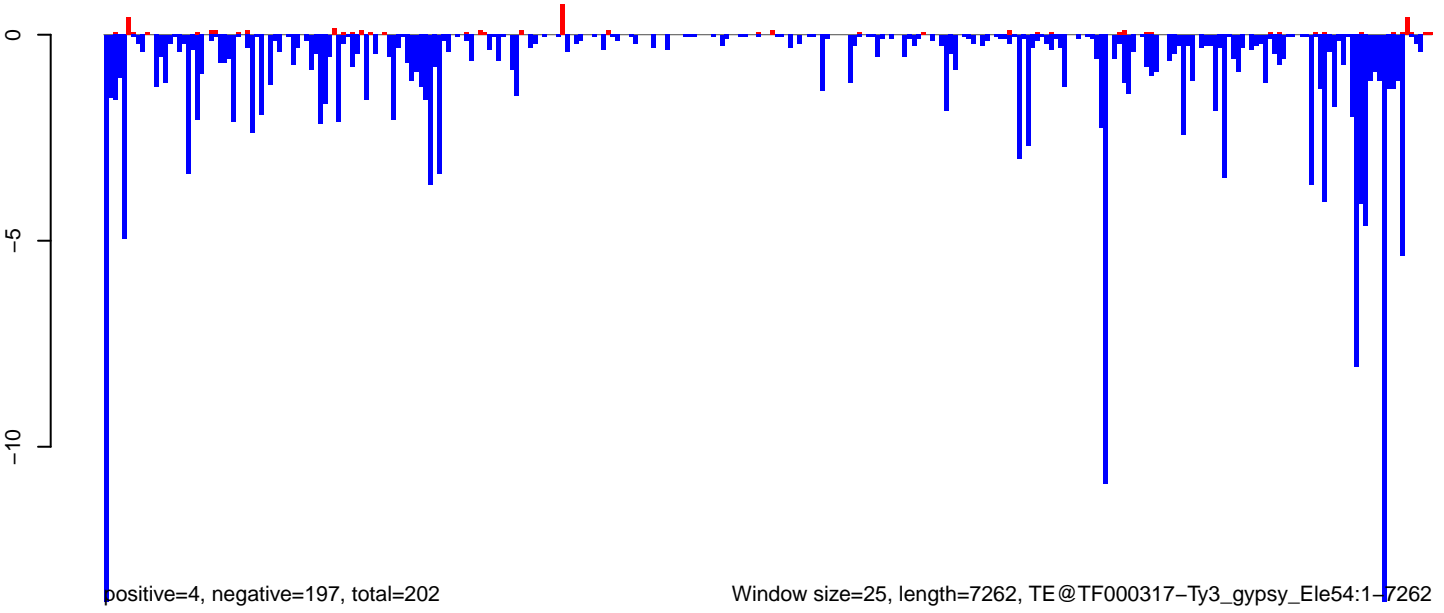

0 2000 4000 6000

AeAeg_MaleCarcass.18_23.rep

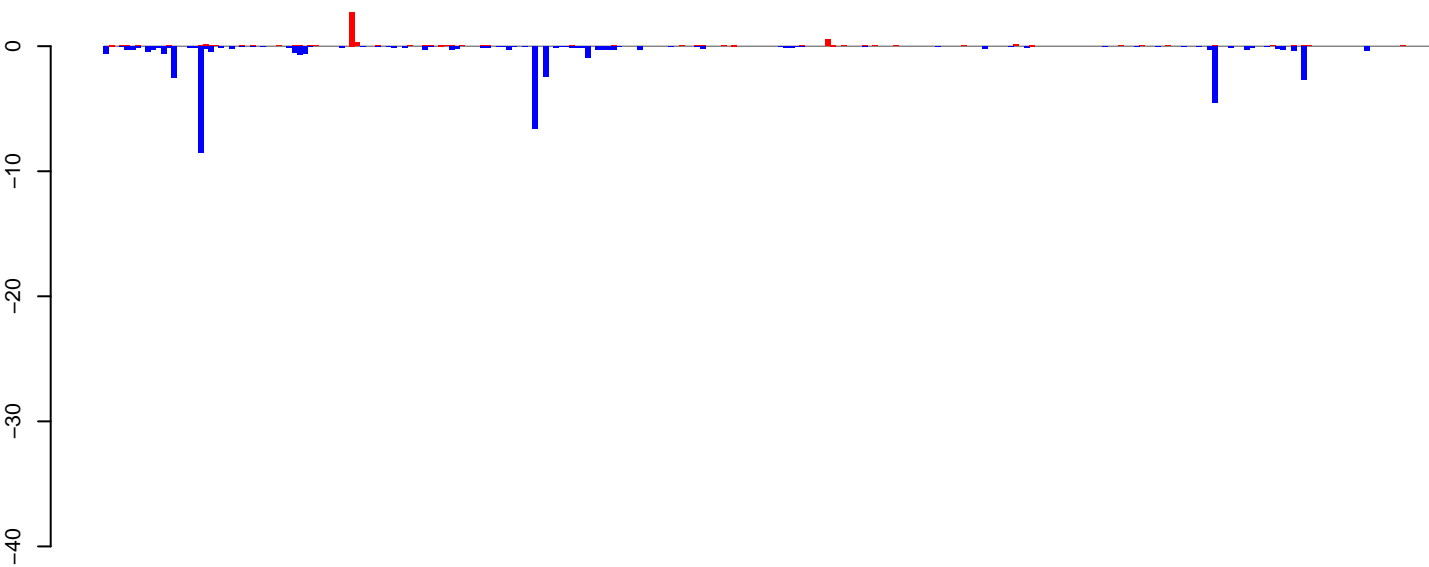

positive=7, negative=42, total=49

AeAeg_MaleCarcass.24_35.rep

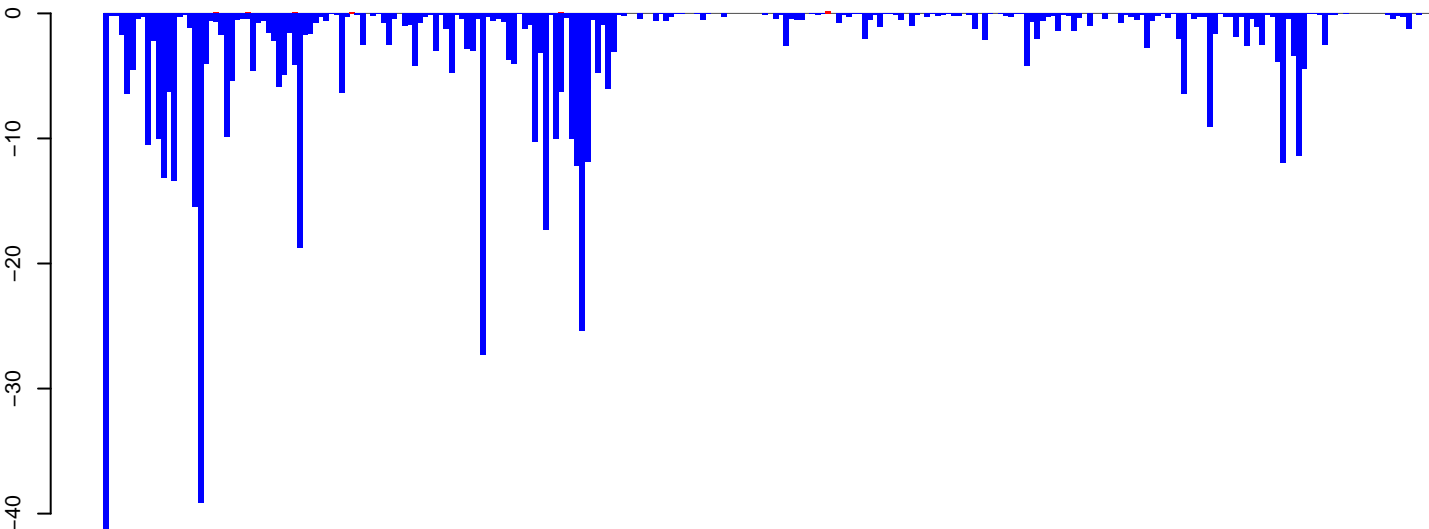

positive=1, negative=553, total=555

AeAeg_MaleCarcass.rep

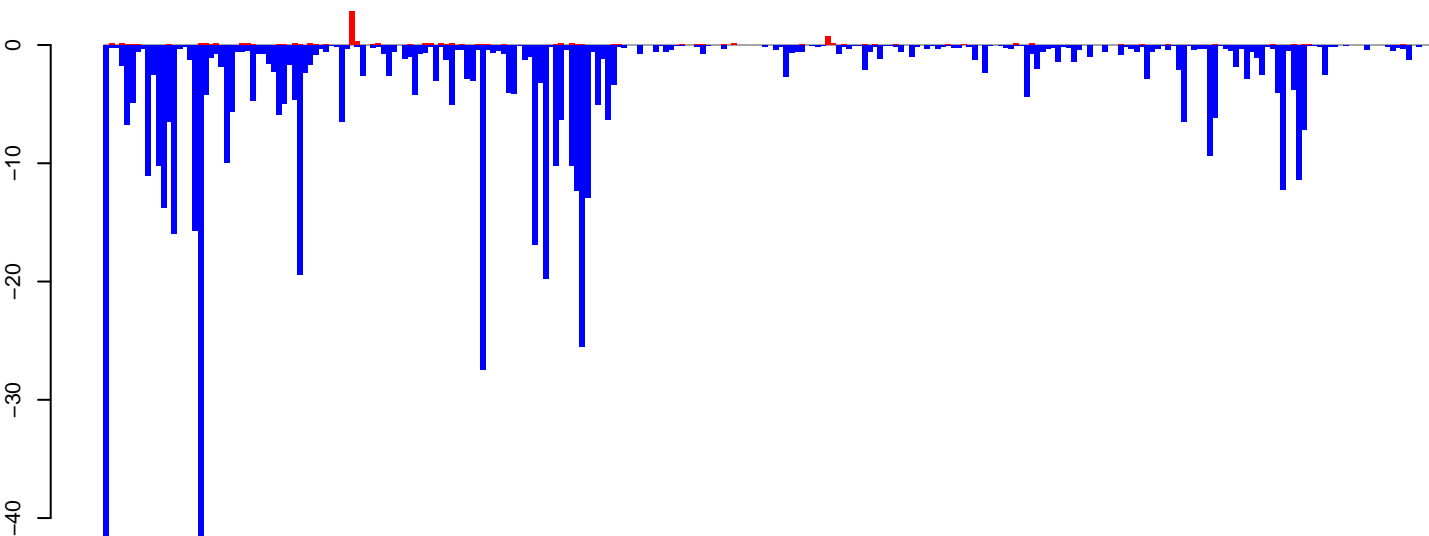

positive=9, negative=595, total=604

Window size=25, length=6336, TE@Gypsy-593_AA-LTR-I:1-6336

0 1000 2000 3000 4000 5000 6000

AeAeg_MaleCarcass.18_23.rep



positive=50, negative=34, total=84

AeAeg_MaleCarcass.24_35.rep

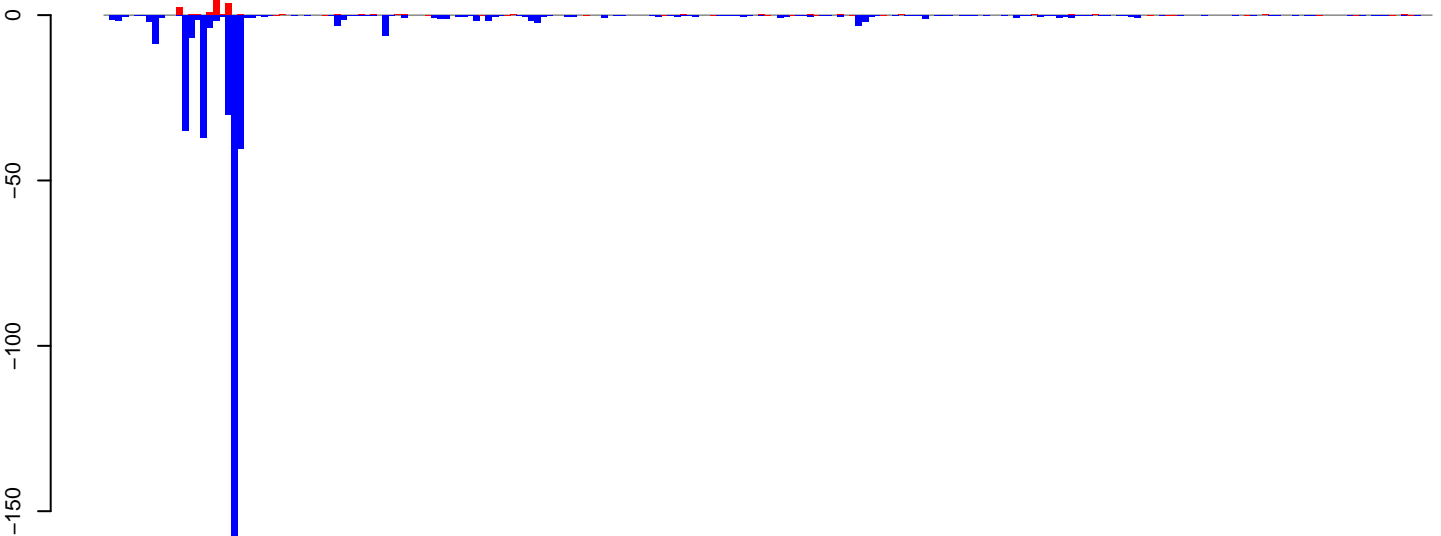

positive=19, negative=395, total=414

AeAeg_MaleCarcass.rep

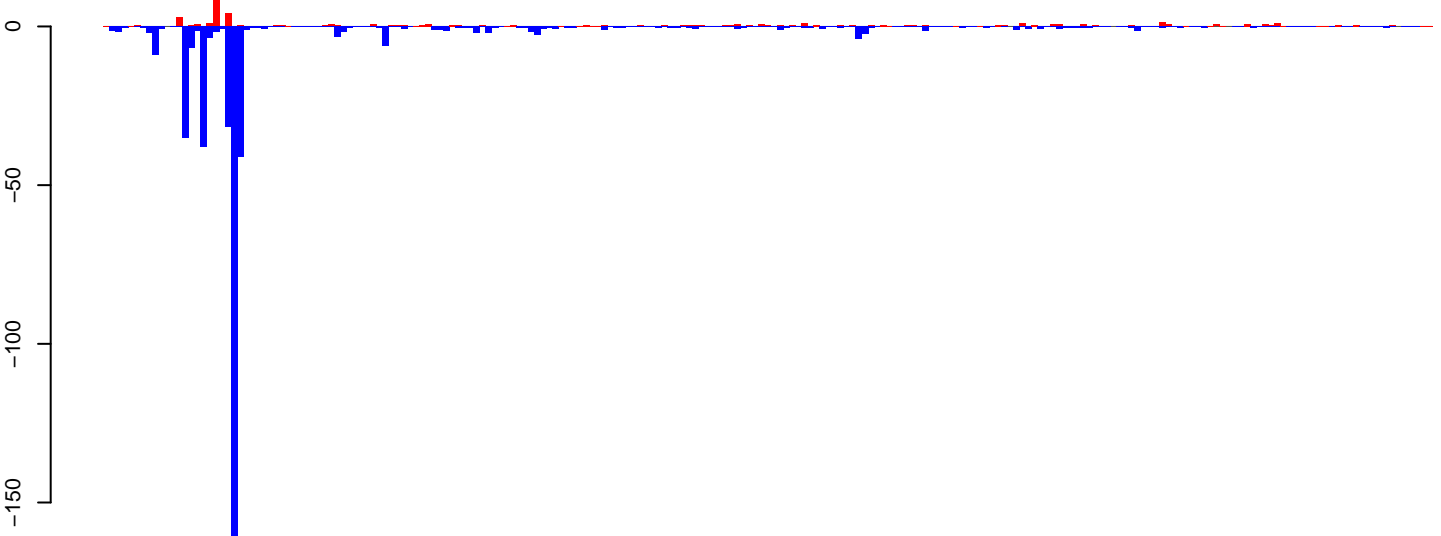

positive=70, negative=429, total=498

Window size=25, length=5466, TE@R1_Ele1:1-5466

0 1000 2000 3000 4000 5000

AeAeg_MaleCarcass.18_23.rep

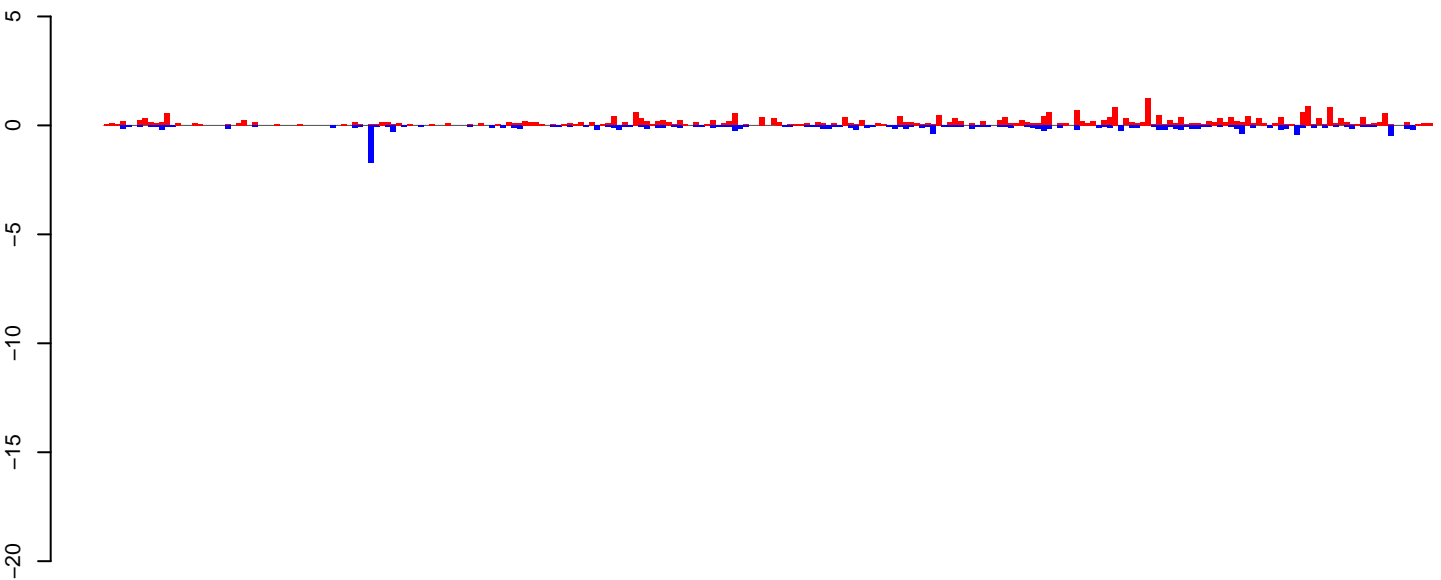

positive=32, negative=16, total=48

AeAeg_MaleCarcass.24_35.rep

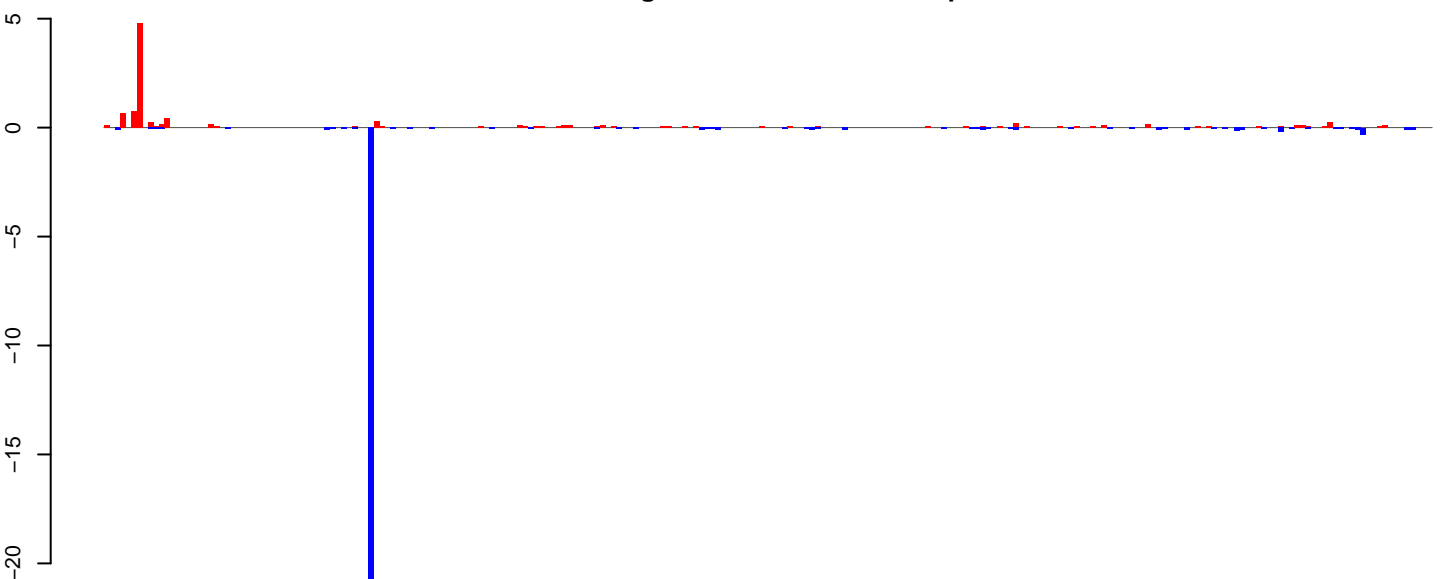

positive=11, negative=27, total=38

AeAeg_MaleCarcass.rep

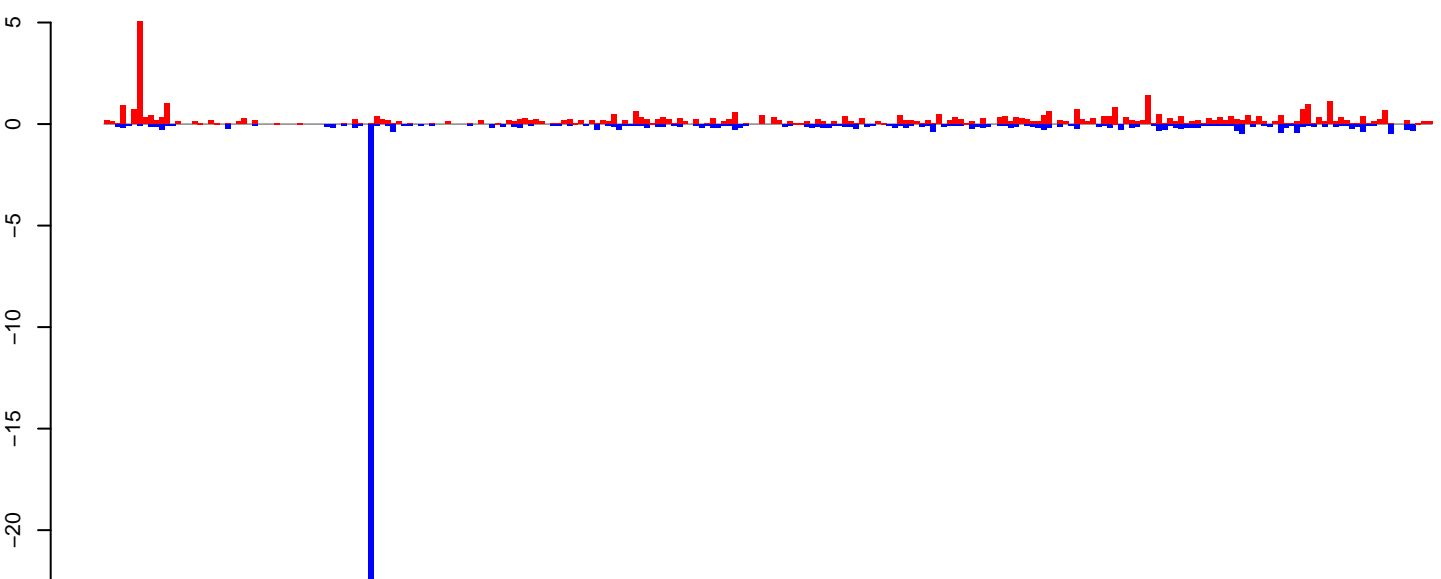

positive=43, negative=42, total=86

Window size=25, length=6005, TE@R1_Ele4:1-6005

0 1000 2000 3000 4000 5000 6000

AeAeg_MaleCarcass.18_23.rep

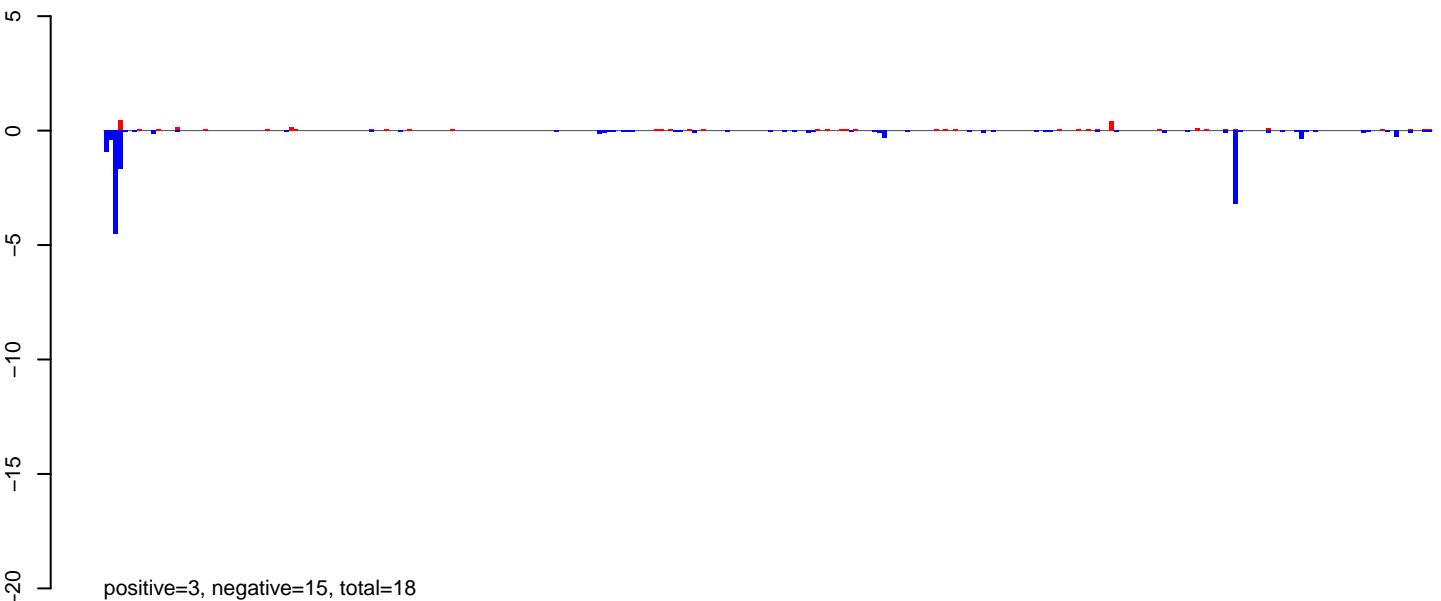

AeAeg_MaleCarcass.24_35.rep

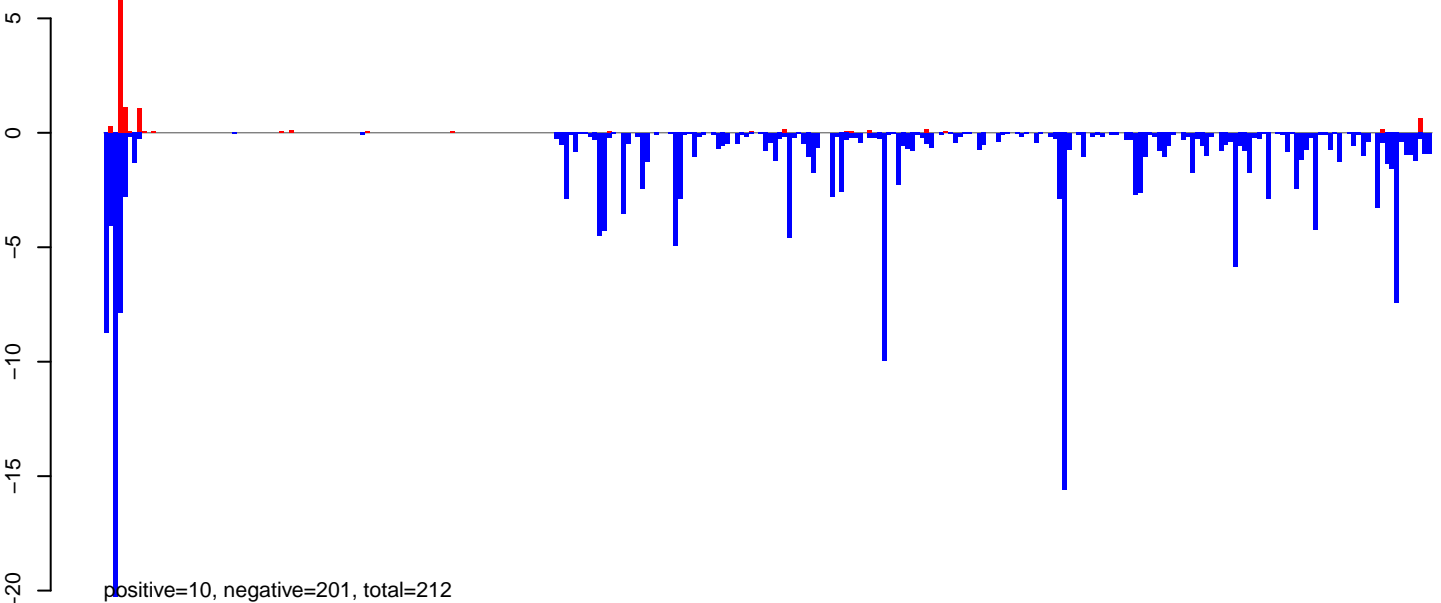

AeAeg_MaleCarcass.rep

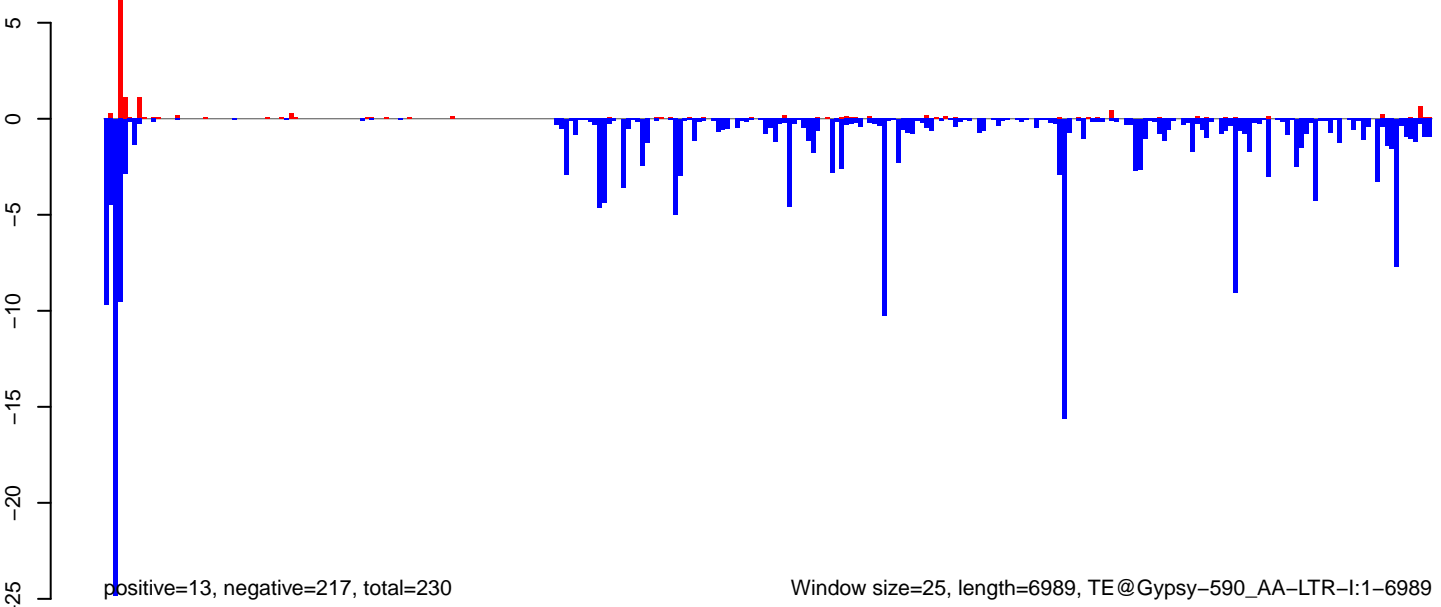

AeAeg_MaleCarcass.18_23.rep



positive=1, negative=28, total=30

AeAeg_MaleCarcass.24_35.rep

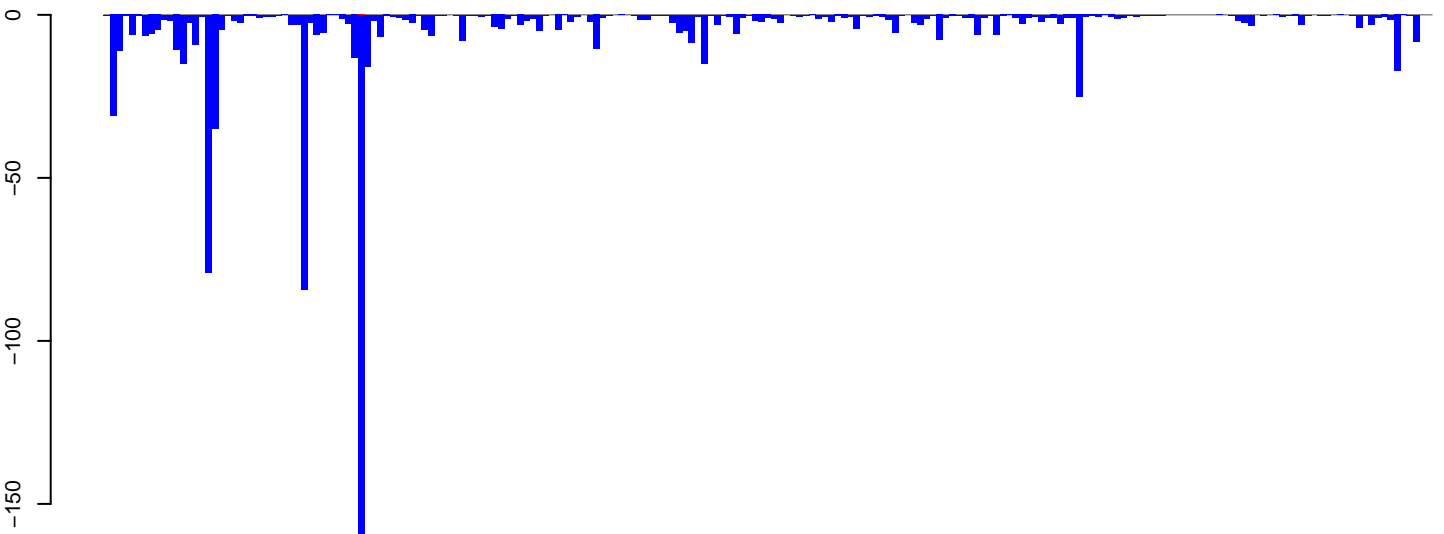

positive=0, negative=829, total=829

AeAeg_MaleCarcass.rep

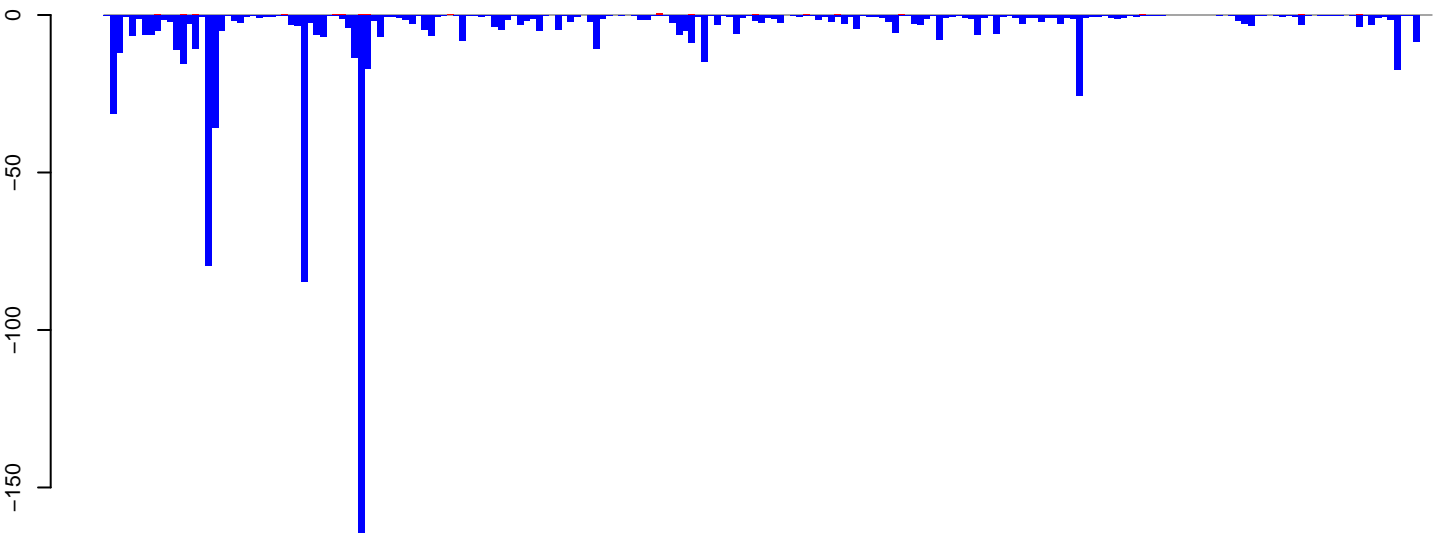

positive=2, negative=857, total=859

Window size=25, length=5212, TE@Gypsy-46_AA-LTR-I:1-5212

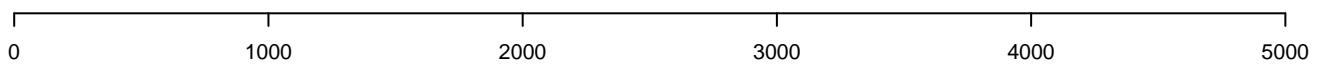

AeAeg_MaleCarcass.18_23.rep

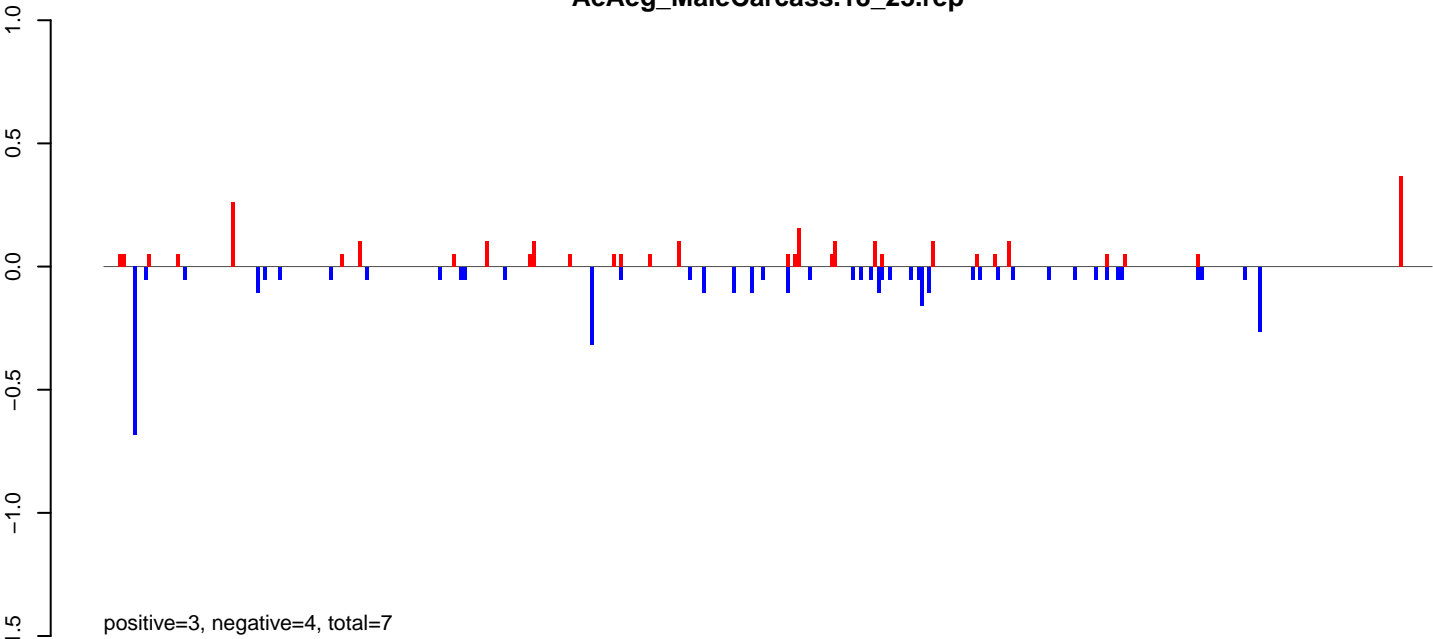

AeAeg_MaleCarcass.24_35.rep

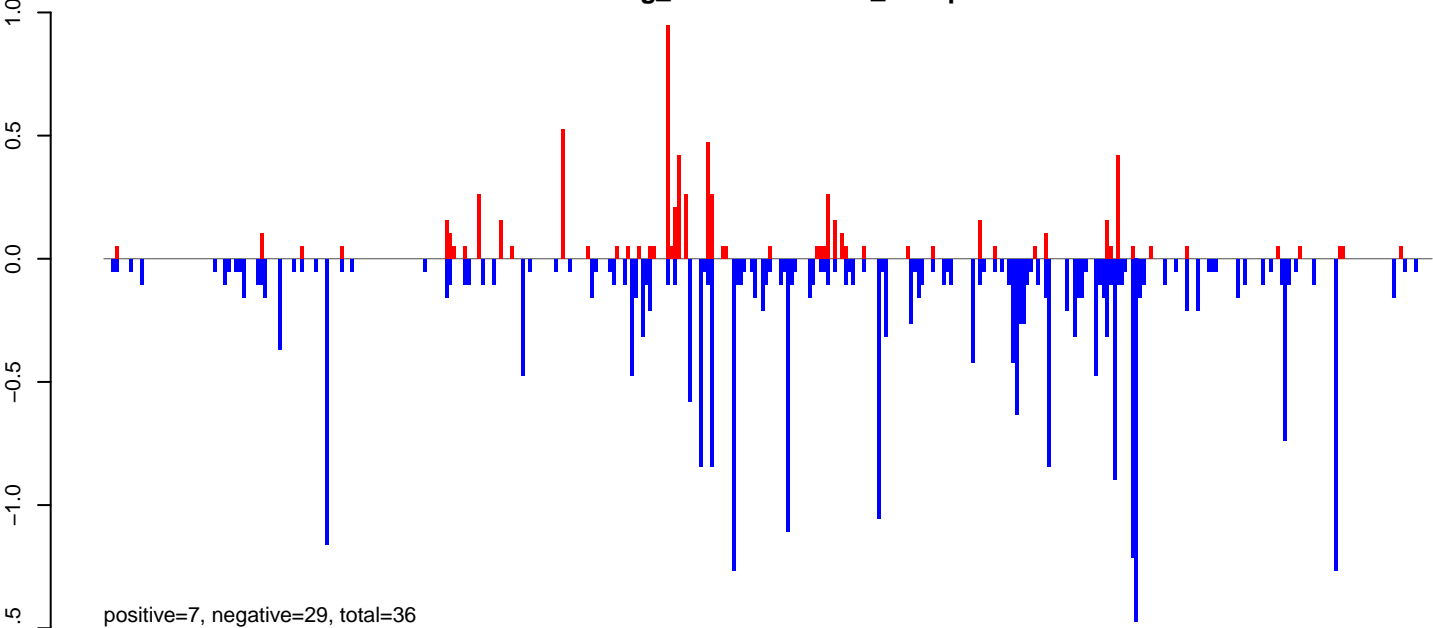

AeAeg_MaleCarcass.rep

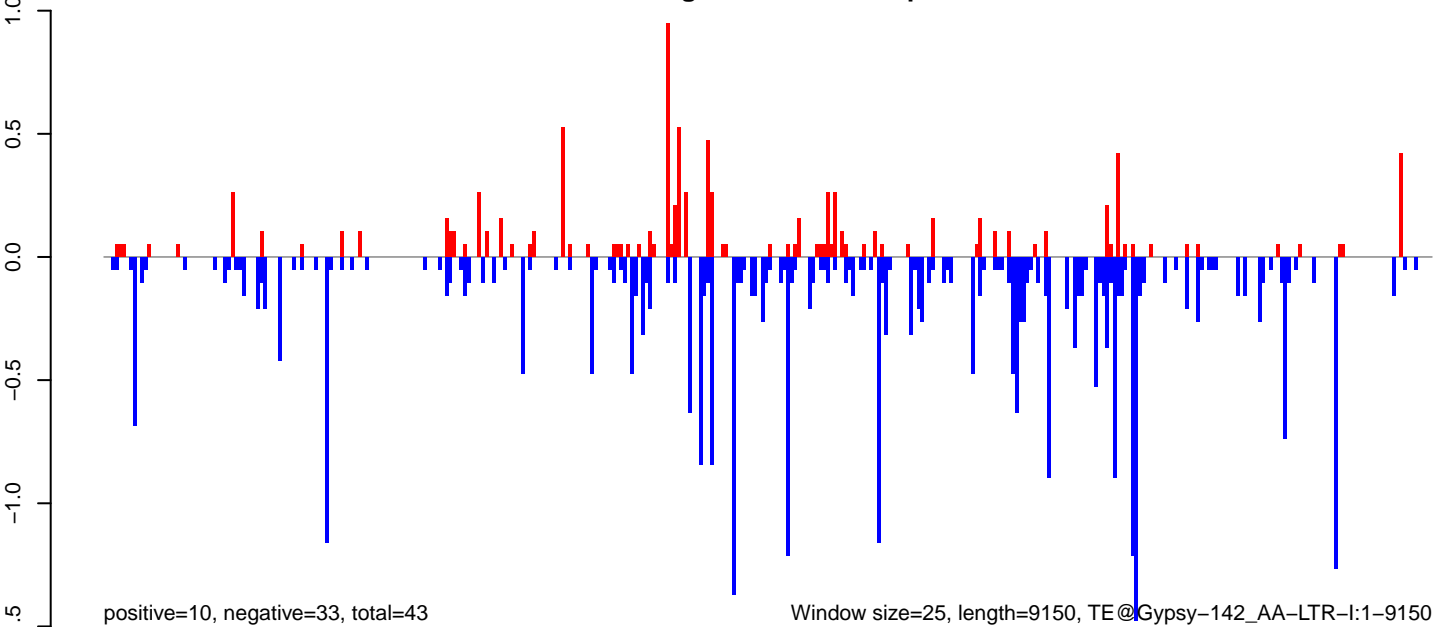

AeAeg_MaleCarcass.18_23.rep

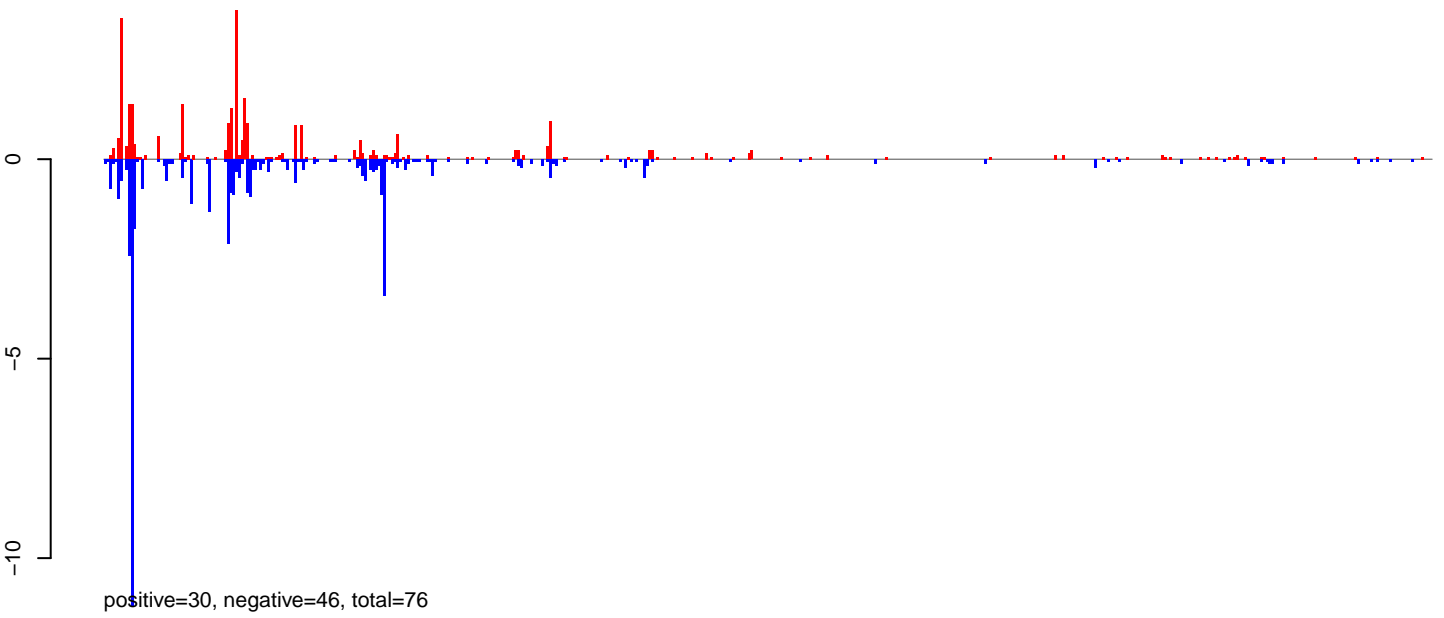

AeAeg_MaleCarcass.24_35.rep

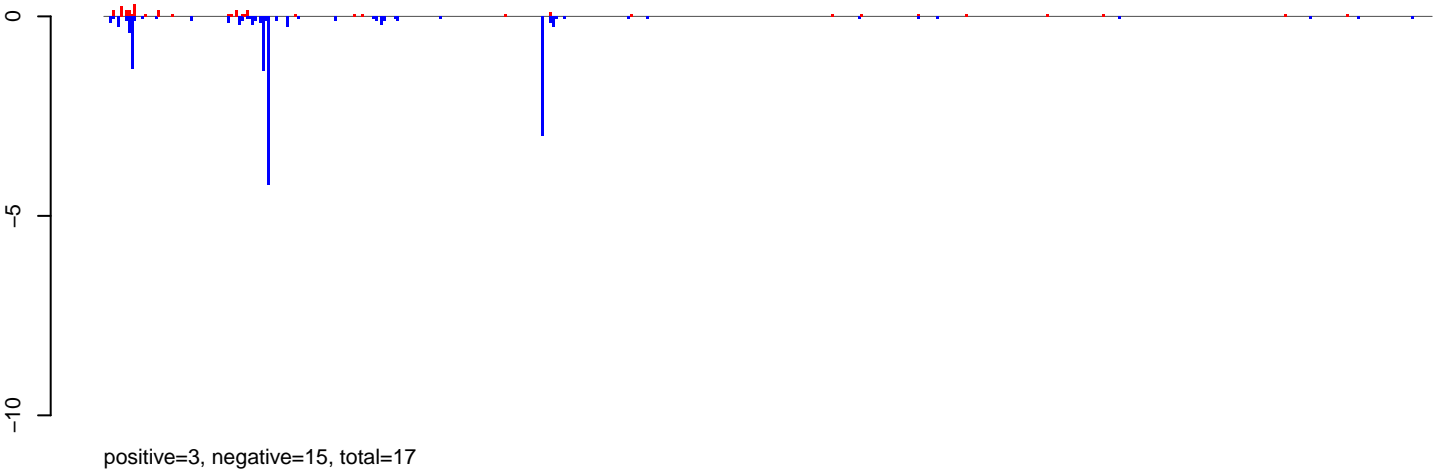

AeAeg_MaleCarcass.rep

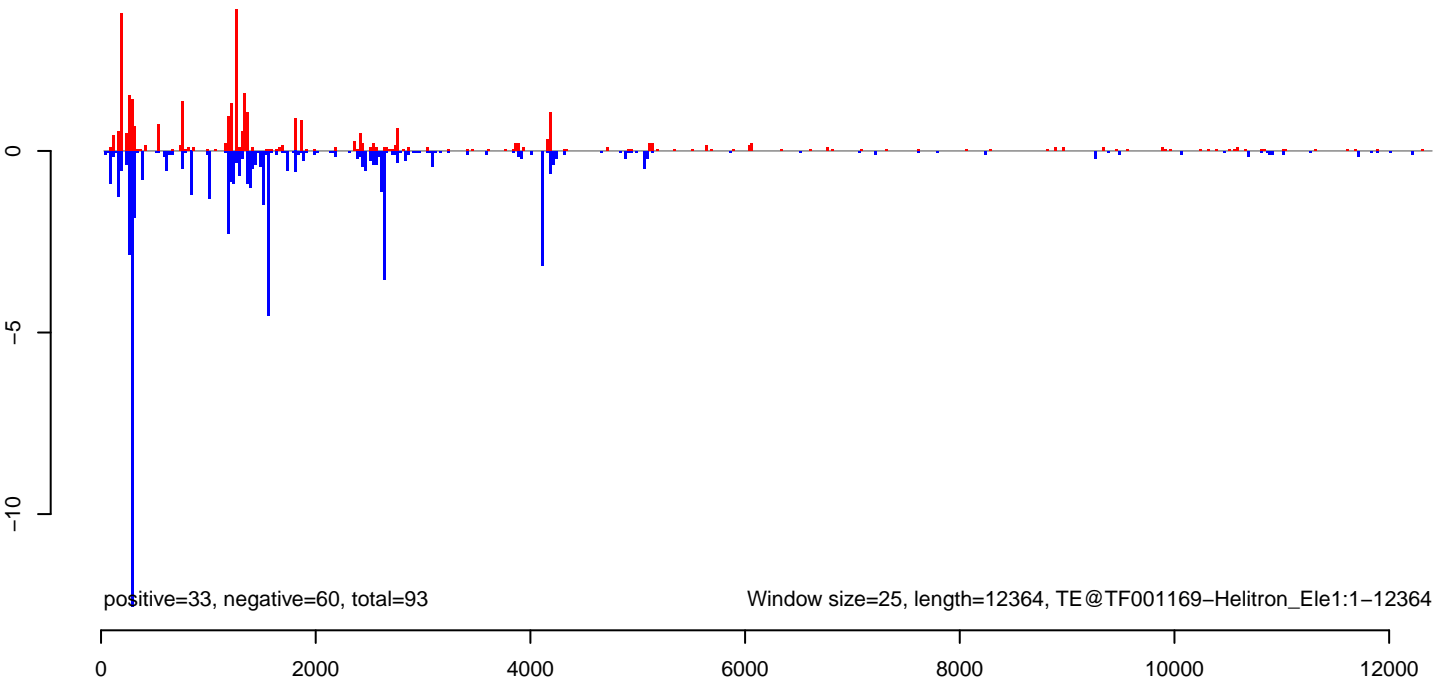

AeAeg_MaleCarcass.18_23.rep

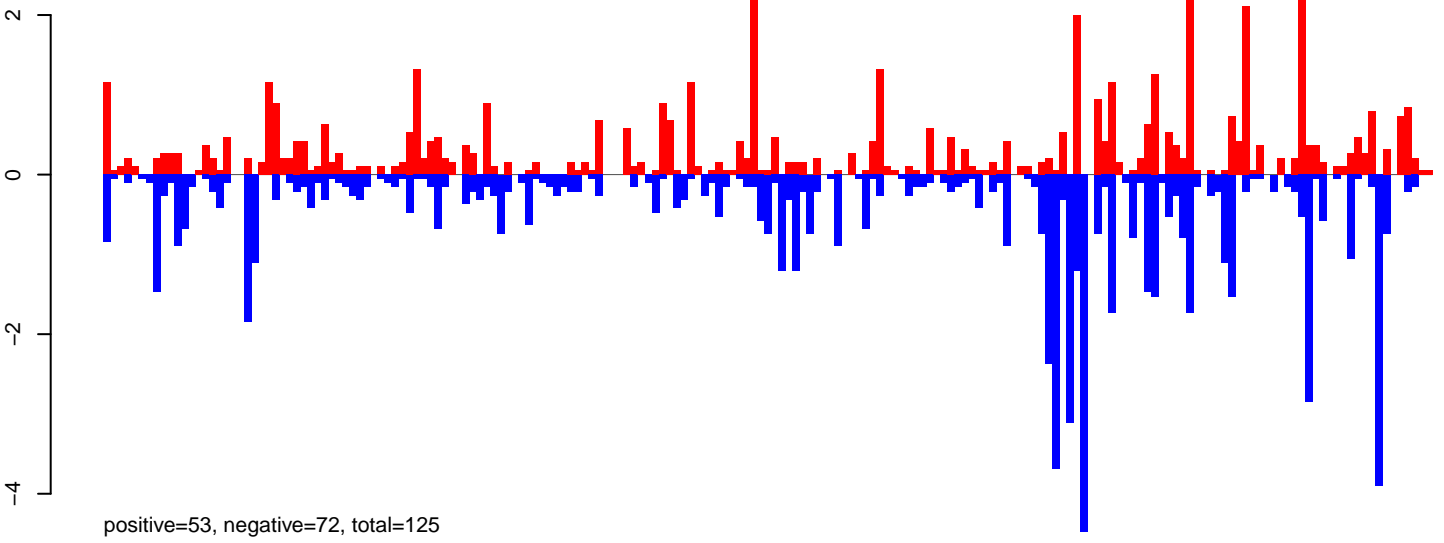

AeAeg_MaleCarcass.24_35.rep

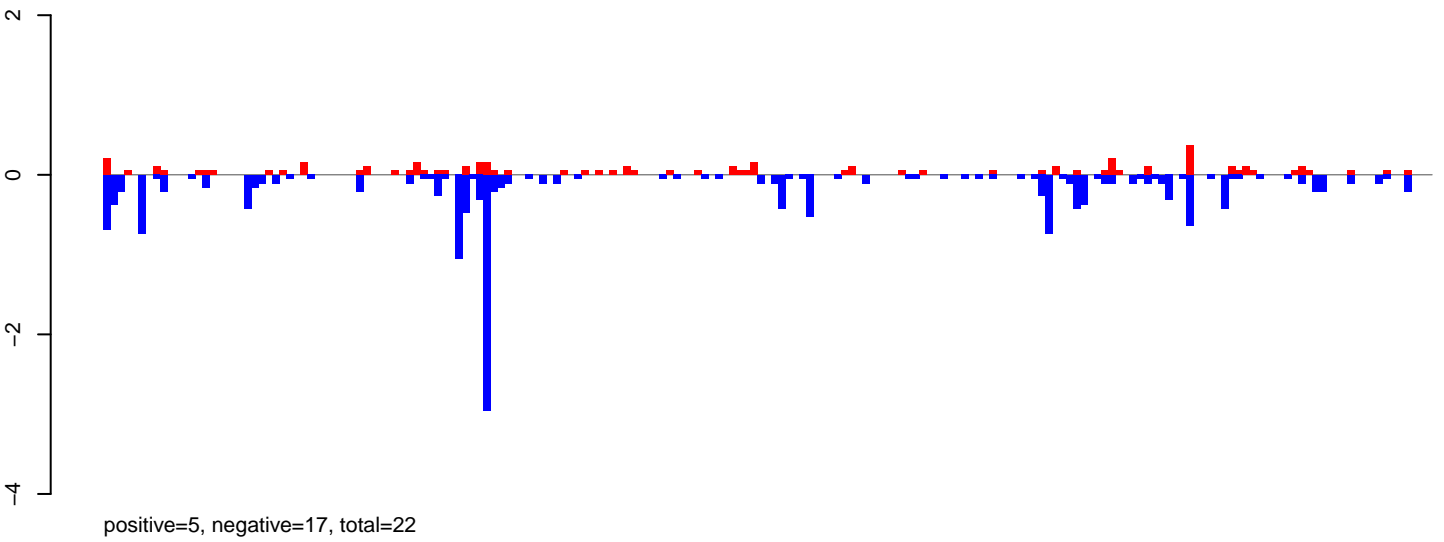

AeAeg_MaleCarcass.rep

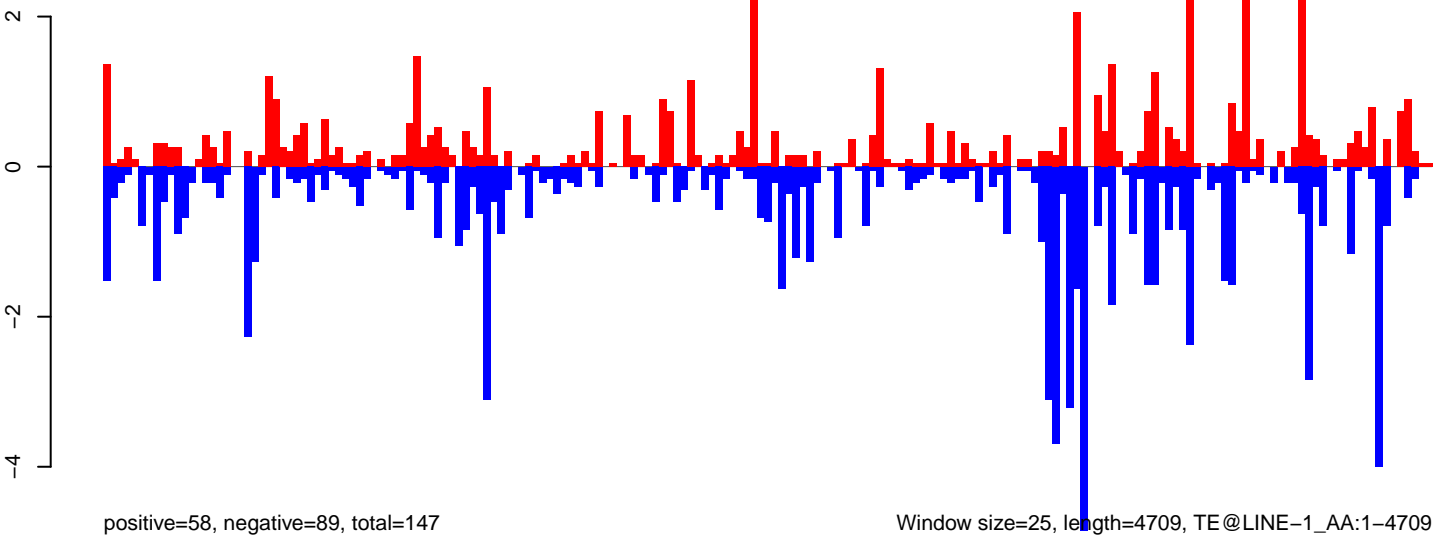

Window size=25, length=4709, TE@LINE-1_AA:1-4709

0 1000 2000 3000 4000

AeAeg_MaleCarcass.18_23.rep

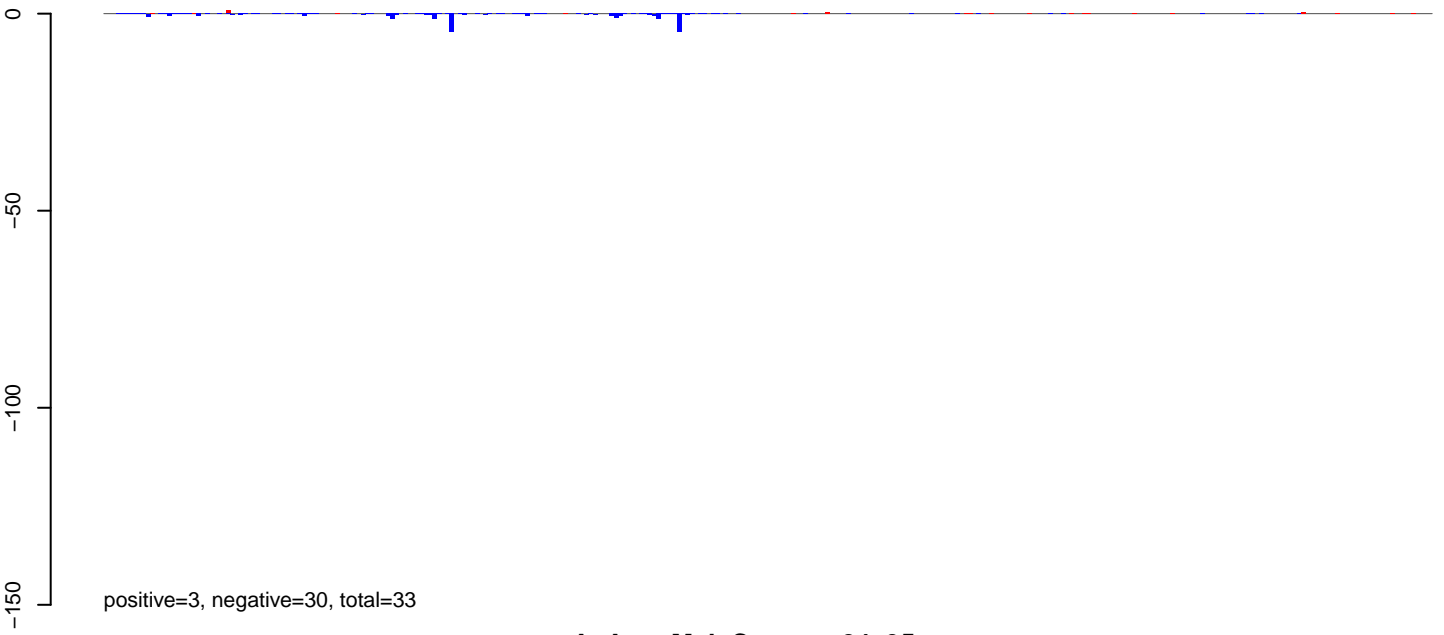

AeAeg_MaleCarcass.24_35.rep

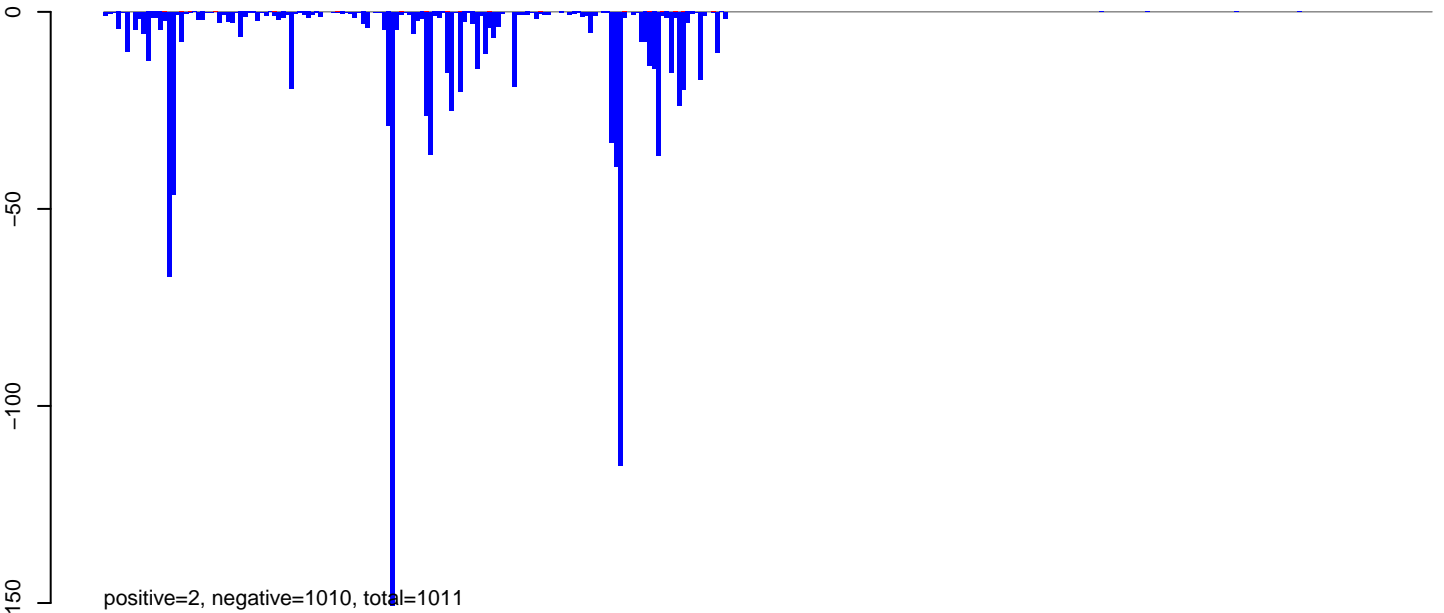

AeAeg_MaleCarcass.rep

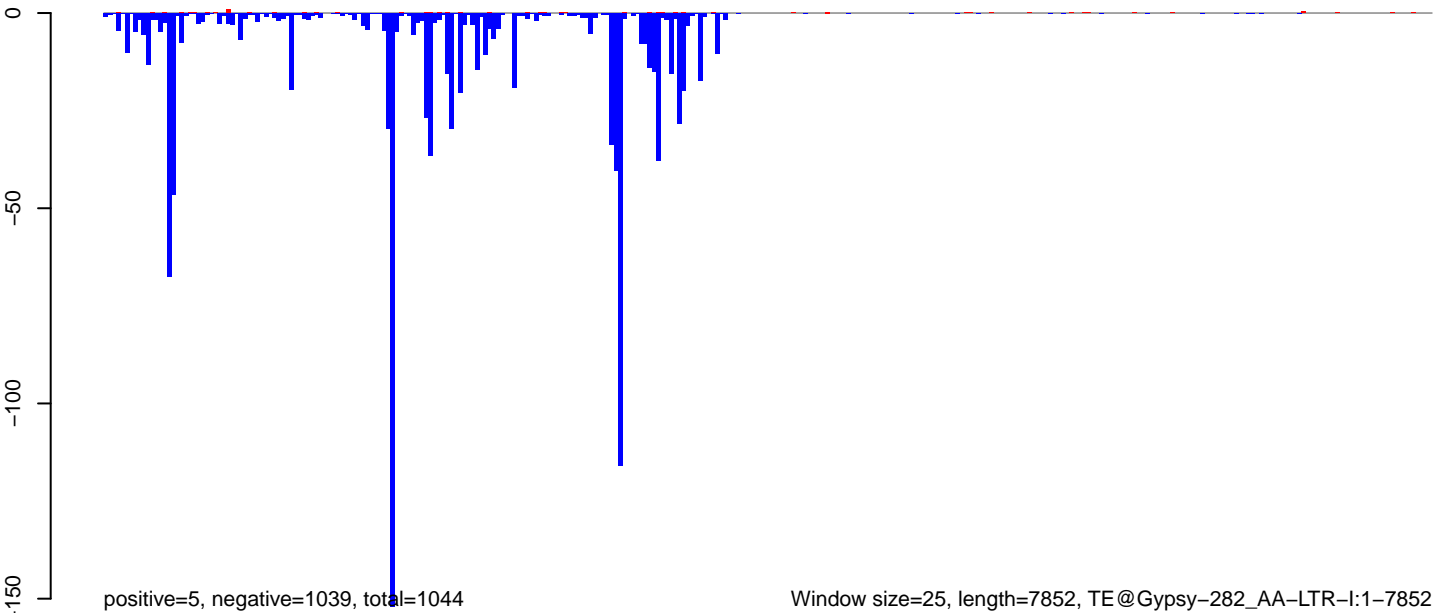

Window size=25, length=7852, TE@Gypsy-282_AA-LTR-I:1-7852

0 2000 4000 6000 8000

AeAeg_MaleCarcass.18_23.rep

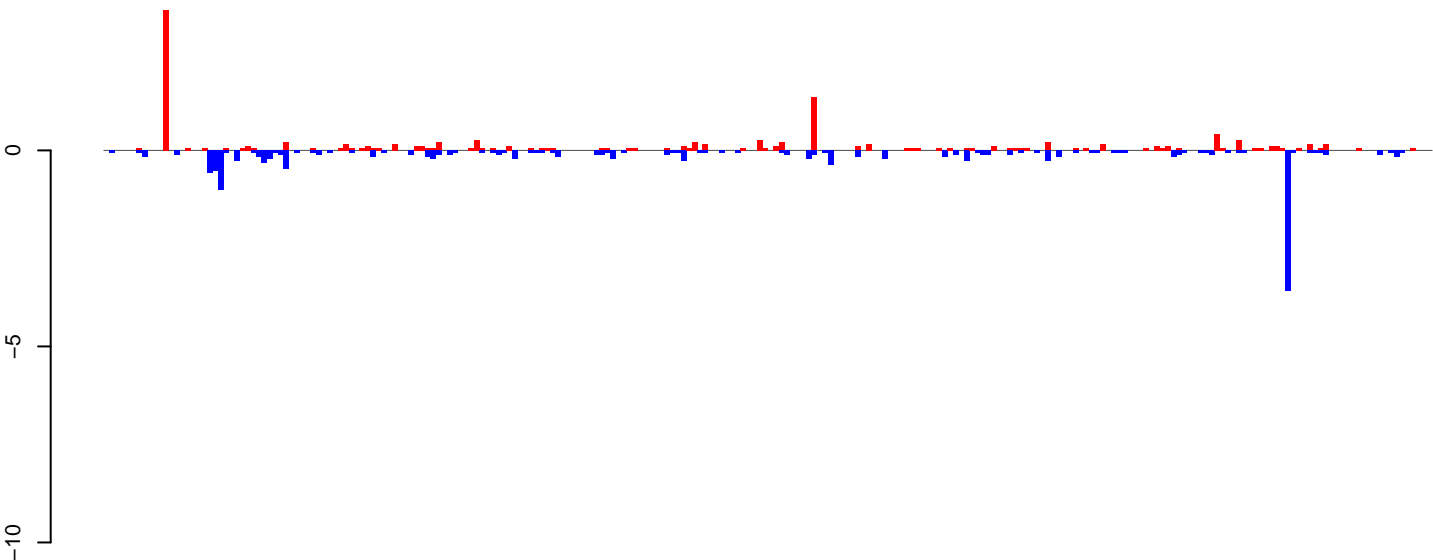

positive=12, negative=15, total=28

AeAeg_MaleCarcass.24_35.rep

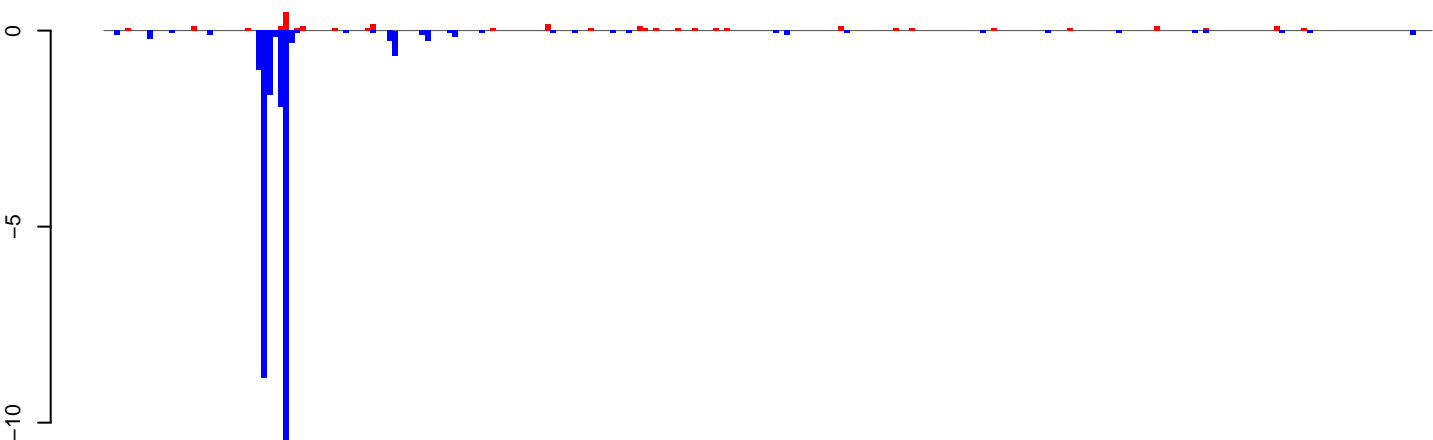

positive=3, negative=29, total=31

AeAeg_MaleCarcass.rep

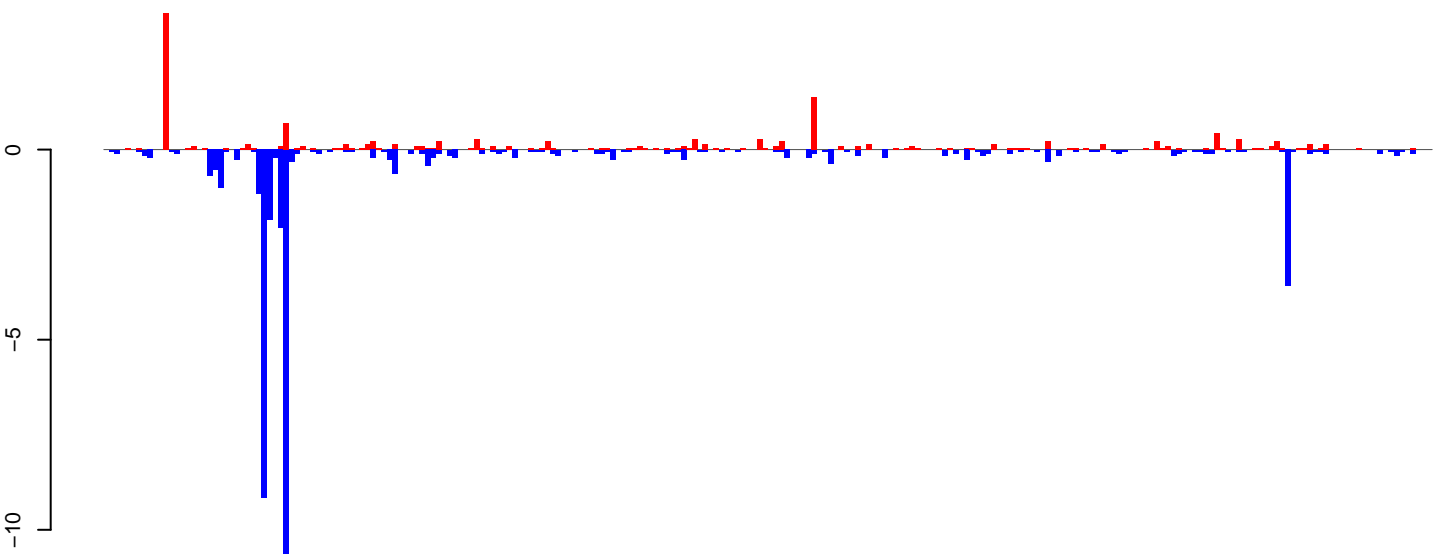

positive=15, negative=44, total=59

Window size=25, length=6094, TE@Loner_Ele1:1-6094

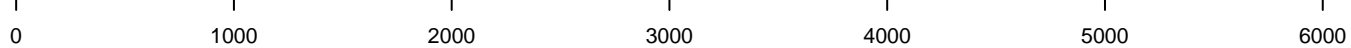

AeAeg_MaleCarcass.18_23.rep

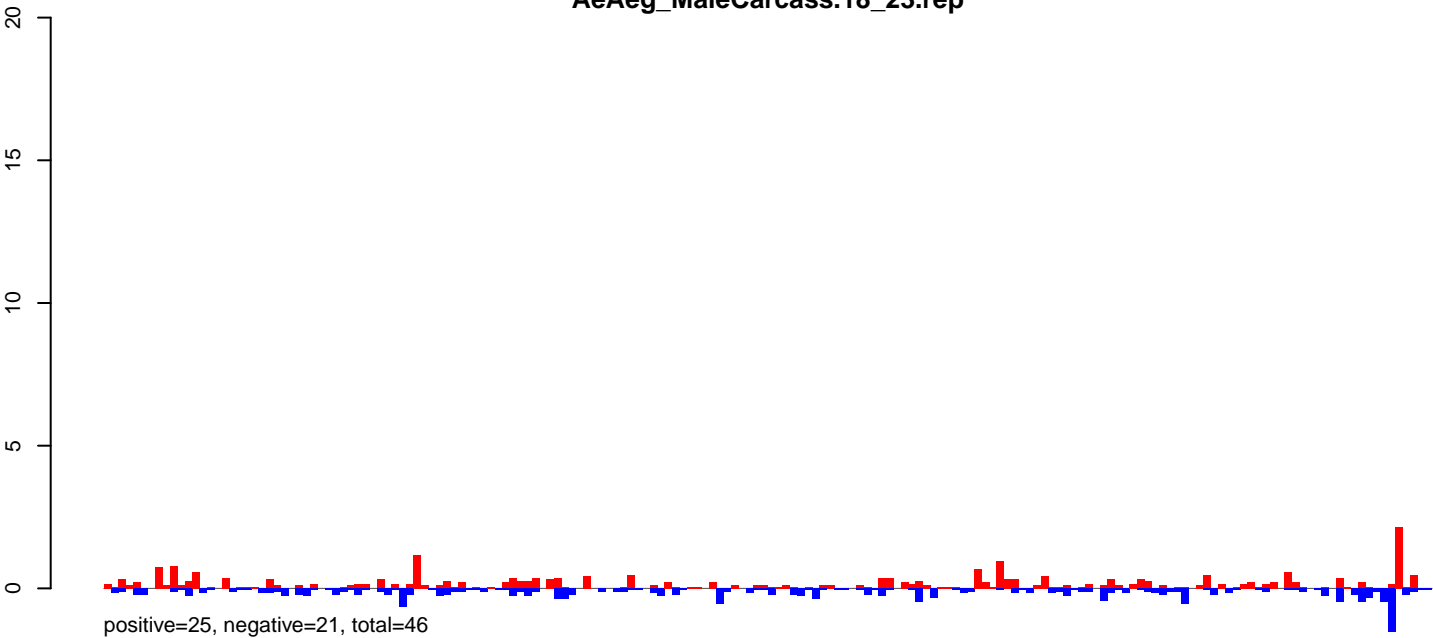

AeAeg_MaleCarcass.24_35.rep

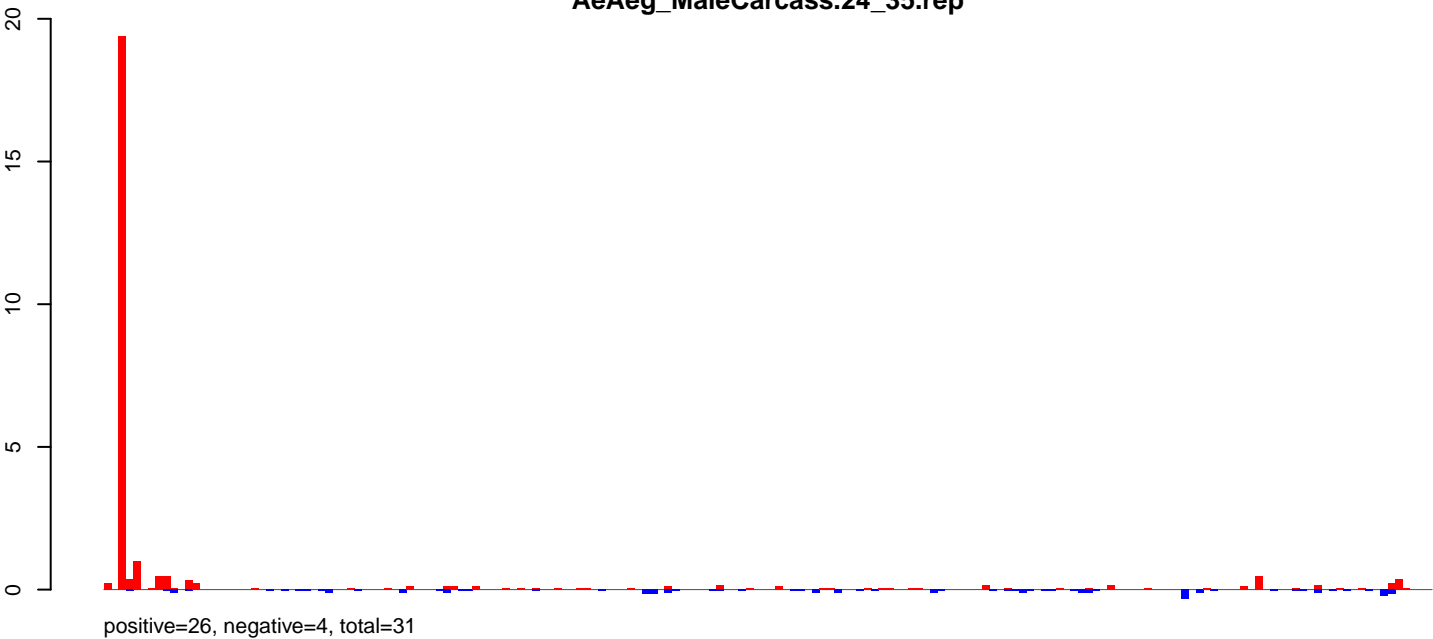

AeAeg_MaleCarcass.rep

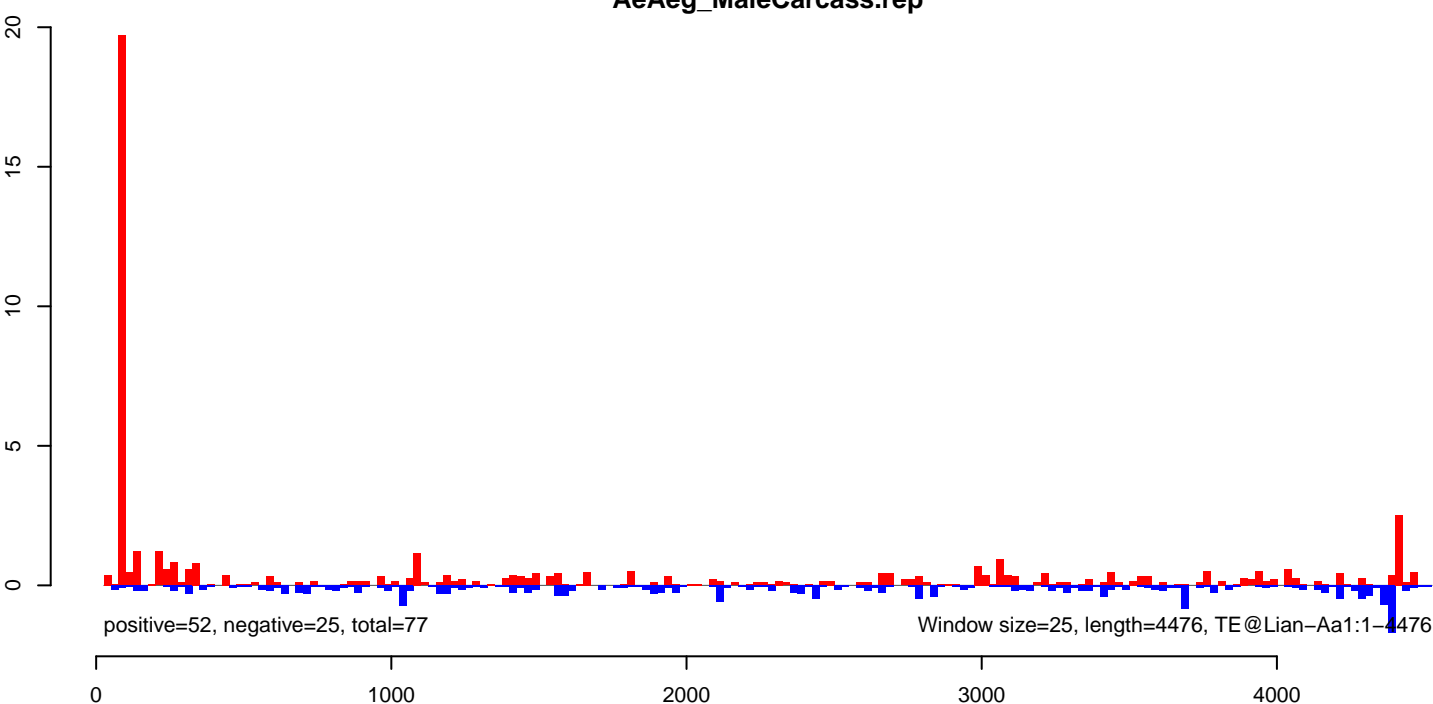

AeAeg_MaleCarcass.18_23.rep

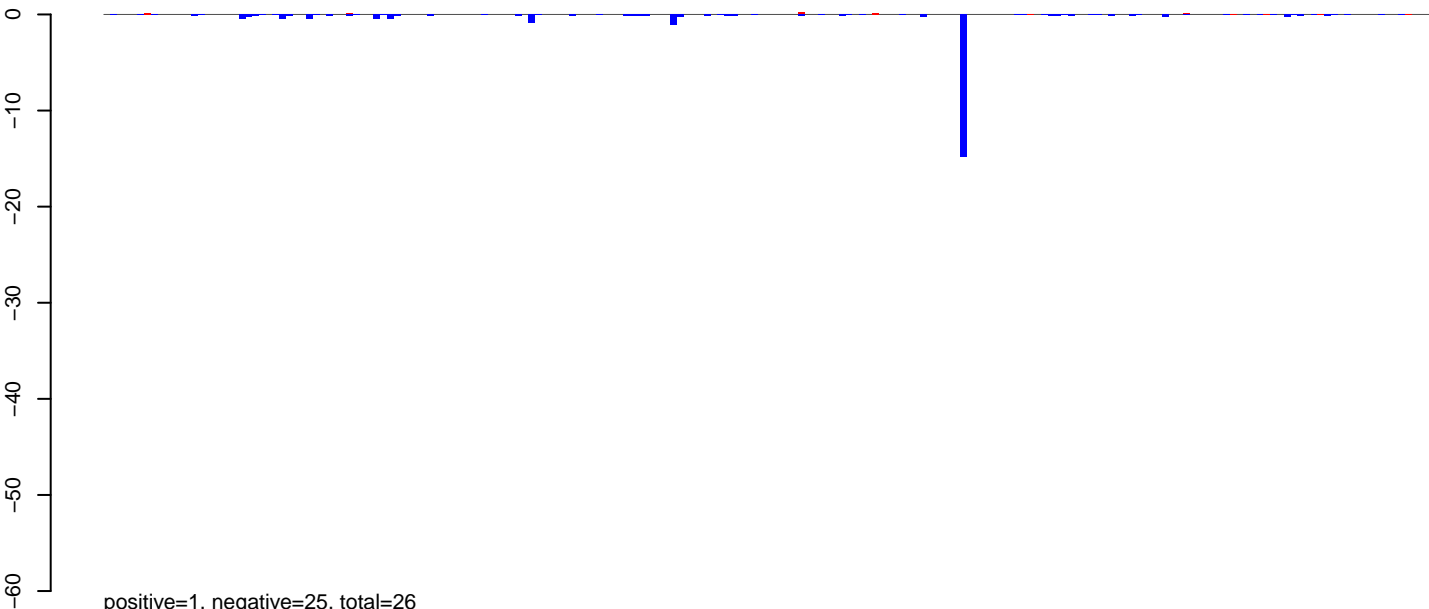

AeAeg_MaleCarcass.24_35.rep

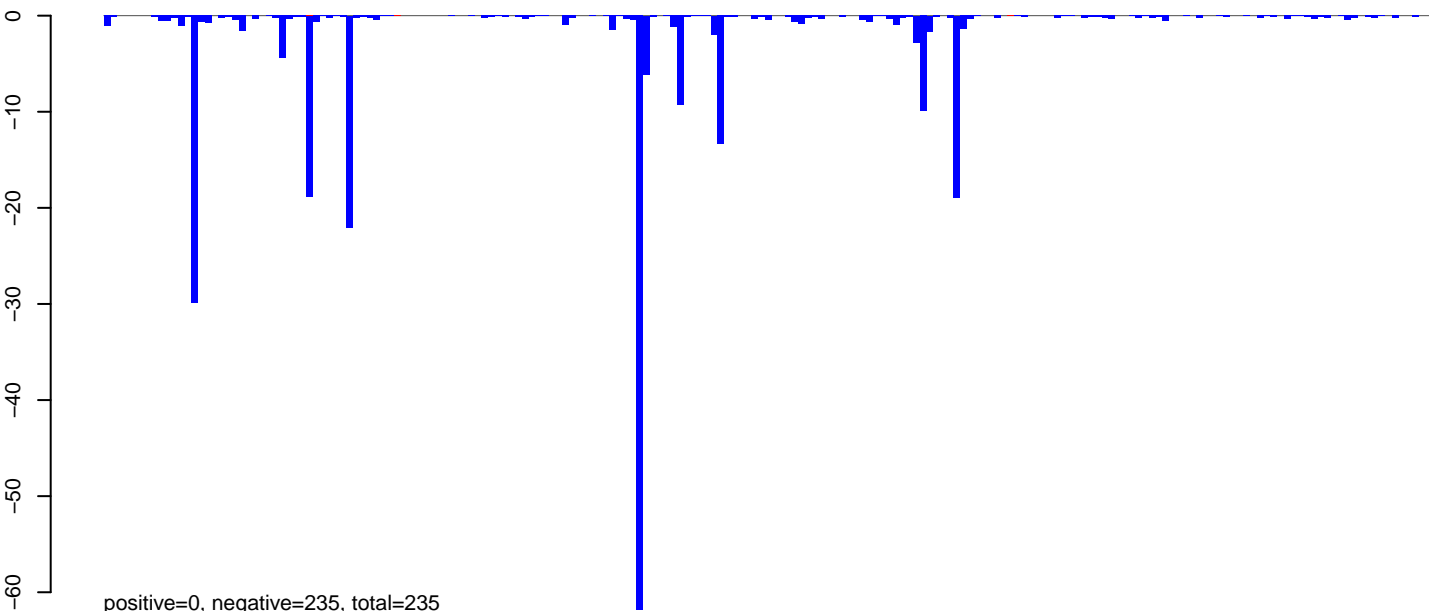

AeAeg_MaleCarcass.rep

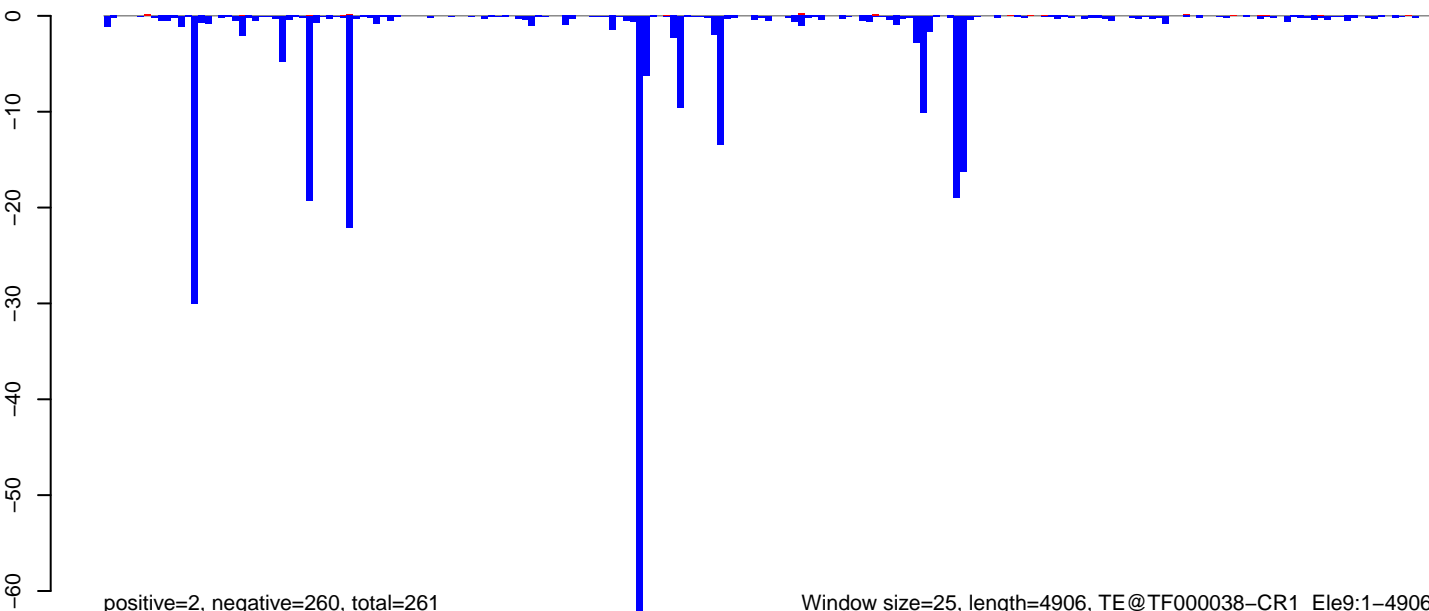

Window size=25, length=4906, TE@TF000038-CR1_Ele9:1-4906

0 1000 2000 3000 4000 5000

AeAeg_MaleCarcass.18_23.rep

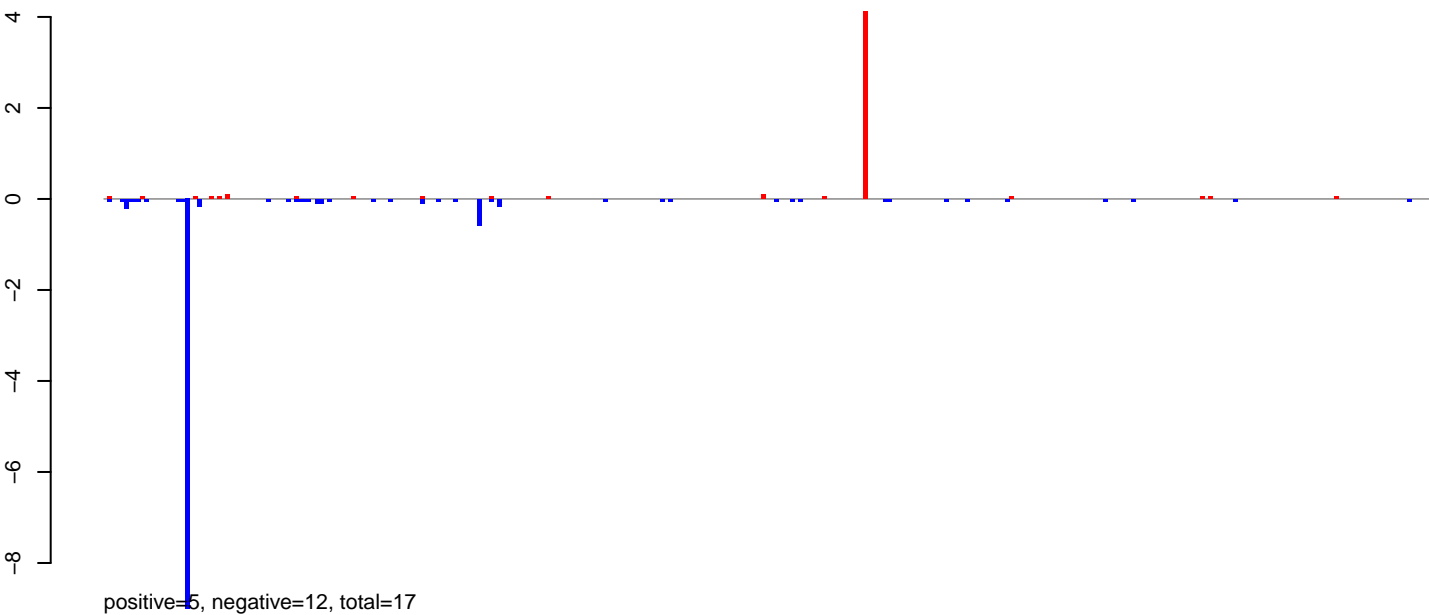

AeAeg_MaleCarcass.24_35.rep

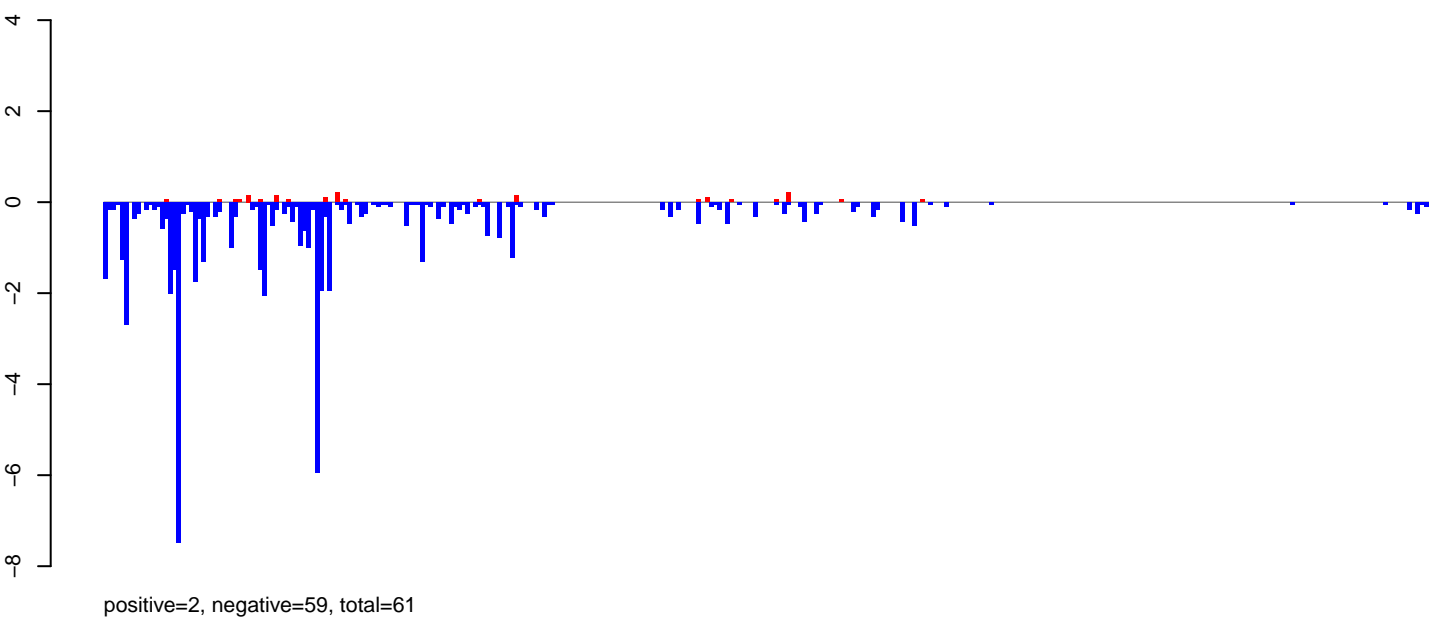

AeAeg_MaleCarcass.rep

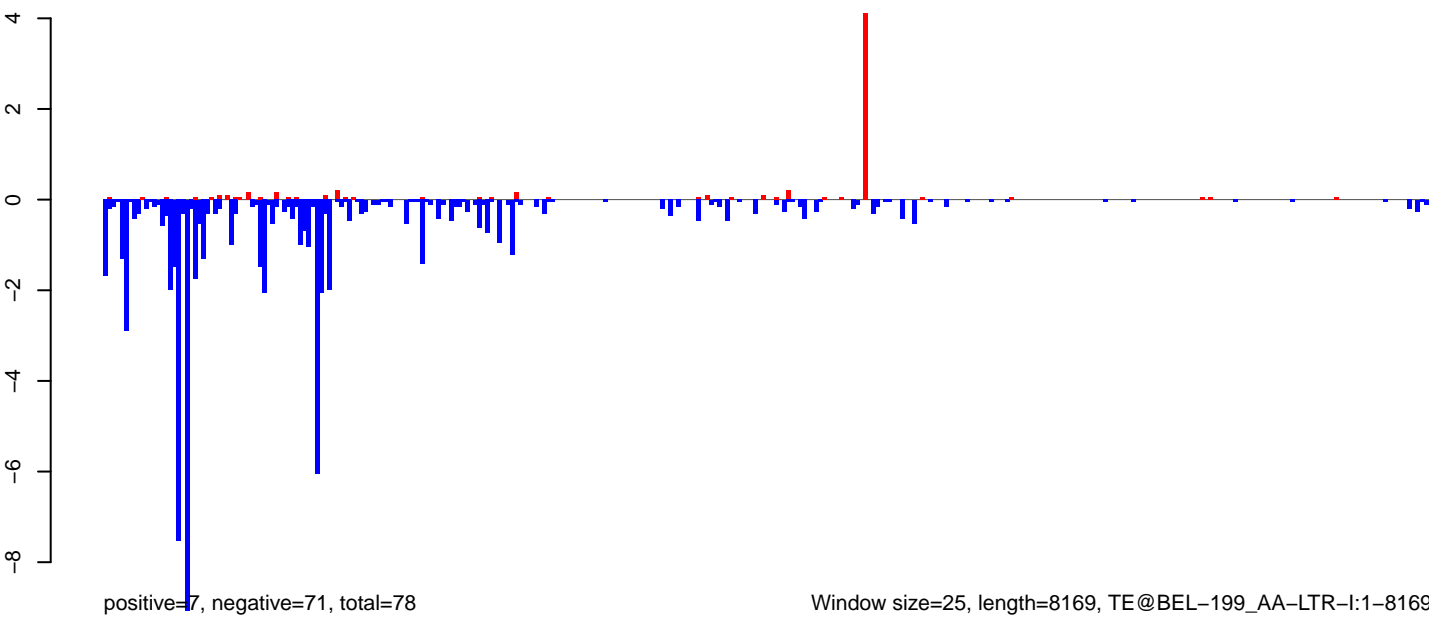

Window size=25, length=8169, TE@BEL-199_AA-LTR-I:1-8169

0 2000 4000 6000 8000

AeAeg_MaleCarcass.18_23.rep

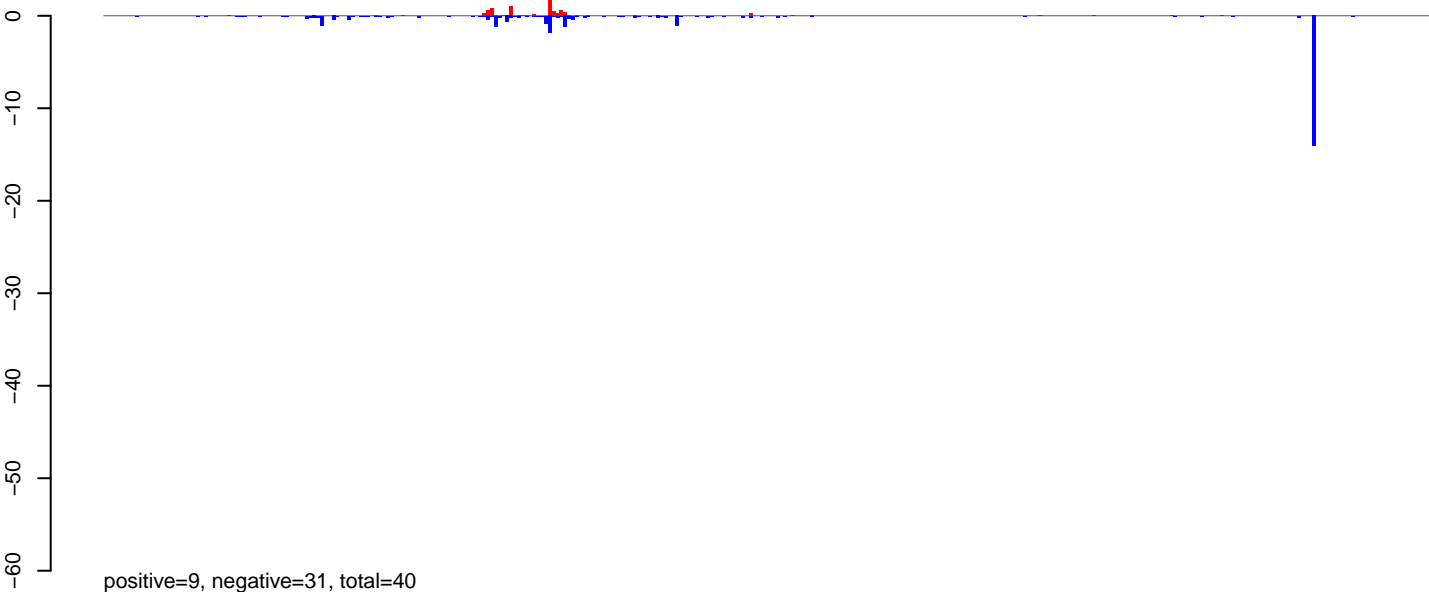

AeAeg_MaleCarcass.24_35.rep

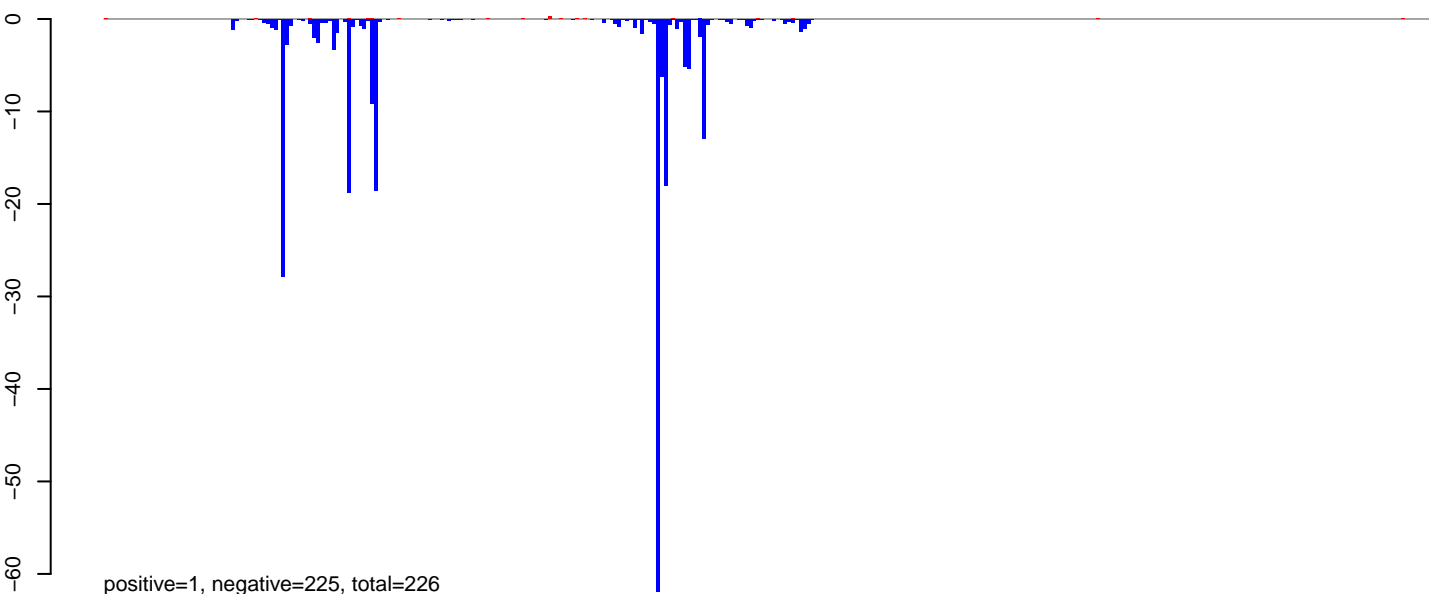

AeAeg_MaleCarcass.rep

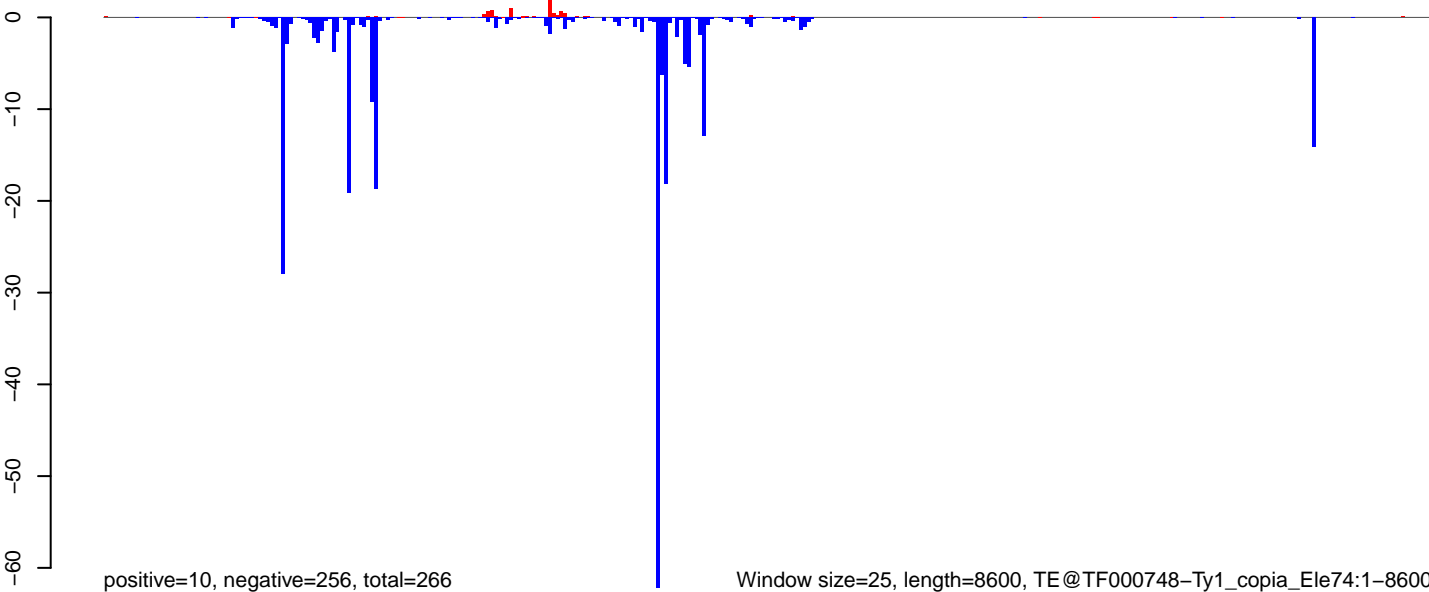

0 2000 4000 6000 8000

AeAeg_MaleCarcass.18_23.rep

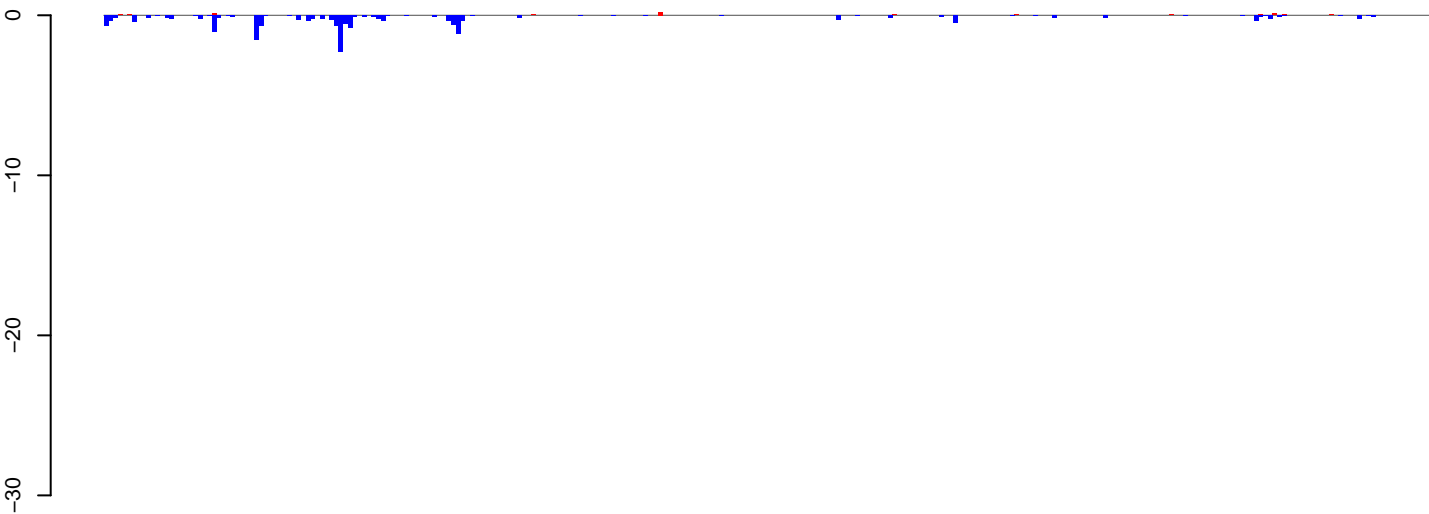

positive=1, negative=18, total=19

AeAeg_MaleCarcass.24_35.rep

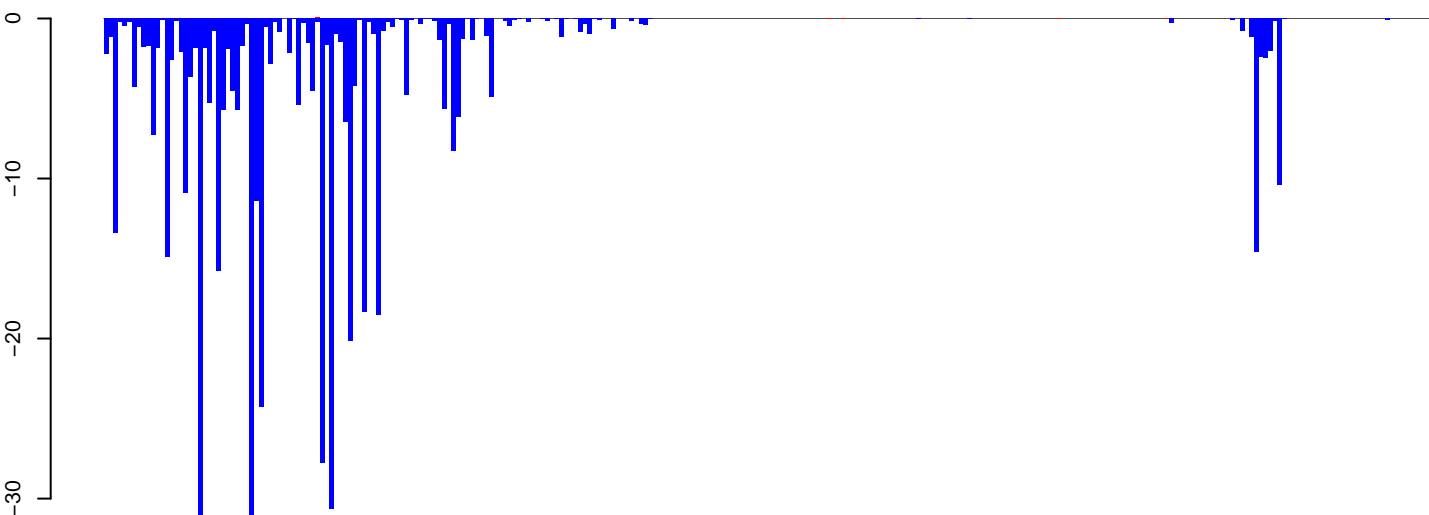

positive=1, negative=451, total=452

AeAeg_MaleCarcass.rep

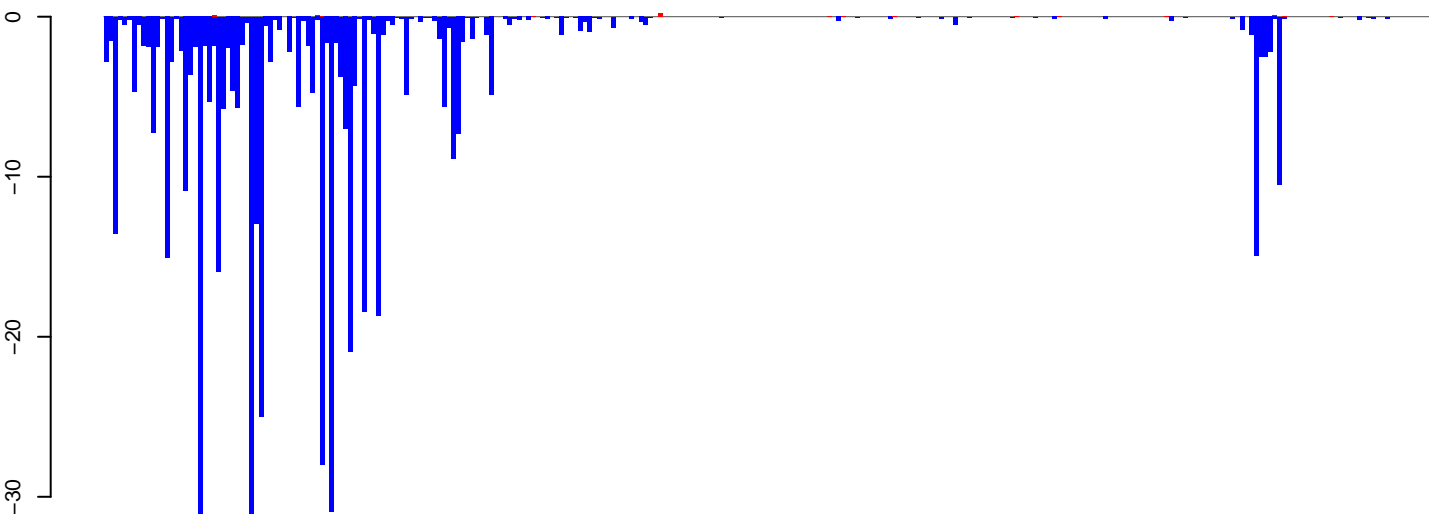

positive=1, negative=470, total=471

Window size=25, length=7067, TE@Gypsy-619_AA-LTR-I:1-7067

0 1000 2000 3000 4000 5000 6000 7000

AeAeg_MaleCarcass.18_23.rep

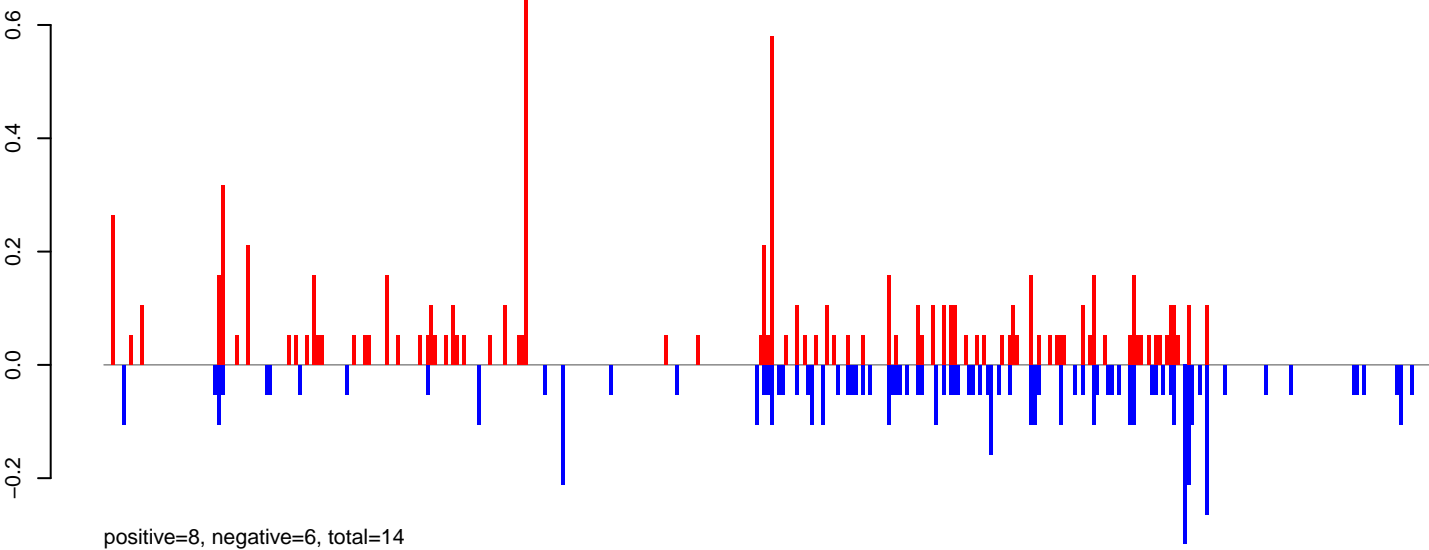

AeAeg_MaleCarcass.24_35.rep

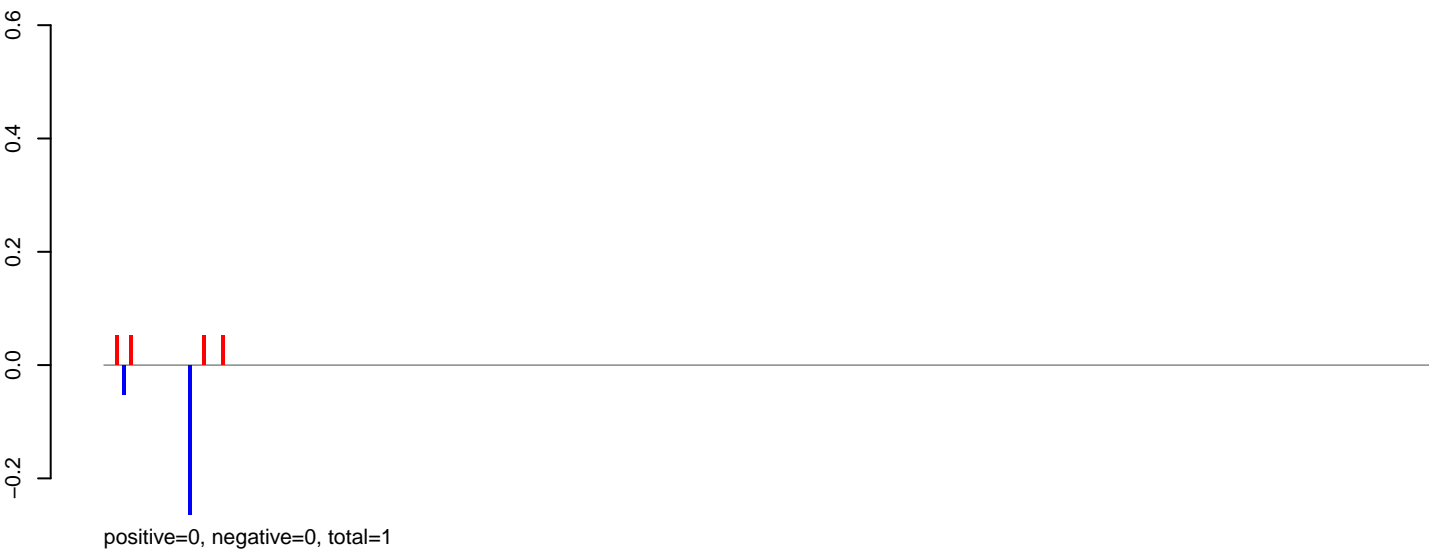

AeAeg_MaleCarcass.rep

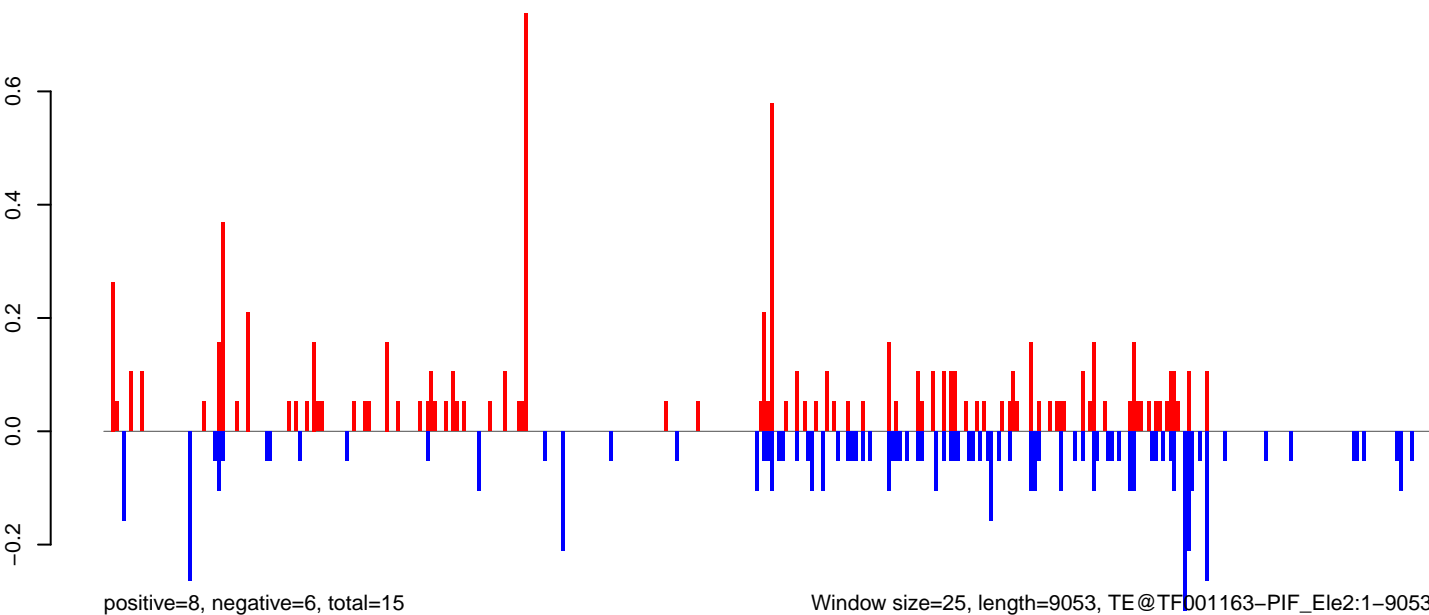

0 2000 4000 6000 8000

AeAeg_MaleCarcass.18_23.rep

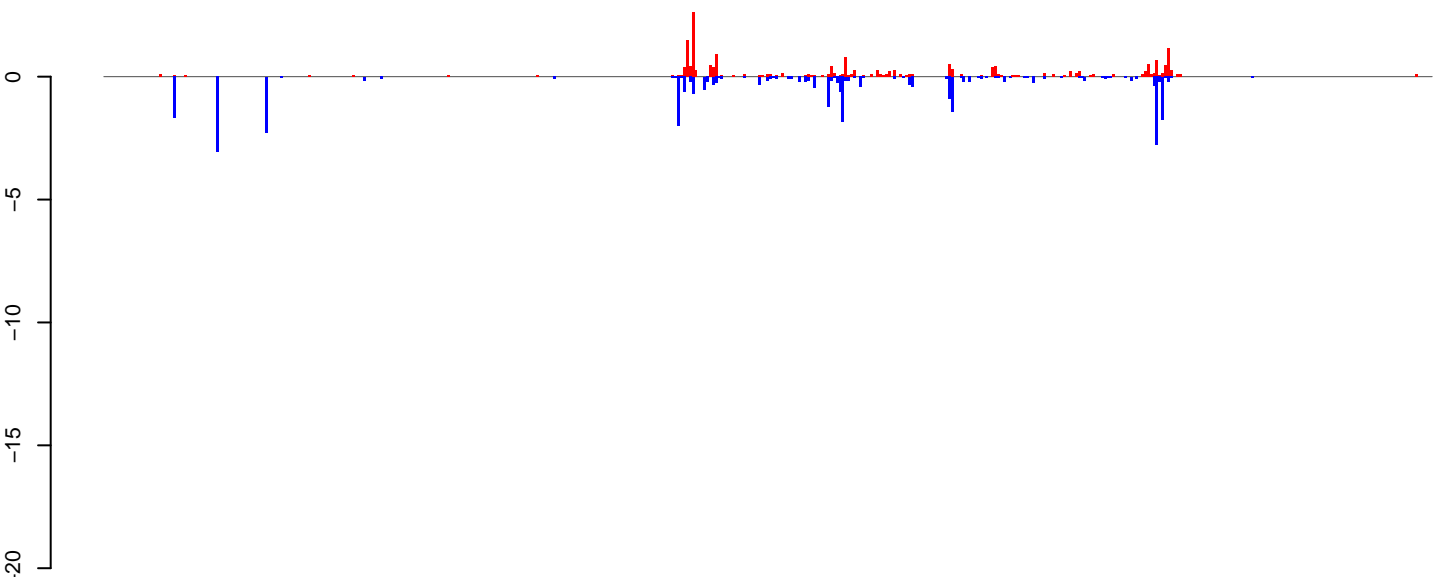

positive=20, negative=31, total=50

AeAeg_MaleCarcass.24_35.rep

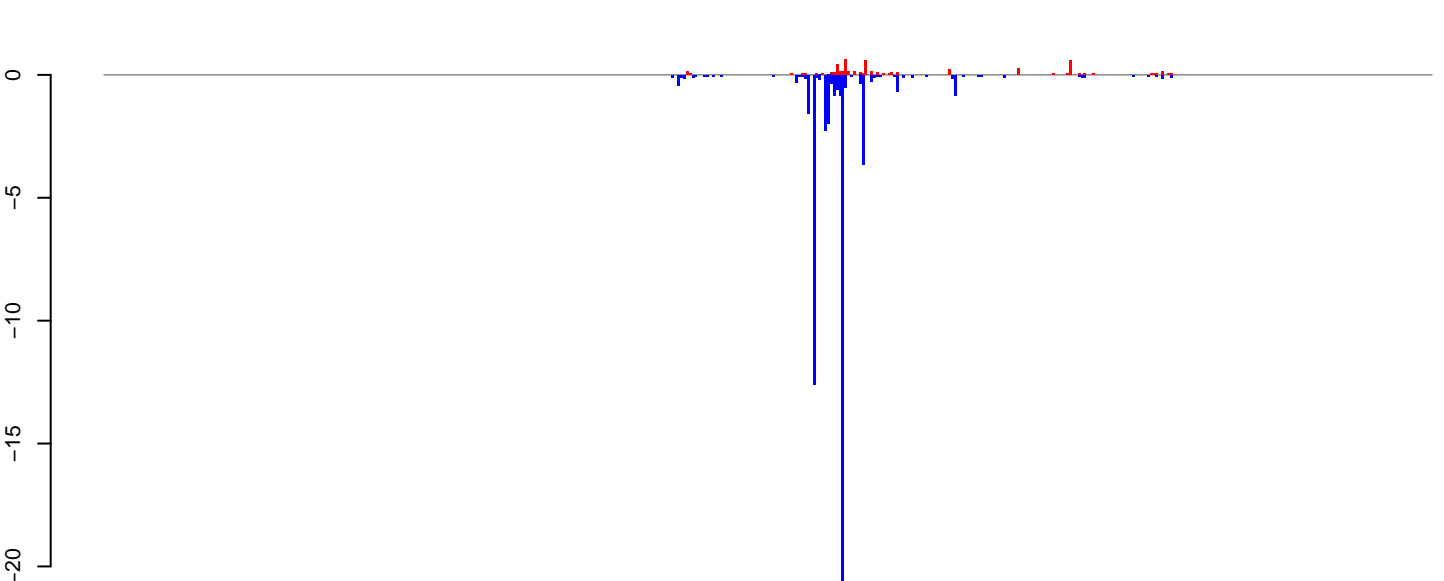

positive=5, negative=53, total=58

AeAeg_MaleCarcass.rep

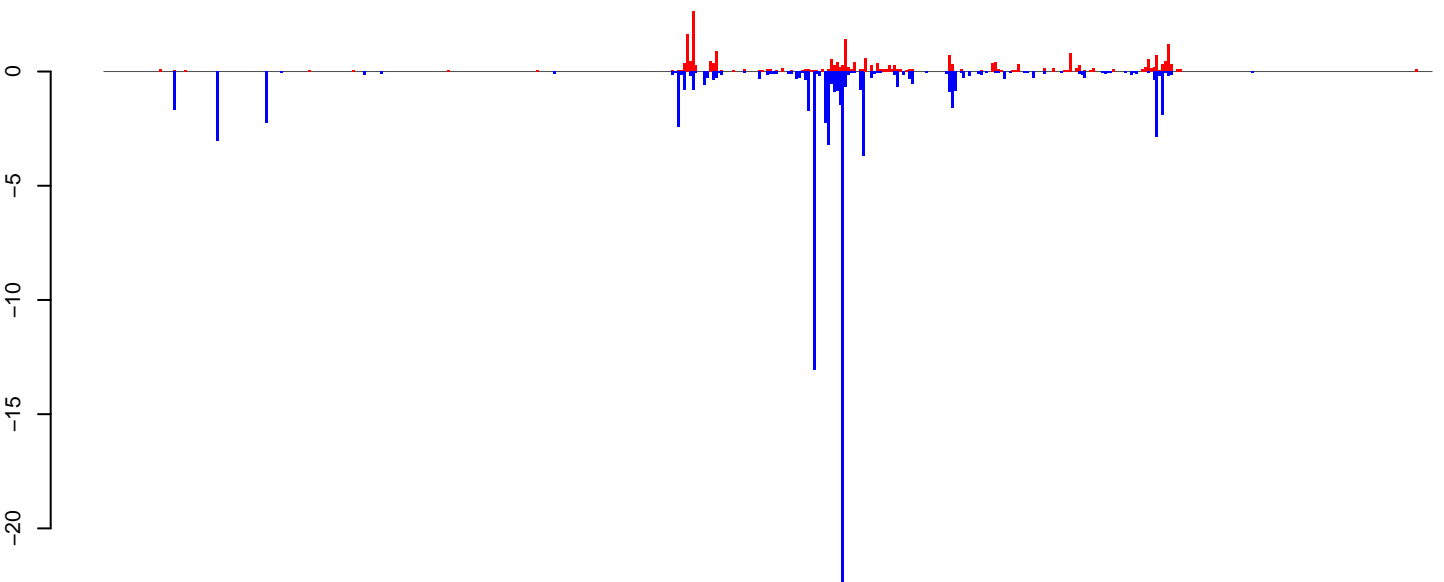

positive=25, negative=84, total=109

Window size=25, length=11512, TE@TF000329-Pao_Bel_Ele28:1-11512

0 2000 4000 6000 8000 10000 12000

AeAeg_MaleCarcass.18_23.rep

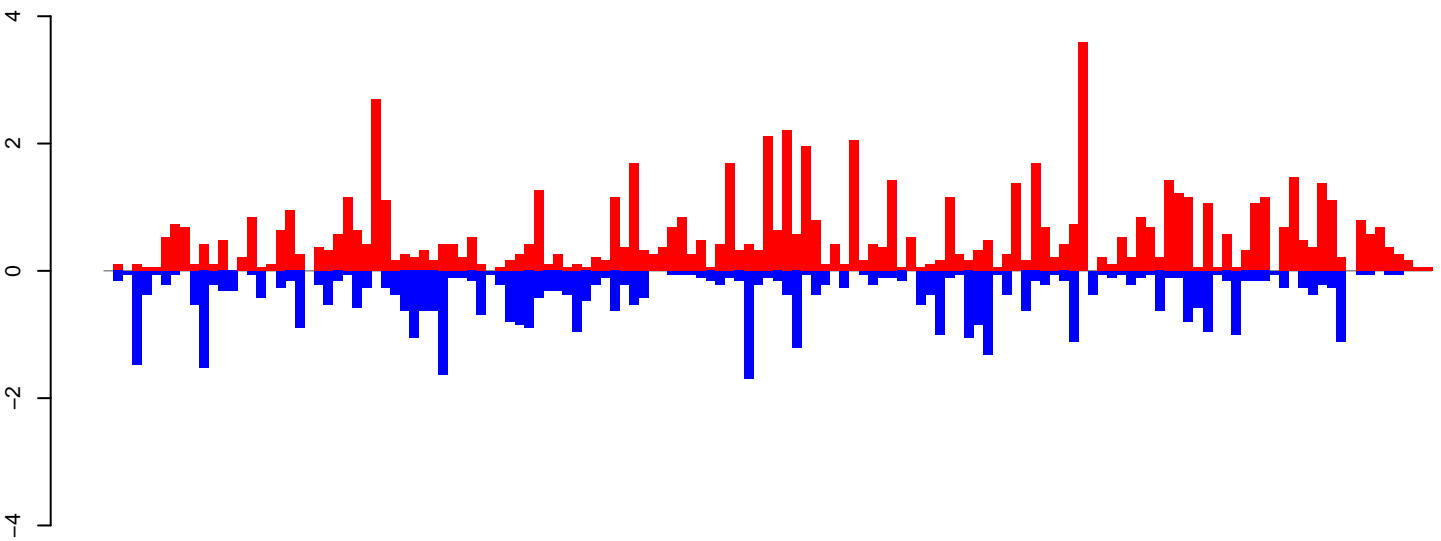

positive=75, negative=46, total=120

AeAeg_MaleCarcass.24_35.rep

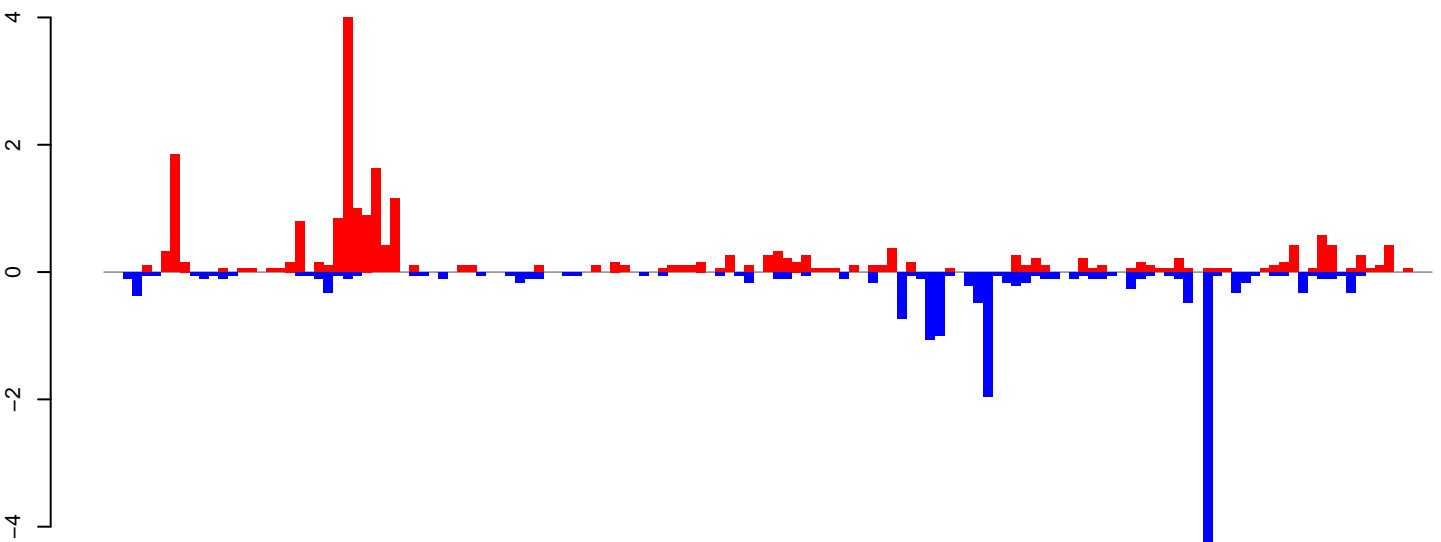

positive=23, negative=18, total=41

AeAeg_MaleCarcass.rep

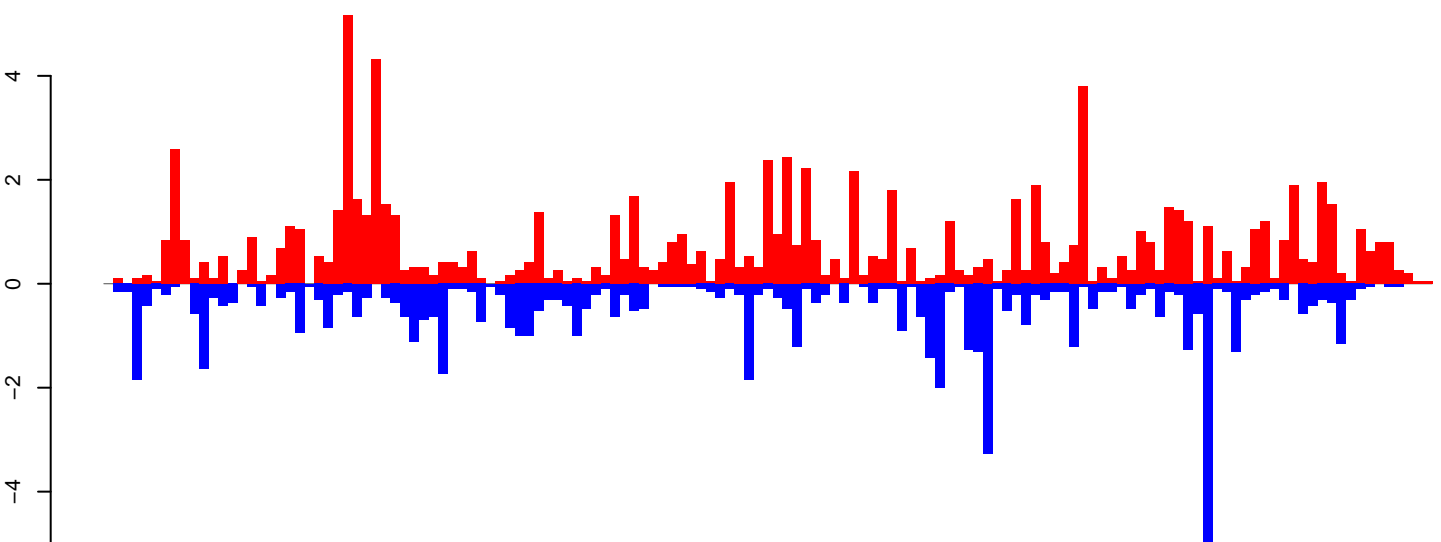

positive=97, negative=64, total=161

Window size=25, length=3464, TE@JAM1:1-3464

0 500 1000 1500 2000 2500 3000 3500

AeAeg_MaleCarcass.18_23.rep

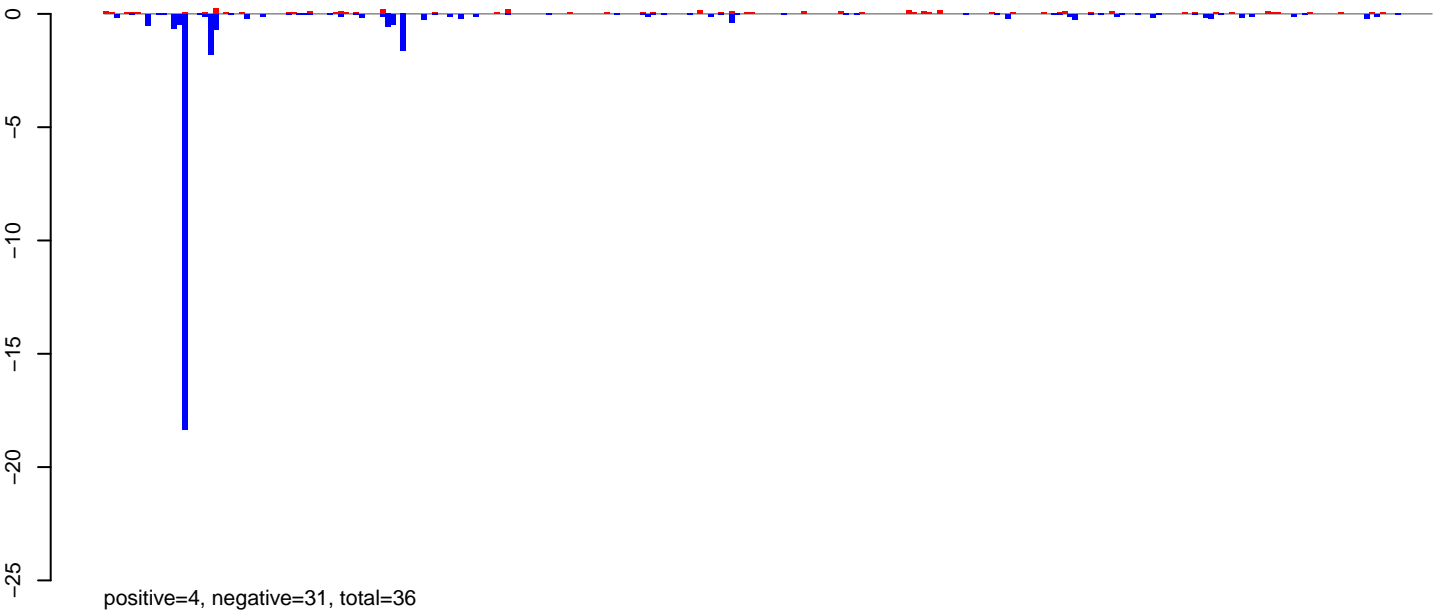

AeAeg_MaleCarcass.24_35.rep

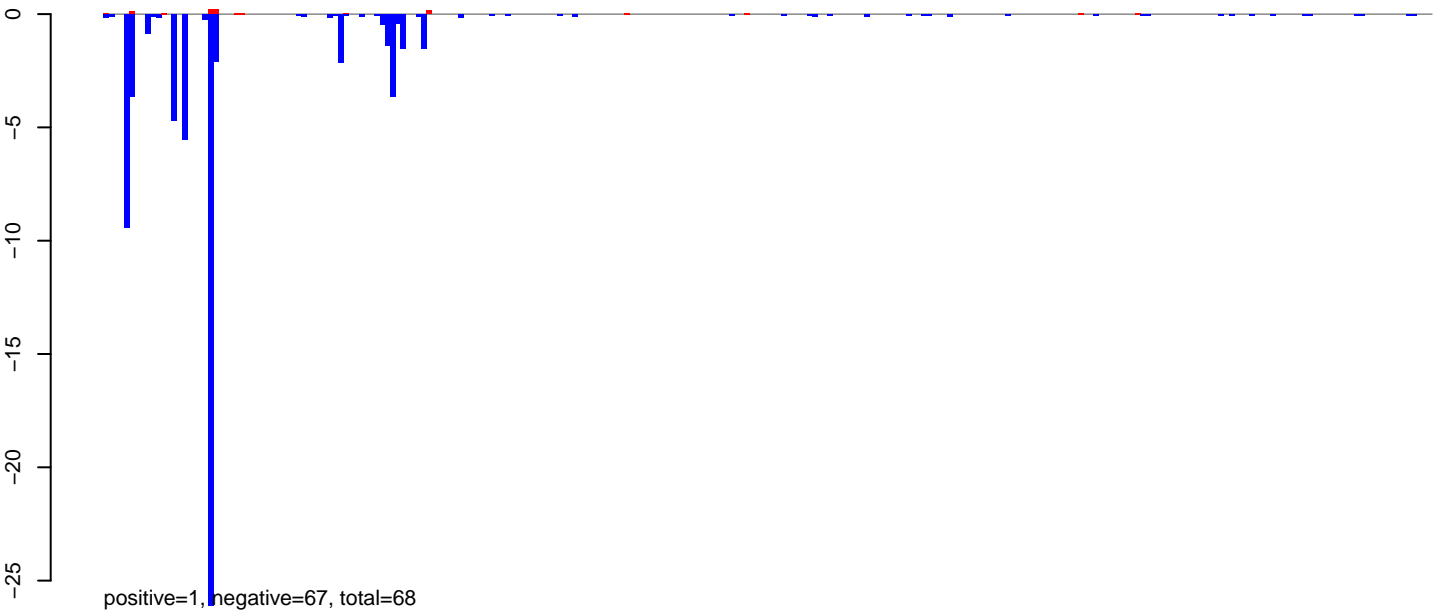

AeAeg_MaleCarcass.rep

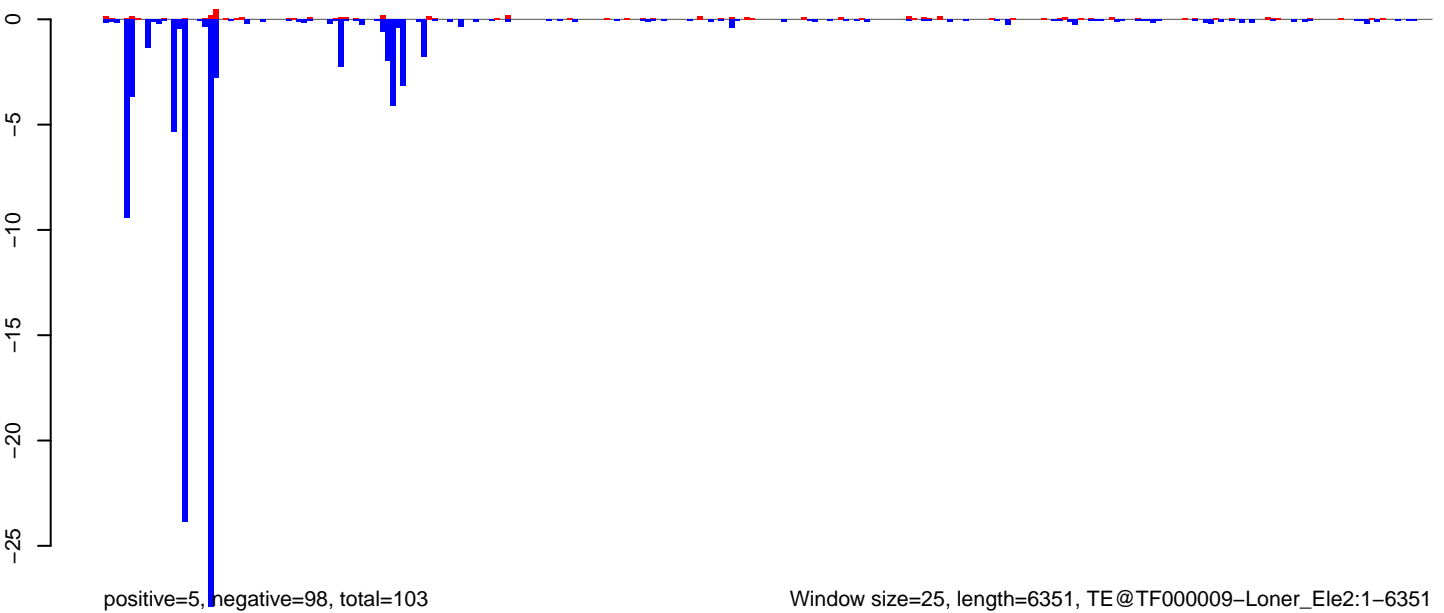

Window size=25, length=6351, TE@TF000009-Loner_Ele2:1-6351

0 1000 2000 3000 4000 5000 6000

AeAeg_MaleCarcass.18_23.rep



positive=4, negative=28, total=32

AeAeg_MaleCarcass.24_35.rep

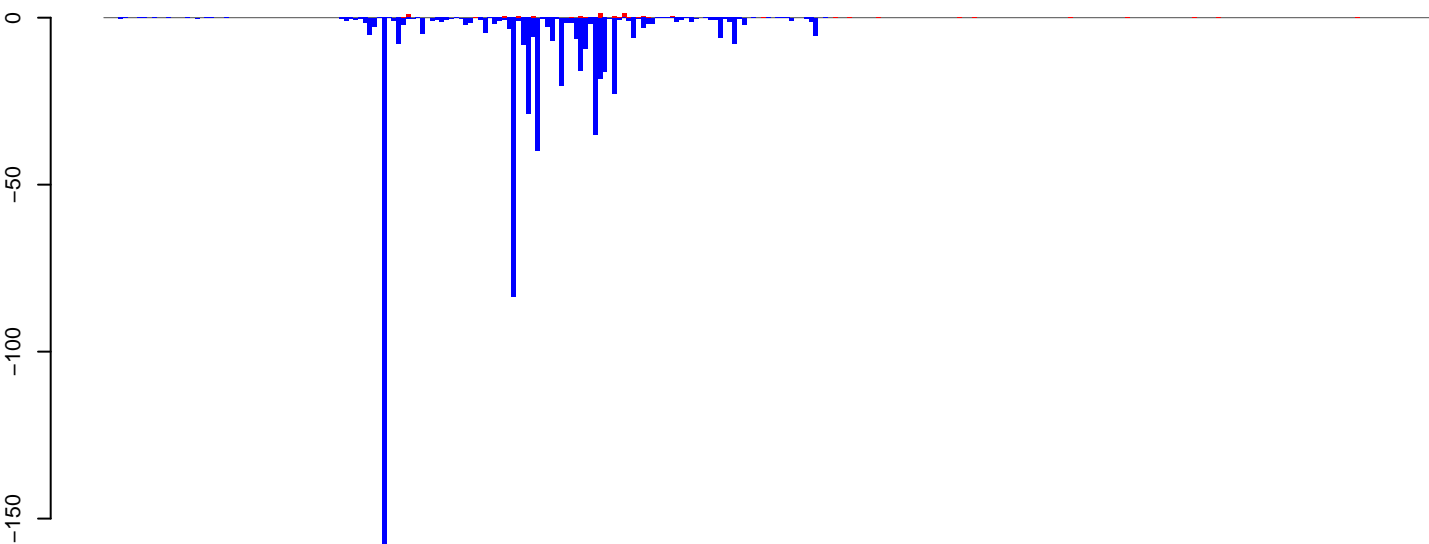

positive=9, negative=599, total=608

AeAeg_MaleCarcass.rep

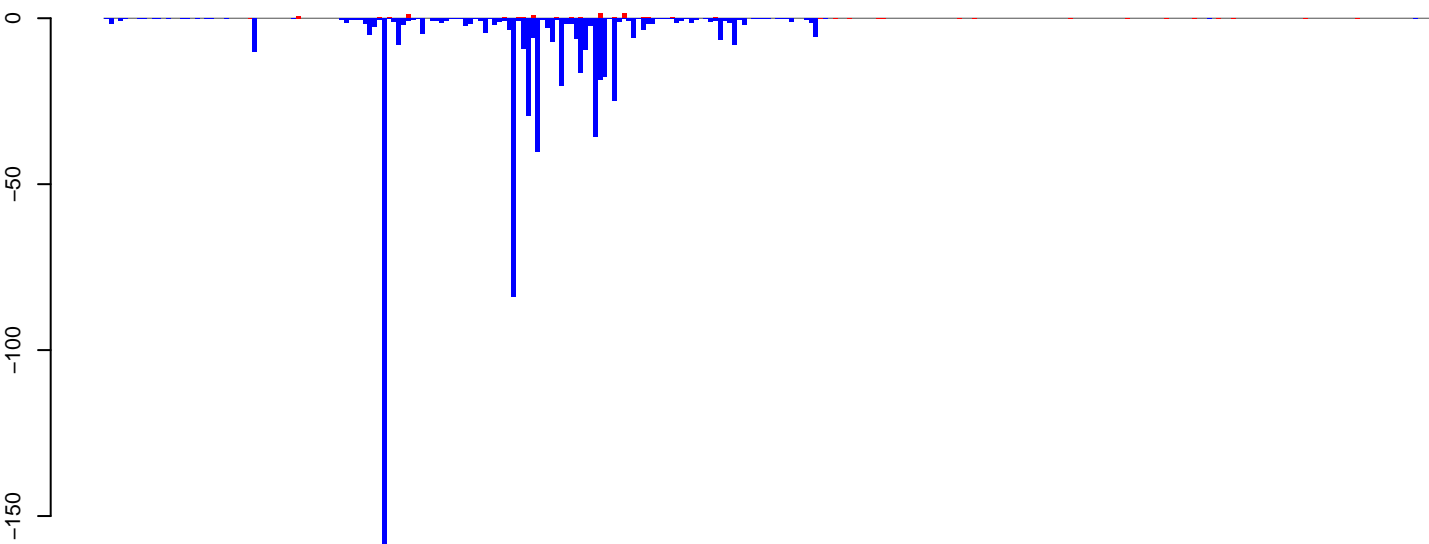

positive=12, negative=627, total=639

Window size=25, length=6905, TE@BEL-106_AA-LTR-I:1-6905

0 1000 2000 3000 4000 5000 6000 7000

AeAeg_MaleCarcass.18_23.rep

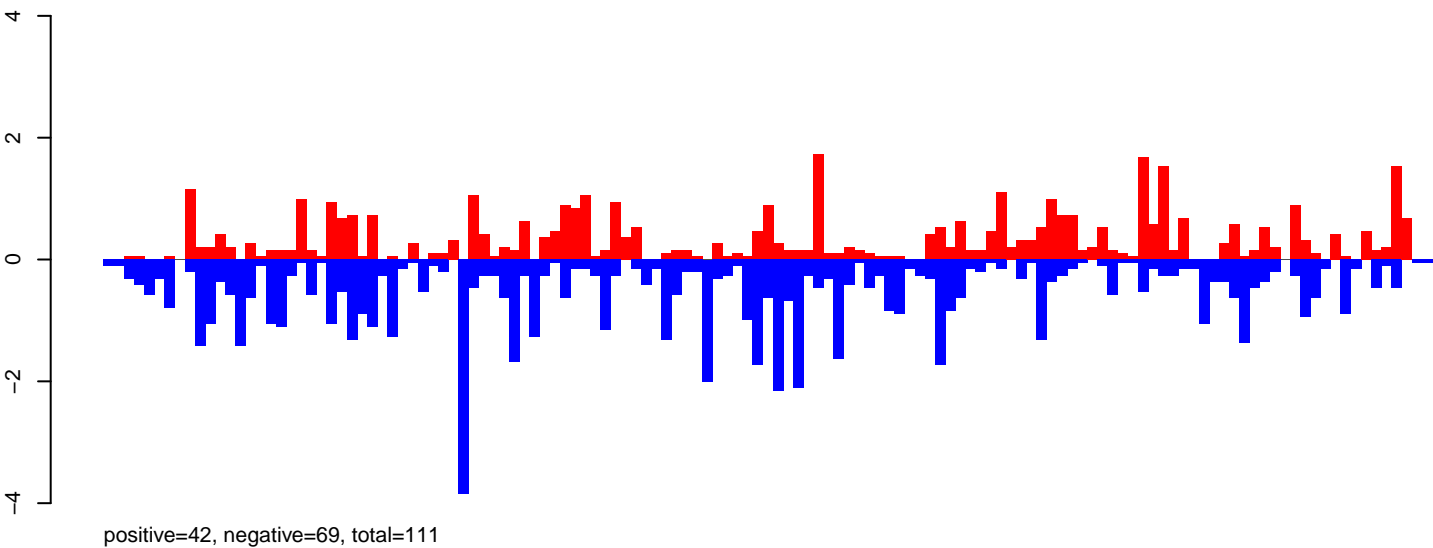

AeAeg_MaleCarcass.24_35.rep

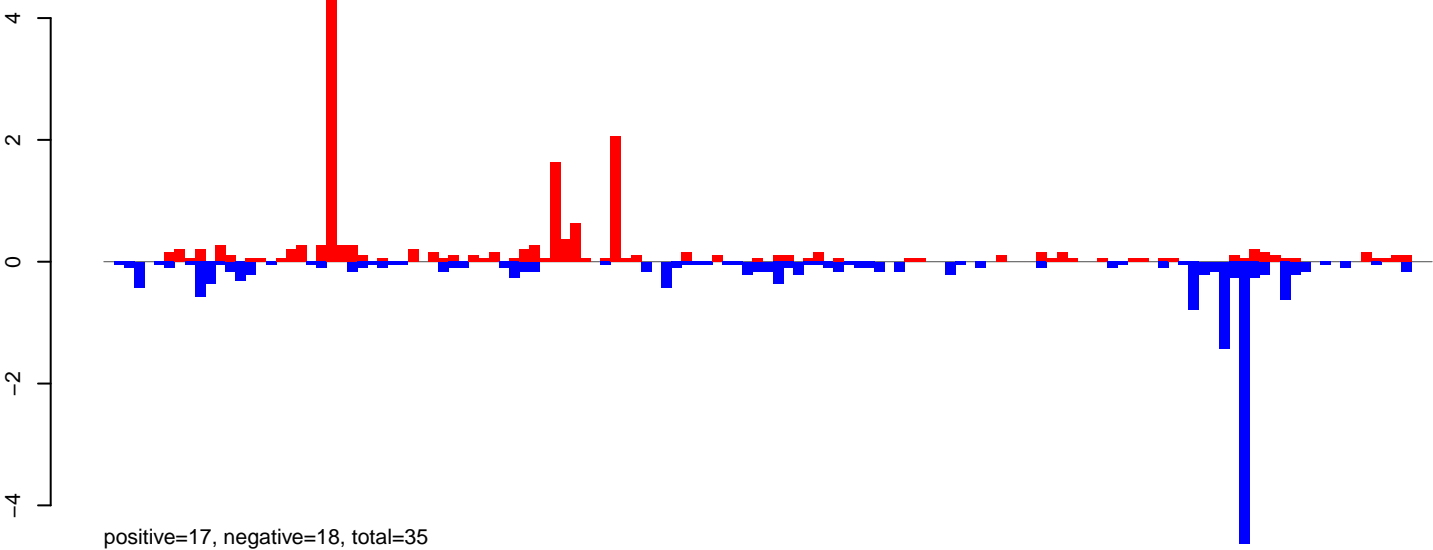

AeAeg_MaleCarcass.rep

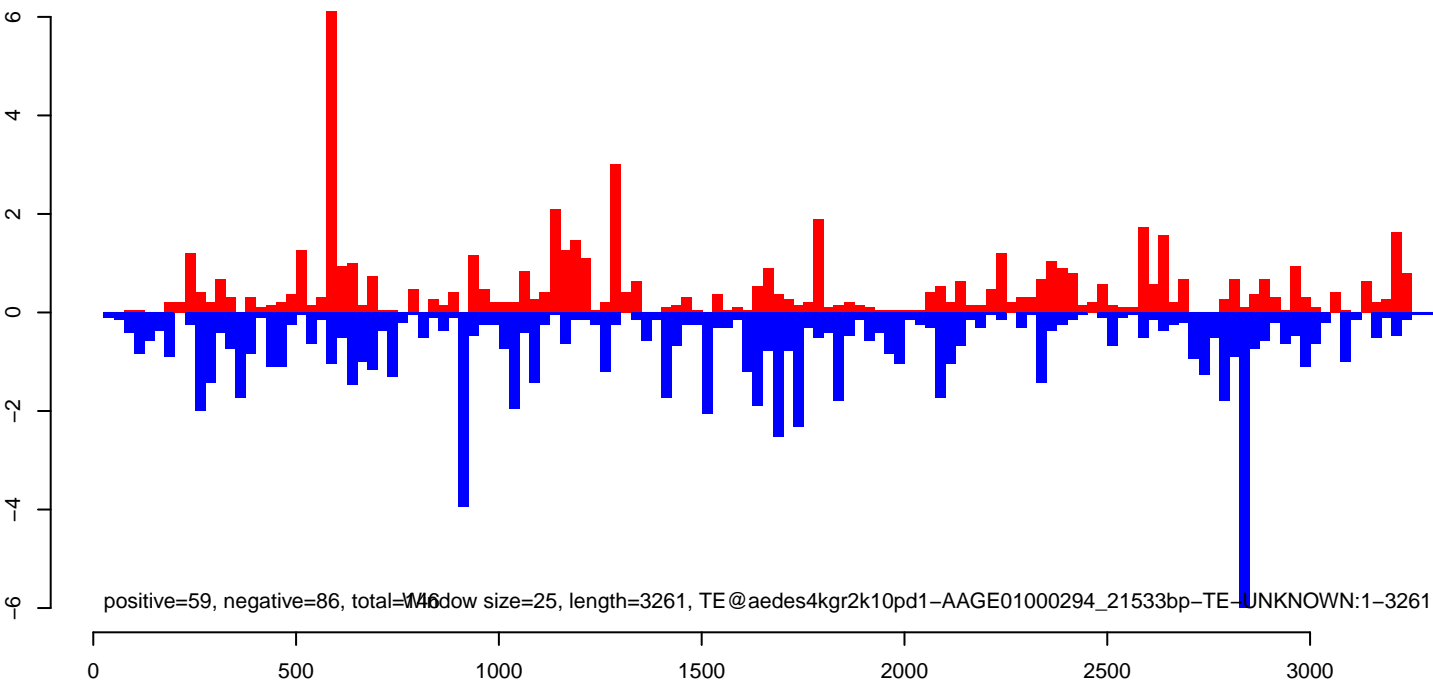

AeAeg_MaleCarcass.18_23.rep

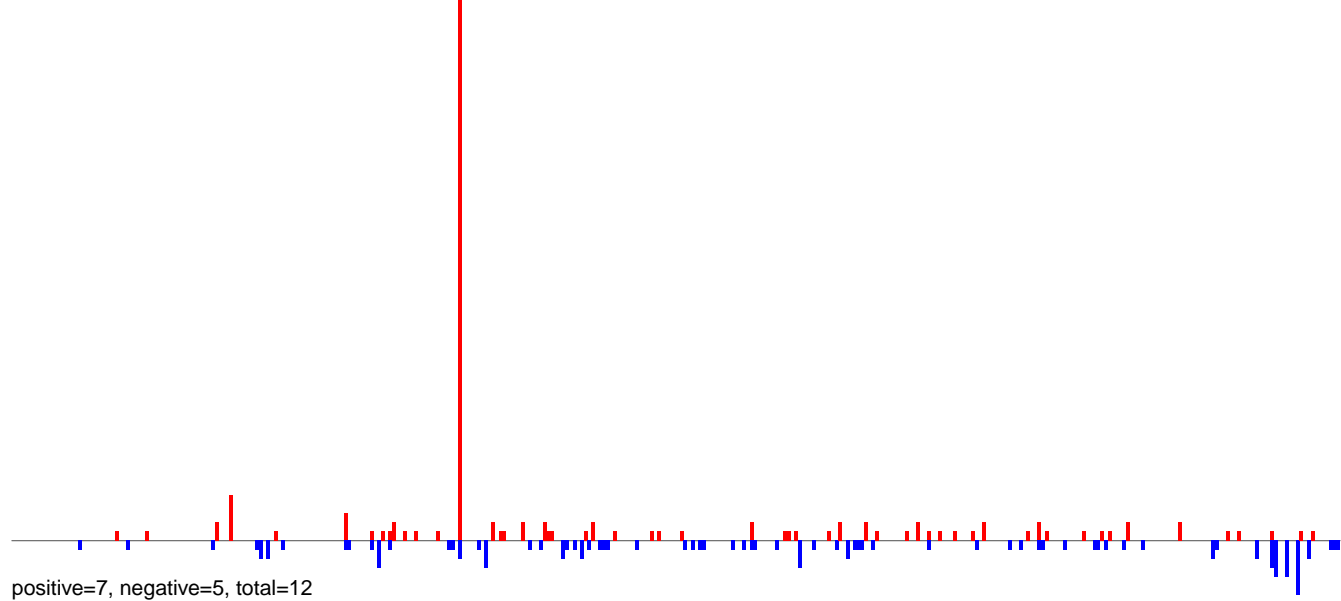

AeAeg_MaleCarcass.24_35.rep

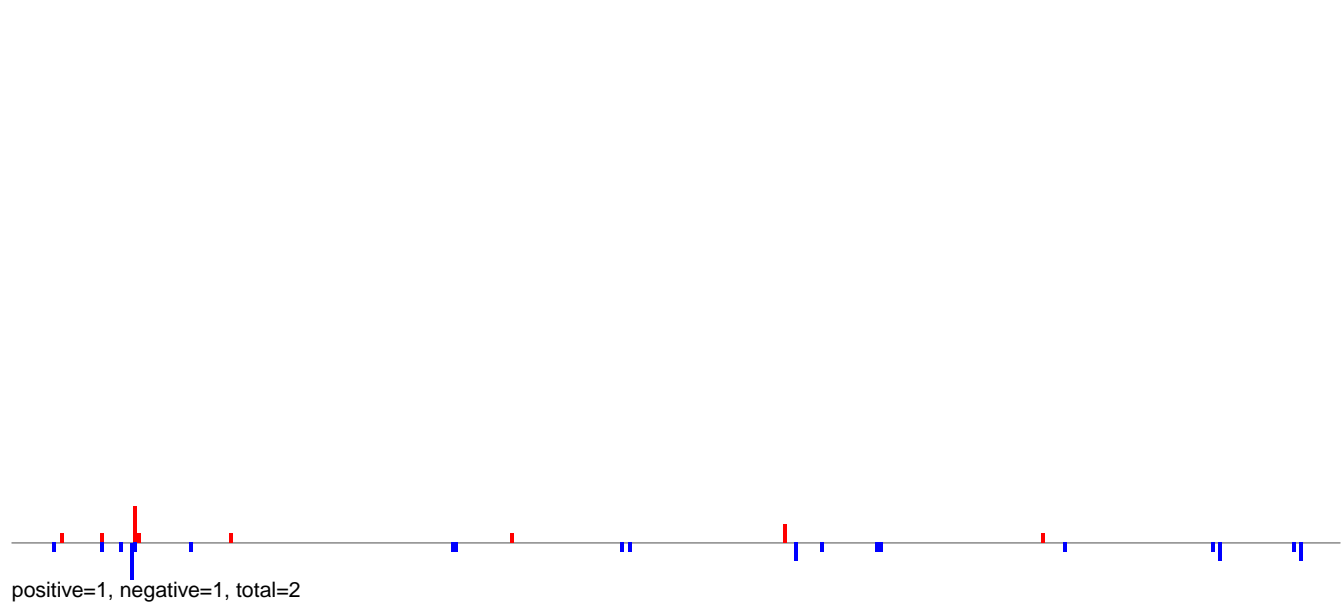

AeAeg_MaleCarcass.rep

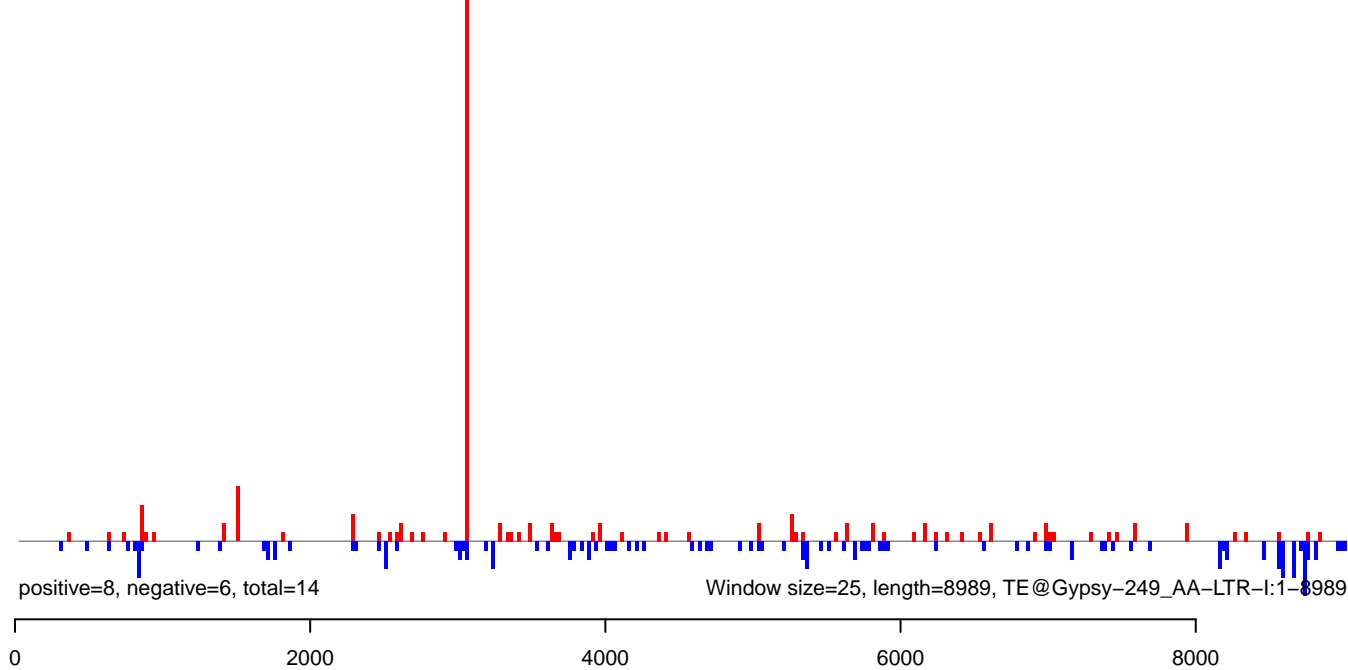

AeAeg_MaleCarcass.18_23.rep

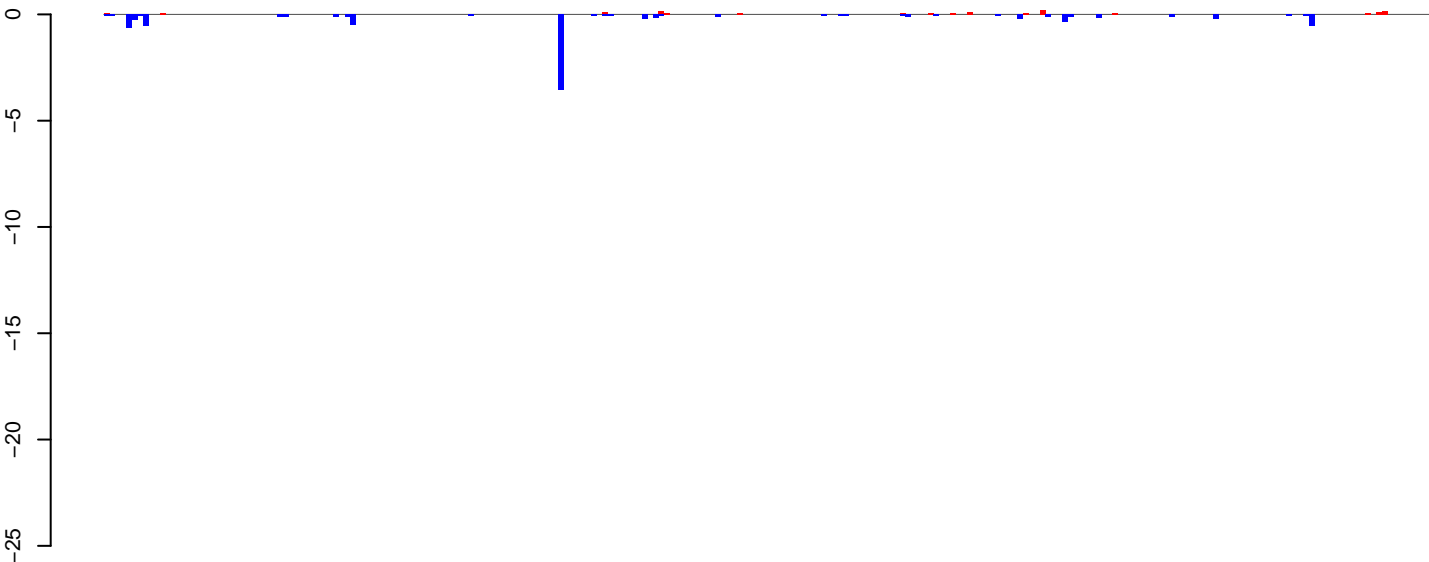

positive=1, negative=9, total=10

AeAeg_MaleCarcass.24_35.rep

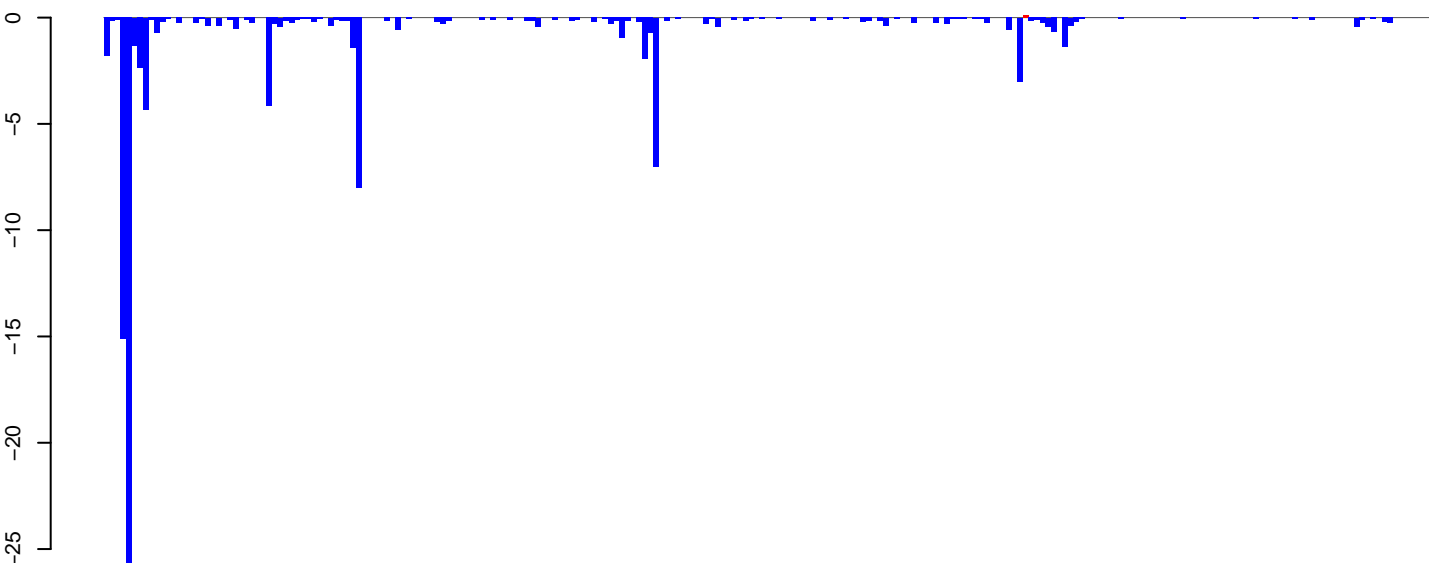

positive=0, negative=100, total=100

AeAeg_MaleCarcass.rep

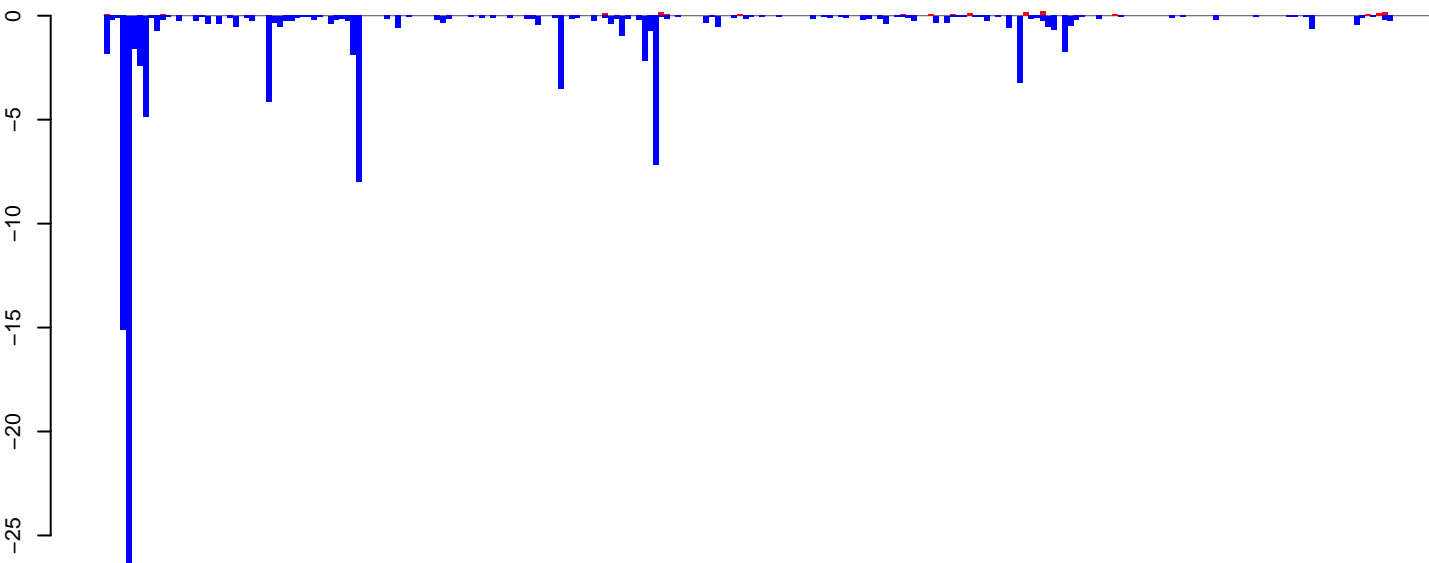

positive=1, negative=109, total=110

Window size=25, length=5910, TE@Gypsy-104_AA-LTR-I:1-5910

0 1000 2000 3000 4000 5000 6000

AeAeg_MaleCarcass.18_23.rep

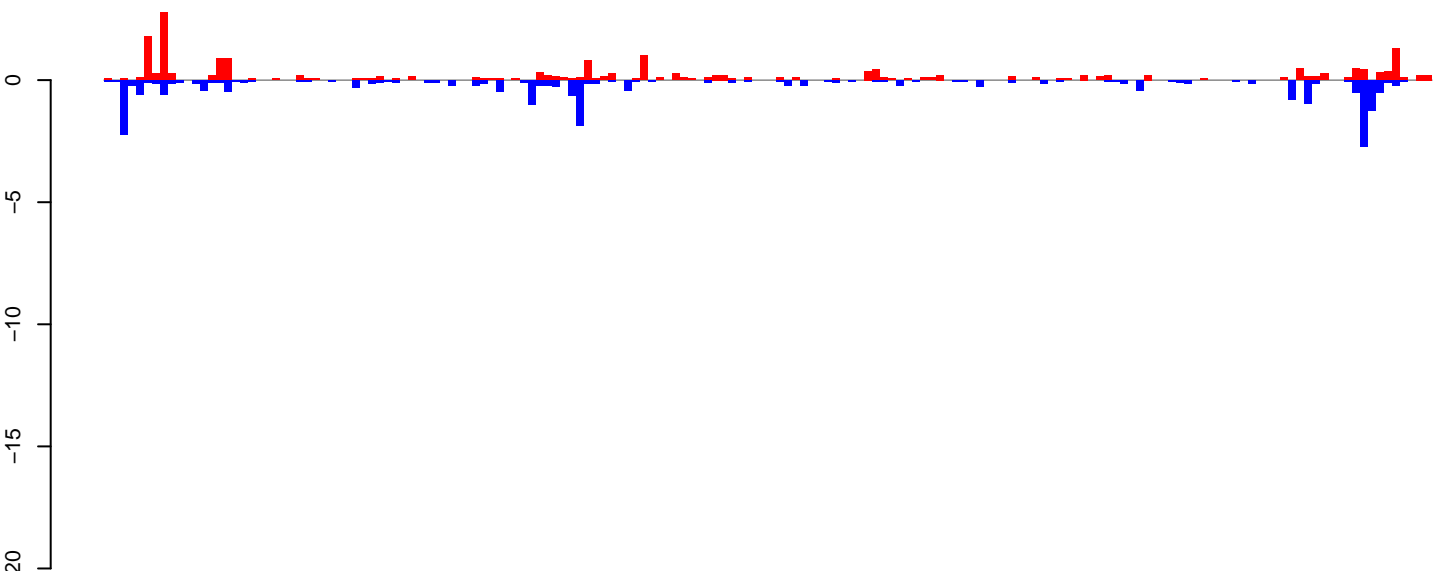

positive=21, negative=24, total=44

AeAeg_MaleCarcass.24_35.rep

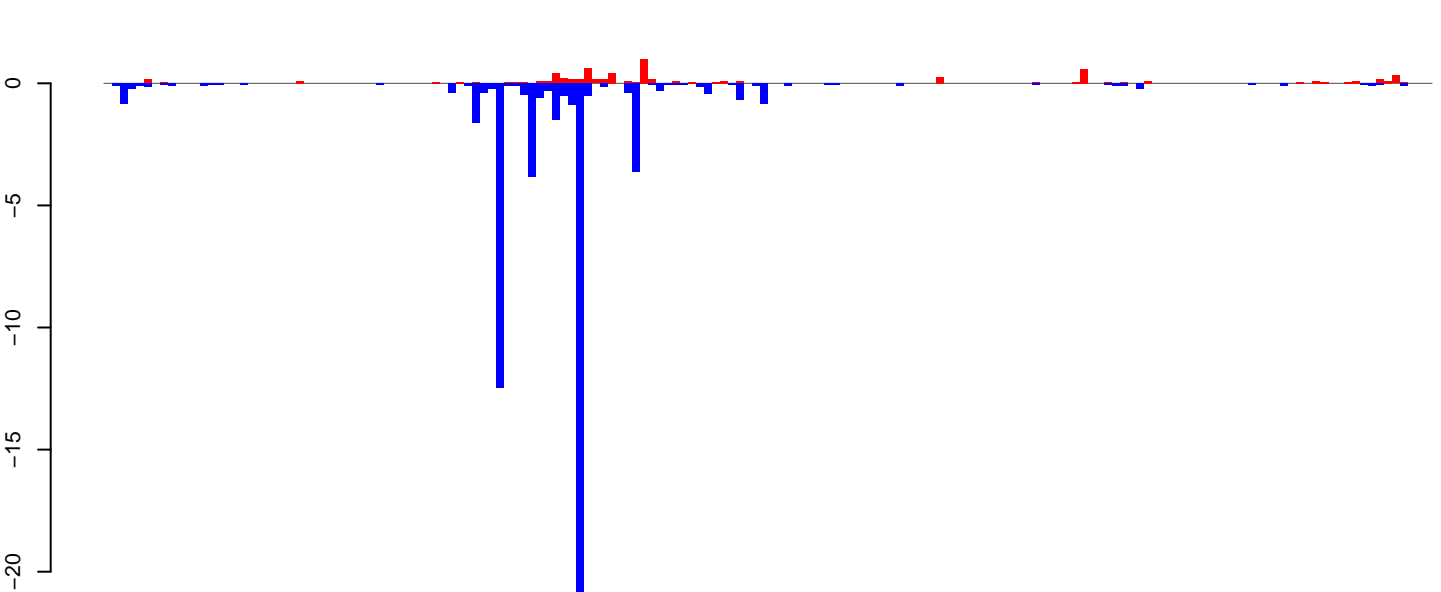

positive=7, negative=56, total=63

AeAeg_MaleCarcass.rep

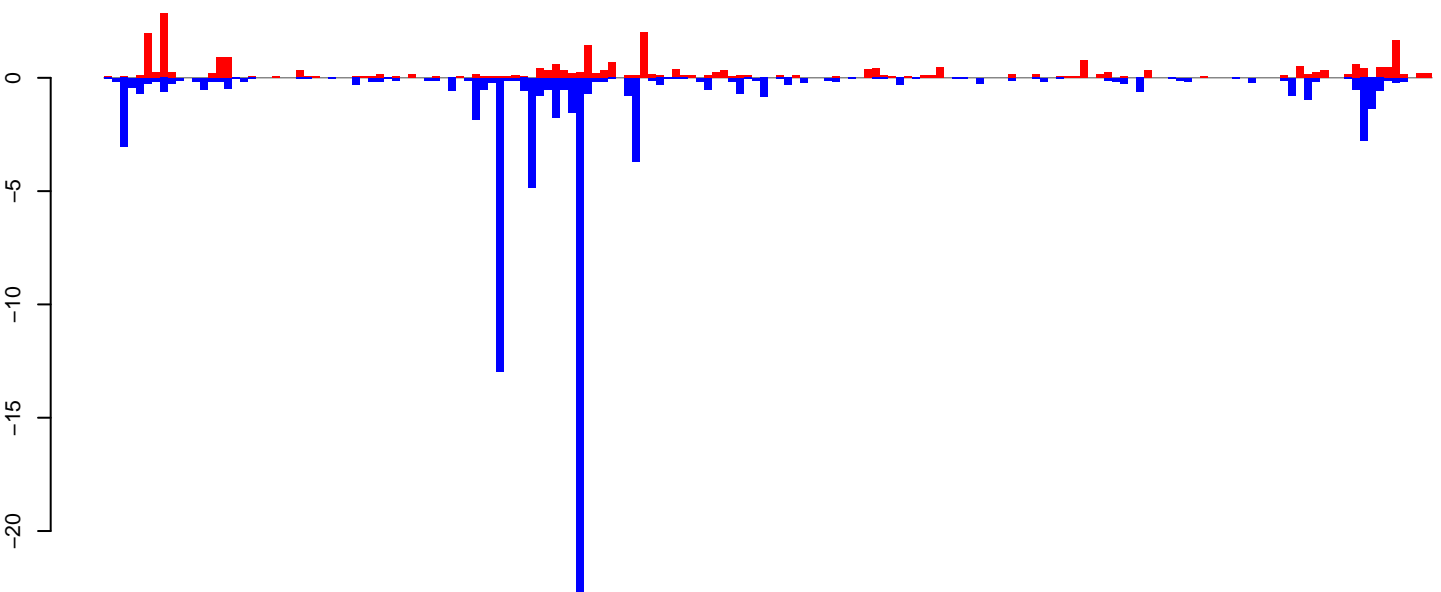

positive=28, negative=79, total=107

Window size=25, length=4146, TE@Sola2-4_AAe:1-4146

0 1000 2000 3000 4000

AeAeg_MaleCarcass.18_23.rep

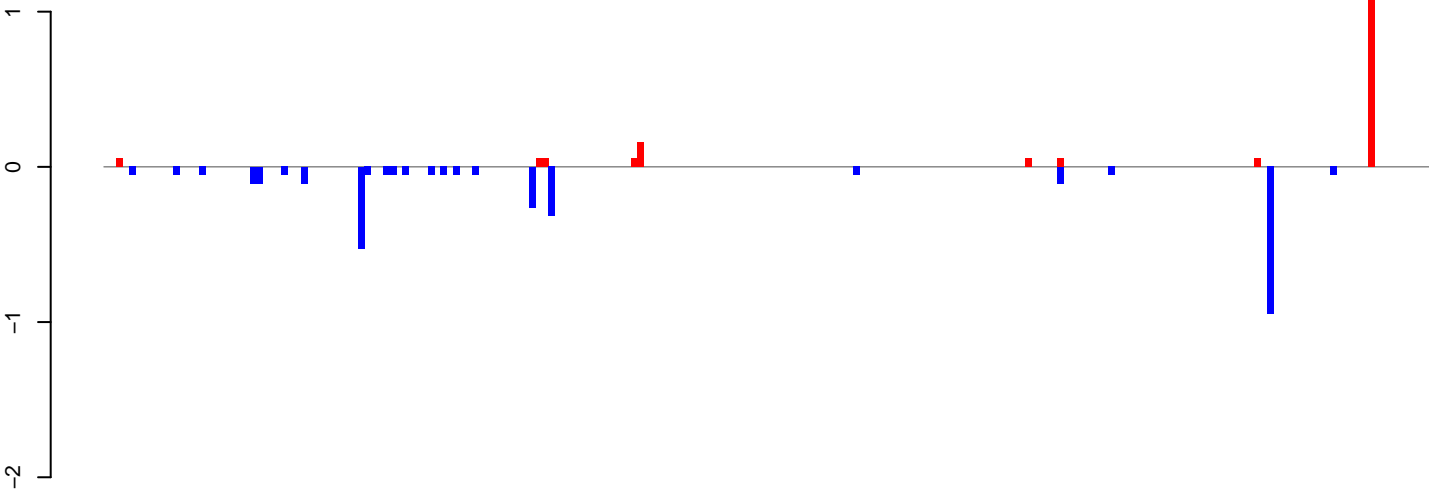

positive=2, negative=3, total=5

AeAeg_MaleCarcass.24_35.rep

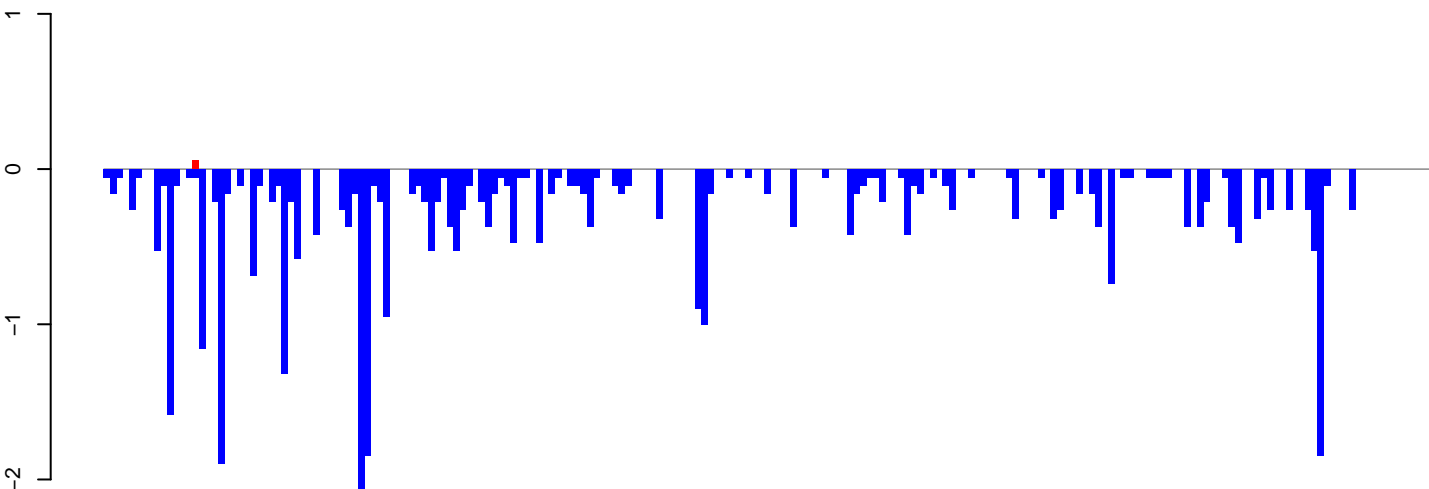

positive=0, negative=36, total=36

AeAeg_MaleCarcass.rep

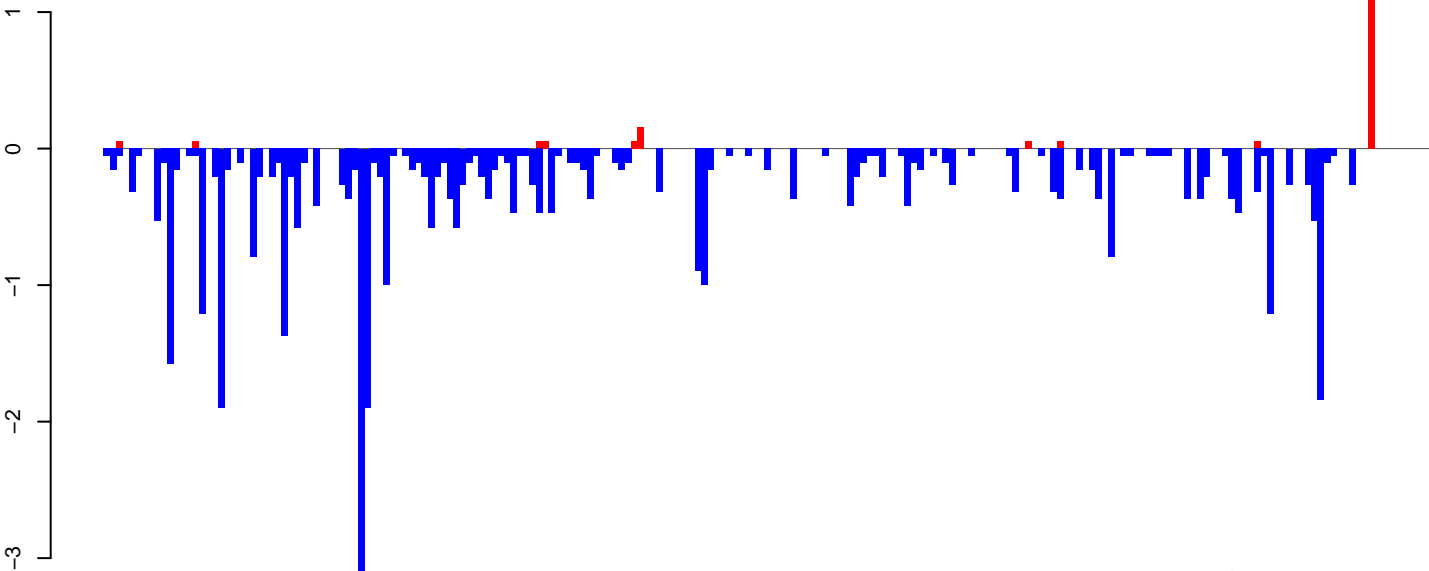

positive=2, negative=40, total=41

Window size=25, length=5209, TE@L1-31_Ae:1-5209

0 1000 2000 3000 4000 5000

AeAeg_MaleCarcass.18_23.rep

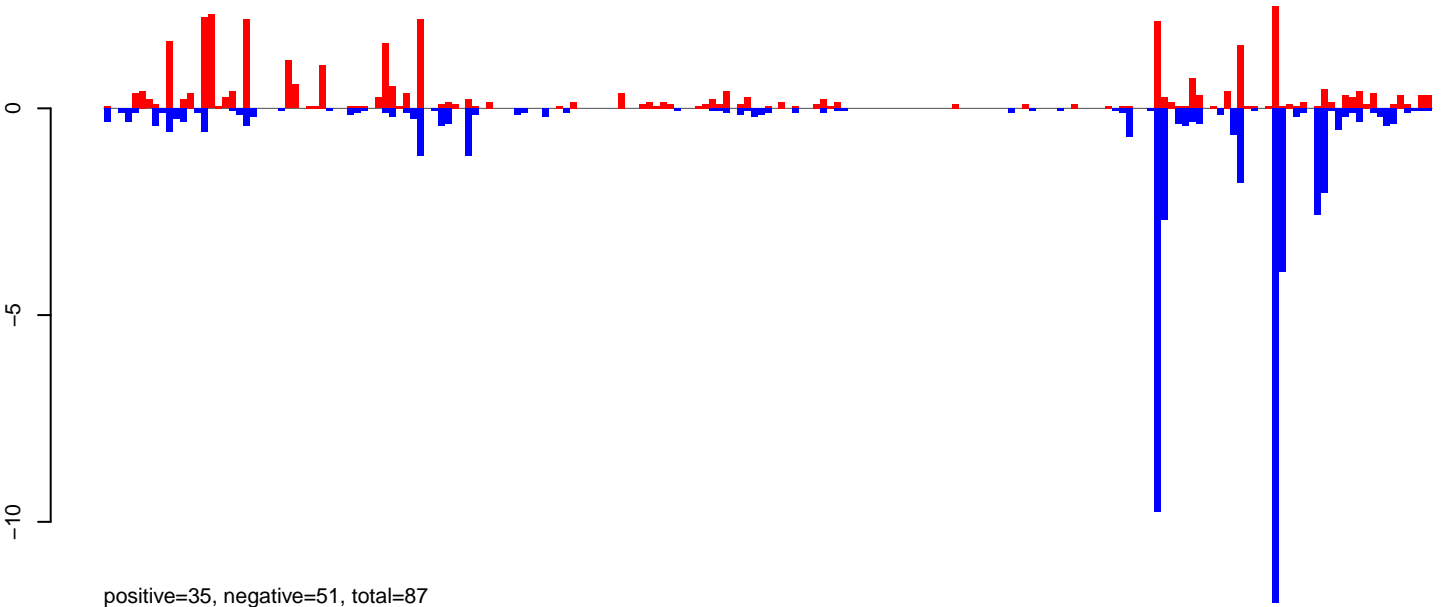

AeAeg_MaleCarcass.24_35.rep

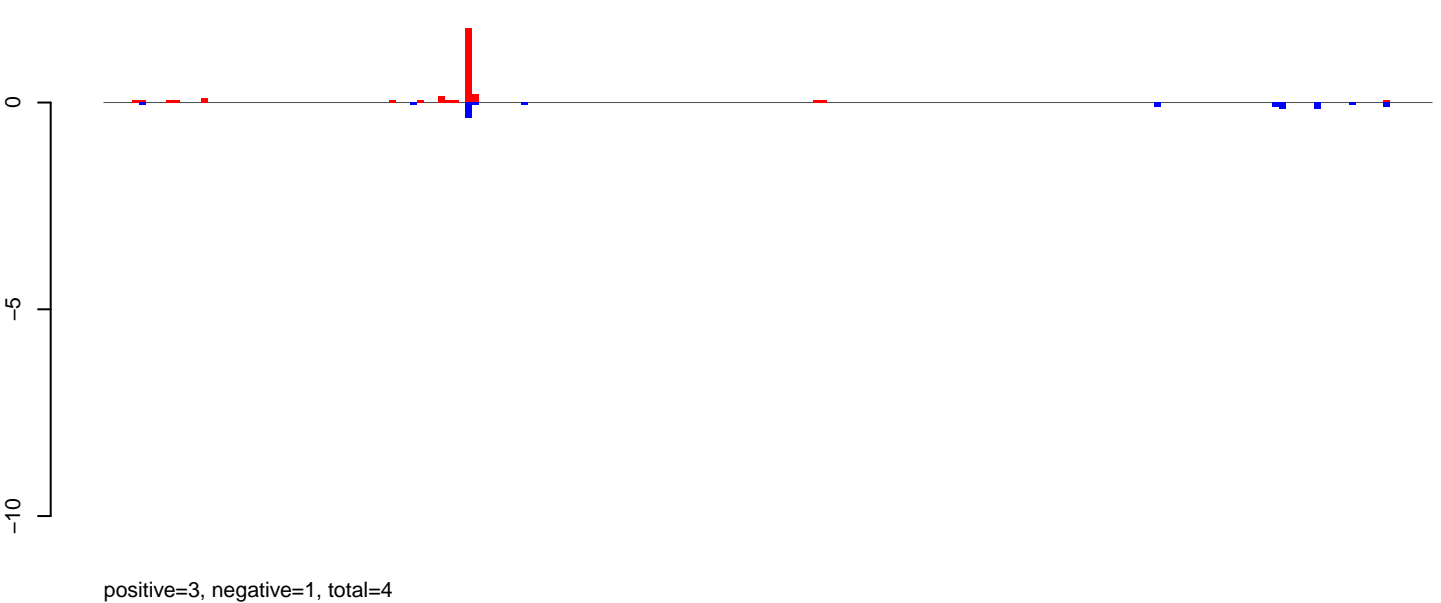

AeAeg_MaleCarcass.rep

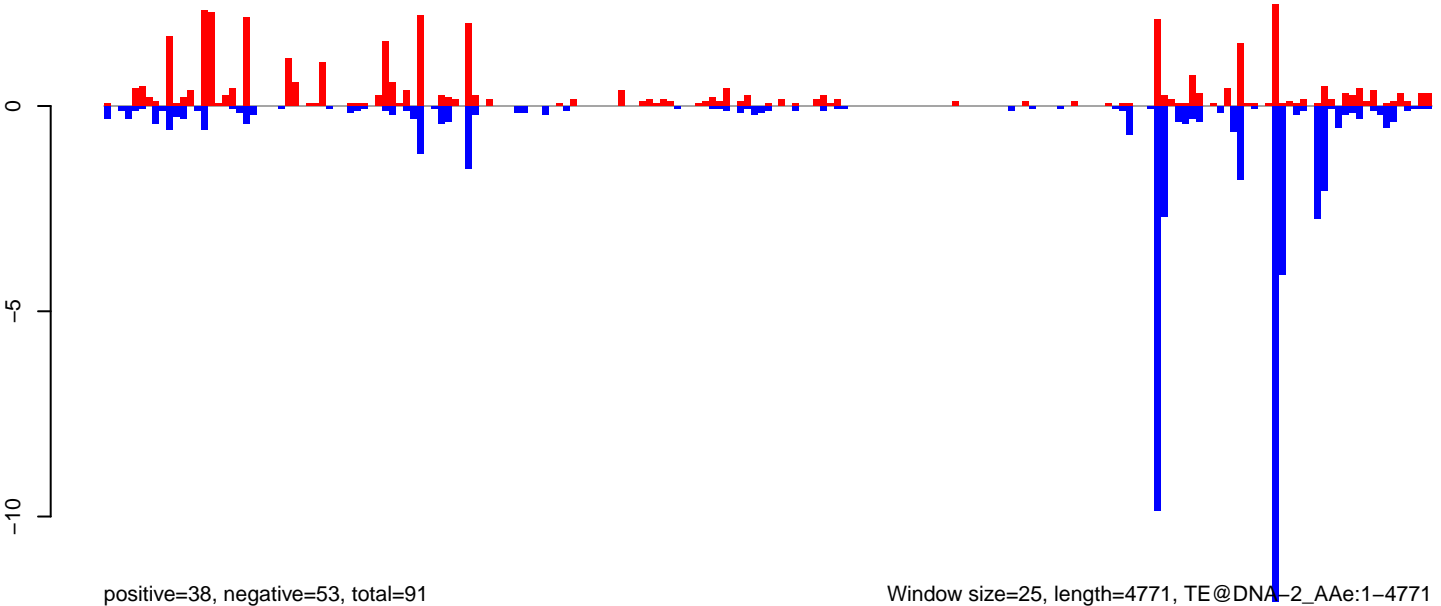

Window size=25, length=4771, TE@DNA-2_Ae:1-4771

0 1000 2000 3000 4000

AeAeg_MaleCarcass.18_23.rep

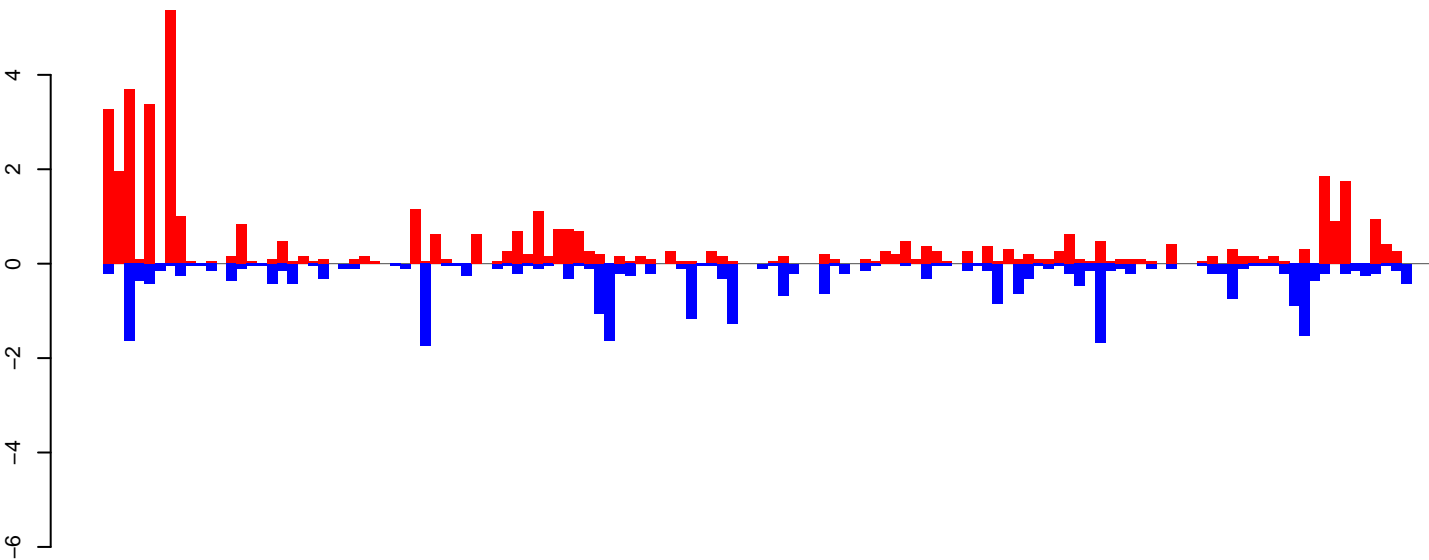

positive=44, negative=30, total=74

AeAeg_MaleCarcass.24_35.rep

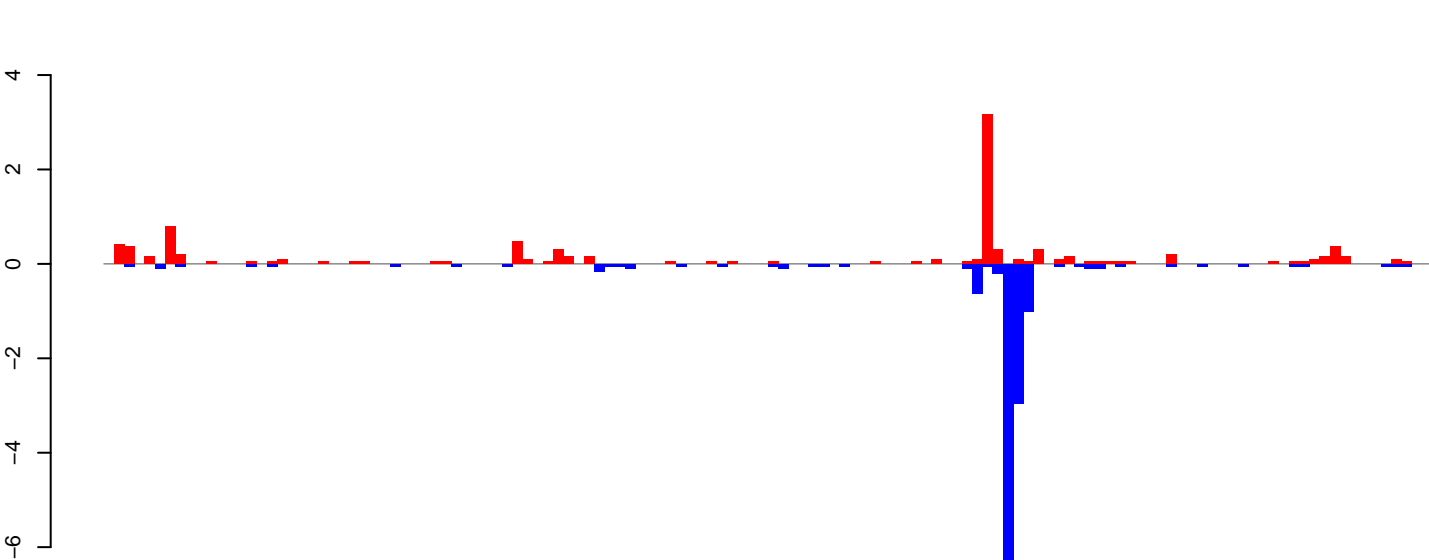

positive=10, negative=14, total=24

AeAeg_MaleCarcass.rep

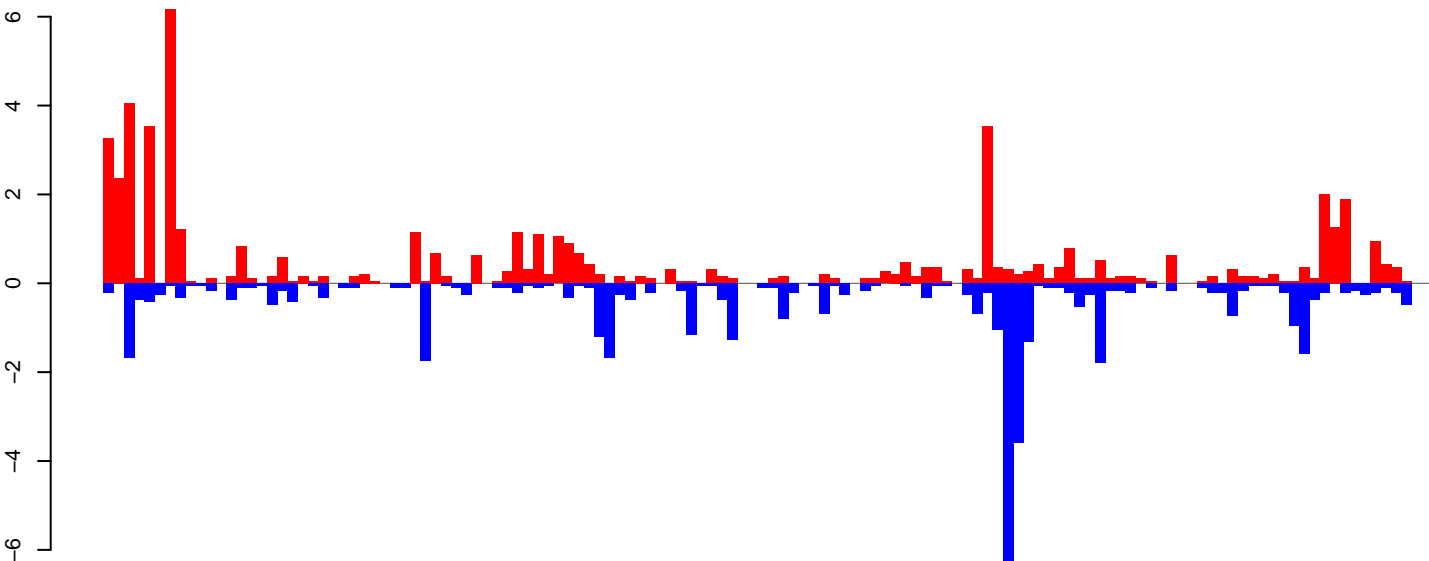

positive=54, negative=44, total=98 window size=25, length=3237, TE@aedes4kgr2k10pd1-AAGE01000501_19509bp-TE-UNKNOWN:1-3237

AeAeg_MaleCarcass.18_23.rep

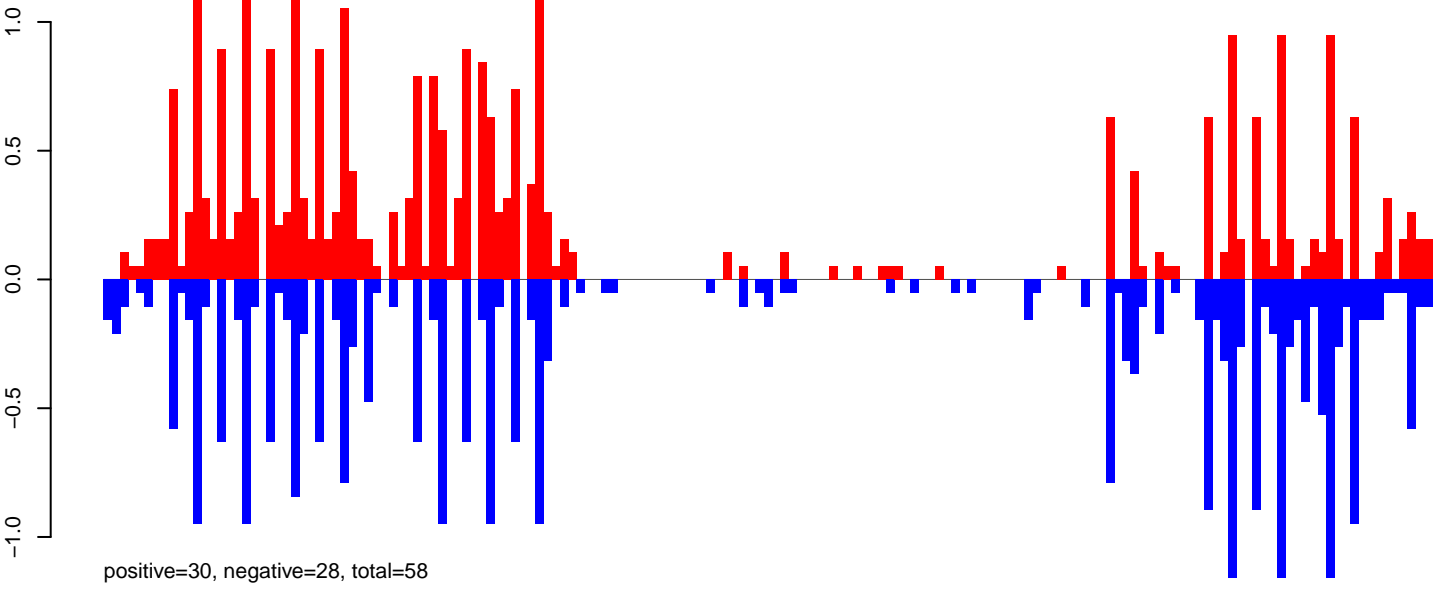

AeAeg_MaleCarcass.24_35.rep

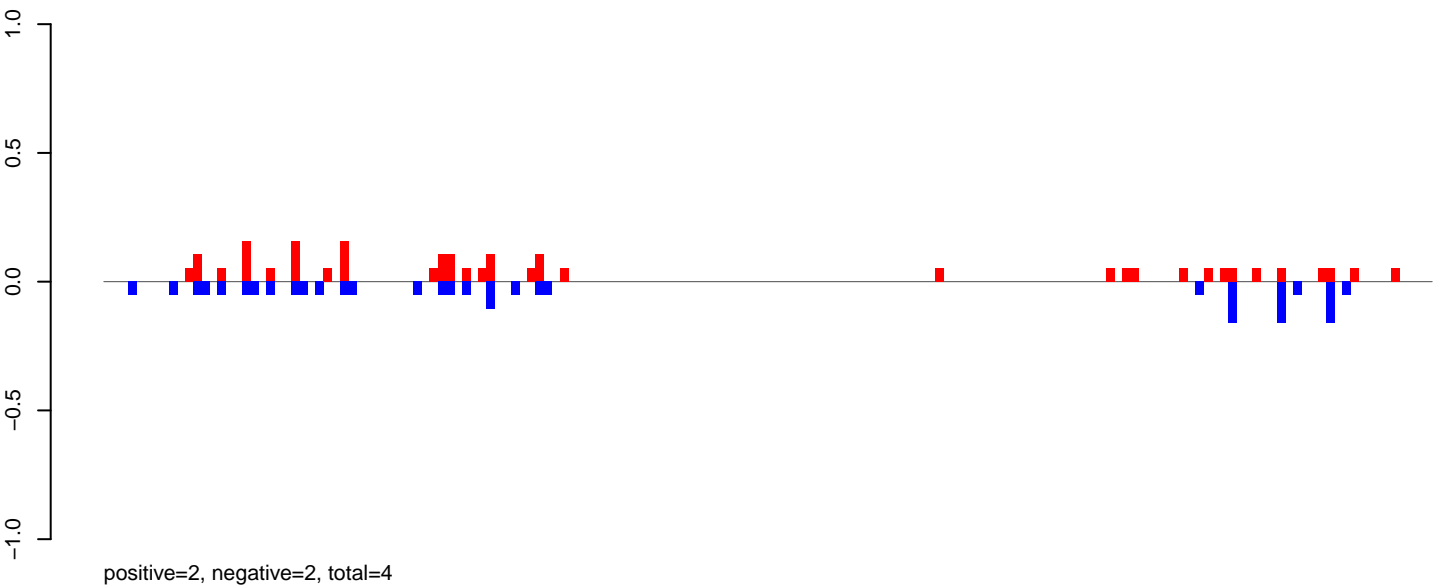

AeAeg_MaleCarcass.rep

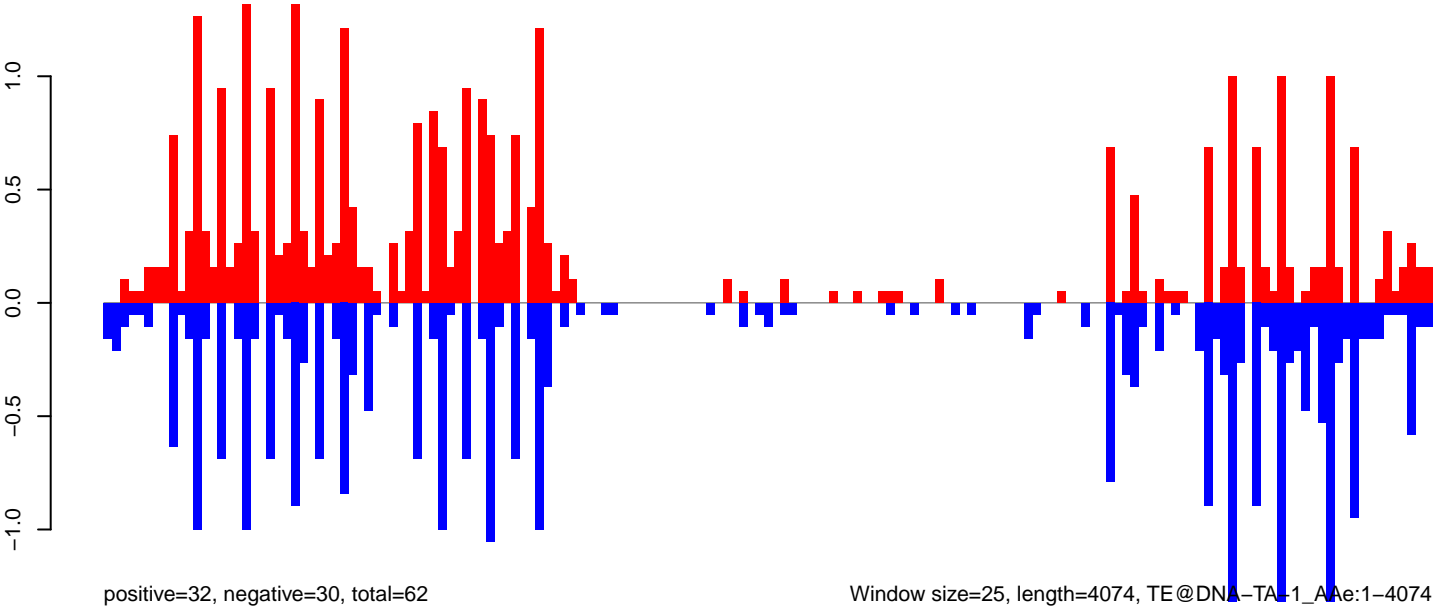

AeAeg_MaleCarcass.18_23.rep

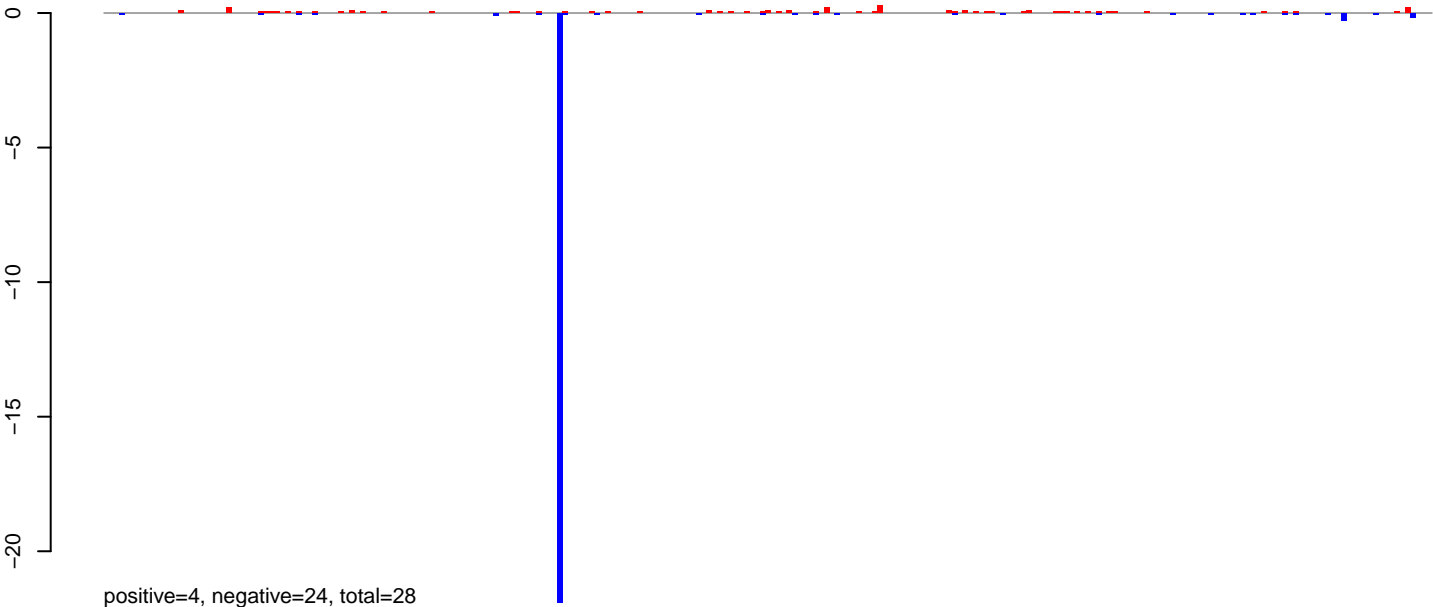

AeAeg_MaleCarcass.24_35.rep

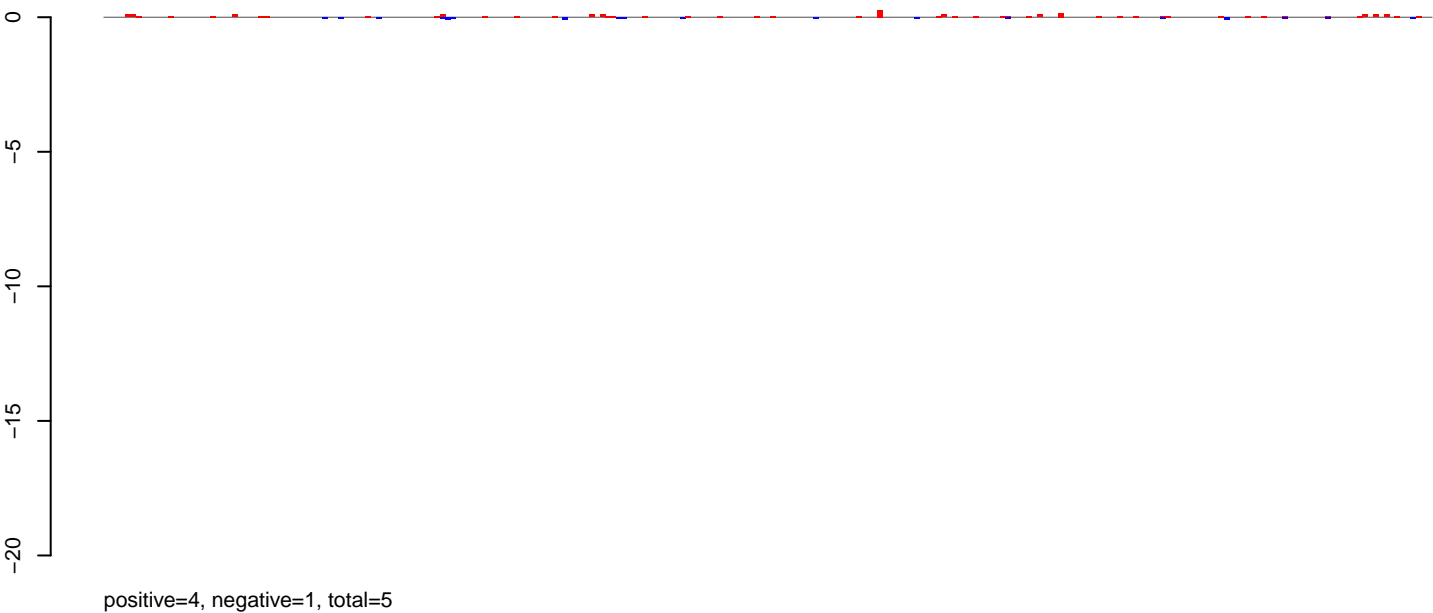

AeAeg_MaleCarcass.rep

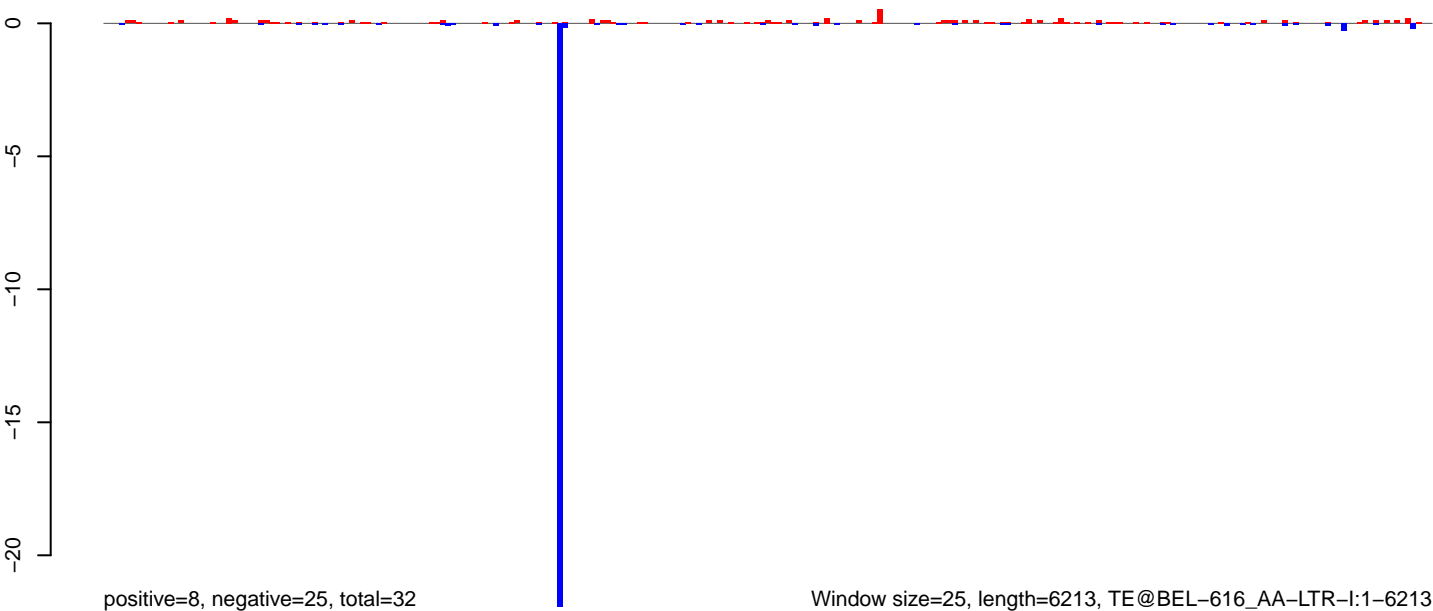

Window size=25, length=6213, TE@BEL-616_AA-LTR-I:1-6213

0 1000 2000 3000 4000 5000 6000

AeAeg_MaleCarcass.18_23.rep

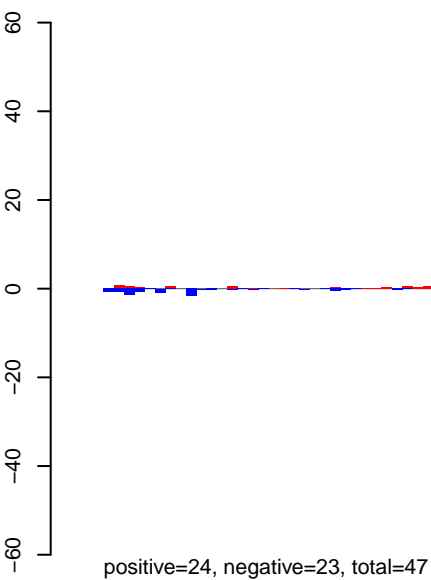

AeAeg_MaleCarcass.24_35.rep

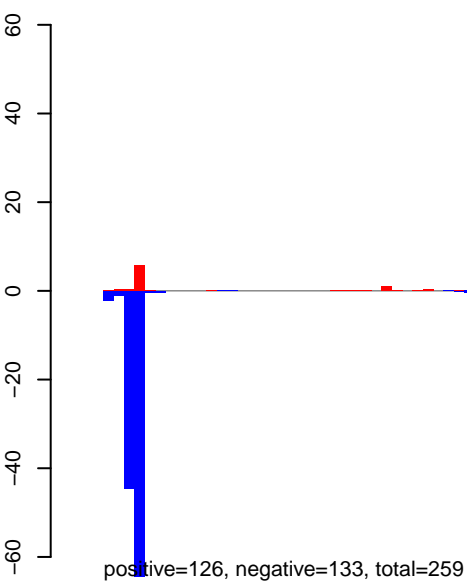

AeAeg_MaleCarcass.rep

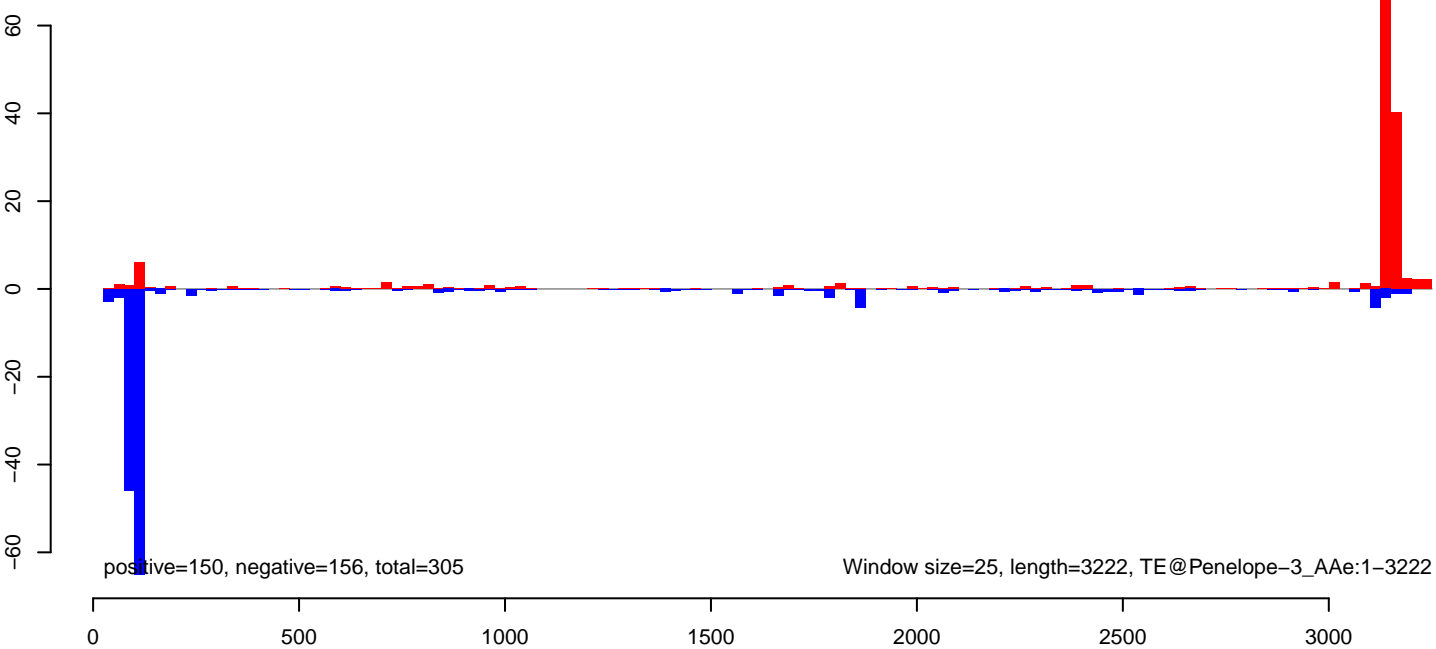

AeAeg_MaleCarcass.18_23.rep

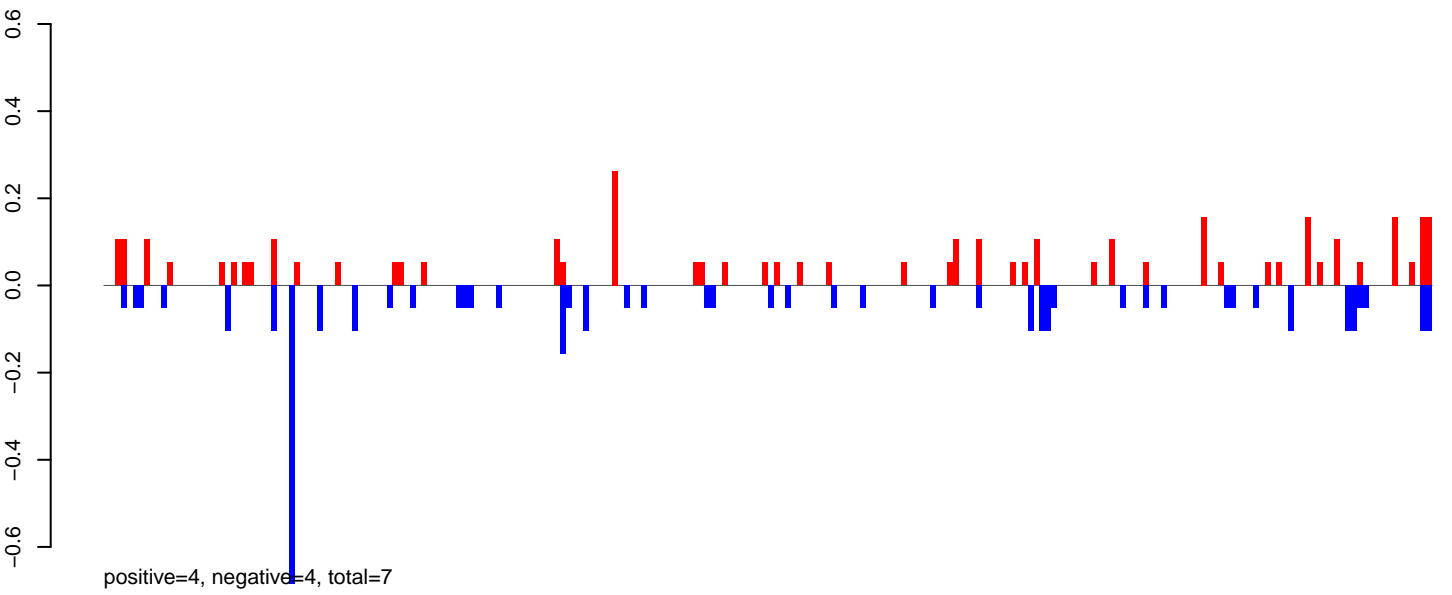

AeAeg_MaleCarcass.24_35.rep

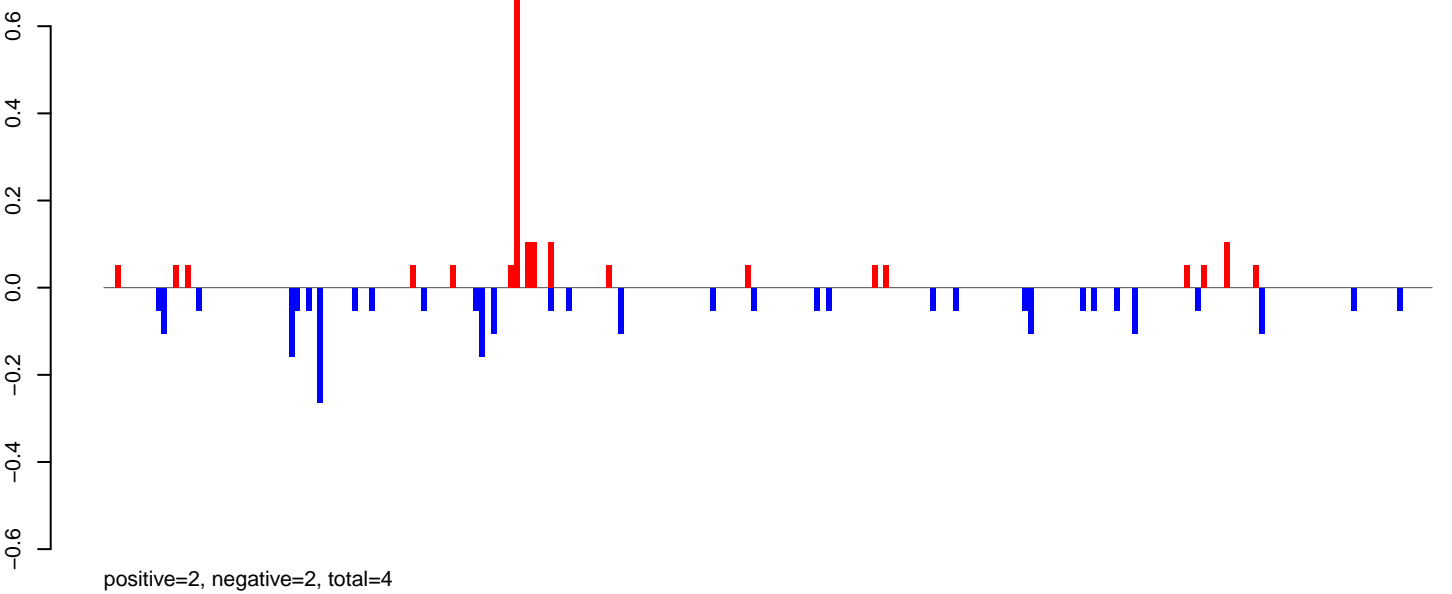

AeAeg_MaleCarcass.rep

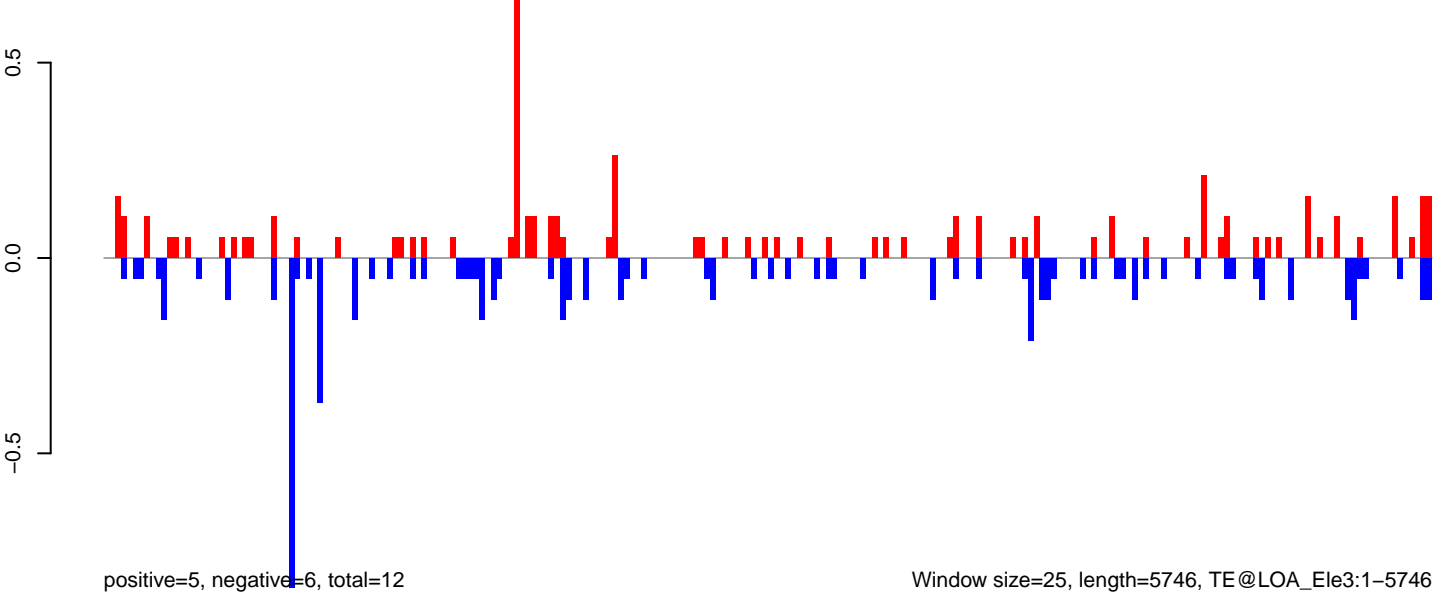

AeAeg_MaleCarcass.18_23.rep

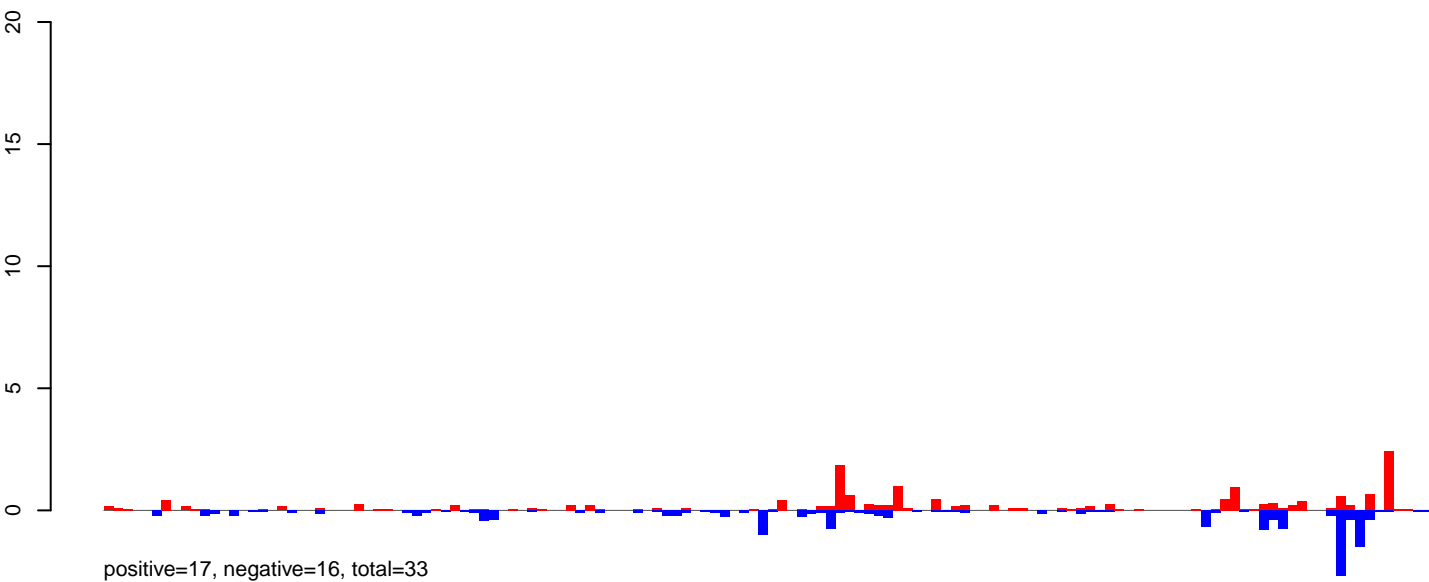

AeAeg_MaleCarcass.24_35.rep

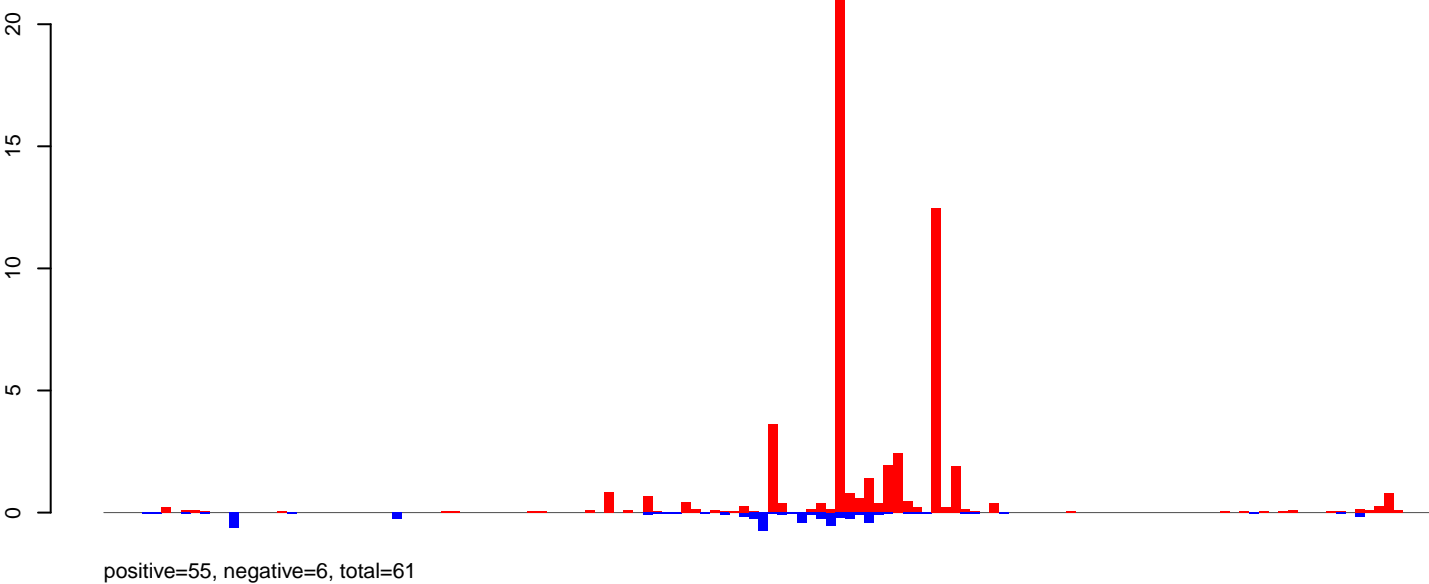

AeAeg_MaleCarcass.rep

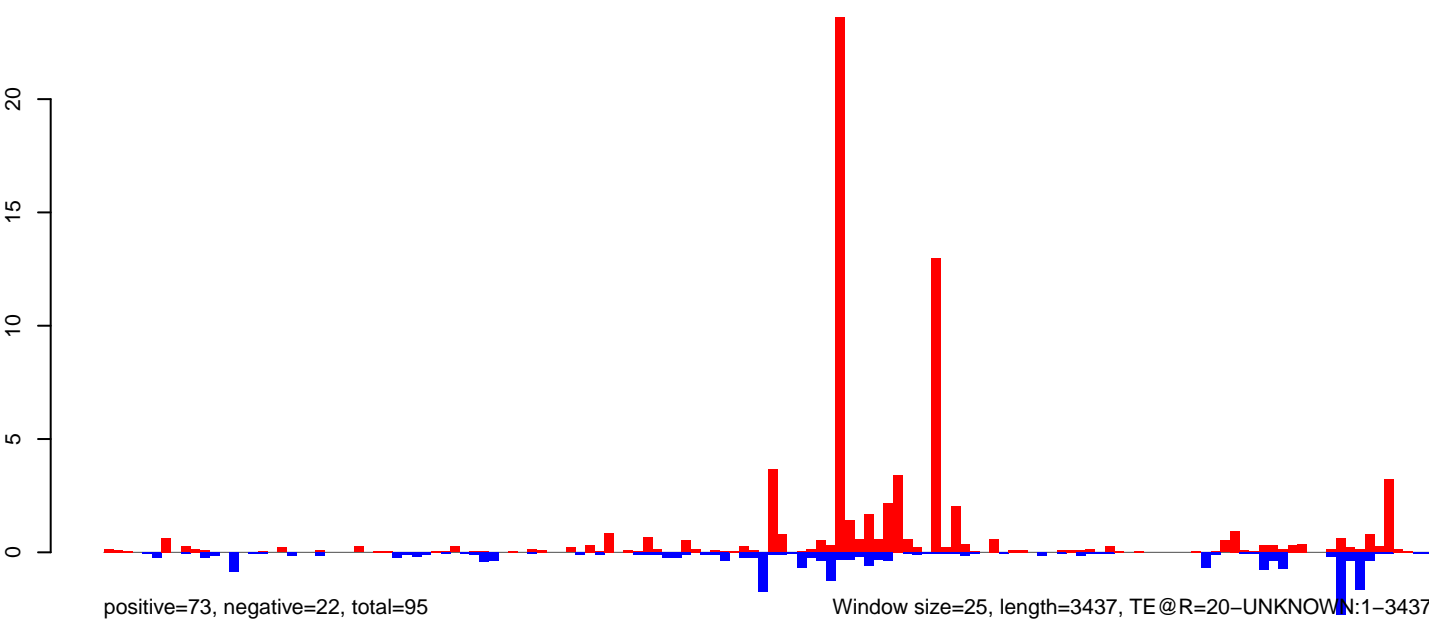

0 500 1000 1500 2000 2500 3000 3500

AeAeg_MaleCarcass.18_23.rep

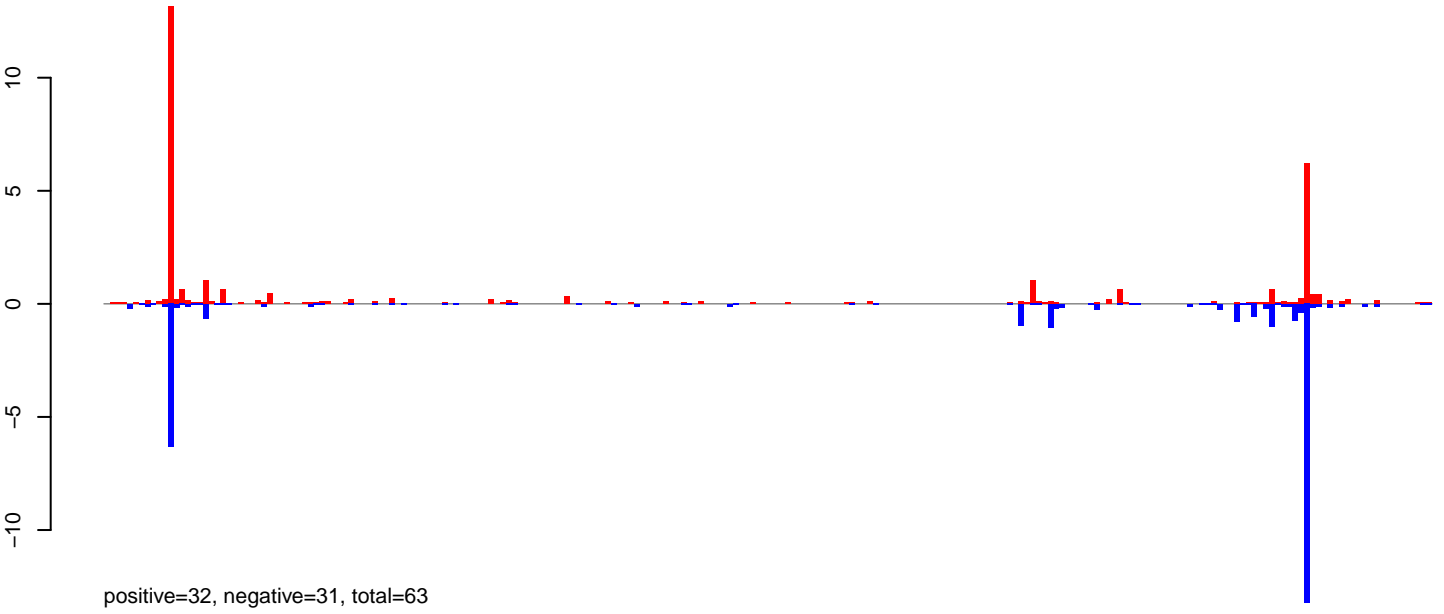

AeAeg_MaleCarcass.24_35.rep

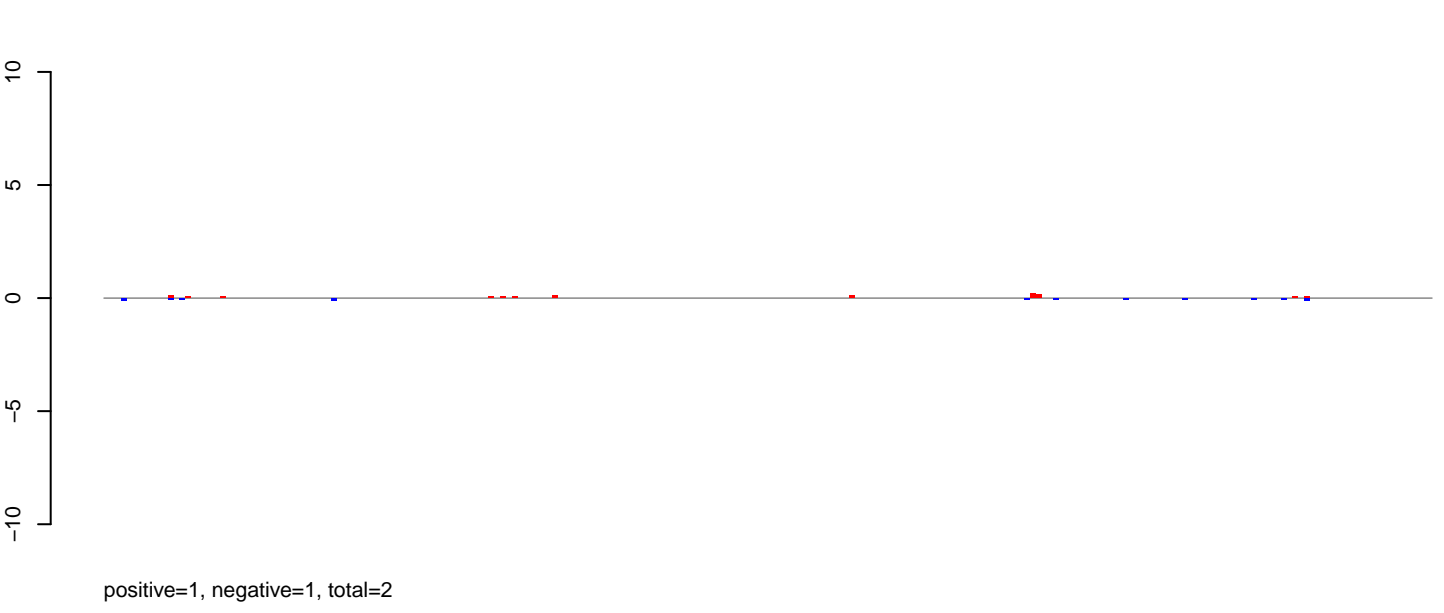

AeAeg_MaleCarcass.rep

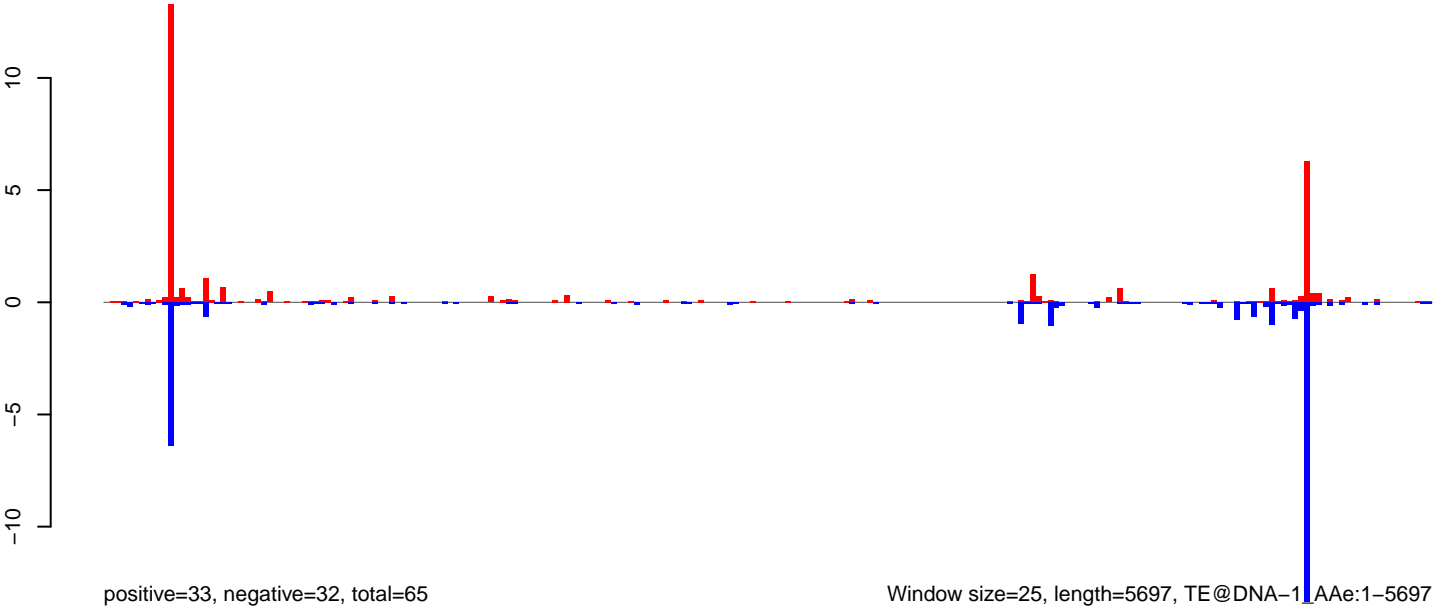

AeAeg_MaleCarcass.18_23.rep

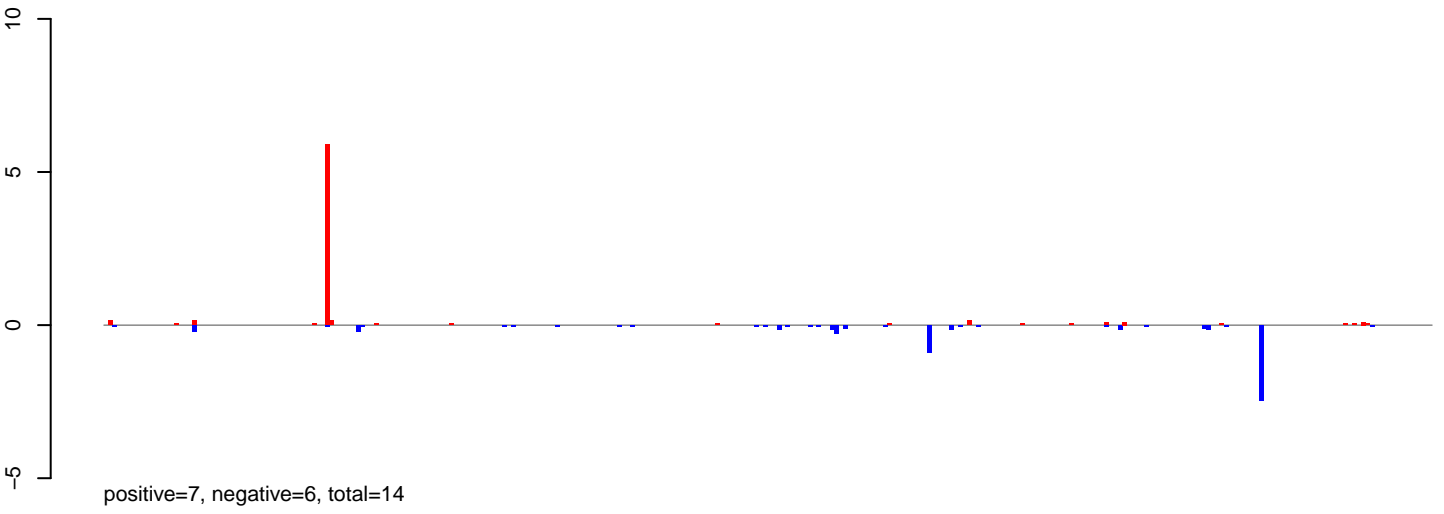

AeAeg_MaleCarcass.24_35.rep

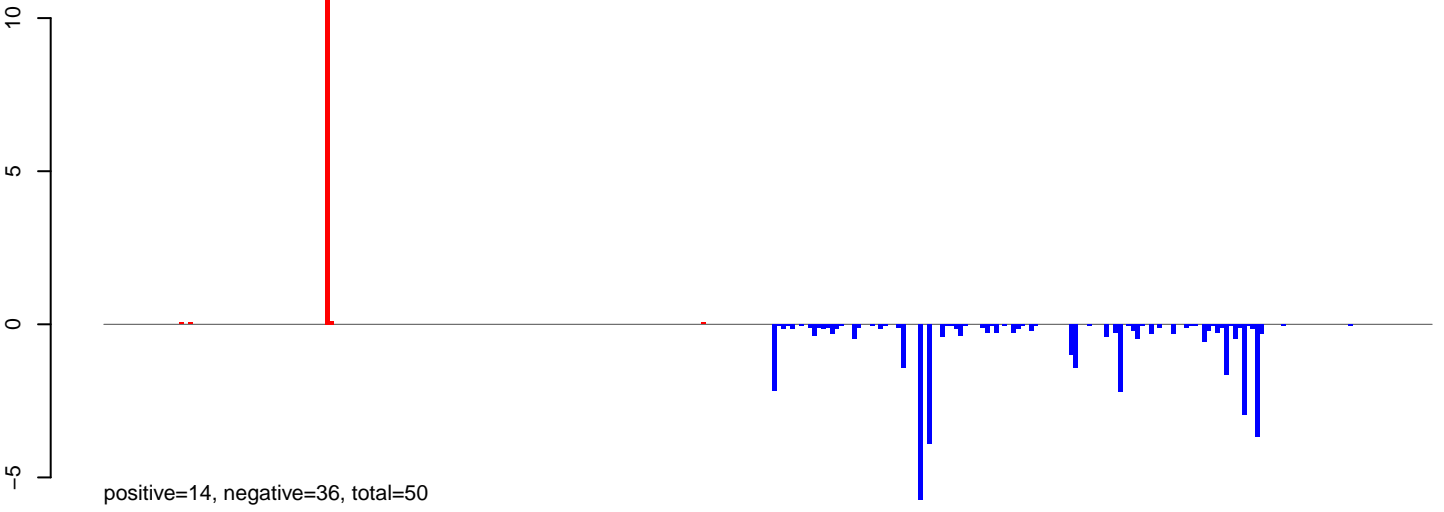

AeAeg_MaleCarcass.rep

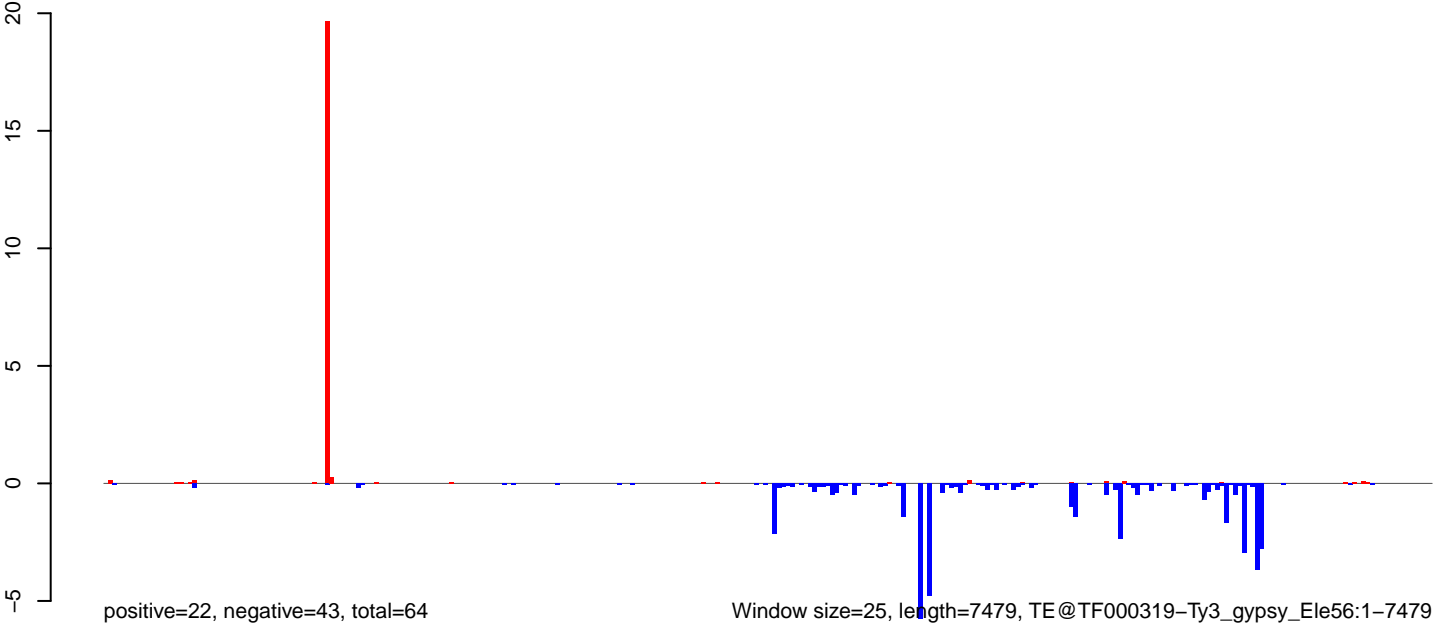

0 2000 4000 6000

AeAeg_MaleCarcass.18_23.rep

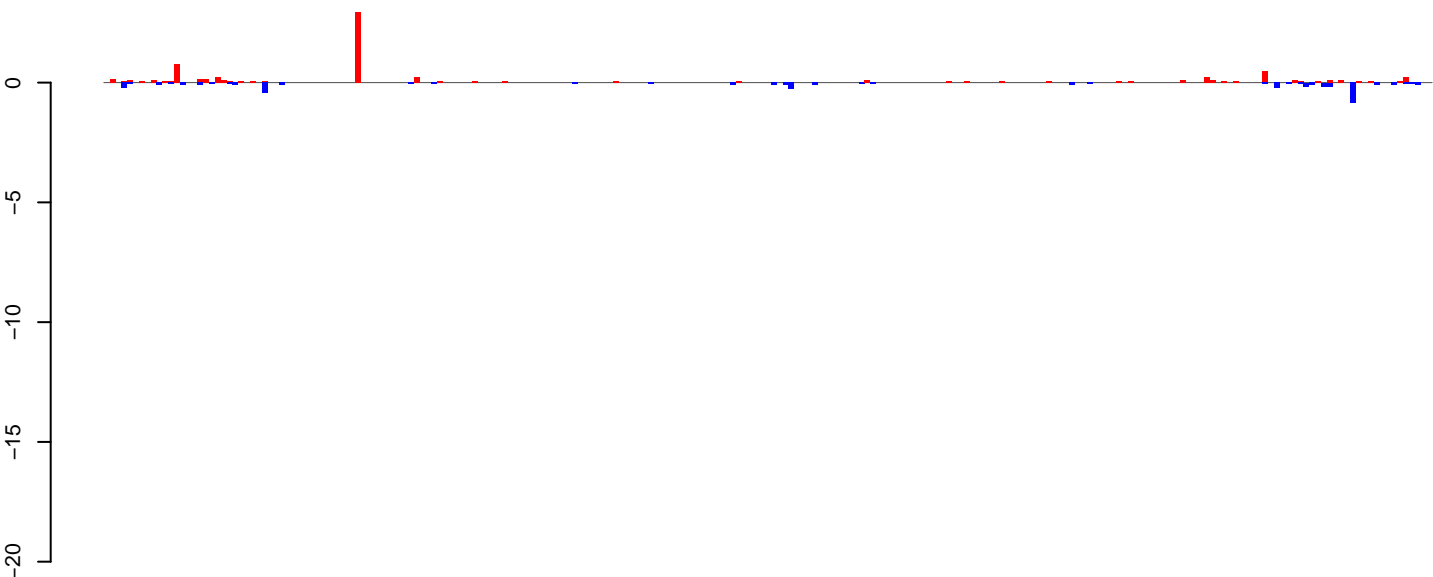

positive=8, negative=5, total=13

AeAeg_MaleCarcass.24_35.rep

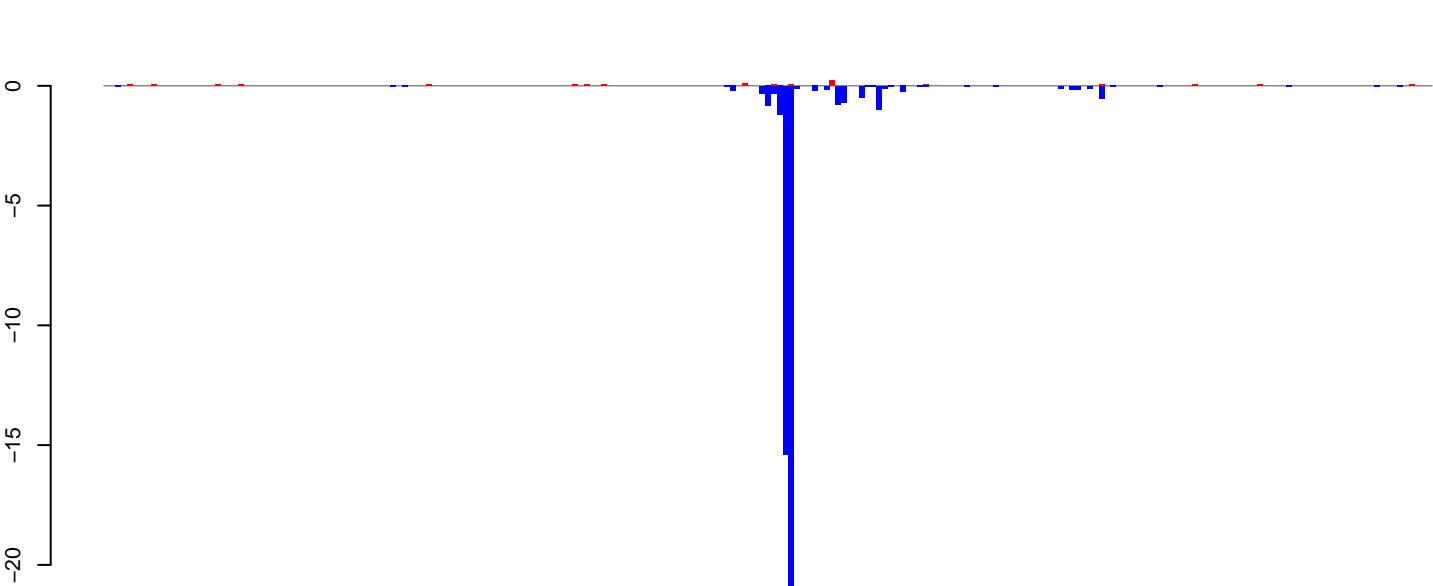

positive=1, negative=46, total=47

AeAeg_MaleCarcass.rep

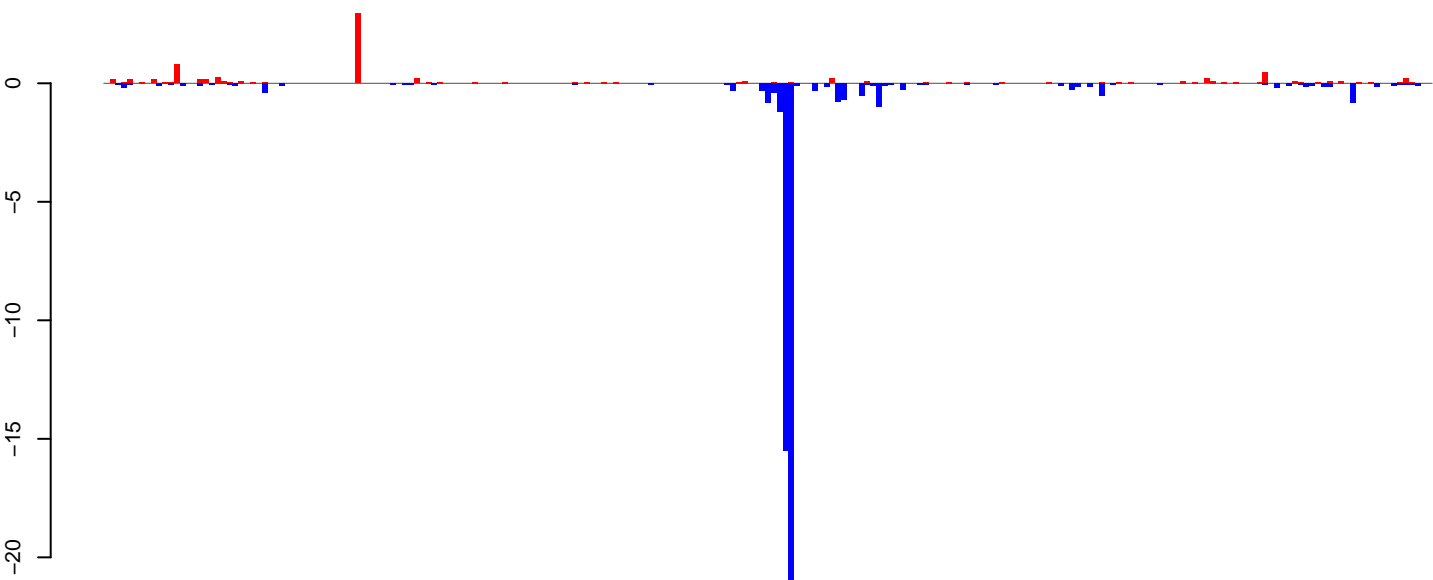

positive=9, negative=51, total=60

Window size=25, length=5665, TE@hATm-1_AA:1-5665

0 1000 2000 3000 4000 5000

AeAeg_MaleCarcass.18_23.rep



AeAeg_MaleCarcass.24_35.rep

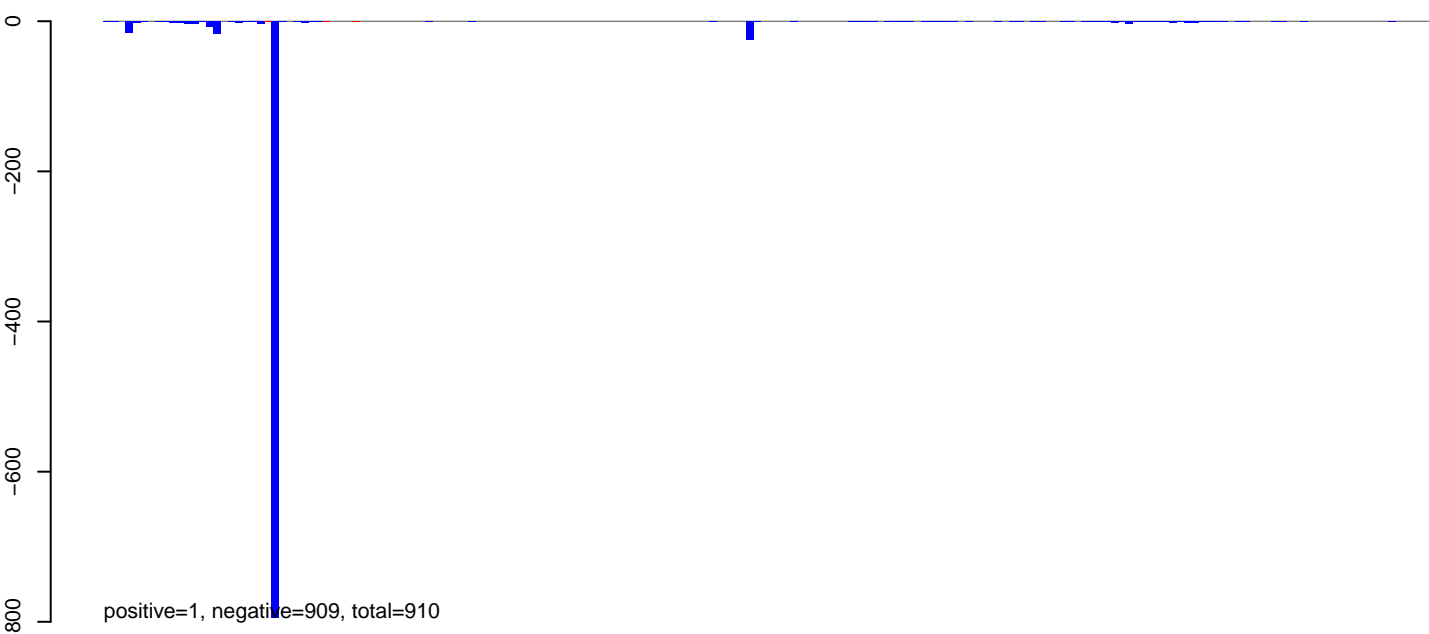

AeAeg_MaleCarcass.rep

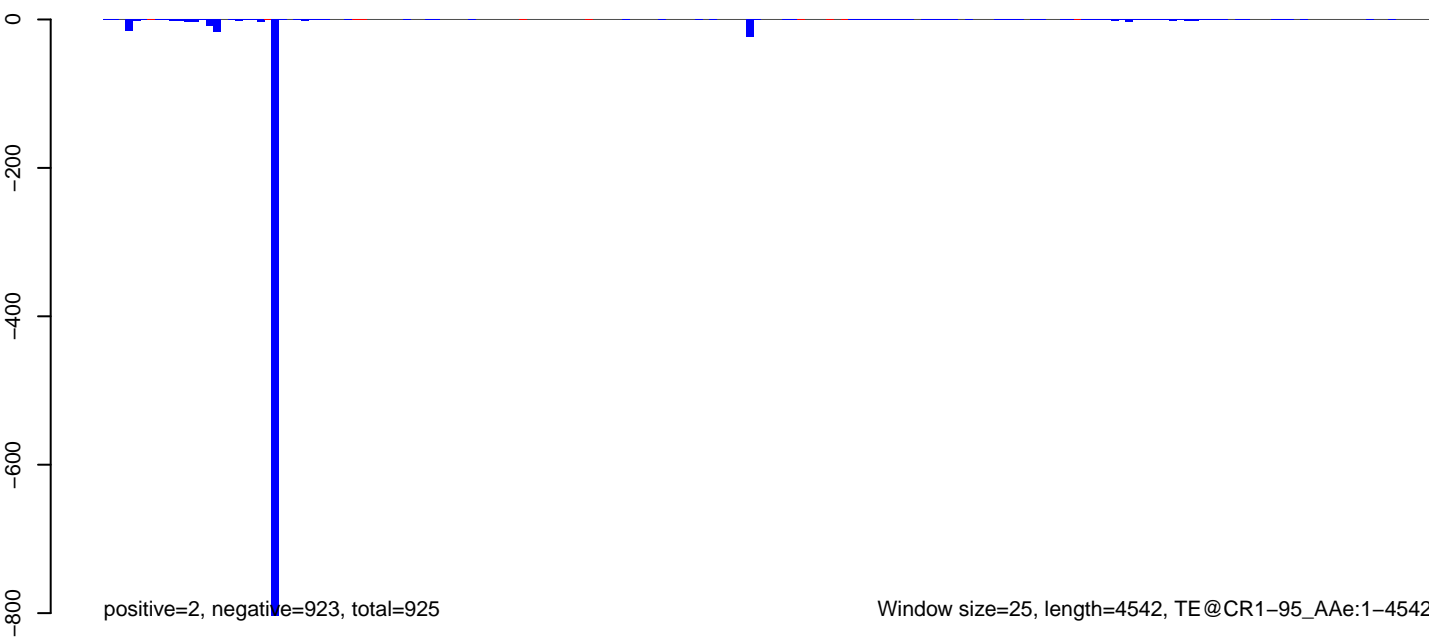

AeAeg_MaleCarcass.18_23.rep

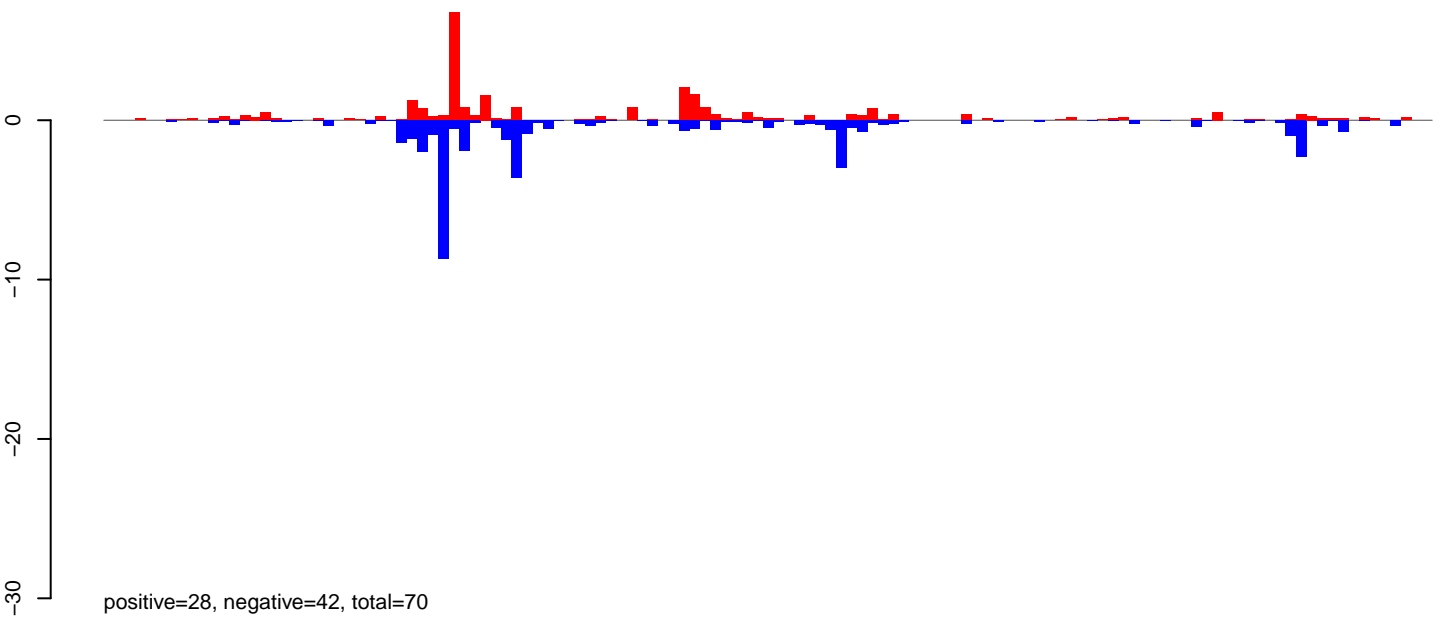

AeAeg_MaleCarcass.24_35.rep

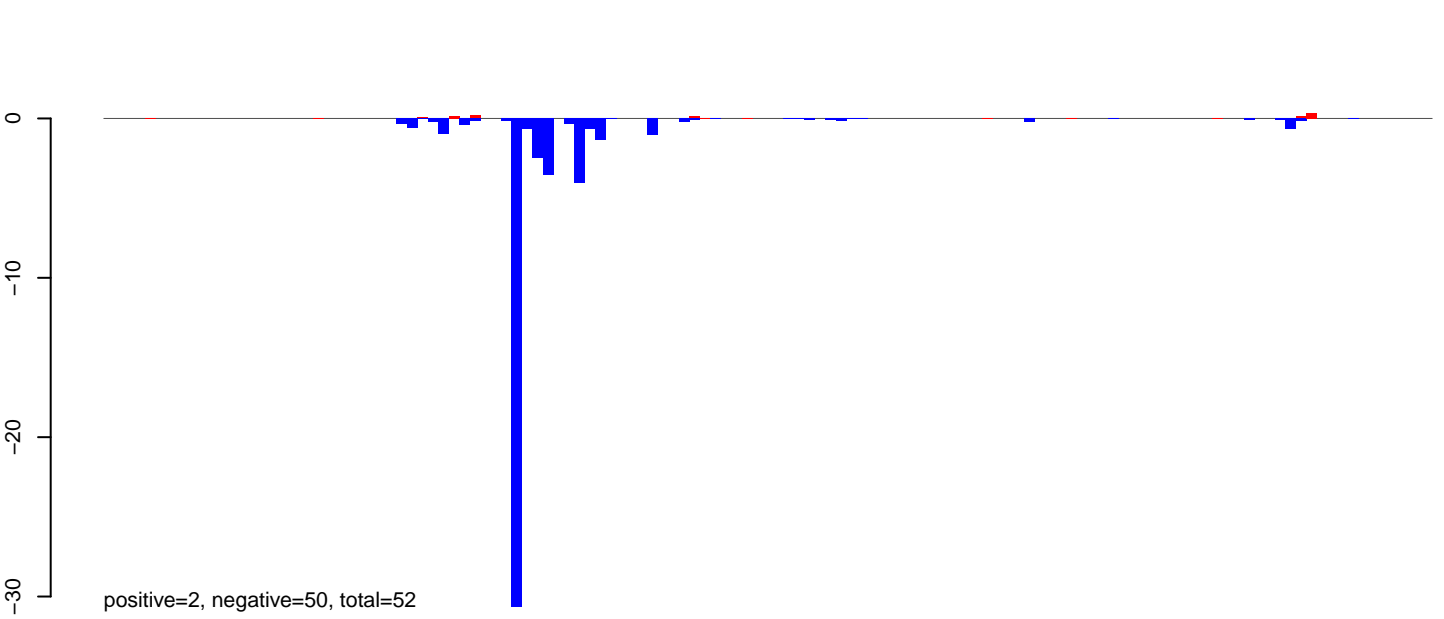

AeAeg_MaleCarcass.rep

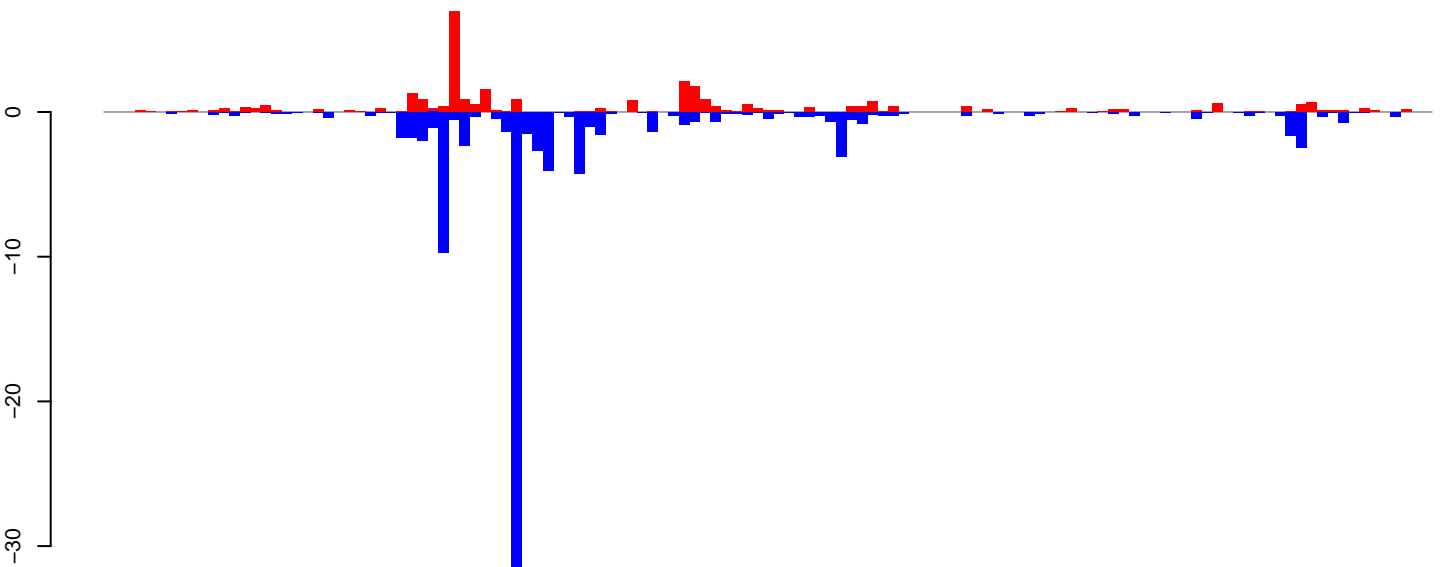

Window size=25, length=3160, TE@aedes4kgr2k10pd1-AAGE01005728_10882bp-TE-UNKNOWN:1-3160

0 500 1000 1500 2000 2500 3000

AeAeg_MaleCarcass.18_23.rep

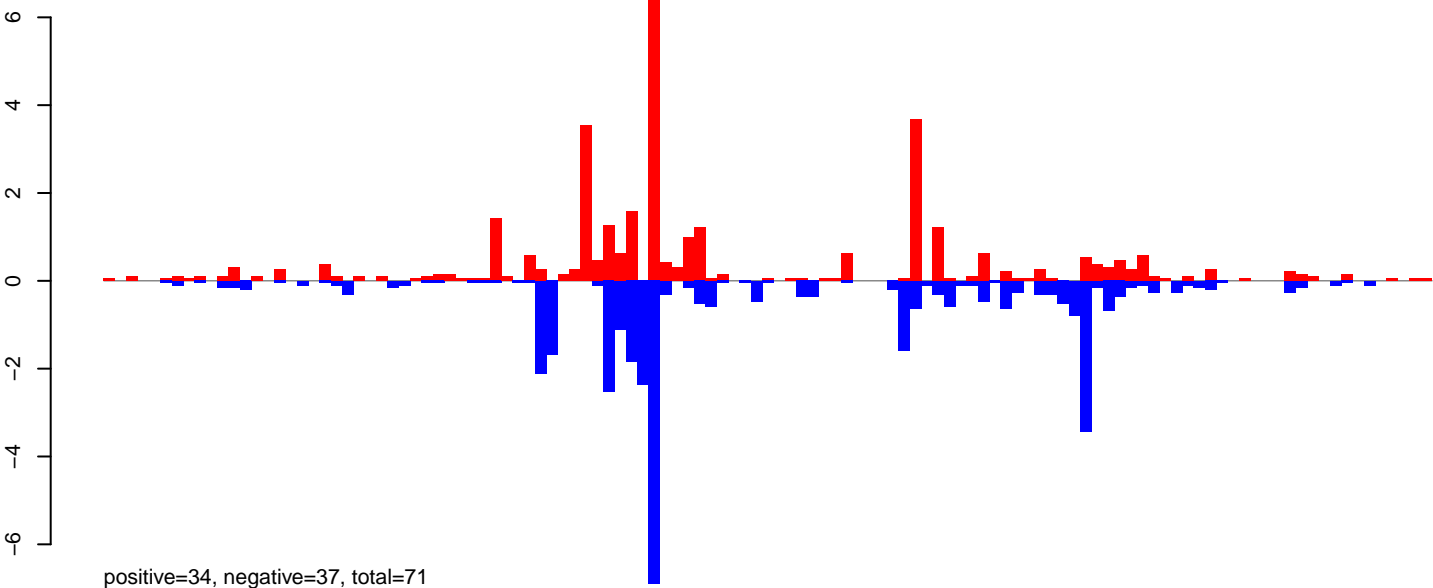

AeAeg_MaleCarcass.24_35.rep

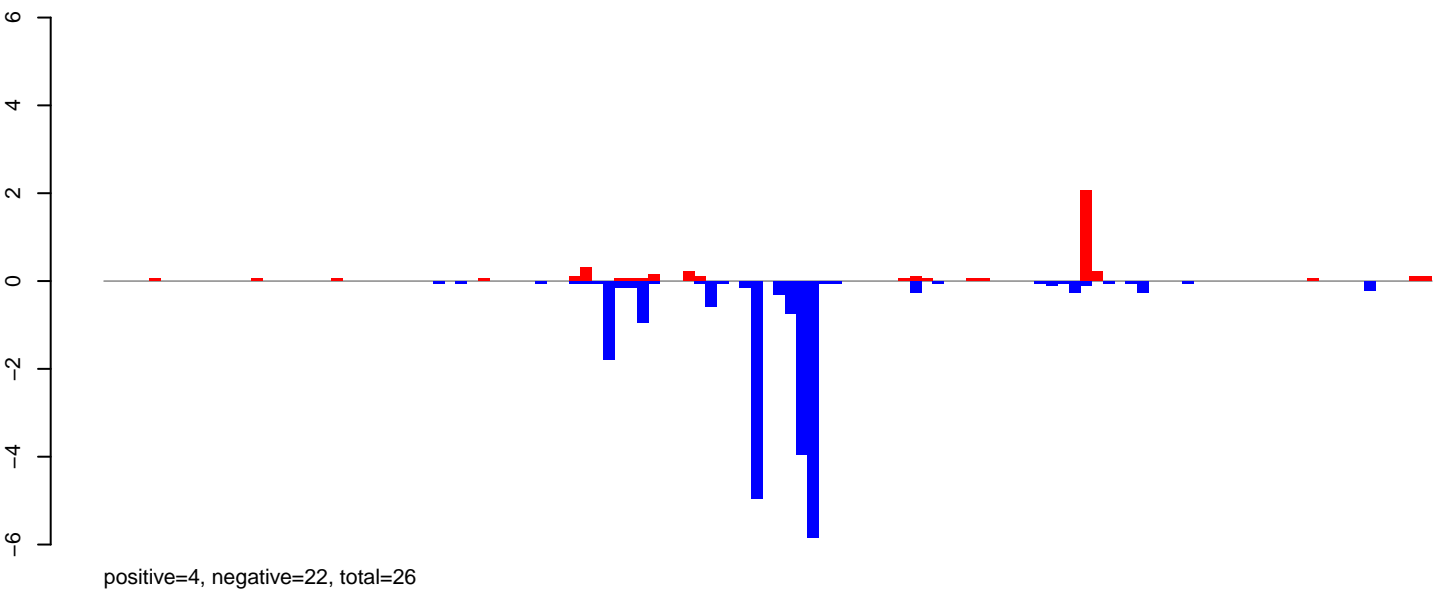

AeAeg_MaleCarcass.rep

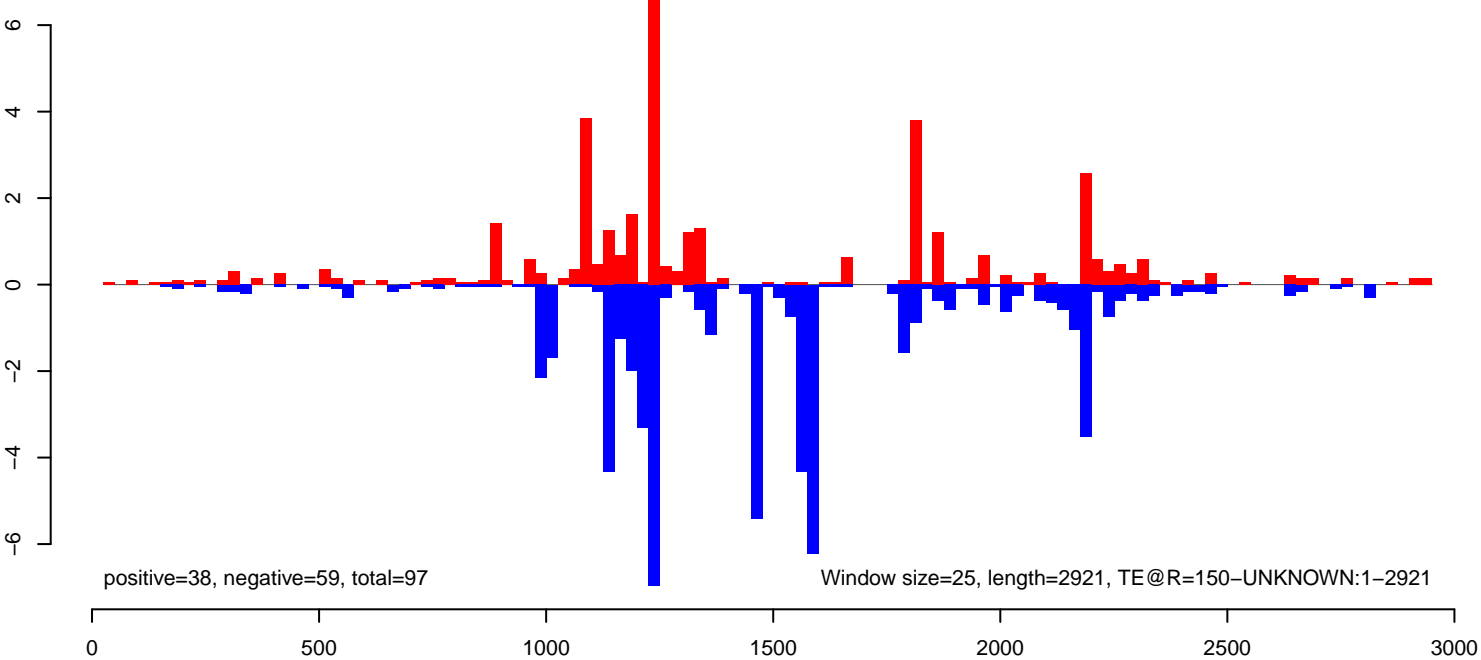

AeAeg_MaleCarcass.18_23.rep

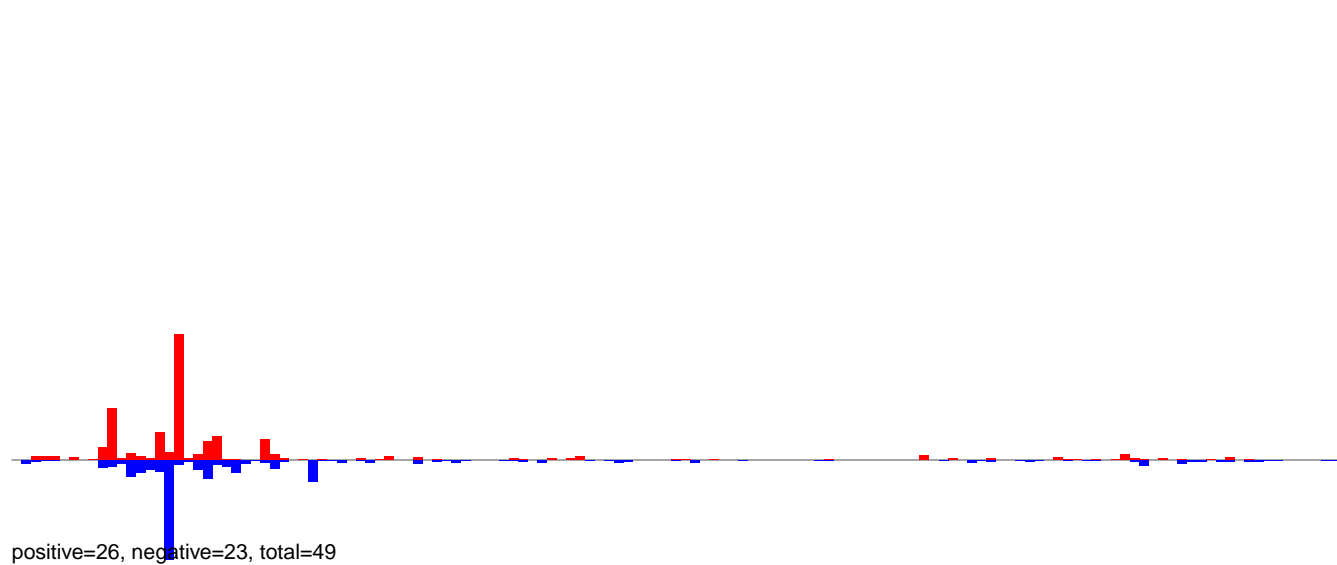

AeAeg_MaleCarcass.24_35.rep

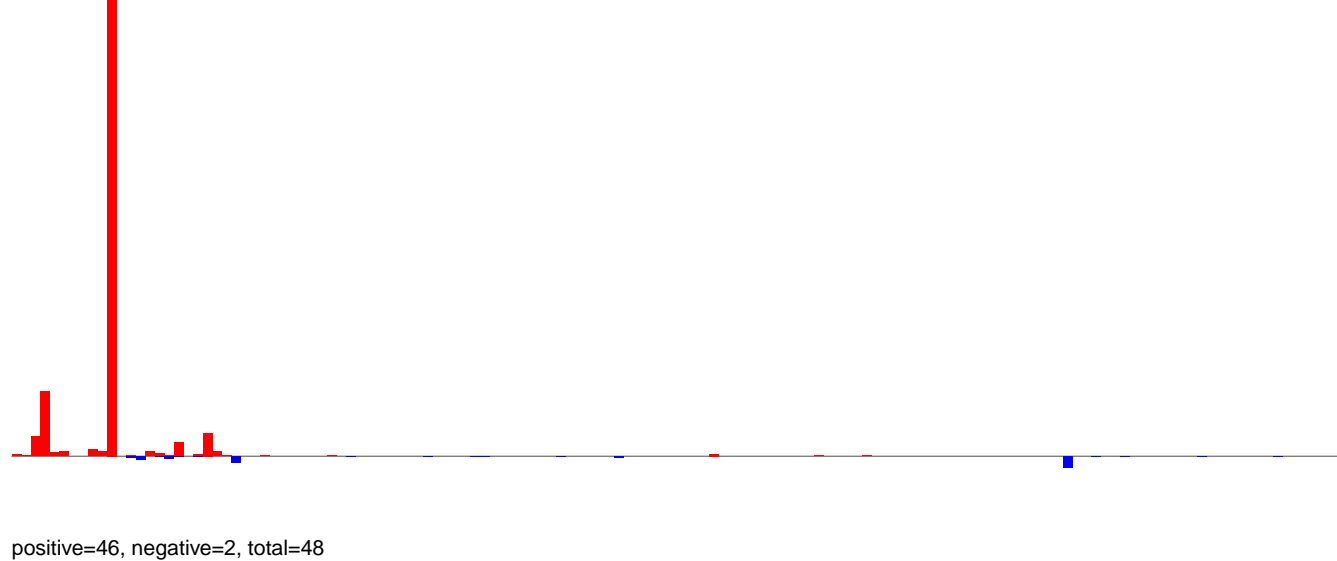

AeAeg_MaleCarcass.rep

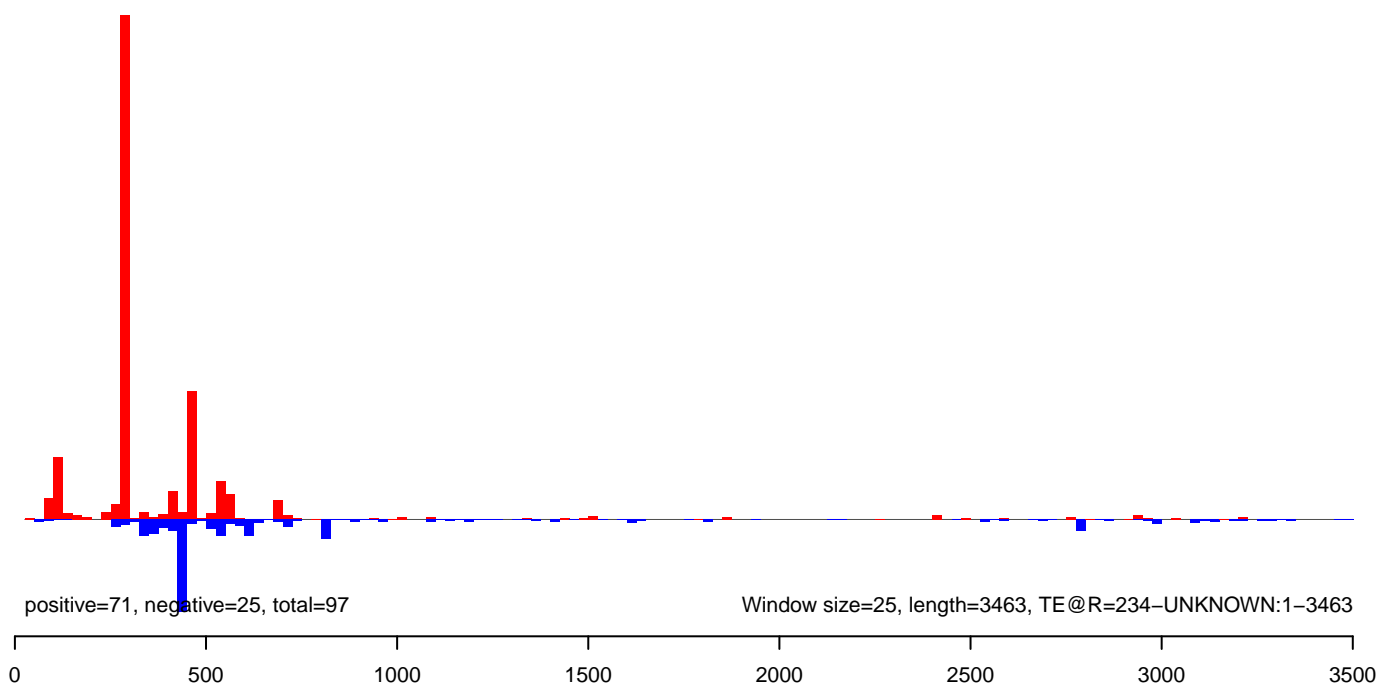

AeAeg_MaleCarcass.18_23.rep

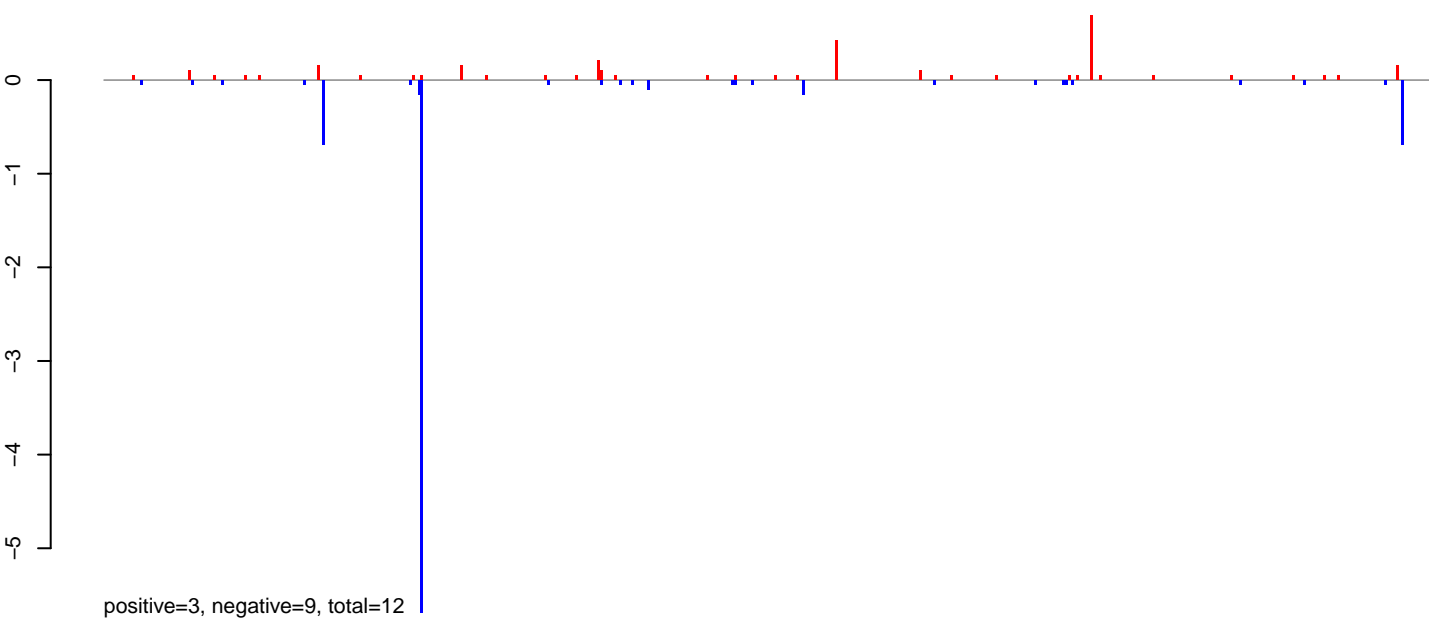

AeAeg_MaleCarcass.24_35.rep

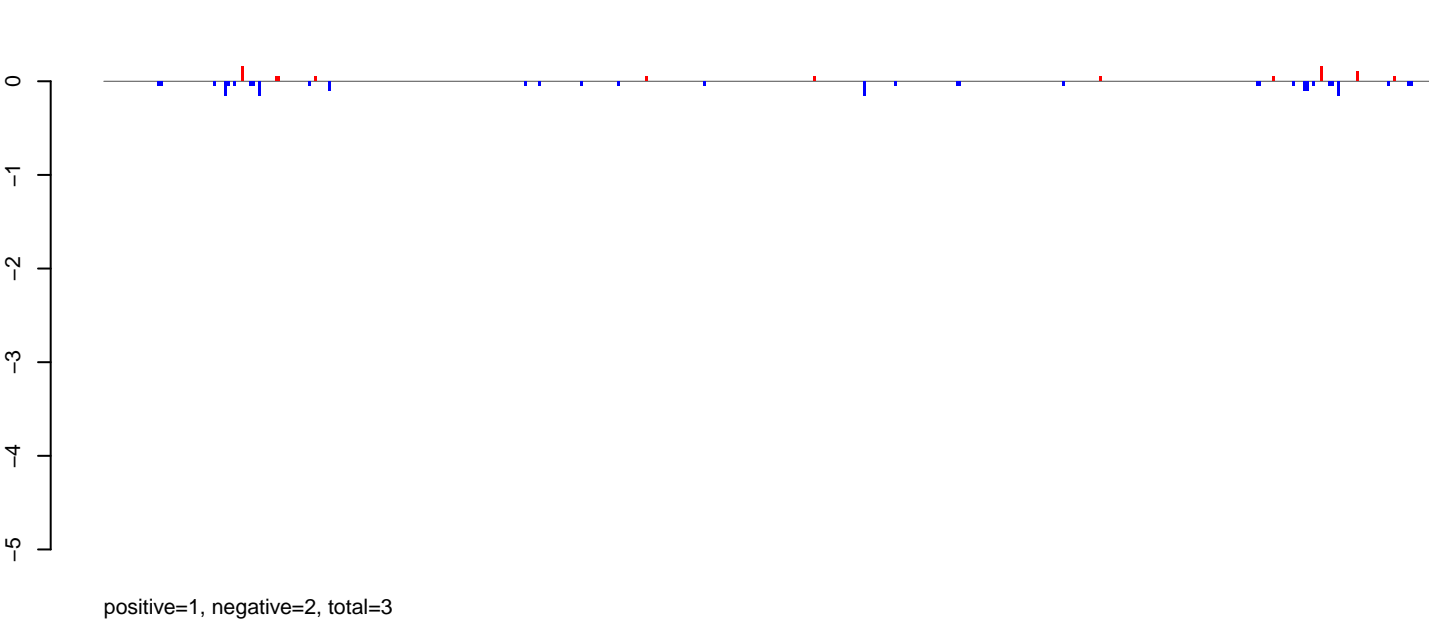

AeAeg_MaleCarcass.rep

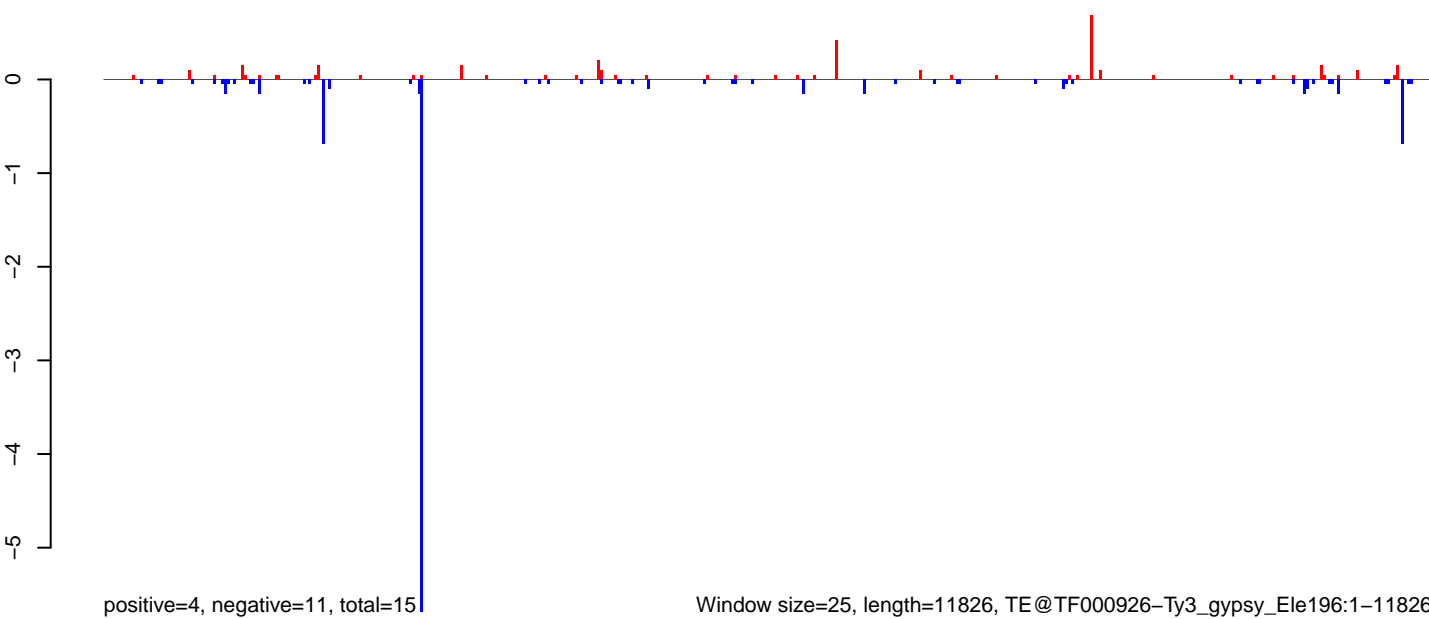

Window size=25, length=11826, TE@TF000926-Ty3_gypsy_Ele196:1-11826

0 2000 4000 6000 8000 10000 12000

AeAeg_MaleCarcass.18_23.rep

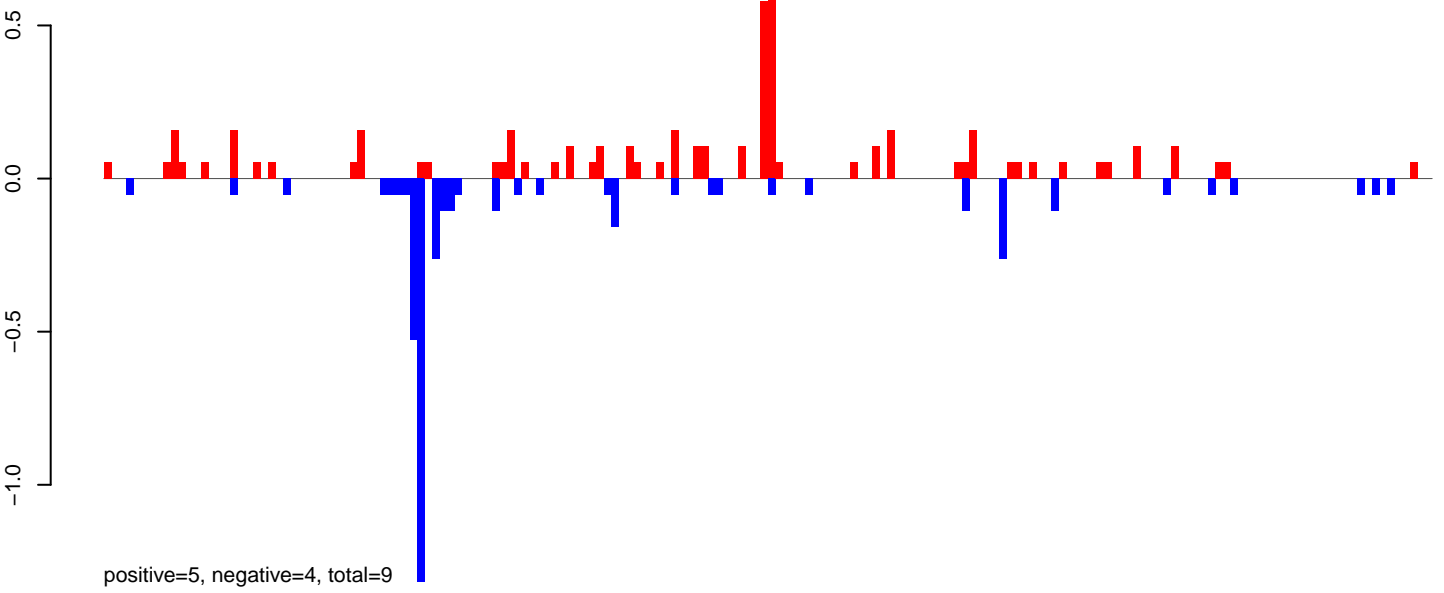

AeAeg_MaleCarcass.24_35.rep

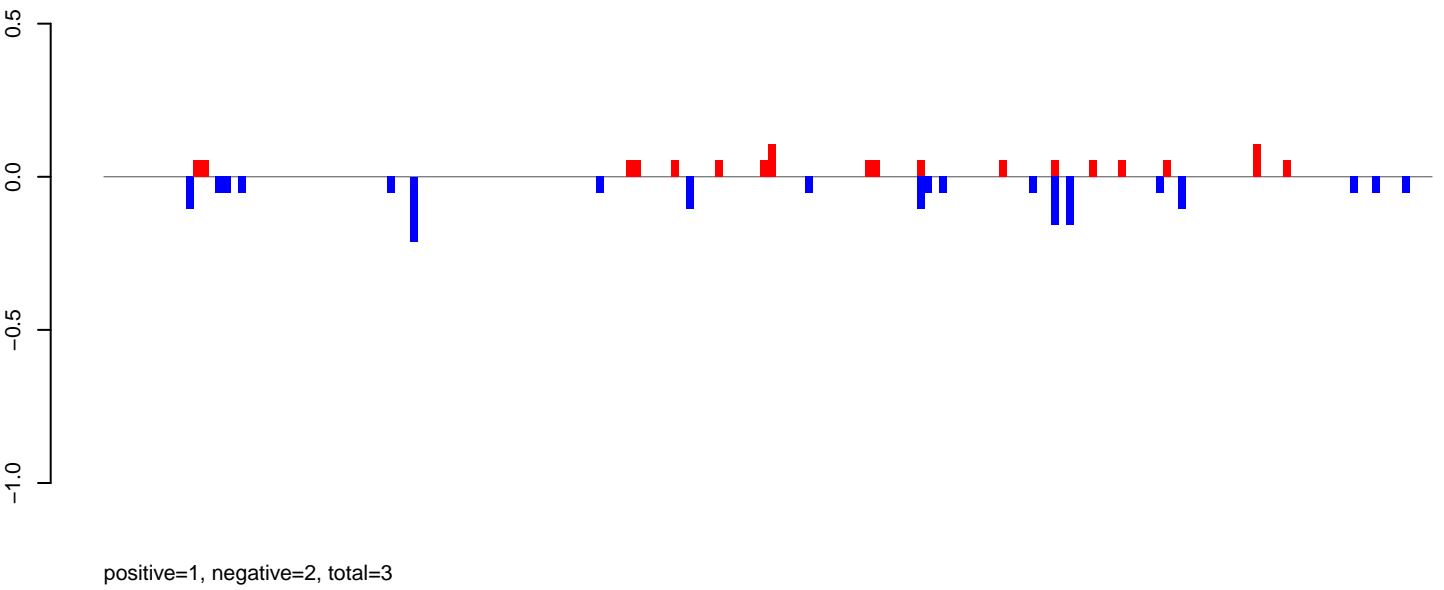

AeAeg_MaleCarcass.rep

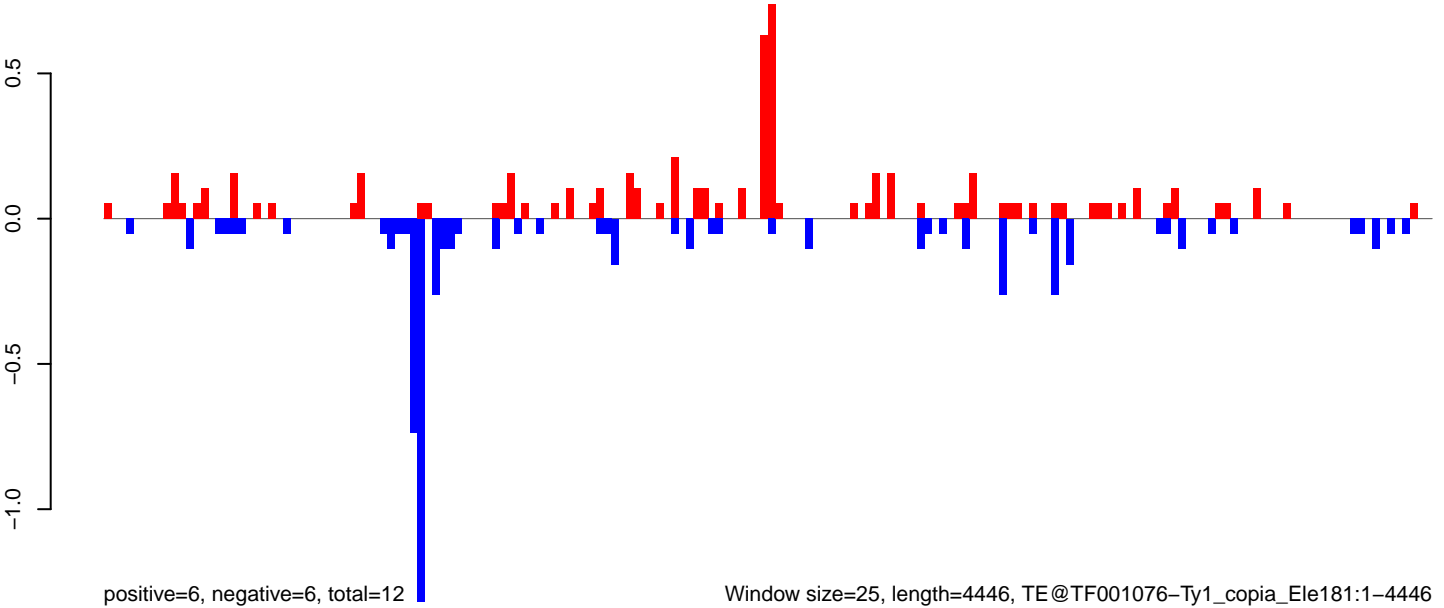

Window size=25, length=4446, TE@TF001076-Ty1_copia_Ele181:1-4446

0 1000 2000 3000 4000

AeAeg_MaleCarcass.18_23.rep

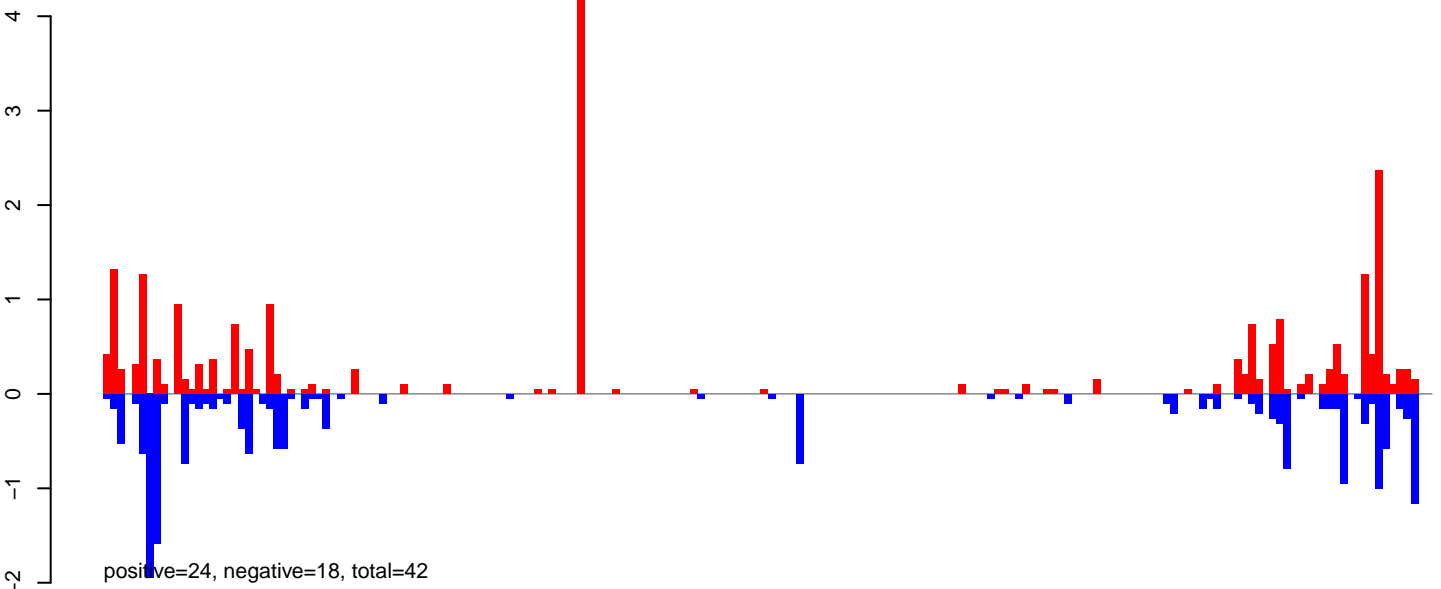

AeAeg_MaleCarcass.24_35.rep

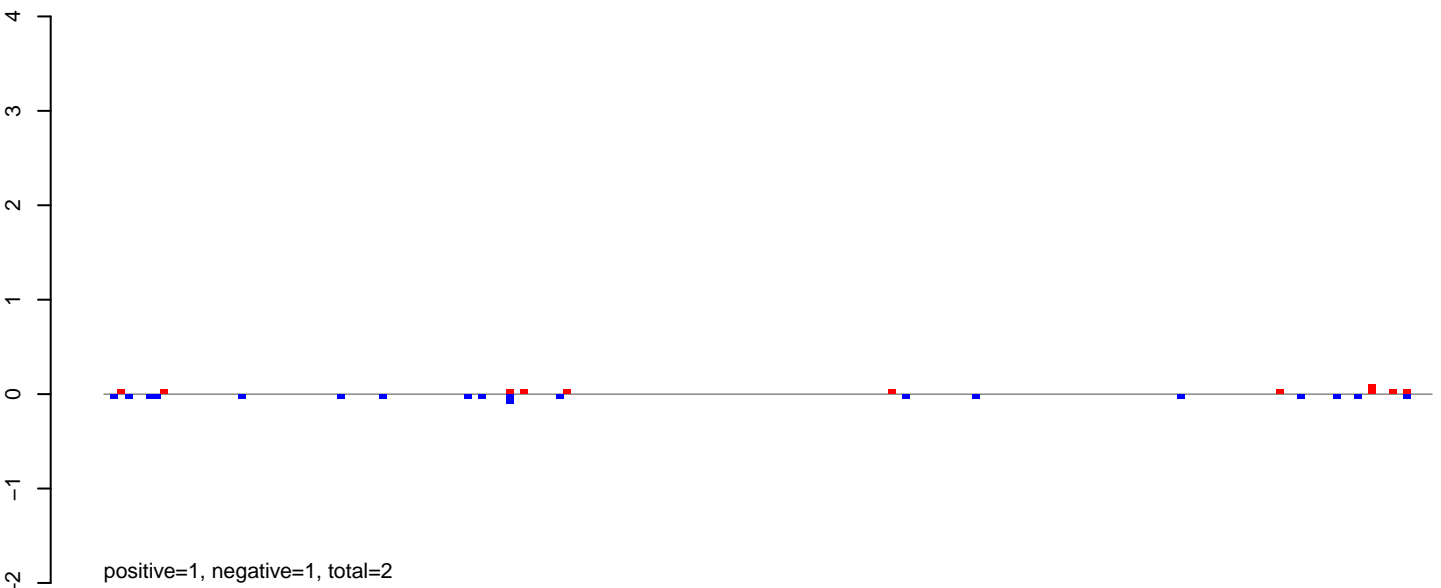

AeAeg_MaleCarcass.rep

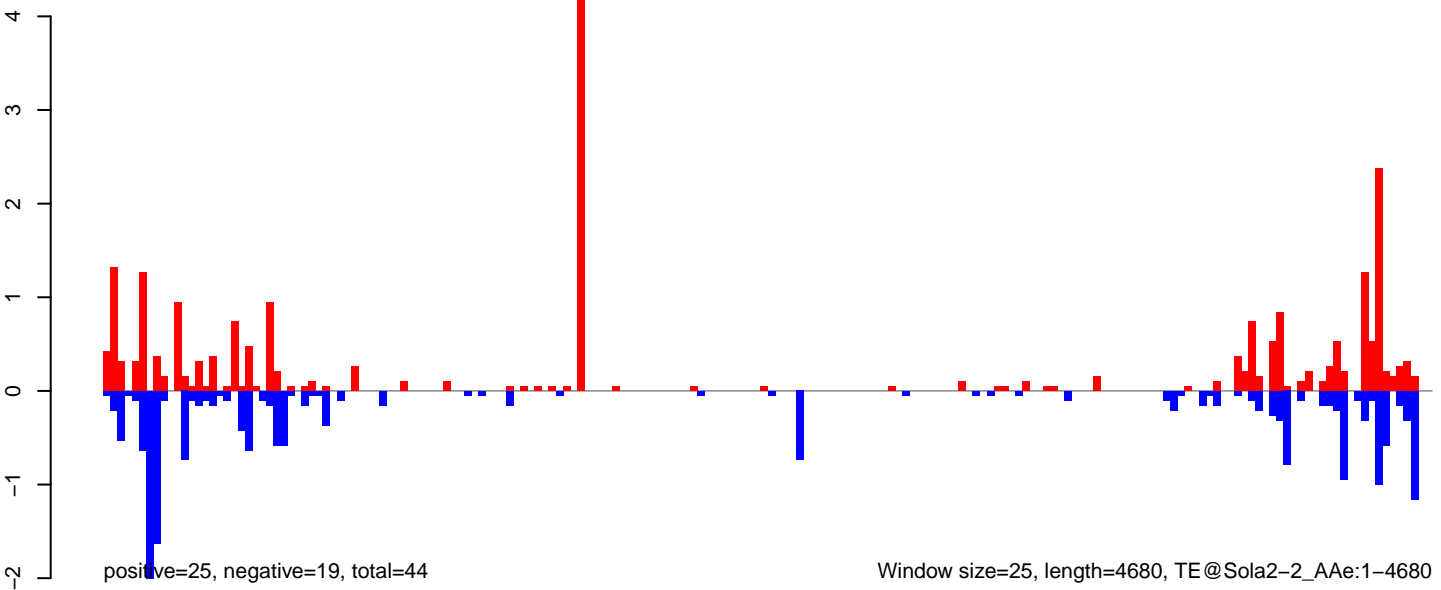

Window size=25, length=4680, TE@Sola2-2_AAe:1-4680

AeAeg_MaleCarcass.18_23.rep

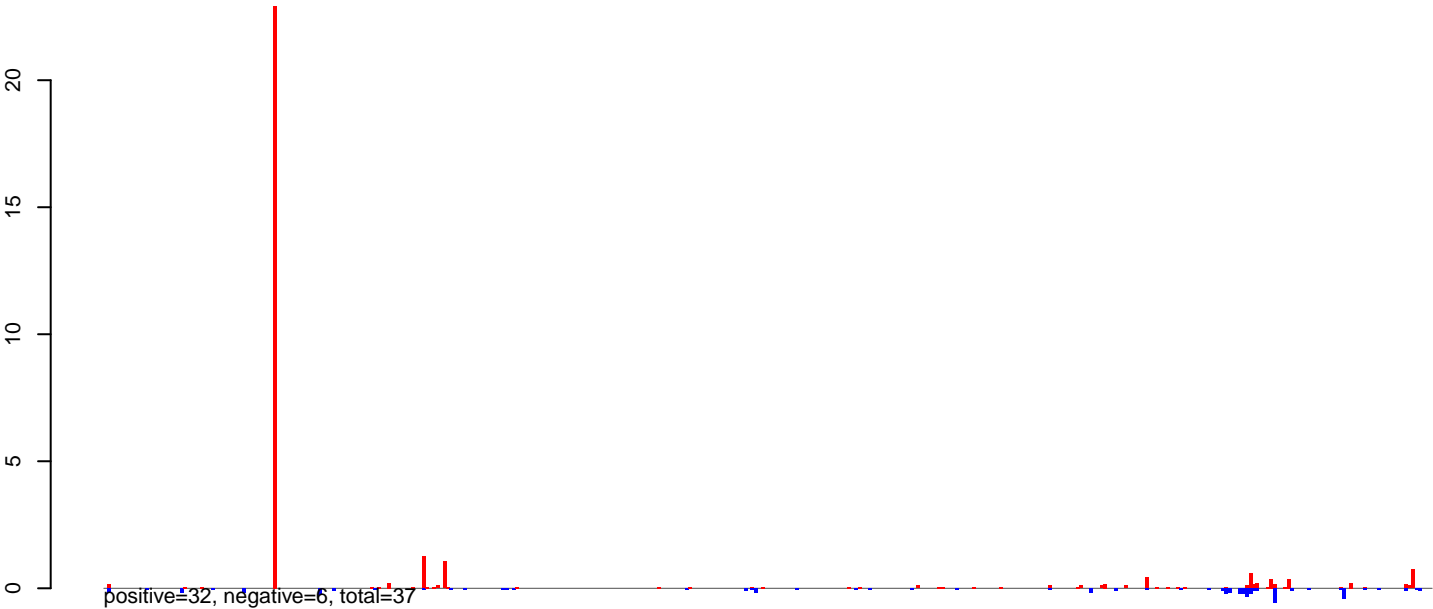

AeAeg_MaleCarcass.24_35.rep

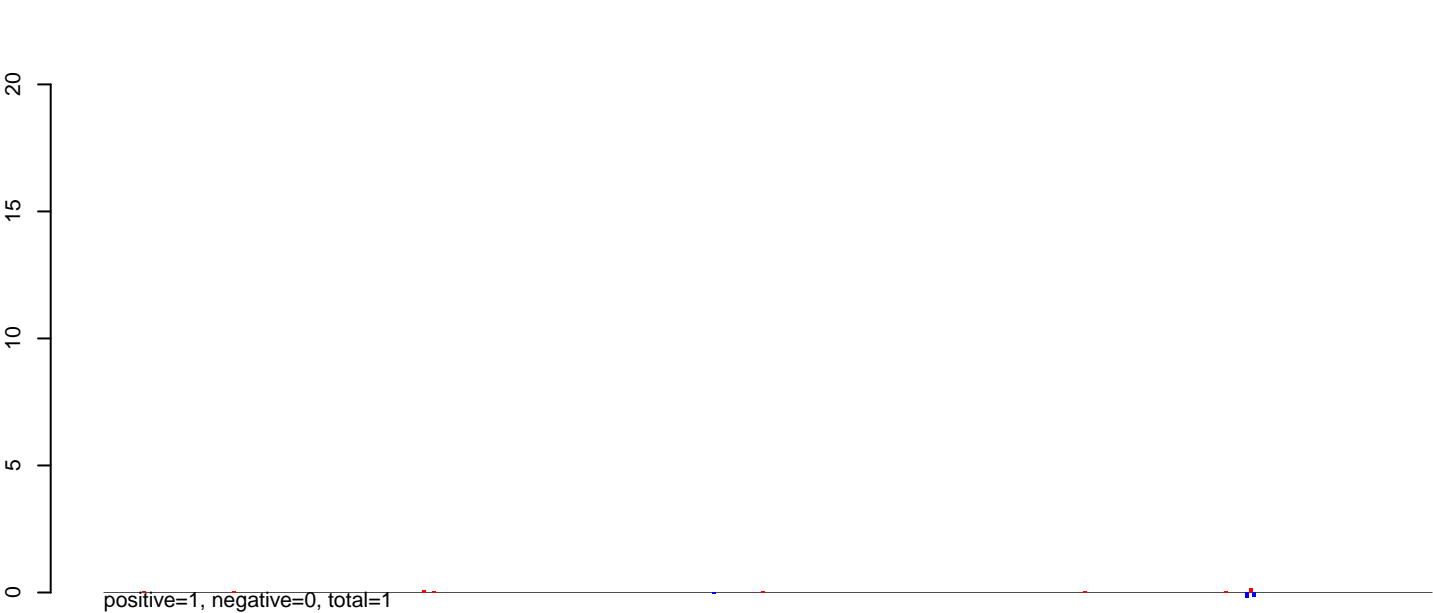

AeAeg_MaleCarcass.rep

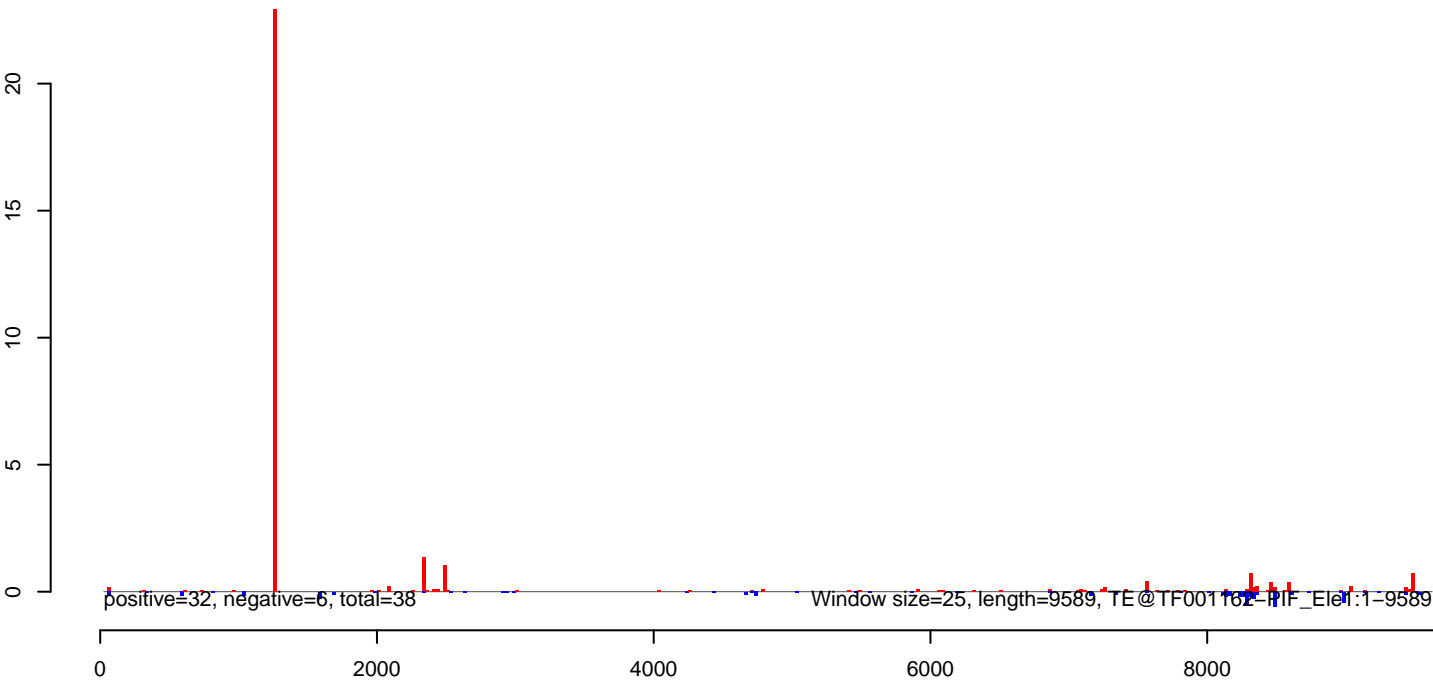

AeAeg_MaleCarcass.18_23.rep

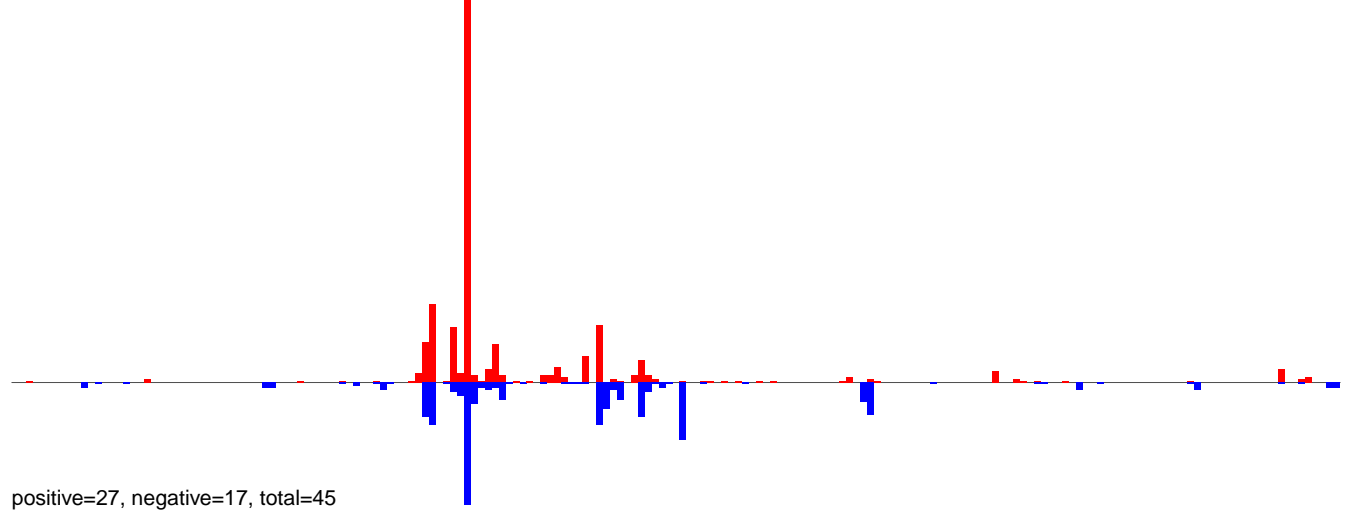

AeAeg_MaleCarcass.24_35.rep

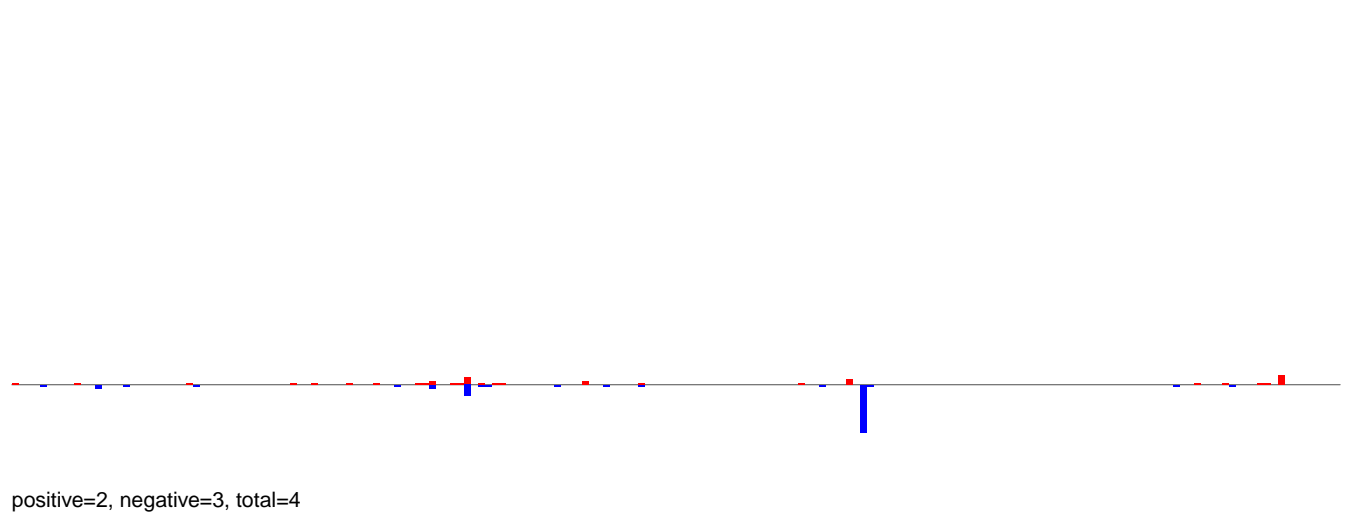

AeAeg_MaleCarcass.rep

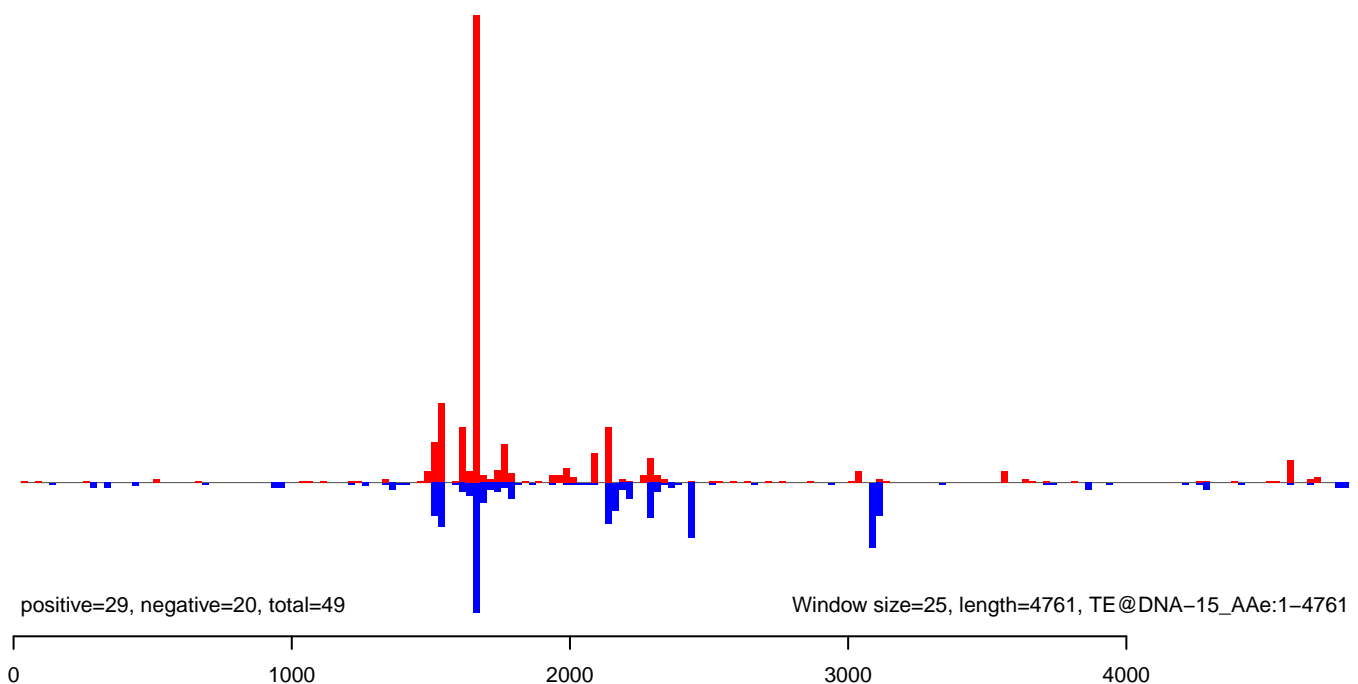

AeAeg_MaleCarcass.18_23.rep

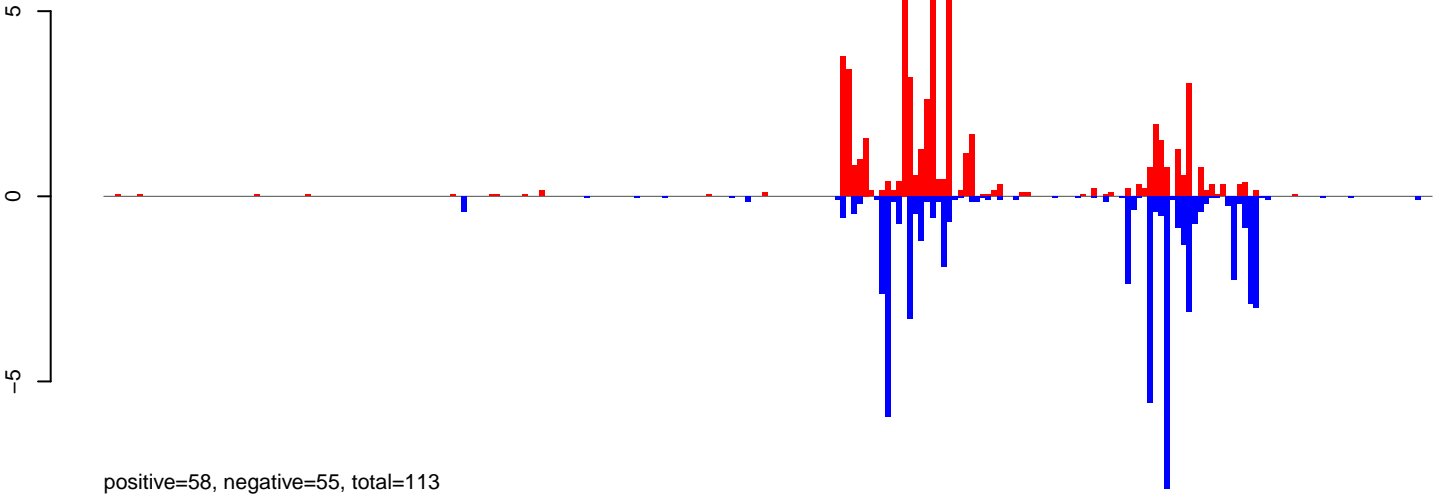

AeAeg_MaleCarcass.24_35.rep

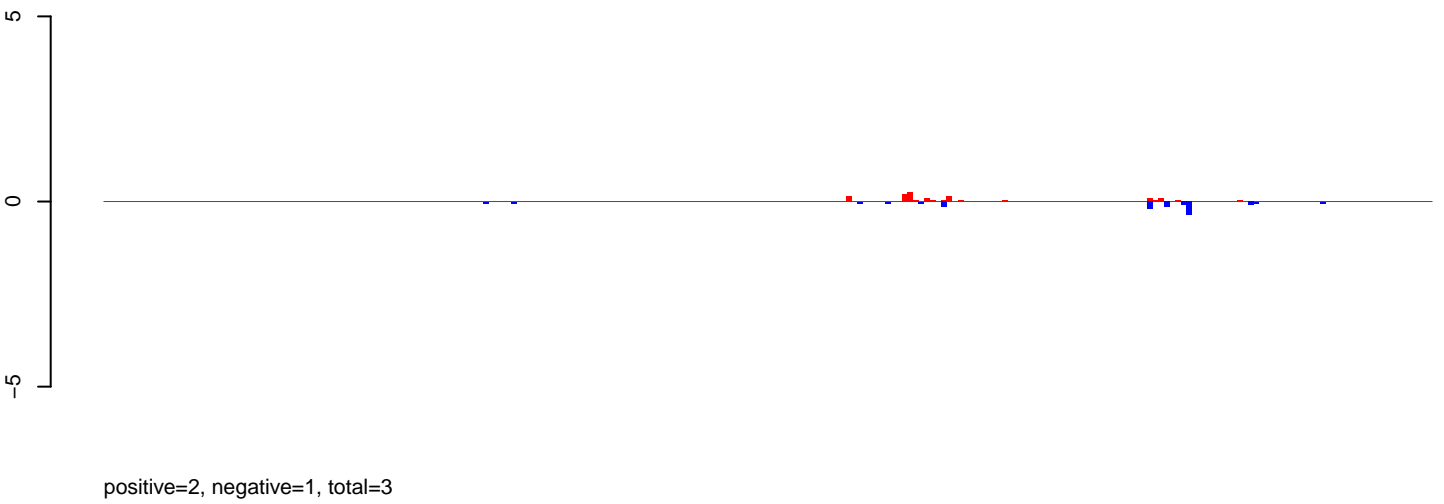

AeAeg_MaleCarcass.rep

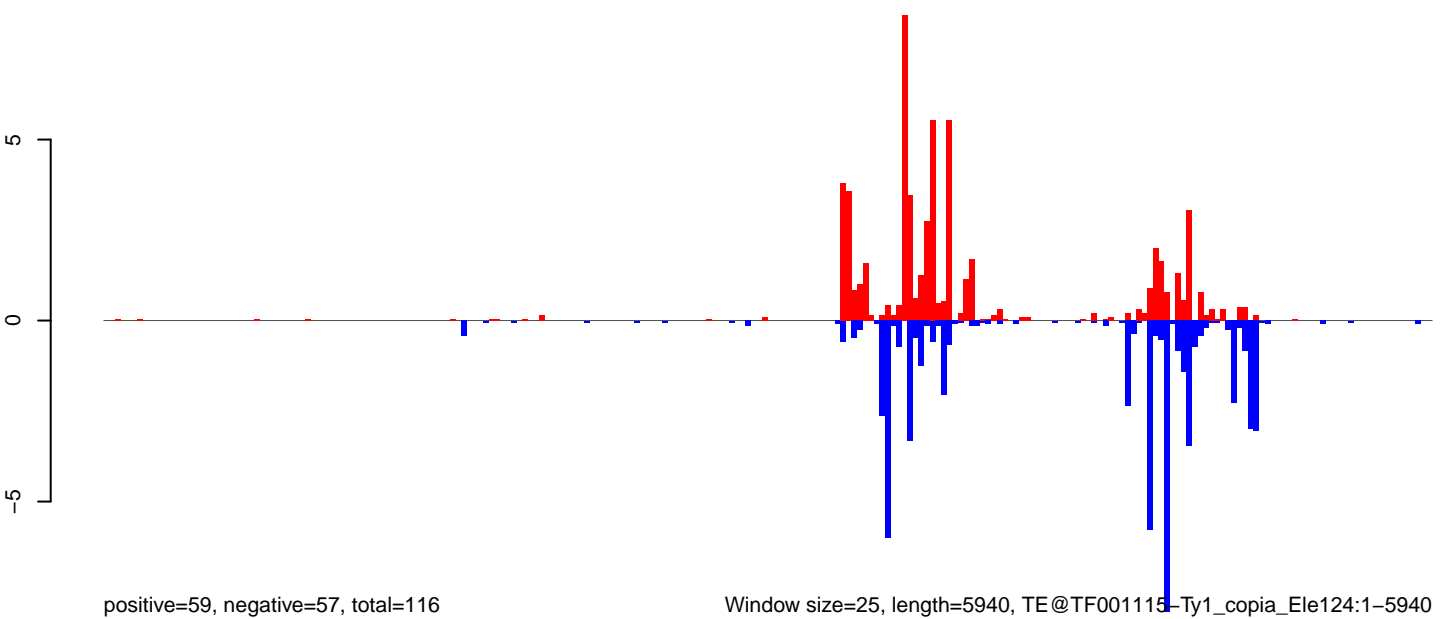

Window size=25, length=5940, TE@TF001115-Ty1_copia_Ele124:1-5940

0 1000 2000 3000 4000 5000 6000

AeAeg_MaleCarcass.18_23.rep

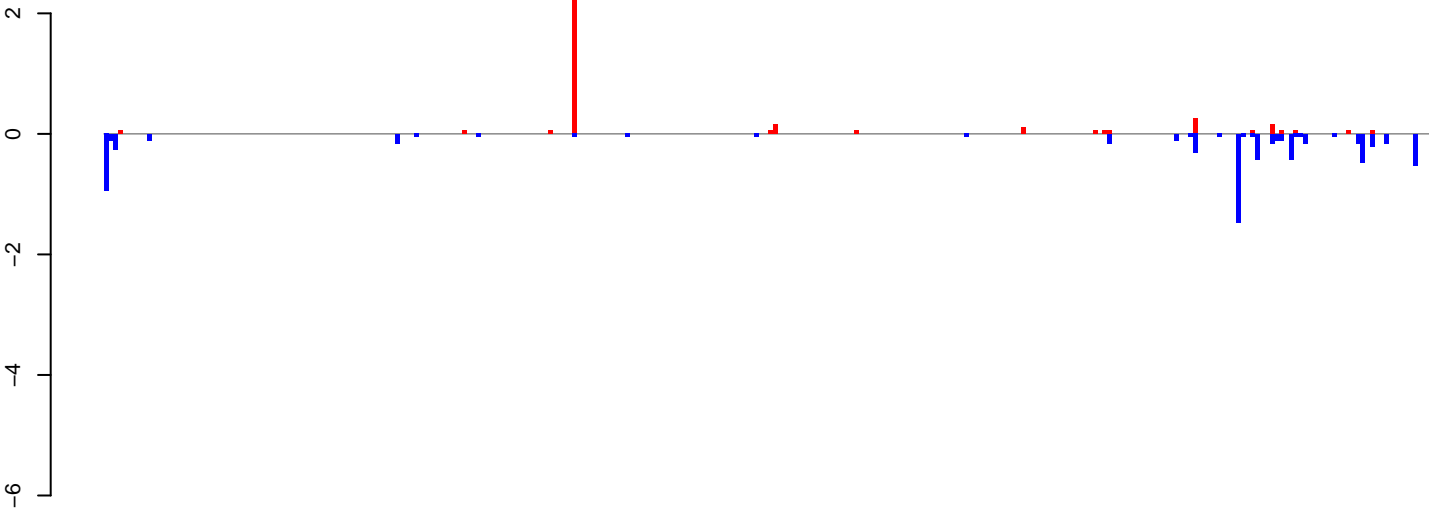

positive=4, negative=7, total=11

AeAeg_MaleCarcass.24_35.rep

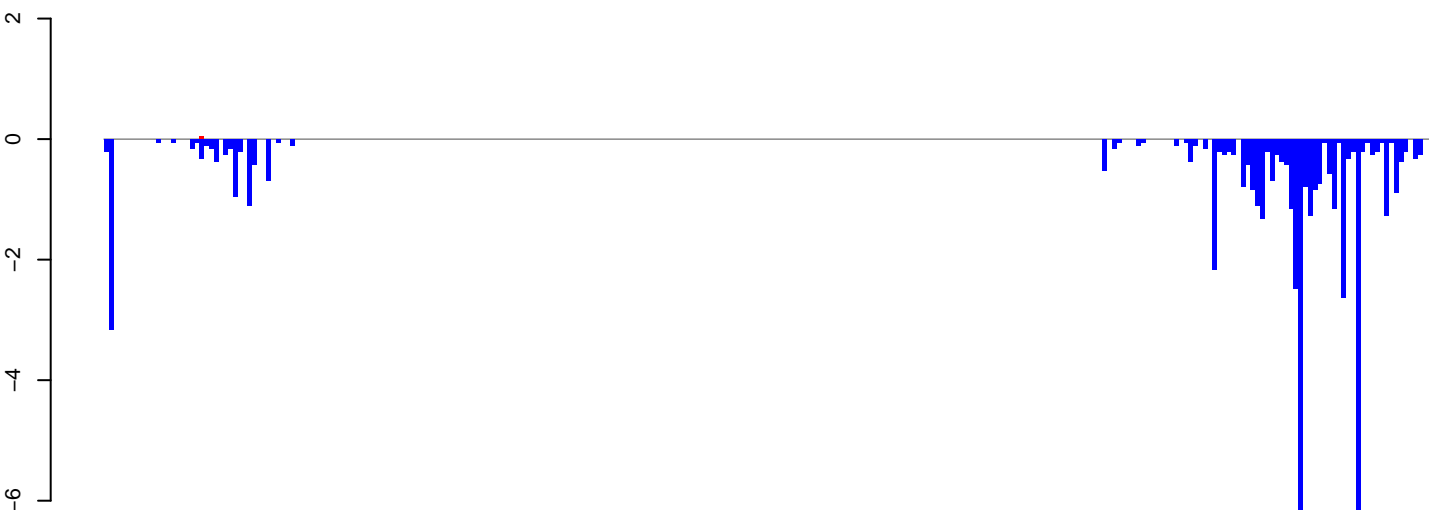

positive=0, negative=50, total=50

AeAeg_MaleCarcass.rep

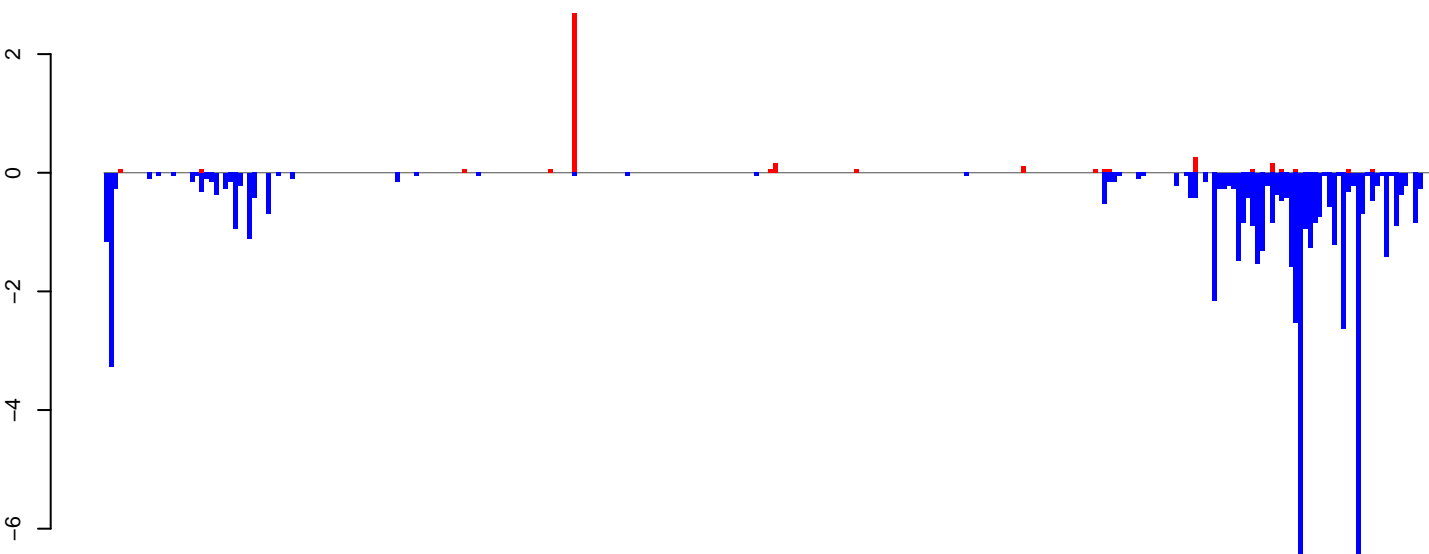

positive=4, negative=57, total=61

Window size=25, length=6931, TE@Gypsy-155_AA-LTR-I1-6931

0 1000 2000 3000 4000 5000 6000 7000

AeAeg_MaleCarcass.18_23.rep

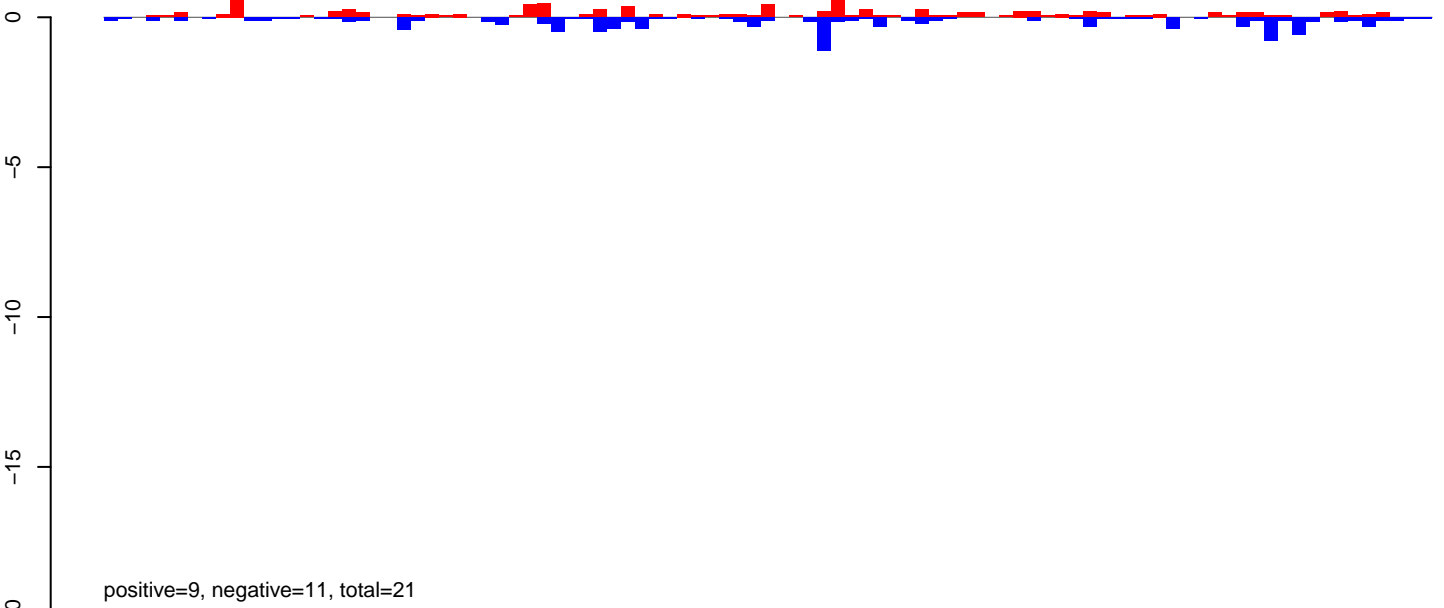

AeAeg_MaleCarcass.24_35.rep

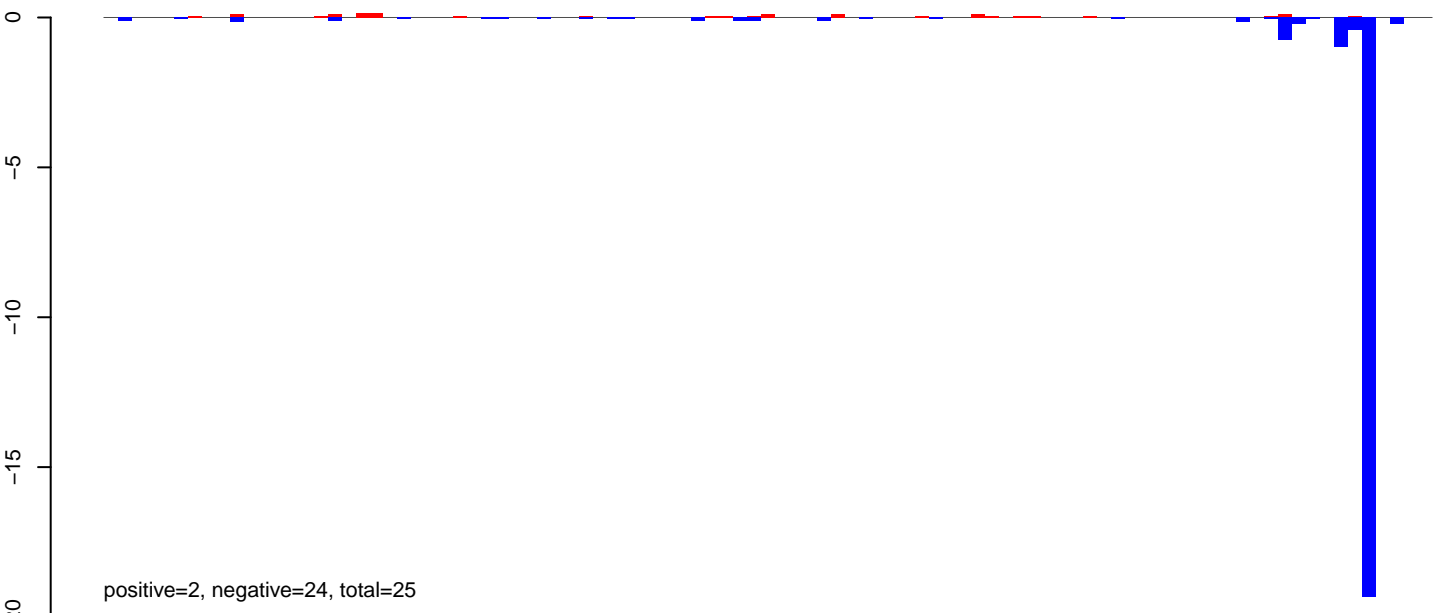

AeAeg_MaleCarcass.rep

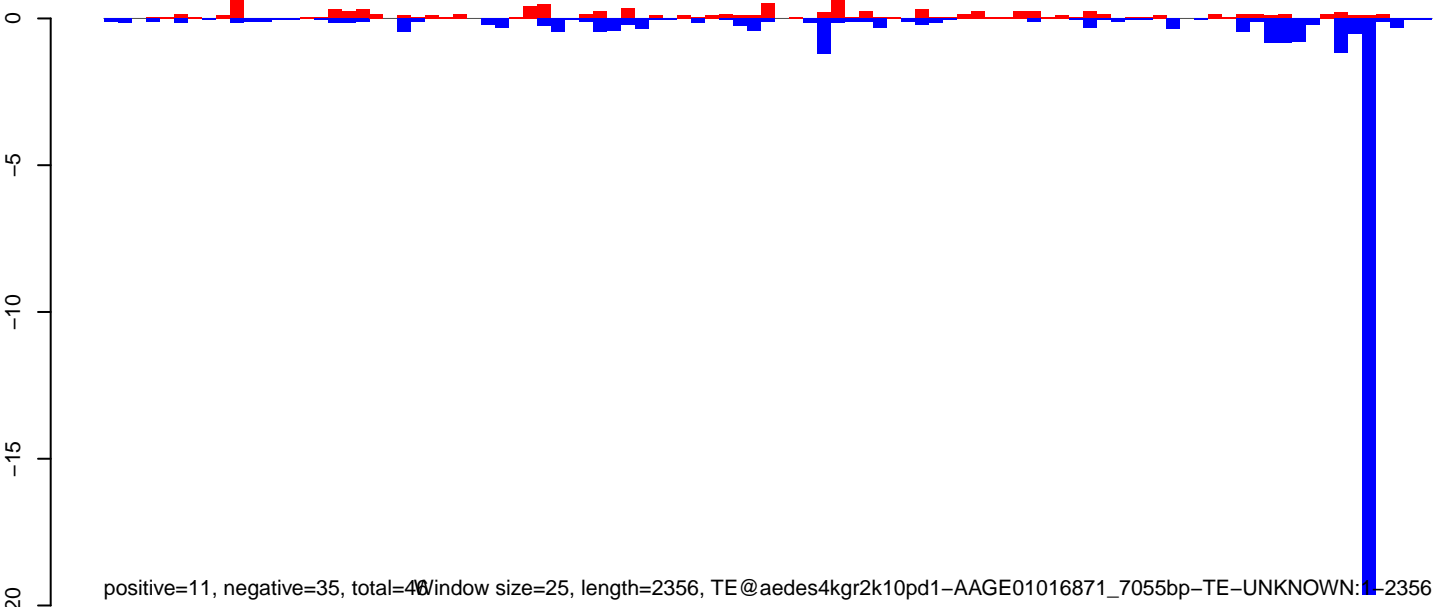

AeAeg_MaleCarcass.18_23.rep

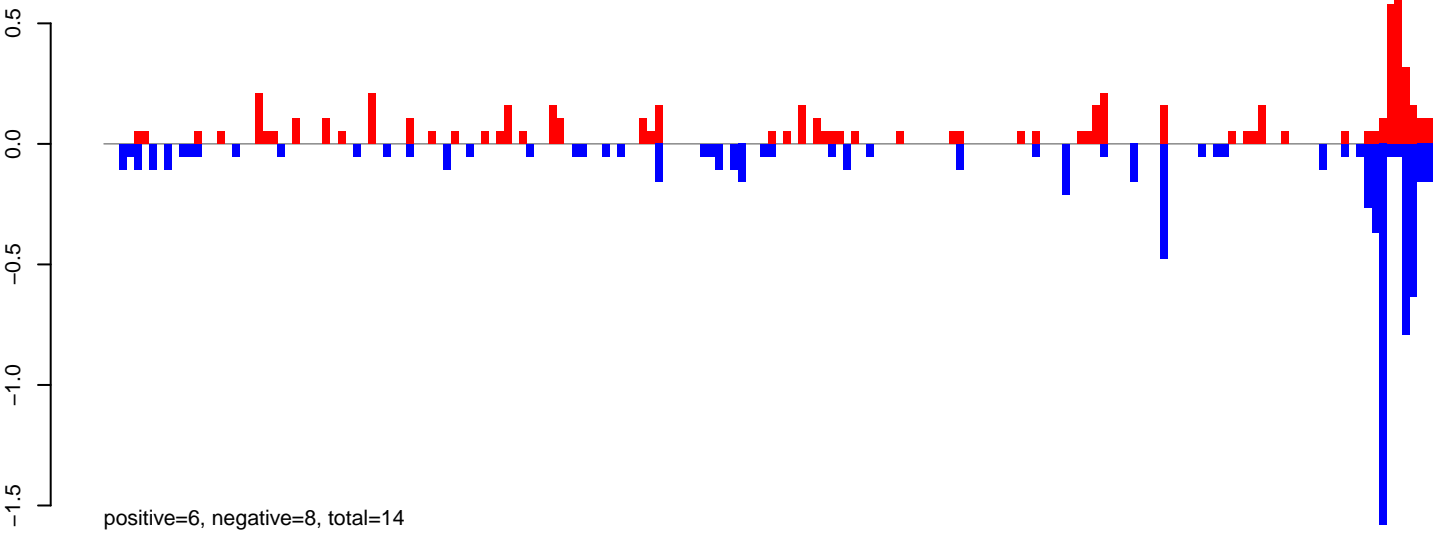

AeAeg_MaleCarcass.24_35.rep

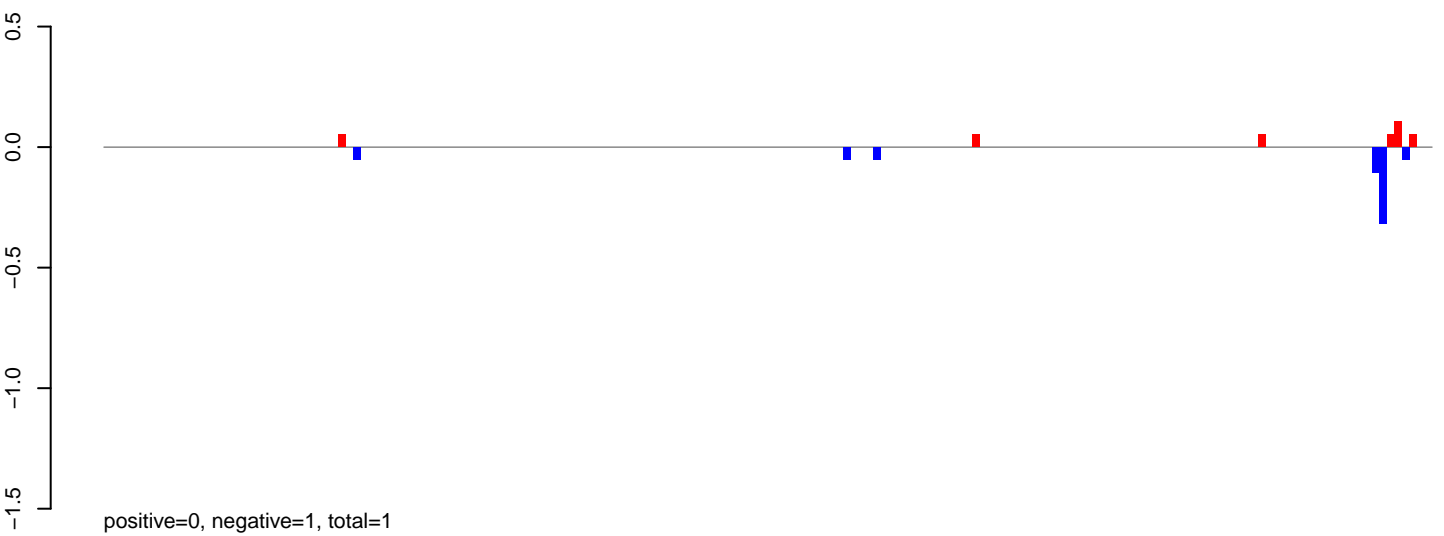

AeAeg_MaleCarcass.rep

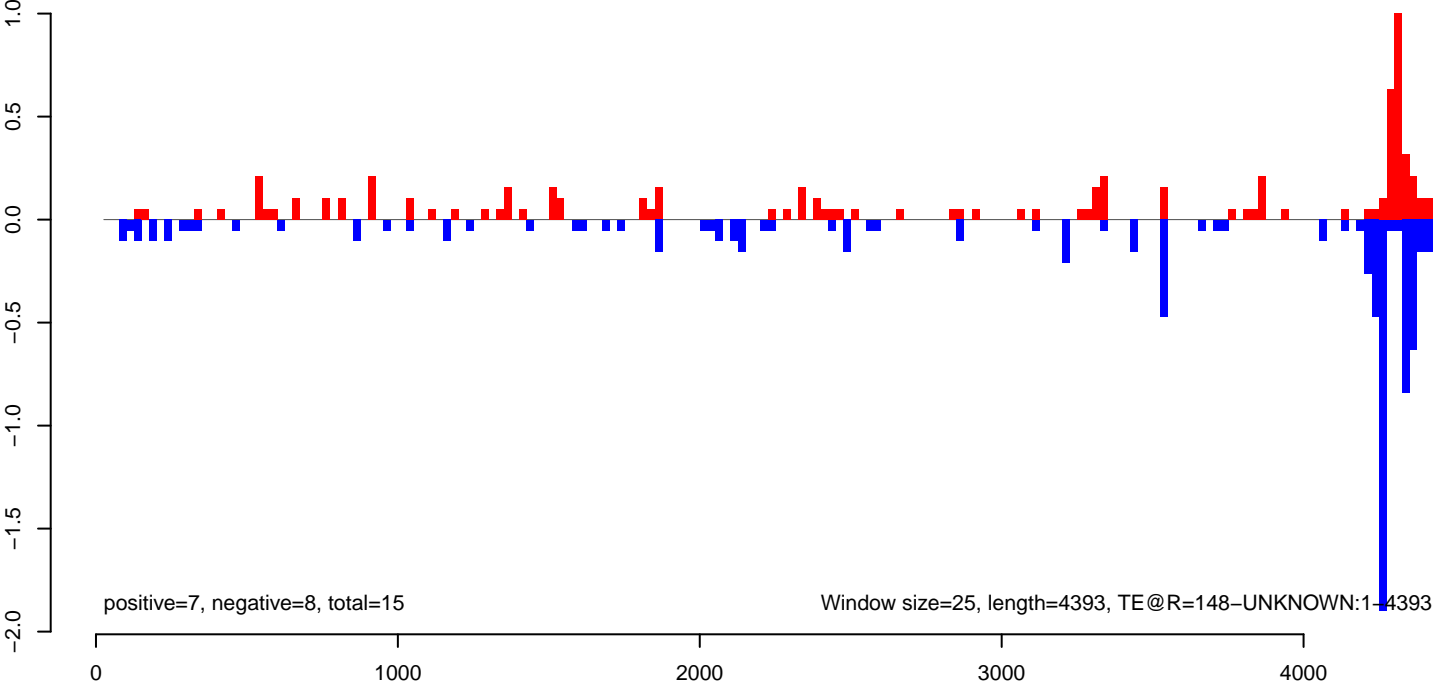

AeAeg_MaleCarcass.18_23.rep

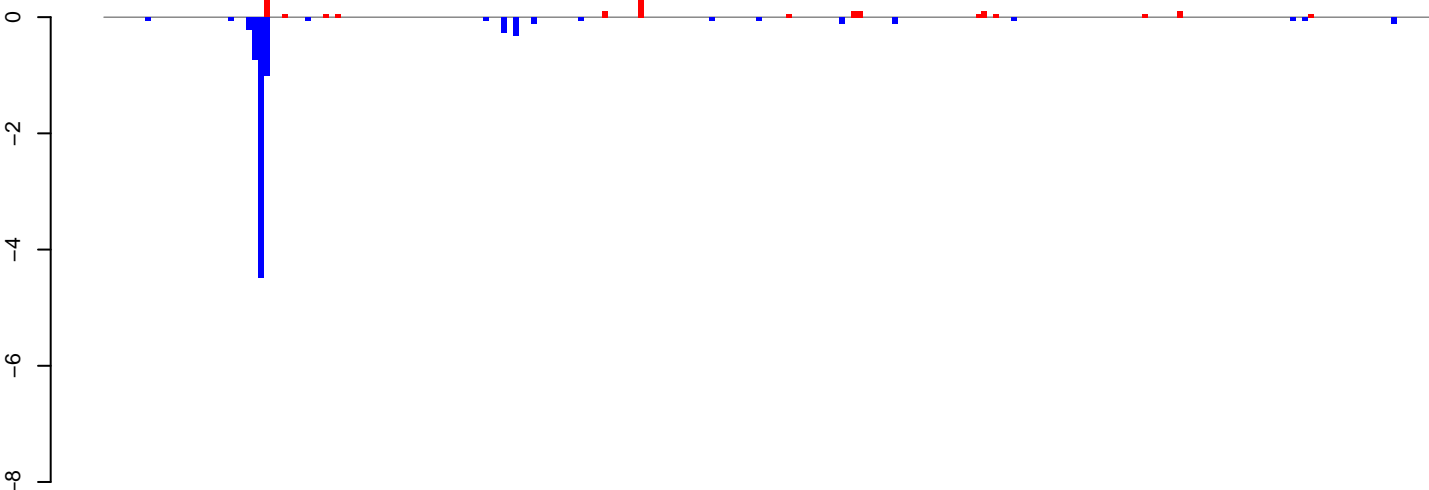

positive=3, negative=8, total=11

AeAeg_MaleCarcass.24_35.rep

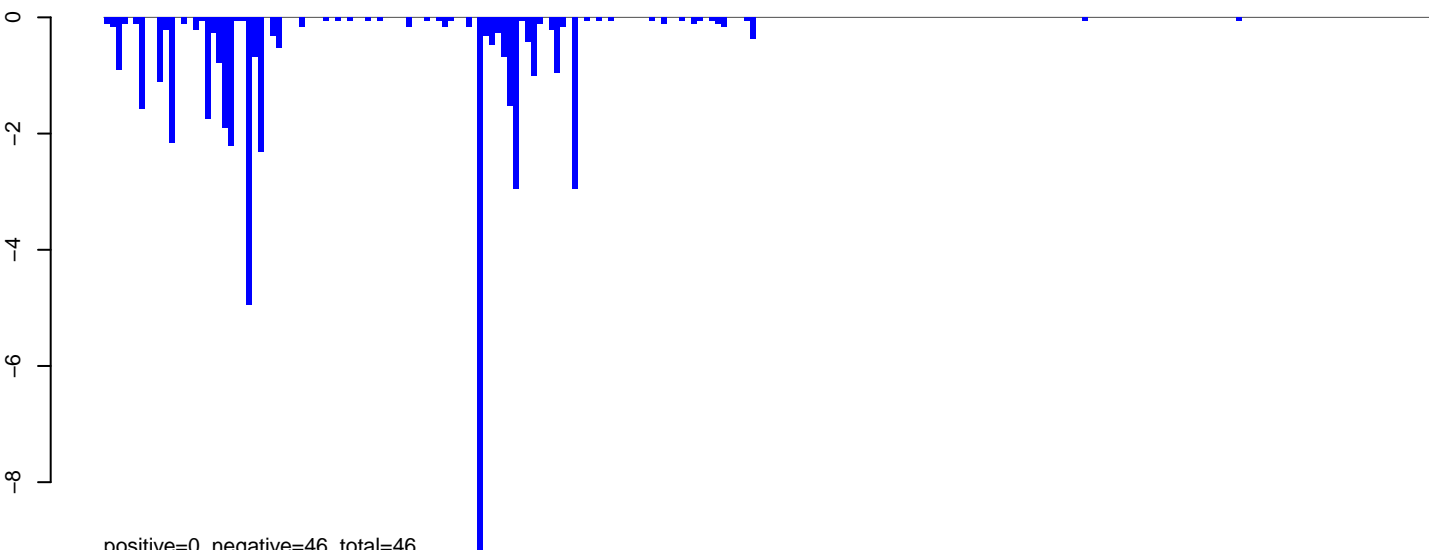

positive=0, negative=46, total=46

AeAeg_MaleCarcass.rep

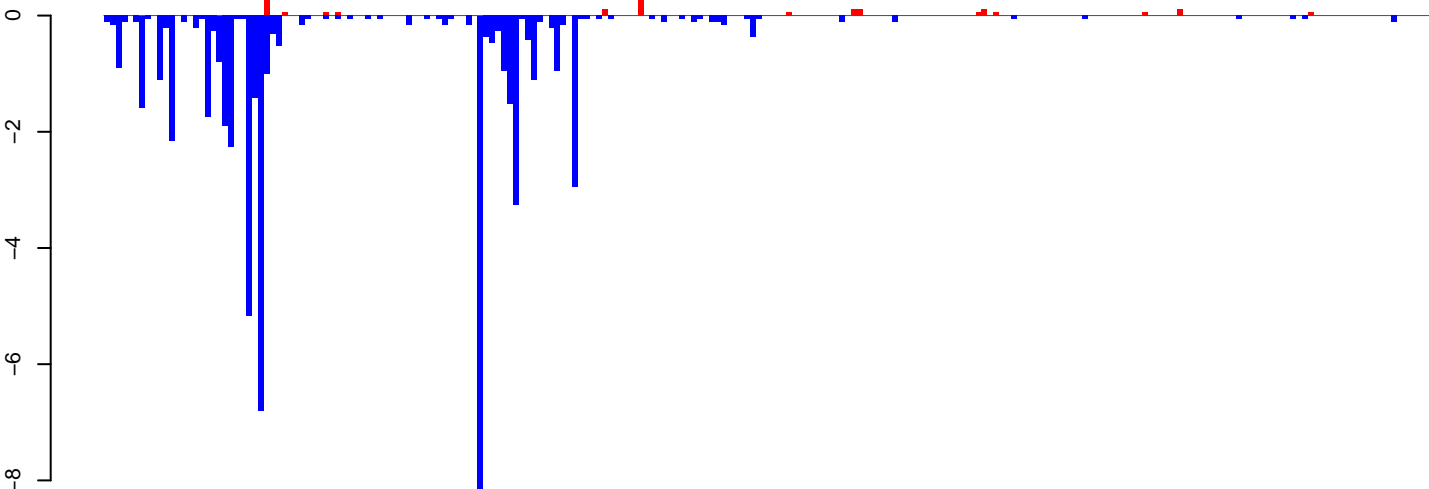

positive=3, negative=54, total=57

Window size=25, length=5598, TE@Gypsy-172_AA-LTR-I:1-5598

0 1000 2000 3000 4000 5000

AeAeg_MaleCarcass.18_23.rep

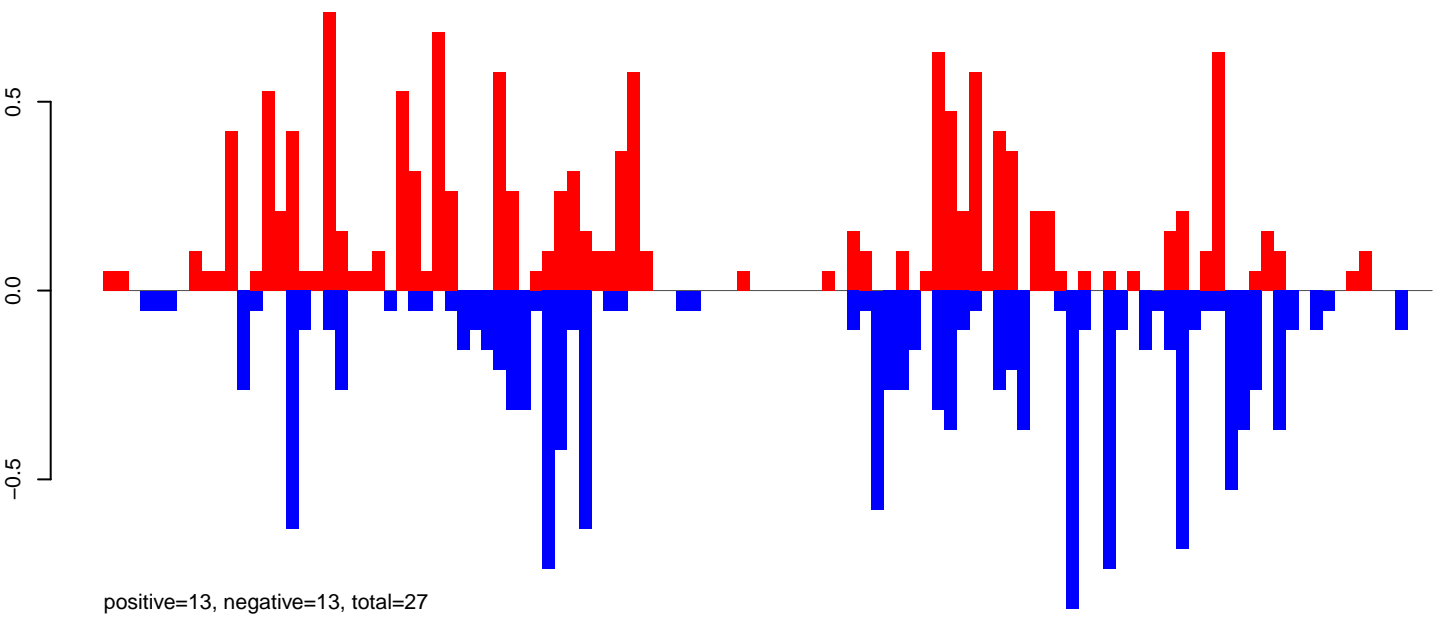

AeAeg_MaleCarcass.24_35.rep

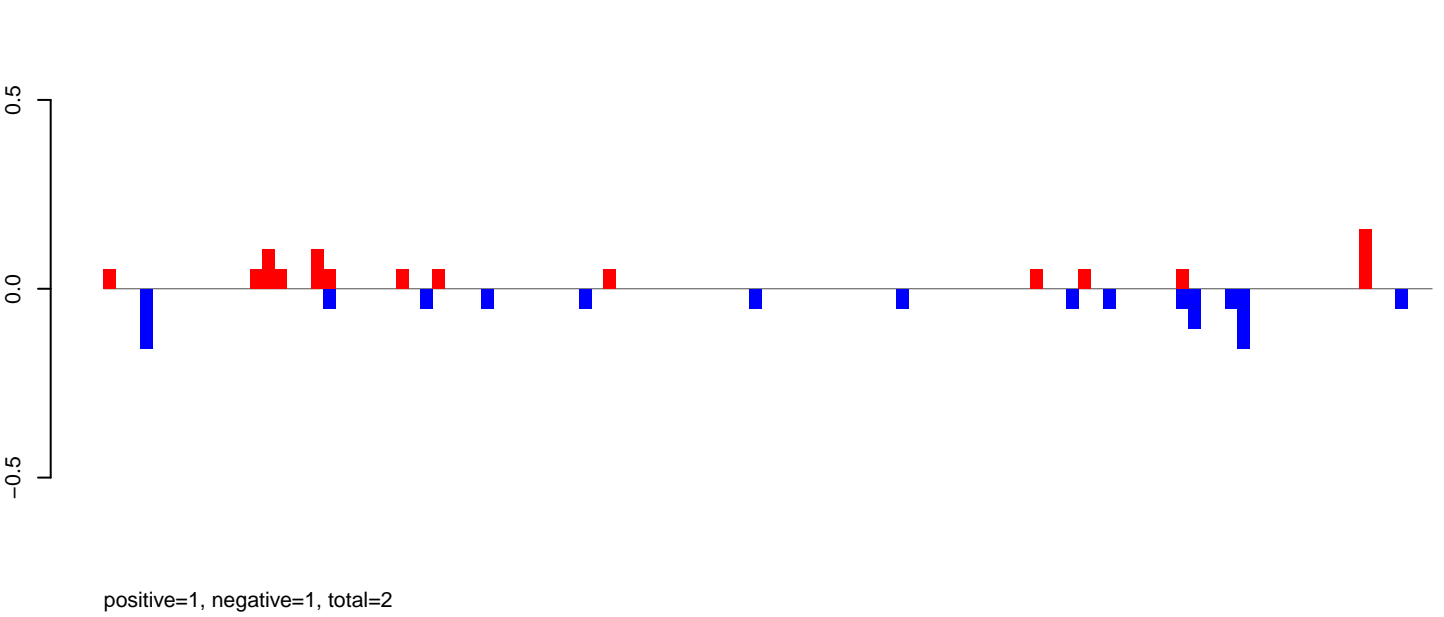

AeAeg_MaleCarcass.rep

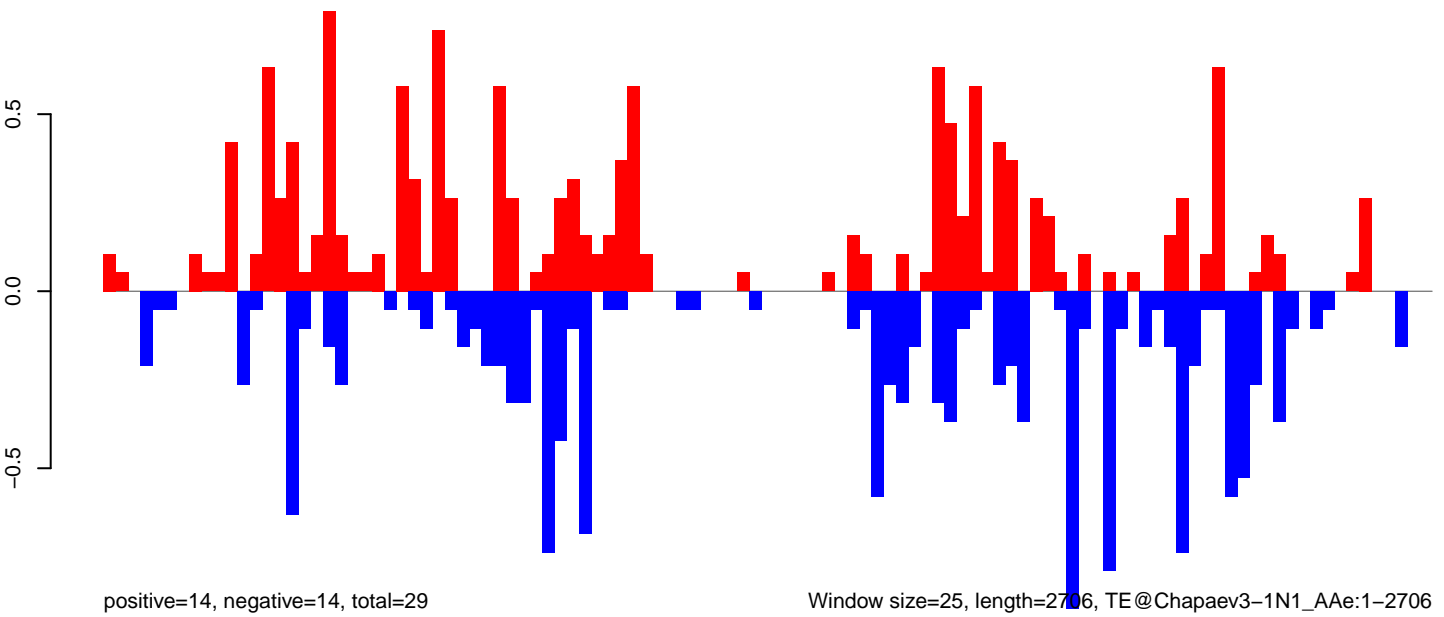

Window size=25, length=2706, TE@Chapaev3-1N1_AAe:1-2706

0 500 1000 1500 2000 2500

AeAeg_MaleCarcass.18_23.rep

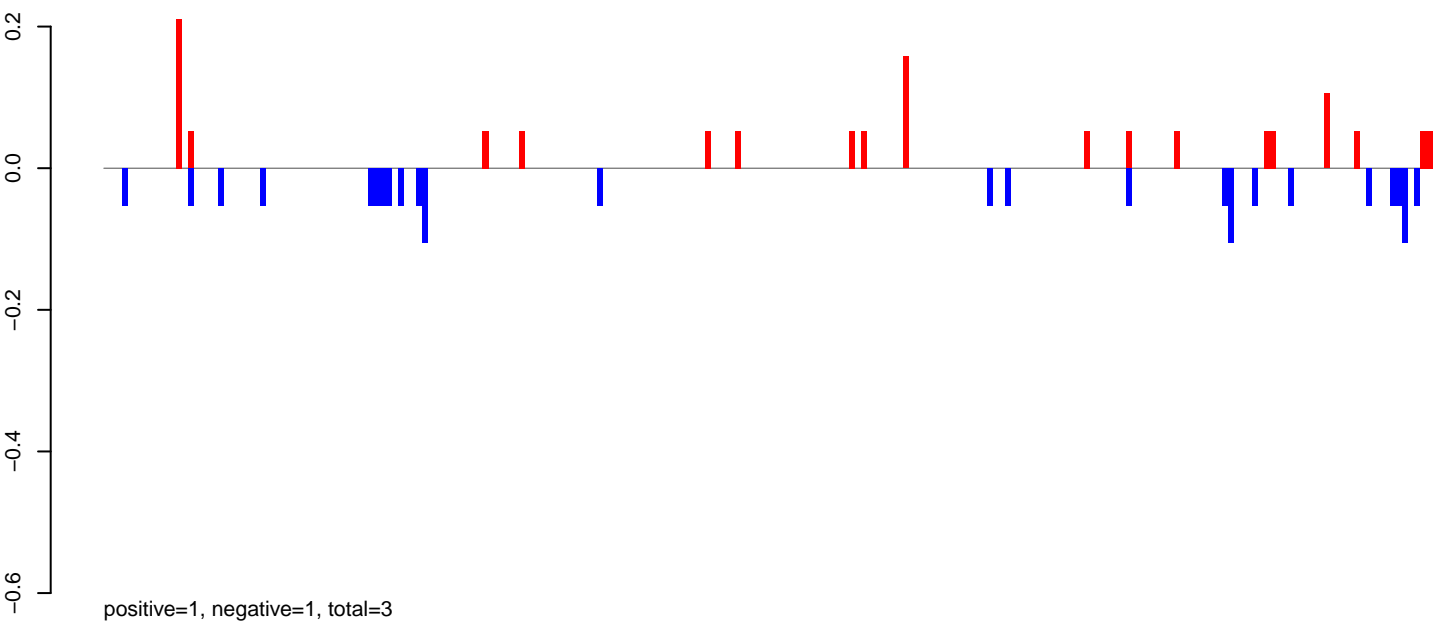

AeAeg_MaleCarcass.24_35.rep

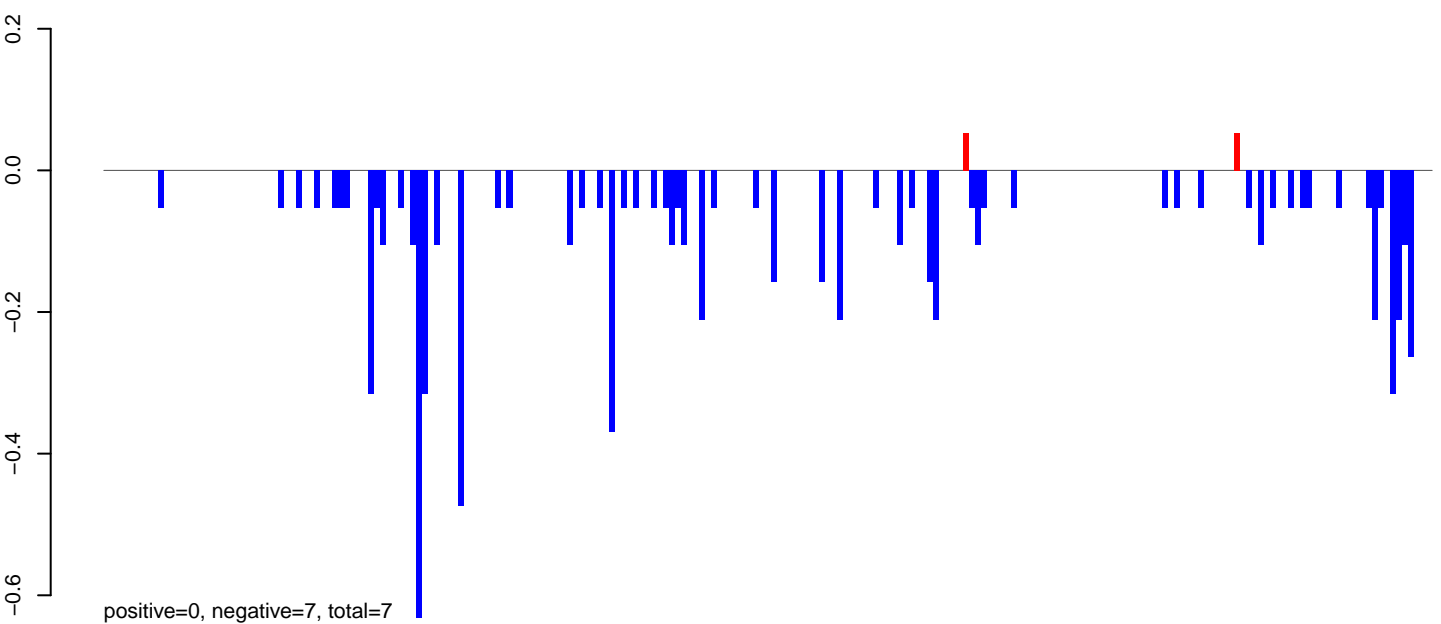

AeAeg_MaleCarcass.rep

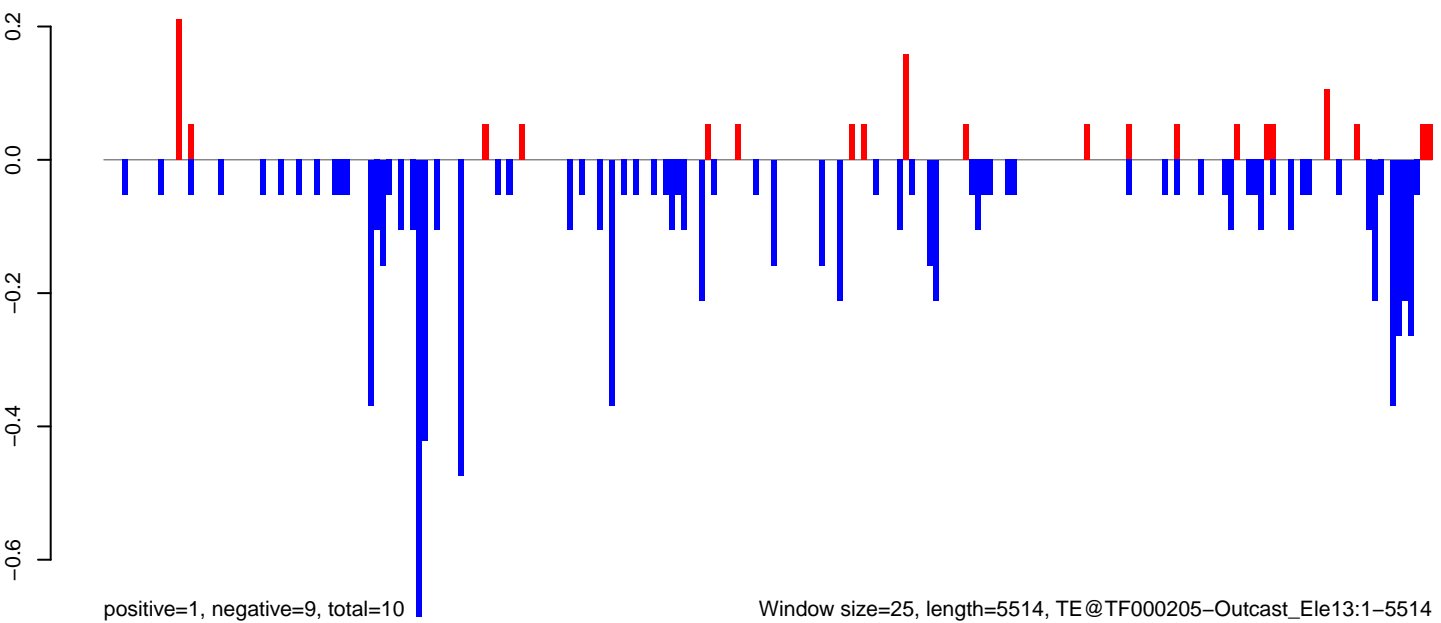

Window size=25, length=5514, TE@TF000205-Outcast_Ele13:1-5514

0 1000 2000 3000 4000 5000

AeAeg_MaleCarcass.18_23.rep

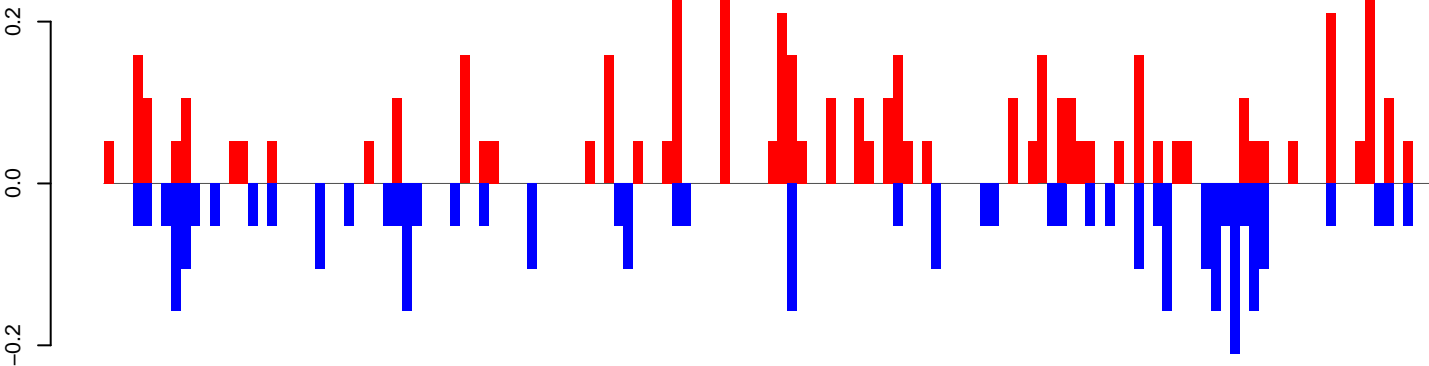

positive=5, negative=4, total=9

AeAeg_MaleCarcass.24_35.rep

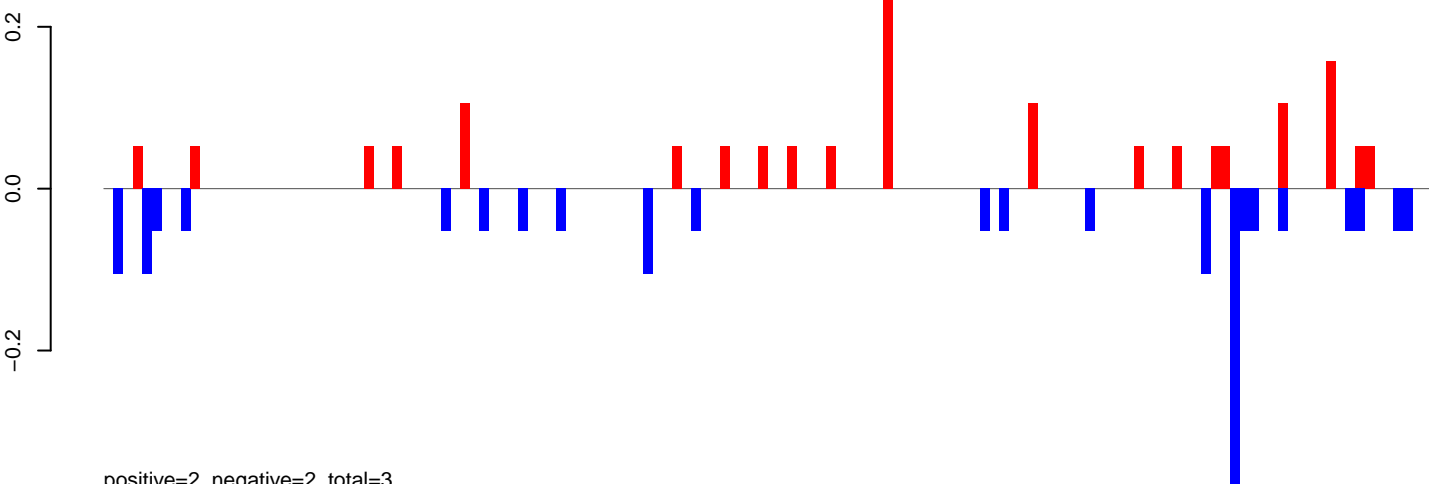

positive=2, negative=2, total=3

AeAeg_MaleCarcass.rep

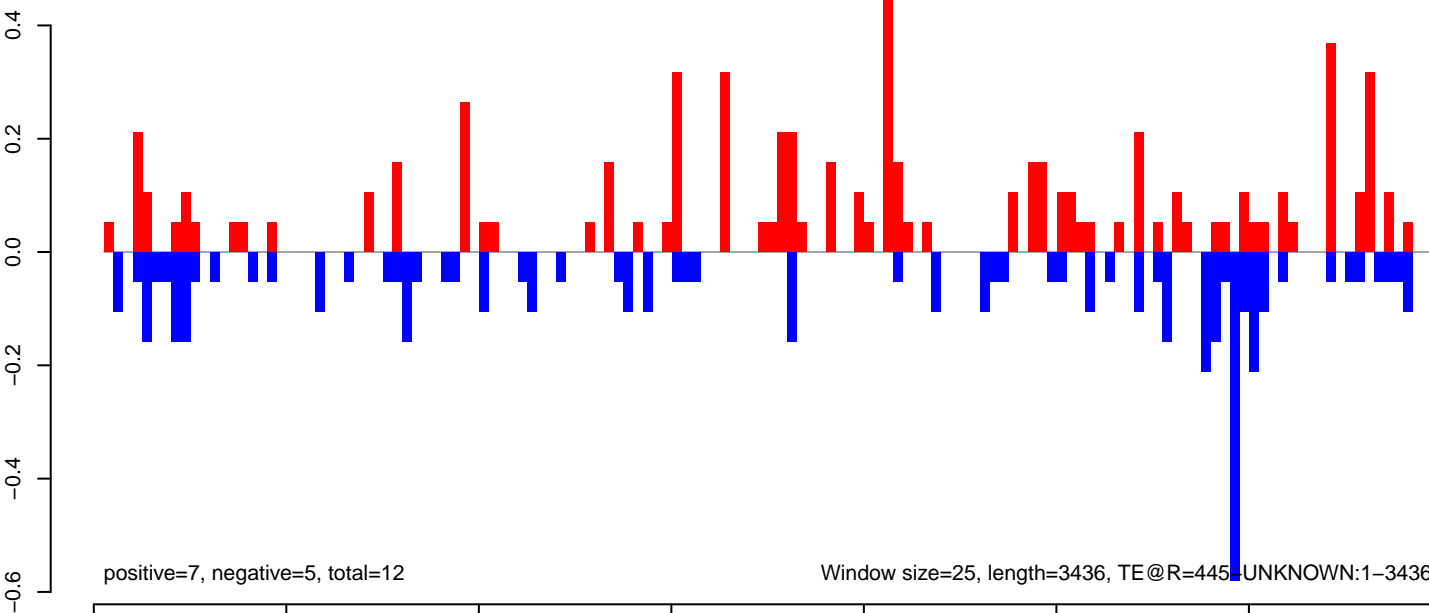

positive=7, negative=5, total=12

Window size=25, length=3436, TE@R=445 UNKNOWN:1-3436

AeAeg_MaleCarcass.18_23.rep

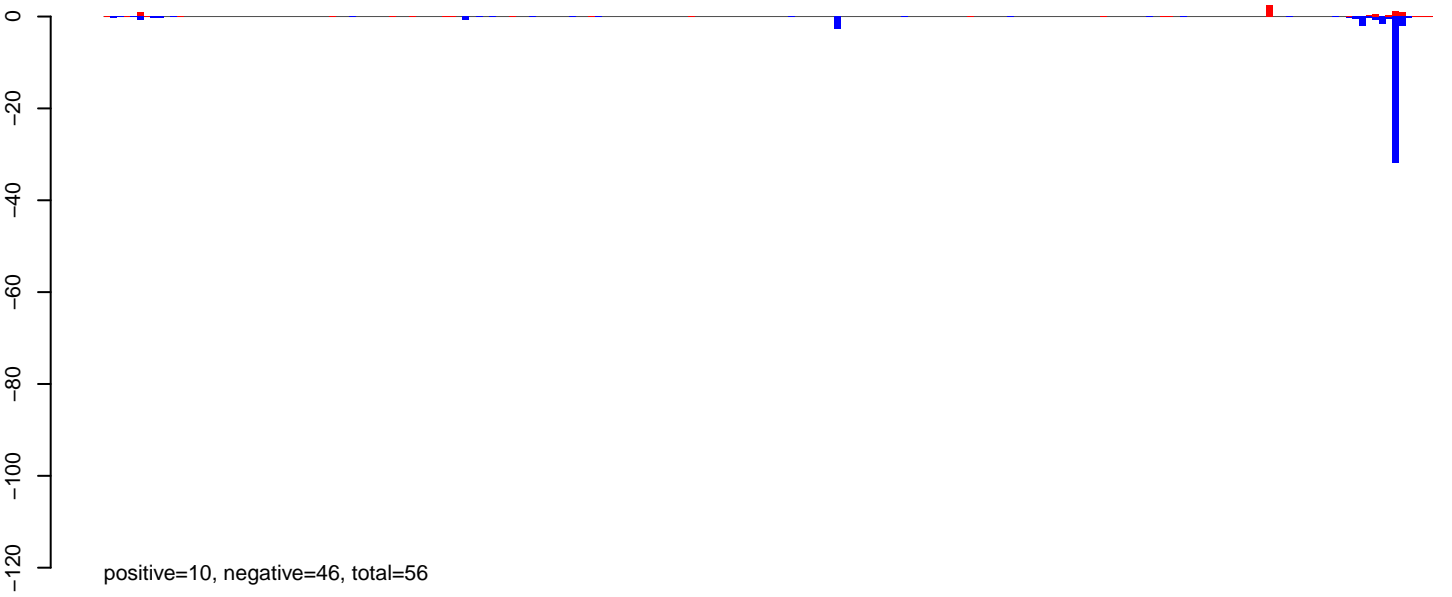

AeAeg_MaleCarcass.24_35.rep

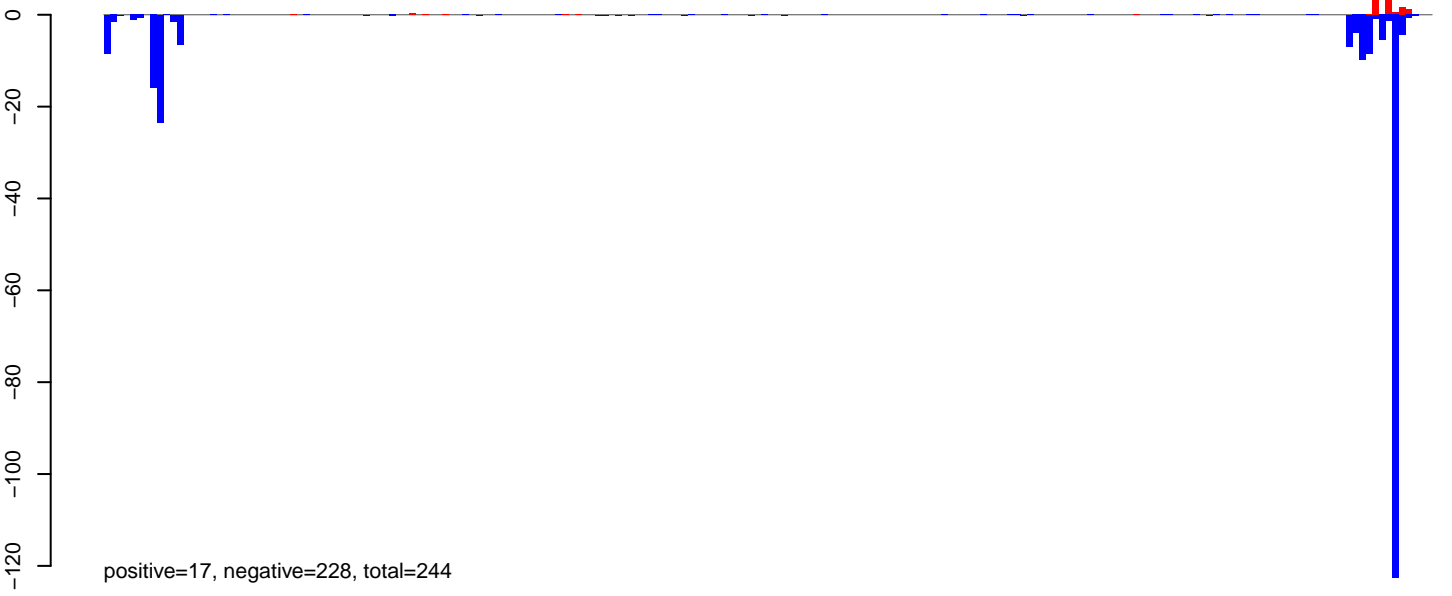

AeAeg_MaleCarcass.rep

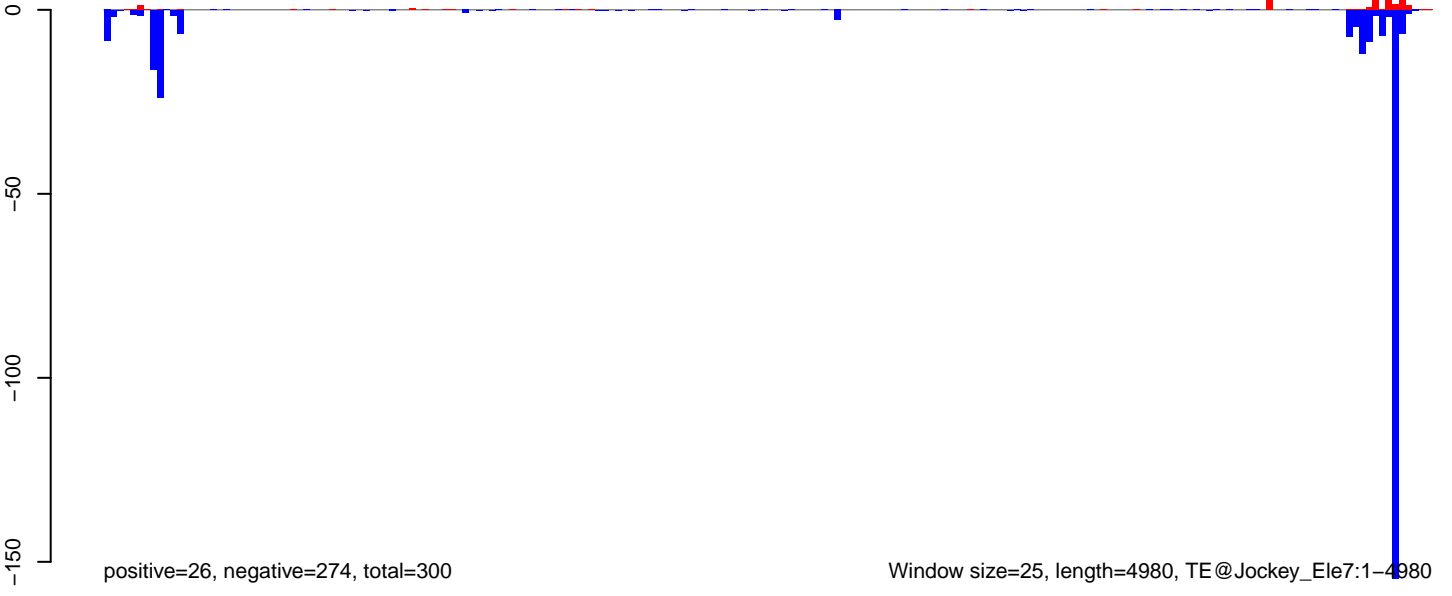

AeAeg_MaleCarcass.18_23.rep

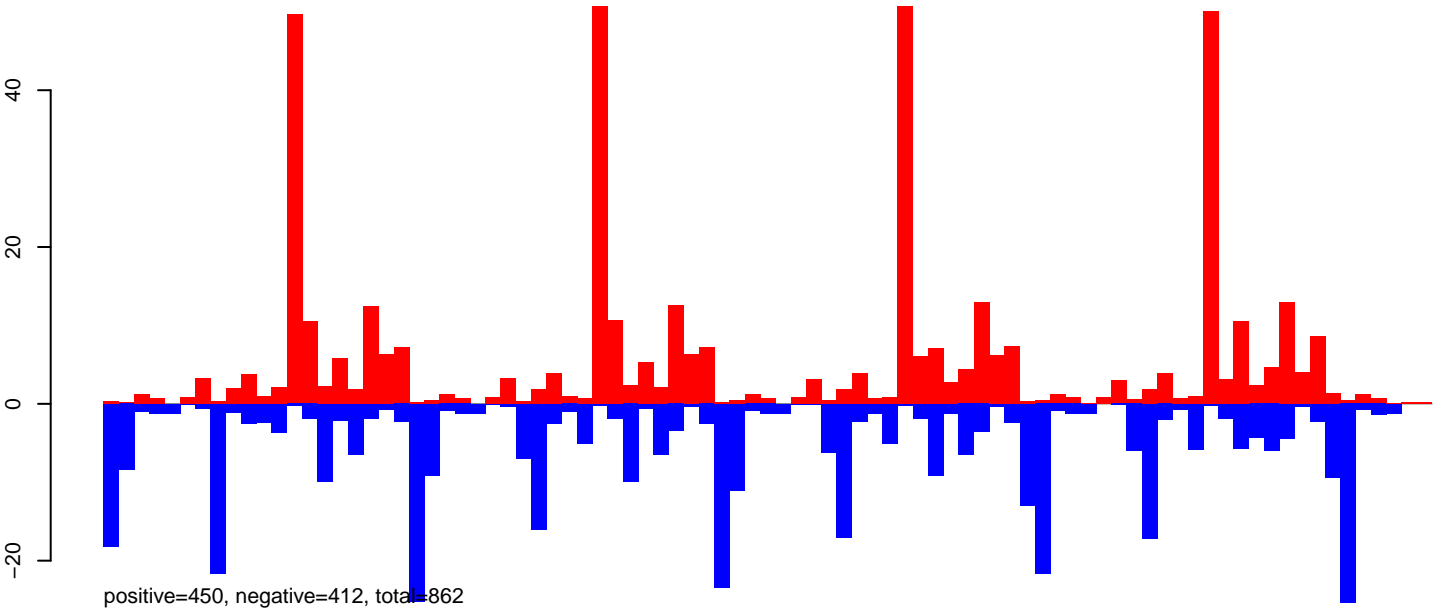

AeAeg_MaleCarcass.24_35.rep

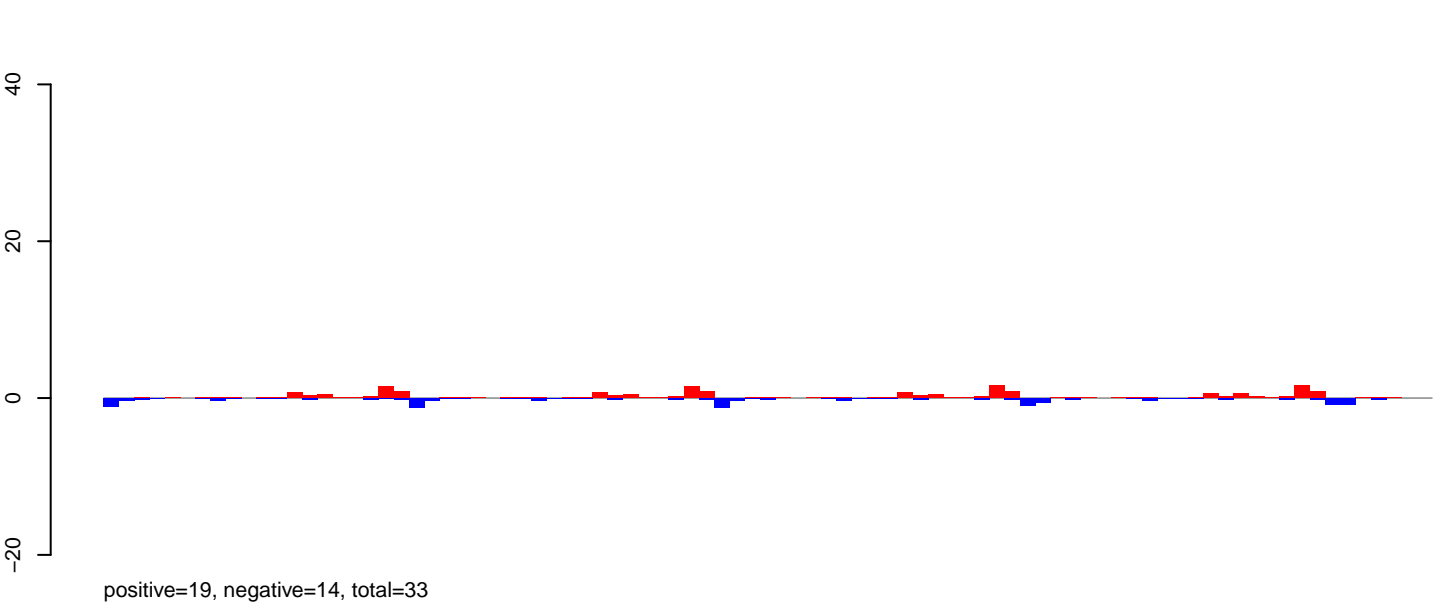

AeAeg_MaleCarcass.rep

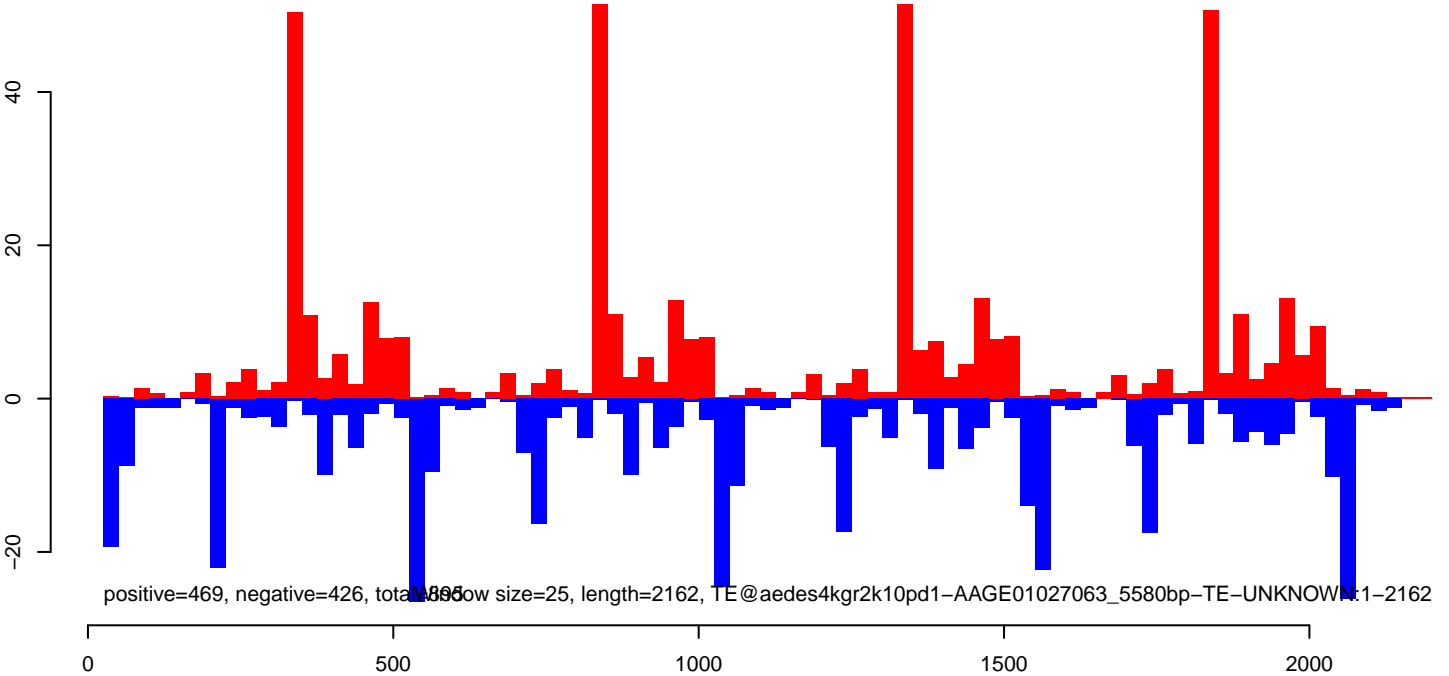

AeAeg_MaleCarcass.18_23.rep

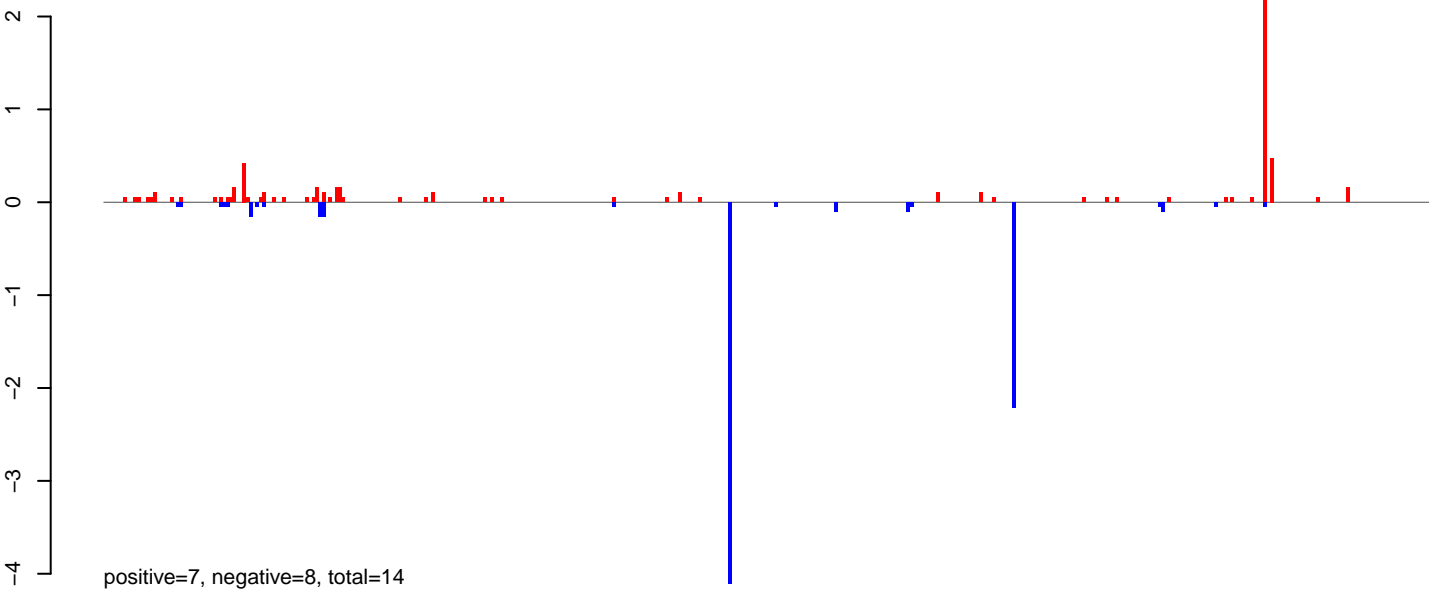

AeAeg_MaleCarcass.24_35.rep

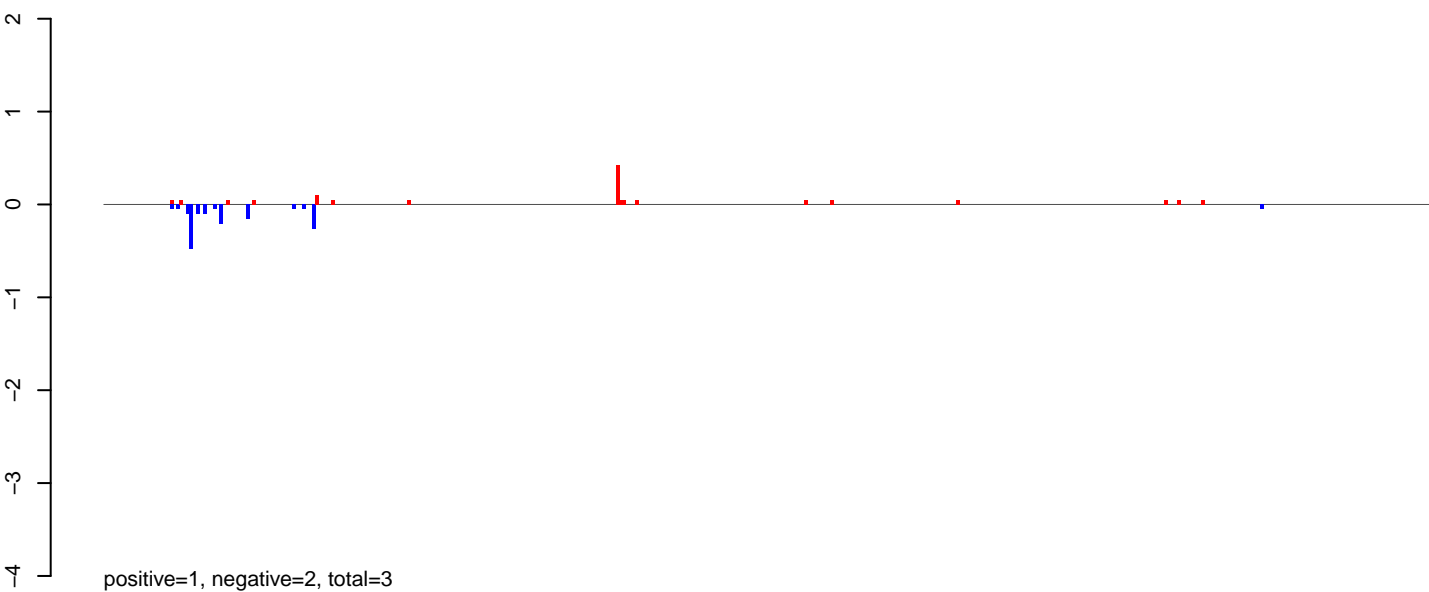

AeAeg_MaleCarcass.rep

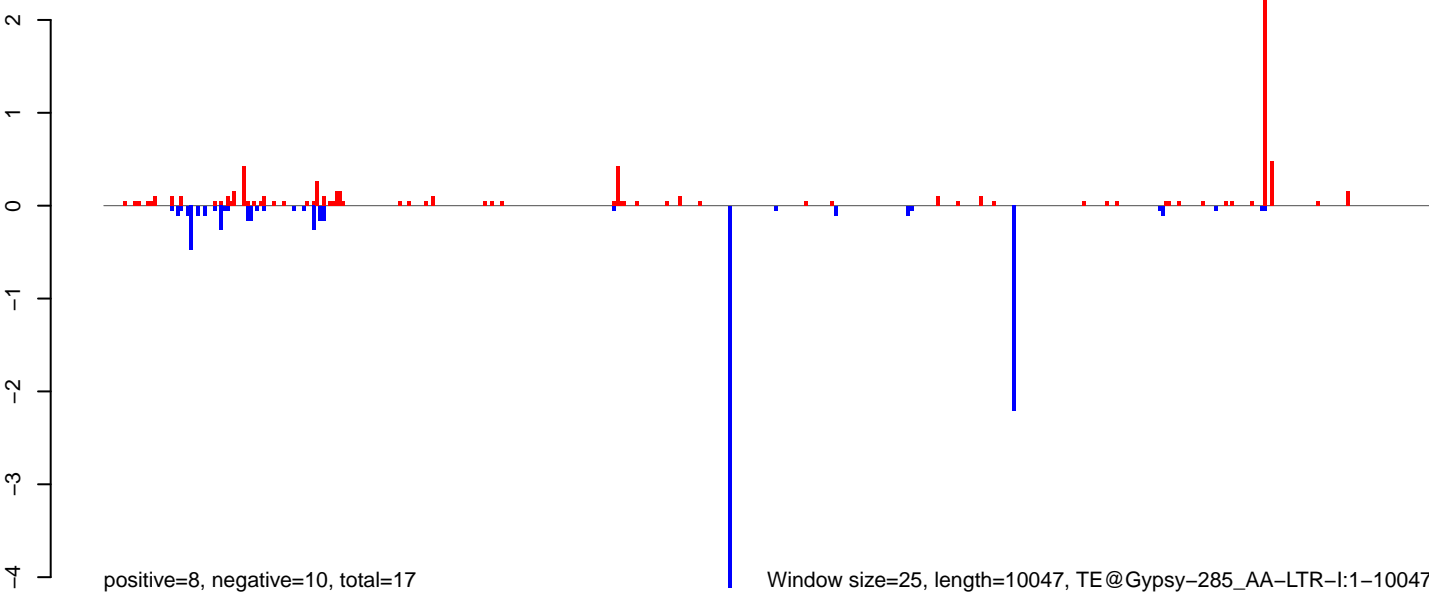

0 2000 4000 6000 8000 10000

AeAeg_MaleCarcass.18_23.rep

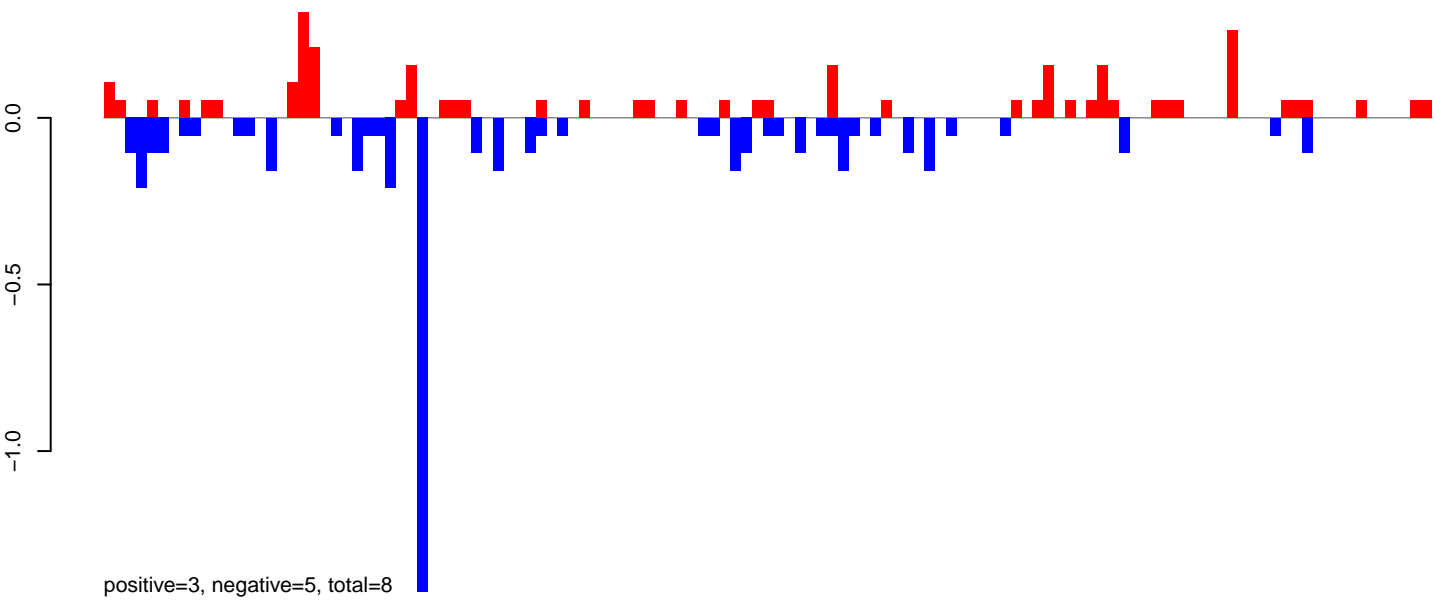

AeAeg_MaleCarcass.24_35.rep

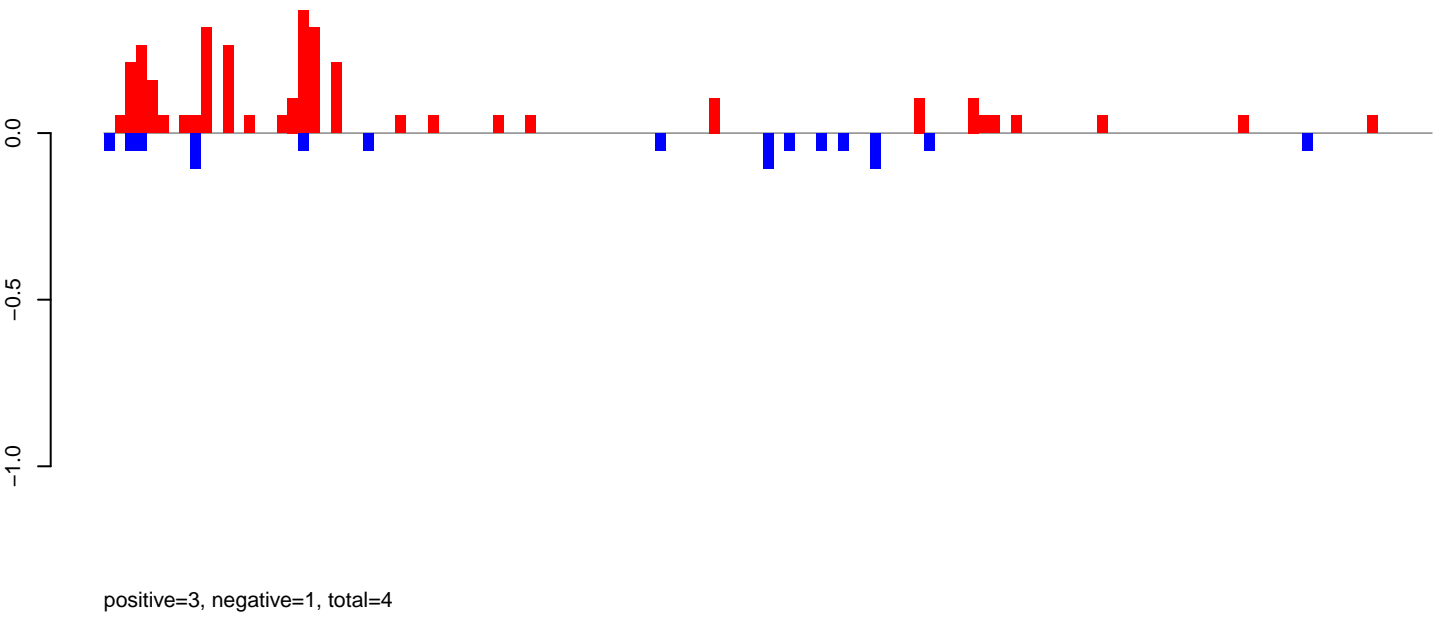

AeAeg_MaleCarcass.rep

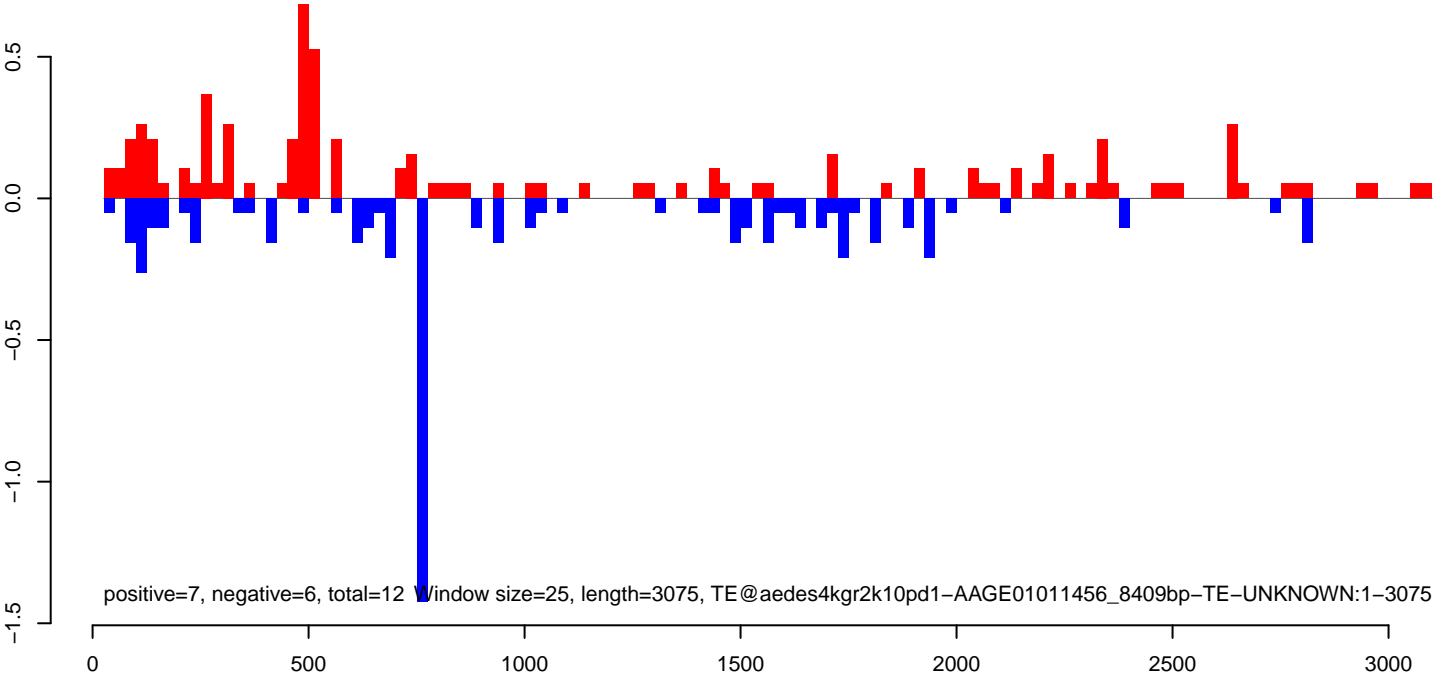

AeAeg_MaleCarcass.18_23.rep

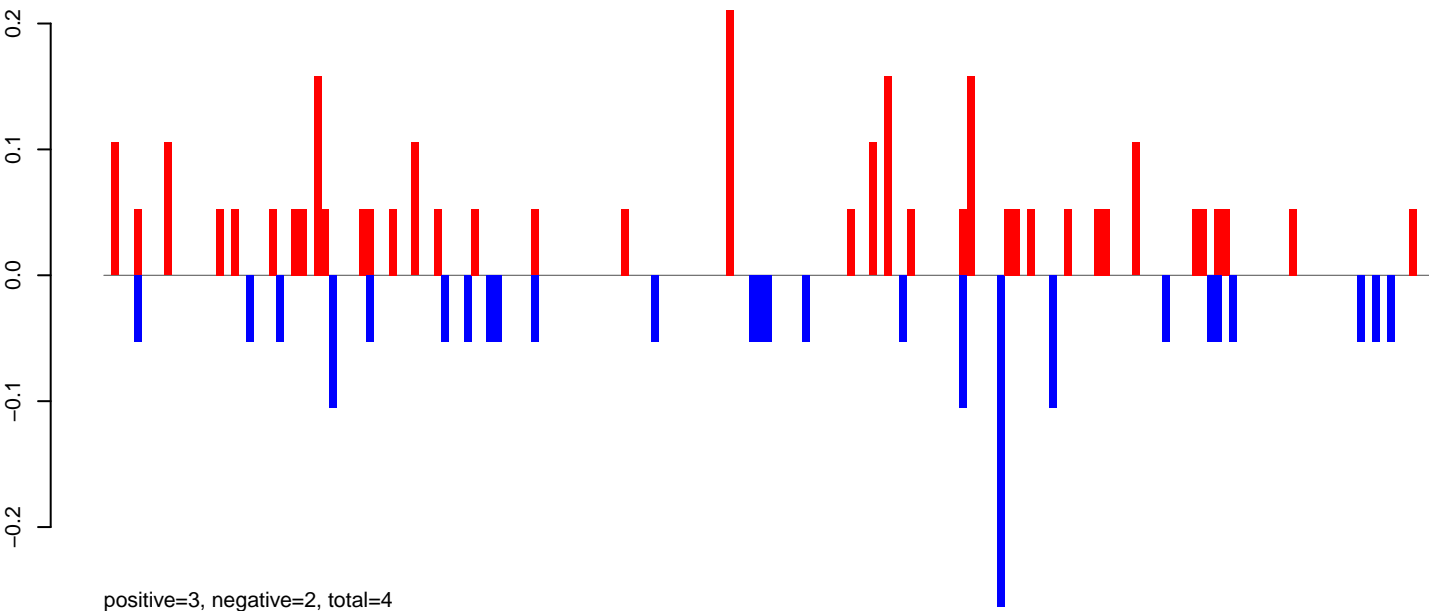

AeAeg_MaleCarcass.24_35.rep

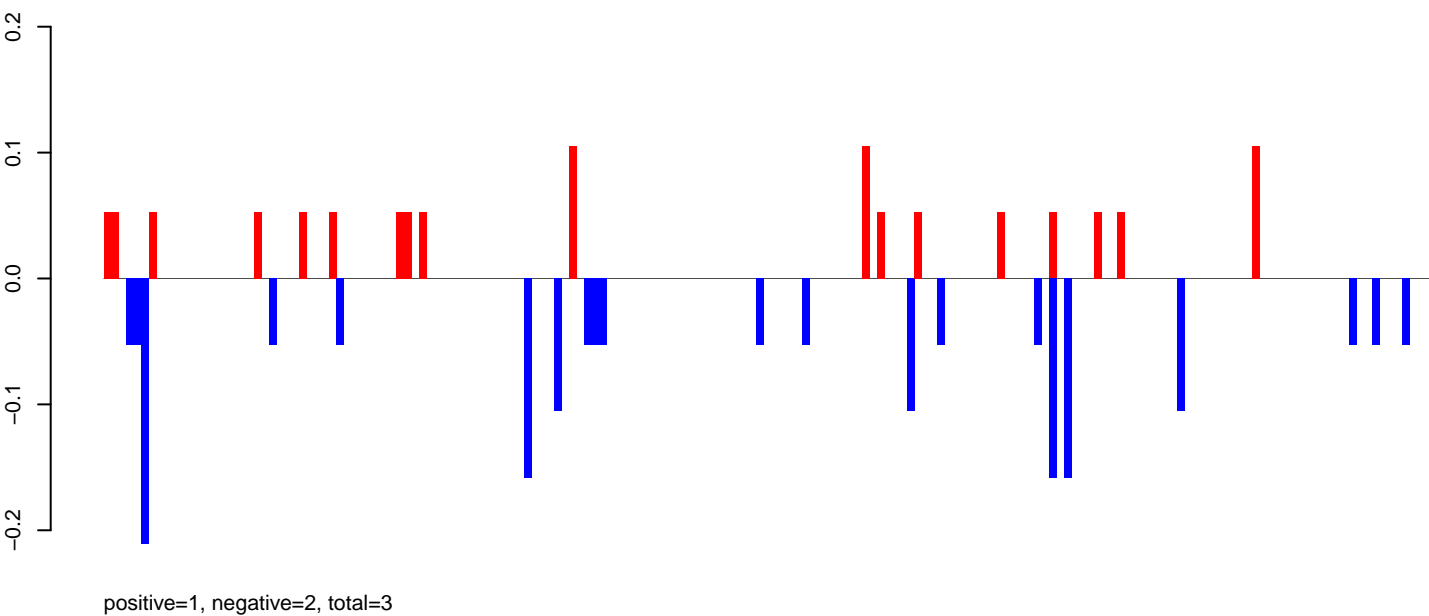

AeAeg_MaleCarcass.rep

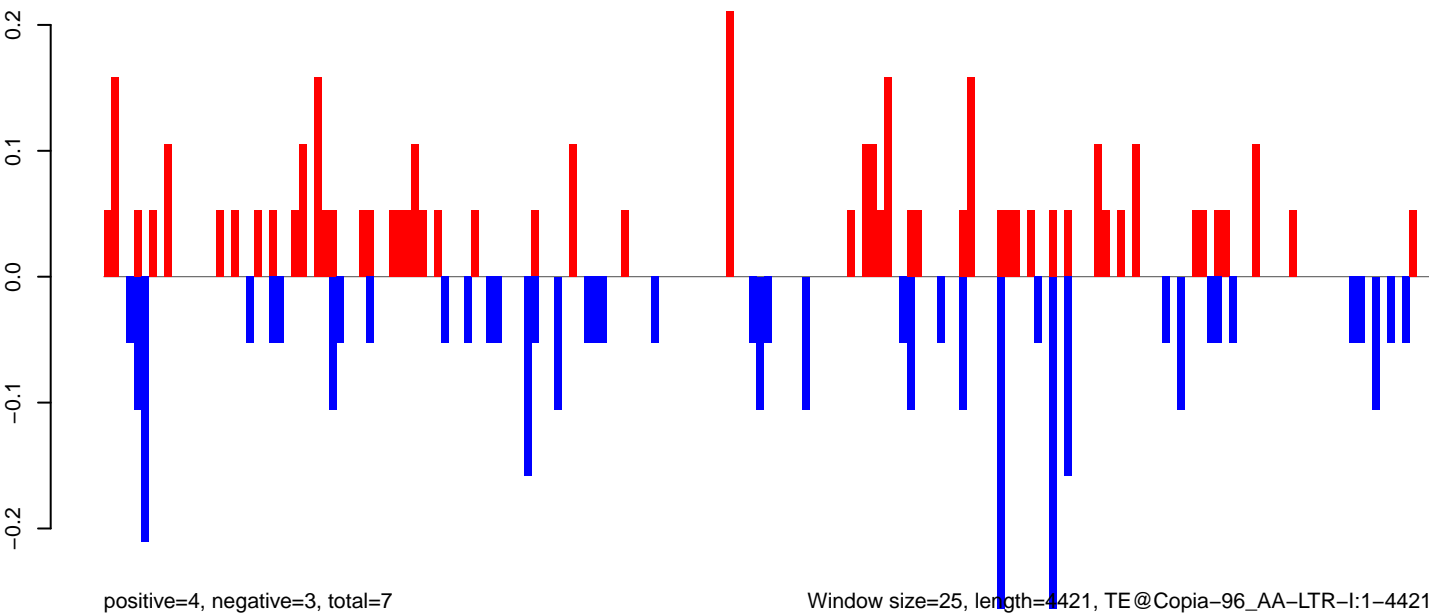

0 1000 2000 3000 4000

AeAeg_MaleCarcass.18_23.rep

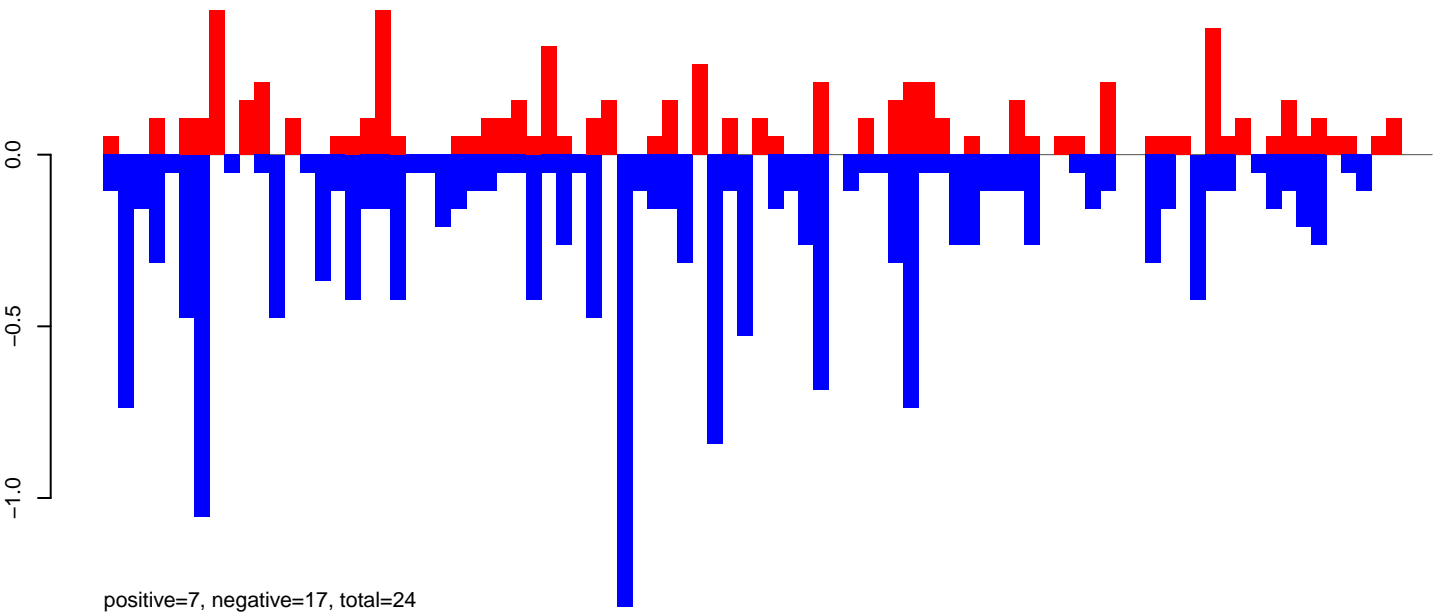

AeAeg_MaleCarcass.24_35.rep

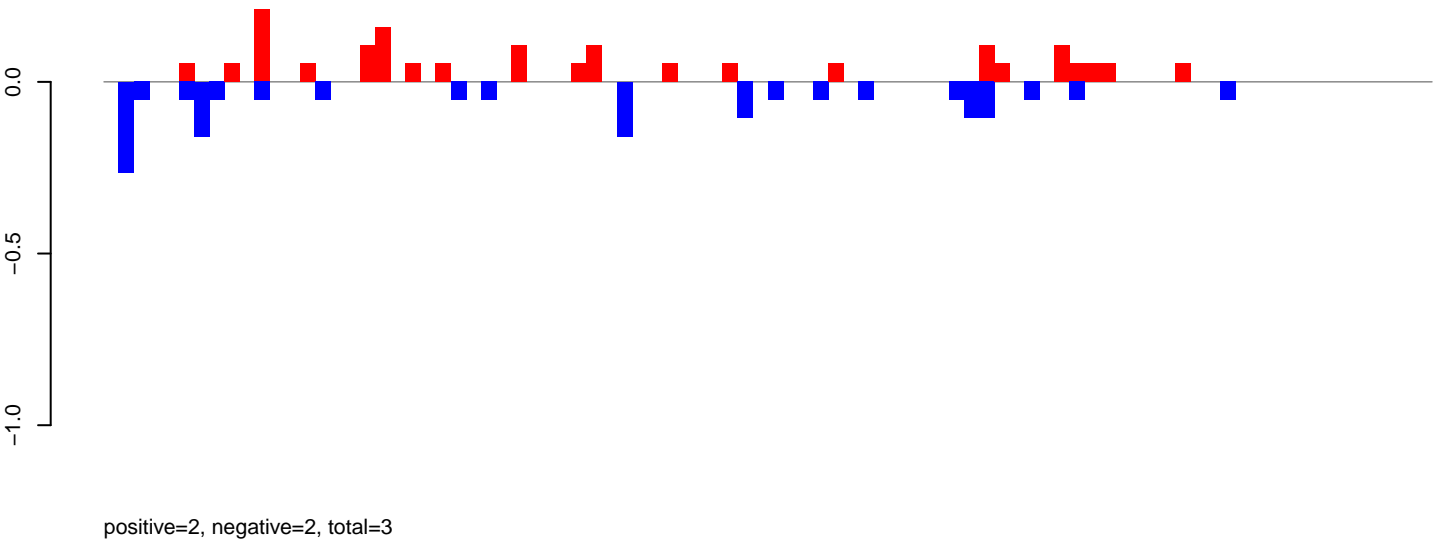

AeAeg_MaleCarcass.rep

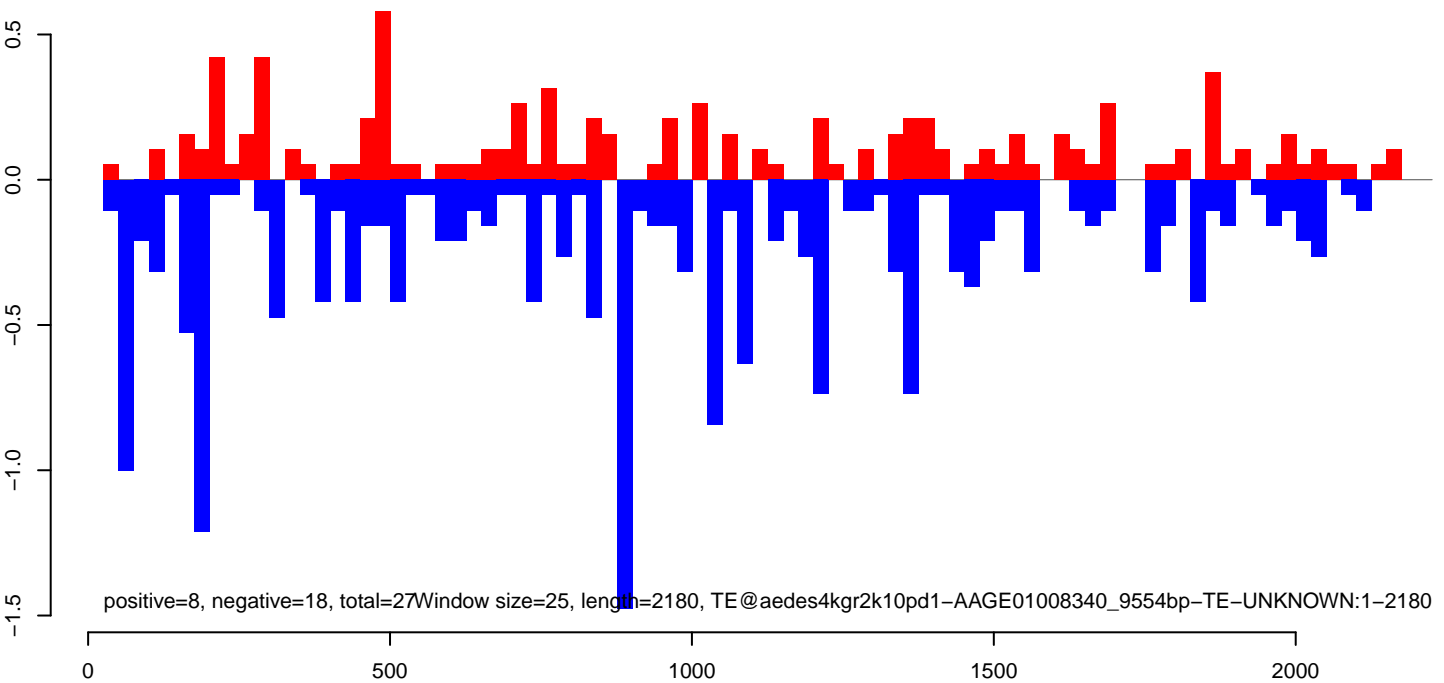

AeAeg_MaleCarcass.18_23.rep

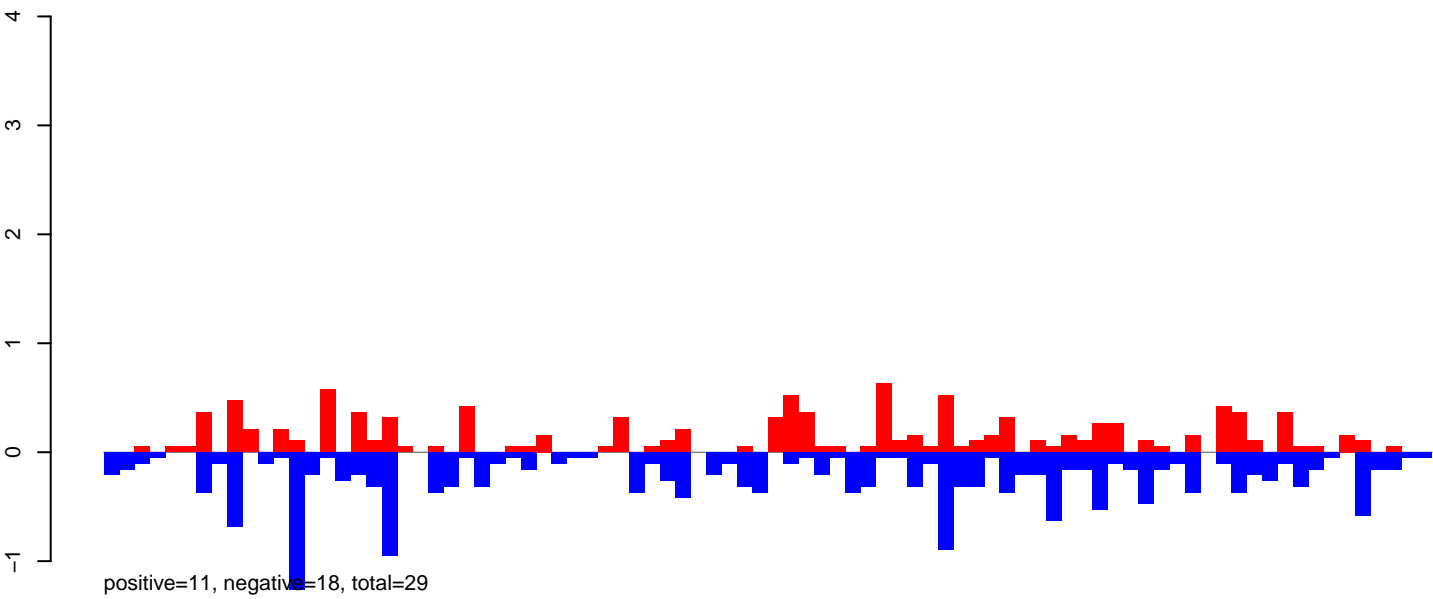

AeAeg_MaleCarcass.24_35.rep

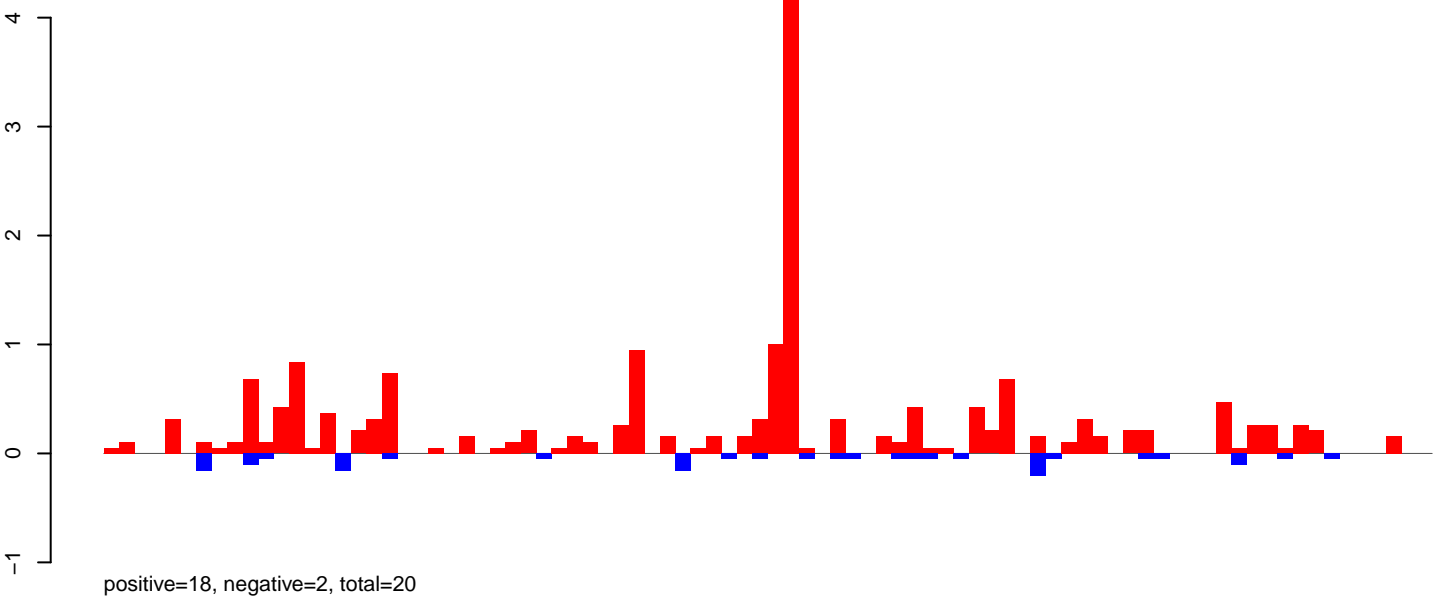

AeAeg_MaleCarcass.rep

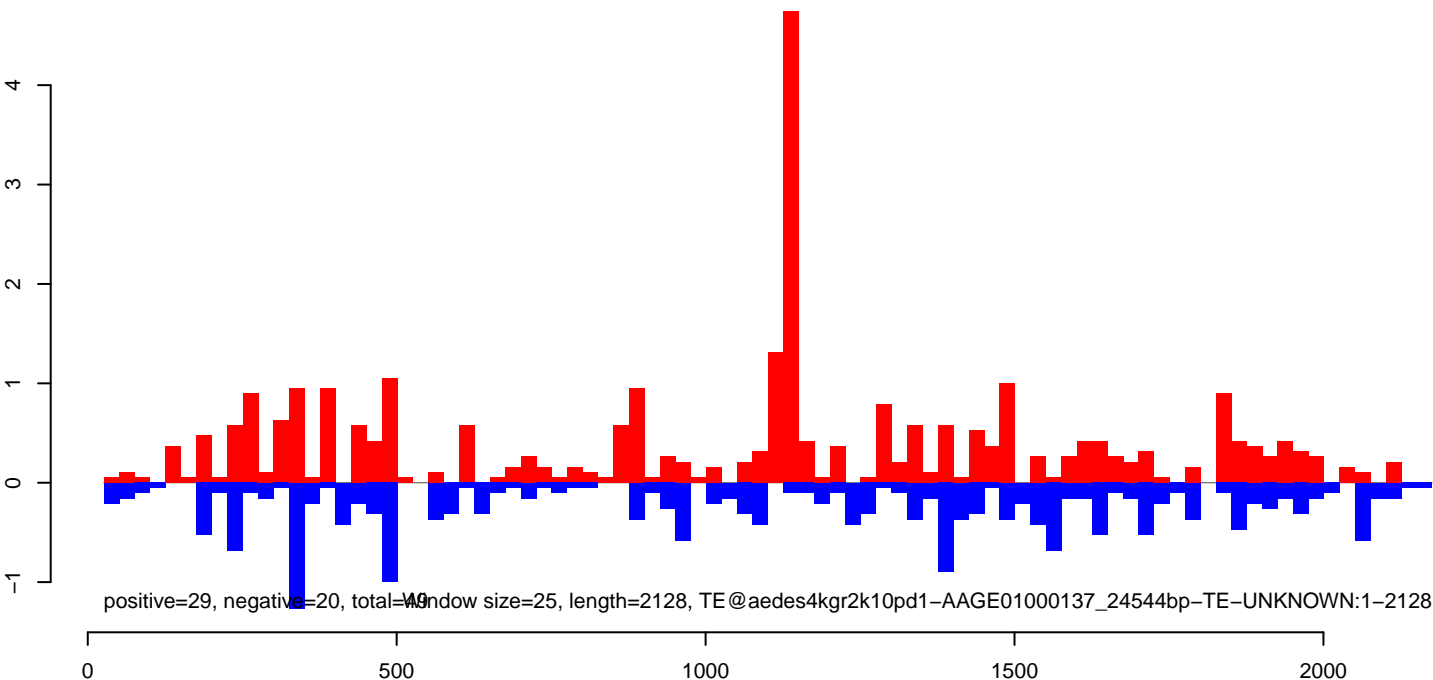

AeAeg_MaleCarcass.18_23.rep

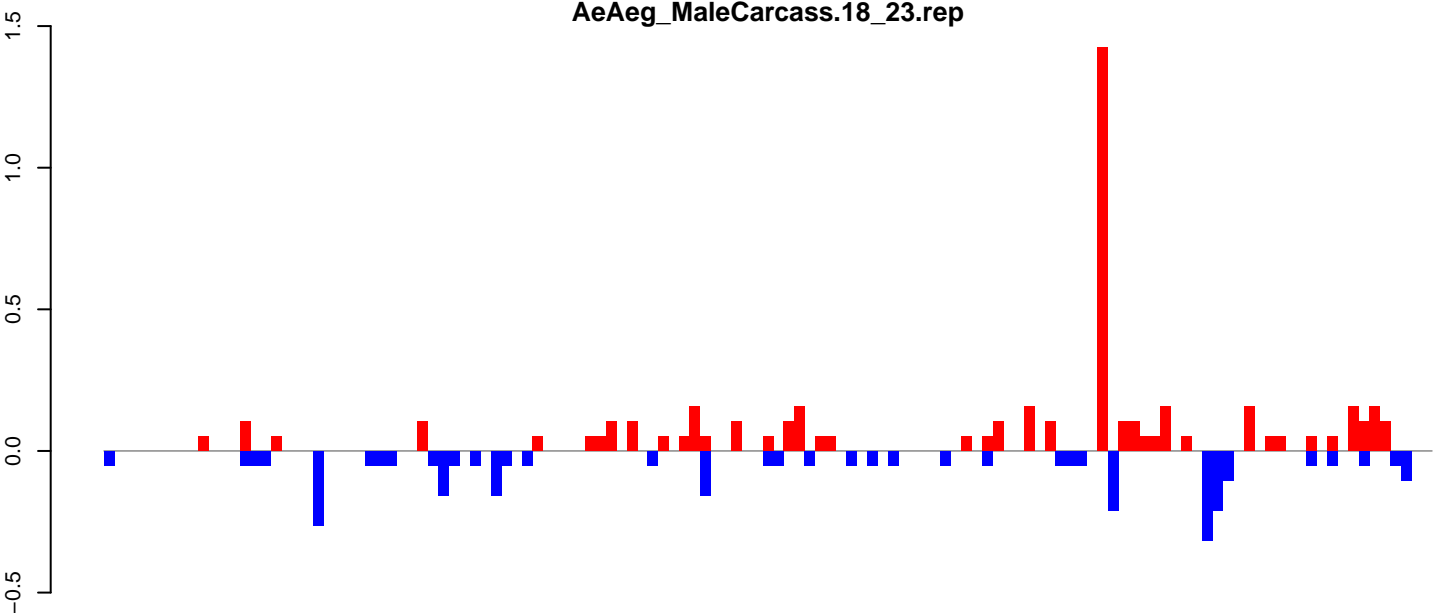

positive=5, negative=3, total=8

AeAeg_MaleCarcass.24_35.rep

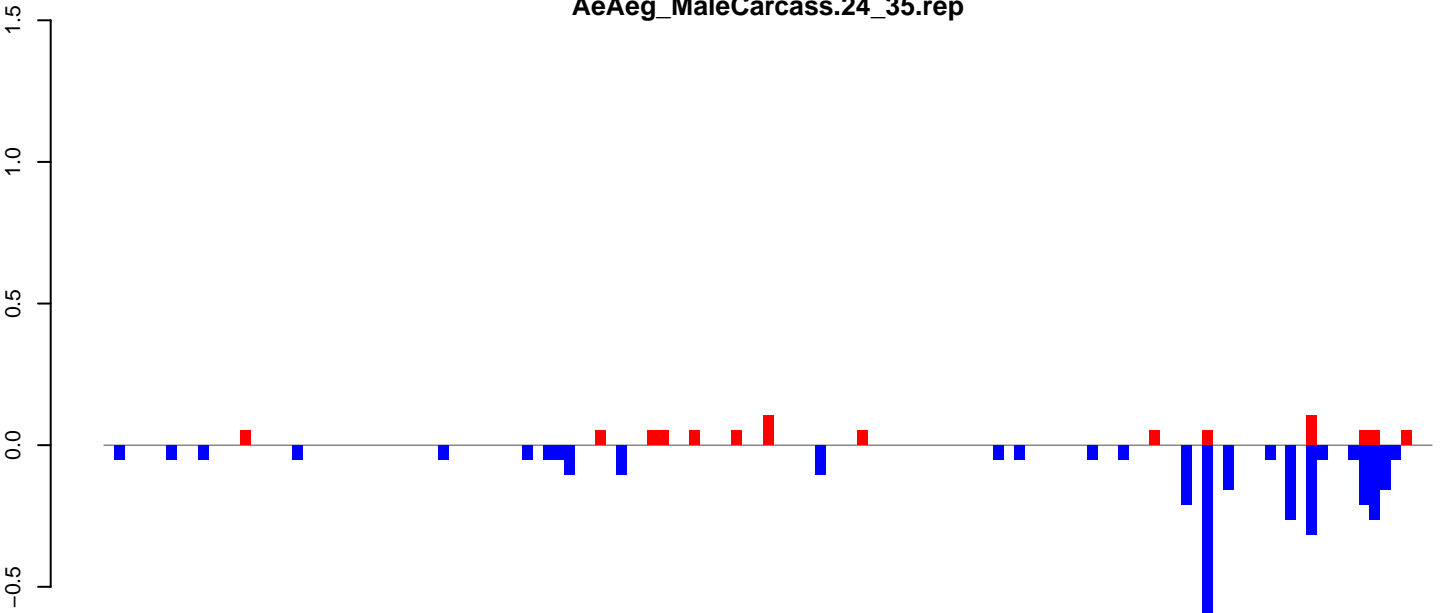

positive=1, negative=3, total=4

AeAeg_MaleCarcass.rep

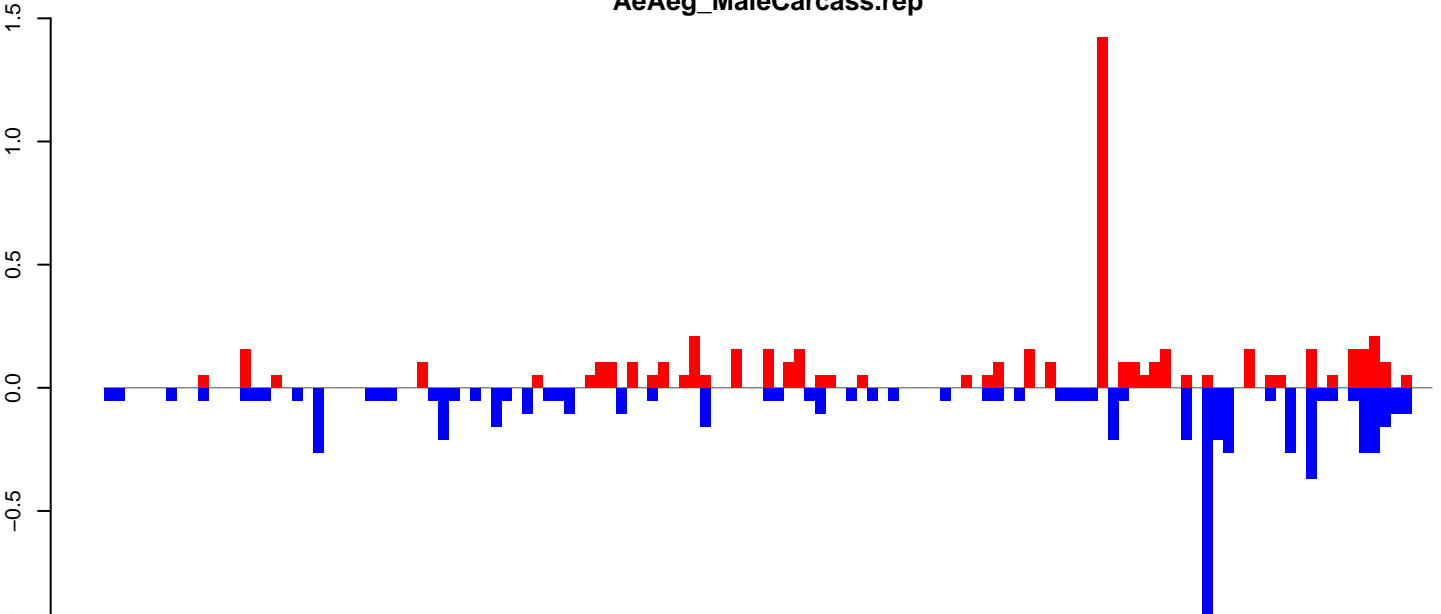

positive=6, negative=7, total=12 Window size=25, length=3172, TE@aedes4kgr2k10pd1-AAGE01001403_15771bp-TE-UNKNOWN:1-3172

AeAeg_MaleCarcass.18_23.rep

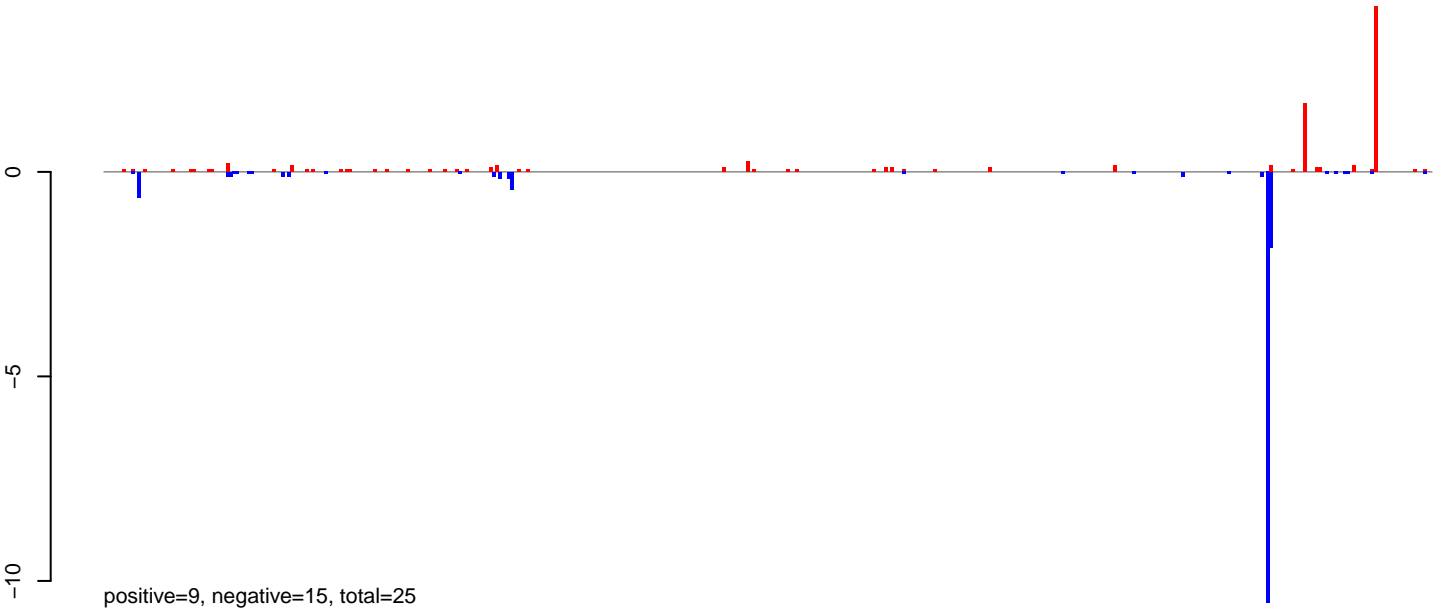

AeAeg_MaleCarcass.24_35.rep

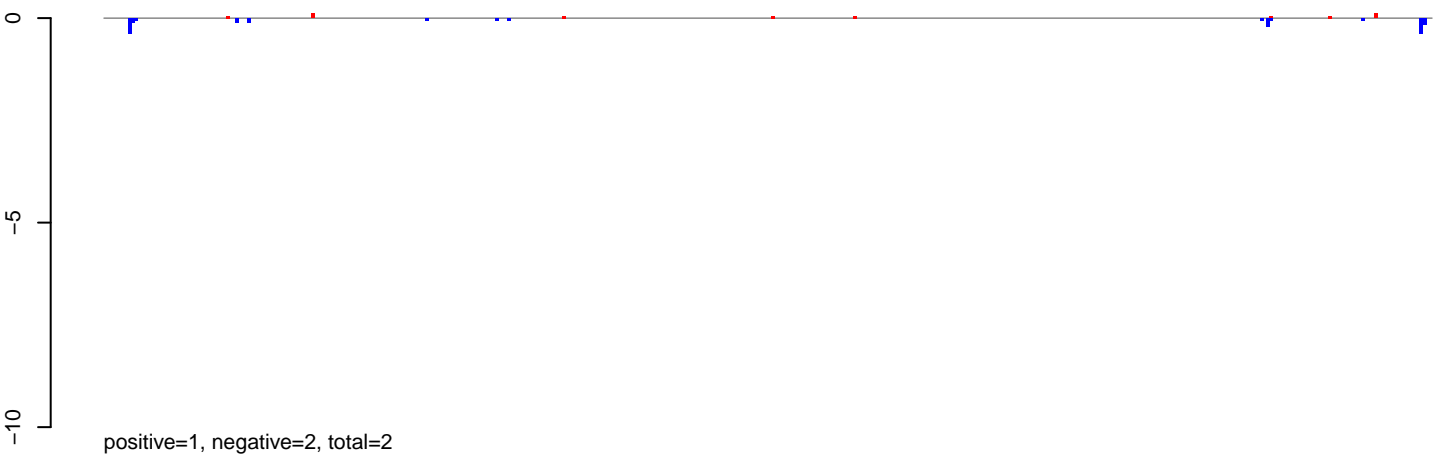

AeAeg_MaleCarcass.rep

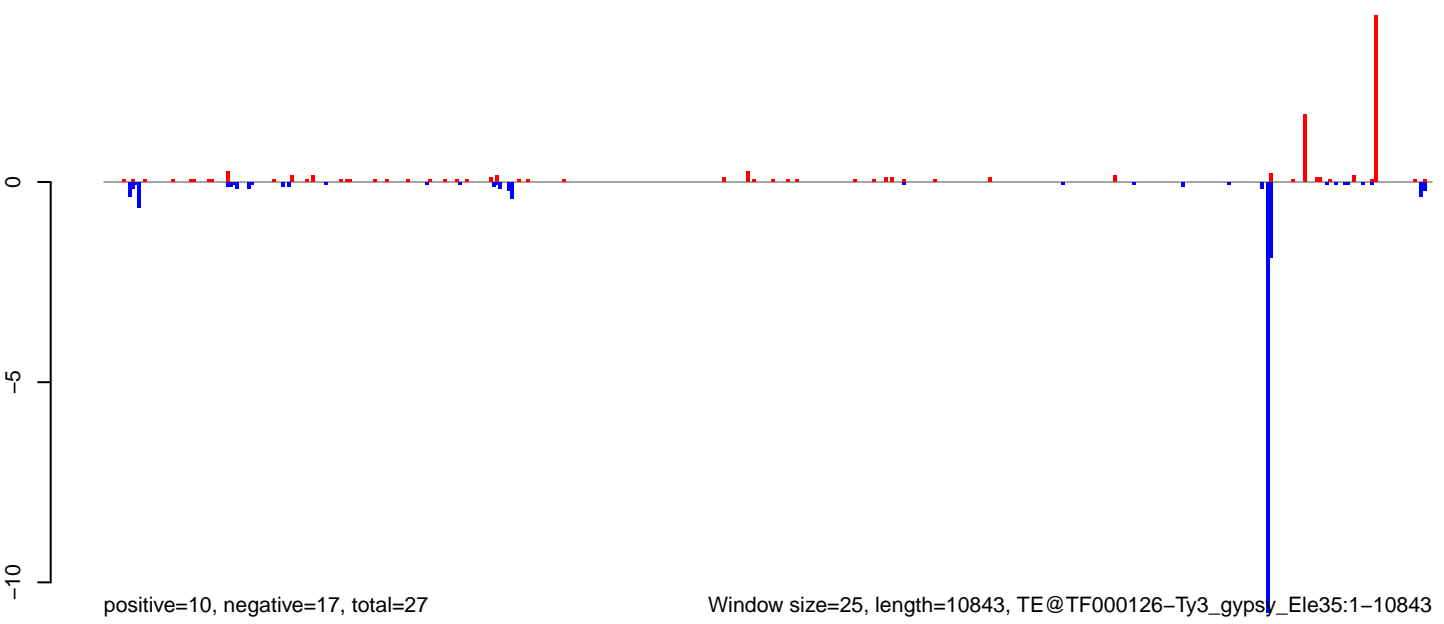

Window size=25, length=10843, TE@TF000126-Ty3_gypsy_Ele35:1-10843

0 2000 4000 6000 8000 10000

AeAeg_MaleCarcass.18_23.rep

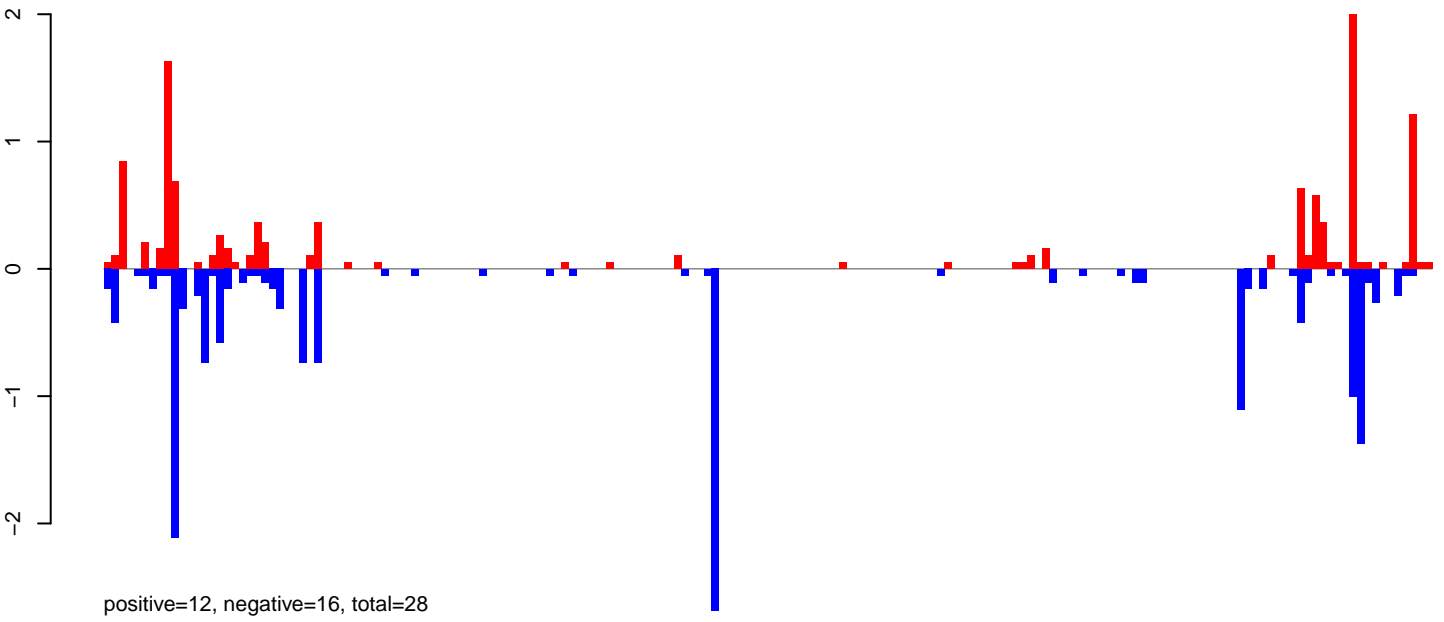

AeAeg_MaleCarcass.24_35.rep

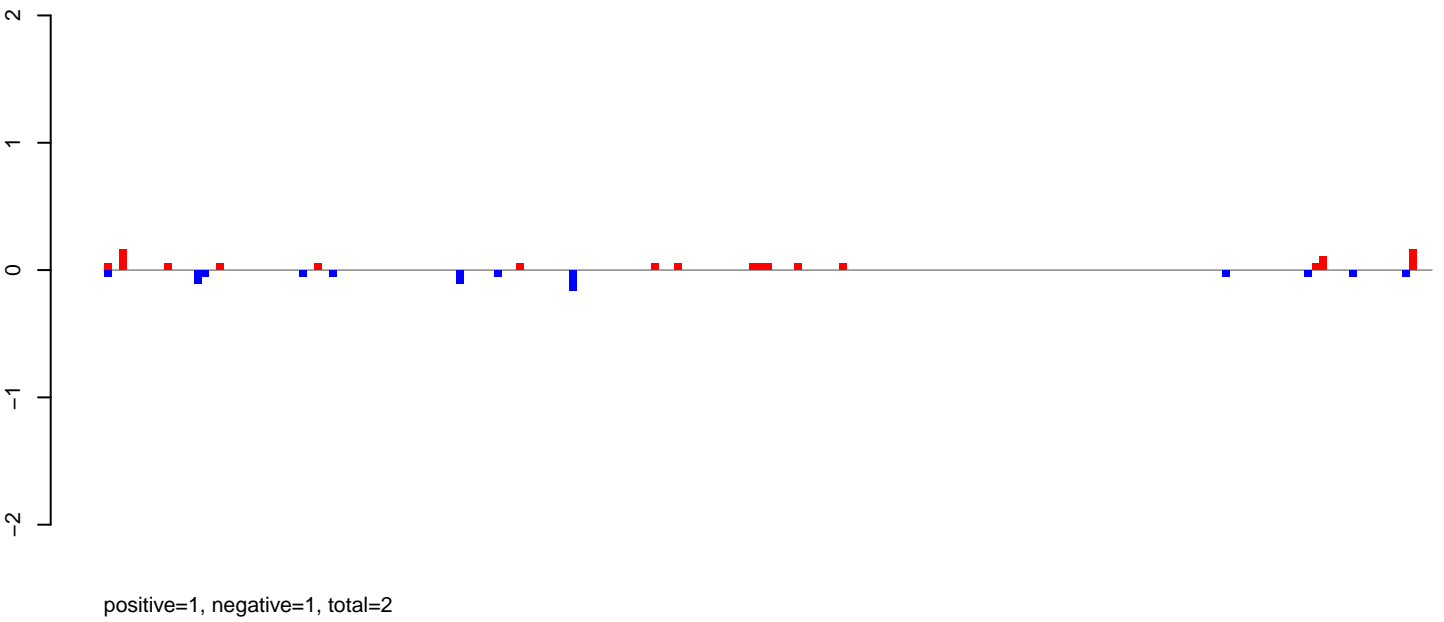

AeAeg_MaleCarcass.rep

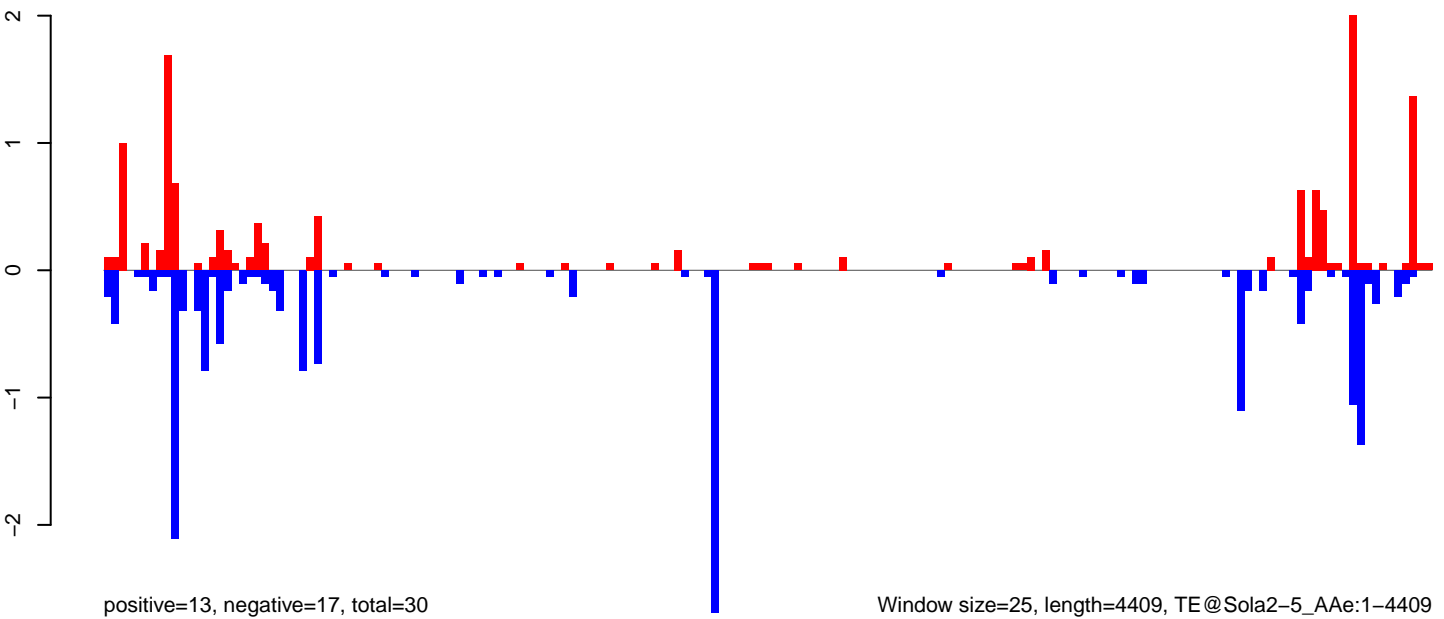

Window size=25, length=4409, TE@Sola2-5_A Ae:1-4409

AeAeg_MaleCarcass.18_23.rep

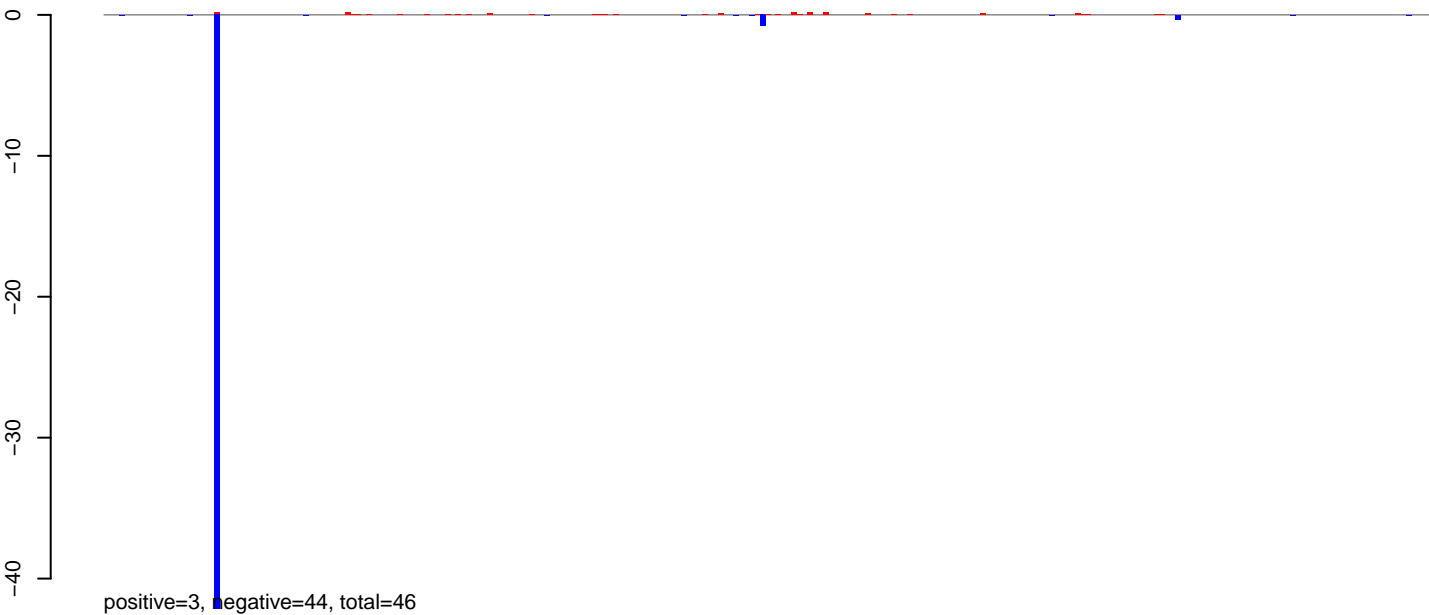

AeAeg_MaleCarcass.24_35.rep

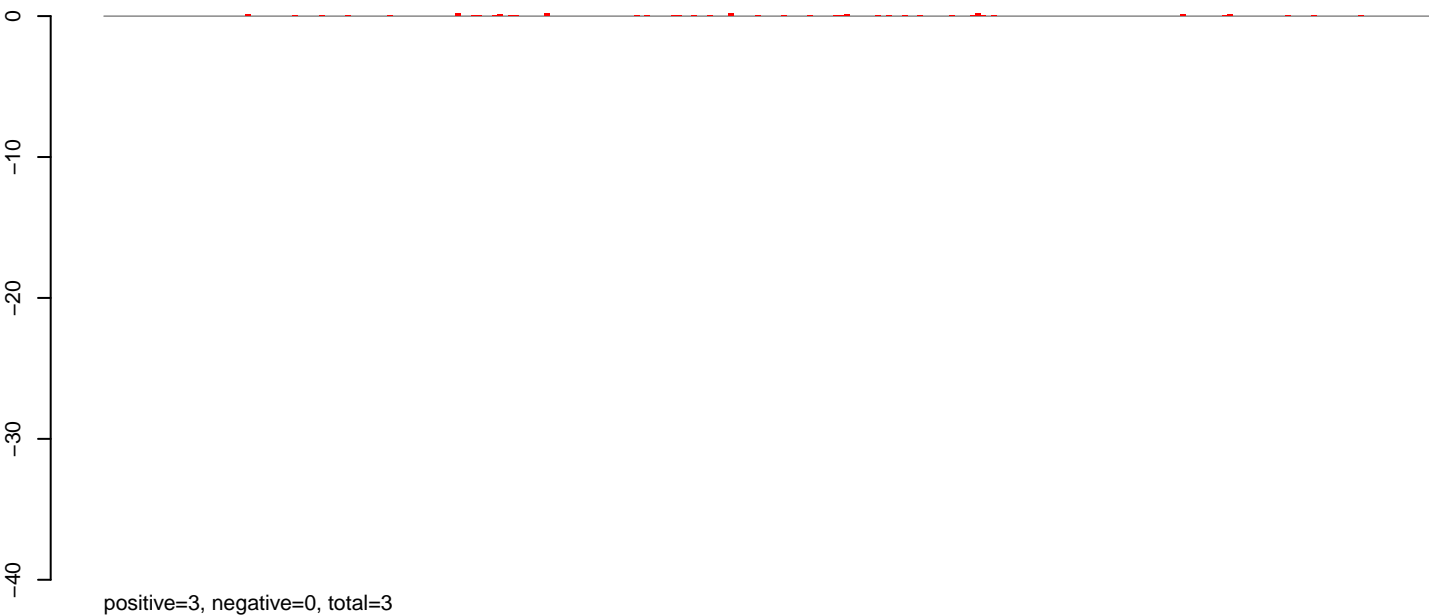

AeAeg_MaleCarcass.rep

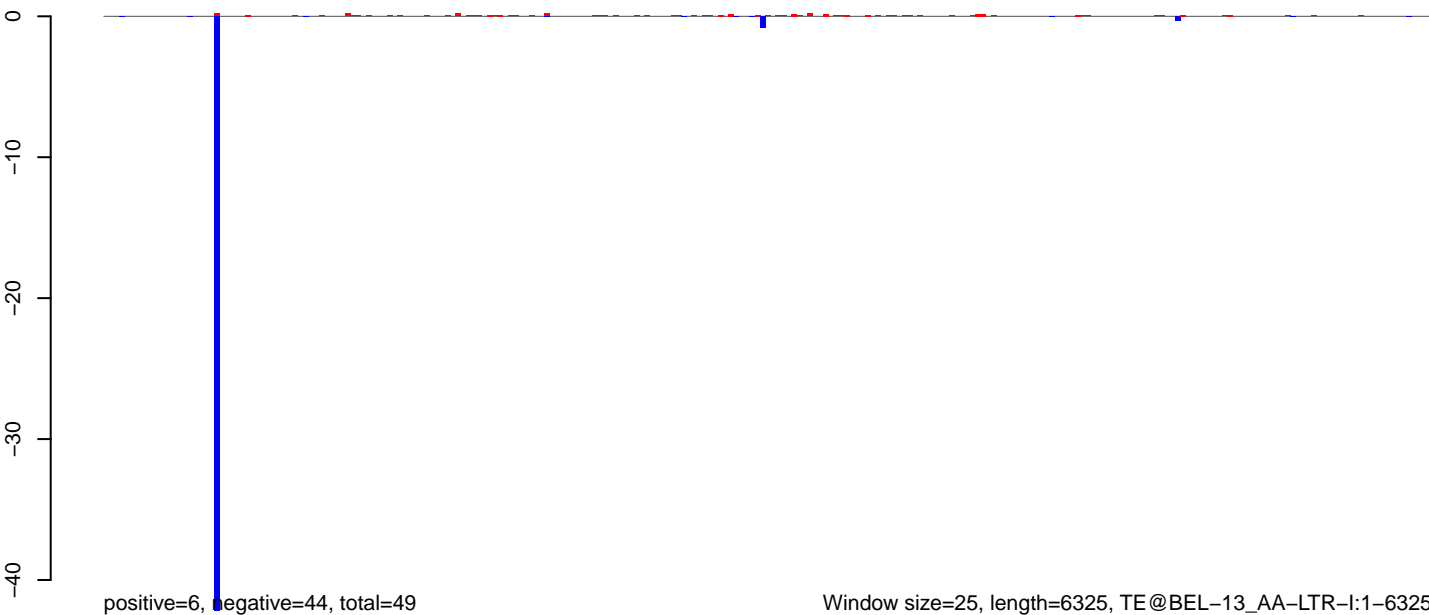

Window size=25, length=6325, TE@BEL-13_AA-LTR-I:1-6325

0 1000 2000 3000 4000 5000 6000

AeAeg_MaleCarcass.18_23.rep

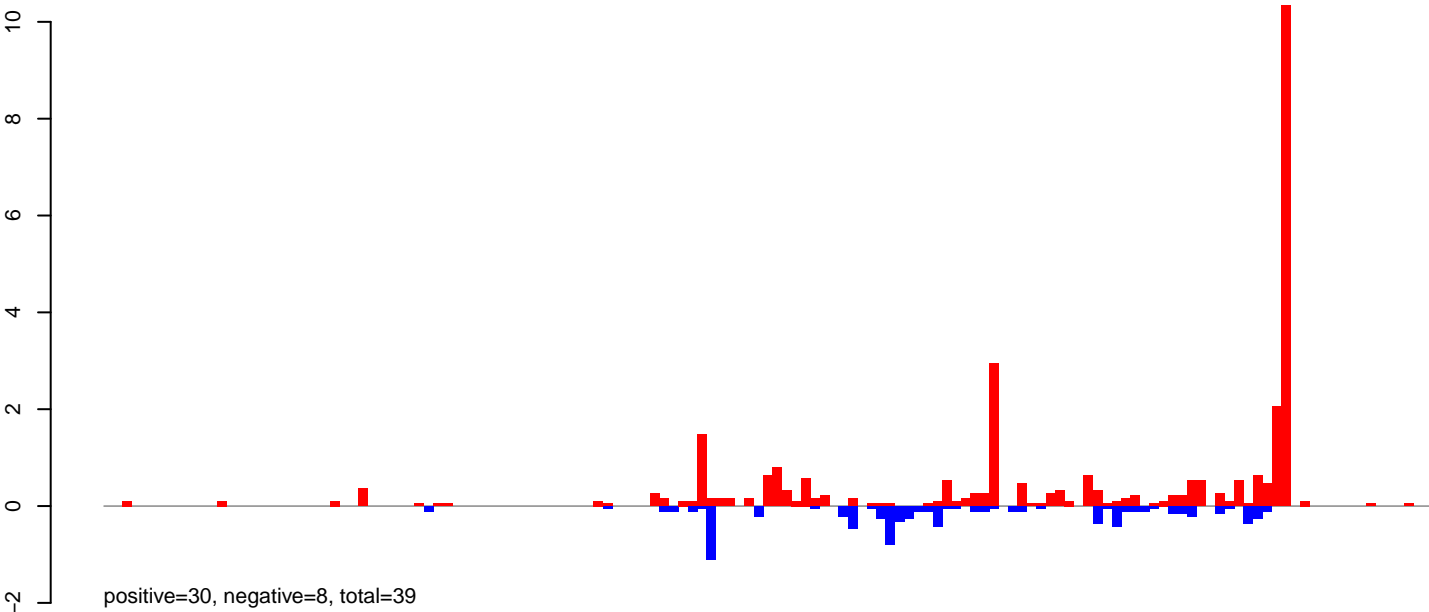

AeAeg_MaleCarcass.24_35.rep

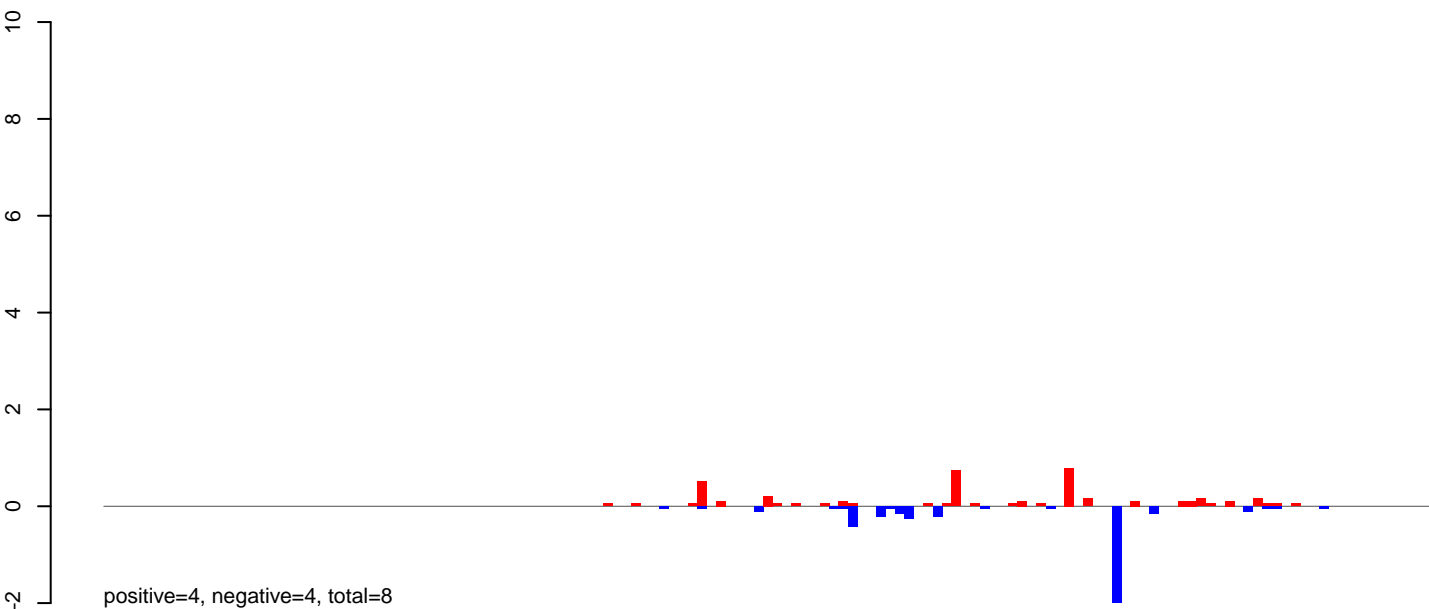

AeAeg_MaleCarcass.rep

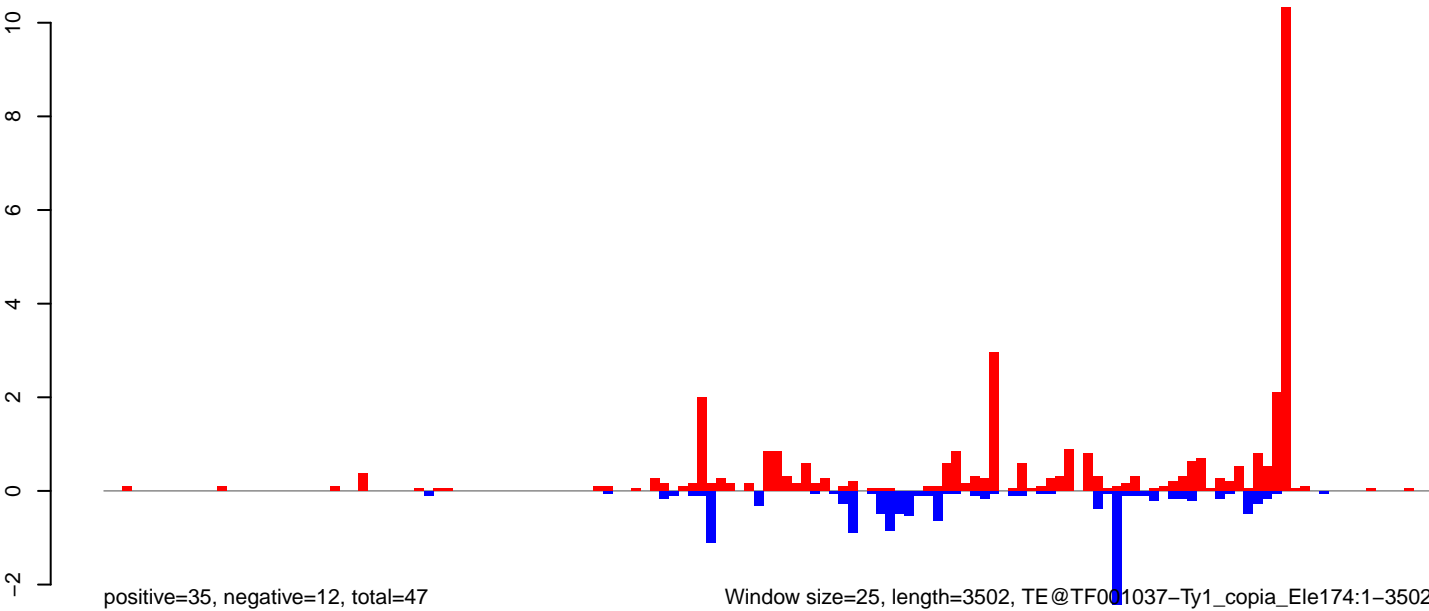

Window size=25, length=3502, TE@TF001037-Ty1_copia_Ele174:1-3502

0 500 1000 1500 2000 2500 3000 3500

AeAeg_MaleCarcass.18_23.rep

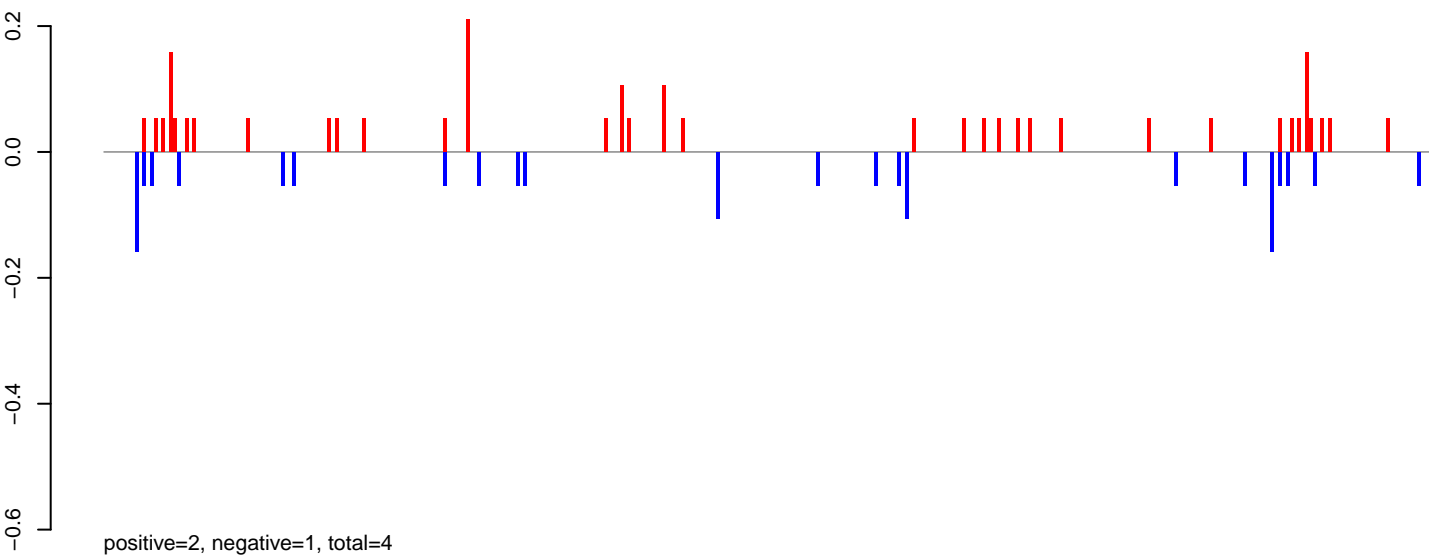

AeAeg_MaleCarcass.24_35.rep

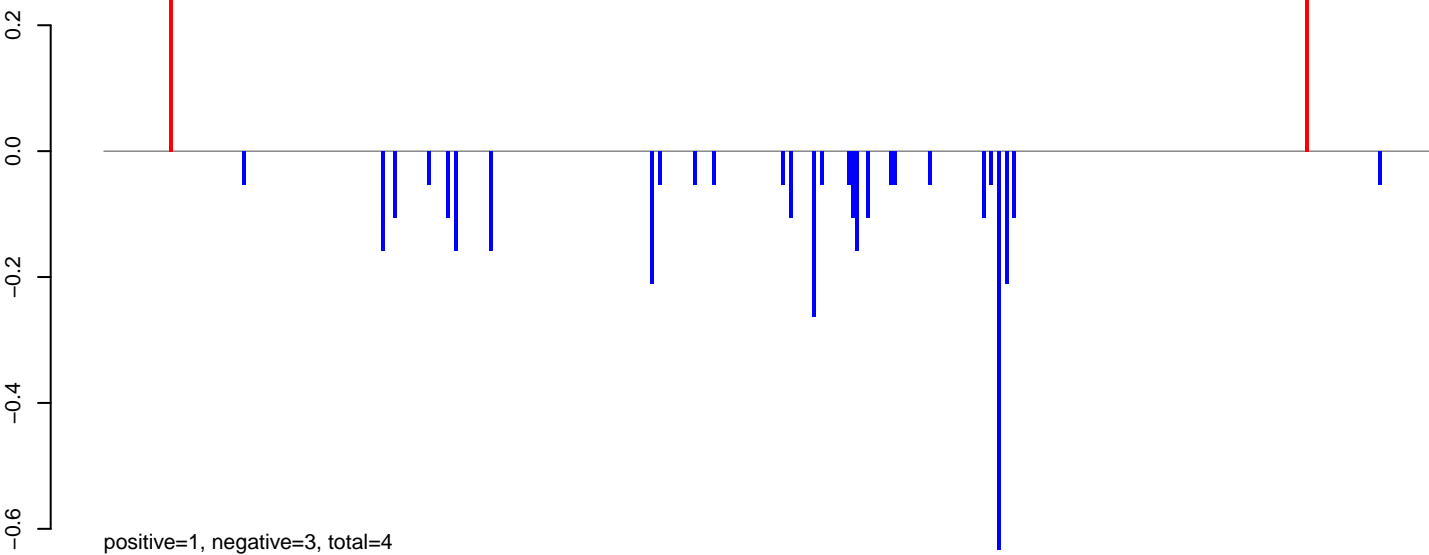

AeAeg_MaleCarcass.rep

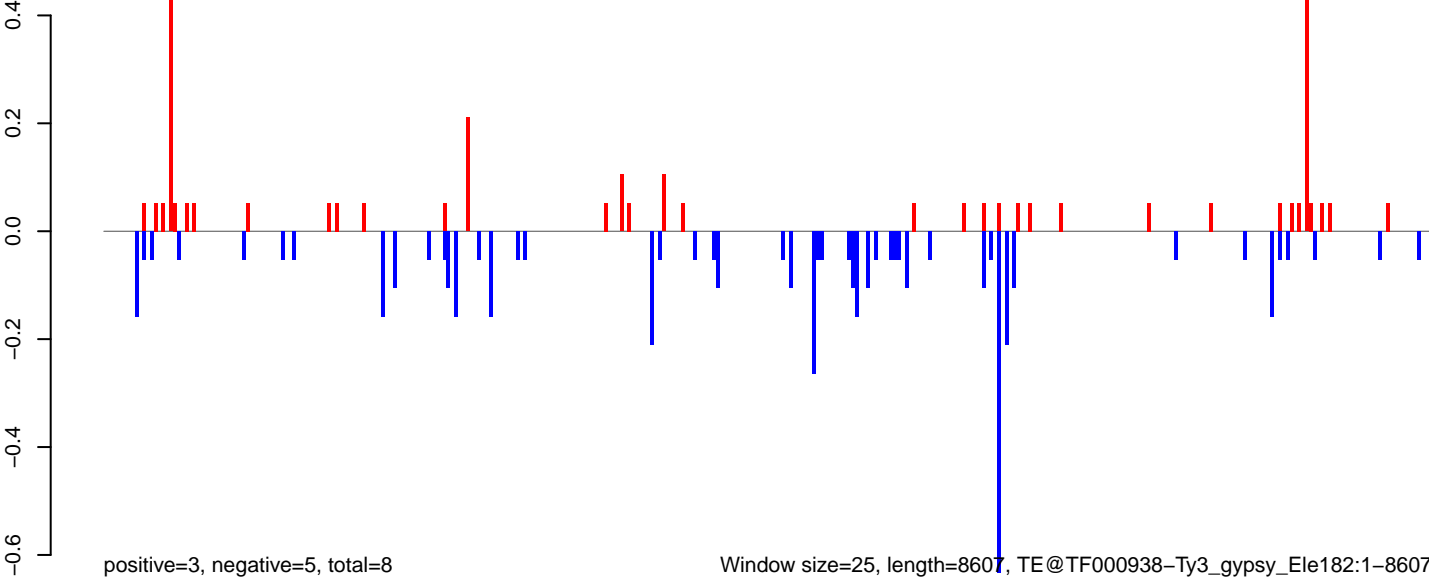

0 2000 4000 6000 8000

AeAeg_MaleCarcass.18_23.rep

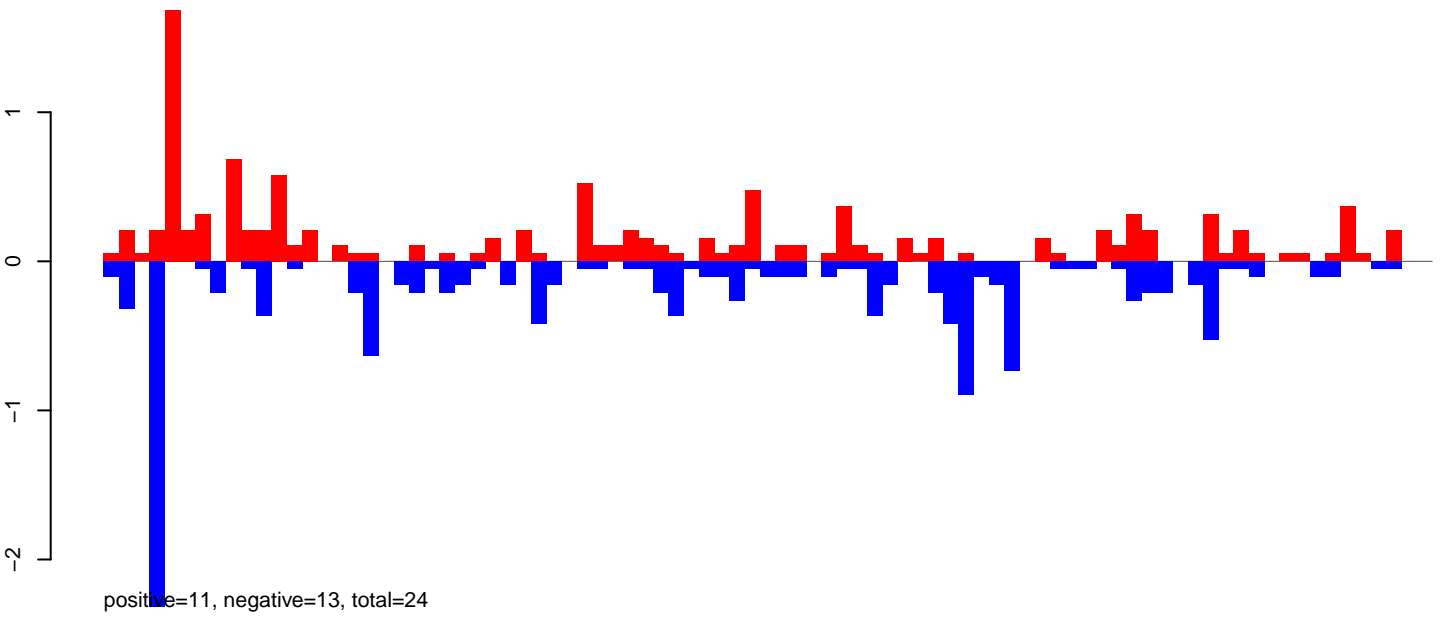

AeAeg_MaleCarcass.24_35.rep

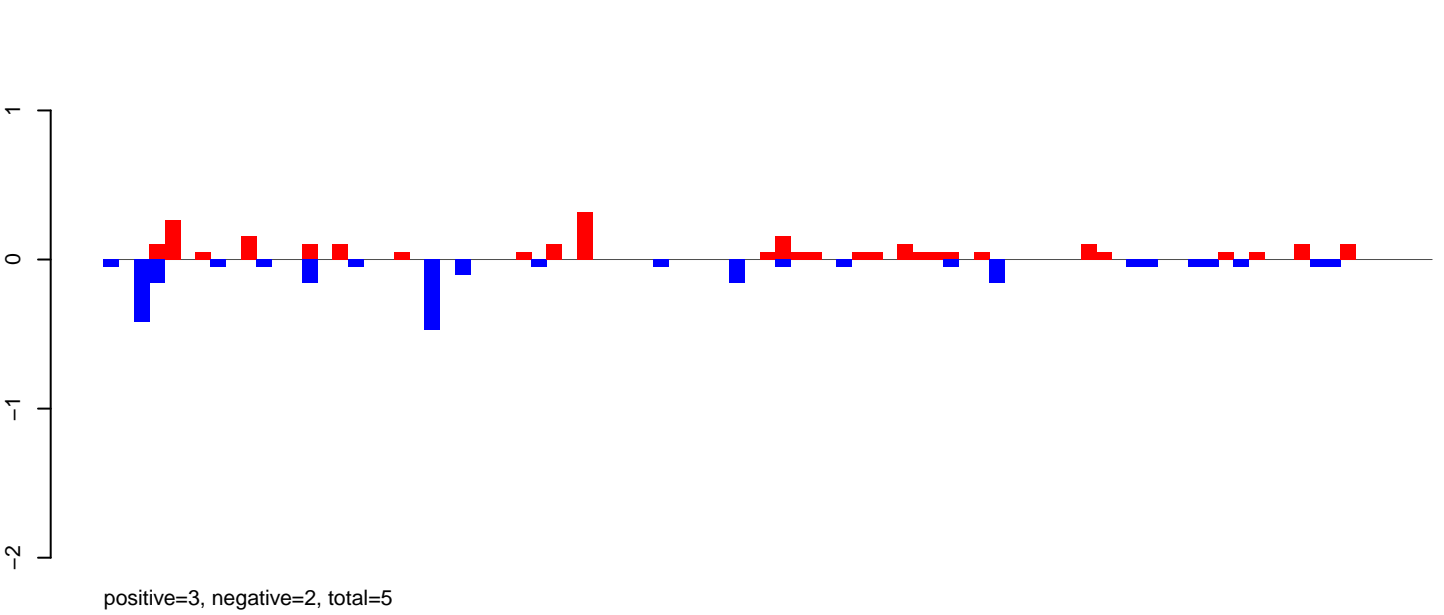

AeAeg_MaleCarcass.rep

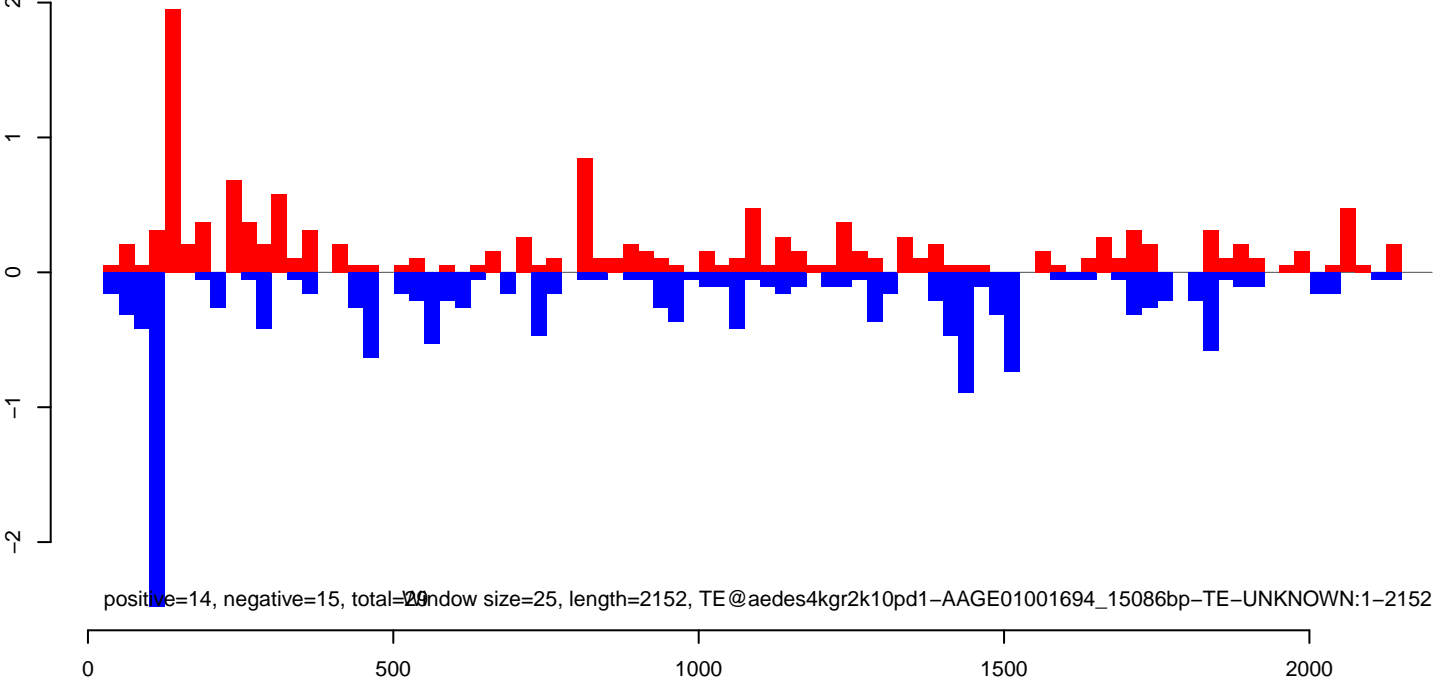

AeAeg_MaleCarcass.18_23.rep

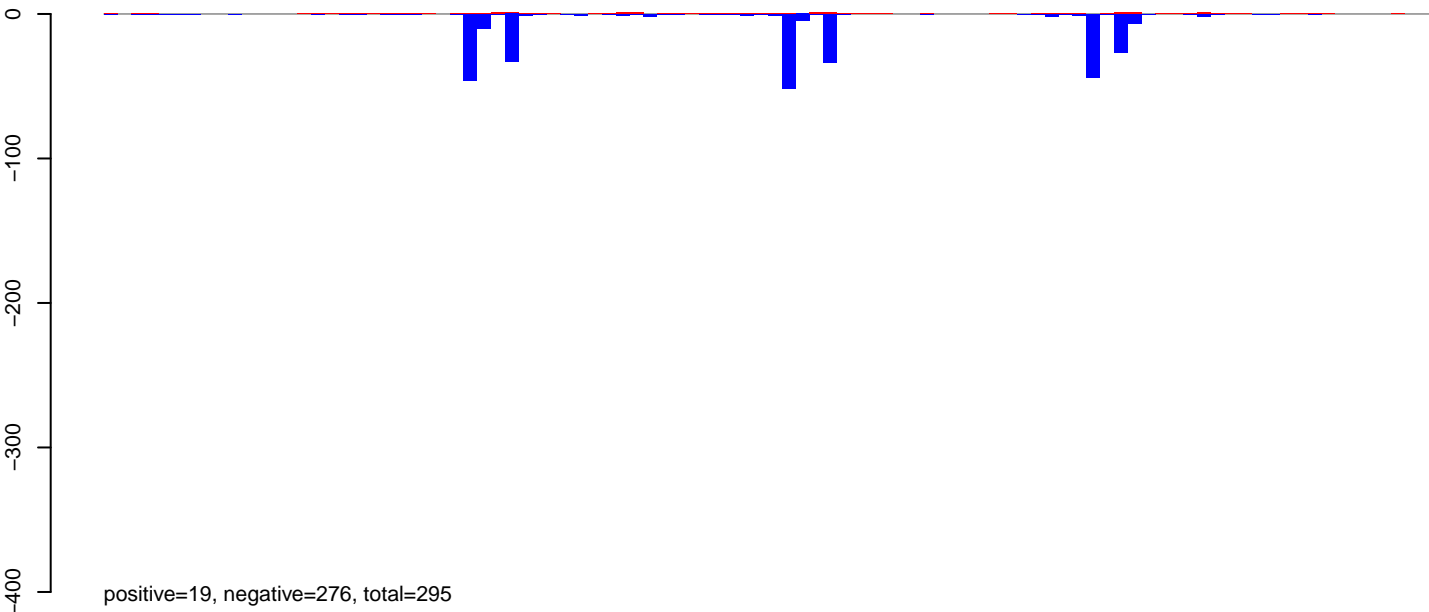

AeAeg_MaleCarcass.24_35.rep

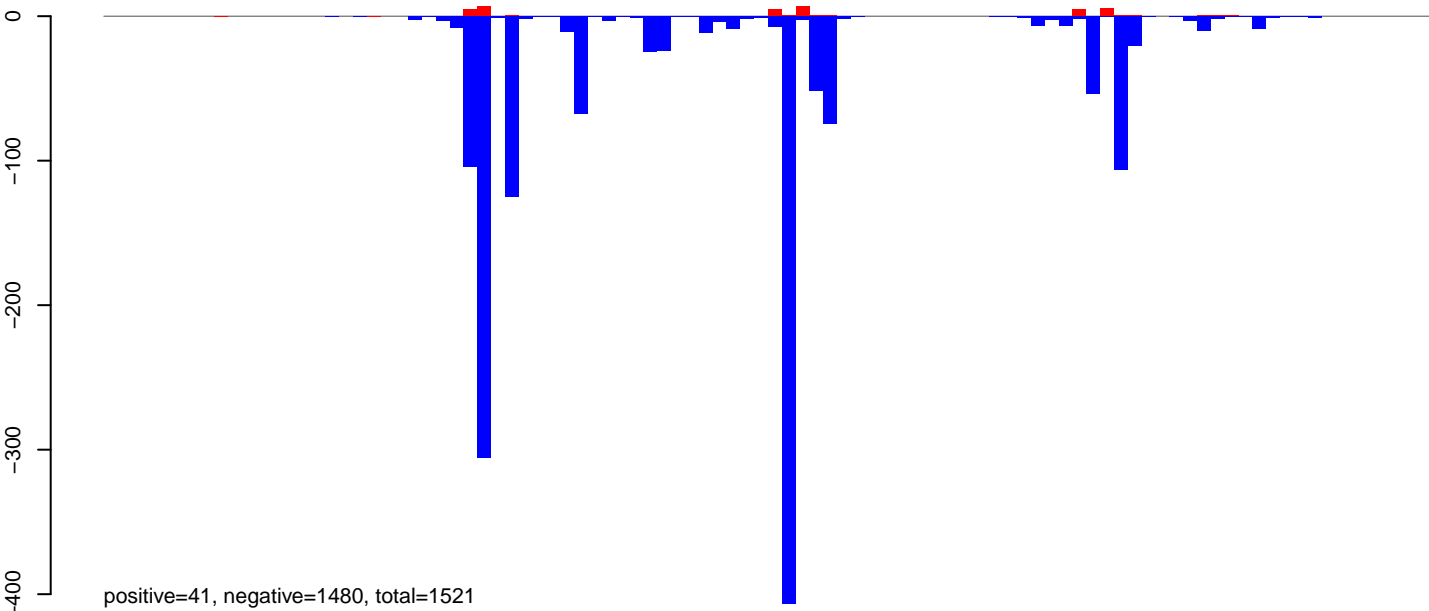

AeAeg_MaleCarcass.rep

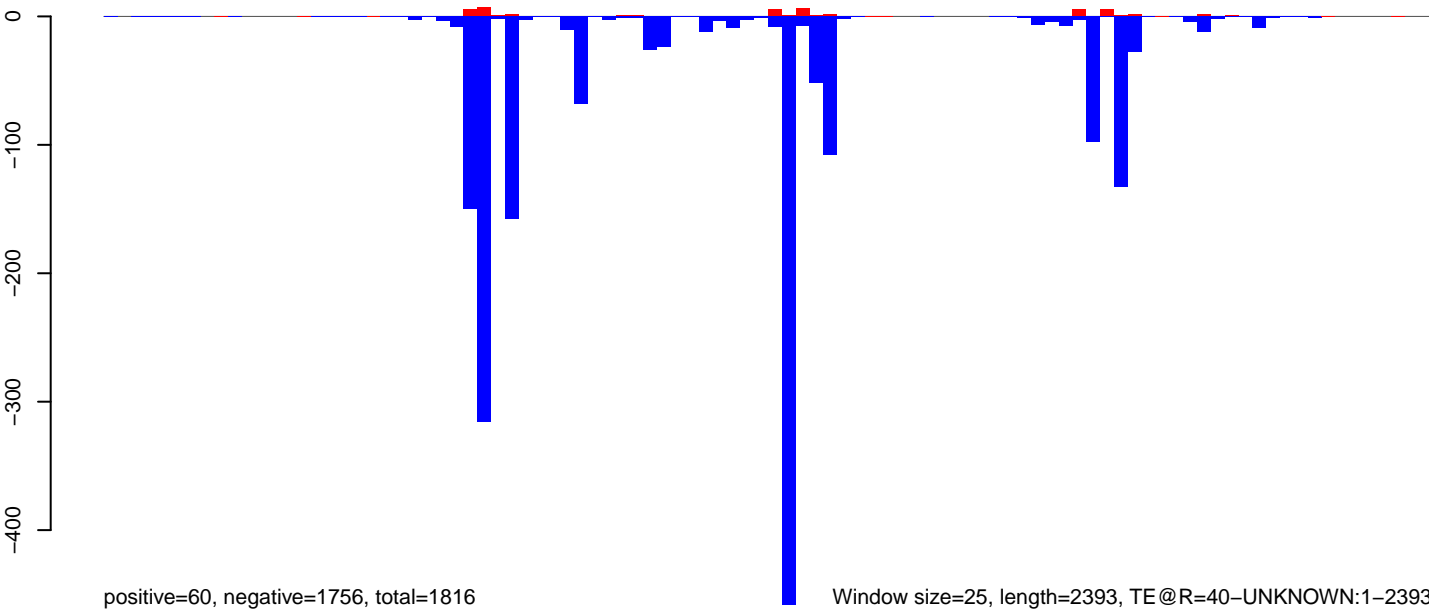

Window size=25, length=2393, TE @R=40-UNKNOWN:1-2393

0 500 1000 1500 2000 2500

AeAeg_MaleCarcass.18_23.rep

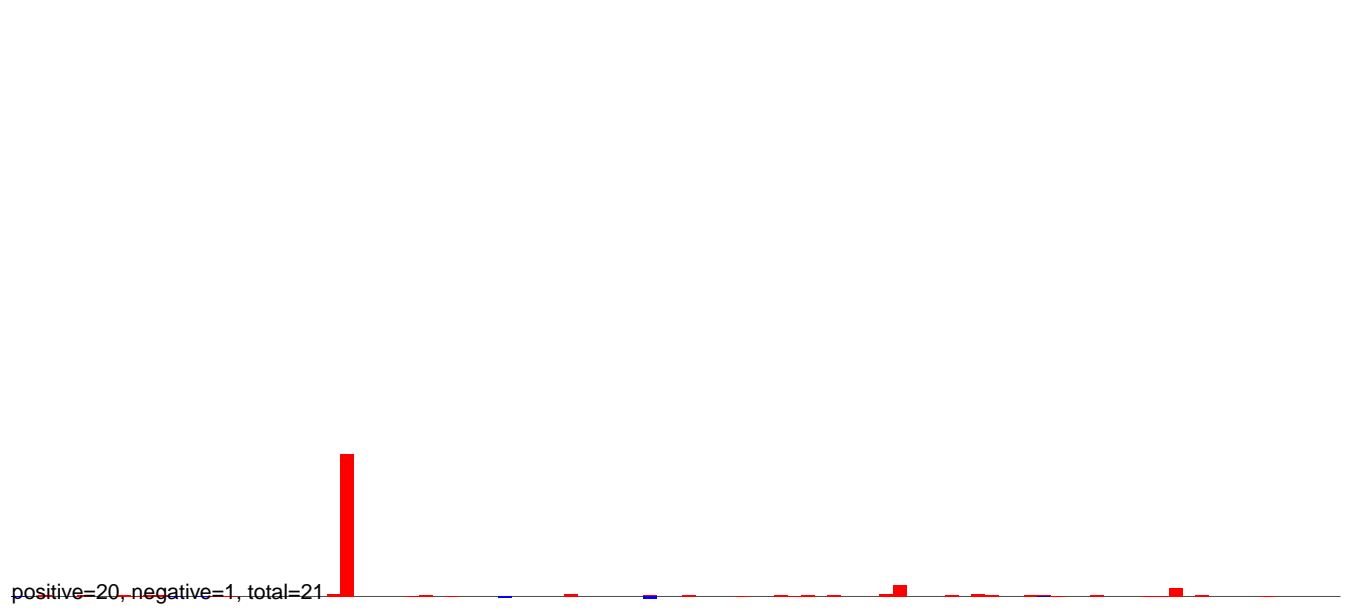

AeAeg_MaleCarcass.24_35.rep

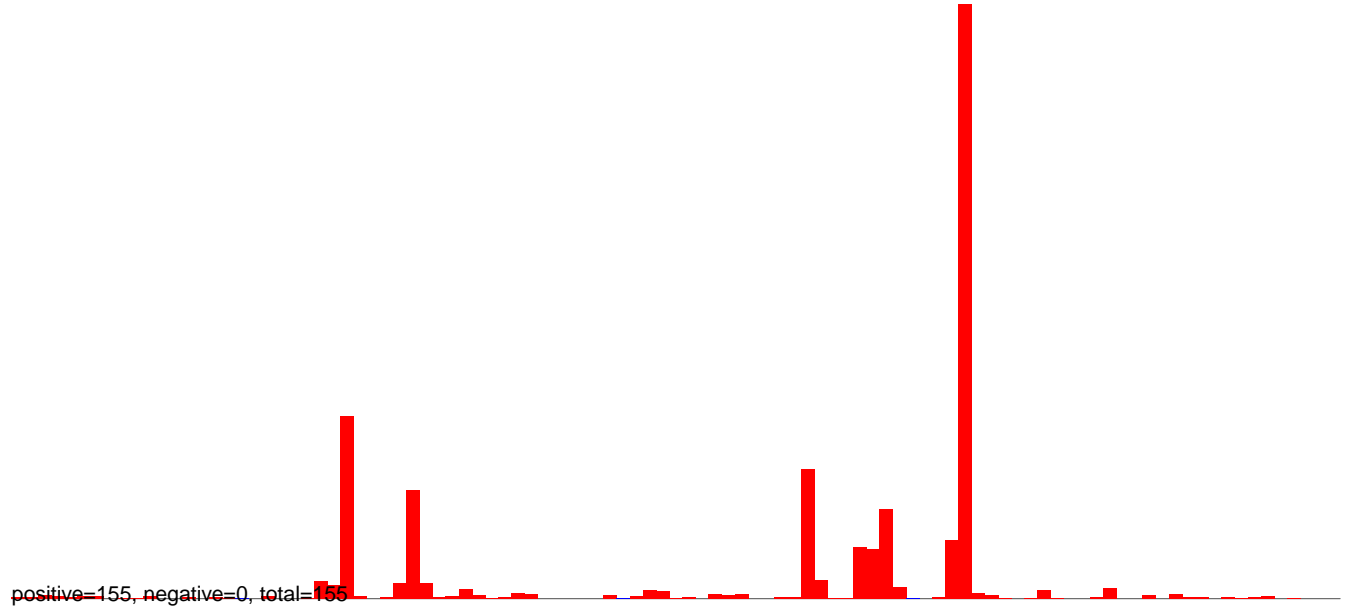

AeAeg_MaleCarcass.rep

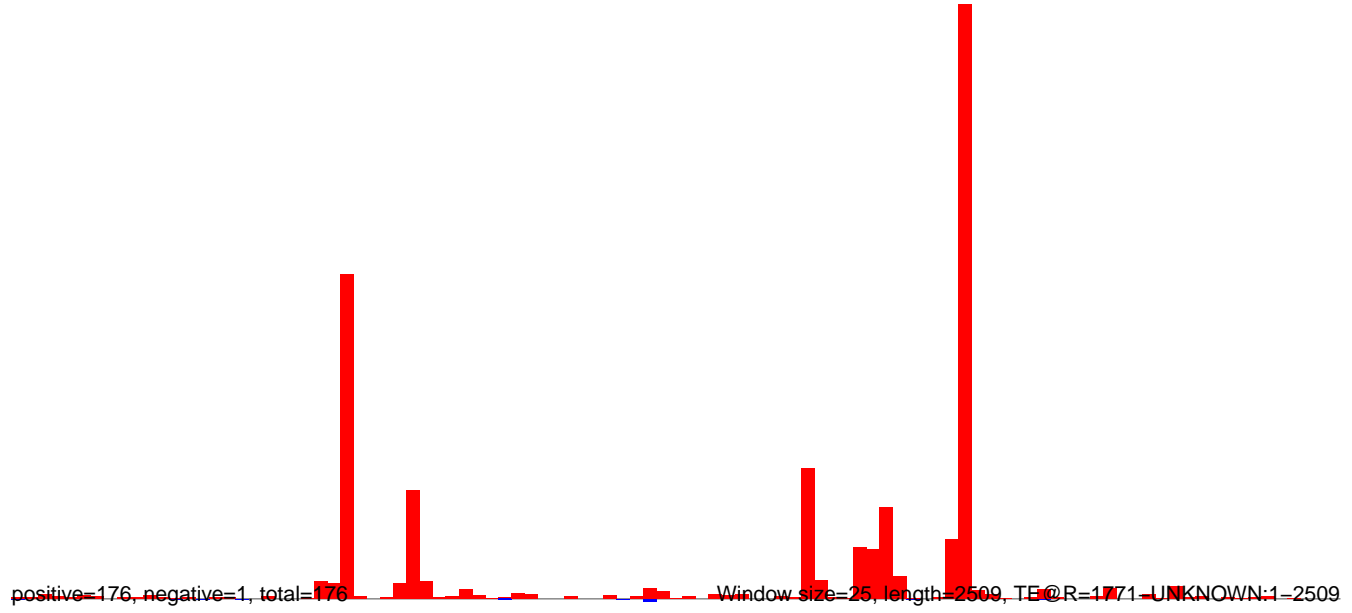

AeAeg_MaleCarcass.18_23.rep

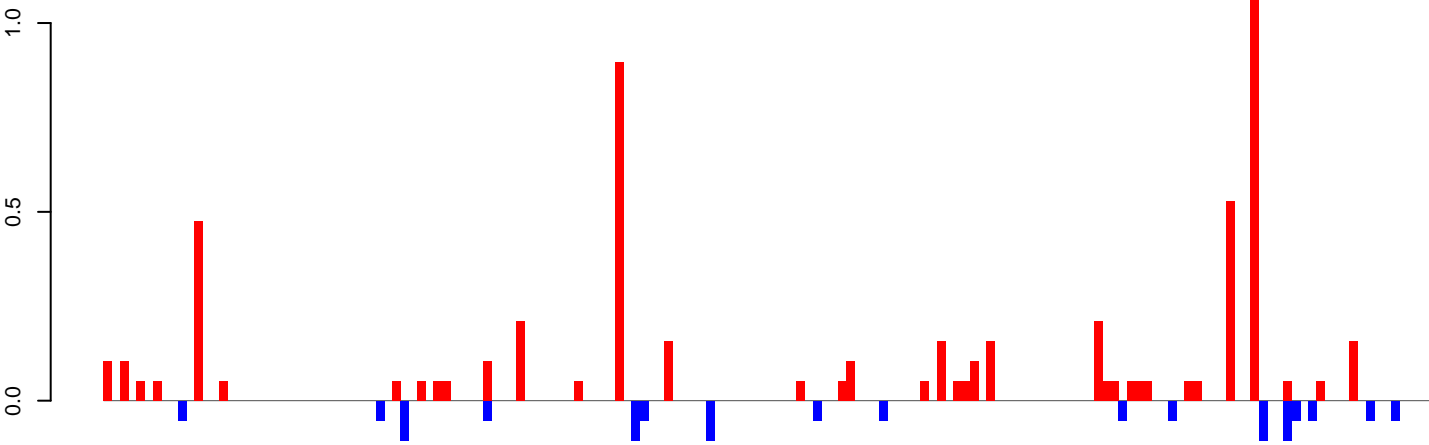

positive=6, negative=1, total=7

AeAeg_MaleCarcass.24_35.rep

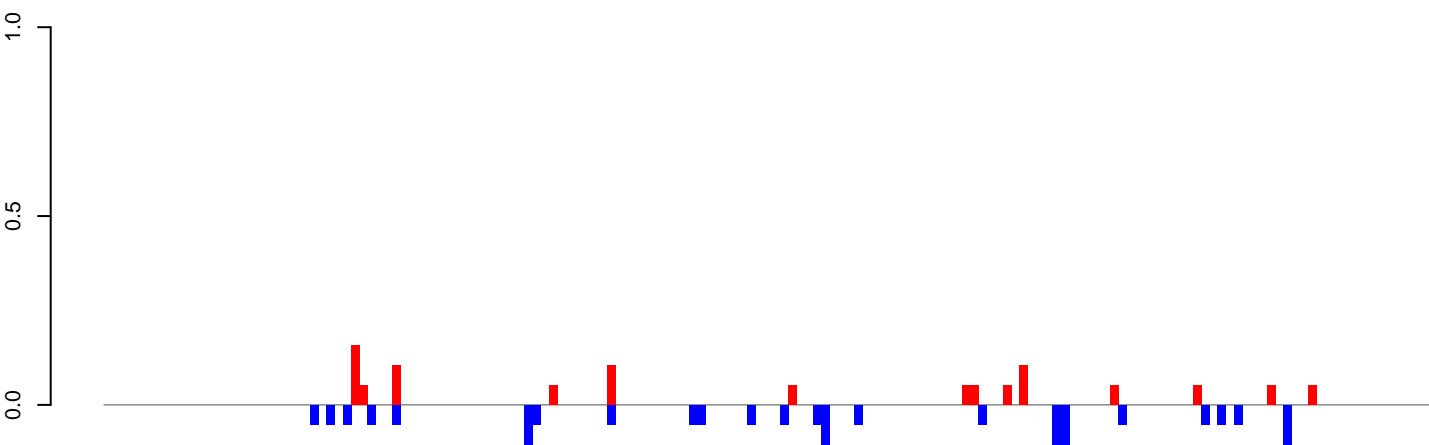

positive=1, negative=2, total=3

AeAeg_MaleCarcass.rep

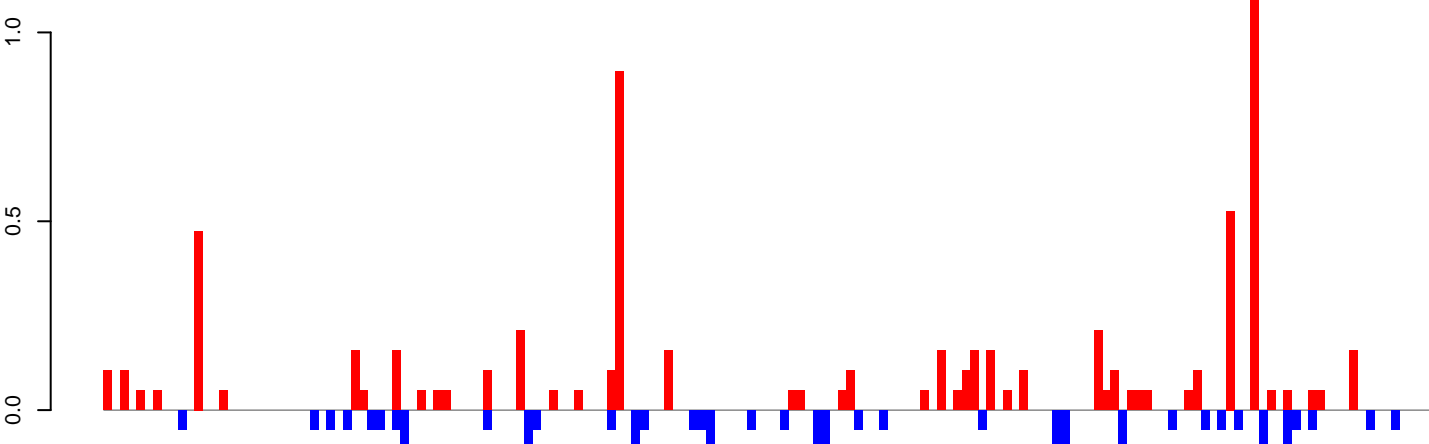

positive=7, negative=3, total=10

Window size=25, length=4004, TE@DongAa:1-4004

0 1000 2000 3000 4000

AeAeg_MaleCarcass.18_23.rep

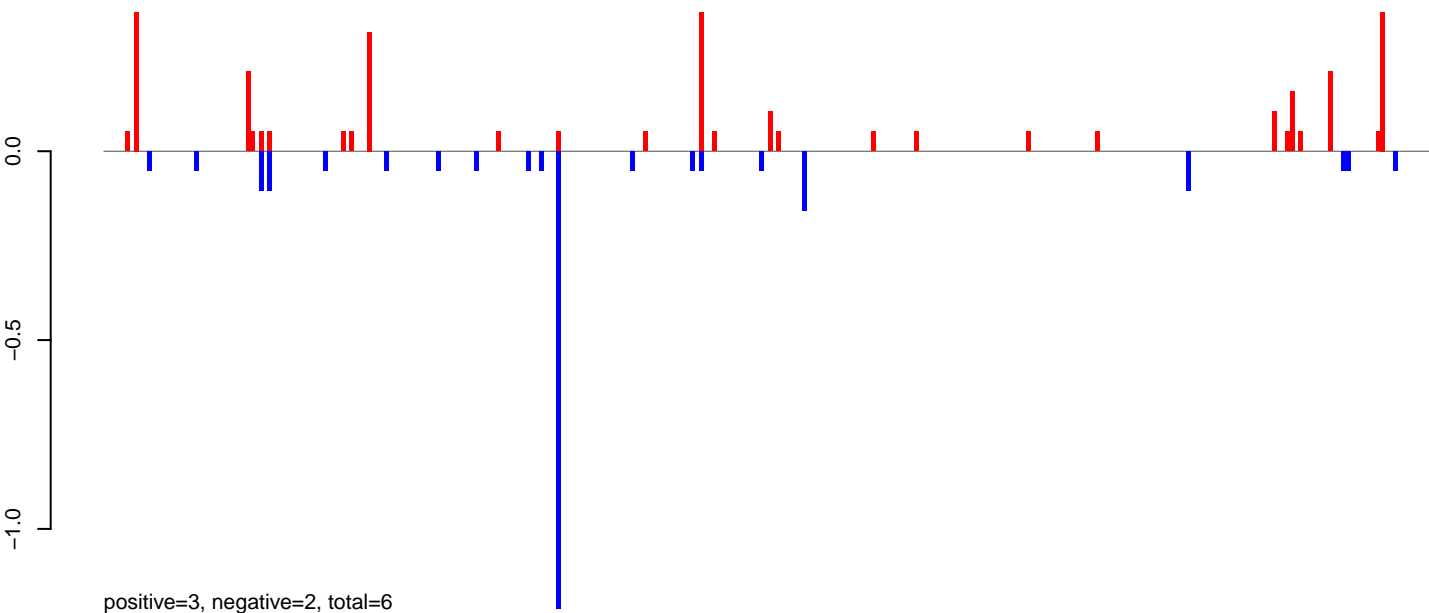

AeAeg_MaleCarcass.24_35.rep

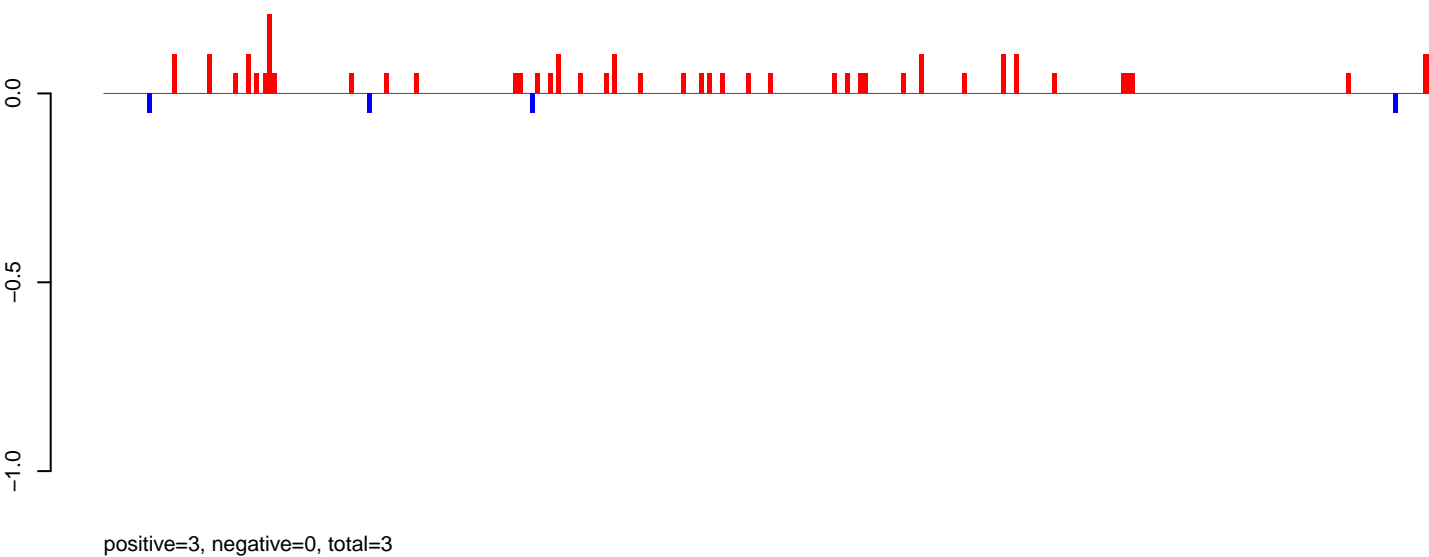

AeAeg_MaleCarcass.rep

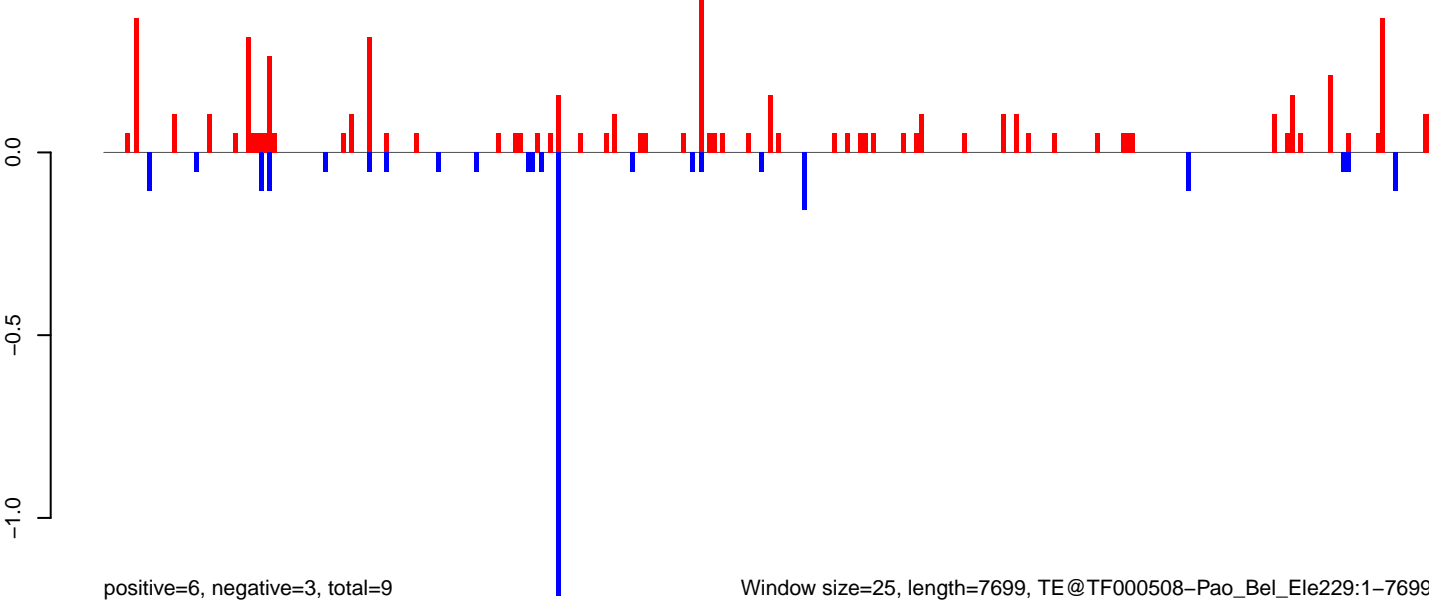

Window size=25, length=7699, TE@TF000508-Pao_Bel_Ele229:1-7699

0 2000 4000 6000 8000

AeAeg_MaleCarcass.18_23.rep

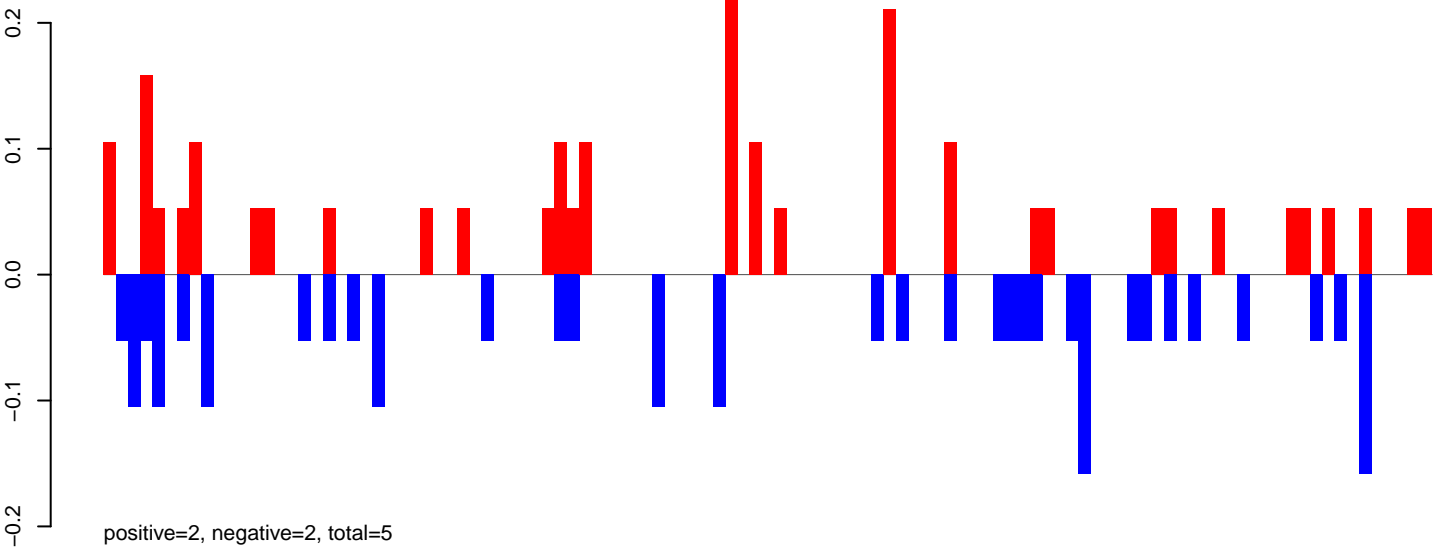

AeAeg_MaleCarcass.24_35.rep

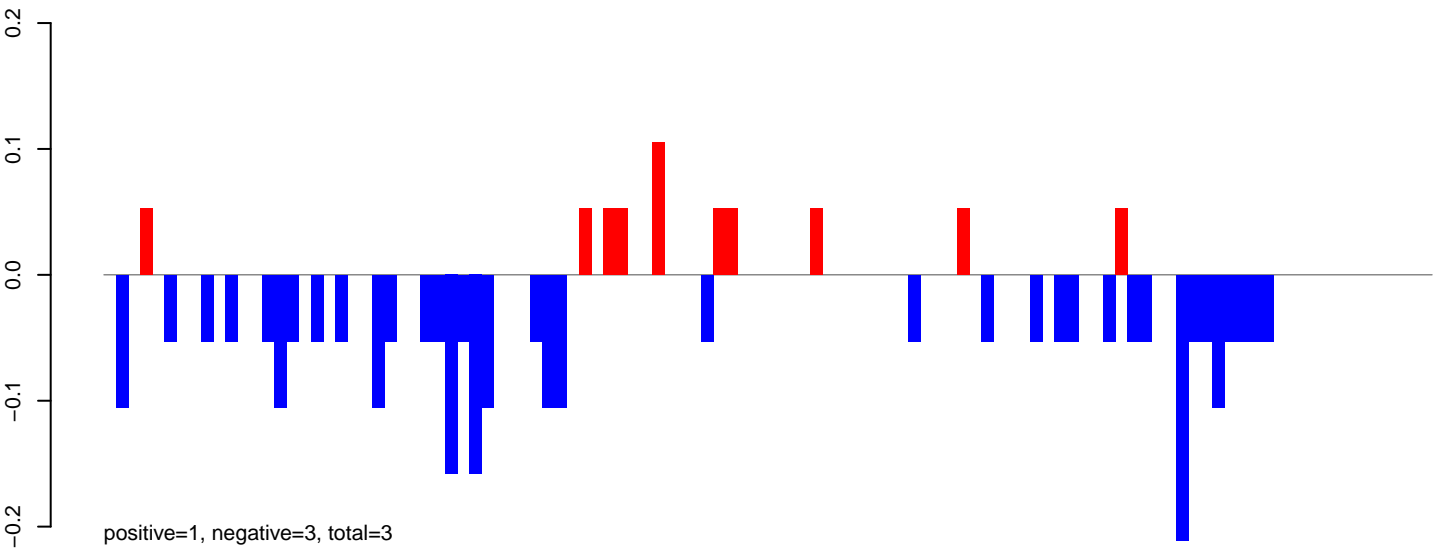

AeAeg_MaleCarcass.rep

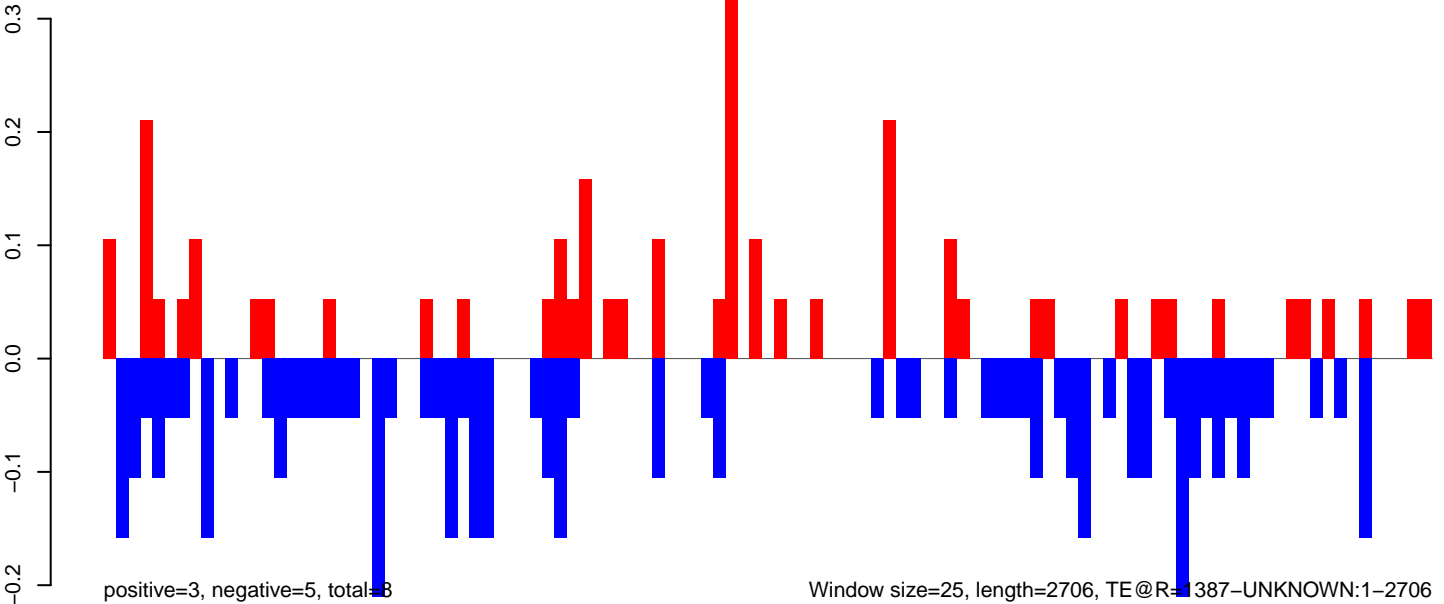

AeAeg_MaleCarcass.18_23.rep

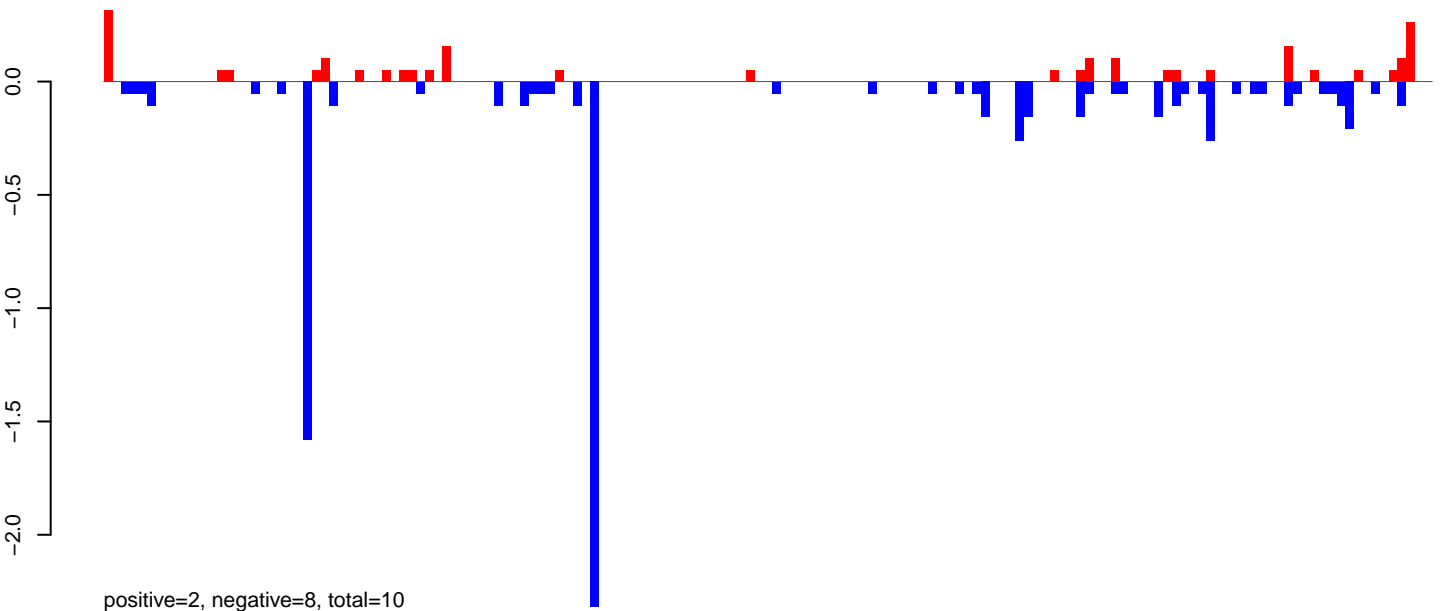

AeAeg_MaleCarcass.24_35.rep

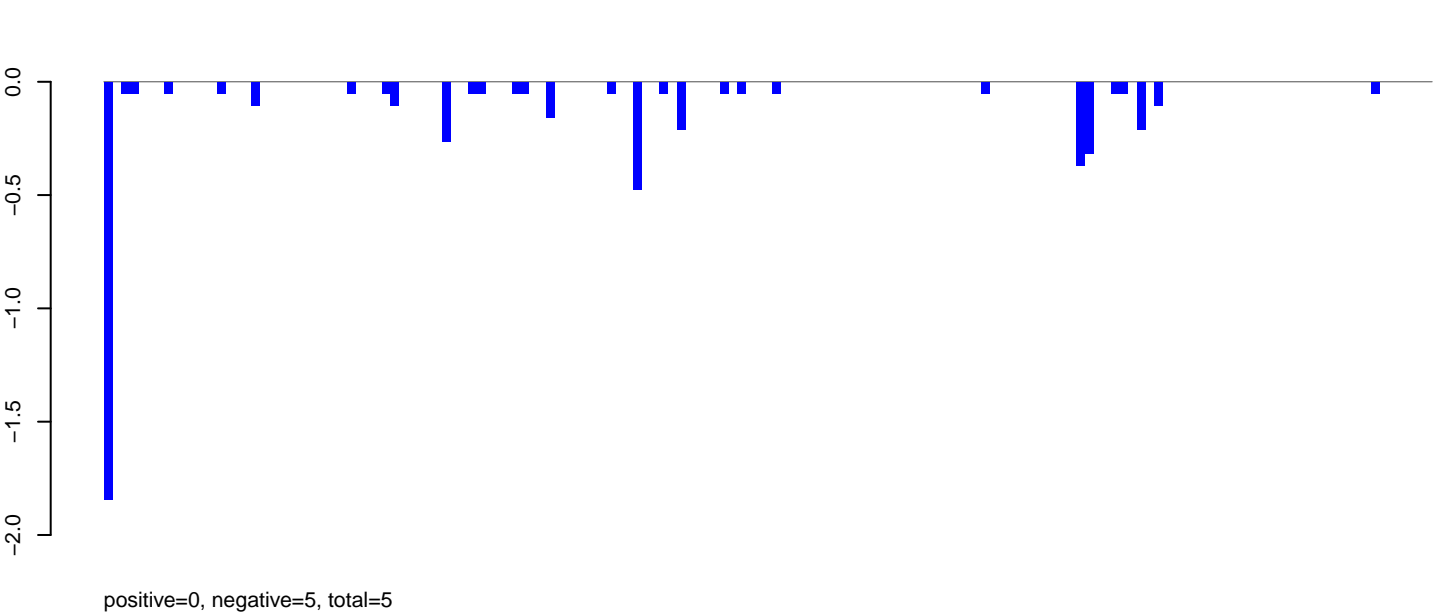

AeAeg_MaleCarcass.rep

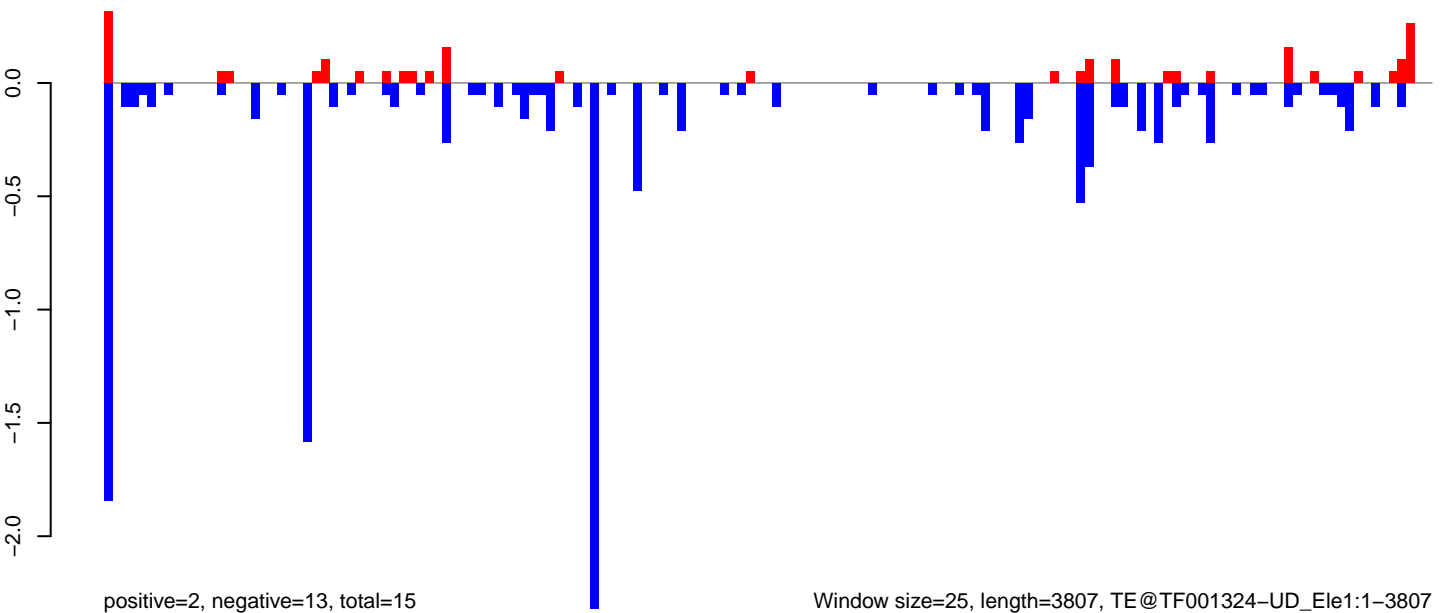

Window size=25, length=3807, TE@TF001324-UD_Ele1:1-3807

AeAeg_MaleCarcass.18_23.rep

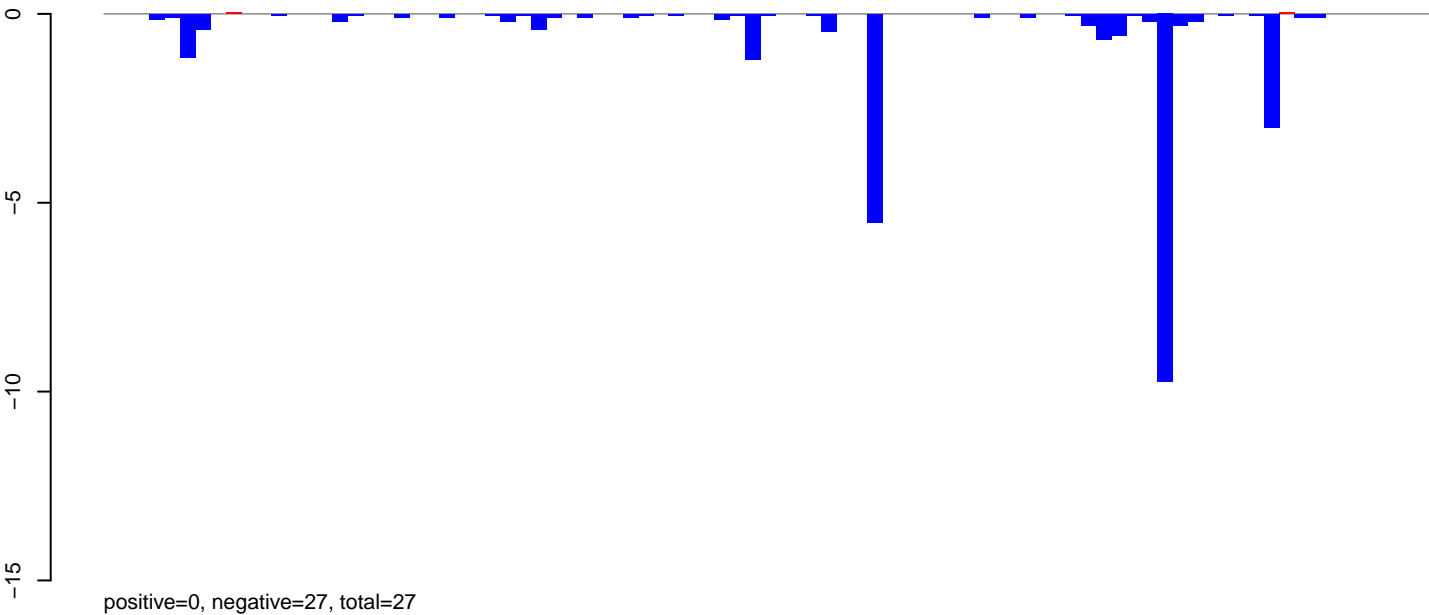

AeAeg_MaleCarcass.24_35.rep

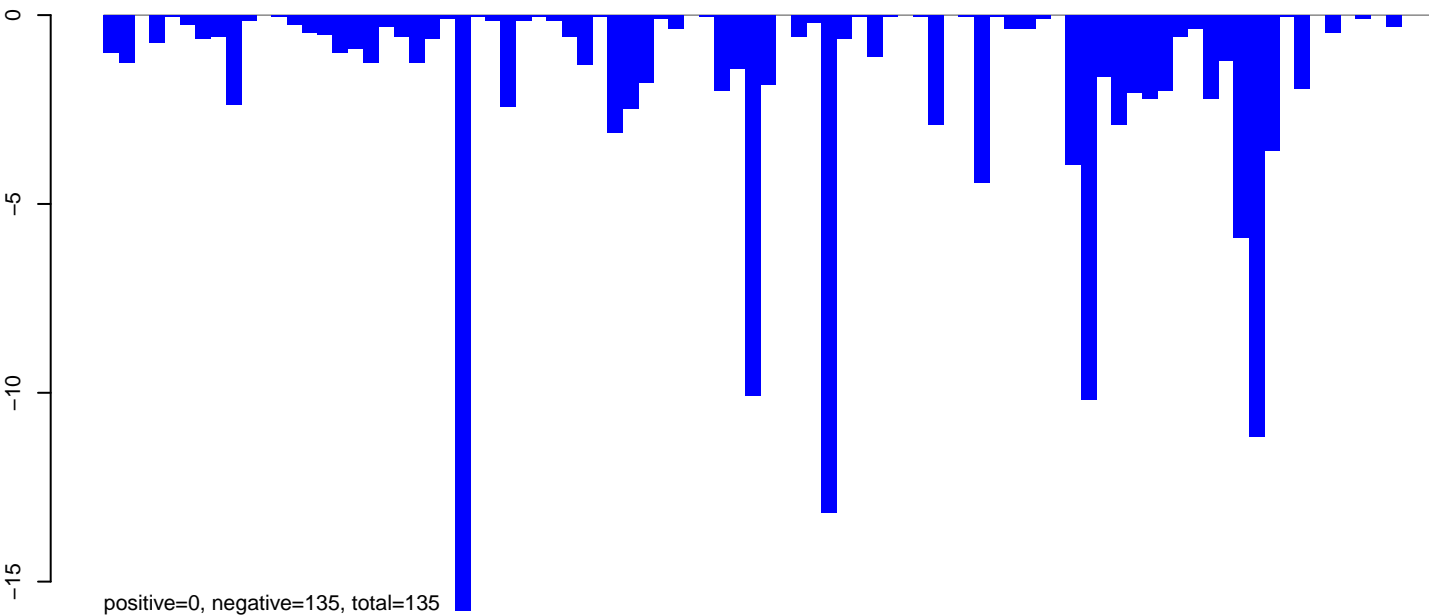

AeAeg_MaleCarcass.rep

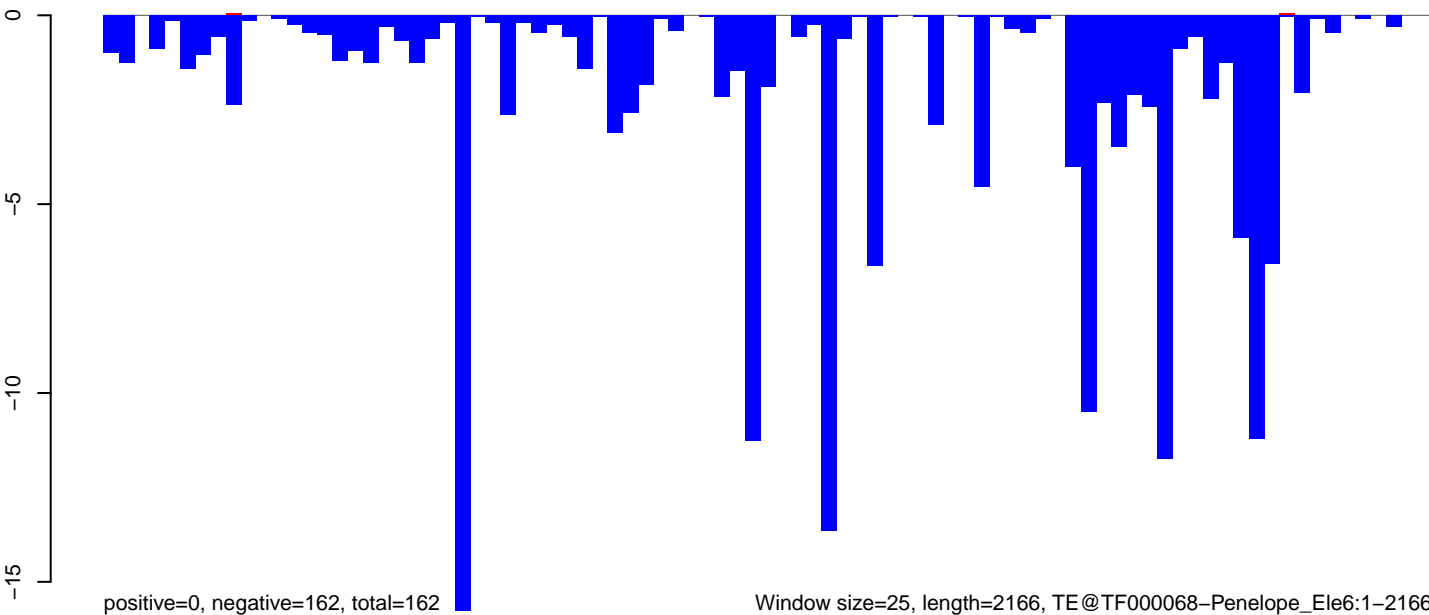

Window size=25, length=2166, TE@TF000068-Penelope_Ele6:1-2166

0 500 1000 1500 2000

AeAeg_MaleCarcass.18_23.rep

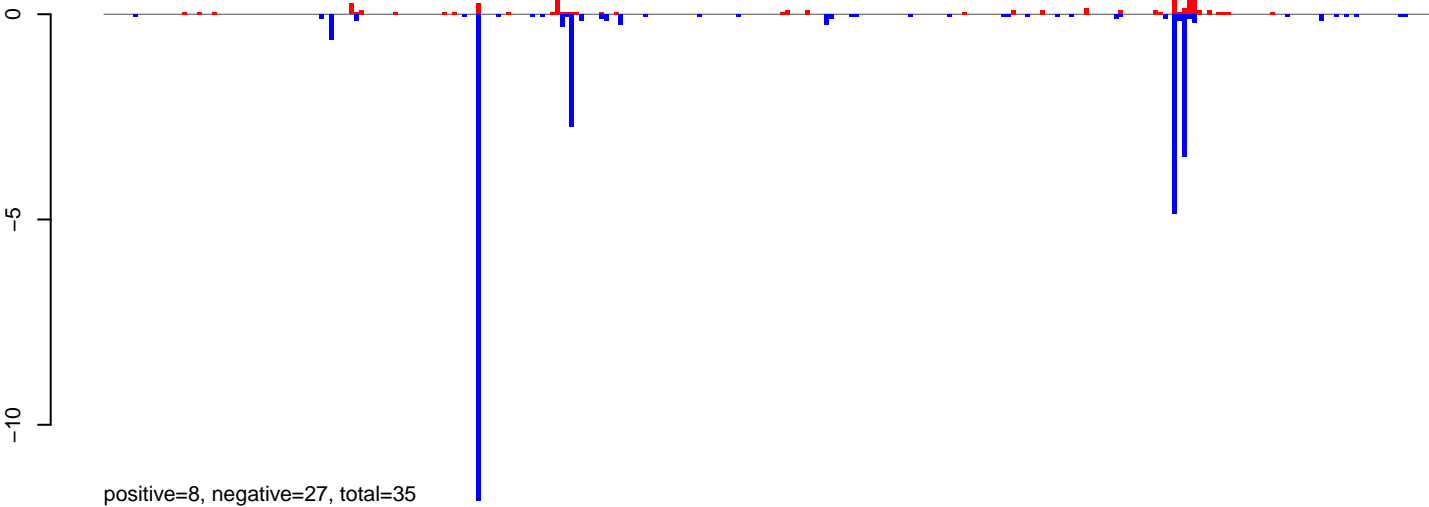

AeAeg_MaleCarcass.24_35.rep

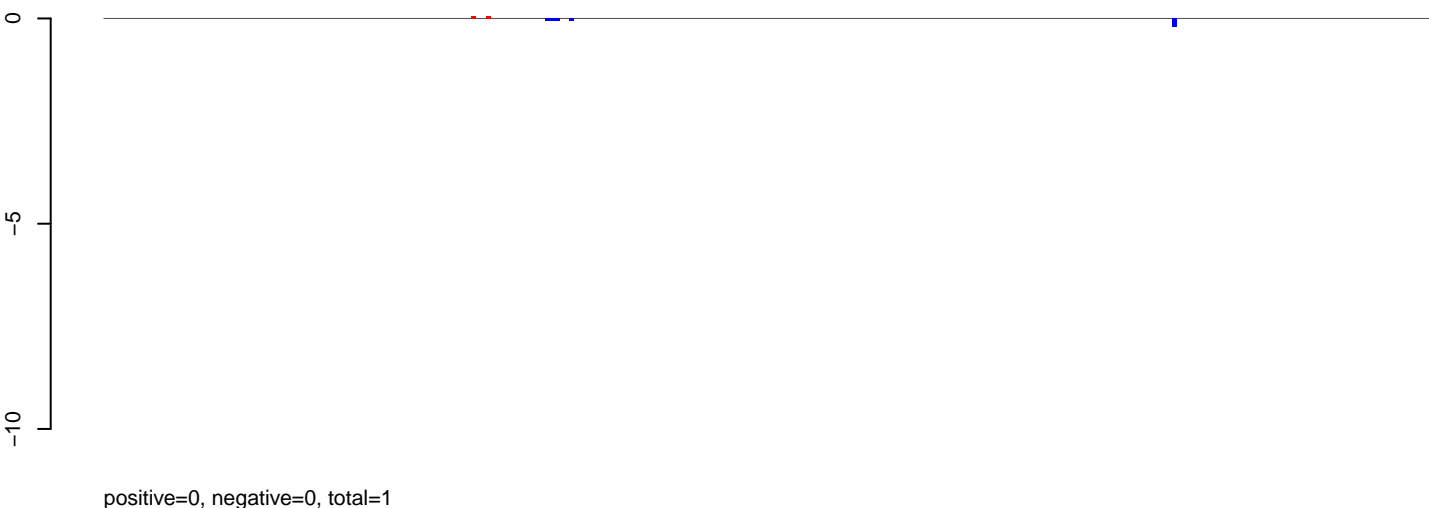

AeAeg_MaleCarcass.rep

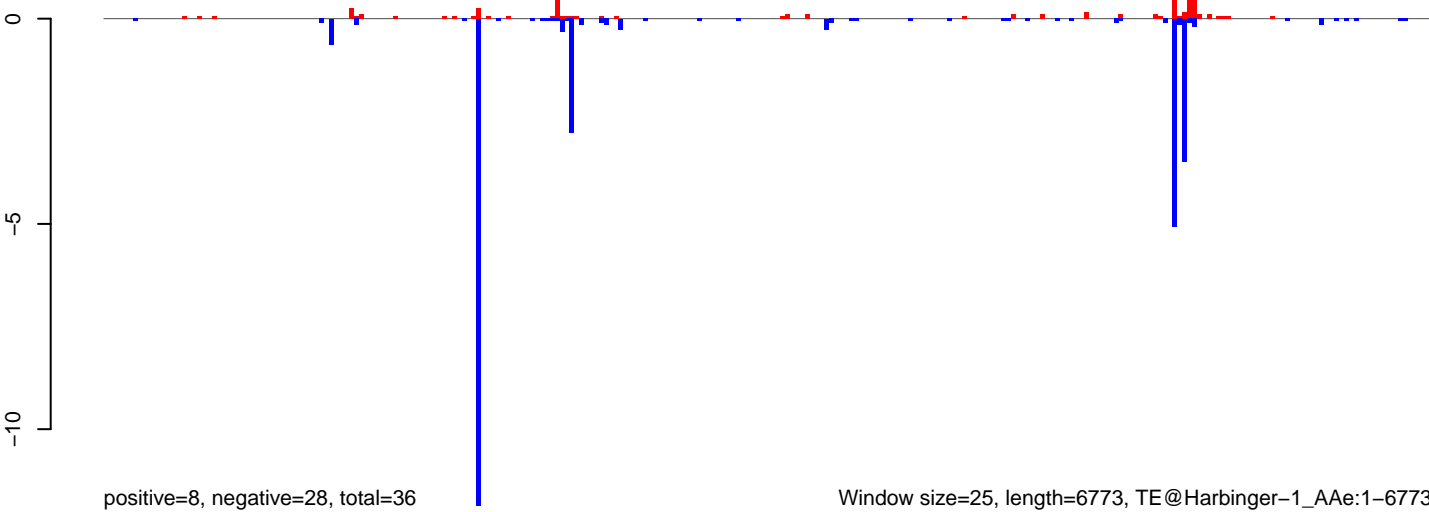

Window size=25, length=6773, TE@Harbinger-1_AAe:1-6773

0 1000 2000 3000 4000 5000 6000 7000

AeAeg_MaleCarcass.18_23.rep

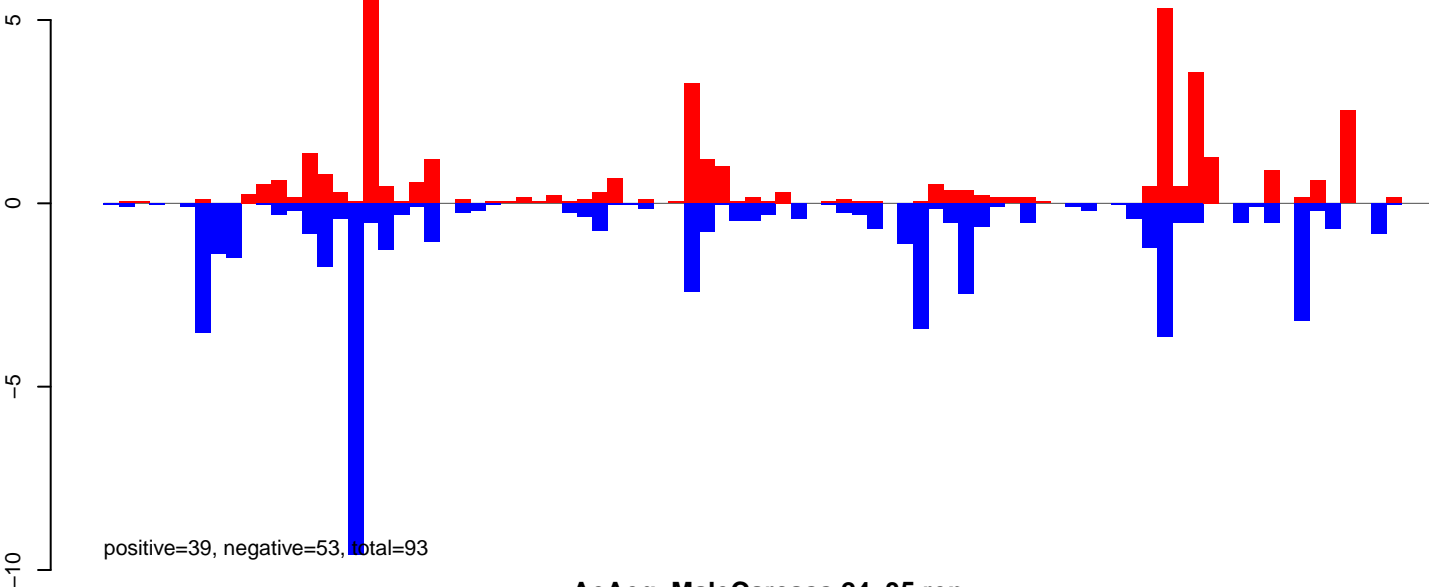

AeAeg_MaleCarcass.24_35.rep

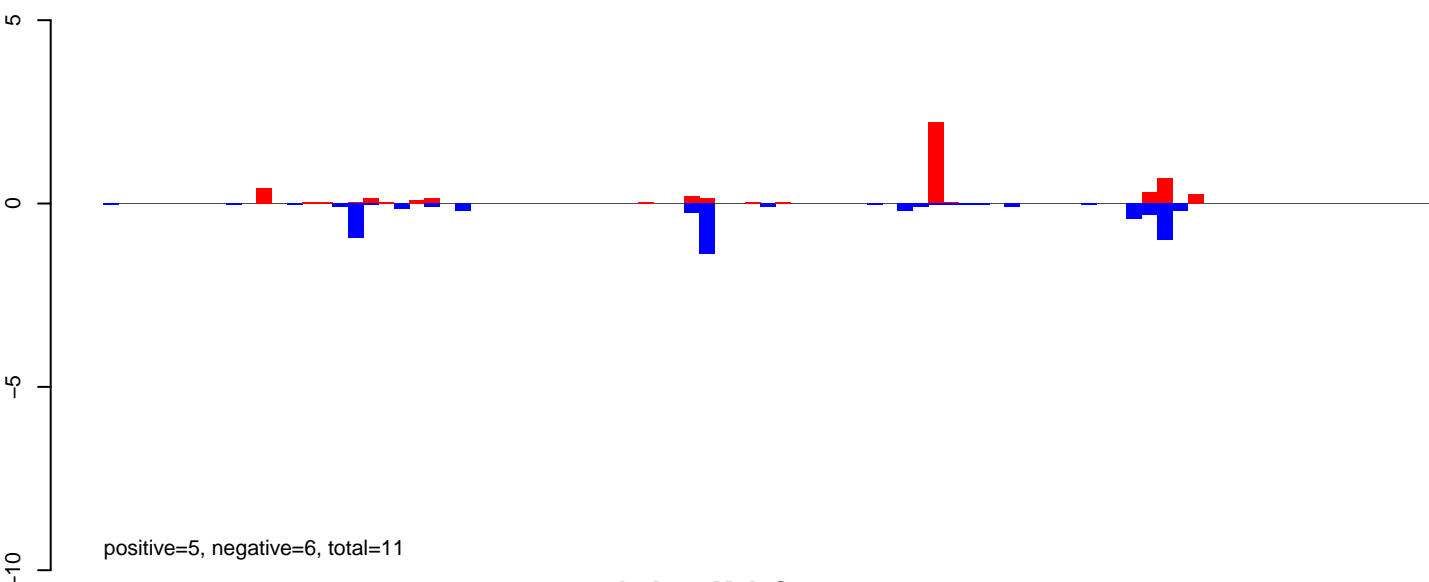

AeAeg_MaleCarcass.rep

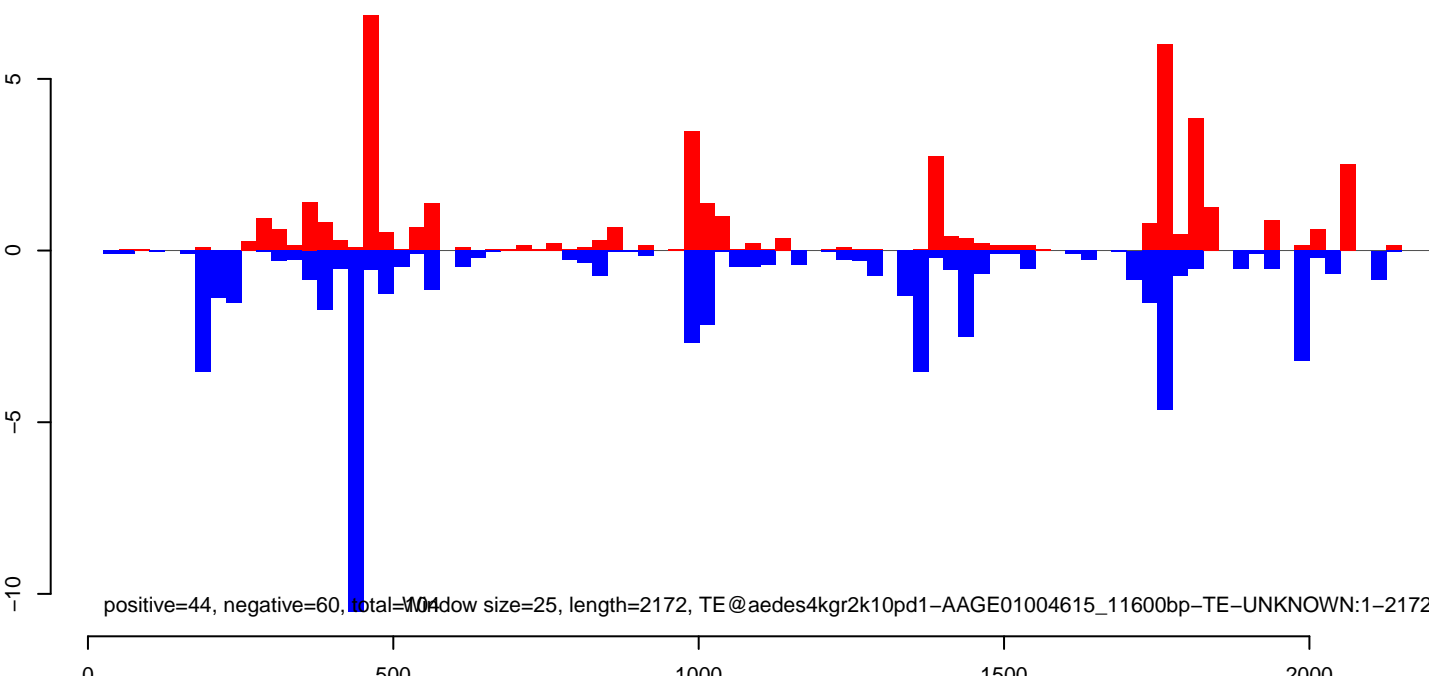

AeAeg_MaleCarcass.18_23.rep

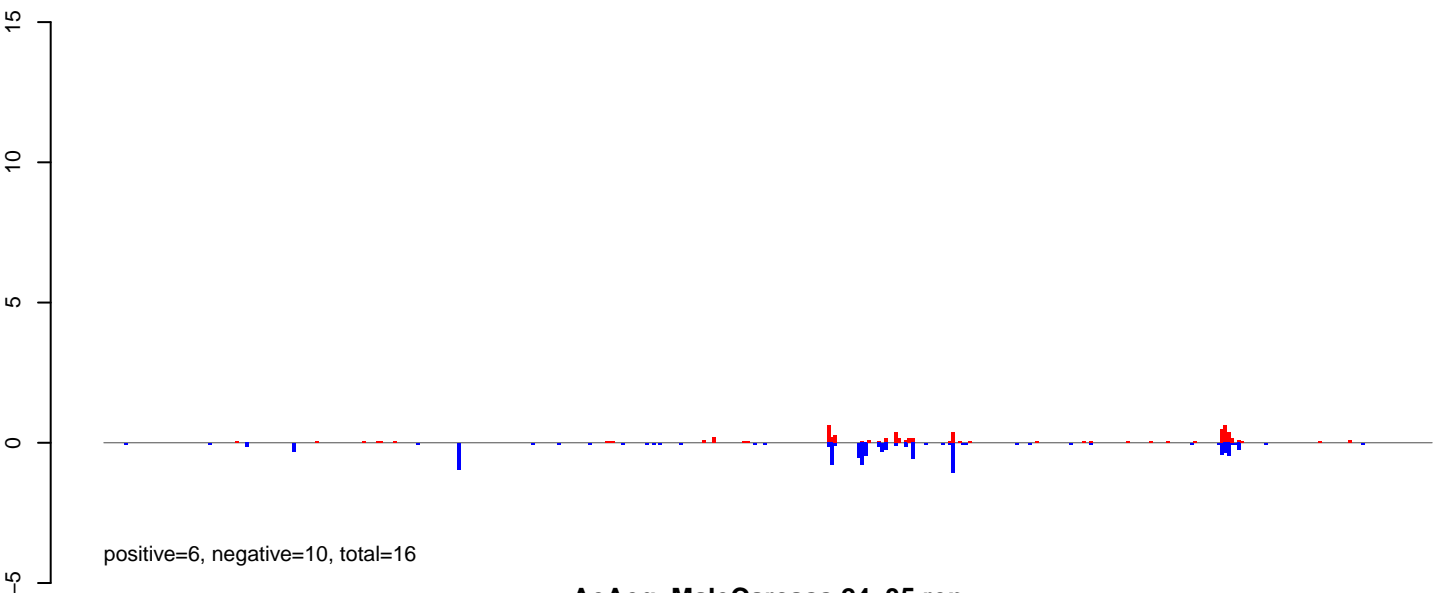

AeAeg_MaleCarcass.24_35.rep

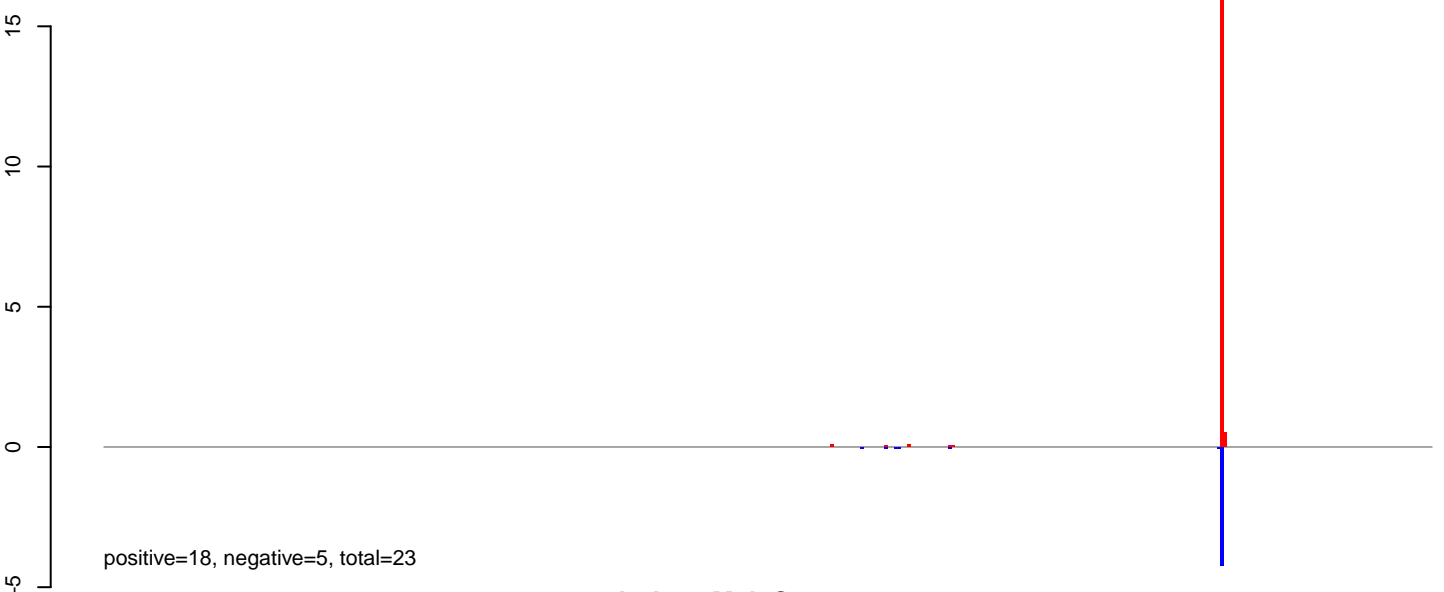

AeAeg_MaleCarcass.rep

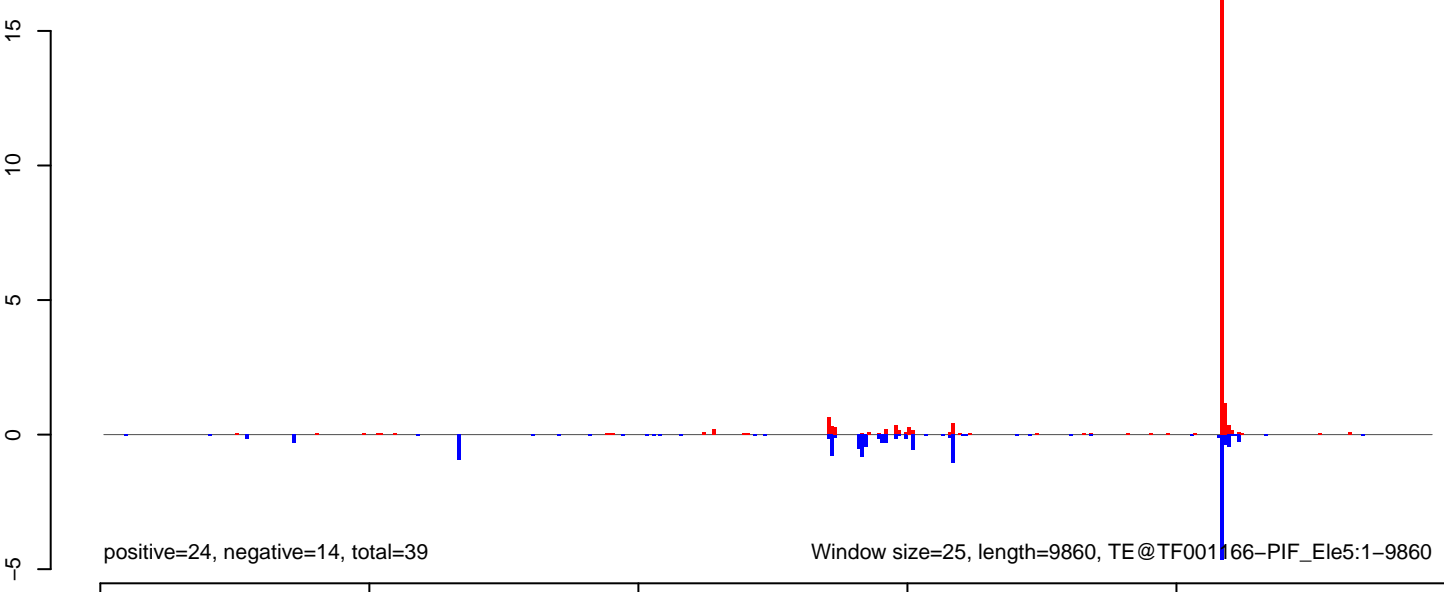

AeAeg_MaleCarcass.18_23.rep

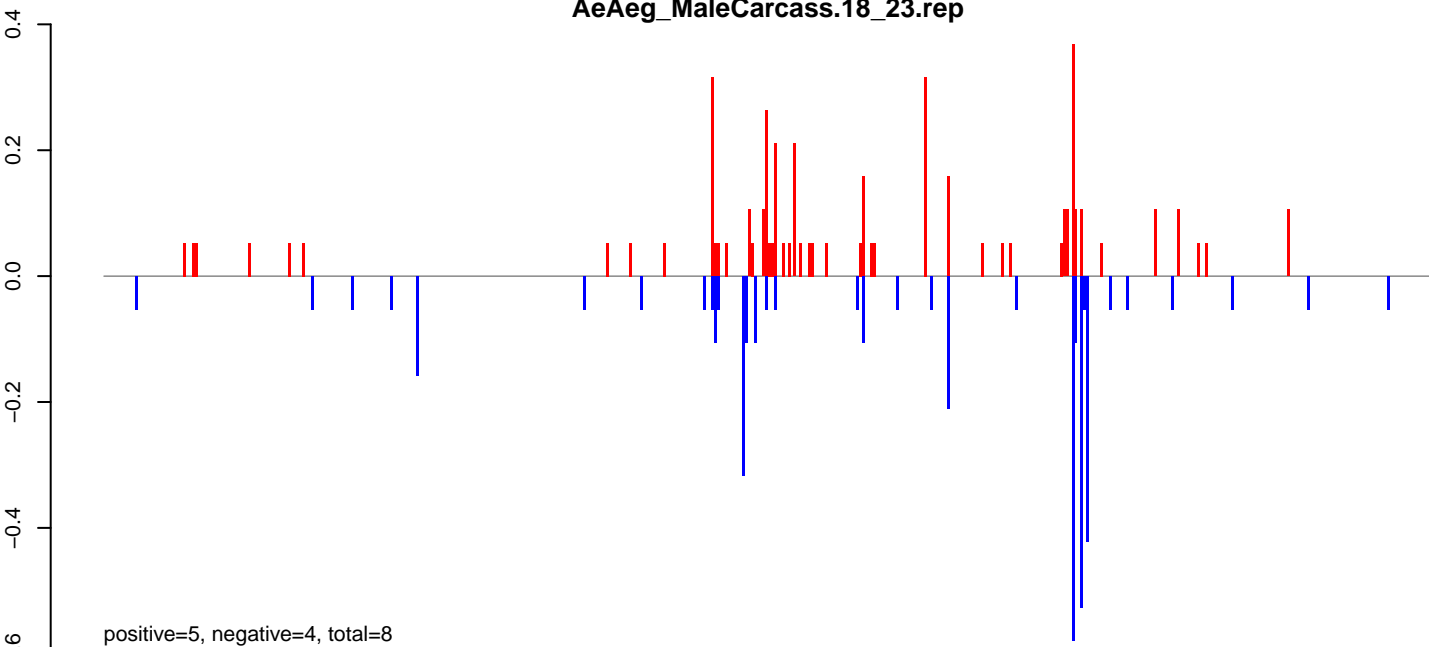

AeAeg_MaleCarcass.24_35.rep

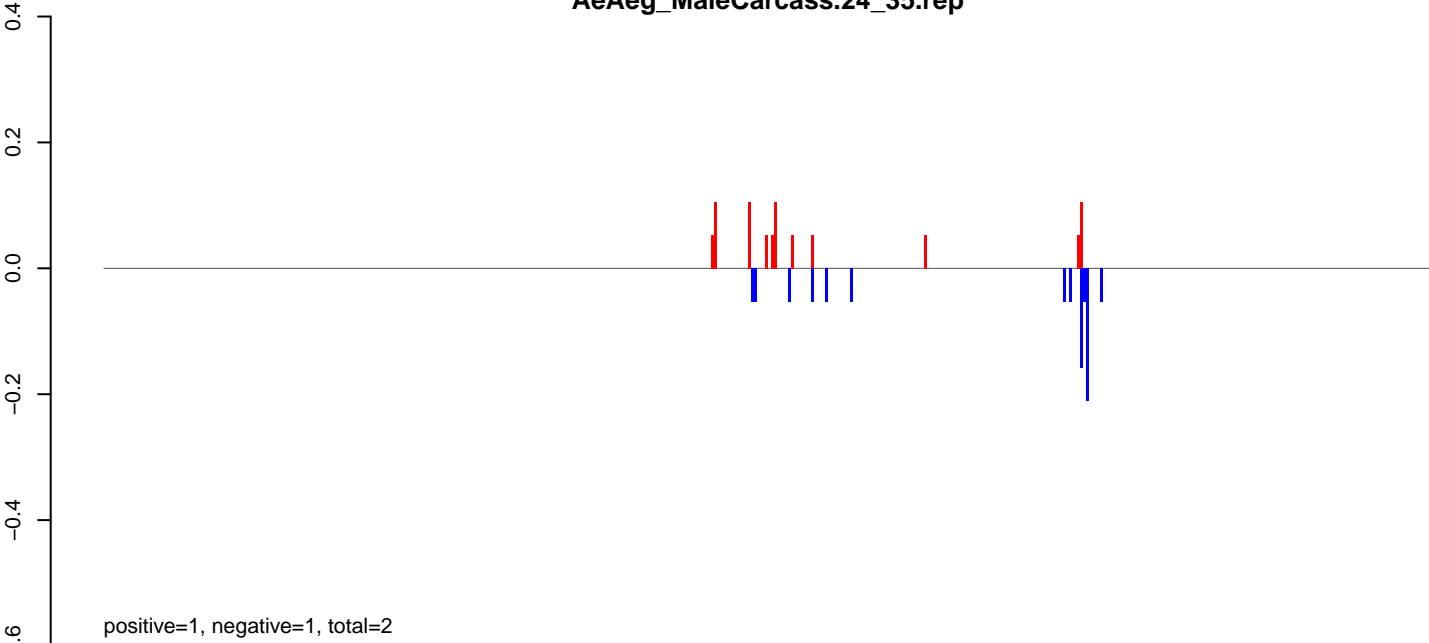

AeAeg_MaleCarcass.rep

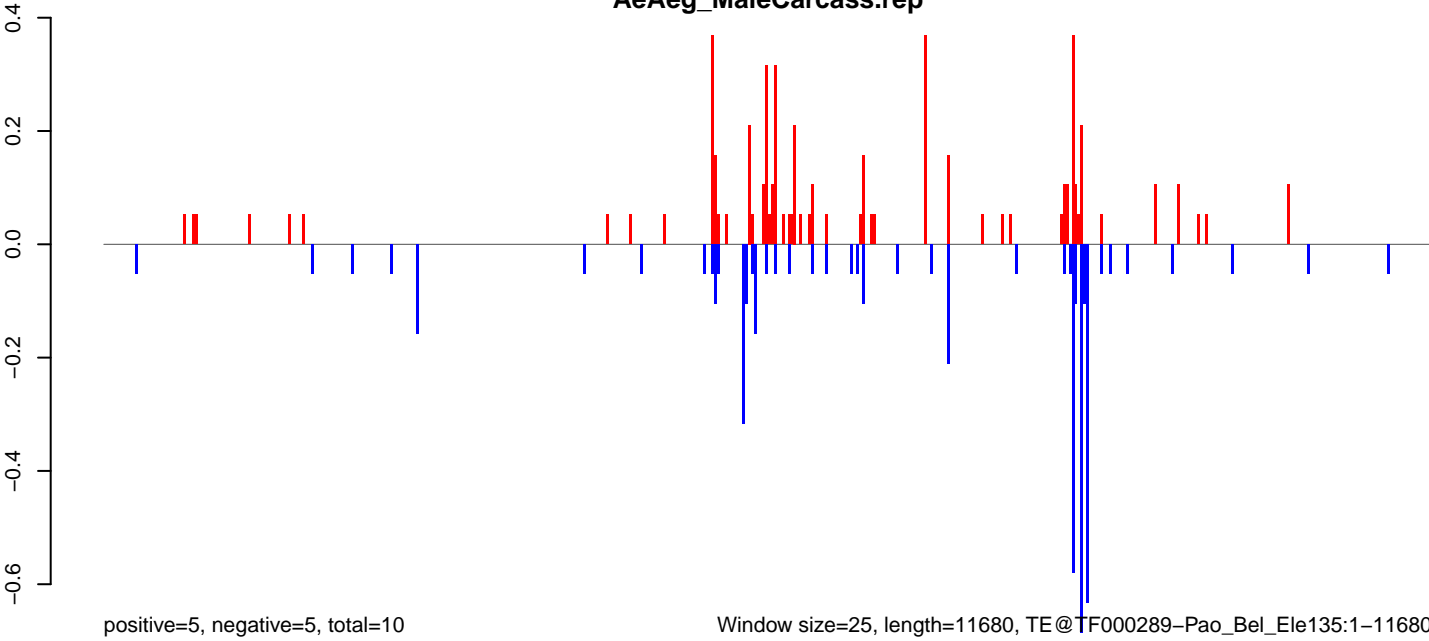

Window size=25, length=11680, TE@TF000289-Pao_Bel_Ele135:1-11680

0 2000 4000 6000 8000 10000 12000

AeAeg_MaleCarcass.18_23.rep

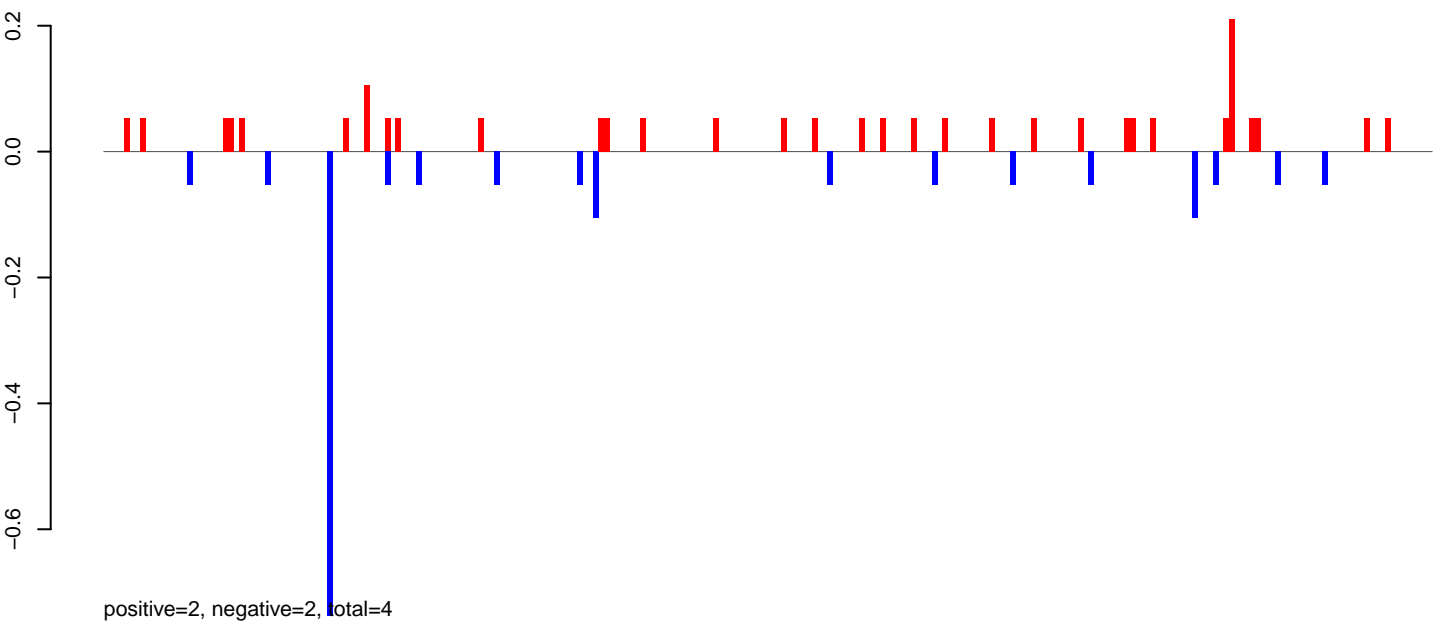

AeAeg_MaleCarcass.24_35.rep

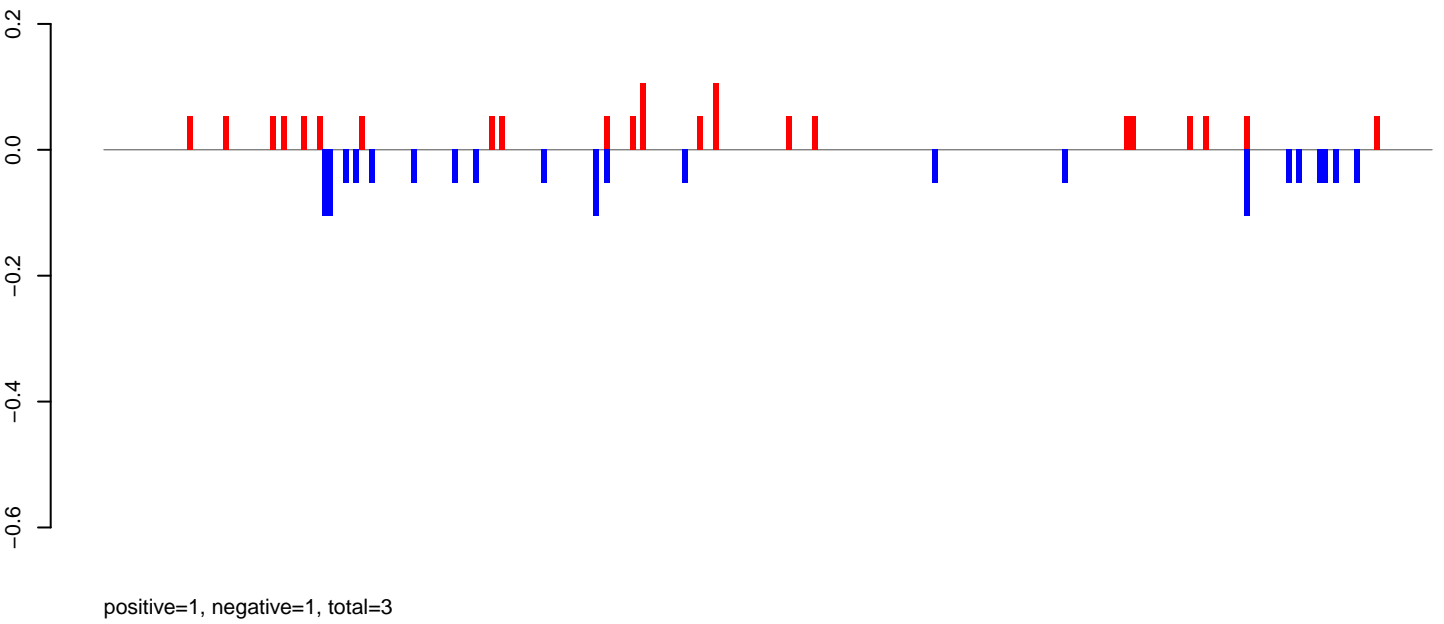

AeAeg_MaleCarcass.rep

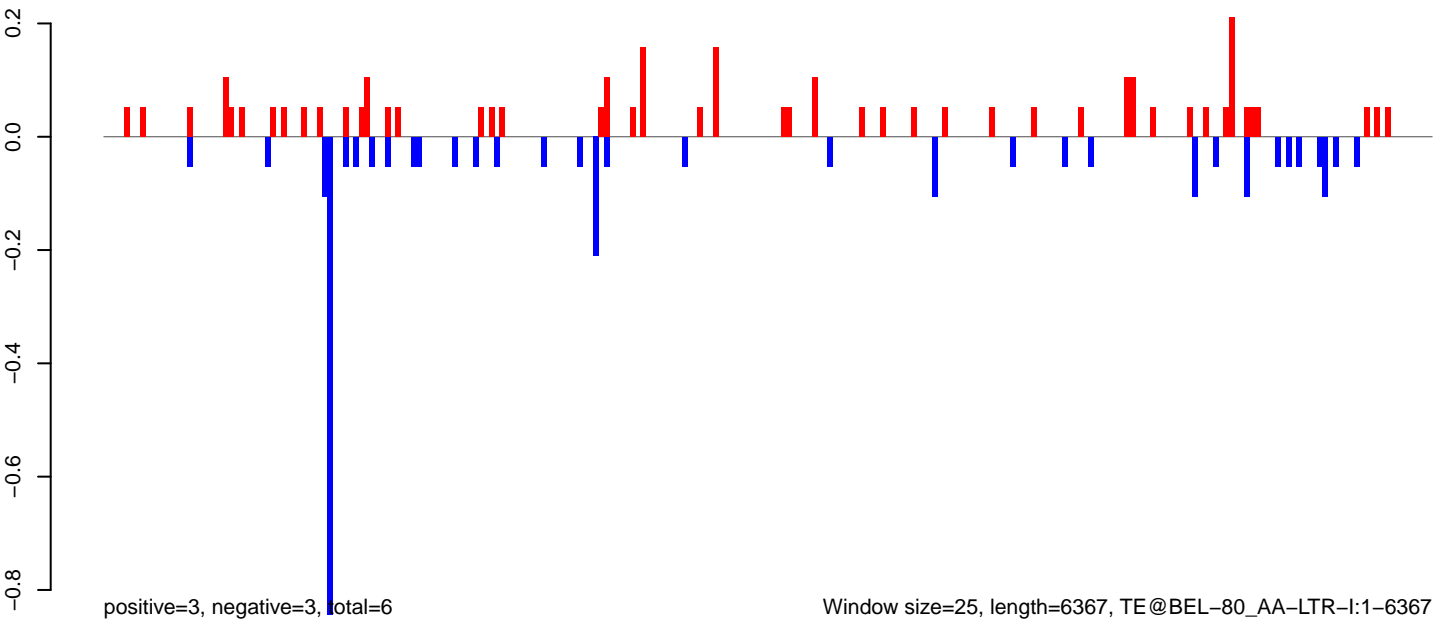

AeAeg_MaleCarcass.18_23.rep



AeAeg_MaleCarcass.24_35.rep

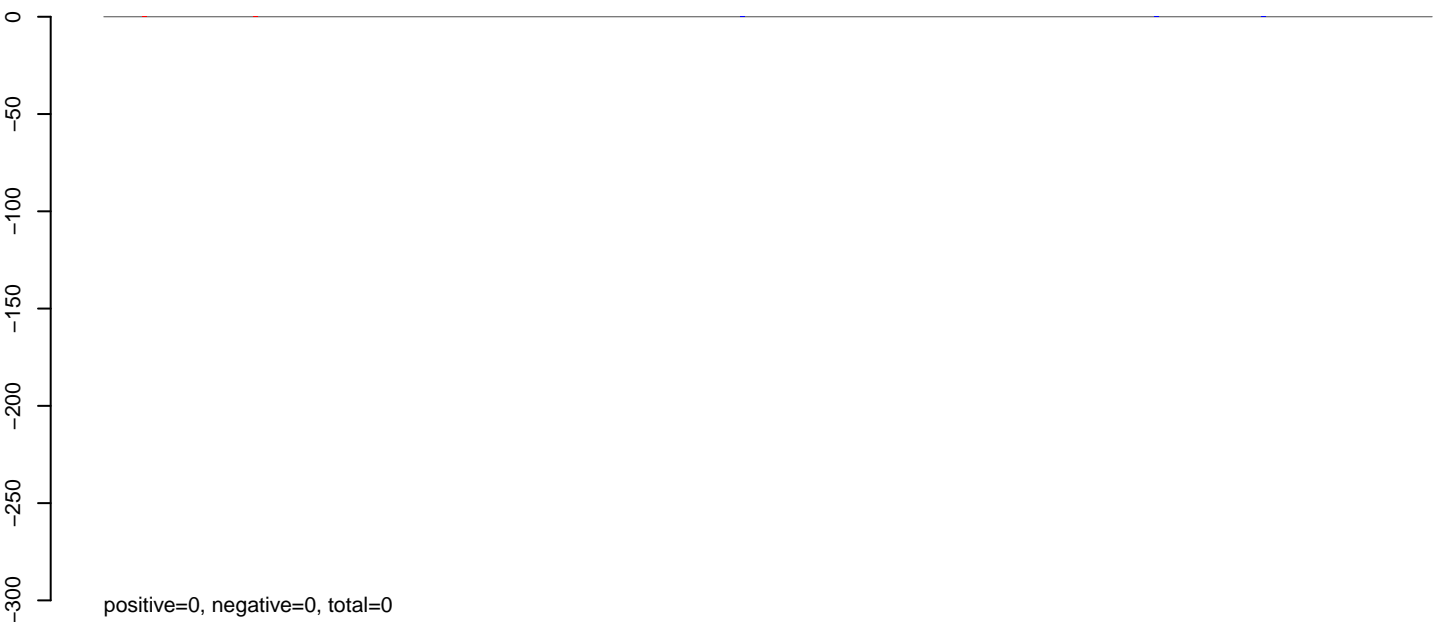

AeAeg_MaleCarcass.rep



AeAeg_MaleCarcass.18_23.rep

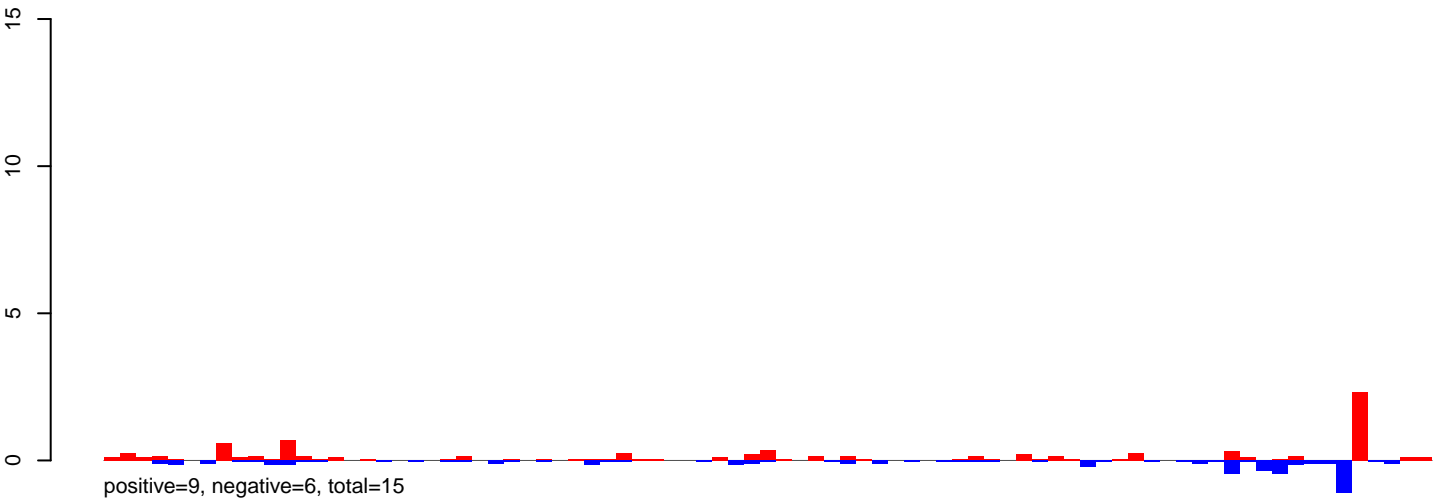

AeAeg_MaleCarcass.24_35.rep

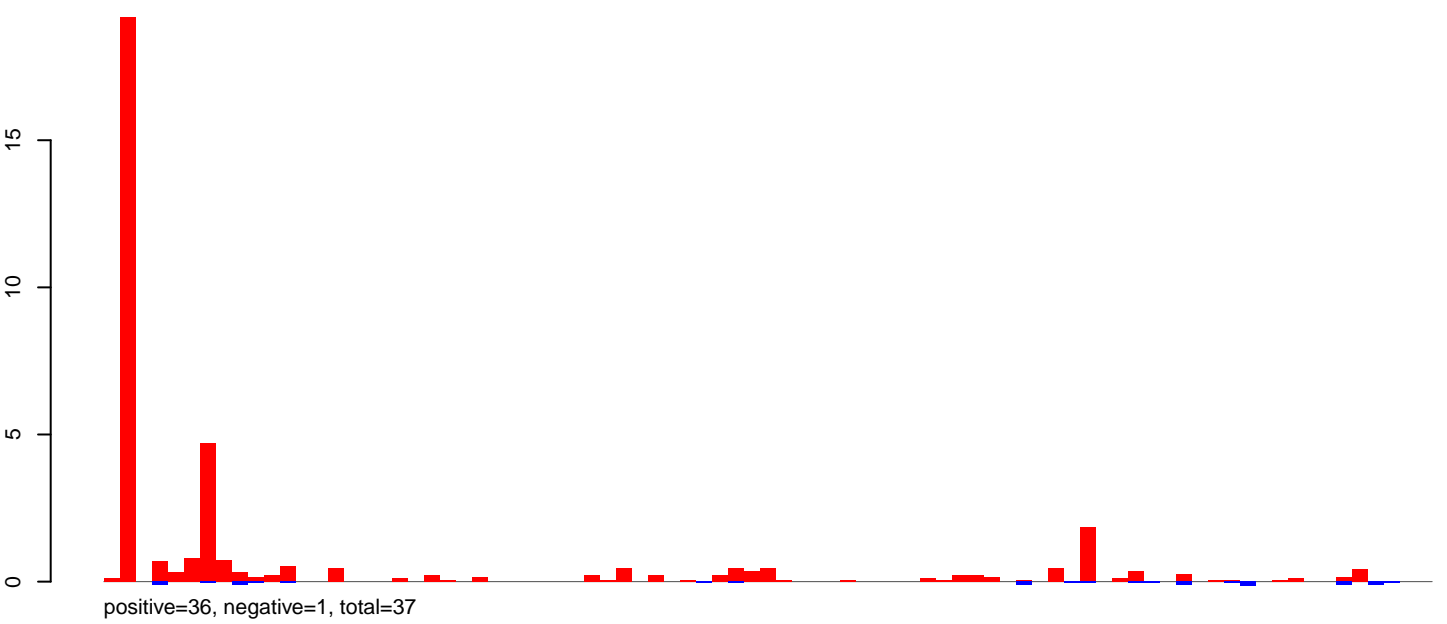

AeAeg_MaleCarcass.rep

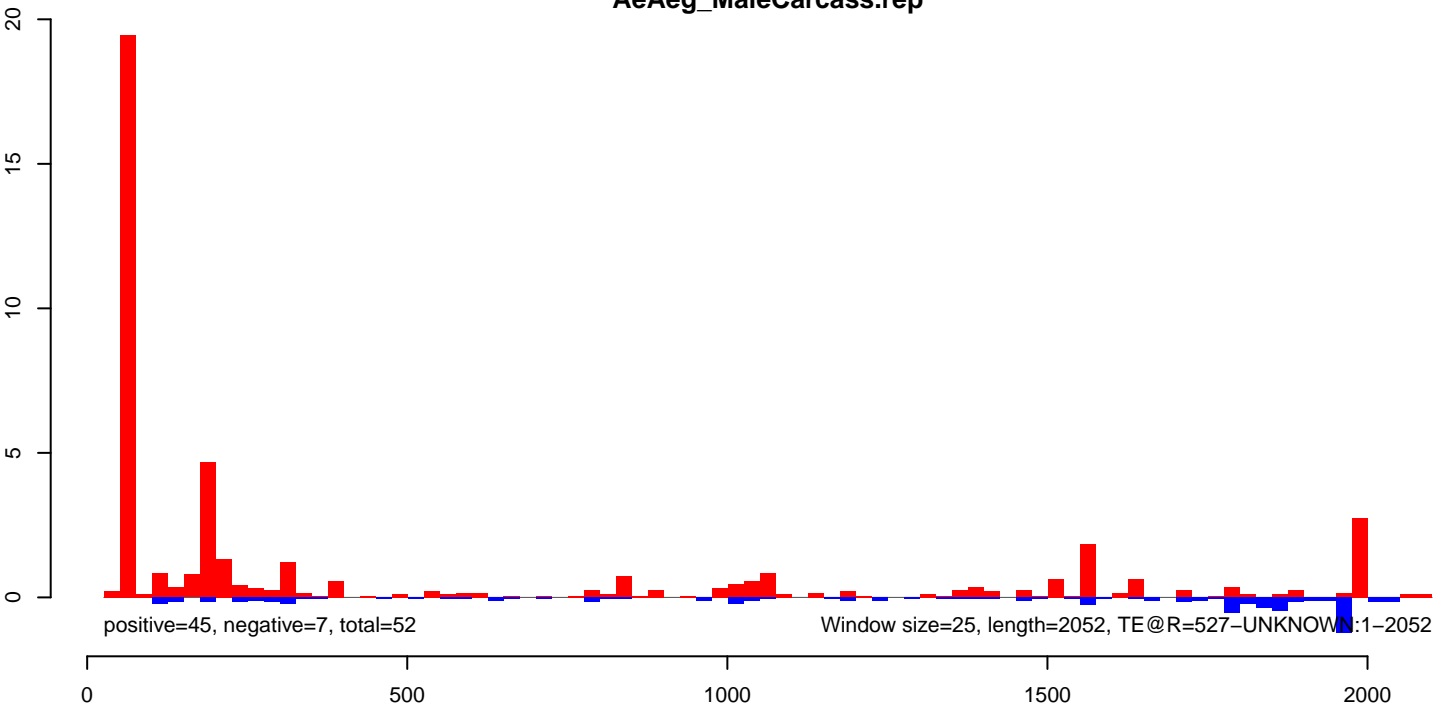

AeAeg_MaleCarcass.18_23.rep

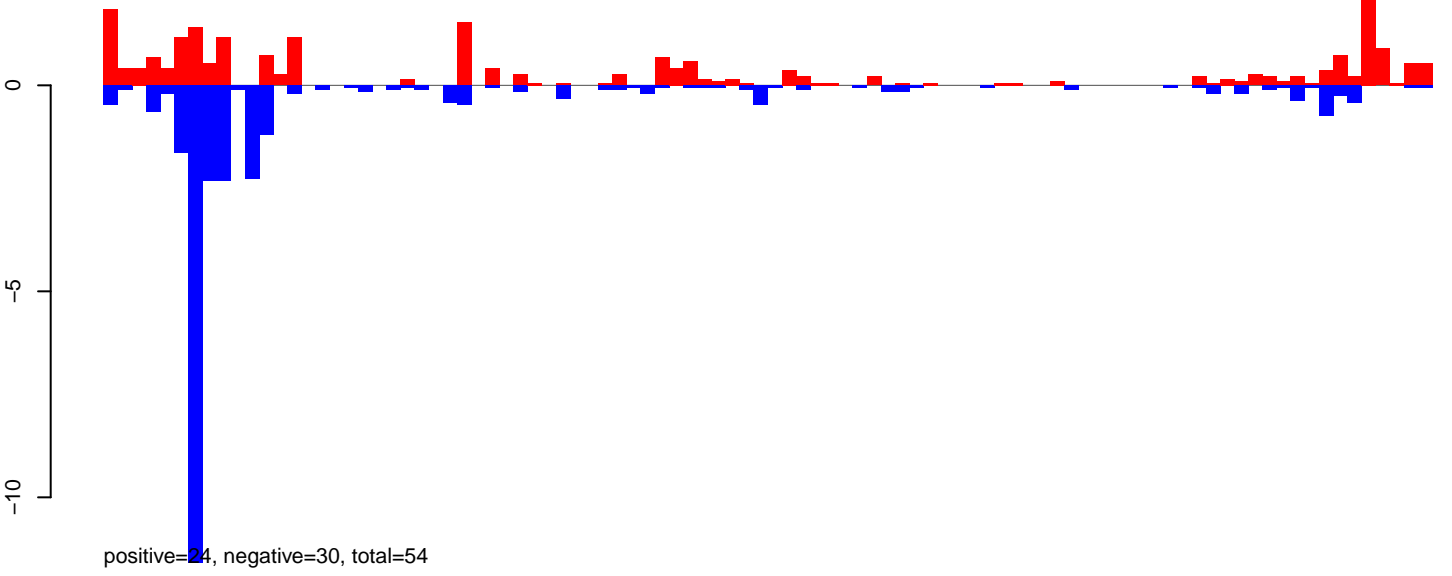

AeAeg_MaleCarcass.24_35.rep

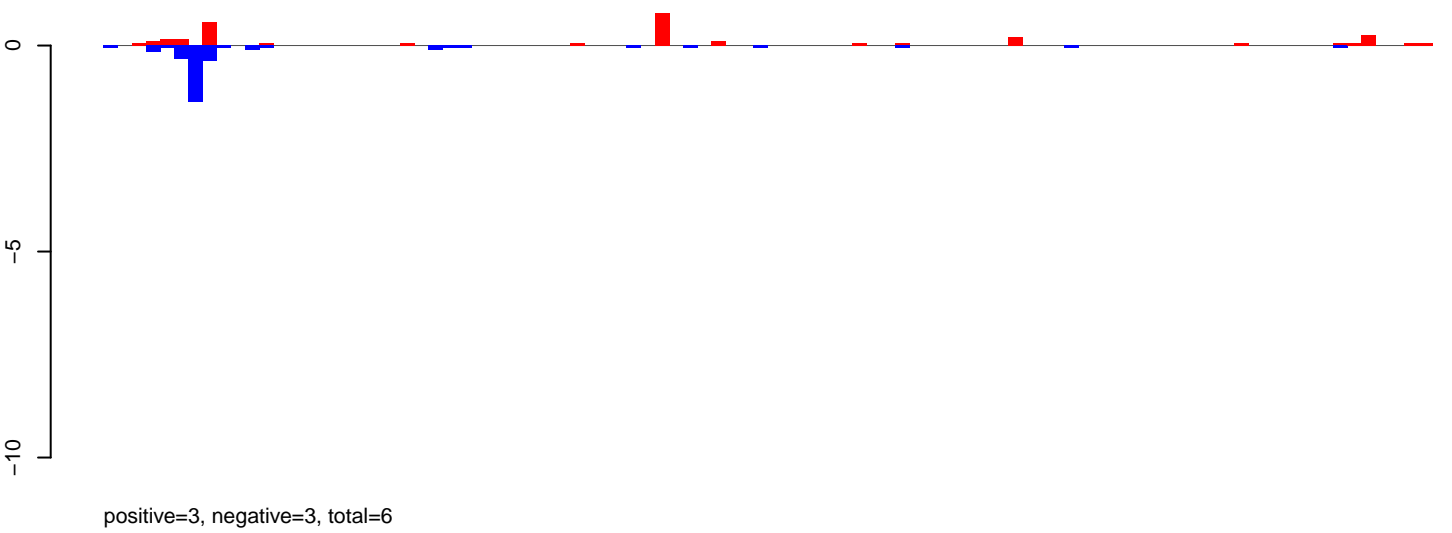

AeAeg_MaleCarcass.rep

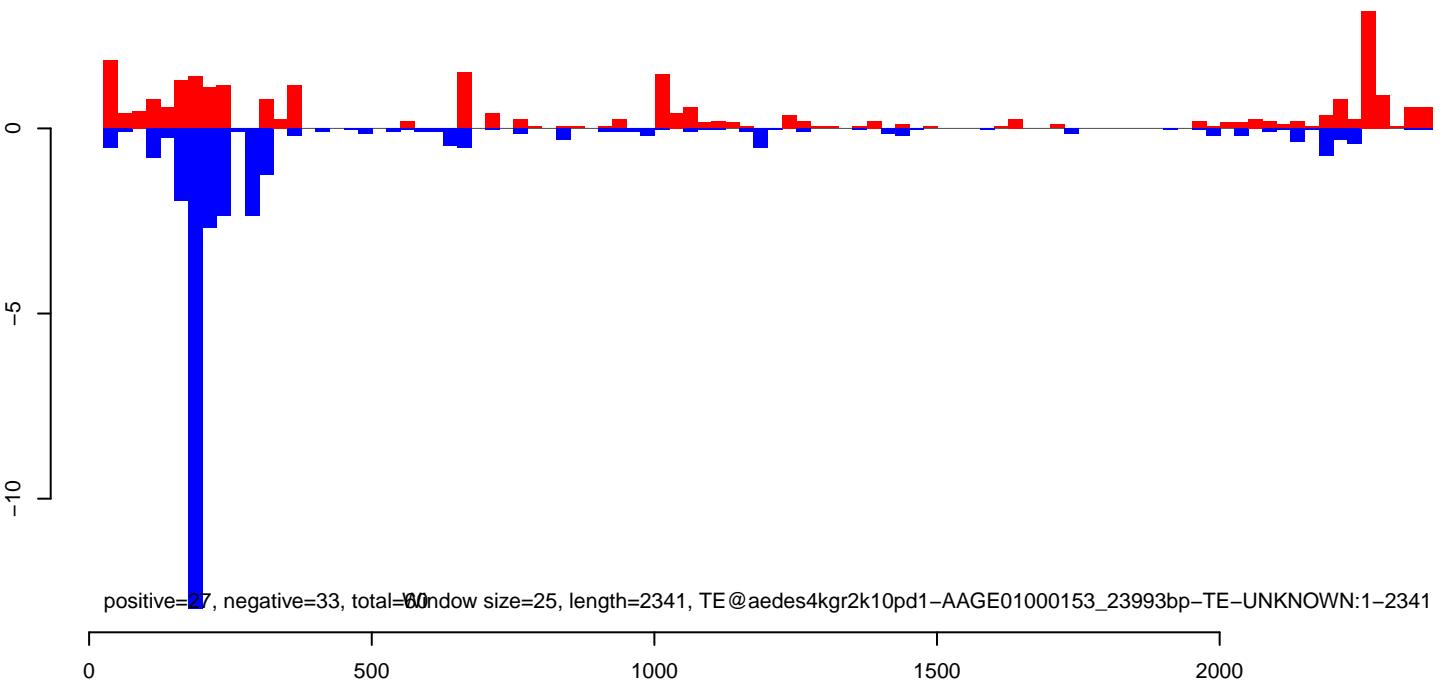

AeAeg_MaleCarcass.18_23.rep

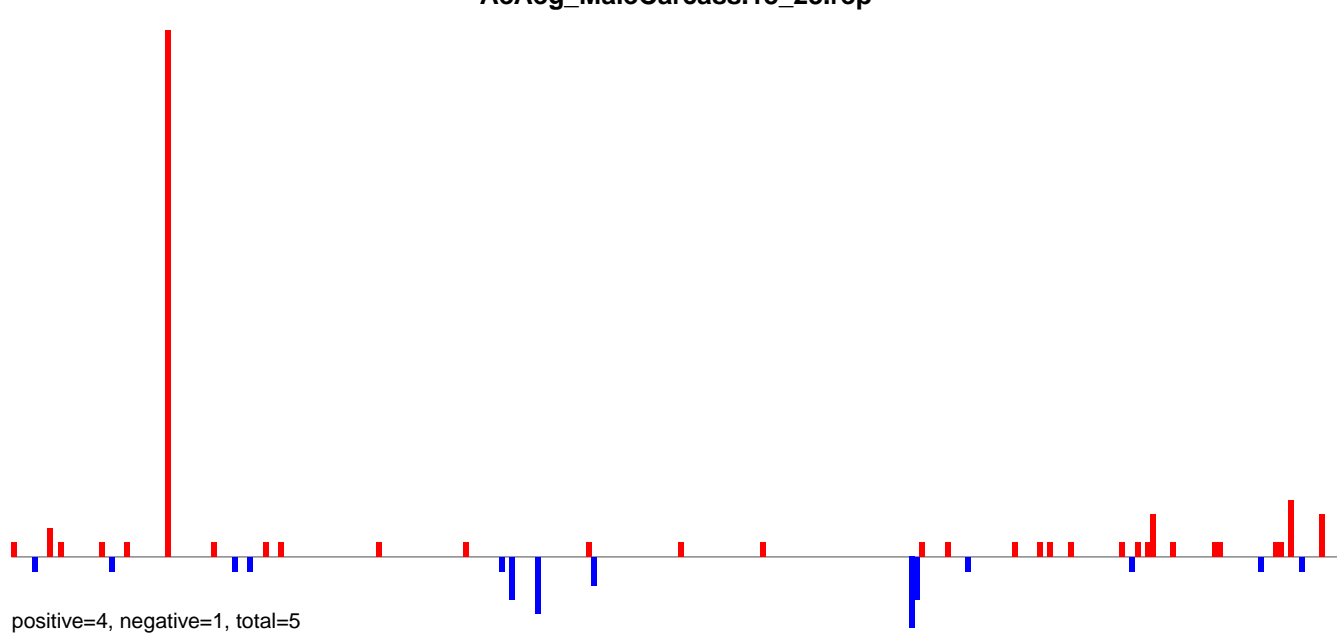

AeAeg_MaleCarcass.24_35.rep

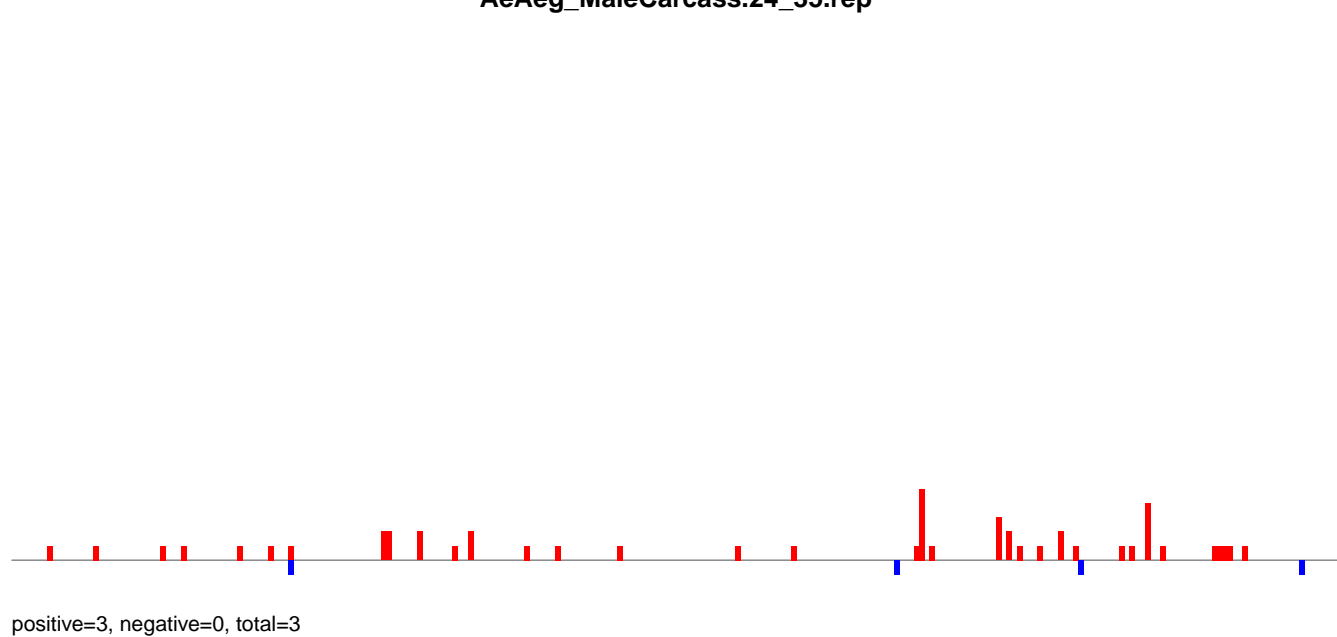

AeAeg_MaleCarcass.rep

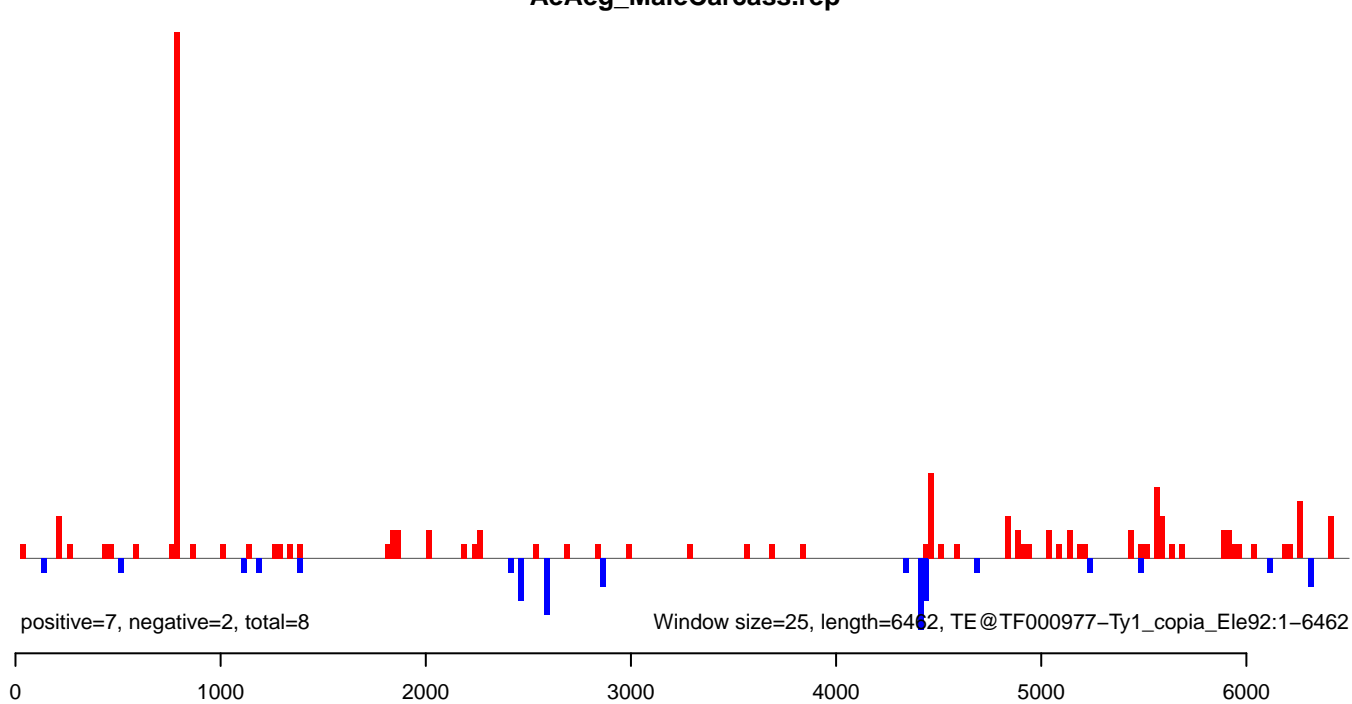

AeAeg_MaleCarcass.18_23.rep

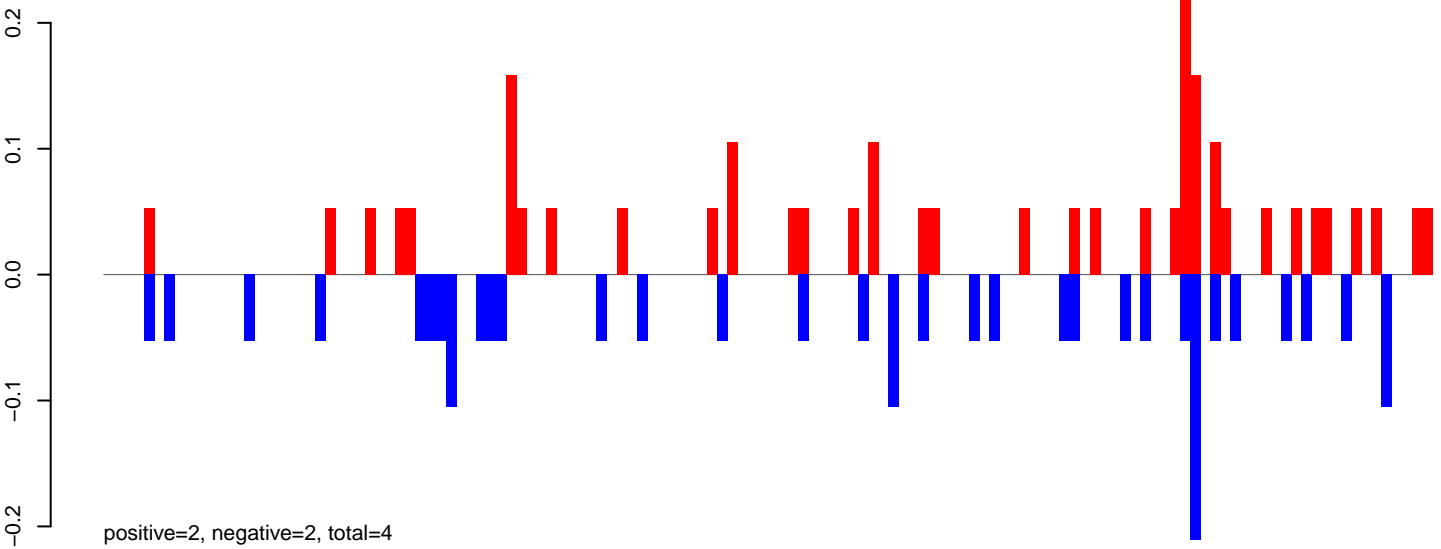

AeAeg_MaleCarcass.24_35.rep

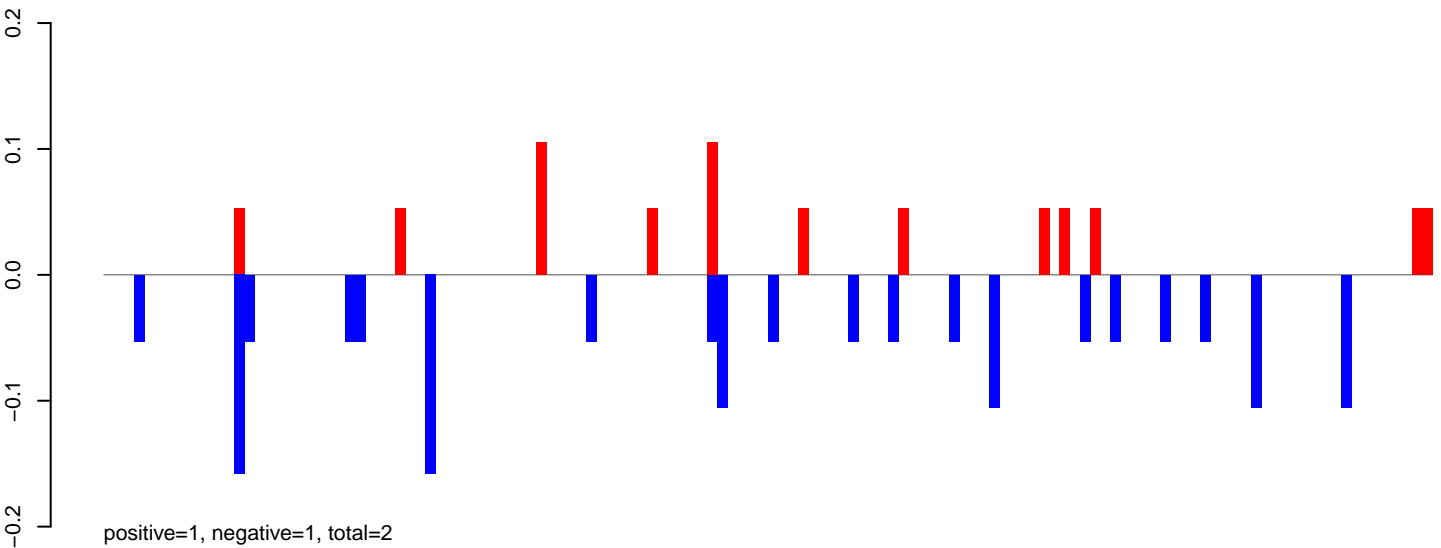

AeAeg_MaleCarcass.rep

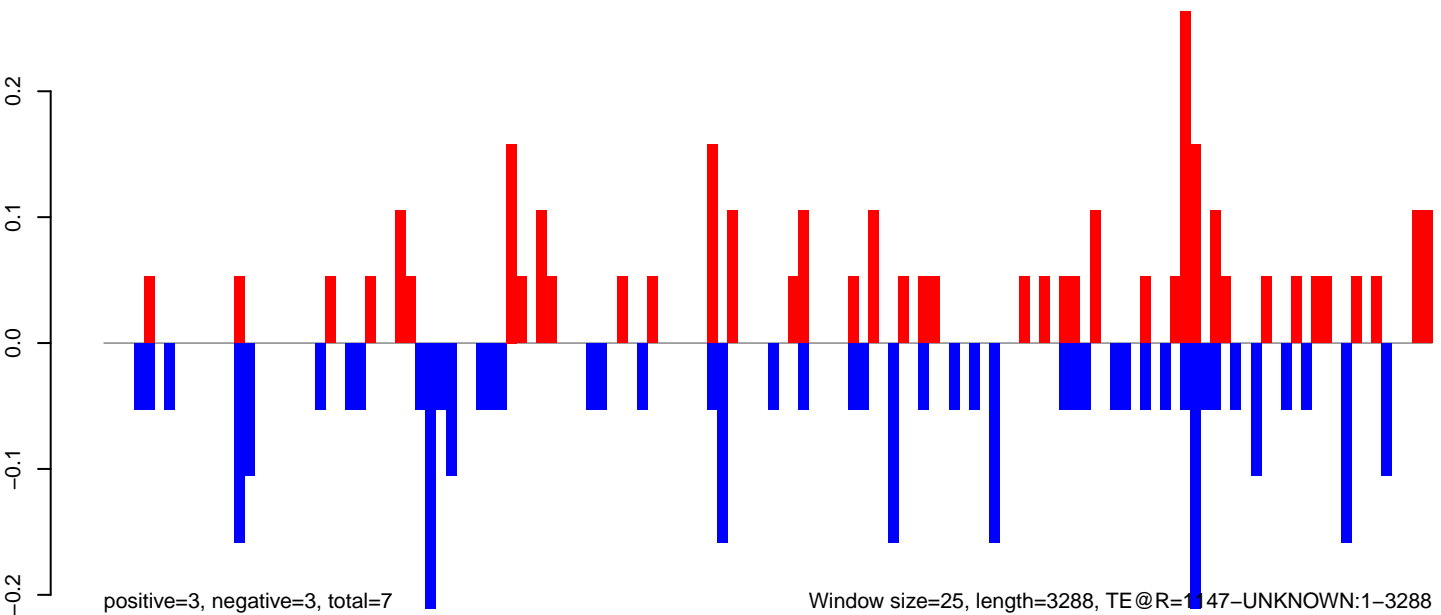

AeAeg_MaleCarcass.18_23.rep

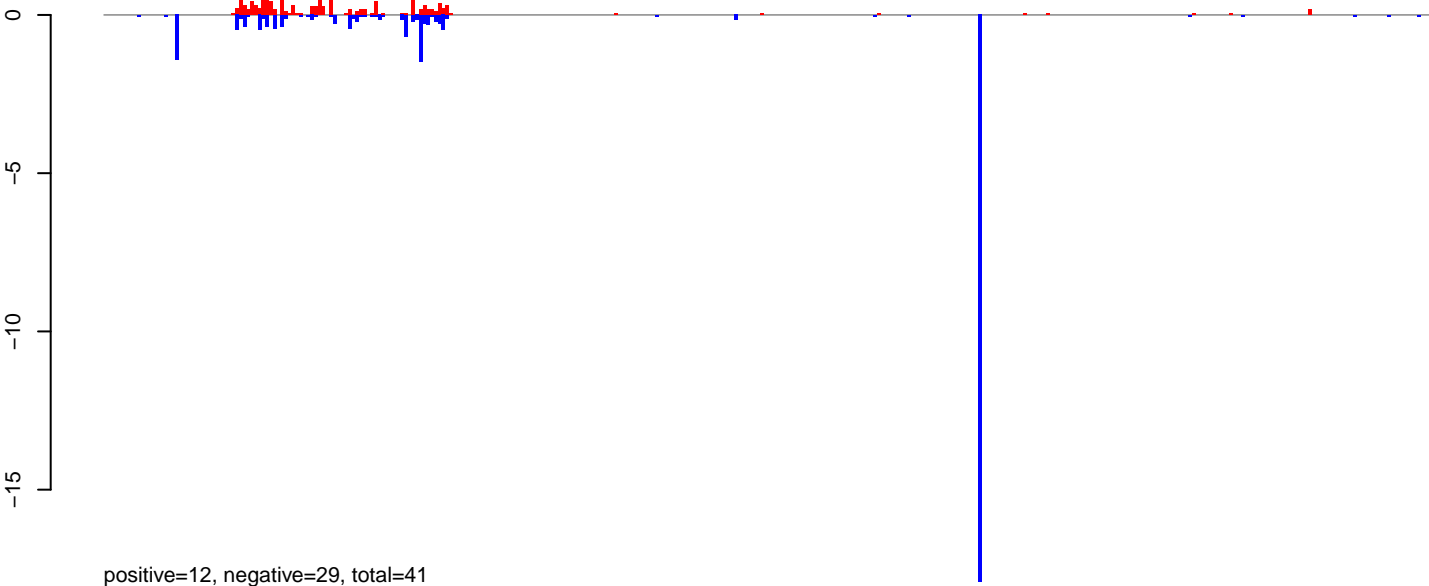

AeAeg_MaleCarcass.24_35.rep



AeAeg_MaleCarcass.rep

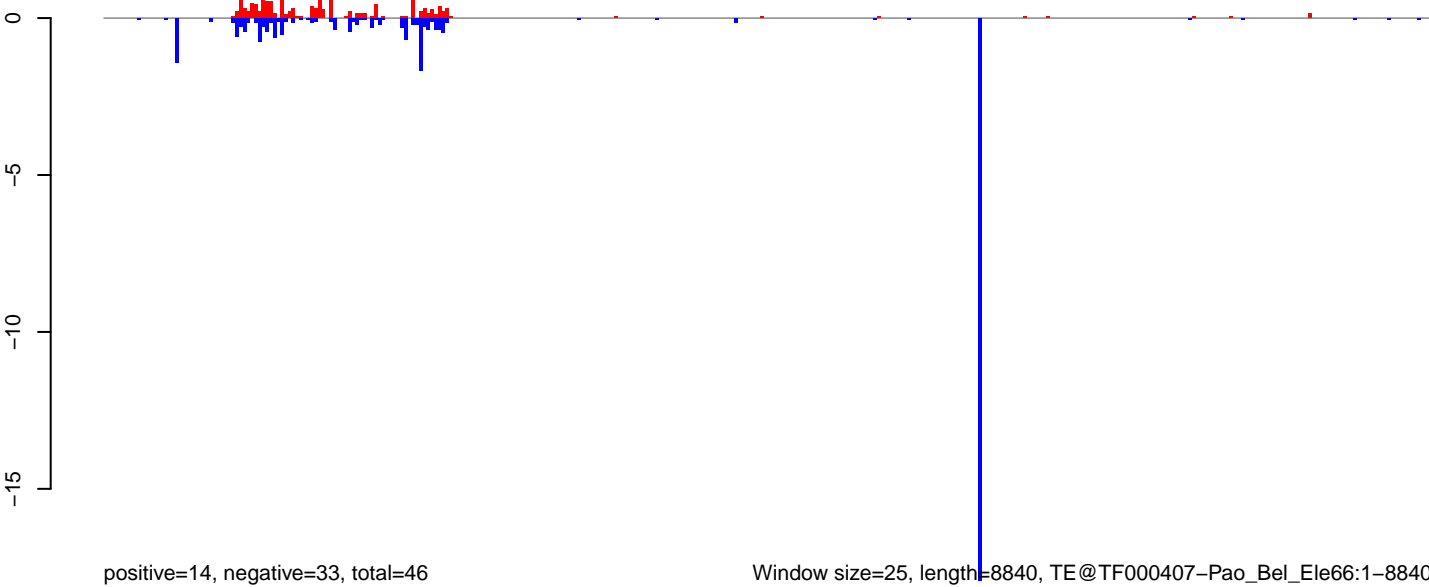

0 2000 4000 6000 8000

AeAeg_MaleCarcass.18_23.rep

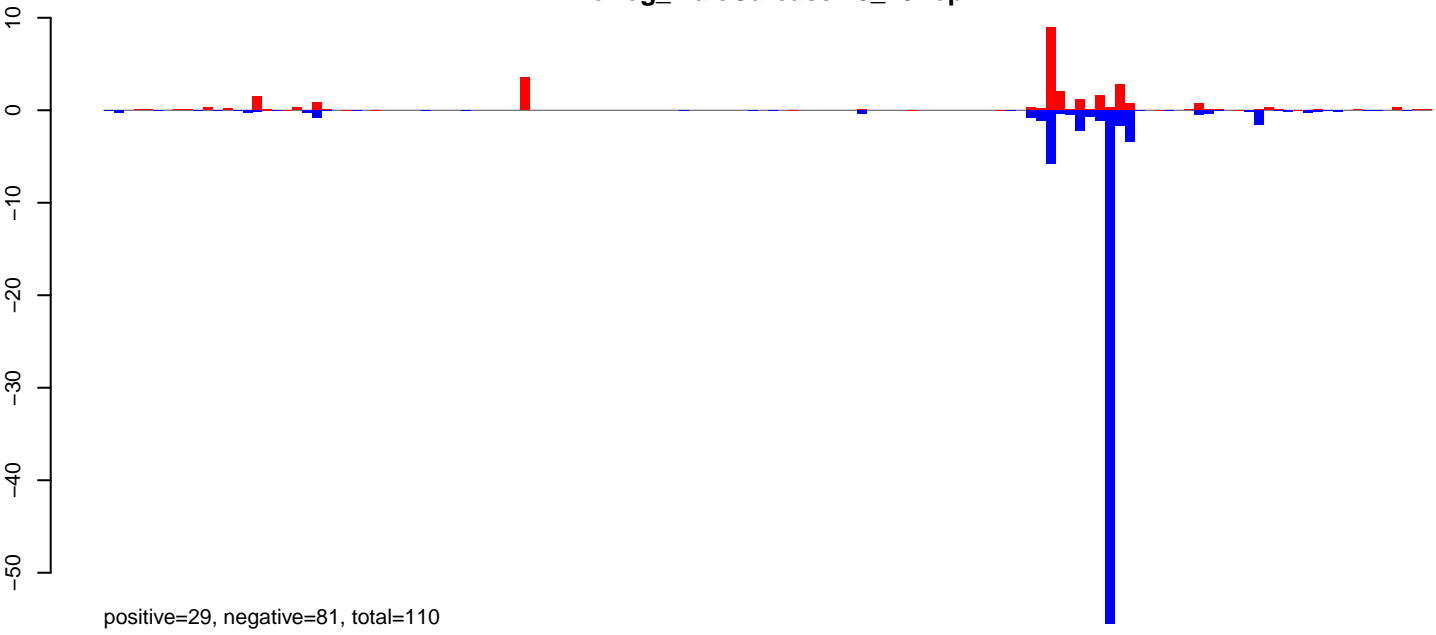

AeAeg_MaleCarcass.24_35.rep

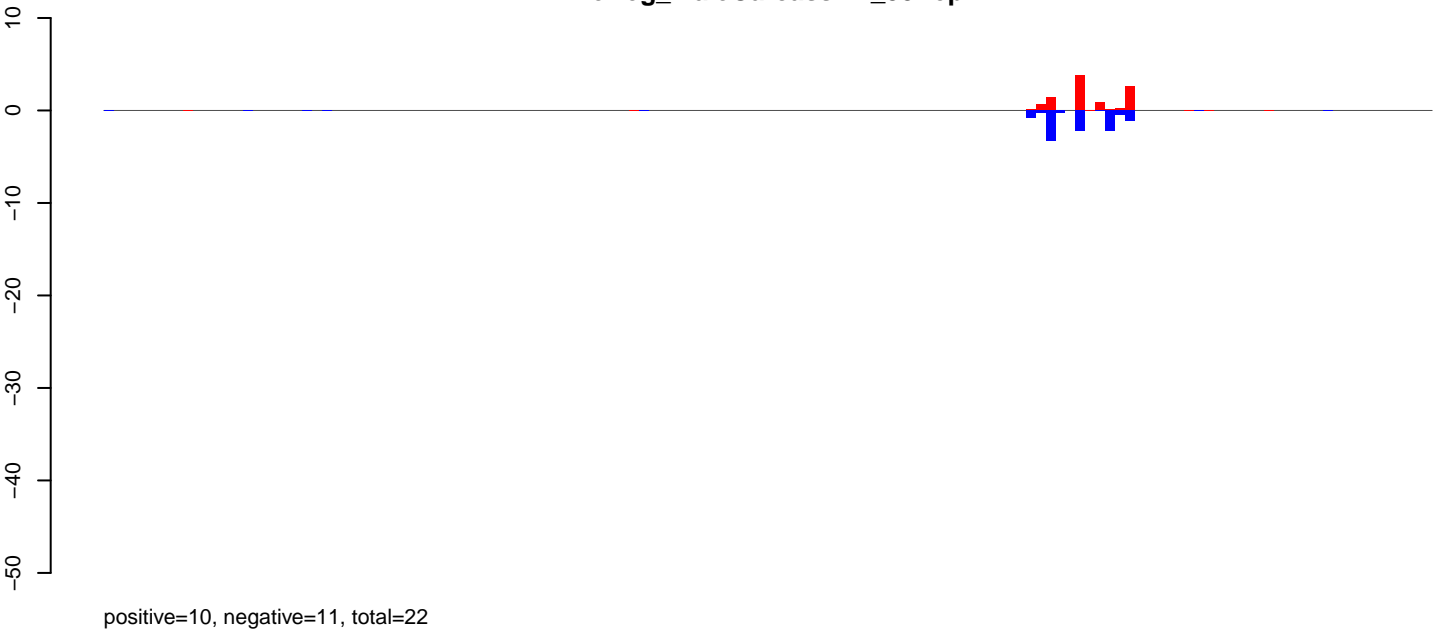

AeAeg_MaleCarcass.rep

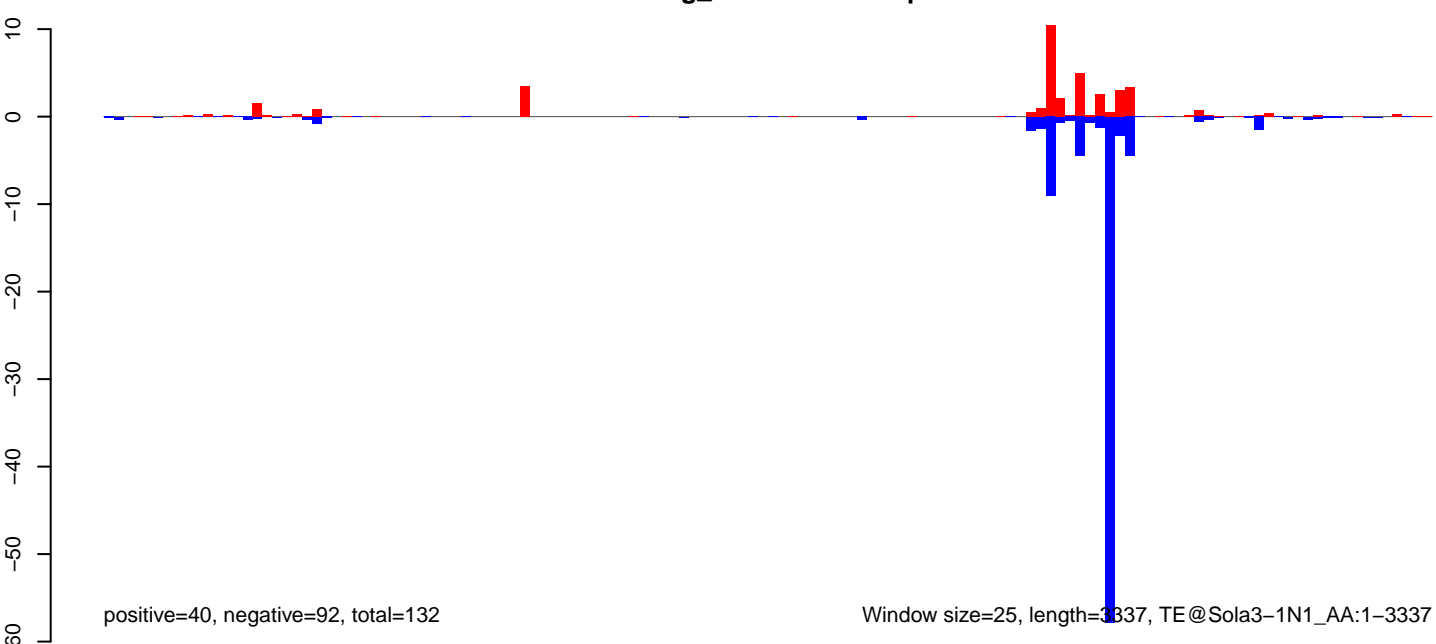

AeAeg_MaleCarcass.18_23.rep

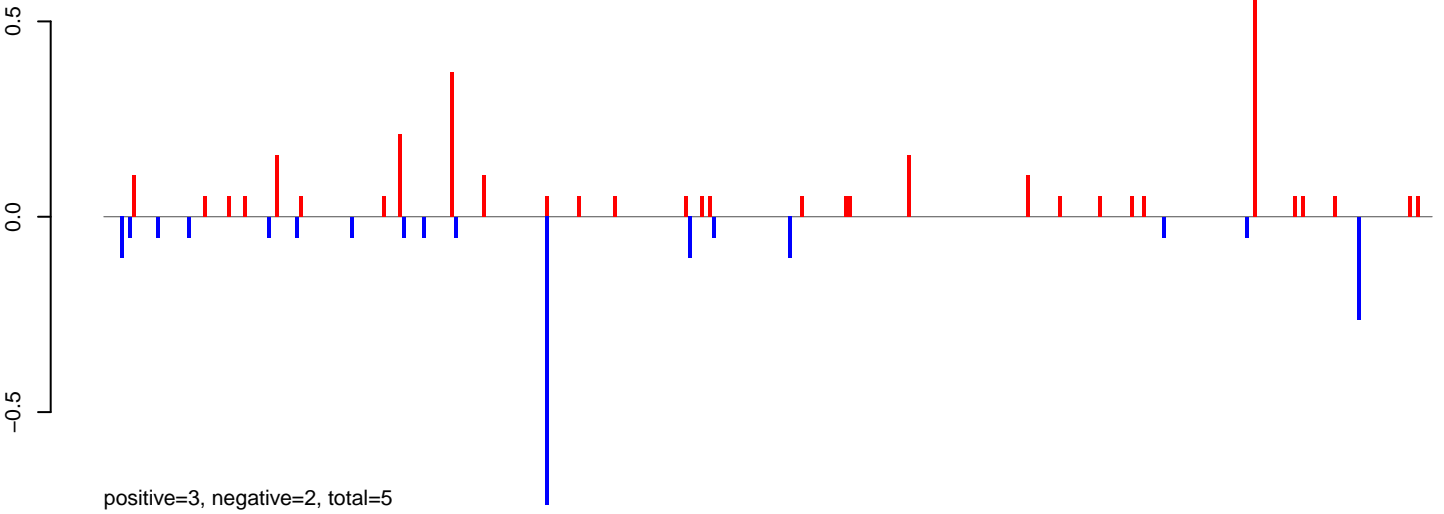

AeAeg_MaleCarcass.24_35.rep

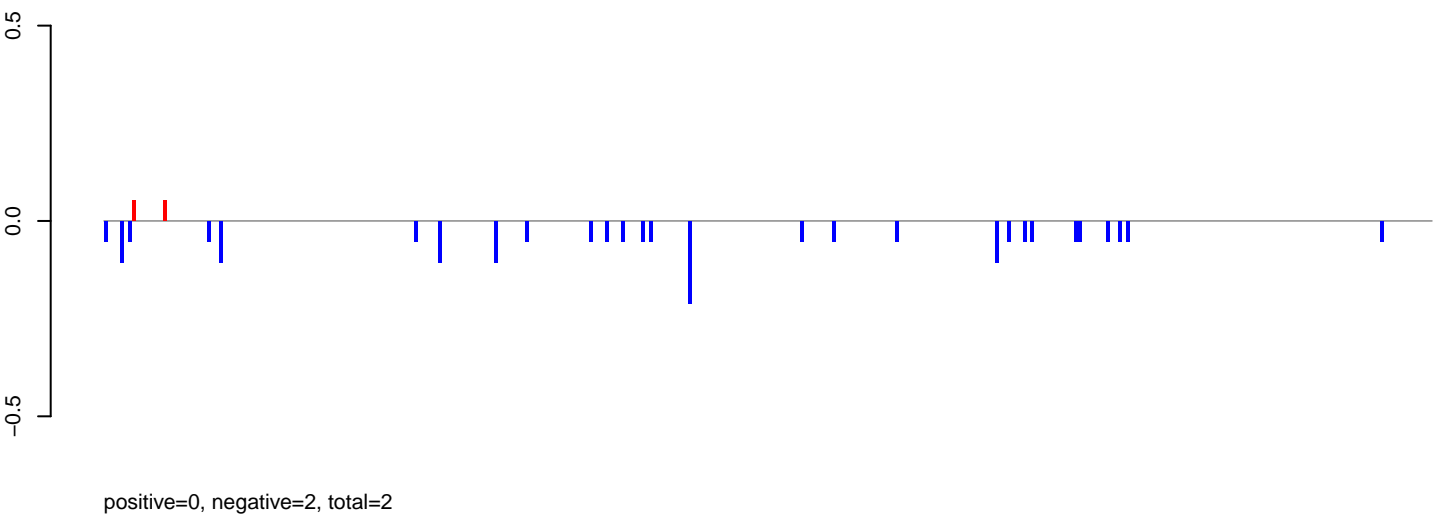

AeAeg_MaleCarcass.rep

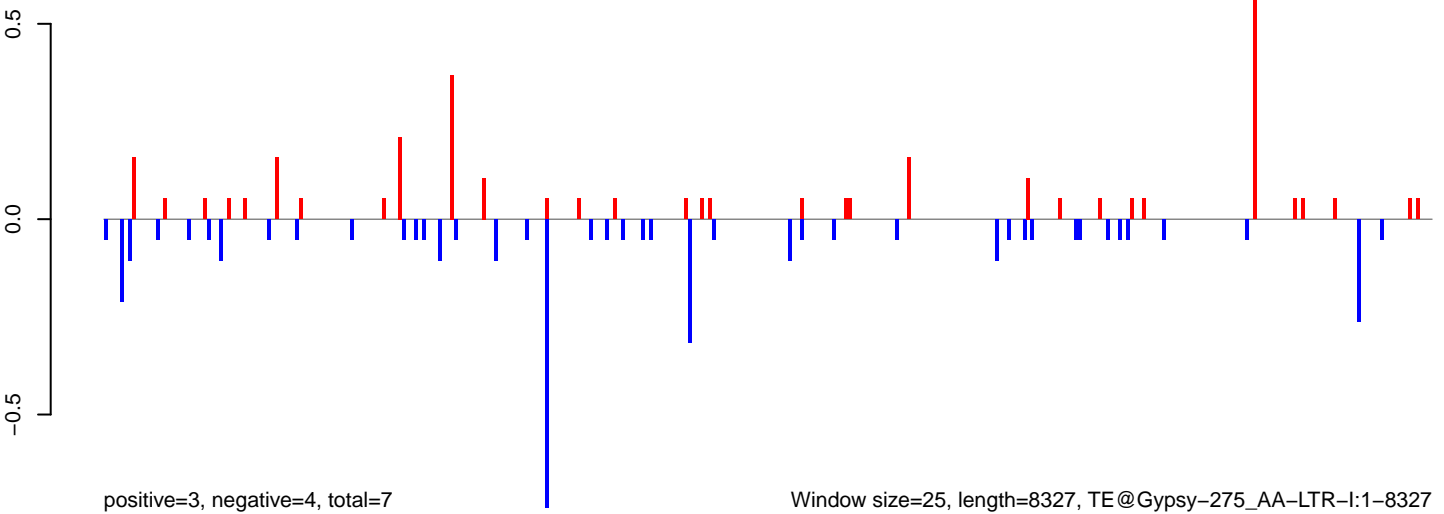

AeAeg_MaleCarcass.18_23.rep

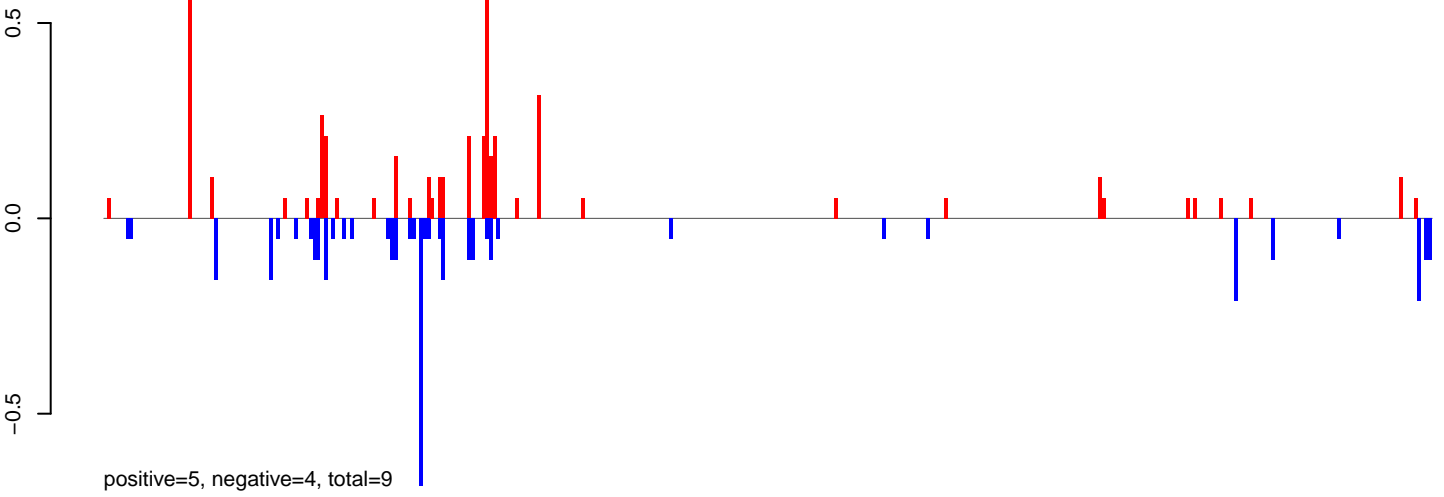

AeAeg_MaleCarcass.24_35.rep

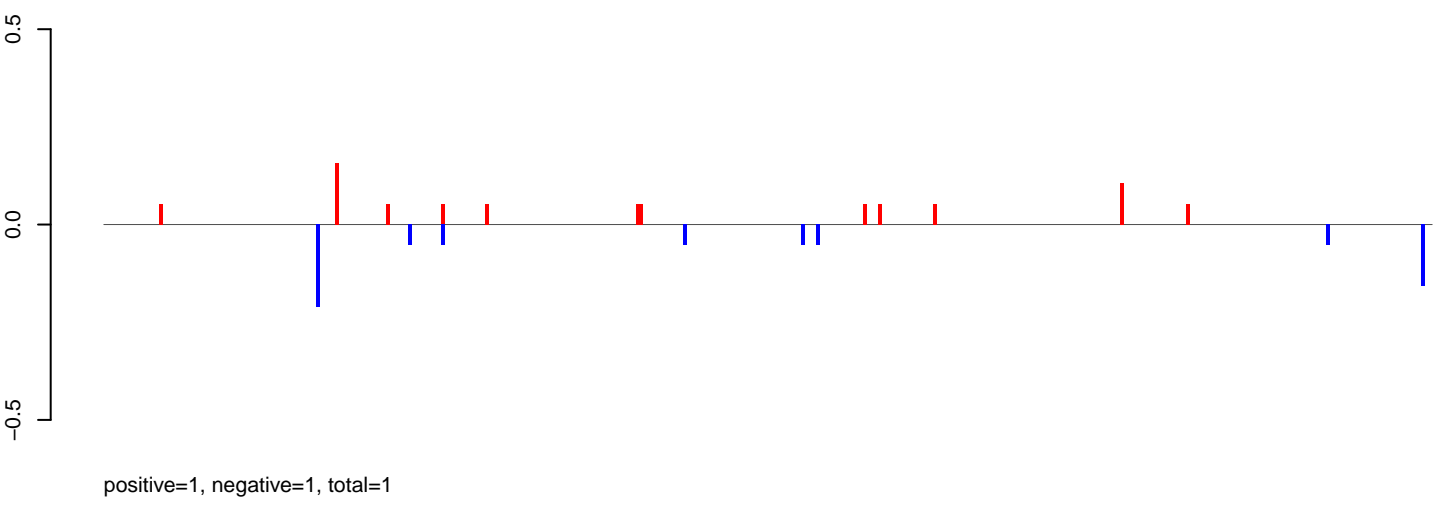

AeAeg_MaleCarcass.rep

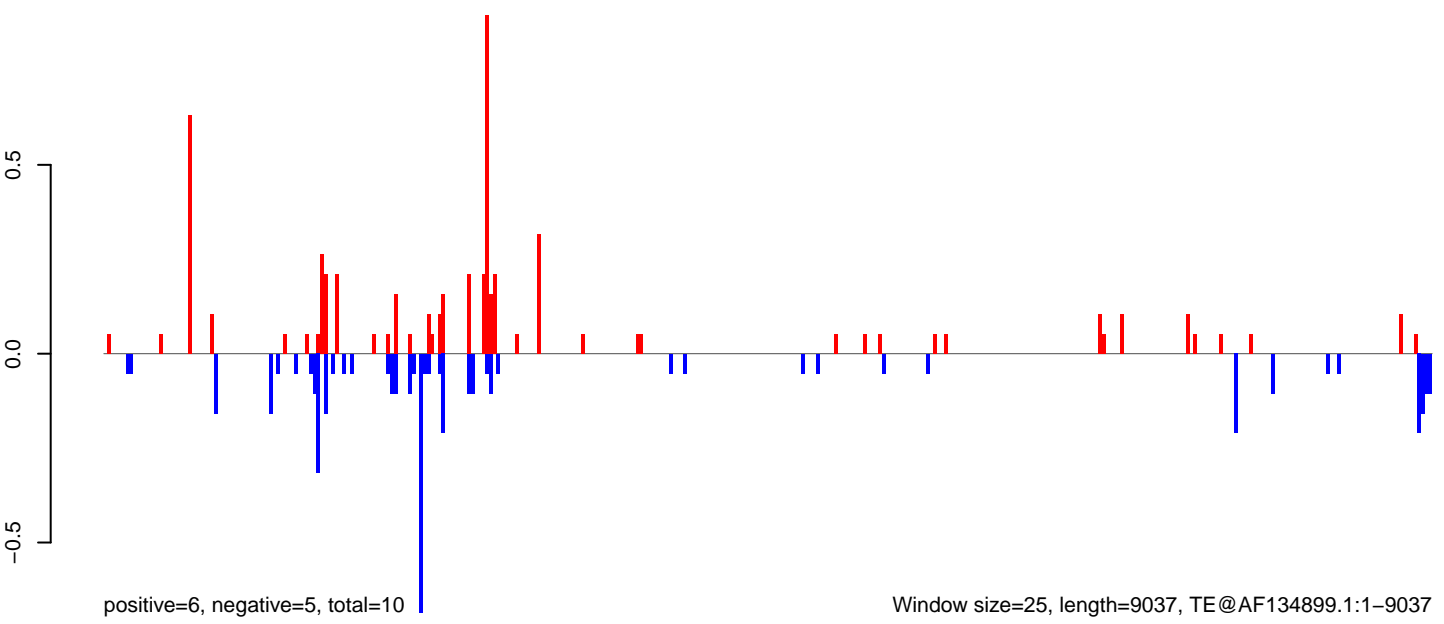

AeAeg_MaleCarcass.18_23.rep

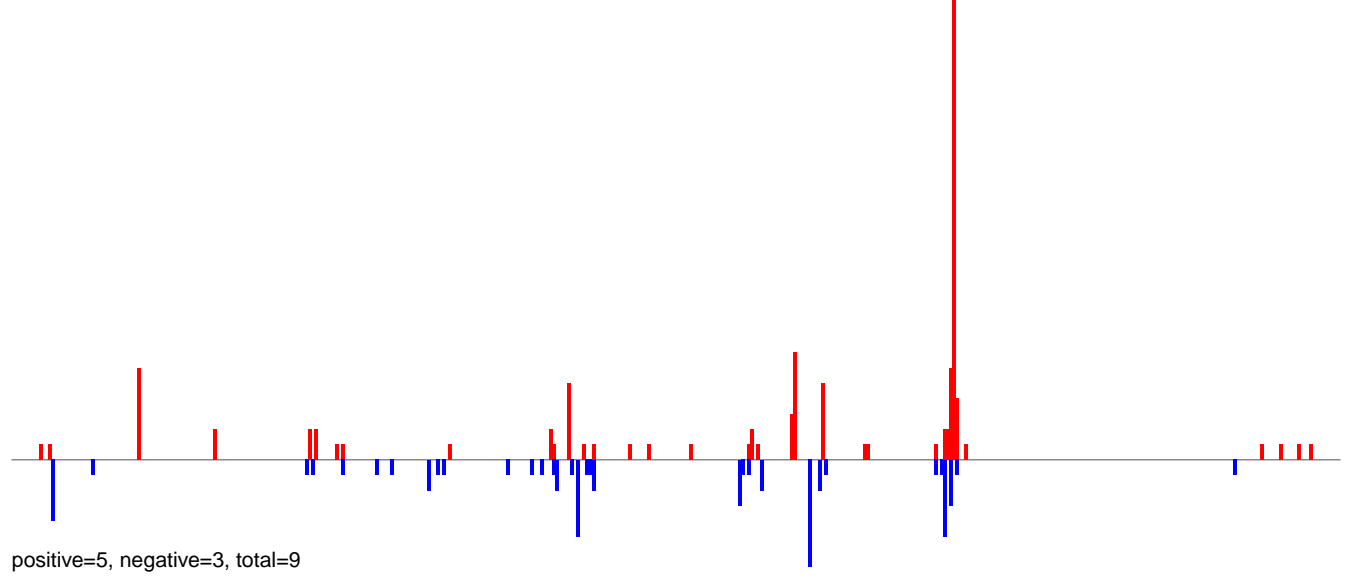

AeAeg_MaleCarcass.24_35.rep

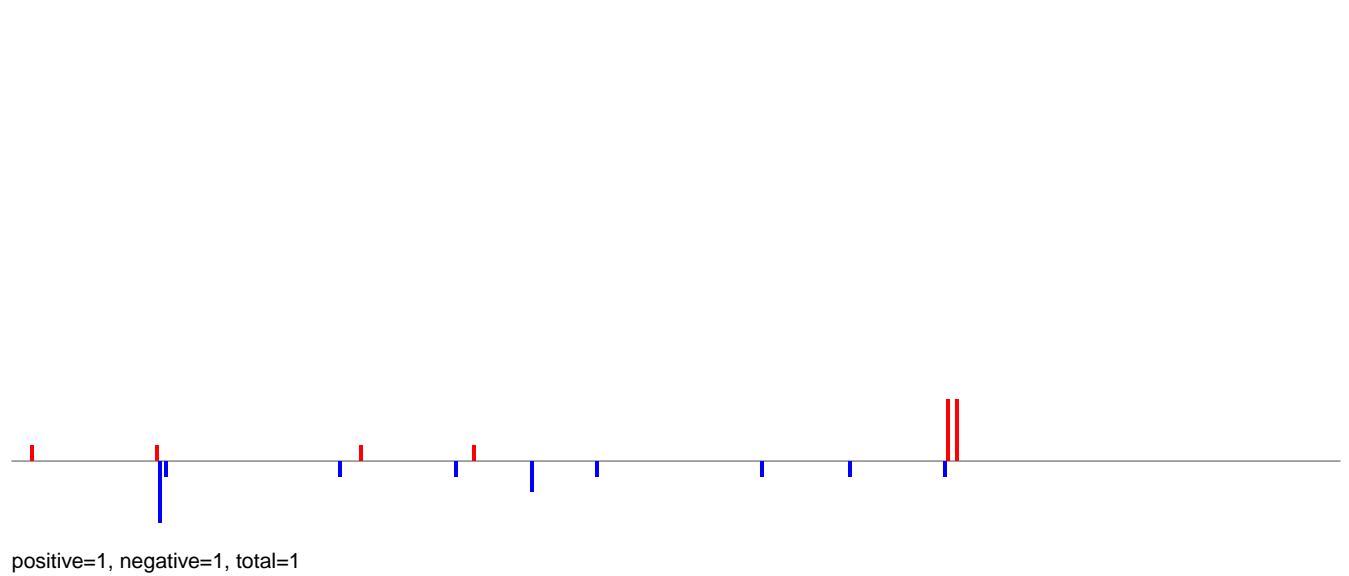

AeAeg_MaleCarcass.rep

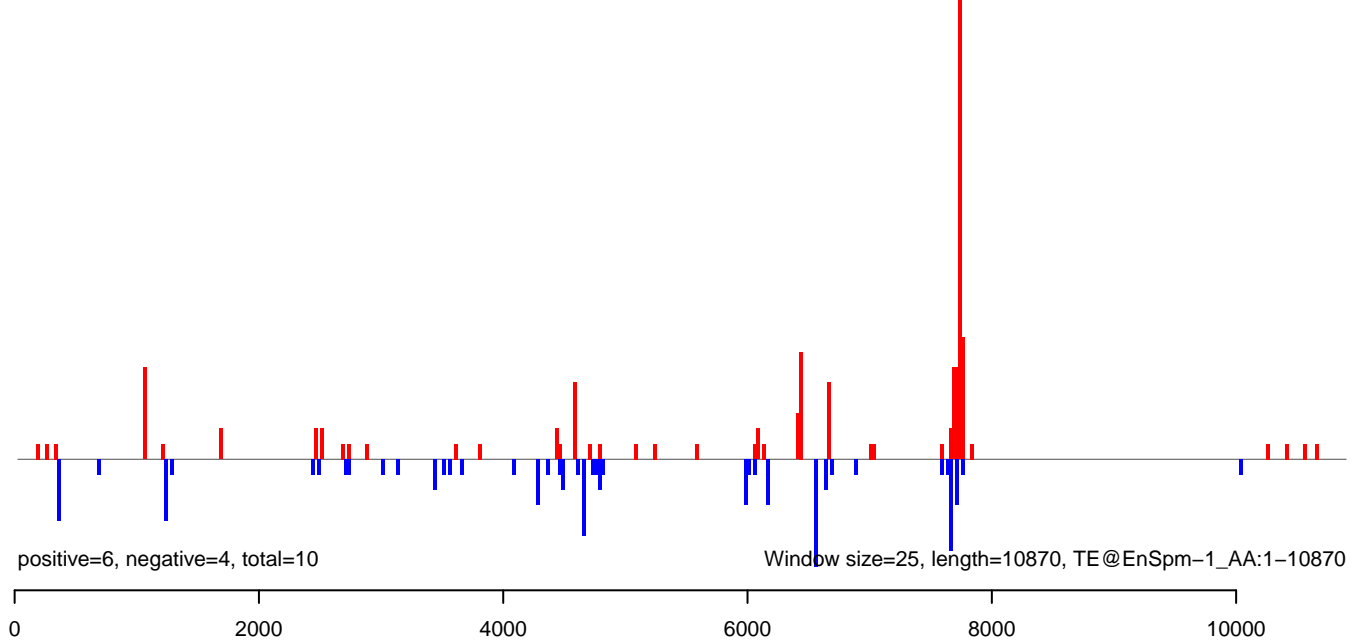

AeAeg_MaleCarcass.18_23.rep

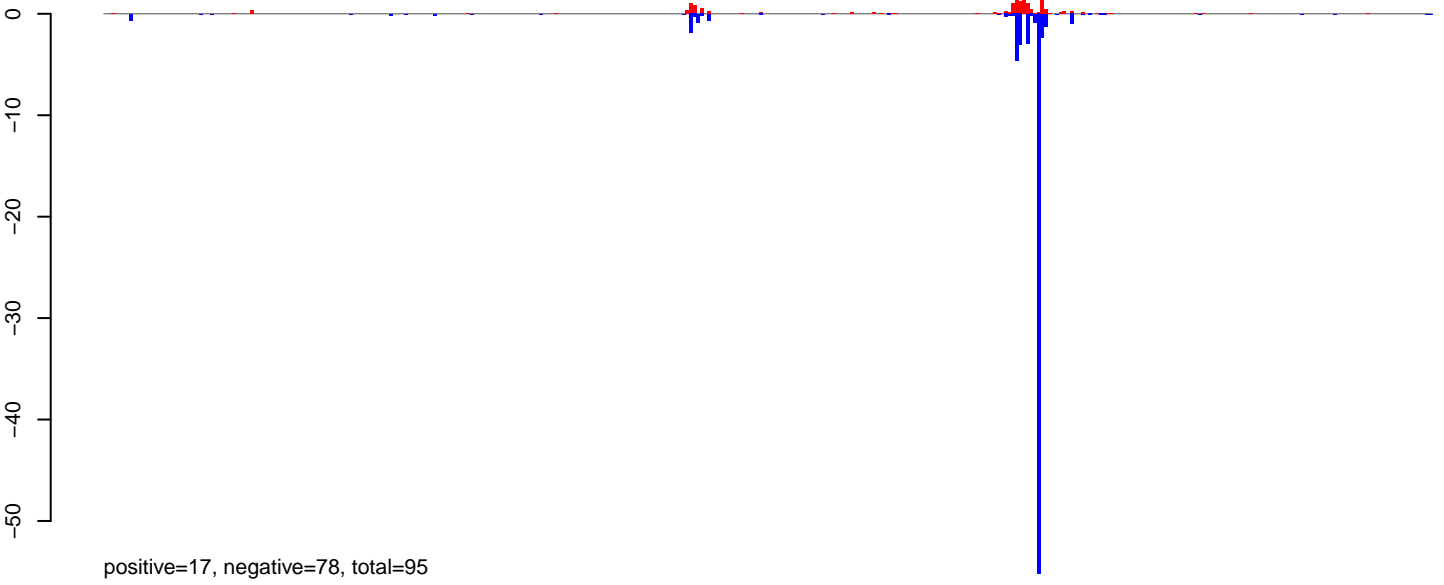

AeAeg_MaleCarcass.24_35.rep

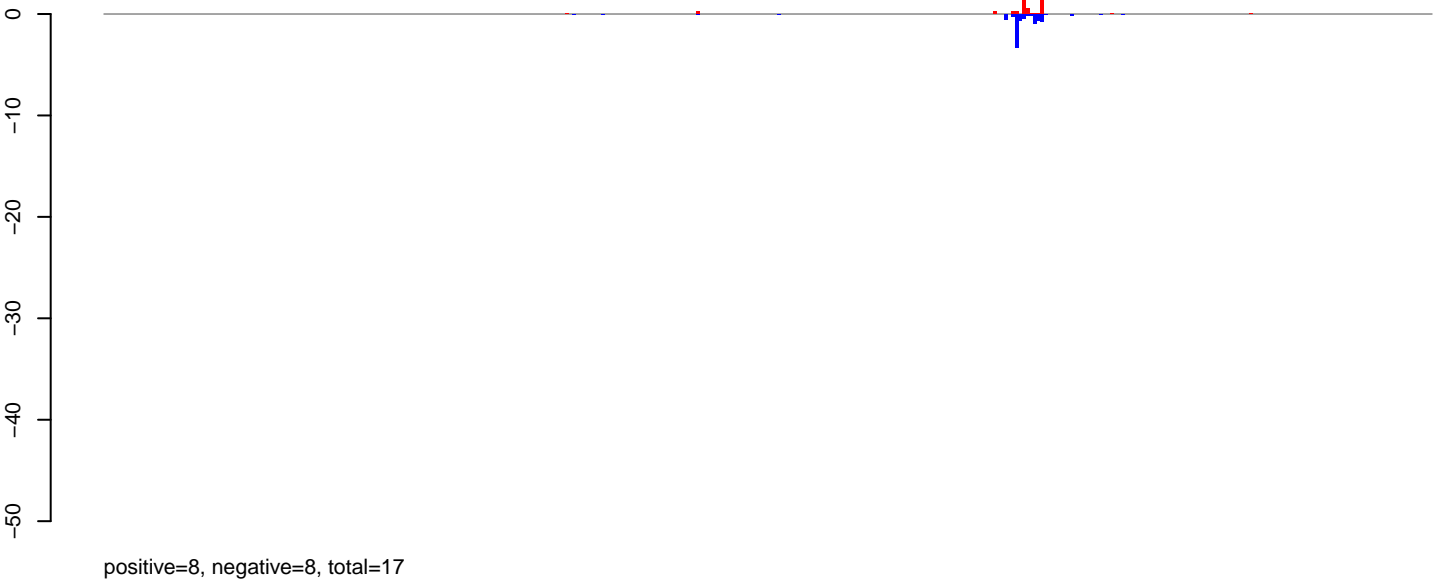

AeAeg_MaleCarcass.rep

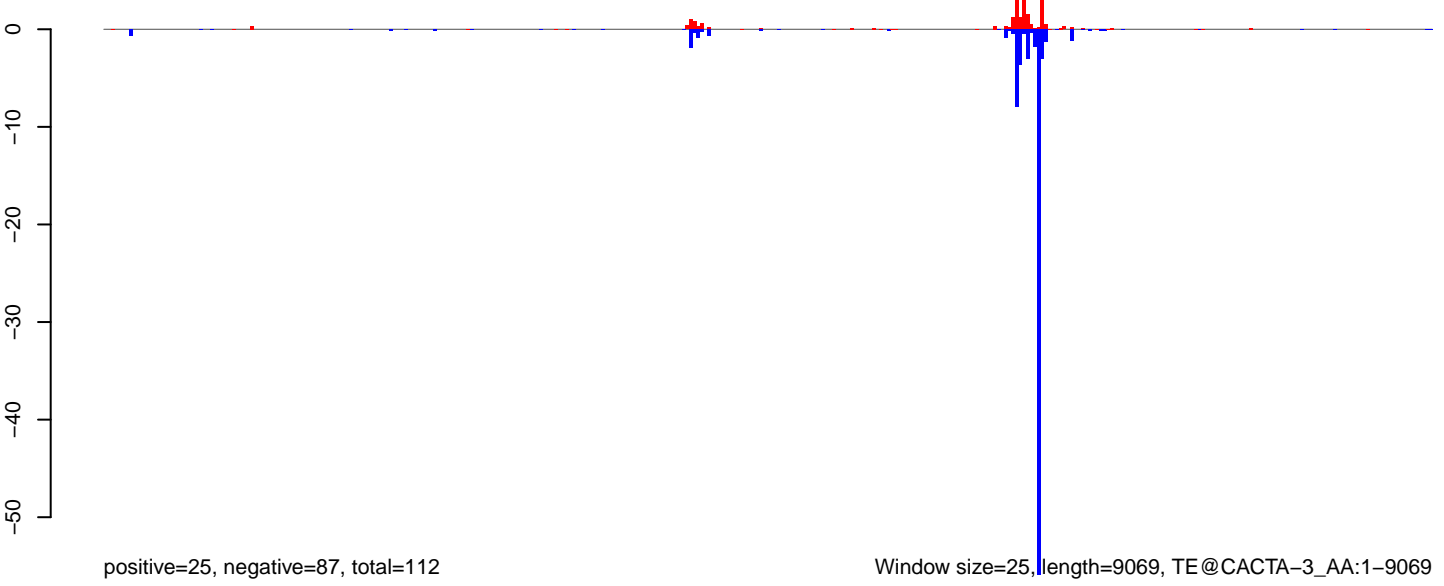

Window size=25, length=9069, TE@CACTA-3_AA:1-9069

0 2000 4000 6000 8000

AeAeg_MaleCarcass.18_23.rep

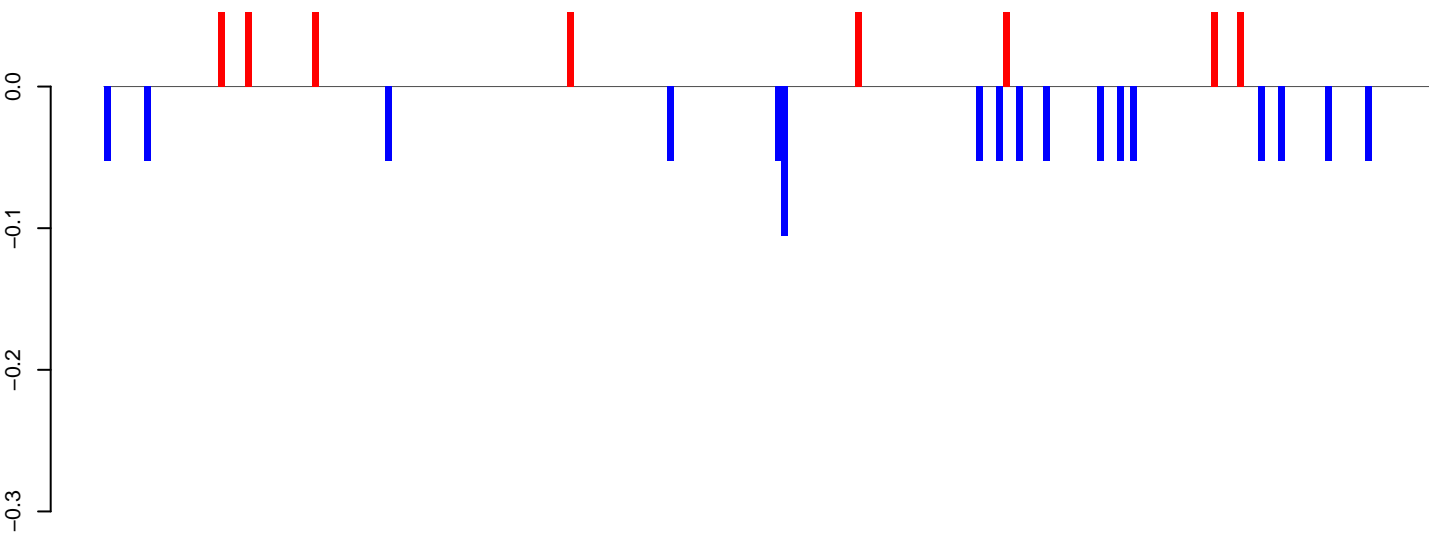

positive=0, negative=1, total=1

AeAeg_MaleCarcass.24_35.rep

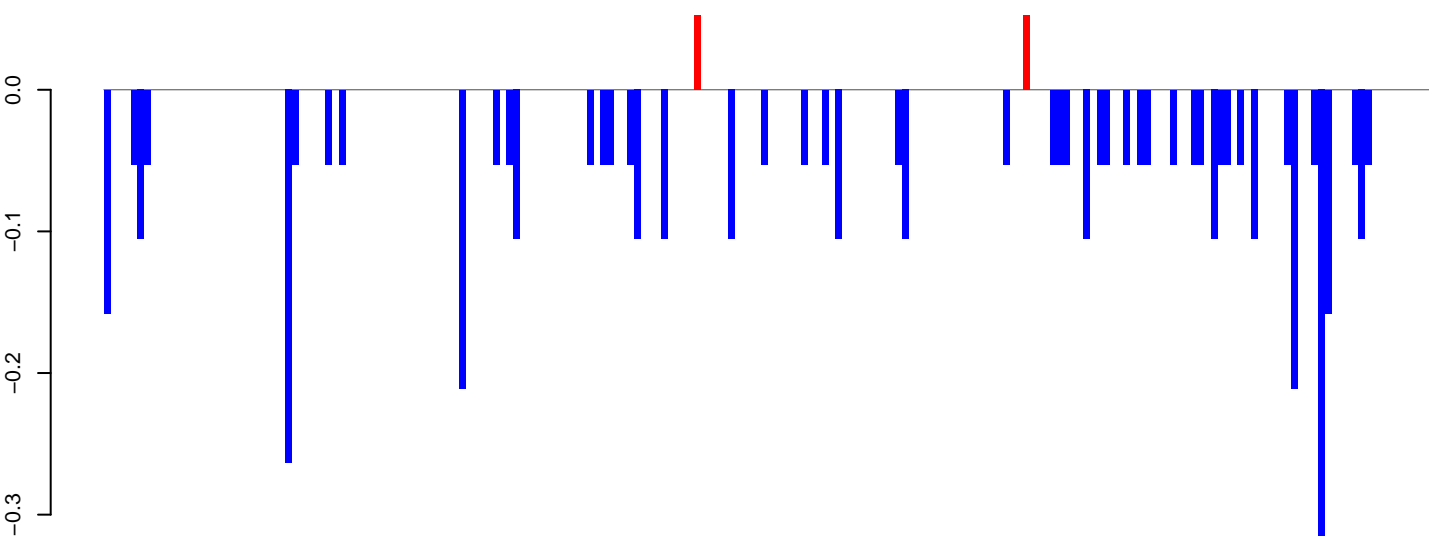

positive=0, negative=4, total=4

AeAeg_MaleCarcass.rep

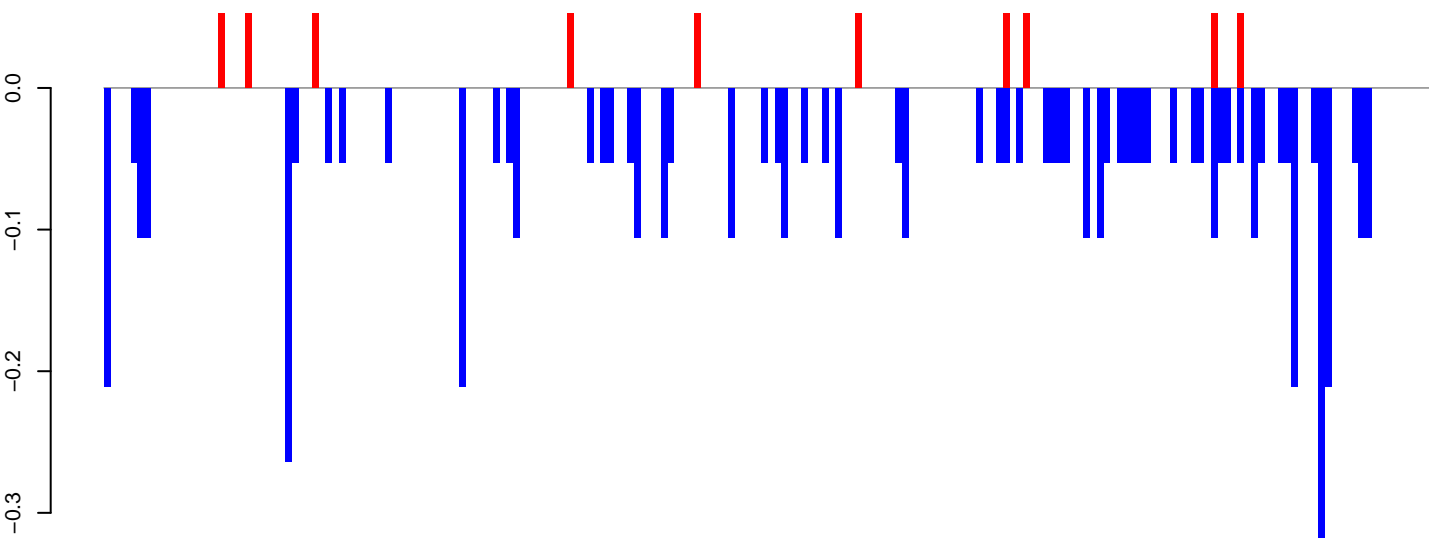

positive=1, negative=5, total=6

Window size=25, length=4926, TE@TF000750-Ty1_copia_Els76:1-4926

0 1000 2000 3000 4000 5000

AeAeg_MaleCarcass.18_23.rep

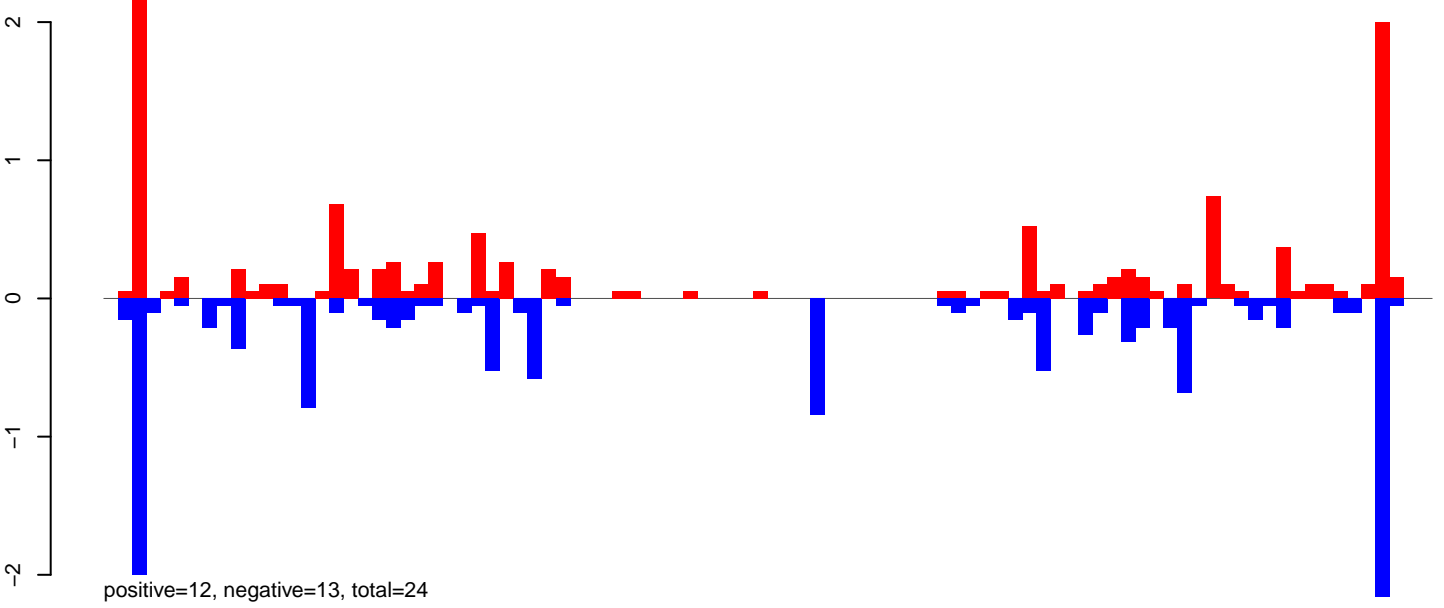

AeAeg_MaleCarcass.24_35.rep

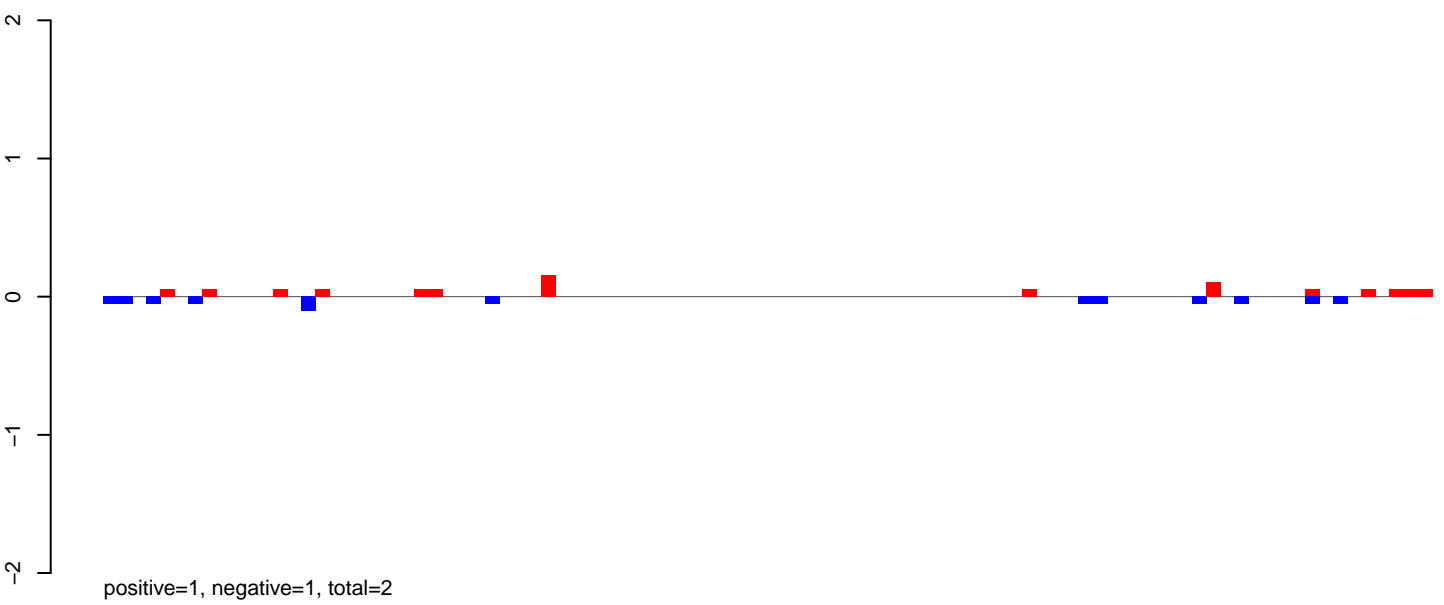

AeAeg_MaleCarcass.rep

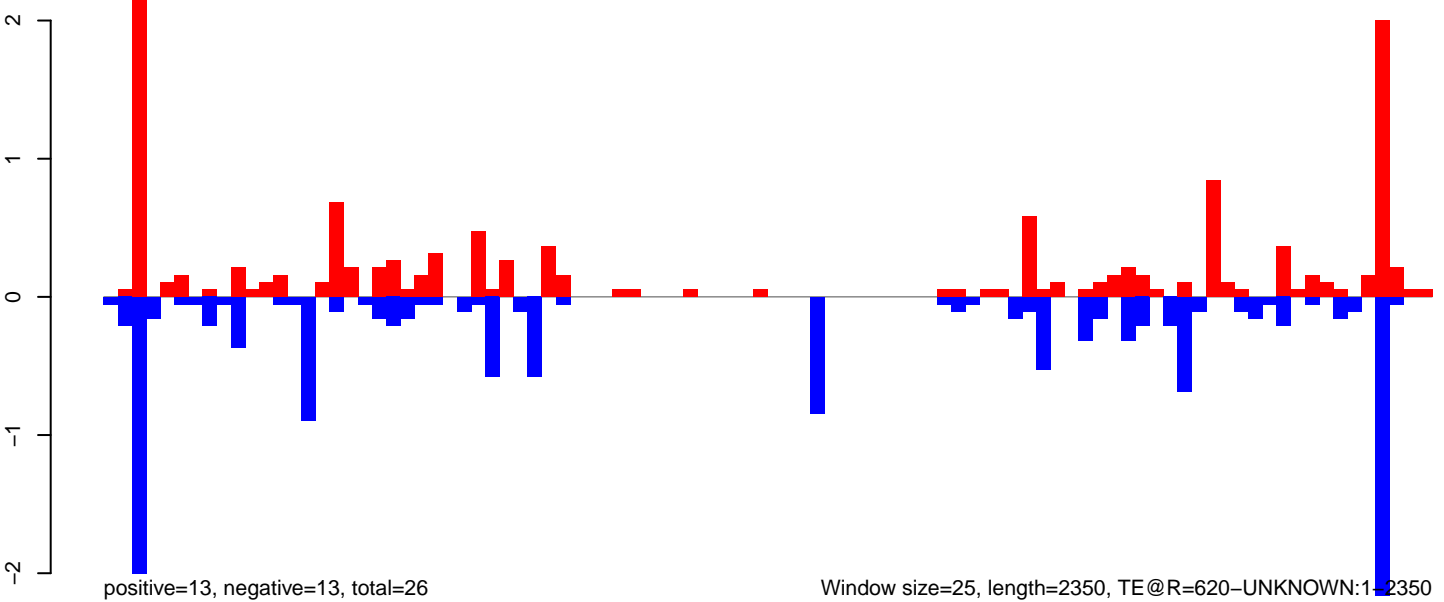

AeAeg_MaleCarcass.18_23.rep

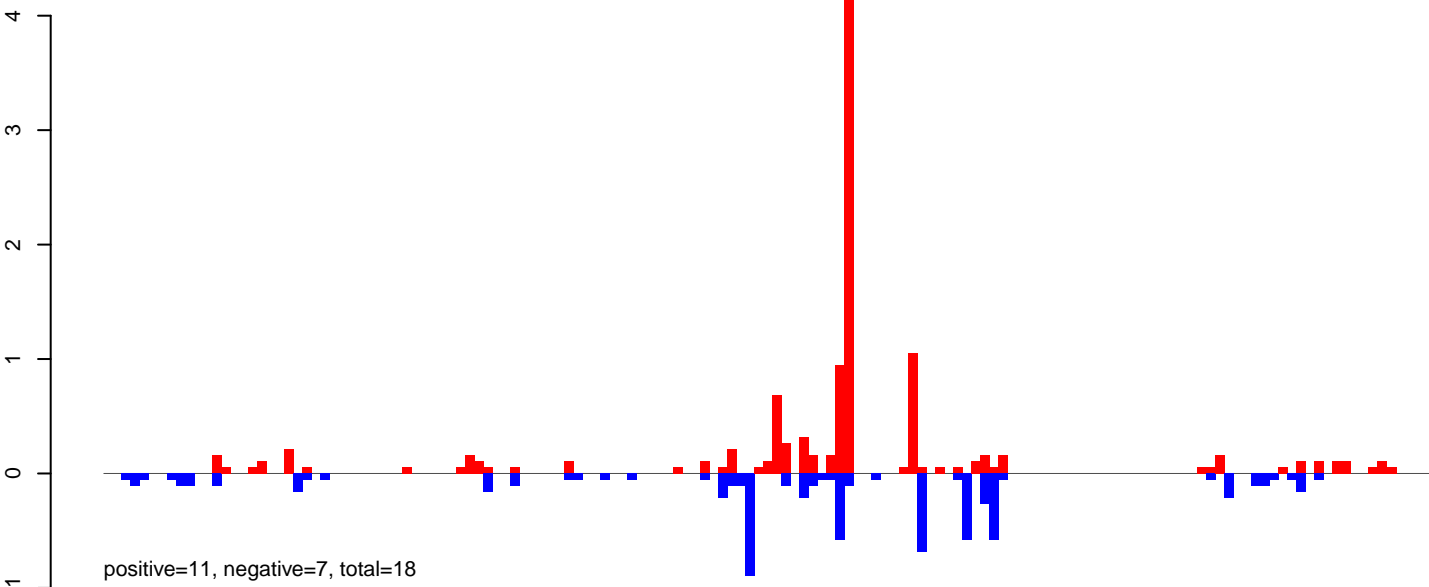

AeAeg_MaleCarcass.24_35.rep

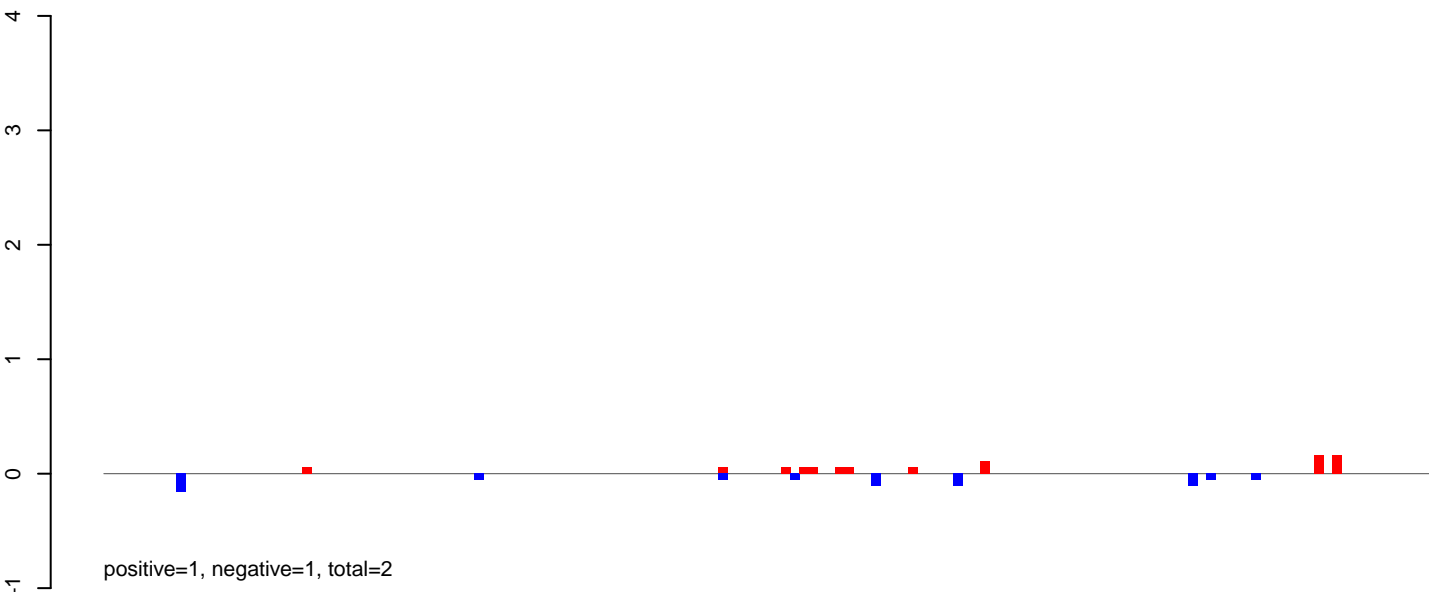

AeAeg_MaleCarcass.rep

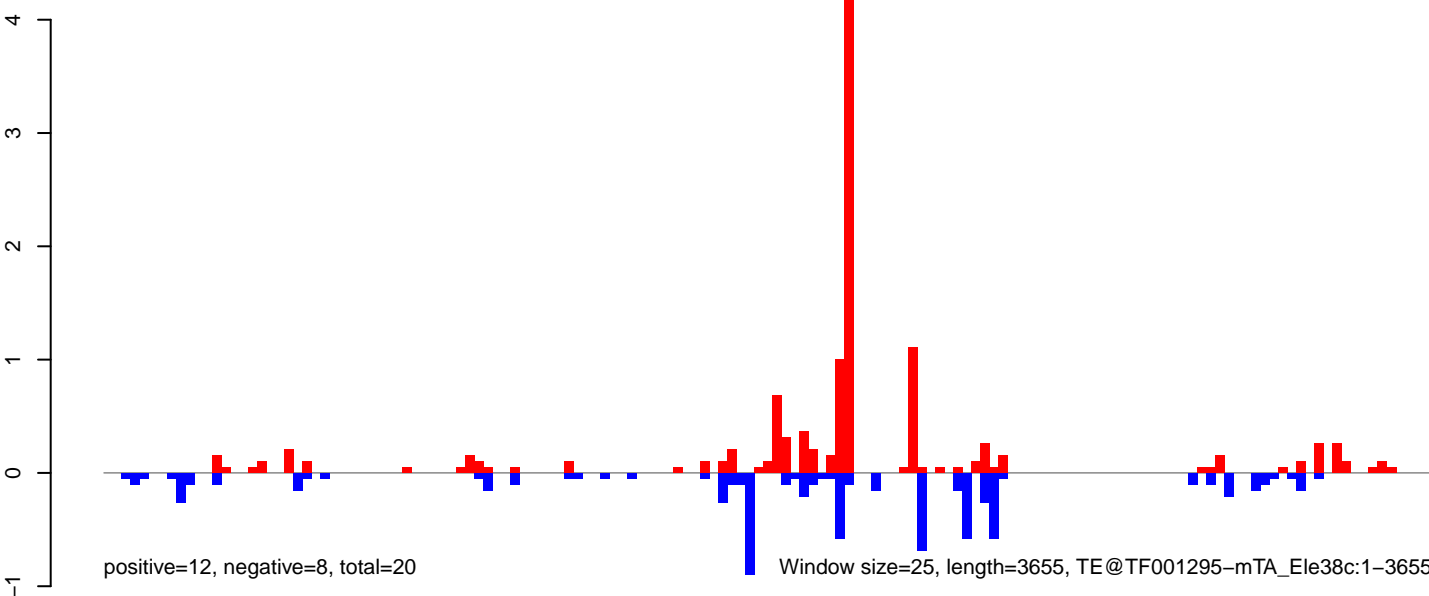

AeAeg_MaleCarcass.18_23.rep

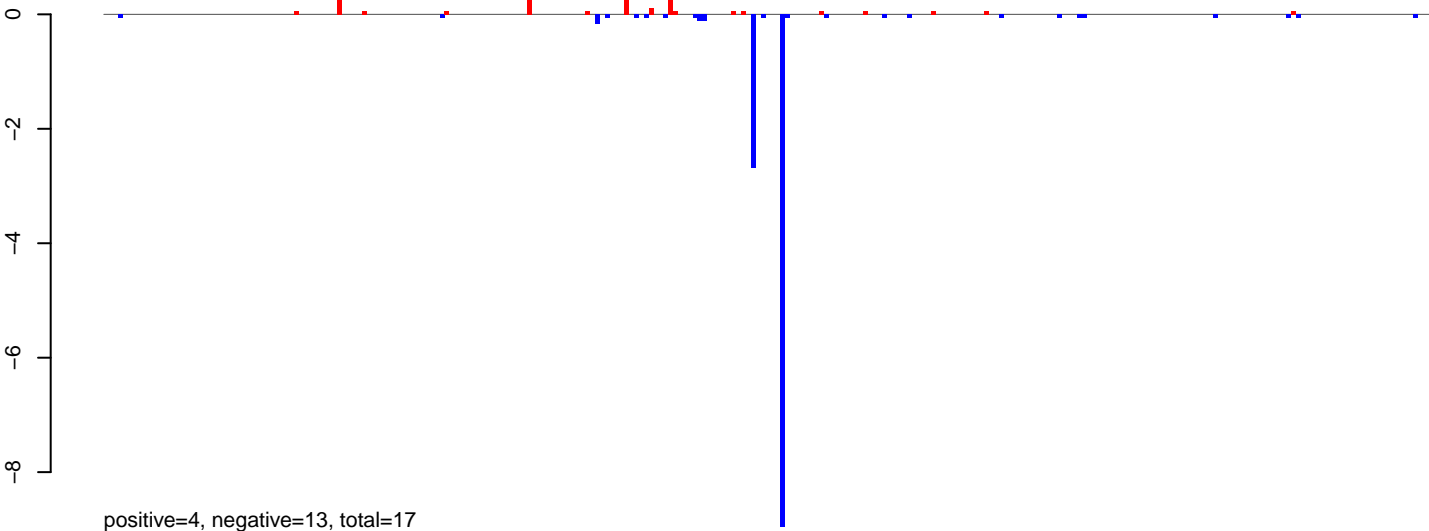

AeAeg_MaleCarcass.24_35.rep

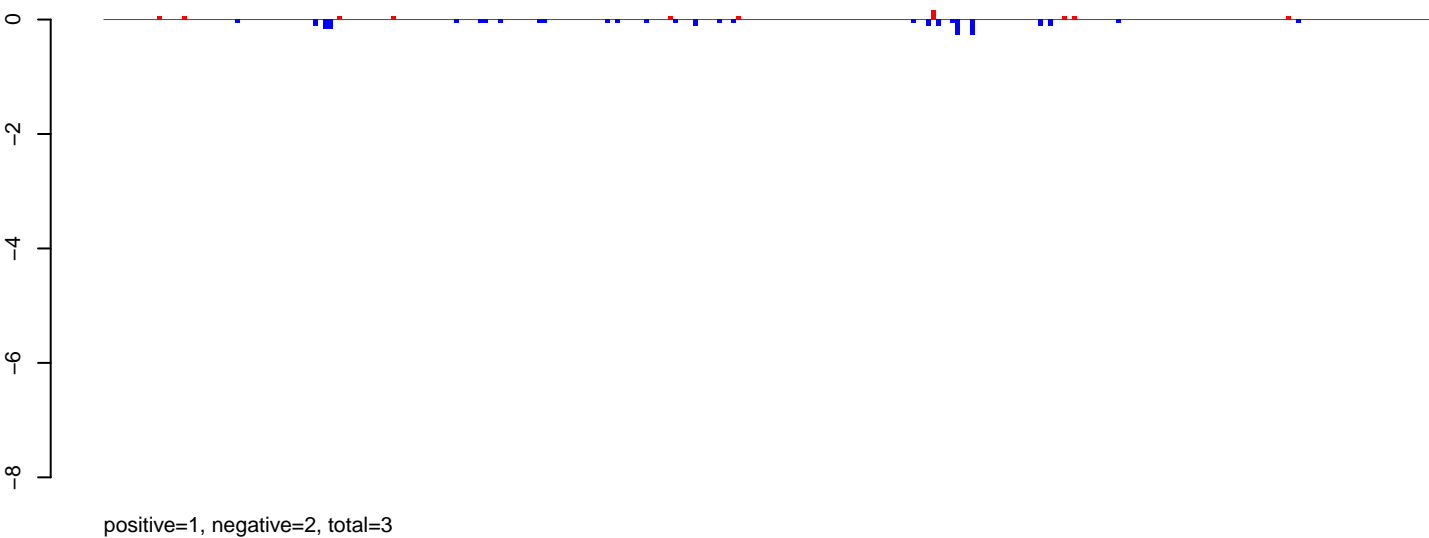

AeAeg_MaleCarcass.rep

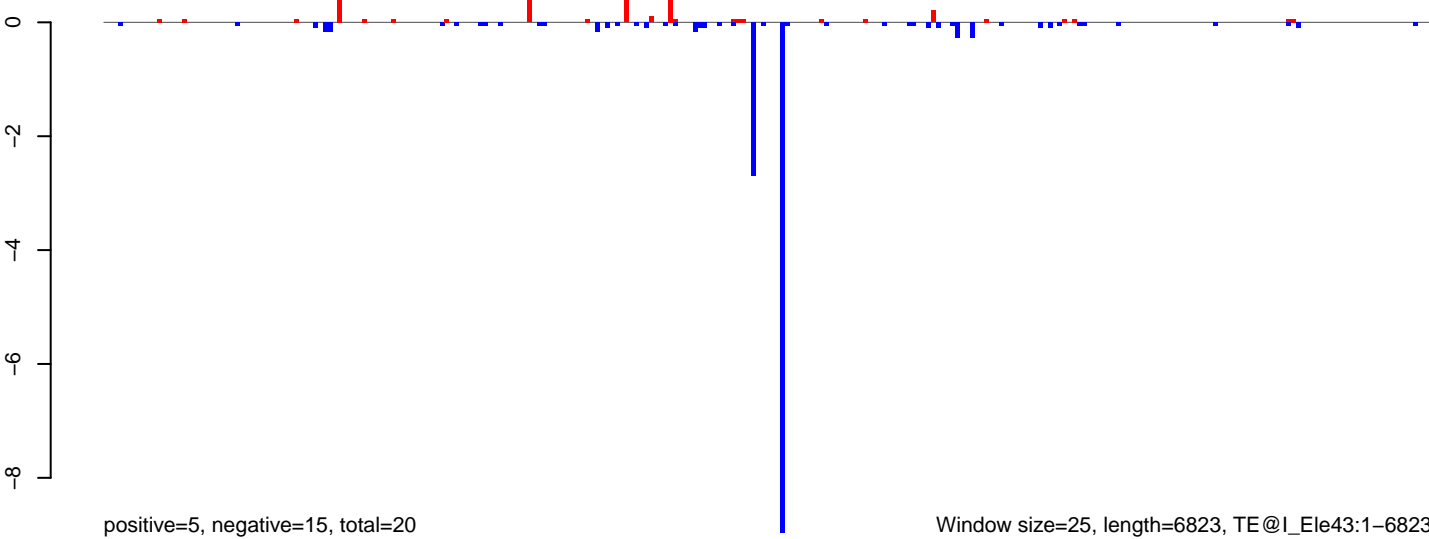

Window size=25, length=6823, TE@I_Ele43:1-6823

0 1000 2000 3000 4000 5000 6000 7000

AeAeg_MaleCarcass.18_23.rep

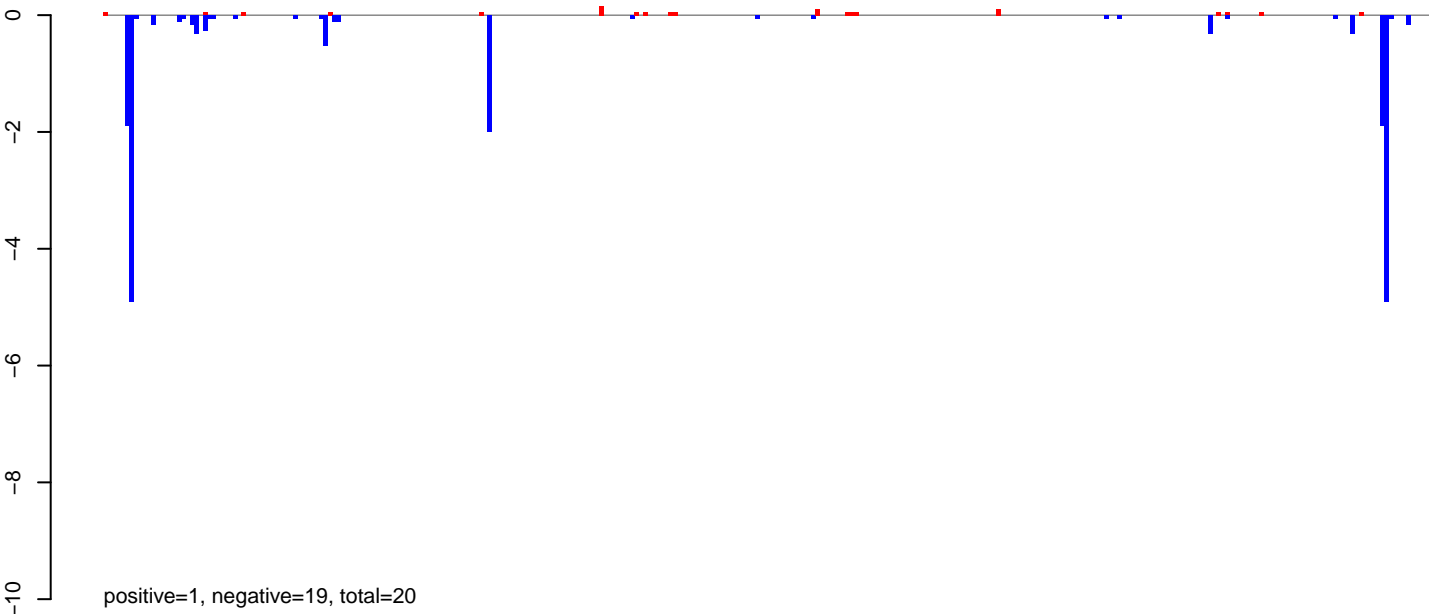

AeAeg_MaleCarcass.24_35.rep

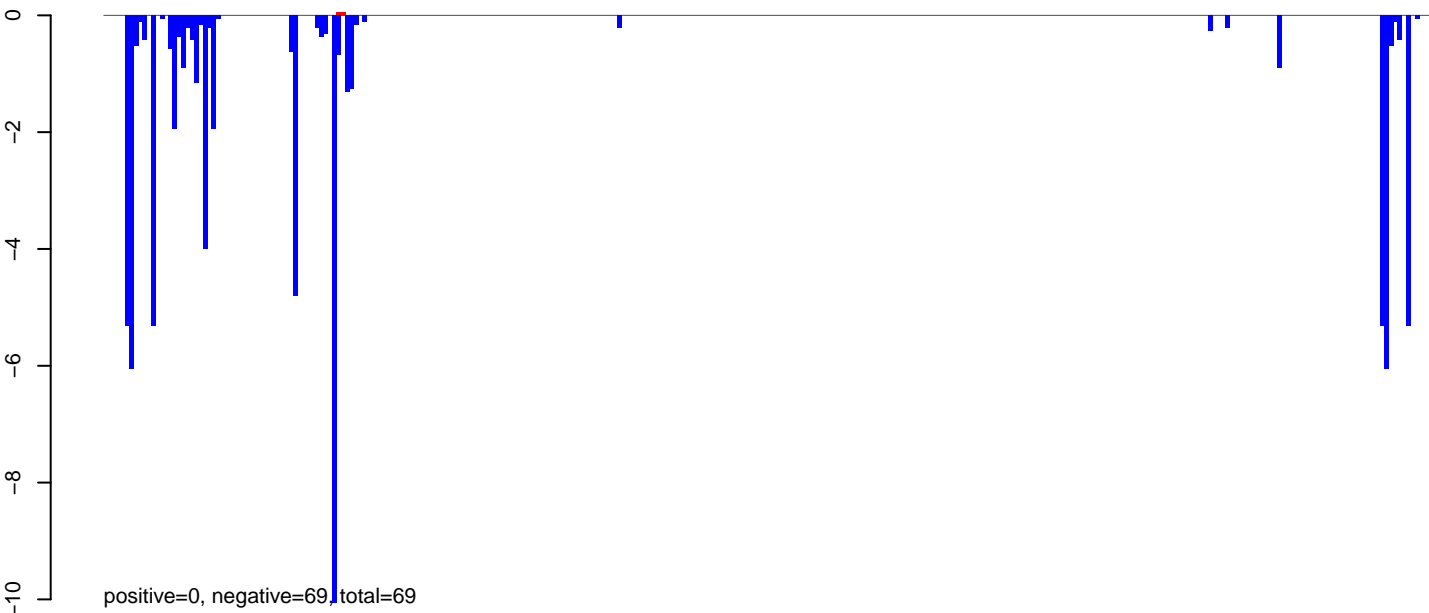

AeAeg_MaleCarcass.rep

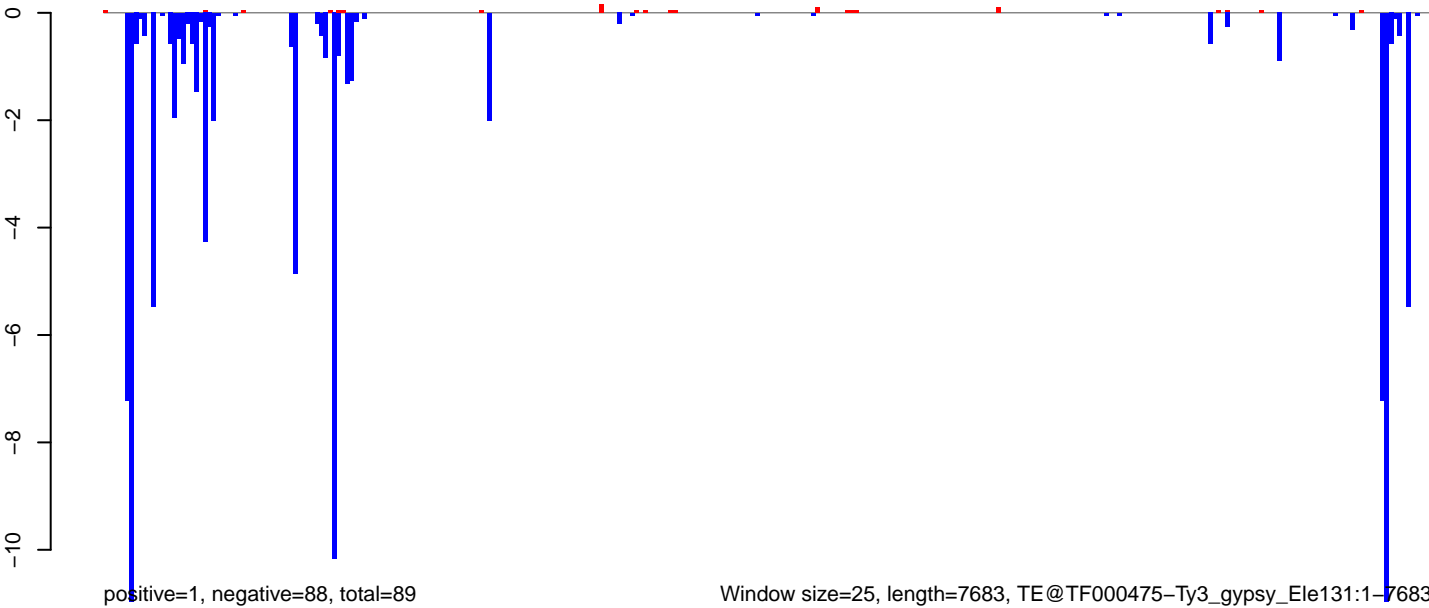

Window size=25, length=7683, TE@TF000475-Ty3_gypsy_Ele131:1-7683

0 2000 4000 6000 8000

AeAeg_MaleCarcass.18_23.rep

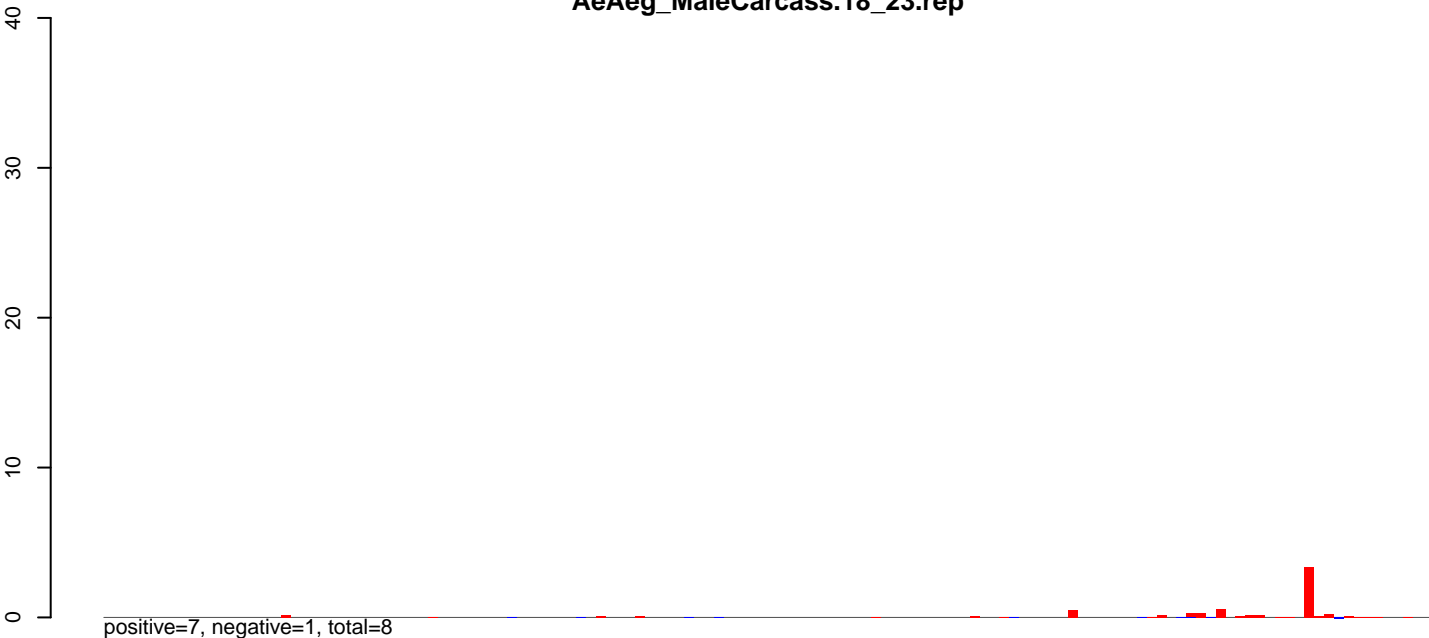

AeAeg_MaleCarcass.24_35.rep

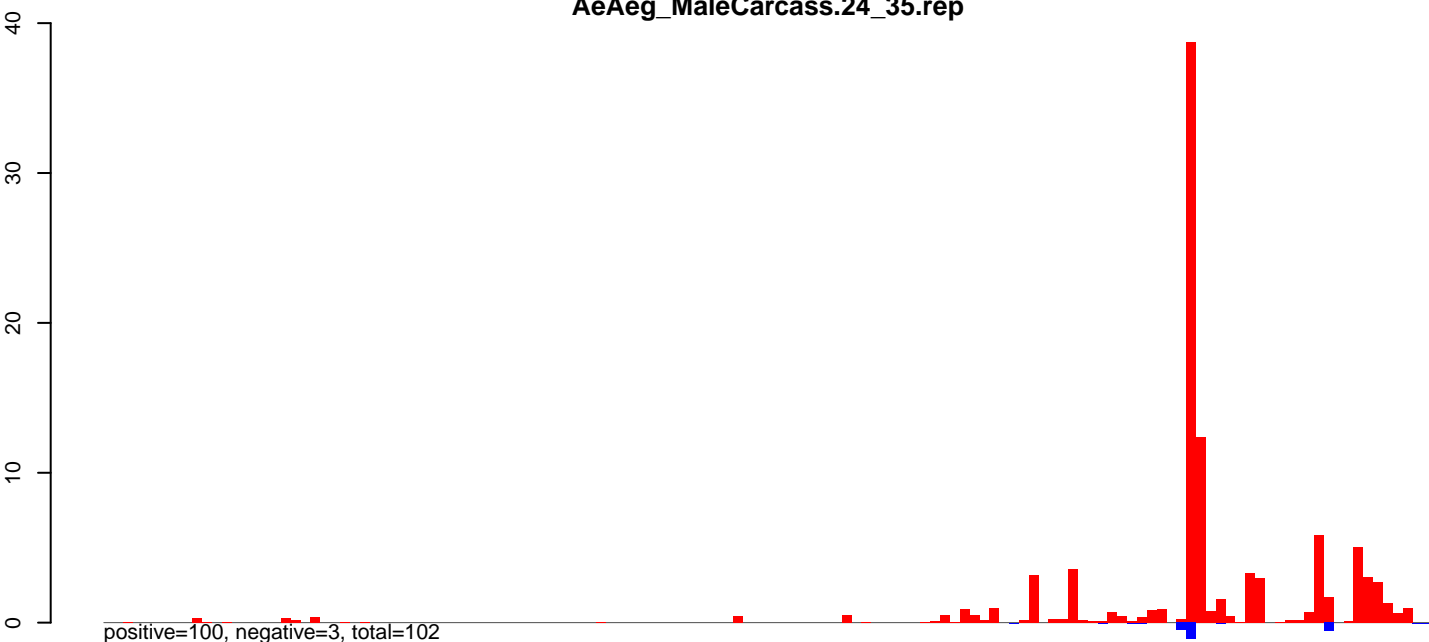

AeAeg_MaleCarcass.rep

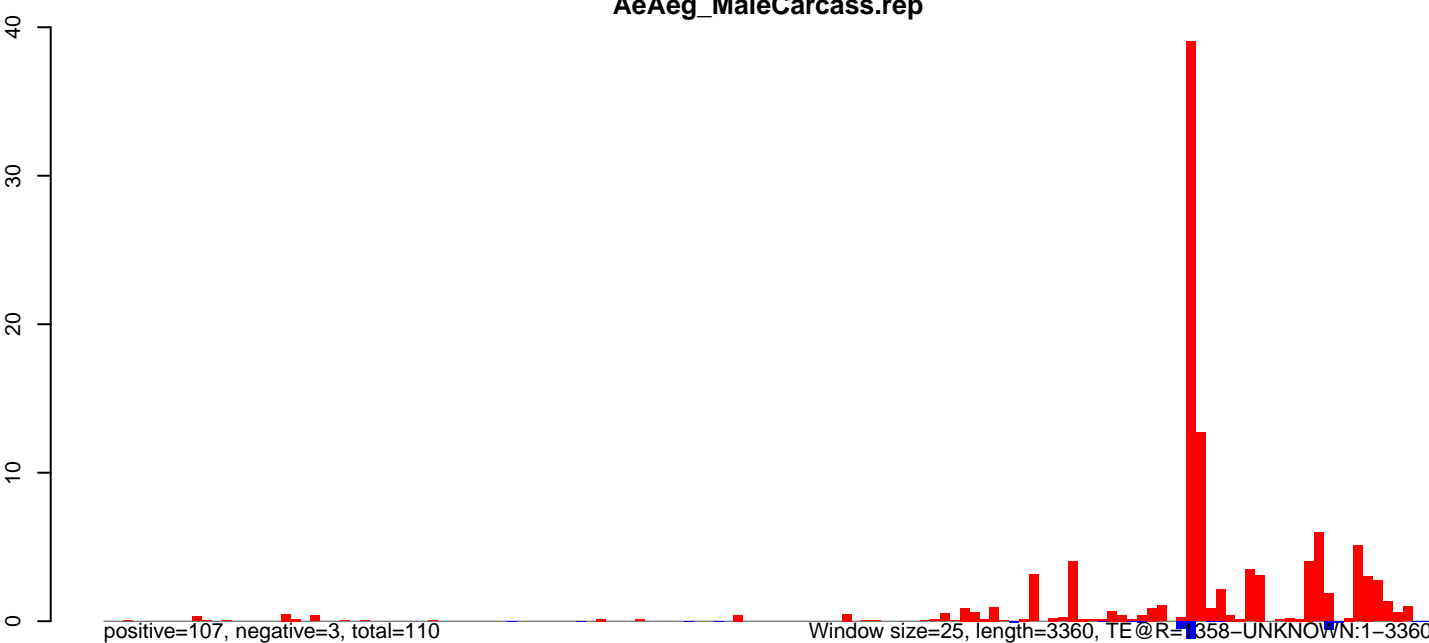

0 500 1000 1500 2000 2500 3000 3500

AeAeg_MaleCarcass.18_23.rep

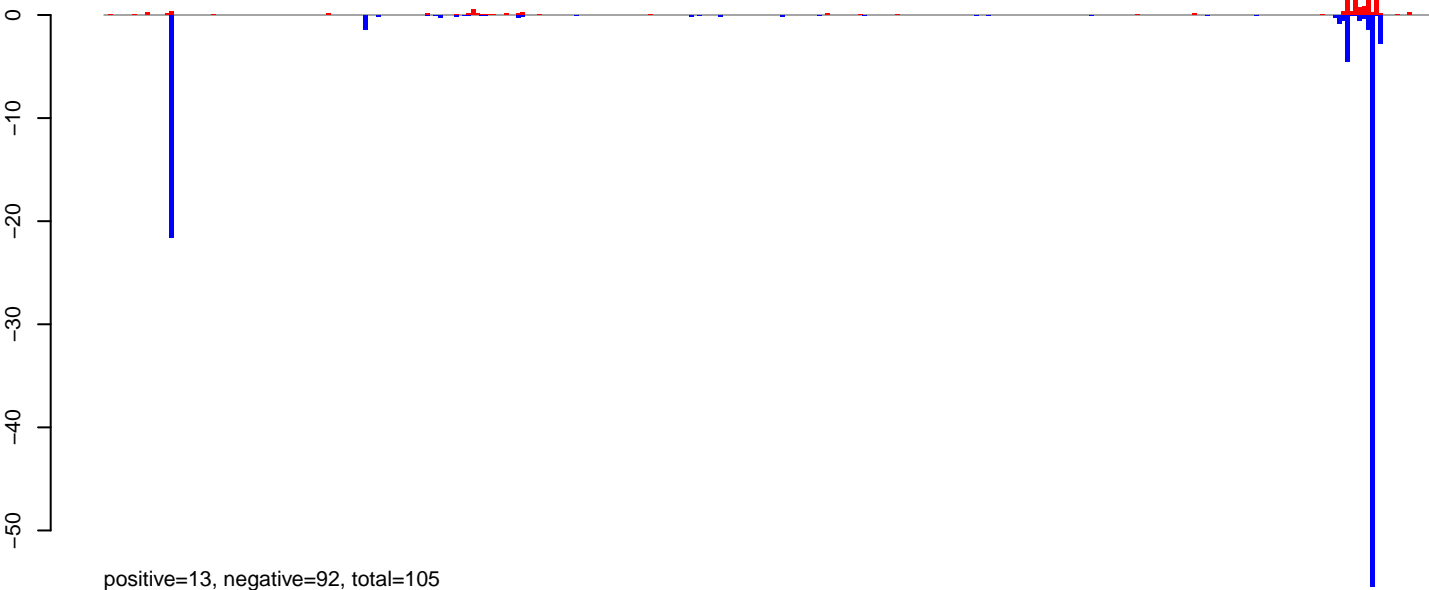

AeAeg_MaleCarcass.24_35.rep

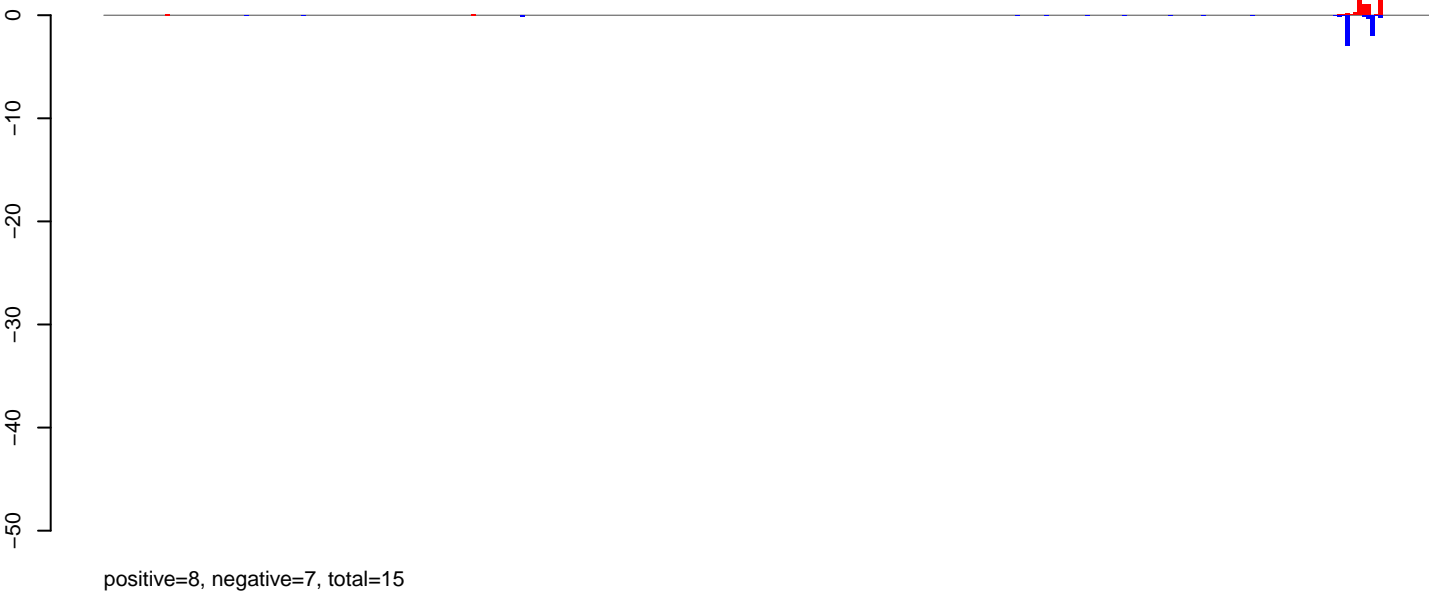

AeAeg_MaleCarcass.rep

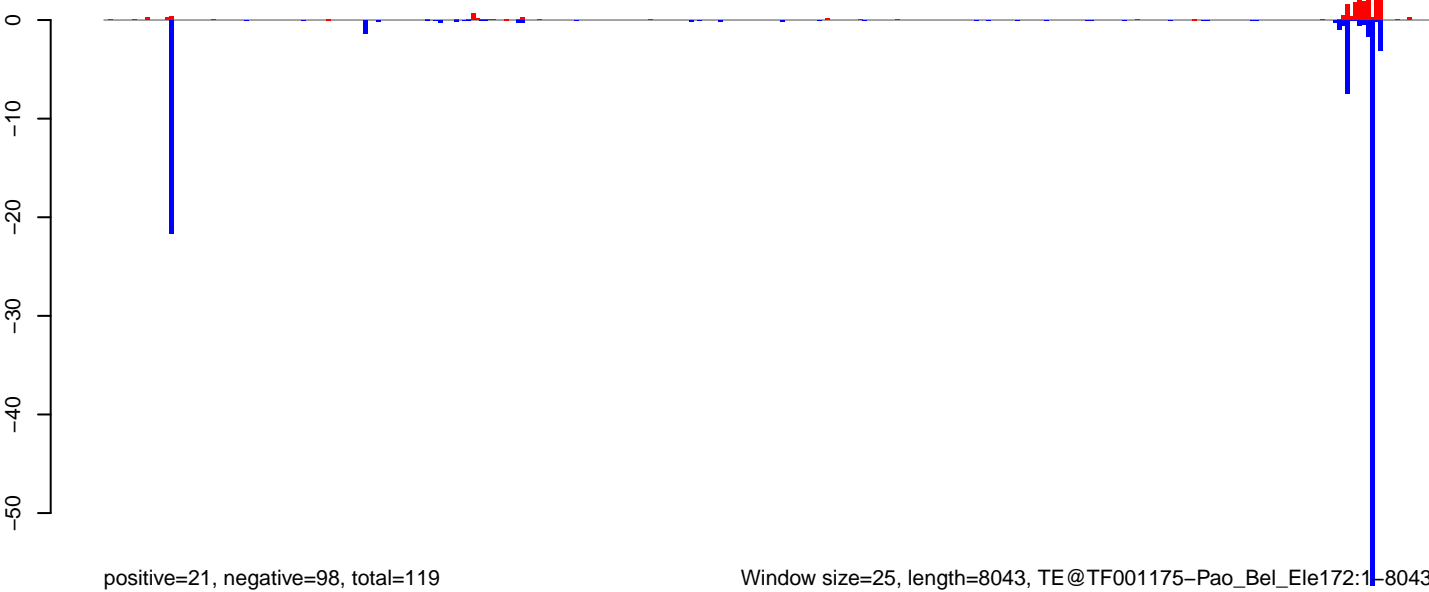

Window size=25, length=8043, TE@TF001175-Pao_Bel_Ele172:1-8043

0 2000 4000 6000 8000

AeAeg_MaleCarcass.18_23.rep

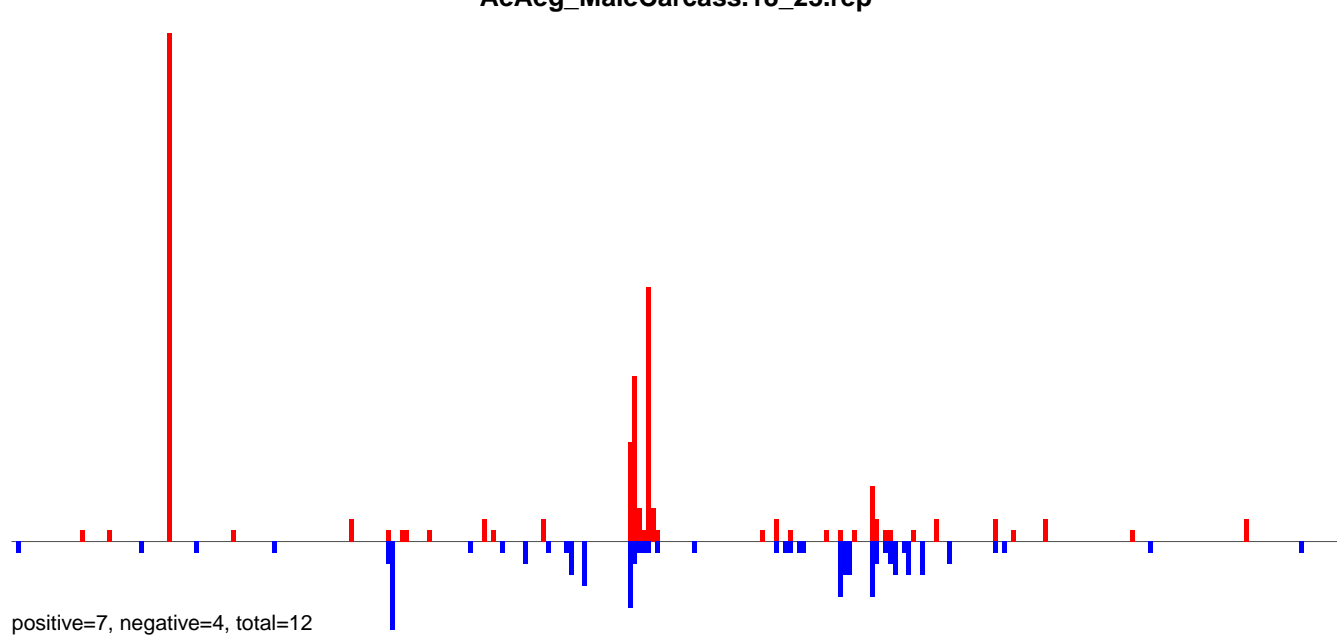

AeAeg_MaleCarcass.24_35.rep

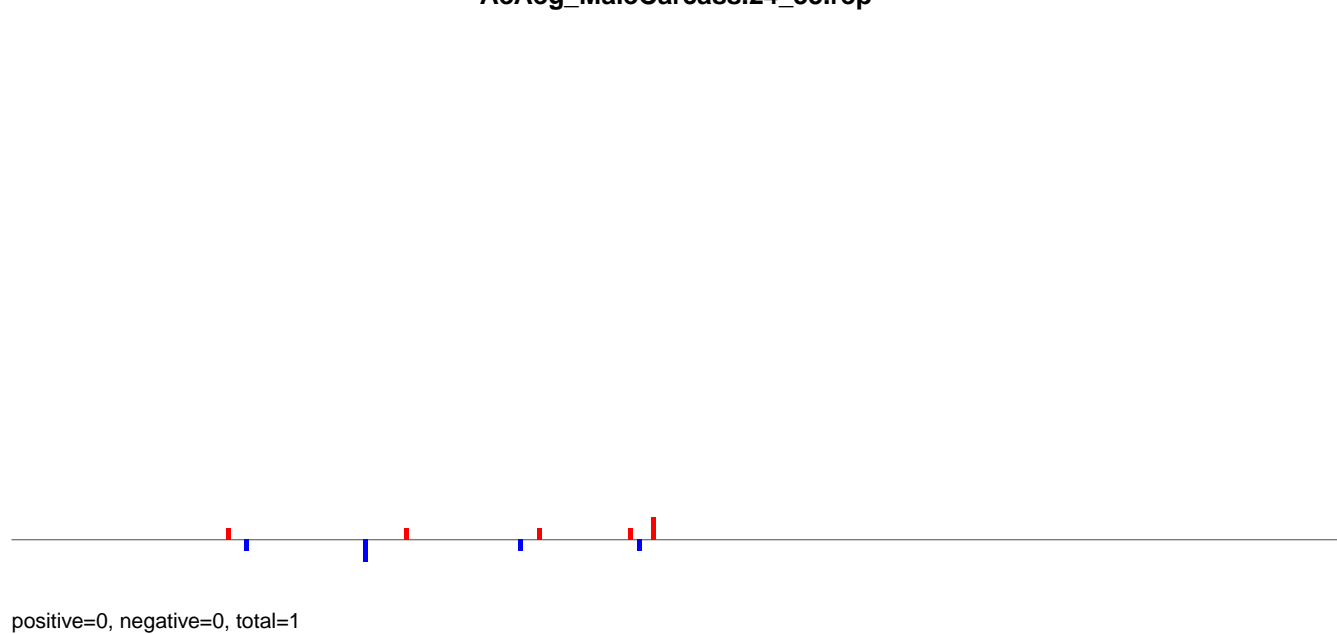

AeAeg_MaleCarcass.rep

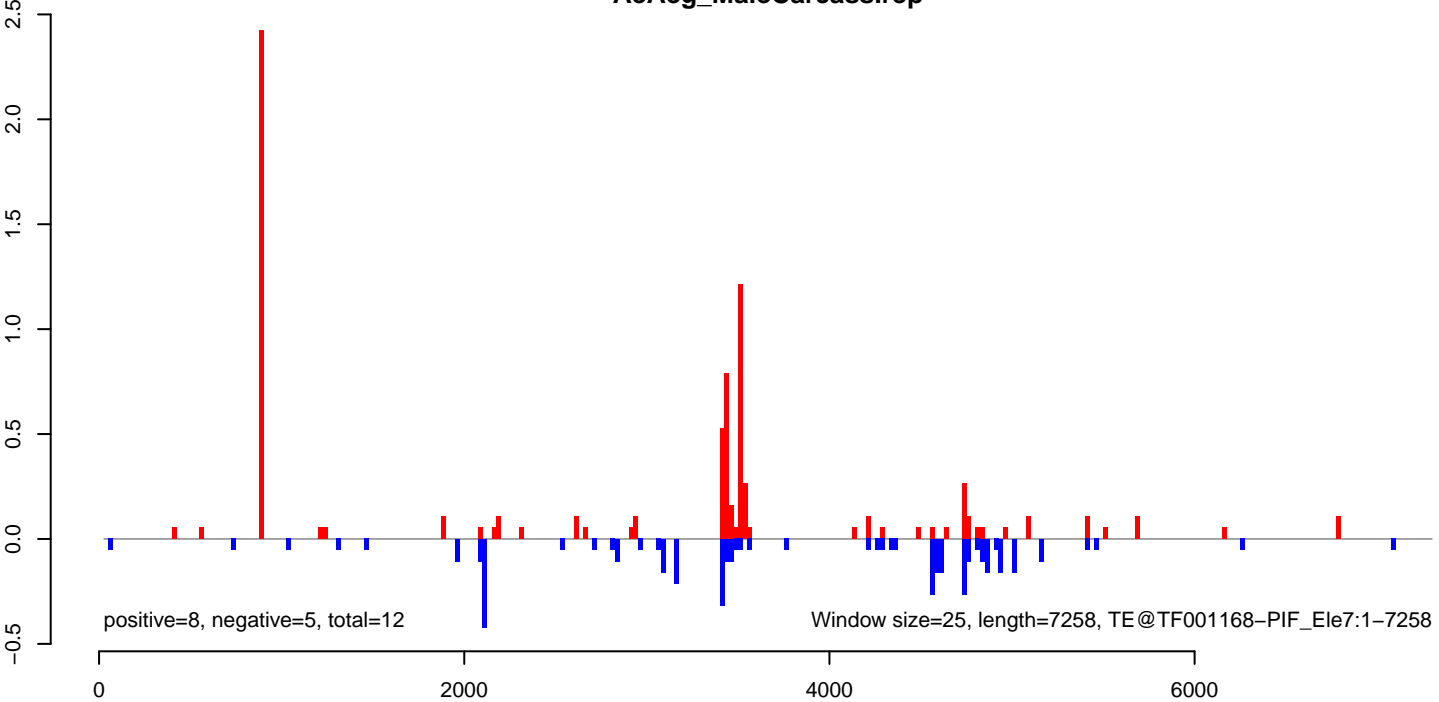

AeAeg_MaleCarcass.18_23.rep

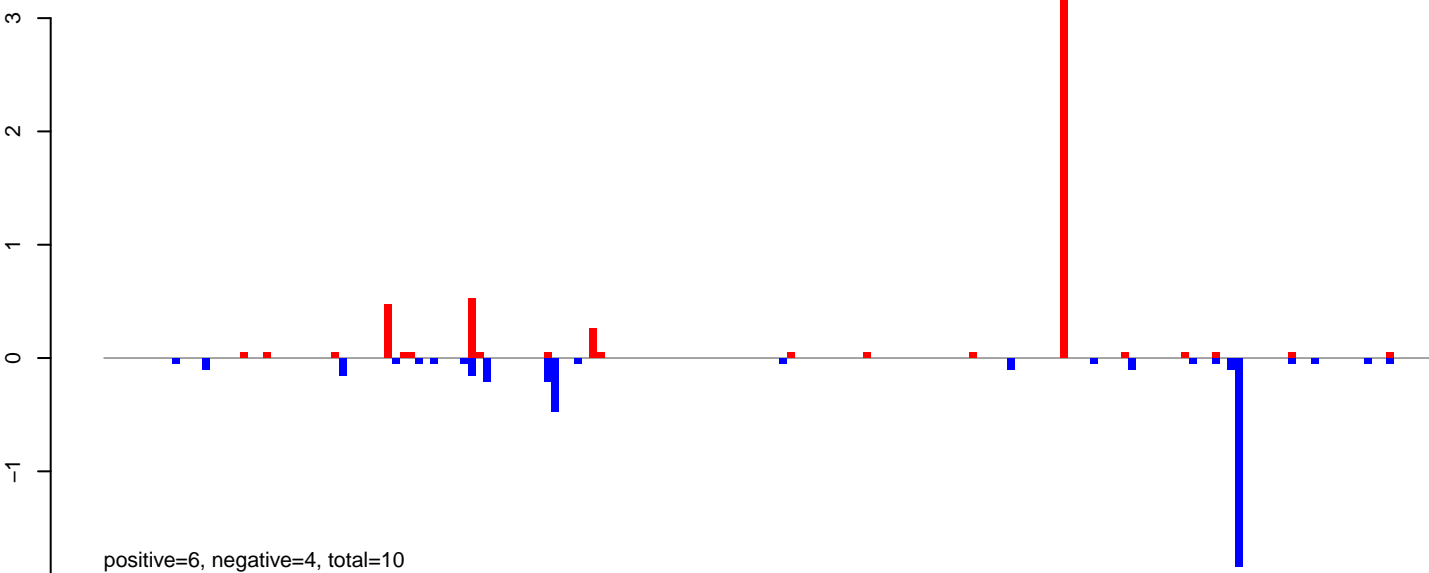

AeAeg_MaleCarcass.24_35.rep

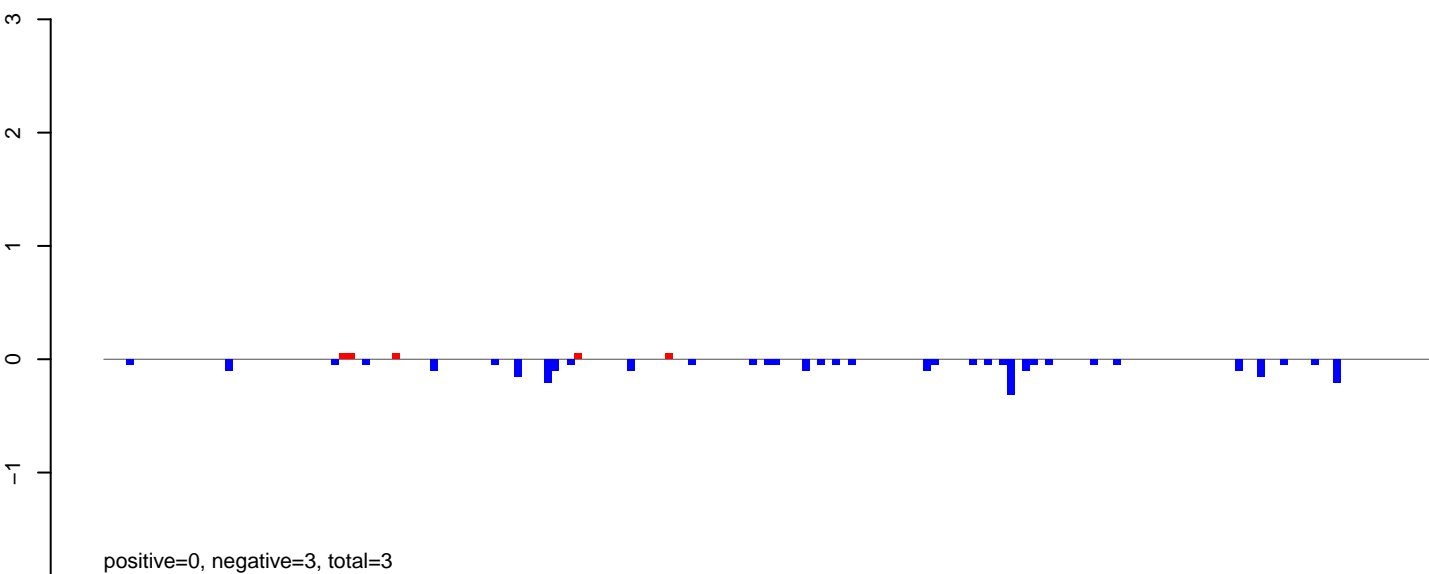

AeAeg_MaleCarcass.rep

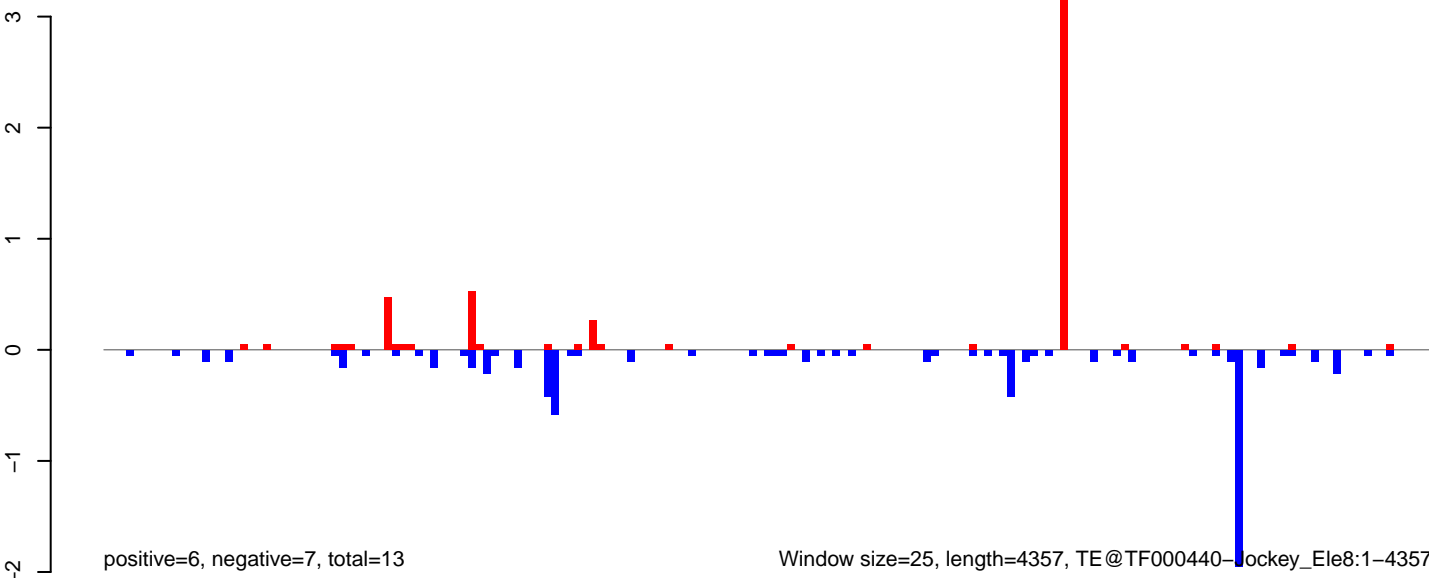

Window size=25, length=4357, TE@TF000440-Jockey_Ele8:1-4357

AeAeg_MaleCarcass.18_23.rep

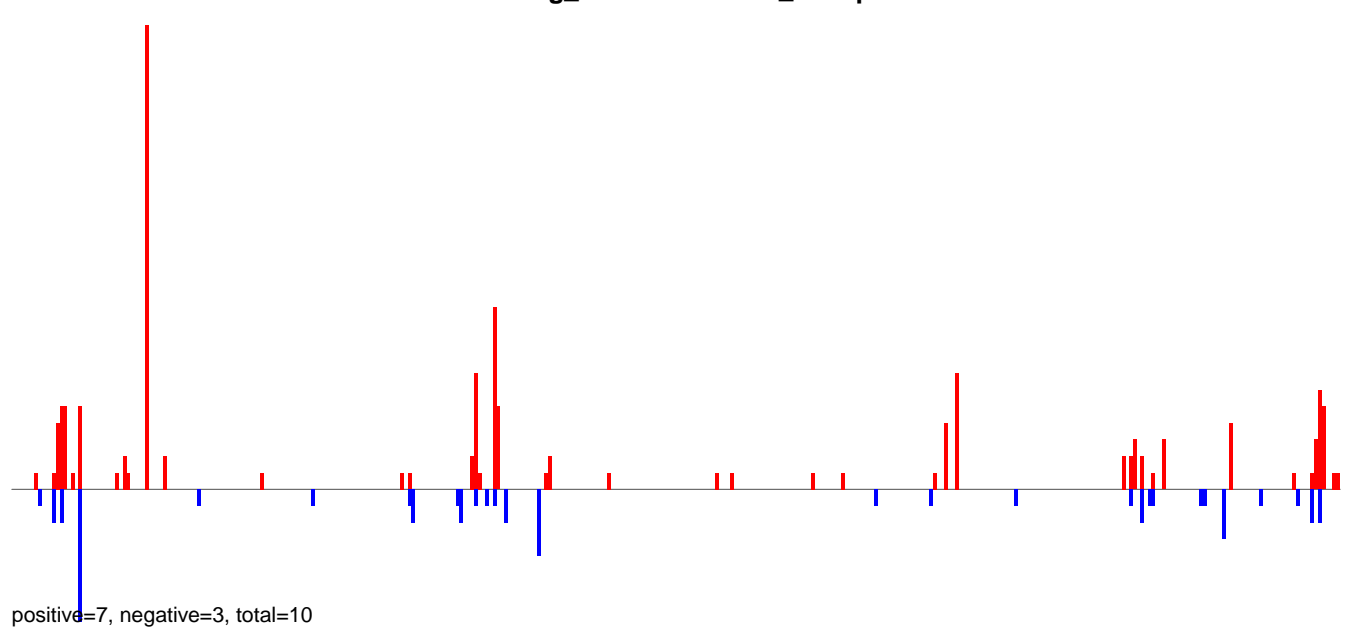

AeAeg_MaleCarcass.24_35.rep

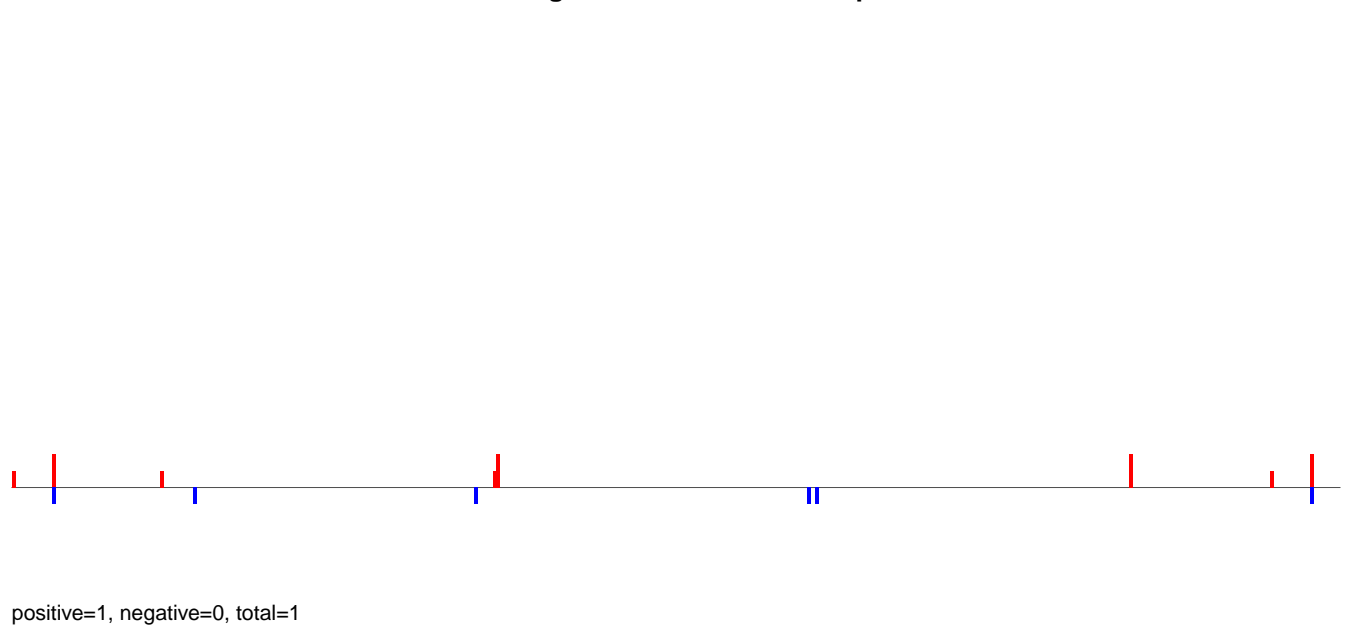

AeAeg_MaleCarcass.rep

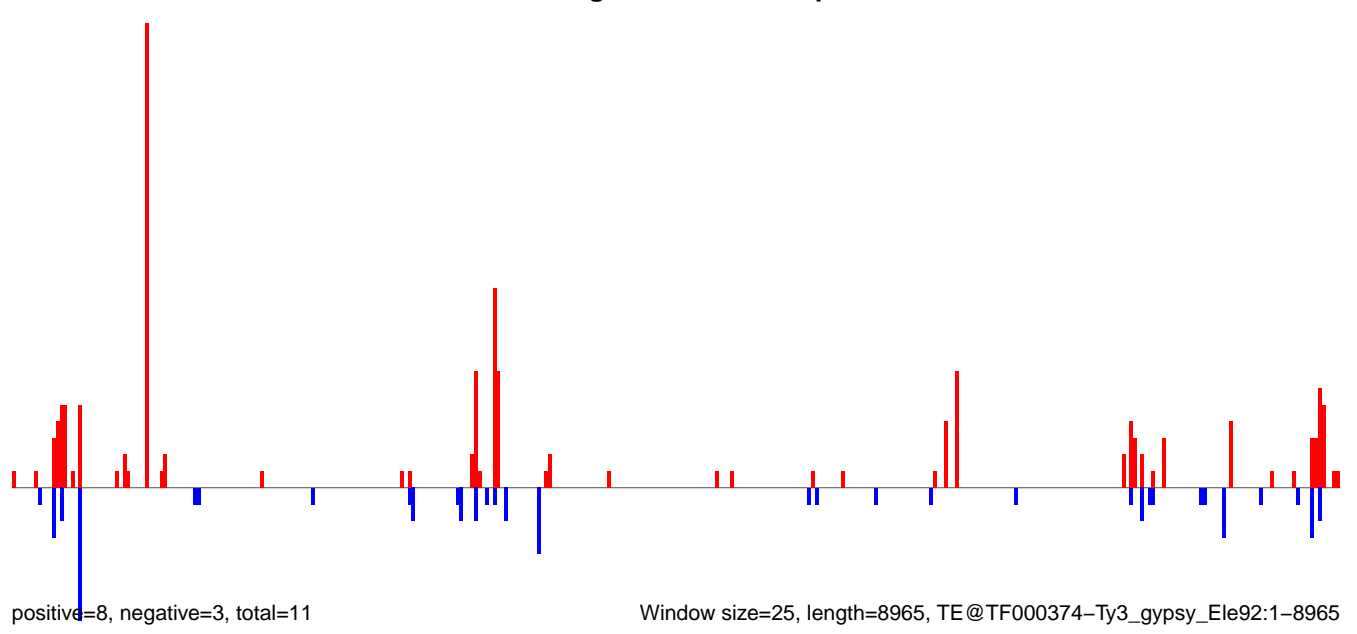

AeAeg_MaleCarcass.18_23.rep

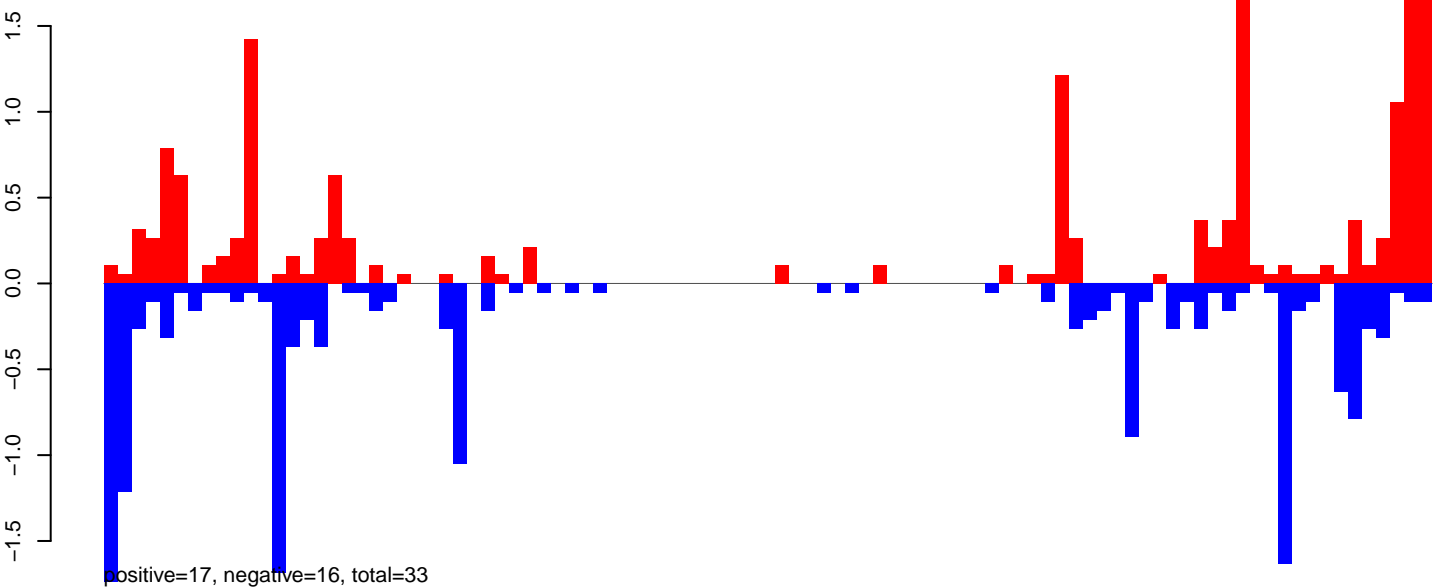

AeAeg_MaleCarcass.24_35.rep

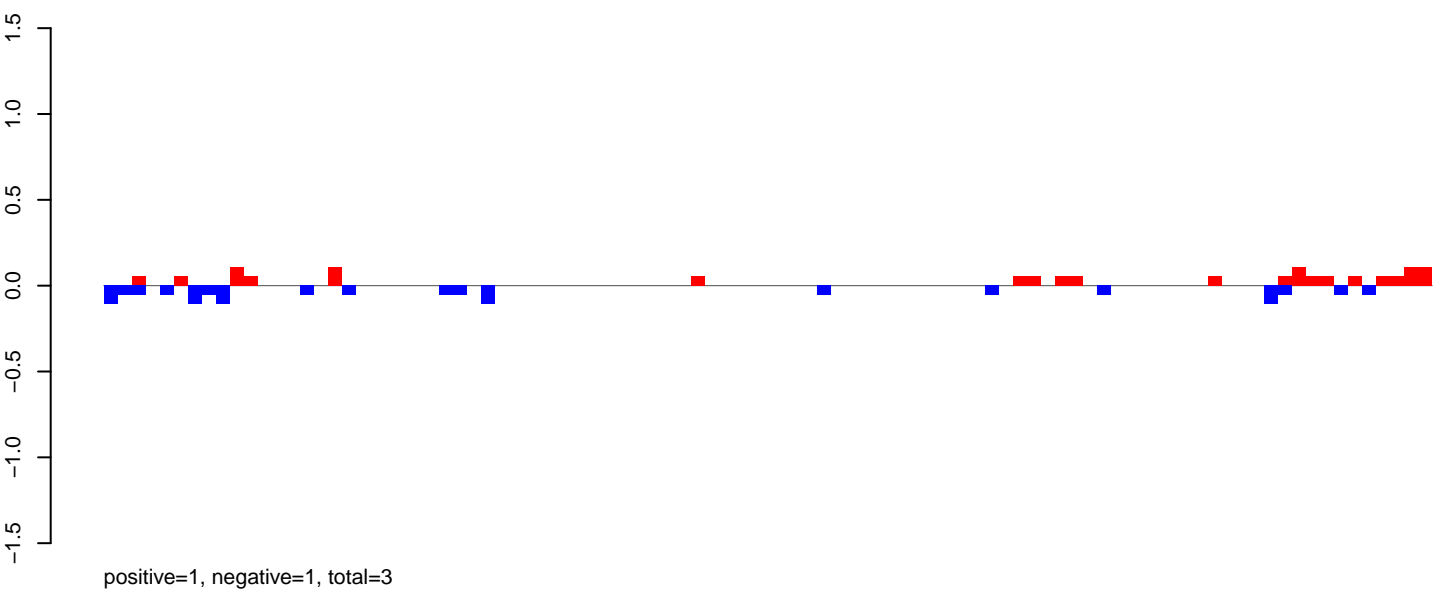

AeAeg_MaleCarcass.rep

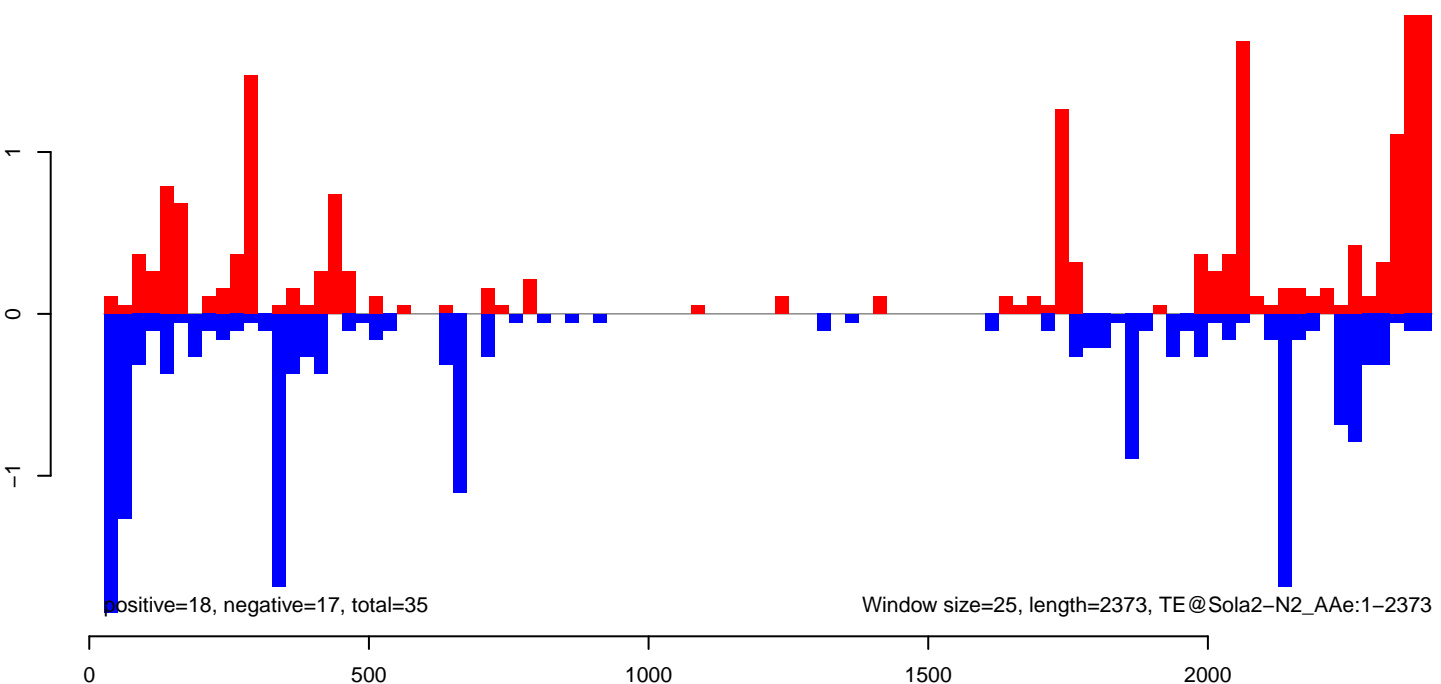

AeAeg_MaleCarcass.18_23.rep

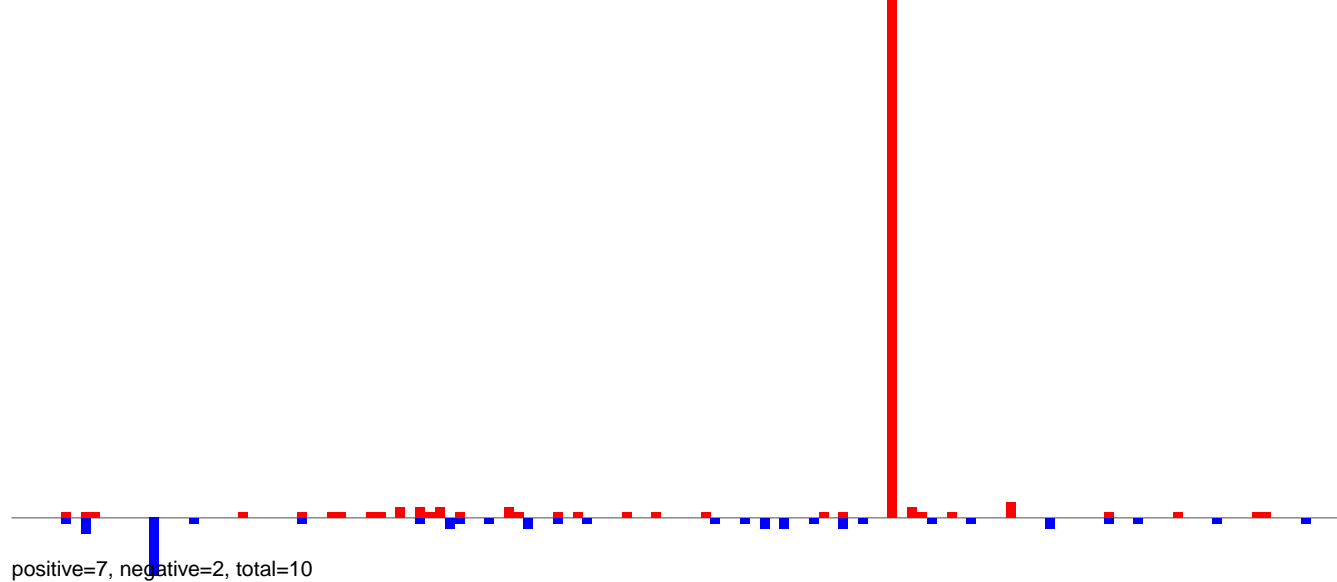

AeAeg_MaleCarcass.24_35.rep

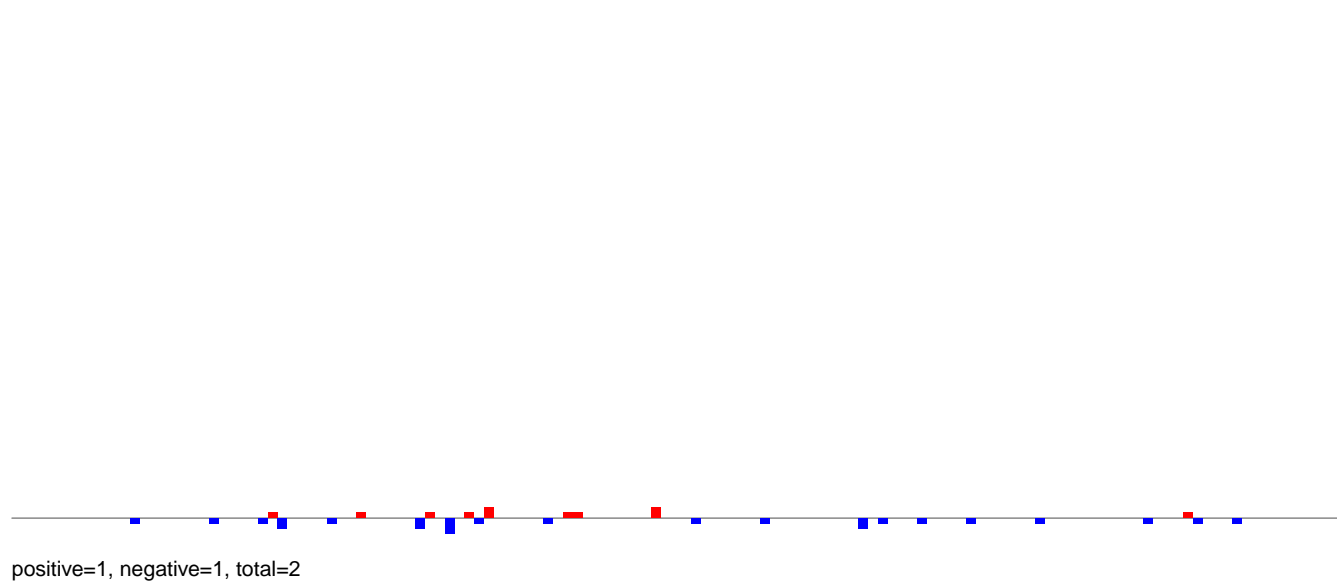

AeAeg_MaleCarcass.rep

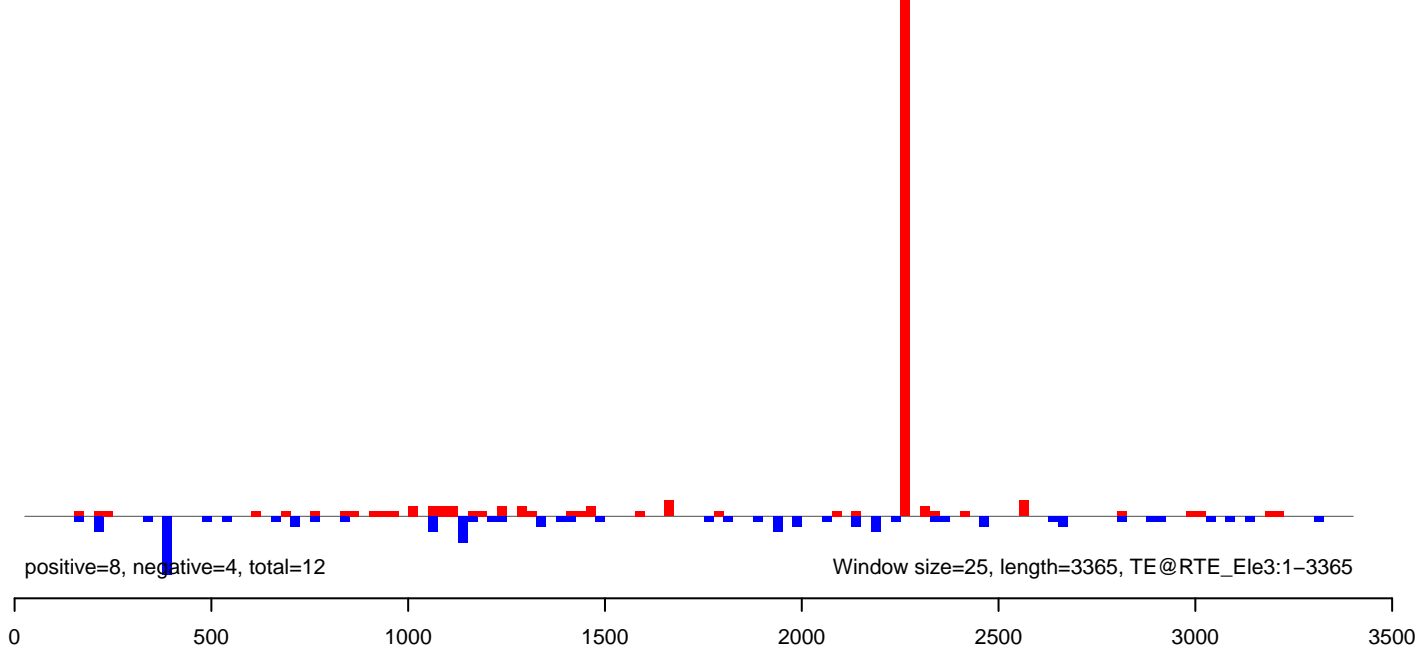

AeAeg_MaleCarcass.18_23.rep

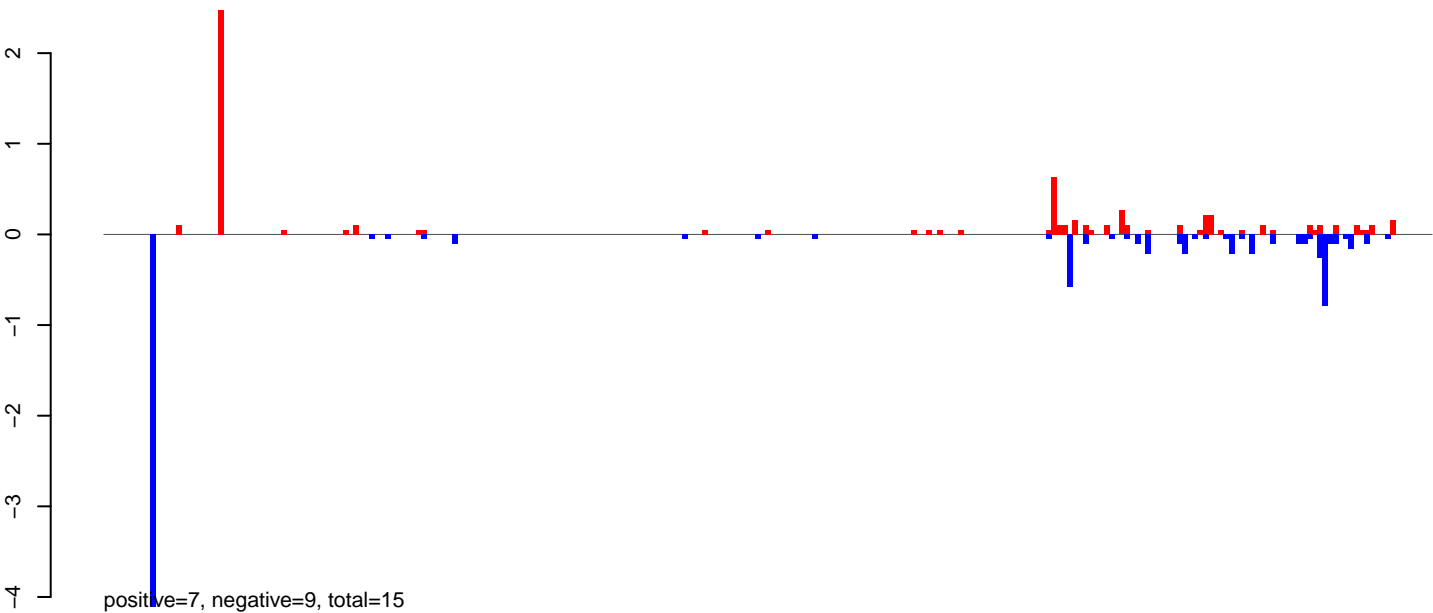

AeAeg_MaleCarcass.24_35.rep

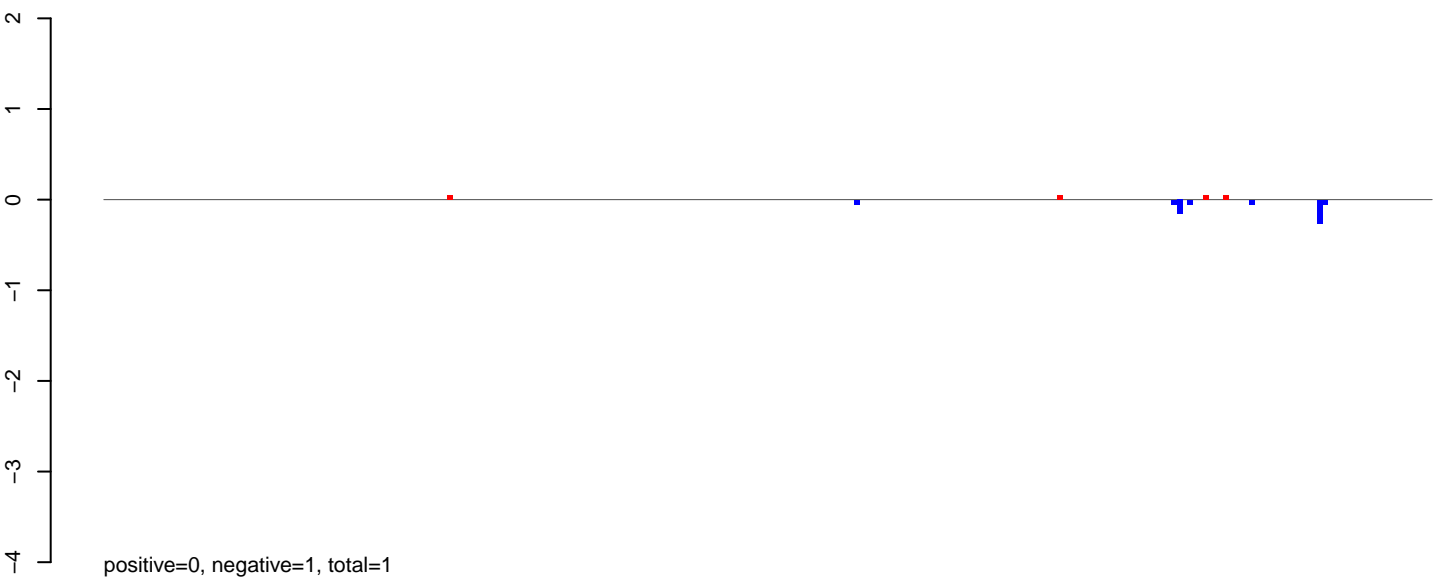

AeAeg_MaleCarcass.rep

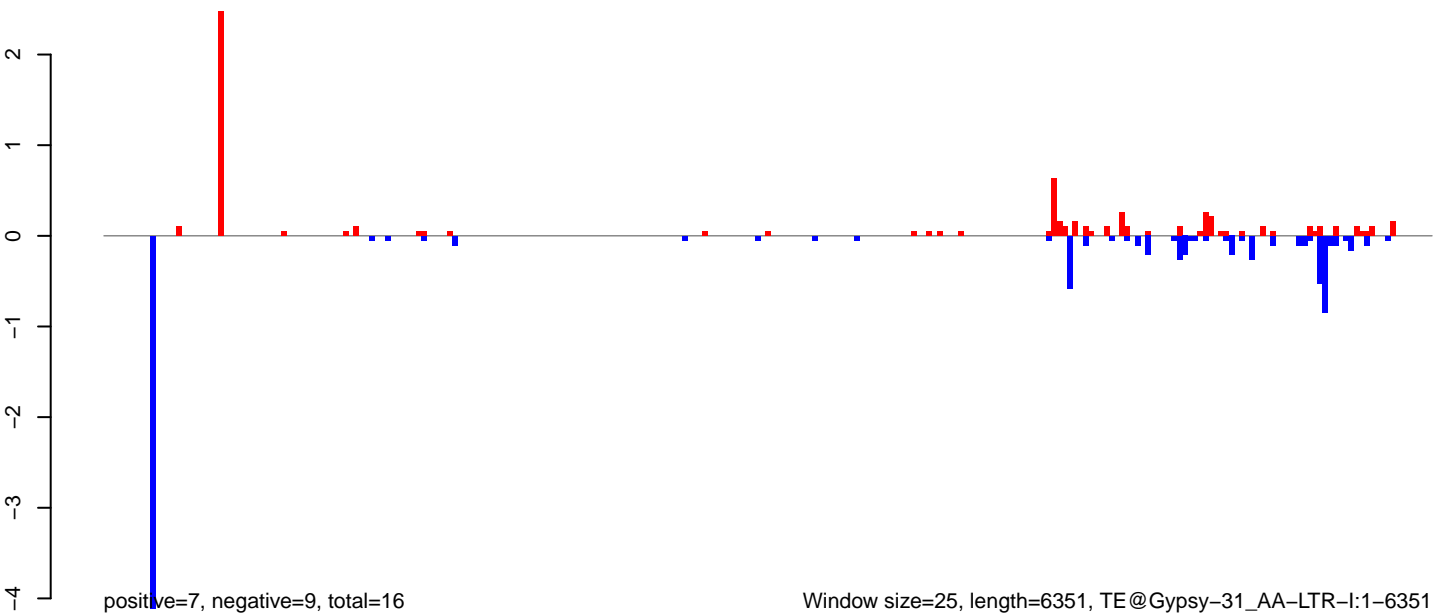

Window size=25, length=6351, TE@Gypsy-31_AA-LTR-I:1-6351

0 1000 2000 3000 4000 5000 6000

AeAeg_MaleCarcass.18_23.rep

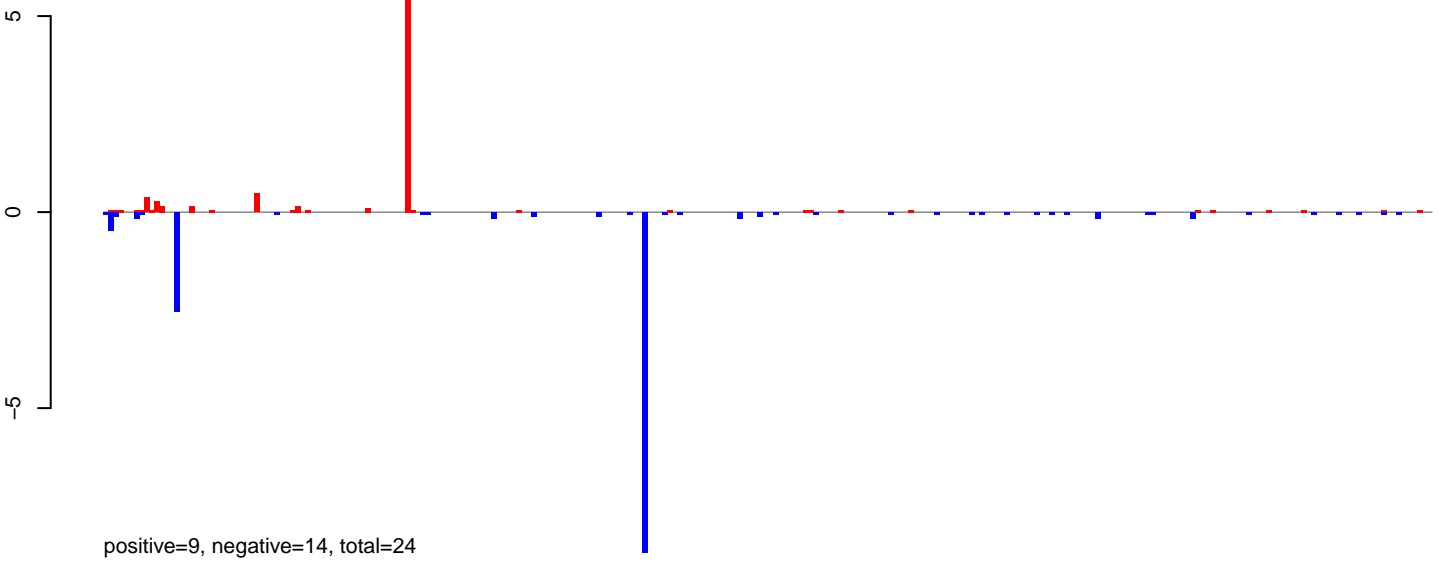

AeAeg_MaleCarcass.24_35.rep



AeAeg_MaleCarcass.rep

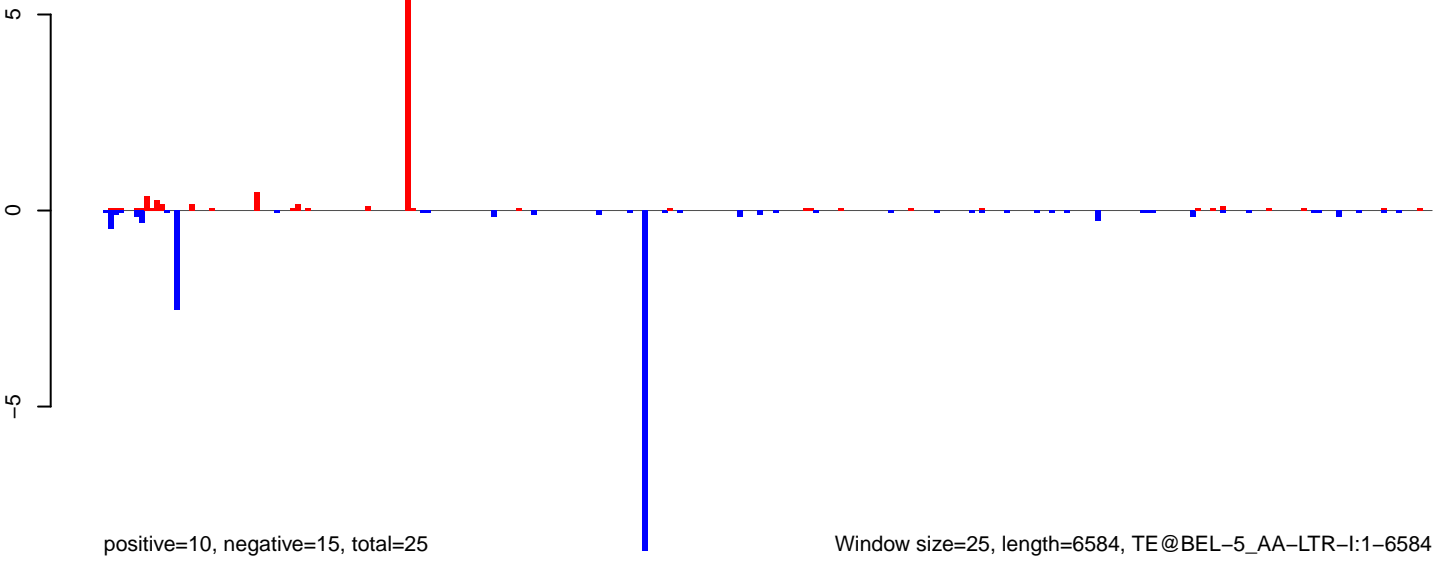

AeAeg_MaleCarcass.18_23.rep

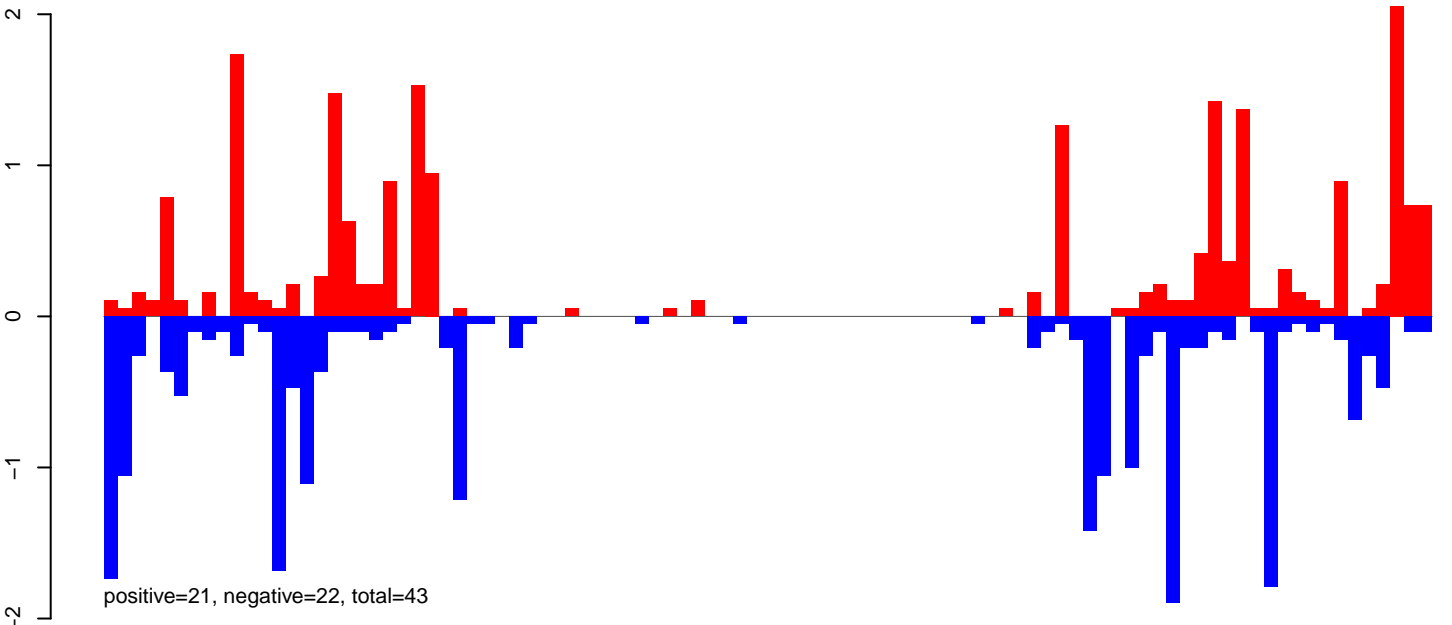

AeAeg_MaleCarcass.24_35.rep

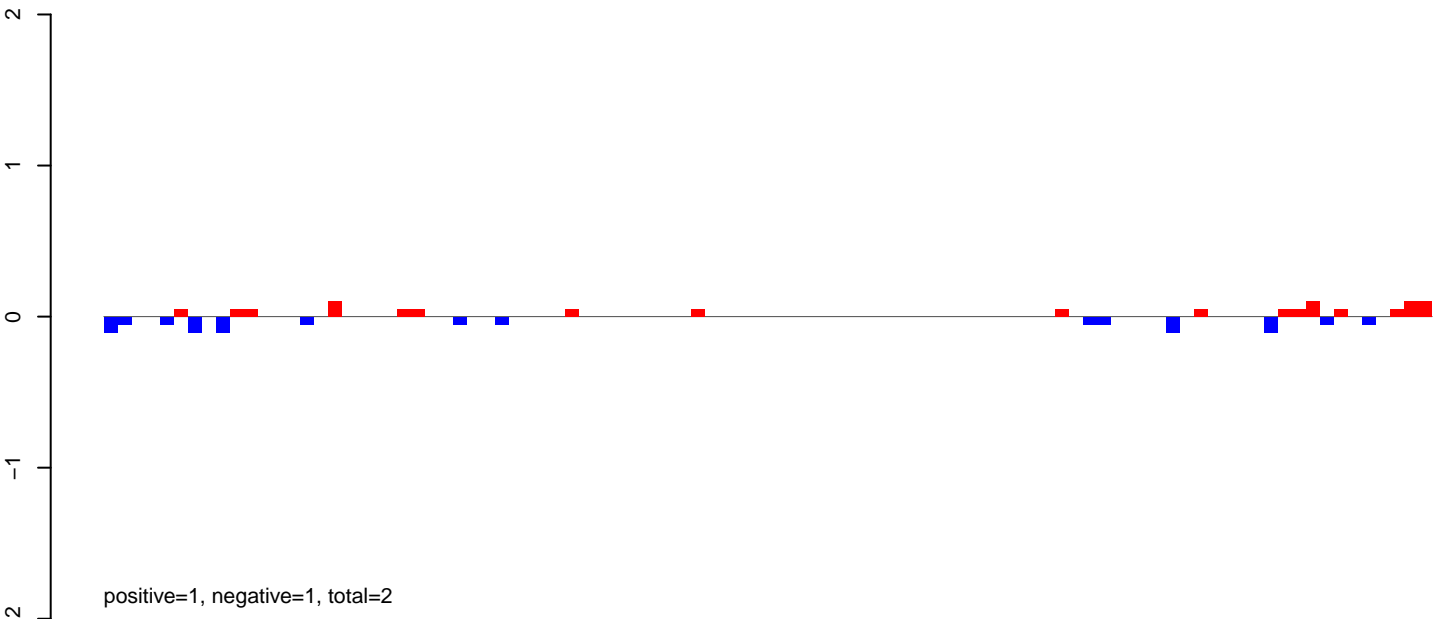

AeAeg_MaleCarcass.rep

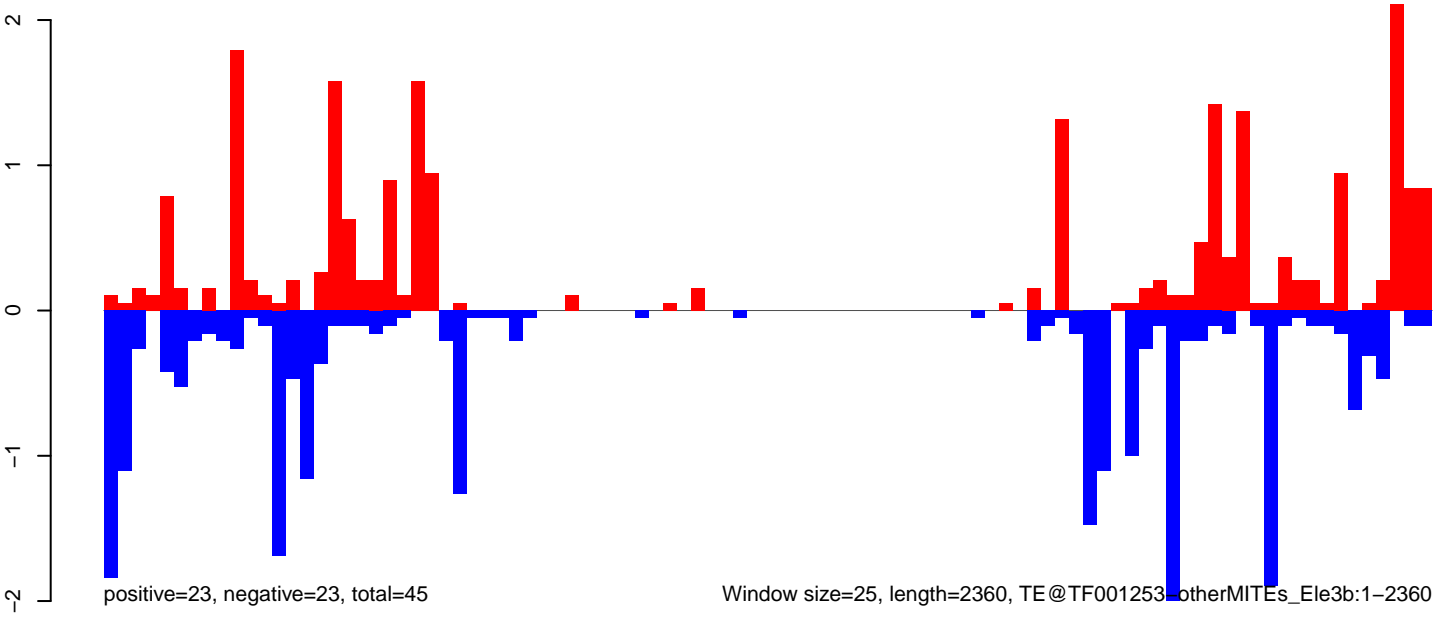

AeAeg_MaleCarcass.18_23.rep

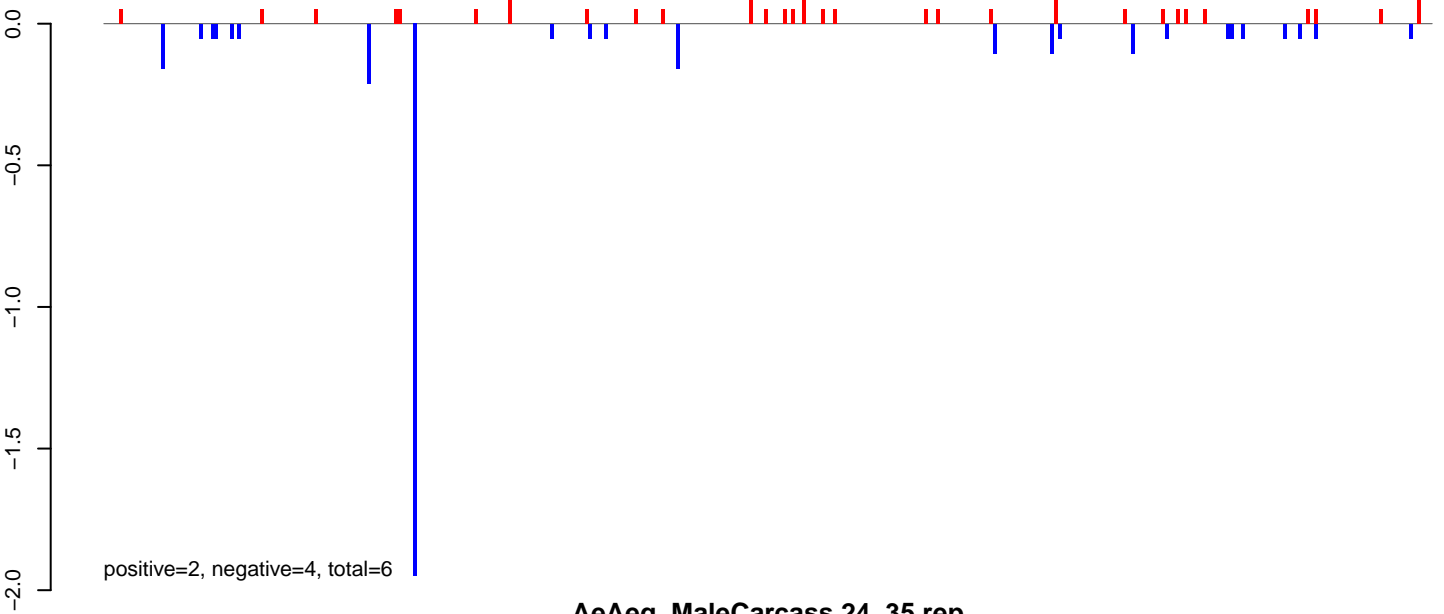

AeAeg_MaleCarcass.24_35.rep

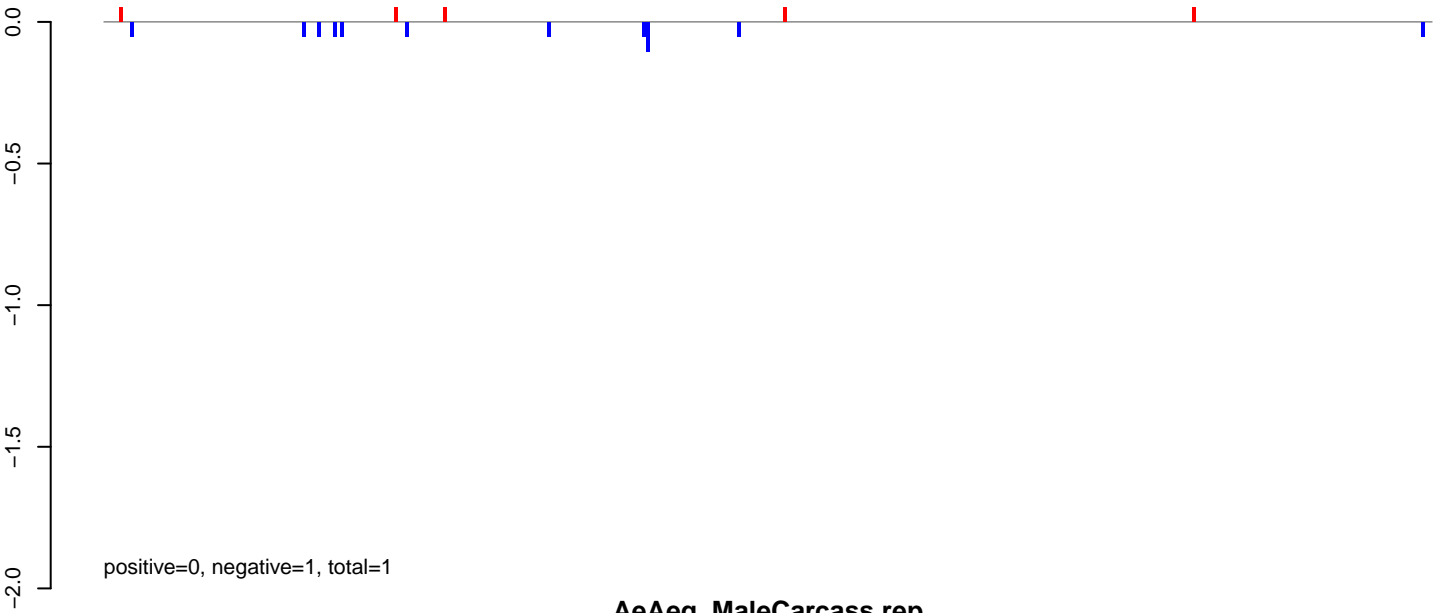

AeAeg_MaleCarcass.rep

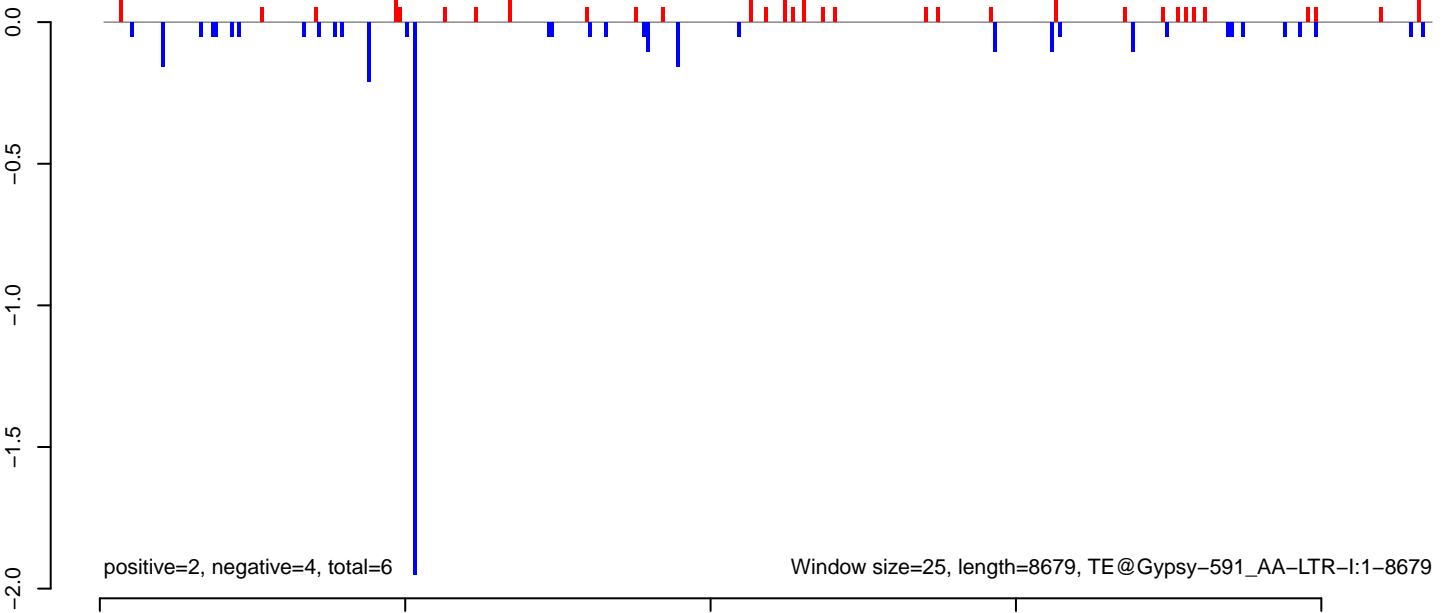

AeAeg_MaleCarcass.18_23.rep

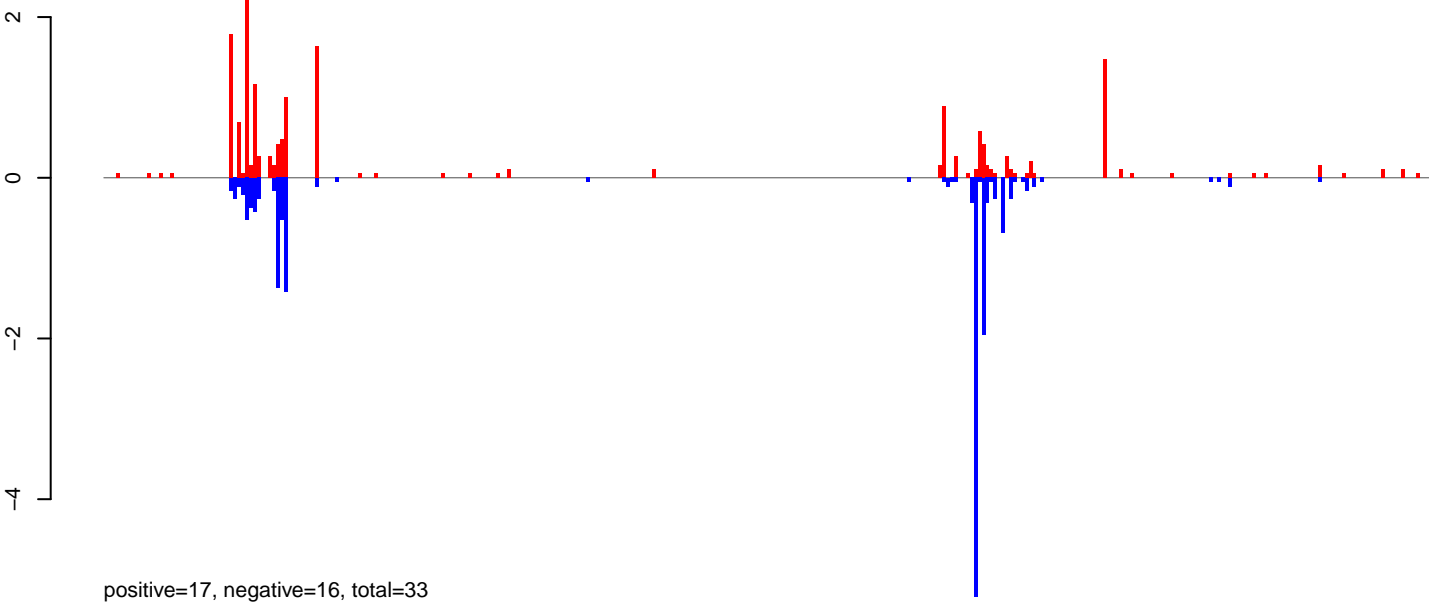

AeAeg_MaleCarcass.24_35.rep

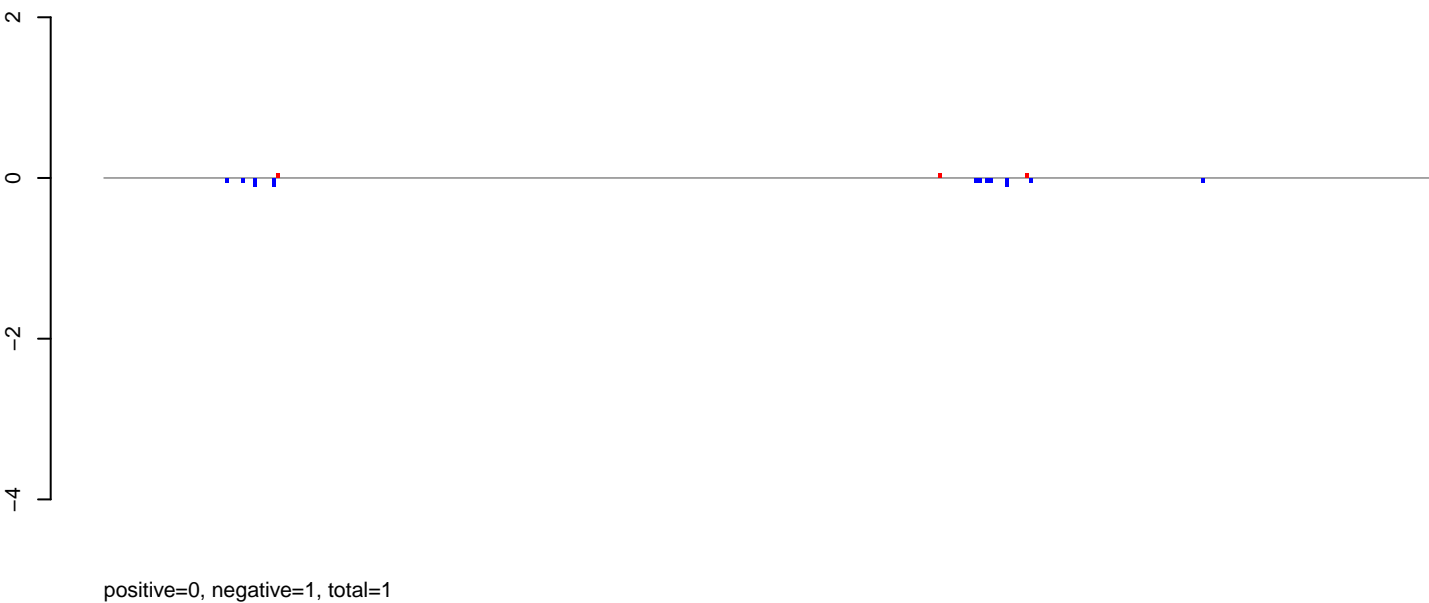

AeAeg_MaleCarcass.rep

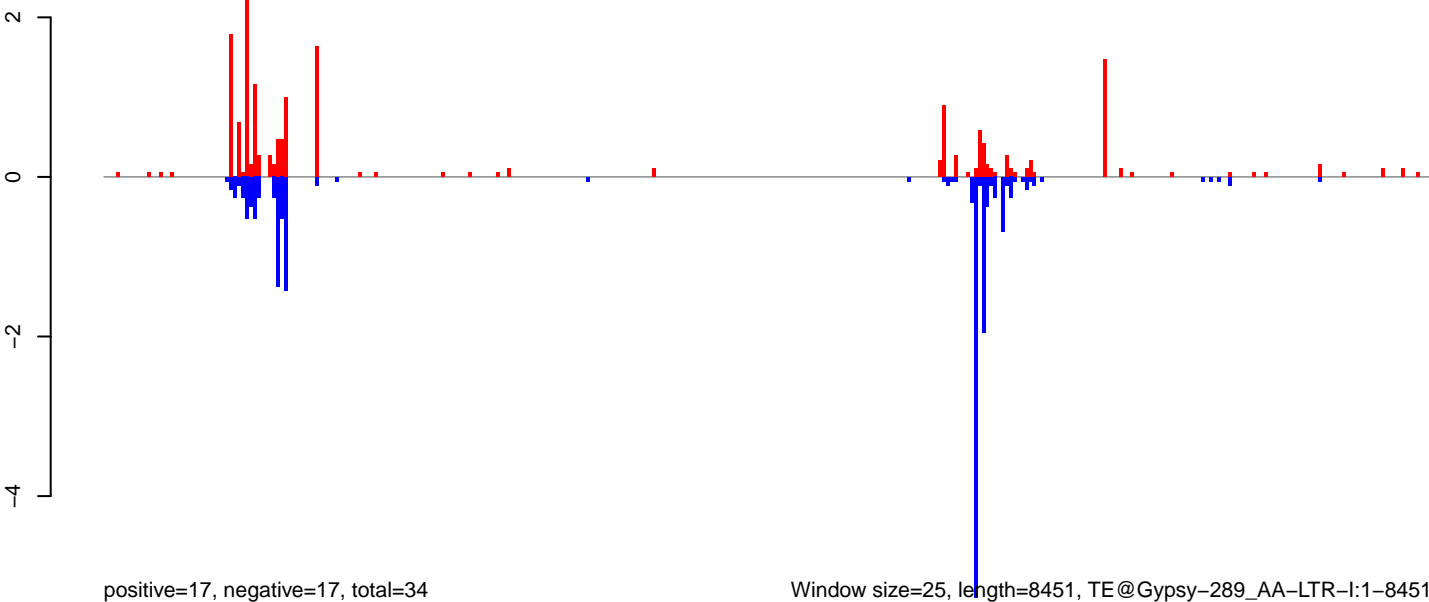

AeAeg_MaleCarcass.18_23.rep

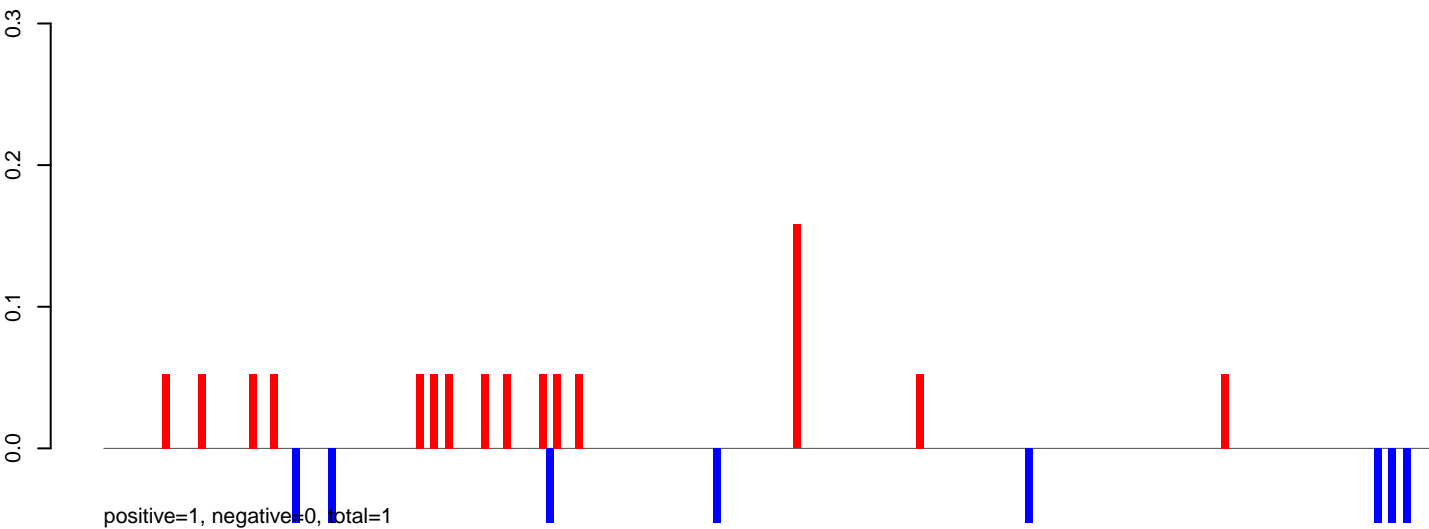

AeAeg_MaleCarcass.24_35.rep

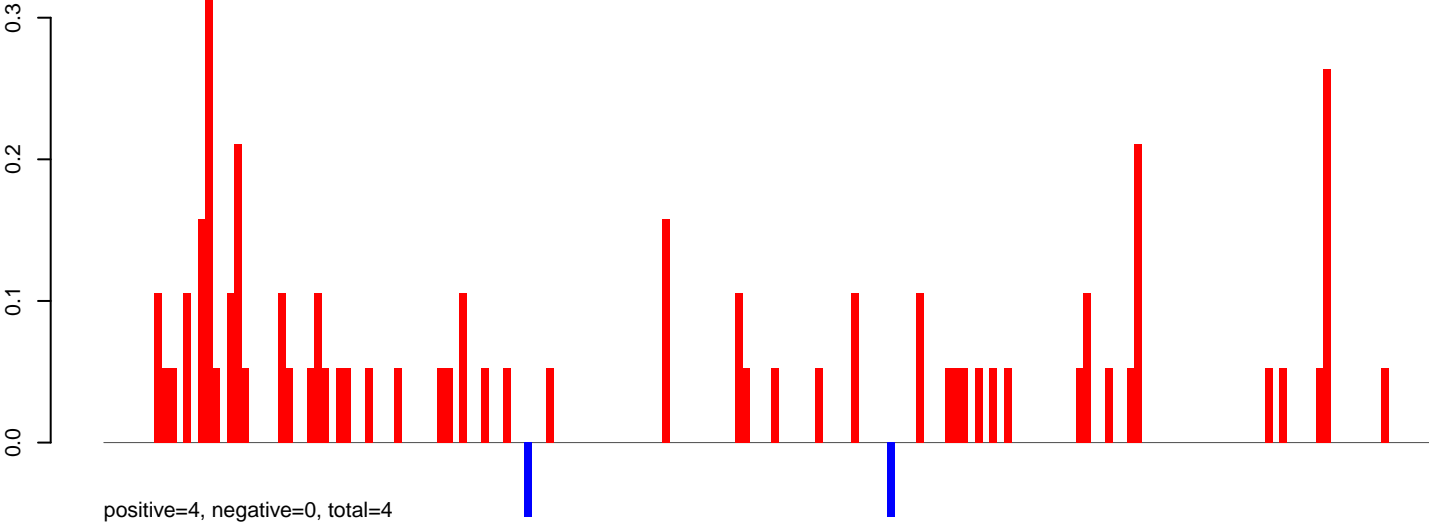

AeAeg_MaleCarcass.rep

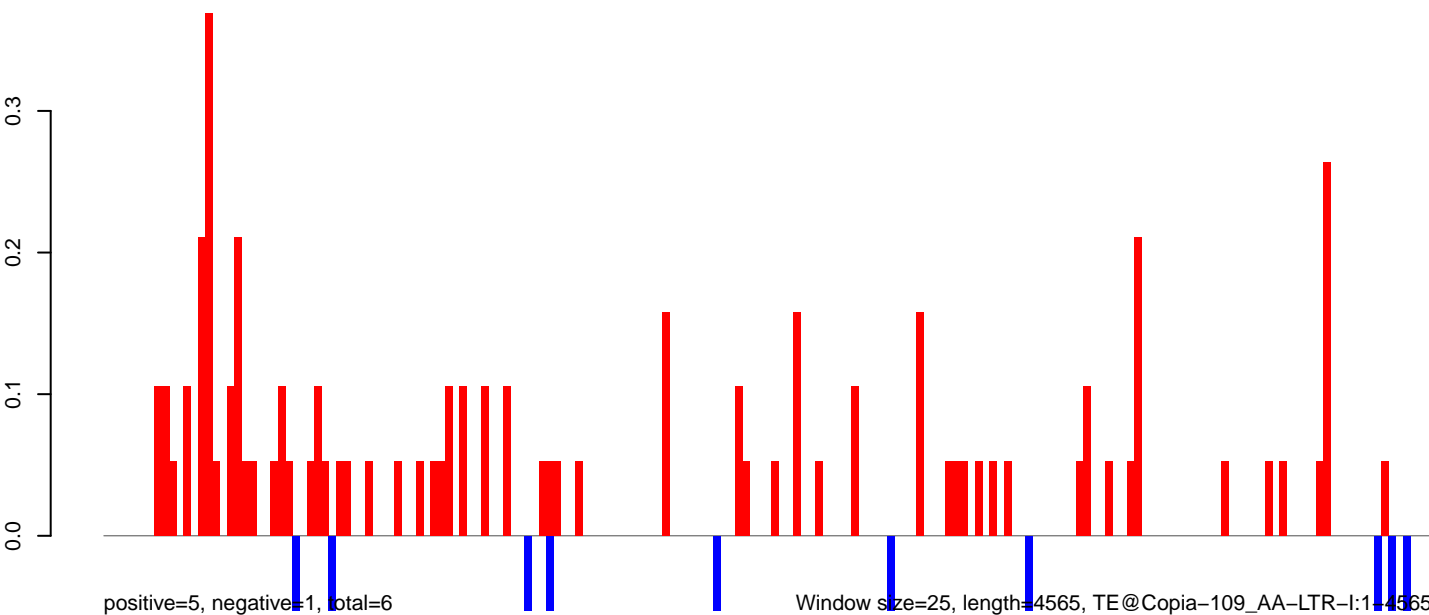

0 1000 2000 3000 4000

AeAeg_MaleCarcass.18_23.rep

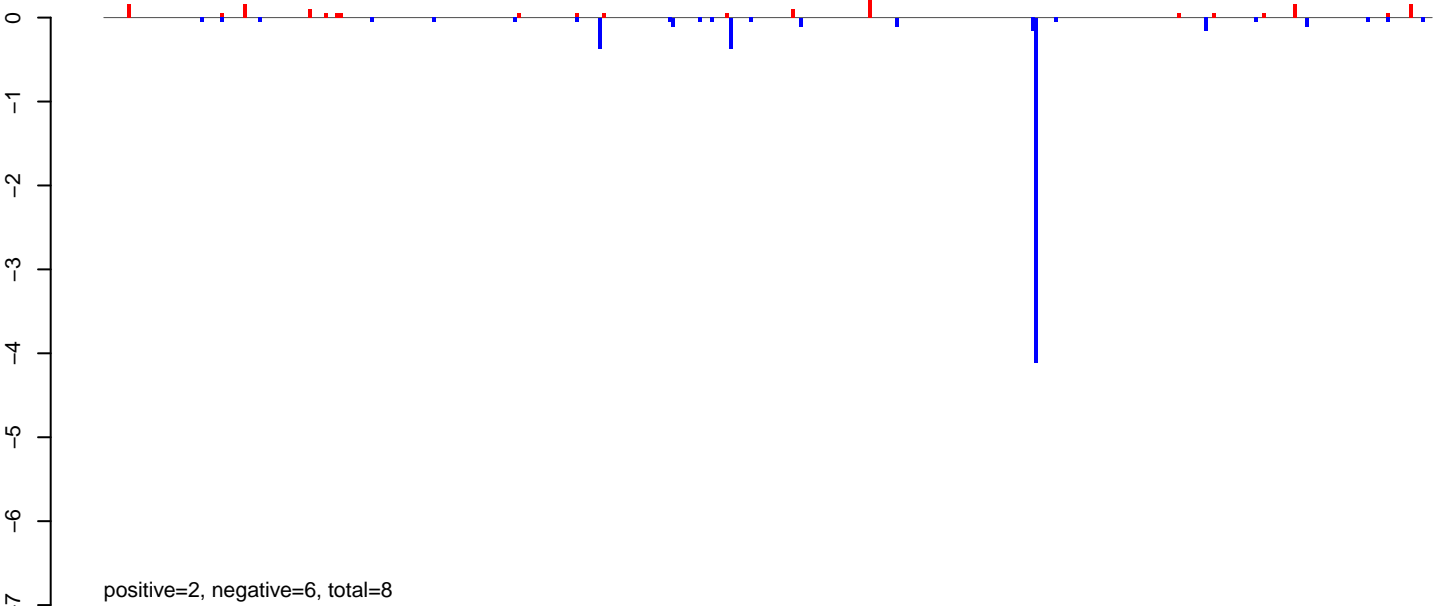

AeAeg_MaleCarcass.24_35.rep

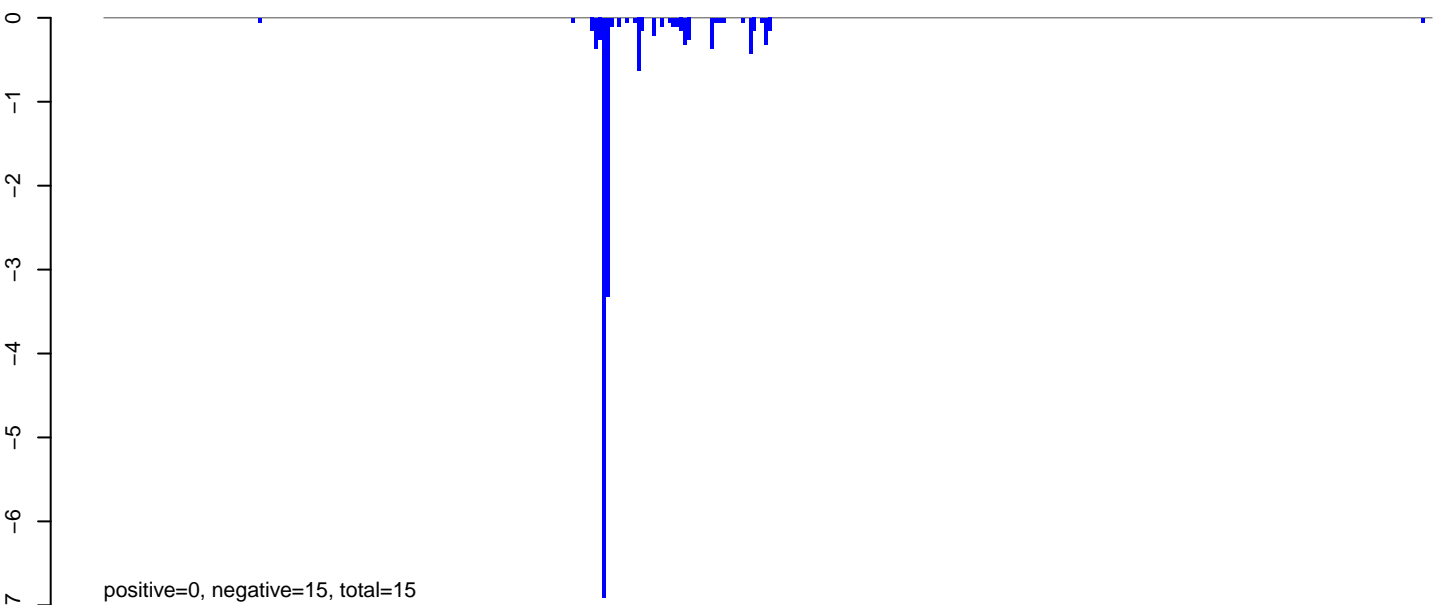

AeAeg_MaleCarcass.rep

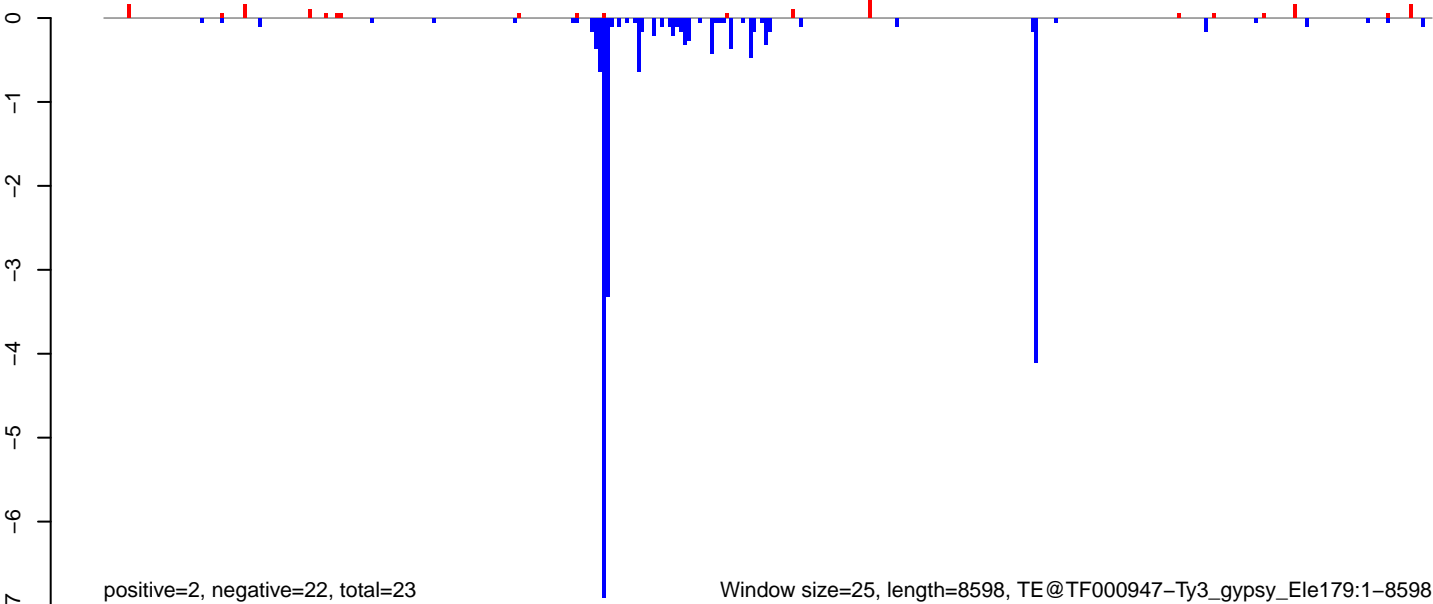

Window size=25, length=8598, TE@TF000947-Ty3_gypsy_Ele179:1-8598

0 2000 4000 6000 8000

AeAeg_MaleCarcass.18_23.rep

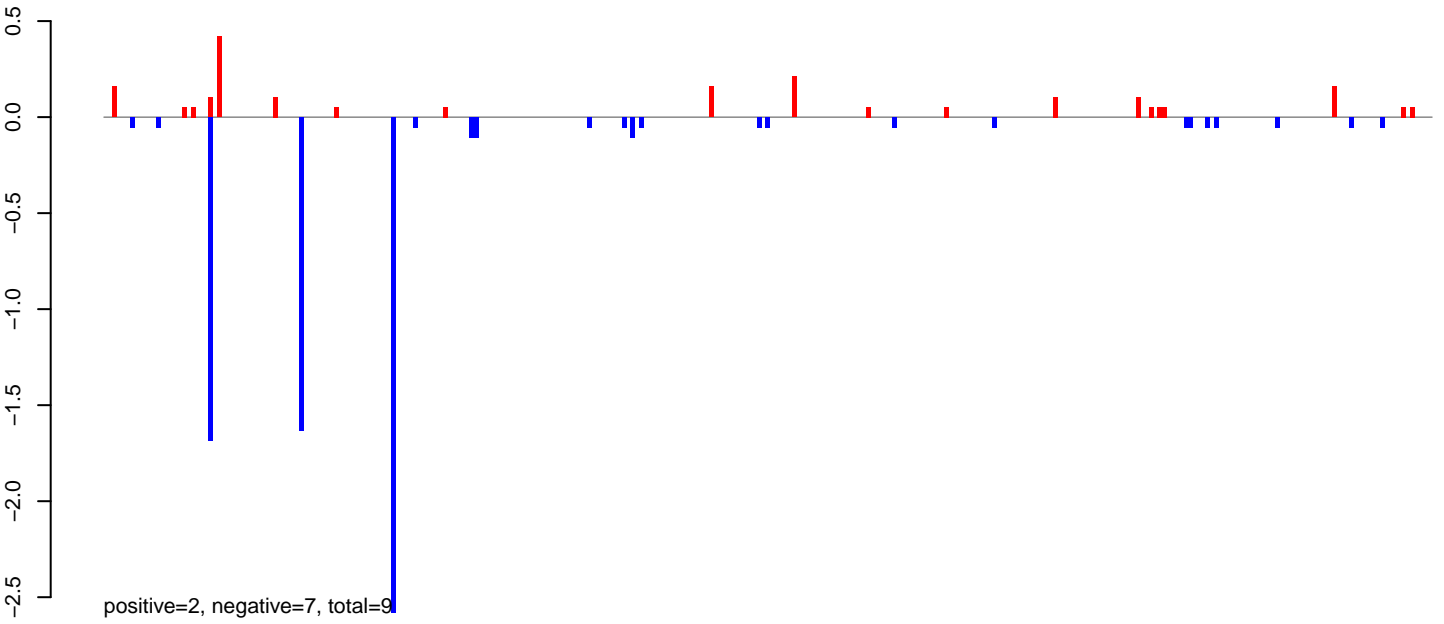

AeAeg_MaleCarcass.24_35.rep

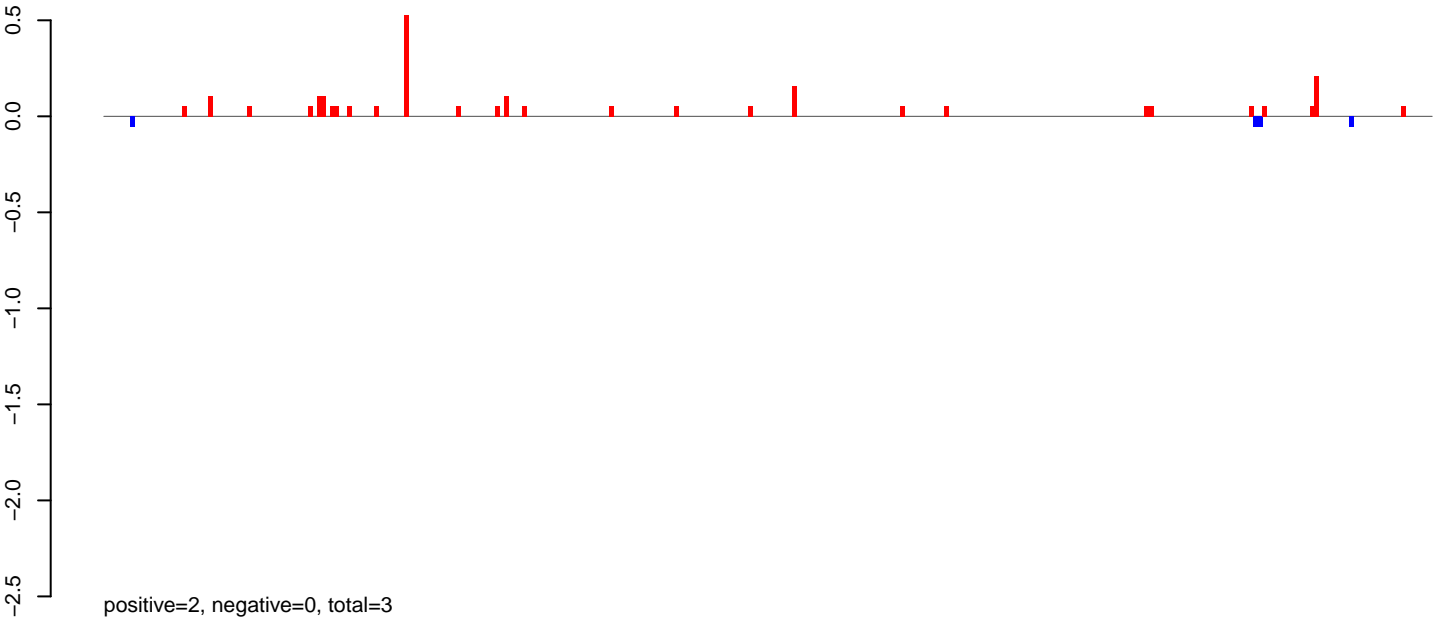

AeAeg_MaleCarcass.rep

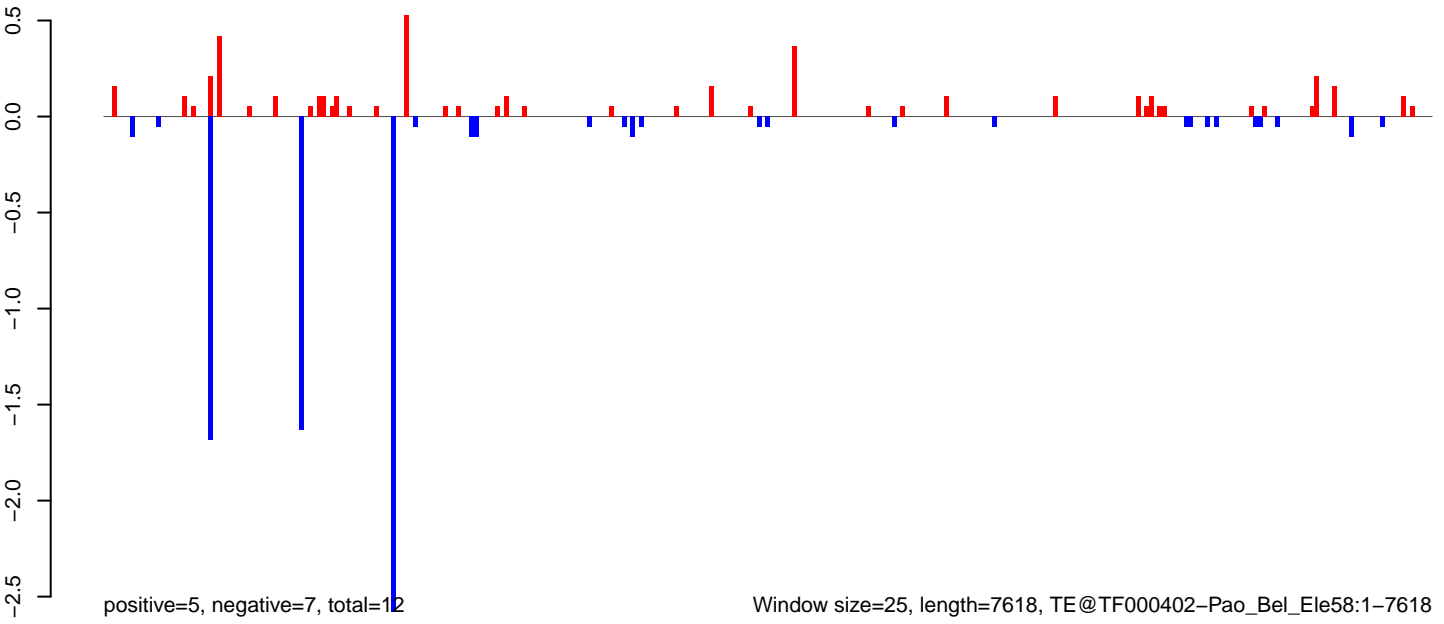

Window size=25, length=7618, TE@TF000402-Pao_Bel_Ele58:1-7618

0 2000 4000 6000

AeAeg_MaleCarcass.18_23.rep

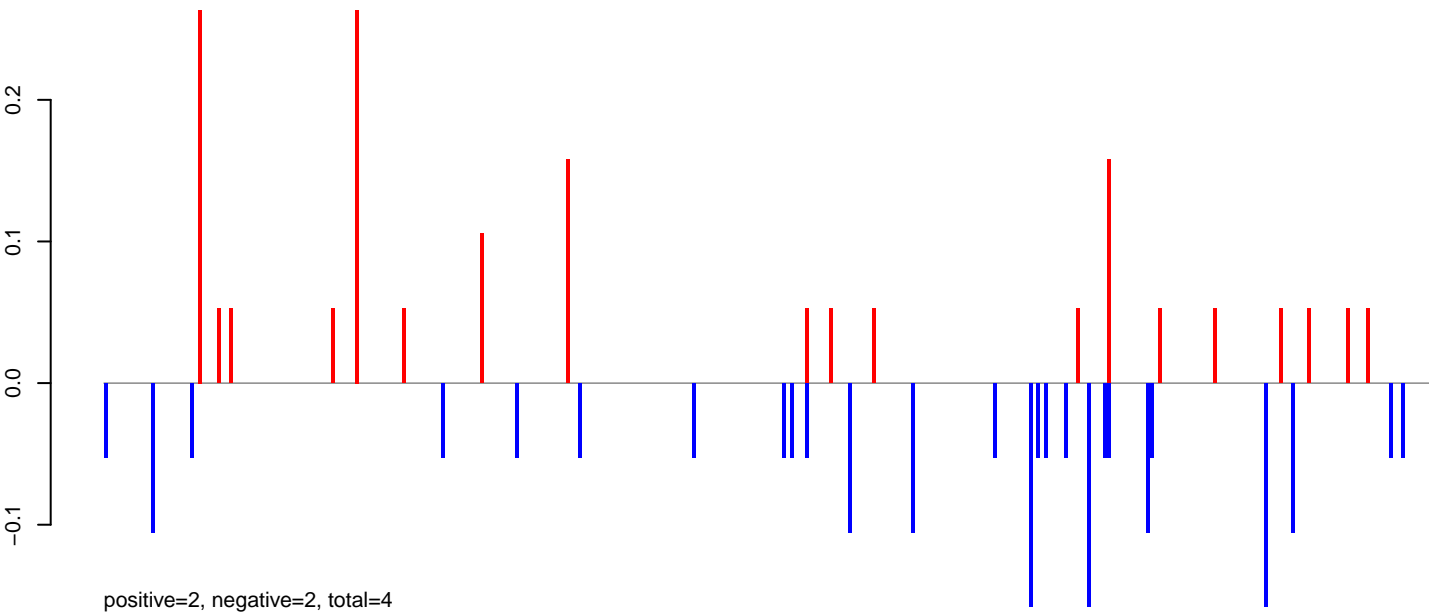

AeAeg_MaleCarcass.24_35.rep

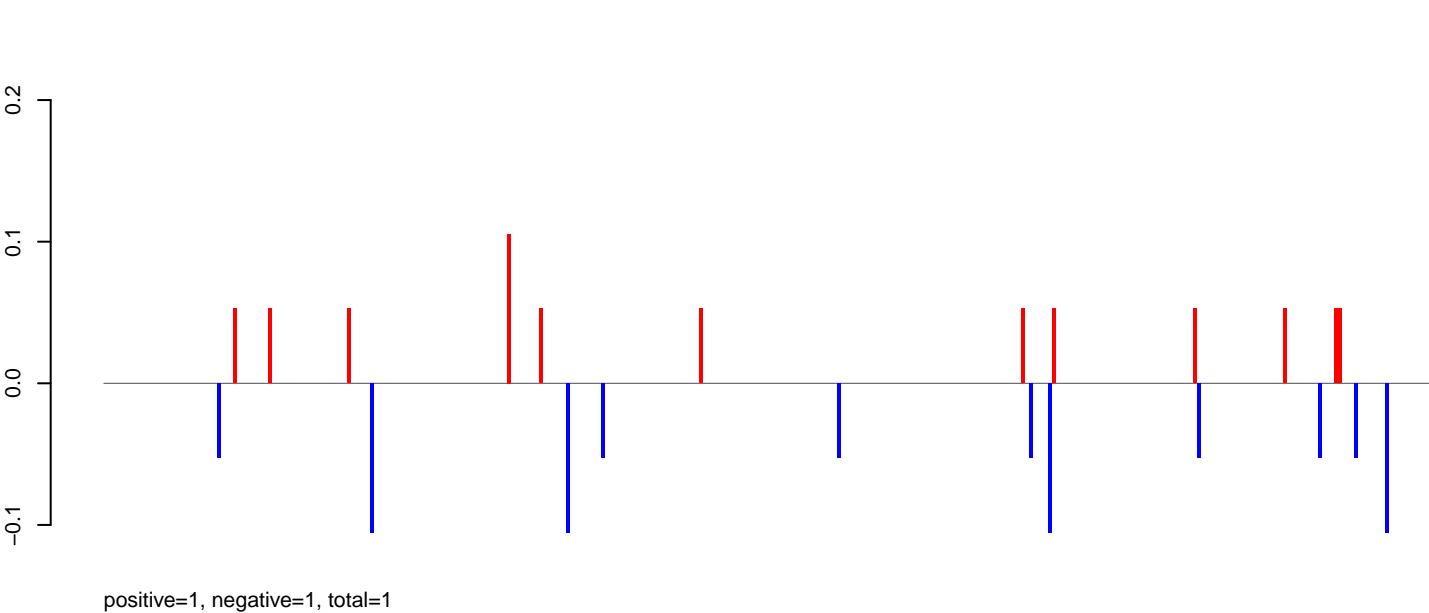

AeAeg_MaleCarcass.rep

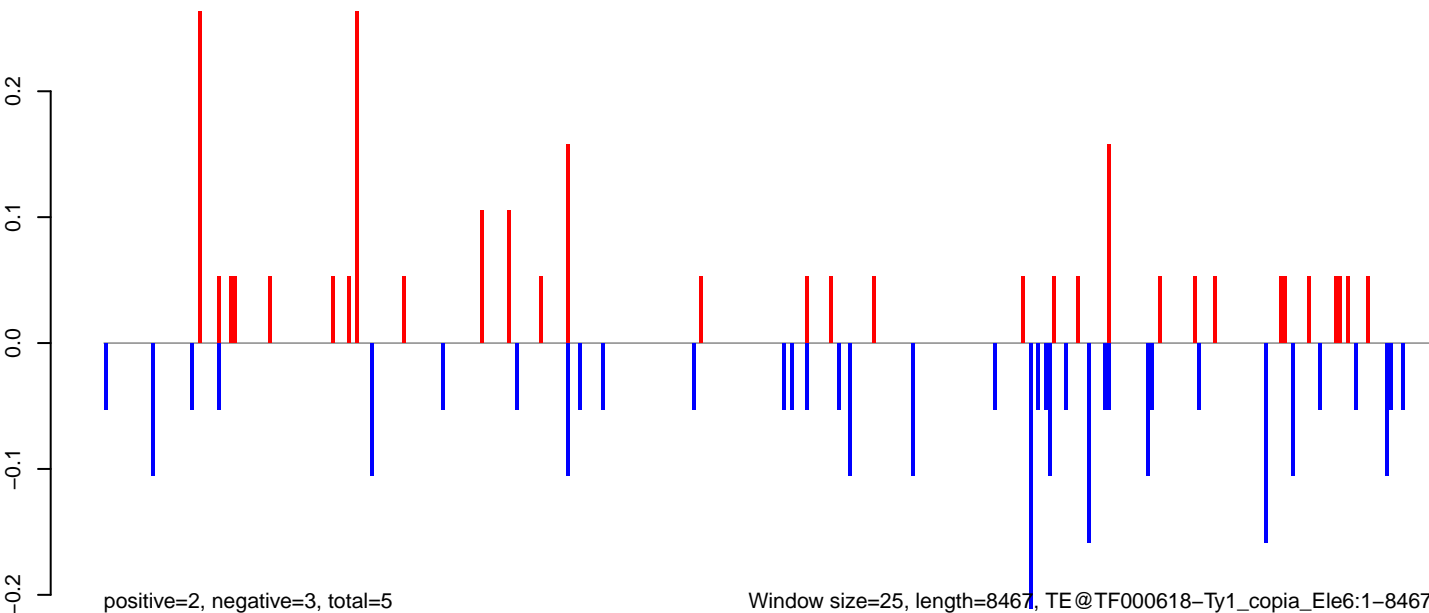

Window size=25, length=8467, TE@TF000618-Ty1_copia_Elements:1-8467

0 2000 4000 6000 8000

AeAeg_MaleCarcass.18_23.rep

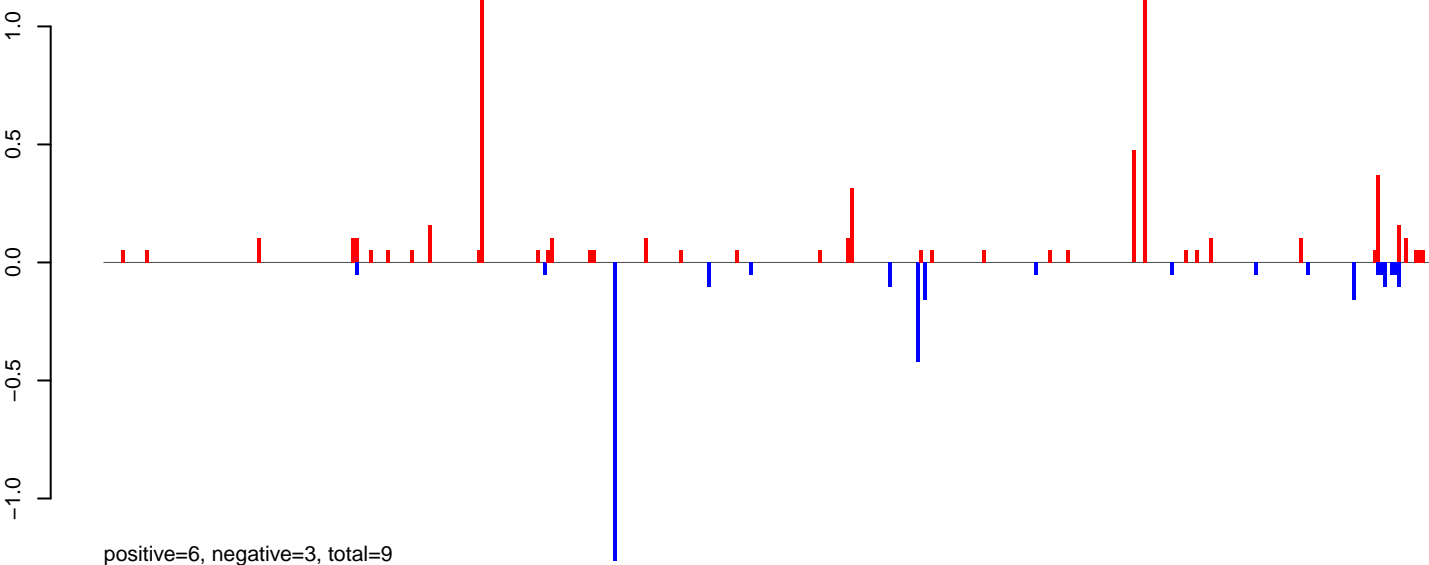

AeAeg_MaleCarcass.24_35.rep

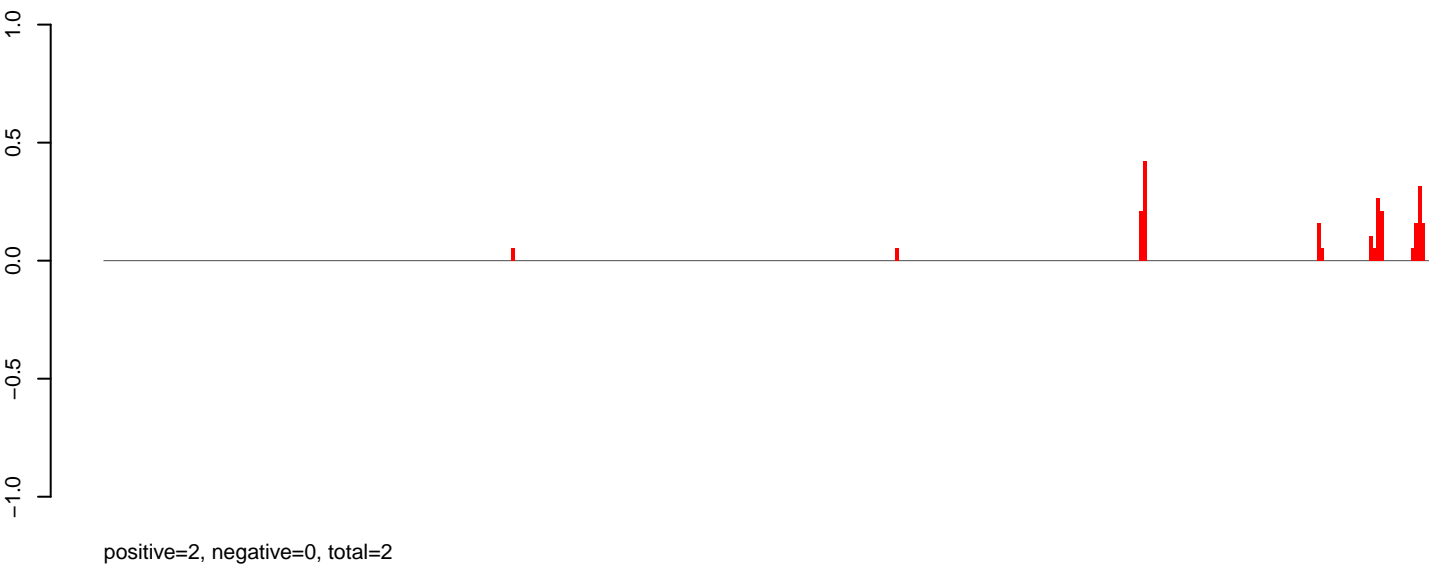

AeAeg_MaleCarcass.rep

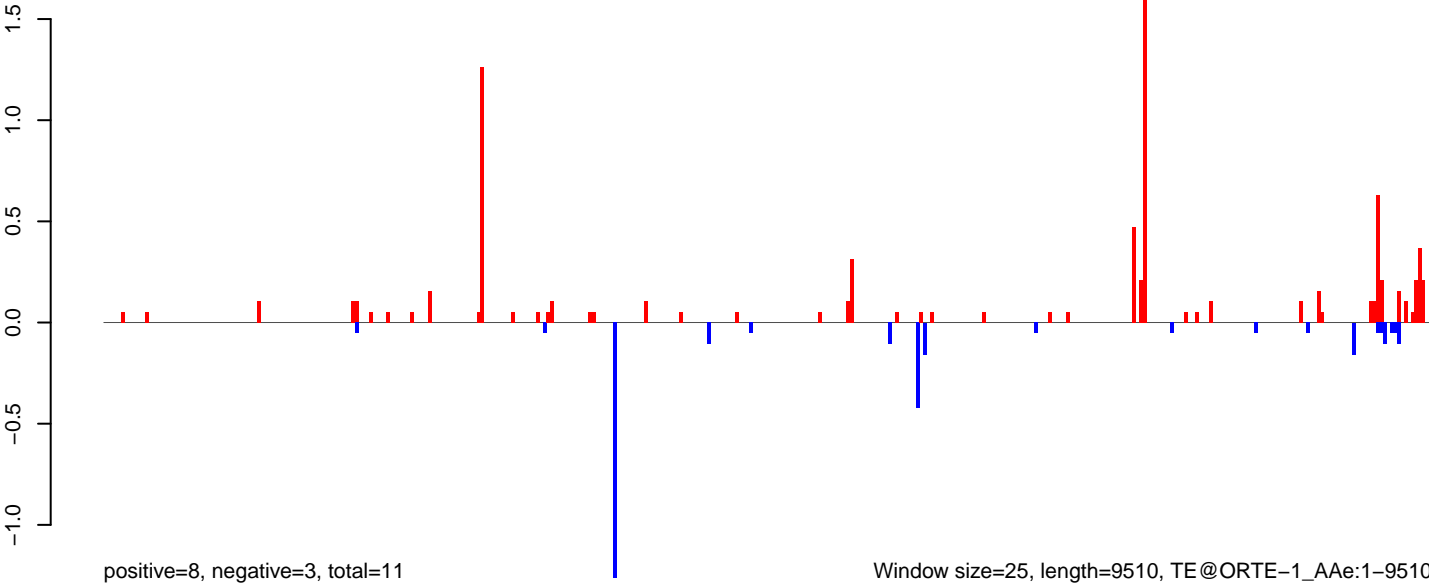

Window size=25, length=9510, TE@ORTE-1_AAe:1-9510

0 2000 4000 6000 8000

AeAeg_MaleCarcass.18_23.rep

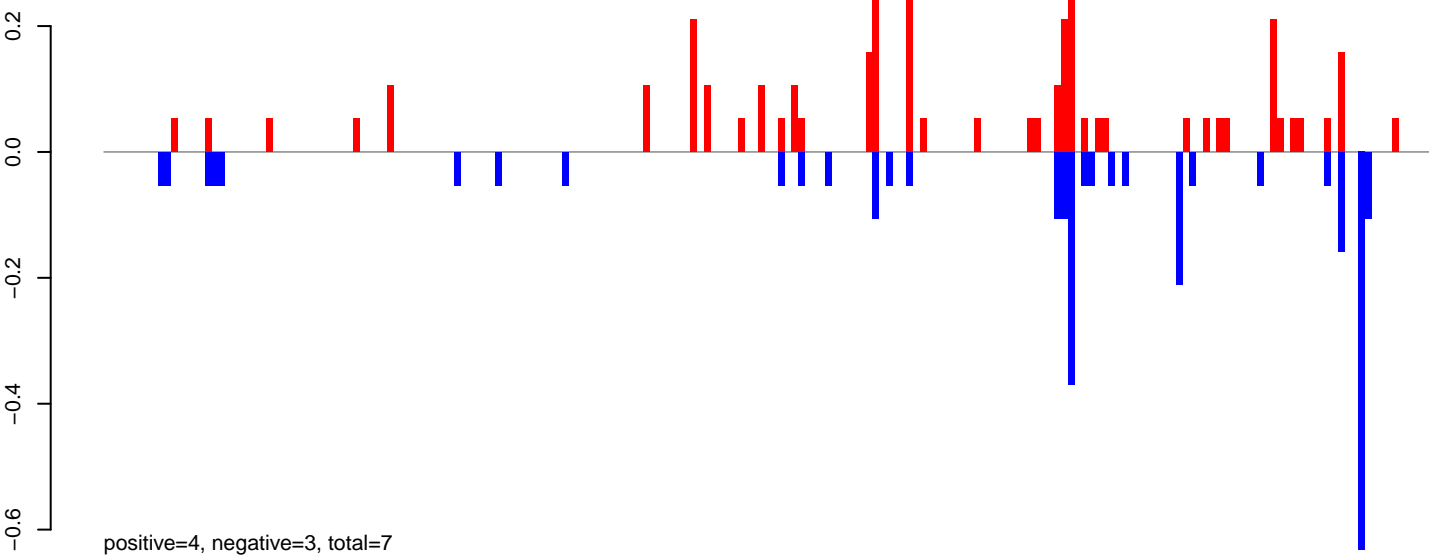

AeAeg_MaleCarcass.24_35.rep

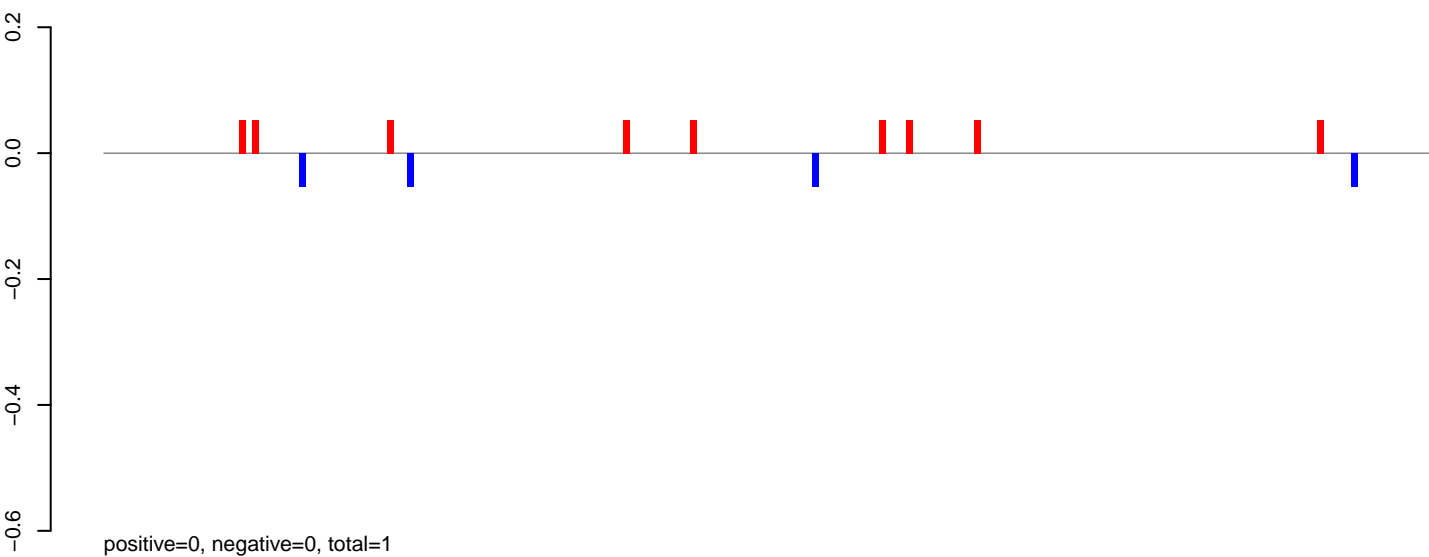

AeAeg_MaleCarcass.rep

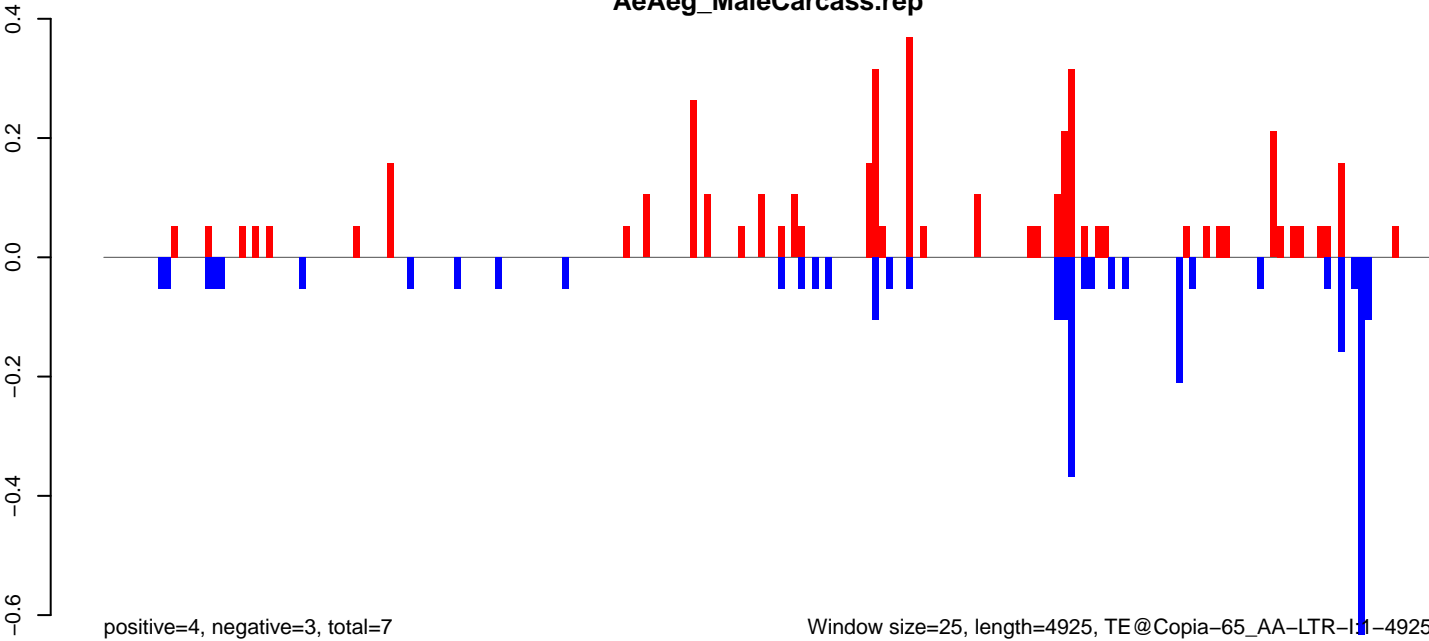

0 1000 2000 3000 4000 5000

AeAeg_MaleCarcass.18_23.rep

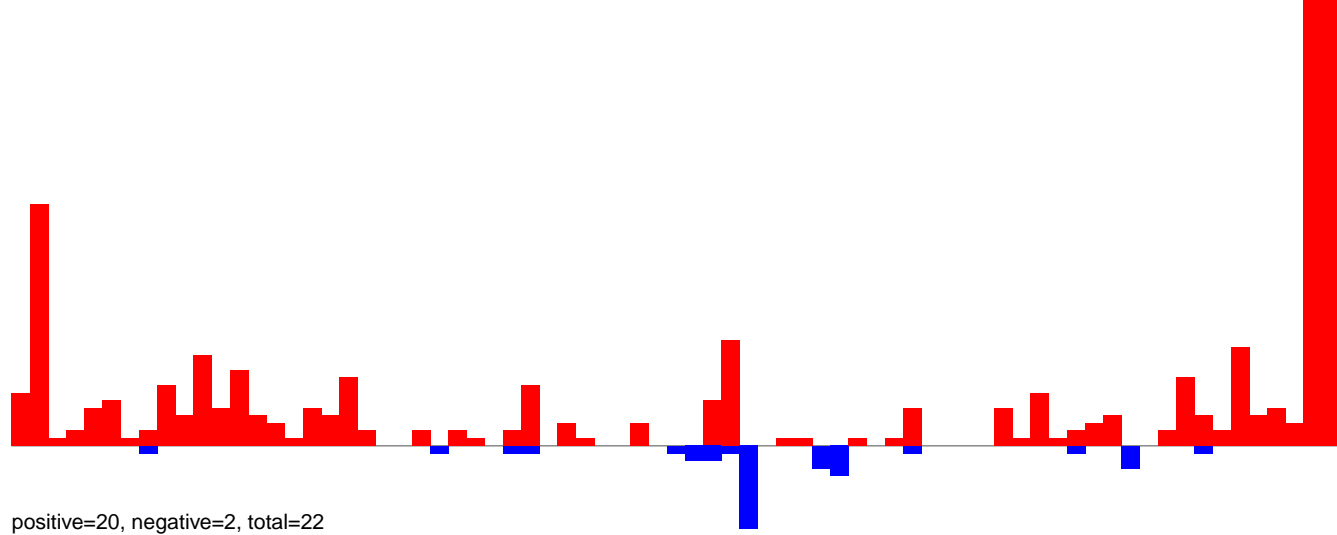

AeAeg_MaleCarcass.24_35.rep

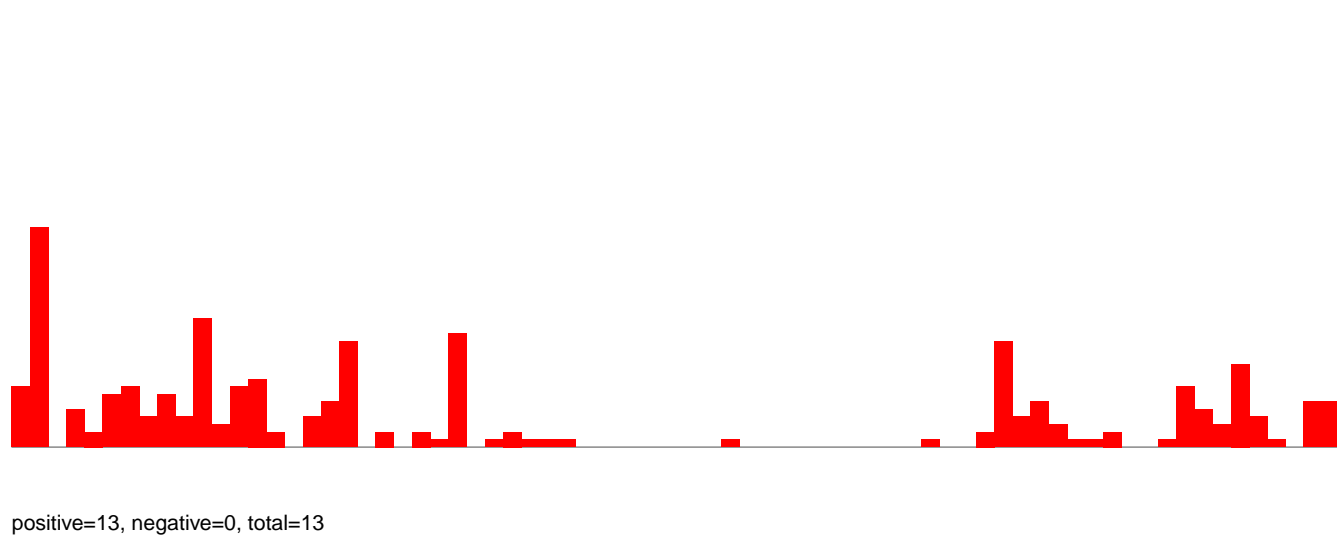

AeAeg_MaleCarcass.rep

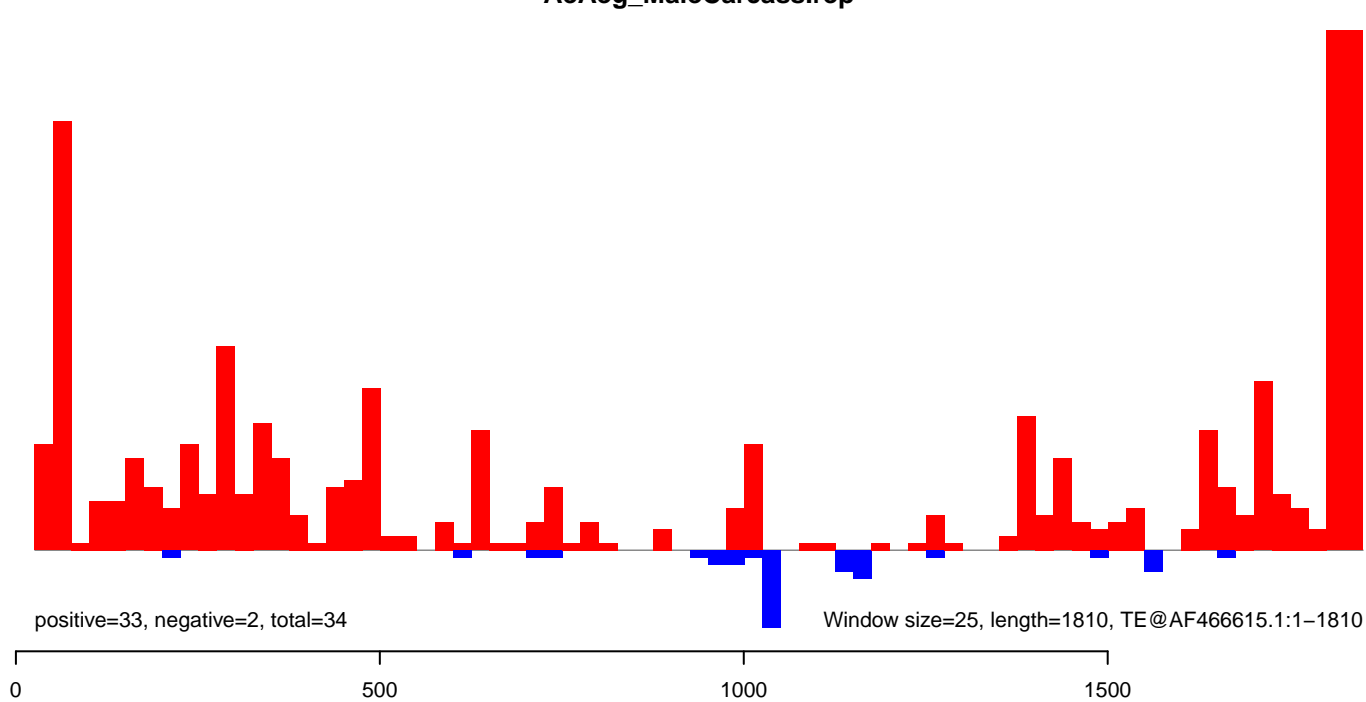

AeAeg_MaleCarcass.18_23.rep

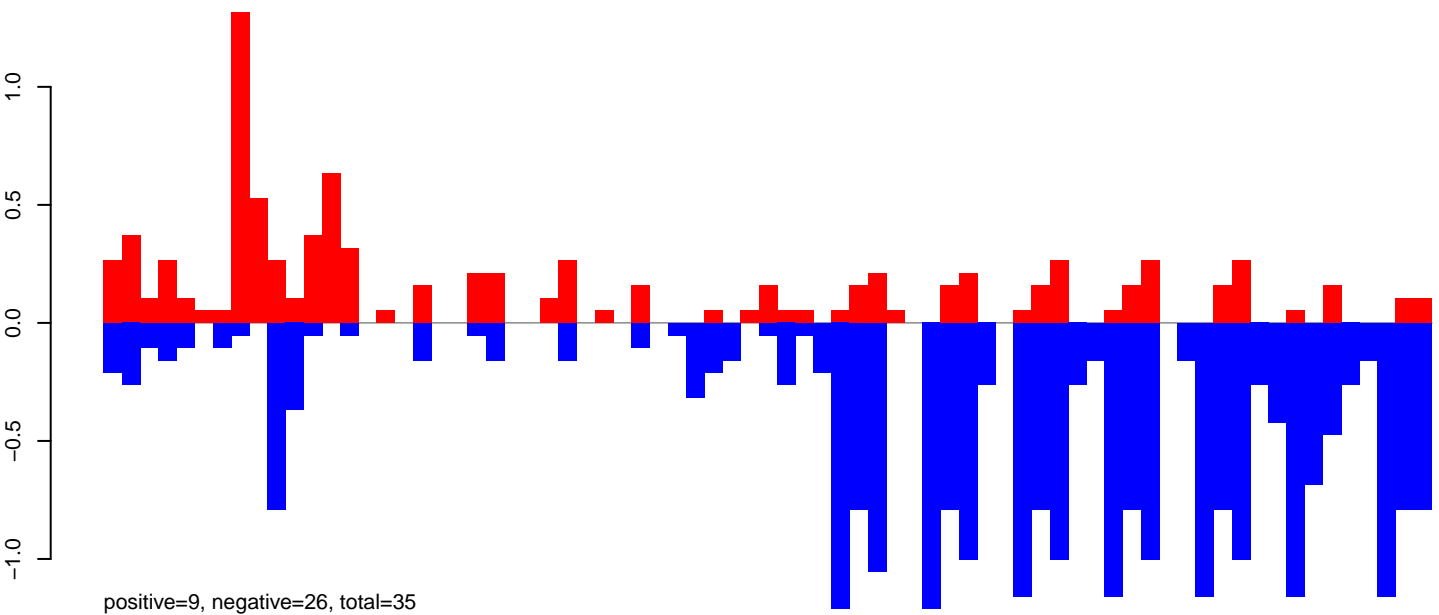

AeAeg_MaleCarcass.24_35.rep

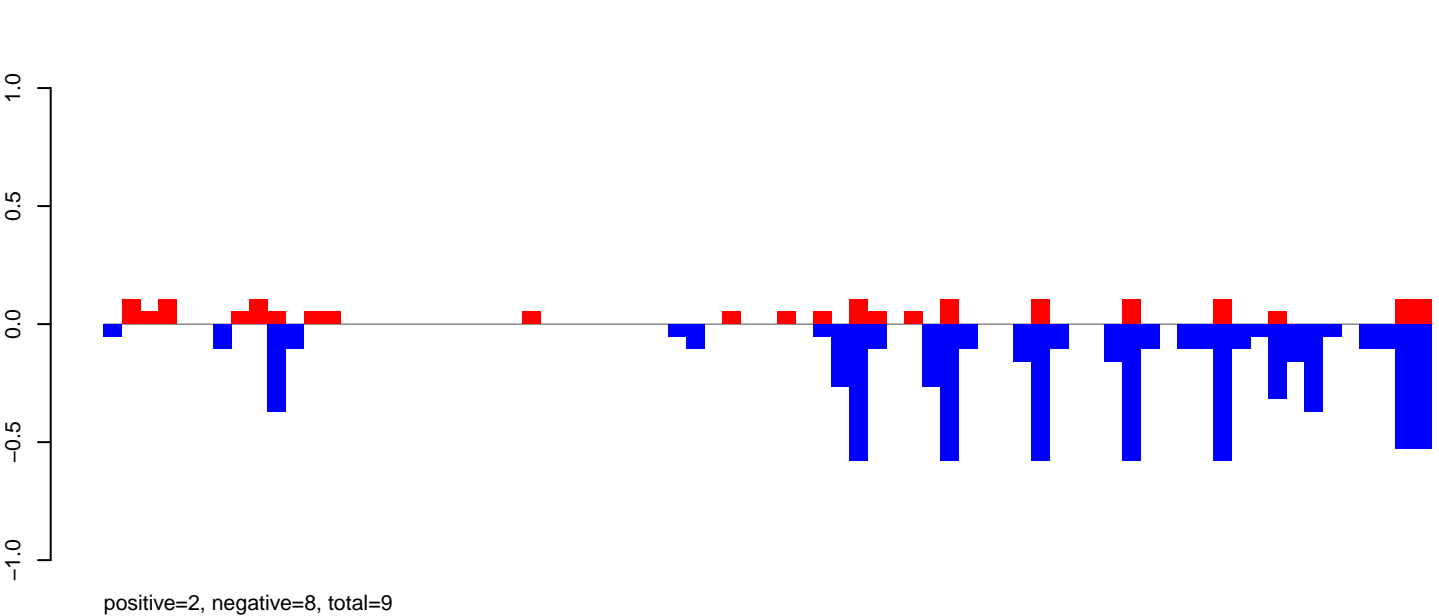

AeAeg_MaleCarcass.rep

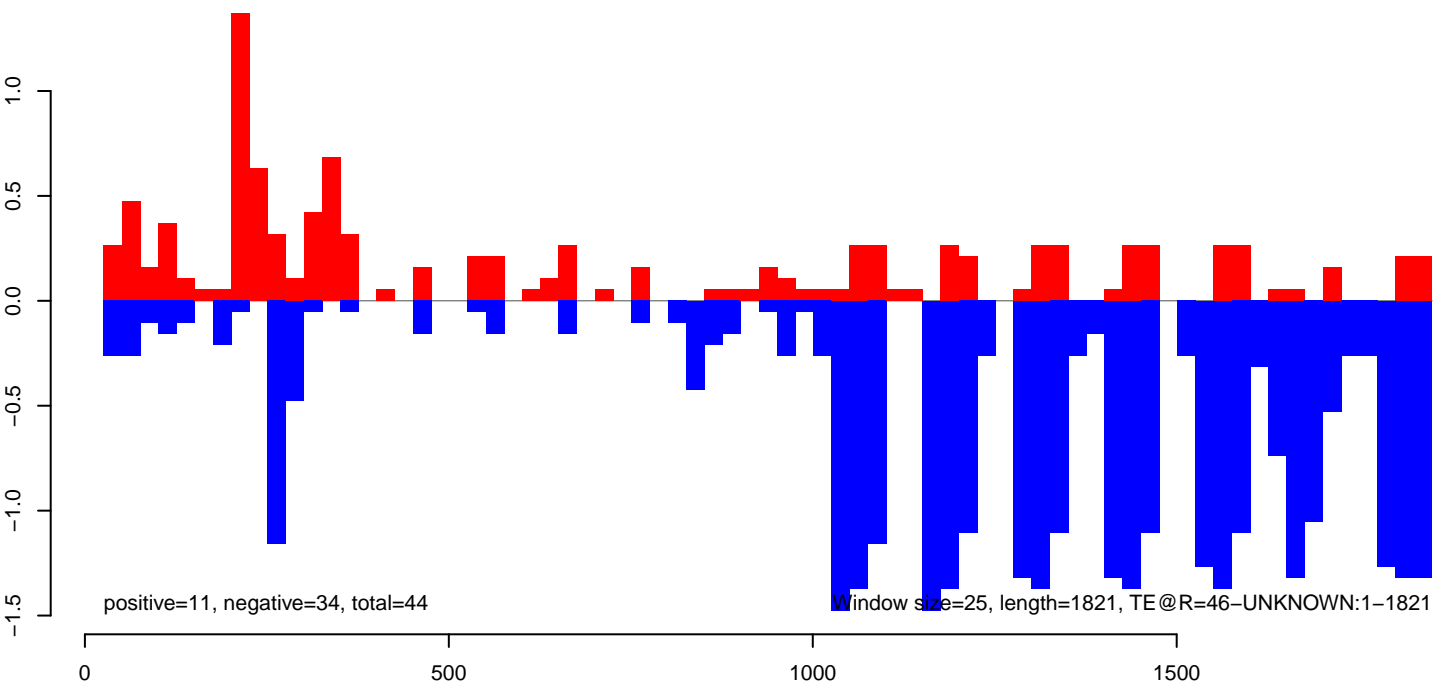

AeAeg_MaleCarcass.18_23.rep

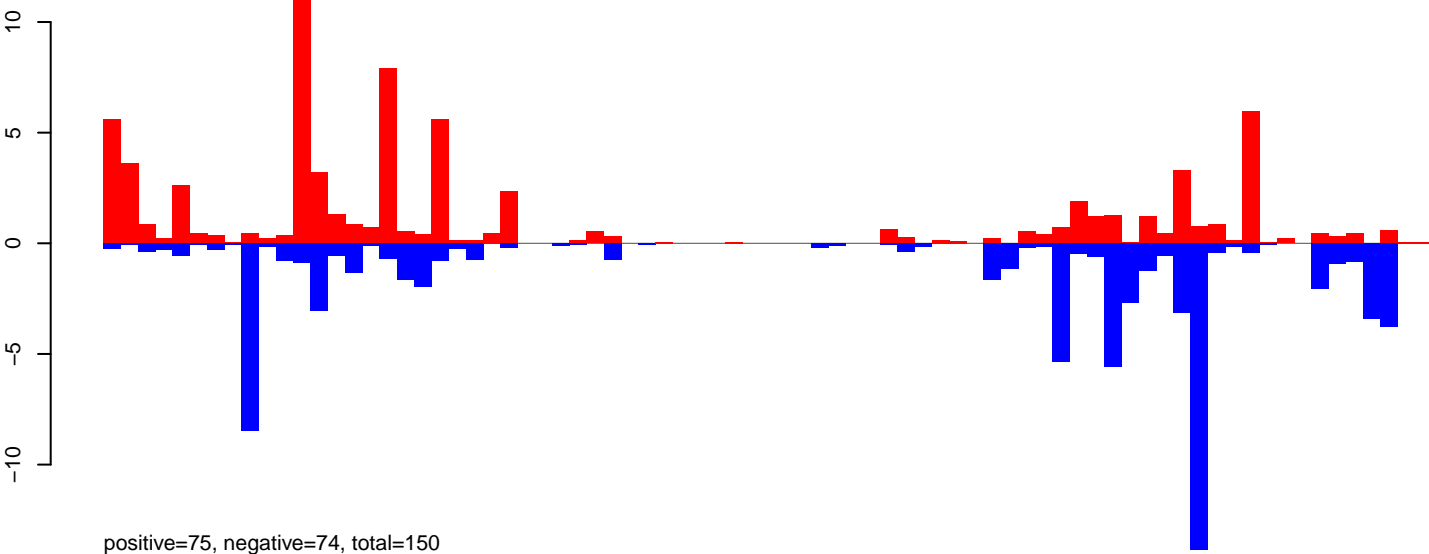

AeAeg_MaleCarcass.24_35.rep

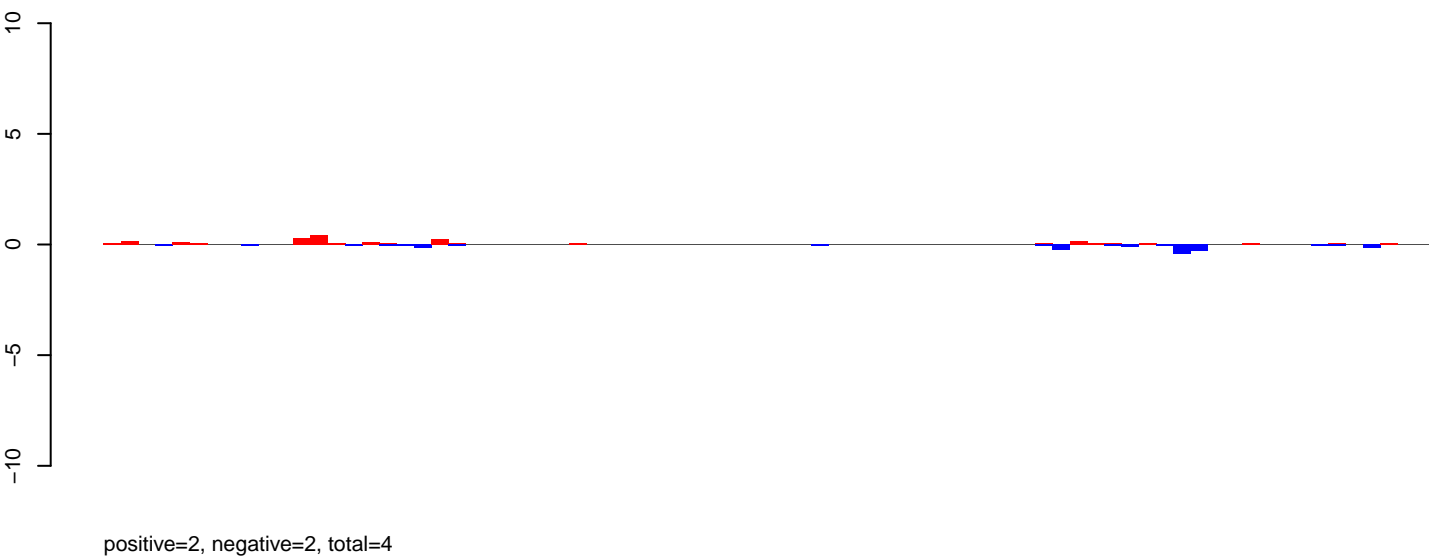

AeAeg_MaleCarcass.rep

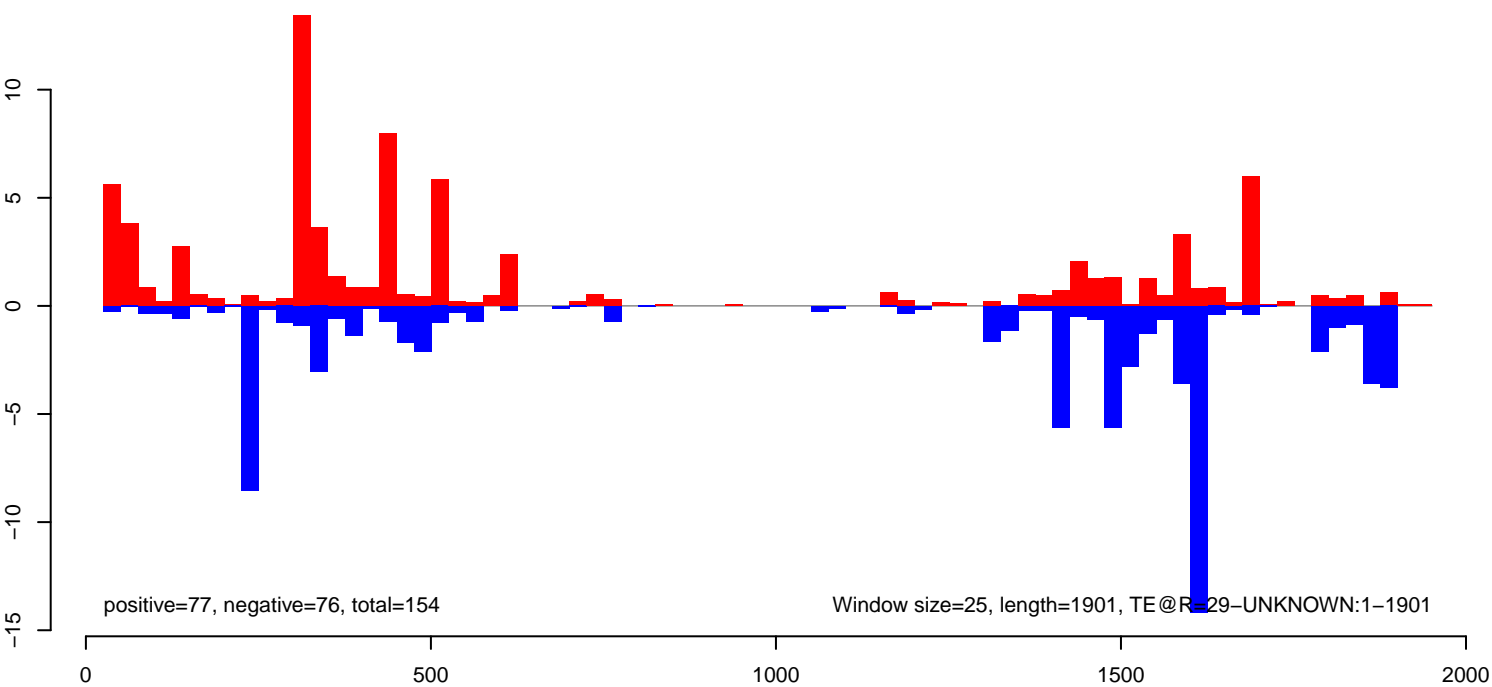

AeAeg_MaleCarcass.18_23.rep

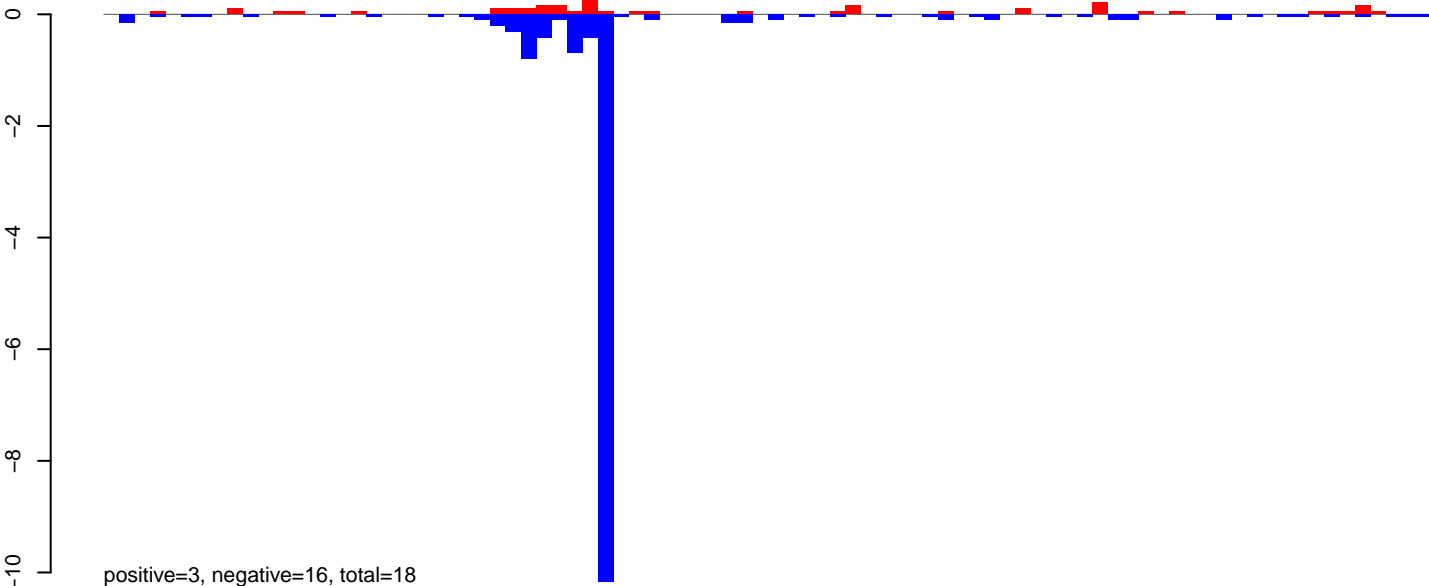

AeAeg_MaleCarcass.24_35.rep

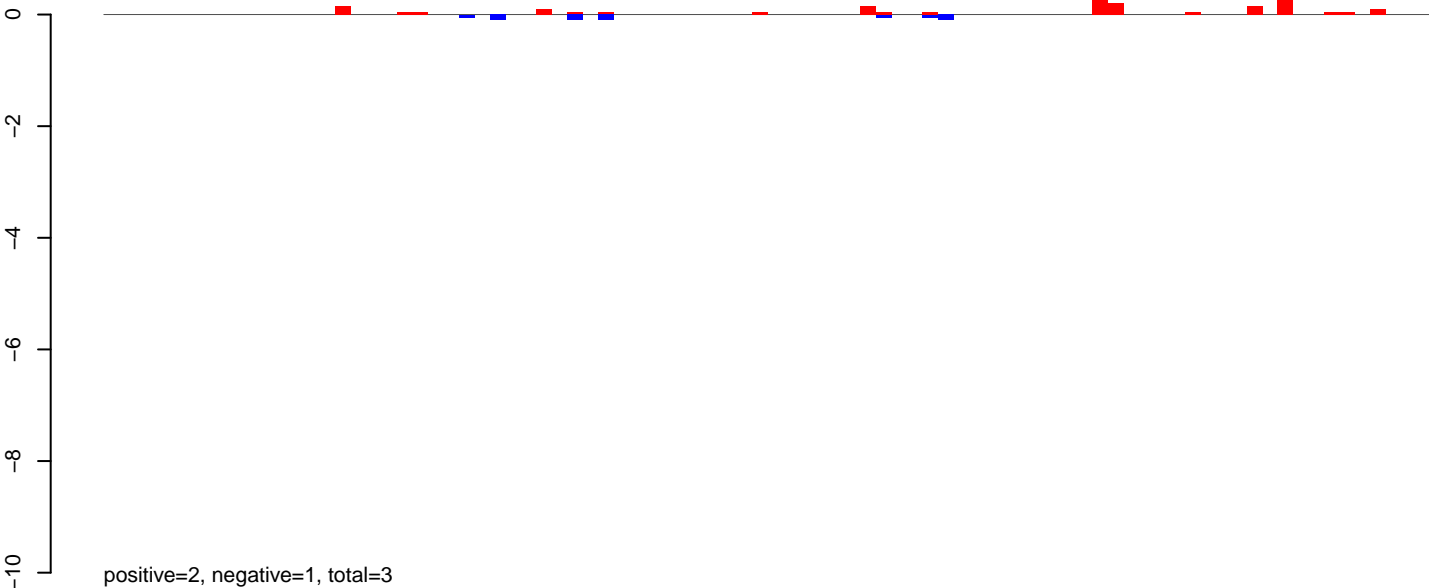

AeAeg_MaleCarcass.rep

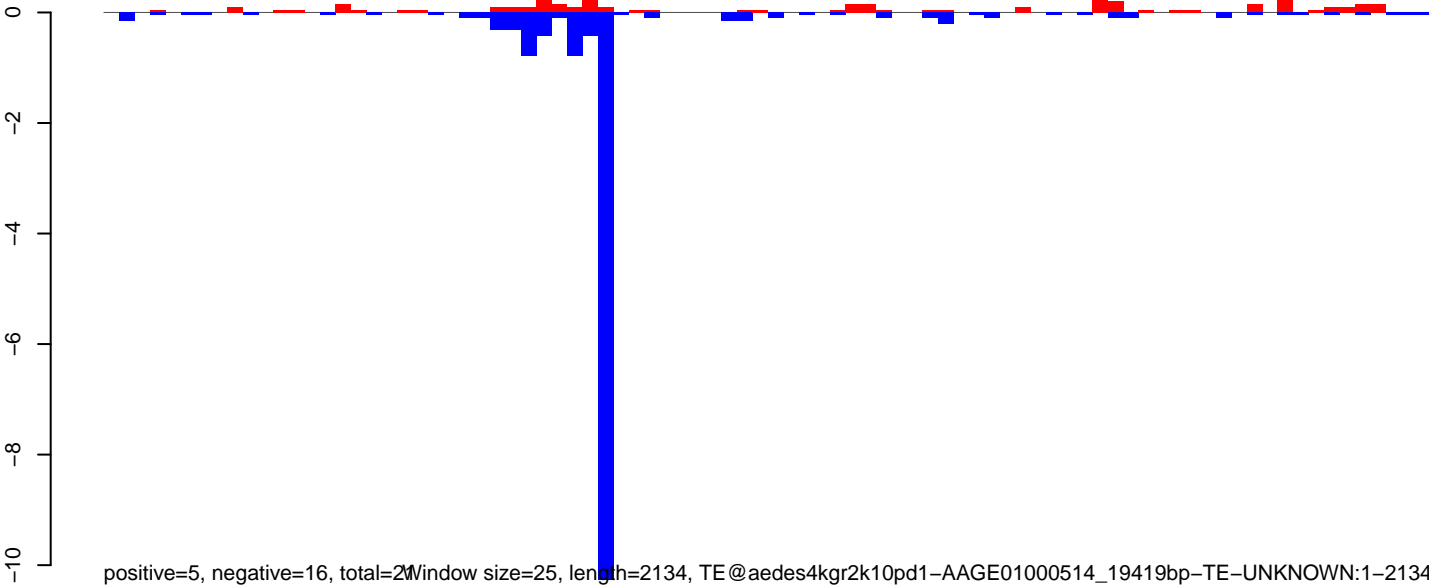

AeAeg_MaleCarcass.18_23.rep

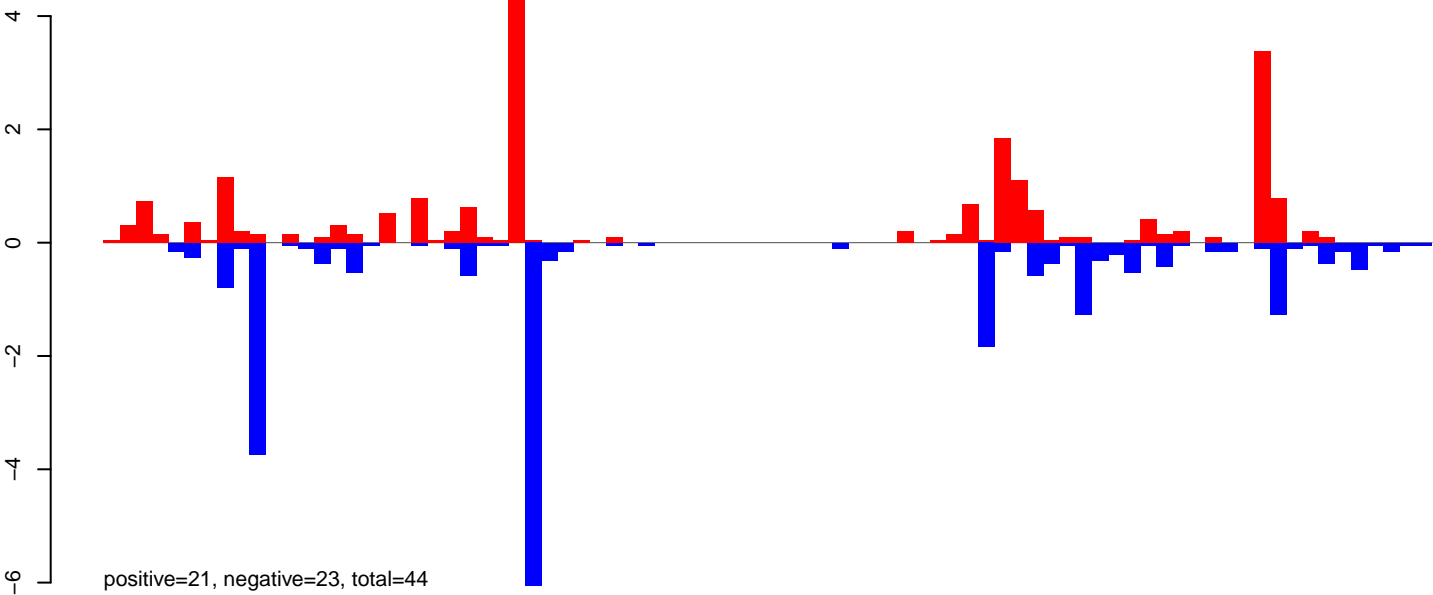

AeAeg_MaleCarcass.24_35.rep

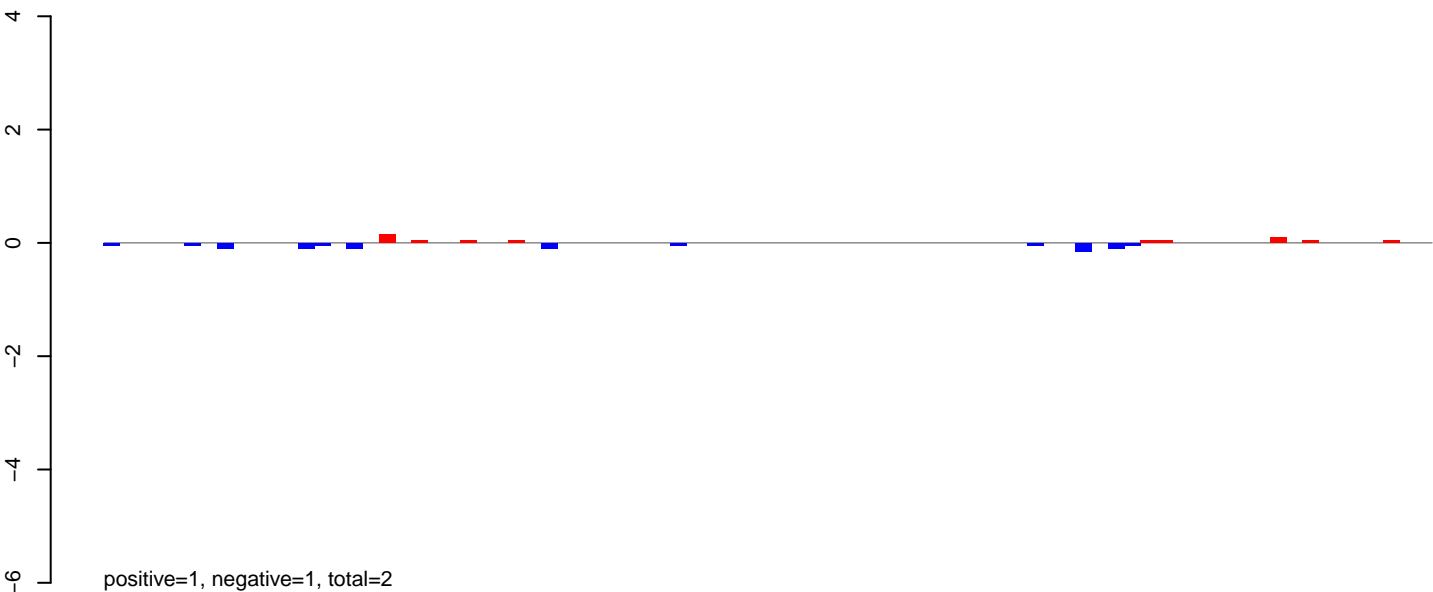

AeAeg_MaleCarcass.rep

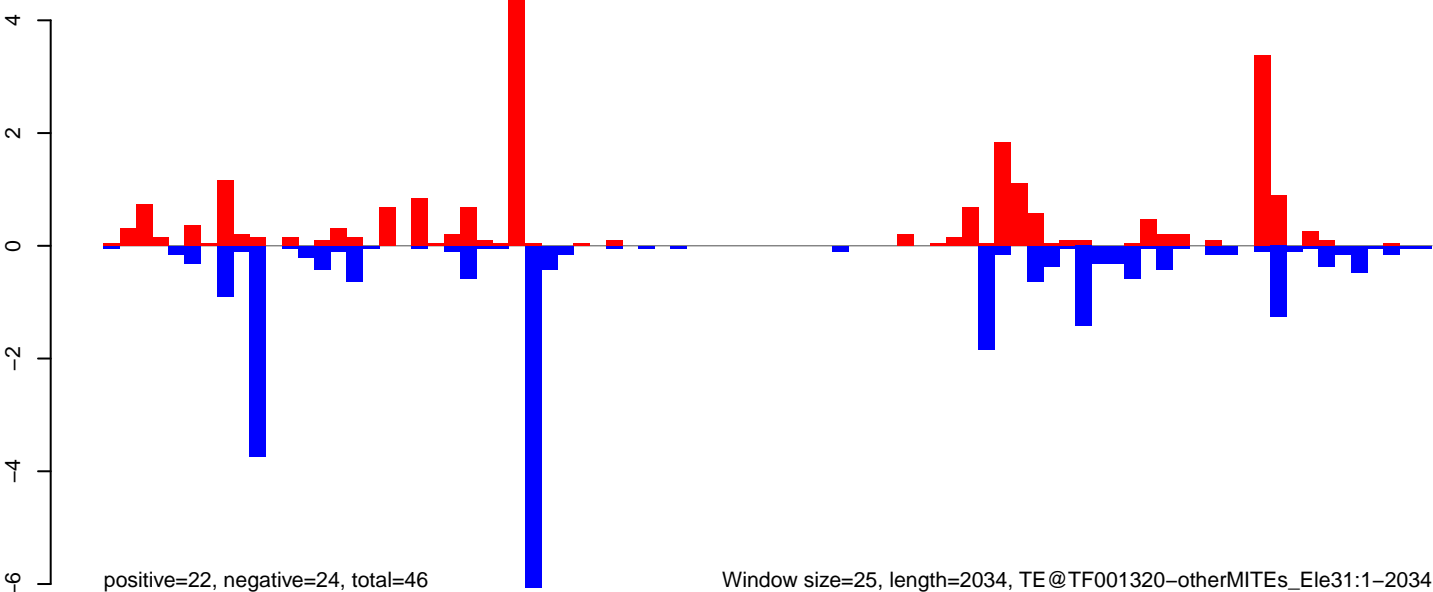

Window size=25, length=2034, TE@TF001320-otherMITEs_Ele31:1-2034

0 500 1000 1500 2000

AeAeg_MaleCarcass.18_23.rep

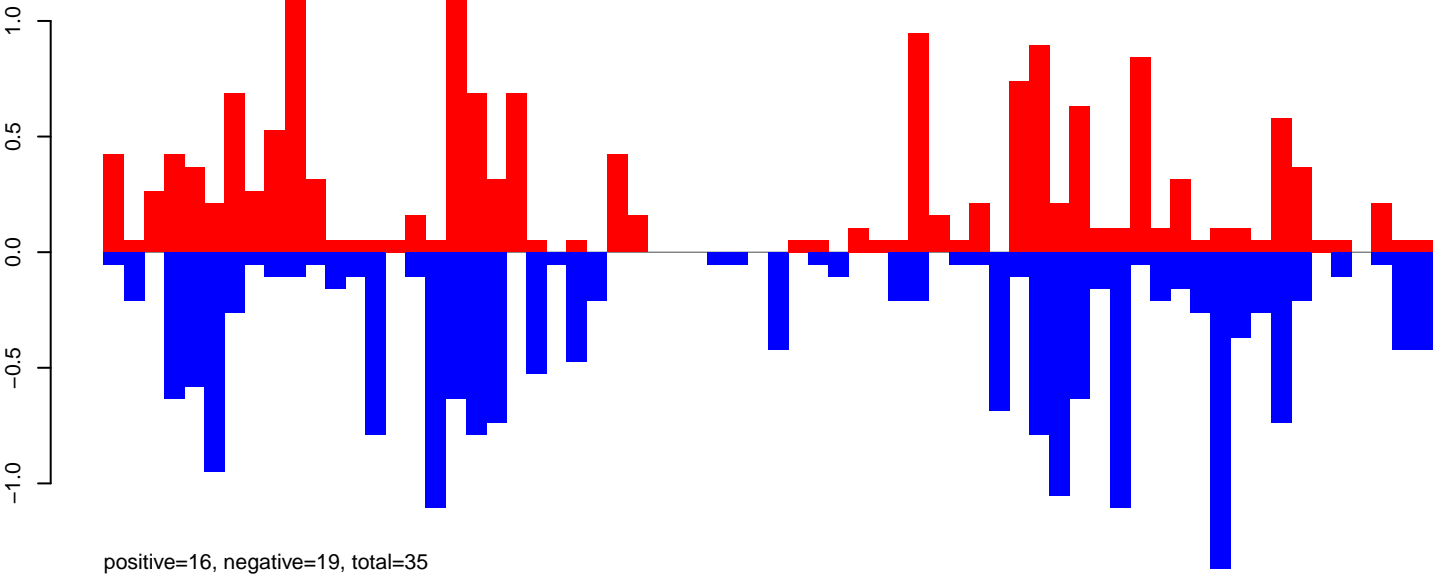

AeAeg_MaleCarcass.24_35.rep

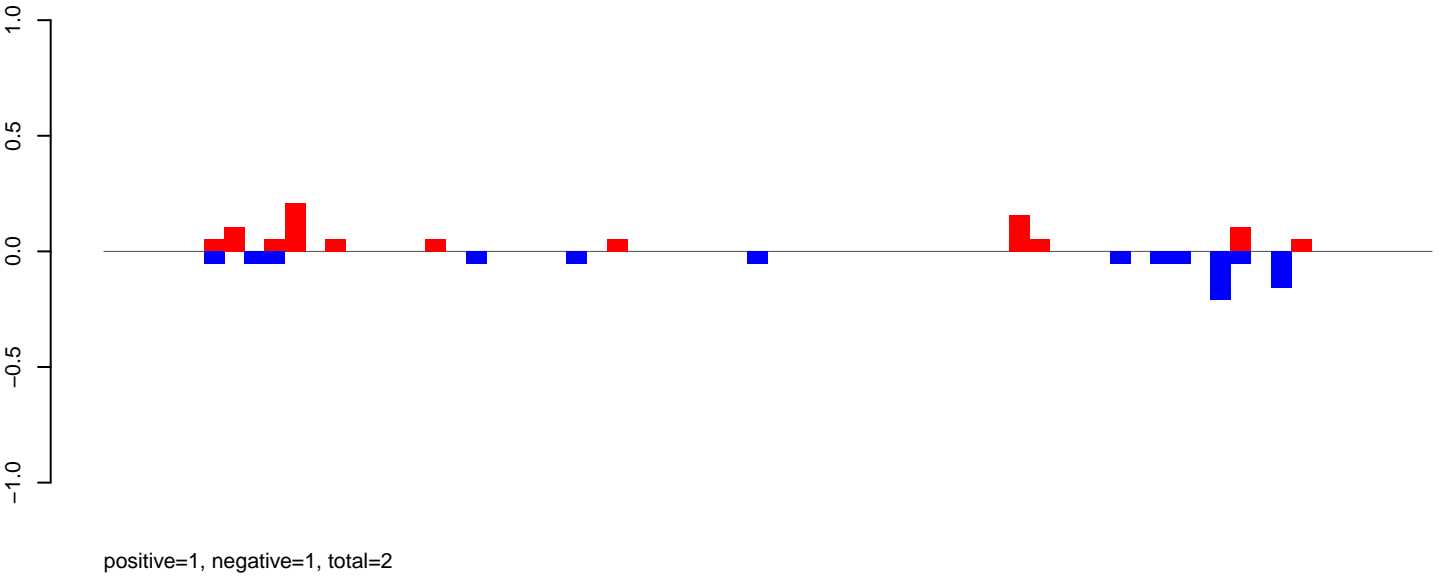

AeAeg_MaleCarcass.rep

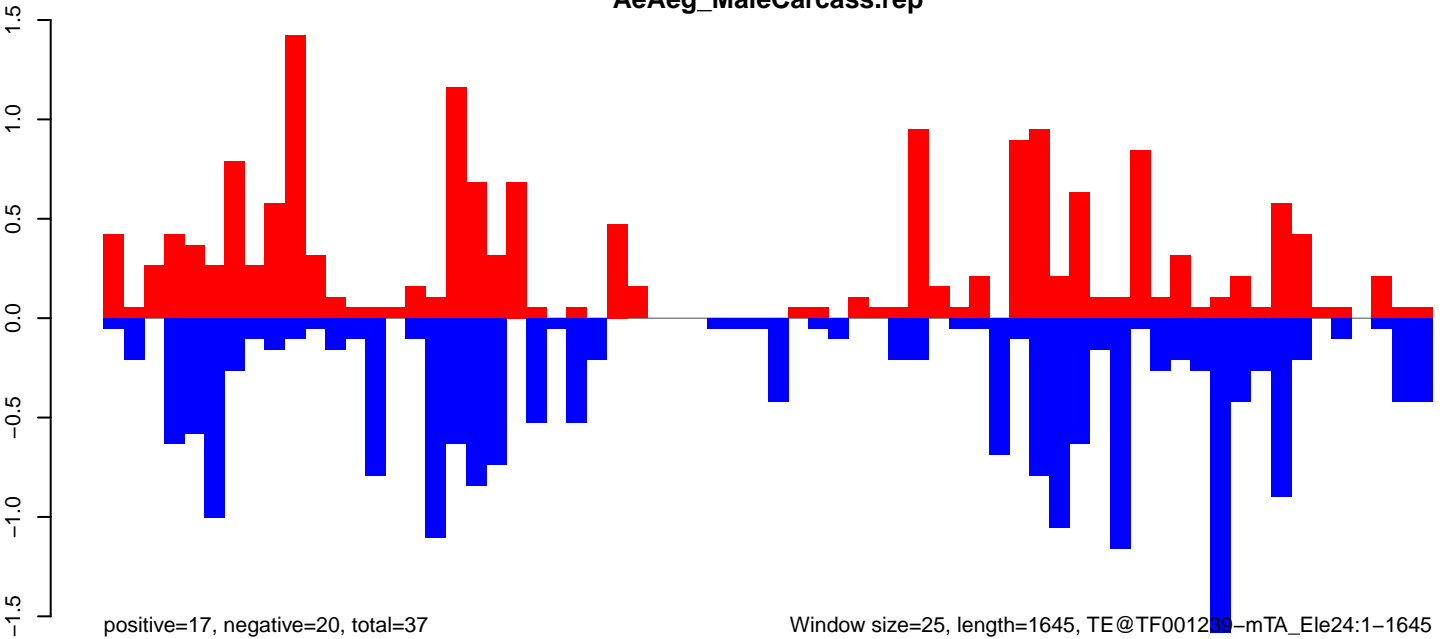

AeAeg_MaleCarcass.18_23.rep

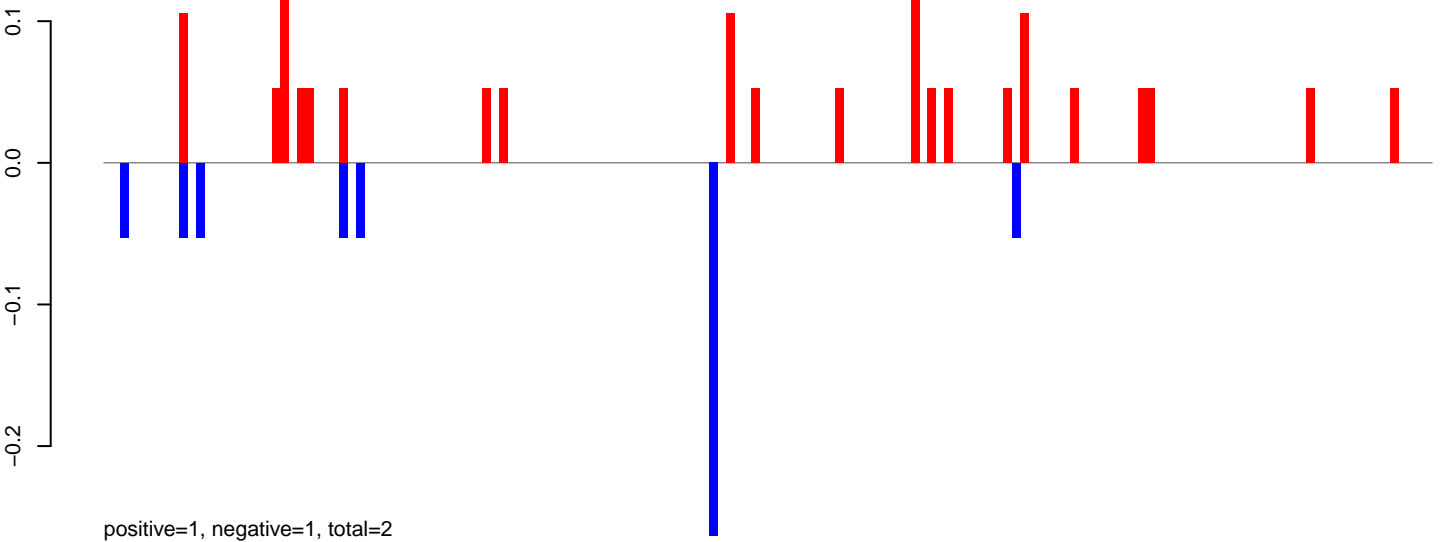

AeAeg_MaleCarcass.24_35.rep

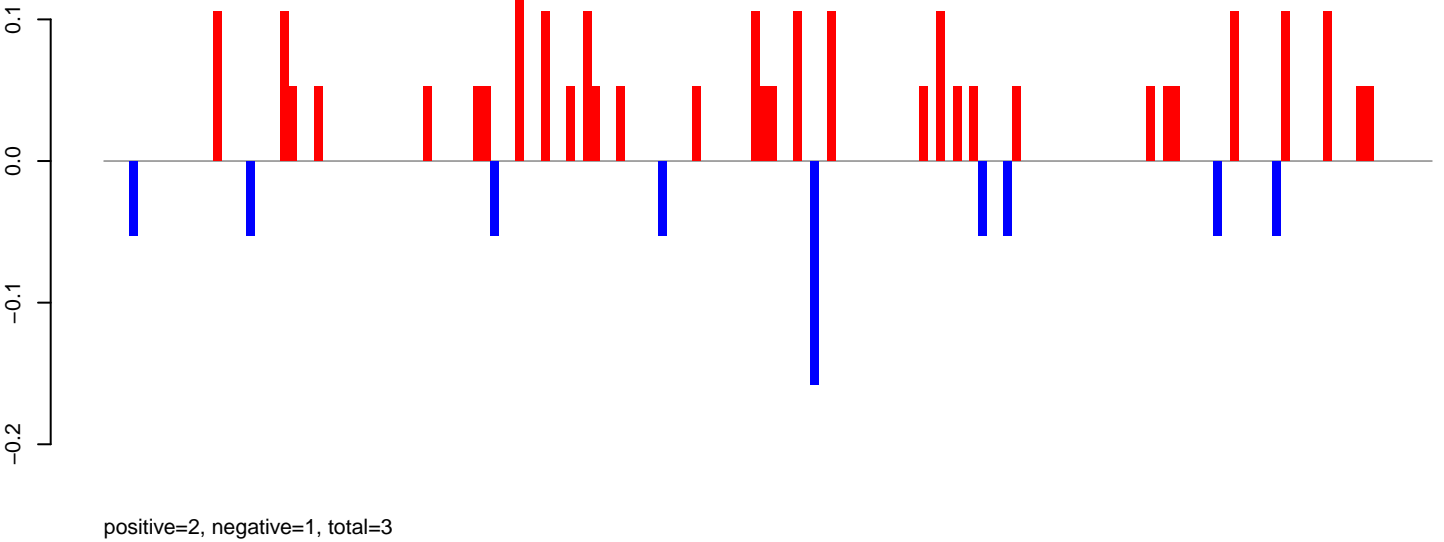

AeAeg_MaleCarcass.rep

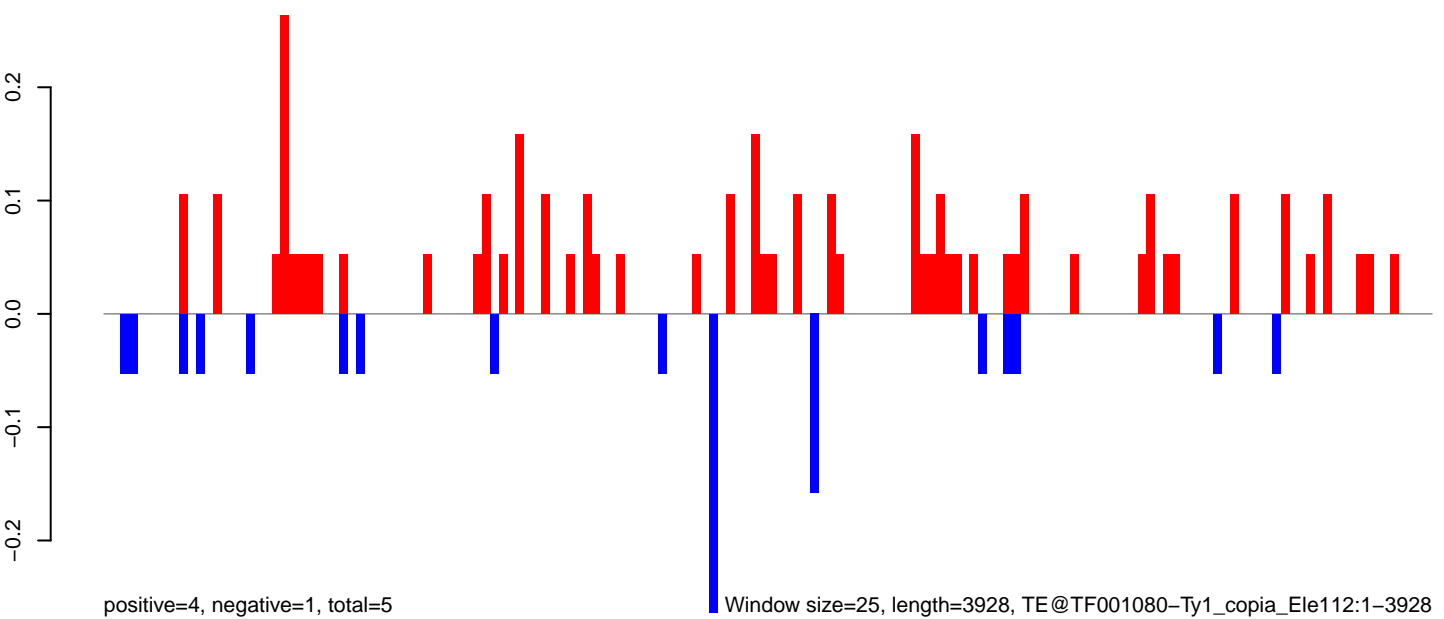

0 1000 2000 3000 4000

AeAeg_MaleCarcass.18_23.rep

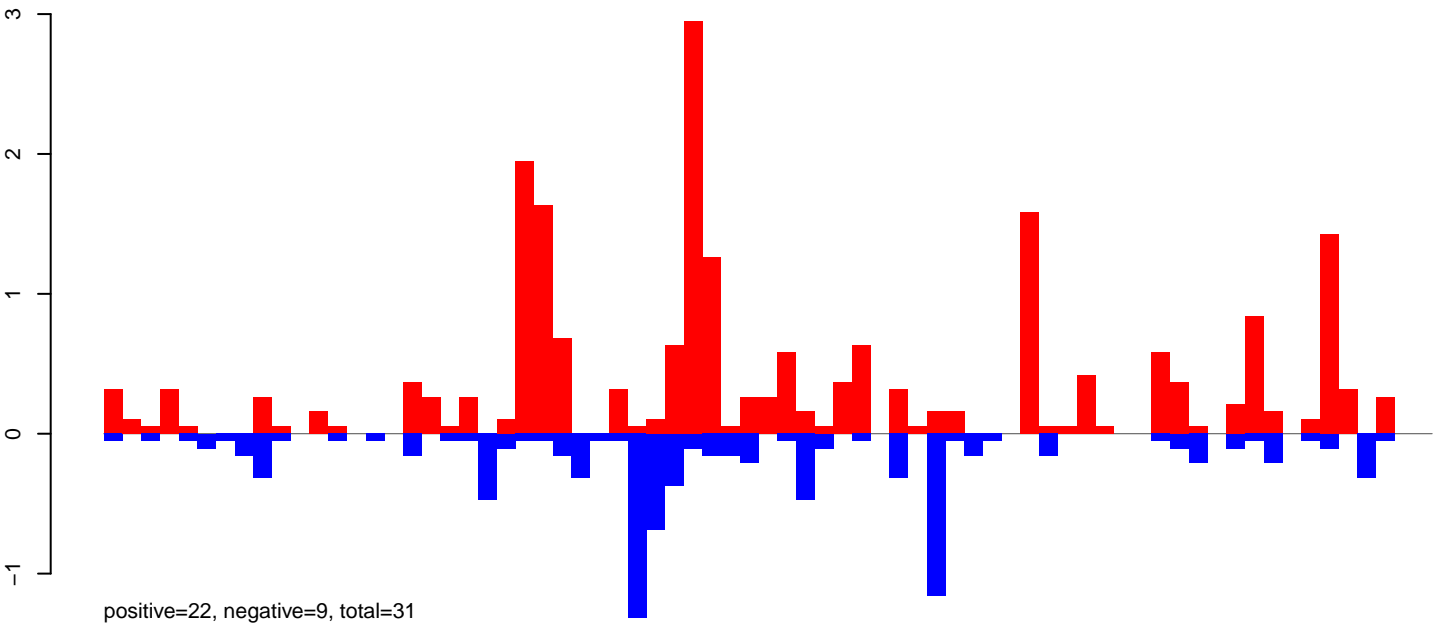

AeAeg_MaleCarcass.24_35.rep

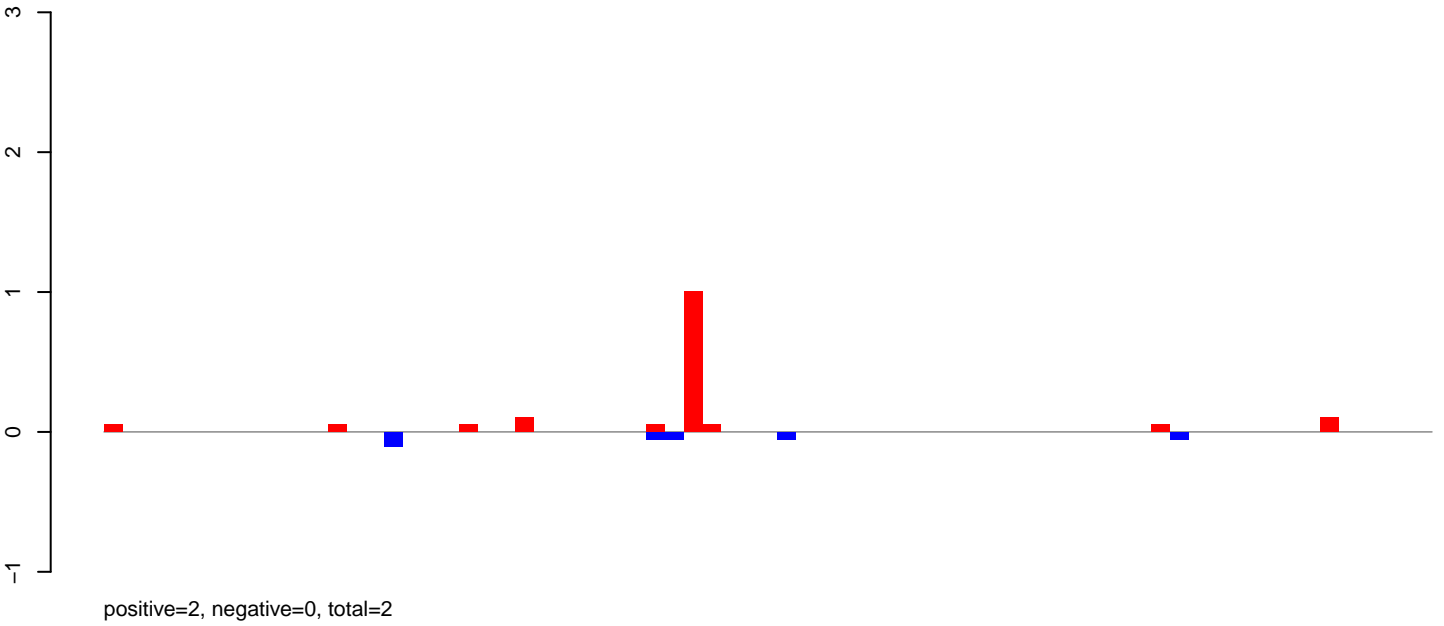

AeAeg_MaleCarcass.rep

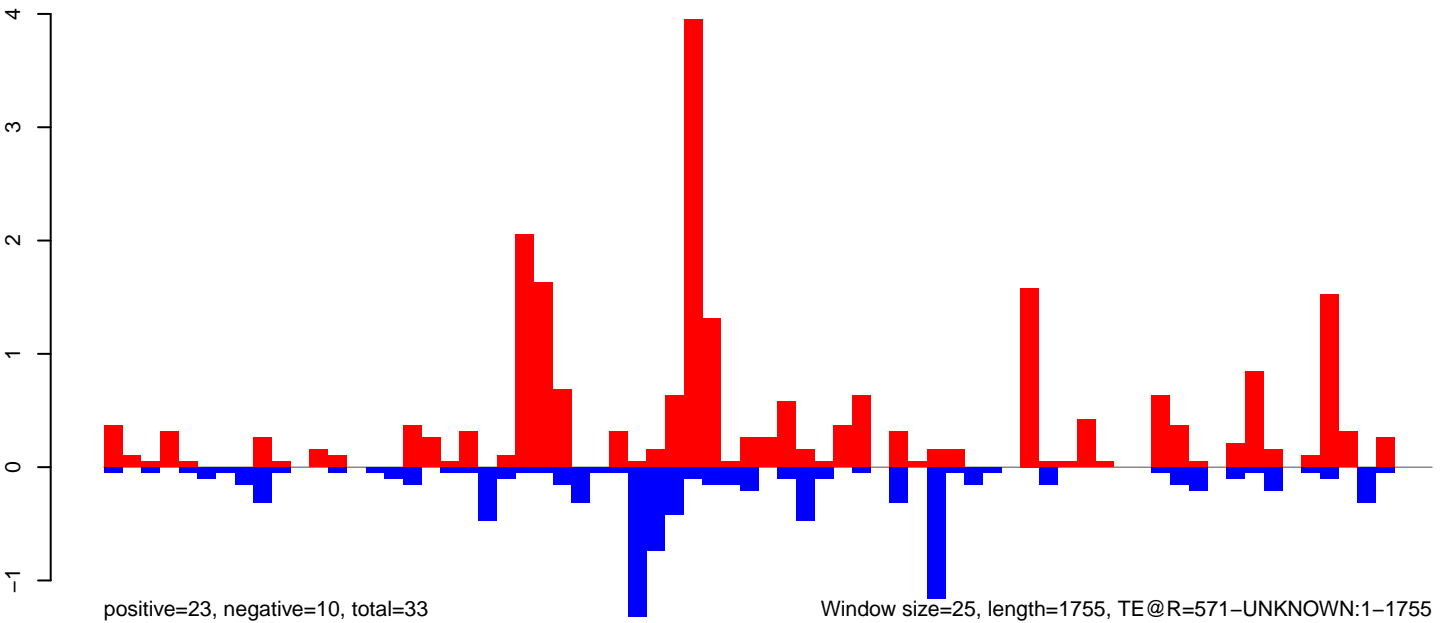

AeAeg_MaleCarcass.18_23.rep

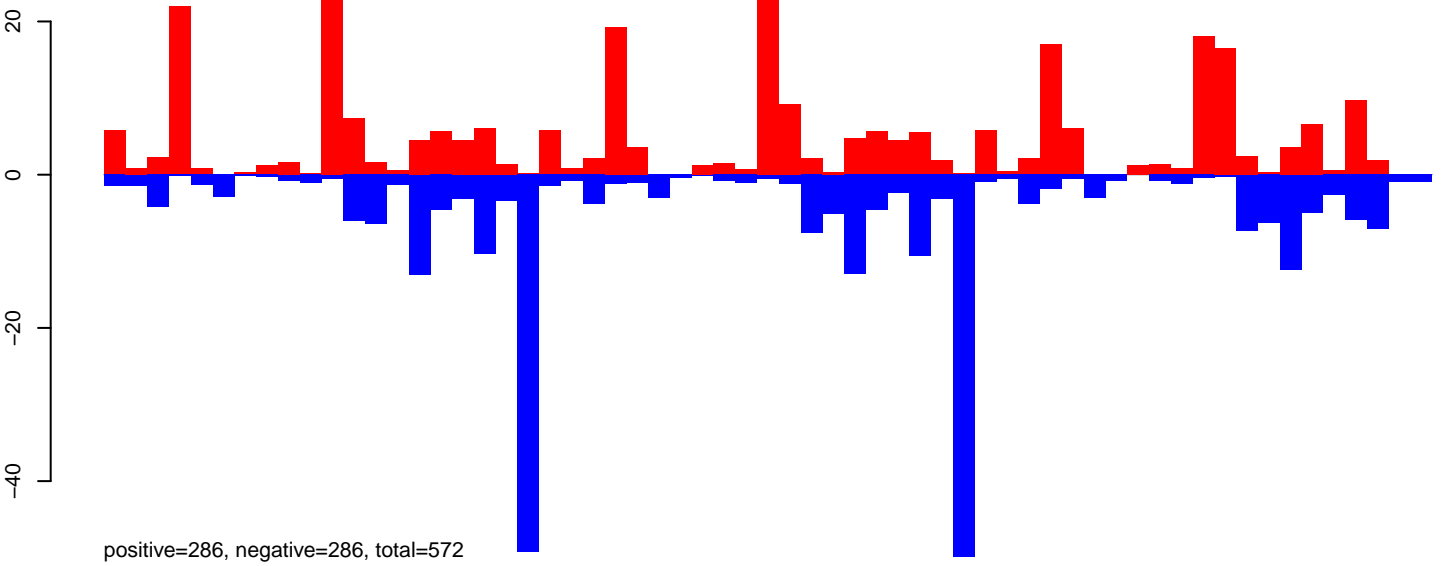

AeAeg_MaleCarcass.24_35.rep

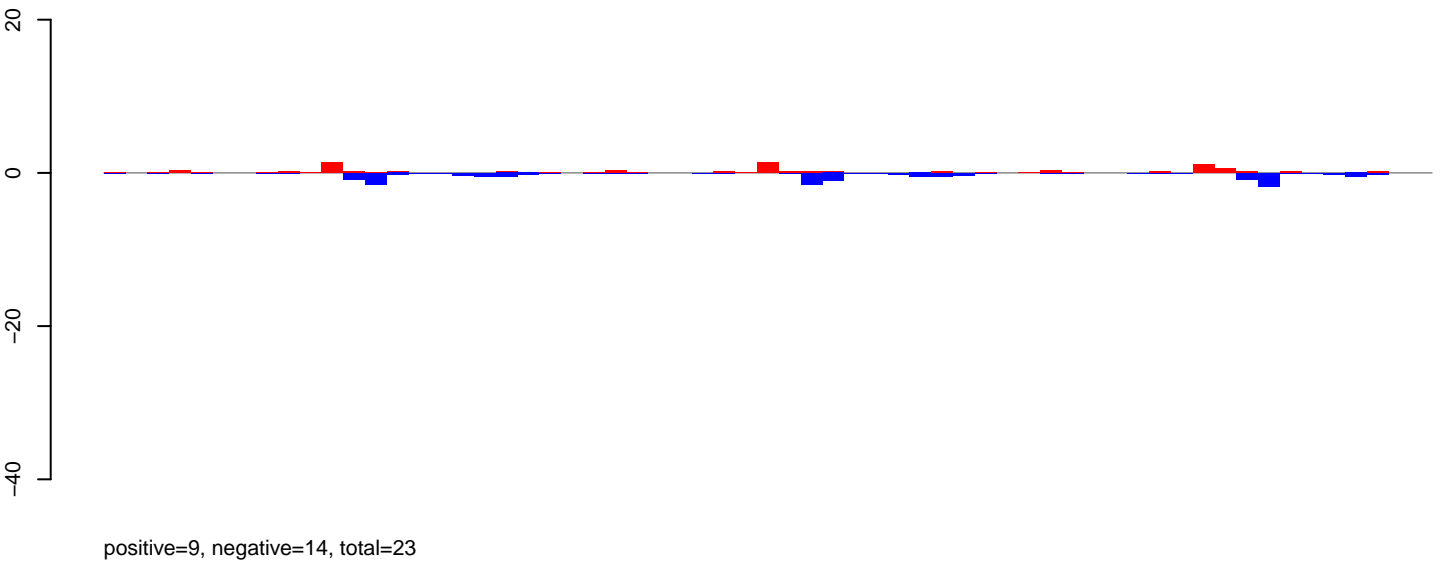

AeAeg_MaleCarcass.rep

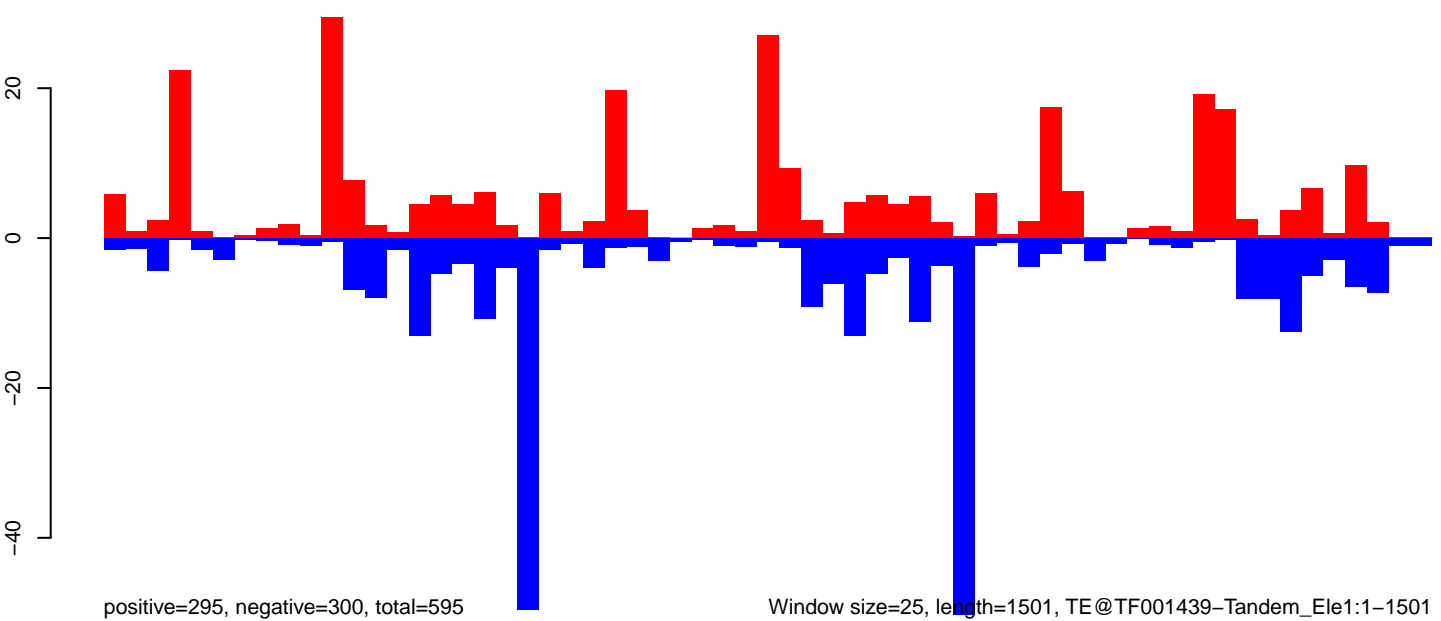

0 500 1000 1500

AeAeg_MaleCarcass.18_23.rep

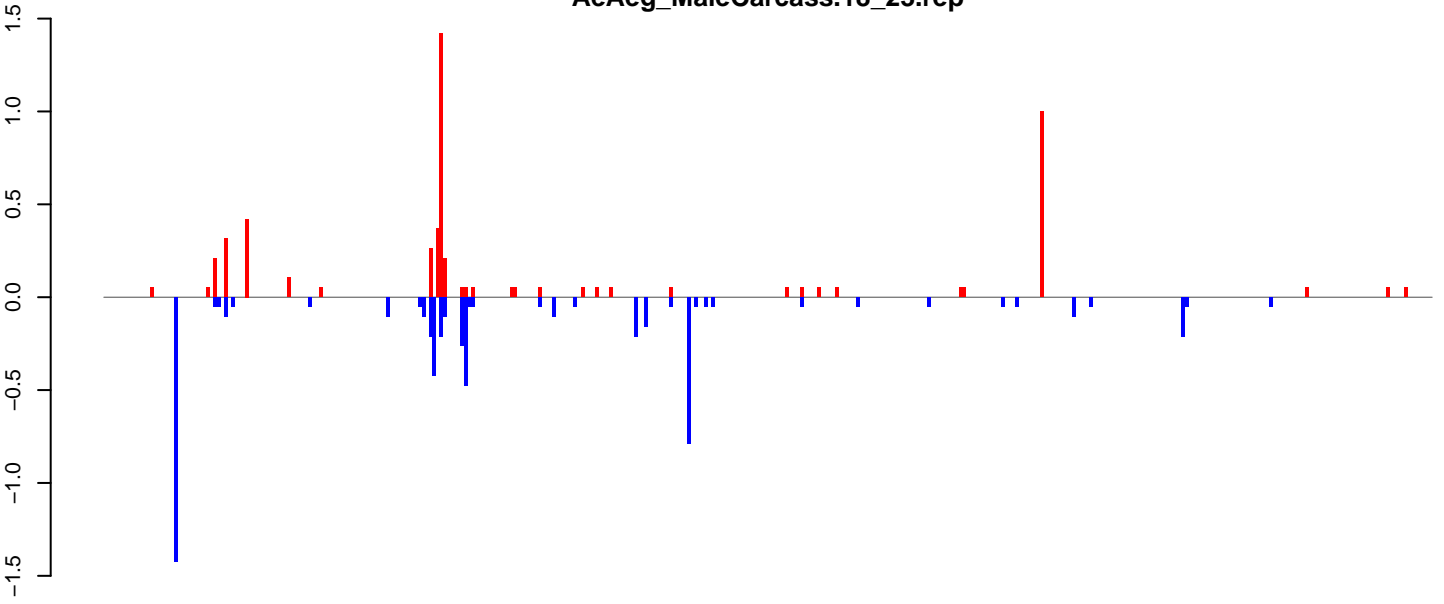

positive=5, negative=6, total=12

AeAeg_MaleCarcass.24_35.rep

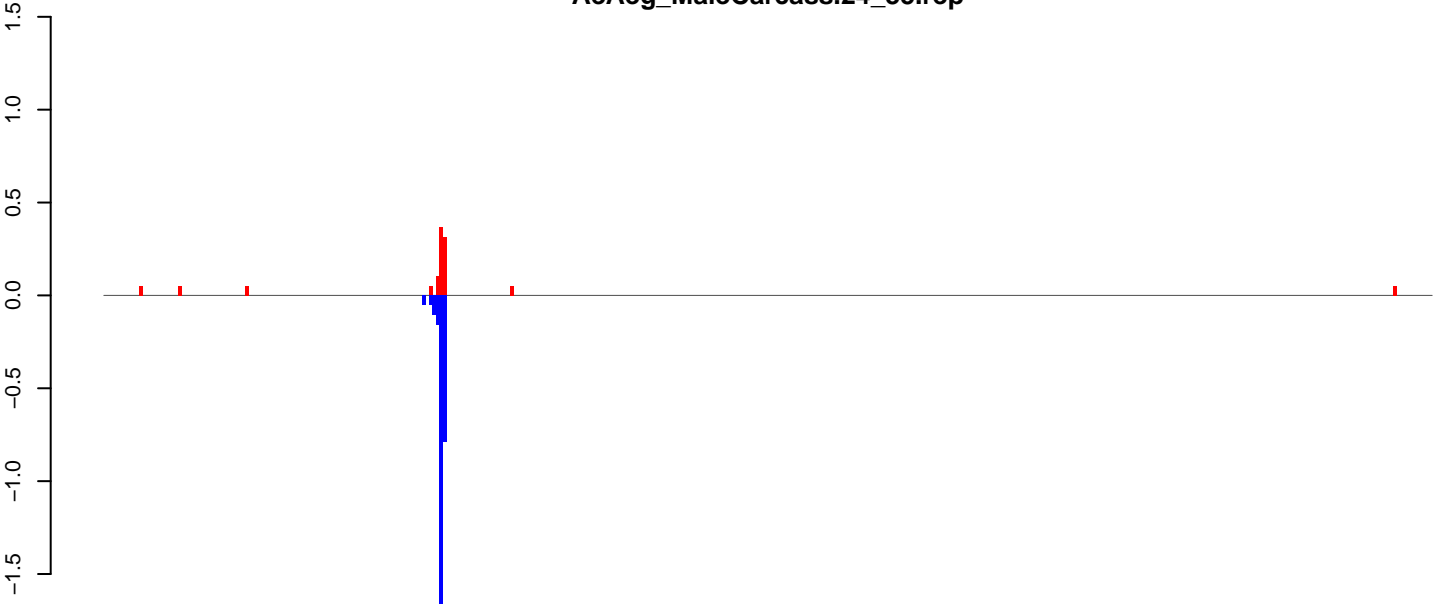

positive=1, negative=3, total=4

AeAeg_MaleCarcass.rep

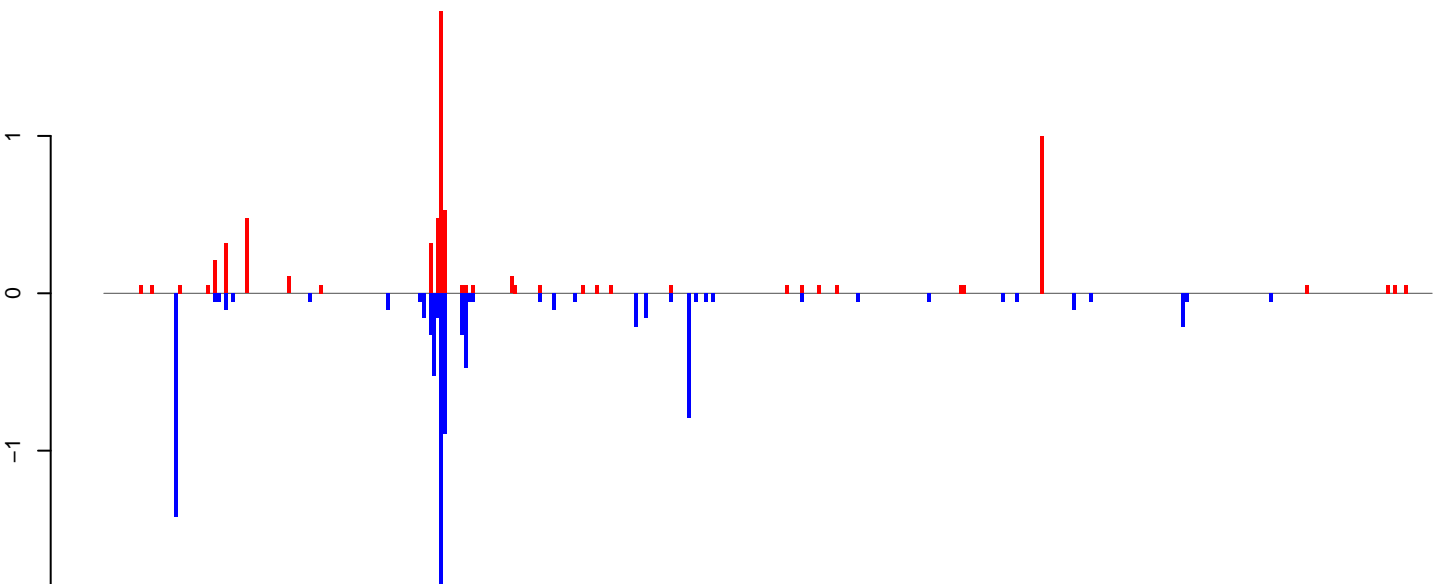

positive=7, negative=9, total=16

Window size=25, length=9378, TE@TF000590-Pao_Bel_Ele136:1-9378

0 2000 4000 6000 8000

AeAeg_MaleCarcass.18_23.rep

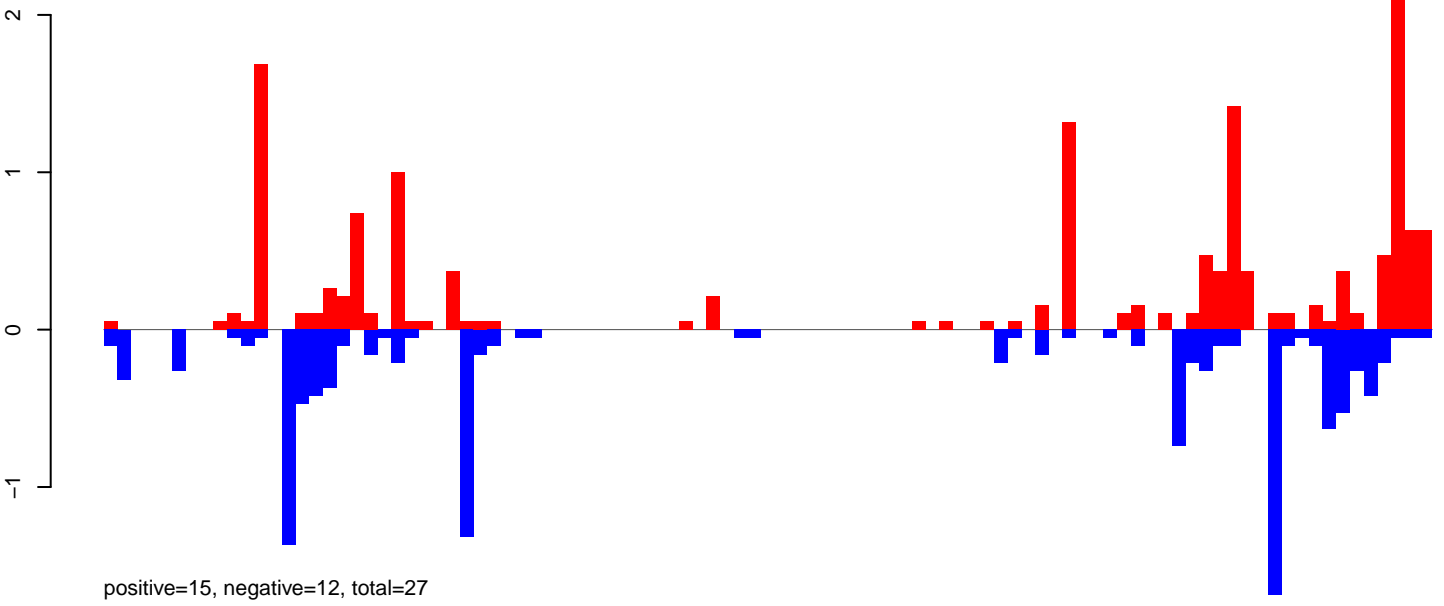

AeAeg_MaleCarcass.24_35.rep

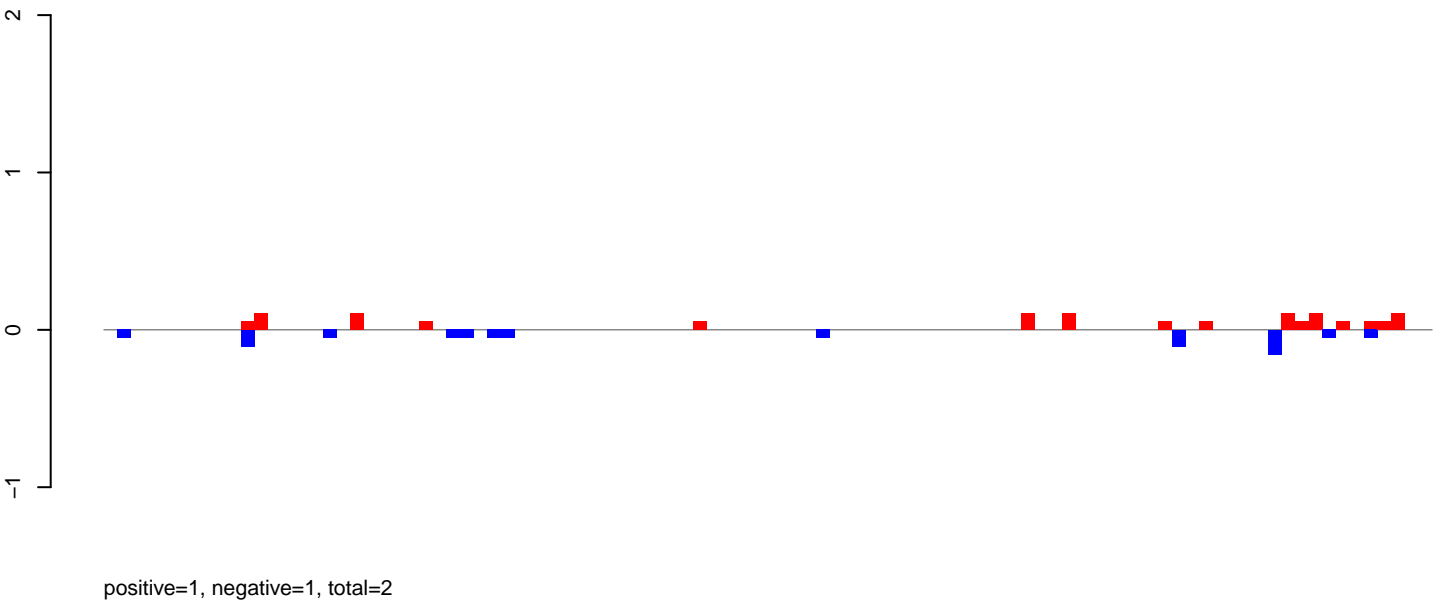

AeAeg_MaleCarcass.rep

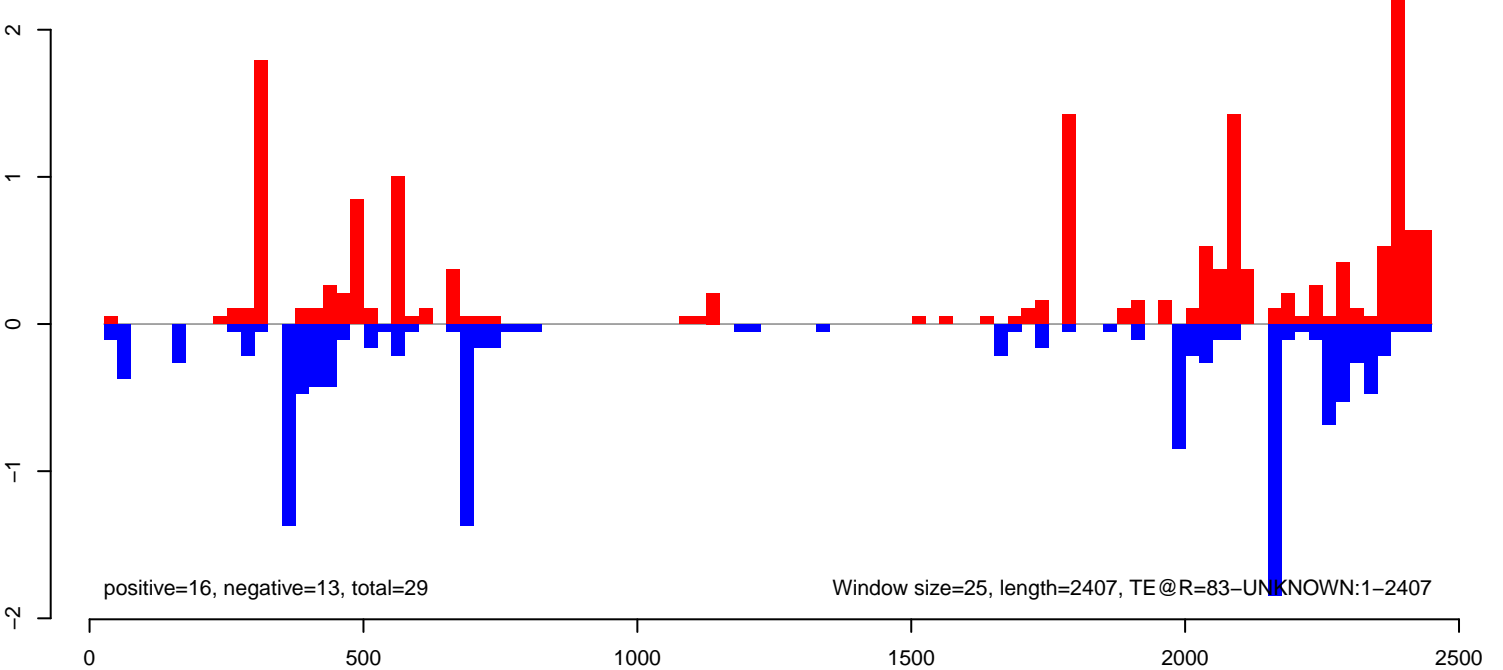

AeAeg_MaleCarcass.18_23.rep

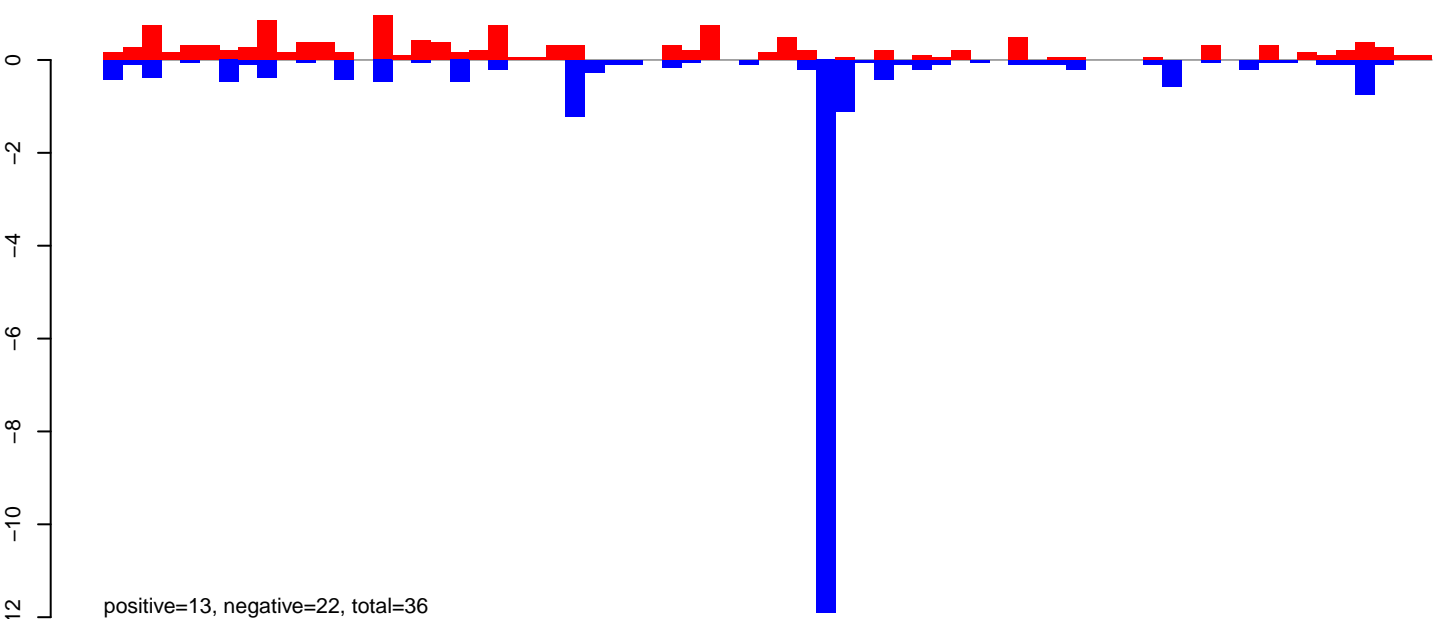

AeAeg_MaleCarcass.24_35.rep

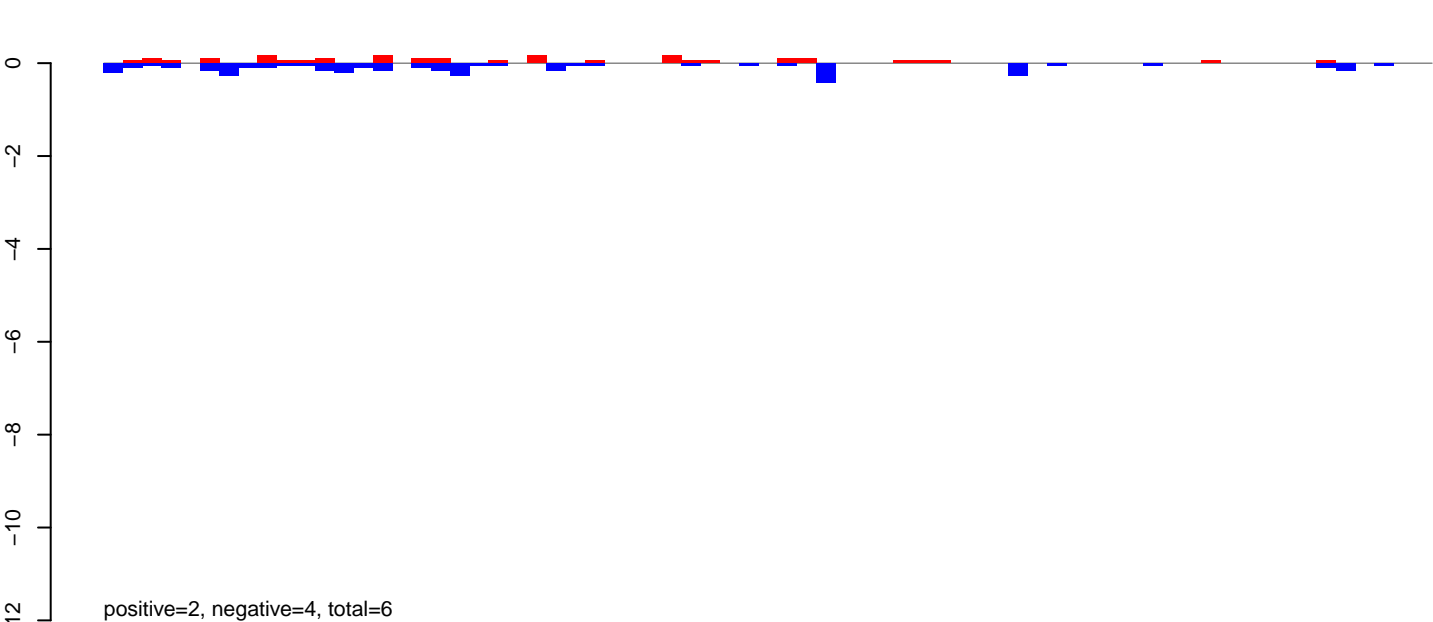

AeAeg_MaleCarcass.rep

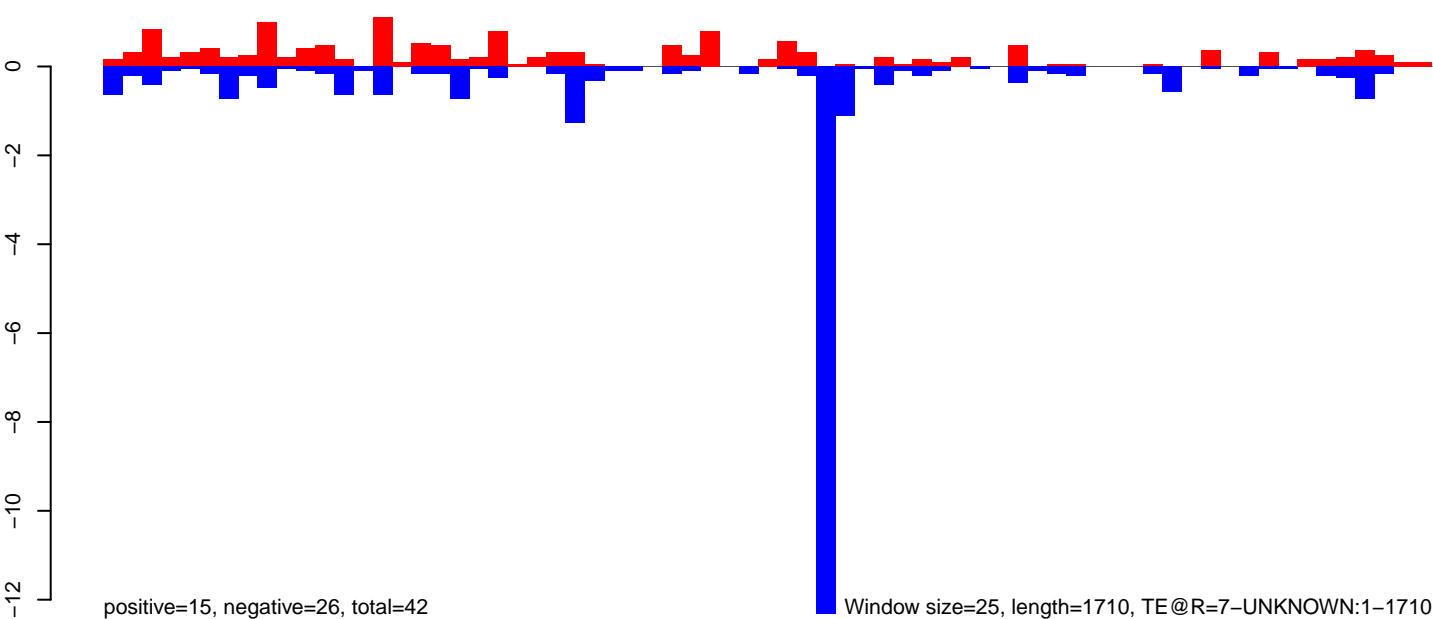

AeAeg_MaleCarcass.18_23.rep

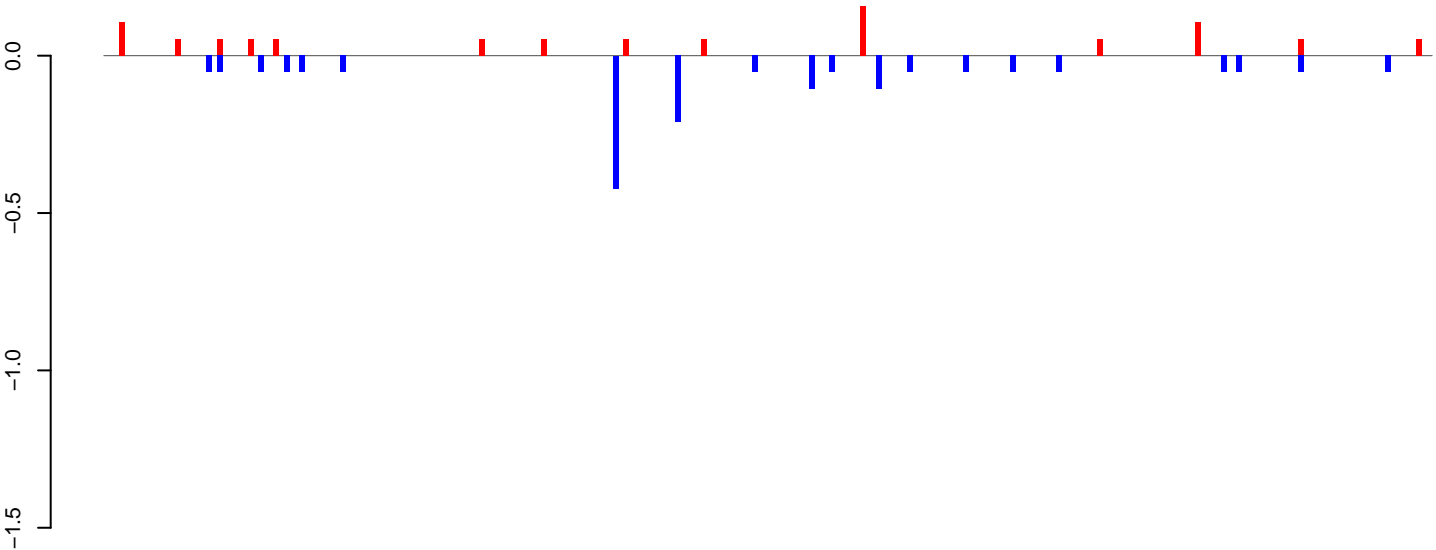

positive=1, negative=2, total=3

AeAeg_MaleCarcass.24_35.rep

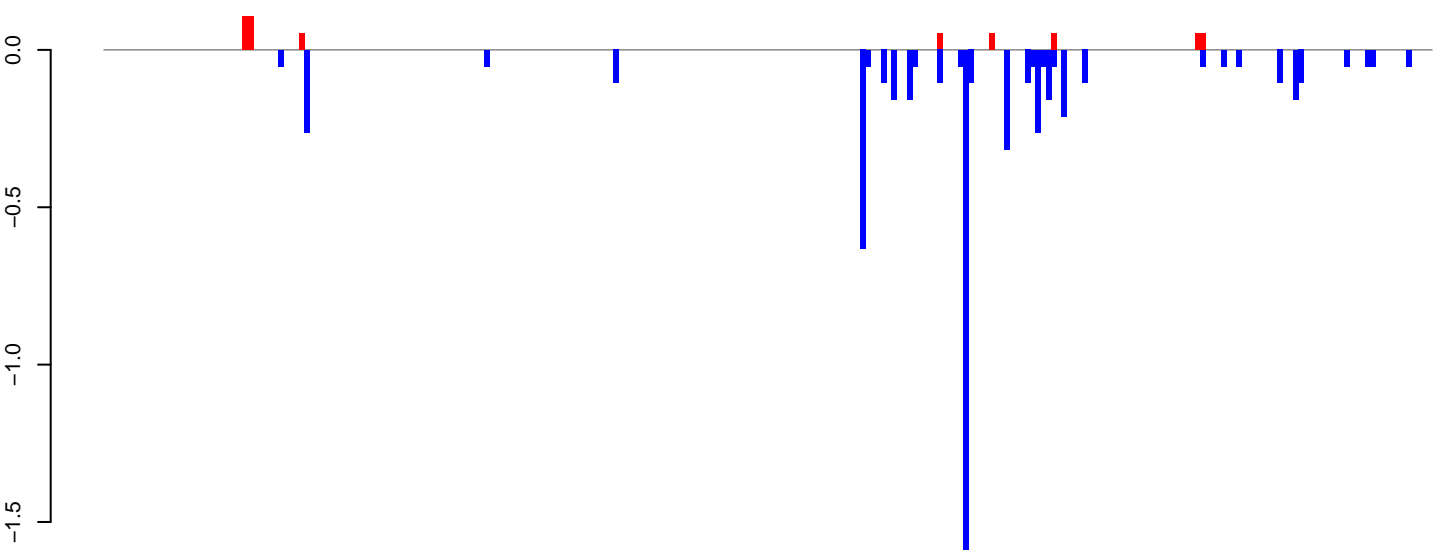

positive=1, negative=6, total=6

AeAeg_MaleCarcass.rep

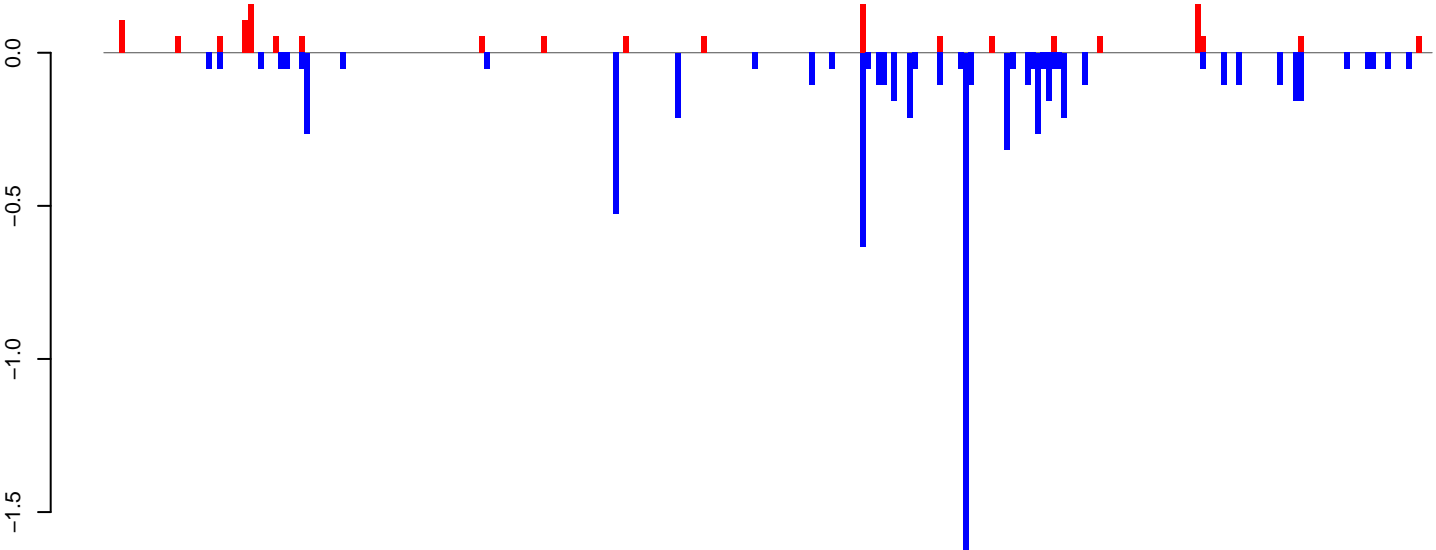

positive=1, negative=7, total=9

Window size=25, length=6432, TE@Gypsy-601_AA-LTR-I:1-6432

0 1000 2000 3000 4000 5000 6000

AeAeg_MaleCarcass.18_23.rep

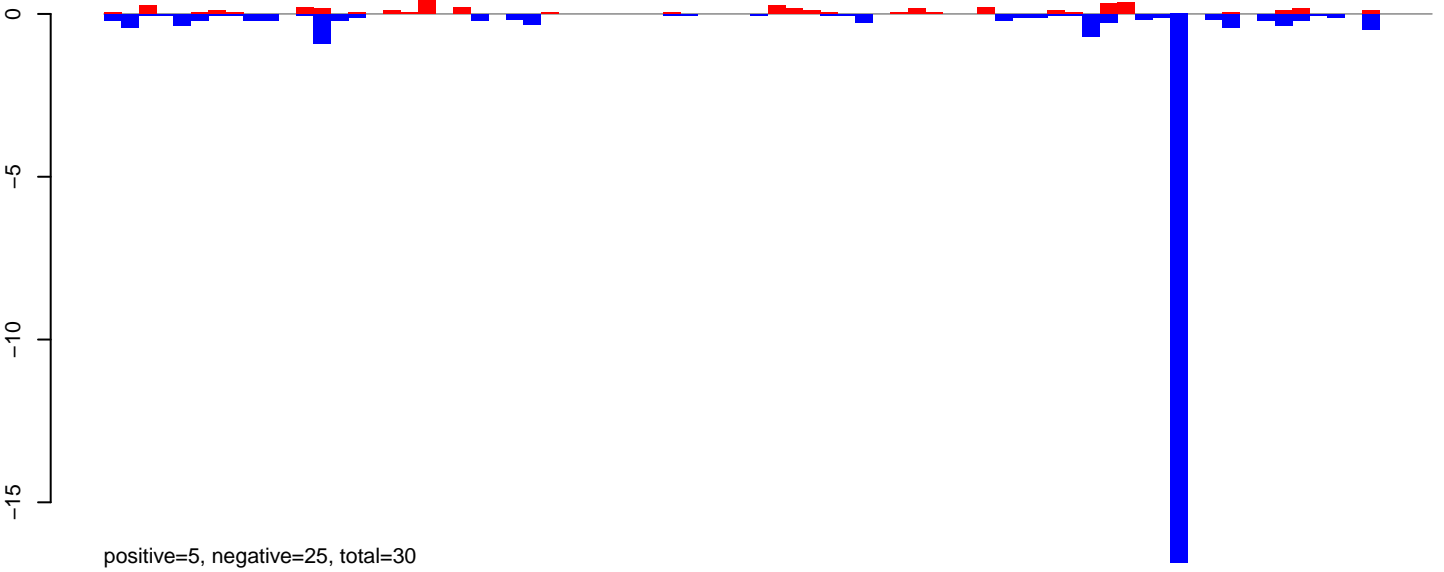

AeAeg_MaleCarcass.24_35.rep

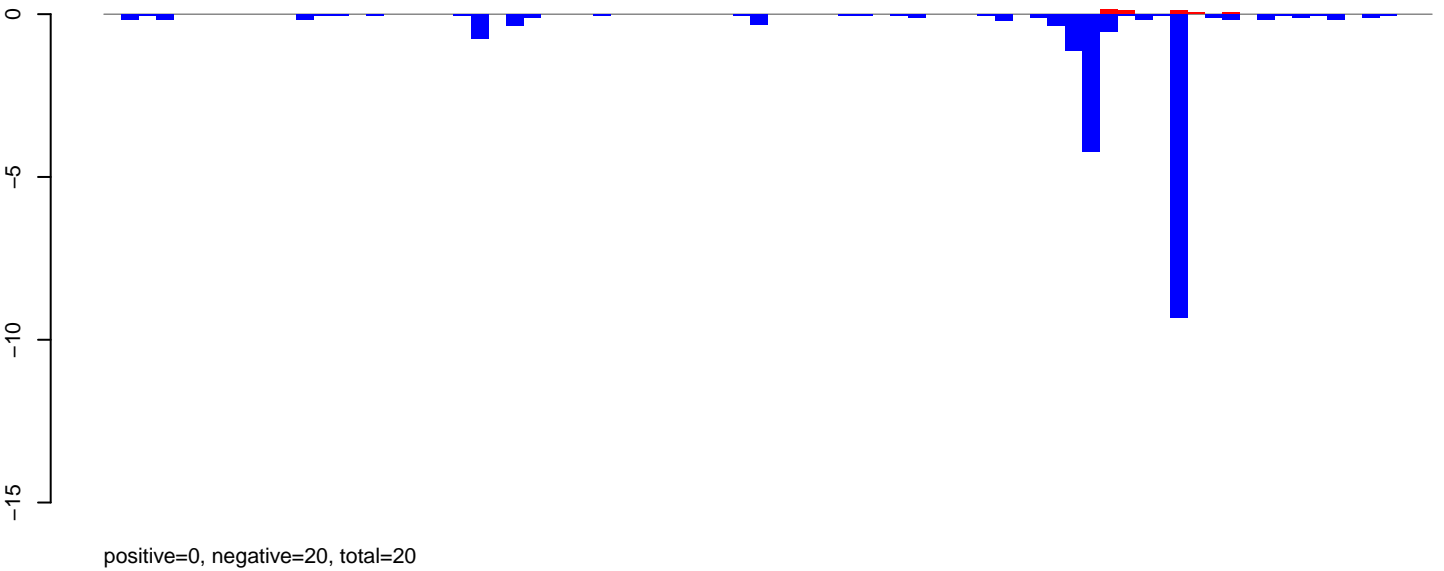

AeAeg_MaleCarcass.rep

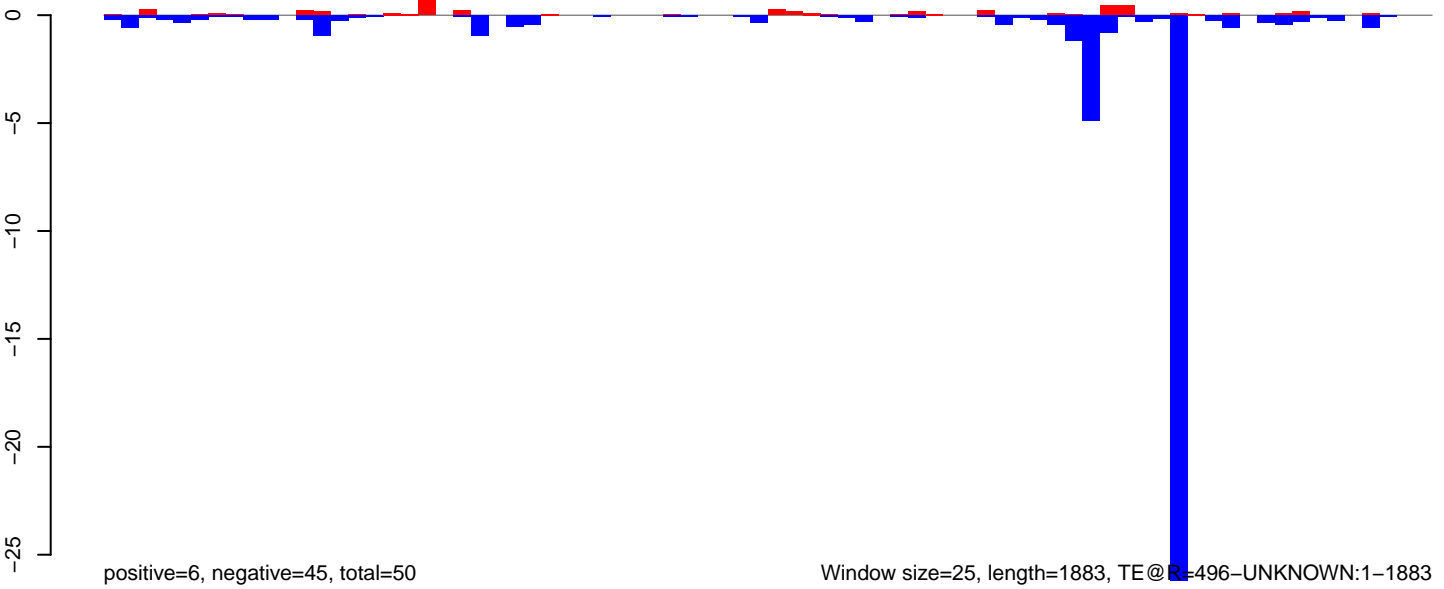

AeAeg_MaleCarcass.18_23.rep

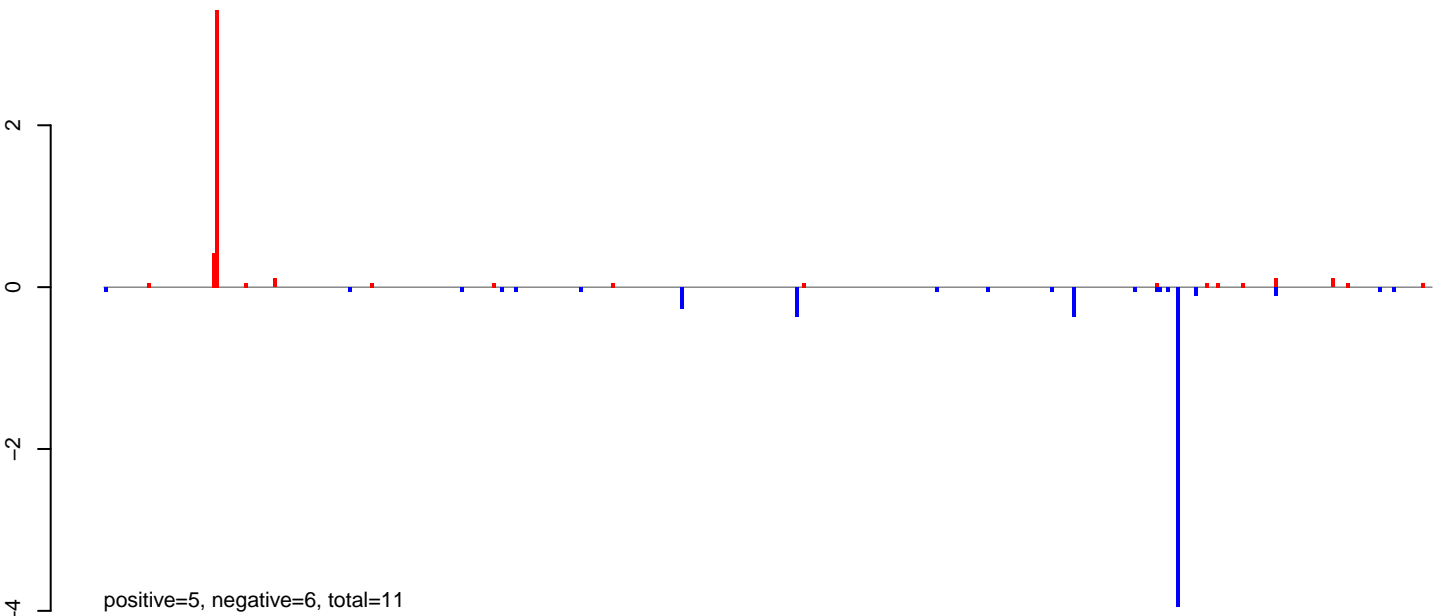

AeAeg_MaleCarcass.24_35.rep

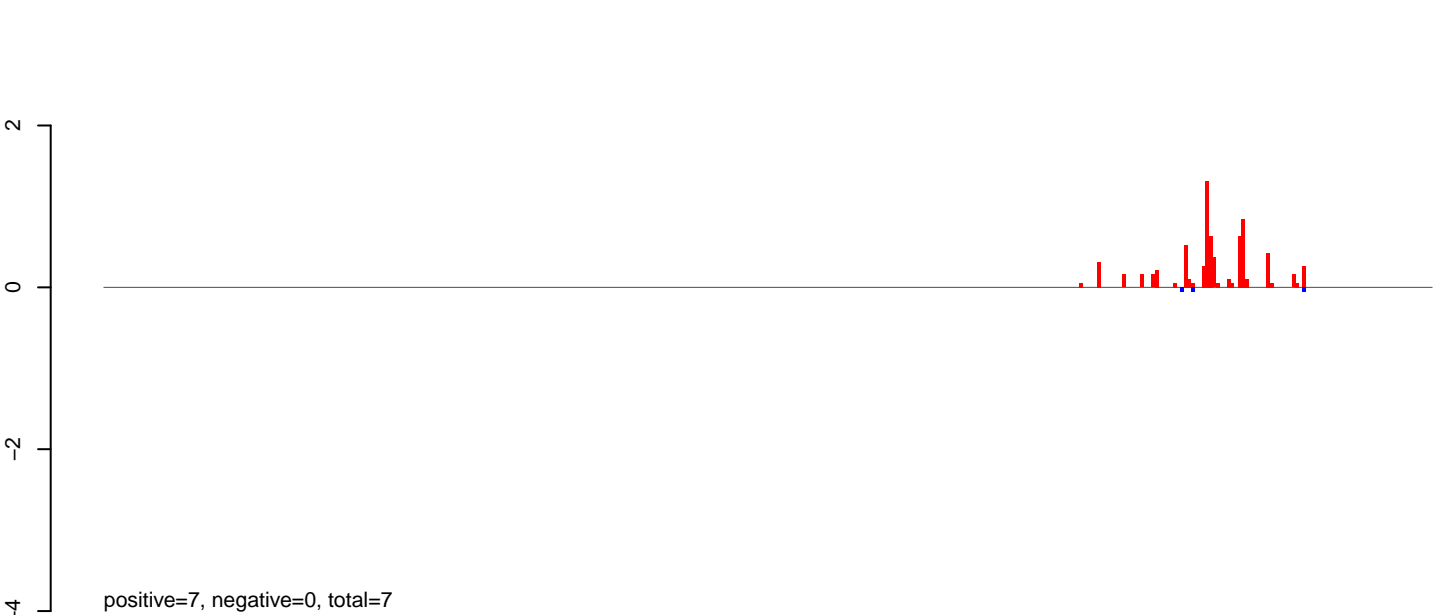

AeAeg_MaleCarcass.rep

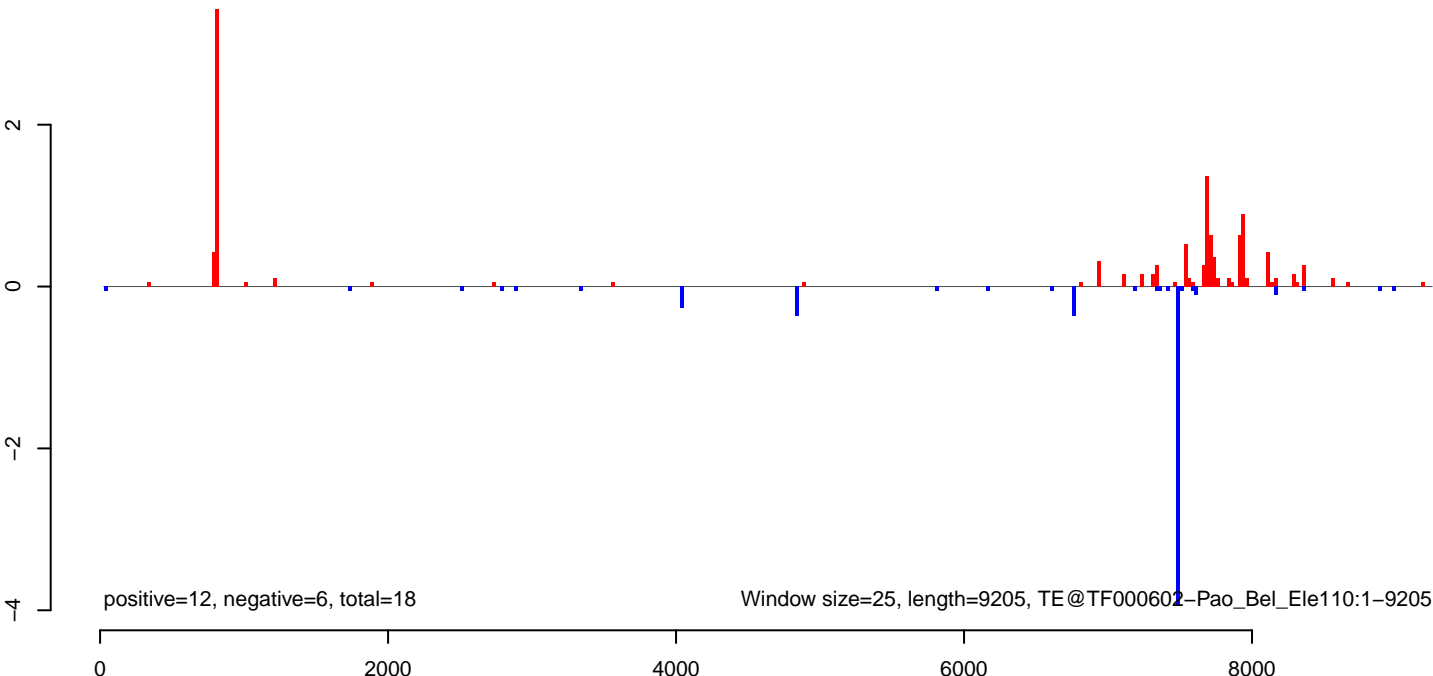

AeAeg_MaleCarcass.18_23.rep

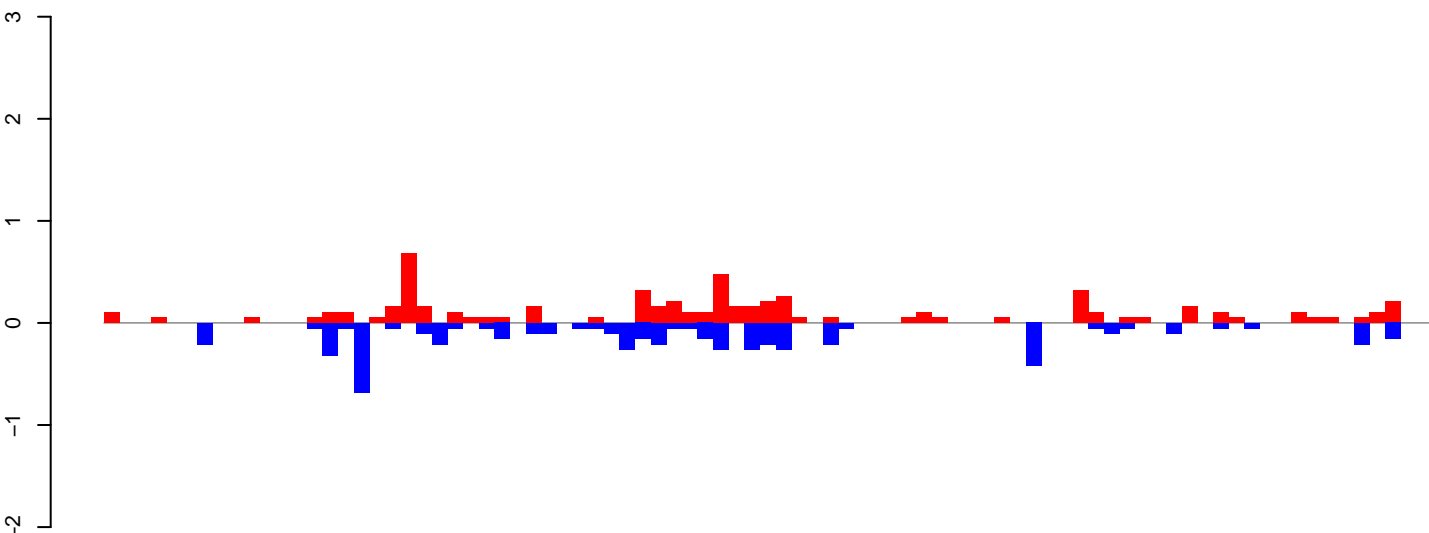

positive=6, negative=6, total=12

AeAeg_MaleCarcass.24_35.rep

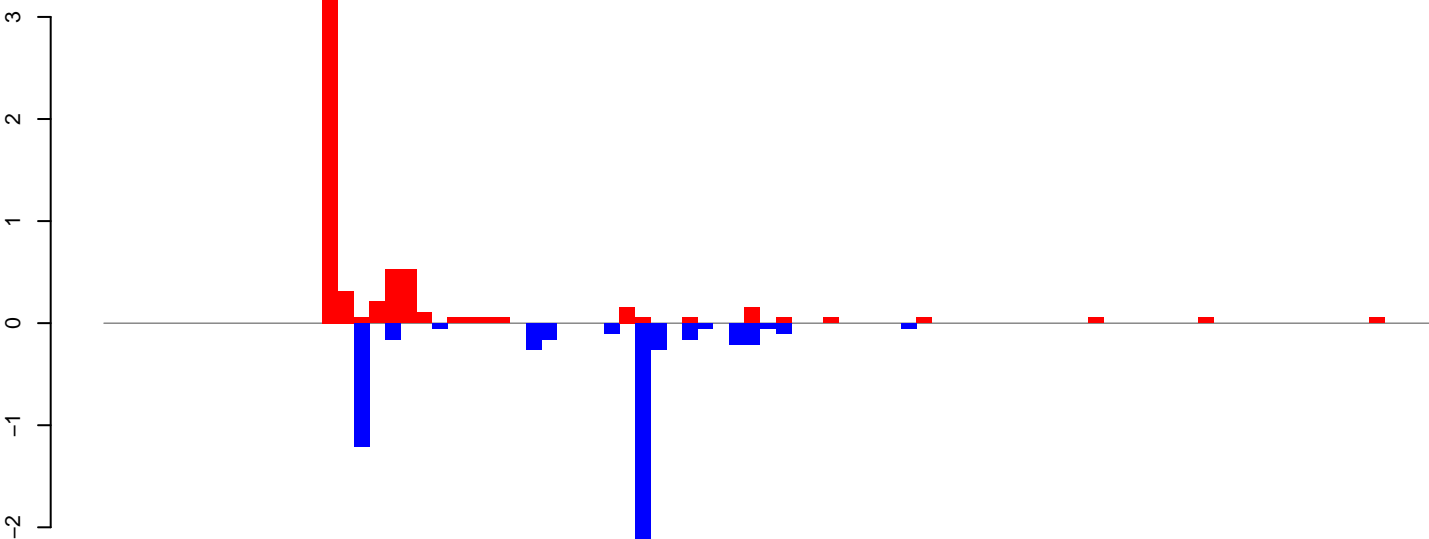

positive=6, negative=5, total=11

AeAeg_MaleCarcass.rep

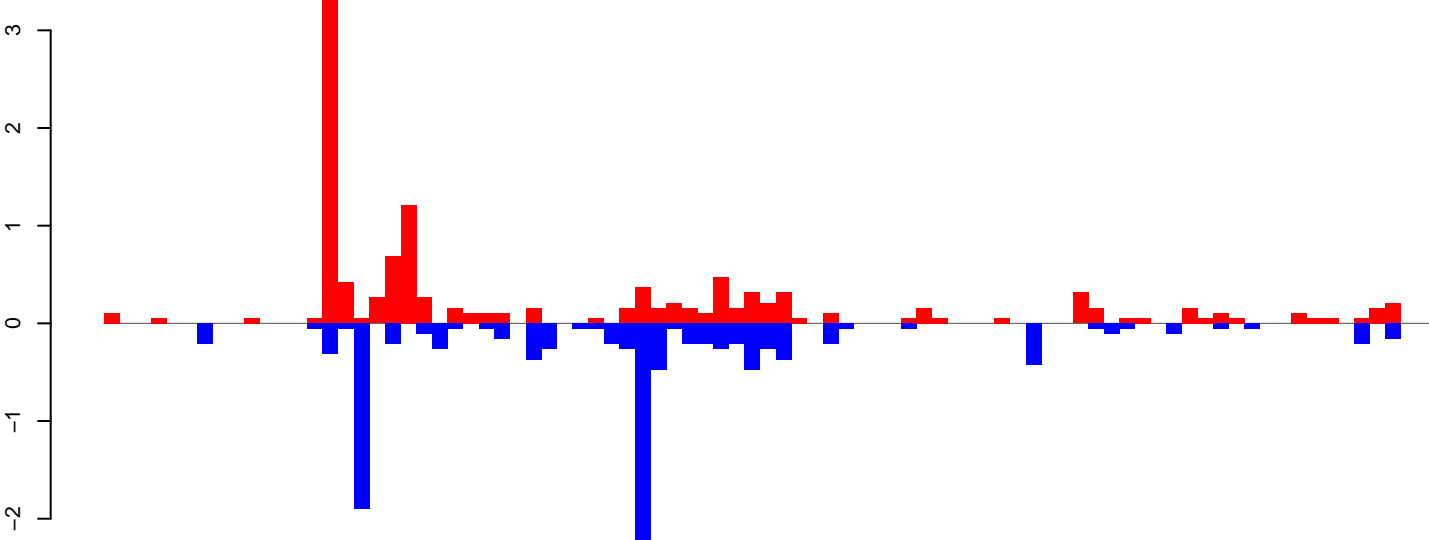

positive=12, negative=11, total=23

Window size=25, length=2102, TE@R=1195-UNKNOWN:1-2102

0 500 1000 1500 2000

AeAeg_MaleCarcass.18_23.rep

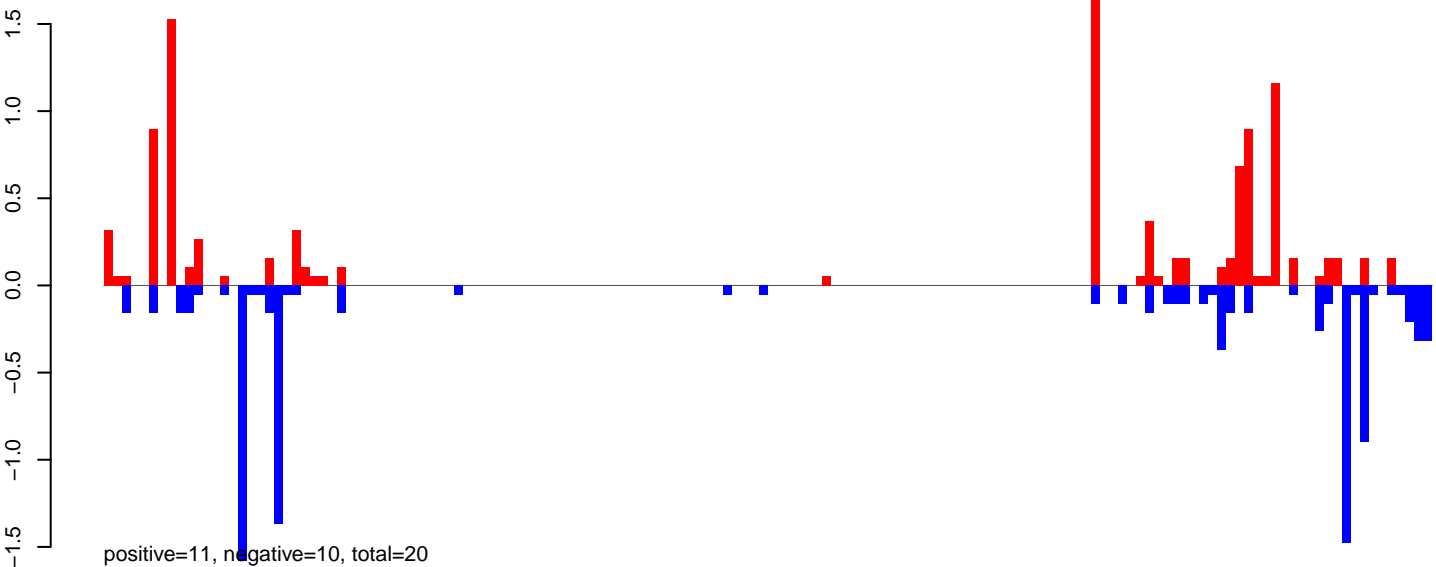

AeAeg_MaleCarcass.24_35.rep

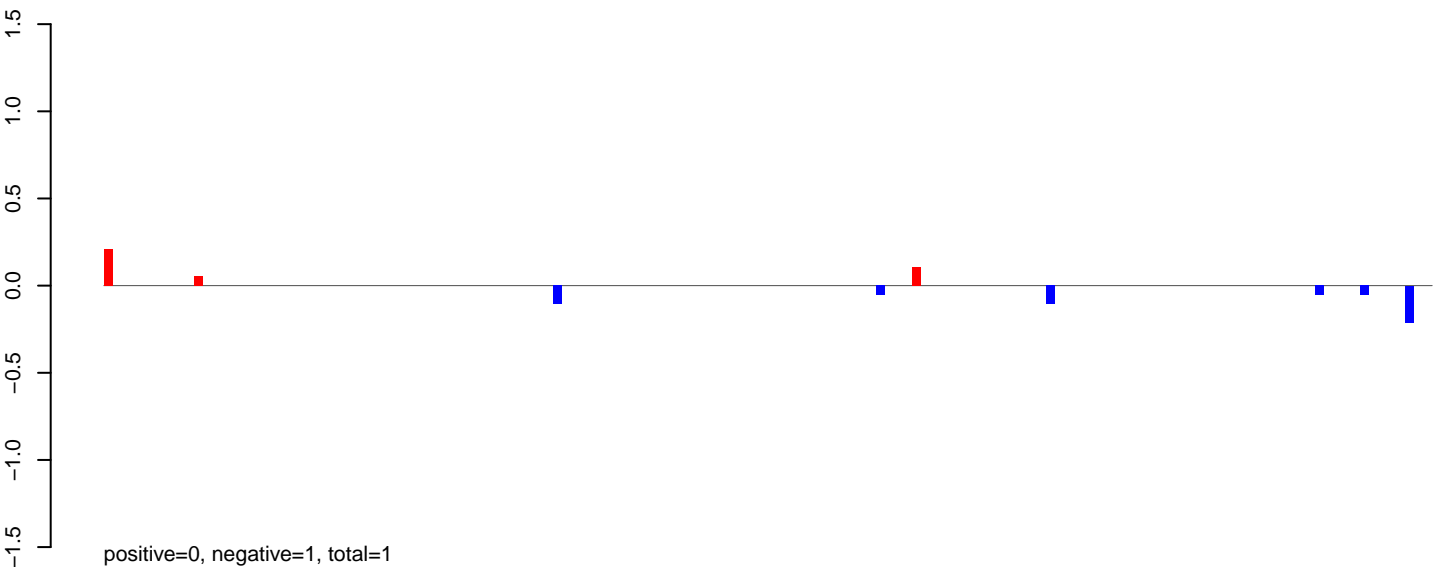

AeAeg_MaleCarcass.rep

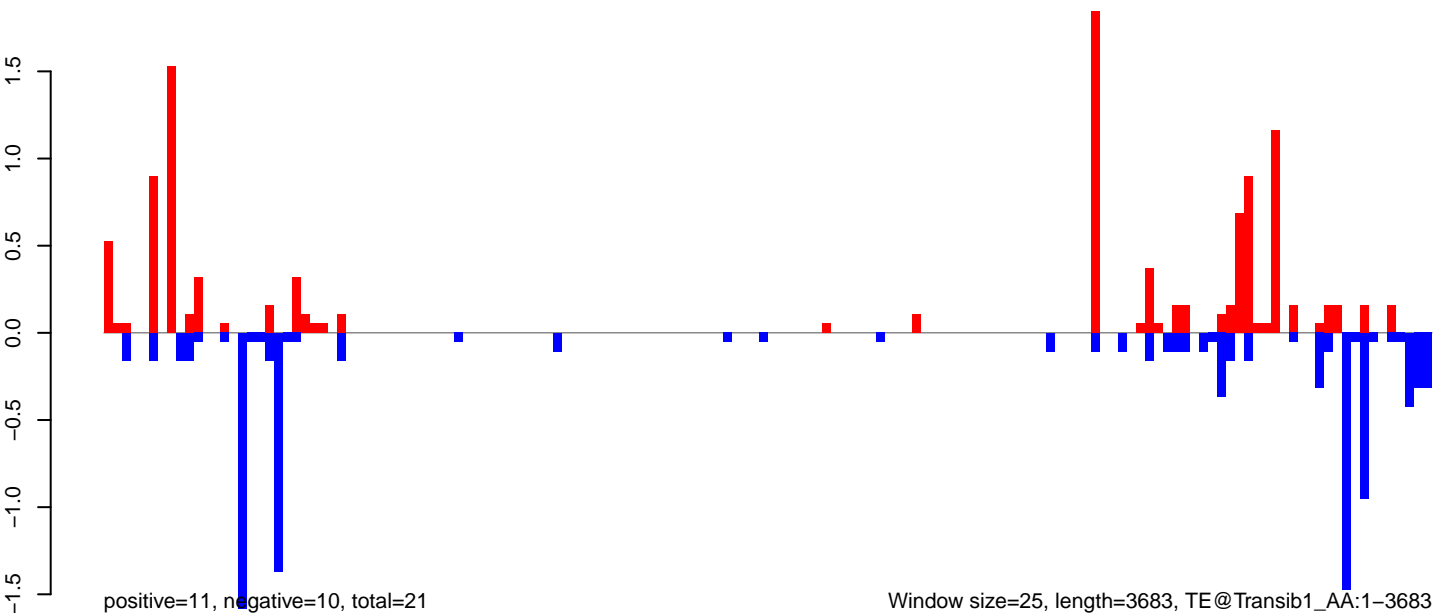

0 1000 2000 3000

AeAeg_MaleCarcass.18_23.rep

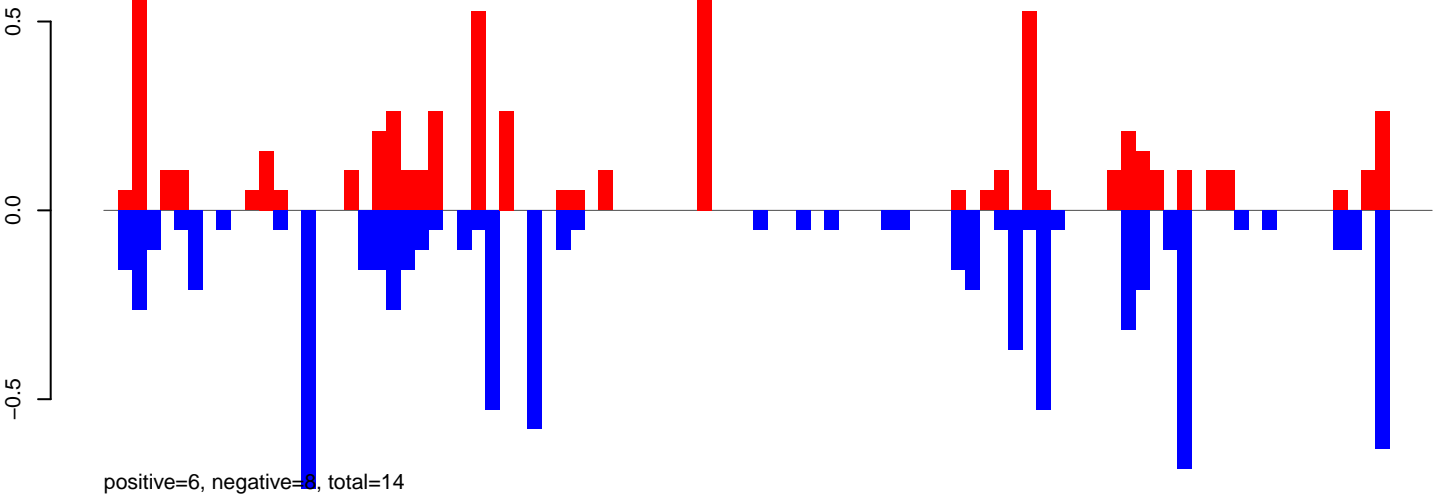

AeAeg_MaleCarcass.24_35.rep

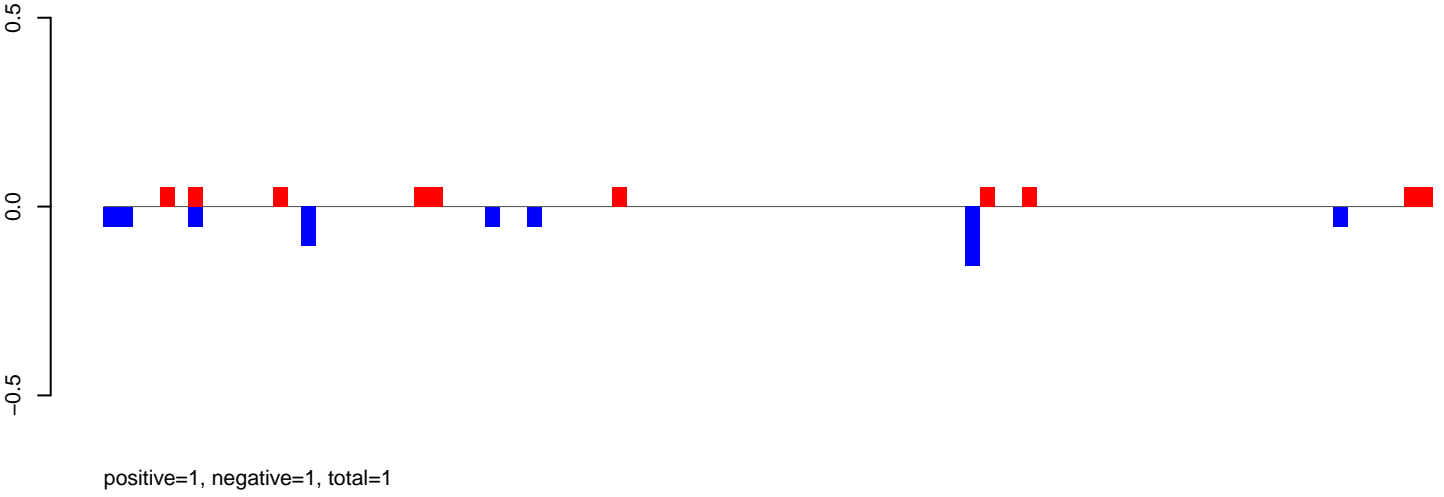

AeAeg_MaleCarcass.rep

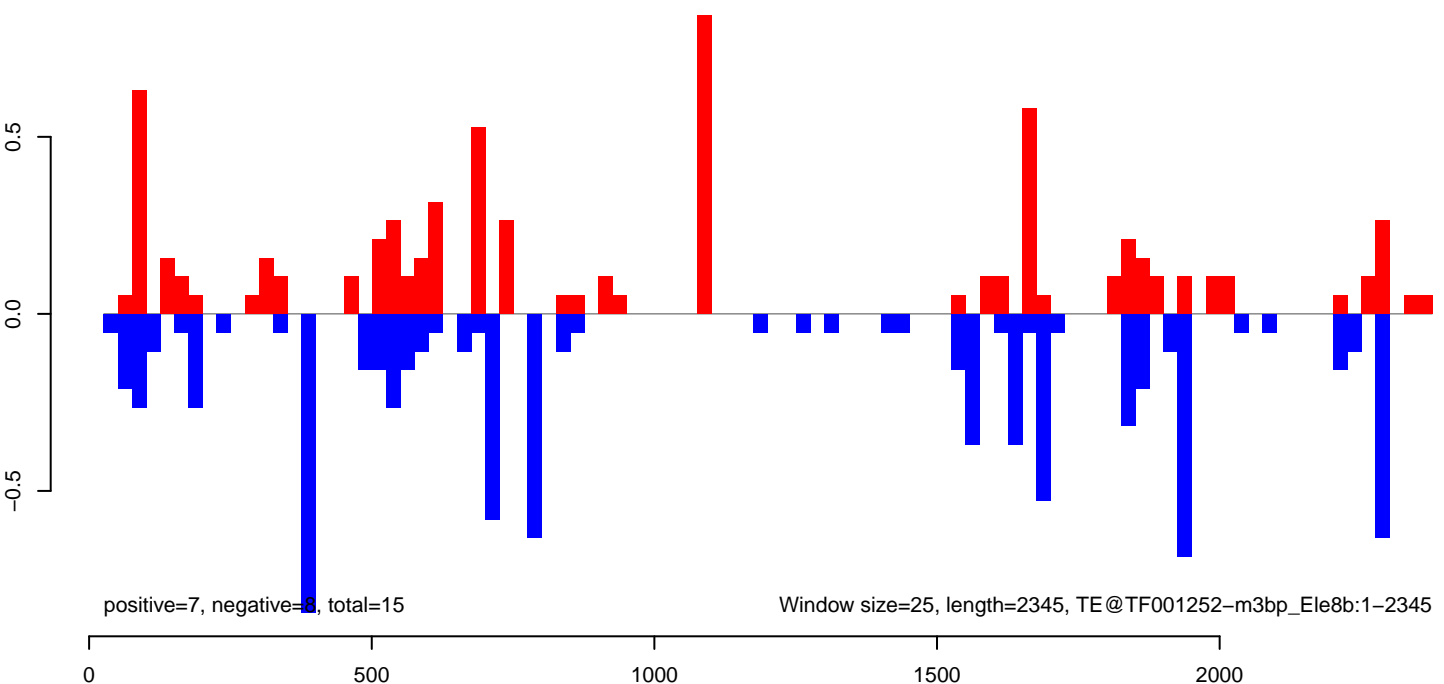

AeAeg_MaleCarcass.18_23.rep

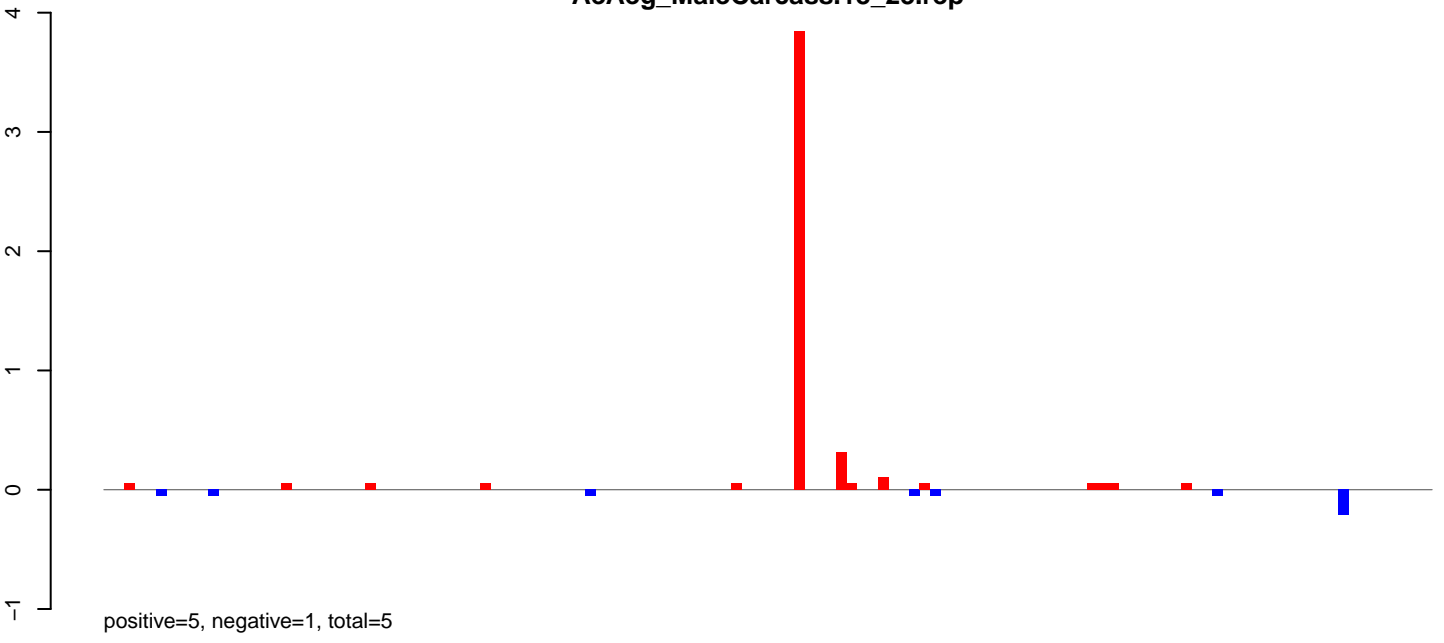

AeAeg_MaleCarcass.24_35.rep

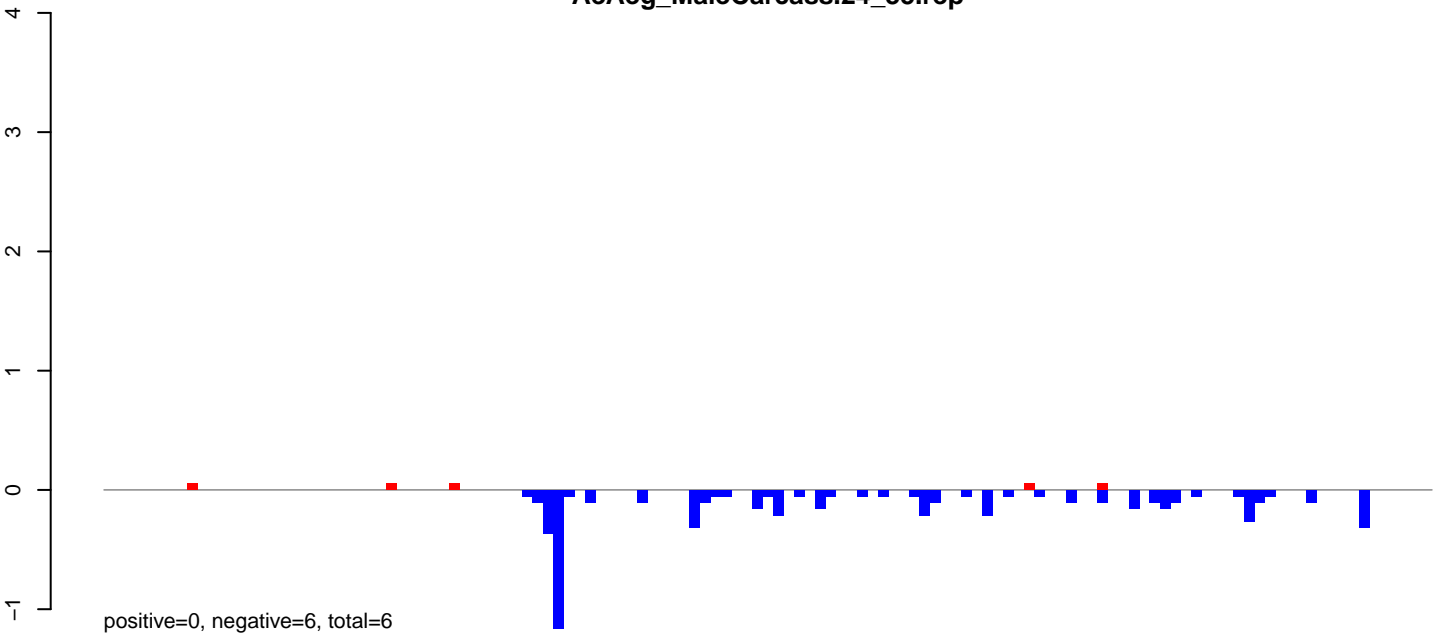

AeAeg_MaleCarcass.rep

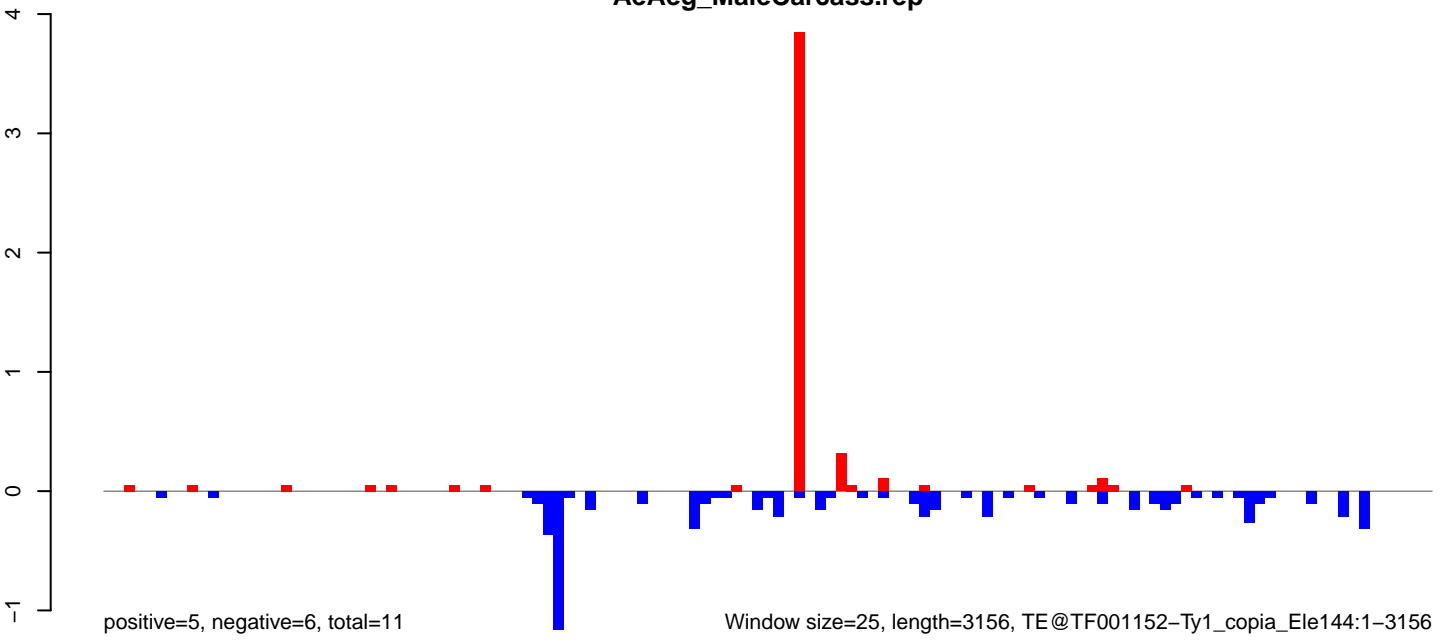

AeAeg_MaleCarcass.18_23.rep

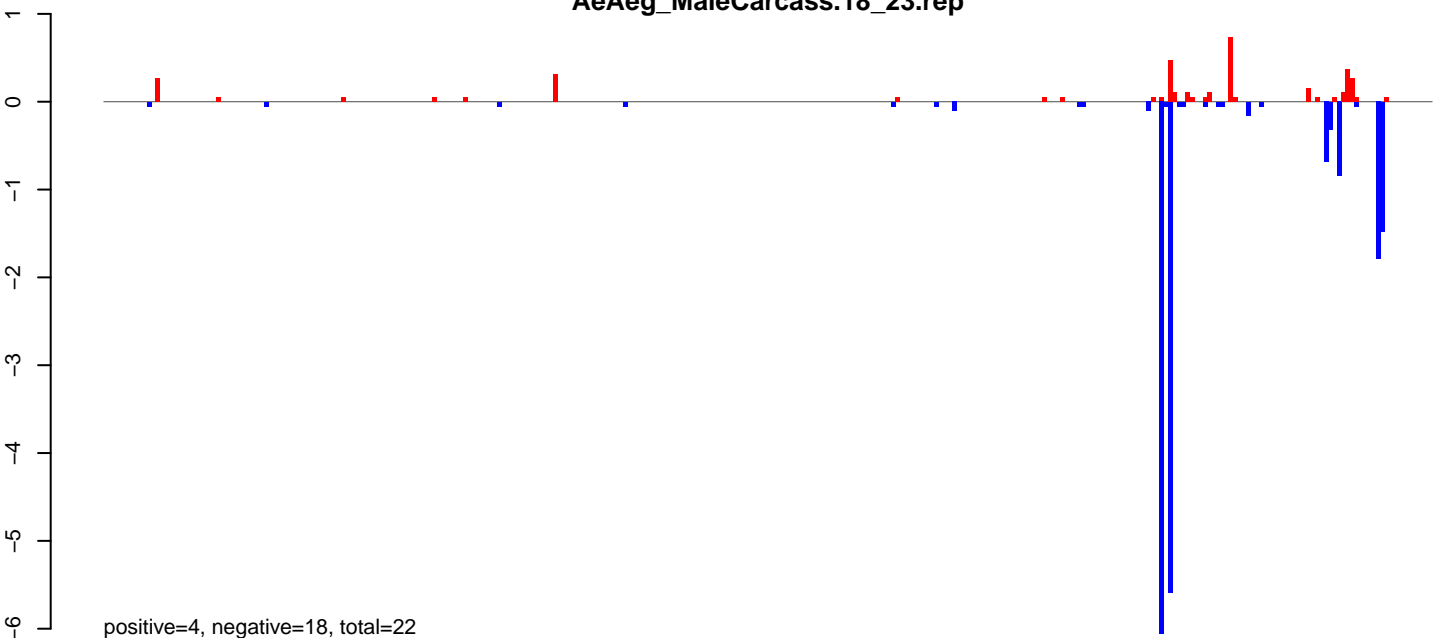

AeAeg_MaleCarcass.24_35.rep

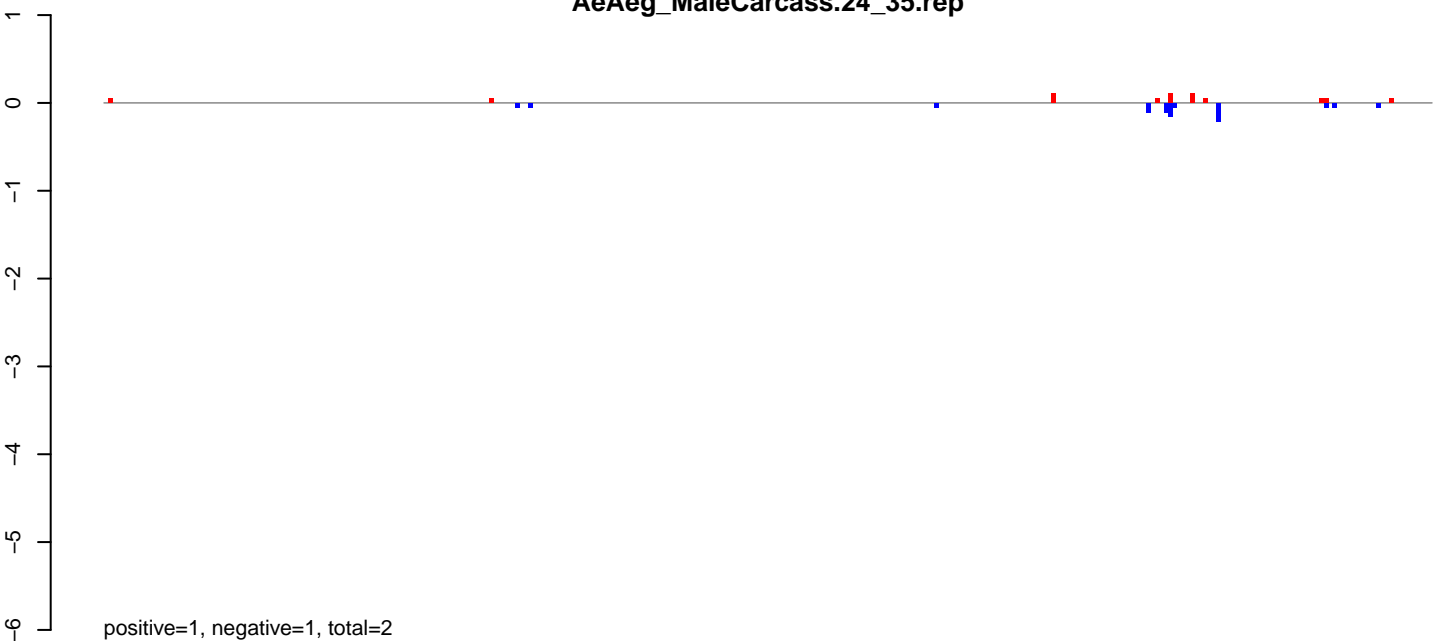

AeAeg_MaleCarcass.rep

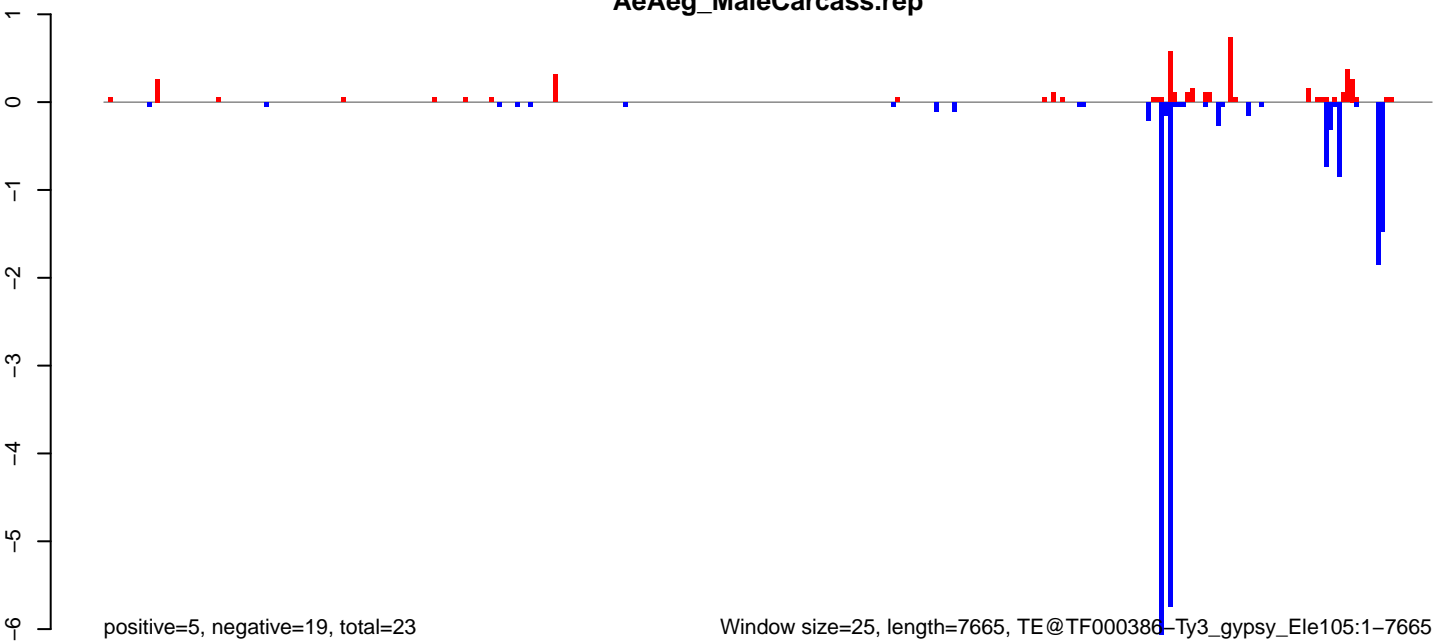

Window size=25, length=7665, TE@TF000386-Ty3_gypsy_Ele105:1-7665

0 2000 4000 6000 8000

AeAeg_MaleCarcass.18_23.rep

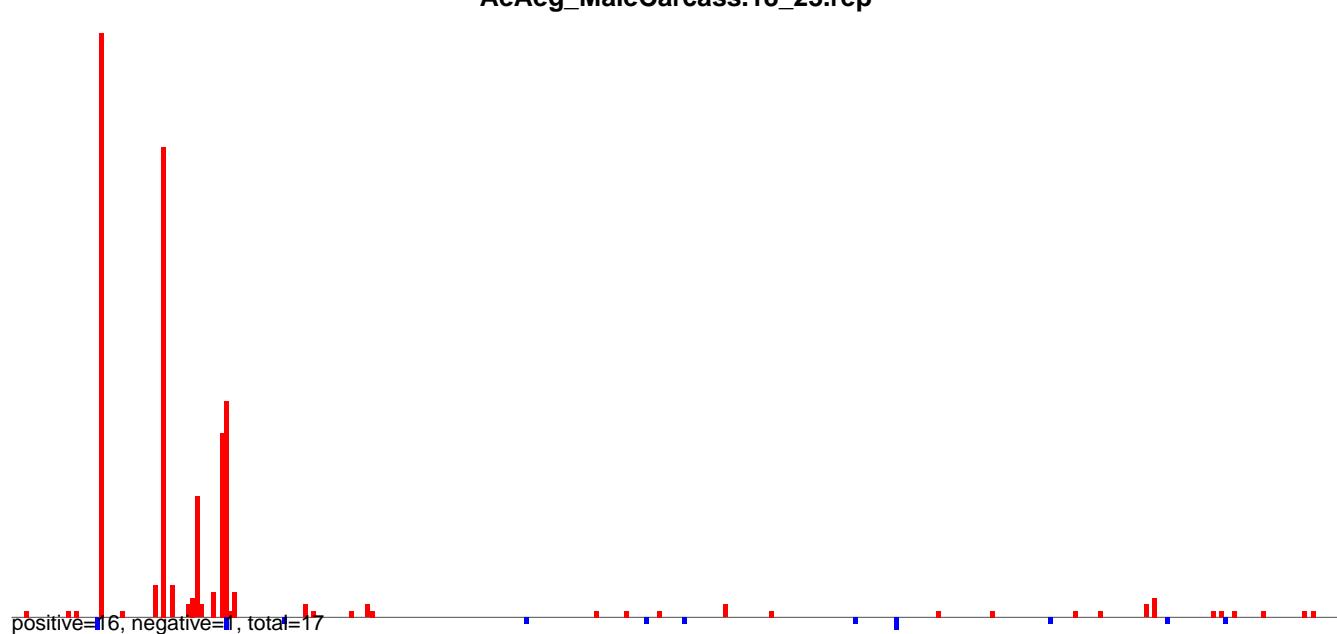

AeAeg_MaleCarcass.24_35.rep

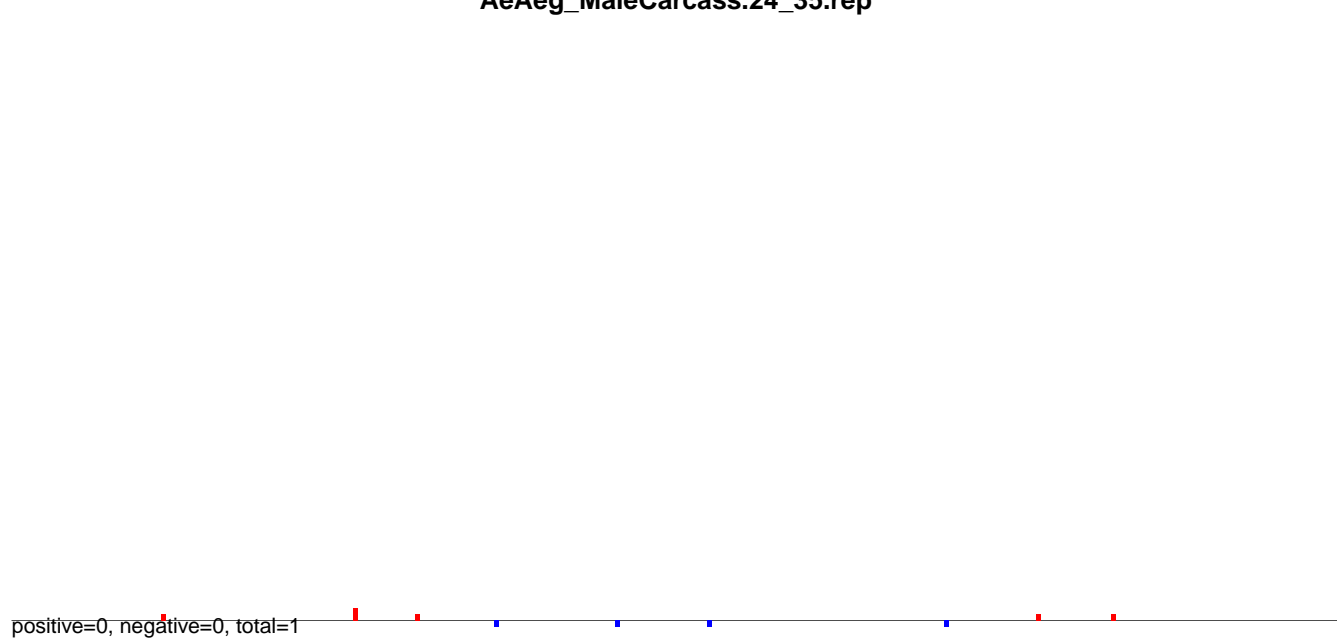

AeAeg_MaleCarcass.rep

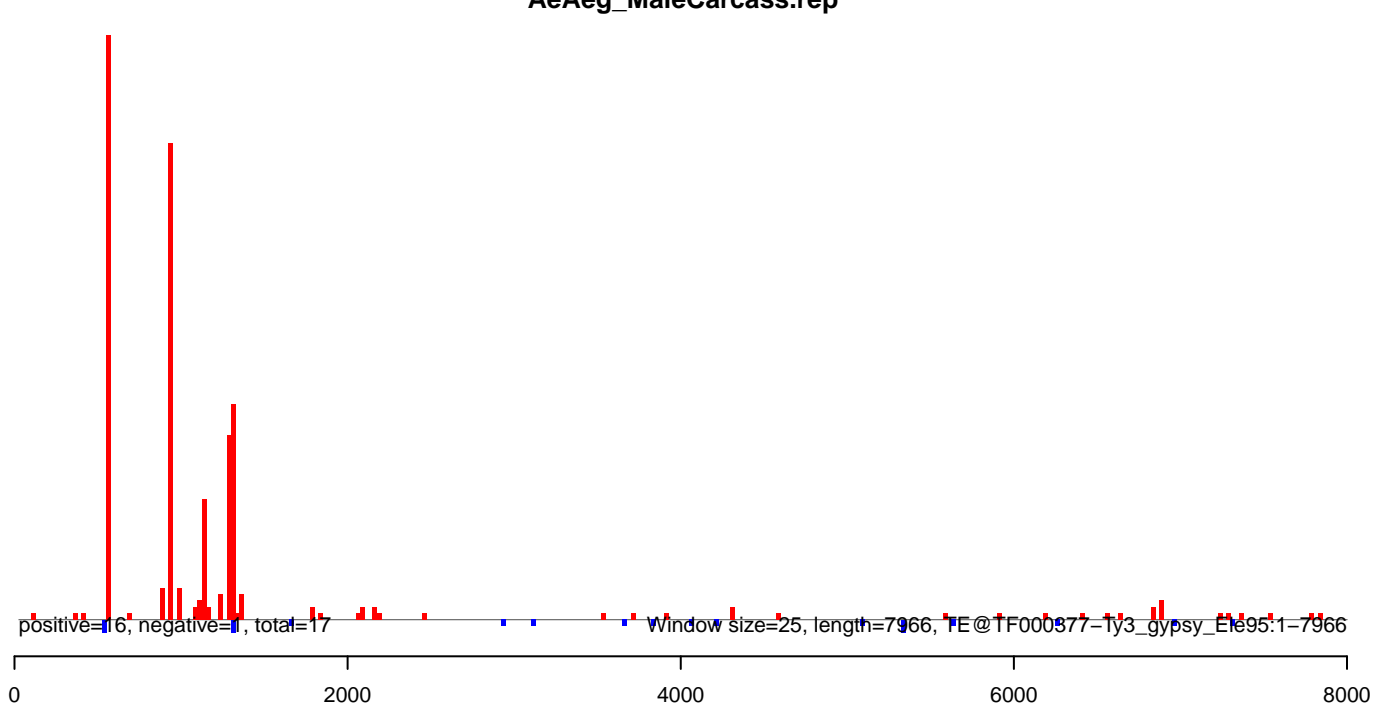

AeAeg_MaleCarcass.18_23.rep

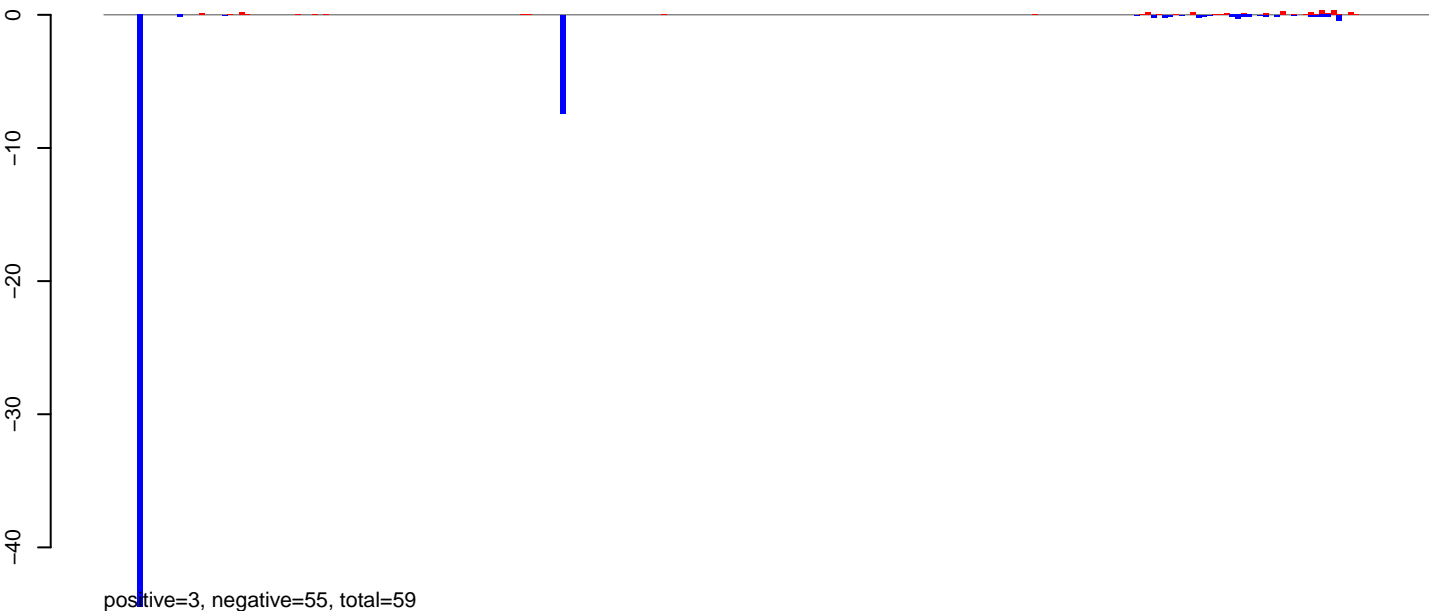

positive=3, negative=55, total=59

AeAeg_MaleCarcass.24_35.rep

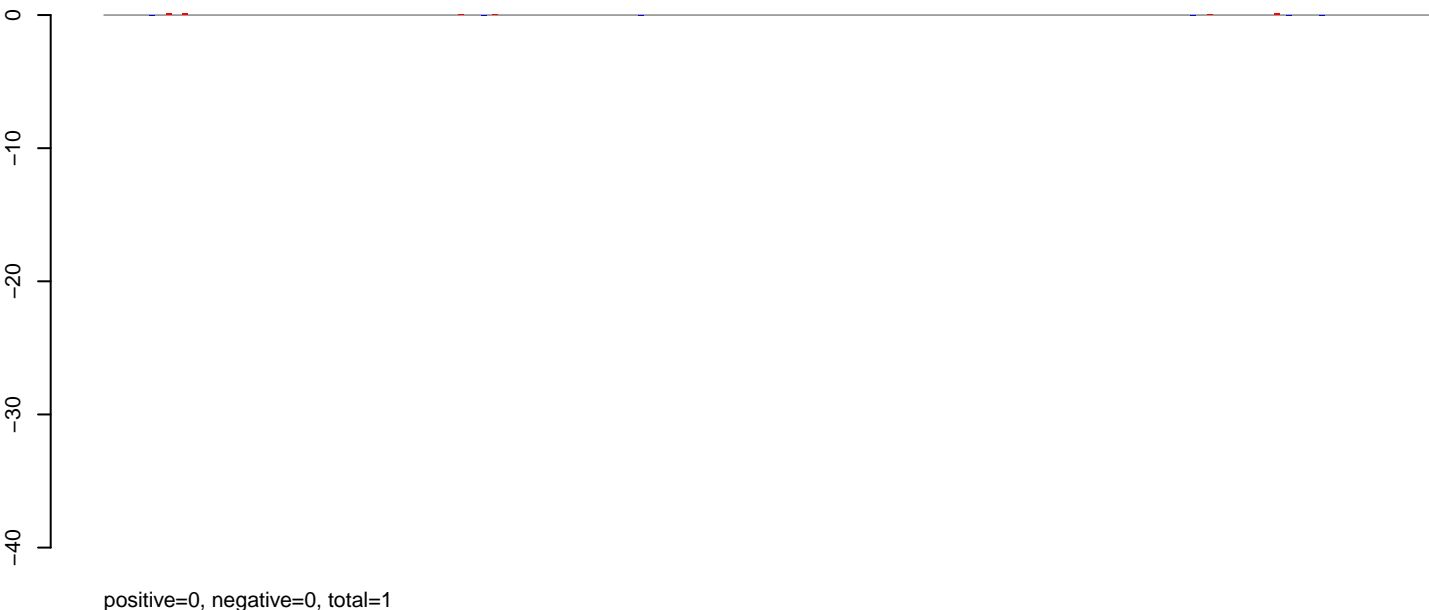

positive=0, negative=0, total=1

AeAeg_MaleCarcass.rep

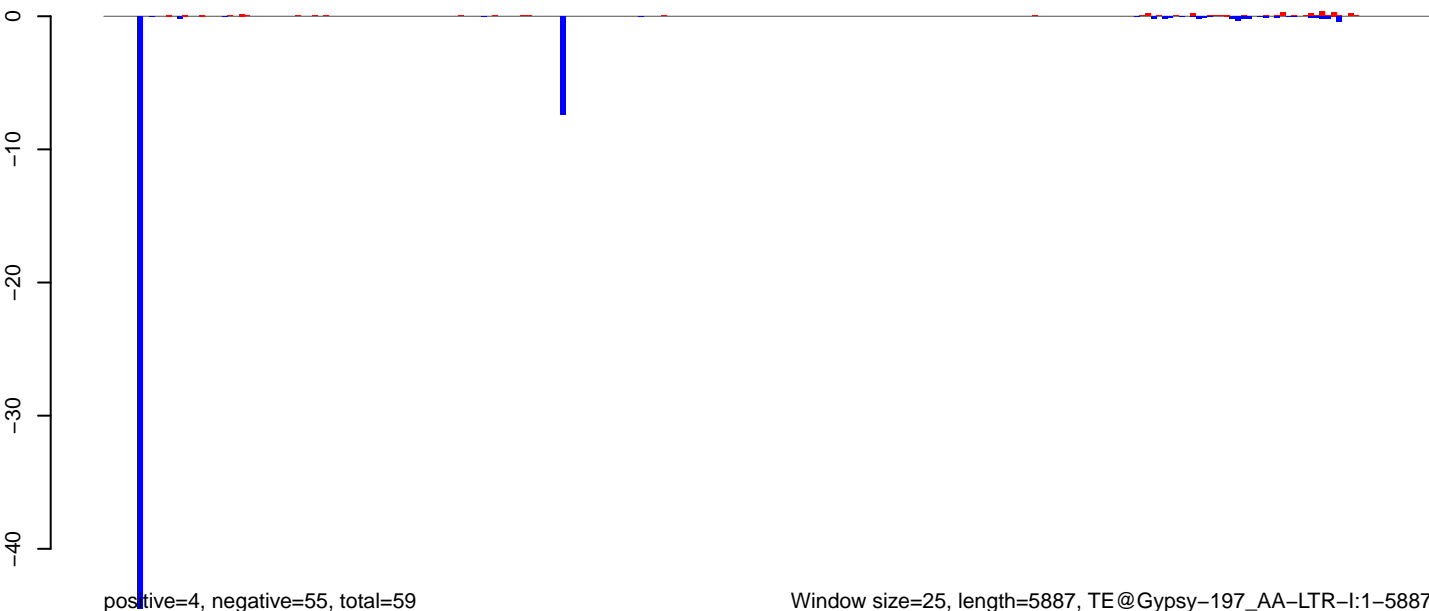

positive=4, negative=55, total=59

Window size=25, length=5887, TE@Gypsy-197_AA-LTR-I:1-5887

0 1000 2000 3000 4000 5000 6000

AeAeg_MaleCarcass.18_23.rep

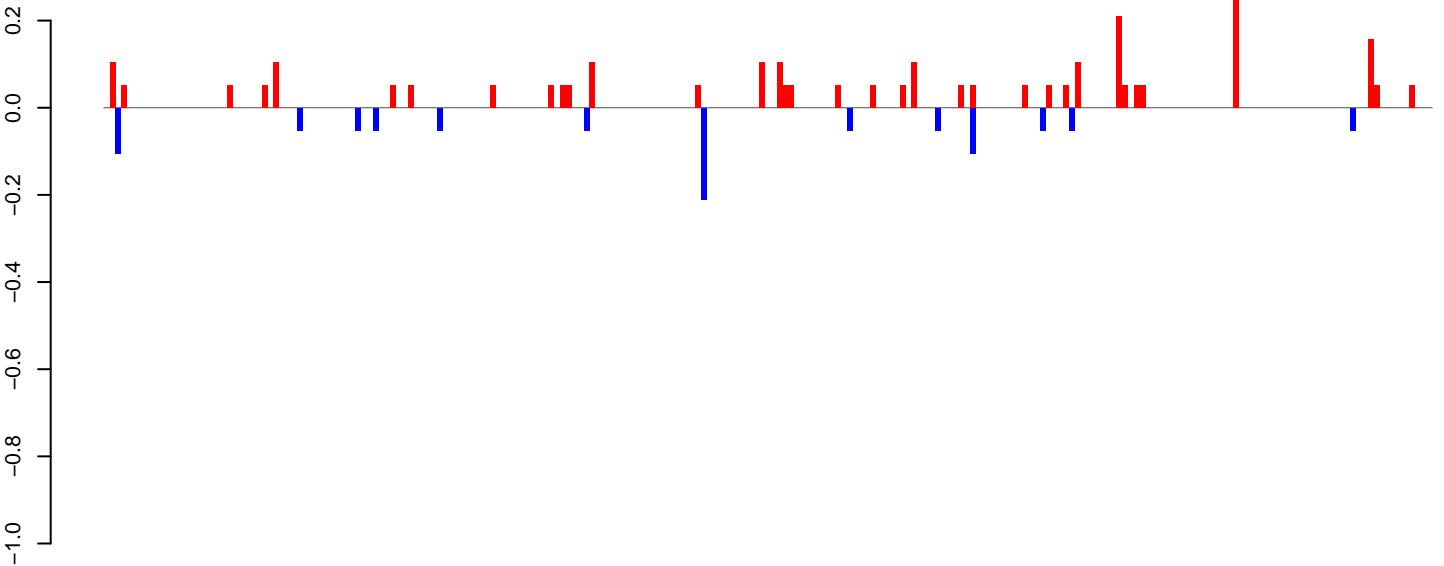

positive=3, negative=1, total=4

AeAeg_MaleCarcass.24_35.rep

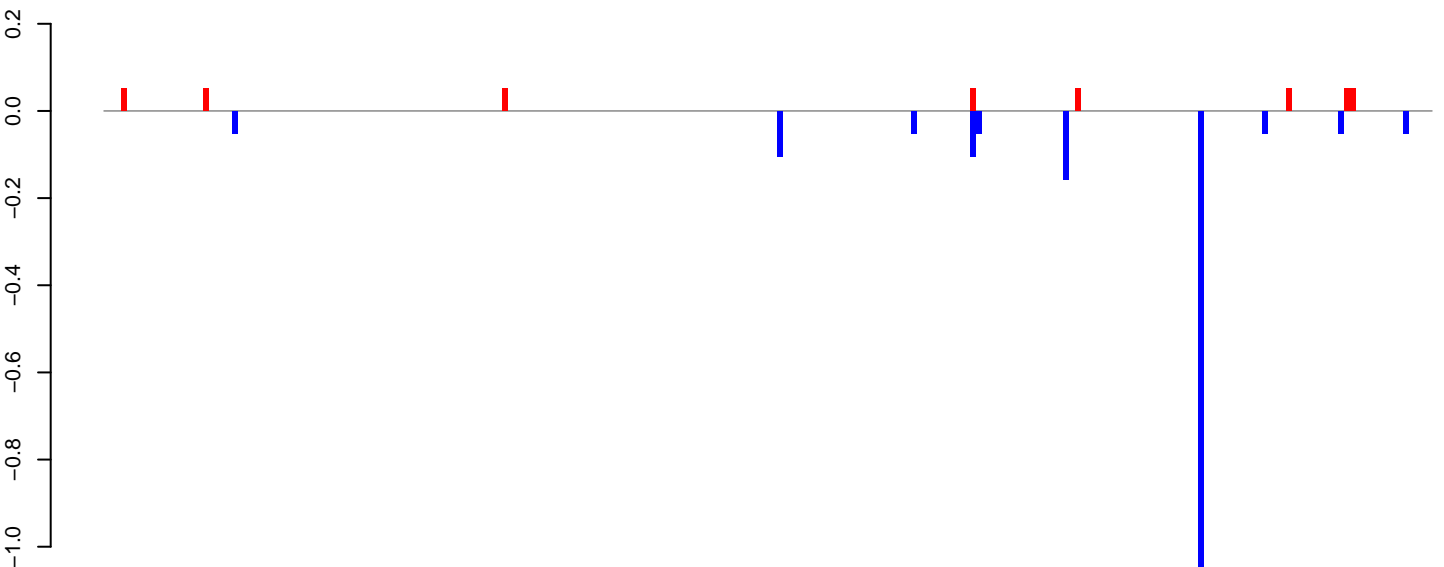

positive=0, negative=2, total=2

AeAeg_MaleCarcass.rep

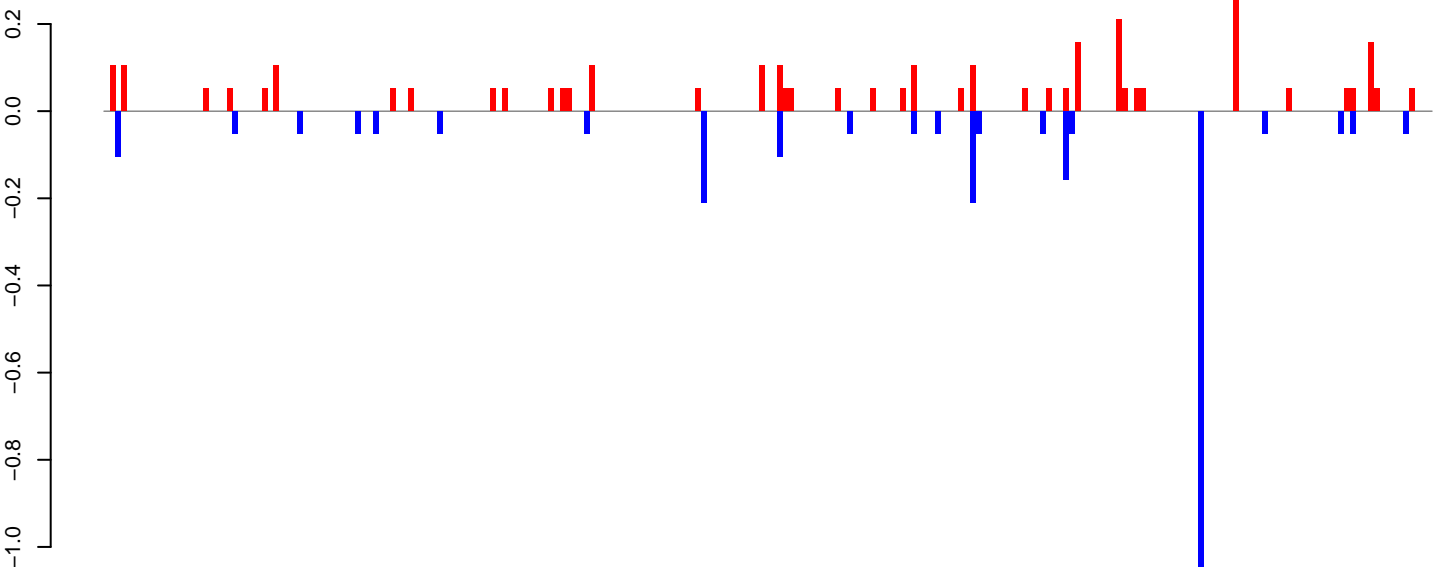

positive=3, negative=3, total=6

Window size=25, length=5654, TE@Gypsy-150_AA-LTR-I:1-5654

0 1000 2000 3000 4000 5000

AeAeg_MaleCarcass.18_23.rep

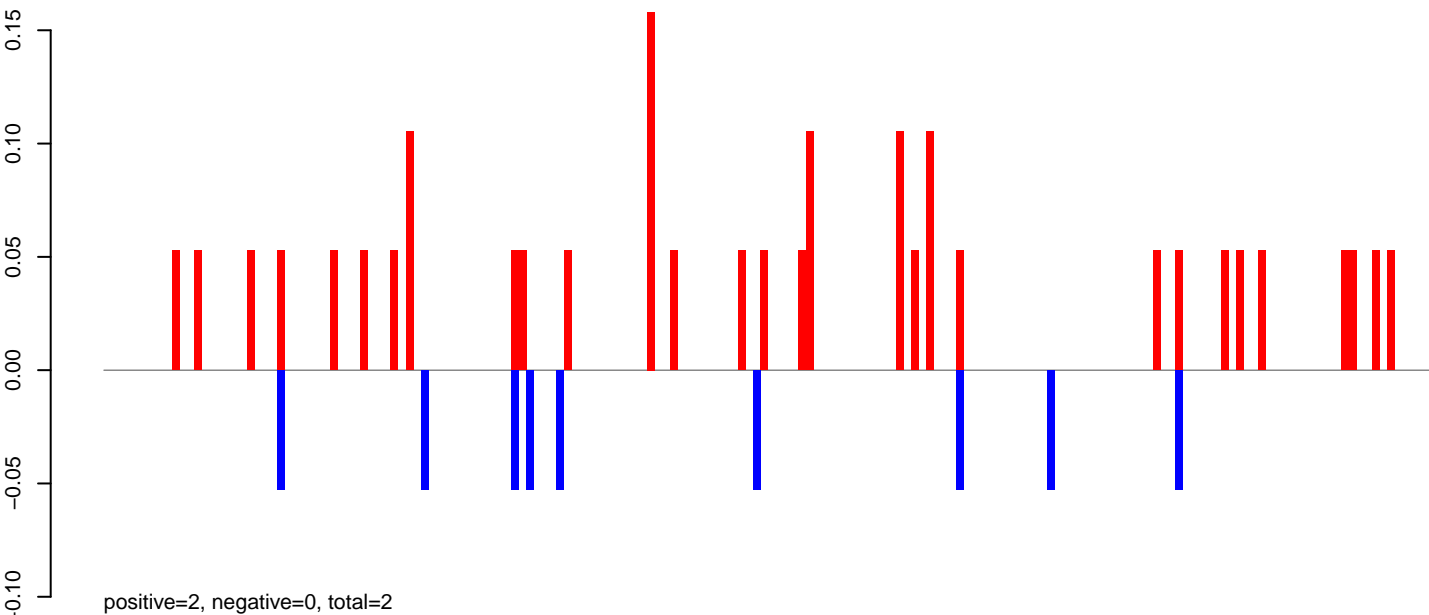

AeAeg_MaleCarcass.24_35.rep

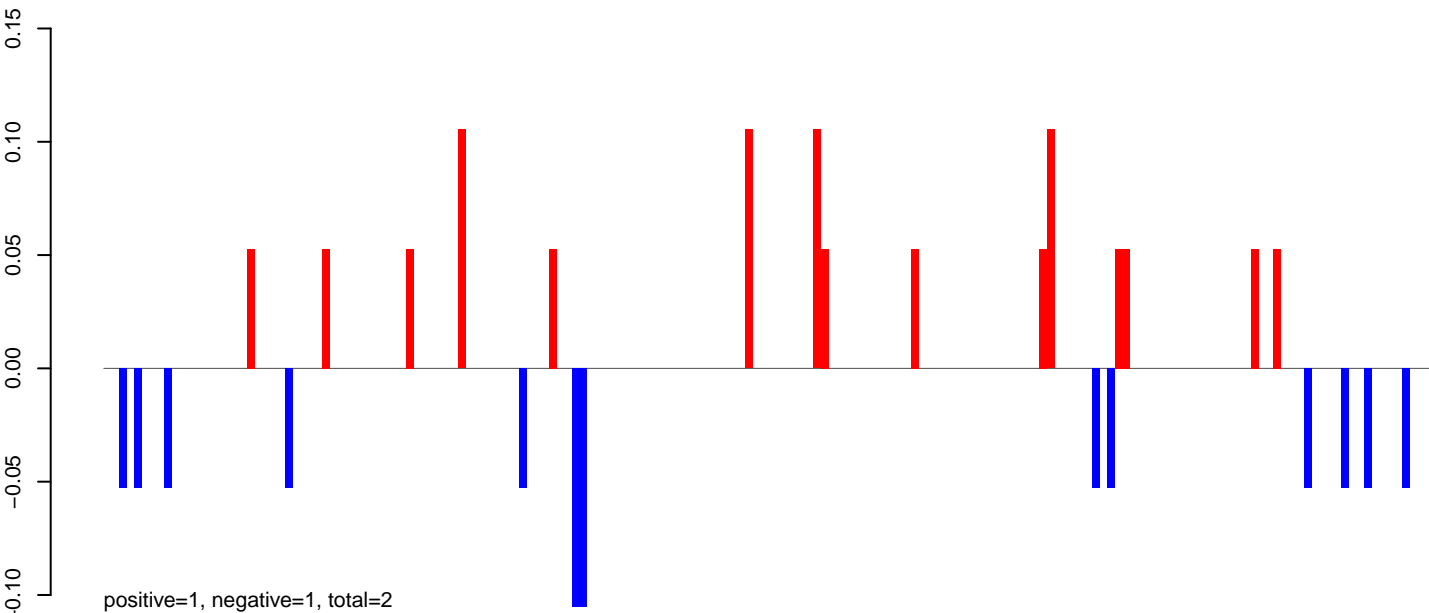

AeAeg_MaleCarcass.rep

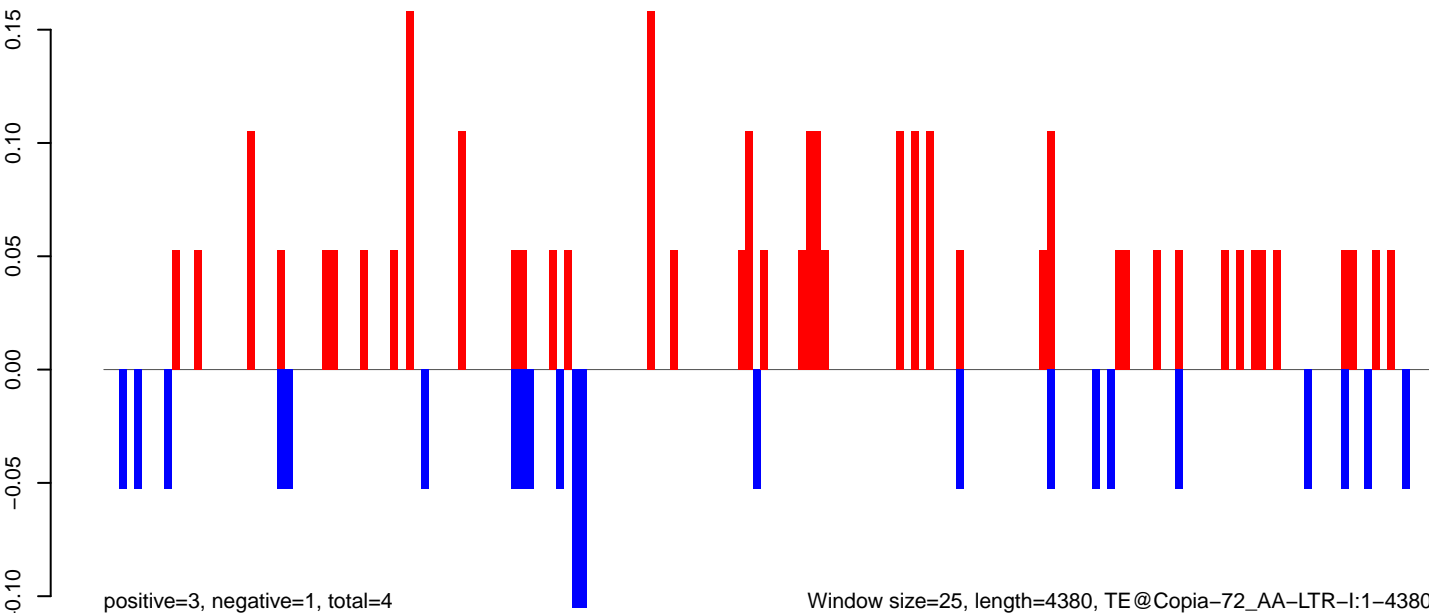

AeAeg_MaleCarcass.18_23.rep

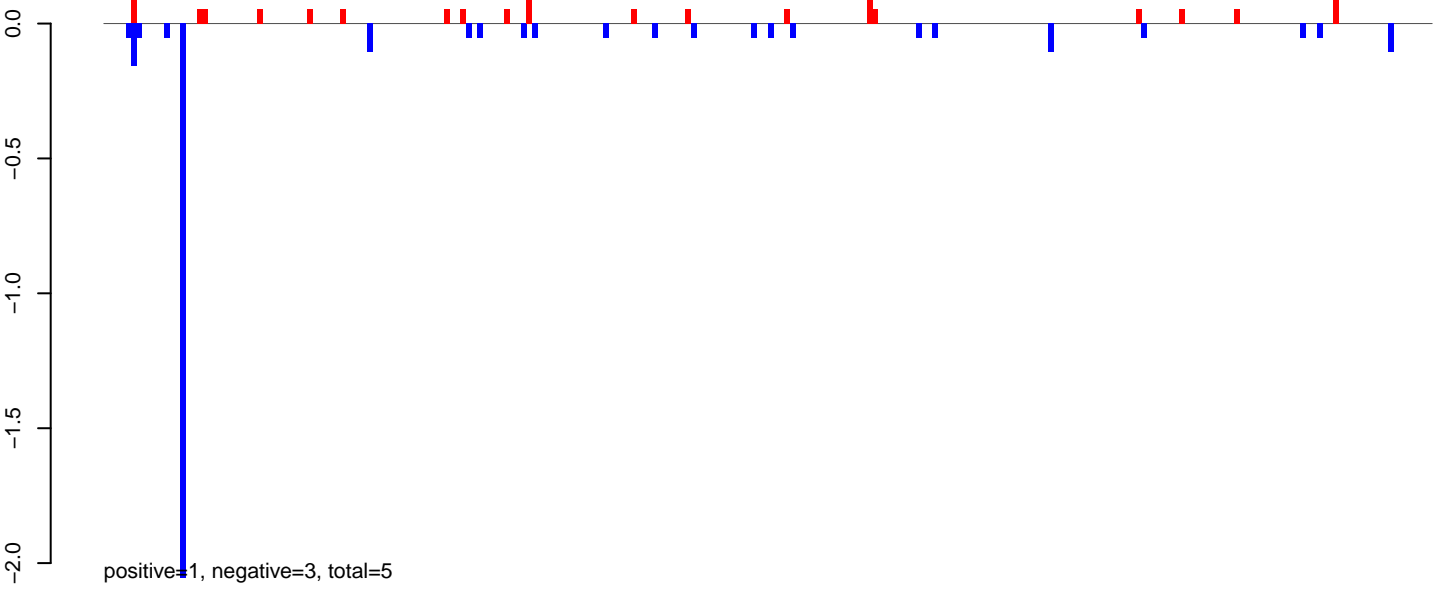

AeAeg_MaleCarcass.24_35.rep

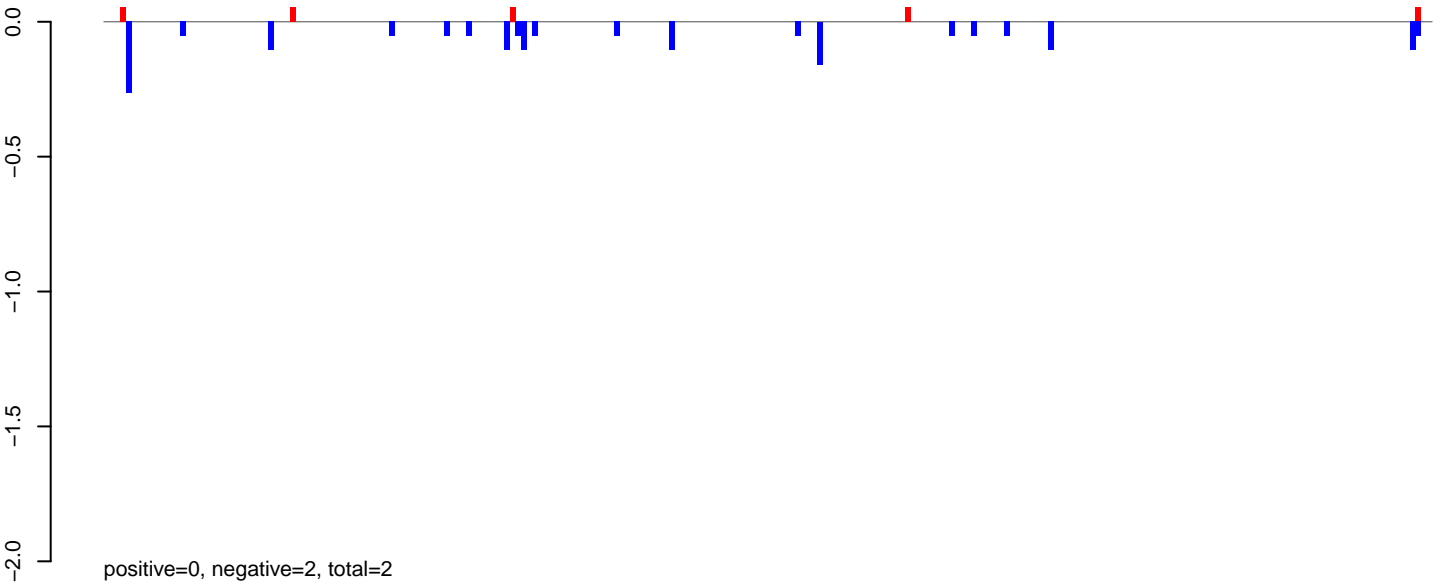

AeAeg_MaleCarcass.rep

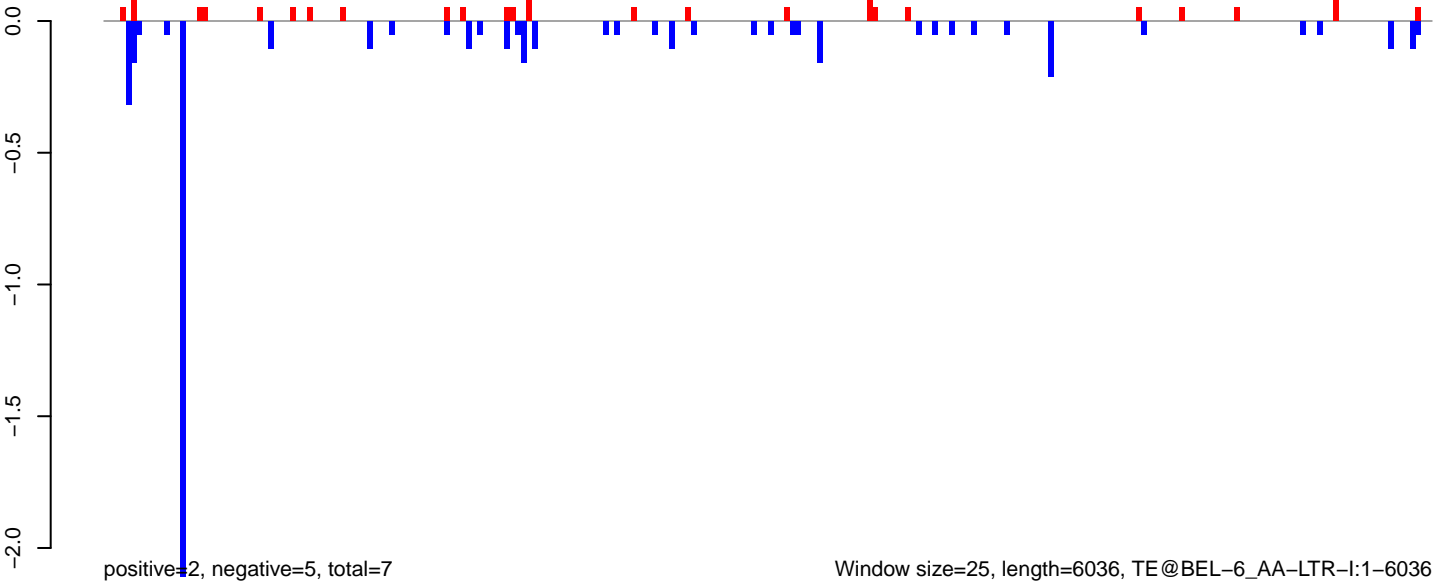

AeAeg_MaleCarcass.18_23.rep

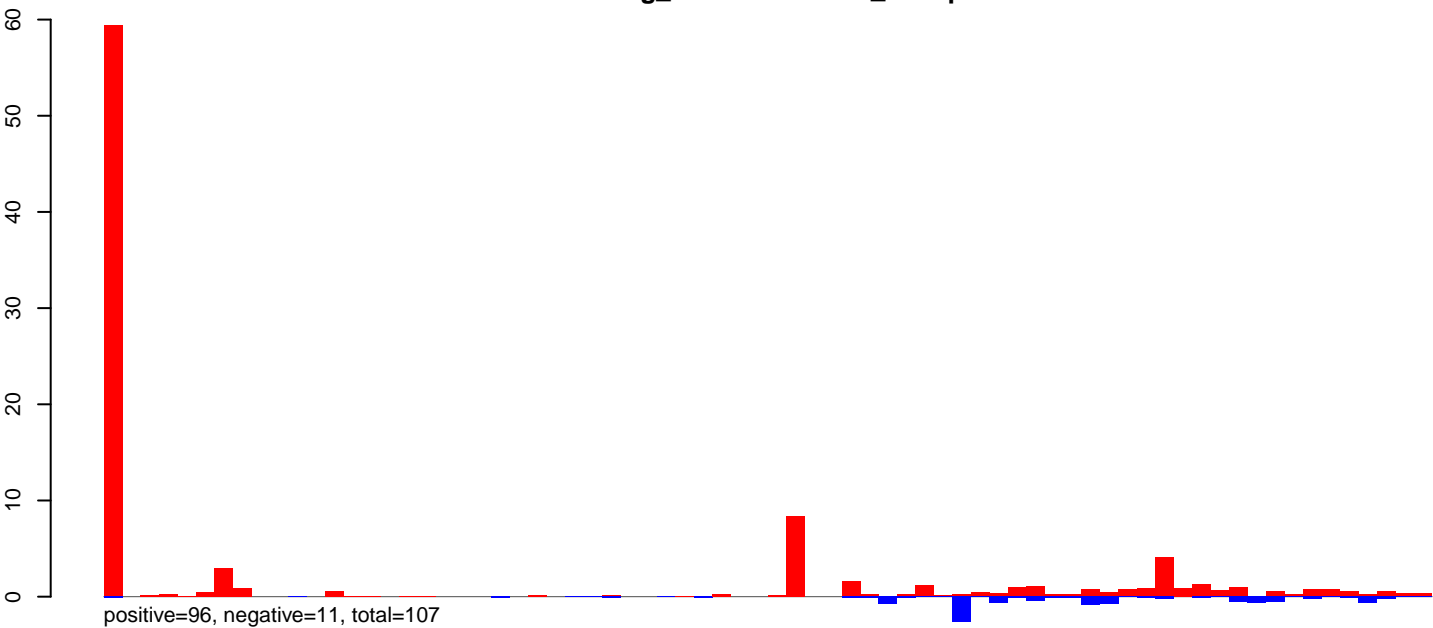

AeAeg_MaleCarcass.24_35.rep

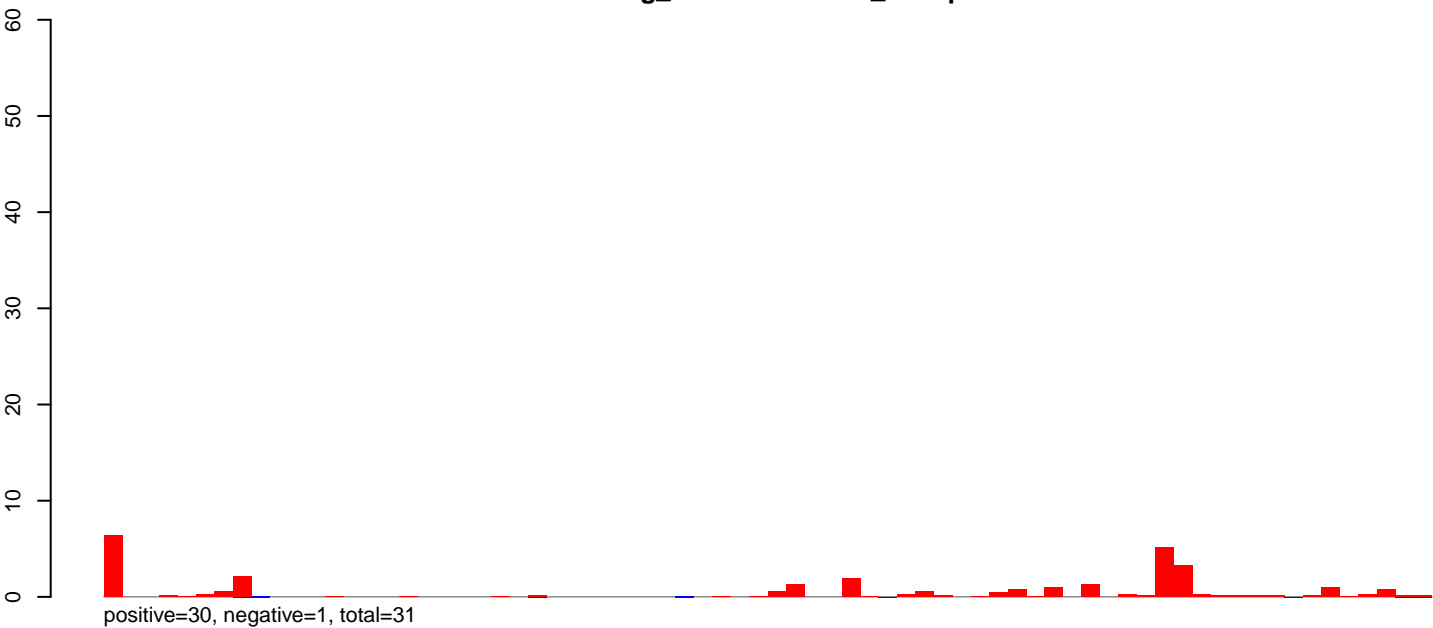

AeAeg_MaleCarcass.rep

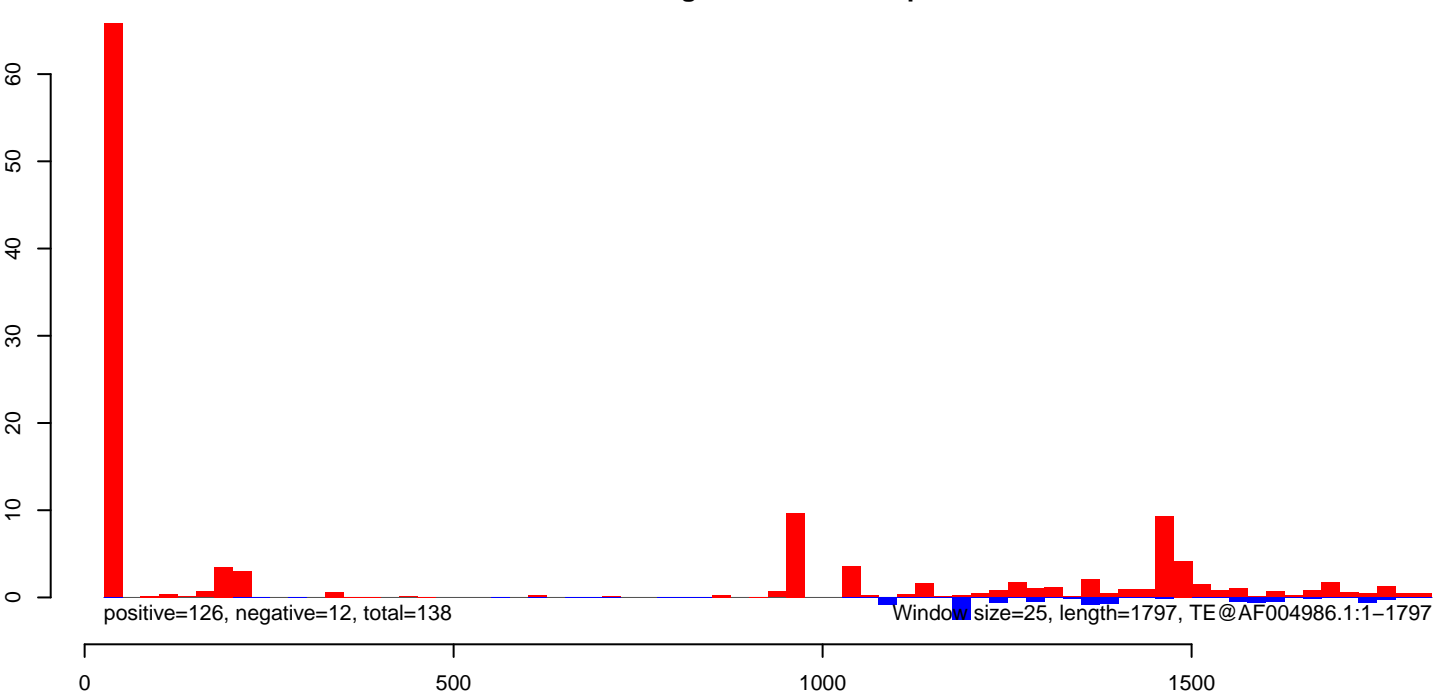

AeAeg_MaleCarcass.18_23.rep

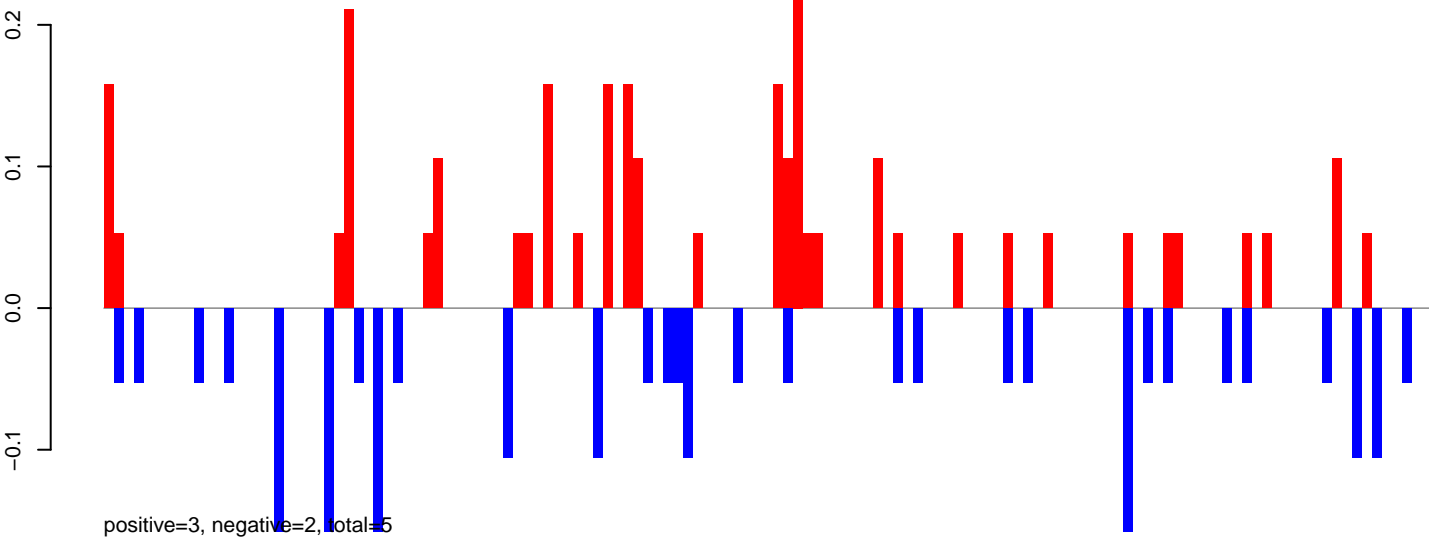

AeAeg_MaleCarcass.24_35.rep

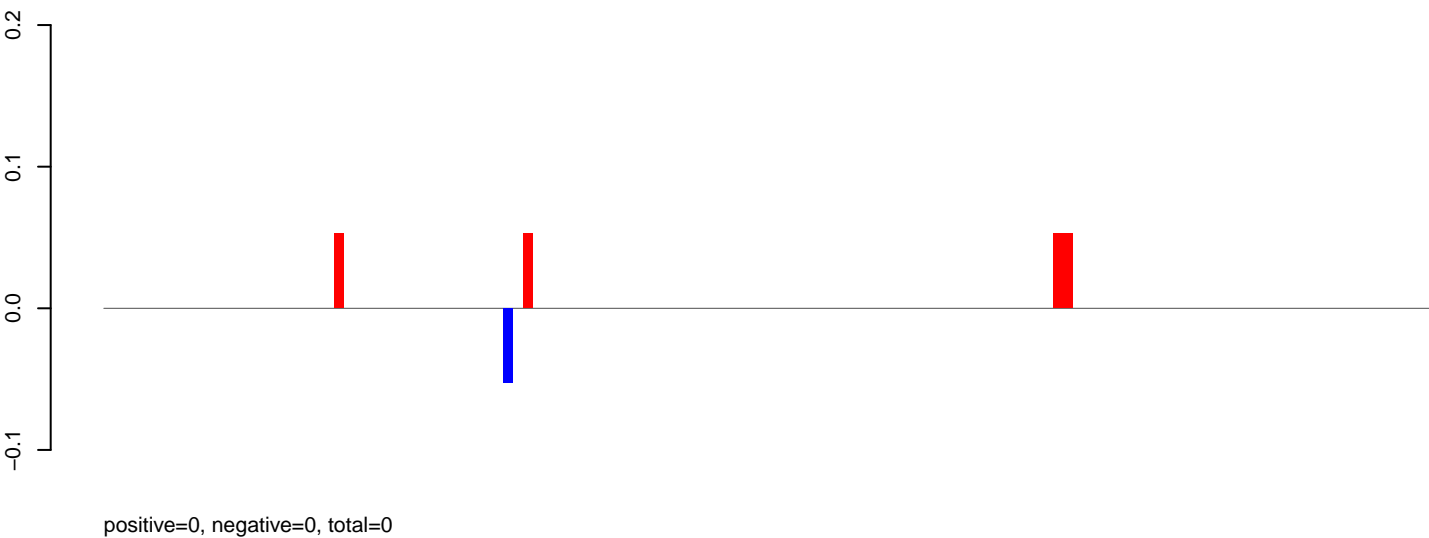

AeAeg_MaleCarcass.rep

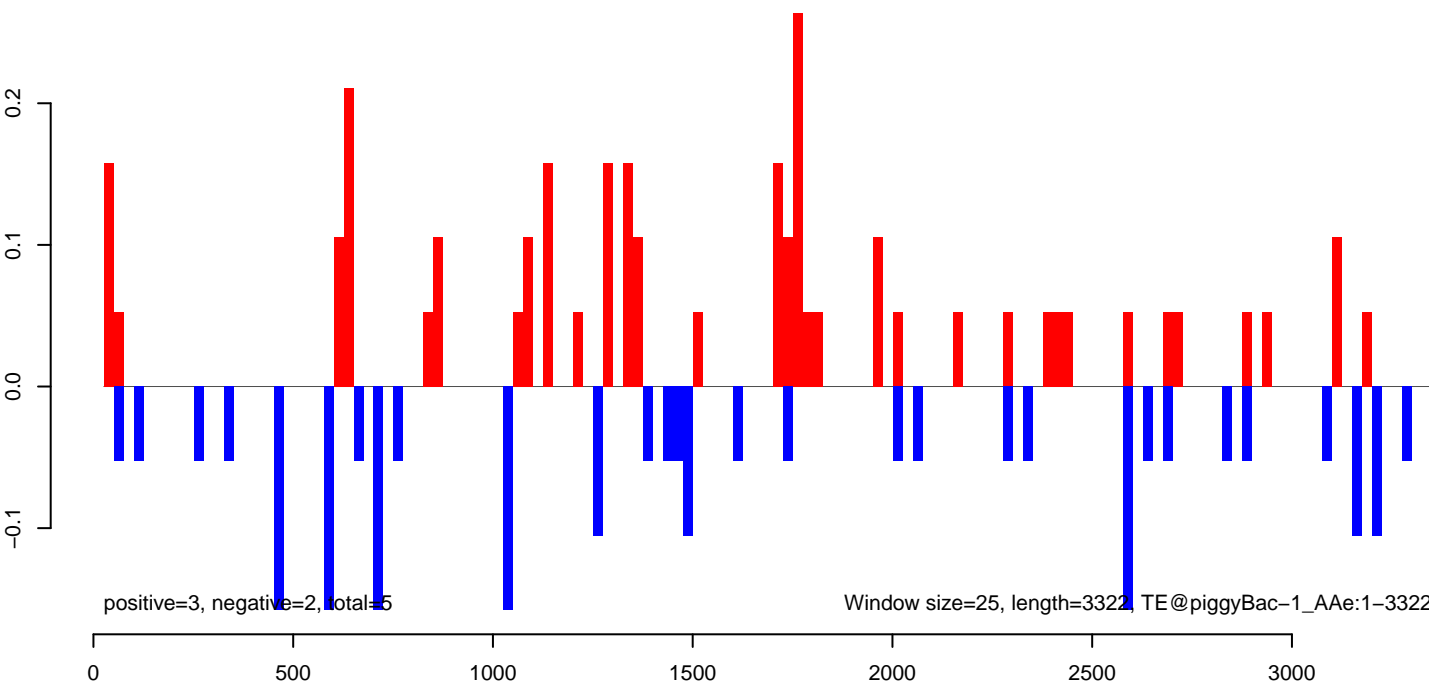

AeAeg_MaleCarcass.18_23.rep

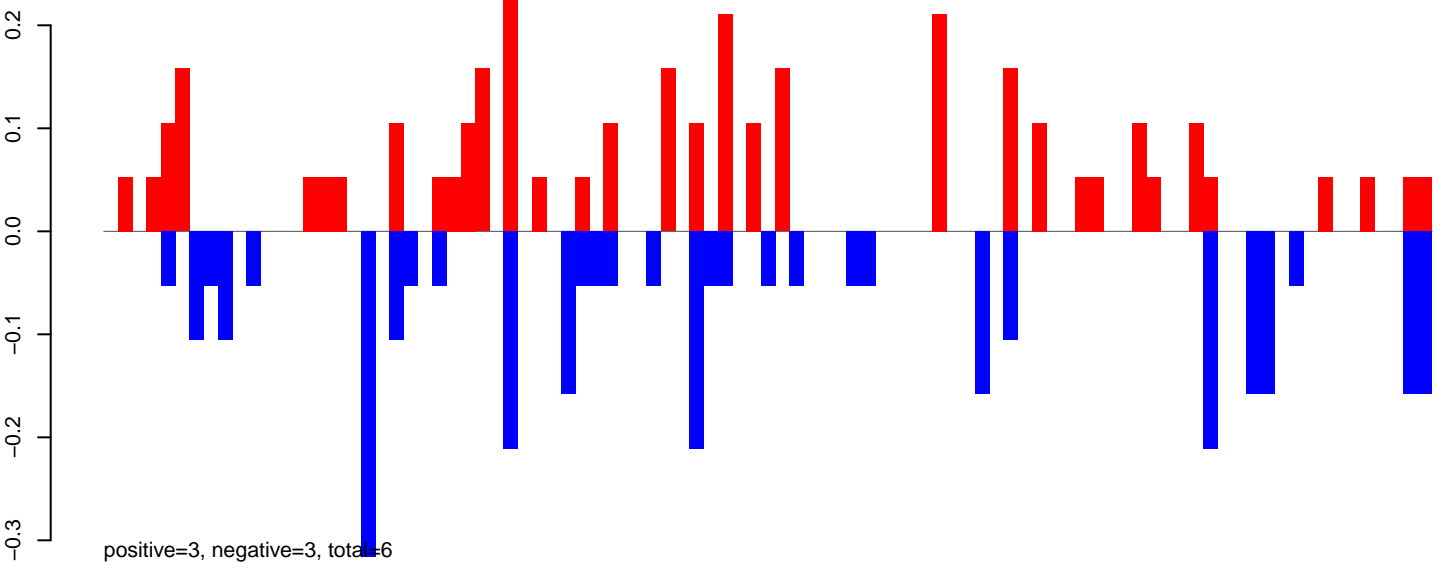

AeAeg_MaleCarcass.24_35.rep

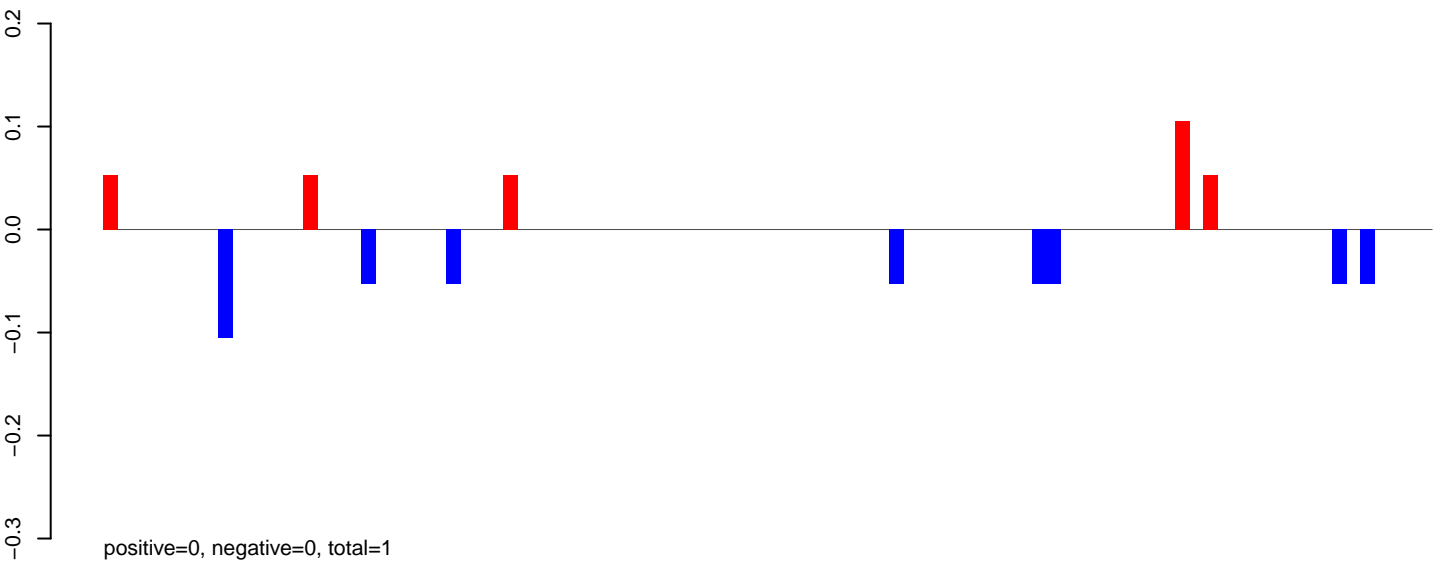

AeAeg_MaleCarcass.rep

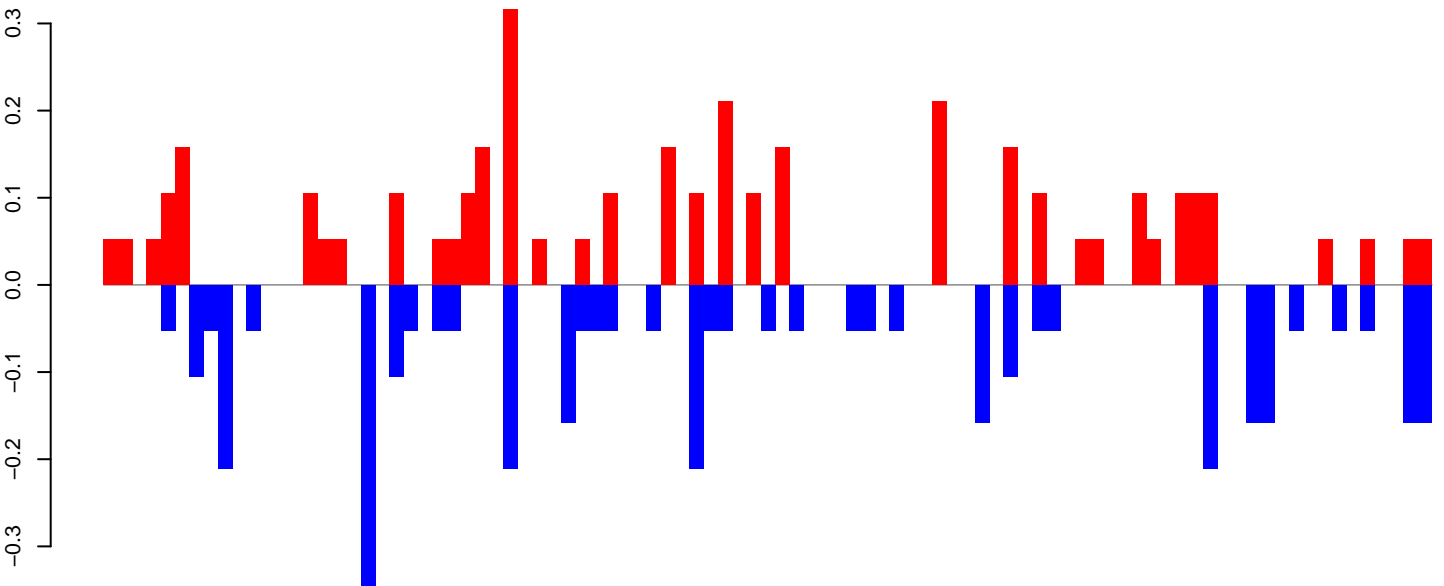

0 500 1000 1500 2000

AeAeg_MaleCarcass.18_23.rep



positive=6, negative=9, total=15

AeAeg_MaleCarcass.24_35.rep

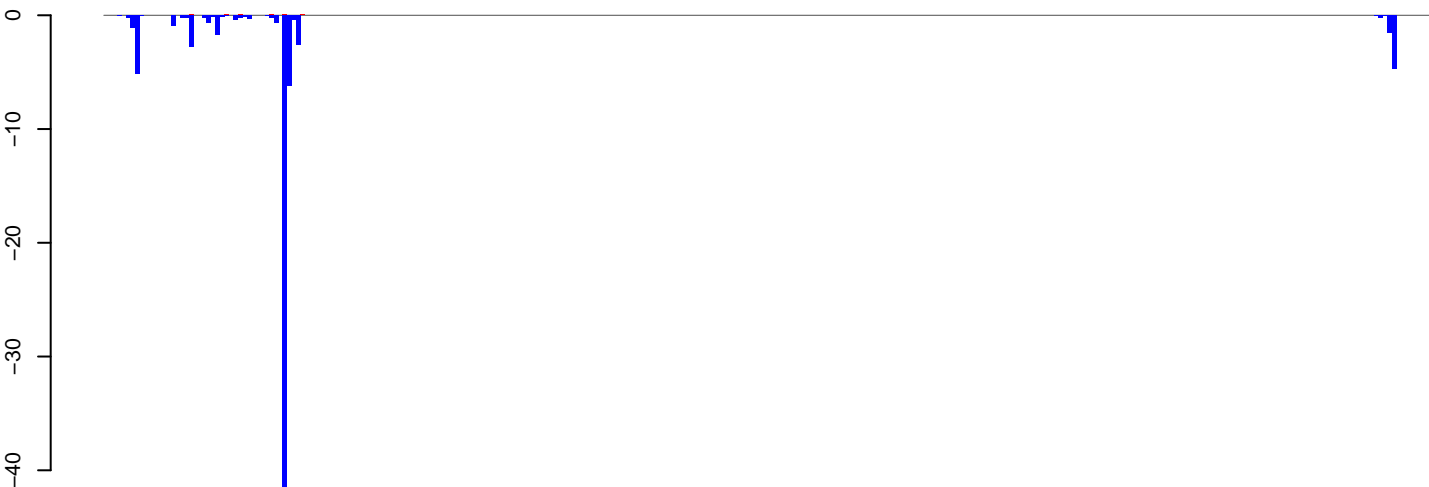

positive=0, negative=79, total=79

AeAeg_MaleCarcass.rep

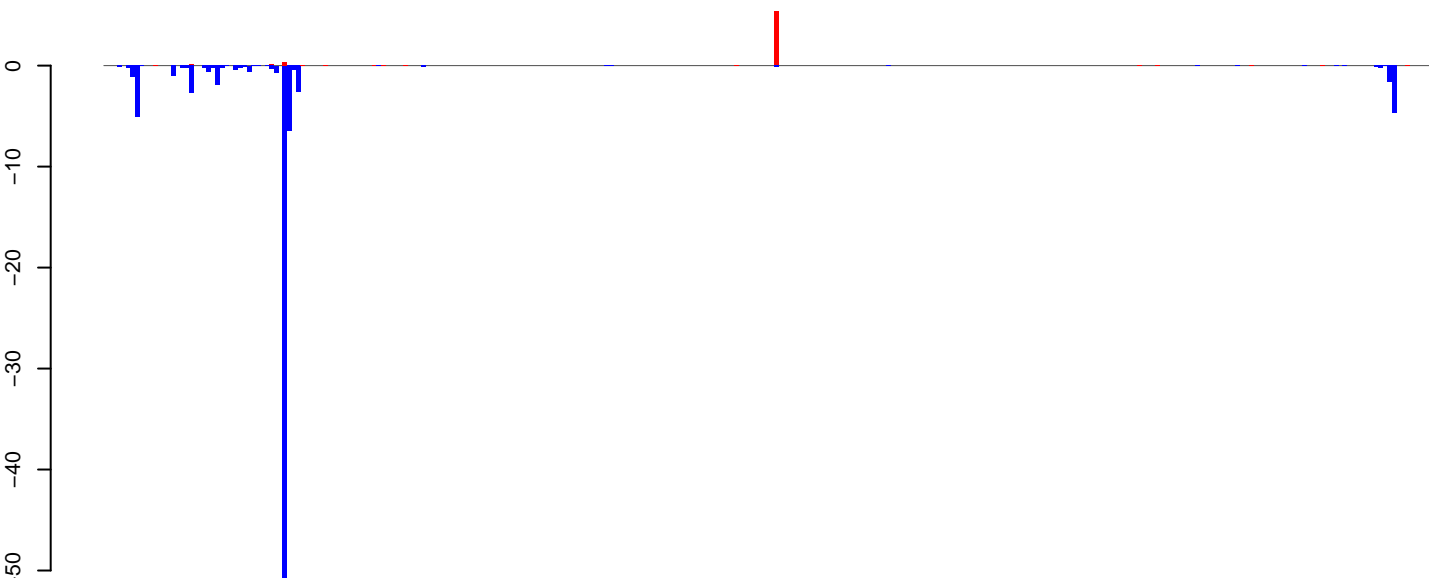

positive=7, negative=87, total=94

Window size=25, length=7424, TE@TF000512-Ty3_gypsy_Ele151:1-7424

0 2000 4000 6000

AeAeg_MaleCarcass.18_23.rep

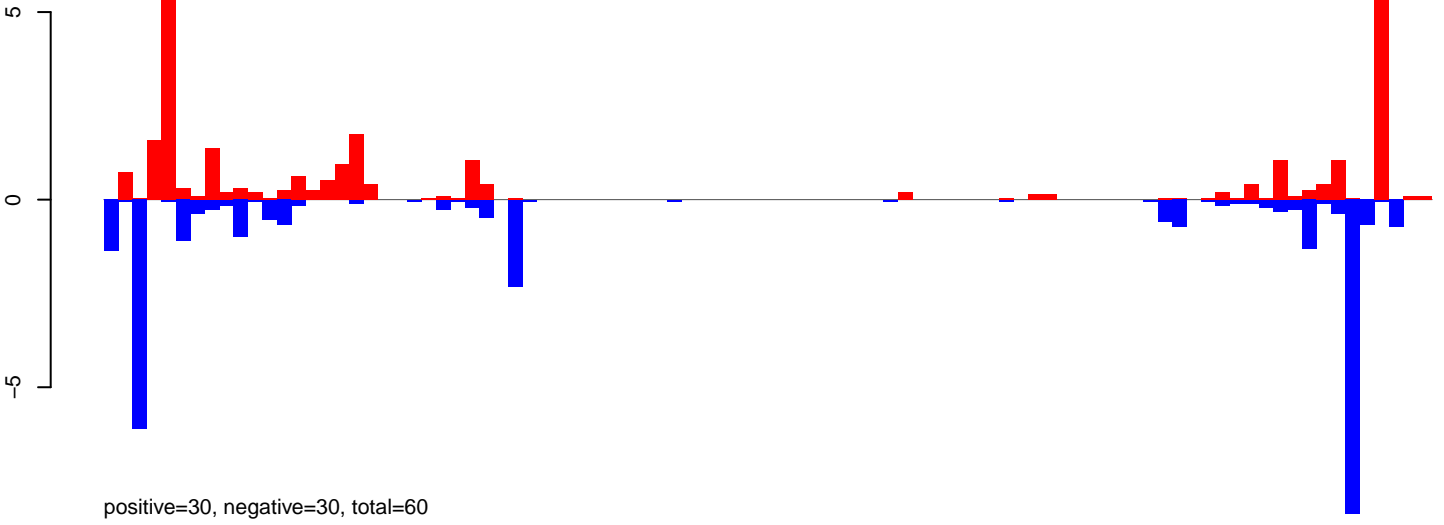

AeAeg_MaleCarcass.24_35.rep

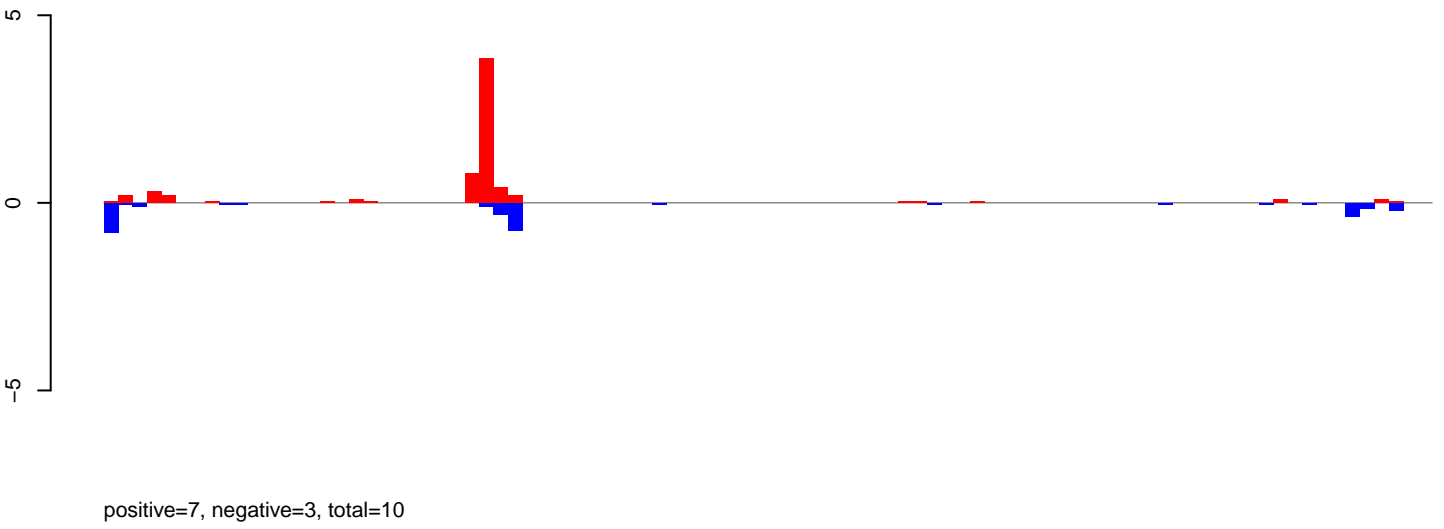

AeAeg_MaleCarcass.rep

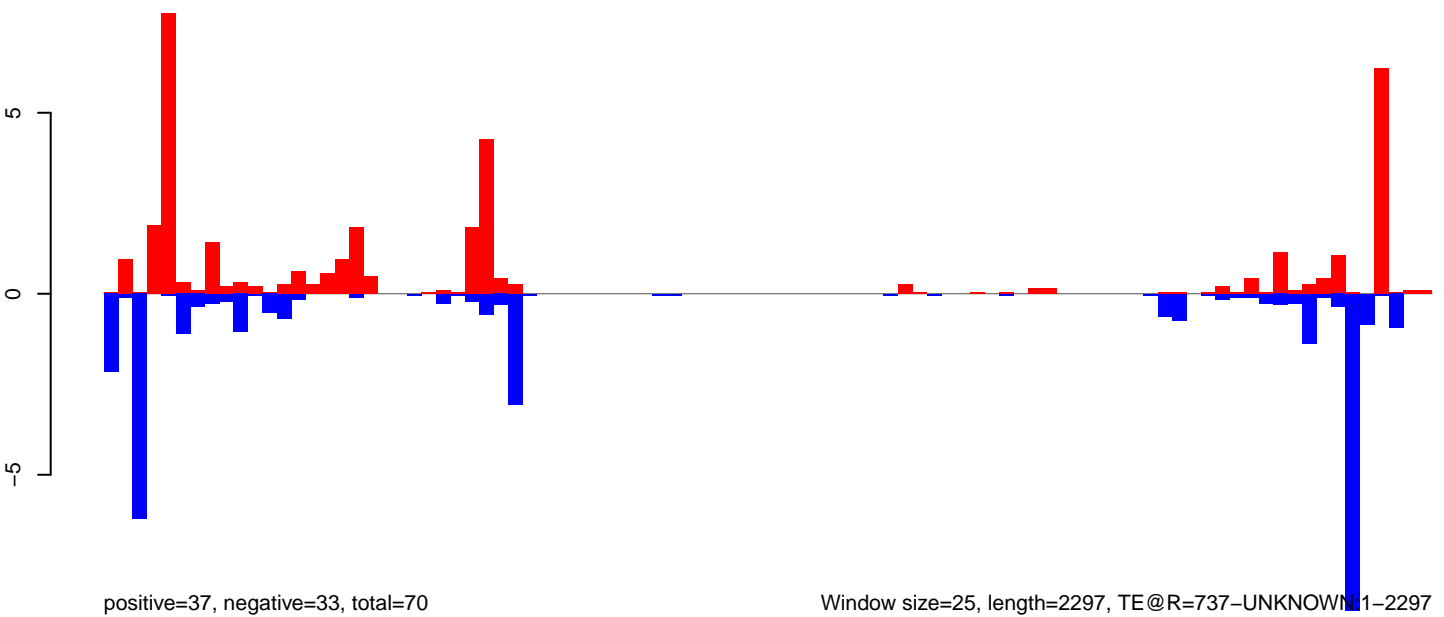

Window size=25, length=2297, TE@R=737-UNKNOWN1-2297

0 500 1000 1500 2000

AeAeg_MaleCarcass.18_23.rep

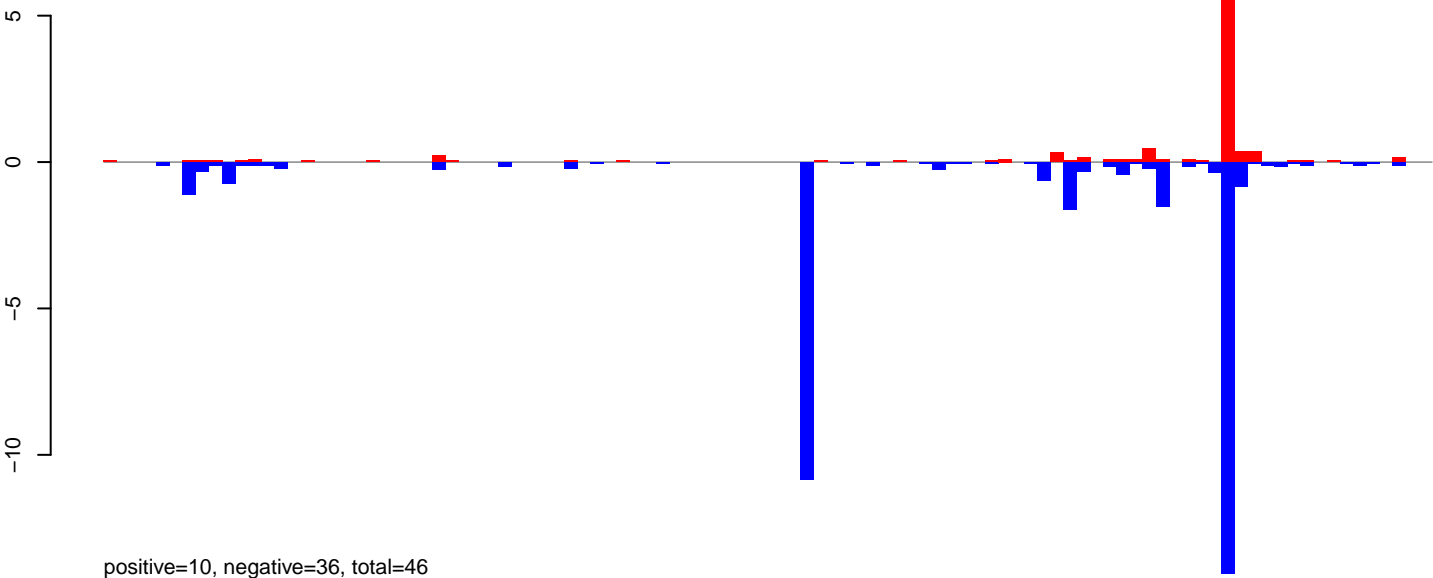

AeAeg_MaleCarcass.24_35.rep

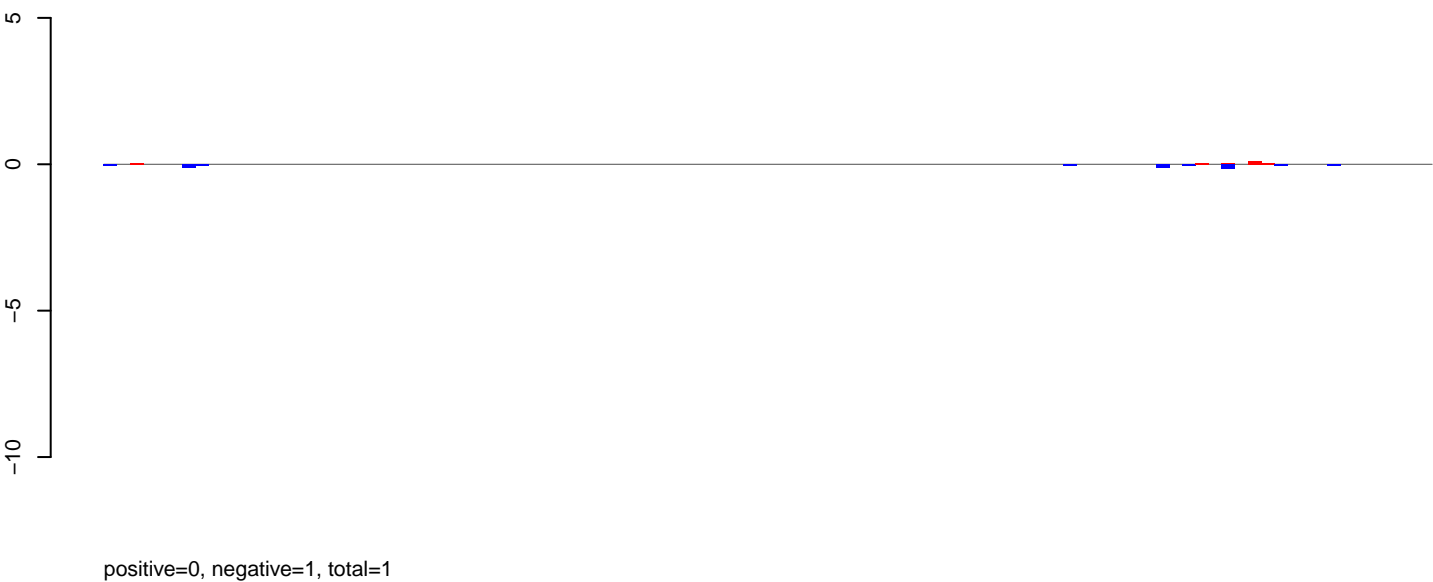

AeAeg_MaleCarcass.rep

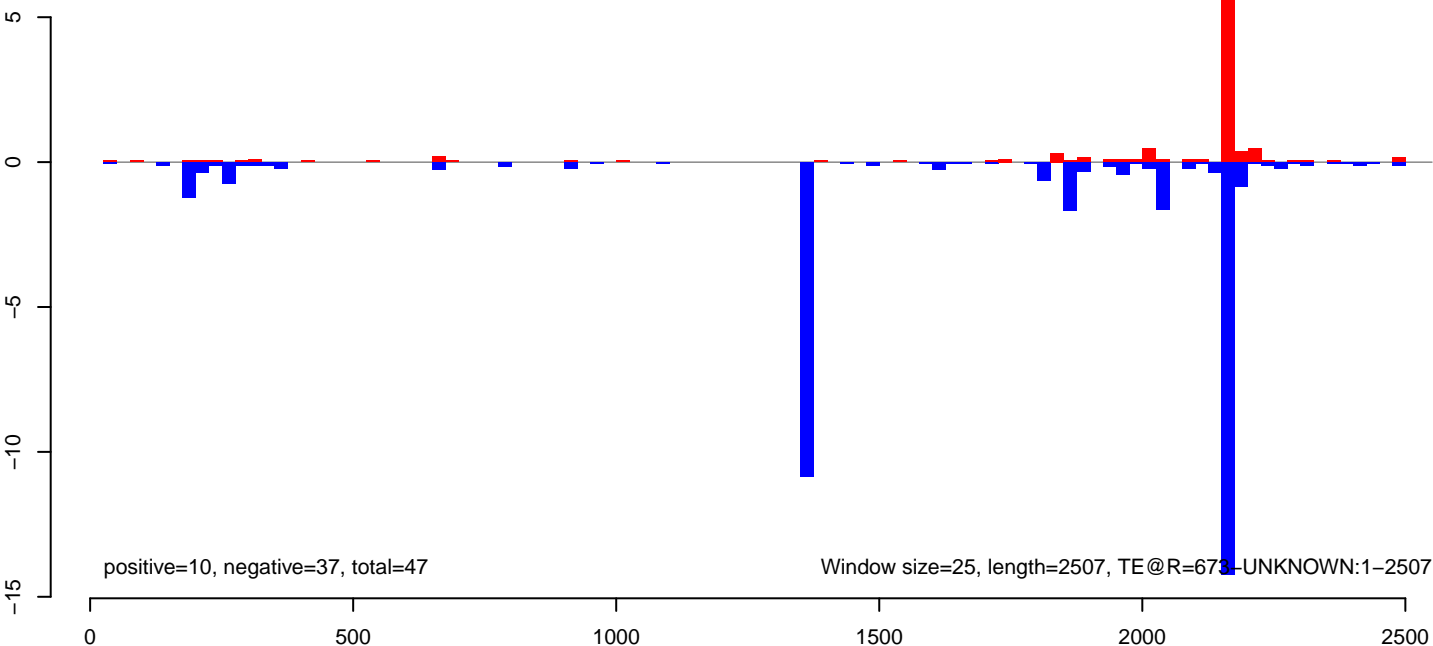

AeAeg_MaleCarcass.18_23.rep

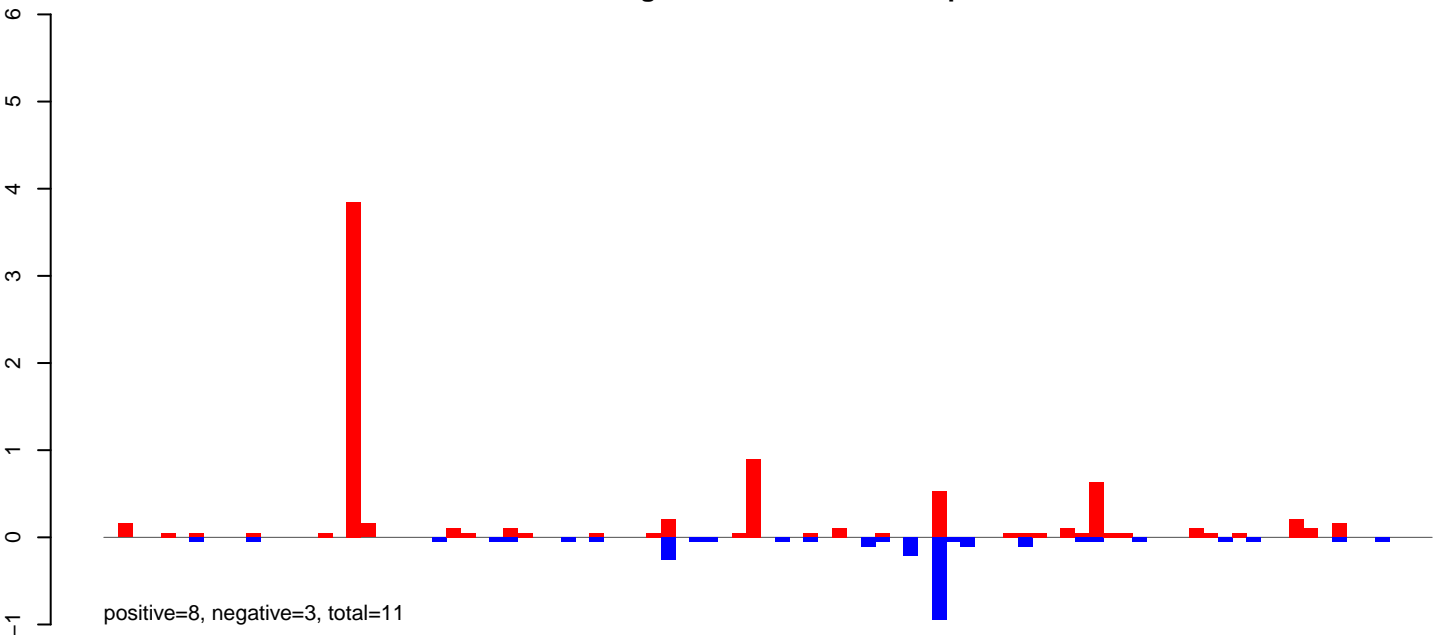

AeAeg_MaleCarcass.24_35.rep

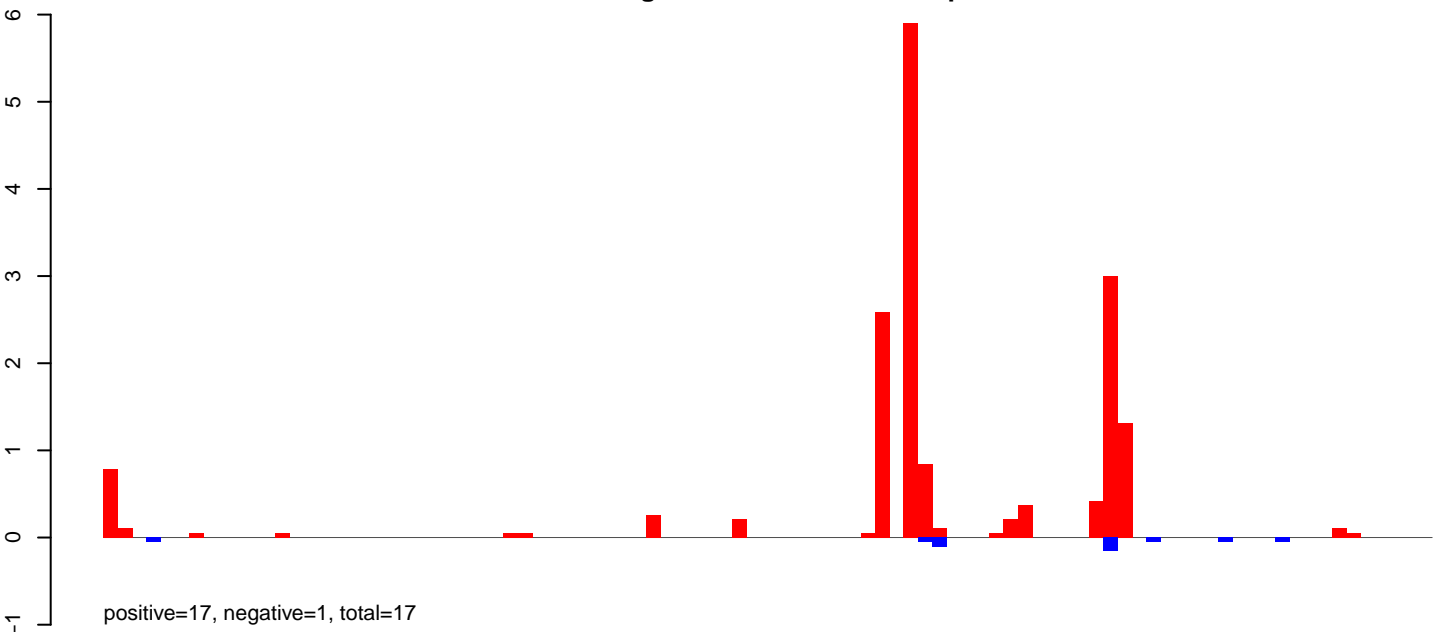

AeAeg_MaleCarcass.rep

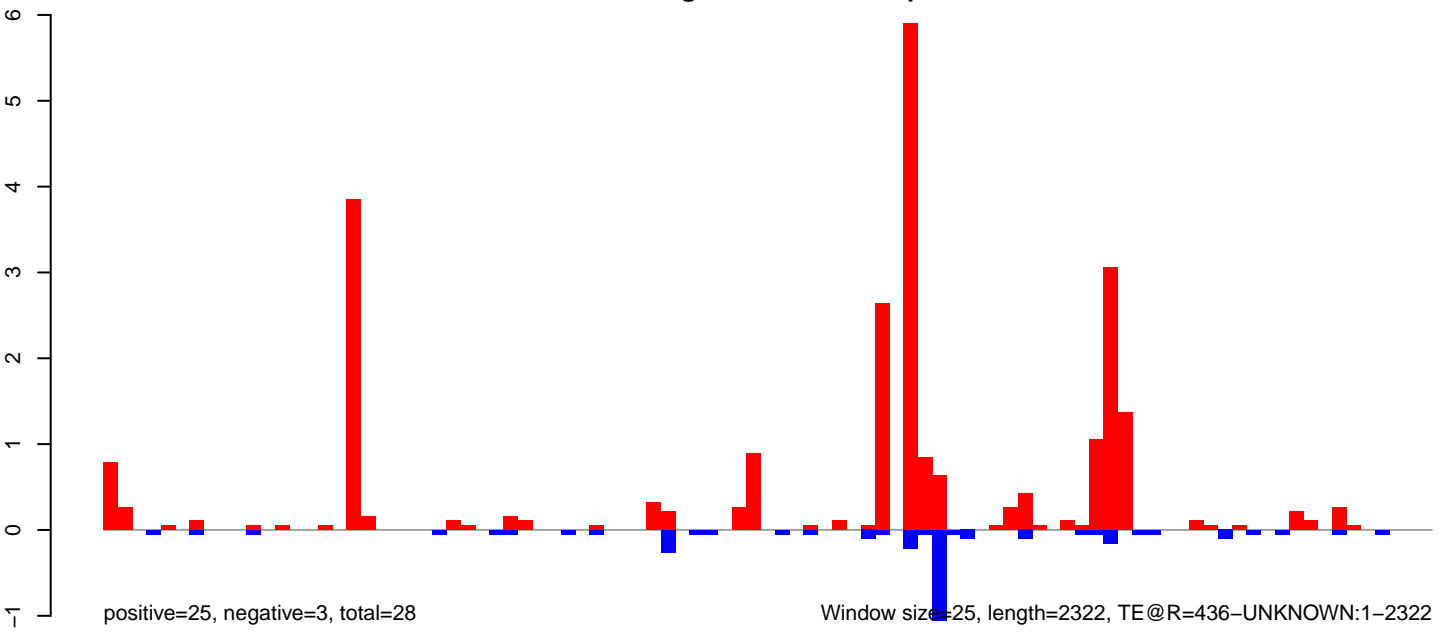

AeAeg_MaleCarcass.18_23.rep

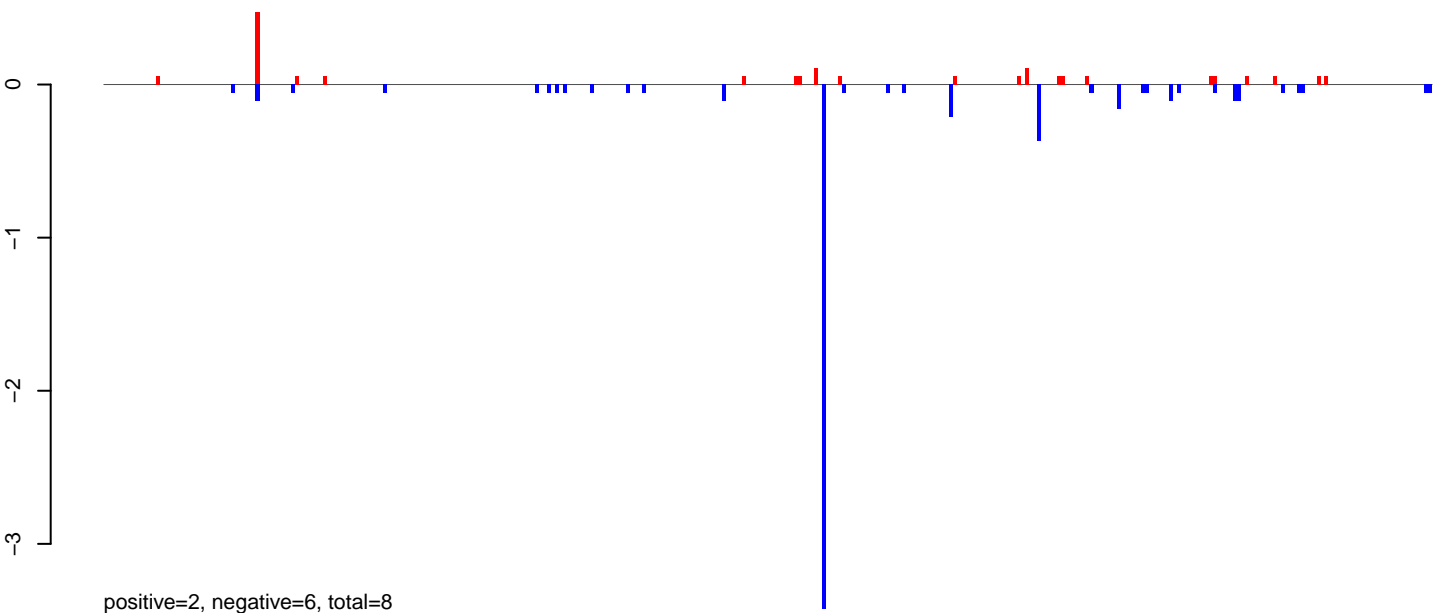

AeAeg_MaleCarcass.24_35.rep



AeAeg_MaleCarcass.rep

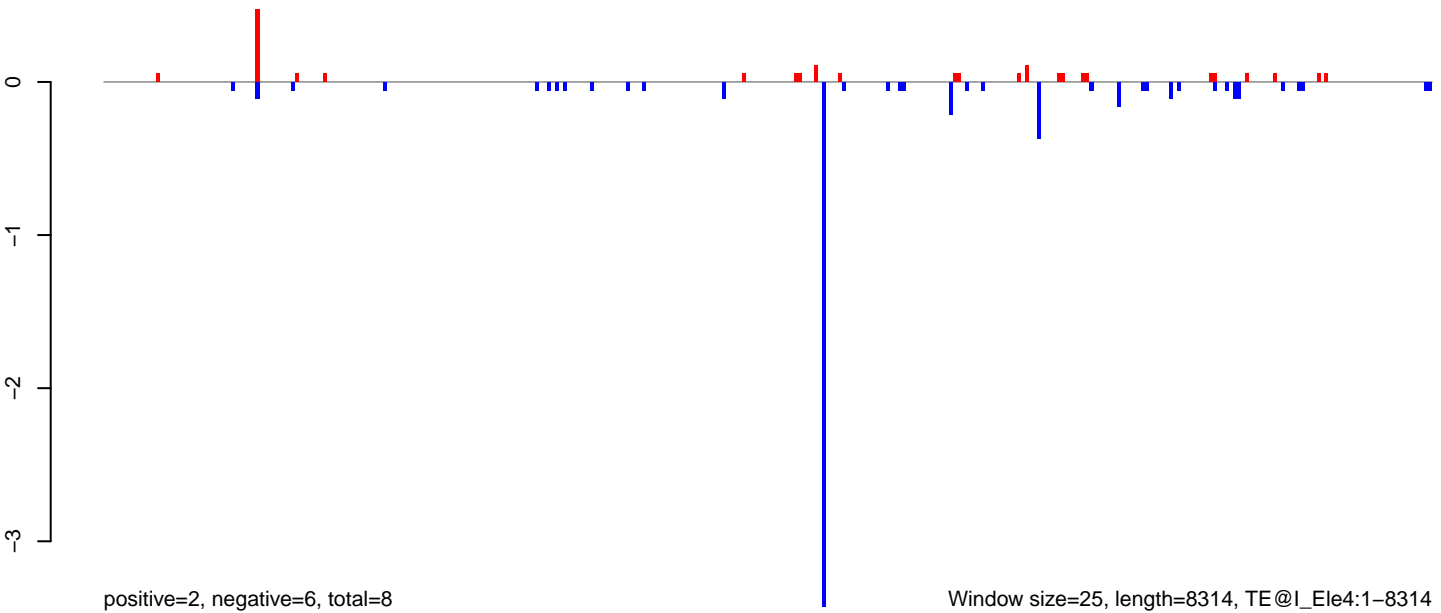

AeAeg_MaleCarcass.18_23.rep

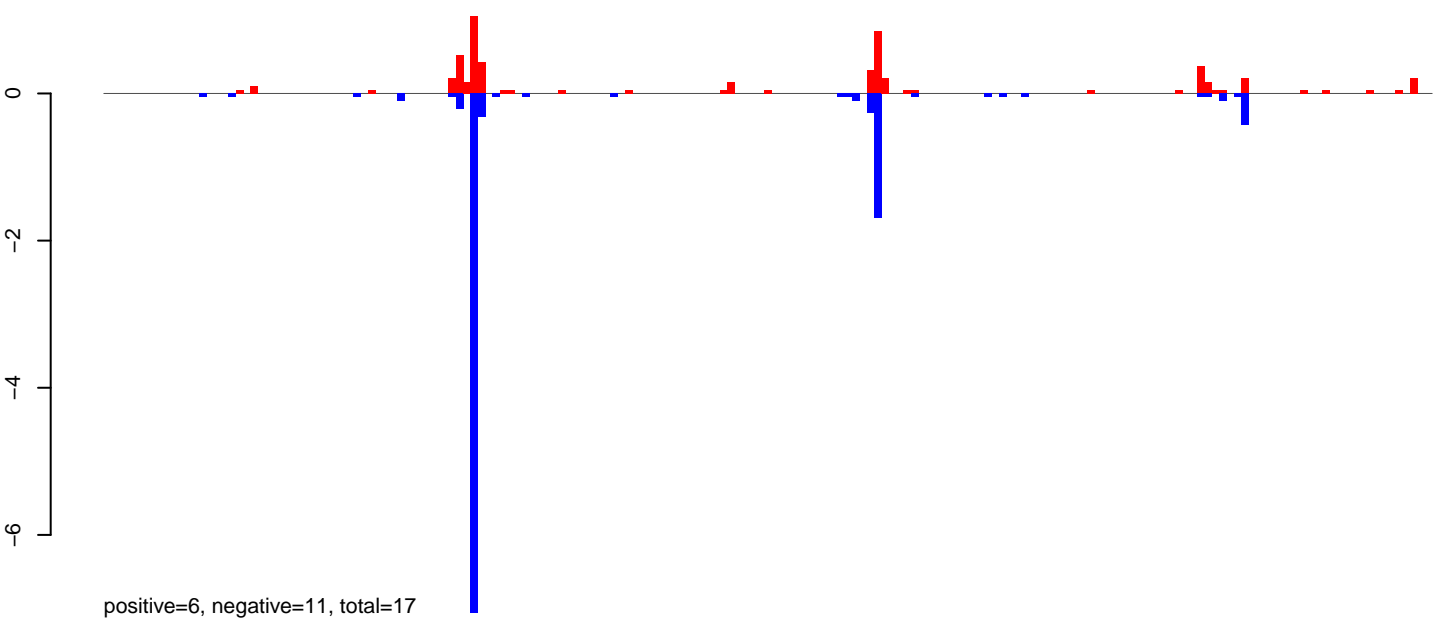

AeAeg_MaleCarcass.24_35.rep

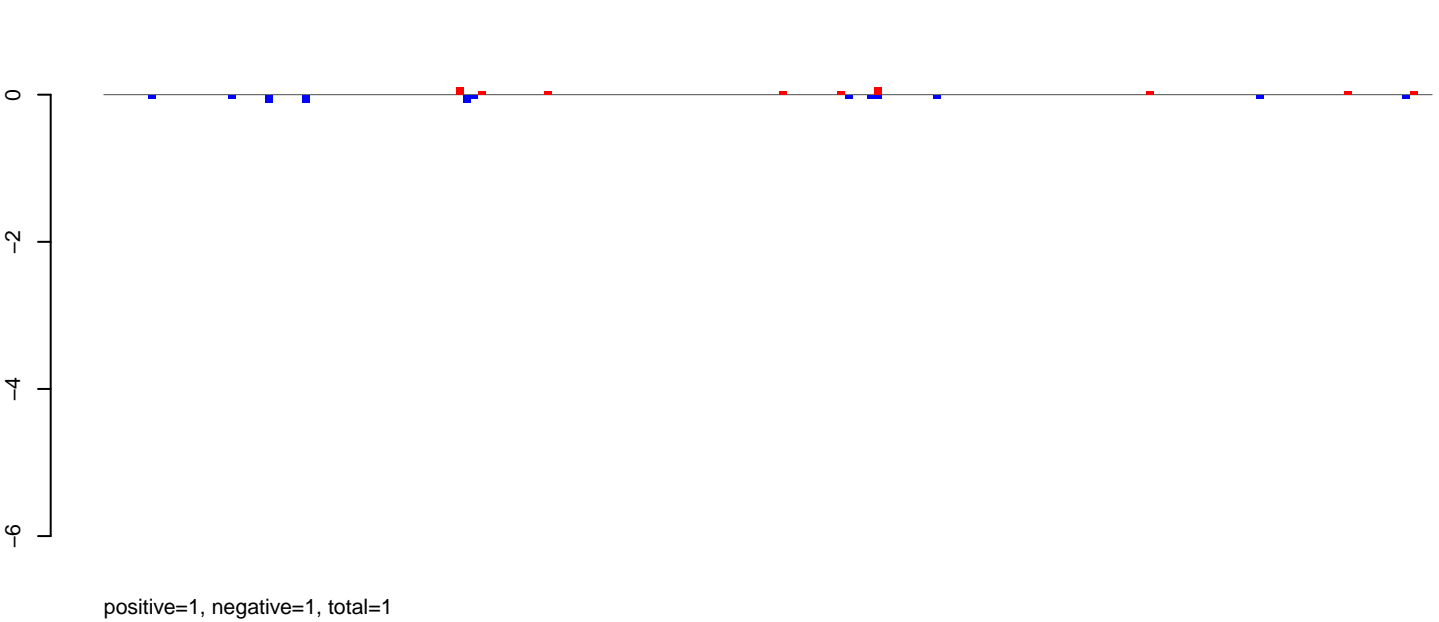

AeAeg_MaleCarcass.rep

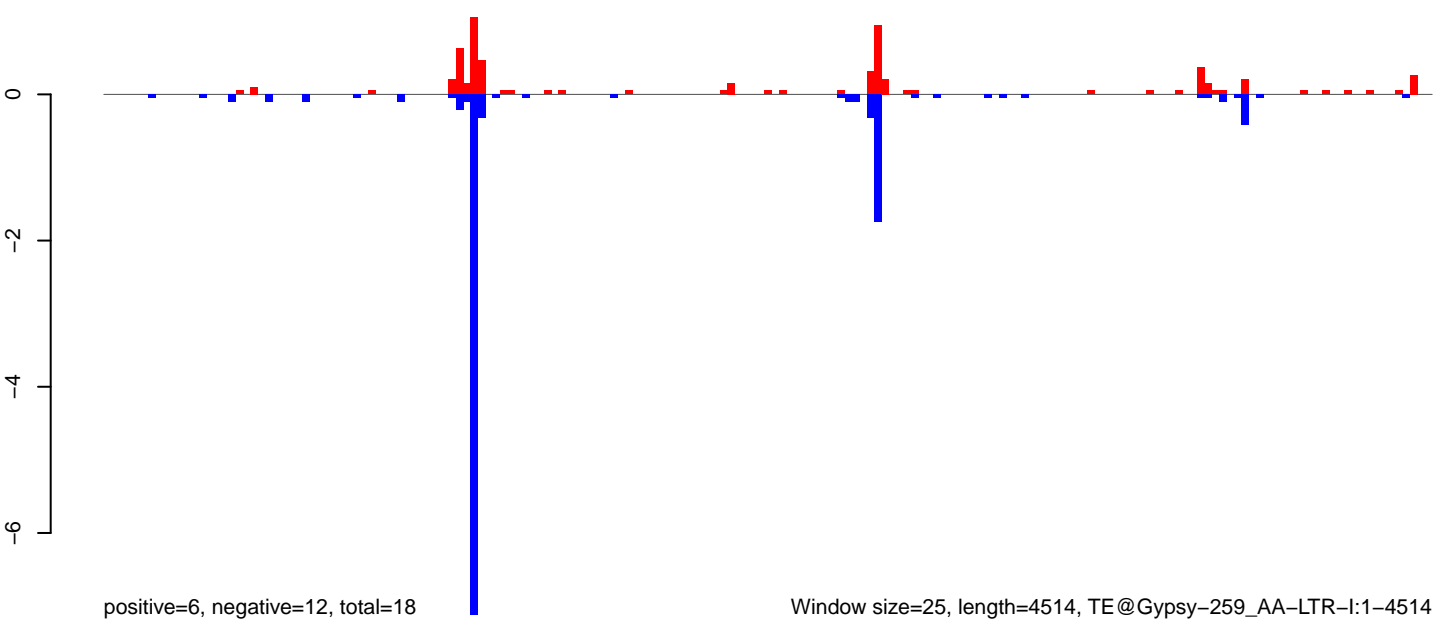

Window size=25, length=4514, TE@Gypsy-259_AA-LTR-I:1-4514

0 1000 2000 3000 4000

AeAeg_MaleCarcass.18_23.rep



AeAeg_MaleCarcass.24_35.rep



AeAeg_MaleCarcass.rep

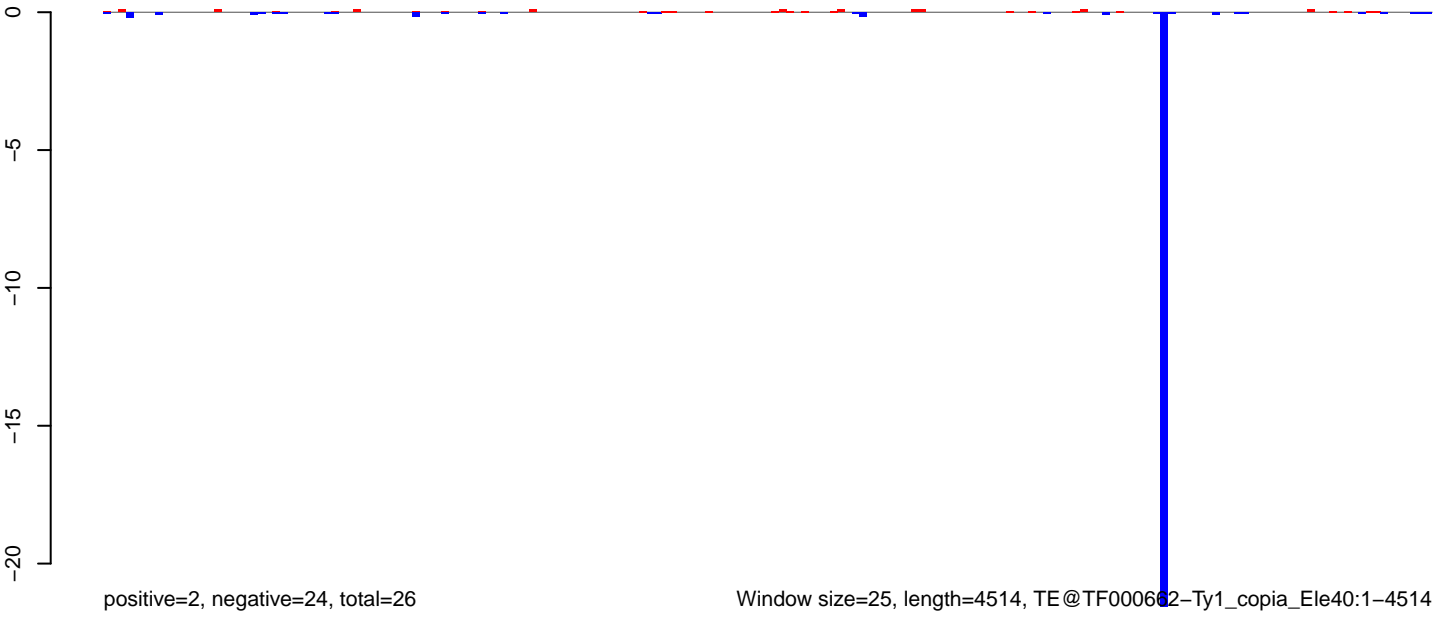

AeAeg_MaleCarcass.18_23.rep

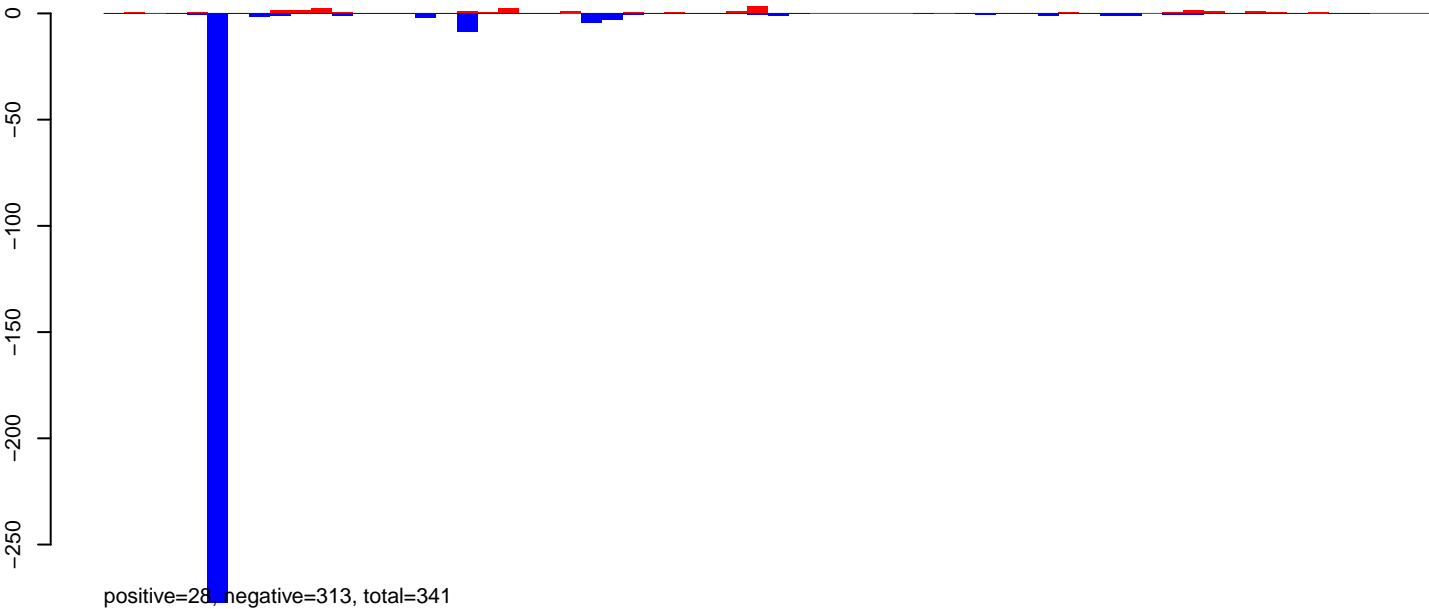

AeAeg_MaleCarcass.24_35.rep



AeAeg_MaleCarcass.rep

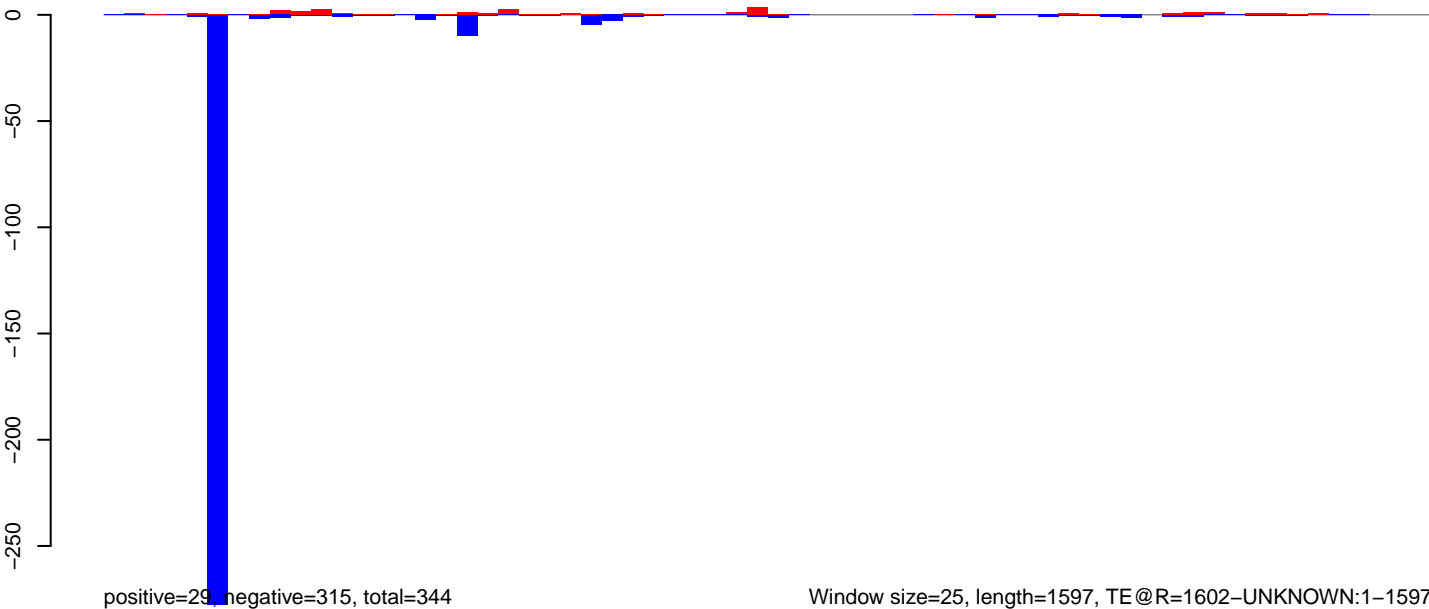

AeAeg_MaleCarcass.18_23.rep

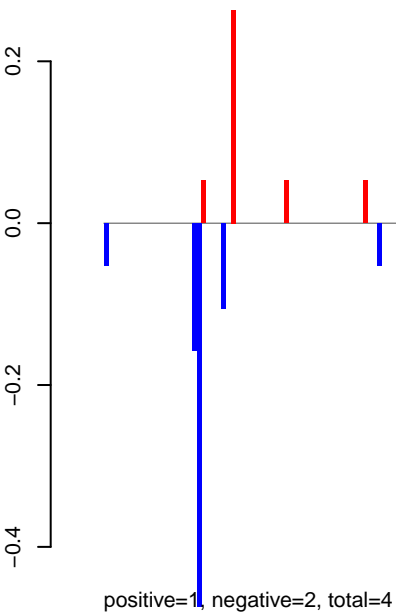

AeAeg_MaleCarcass.24_35.rep

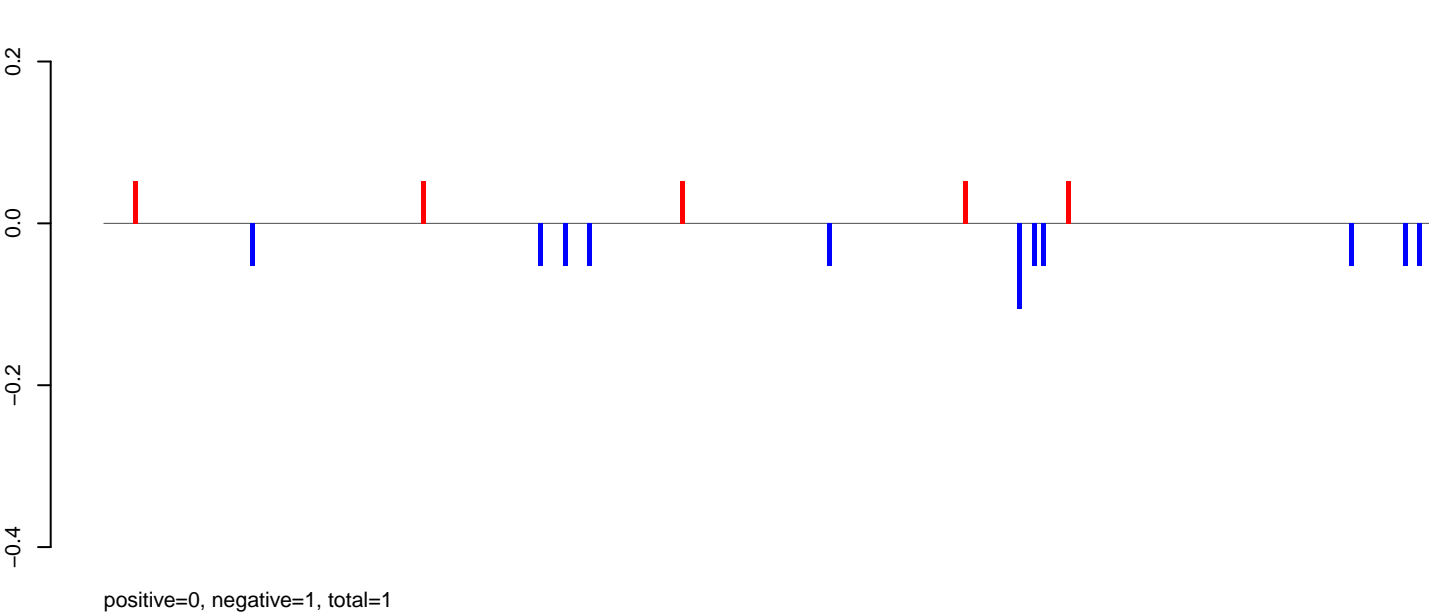

AeAeg_MaleCarcass.rep

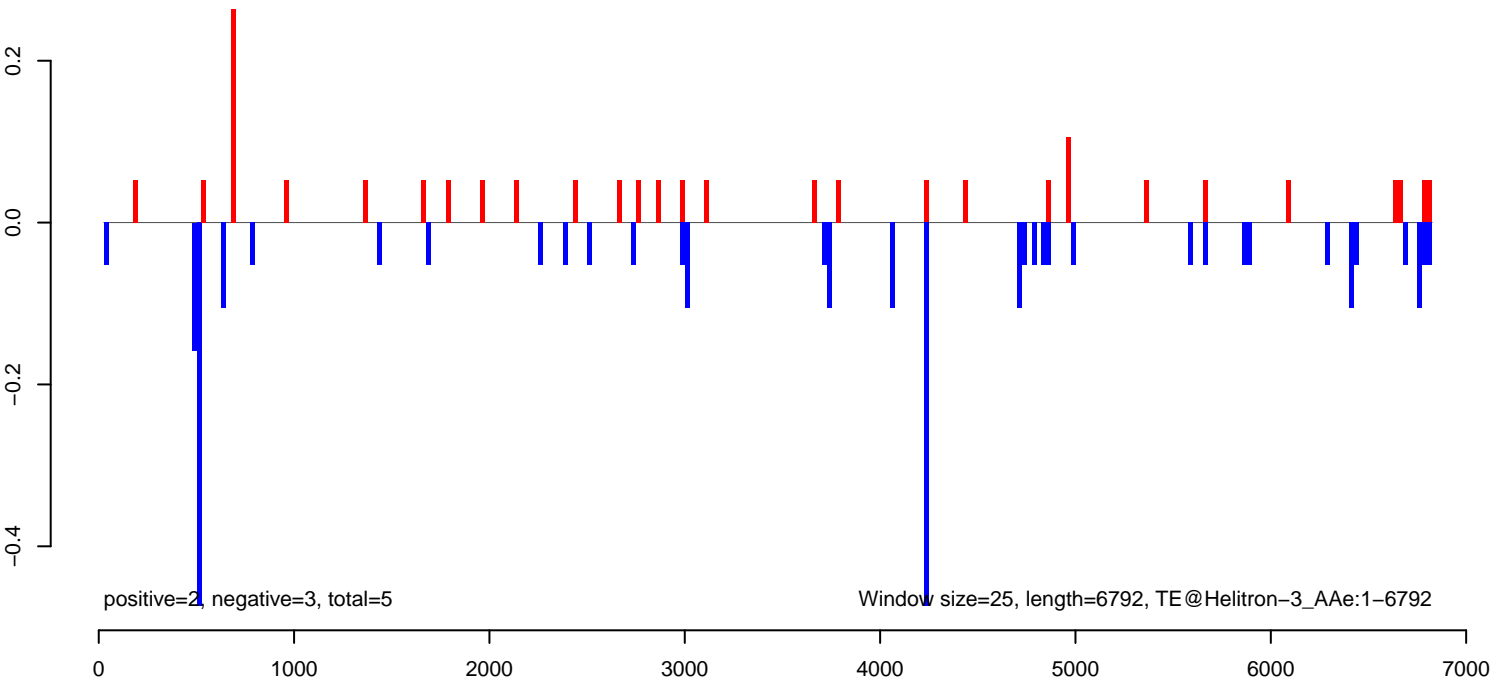

AeAeg_MaleCarcass.18_23.rep

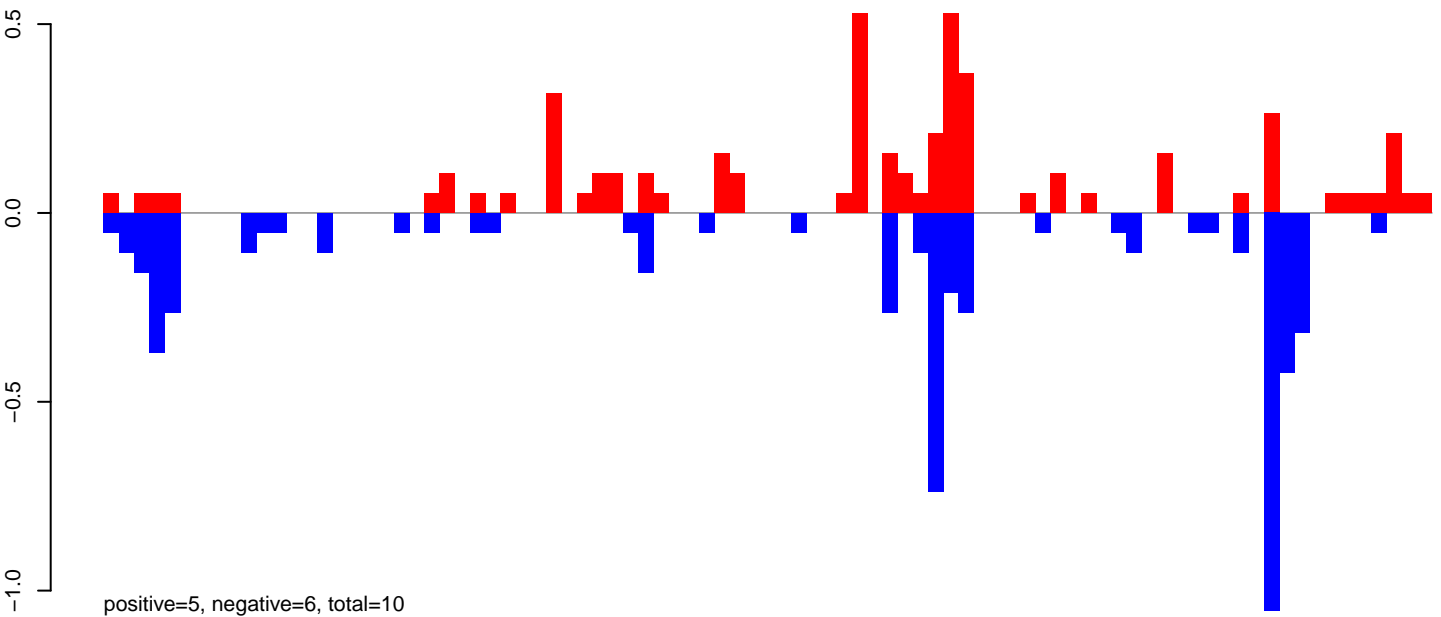

AeAeg_MaleCarcass.24_35.rep



AeAeg_MaleCarcass.rep

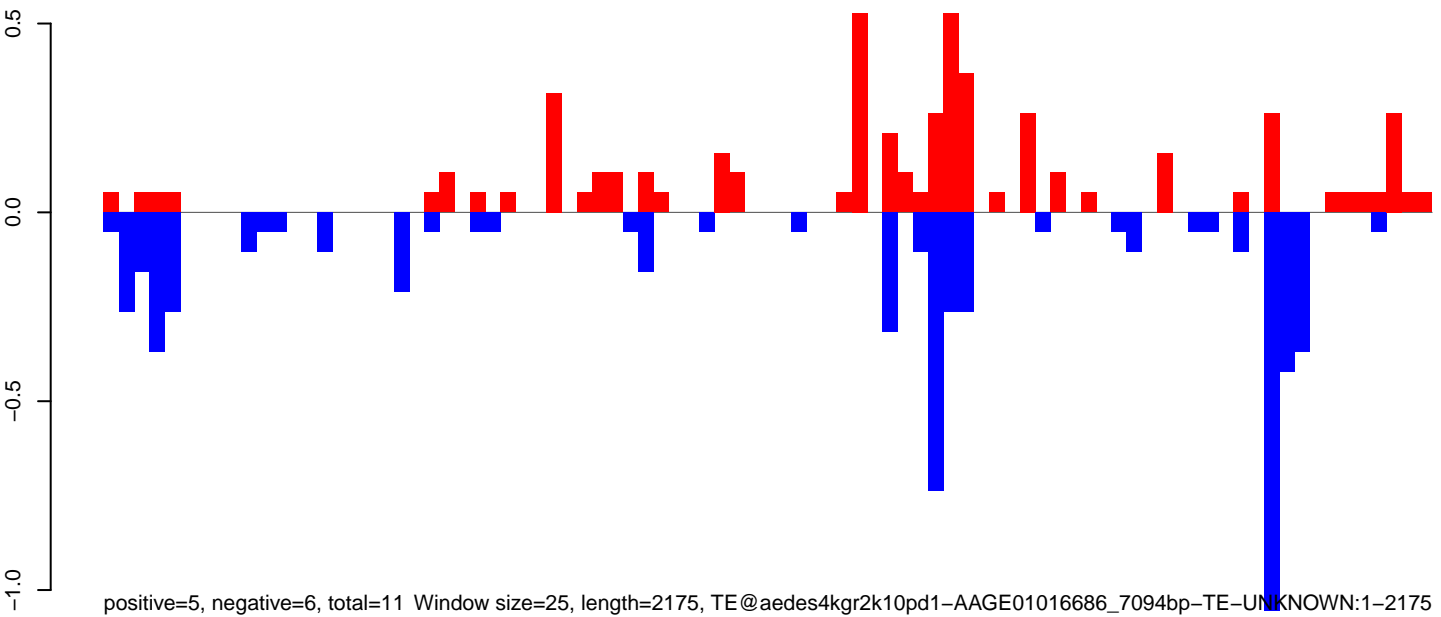

AeAeg_MaleCarcass.18_23.rep

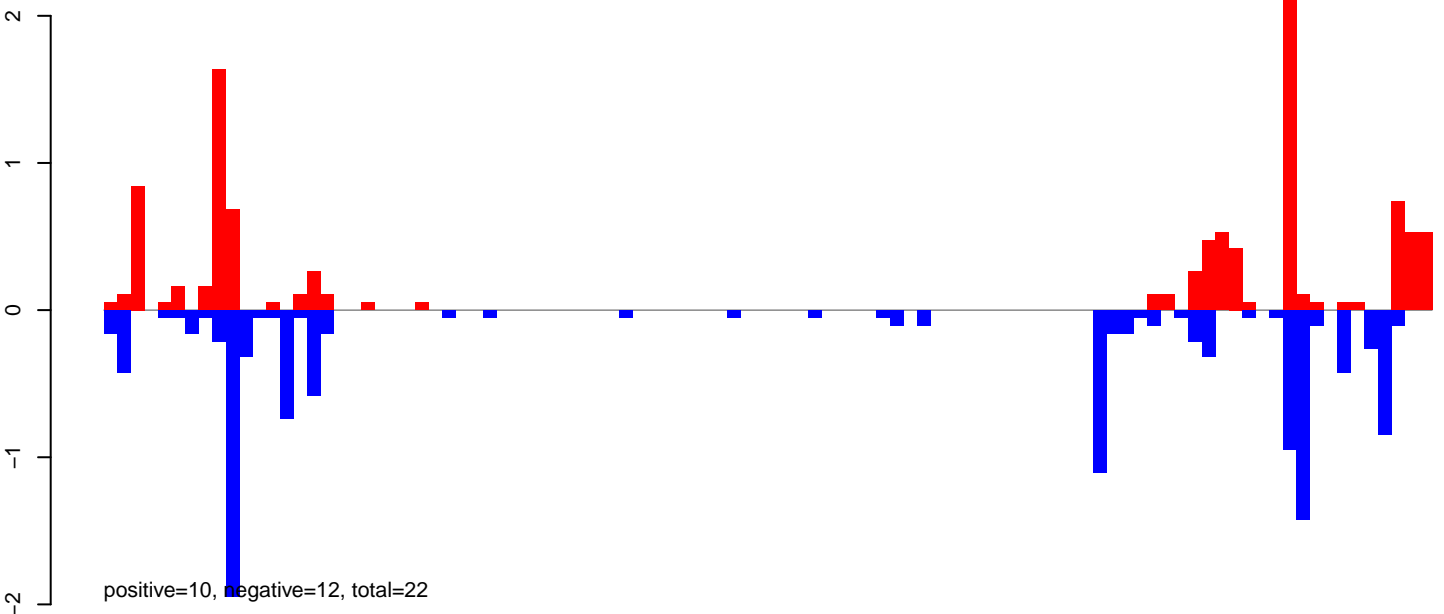

AeAeg_MaleCarcass.24_35.rep

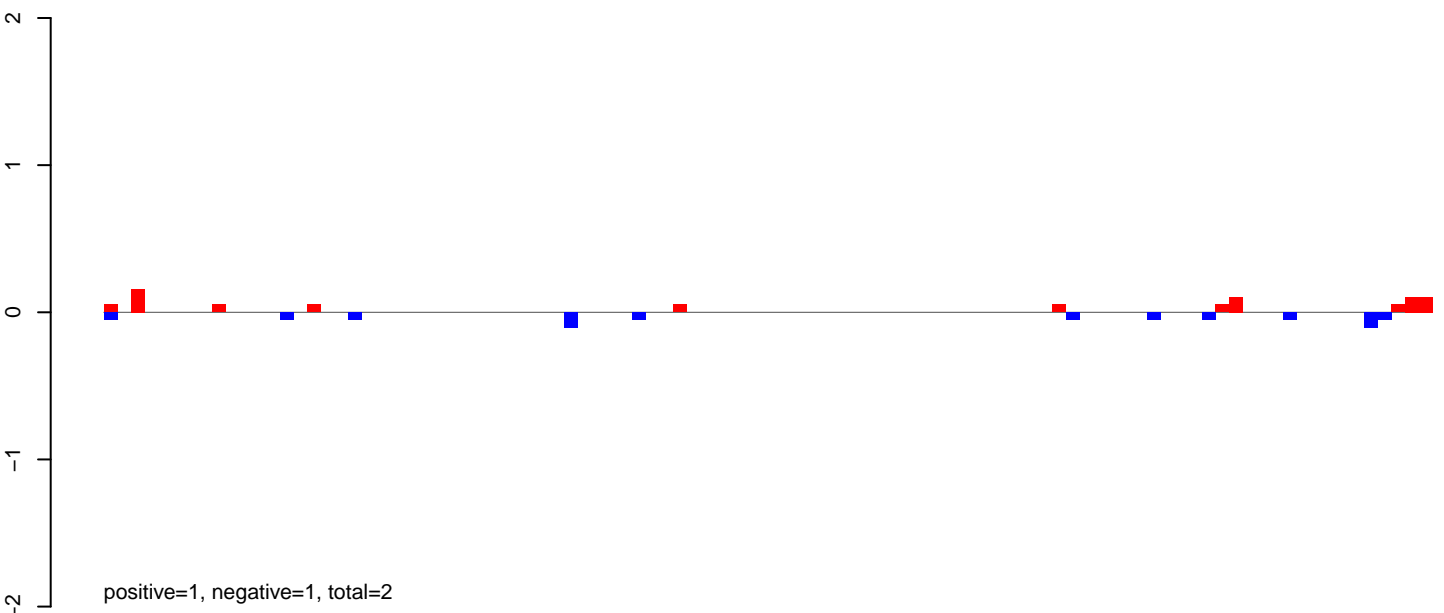

AeAeg_MaleCarcass.rep

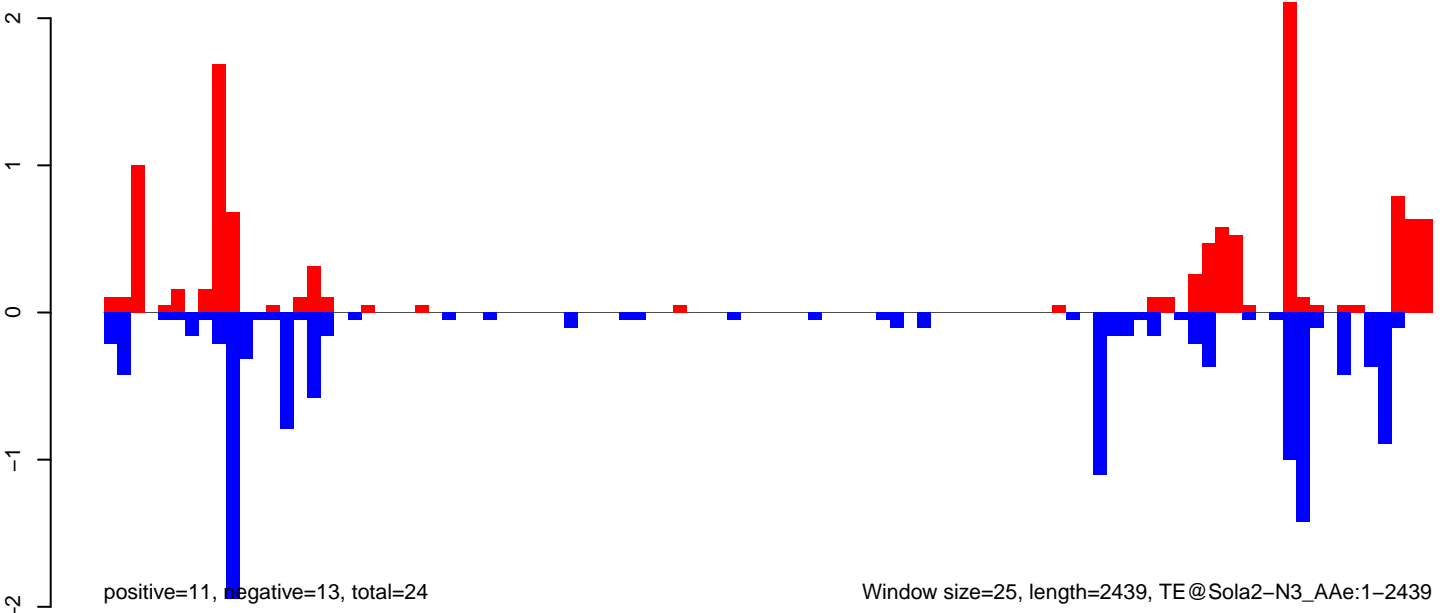

AeAeg_MaleCarcass.18_23.rep

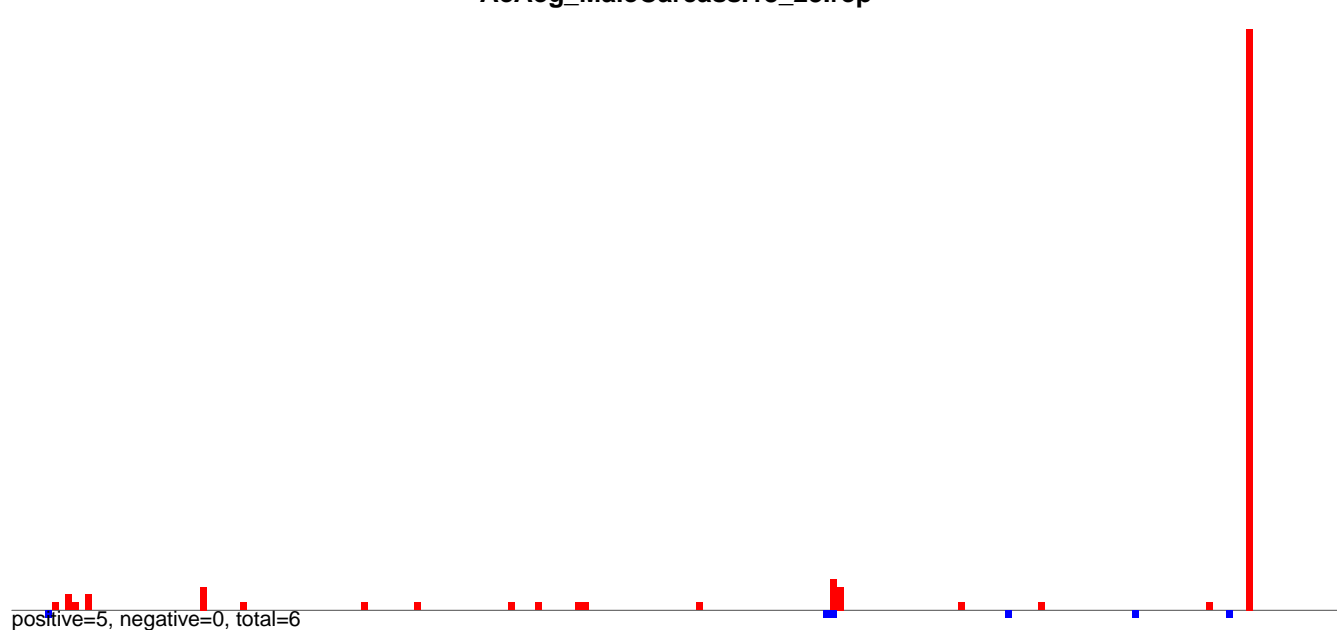

AeAeg_MaleCarcass.24_35.rep

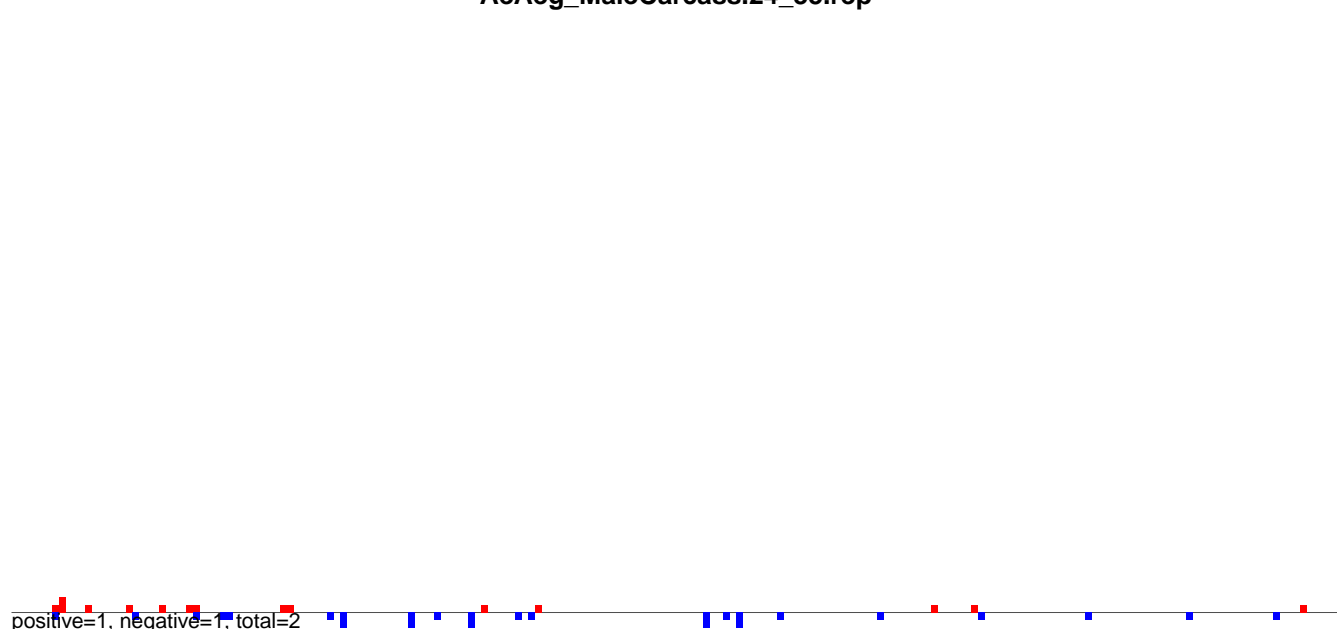

AeAeg_MaleCarcass.rep

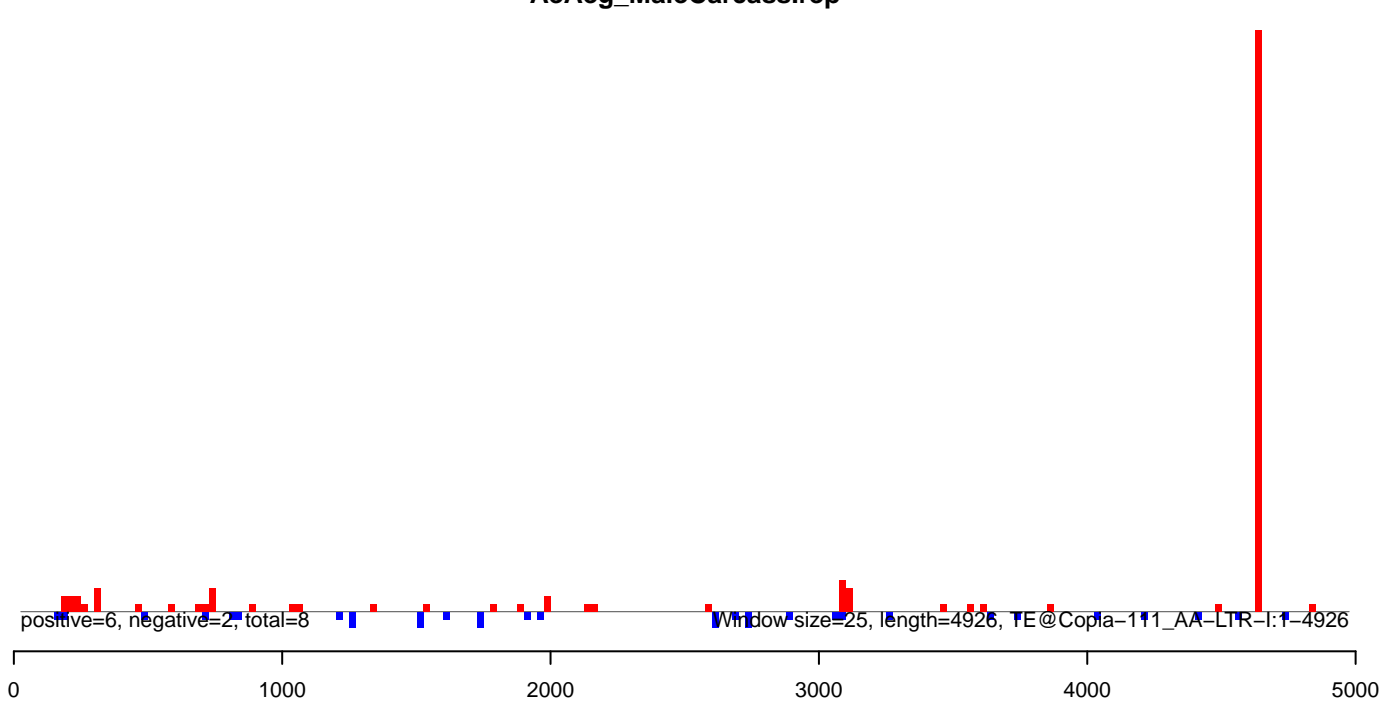

AeAeg_MaleCarcass.18_23.rep

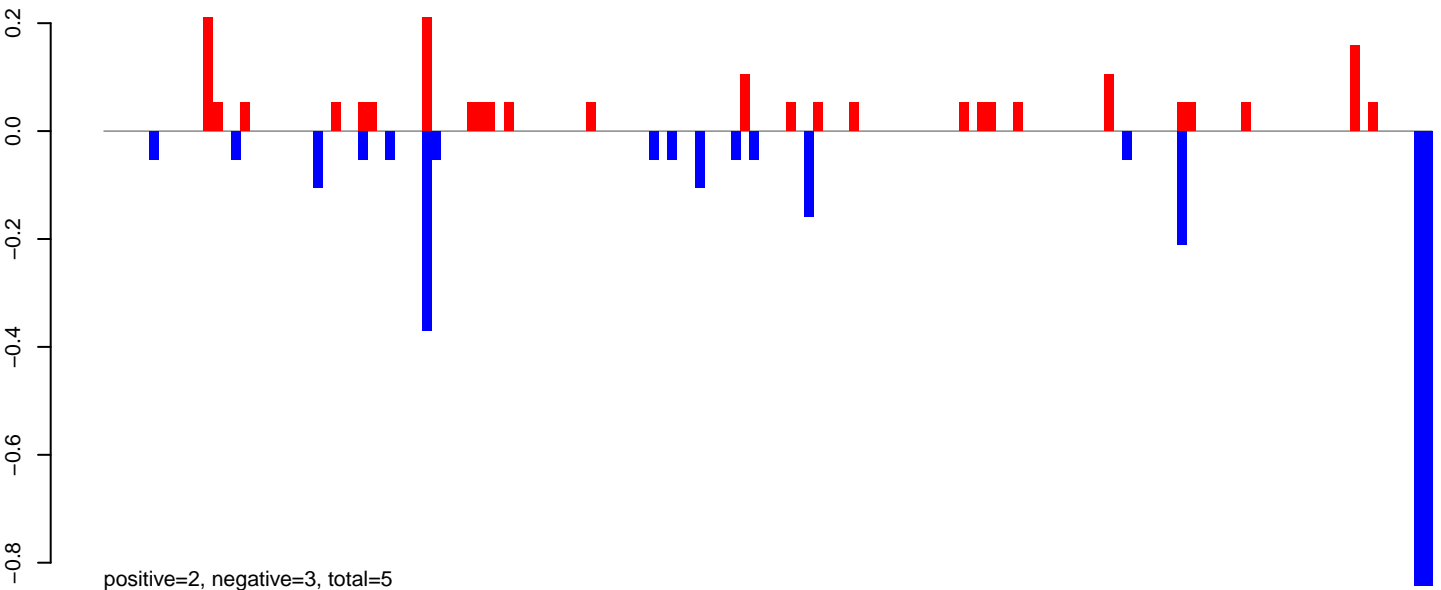

AeAeg_MaleCarcass.24_35.rep

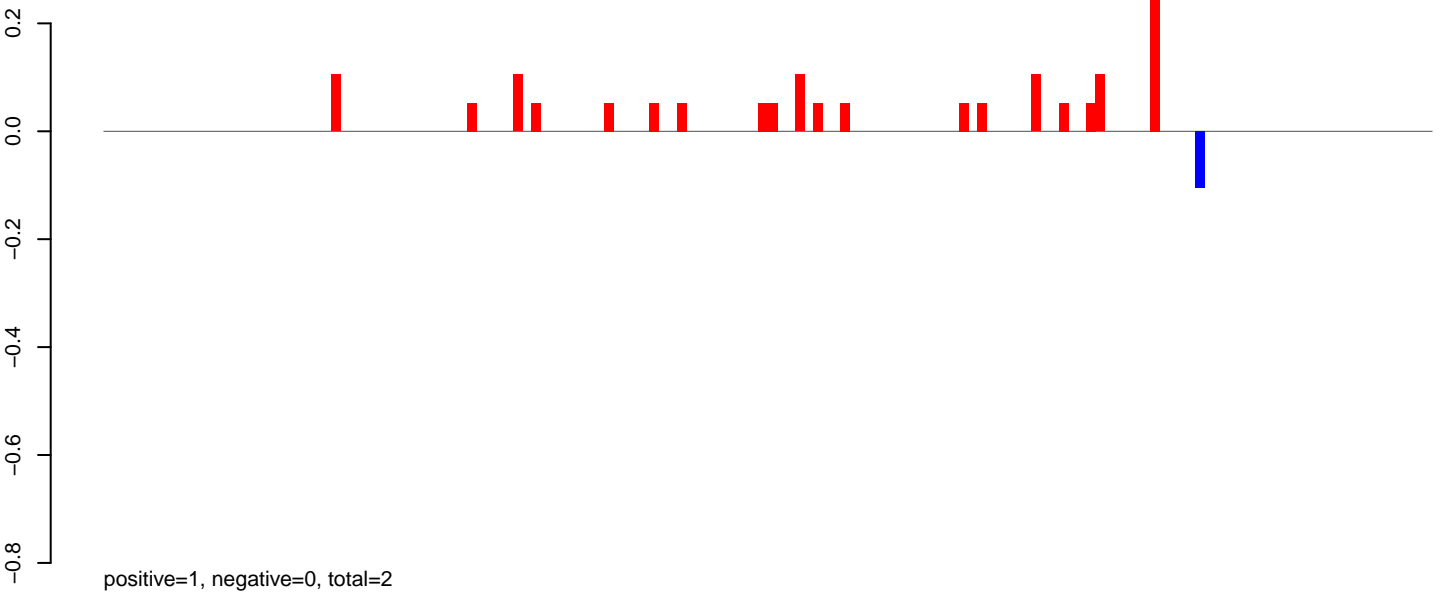

AeAeg_MaleCarcass.rep

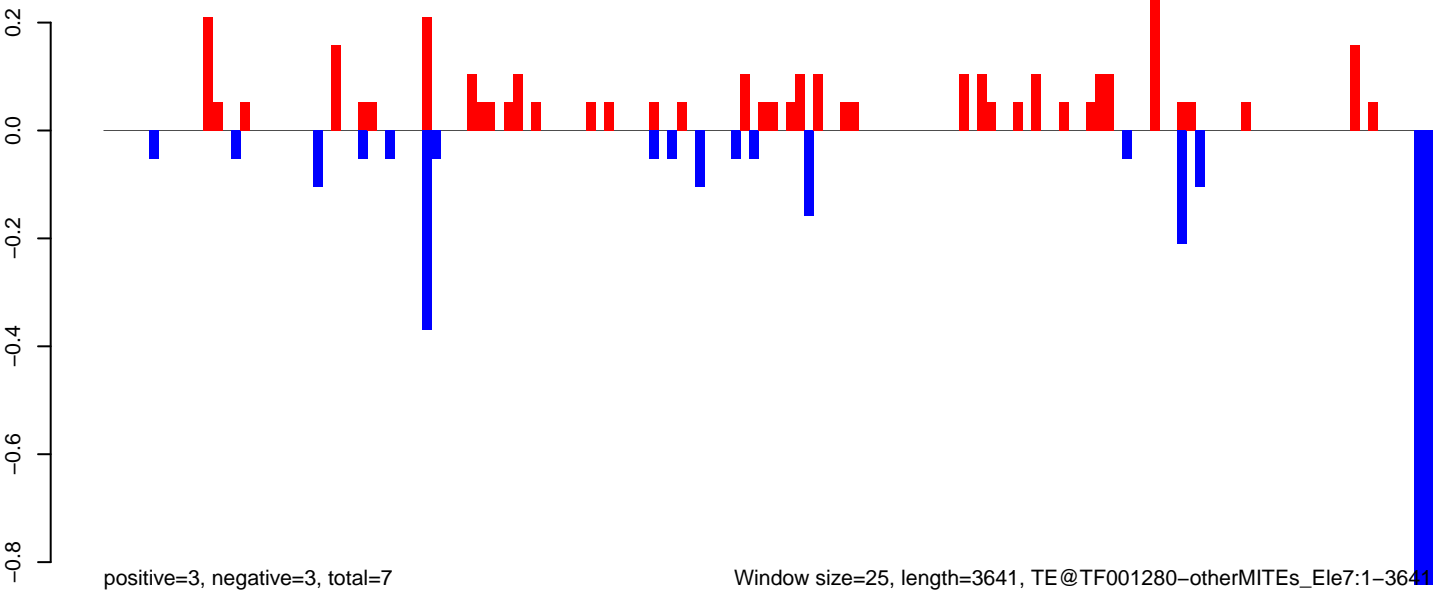

AeAeg_MaleCarcass.18_23.rep

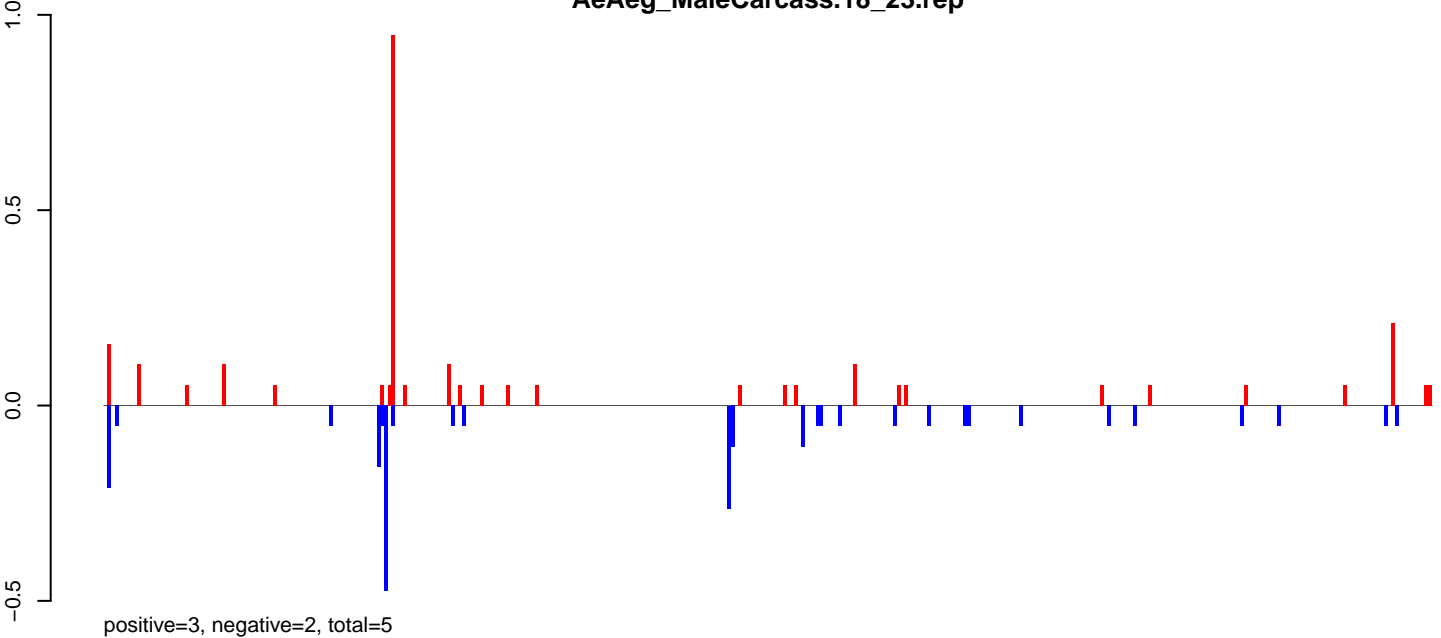

AeAeg_MaleCarcass.24_35.rep

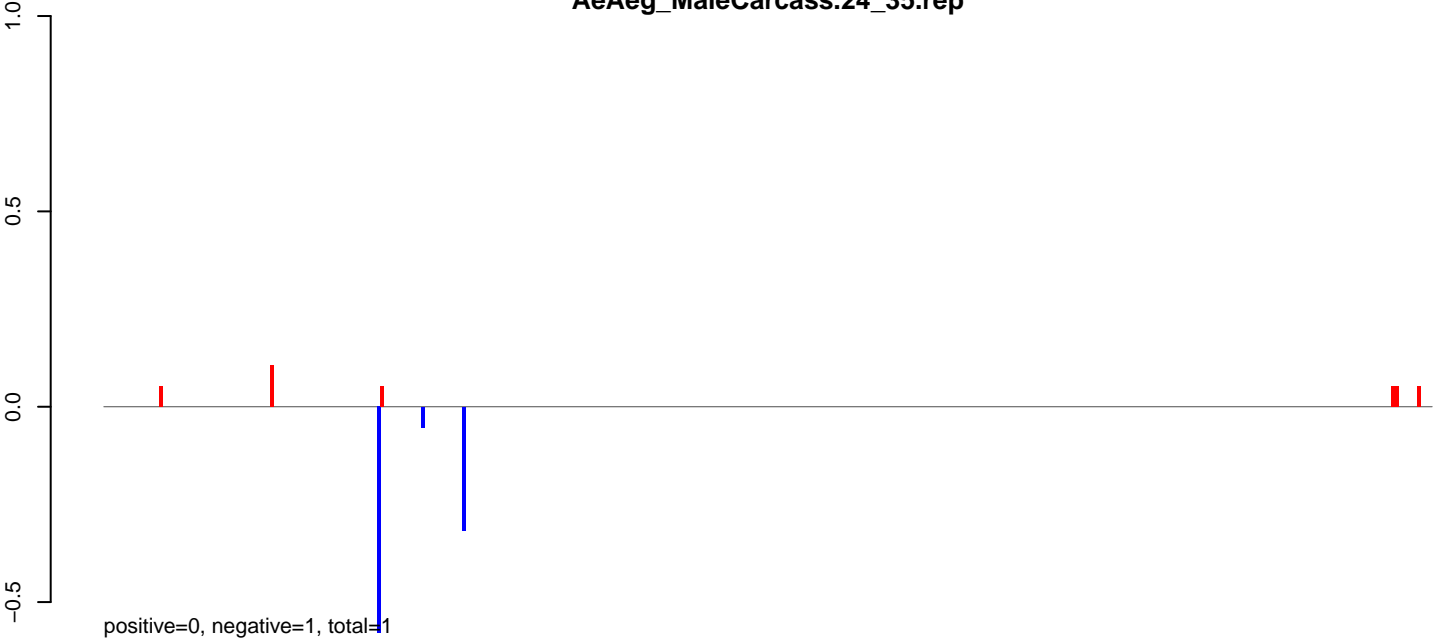

AeAeg_MaleCarcass.rep

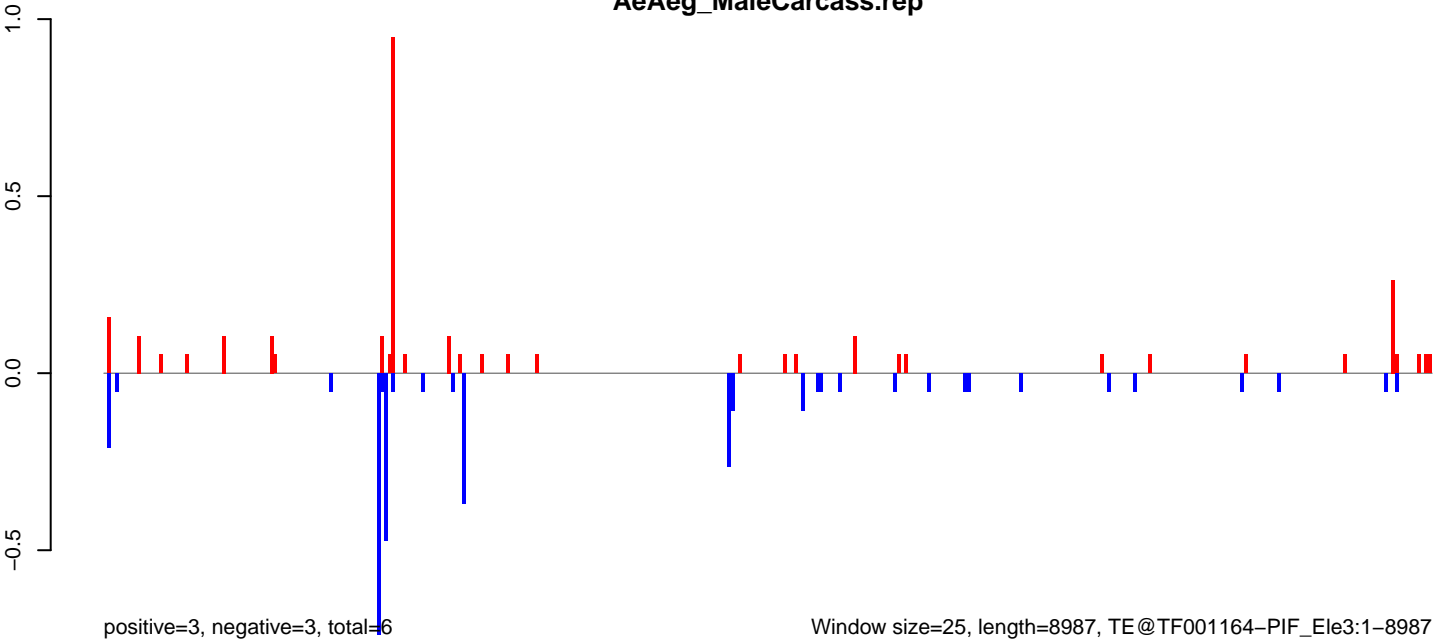

AeAeg_MaleCarcass.18_23.rep

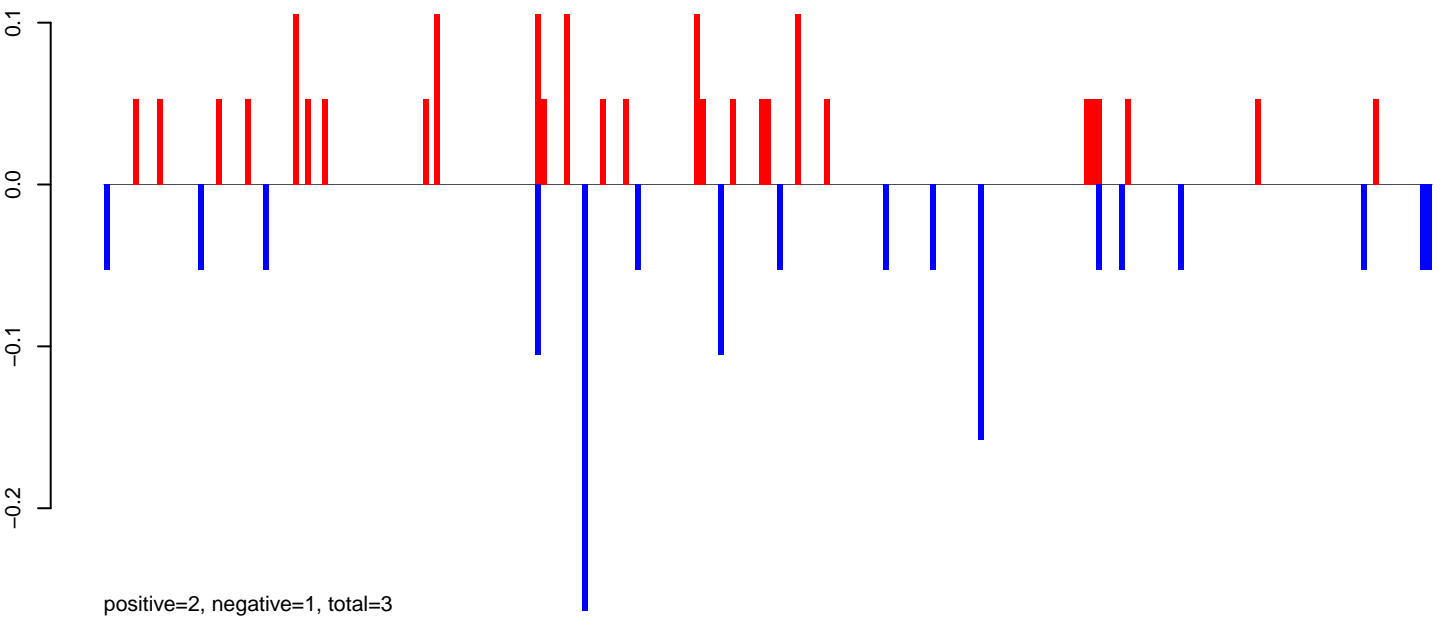

AeAeg_MaleCarcass.24_35.rep

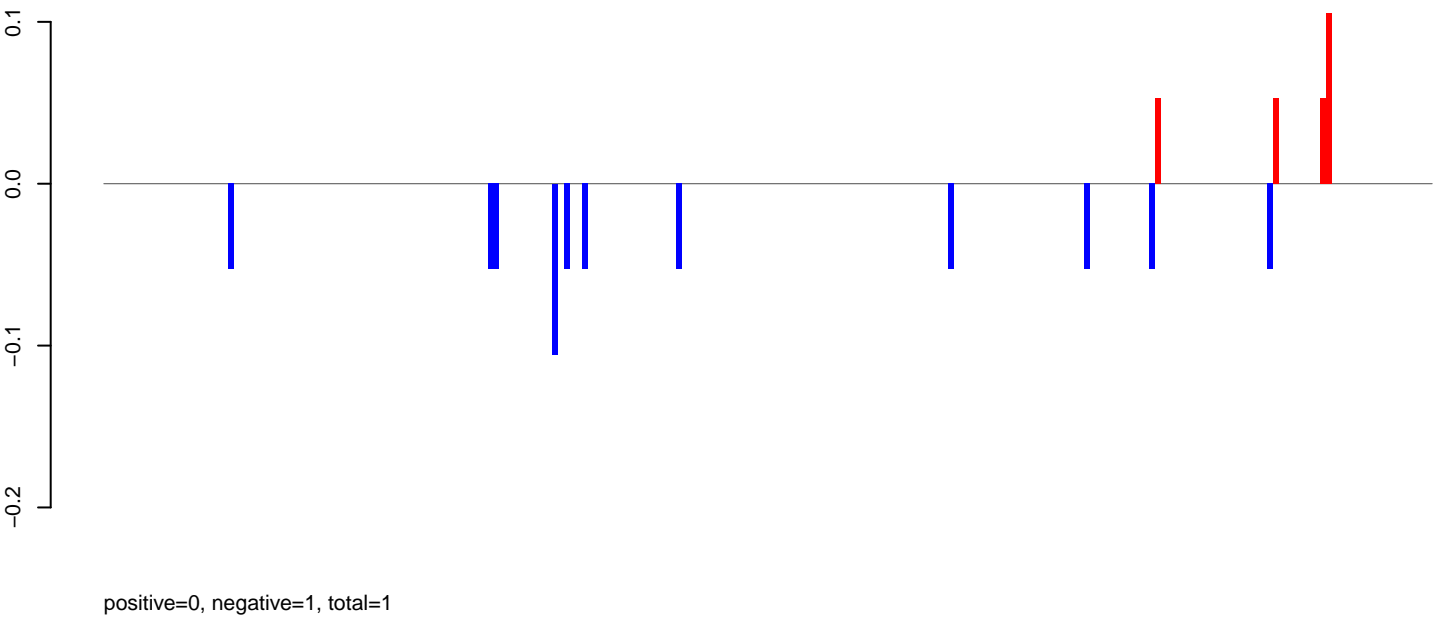

AeAeg_MaleCarcass.rep

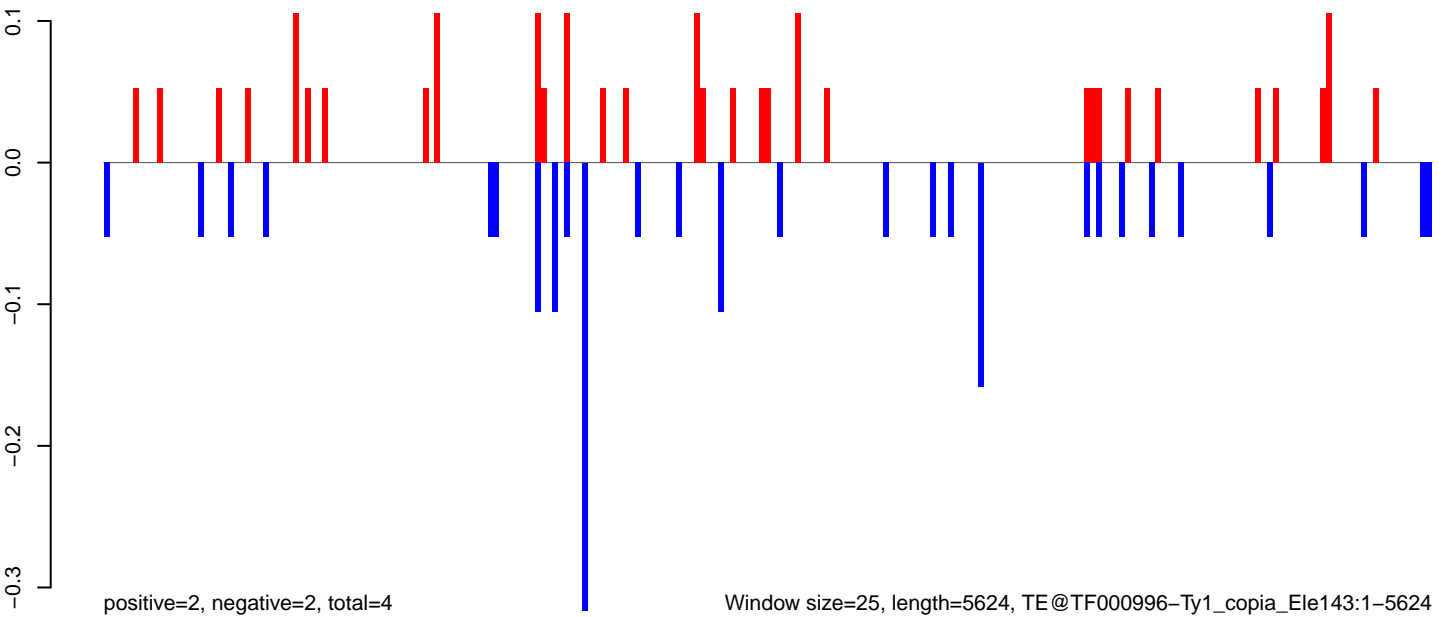

AeAeg_MaleCarcass.18_23.rep

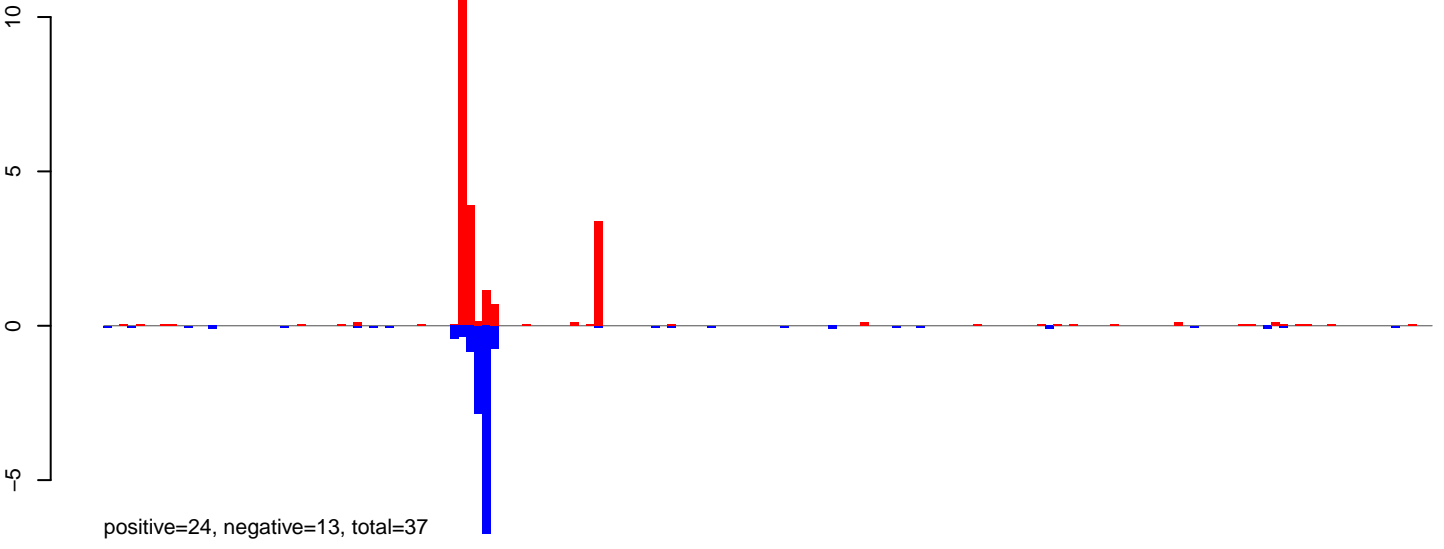

AeAeg_MaleCarcass.24_35.rep

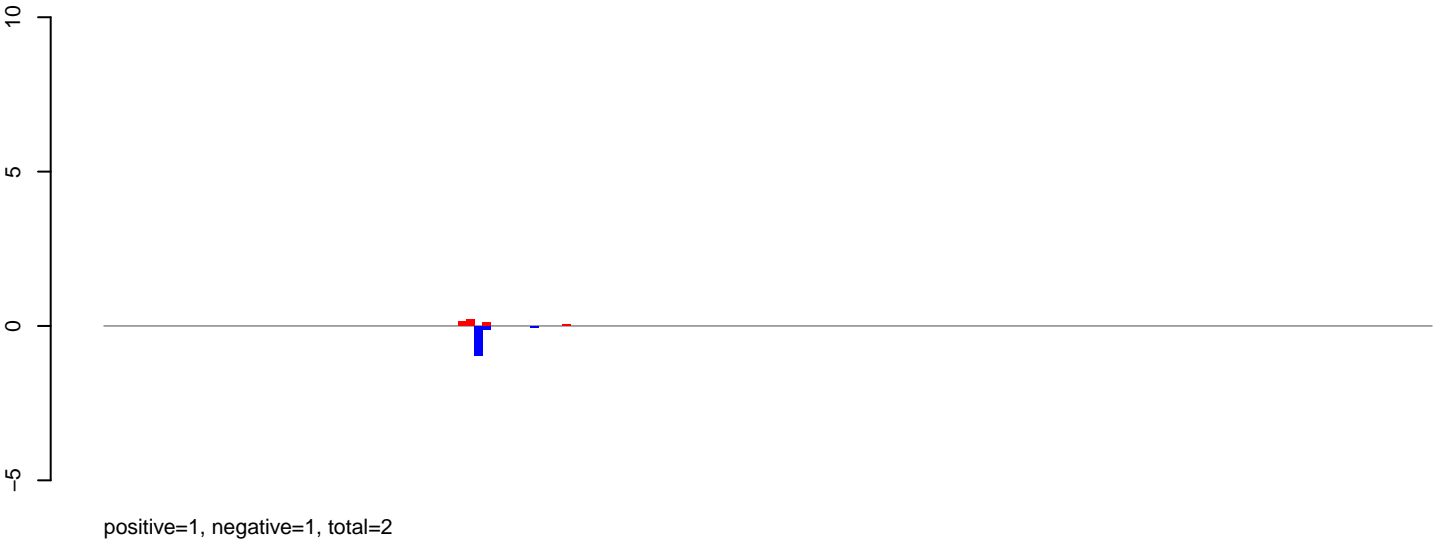

AeAeg_MaleCarcass.rep

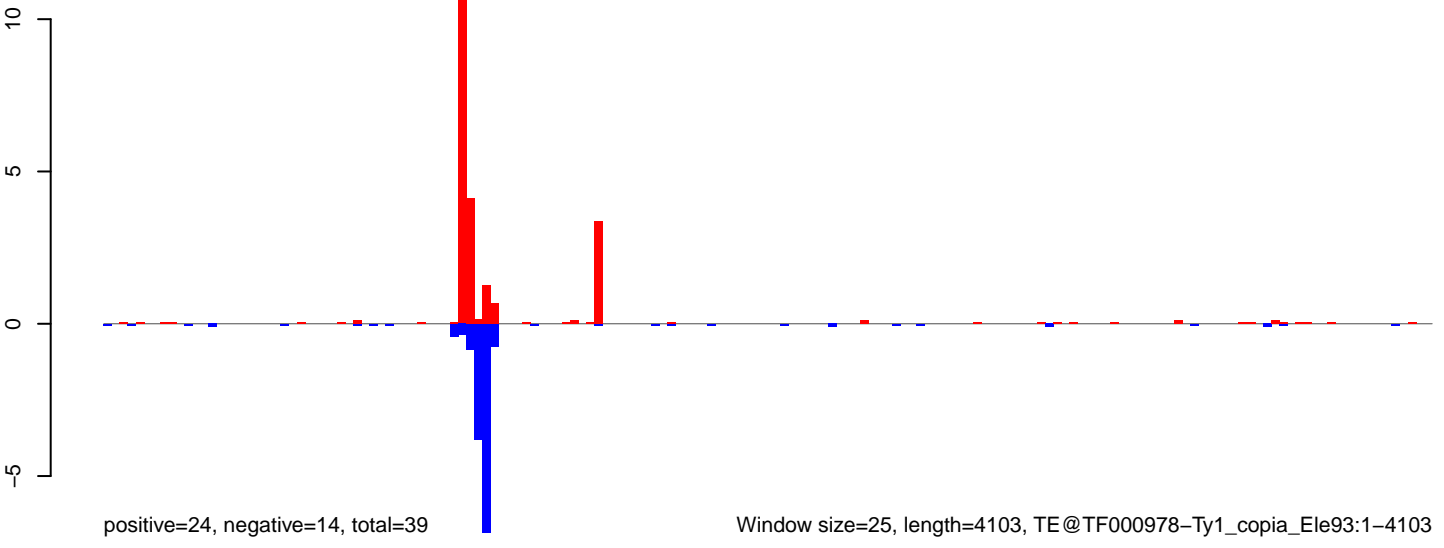

0 1000 2000 3000 4000

AeAeg_MaleCarcass.18_23.rep

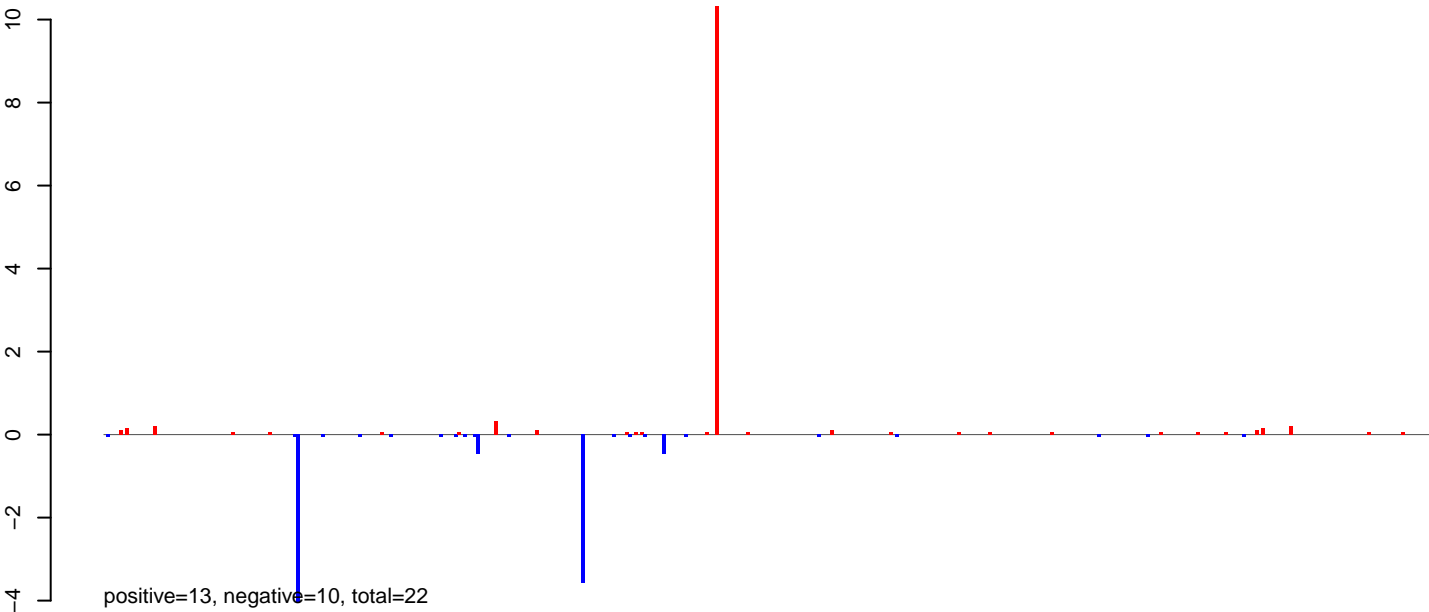

AeAeg_MaleCarcass.24_35.rep

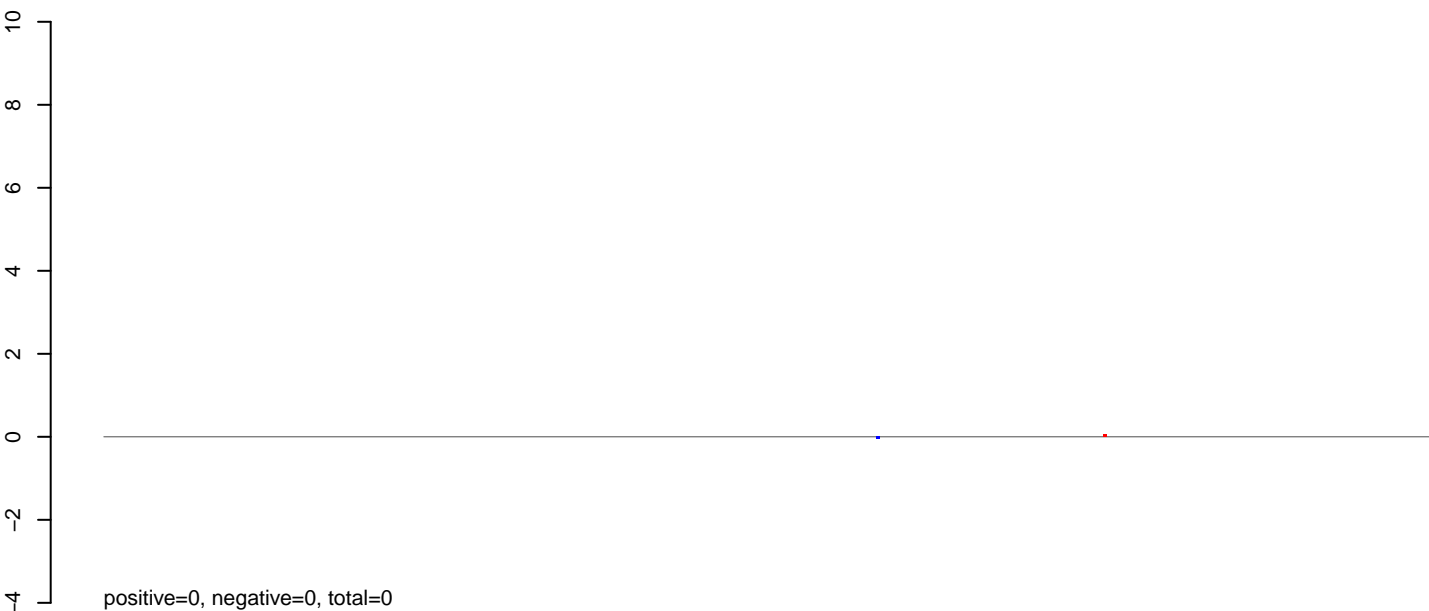

AeAeg_MaleCarcass.rep

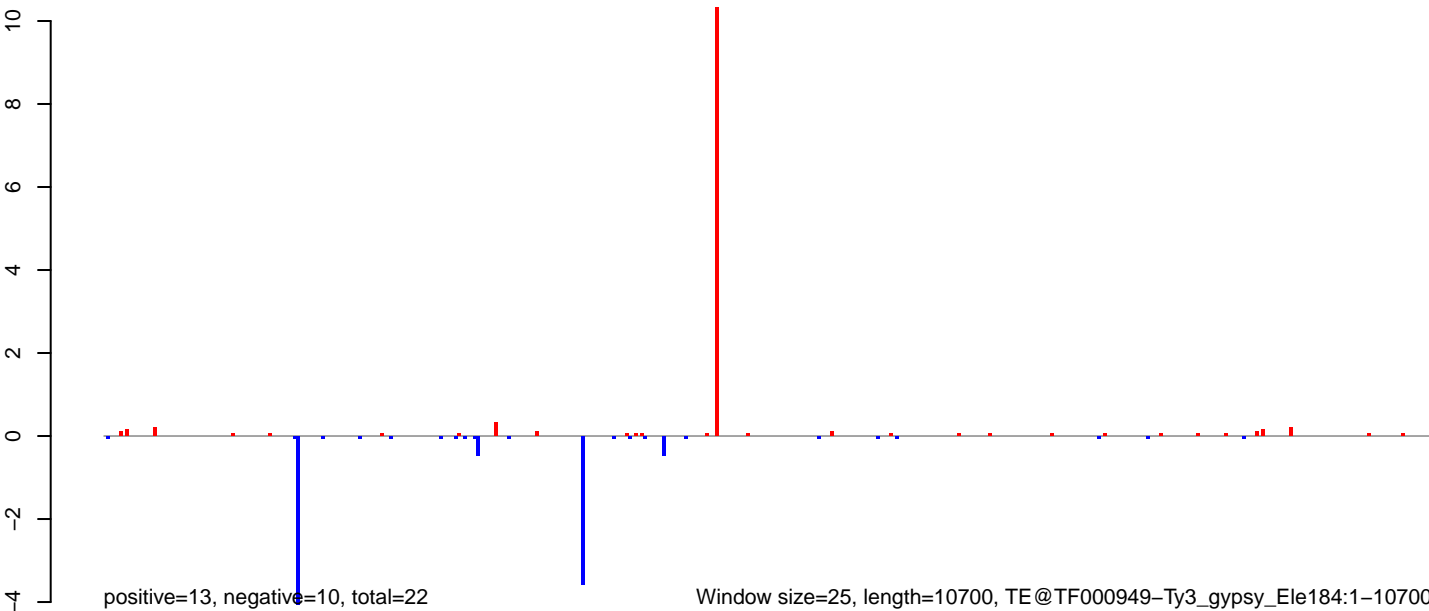

Window size=25, length=10700, TE@TF000949-Ty3_gypsy_Ele184:1-10700

0 2000 4000 6000 8000 10000

AeAeg_MaleCarcass.18_23.rep

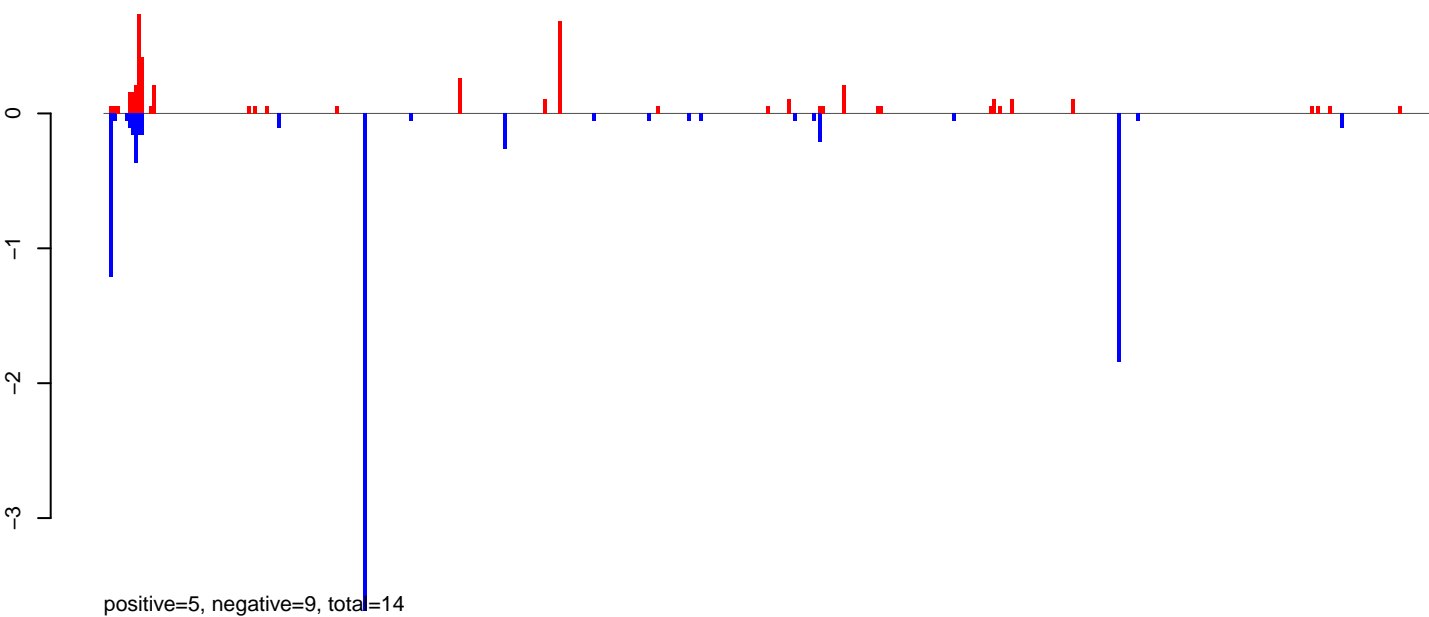

AeAeg_MaleCarcass.24_35.rep

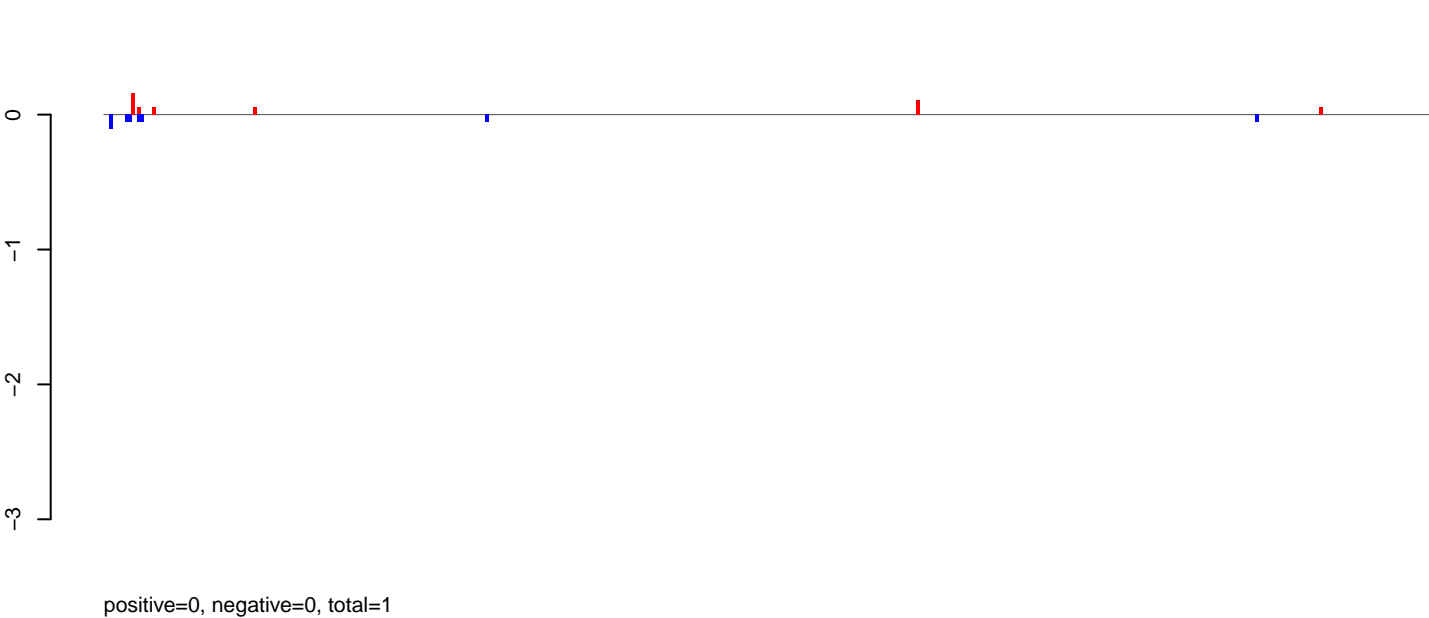

AeAeg_MaleCarcass.rep

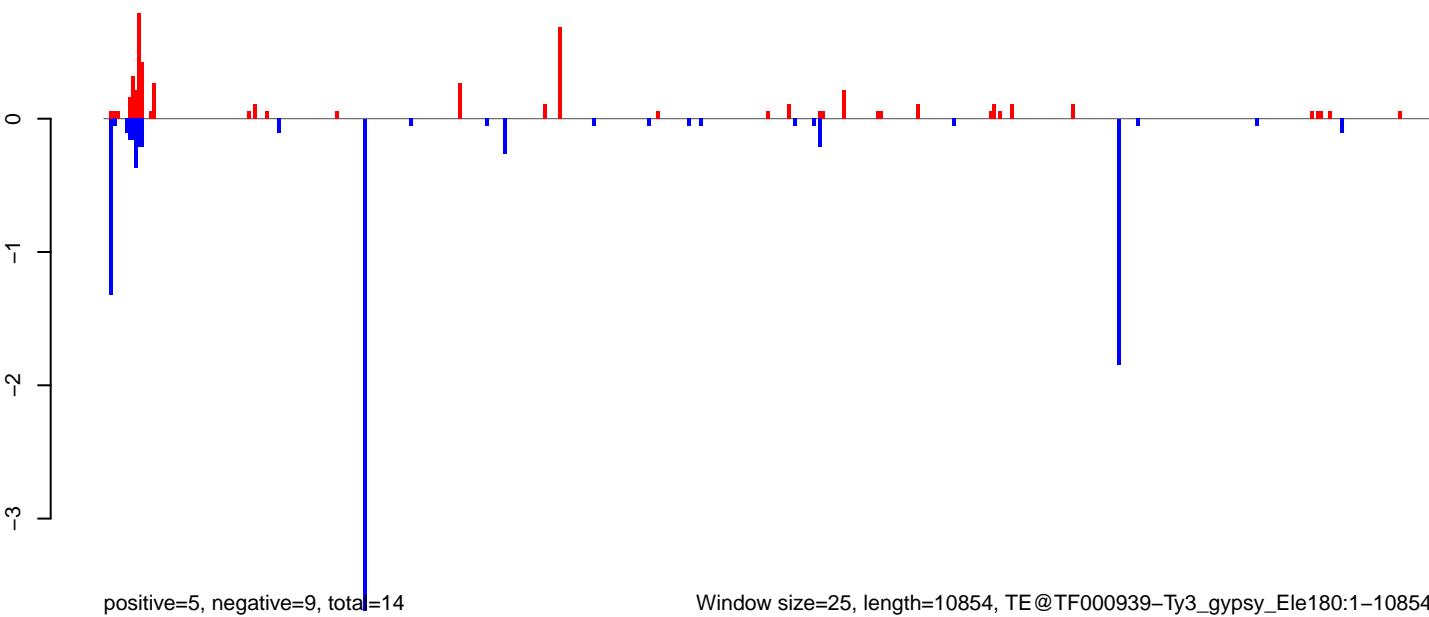

AeAeg_MaleCarcass.18_23.rep

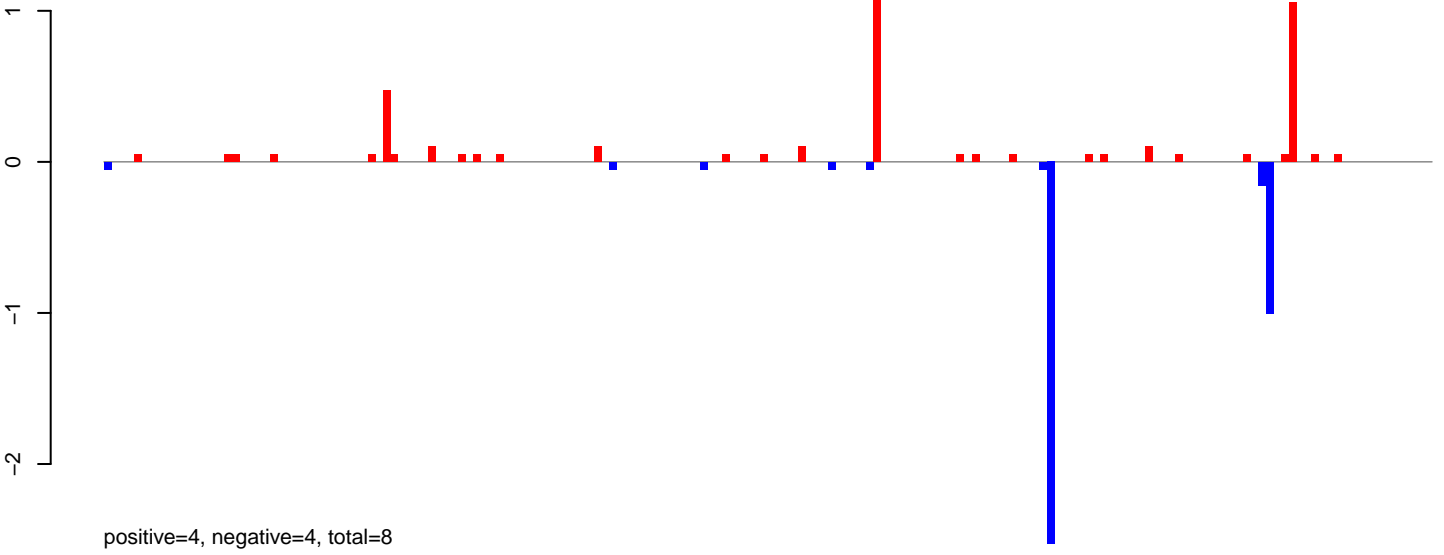

AeAeg_MaleCarcass.24_35.rep

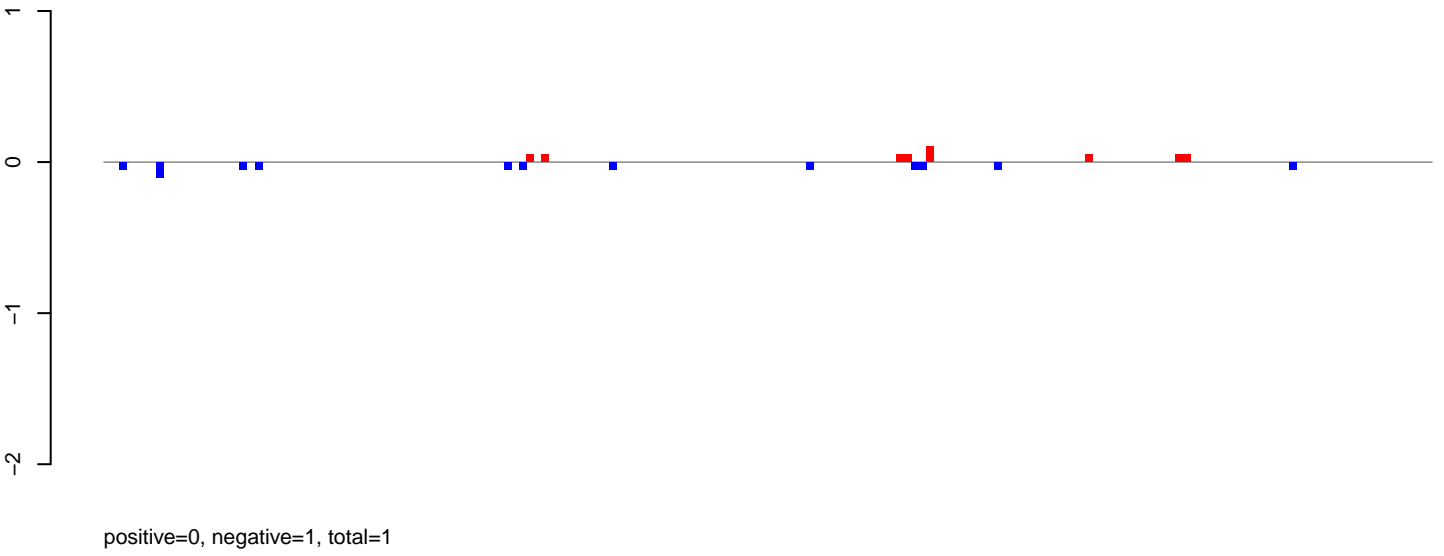

AeAeg_MaleCarcass.rep

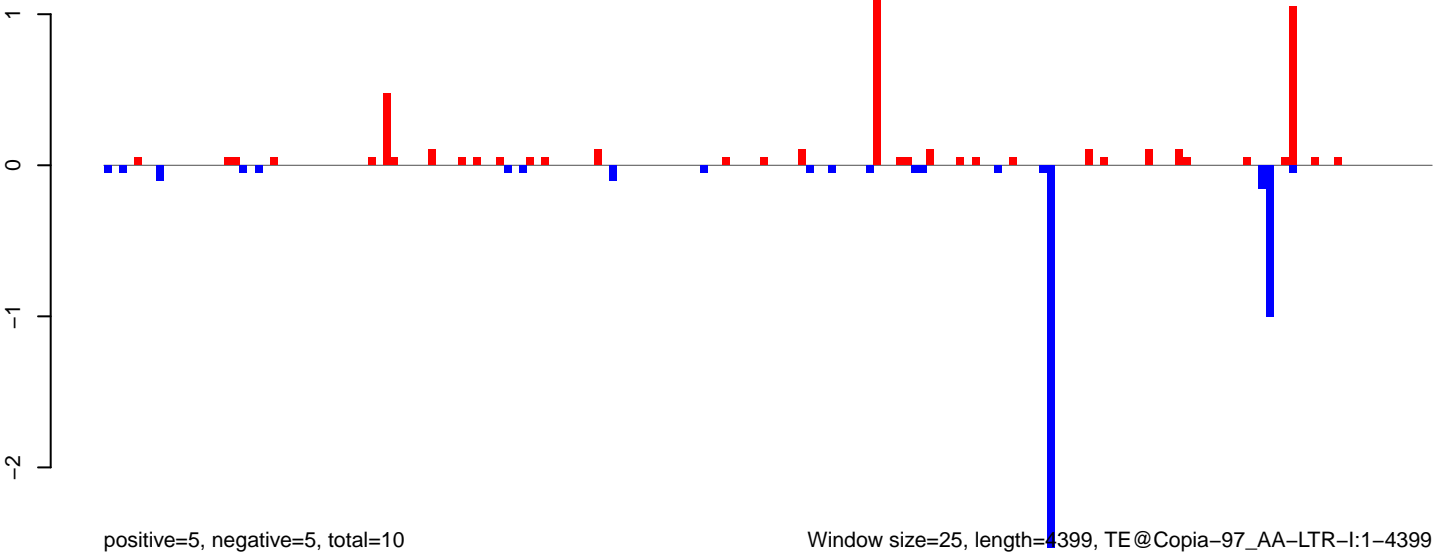

Window size=25, length=4399, TE@Copia-97_AA-LTR-I:1-4399

AeAeg_MaleCarcass.18_23.rep

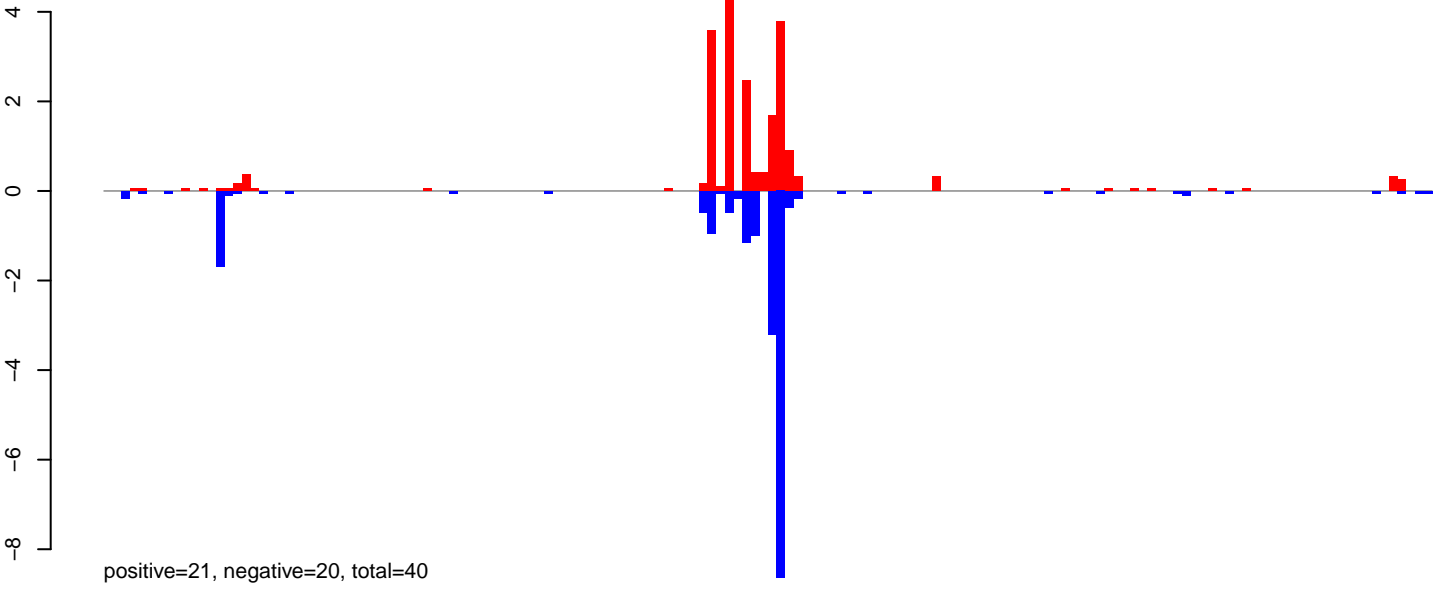

AeAeg_MaleCarcass.24_35.rep

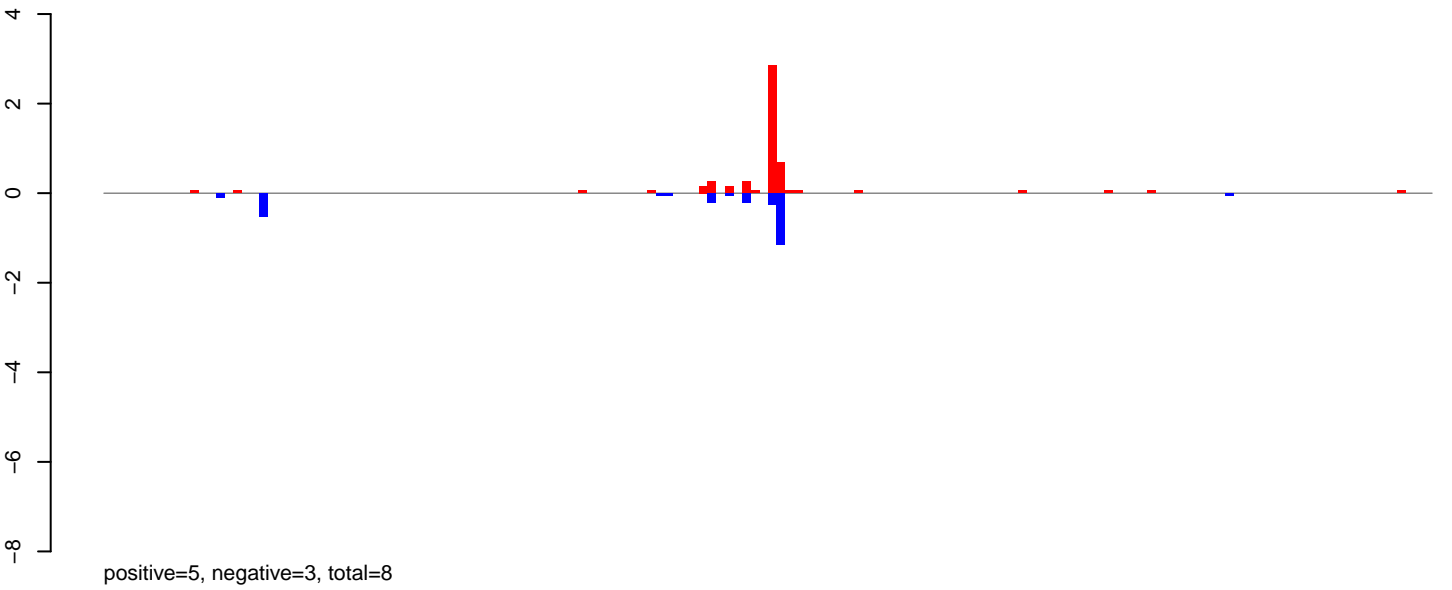

AeAeg_MaleCarcass.rep

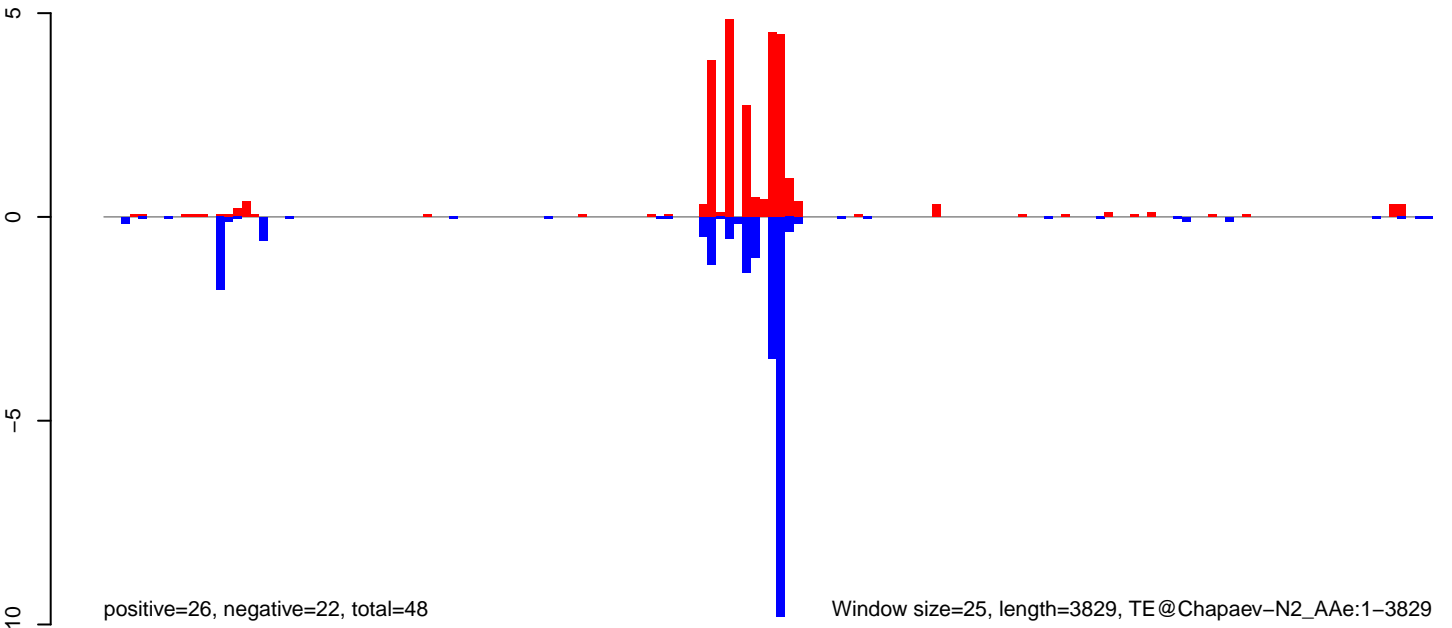

0 1000 2000 3000 4000

AeAeg_MaleCarcass.18_23.rep

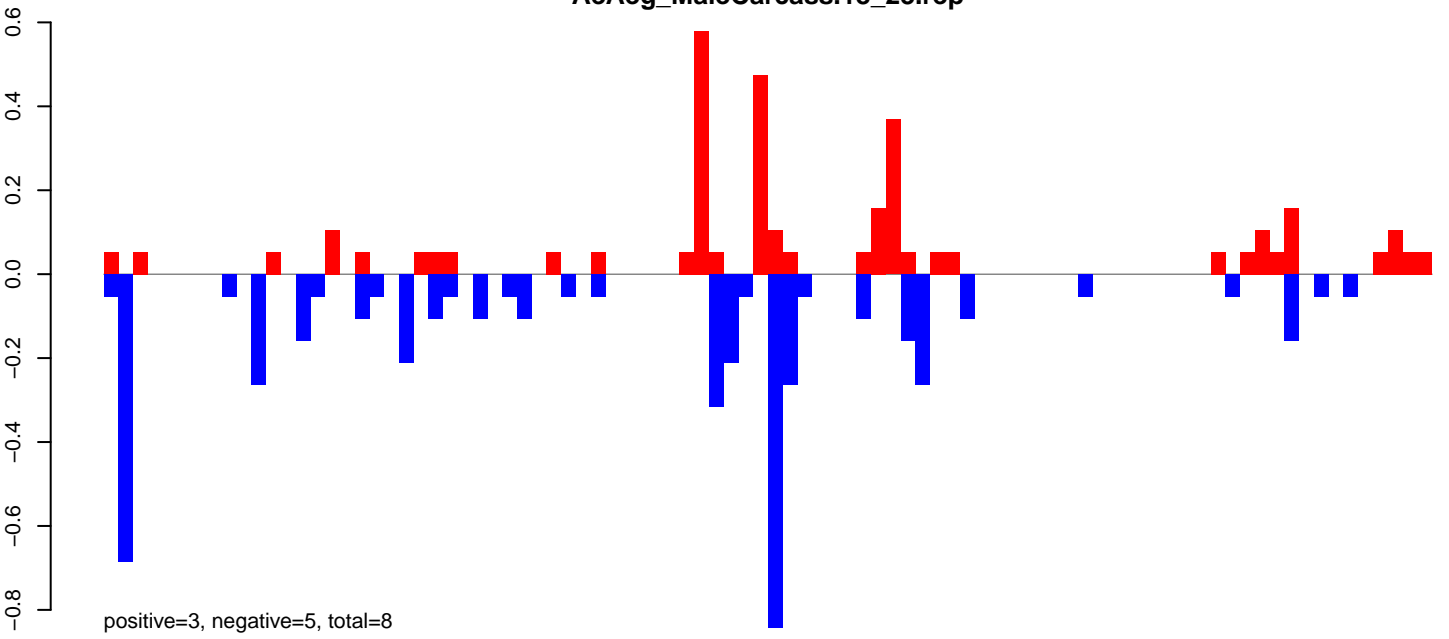

AeAeg_MaleCarcass.24_35.rep

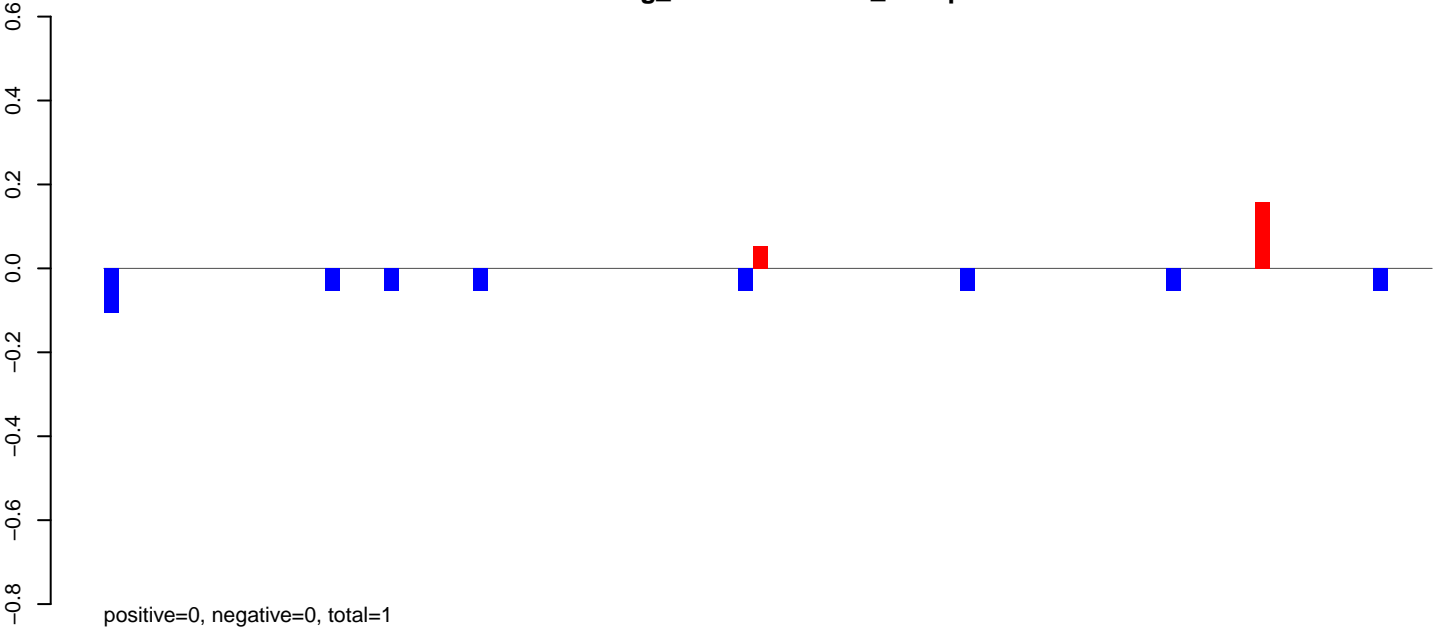

AeAeg_MaleCarcass.rep

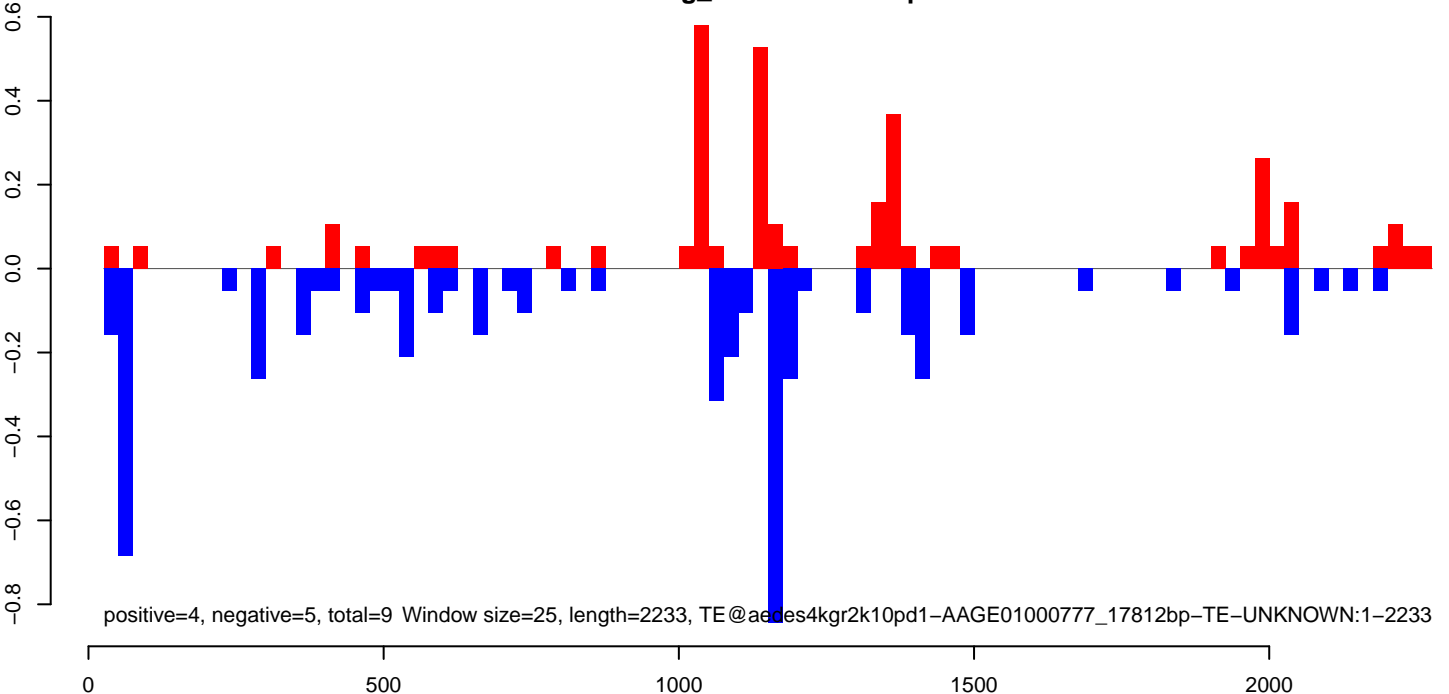

AeAeg_MaleCarcass.18_23.rep

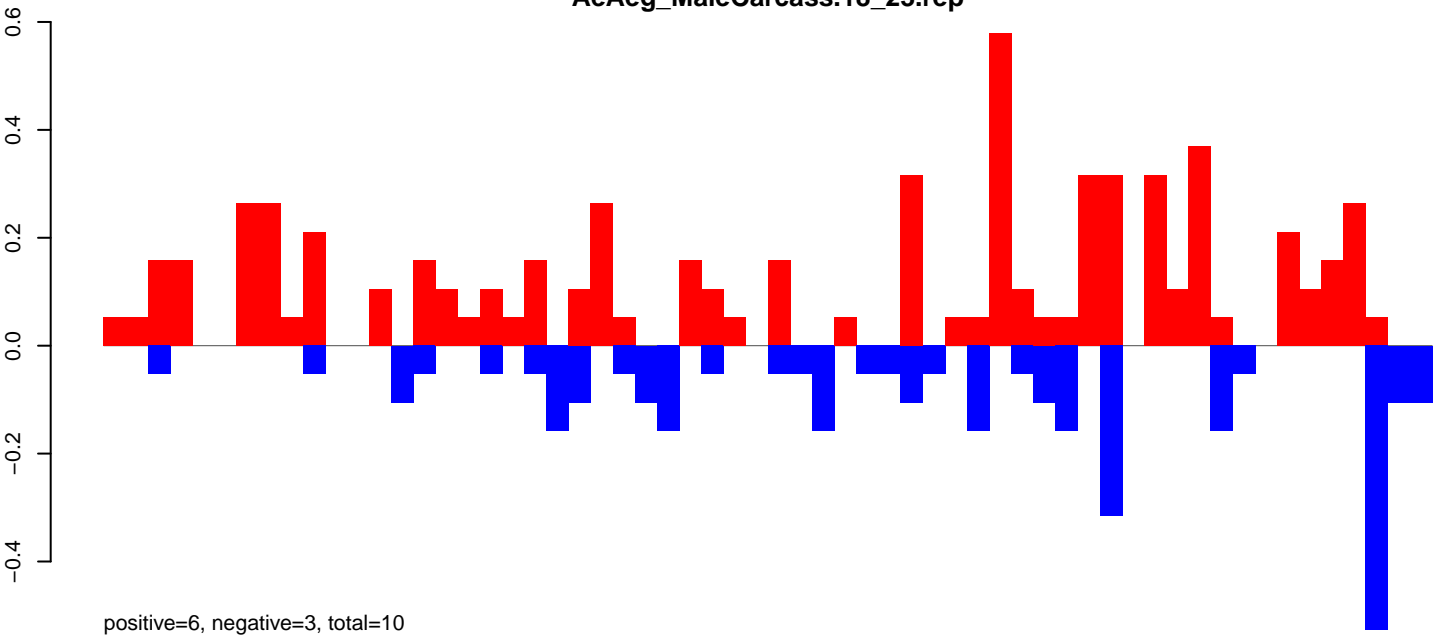

AeAeg_MaleCarcass.24_35.rep

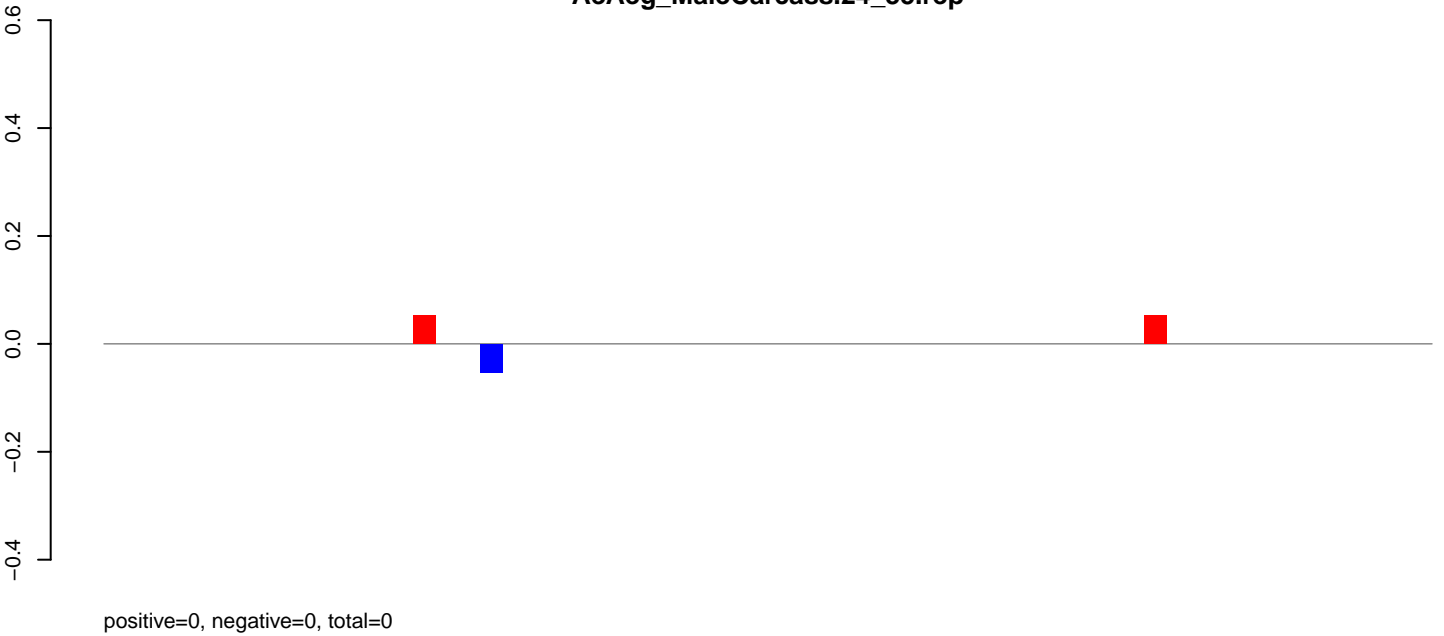

AeAeg_MaleCarcass.rep

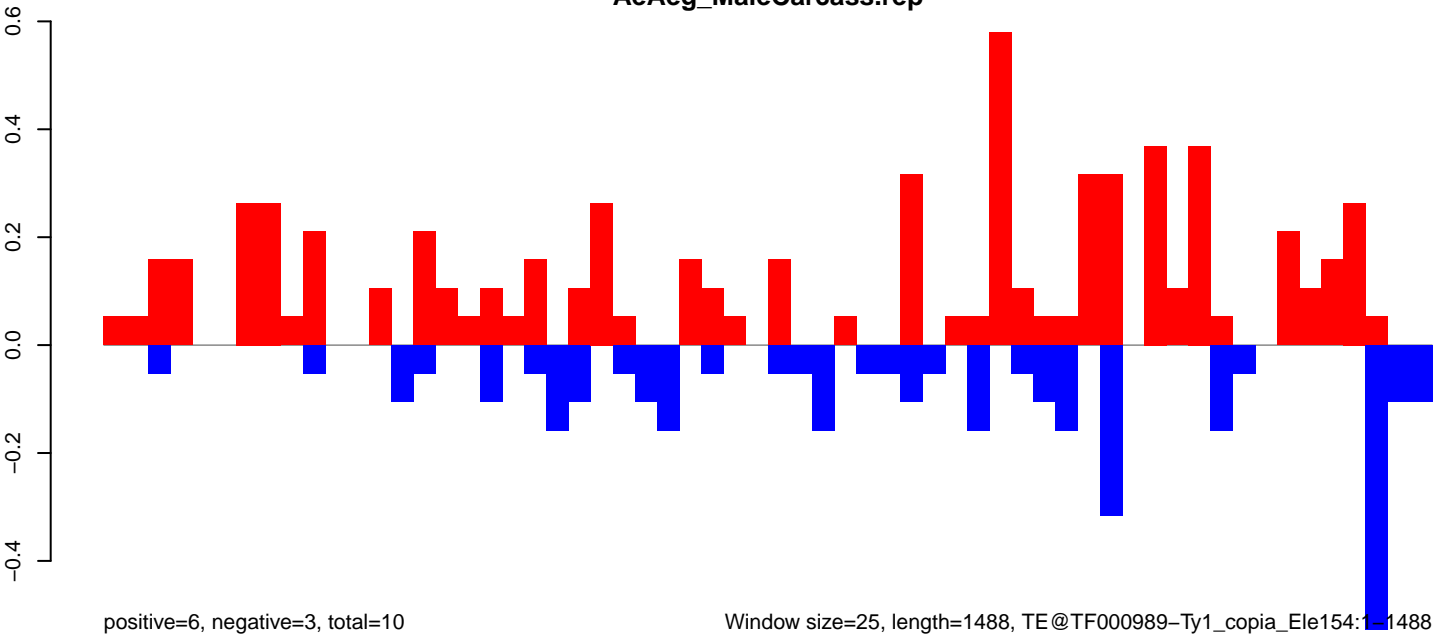

Window size=25, length=1488, TE@TF000989-Ty1_copia_Ele154:1-1488

0 500 1000 1500

AeAeg_MaleCarcass.18_23.rep

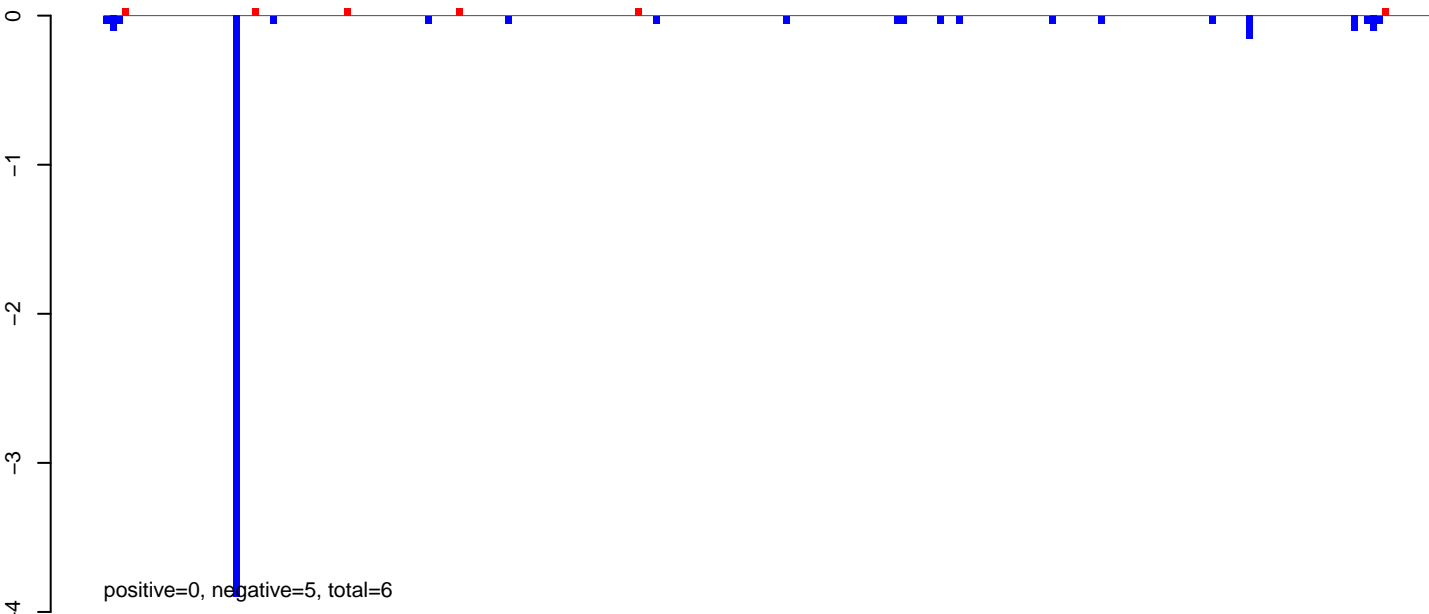

AeAeg_MaleCarcass.24_35.rep

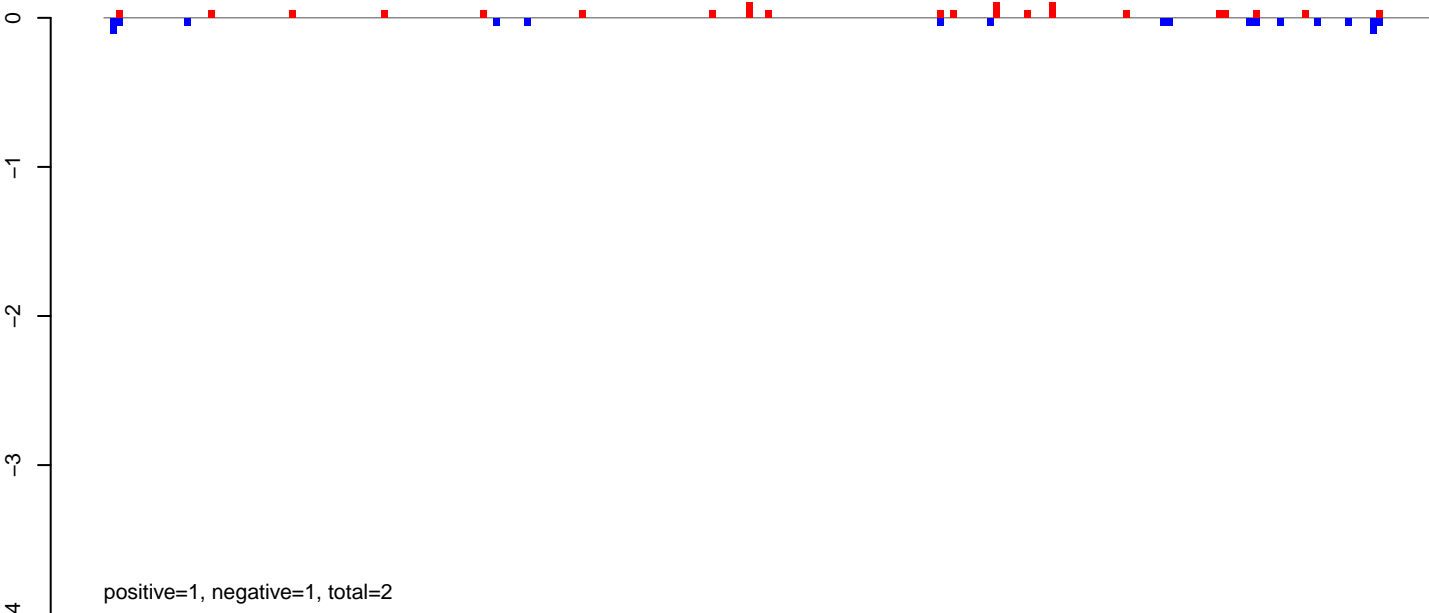

AeAeg_MaleCarcass.rep

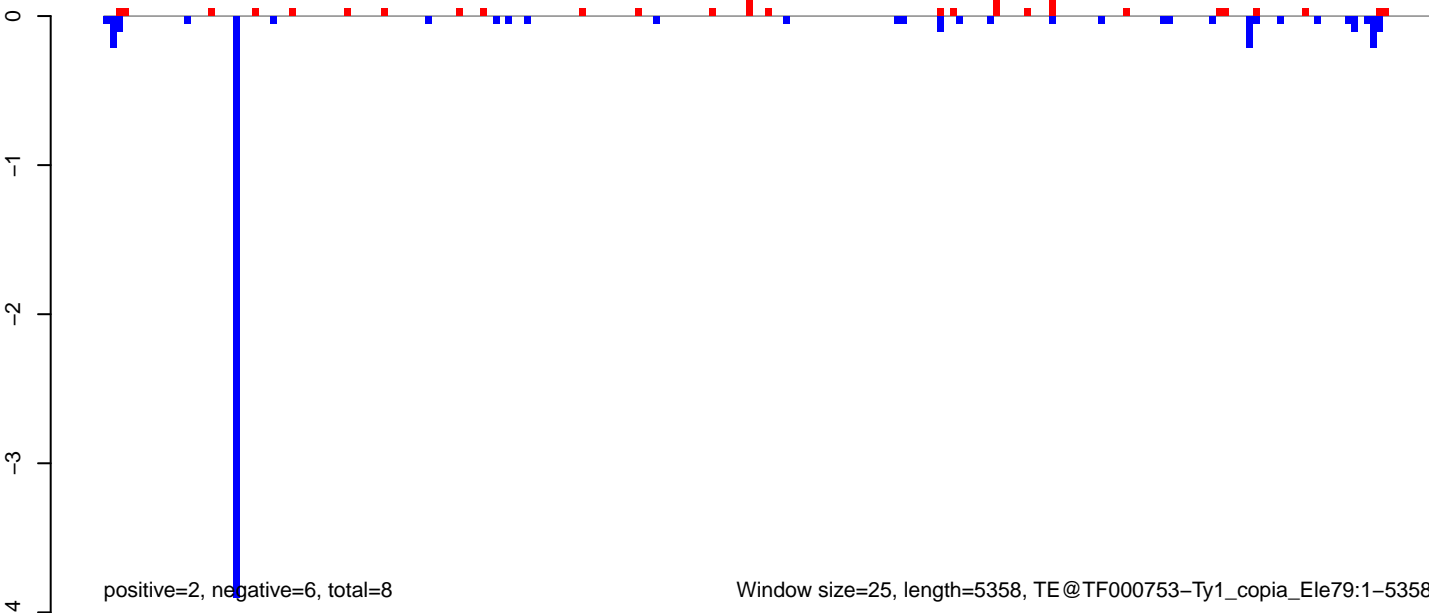

AeAeg_MaleCarcass.18_23.rep

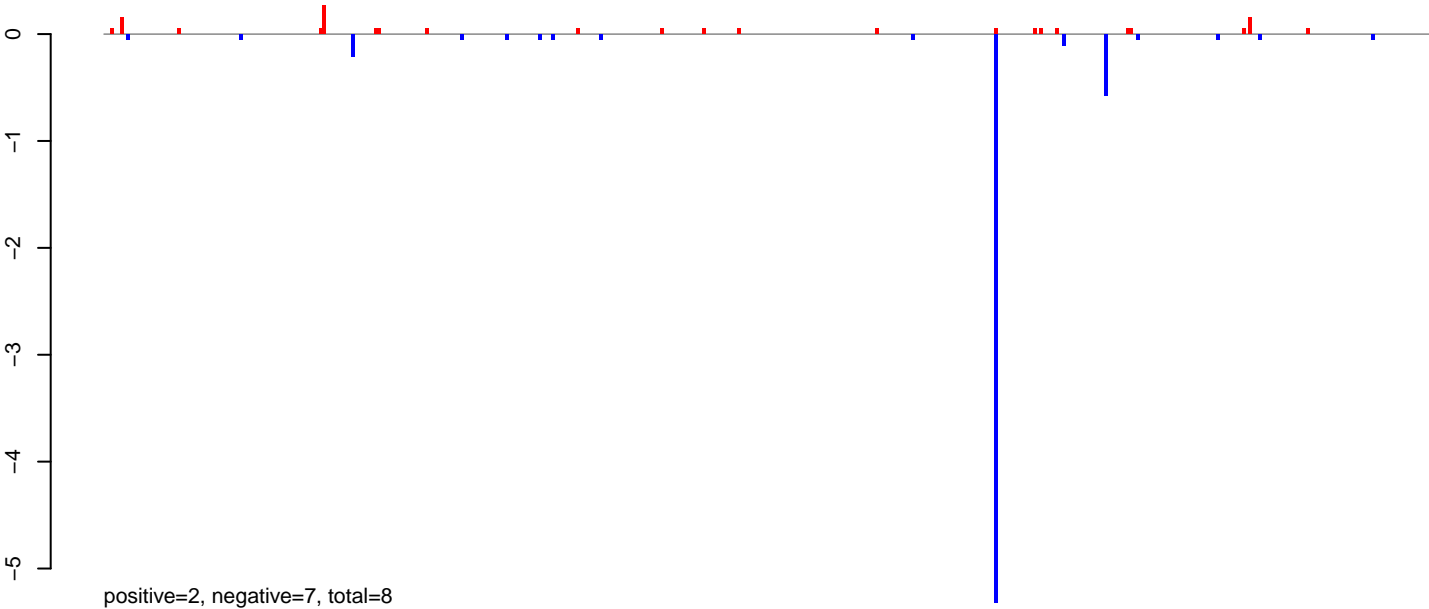

AeAeg_MaleCarcass.24_35.rep

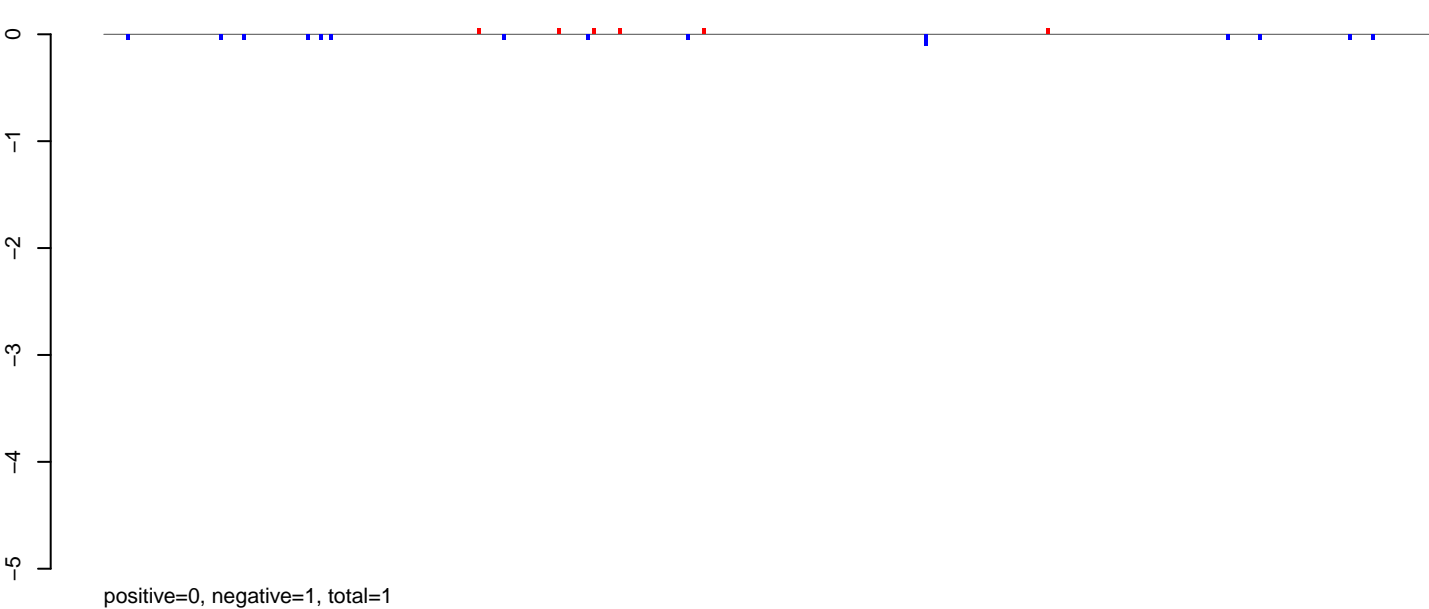

AeAeg_MaleCarcass.rep

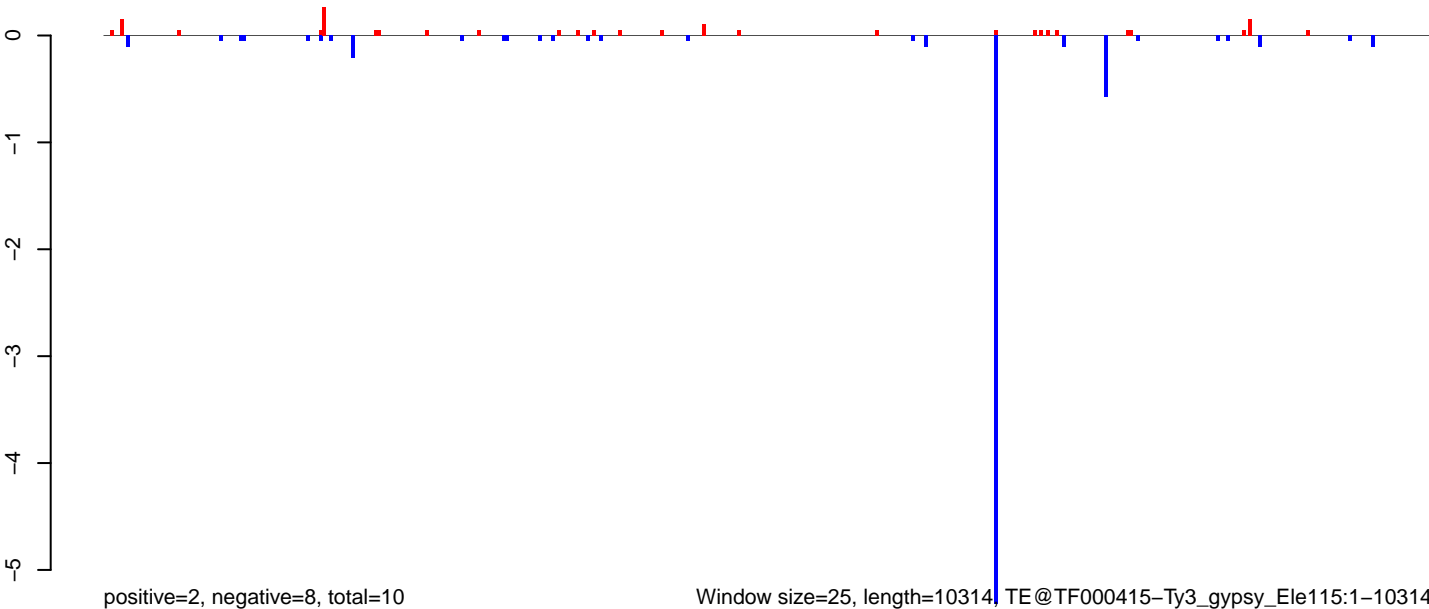

Window size=25, length=10314, TE@TF000415-Ty3_gypsy_Ele115:1-10314

0 2000 4000 6000 8000 10000

AeAeg_MaleCarcass.18_23.rep

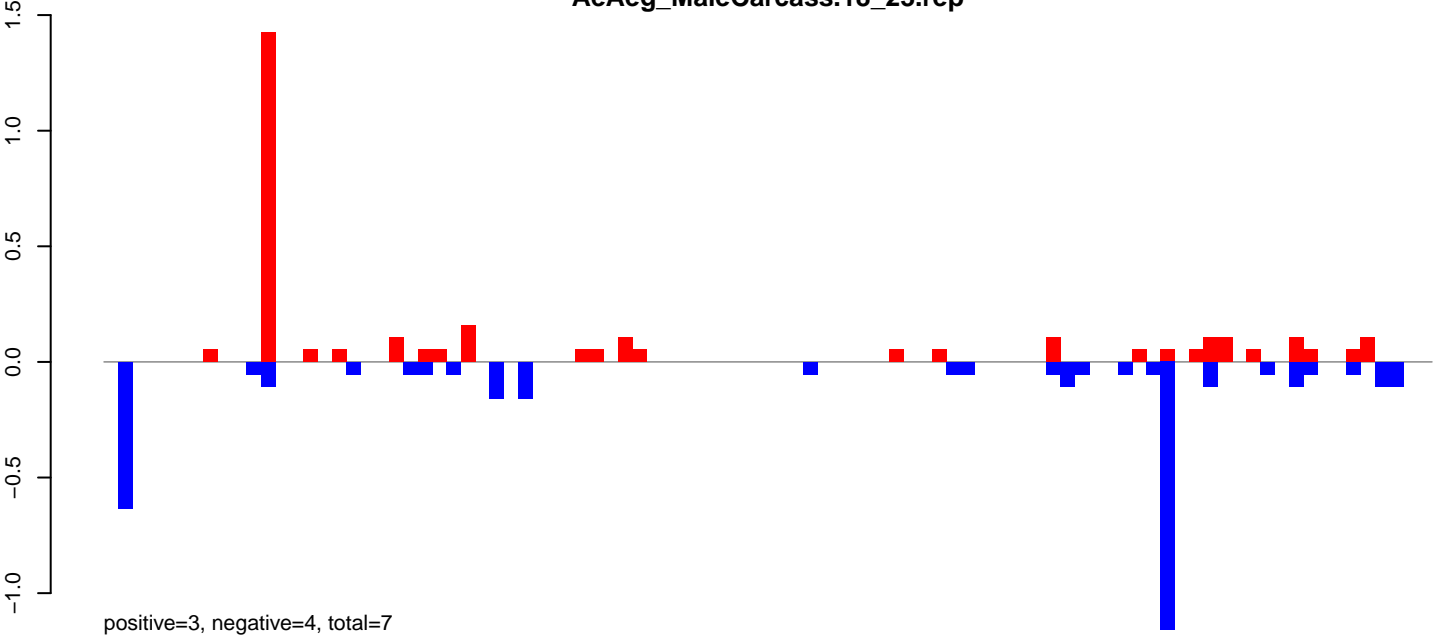

AeAeg_MaleCarcass.24_35.rep

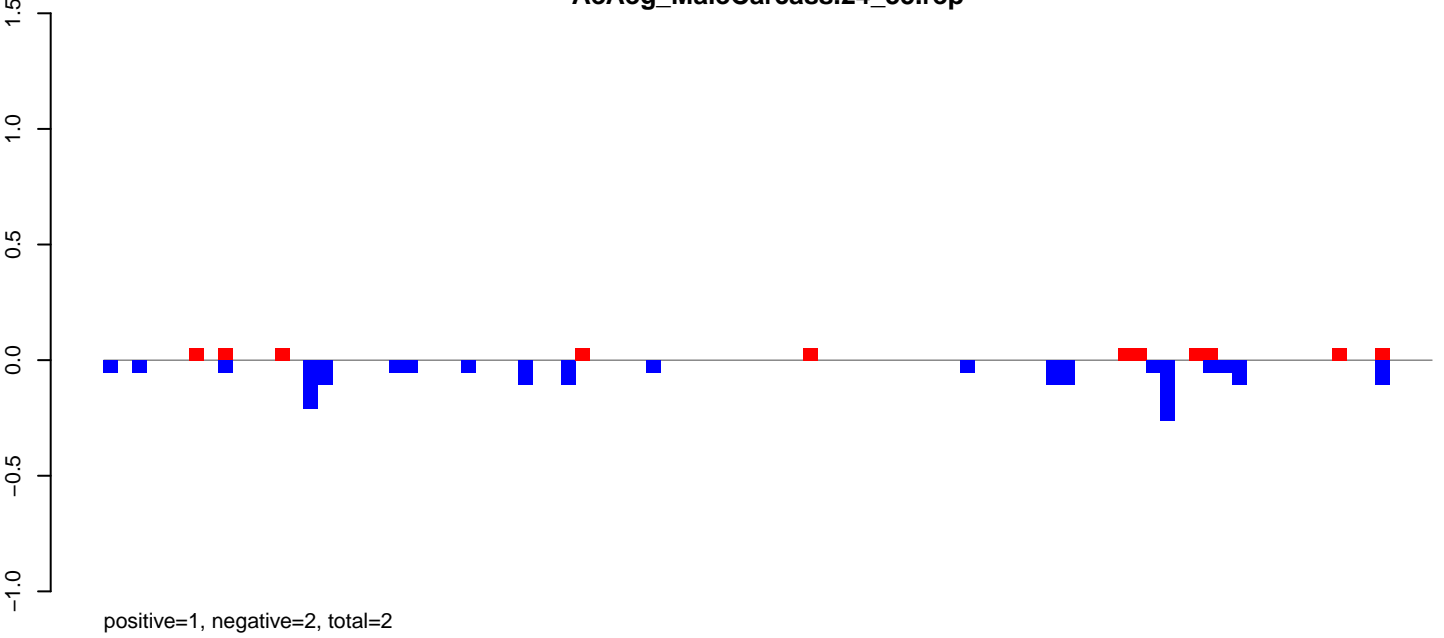

AeAeg_MaleCarcass.rep

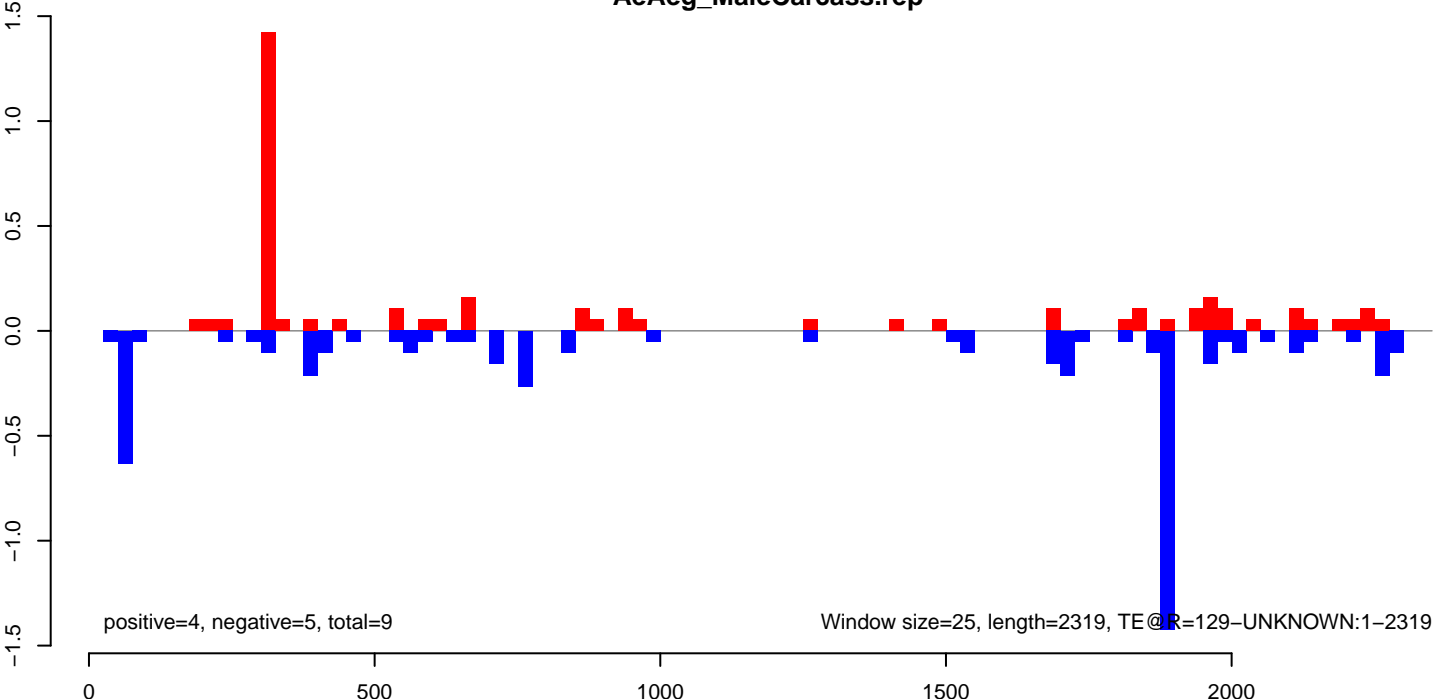

AeAeg_MaleCarcass.18_23.rep

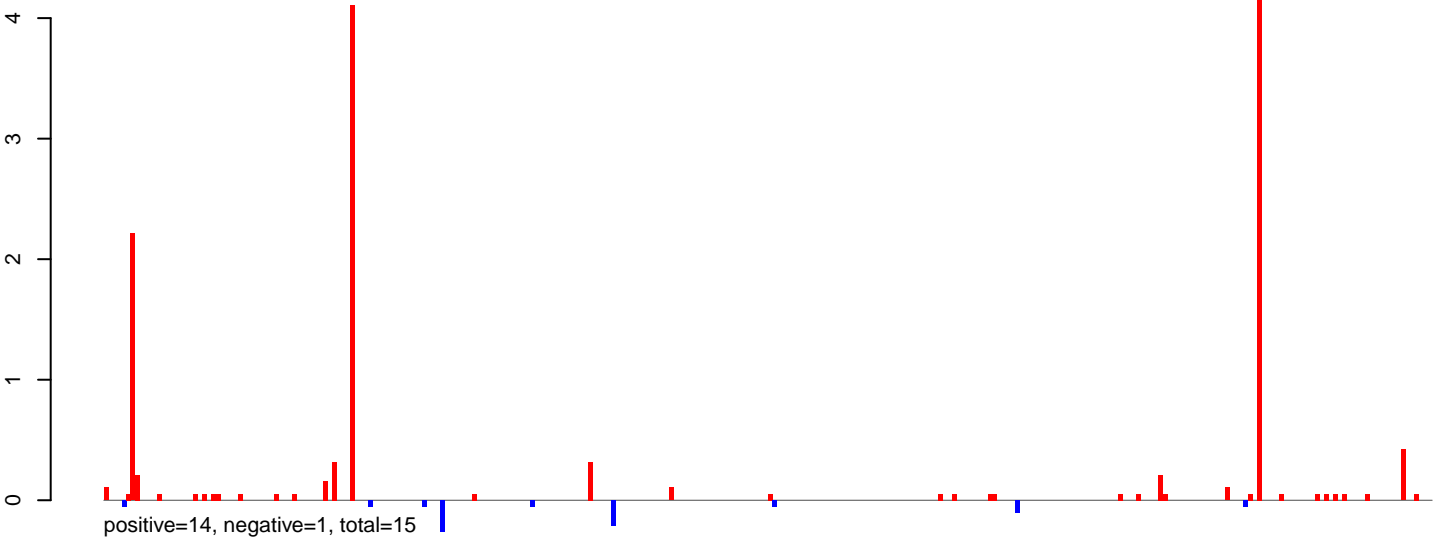

AeAeg_MaleCarcass.24_35.rep



AeAeg_MaleCarcass.rep

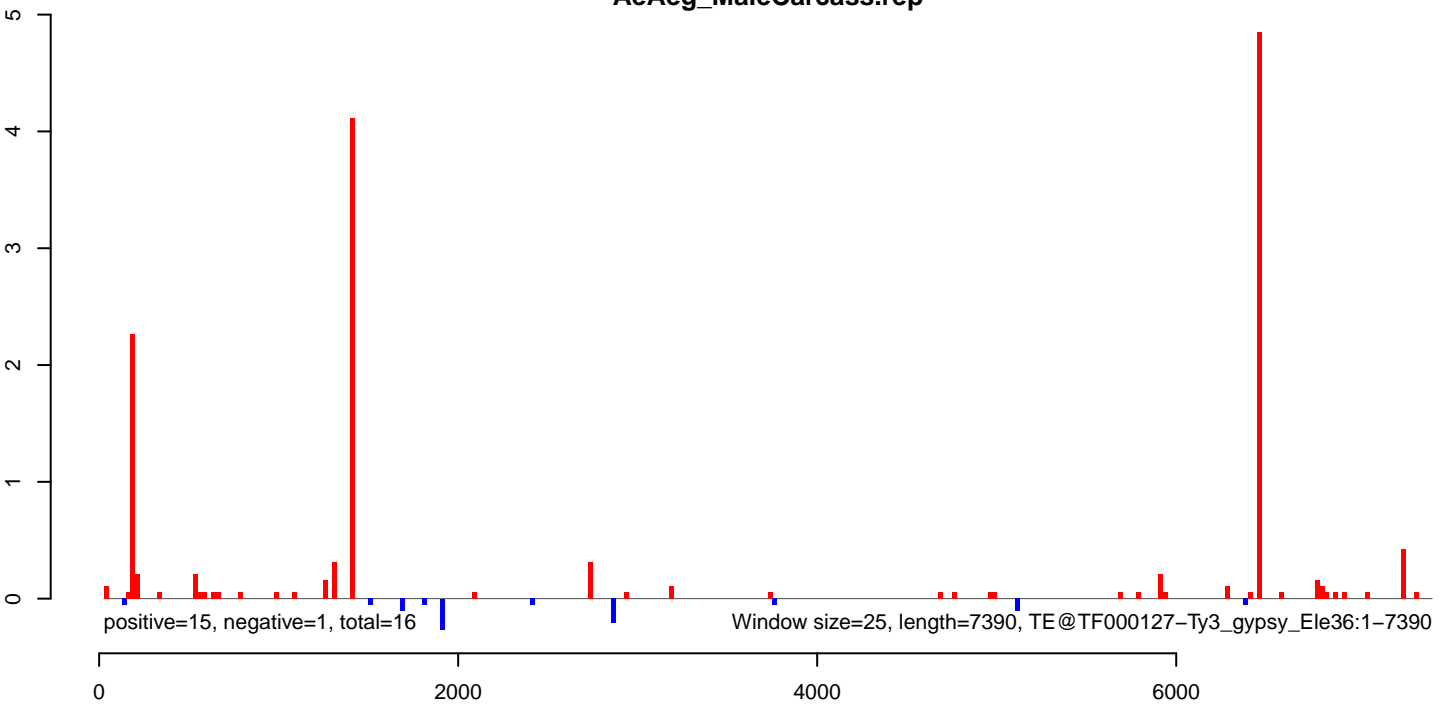

AeAeg_MaleCarcass.18_23.rep

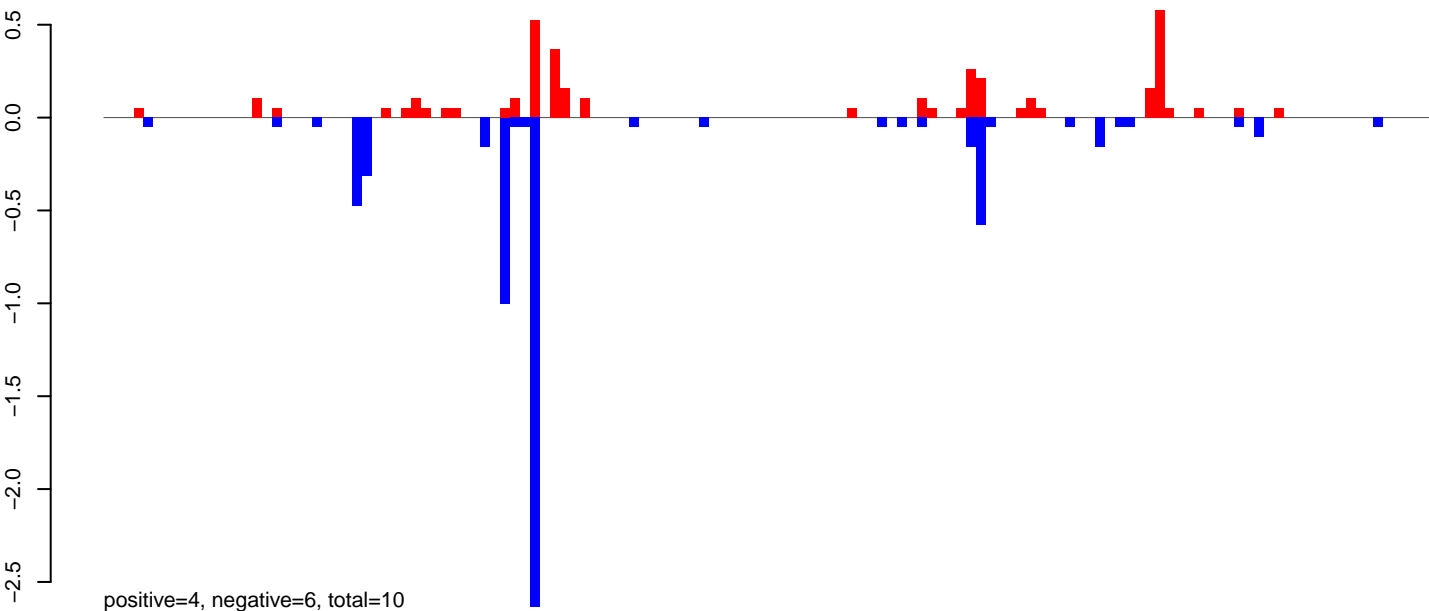

AeAeg_MaleCarcass.24_35.rep

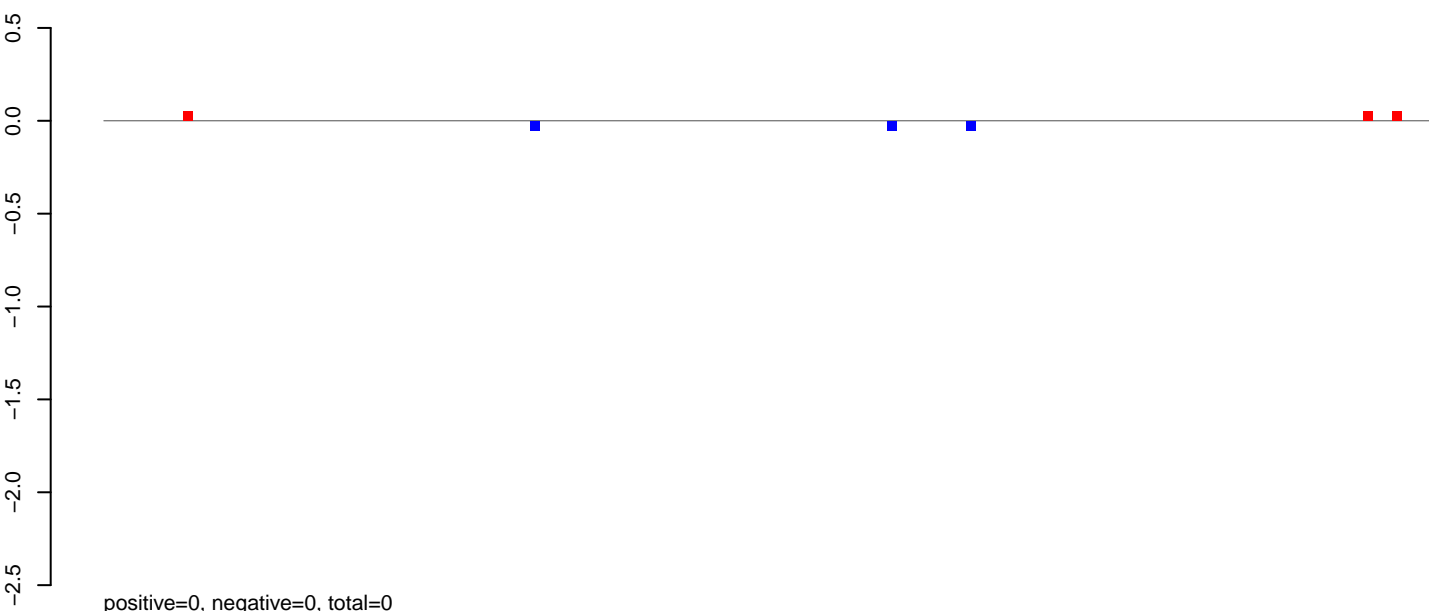

AeAeg_MaleCarcass.rep

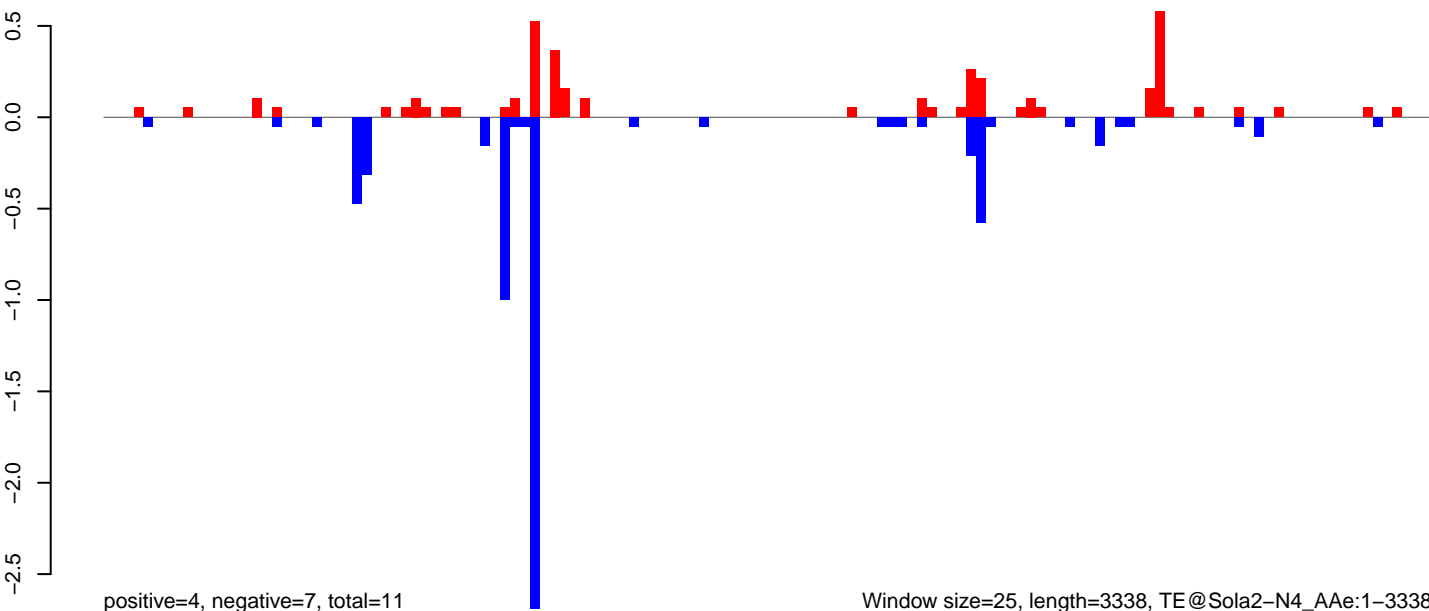

AeAeg_MaleCarcass.18_23.rep

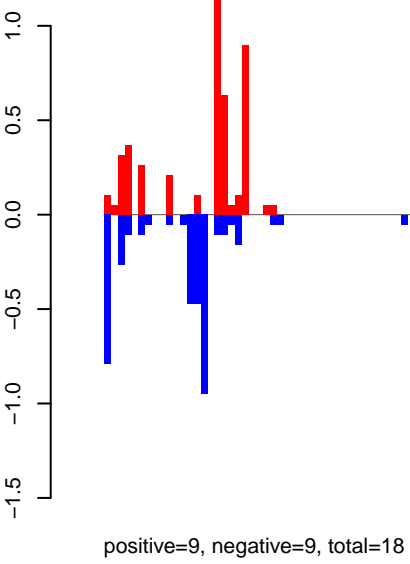

AeAeg_MaleCarcass.24_35.rep

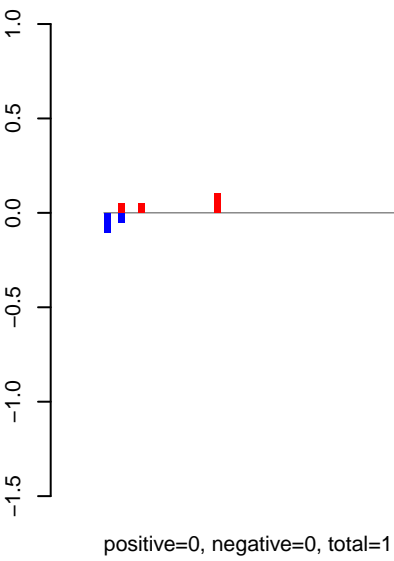

AeAeg_MaleCarcass.rep

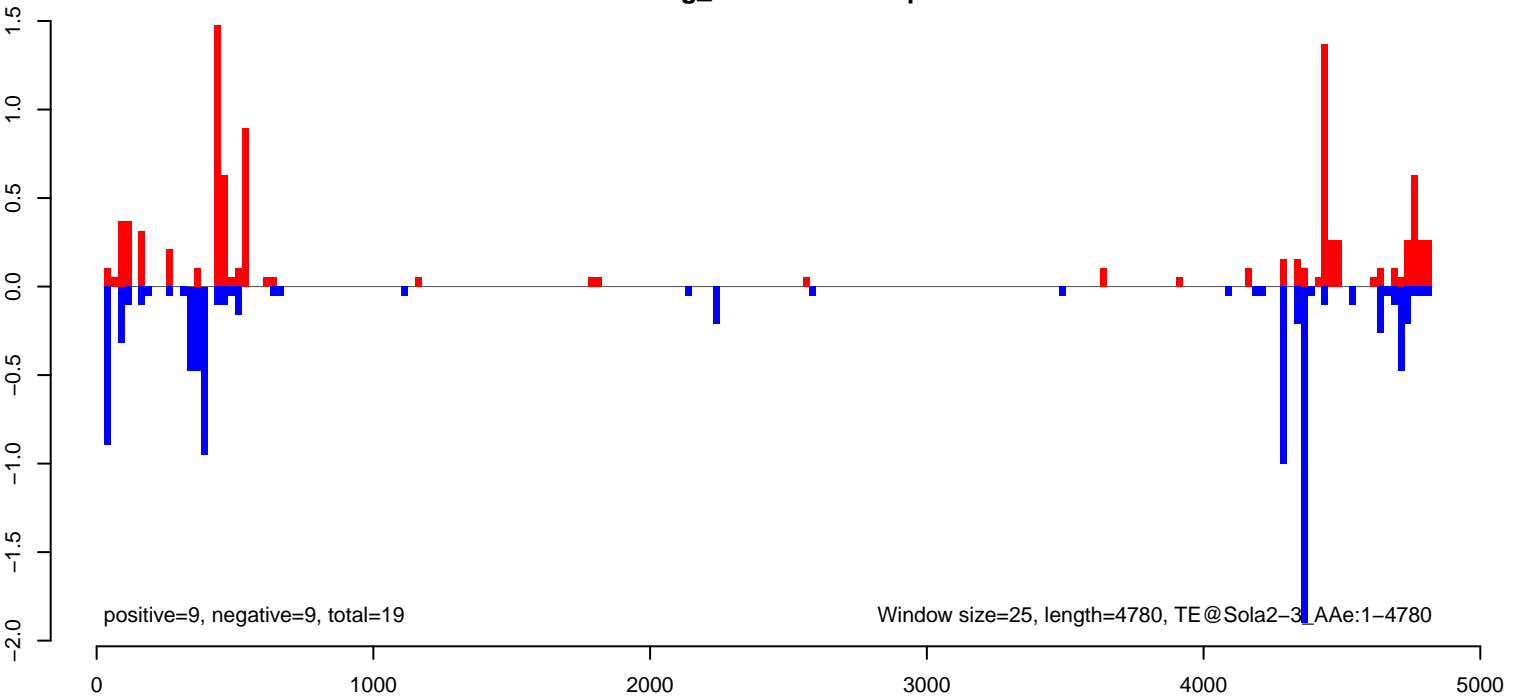

AeAeg_MaleCarcass.18_23.rep

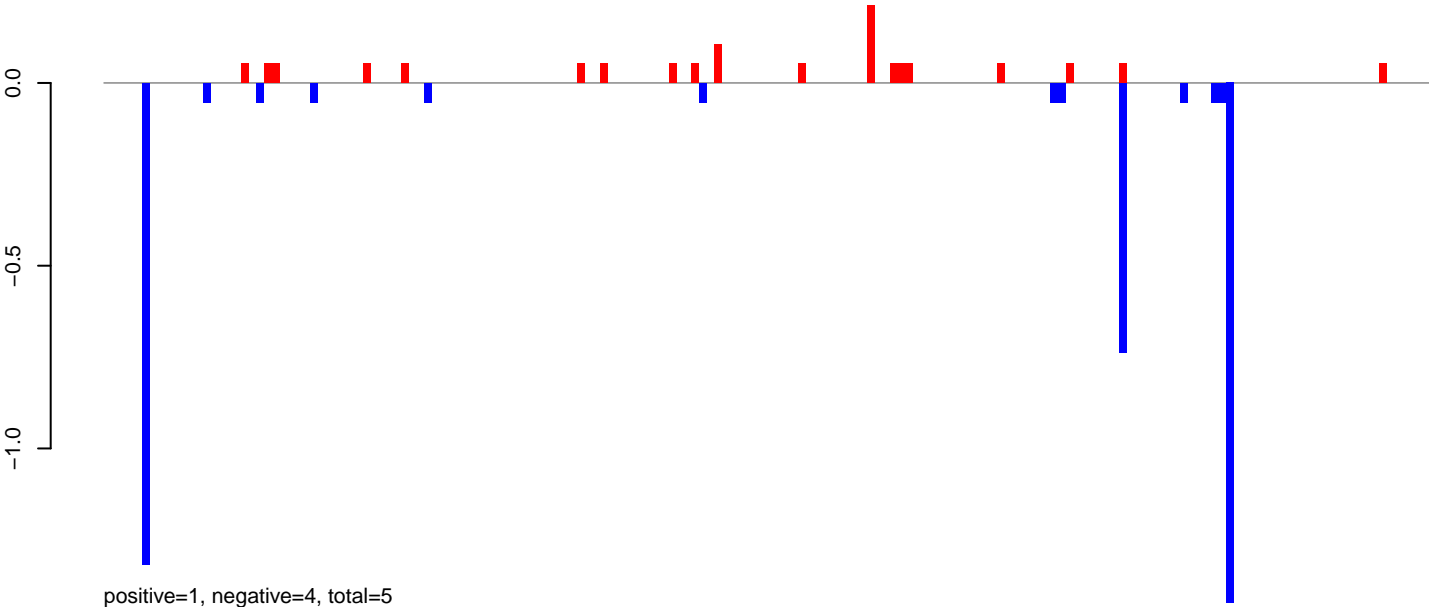

AeAeg_MaleCarcass.24_35.rep

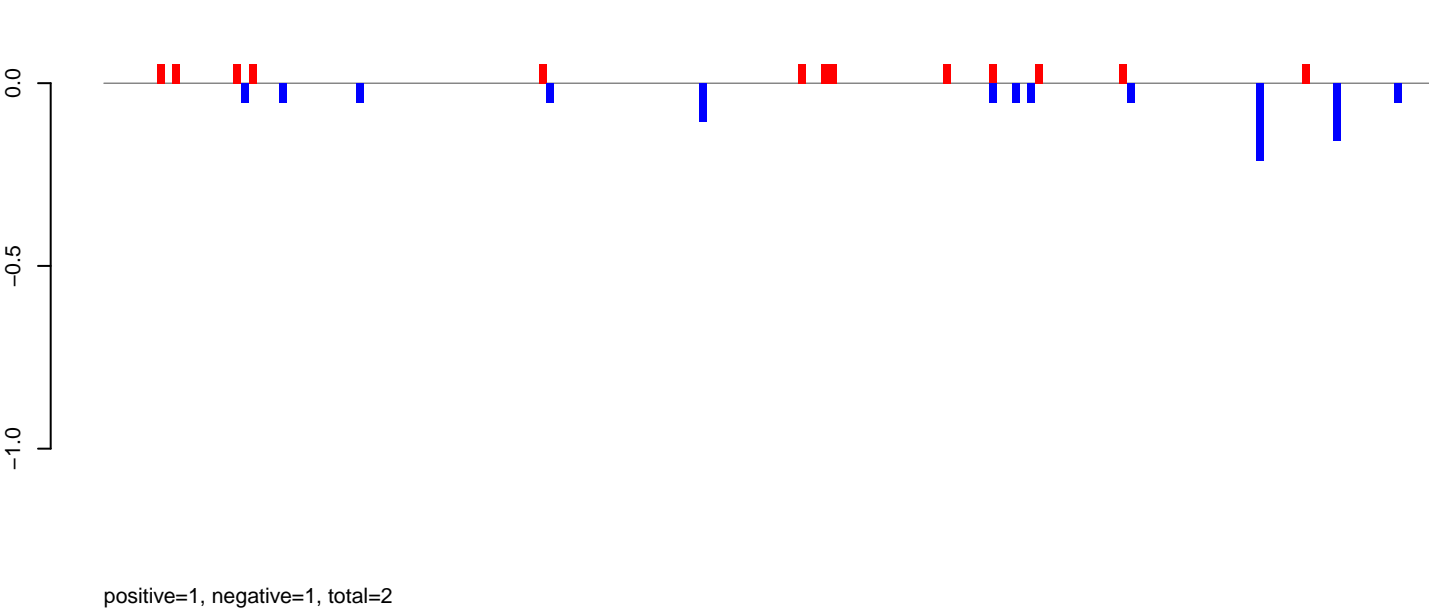

AeAeg_MaleCarcass.rep

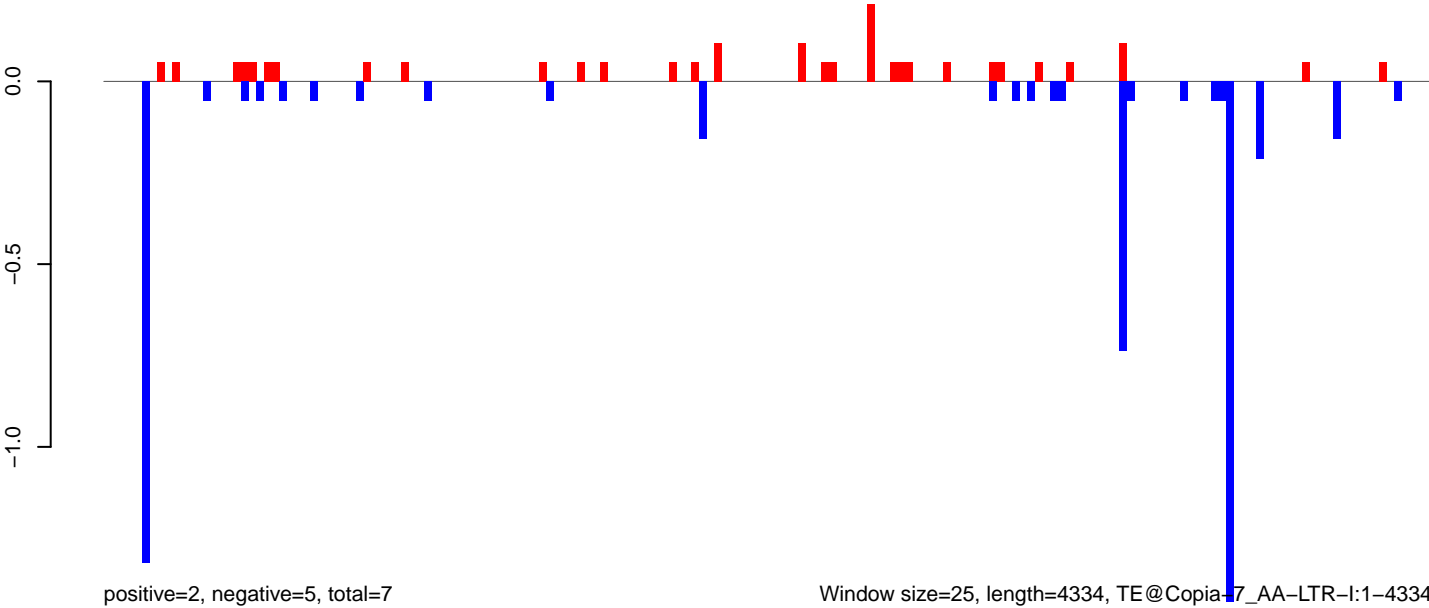

0 1000 2000 3000 4000

AeAeg_MaleCarcass.18_23.rep

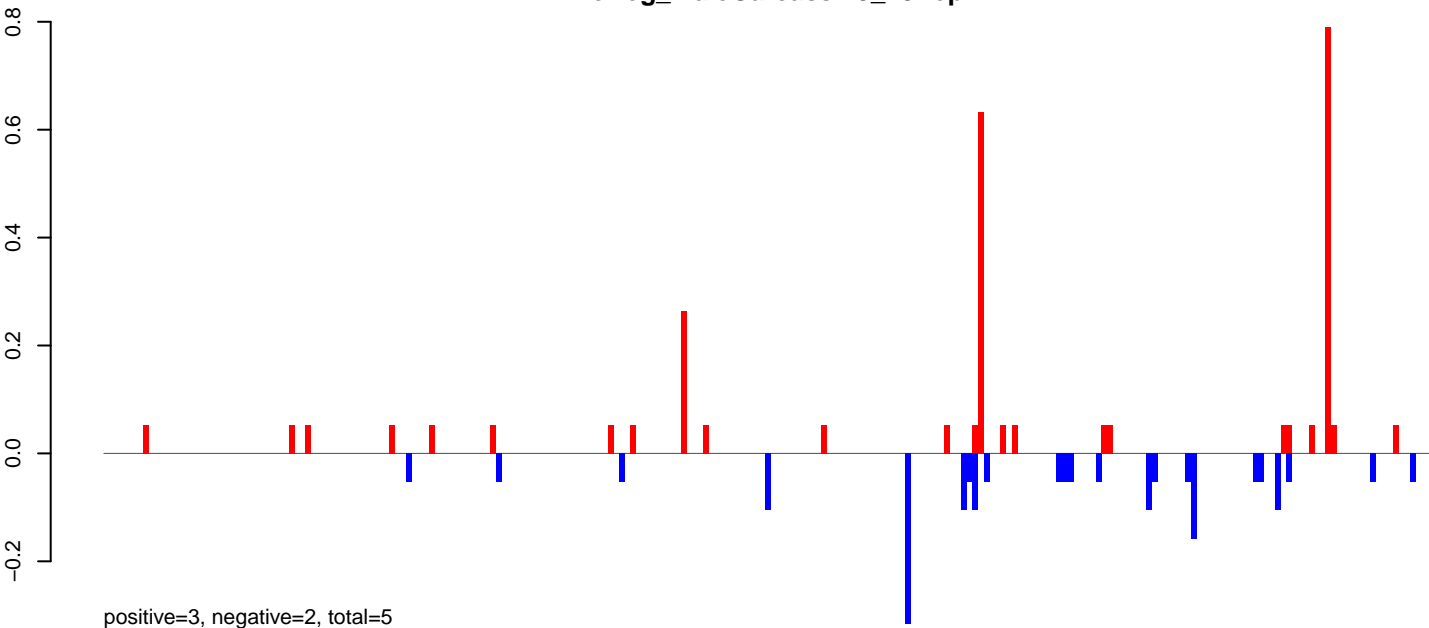

AeAeg_MaleCarcass.24_35.rep



AeAeg_MaleCarcass.rep

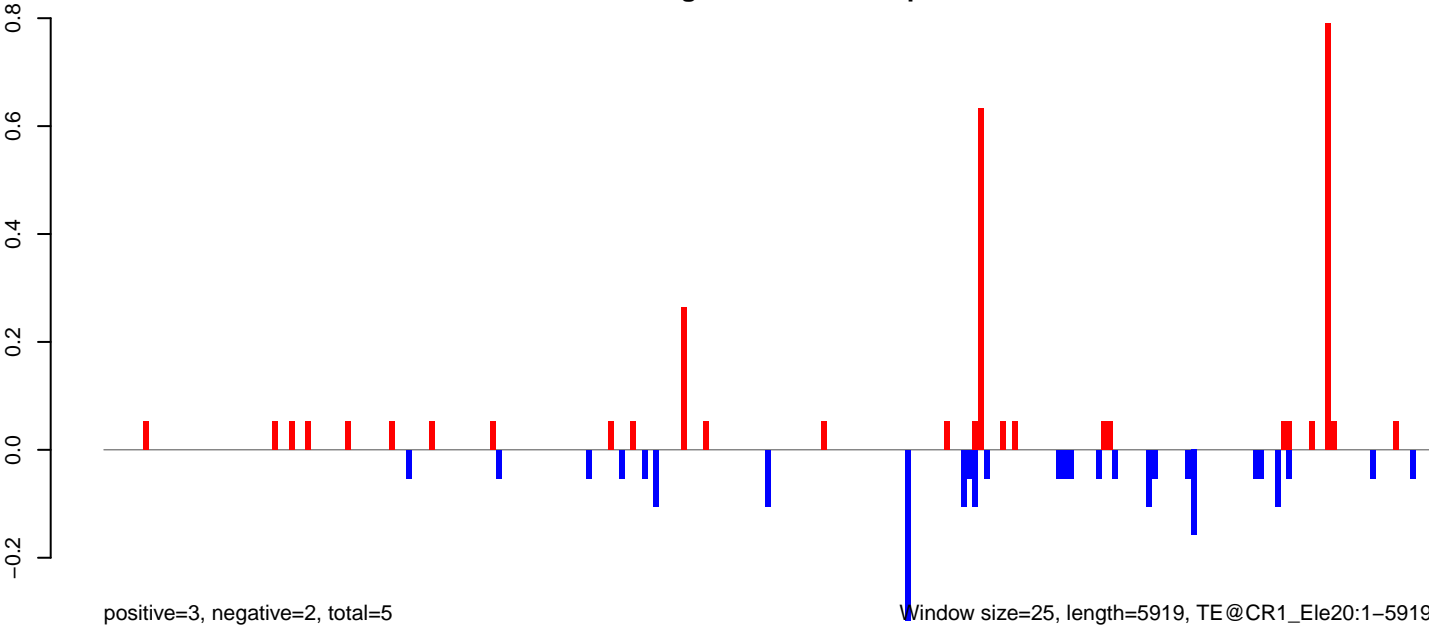

AeAeg_MaleCarcass.18_23.rep

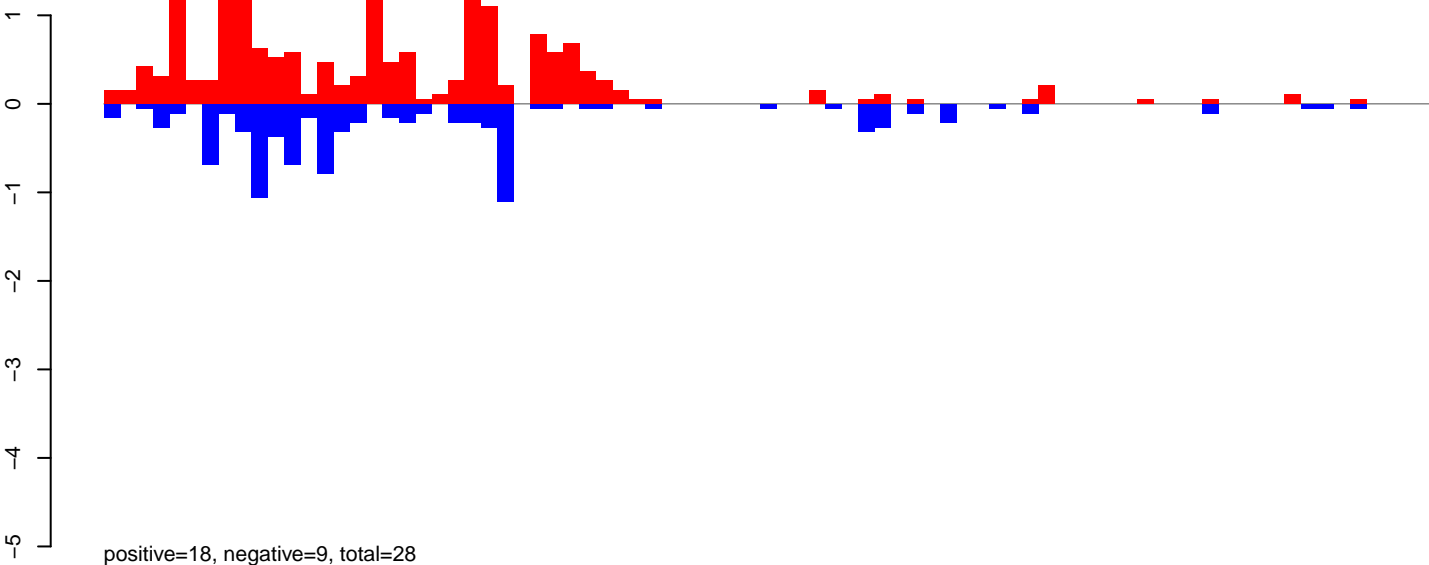

AeAeg_MaleCarcass.24_35.rep

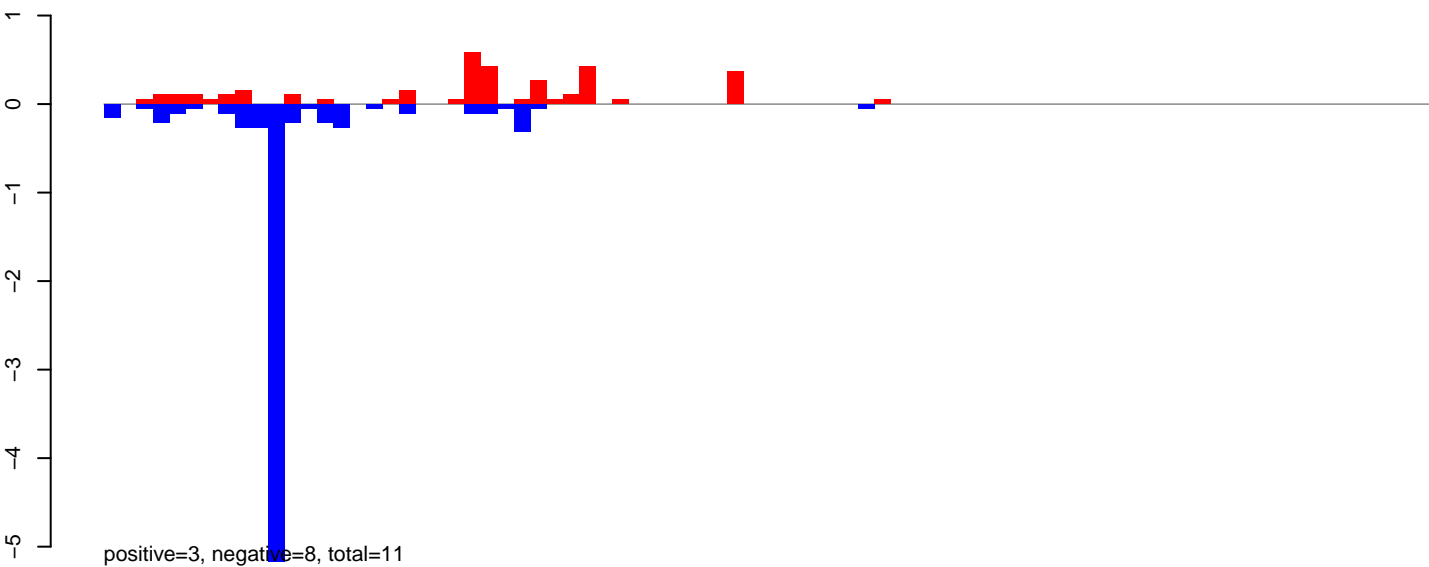

AeAeg_MaleCarcass.rep

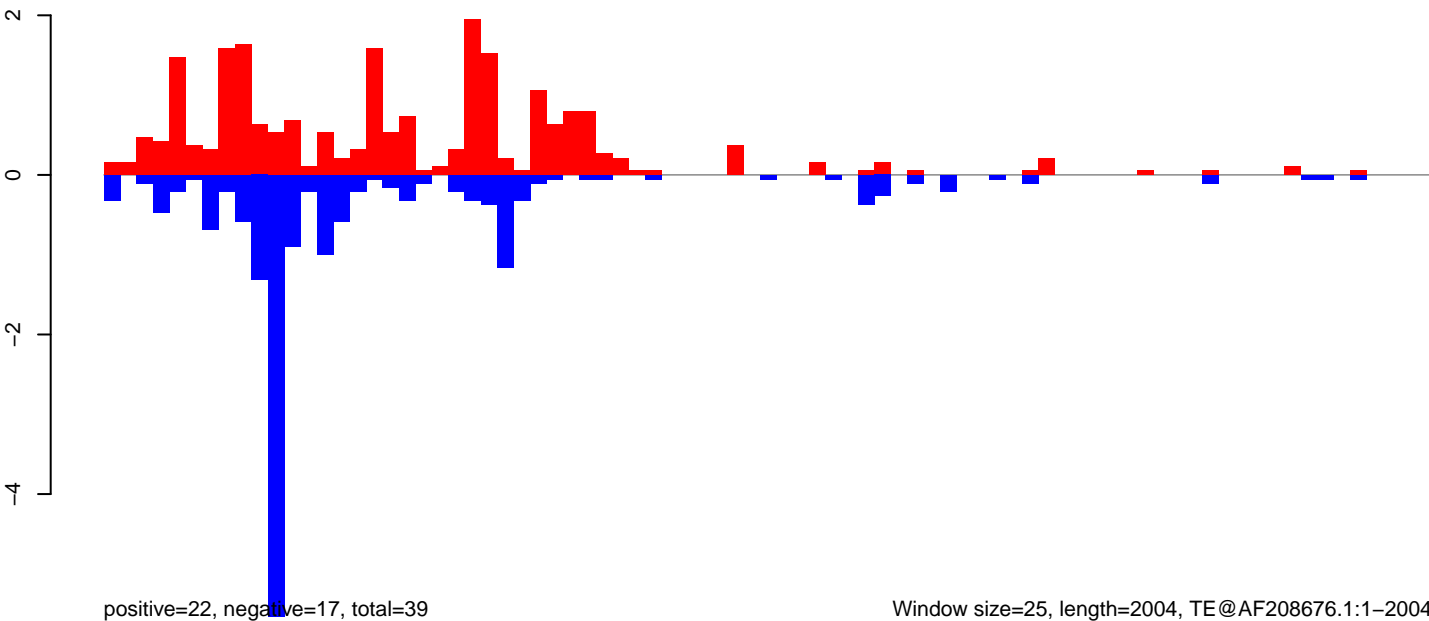

Window size=25, length=2004, TE@AF208676.1:1-2004

0 500 1000 1500 2000

AeAeg_MaleCarcass.18_23.rep

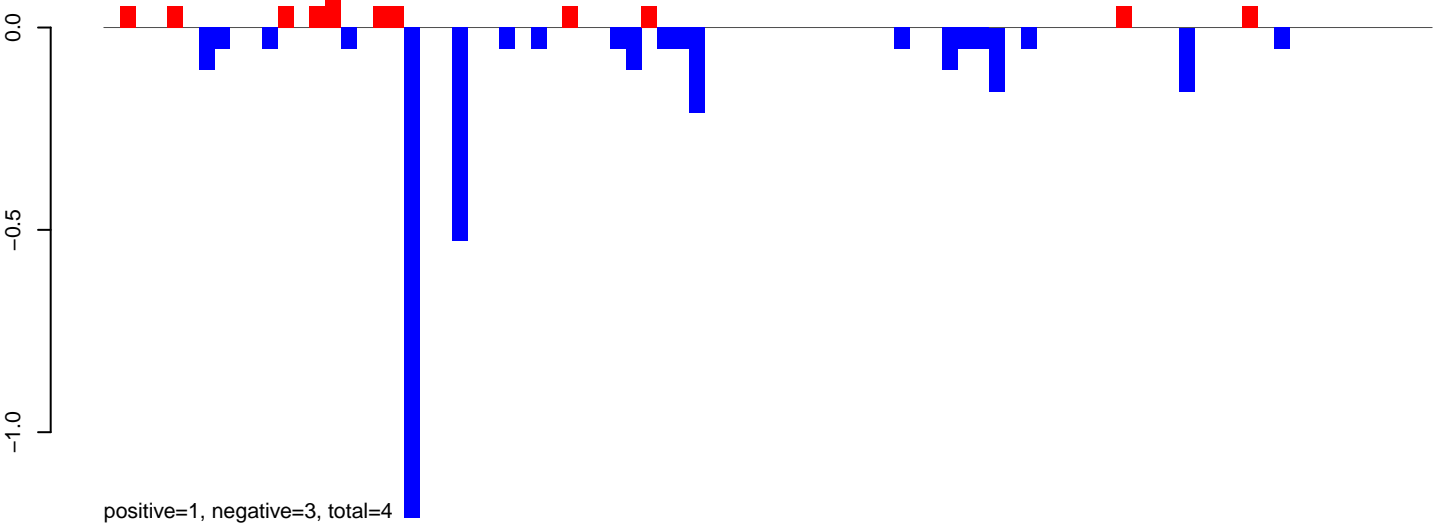

AeAeg_MaleCarcass.24_35.rep

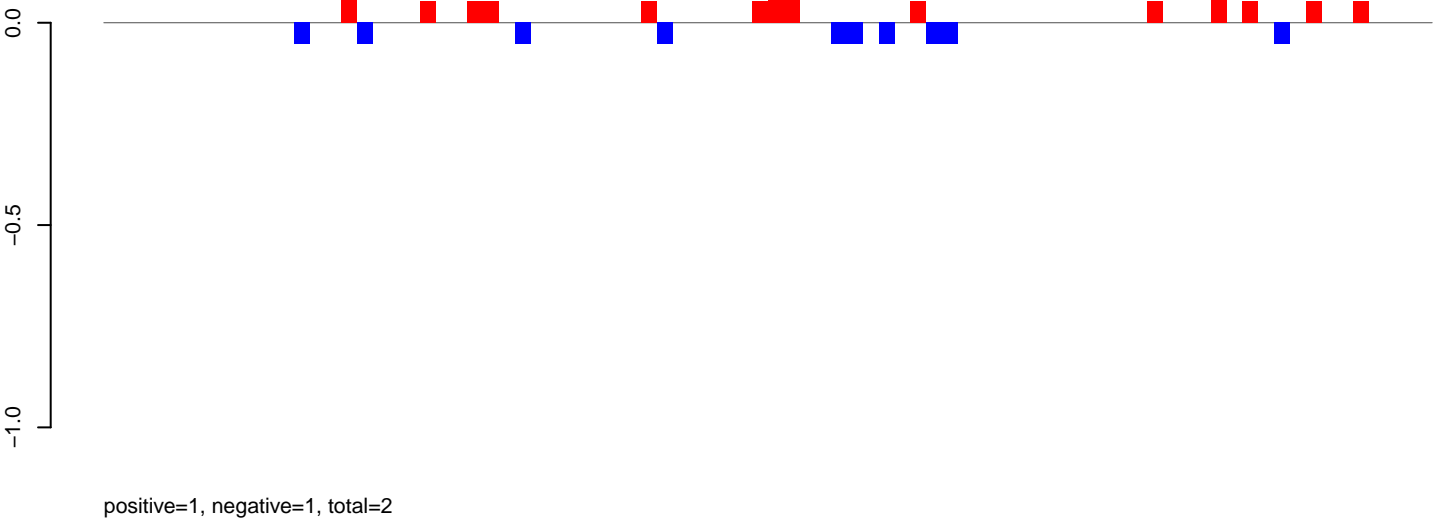

AeAeg_MaleCarcass.rep

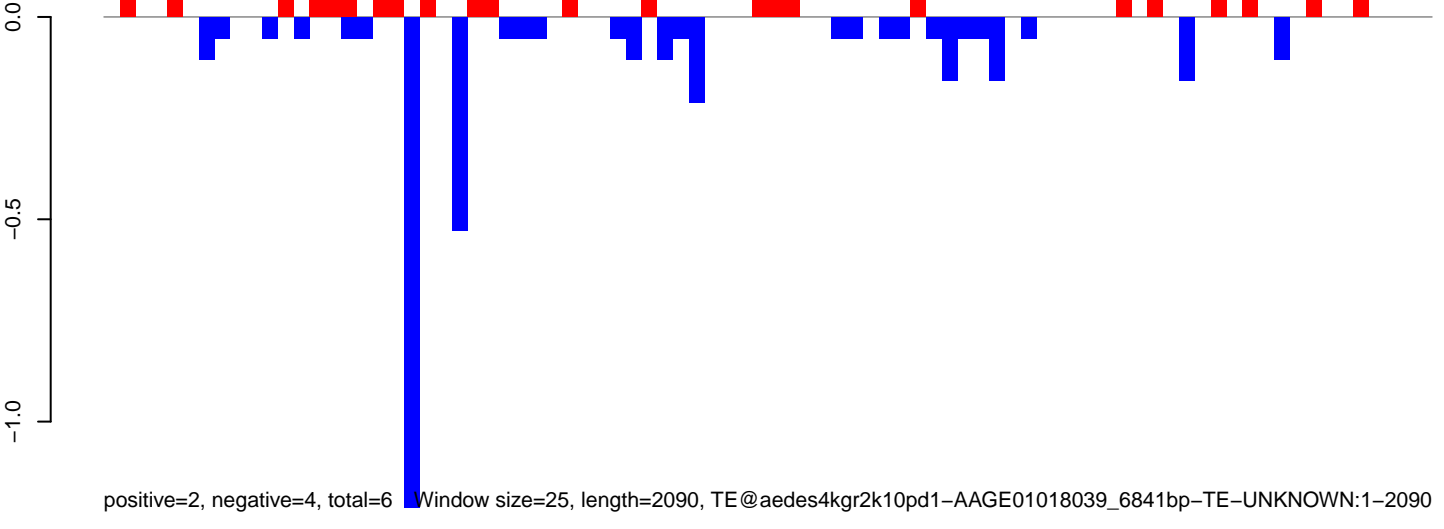

Window size=25, length=2090, TE@aedes4kr2k10pd1-AAGE01018039_6841bp-TE-UNKNOWN:1-2090

0 500 1000 1500 2000

AeAeg_MaleCarcass.18_23.rep

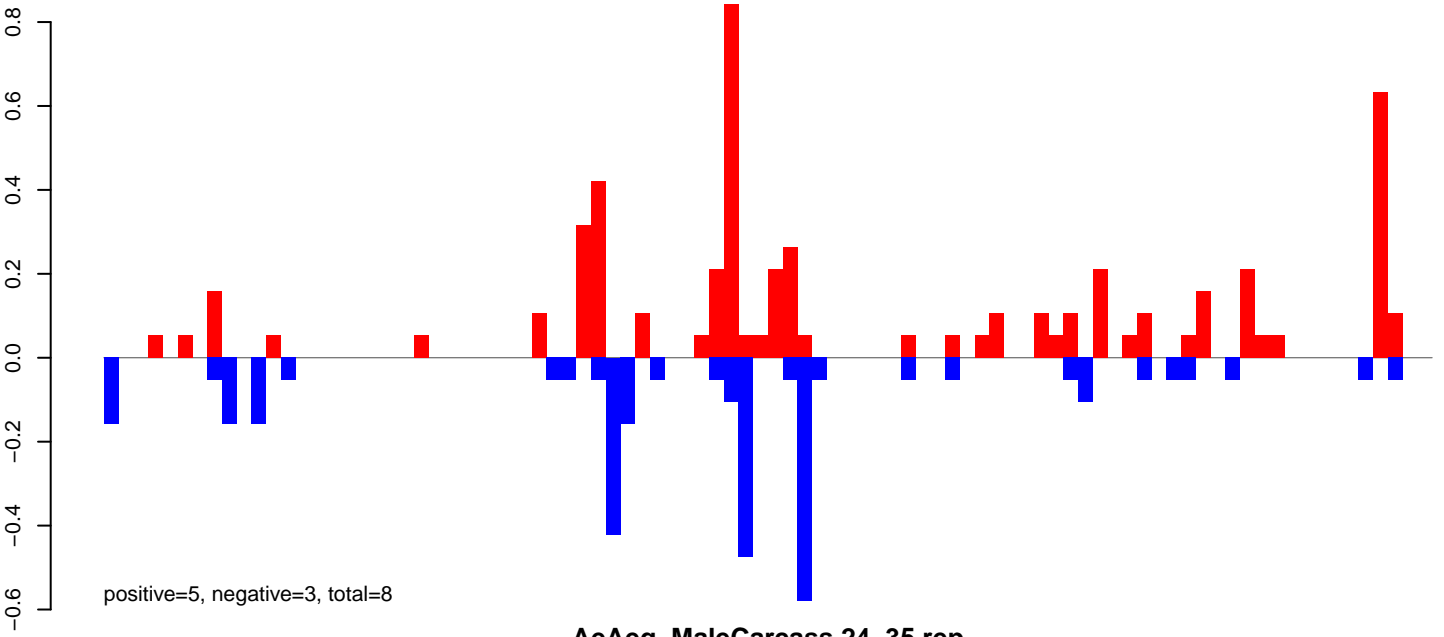

AeAeg_MaleCarcass.24_35.rep

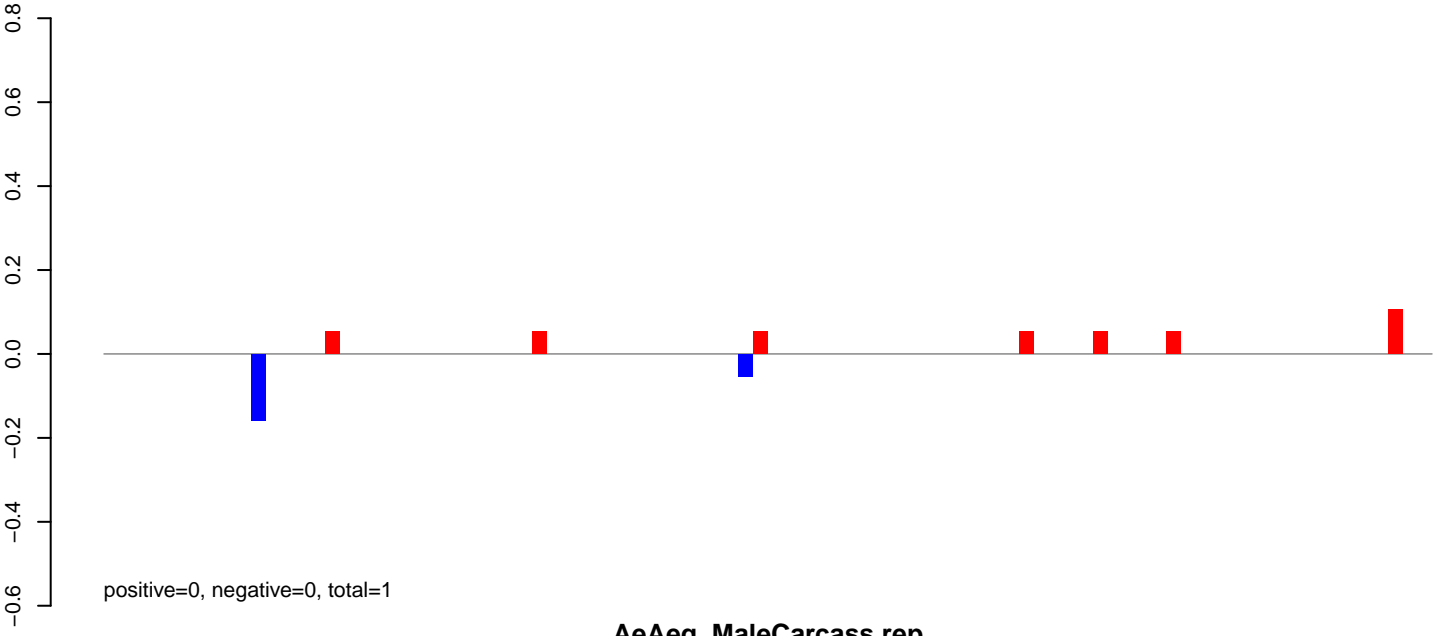

AeAeg_MaleCarcass.rep

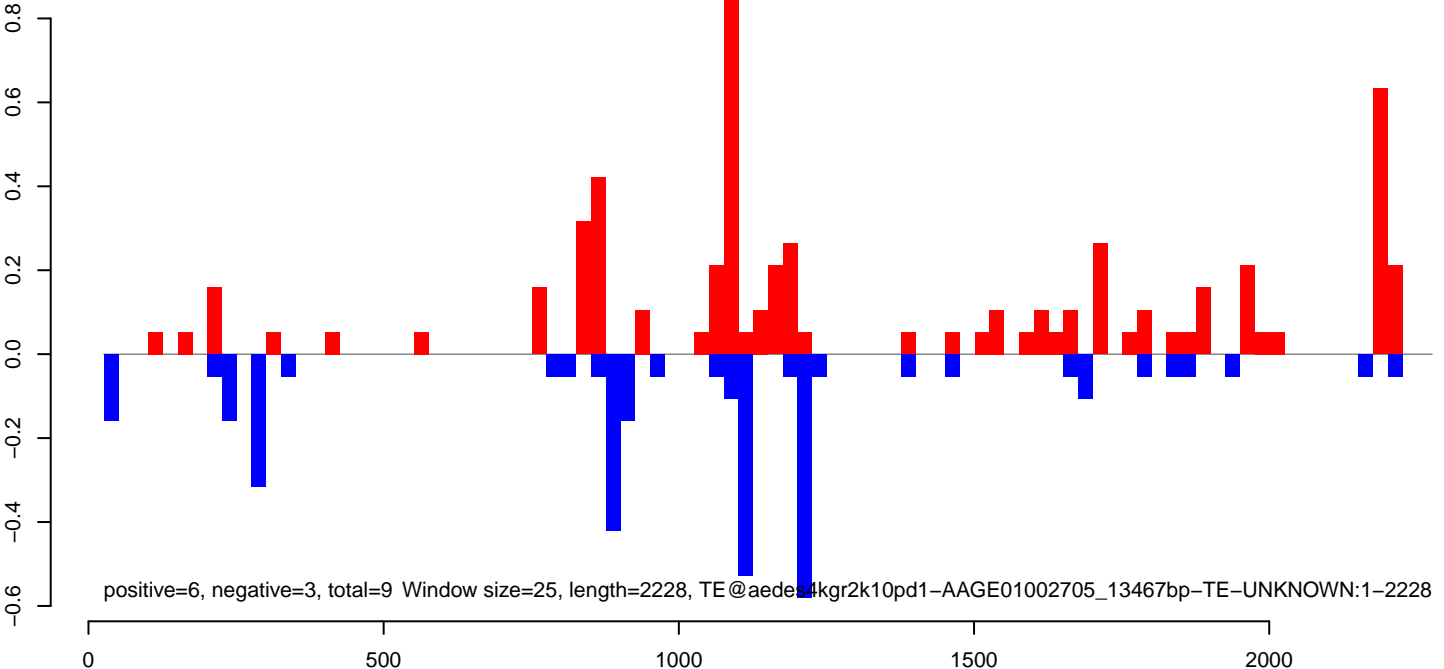

AeAeg_MaleCarcass.18_23.rep

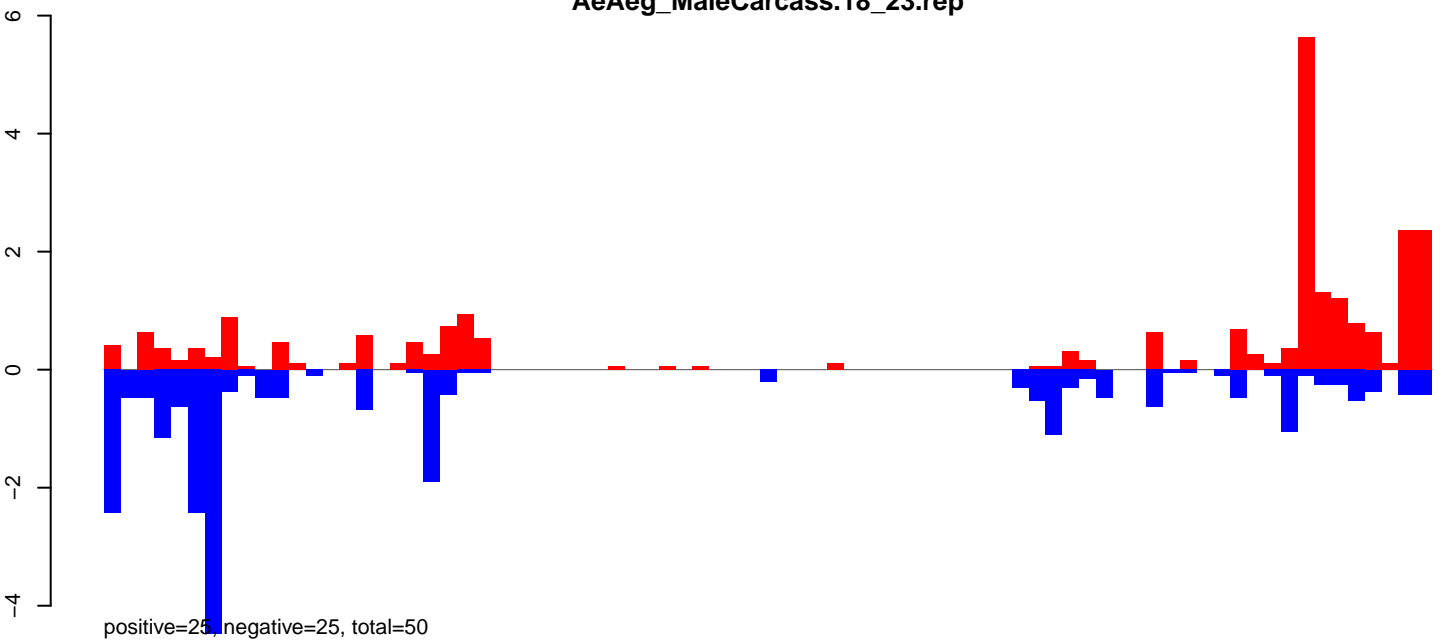

AeAeg_MaleCarcass.24_35.rep

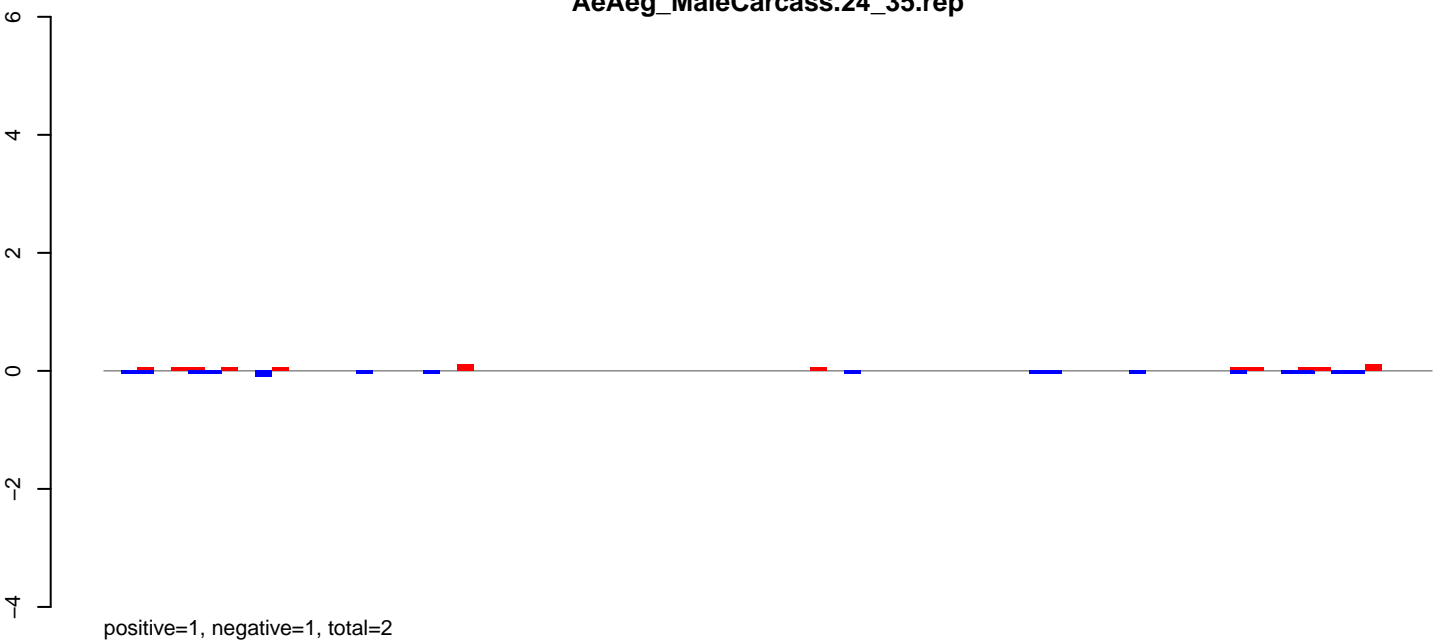

AeAeg_MaleCarcass.rep

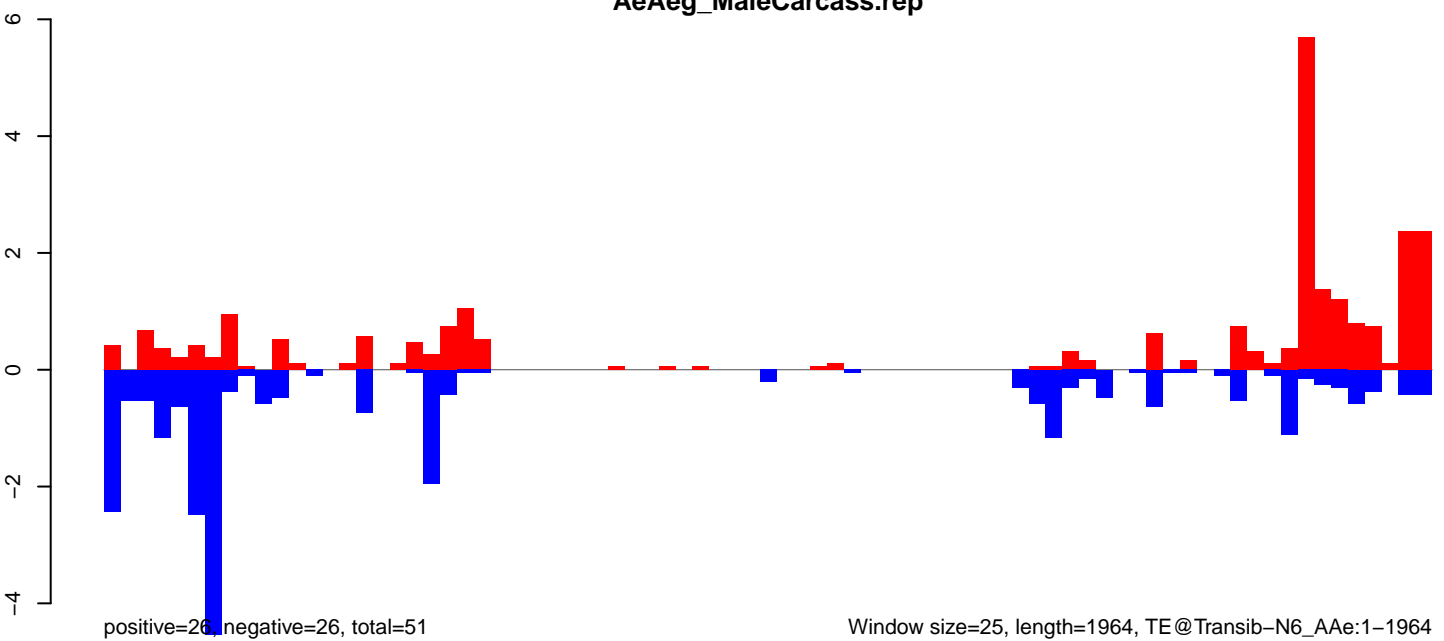

AeAeg_MaleCarcass.18_23.rep

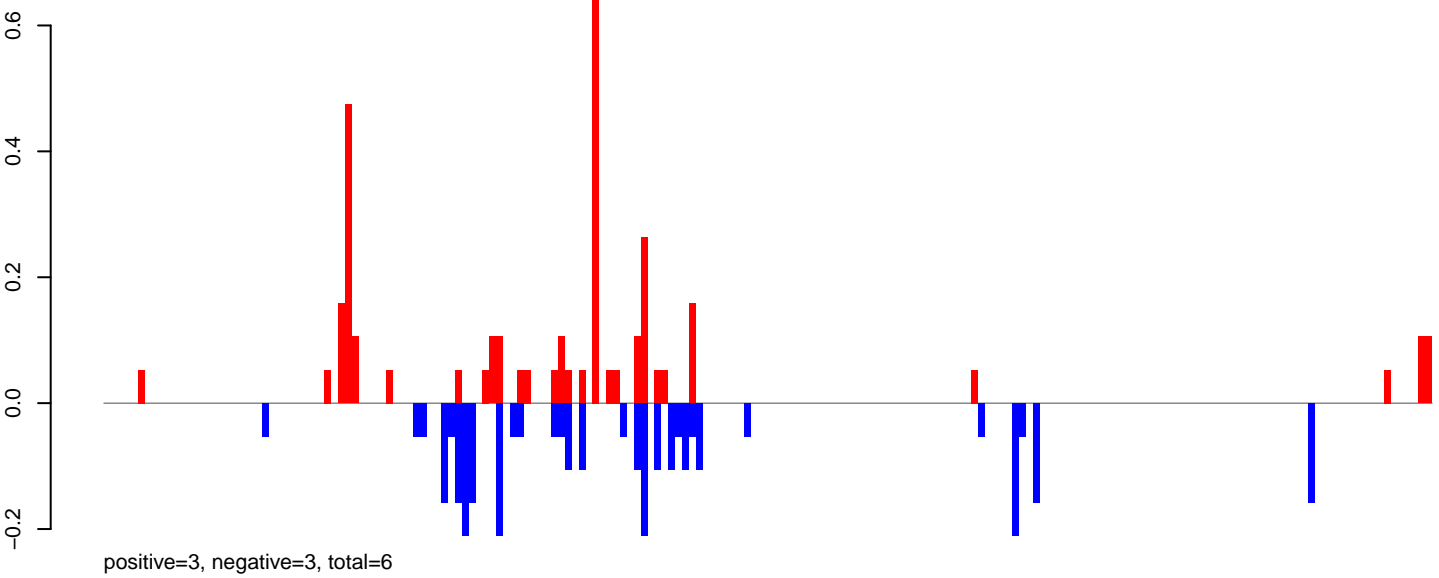

AeAeg_MaleCarcass.24_35.rep

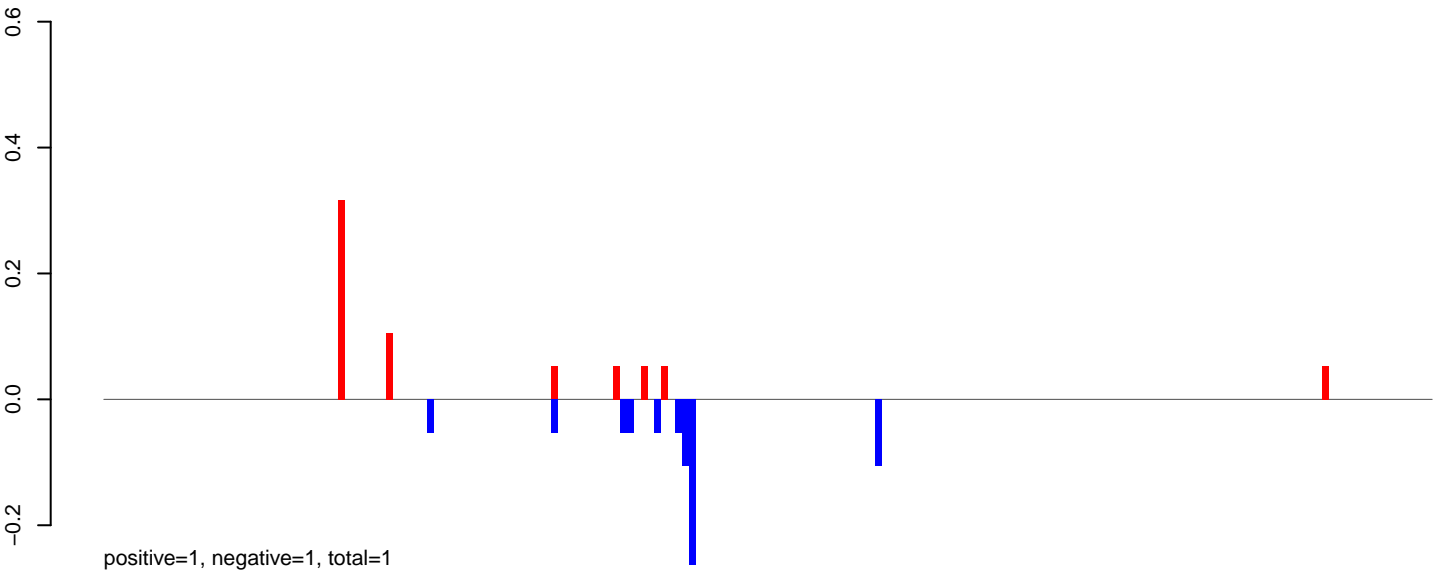

AeAeg_MaleCarcass.rep

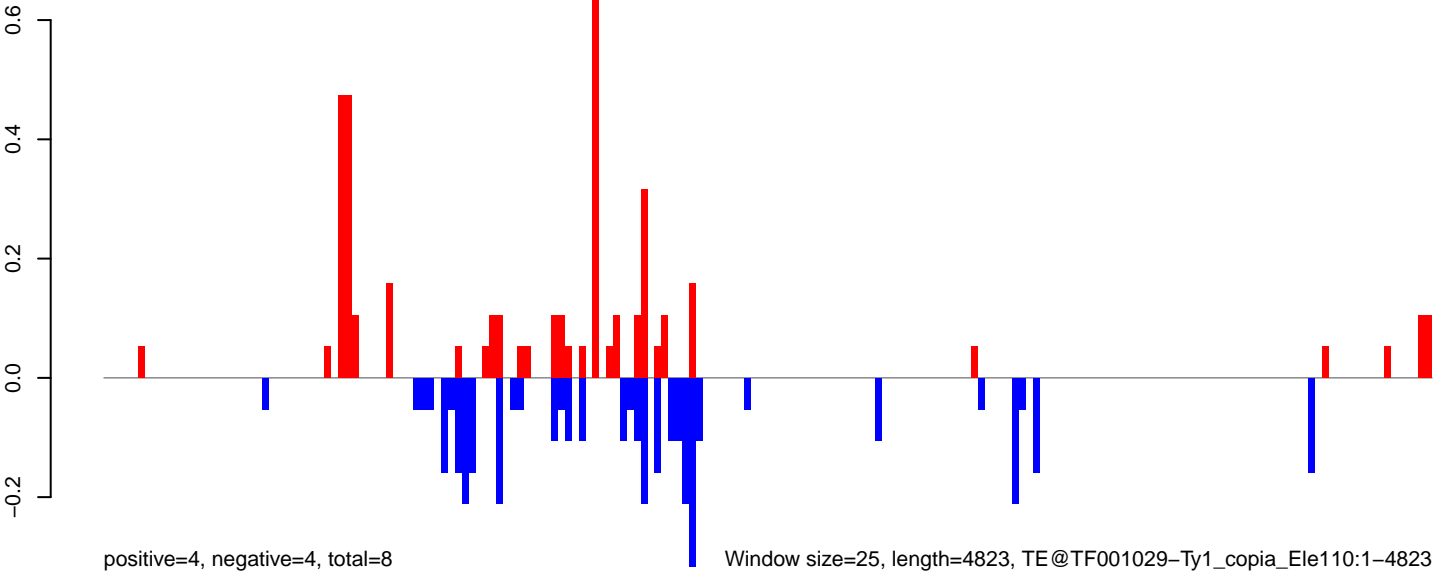

0 1000 2000 3000 4000 5000

AeAeg_MaleCarcass.18_23.rep

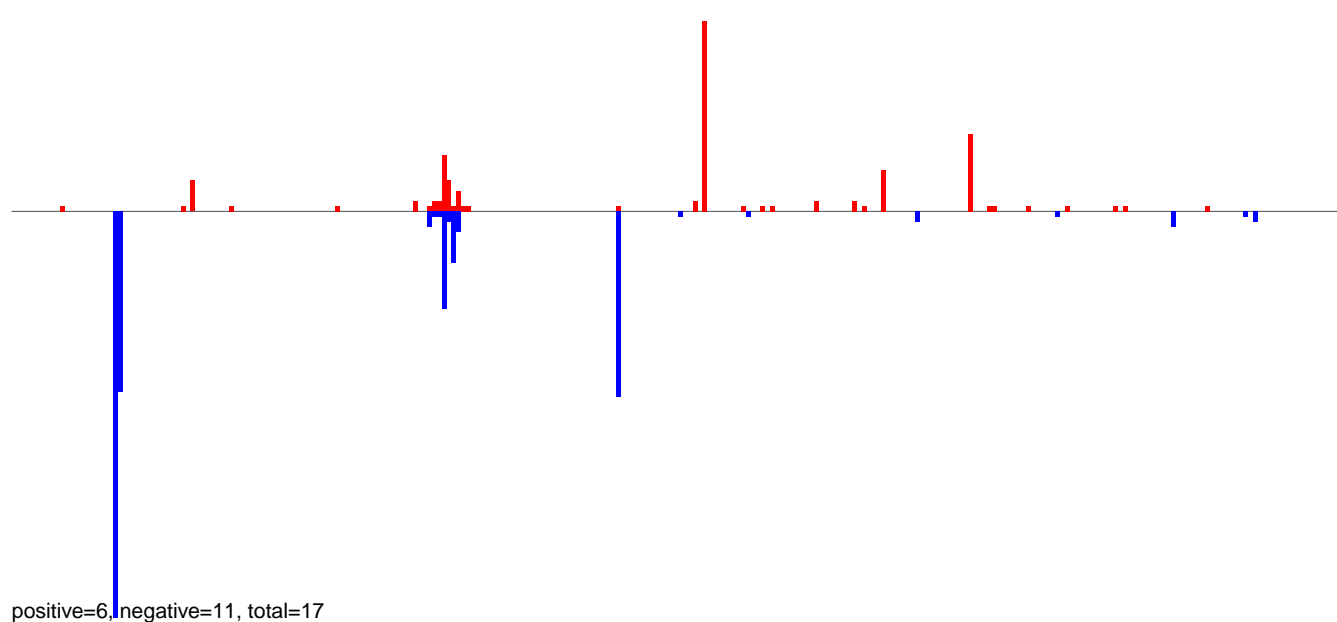

AeAeg_MaleCarcass.24_35.rep

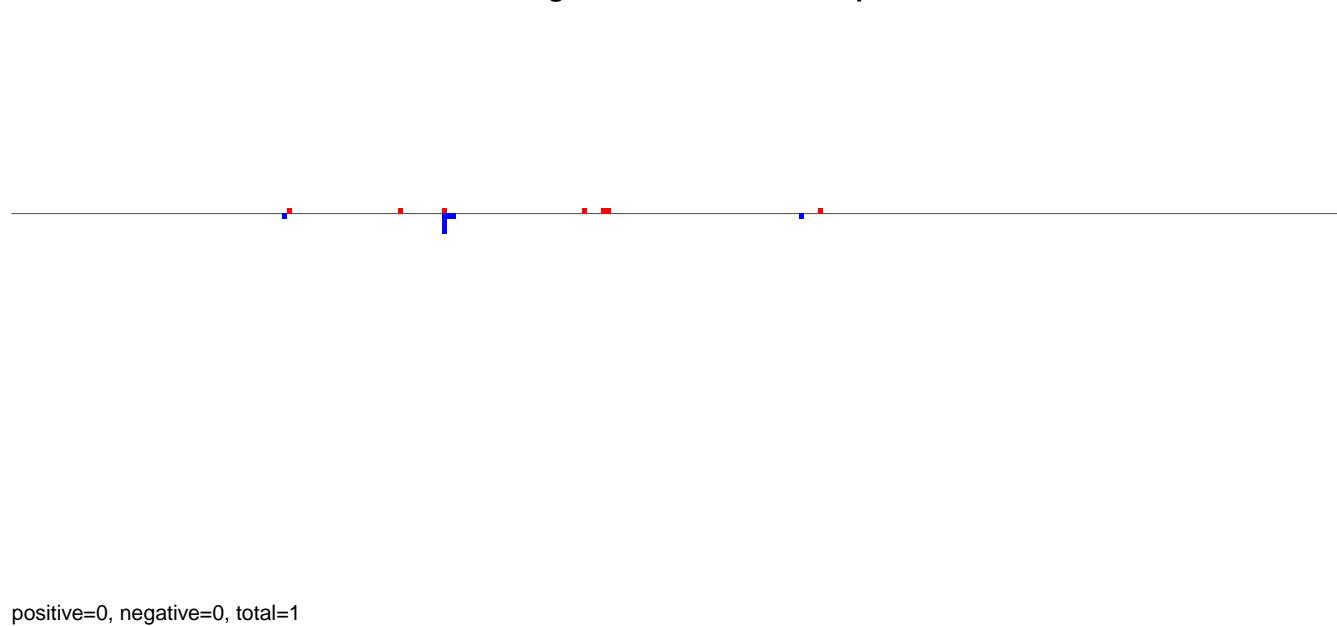

AeAeg_MaleCarcass.rep

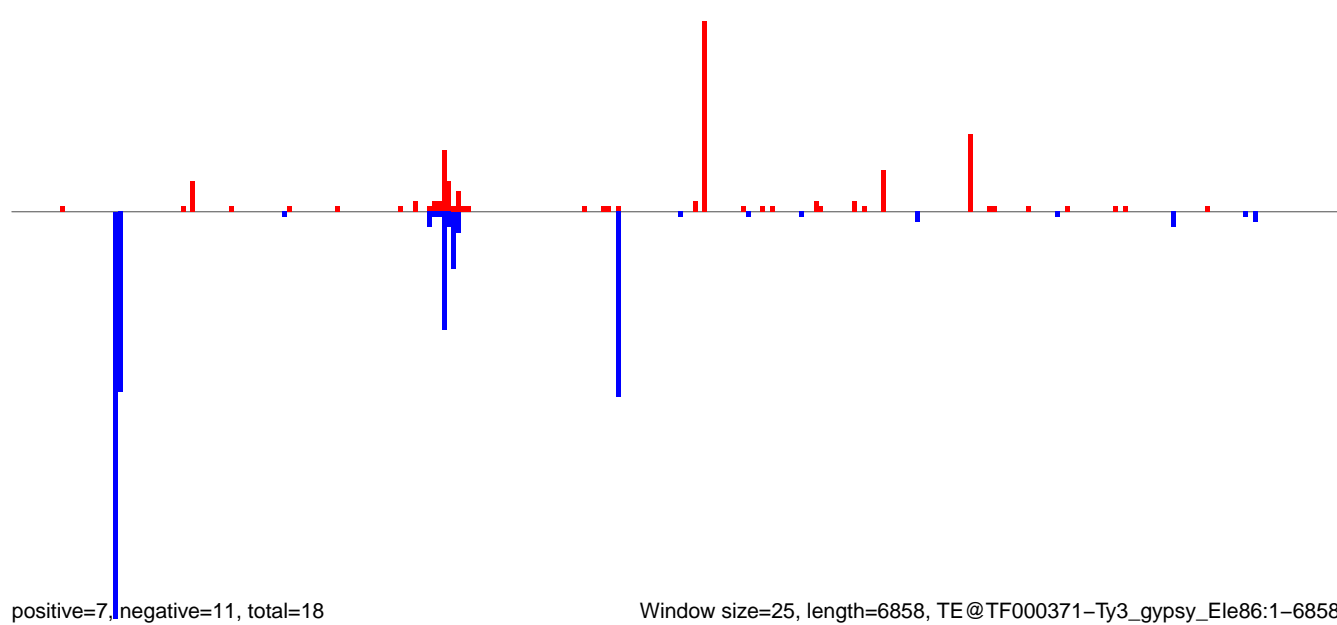

Window size=25, length=6858, TE@TF000371-Ty3_gypsy_Ele86:1-6858

0 1000 2000 3000 4000 5000 6000 7000

AeAeg_MaleCarcass.18_23.rep

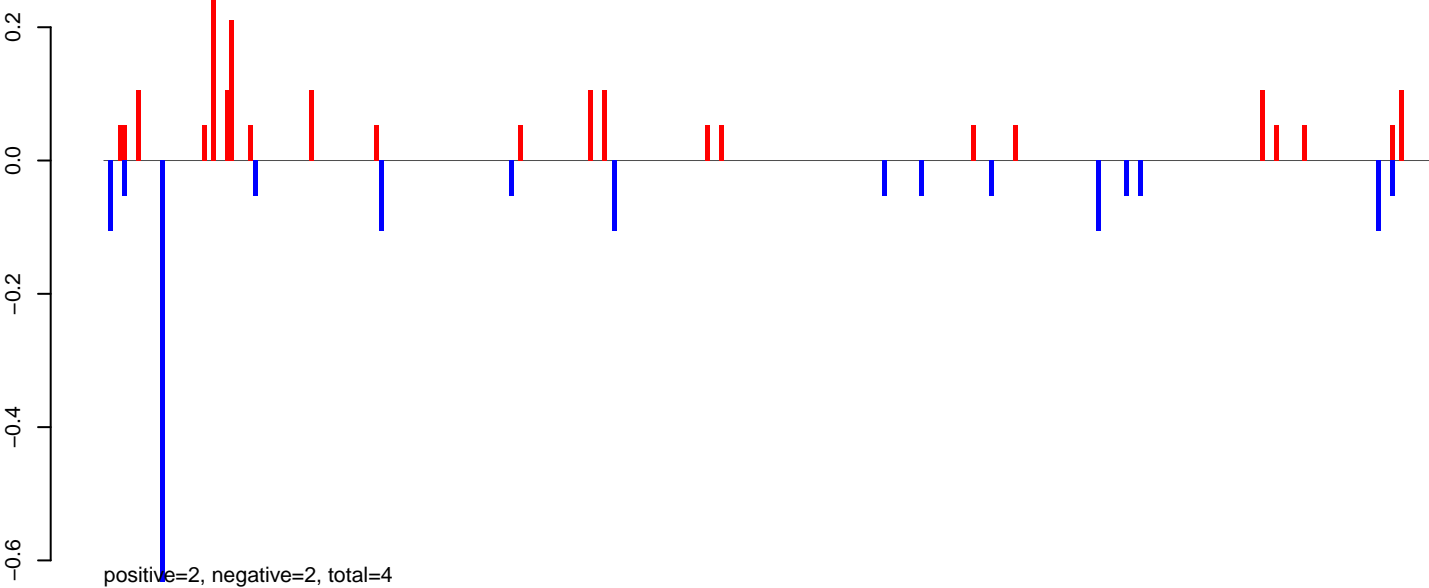

AeAeg_MaleCarcass.24_35.rep

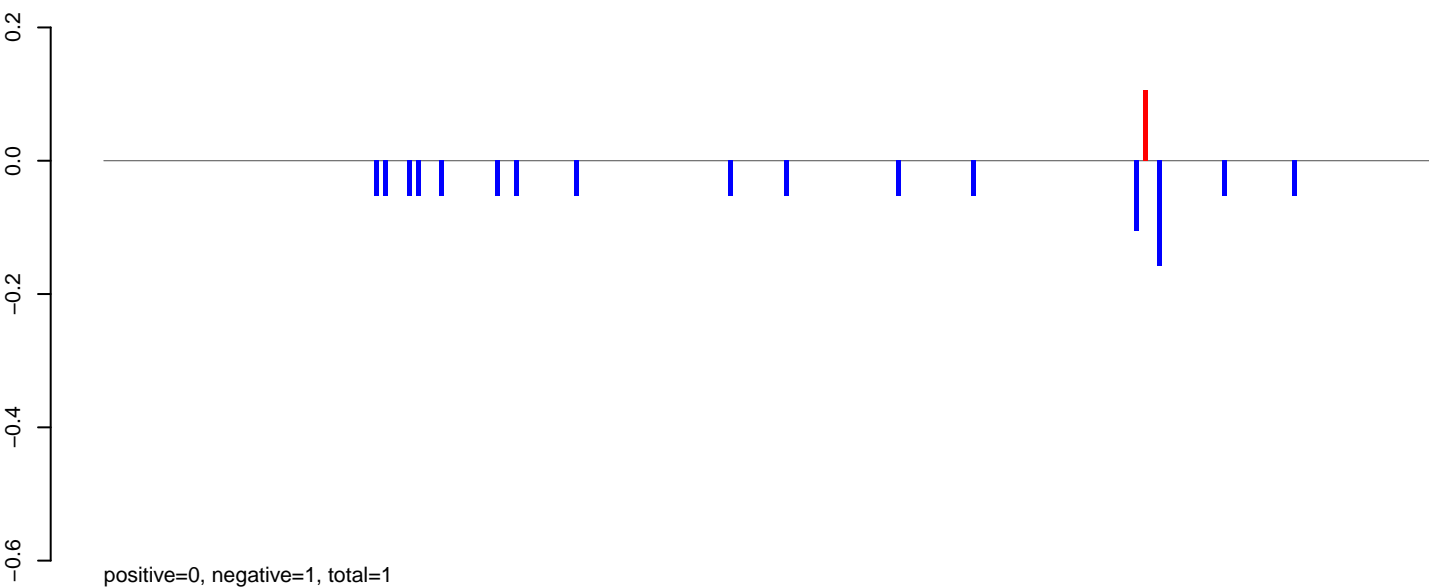

AeAeg_MaleCarcass.rep

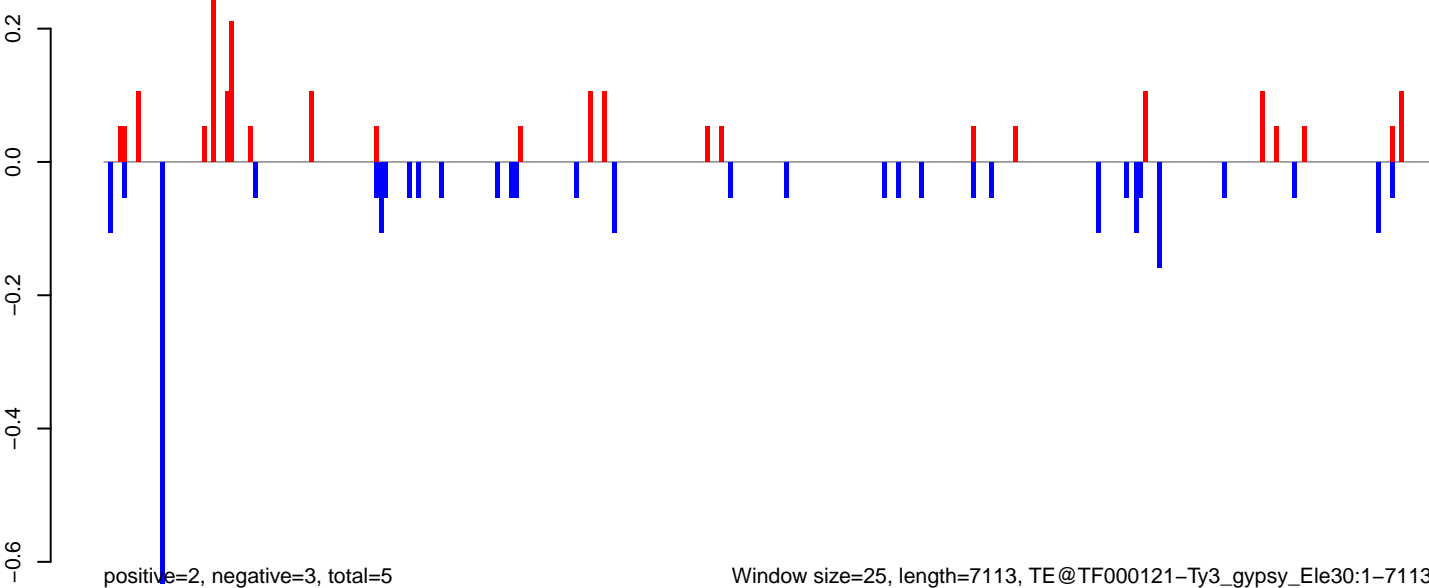

AeAeg_MaleCarcass.18_23.rep

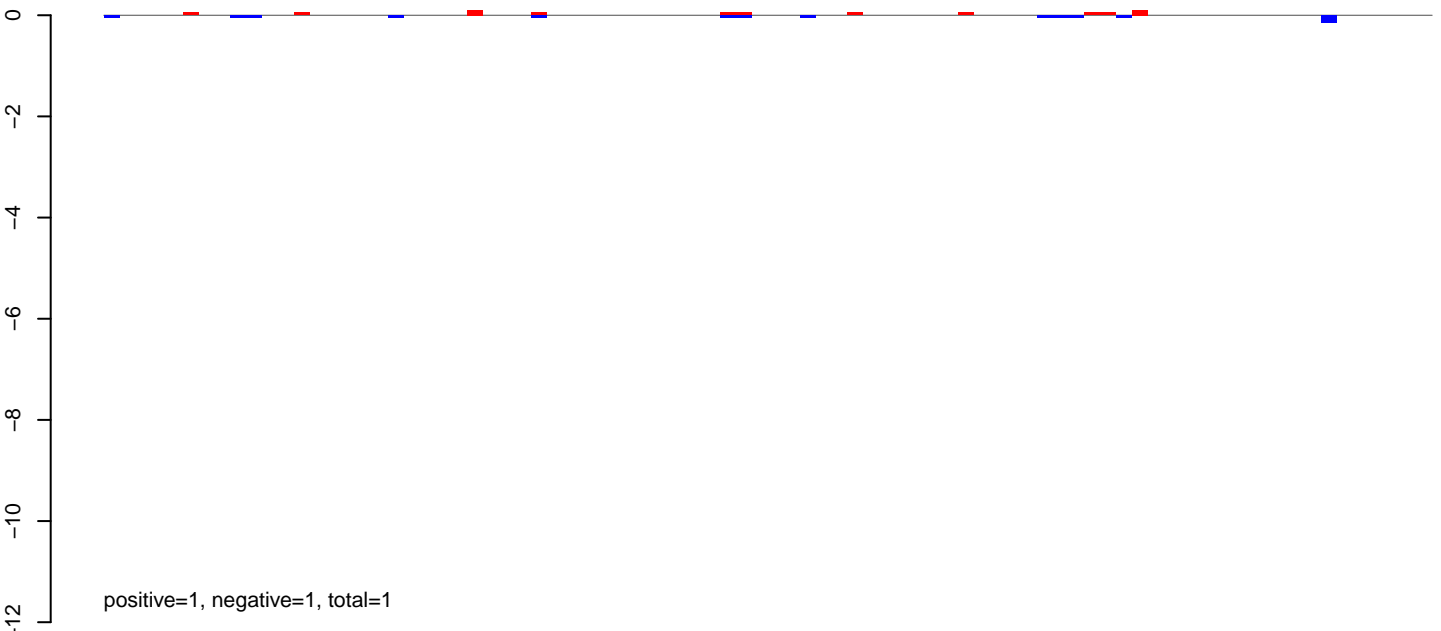

AeAeg_MaleCarcass.24_35.rep

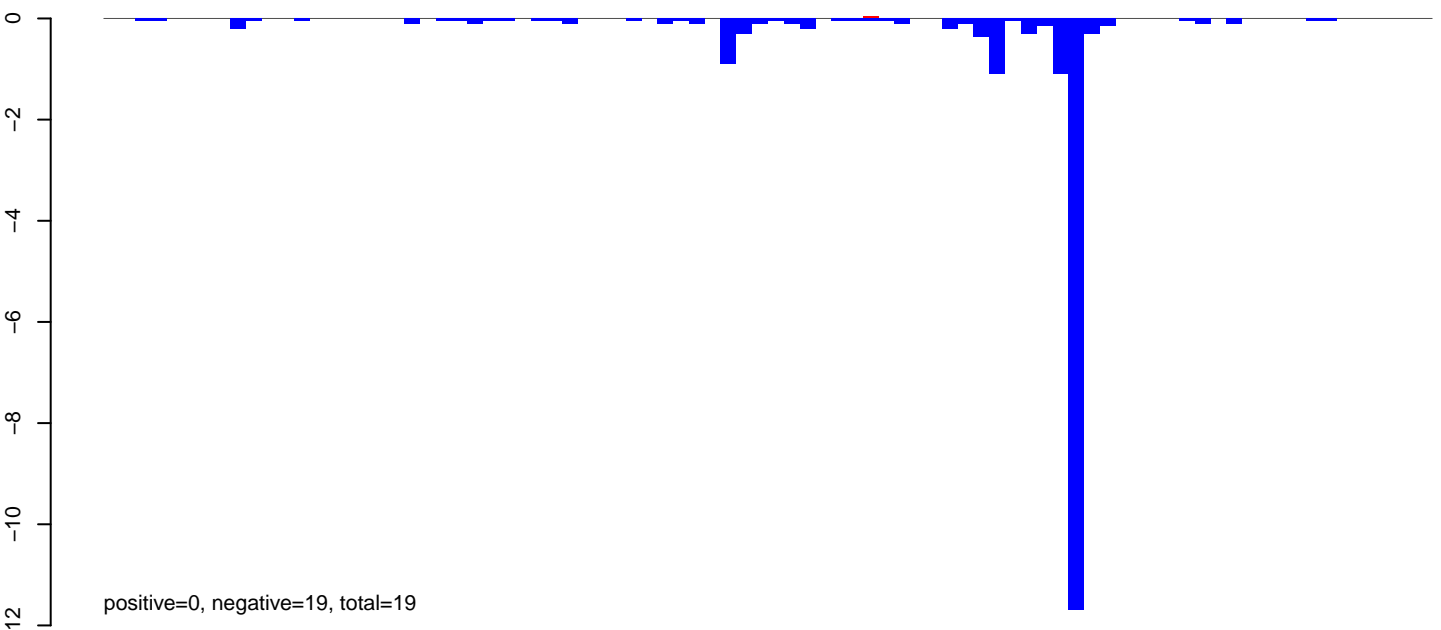

AeAeg_MaleCarcass.rep

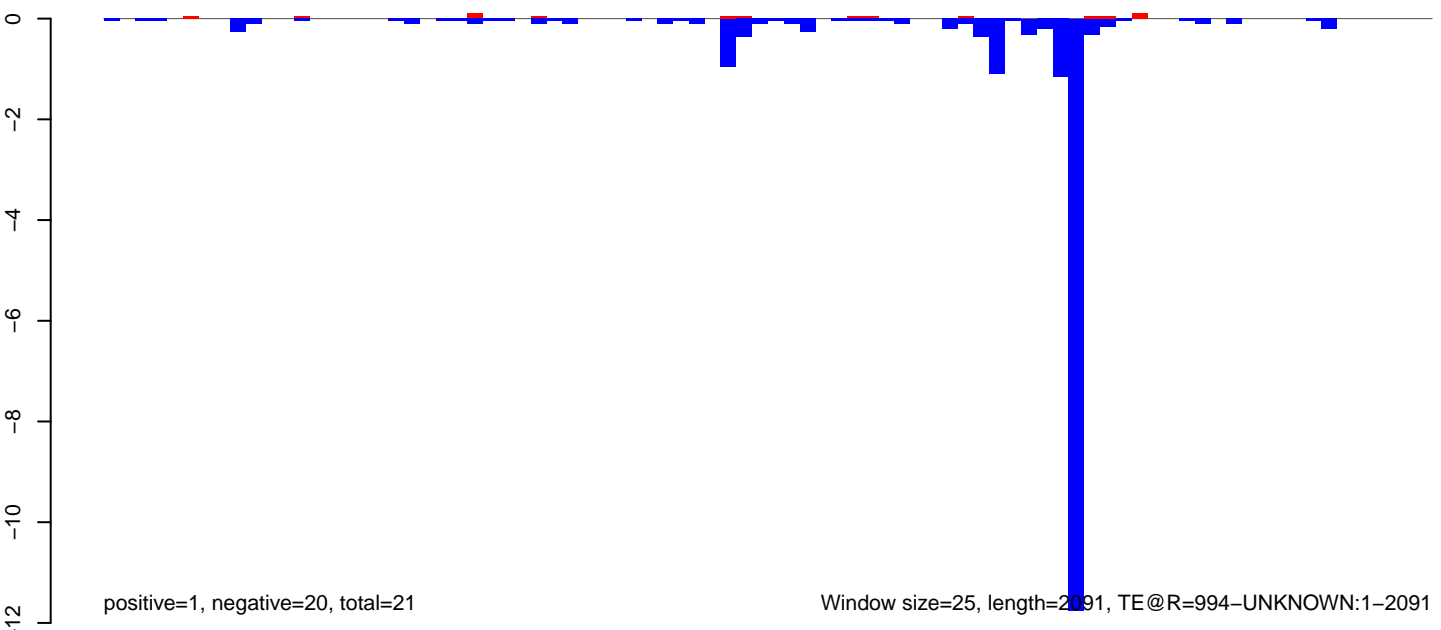

AeAeg_MaleCarcass.18_23.rep

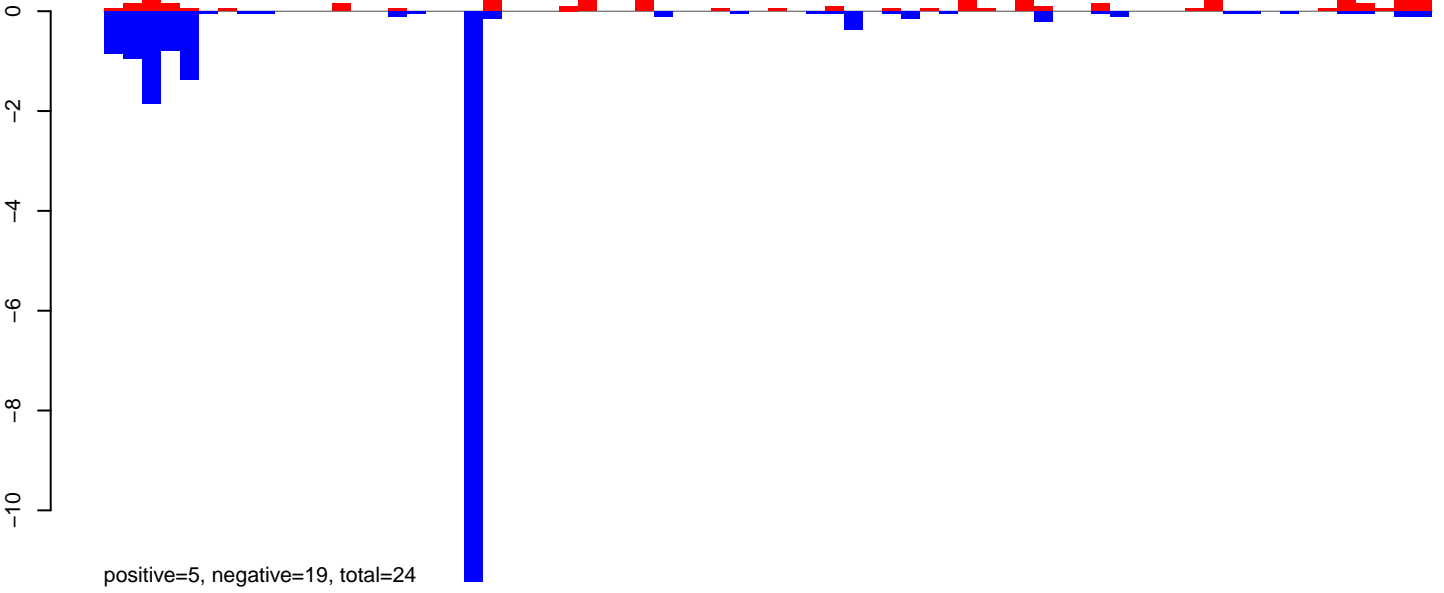

AeAeg_MaleCarcass.24_35.rep

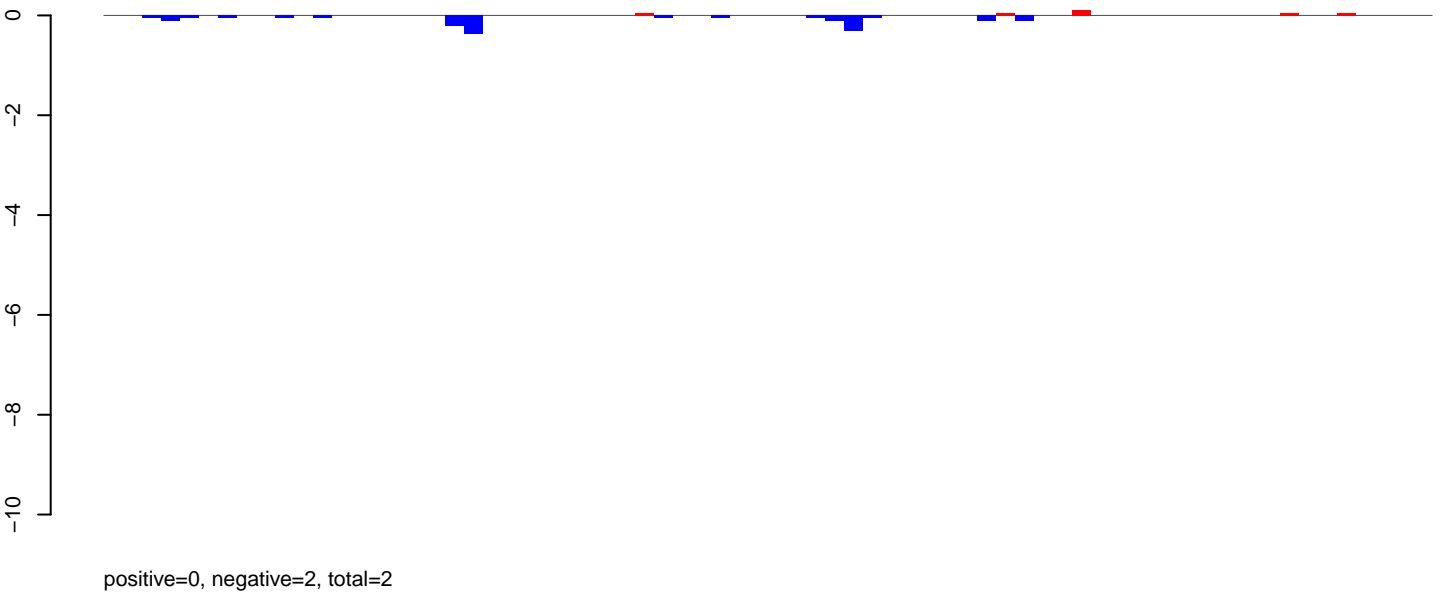

AeAeg_MaleCarcass.rep

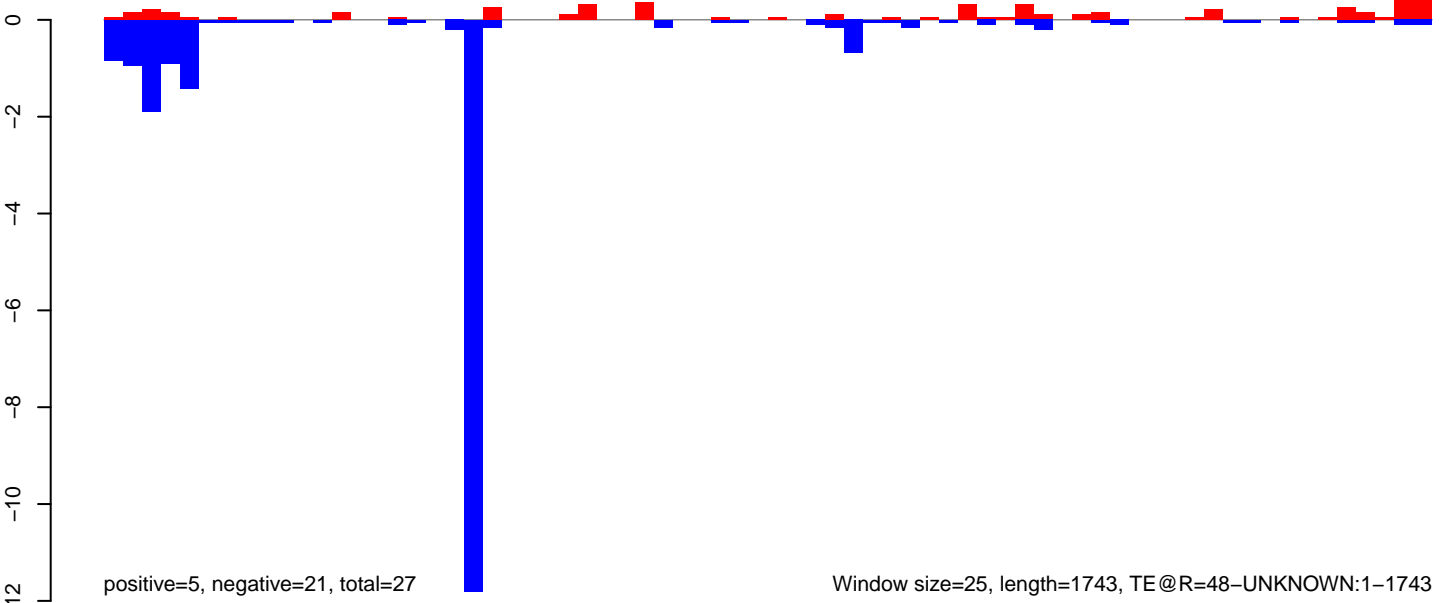

AeAeg_MaleCarcass.18_23.rep

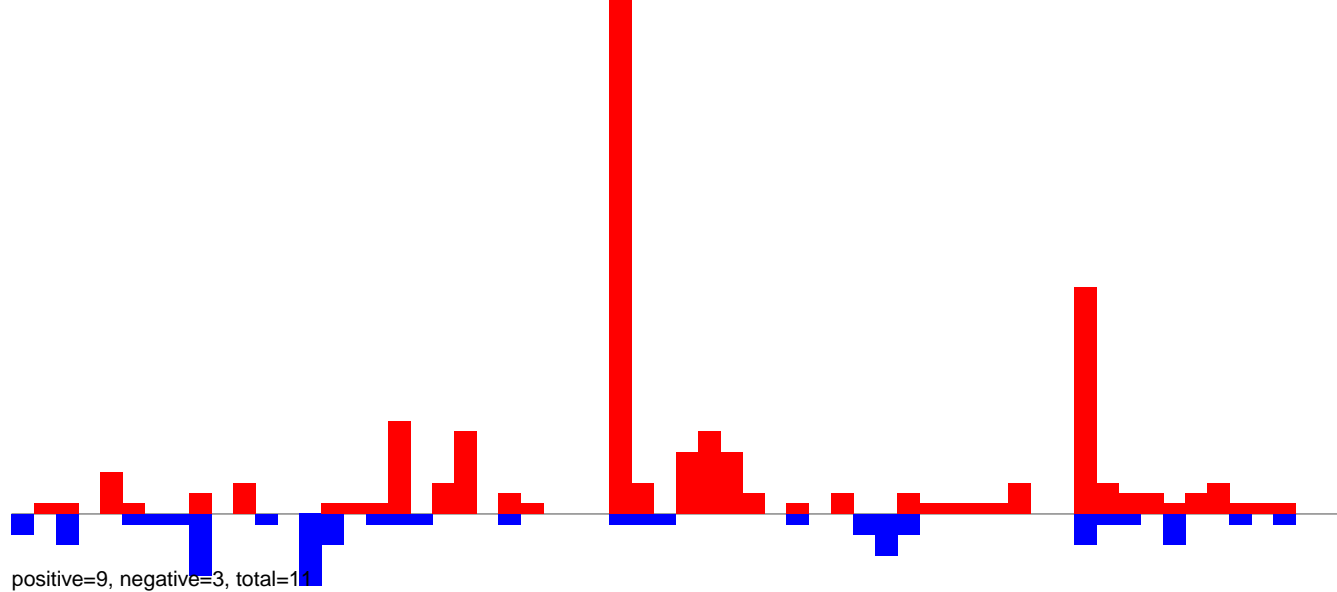

AeAeg_MaleCarcass.24_35.rep

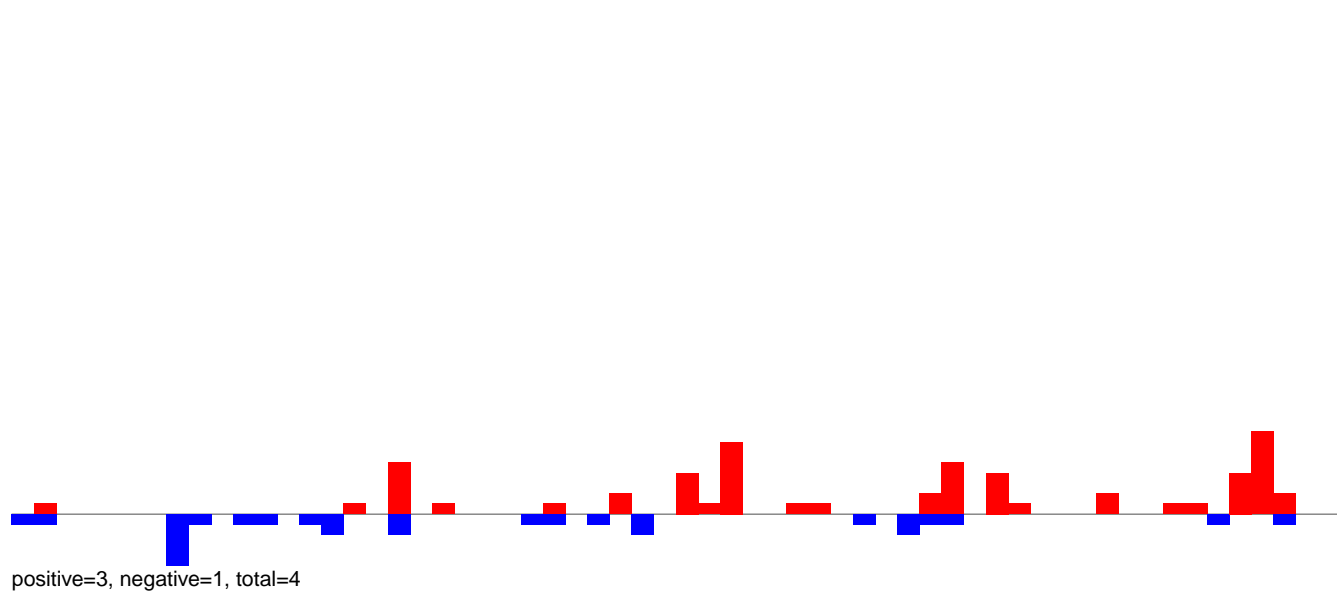

AeAeg_MaleCarcass.rep

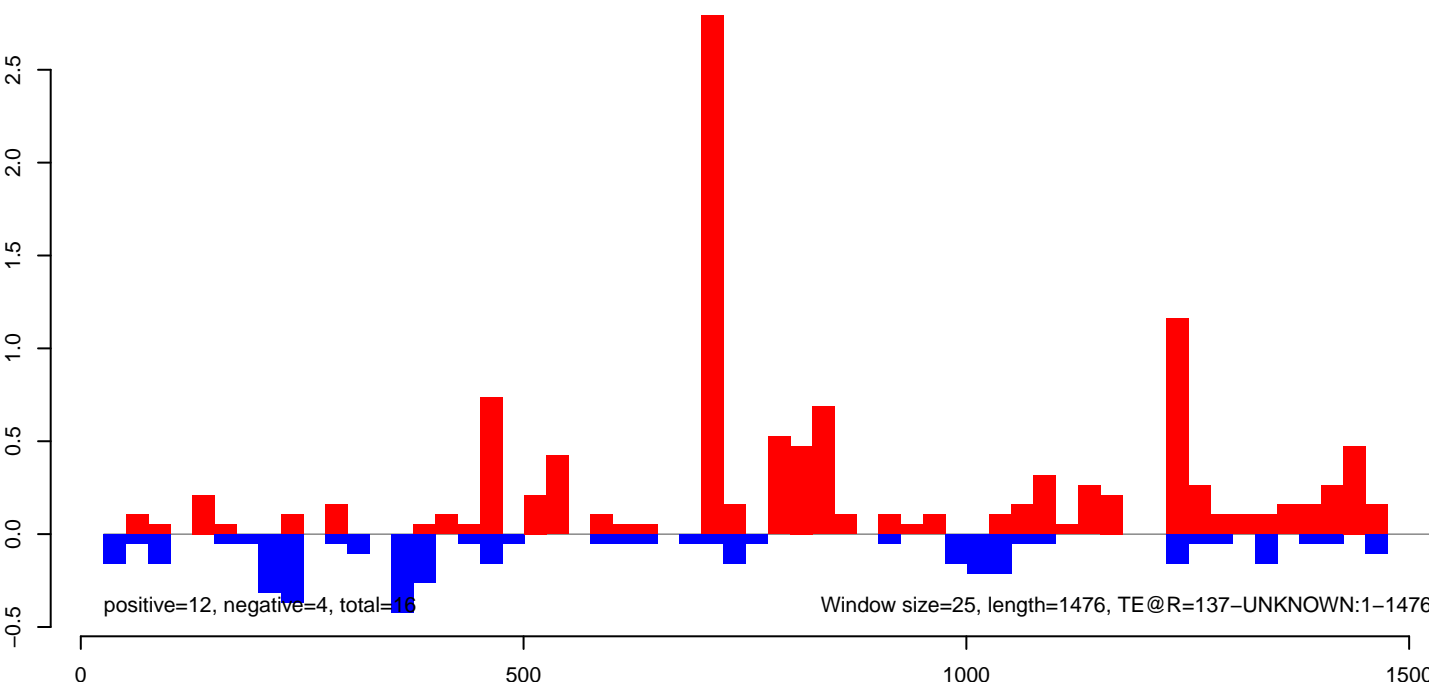

AeAeg_MaleCarcass.18_23.rep

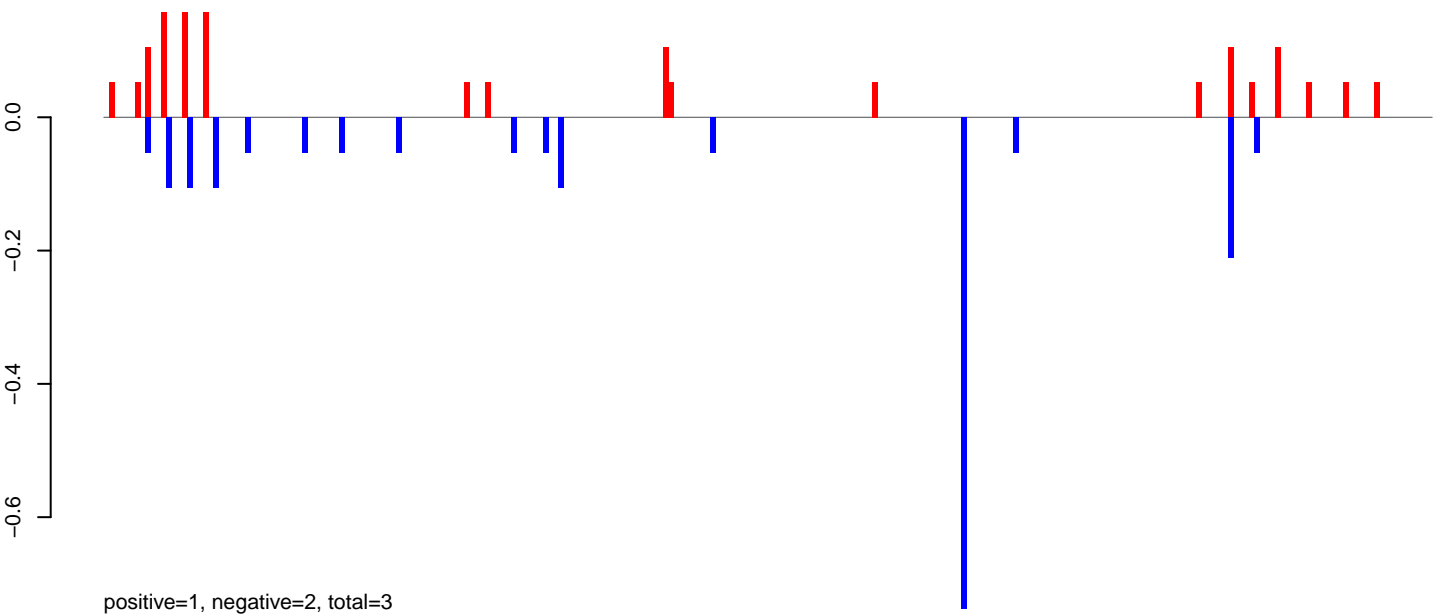

AeAeg_MaleCarcass.24_35.rep

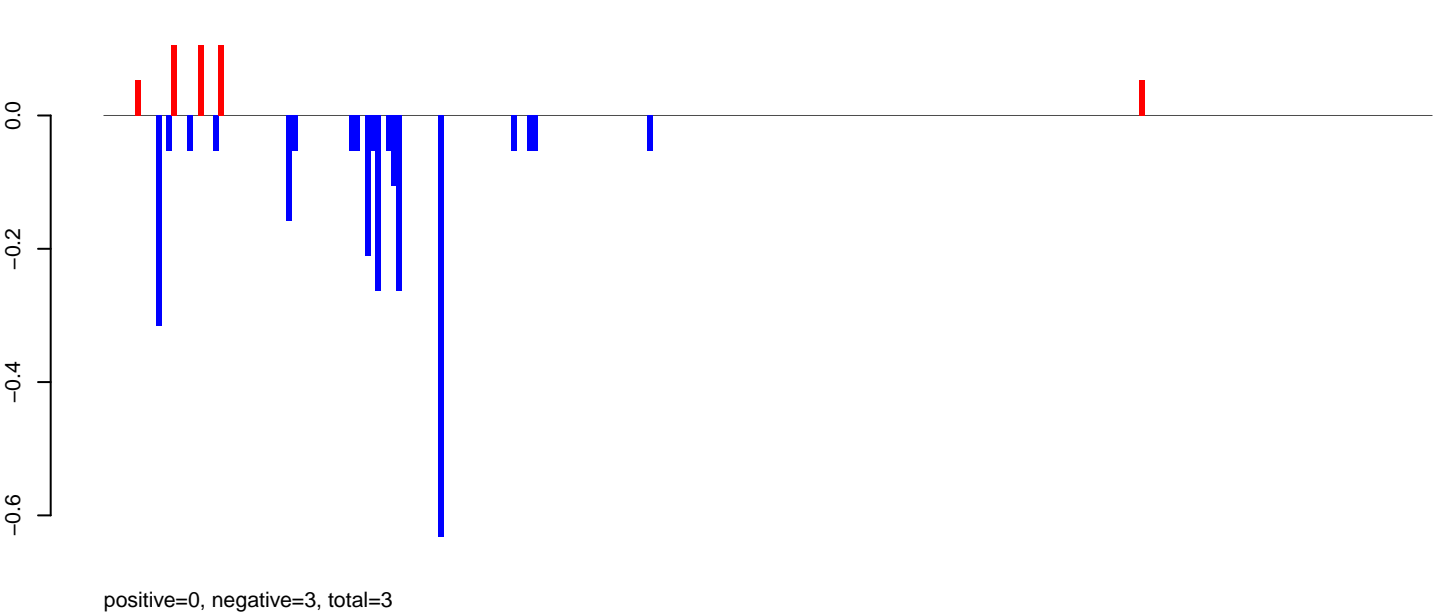

AeAeg_MaleCarcass.rep

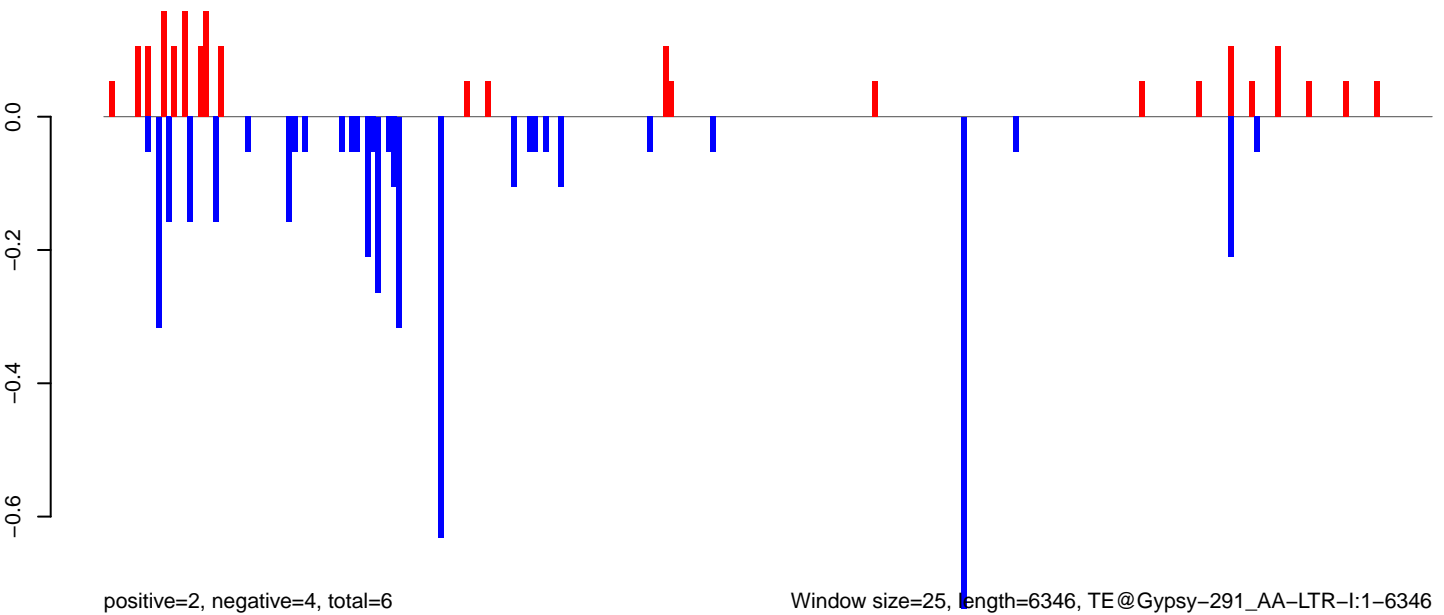

Window size=25, length=6346, TE@Gypsy-291_AA-LTR-I:1-6346

0 1000 2000 3000 4000 5000 6000

AeAeg_MaleCarcass.18_23.rep

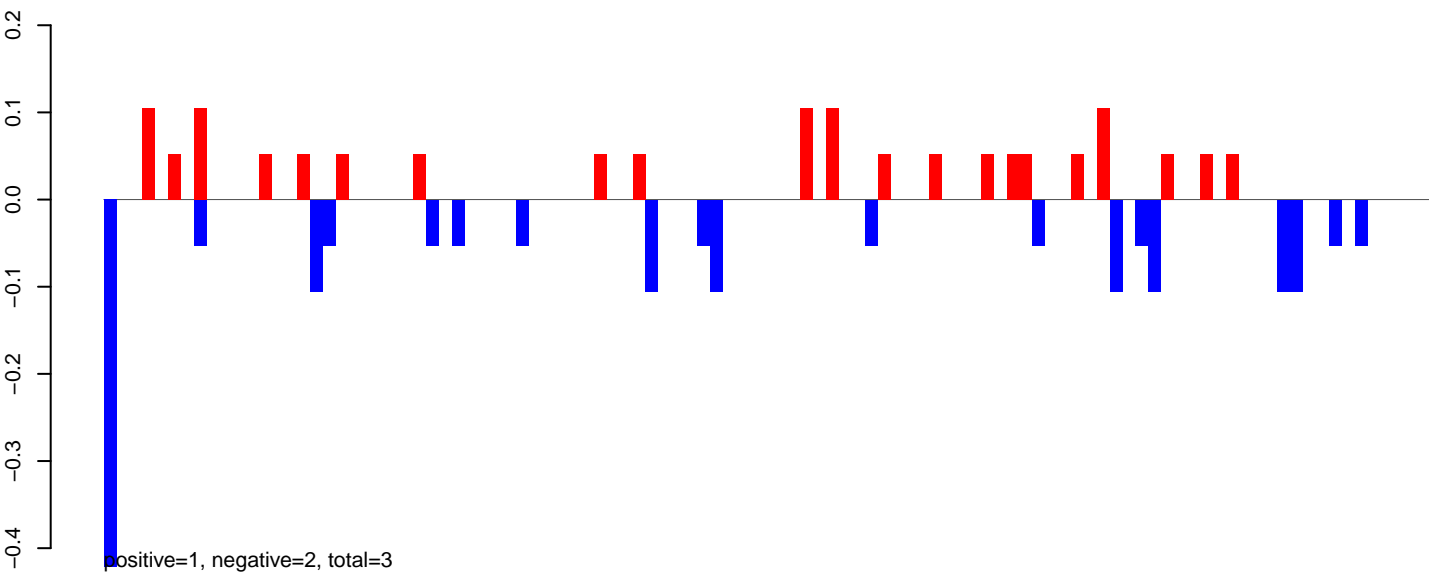

AeAeg_MaleCarcass.24_35.rep

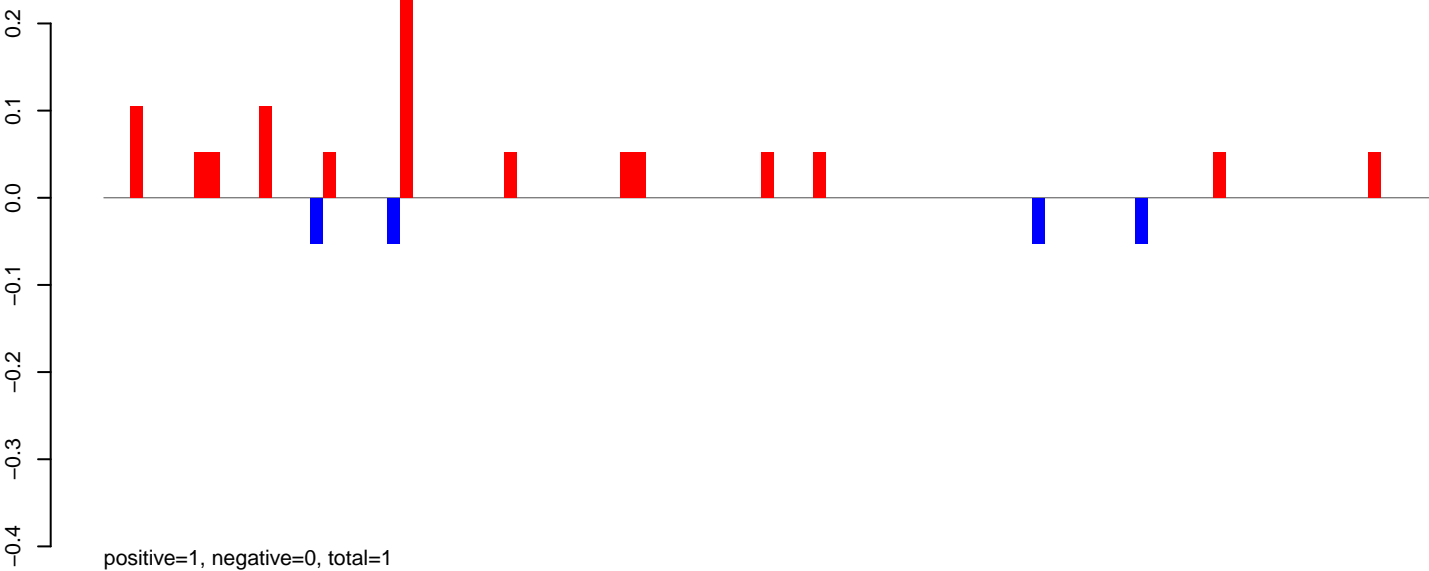

AeAeg_MaleCarcass.rep

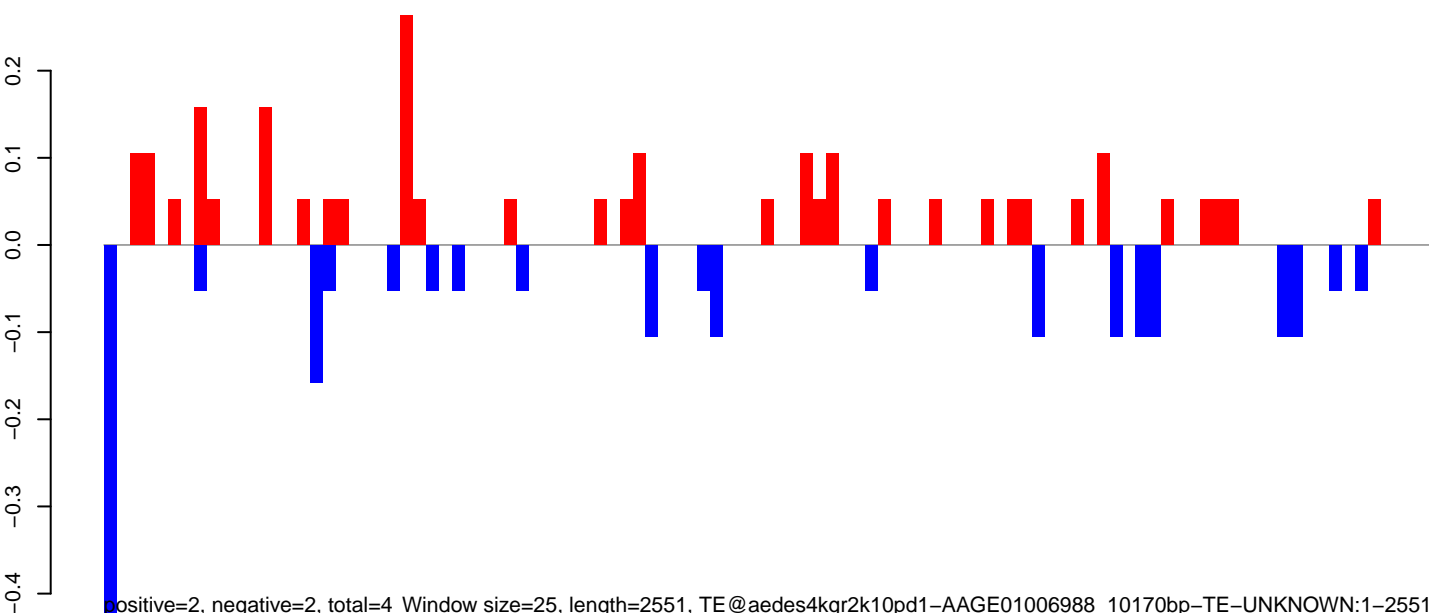

Window size=25, length=2551, TE@aedes4kgr2k10pd1-AAGE01006988_10170bp-TE-UNKNOWN:1-2551

AeAeg_MaleCarcass.18_23.rep

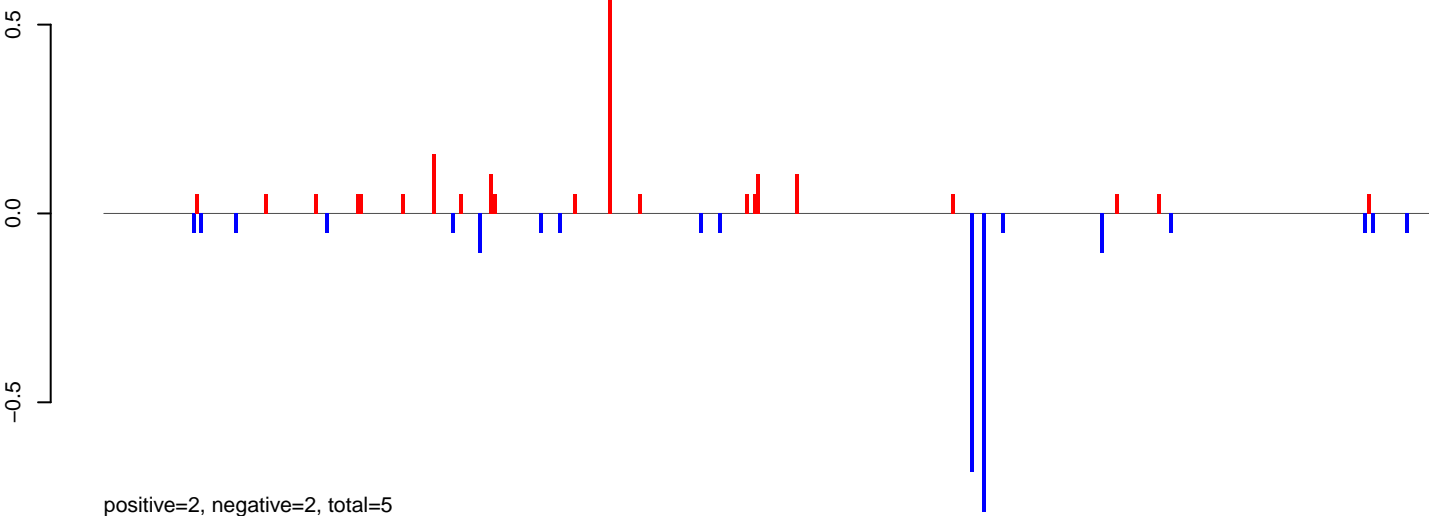

AeAeg_MaleCarcass.24_35.rep

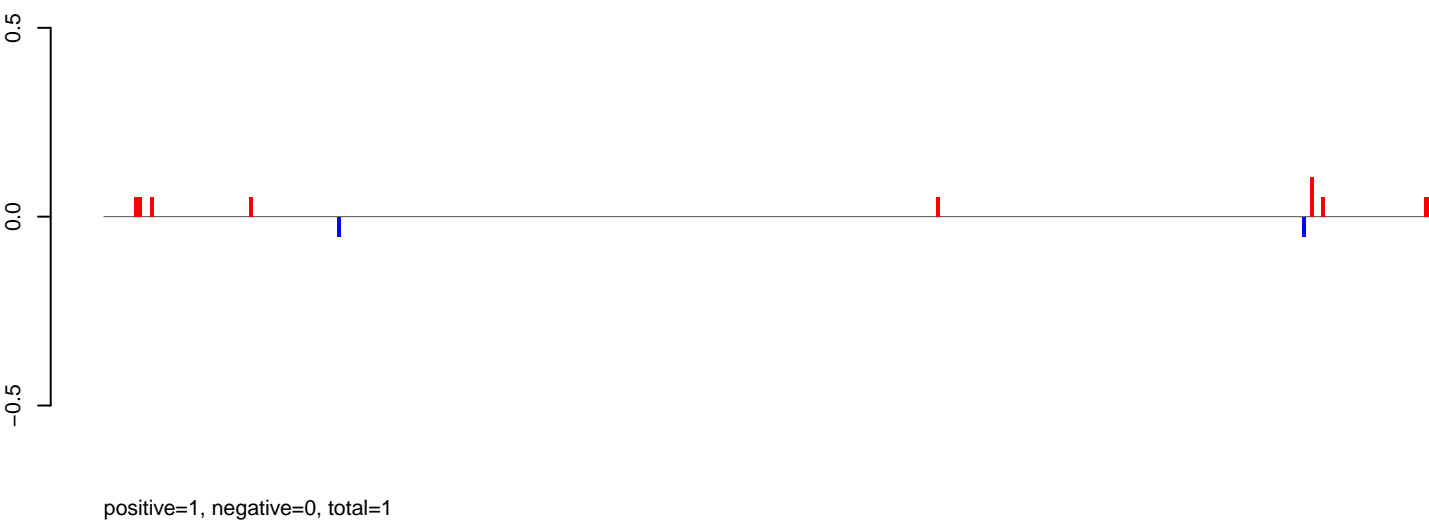

AeAeg_MaleCarcass.rep

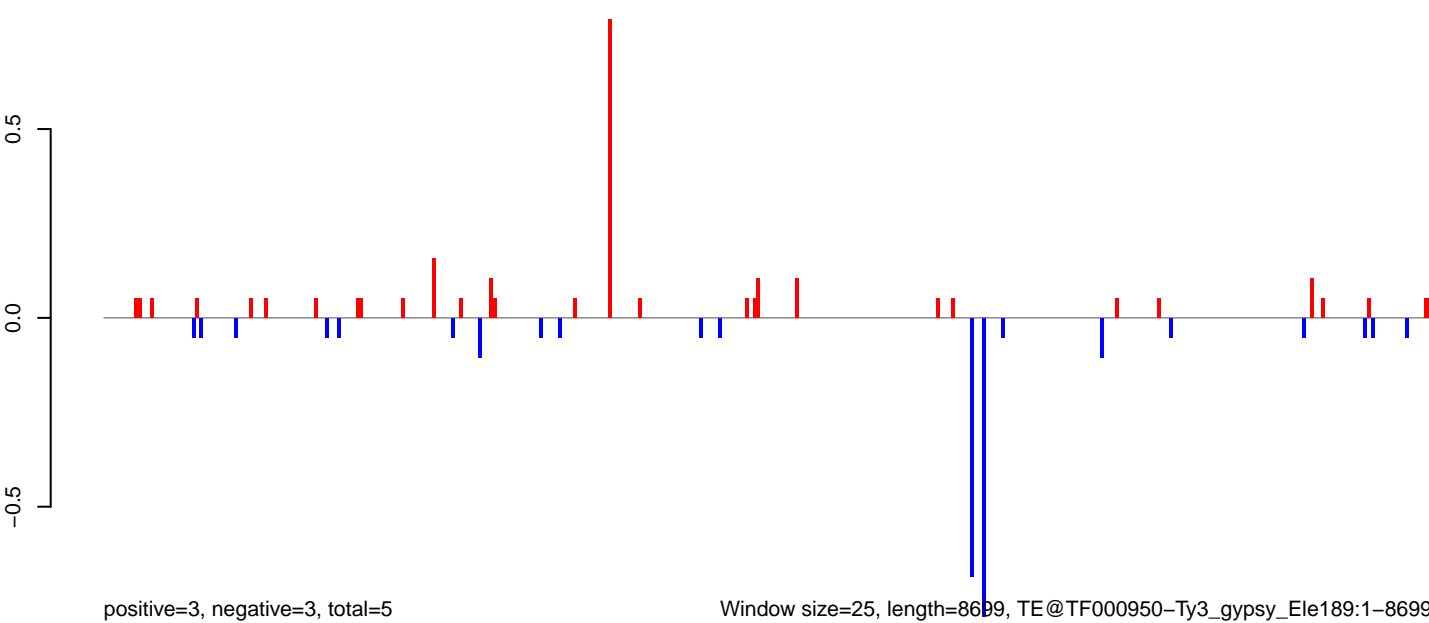

Window size=25, length=8699, TE@TF000950-Ty3_gypsy_Ele189:1-8699

0 2000 4000 6000 8000

AeAeg_MaleCarcass.18_23.rep

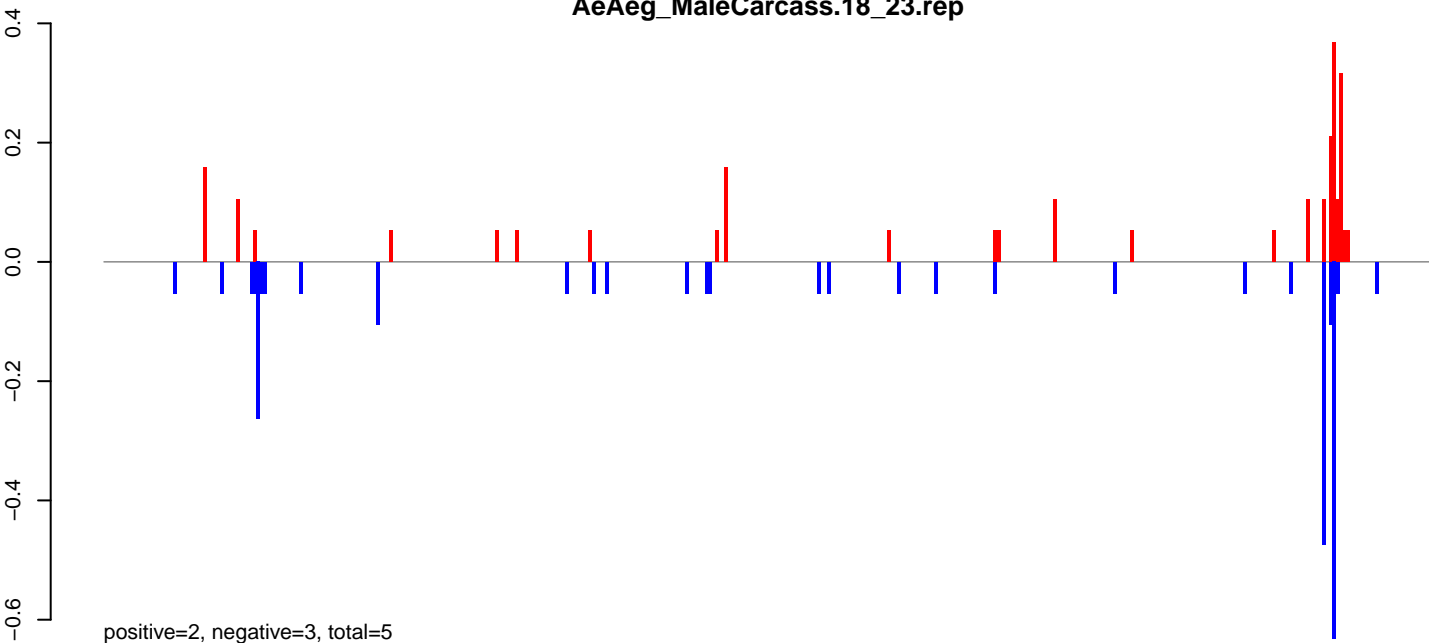

AeAeg_MaleCarcass.24_35.rep

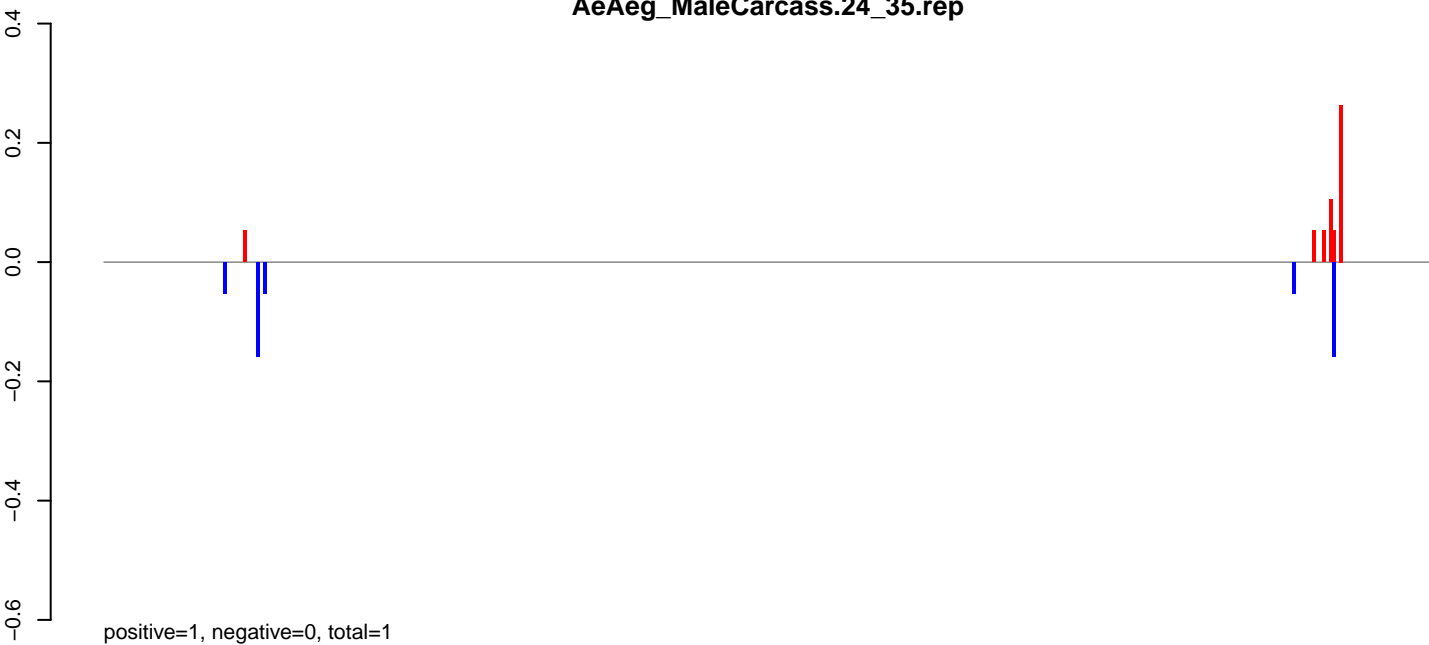

AeAeg_MaleCarcass.rep

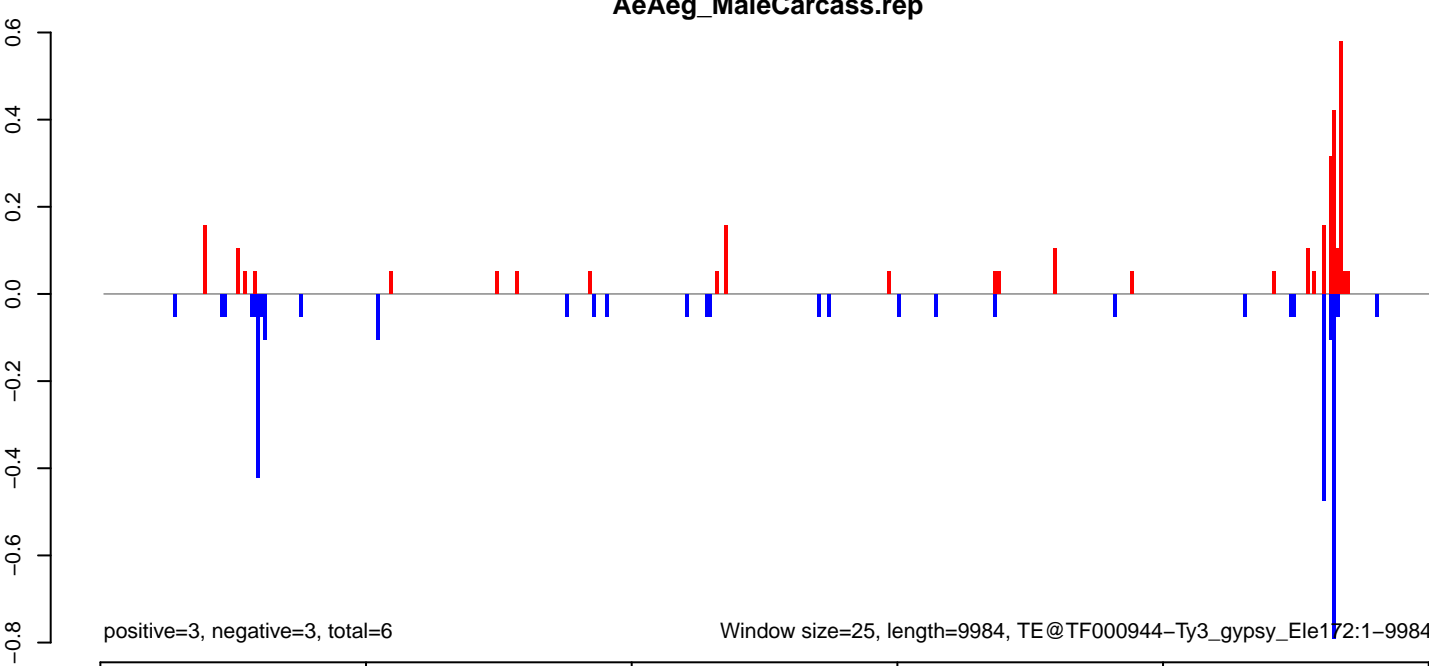

Window size=25, length=9984, TE@TF000944-Ty3_gypsy_Ele172:1-9984

AeAeg_MaleCarcass.18_23.rep

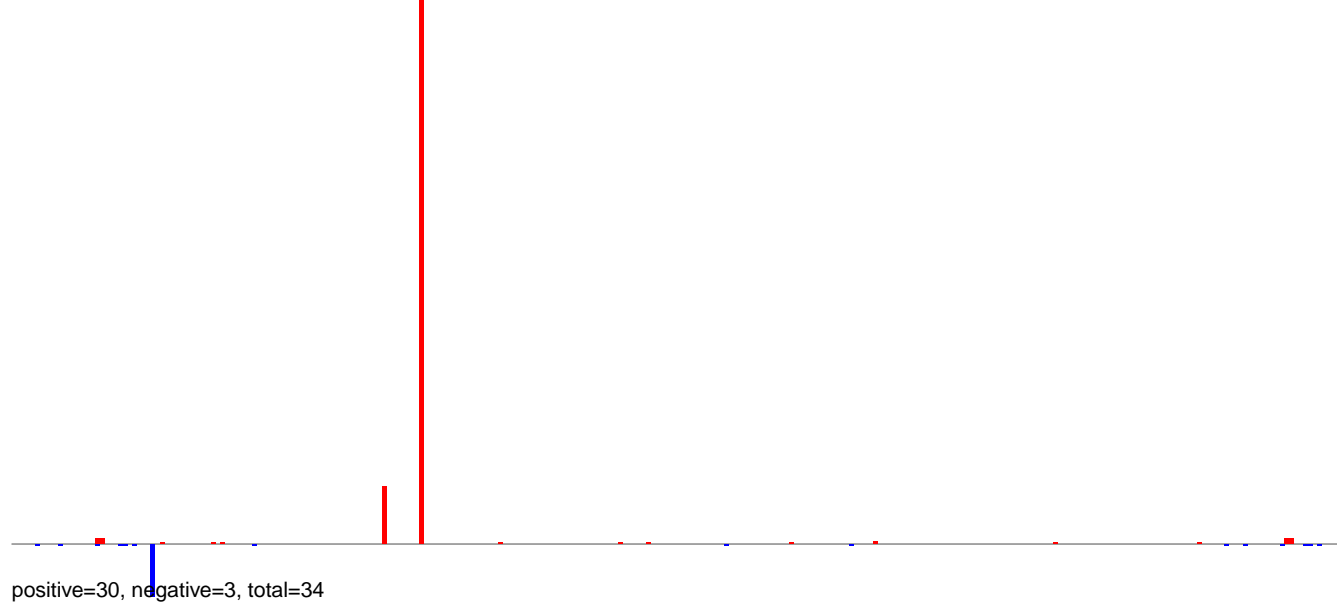

AeAeg_MaleCarcass.24_35.rep

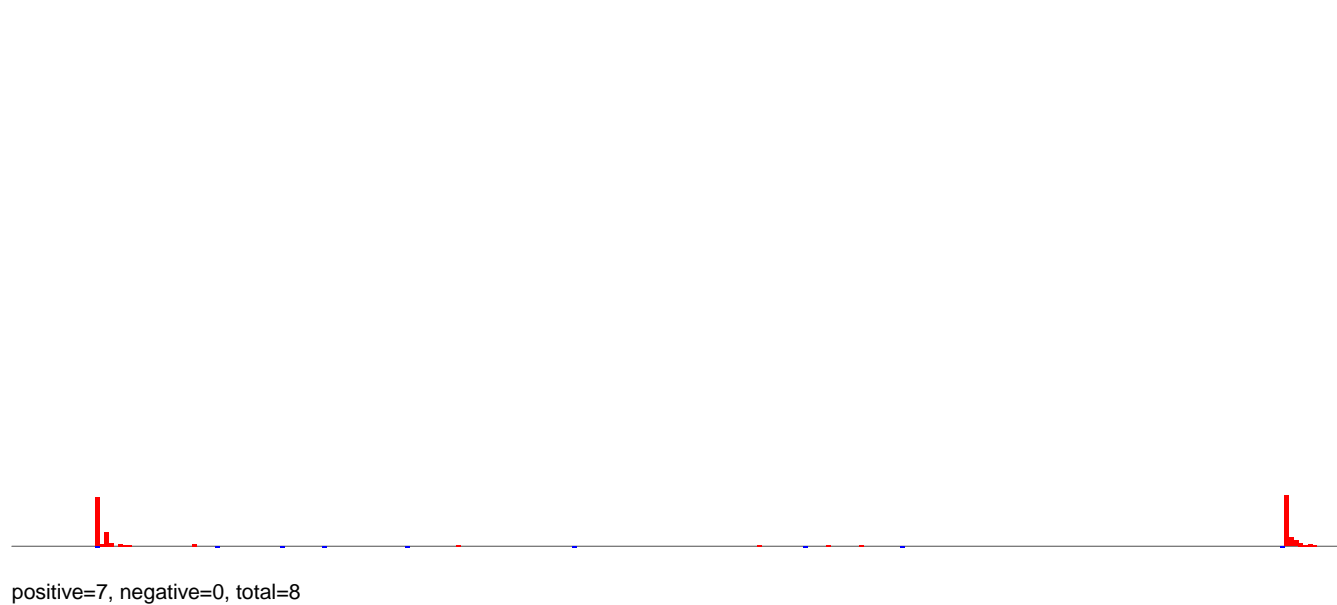

AeAeg_MaleCarcass.rep

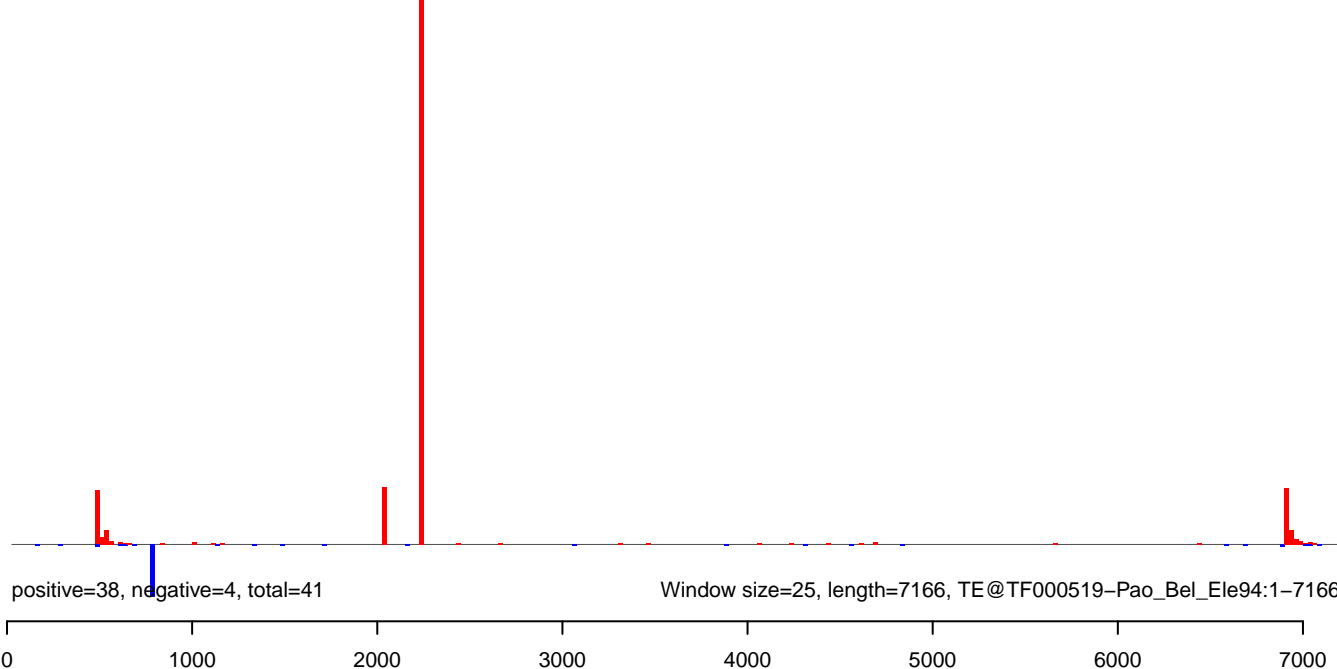

AeAeg_MaleCarcass.18_23.rep

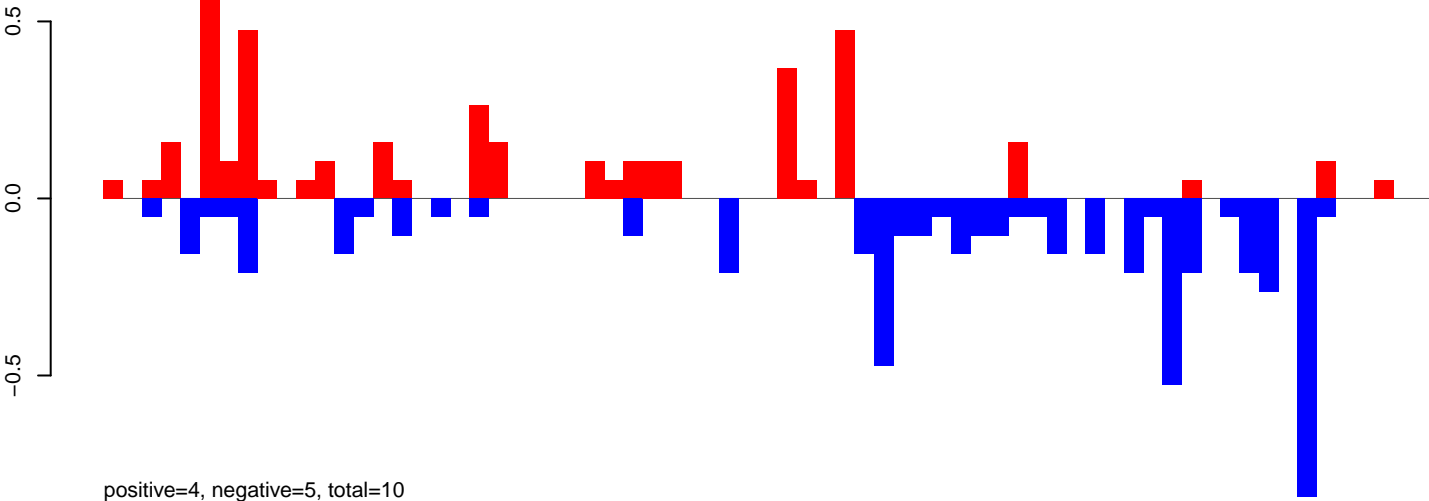

AeAeg_MaleCarcass.24_35.rep

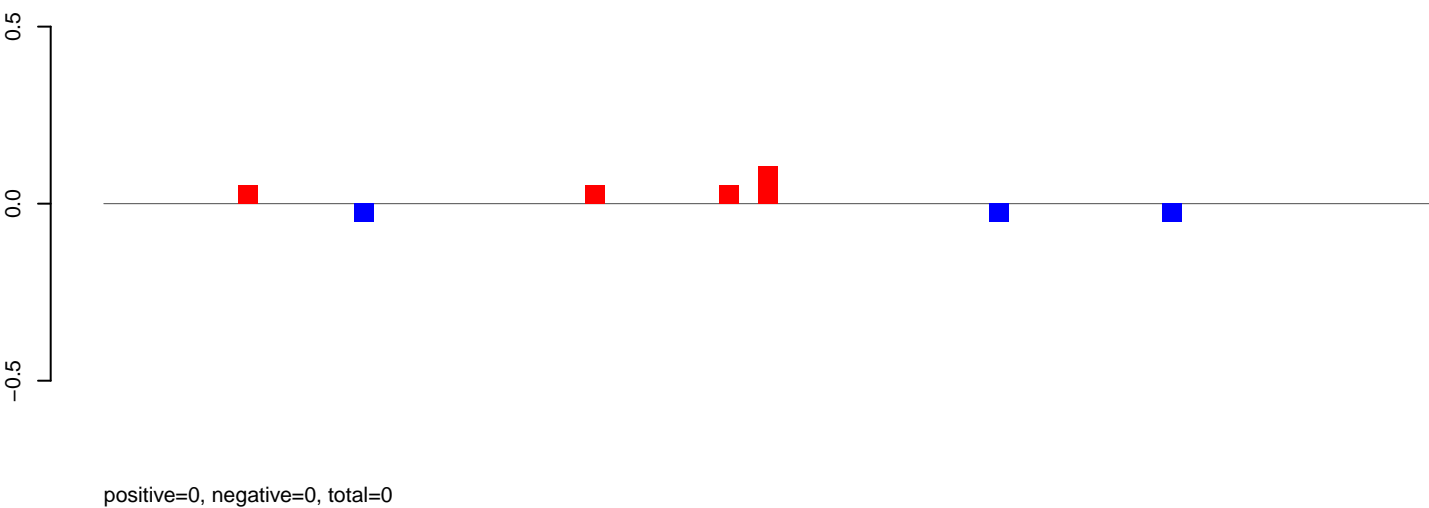

AeAeg_MaleCarcass.rep

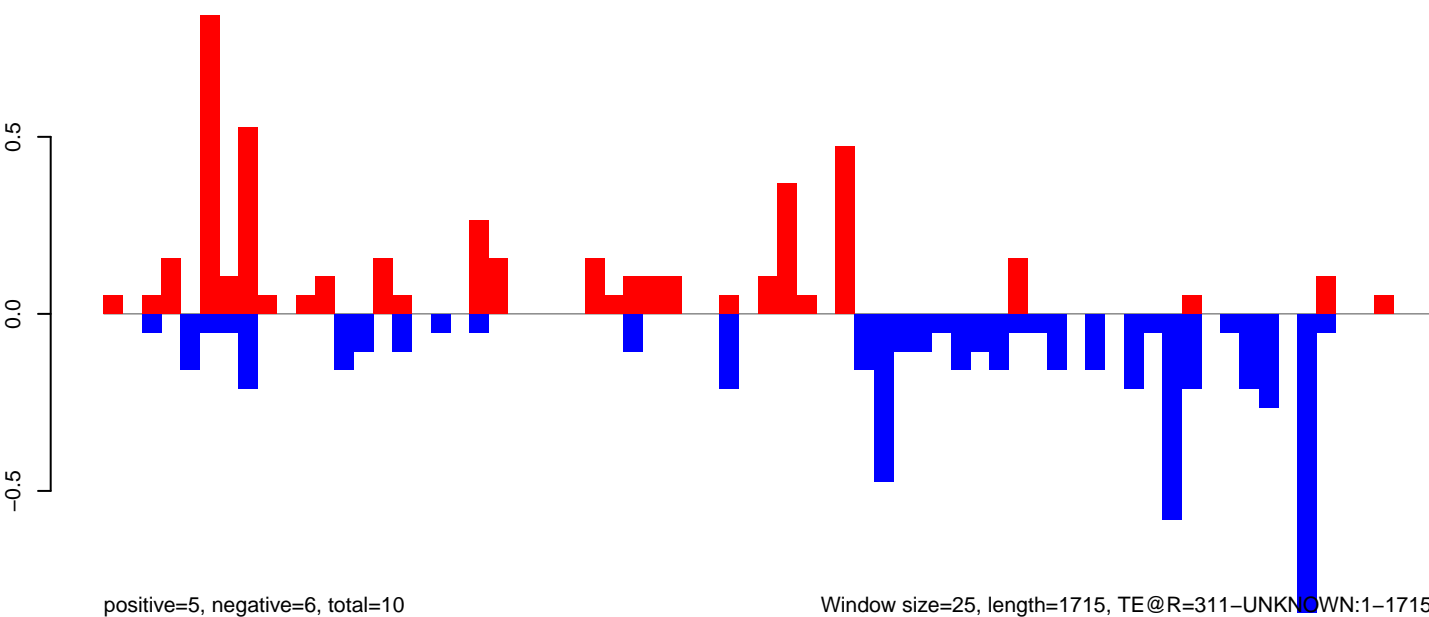

Window size=25, length=1715, TE@R=311-UNKNOWN:1-1715

0 500 1000 1500

AeAeg_MaleCarcass.18_23.rep

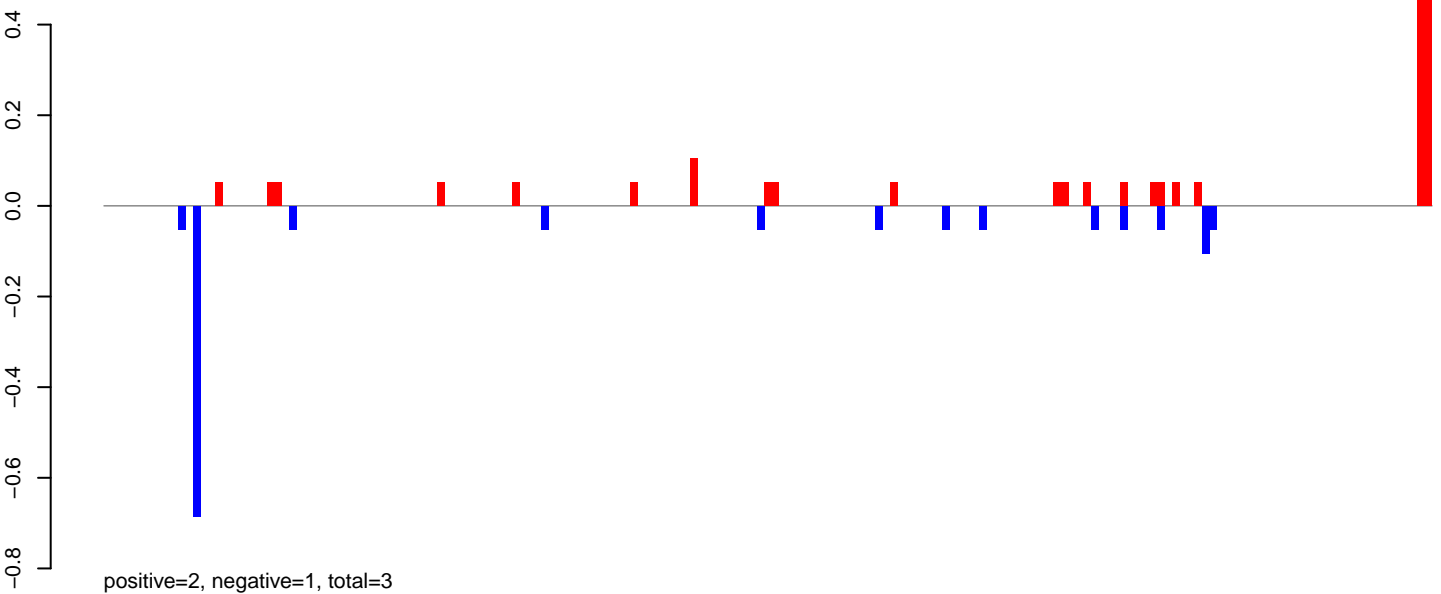

AeAeg_MaleCarcass.24_35.rep

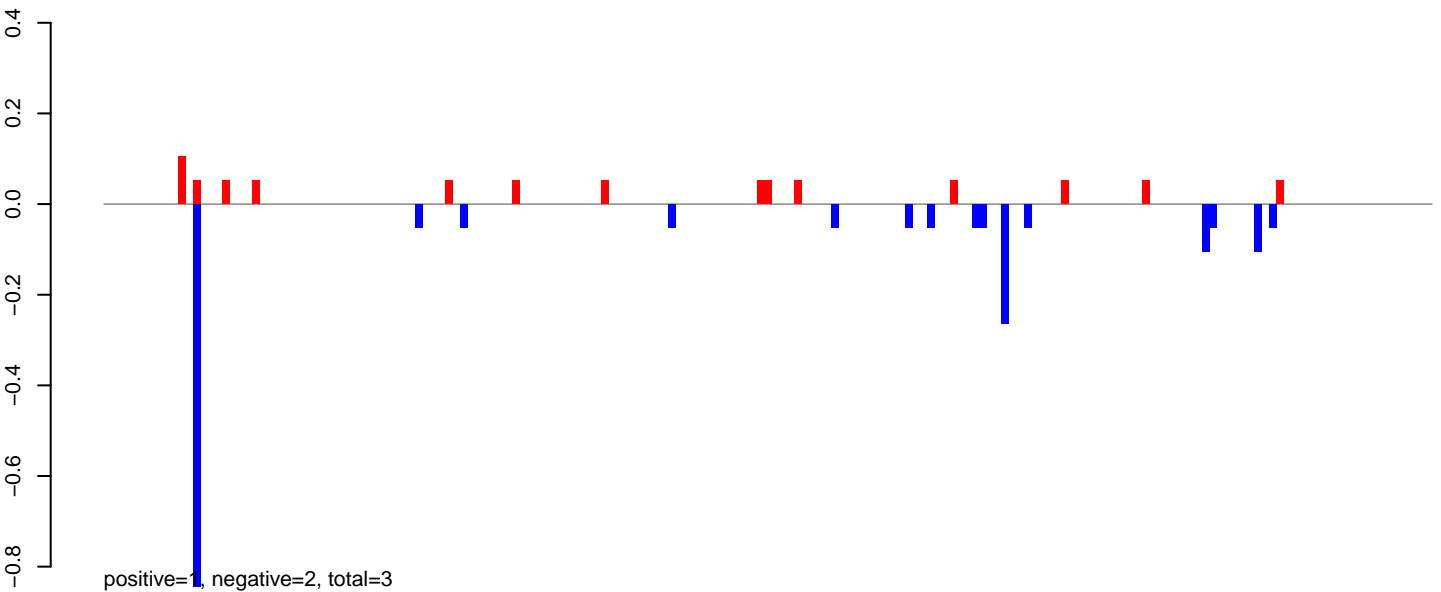

AeAeg_MaleCarcass.rep

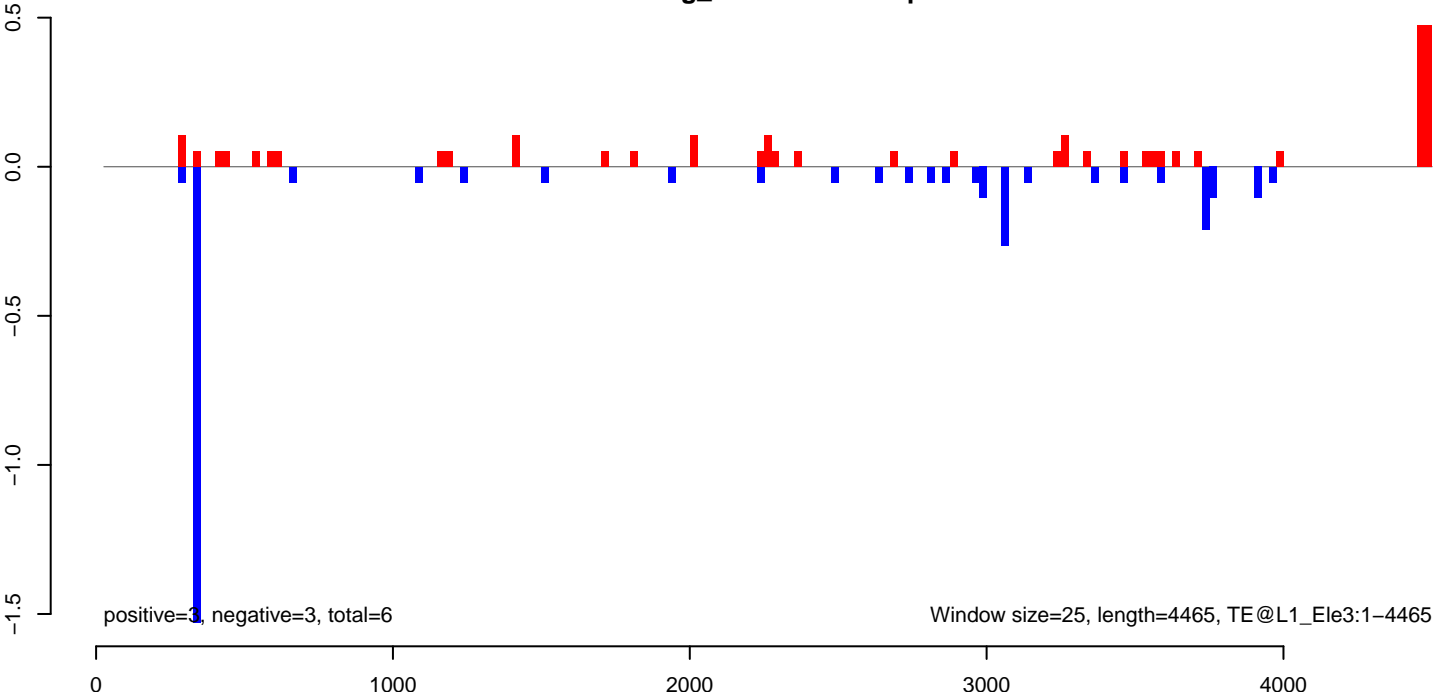

AeAeg_MaleCarcass.18_23.rep

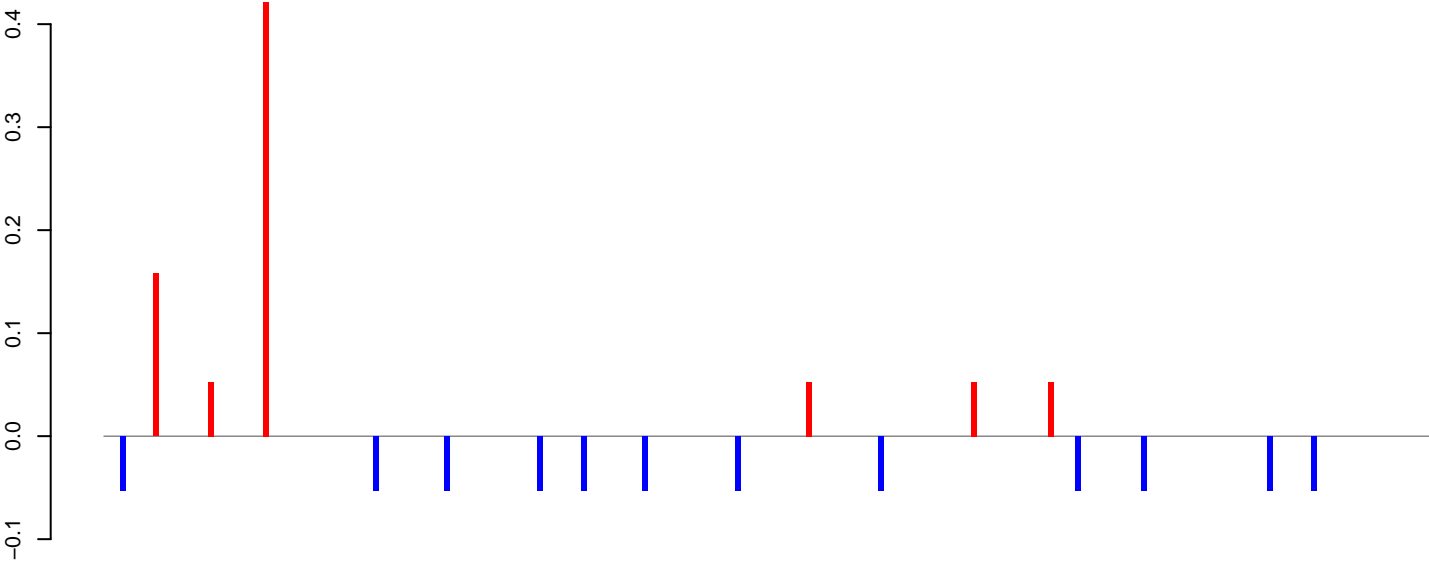

positive=1, negative=1, total=1

AeAeg_MaleCarcass.24_35.rep

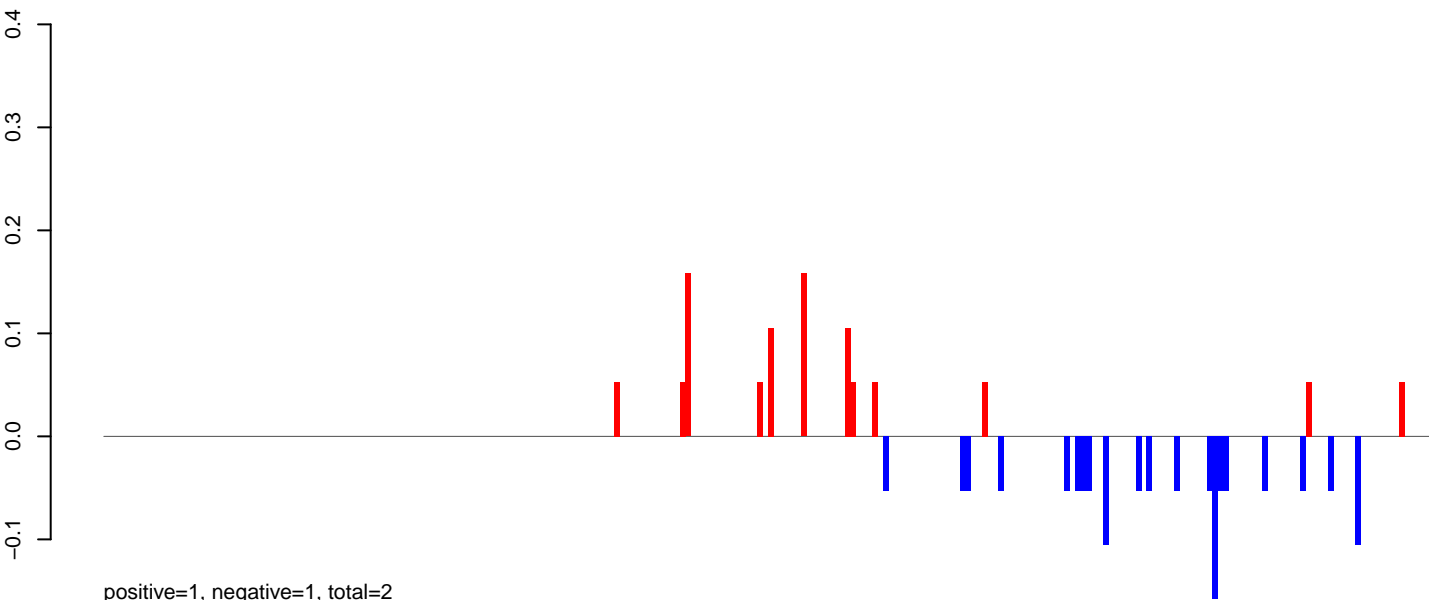

positive=1, negative=1, total=2

AeAeg_MaleCarcass.rep

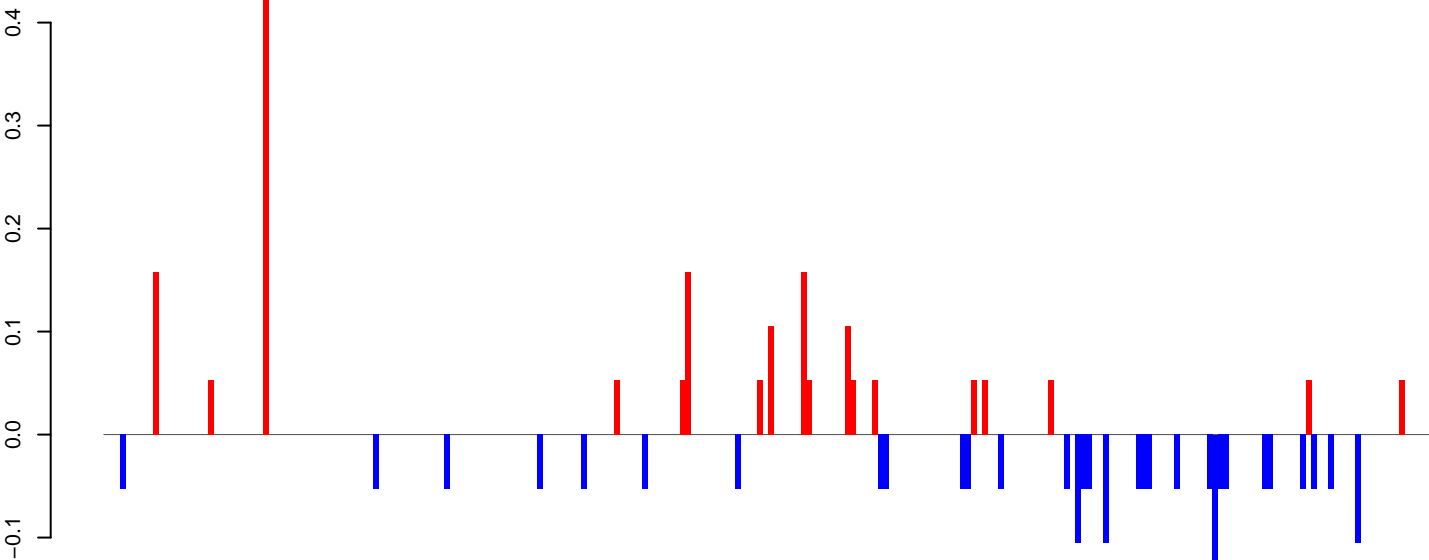

positive=2, negative=2, total=4

Window size=25, length=6046, TE@I_Ele11:1-6046

0 1000 2000 3000 4000 5000 6000

AeAeg_MaleCarcass.18_23.rep

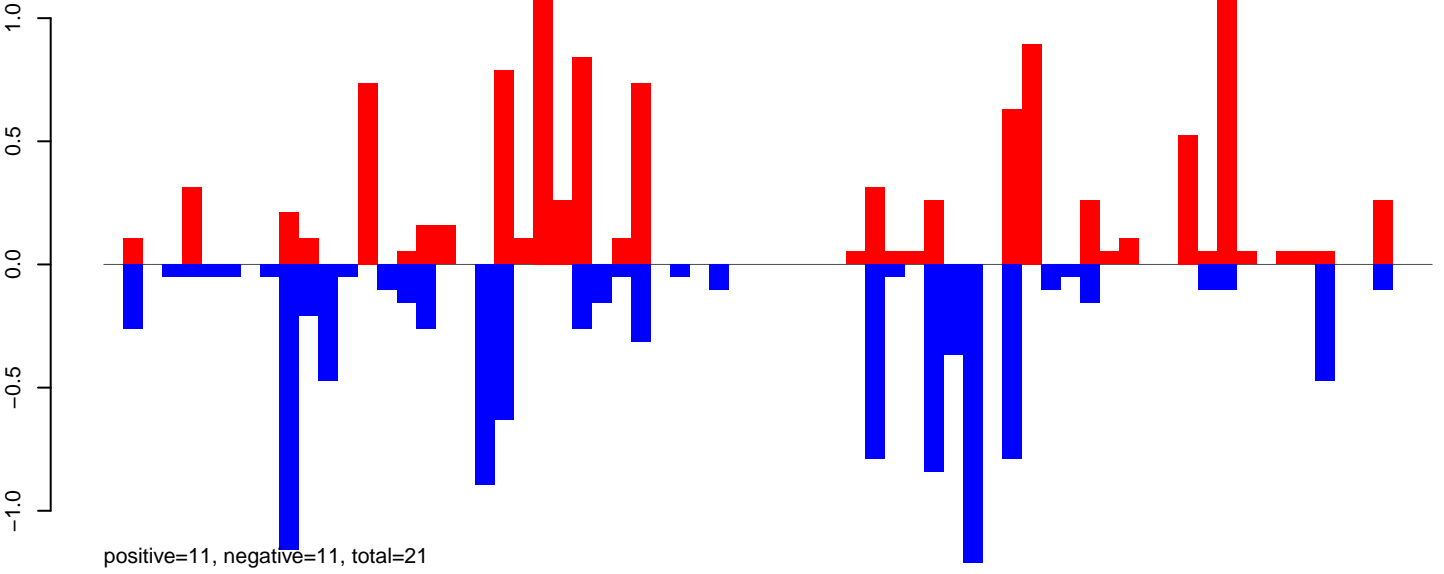

AeAeg_MaleCarcass.24_35.rep

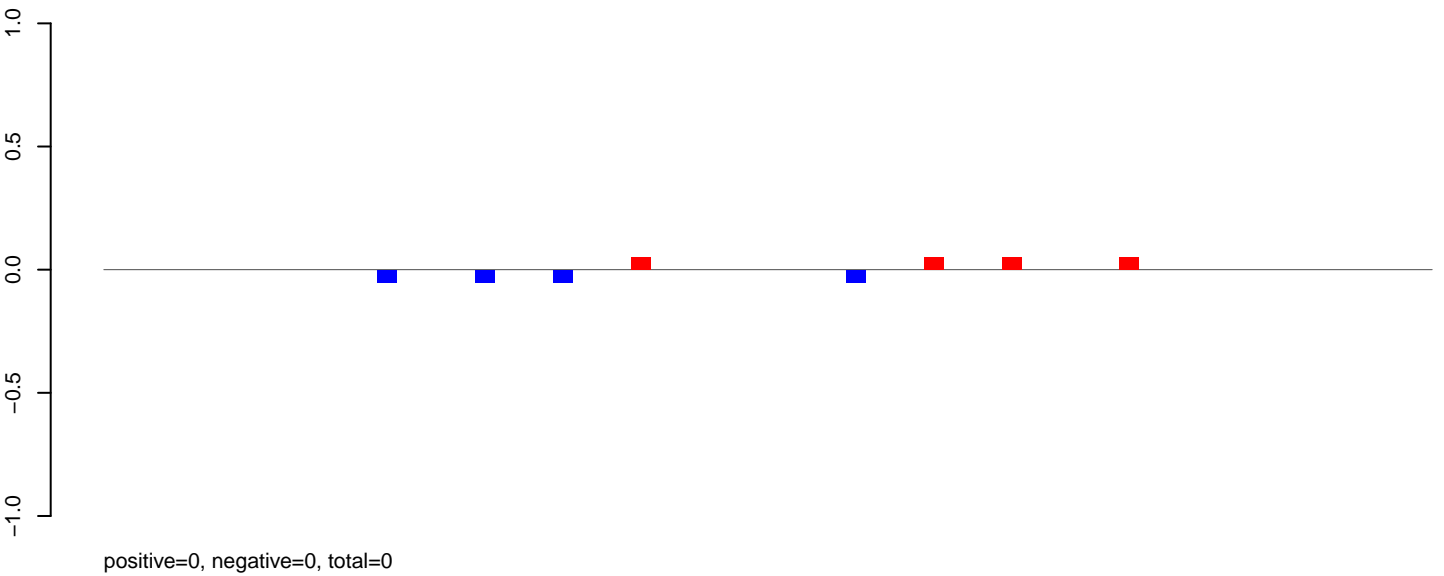

AeAeg_MaleCarcass.rep

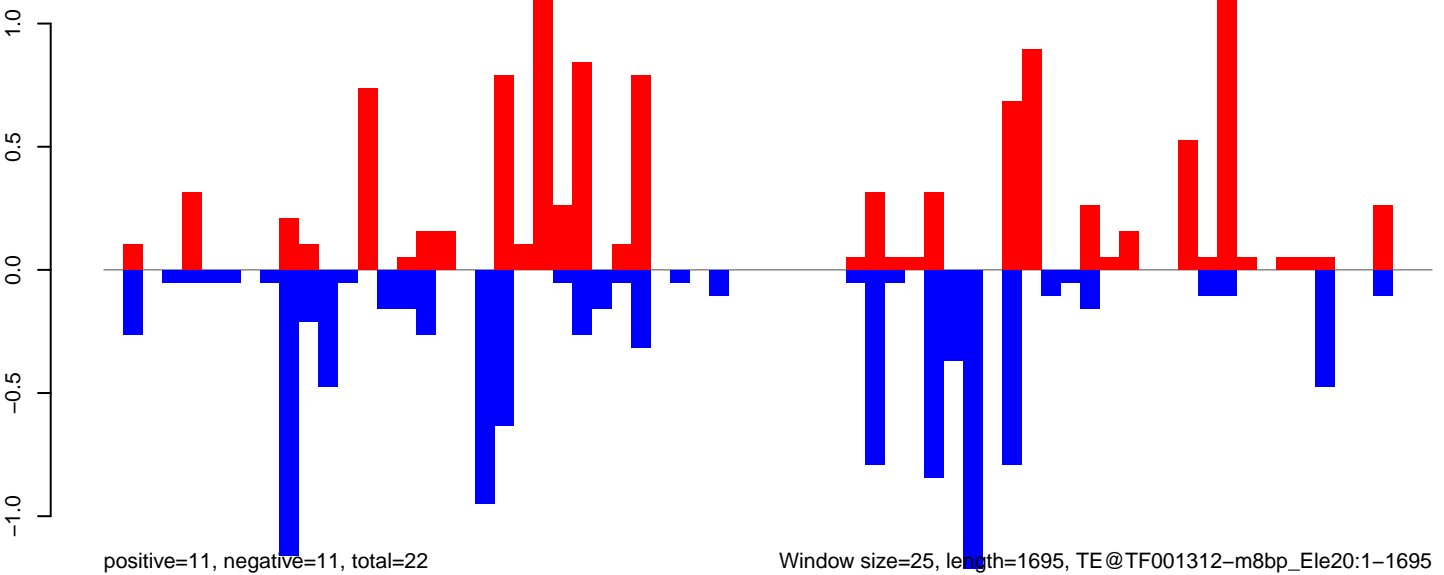

AeAeg_MaleCarcass.18_23.rep

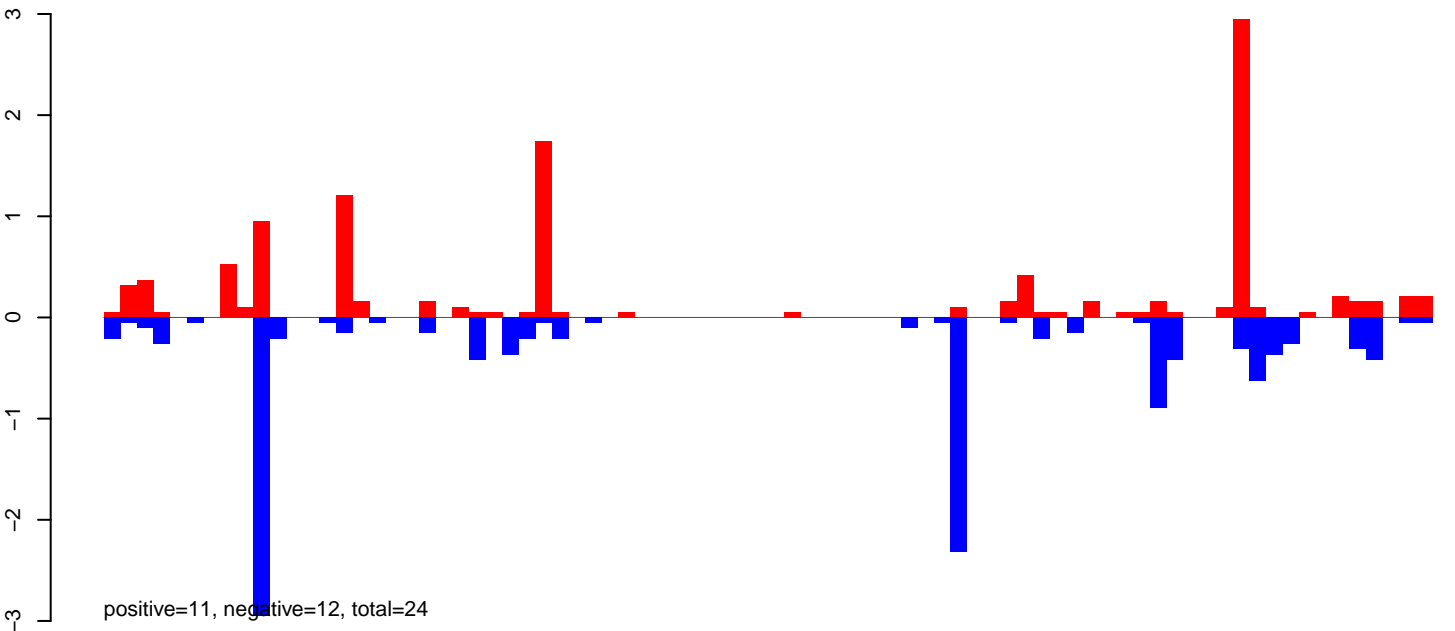

AeAeg_MaleCarcass.24_35.rep

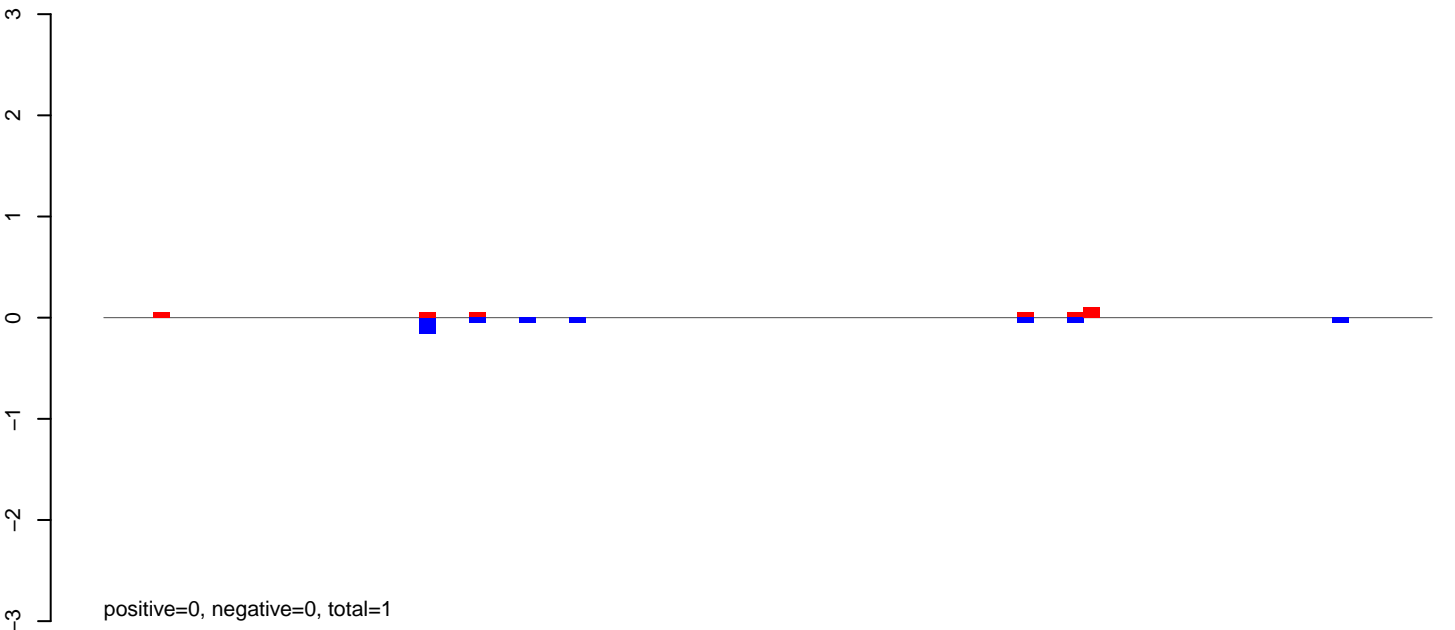

AeAeg_MaleCarcass.rep

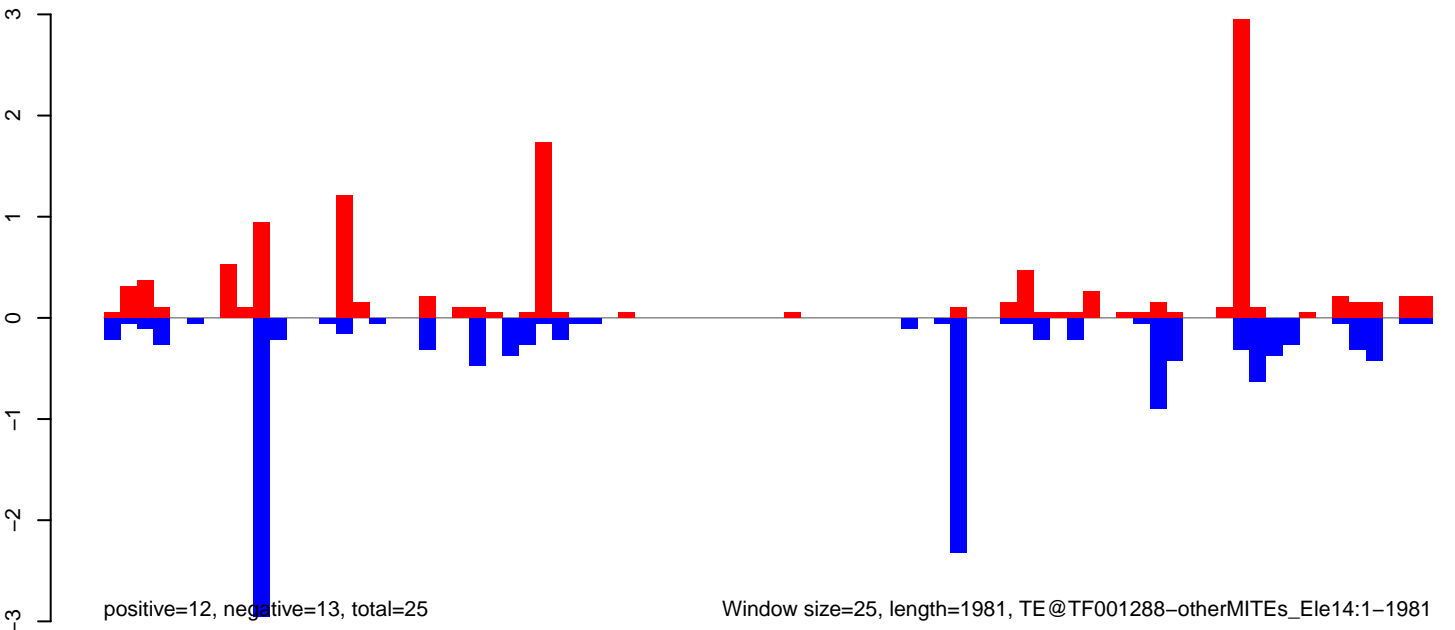

0 500 1000 1500 2000

AeAeg_MaleCarcass.18_23.rep

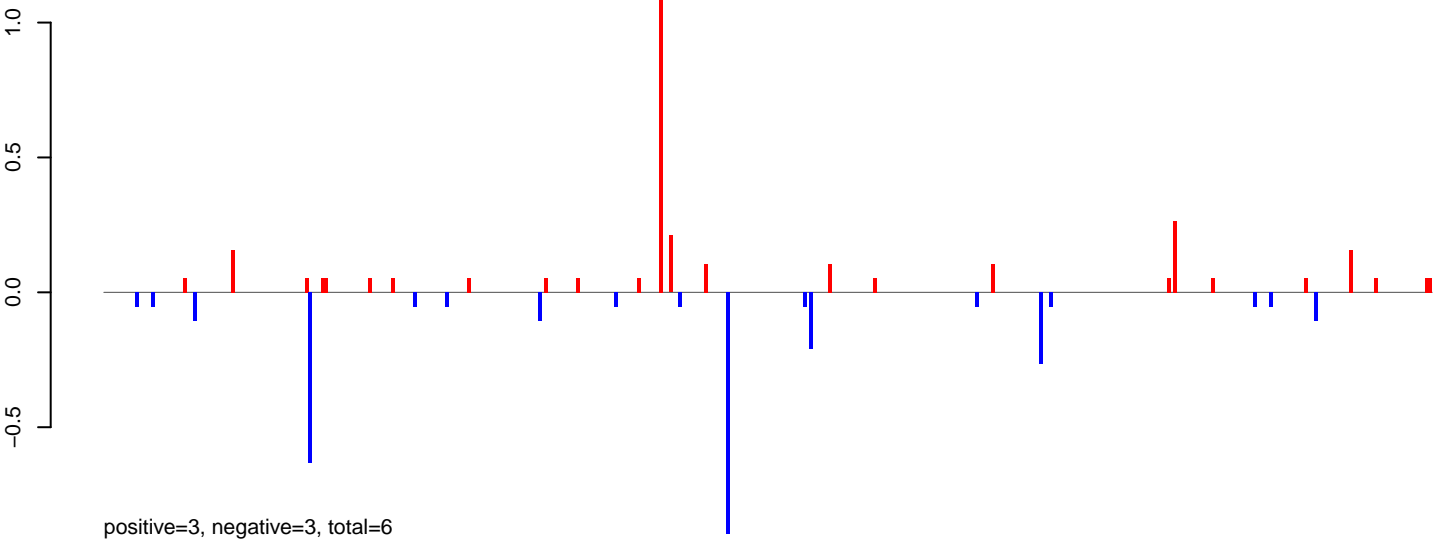

AeAeg_MaleCarcass.24_35.rep

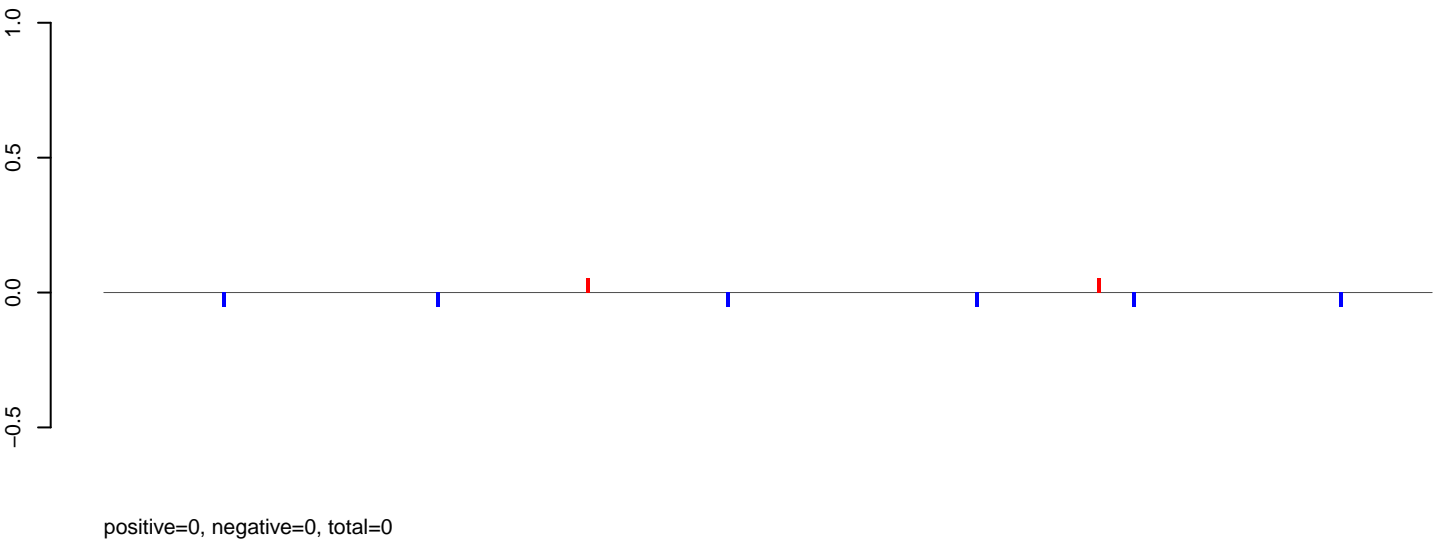

AeAeg_MaleCarcass.rep

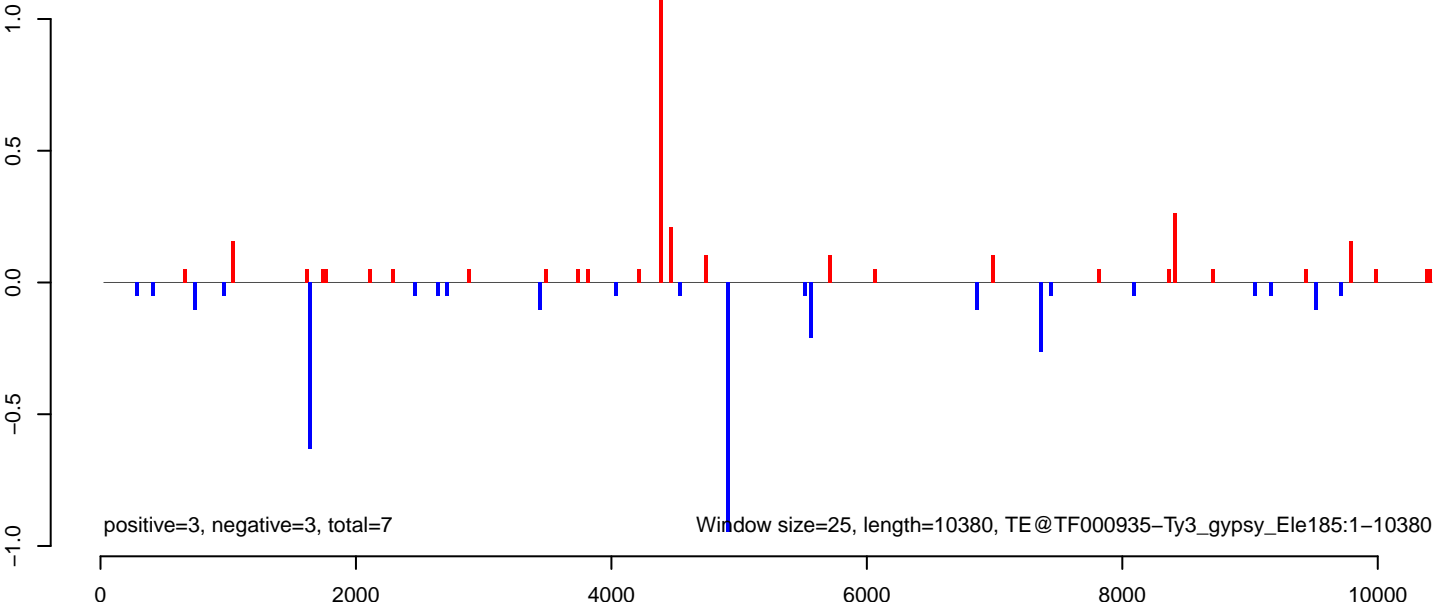

AeAeg_MaleCarcass.18_23.rep

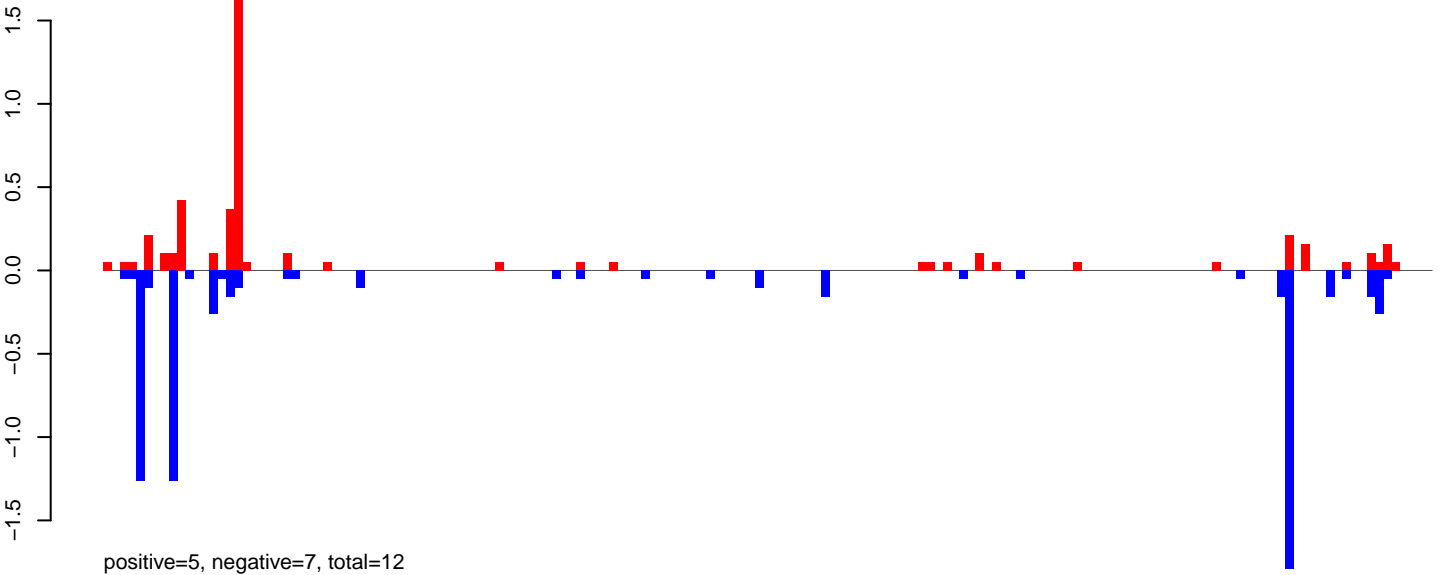

AeAeg_MaleCarcass.24_35.rep

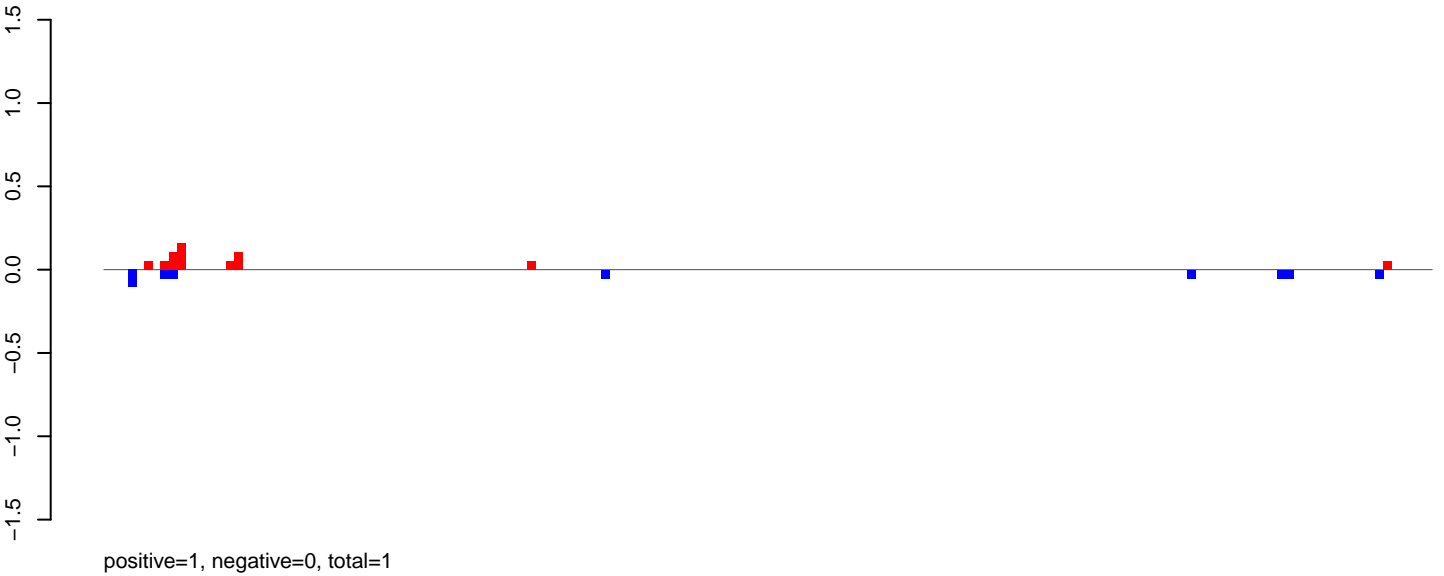

AeAeg_MaleCarcass.rep

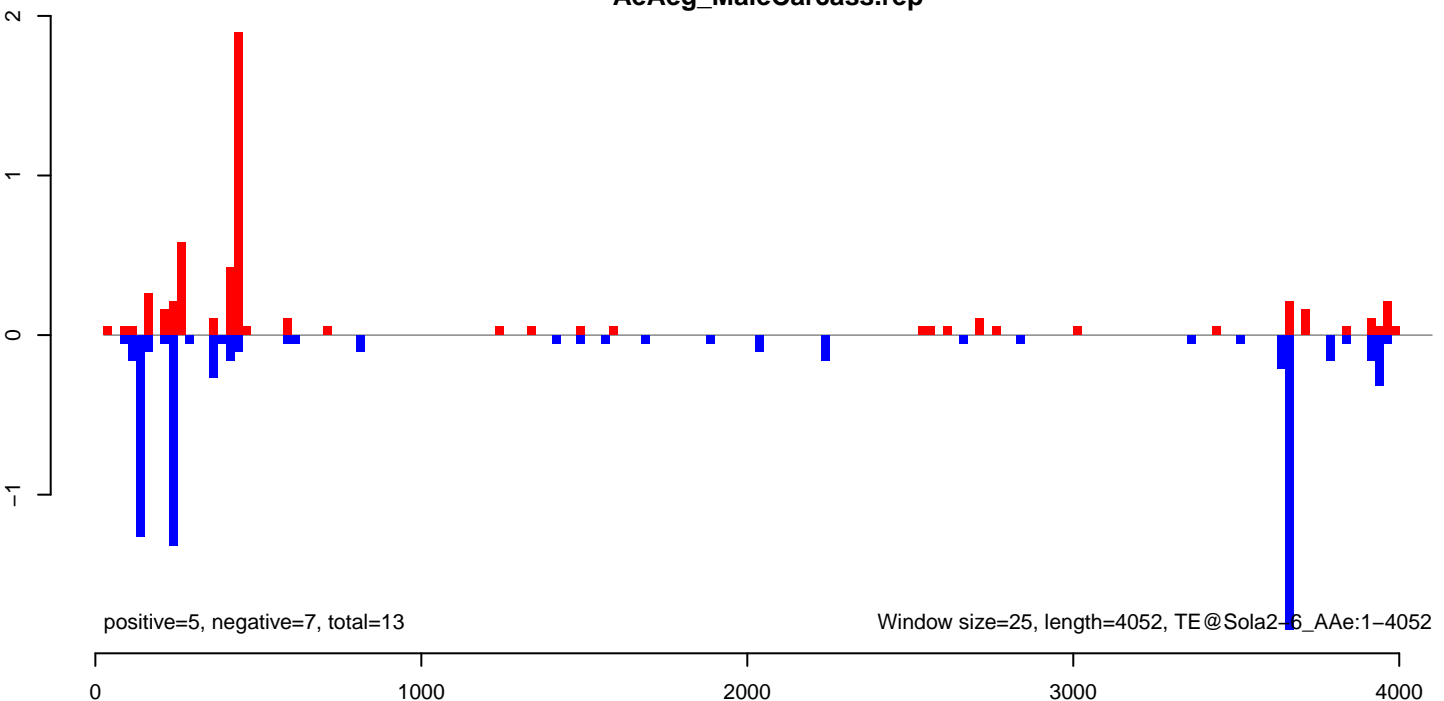

AeAeg_MaleCarcass.18_23.rep

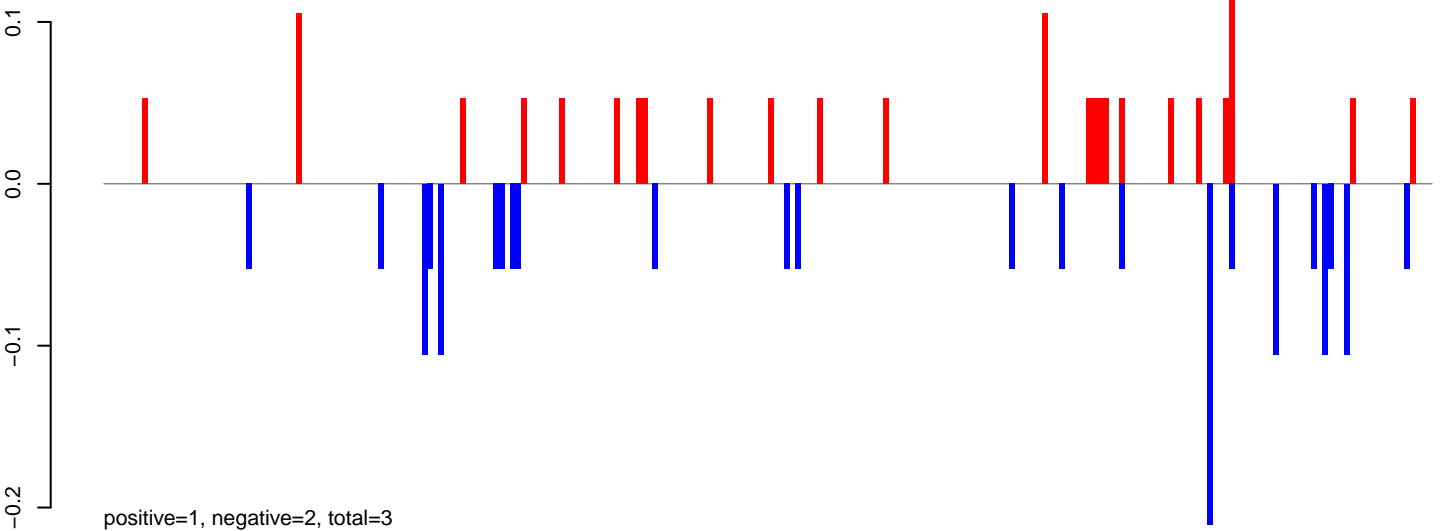

AeAeg_MaleCarcass.24_35.rep

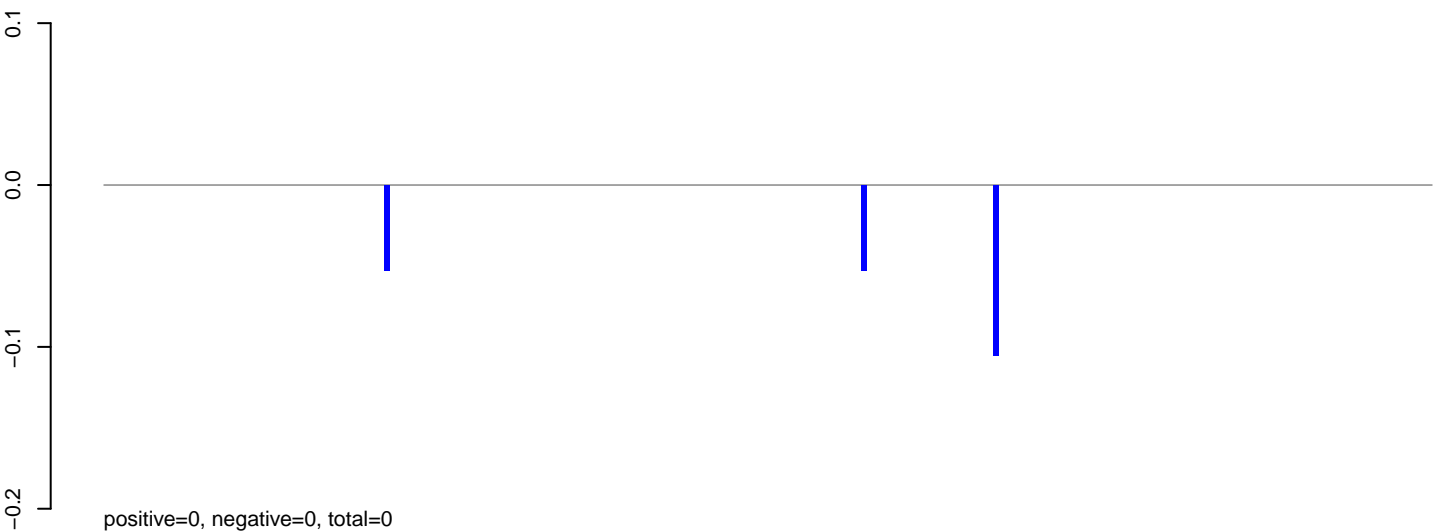

AeAeg_MaleCarcass.rep

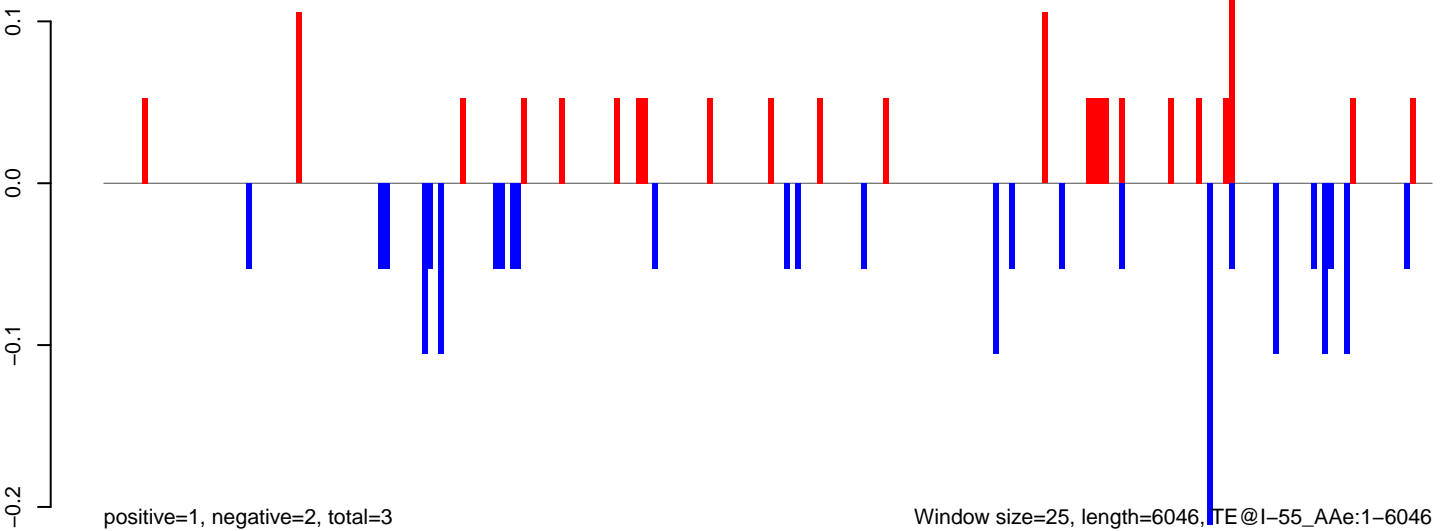

0 1000 2000 3000 4000 5000 6000

AeAeg_MaleCarcass.18_23.rep

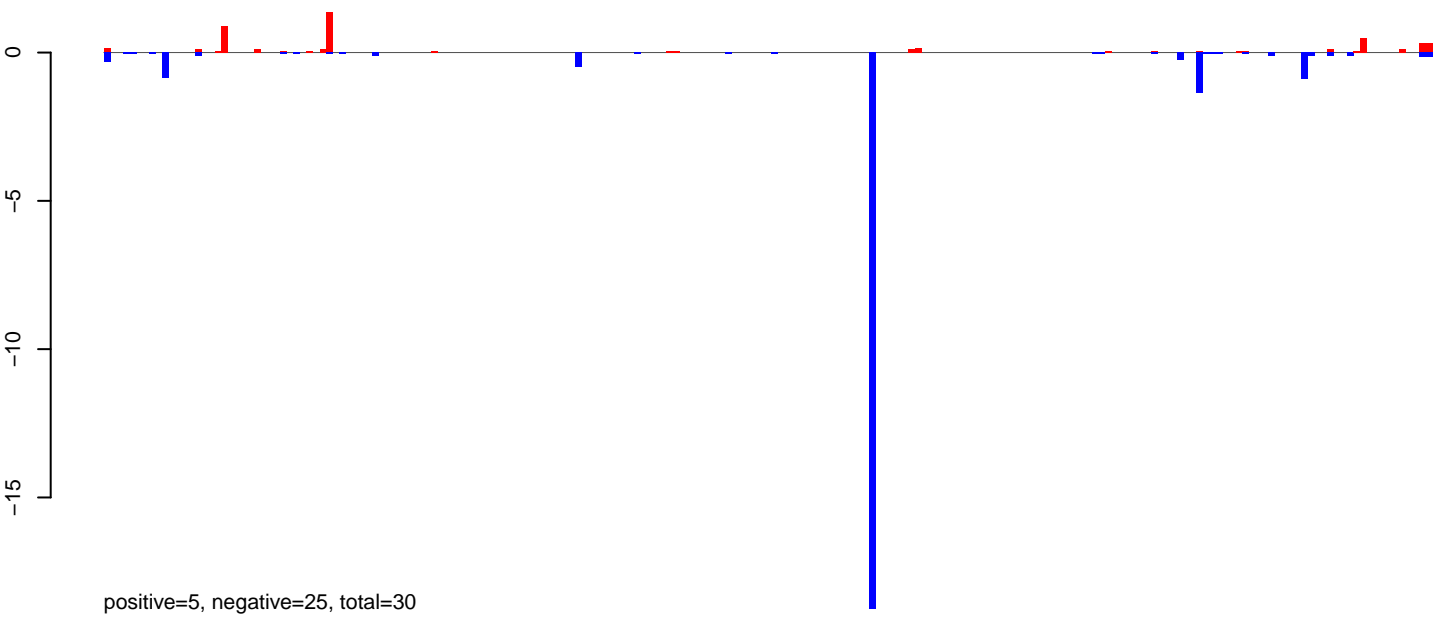

AeAeg_MaleCarcass.24_35.rep

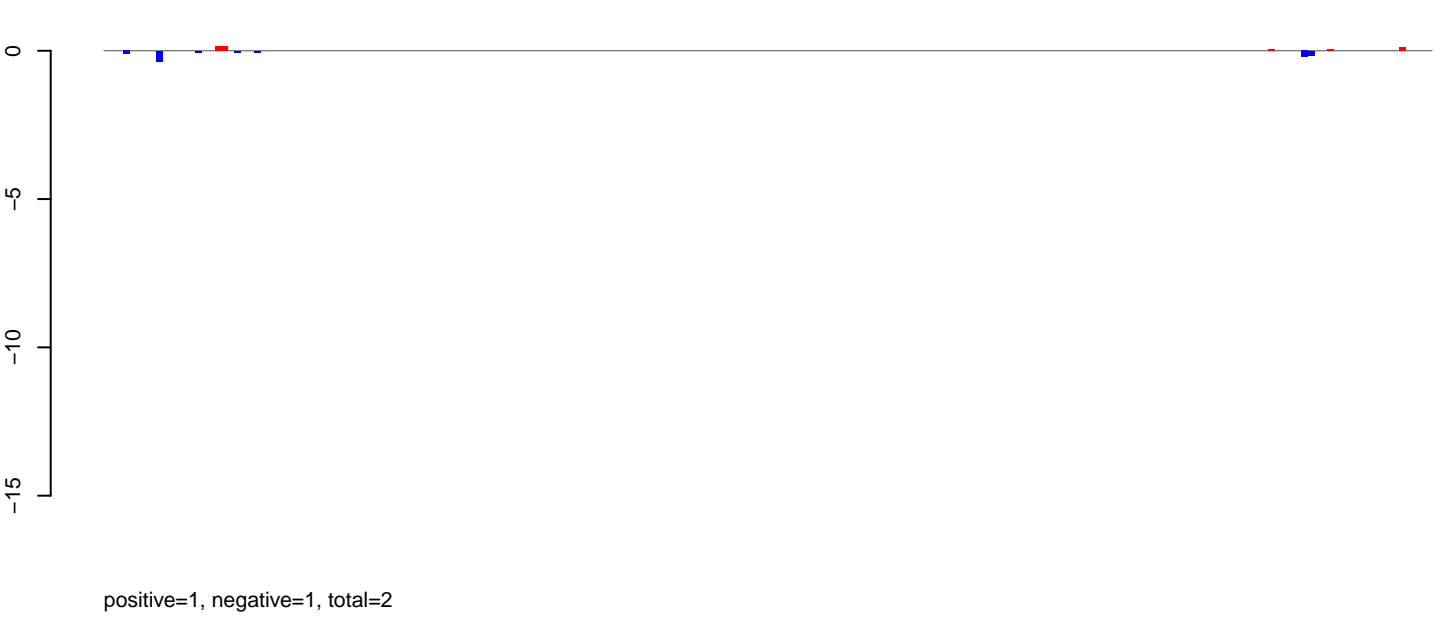

AeAeg_MaleCarcass.rep

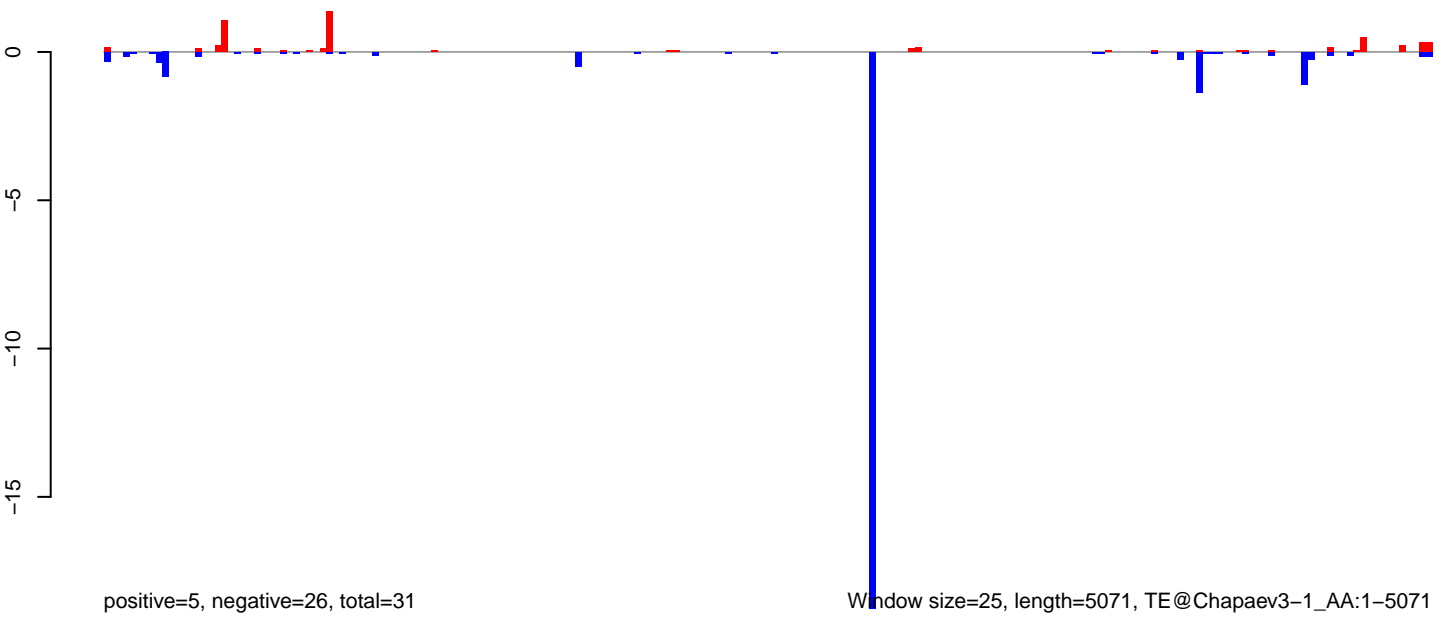

AeAeg_MaleCarcass.18_23.rep

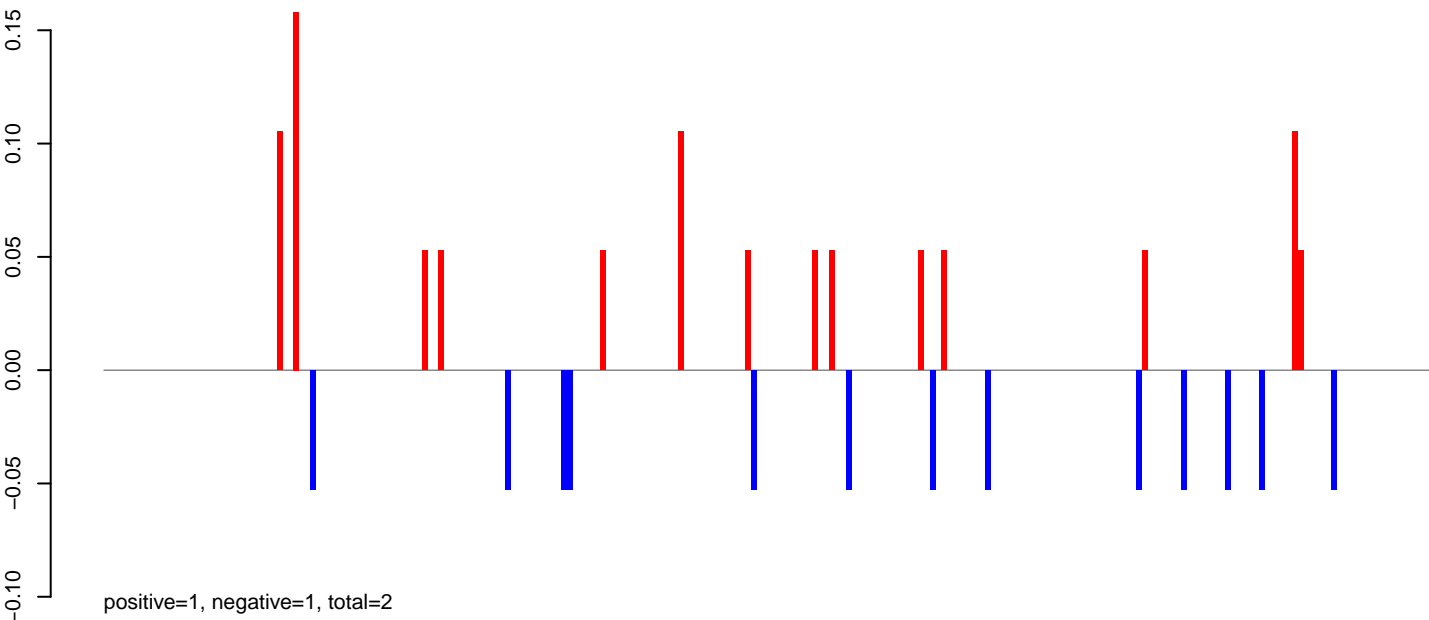

AeAeg_MaleCarcass.24_35.rep

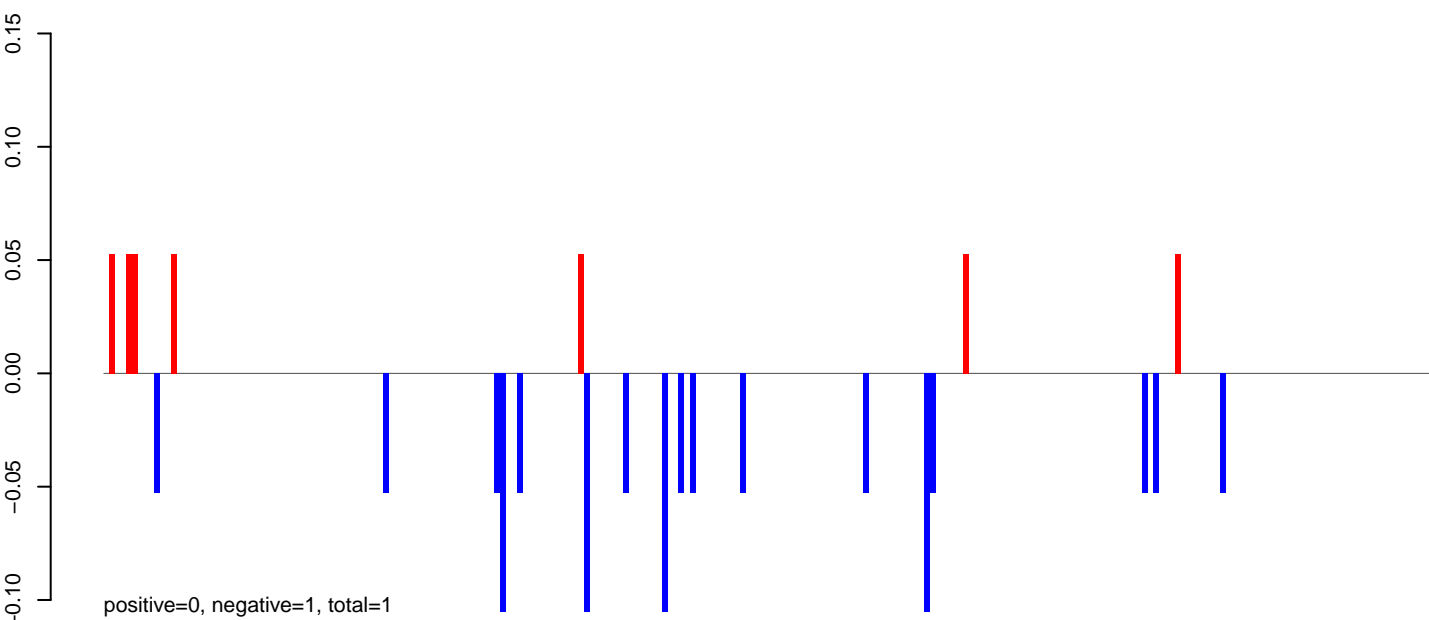

AeAeg_MaleCarcass.rep

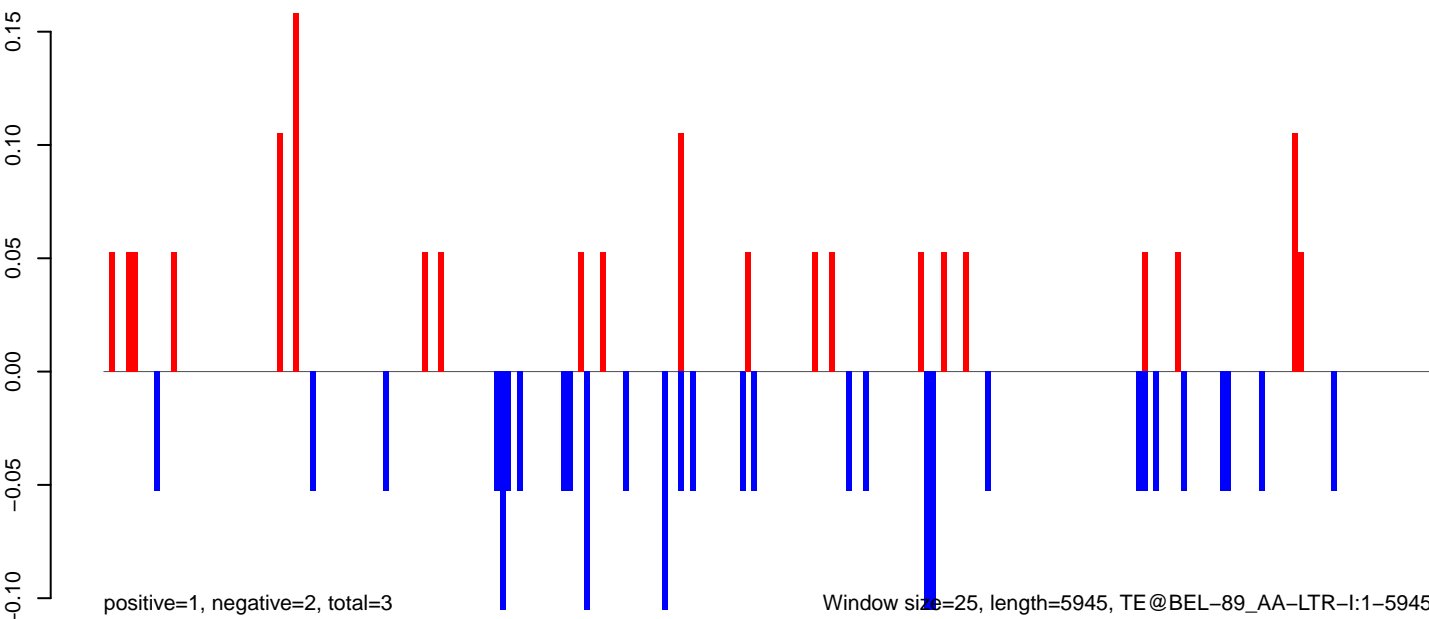

0 1000 2000 3000 4000 5000 6000

AeAeg_MaleCarcass.18_23.rep

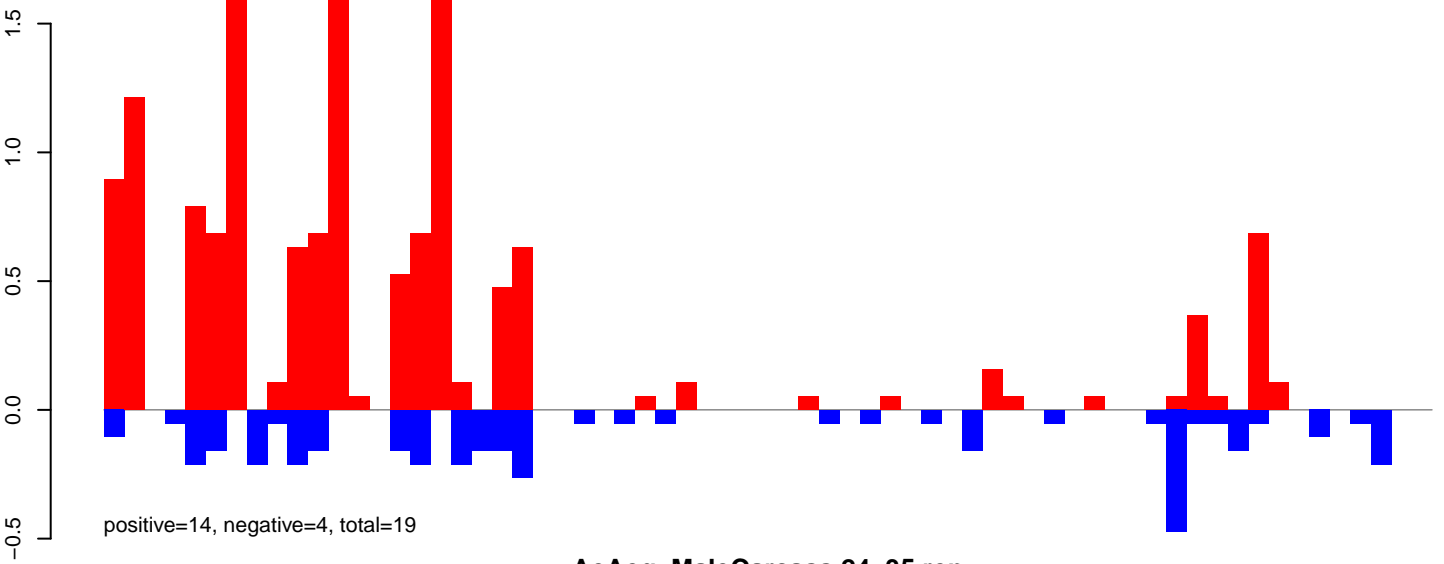

AeAeg_MaleCarcass.24_35.rep

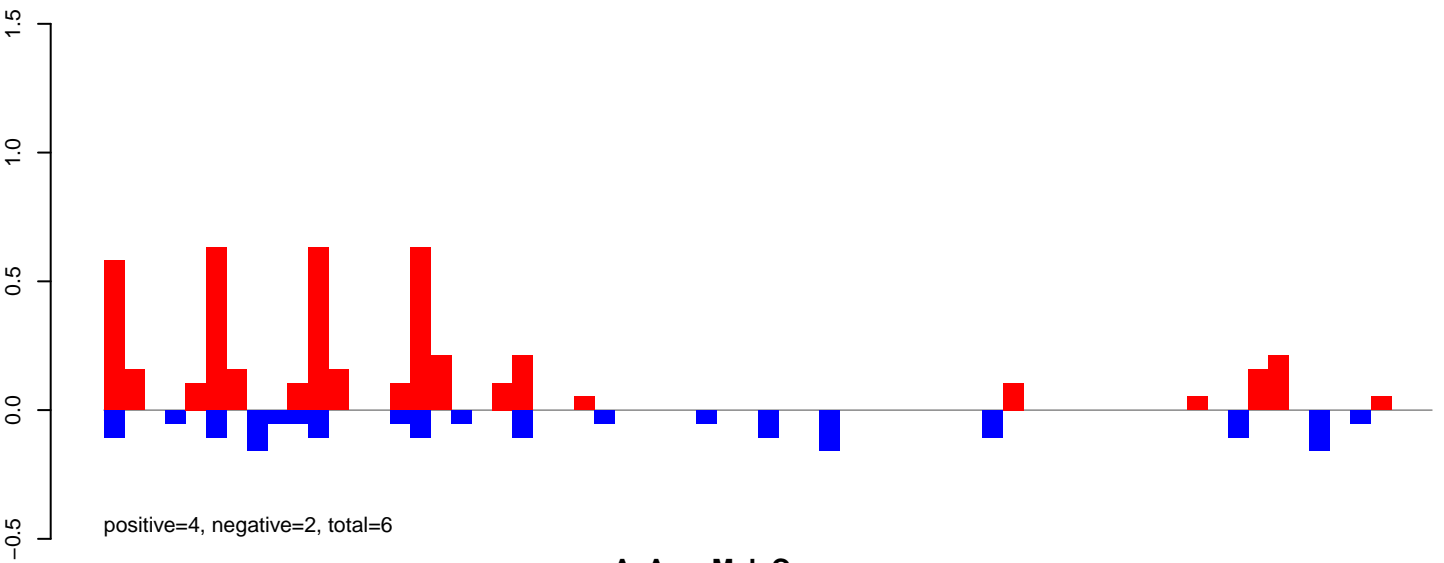

AeAeg_MaleCarcass.rep

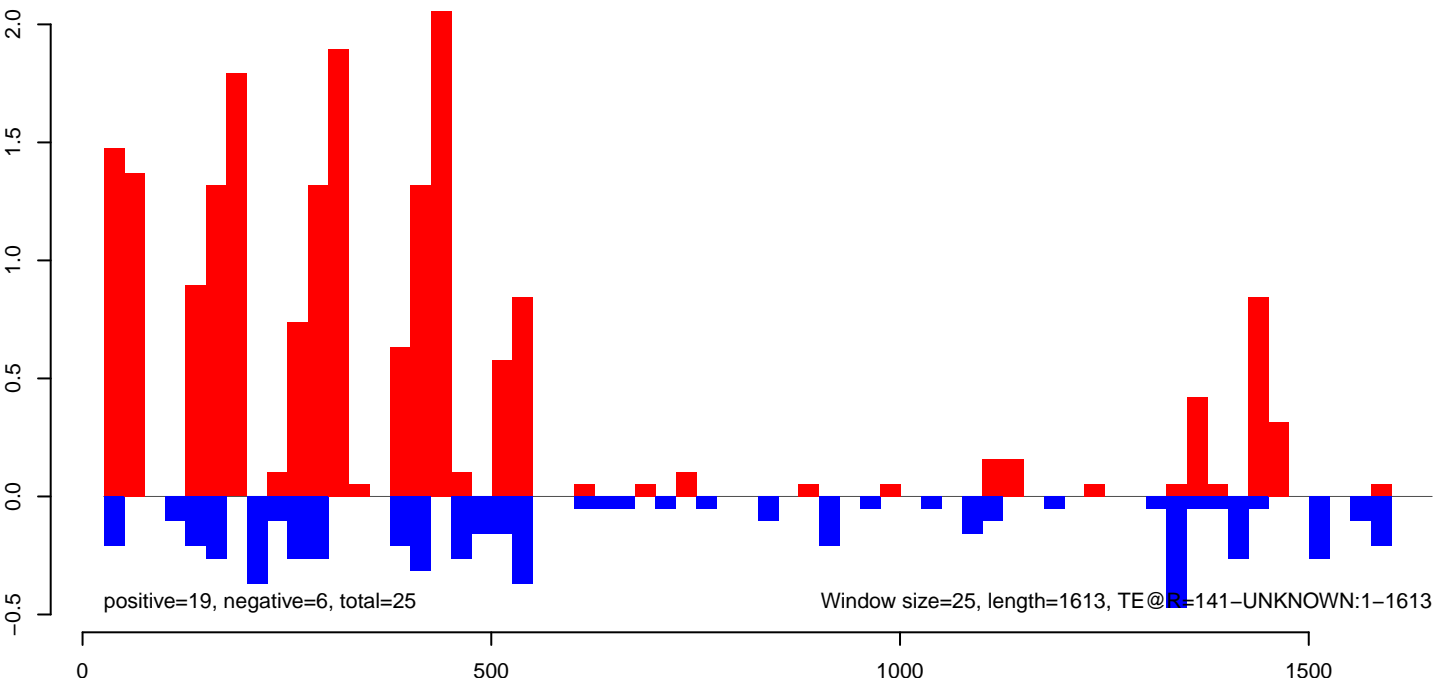

AeAeg_MaleCarcass.18_23.rep

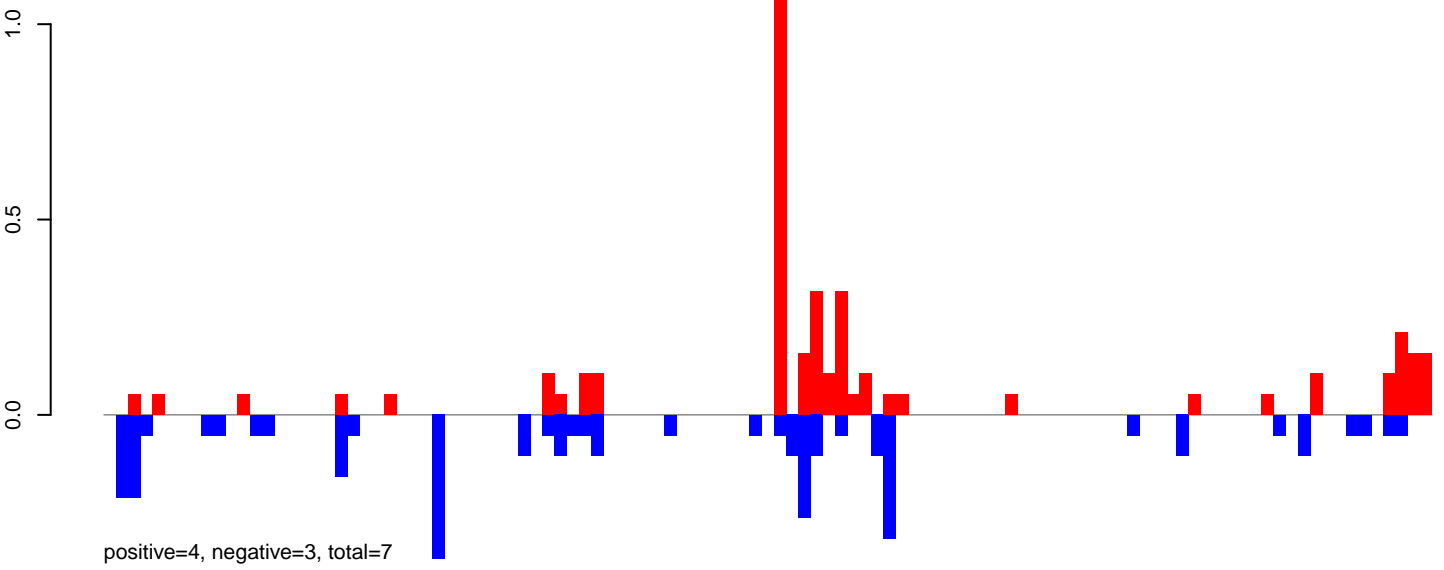

AeAeg_MaleCarcass.24_35.rep

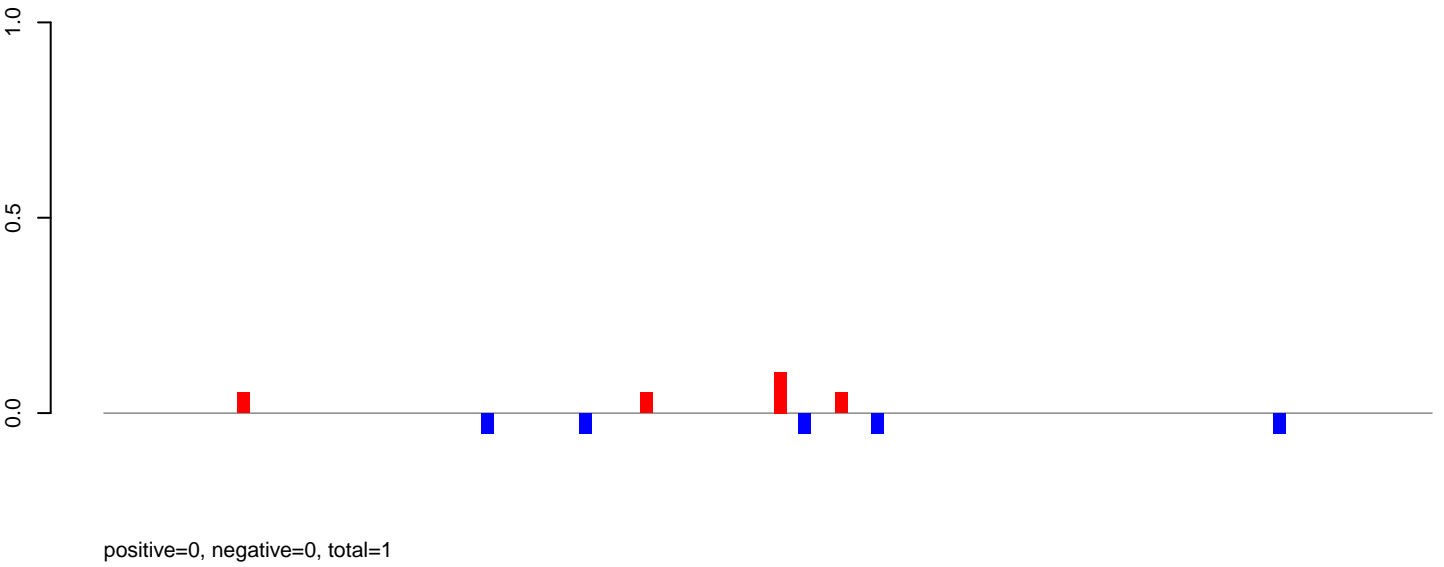

AeAeg_MaleCarcass.rep

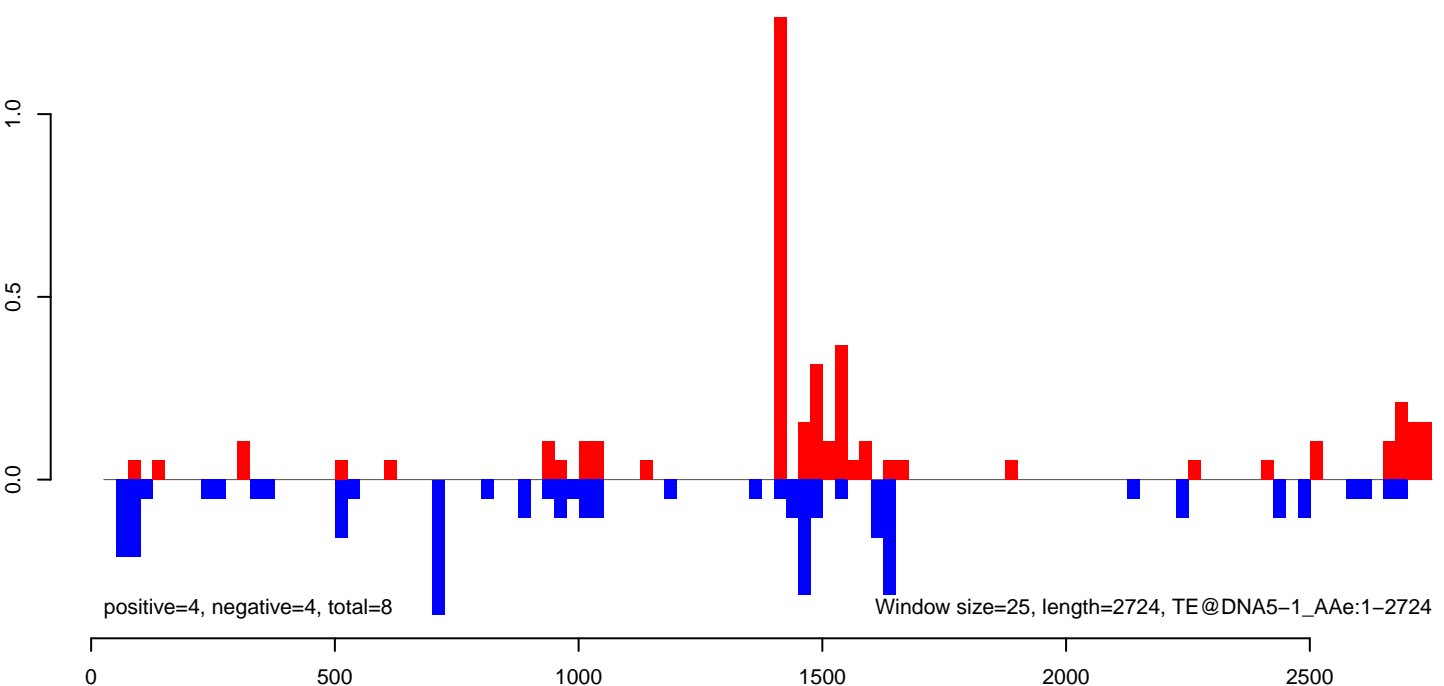

AeAeg_MaleCarcass.18_23.rep

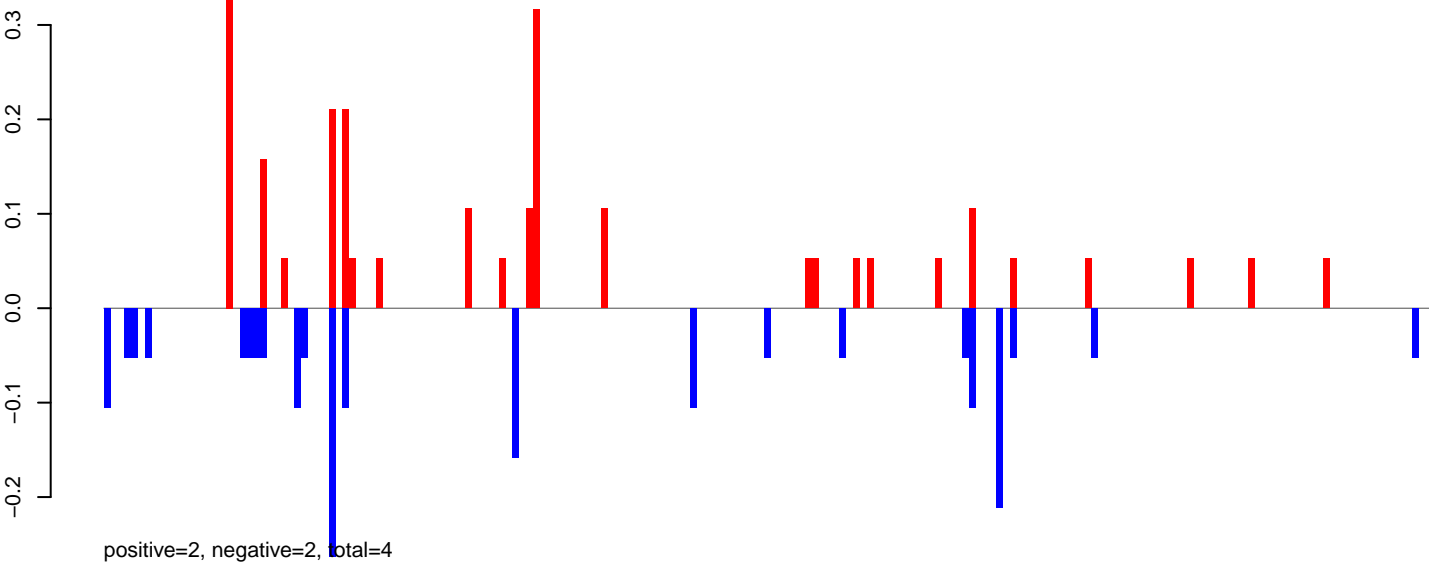

AeAeg_MaleCarcass.24_35.rep

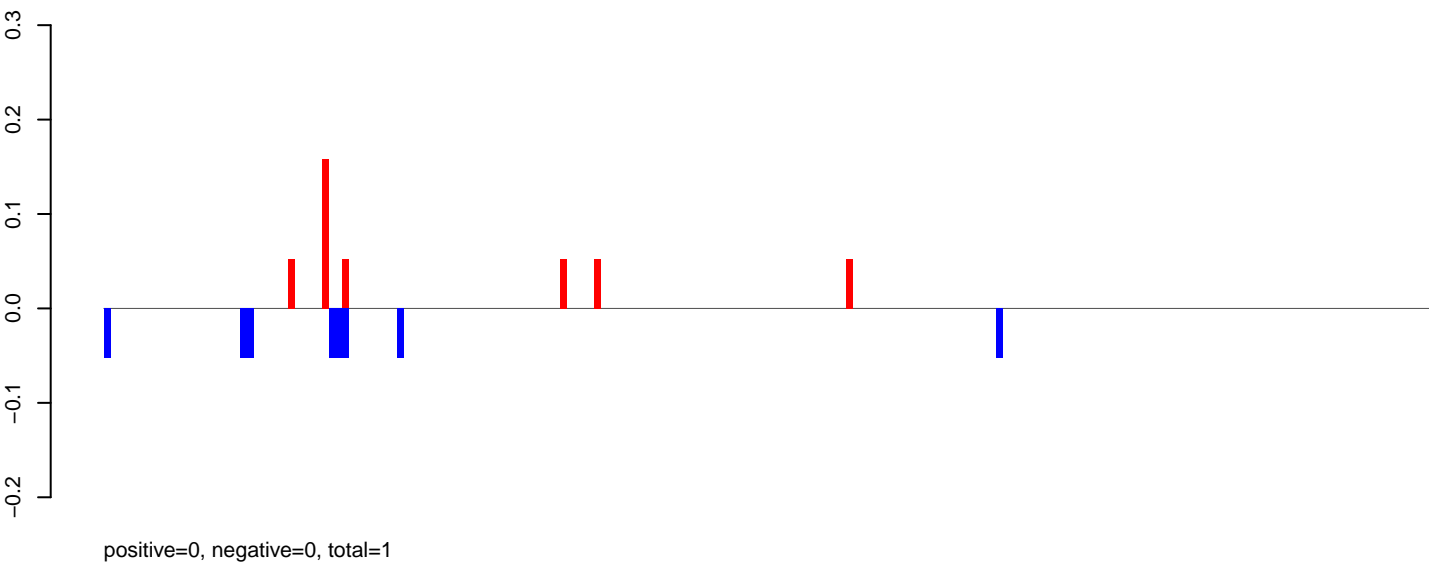

AeAeg_MaleCarcass.rep

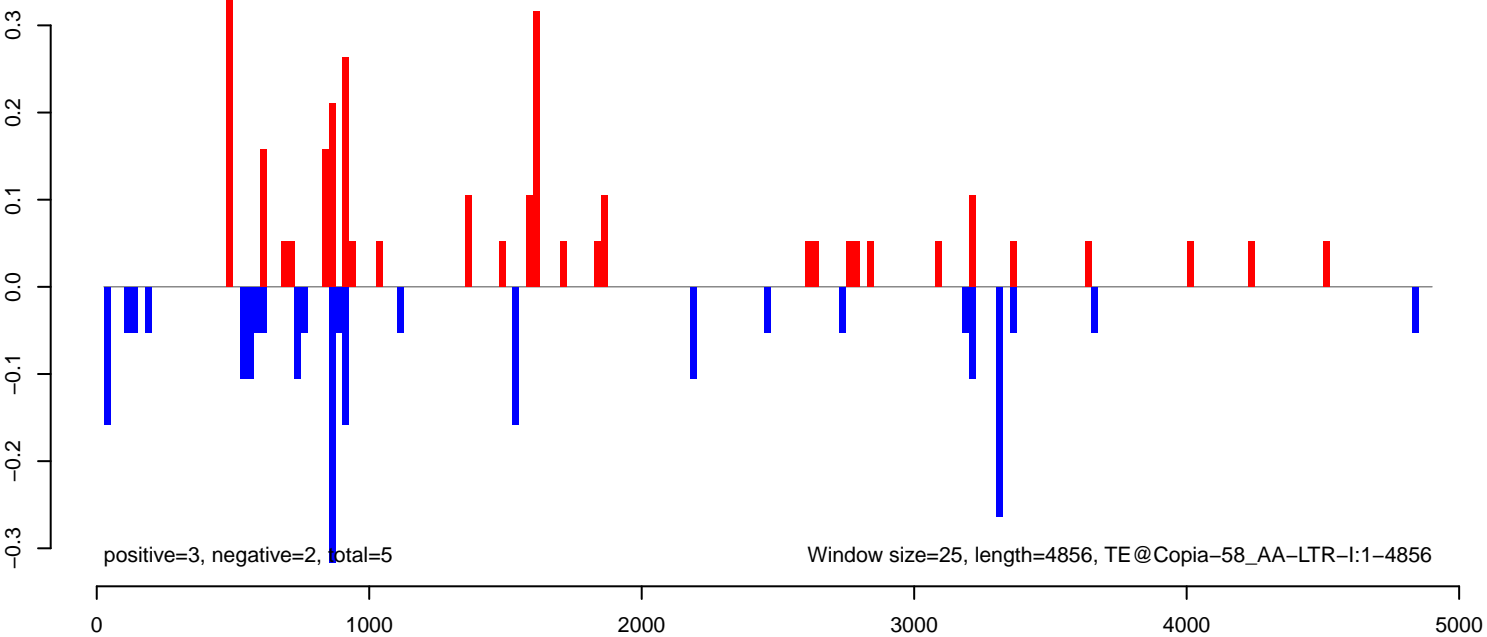

AeAeg_MaleCarcass.18_23.rep

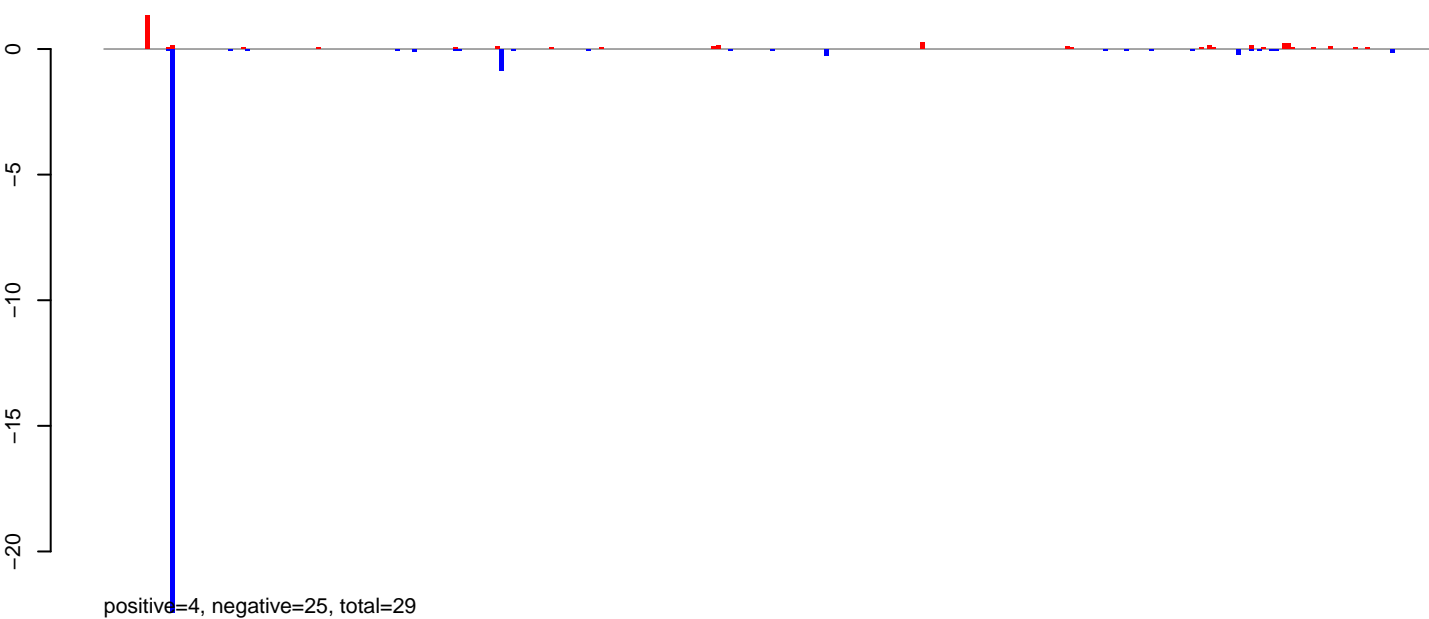

AeAeg_MaleCarcass.24_35.rep

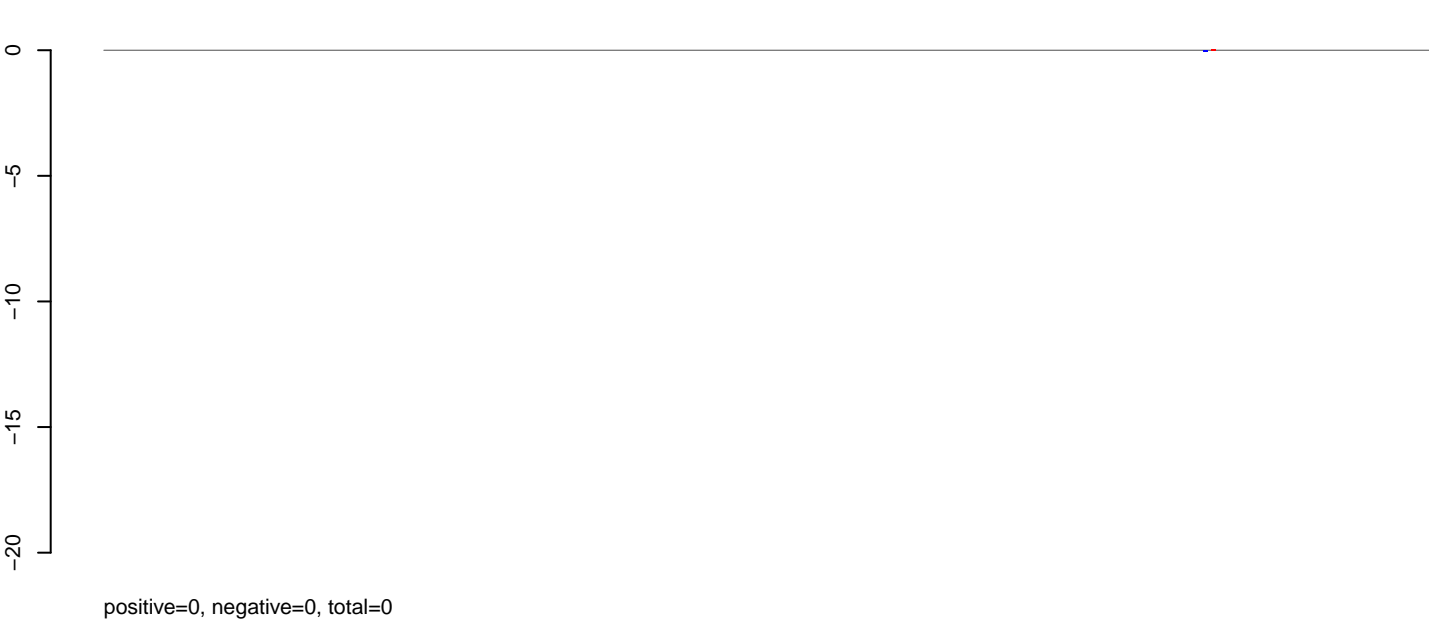

AeAeg_MaleCarcass.rep

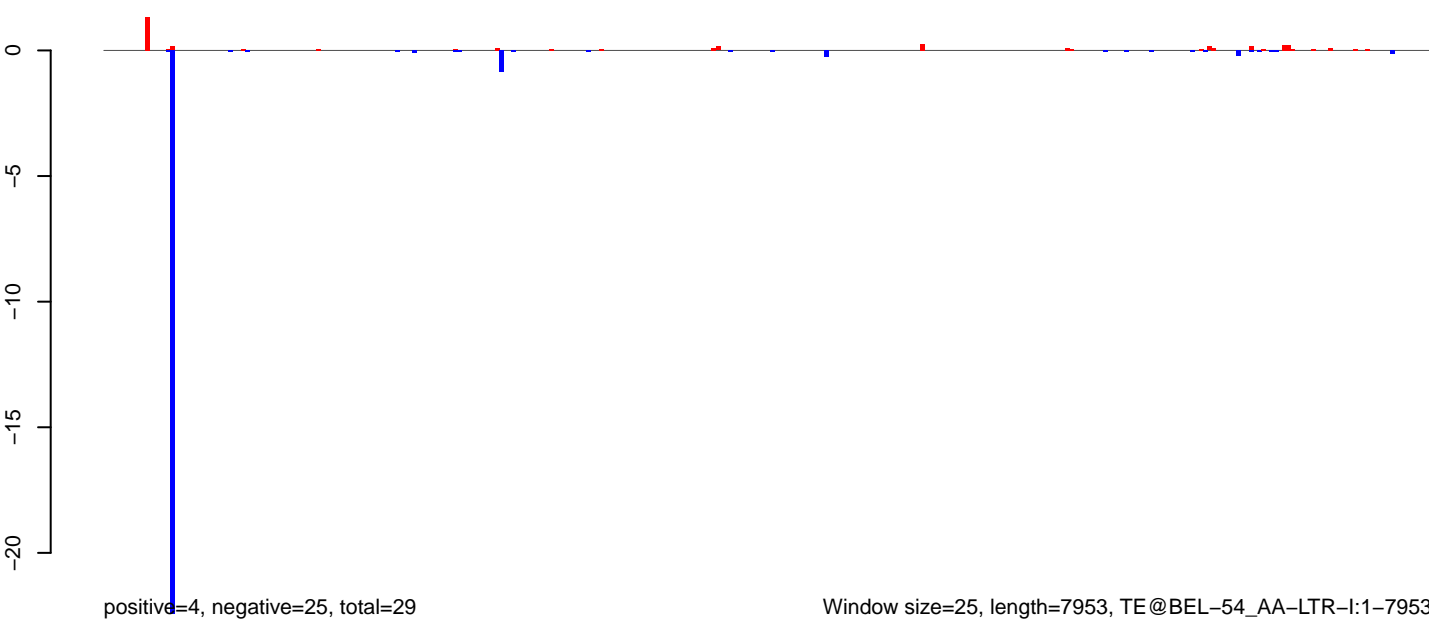

AeAeg_MaleCarcass.18_23.rep

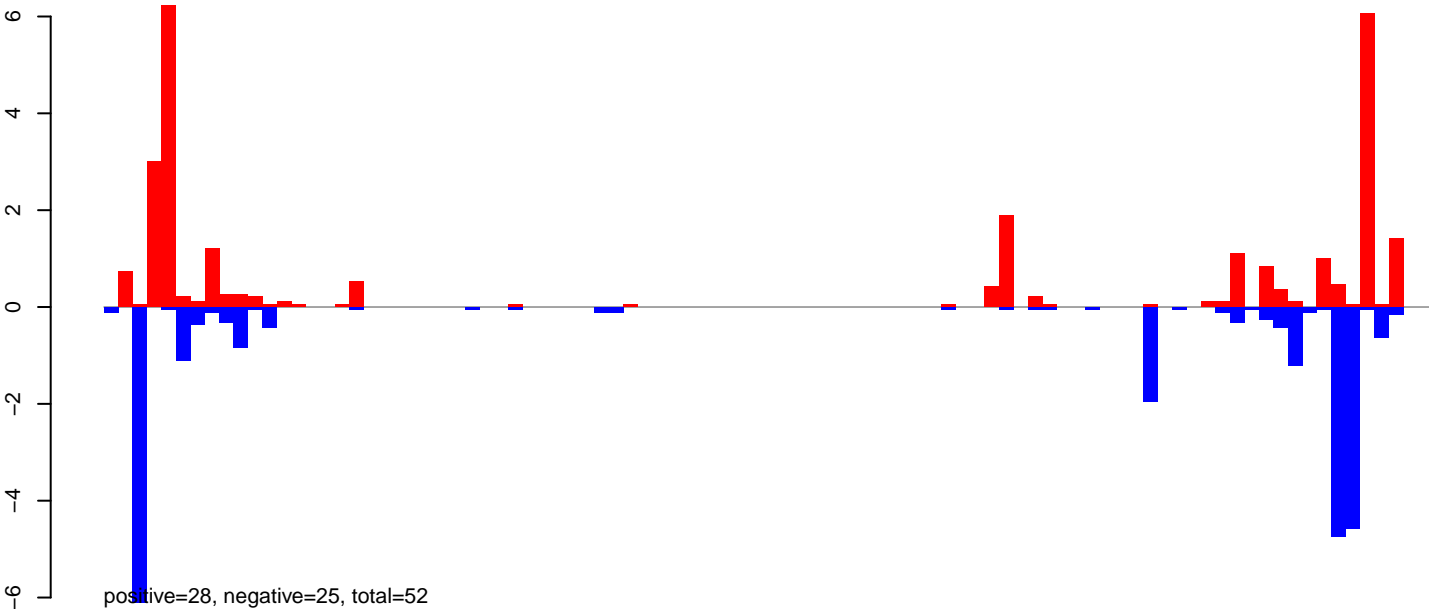

AeAeg_MaleCarcass.24_35.rep

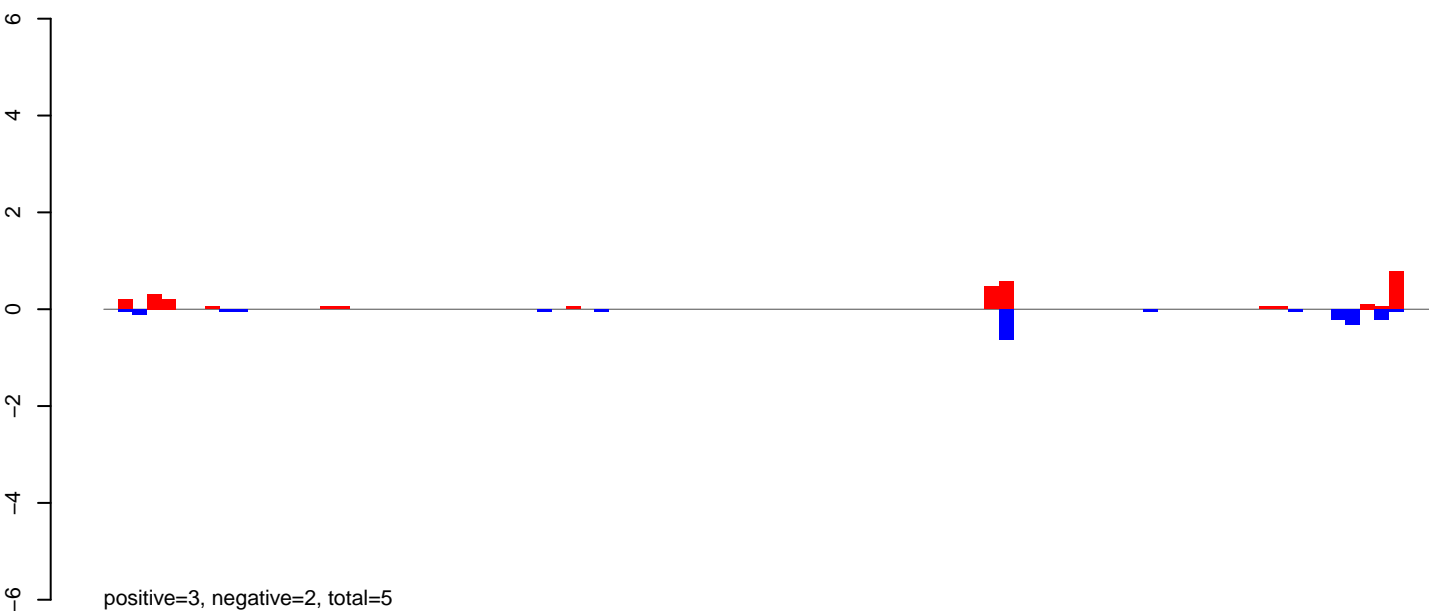

AeAeg_MaleCarcass.rep

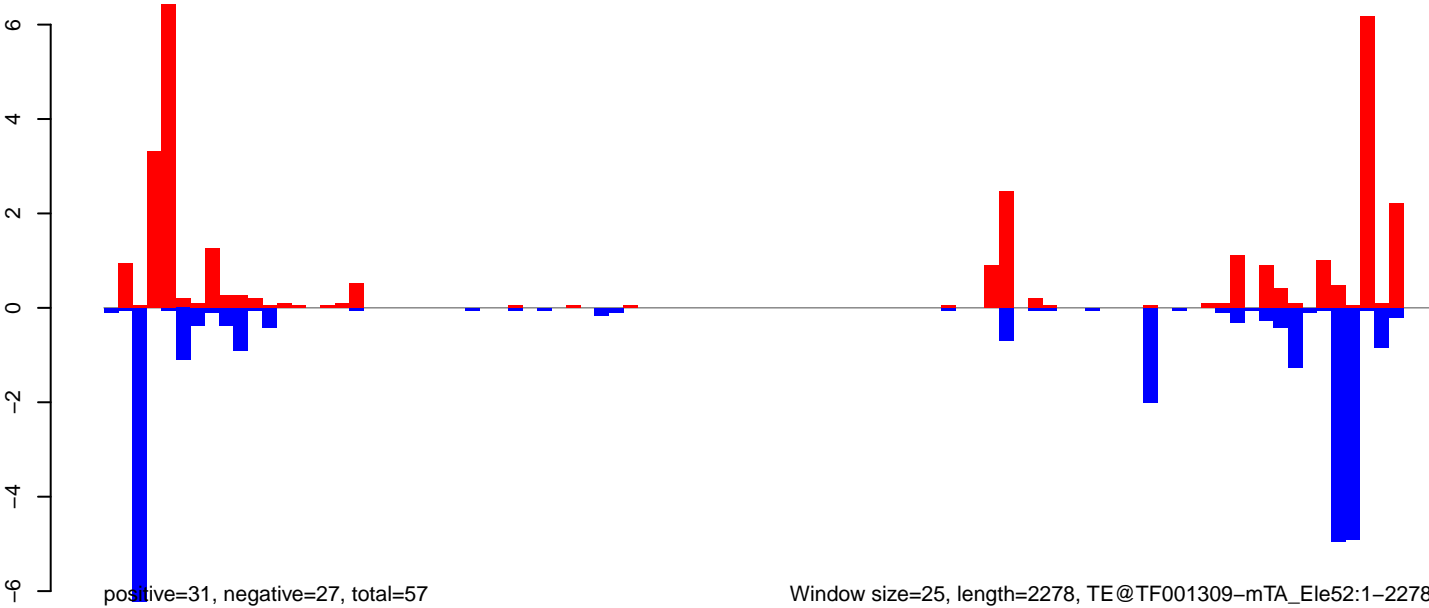

Window size=25, length=2278, TE@TF001309-mTA_Ele52:1-2278

AeAeg_MaleCarcass.18_23.rep

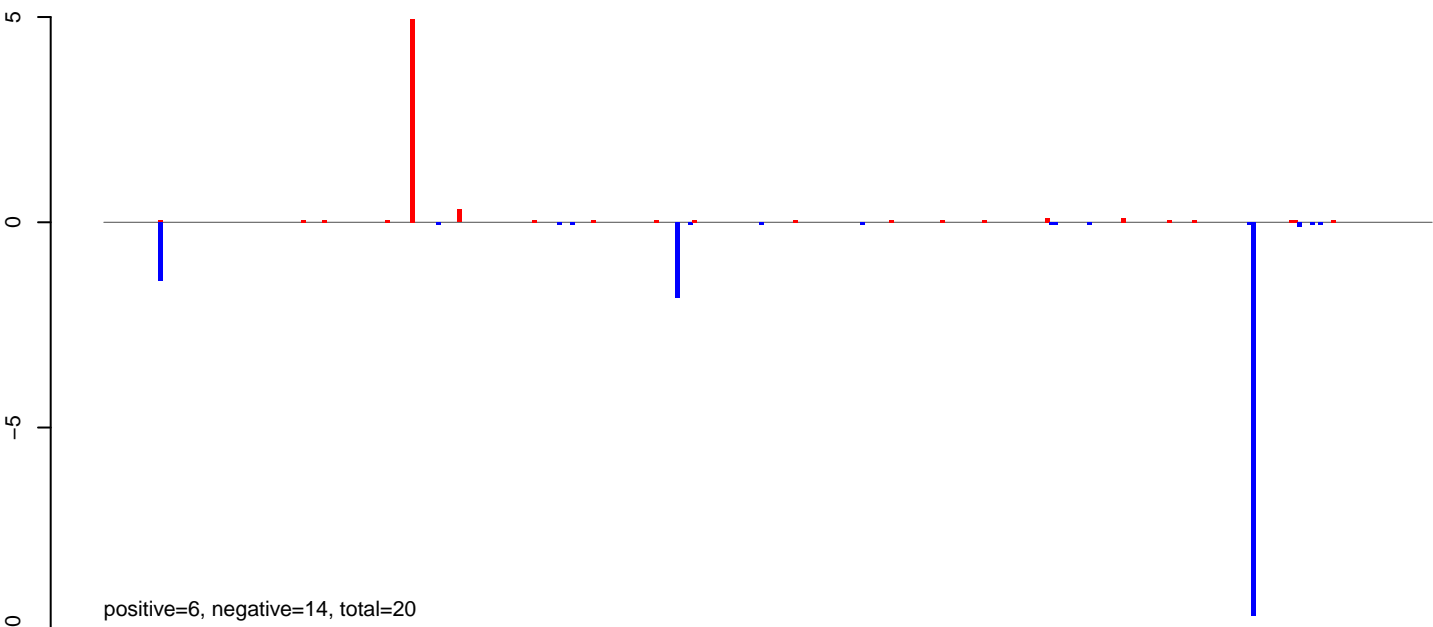

AeAeg_MaleCarcass.24_35.rep



AeAeg_MaleCarcass.rep

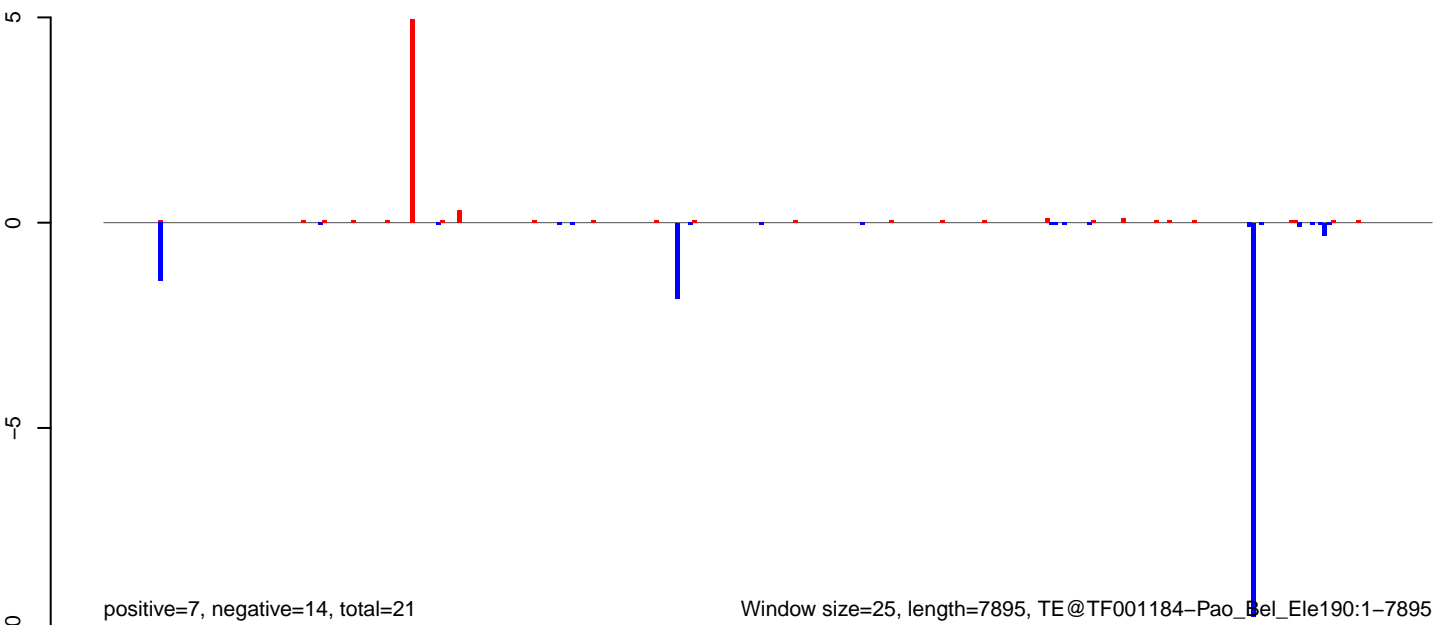

AeAeg_MaleCarcass.18_23.rep

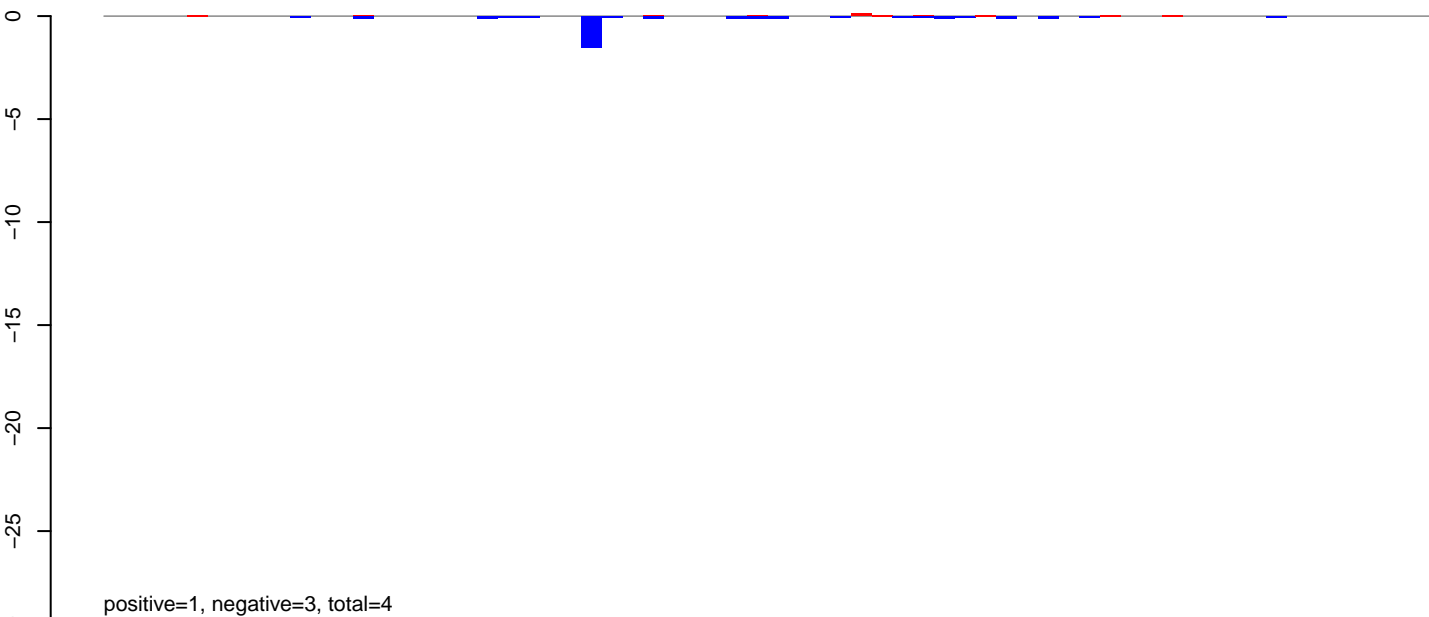

AeAeg_MaleCarcass.24_35.rep

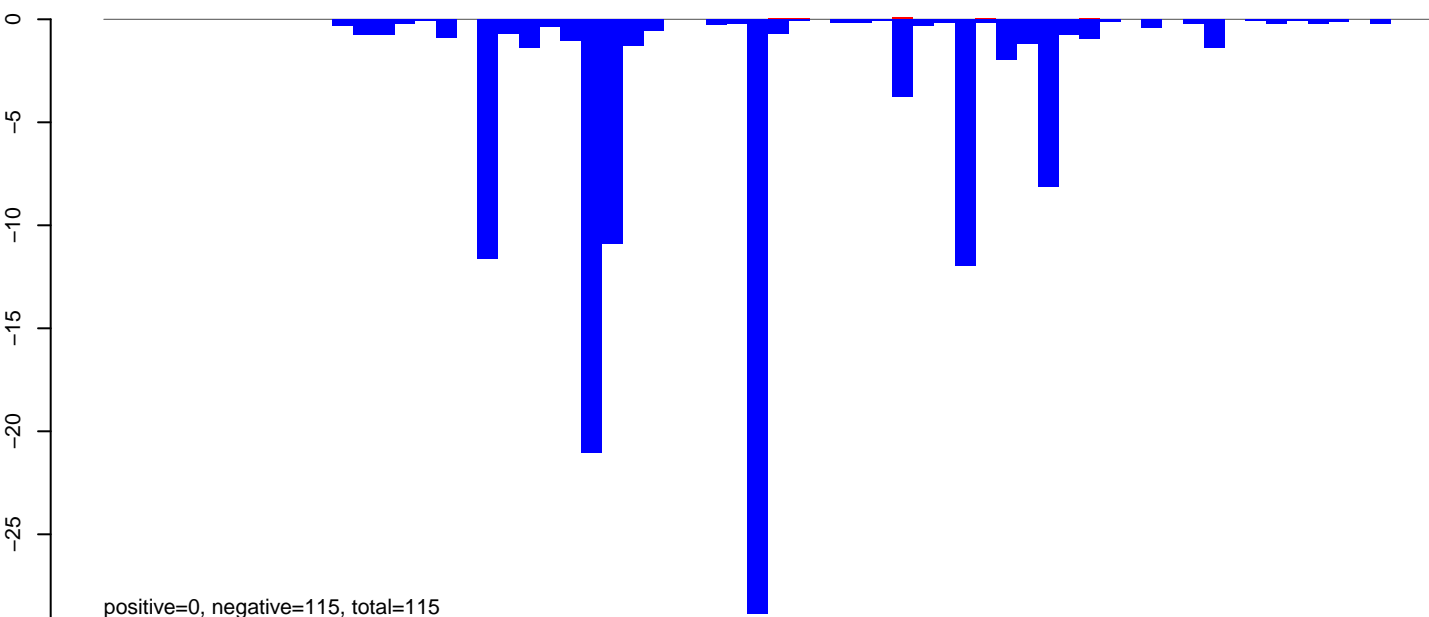

AeAeg_MaleCarcass.rep

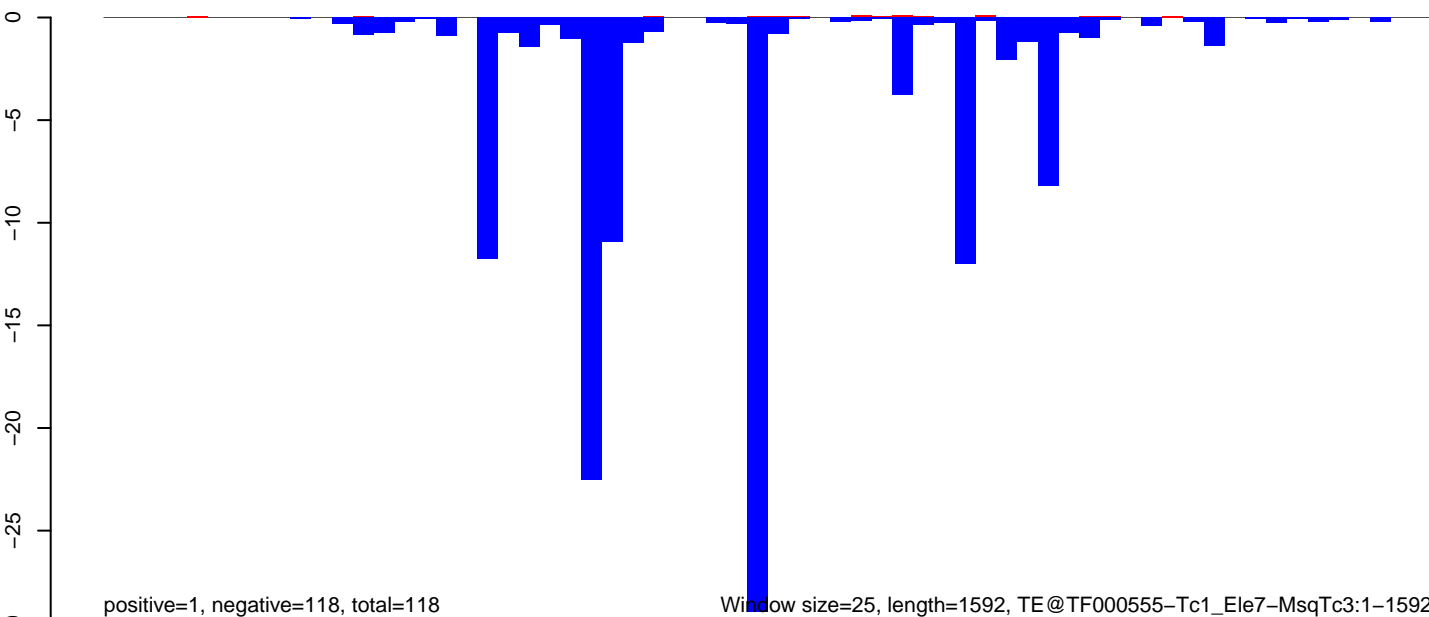

AeAeg_MaleCarcass.18_23.rep

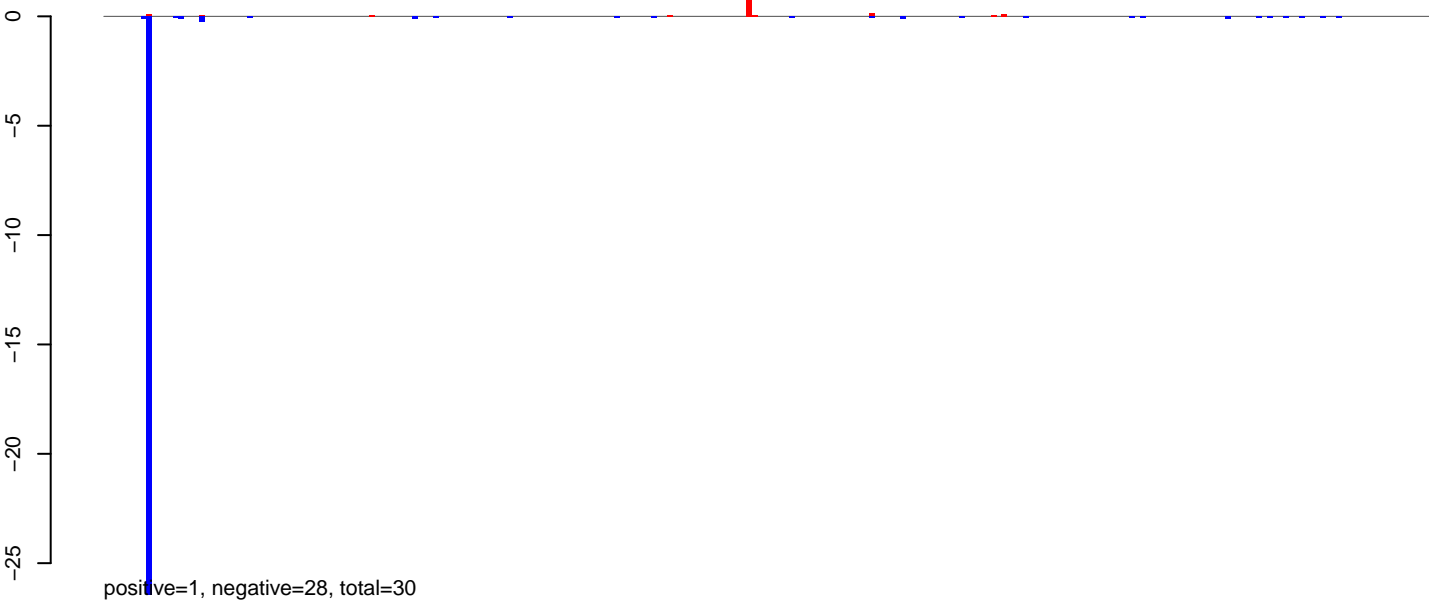

AeAeg_MaleCarcass.24_35.rep



AeAeg_MaleCarcass.rep

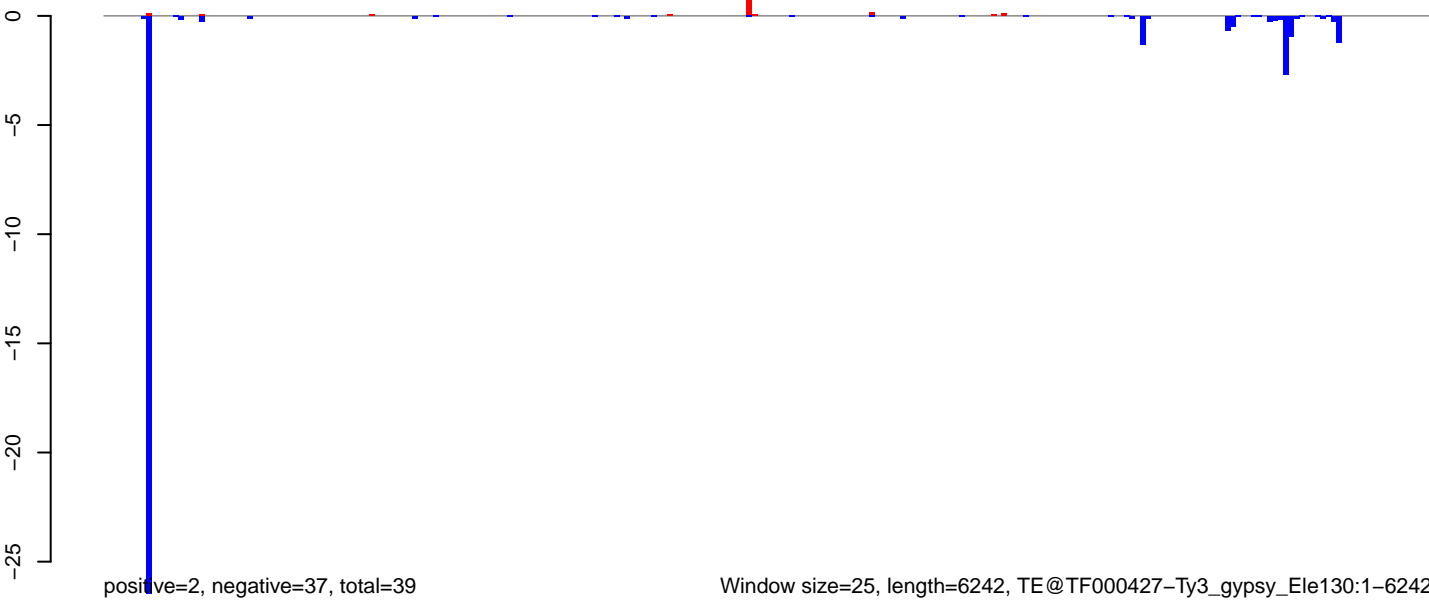

AeAeg_MaleCarcass.18_23.rep

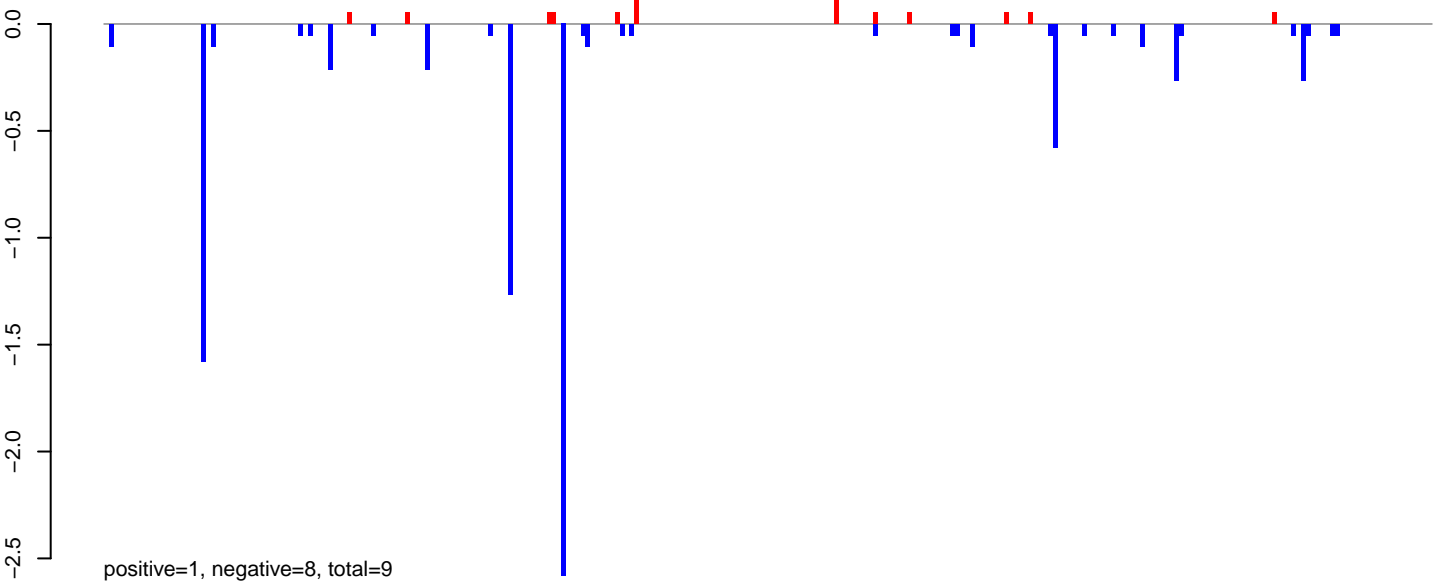

AeAeg_MaleCarcass.24_35.rep

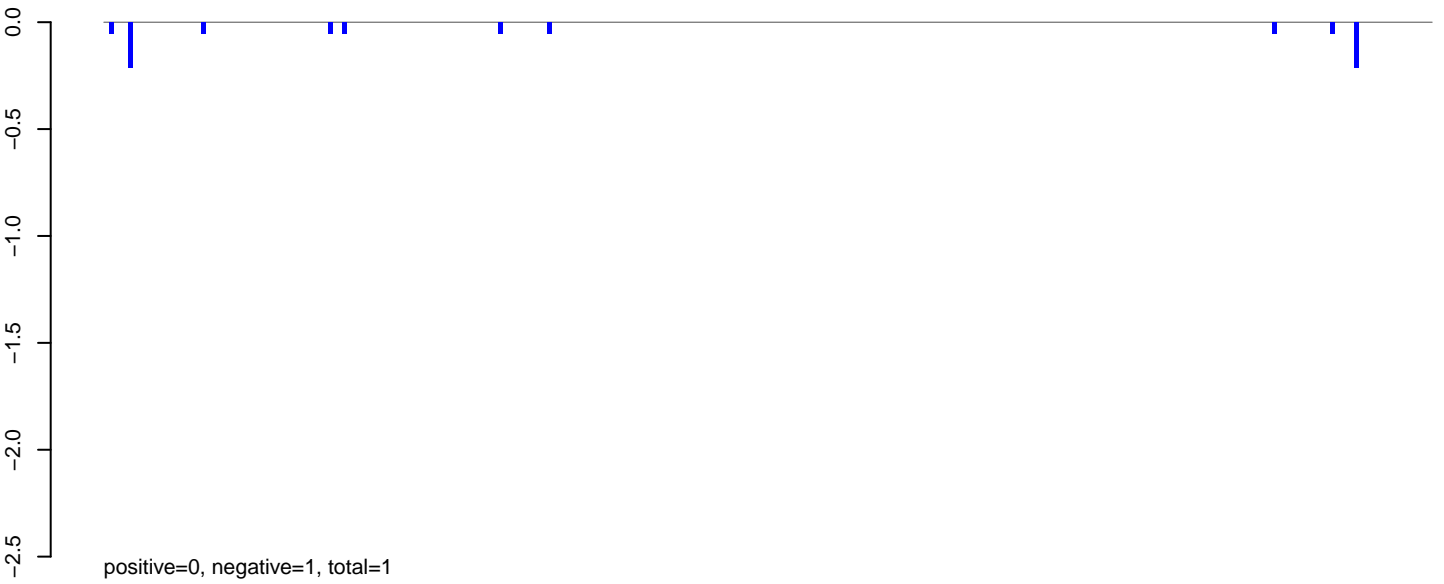

AeAeg_MaleCarcass.rep

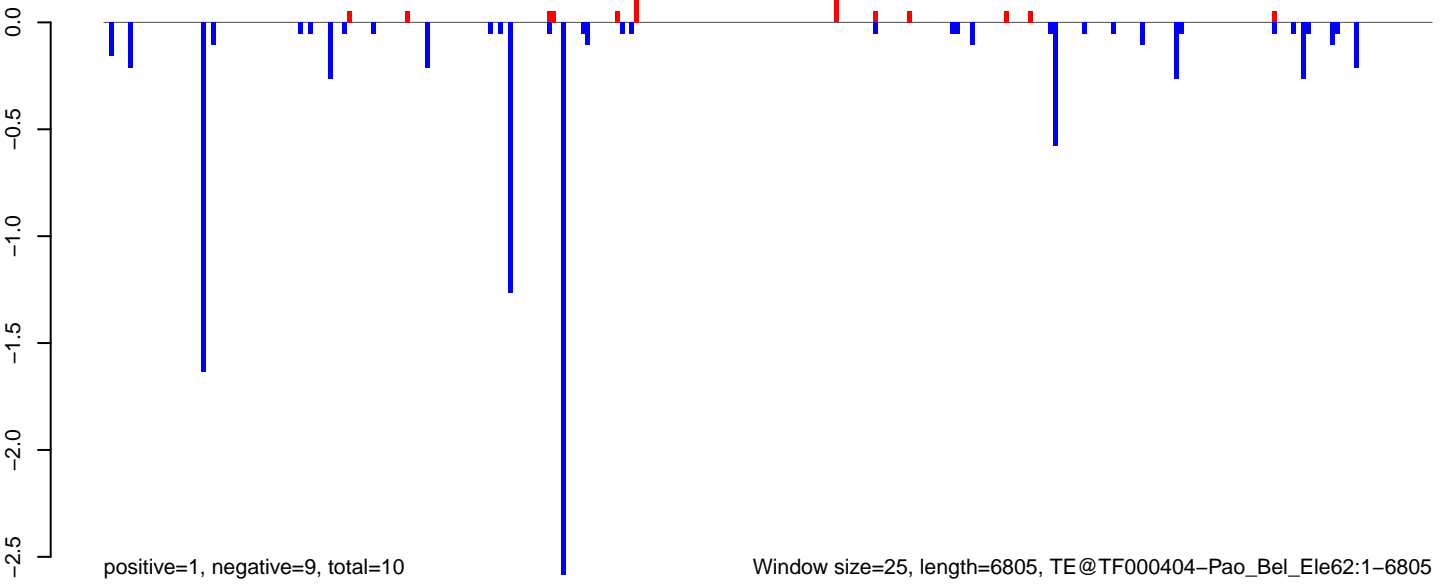

AeAeg_MaleCarcass.18_23.rep

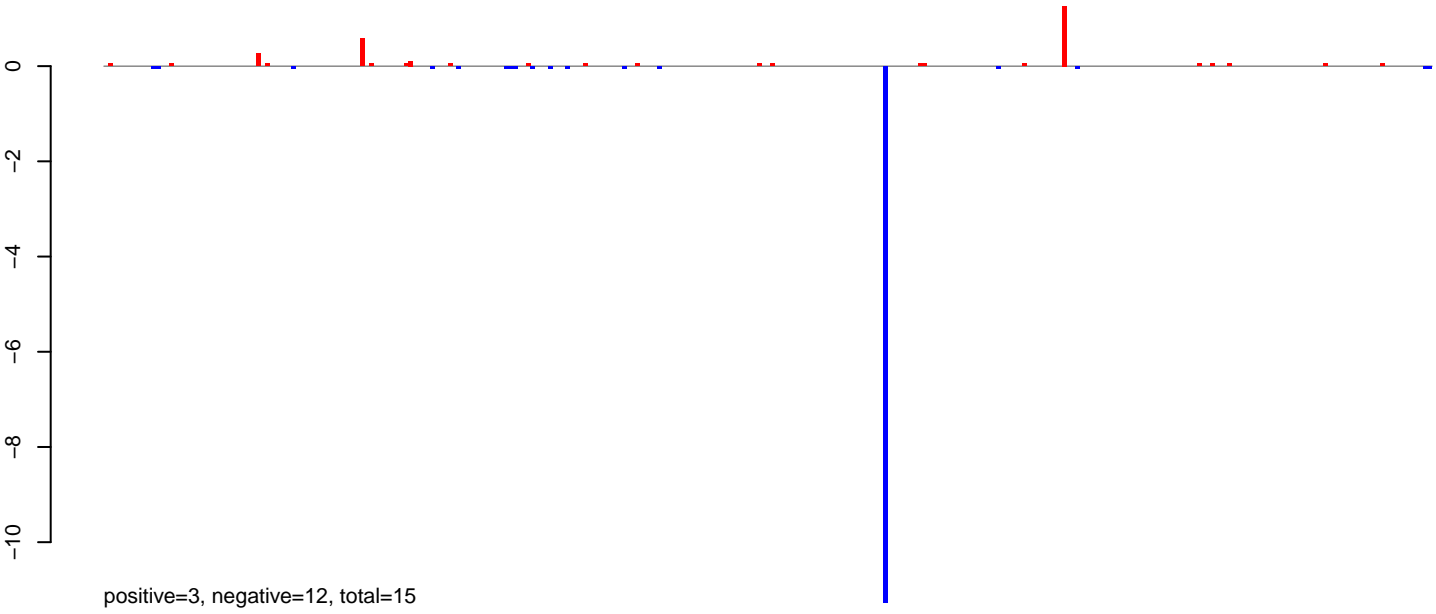

AeAeg_MaleCarcass.24_35.rep

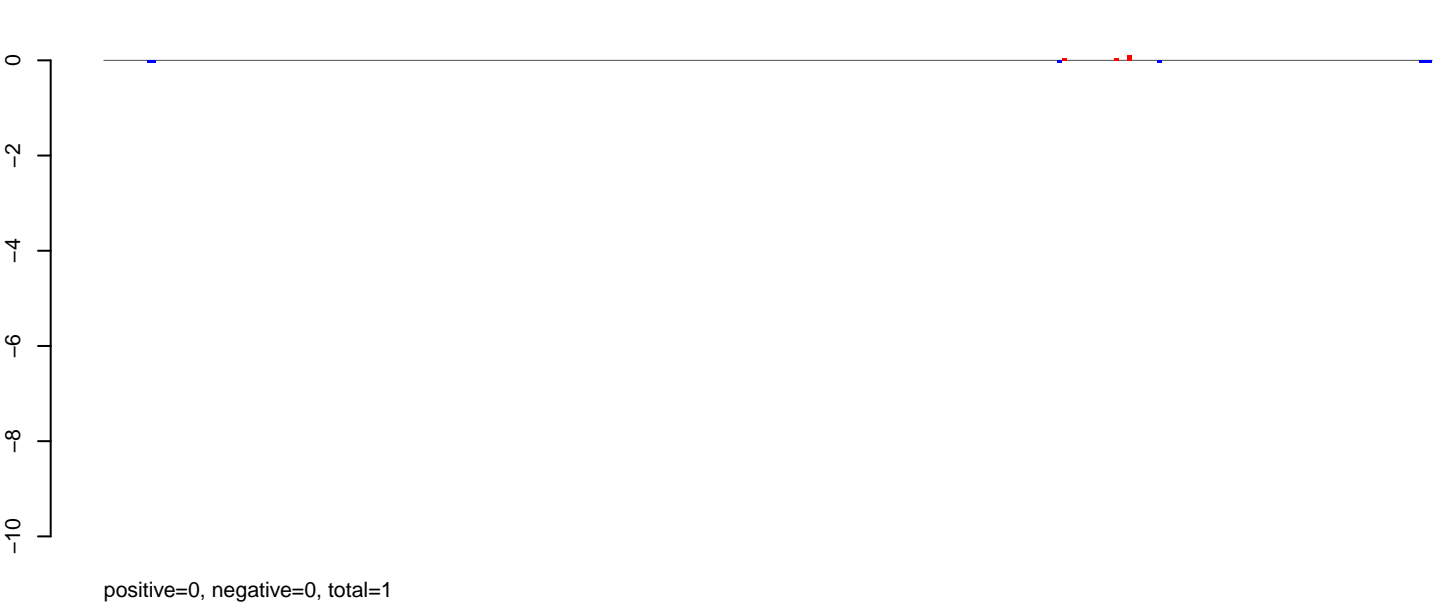

AeAeg_MaleCarcass.rep

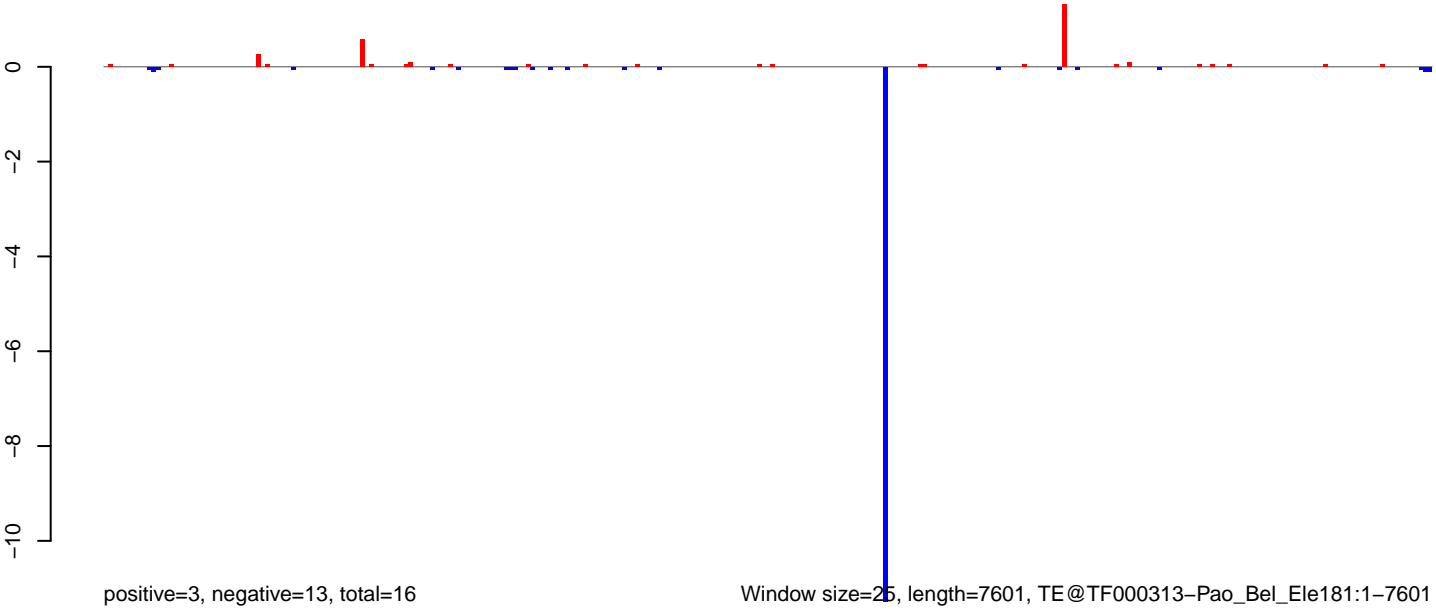

Window size=25, length=7601, TE@TF000313-Pao_Bel_Ele181:1-7601

0 2000 4000 6000

AeAeg_MaleCarcass.18_23.rep

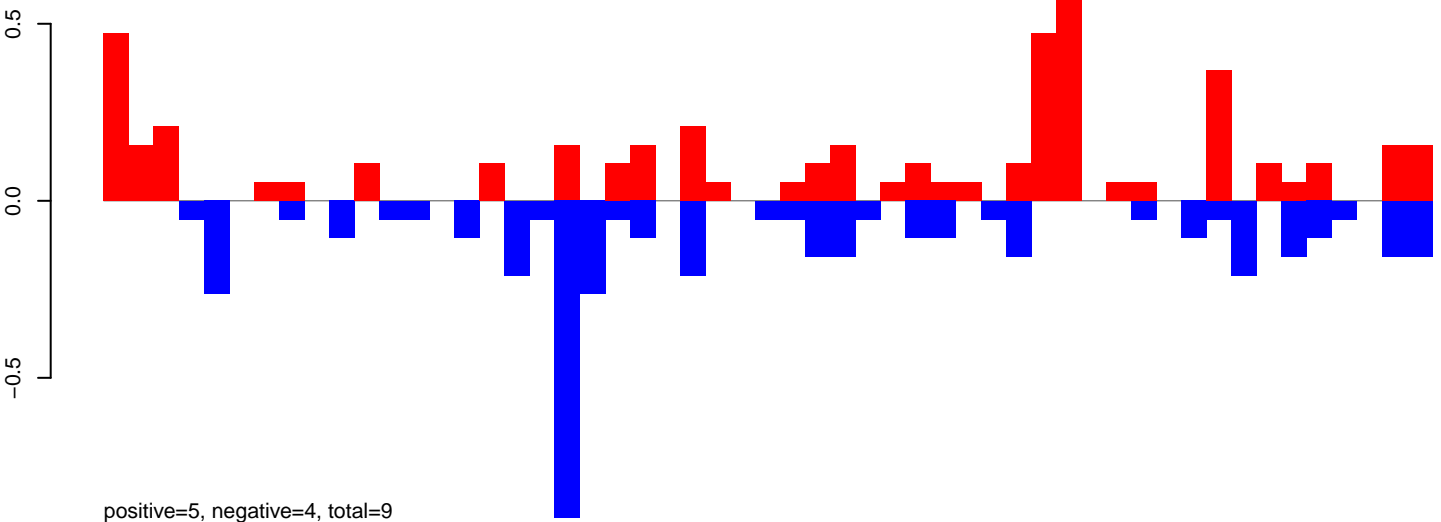

AeAeg_MaleCarcass.24_35.rep

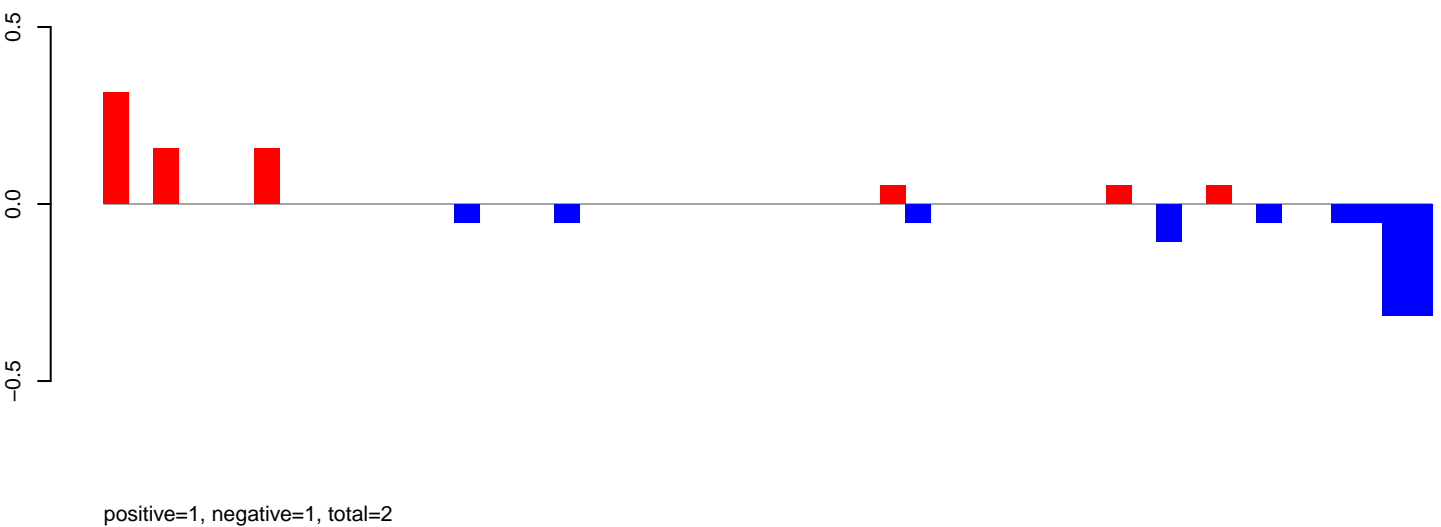

AeAeg_MaleCarcass.rep

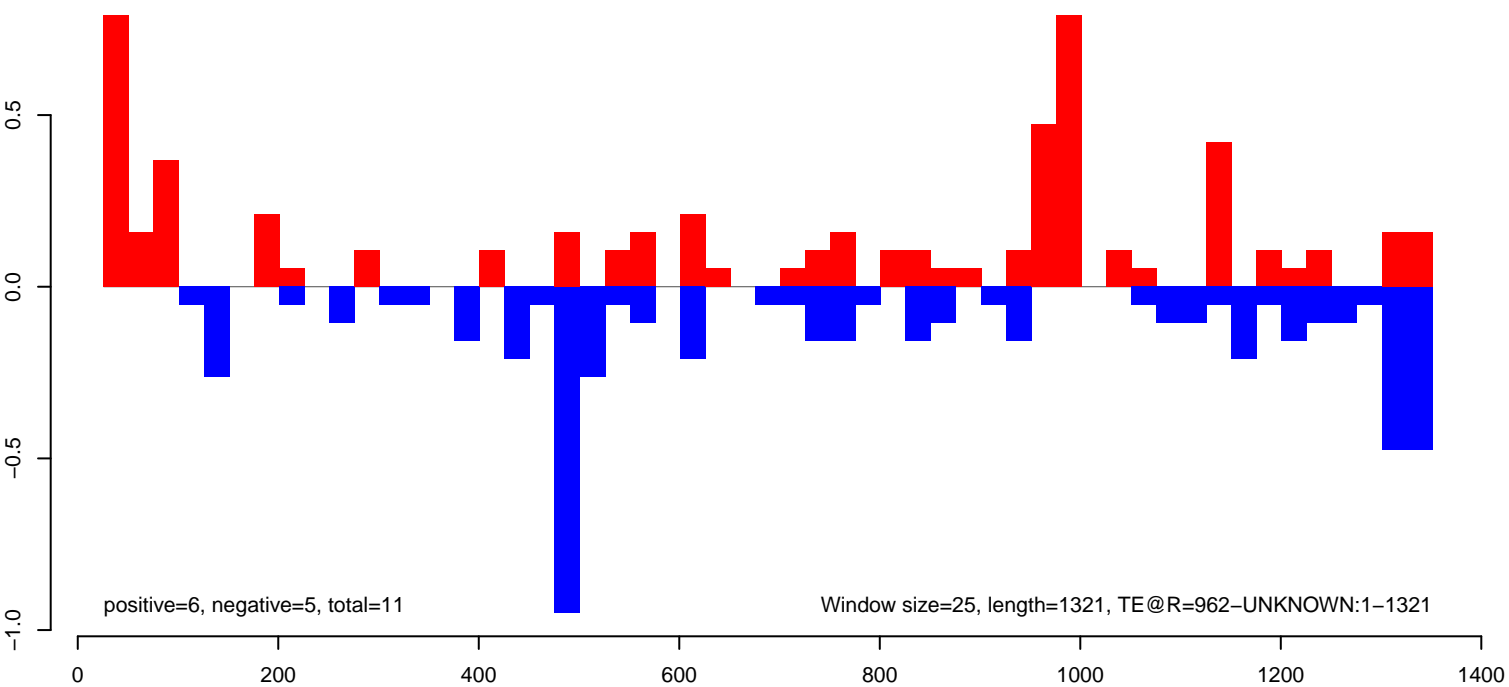

AeAeg_MaleCarcass.18_23.rep

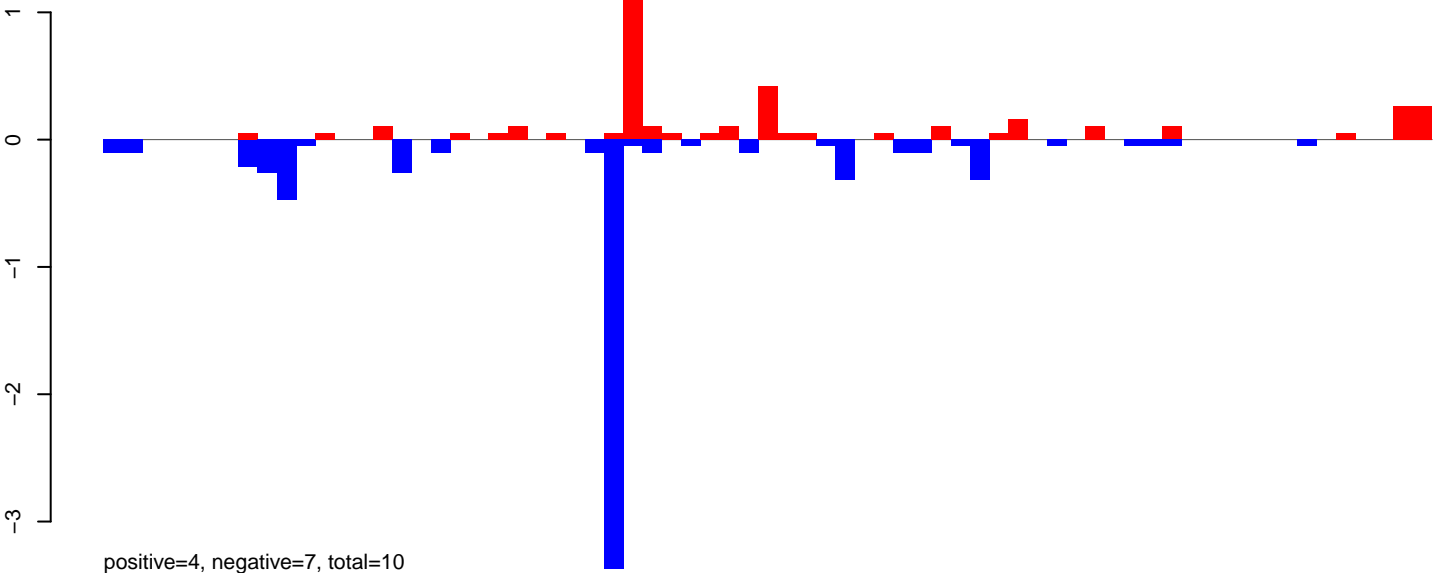

AeAeg_MaleCarcass.24_35.rep

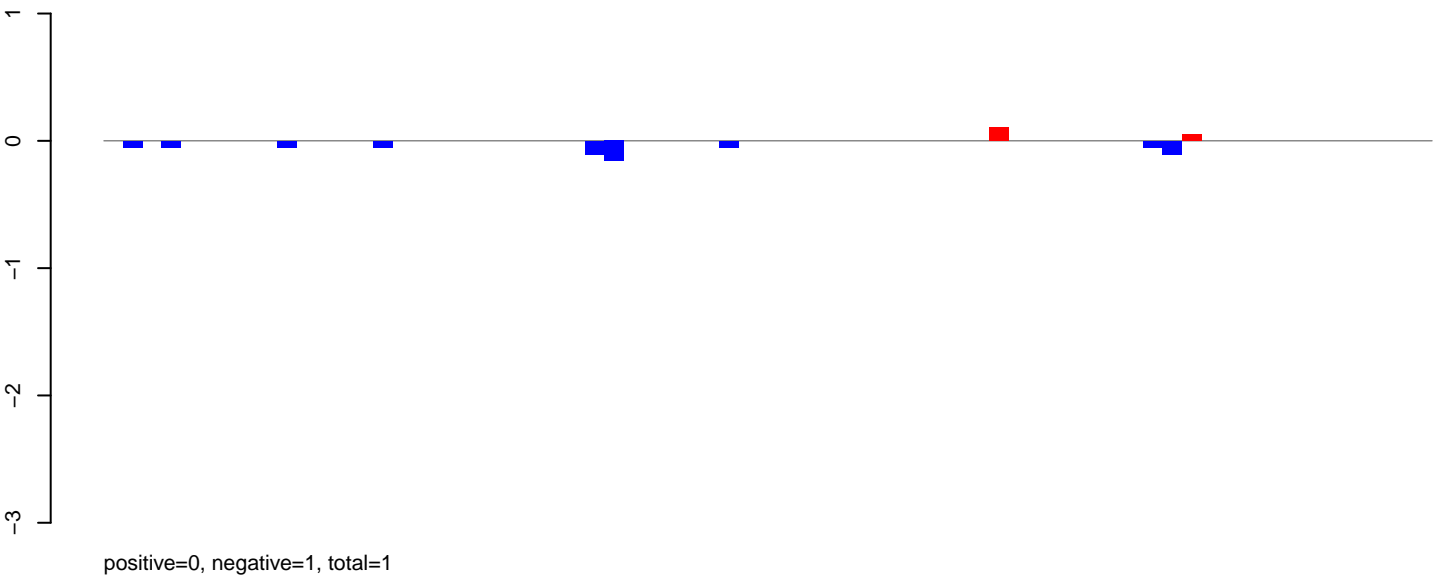

AeAeg_MaleCarcass.rep

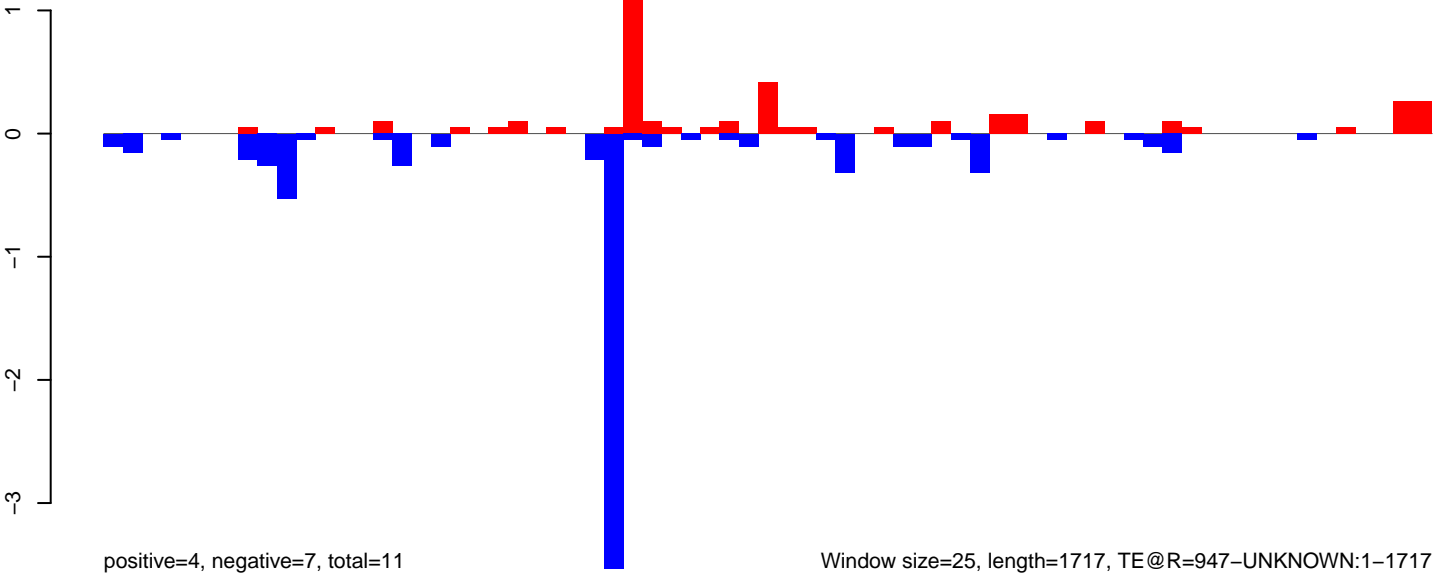

AeAeg_MaleCarcass.18_23.rep

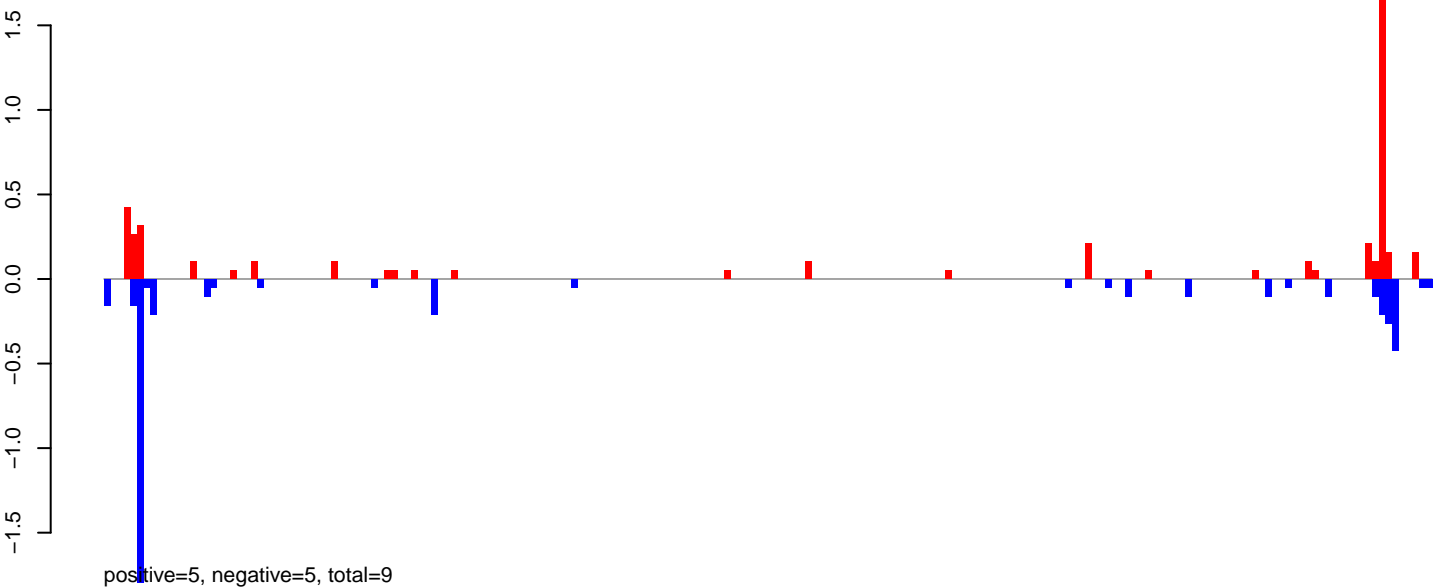

AeAeg_MaleCarcass.24_35.rep

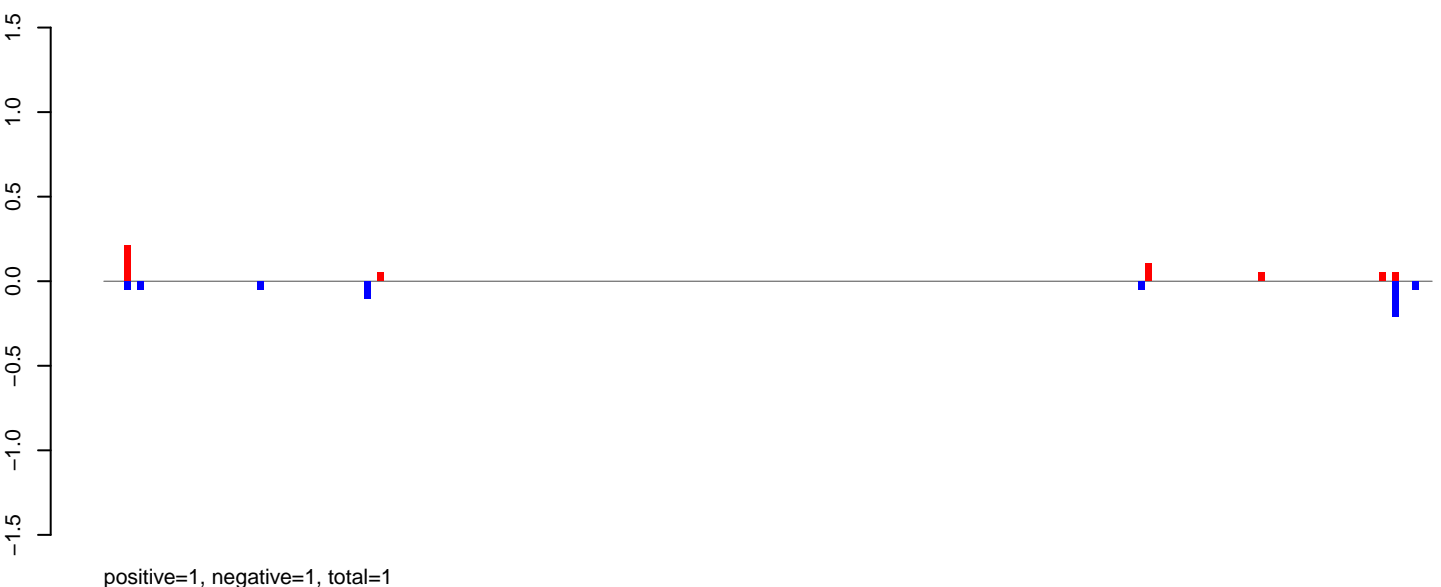

AeAeg_MaleCarcass.rep

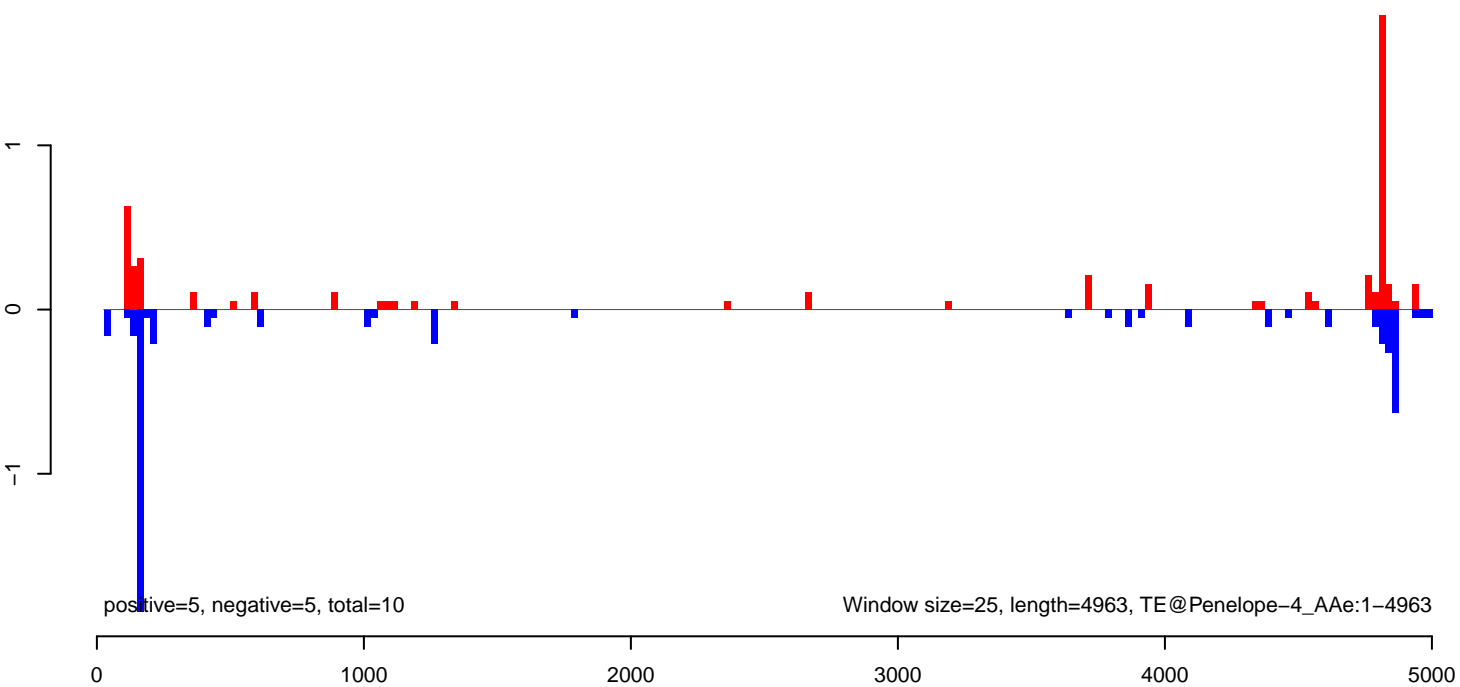

AeAeg_MaleCarcass.18_23.rep

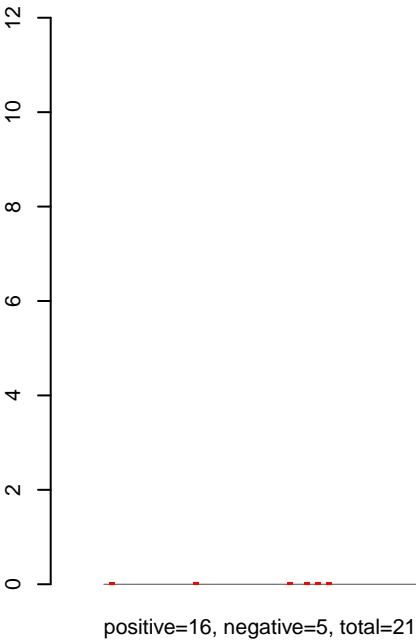

AeAeg_MaleCarcass.24_35.rep

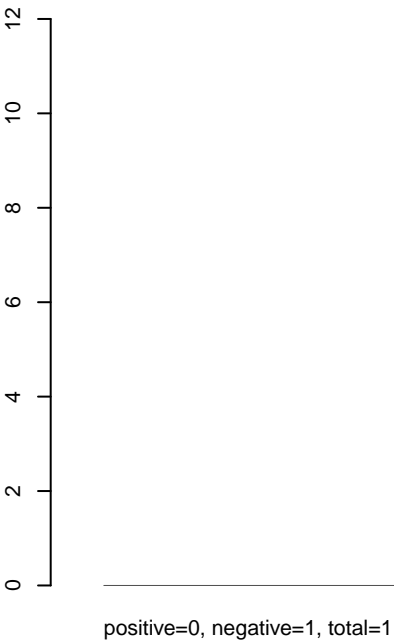

AeAeg_MaleCarcass.rep

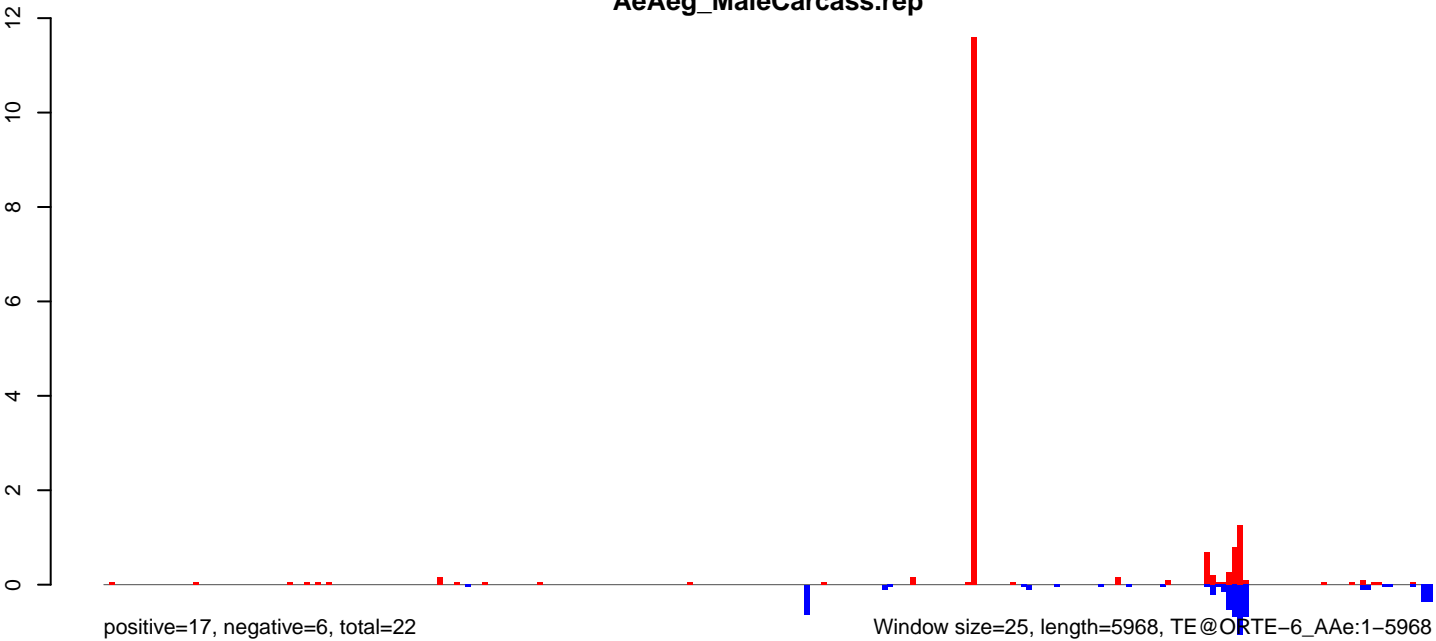

0 1000 2000 3000 4000 5000 6000

AeAeg_MaleCarcass.18_23.rep

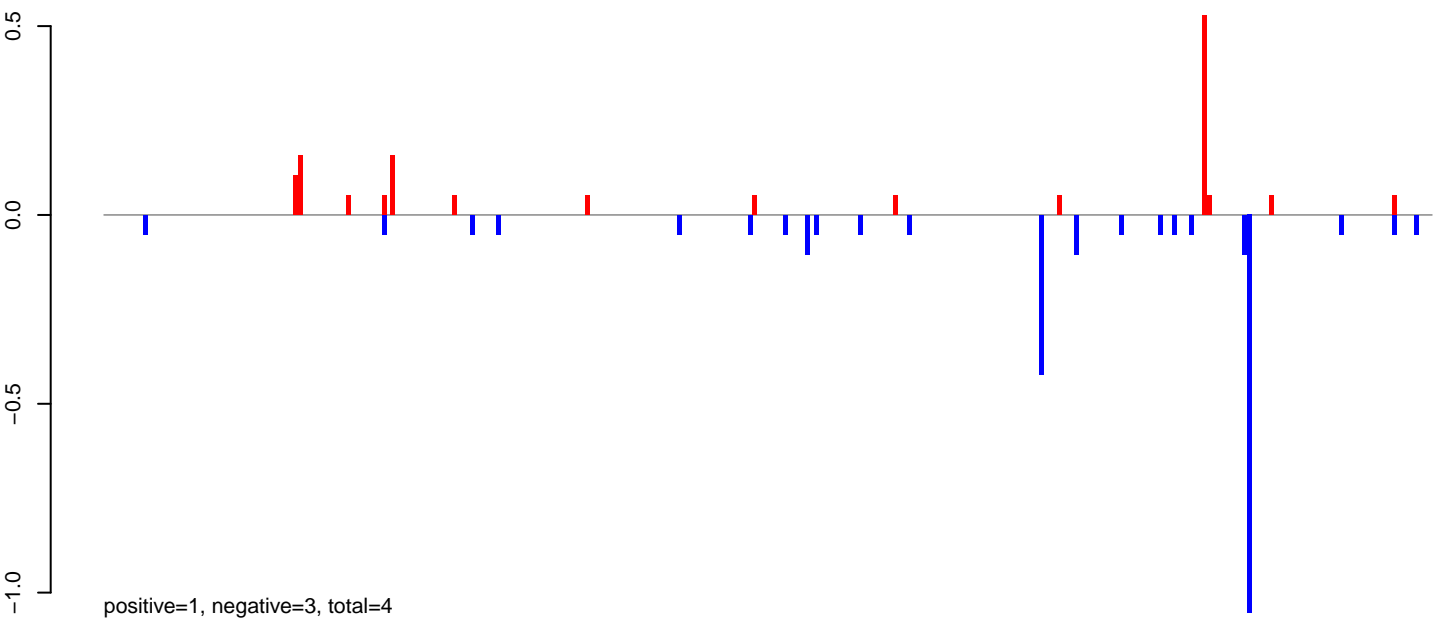

AeAeg_MaleCarcass.24_35.rep

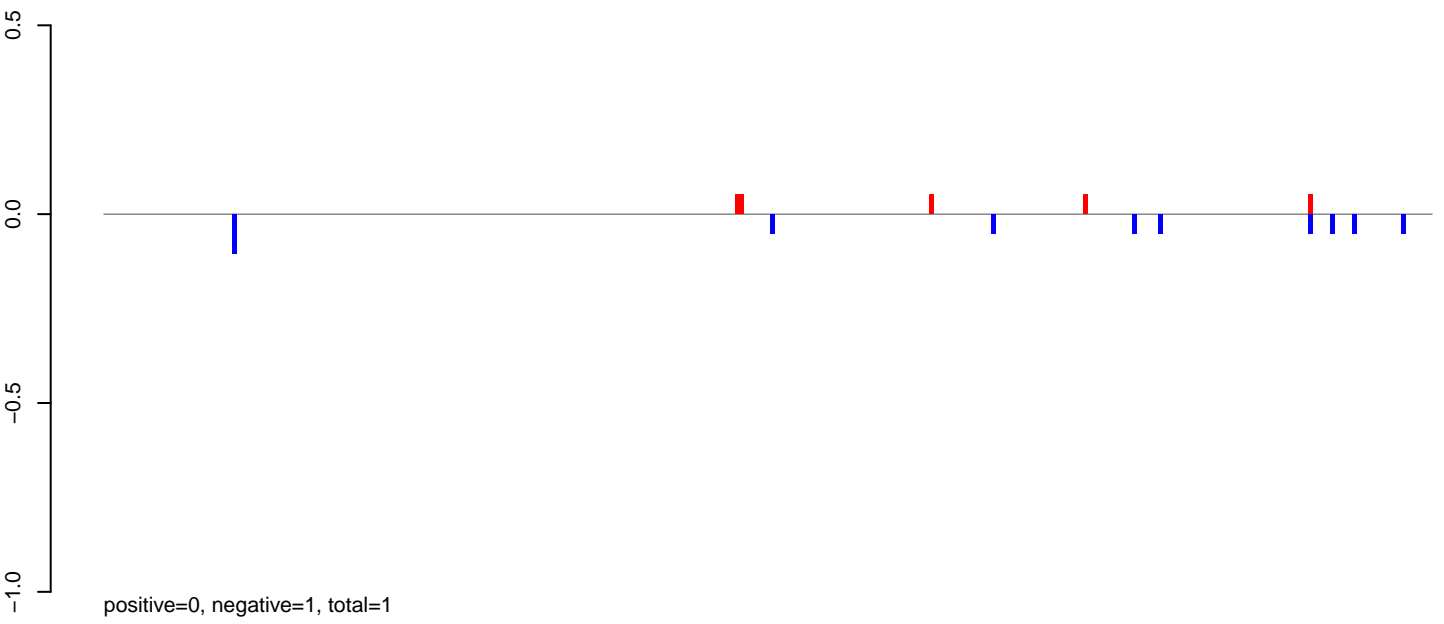

AeAeg_MaleCarcass.rep

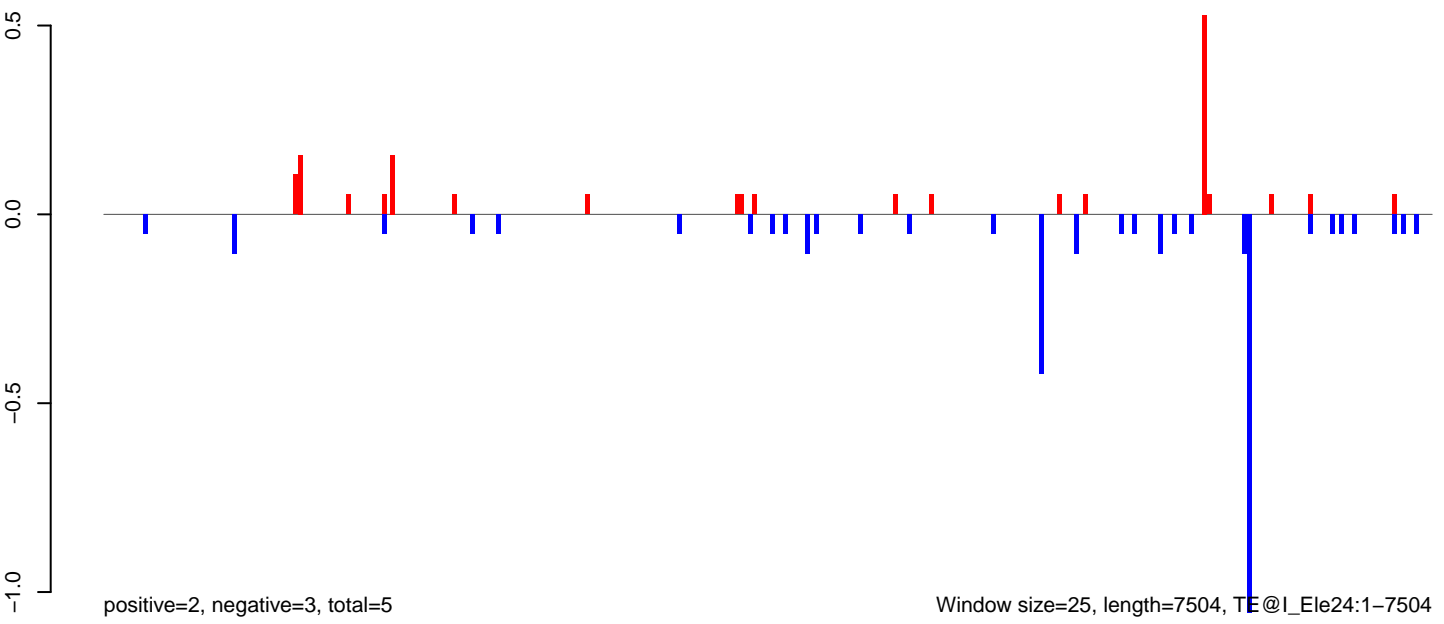

Window size=25, length=7504, TE@I_Ele24:1-7504

0 2000 4000 6000

AeAeg_MaleCarcass.18_23.rep

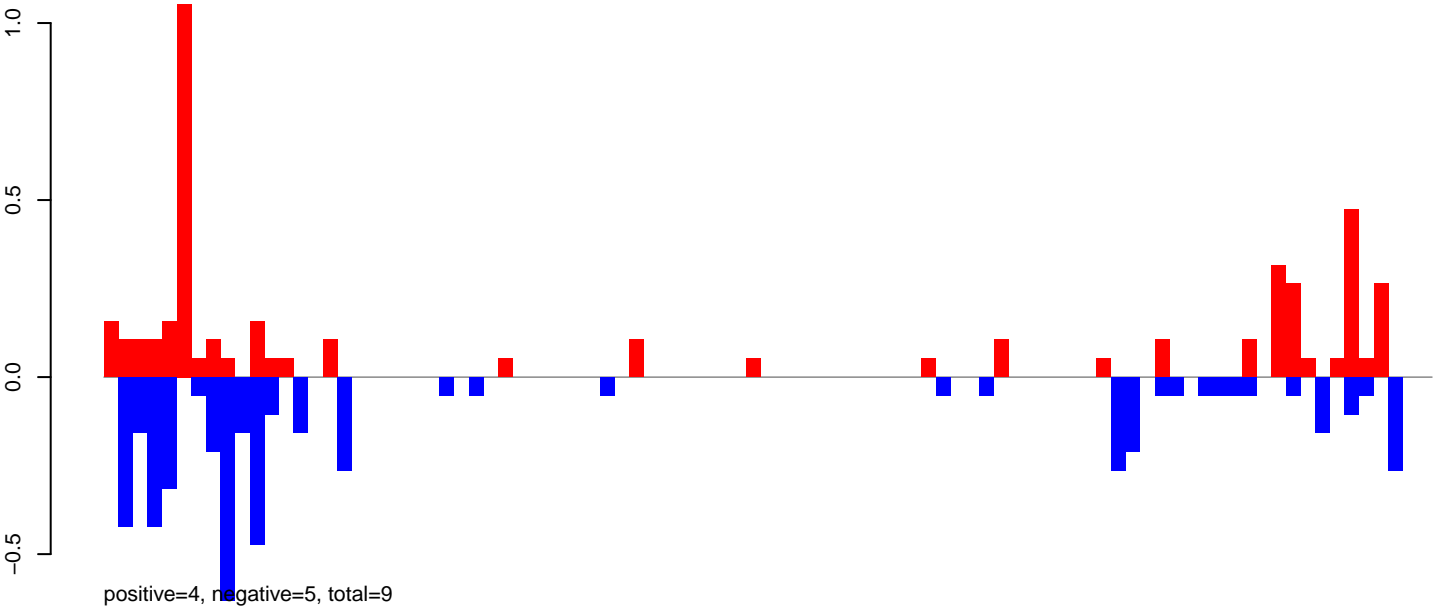

AeAeg_MaleCarcass.24_35.rep

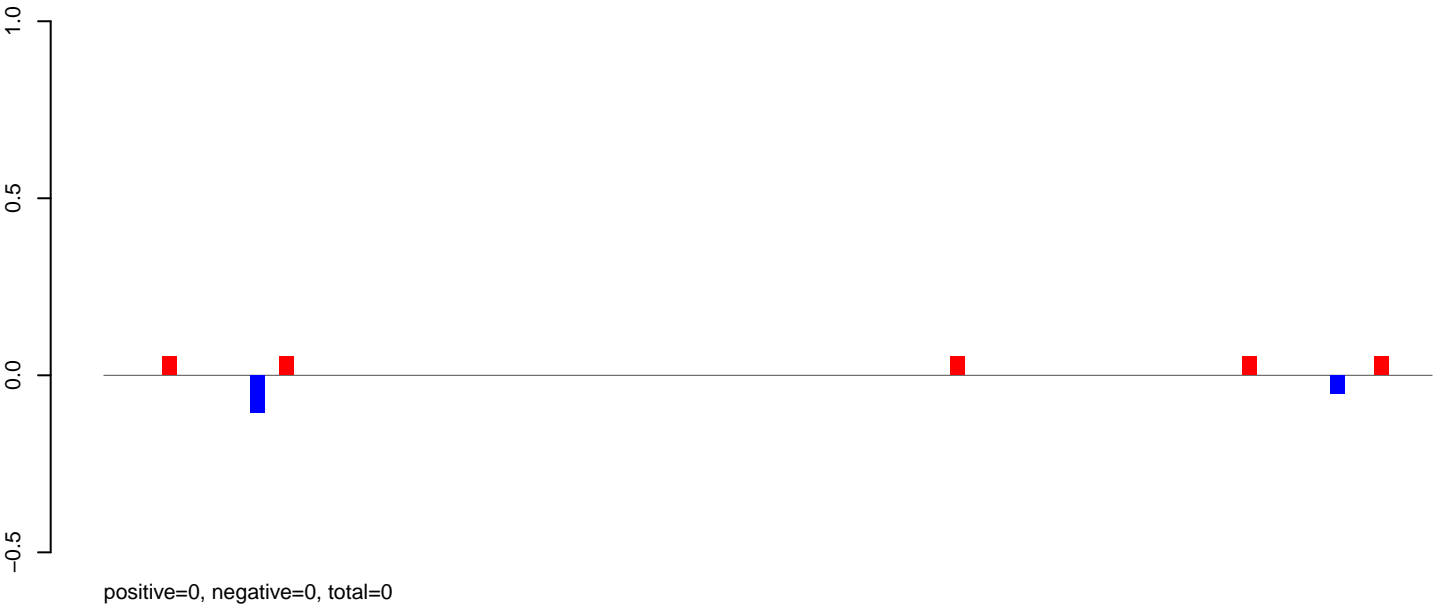

AeAeg_MaleCarcass.rep

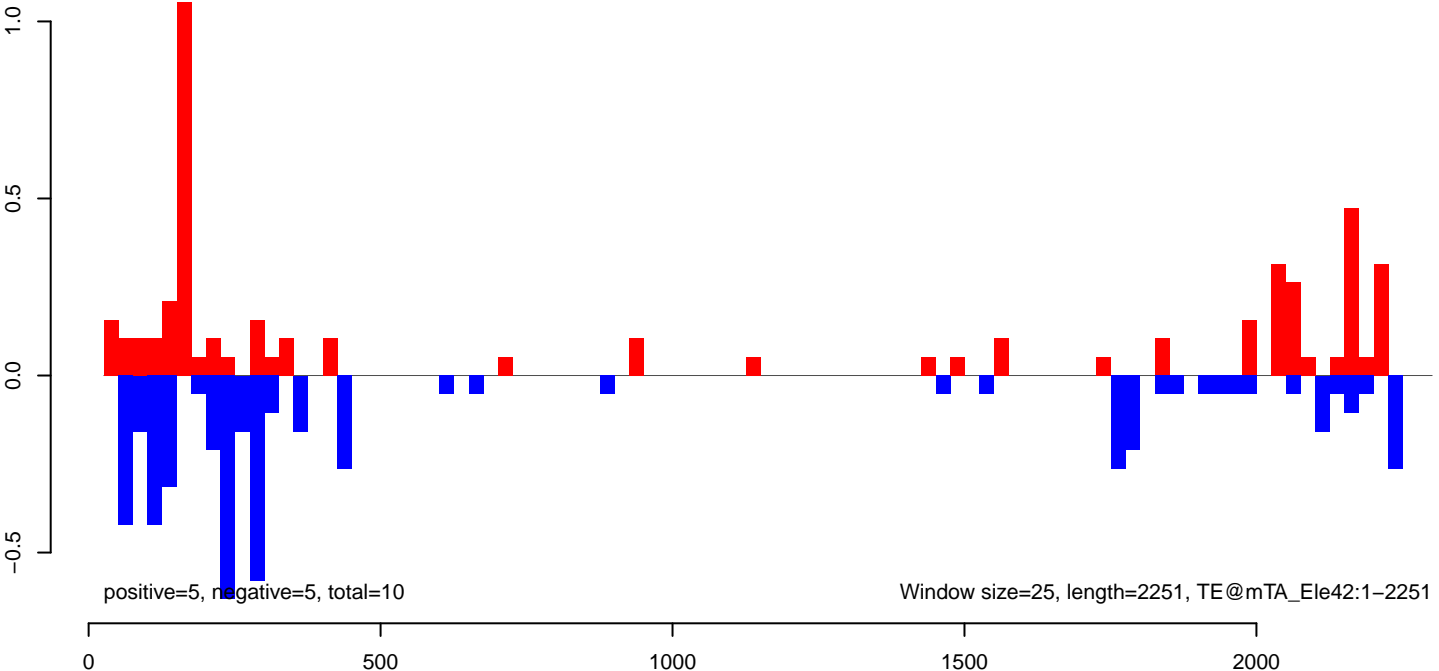

AeAeg_MaleCarcass.18_23.rep

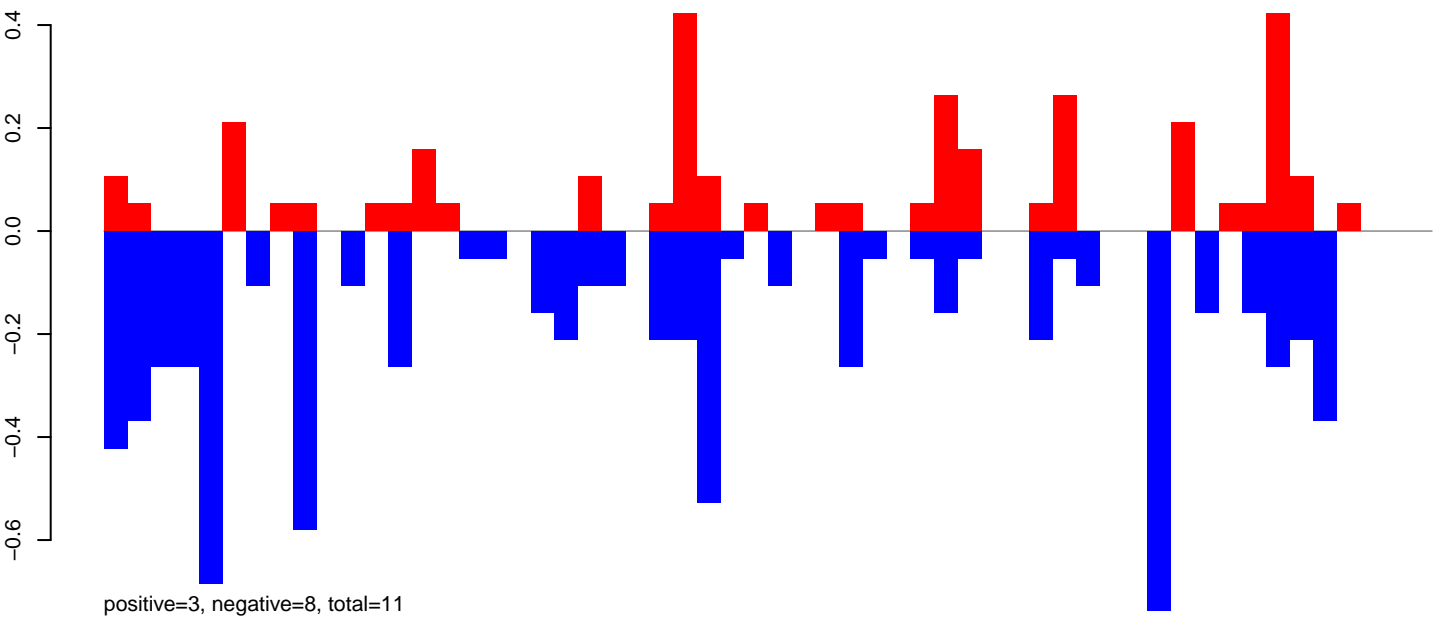

AeAeg_MaleCarcass.24_35.rep

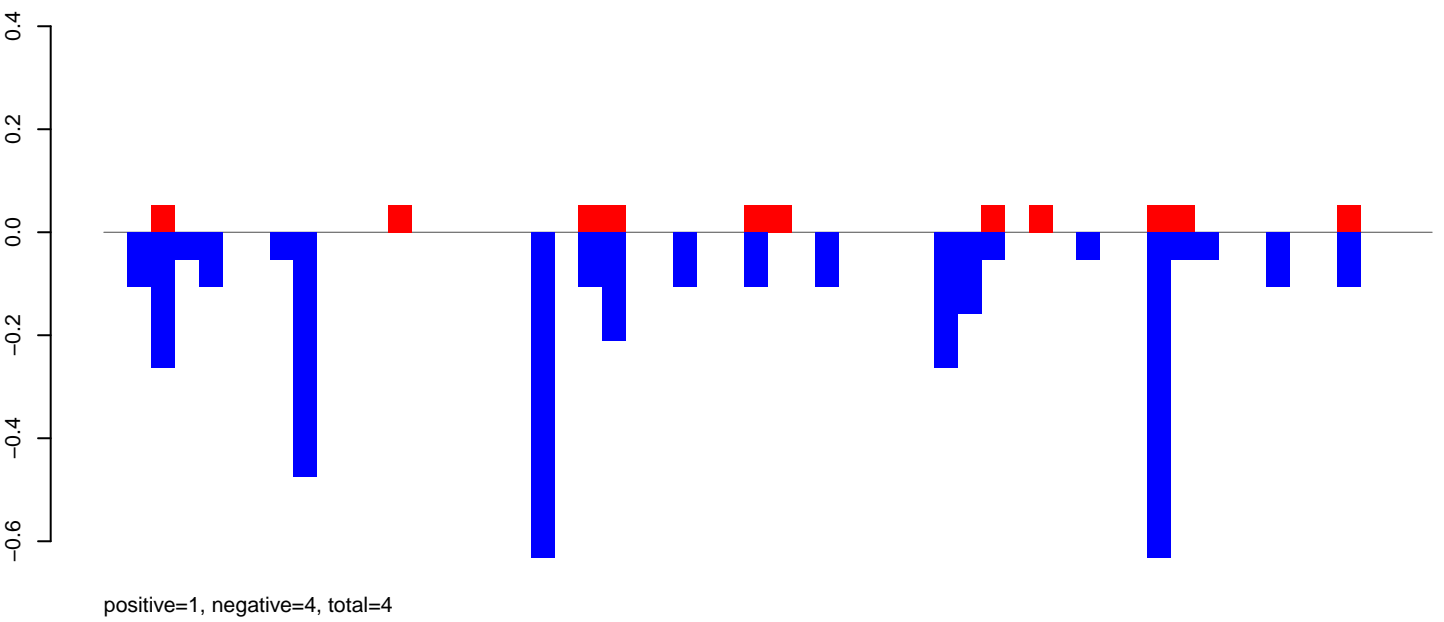

AeAeg_MaleCarcass.rep

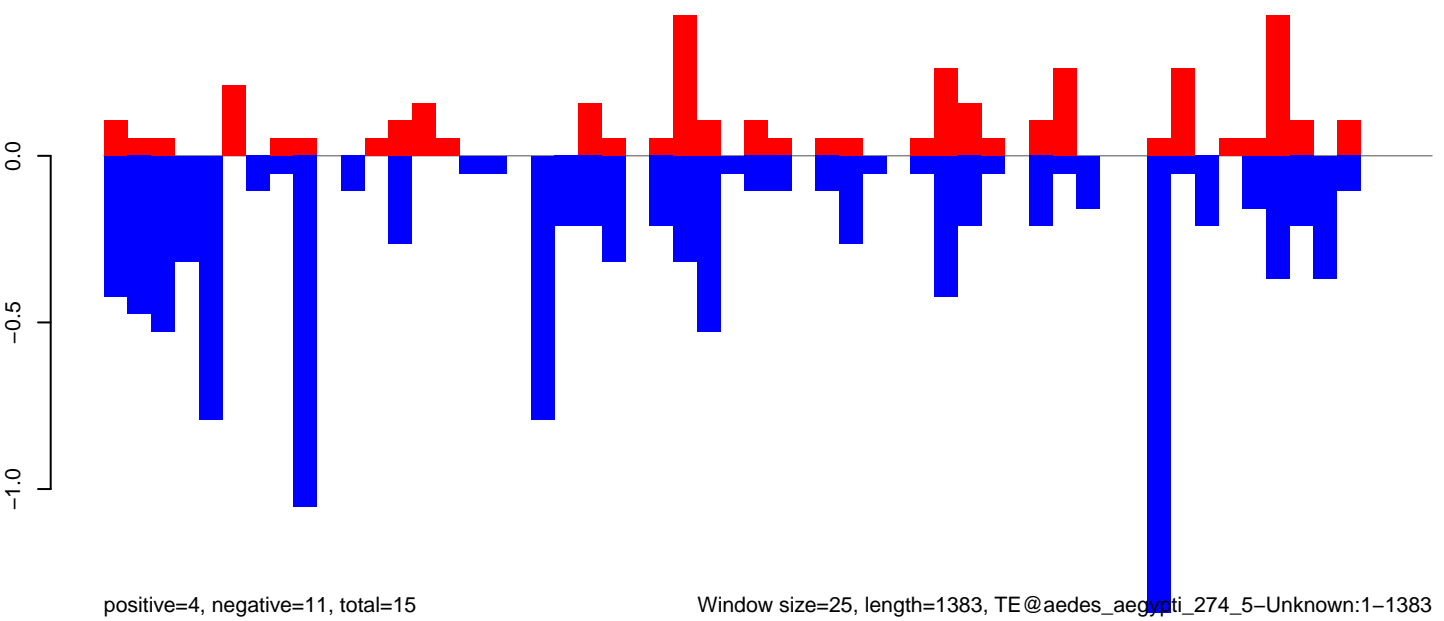

Window size=25, length=1383, TE@aedes_aegypti_274_5-Unknown:1-1383

0 200 400 600 800 1000 1200 1400

AeAeg_MaleCarcass.18_23.rep

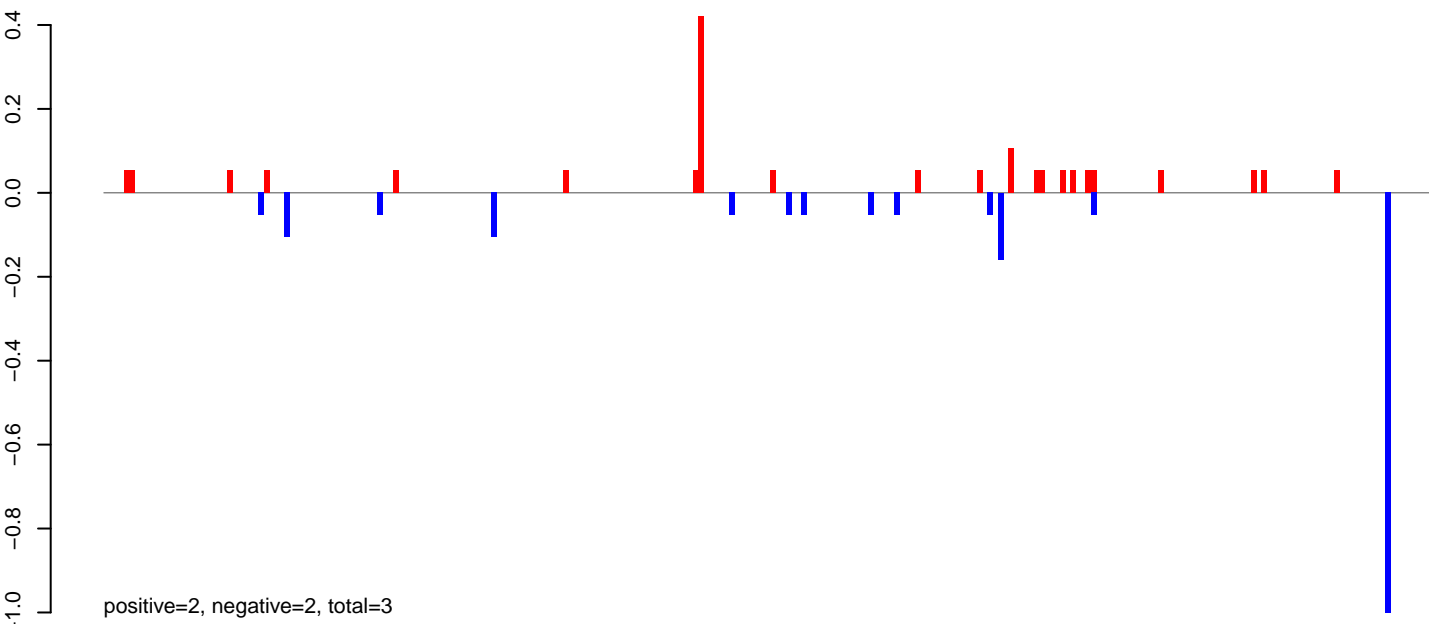

AeAeg_MaleCarcass.24_35.rep

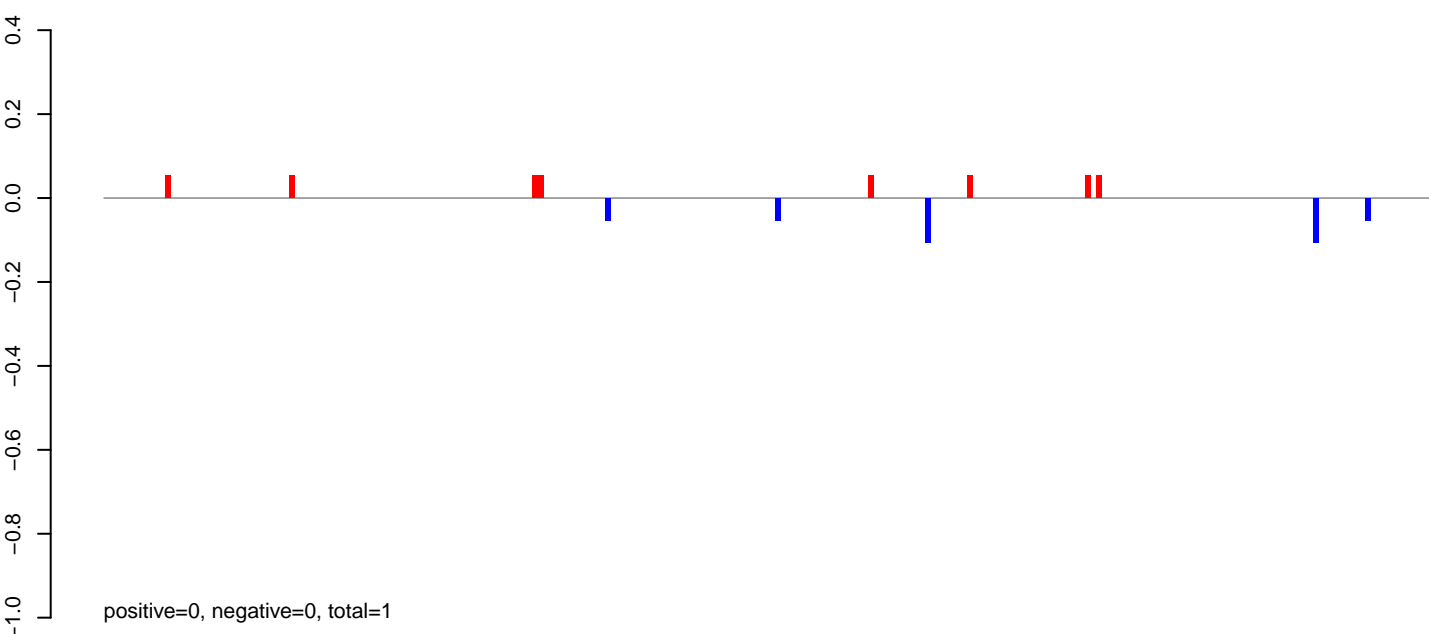

AeAeg_MaleCarcass.rep

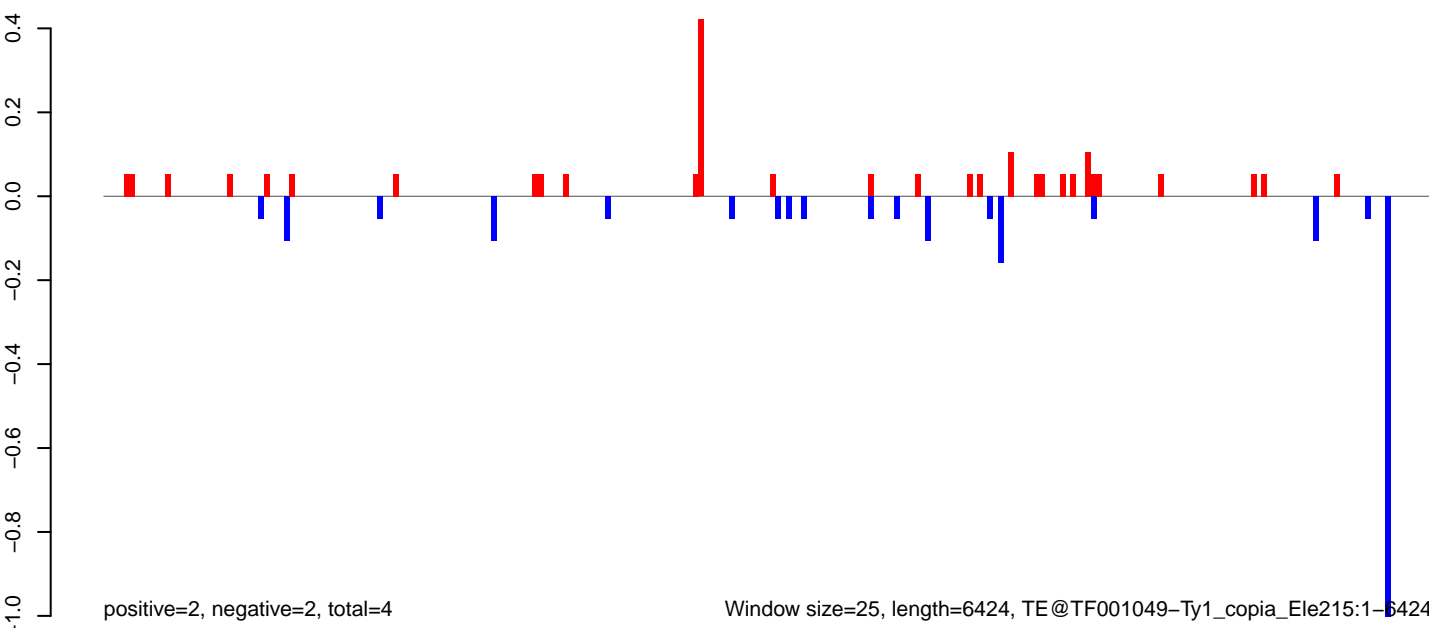

Window size=25, length=6424, TE@TF001049-Ty1_copia_Ele215:1-6424

0 1000 2000 3000 4000 5000 6000

AeAeg_MaleCarcass.18_23.rep

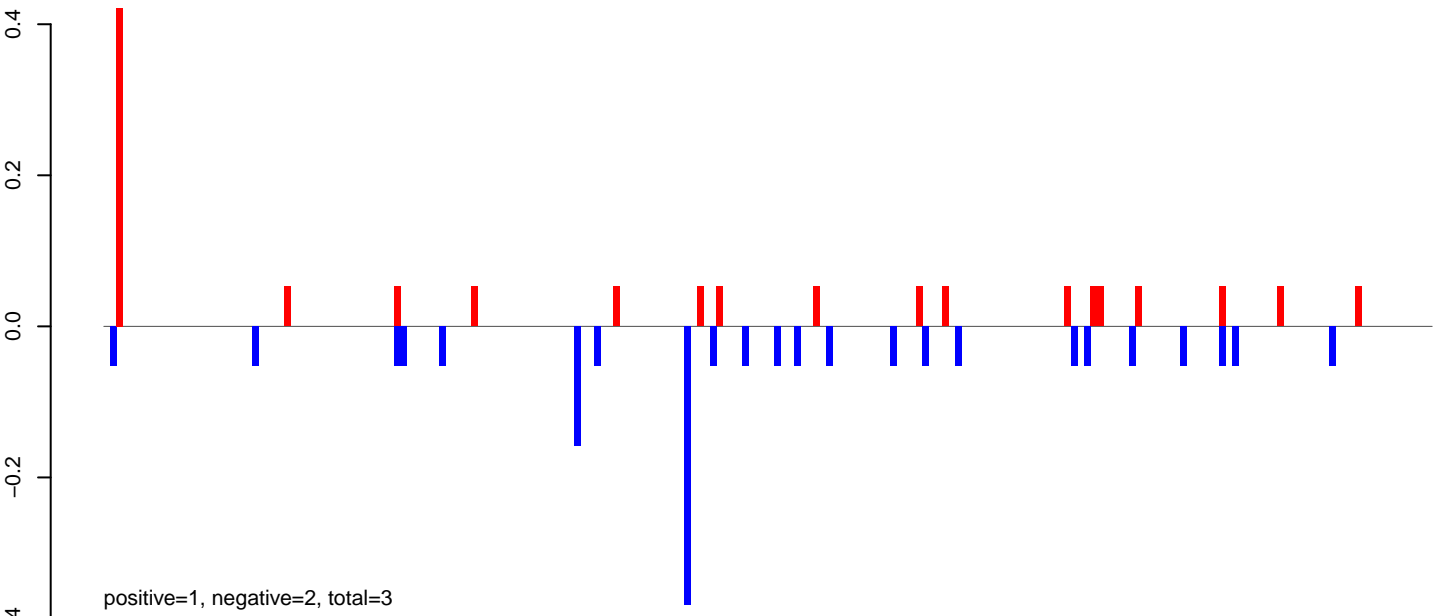

AeAeg_MaleCarcass.24_35.rep

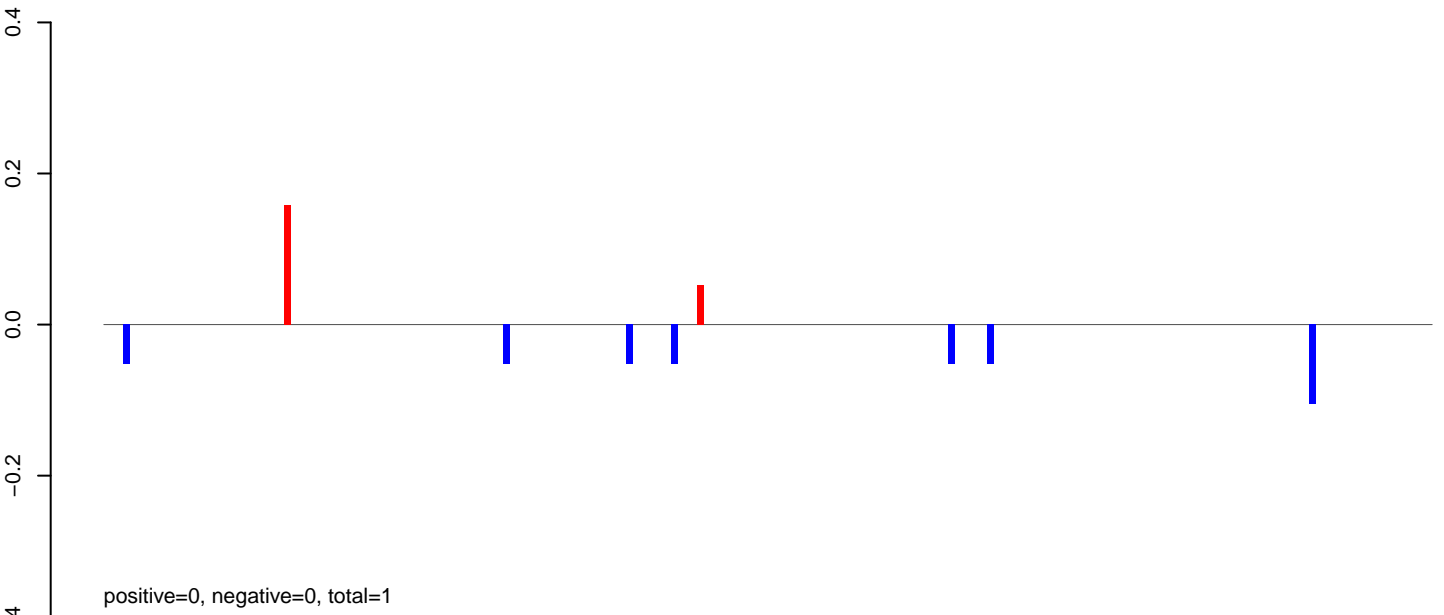

AeAeg_MaleCarcass.rep

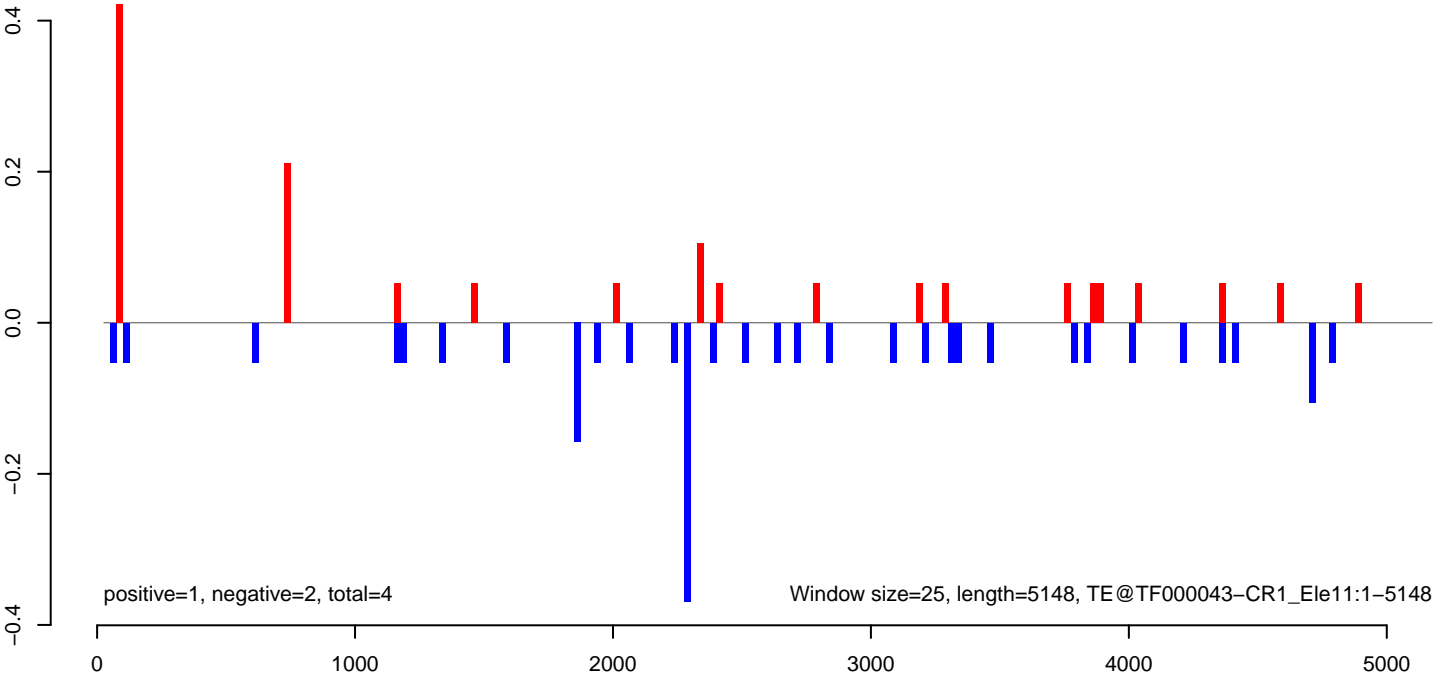

AeAeg_MaleCarcass.18_23.rep

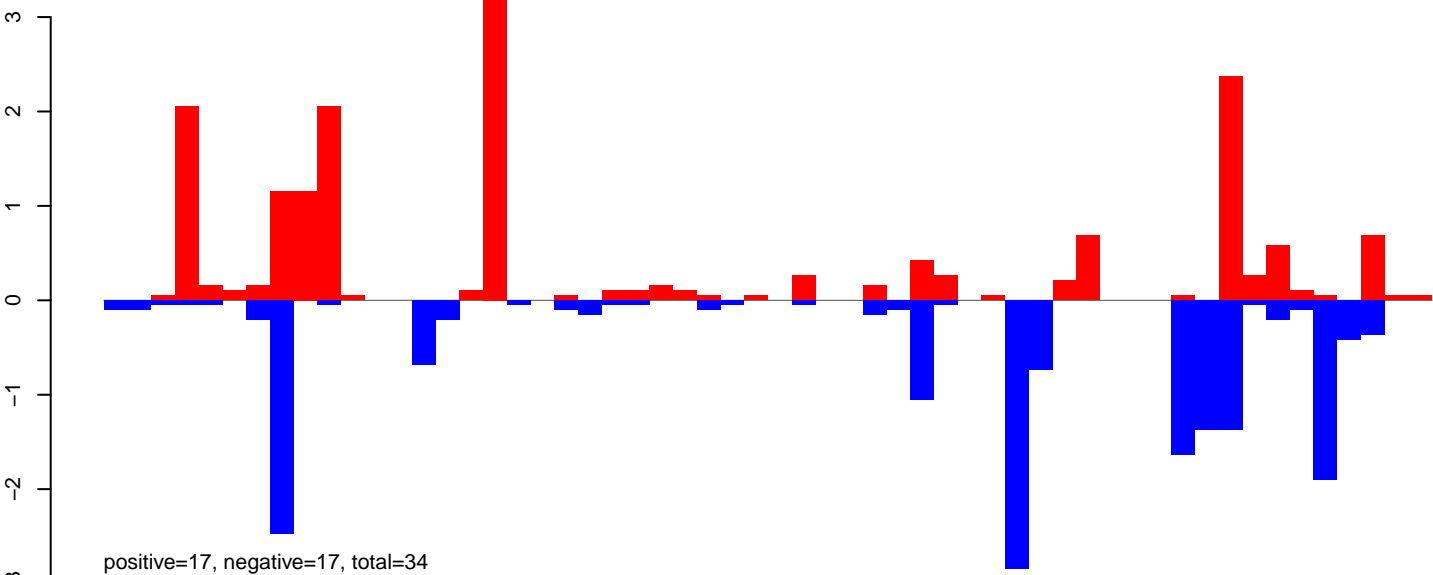

AeAeg_MaleCarcass.24_35.rep

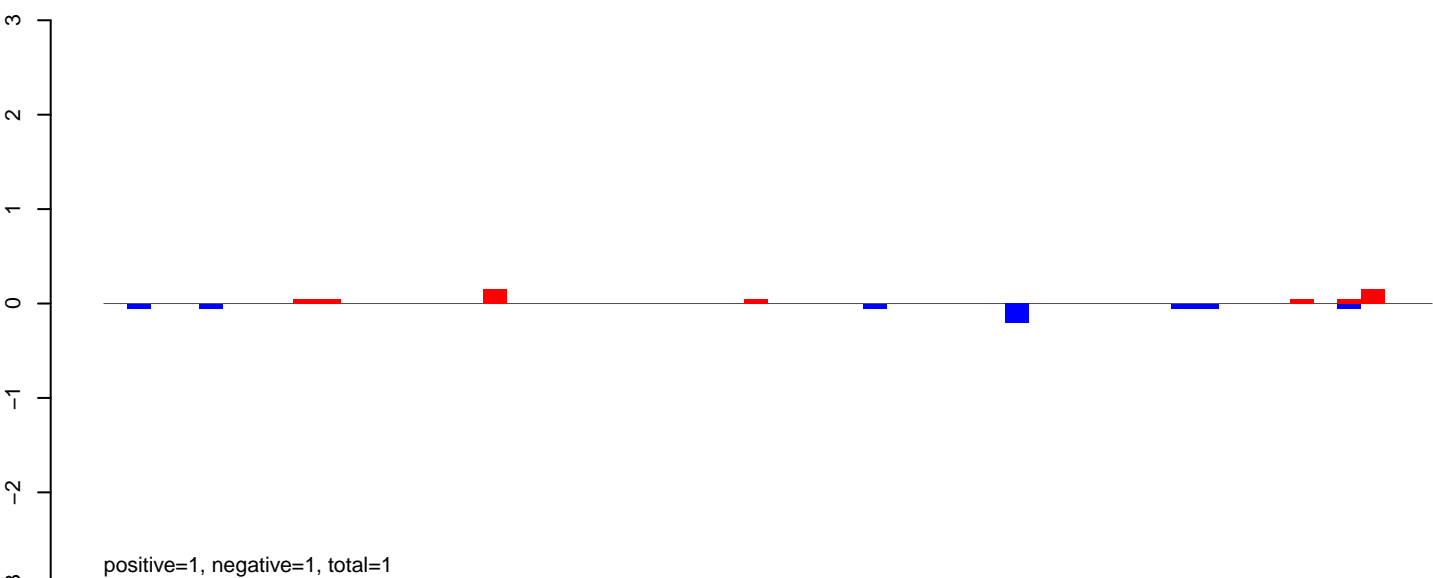

AeAeg_MaleCarcass.rep

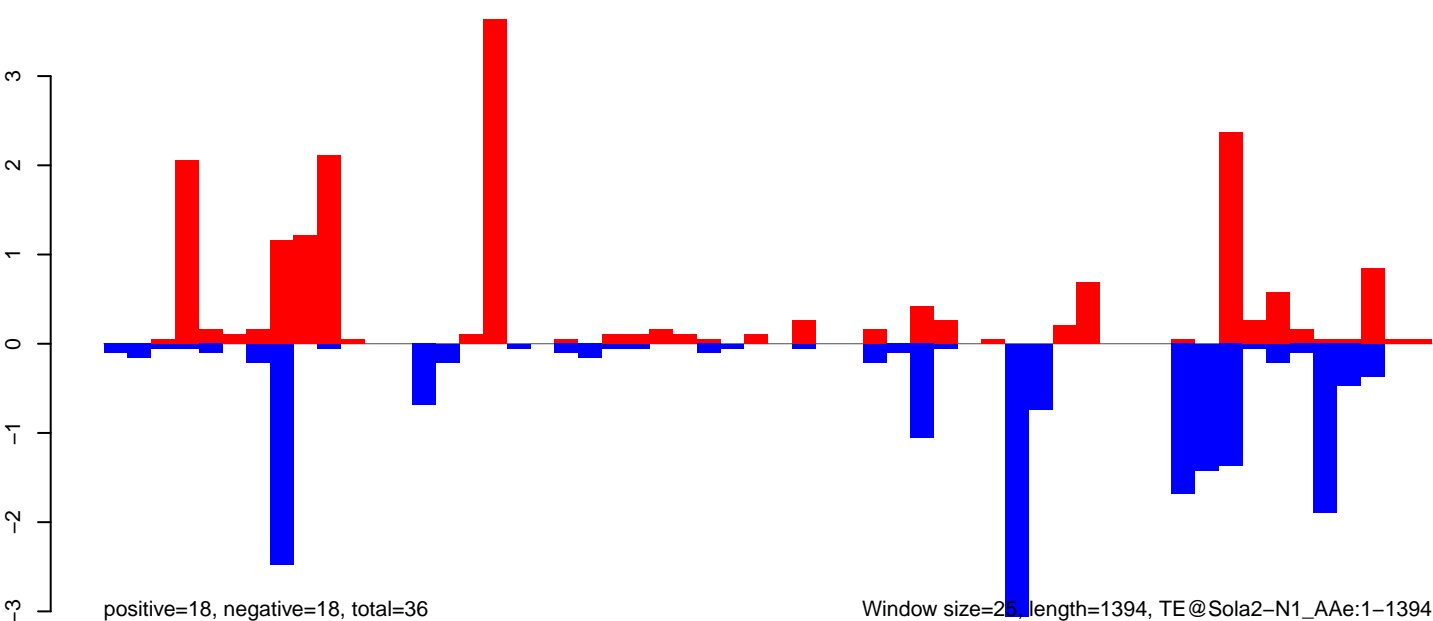

Window size=25, length=1394, TE@Sola2-N1_AAe:1-1394

AeAeg_MaleCarcass.18_23.rep

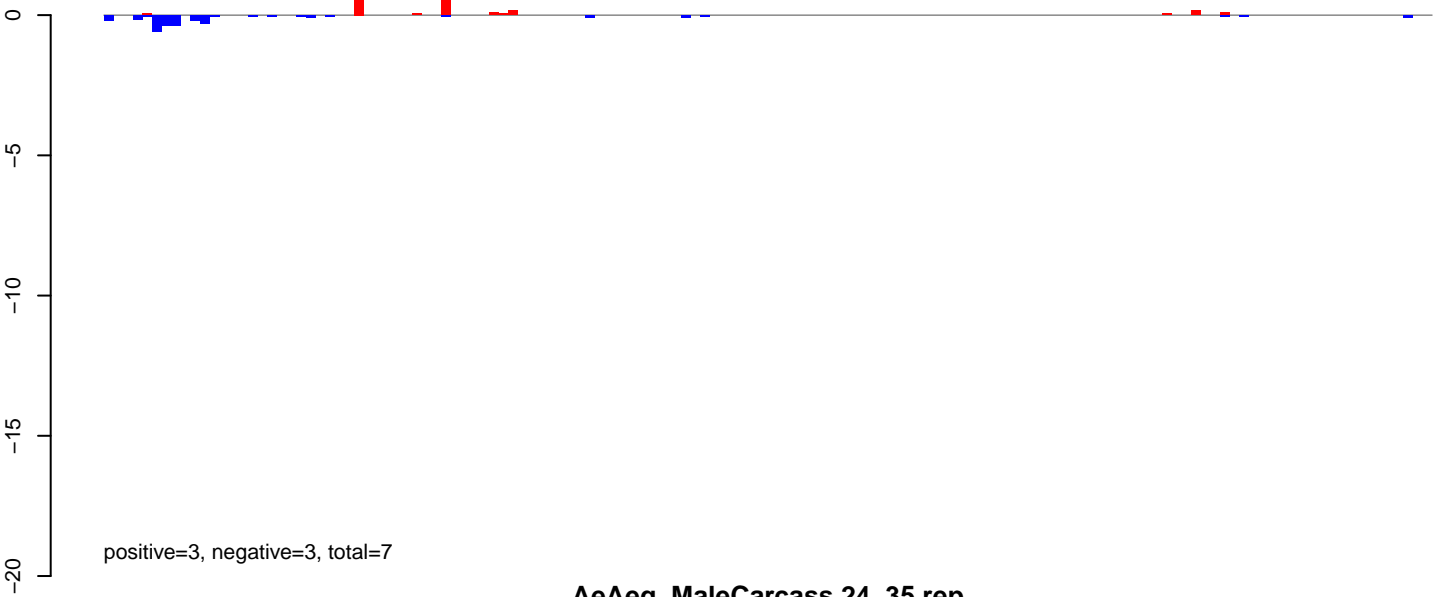

AeAeg_MaleCarcass.24_35.rep

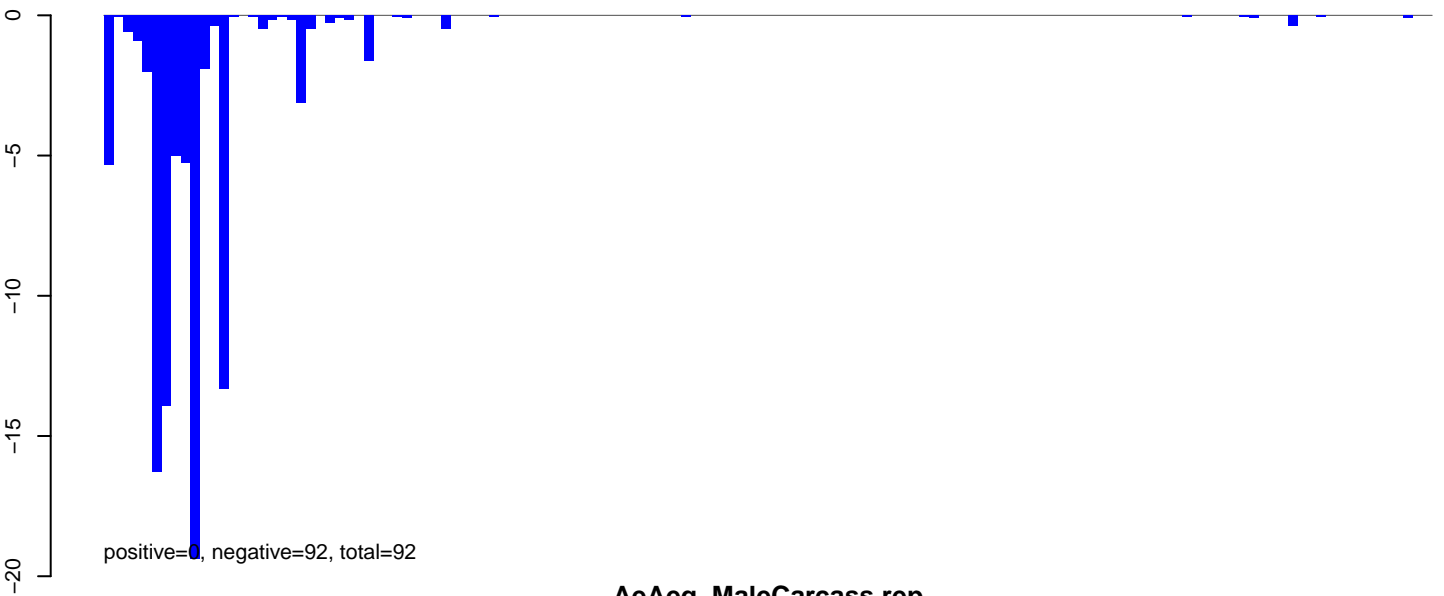

AeAeg_MaleCarcass.rep

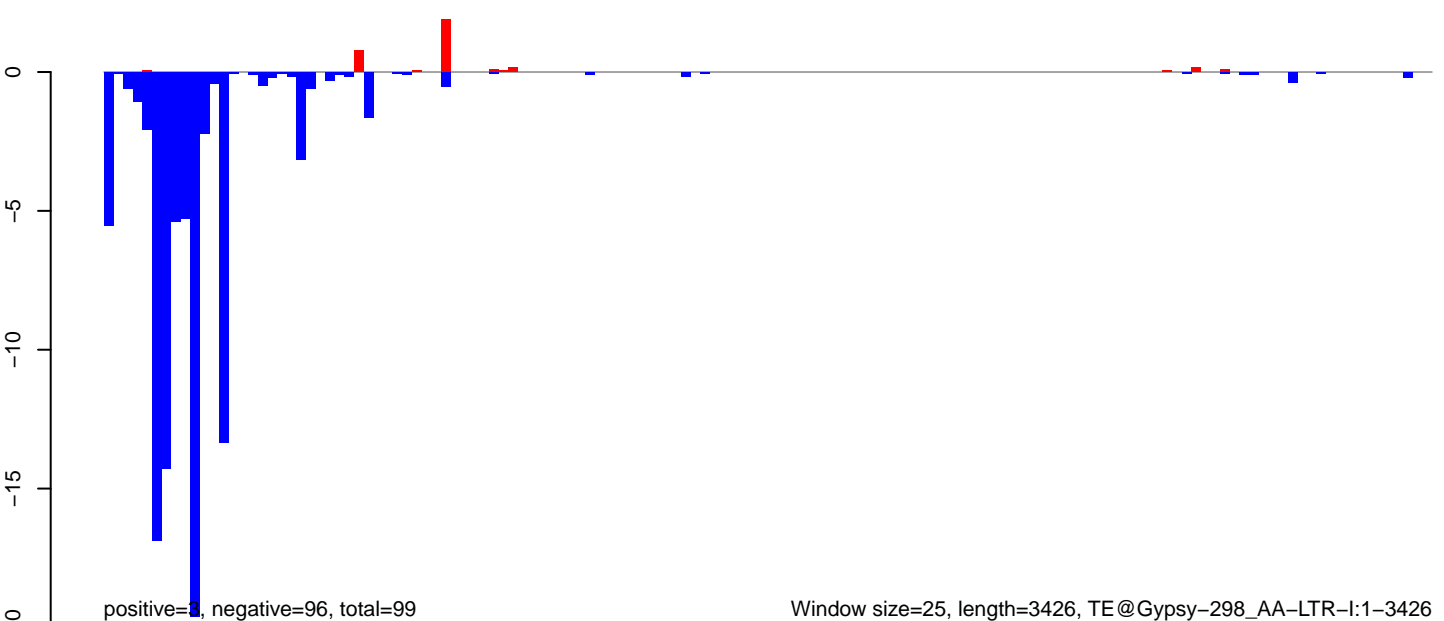

Window size=25, length=3426, TE@Gypsy-298_AA-LTR-I:1-3426

0 500 1000 1500 2000 2500 3000 3500

AeAeg_MaleCarcass.18_23.rep

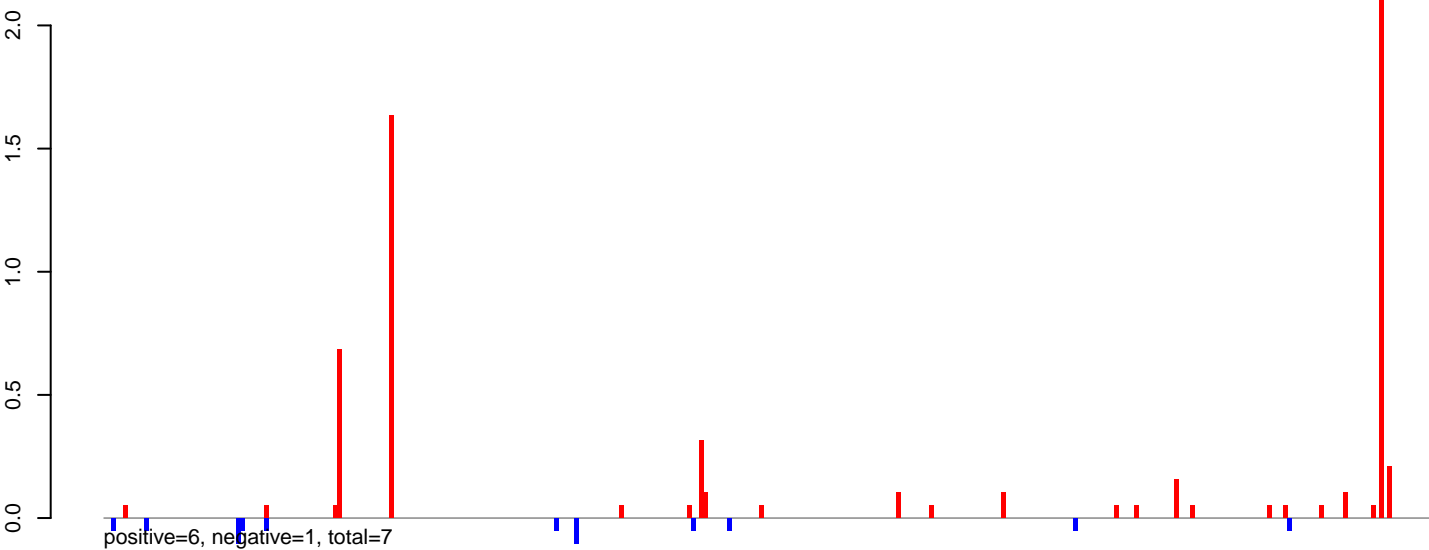

AeAeg_MaleCarcass.24_35.rep

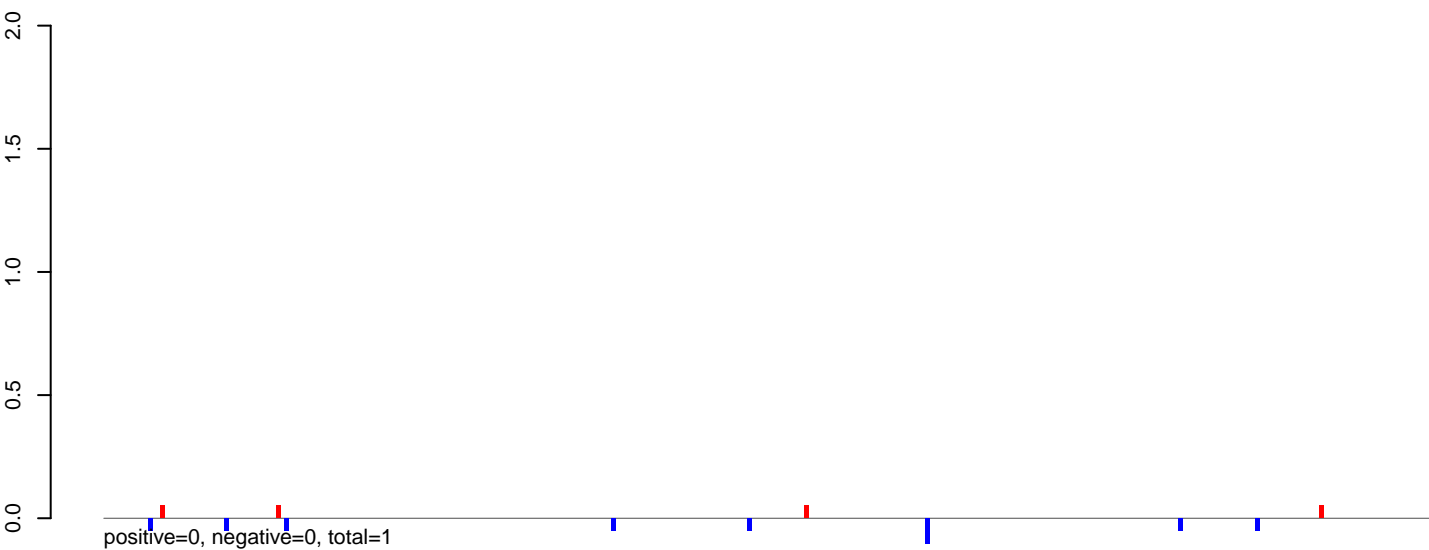

AeAeg_MaleCarcass.rep

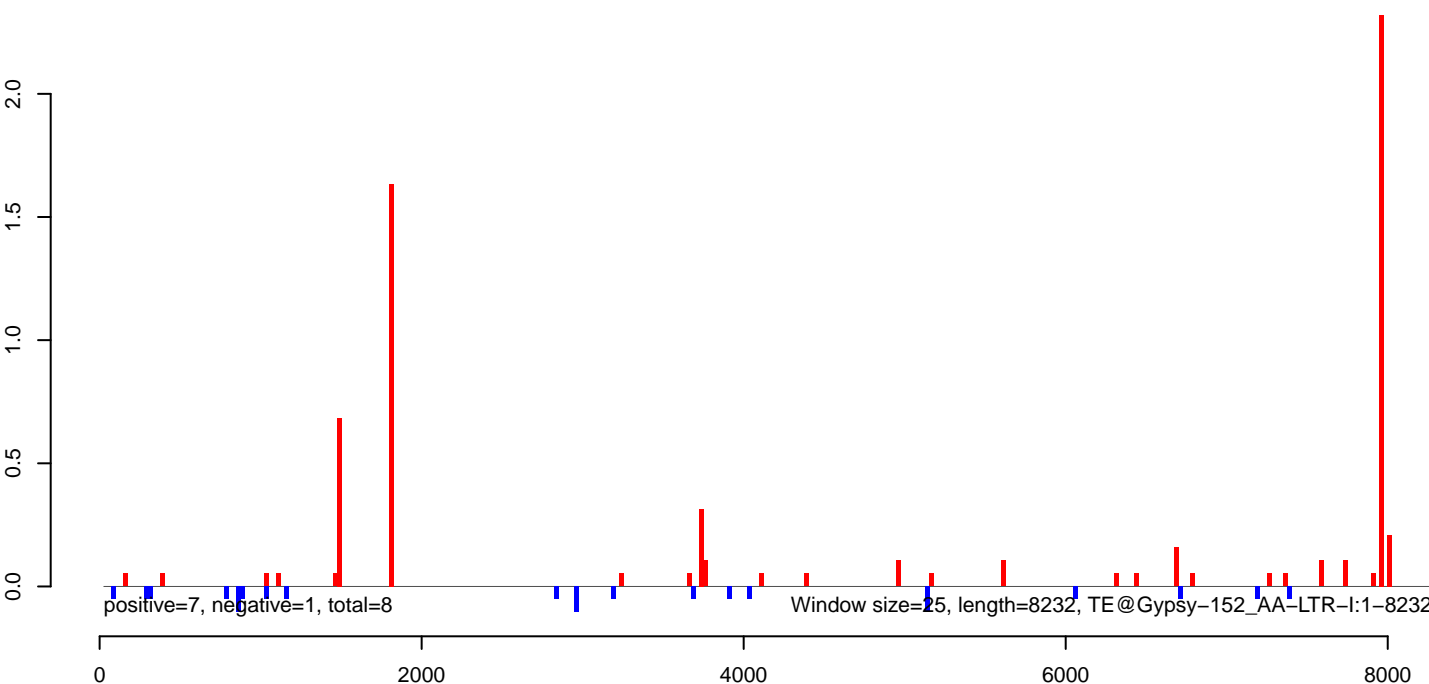

AeAeg_MaleCarcass.18_23.rep

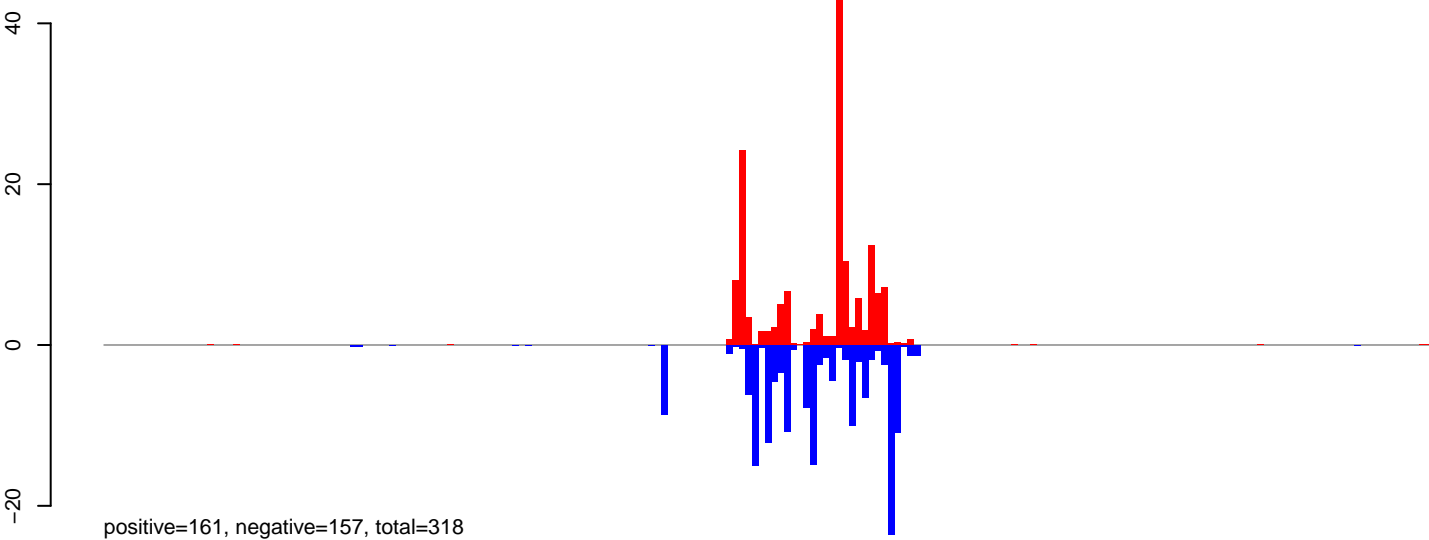

AeAeg_MaleCarcass.24_35.rep

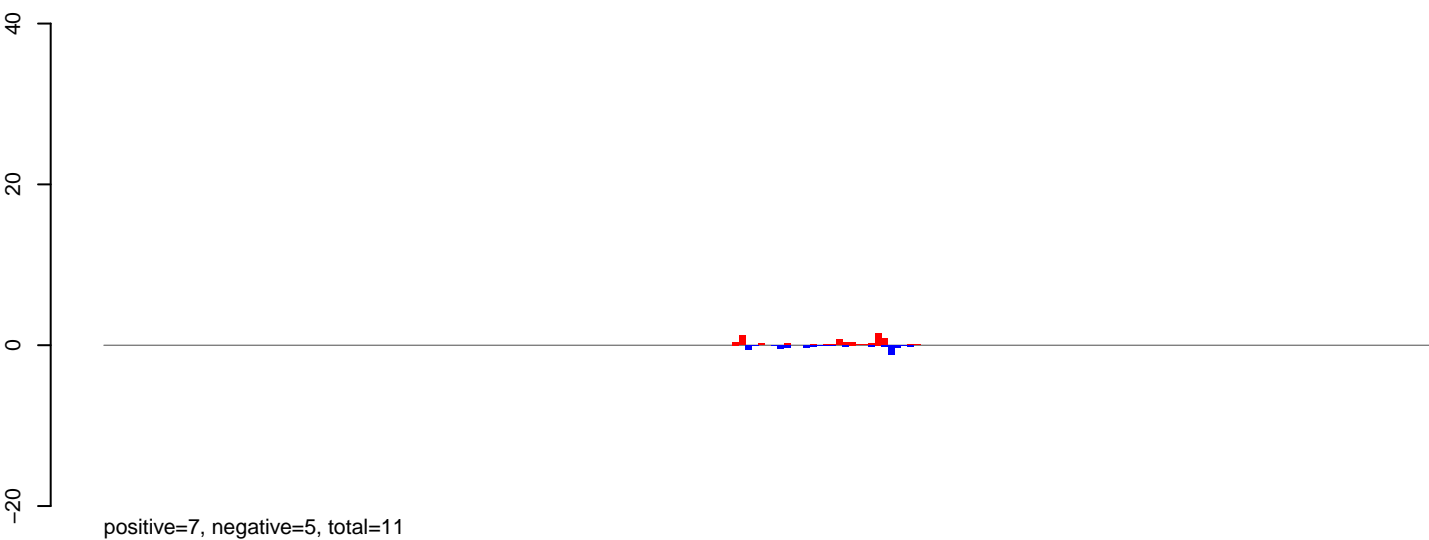

AeAeg_MaleCarcass.rep

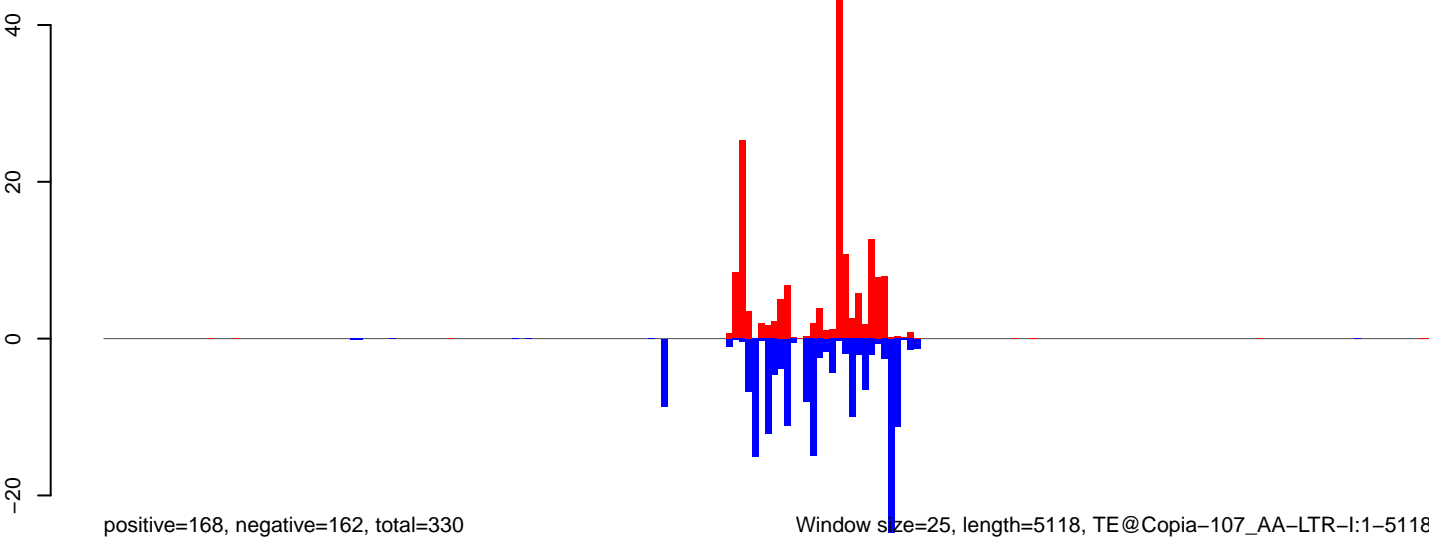

0 1000 2000 3000 4000 5000

AeAeg_MaleCarcass.18_23.rep

0.2
0.0
-0.2
-0.4
-0.6
-0.8

positive=2, negative=2, total=4

AeAeg_MaleCarcass.24_35.rep

0.2
0.0
-0.2
-0.4
-0.6
-0.8

positive=0, negative=1, total=1

AeAeg_MaleCarcass.rep

0.2
0.0
-0.2
-0.4
-0.6
-0.8

positive=2, negative=3, total=5

Window size=25, length=6850, TE@BEL-253_AA-LTR-I:1-6850

0 1000 2000 3000 4000 5000 6000 7000

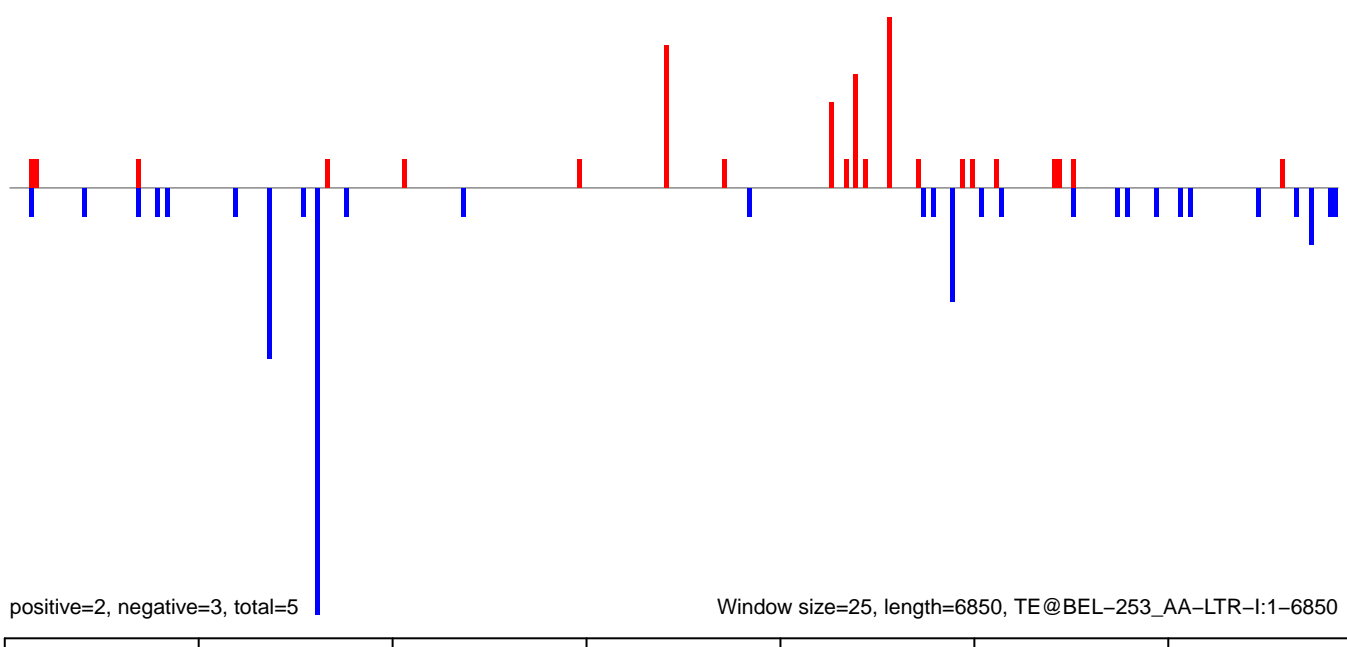
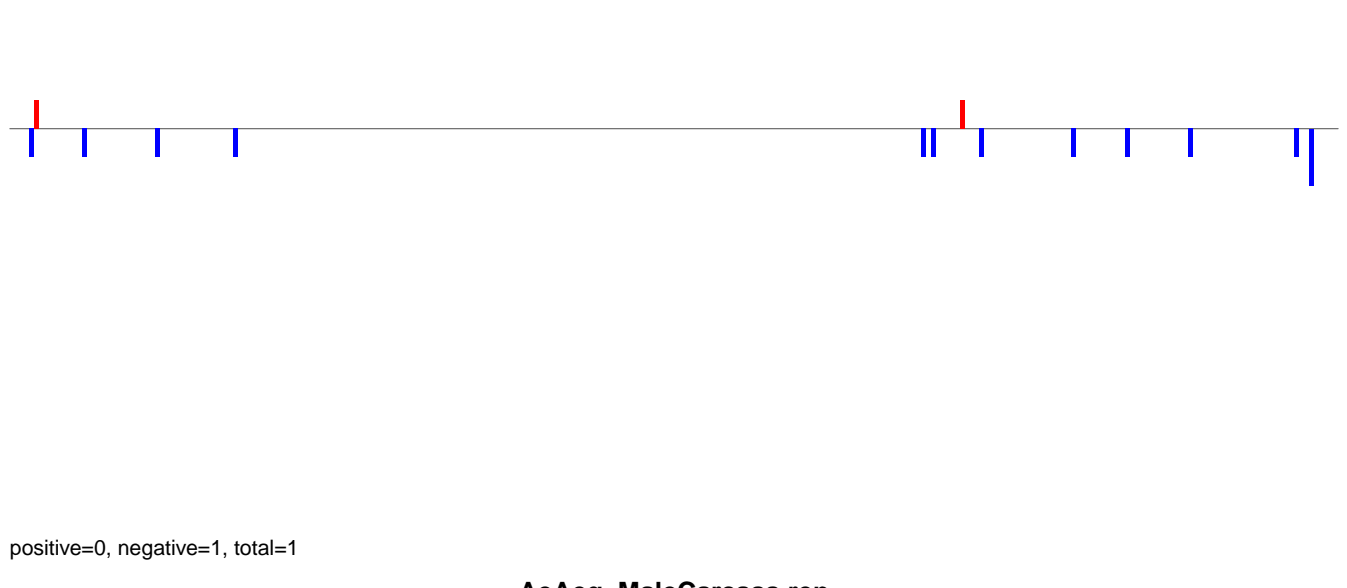
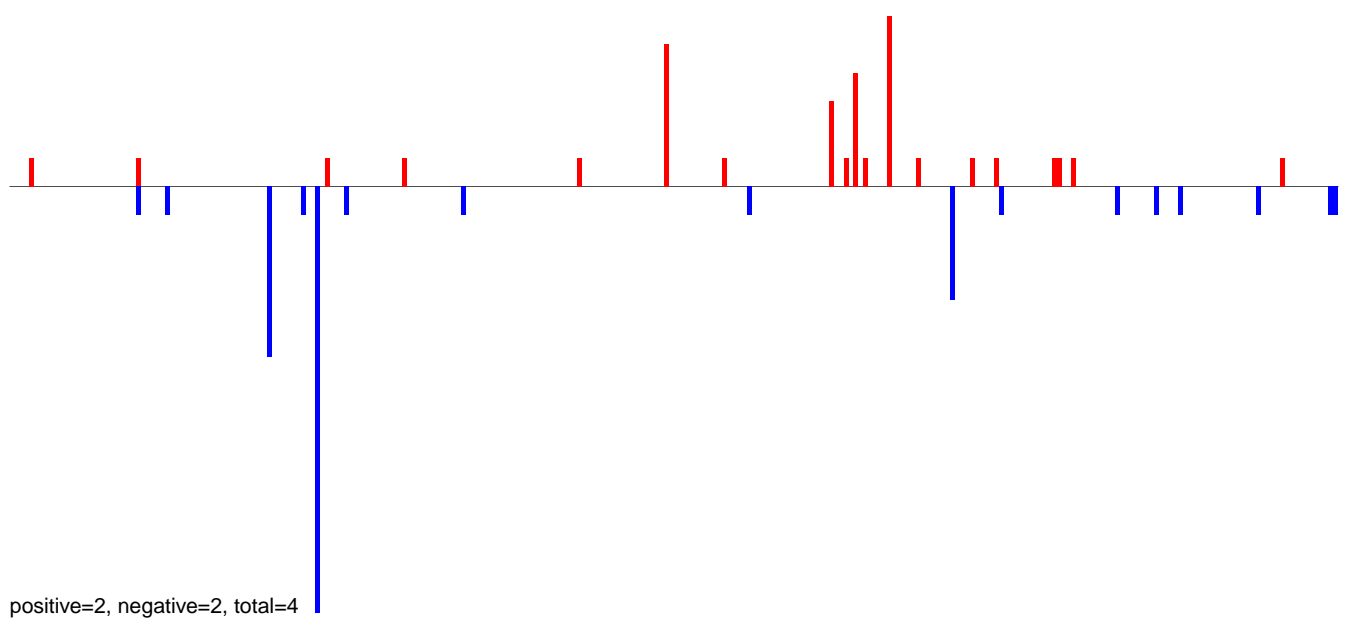

AeAeg_MaleCarcass.18_23.rep

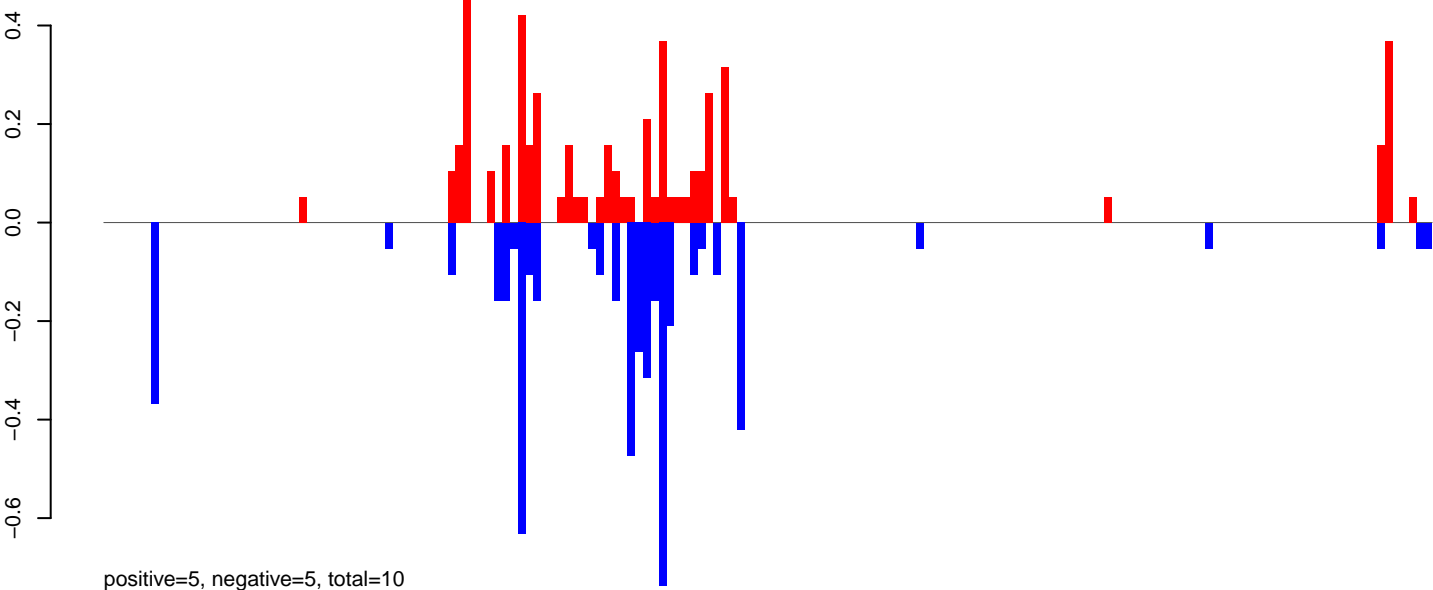

AeAeg_MaleCarcass.24_35.rep

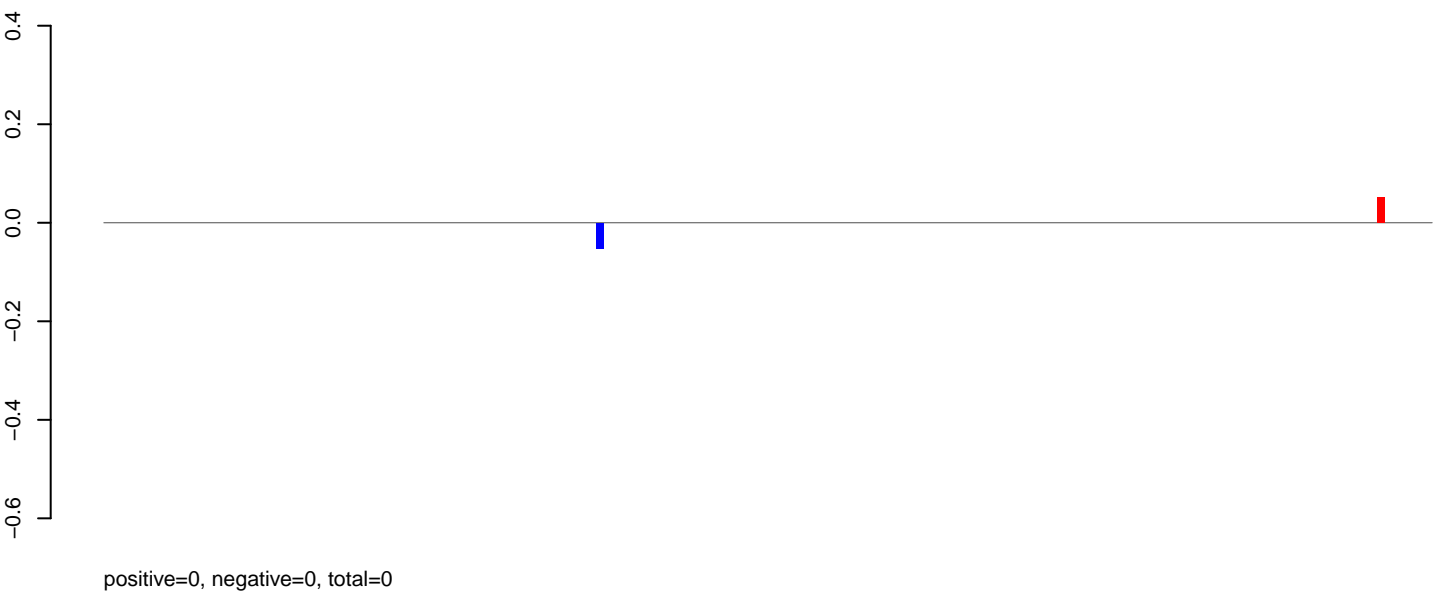

AeAeg_MaleCarcass.rep

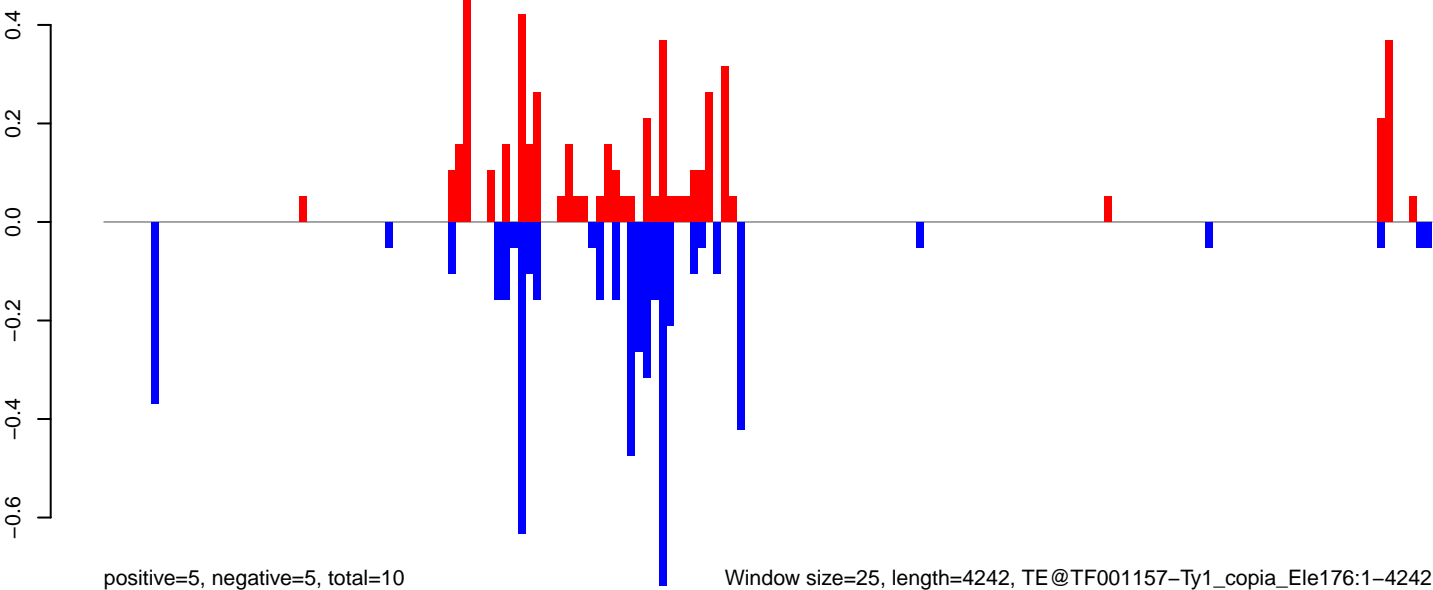

Window size=25, length=4242, TE@TF001157-Ty1_copia_Ele176:1-4242

0 1000 2000 3000 4000

AeAeg_MaleCarcass.18_23.rep

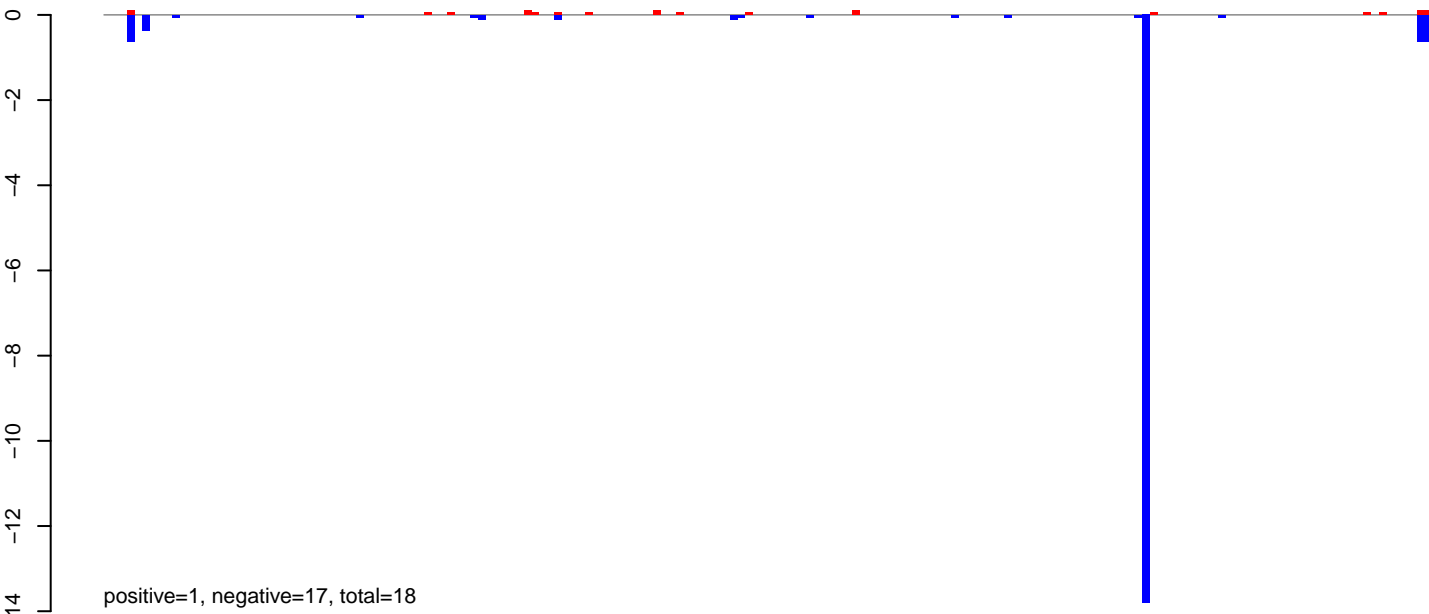

AeAeg_MaleCarcass.24_35.rep



AeAeg_MaleCarcass.rep

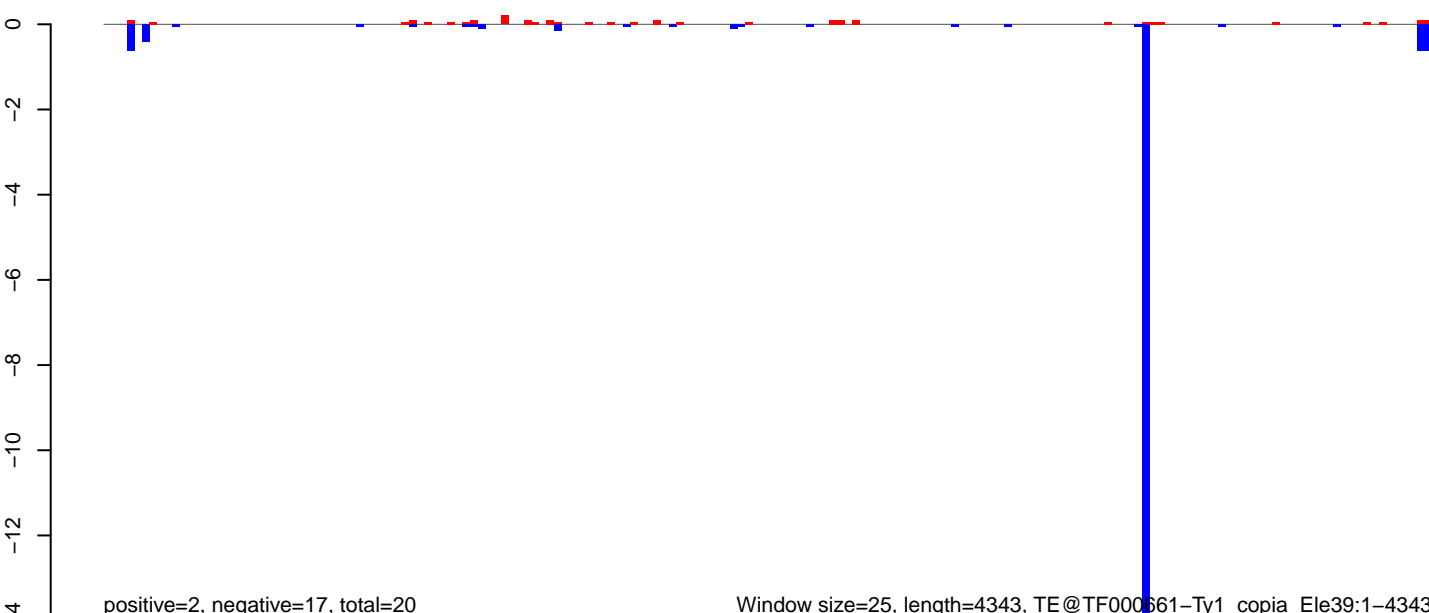

Window size=25, length=4343, TE@TF000661-Ty1_copia_Ele39:1-4343

AeAeg_MaleCarcass.18_23.rep

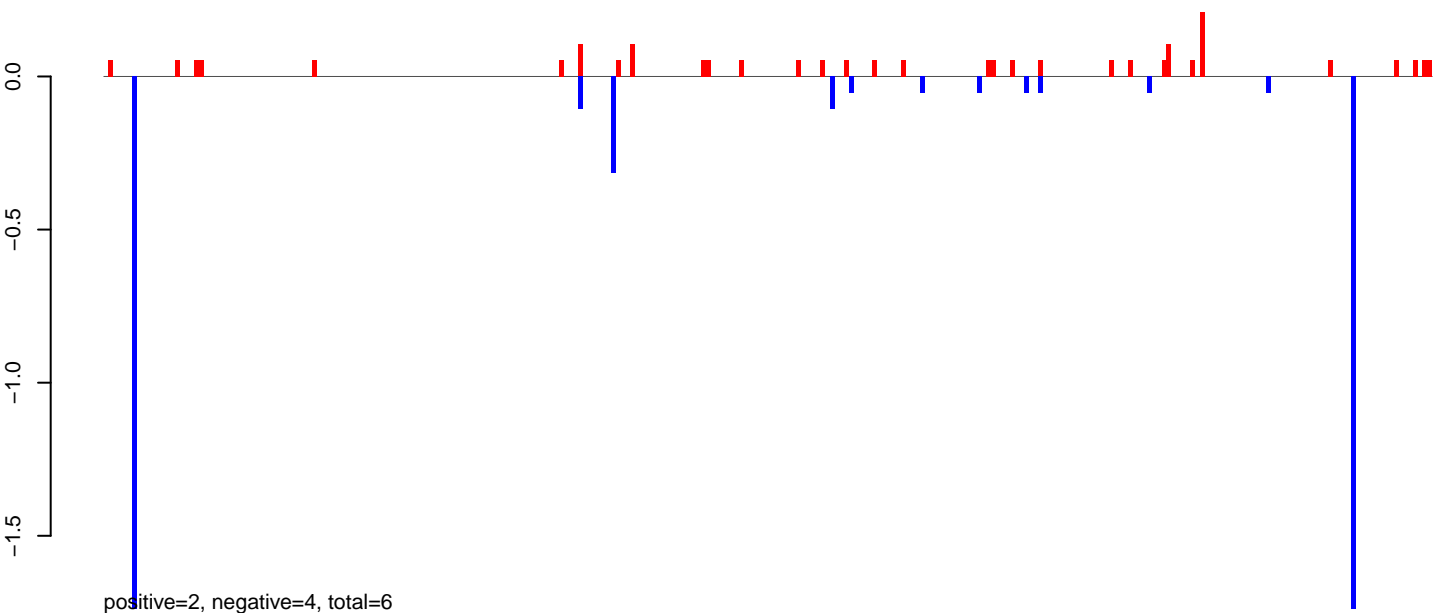

AeAeg_MaleCarcass.24_35.rep

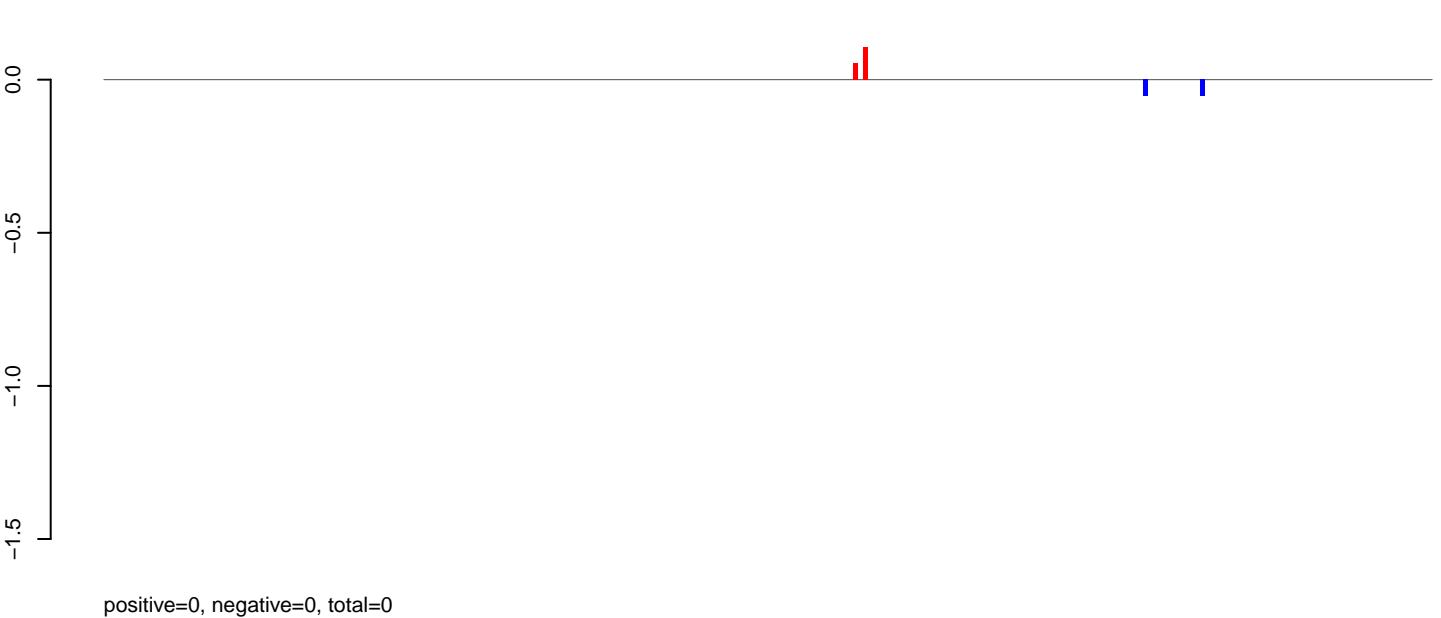

AeAeg_MaleCarcass.rep

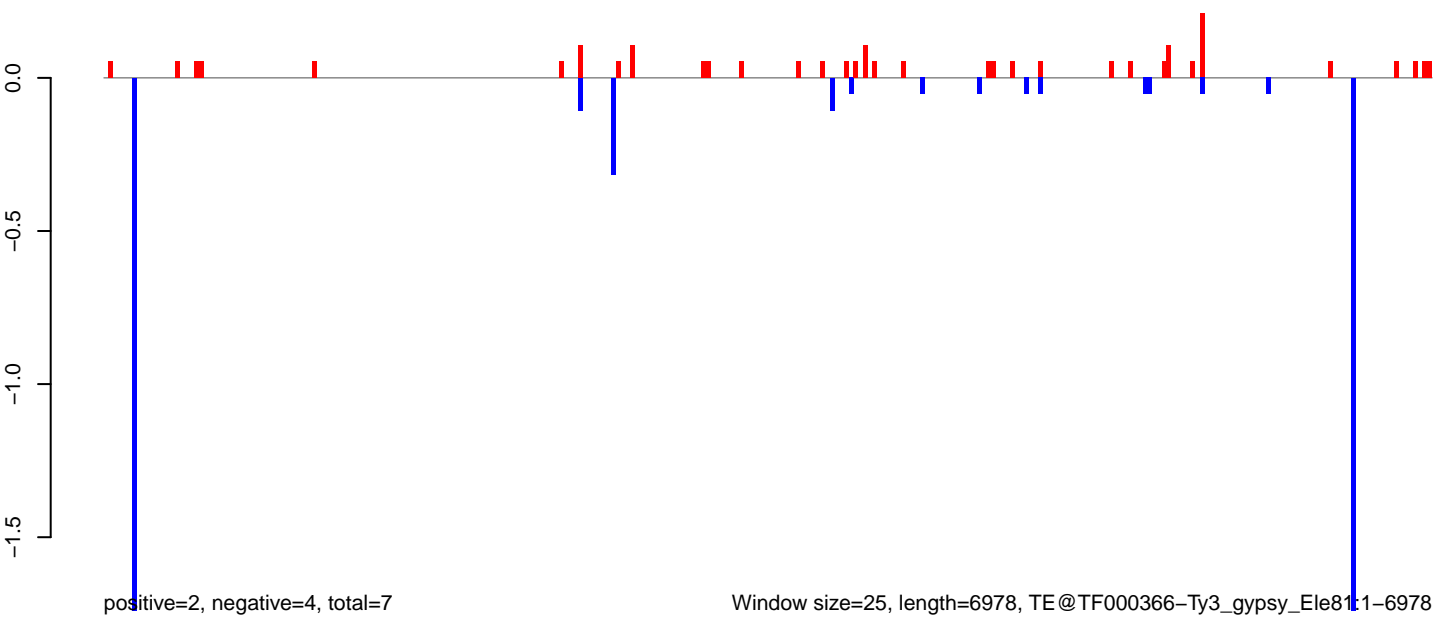

AeAeg_MaleCarcass.18_23.rep

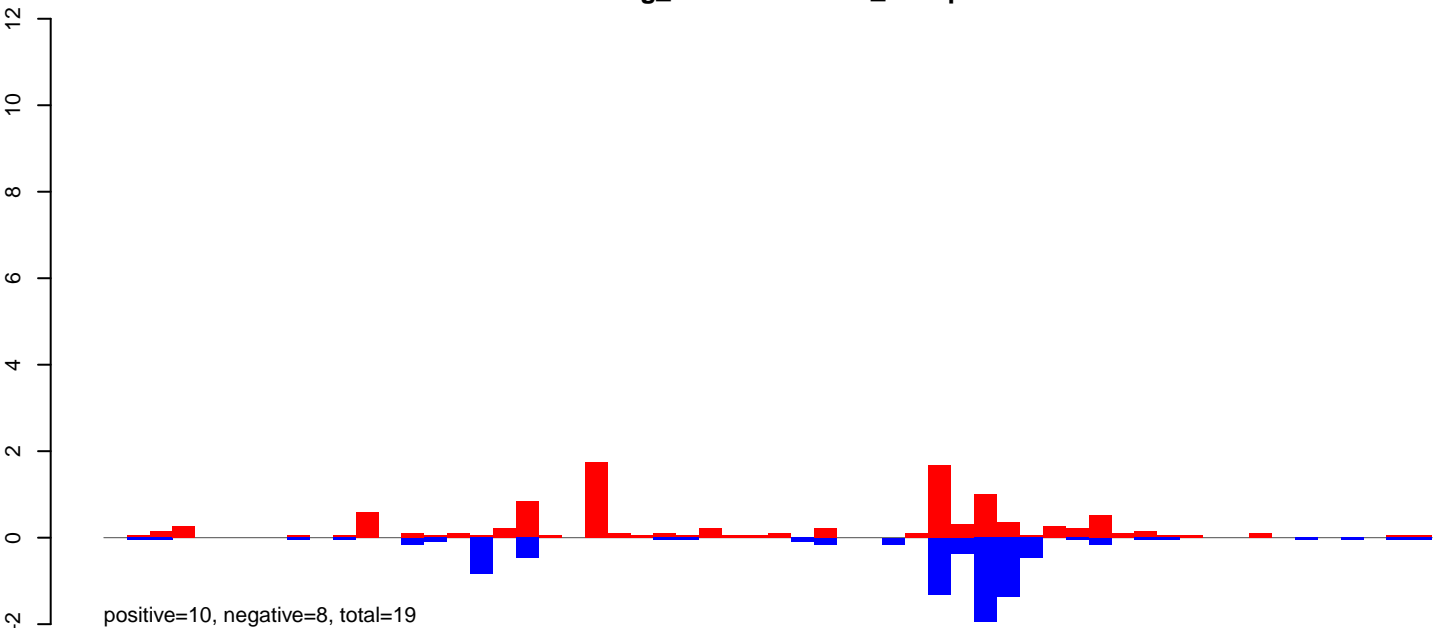

AeAeg_MaleCarcass.24_35.rep

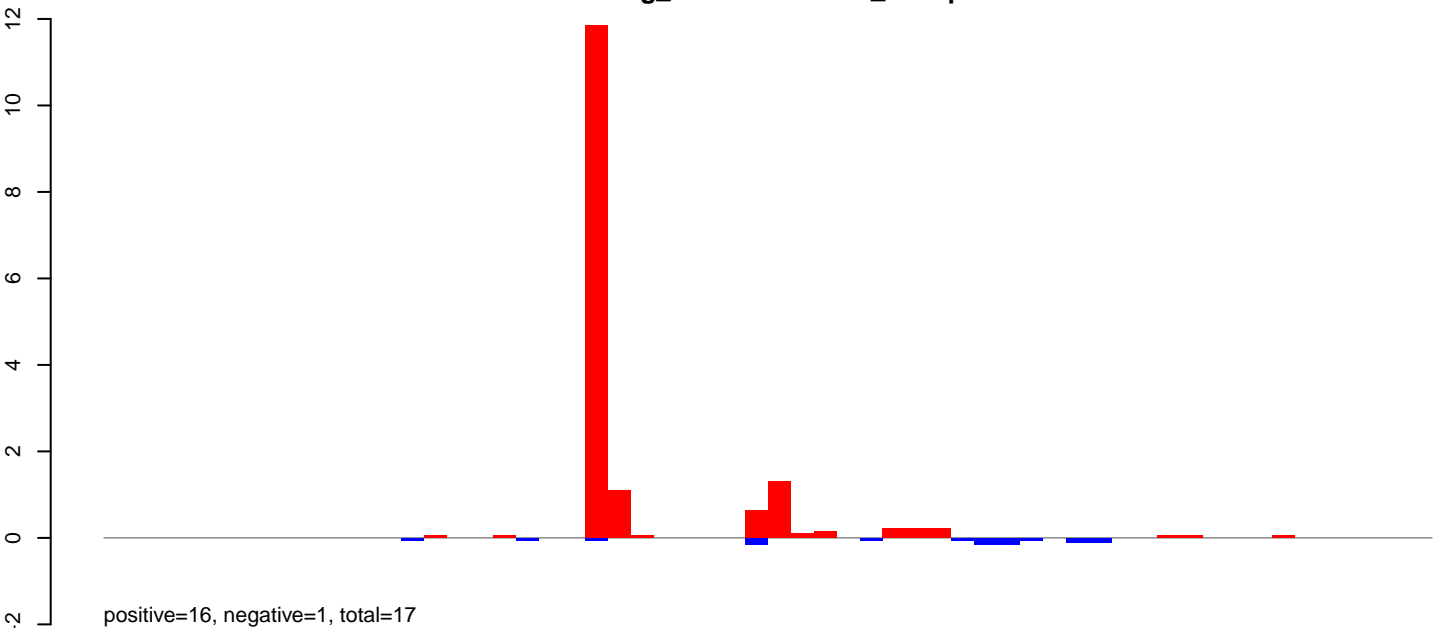

AeAeg_MaleCarcass.rep

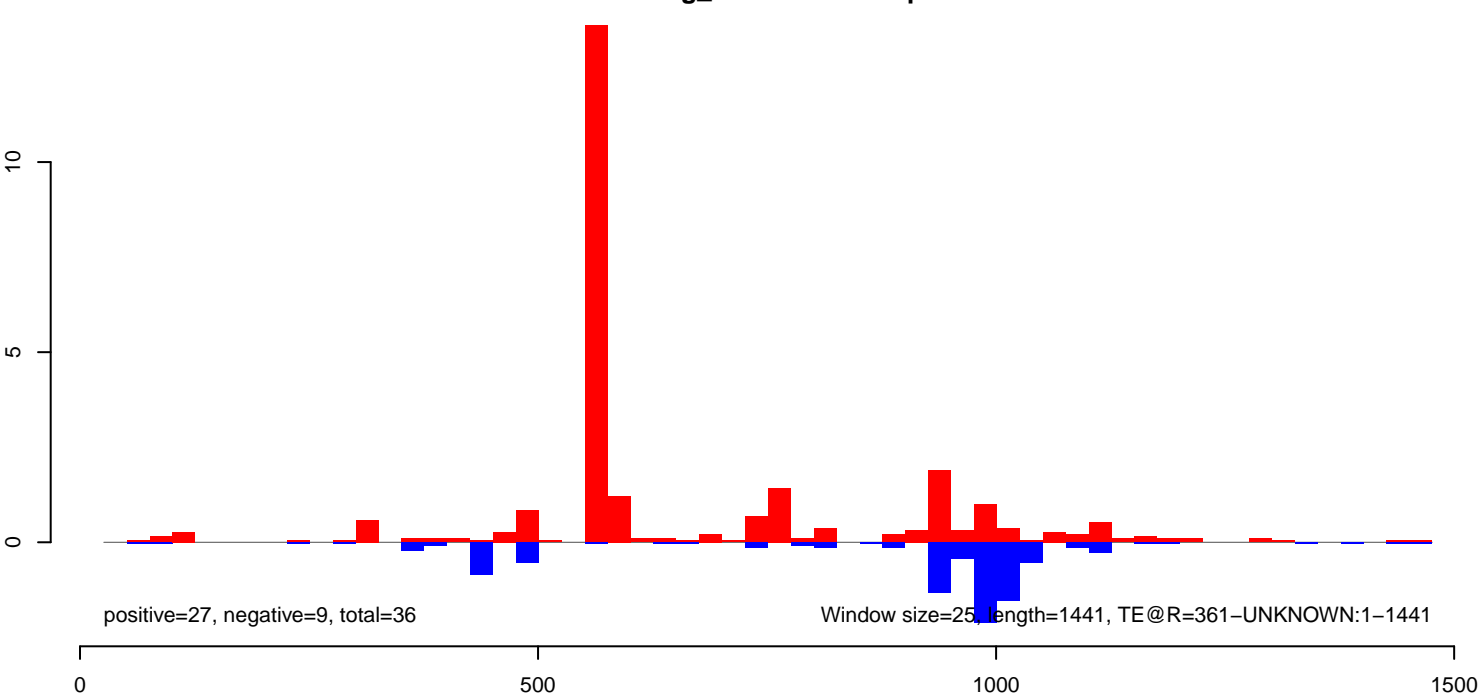

AeAeg_MaleCarcass.18_23.rep

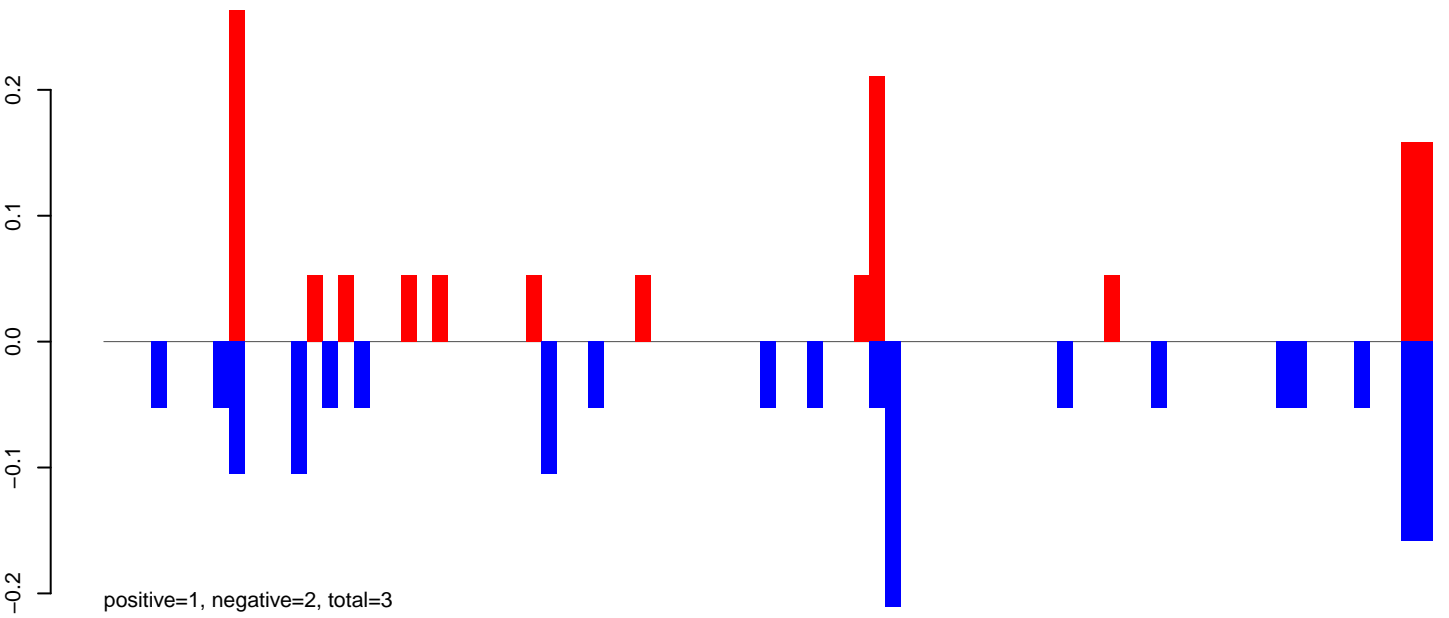

AeAeg_MaleCarcass.24_35.rep

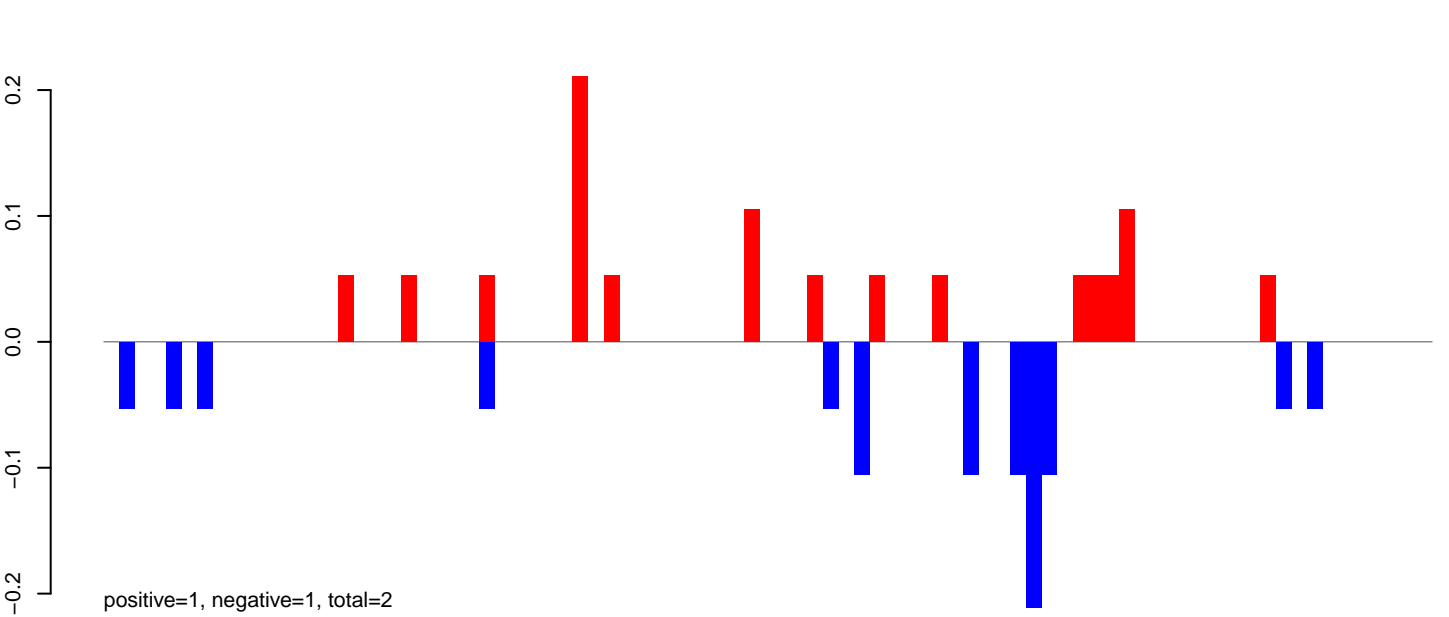

AeAeg_MaleCarcass.rep

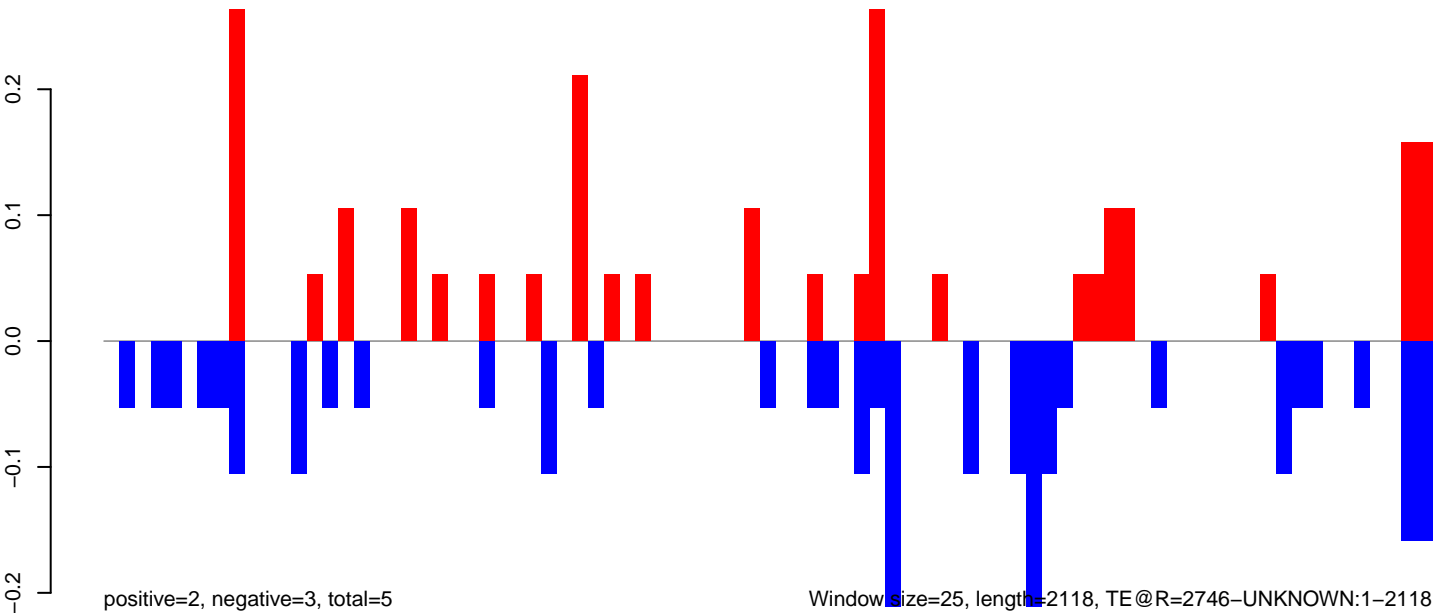

0 500 1000 1500 2000

AeAeg_MaleCarcass.18_23.rep

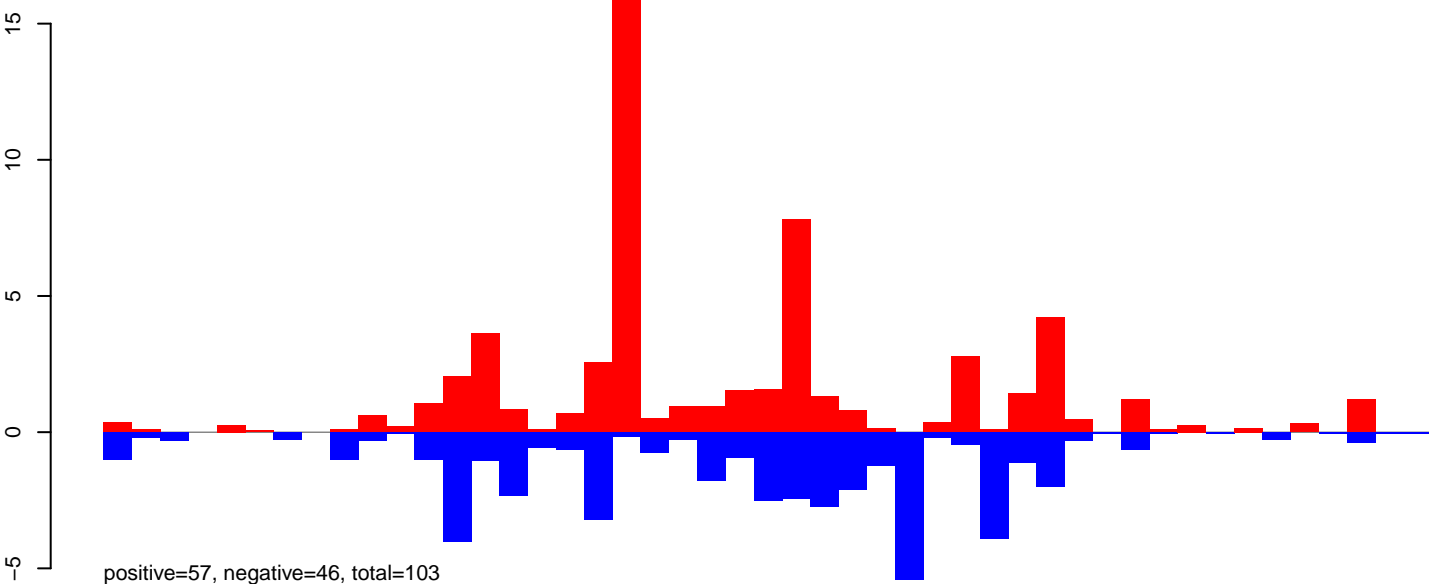

AeAeg_MaleCarcass.24_35.rep

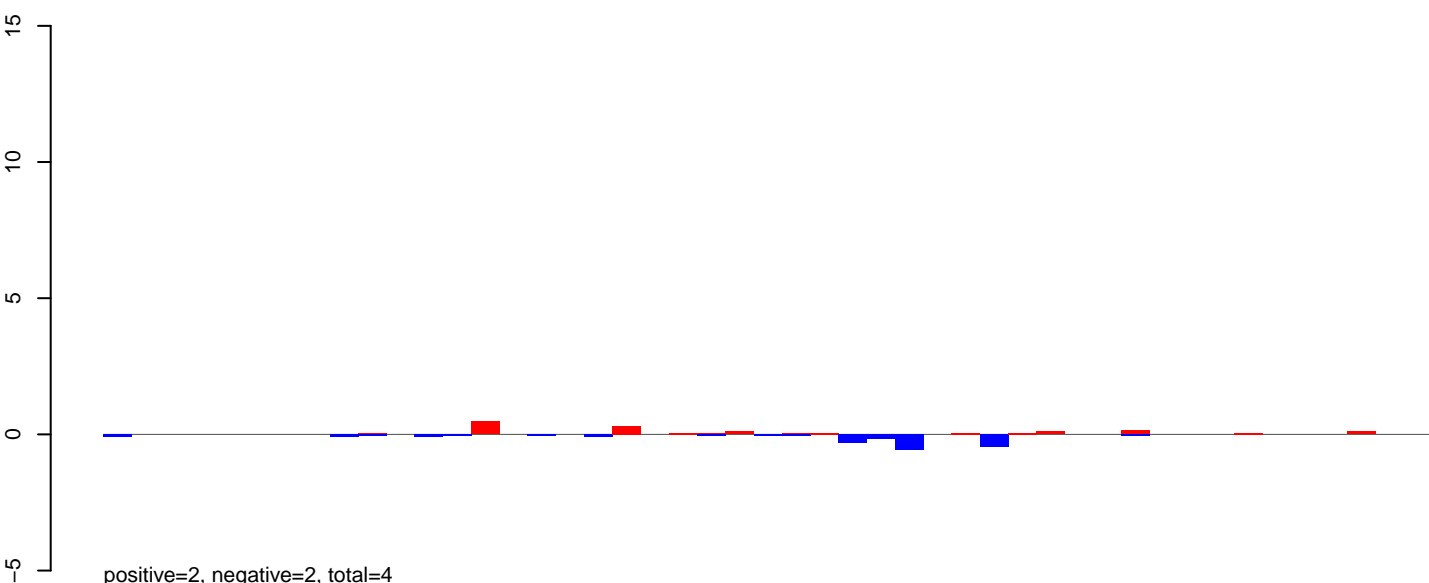

AeAeg_MaleCarcass.rep

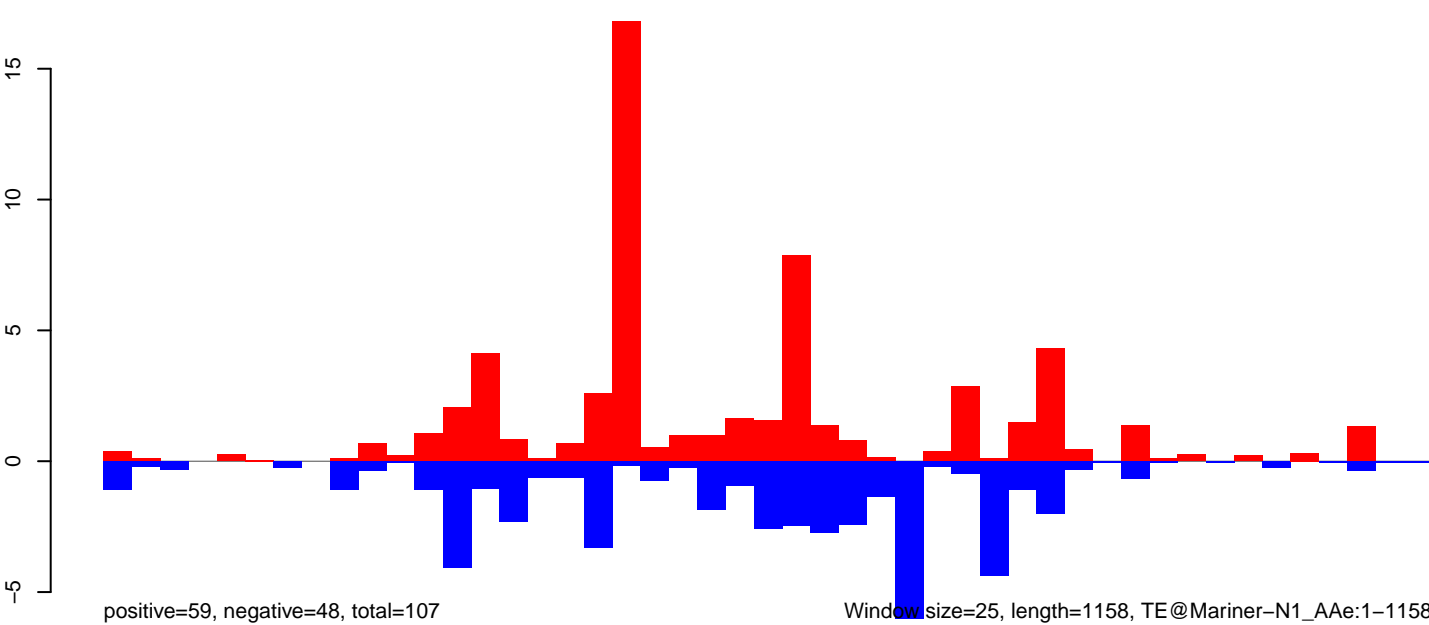

Window size=25, length=1158, TE@Mariner-N1_AAe:1-1158

AeAeg_MaleCarcass.18_23.rep

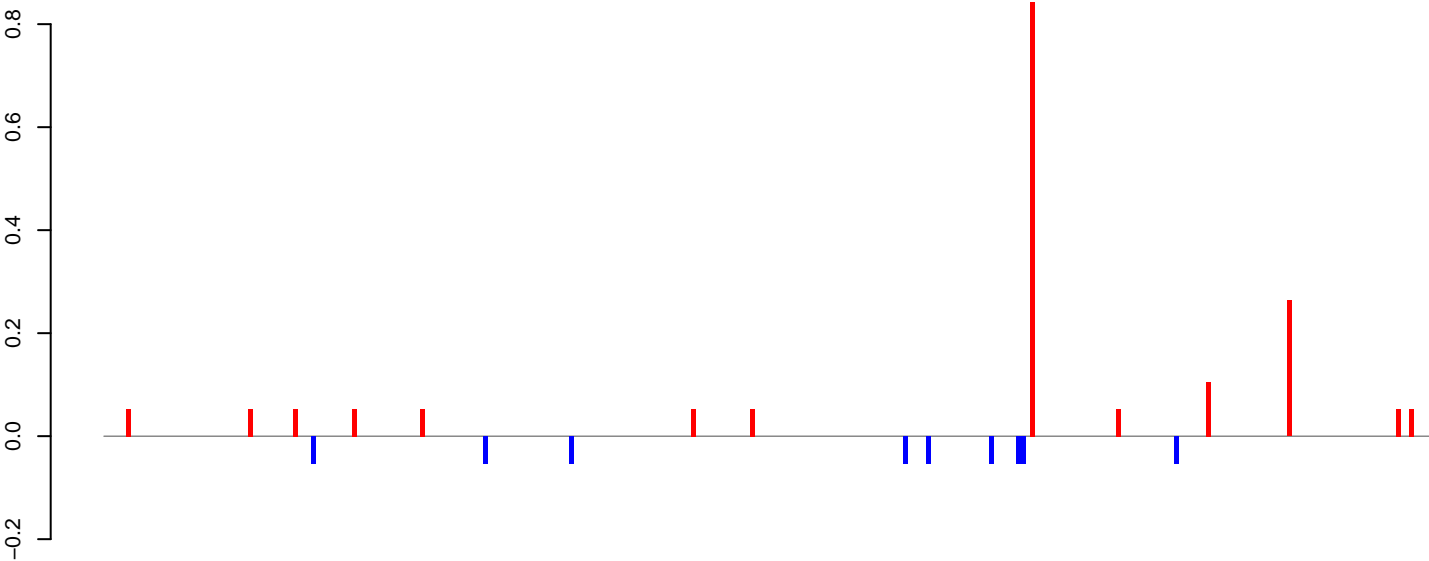

positive=2, negative=0, total=2

AeAeg_MaleCarcass.24_35.rep

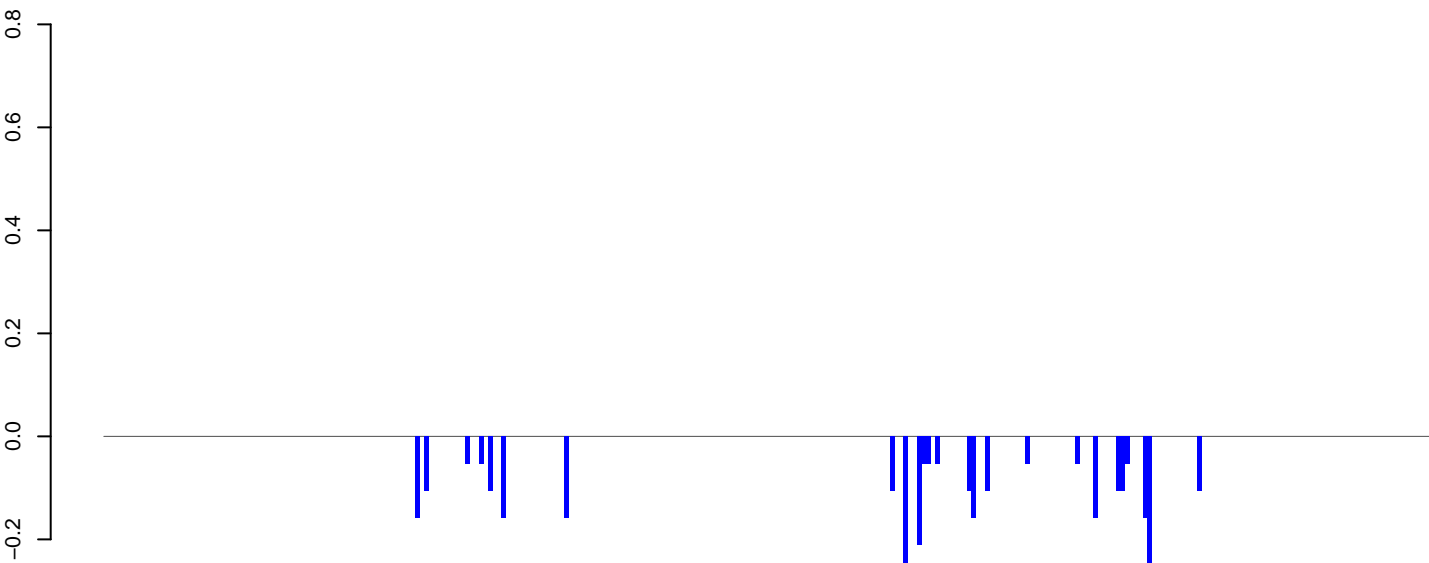

positive=0, negative=3, total=3

AeAeg_MaleCarcass.rep

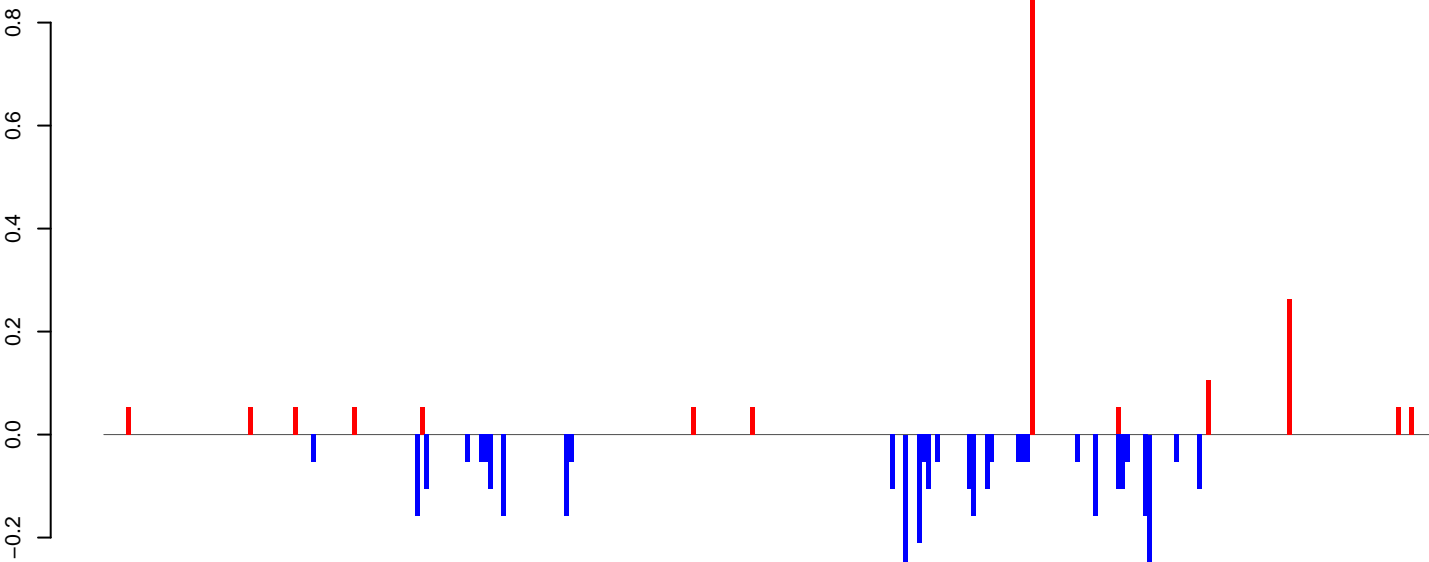

positive=2, negative=3, total=5

Window size=25, length=7346, TE@Gypsy-91_AA-LTR-I:1-7346

0 2000 4000 6000

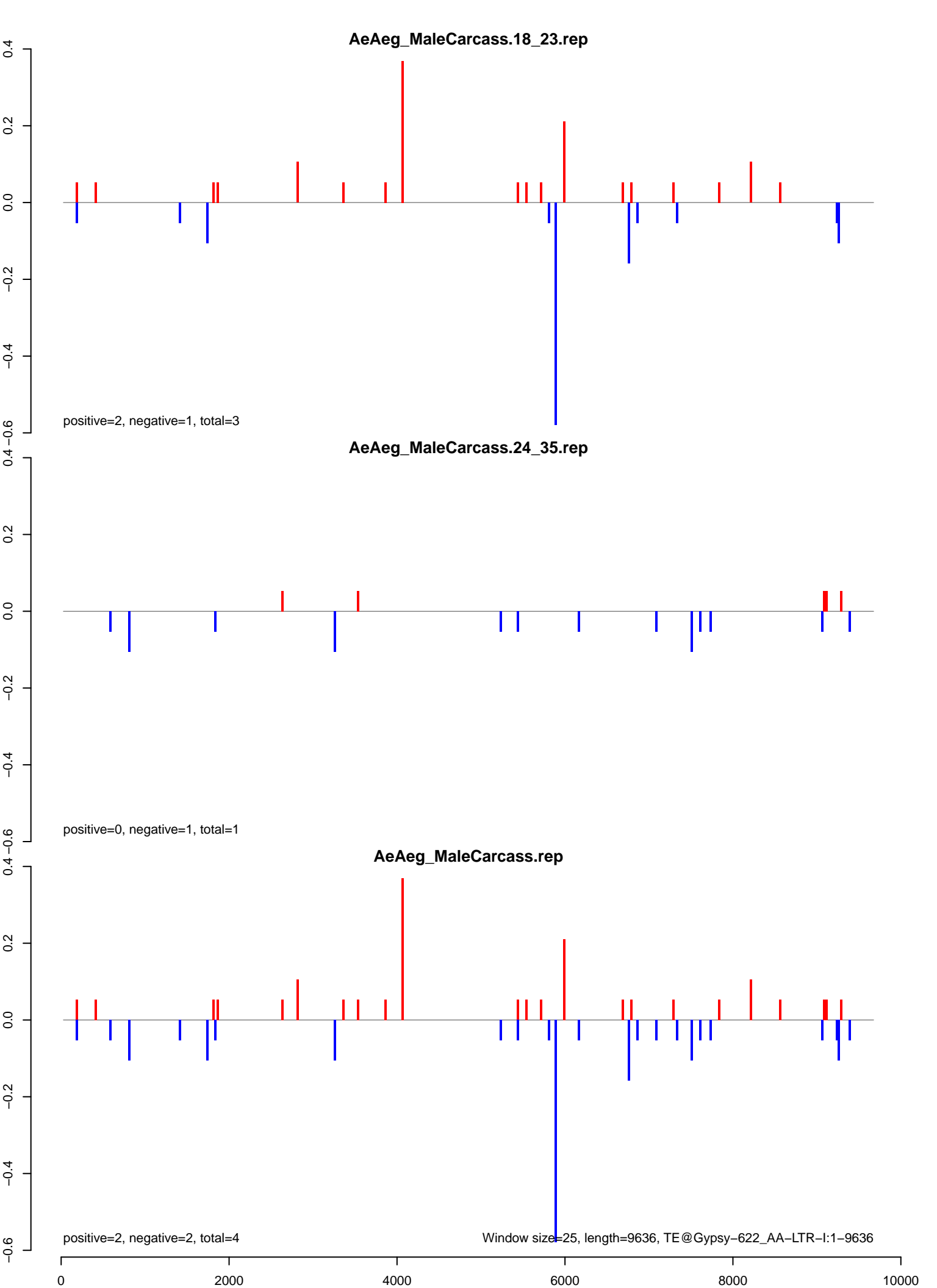

AeAeg_MaleCarcass.18_23.rep

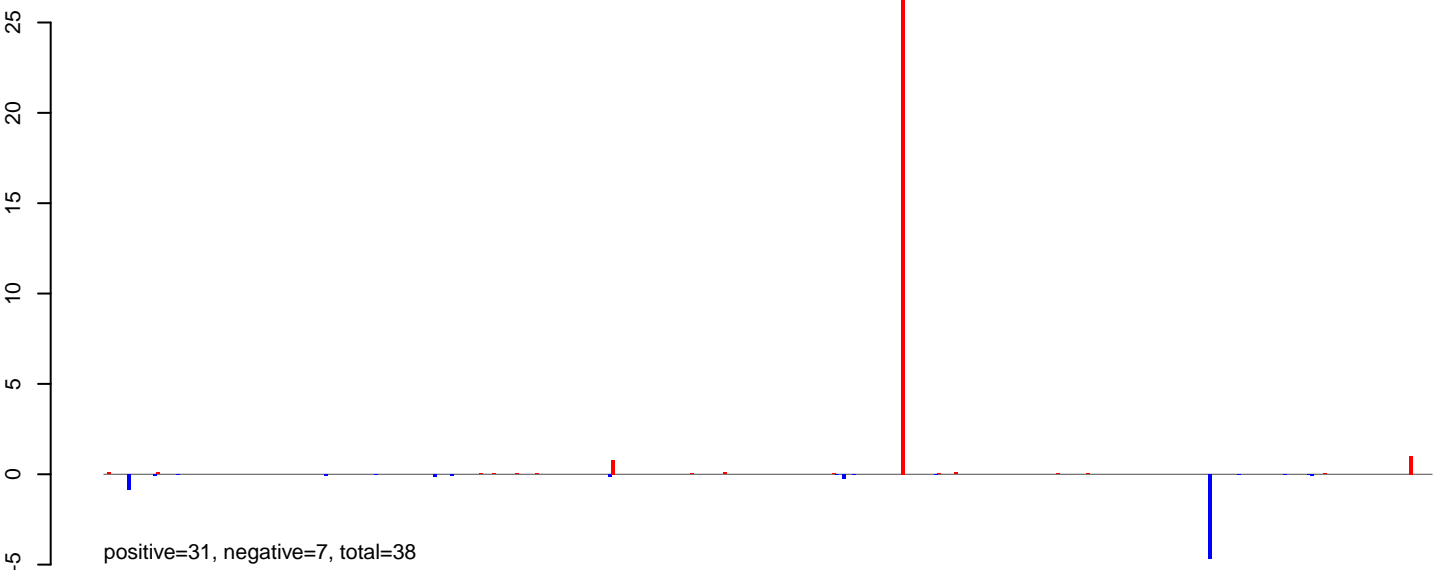

AeAeg_MaleCarcass.24_35.rep

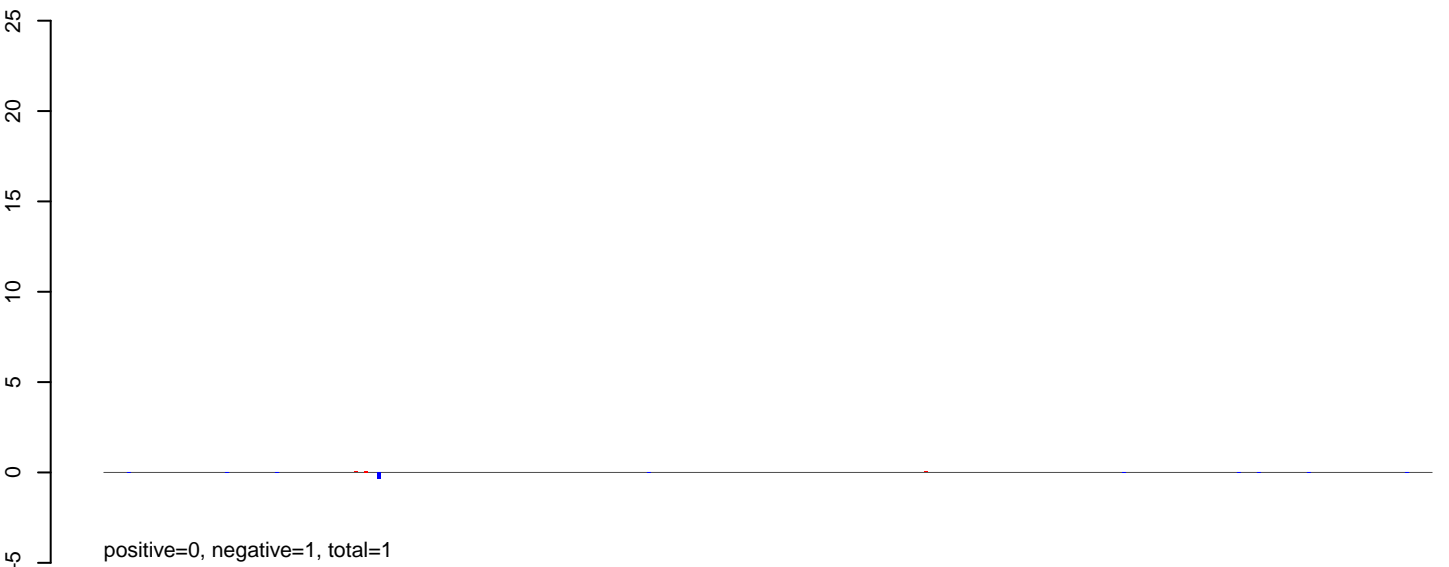

AeAeg_MaleCarcass.rep

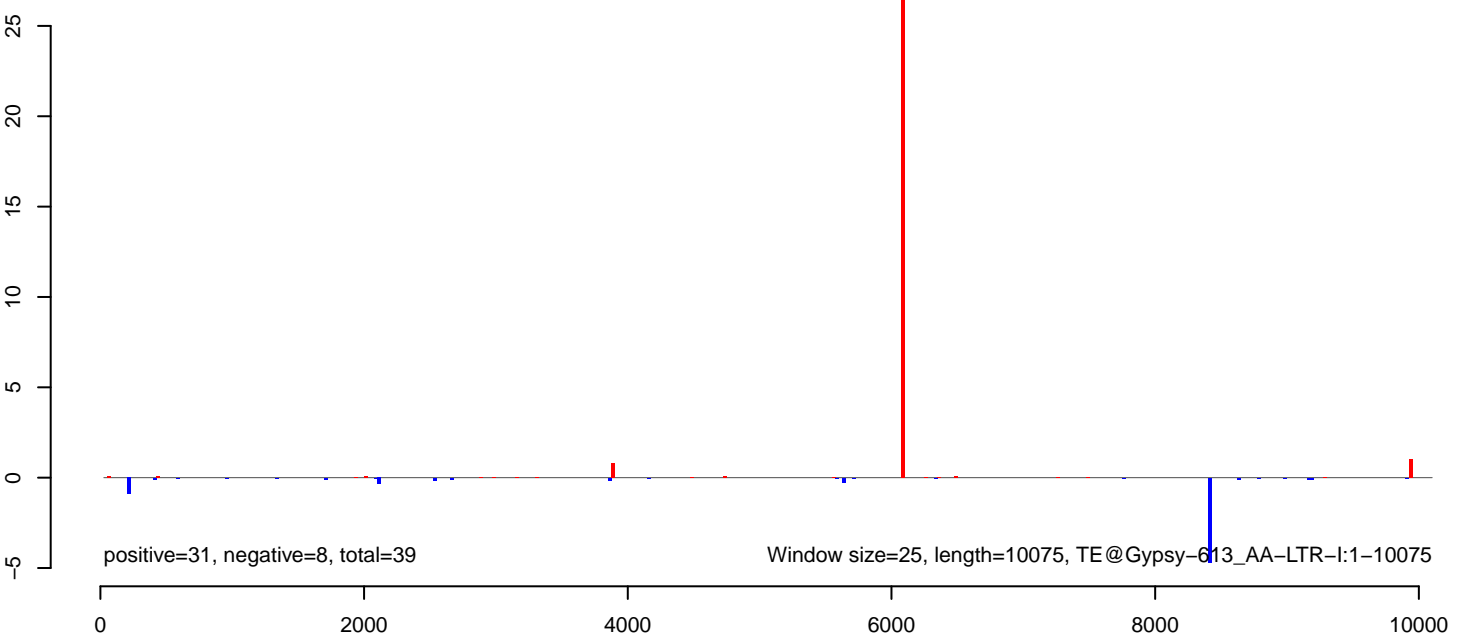

AeAeg_MaleCarcass.18_23.rep

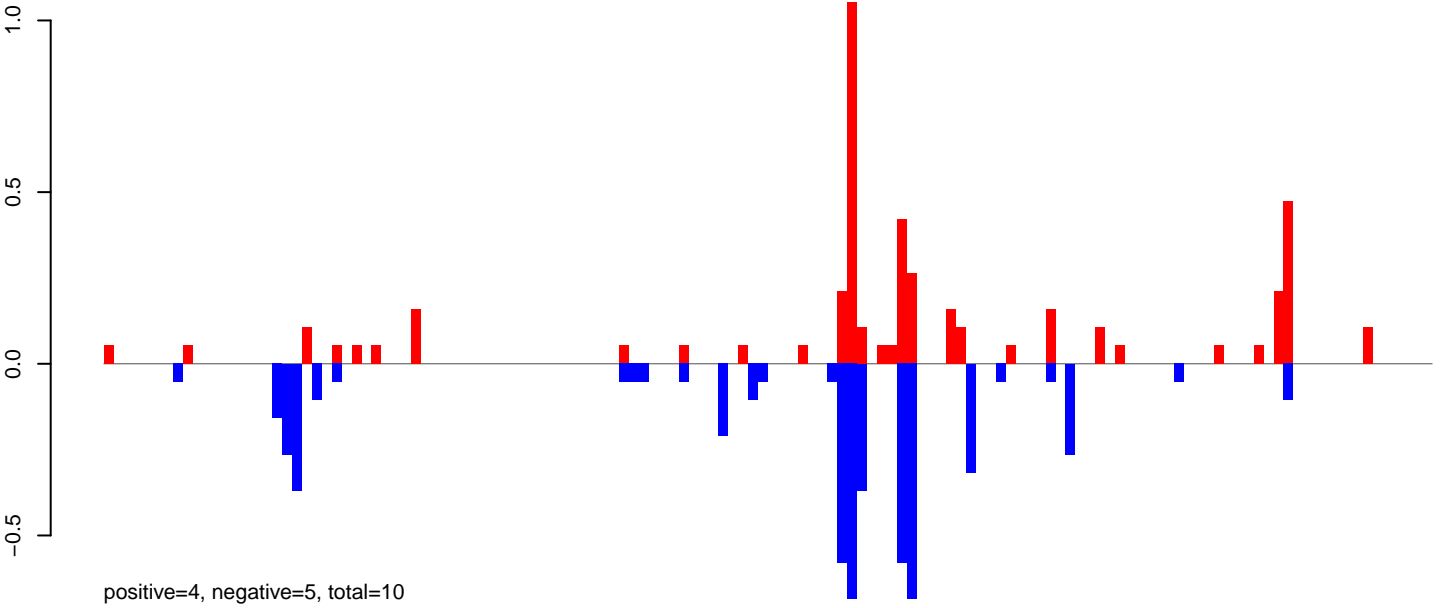

AeAeg_MaleCarcass.24_35.rep

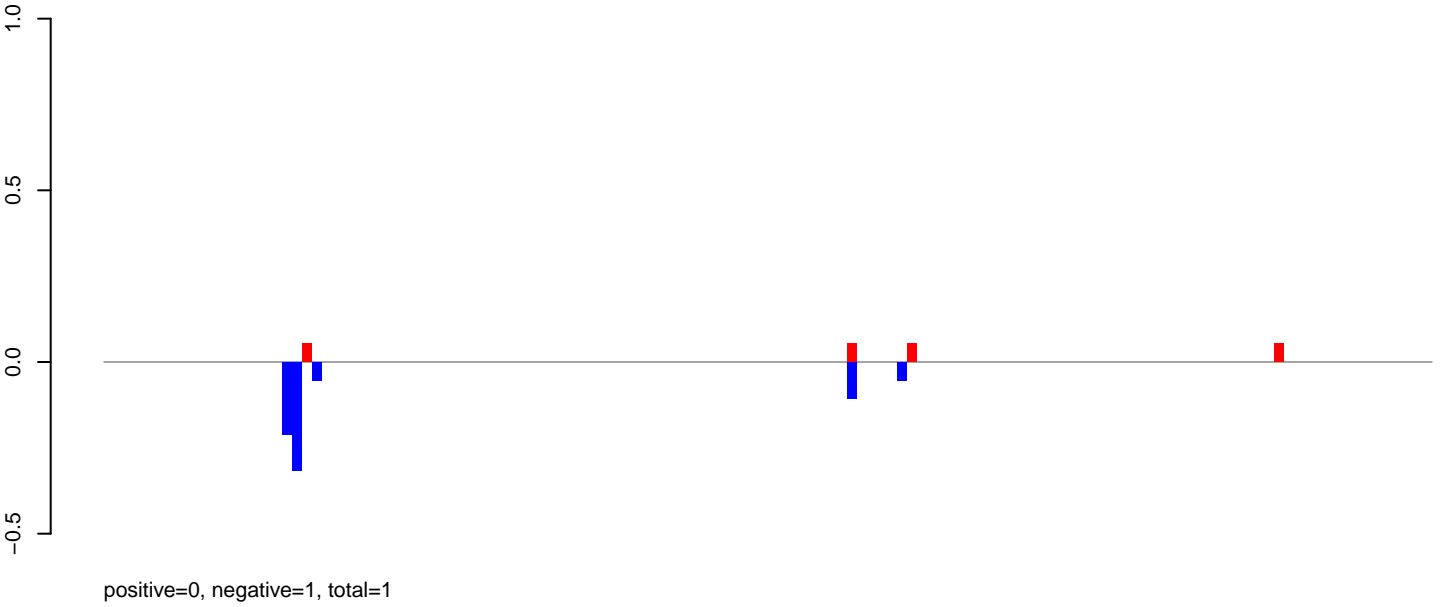

AeAeg_MaleCarcass.rep

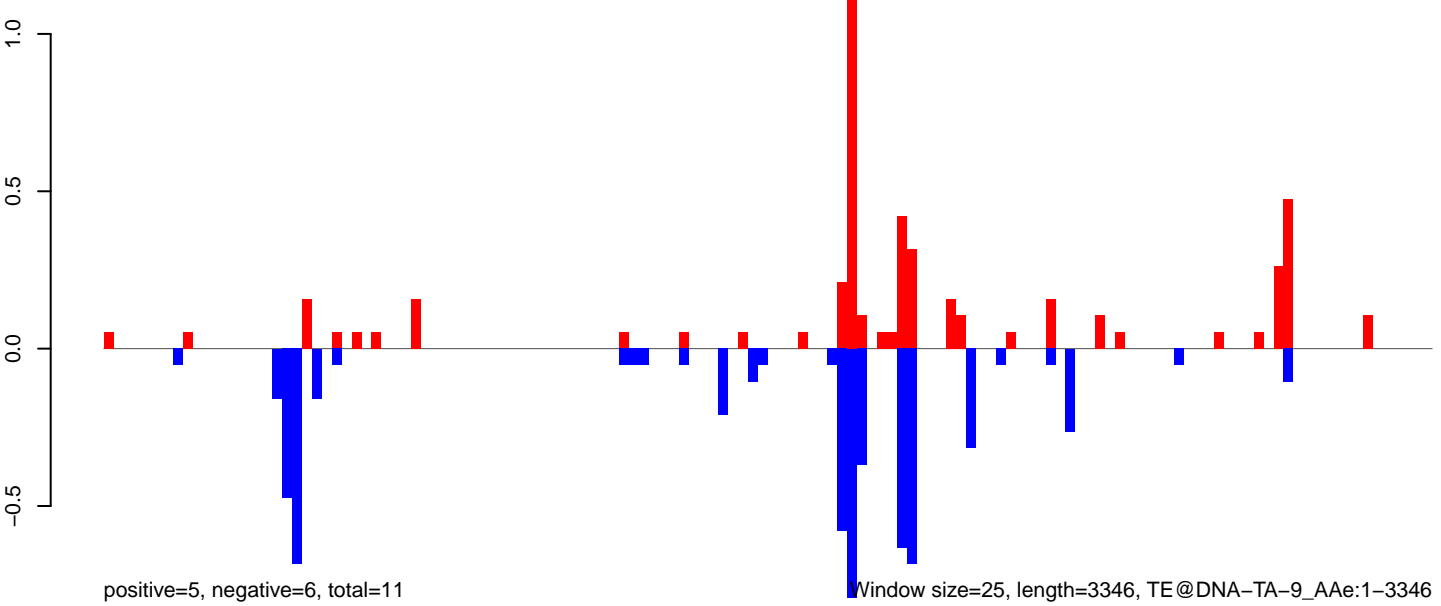

Window size=25, length=3346, TE@DNA-TA-9_A Ae:1-3346

0 500 1000 1500 2000 2500 3000 3500

AeAeg_MaleCarcass.18_23.rep

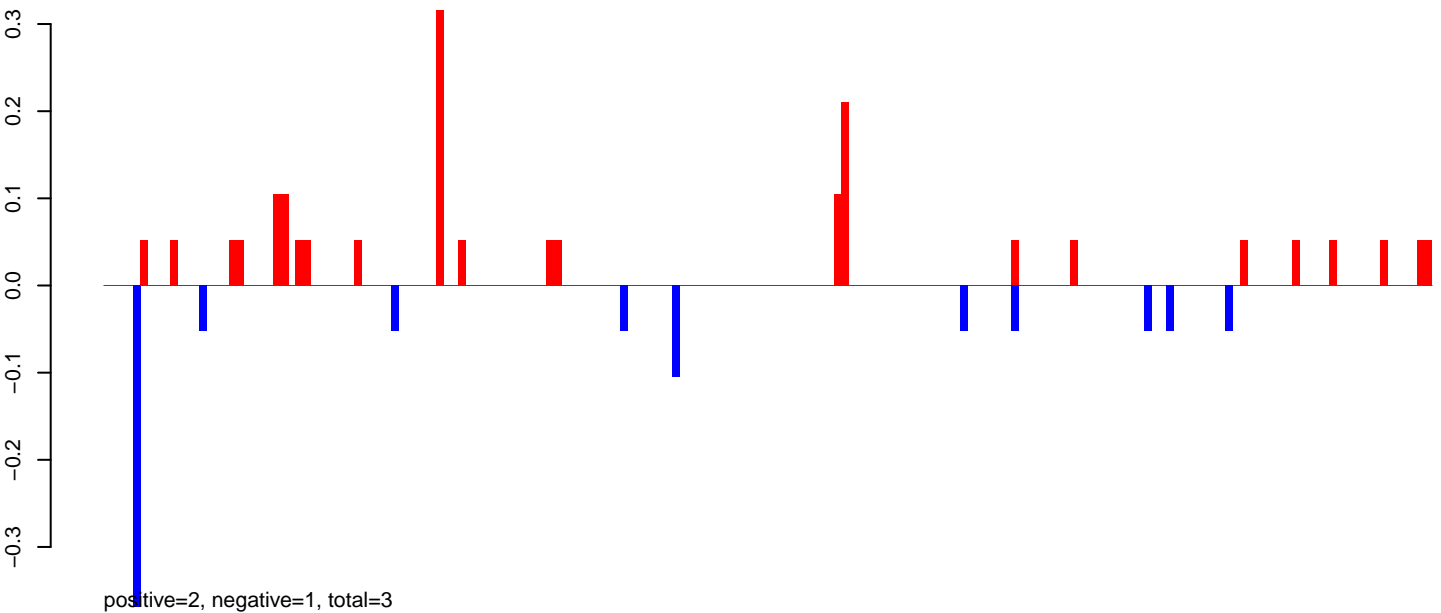

AeAeg_MaleCarcass.24_35.rep

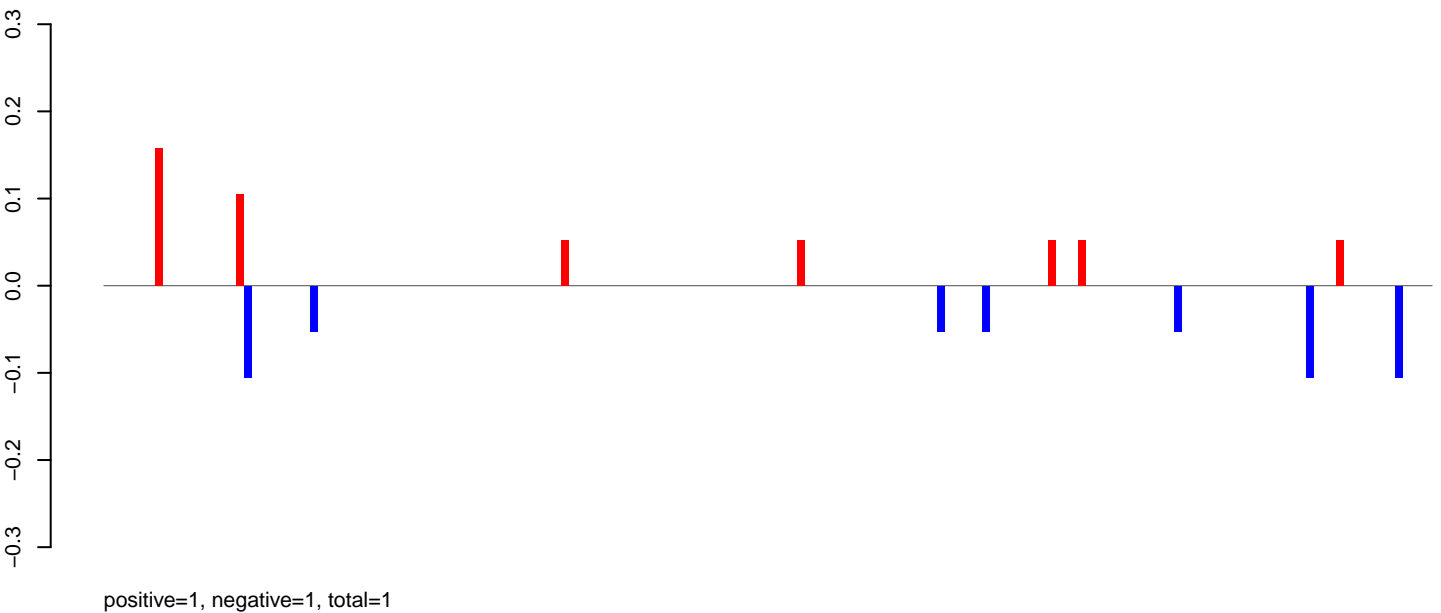

AeAeg_MaleCarcass.rep

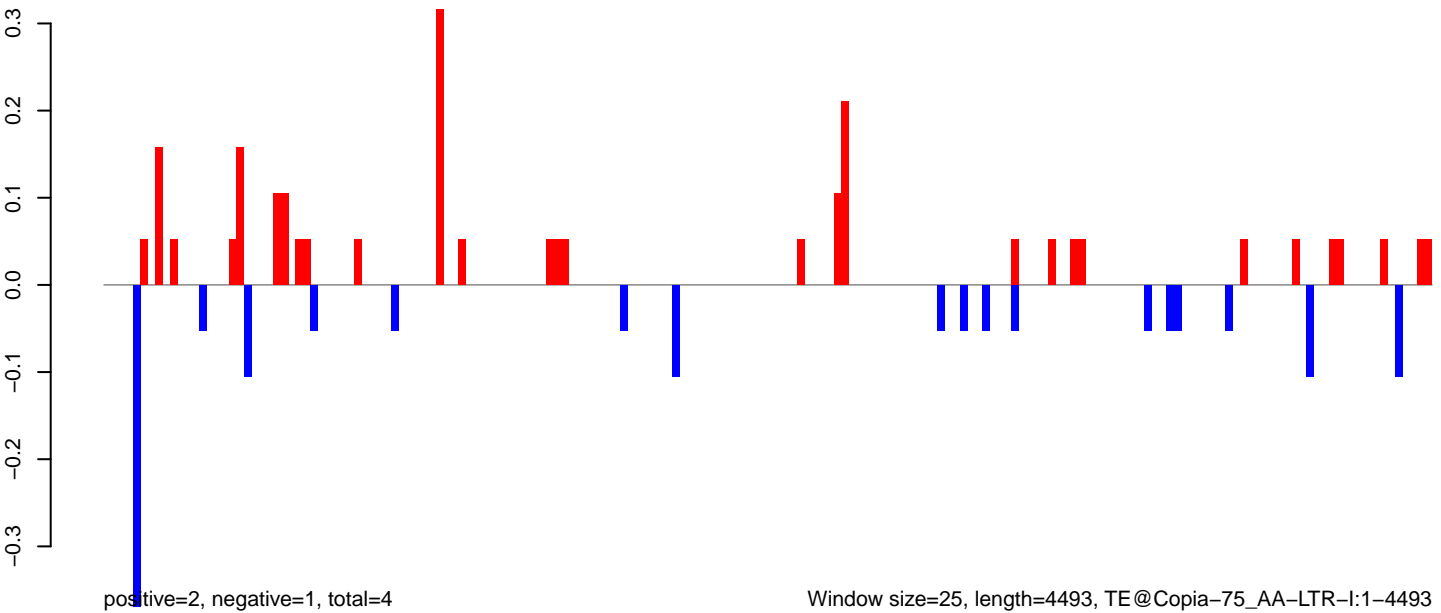

Window size=25, length=4493, TE@Copia-75_AA-LTR-I:1-4493

AeAeg_MaleCarcass.18_23.rep

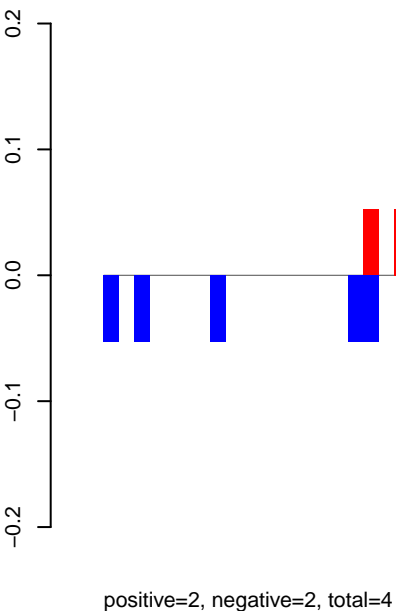

AeAeg_MaleCarcass.24_35.rep

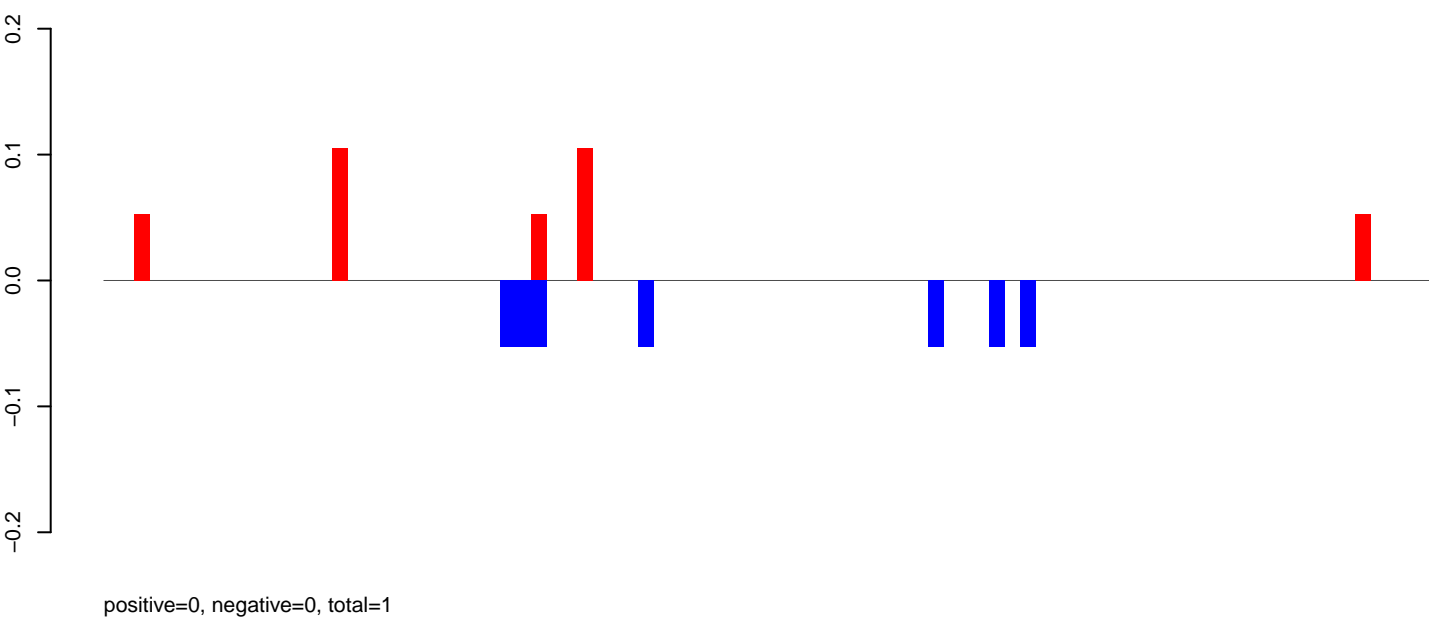

AeAeg_MaleCarcass.rep

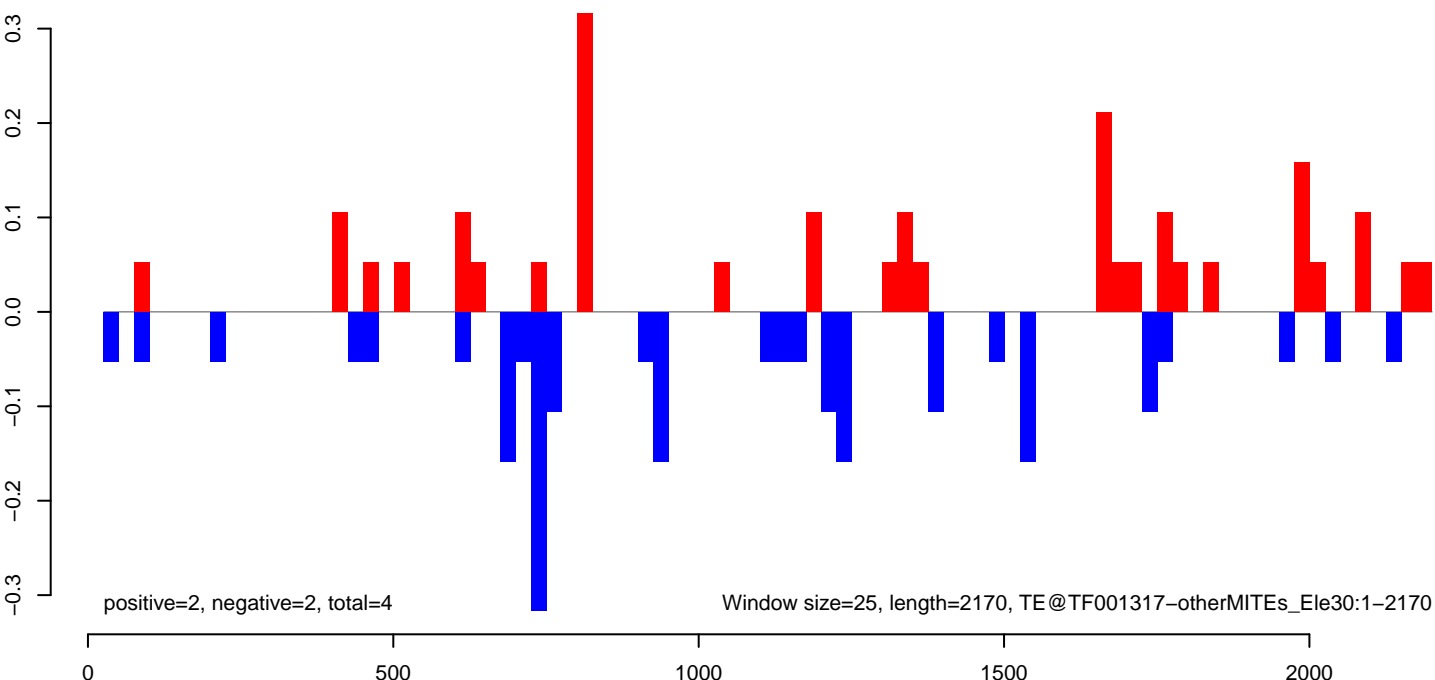

AeAeg_MaleCarcass.18_23.rep

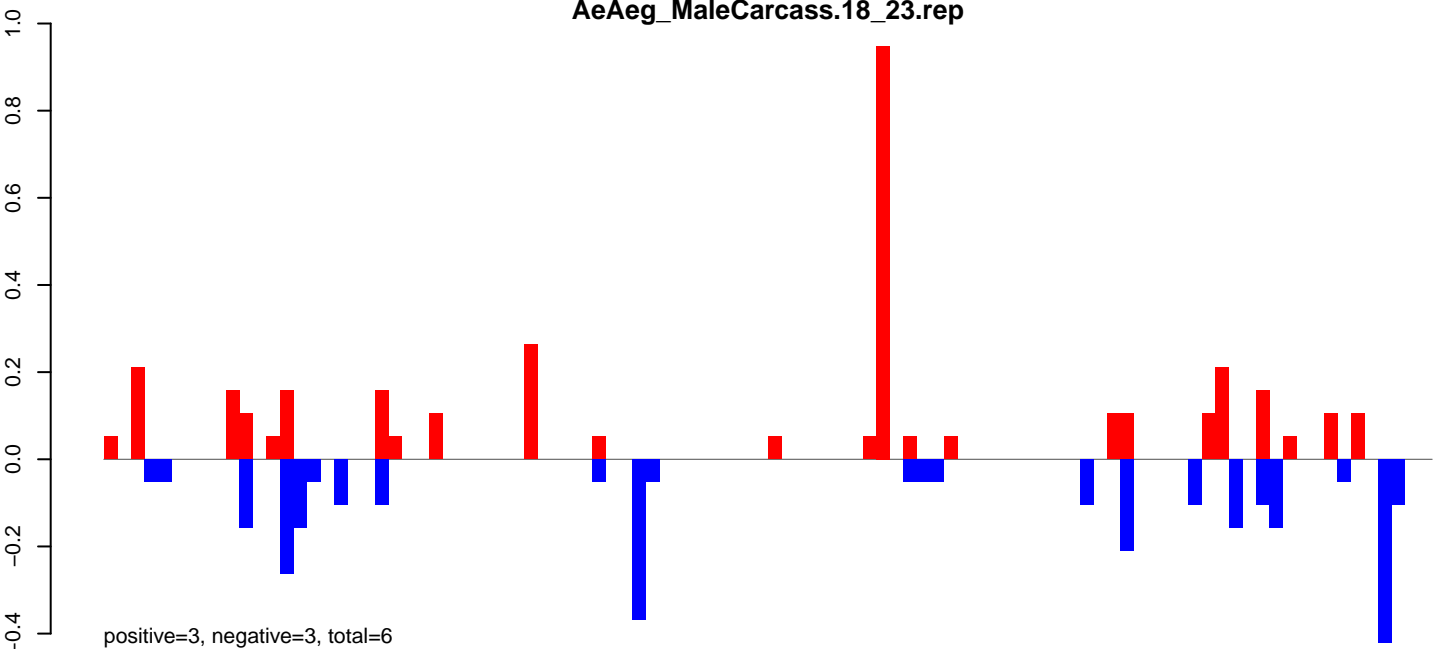

AeAeg_MaleCarcass.24_35.rep

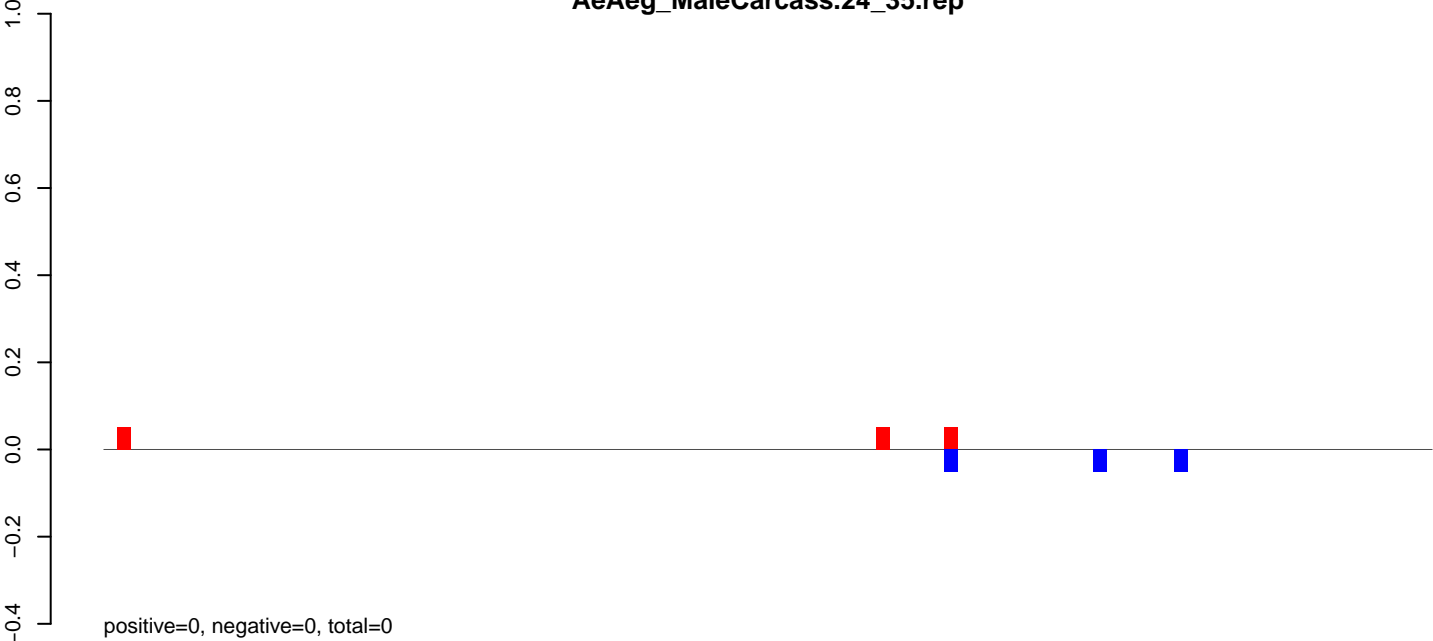

AeAeg_MaleCarcass.rep

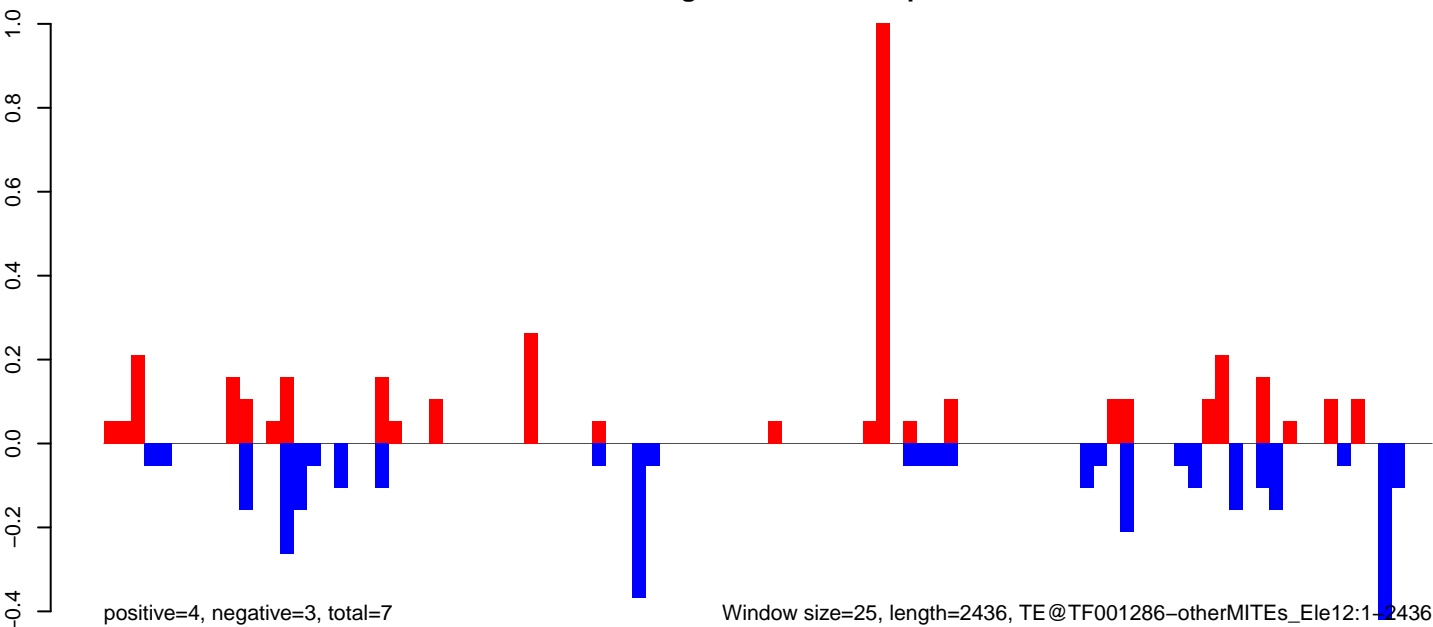

AeAeg_MaleCarcass.18_23.rep

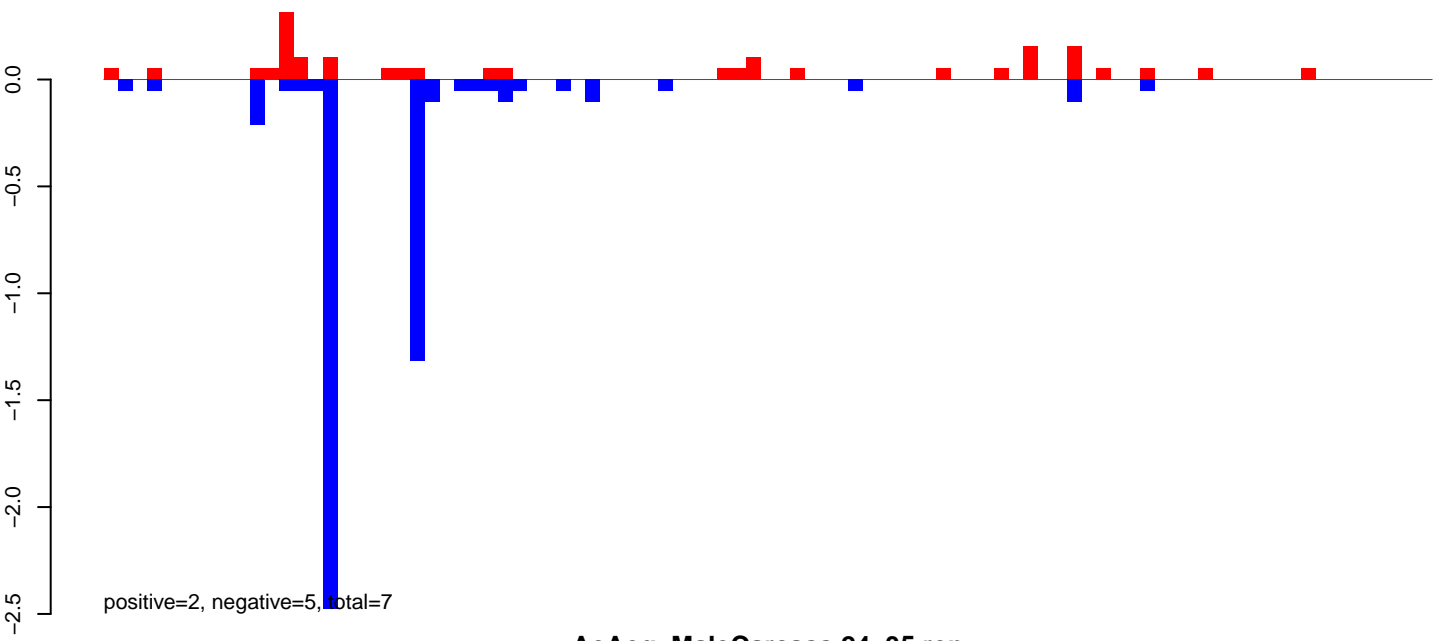

AeAeg_MaleCarcass.24_35.rep

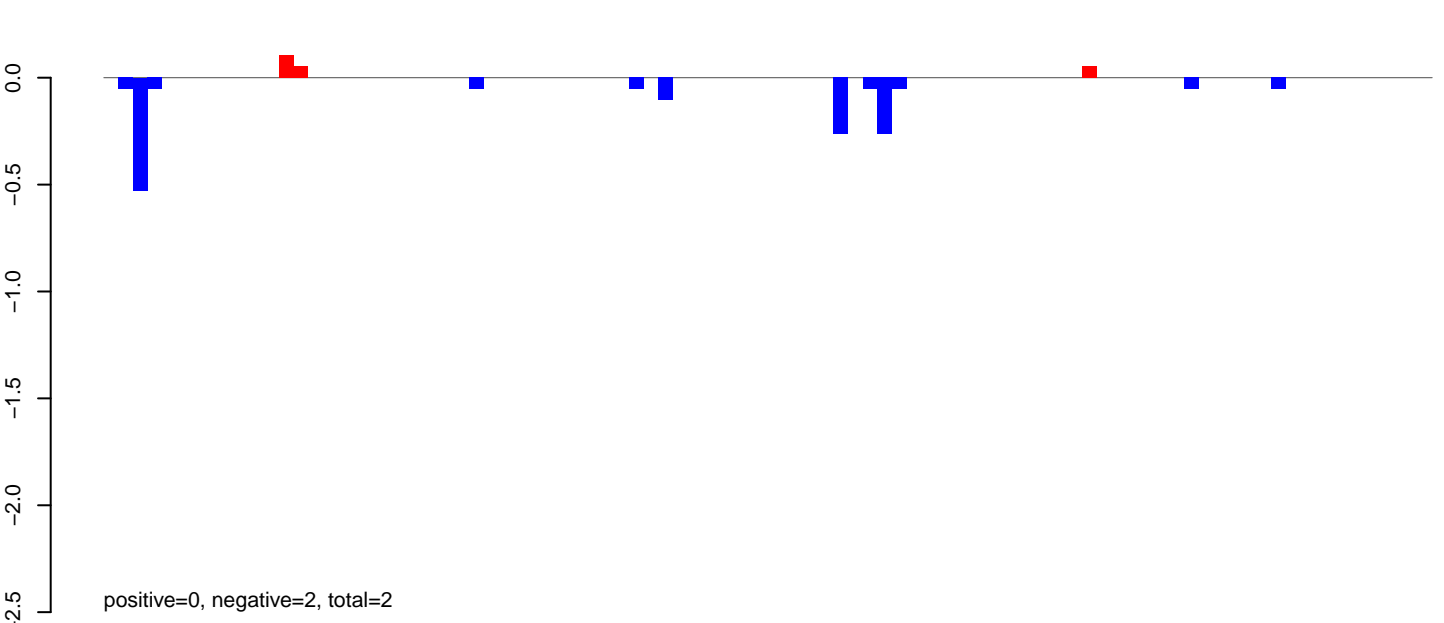

AeAeg_MaleCarcass.rep

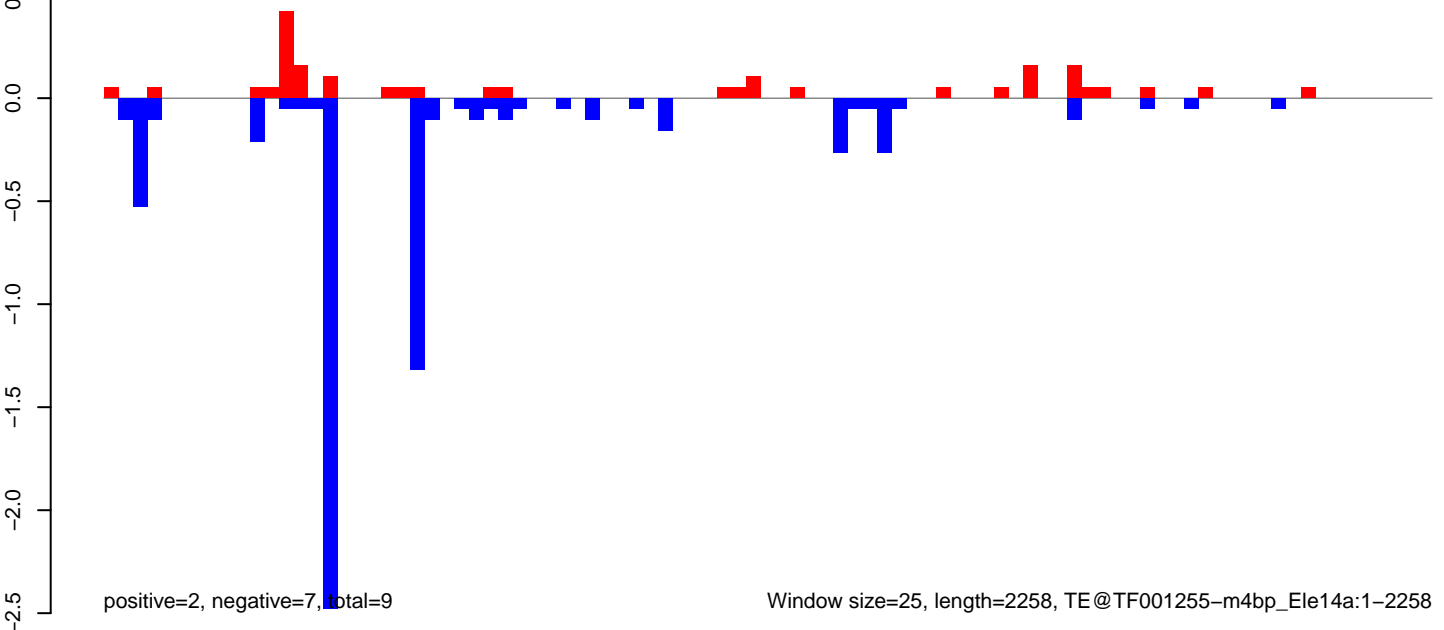

AeAeg_MaleCarcass.18_23.rep

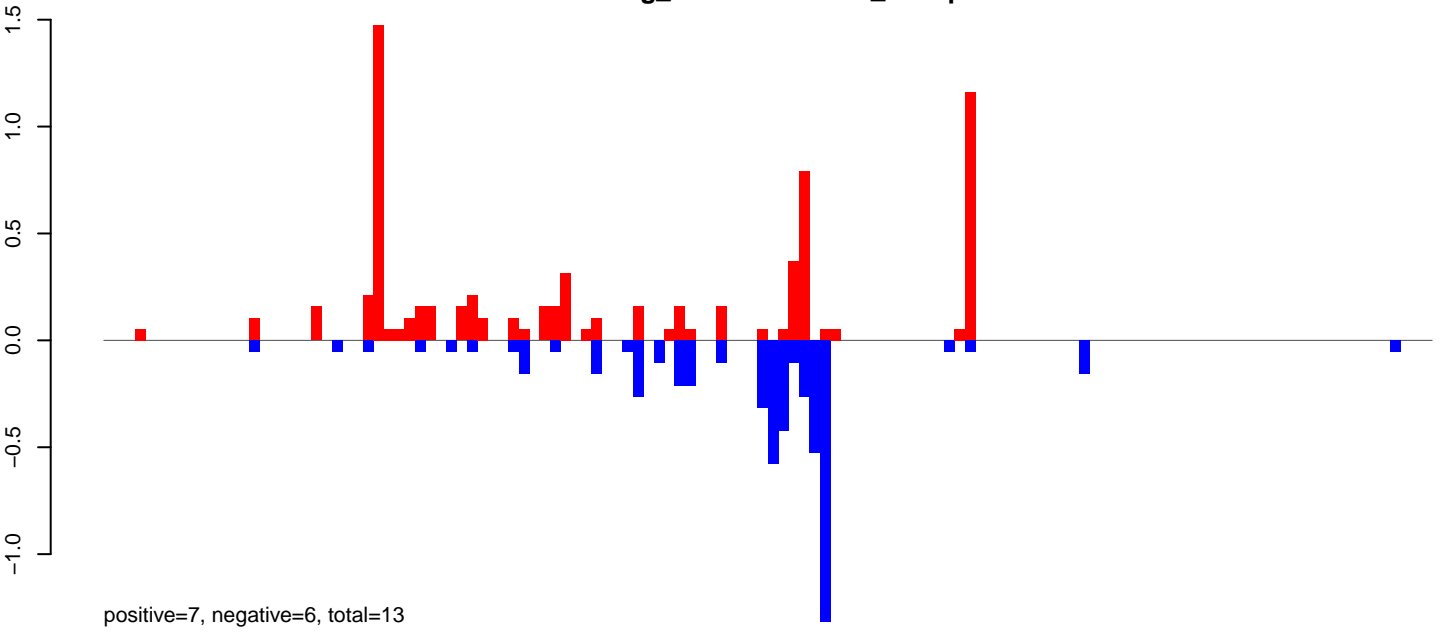

AeAeg_MaleCarcass.24_35.rep

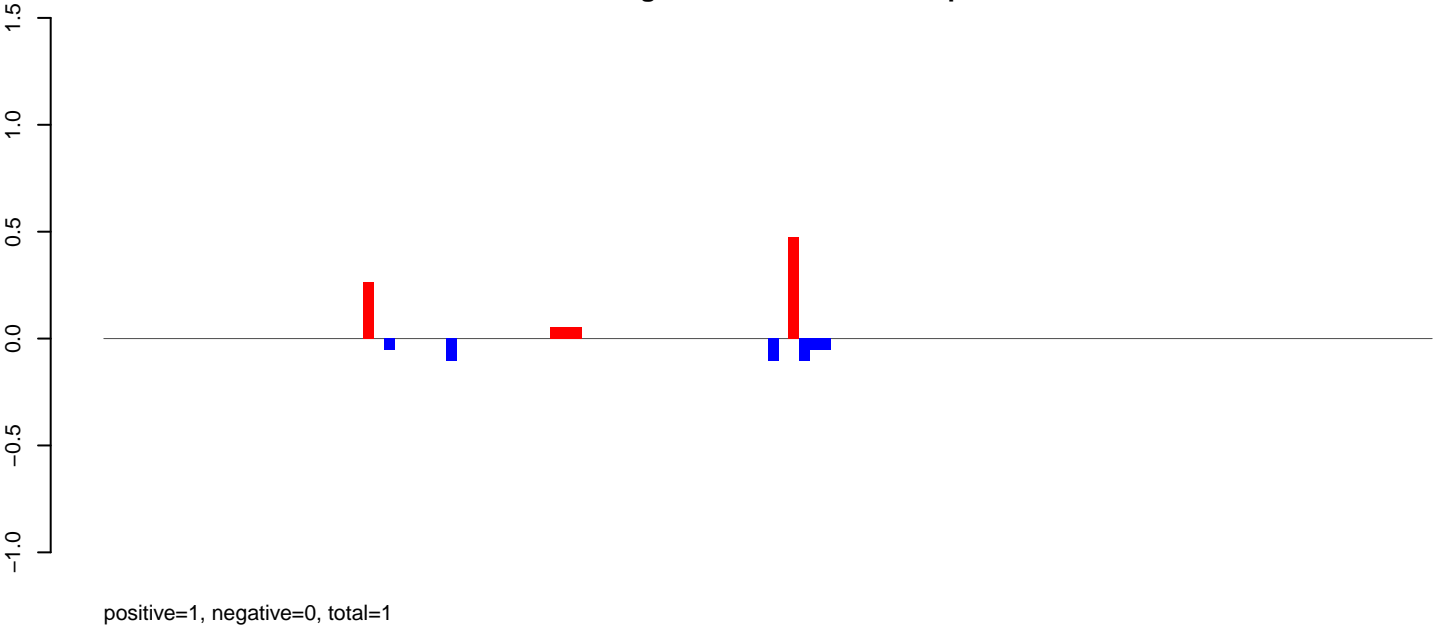

AeAeg_MaleCarcass.rep

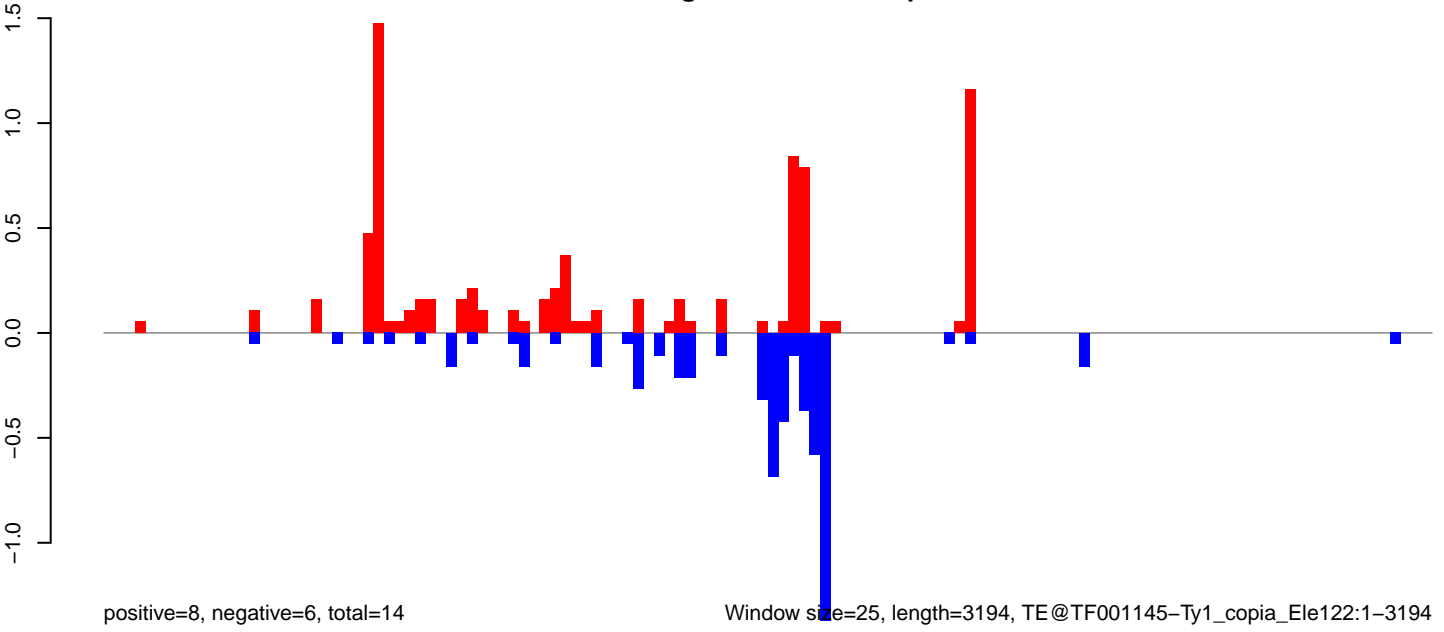

0 500 1000 1500 2000 2500 3000

AeAeg_MaleCarcass.18_23.rep

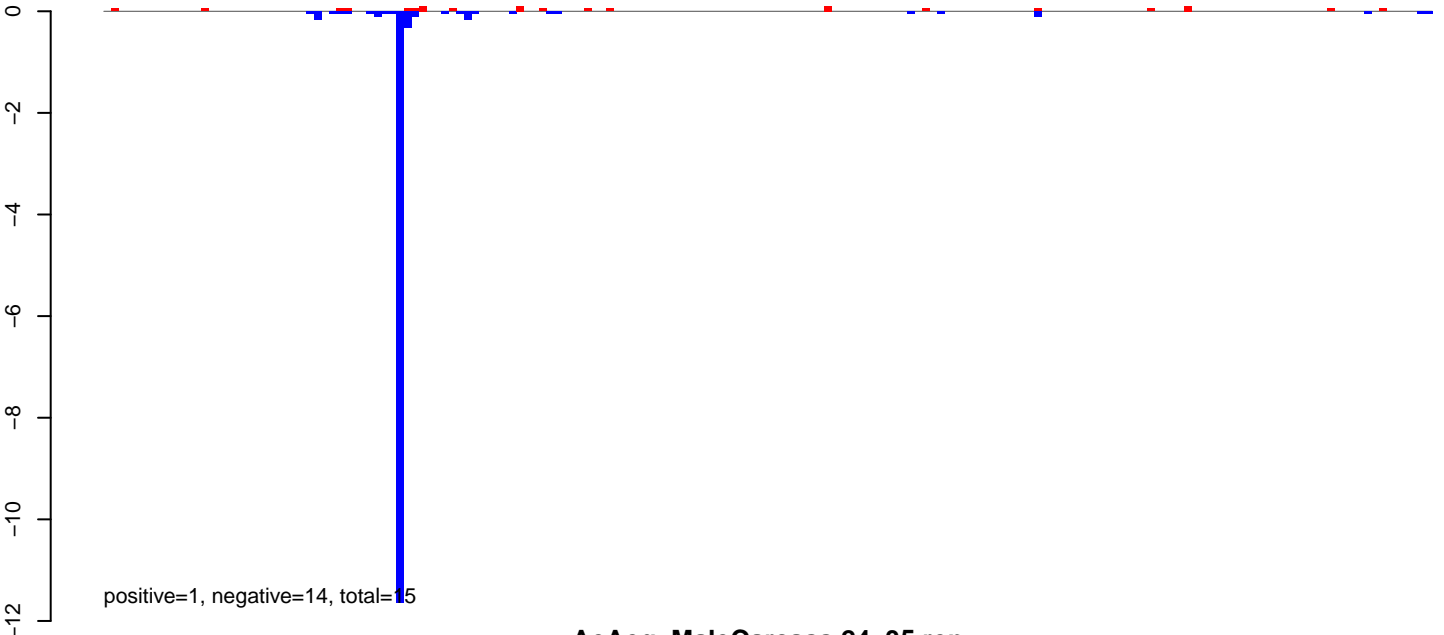

AeAeg_MaleCarcass.24_35.rep

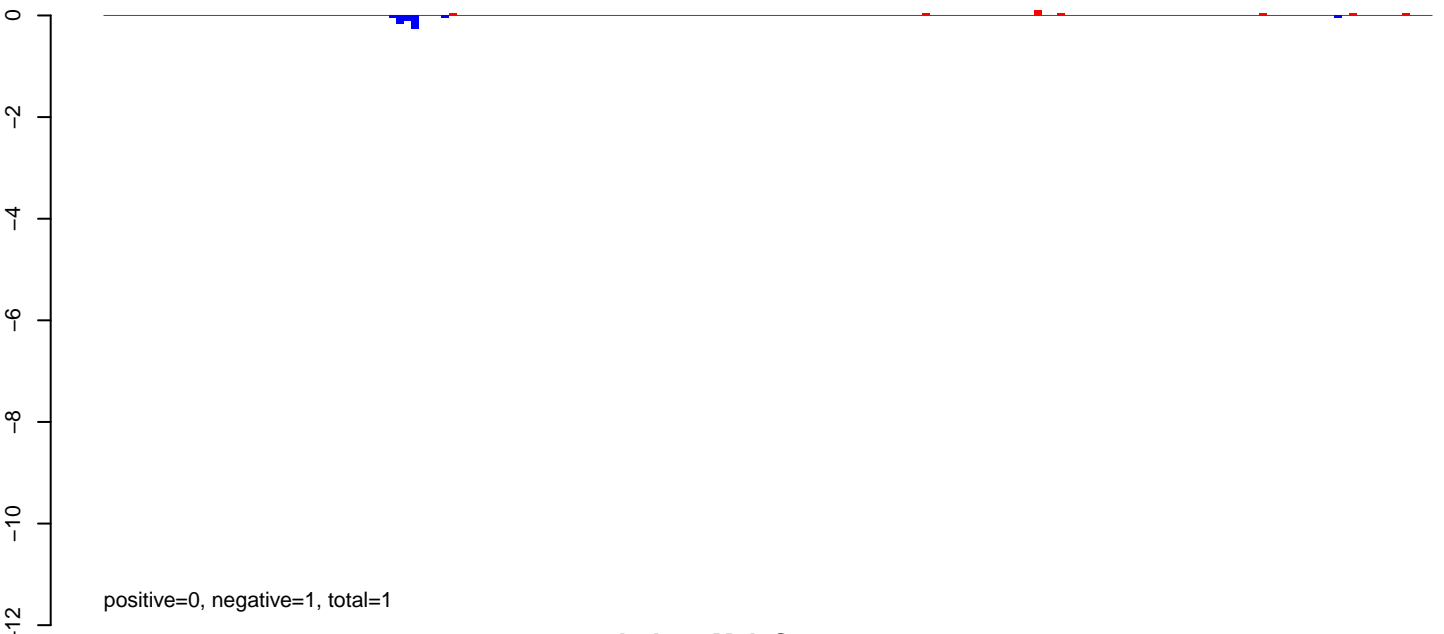

AeAeg_MaleCarcass.rep

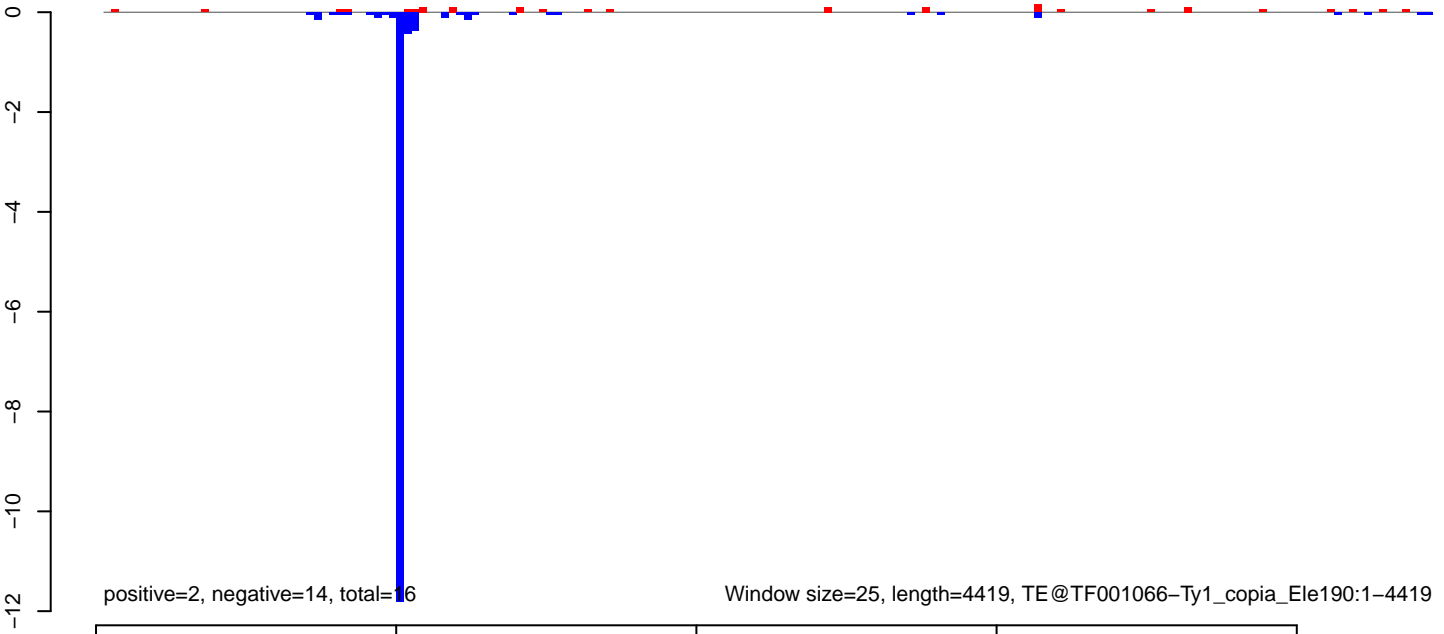

AeAeg_MaleCarcass.18_23.rep

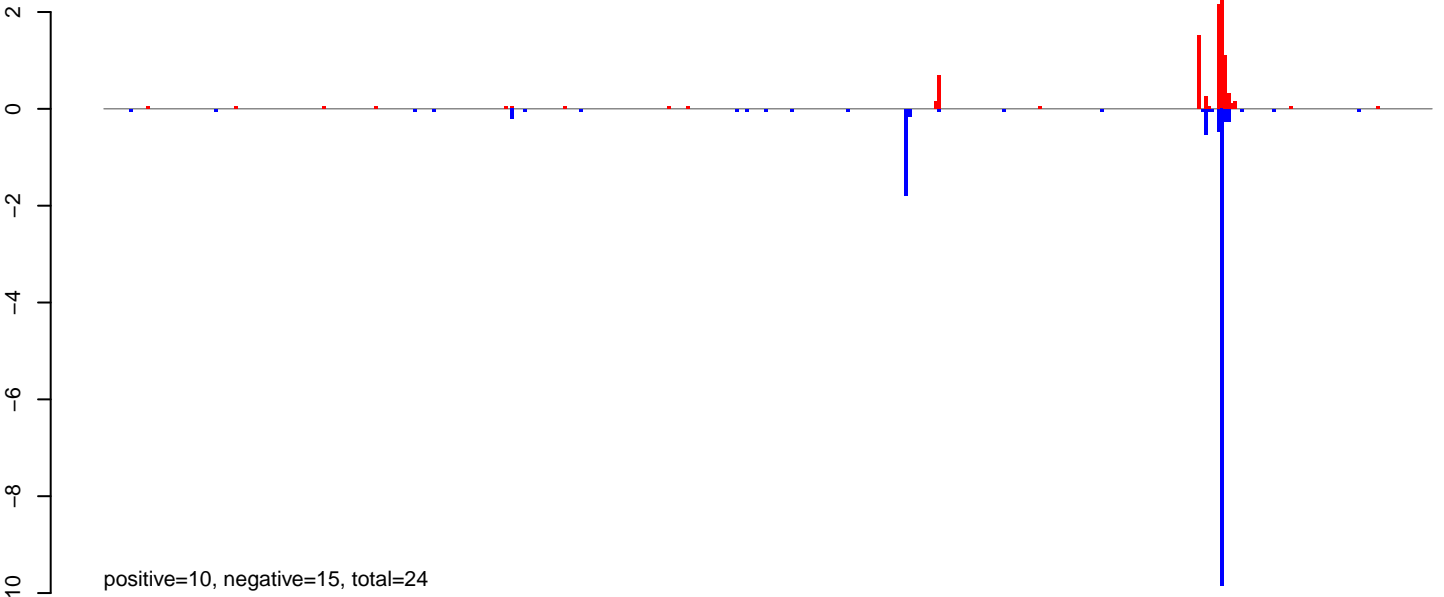

AeAeg_MaleCarcass.24_35.rep

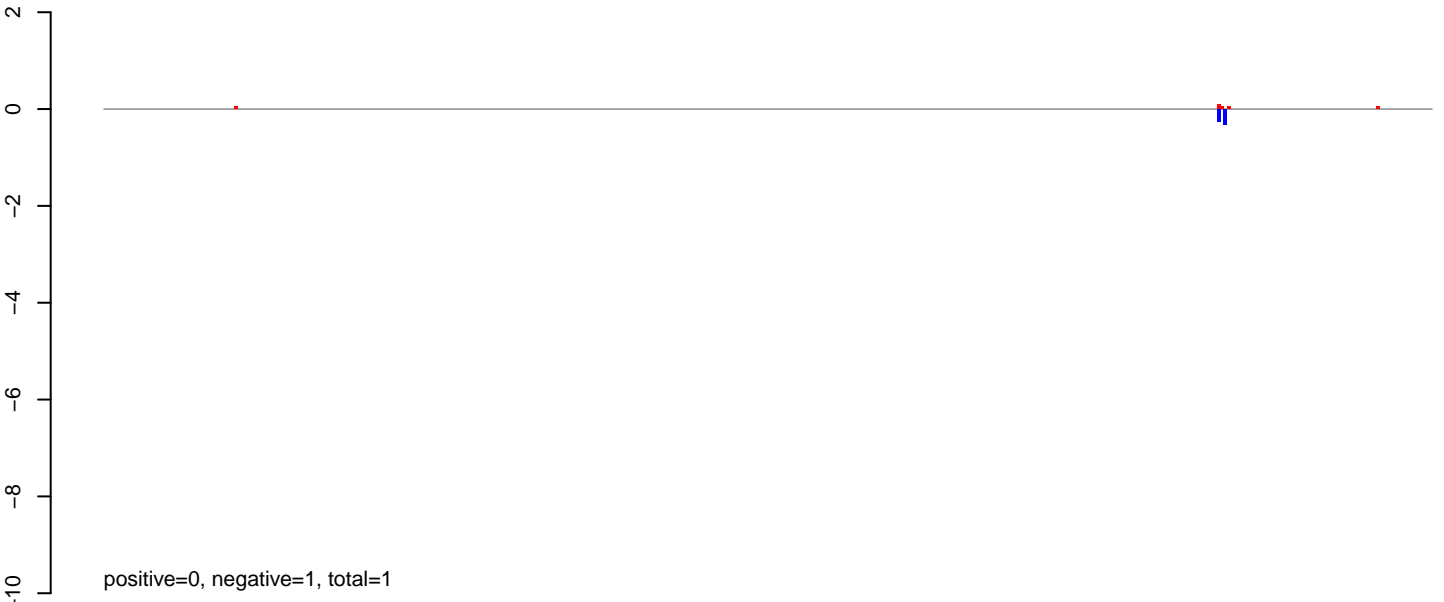

AeAeg_MaleCarcass.rep

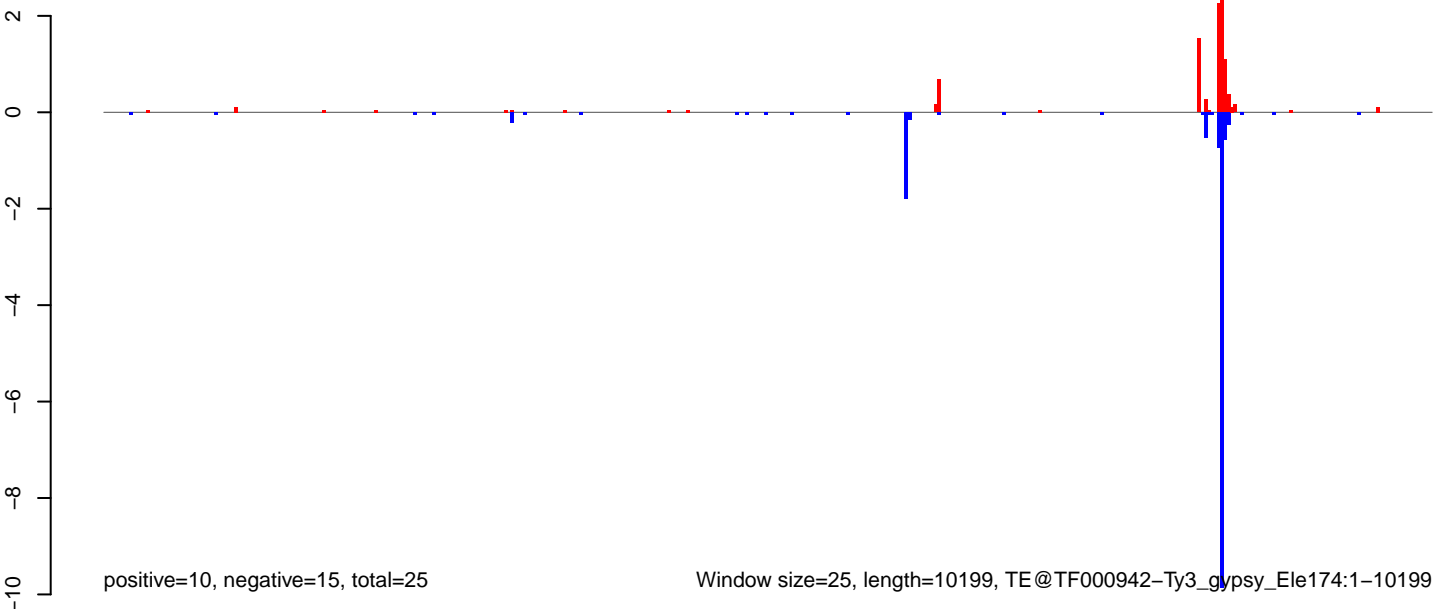

AeAeg_MaleCarcass.18_23.rep

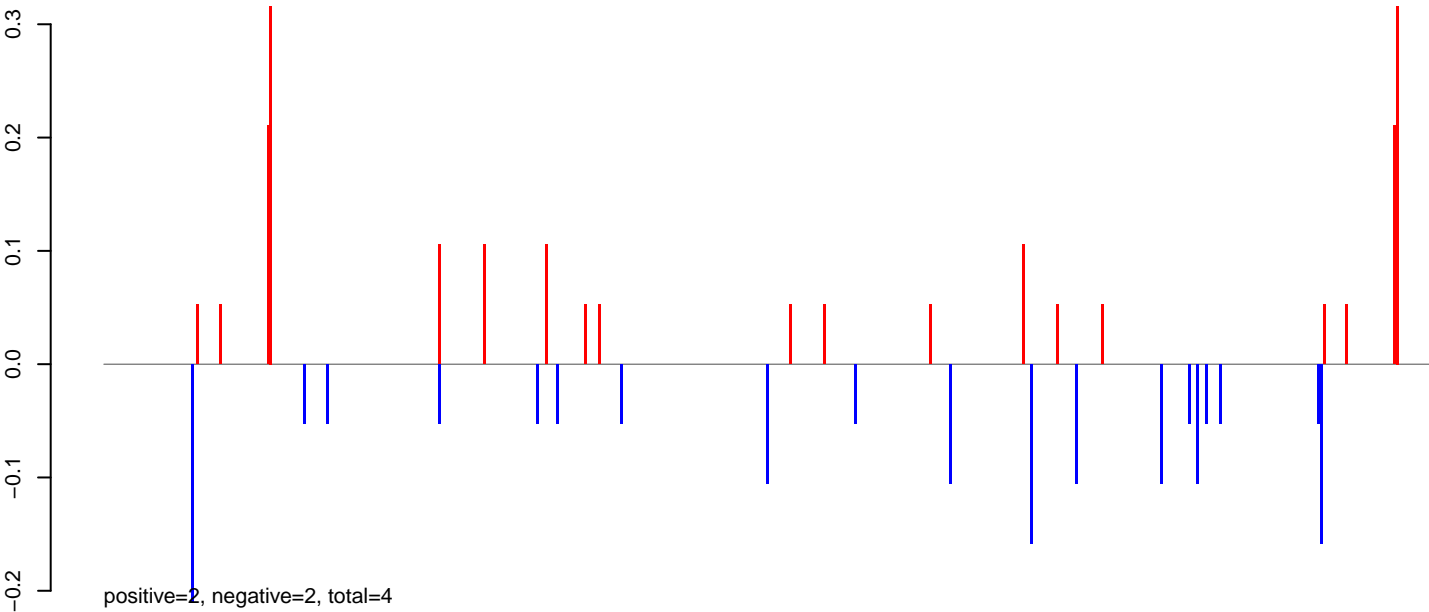

AeAeg_MaleCarcass.24_35.rep

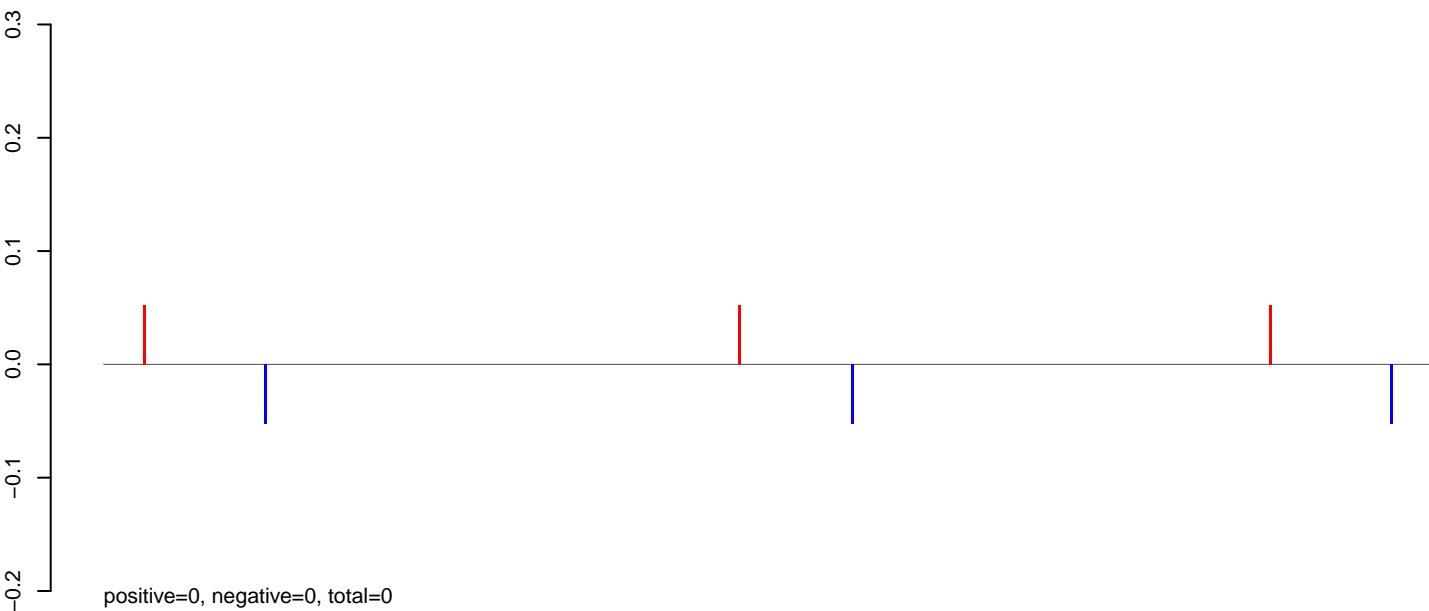

AeAeg_MaleCarcass.rep

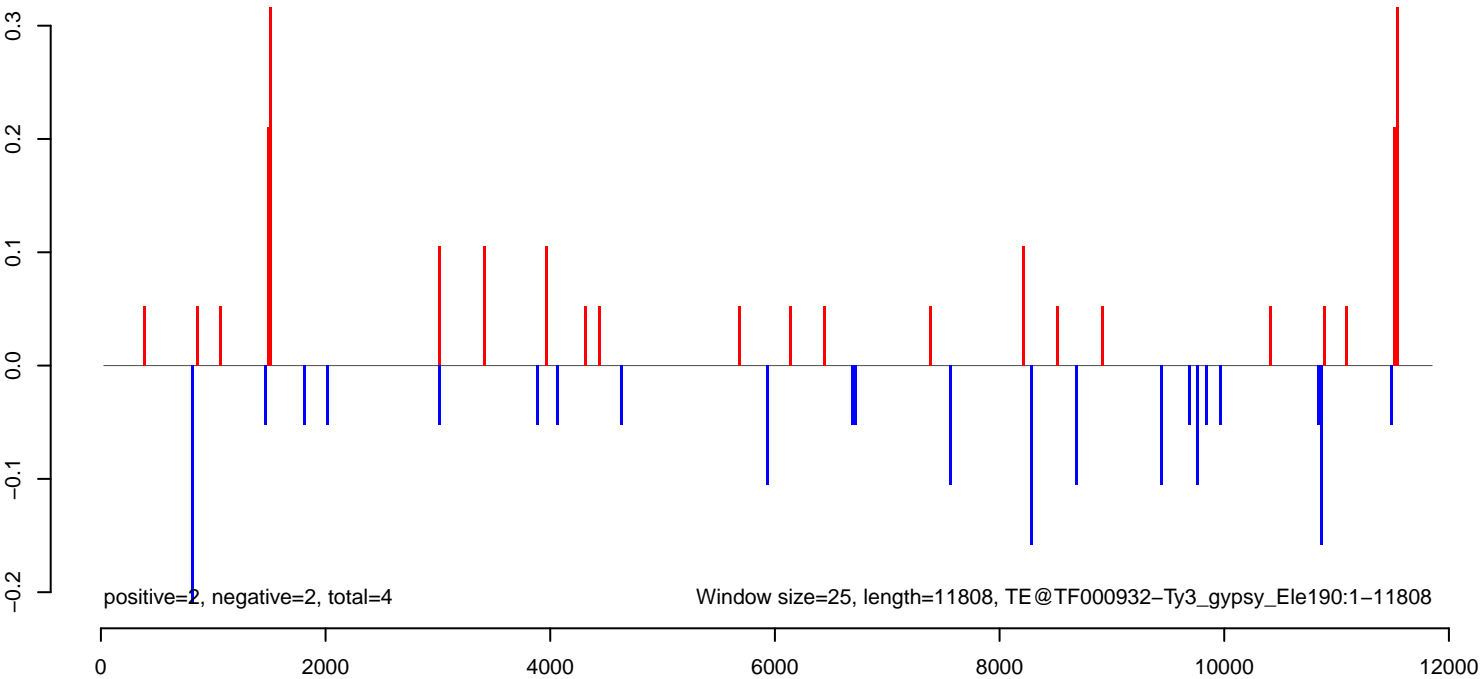

AeAeg_MaleCarcass.18_23.rep

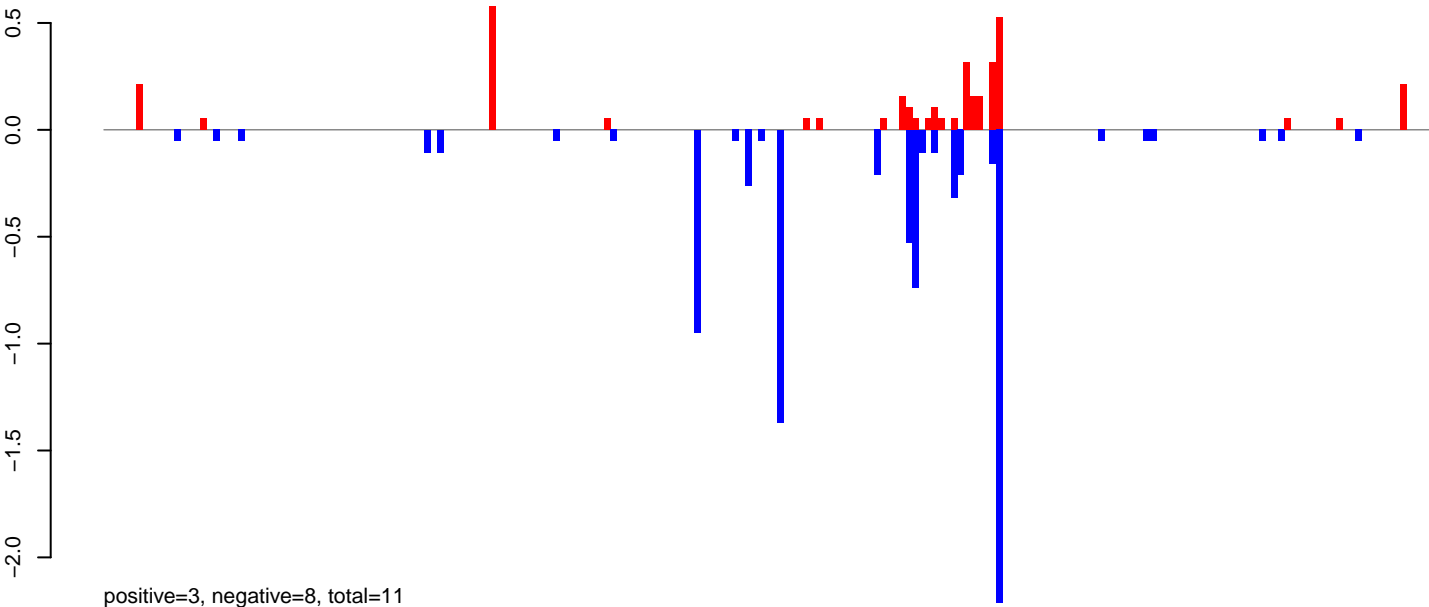

AeAeg_MaleCarcass.24_35.rep

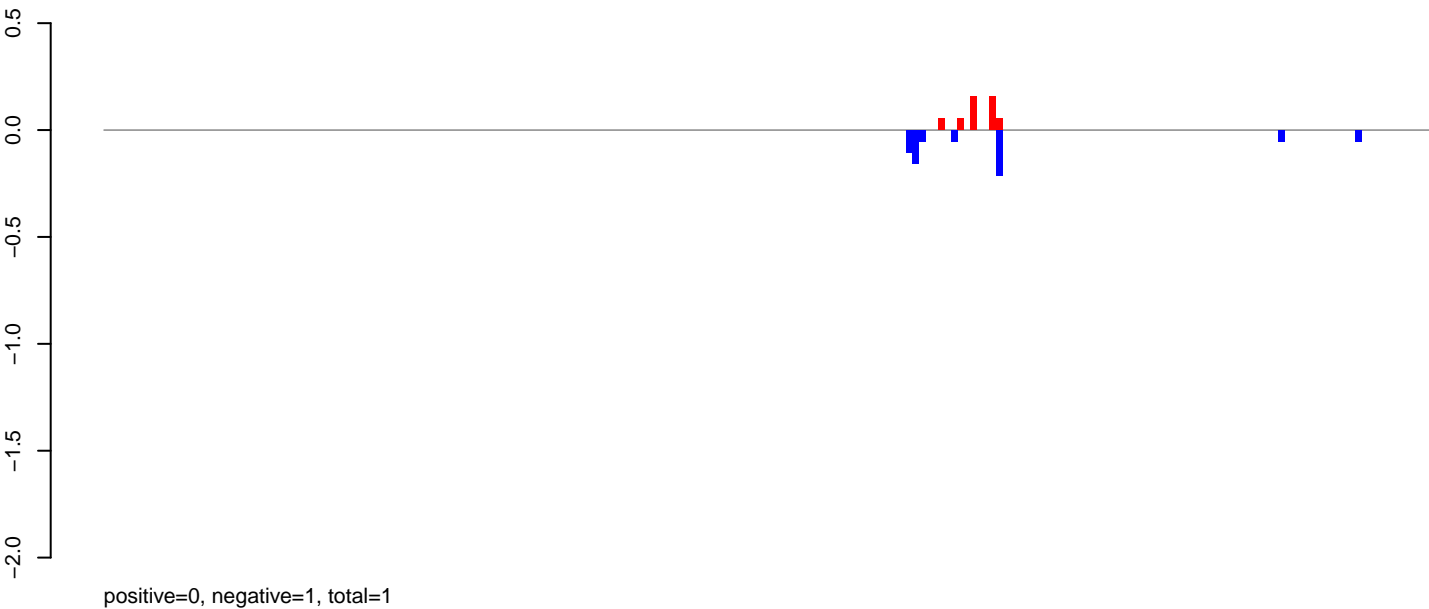

AeAeg_MaleCarcass.rep

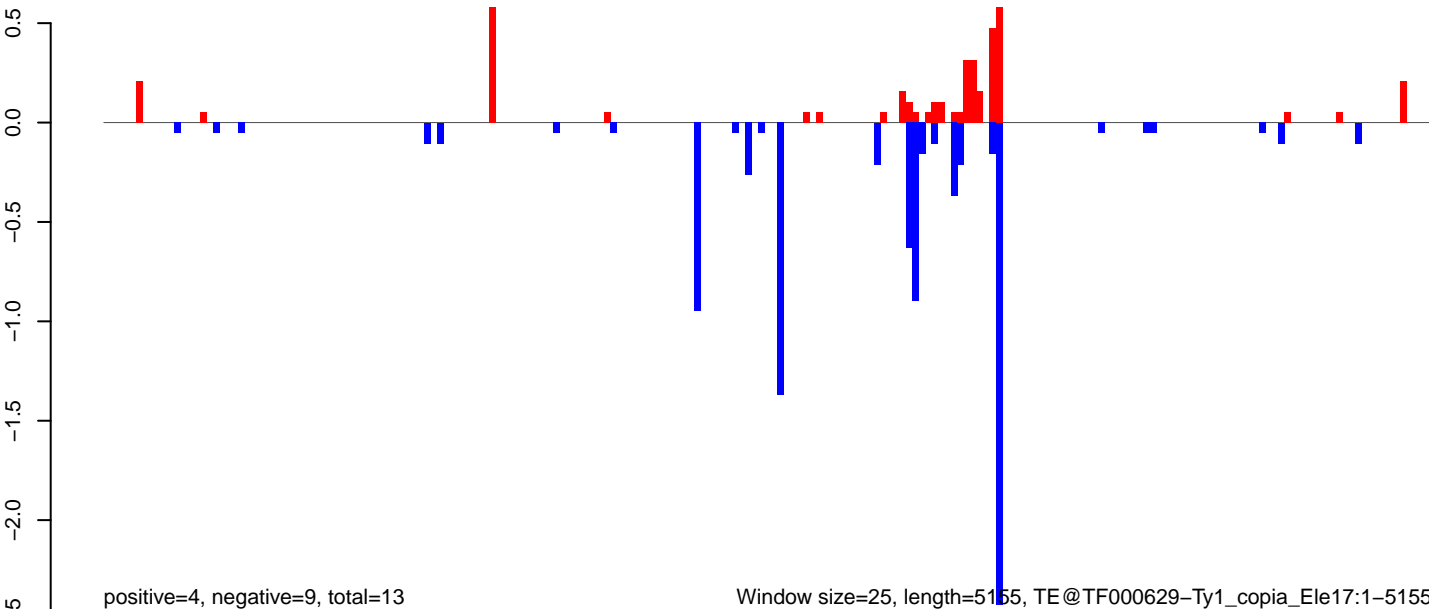

AeAeg_MaleCarcass.18_23.rep

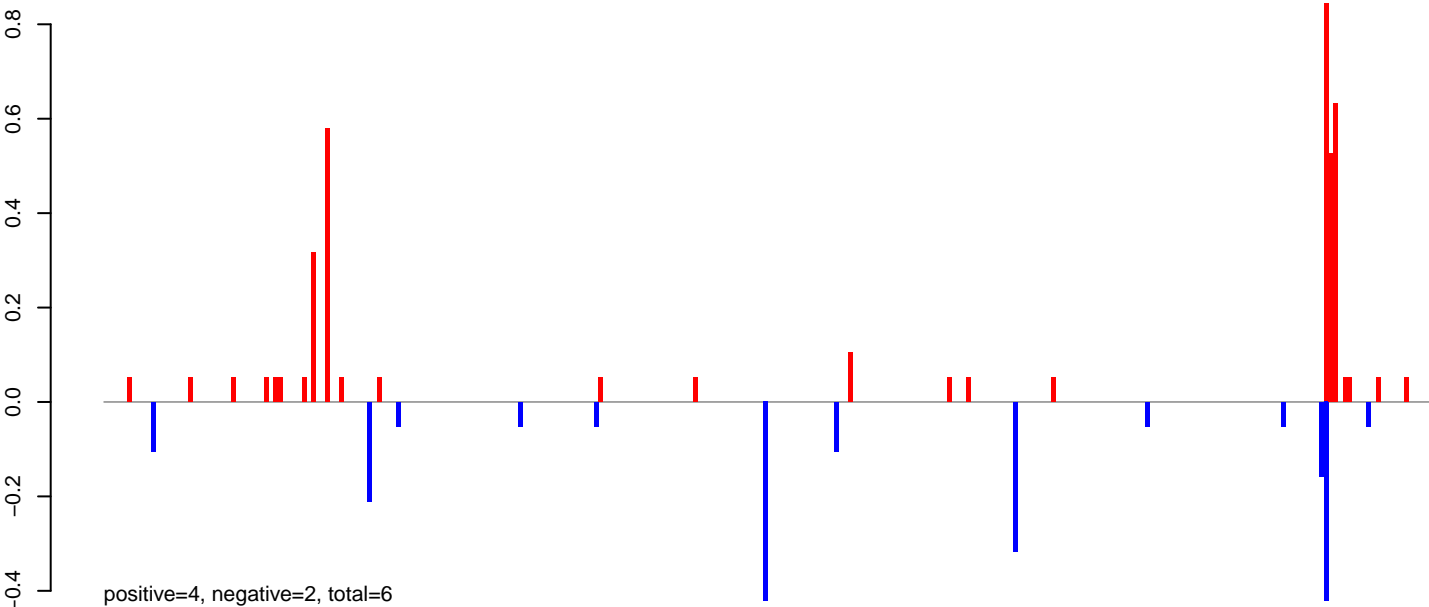

AeAeg_MaleCarcass.24_35.rep

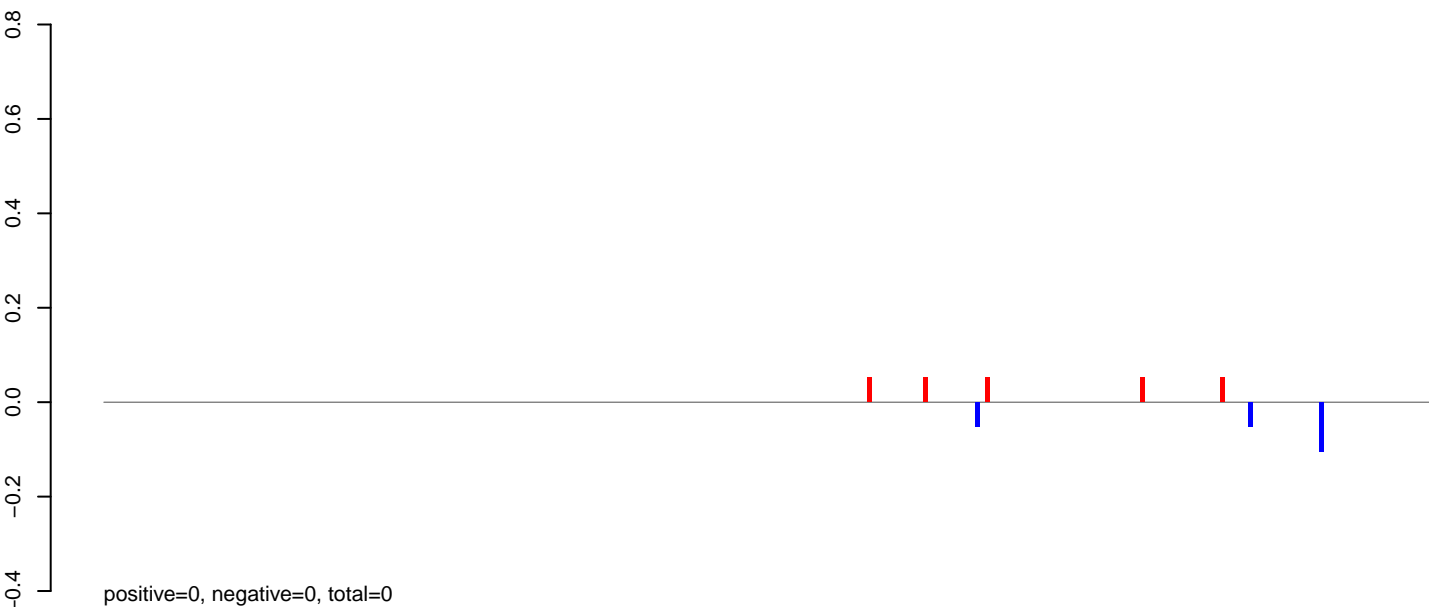

AeAeg_MaleCarcass.rep

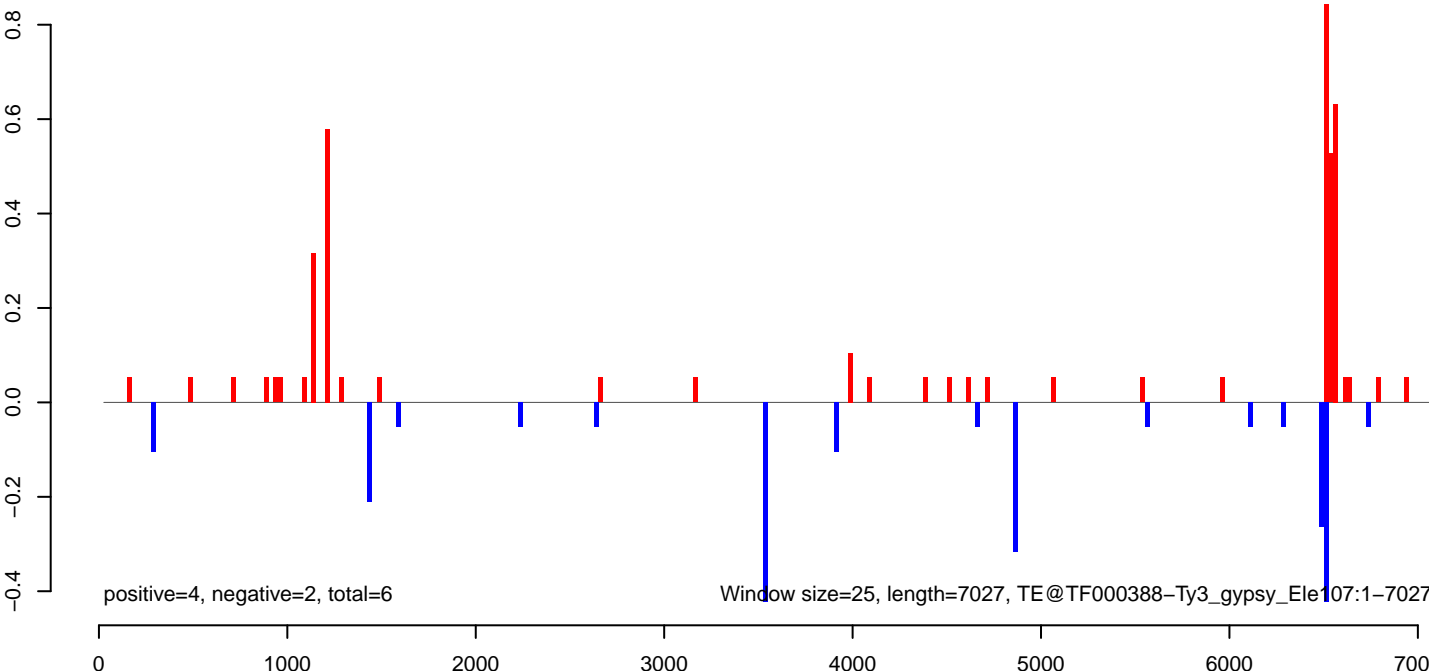

AeAeg_MaleCarcass.18_23.rep

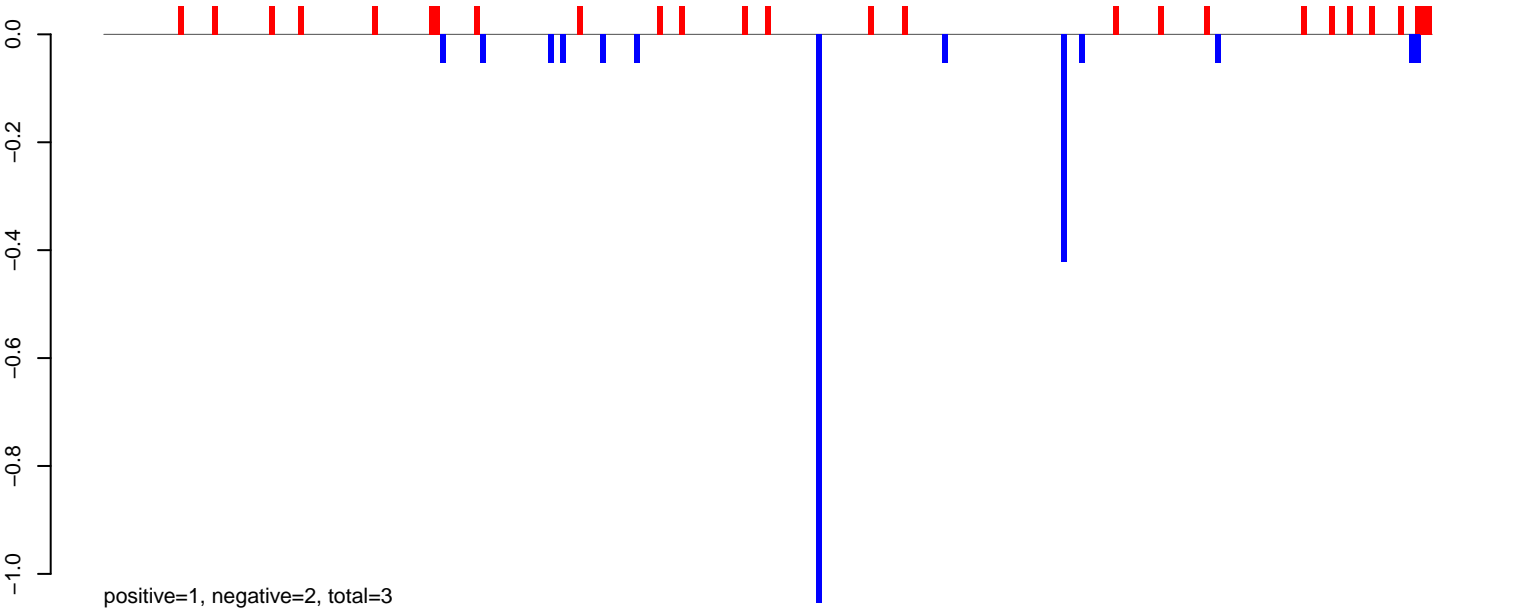

AeAeg_MaleCarcass.24_35.rep

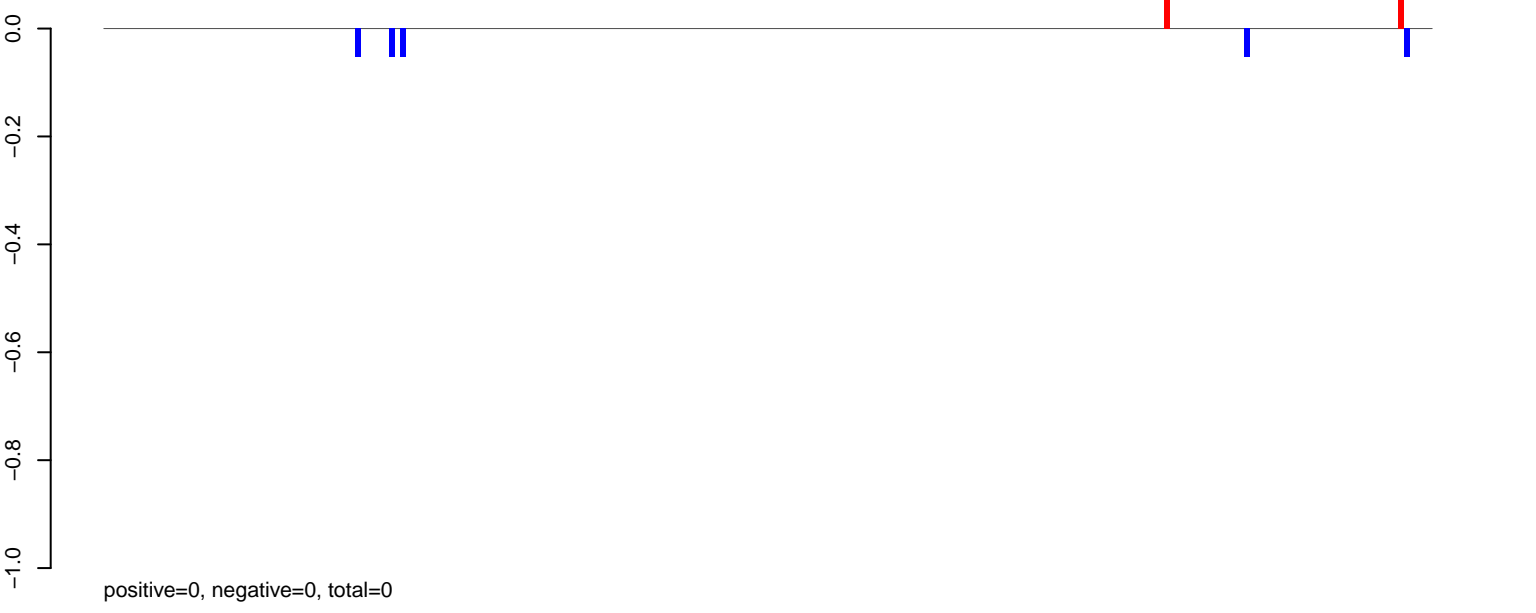

AeAeg_MaleCarcass.rep

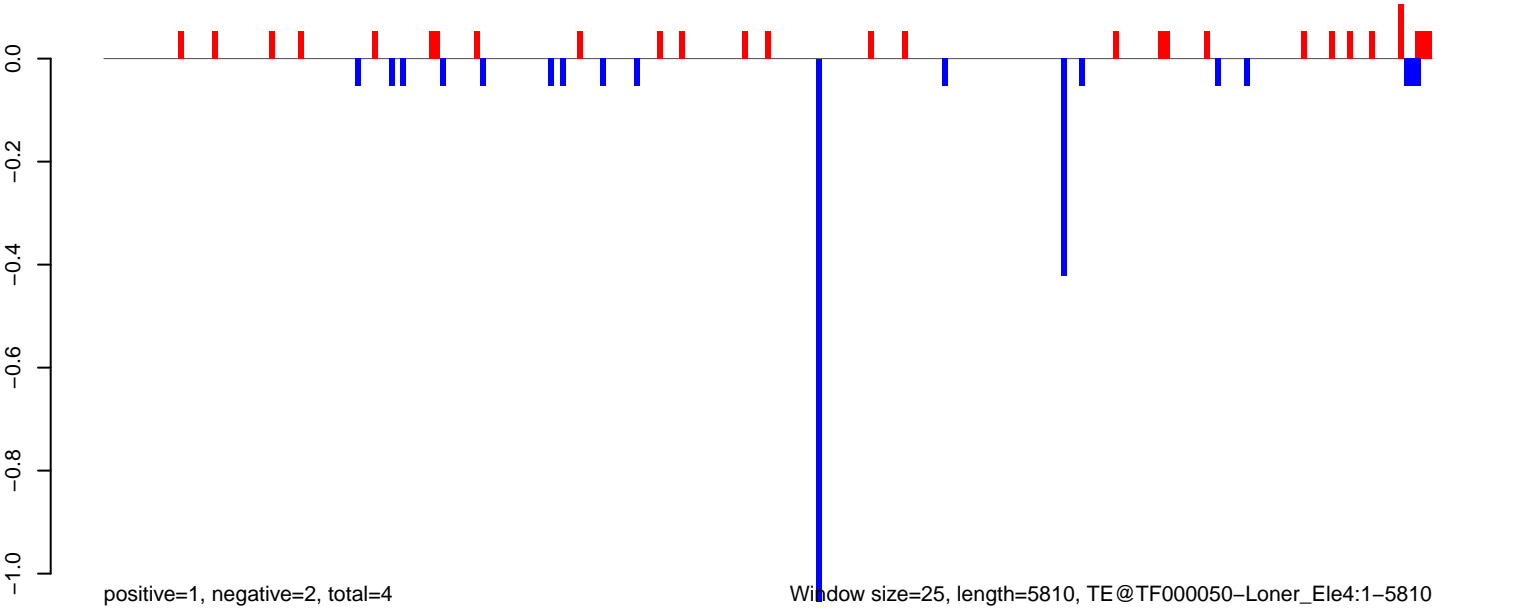

Window size=25, length=5810, TE@TF000050-Loner_Ele4:1-5810

0 1000 2000 3000 4000 5000 6000

AeAeg_MaleCarcass.18_23.rep

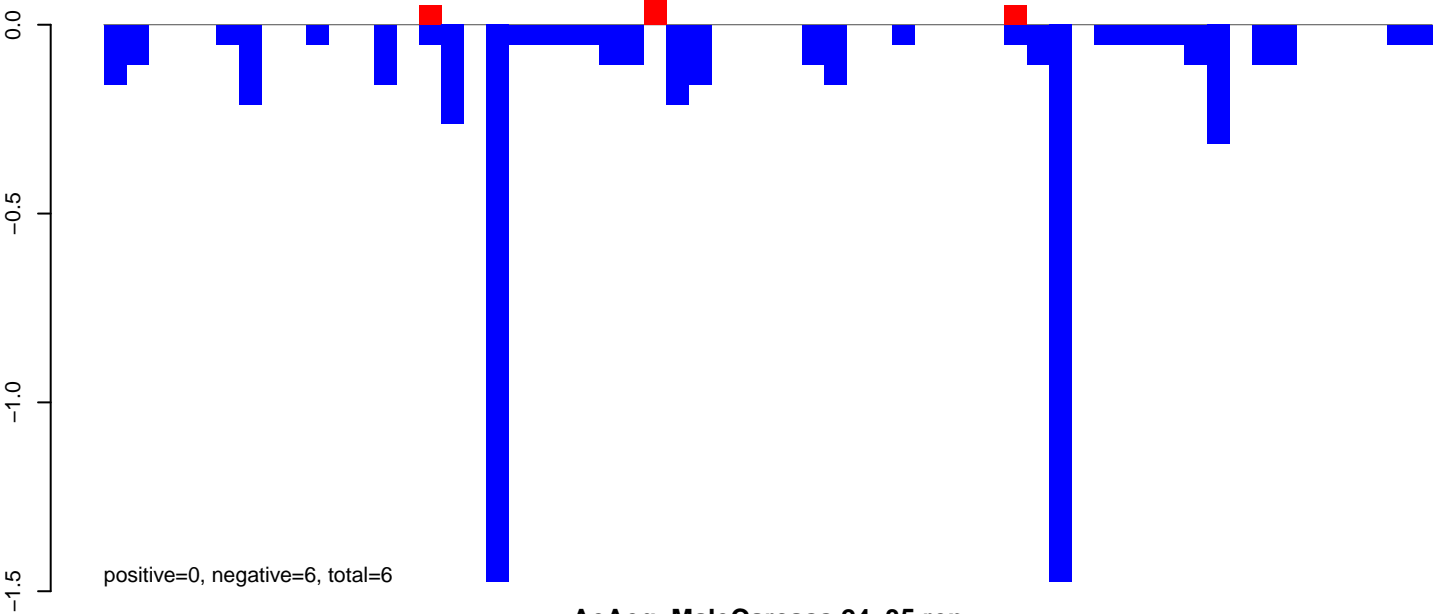

AeAeg_MaleCarcass.24_35.rep

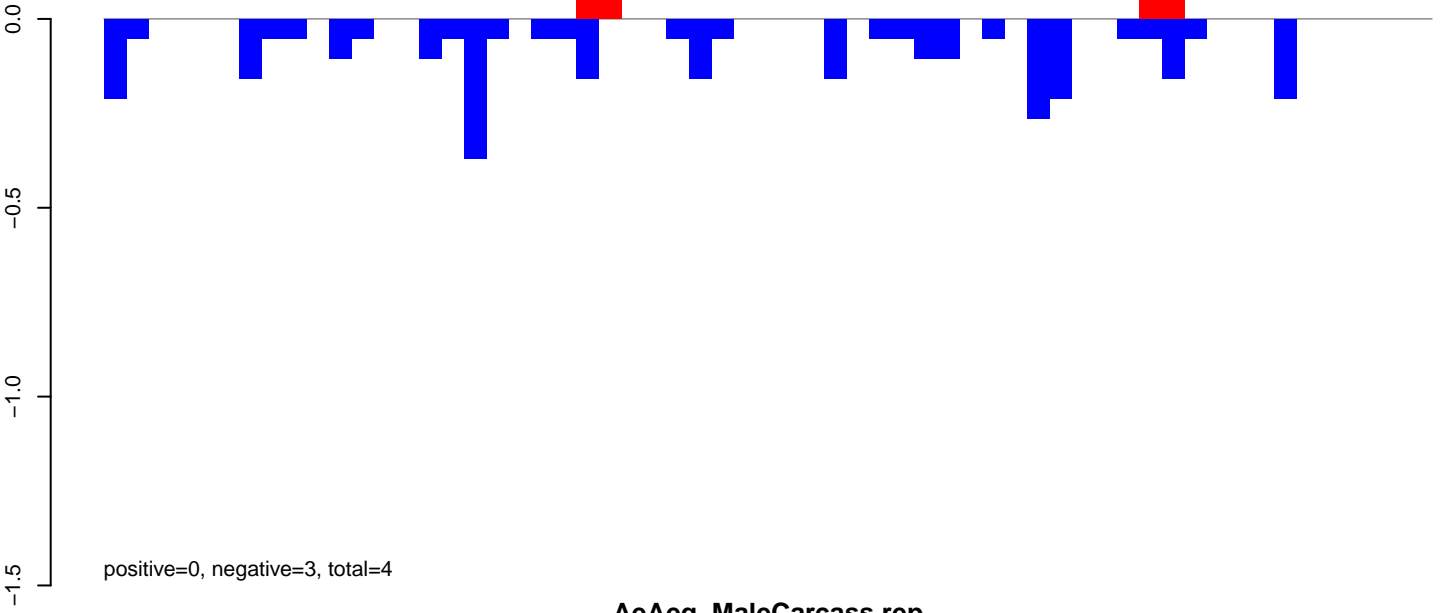

AeAeg_MaleCarcass.rep

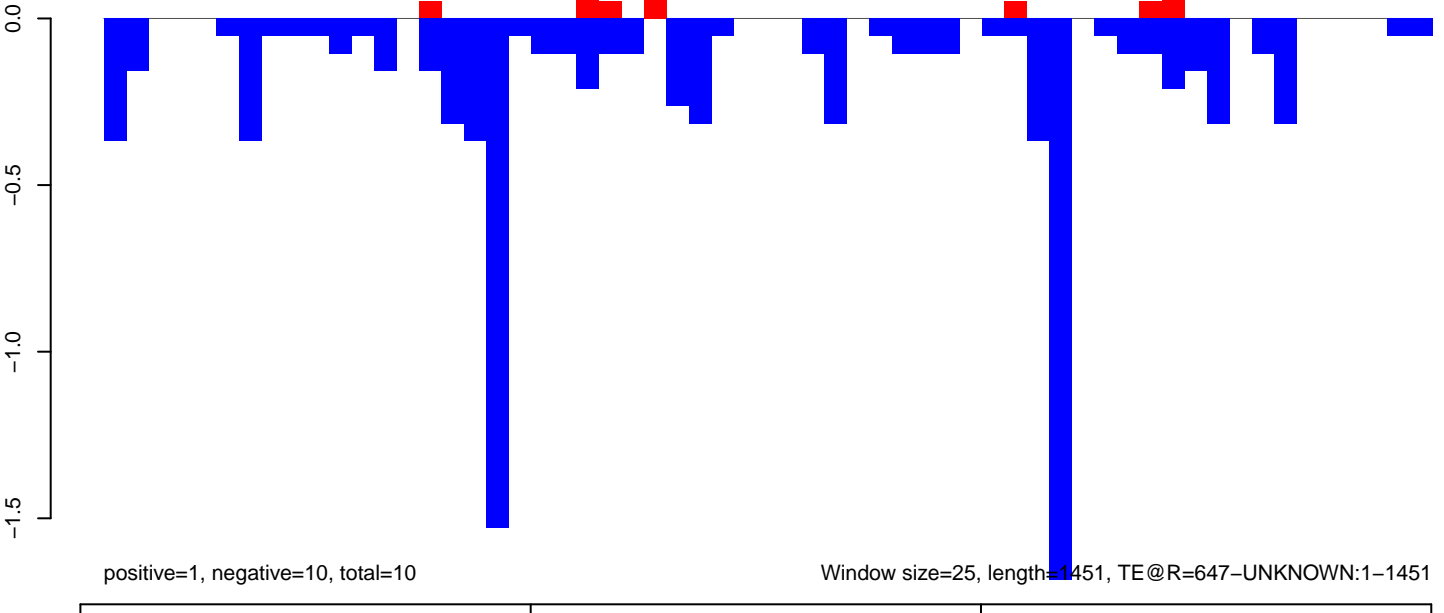

AeAeg_MaleCarcass.18_23.rep



AeAeg_MaleCarcass.24_35.rep

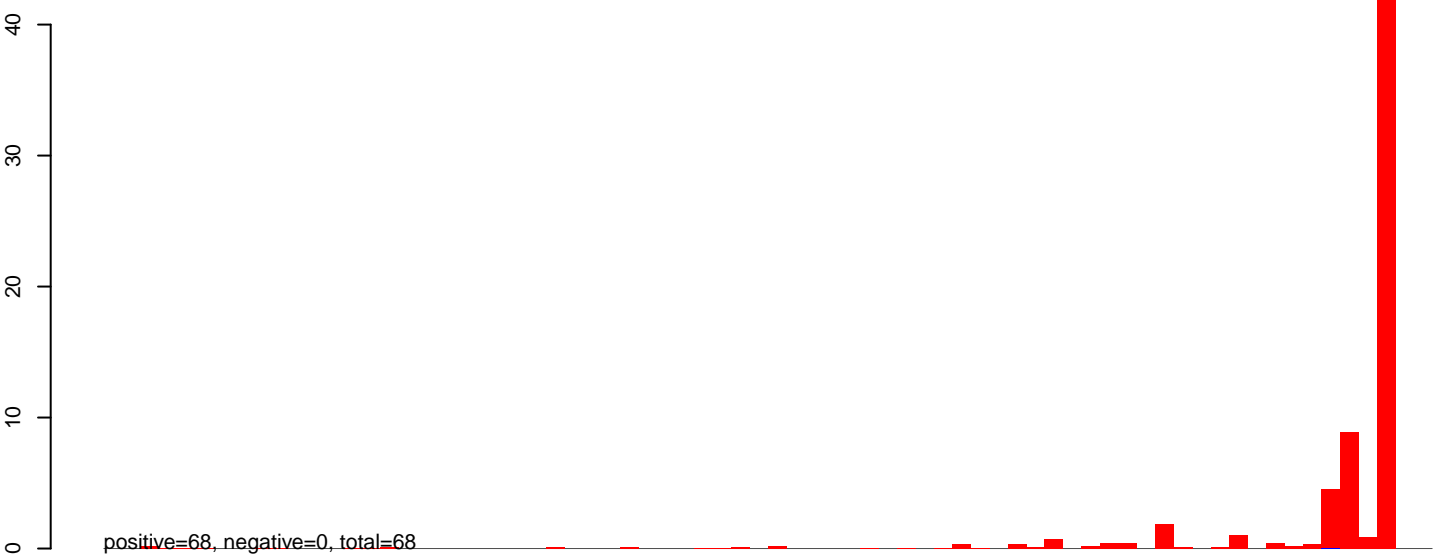

AeAeg_MaleCarcass.rep

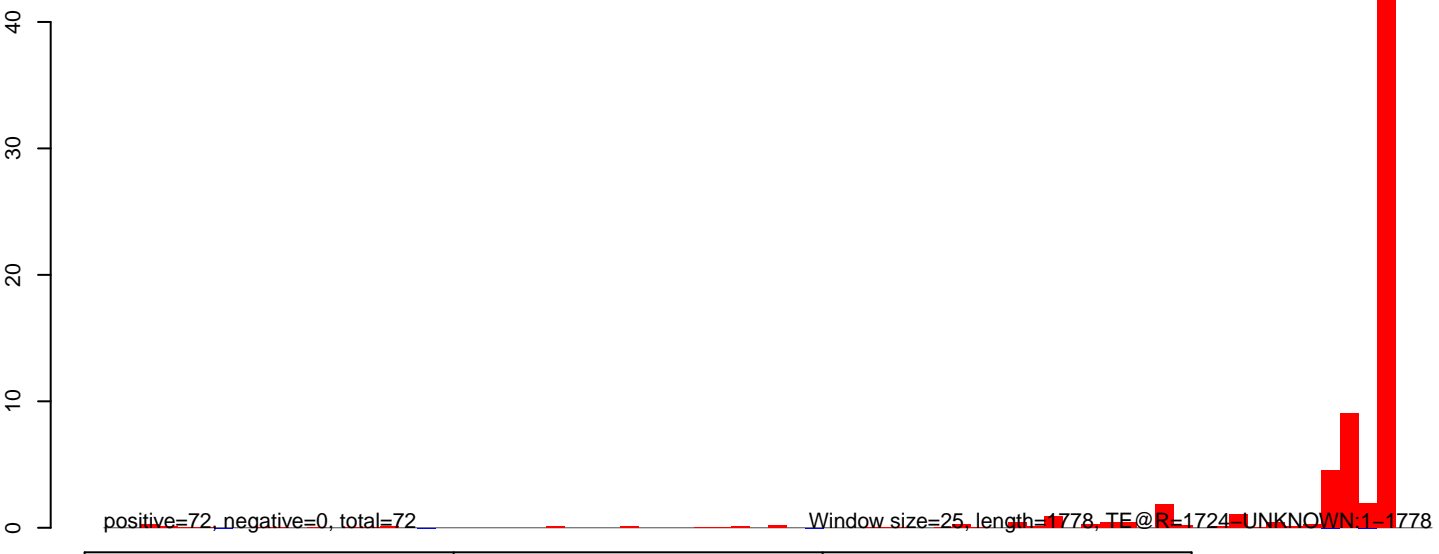

AeAeg_MaleCarcass.18_23.rep

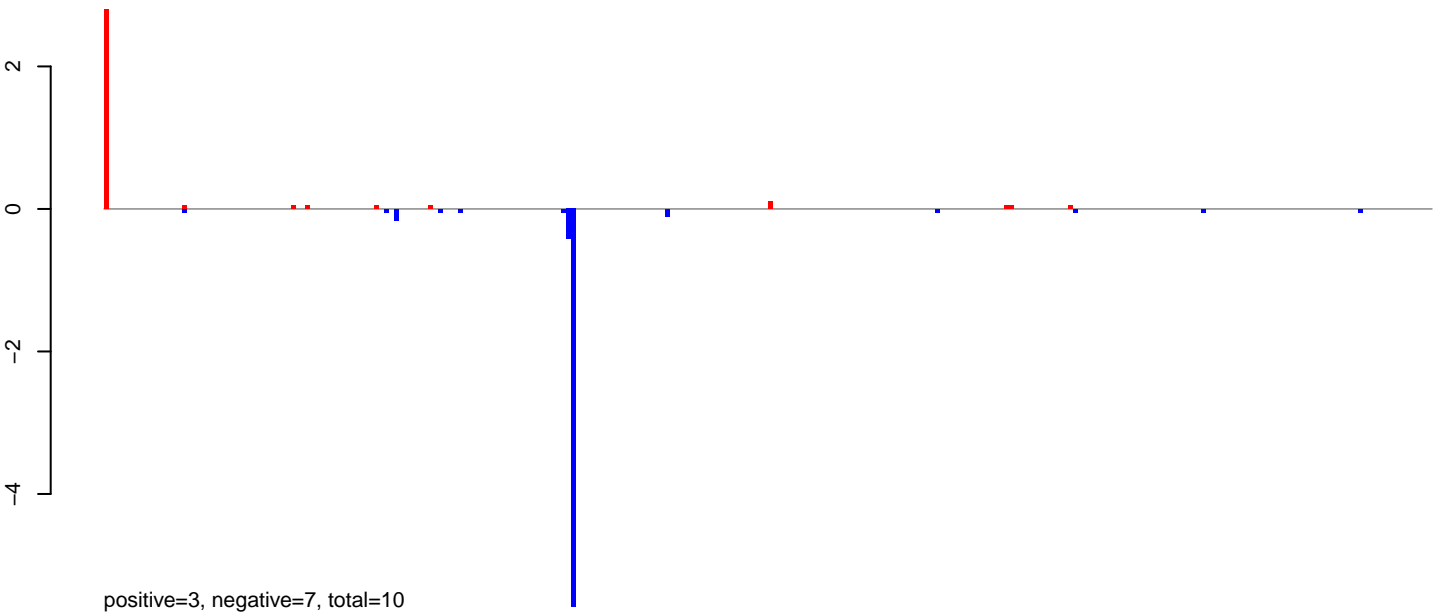

AeAeg_MaleCarcass.24_35.rep

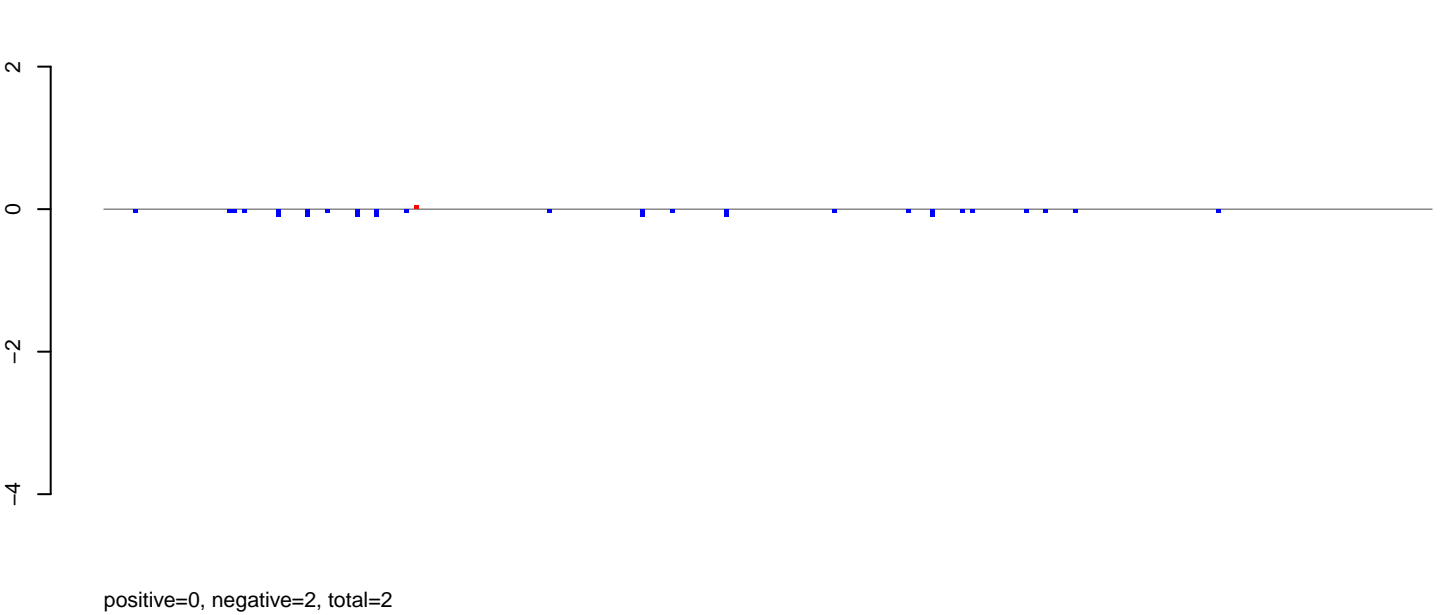

AeAeg_MaleCarcass.rep

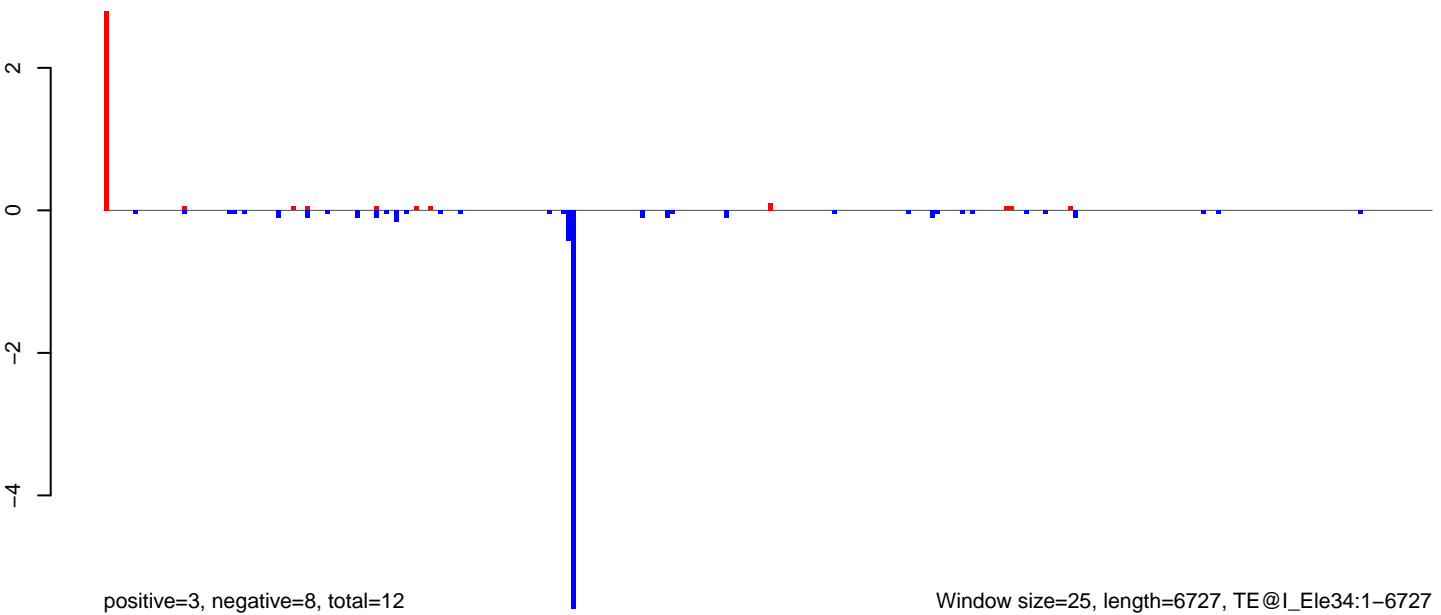

AeAeg_MaleCarcass.18_23.rep

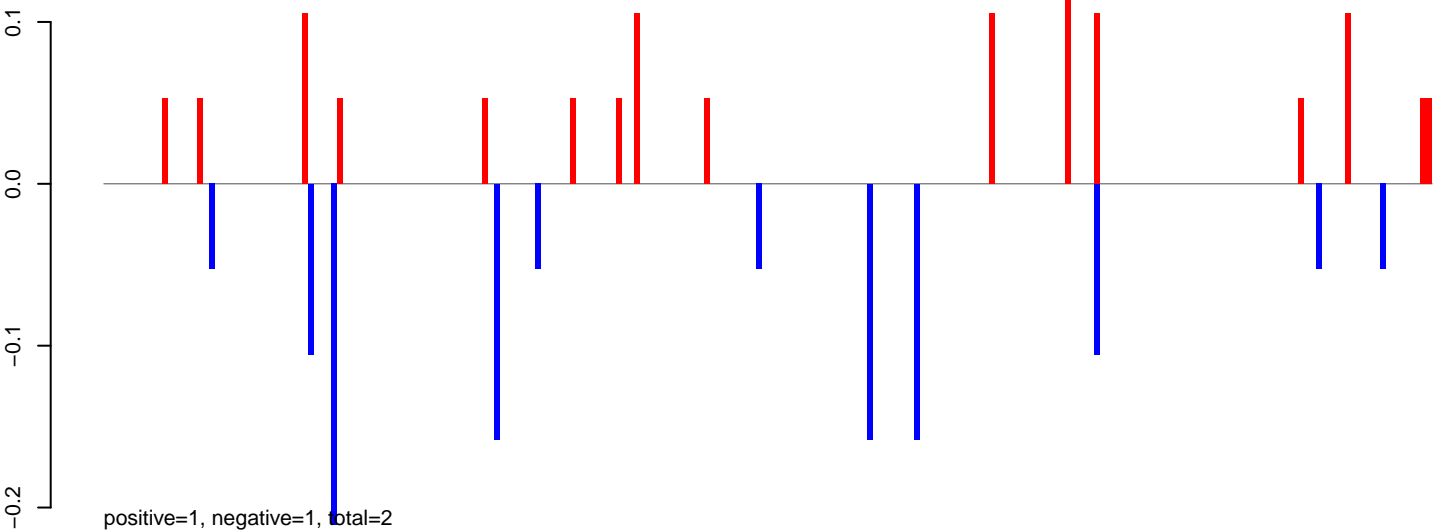

AeAeg_MaleCarcass.24_35.rep

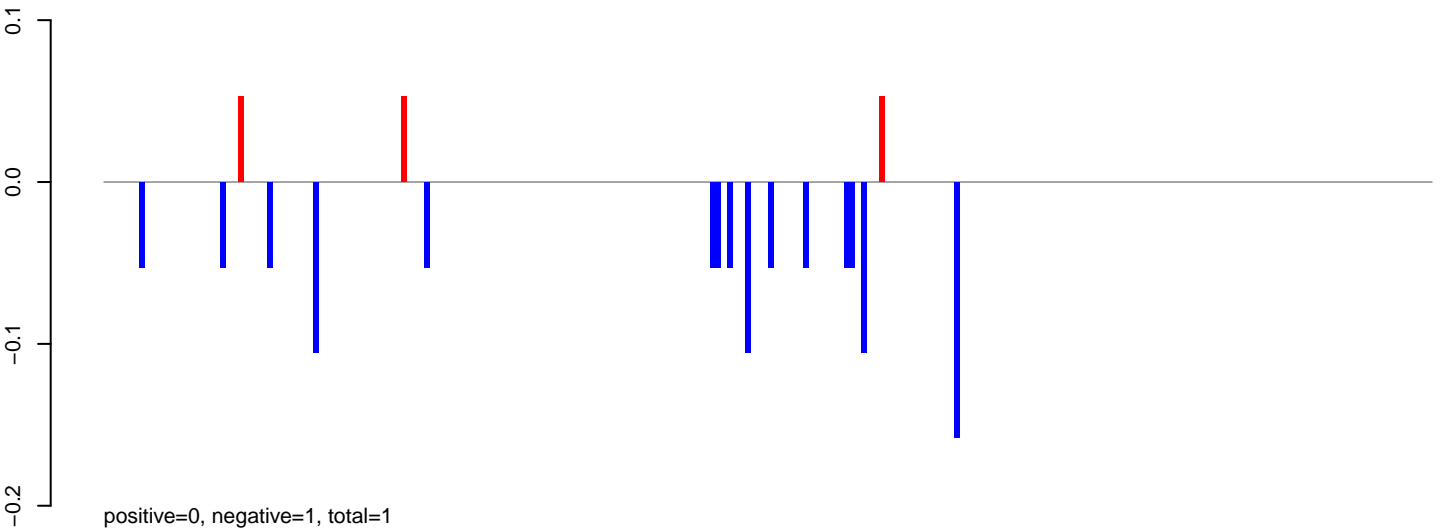

AeAeg_MaleCarcass.rep

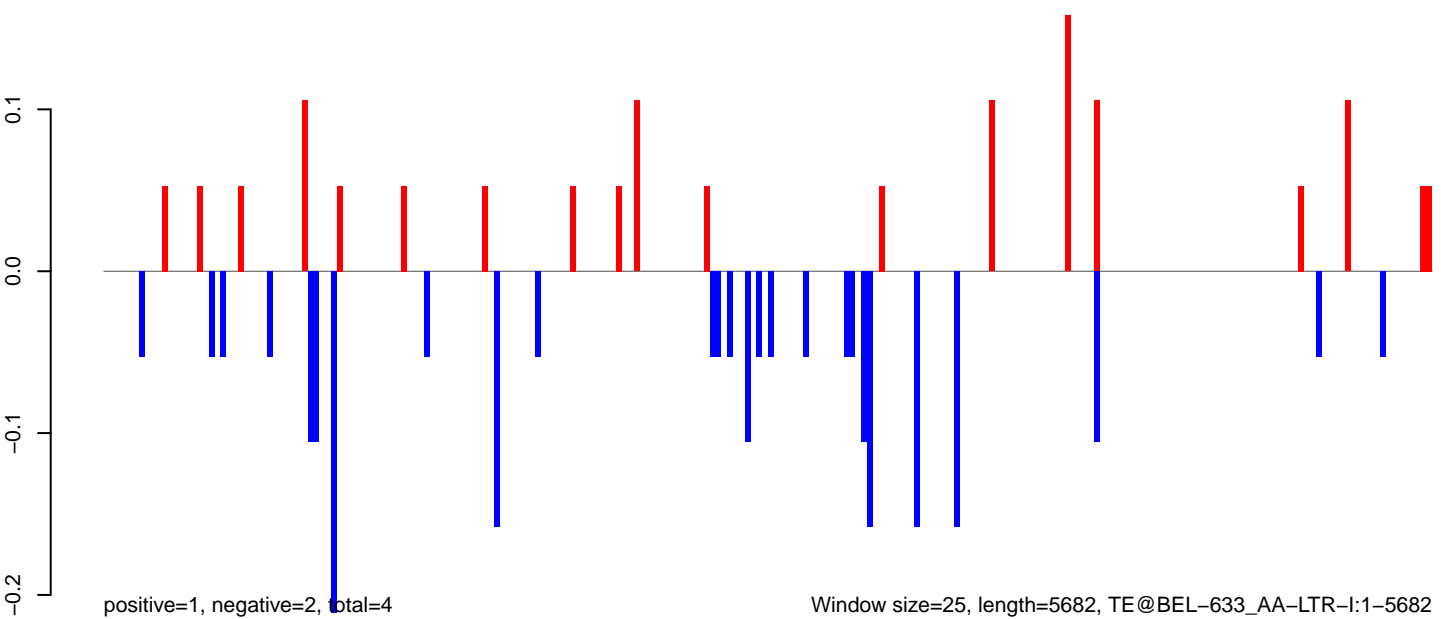

0 1000 2000 3000 4000 5000

AeAeg_MaleCarcass.18_23.rep

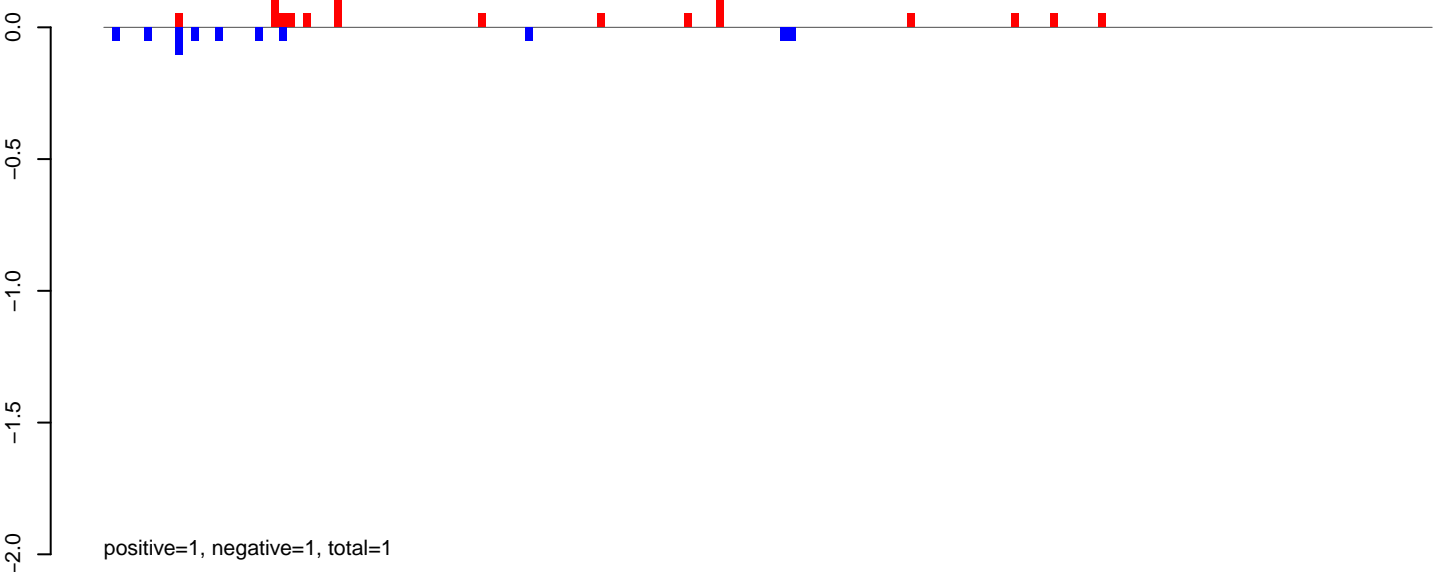

AeAeg_MaleCarcass.24_35.rep

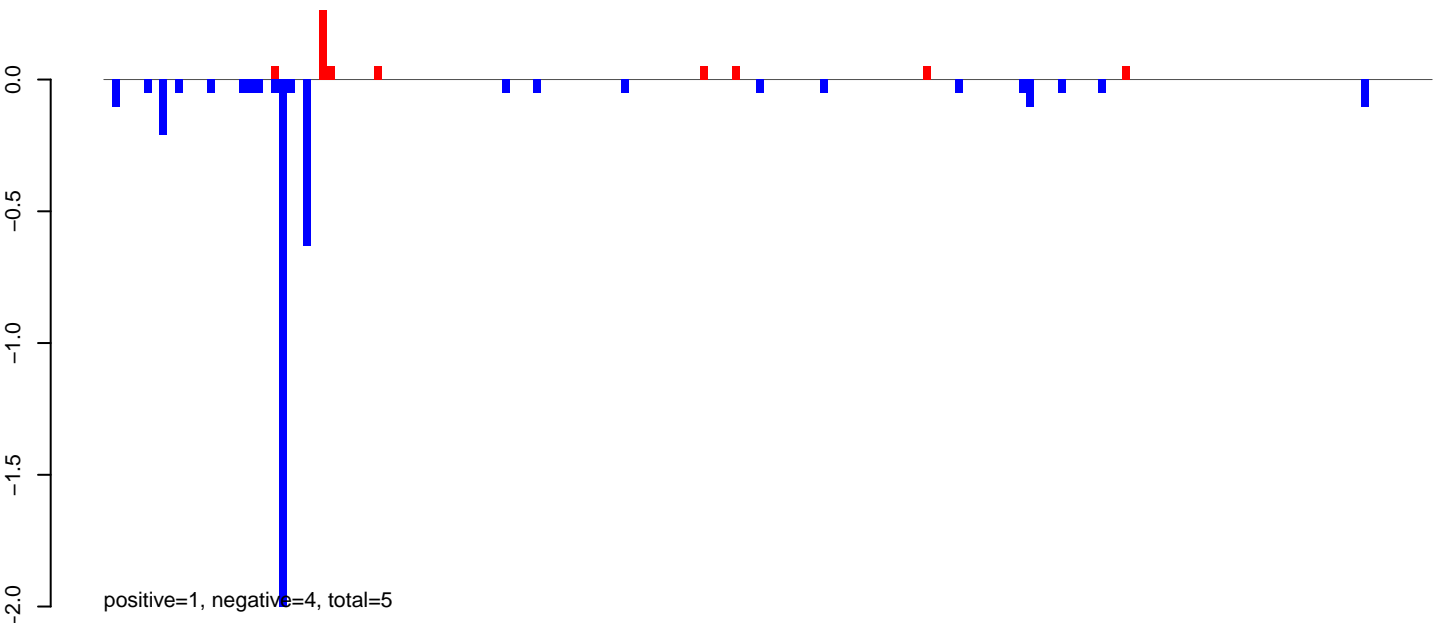

AeAeg_MaleCarcass.rep

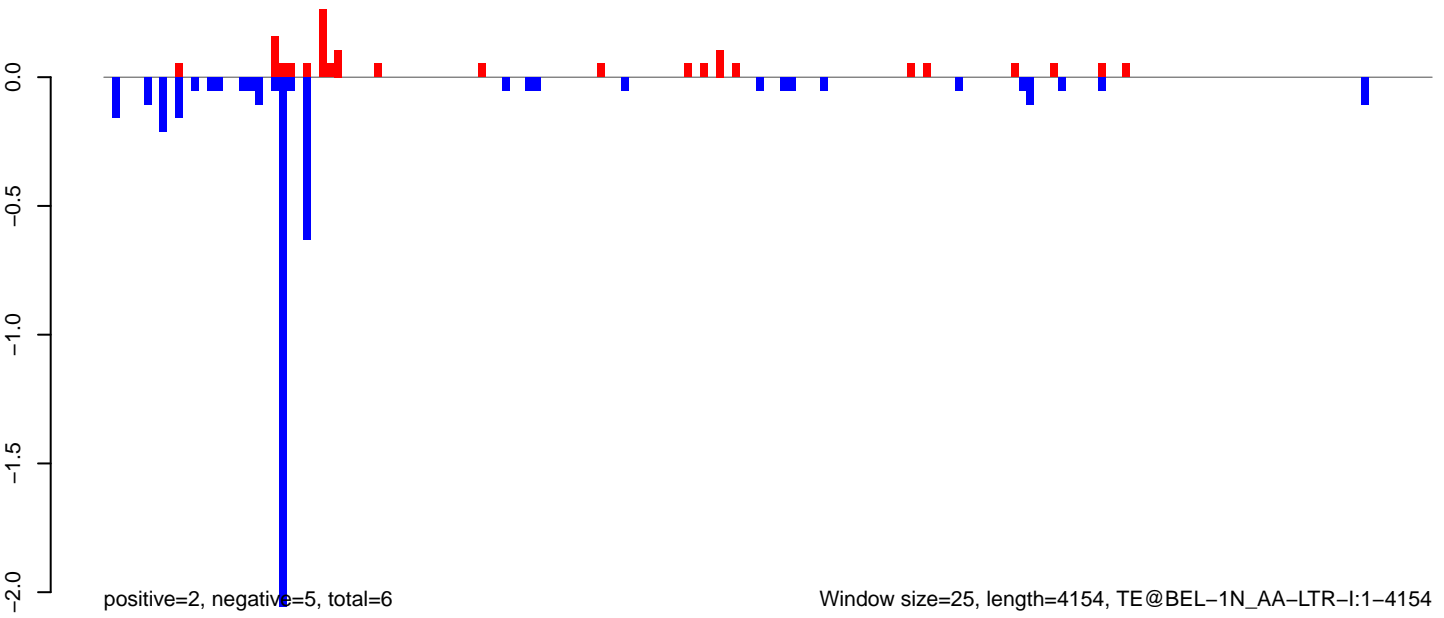

AeAeg_MaleCarcass.18_23.rep

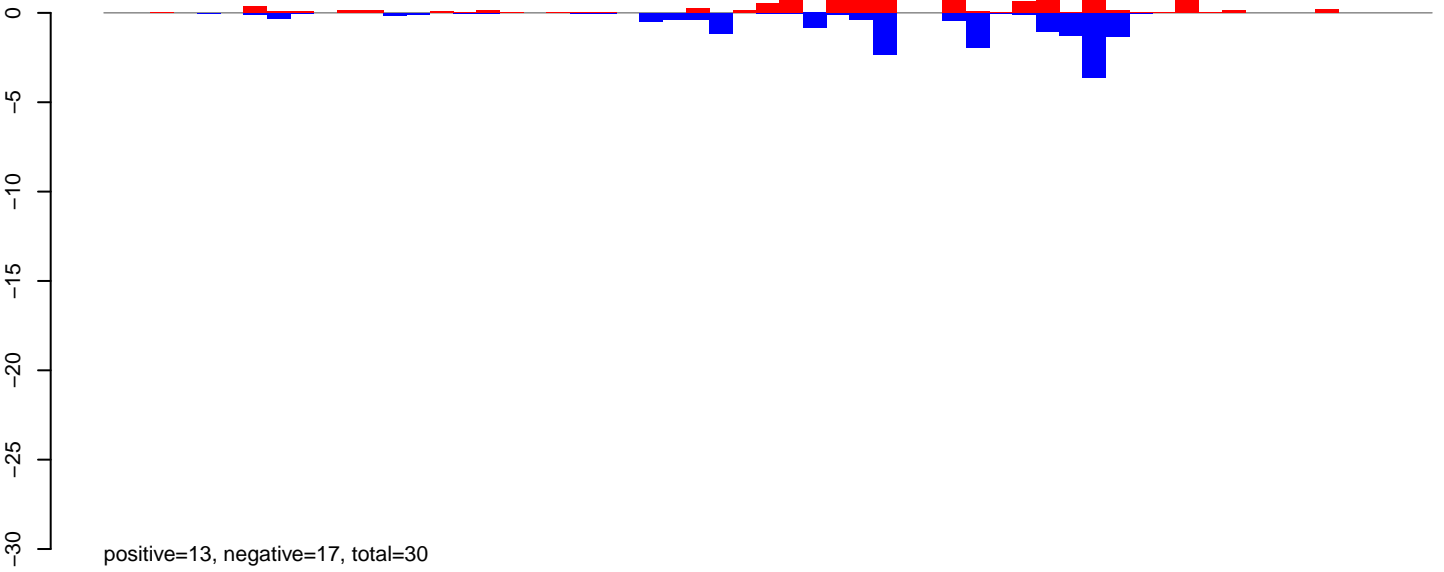

AeAeg_MaleCarcass.24_35.rep

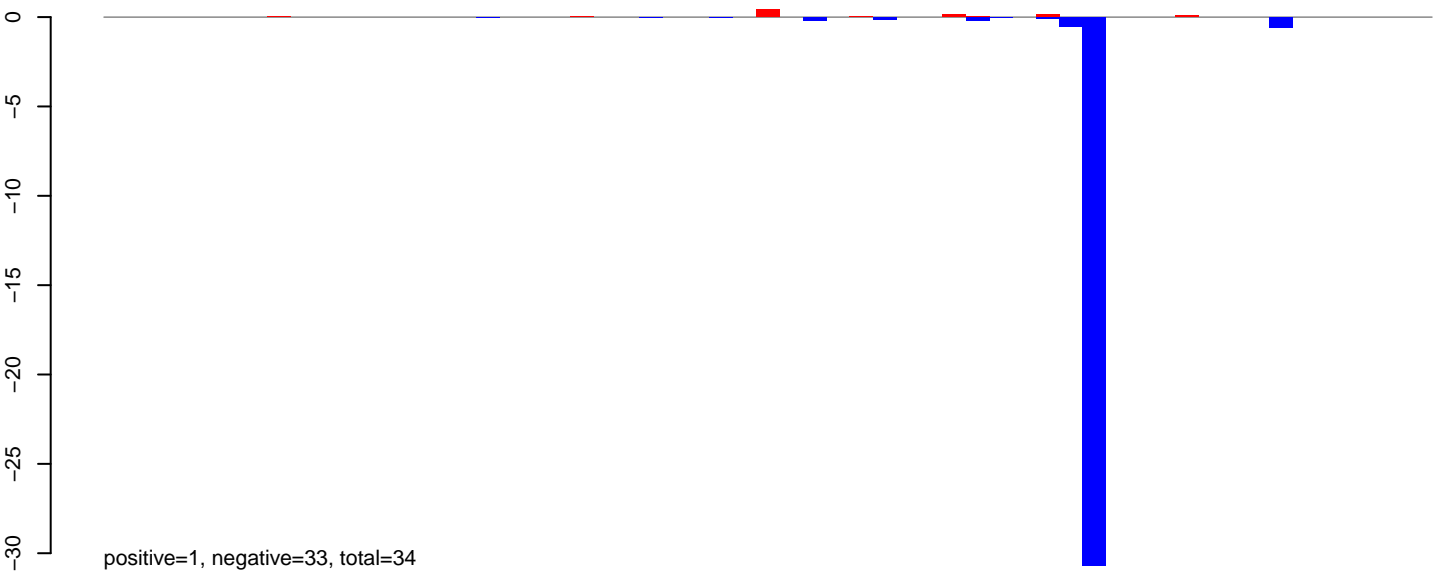

AeAeg_MaleCarcass.rep

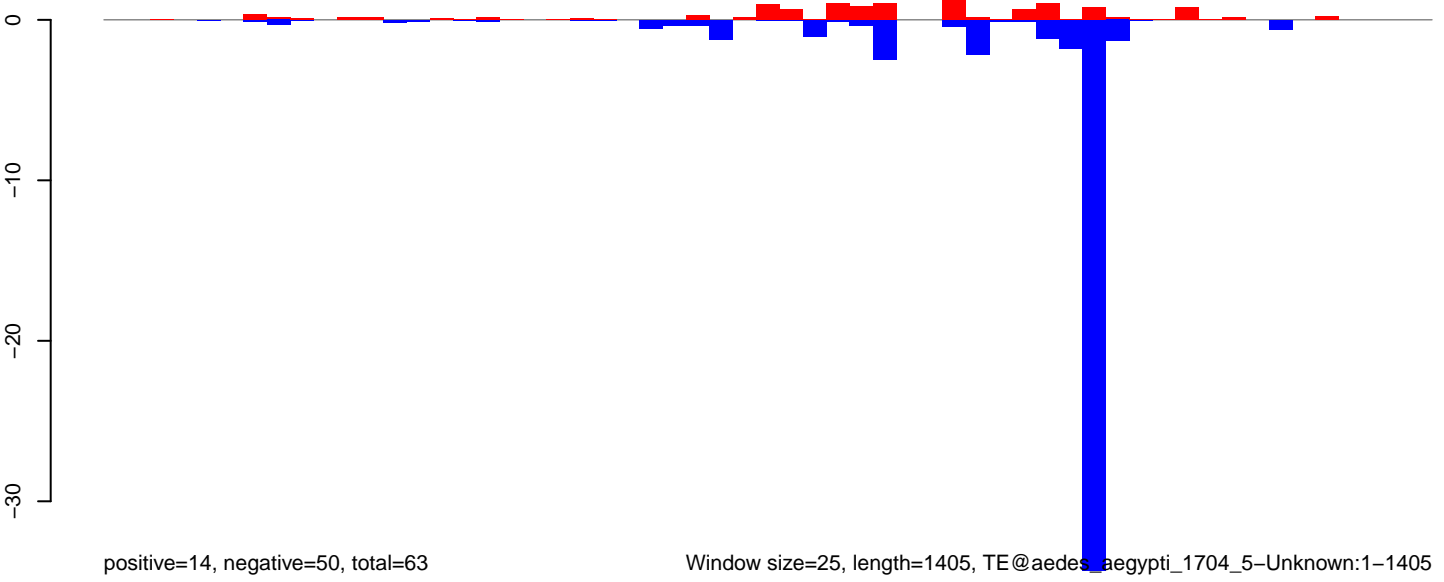

Window size=25, length=1405, TE@aedes_egypti_1704_5-Unknown:1-1405

0 200 400 600 800 1000 1200 1400

AeAeg_MaleCarcass.18_23.rep

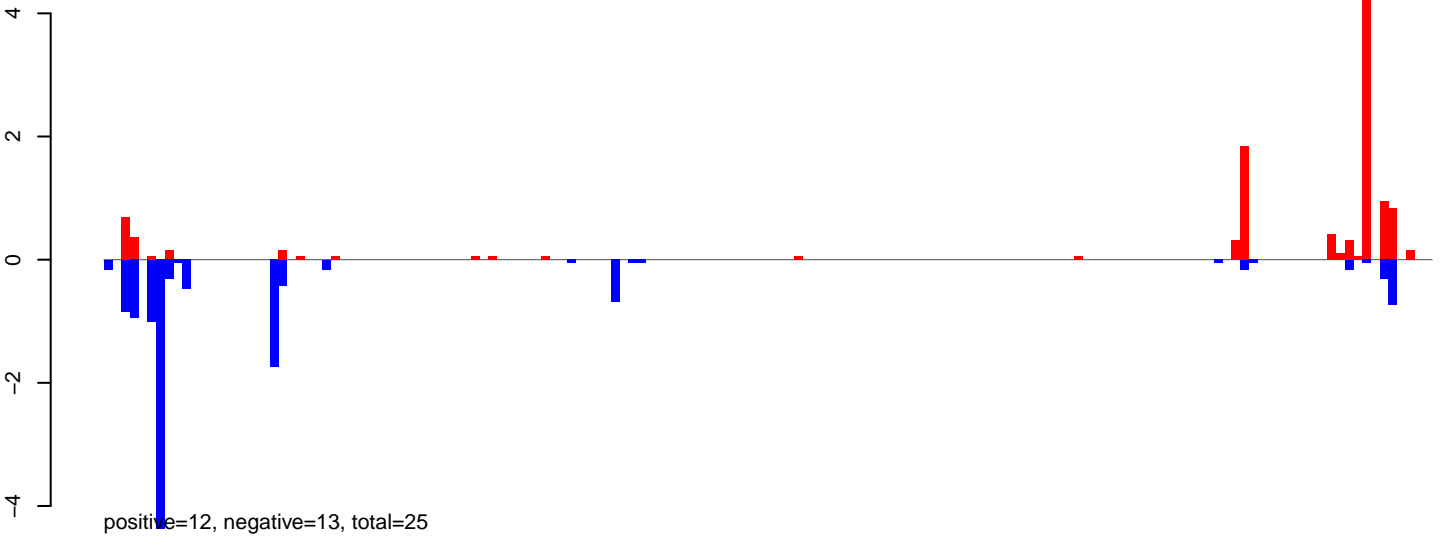

AeAeg_MaleCarcass.24_35.rep

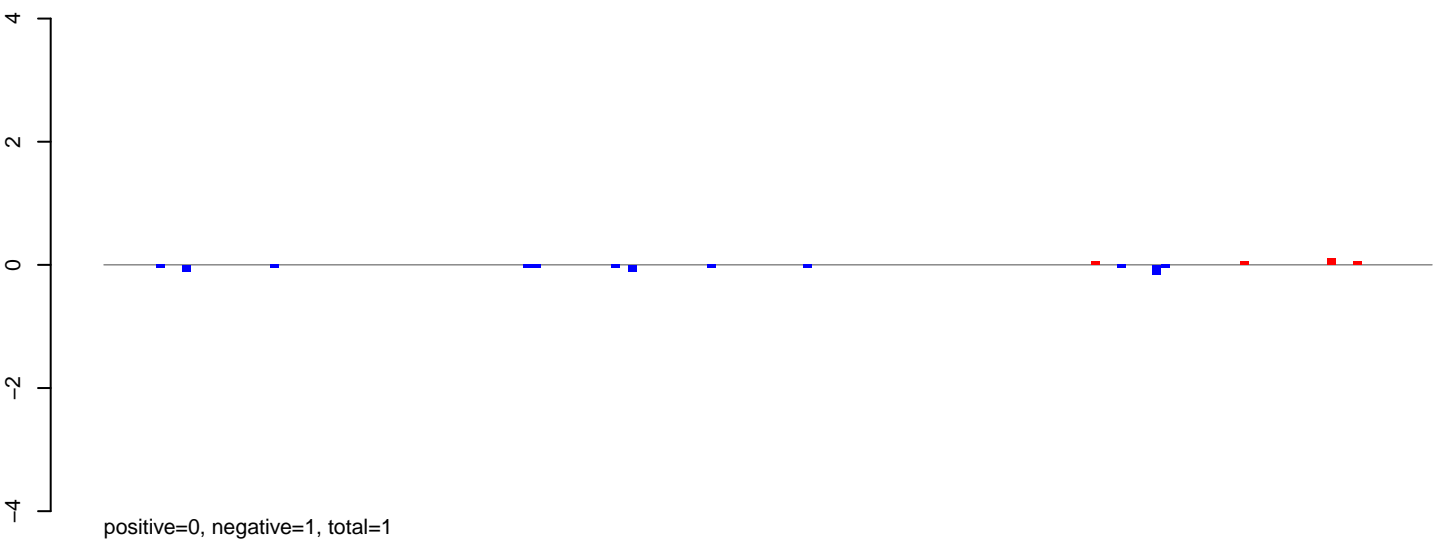

AeAeg_MaleCarcass.rep

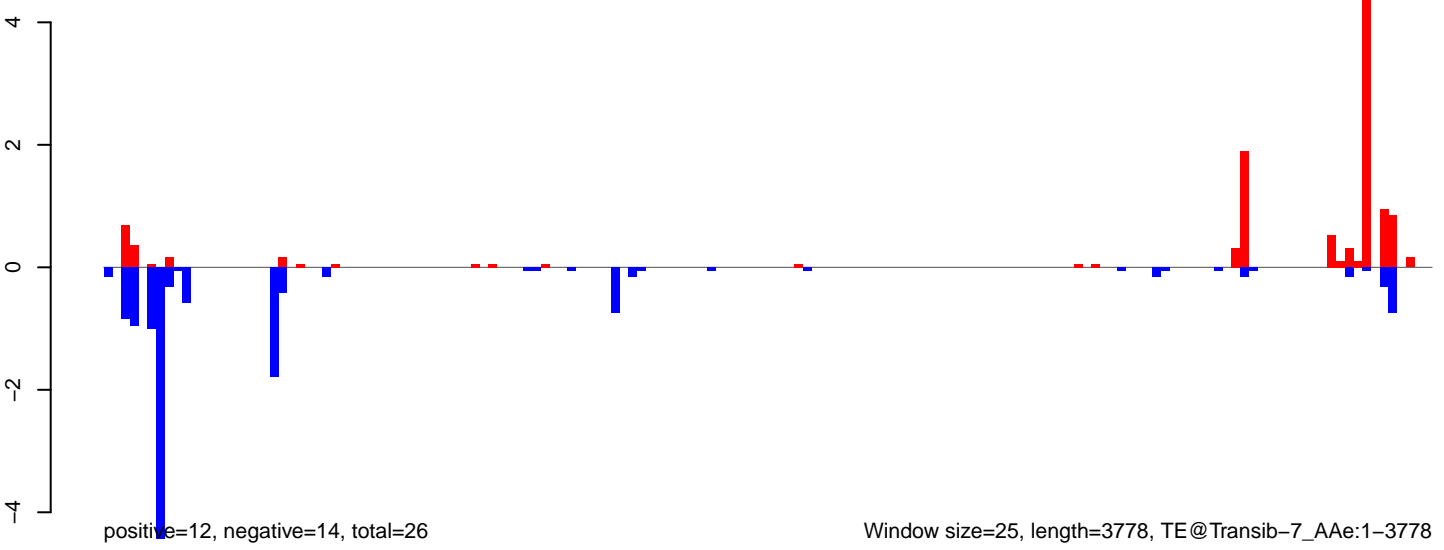

AeAeg_MaleCarcass.18_23.rep

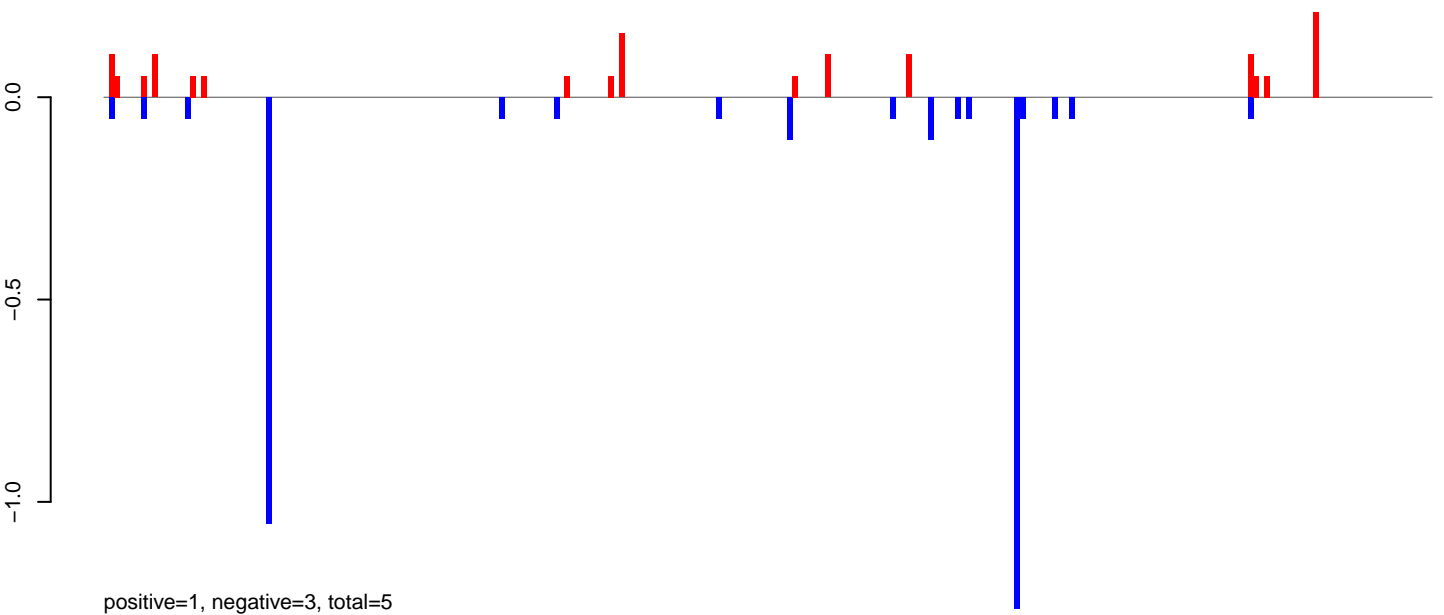

AeAeg_MaleCarcass.24_35.rep

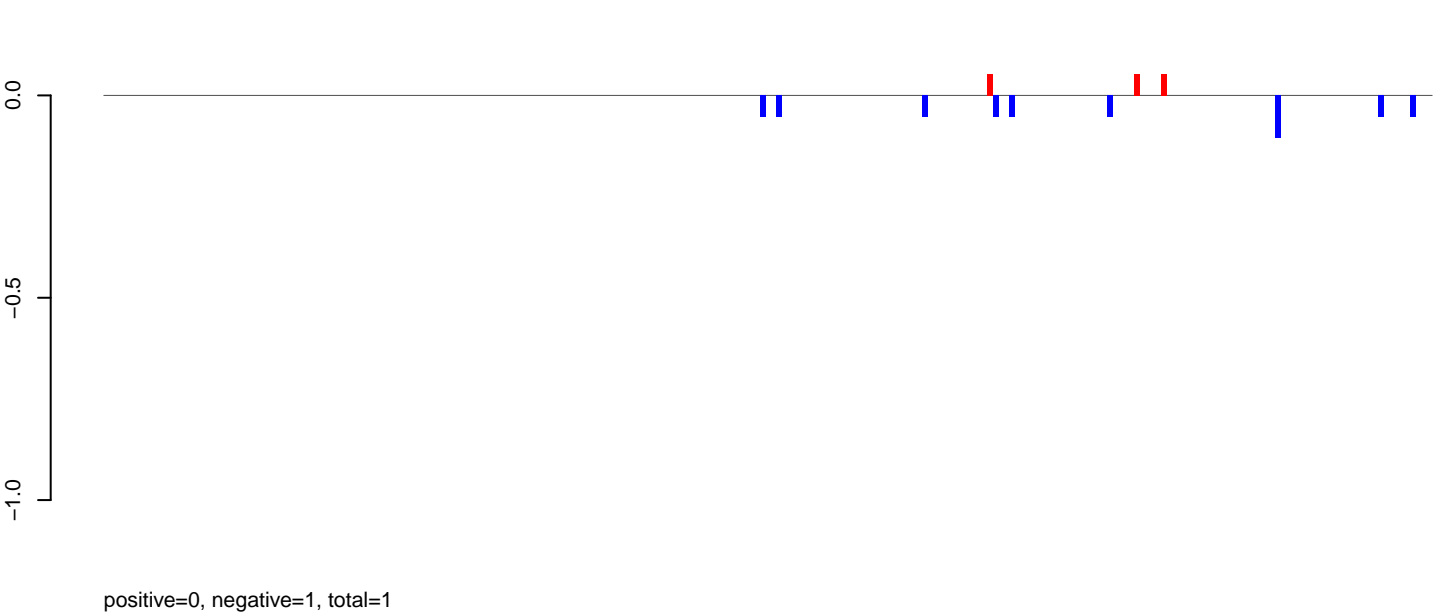

AeAeg_MaleCarcass.rep

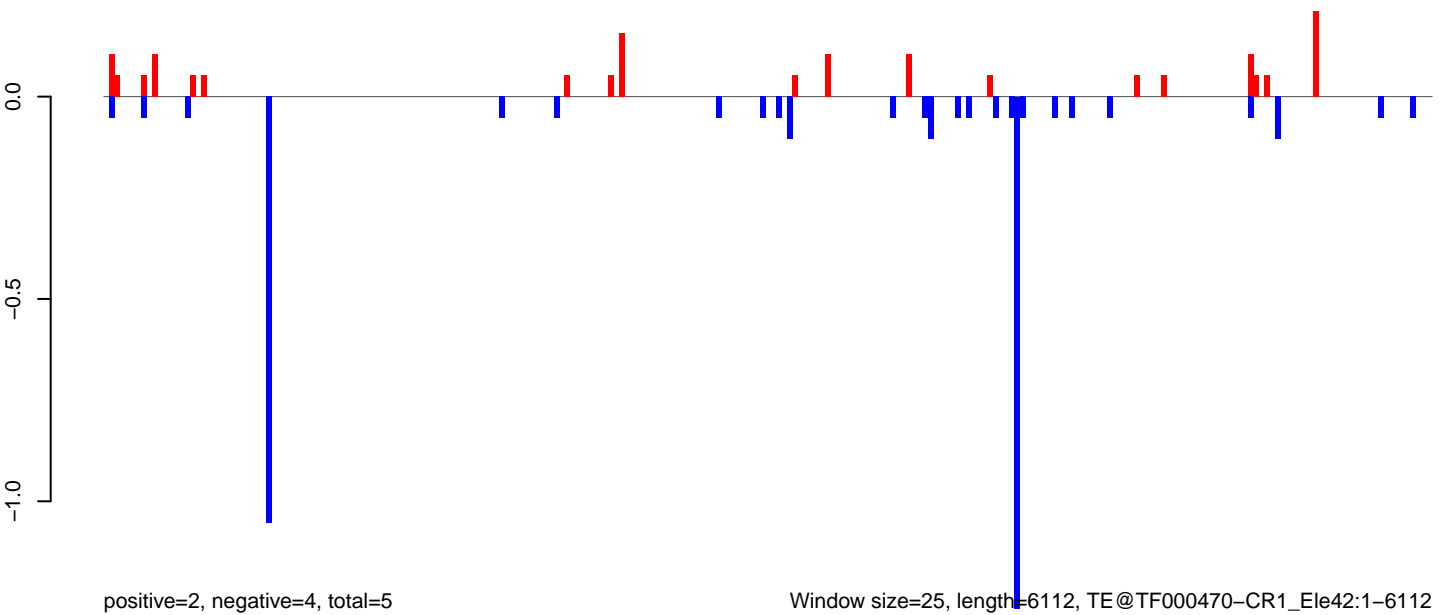

Window size=25, length=6112, TE@TF000470-CR1_Ele42:1-6112

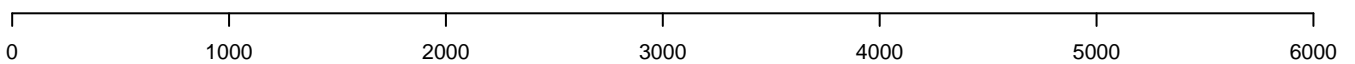

AeAeg_MaleCarcass.18_23.rep

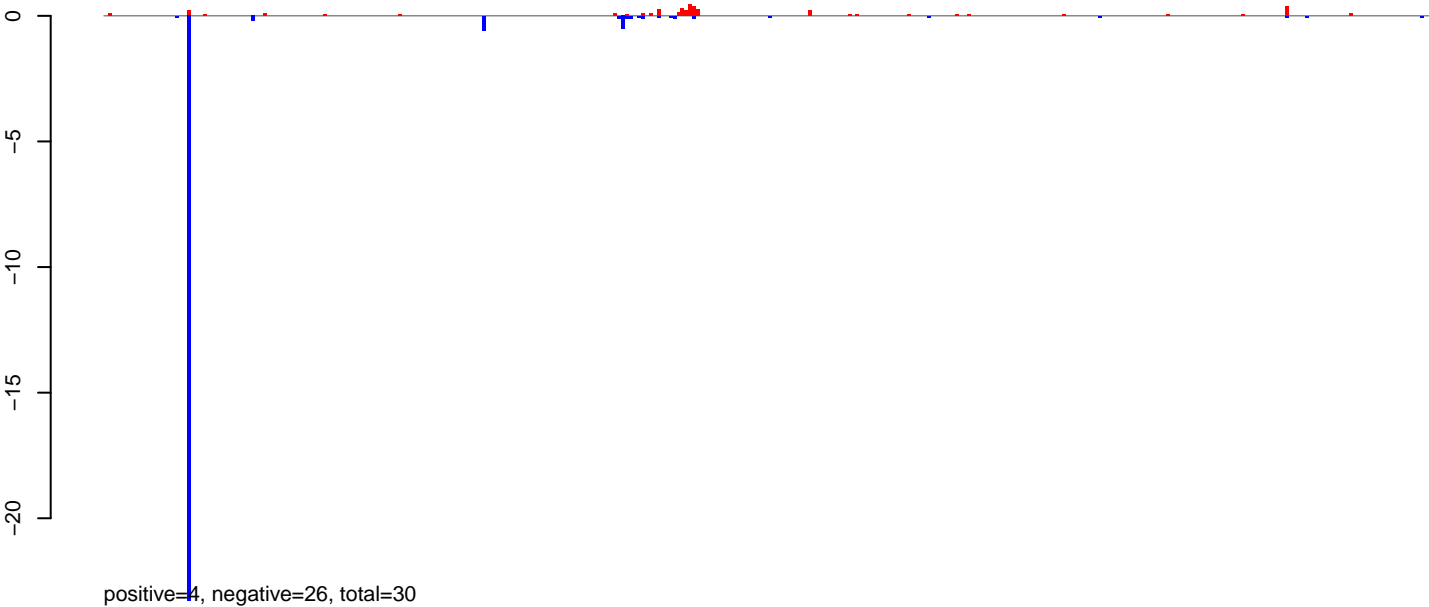

AeAeg_MaleCarcass.24_35.rep

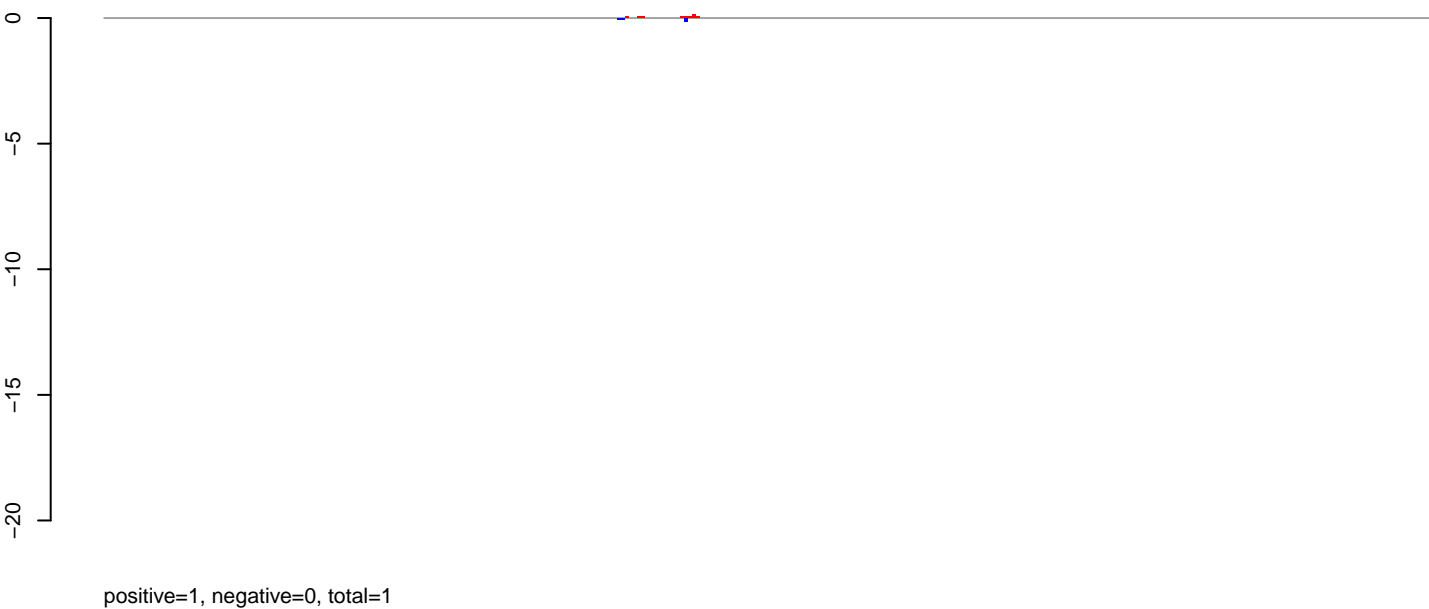

AeAeg_MaleCarcass.rep

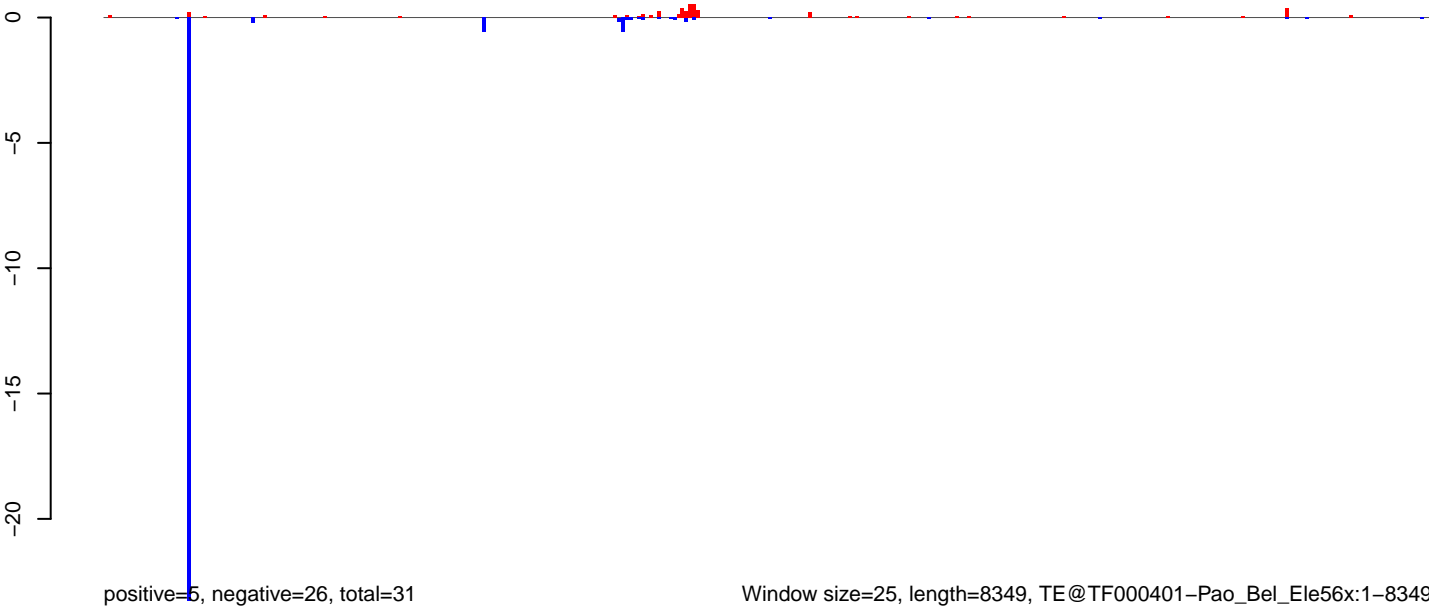

AeAeg_MaleCarcass.18_23.rep

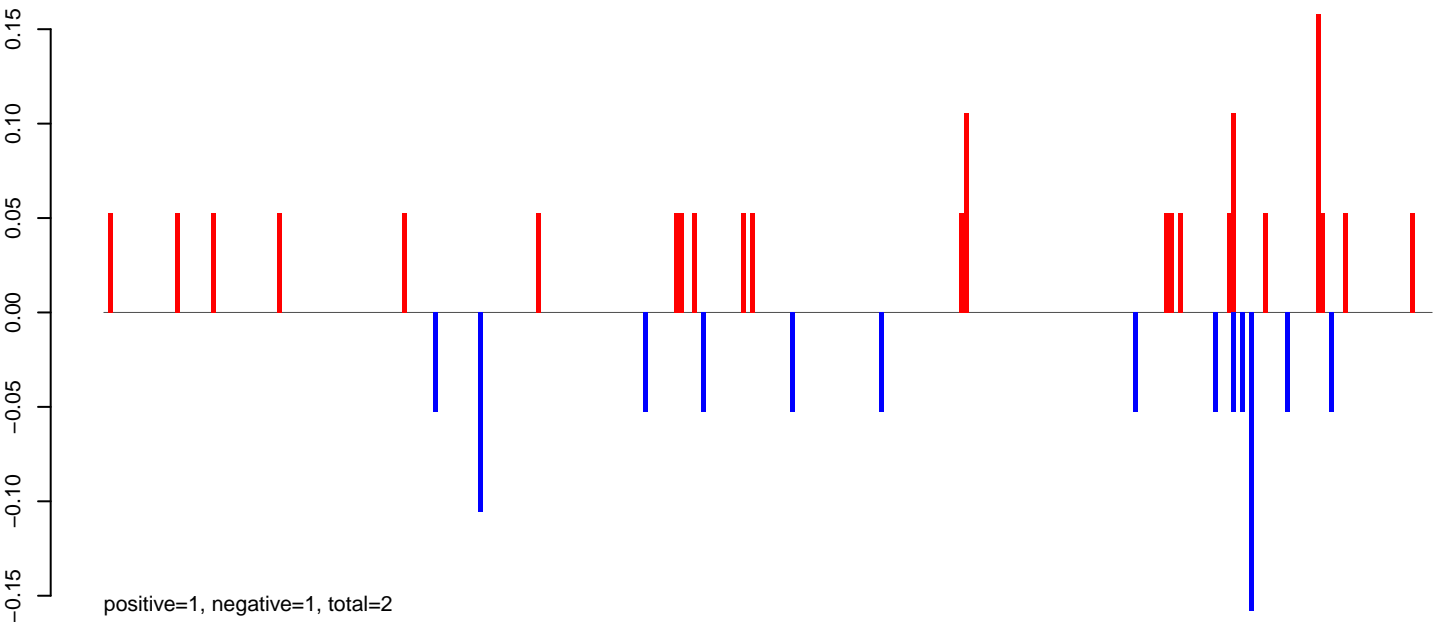

AeAeg_MaleCarcass.24_35.rep

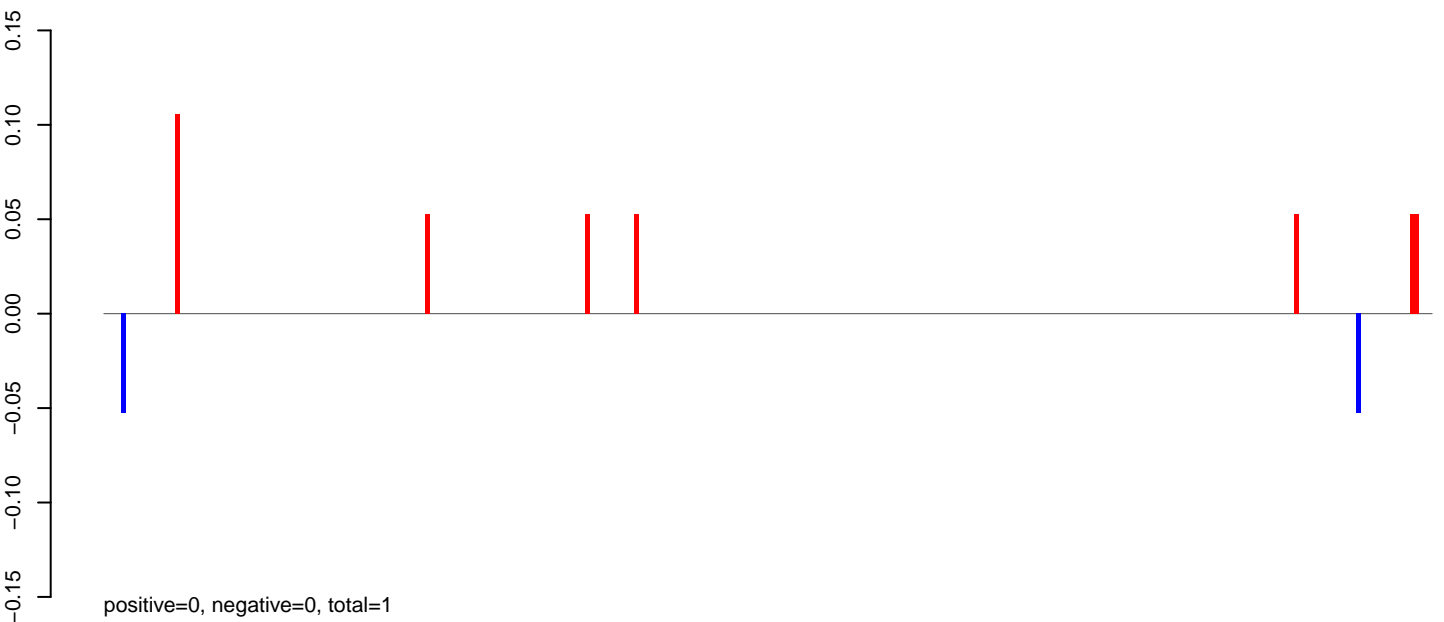

AeAeg_MaleCarcass.rep

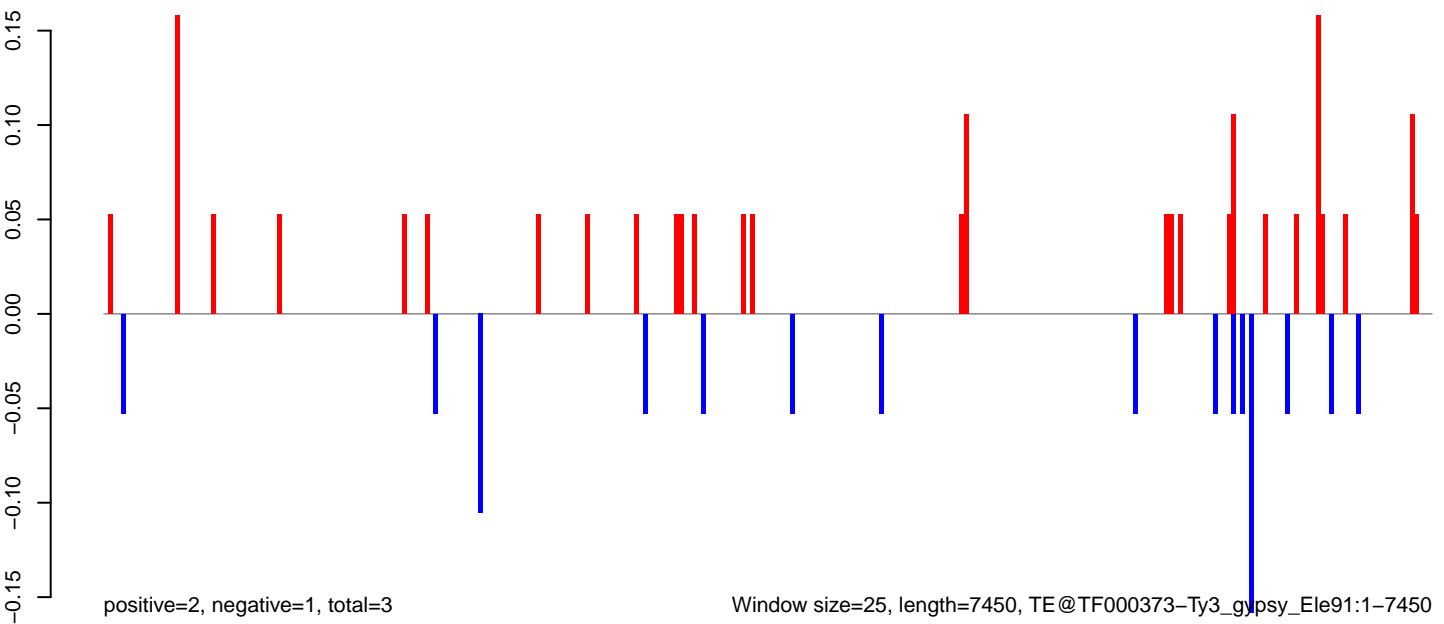

0 2000 4000 6000

AeAeg_MaleCarcass.18_23.rep

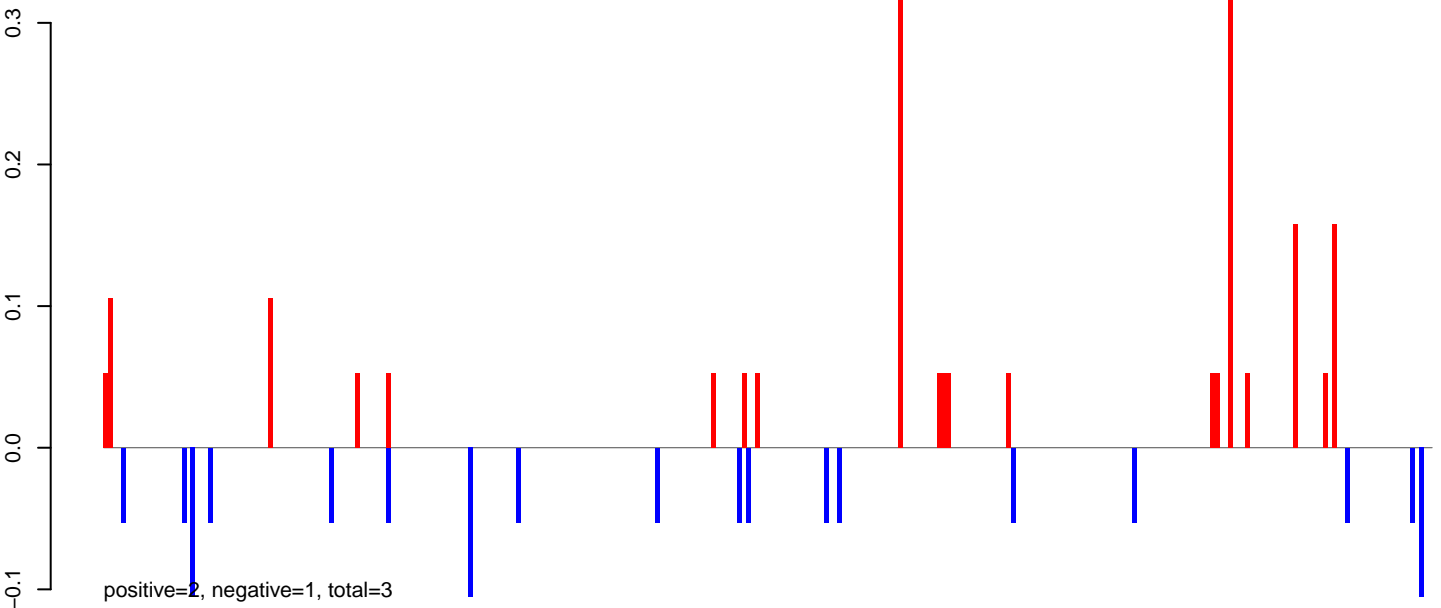

AeAeg_MaleCarcass.24_35.rep

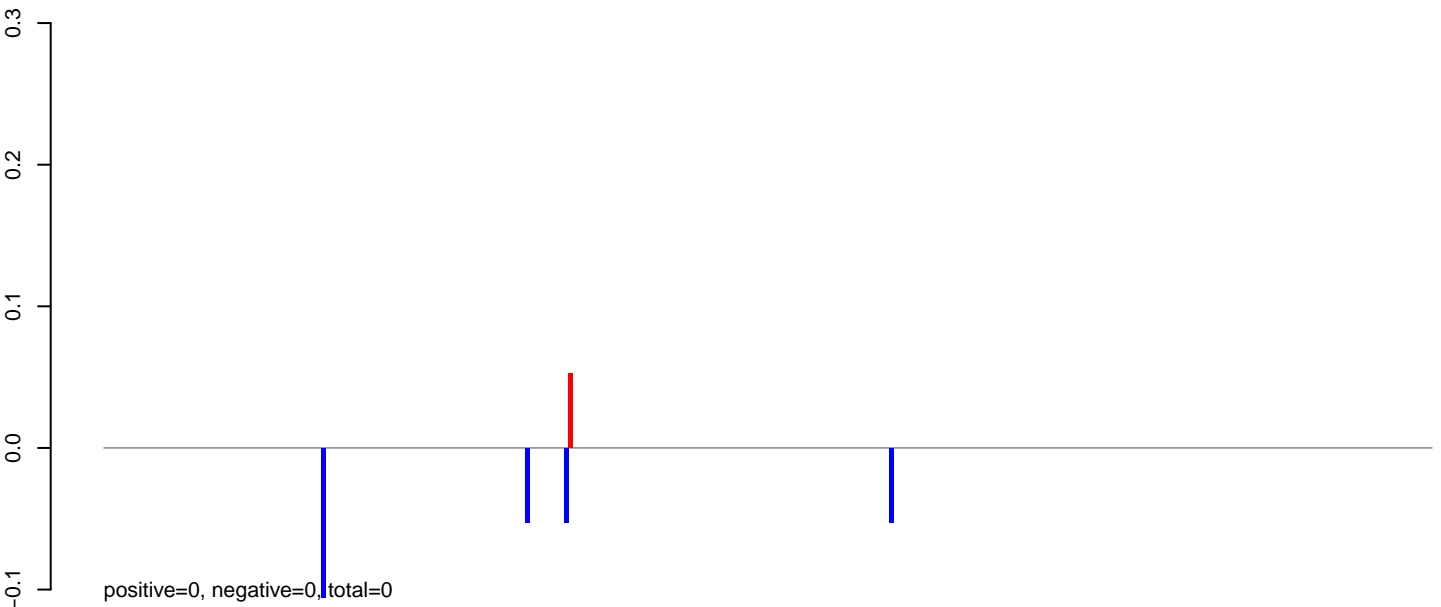

AeAeg_MaleCarcass.rep

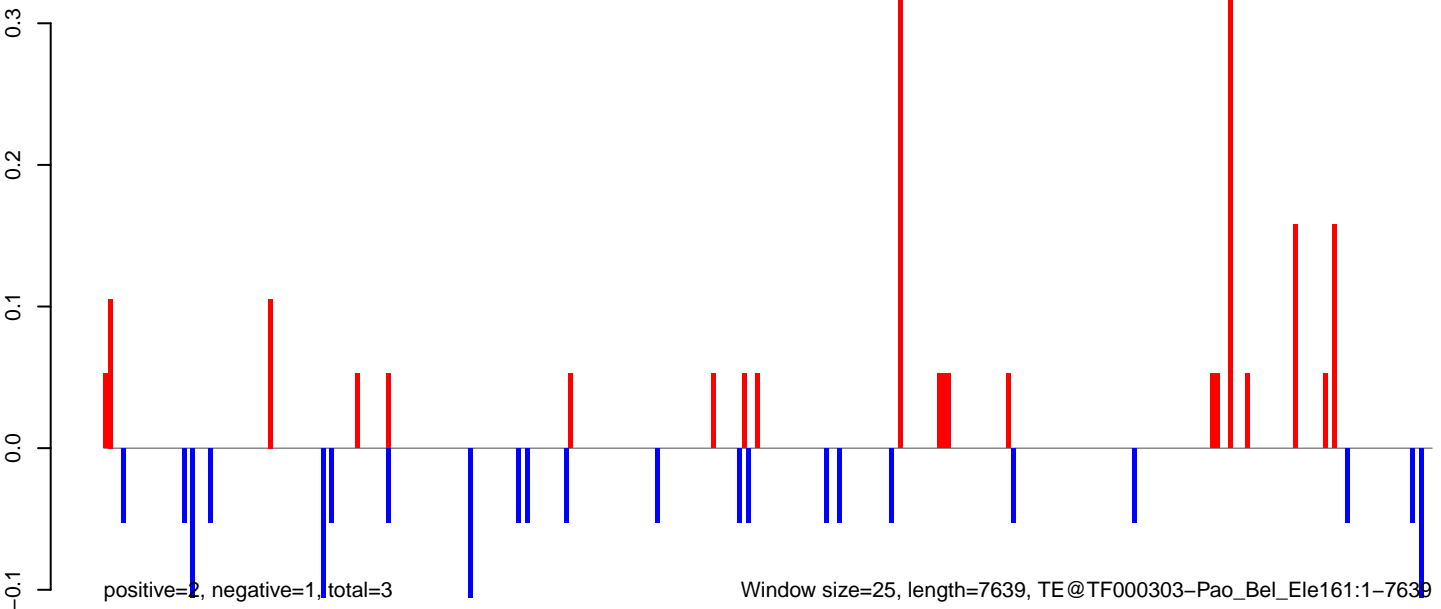

AeAeg_MaleCarcass.18_23.rep

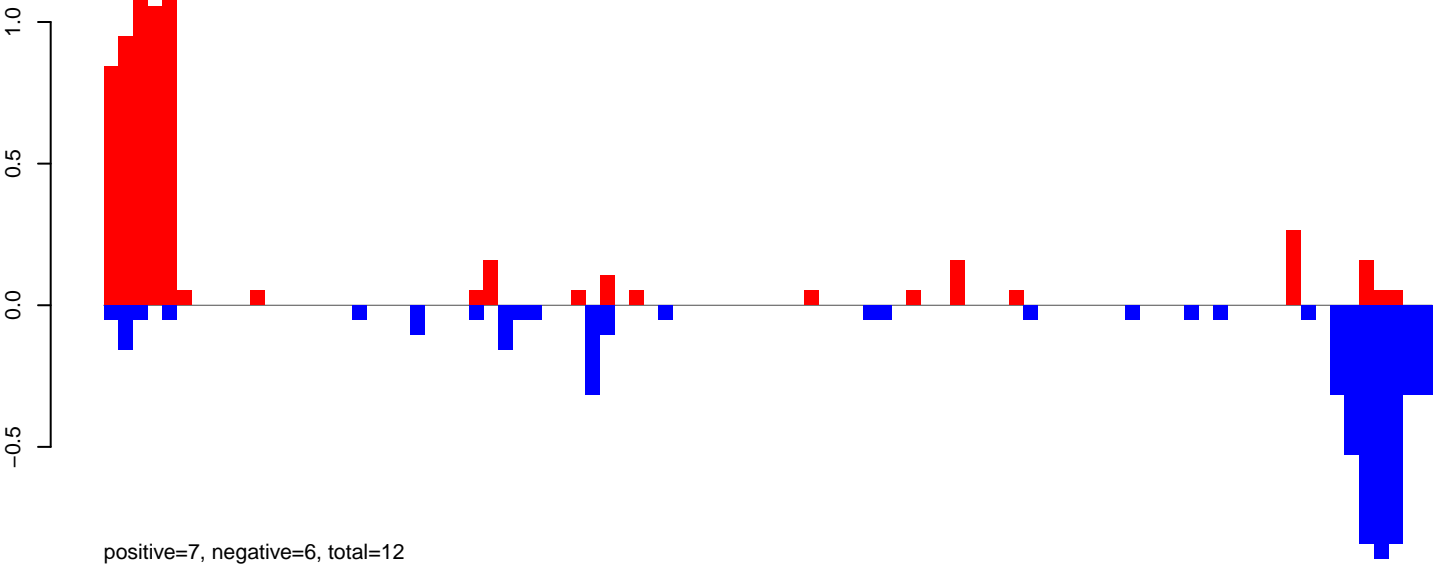

AeAeg_MaleCarcass.24_35.rep

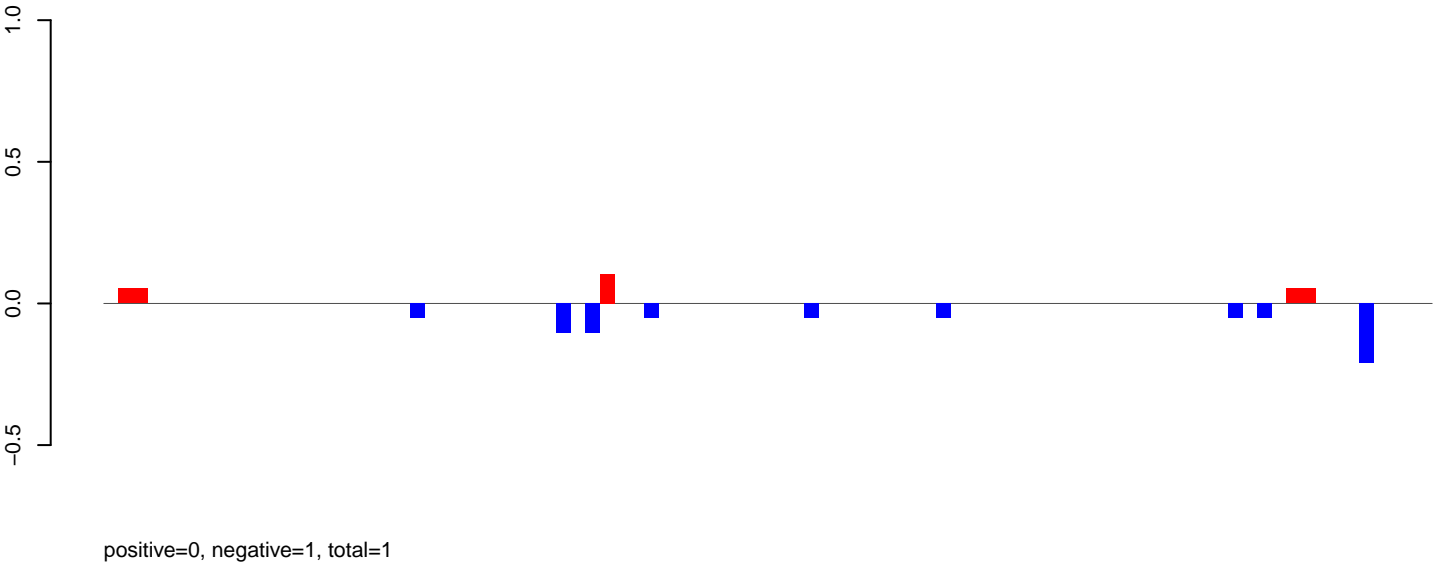

AeAeg_MaleCarcass.rep

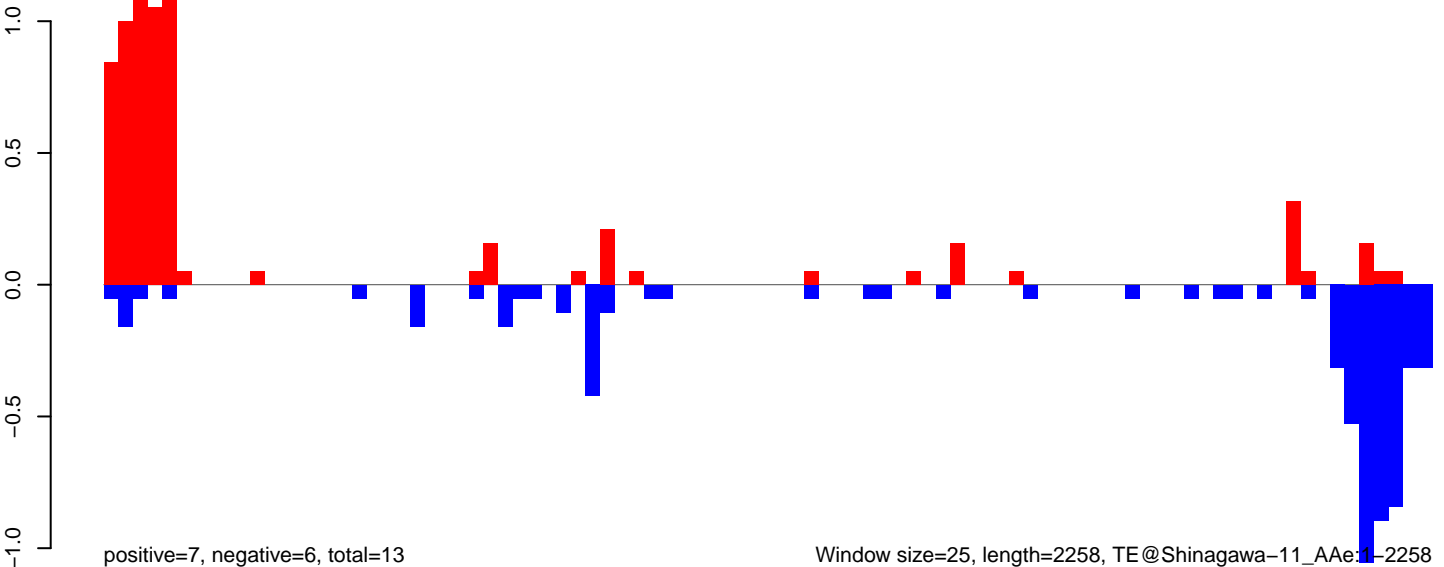

AeAeg_MaleCarcass.18_23.rep

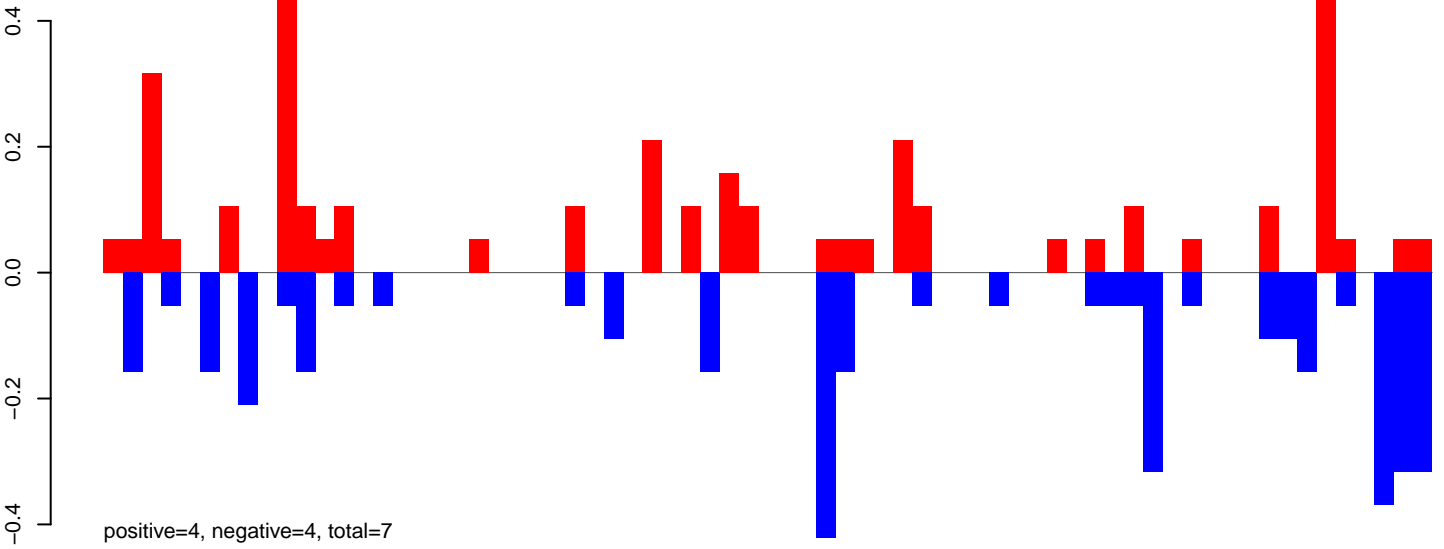

AeAeg_MaleCarcass.24_35.rep

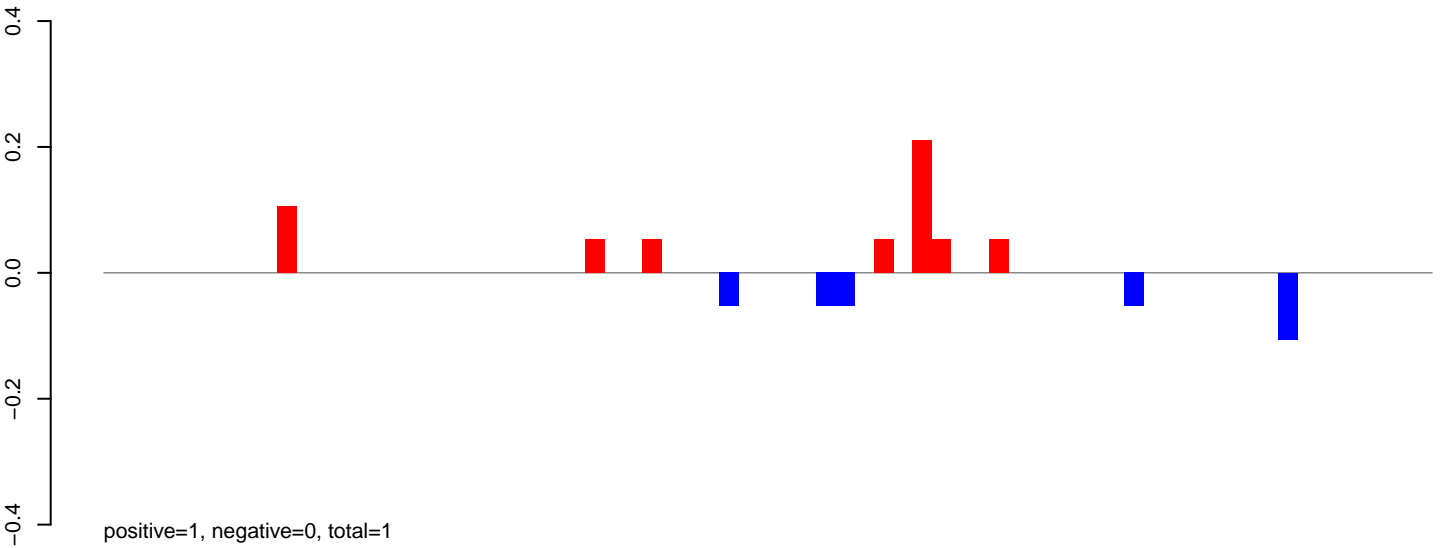

AeAeg_MaleCarcass.rep

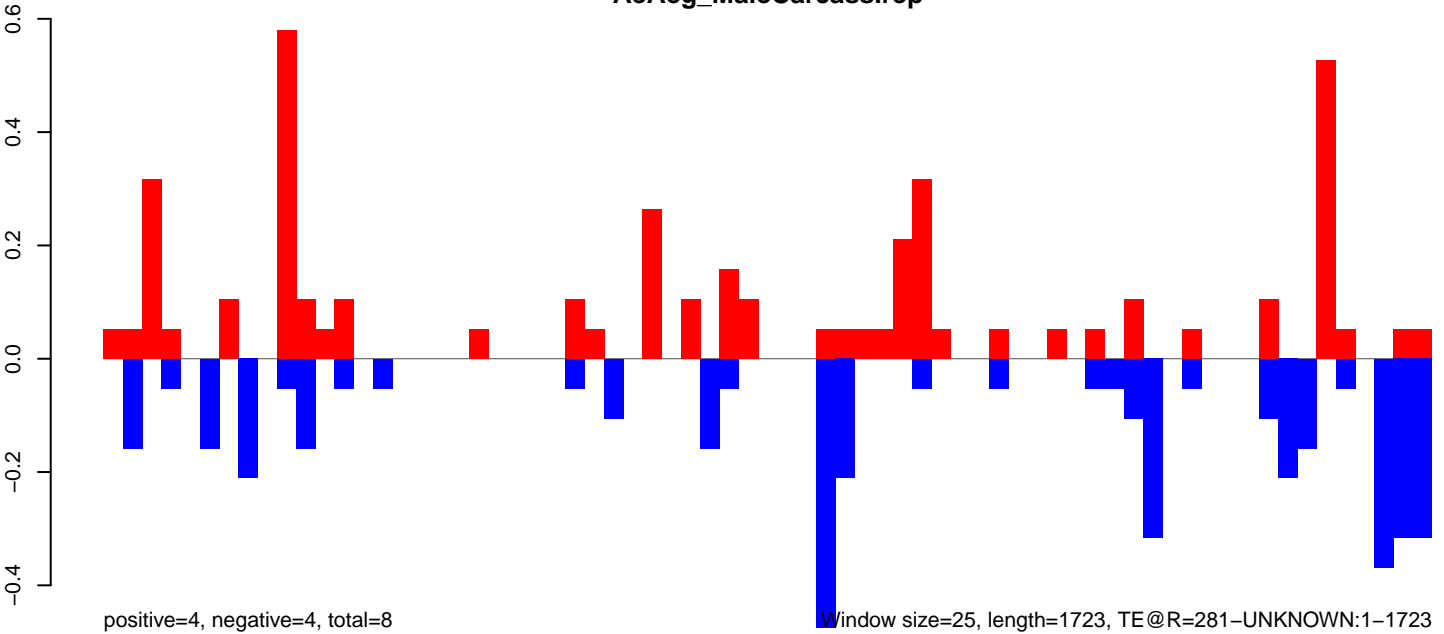

AeAeg_MaleCarcass.18_23.rep

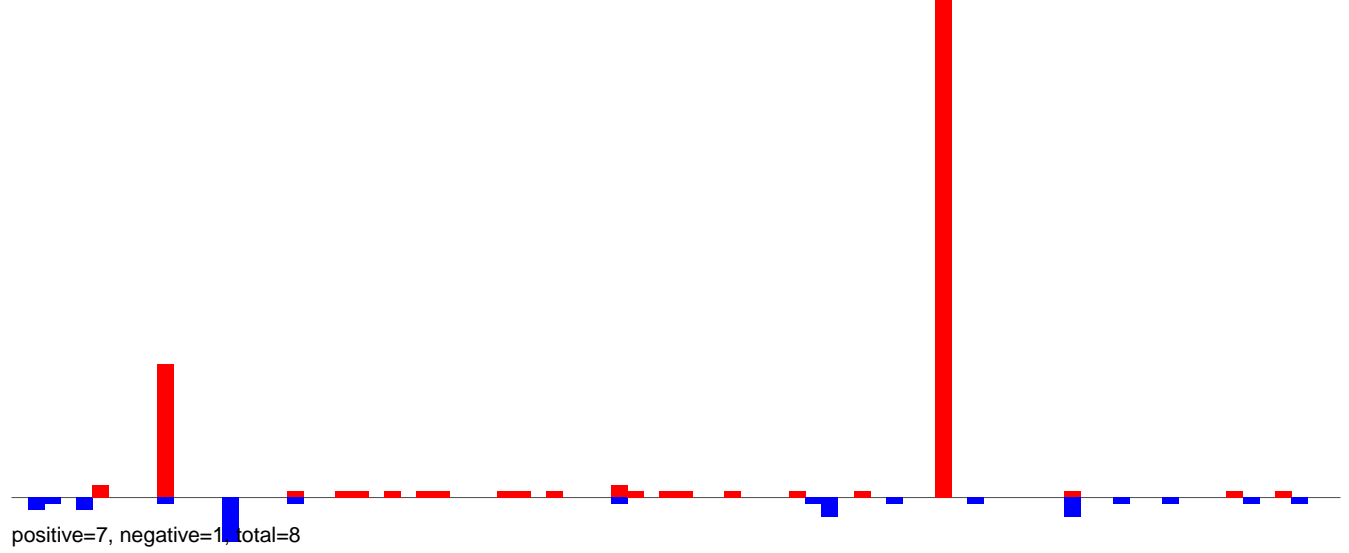

AeAeg_MaleCarcass.24_35.rep

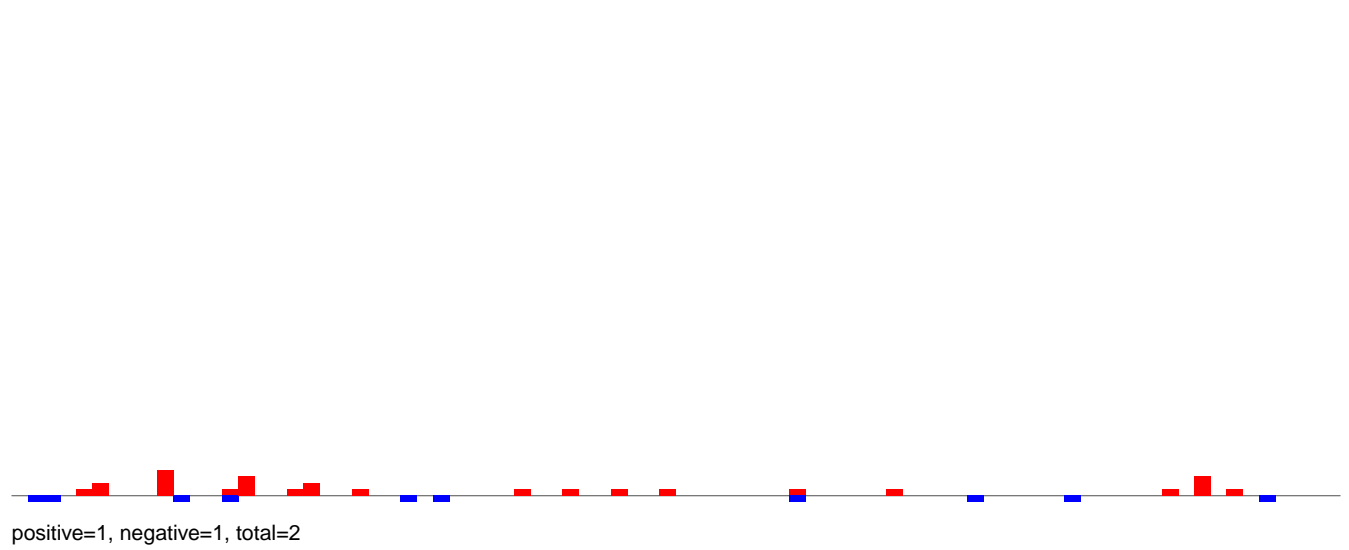

AeAeg_MaleCarcass.rep

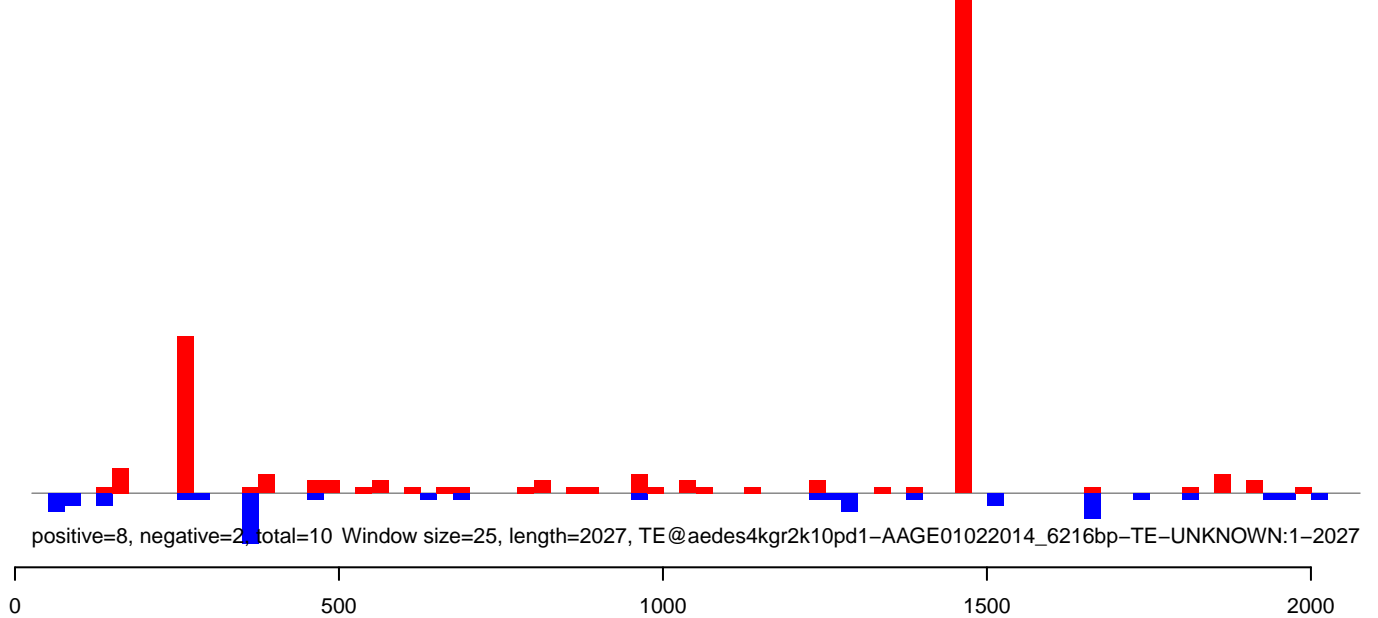

AeAeg_MaleCarcass.18_23.rep

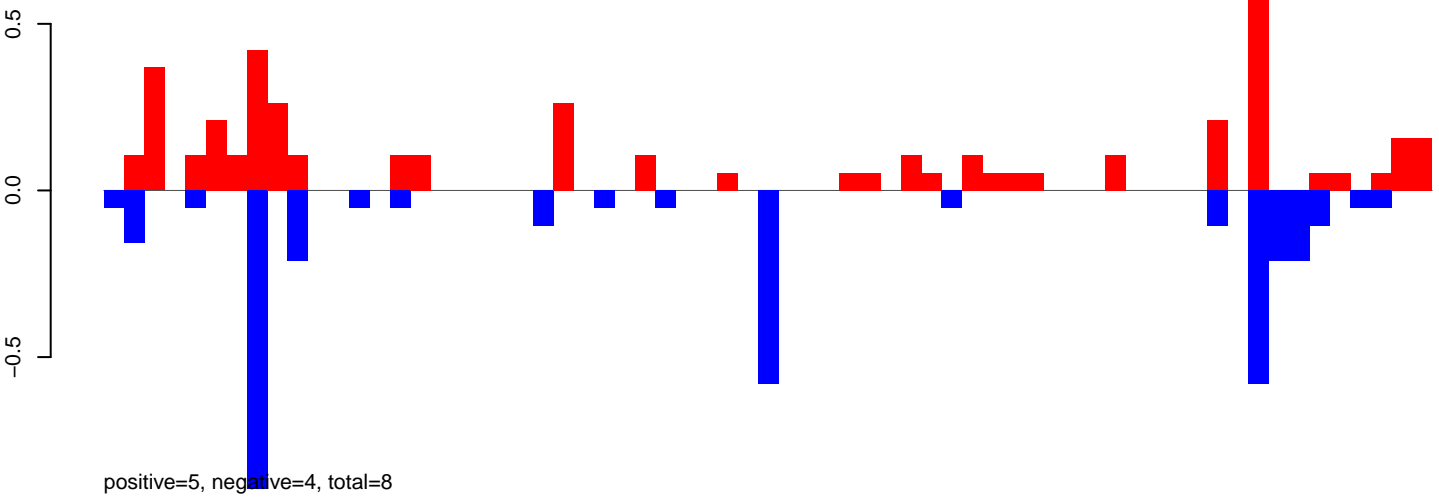

AeAeg_MaleCarcass.24_35.rep

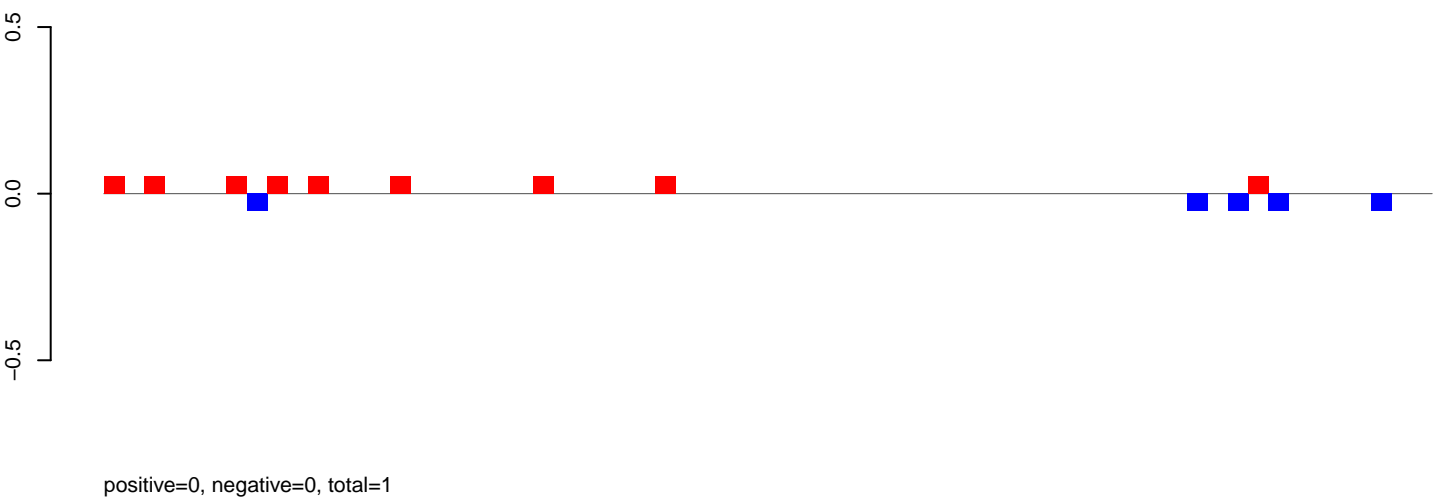

AeAeg_MaleCarcass.rep

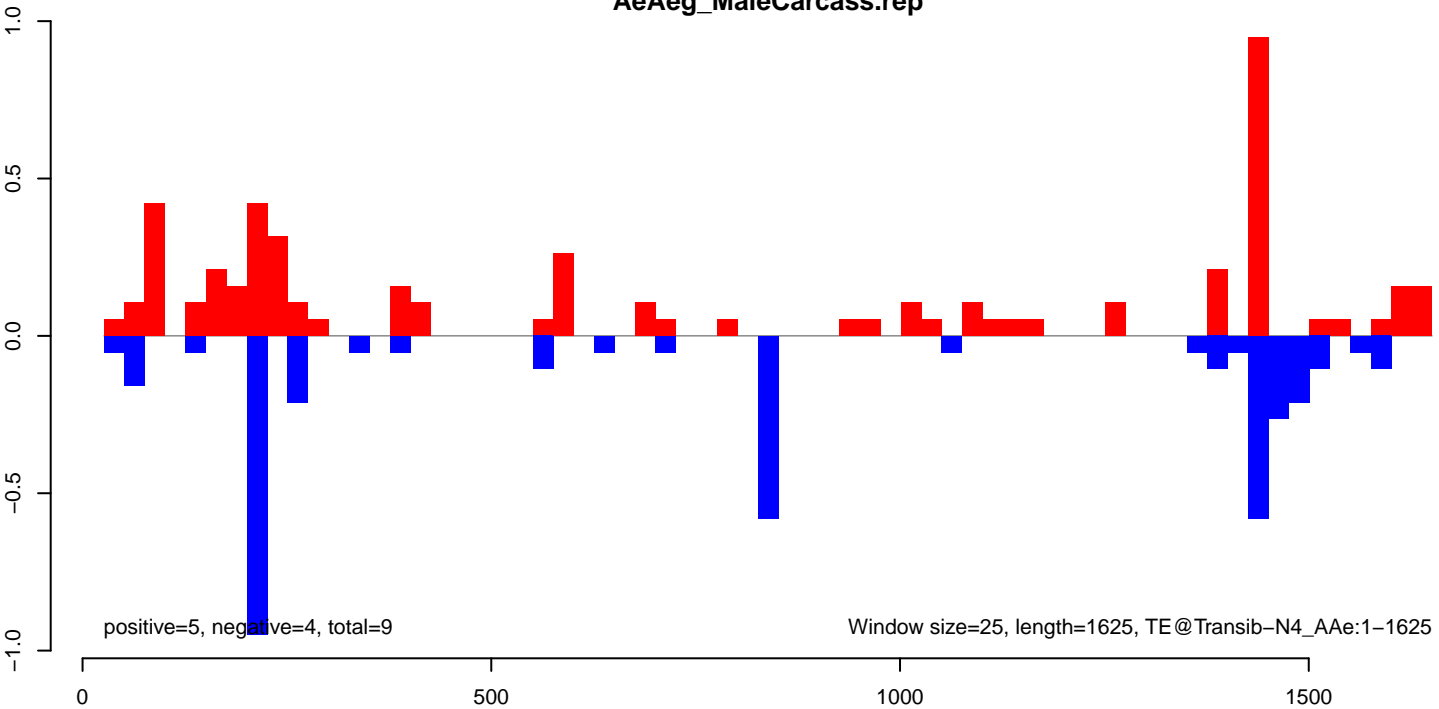

AeAeg_MaleCarcass.18_23.rep

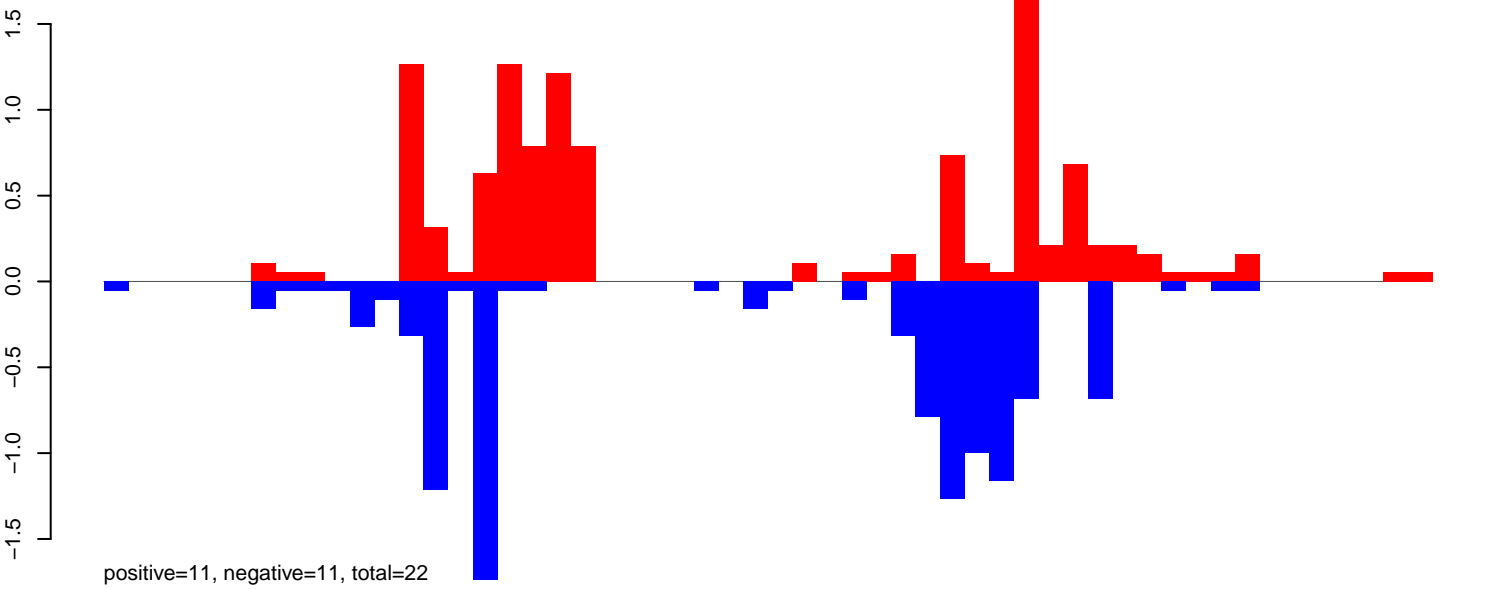

AeAeg_MaleCarcass.24_35.rep

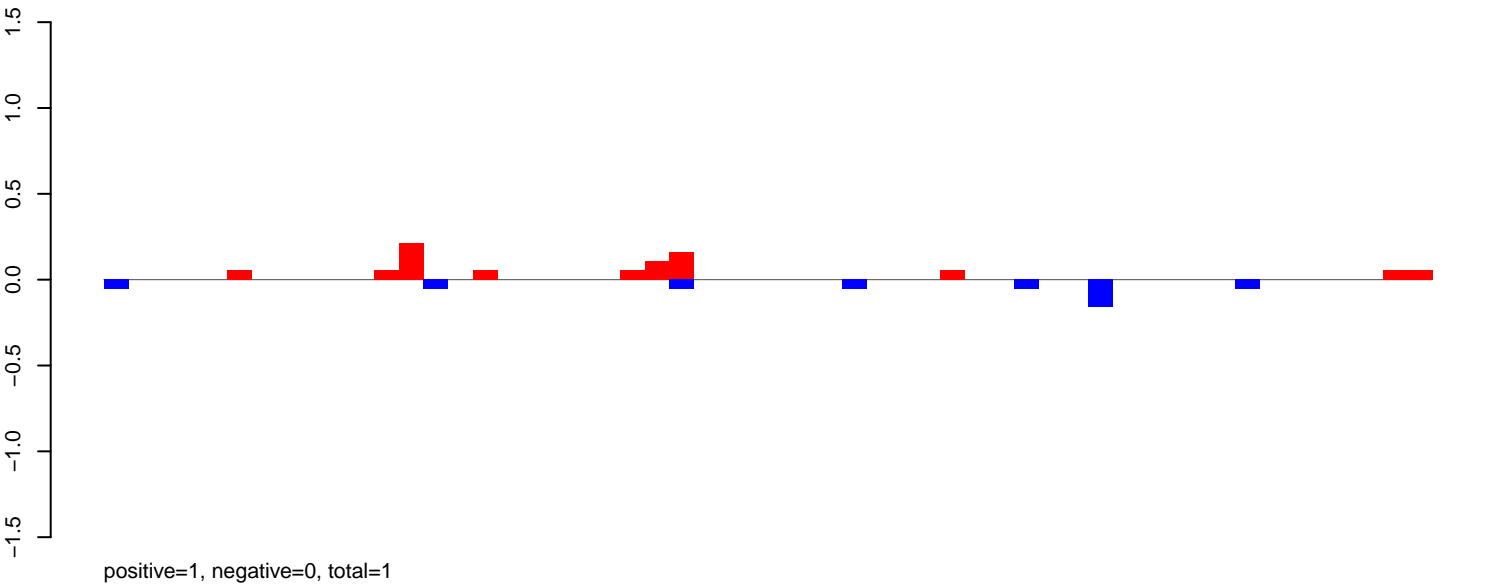

AeAeg_MaleCarcass.rep

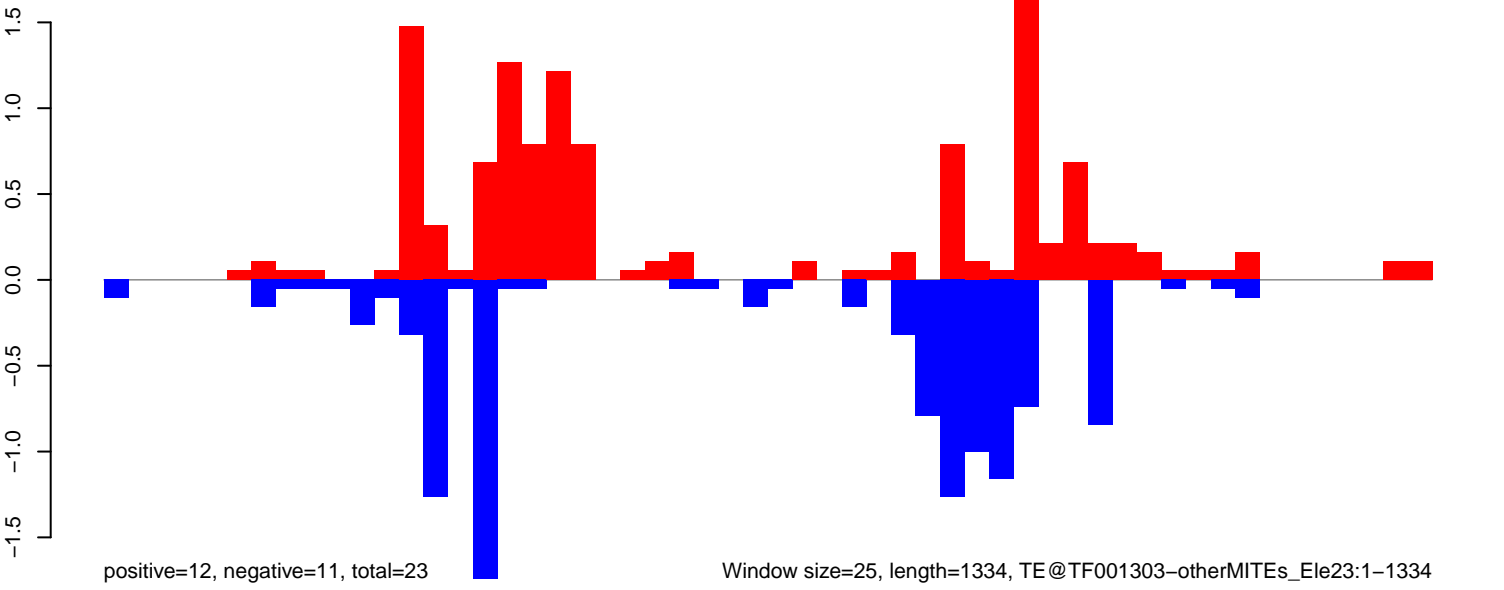

AeAeg_MaleCarcass.18_23.rep

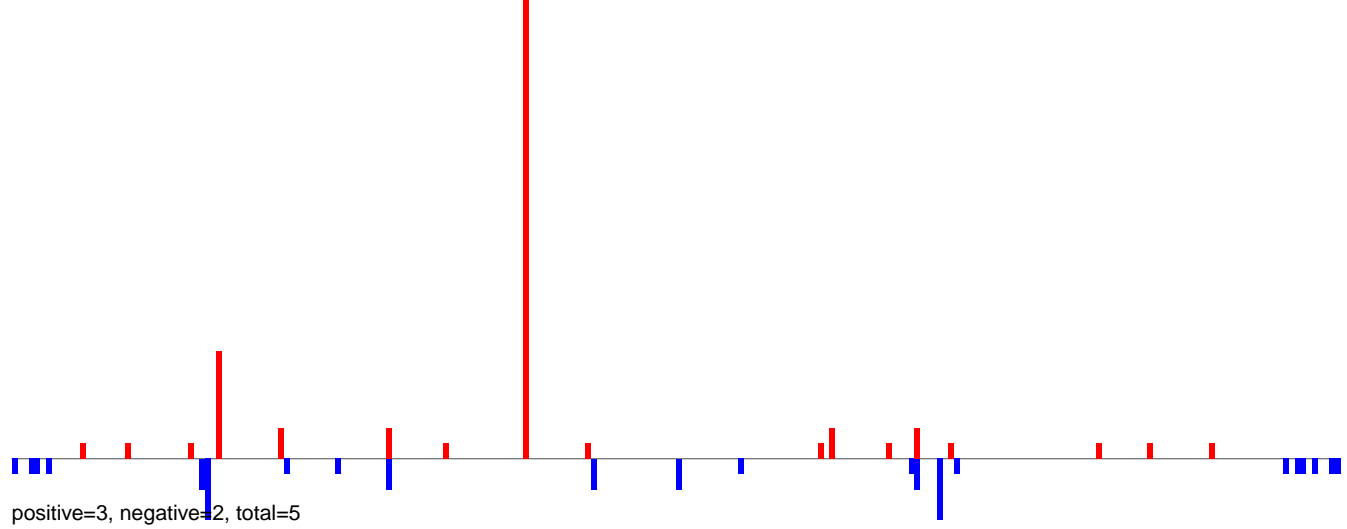

AeAeg_MaleCarcass.24_35.rep



AeAeg_MaleCarcass.rep

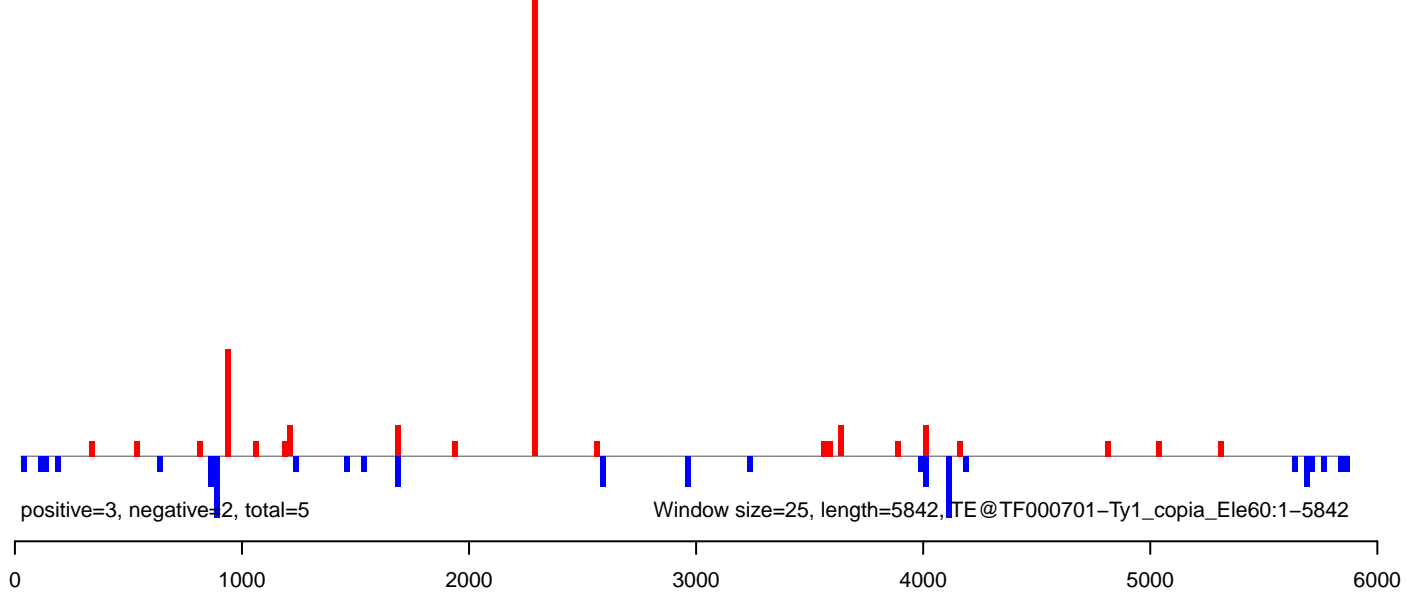

AeAeg_MaleCarcass.18_23.rep

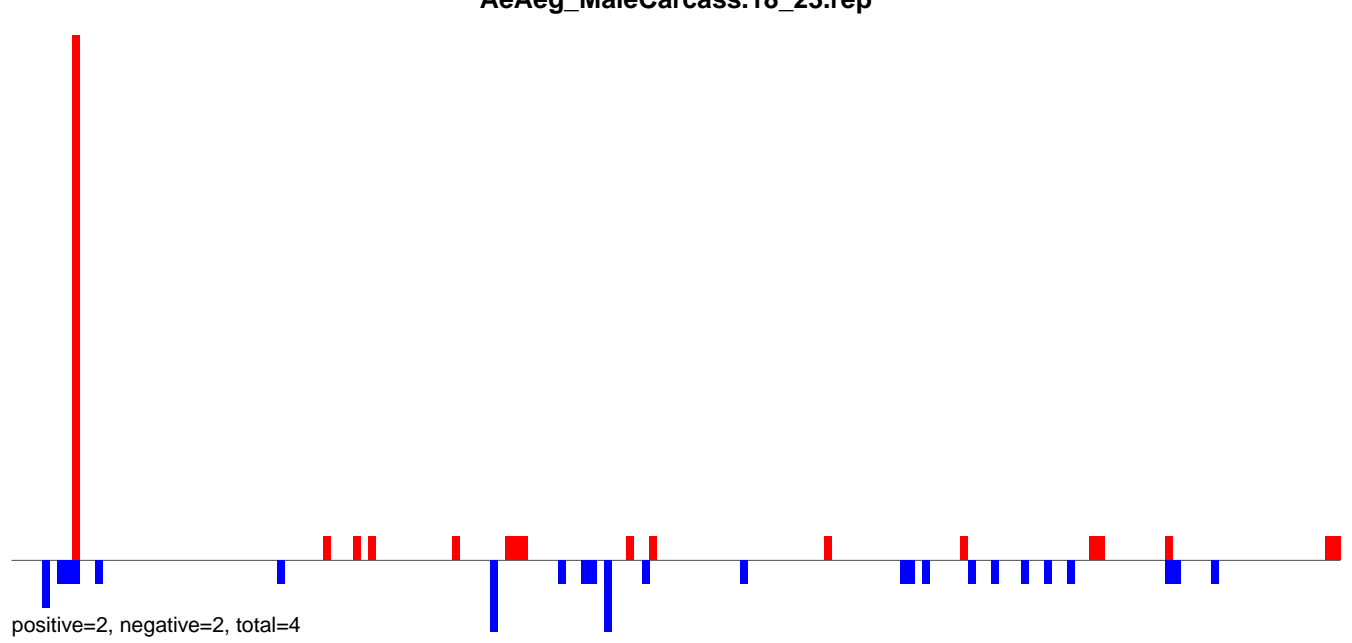

AeAeg_MaleCarcass.24_35.rep

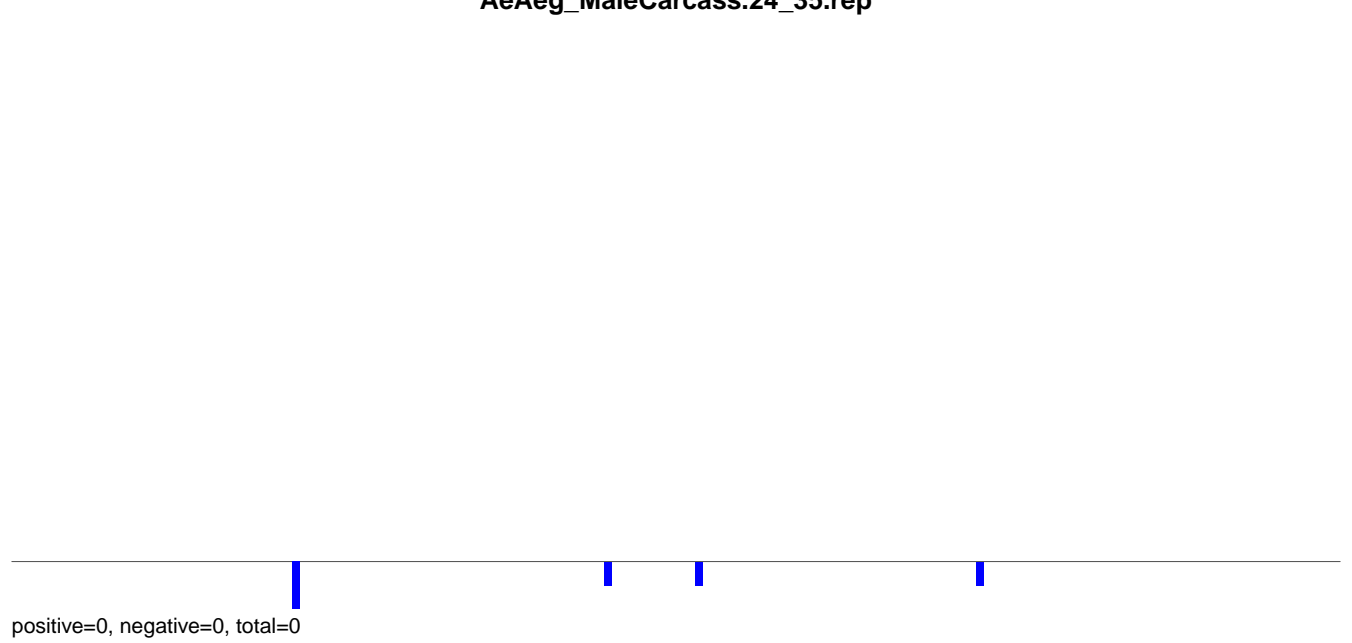

AeAeg_MaleCarcass.rep

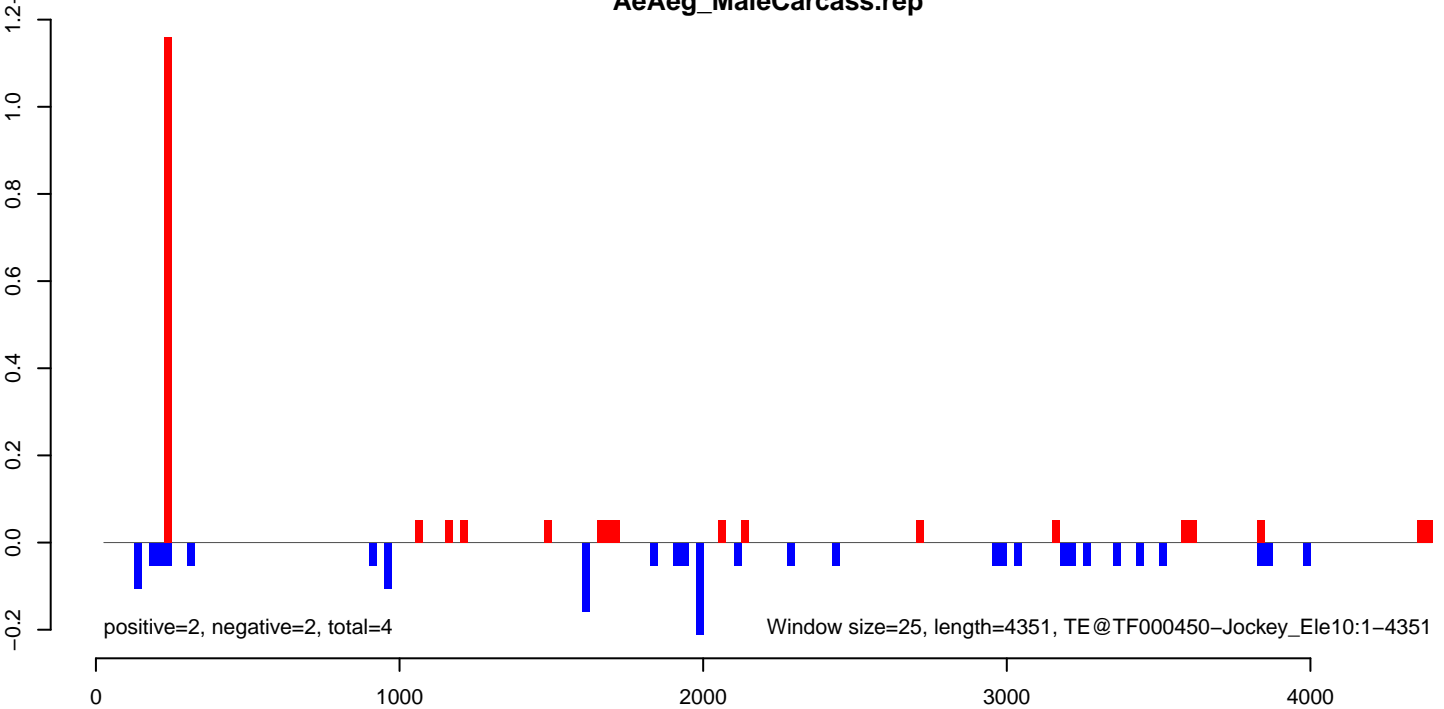

AeAeg_MaleCarcass.18_23.rep

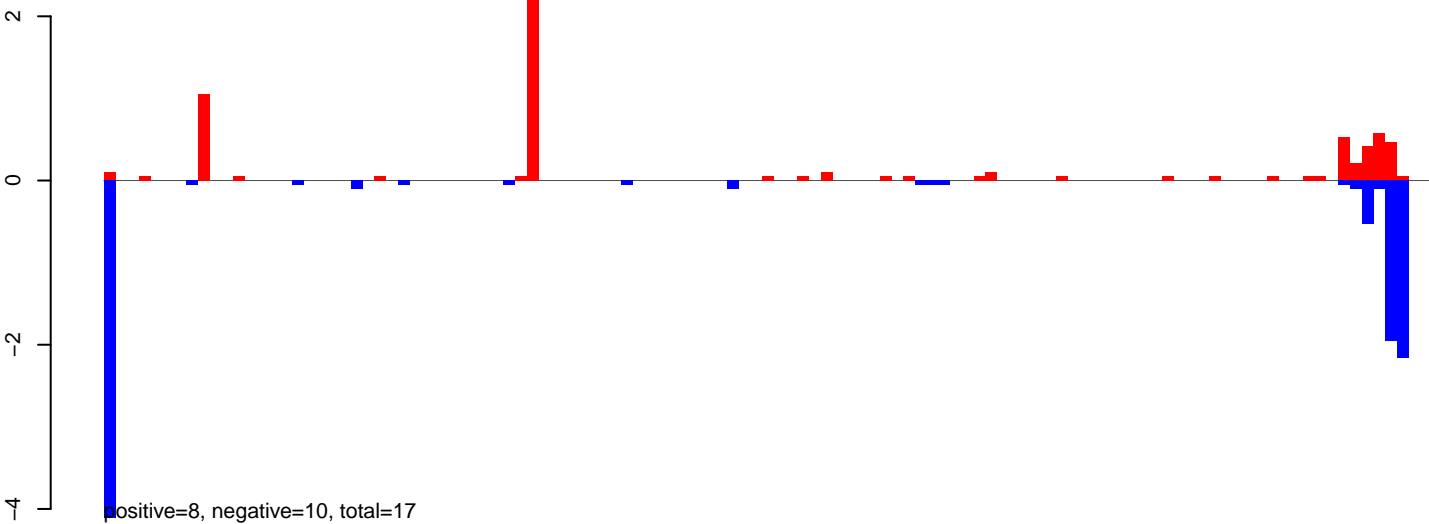

AeAeg_MaleCarcass.24_35.rep

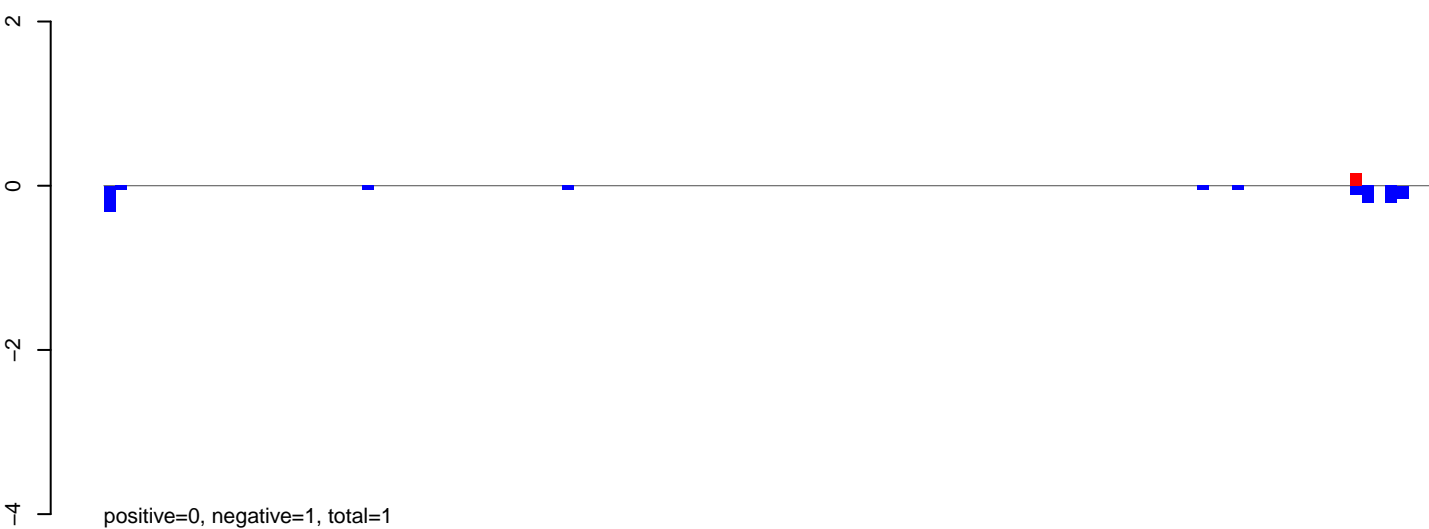

AeAeg_MaleCarcass.rep

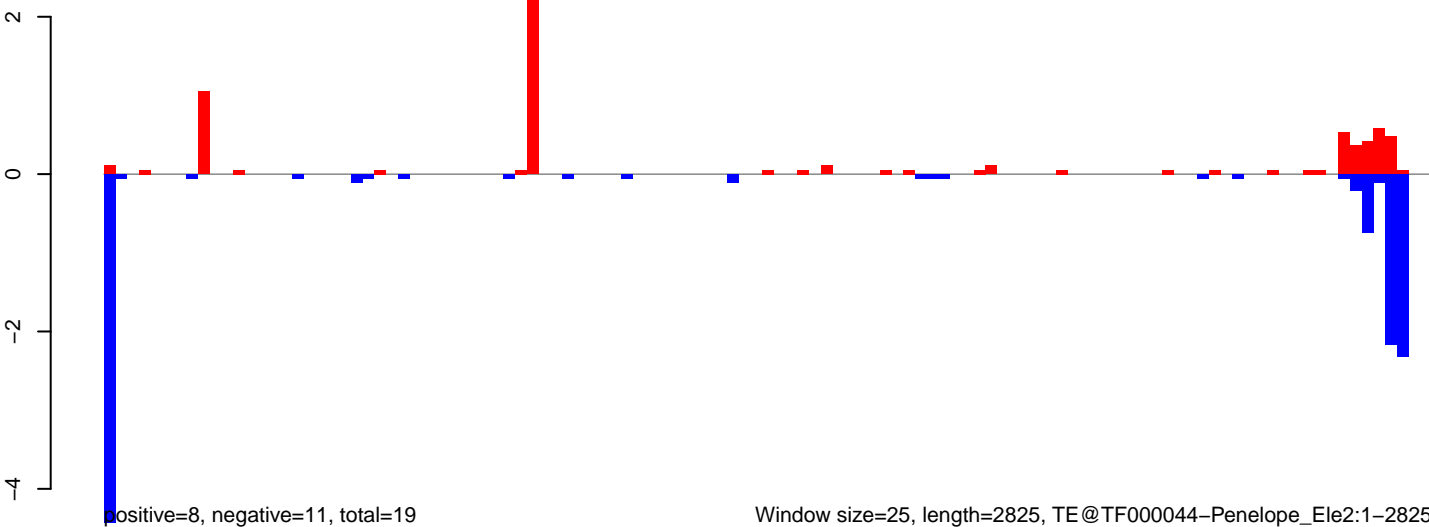

AeAeg_MaleCarcass.18_23.rep

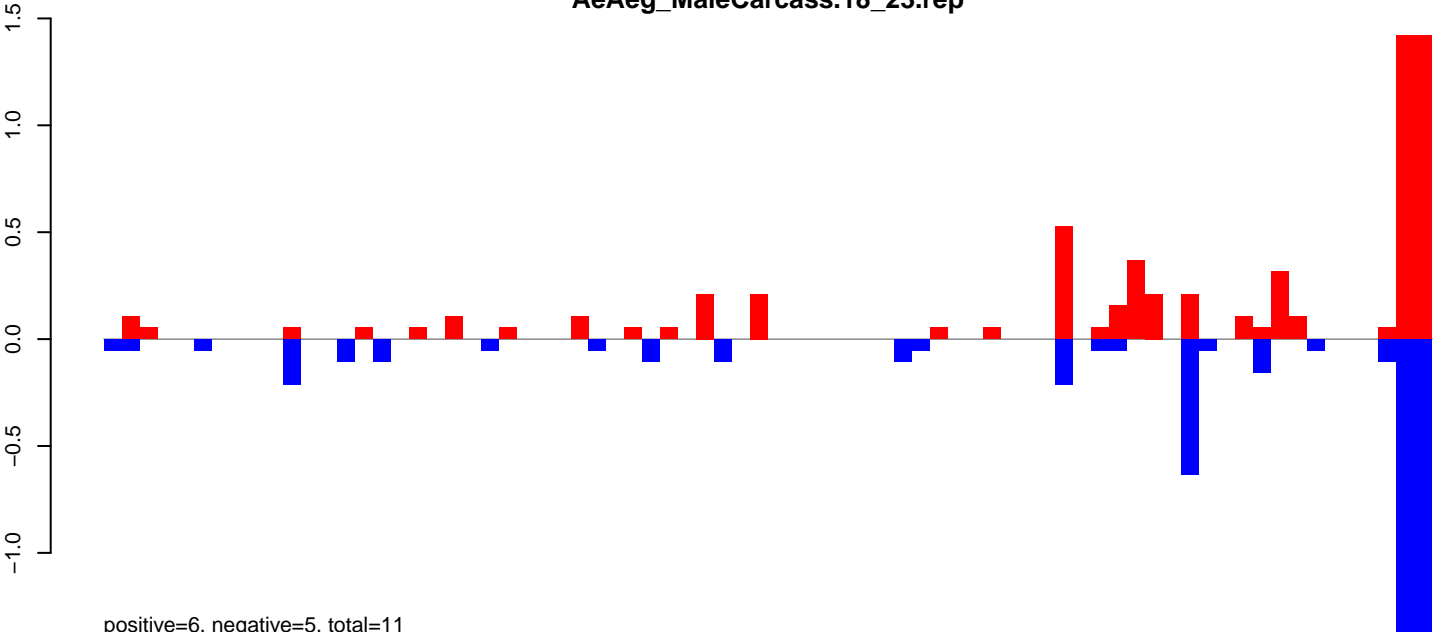

AeAeg_MaleCarcass.24_35.rep

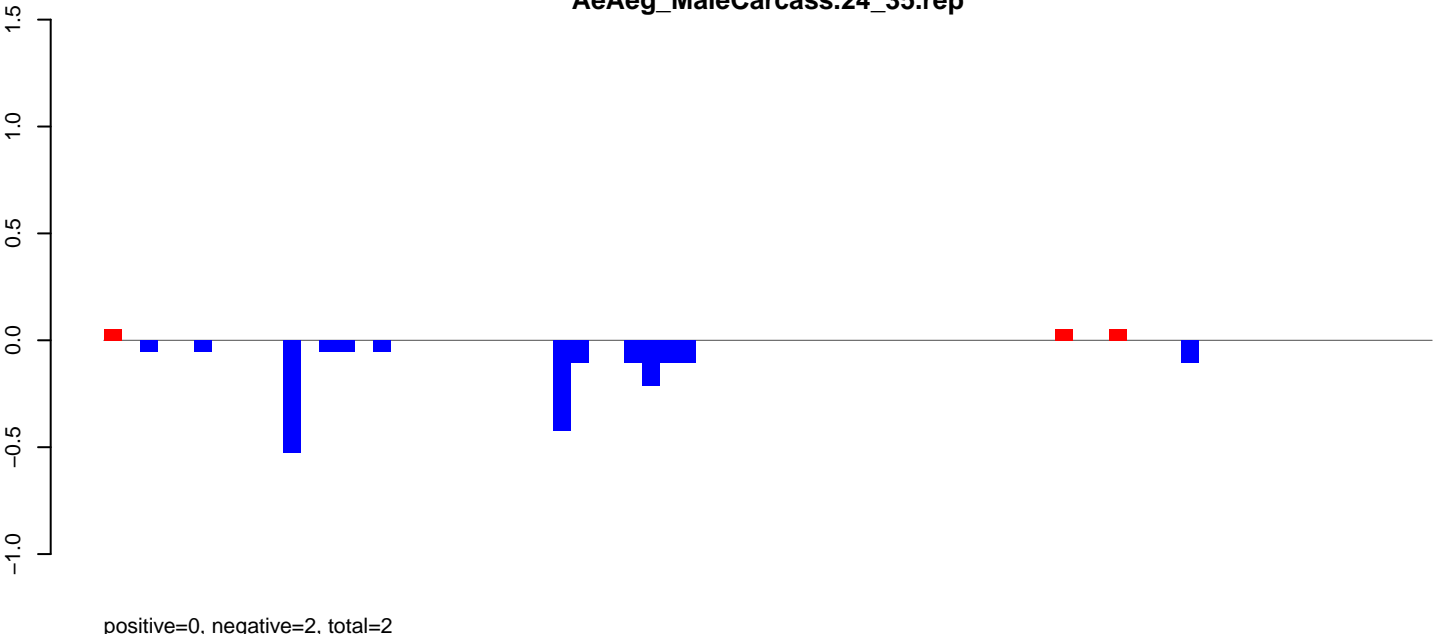

AeAeg_MaleCarcass.rep

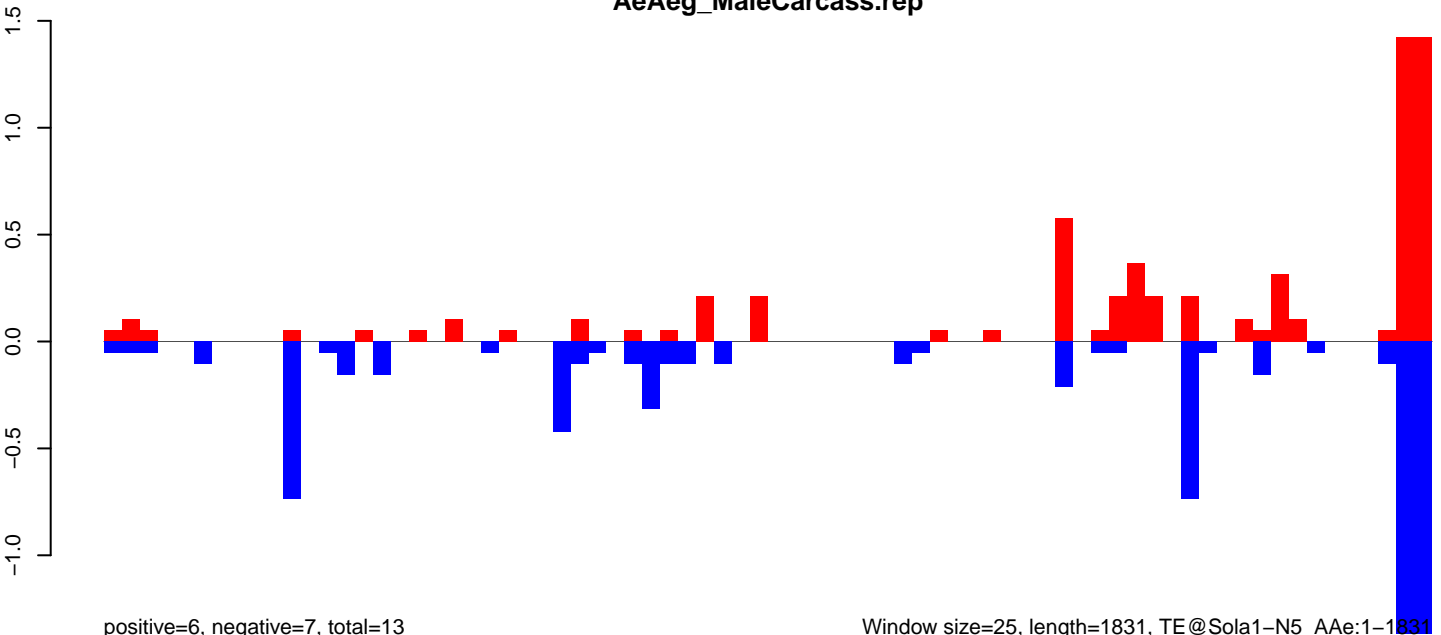

Window size=25, length=1831, TE@Sola1-N5_AAe:1-1831

AeAeg_MaleCarcass.18_23.rep

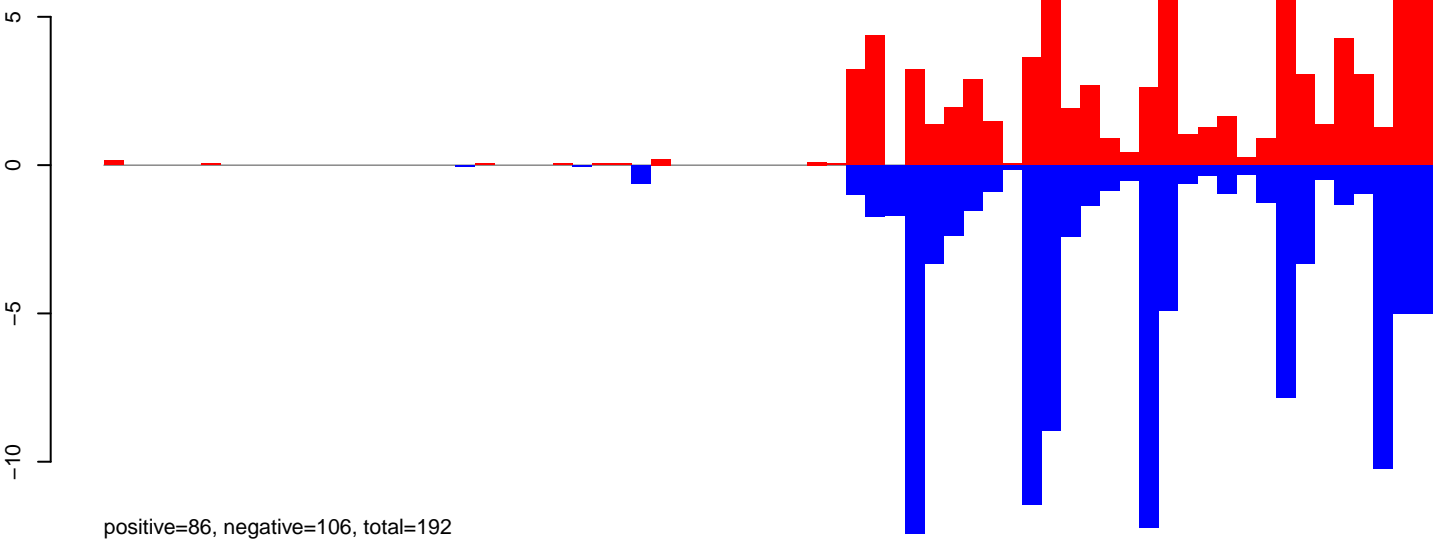

AeAeg_MaleCarcass.24_35.rep

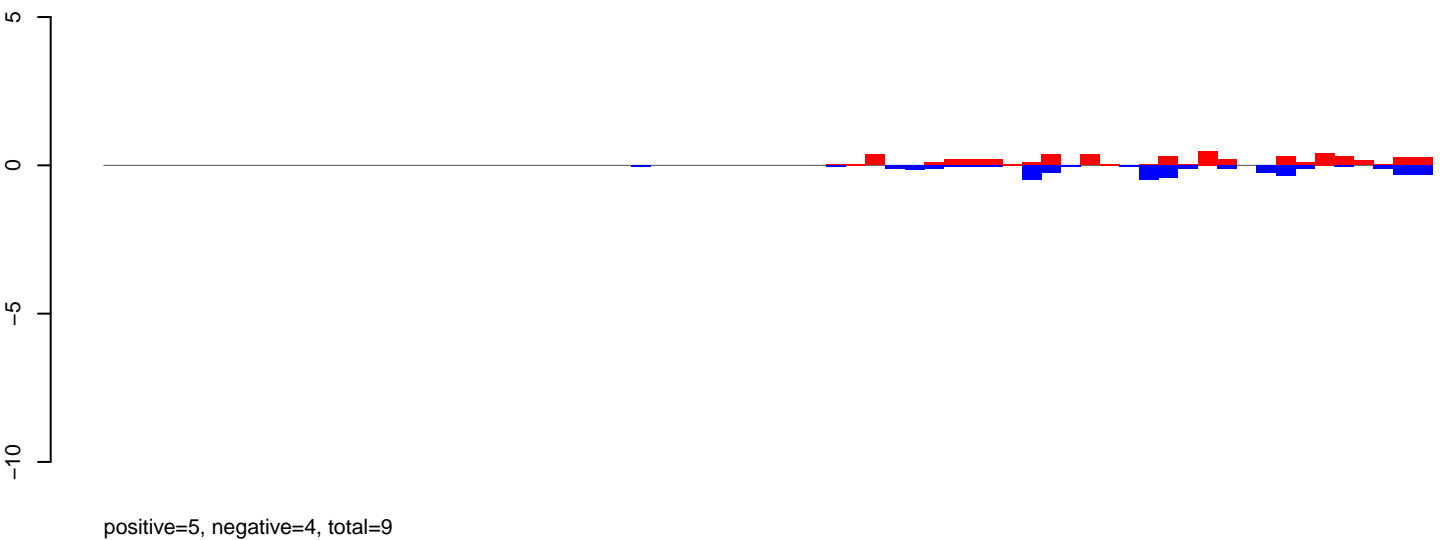

AeAeg_MaleCarcass.rep

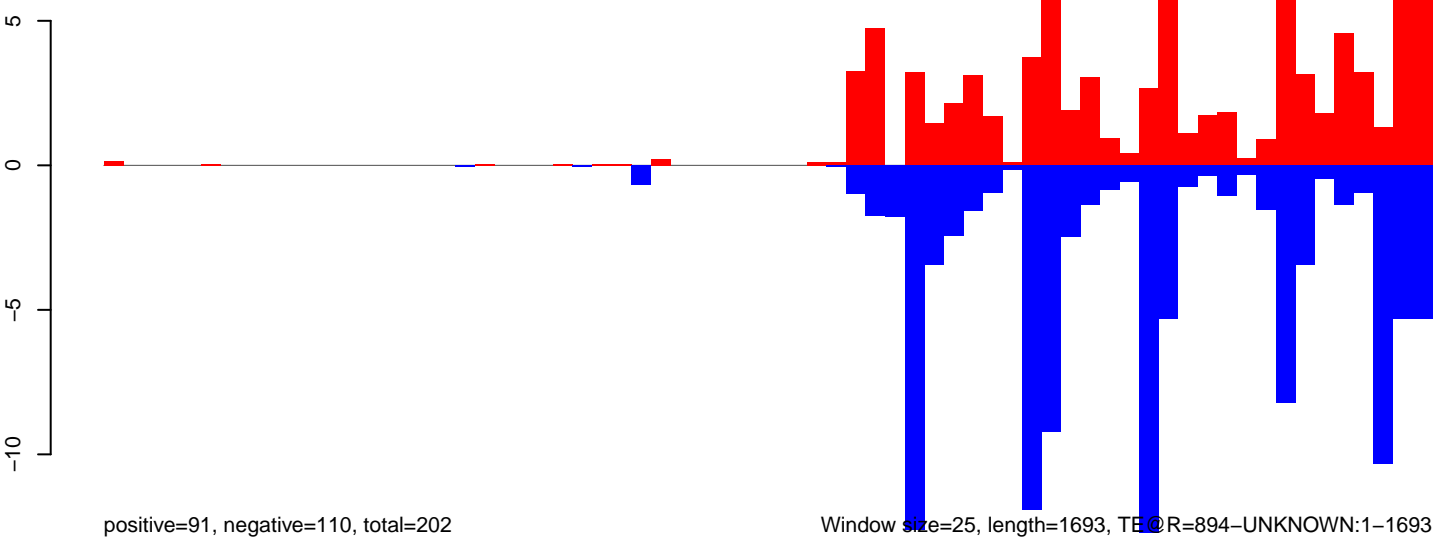

Window size=25, length=1693, TE @ R=894-UNKNOWN:1-1693

0 500 1000 1500

AeAeg_MaleCarcass.18_23.rep

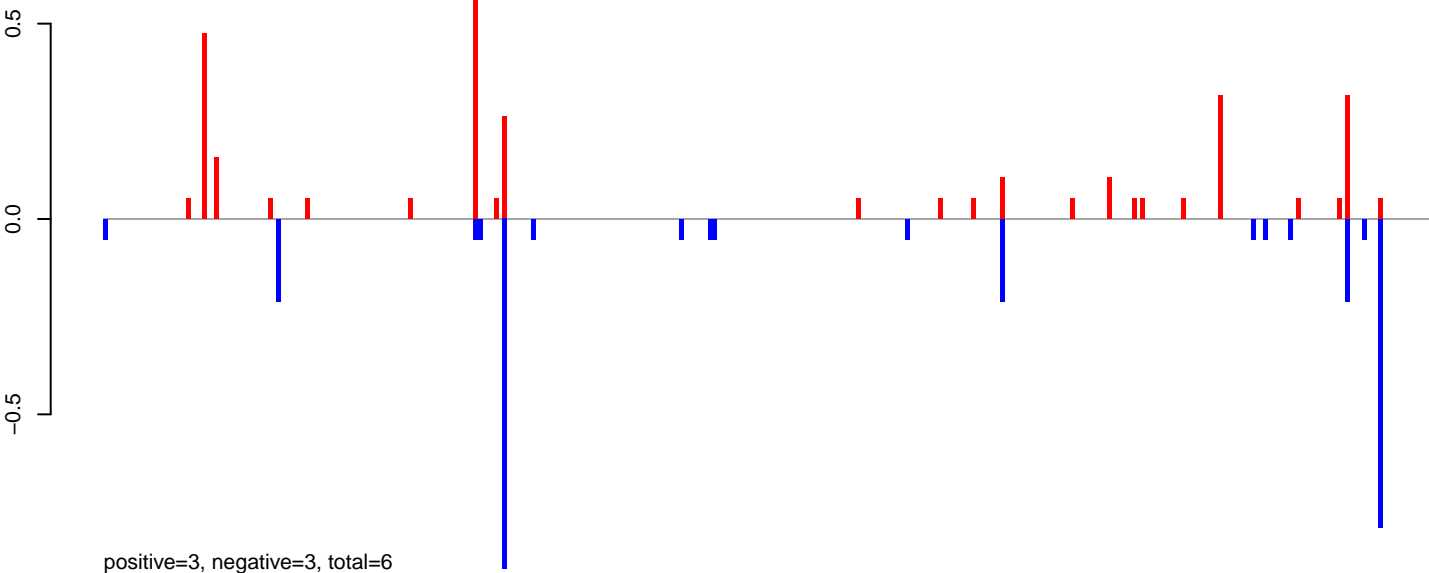

AeAeg_MaleCarcass.24_35.rep

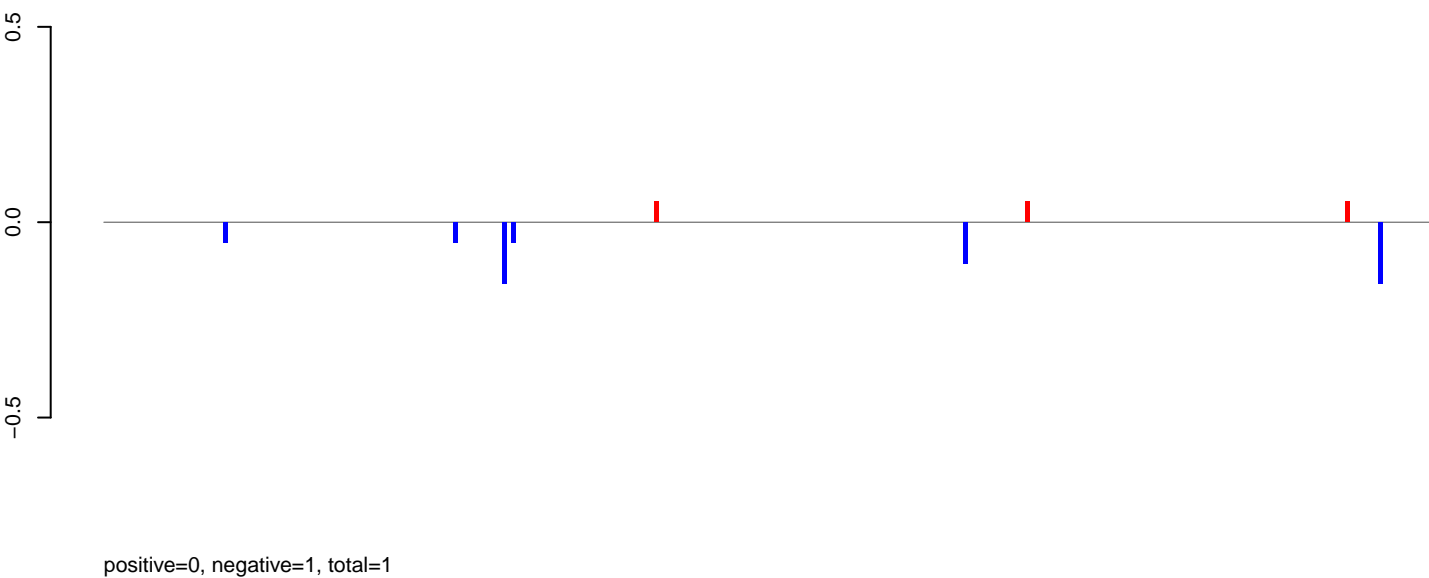

AeAeg_MaleCarcass.rep

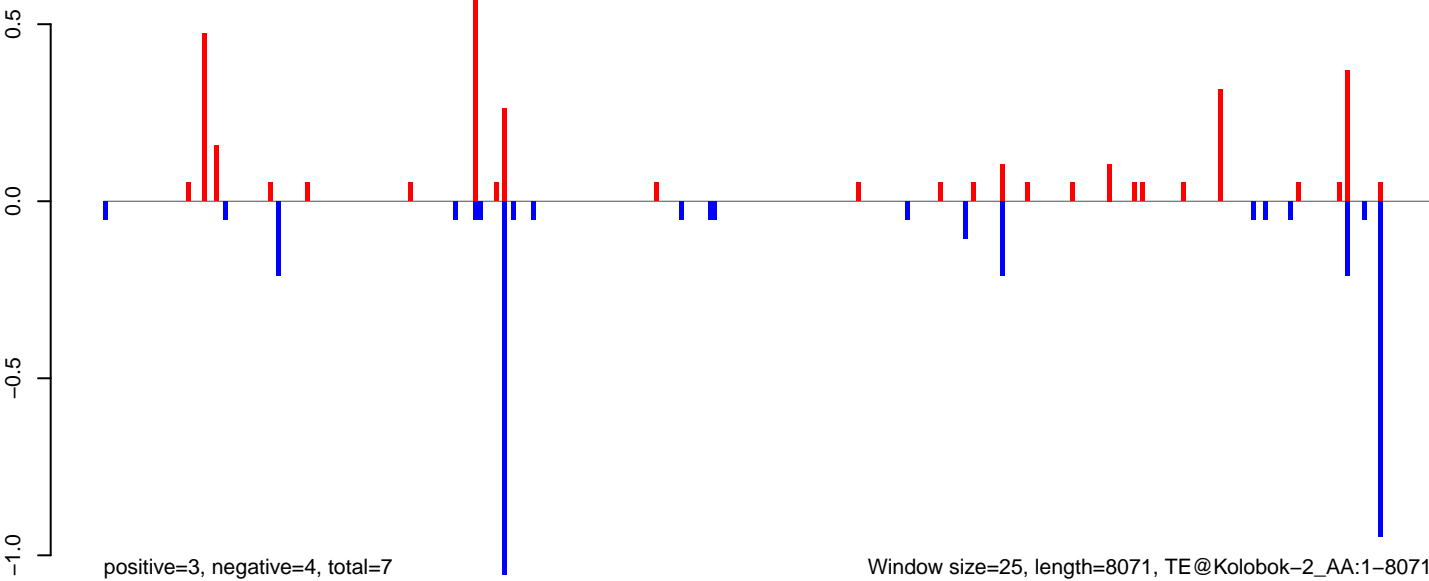

Window size=25, length=8071, TE@Kolobok-2_AA:1-8071

AeAeg_MaleCarcass.18_23.rep

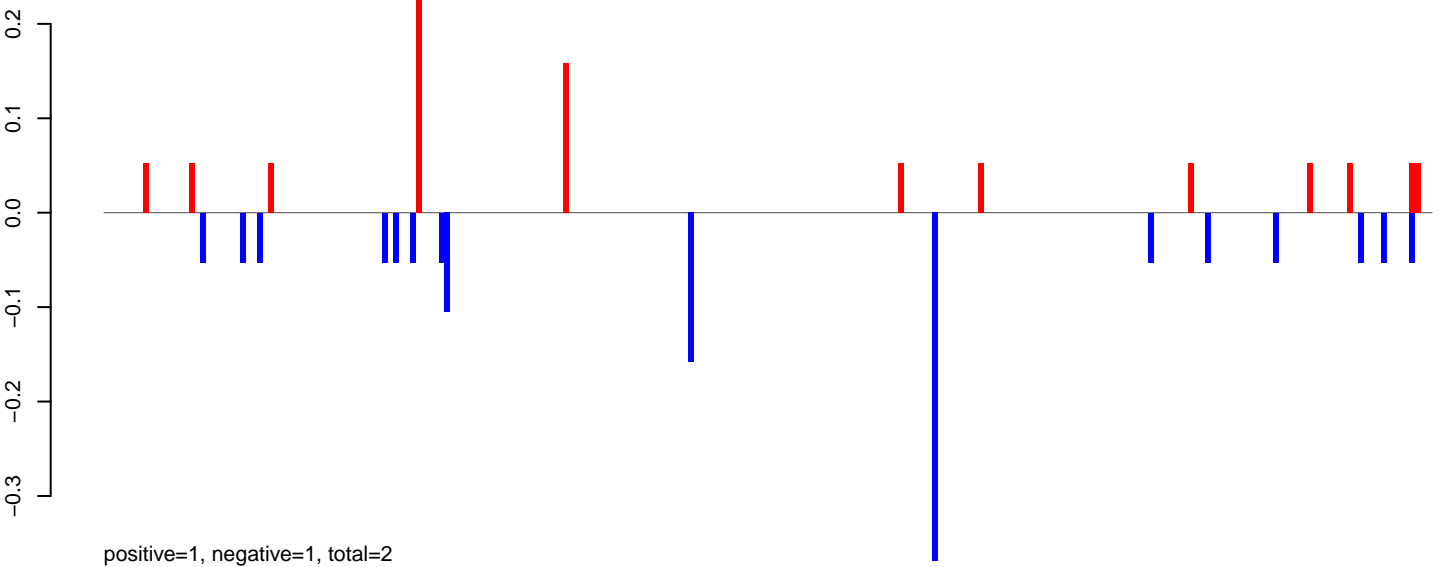

AeAeg_MaleCarcass.24_35.rep

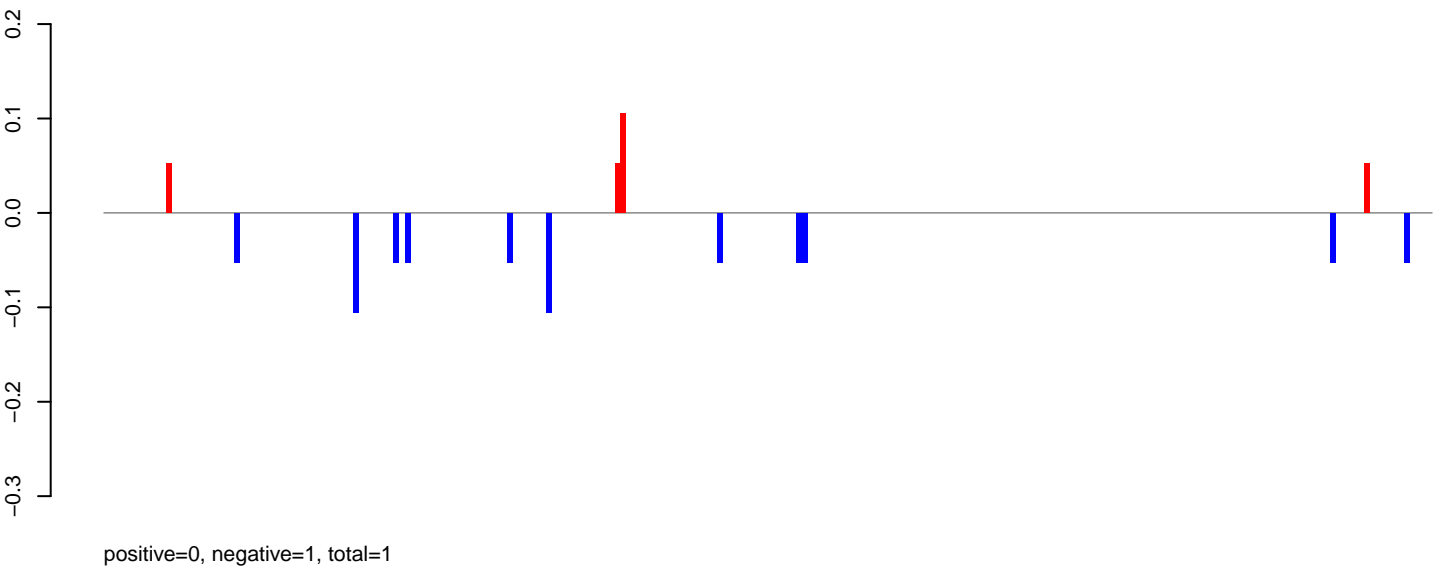

AeAeg_MaleCarcass.rep

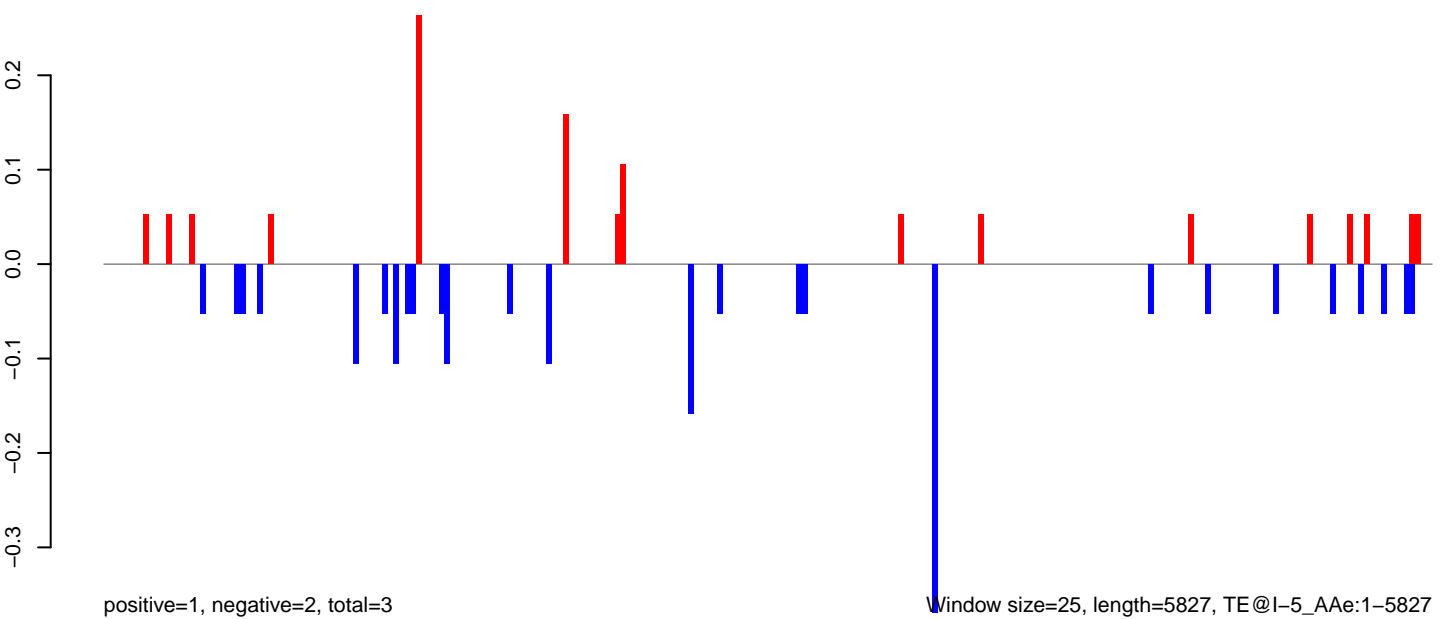

0 1000 2000 3000 4000 5000 6000

AeAeg_MaleCarcass.18_23.rep

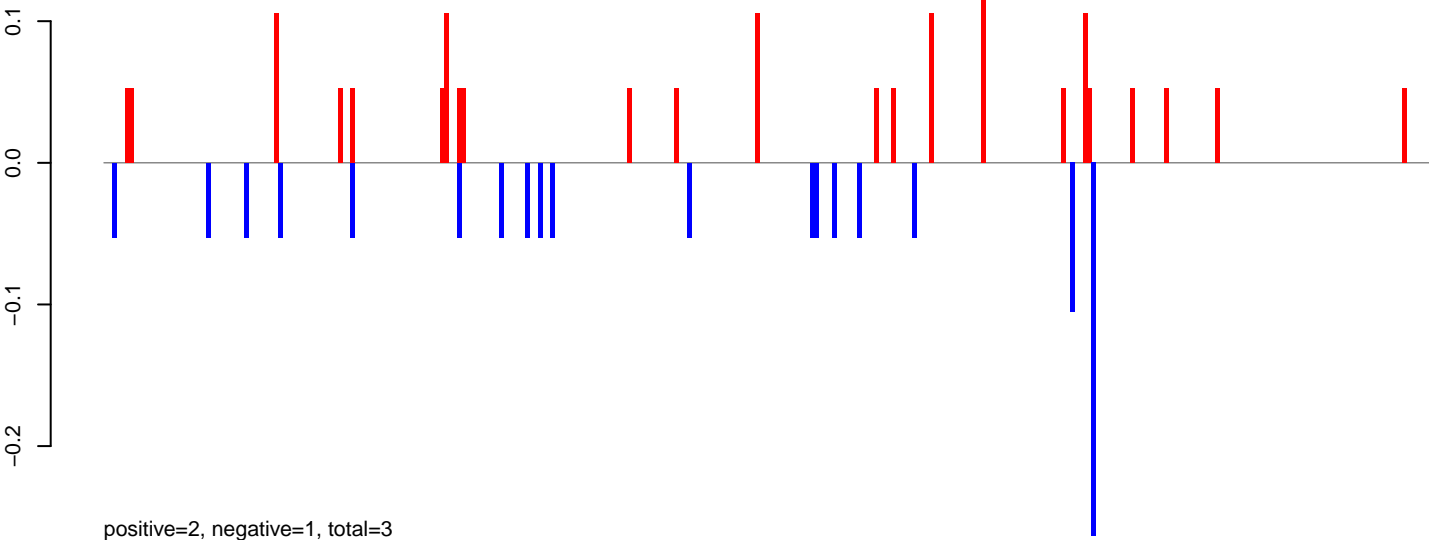

AeAeg_MaleCarcass.24_35.rep

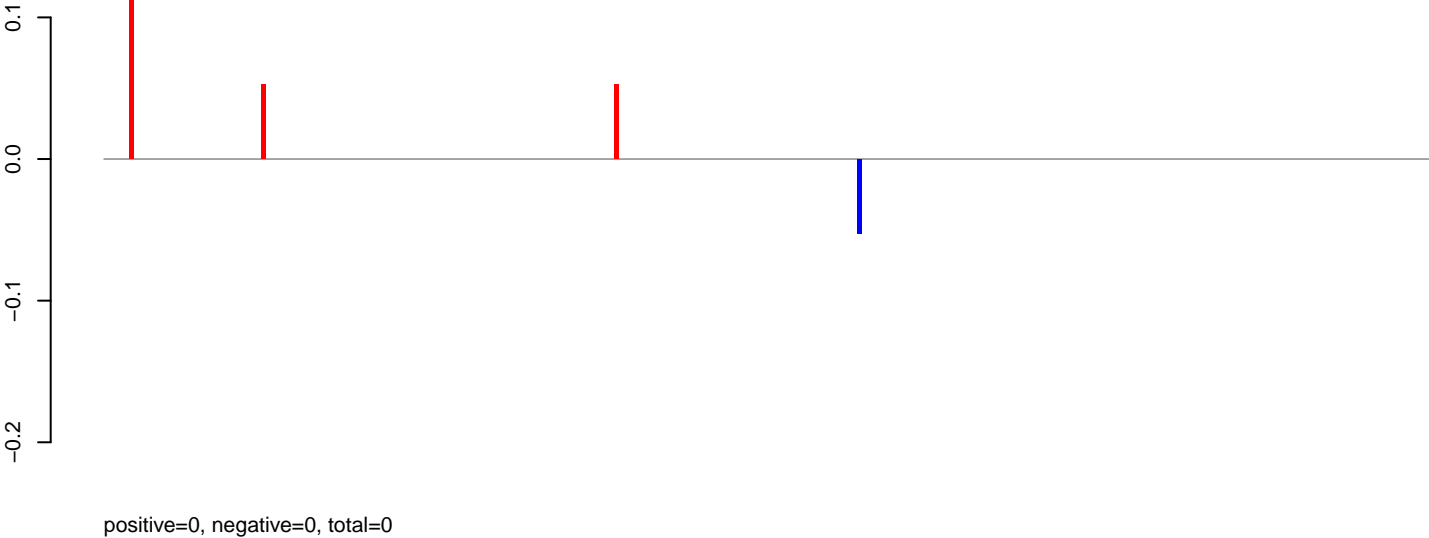

AeAeg_MaleCarcass.rep

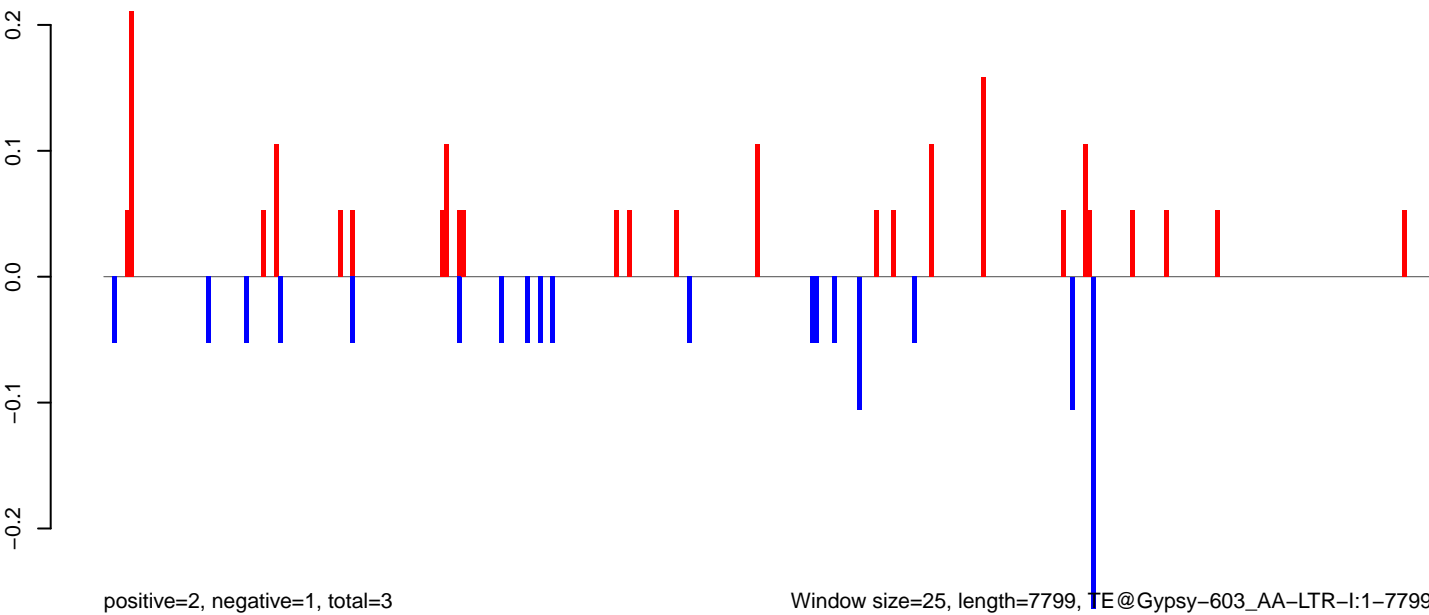

0 2000 4000 6000 8000

AeAeg_MaleCarcass.18_23.rep

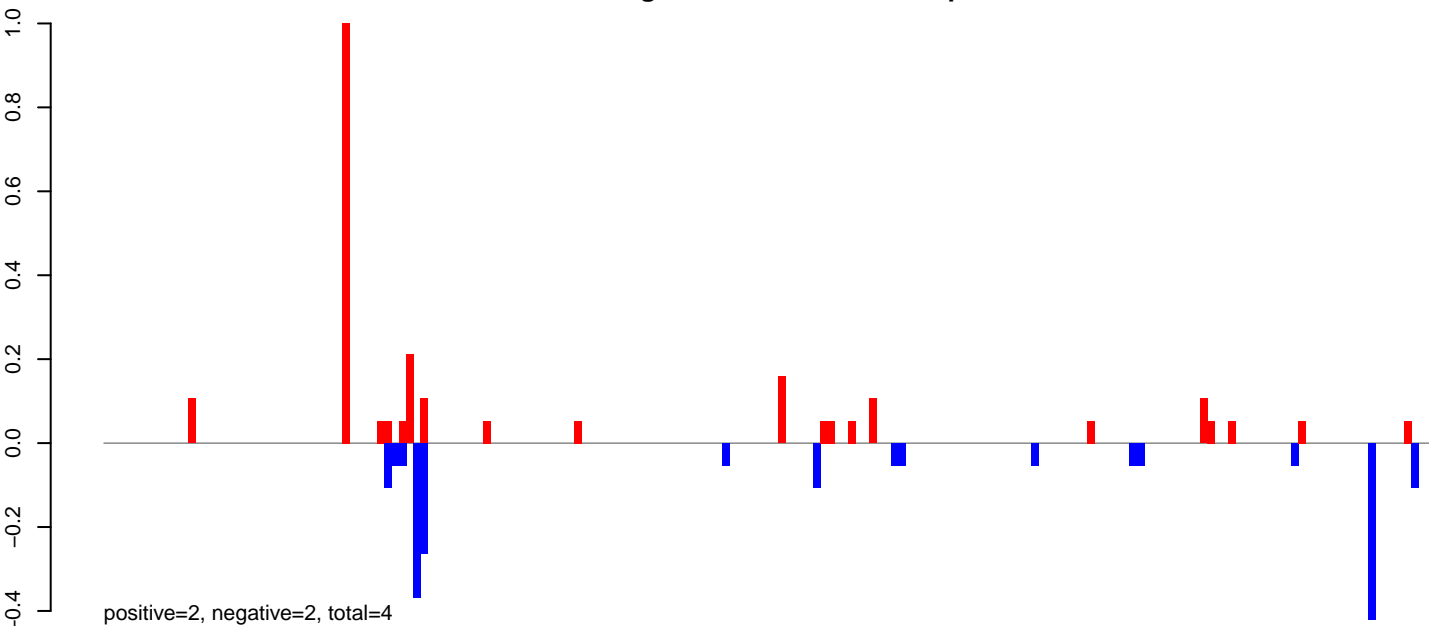

AeAeg_MaleCarcass.24_35.rep

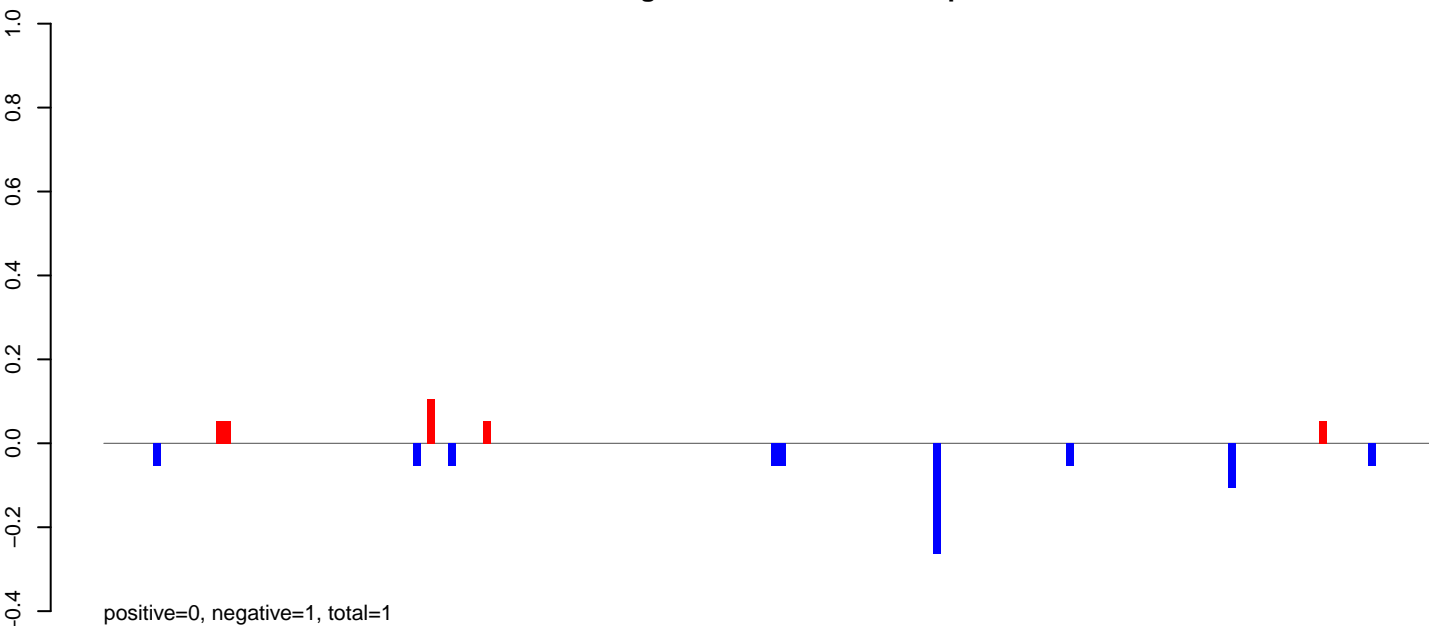

AeAeg_MaleCarcass.rep

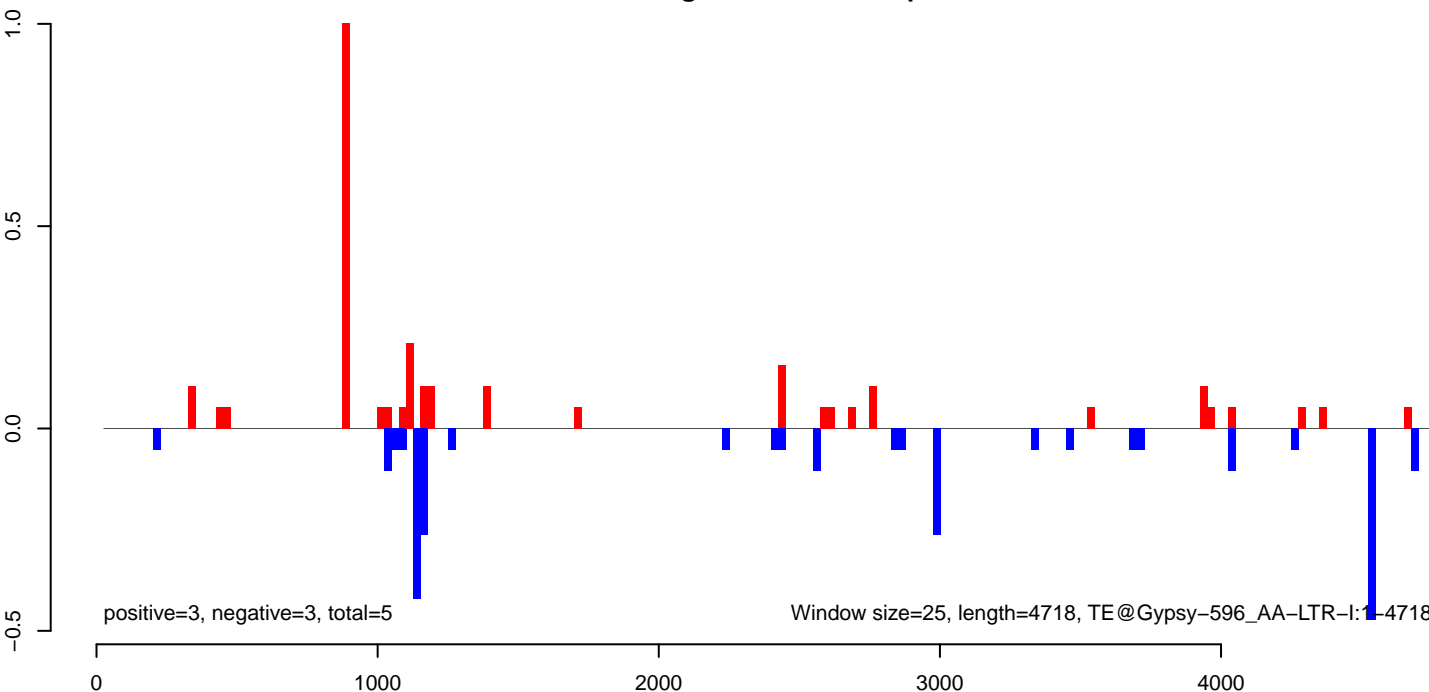

AeAeg_MaleCarcass.18_23.rep

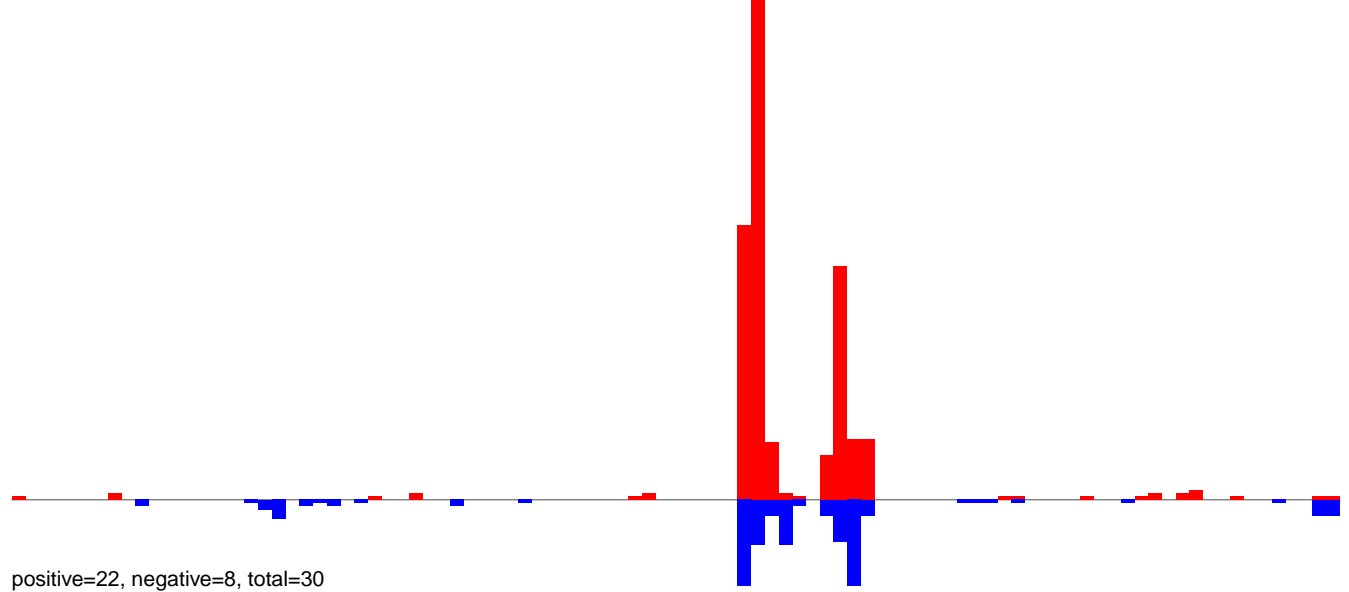

AeAeg_MaleCarcass.24_35.rep

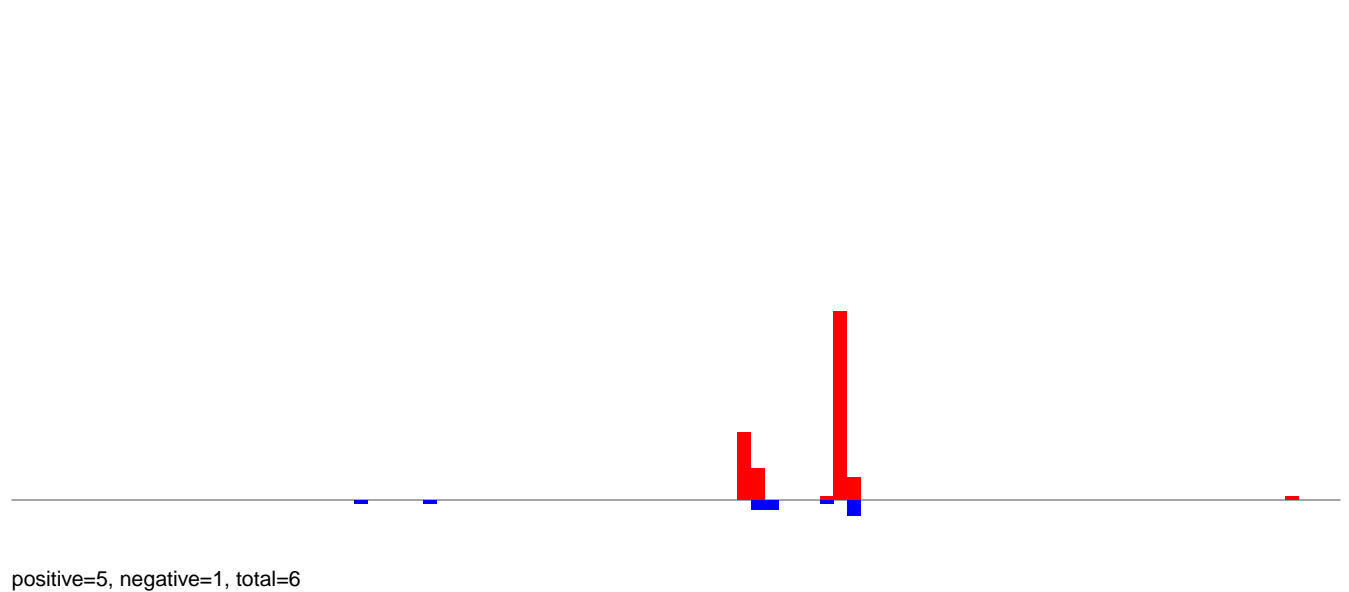

AeAeg_MaleCarcass.rep

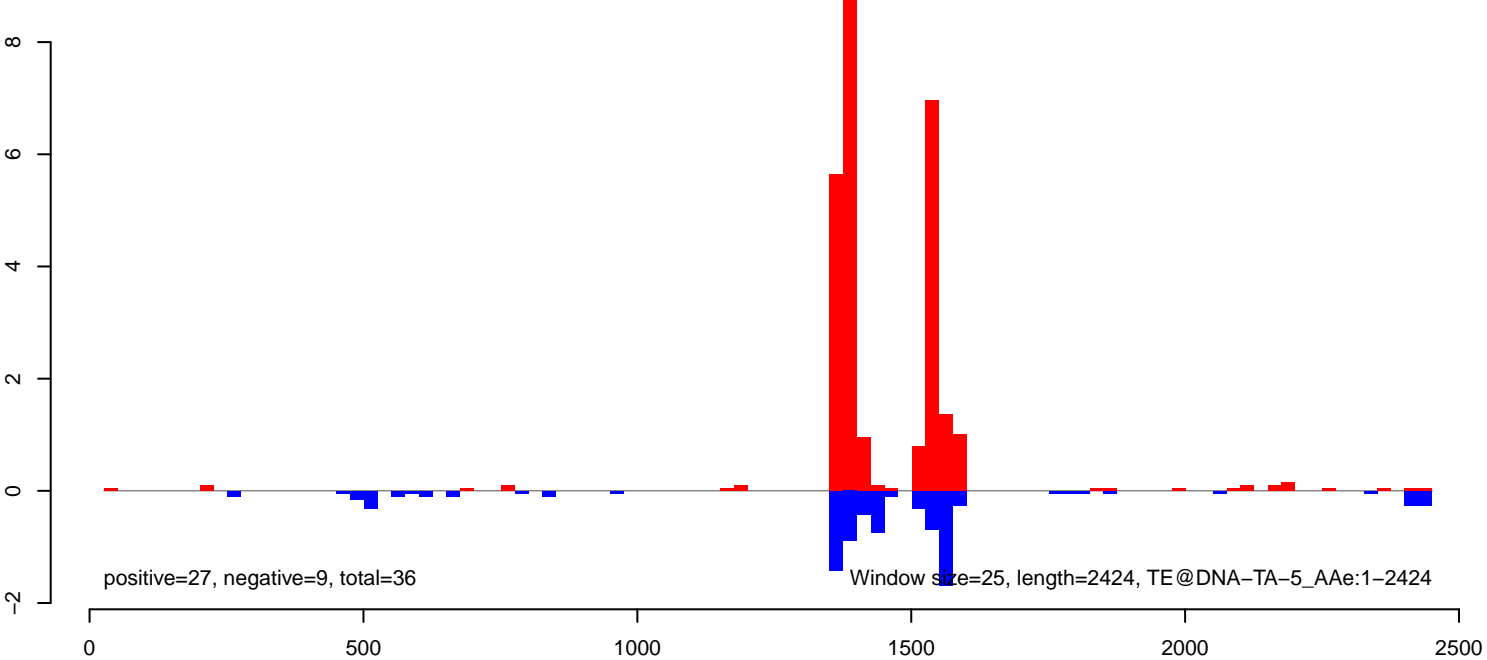

AeAeg_MaleCarcass.18_23.rep

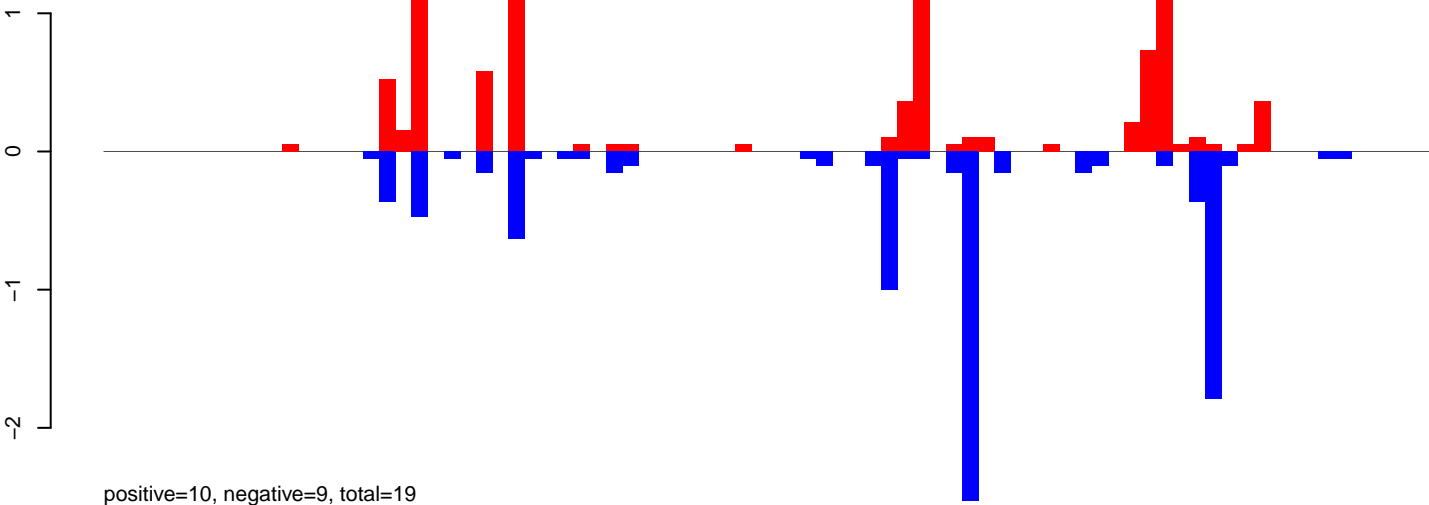

AeAeg_MaleCarcass.24_35.rep

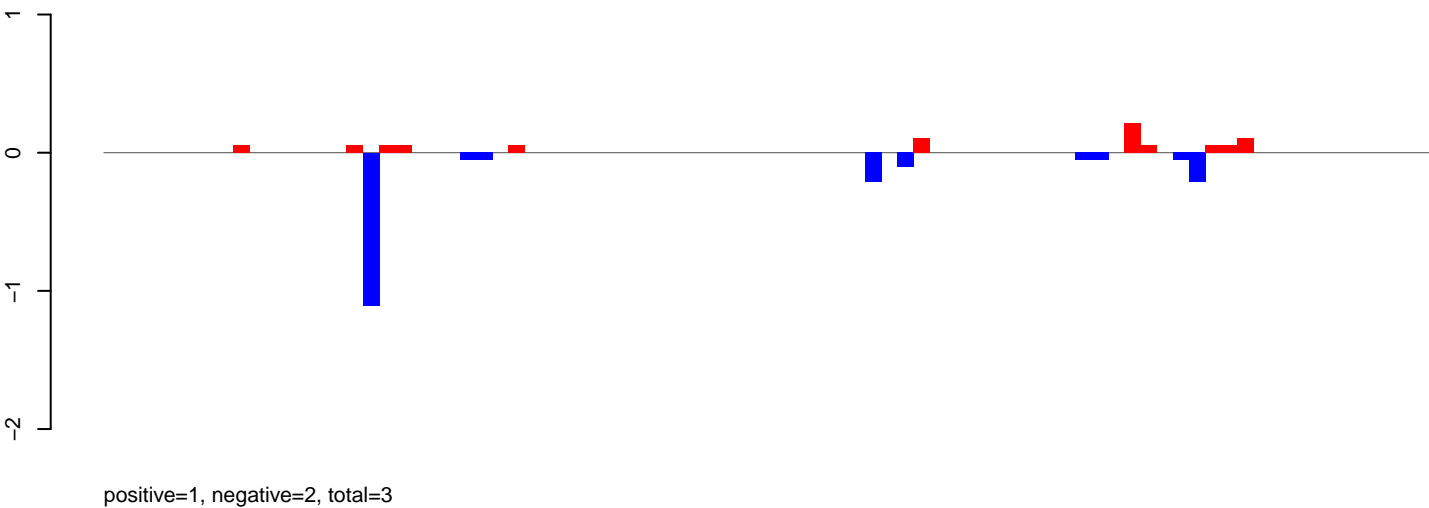

AeAeg_MaleCarcass.rep

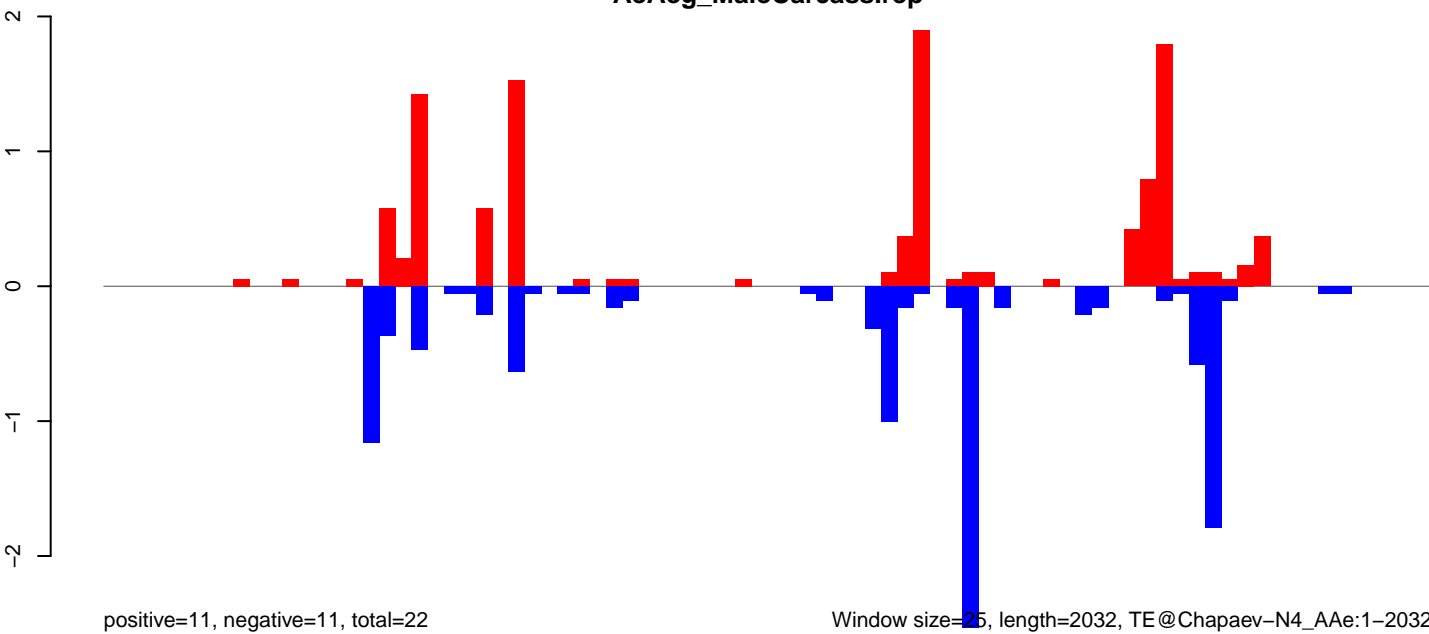

AeAeg_MaleCarcass.18_23.rep

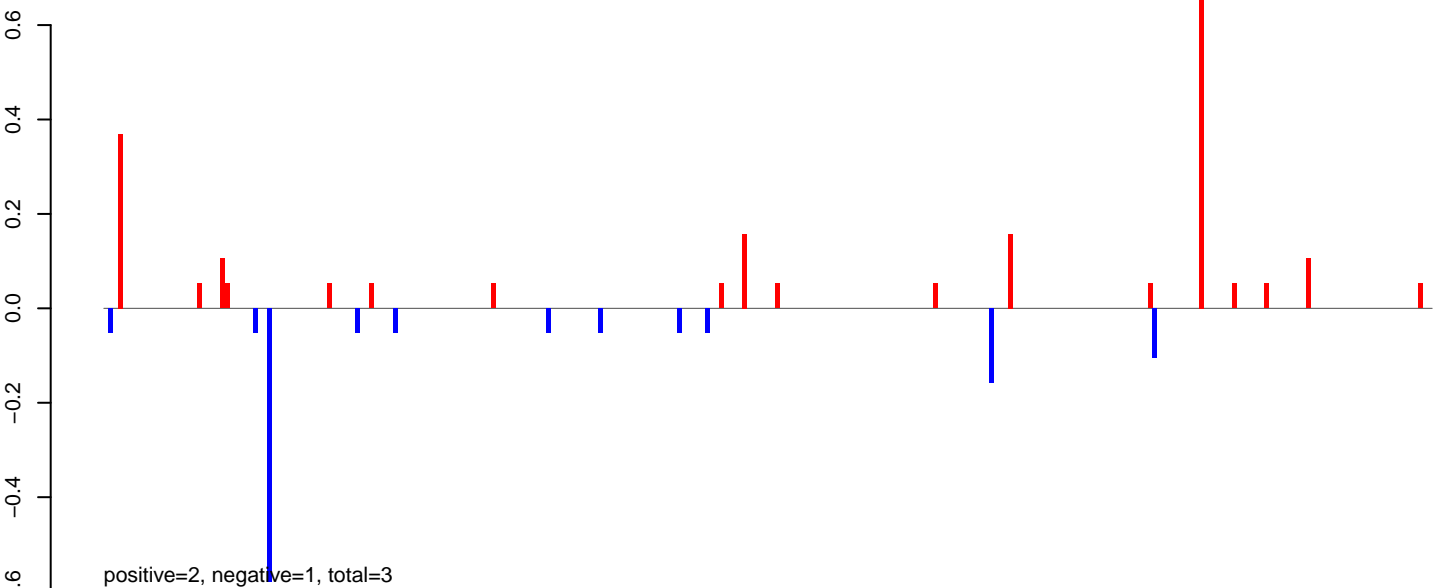

AeAeg_MaleCarcass.24_35.rep

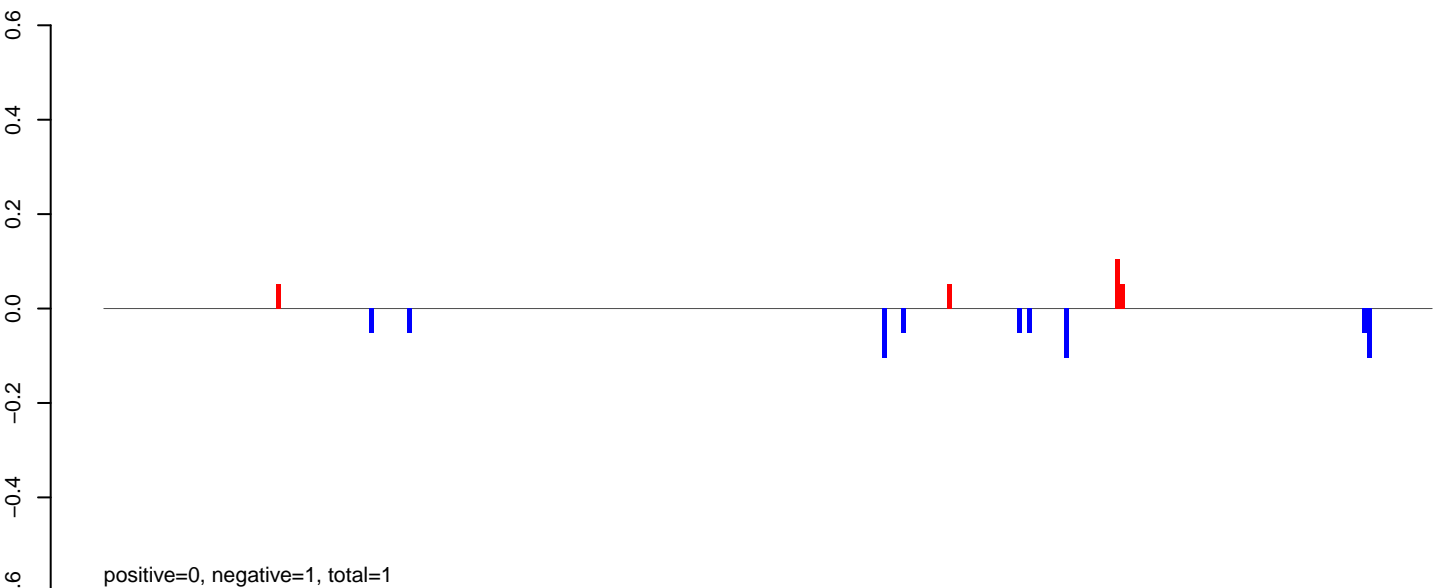

AeAeg_MaleCarcass.rep

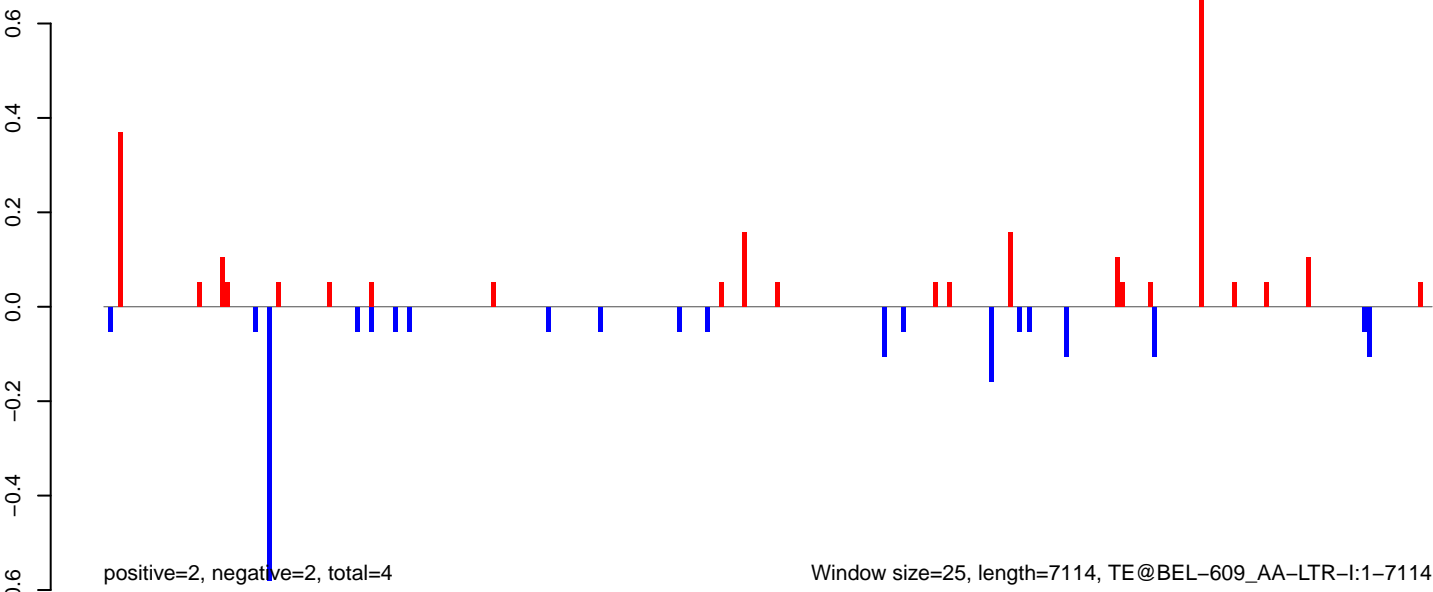

Window size=25, length=7114, TE@BEL-609_AA-LTR-I:1-7114

AeAeg_MaleCarcass.18_23.rep

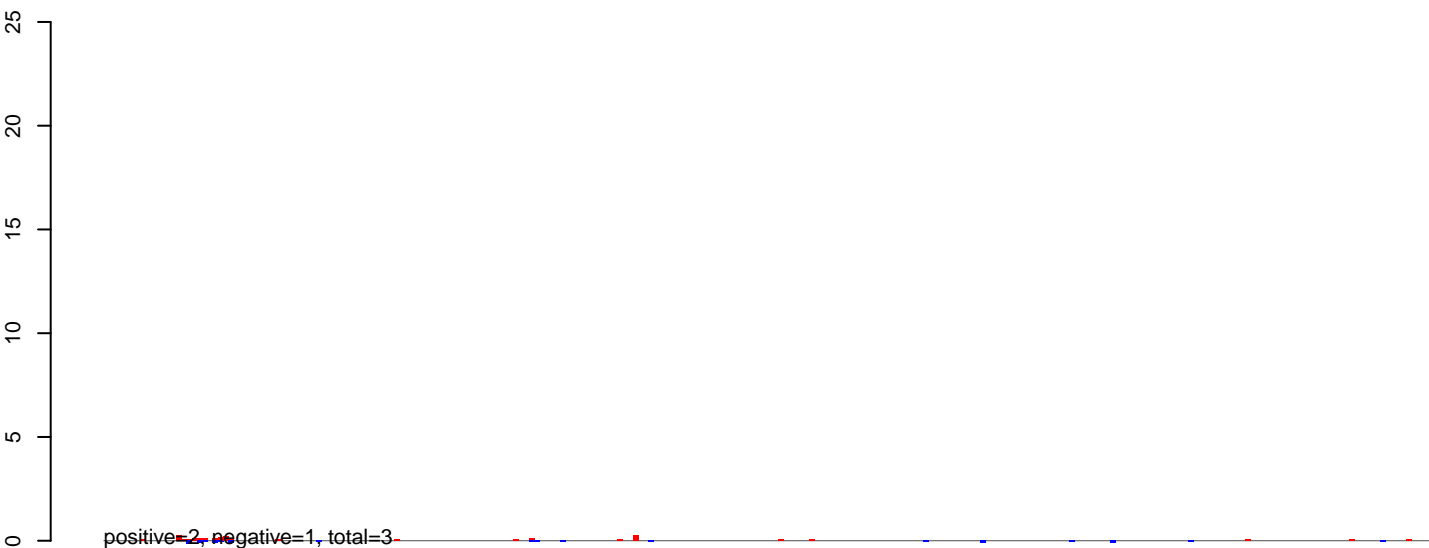

AeAeg_MaleCarcass.24_35.rep



AeAeg_MaleCarcass.rep

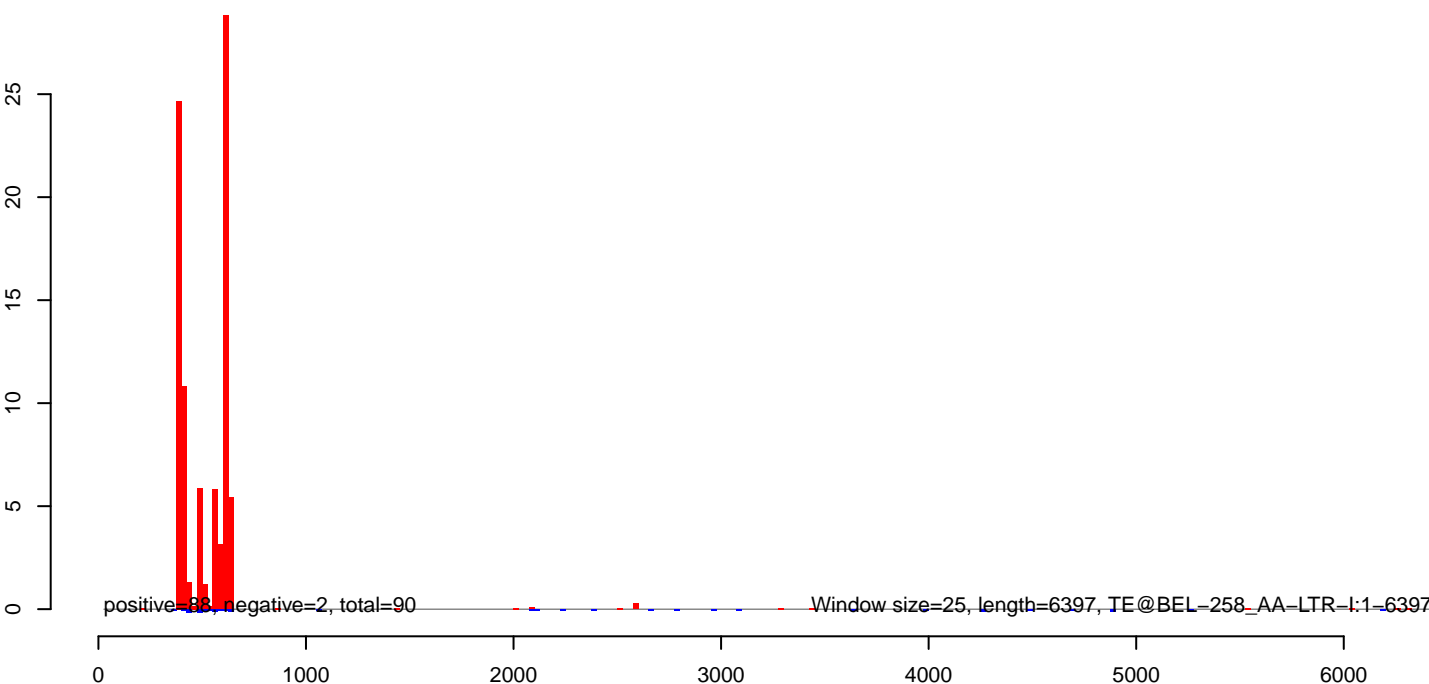

AeAeg_MaleCarcass.18_23.rep

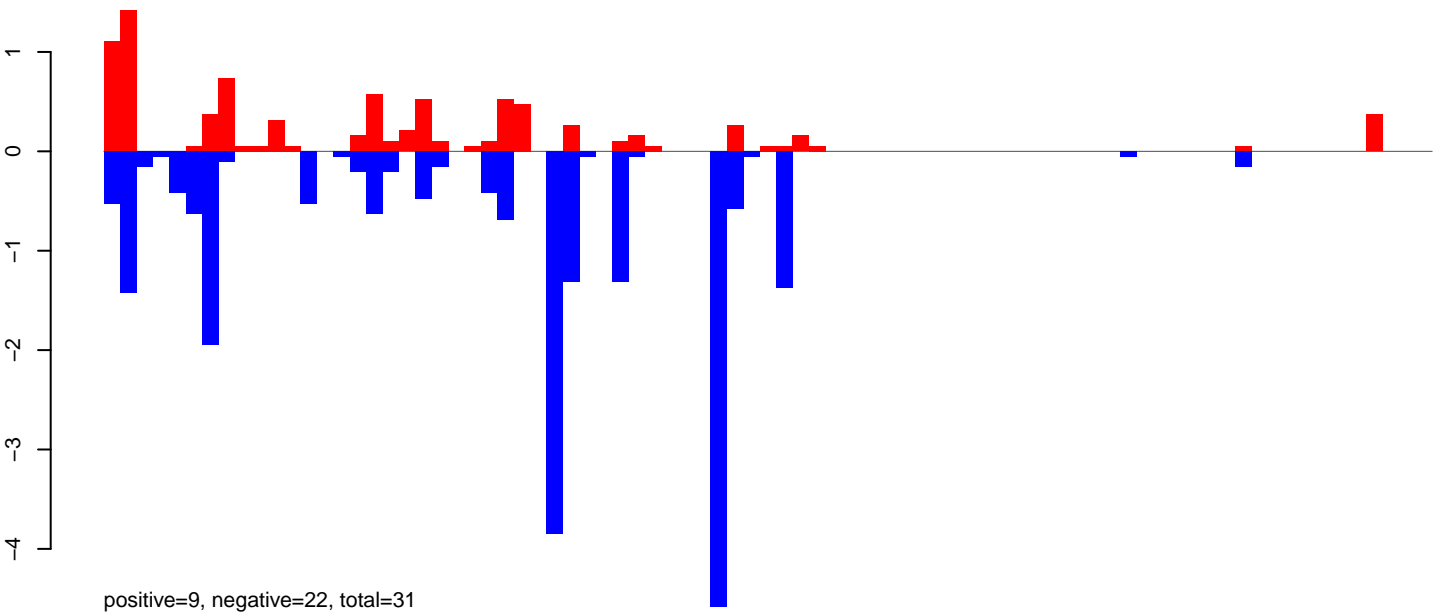

AeAeg_MaleCarcass.24_35.rep

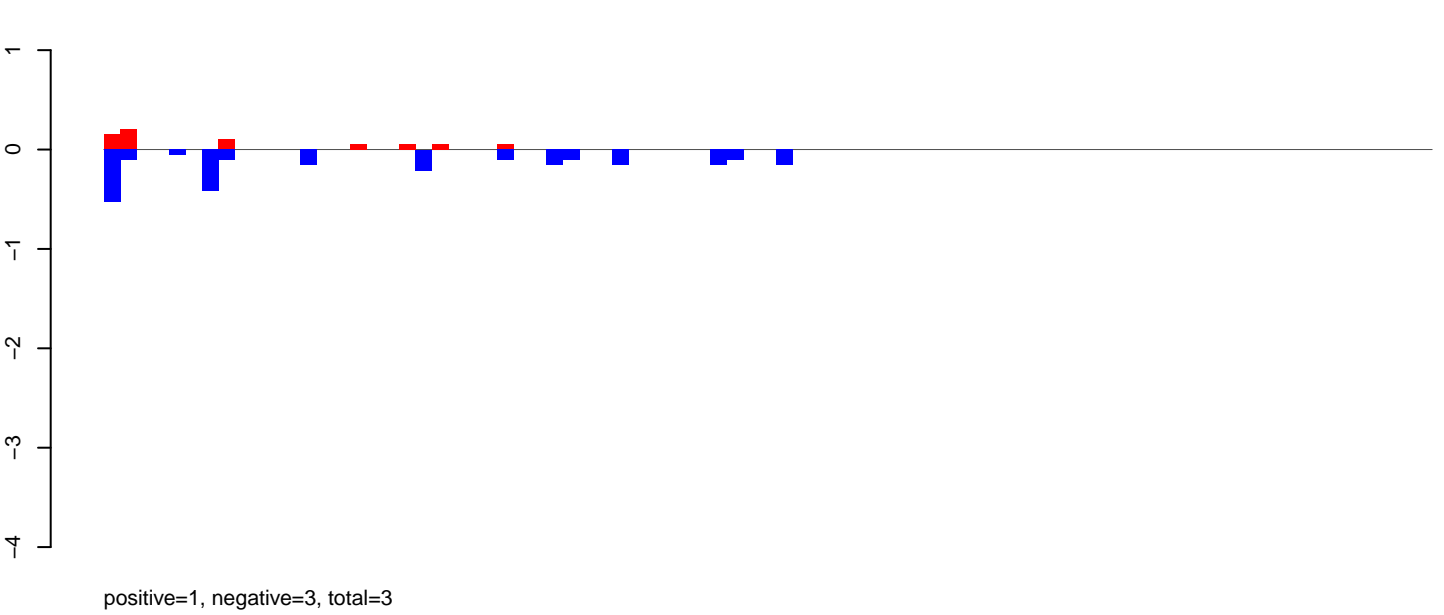

AeAeg_MaleCarcass.rep

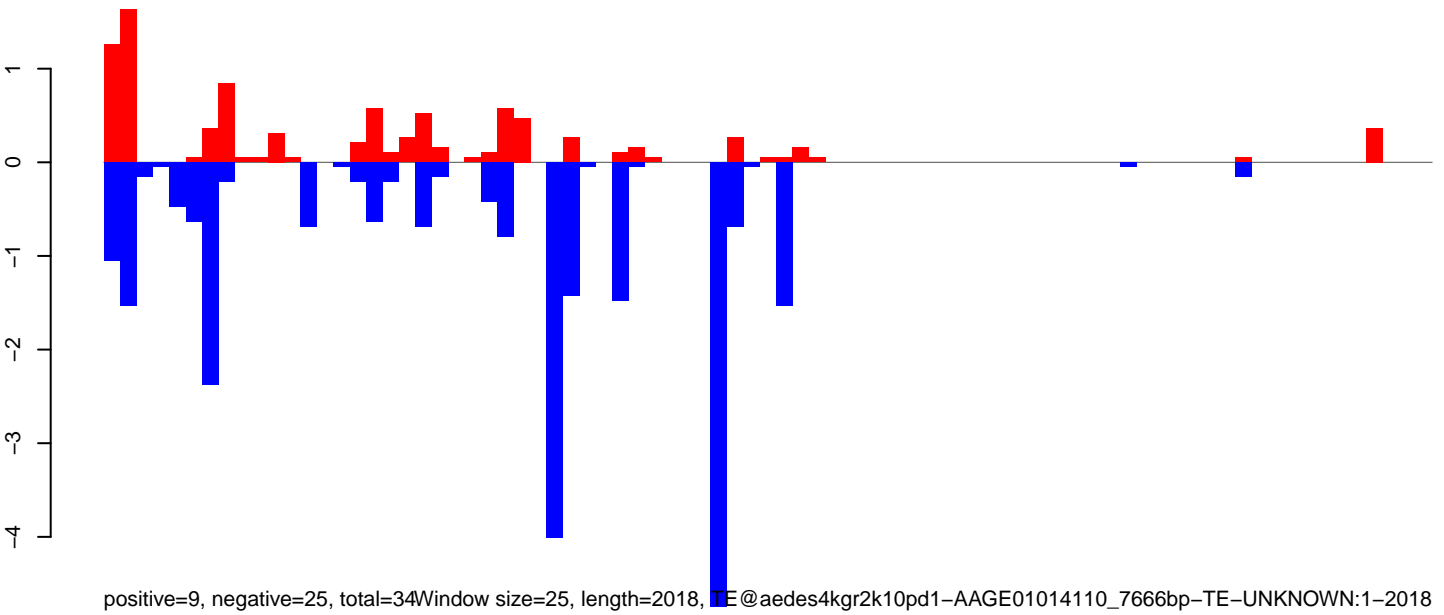

Window size=25, length=2018, TE@aedes4kgr2k10pd1-AAGE01014110_7666bp-TE-UNKNOWN:1-2018

AeAeg_MaleCarcass.18_23.rep

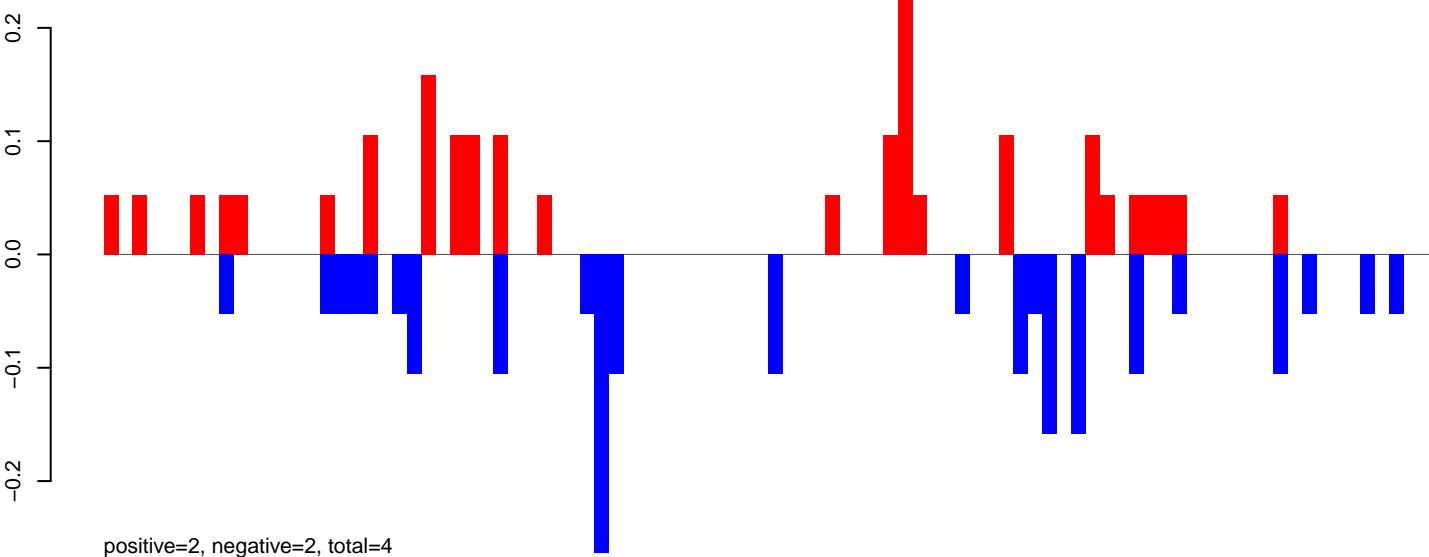

AeAeg_MaleCarcass.24_35.rep

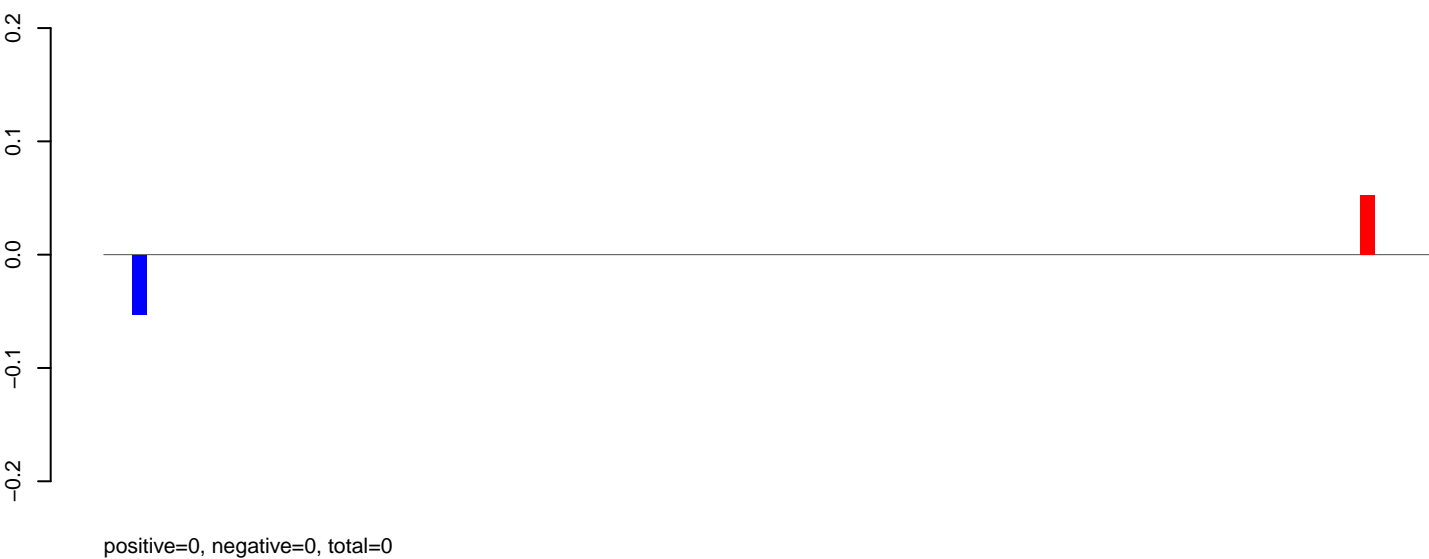

AeAeg_MaleCarcass.rep

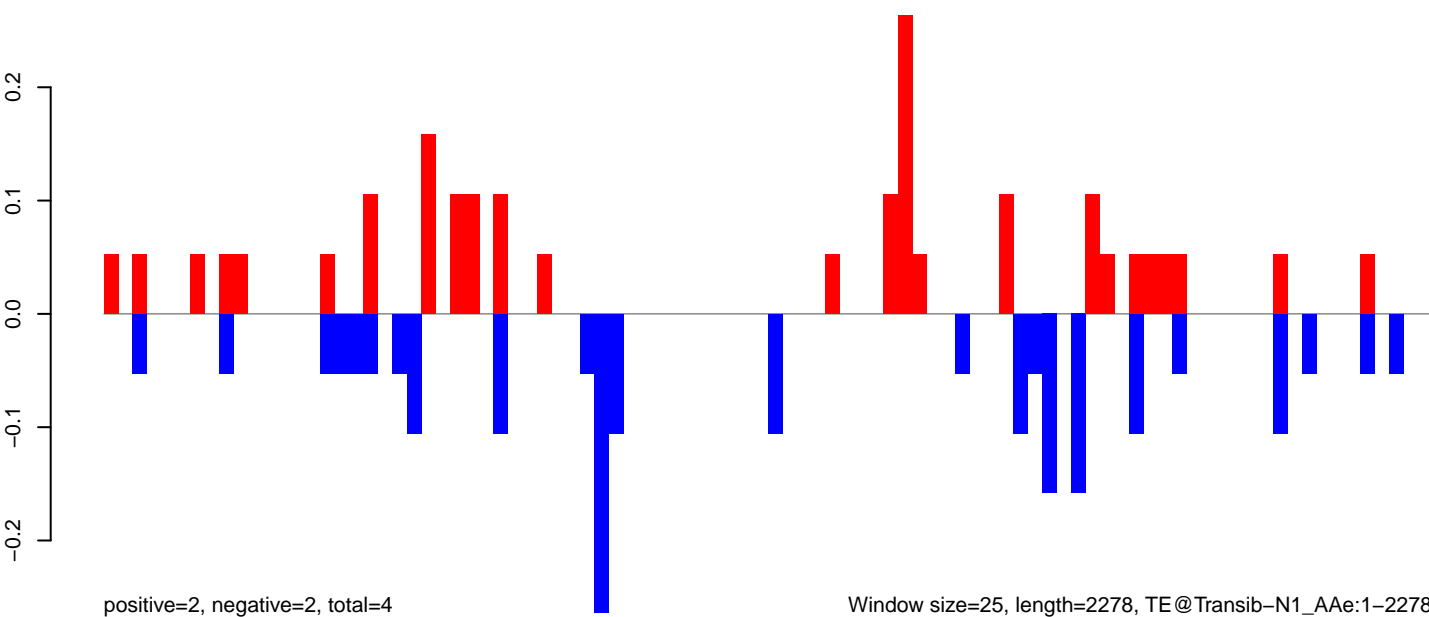

AeAeg_MaleCarcass.18_23.rep

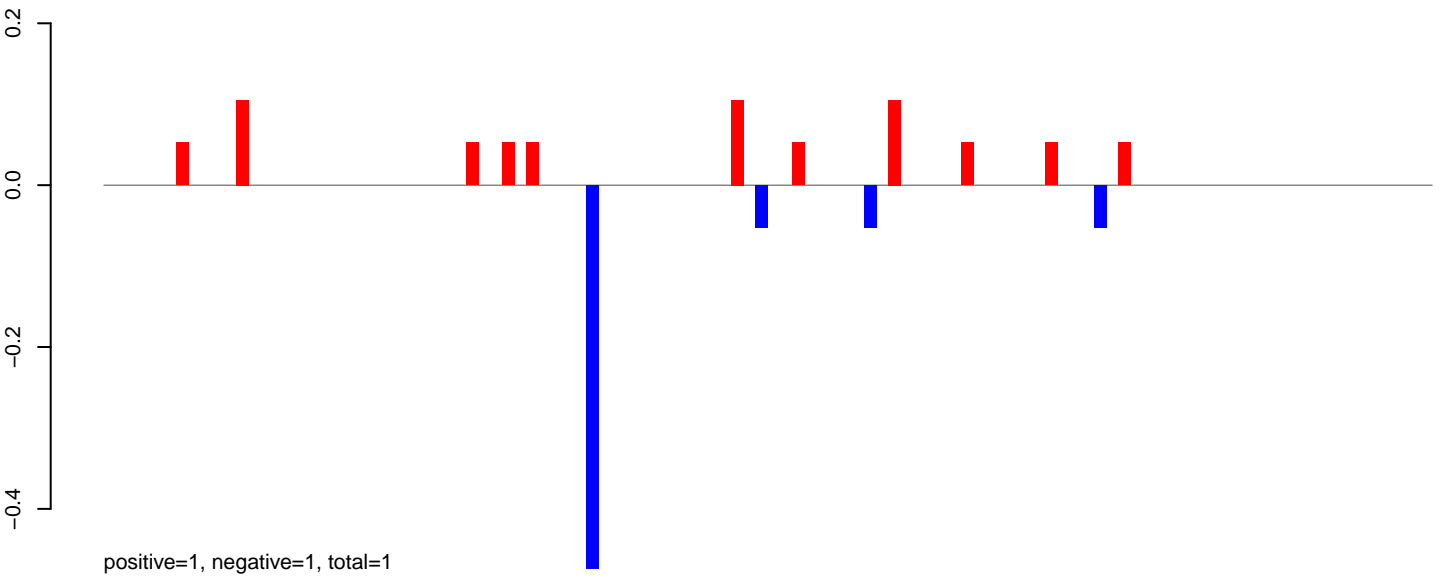

AeAeg_MaleCarcass.24_35.rep

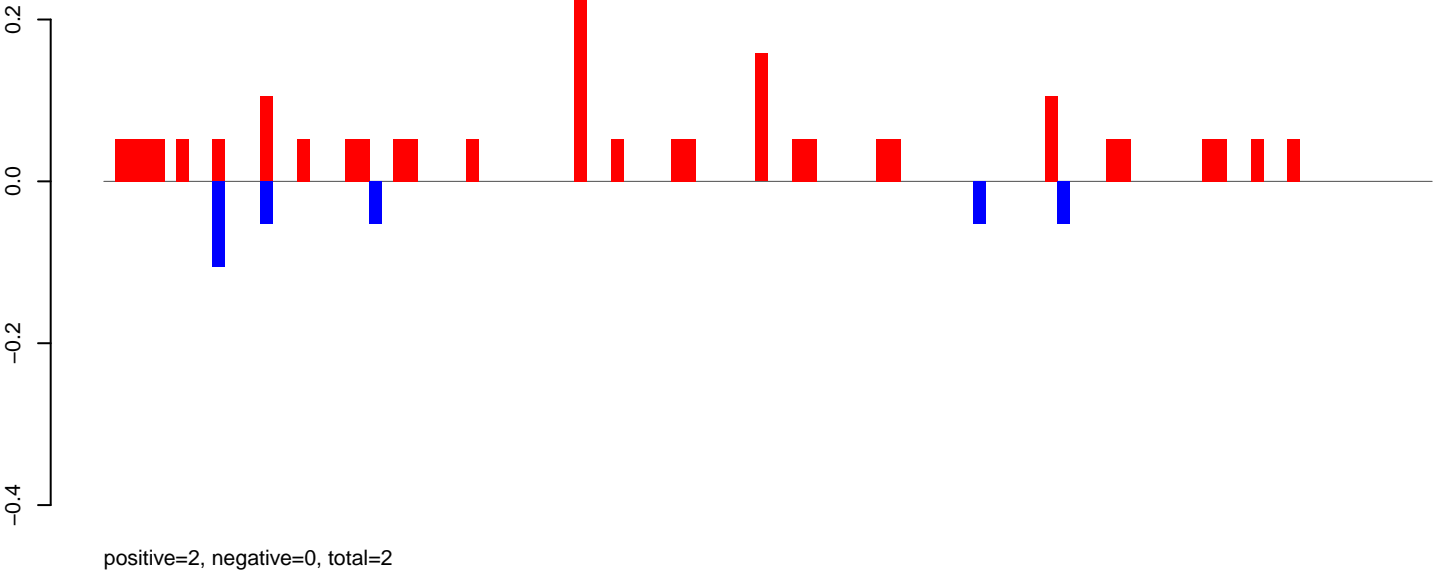

AeAeg_MaleCarcass.rep

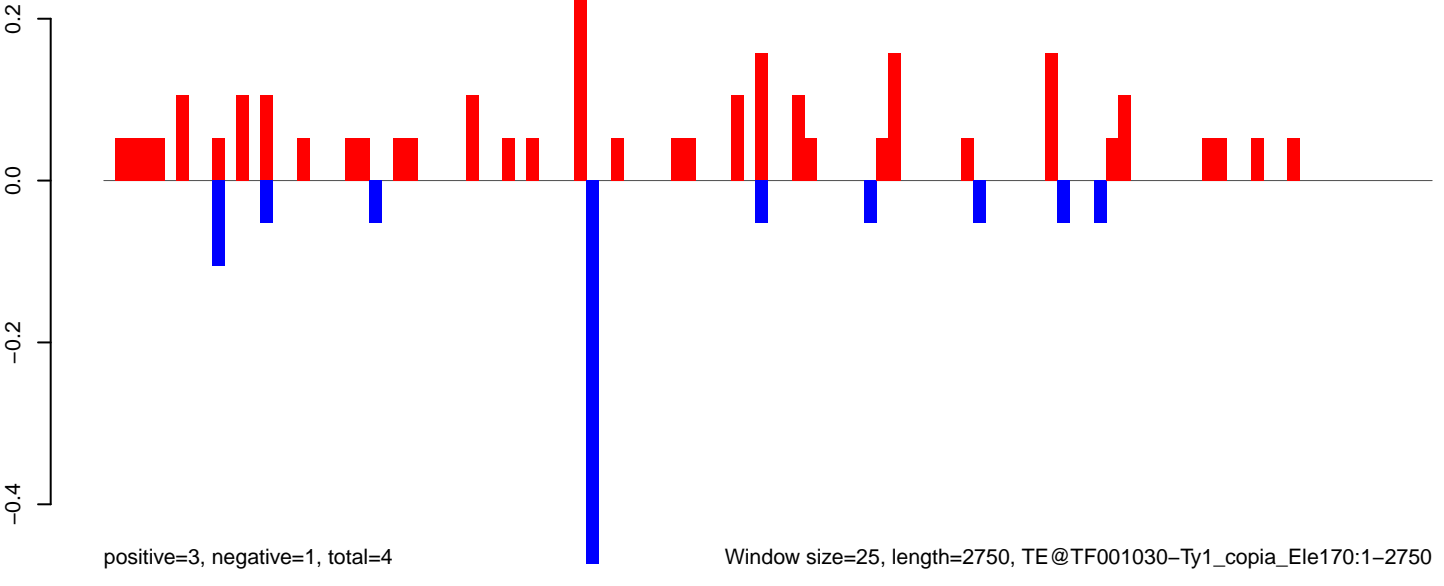

AeAeg_MaleCarcass.18_23.rep

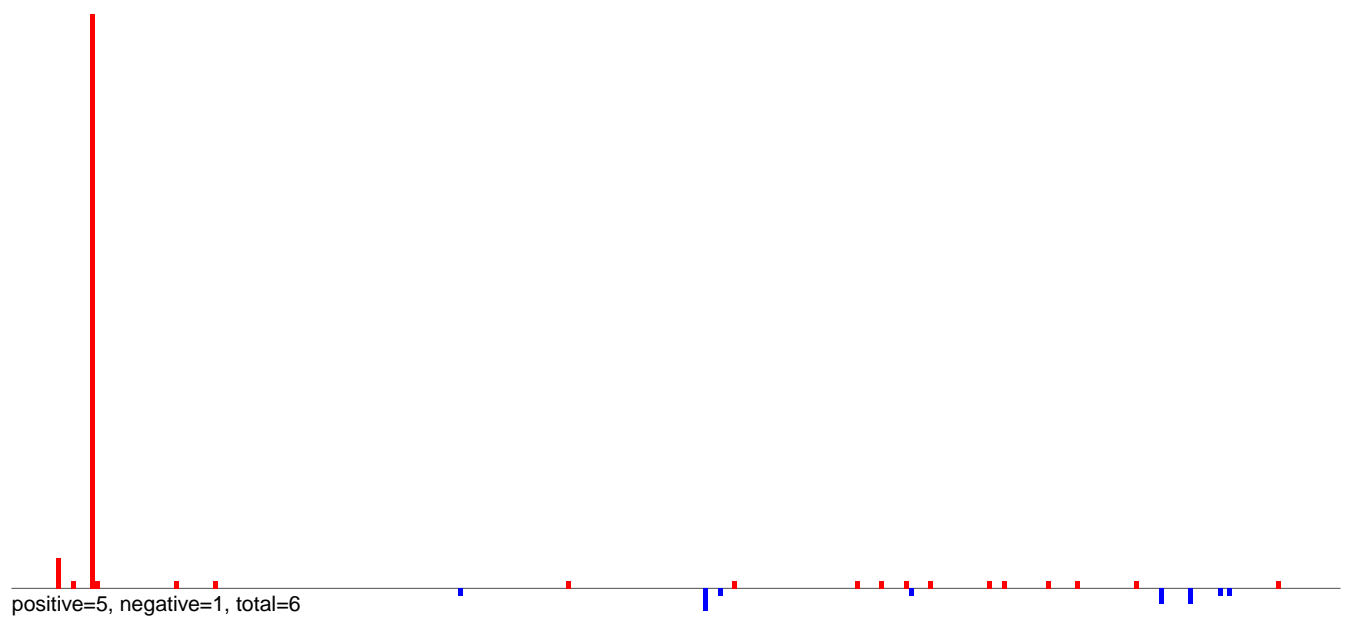

AeAeg_MaleCarcass.24_35.rep

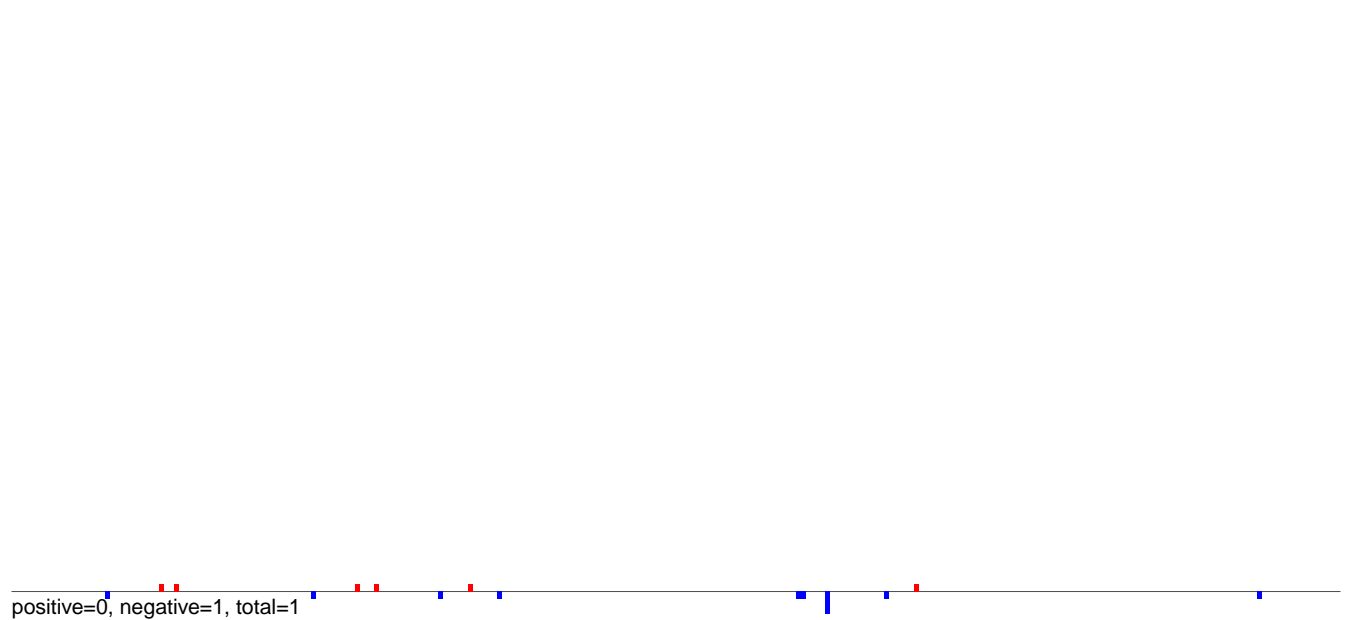

AeAeg_MaleCarcass.rep

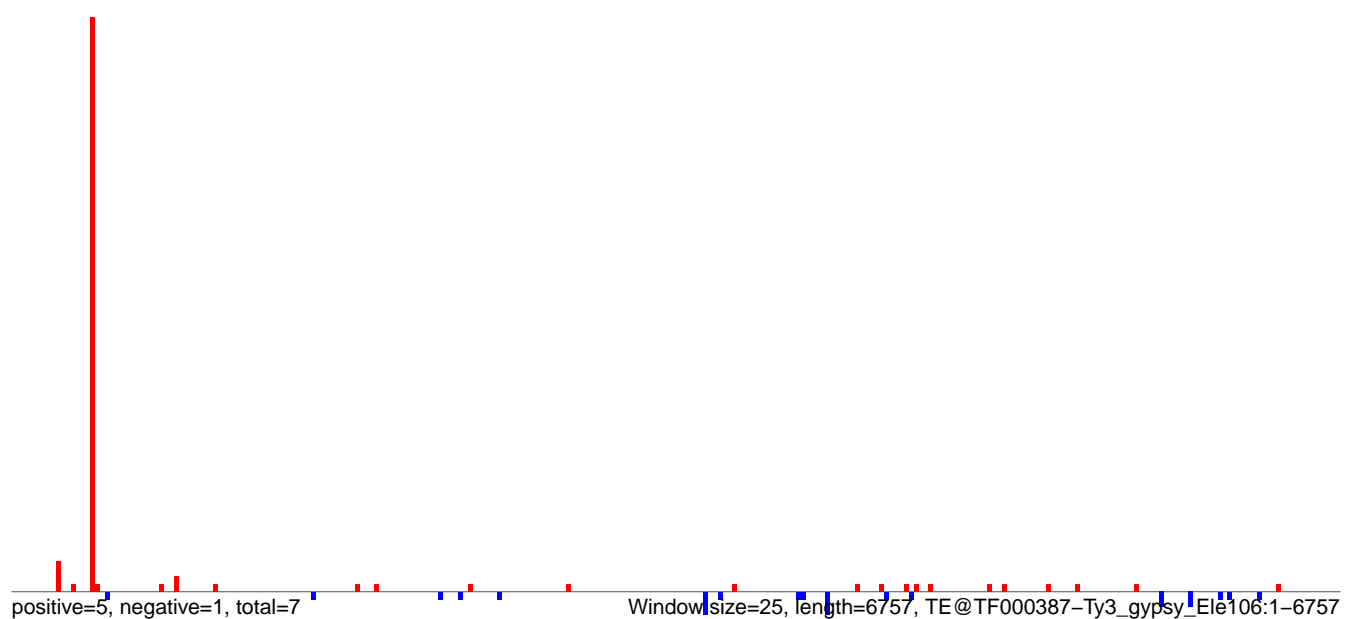

AeAeg_MaleCarcass.18_23.rep

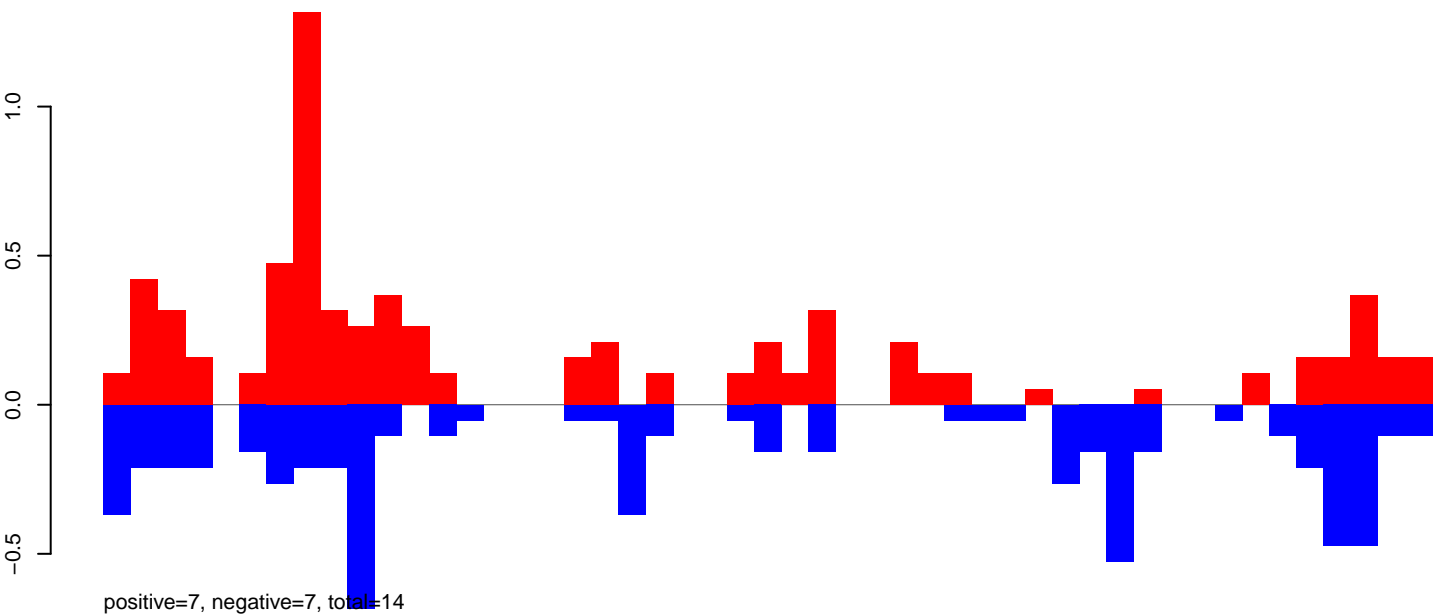

AeAeg_MaleCarcass.24_35.rep

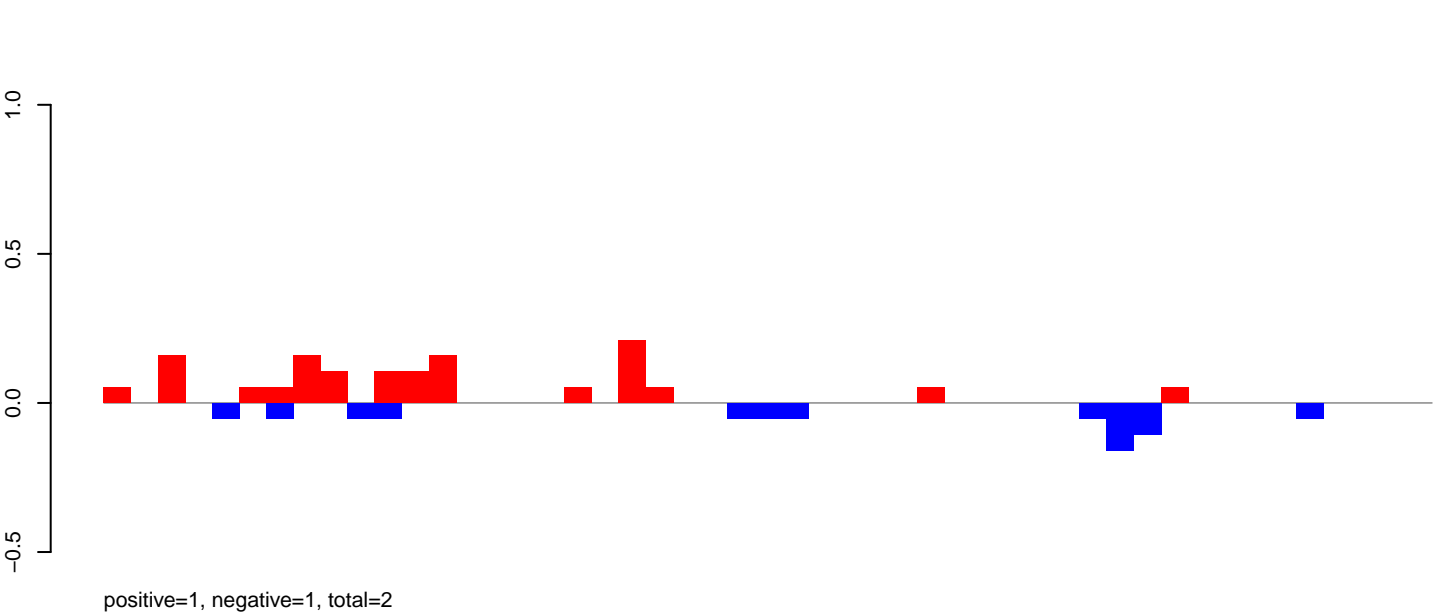

AeAeg_MaleCarcass.rep

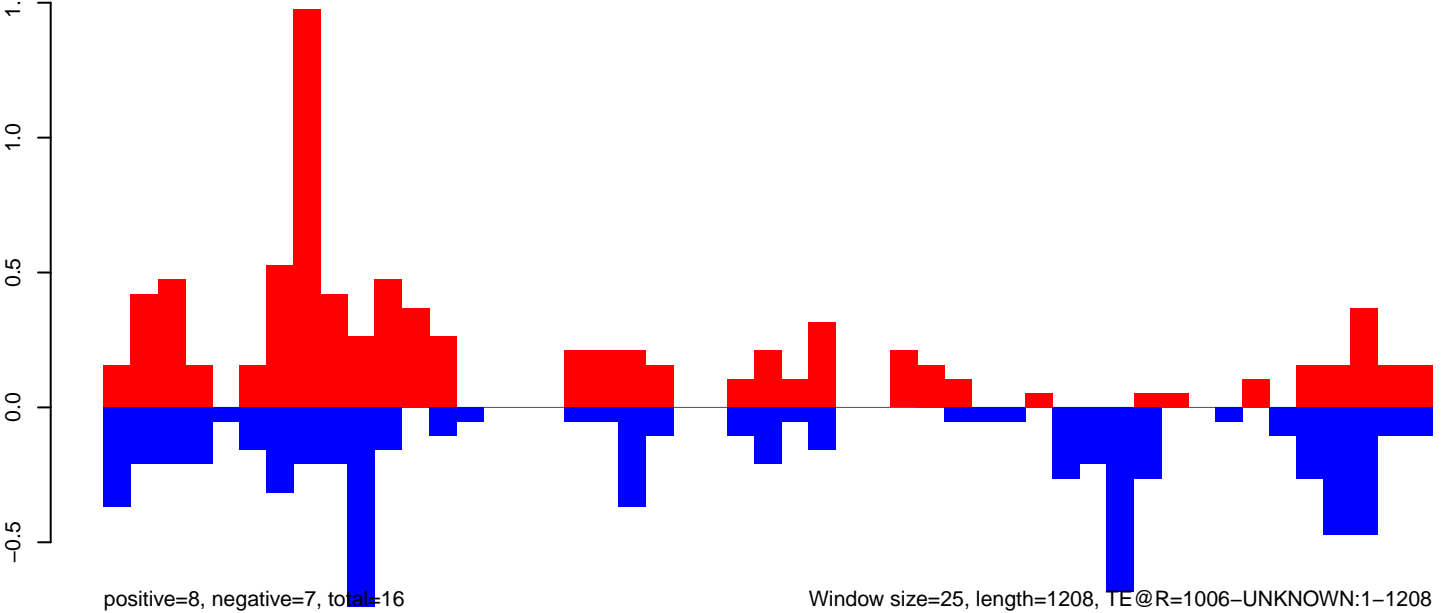

Window size=25, length=1208, TE@R=1006-UNKNOWN:1-1208

AeAeg_MaleCarcass.18_23.rep

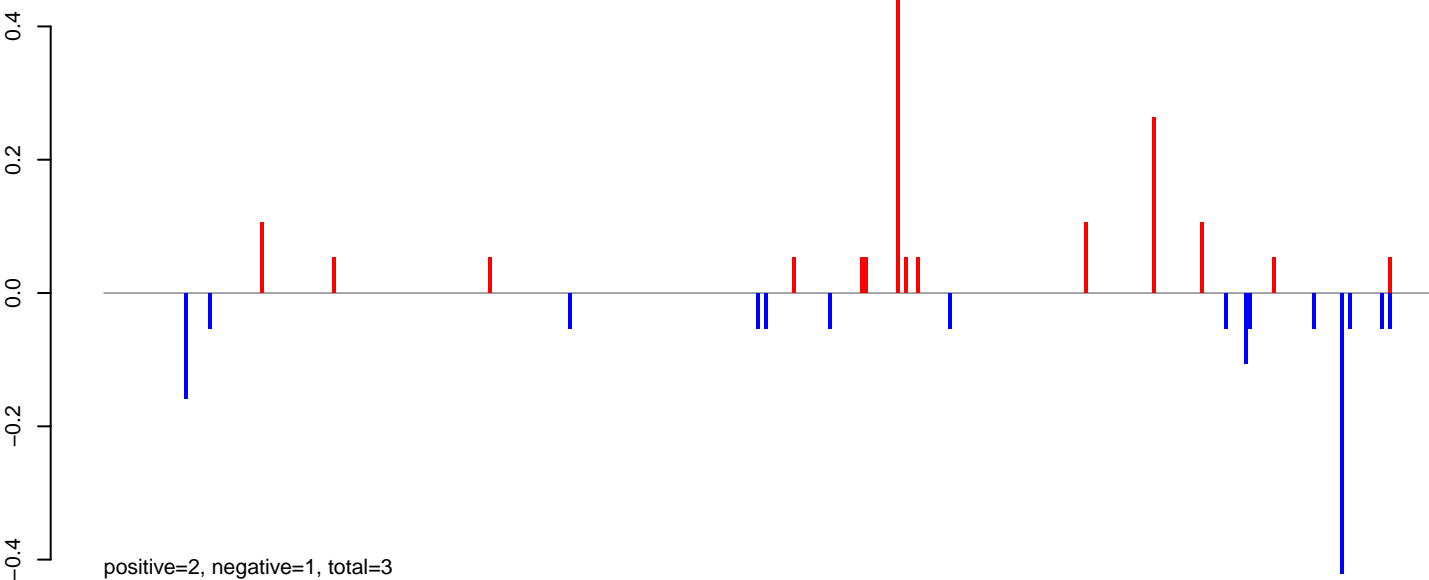

AeAeg_MaleCarcass.24_35.rep

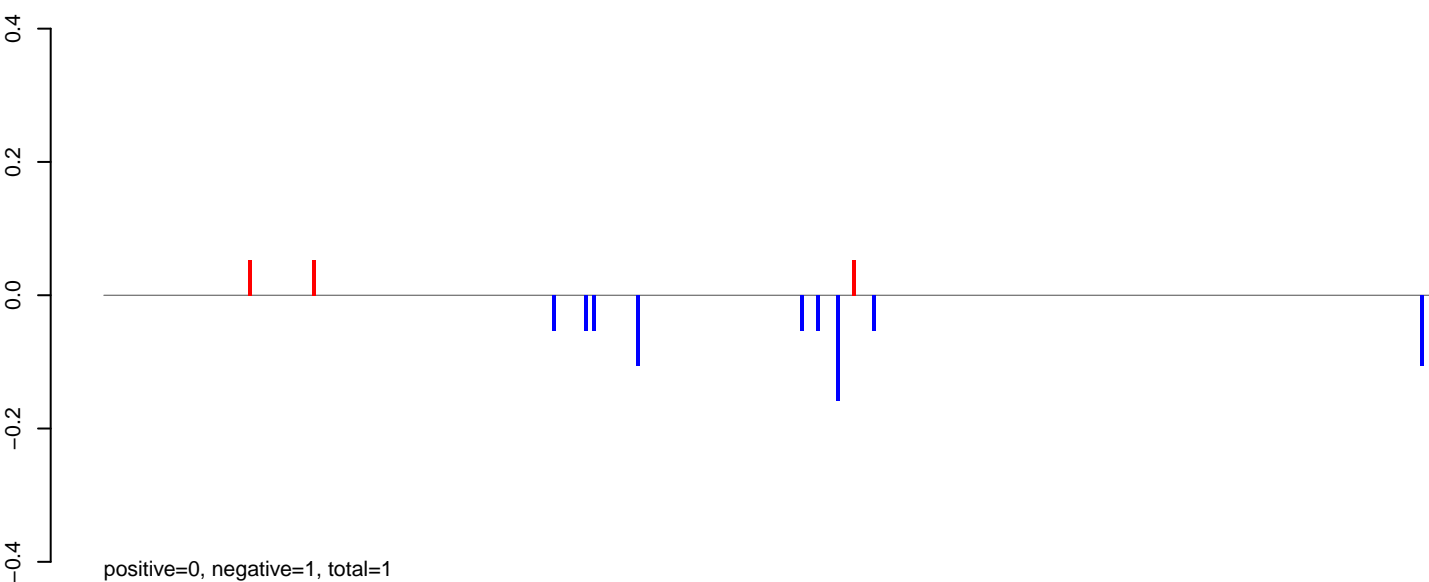

AeAeg_MaleCarcass.rep

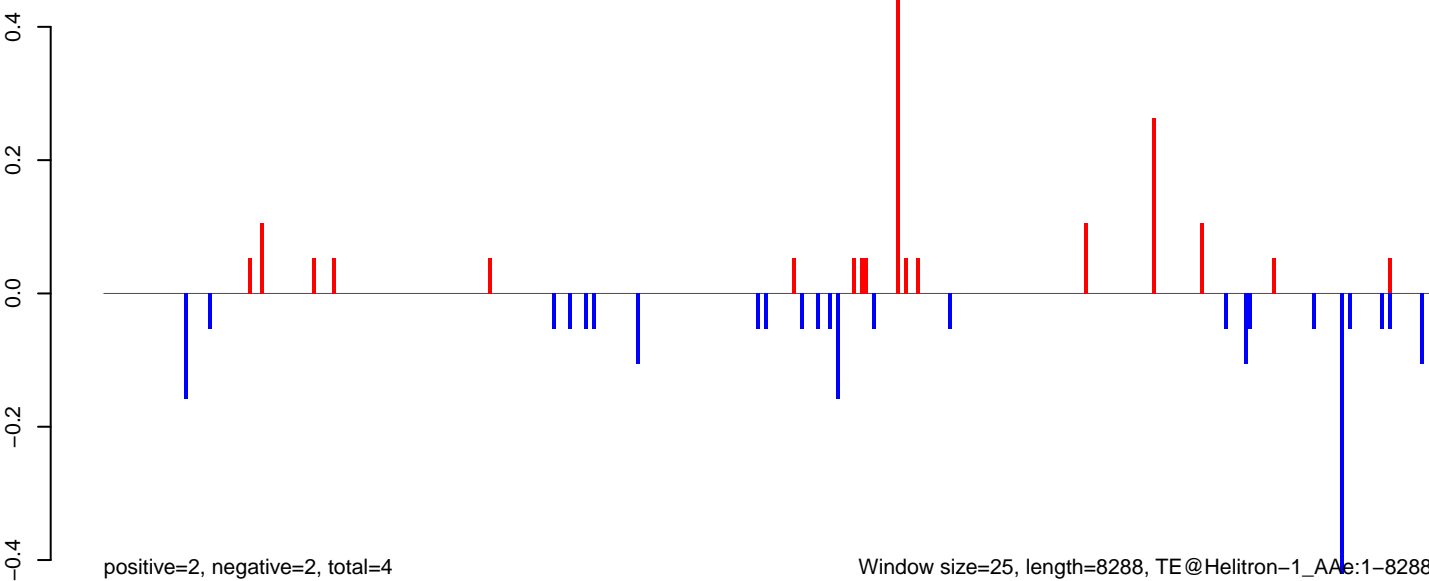

0 2000 4000 6000 8000

AeAeg_MaleCarcass.18_23.rep

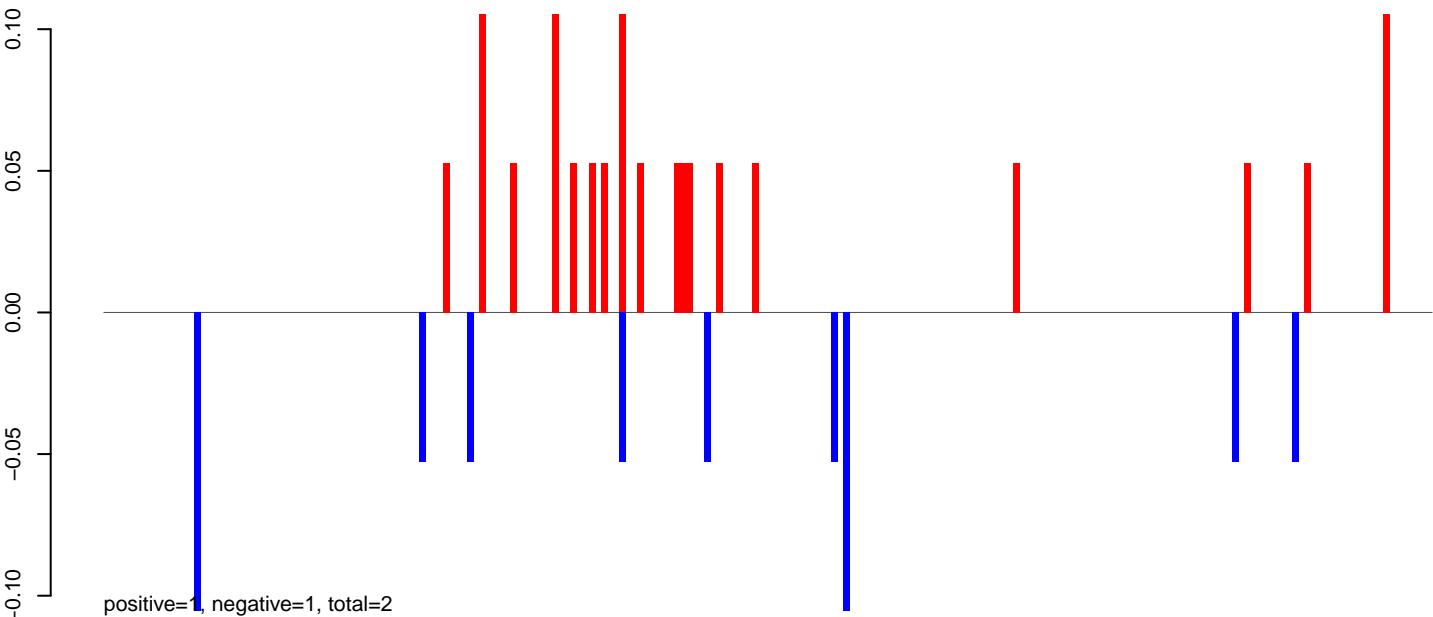

AeAeg_MaleCarcass.24_35.rep

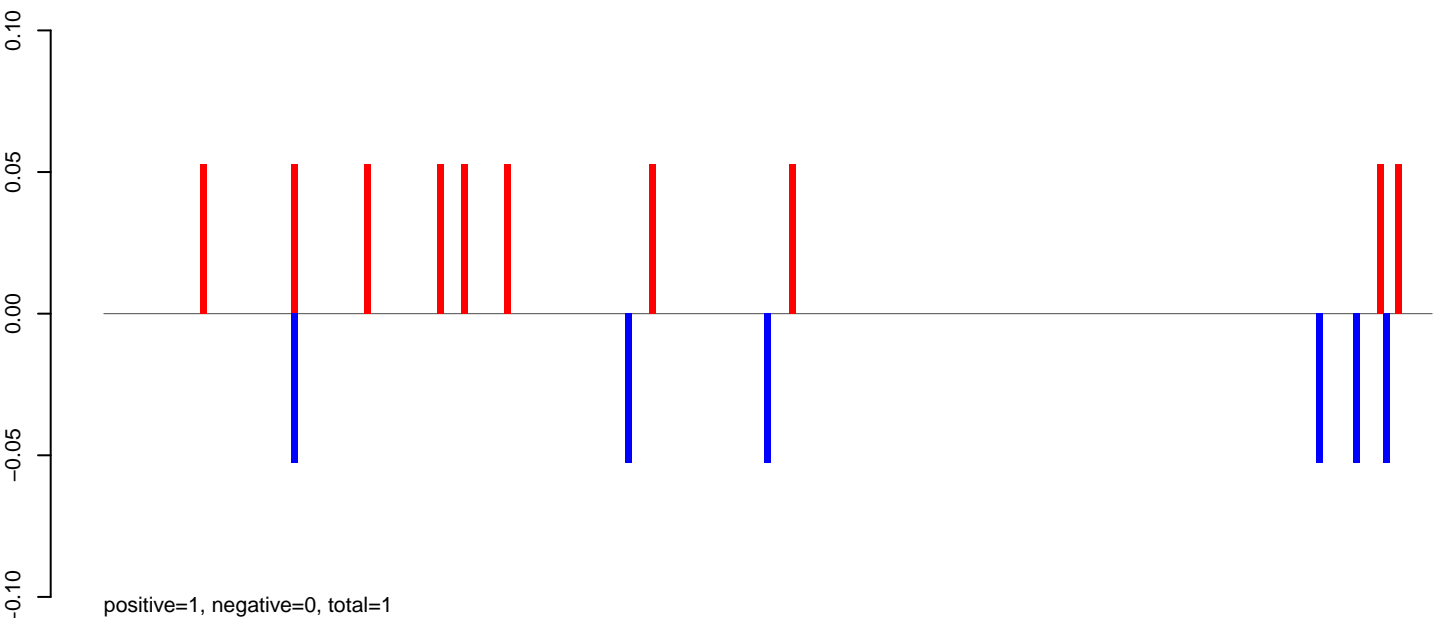

AeAeg_MaleCarcass.rep

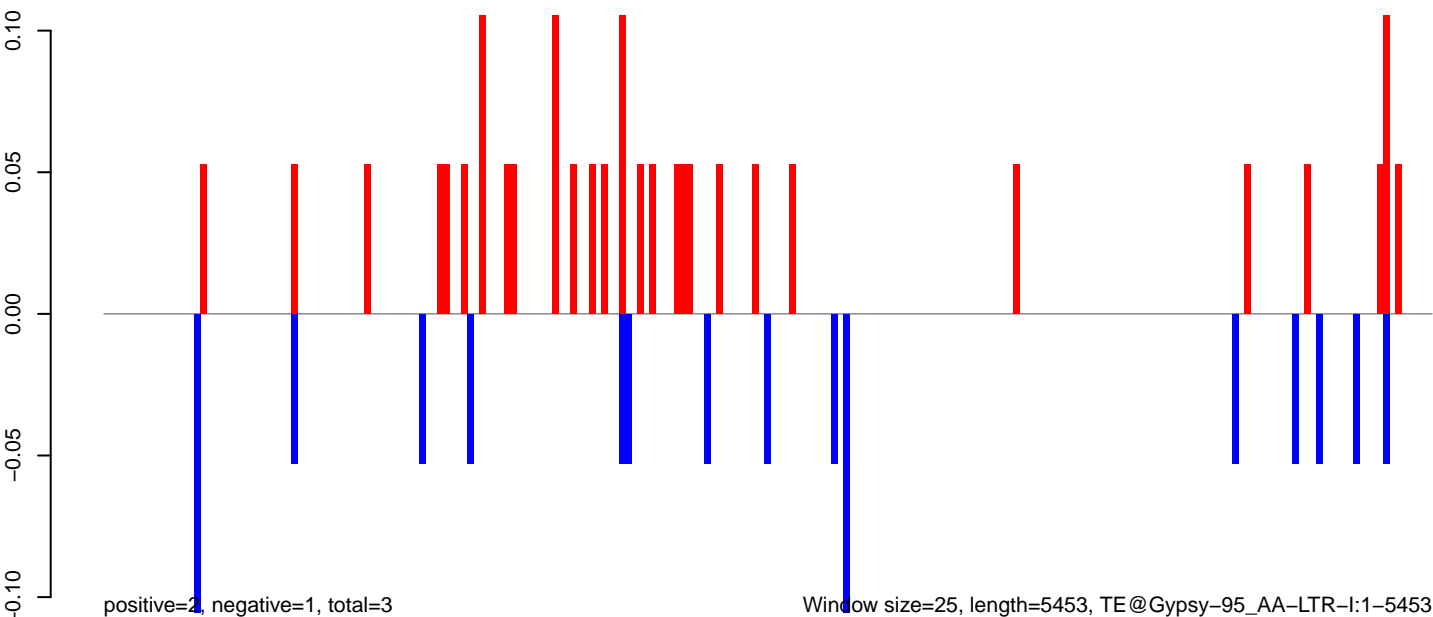

Window size=25, length=5453, TE@Gypsy-95_AA-LTR-I:1-5453

0 1000 2000 3000 4000 5000

AeAeg_MaleCarcass.18_23.rep

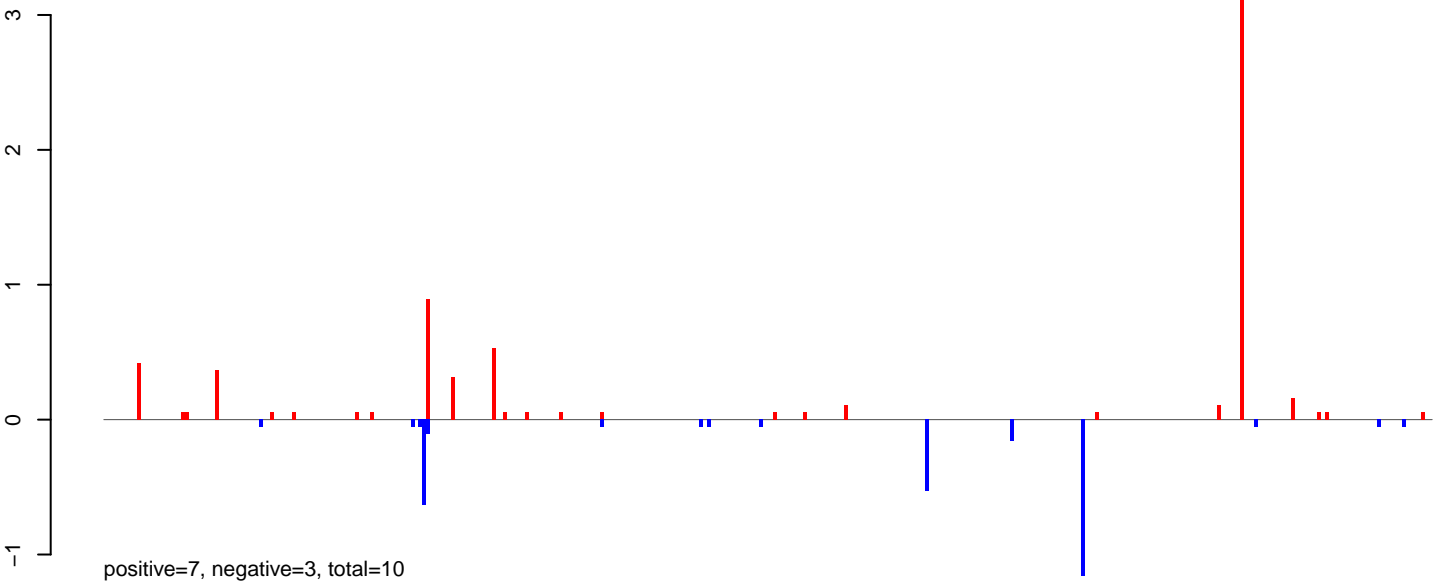

AeAeg_MaleCarcass.24_35.rep



AeAeg_MaleCarcass.rep

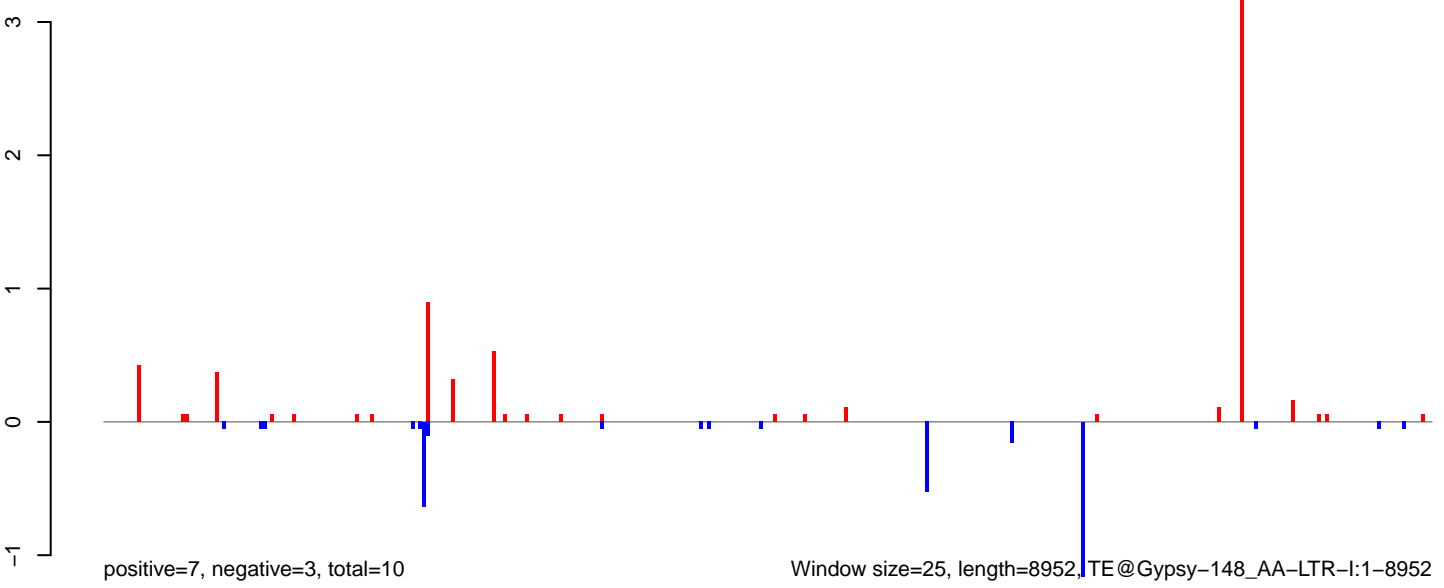

AeAeg_MaleCarcass.18_23.rep



AeAeg_MaleCarcass.24_35.rep

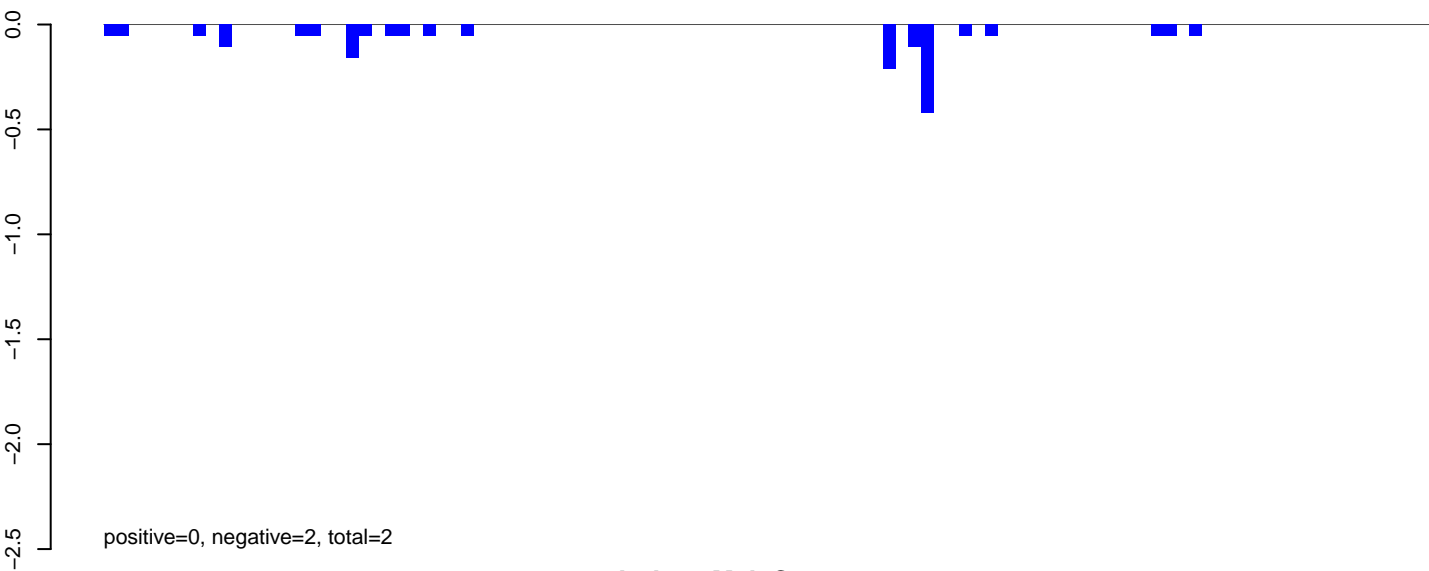

AeAeg_MaleCarcass.rep

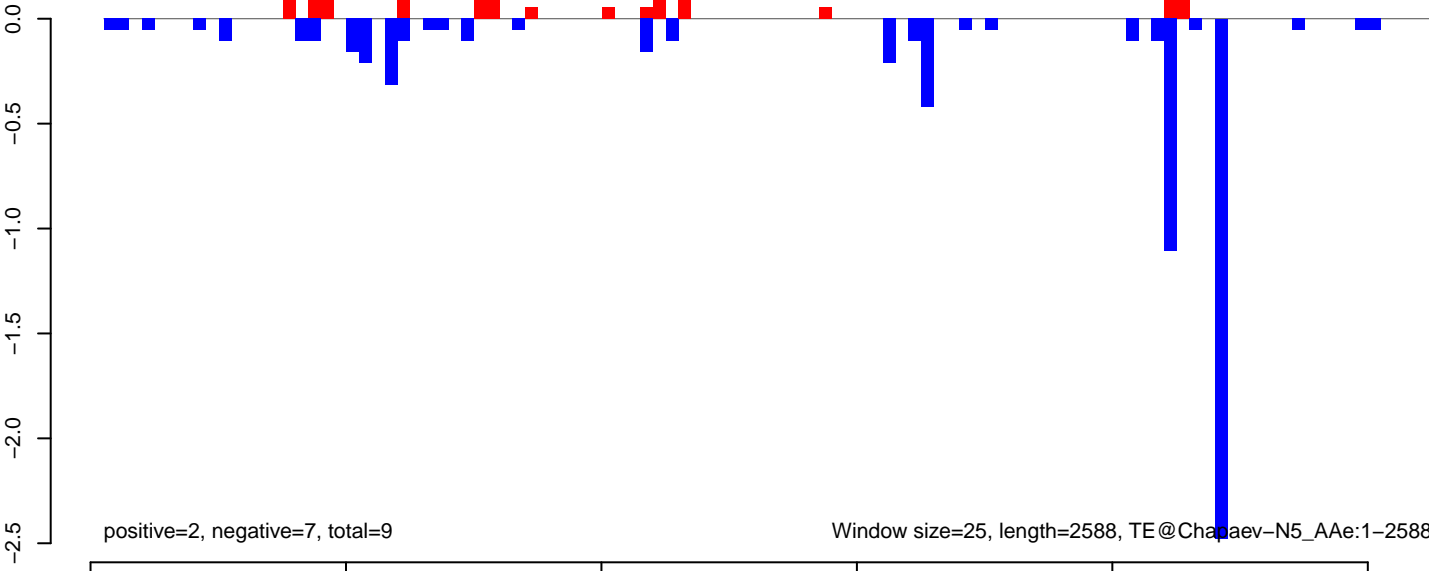

AeAeg_MaleCarcass.18_23.rep

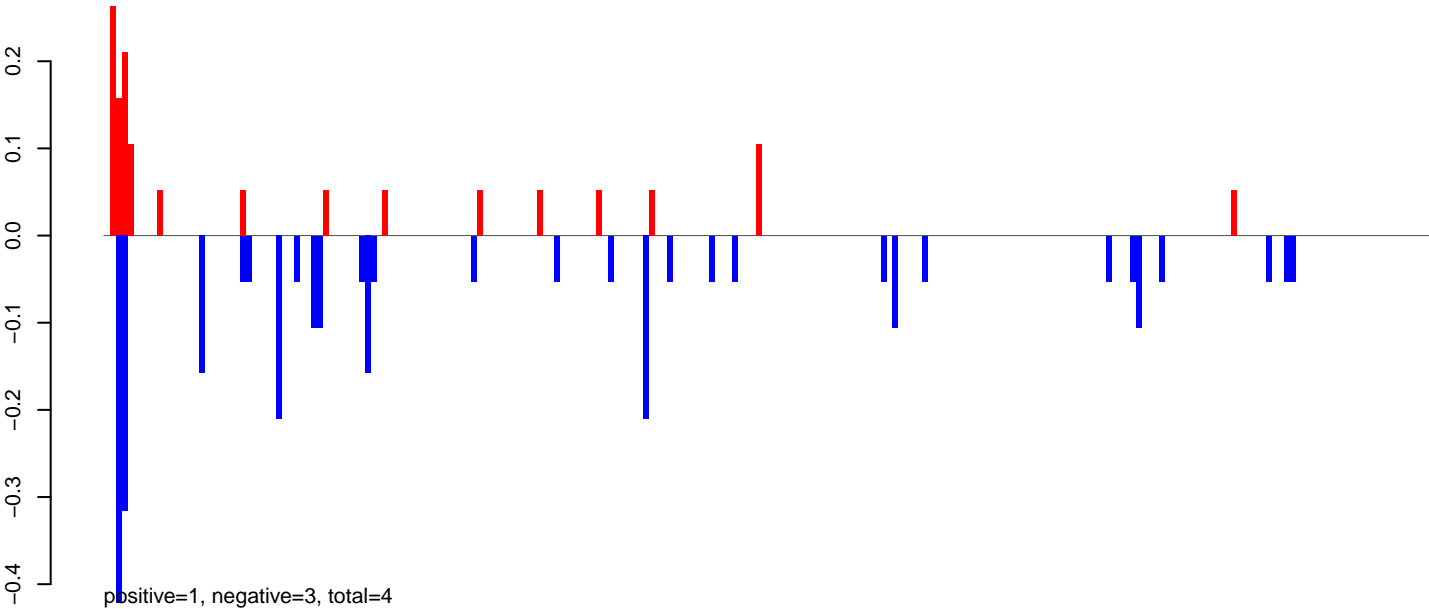

AeAeg_MaleCarcass.24_35.rep

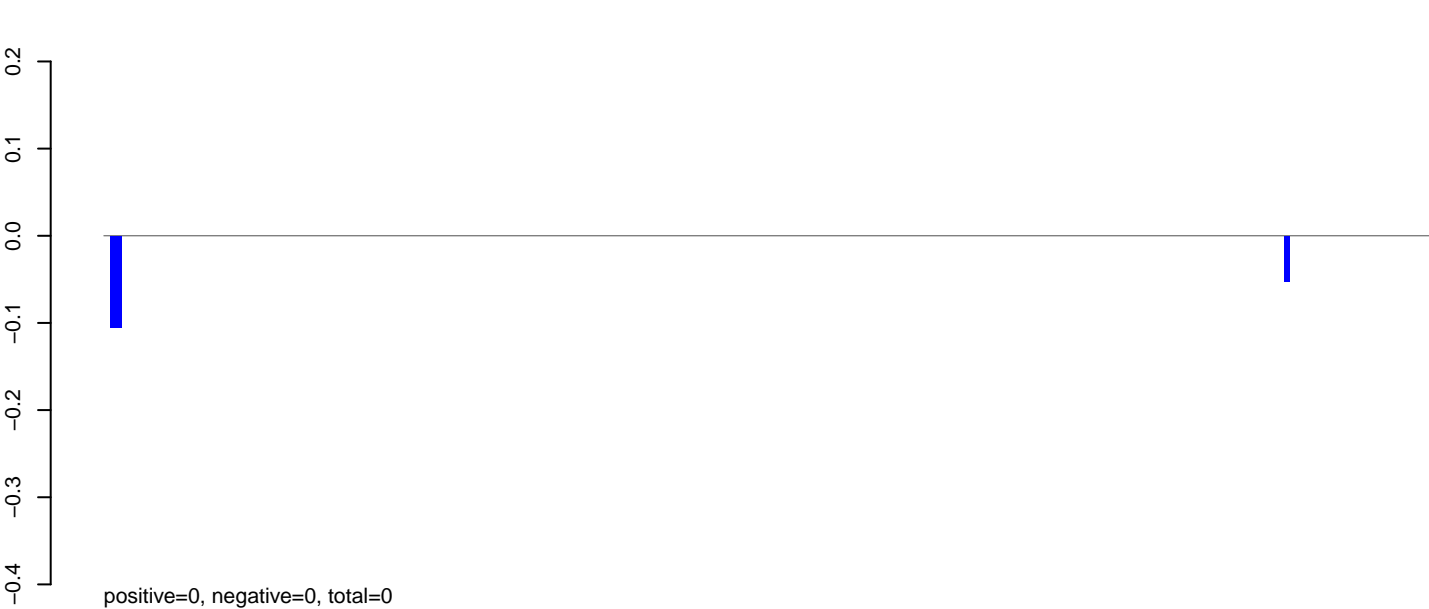

AeAeg_MaleCarcass.rep

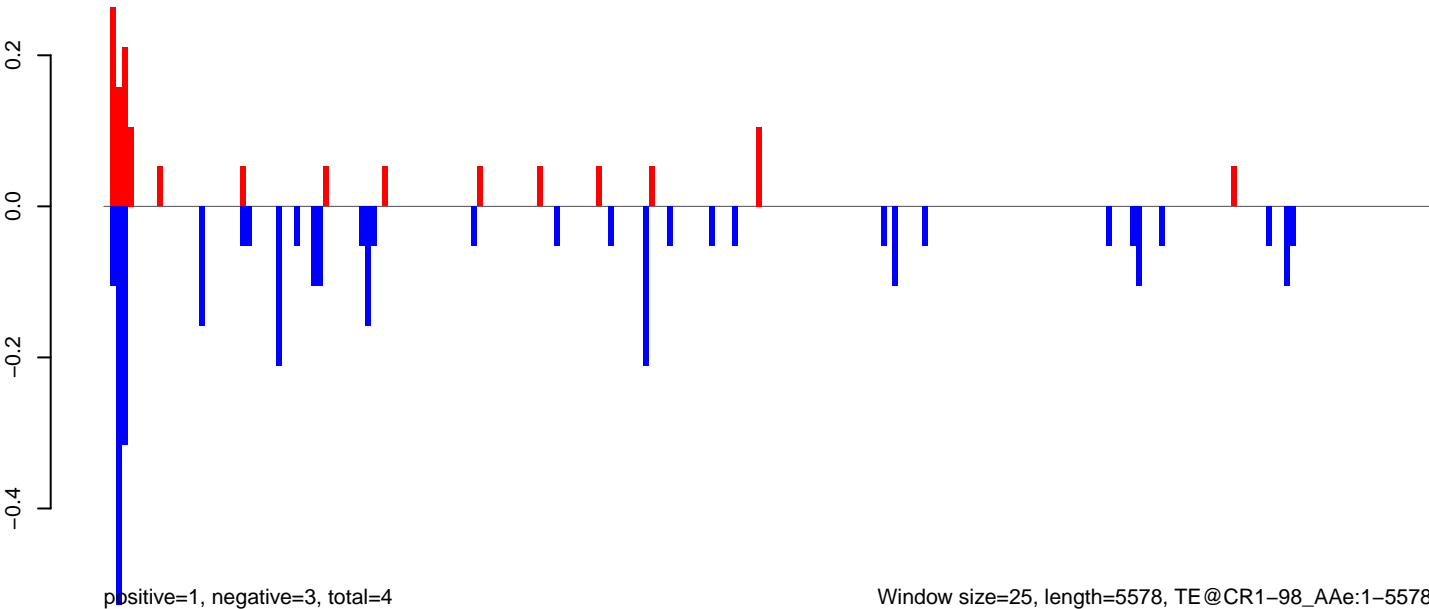

AeAeg_MaleCarcass.18_23.rep

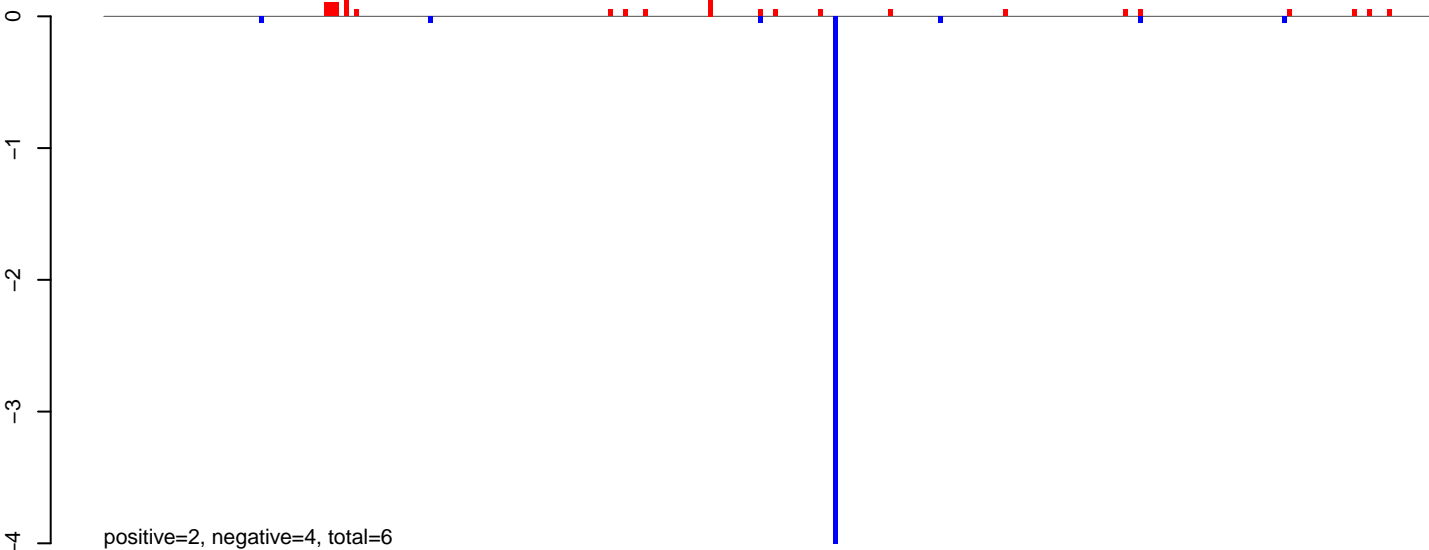

AeAeg_MaleCarcass.24_35.rep

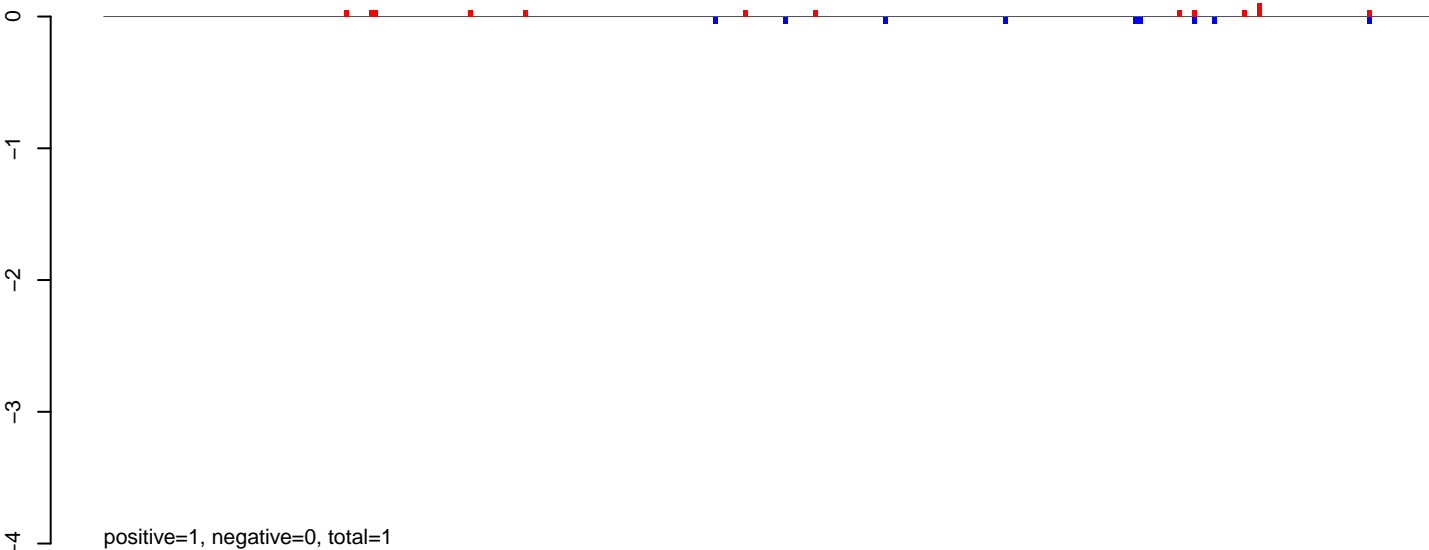

AeAeg_MaleCarcass.rep

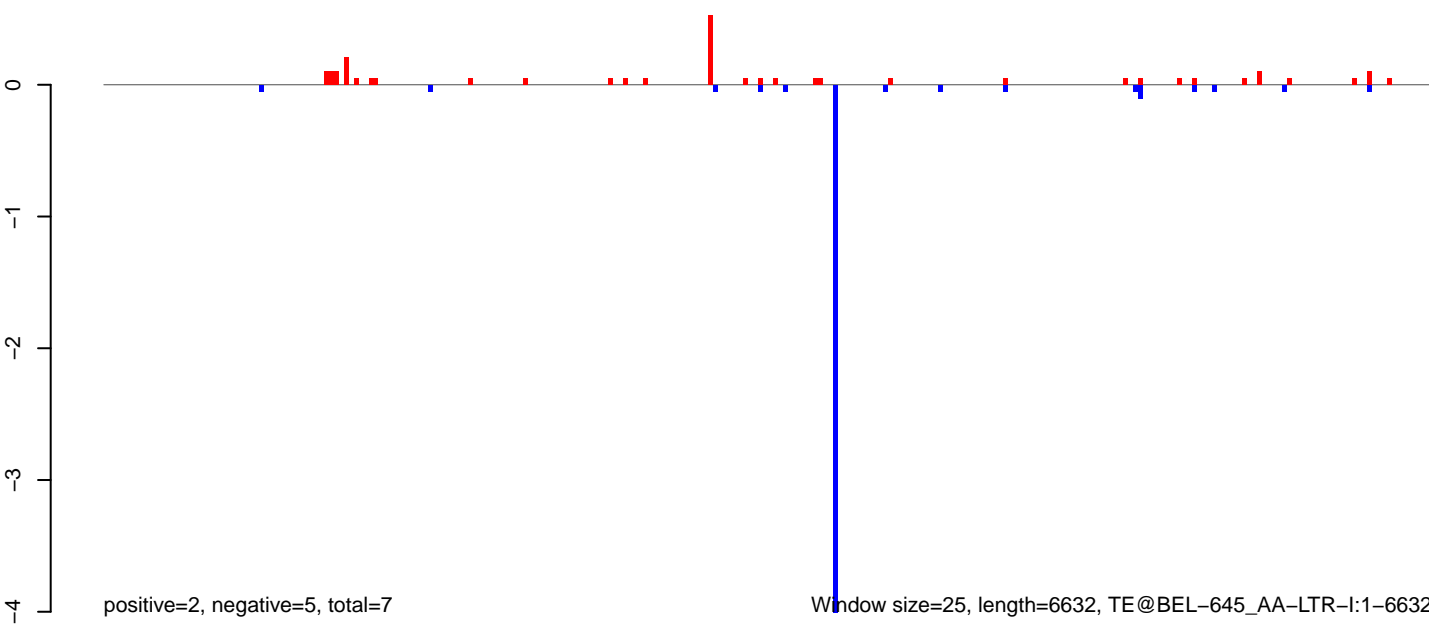

0 1000 2000 3000 4000 5000 6000

AeAeg_MaleCarcass.18_23.rep

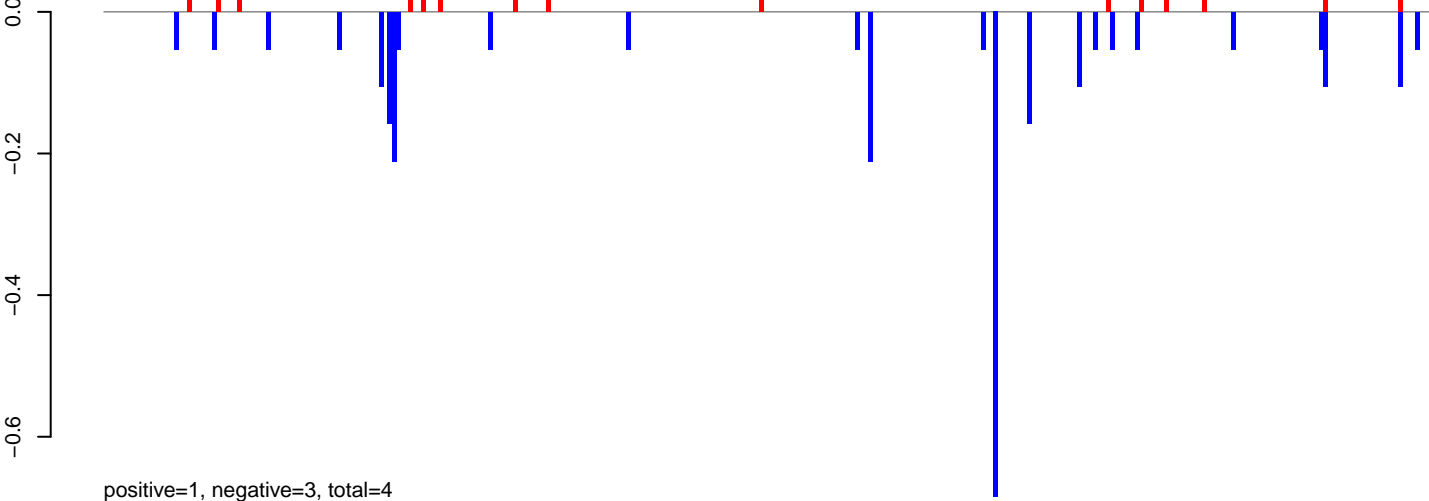

AeAeg_MaleCarcass.24_35.rep

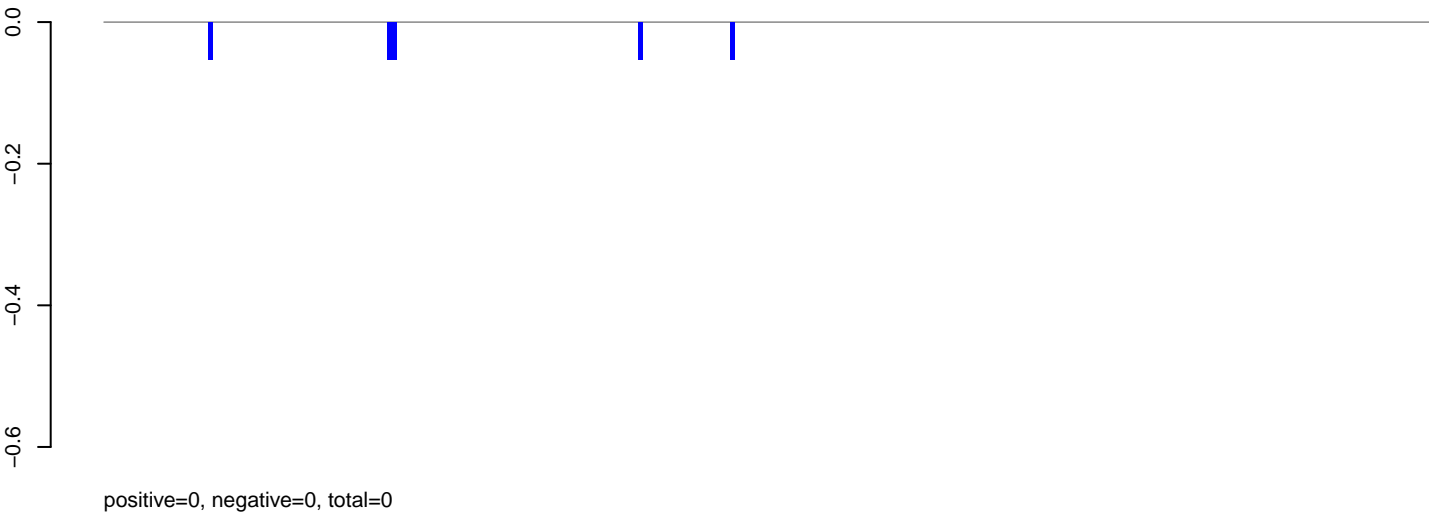

AeAeg_MaleCarcass.rep

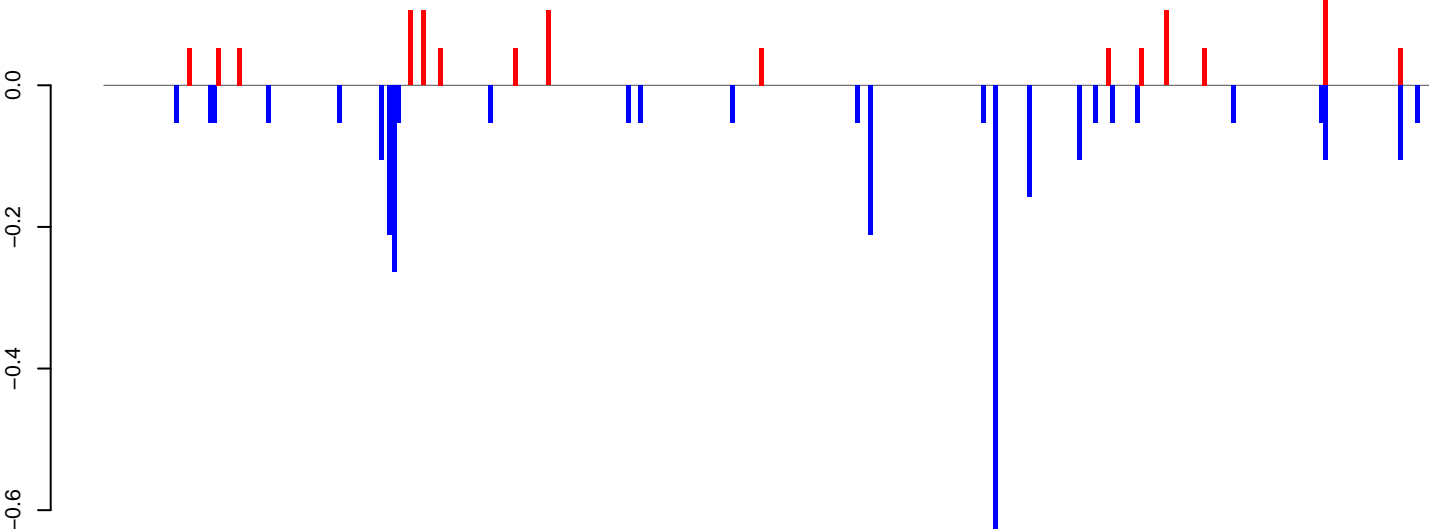

Window size=25, length=7931, TE@BEL-630_AA-LTR-I:1-7931

AeAeg_MaleCarcass.18_23.rep

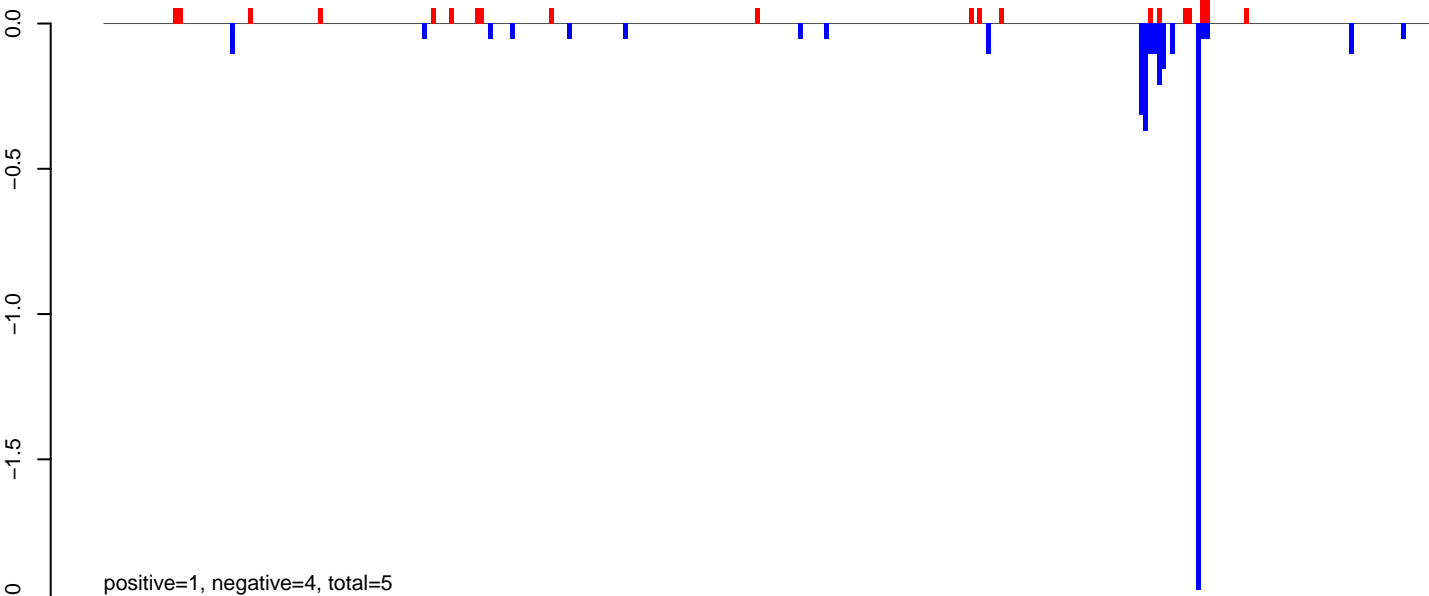

AeAeg_MaleCarcass.24_35.rep

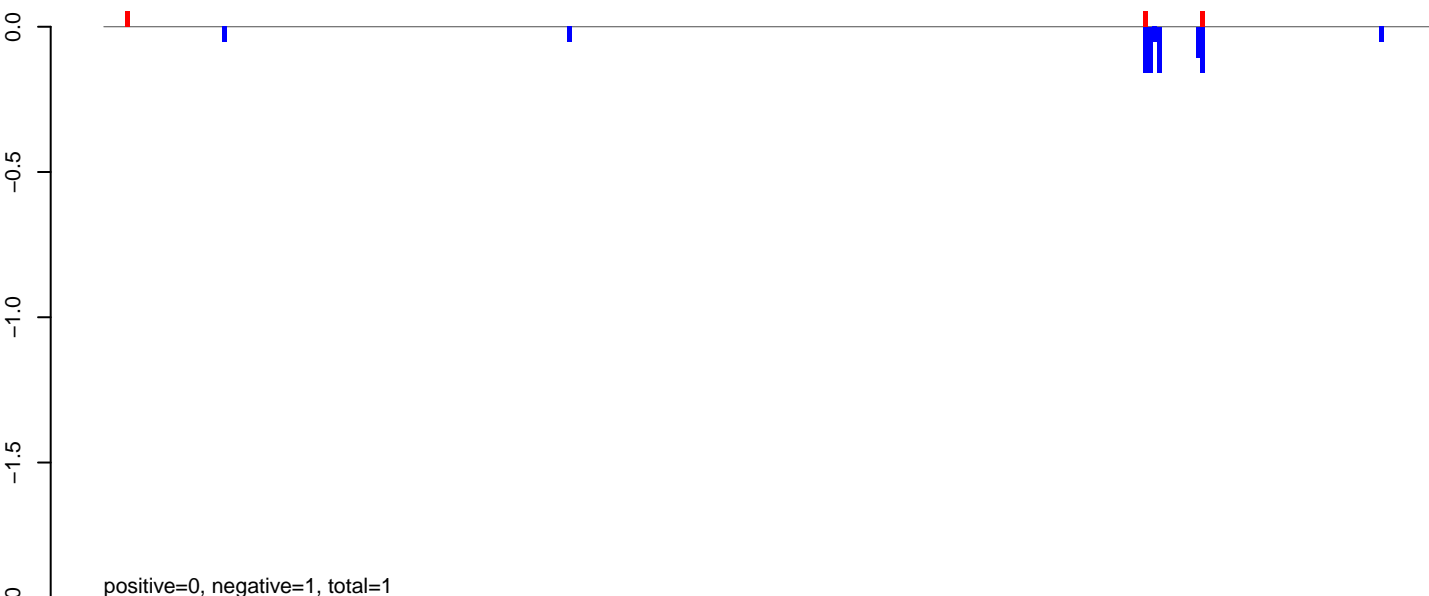

AeAeg_MaleCarcass.rep

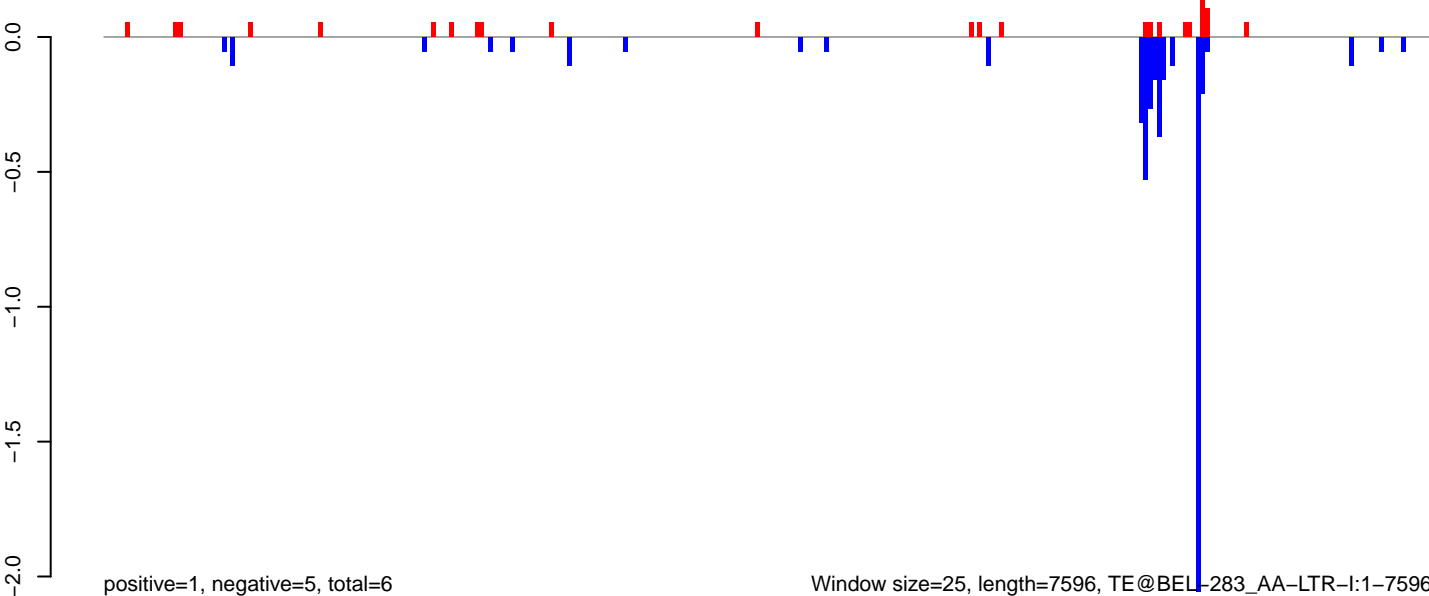

Window size=25, length=7596, TE@BEL-283_AA-LTR-I:1-7596

0 2000 4000 6000

AeAeg_MaleCarcass.18_23.rep

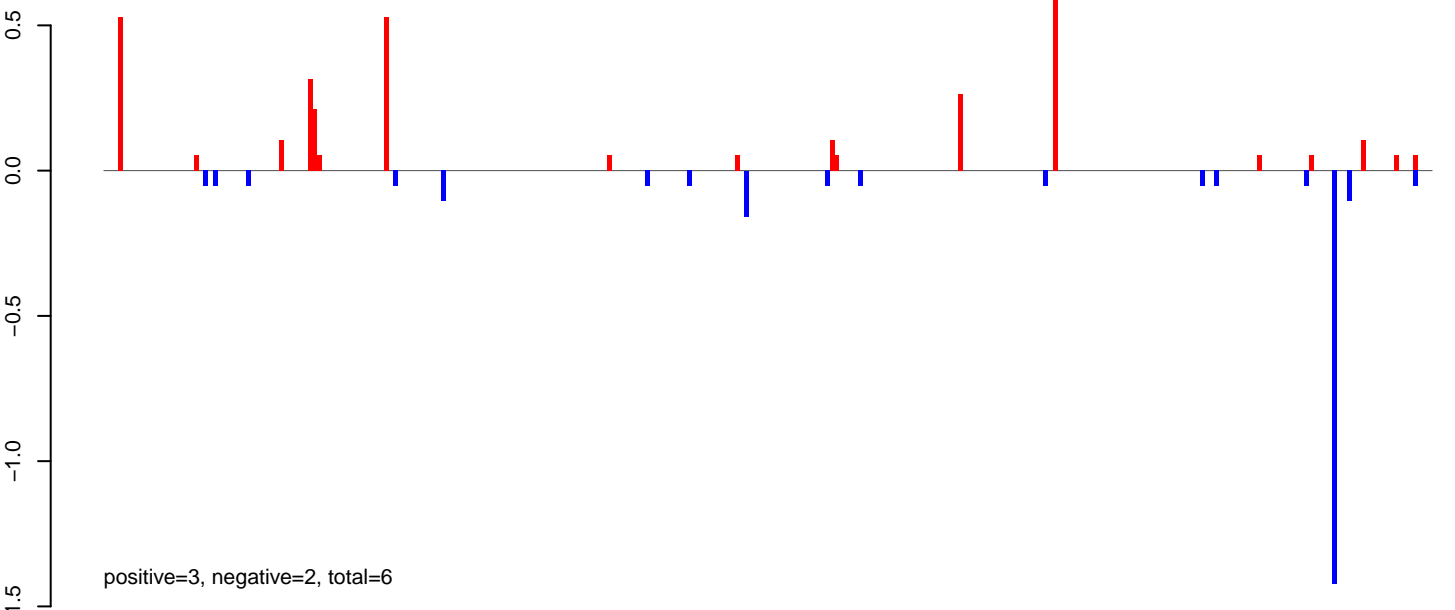

AeAeg_MaleCarcass.24_35.rep



AeAeg_MaleCarcass.rep

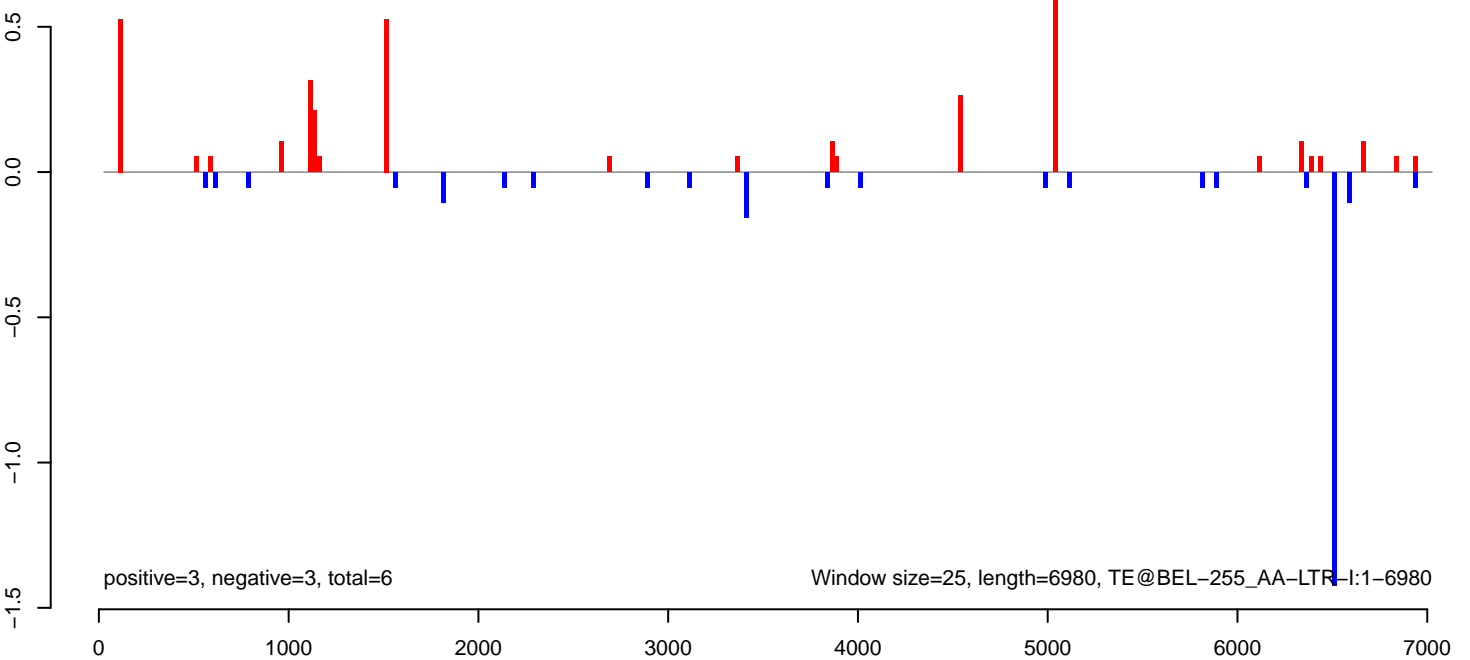

AeAeg_MaleCarcass.18_23.rep

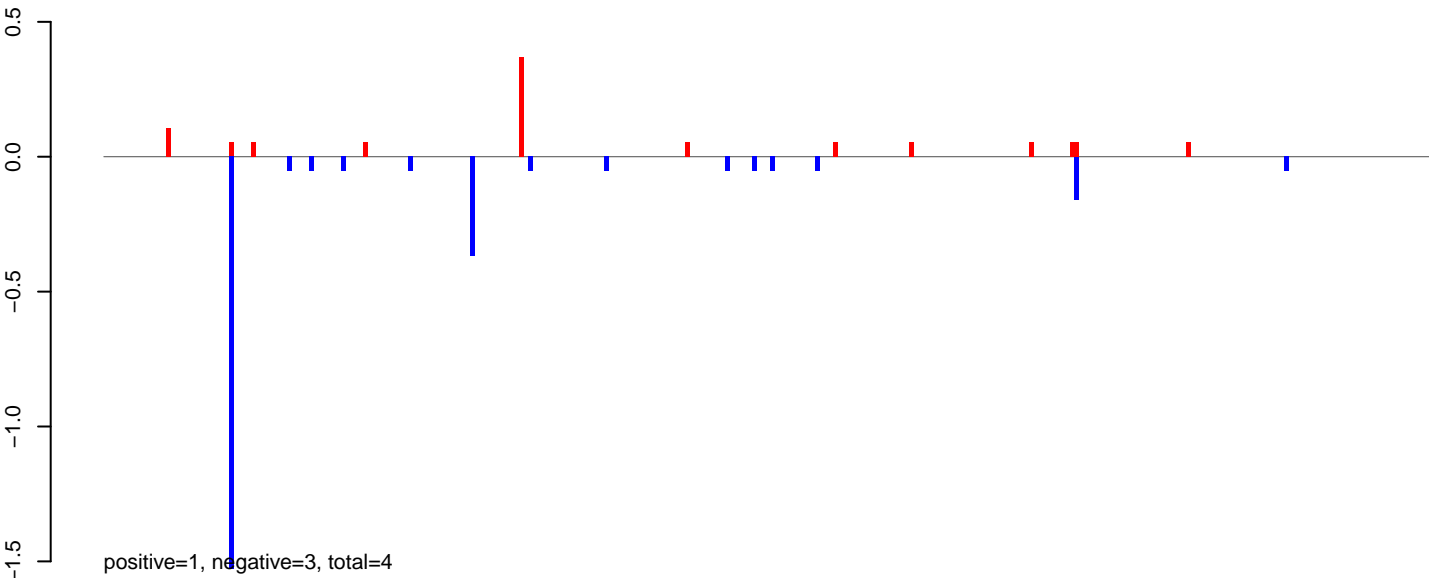

AeAeg_MaleCarcass.24_35.rep

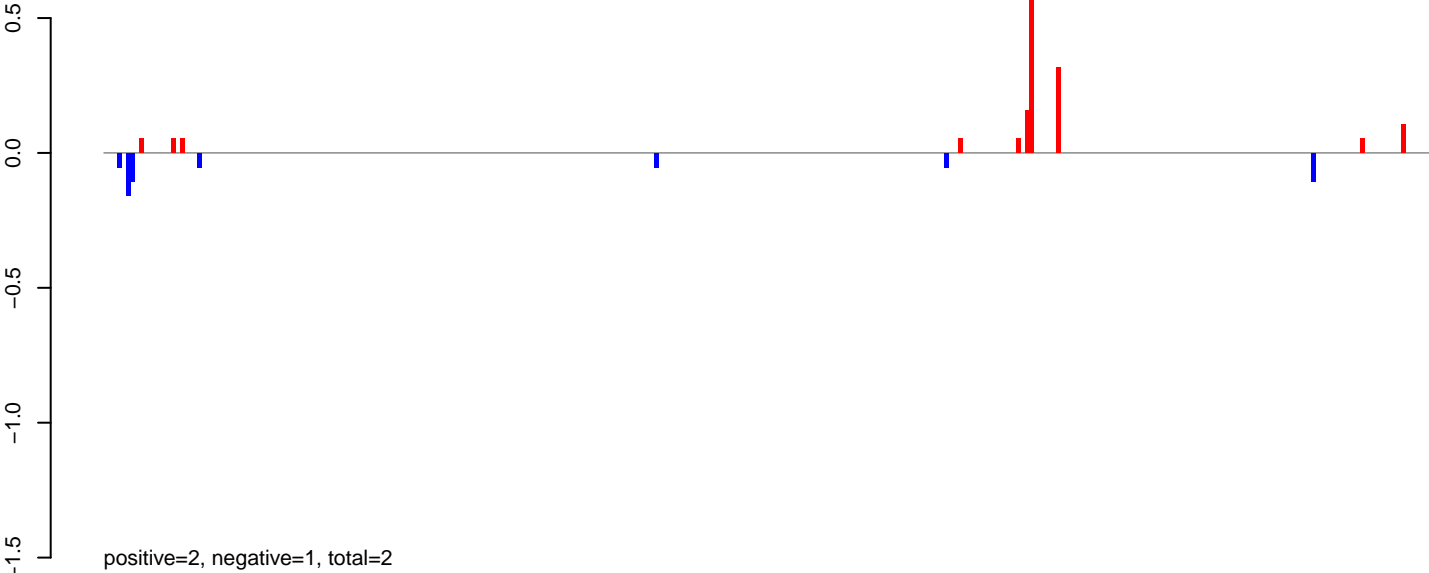

AeAeg_MaleCarcass.rep

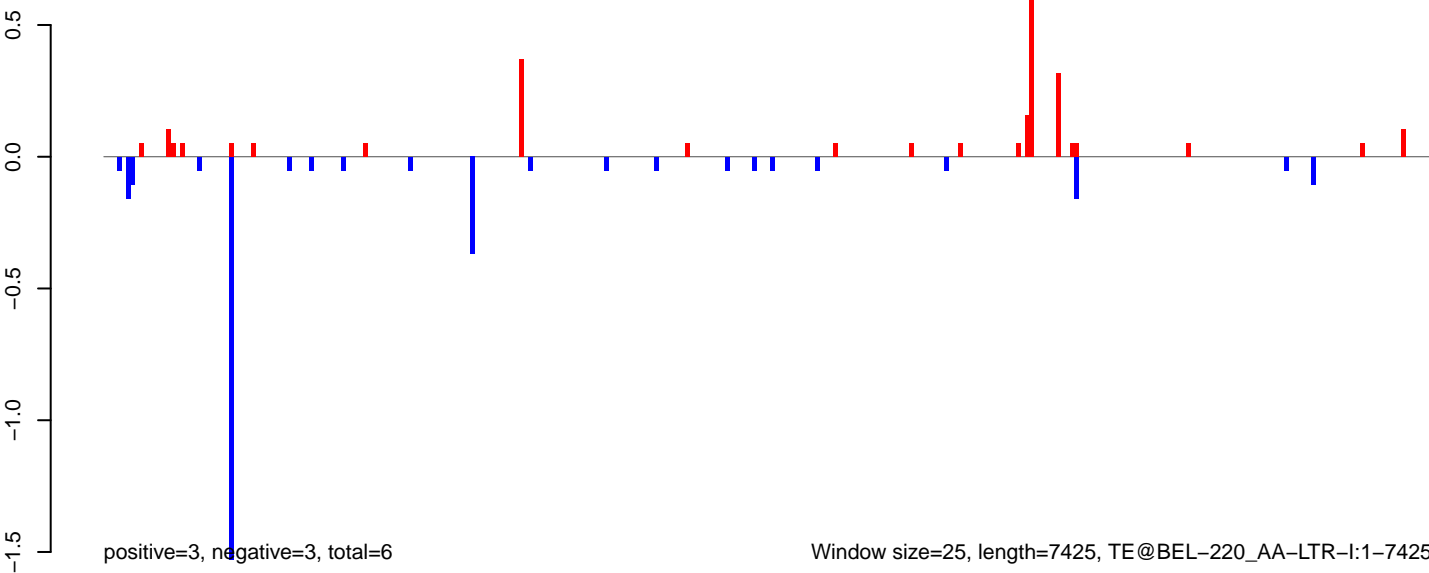

Window size=25, length=7425, TE@BEL-220_AA-LTR-I:1-7425

0 2000 4000 6000

AeAeg_MaleCarcass.18_23.rep

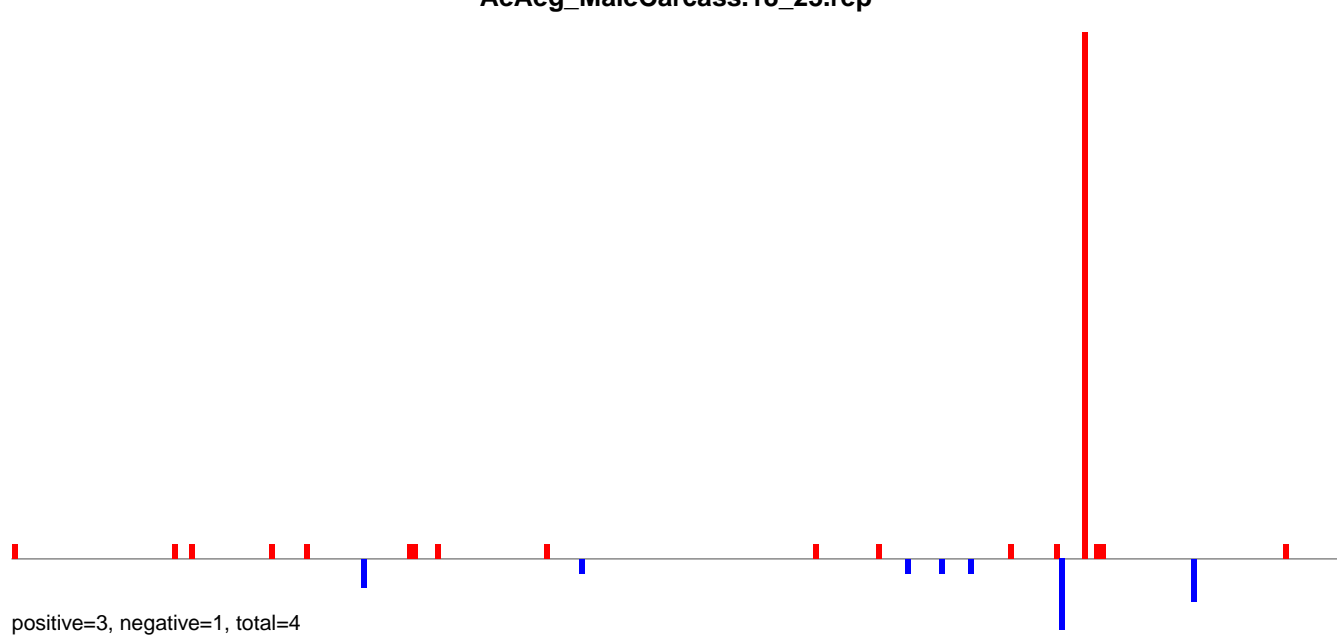

AeAeg_MaleCarcass.24_35.rep

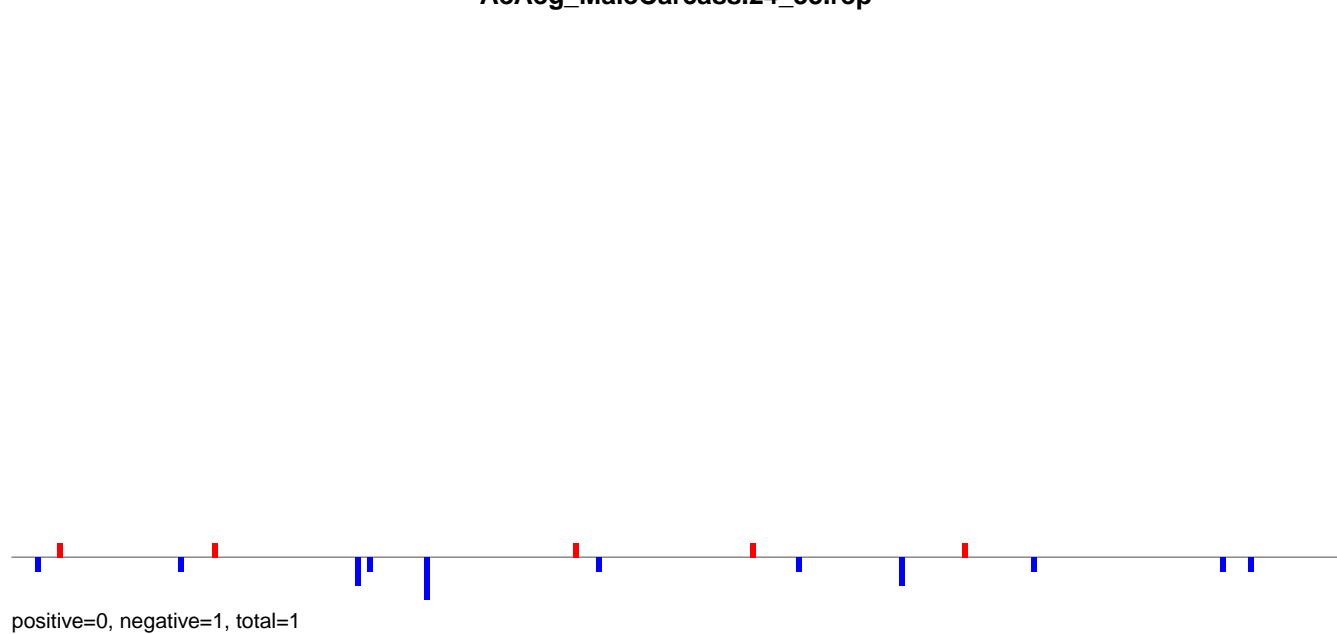

AeAeg_MaleCarcass.rep

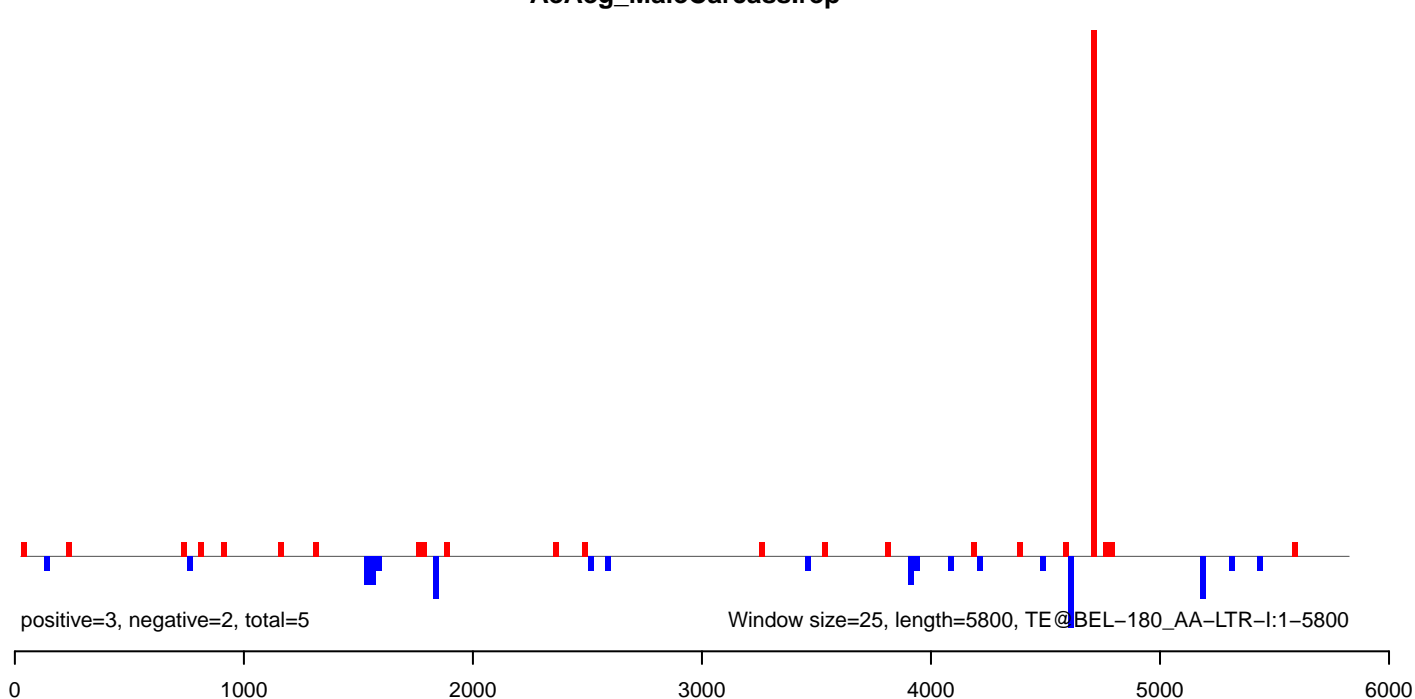

AeAeg_MaleCarcass.18_23.rep

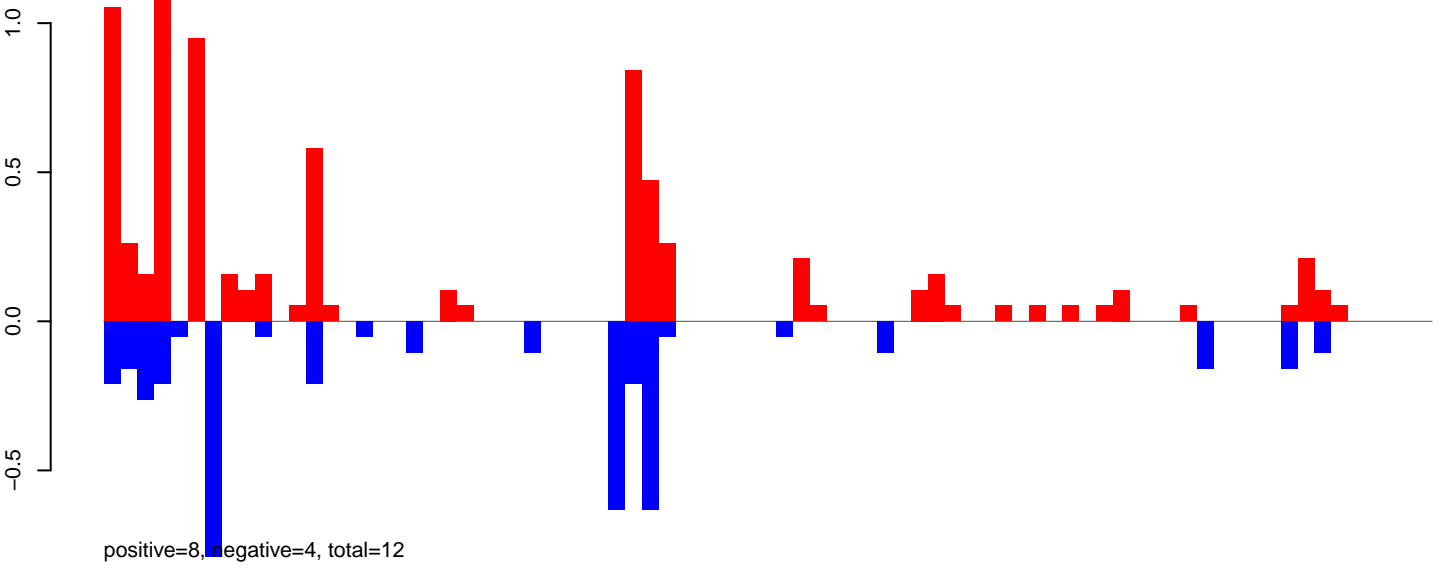

AeAeg_MaleCarcass.24_35.rep

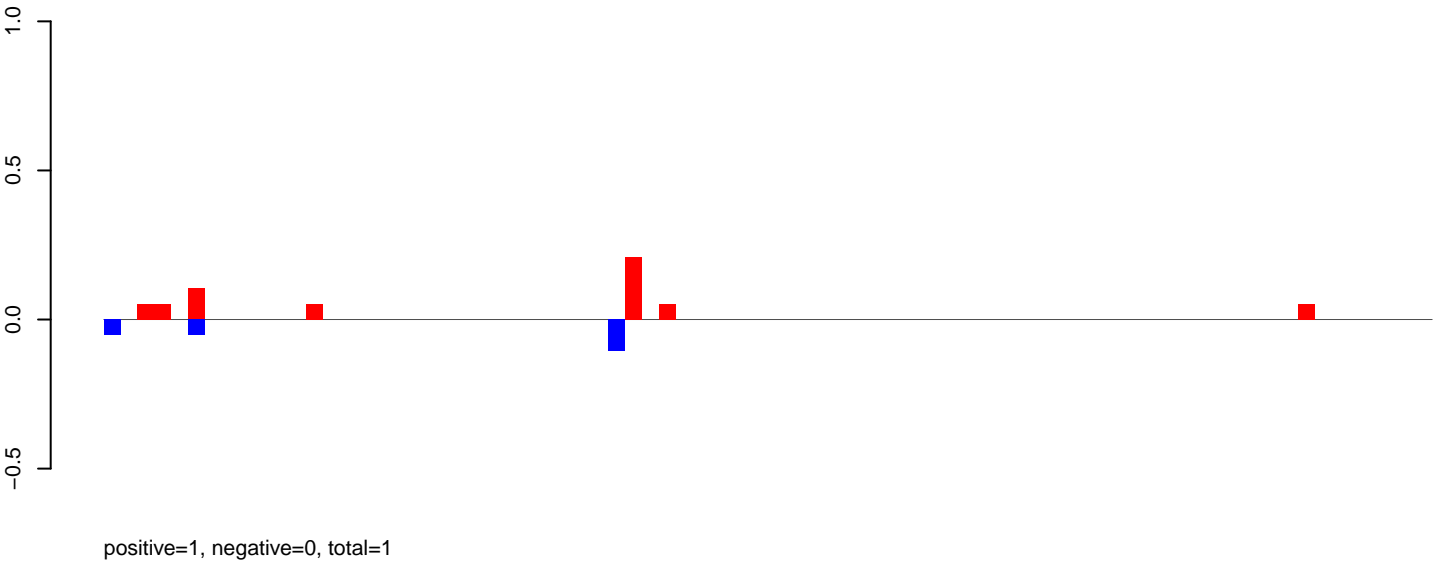

AeAeg_MaleCarcass.rep

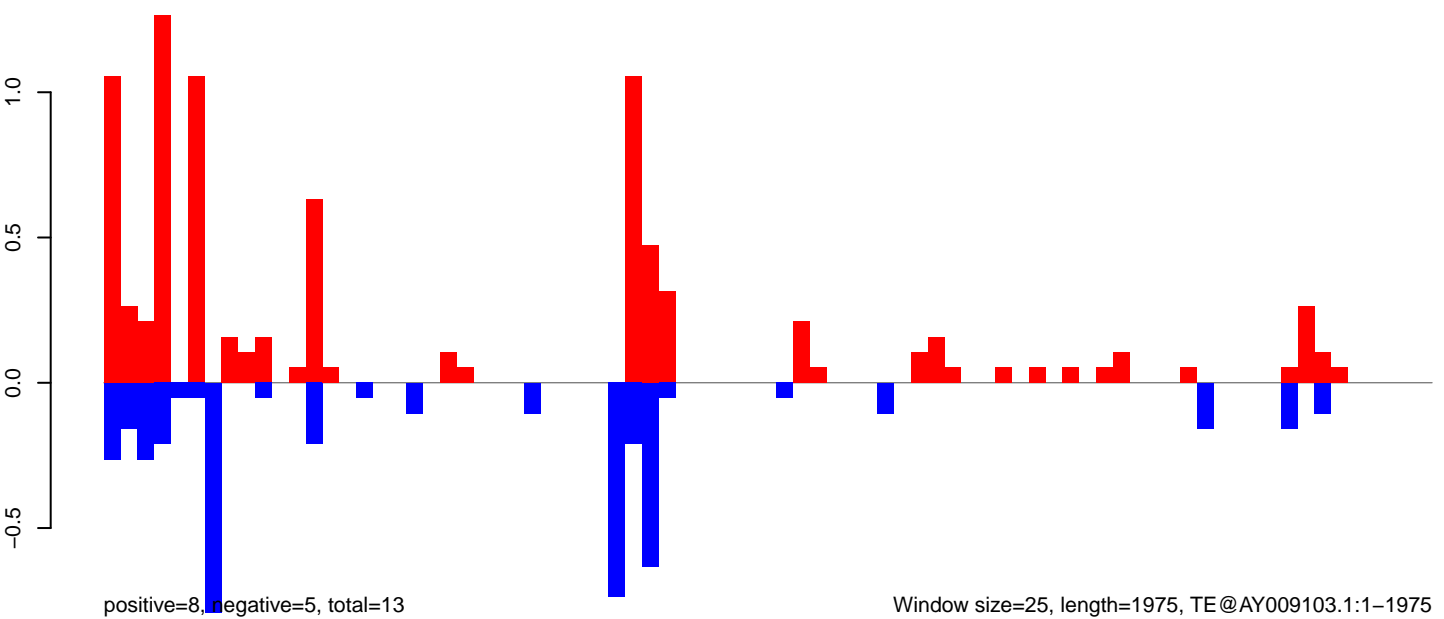

AeAeg_MaleCarcass.18_23.rep

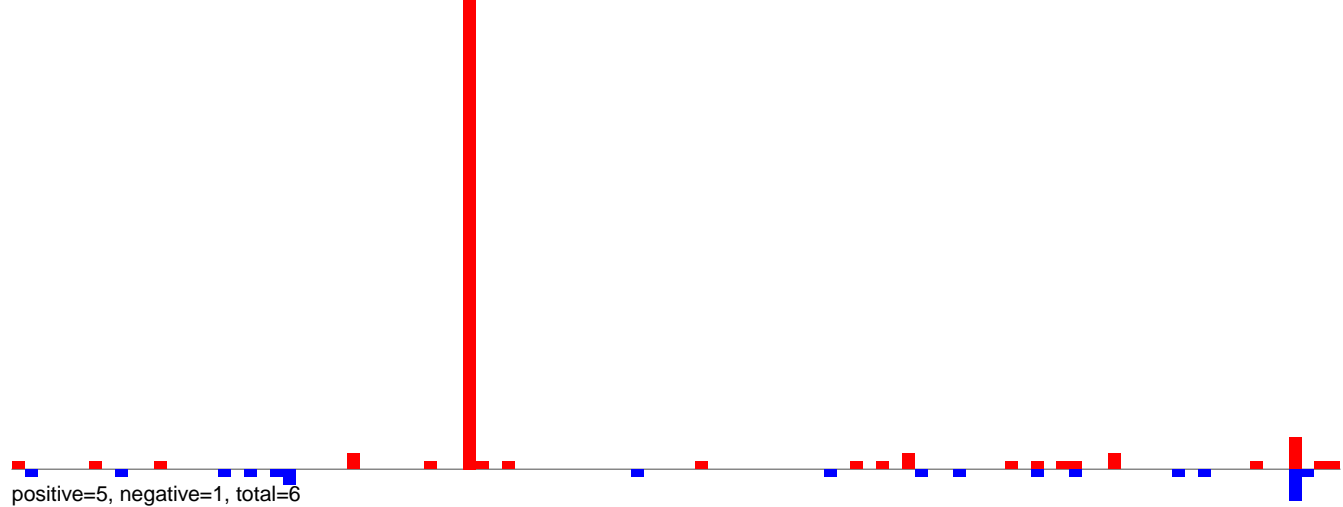

AeAeg_MaleCarcass.24_35.rep

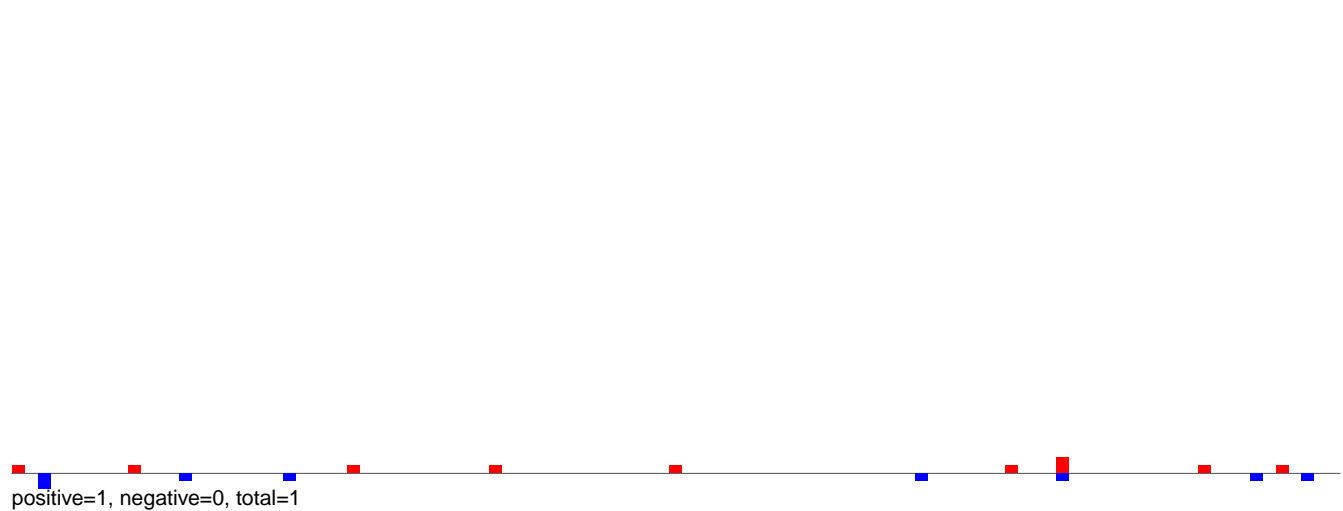

AeAeg_MaleCarcass.rep

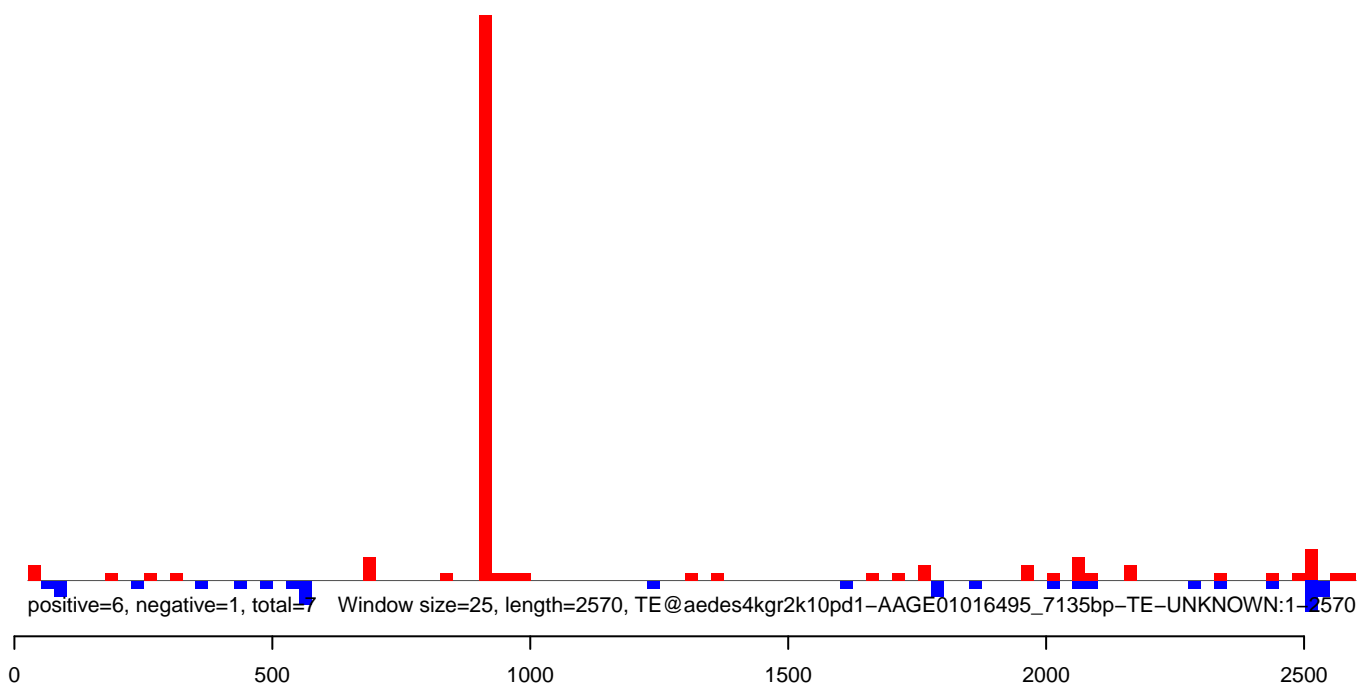

AeAeg_MaleCarcass.18_23.rep

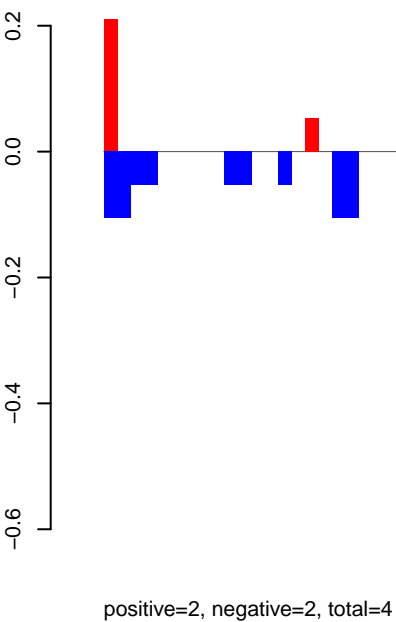

AeAeg_MaleCarcass.24_35.rep

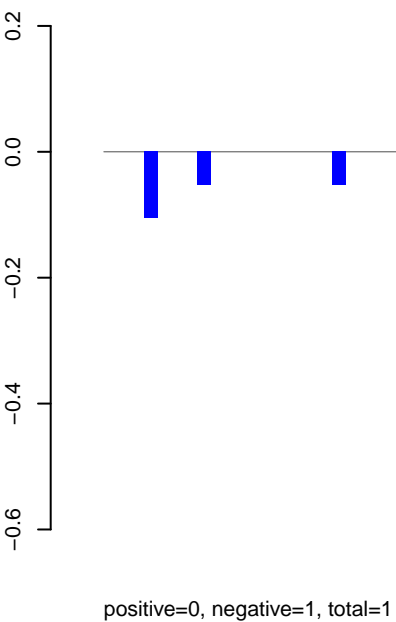

AeAeg_MaleCarcass.rep

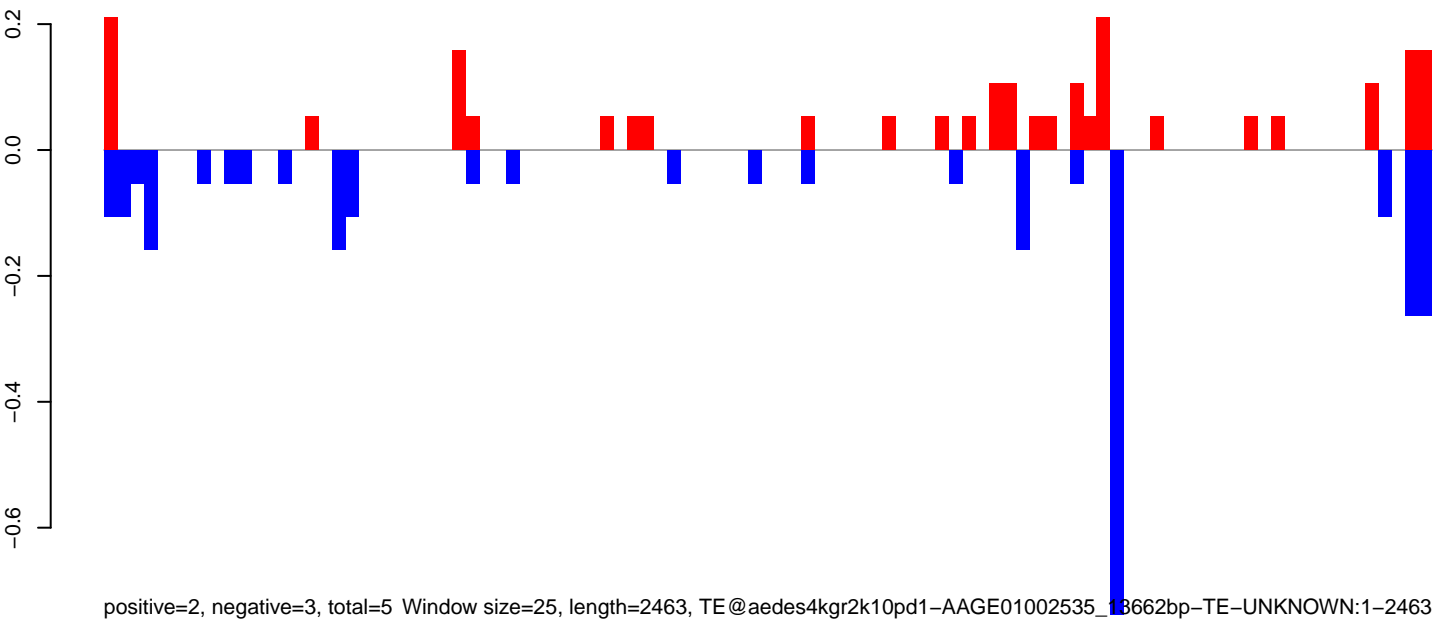

AeAeg_MaleCarcass.18_23.rep

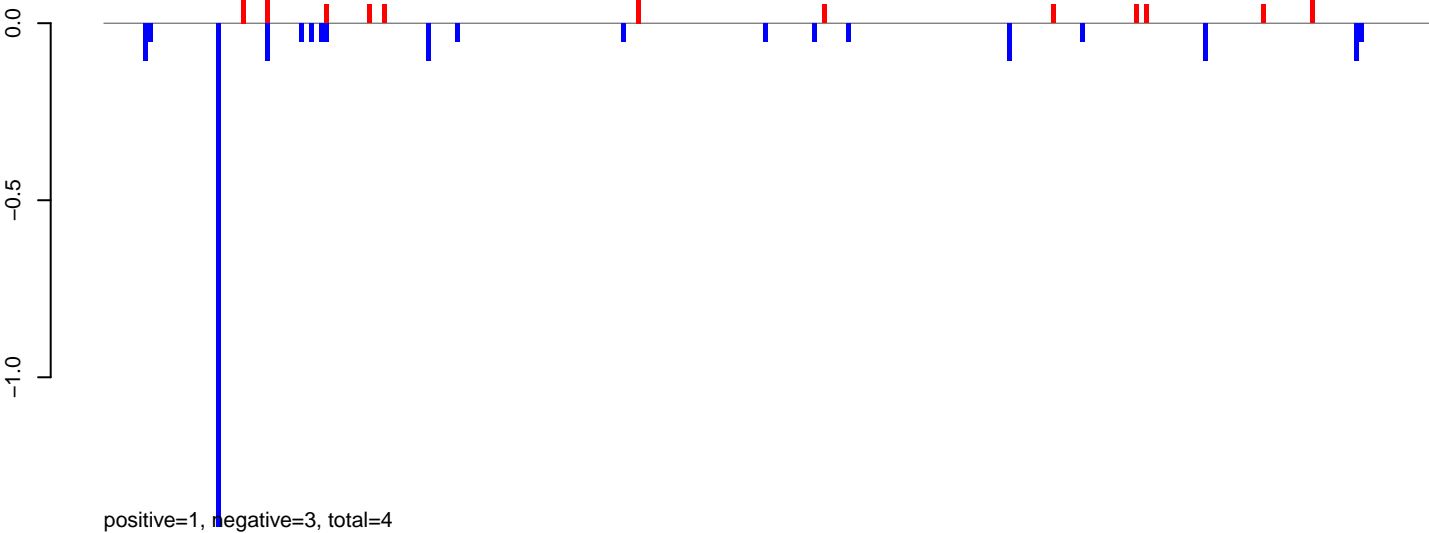

AeAeg_MaleCarcass.24_35.rep



AeAeg_MaleCarcass.rep

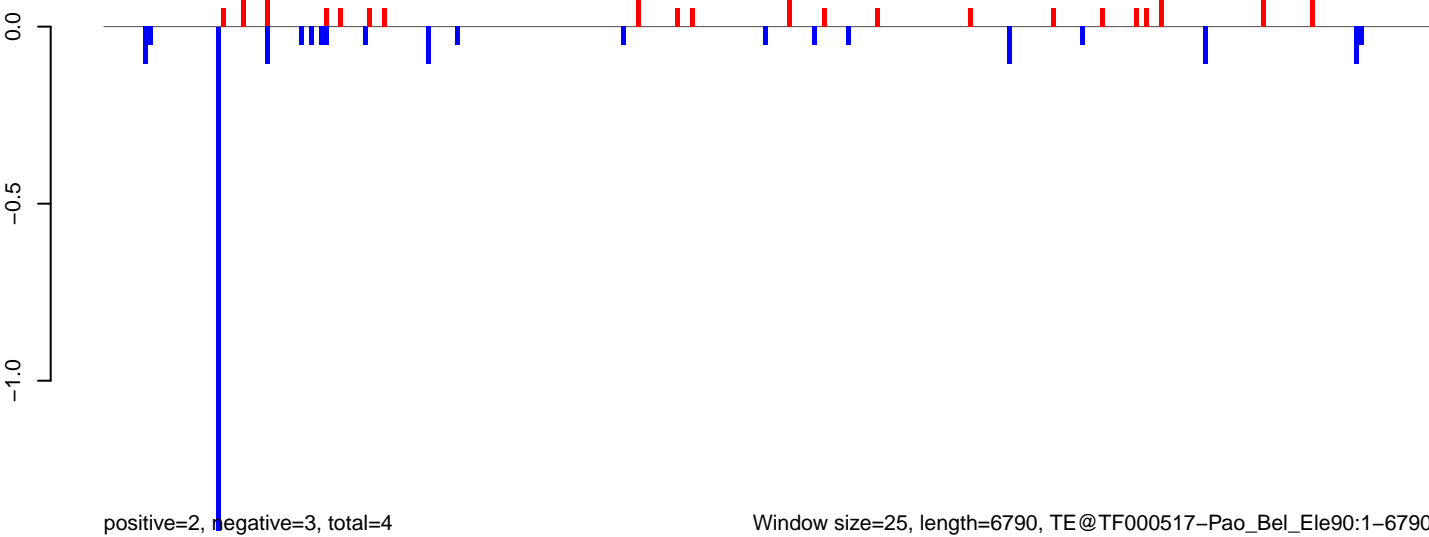

AeAeg_MaleCarcass.18_23.rep

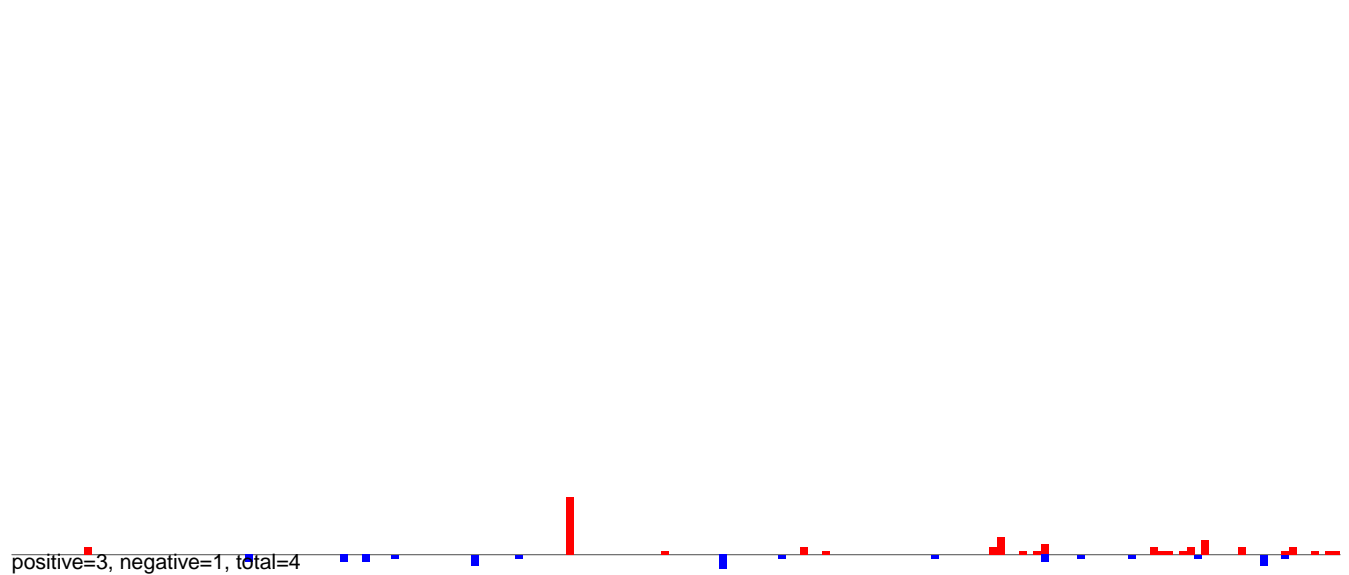

AeAeg_MaleCarcass.24_35.rep



AeAeg_MaleCarcass.rep

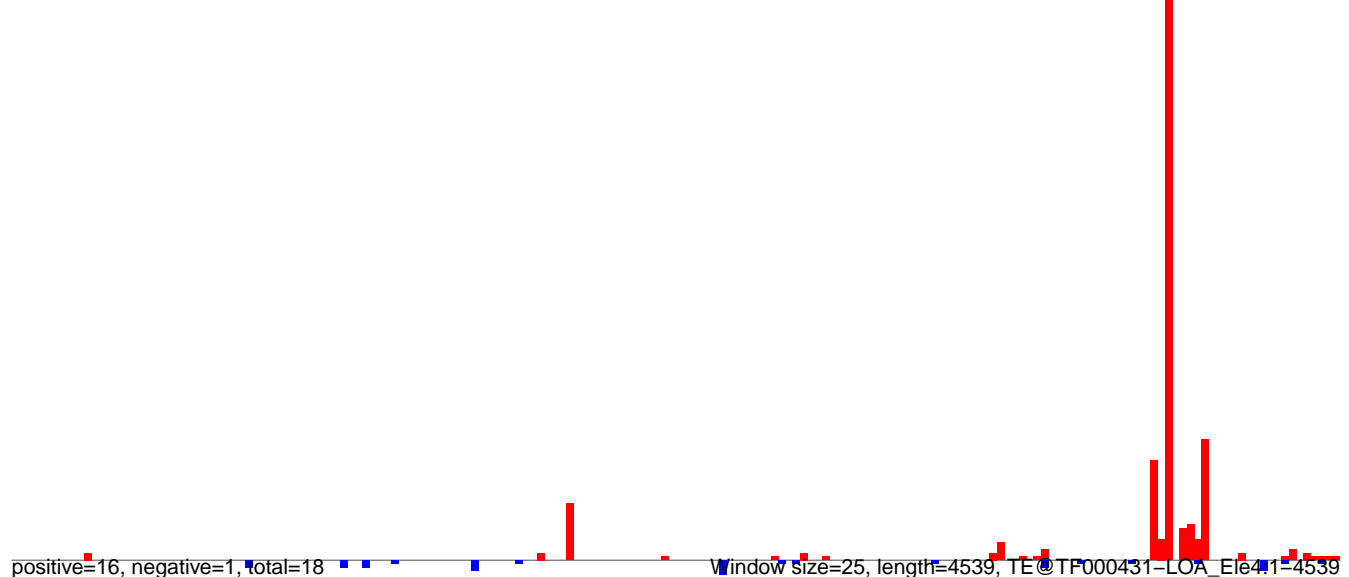

AeAeg_MaleCarcass.18_23.rep

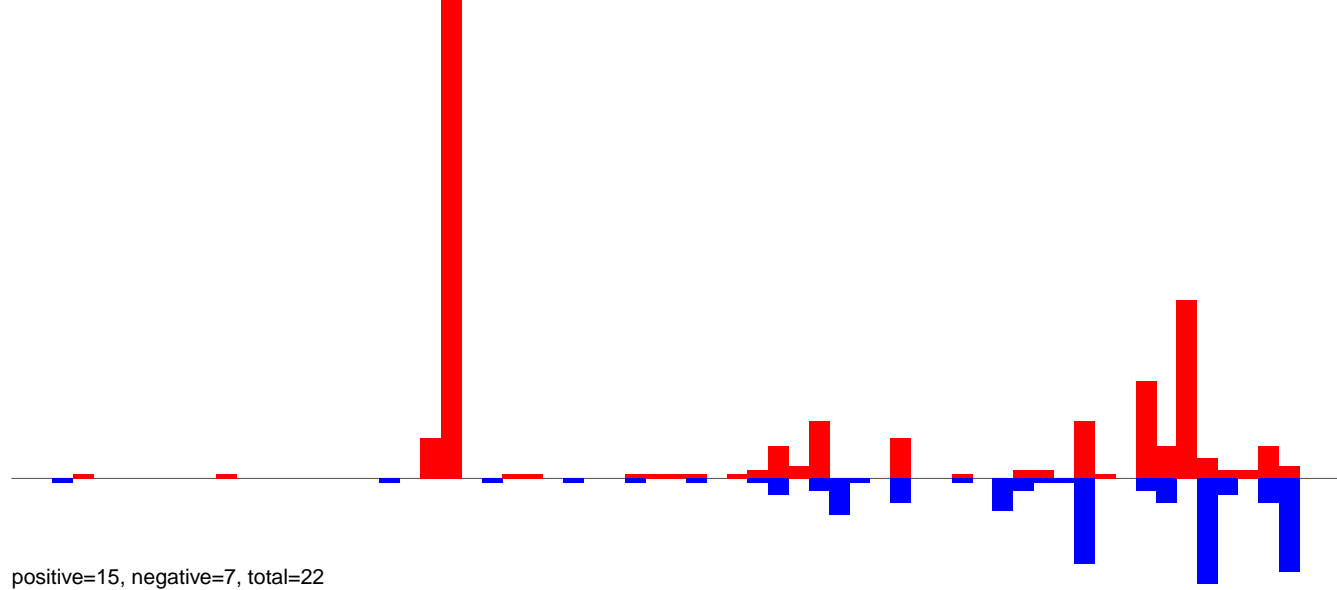

AeAeg_MaleCarcass.24_35.rep

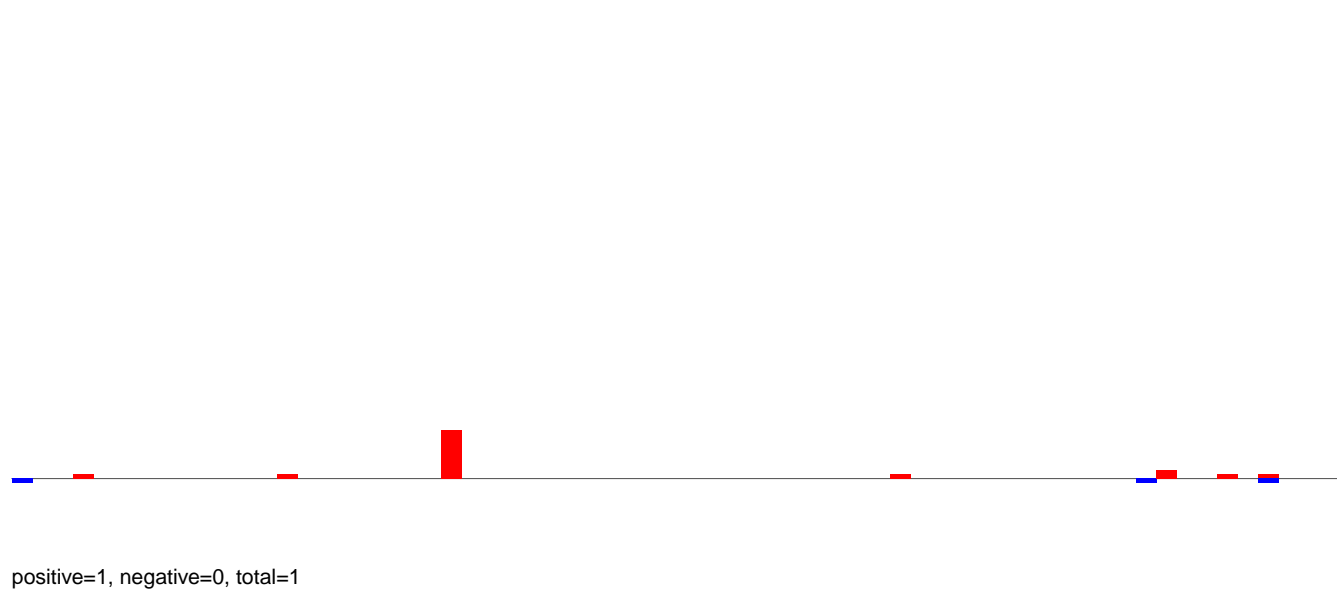

AeAeg_MaleCarcass.rep

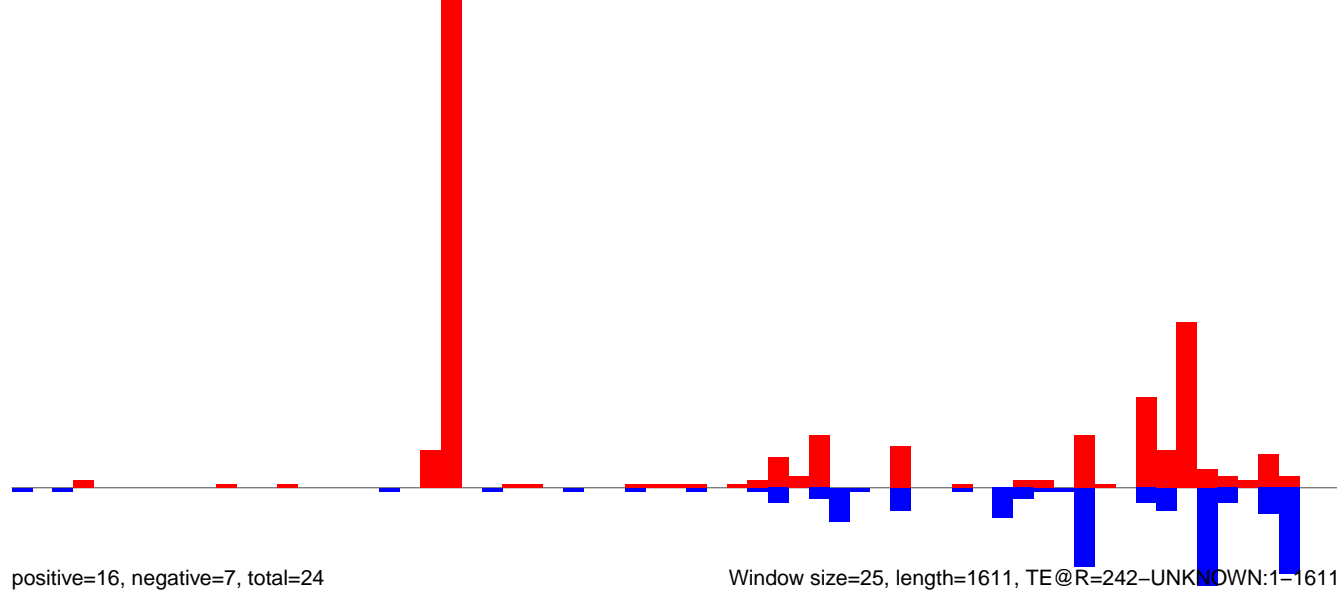

AeAeg_MaleCarcass.18_23.rep

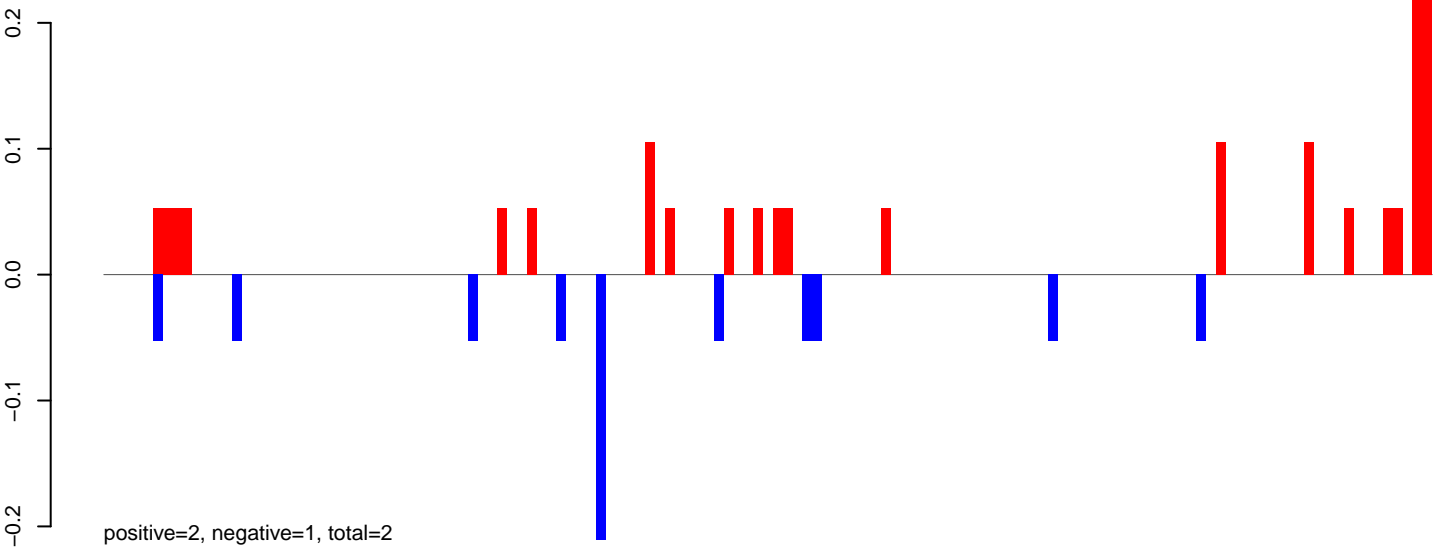

AeAeg_MaleCarcass.24_35.rep

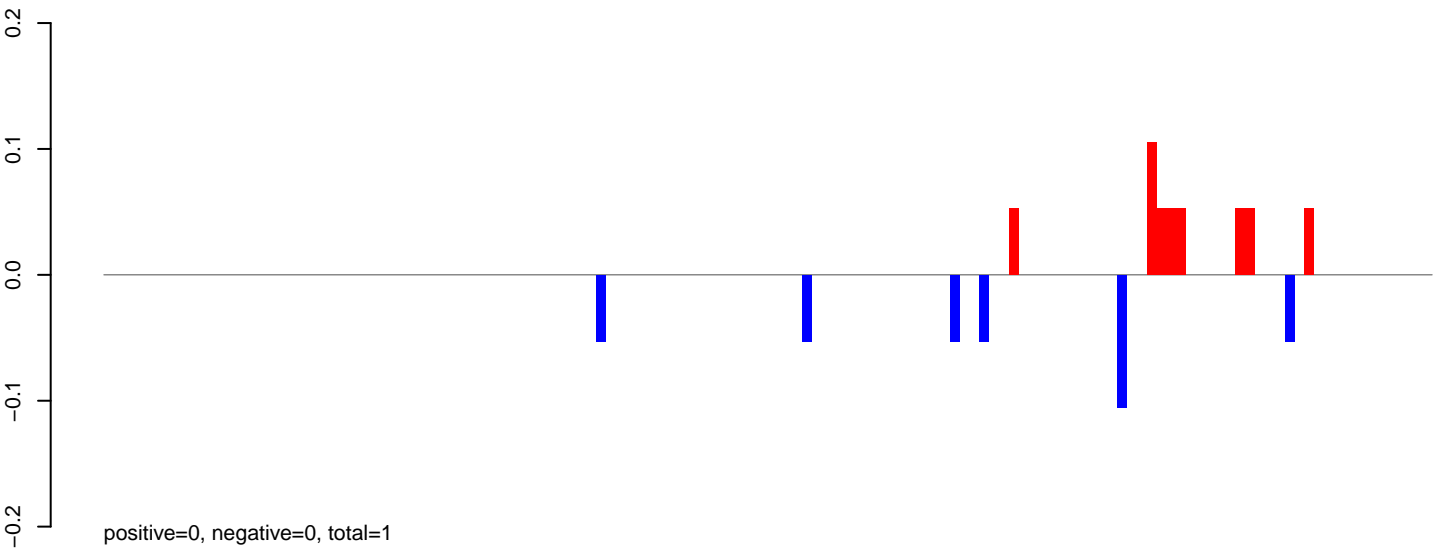

AeAeg_MaleCarcass.rep

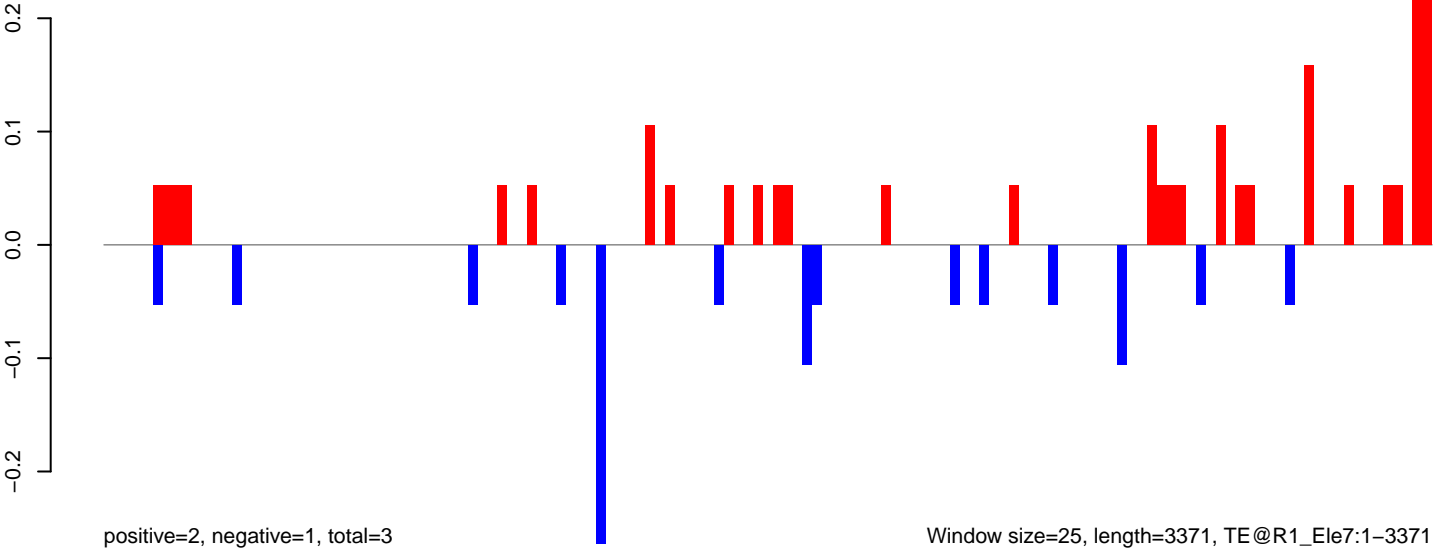

AeAeg_MaleCarcass.18_23.rep

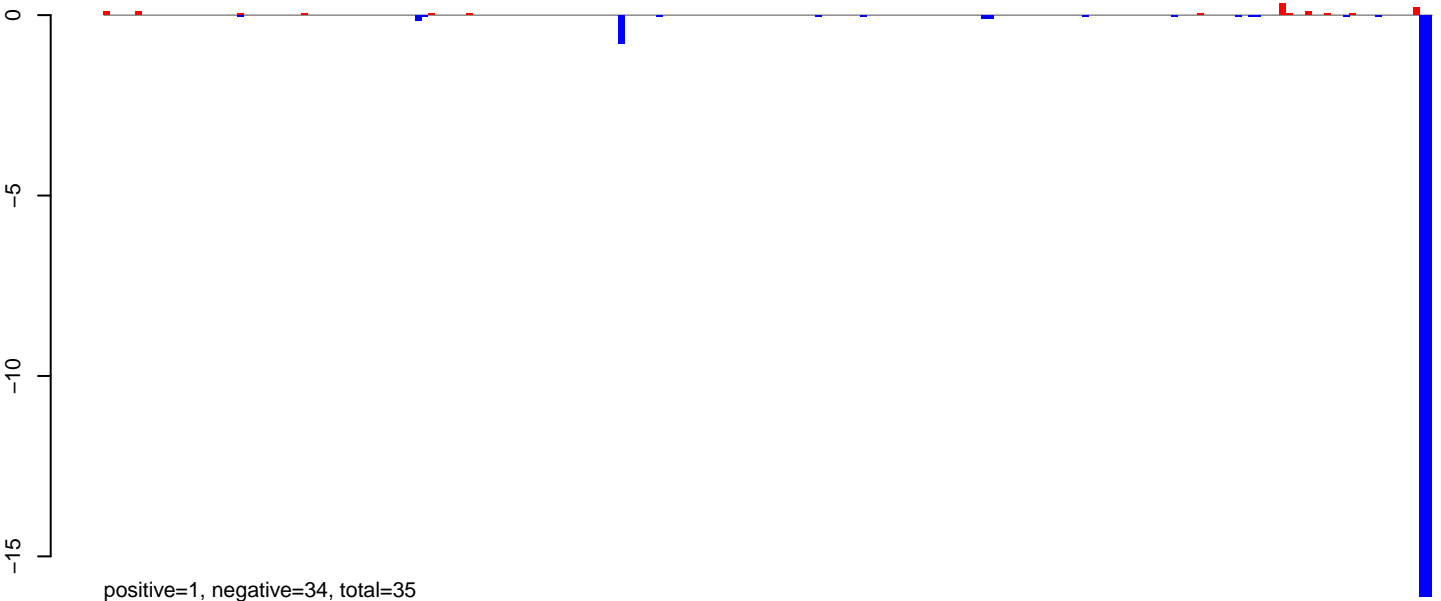

AeAeg_MaleCarcass.24_35.rep

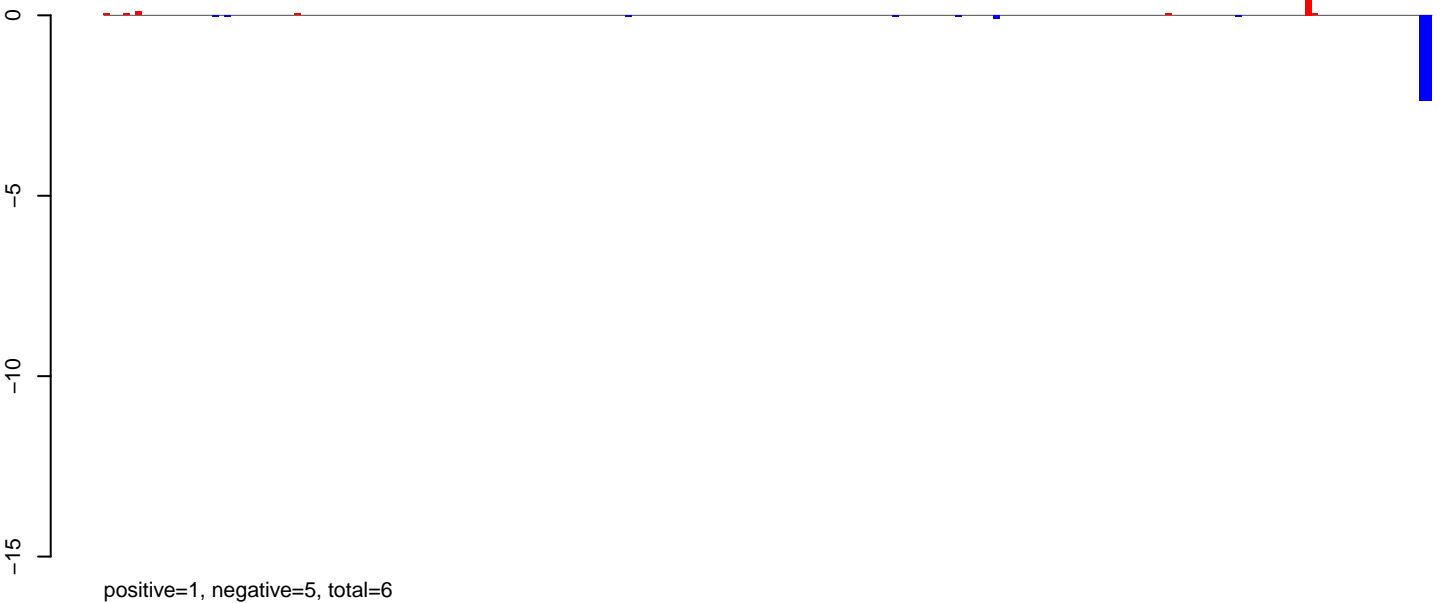

AeAeg_MaleCarcass.rep

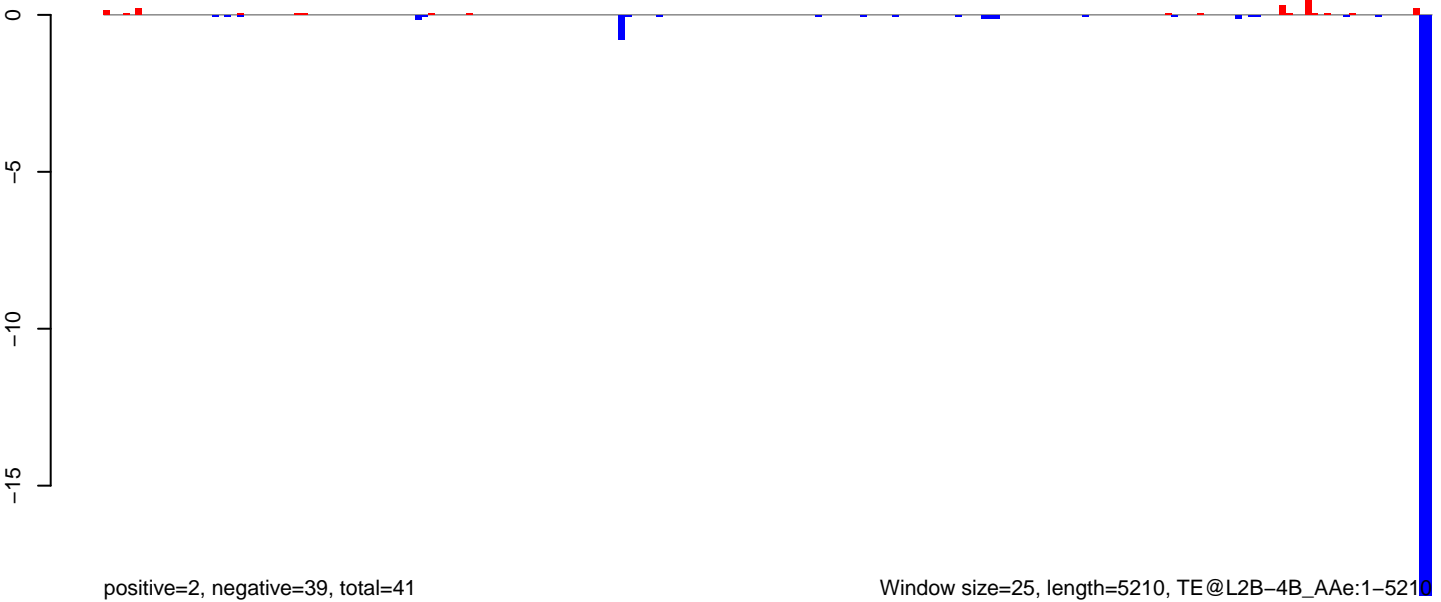

Window size=25, length=5210, TE@L2B-4B_Ae:1-5210

0 1000 2000 3000 4000 5000

AeAeg_MaleCarcass.18_23.rep

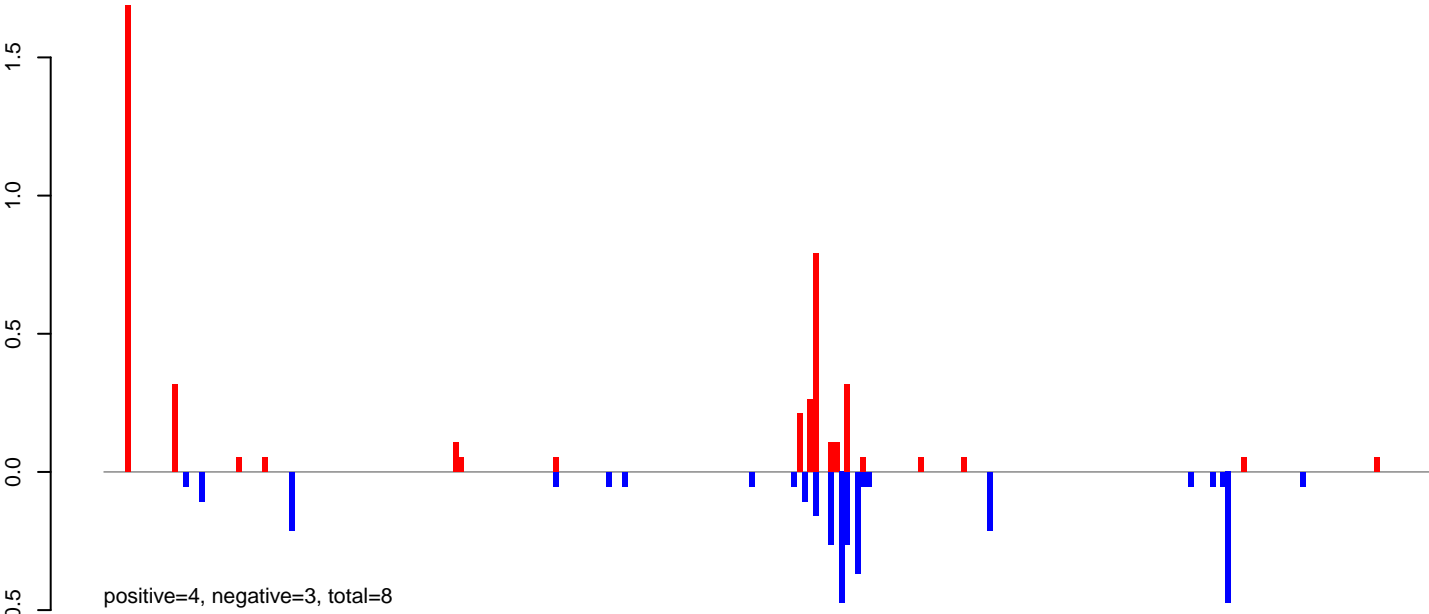

AeAeg_MaleCarcass.24_35.rep

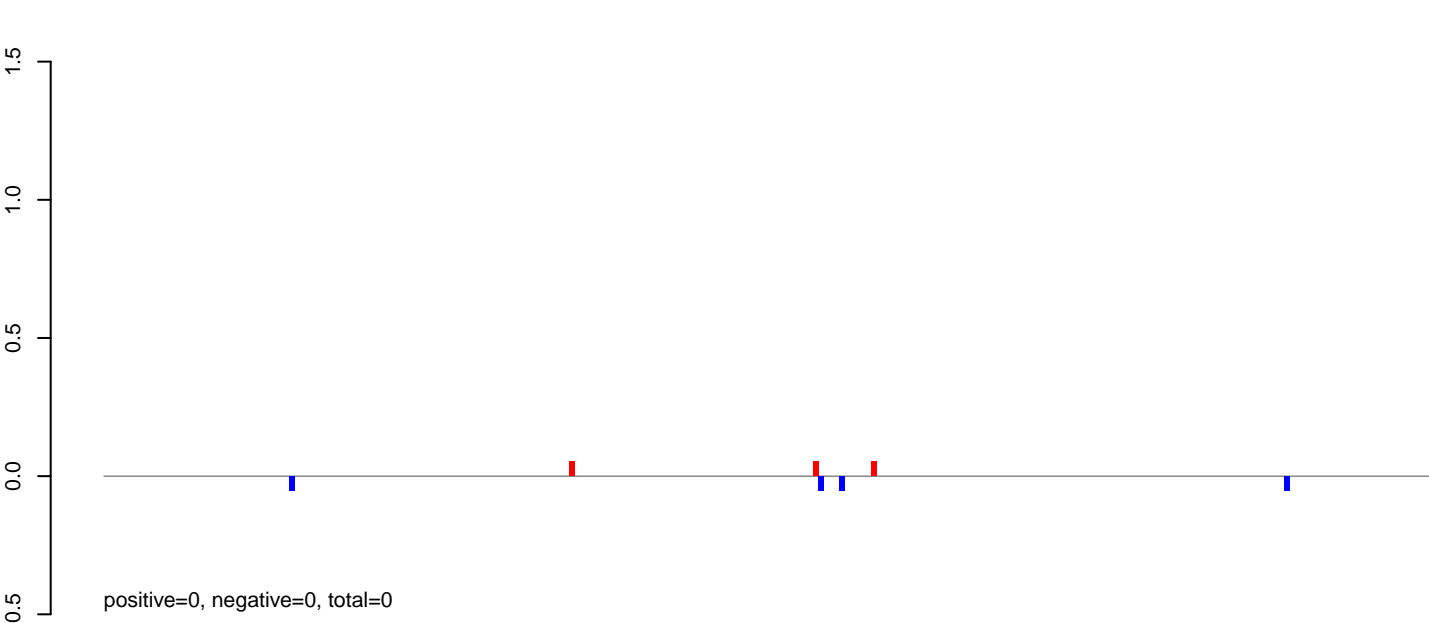

AeAeg_MaleCarcass.rep

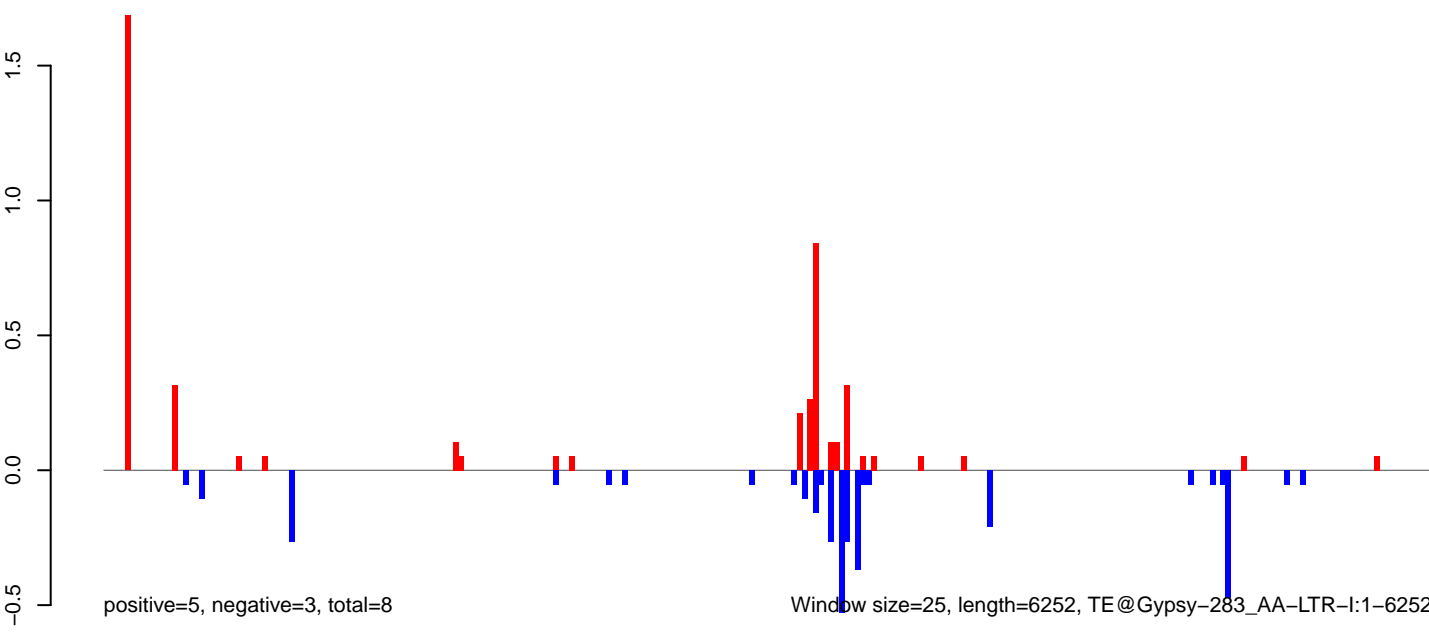

0 1000 2000 3000 4000 5000 6000

AeAeg_MaleCarcass.18_23.rep

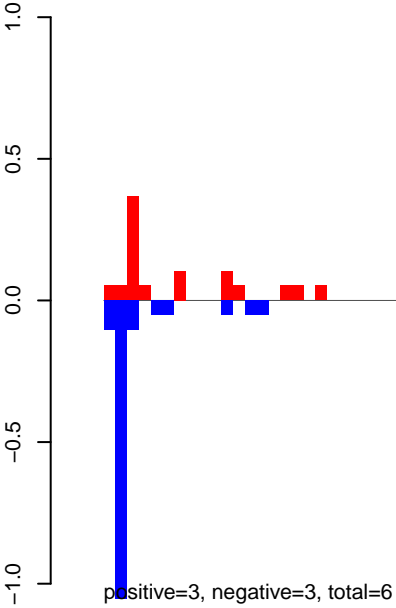

AeAeg_MaleCarcass.24_35.rep

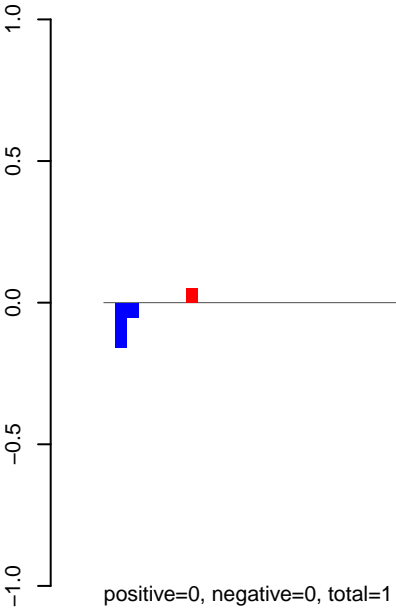

AeAeg_MaleCarcass.rep

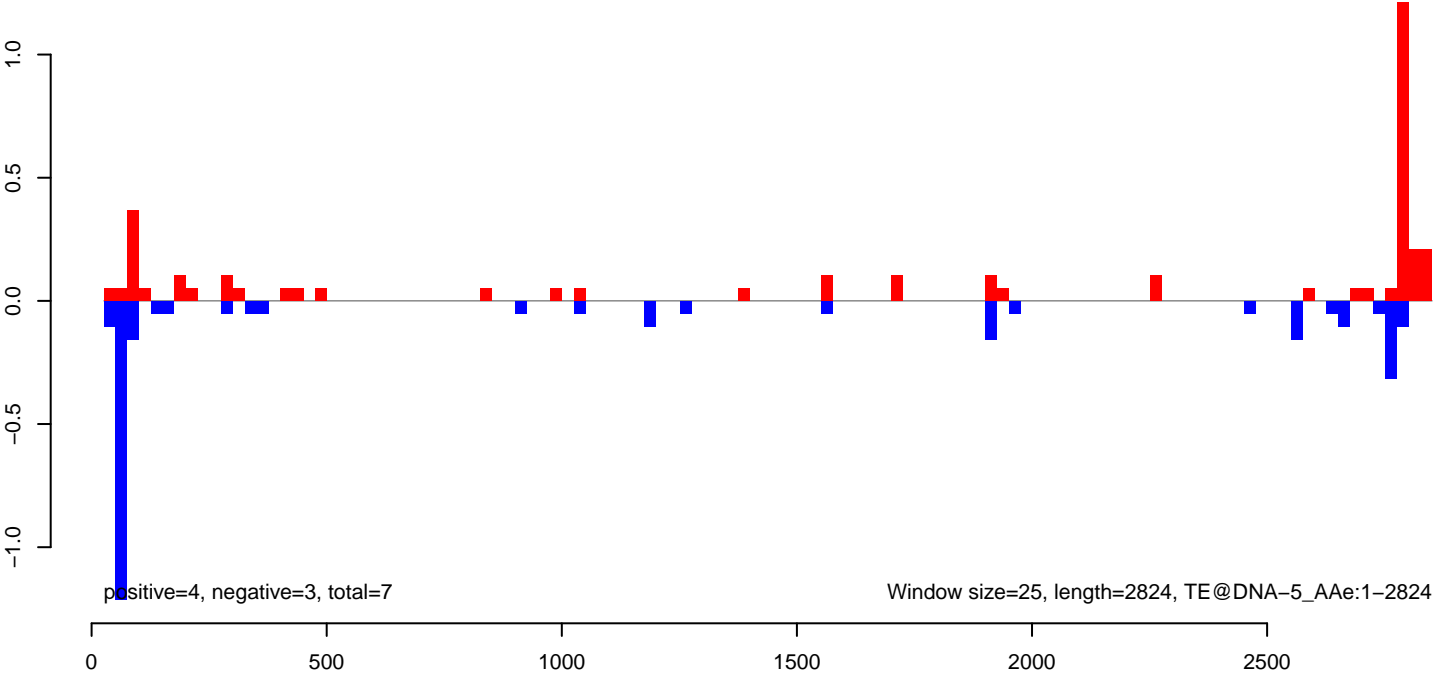

AeAeg_MaleCarcass.18_23.rep

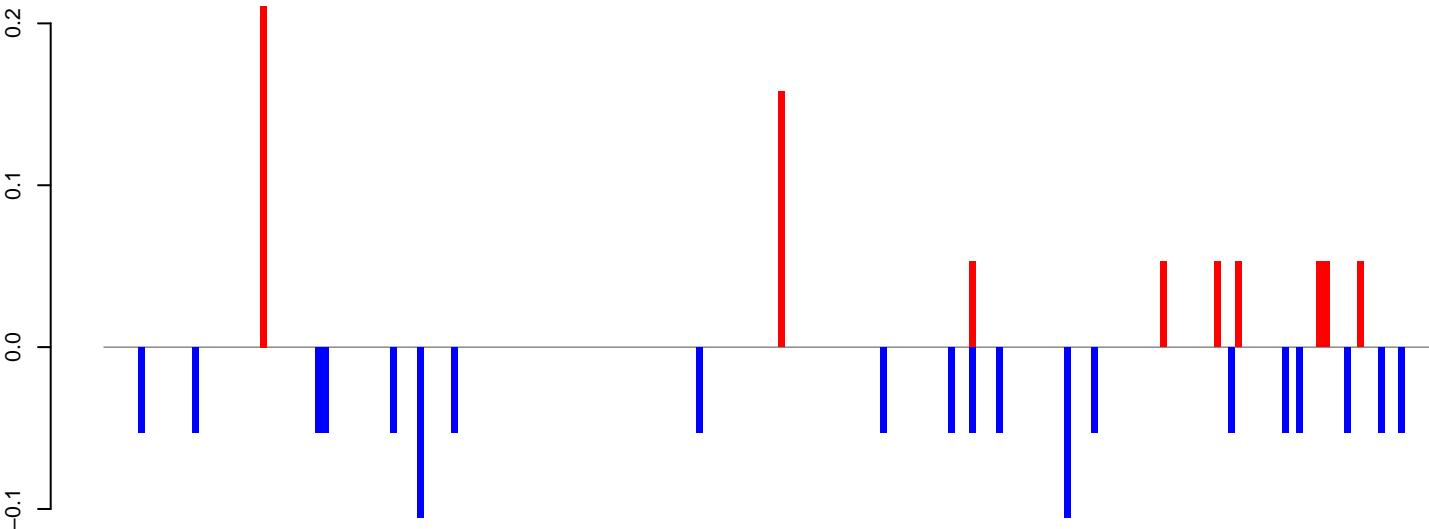

positive=1, negative=1, total=2

AeAeg_MaleCarcass.24_35.rep

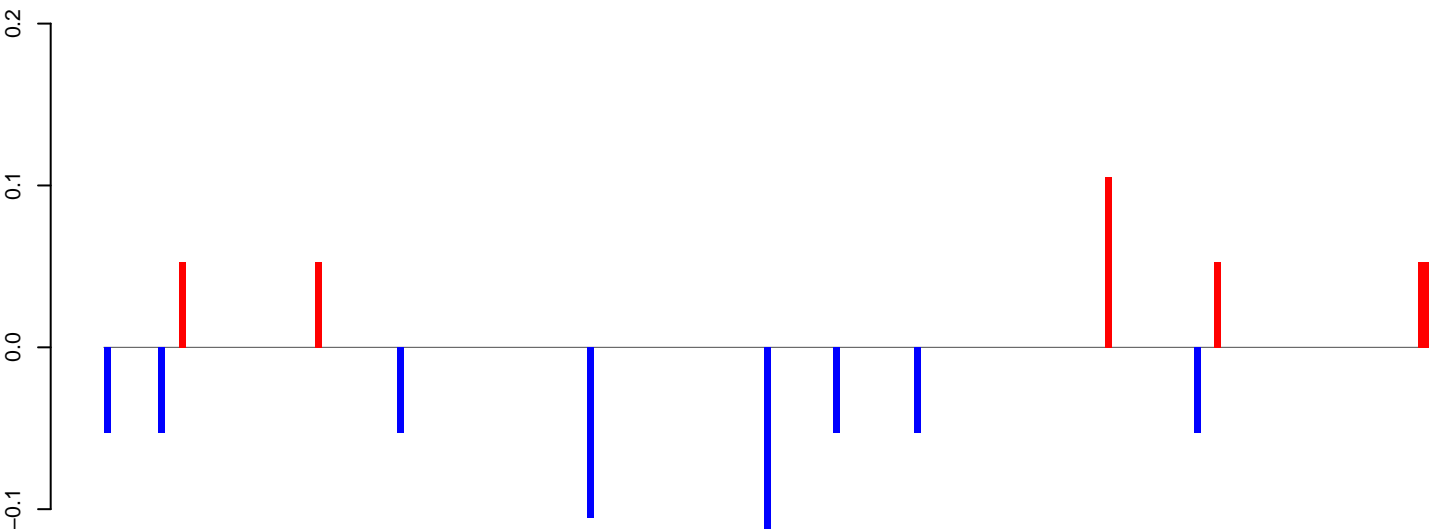

positive=0, negative=1, total=1

AeAeg_MaleCarcass.rep

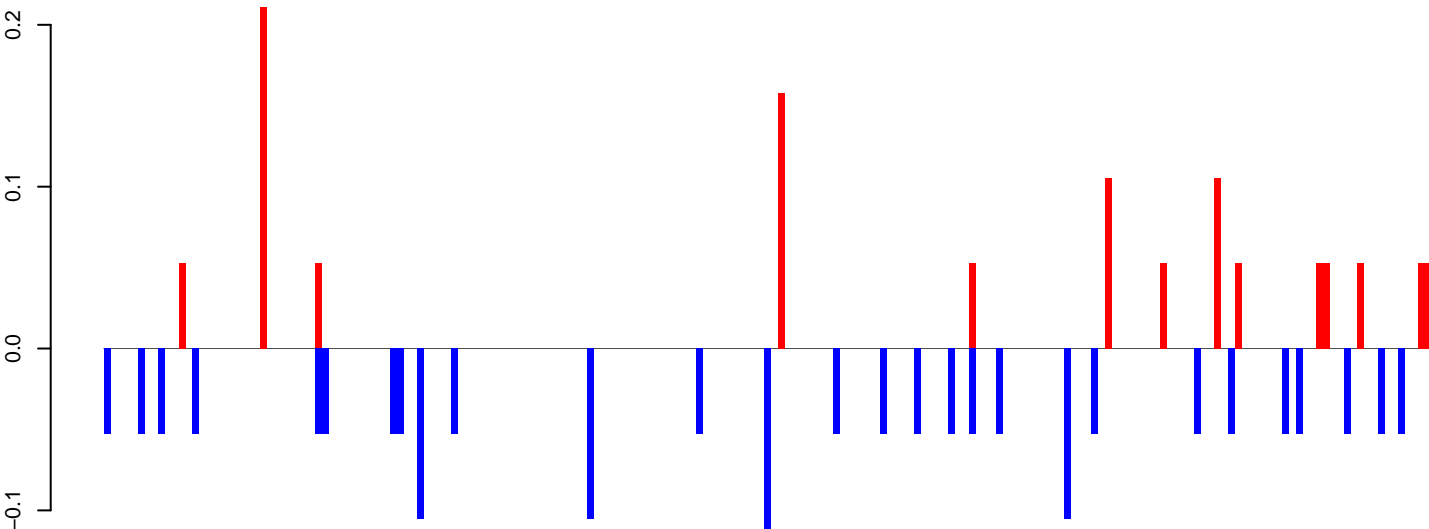

positive=1, negative=2, total=3

Window size=25, length=4874, TE@CR1_Ele1:1-4874

0 1000 2000 3000 4000 5000

AeAeg_MaleCarcass.18_23.rep

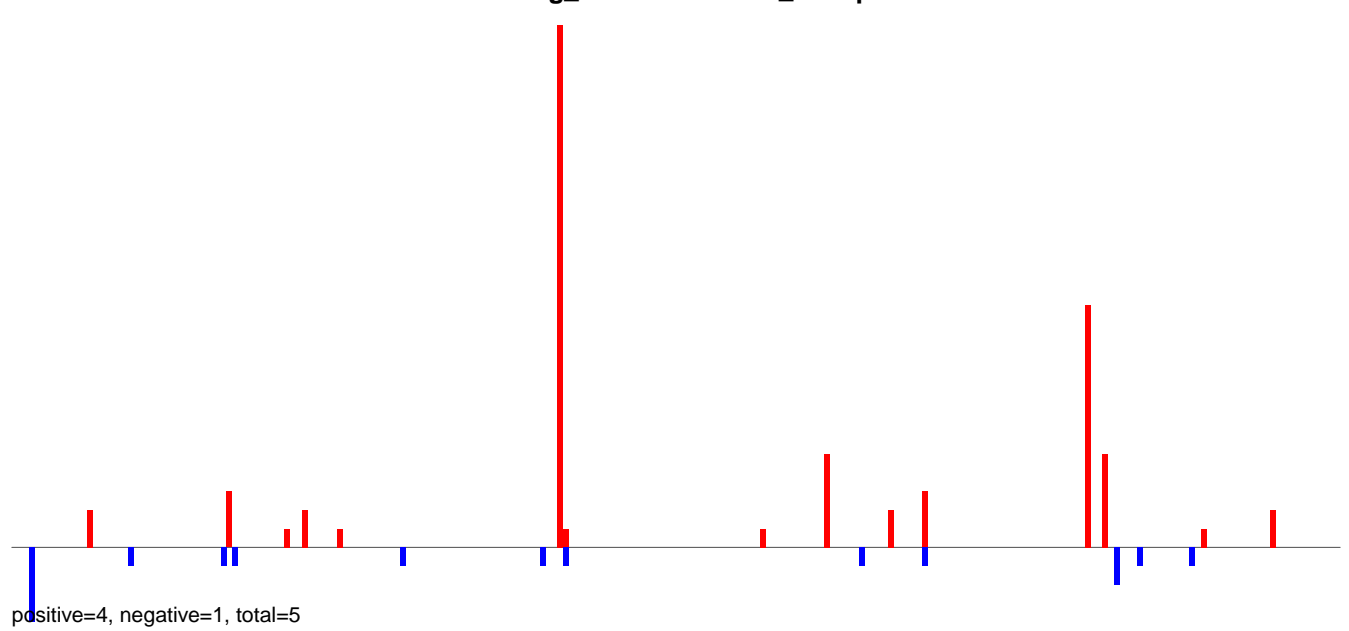

AeAeg_MaleCarcass.24_35.rep

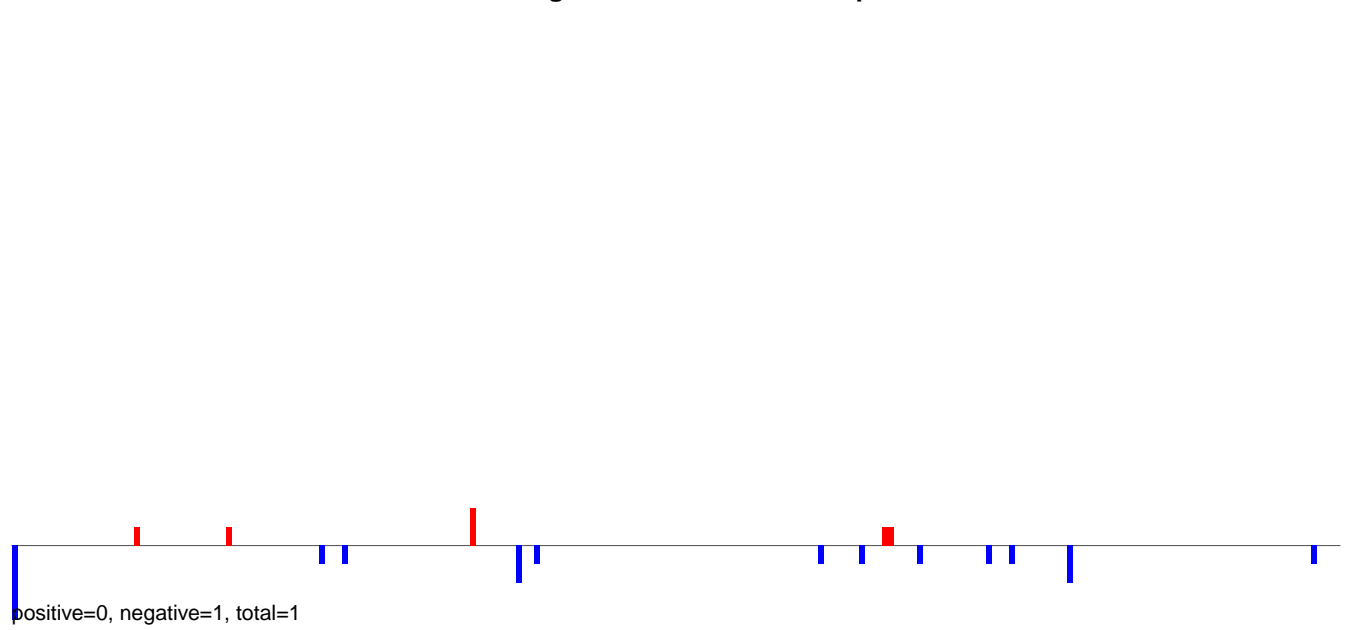

AeAeg_MaleCarcass.rep

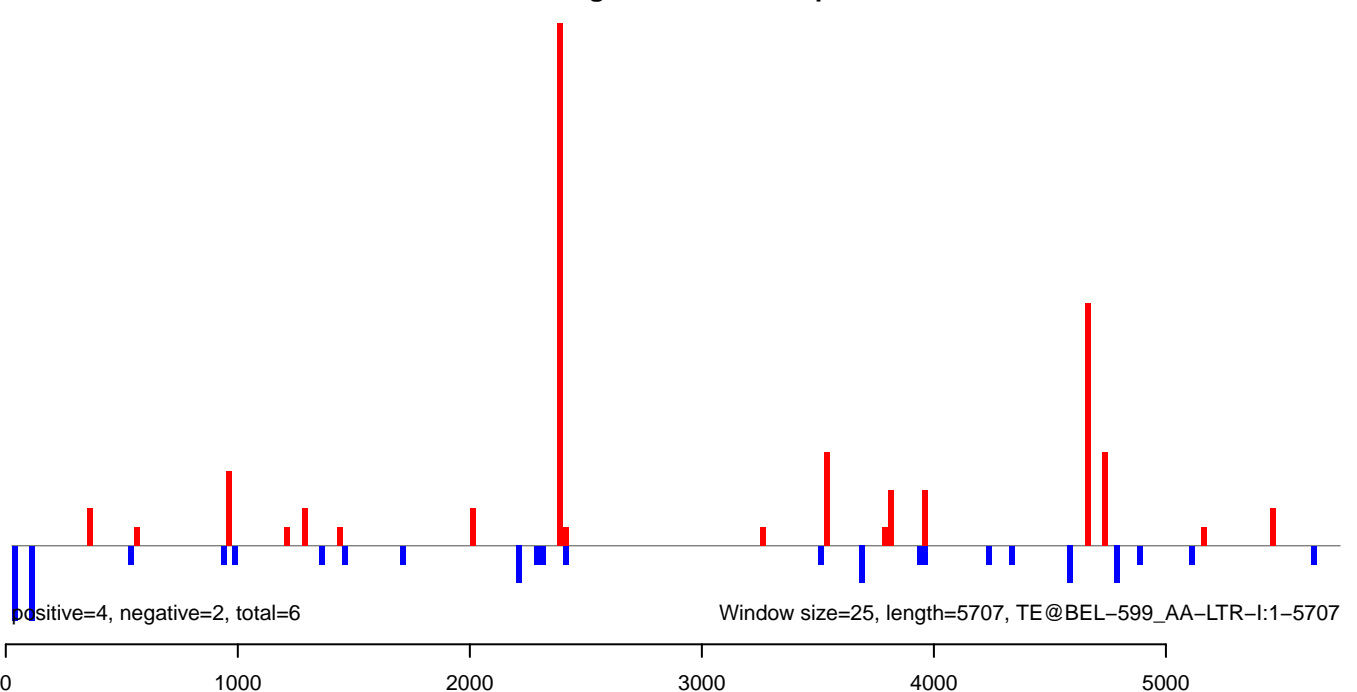

AeAeg_MaleCarcass.18_23.rep



AeAeg_MaleCarcass.24_35.rep

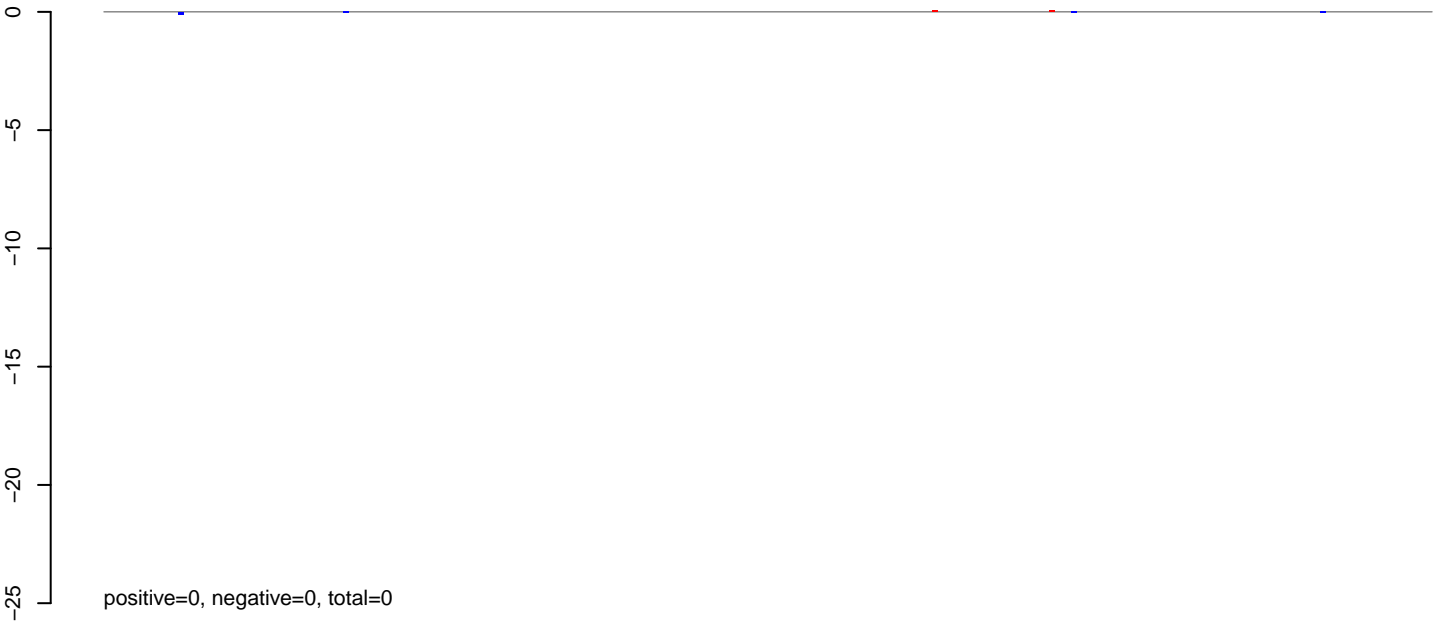

AeAeg_MaleCarcass.rep

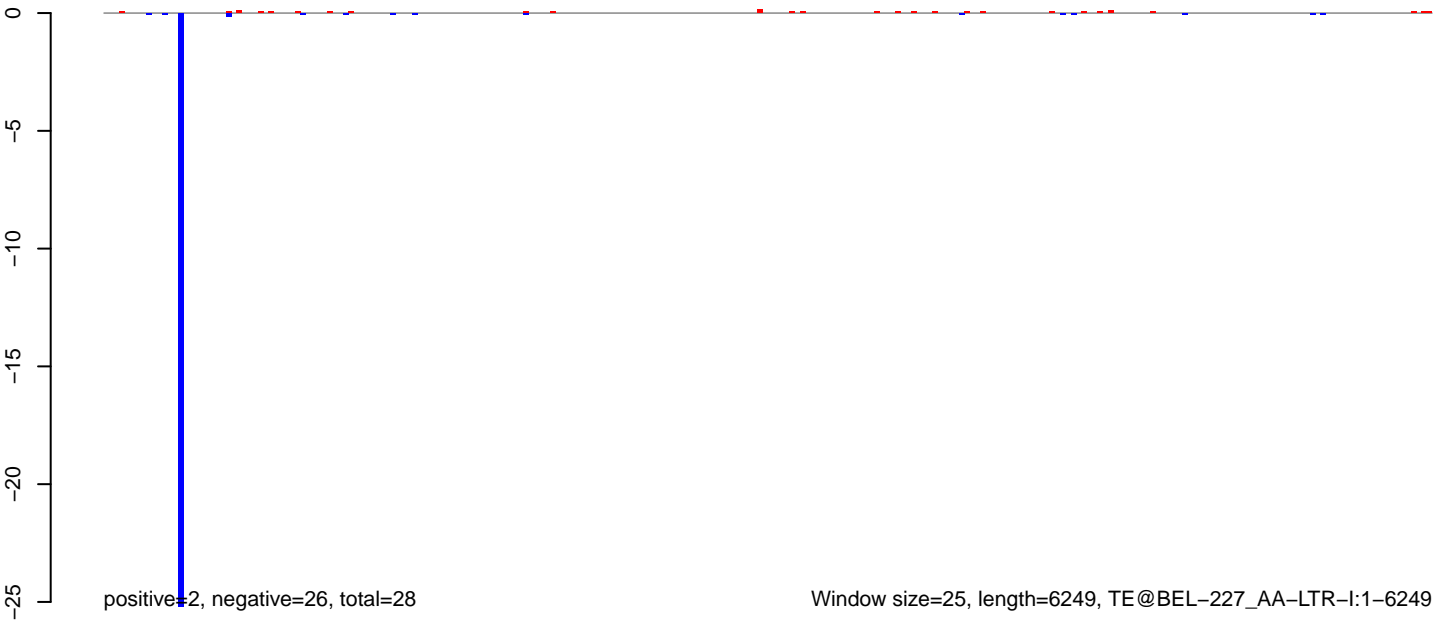

0 1000 2000 3000 4000 5000 6000

AeAeg_MaleCarcass.18_23.rep

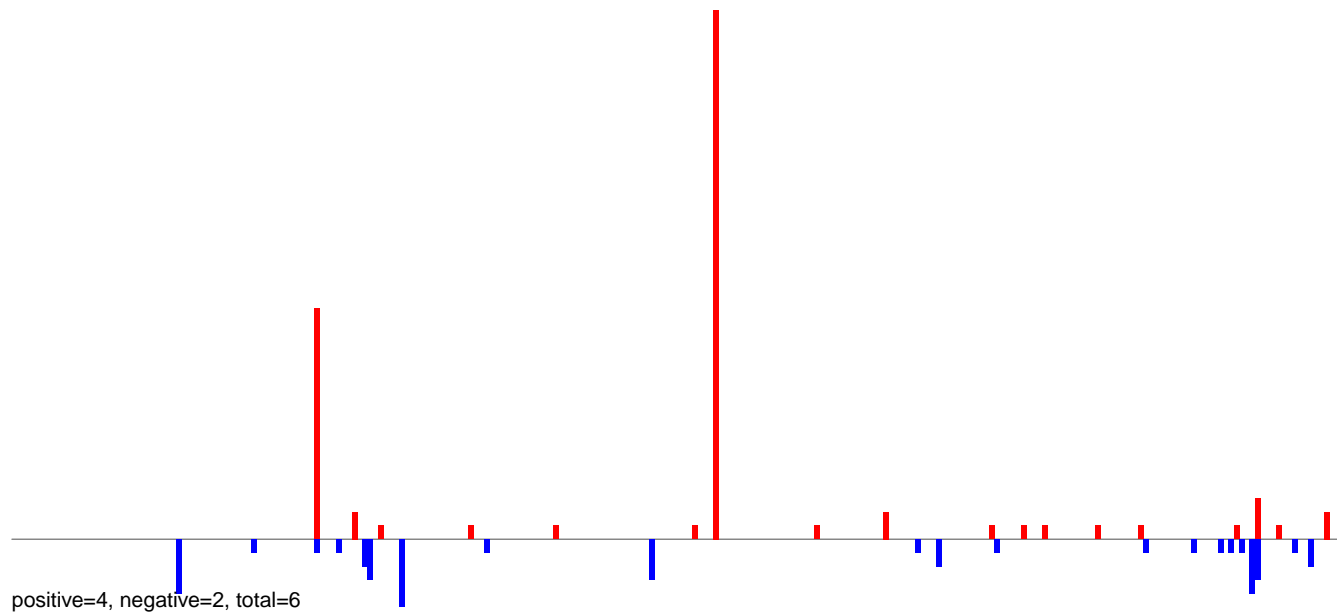

AeAeg_MaleCarcass.24_35.rep



AeAeg_MaleCarcass.rep

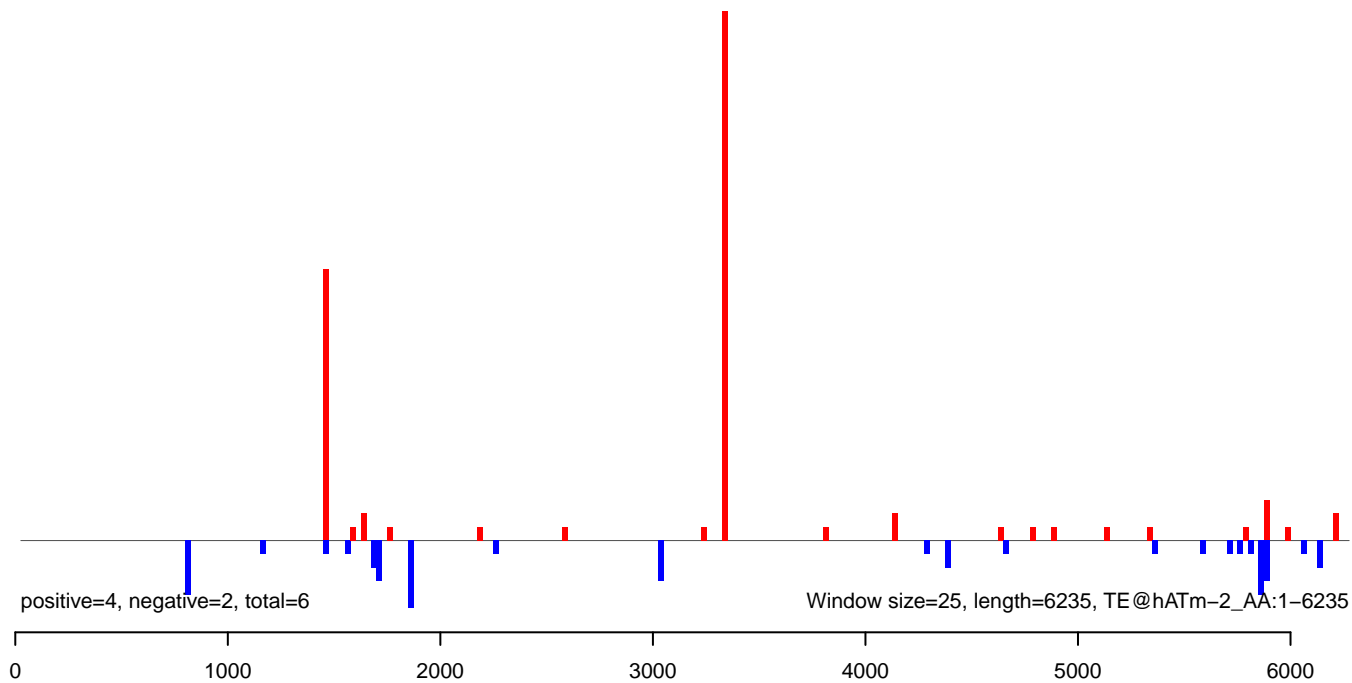

AeAeg_MaleCarcass.18_23.rep

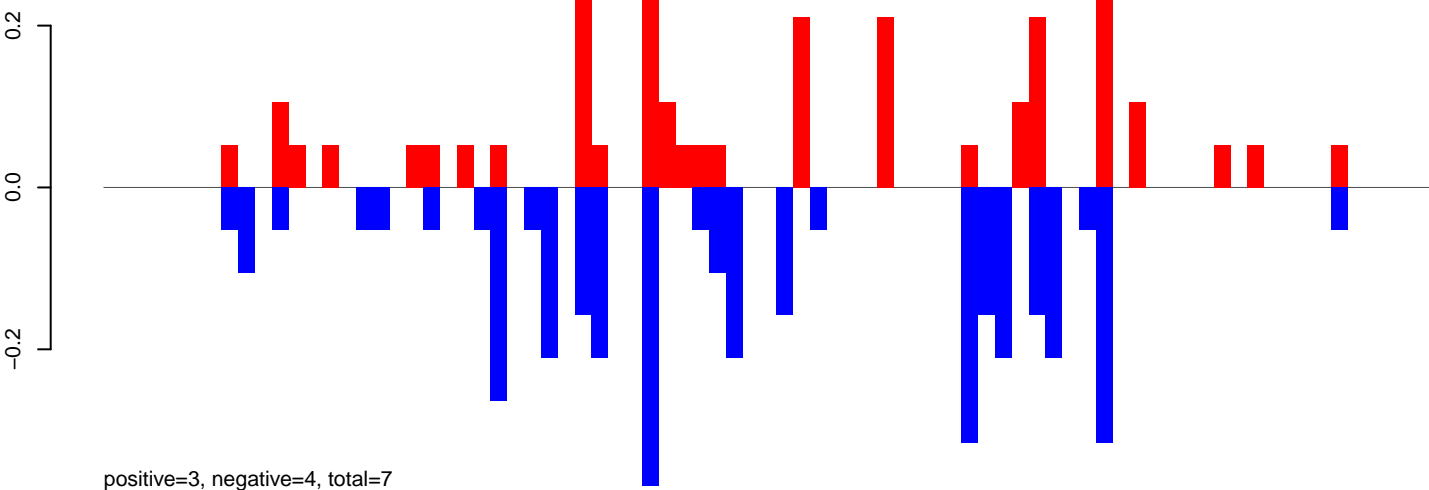

AeAeg_MaleCarcass.24_35.rep

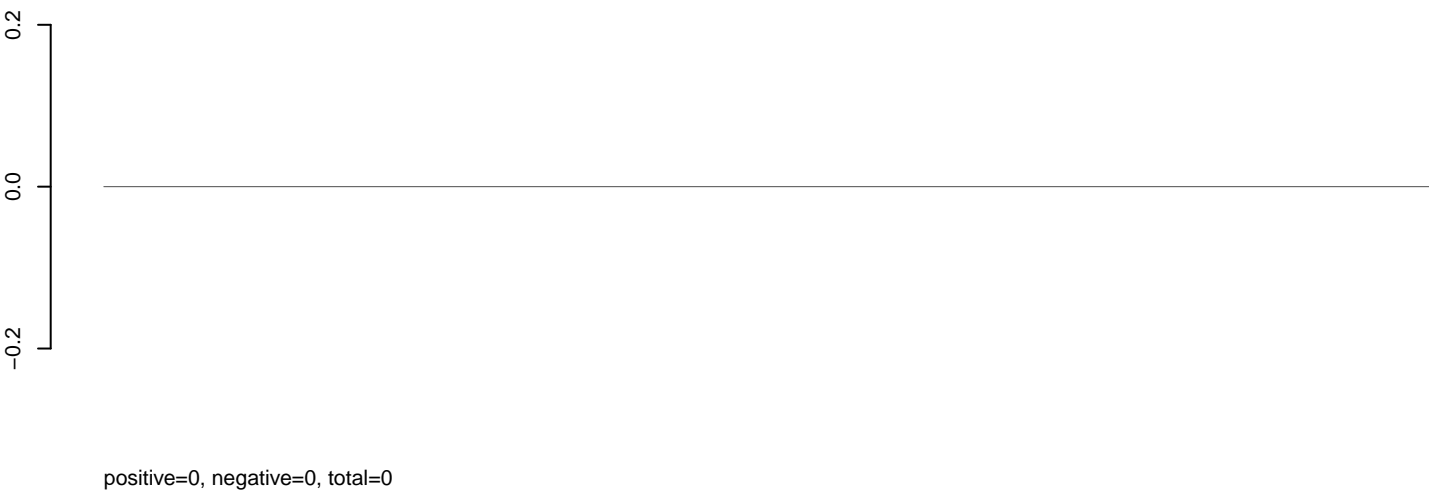

AeAeg_MaleCarcass.rep

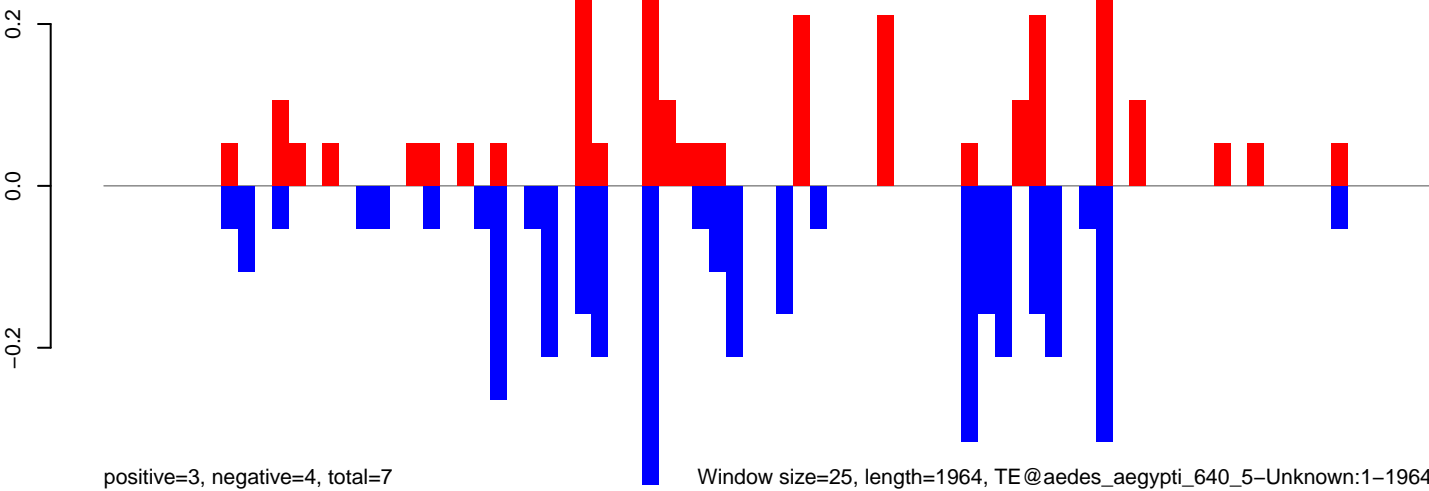

AeAeg_MaleCarcass.18_23.rep

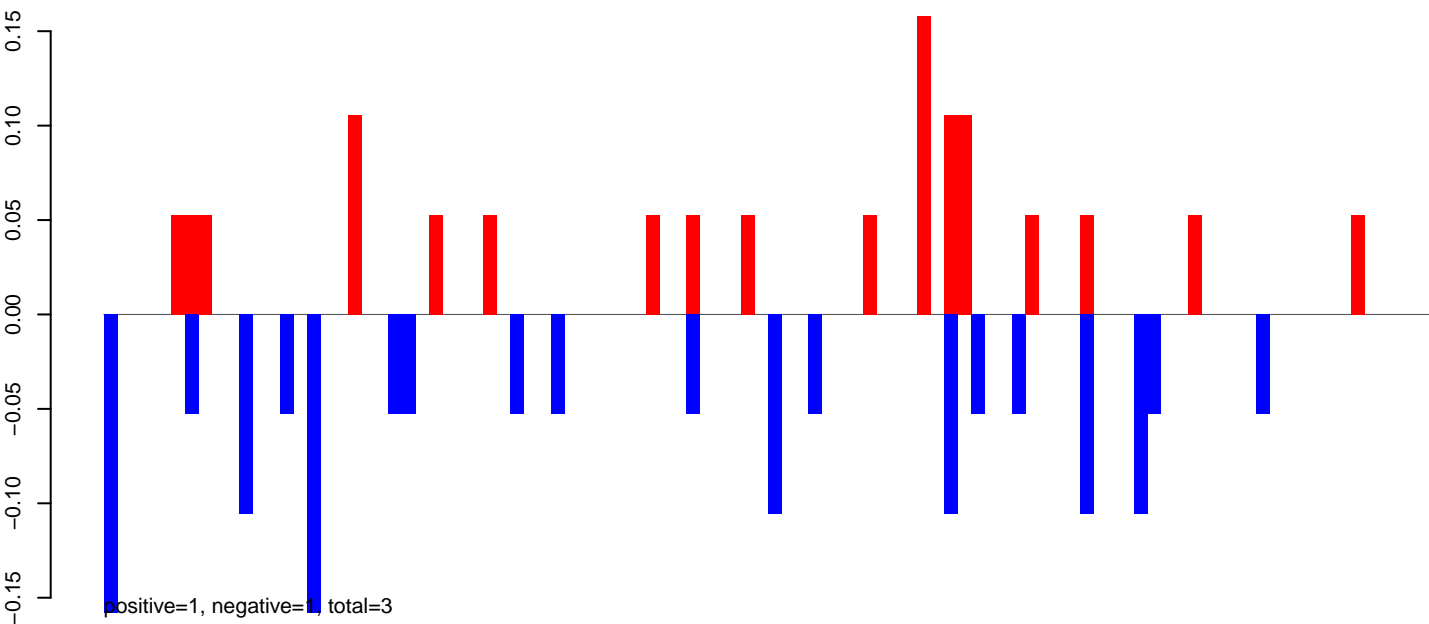

AeAeg_MaleCarcass.24_35.rep

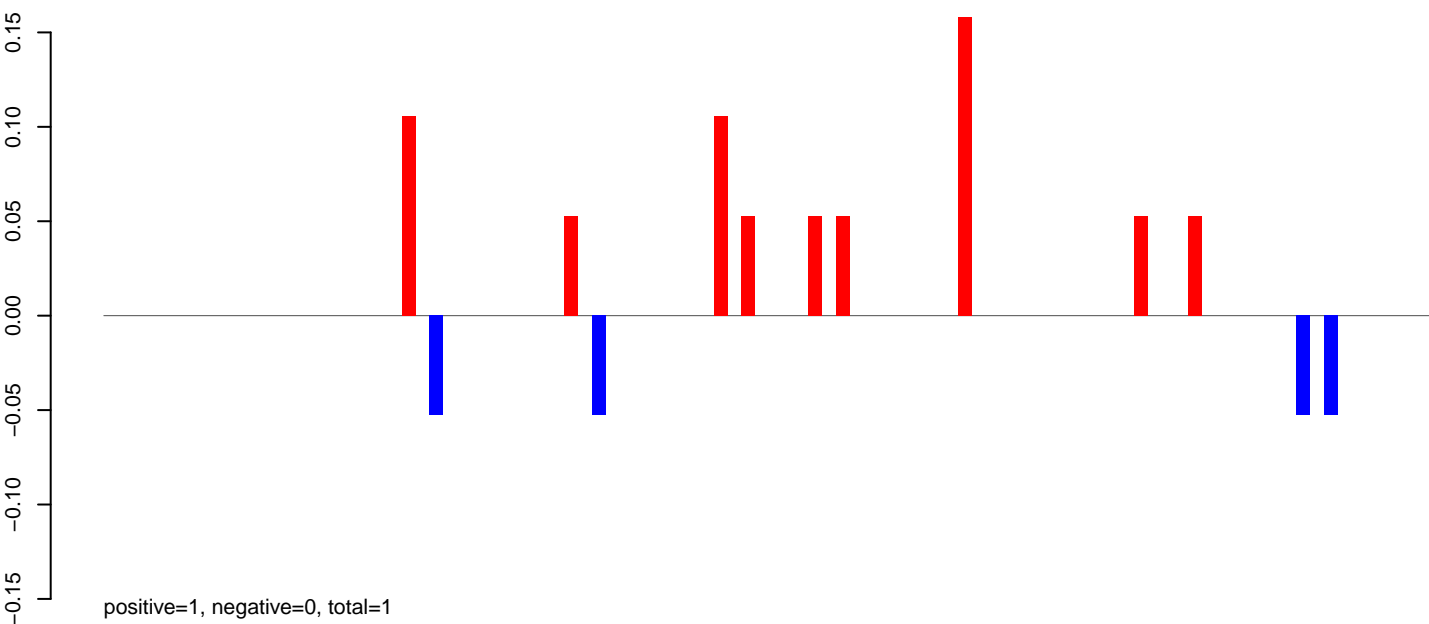

AeAeg_MaleCarcass.rep

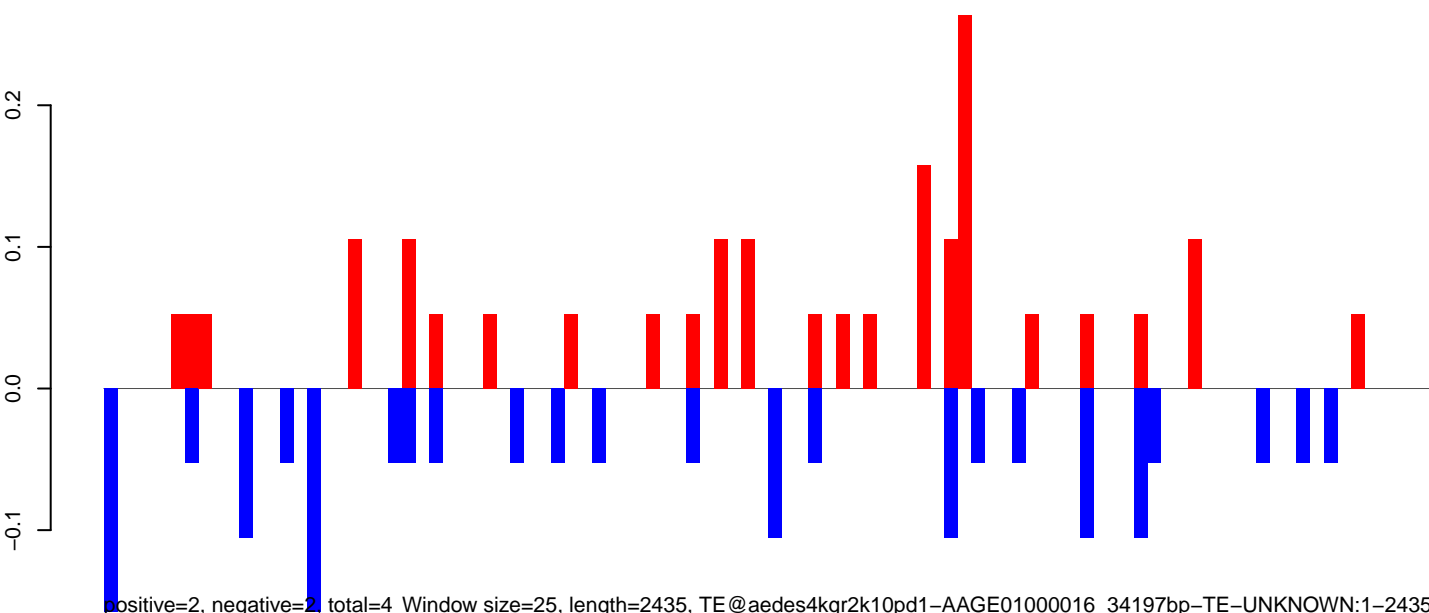

Window size=25, length=2435, TE@aedes4kgr2k10pd1-AAGE01000016_34197bp-TE-UNKNOWN:1-2435

0 500 1000 1500 2000 2500

AeAeg_MaleCarcass.18_23.rep

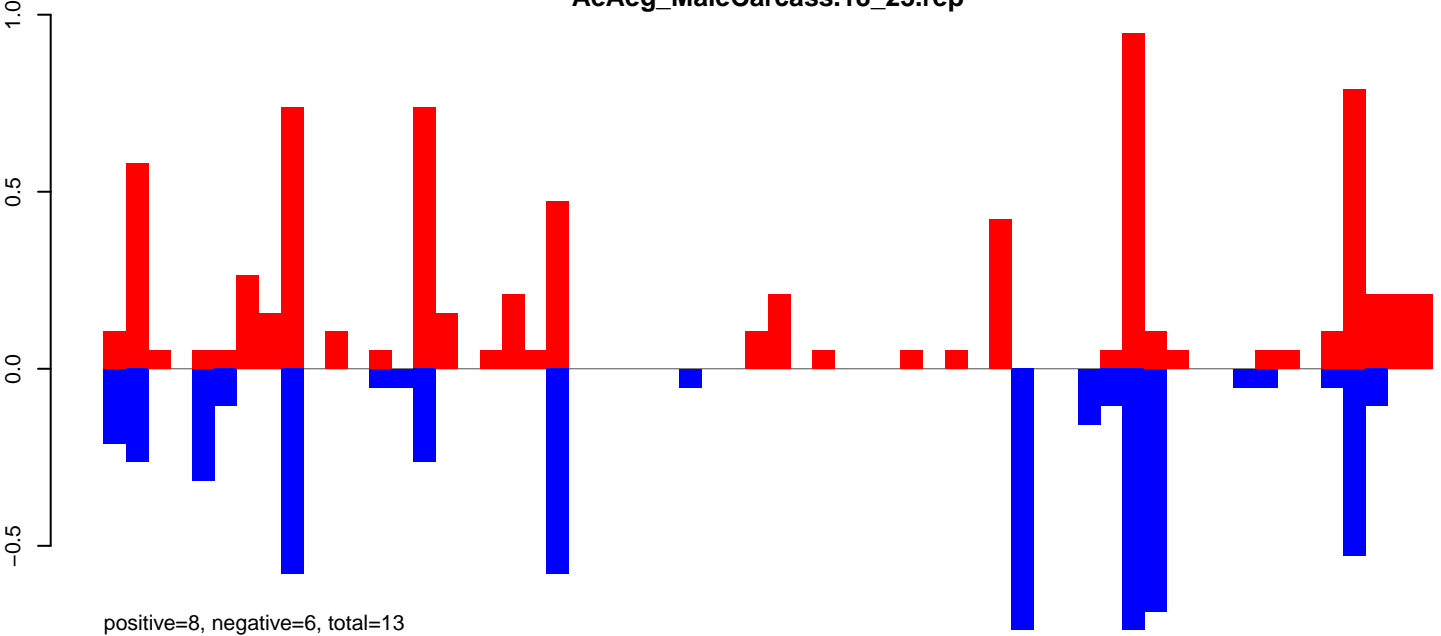

AeAeg_MaleCarcass.24_35.rep

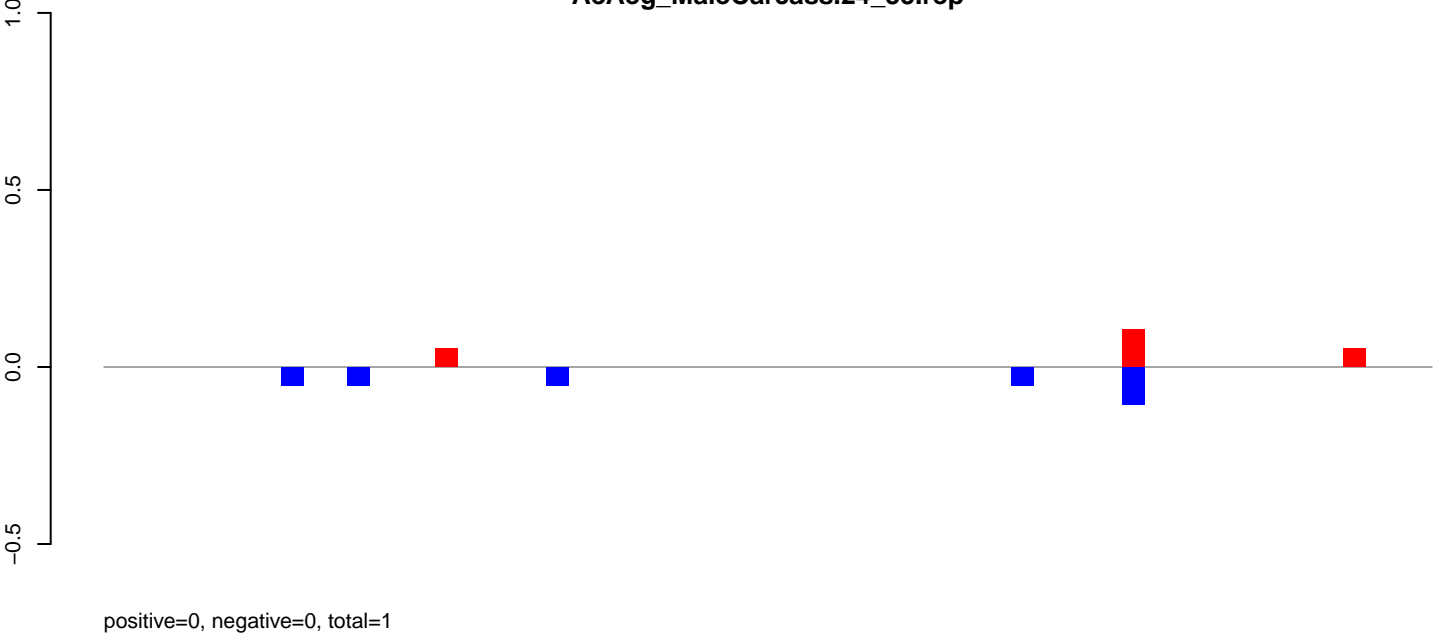

AeAeg_MaleCarcass.rep

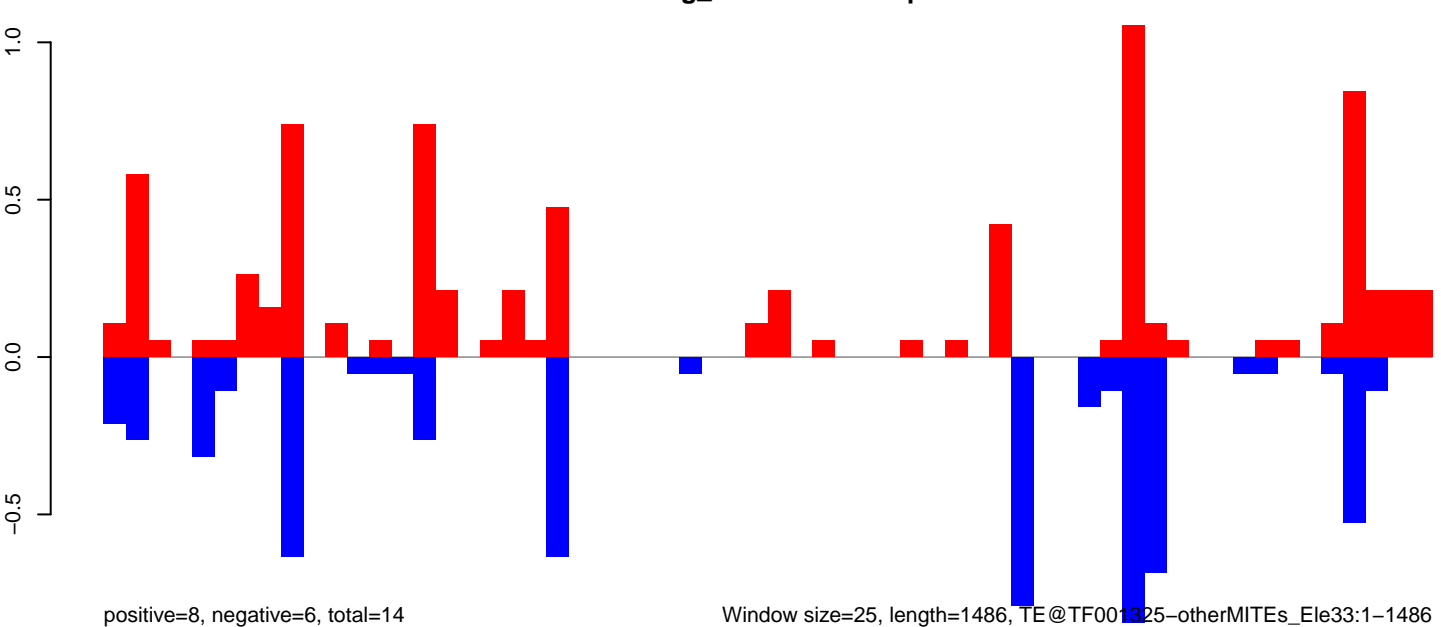

Window size=25, length=1486, TE@TF001325-otherMITEs_Ele33:1-1486

AeAeg_MaleCarcass.18_23.rep

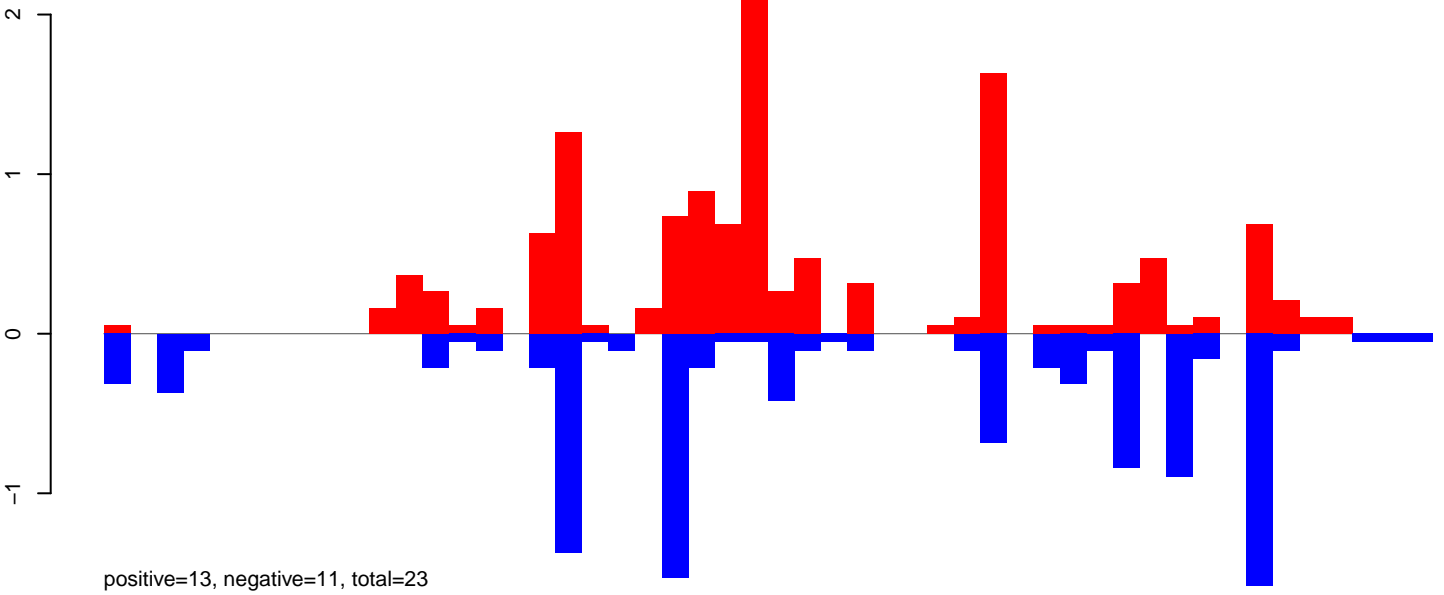

AeAeg_MaleCarcass.24_35.rep

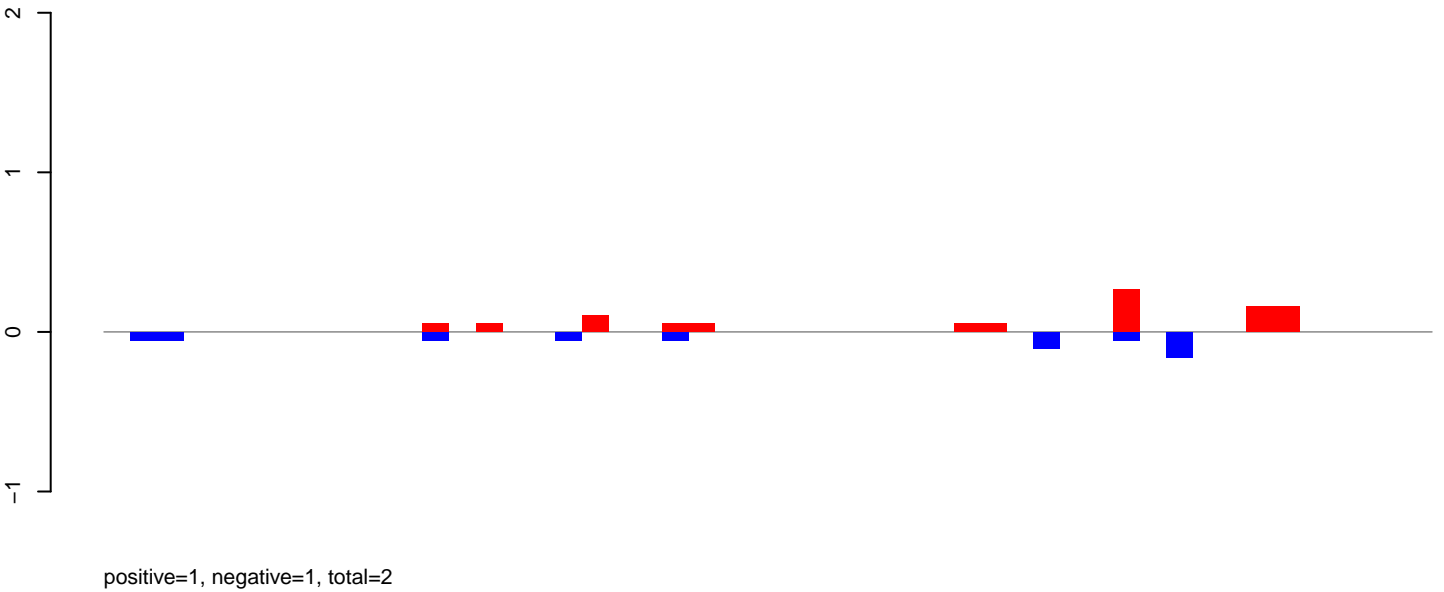

AeAeg_MaleCarcass.rep

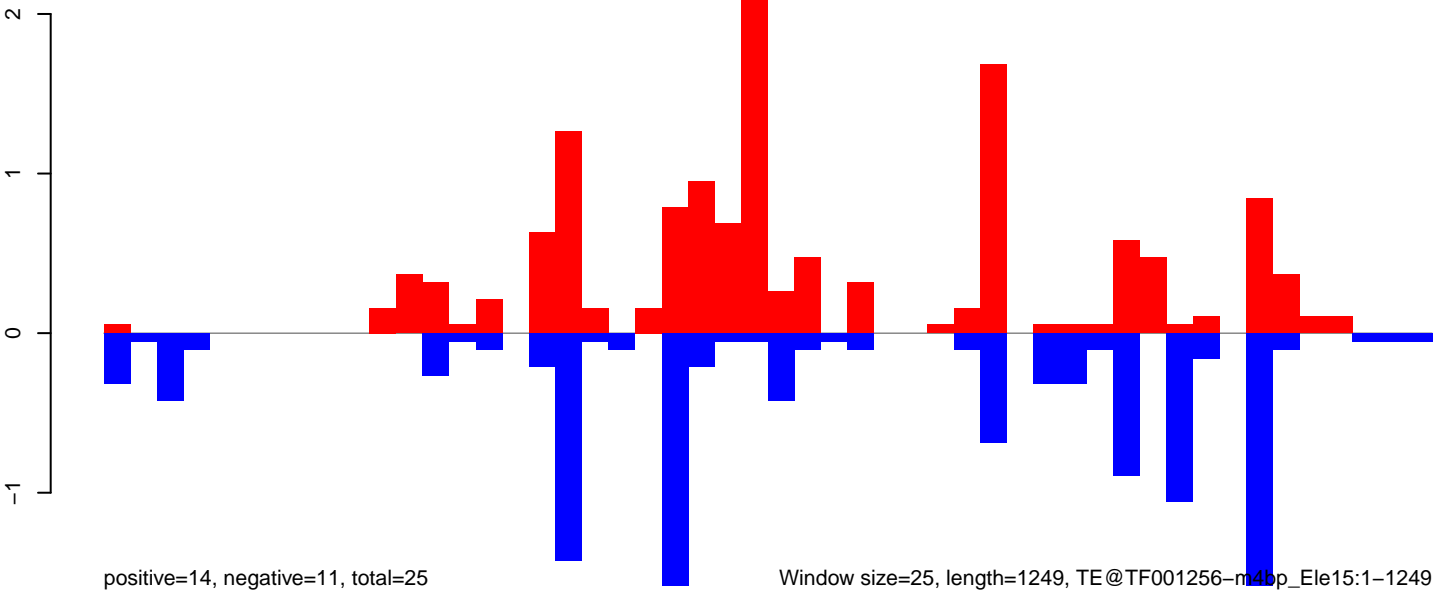

AeAeg_MaleCarcass.18_23.rep

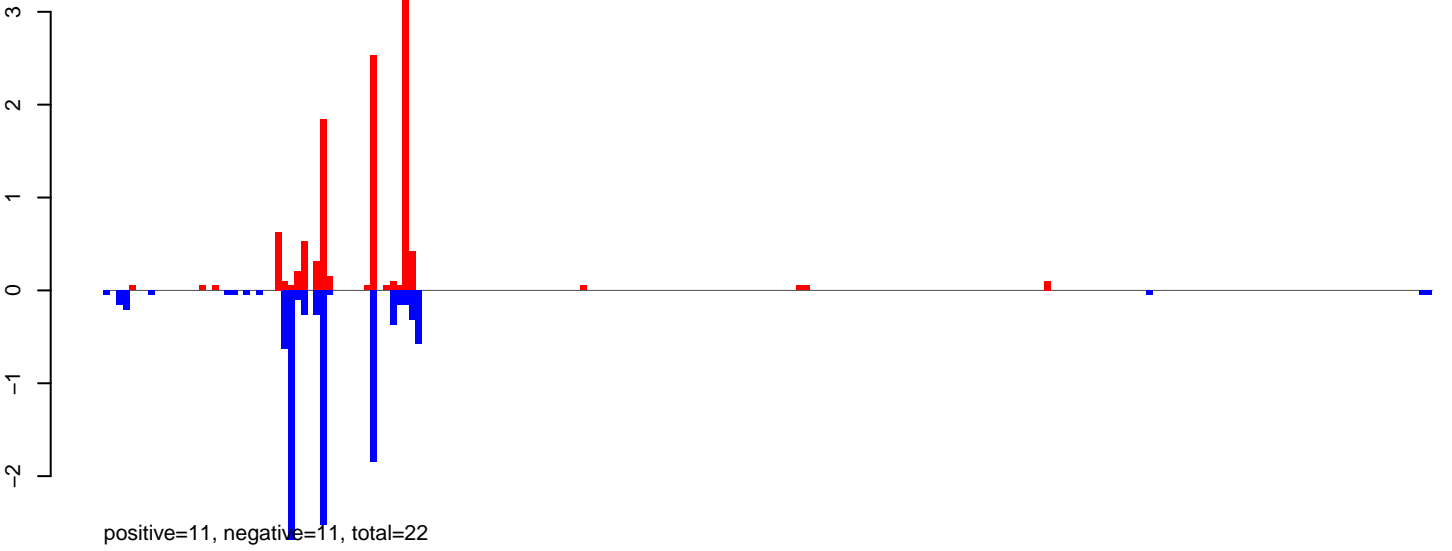

AeAeg_MaleCarcass.24_35.rep

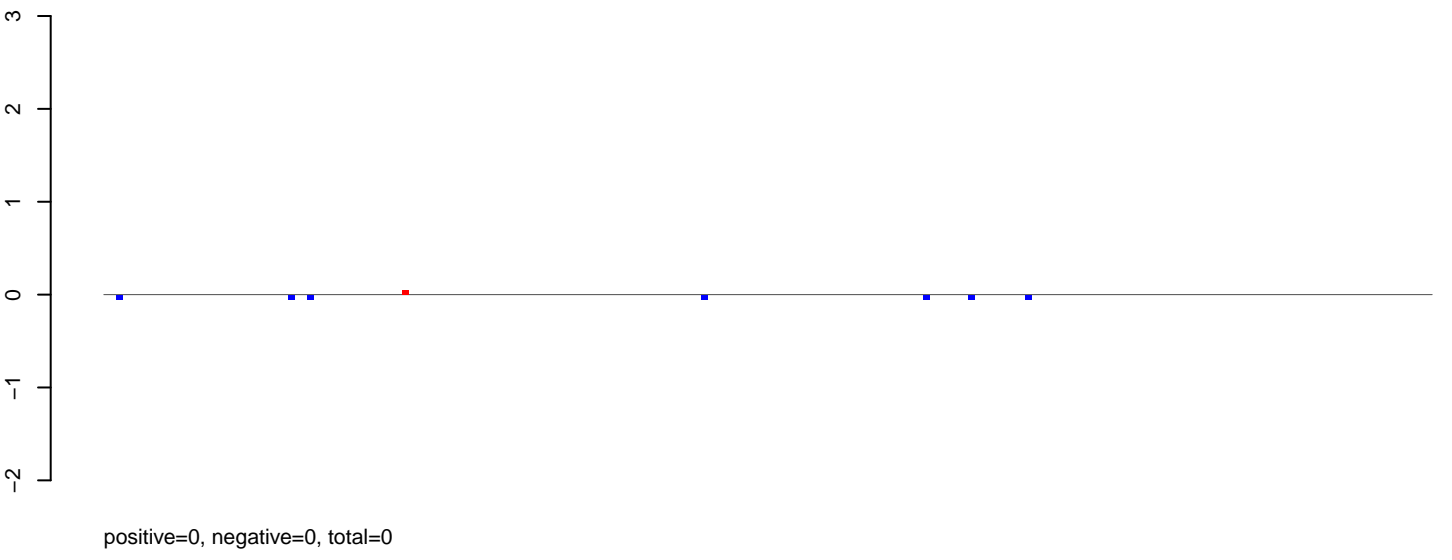

AeAeg_MaleCarcass.rep

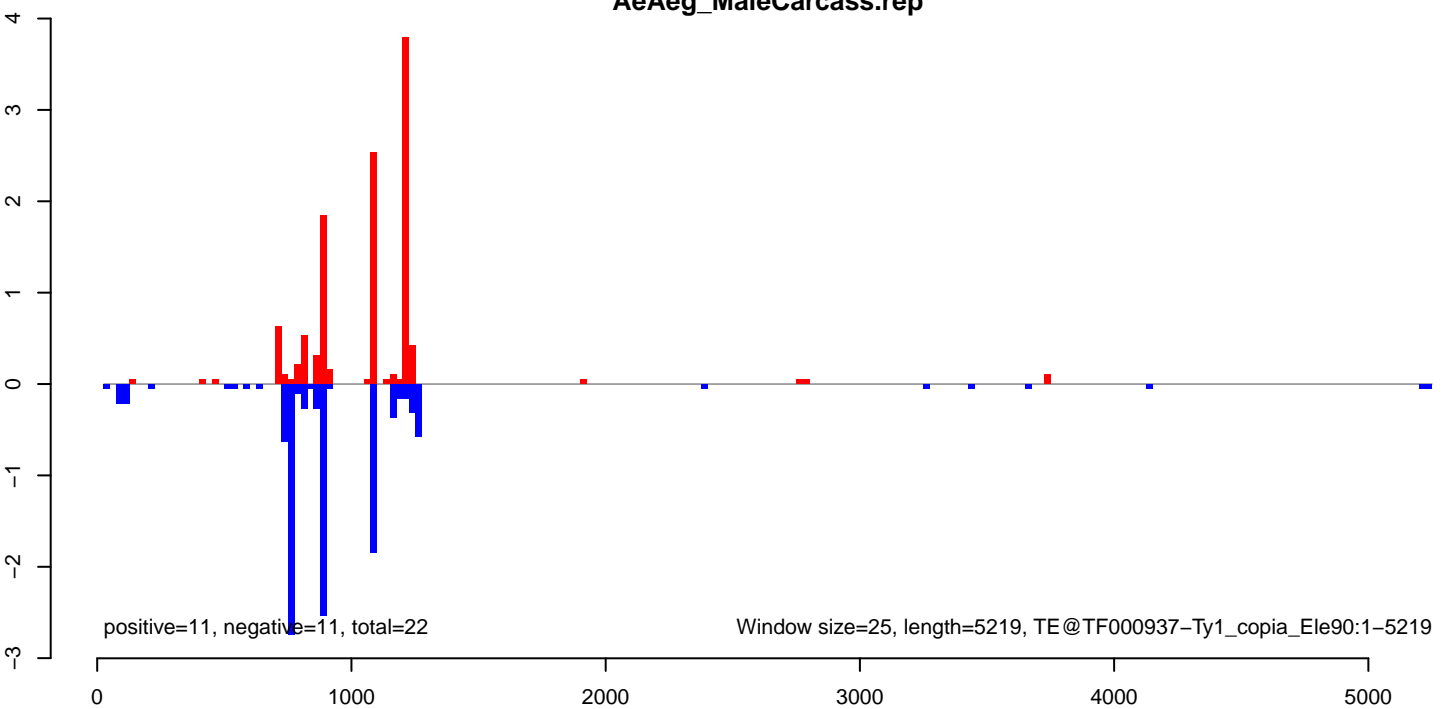

AeAeg_MaleCarcass.18_23.rep

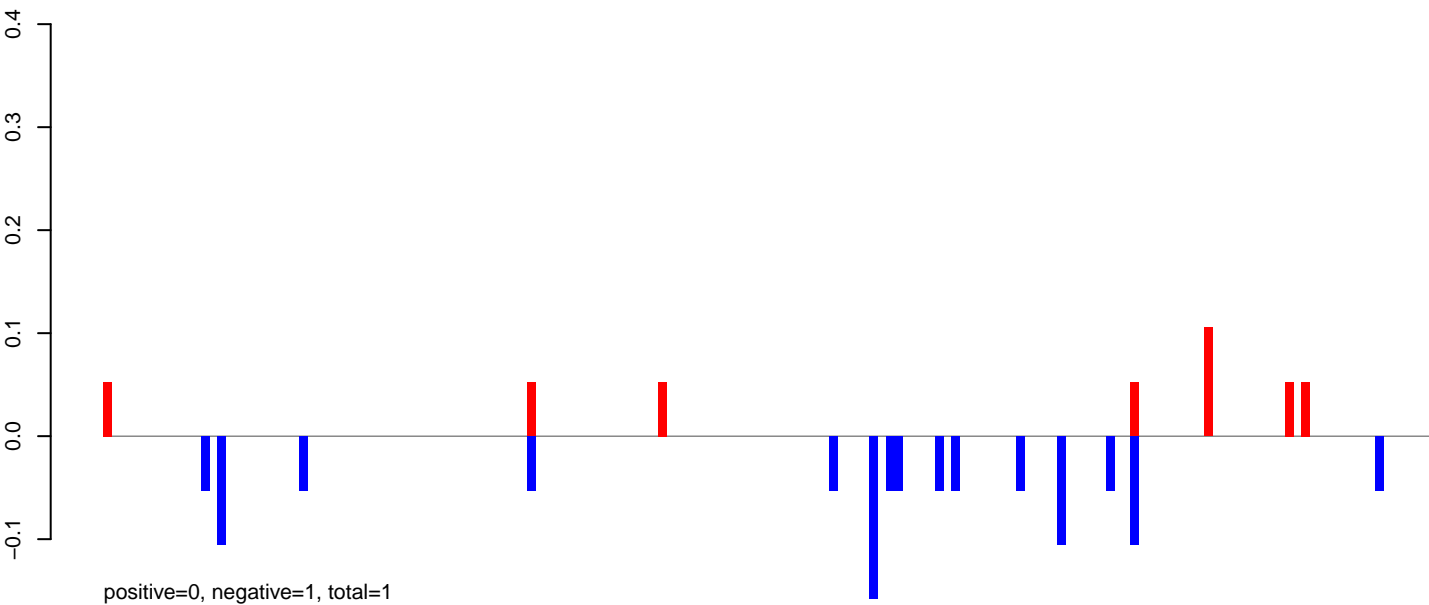

AeAeg_MaleCarcass.24_35.rep

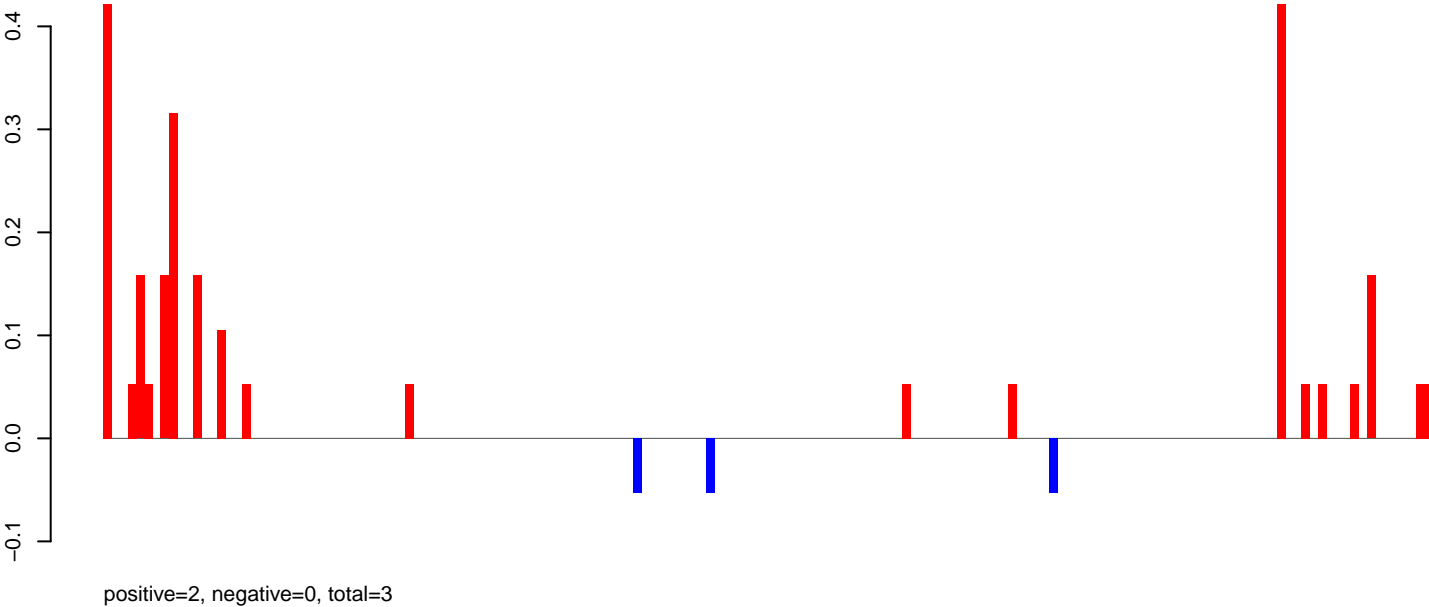

AeAeg_MaleCarcass.rep

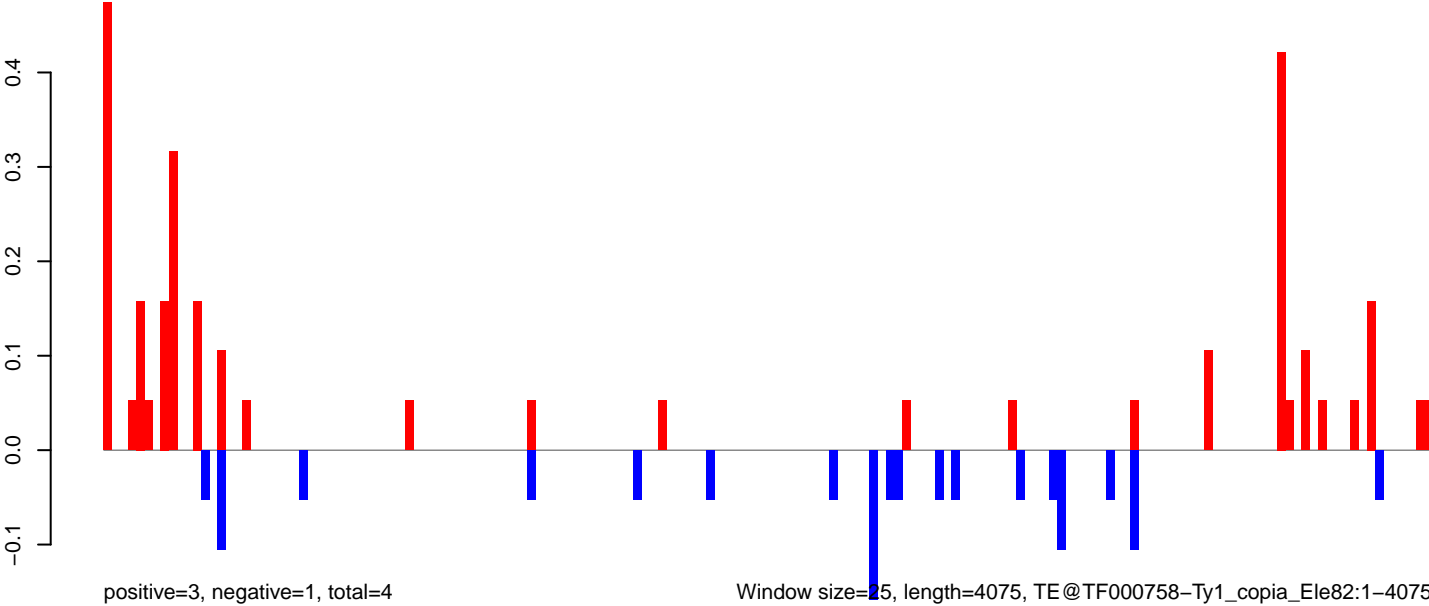

0 1000 2000 3000 4000

AeAeg_MaleCarcass.18_23.rep

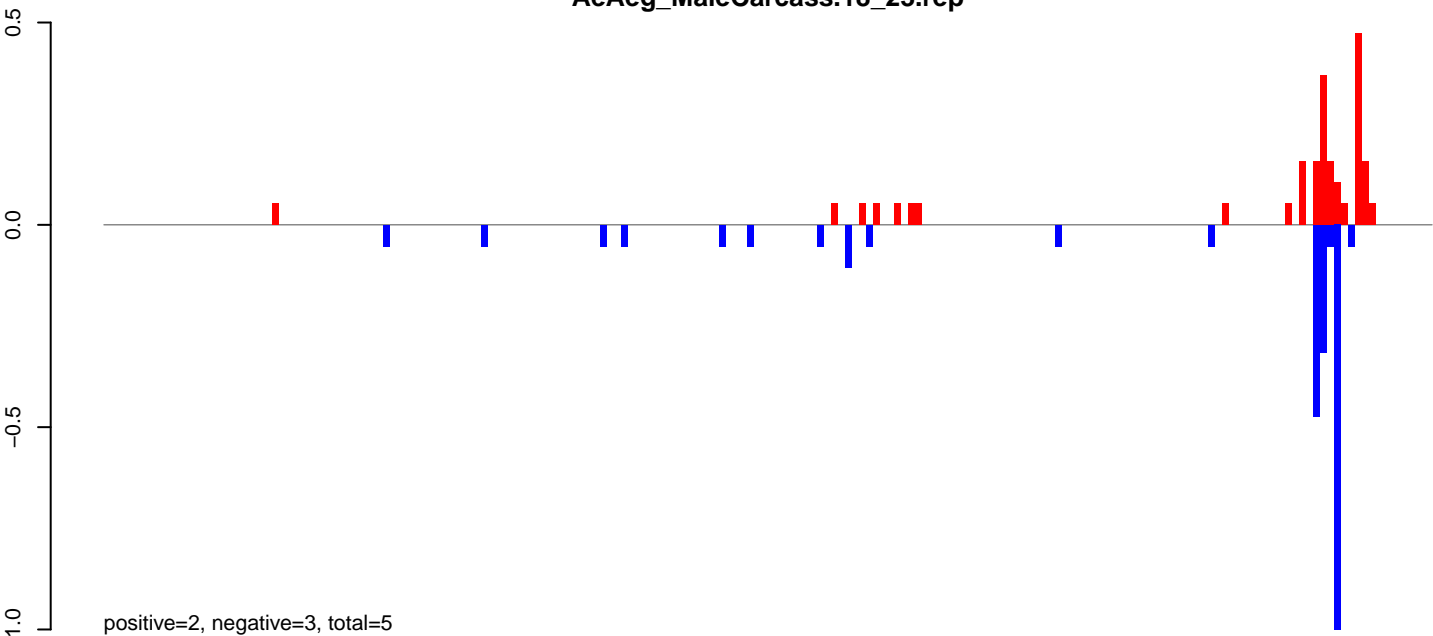

AeAeg_MaleCarcass.24_35.rep

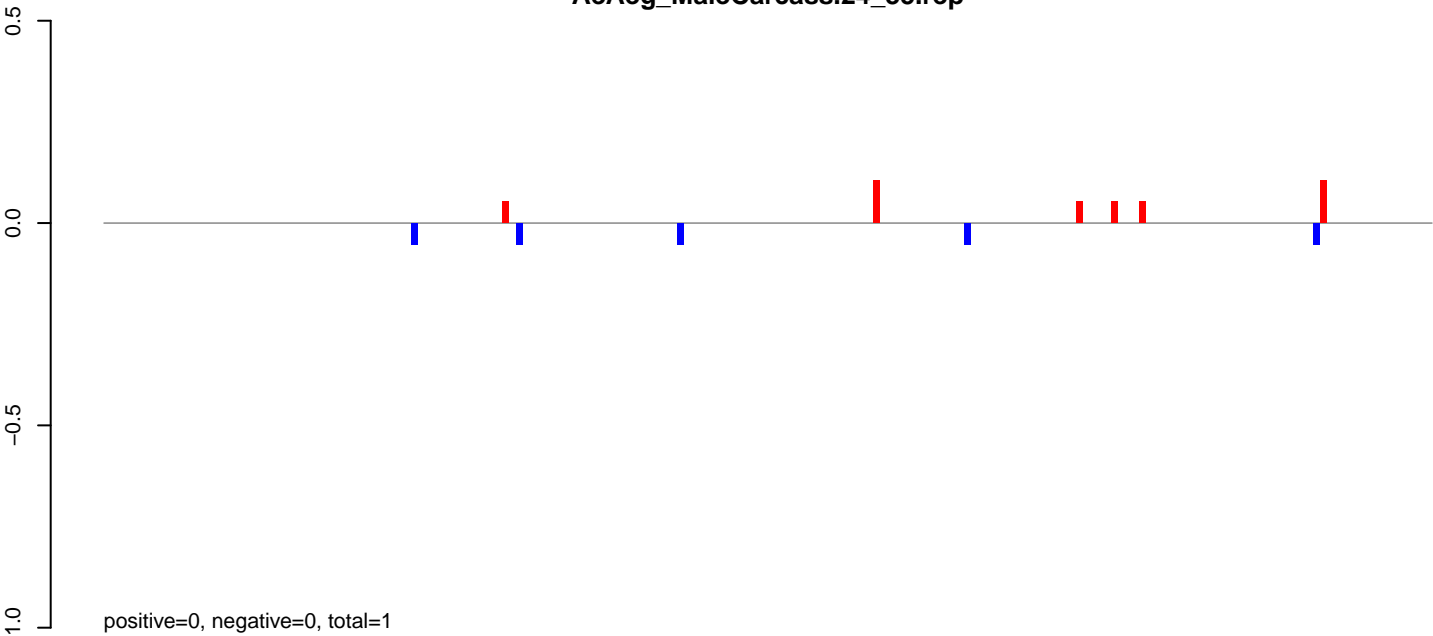

AeAeg_MaleCarcass.rep

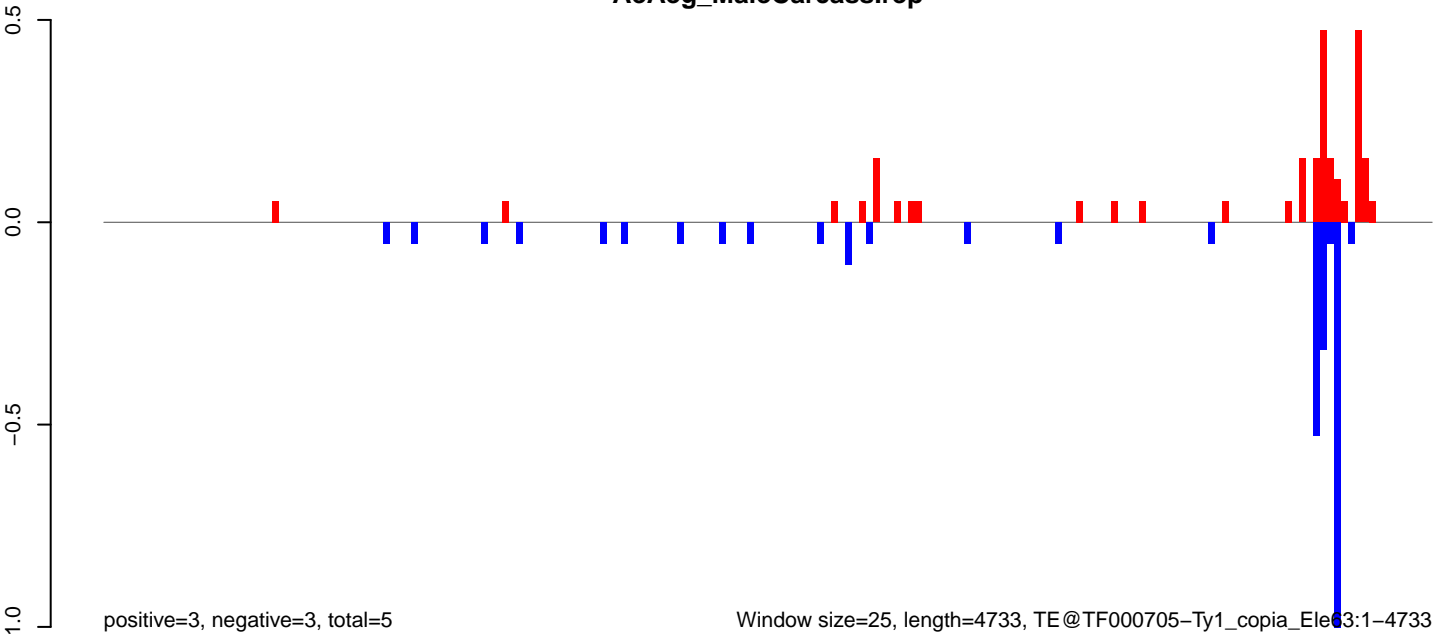

Window size=25, length=4733, TE@TF000705-Ty1_copia_Element3:1-4733

0 1000 2000 3000 4000

AeAeg_MaleCarcass.18_23.rep

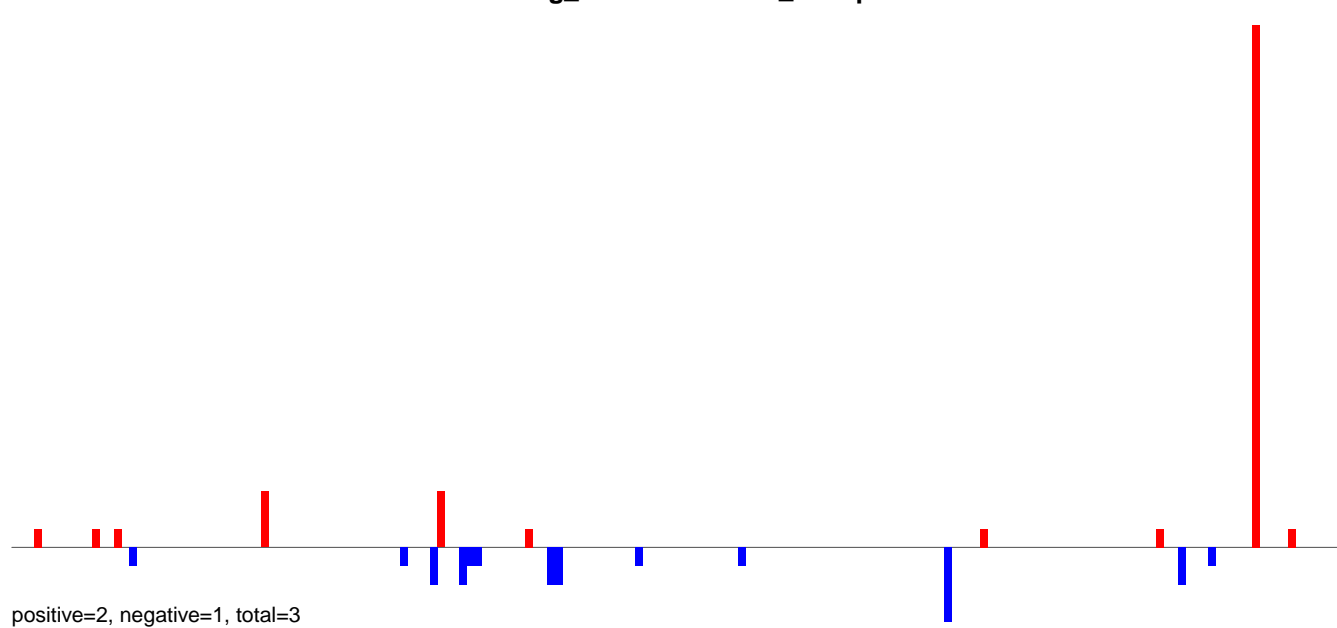

AeAeg_MaleCarcass.24_35.rep

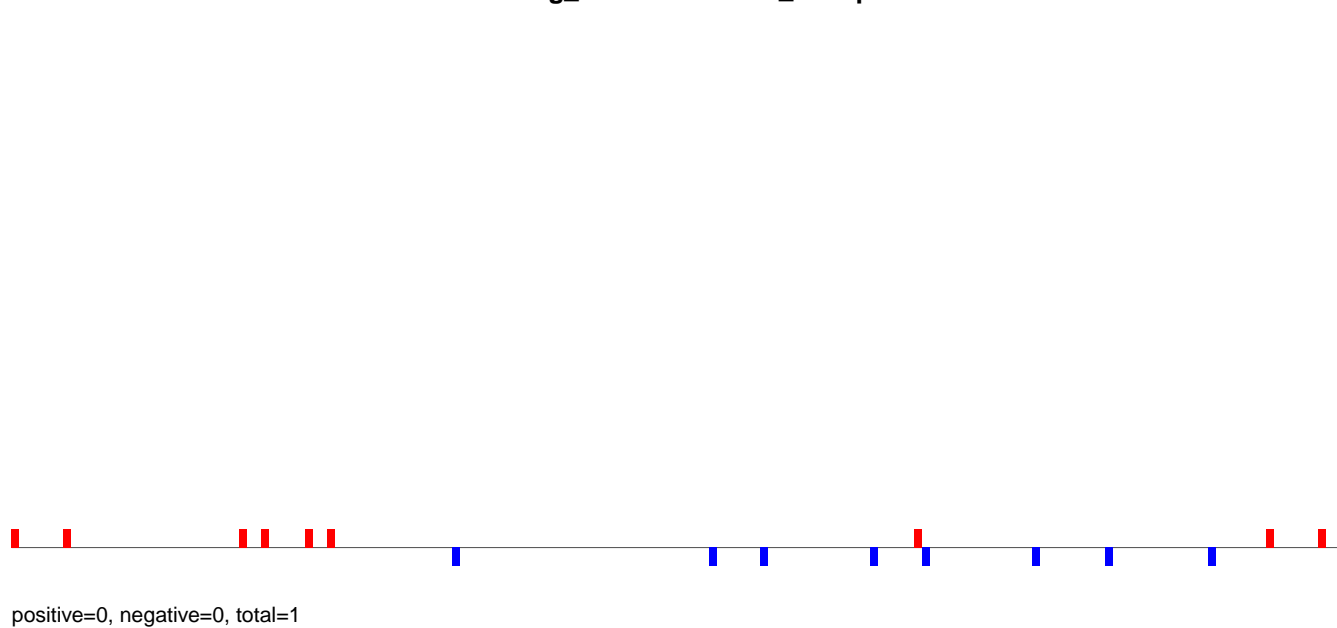

AeAeg_MaleCarcass.rep

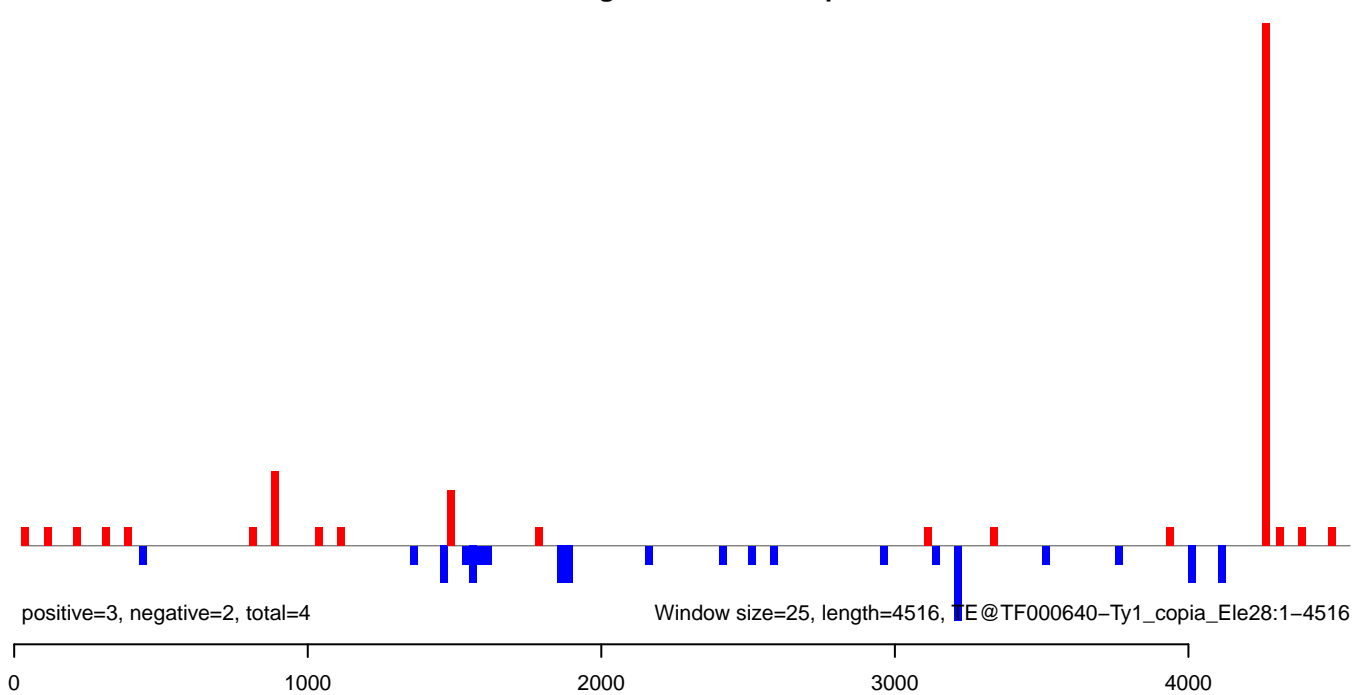

AeAeg_MaleCarcass.18_23.rep

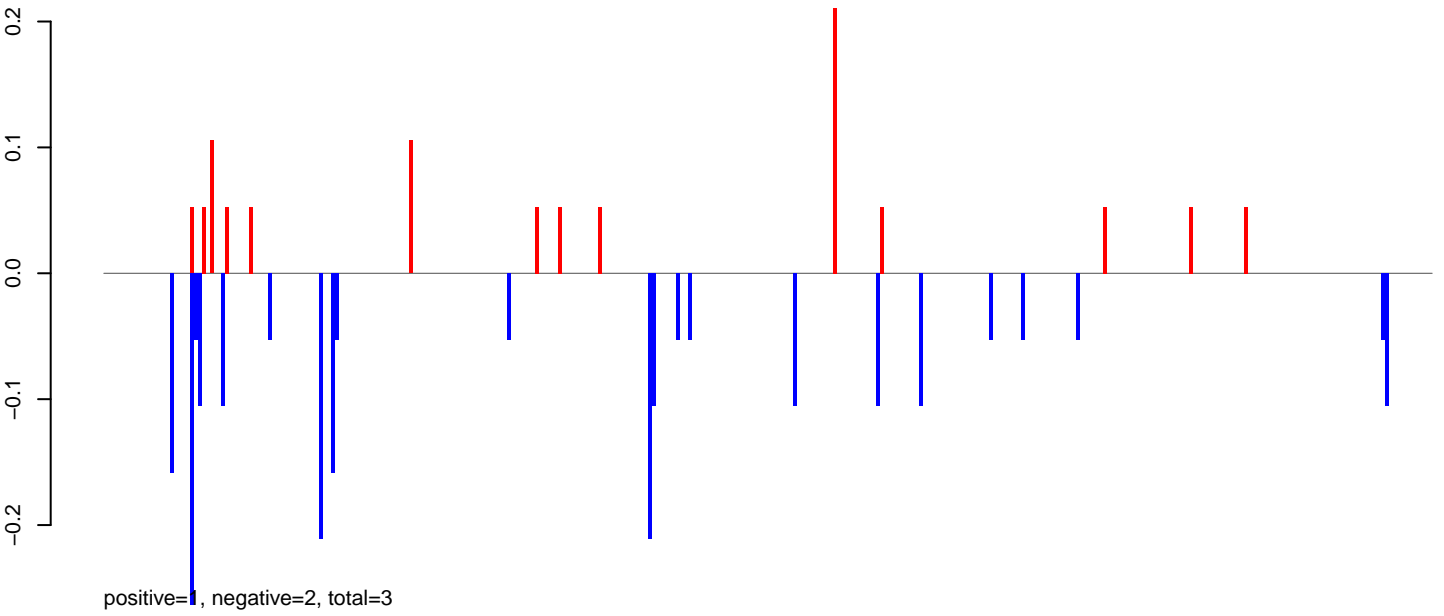

AeAeg_MaleCarcass.24_35.rep

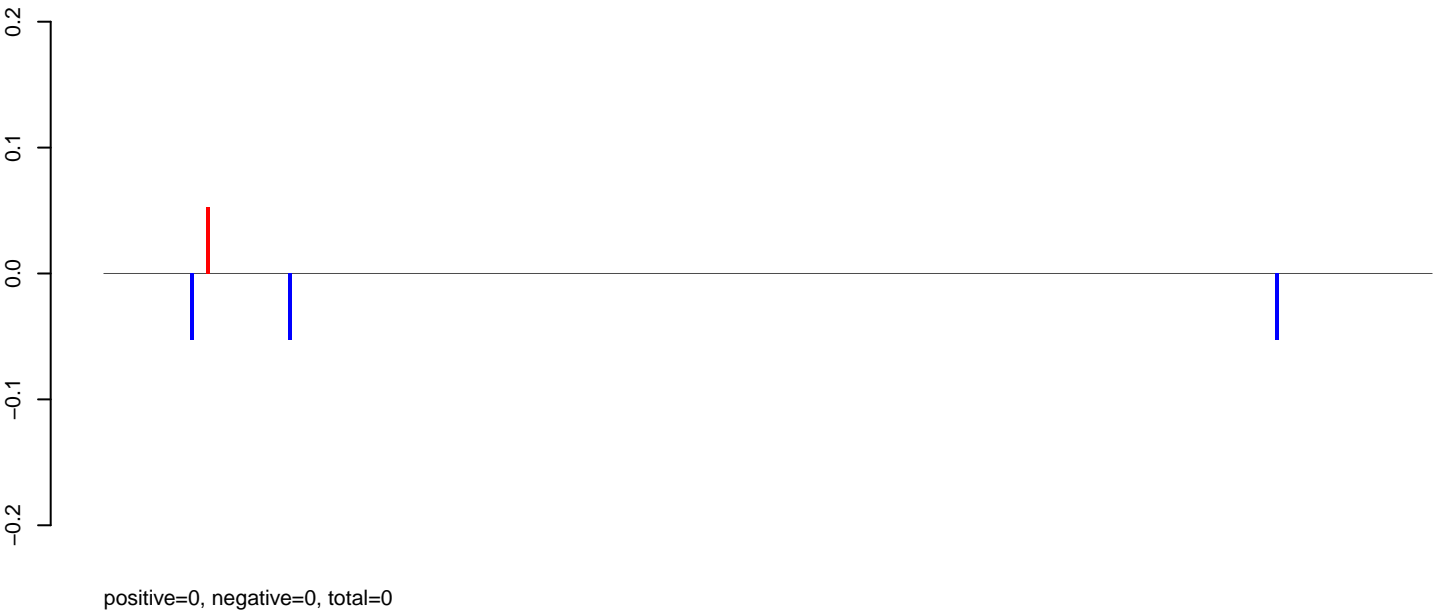

AeAeg_MaleCarcass.rep

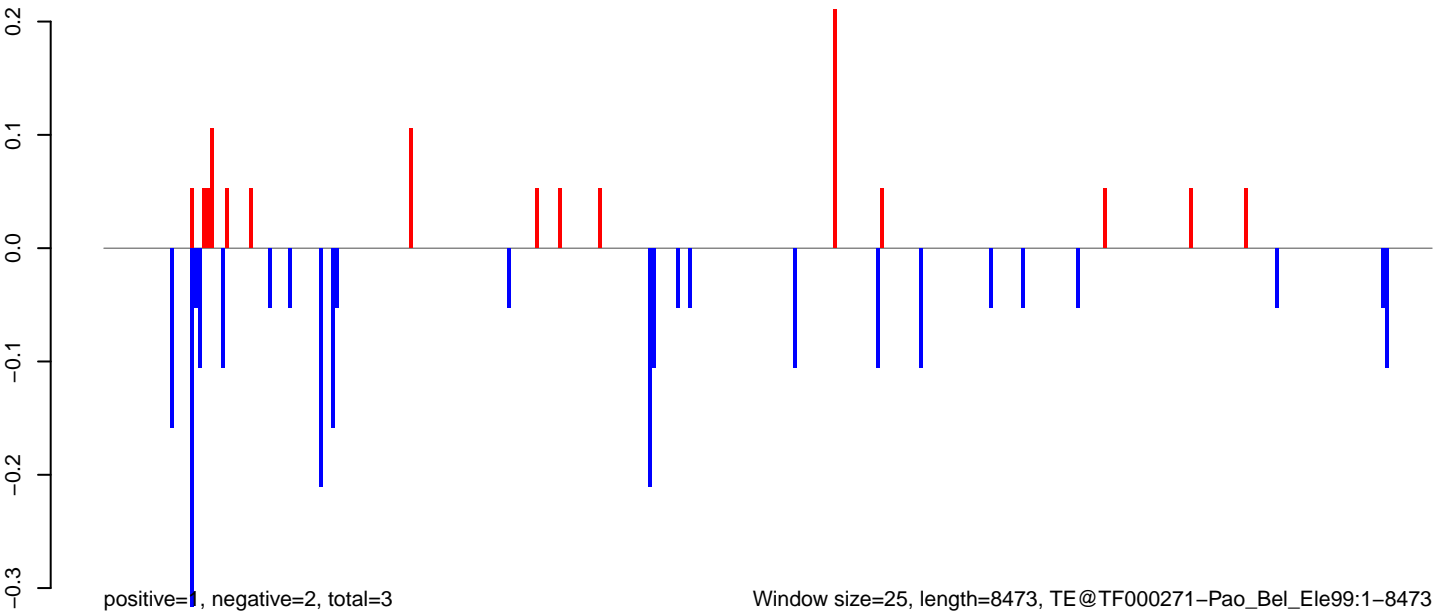

0 2000 4000 6000 8000

AeAeg_MaleCarcass.18_23.rep

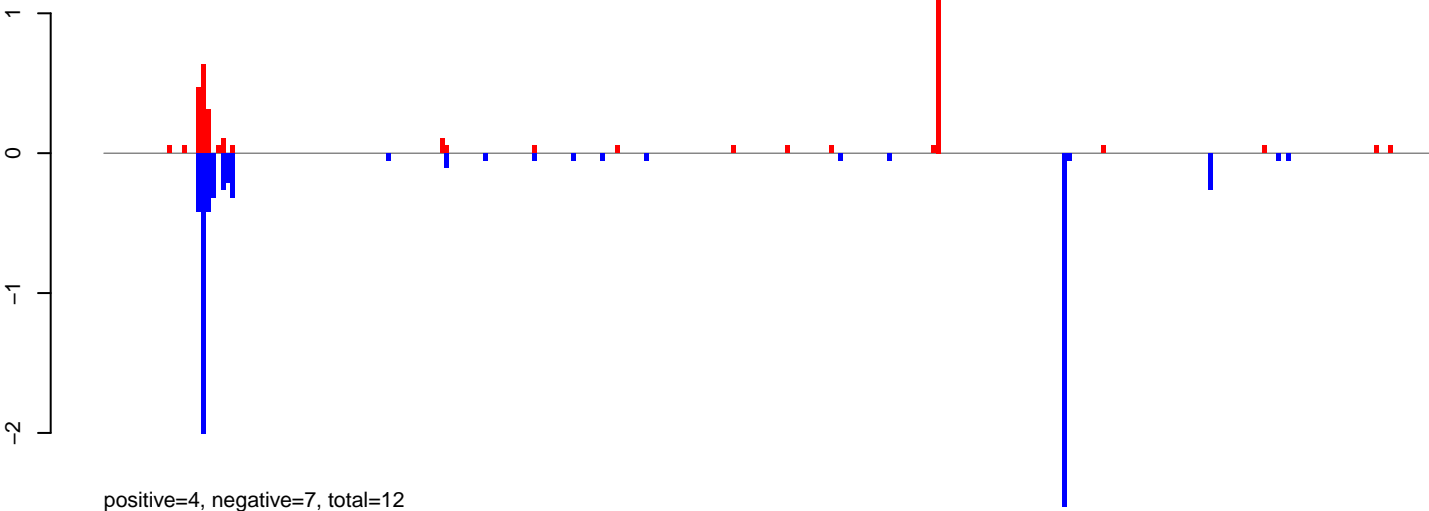

AeAeg_MaleCarcass.24_35.rep

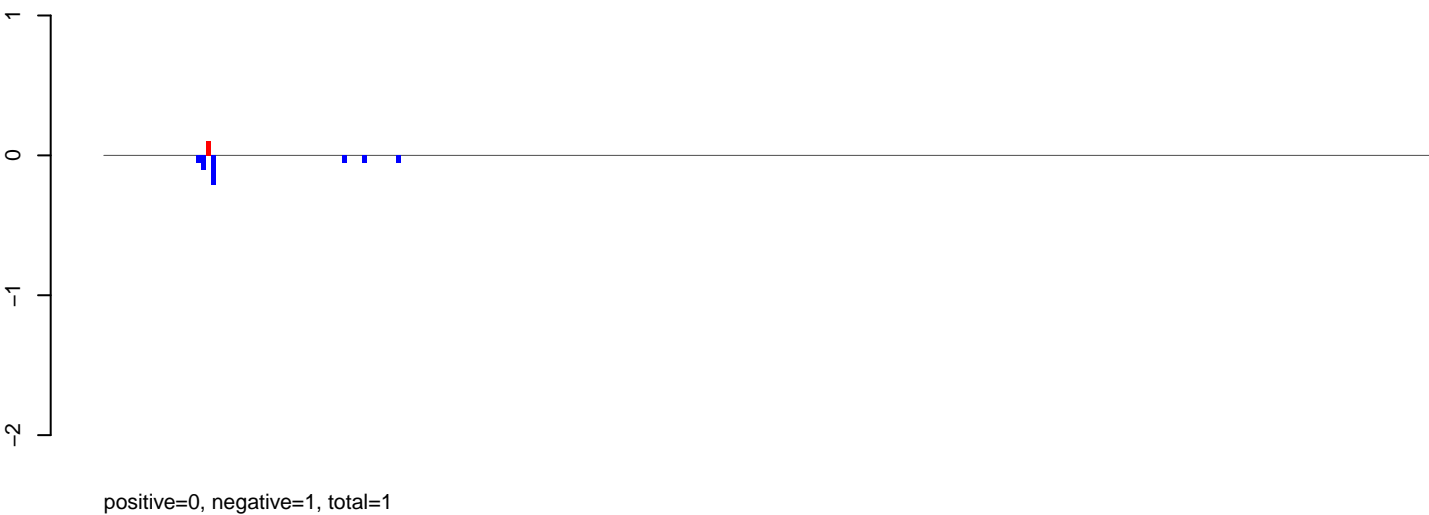

AeAeg_MaleCarcass.rep

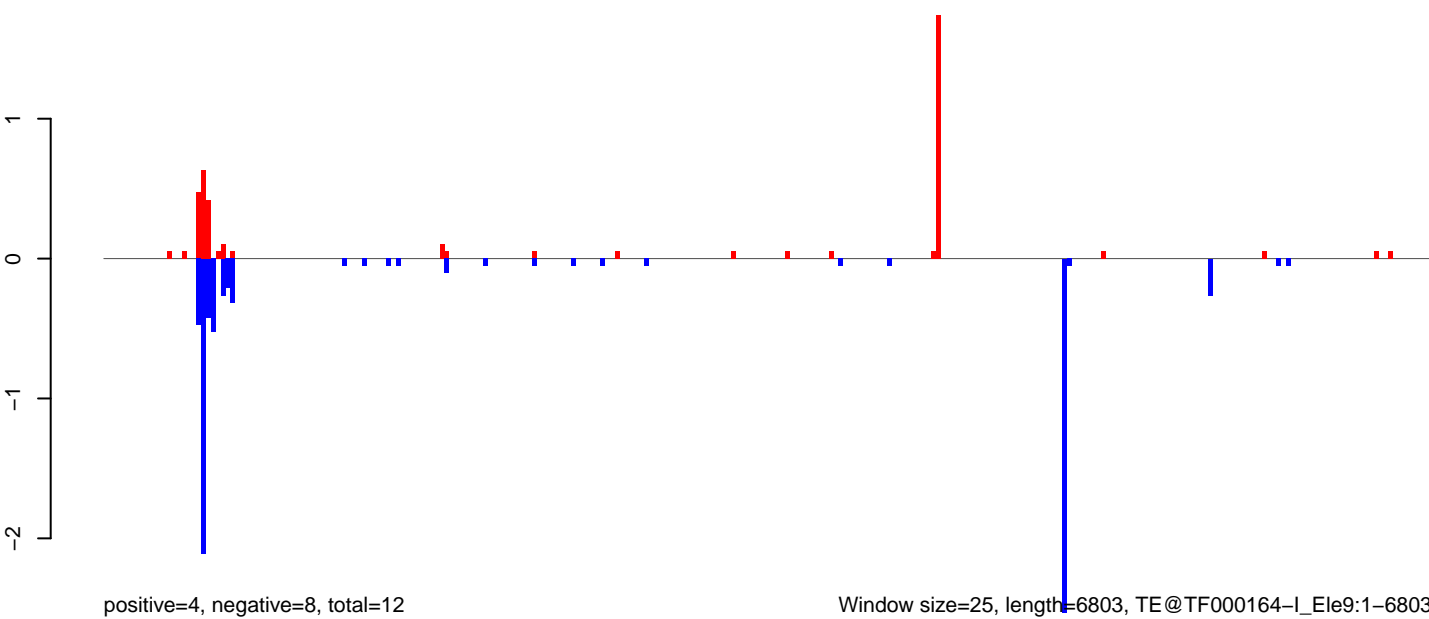

Window size=25, length=6803, TE@TF000164-I_Ele9:1-6803

AeAeg_MaleCarcass.18_23.rep

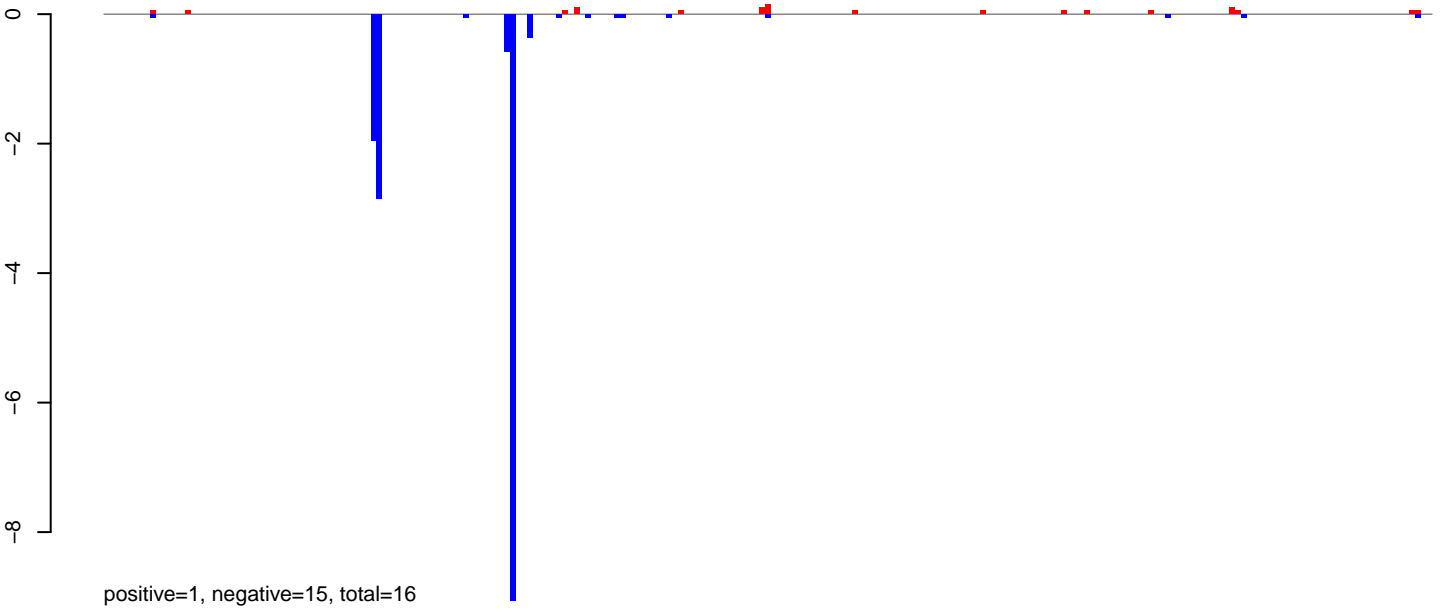

AeAeg_MaleCarcass.24_35.rep

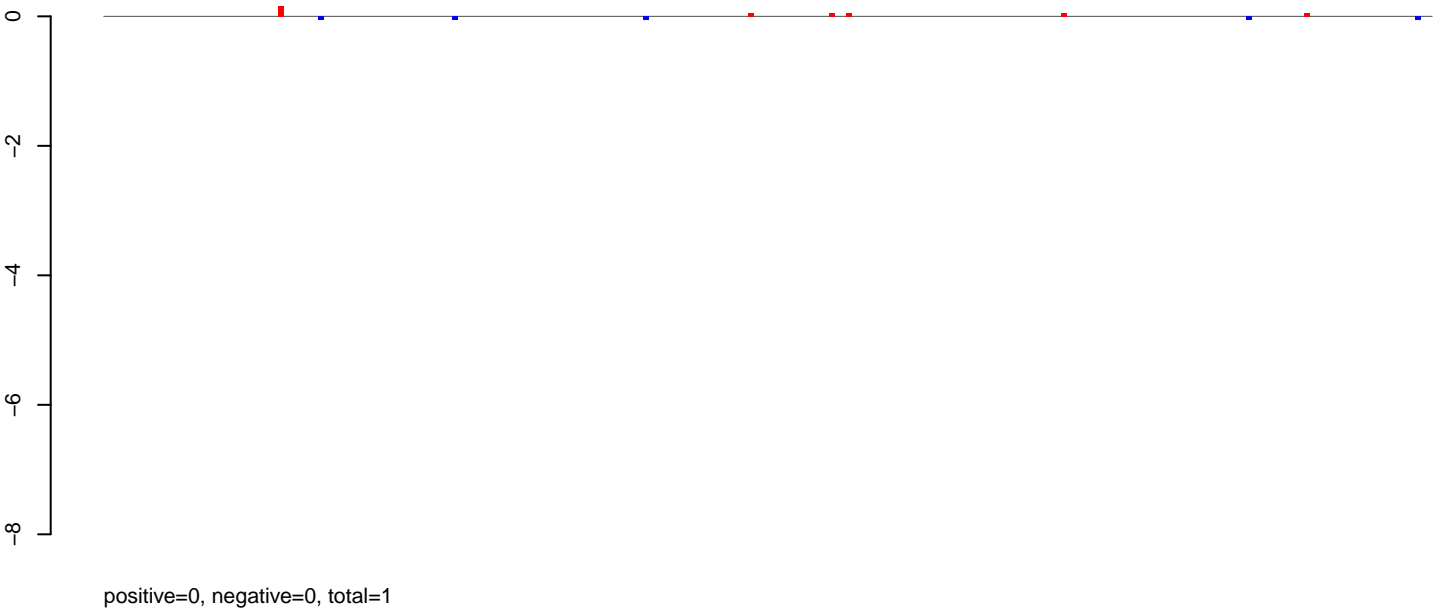

AeAeg_MaleCarcass.rep

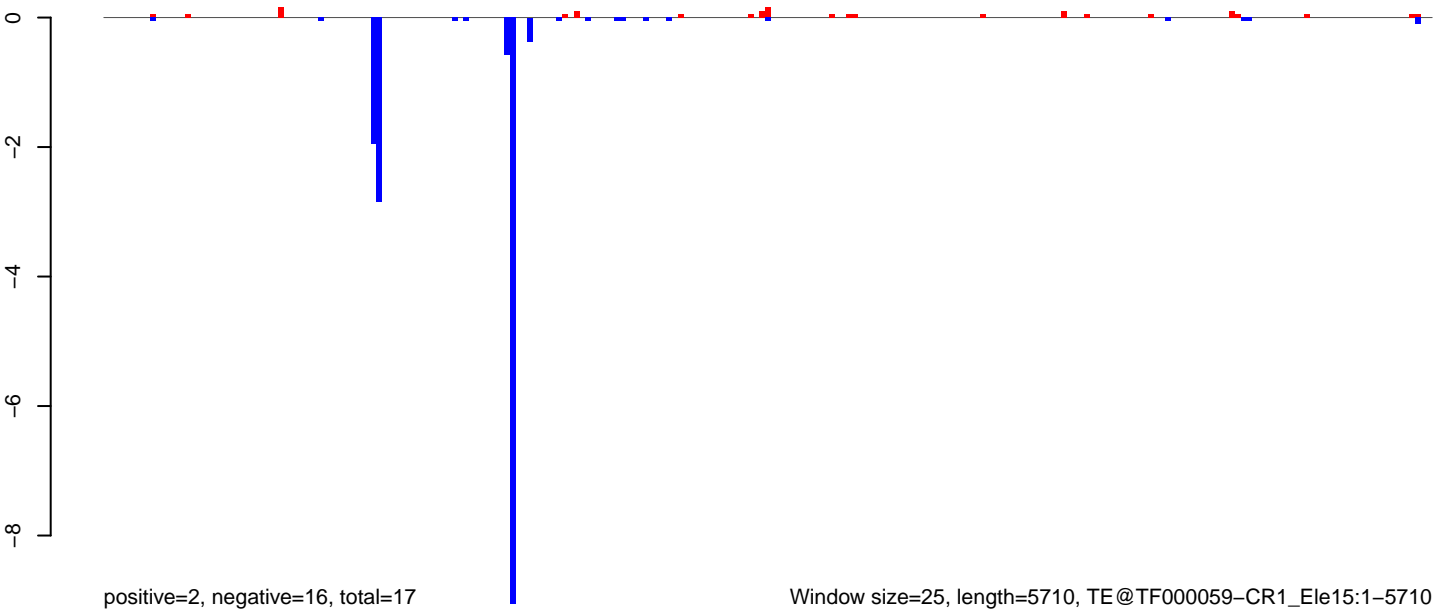

AeAeg_MaleCarcass.18_23.rep

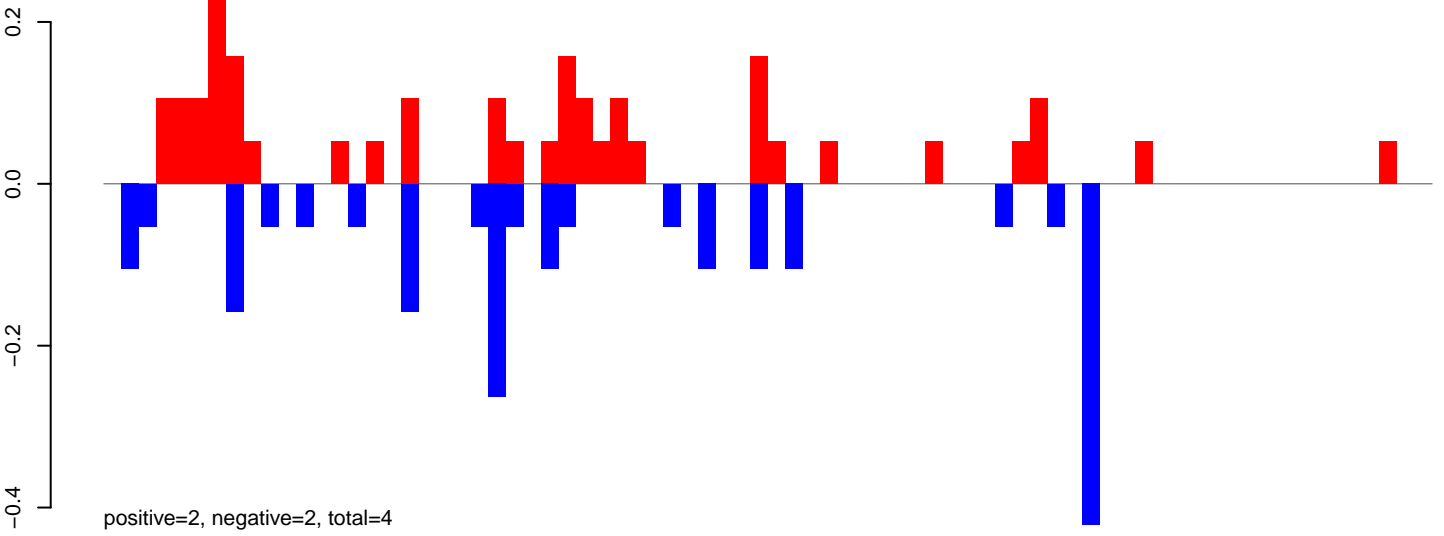

AeAeg_MaleCarcass.24_35.rep

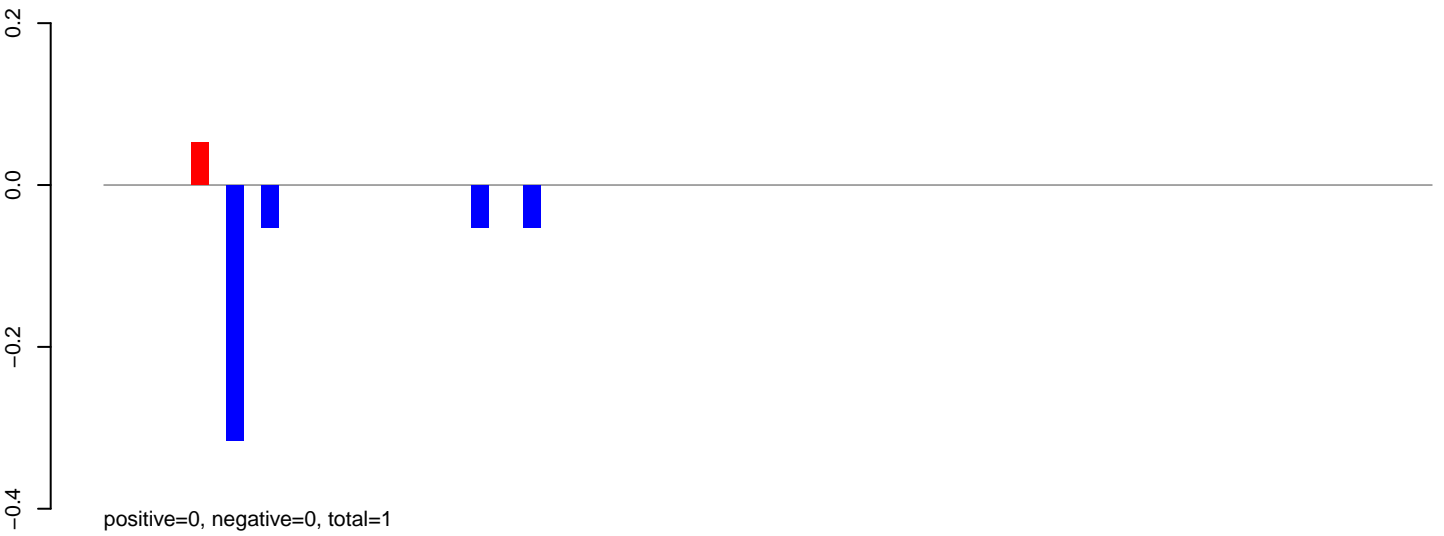

AeAeg_MaleCarcass.rep

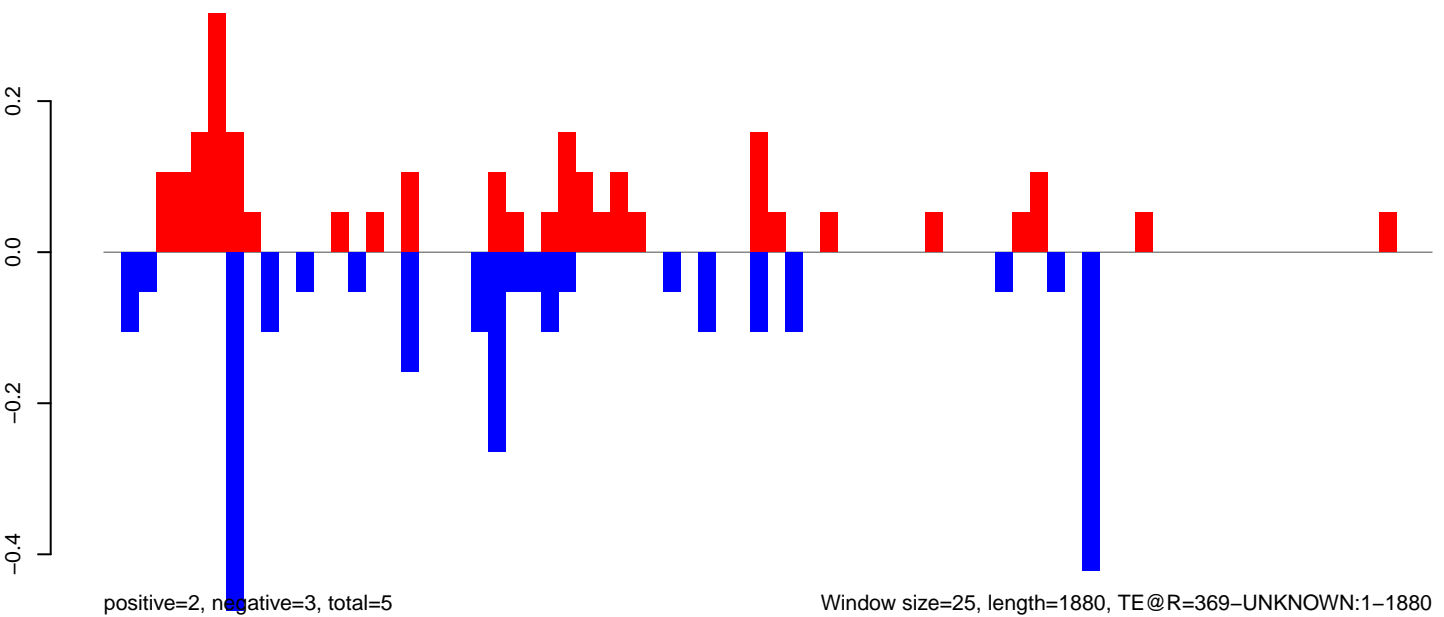

AeAeg_MaleCarcass.18_23.rep

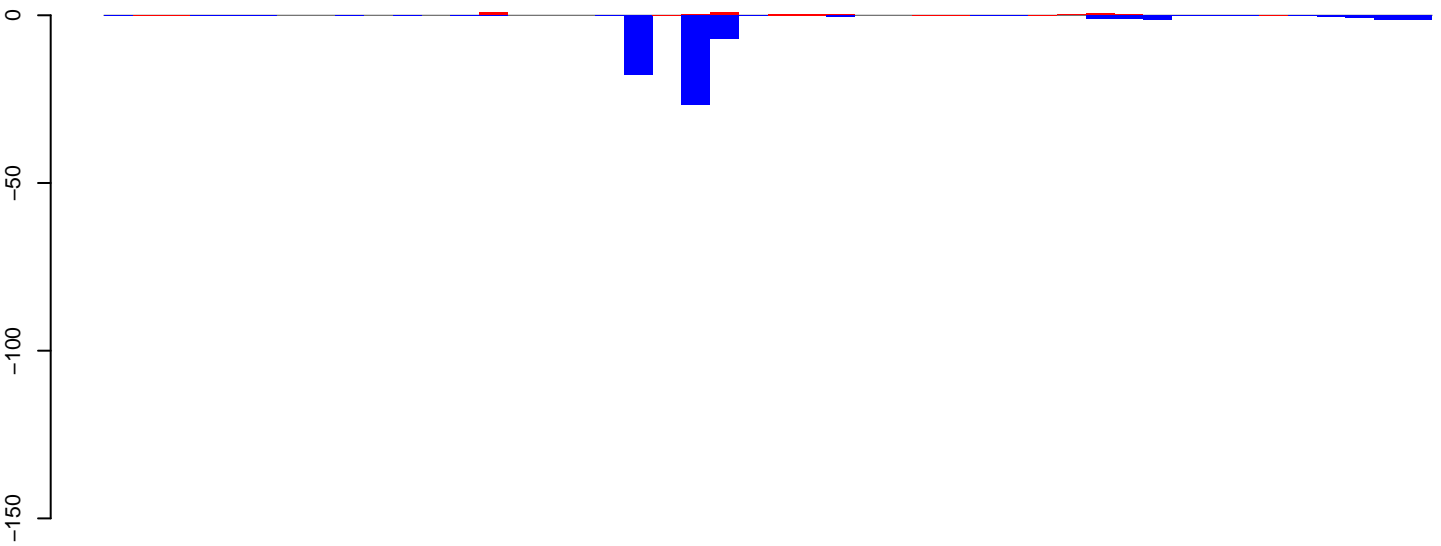

positive=6, negative=61, total=67

AeAeg_MaleCarcass.24_35.rep

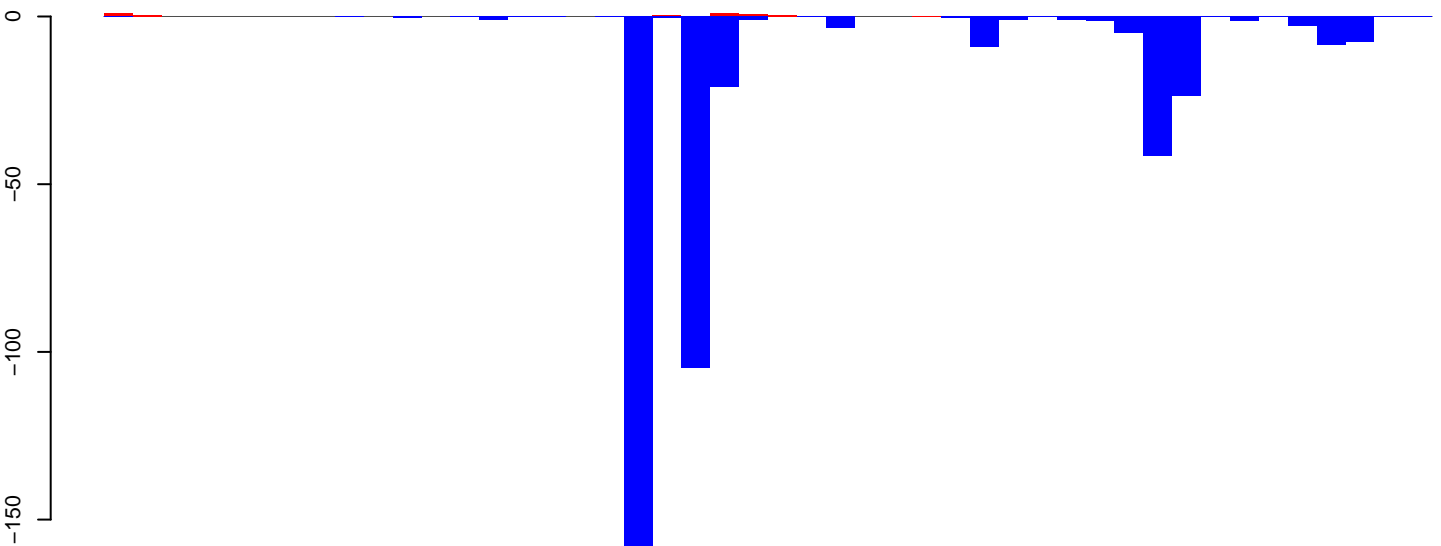

positive=5, negative=414, total=419

AeAeg_MaleCarcass.rep

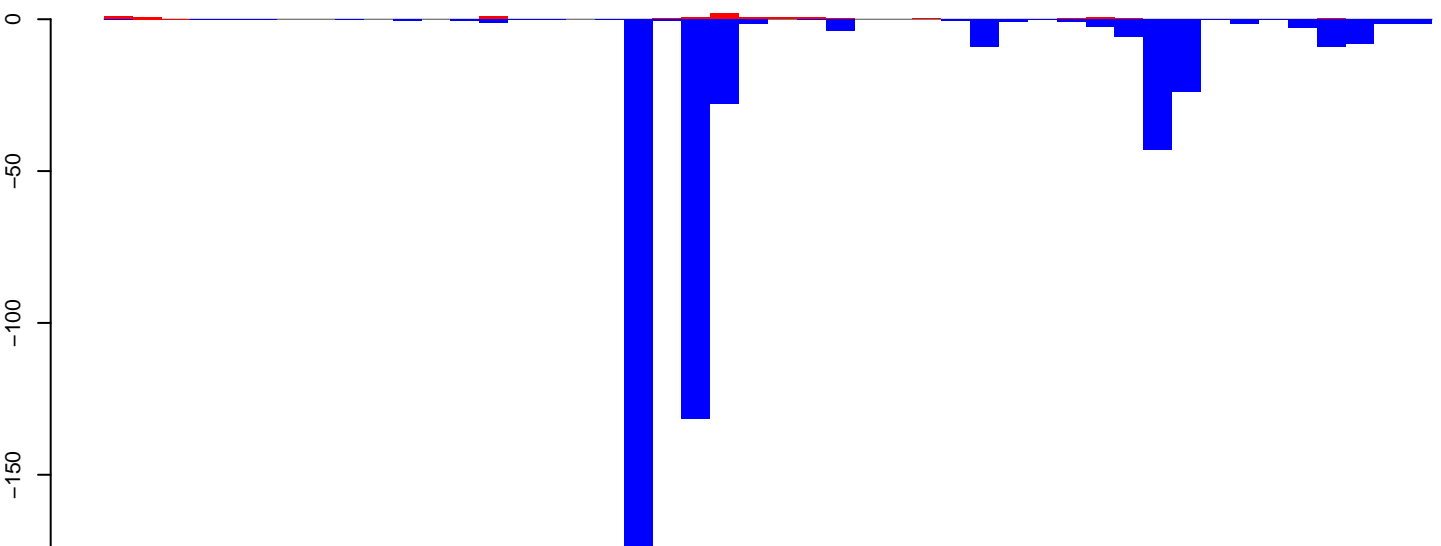

positive=11, negative=475, total=486

Window size=25, length=1126, TE@R=295-UNKNOWN:1-1126

AeAeg_MaleCarcass.18_23.rep

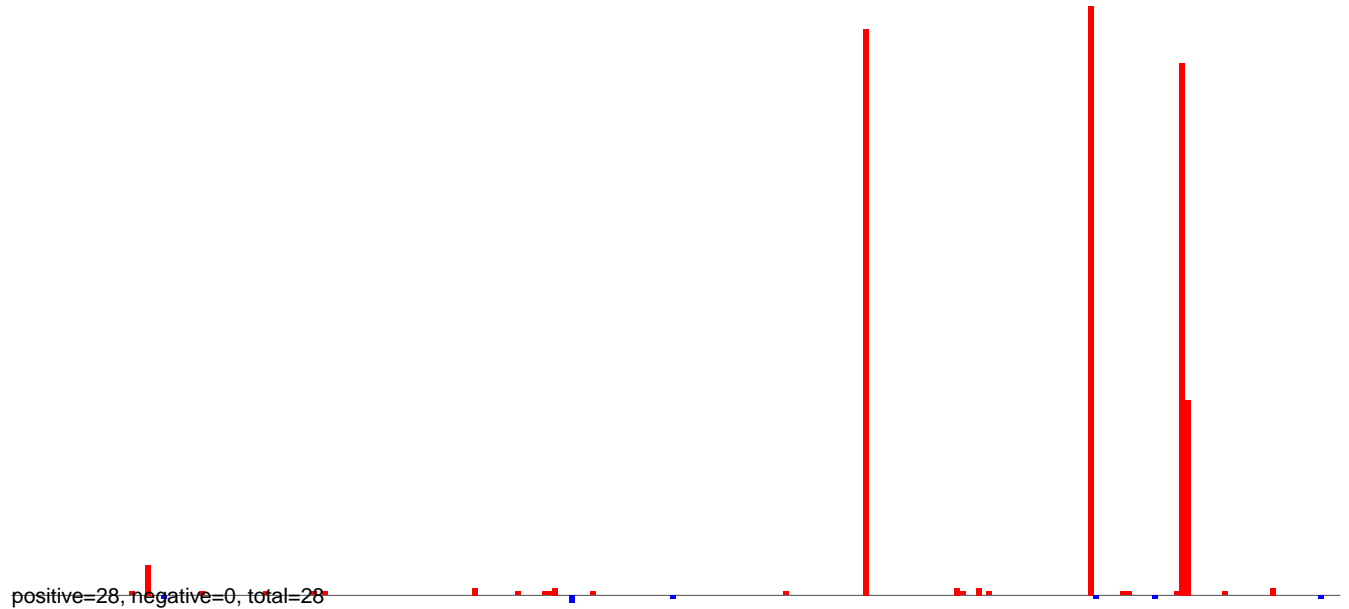

AeAeg_MaleCarcass.24_35.rep

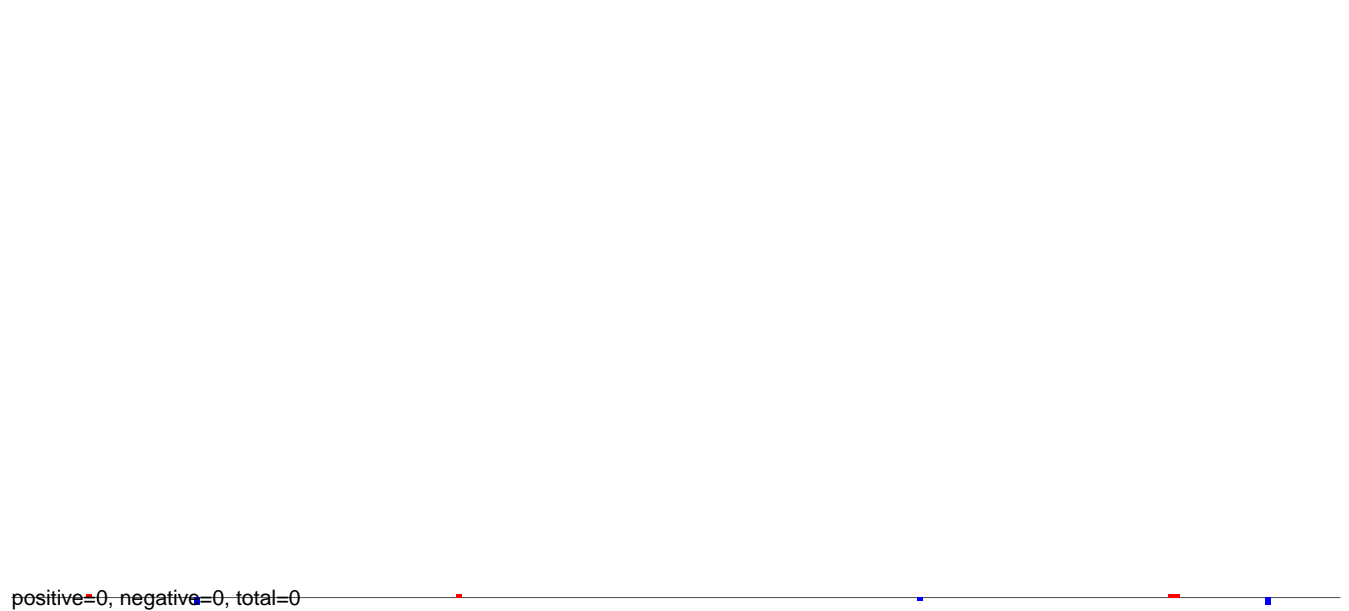

AeAeg_MaleCarcass.rep

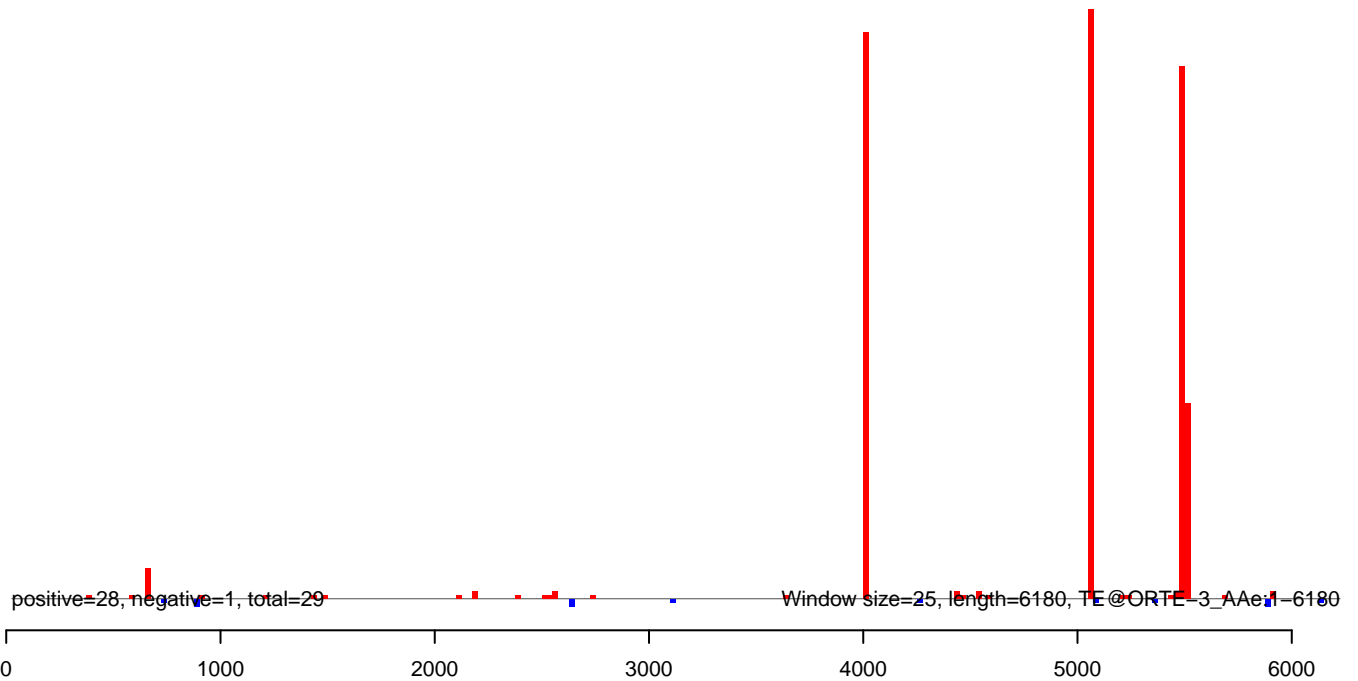

AeAeg_MaleCarcass.18_23.rep

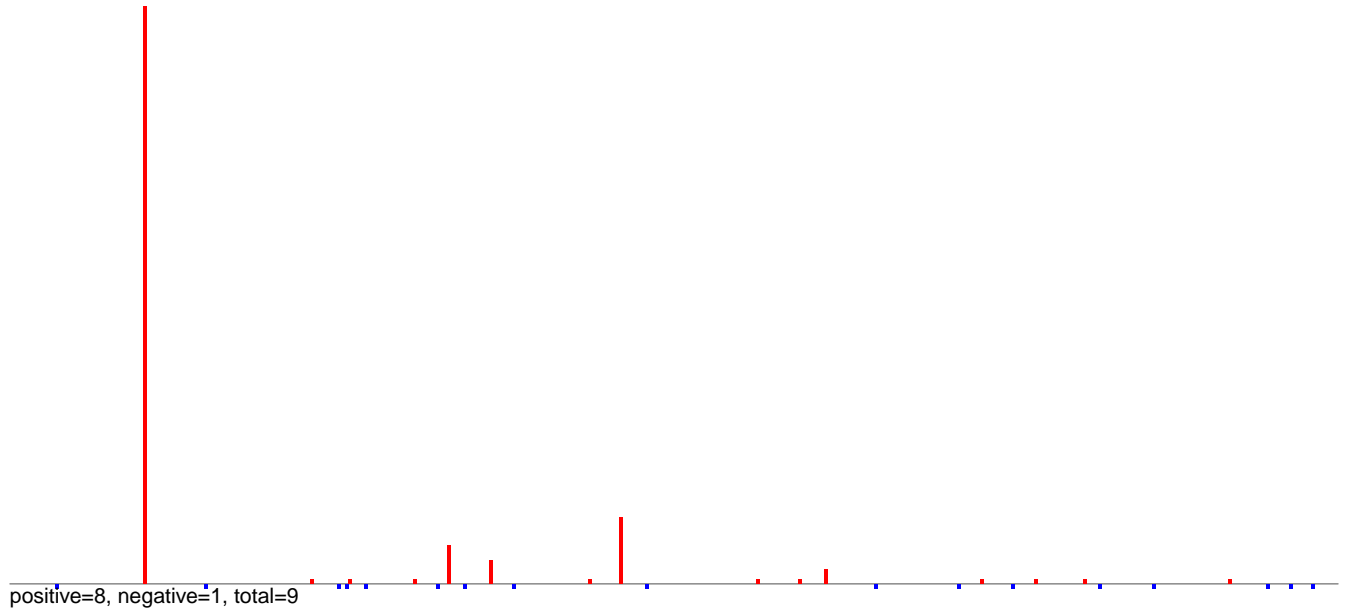

AeAeg_MaleCarcass.24_35.rep

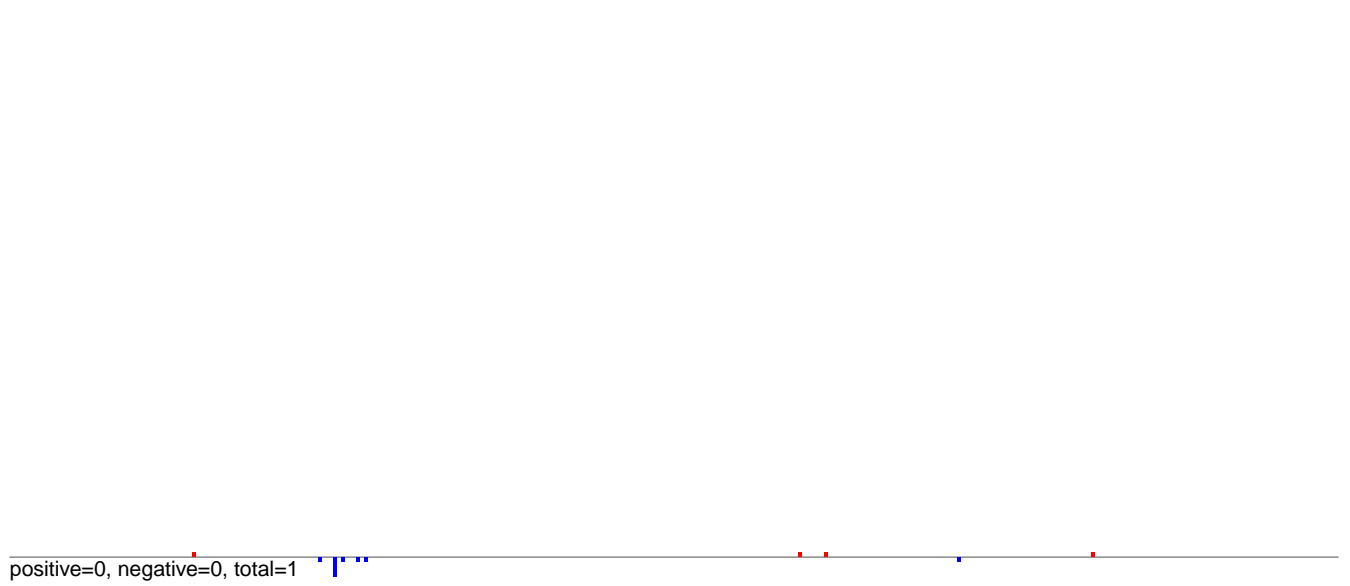

AeAeg_MaleCarcass.rep

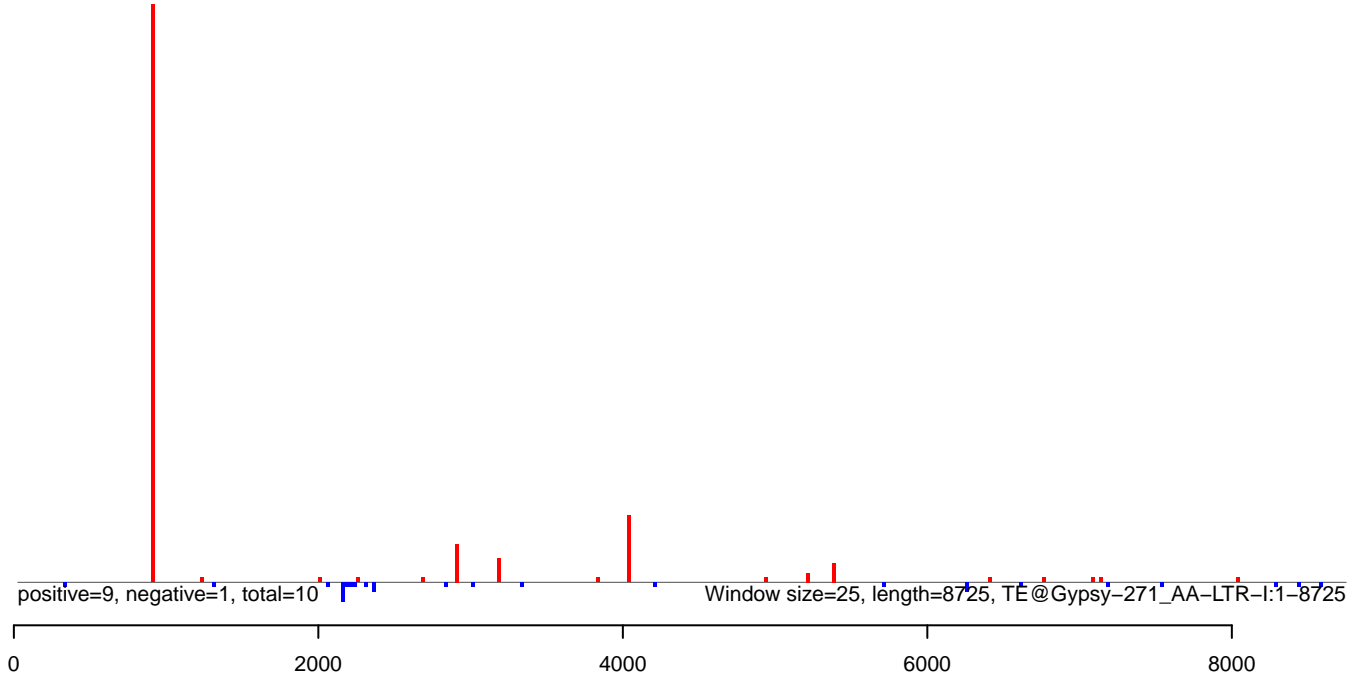

AeAeg_MaleCarcass.18_23.rep

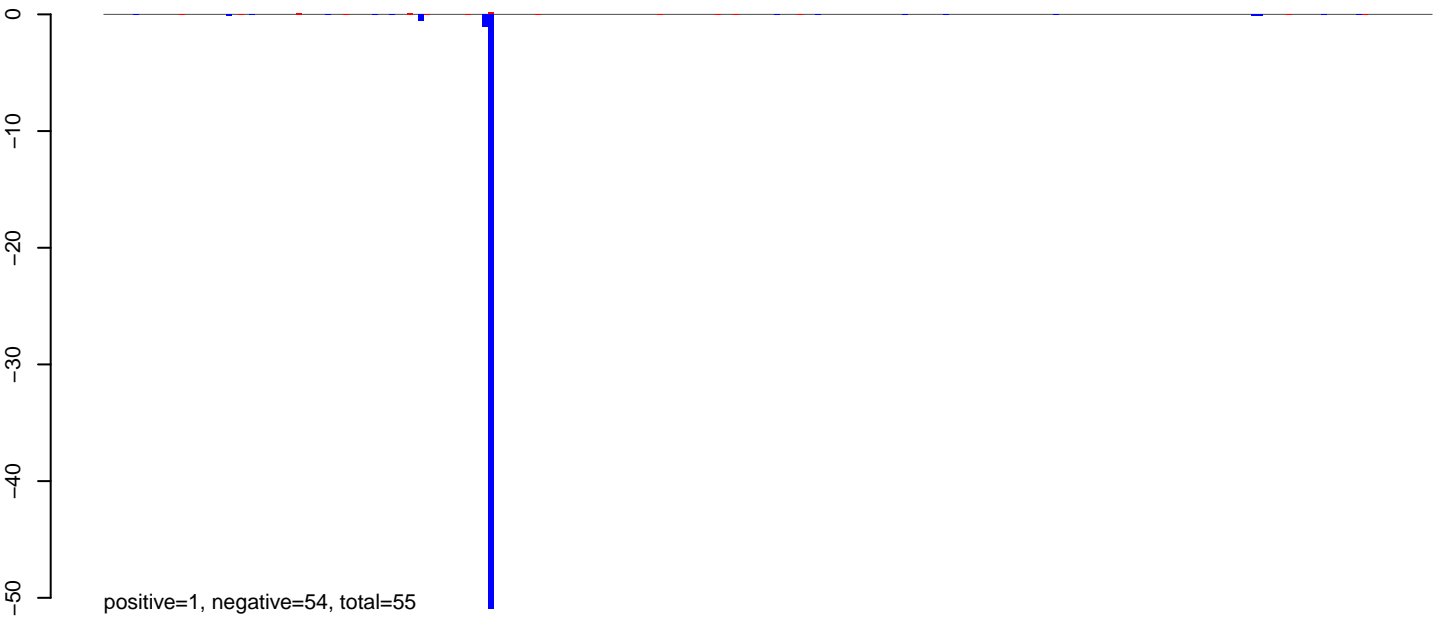

AeAeg_MaleCarcass.24_35.rep

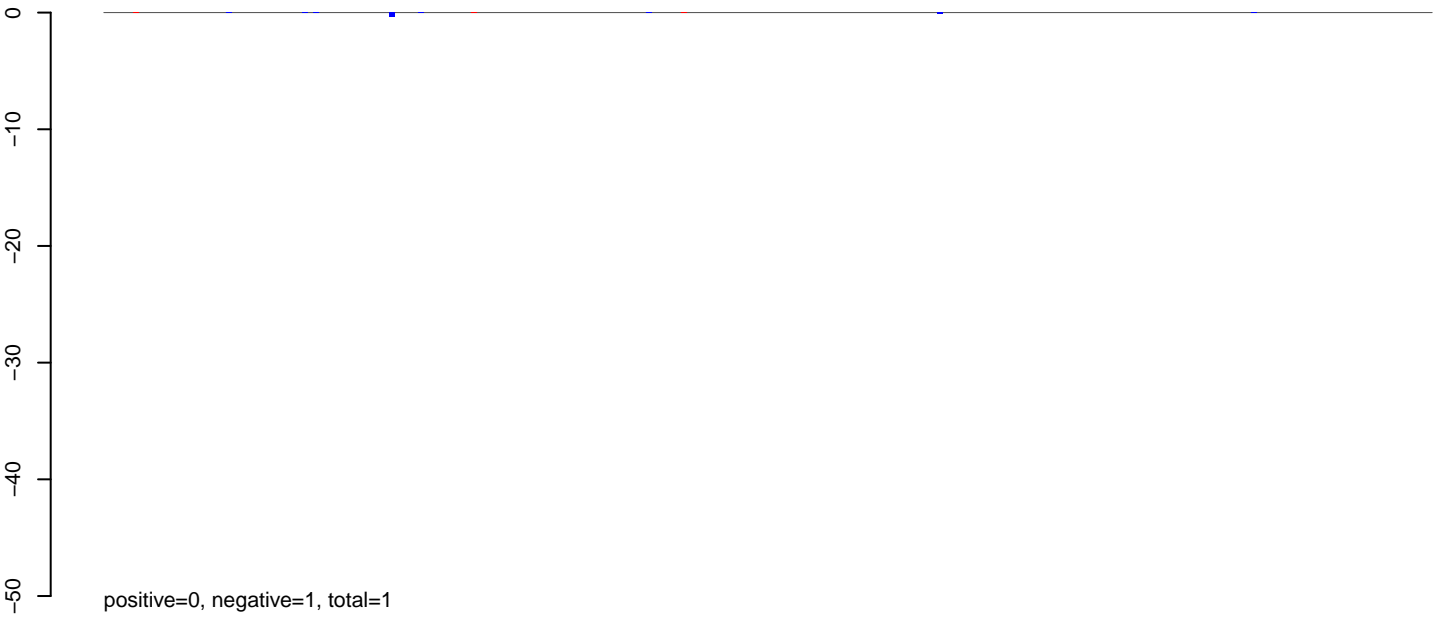

AeAeg_MaleCarcass.rep

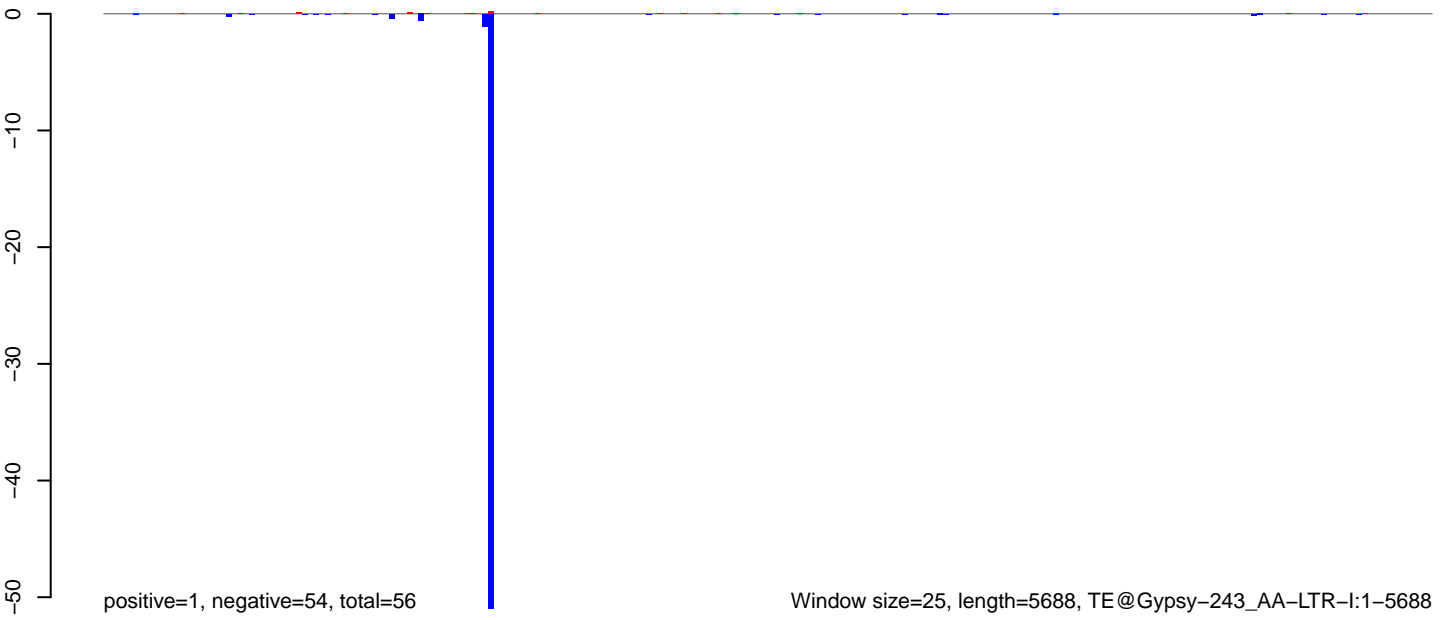

0 1000 2000 3000 4000 5000

AeAeg_MaleCarcass.18_23.rep

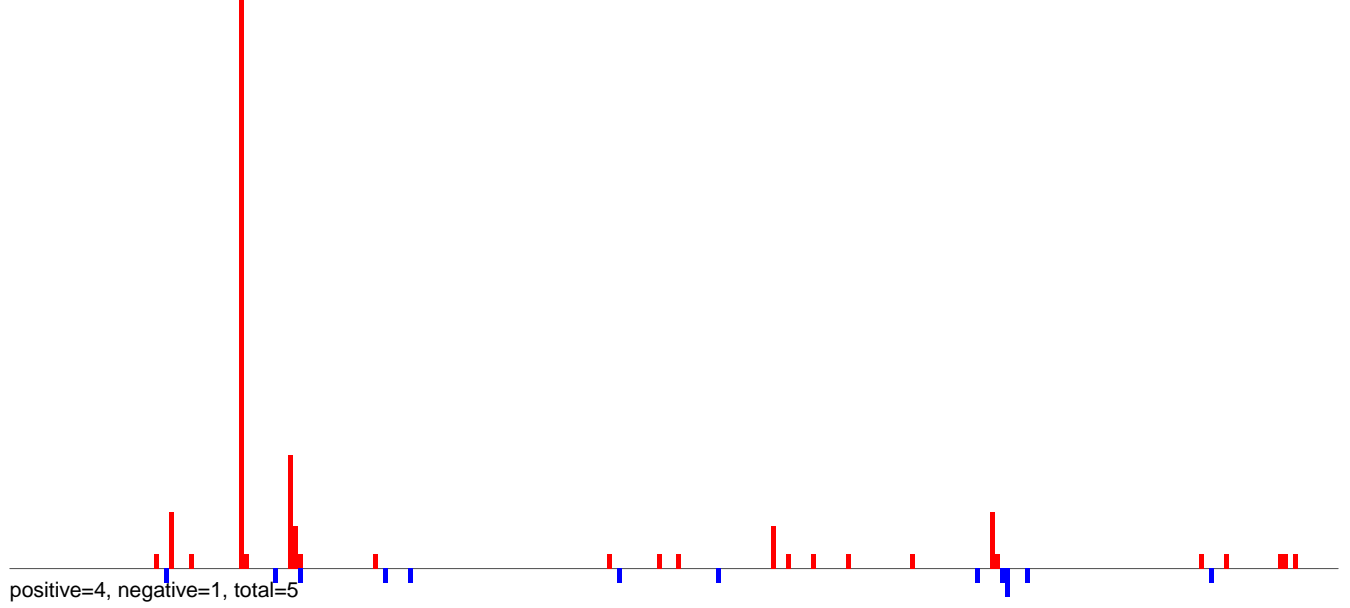

AeAeg_MaleCarcass.24_35.rep

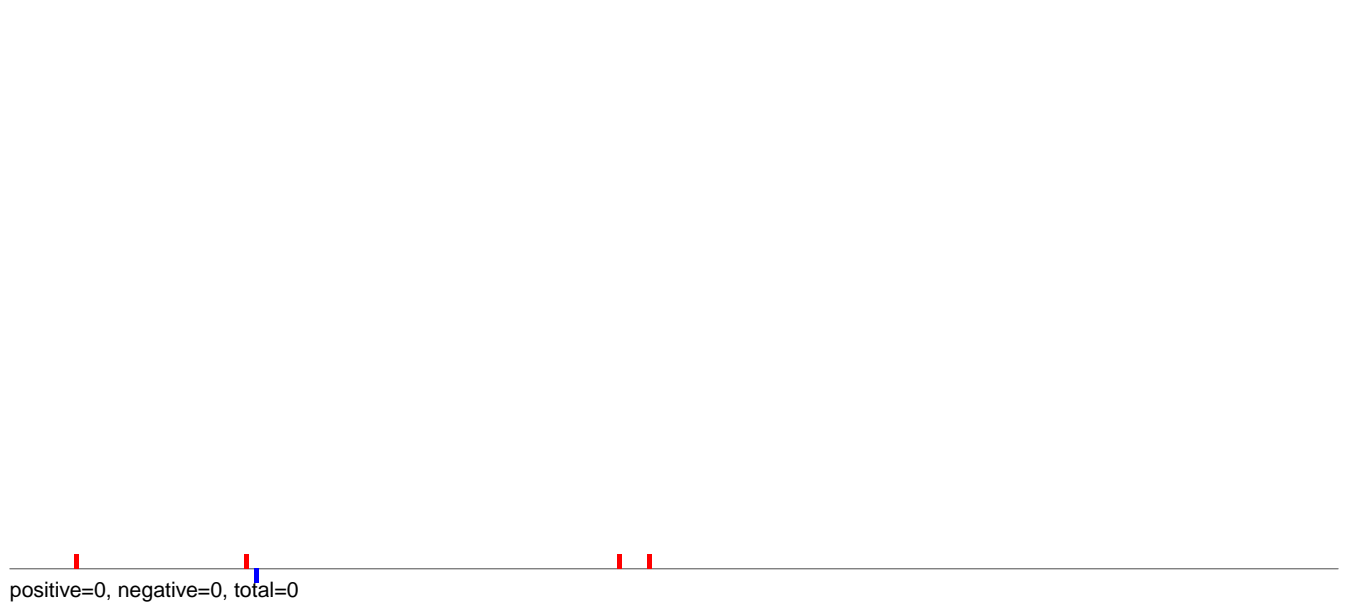

AeAeg_MaleCarcass.rep

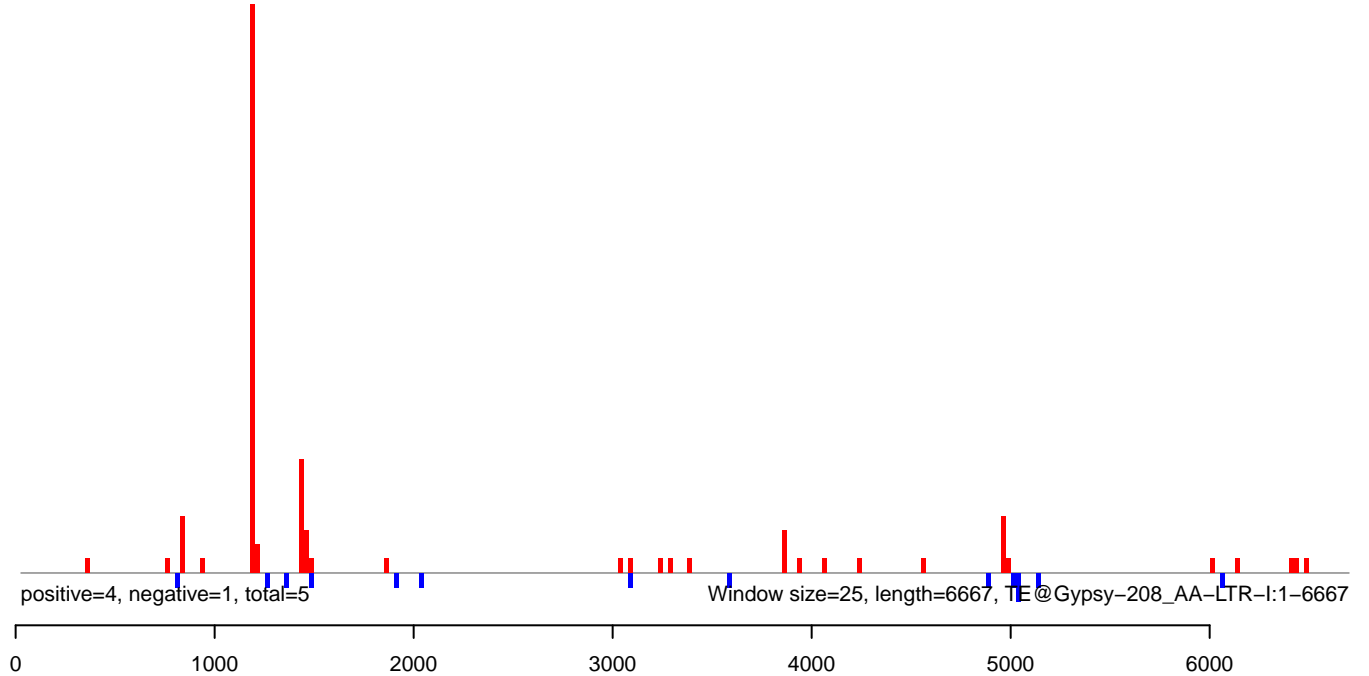

AeAeg_MaleCarcass.18_23.rep

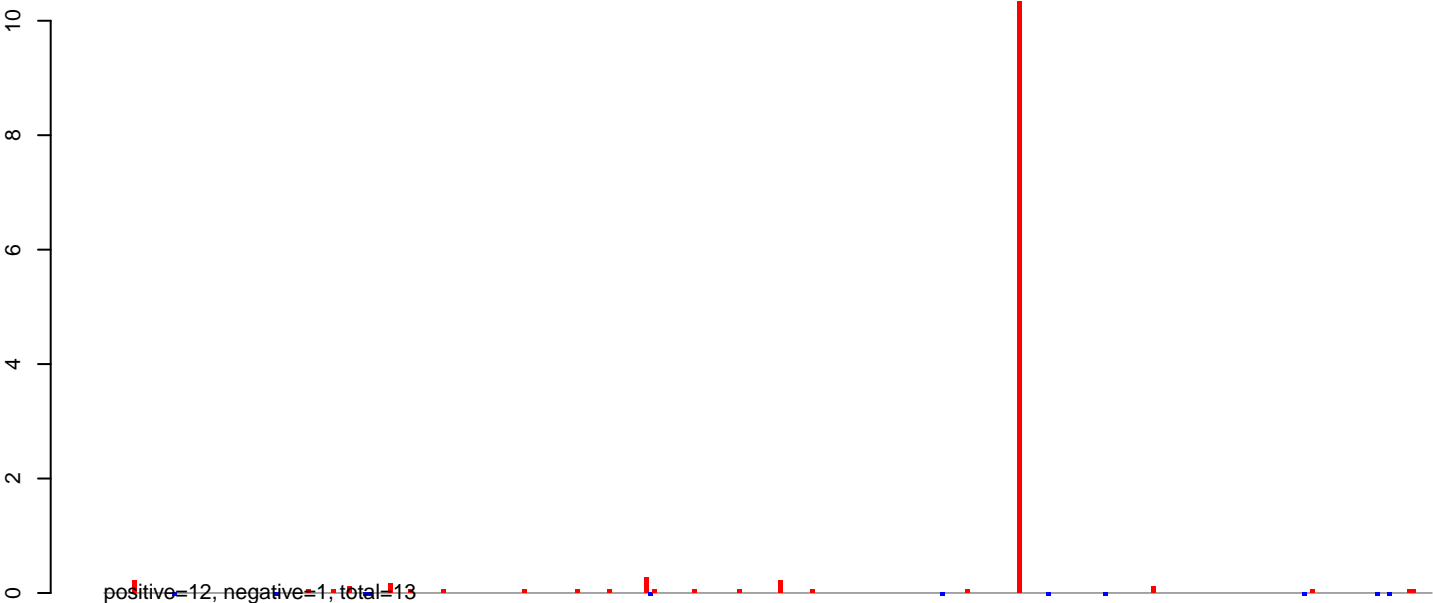

AeAeg_MaleCarcass.24_35.rep

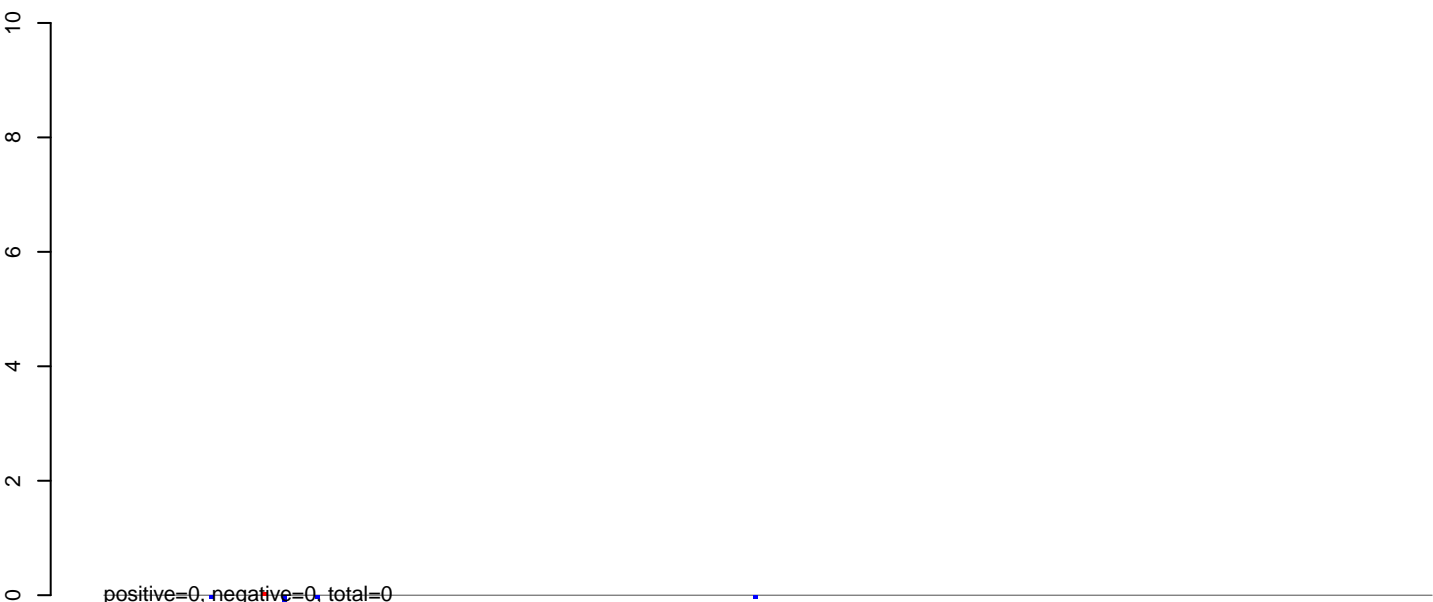

AeAeg_MaleCarcass.rep

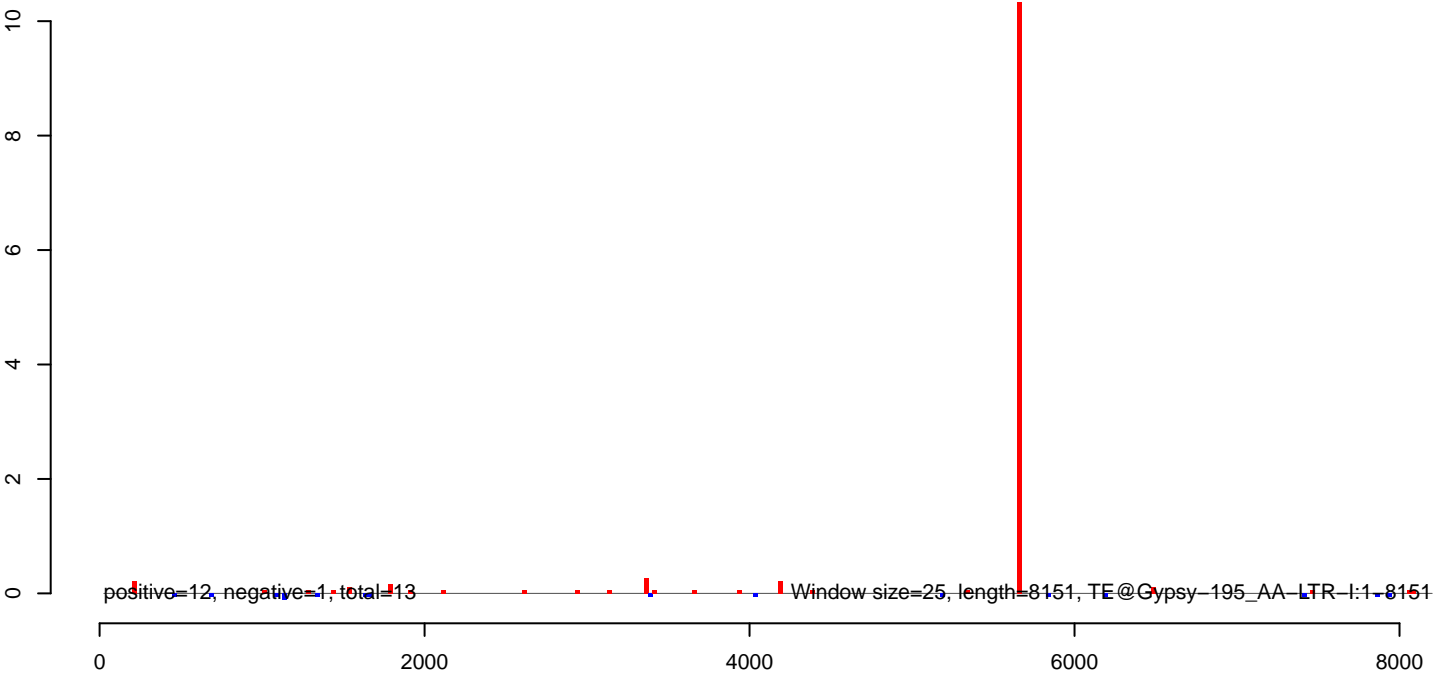

AeAeg_MaleCarcass.18_23.rep

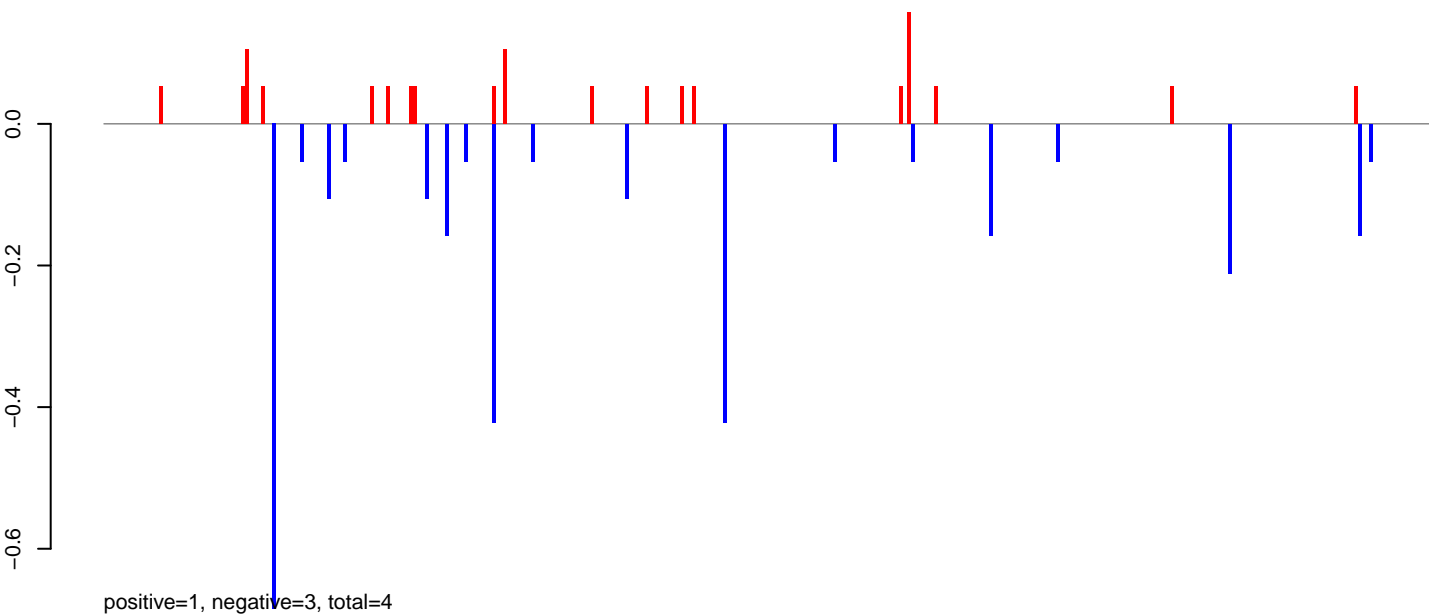

AeAeg_MaleCarcass.24_35.rep

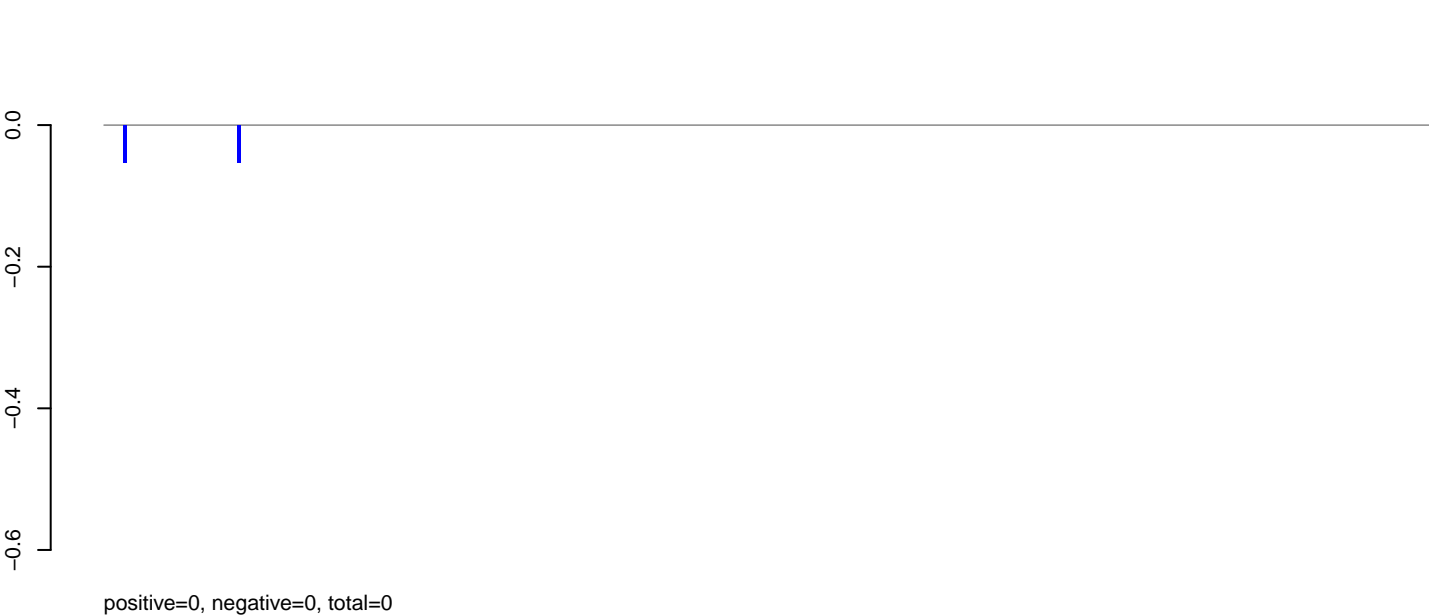

AeAeg_MaleCarcass.rep

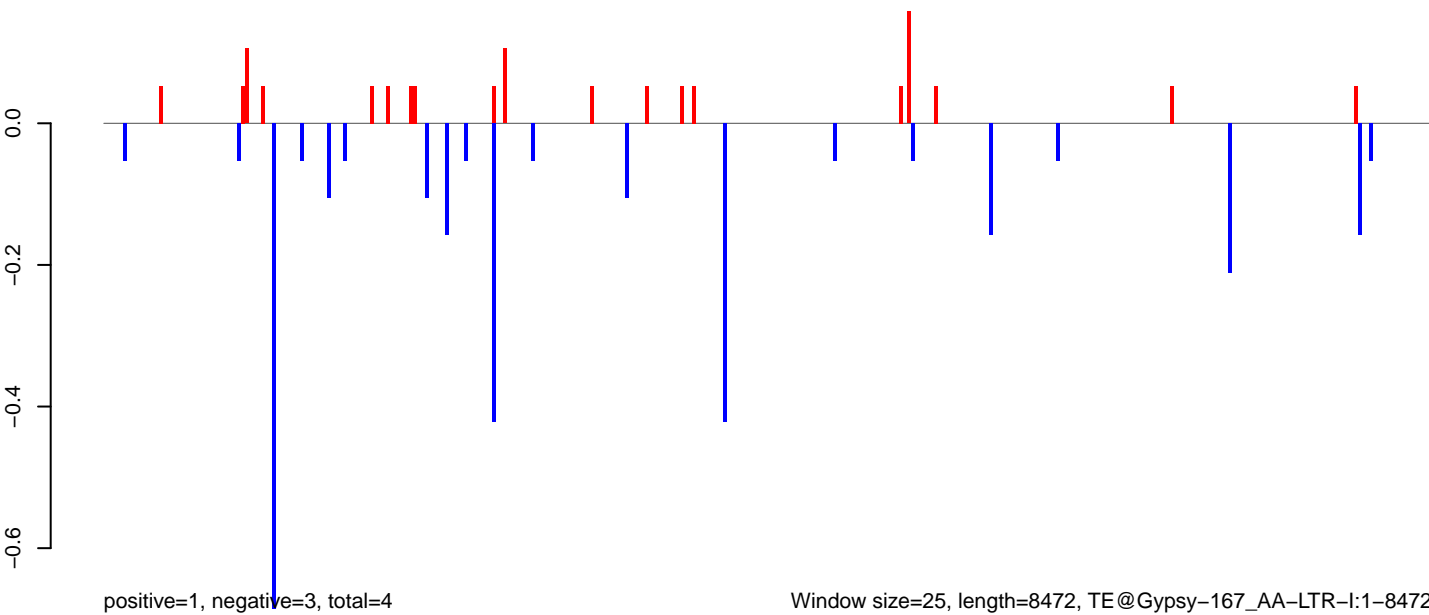

0 2000 4000 6000 8000

AeAeg_MaleCarcass.18_23.rep

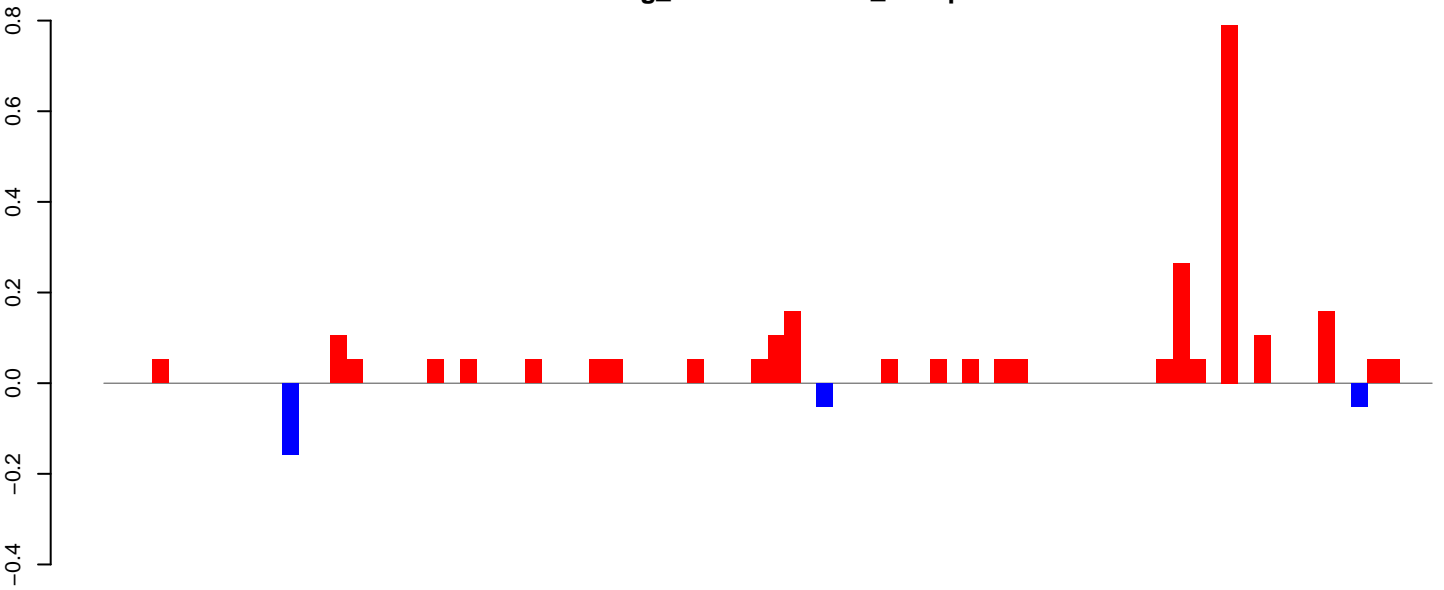

positive=3, negative=0, total=3

AeAeg_MaleCarcass.24_35.rep

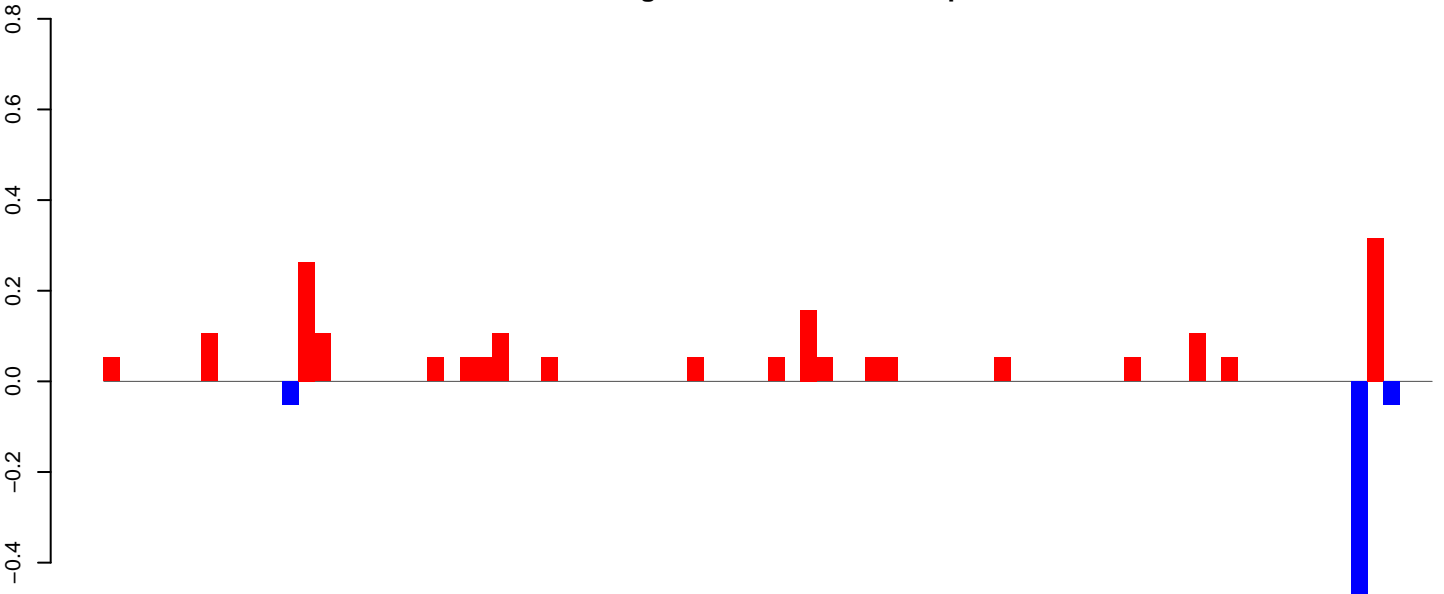

positive=2, negative=1, total=2

AeAeg_MaleCarcass.rep

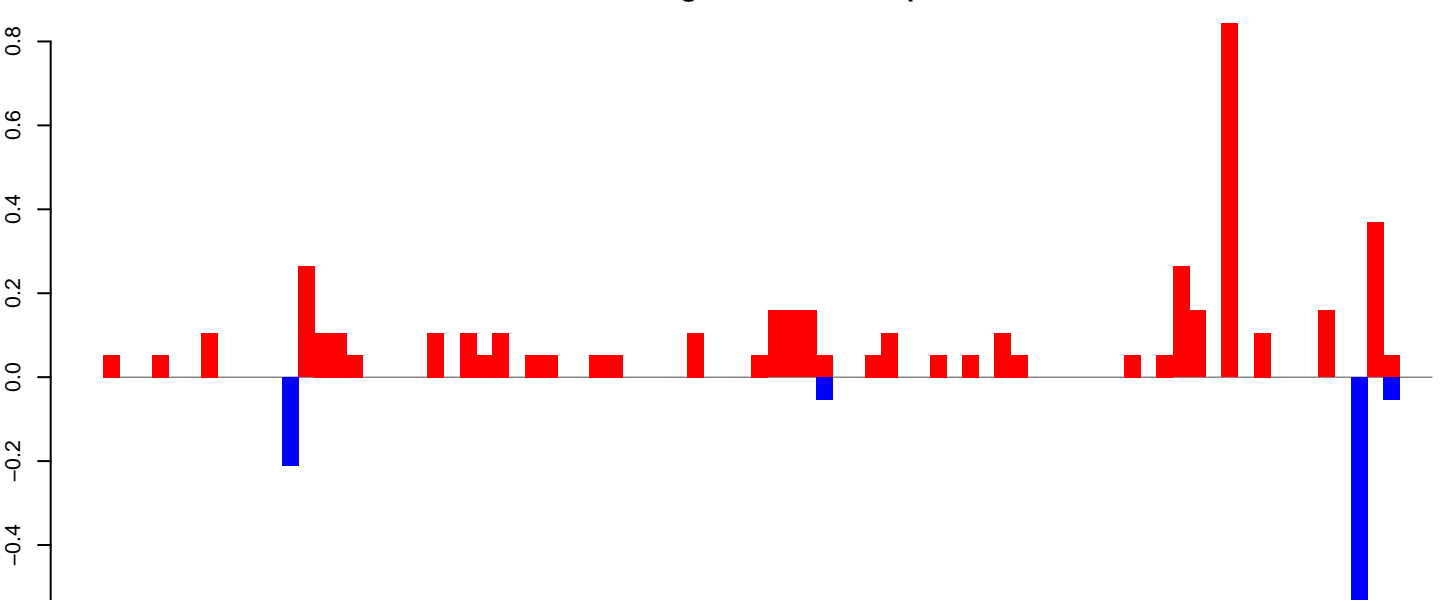

positive=4, negative=1, total=5

Window size=25, length=2050, TE@Copia-116_AA-LTR-11-2050

AeAeg_MaleCarcass.18_23.rep

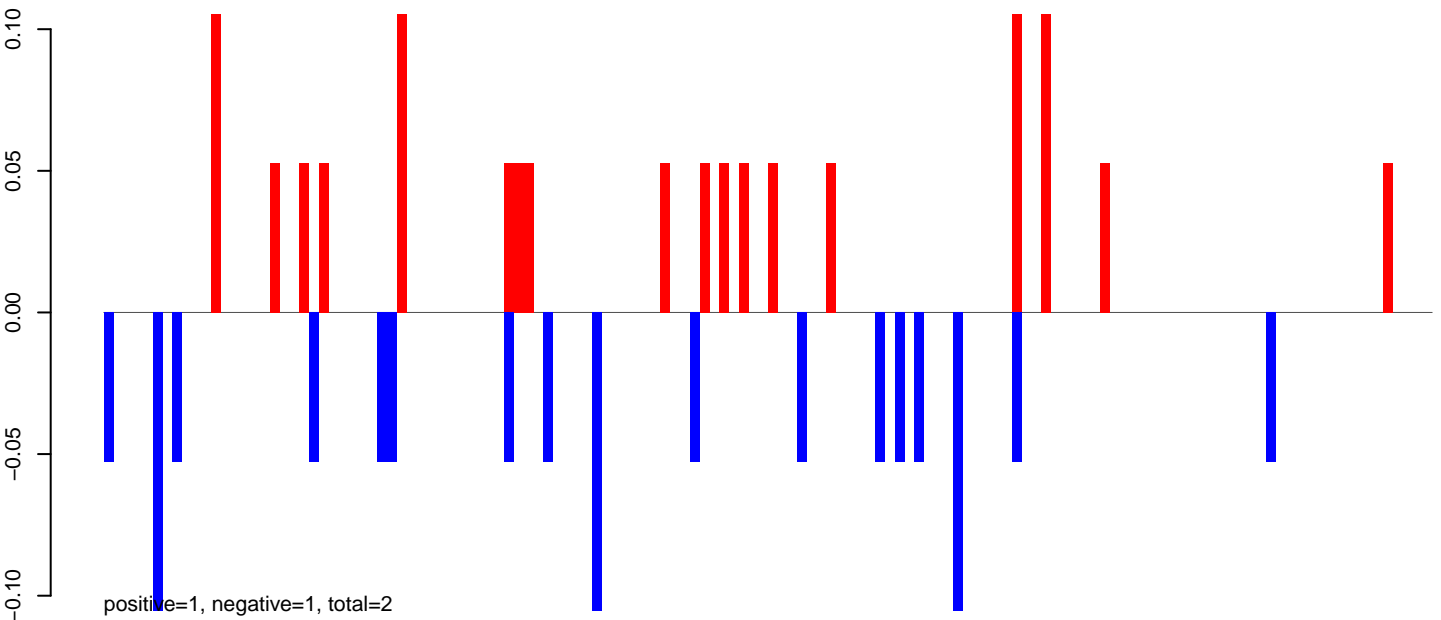

AeAeg_MaleCarcass.24_35.rep

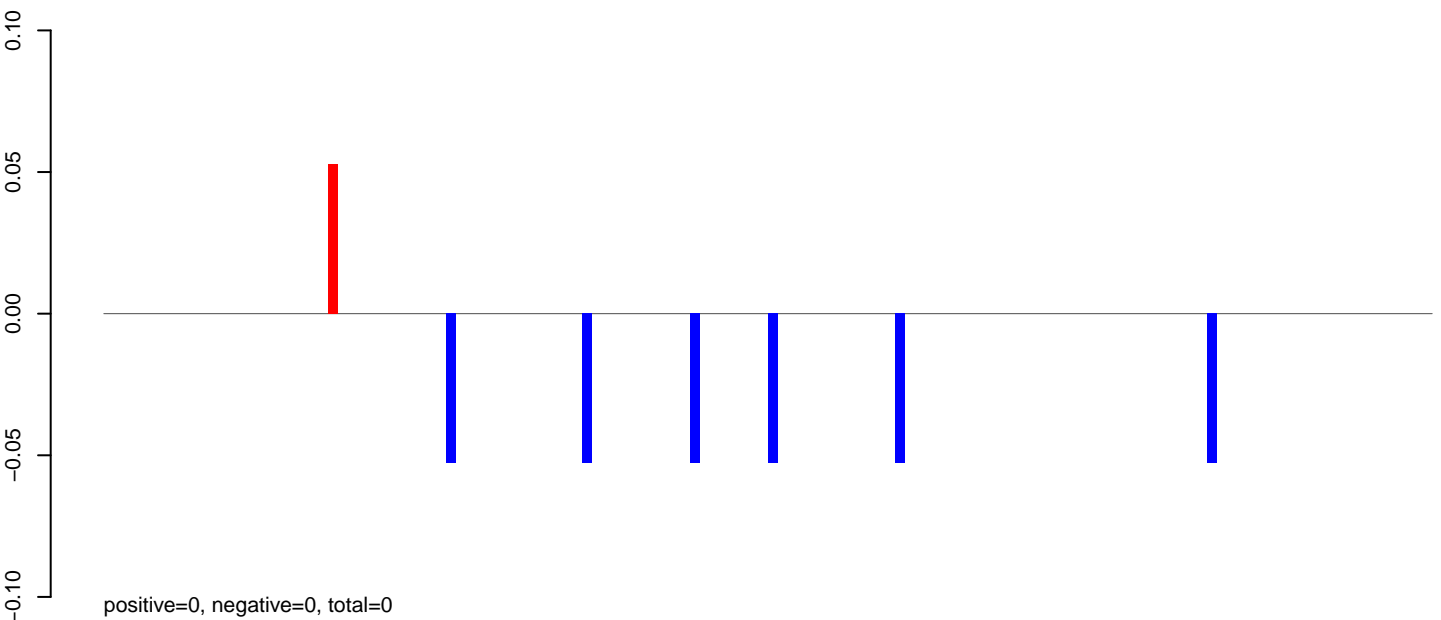

AeAeg_MaleCarcass.rep

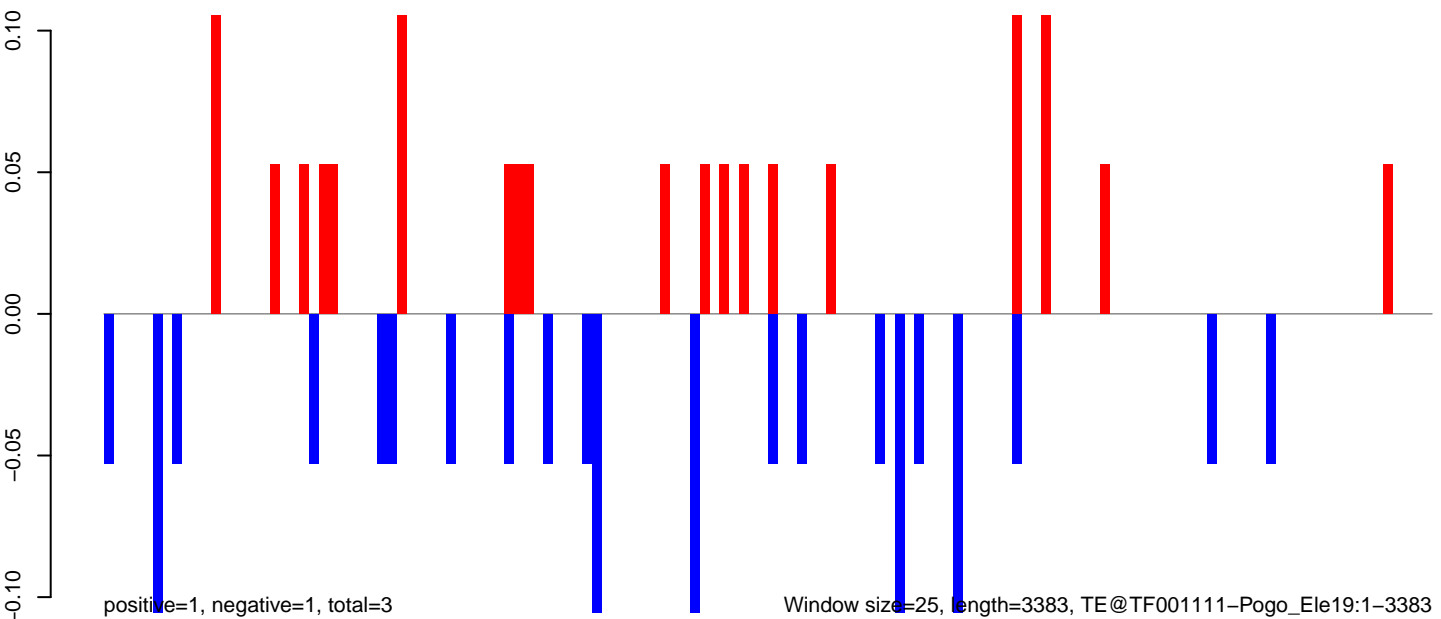

Window size=25, length=3383, TE@TF001111-Pogo_Ele19:1-3383

AeAeg_MaleCarcass.18_23.rep

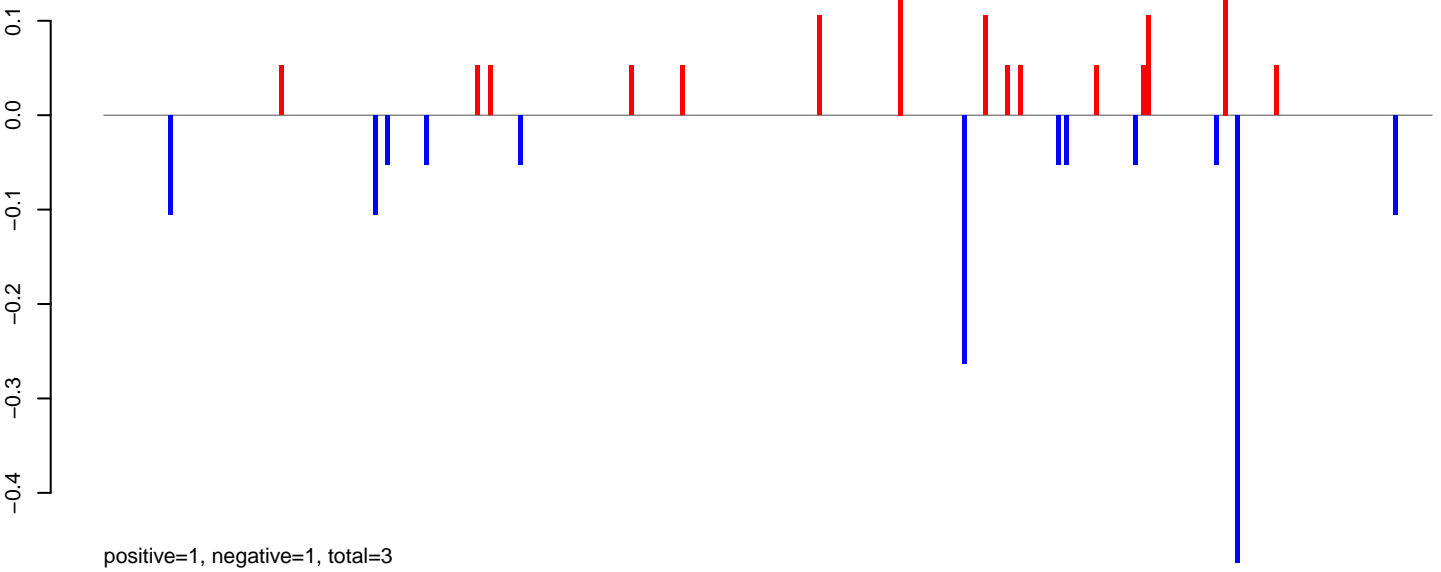

AeAeg_MaleCarcass.24_35.rep

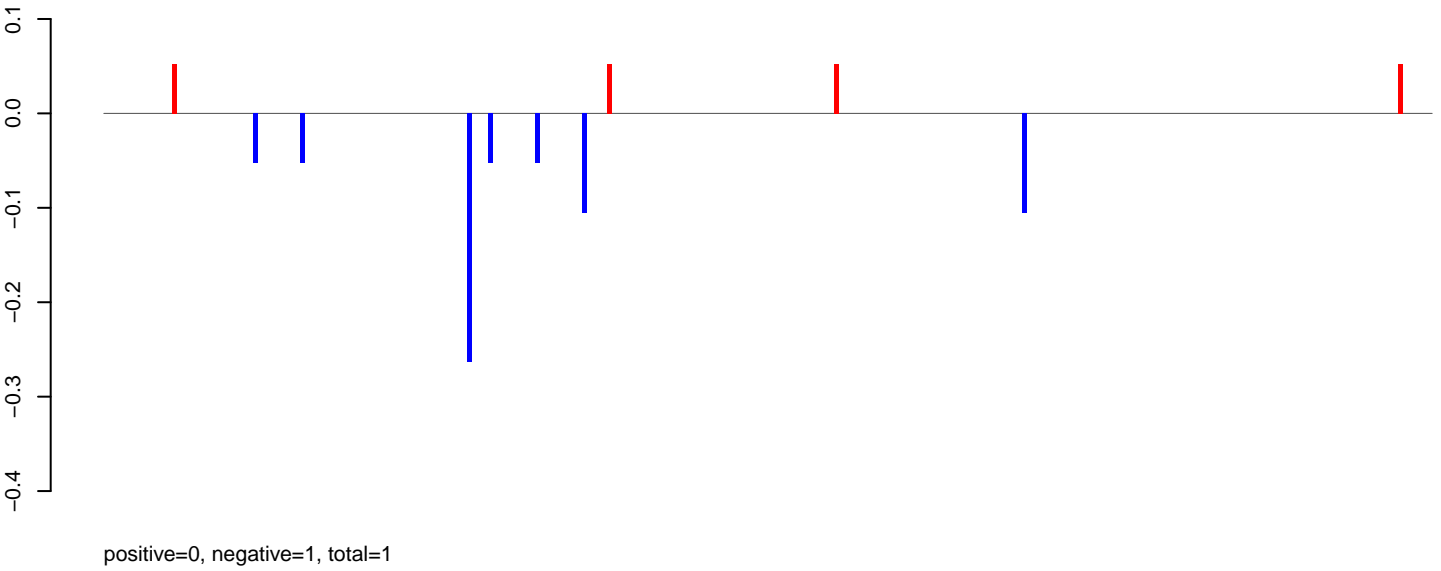

AeAeg_MaleCarcass.rep

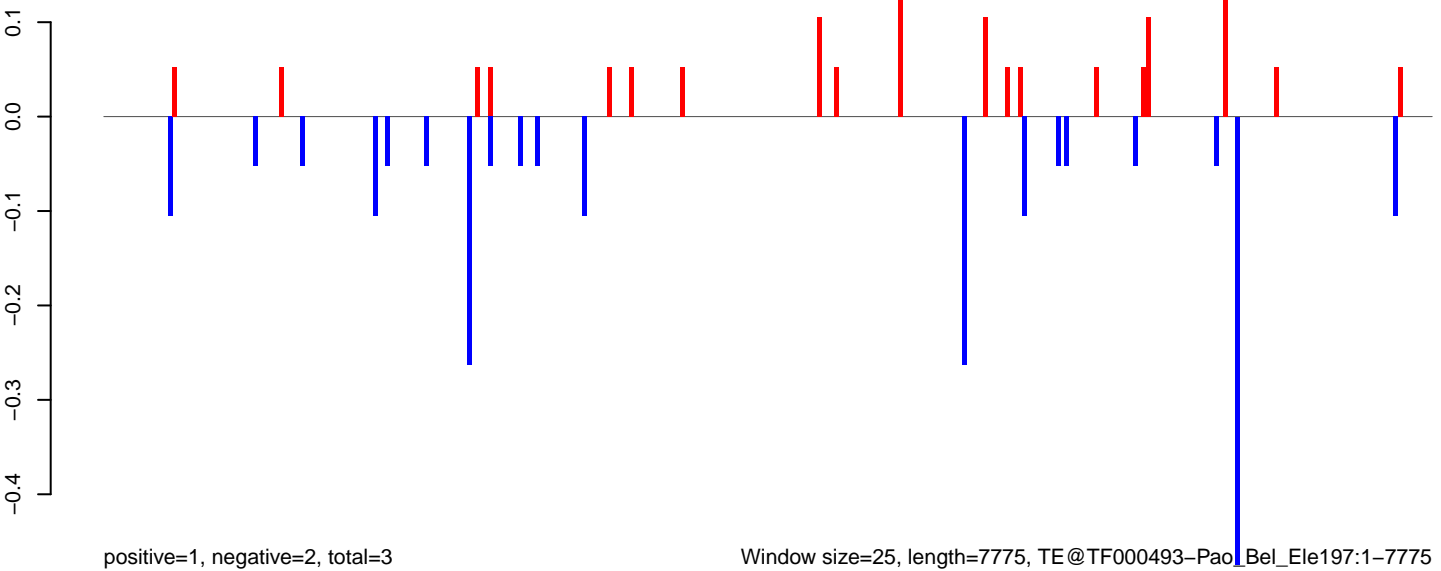

AeAeg_MaleCarcass.18_23.rep

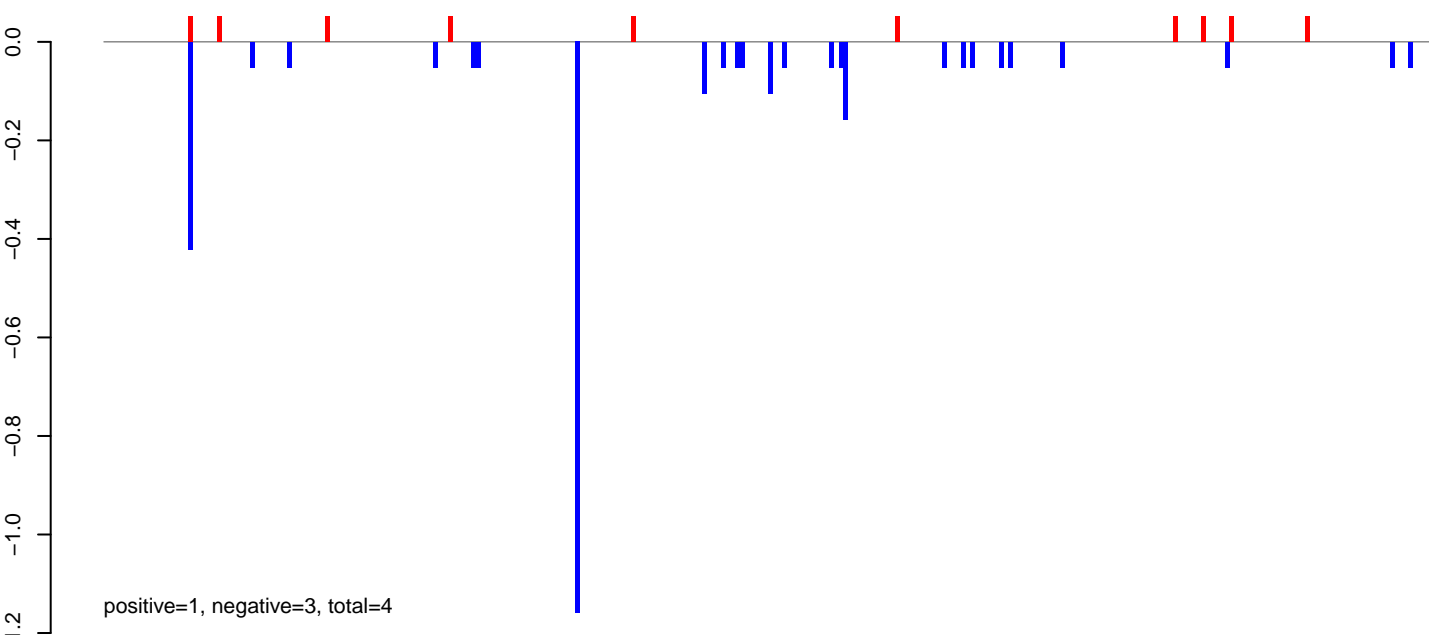

AeAeg_MaleCarcass.24_35.rep

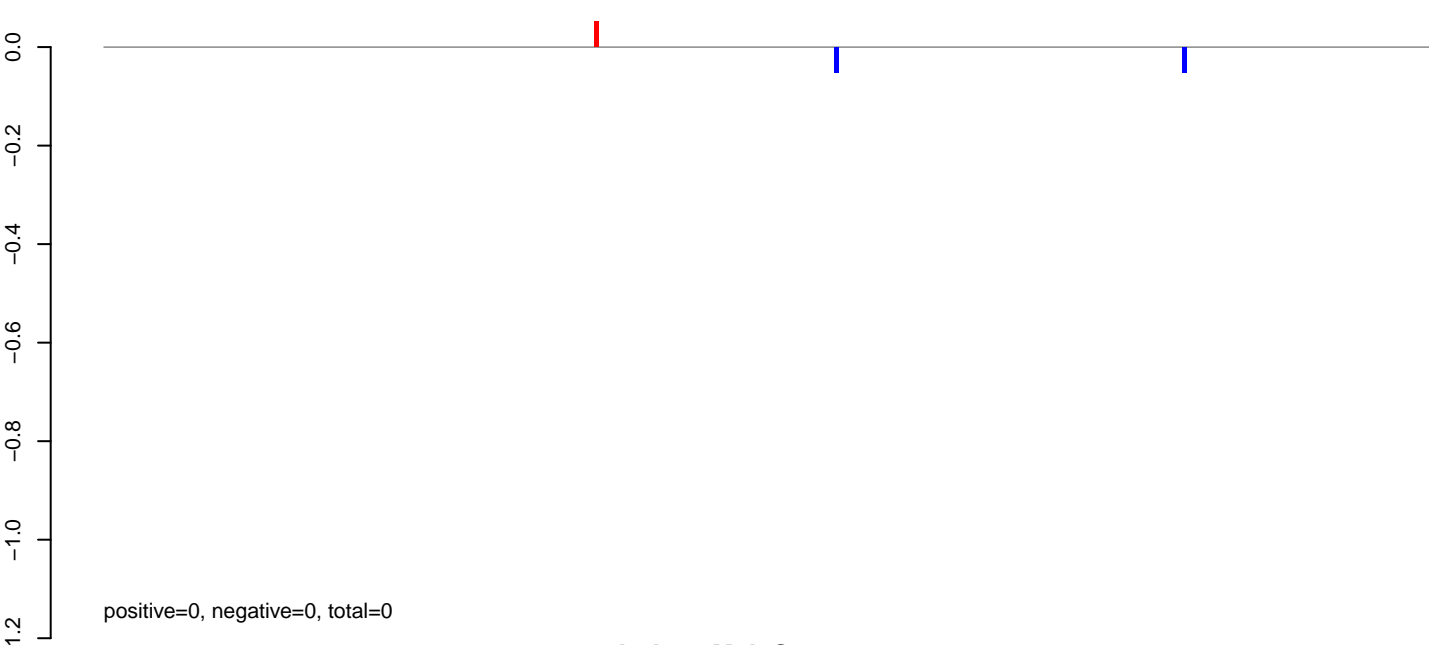

AeAeg_MaleCarcass.rep

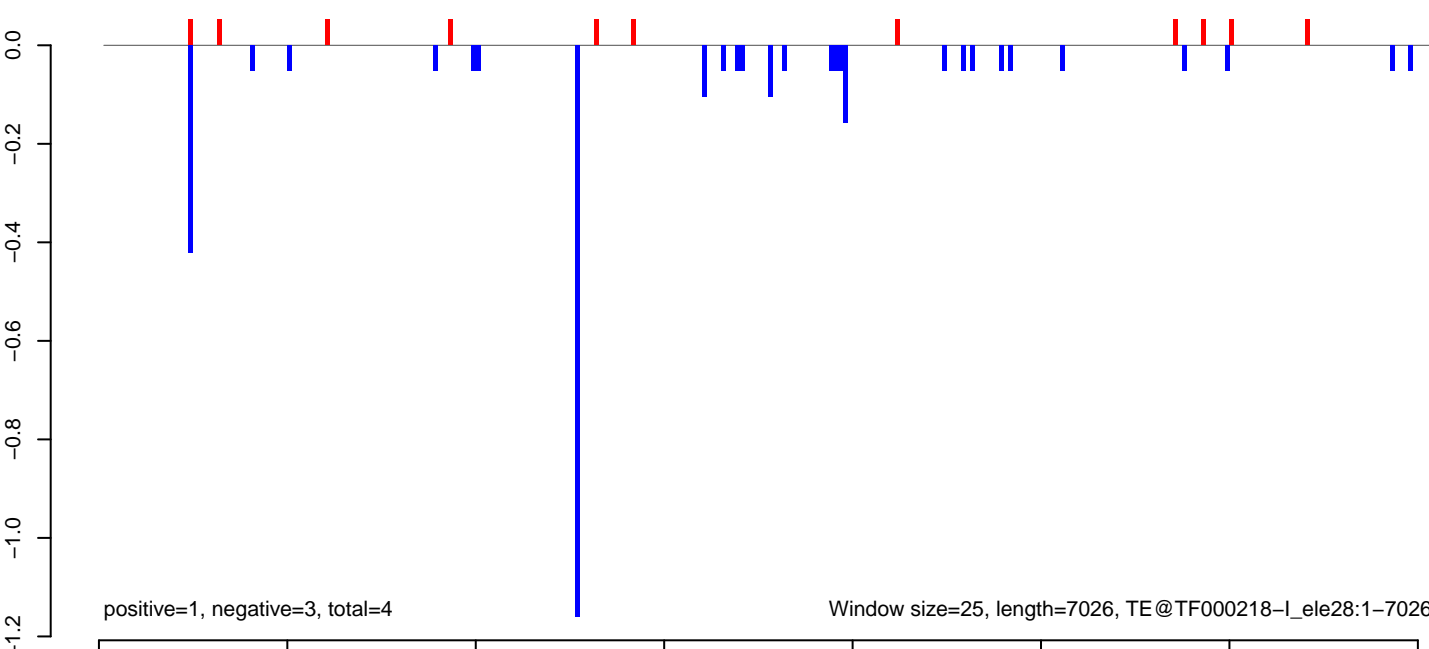

AeAeg_MaleCarcass.18_23.rep

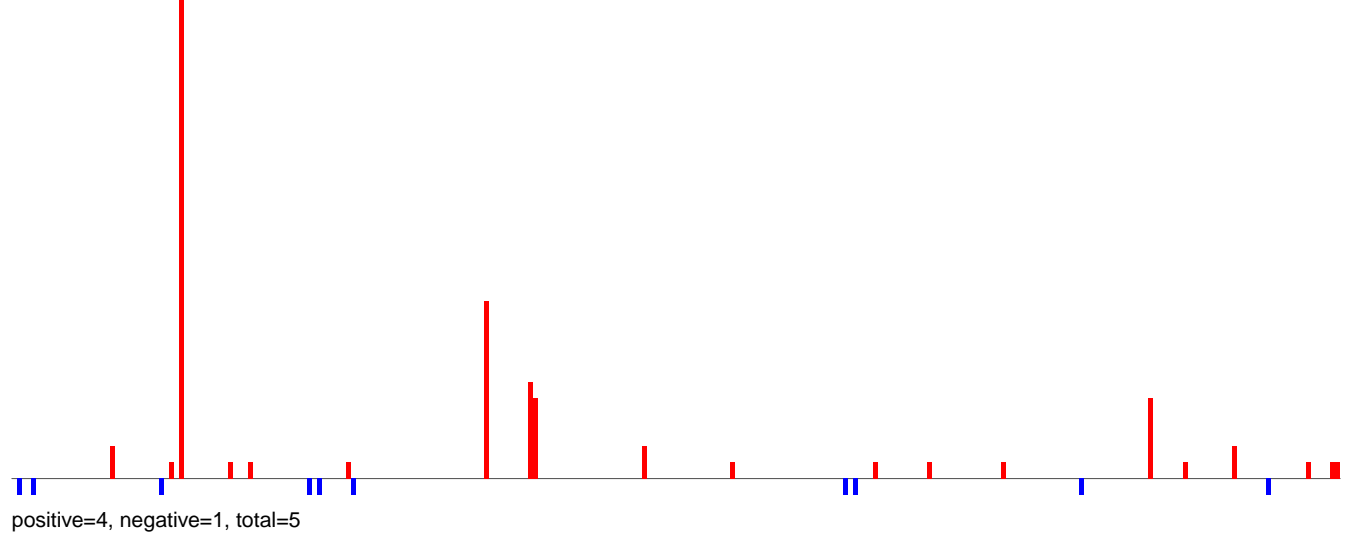

AeAeg_MaleCarcass.24_35.rep

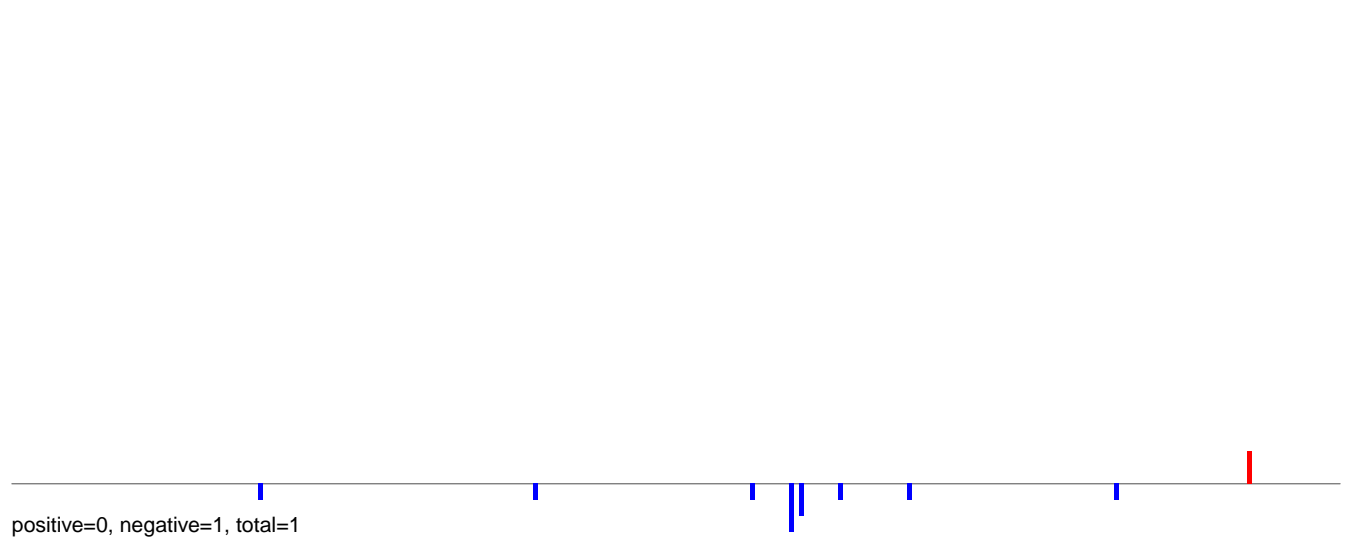

AeAeg_MaleCarcass.rep

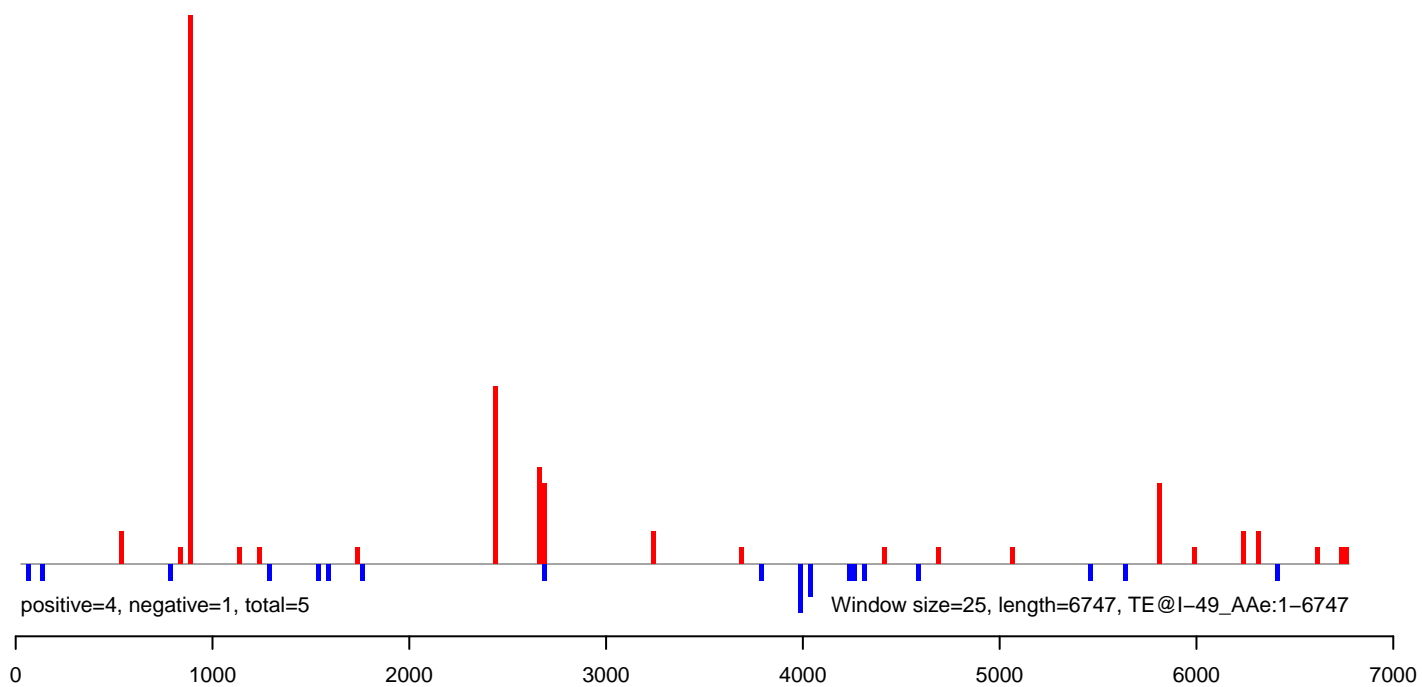

AeAeg_MaleCarcass.18_23.rep

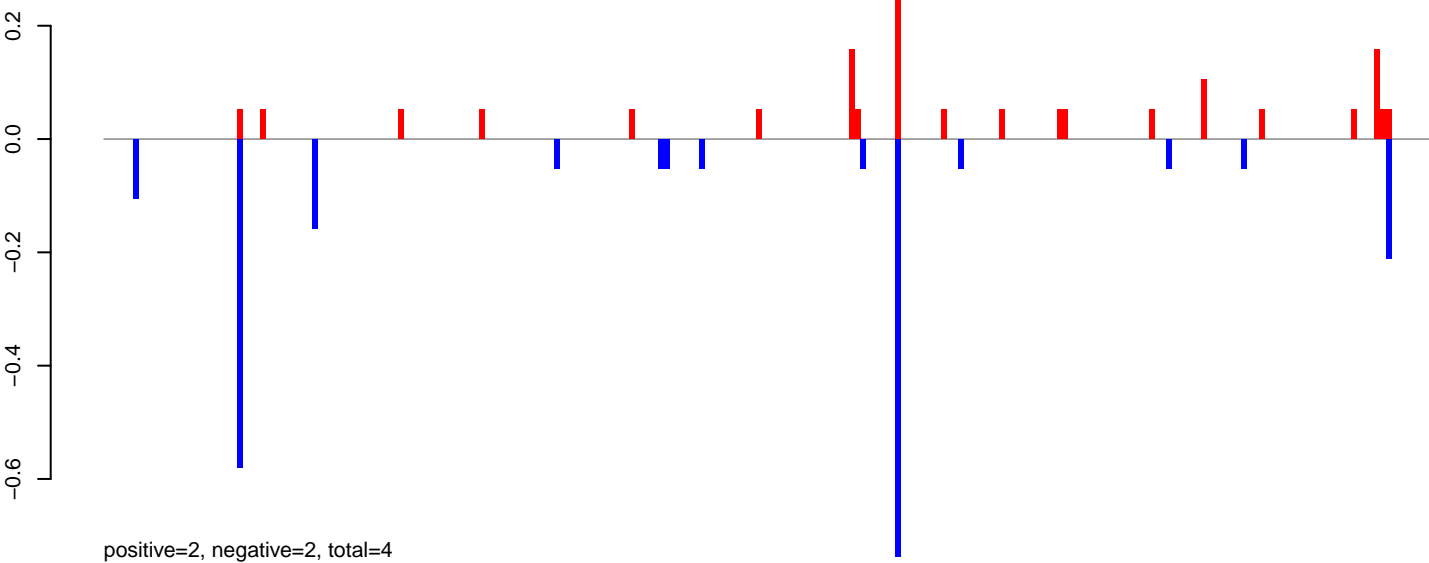

AeAeg_MaleCarcass.24_35.rep

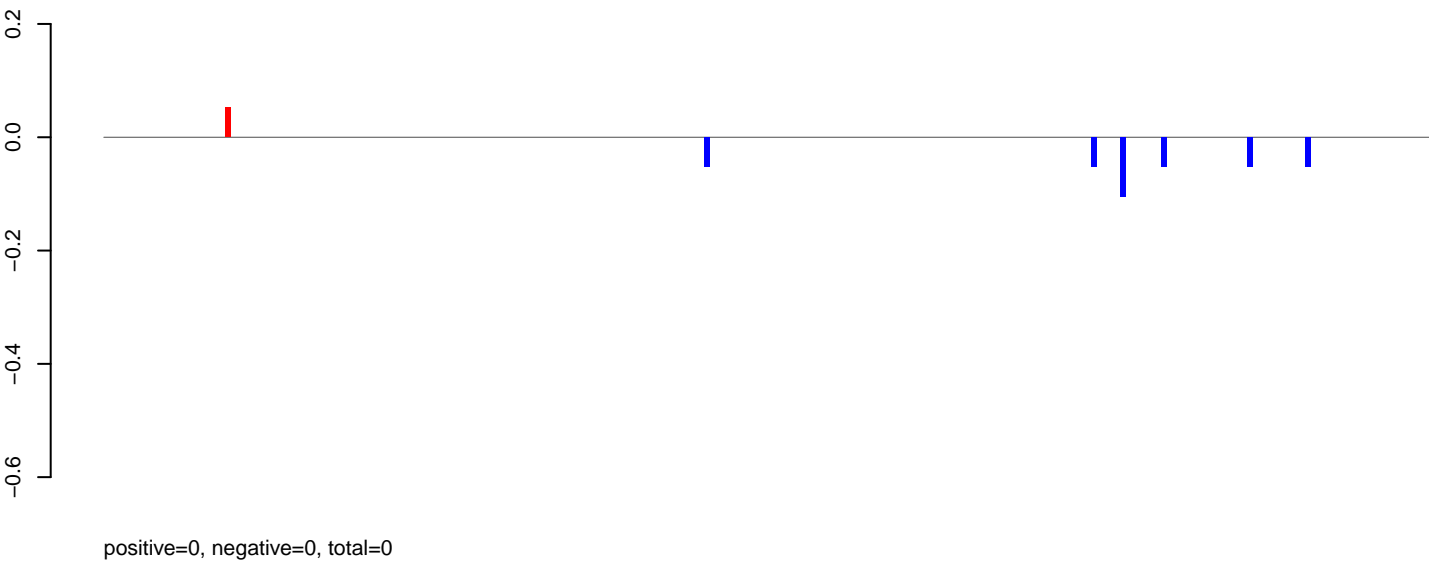

AeAeg_MaleCarcass.rep

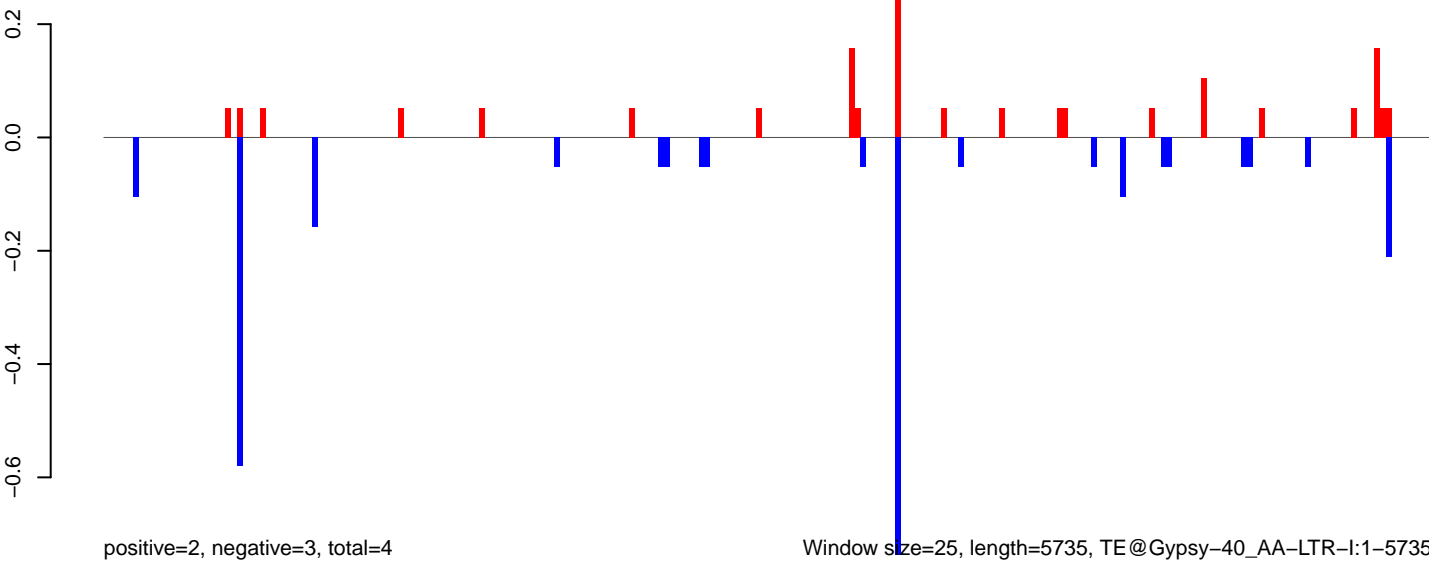

Window size=25, length=5735, TE@Gypsy-40_AA-LTR-I:1-5735

AeAeg_MaleCarcass.18_23.rep

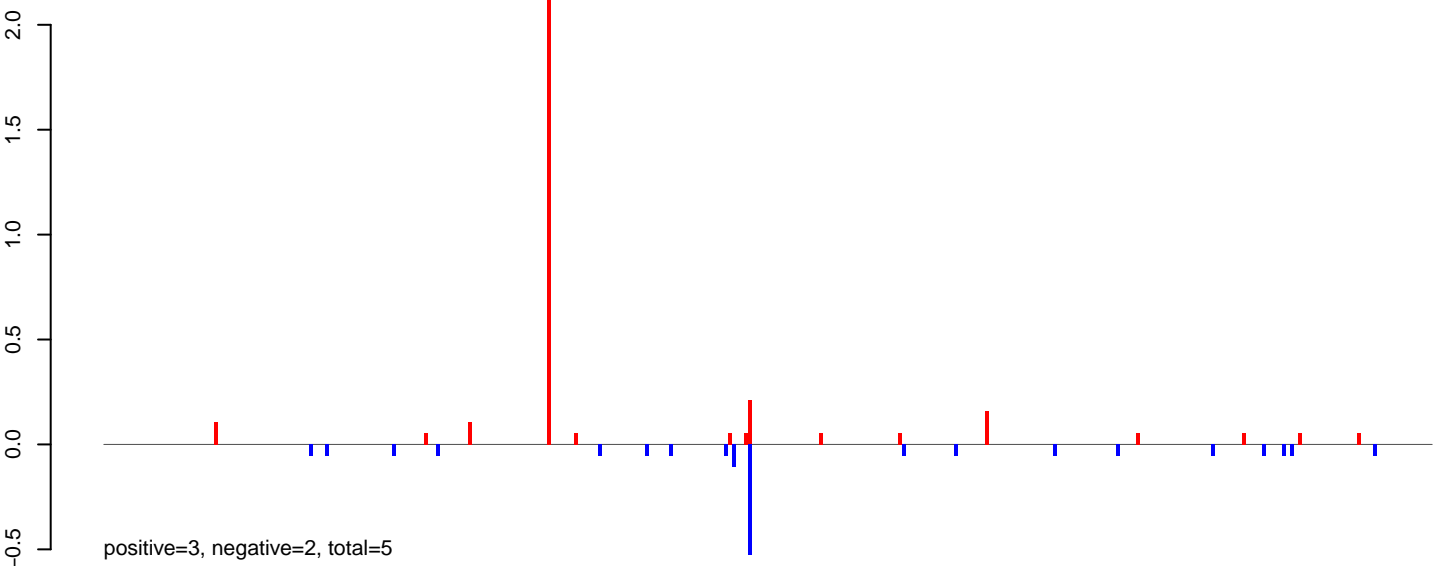

AeAeg_MaleCarcass.24_35.rep

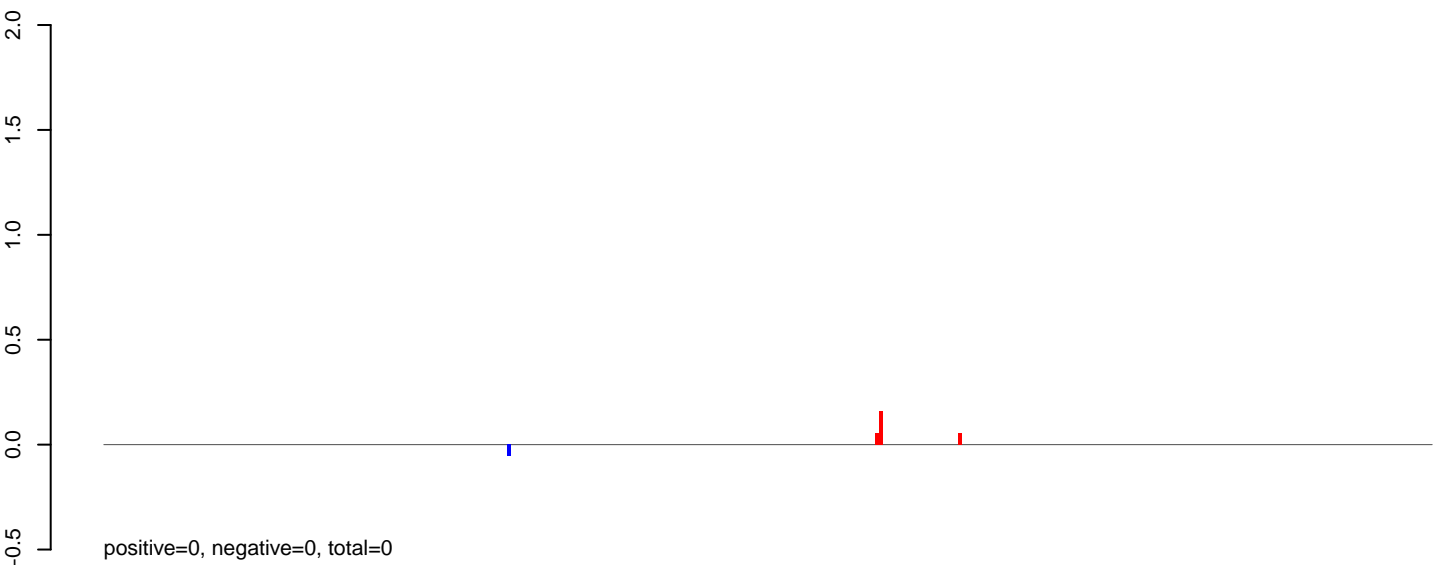

AeAeg_MaleCarcass.rep

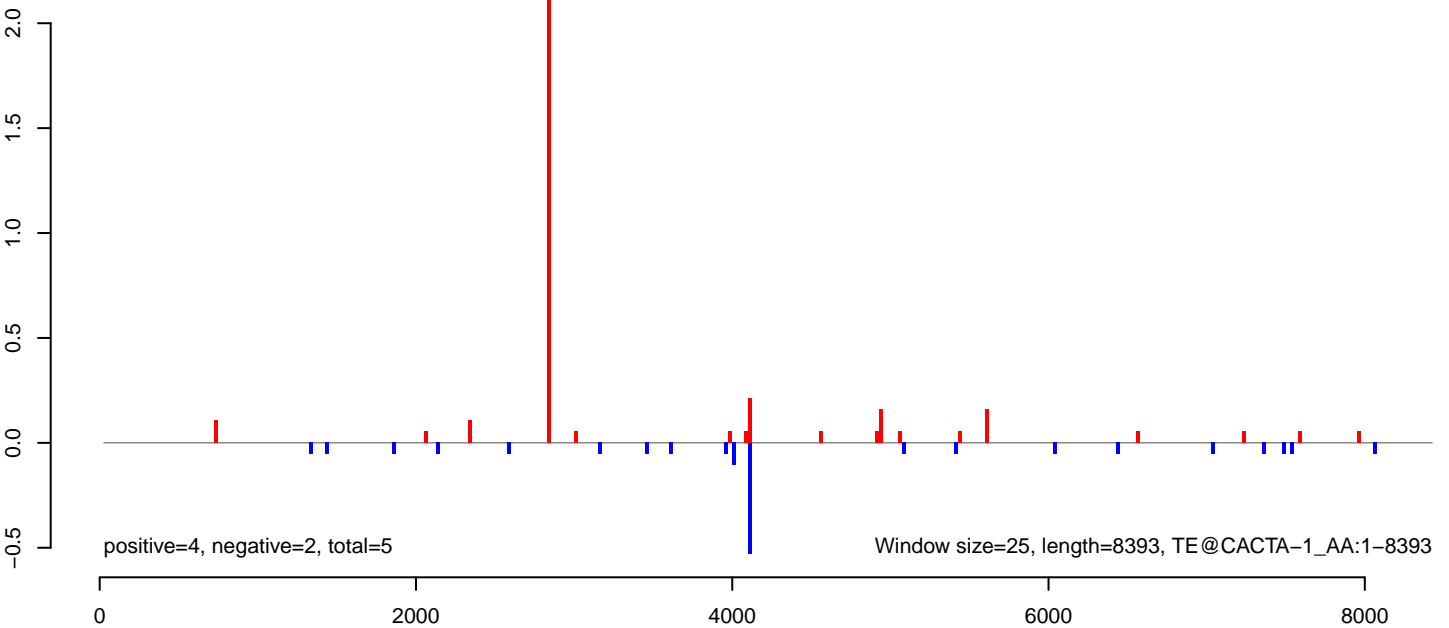

AeAeg_MaleCarcass.18_23.rep

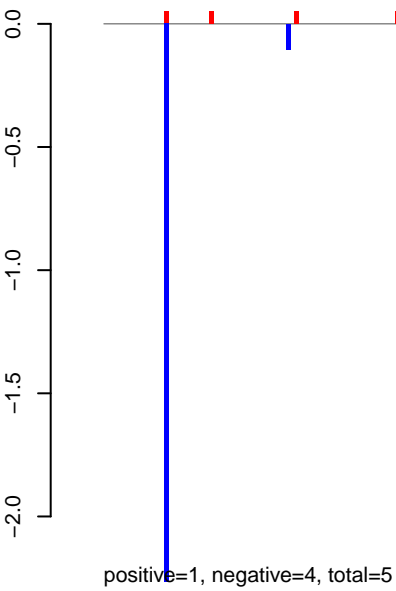

AeAeg_MaleCarcass.24_35.rep

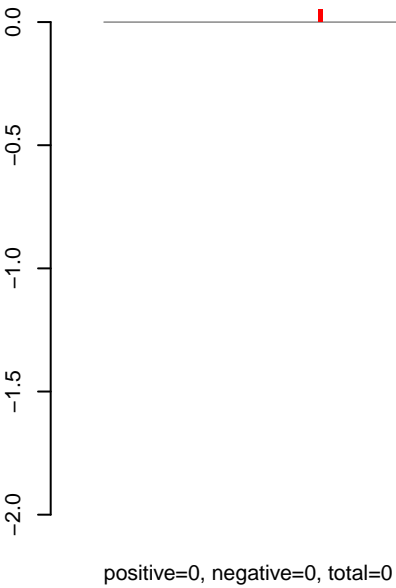

AeAeg_MaleCarcass.rep



AeAeg_MaleCarcass.18_23.rep

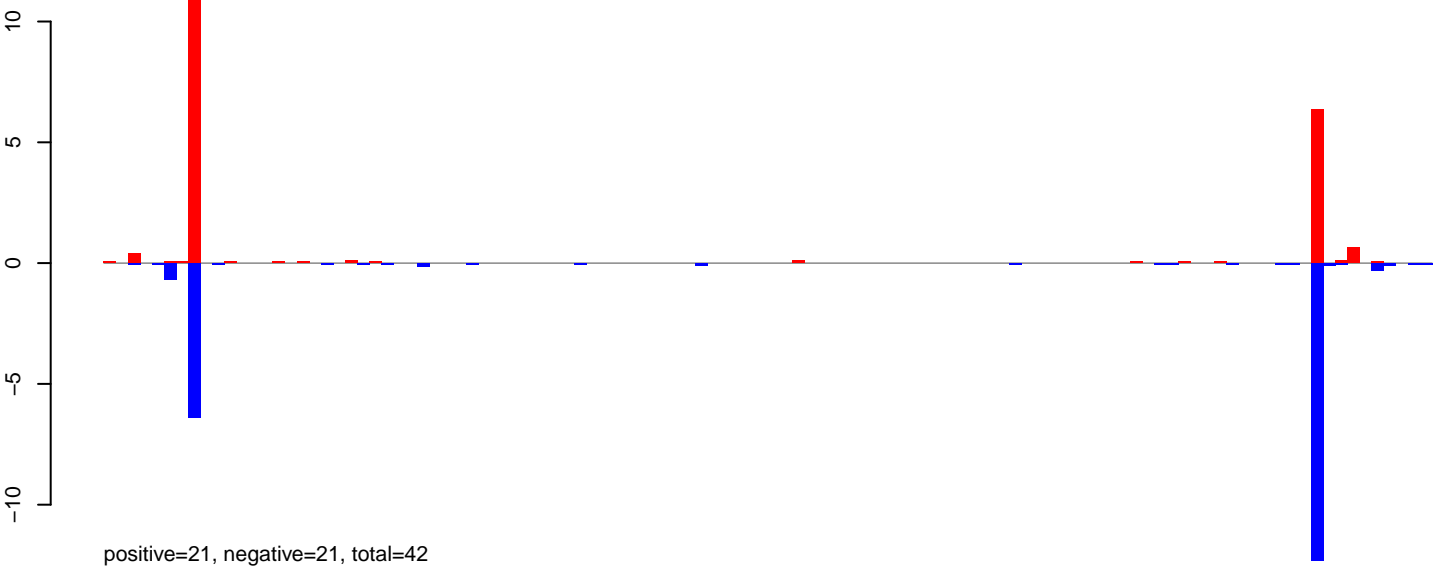

AeAeg_MaleCarcass.24_35.rep

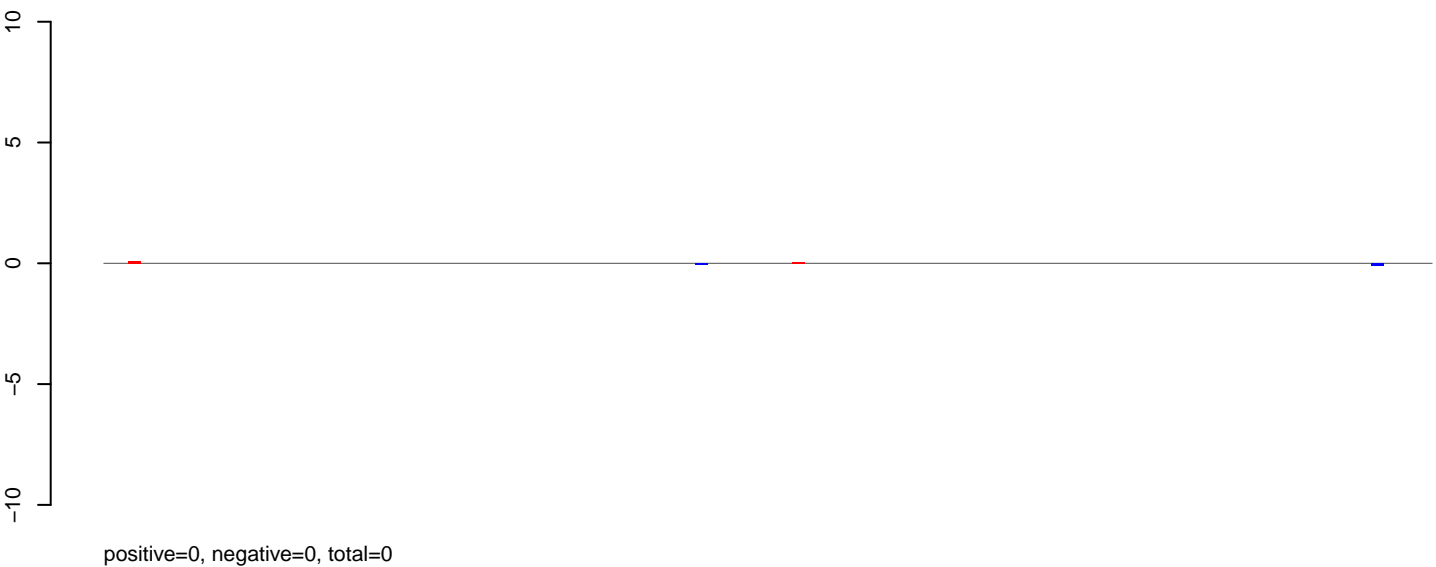

AeAeg_MaleCarcass.rep

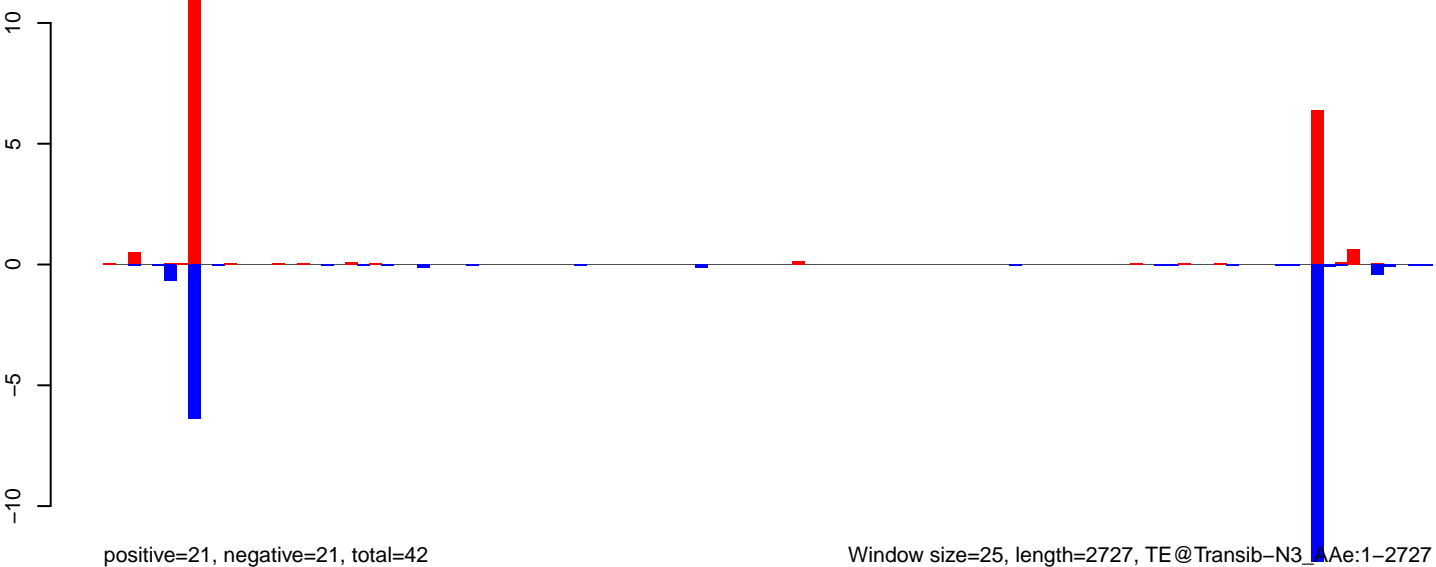

Window size=25, length=2727, TE@Transib-N3_Ae:1-2727

0 500 1000 1500 2000 2500

AeAeg_MaleCarcass.18_23.rep

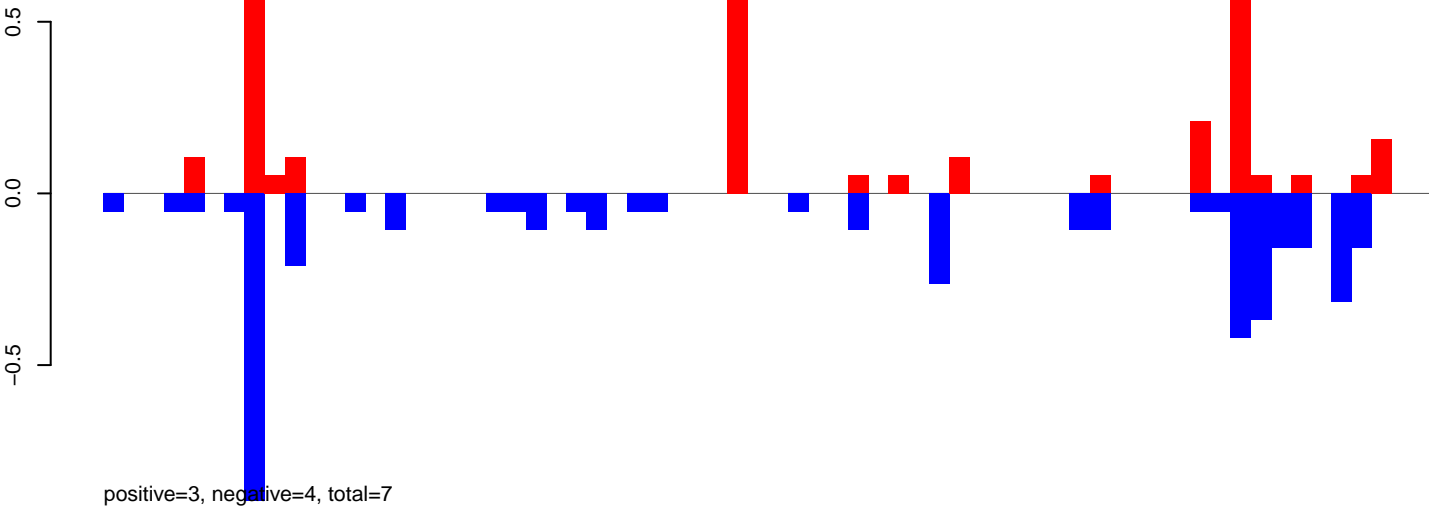

AeAeg_MaleCarcass.24_35.rep

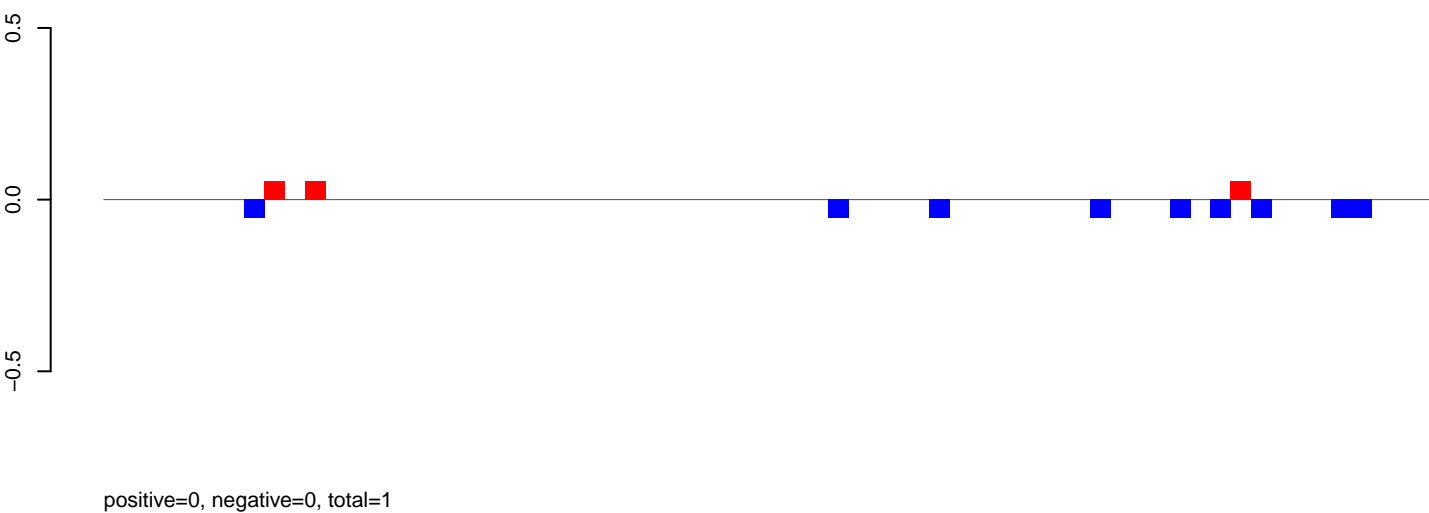

AeAeg_MaleCarcass.rep

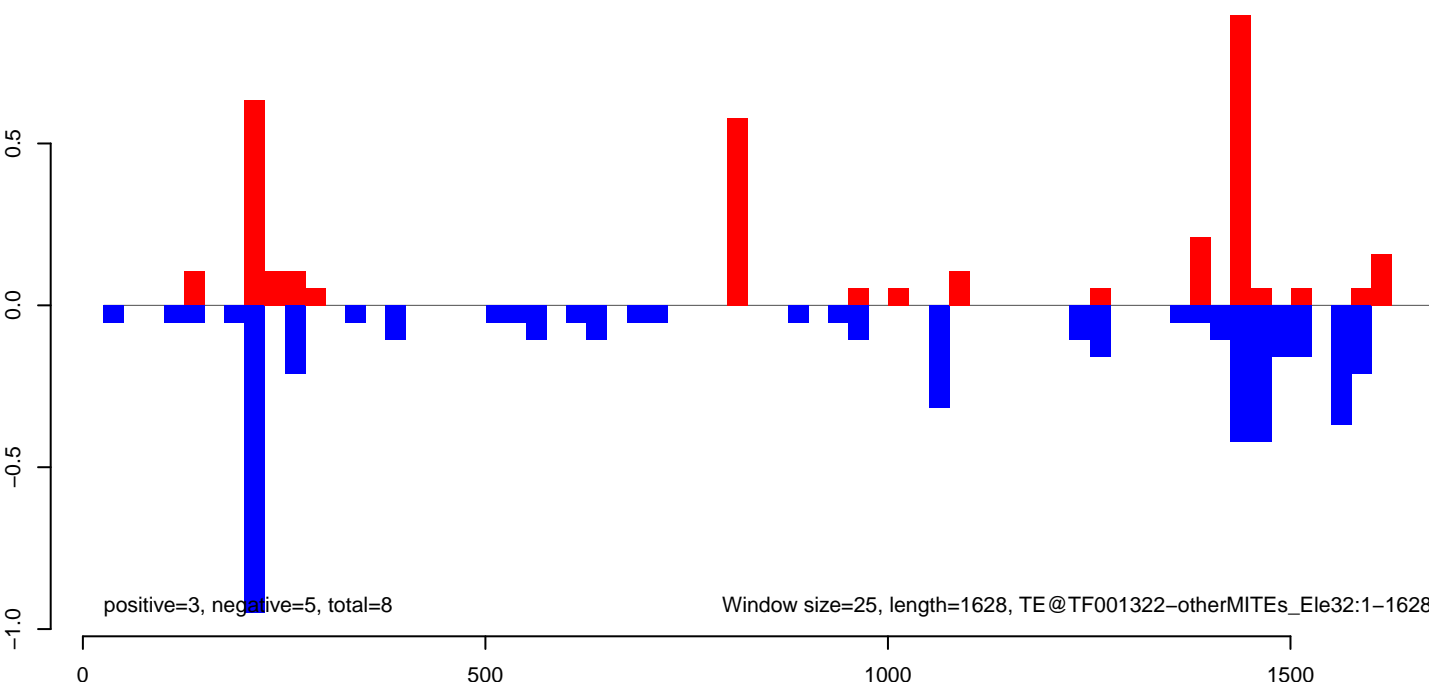

AeAeg_MaleCarcass.18_23.rep

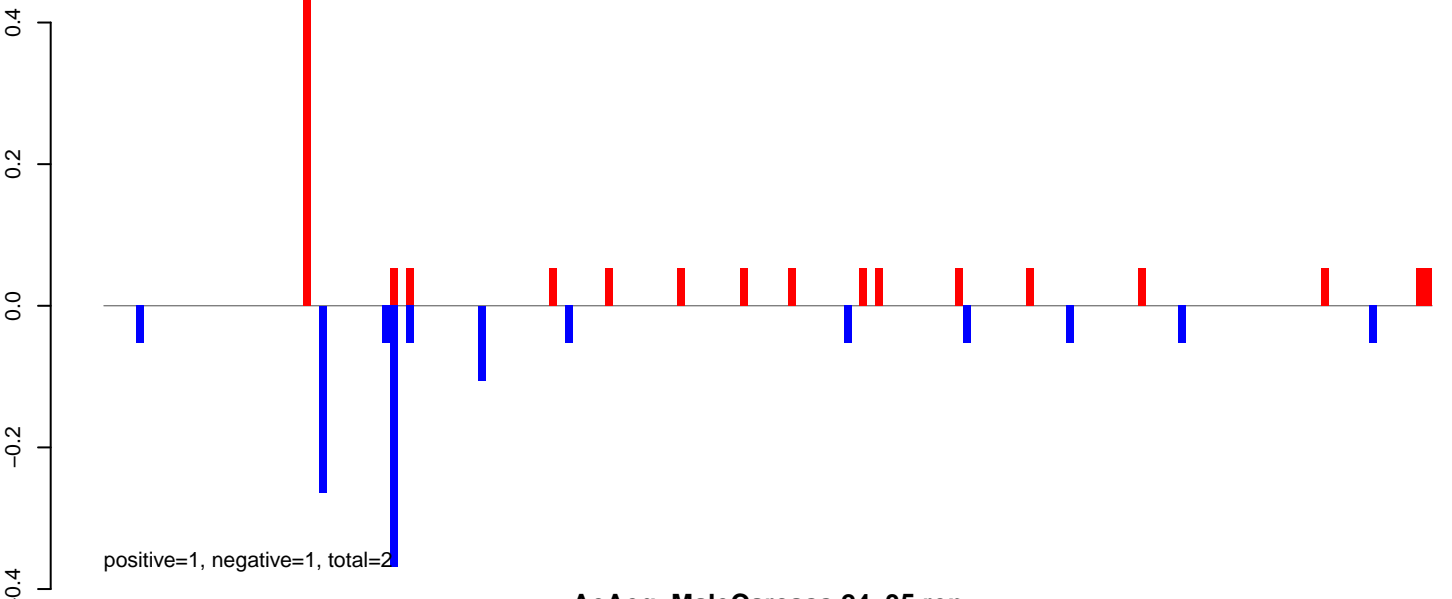

AeAeg_MaleCarcass.24_35.rep

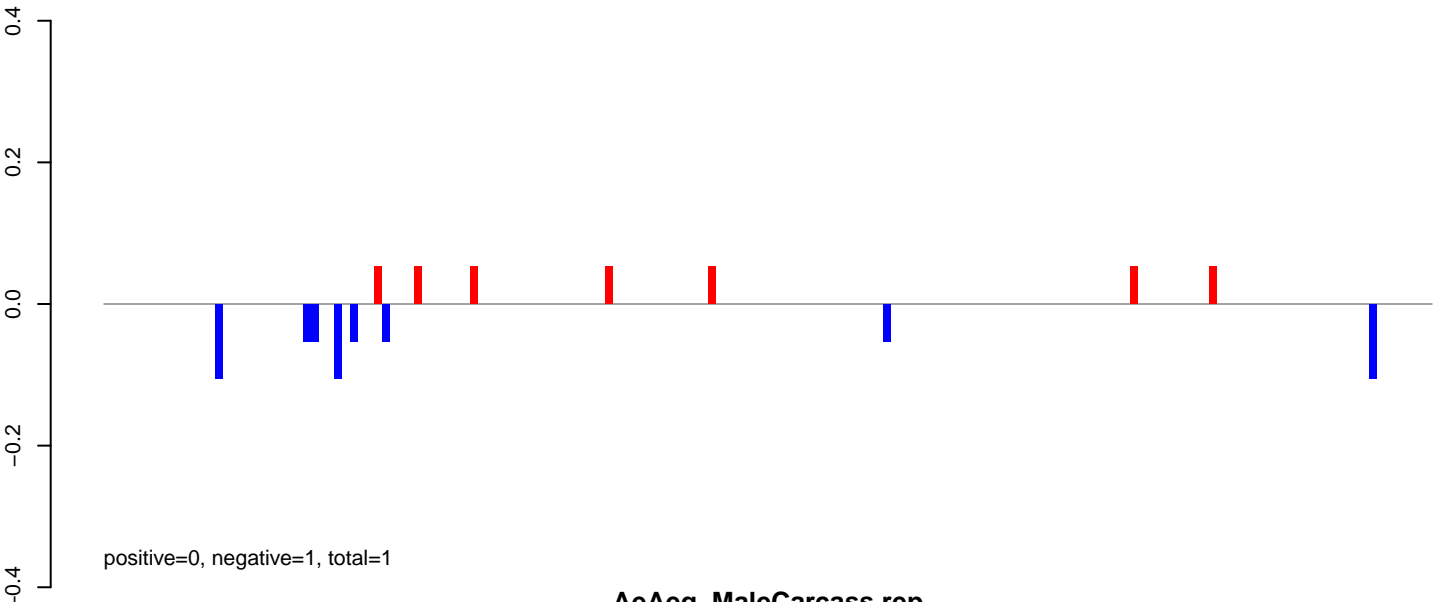

AeAeg_MaleCarcass.rep

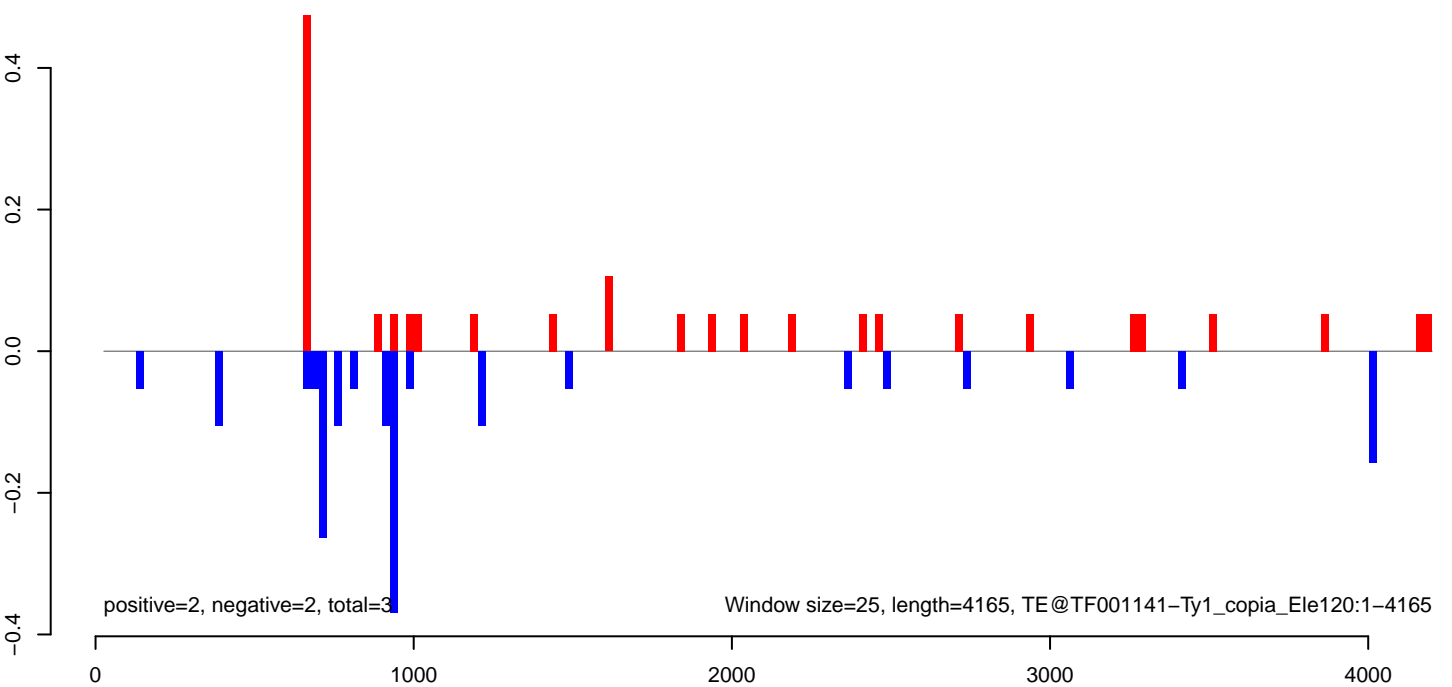

AeAeg_MaleCarcass.18_23.rep

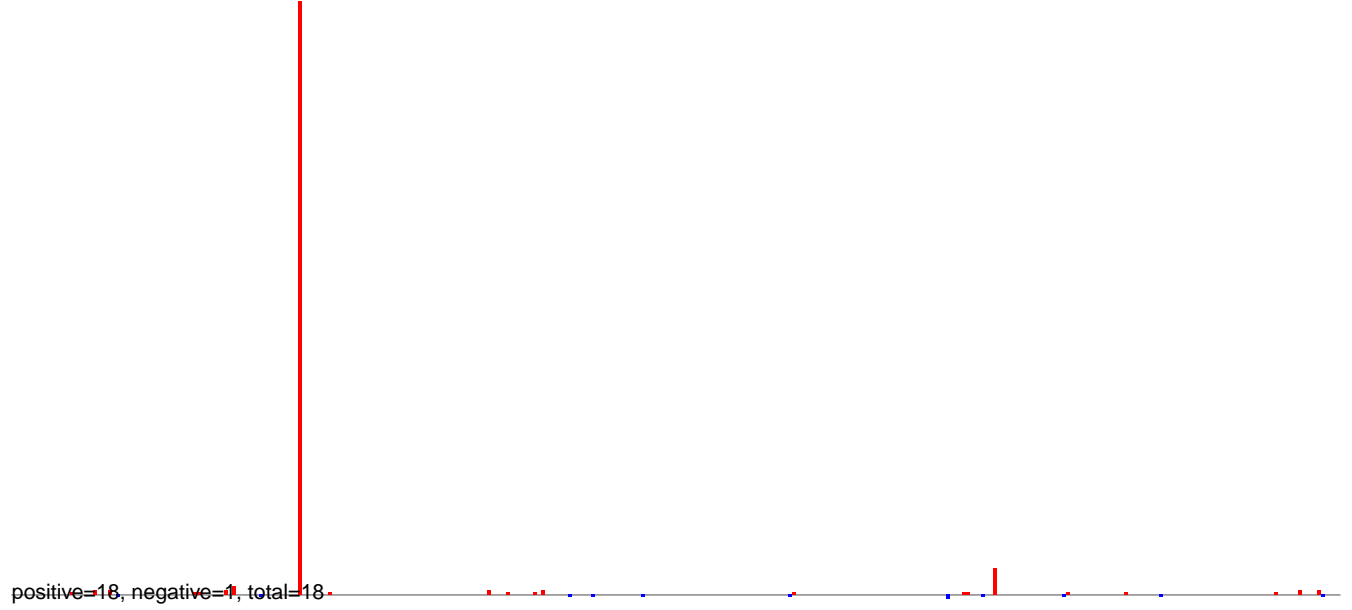

AeAeg_MaleCarcass.24_35.rep



AeAeg_MaleCarcass.rep

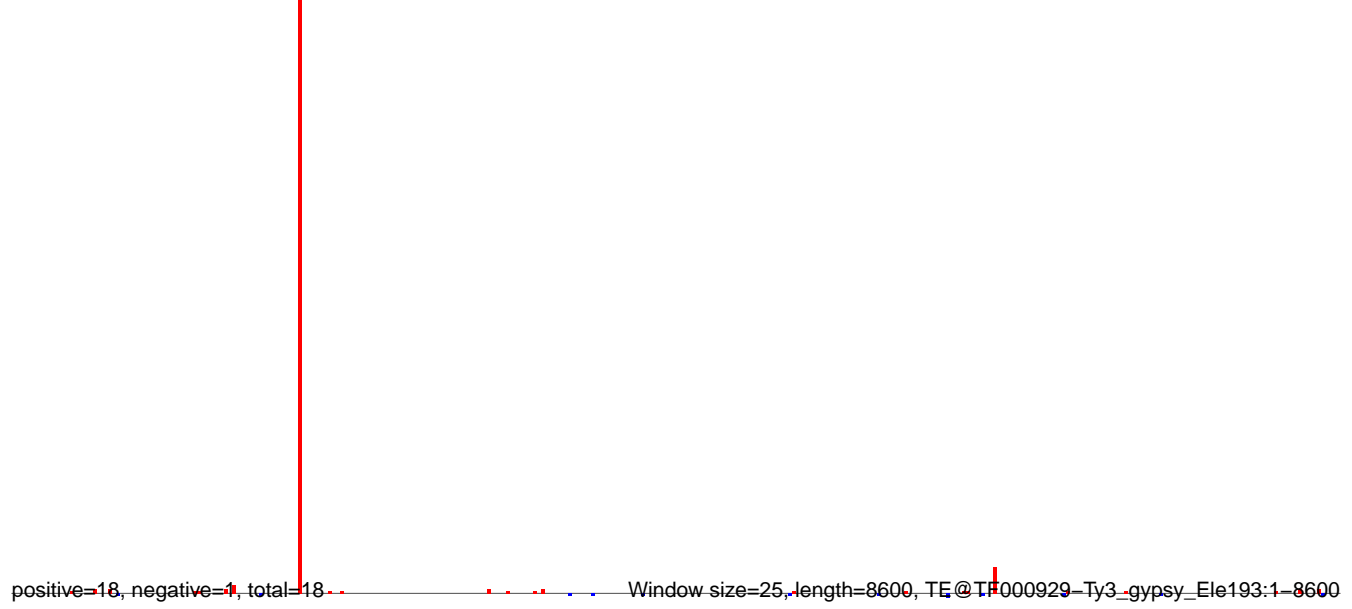

0 2000 4000 6000 8000

AeAeg_MaleCarcass.18_23.rep

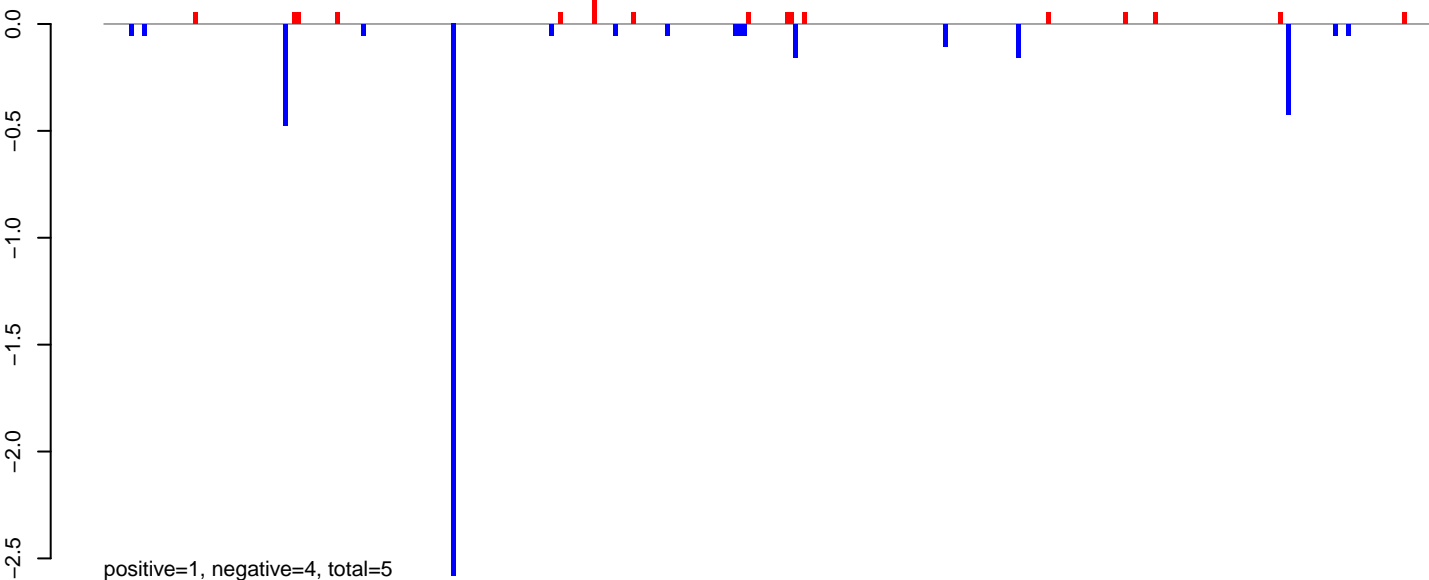

AeAeg_MaleCarcass.24_35.rep

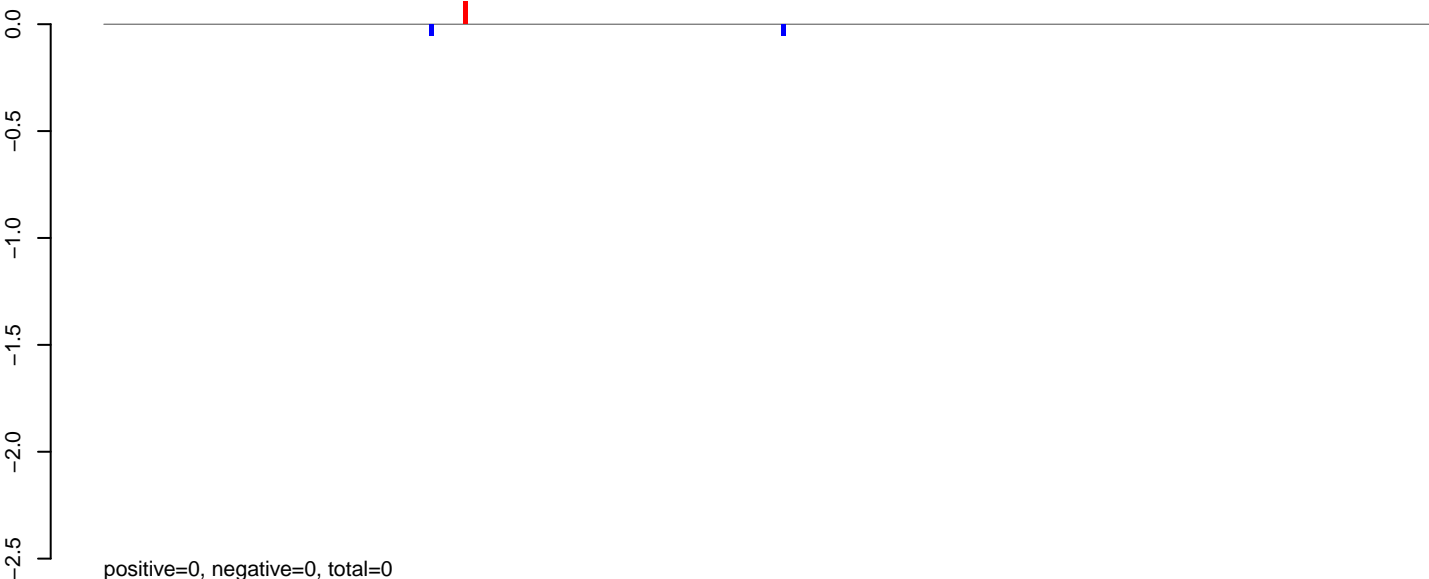

AeAeg_MaleCarcass.rep

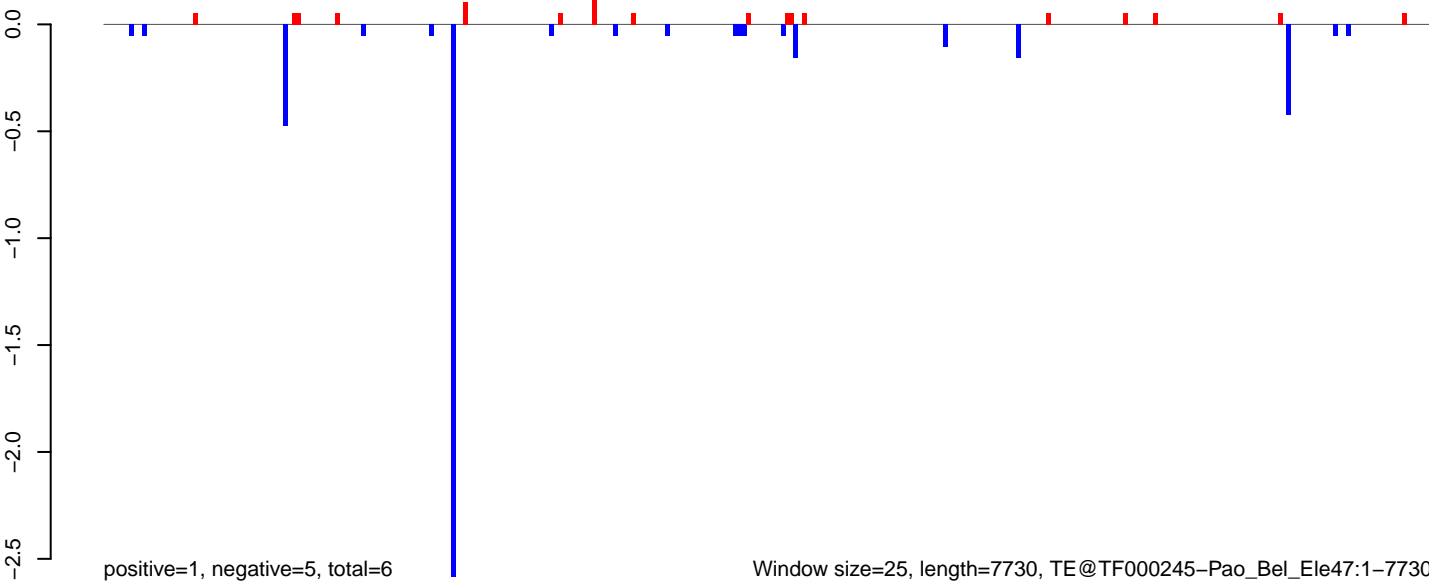

Window size=25, length=7730, TE@TF000245-Pao_Bel_Ele47:1-7730

0 2000 4000 6000 8000

AeAeg_MaleCarcass.18_23.rep

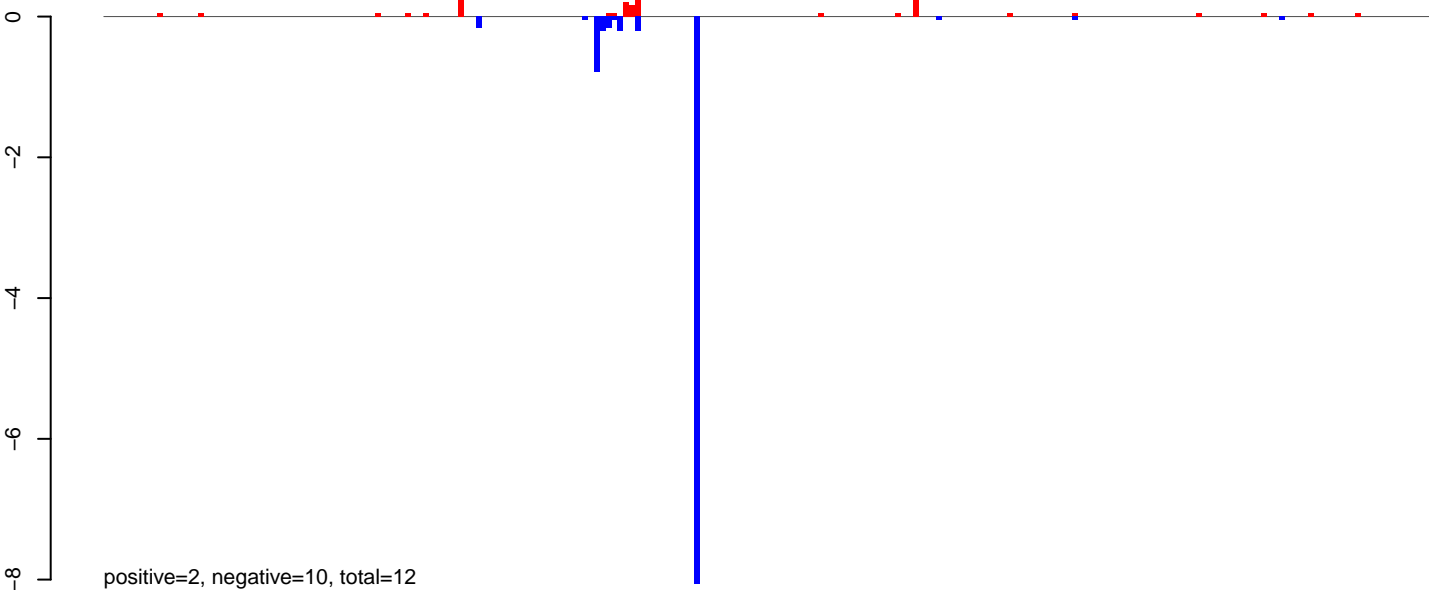

AeAeg_MaleCarcass.24_35.rep

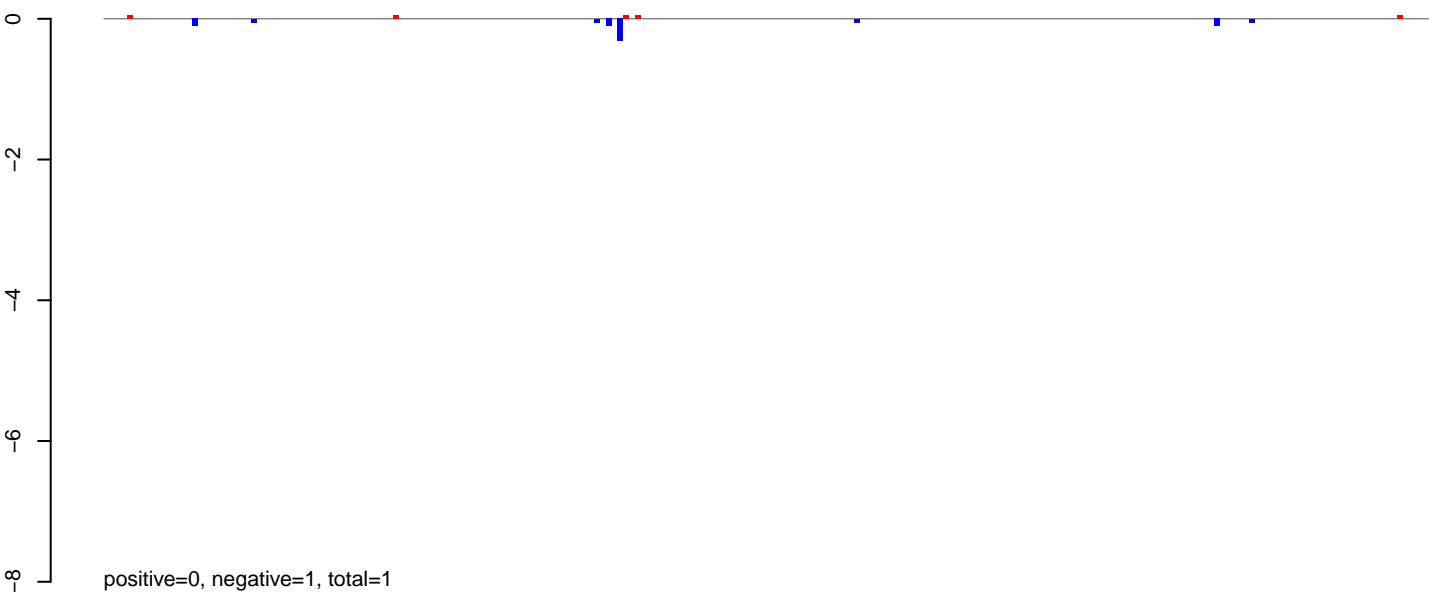

AeAeg_MaleCarcass.rep

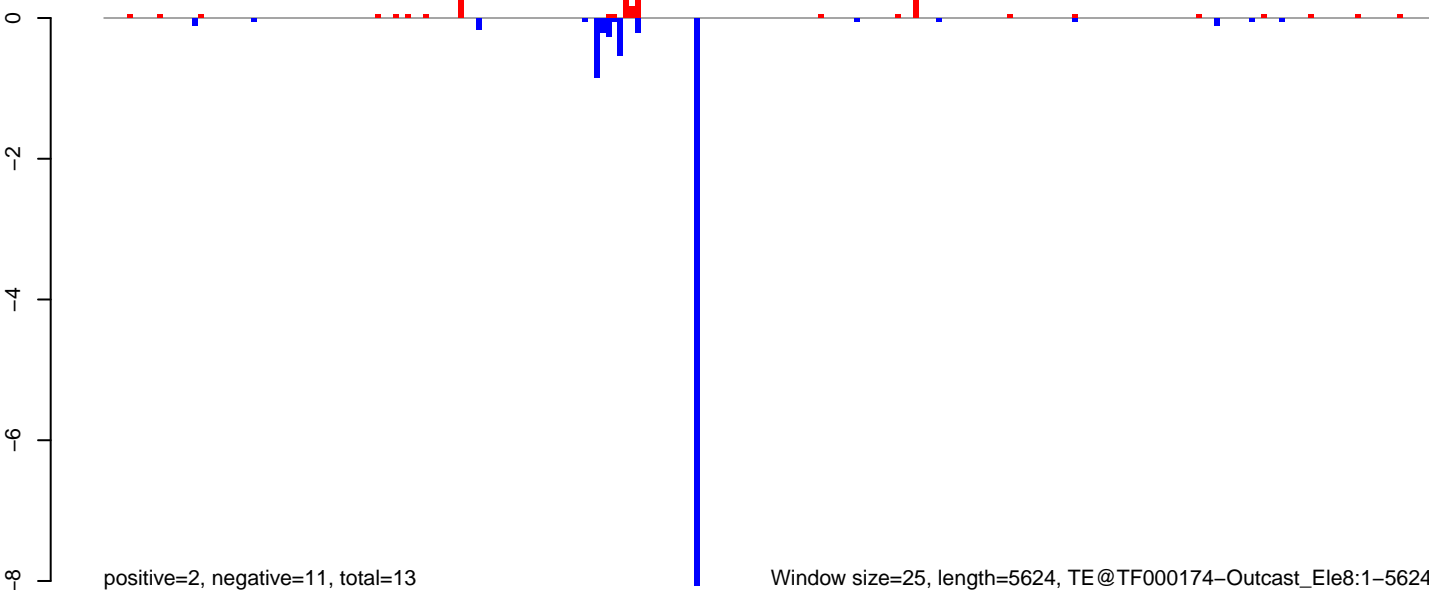

Window size=25, length=5624, TE@TF000174-Outcast_Ele8:1-5624

0 1000 2000 3000 4000 5000

AeAeg_MaleCarcass.18_23.rep

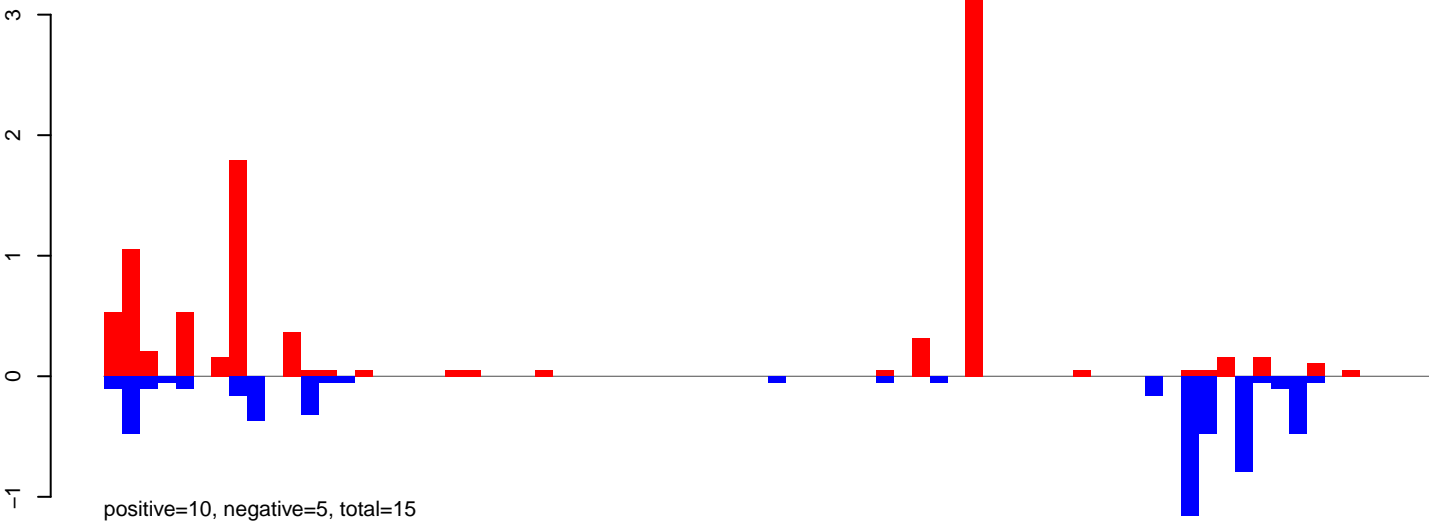

AeAeg_MaleCarcass.24_35.rep

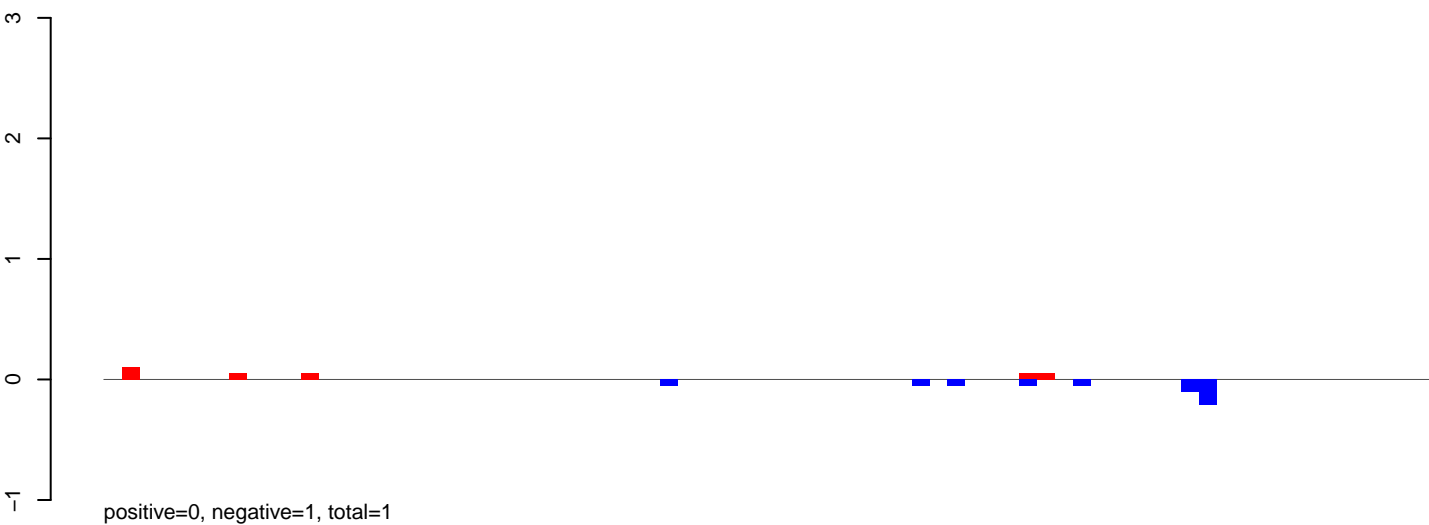

AeAeg_MaleCarcass.rep

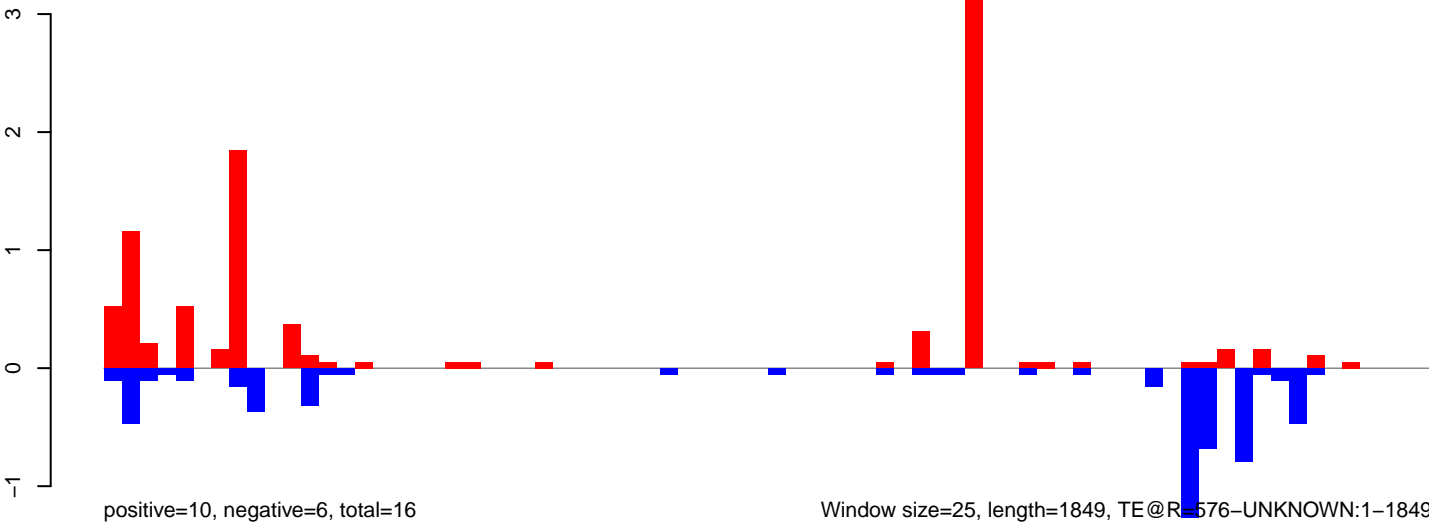

Window size=25, length=1849, TE@R=576-UNKNOWN:1-1849

AeAeg_MaleCarcass.18_23.rep

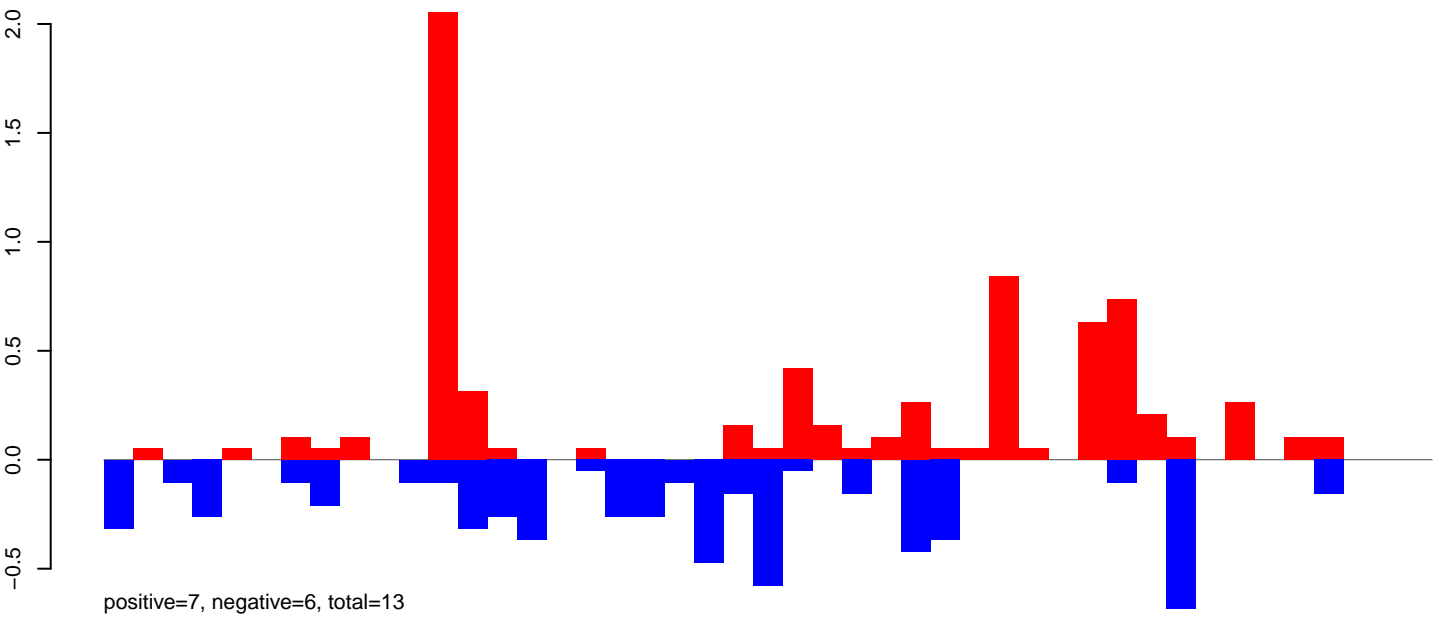

AeAeg_MaleCarcass.24_35.rep

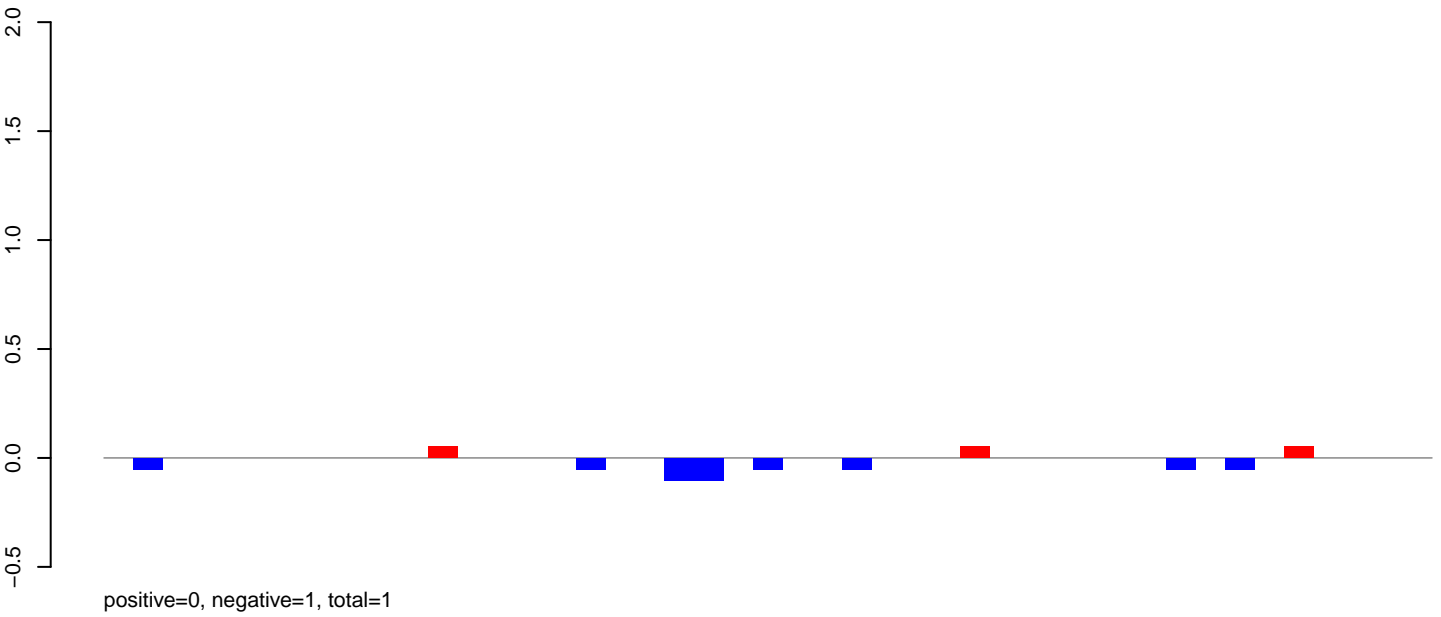

AeAeg_MaleCarcass.rep

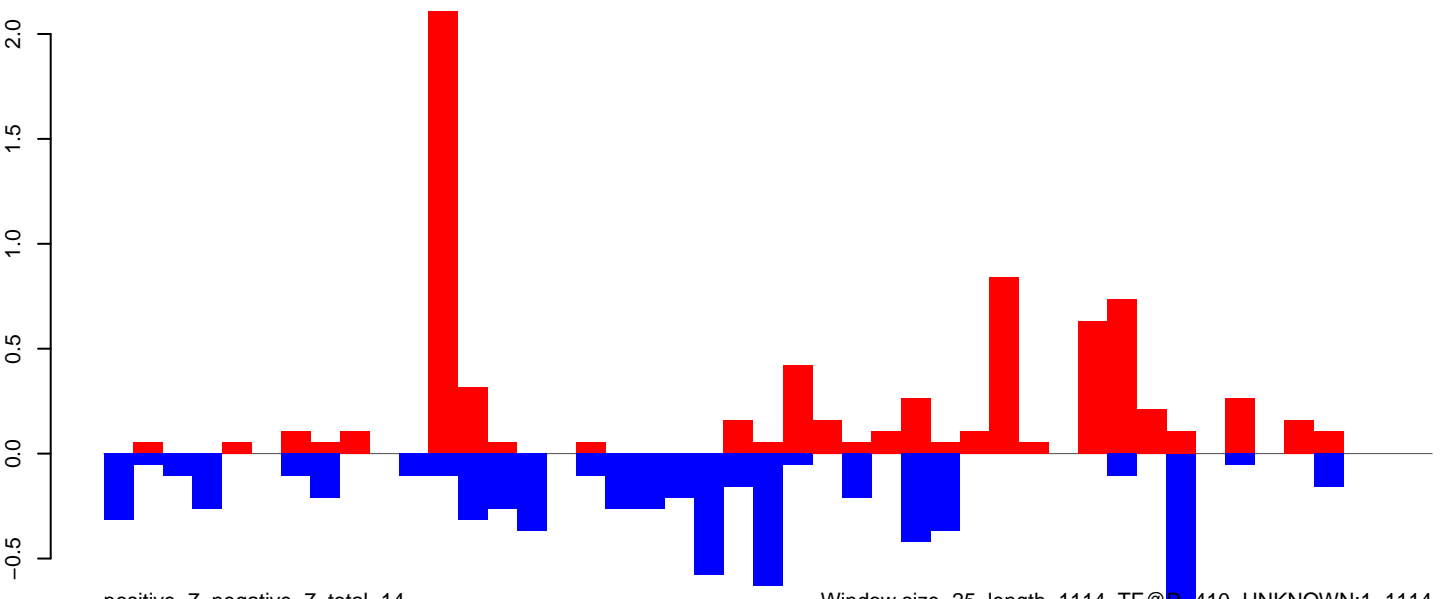

Window size=25, length=1114, TE@R=410-UNKNOWN:1-1114

AeAeg_MaleCarcass.18_23.rep

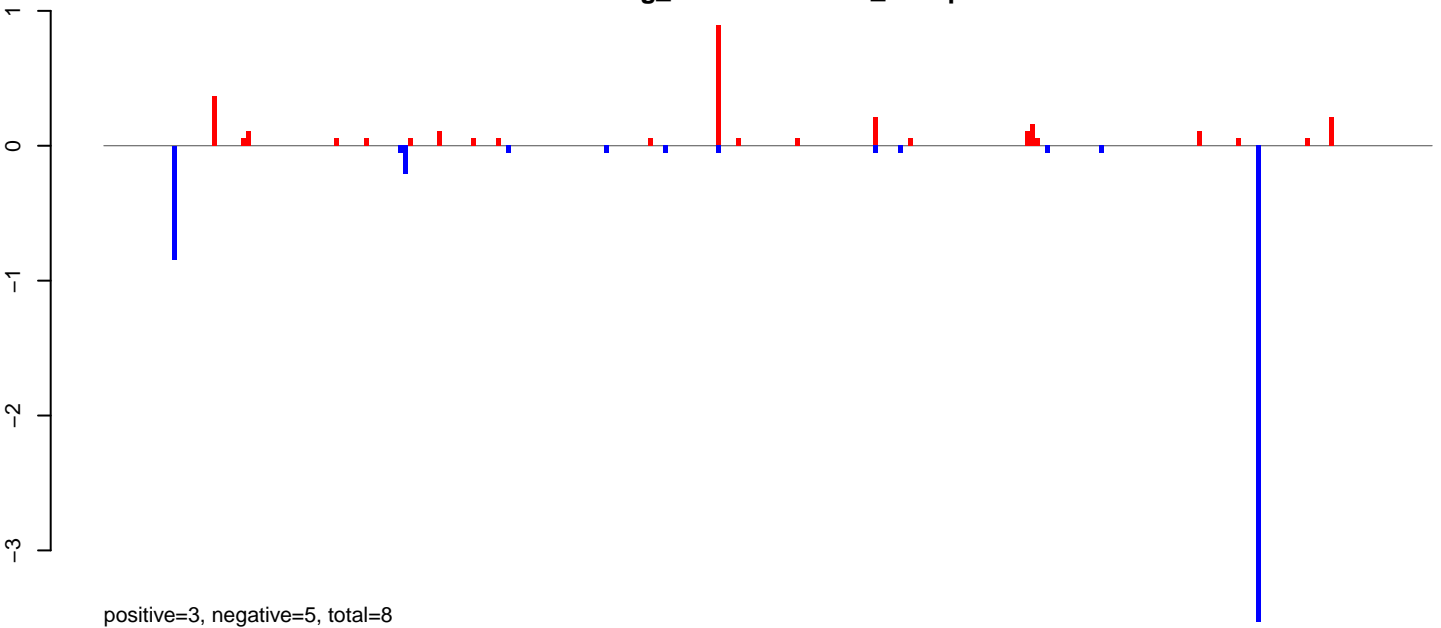

AeAeg_MaleCarcass.24_35.rep

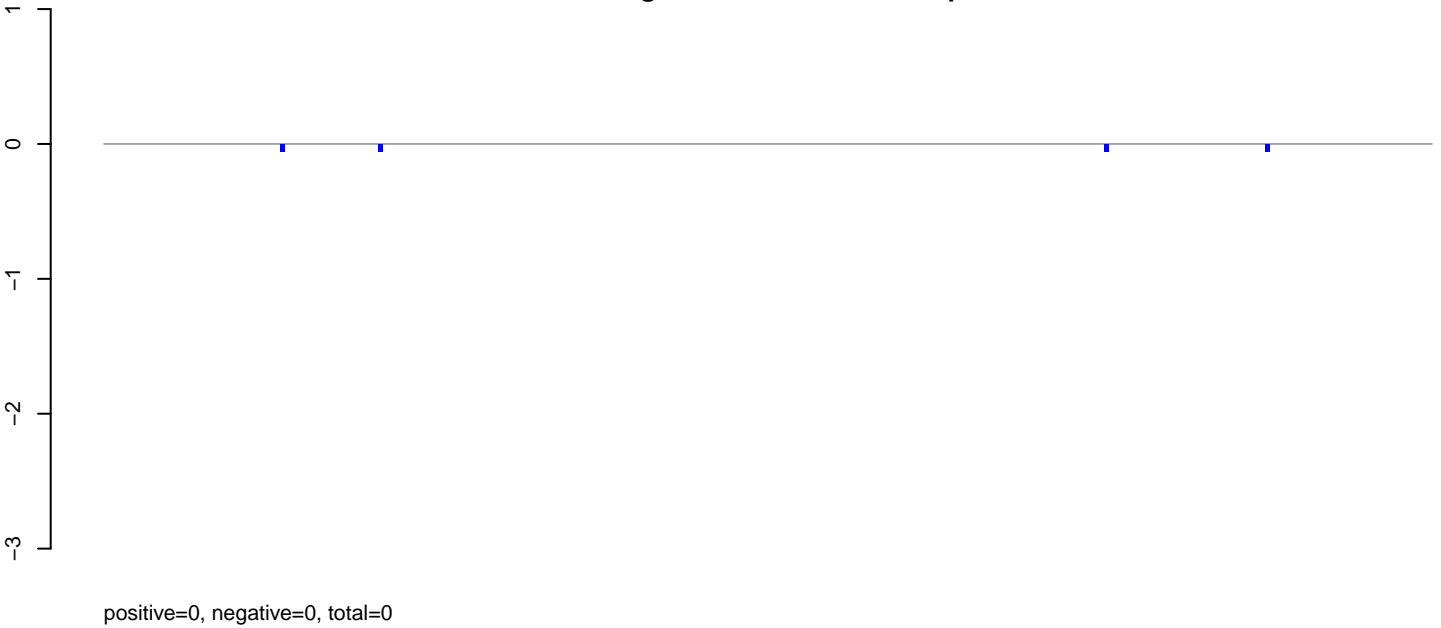

AeAeg_MaleCarcass.rep

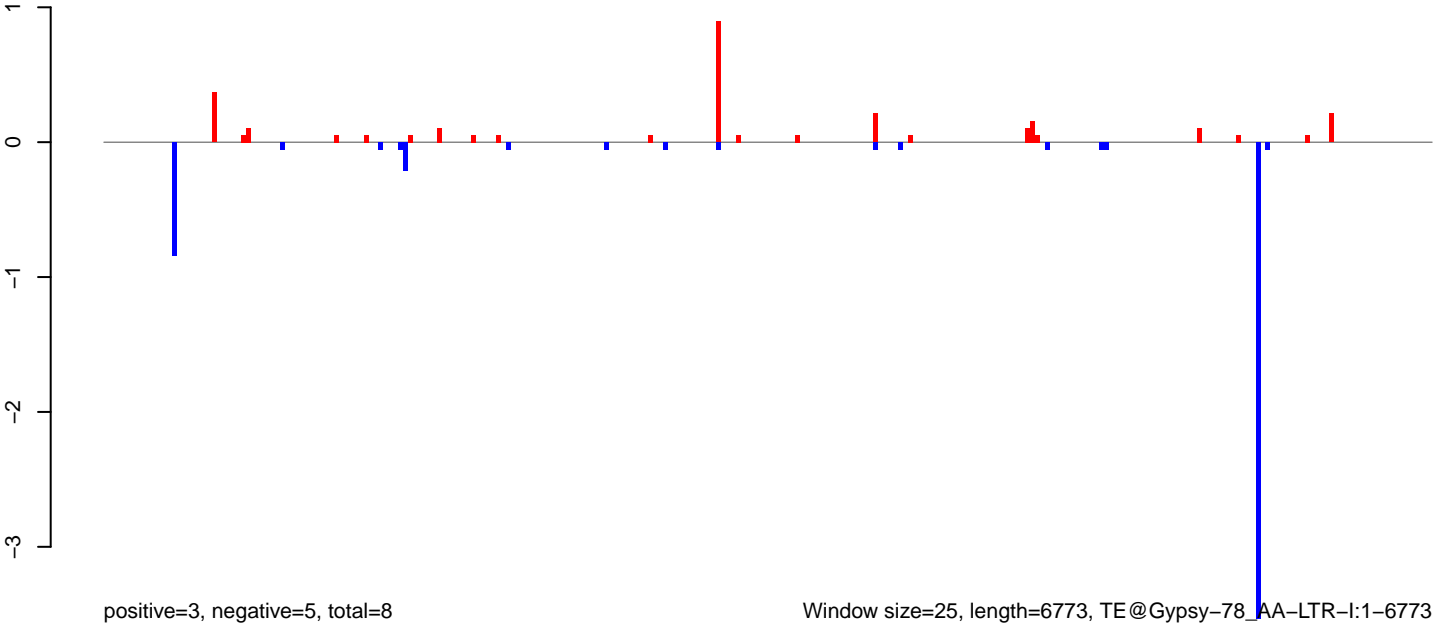

AeAeg_MaleCarcass.18_23.rep

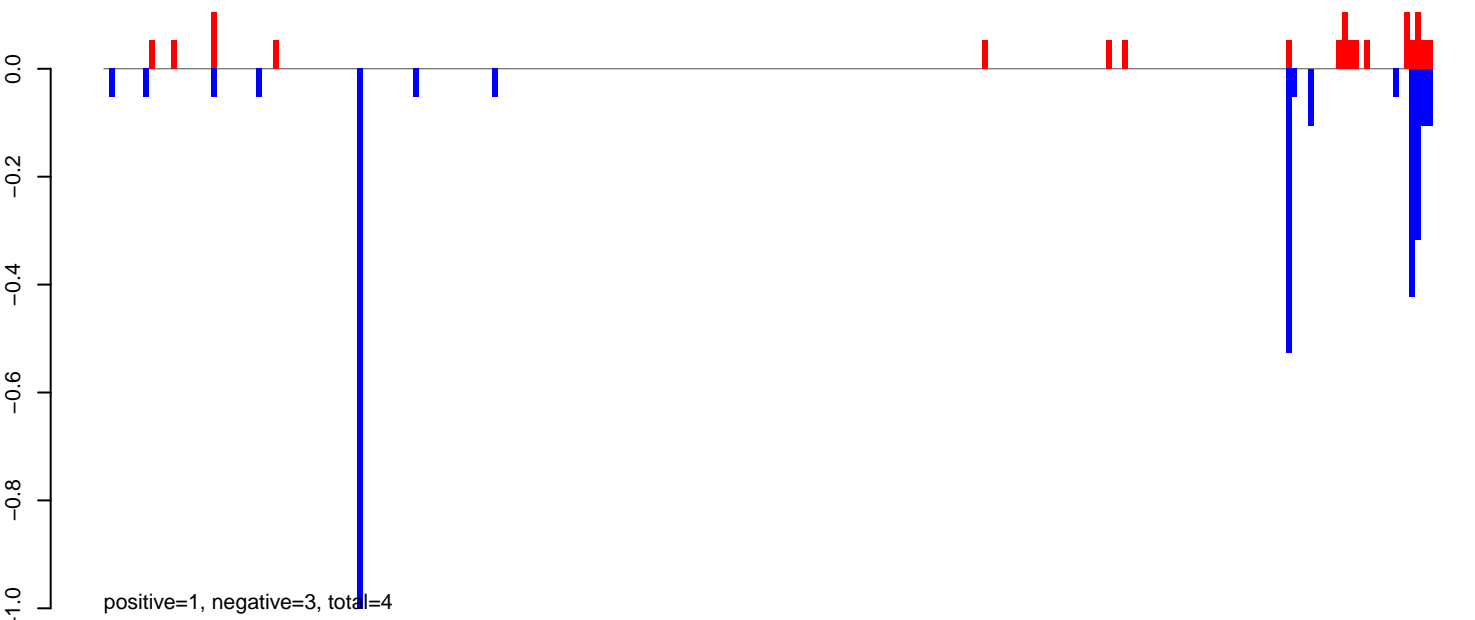

AeAeg_MaleCarcass.24_35.rep

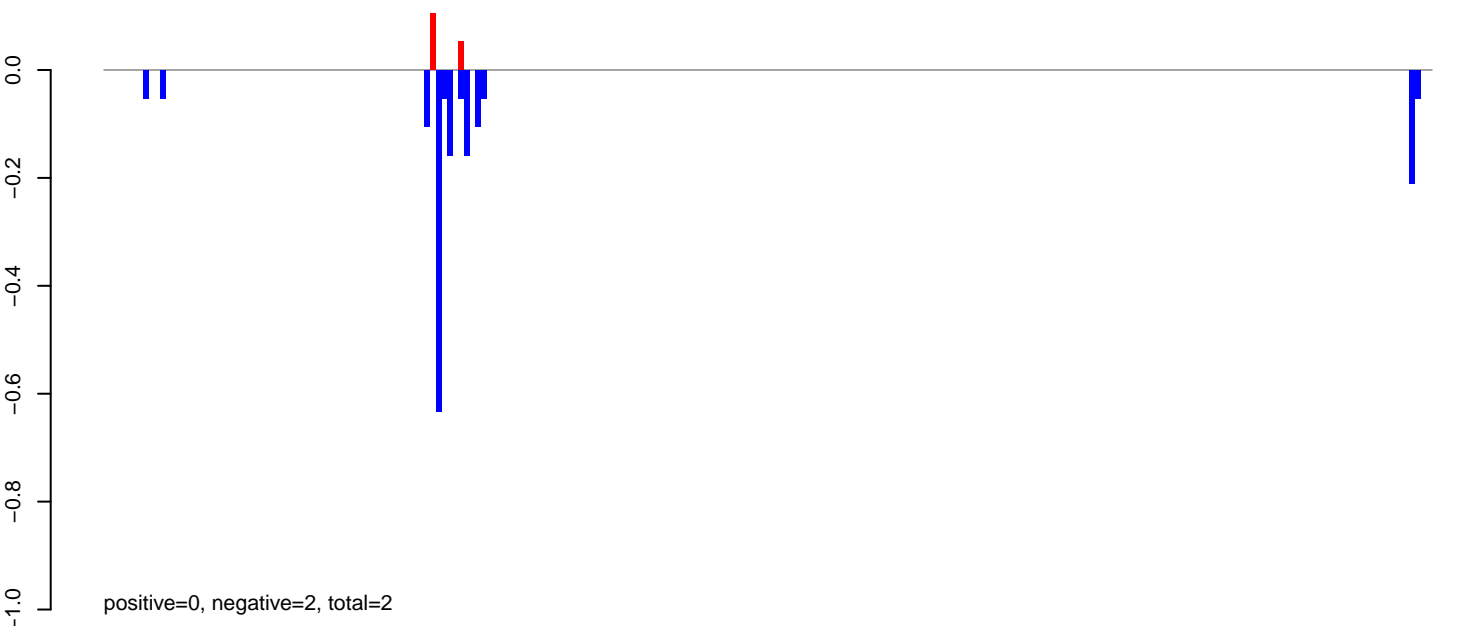

AeAeg_MaleCarcass.rep

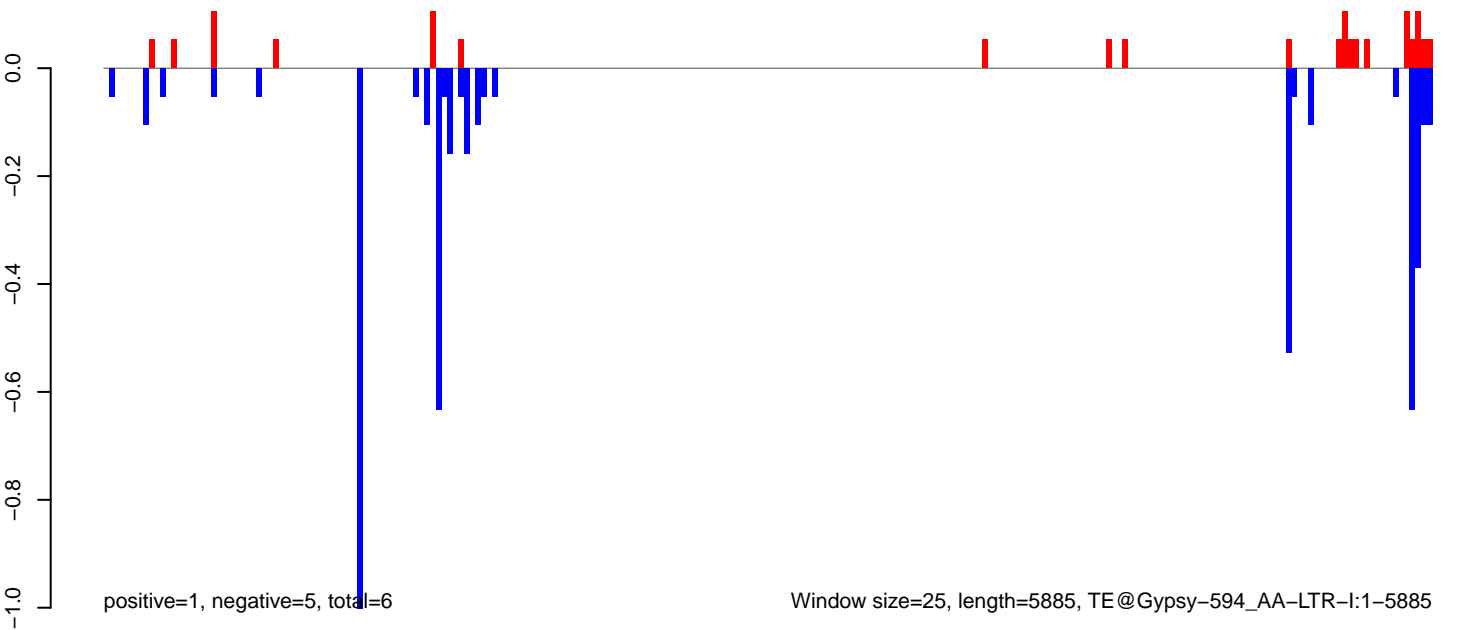

Window size=25, length=5885, TE@Gypsy-594_AA-LTR-I:1-5885

AeAeg_MaleCarcass.18_23.rep

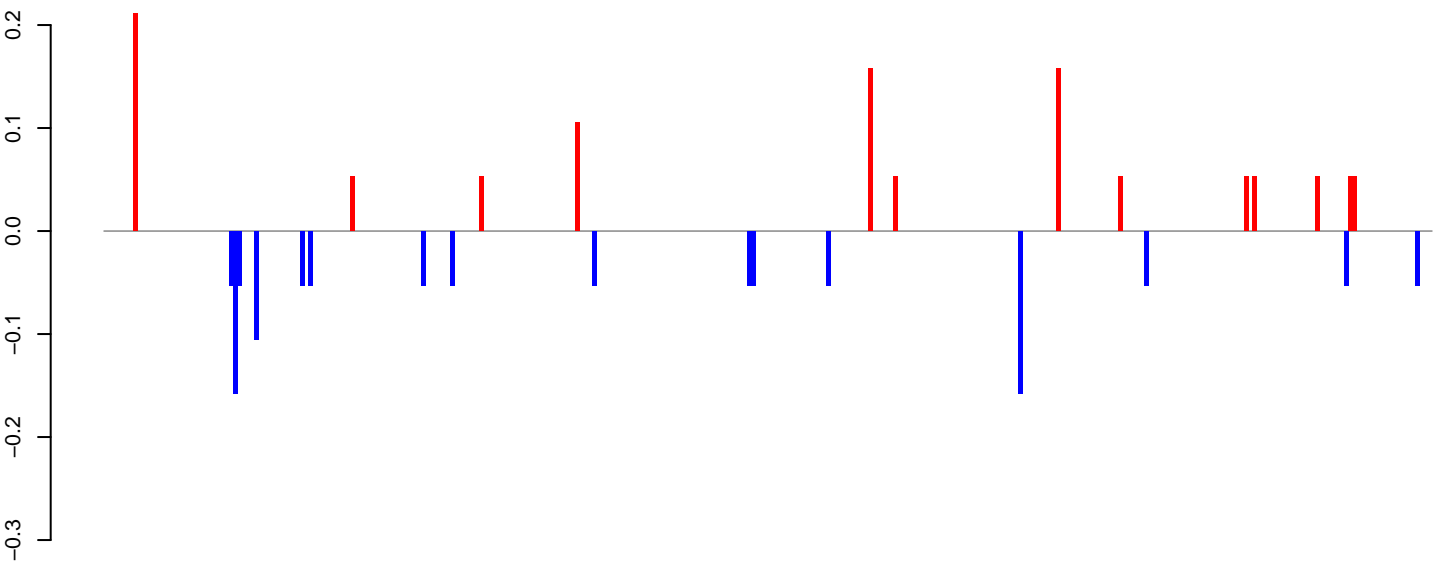

positive=1, negative=1, total=2

AeAeg_MaleCarcass.24_35.rep

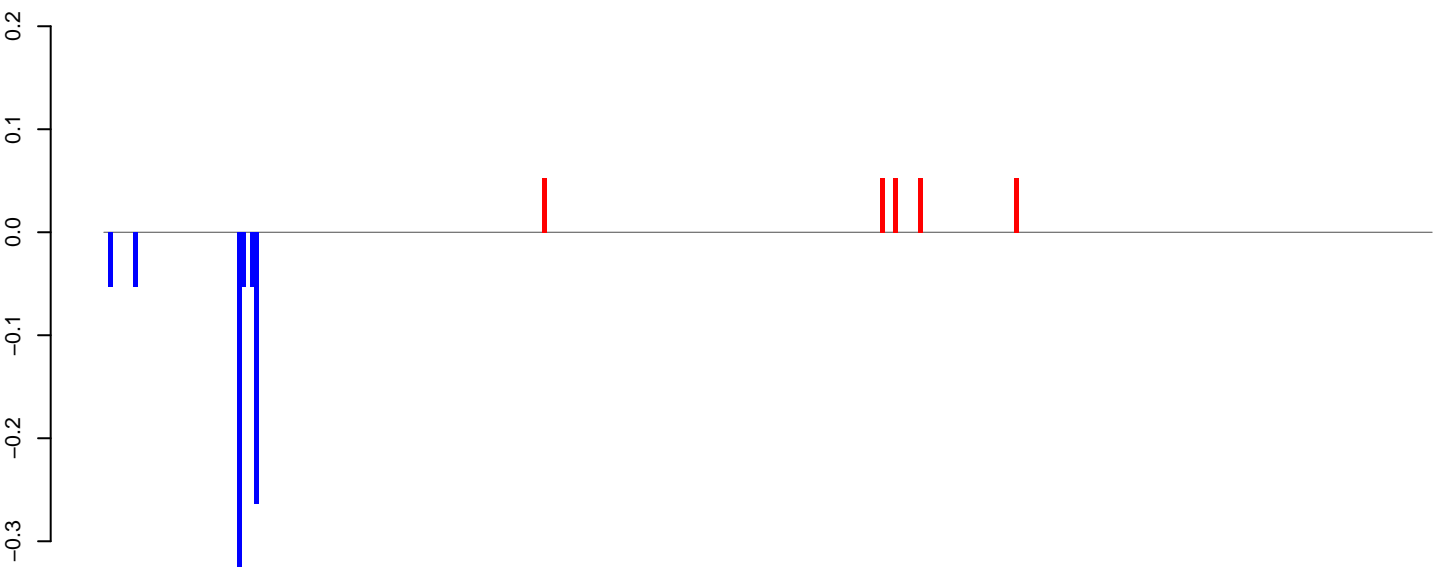

positive=0, negative=1, total=1

AeAeg_MaleCarcass.rep

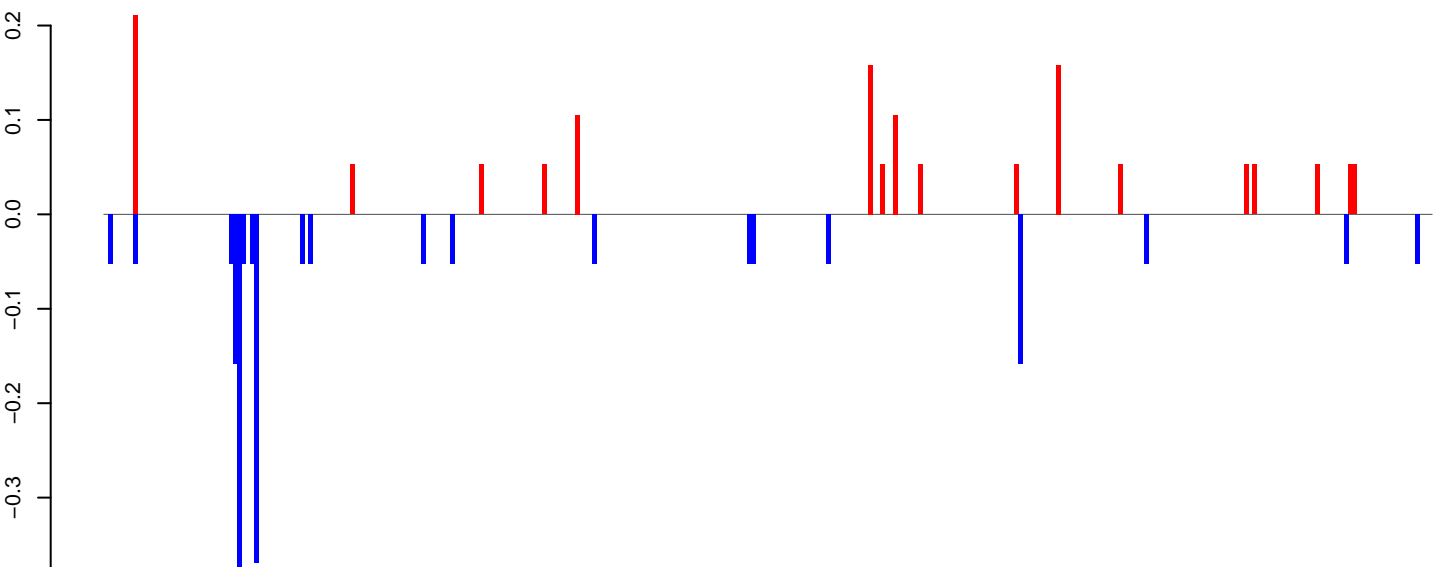

positive=1, negative=2, total=3

Window size=25, length=7946, TE@Gypsy-132_AA-LTR-I:1-7946

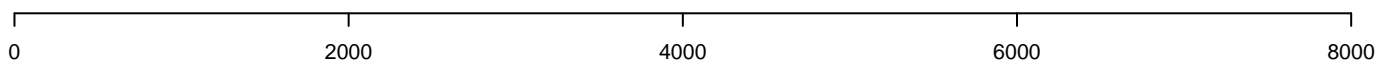

AeAeg_MaleCarcass.18_23.rep

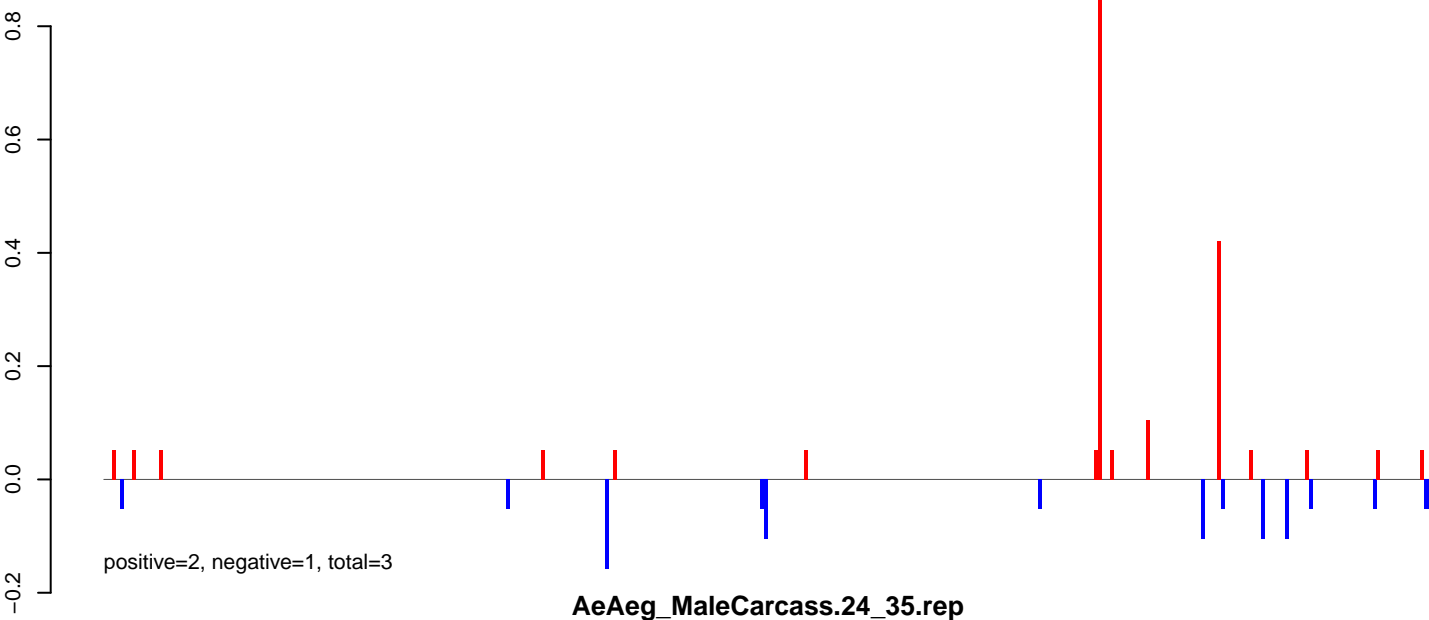

AeAeg_MaleCarcass.24_35.rep

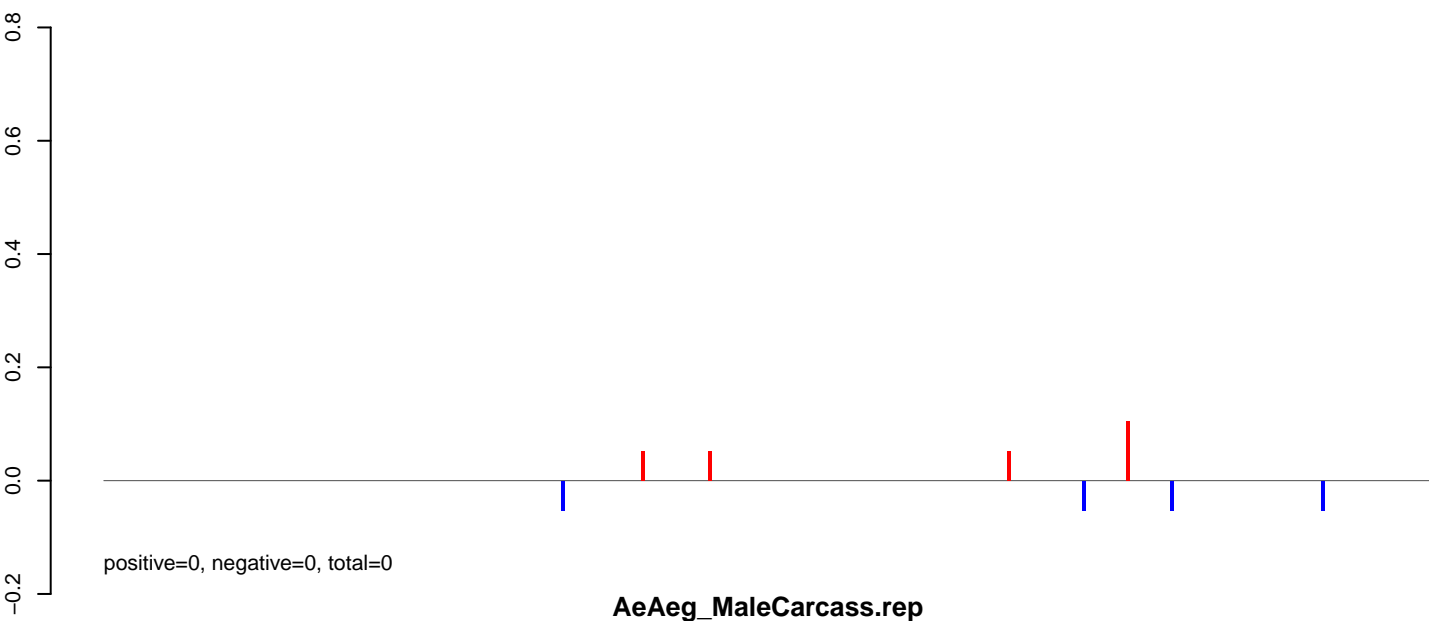

AeAeg_MaleCarcass.rep

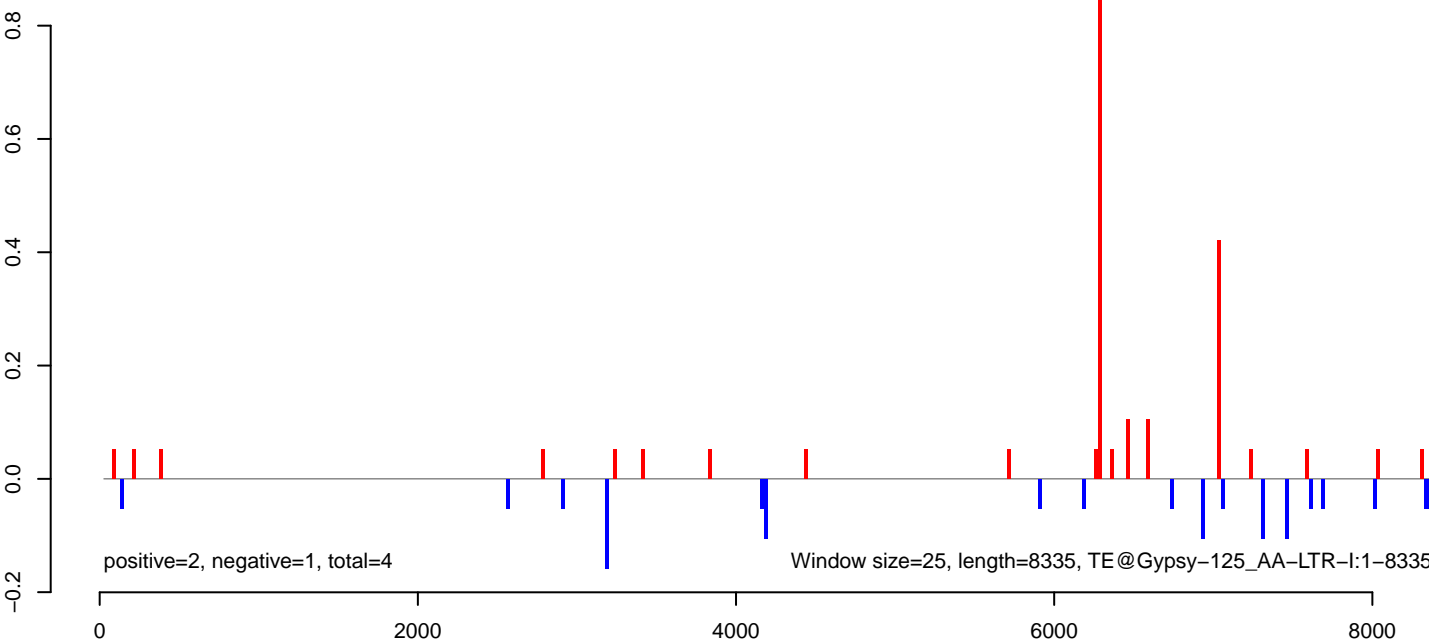

AeAeg_MaleCarcass.18_23.rep



AeAeg_MaleCarcass.24_35.rep



AeAeg_MaleCarcass.rep

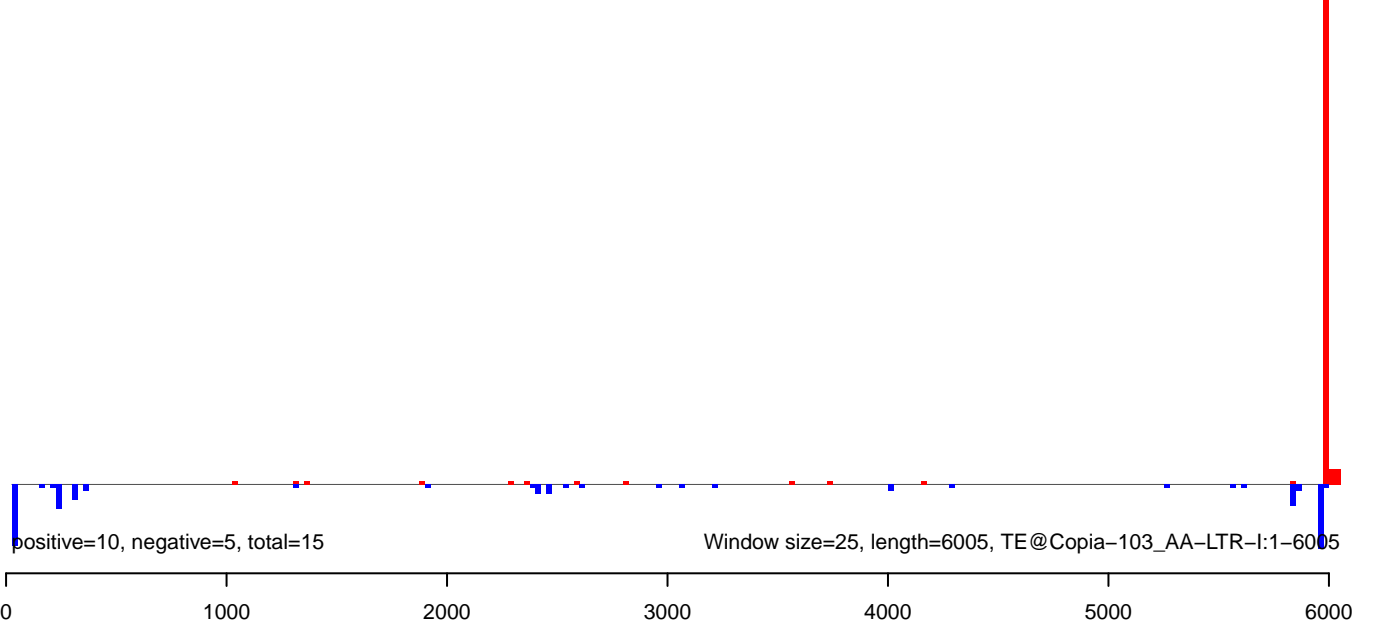

AeAeg_MaleCarcass.18_23.rep

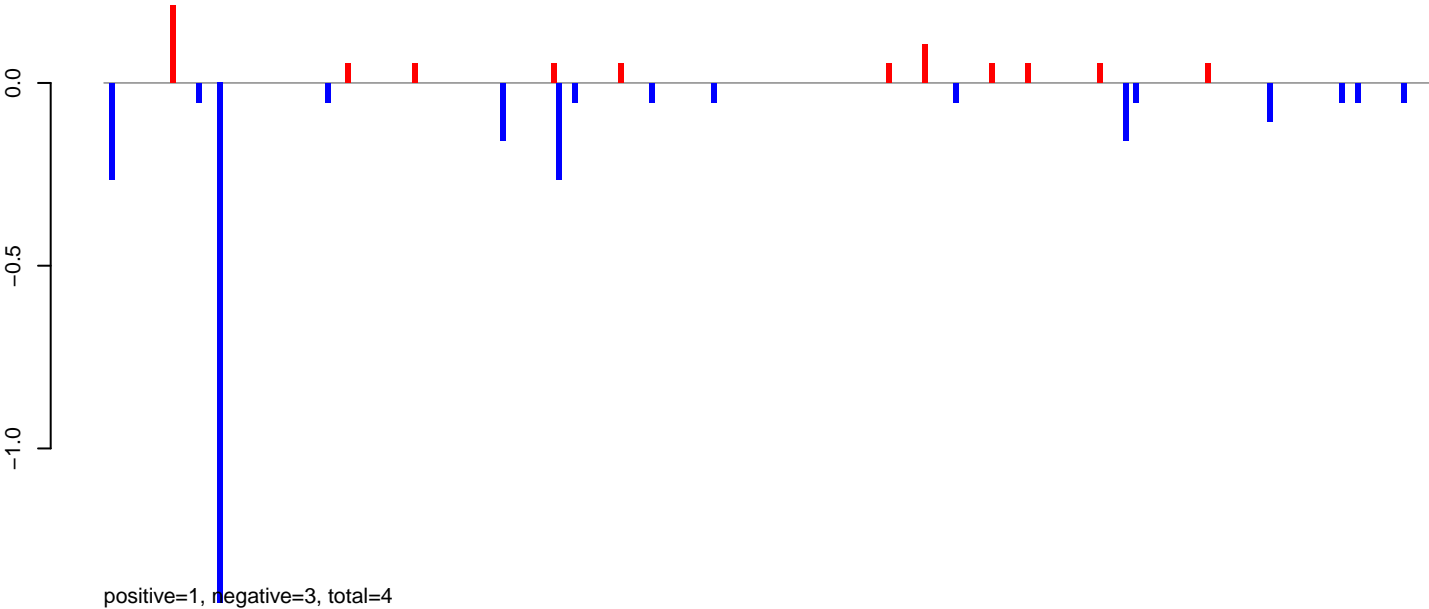

AeAeg_MaleCarcass.24_35.rep

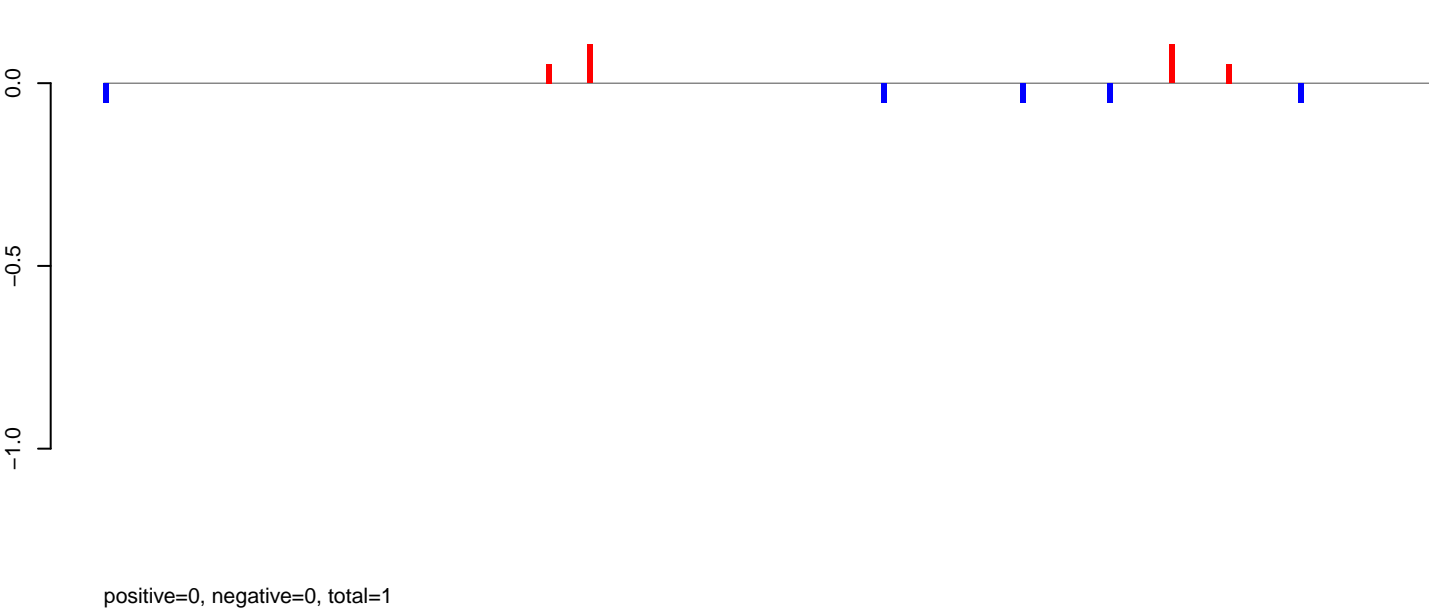

AeAeg_MaleCarcass.rep

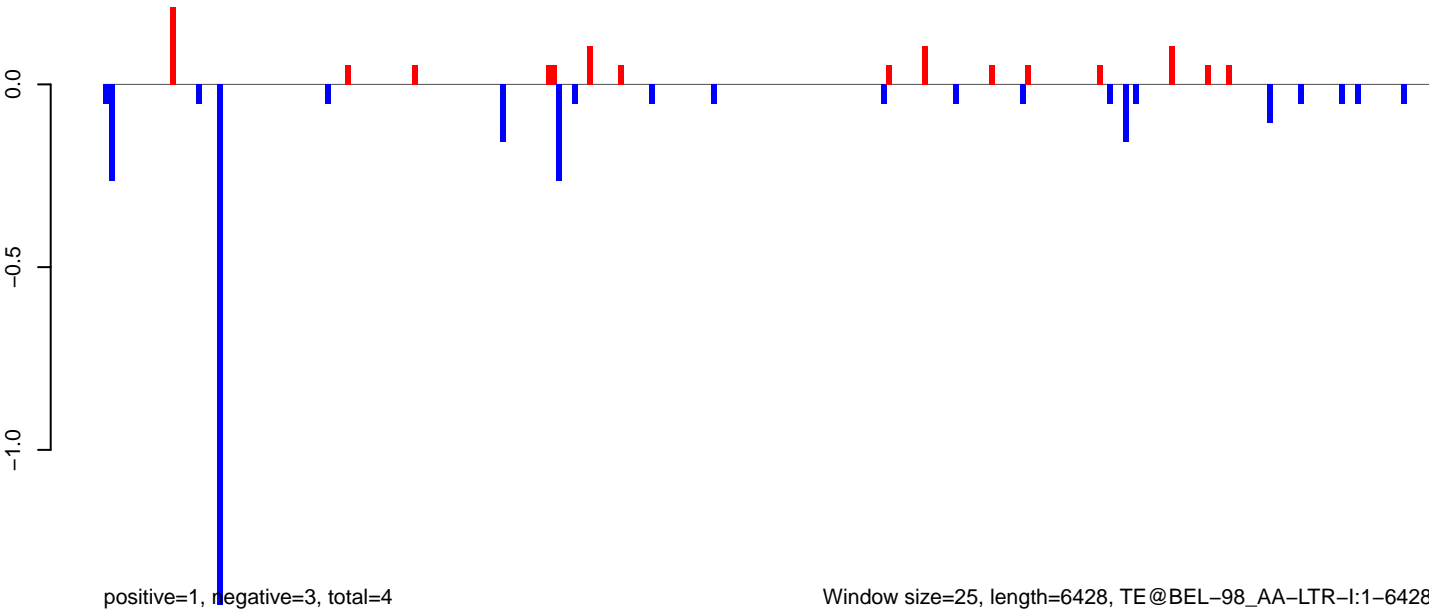

AeAeg_MaleCarcass.18_23.rep

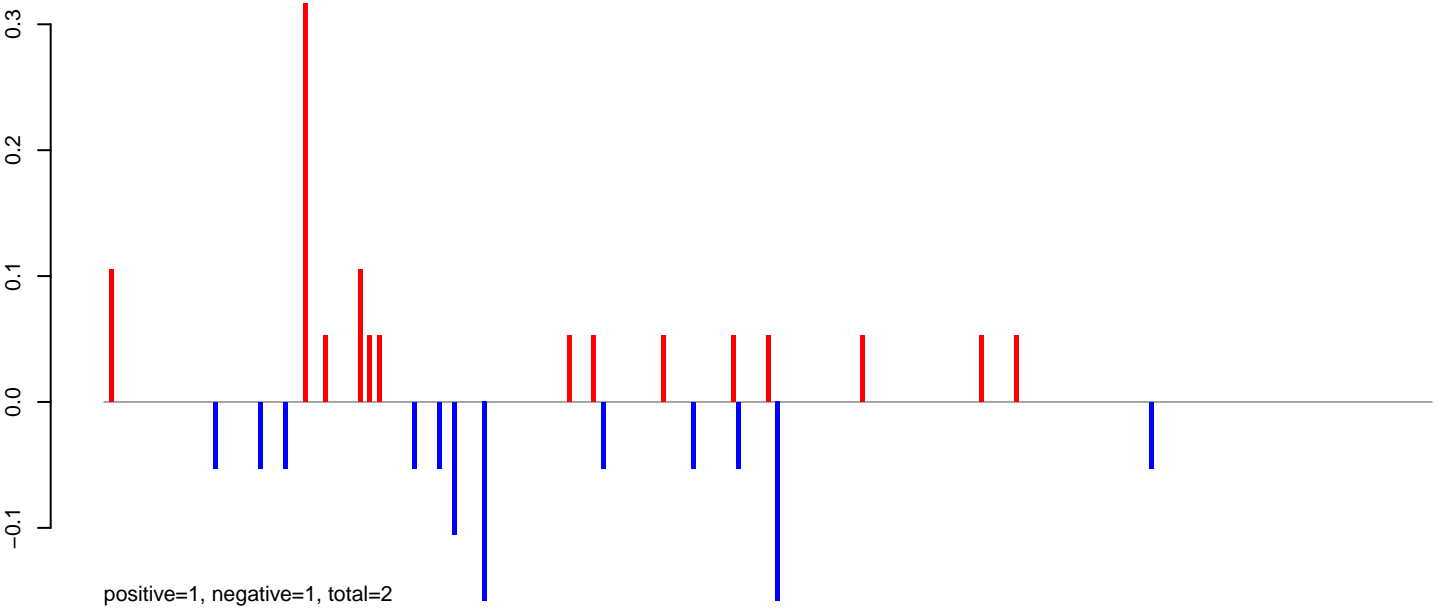

AeAeg_MaleCarcass.24_35.rep

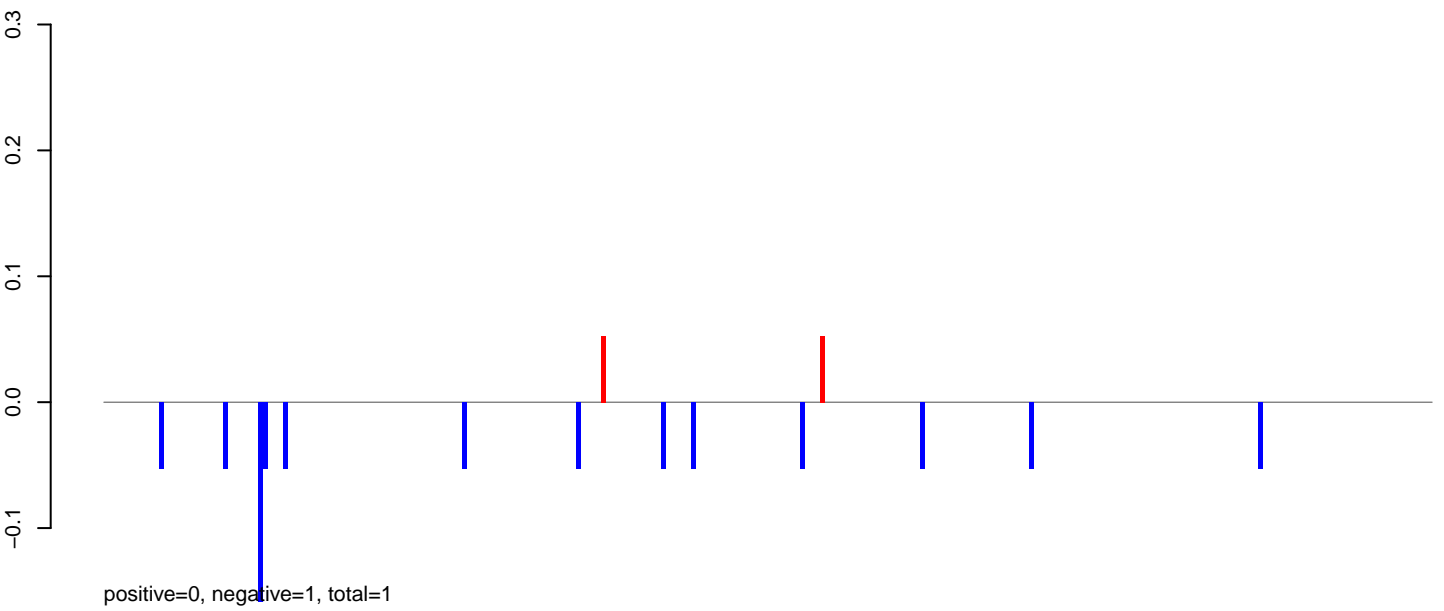

AeAeg_MaleCarcass.rep

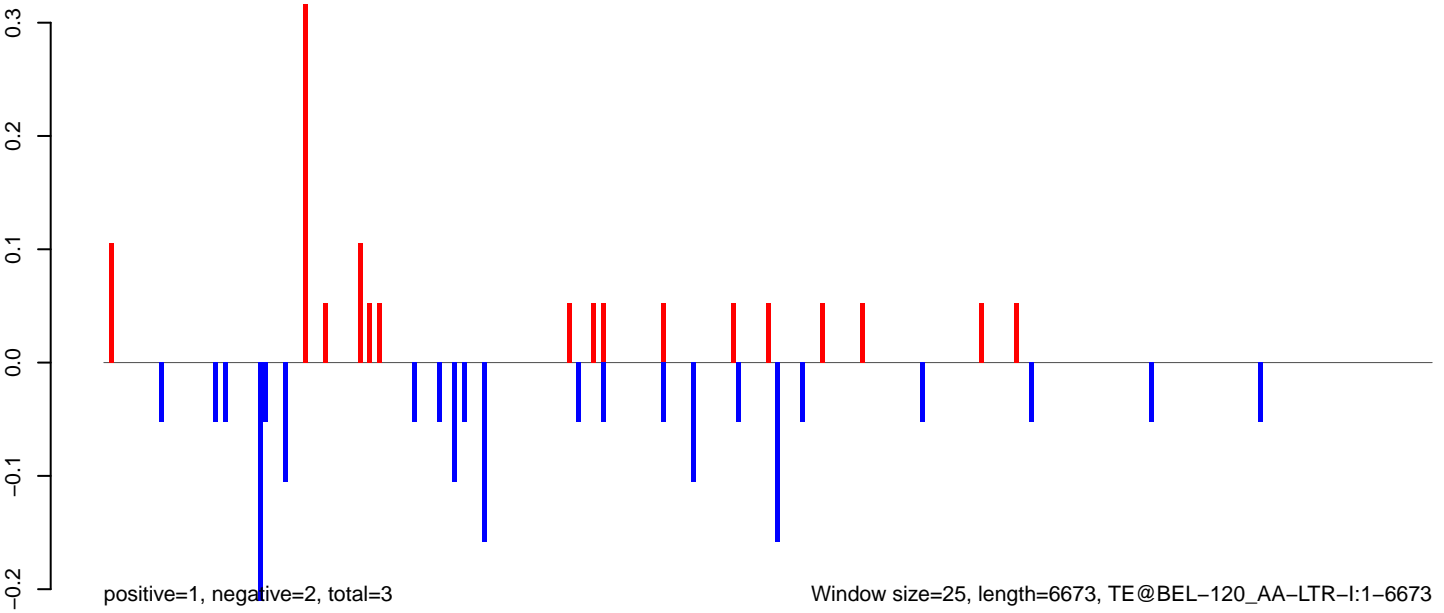

AeAeg_MaleCarcass.18_23.rep

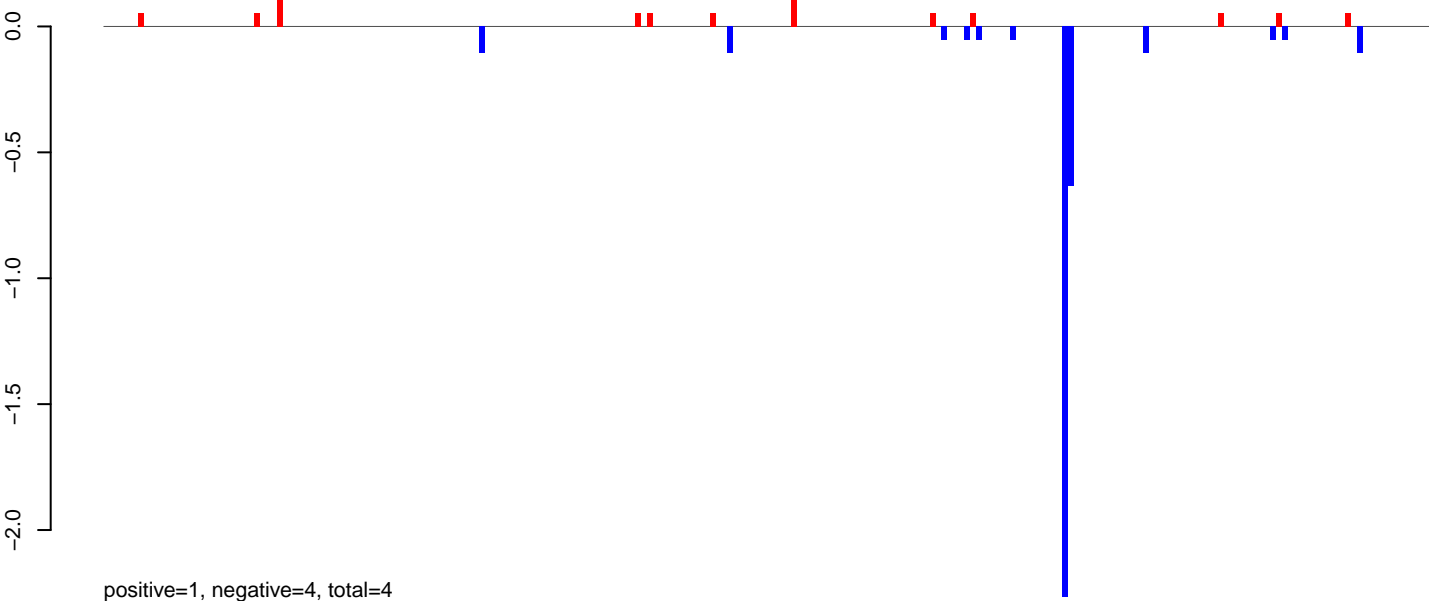

AeAeg_MaleCarcass.24_35.rep

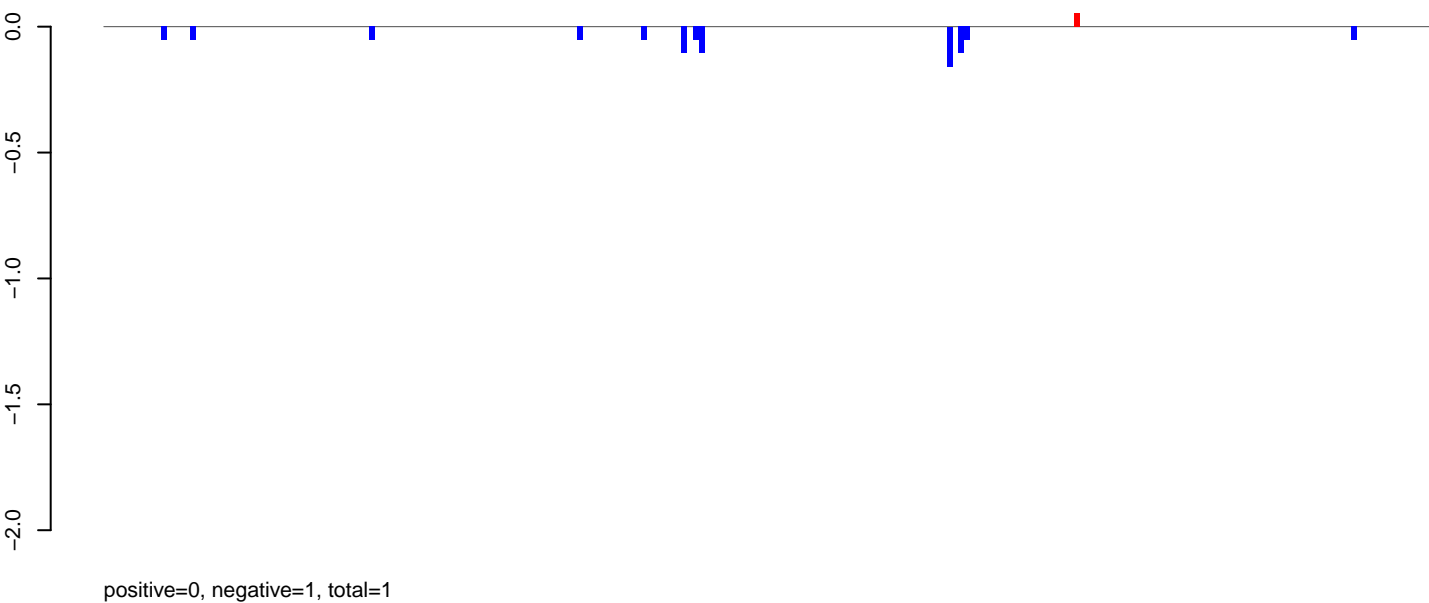

AeAeg_MaleCarcass.rep

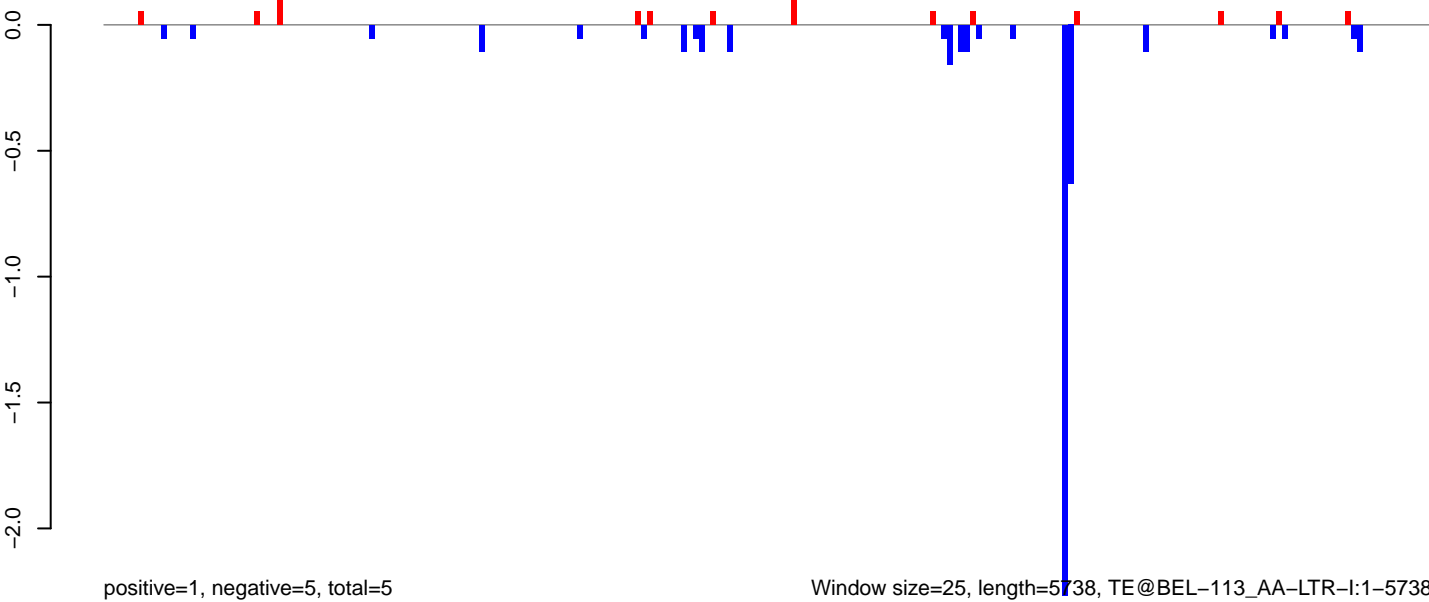

Window size=25, length=5738, TE@BEL-113_AA-LTR-I:1-5738

AeAeg_MaleCarcass.18_23.rep

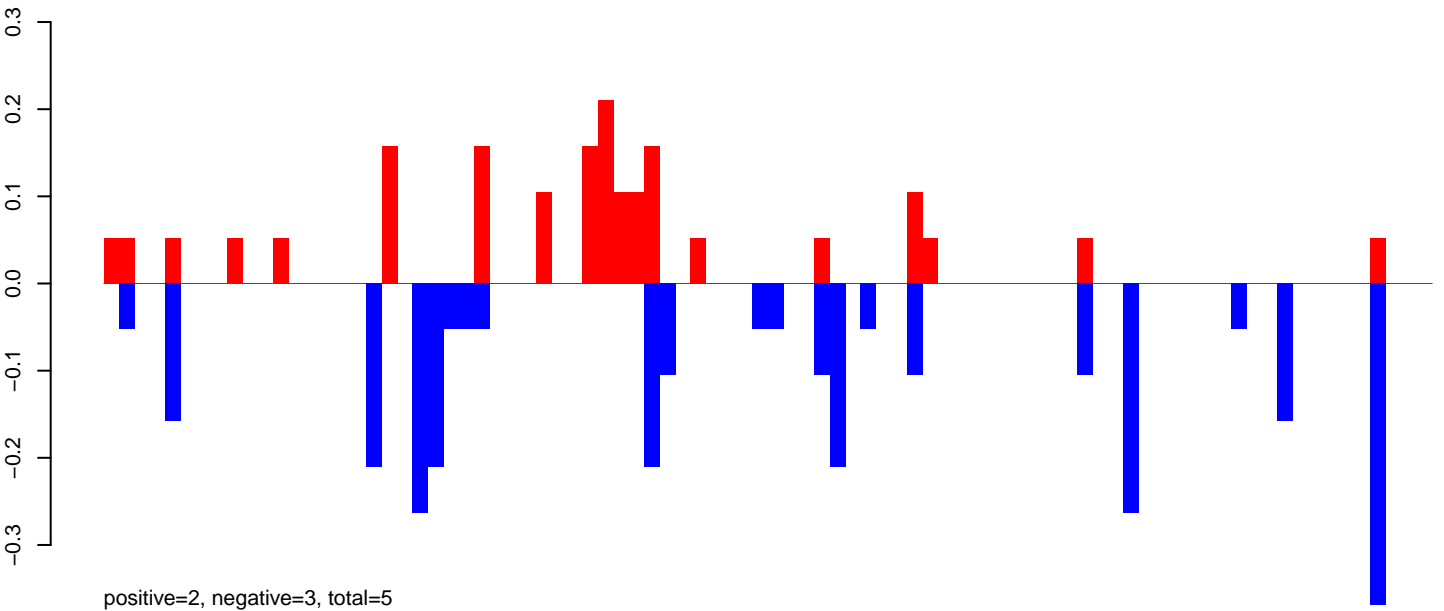

AeAeg_MaleCarcass.24_35.rep

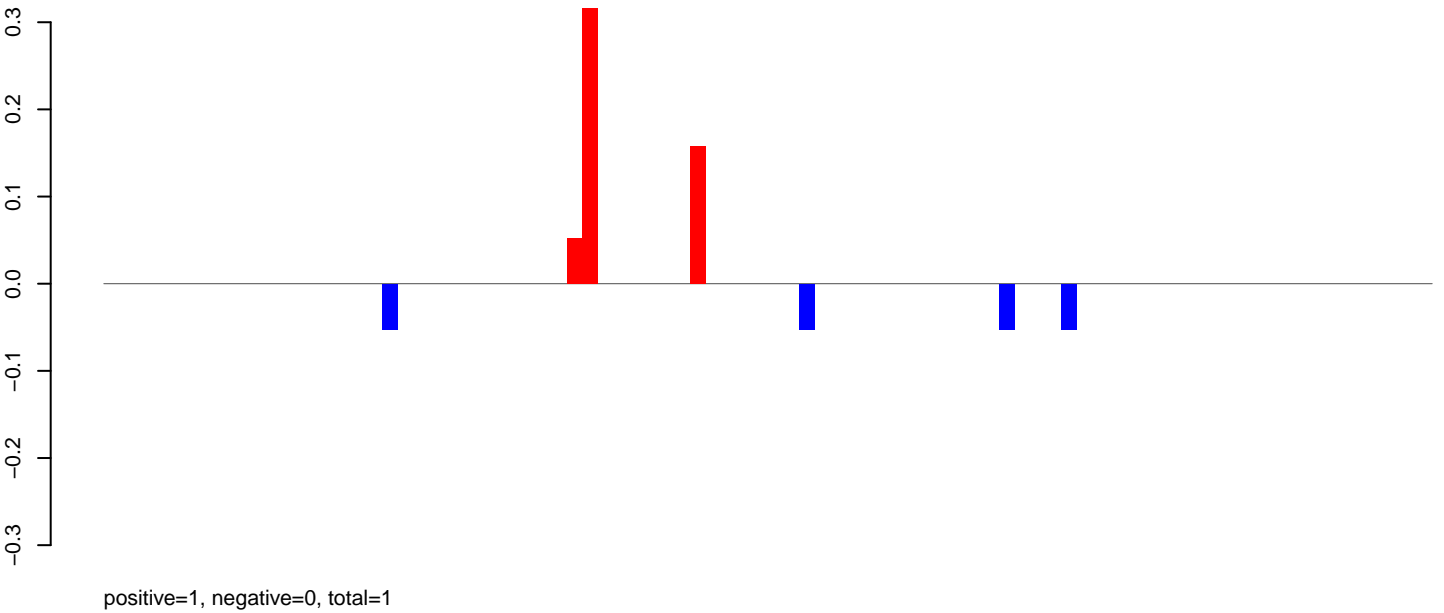

AeAeg_MaleCarcass.rep

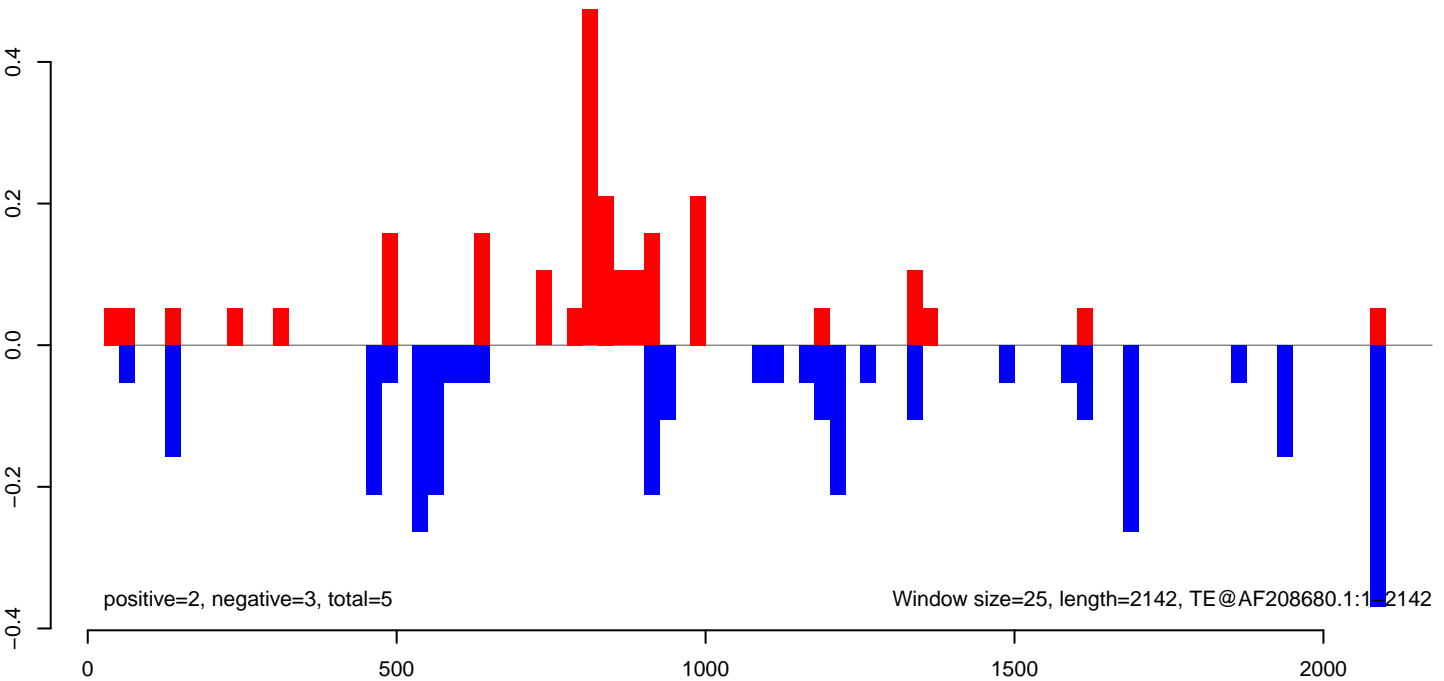

AeAeg_MaleCarcass.18_23.rep

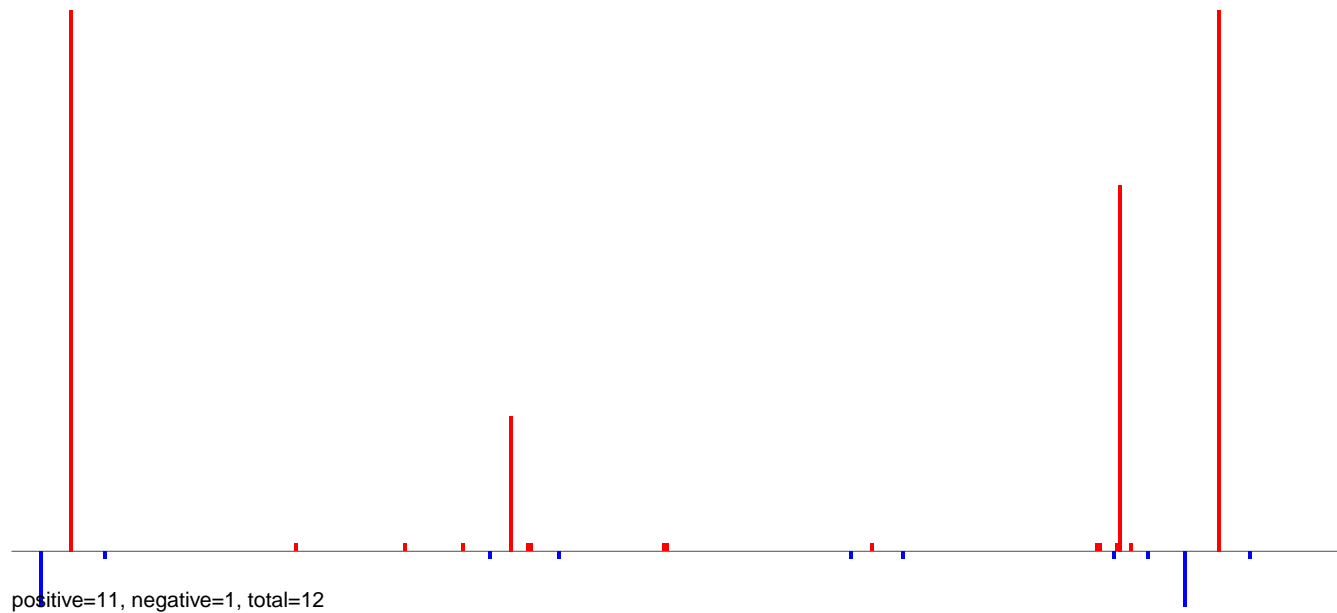

AeAeg_MaleCarcass.24_35.rep

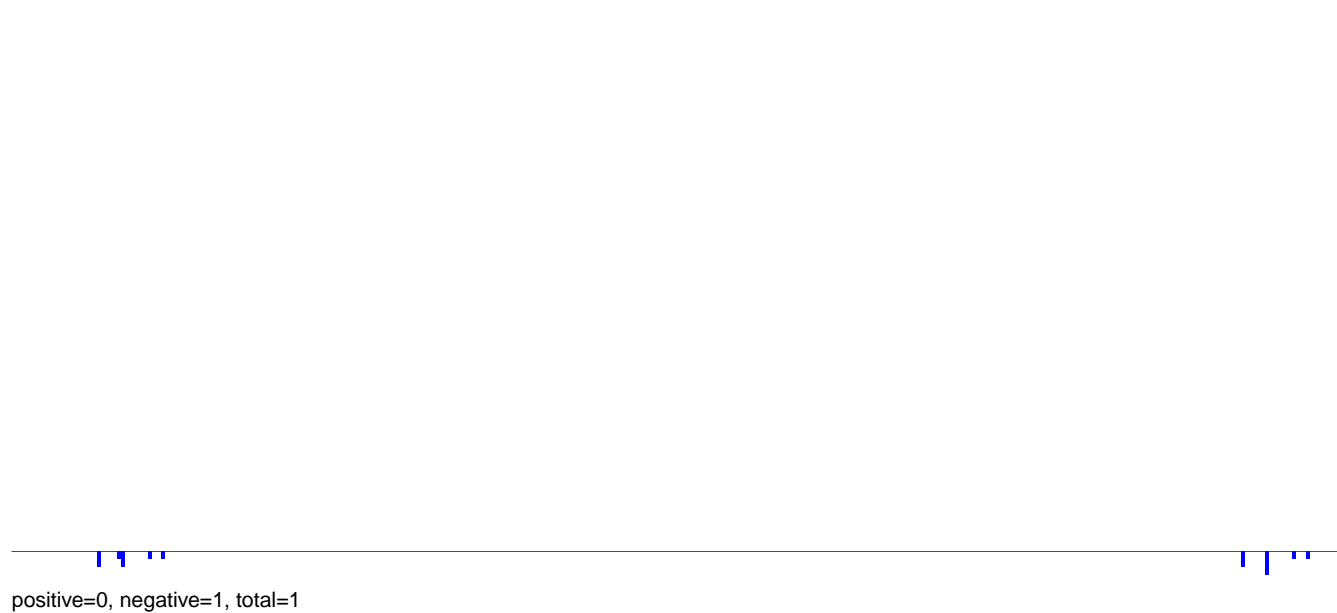

AeAeg_MaleCarcass.rep

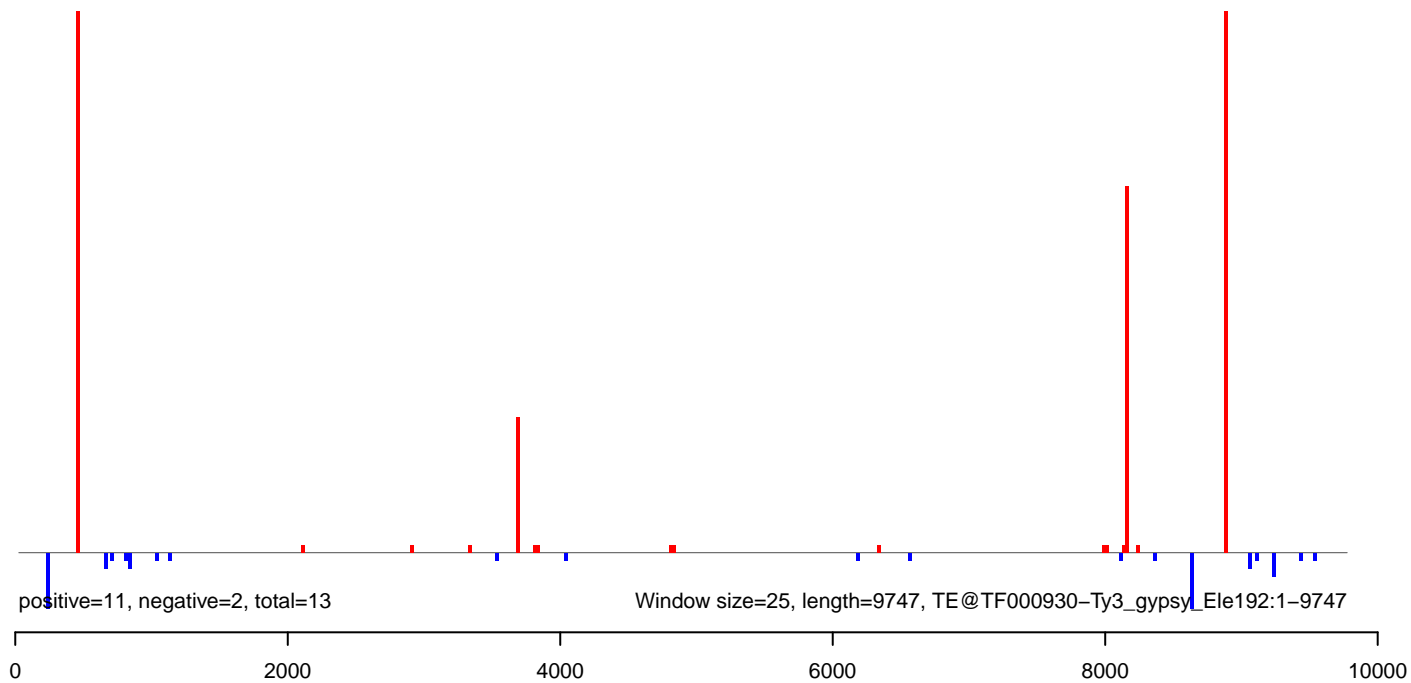

AeAeg_MaleCarcass.18_23.rep

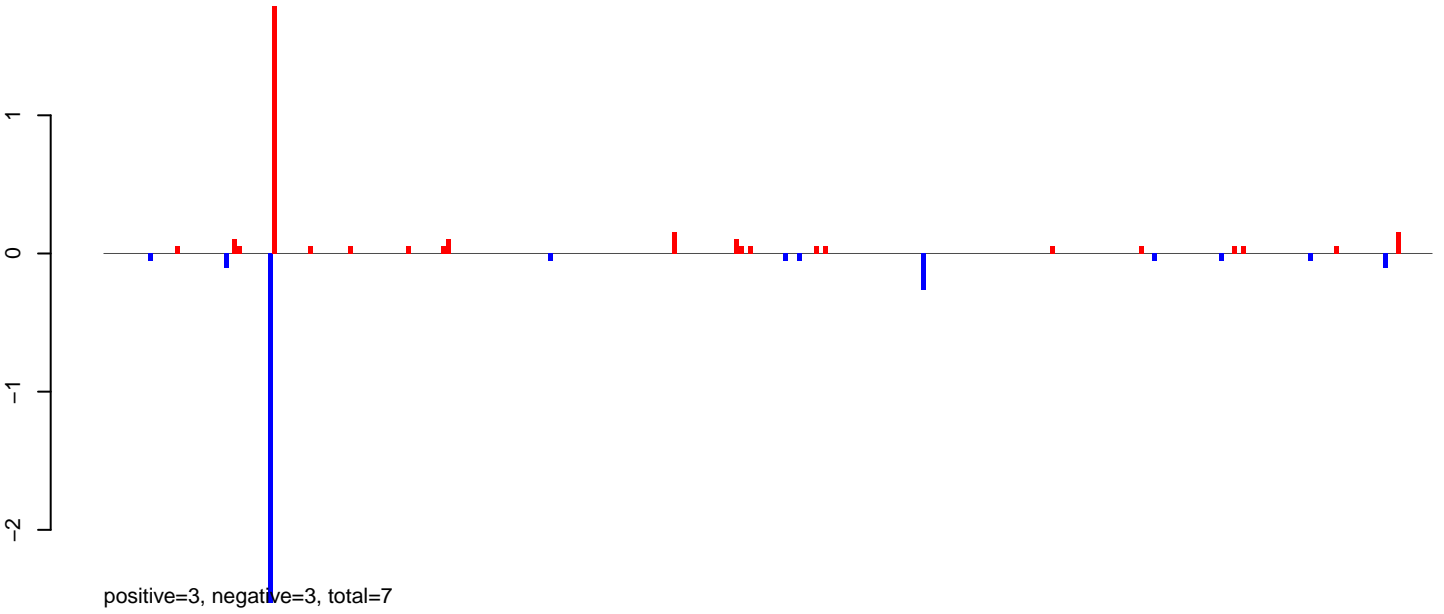

AeAeg_MaleCarcass.24_35.rep

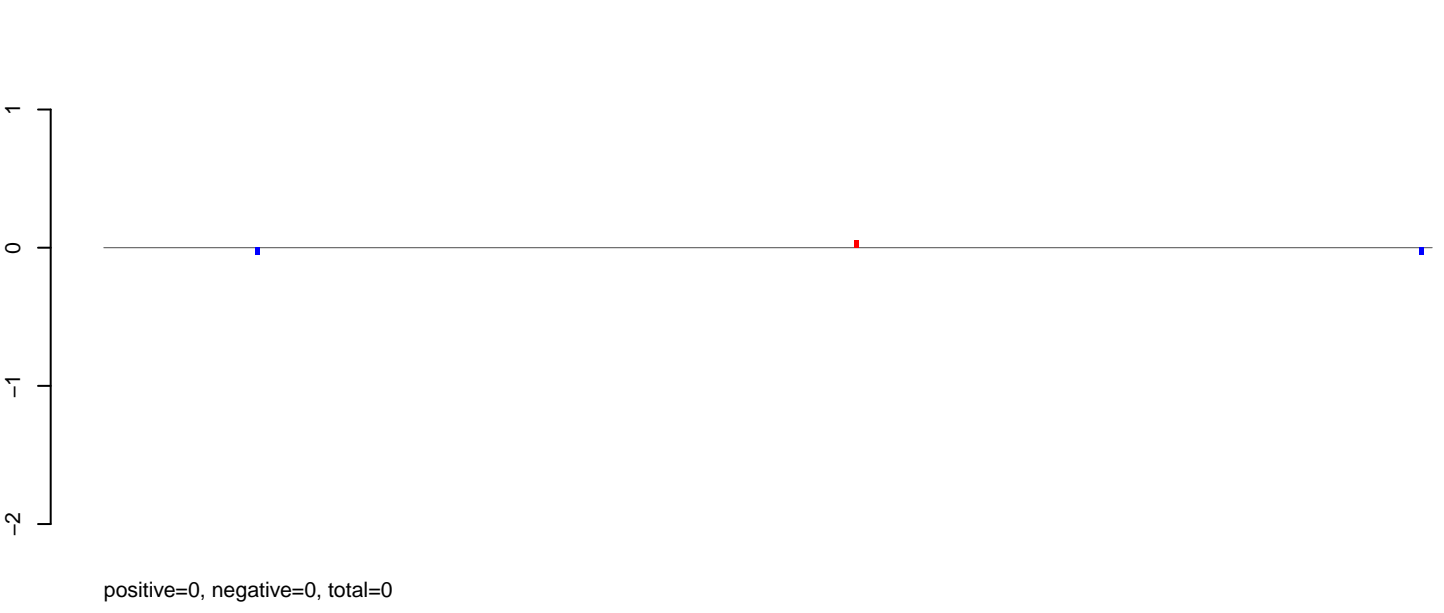

AeAeg_MaleCarcass.rep

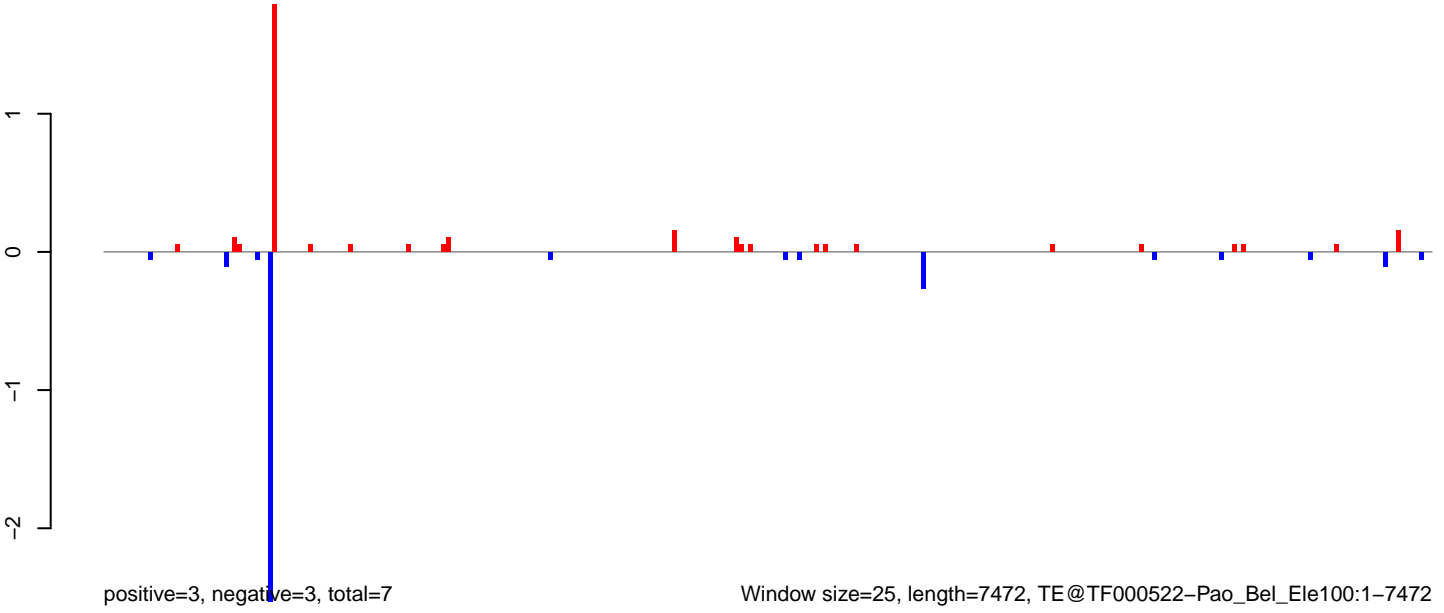

Window size=25, length=7472, TE@TF000522-Pao_Bel_Ele100:1-7472

0 2000 4000 6000

AeAeg_MaleCarcass.18_23.rep

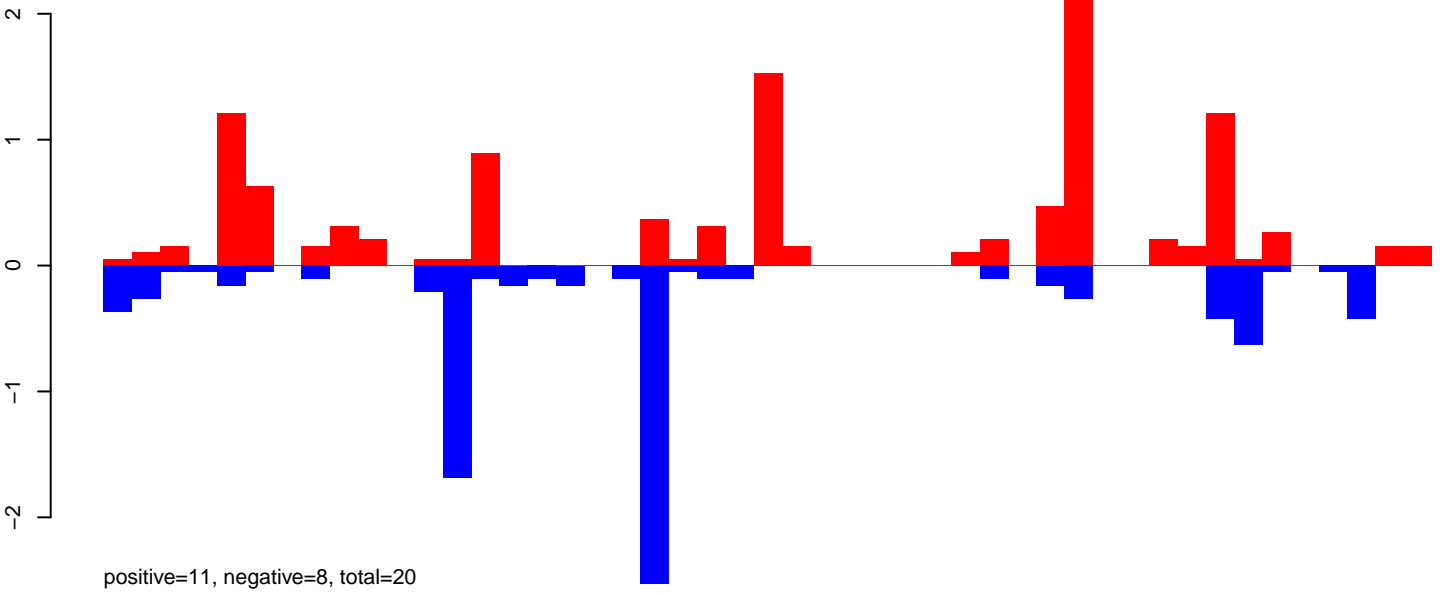

AeAeg_MaleCarcass.24_35.rep

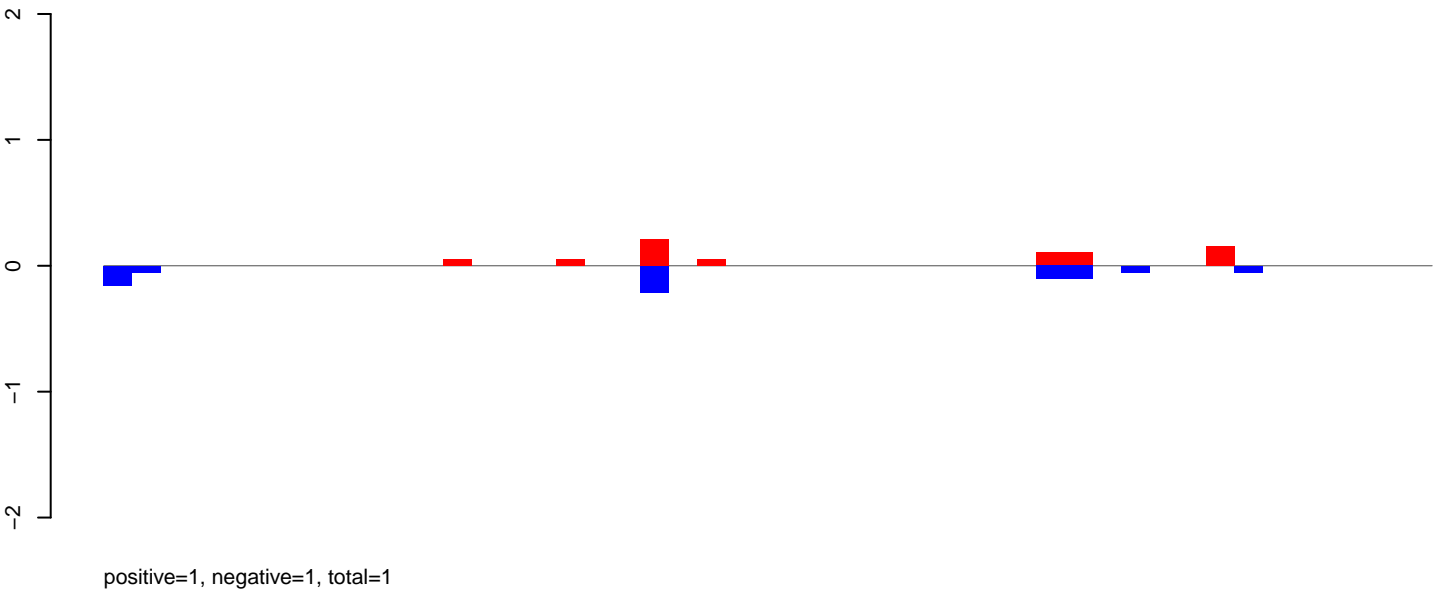

AeAeg_MaleCarcass.rep

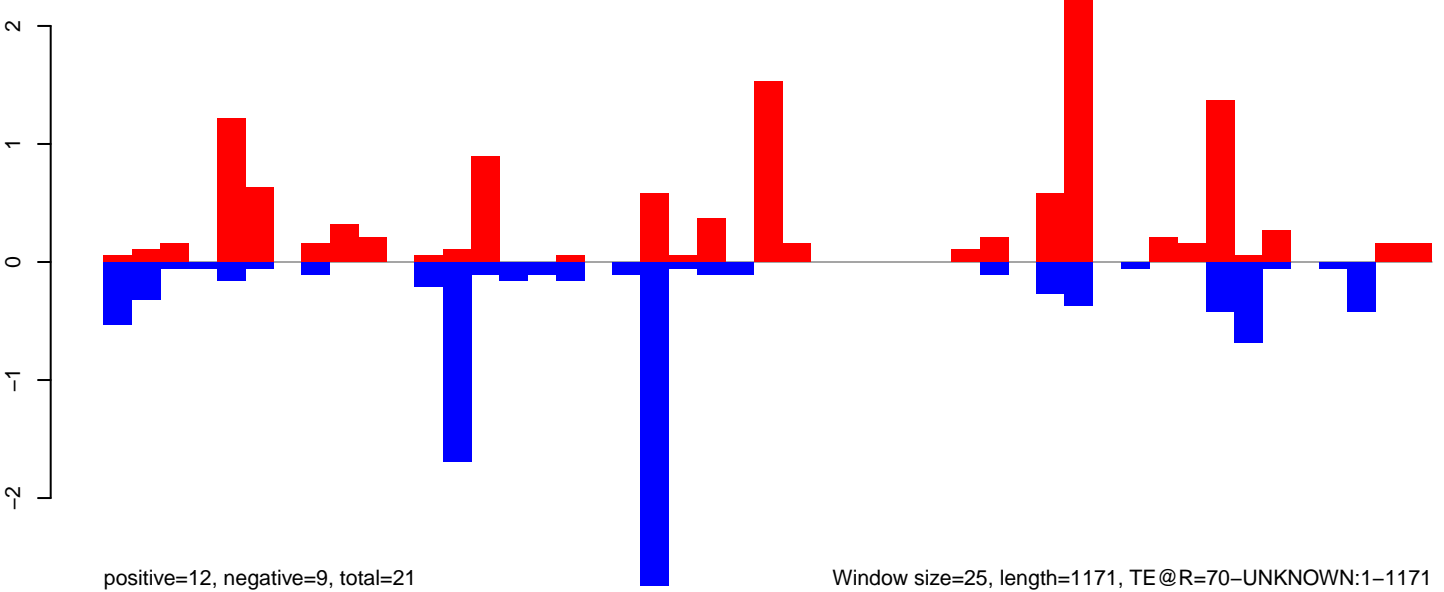

AeAeg_MaleCarcass.18_23.rep

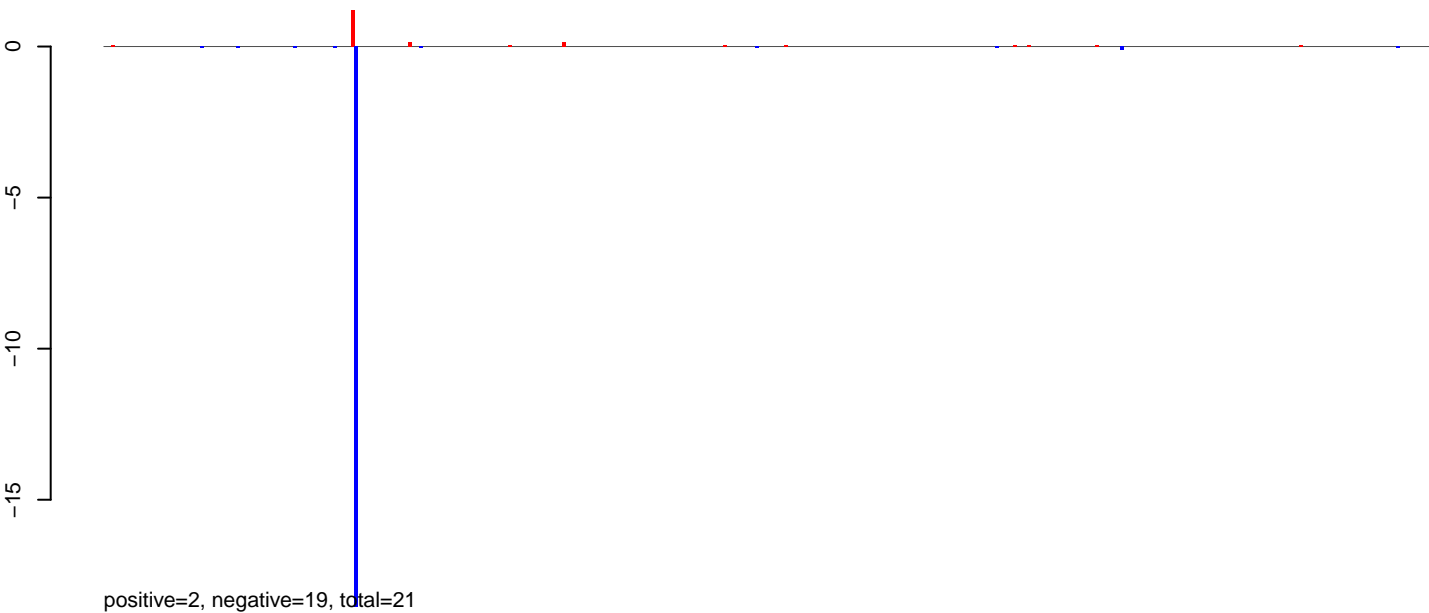

AeAeg_MaleCarcass.24_35.rep

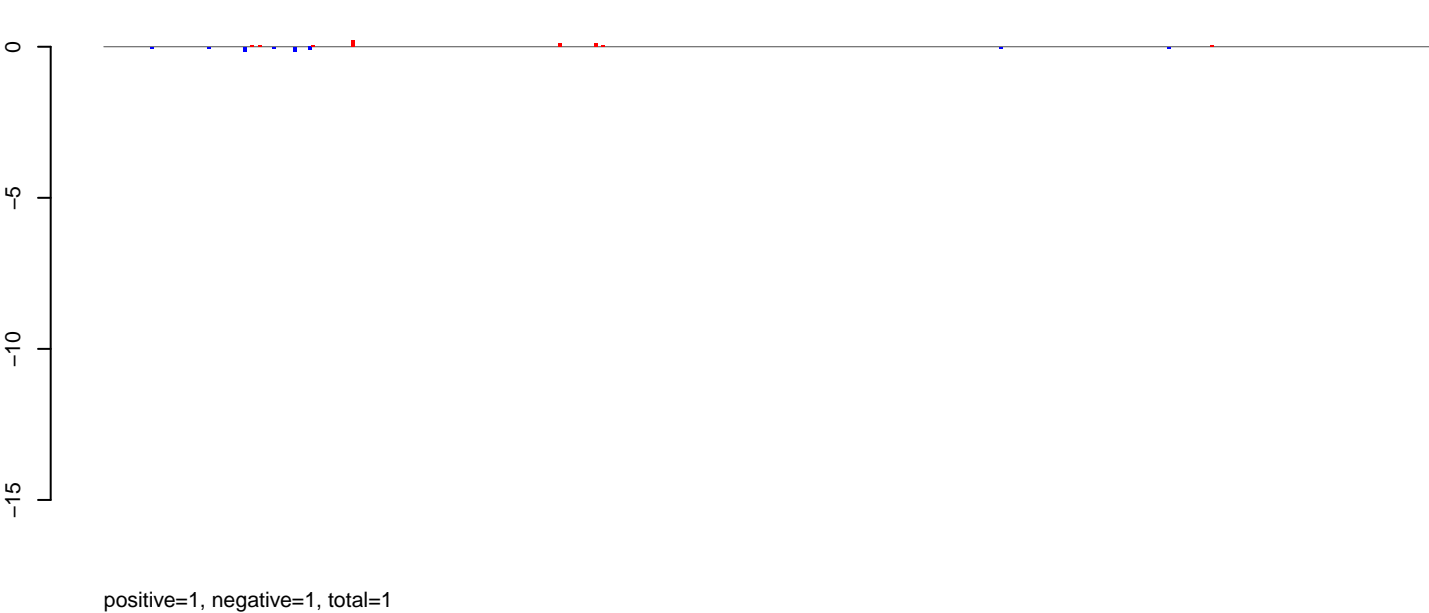

AeAeg_MaleCarcass.rep

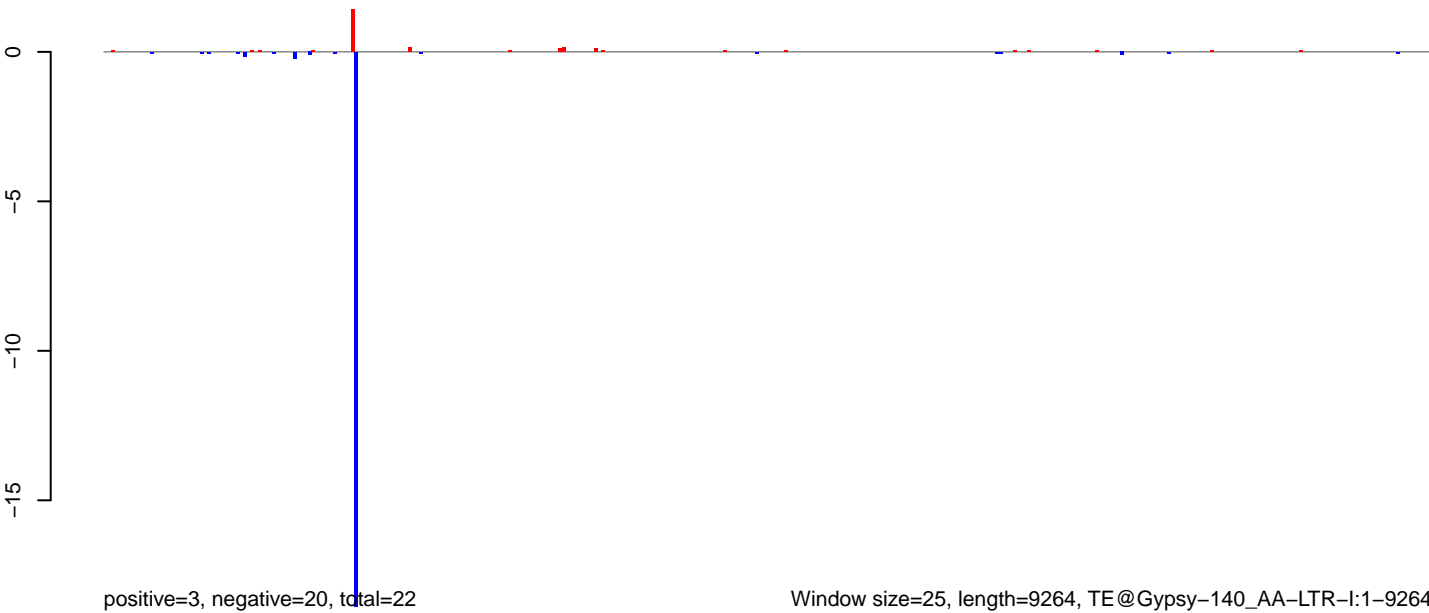

Window size=25, length=9264, TE@Gypsy-140_AA-LTR-I:1-9264

0 2000 4000 6000 8000

AeAeg_MaleCarcass.18_23.rep

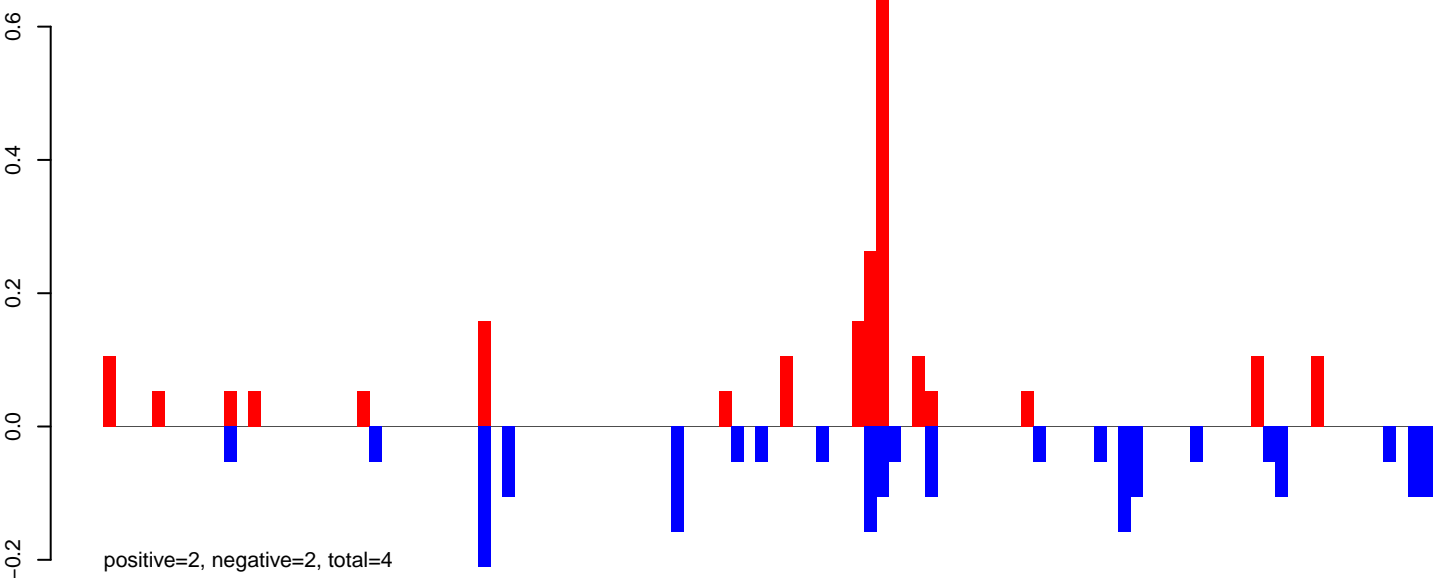

AeAeg_MaleCarcass.24_35.rep

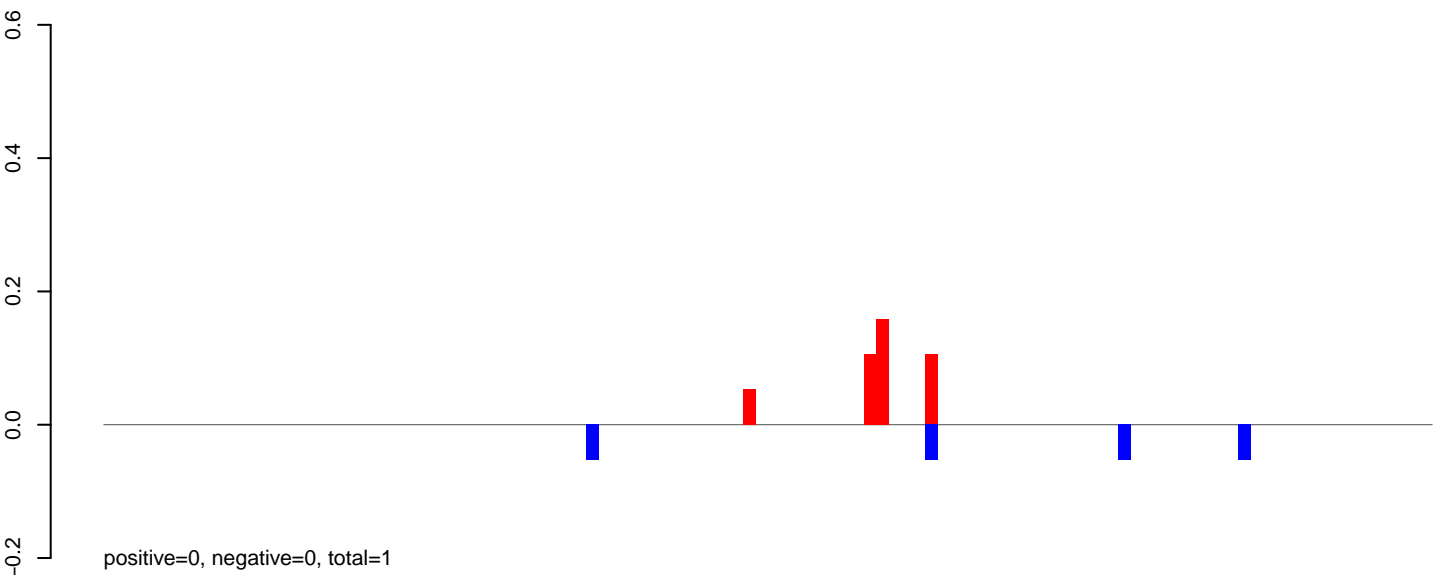

AeAeg_MaleCarcass.rep

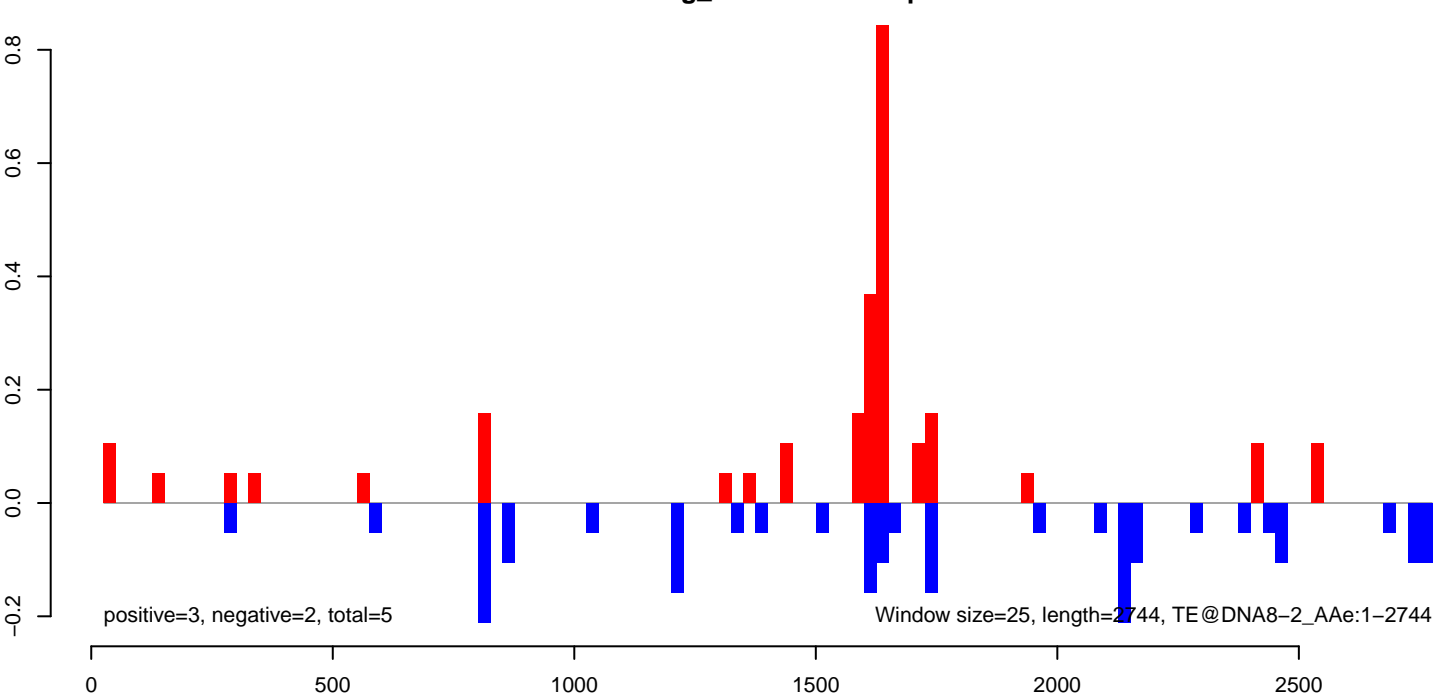

AeAeg_MaleCarcass.18_23.rep

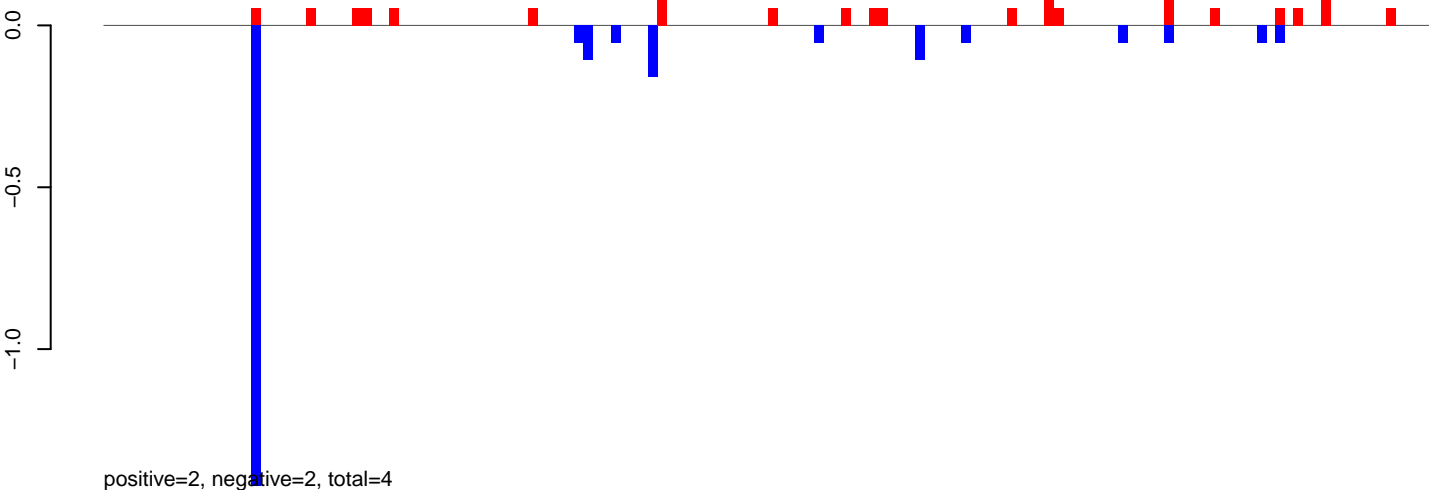

AeAeg_MaleCarcass.24_35.rep

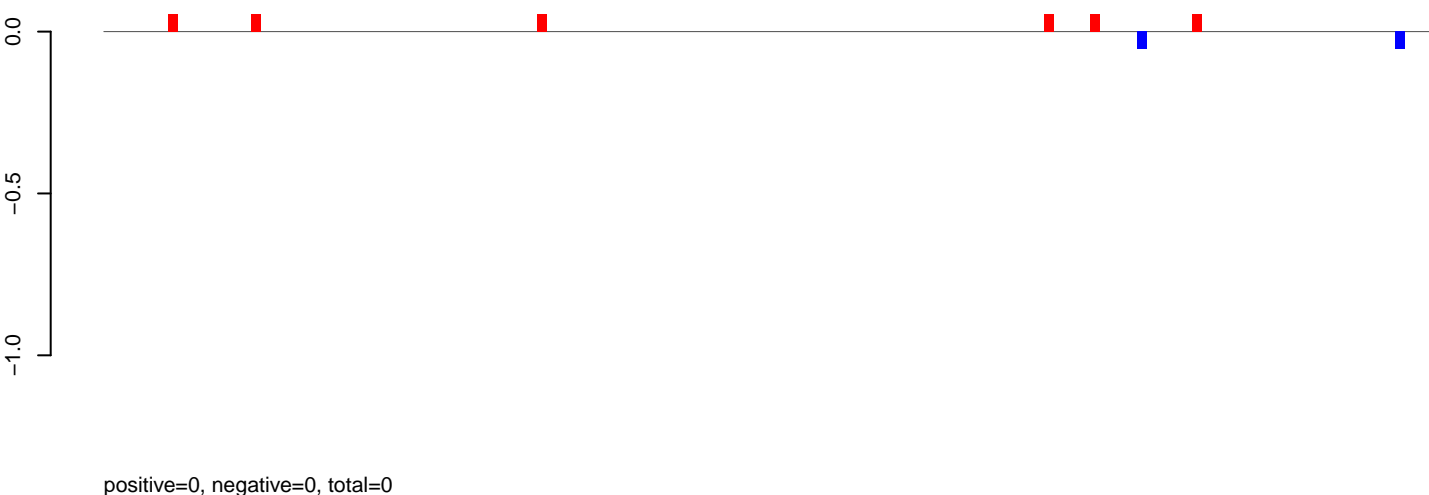

AeAeg_MaleCarcass.rep

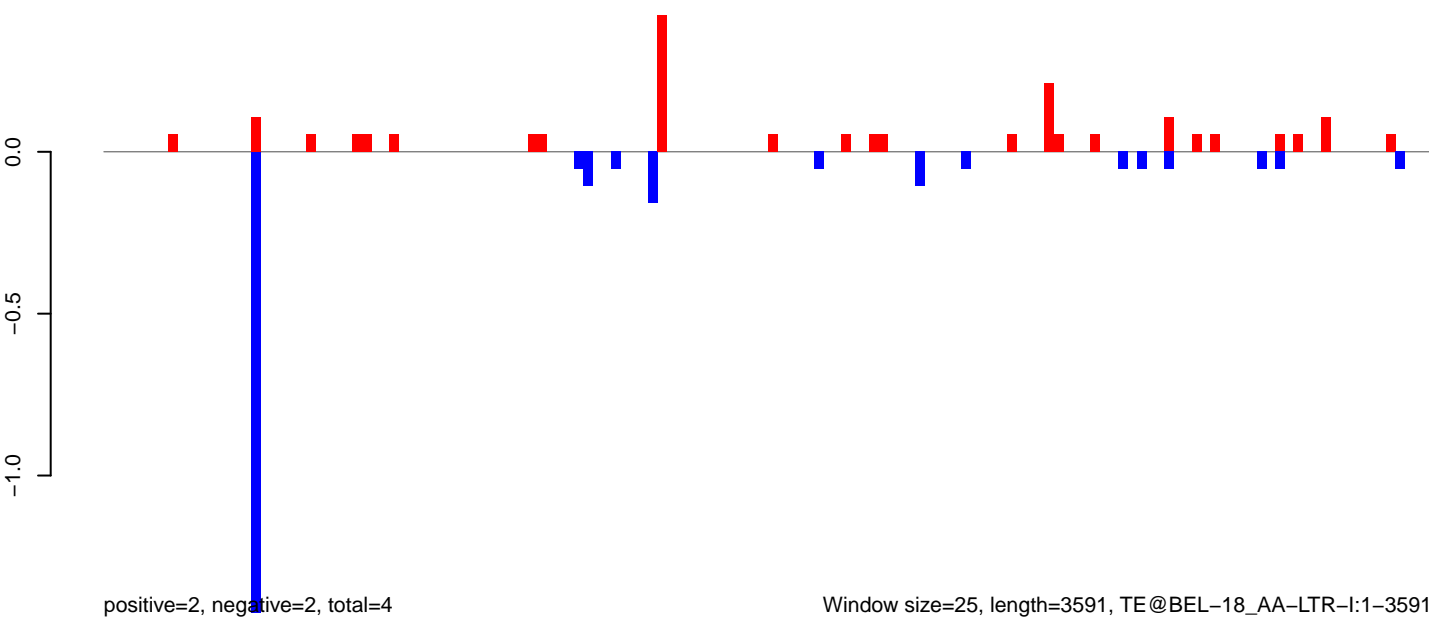

AeAeg_MaleCarcass.18_23.rep

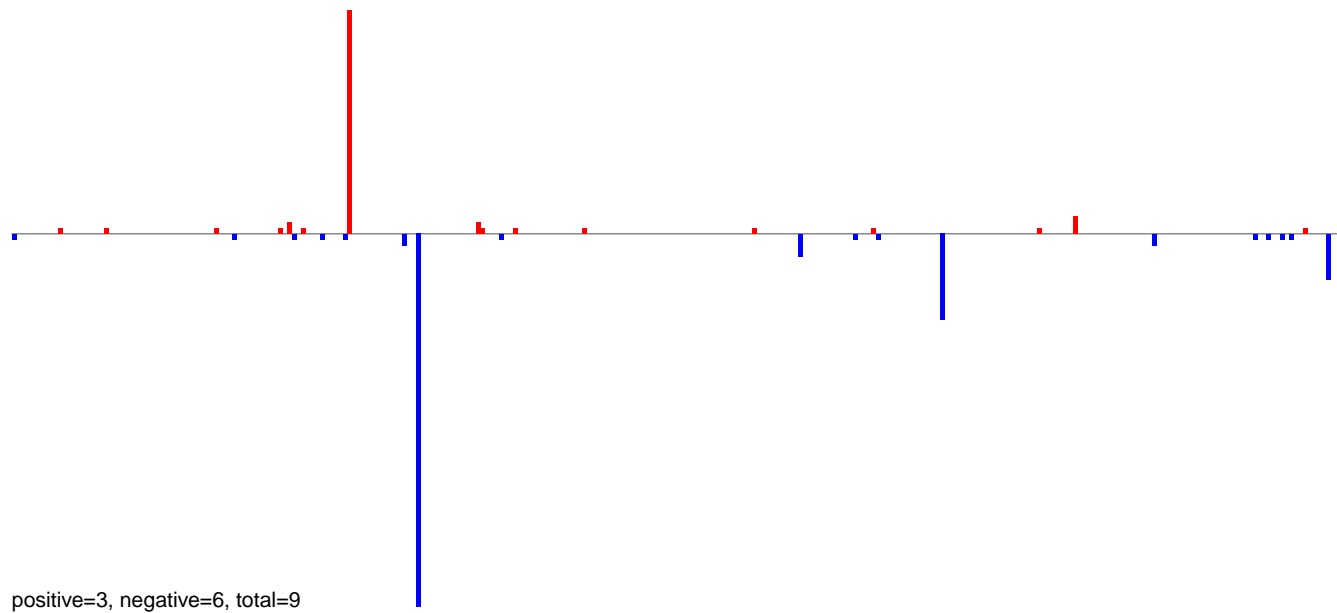

AeAeg_MaleCarcass.24_35.rep

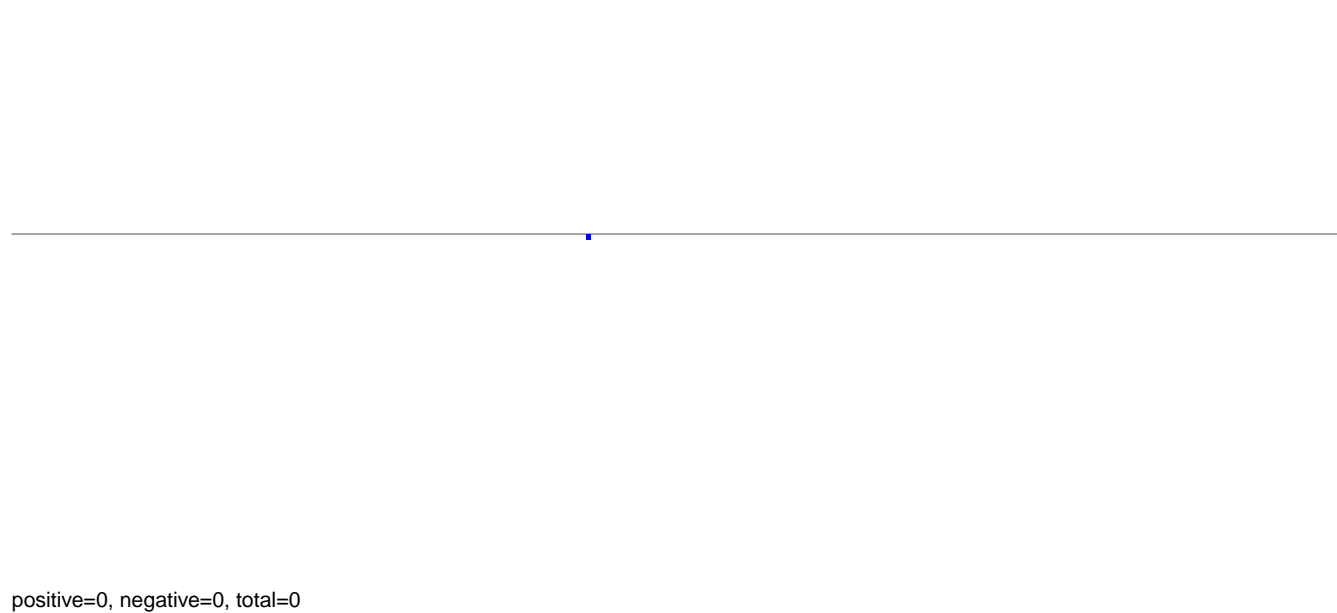

AeAeg_MaleCarcass.rep

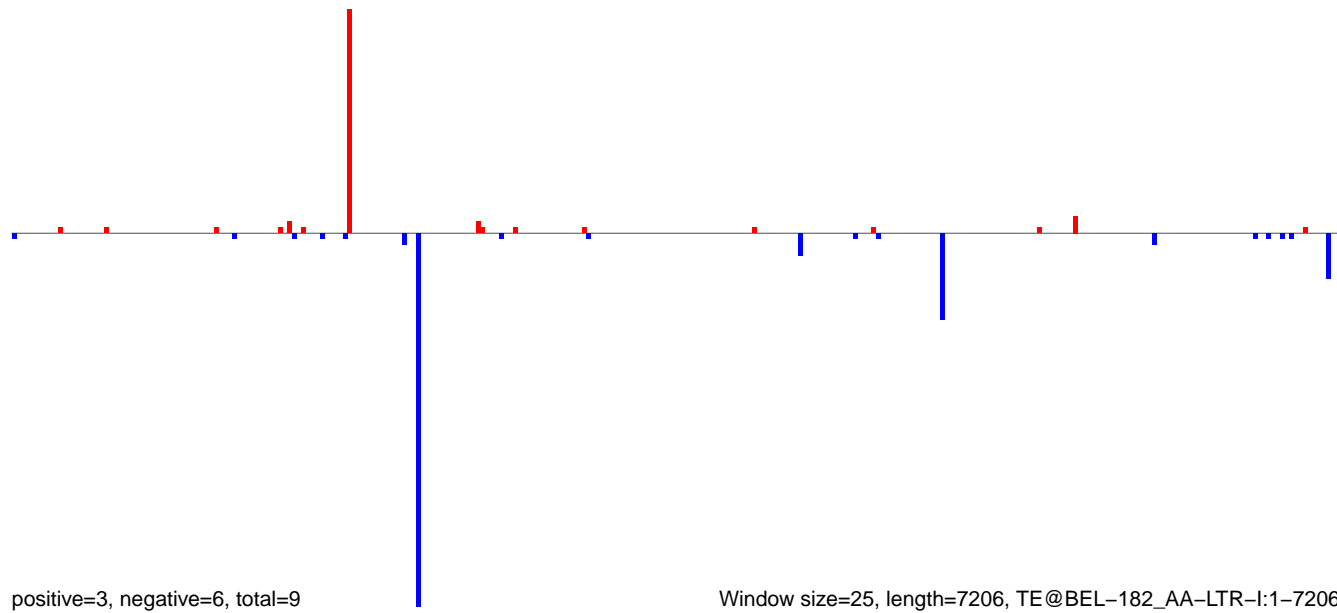

Window size=25, length=7206, TE@BEL-182_AA-LTR-I:1-7206

0 2000 4000 6000

AeAeg_MaleCarcass.18_23.rep

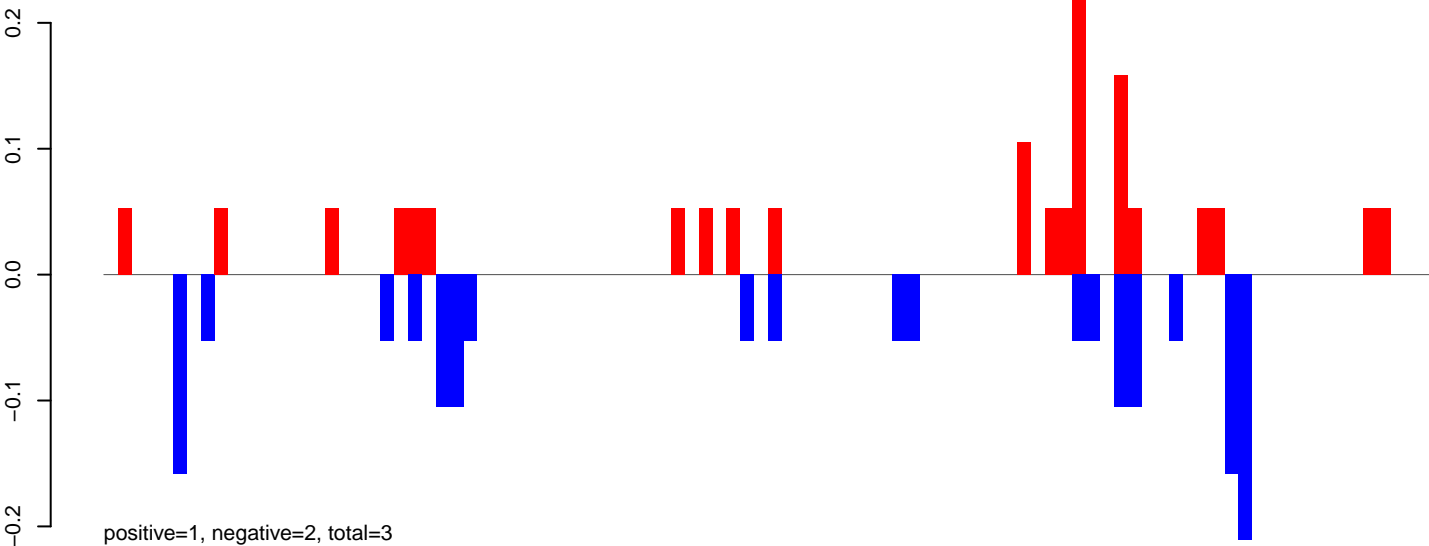

AeAeg_MaleCarcass.24_35.rep

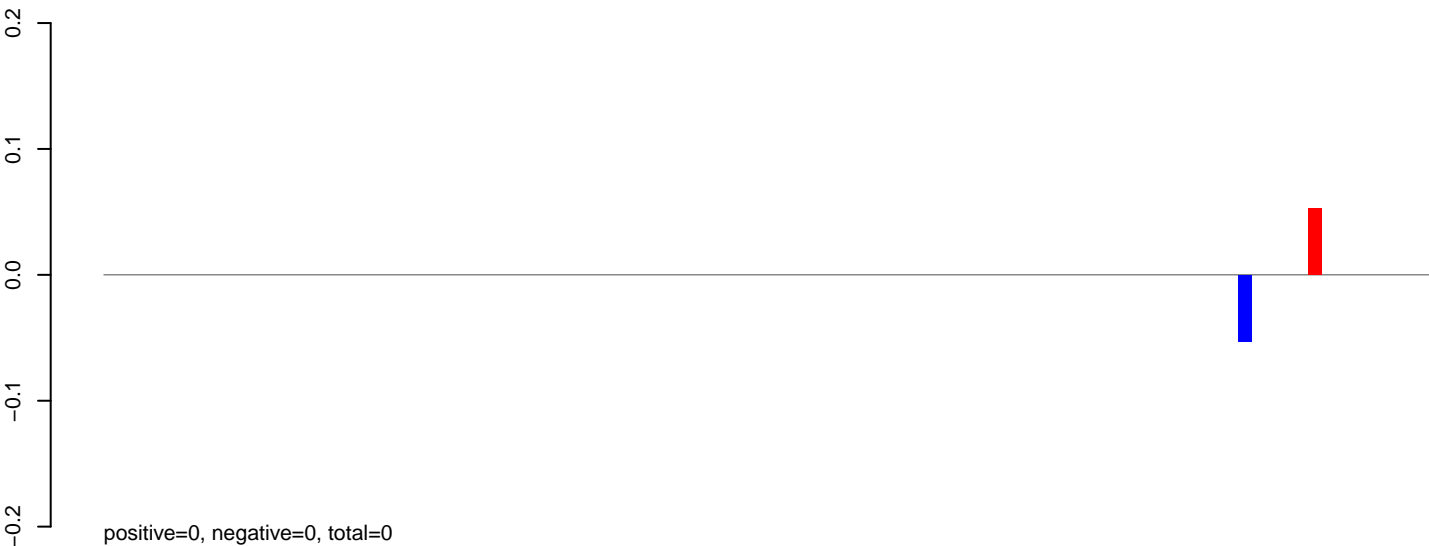

AeAeg_MaleCarcass.rep

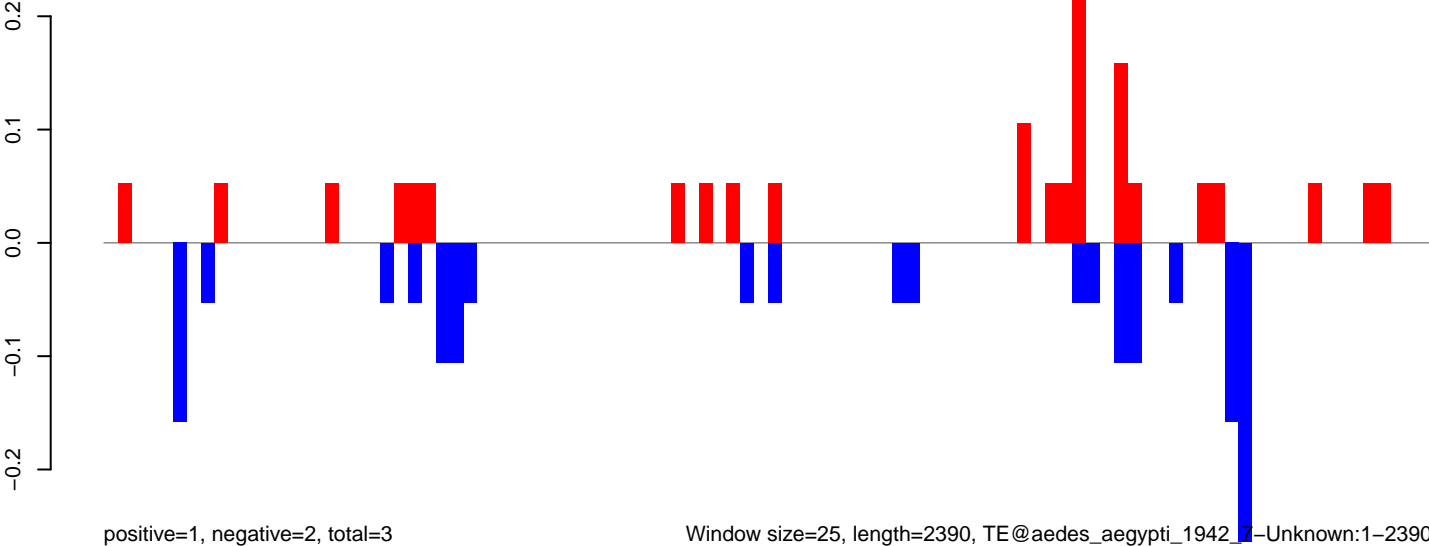

AeAeg_MaleCarcass.18_23.rep

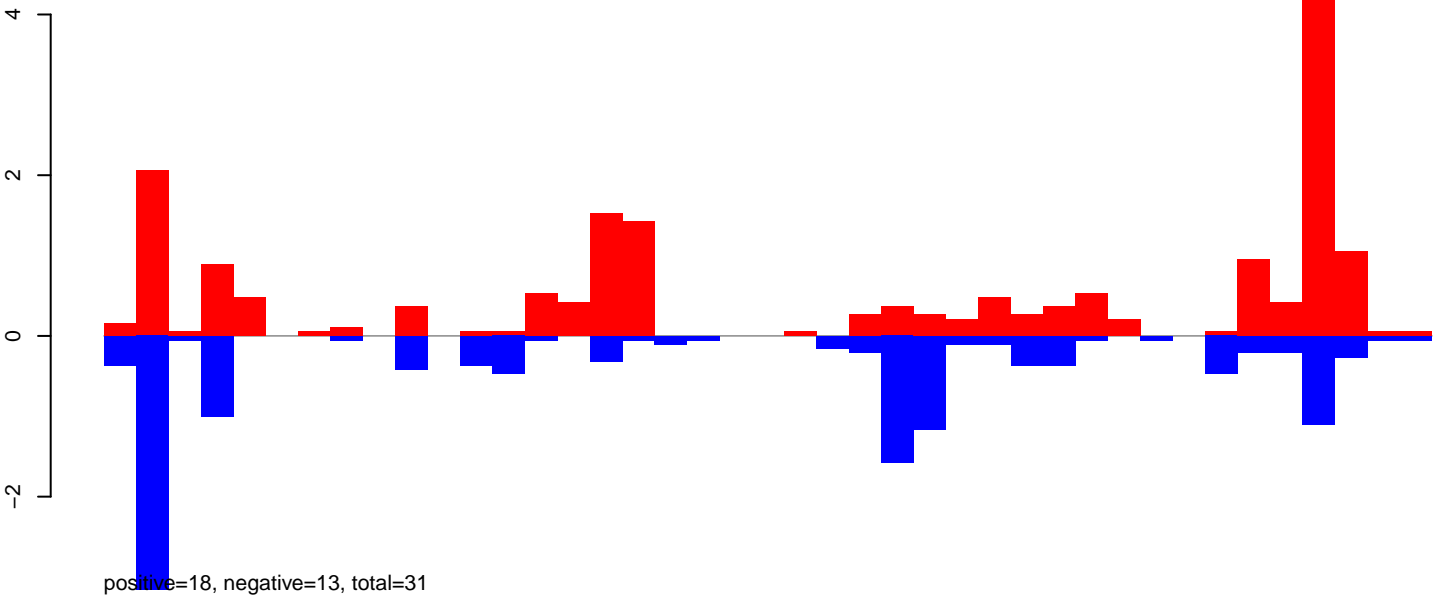

AeAeg_MaleCarcass.24_35.rep

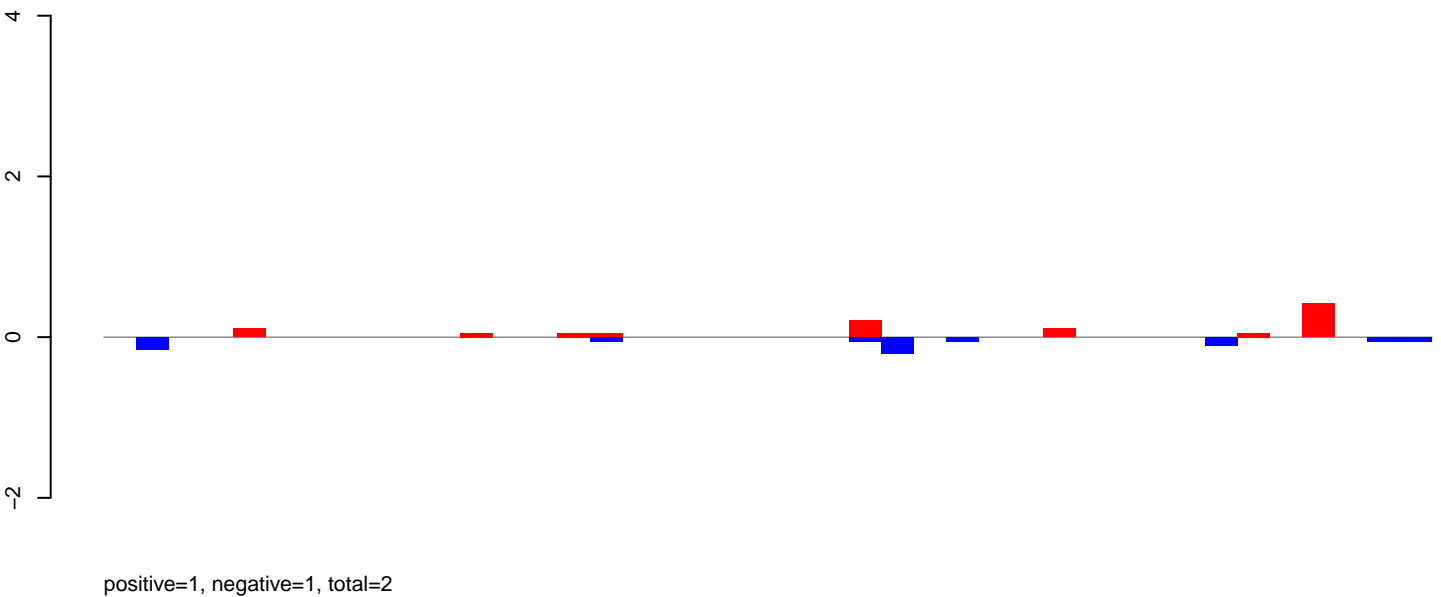

AeAeg_MaleCarcass.rep

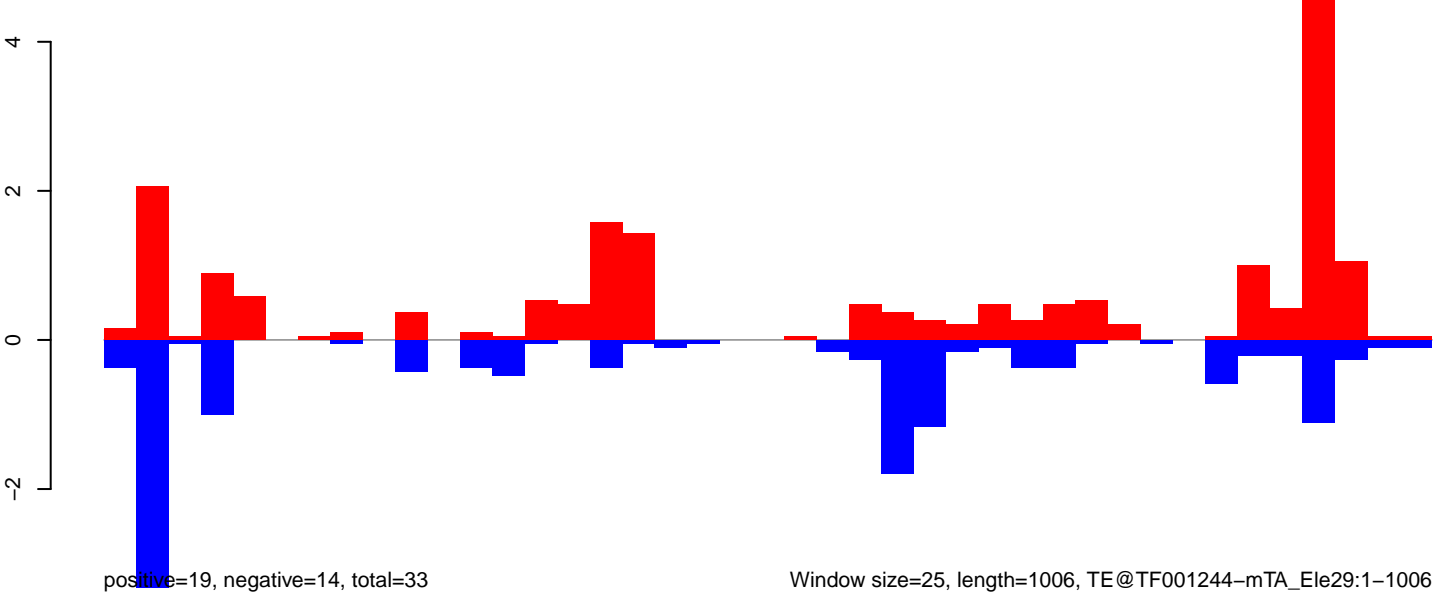

AeAeg_MaleCarcass.18_23.rep

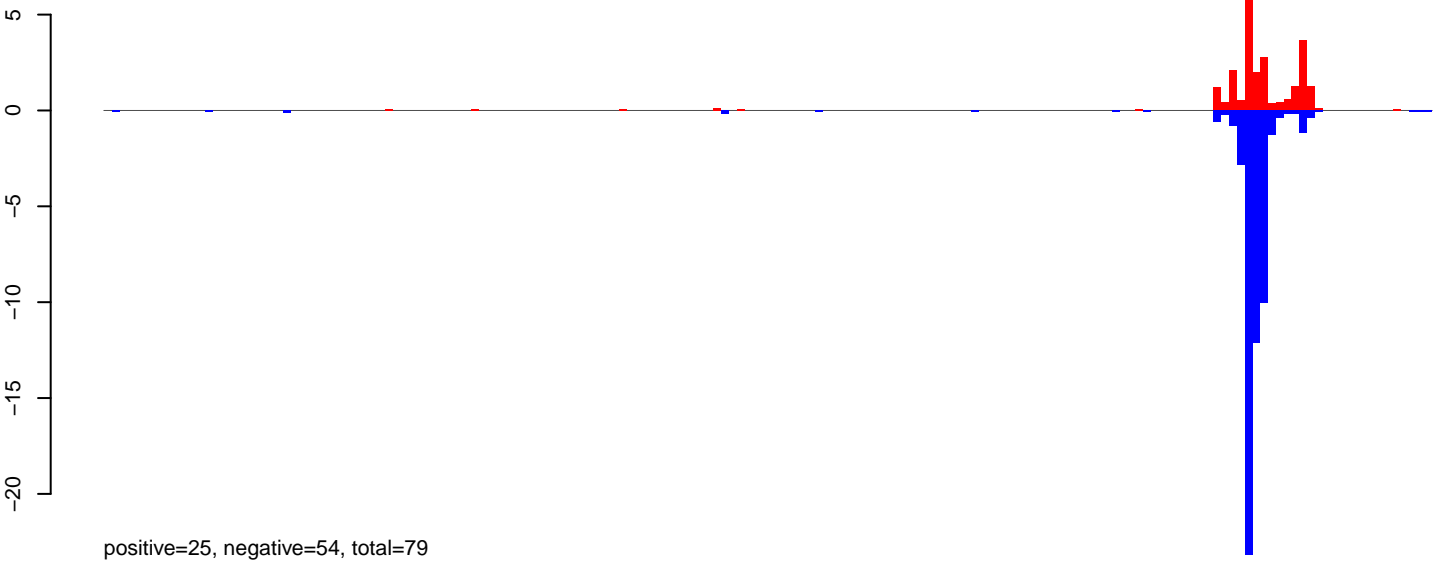

AeAeg_MaleCarcass.24_35.rep



AeAeg_MaleCarcass.rep

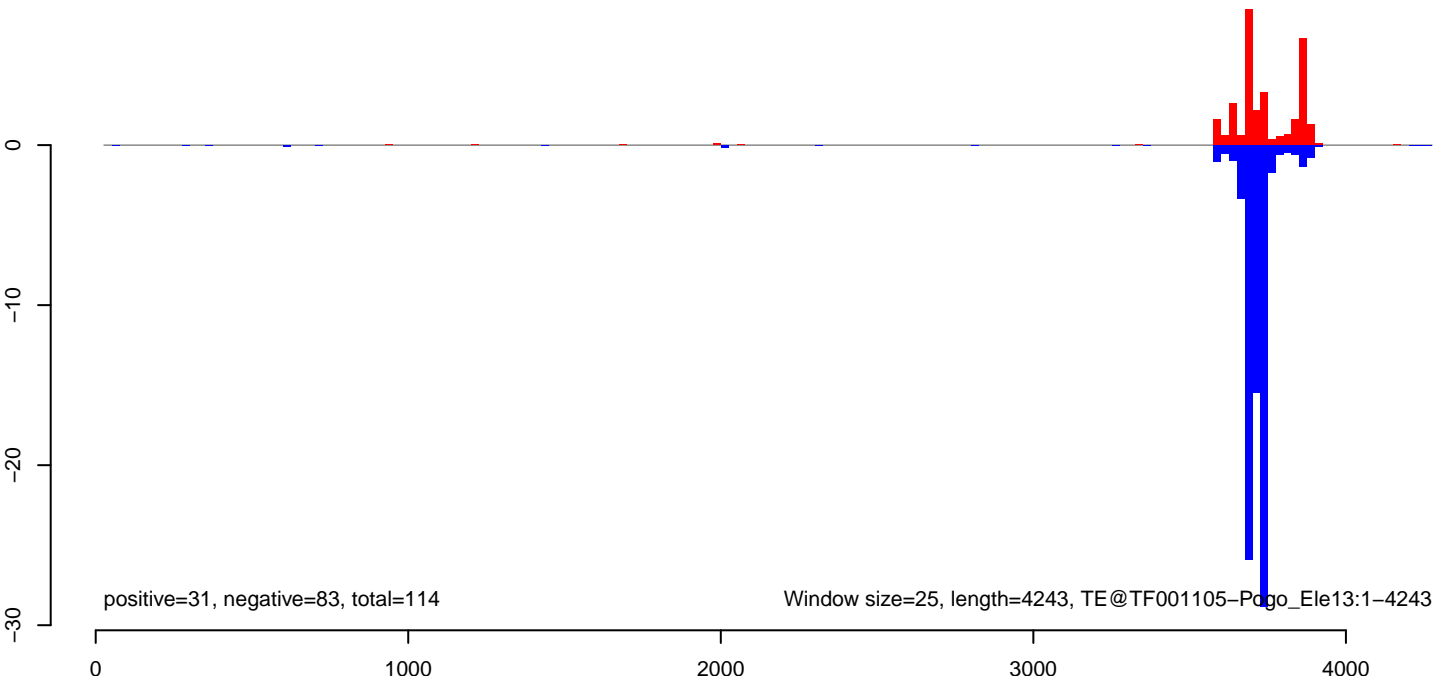

AeAeg_MaleCarcass.18_23.rep

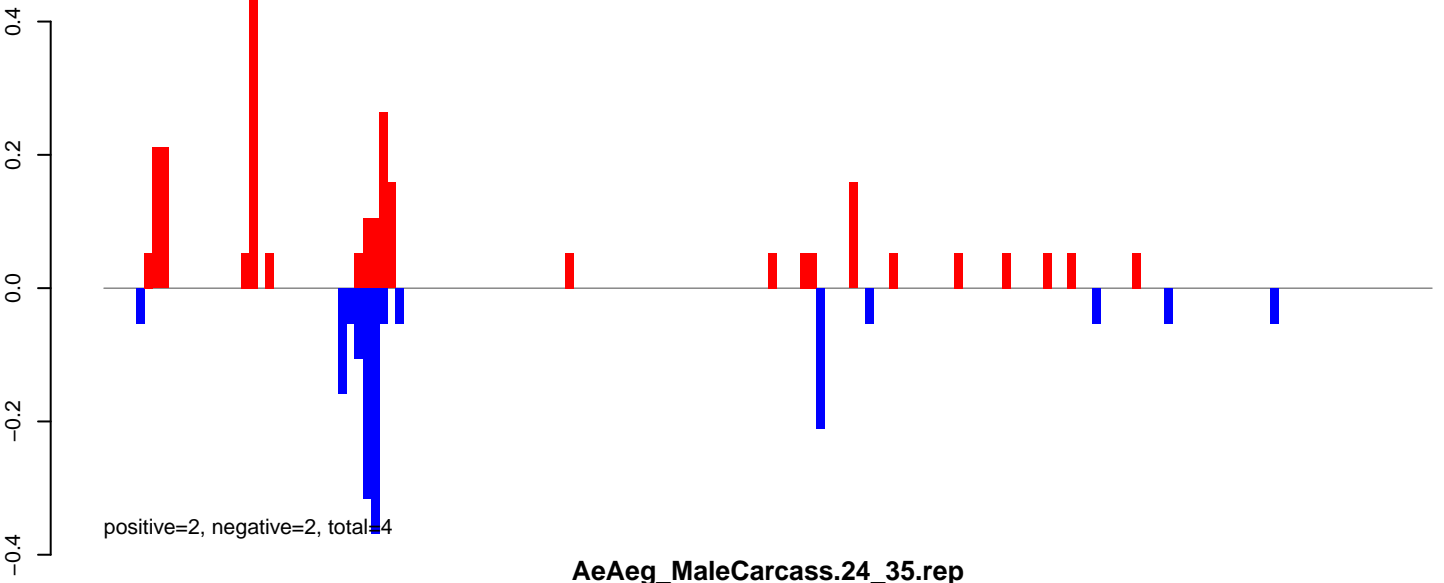

AeAeg_MaleCarcass.24_35.rep

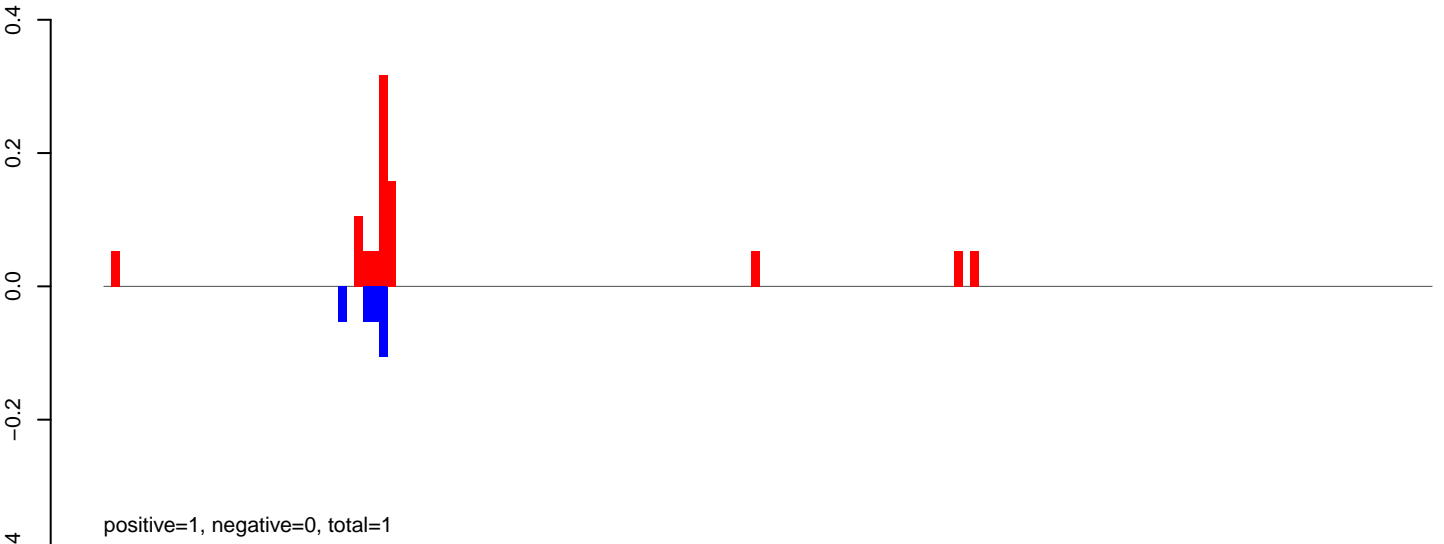

AeAeg_MaleCarcass.rep

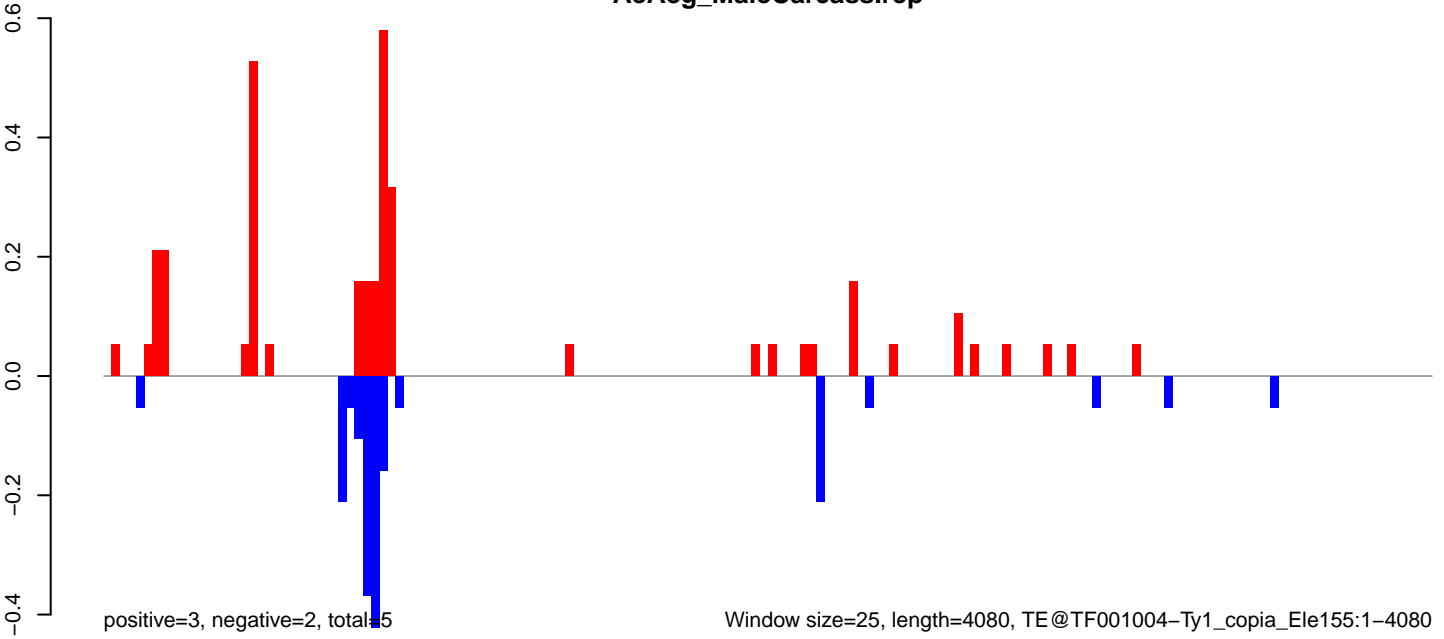

AeAeg_MaleCarcass.18_23.rep

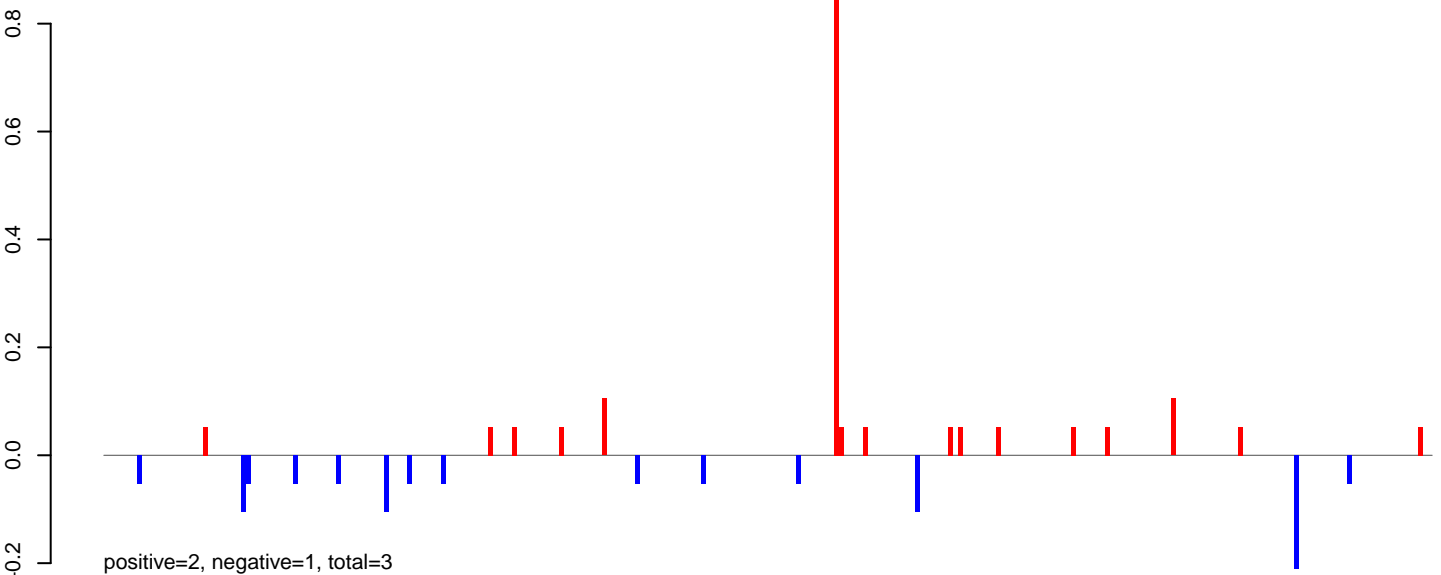

AeAeg_MaleCarcass.24_35.rep

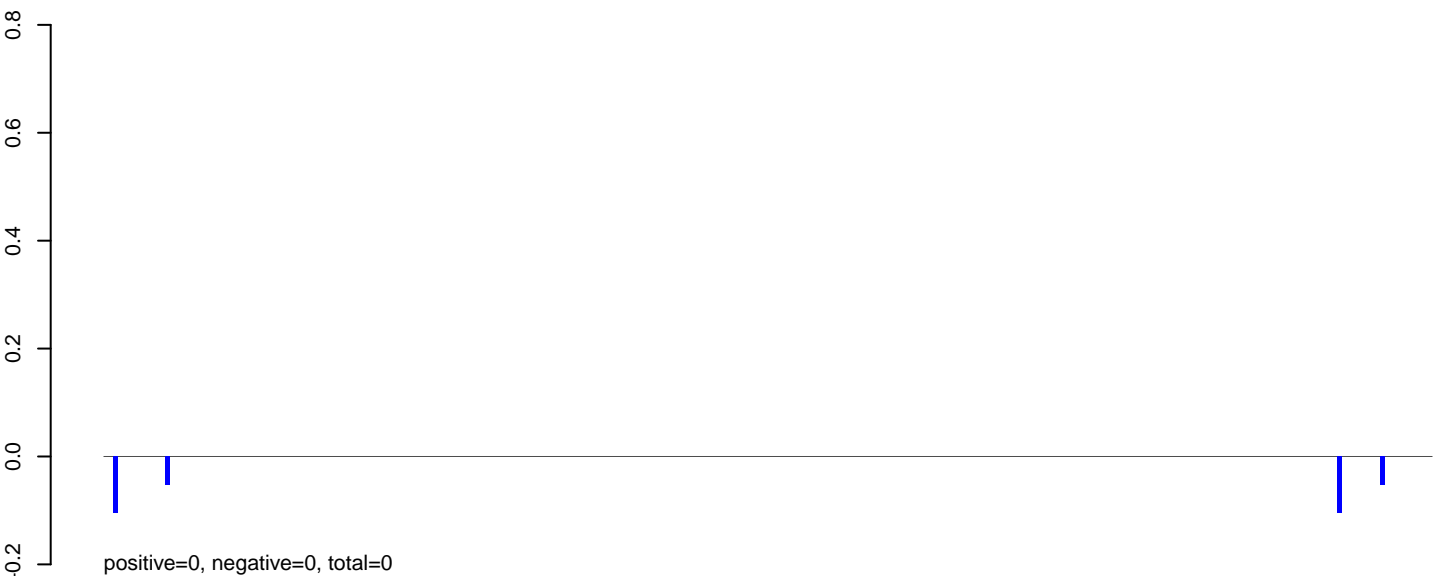

AeAeg_MaleCarcass.rep

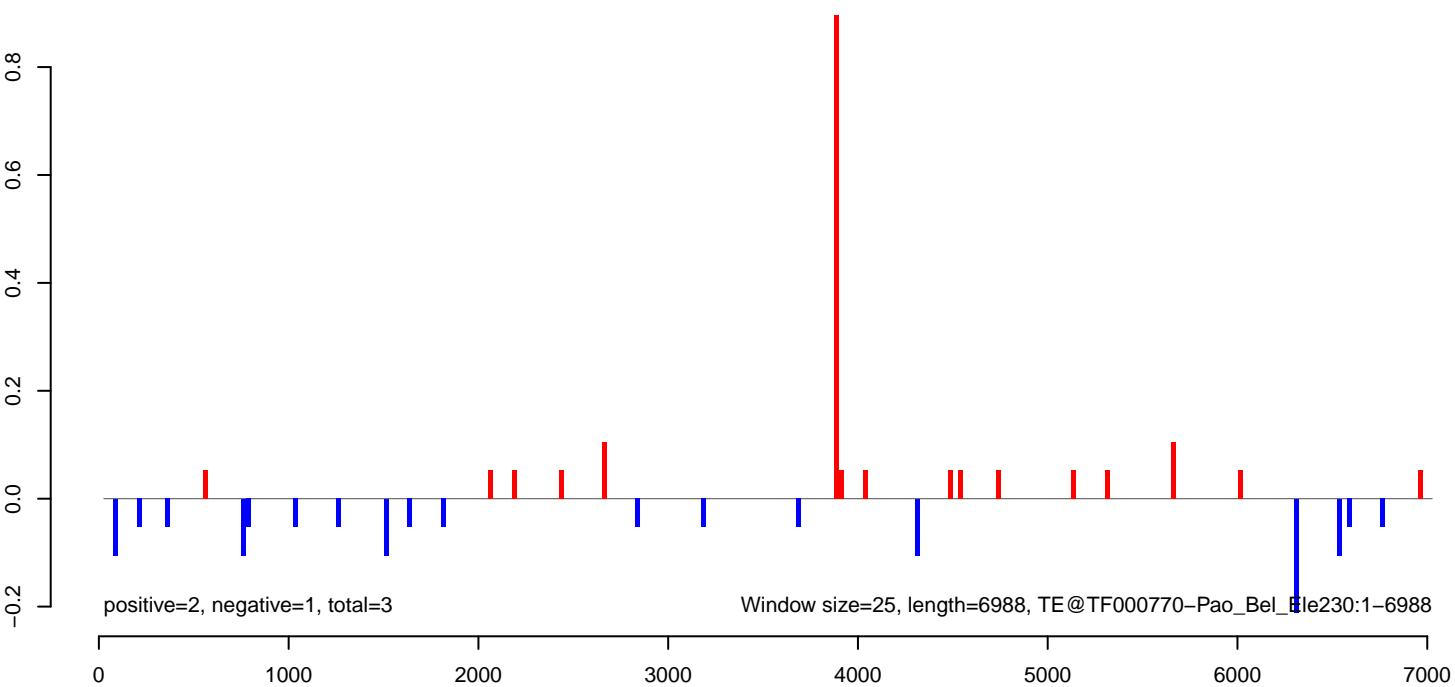

AeAeg_MaleCarcass.18_23.rep

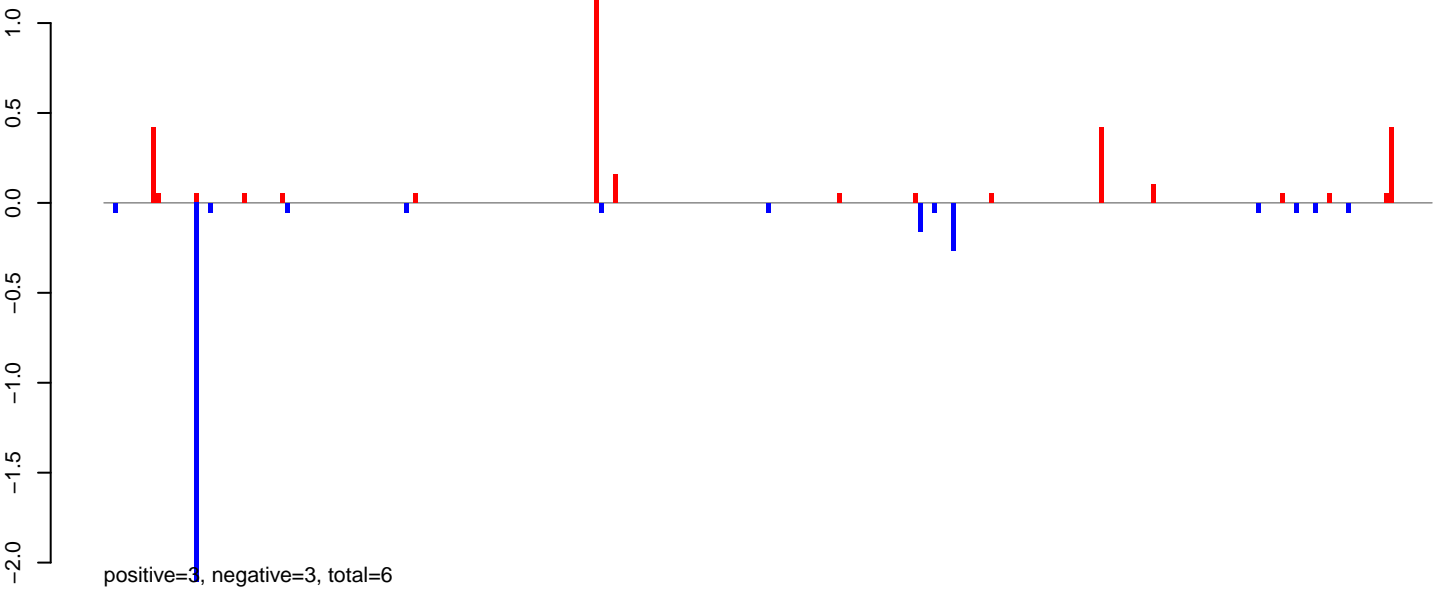

AeAeg_MaleCarcass.24_35.rep

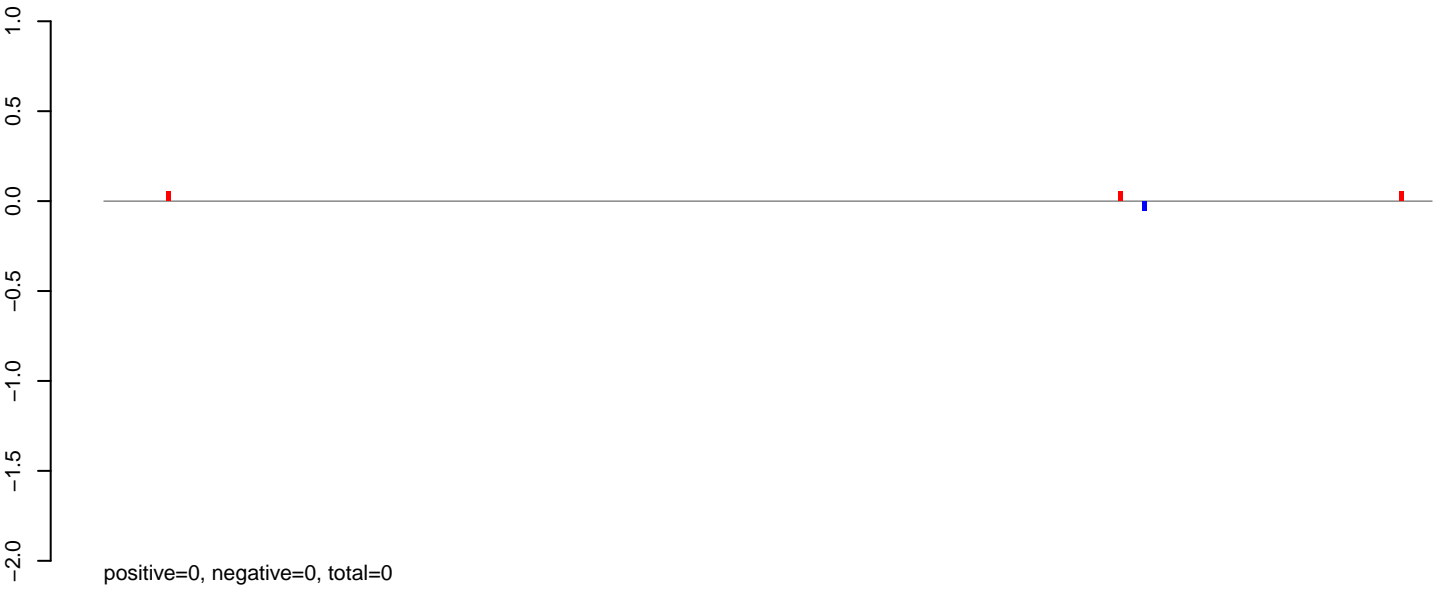

AeAeg_MaleCarcass.rep

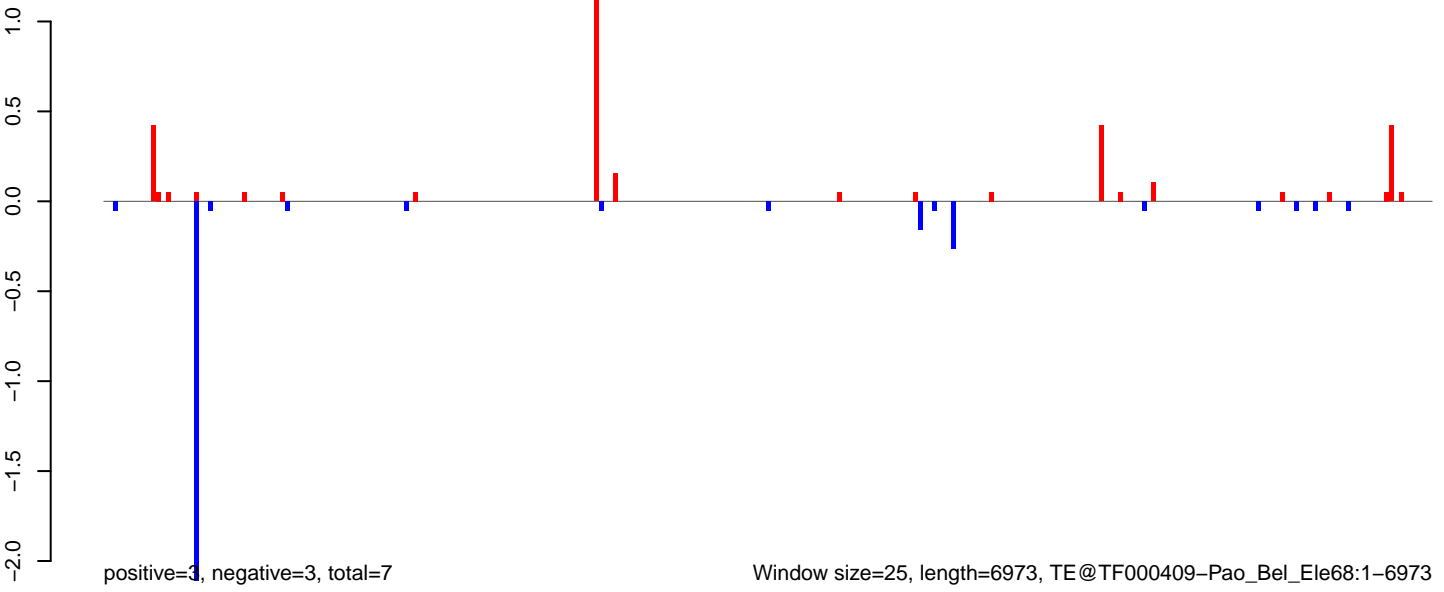

Window size=25, length=6973, TE@TF000409-Pao_Bel_Ele68:1-6973

0 1000 2000 3000 4000 5000 6000 7000

AeAeg_MaleCarcass.18_23.rep

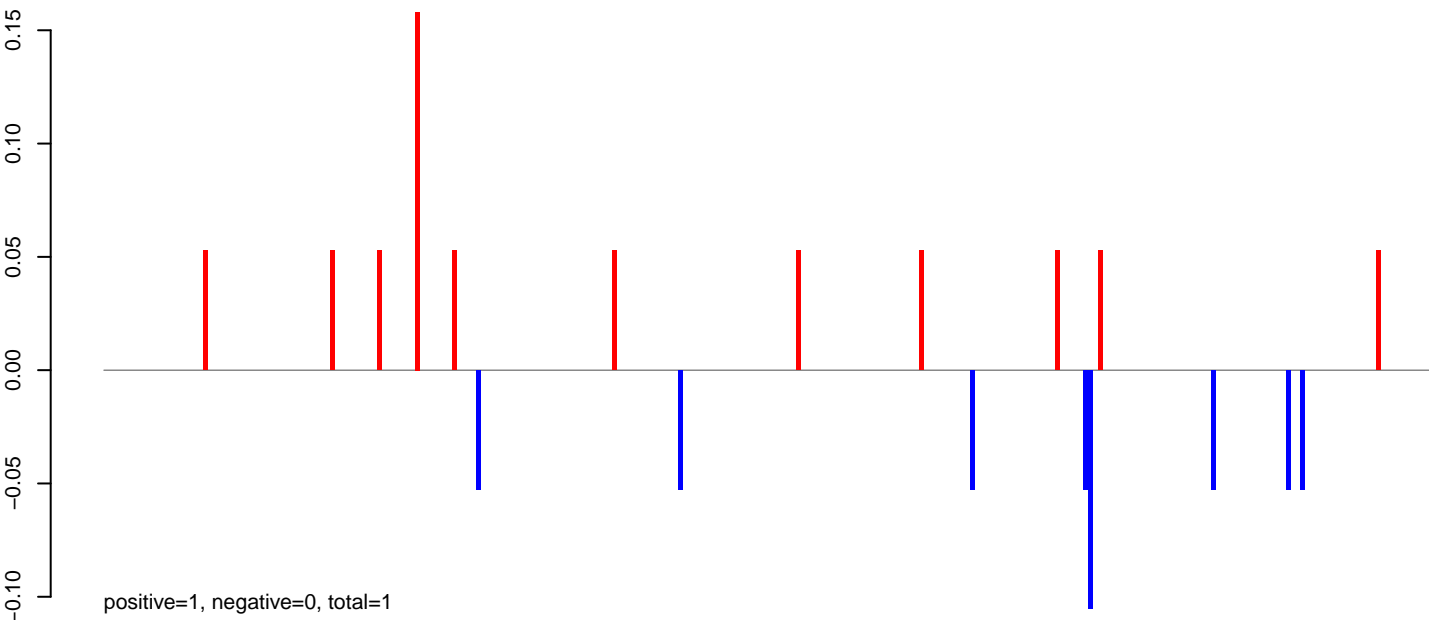

AeAeg_MaleCarcass.24_35.rep

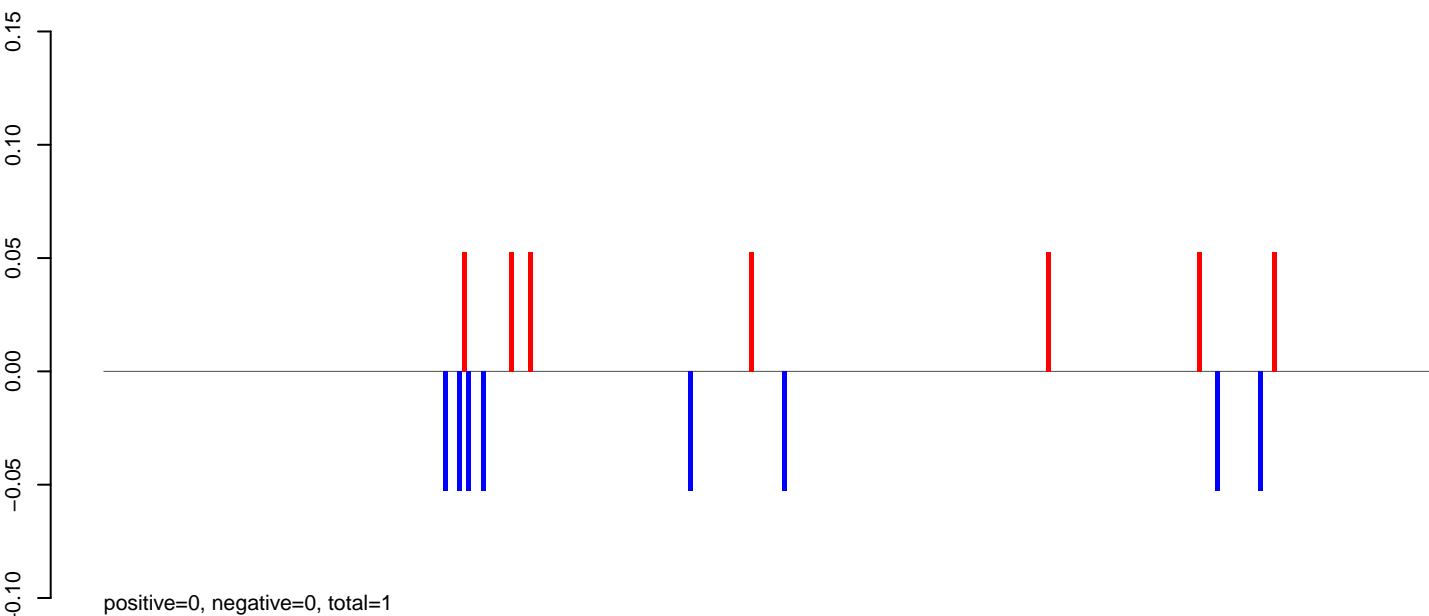

AeAeg_MaleCarcass.rep

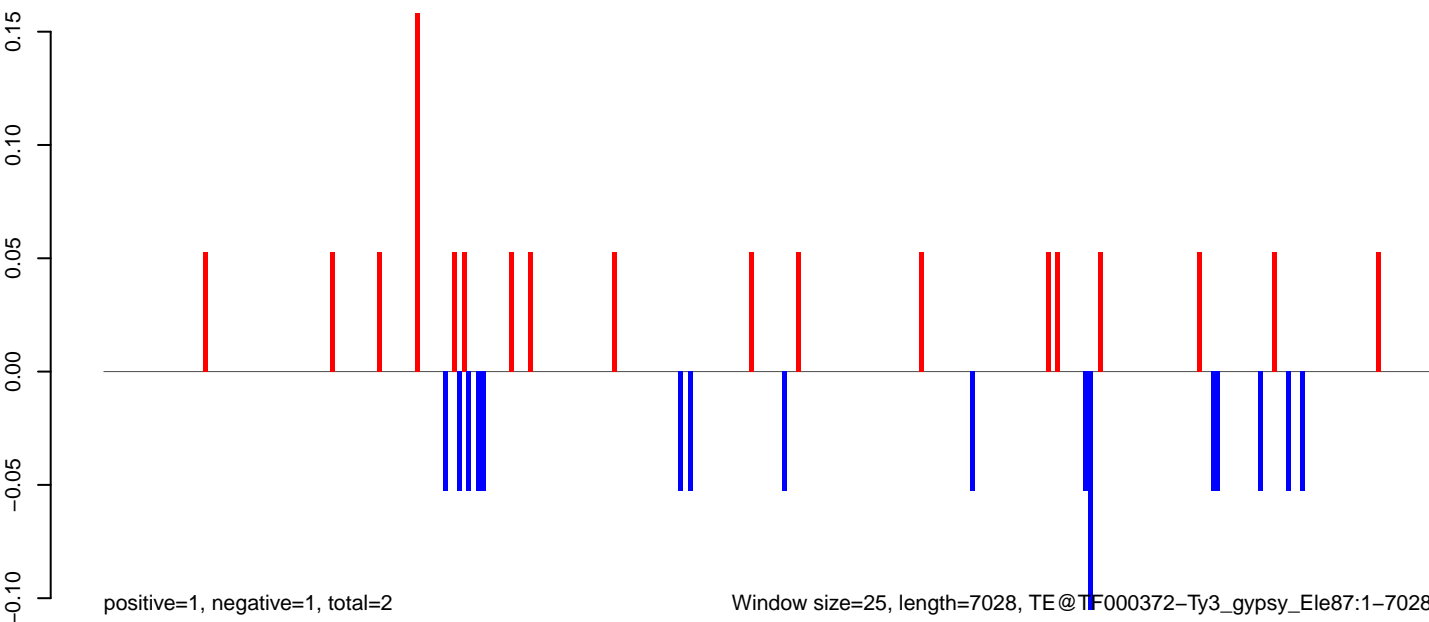

AeAeg_MaleCarcass.18_23.rep

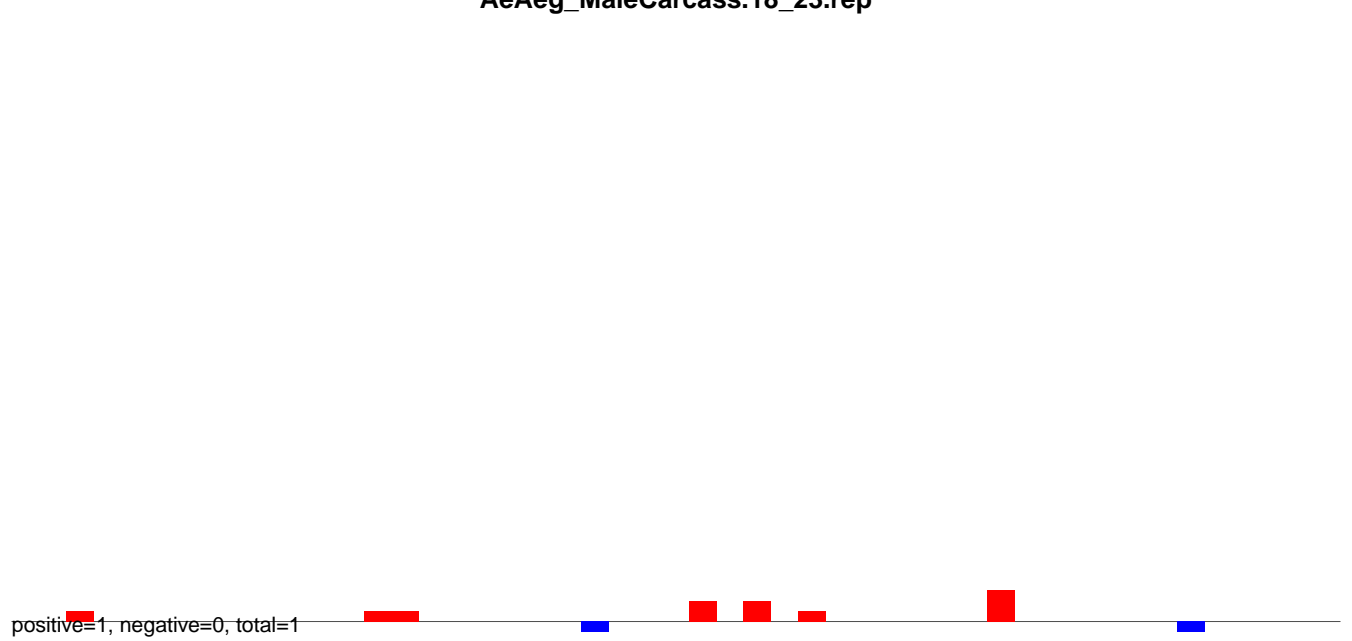

AeAeg_MaleCarcass.24_35.rep

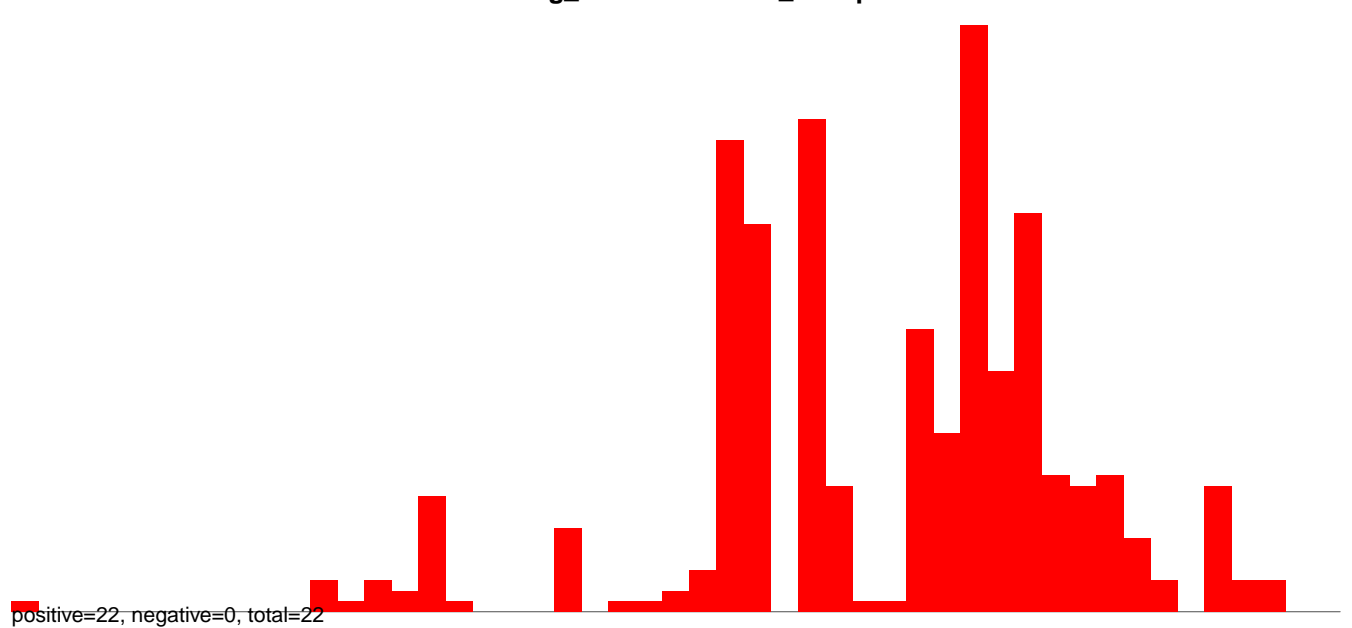

AeAeg_MaleCarcass.rep

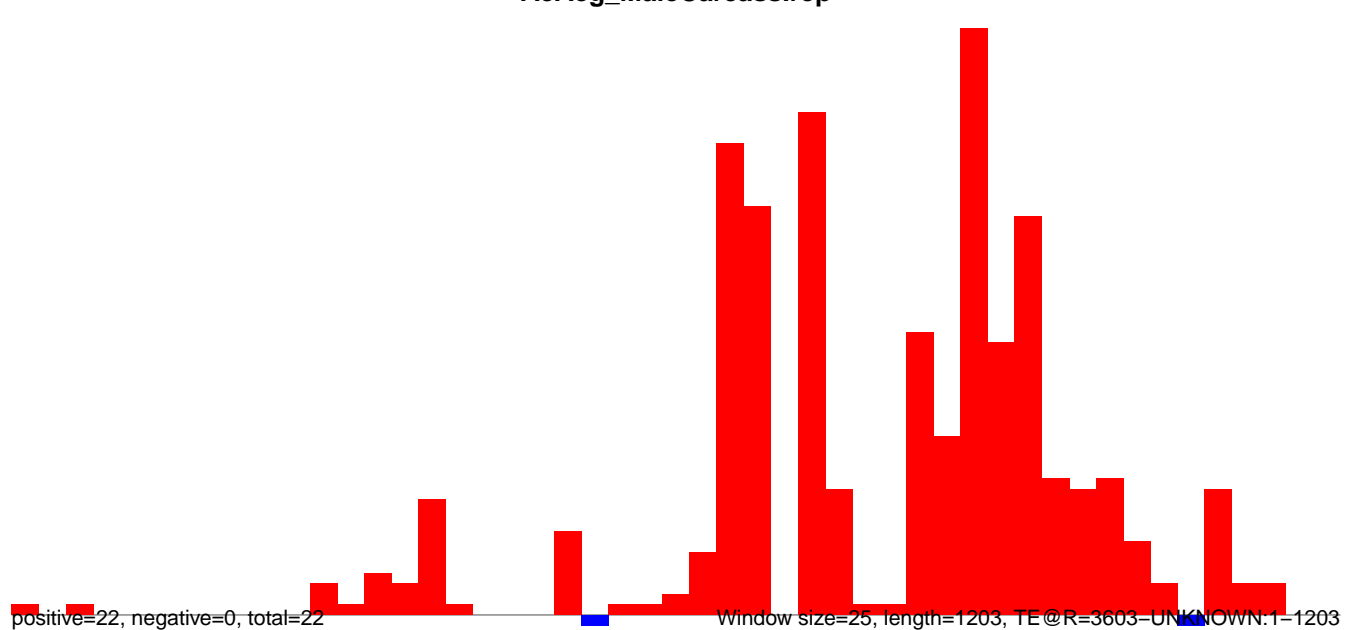

AeAeg_MaleCarcass.18_23.rep

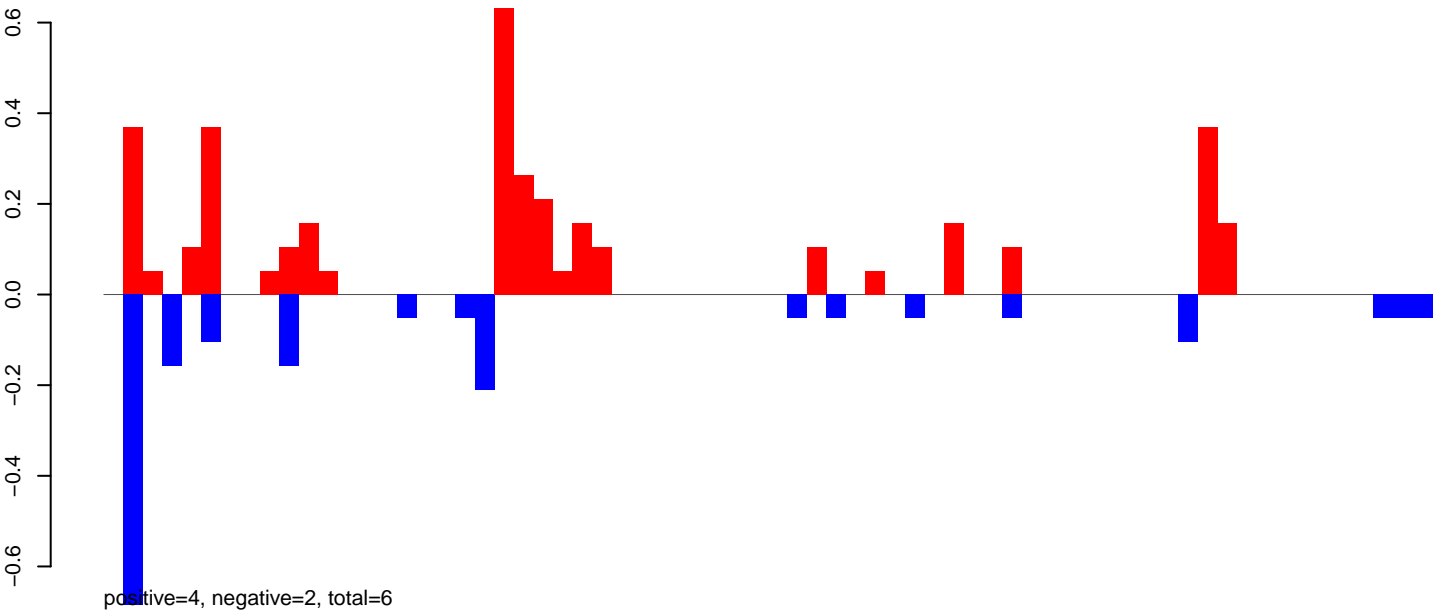

AeAeg_MaleCarcass.24_35.rep

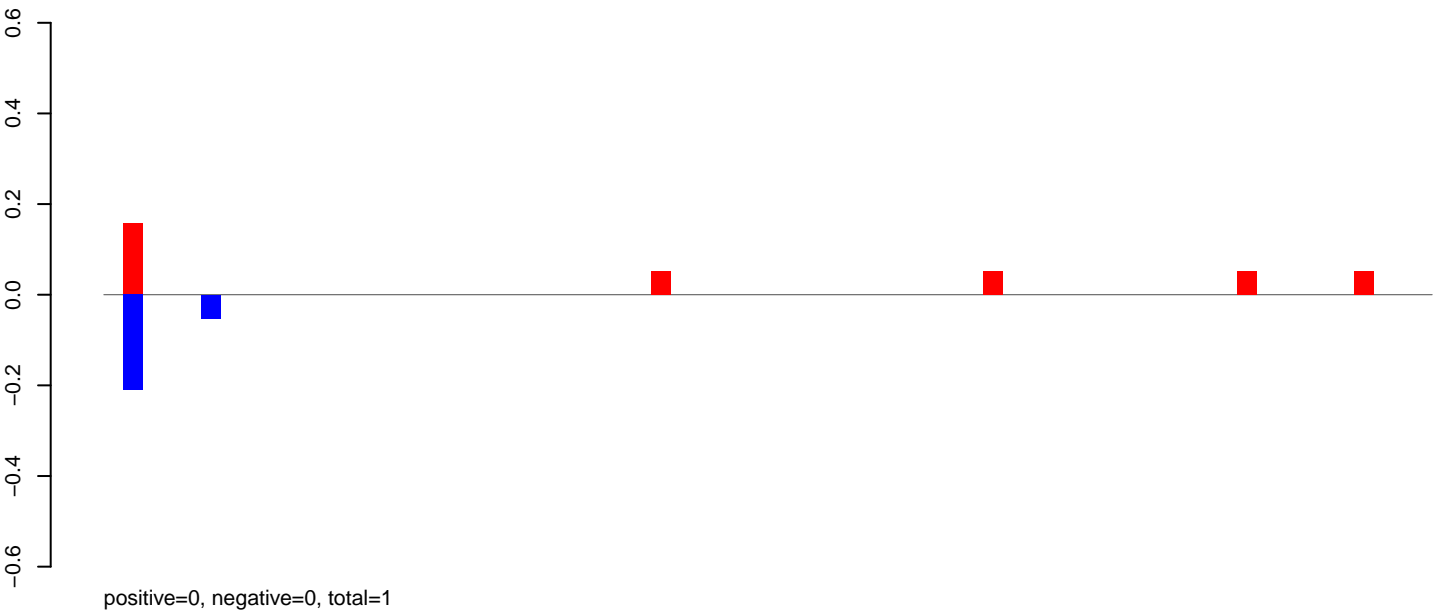

AeAeg_MaleCarcass.rep

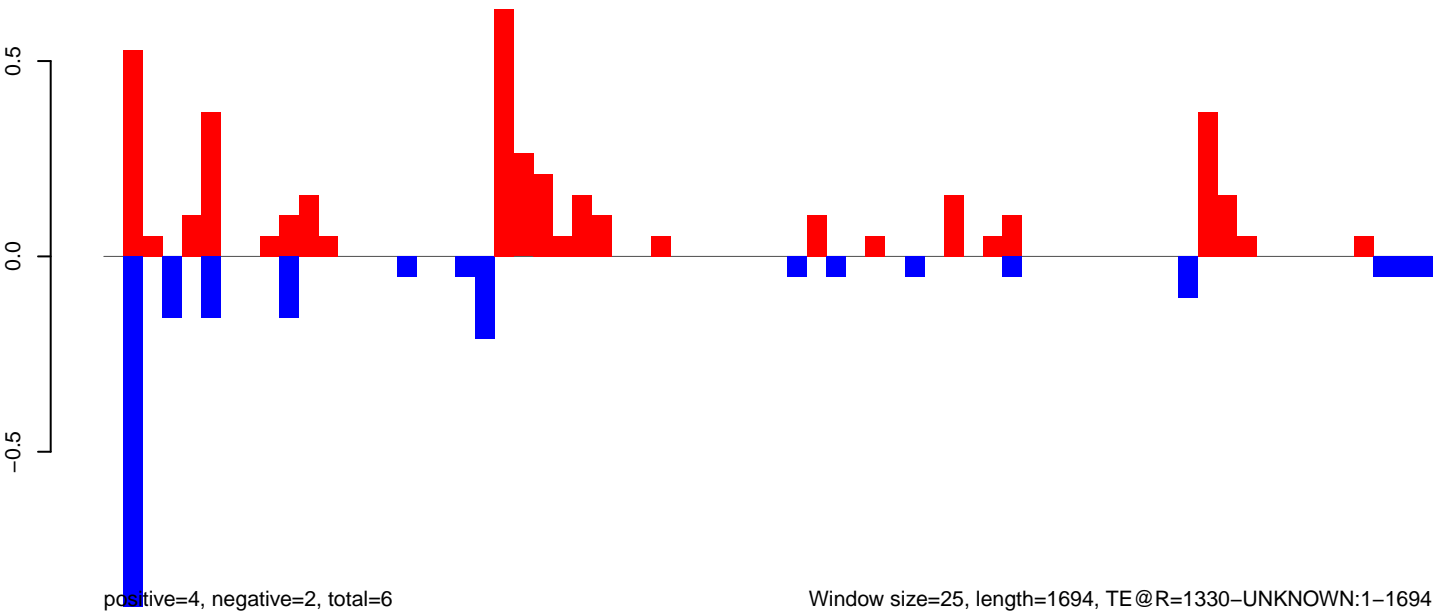

Window size=25, length=1694, TE @R=1330-UNKNOWN:1-1694

0 500 1000 1500

AeAeg_MaleCarcass.18_23.rep

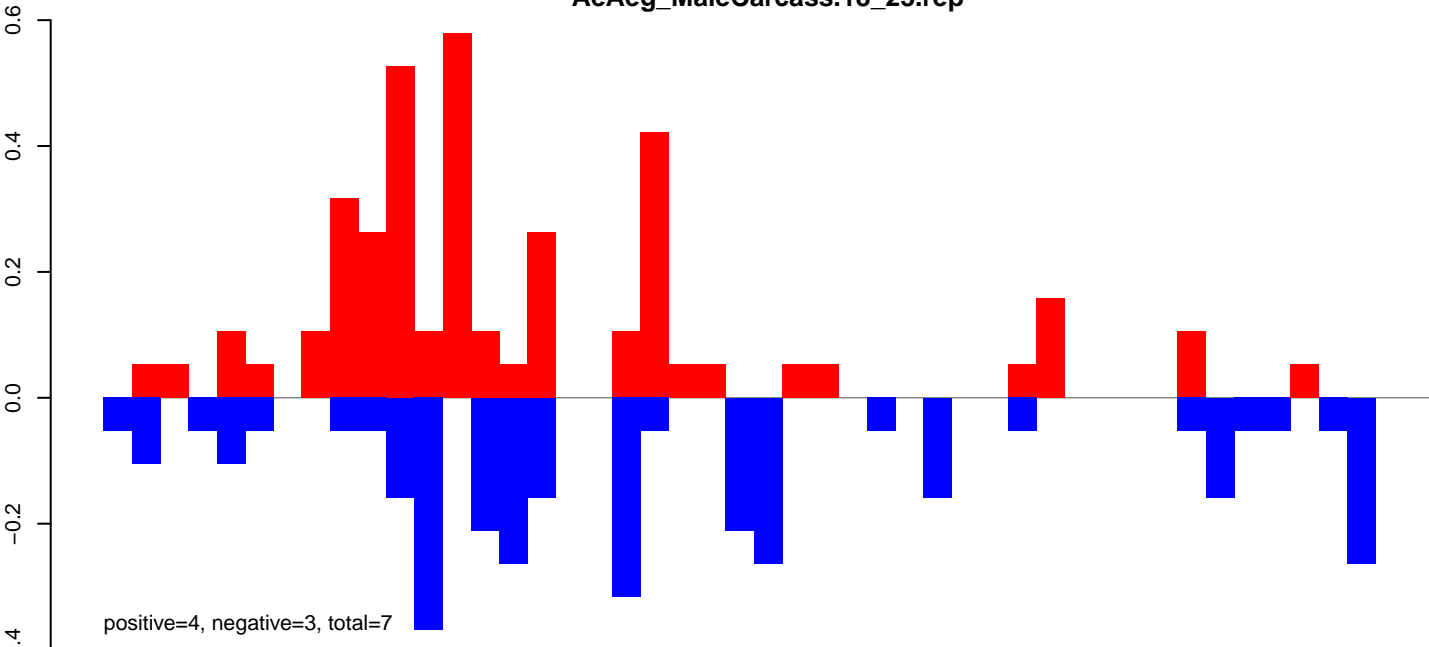

AeAeg_MaleCarcass.24_35.rep

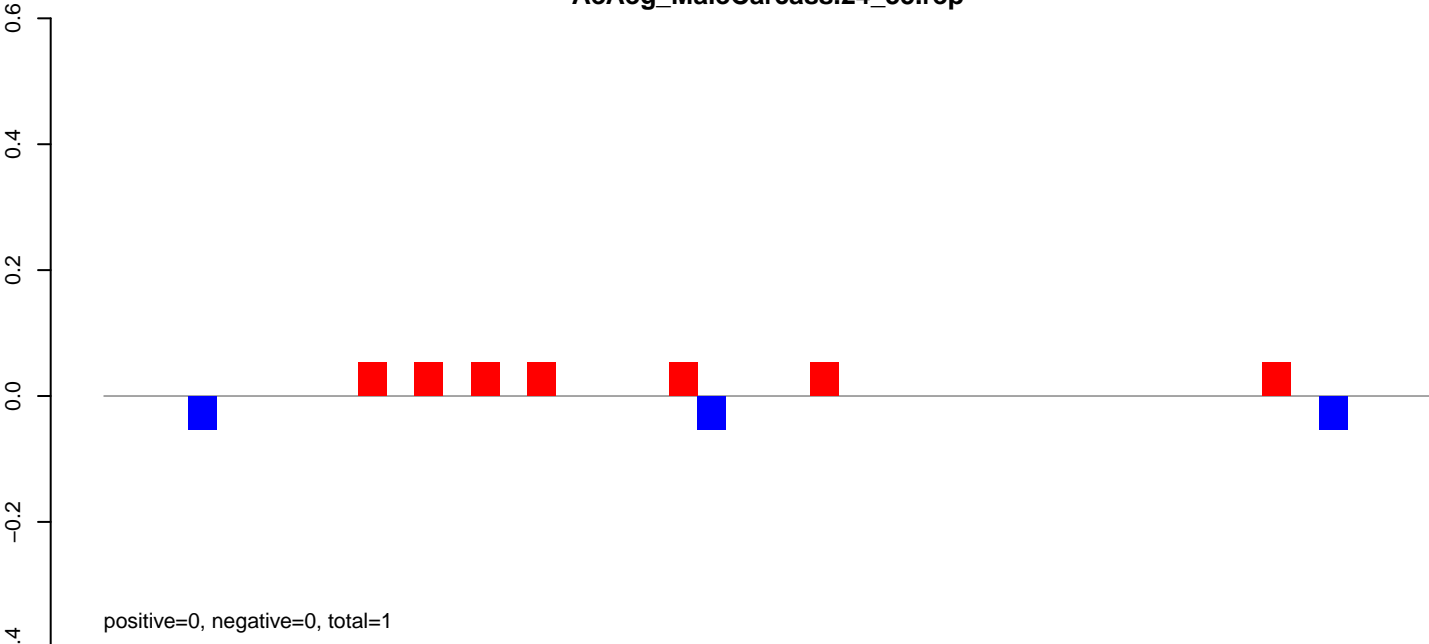

AeAeg_MaleCarcass.rep

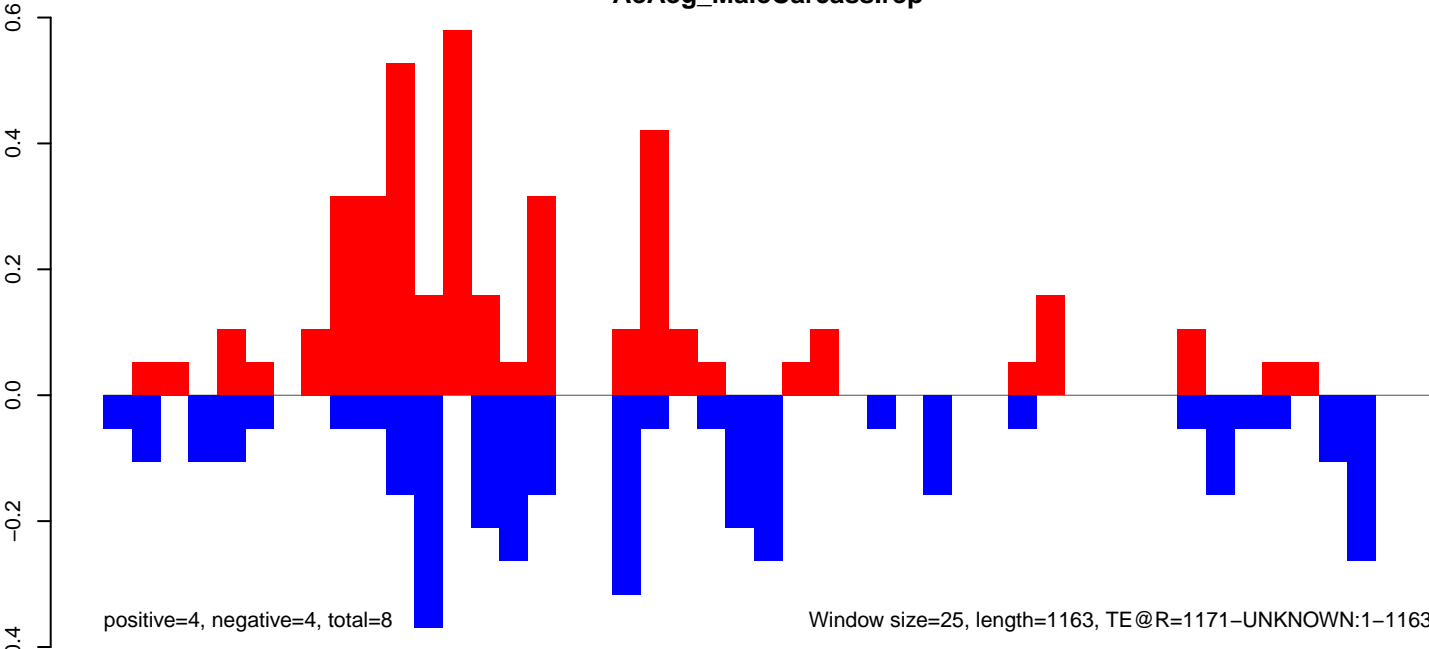

AeAeg_MaleCarcass.18_23.rep

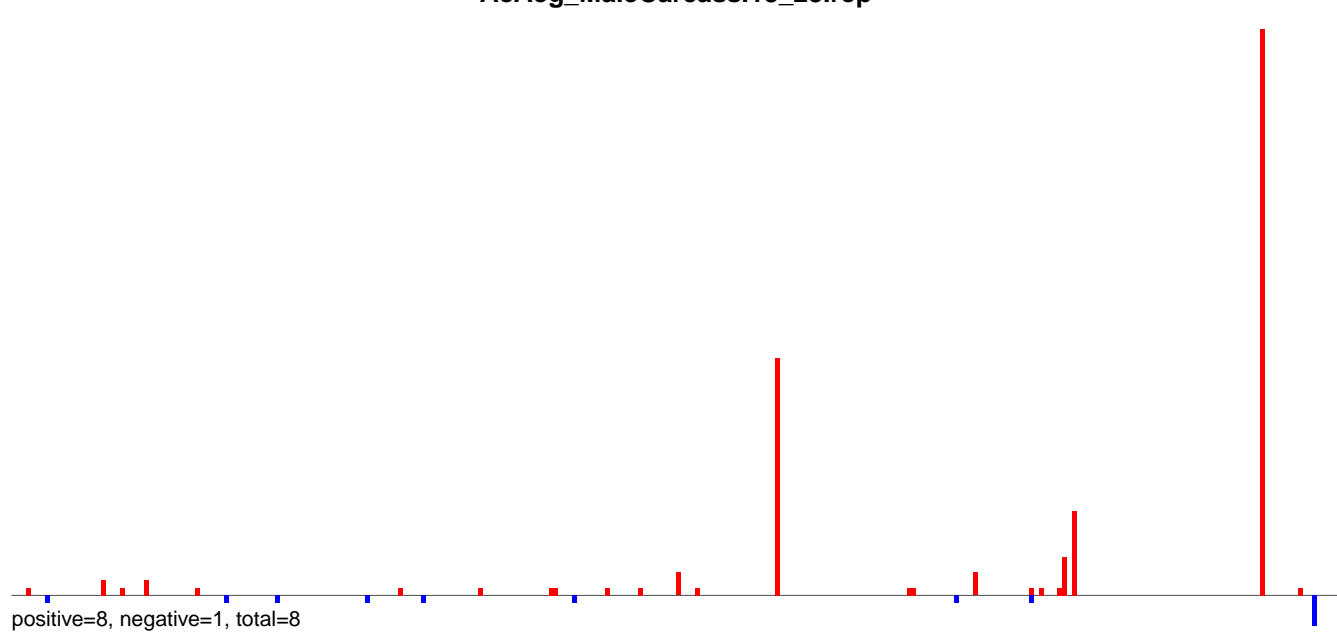

AeAeg_MaleCarcass.24_35.rep

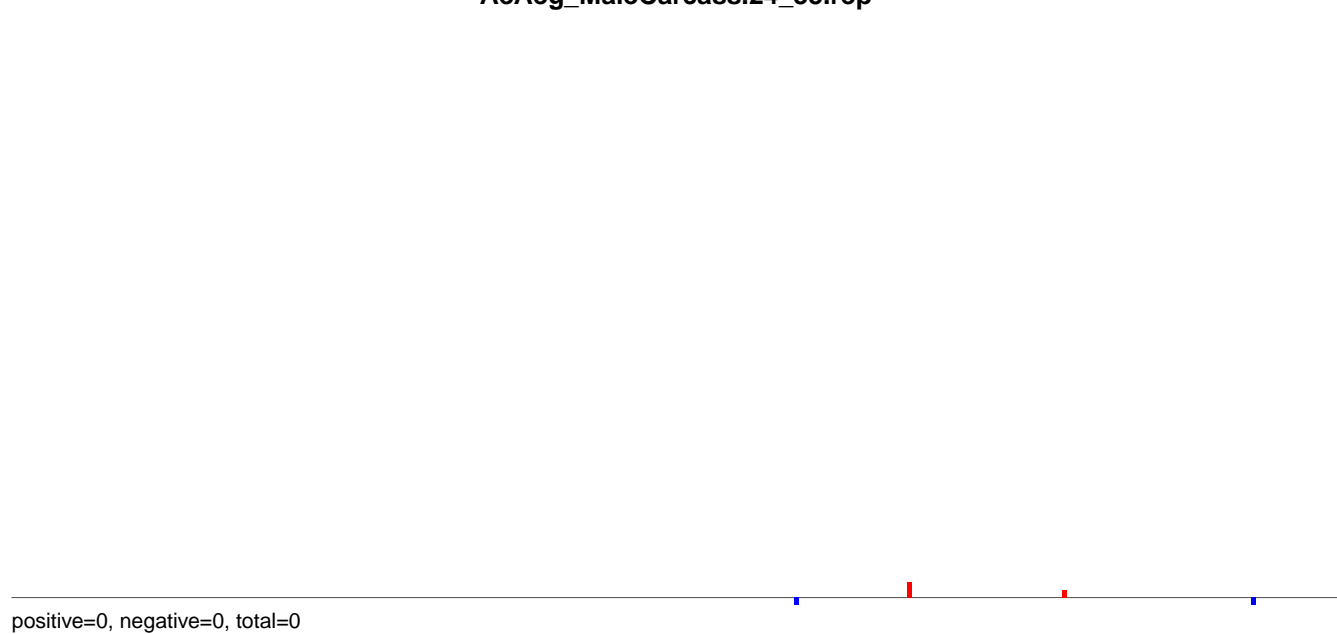

AeAeg_MaleCarcass.rep

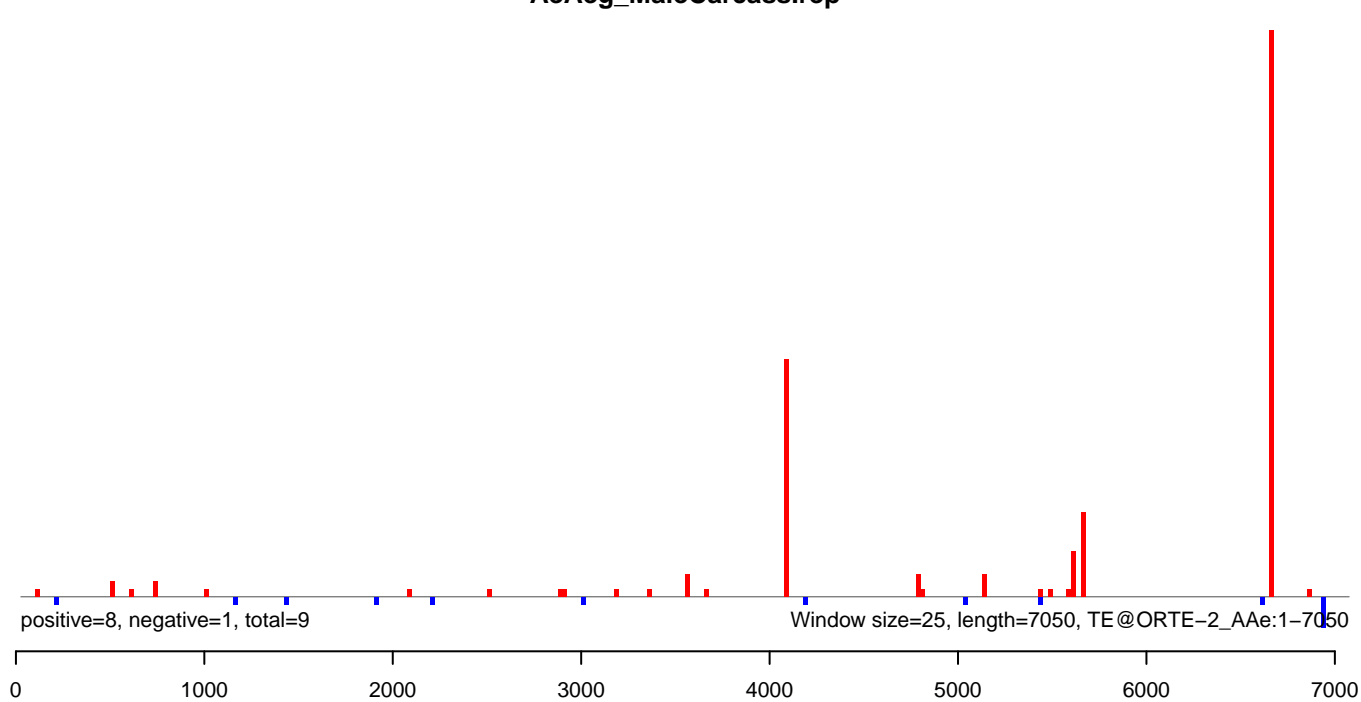

AeAeg_MaleCarcass.18_23.rep

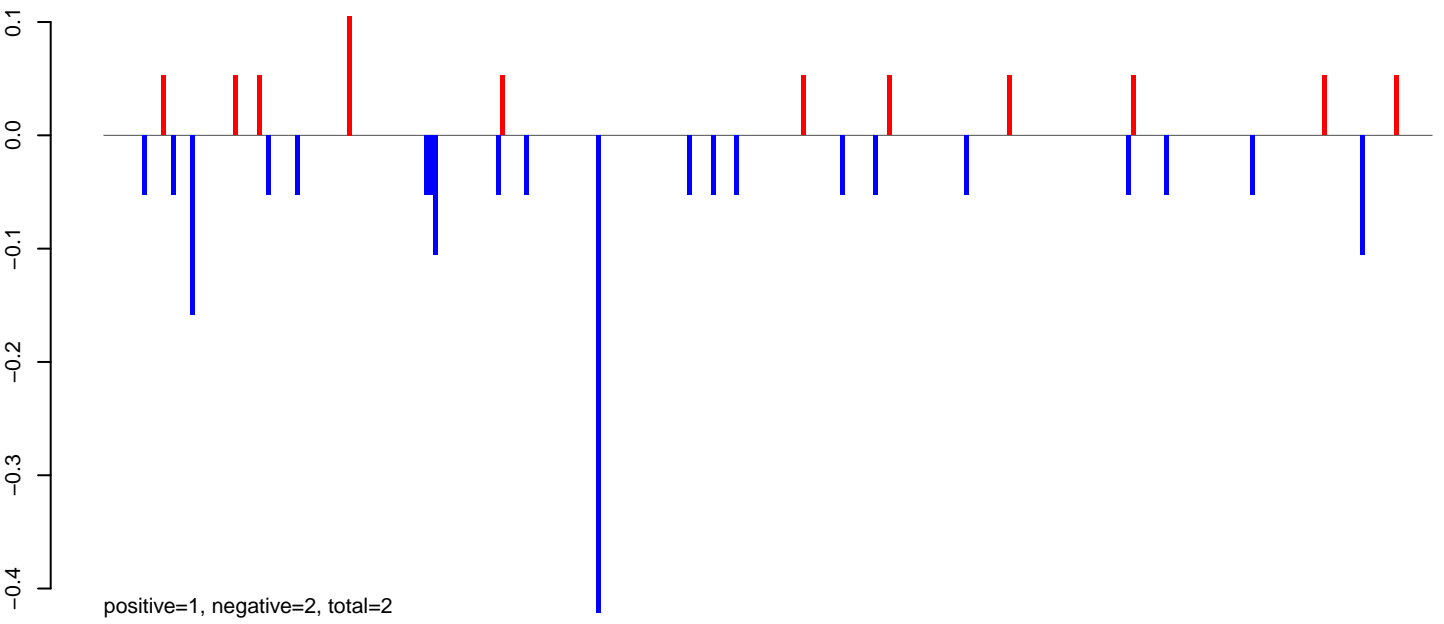

AeAeg_MaleCarcass.24_35.rep

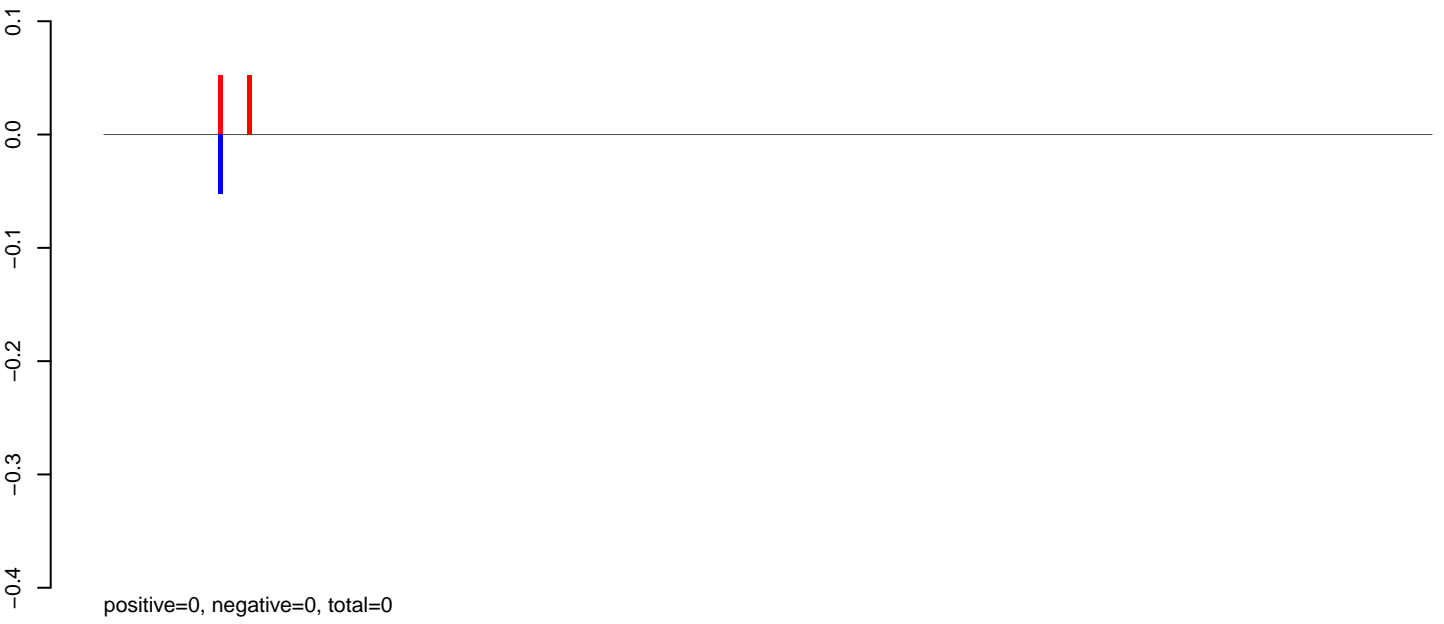

AeAeg_MaleCarcass.rep

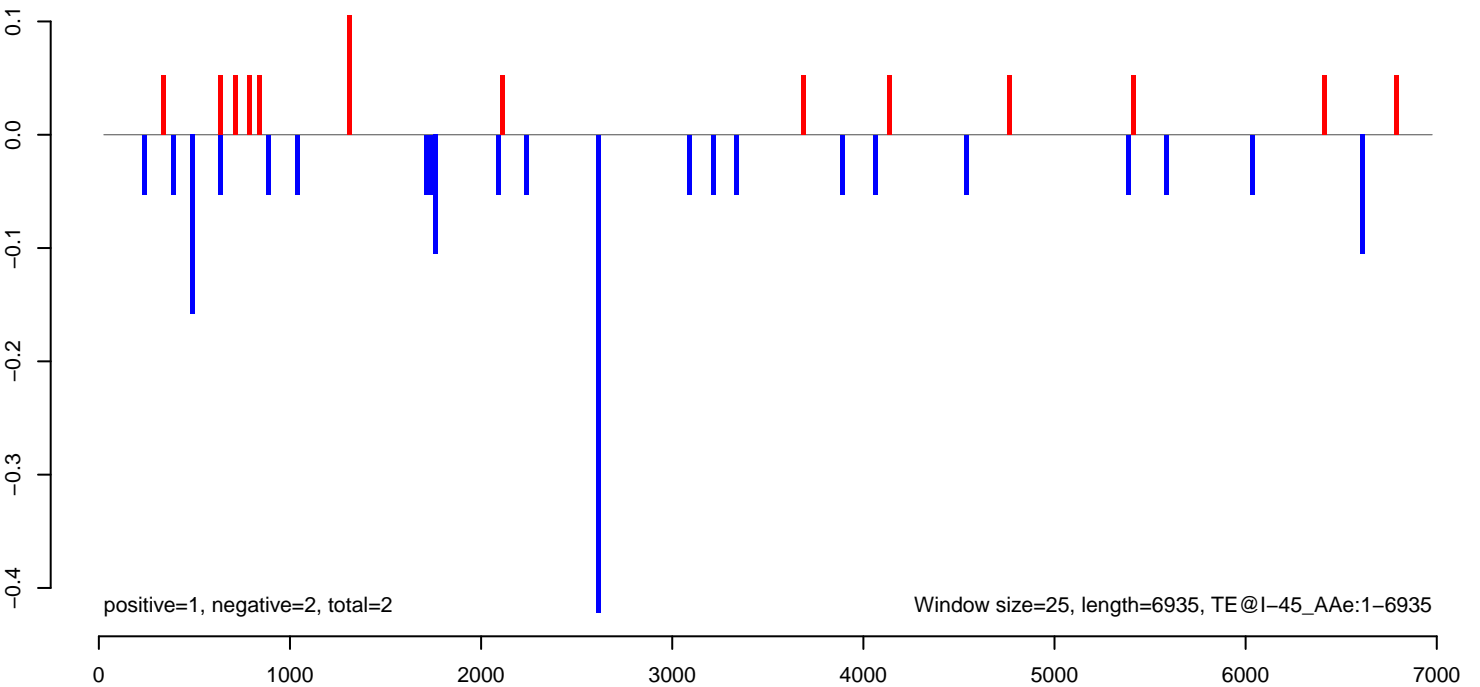

AeAeg_MaleCarcass.18_23.rep

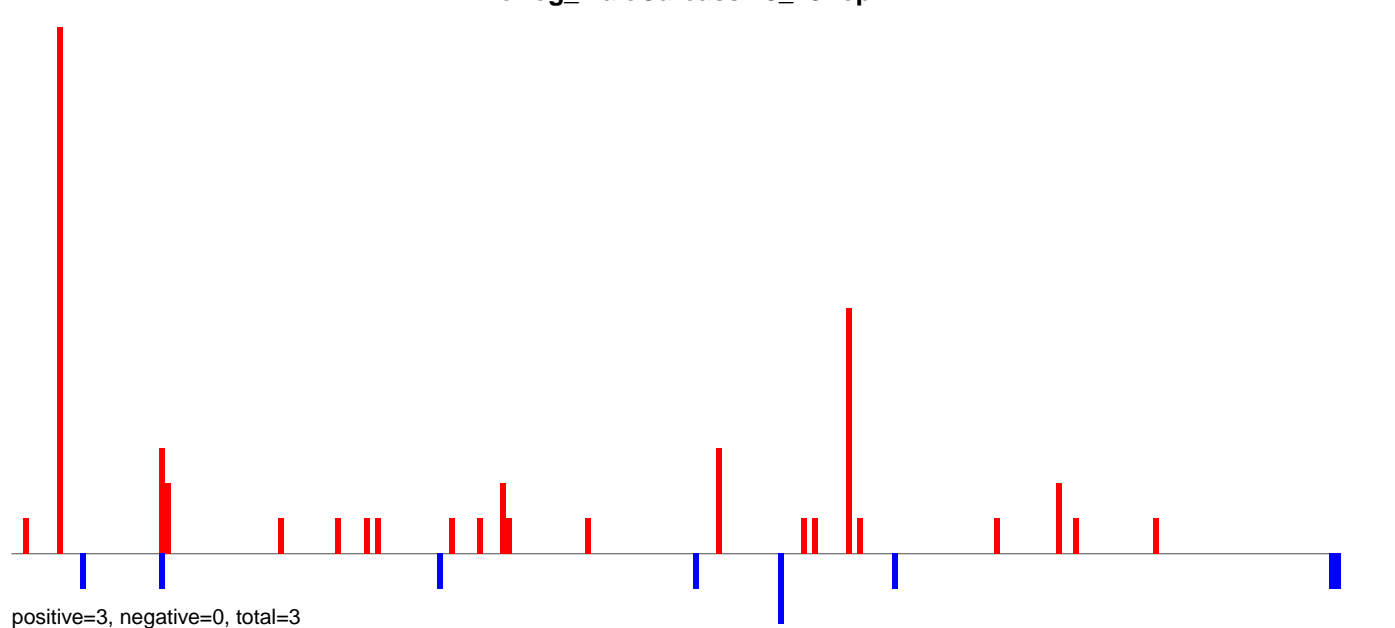

AeAeg_MaleCarcass.24_35.rep

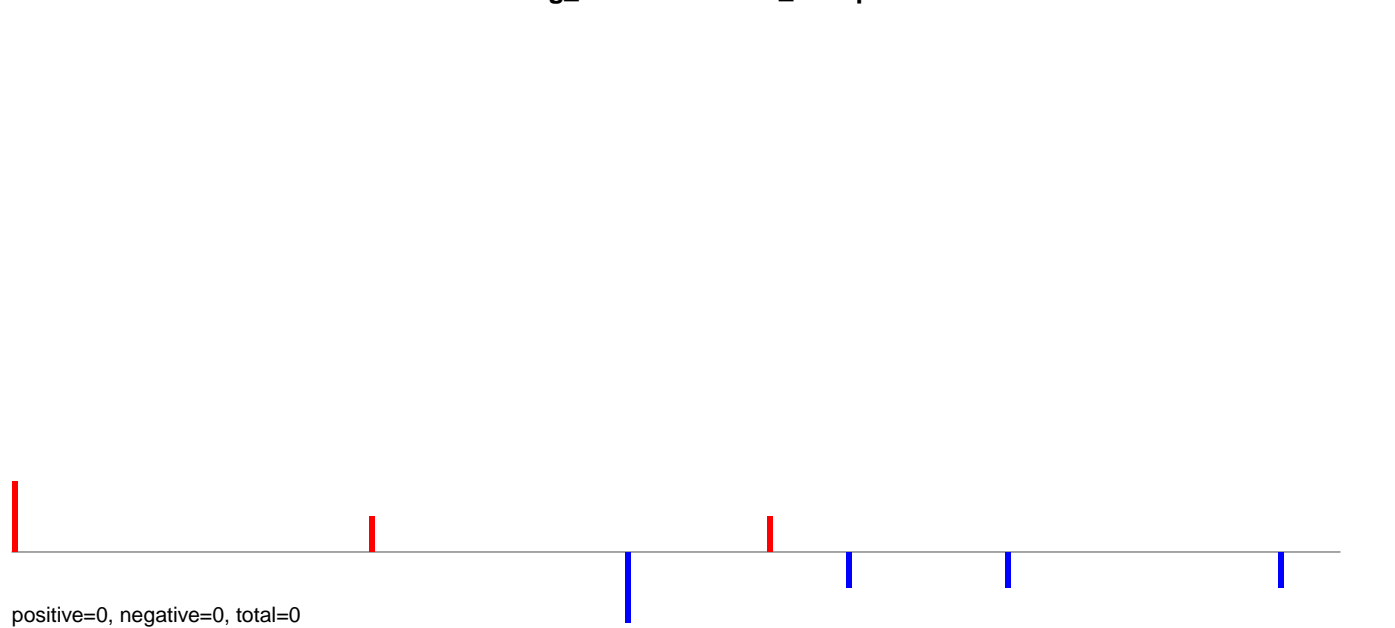

AeAeg_MaleCarcass.rep

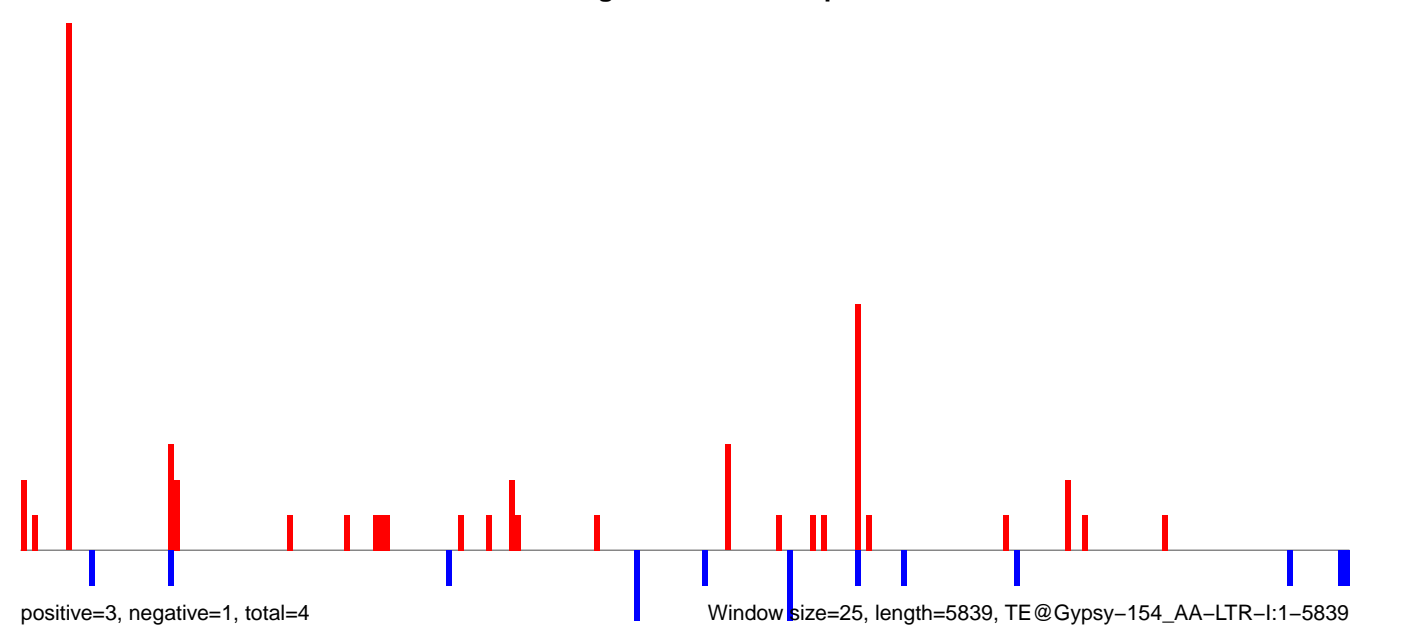

AeAeg_MaleCarcass.18_23.rep

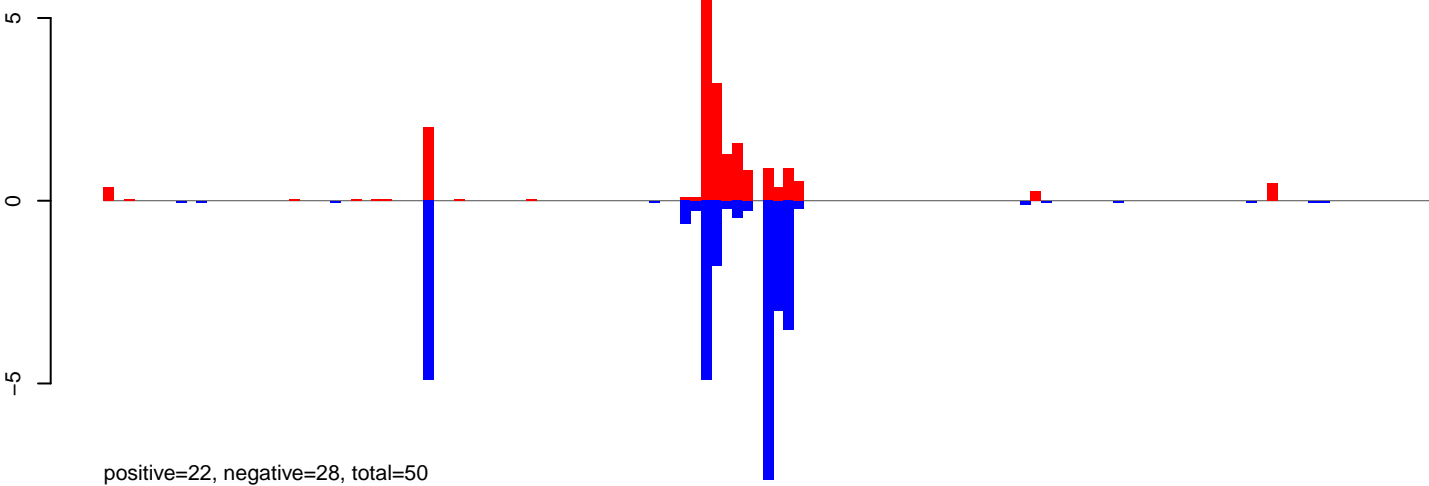

AeAeg_MaleCarcass.24_35.rep

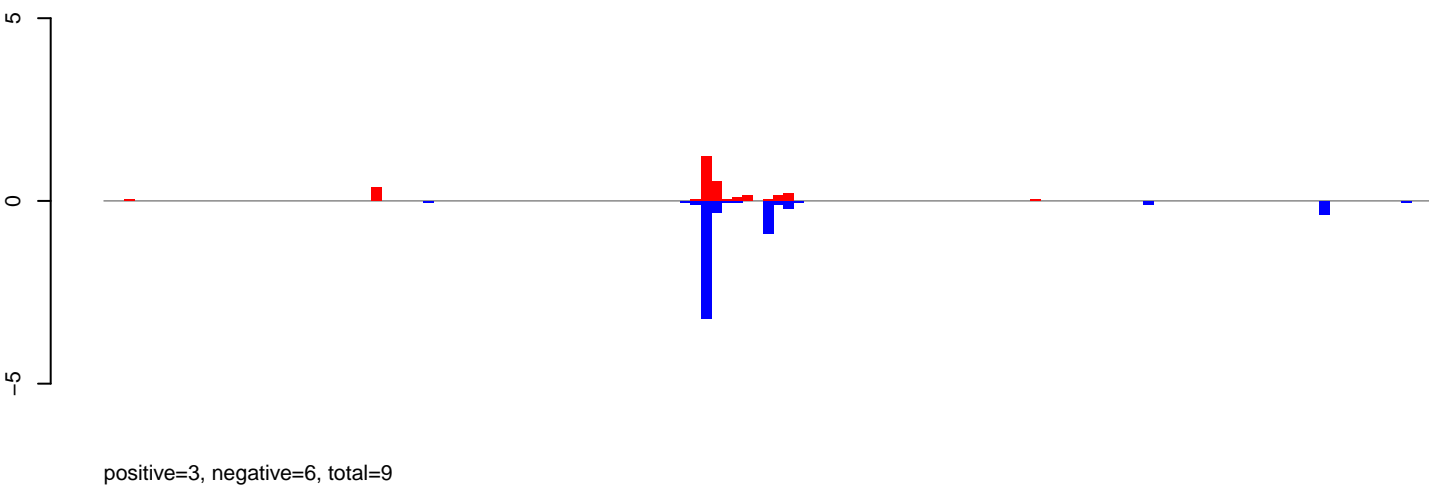

AeAeg_MaleCarcass.rep

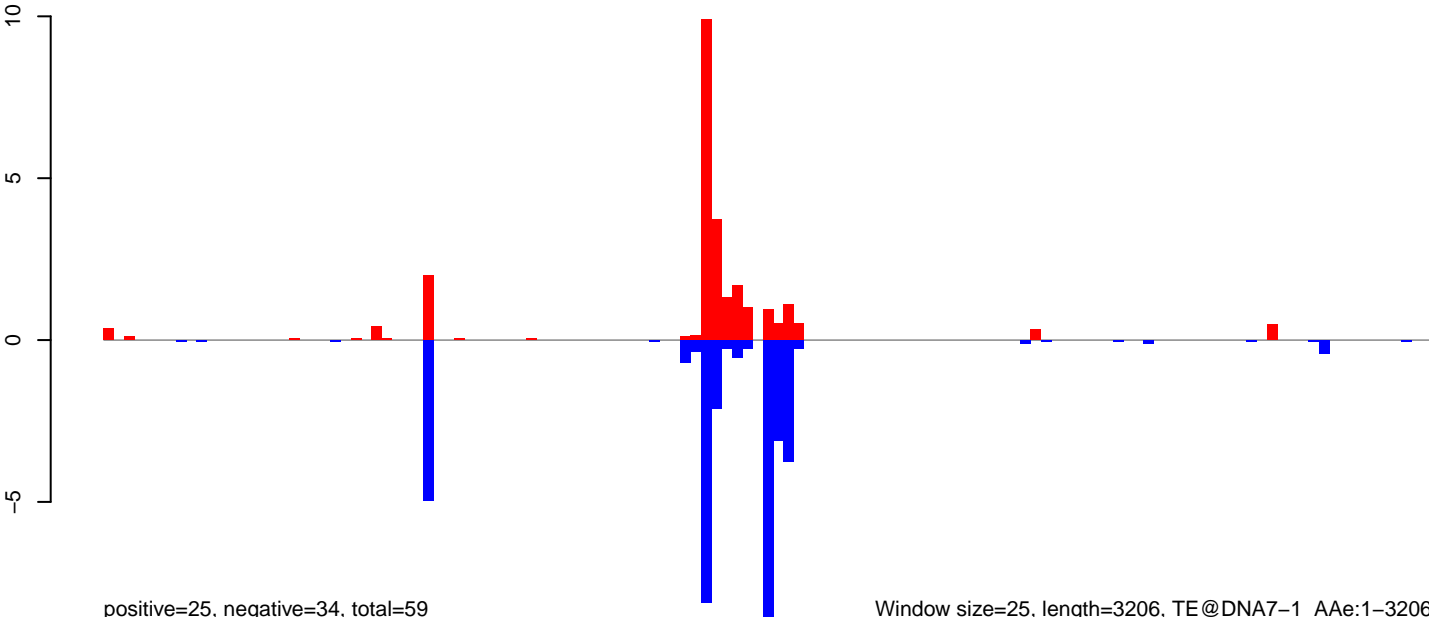

Window size=25, length=3206, TE@DNA7-1_AAe:1-3206

AeAeg_MaleCarcass.18_23.rep

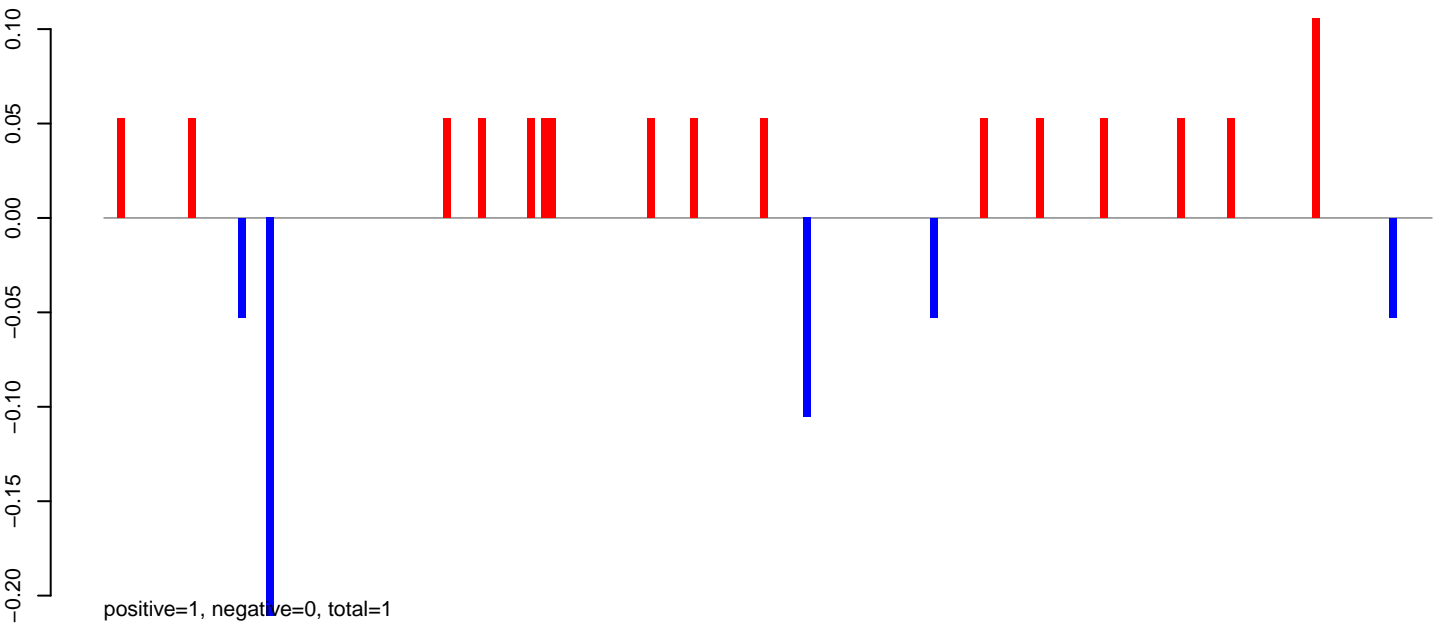

AeAeg_MaleCarcass.24_35.rep

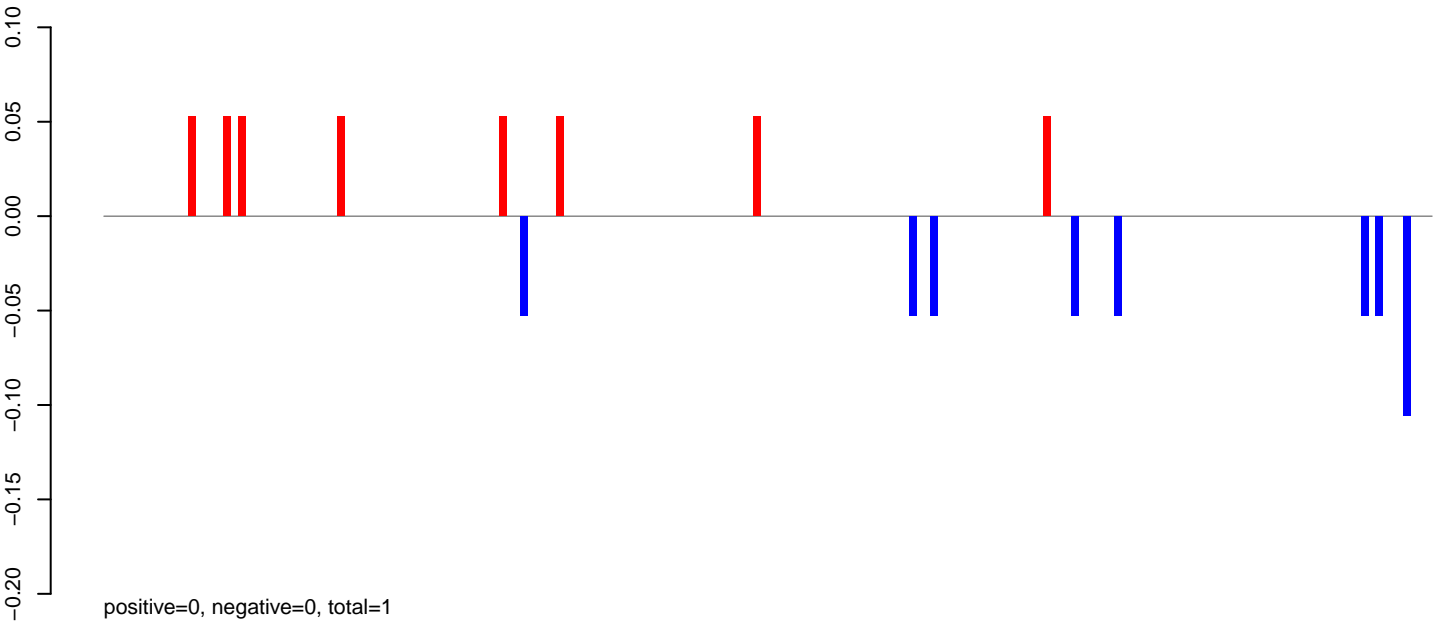

AeAeg_MaleCarcass.rep

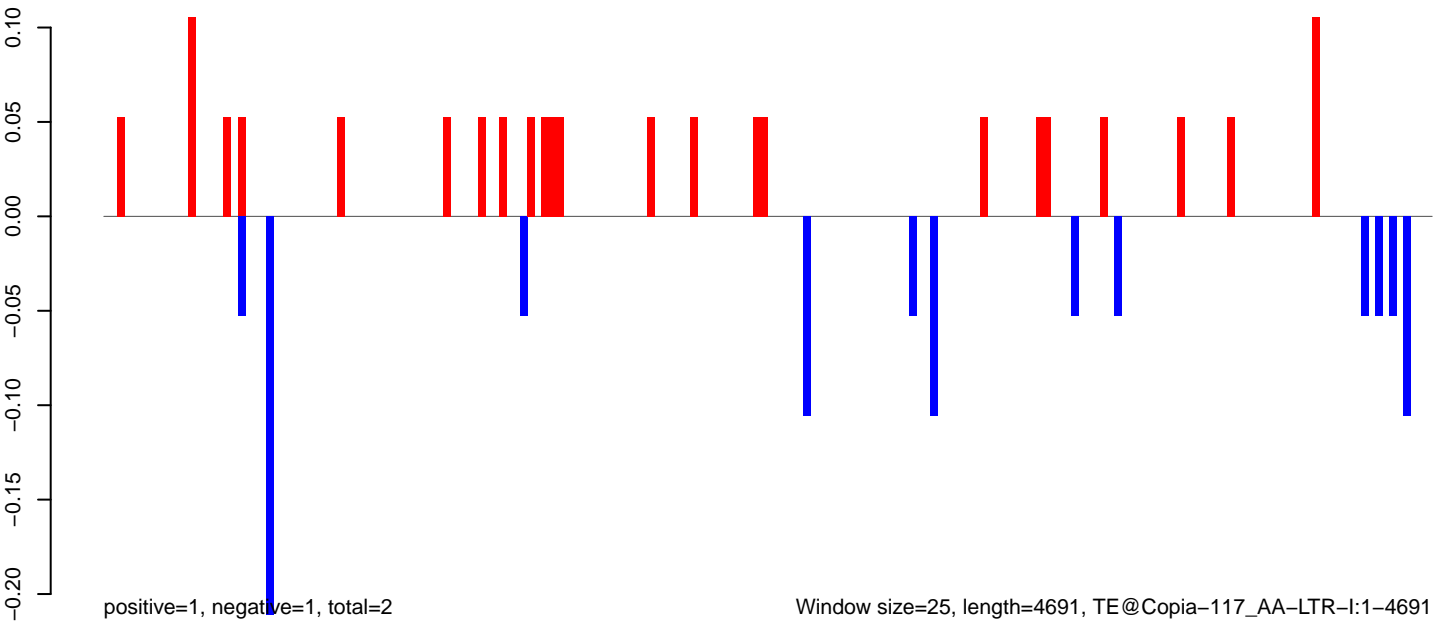

0 1000 2000 3000 4000

AeAeg_MaleCarcass.18_23.rep

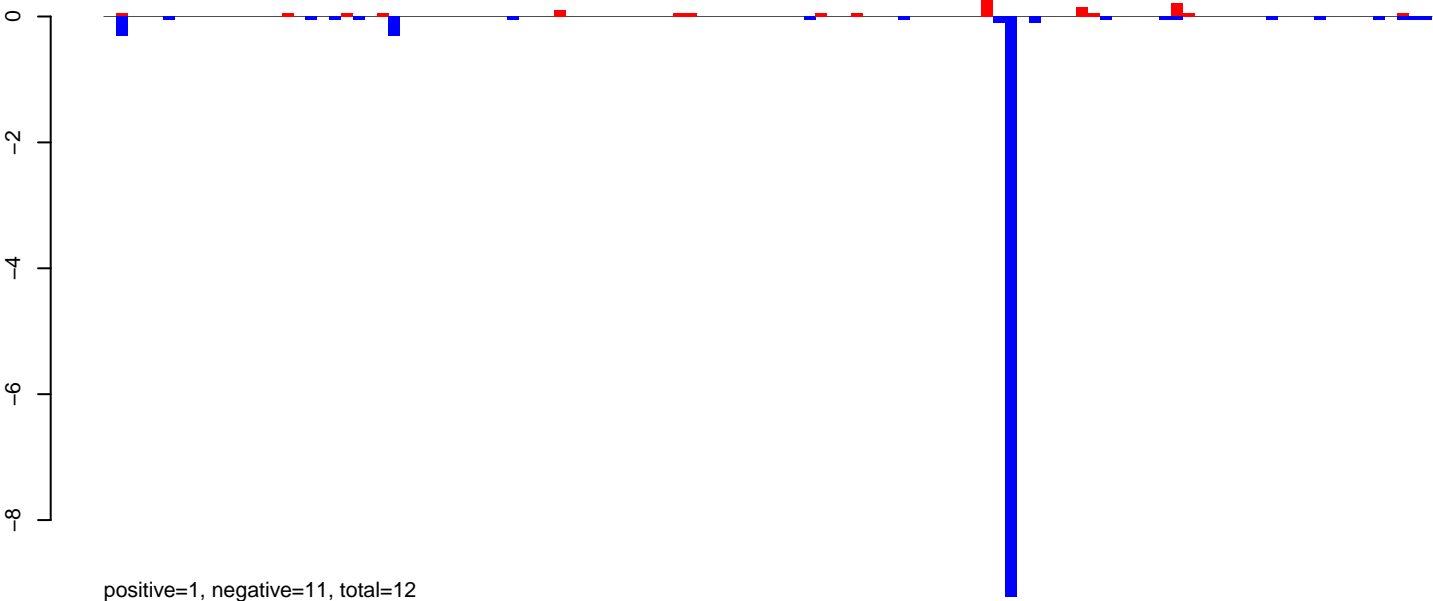

positive=1, negative=11, total=12

AeAeg_MaleCarcass.24_35.rep

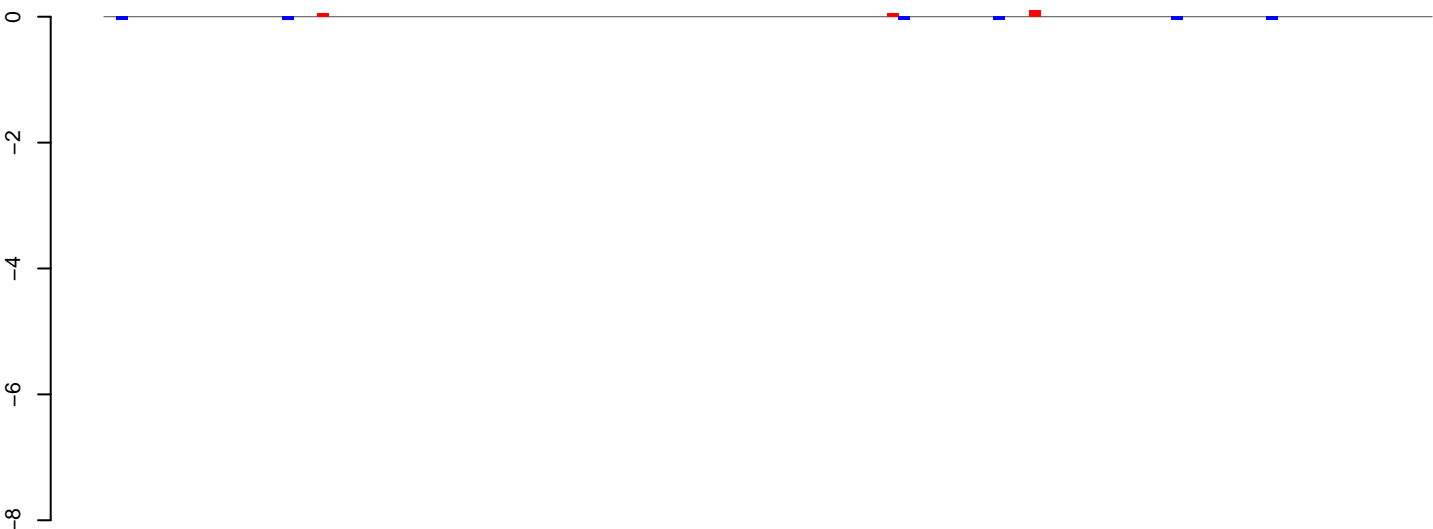

positive=0, negative=0, total=1

AeAeg_MaleCarcass.rep

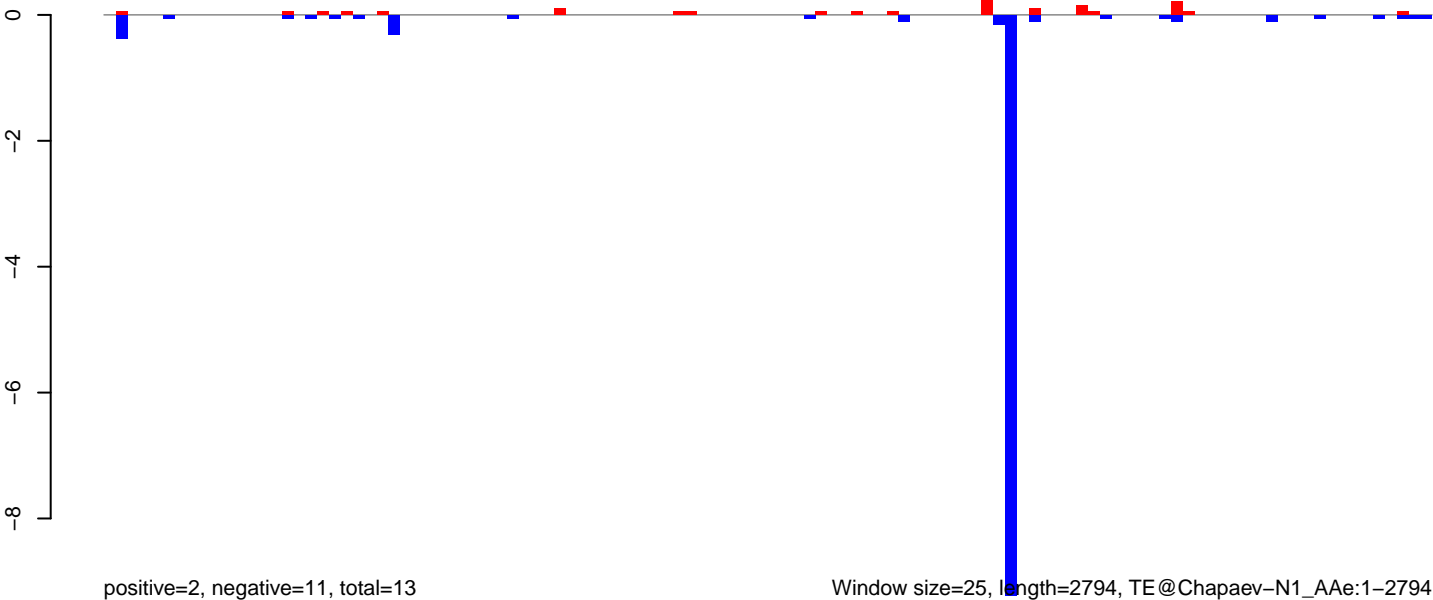

positive=2, negative=11, total=13

Window size=25, length=2794, TE@Chapaev-N1_AAe:1-2794

0 500 1000 1500 2000 2500

AeAeg_MaleCarcass.18_23.rep

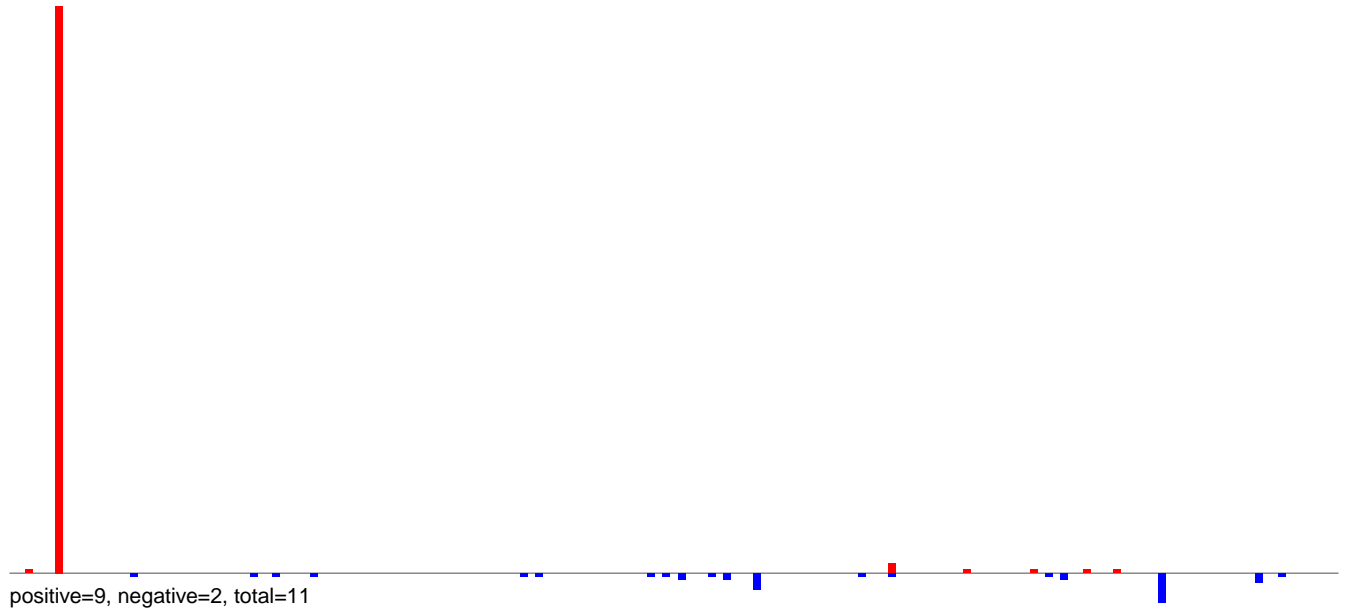

AeAeg_MaleCarcass.24_35.rep



AeAeg_MaleCarcass.rep

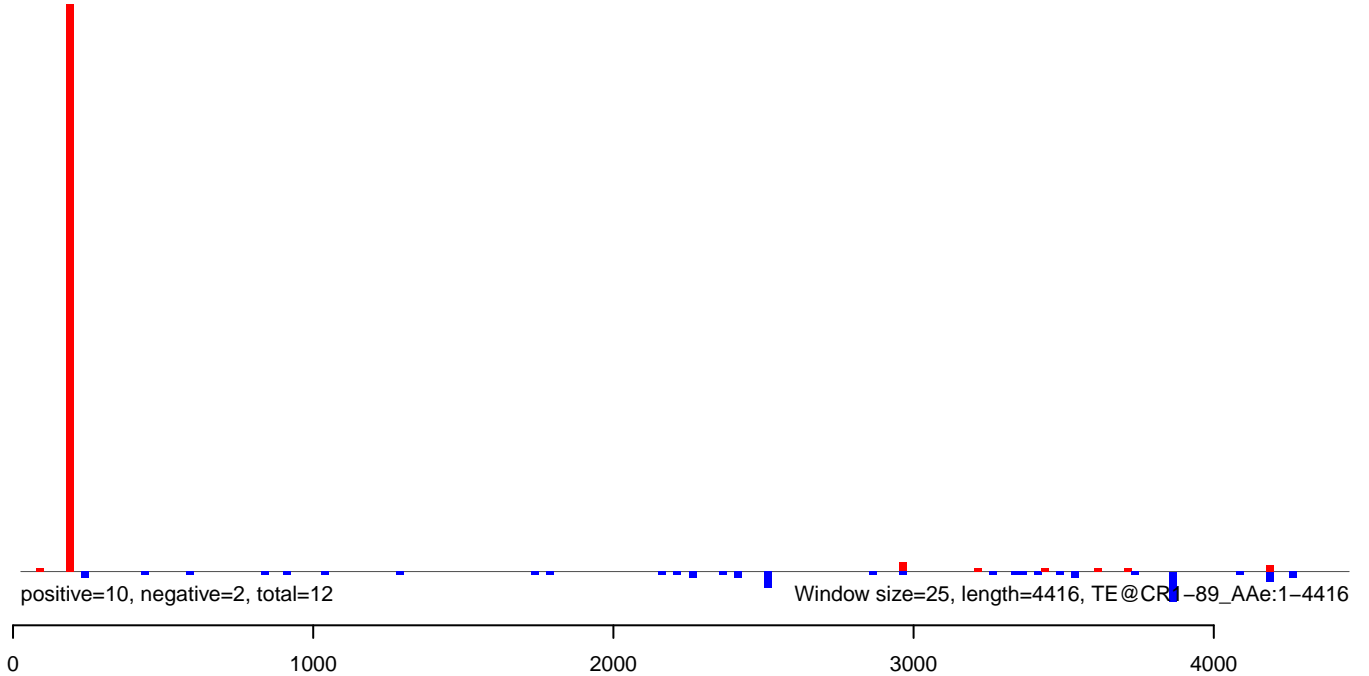

AeAeg_MaleCarcass.18_23.rep

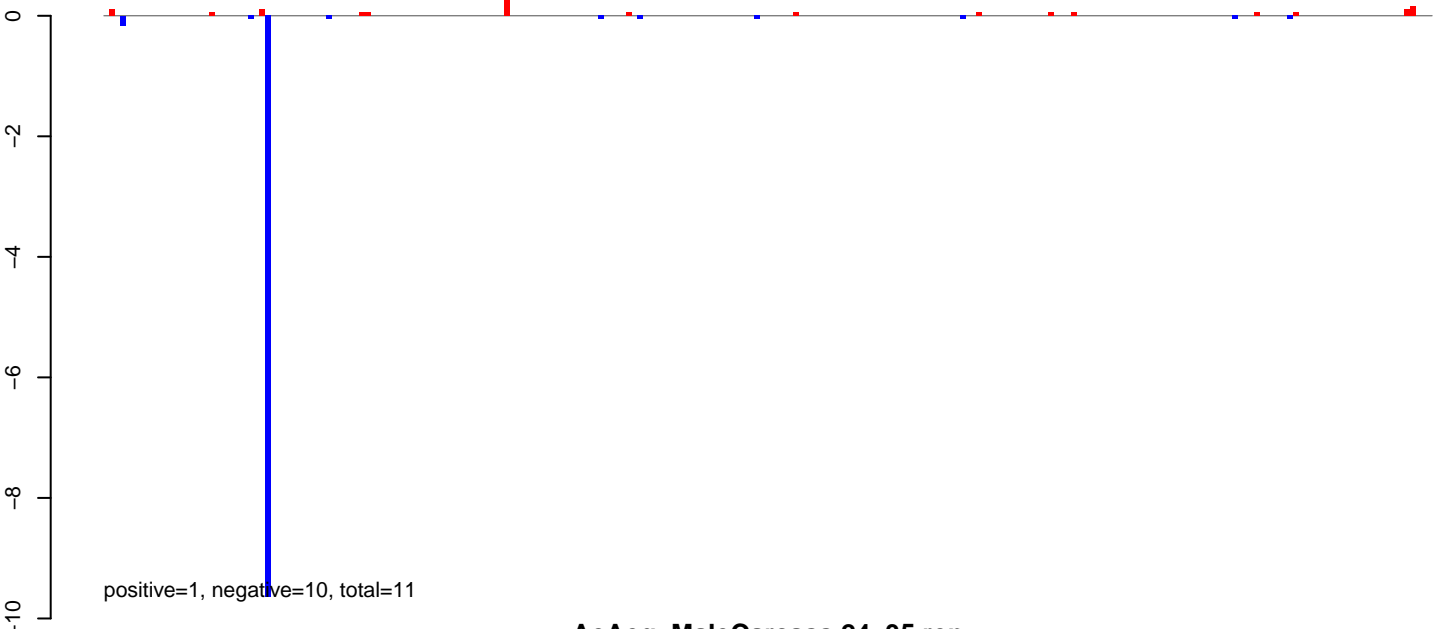

AeAeg_MaleCarcass.24_35.rep

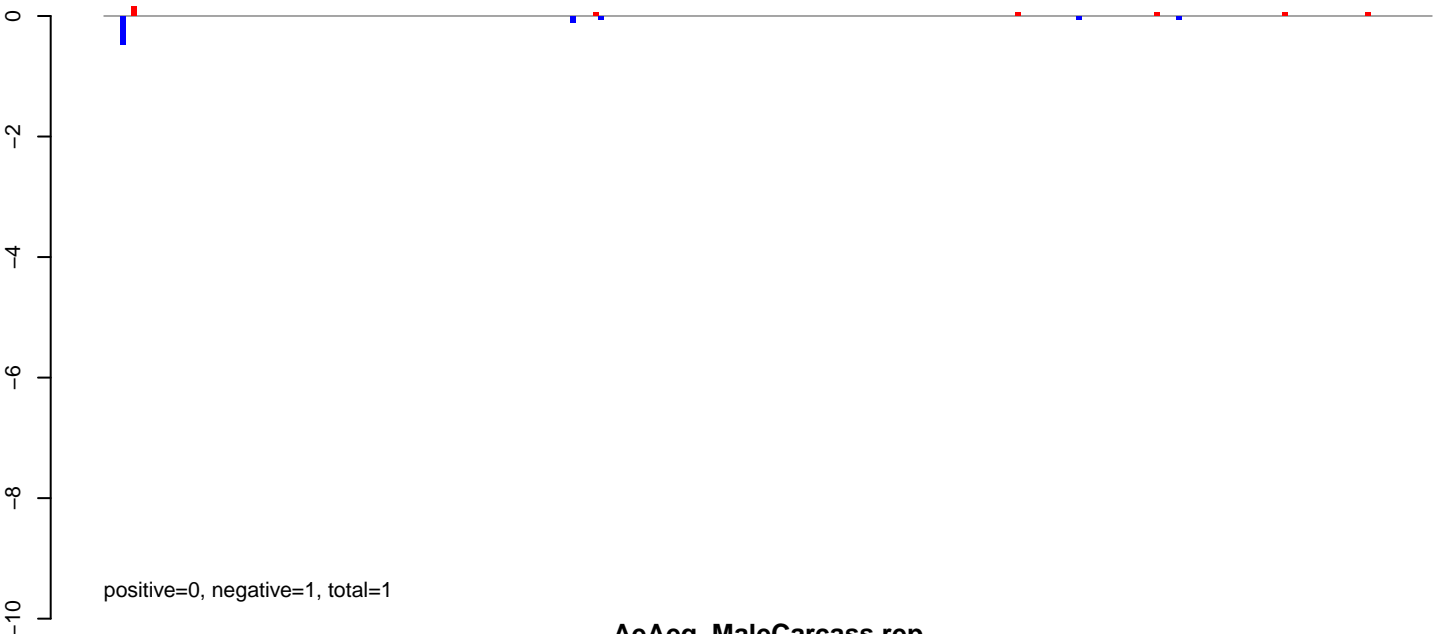

AeAeg_MaleCarcass.rep

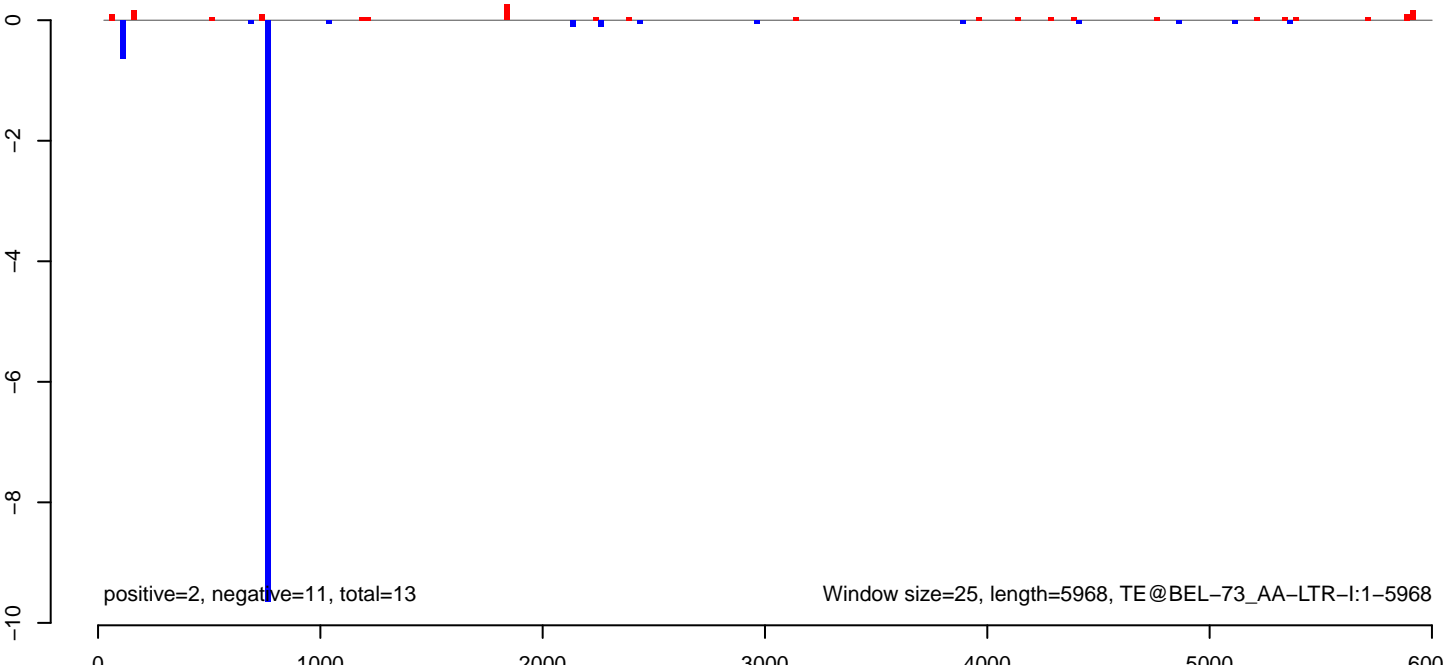

AeAeg_MaleCarcass.18_23.rep

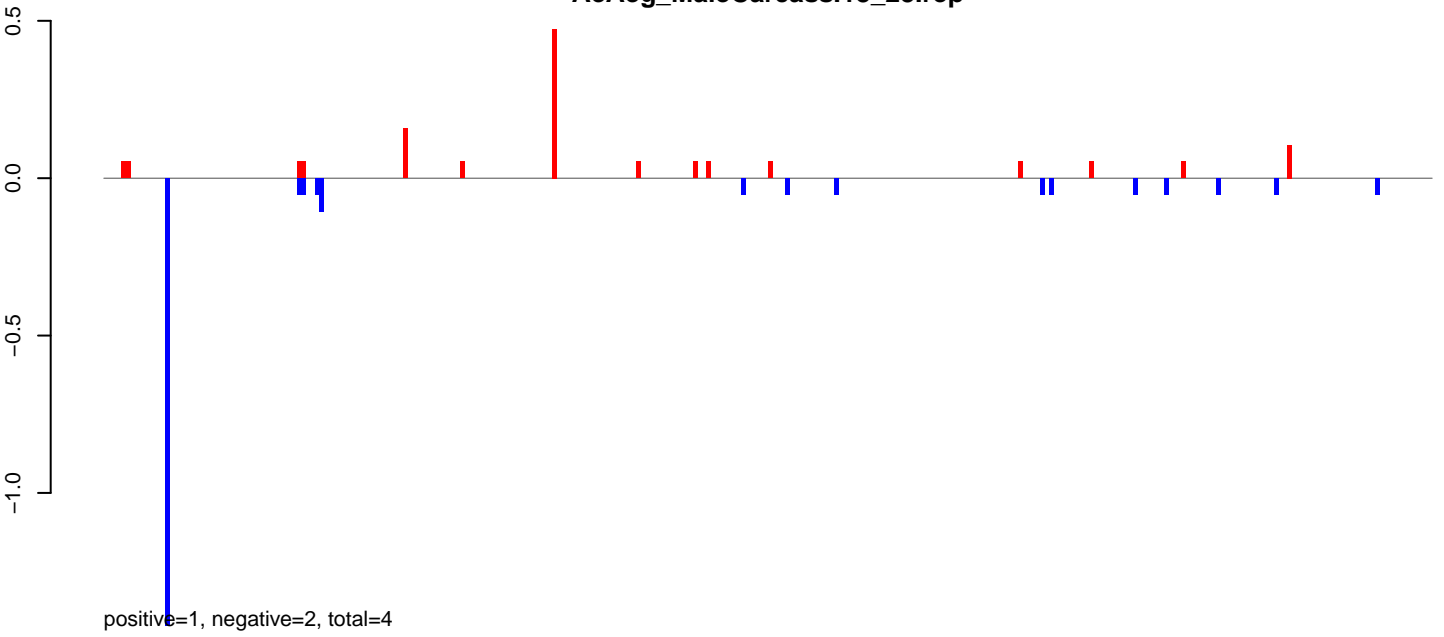

AeAeg_MaleCarcass.24_35.rep



AeAeg_MaleCarcass.rep

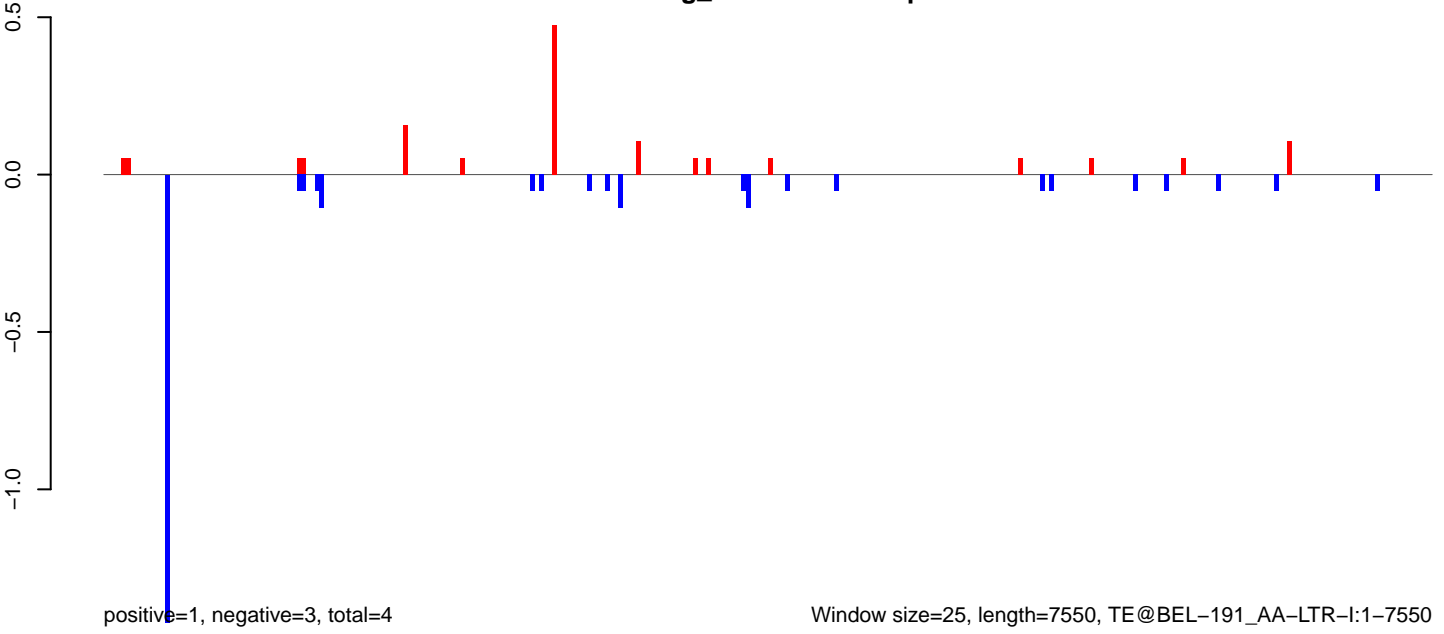

AeAeg_MaleCarcass.18_23.rep

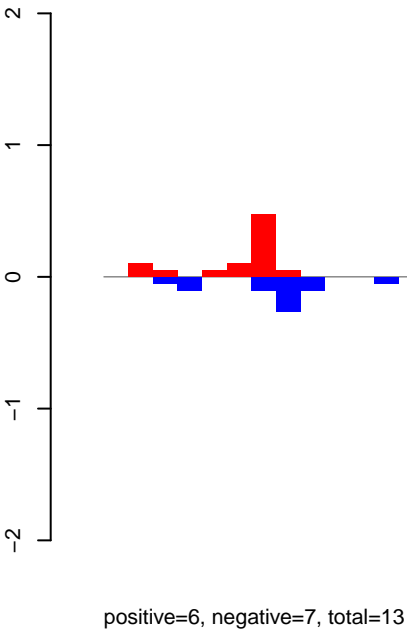

AeAeg_MaleCarcass.24_35.rep

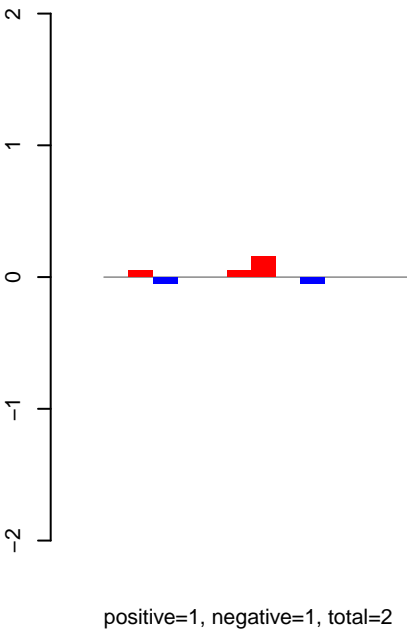

AeAeg_MaleCarcass.rep

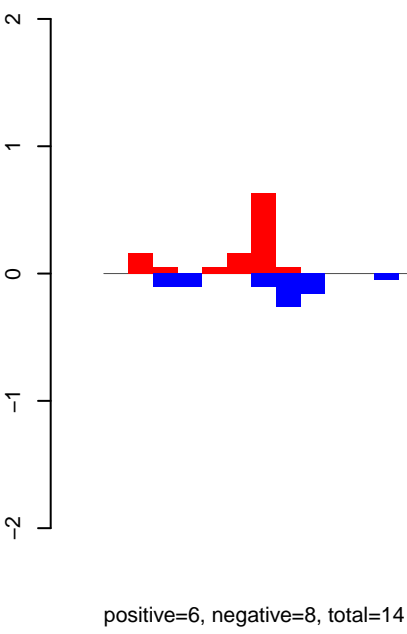

Window size=25, length=1328, TE@TF001287-otherMITEs_Ele13:1-1328

0 200 400 600 800 1000 1200 1400

AeAeg_MaleCarcass.18_23.rep

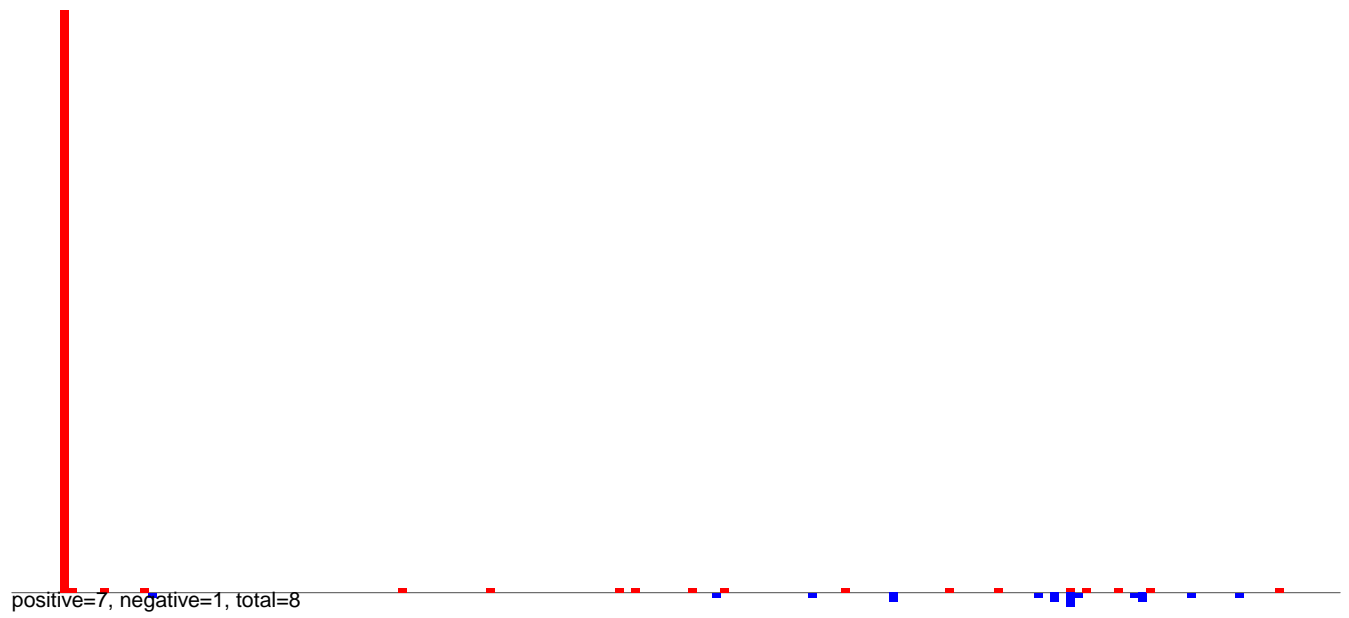

AeAeg_MaleCarcass.24_35.rep

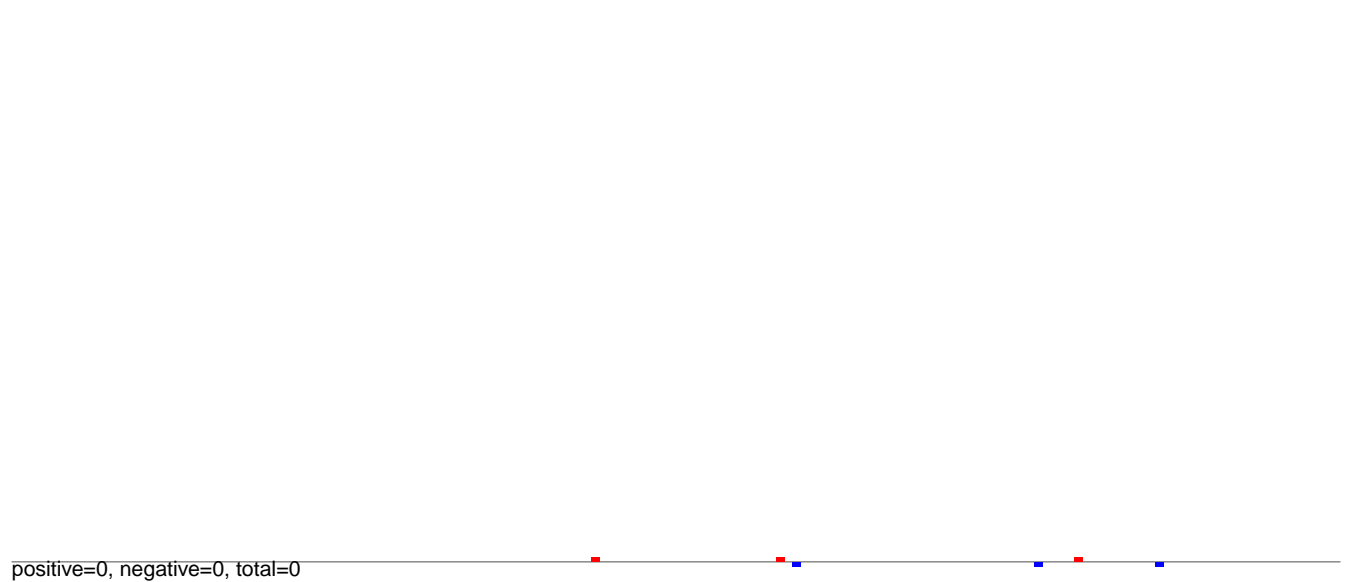

AeAeg_MaleCarcass.rep

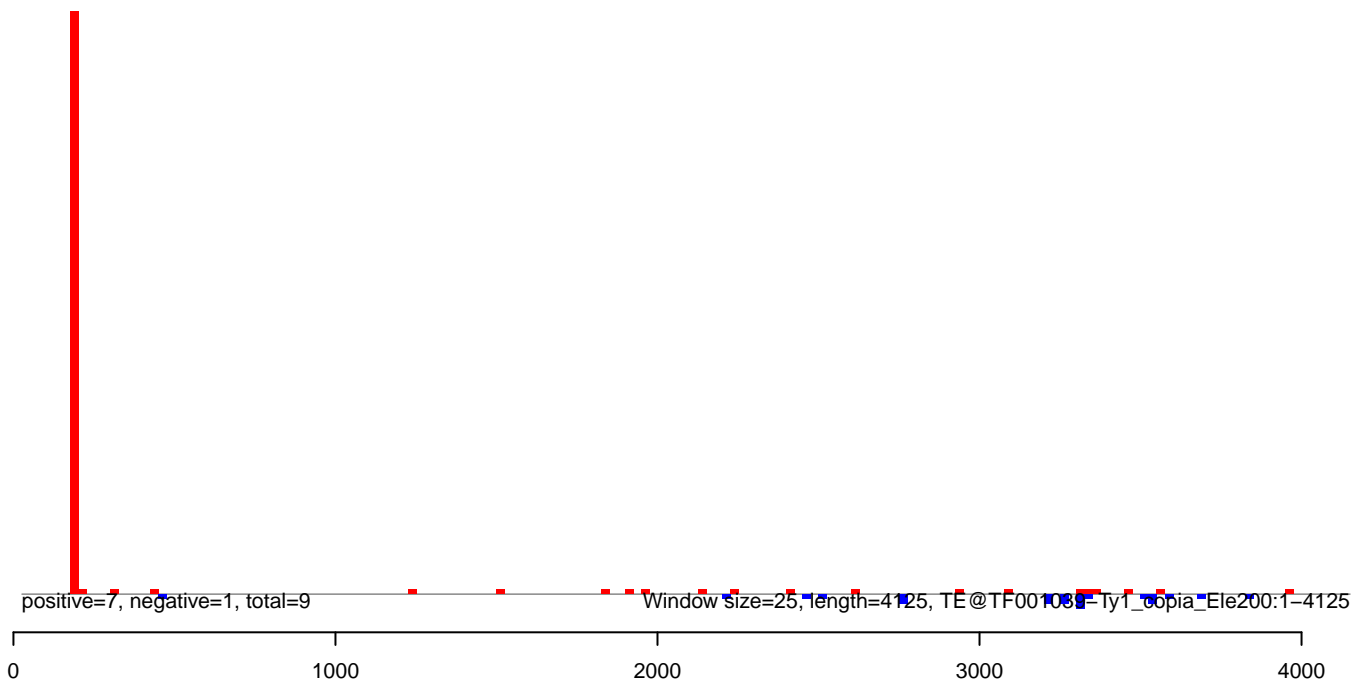

AeAeg_MaleCarcass.18_23.rep

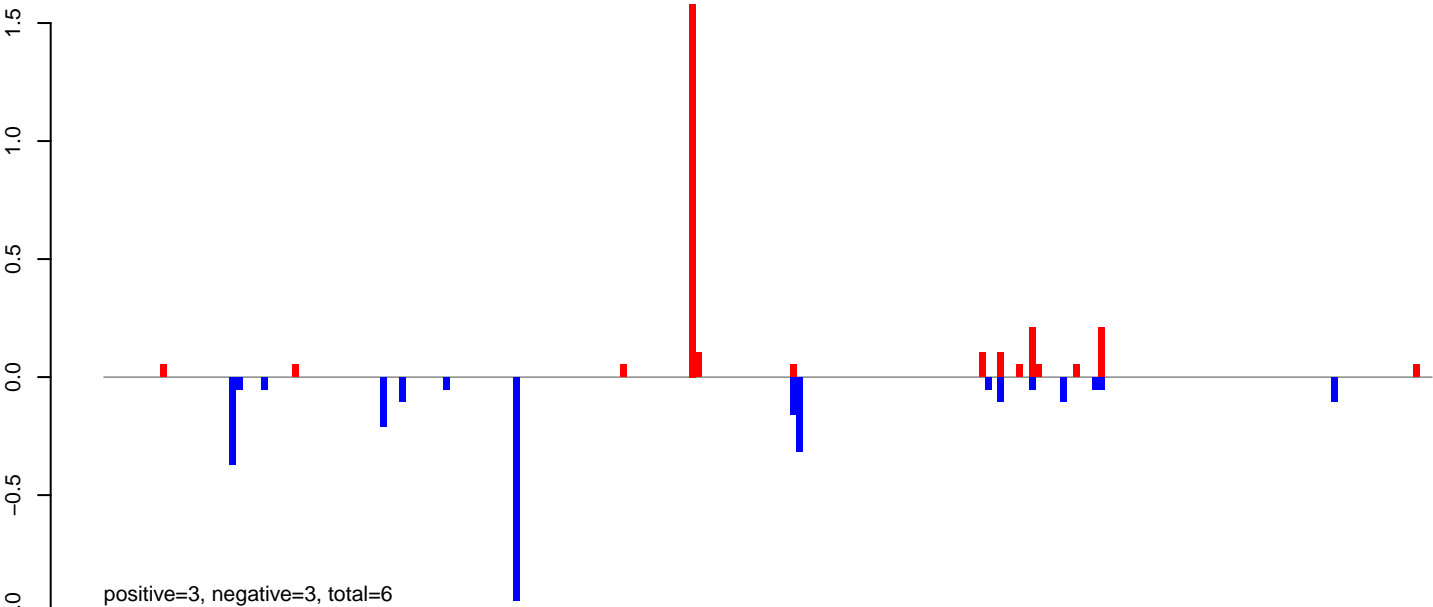

AeAeg_MaleCarcass.24_35.rep

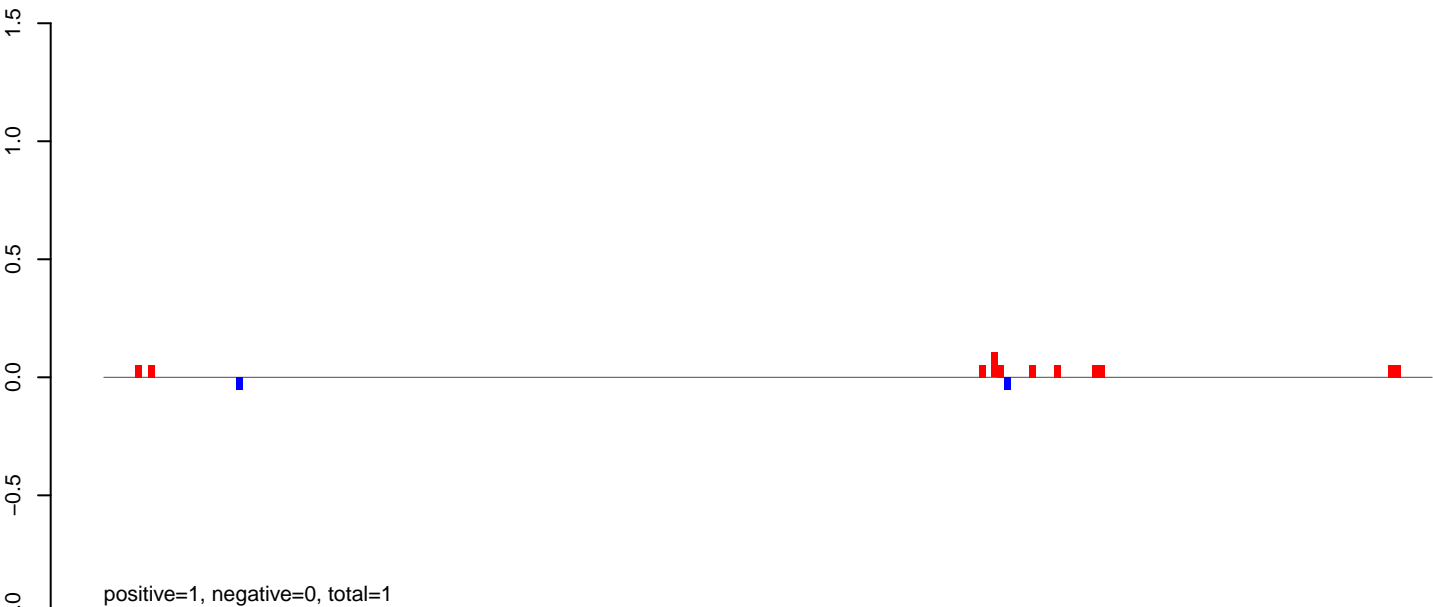

AeAeg_MaleCarcass.rep

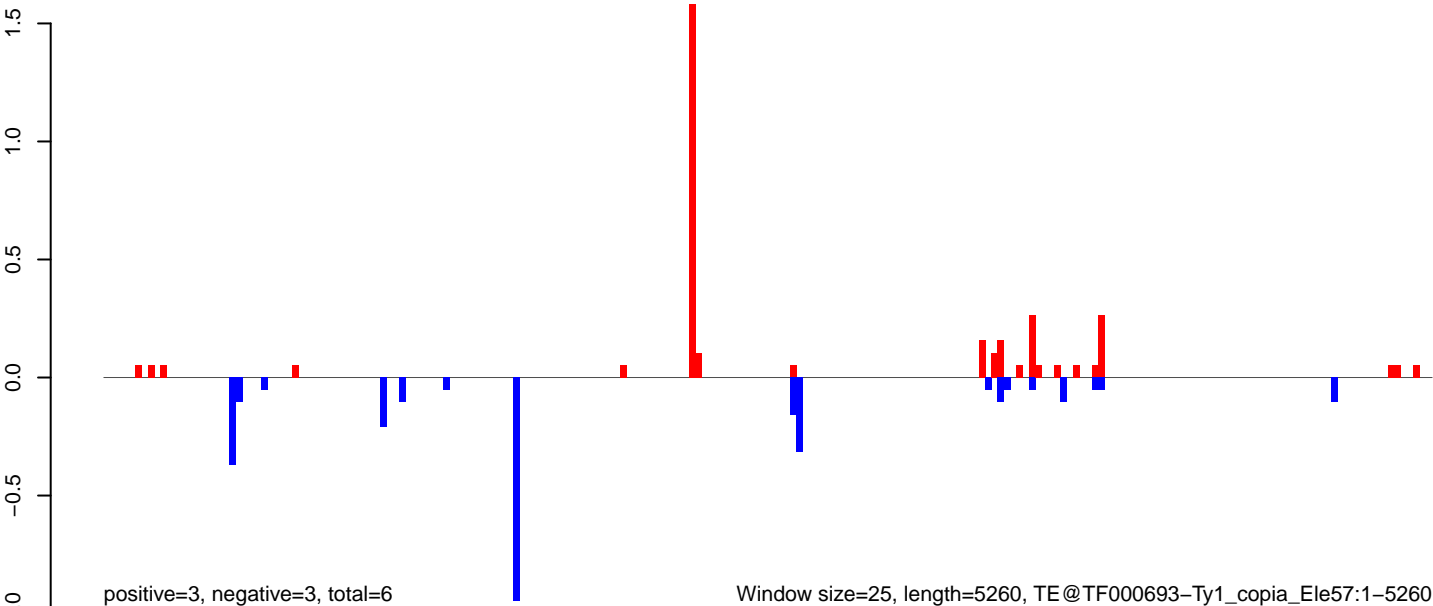

Window size=25, length=5260, TE@TF000693-Ty1_copia_Ele57:1-5260

AeAeg_MaleCarcass.18_23.rep

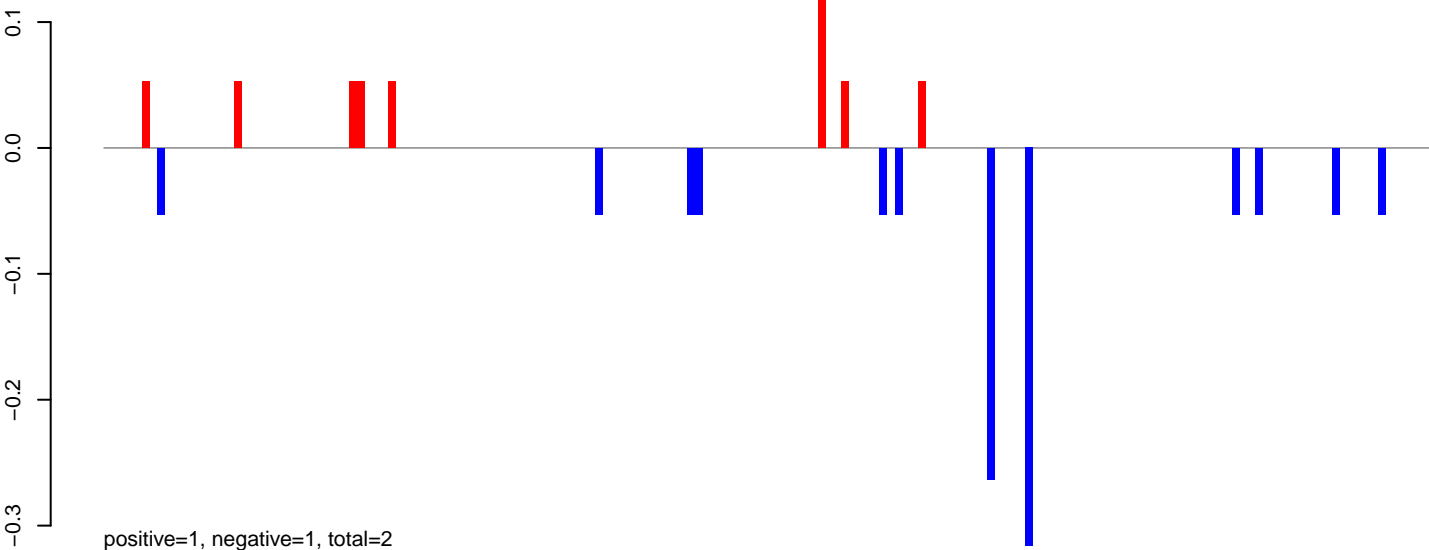

AeAeg_MaleCarcass.24_35.rep

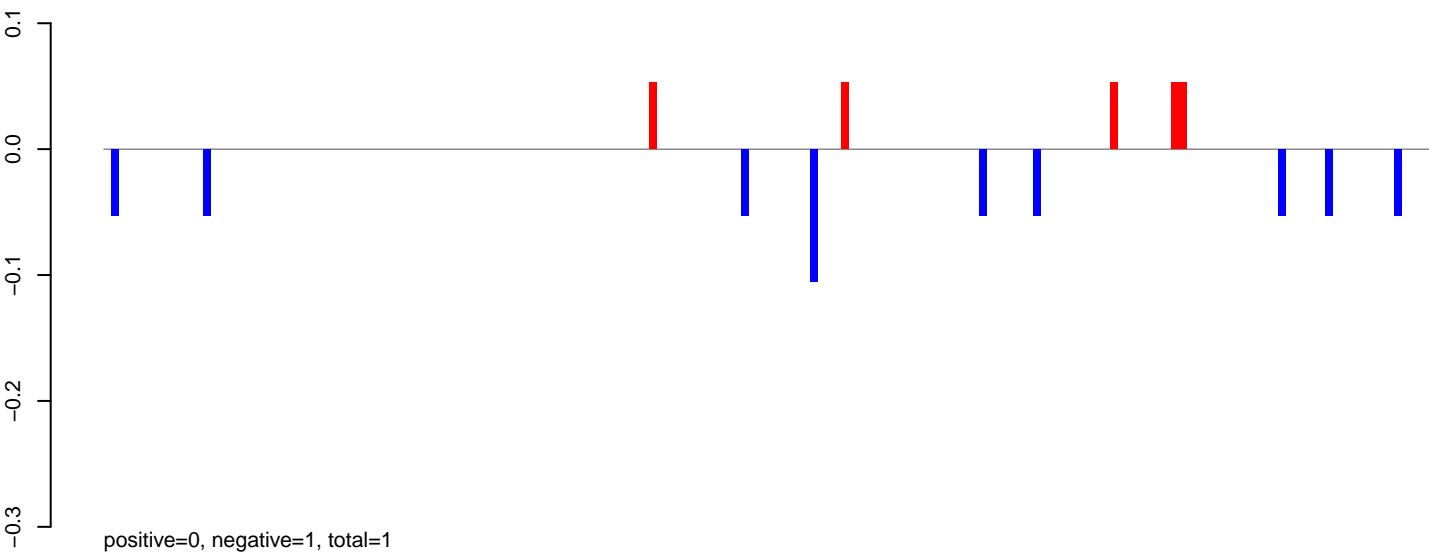

AeAeg_MaleCarcass.rep

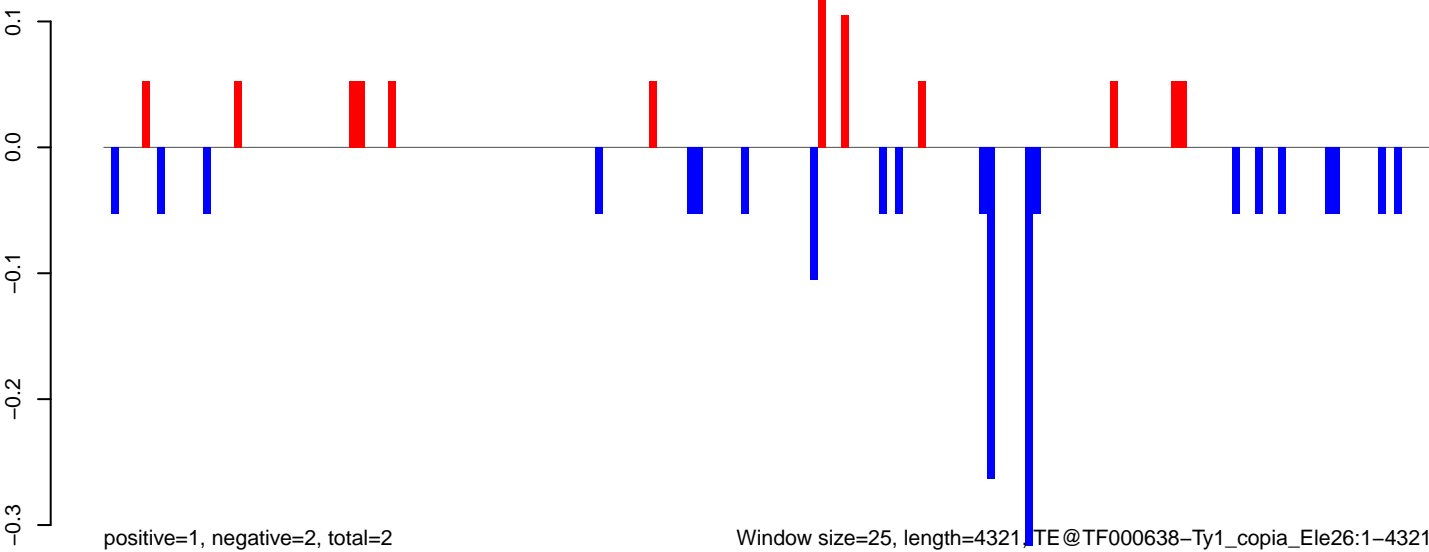

0 1000 2000 3000 4000

AeAeg_MaleCarcass.18_23.rep

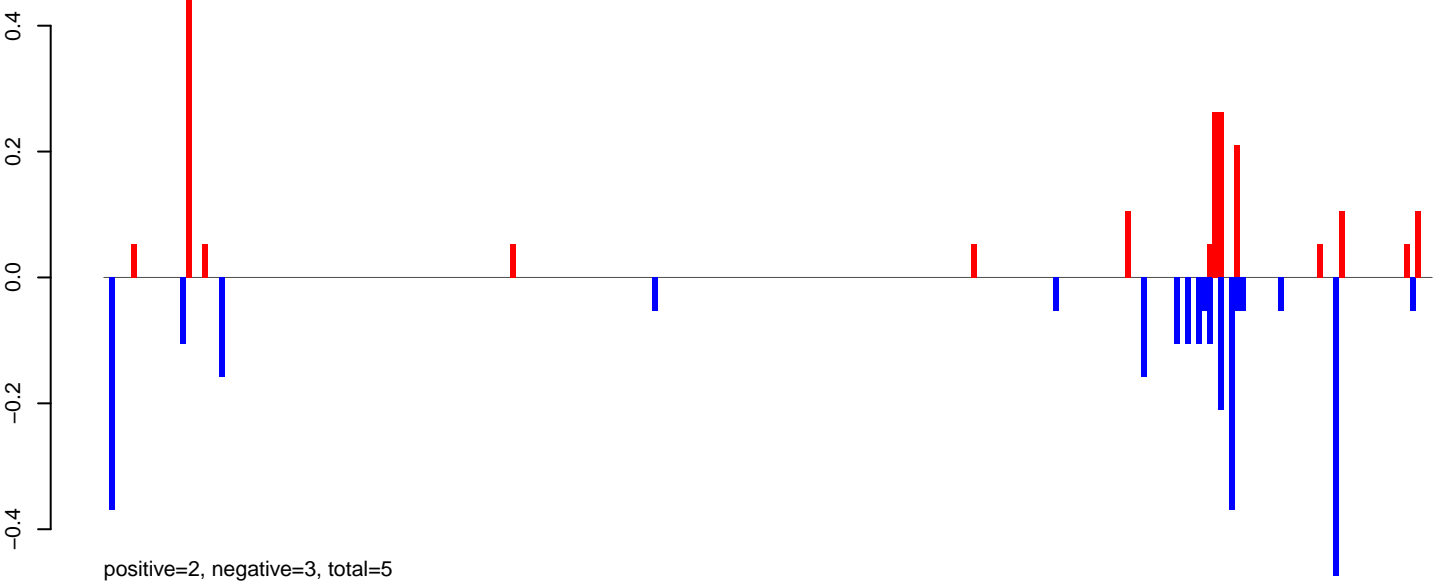

AeAeg_MaleCarcass.24_35.rep

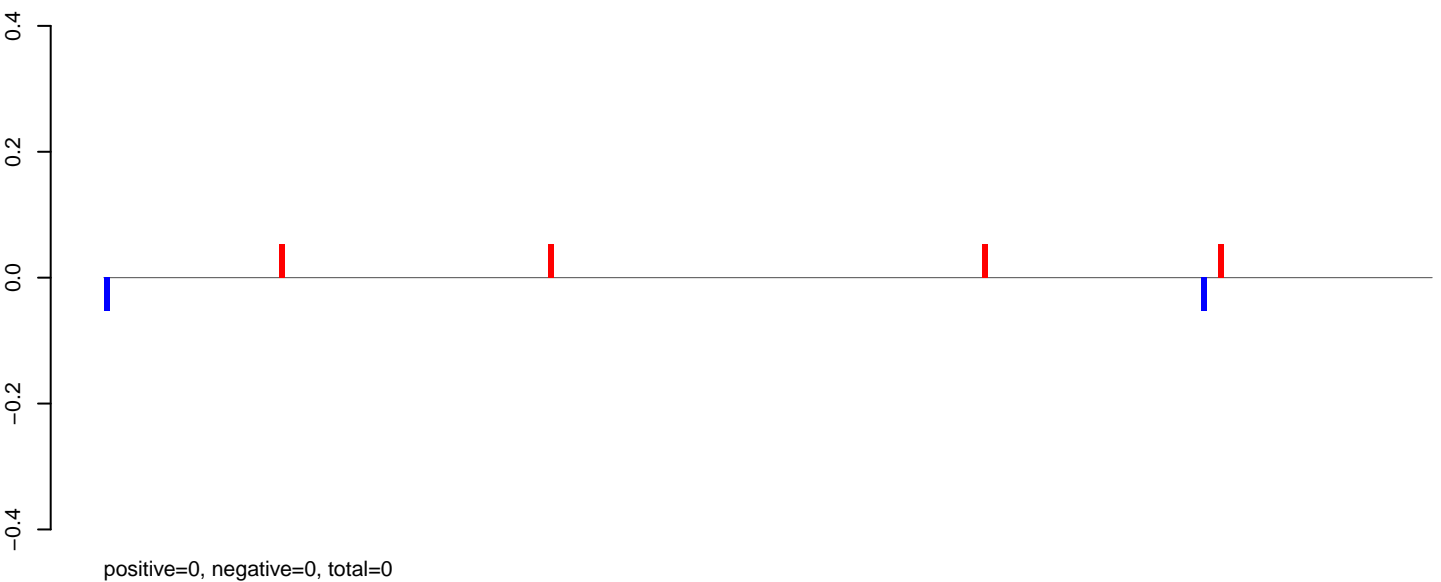

AeAeg_MaleCarcass.rep

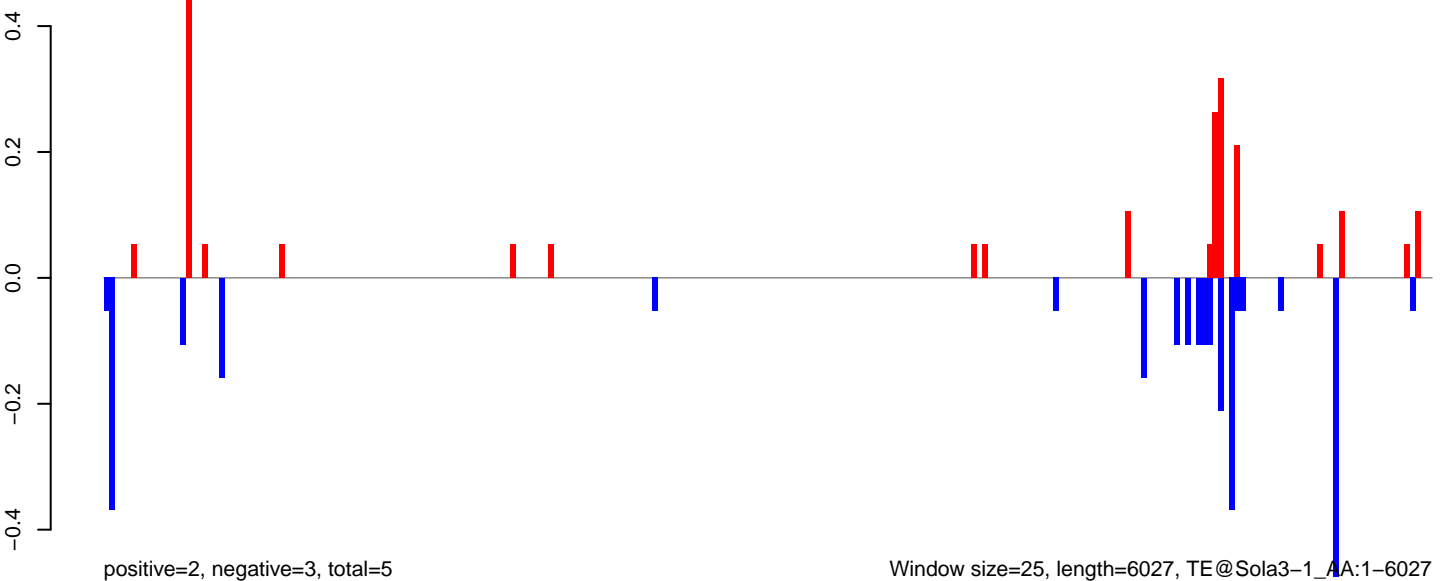

0 1000 2000 3000 4000 5000 6000

AeAeg_MaleCarcass.18_23.rep

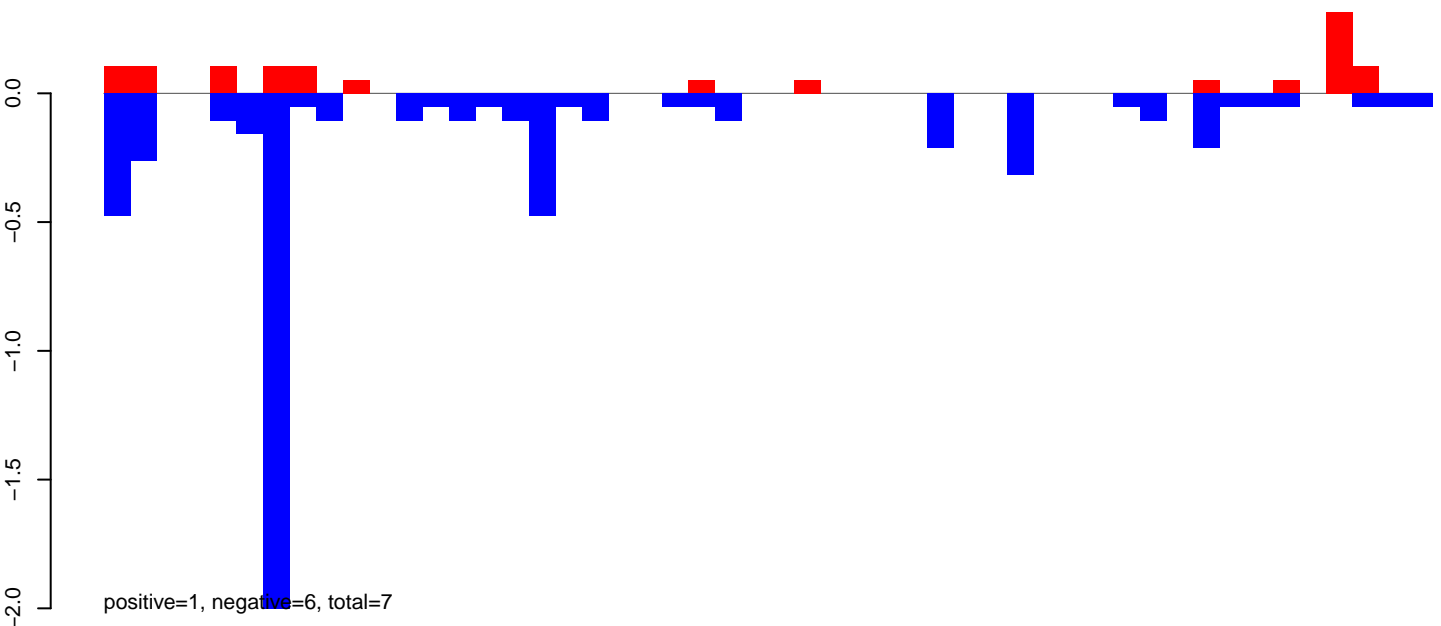

AeAeg_MaleCarcass.24_35.rep

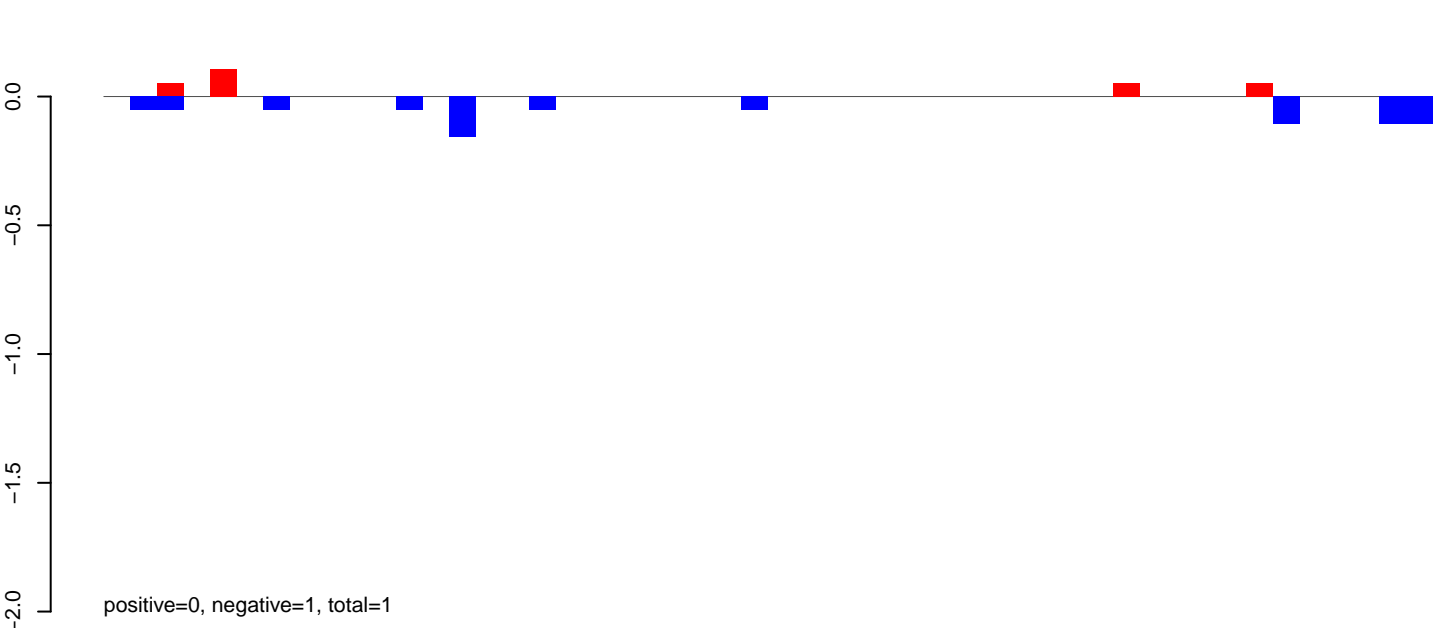

AeAeg_MaleCarcass.rep

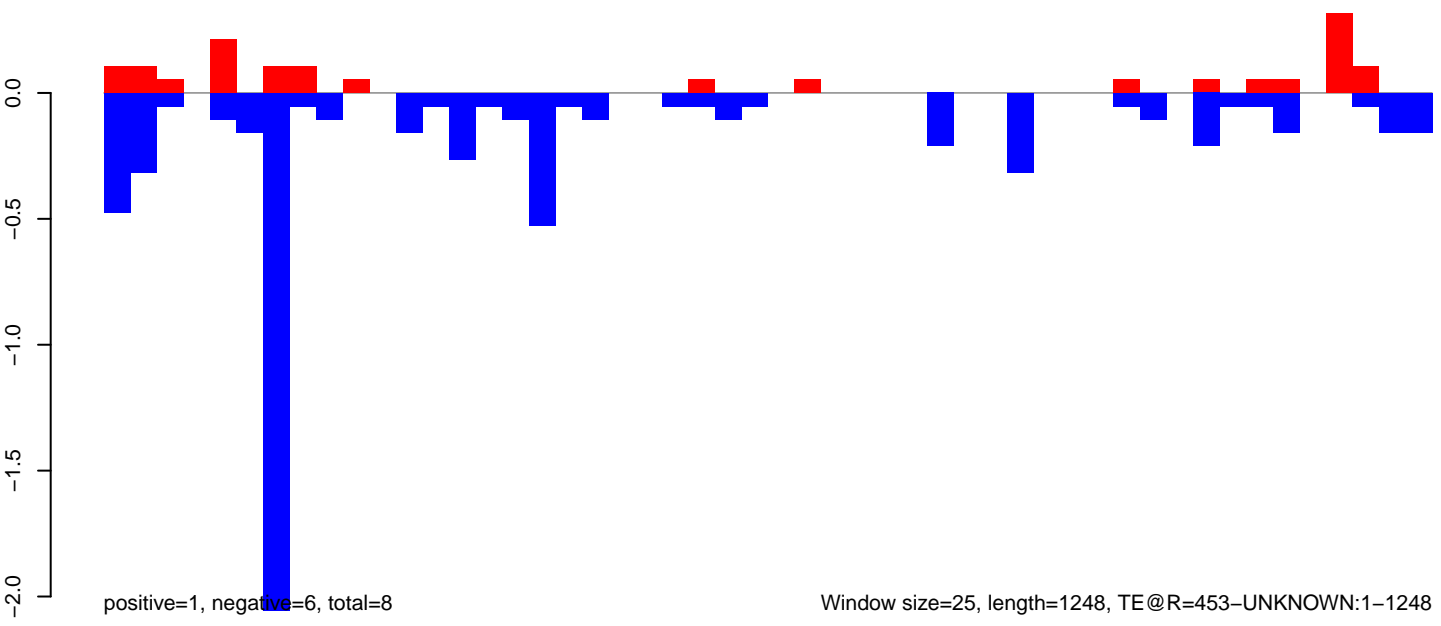

AeAeg_MaleCarcass.18_23.rep

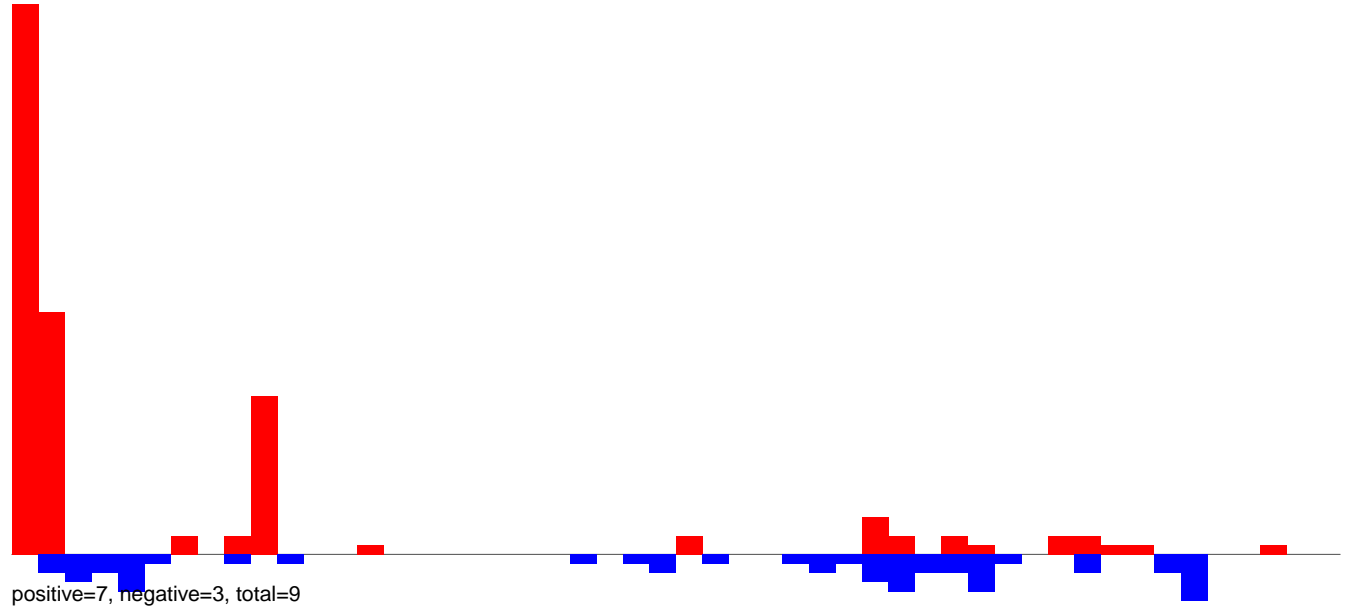

AeAeg_MaleCarcass.24_35.rep

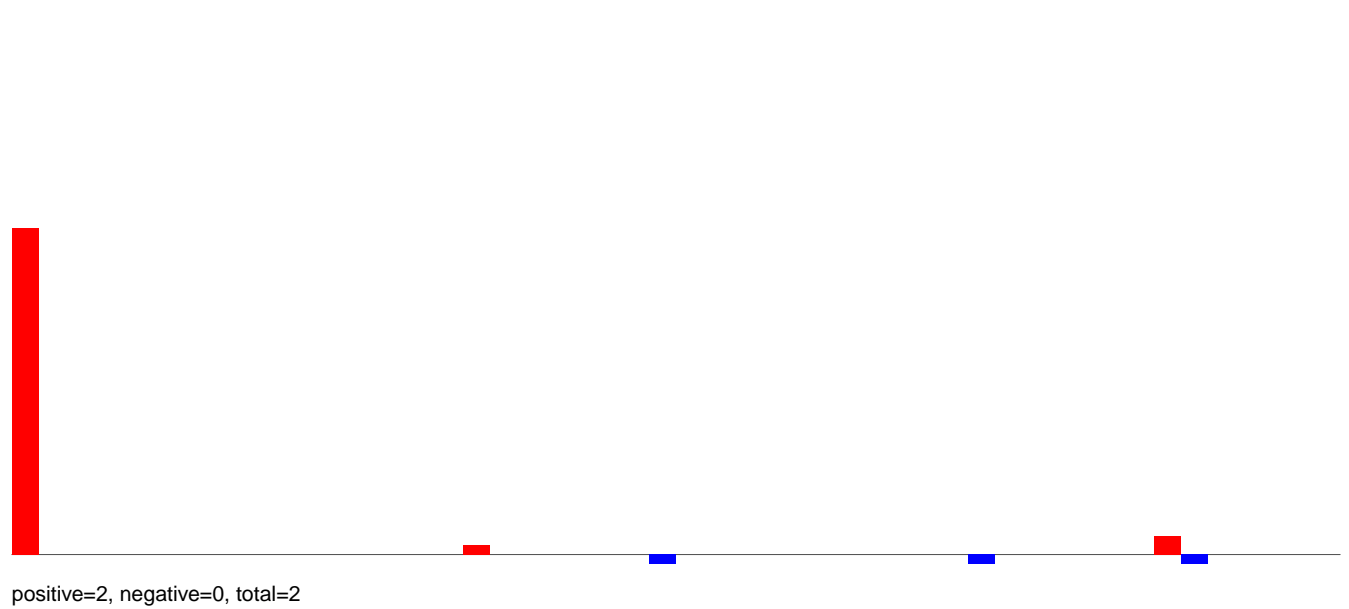

AeAeg_MaleCarcass.rep

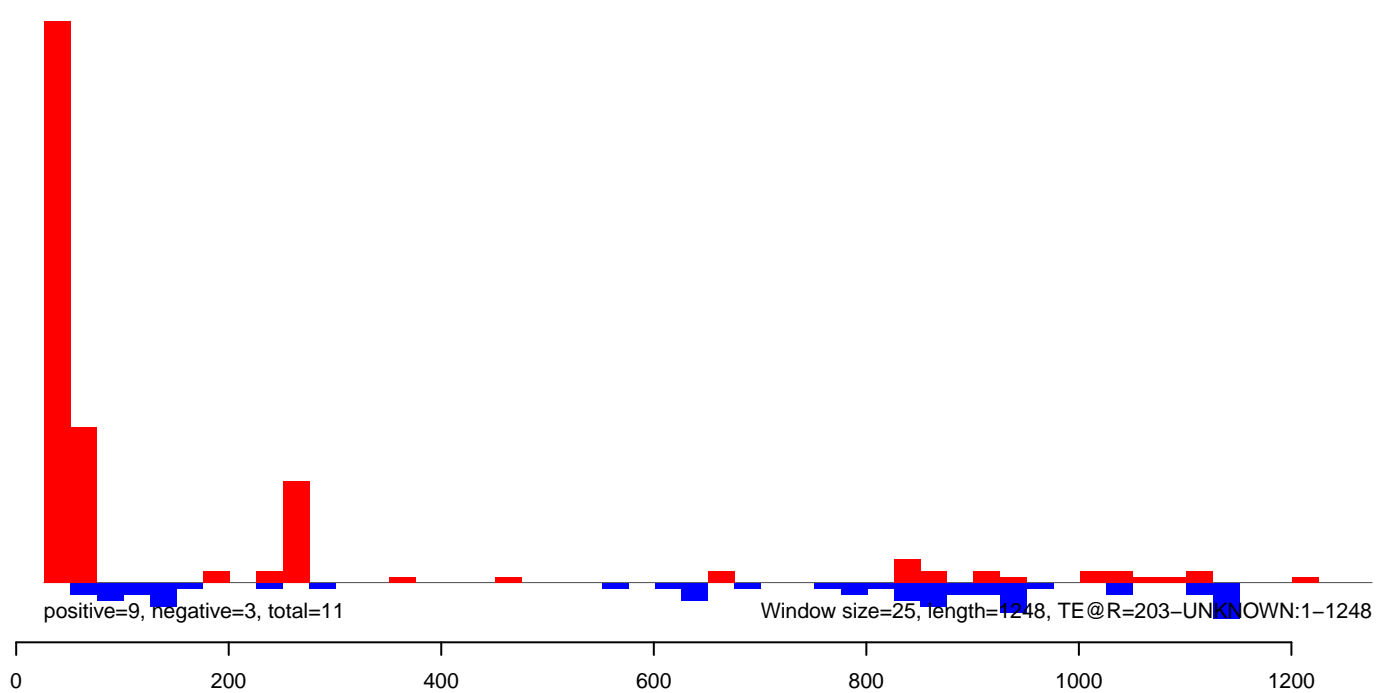

AeAeg_MaleCarcass.18_23.rep

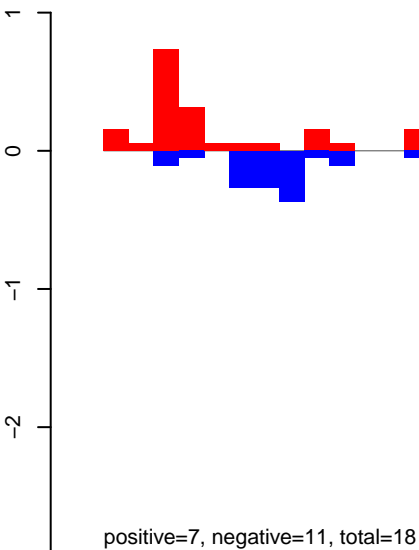

AeAeg_MaleCarcass.24_35.rep

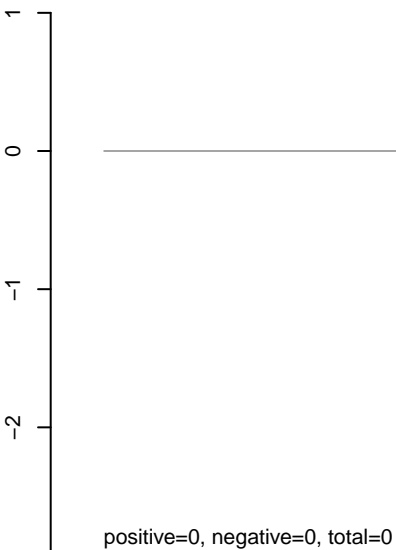

AeAeg_MaleCarcass.rep

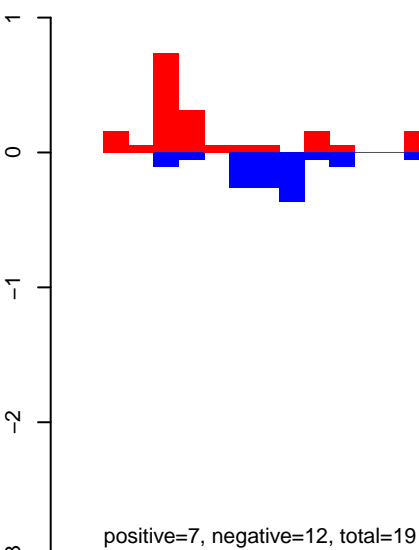

Window size=25, length=1323, TE@R=165-UNKNOWN:1-1323

AeAeg_MaleCarcass.18_23.rep

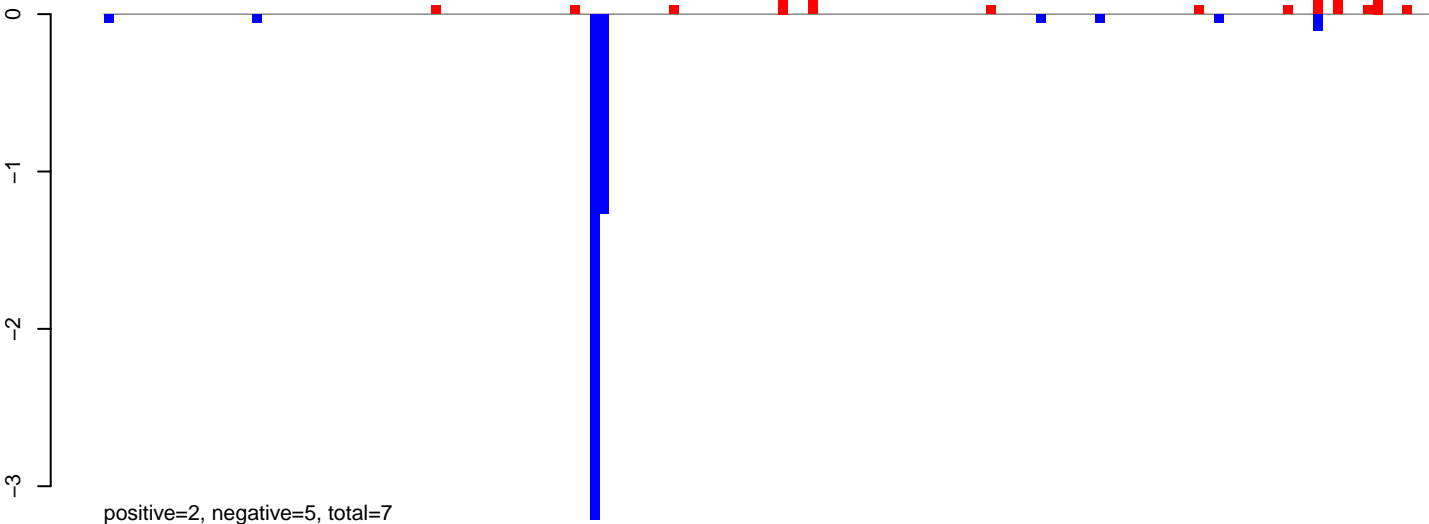

AeAeg_MaleCarcass.24_35.rep

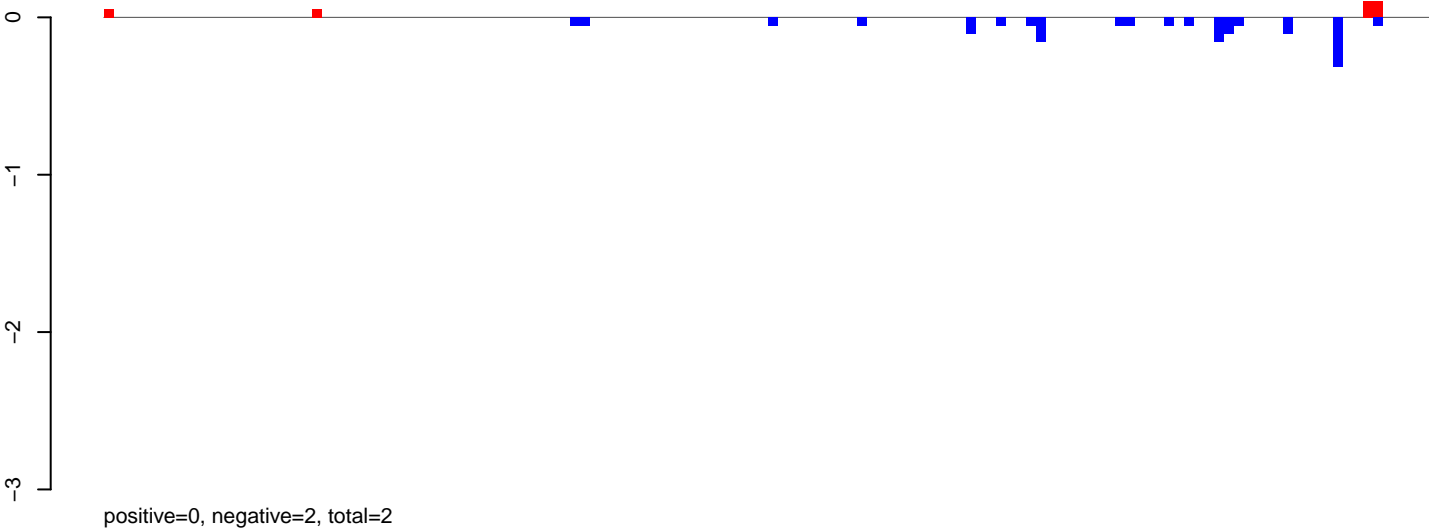

AeAeg_MaleCarcass.rep

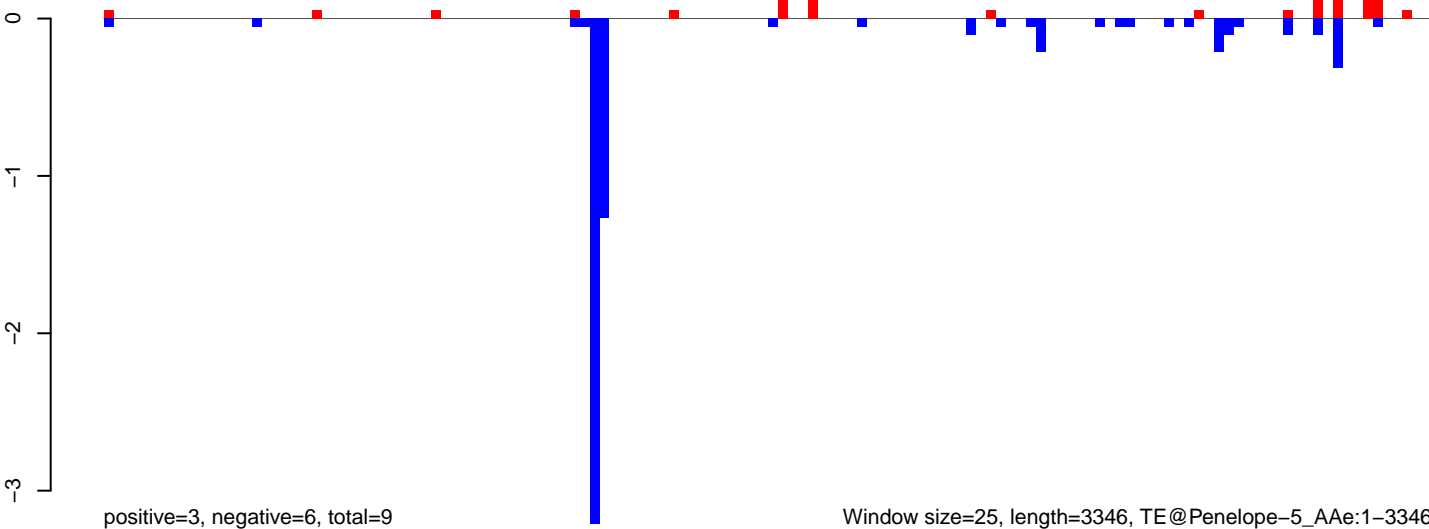

AeAeg_MaleCarcass.18_23.rep

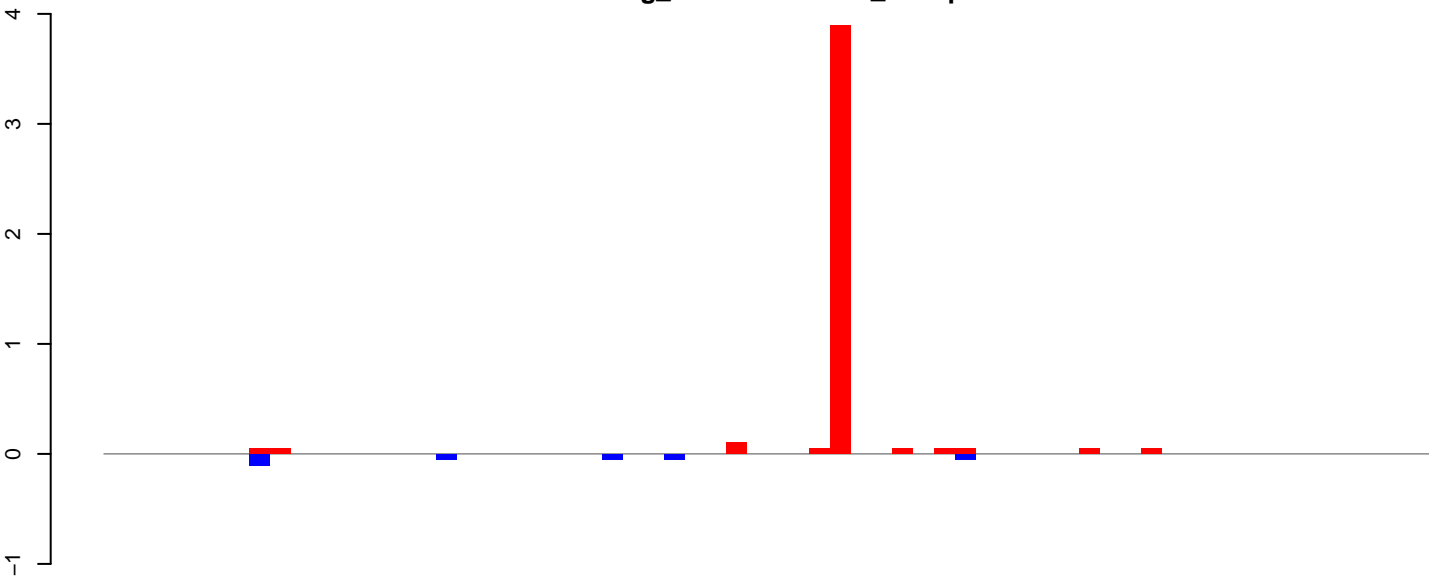

positive=4, negative=0, total=5

AeAeg_MaleCarcass.24_35.rep

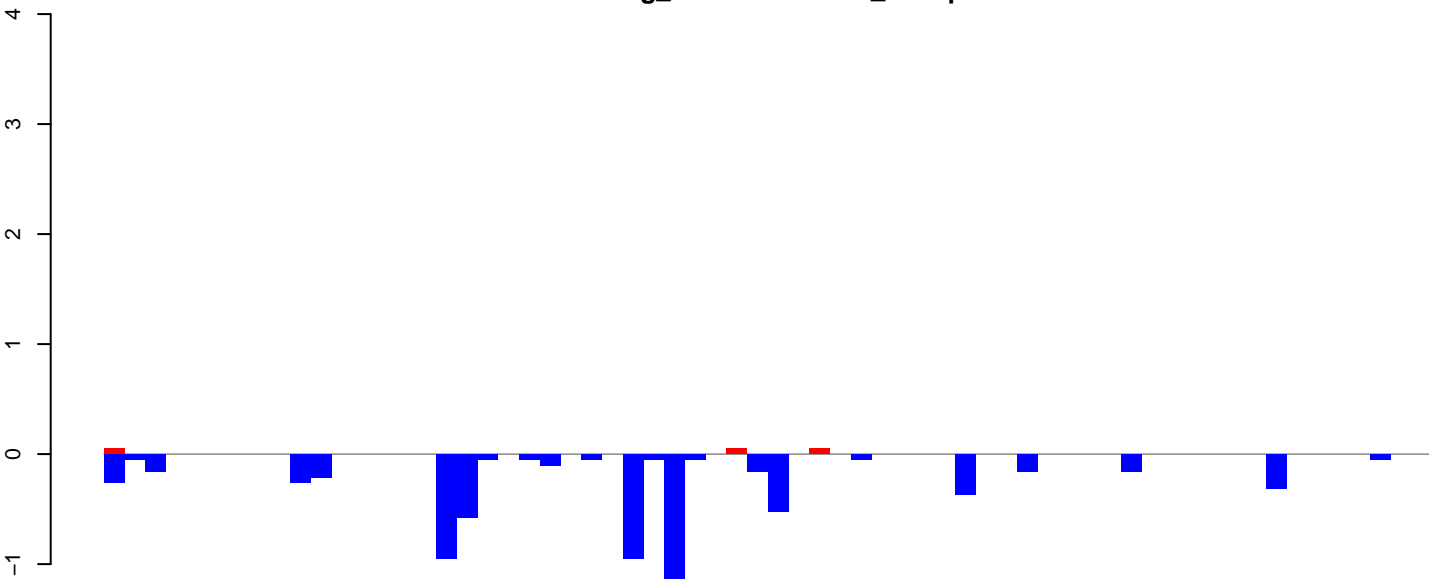

positive=0, negative=7, total=7

AeAeg_MaleCarcass.rep

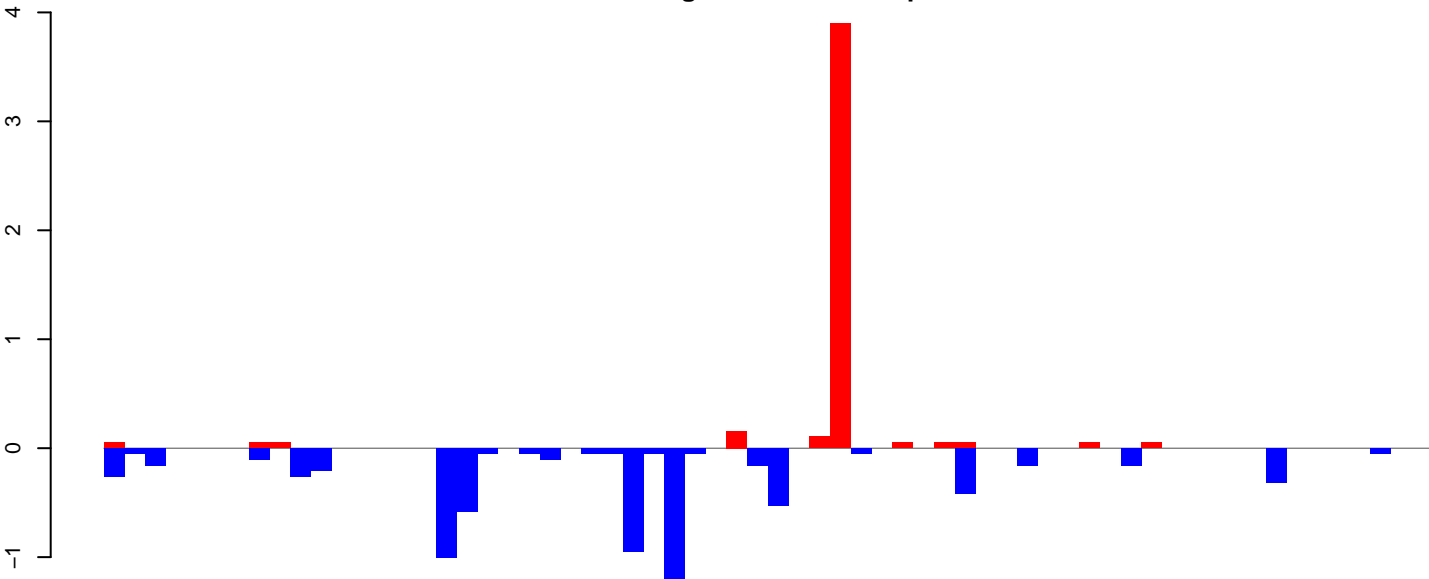

positive=5, negative=7, total=12

Window size=25, length=1589, TE@Mariner-3_AAe:1-1589

AeAeg_MaleCarcass.18_23.rep

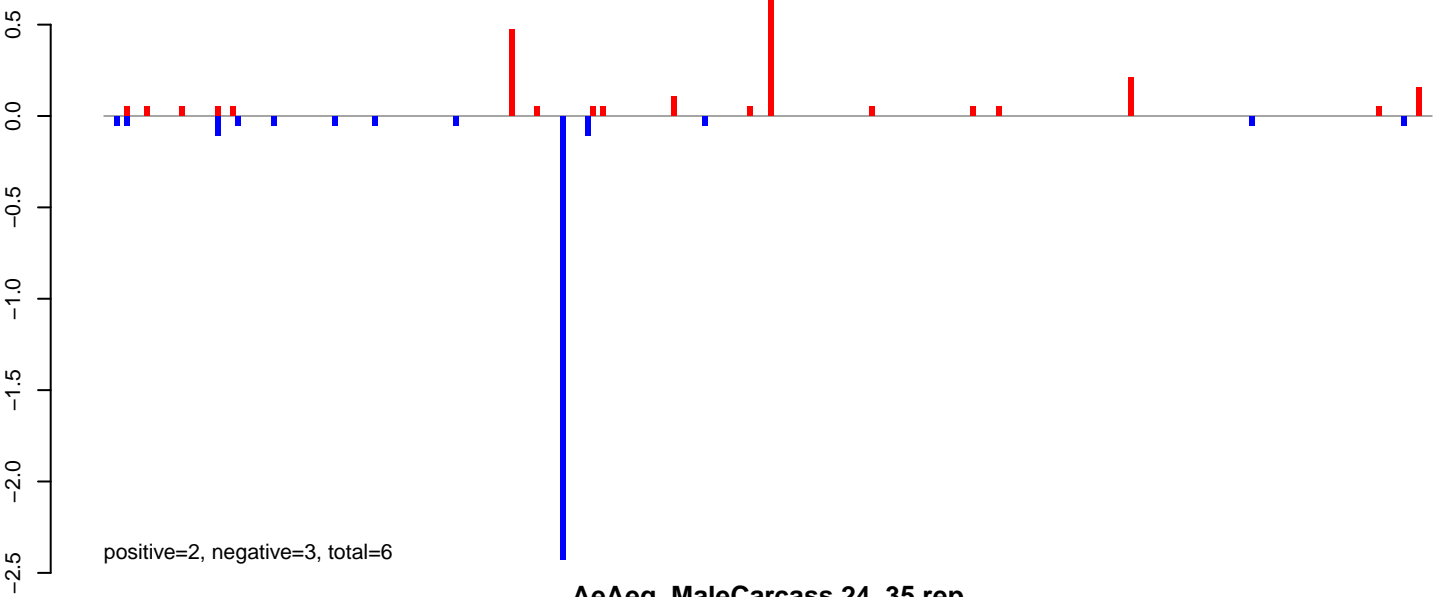

AeAeg_MaleCarcass.24_35.rep

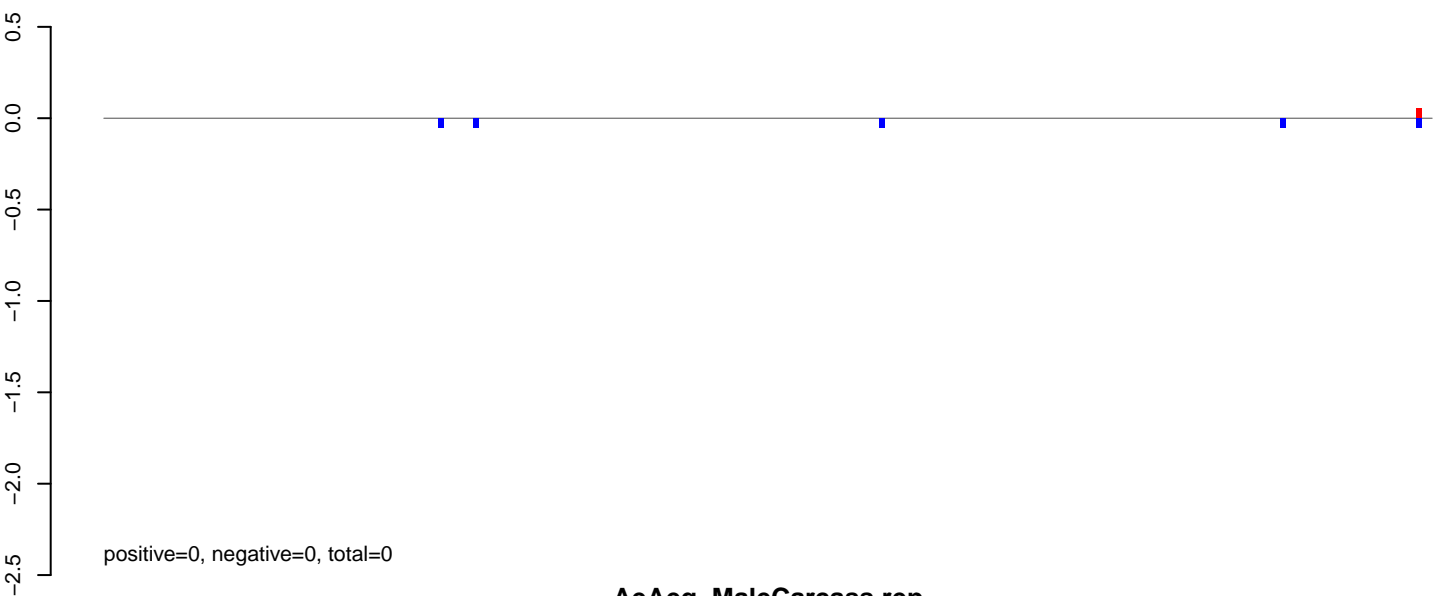

AeAeg_MaleCarcass.rep

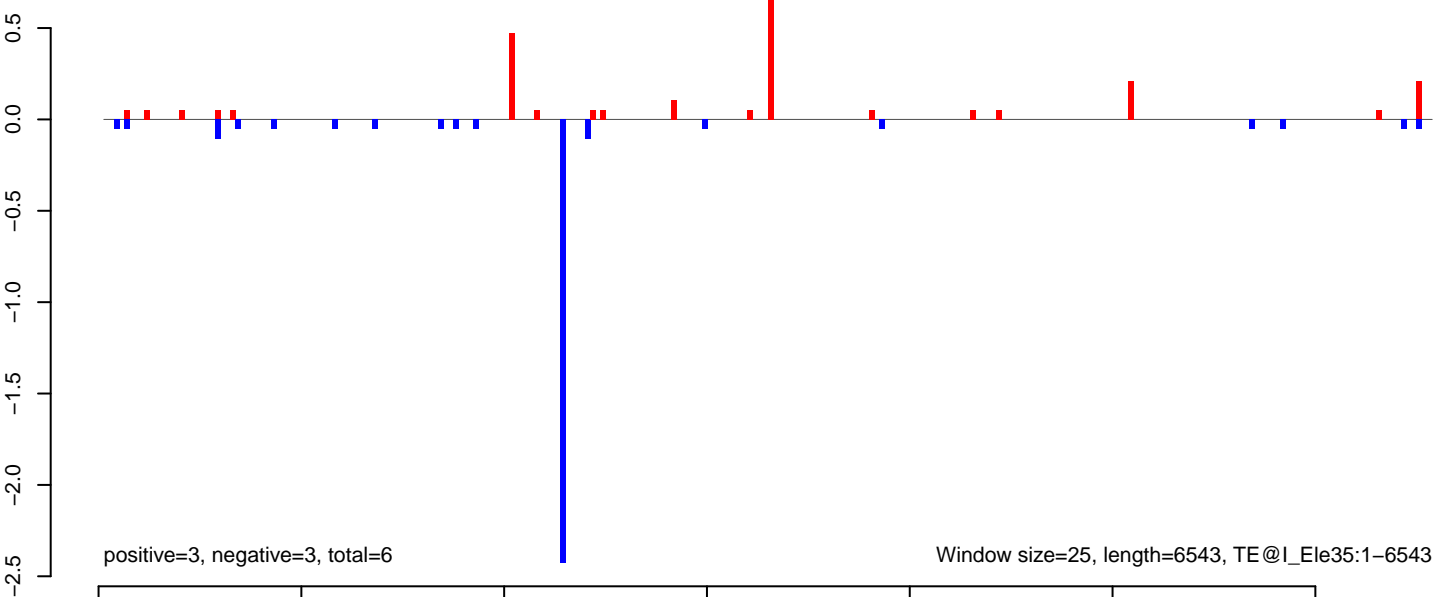

AeAeg_MaleCarcass.18_23.rep

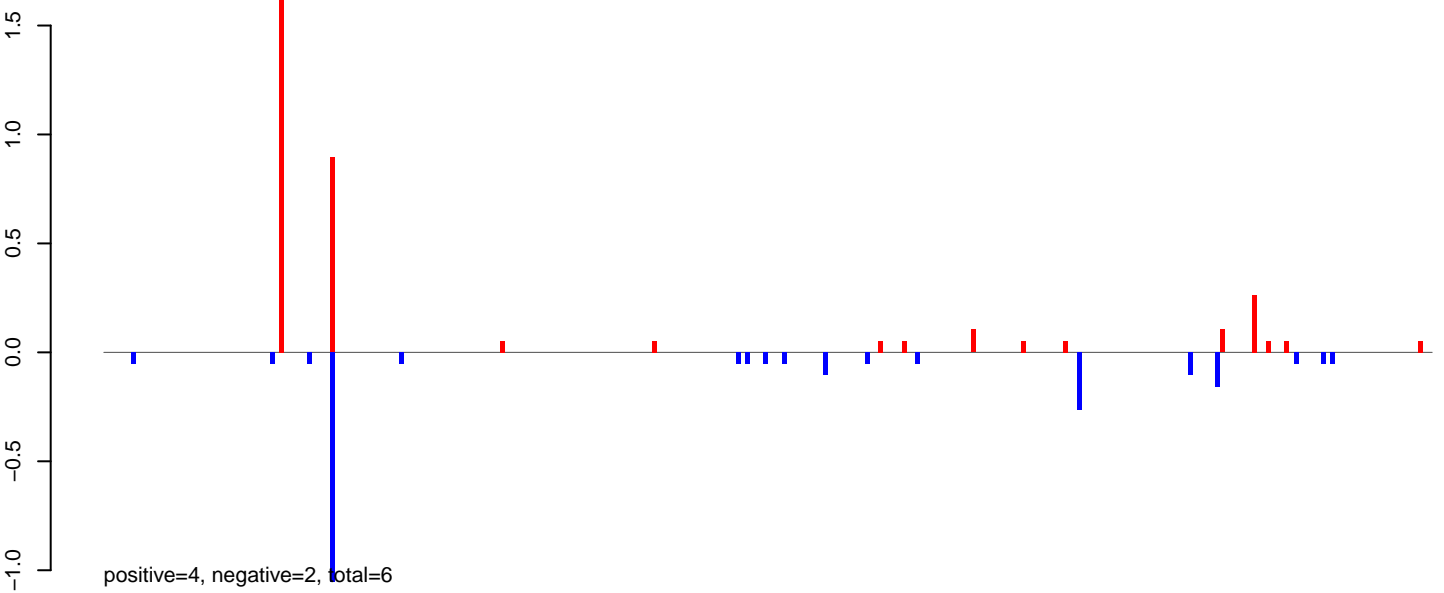

AeAeg_MaleCarcass.24_35.rep

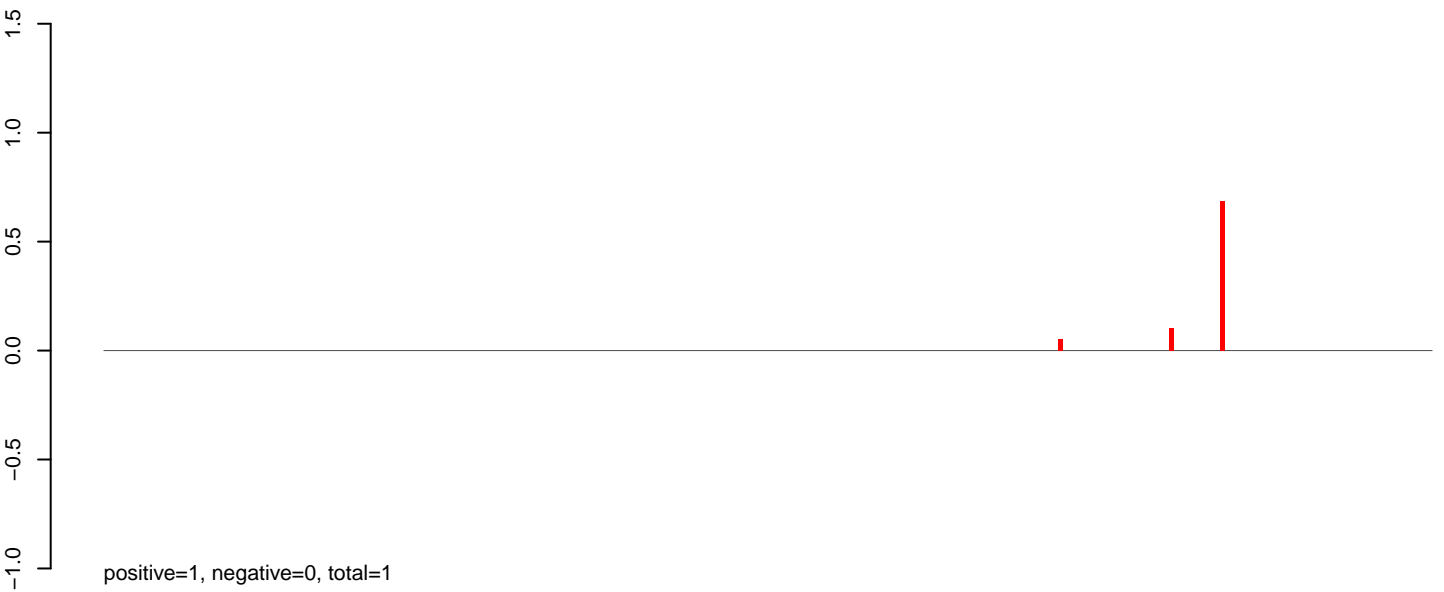

AeAeg_MaleCarcass.rep

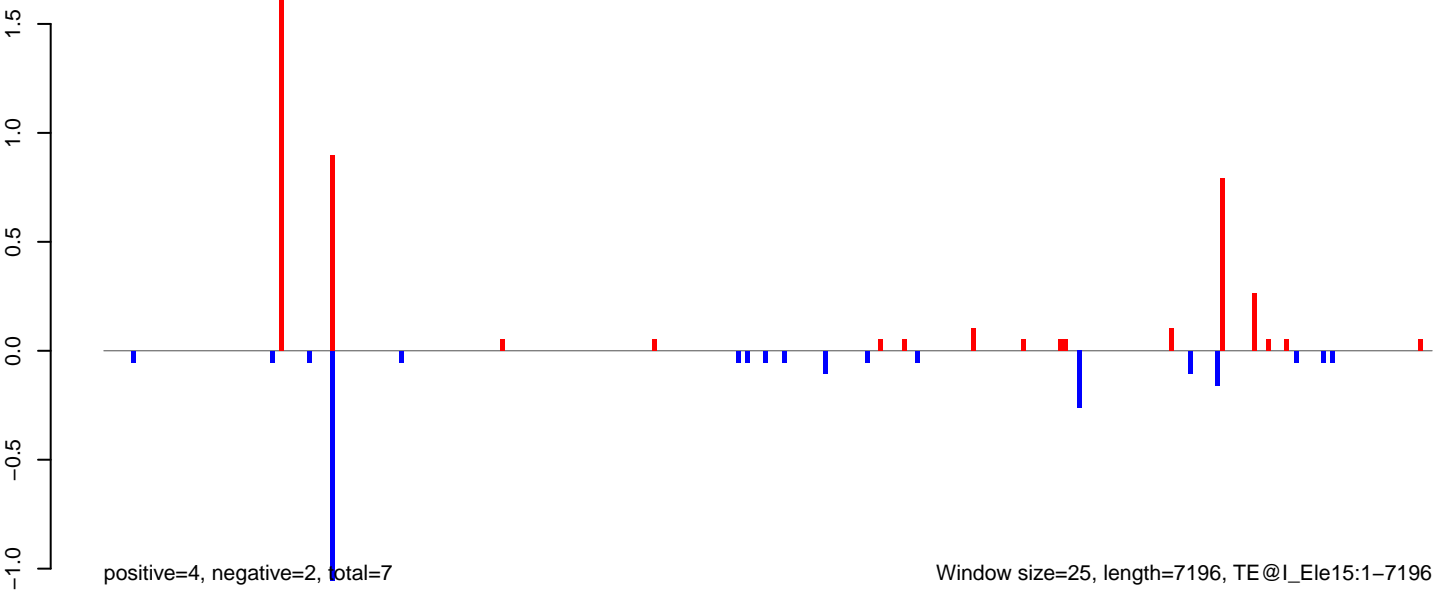

AeAeg_MaleCarcass.18_23.rep

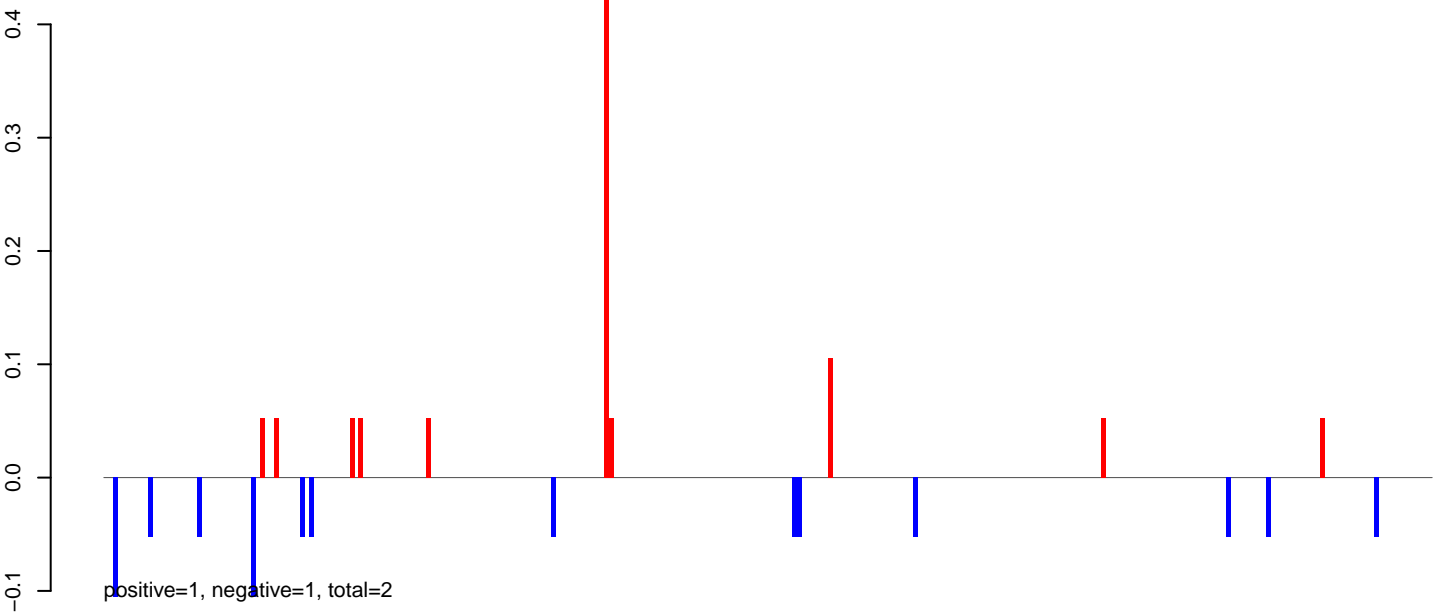

AeAeg_MaleCarcass.24_35.rep



AeAeg_MaleCarcass.rep

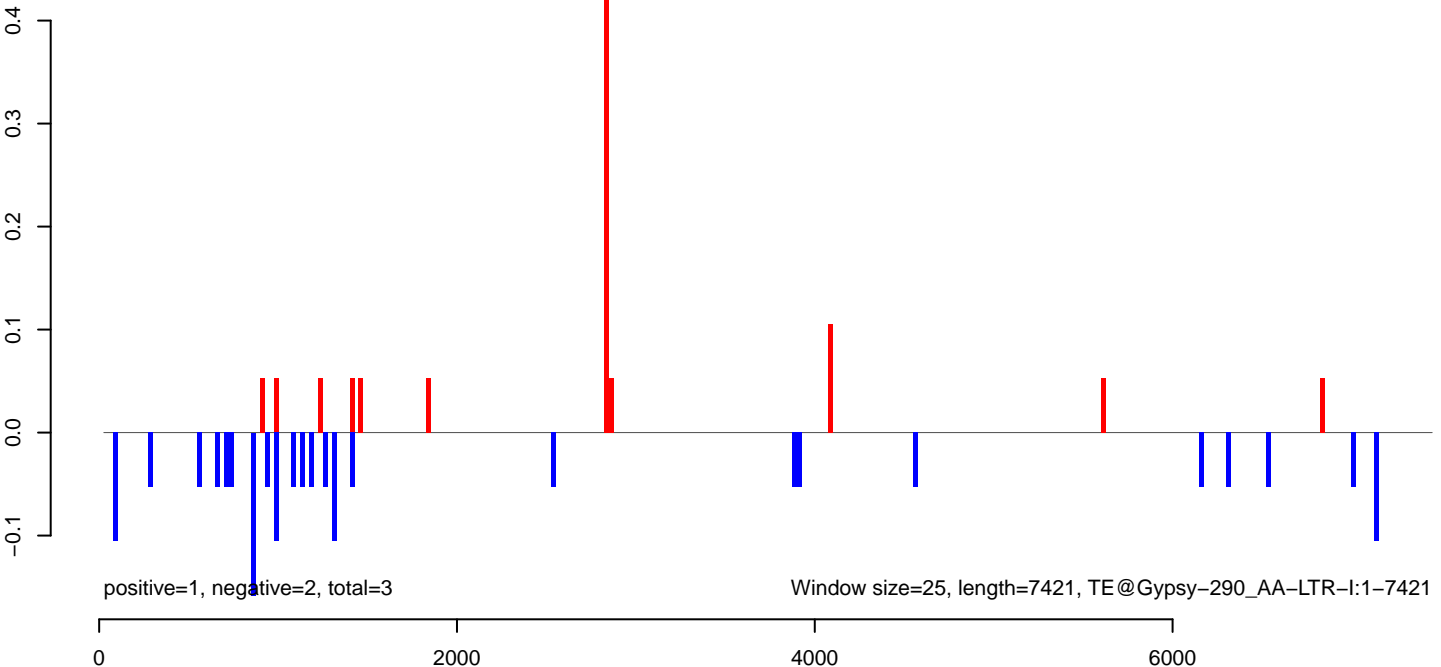

AeAeg_MaleCarcass.18_23.rep

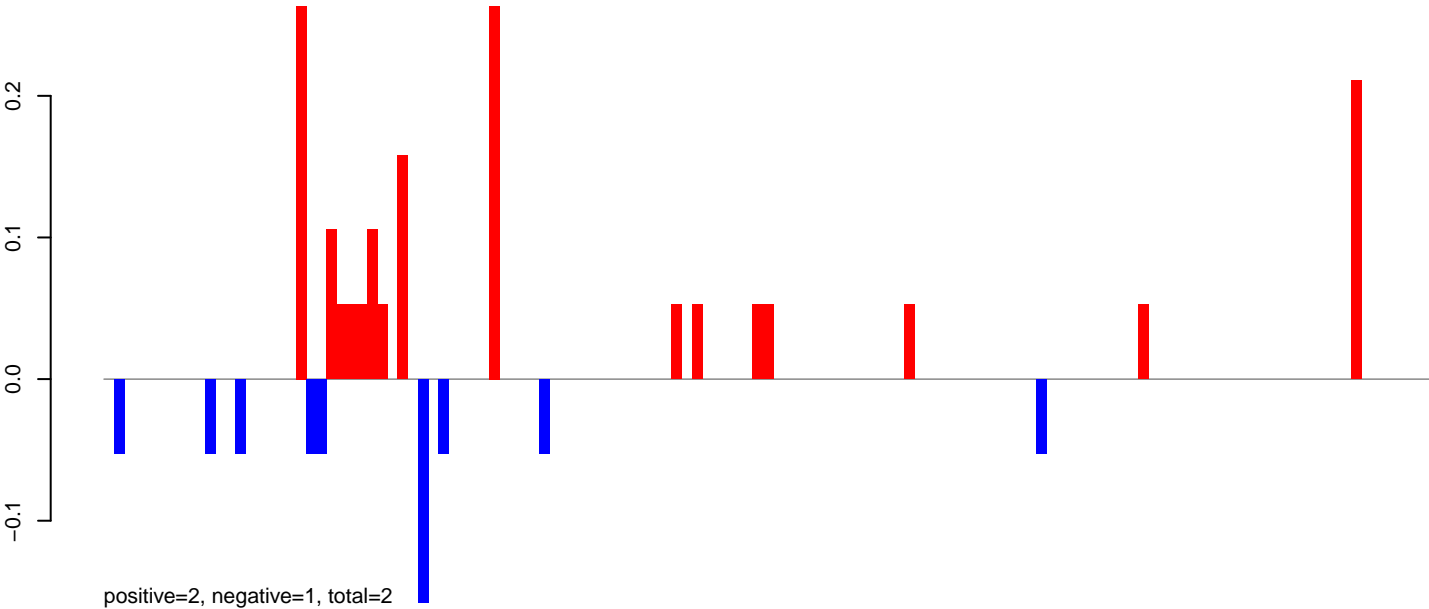

AeAeg_MaleCarcass.24_35.rep

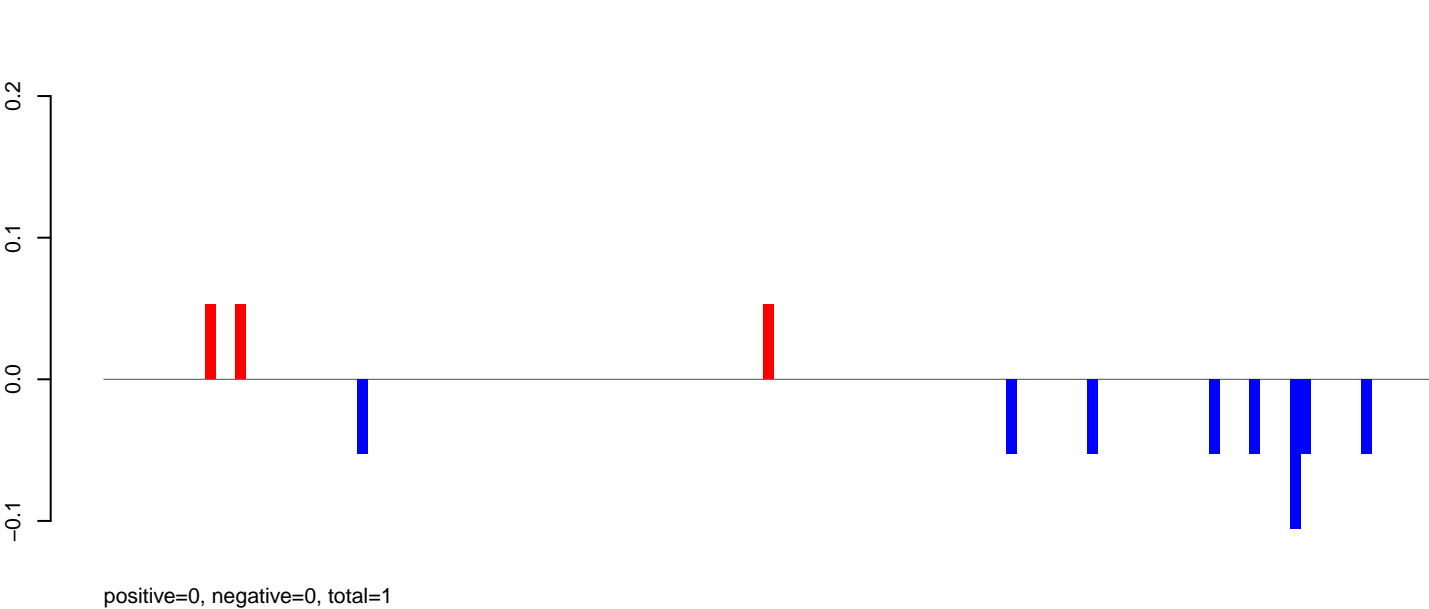

AeAeg_MaleCarcass.rep

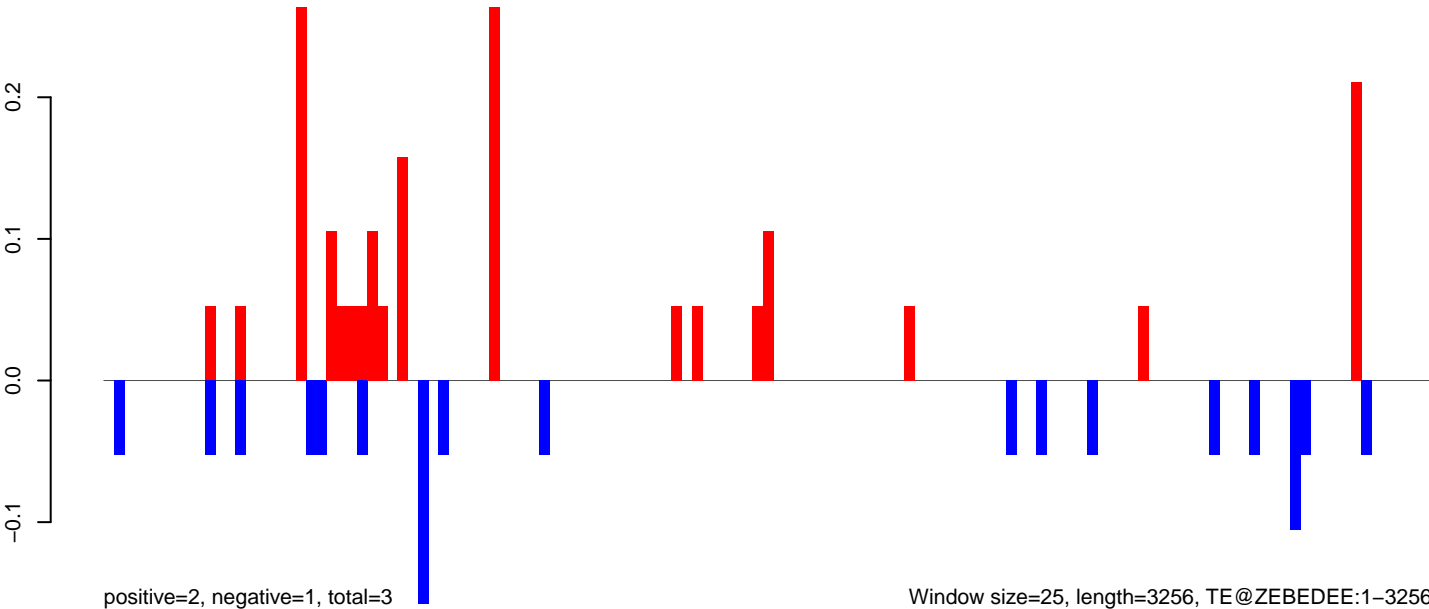

Window size=25, length=3256, TE@ZEBEDEE:1-3256

0 500 1000 1500 2000 2500 3000

AeAeg_MaleCarcass.18_23.rep

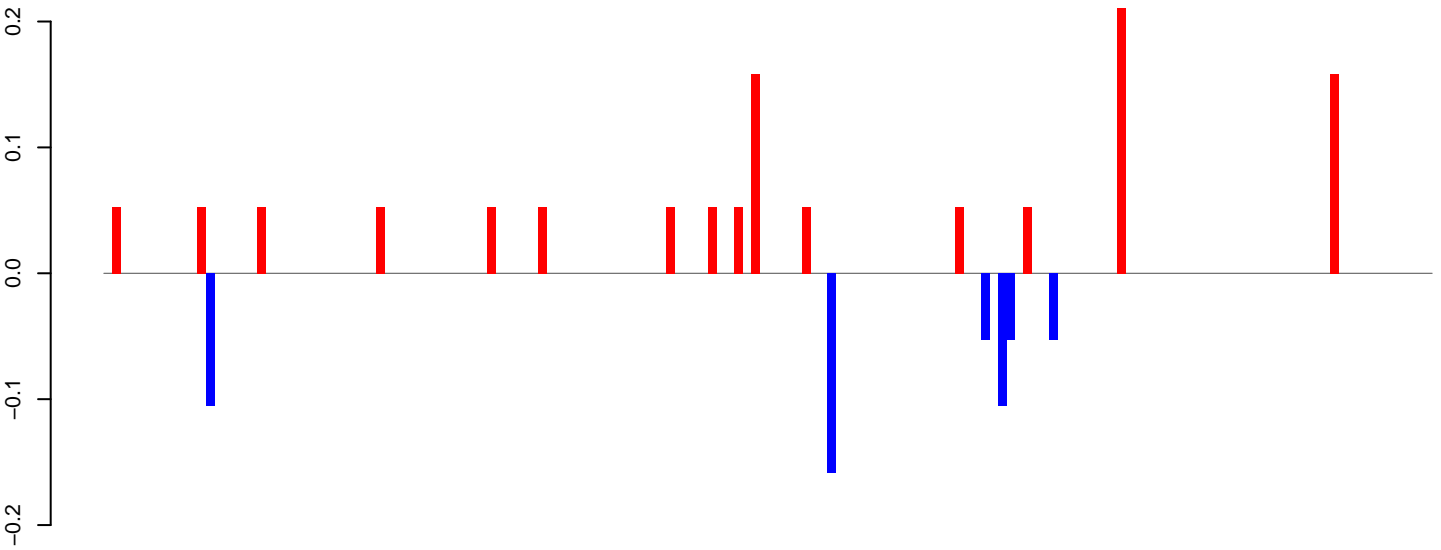

positive=1, negative=1, total=2

AeAeg_MaleCarcass.24_35.rep

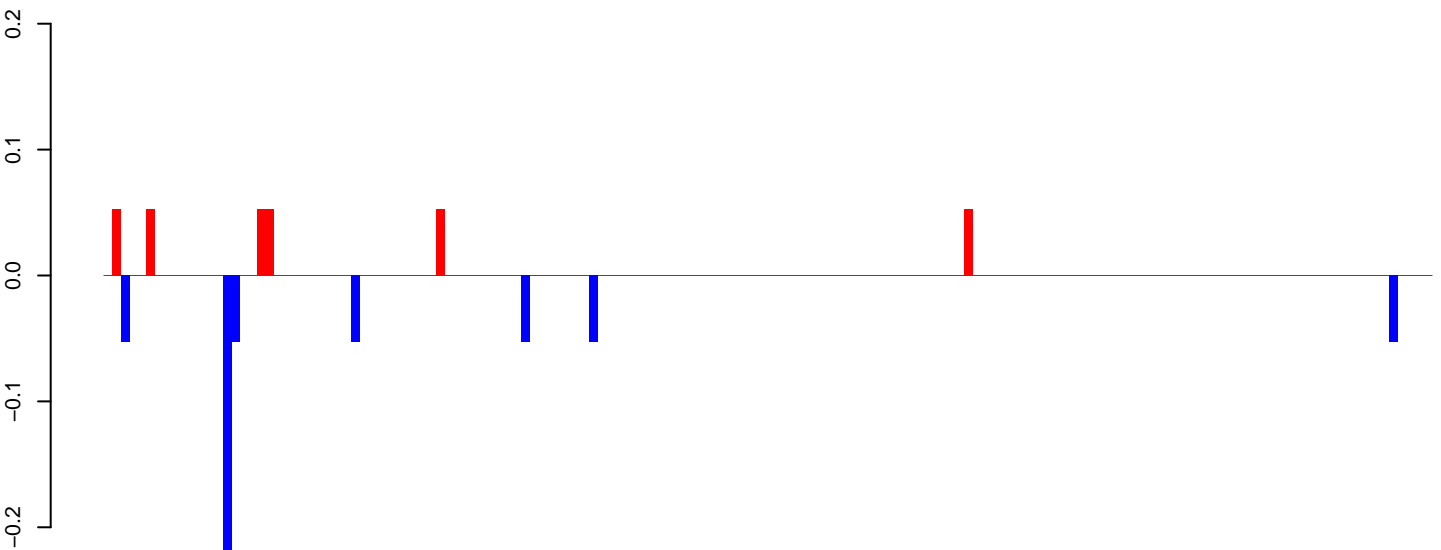

positive=0, negative=1, total=1

AeAeg_MaleCarcass.rep

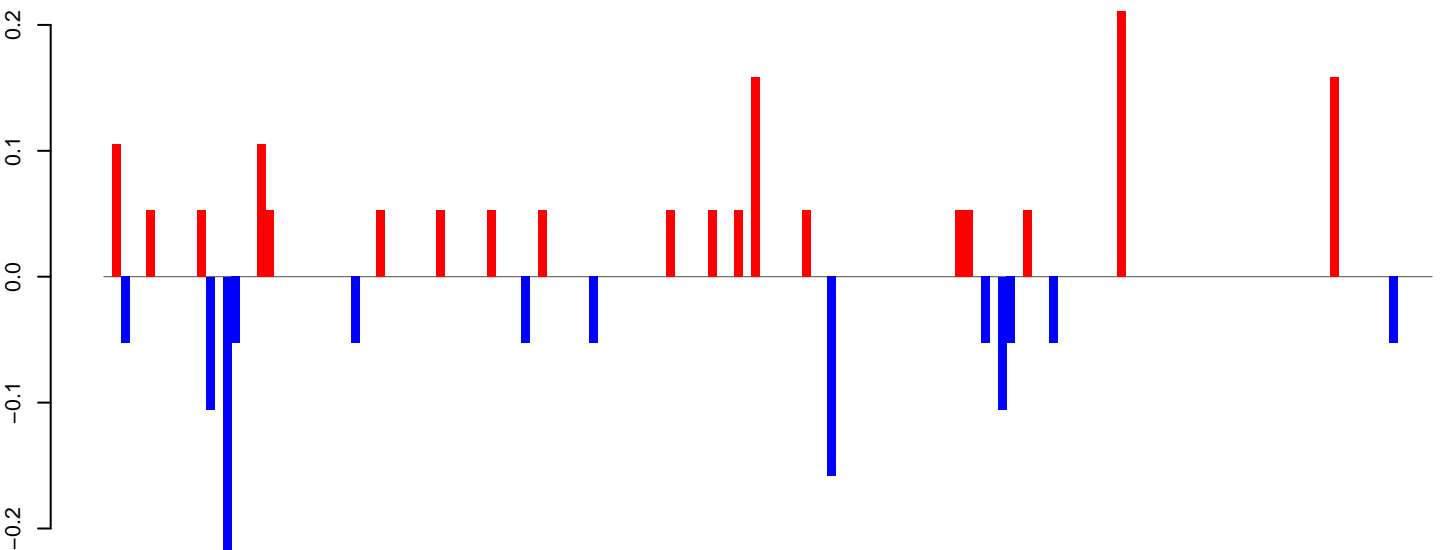

positive=1, negative=1, total=3

Window size=25, length=3879, TE@TF001116-Ty1_copia_Ele134:1-3879

0 1000 2000 3000 4000

AeAeg_MaleCarcass.18_23.rep

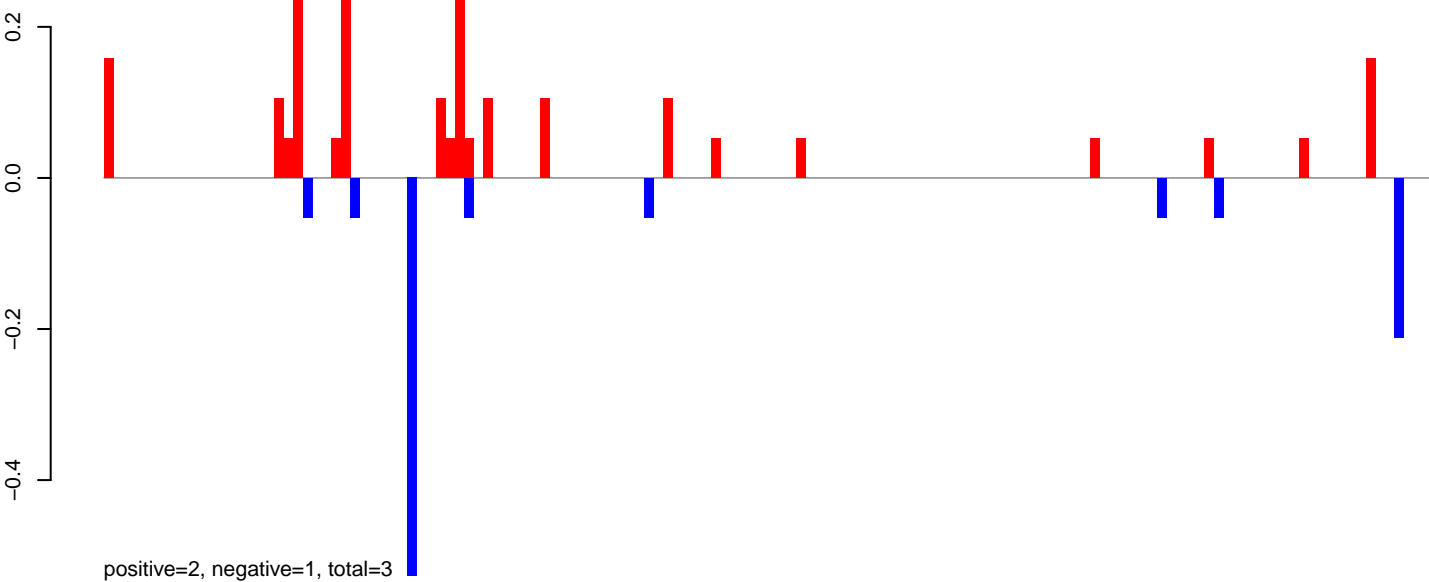

AeAeg_MaleCarcass.24_35.rep

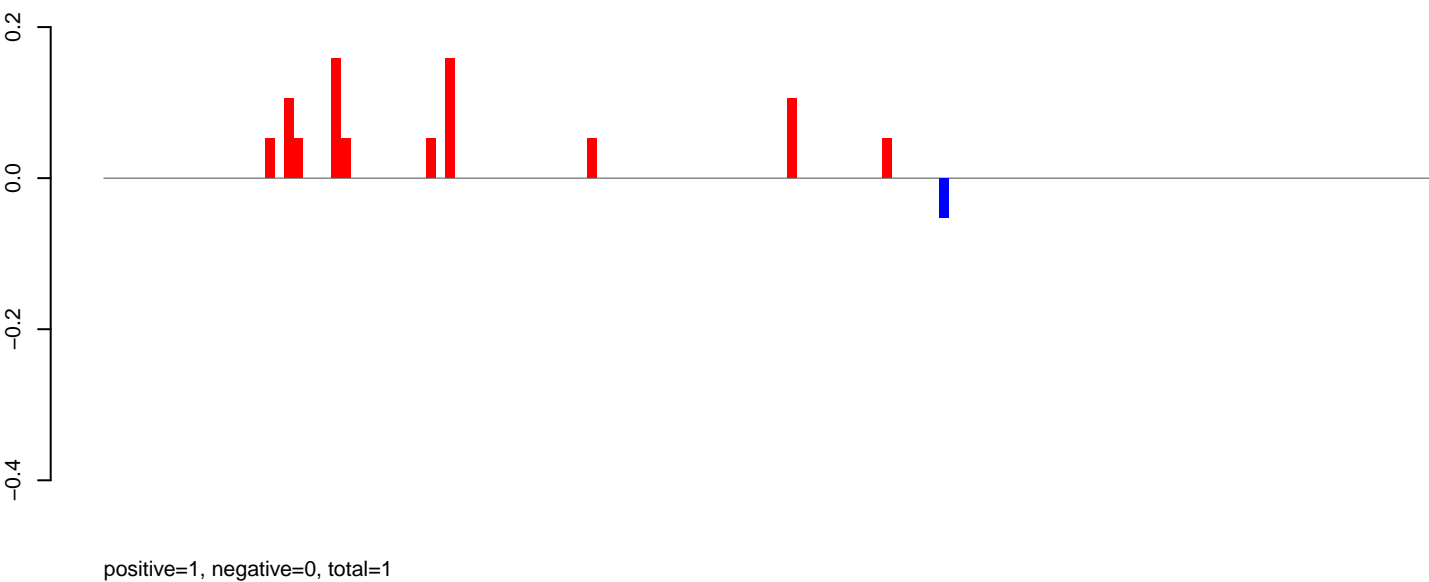

AeAeg_MaleCarcass.rep

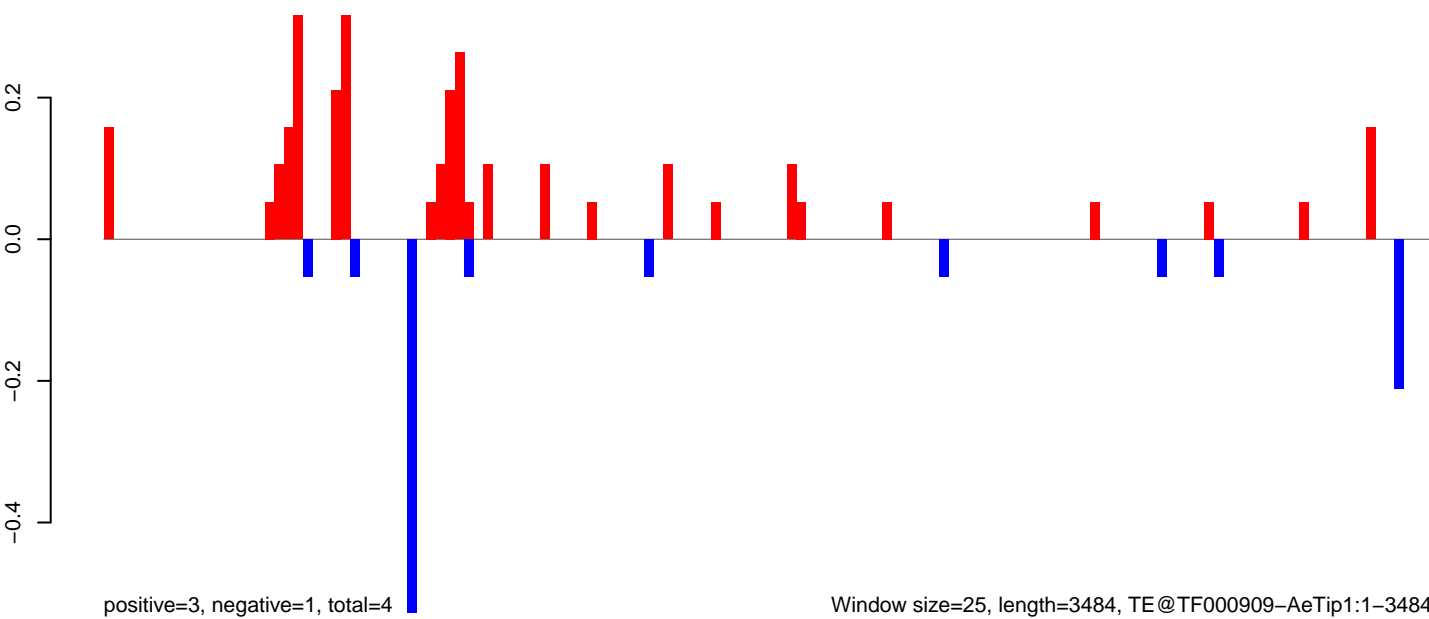

AeAeg_MaleCarcass.18_23.rep

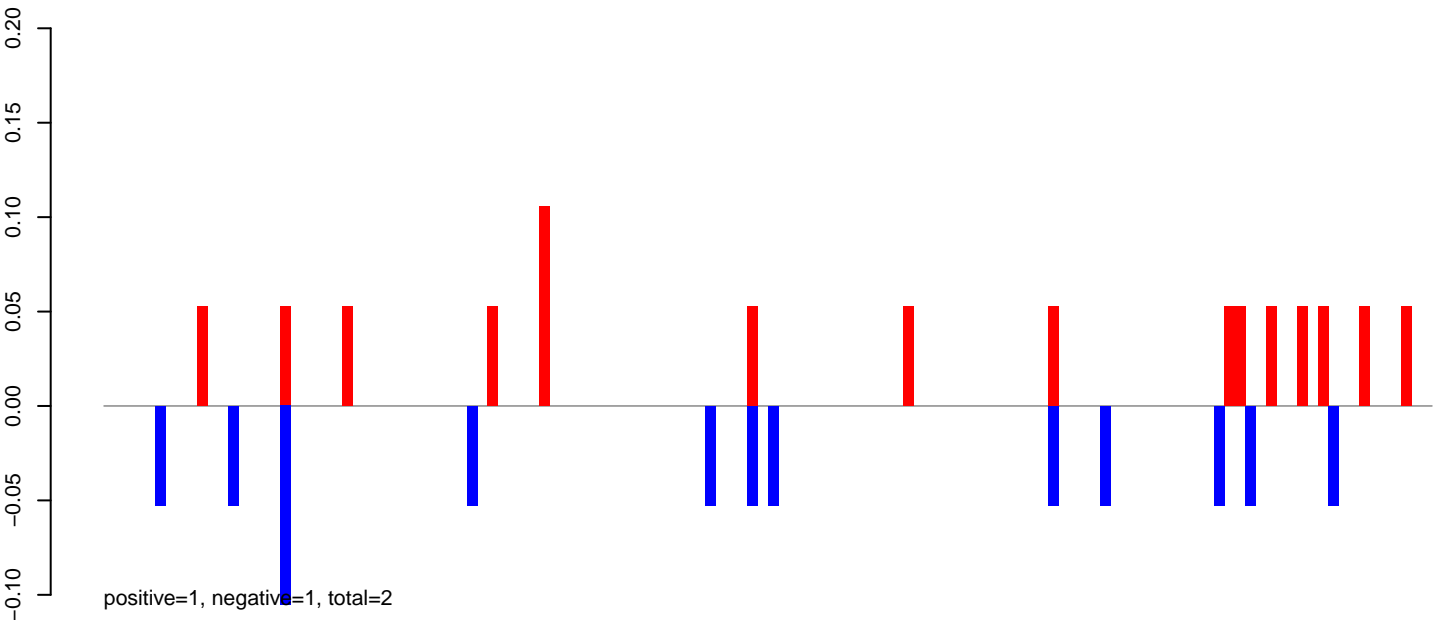

AeAeg_MaleCarcass.24_35.rep

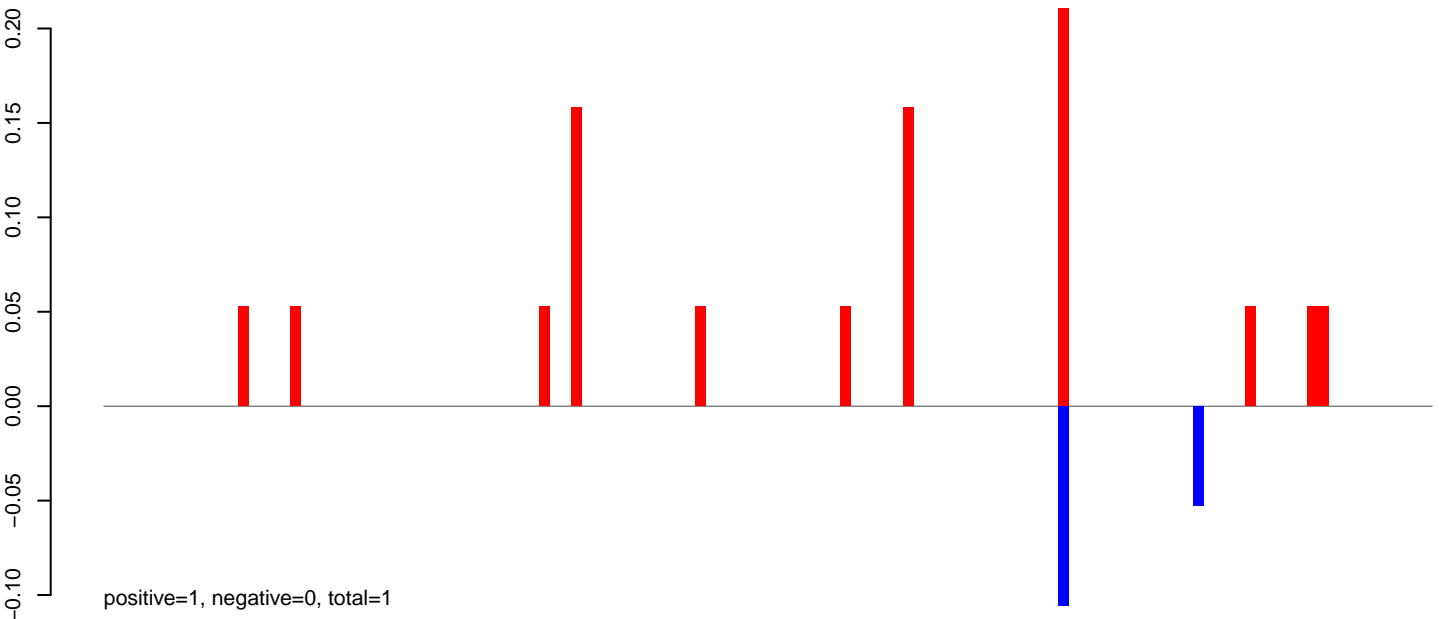

AeAeg_MaleCarcass.rep

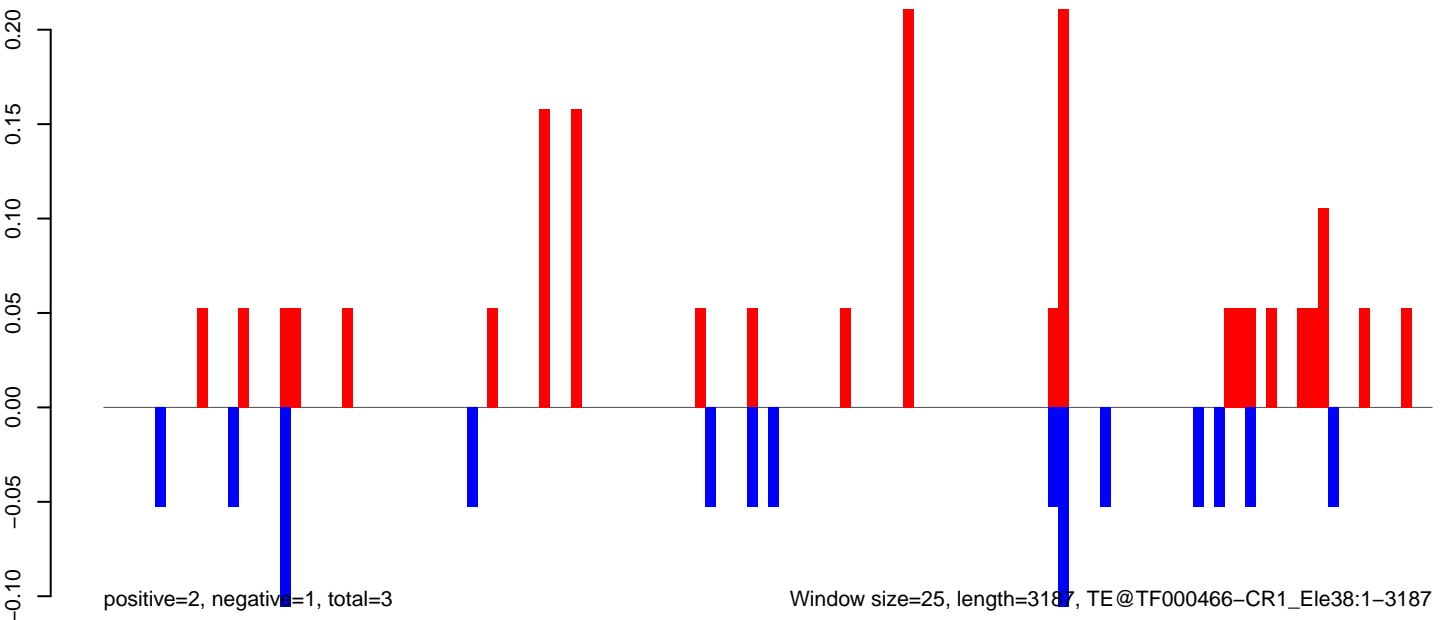

Window size=25, length=3187, TE@TF000466-CR1_Ele38:1-3187

AeAeg_MaleCarcass.18_23.rep

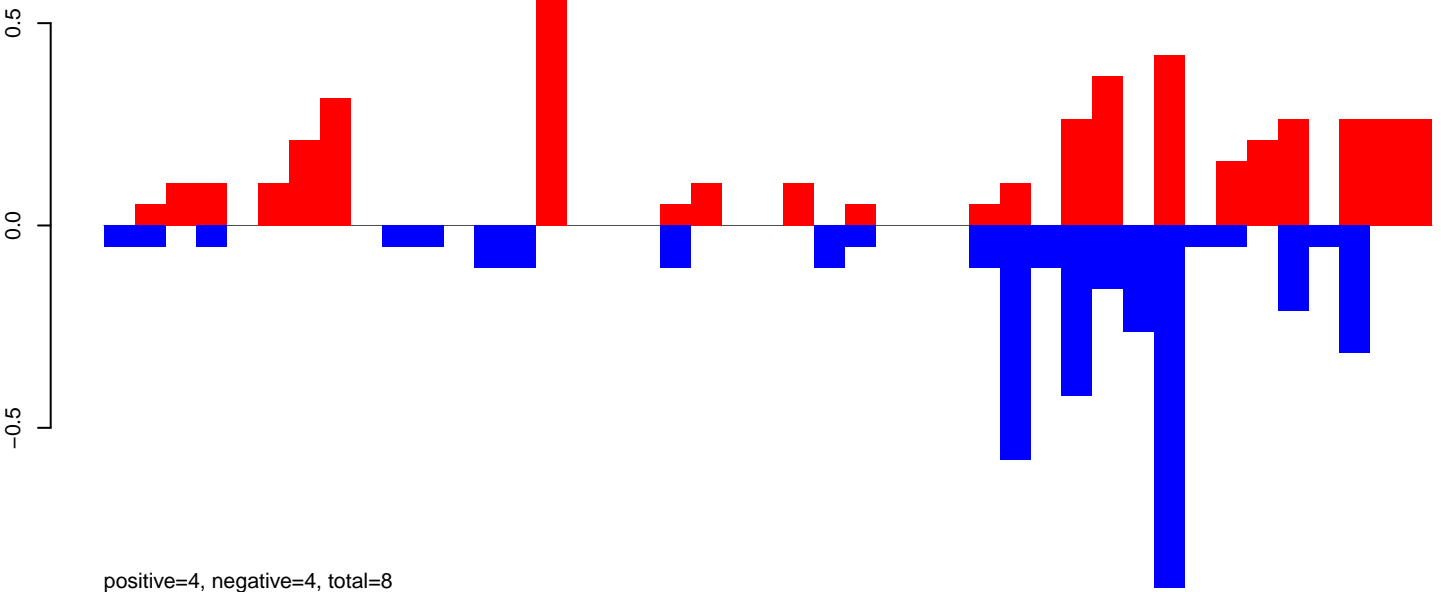

AeAeg_MaleCarcass.24_35.rep

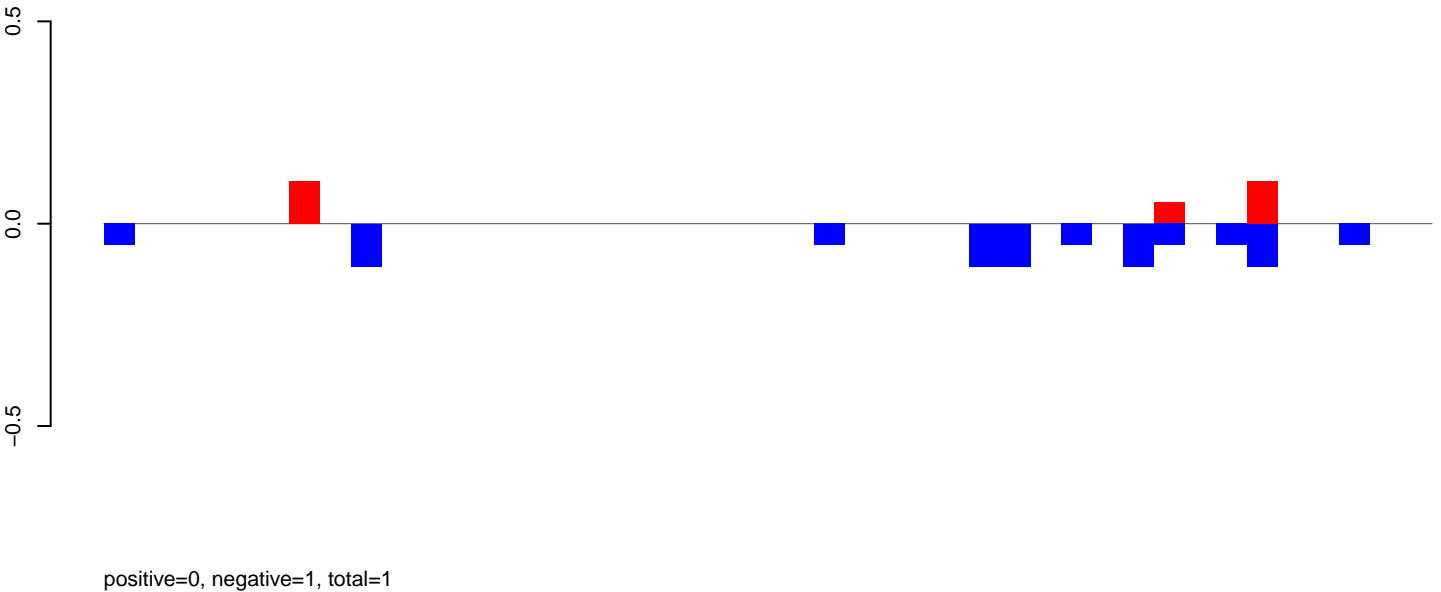

AeAeg_MaleCarcass.rep

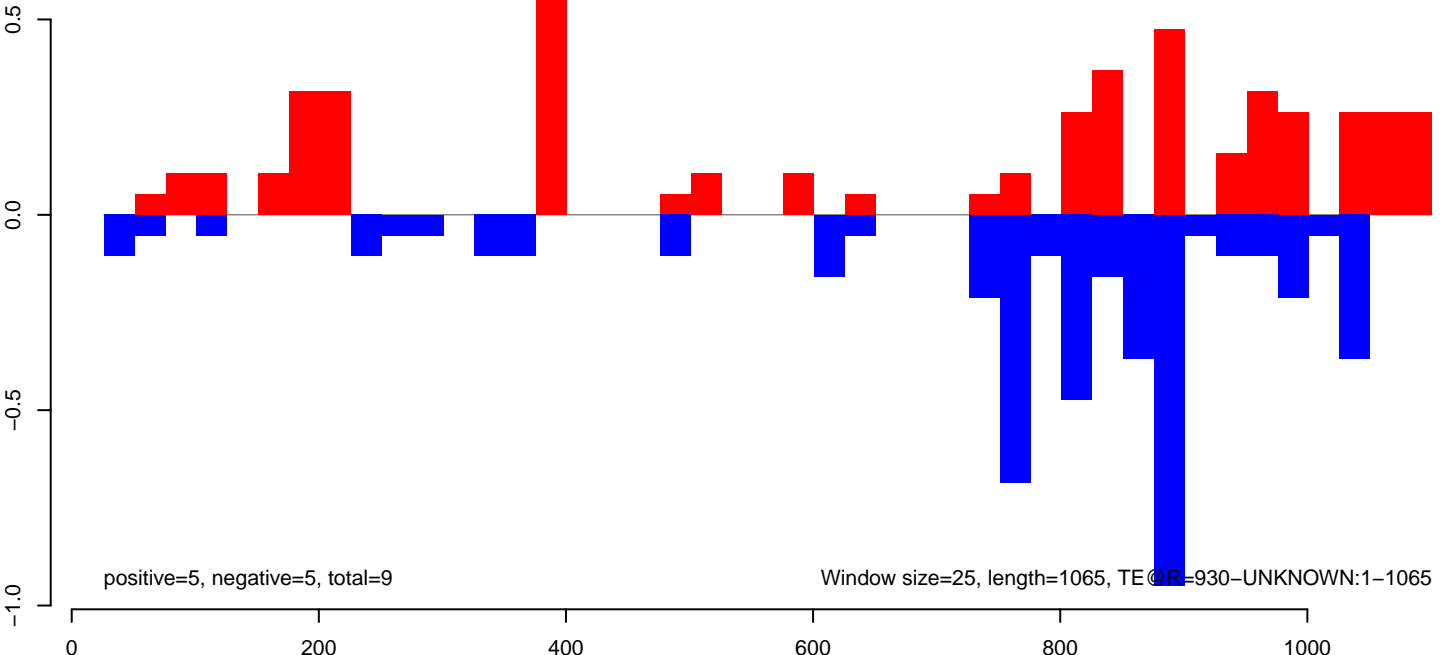

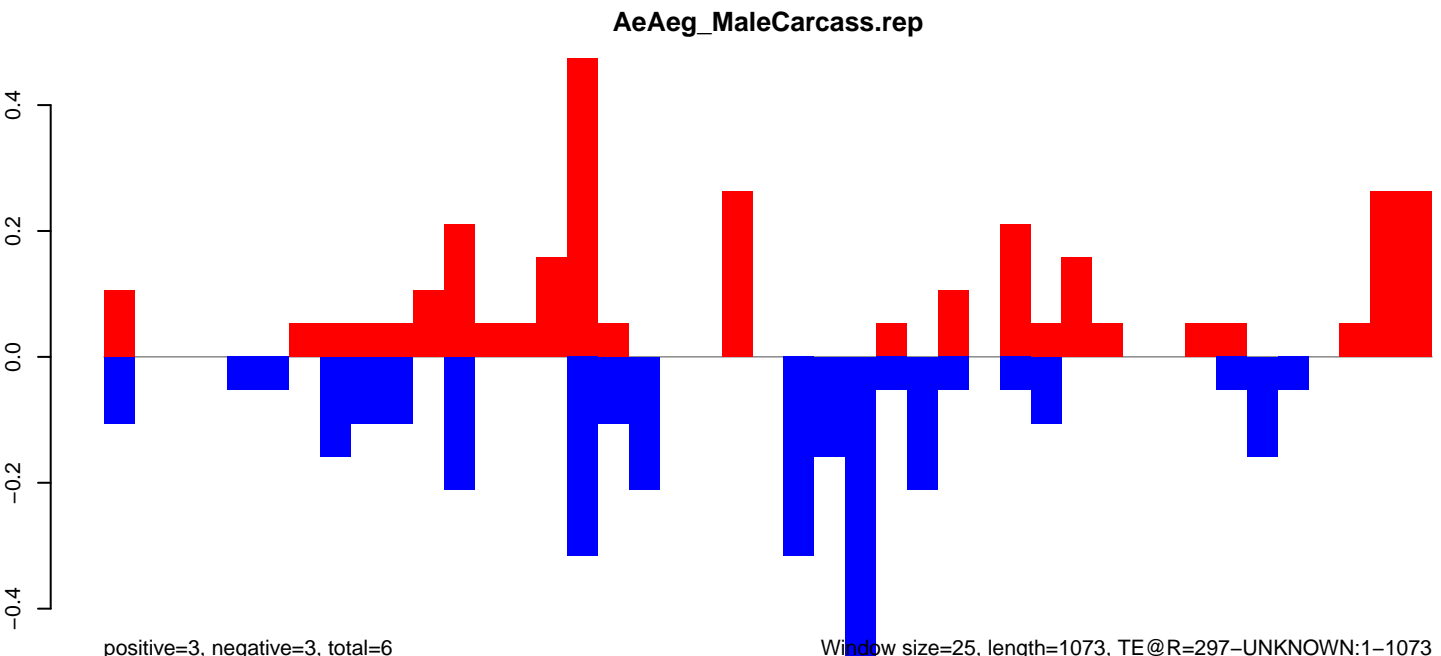
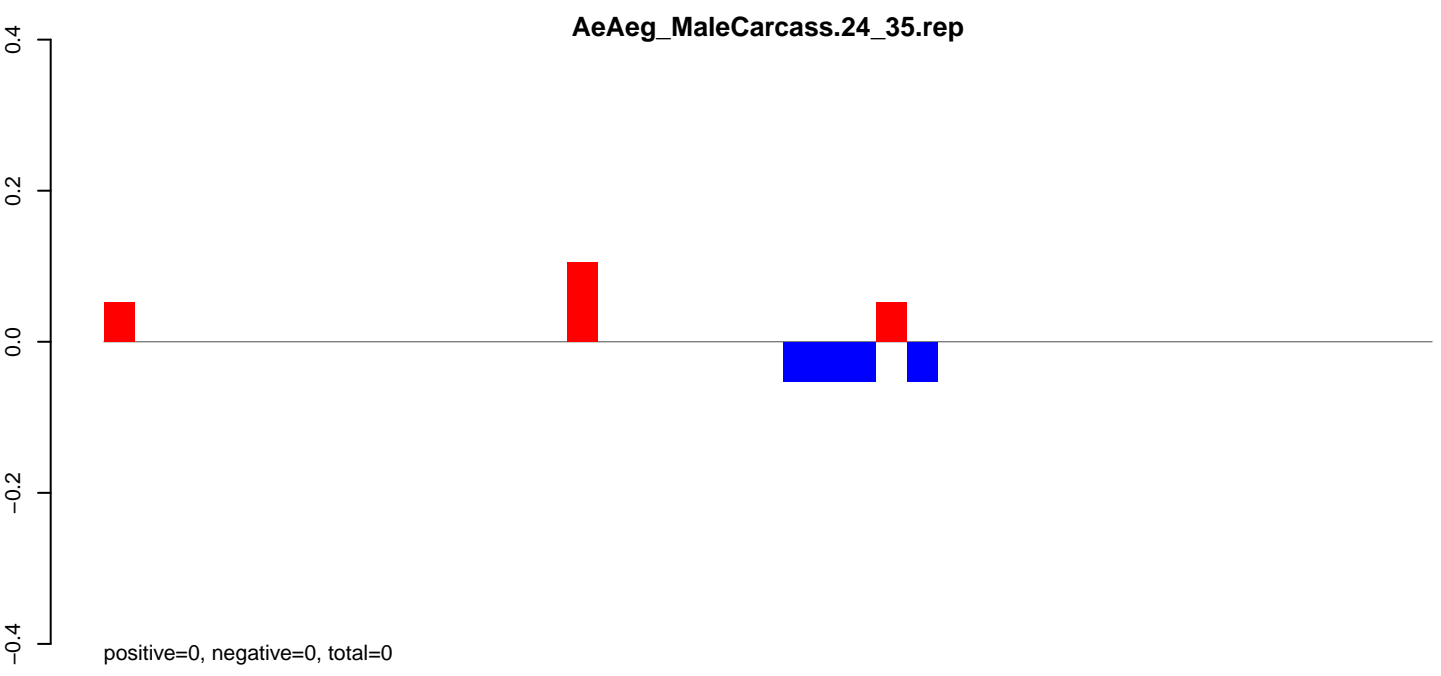
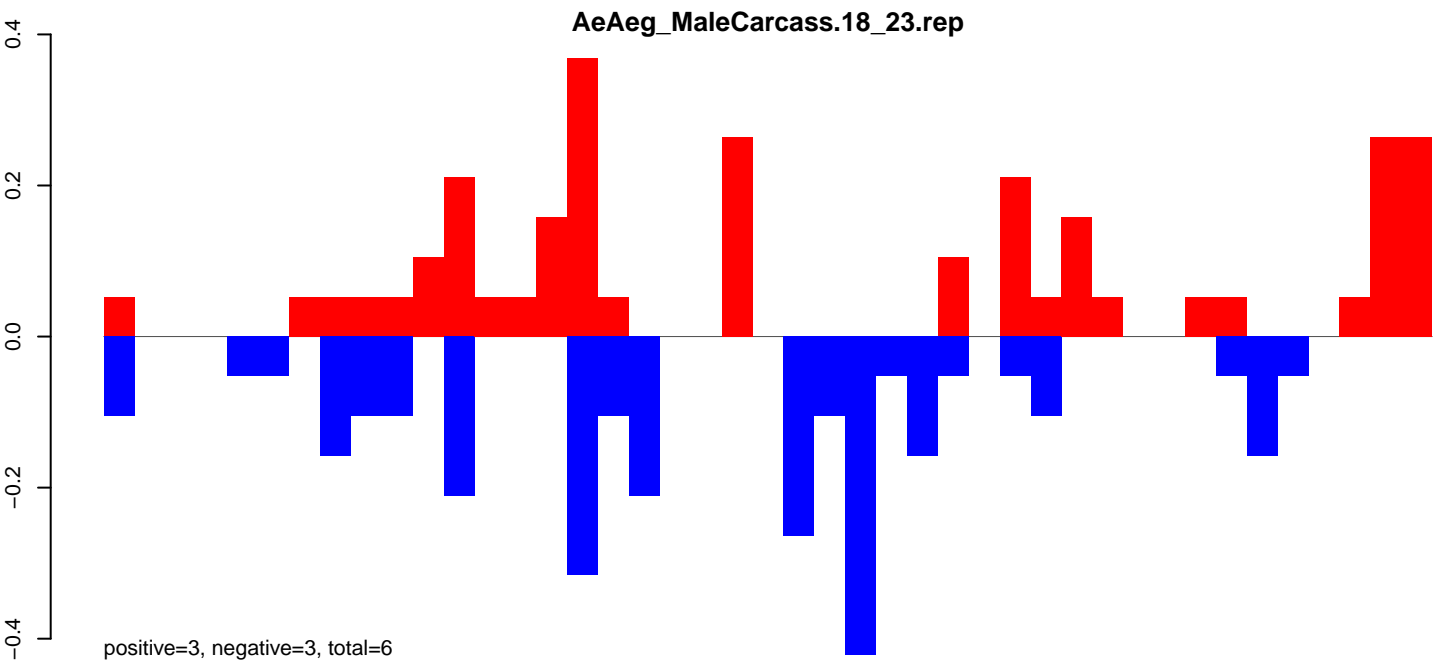

Window size=25, length=1073, TE@R=297-UNKNOWN:1-1073

AeAeg_MaleCarcass.18_23.rep

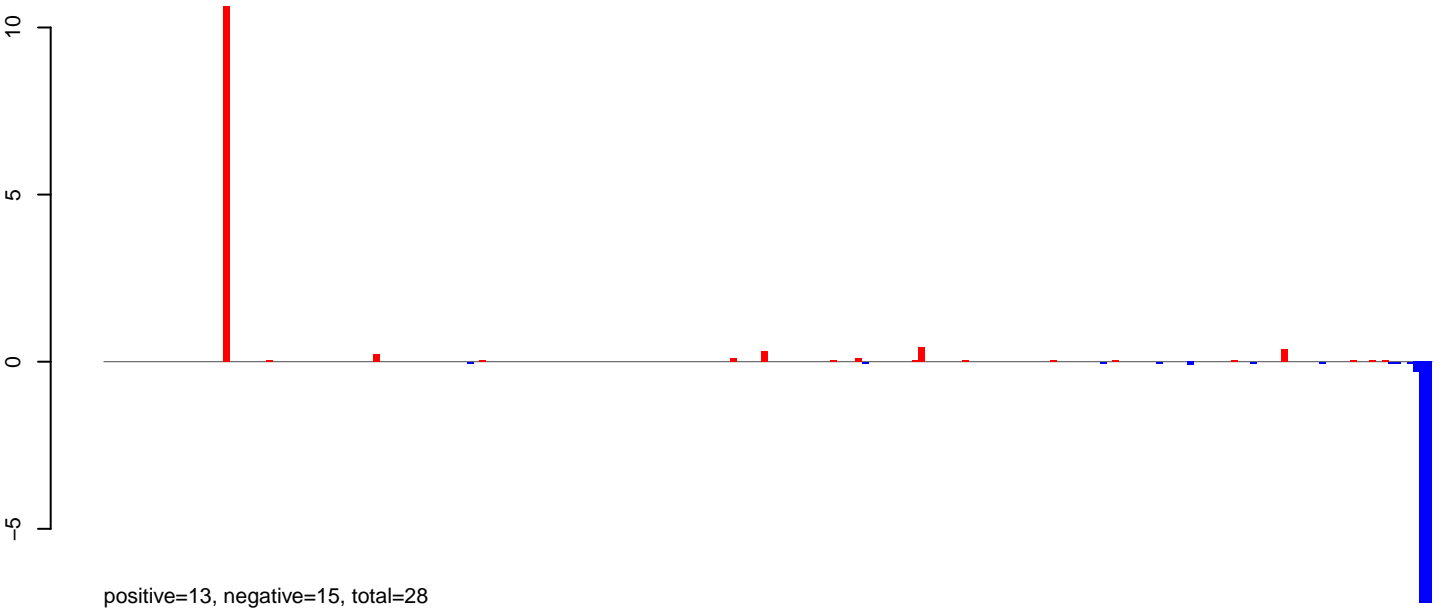

AeAeg_MaleCarcass.24_35.rep

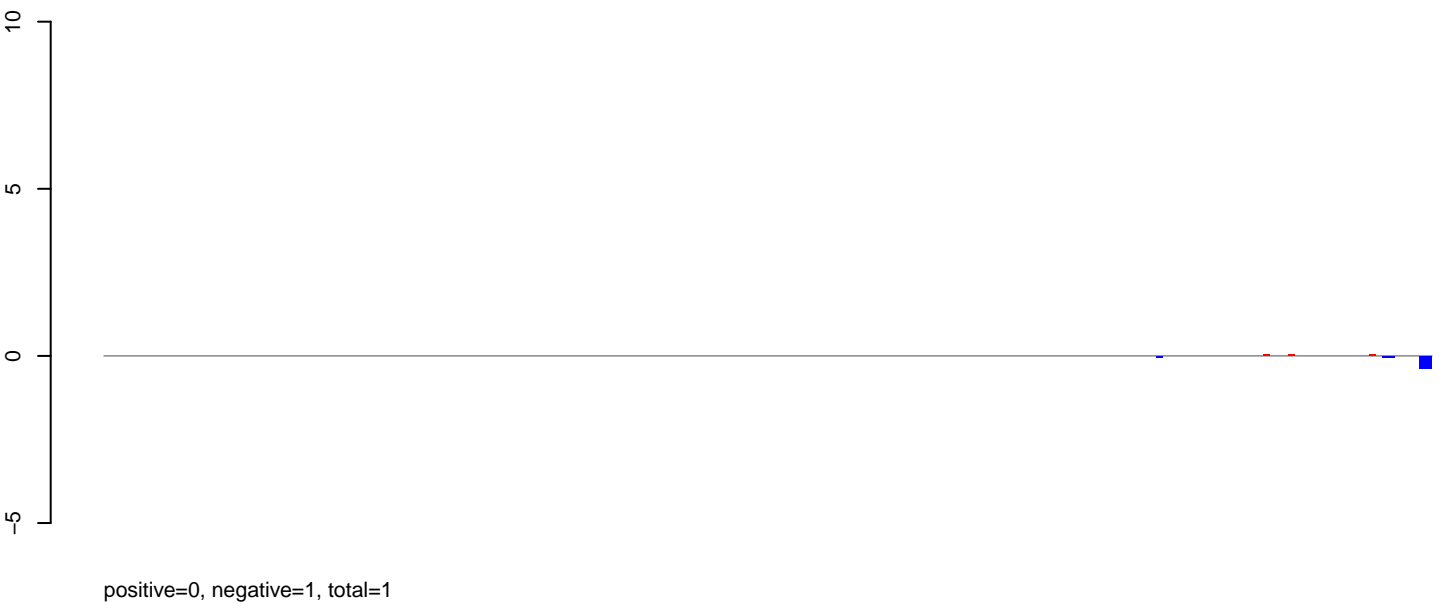

AeAeg_MaleCarcass.rep

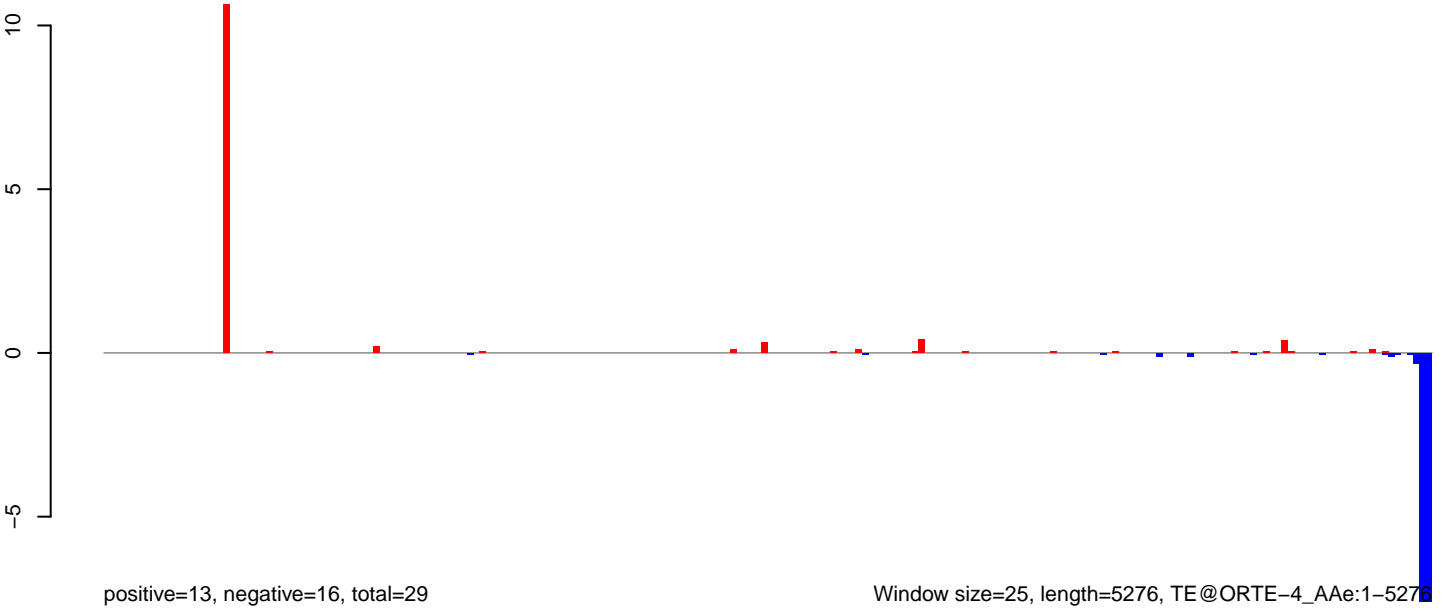

AeAeg_MaleCarcass.18_23.rep

2
1
0
-1

positive=7, negative=5, total=12

AeAeg_MaleCarcass.24_35.rep

2
1
0
-1

positive=0, negative=0, total=0

AeAeg_MaleCarcass.rep

2
1
0
-1

positive=7, negative=5, total=12

Window size=25, length=5766, TE@L1-48_Ae:1-5766

0 1000 2000 3000 4000 5000 6000

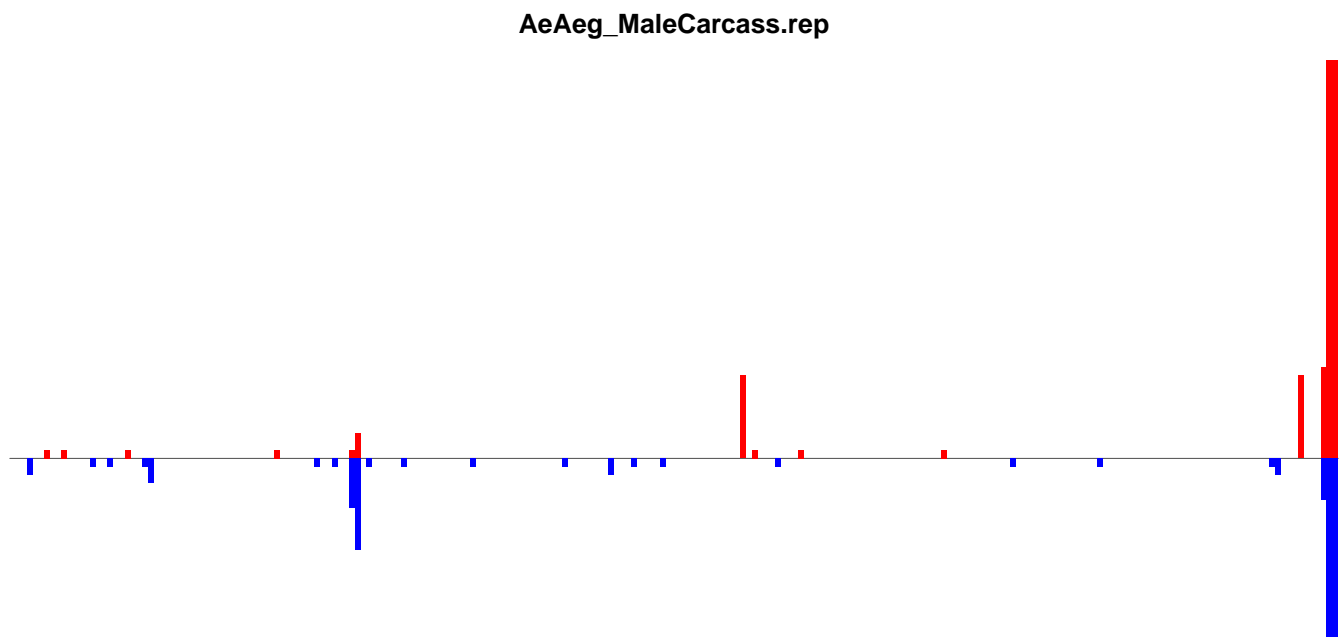
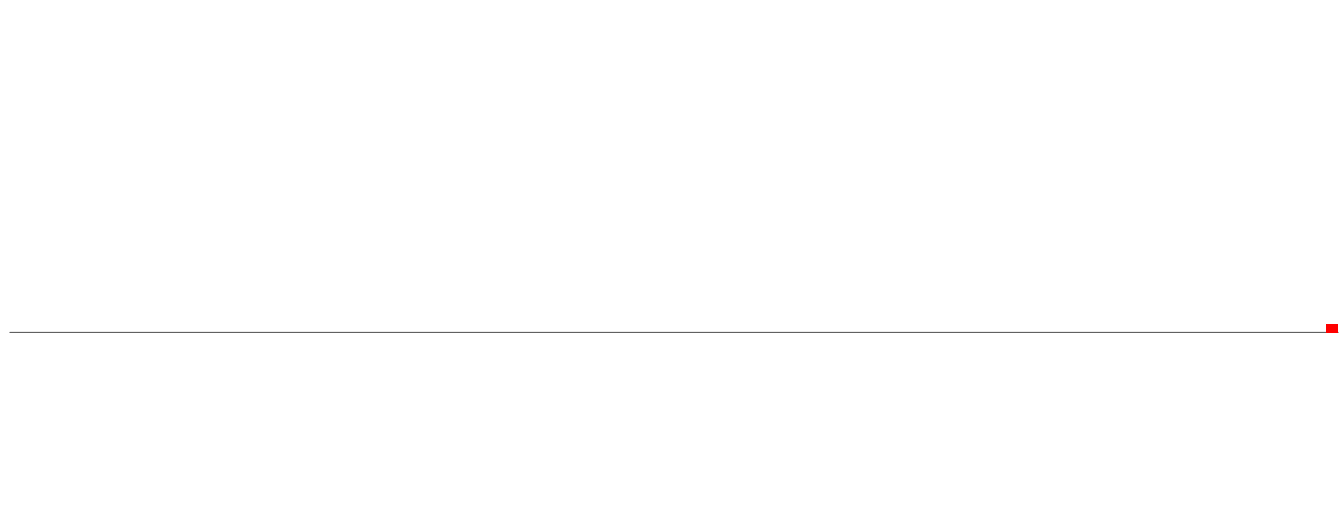
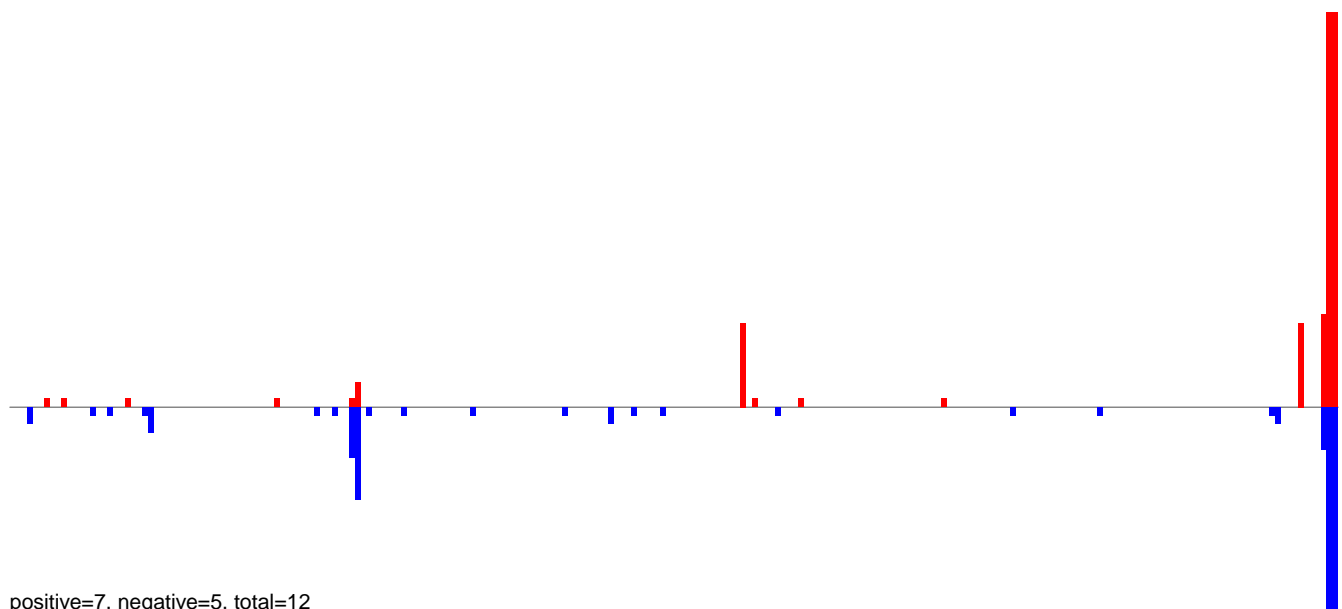

AeAeg_MaleCarcass.18_23.rep

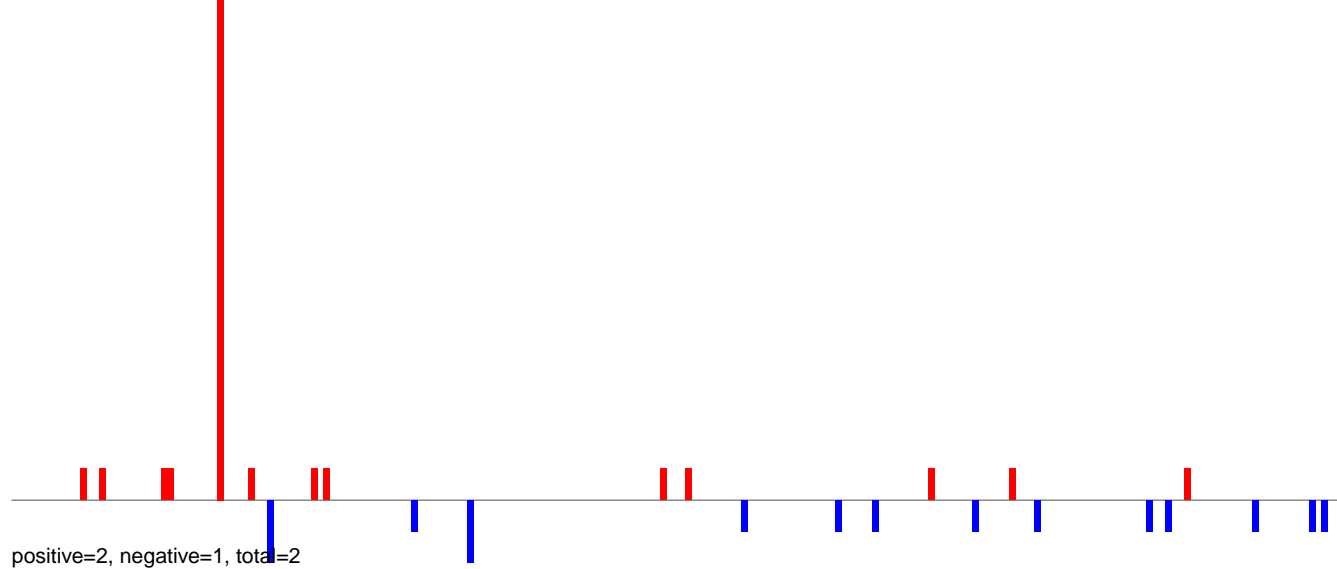

AeAeg_MaleCarcass.24_35.rep

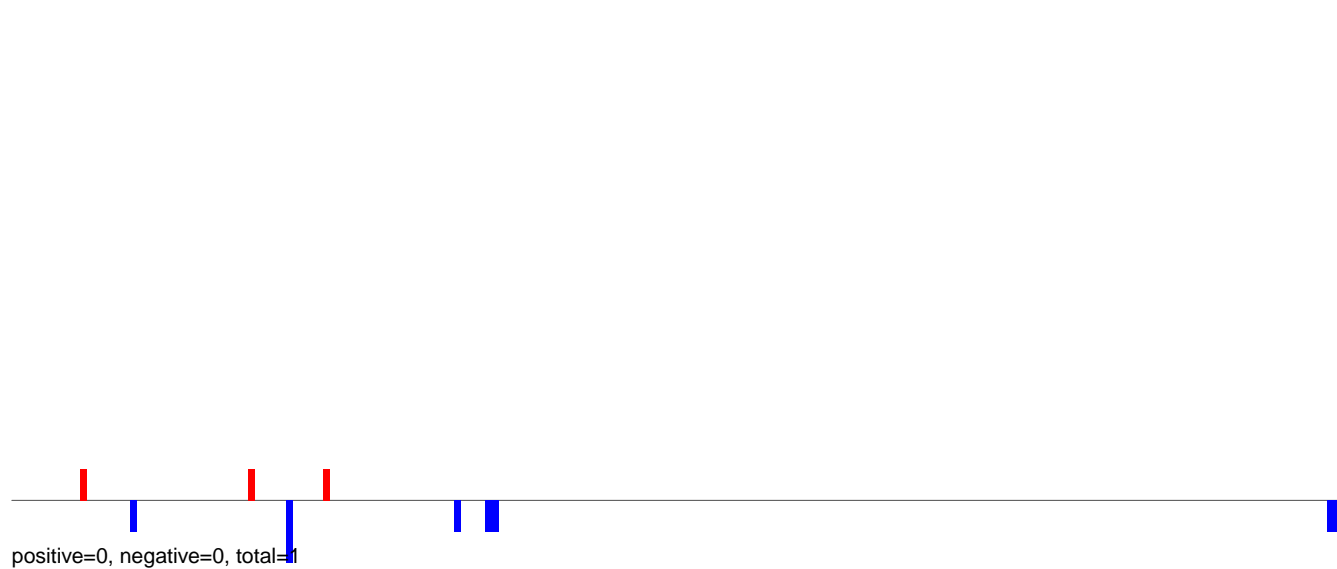

AeAeg_MaleCarcass.rep

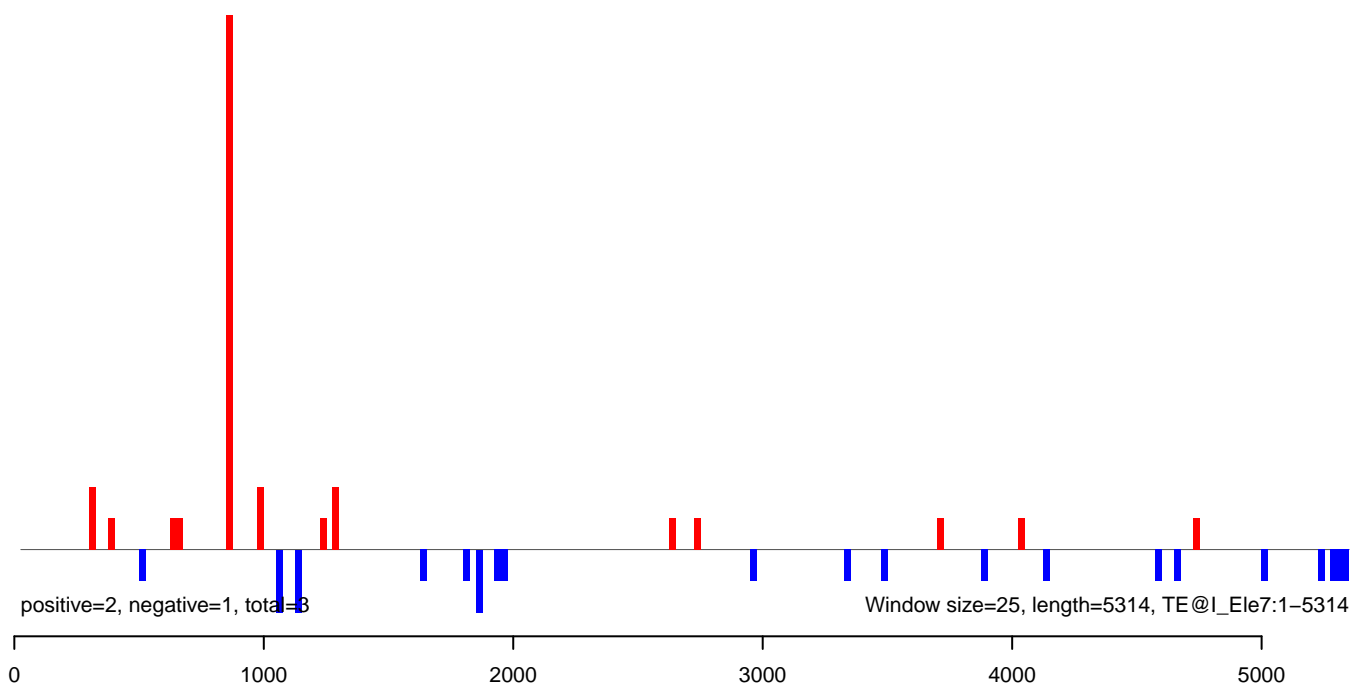

AeAeg_MaleCarcass.18_23.rep

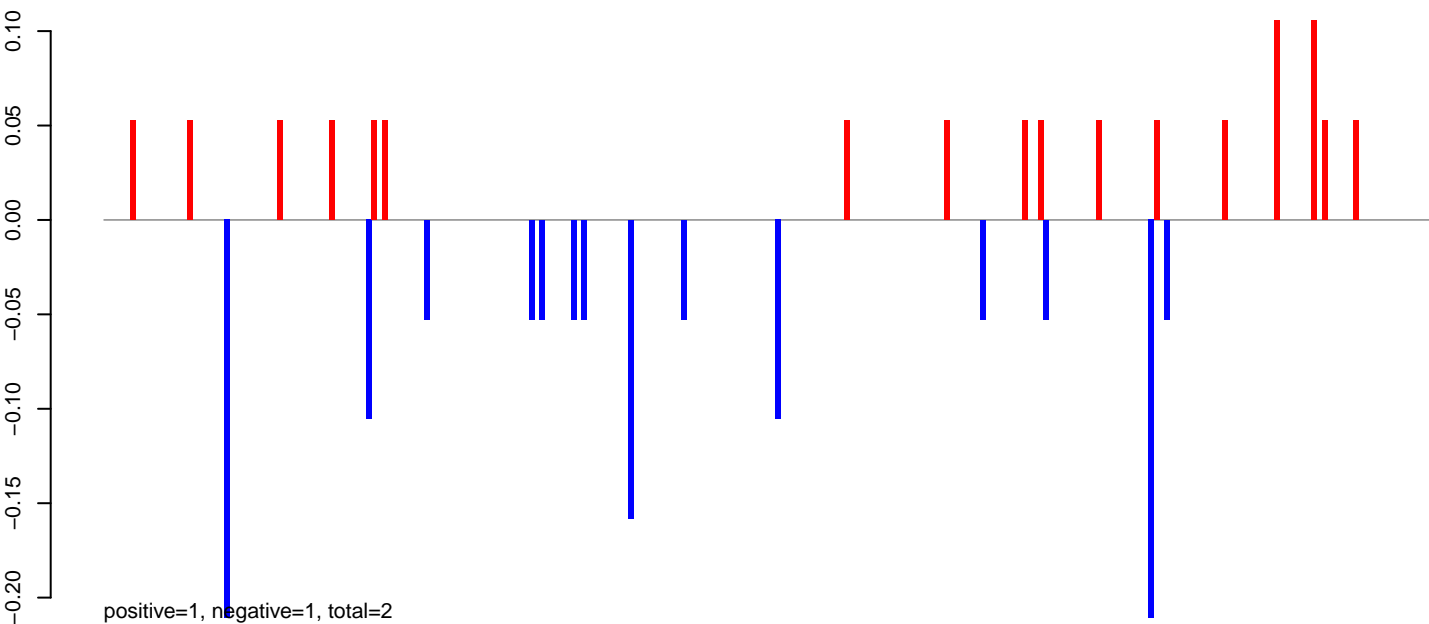

AeAeg_MaleCarcass.24_35.rep

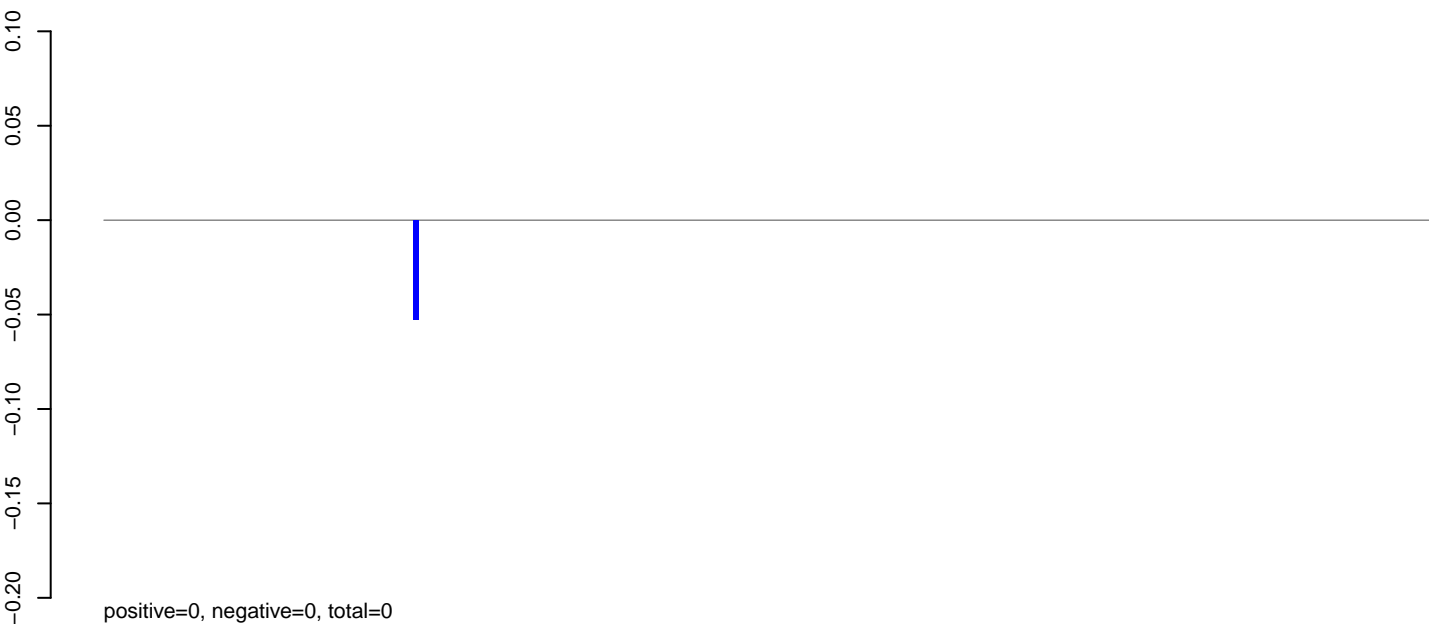

AeAeg_MaleCarcass.rep

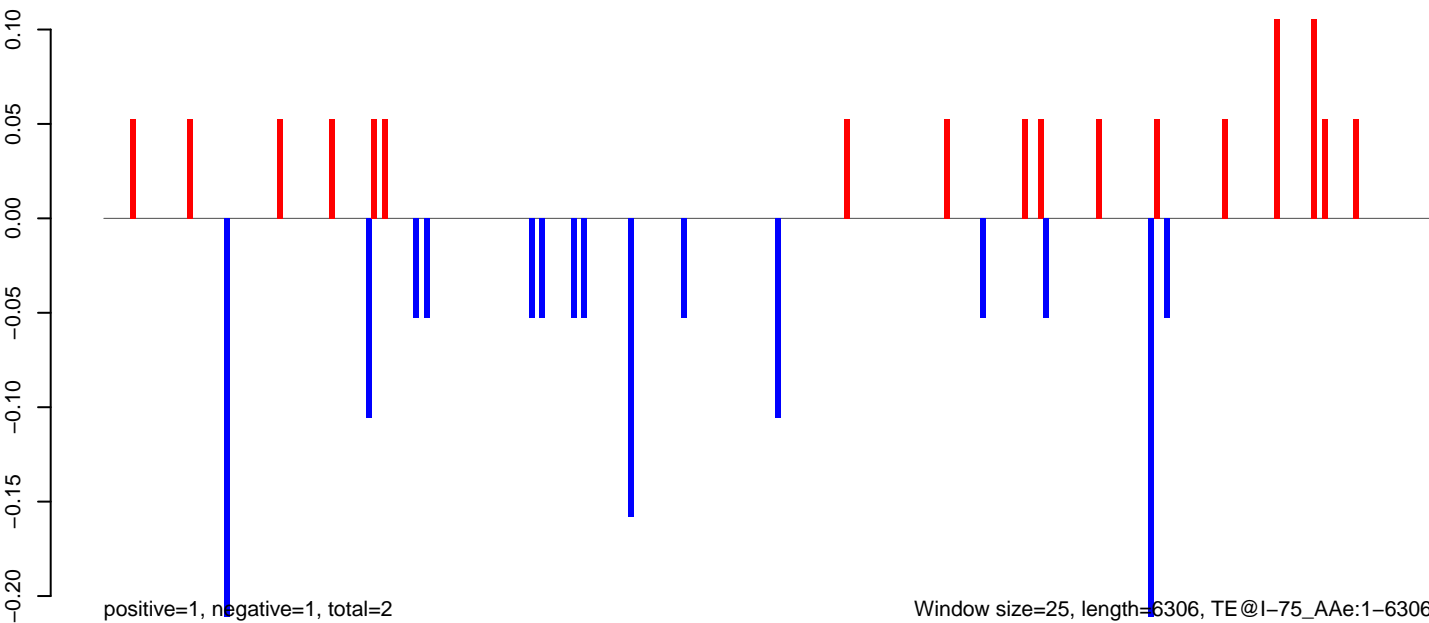

0 1000 2000 3000 4000 5000 6000

AeAeg_MaleCarcass.18_23.rep

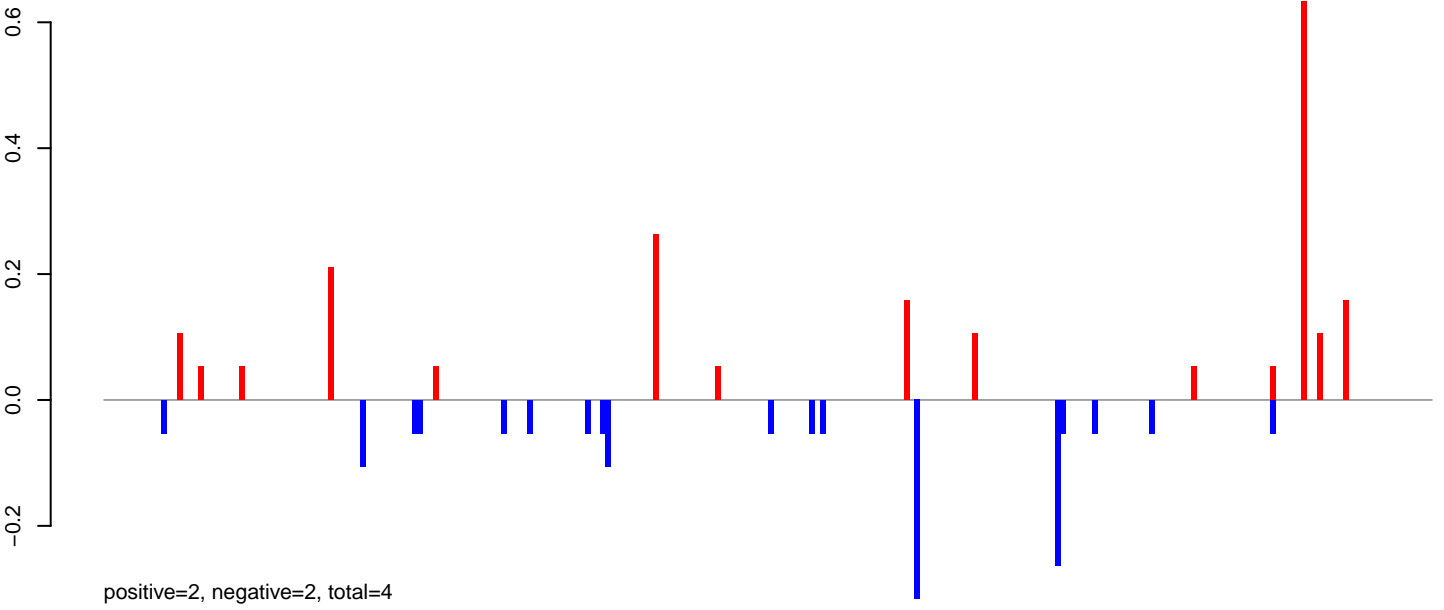

AeAeg_MaleCarcass.24_35.rep

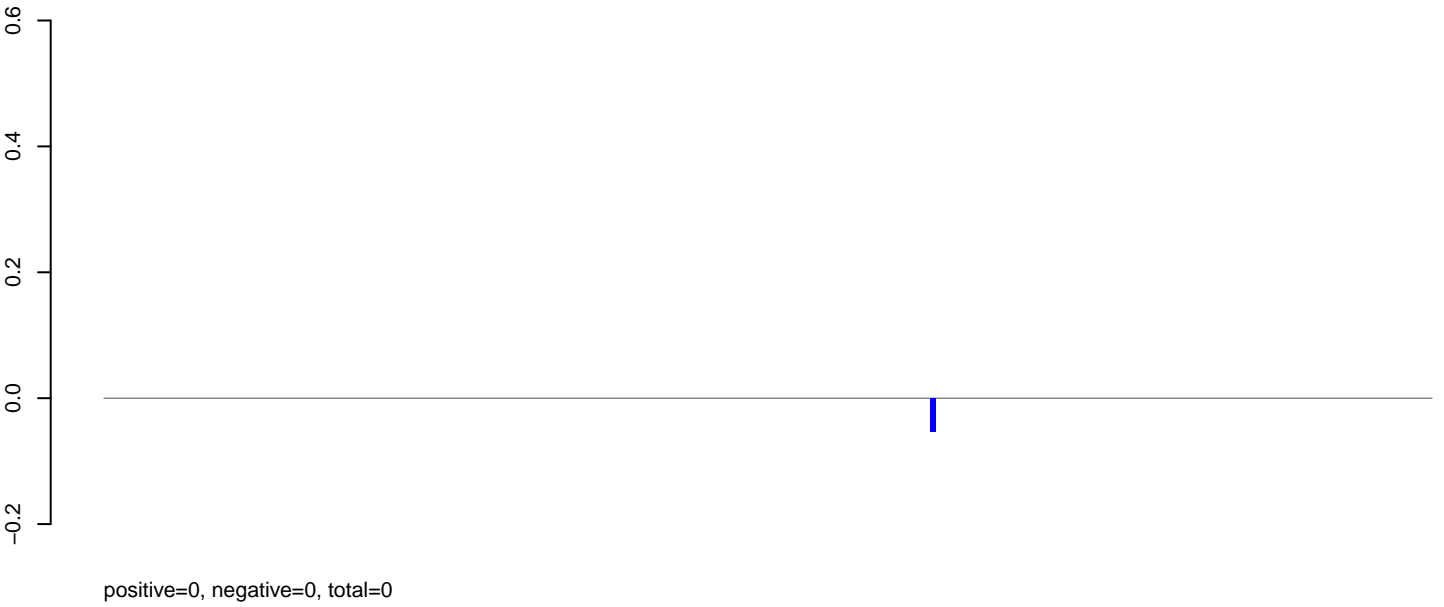

AeAeg_MaleCarcass.rep

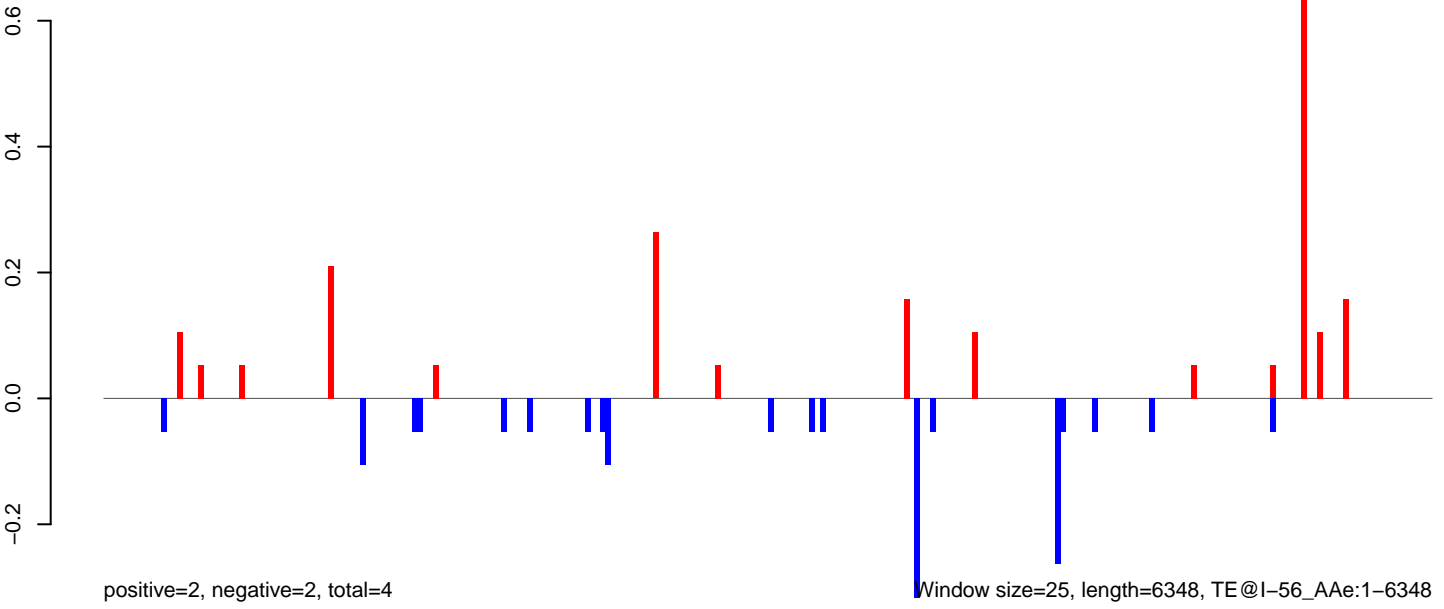

AeAeg_MaleCarcass.18_23.rep

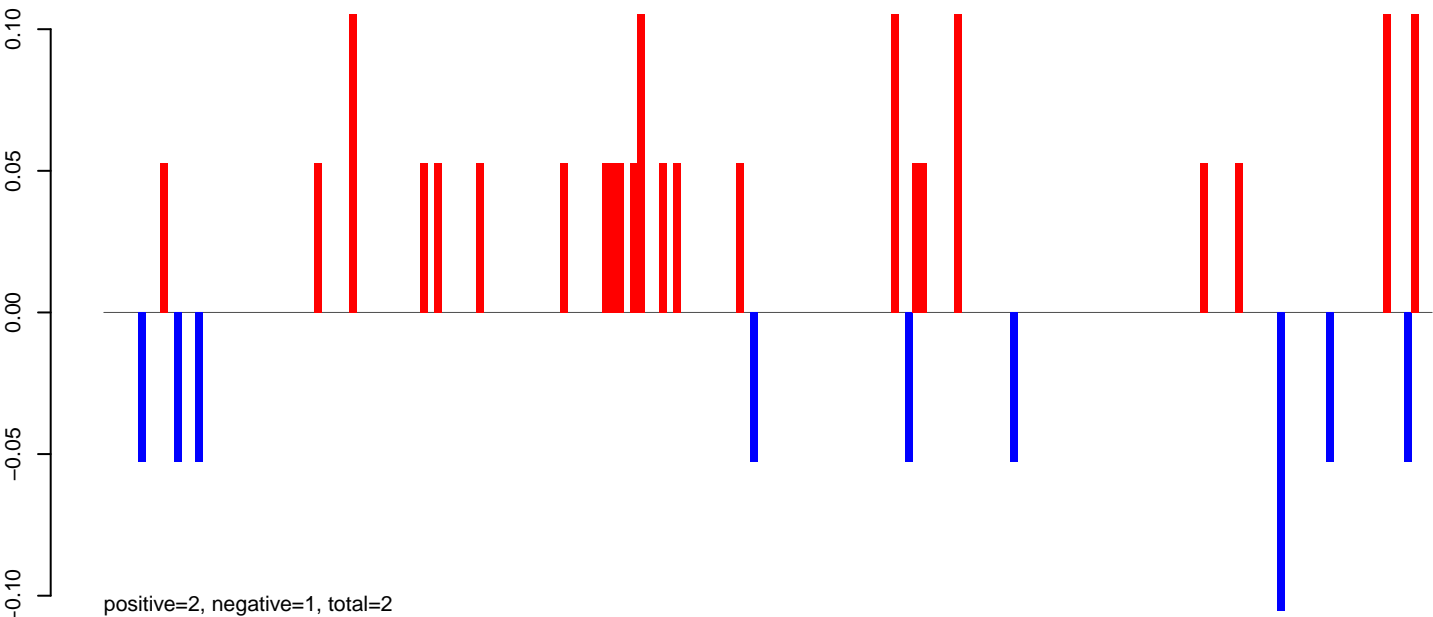

AeAeg_MaleCarcass.24_35.rep

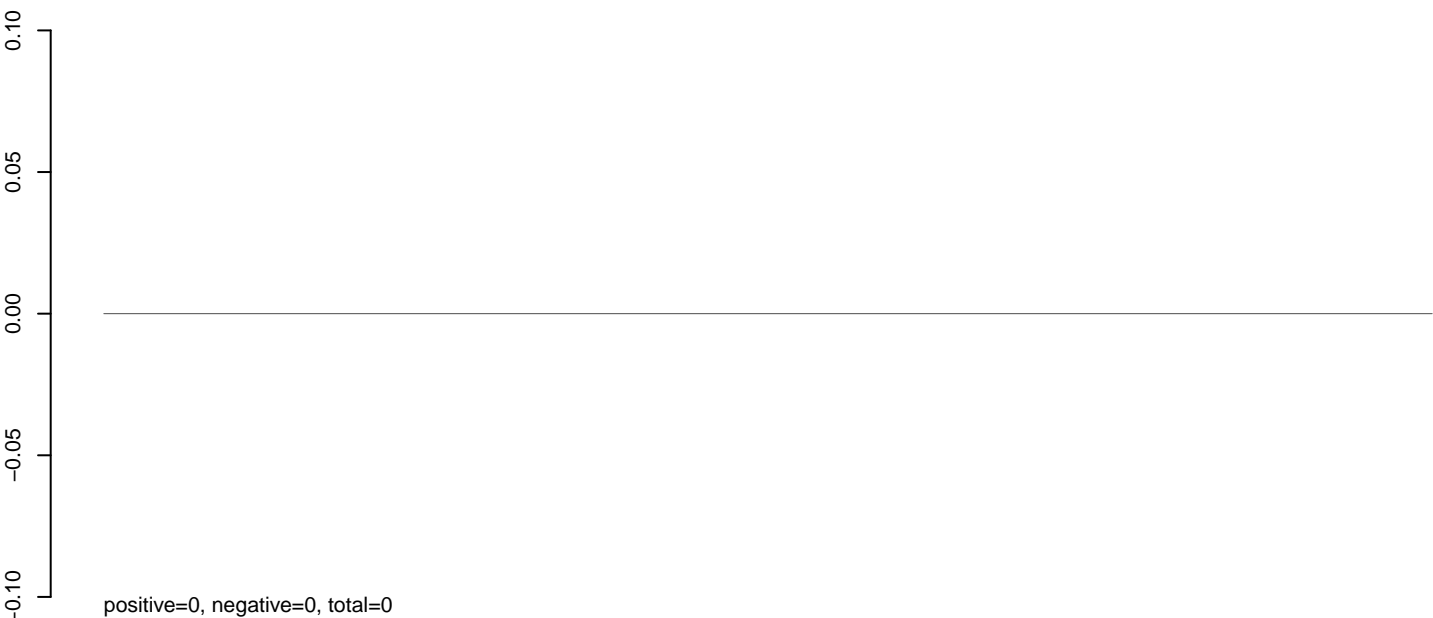

AeAeg_MaleCarcass.rep

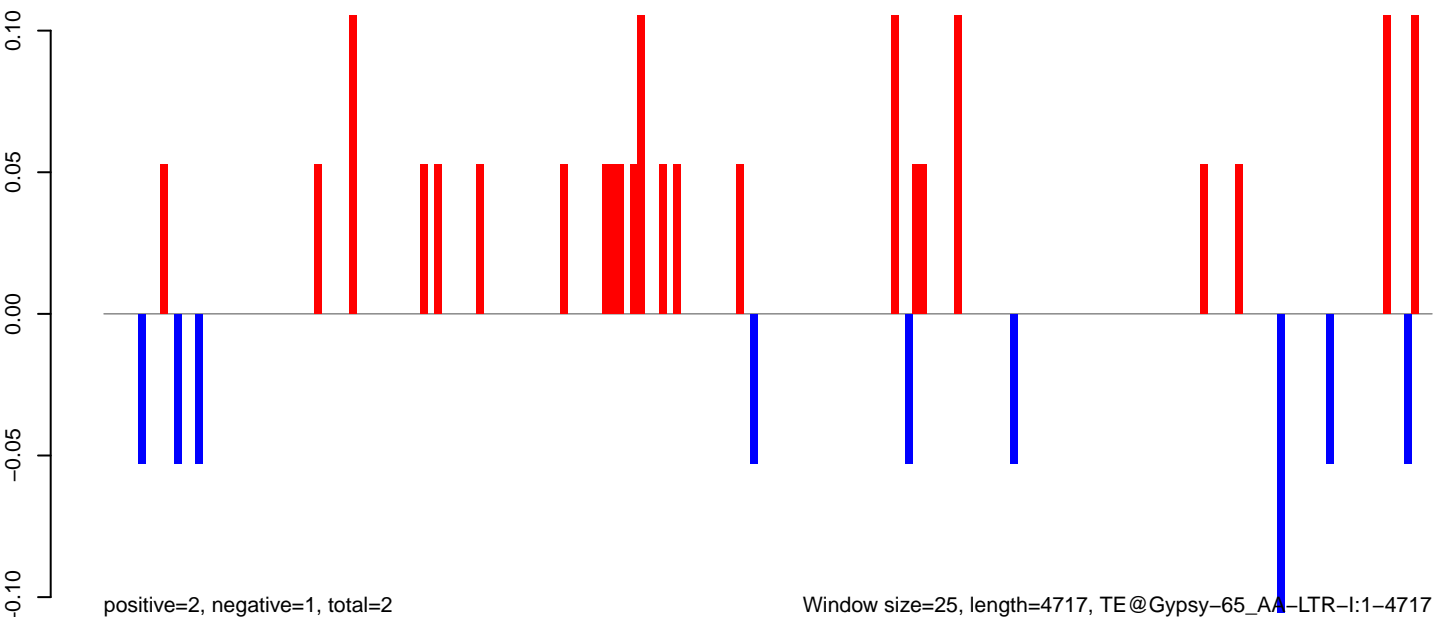

0 1000 2000 3000 4000

AeAeg_MaleCarcass.18_23.rep

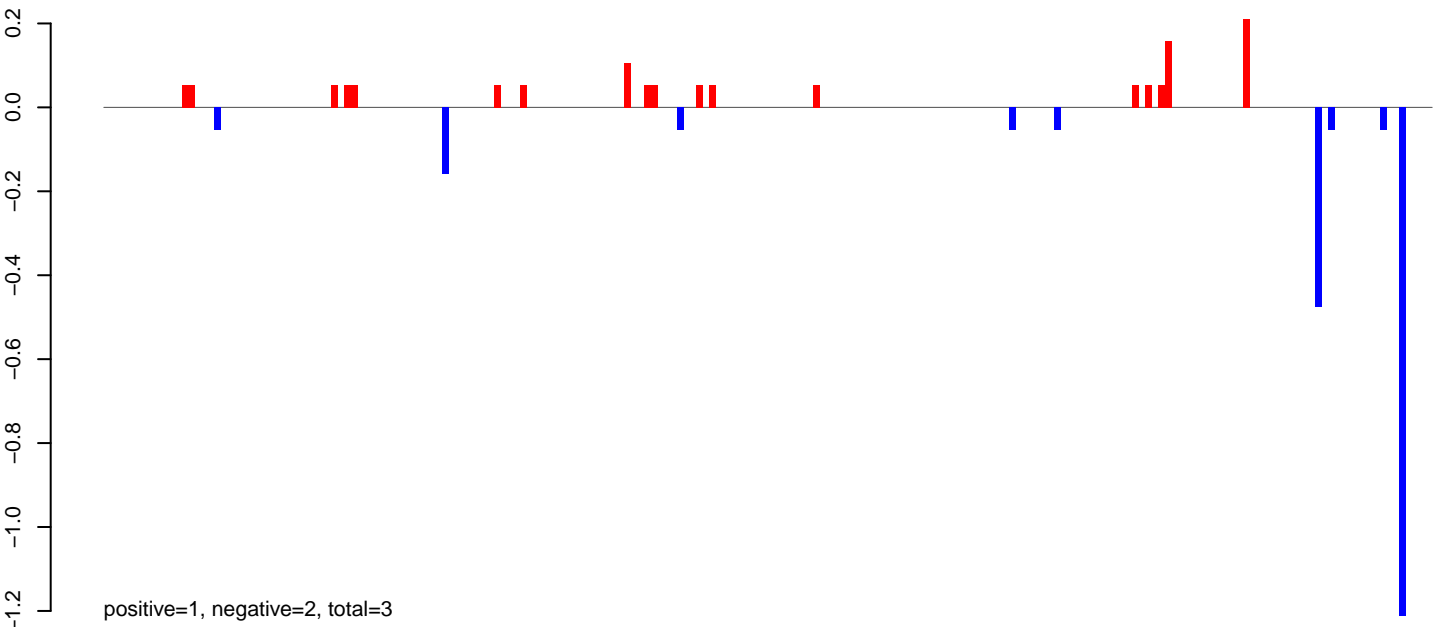

AeAeg_MaleCarcass.24_35.rep

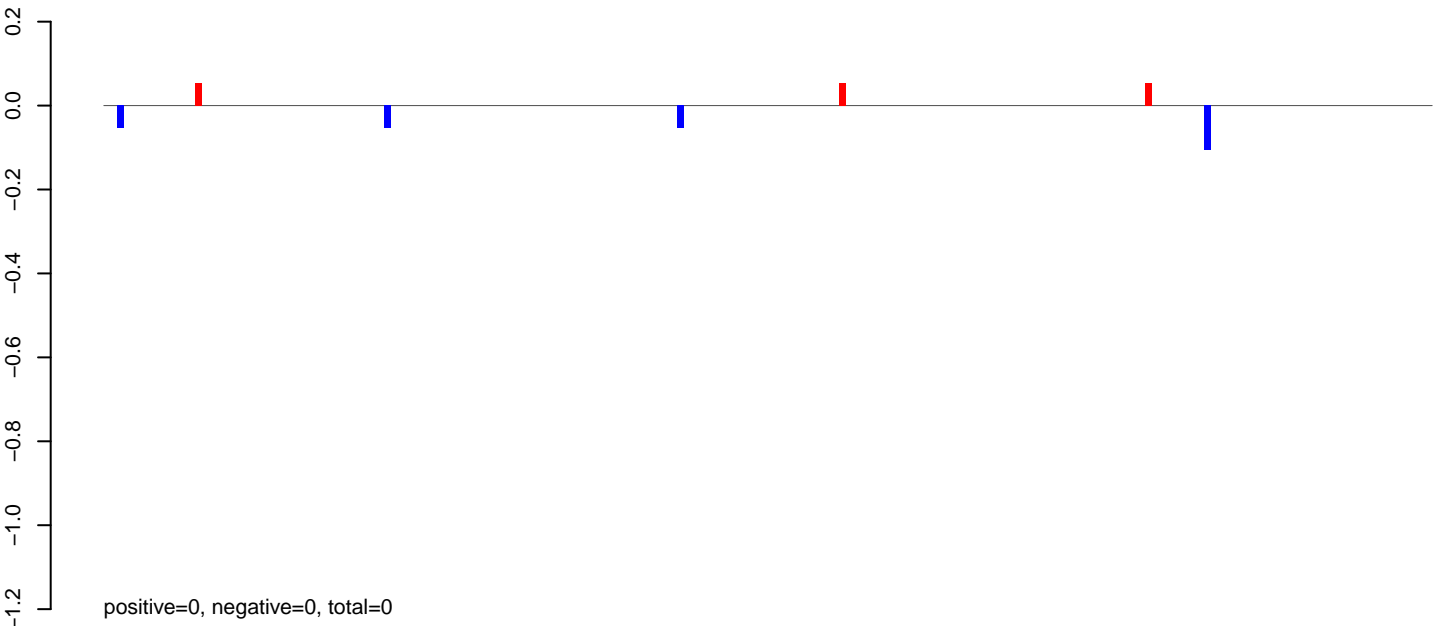

AeAeg_MaleCarcass.rep

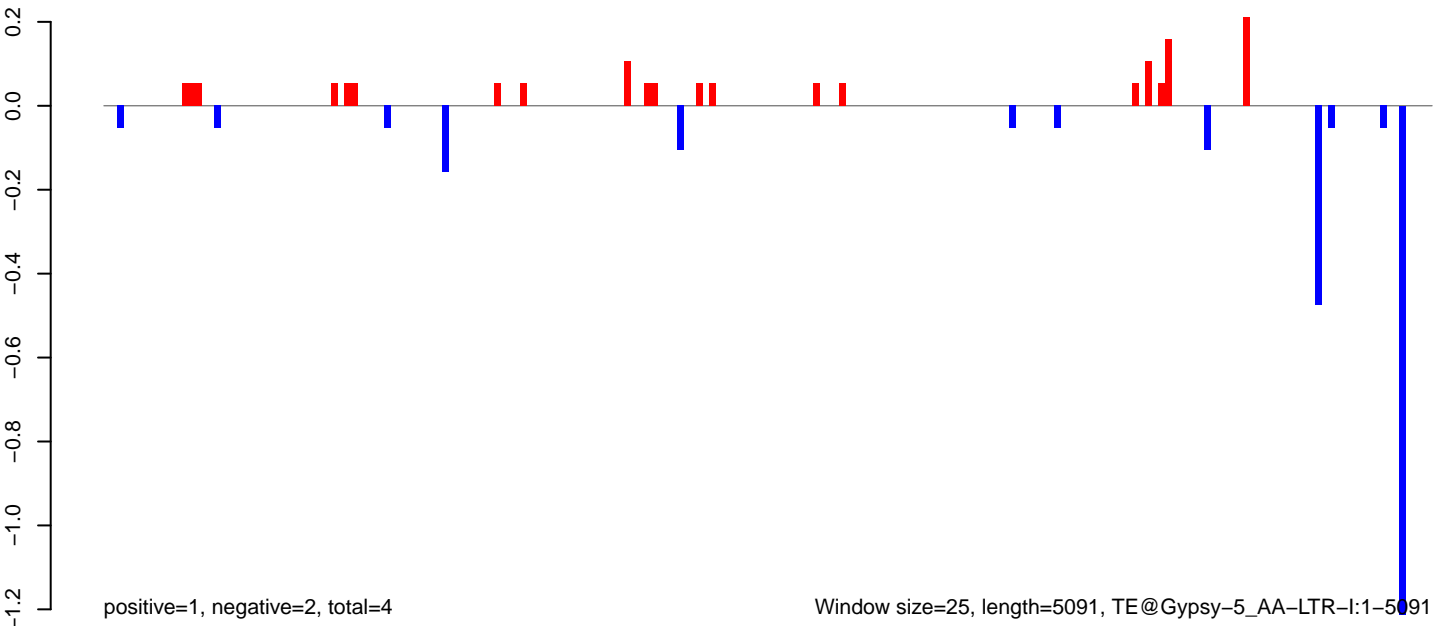

AeAeg_MaleCarcass.18_23.rep

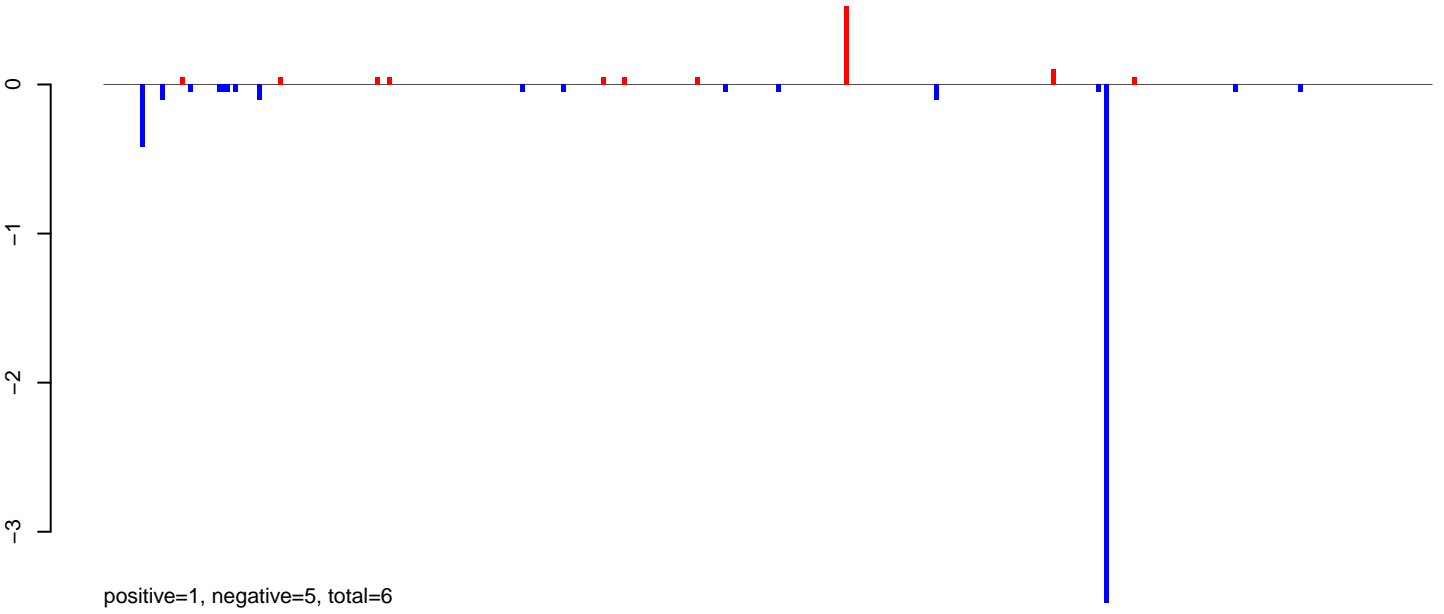

AeAeg_MaleCarcass.24_35.rep

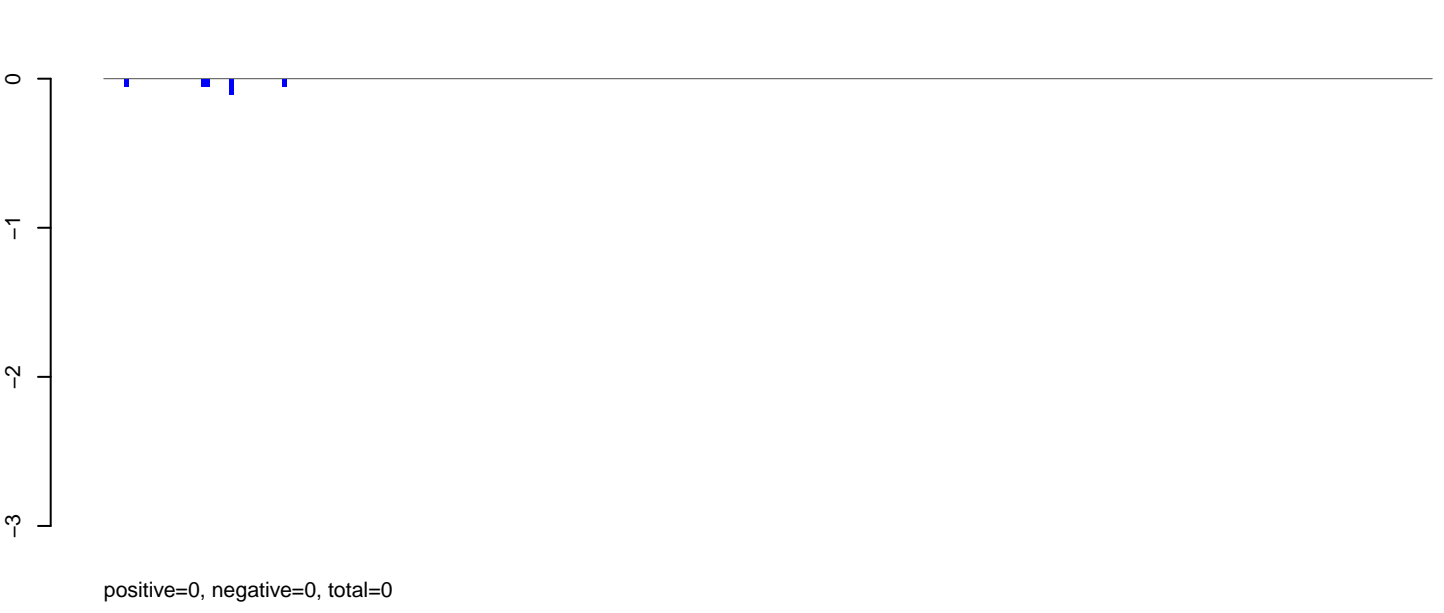

AeAeg_MaleCarcass.rep

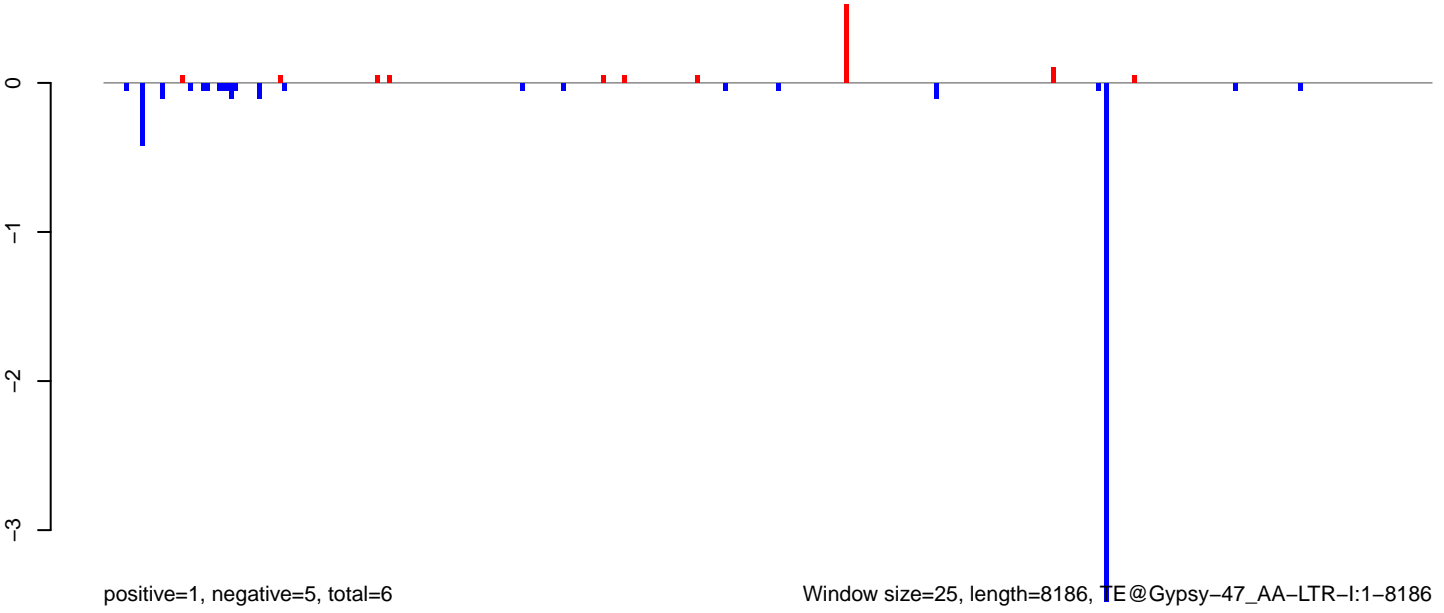

Window size=25, length=8186, TE@Gypsy-47_AA-LTR-I:1-8186

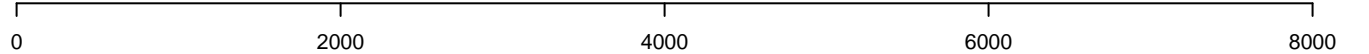

AeAeg_MaleCarcass.18_23.rep

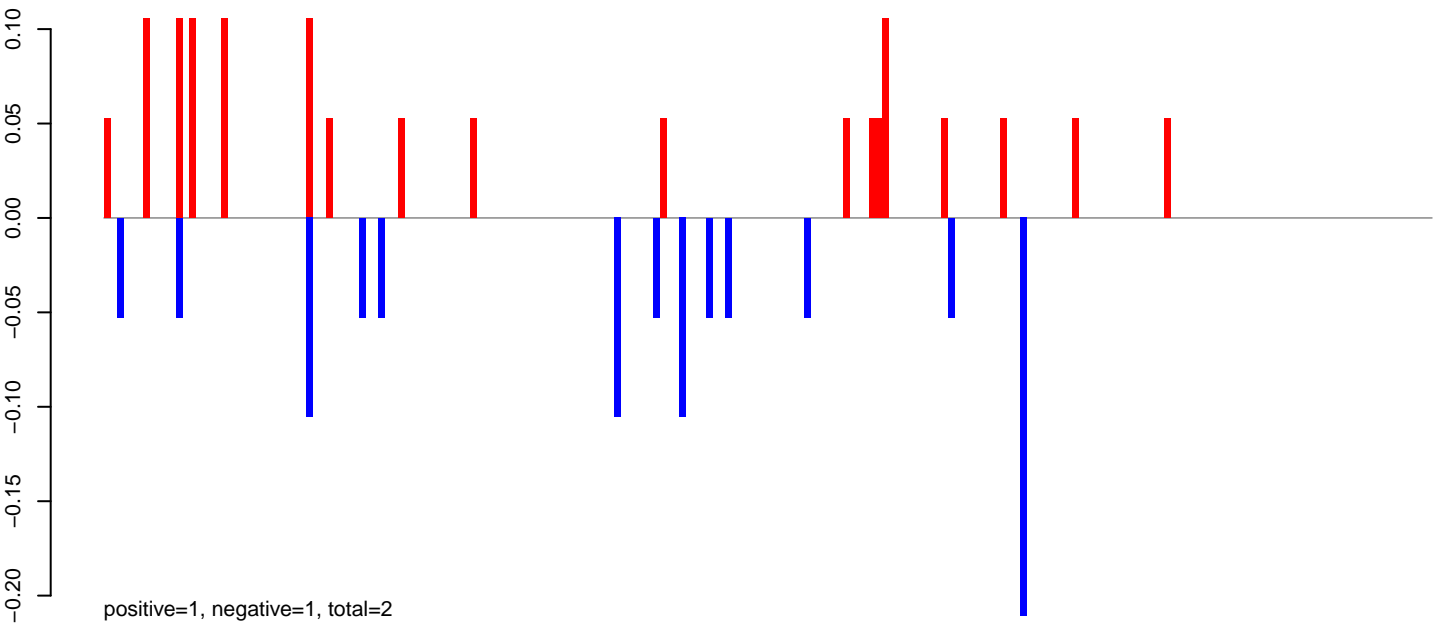

AeAeg_MaleCarcass.24_35.rep

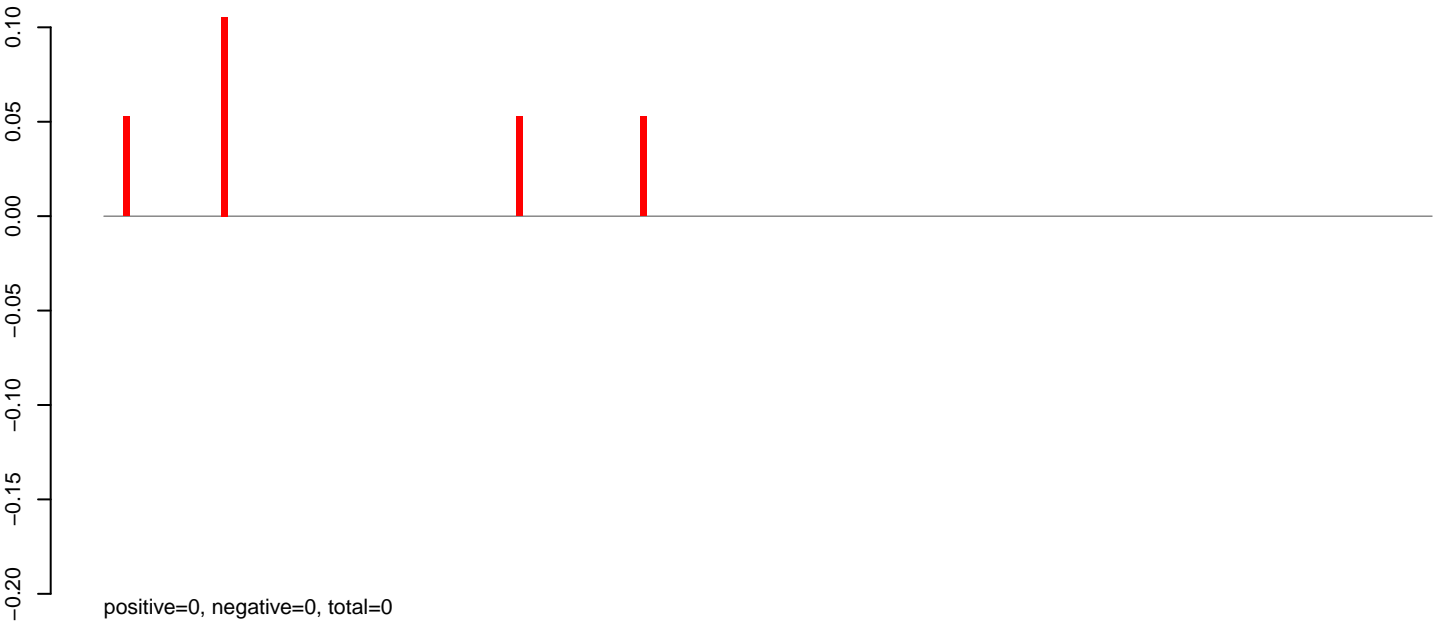

AeAeg_MaleCarcass.rep

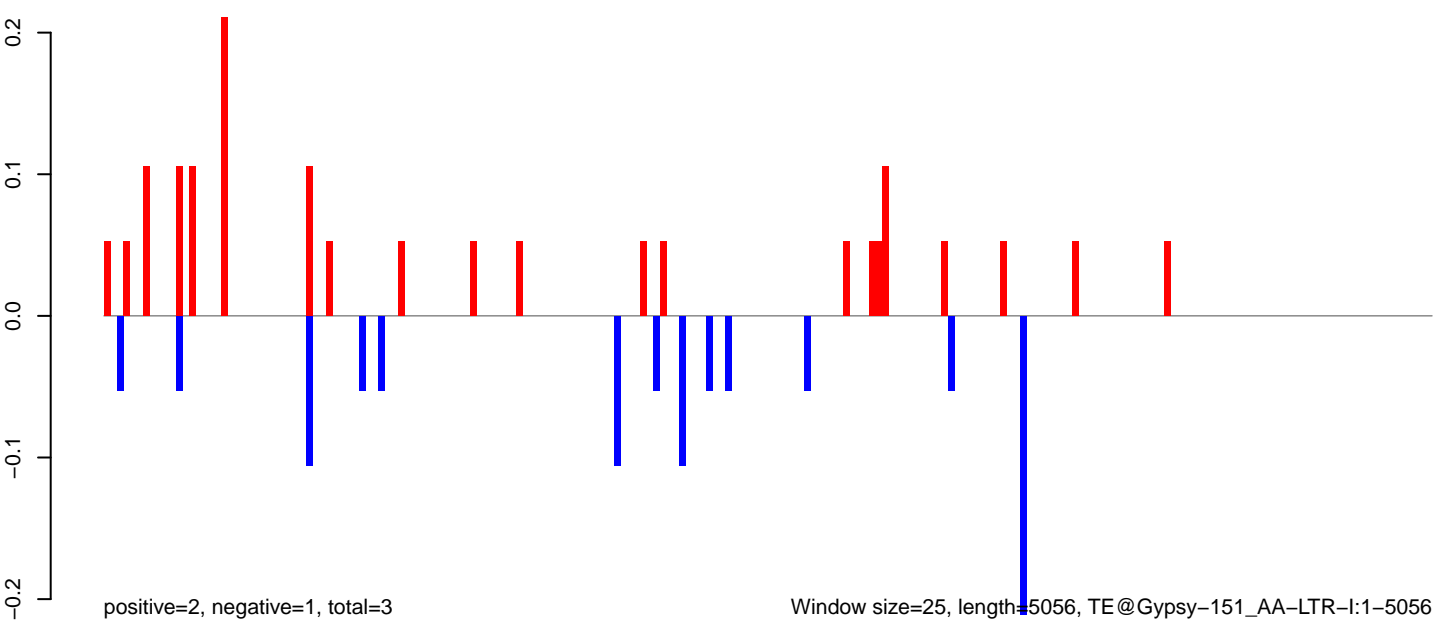

0 1000 2000 3000 4000 5000

AeAeg_MaleCarcass.18_23.rep

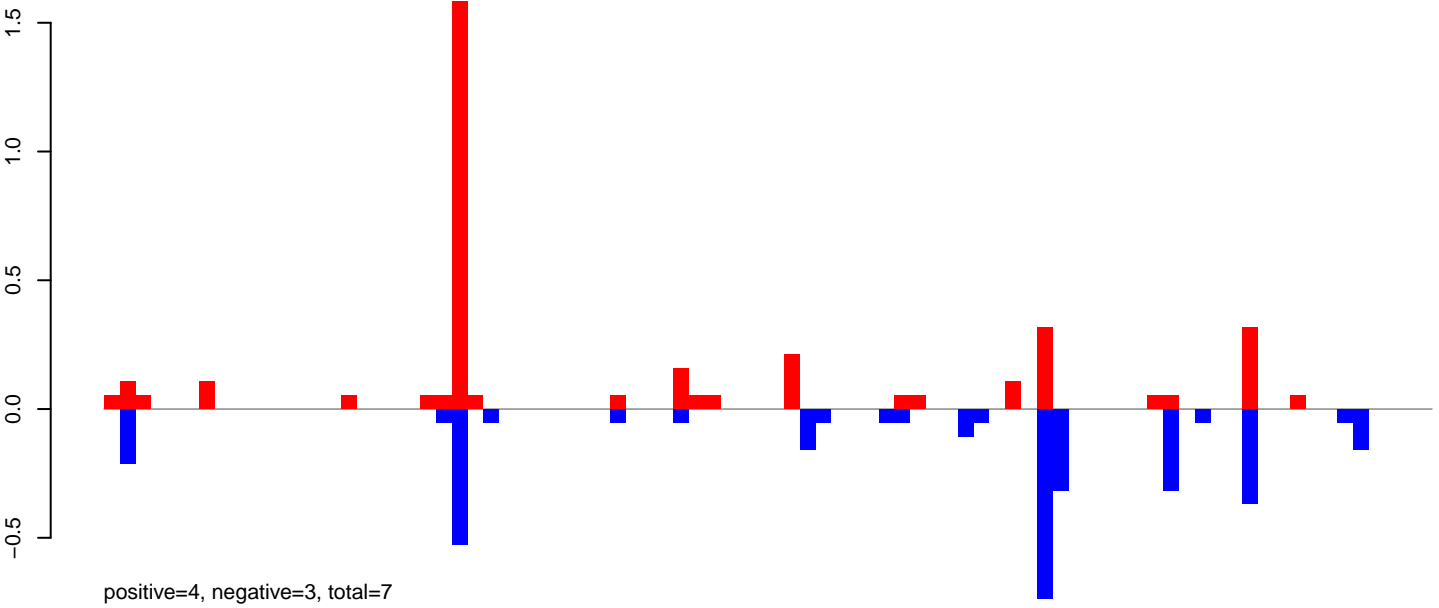

AeAeg_MaleCarcass.24_35.rep



AeAeg_MaleCarcass.rep

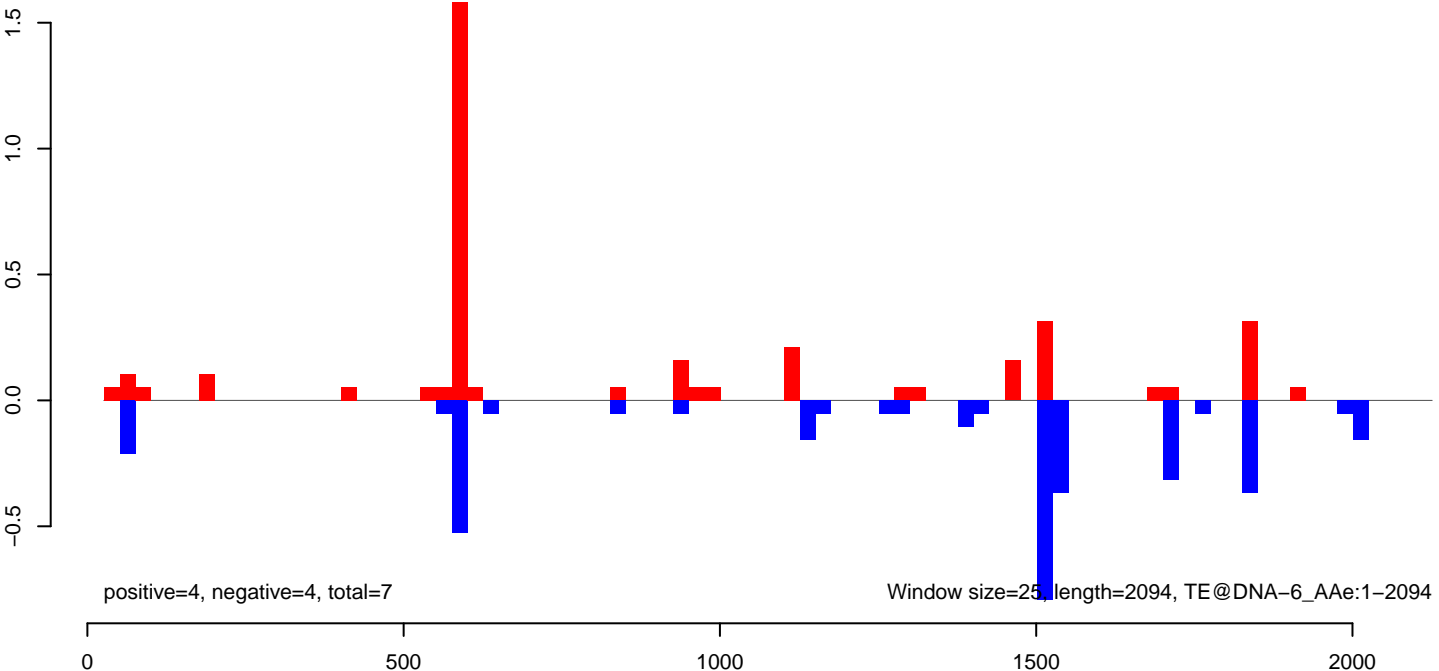

AeAeg_MaleCarcass.18_23.rep

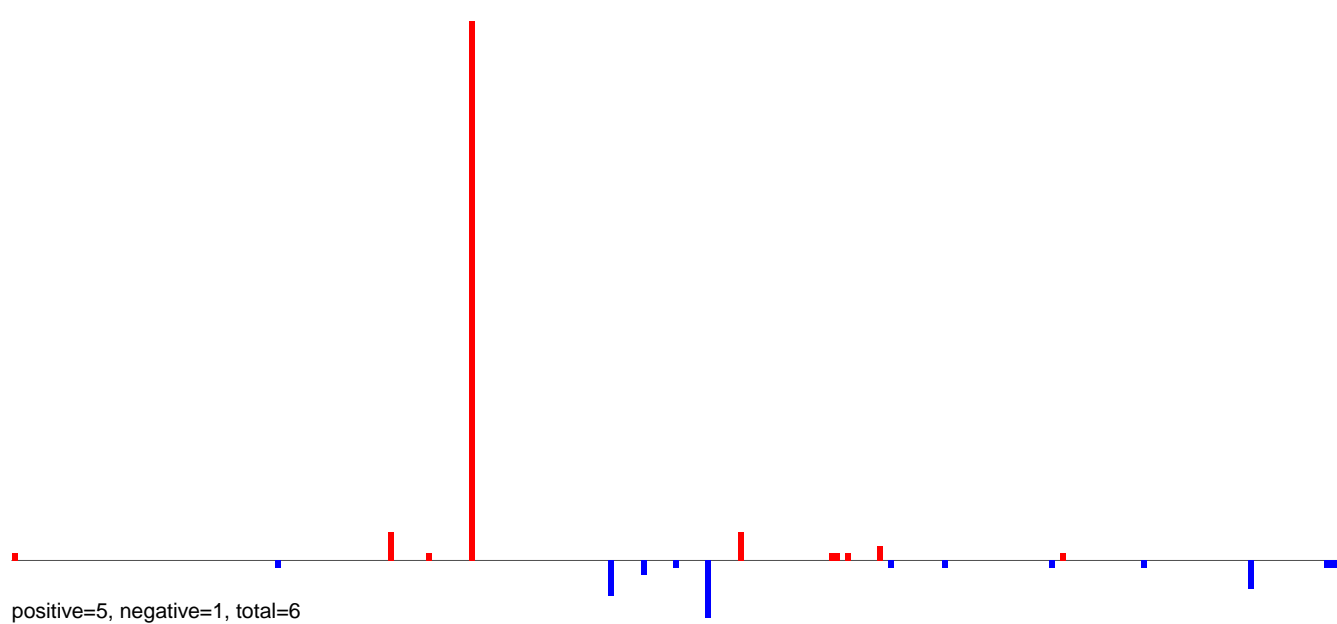

AeAeg_MaleCarcass.24_35.rep

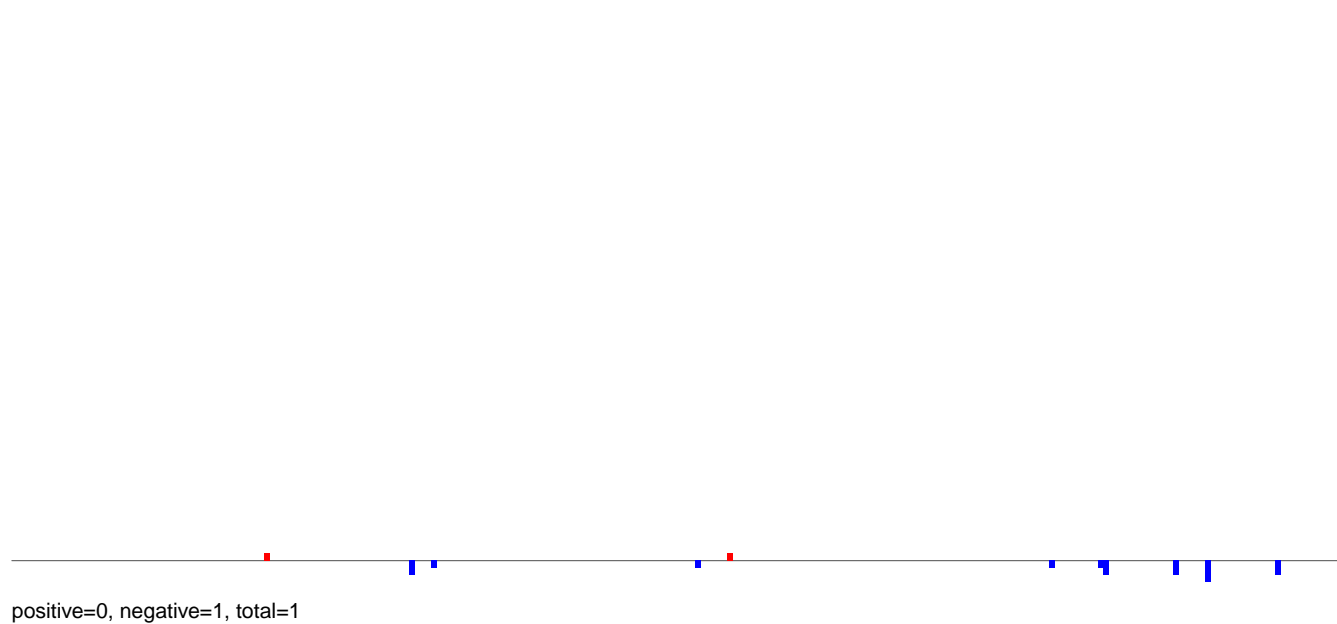

AeAeg_MaleCarcass.rep

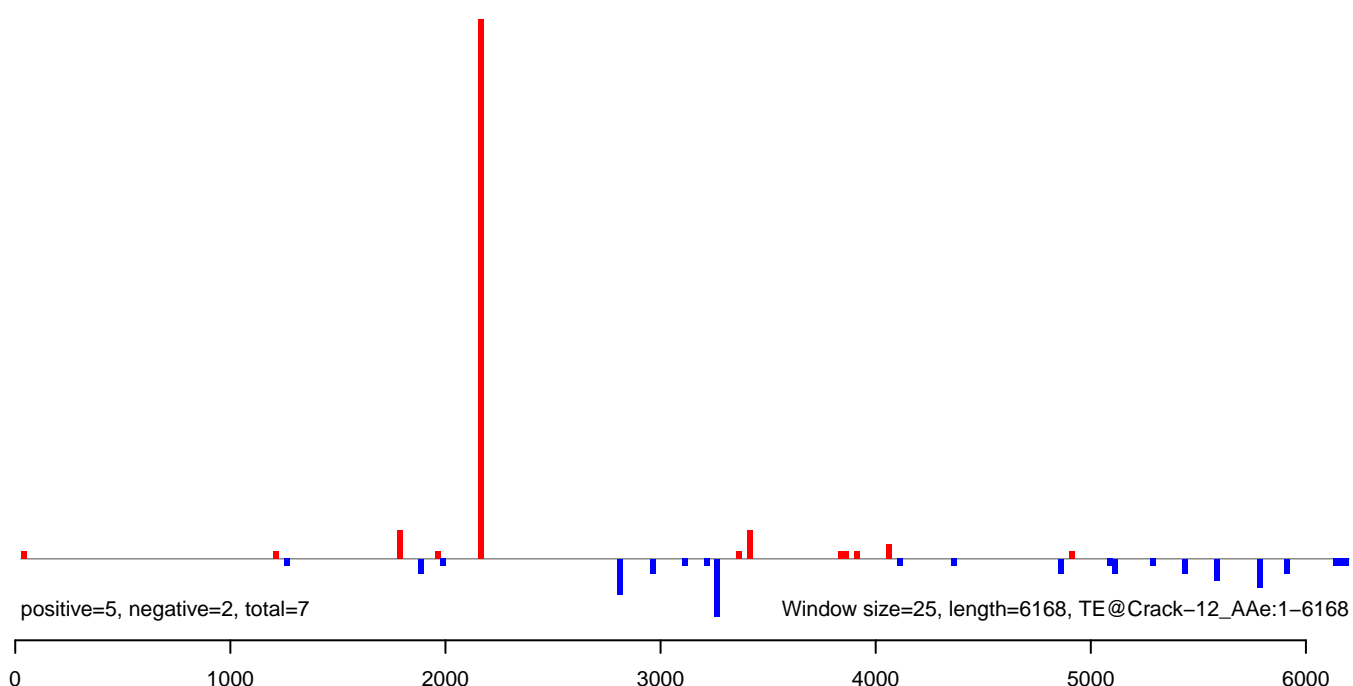

AeAeg_MaleCarcass.18_23.rep

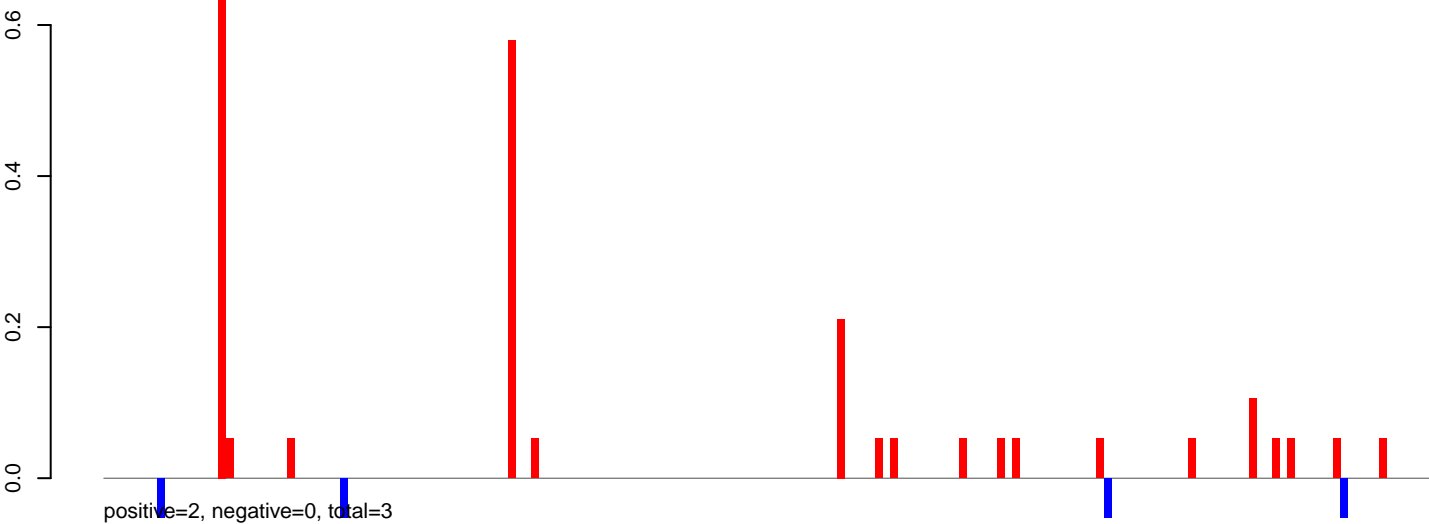

AeAeg_MaleCarcass.24_35.rep

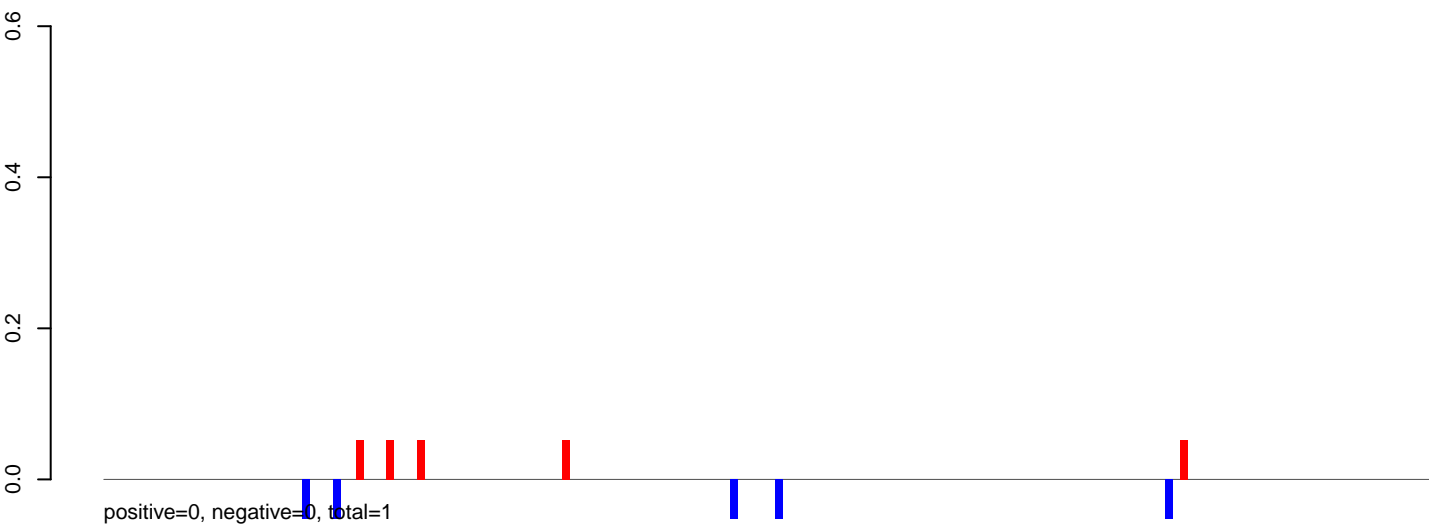

AeAeg_MaleCarcass.rep

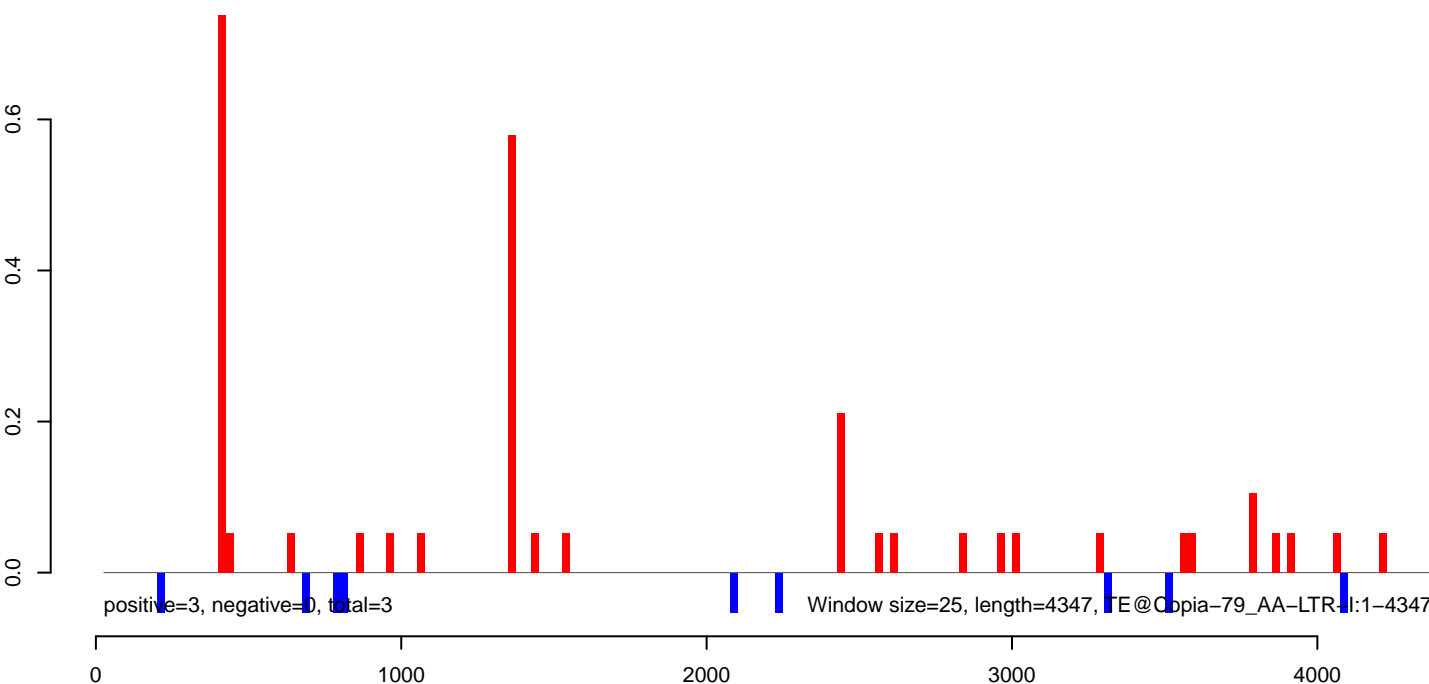

AeAeg_MaleCarcass.18_23.rep

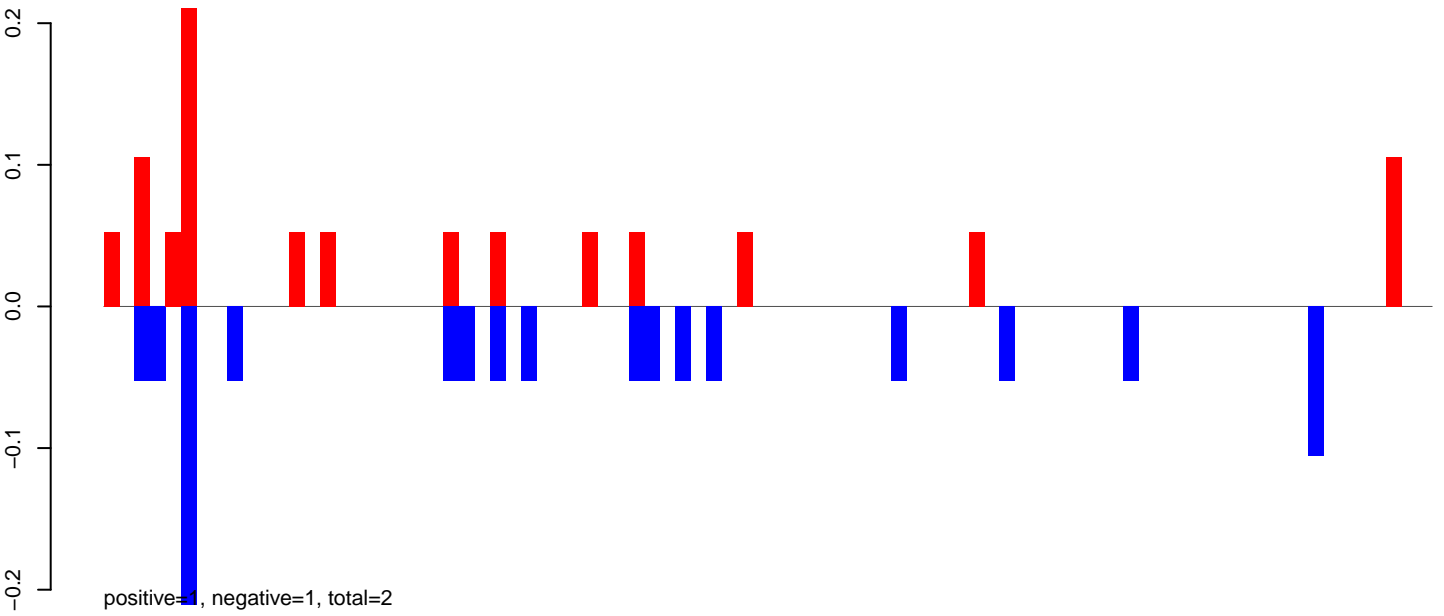

AeAeg_MaleCarcass.24_35.rep

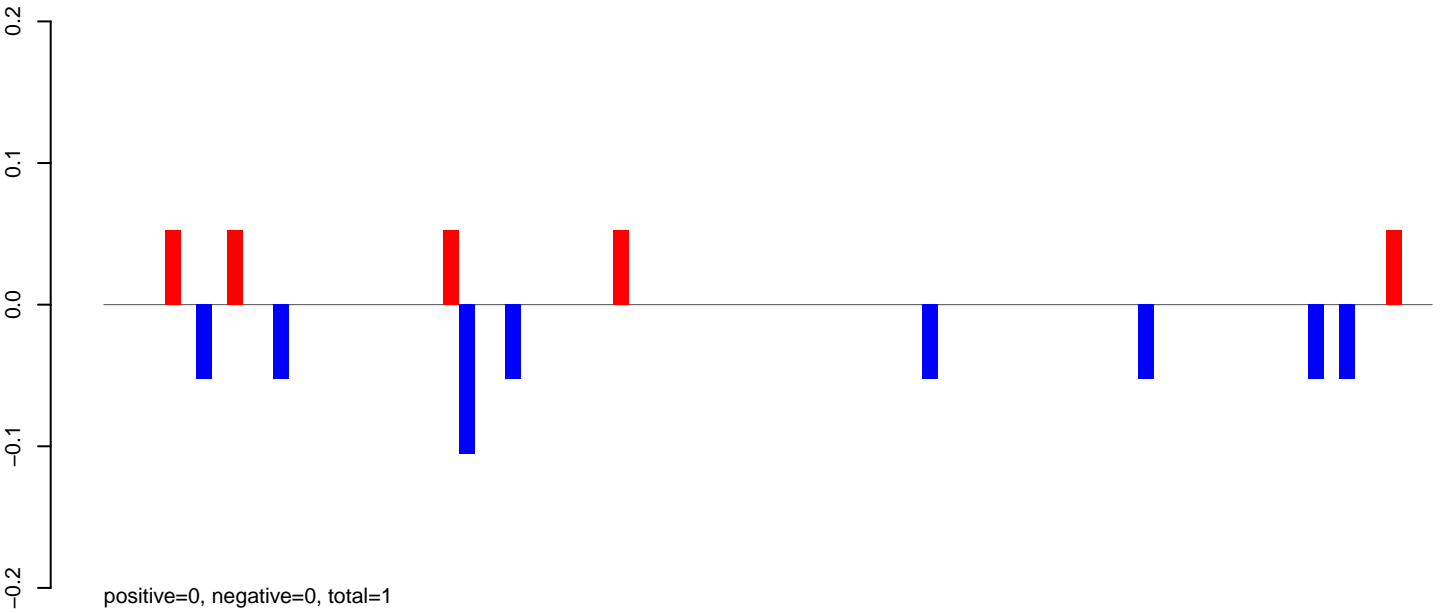

AeAeg_MaleCarcass.rep

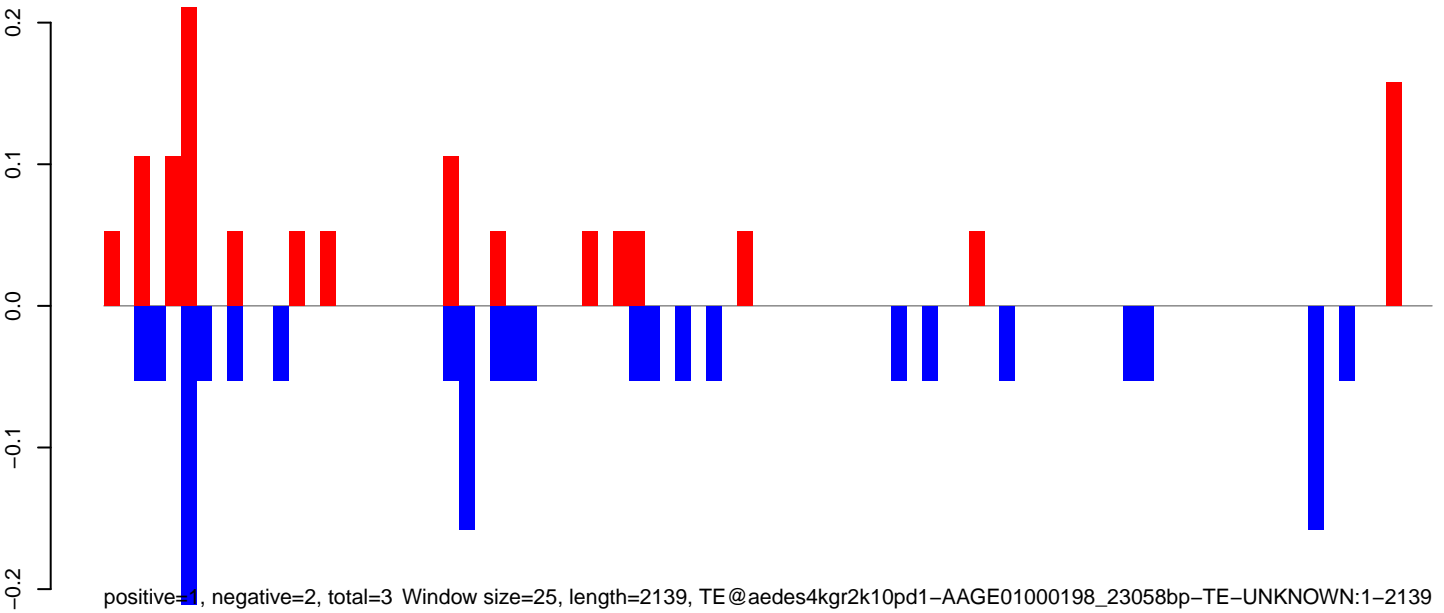

Window size=25, length=2139, TE@aedes4kgr2k10pd1-AAGE01000198_23058bp-TE-UNKNOWN:1-2139

AeAeg_MaleCarcass.18_23.rep

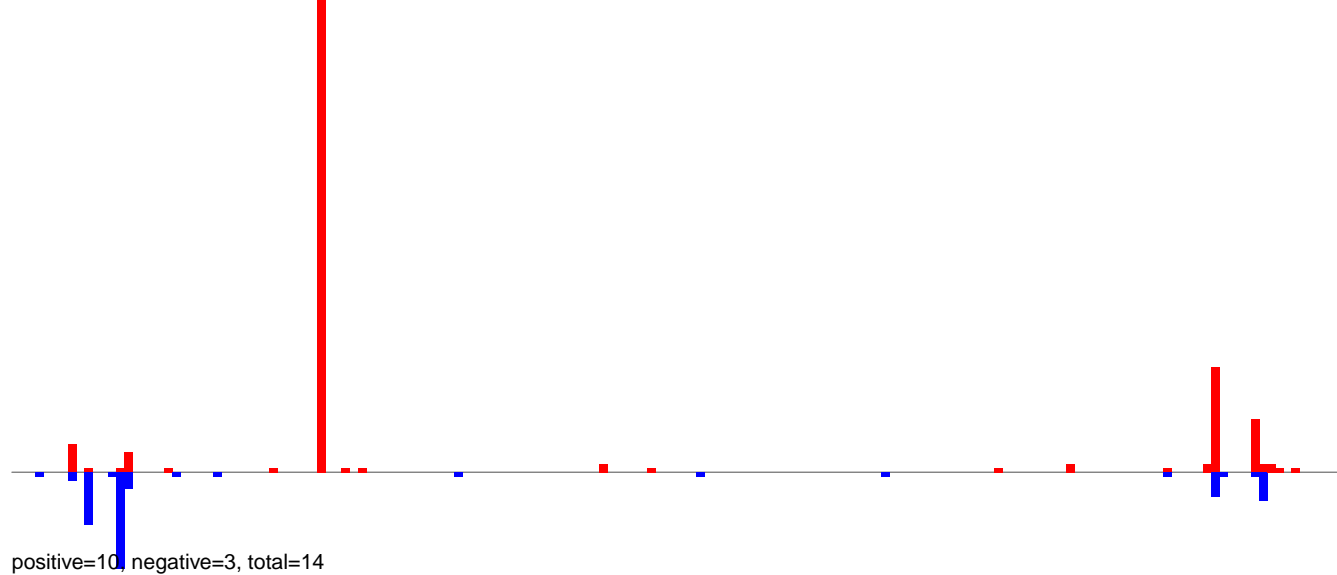

AeAeg_MaleCarcass.24_35.rep

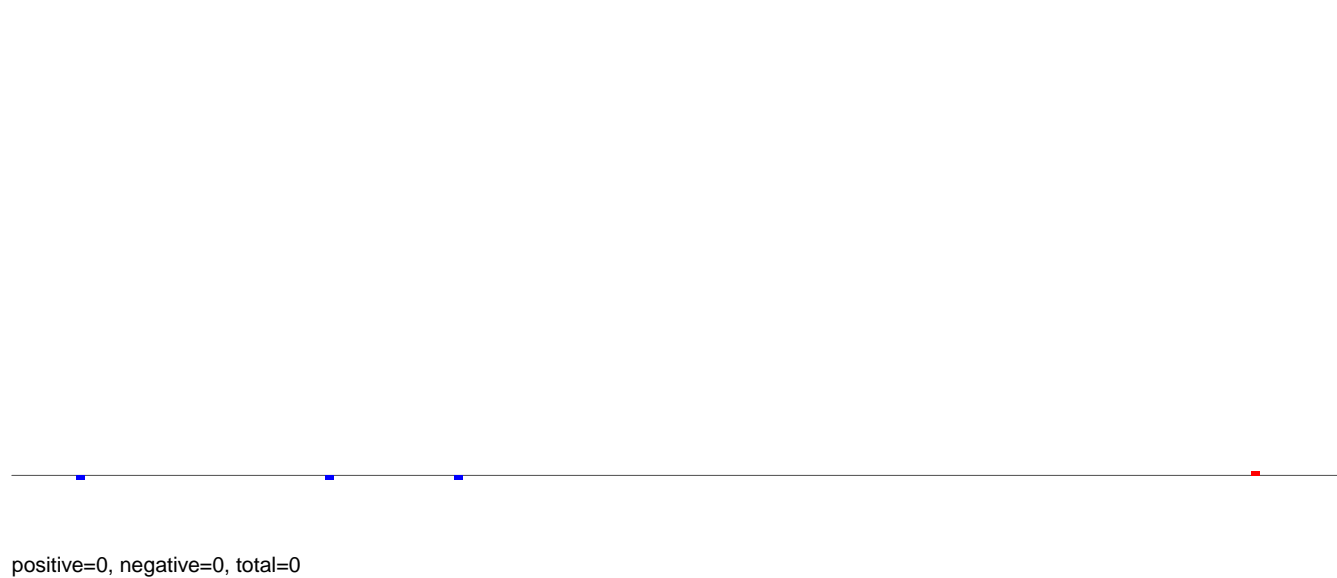

AeAeg_MaleCarcass.rep

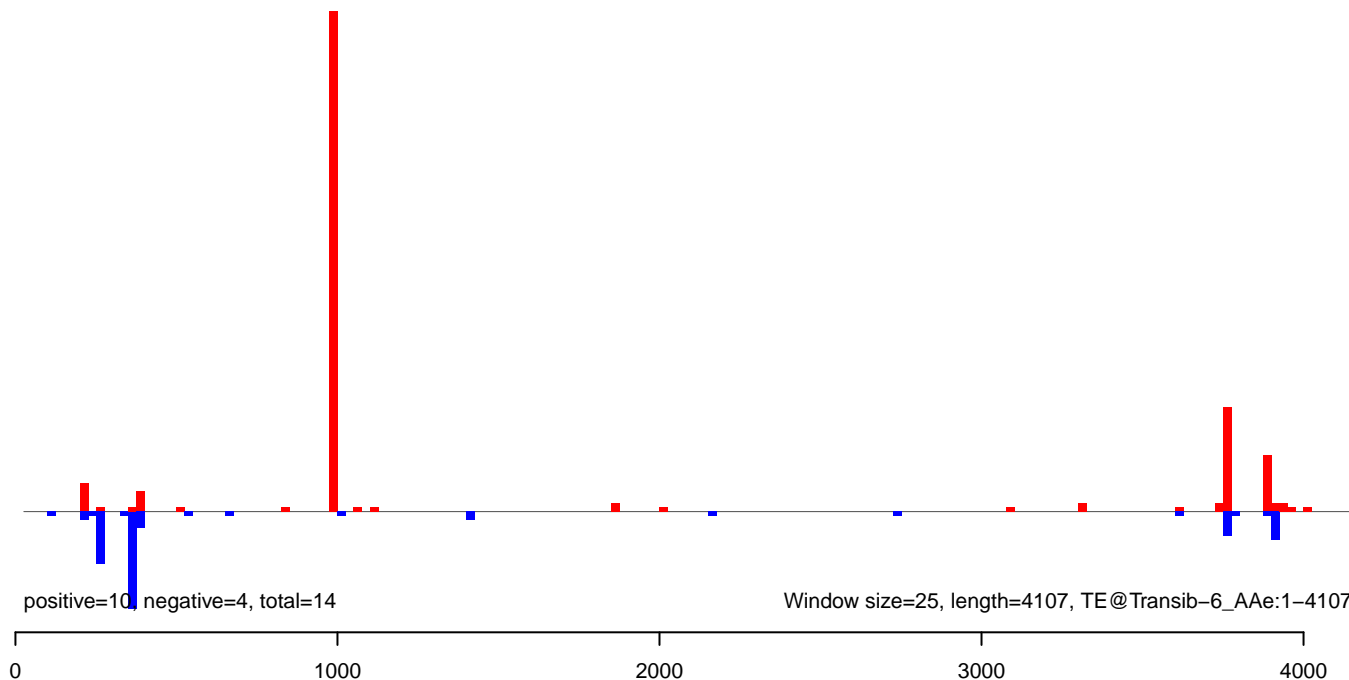

AeAeg_MaleCarcass.18_23.rep

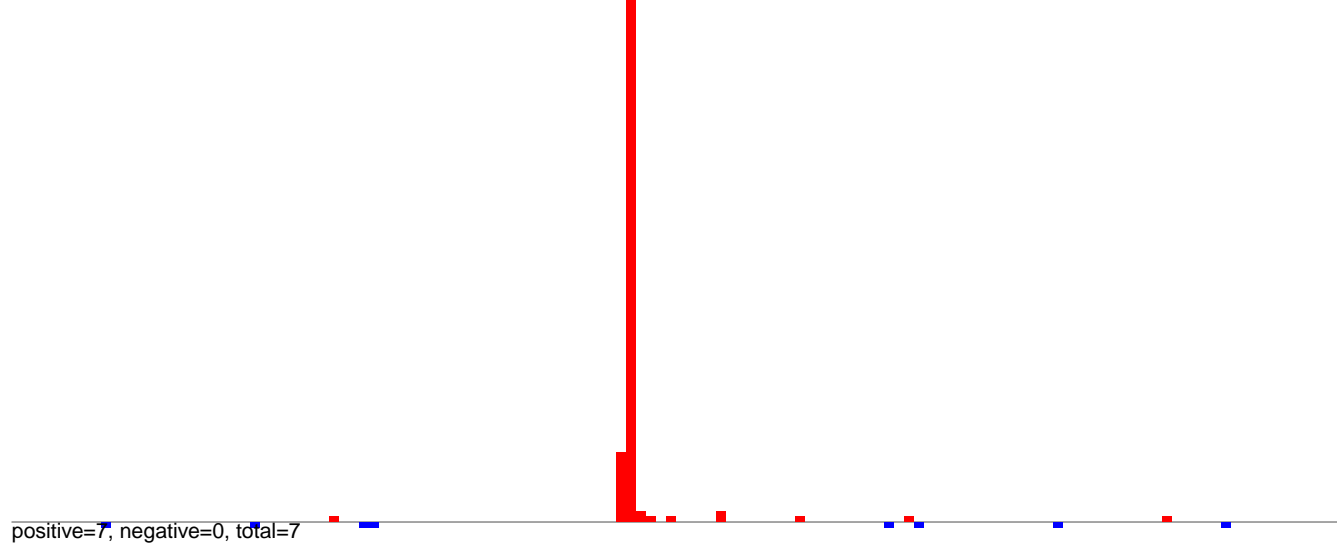

AeAeg_MaleCarcass.24_35.rep

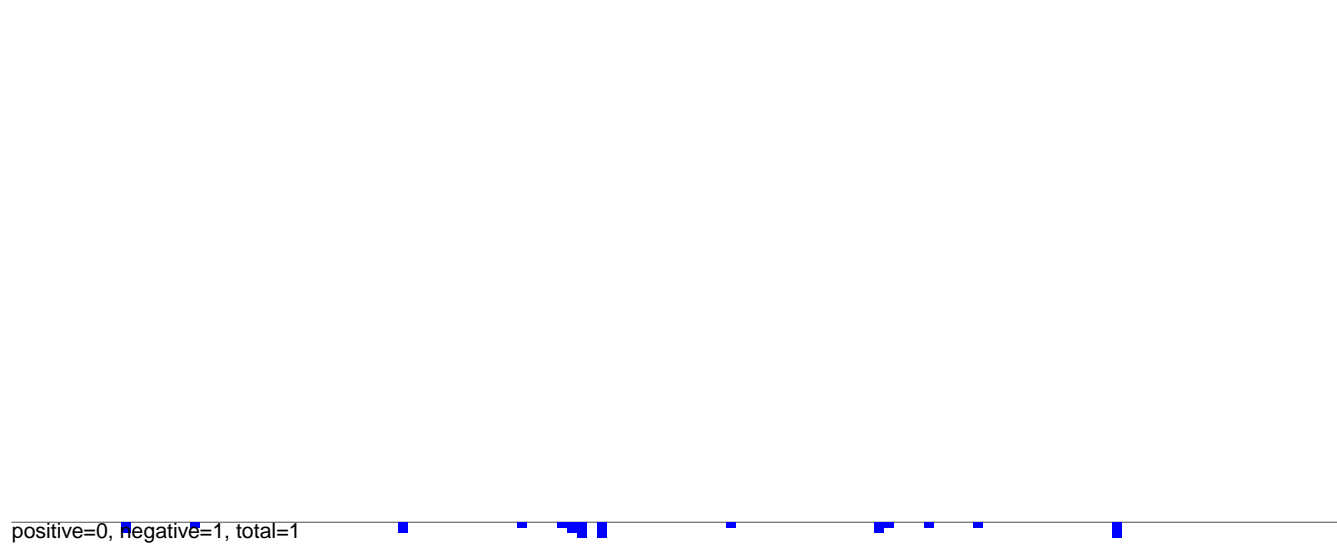

AeAeg_MaleCarcass.rep

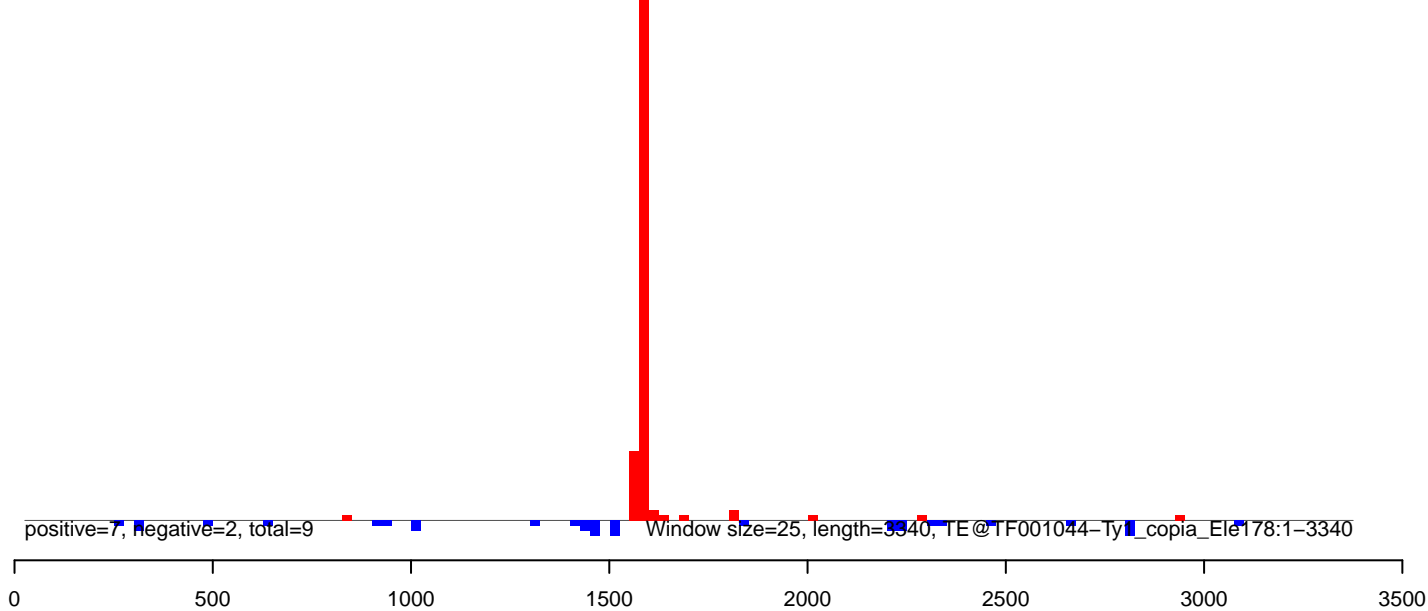

AeAeg_MaleCarcass.18_23.rep

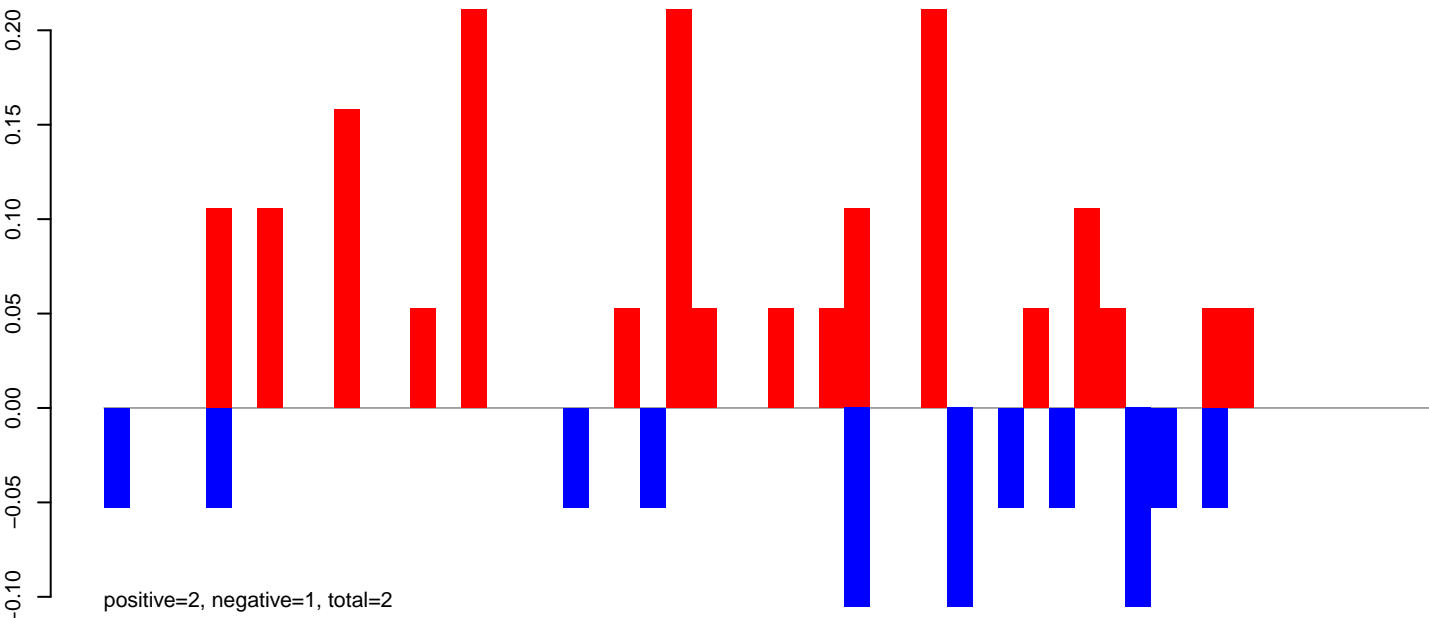

AeAeg_MaleCarcass.24_35.rep

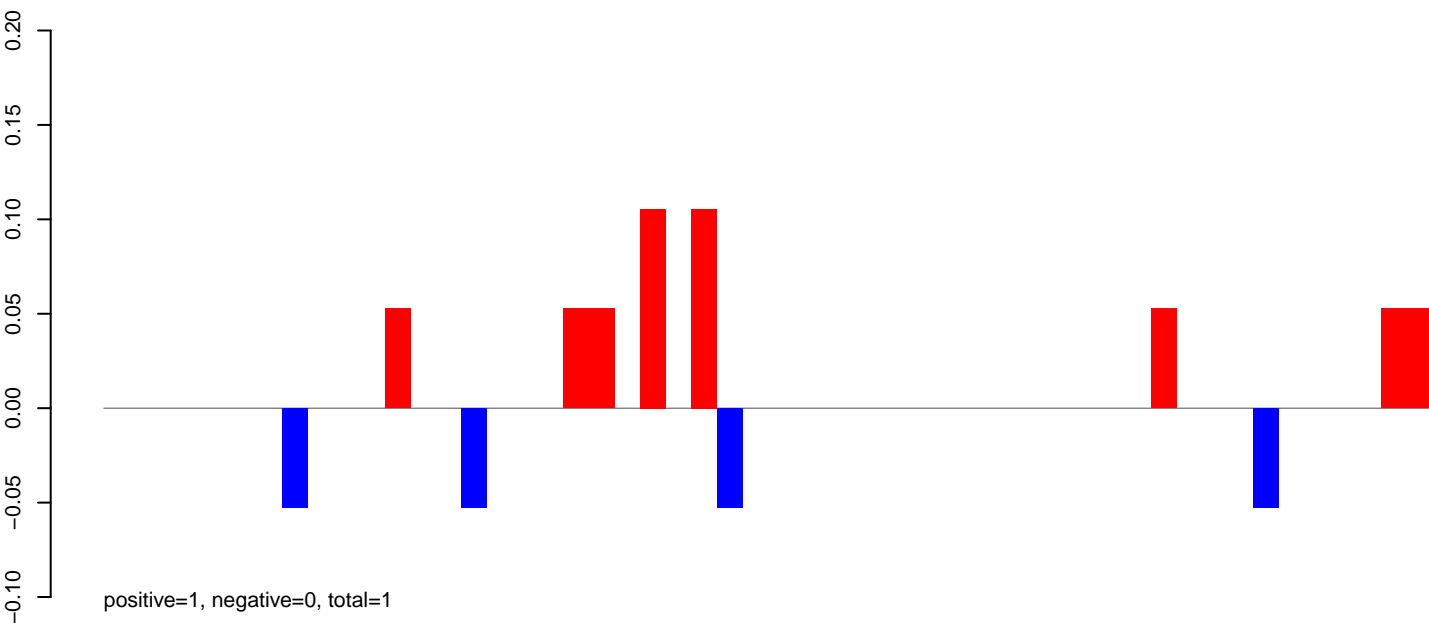

AeAeg_MaleCarcass.rep

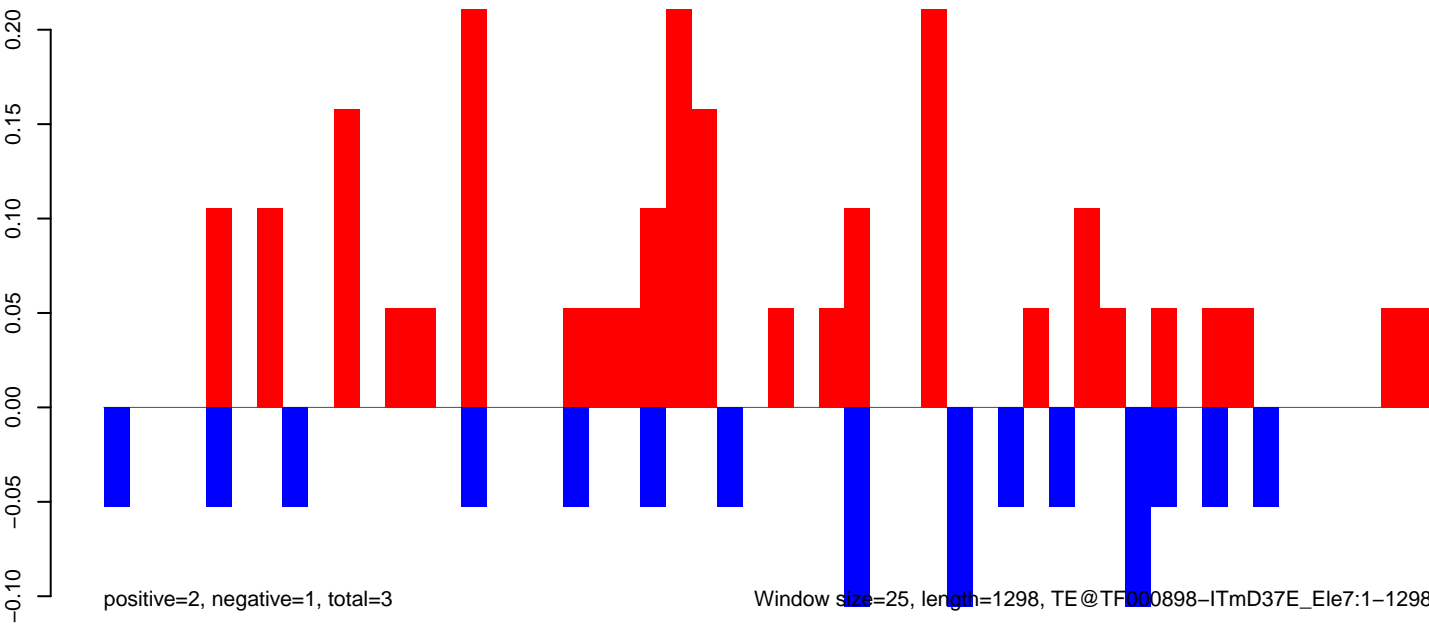

0 200 400 600 800 1000 1200

AeAeg_MaleCarcass.18_23.rep

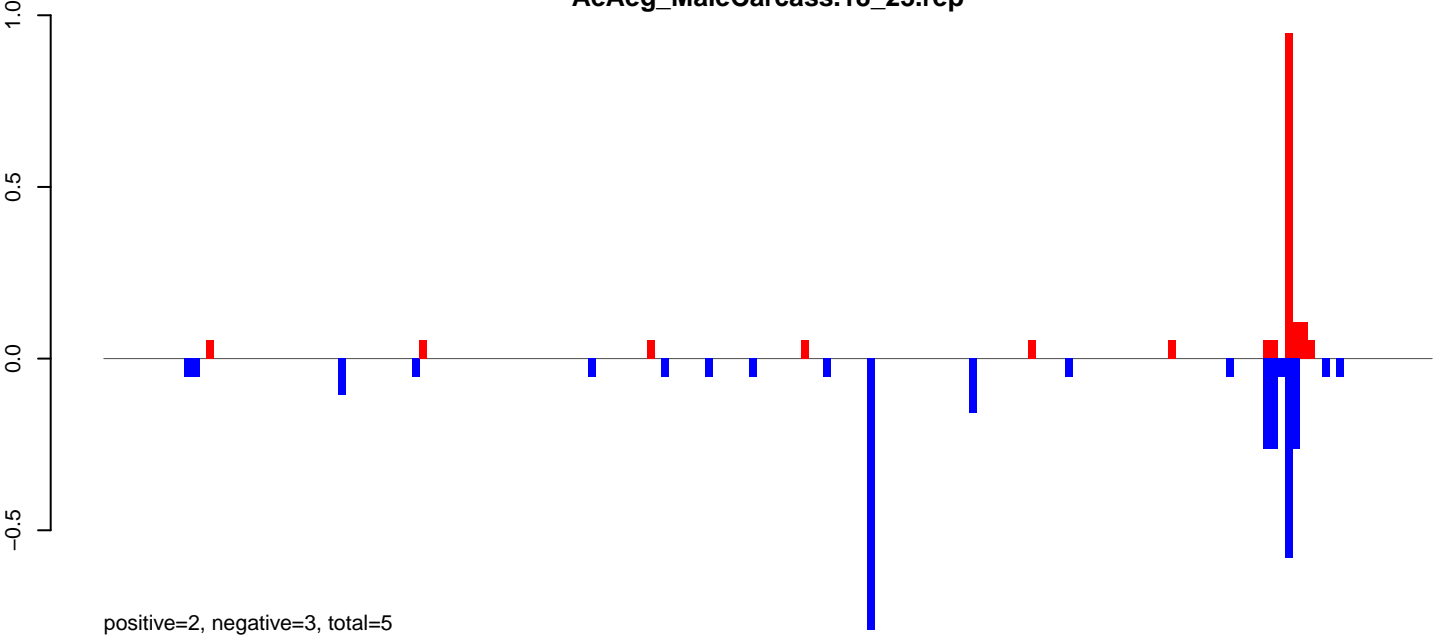

AeAeg_MaleCarcass.24_35.rep



AeAeg_MaleCarcass.rep

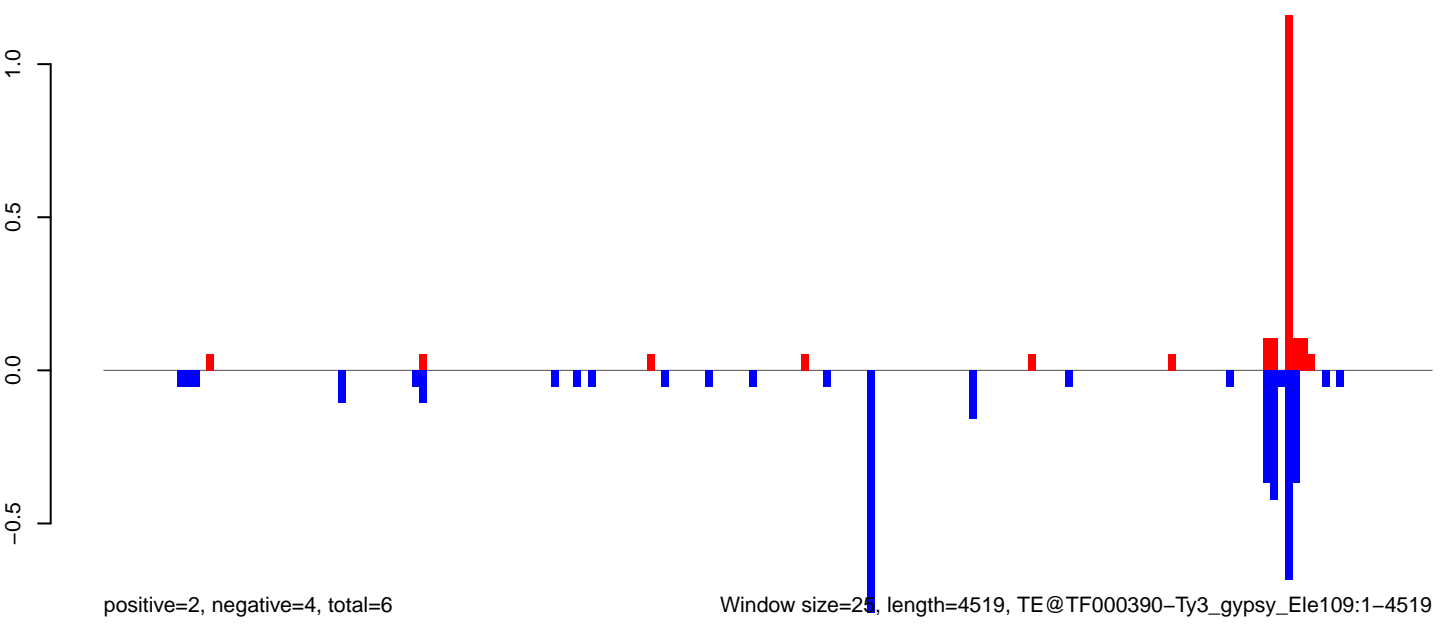

AeAeg_MaleCarcass.18_23.rep

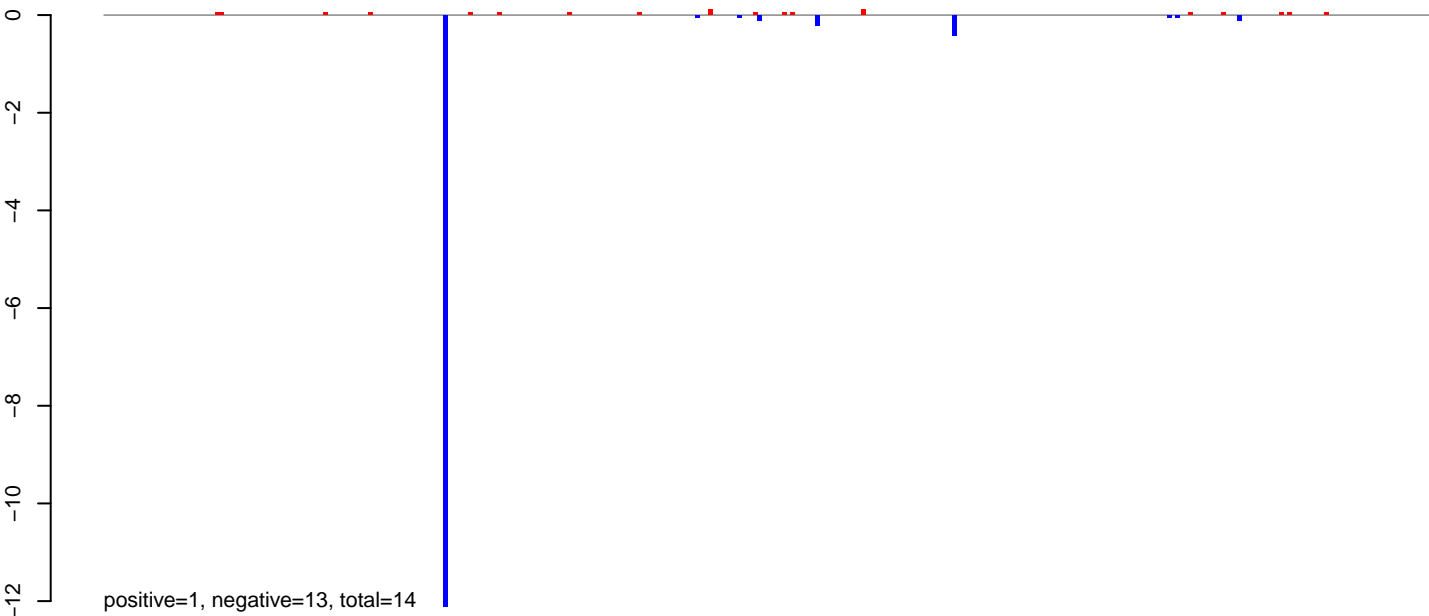

AeAeg_MaleCarcass.24_35.rep

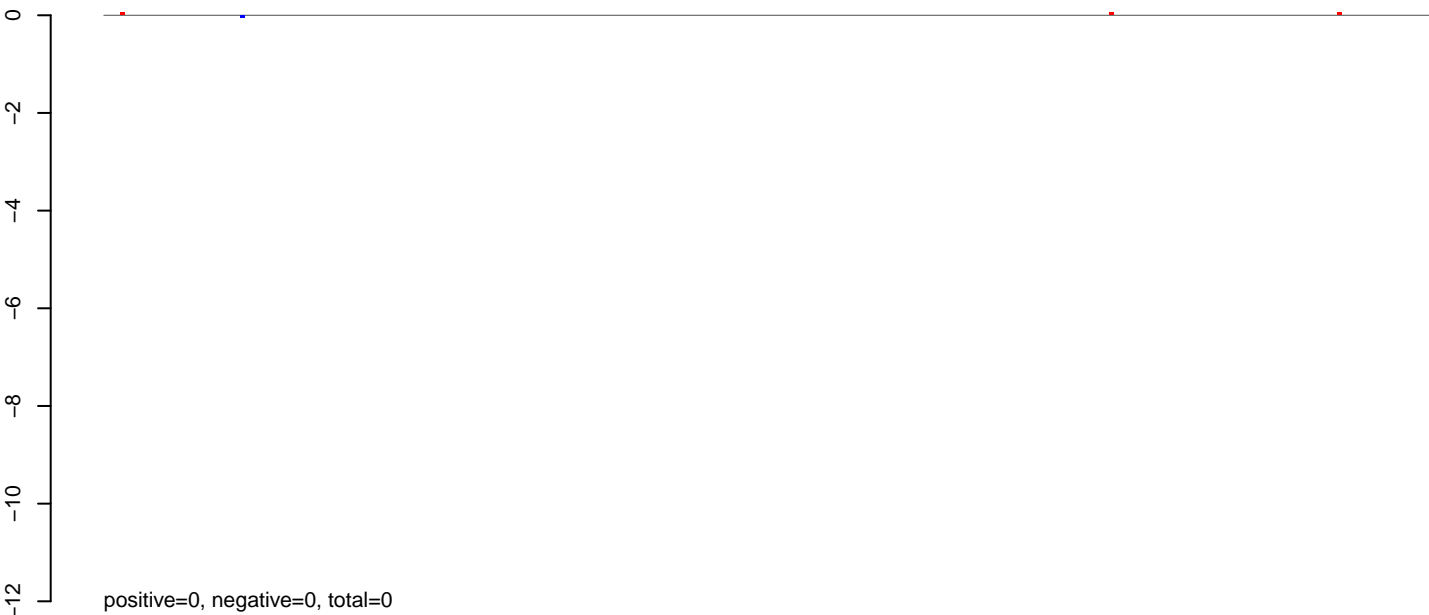

AeAeg_MaleCarcass.rep

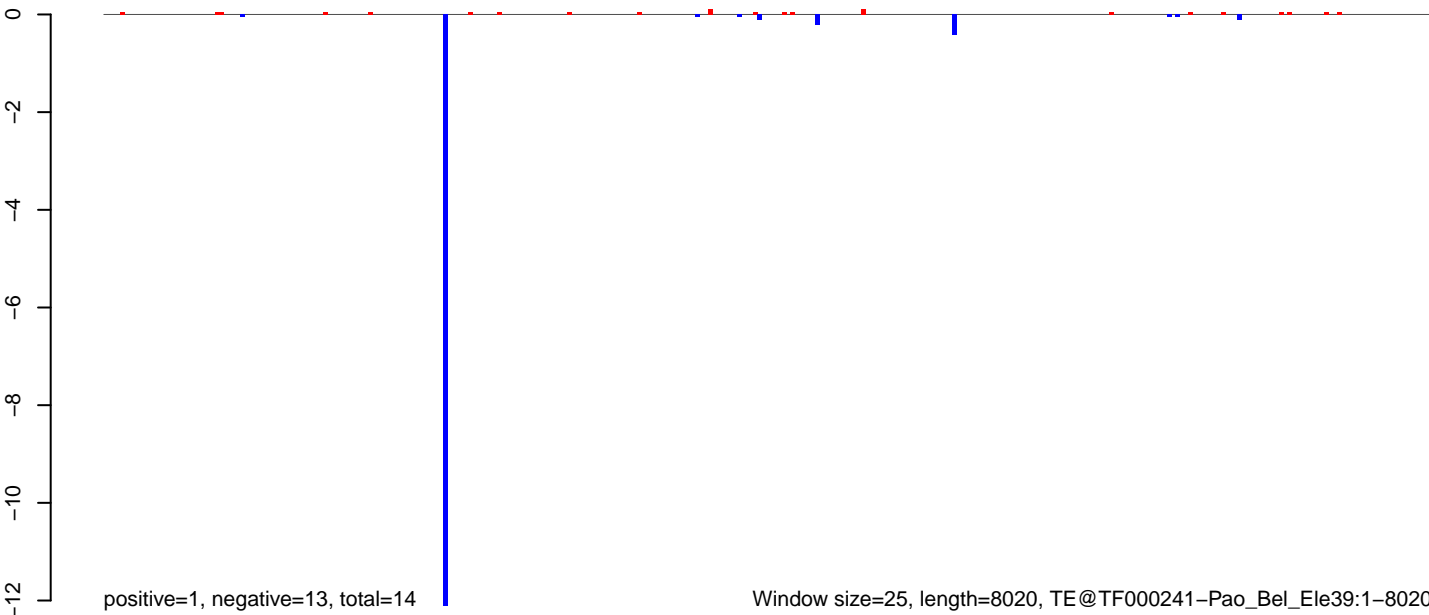

AeAeg_MaleCarcass.18_23.rep

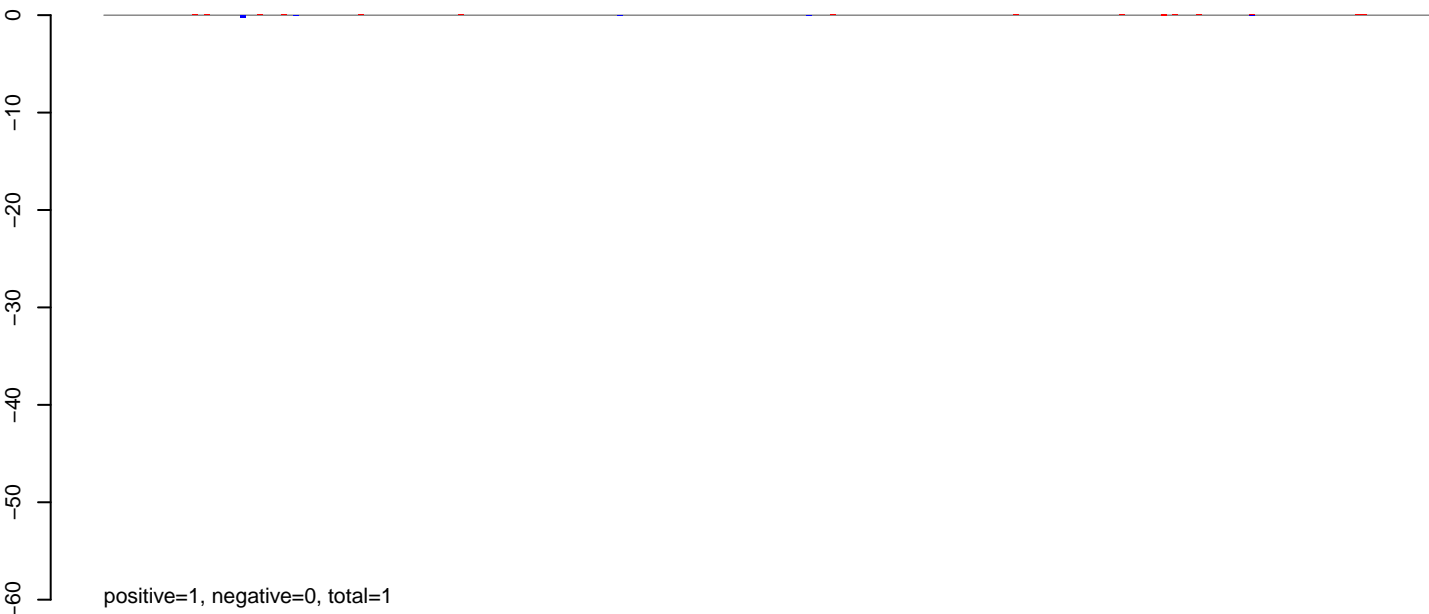

AeAeg_MaleCarcass.24_35.rep



AeAeg_MaleCarcass.rep



AeAeg_MaleCarcass.18_23.rep



AeAeg_MaleCarcass.24_35.rep

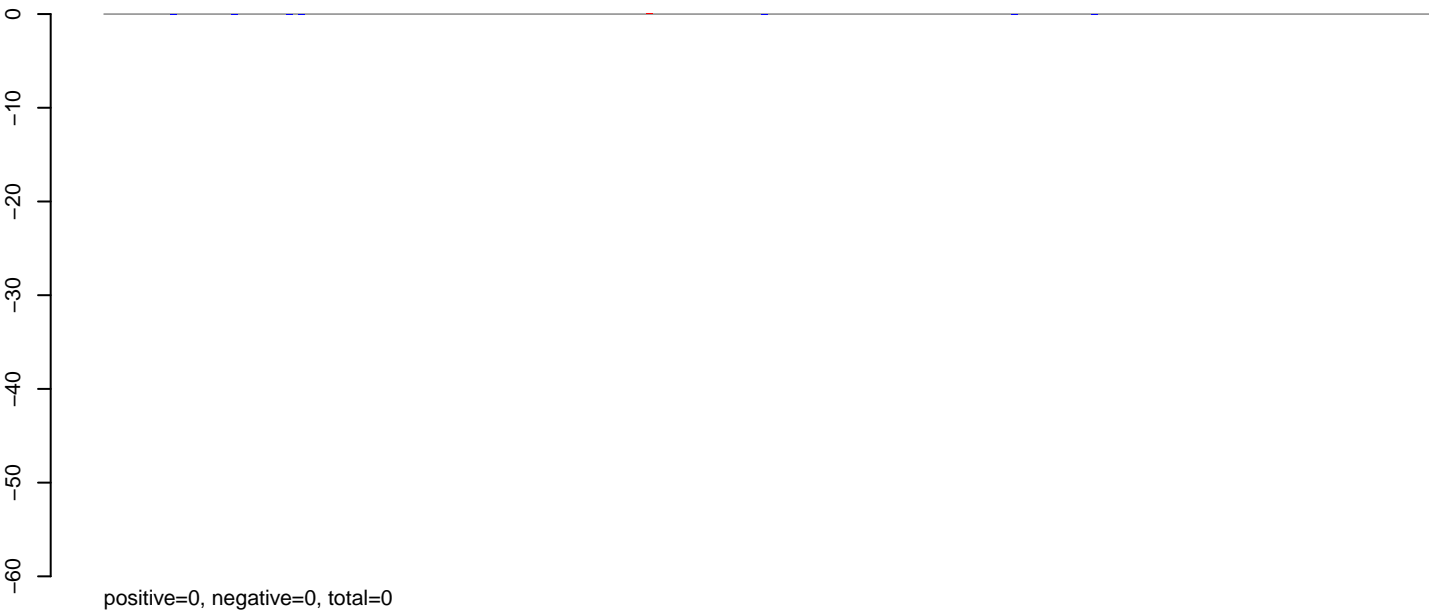

AeAeg_MaleCarcass.rep

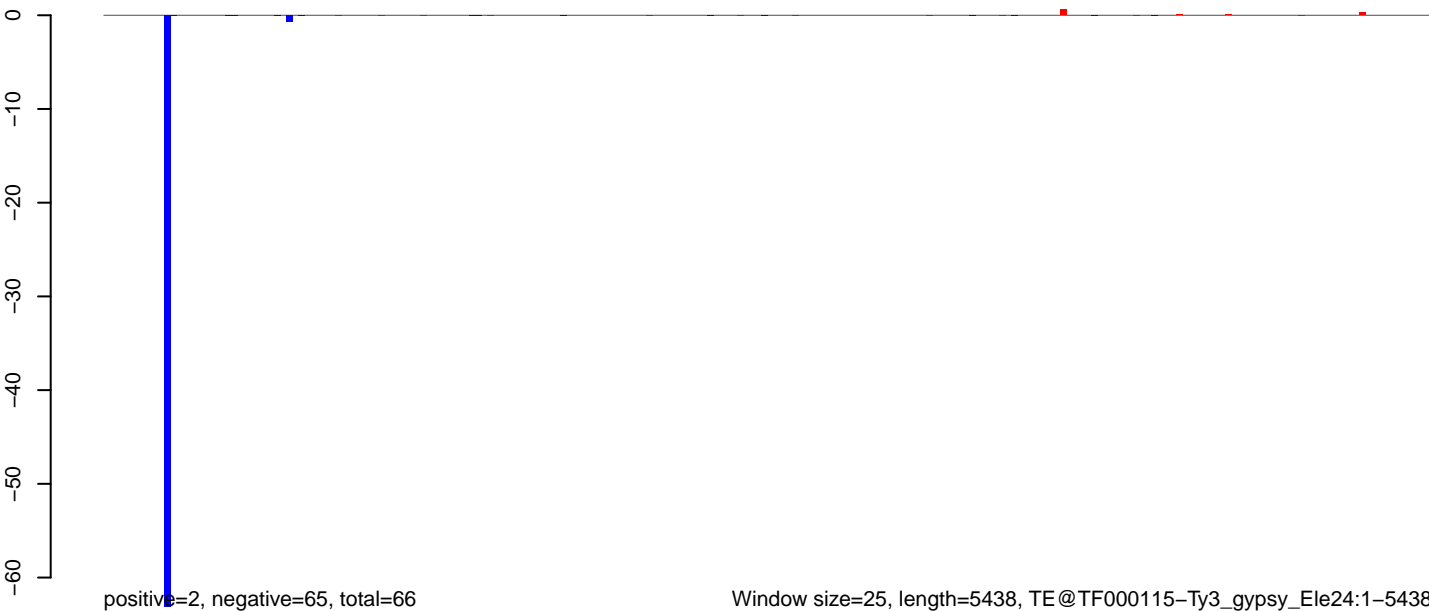

0 1000 2000 3000 4000 5000

AeAeg_MaleCarcass.18_23.rep

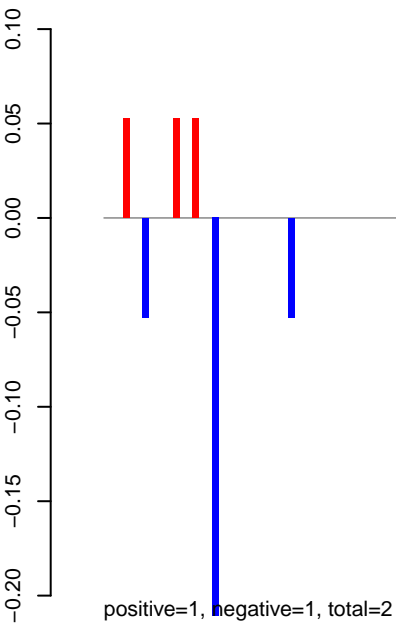

AeAeg_MaleCarcass.24_35.rep

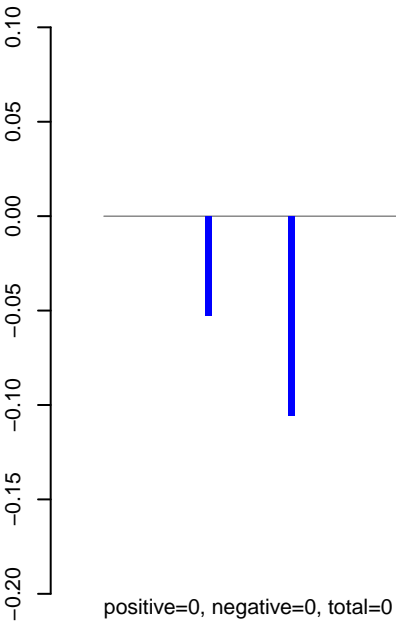

AeAeg_MaleCarcass.rep

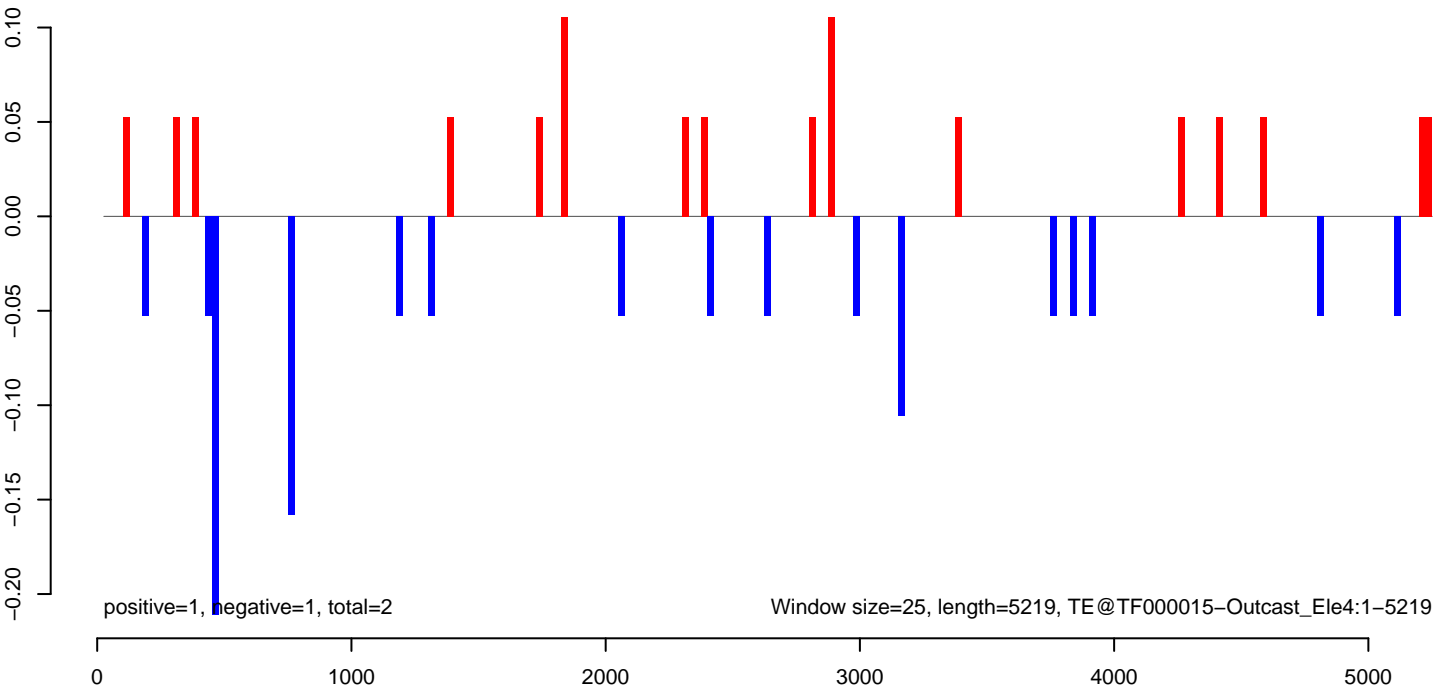

AeAeg_MaleCarcass.18_23.rep

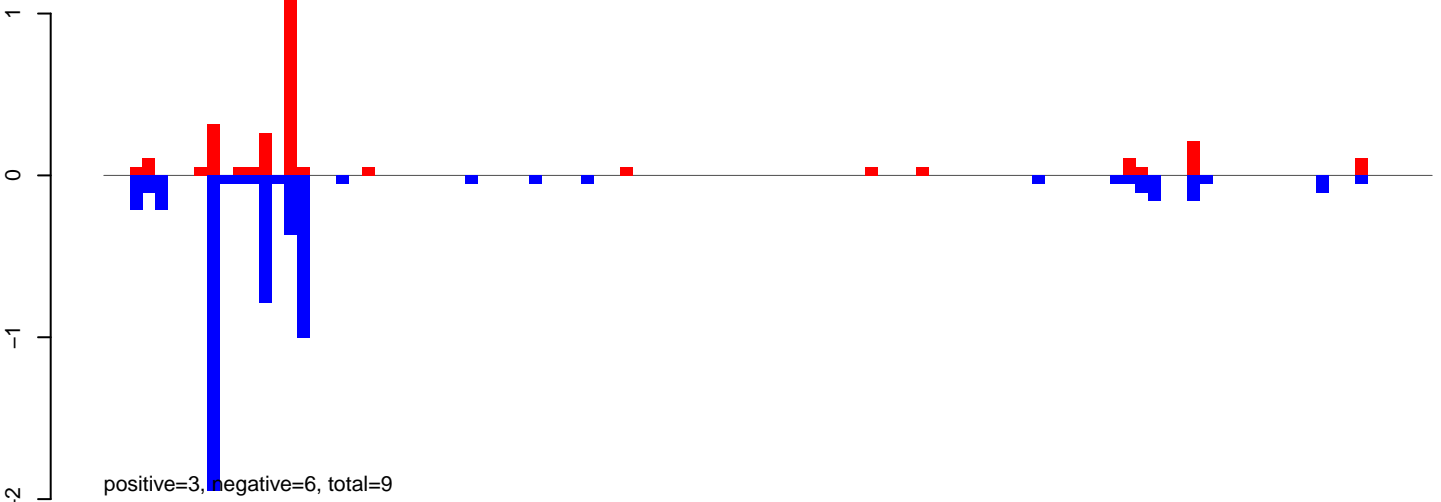

AeAeg_MaleCarcass.24_35.rep

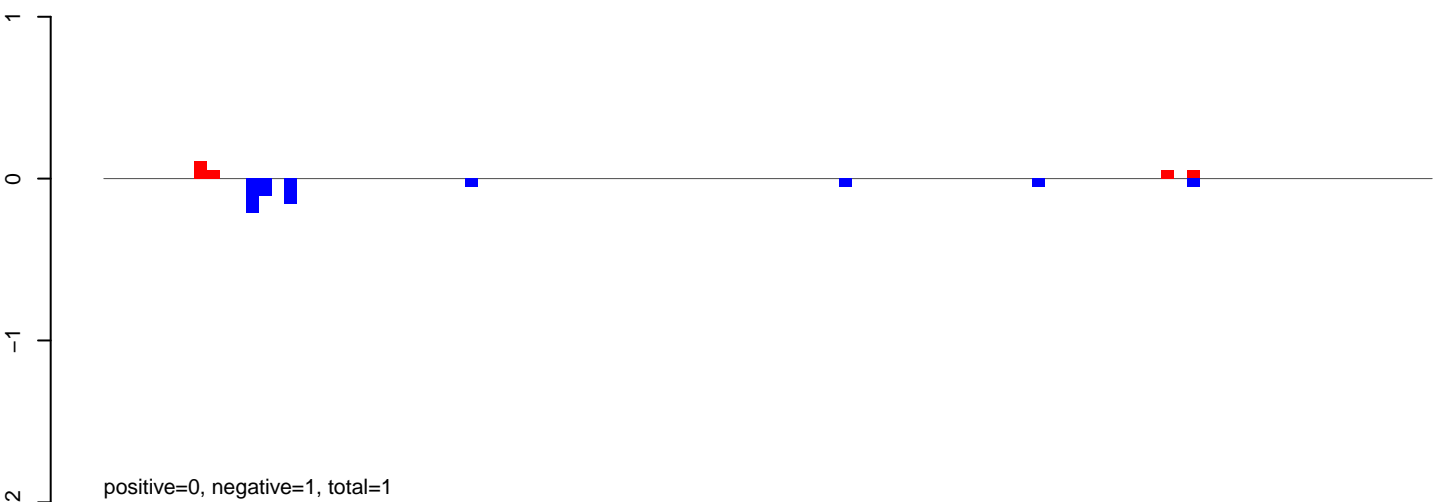

AeAeg_MaleCarcass.rep

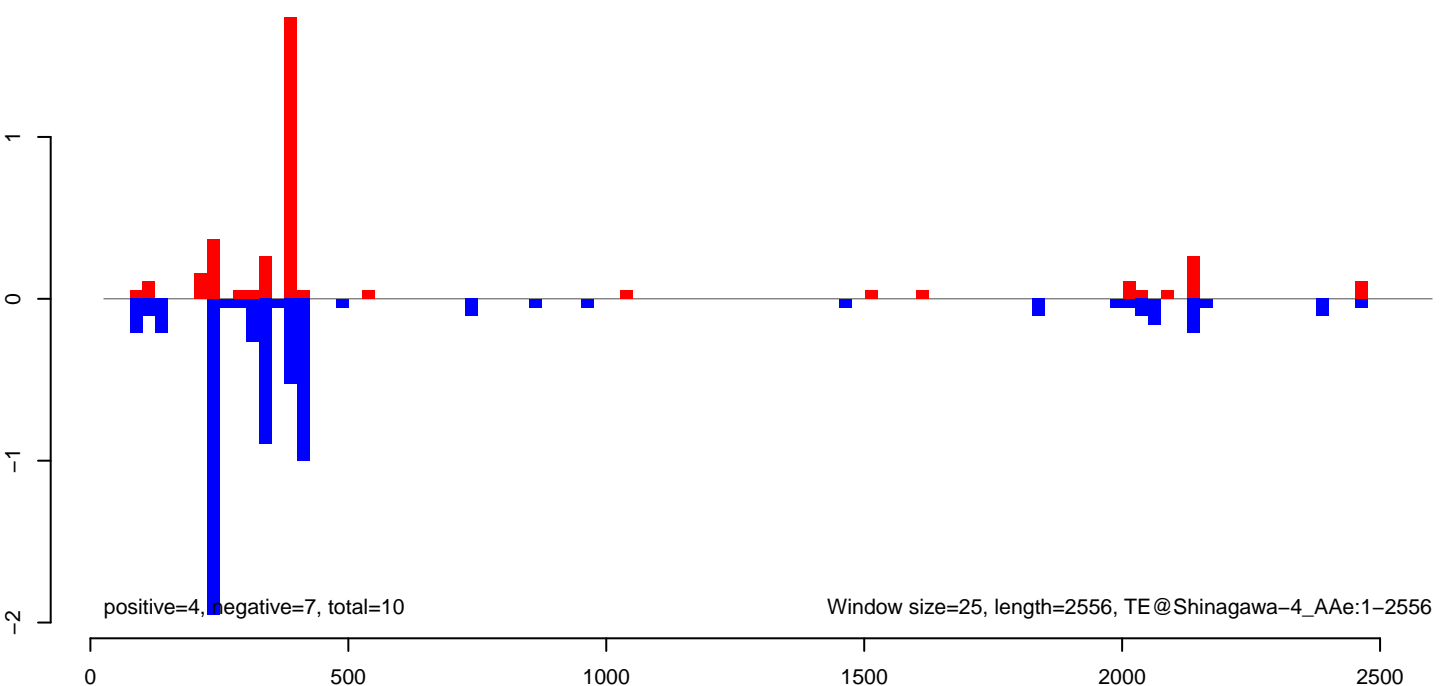

AeAeg_MaleCarcass.18_23.rep

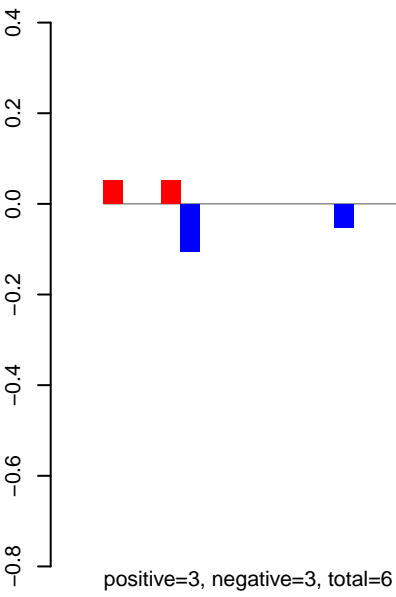

AeAeg_MaleCarcass.24_35.rep

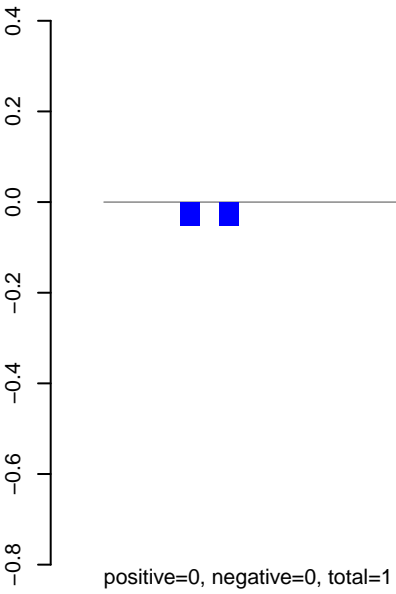

AeAeg_MaleCarcass.rep

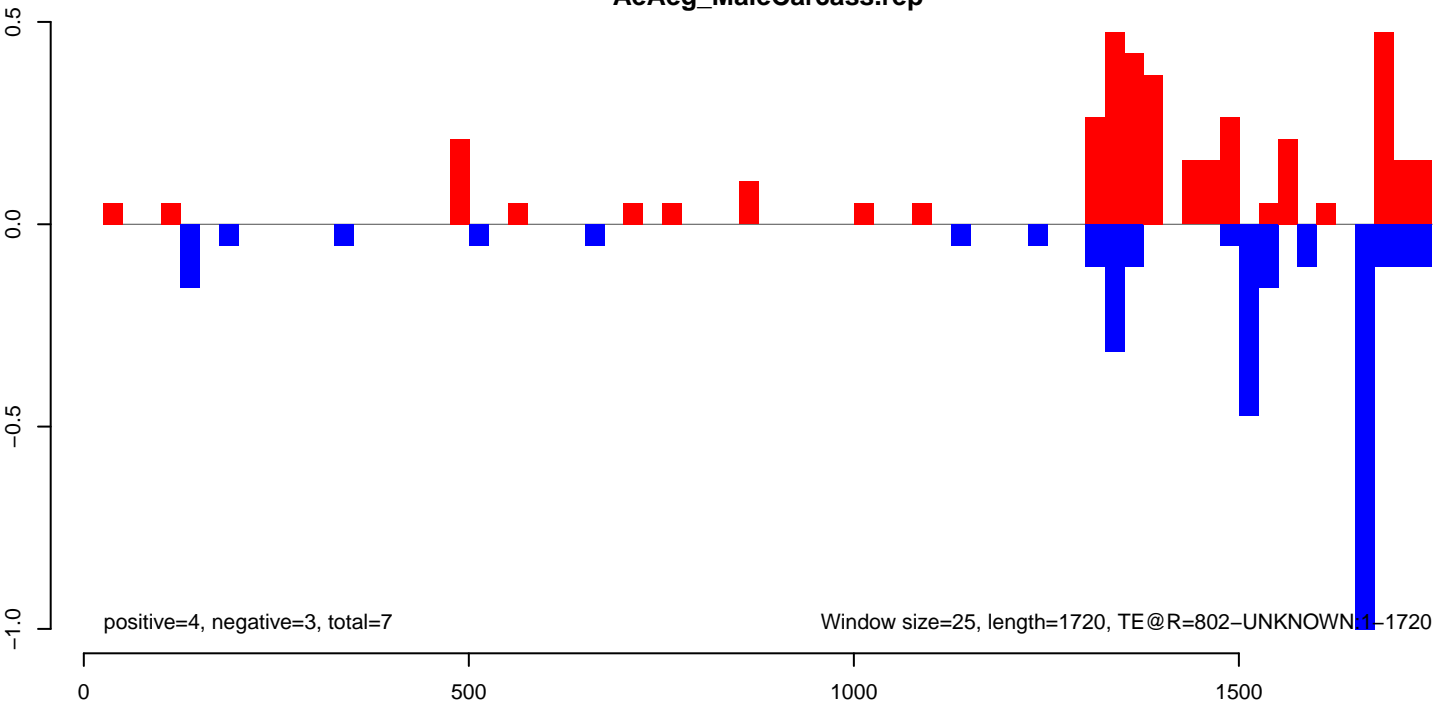

AeAeg_MaleCarcass.18_23.rep

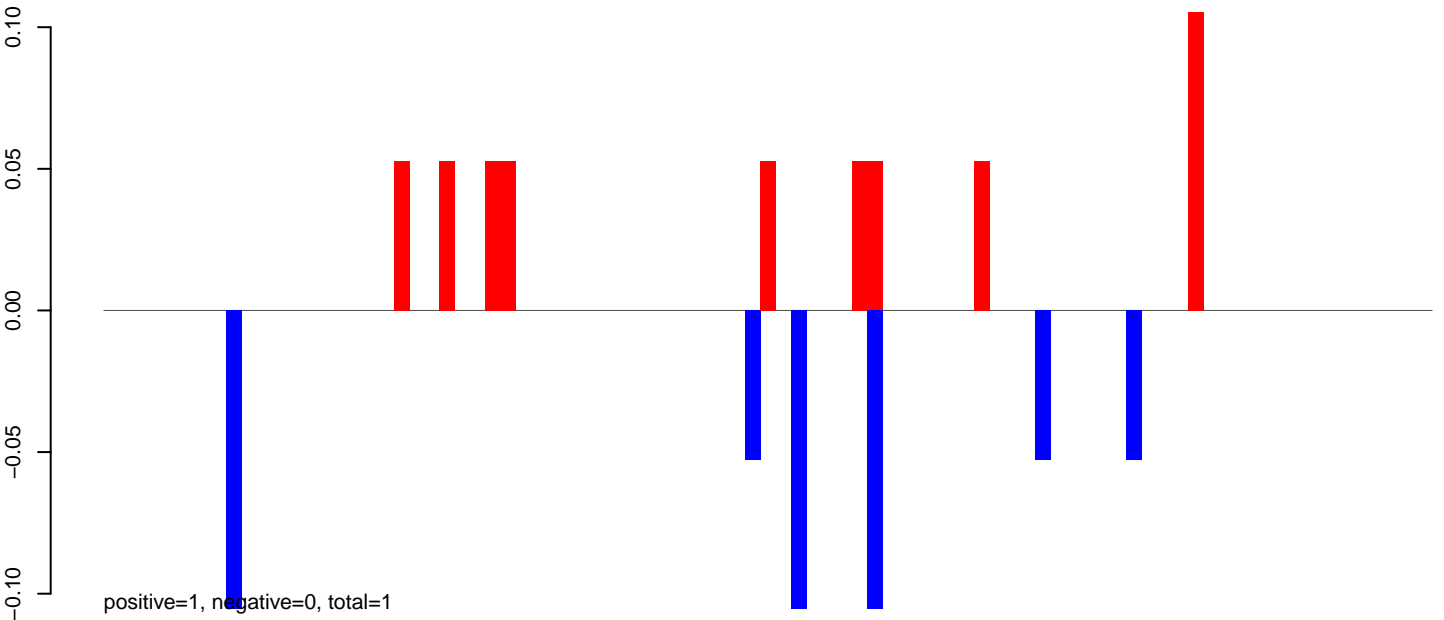

AeAeg_MaleCarcass.24_35.rep

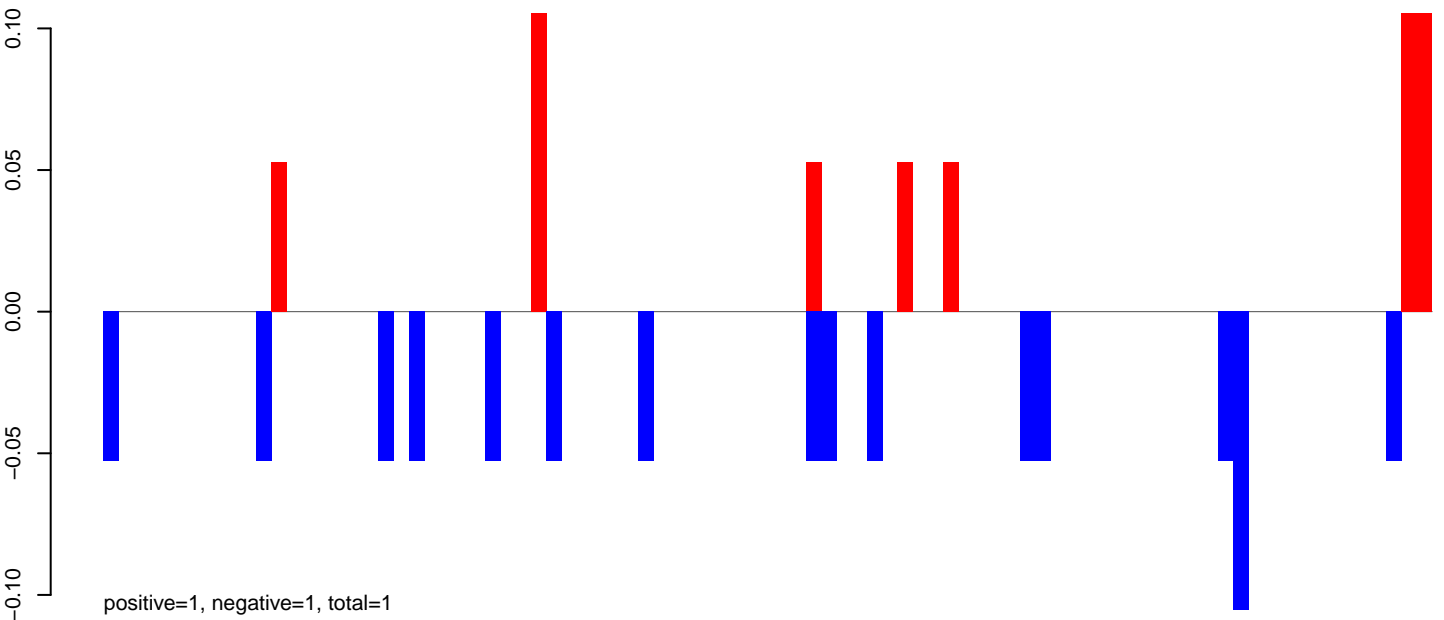

AeAeg_MaleCarcass.rep

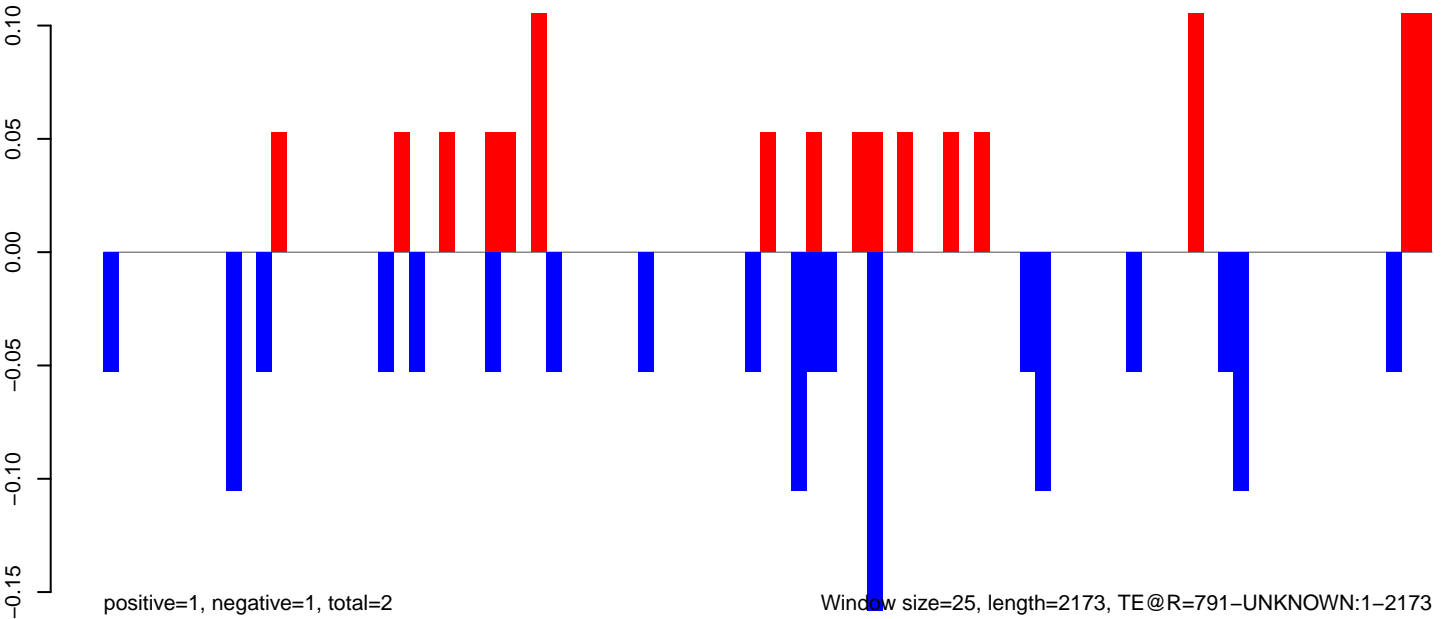

AeAeg_MaleCarcass.18_23.rep

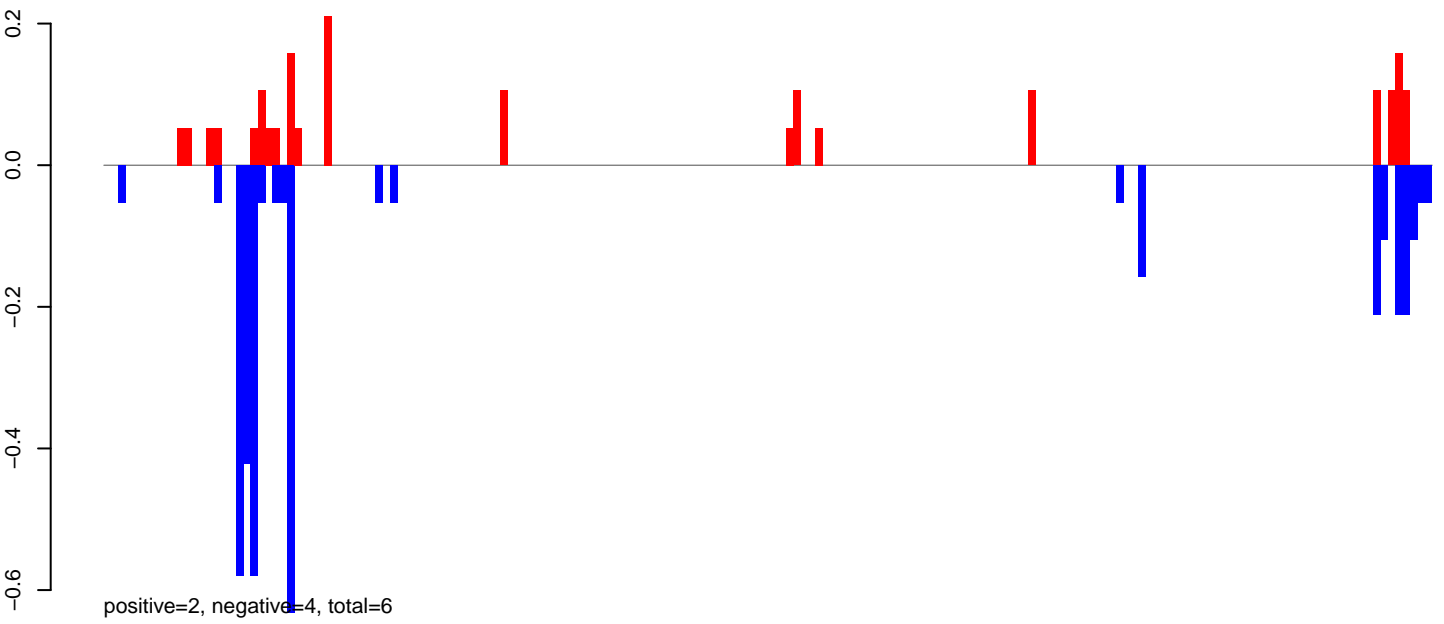

AeAeg_MaleCarcass.24_35.rep

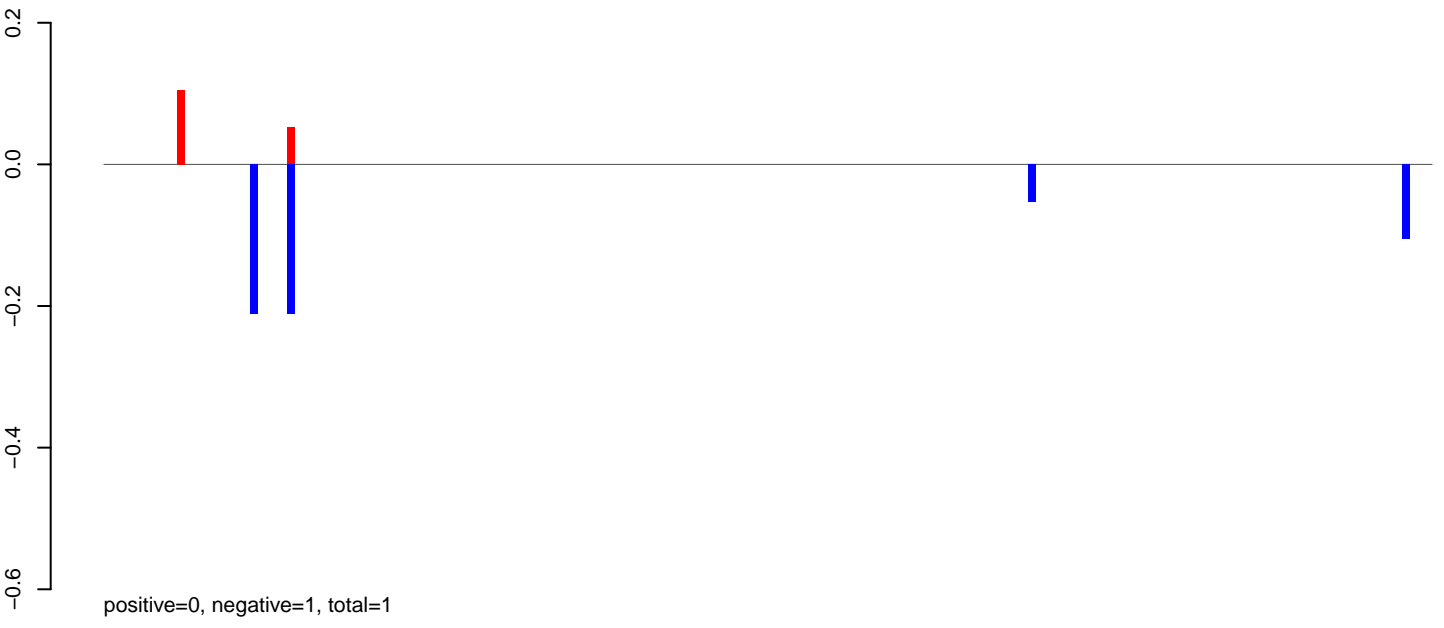

AeAeg_MaleCarcass.rep

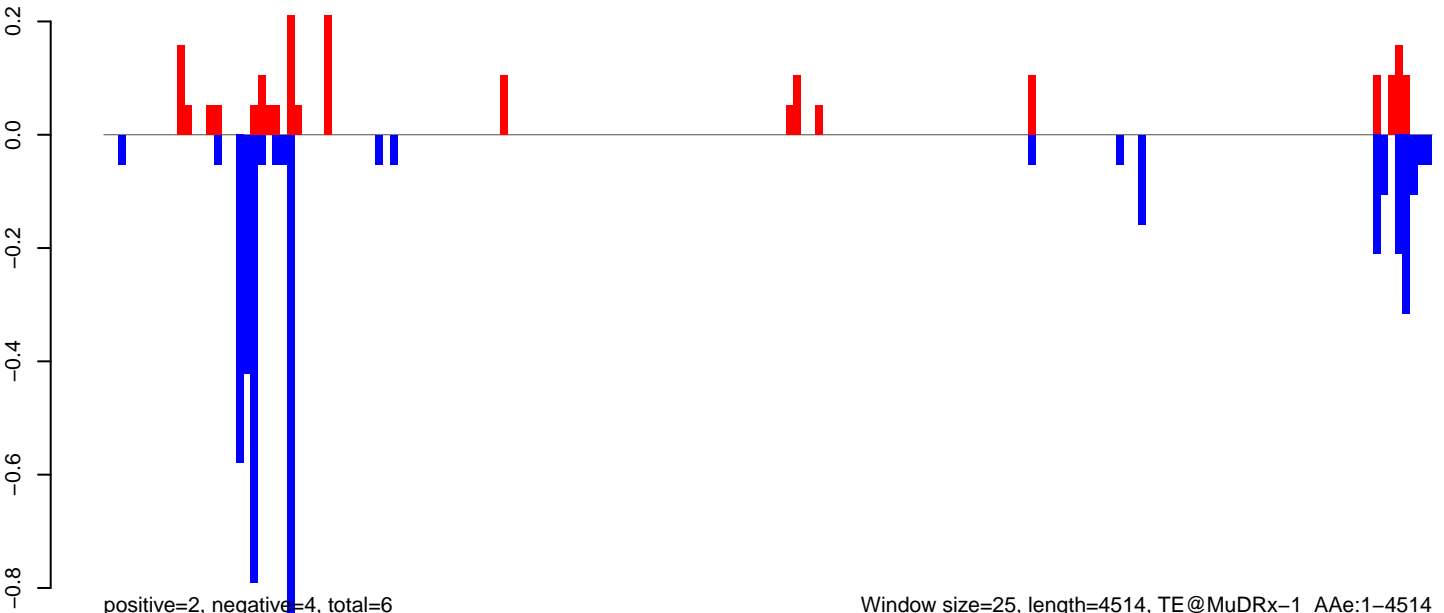

Window size=25, length=4514, TE@MuDRx-1_AAe:1-4514

0 1000 2000 3000 4000

AeAeg_MaleCarcass.18_23.rep

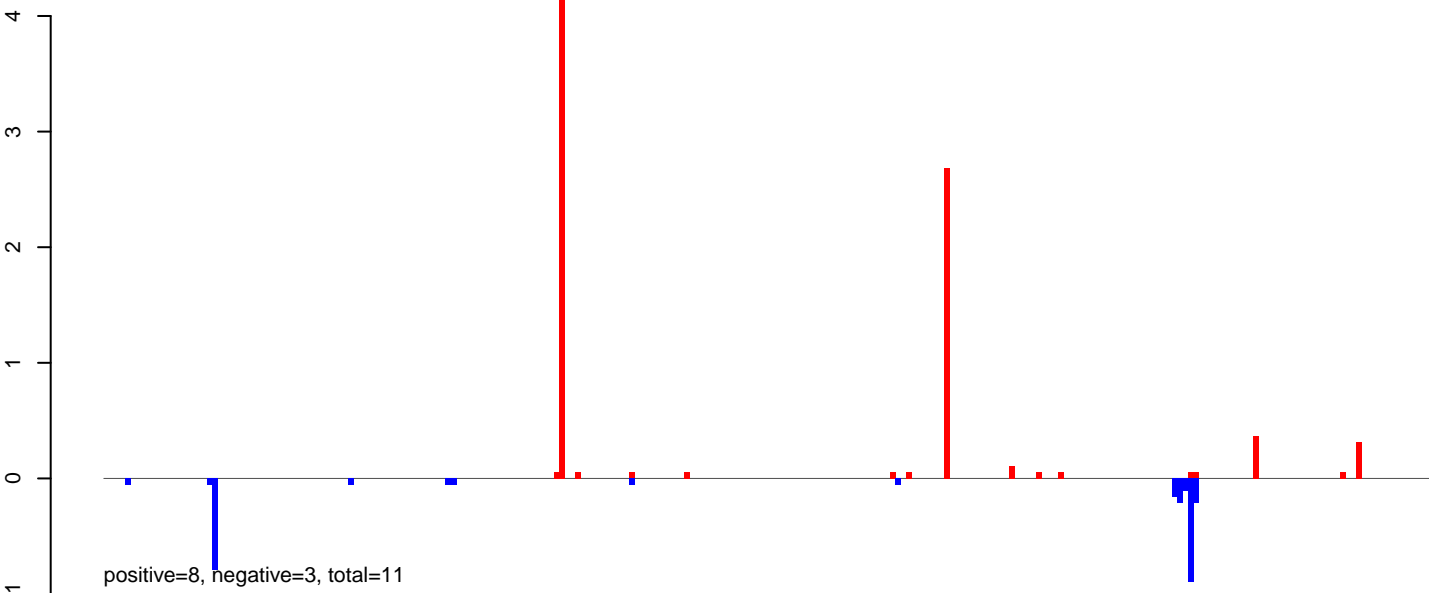

AeAeg_MaleCarcass.24_35.rep

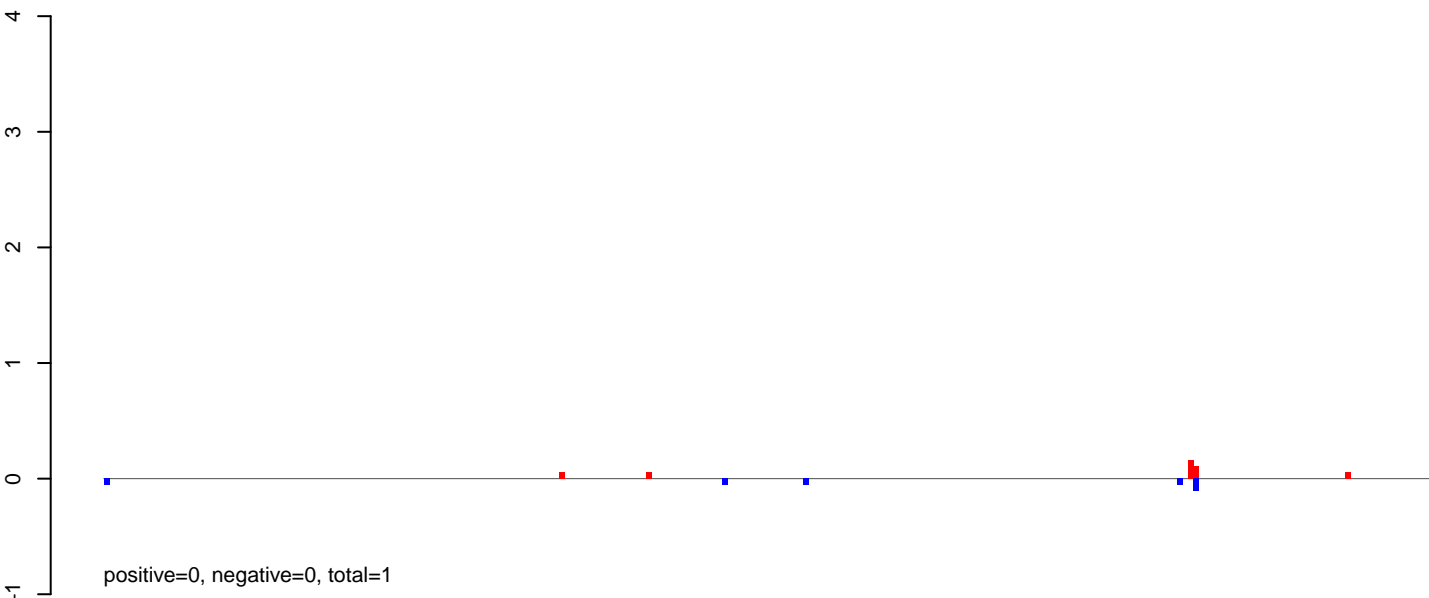

AeAeg_MaleCarcass.rep

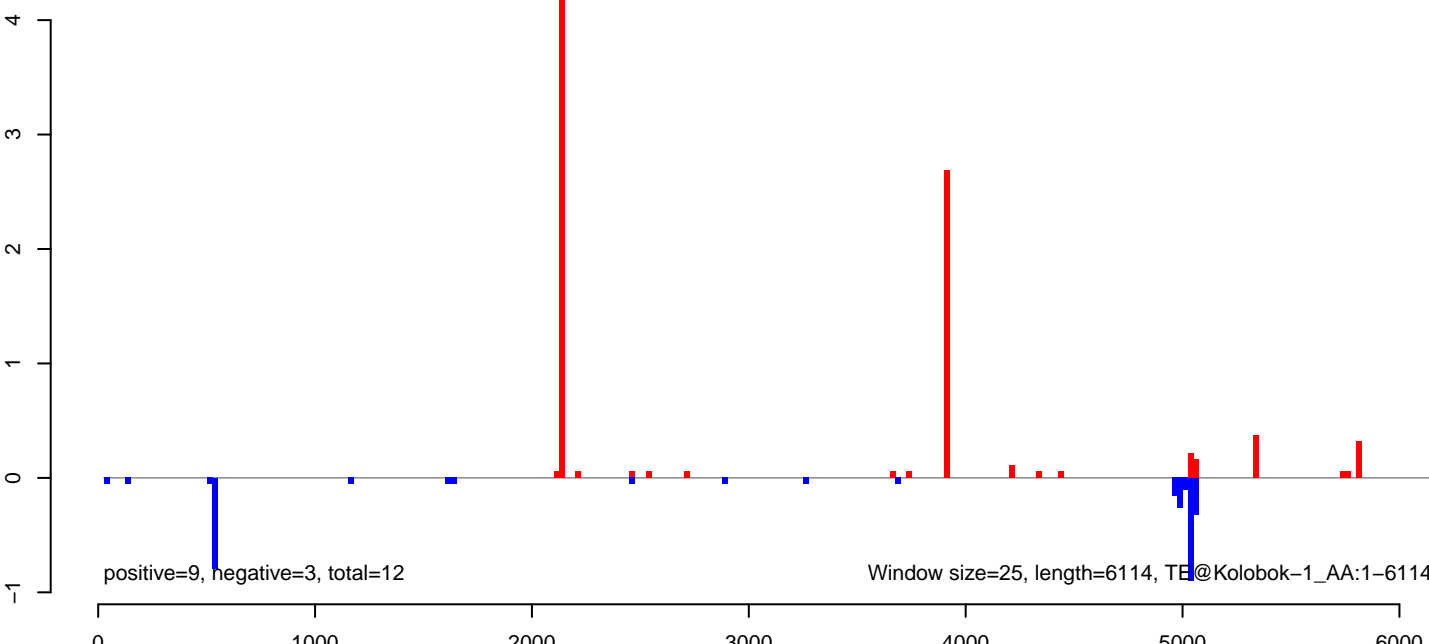

AeAeg_MaleCarcass.18_23.rep

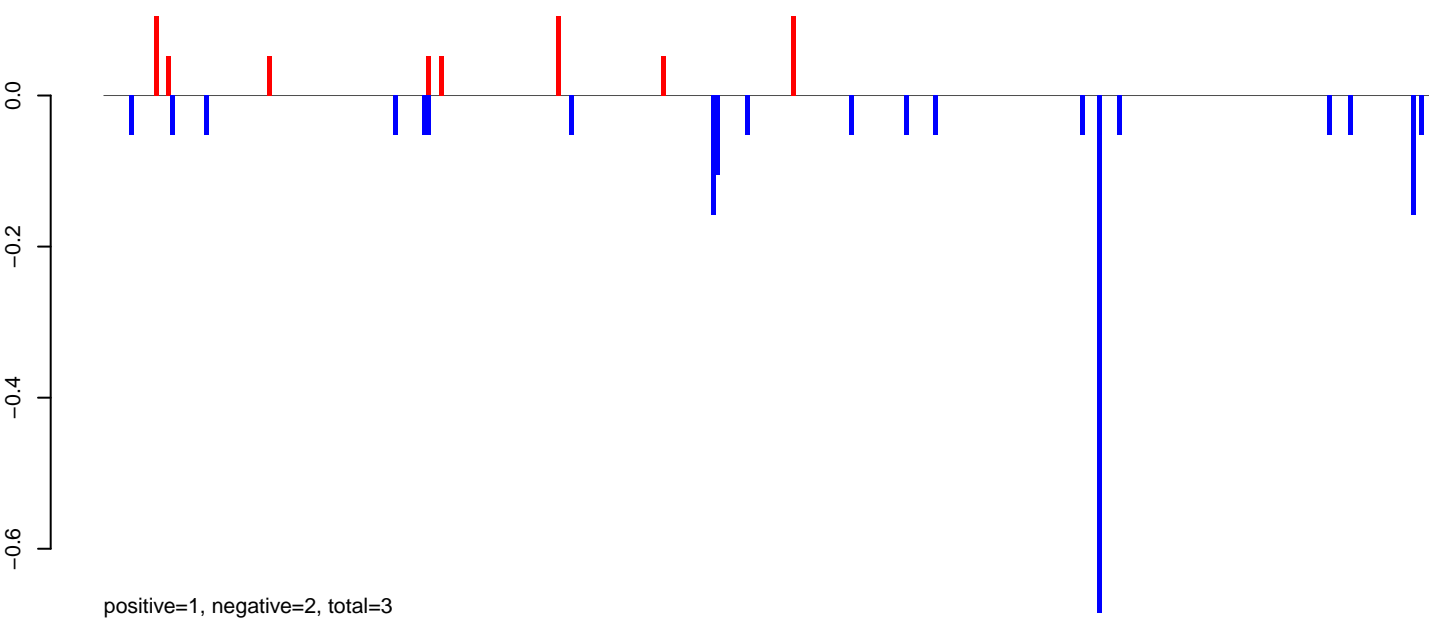

AeAeg_MaleCarcass.24_35.rep

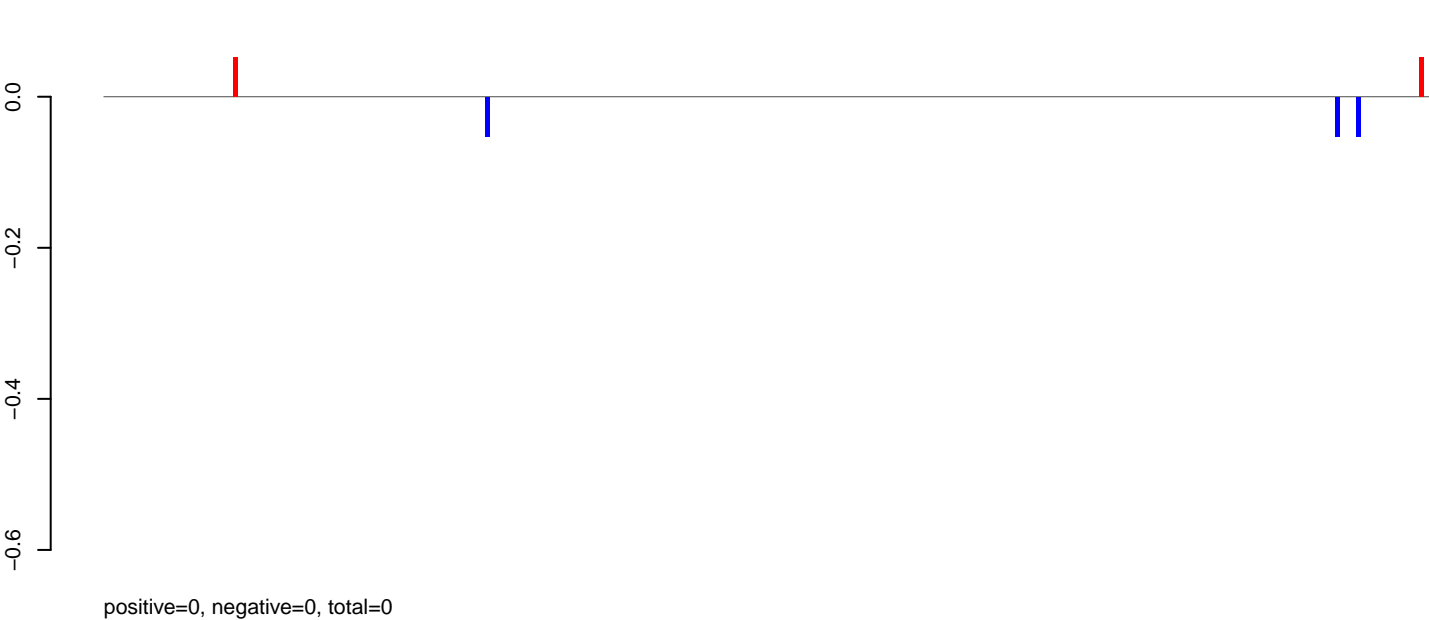

AeAeg_MaleCarcass.rep

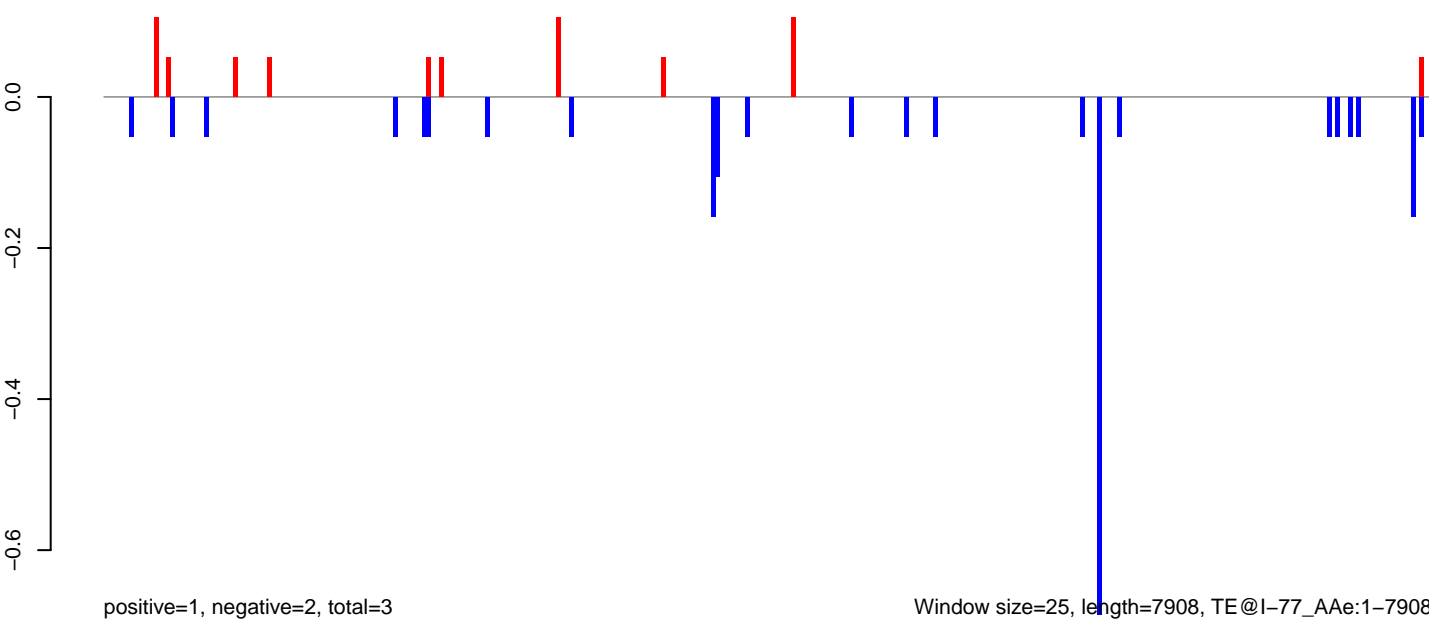

AeAeg_MaleCarcass.18_23.rep

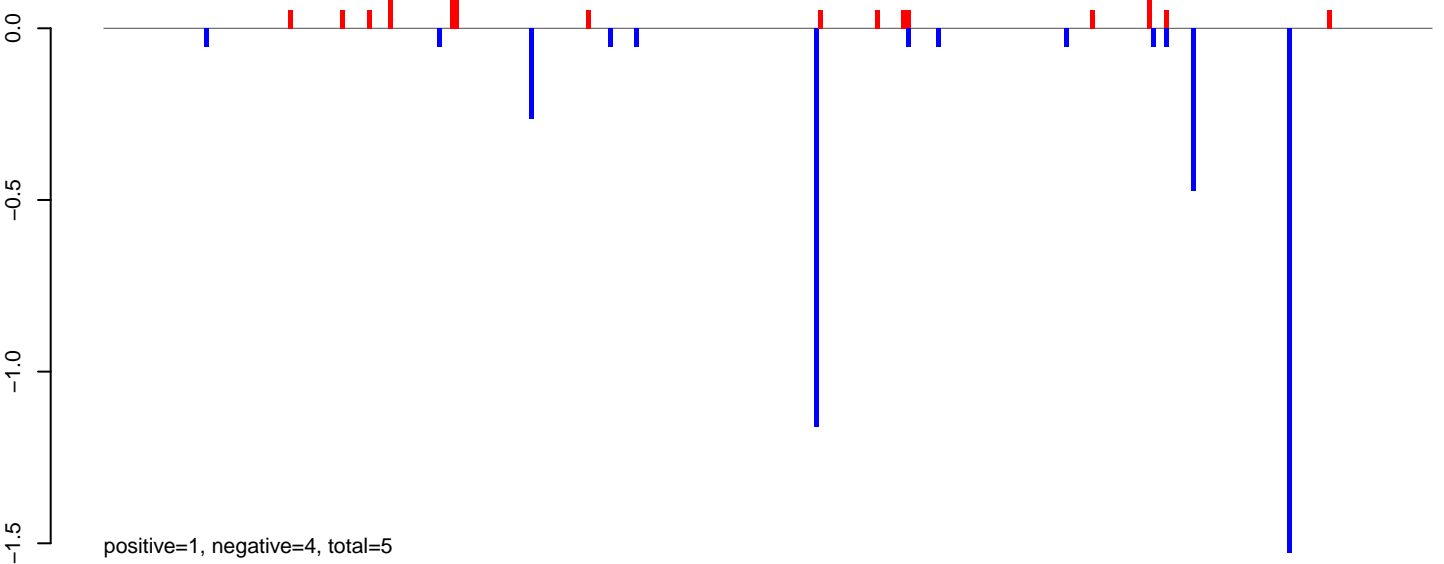

AeAeg_MaleCarcass.24_35.rep

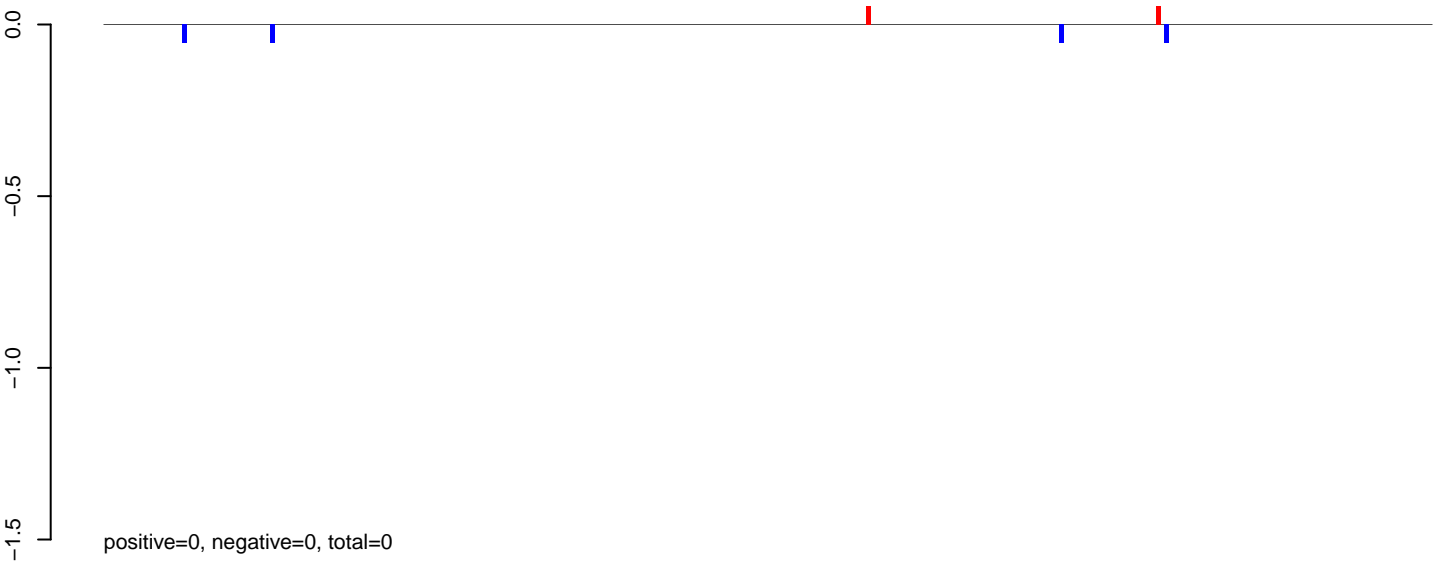

AeAeg_MaleCarcass.rep

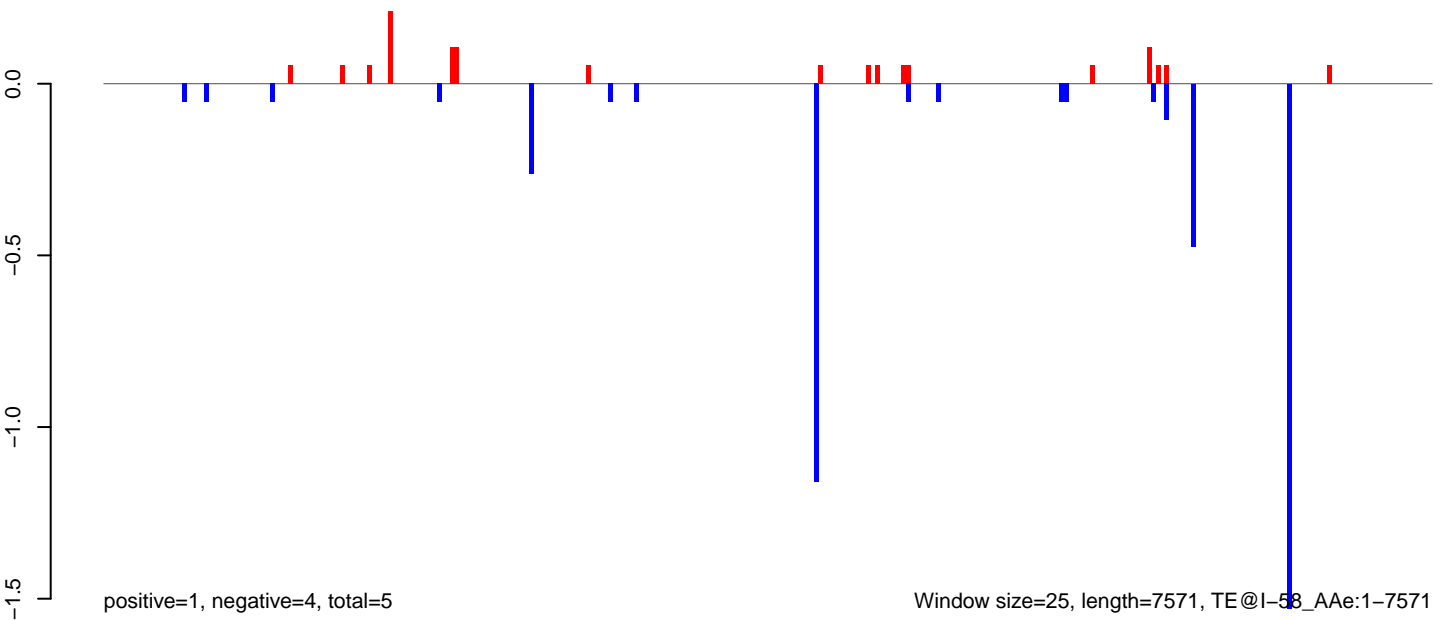

AeAeg_MaleCarcass.18_23.rep

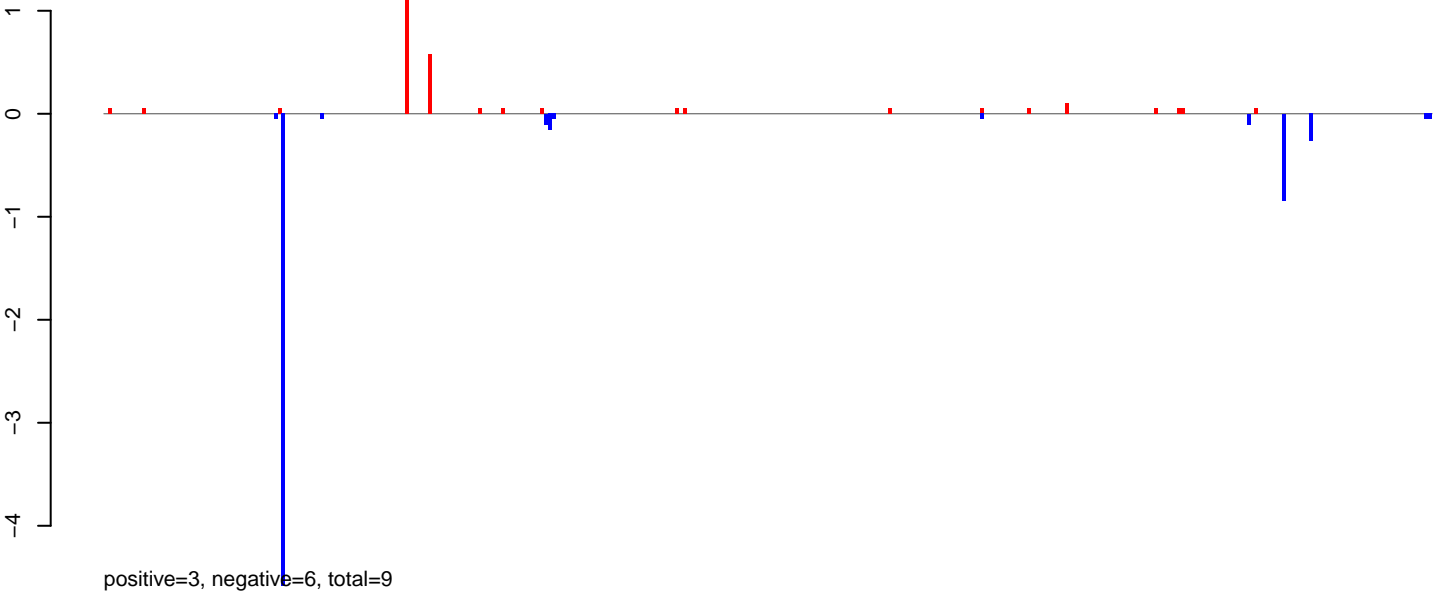

AeAeg_MaleCarcass.24_35.rep

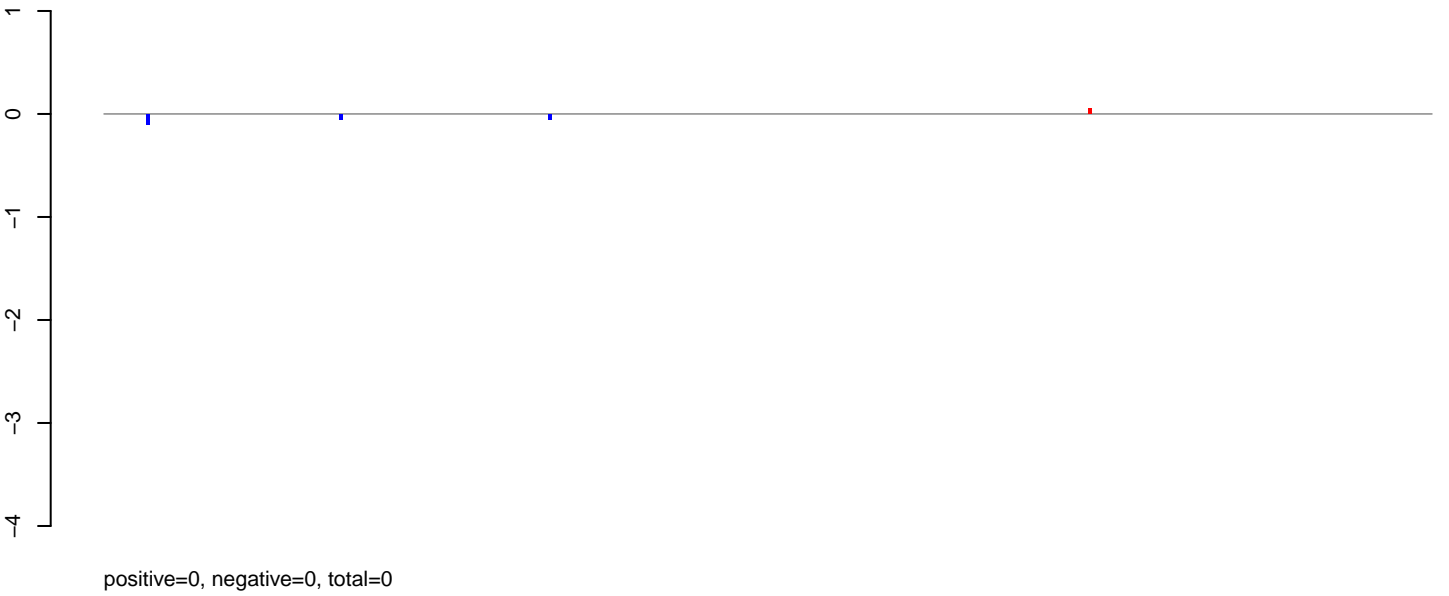

AeAeg_MaleCarcass.rep

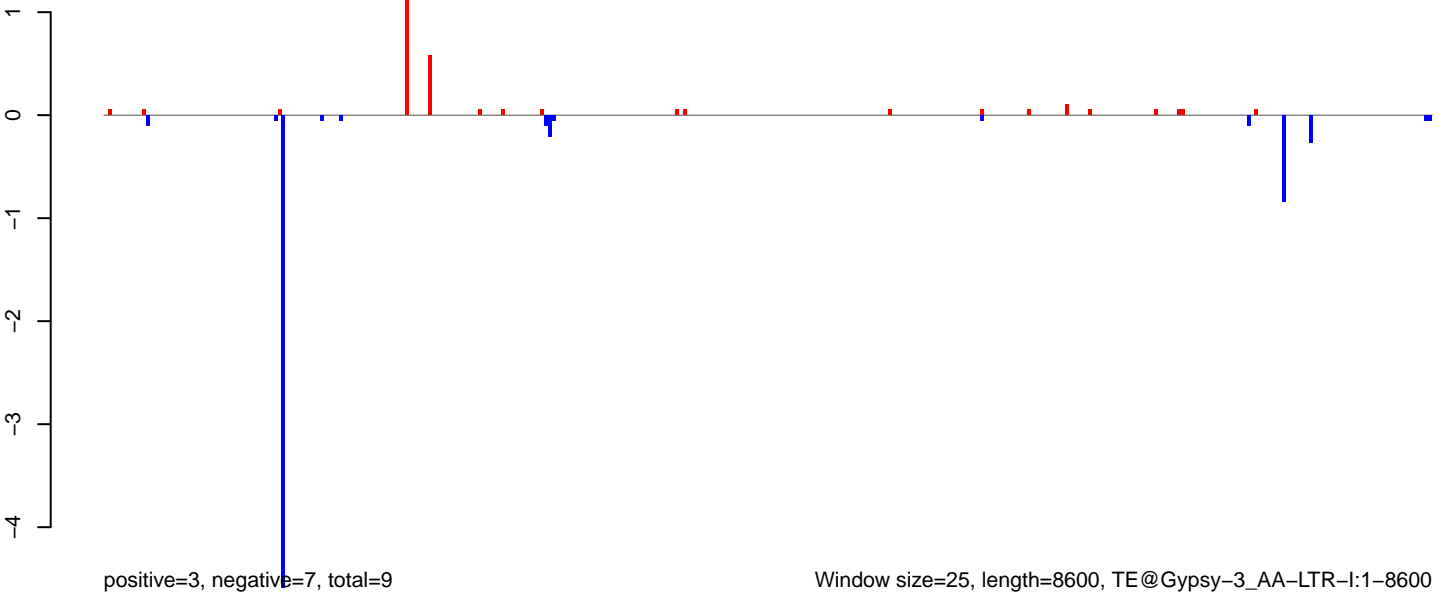

AeAeg_MaleCarcass.18_23.rep

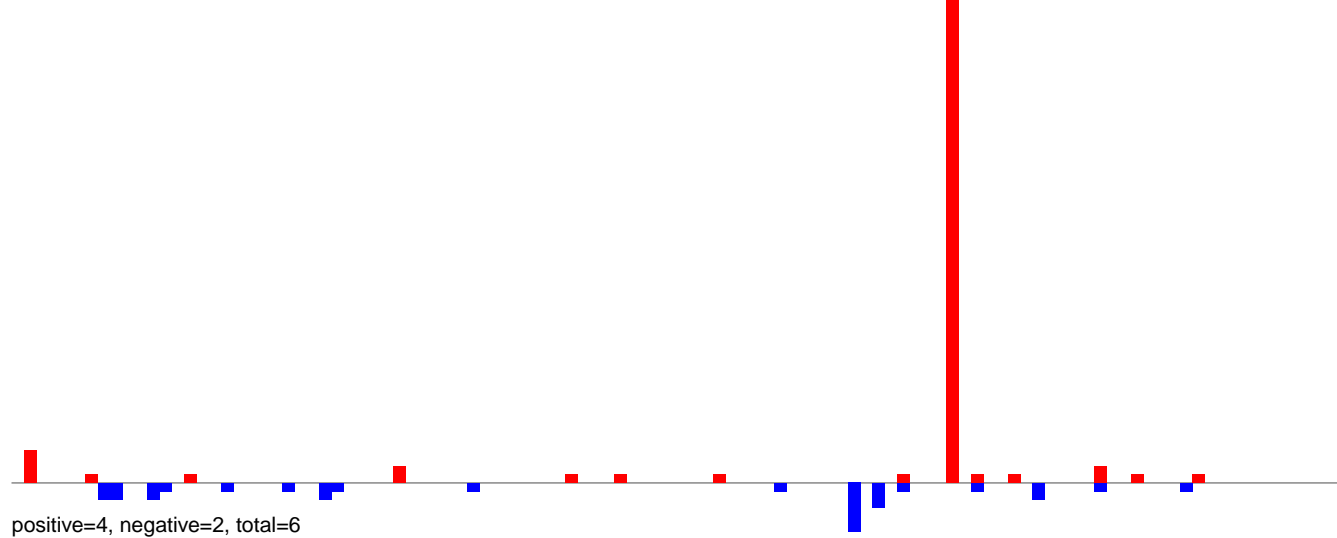

AeAeg_MaleCarcass.24_35.rep

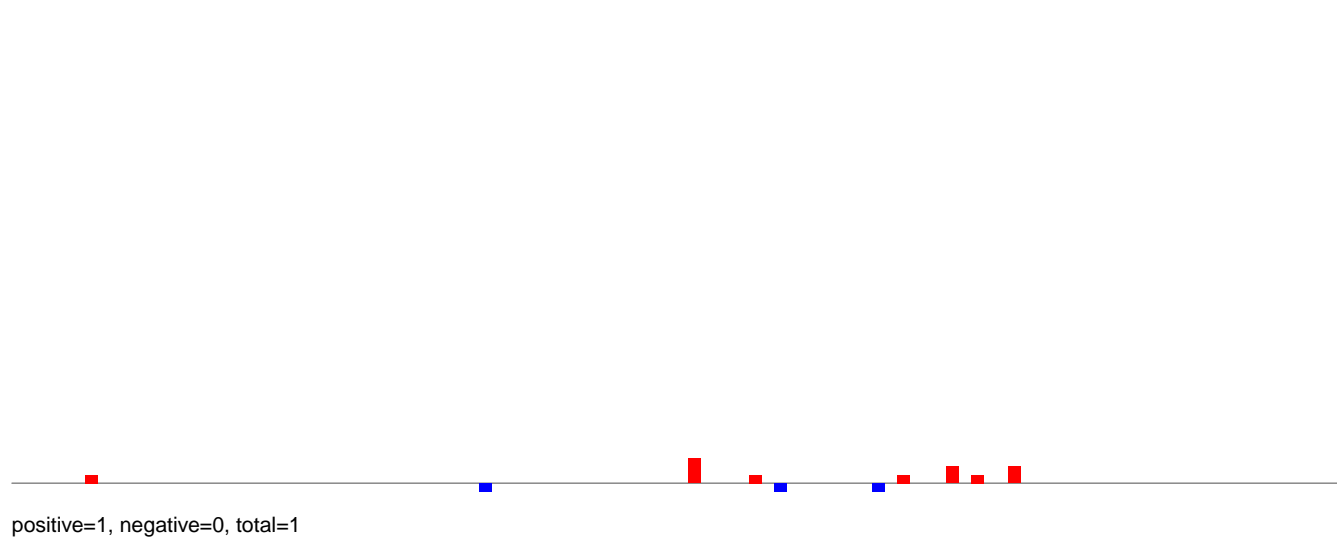

AeAeg_MaleCarcass.rep

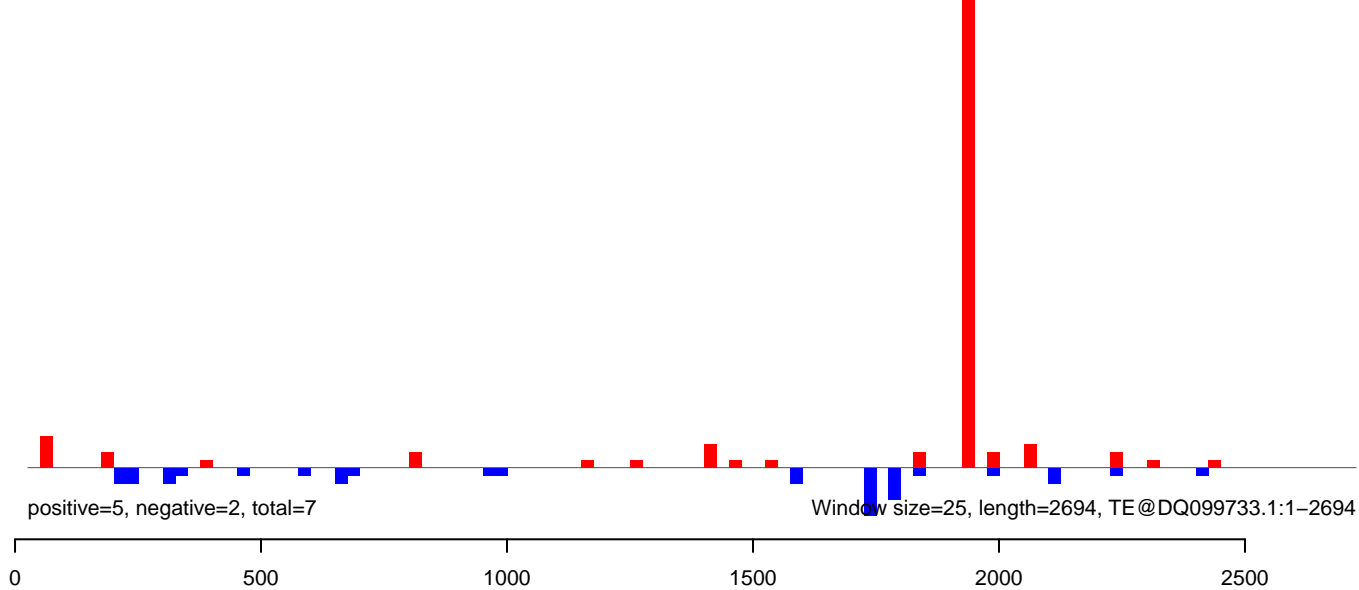

AeAeg_MaleCarcass.18_23.rep

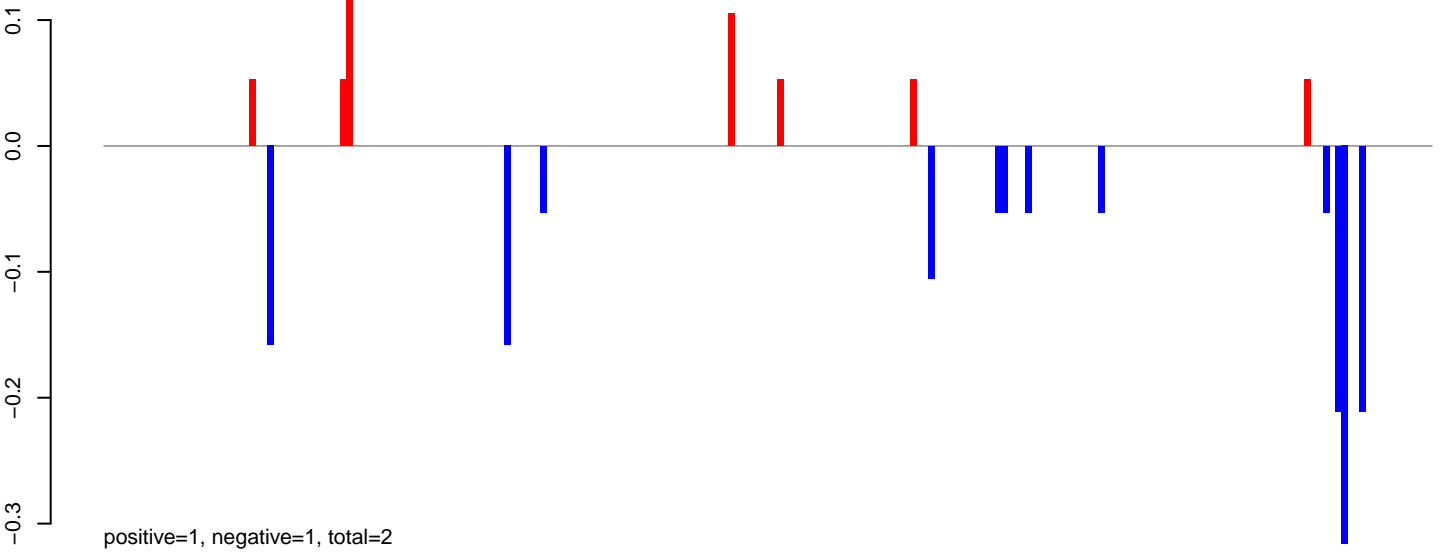

AeAeg_MaleCarcass.24_35.rep

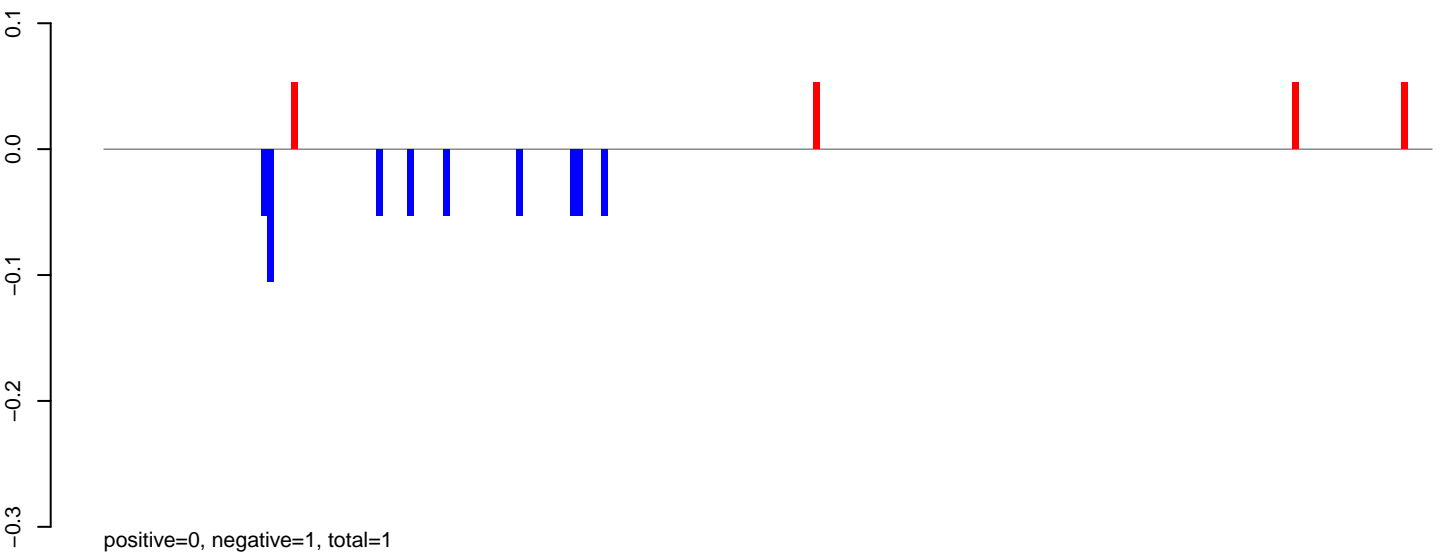

AeAeg_MaleCarcass.rep

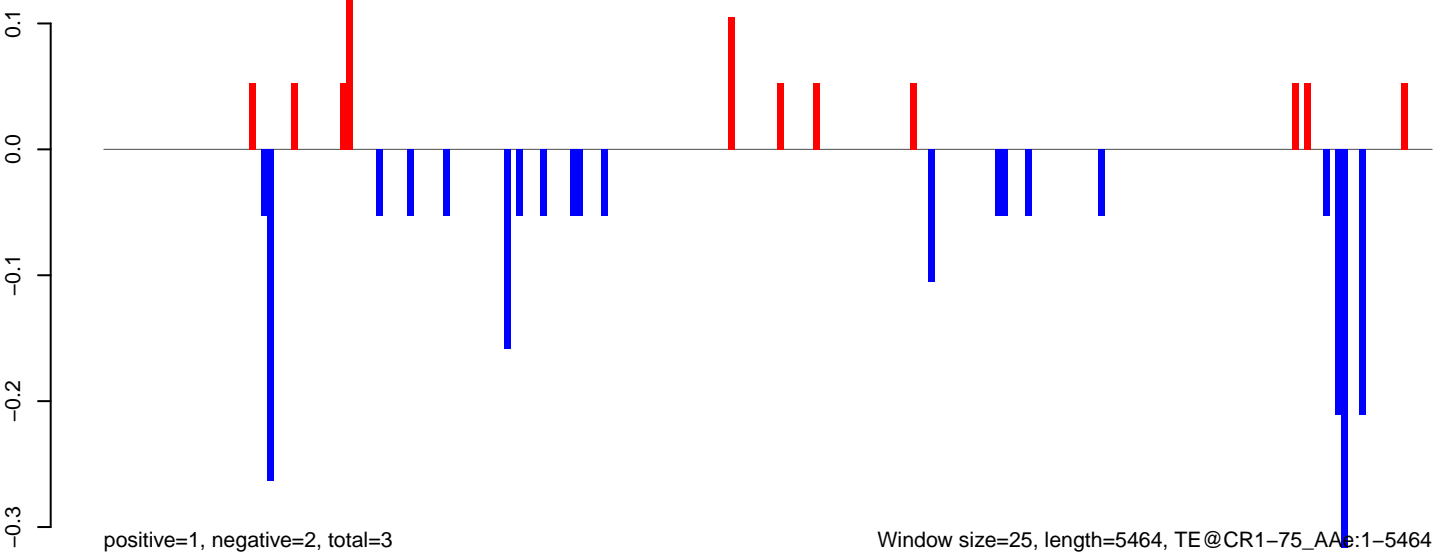

AeAeg_MaleCarcass.18_23.rep

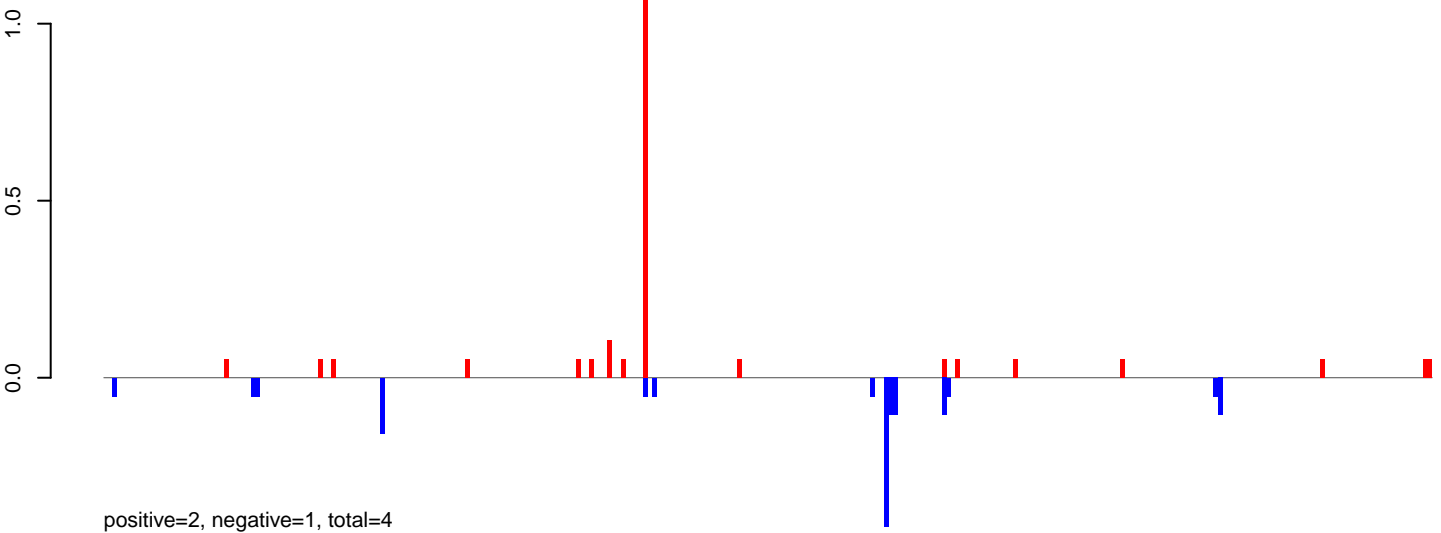

AeAeg_MaleCarcass.24_35.rep



AeAeg_MaleCarcass.rep

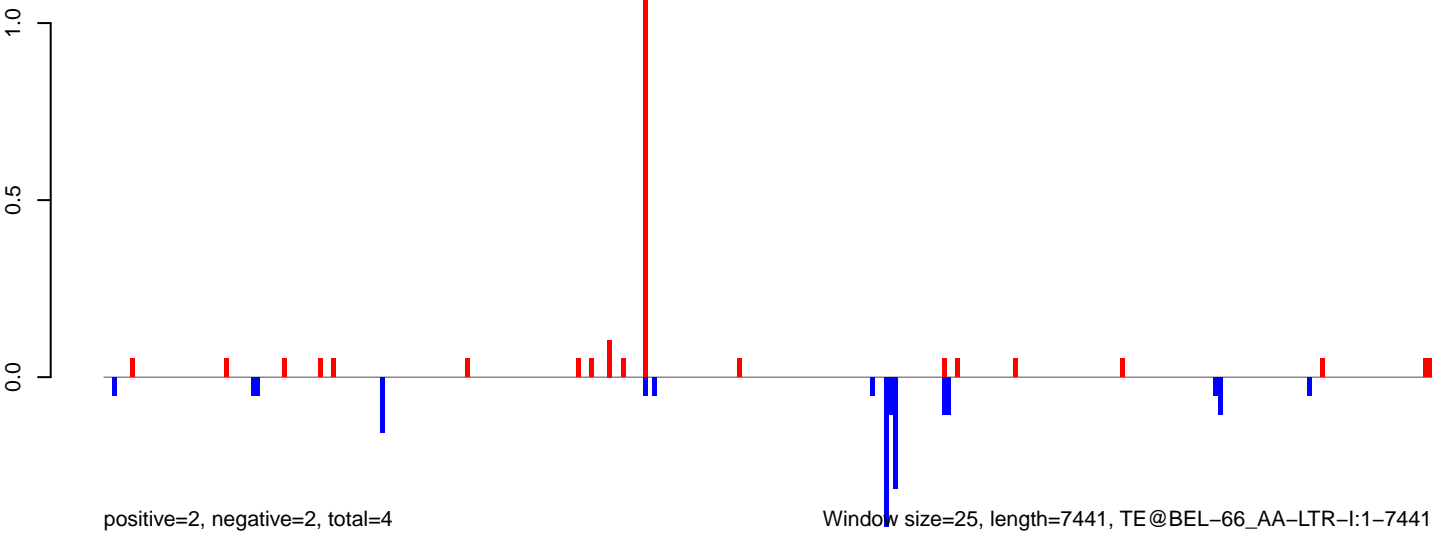

Window size=25, length=7441, TE@BEL-66_AA-LTR-I:1-7441

0 2000 4000 6000

AeAeg_MaleCarcass.18_23.rep

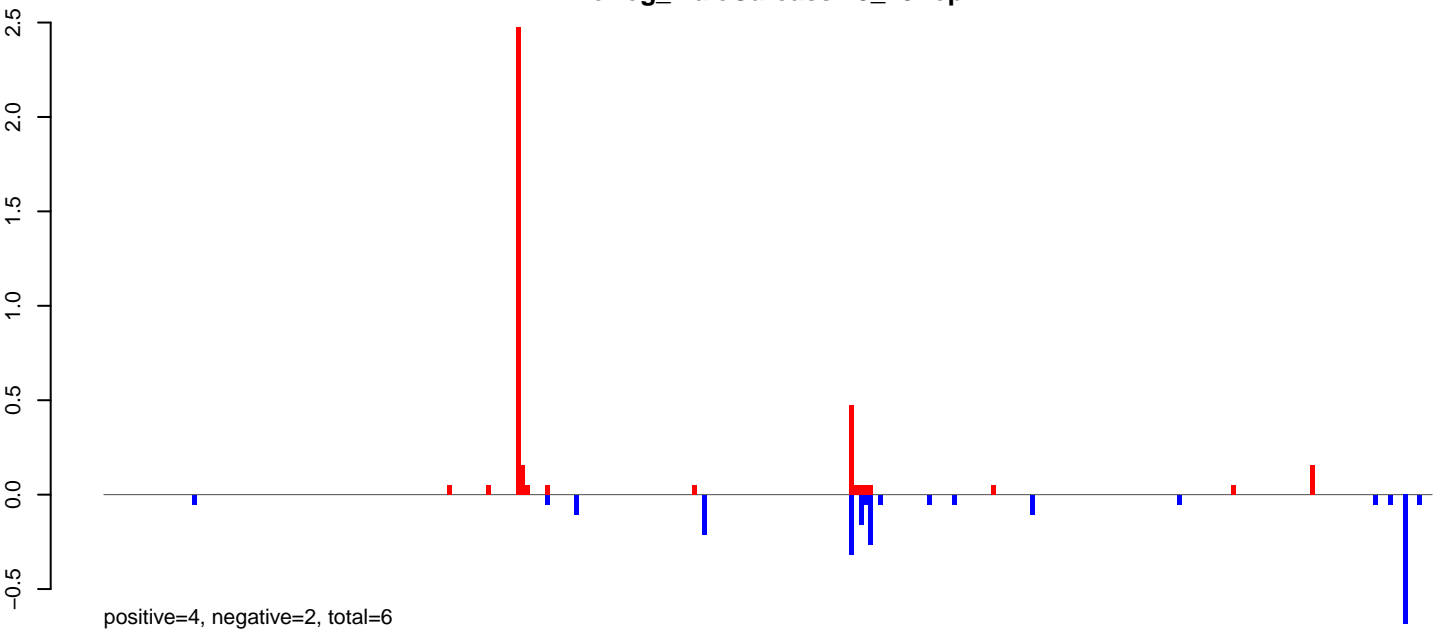

AeAeg_MaleCarcass.24_35.rep

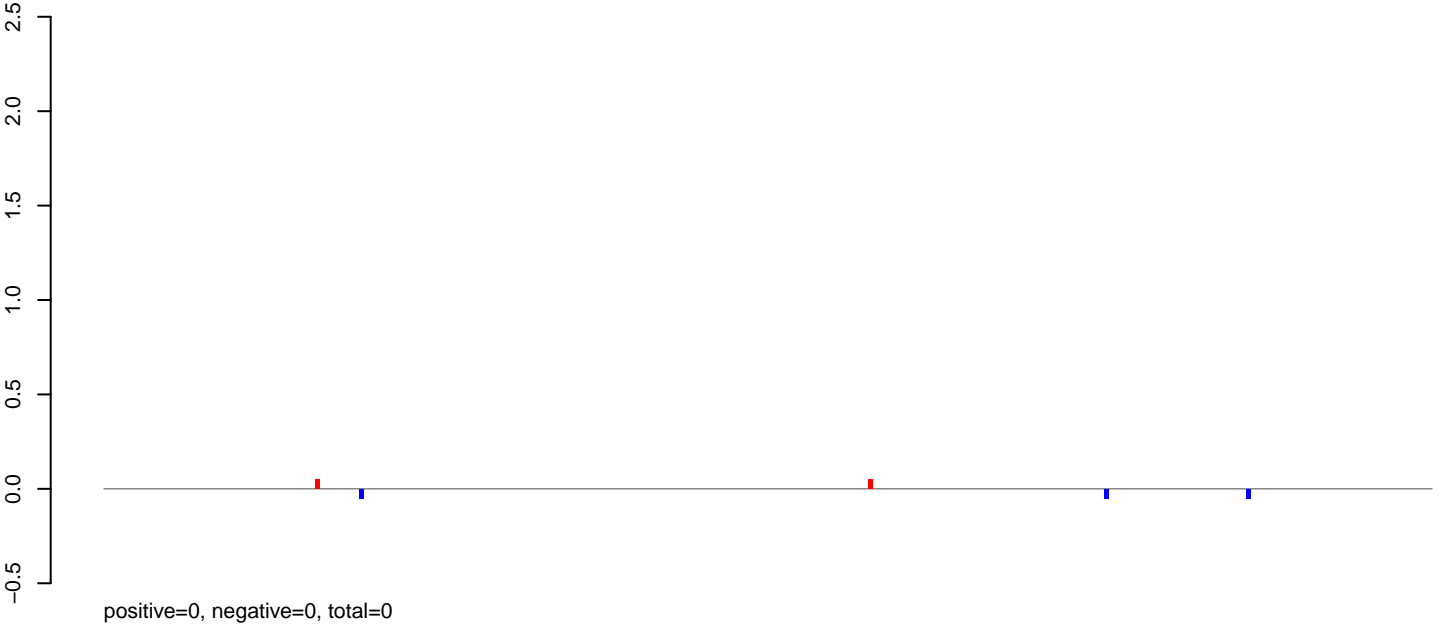

AeAeg_MaleCarcass.rep

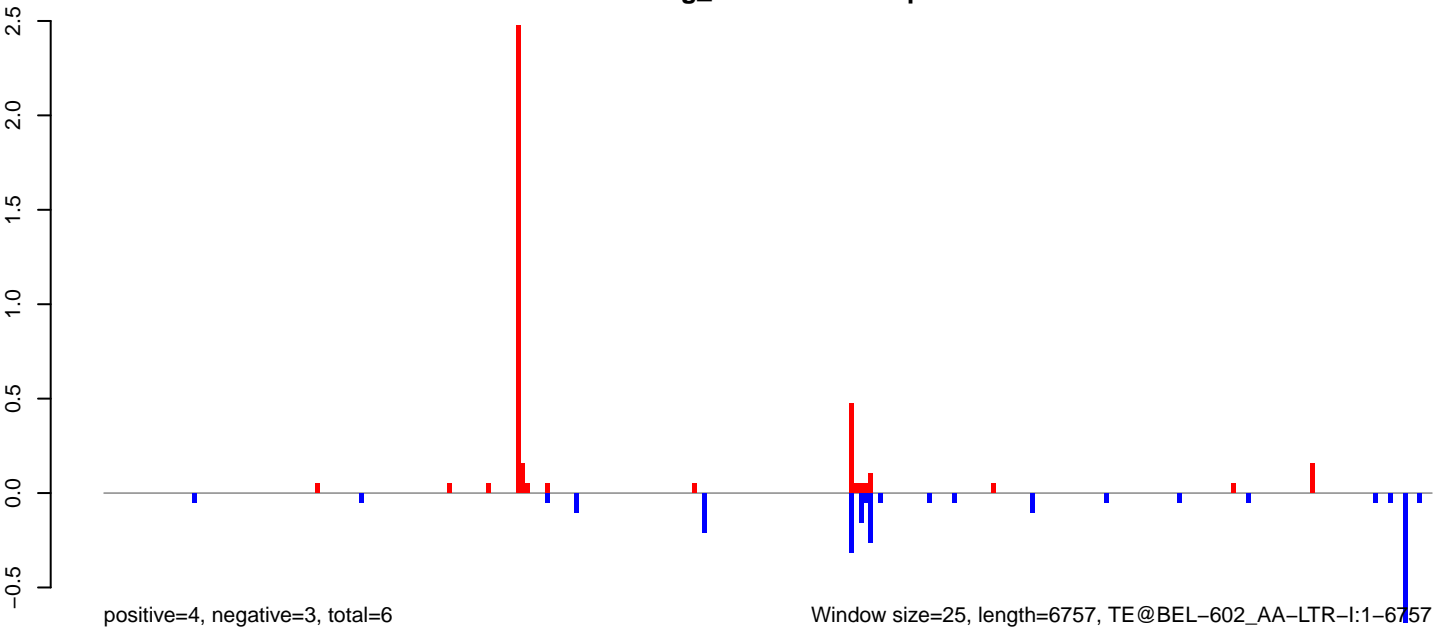

Window size=25, length=6757, TE@BEL-602_AA-LTR-I:1-6757

0 1000 2000 3000 4000 5000 6000 7000

AeAeg_MaleCarcass.18_23.rep

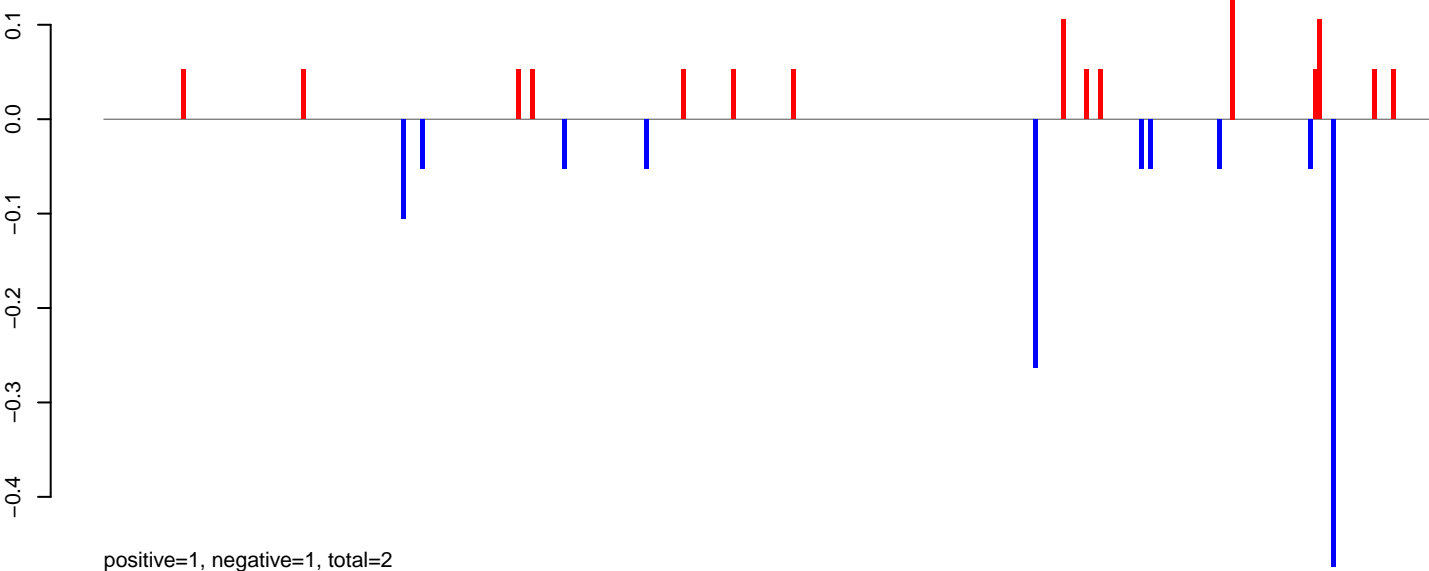

AeAeg_MaleCarcass.24_35.rep

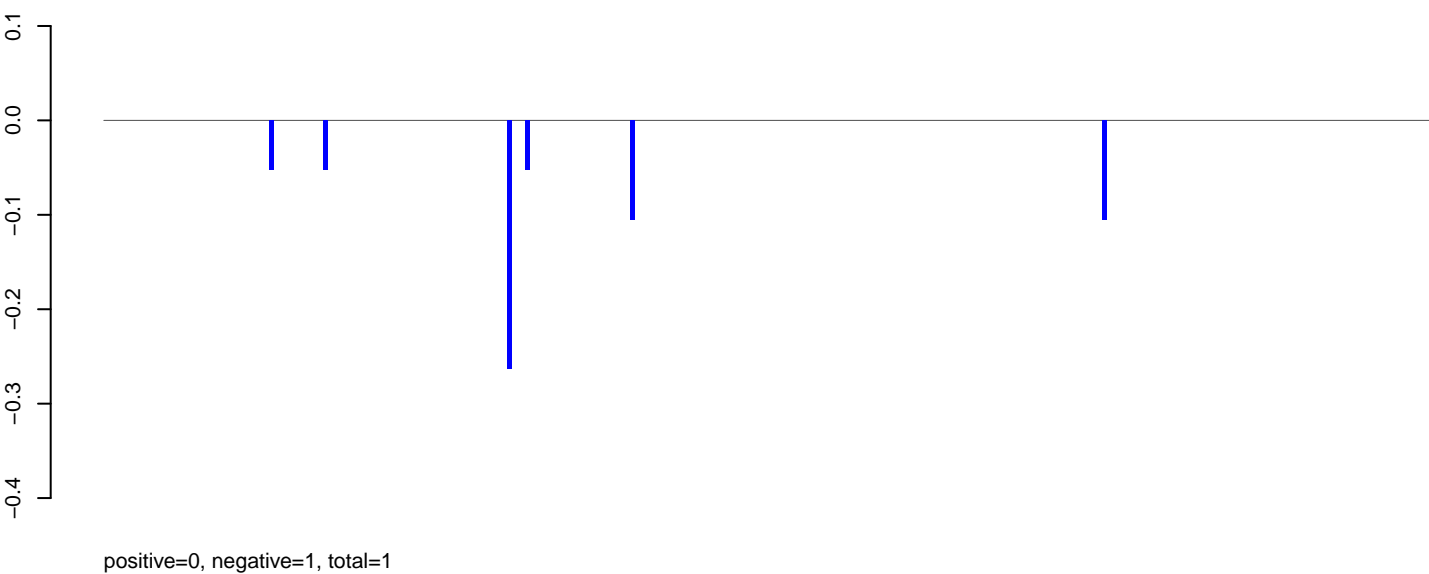

AeAeg_MaleCarcass.rep

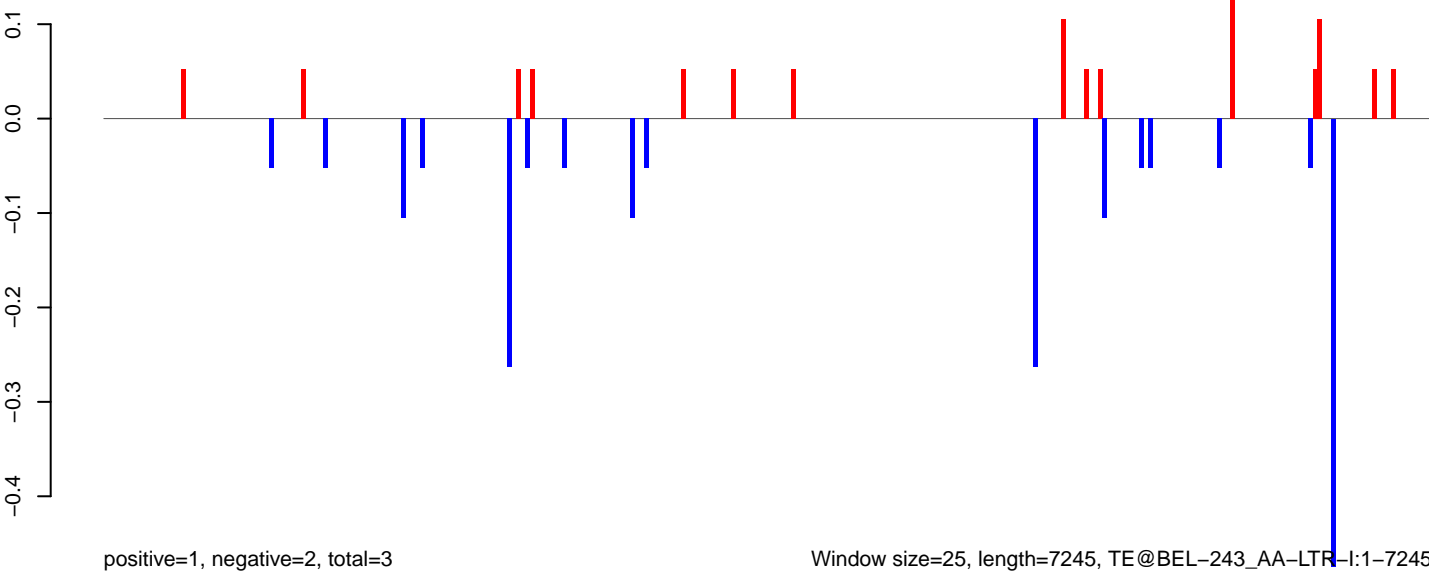

AeAeg_MaleCarcass.18_23.rep

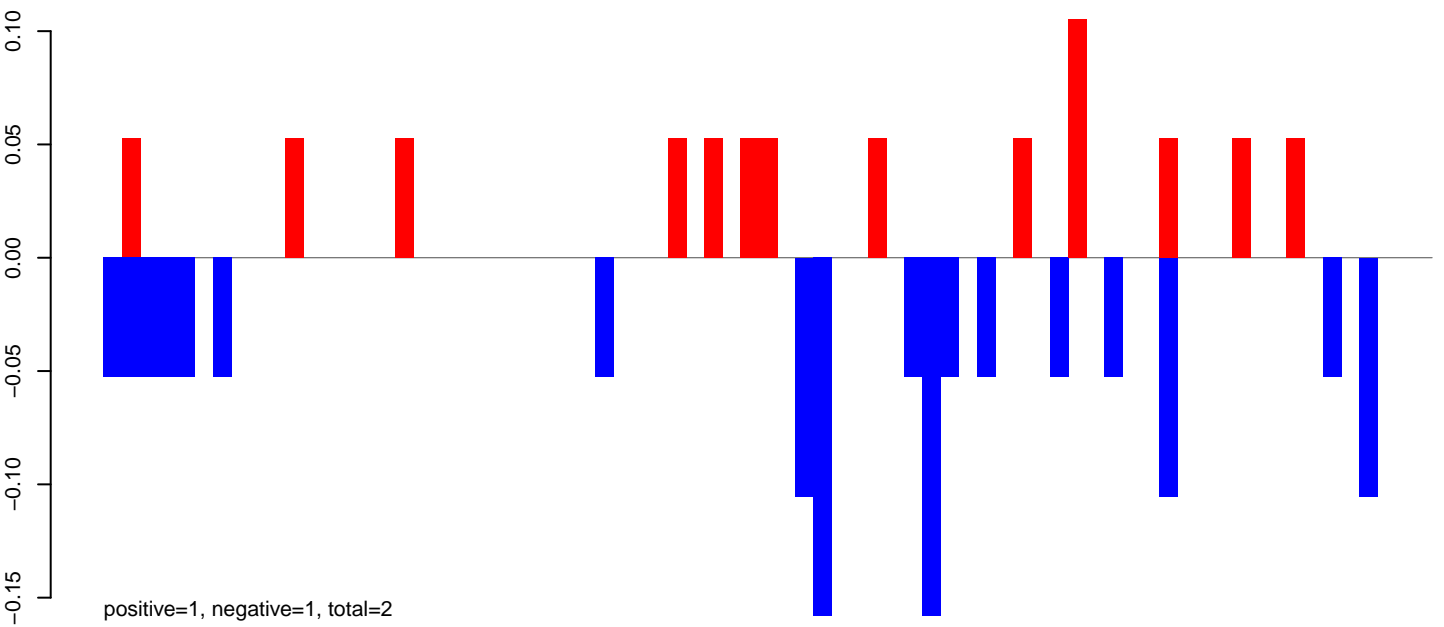

AeAeg_MaleCarcass.24_35.rep

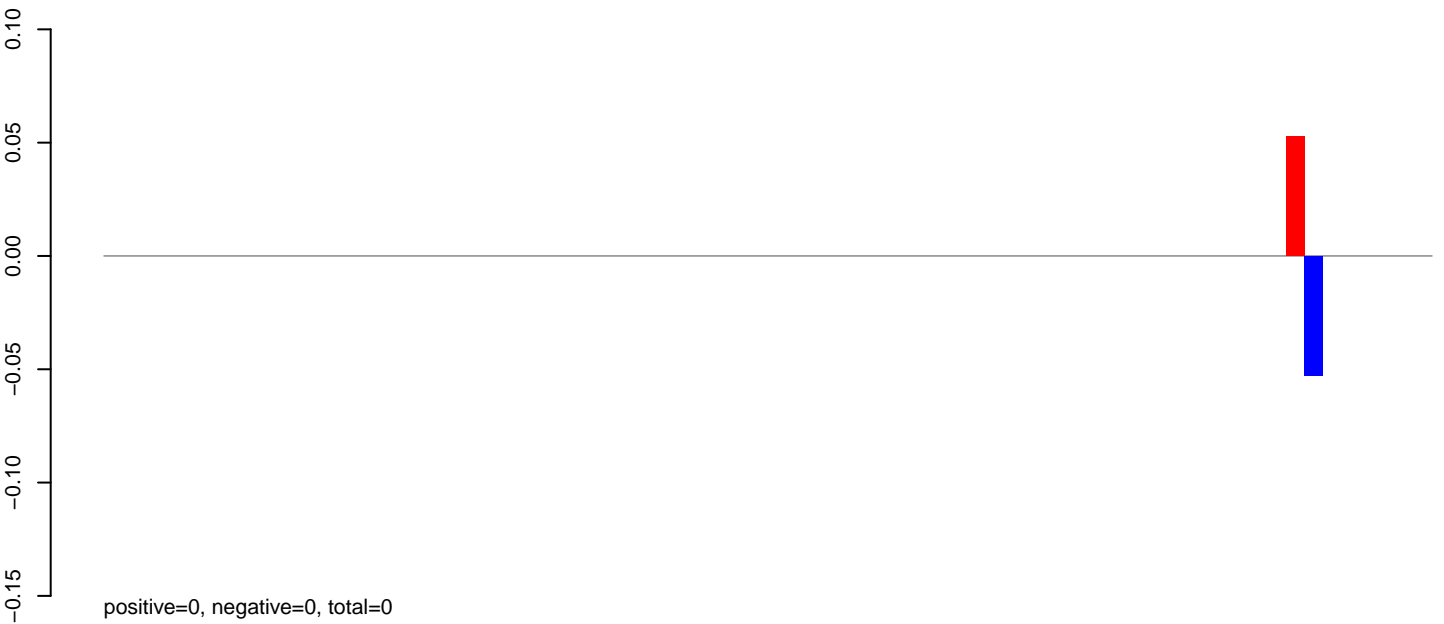

AeAeg_MaleCarcass.rep

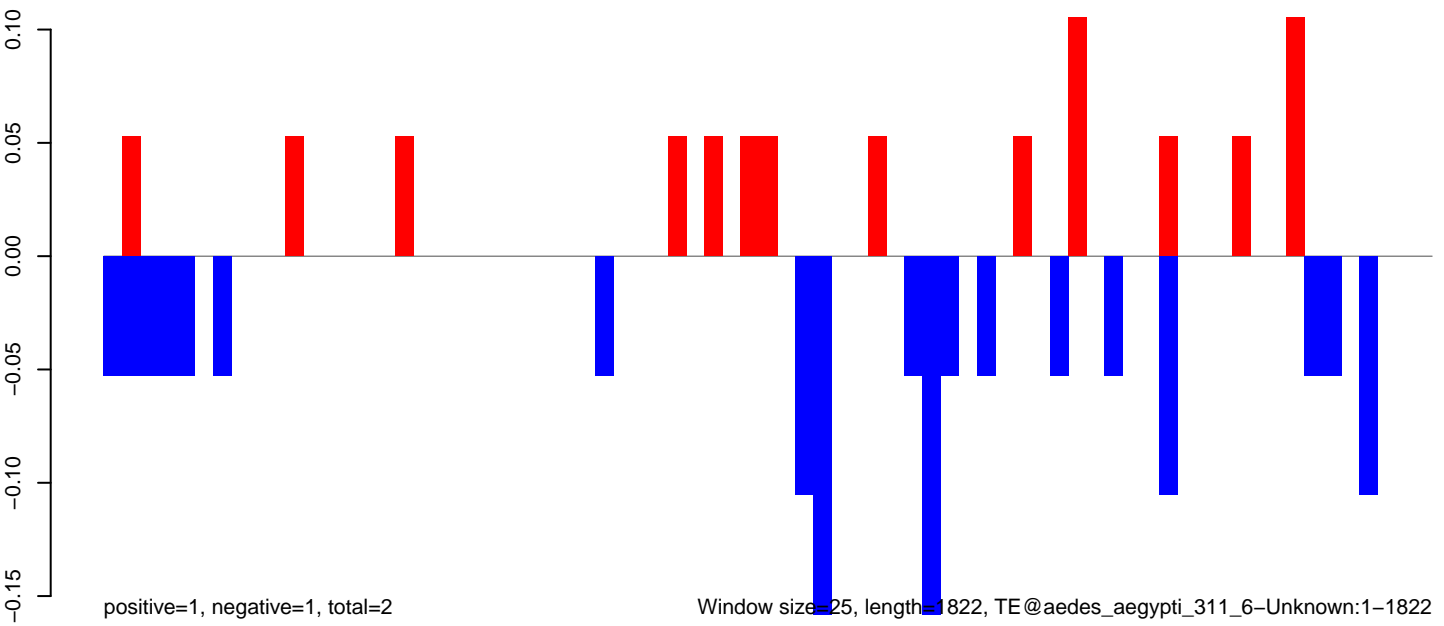

0 500 1000 1500

AeAeg_MaleCarcass.18_23.rep

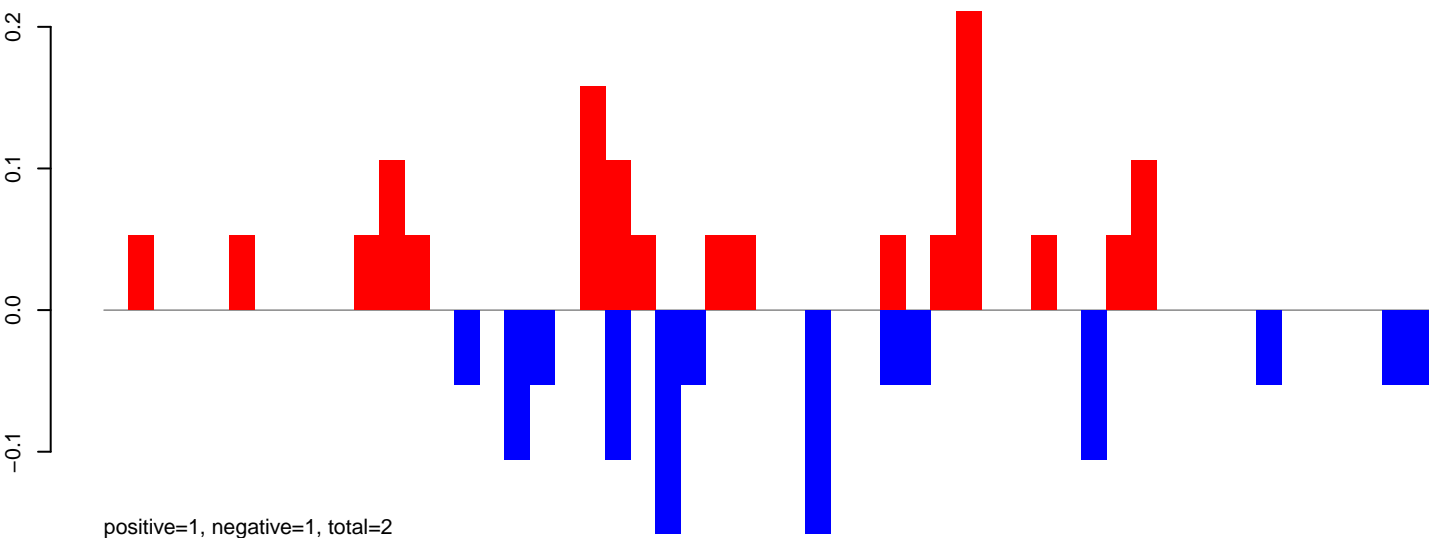

AeAeg_MaleCarcass.24_35.rep

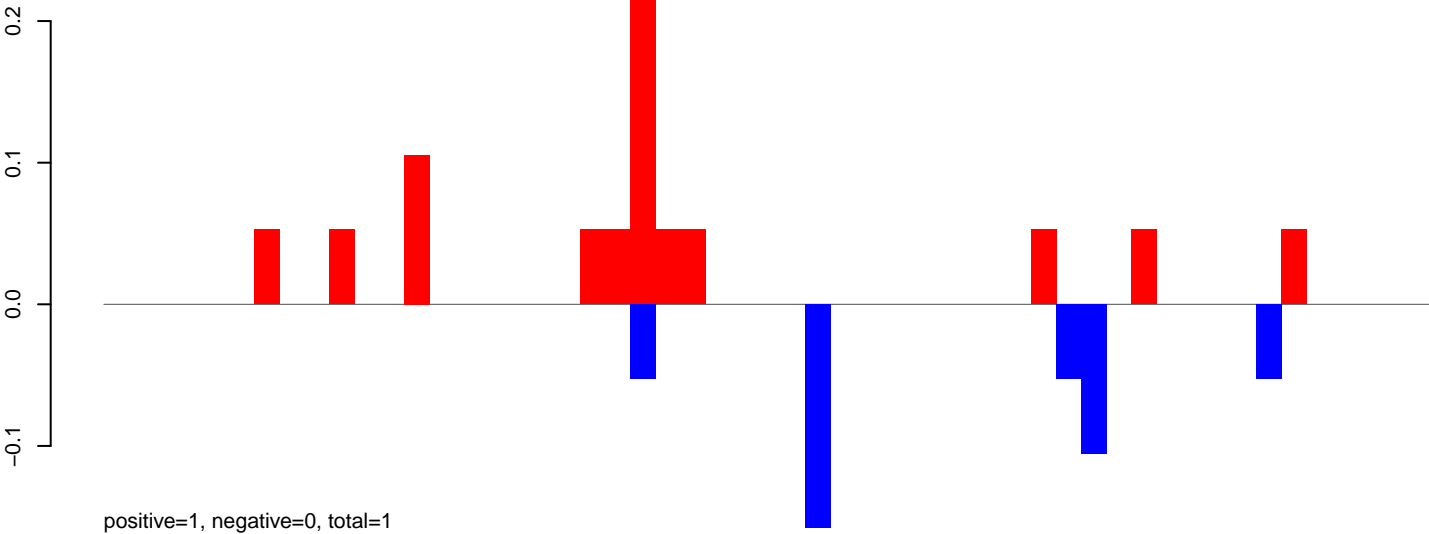

AeAeg_MaleCarcass.rep

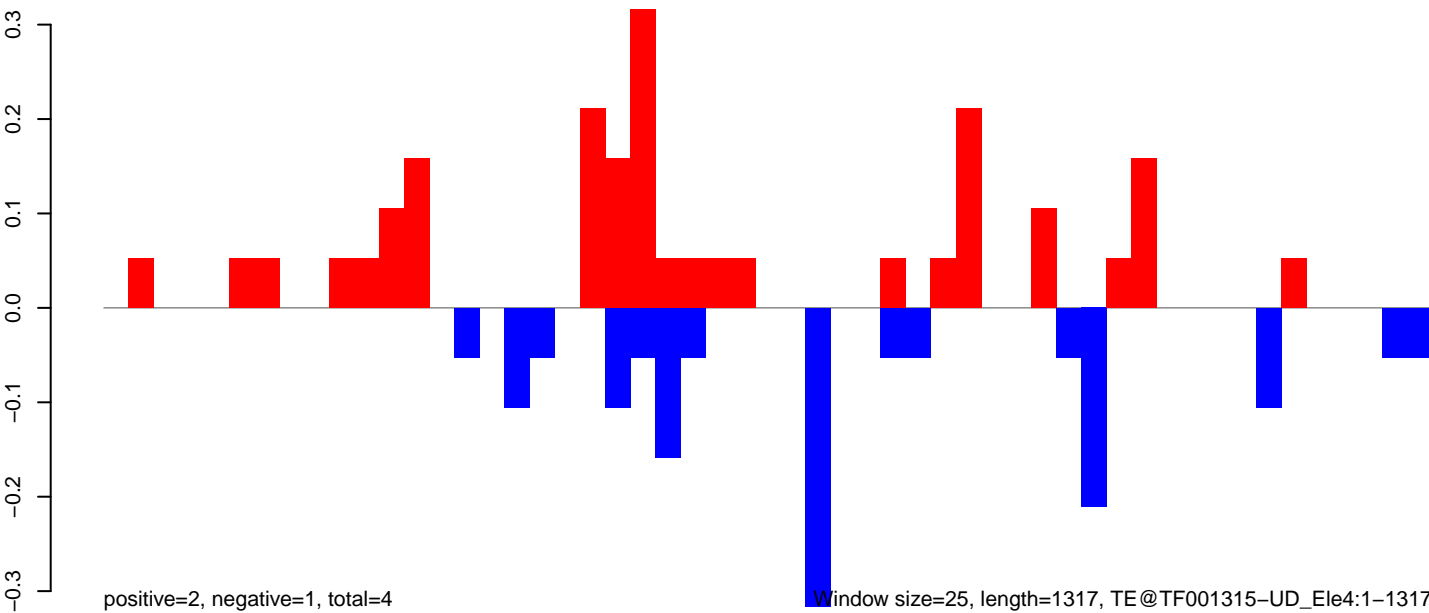

AeAeg_MaleCarcass.18_23.rep

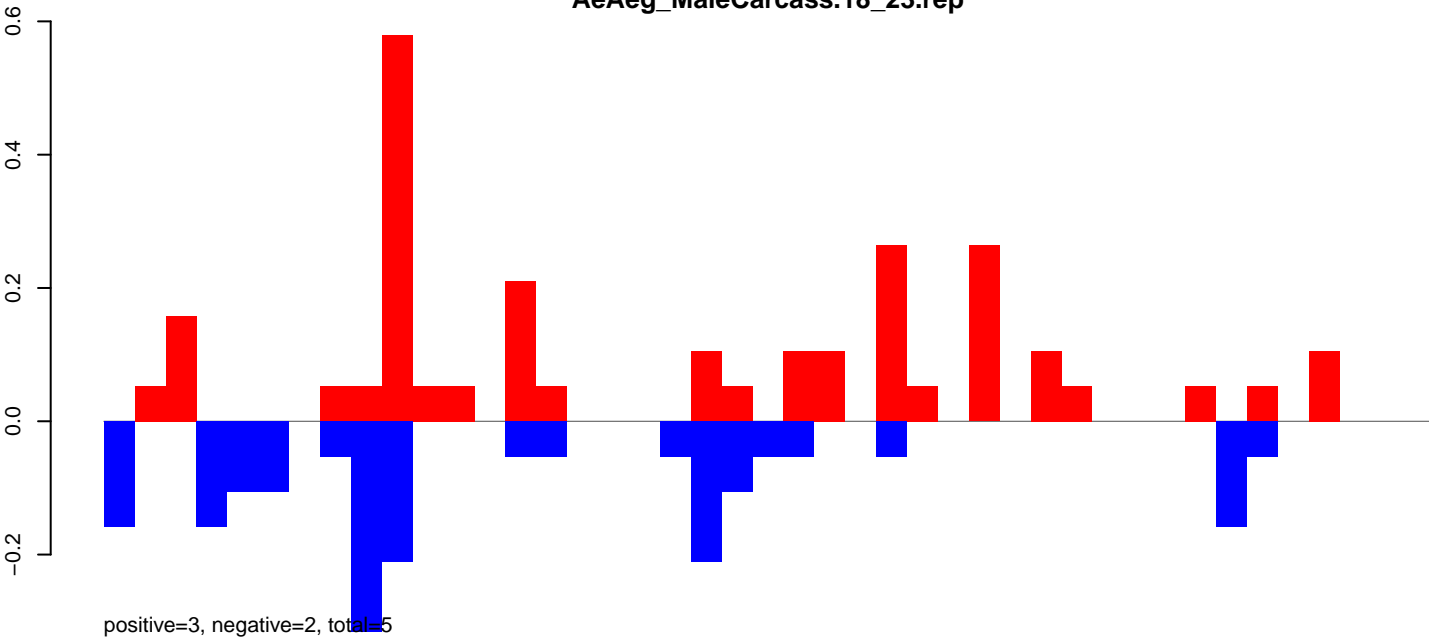

AeAeg_MaleCarcass.24_35.rep

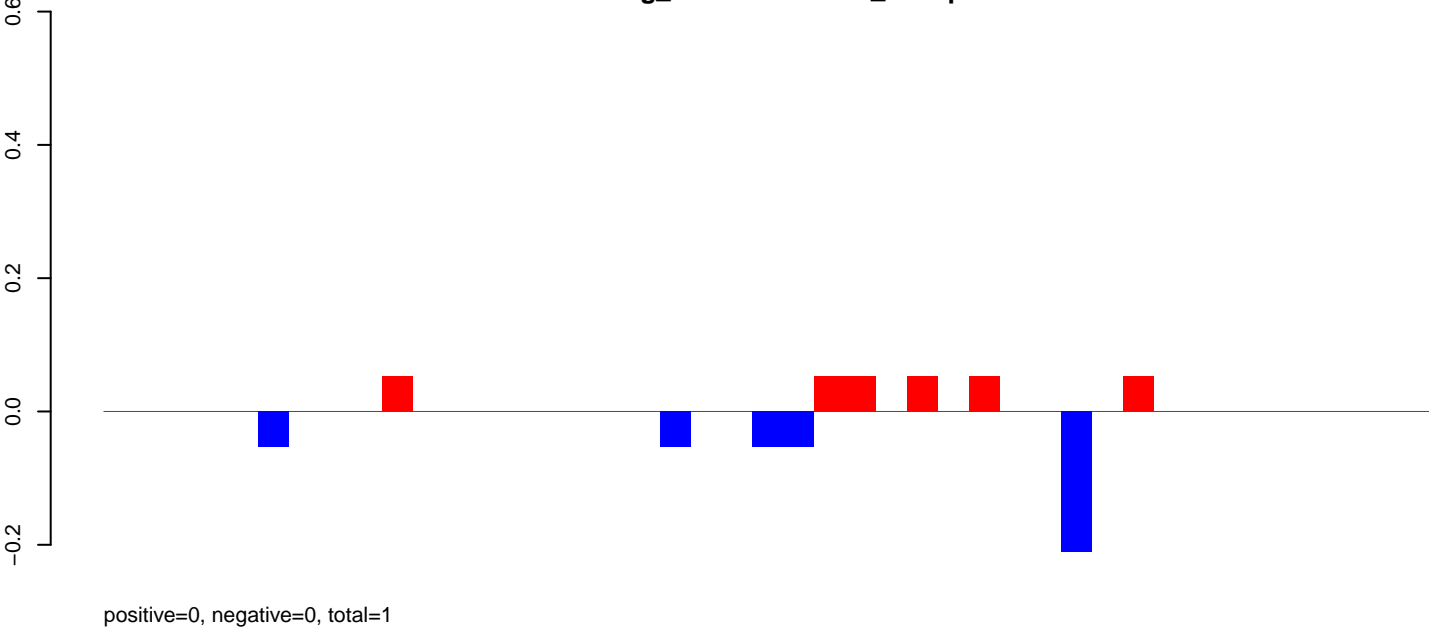

AeAeg_MaleCarcass.rep

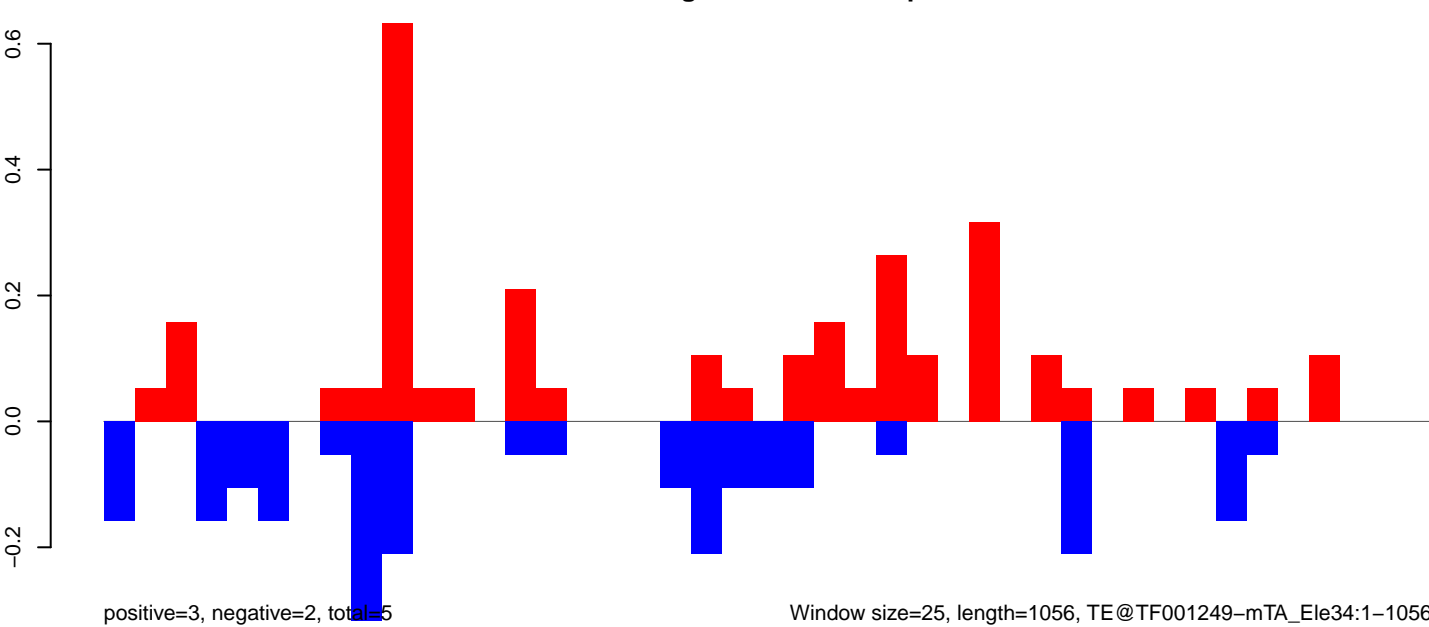

0 200 400 600 800 1000

AeAeg_MaleCarcass.18_23.rep

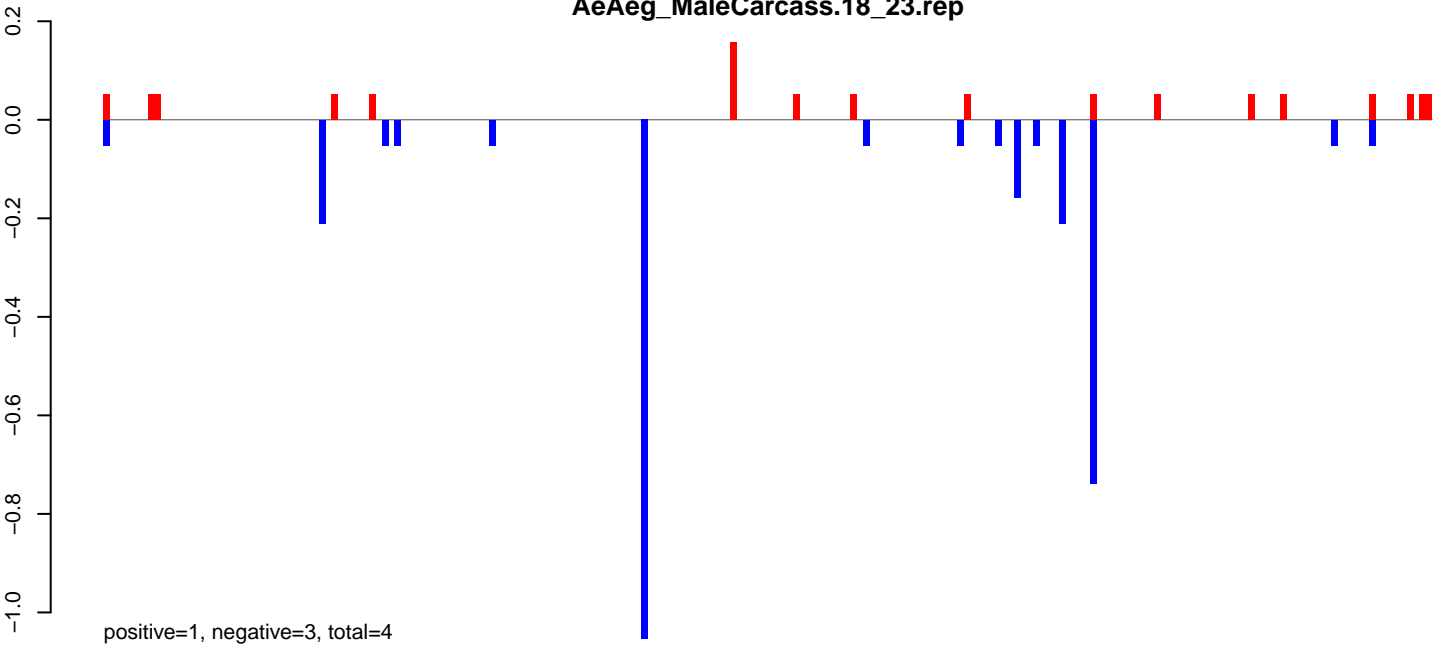

AeAeg_MaleCarcass.24_35.rep

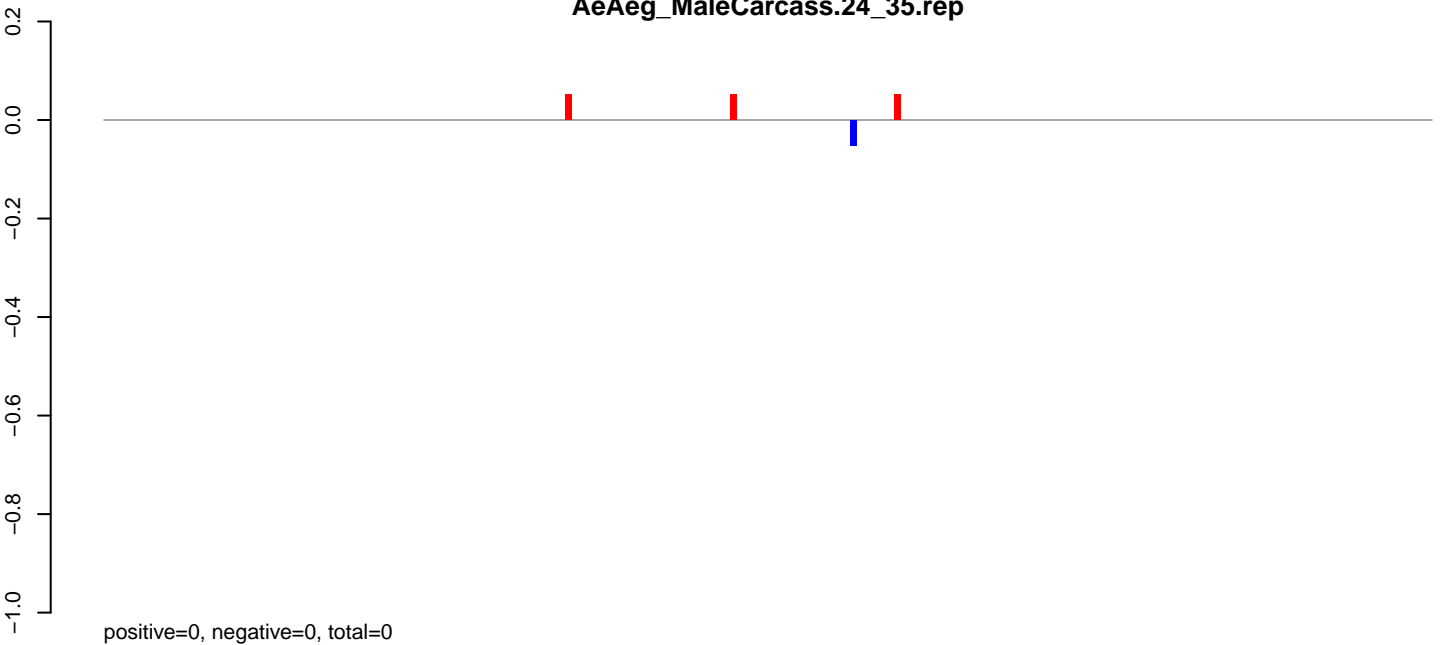

AeAeg_MaleCarcass.rep

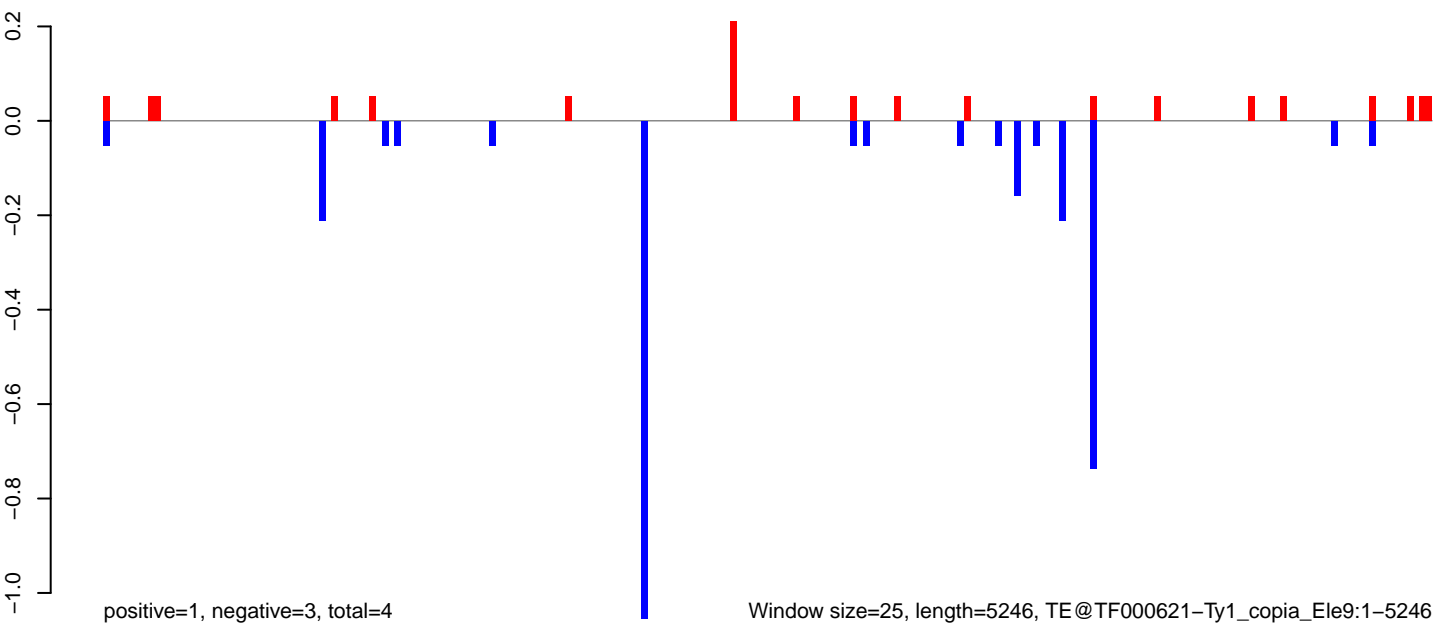

0 1000 2000 3000 4000 5000

AeAeg_MaleCarcass.18_23.rep

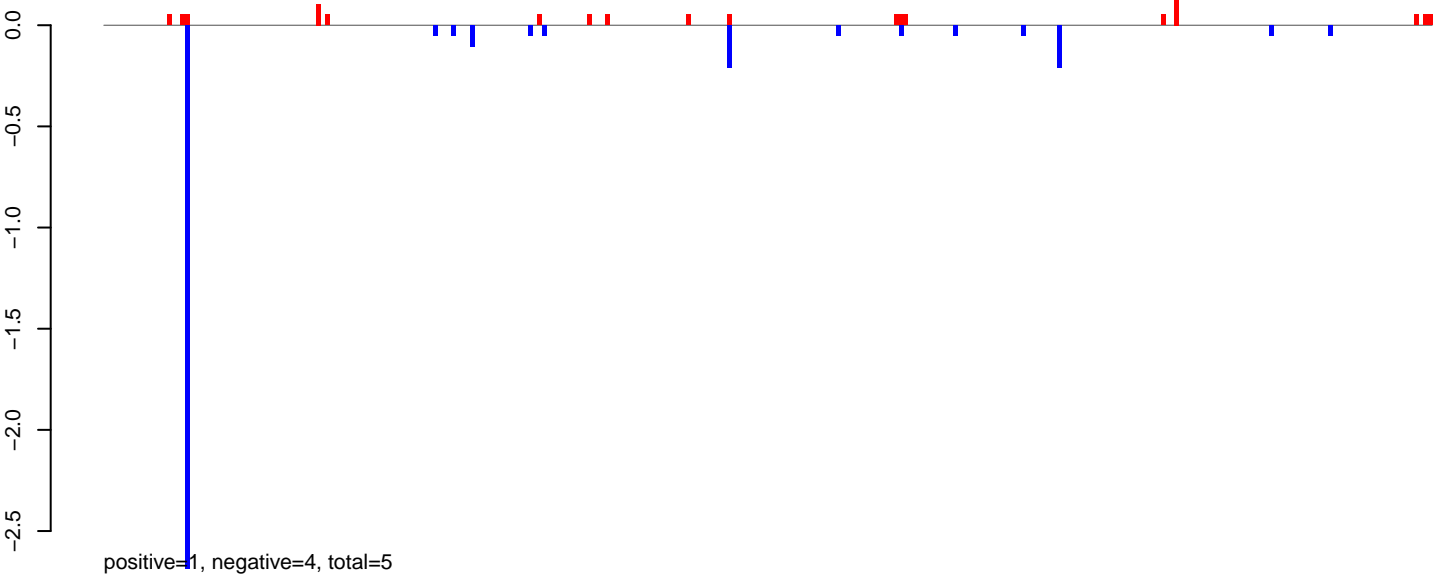

AeAeg_MaleCarcass.24_35.rep

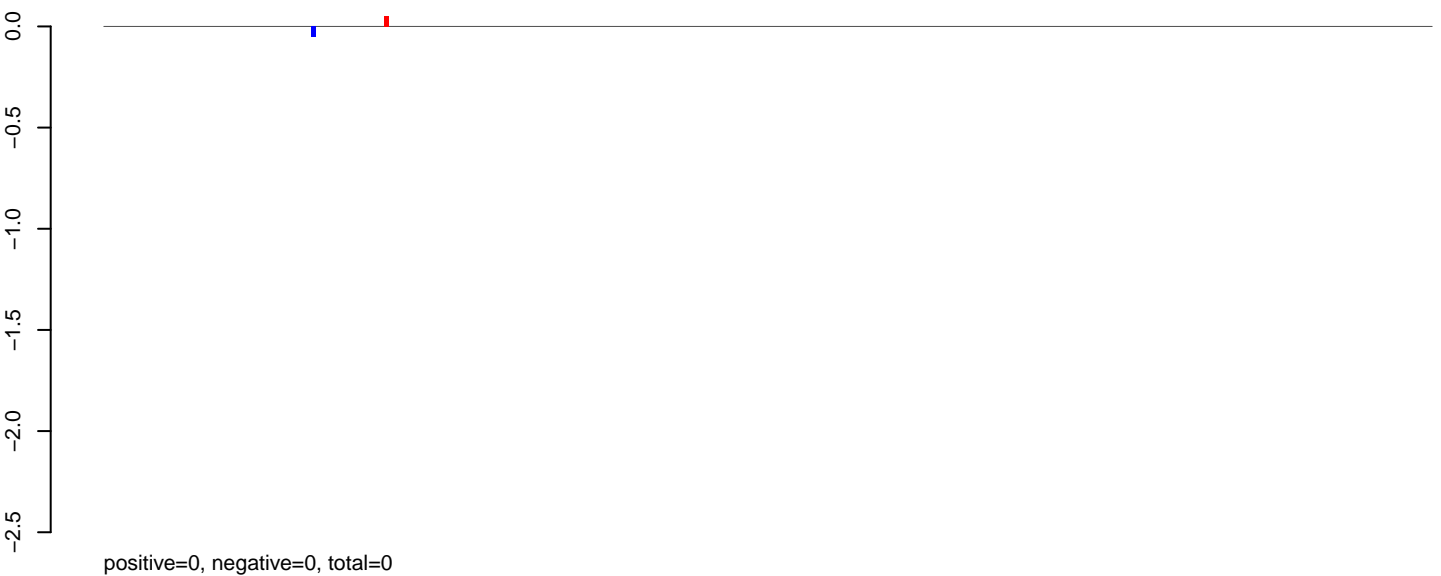

AeAeg_MaleCarcass.rep

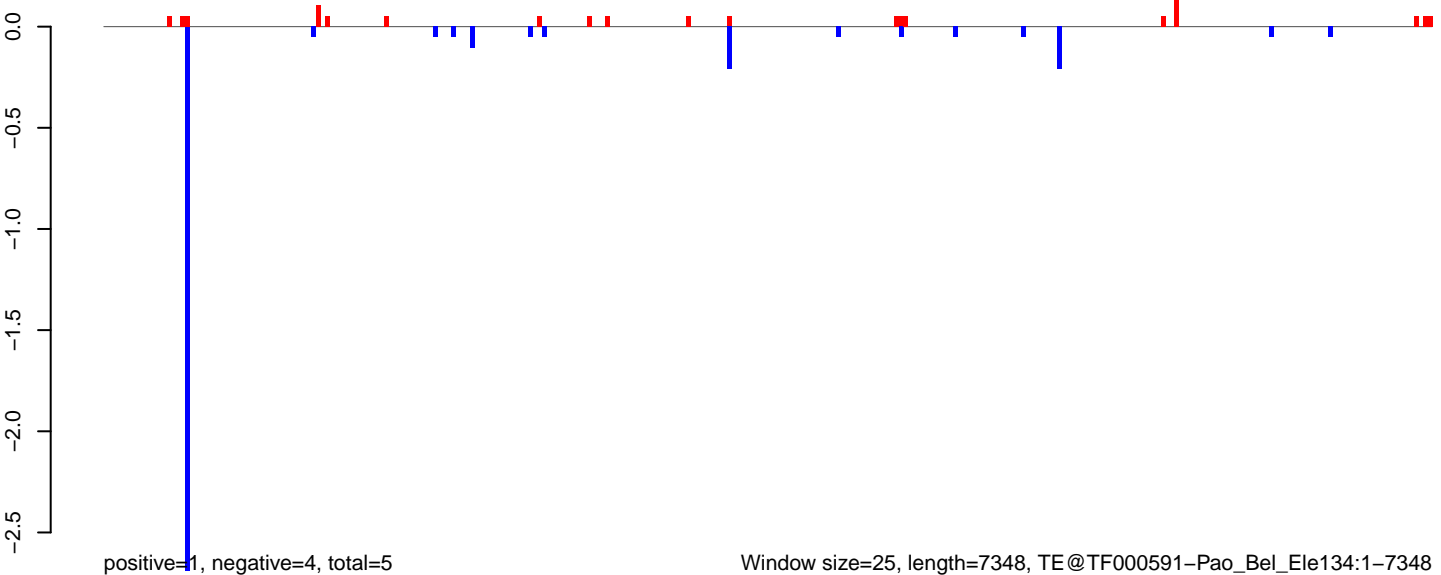

Window size=25, length=7348, TE@TF000591-Pao_Bel_Ele134:1-7348

0 2000 4000 6000

AeAeg_MaleCarcass.18_23.rep

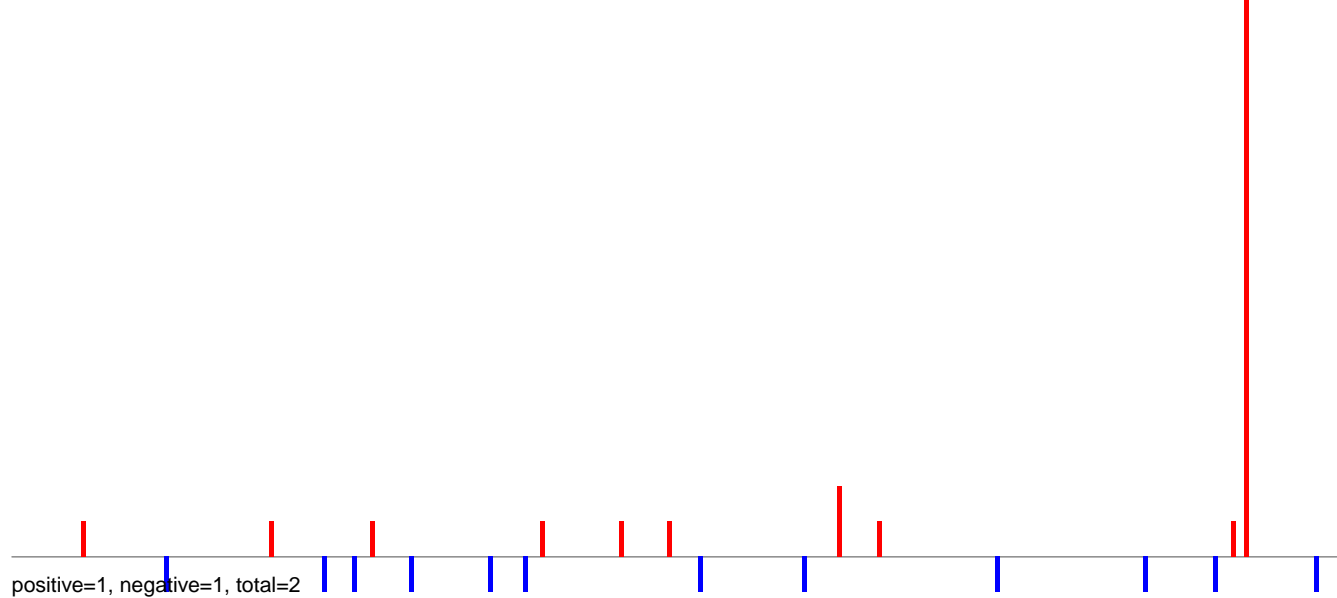

AeAeg_MaleCarcass.24_35.rep

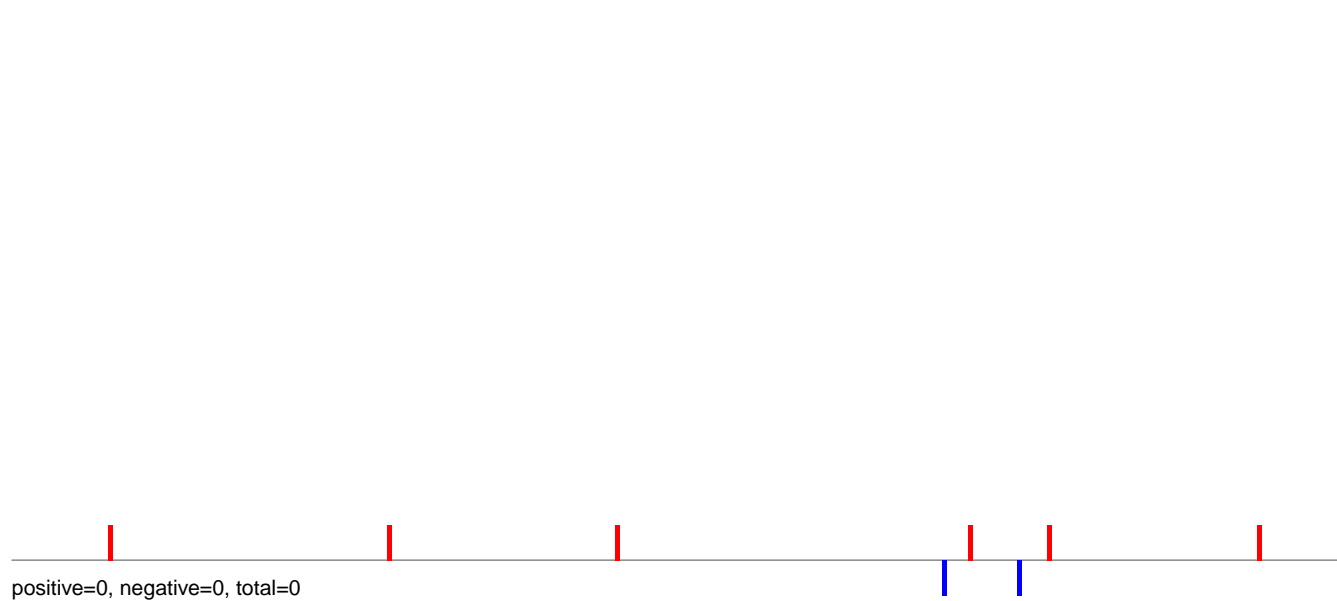

AeAeg_MaleCarcass.rep

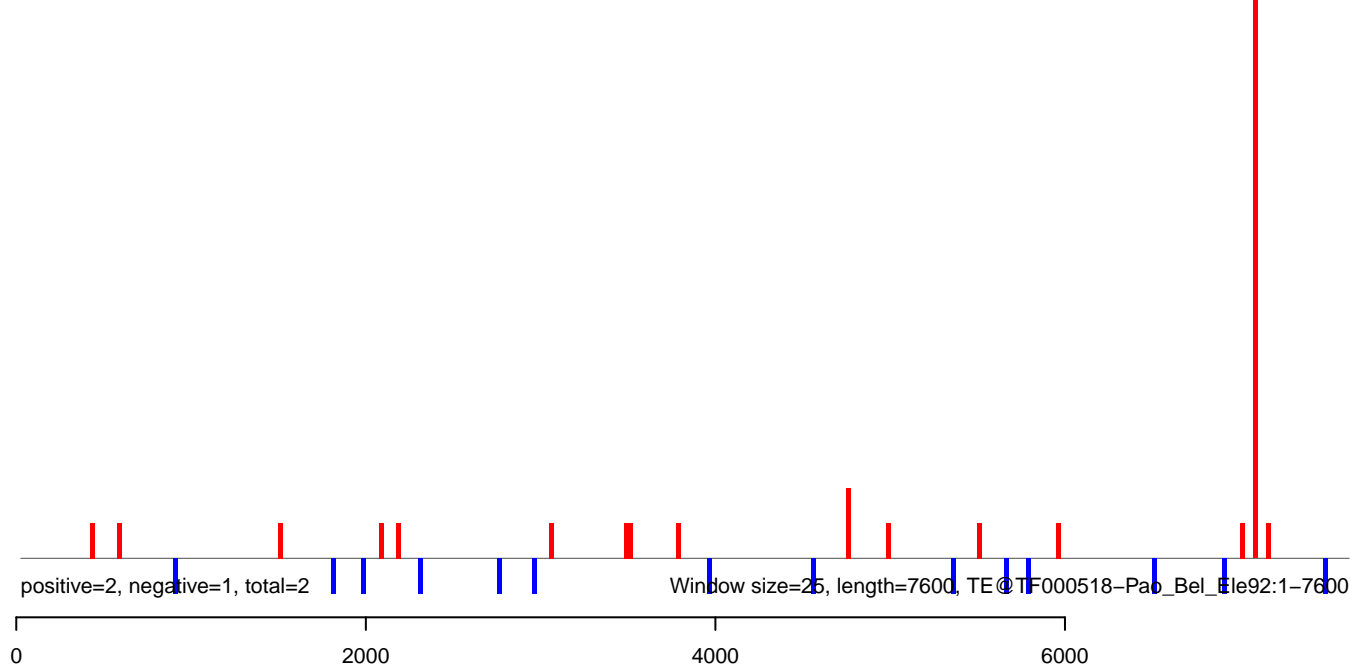

AeAeg_MaleCarcass.18_23.rep

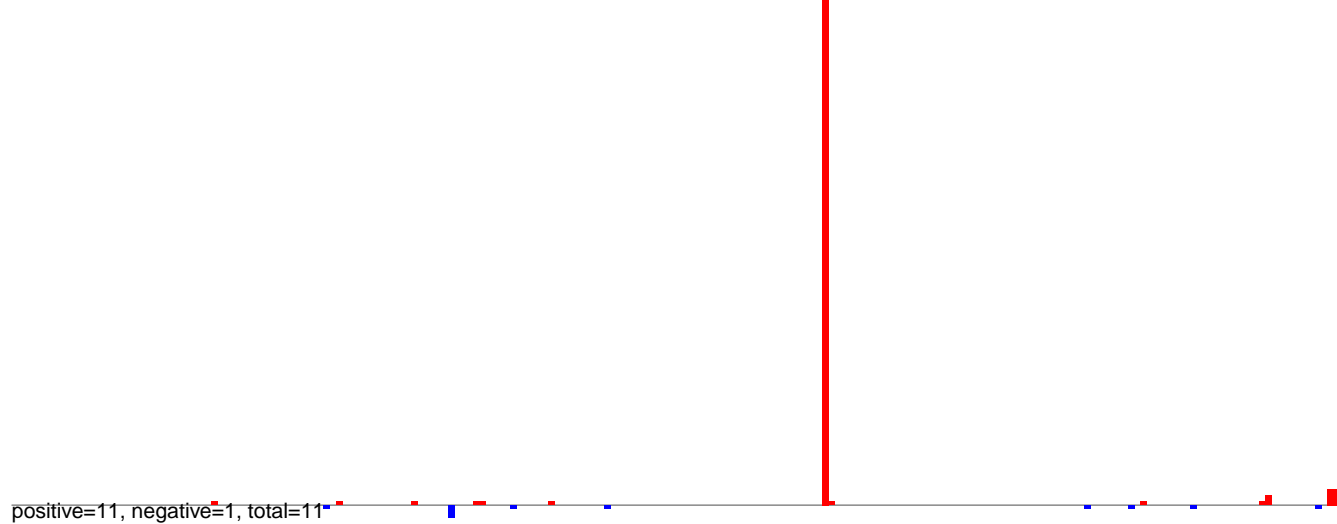

AeAeg_MaleCarcass.24_35.rep

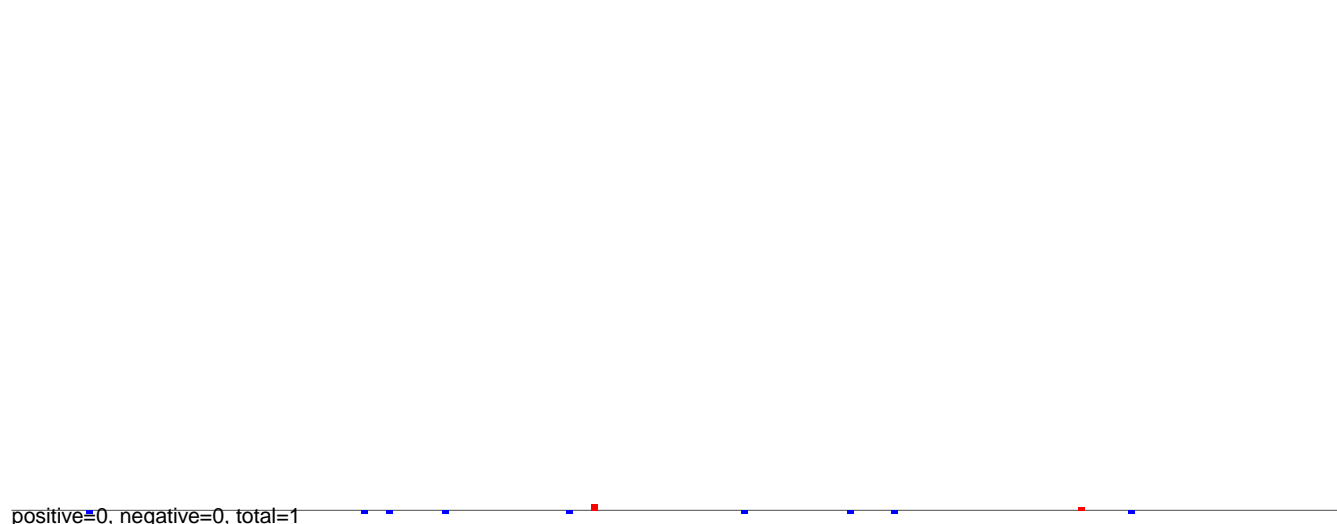

AeAeg_MaleCarcass.rep

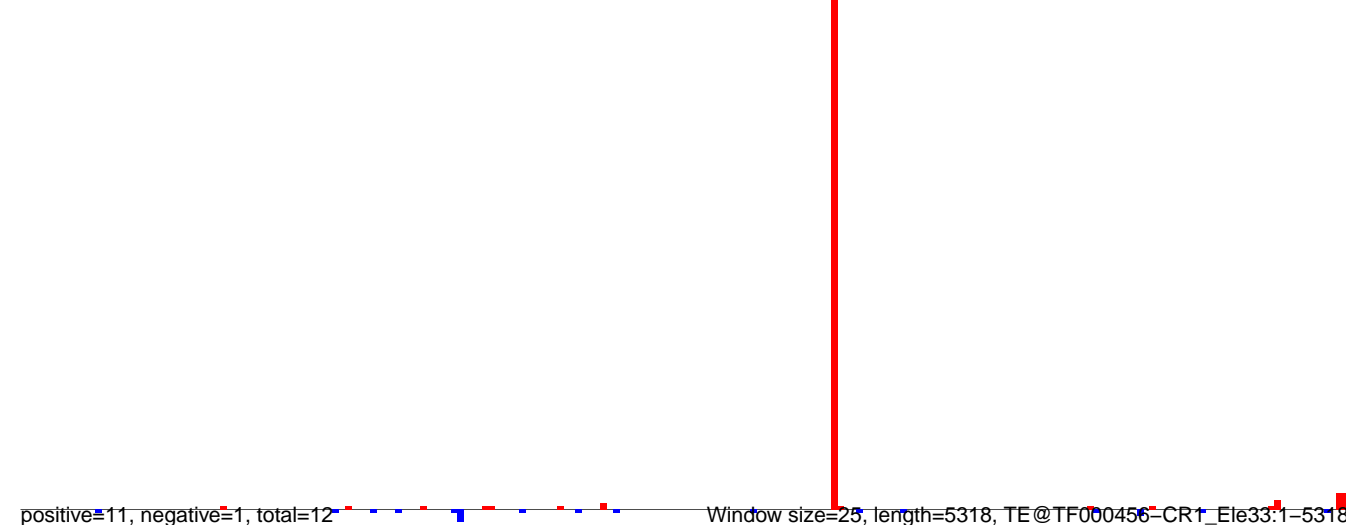

AeAeg_MaleCarcass.18_23.rep

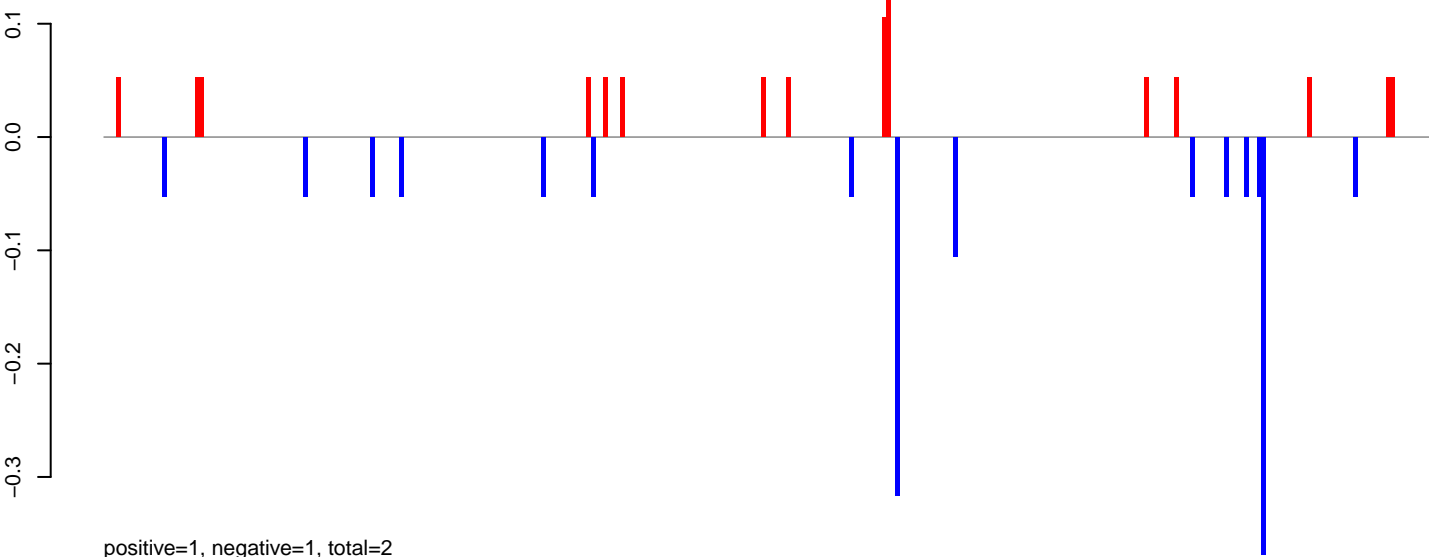

AeAeg_MaleCarcass.24_35.rep

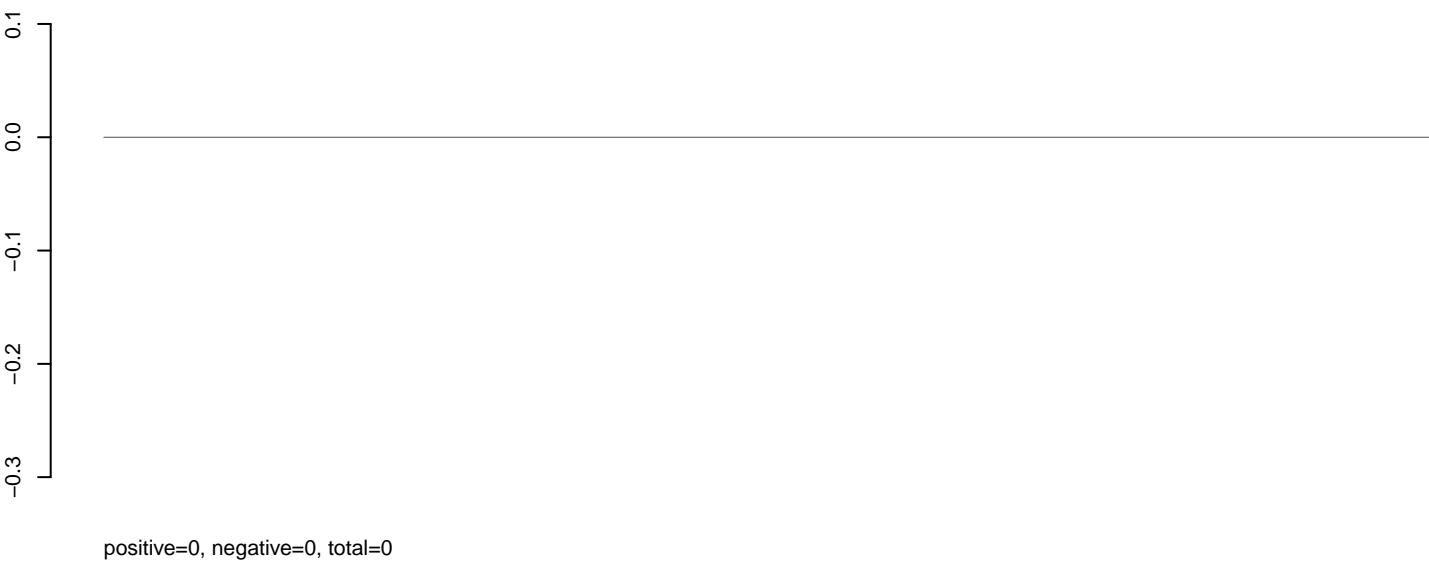

AeAeg_MaleCarcass.rep

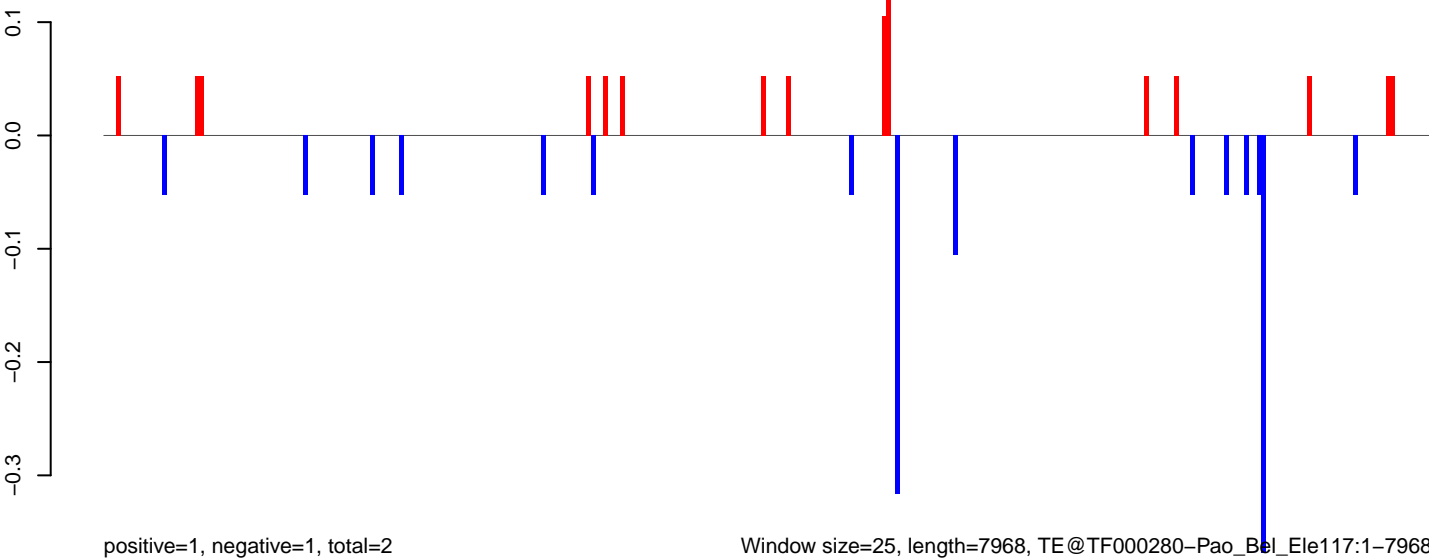

AeAeg_MaleCarcass.18_23.rep

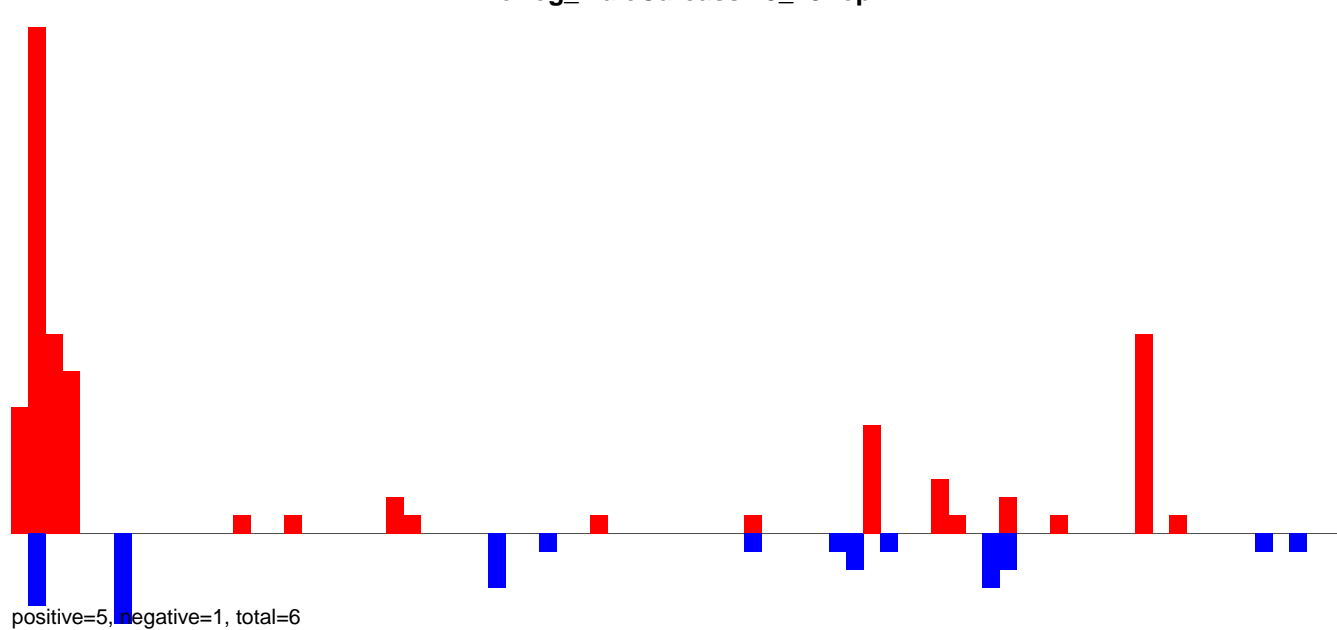

AeAeg_MaleCarcass.24_35.rep

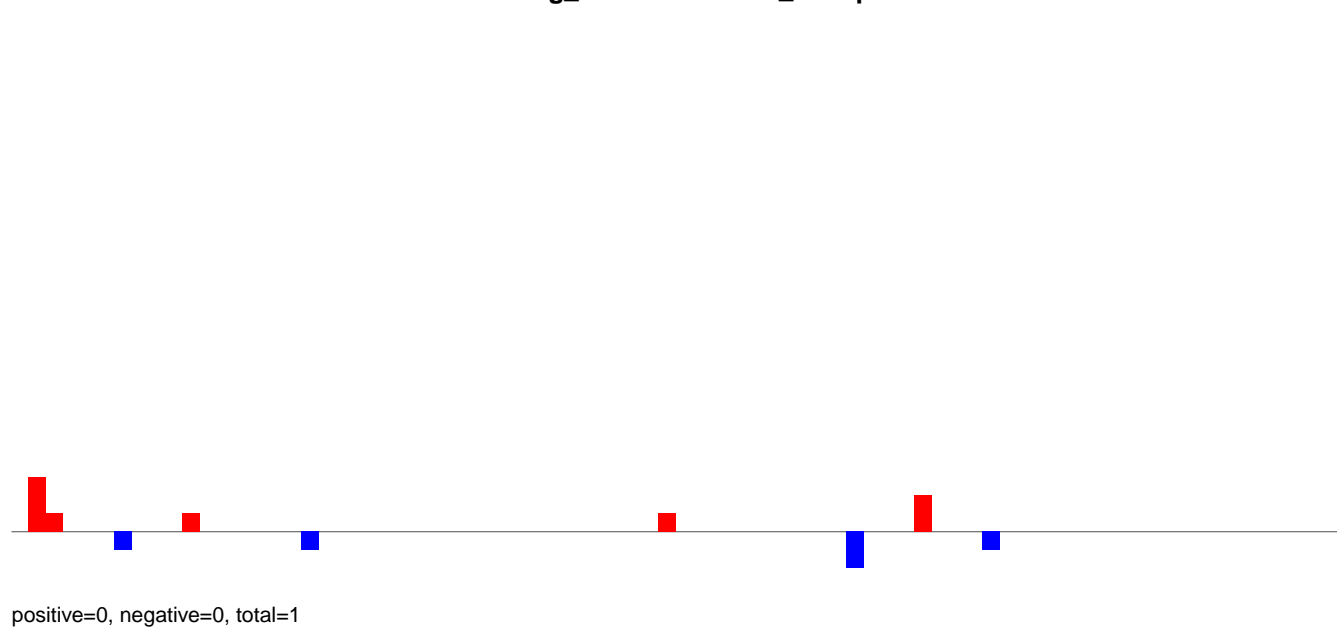

AeAeg_MaleCarcass.rep

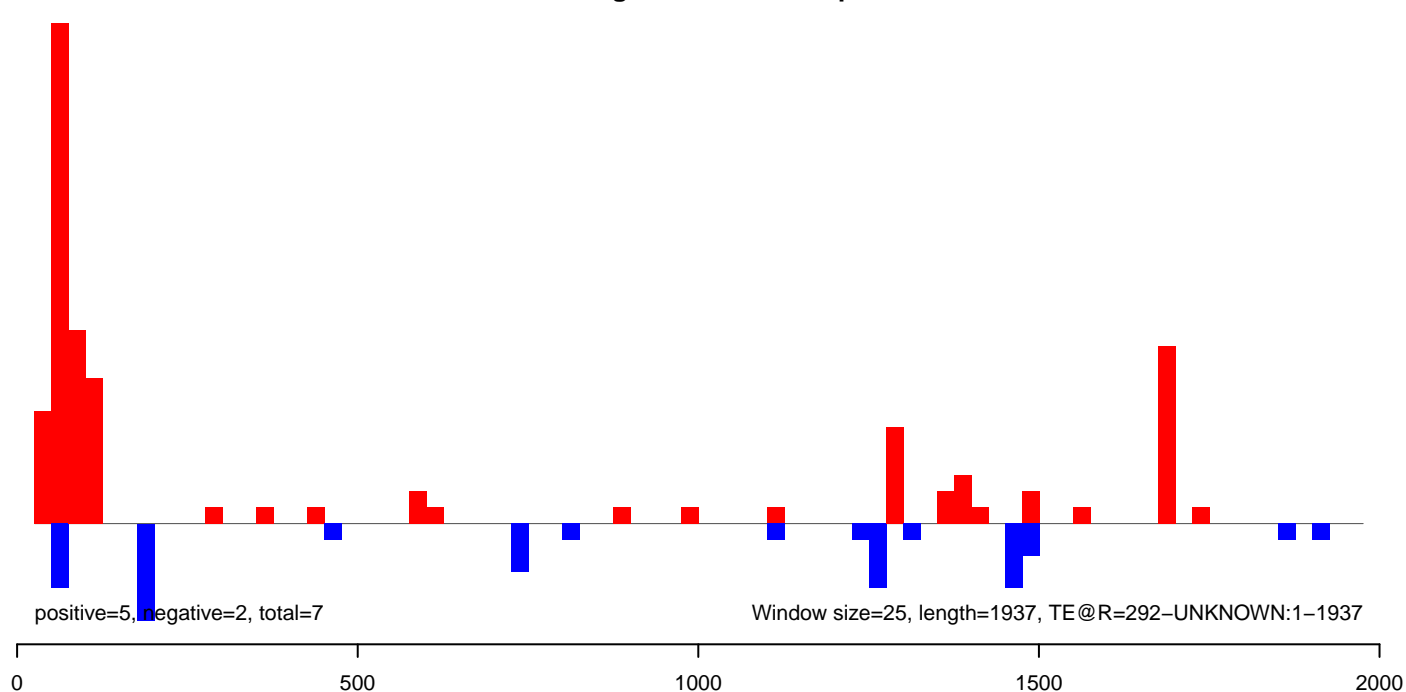

AeAeg_MaleCarcass.18_23.rep

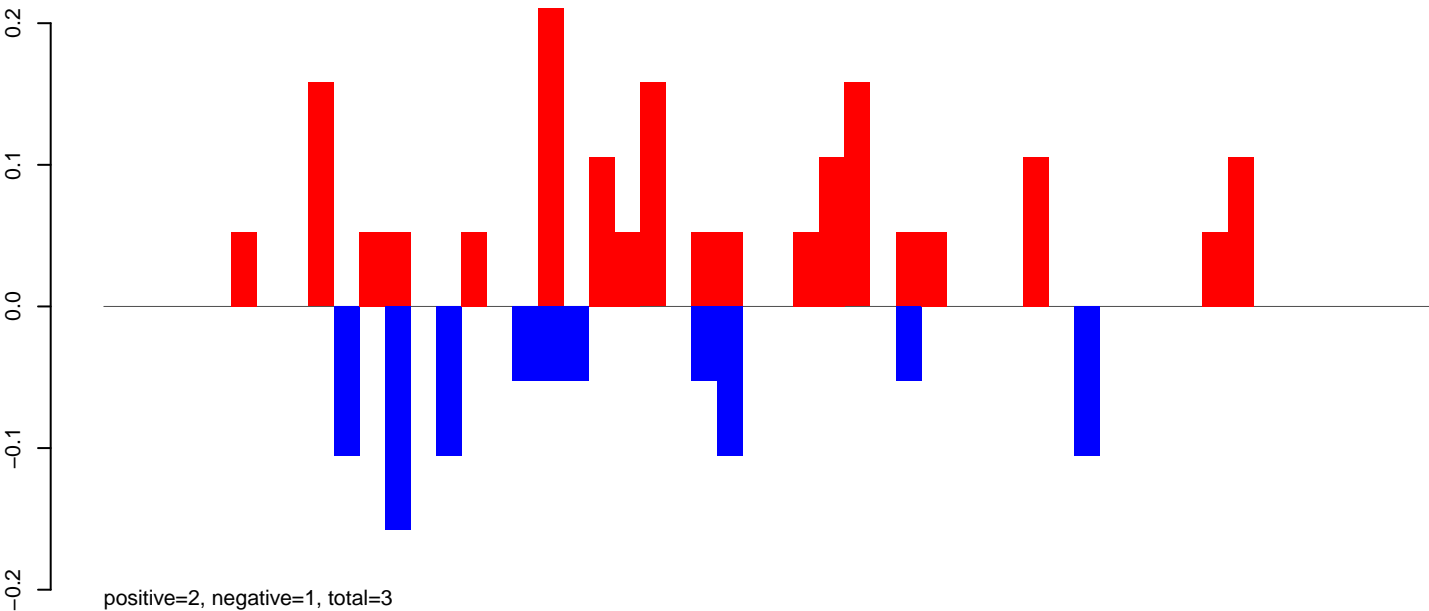

AeAeg_MaleCarcass.24_35.rep

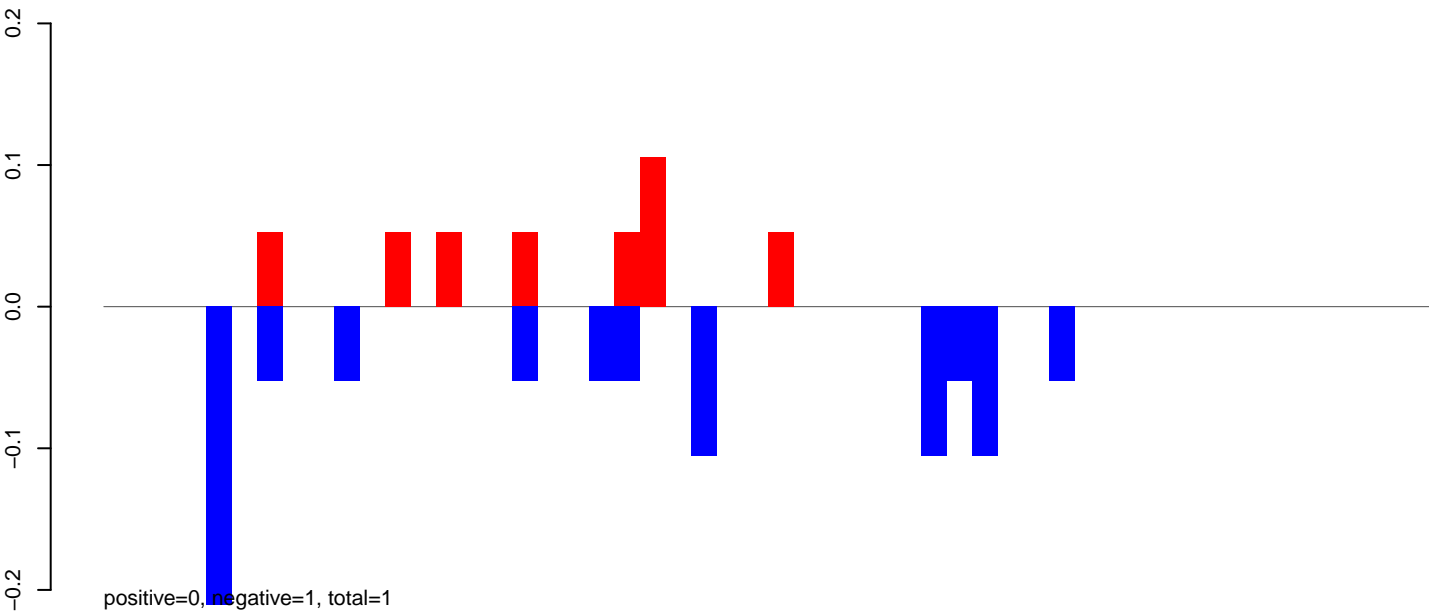

AeAeg_MaleCarcass.rep

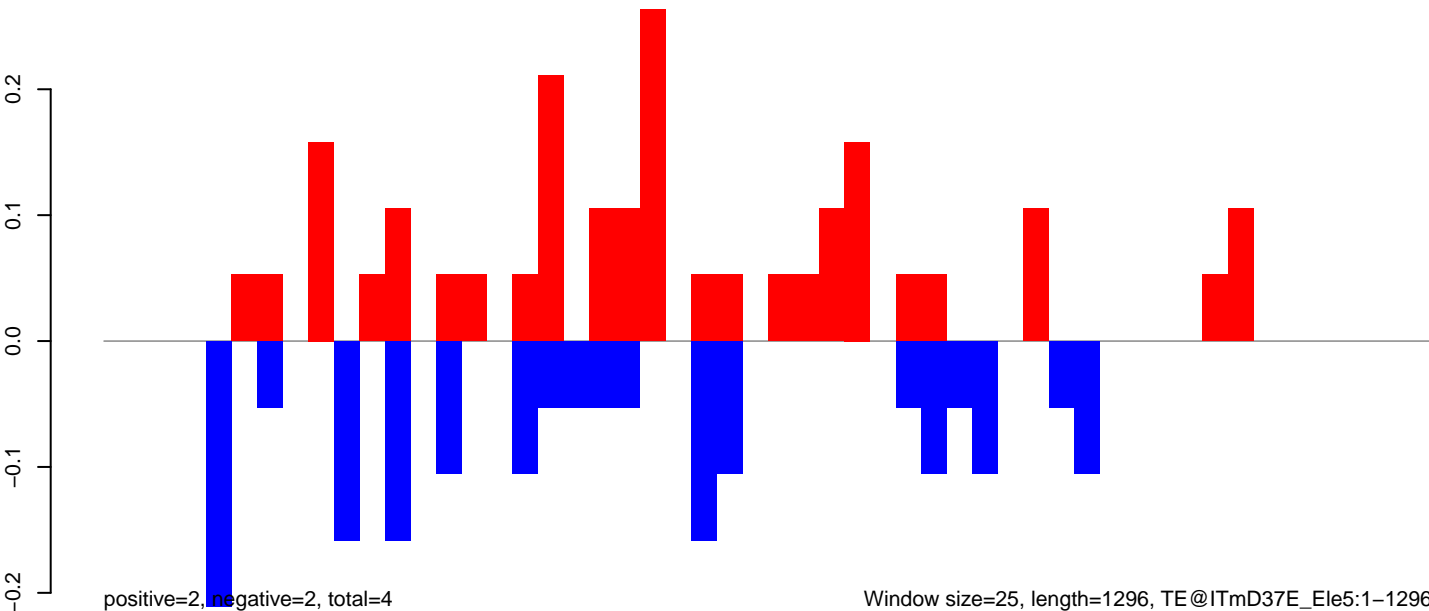

AeAeg_MaleCarcass.18_23.rep

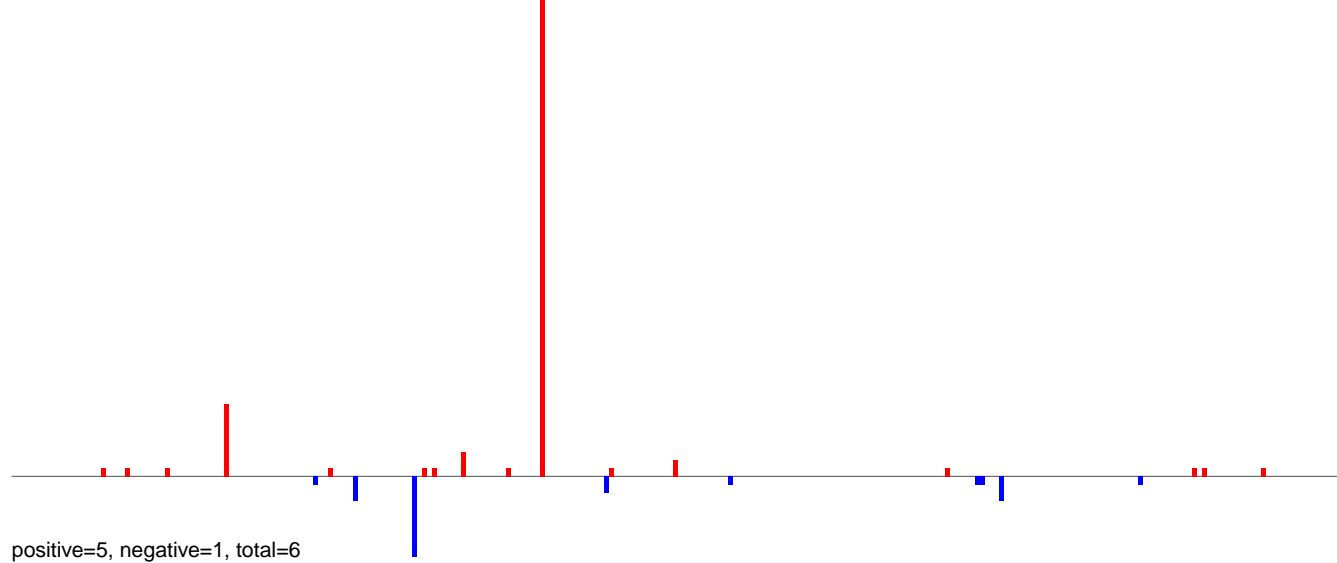

AeAeg_MaleCarcass.24_35.rep

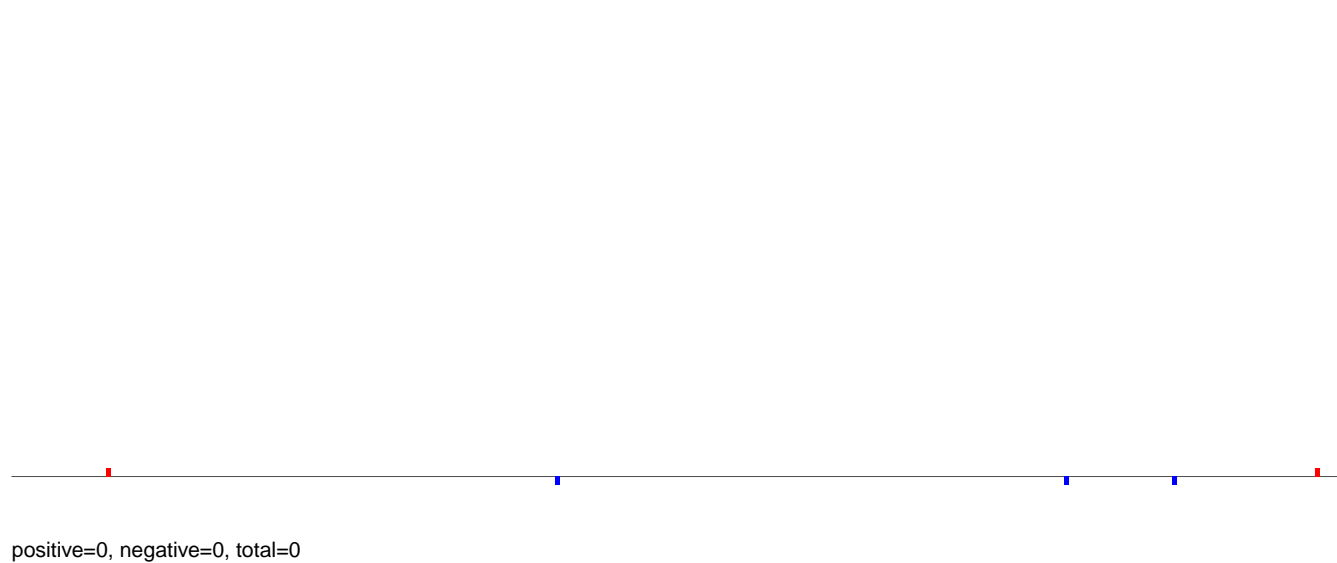

AeAeg_MaleCarcass.rep

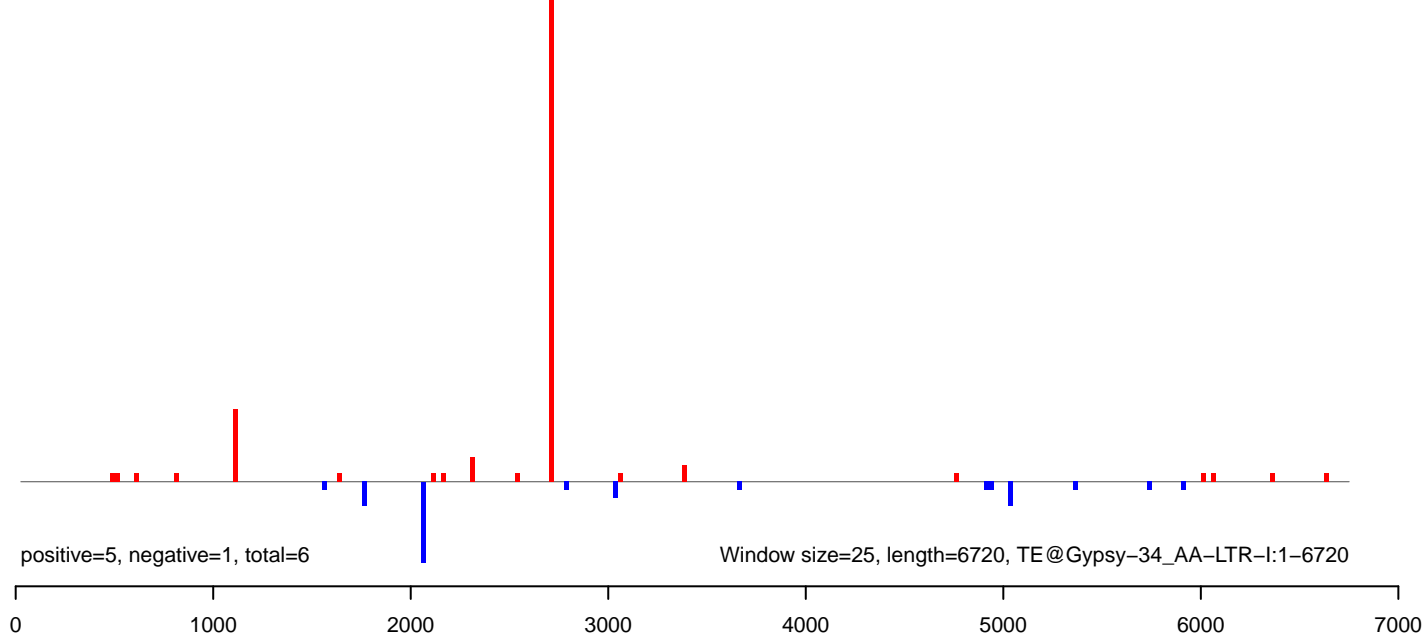

AeAeg_MaleCarcass.18_23.rep

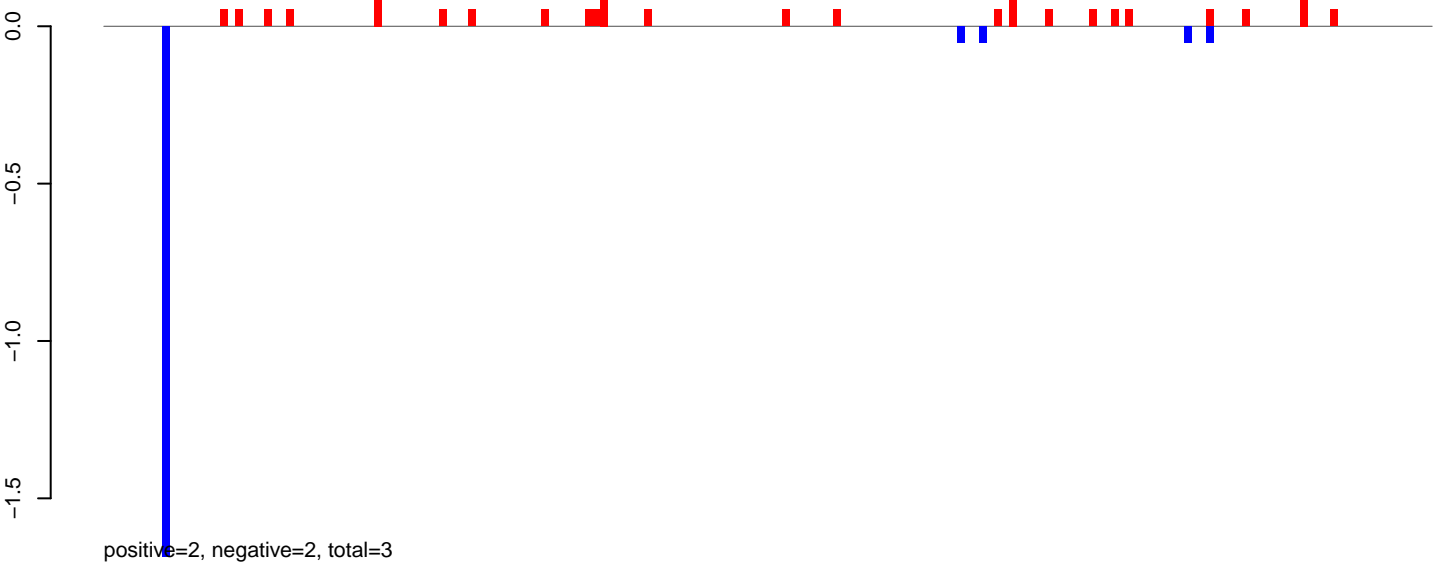

AeAeg_MaleCarcass.24_35.rep

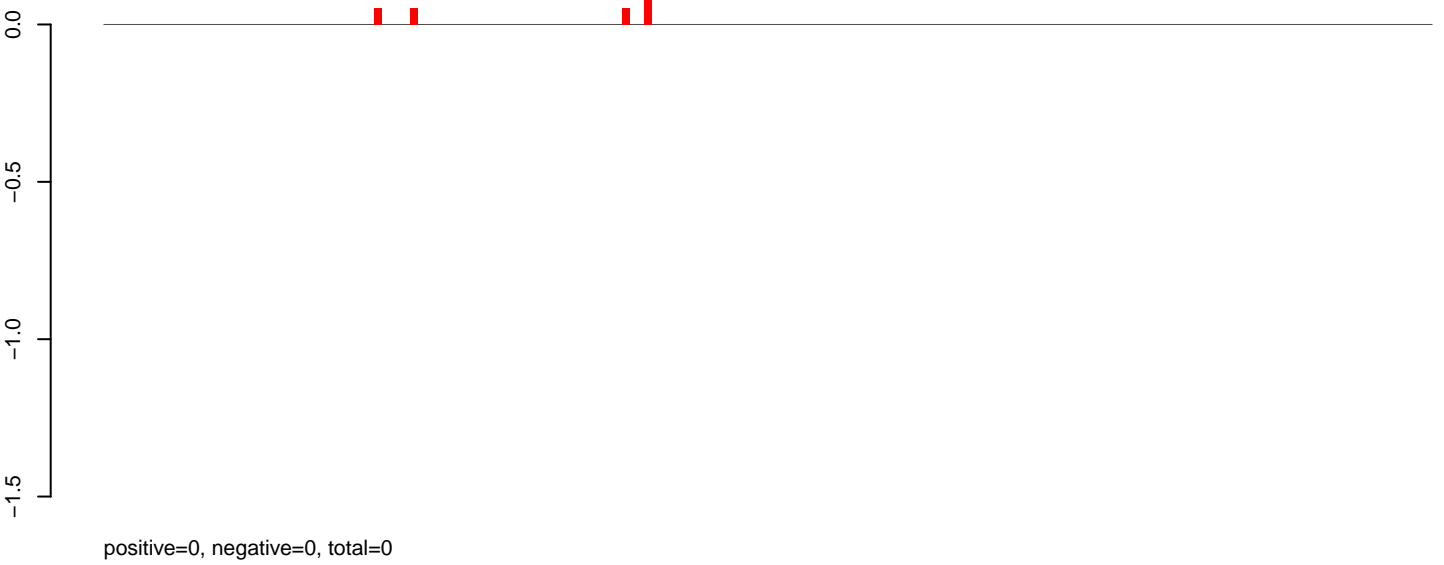

AeAeg_MaleCarcass.rep

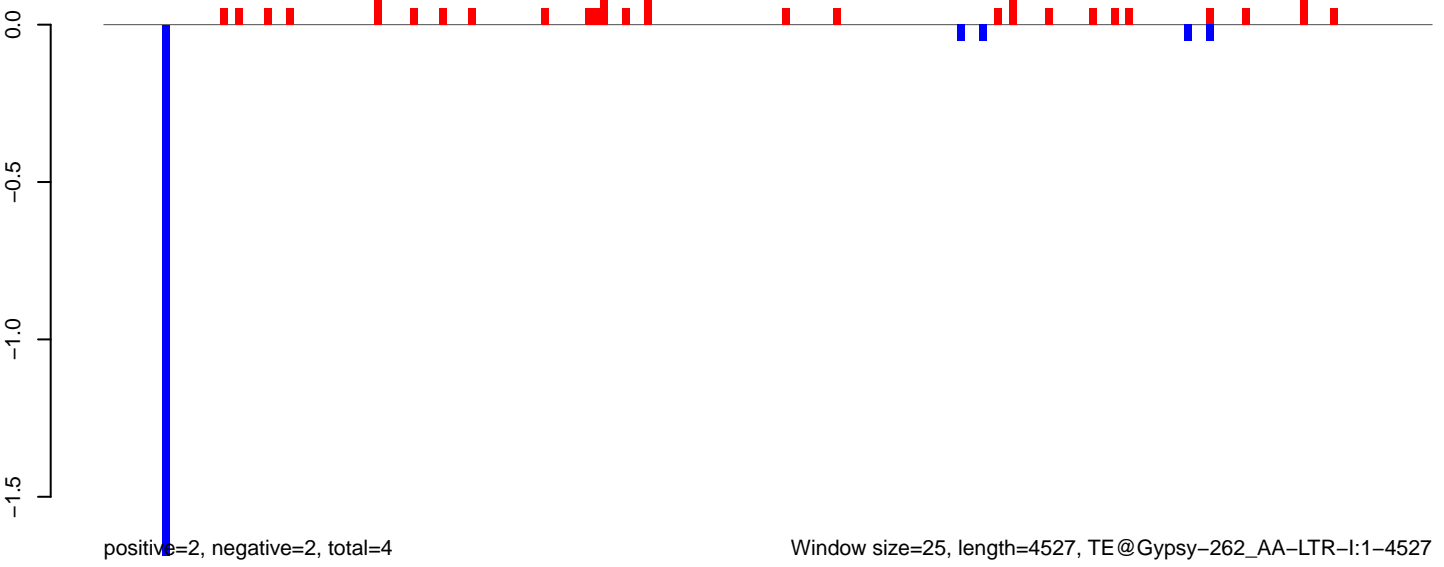

Window size=25, length=4527, TE@Gypsy-262_AA-LTR-I:1-4527

0 1000 2000 3000 4000

AeAeg_MaleCarcass.18_23.rep

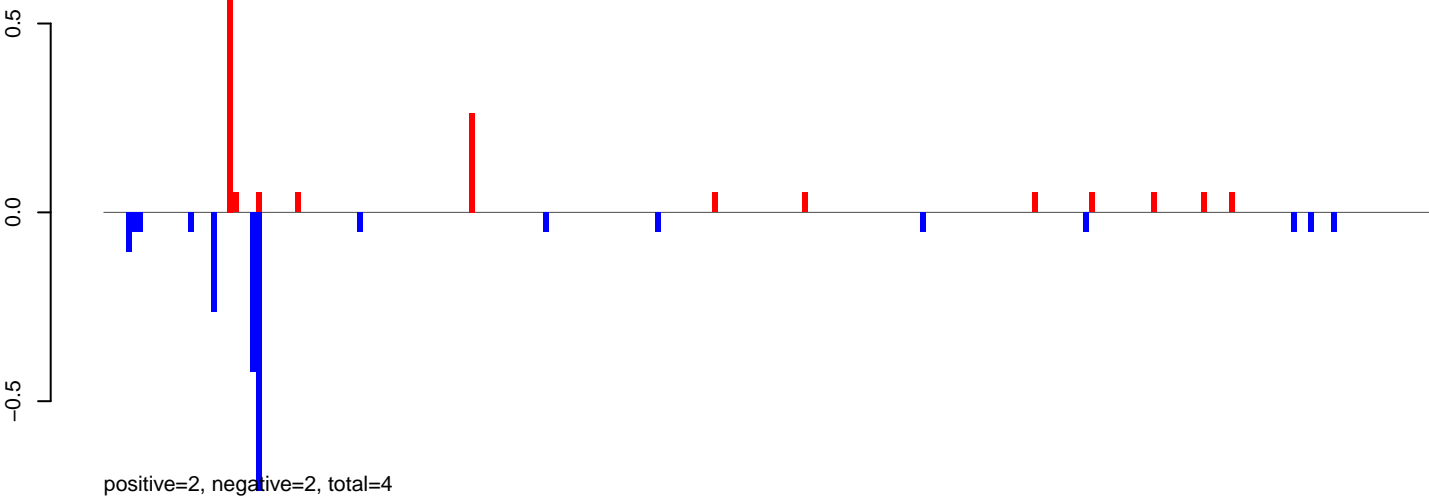

AeAeg_MaleCarcass.24_35.rep

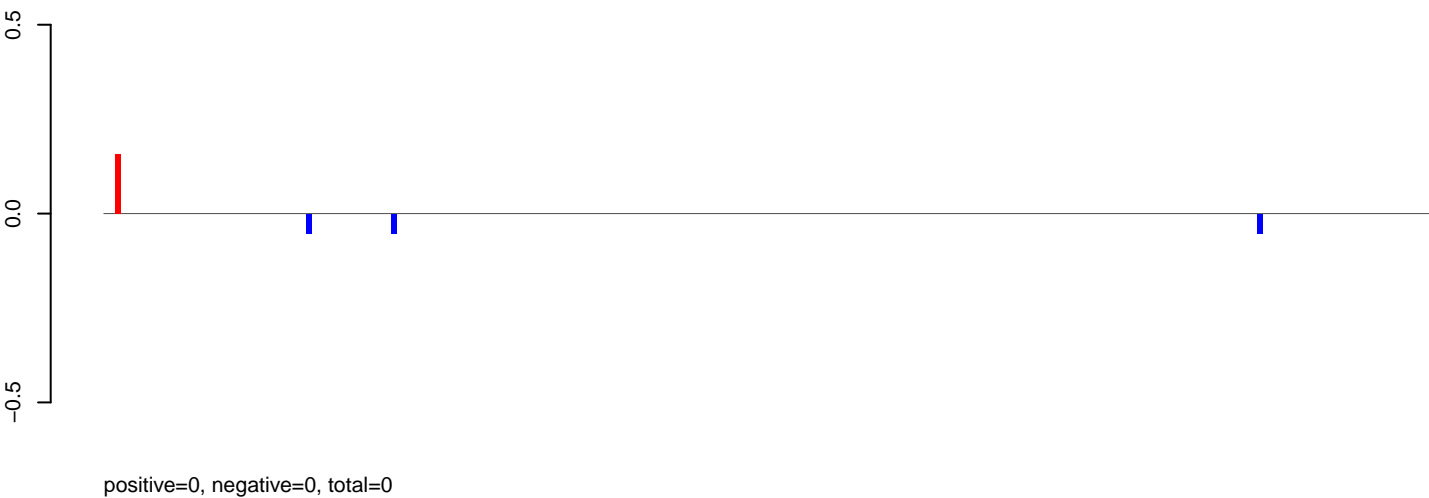

AeAeg_MaleCarcass.rep

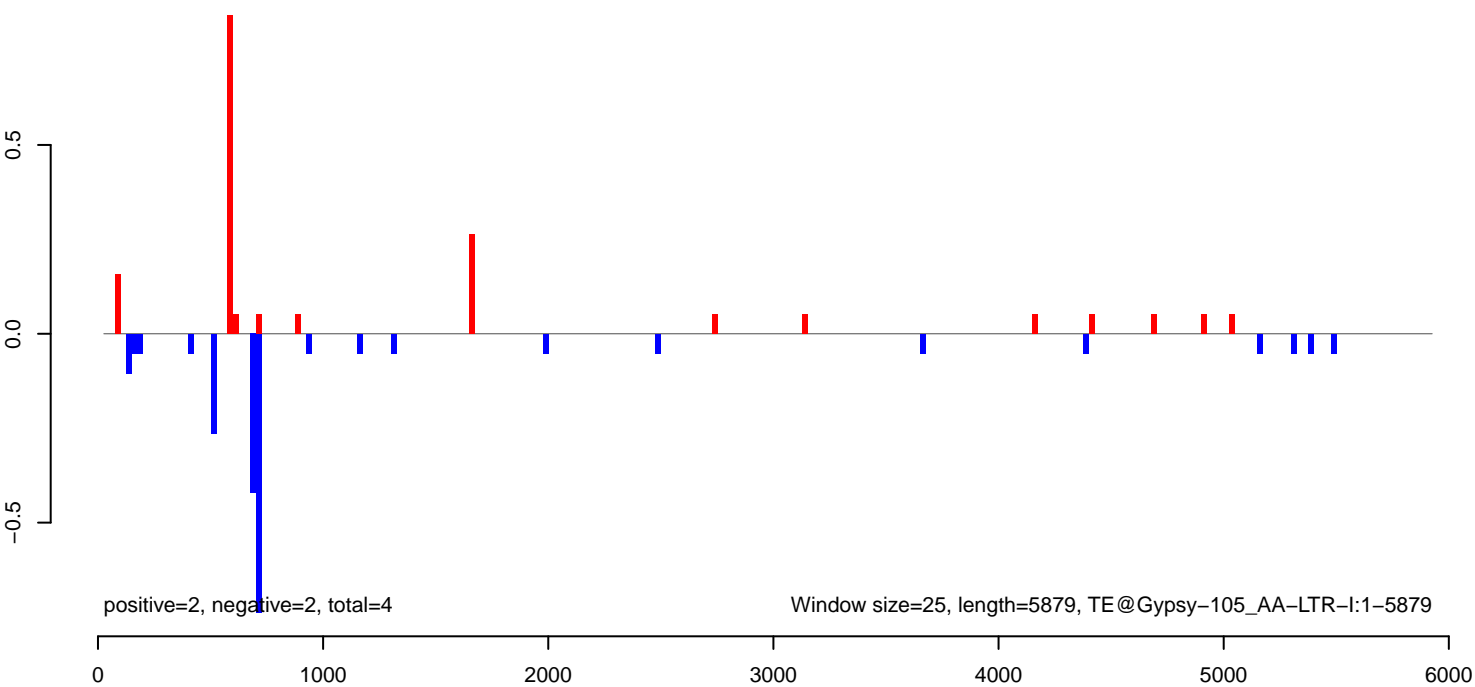

AeAeg_MaleCarcass.18_23.rep

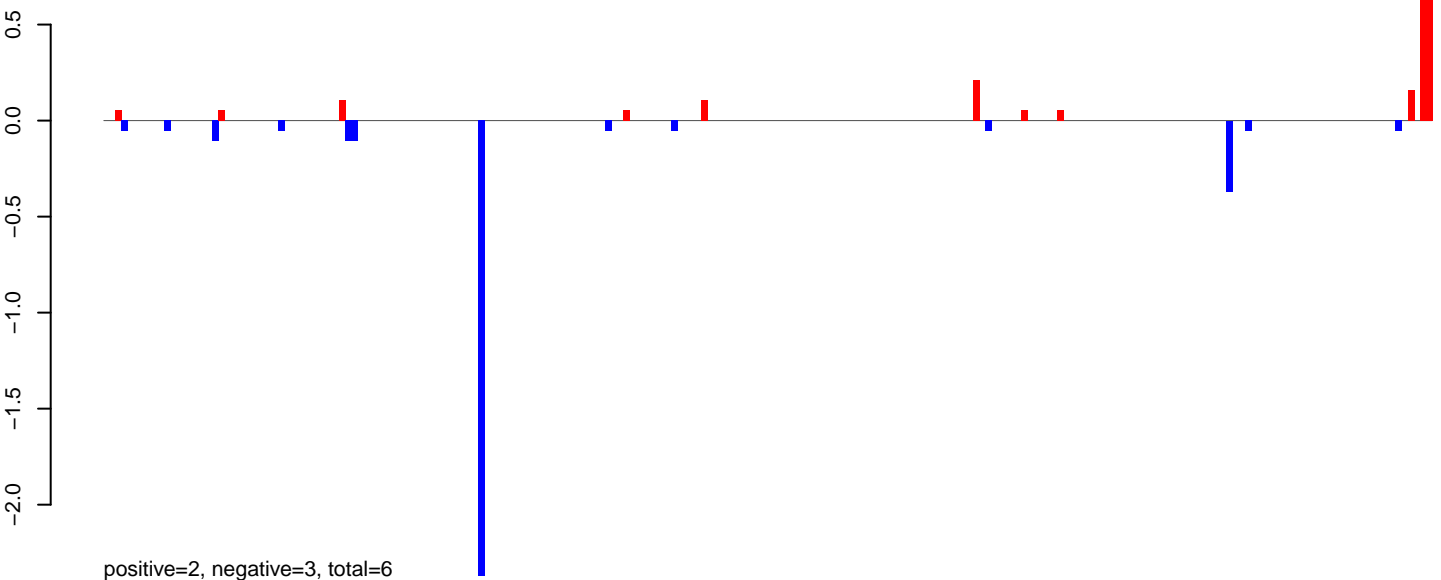

AeAeg_MaleCarcass.24_35.rep



AeAeg_MaleCarcass.rep

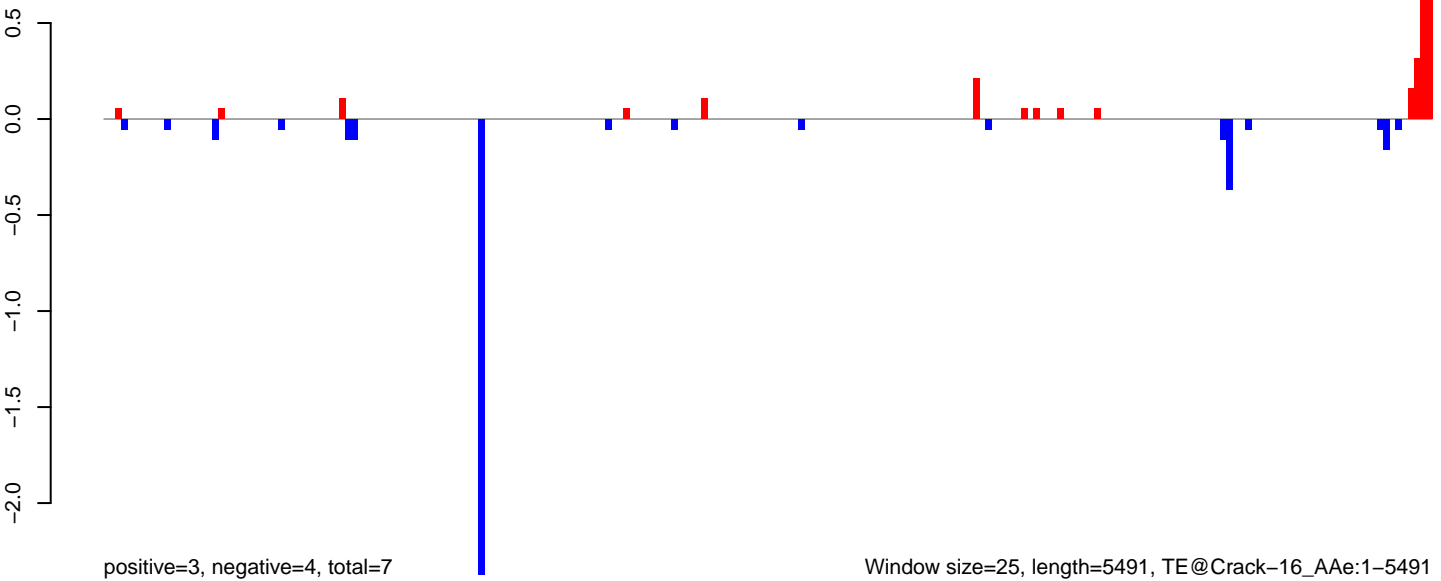

AeAeg_MaleCarcass.18_23.rep

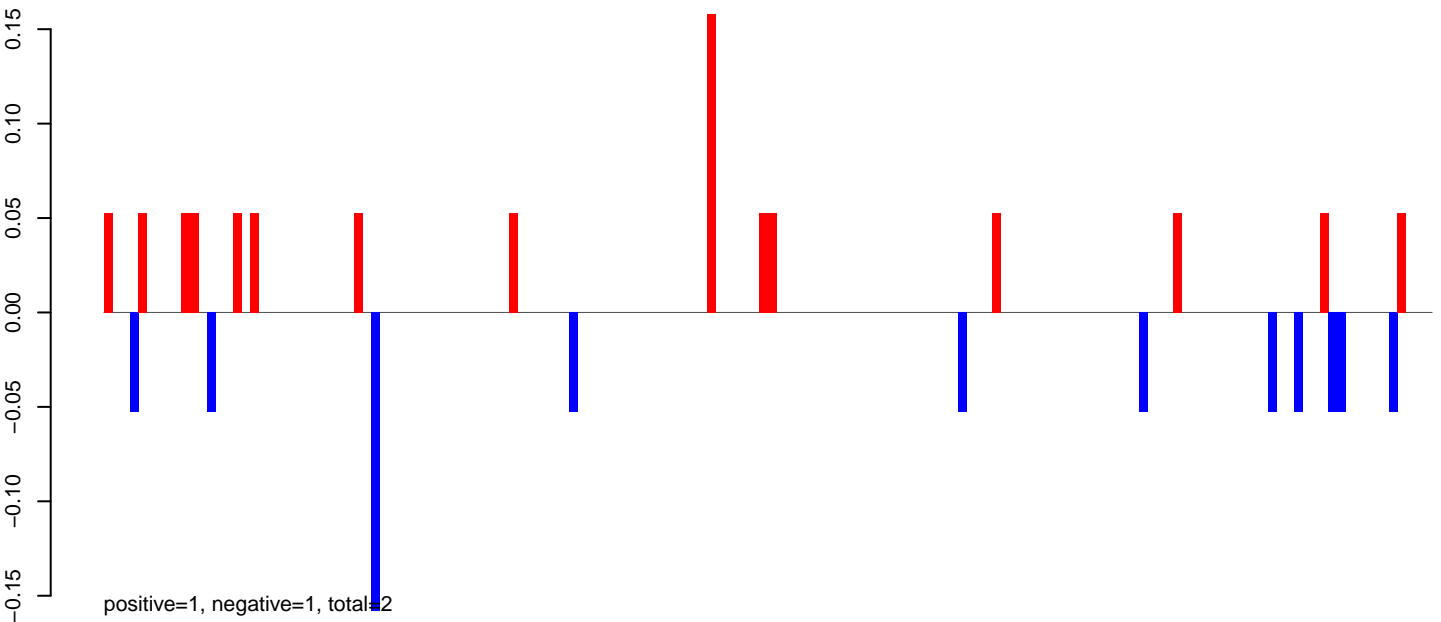

AeAeg_MaleCarcass.24_35.rep

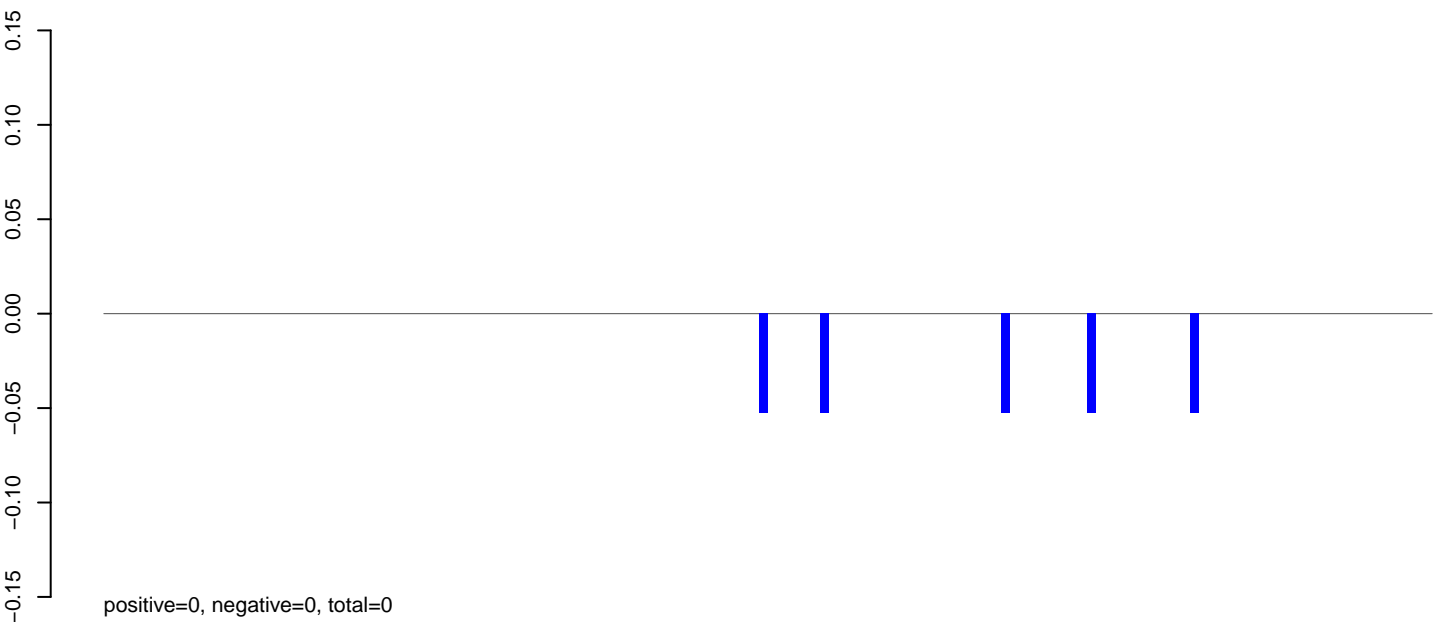

AeAeg_MaleCarcass.rep

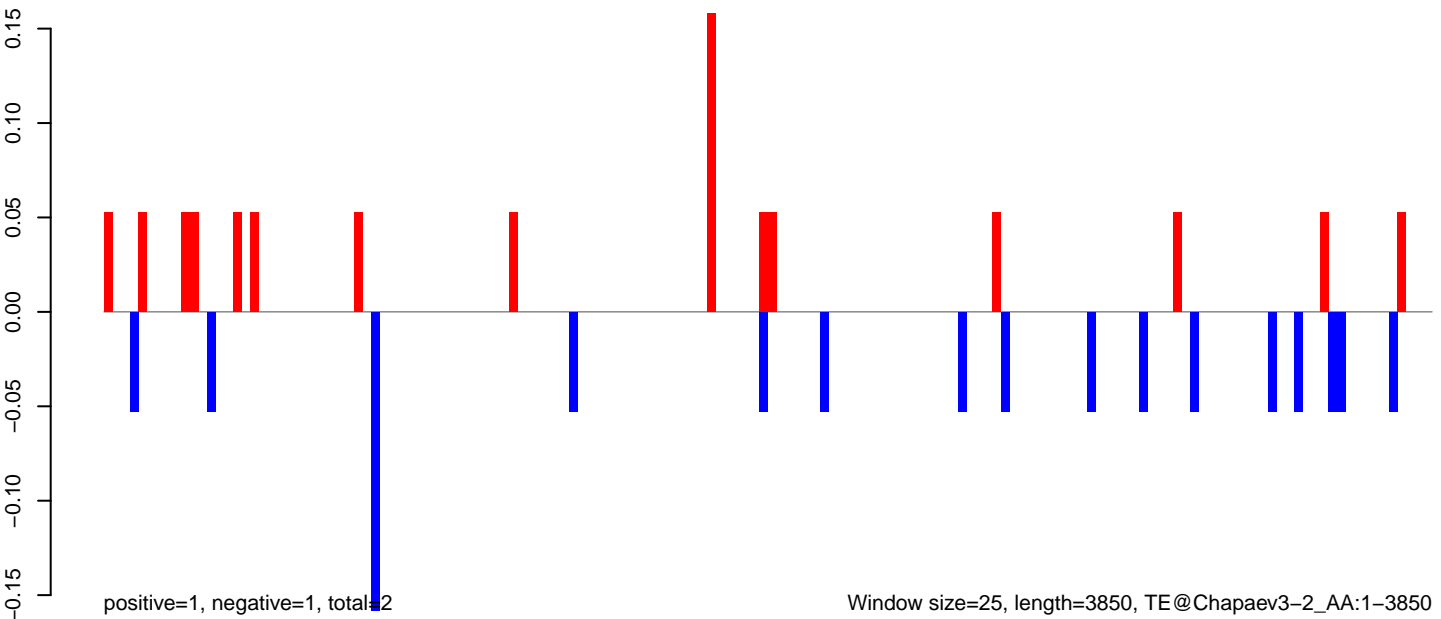

AeAeg_MaleCarcass.18_23.rep

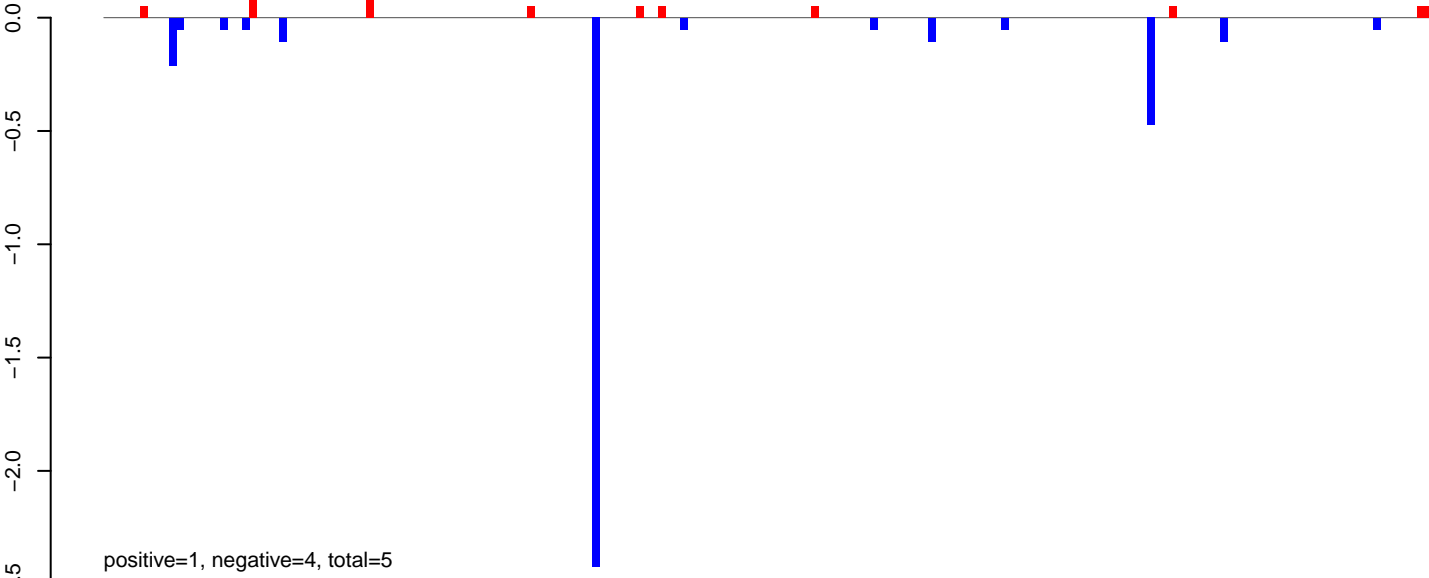

AeAeg_MaleCarcass.24_35.rep

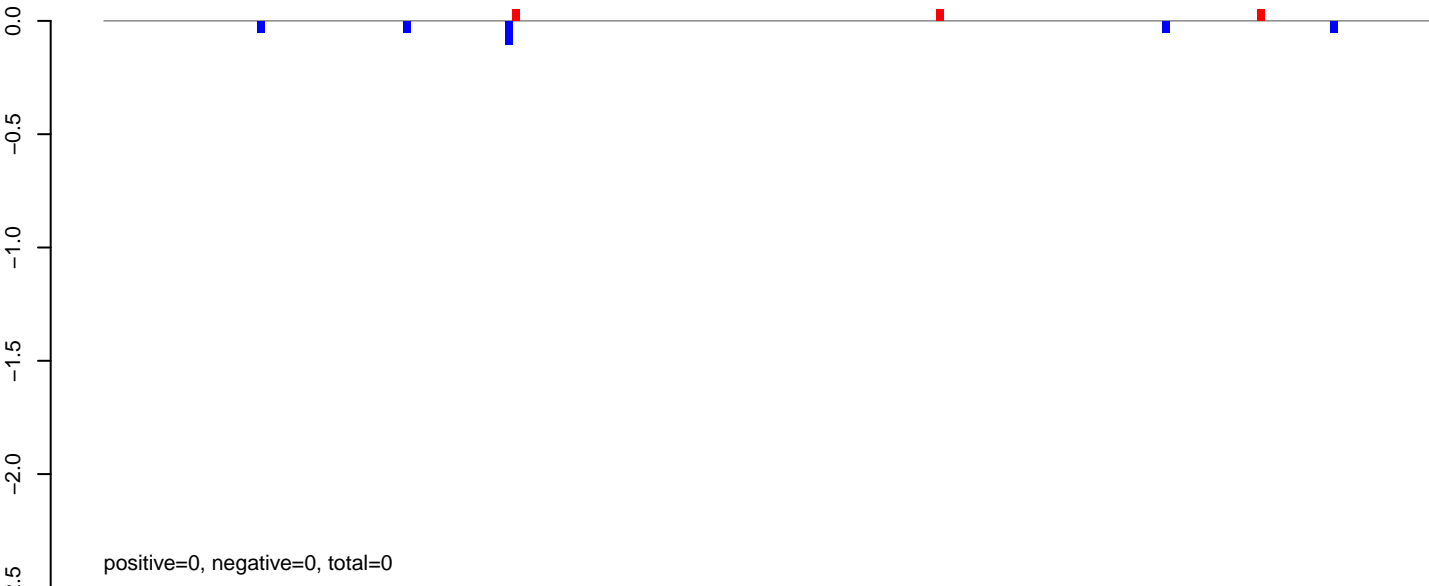

AeAeg_MaleCarcass.rep

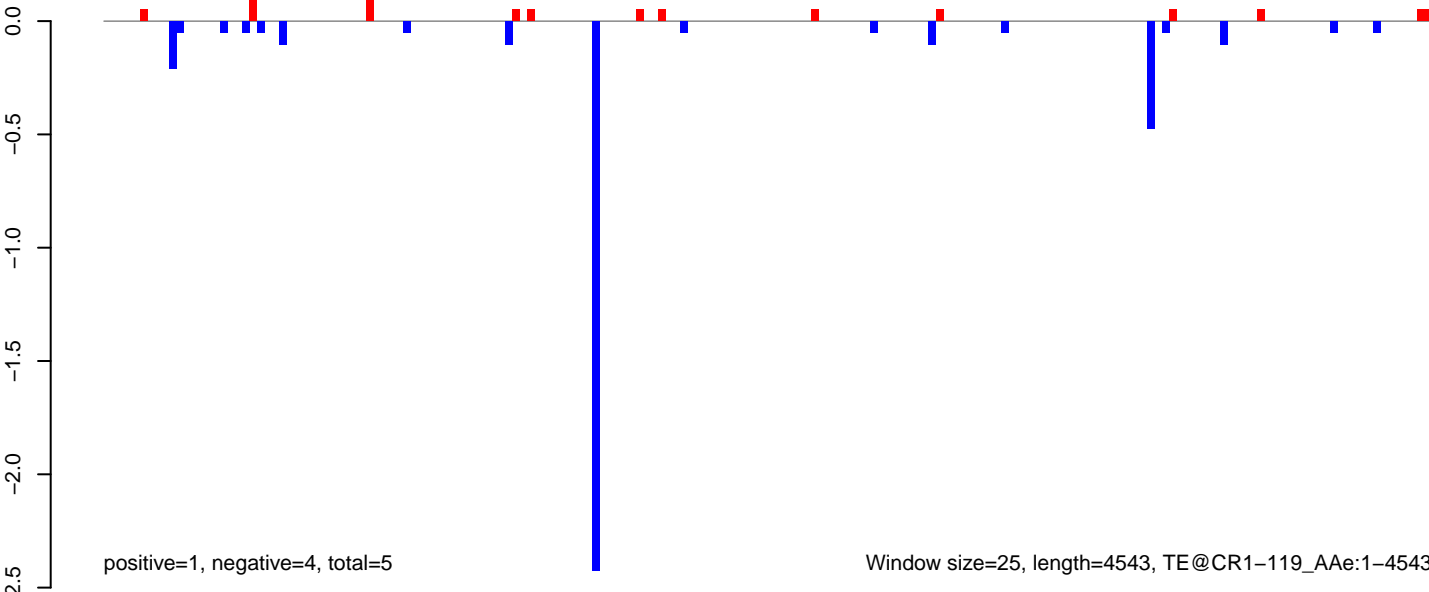

AeAeg_MaleCarcass.18_23.rep

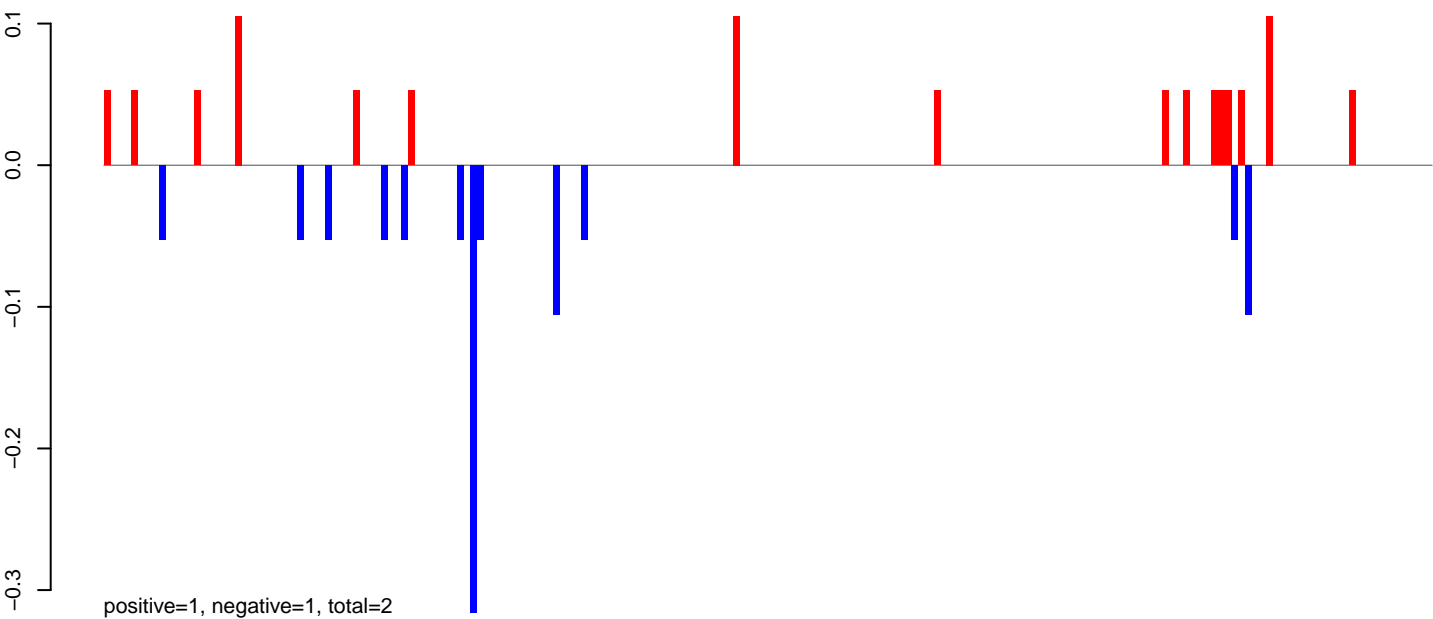

AeAeg_MaleCarcass.24_35.rep

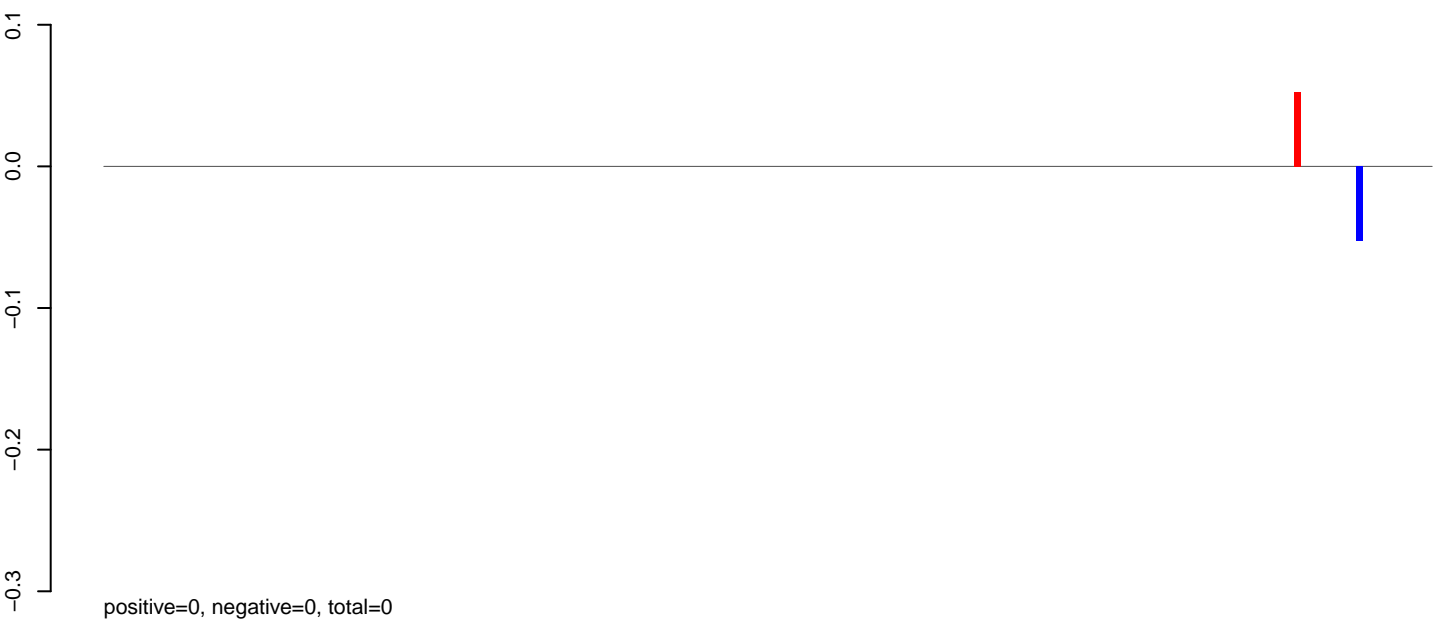

AeAeg_MaleCarcass.rep

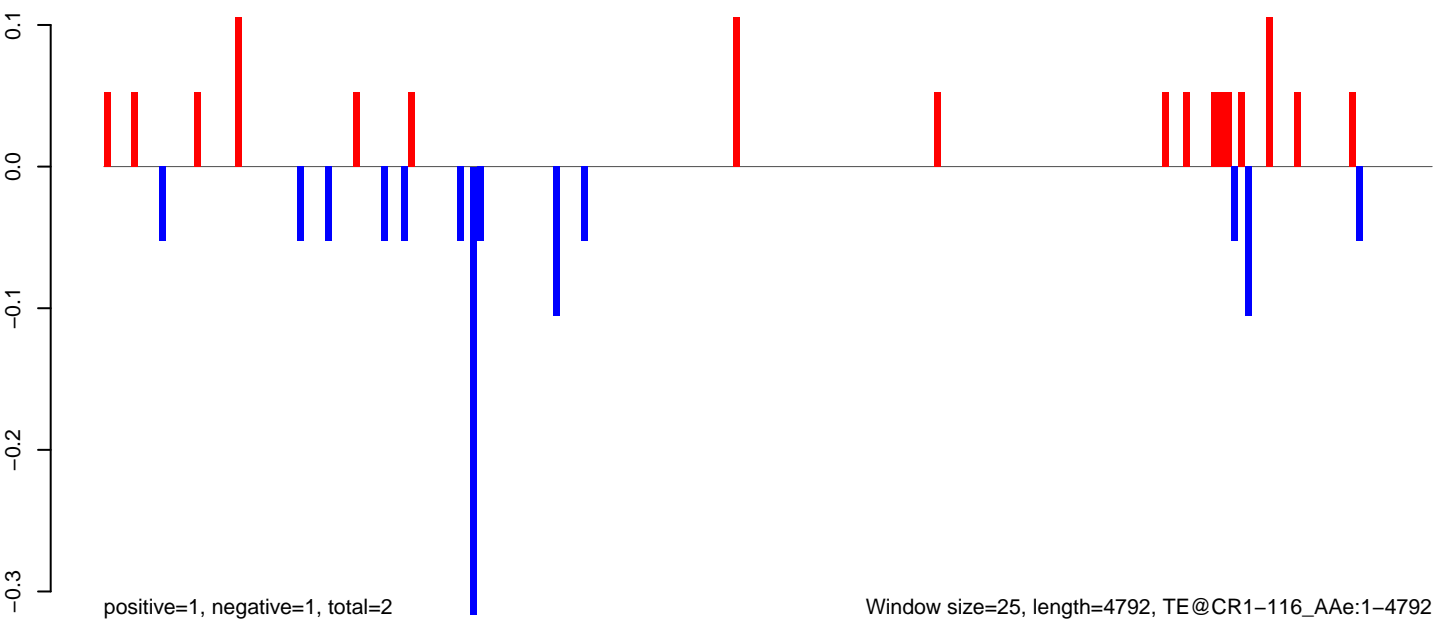

AeAeg_MaleCarcass.18_23.rep

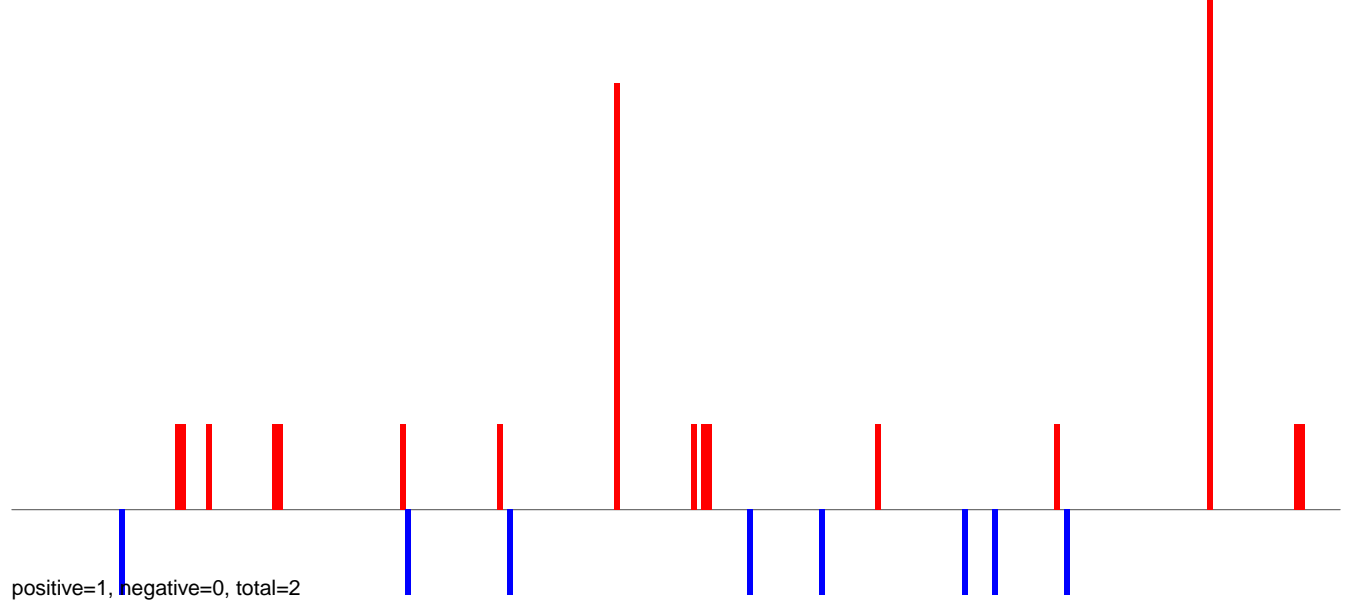

AeAeg_MaleCarcass.24_35.rep

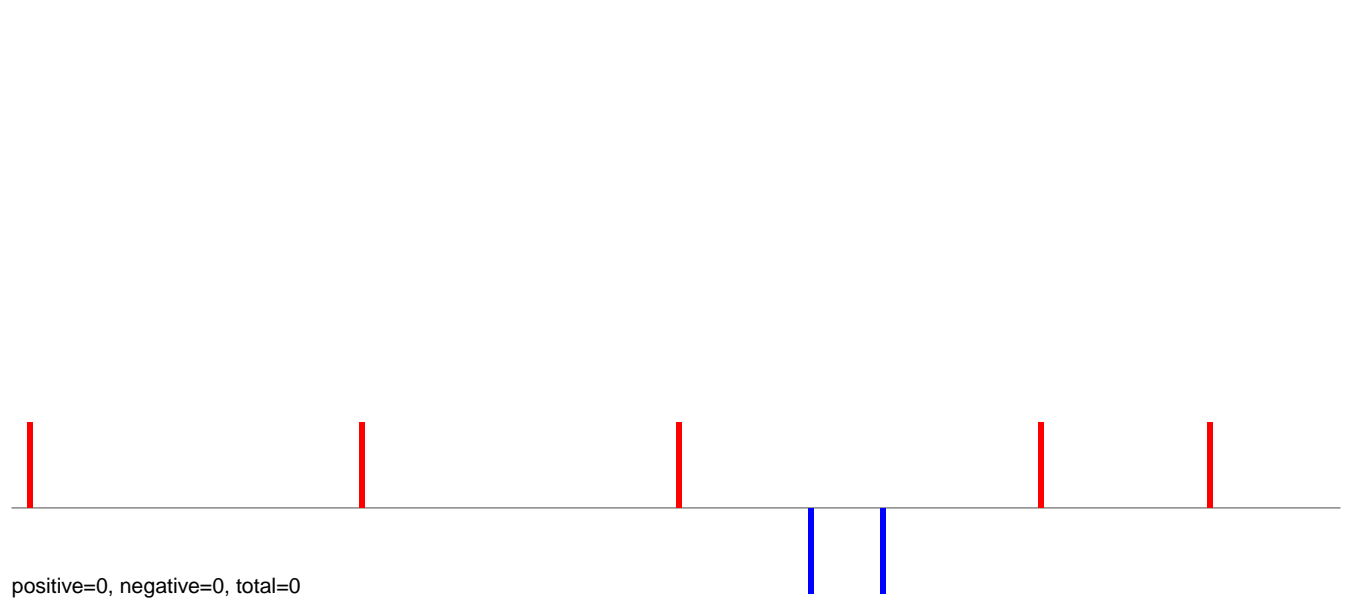

AeAeg_MaleCarcass.rep

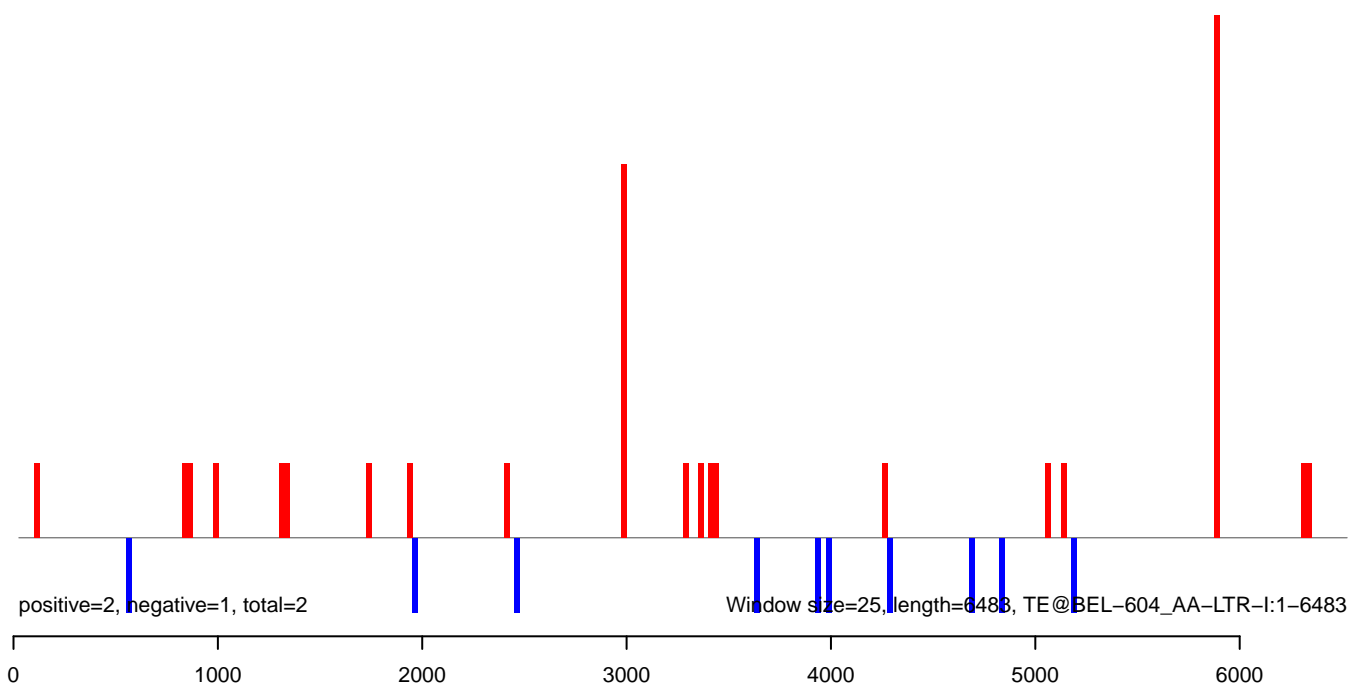

AeAeg_MaleCarcass.18_23.rep

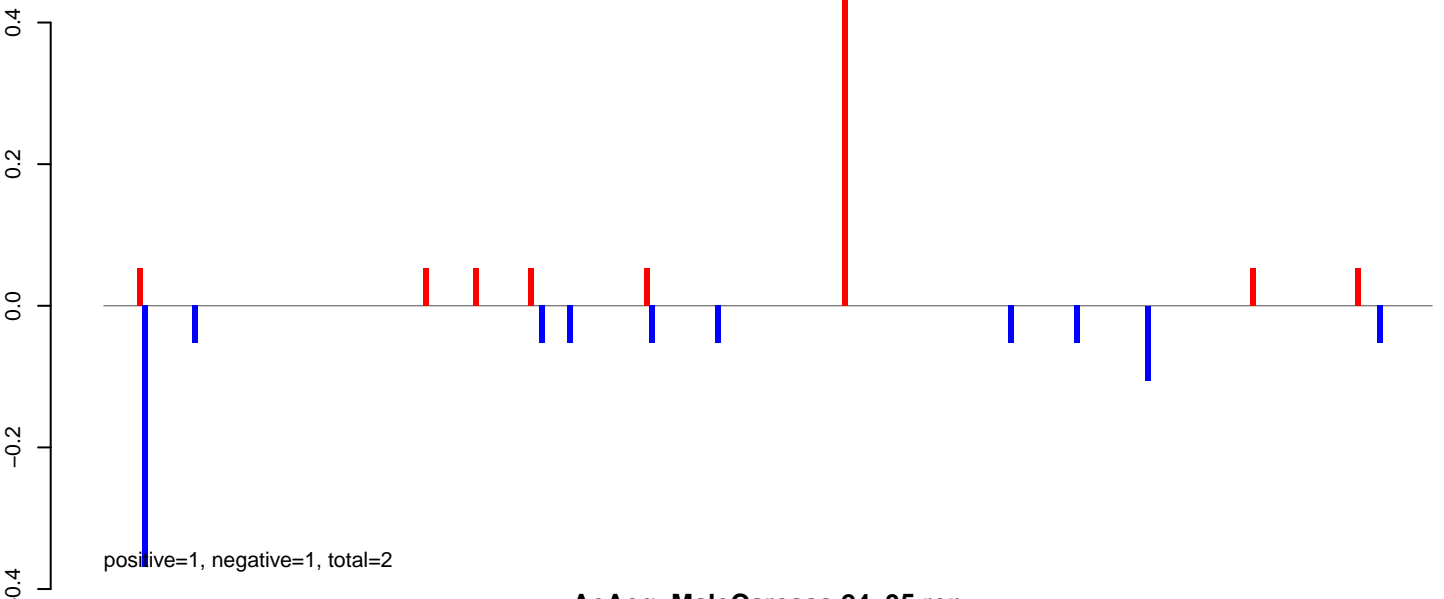

AeAeg_MaleCarcass.24_35.rep

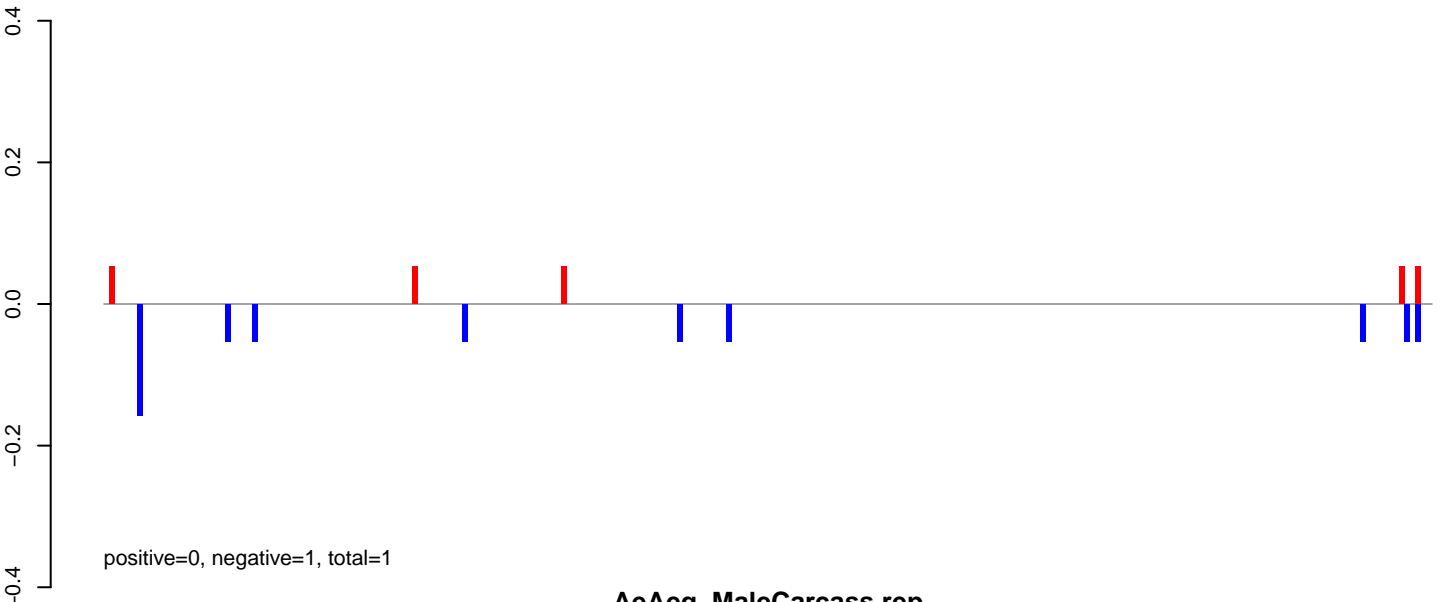

AeAeg_MaleCarcass.rep

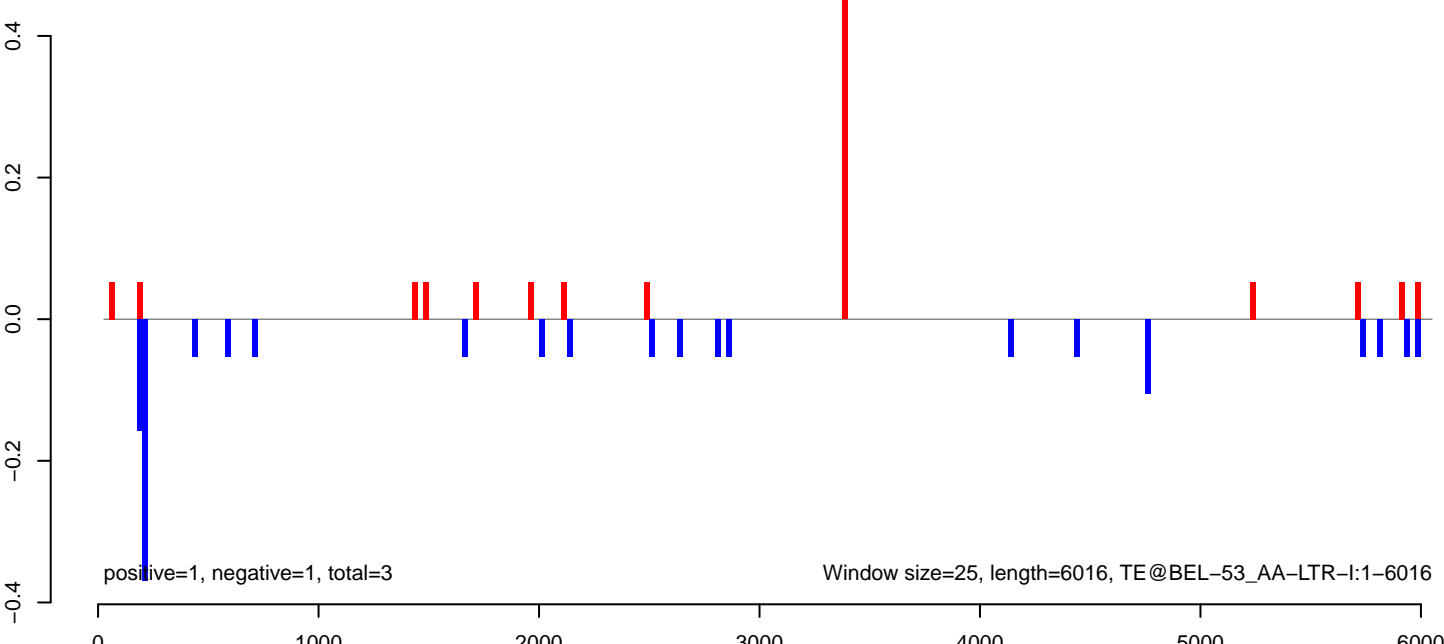

AeAeg_MaleCarcass.18_23.rep

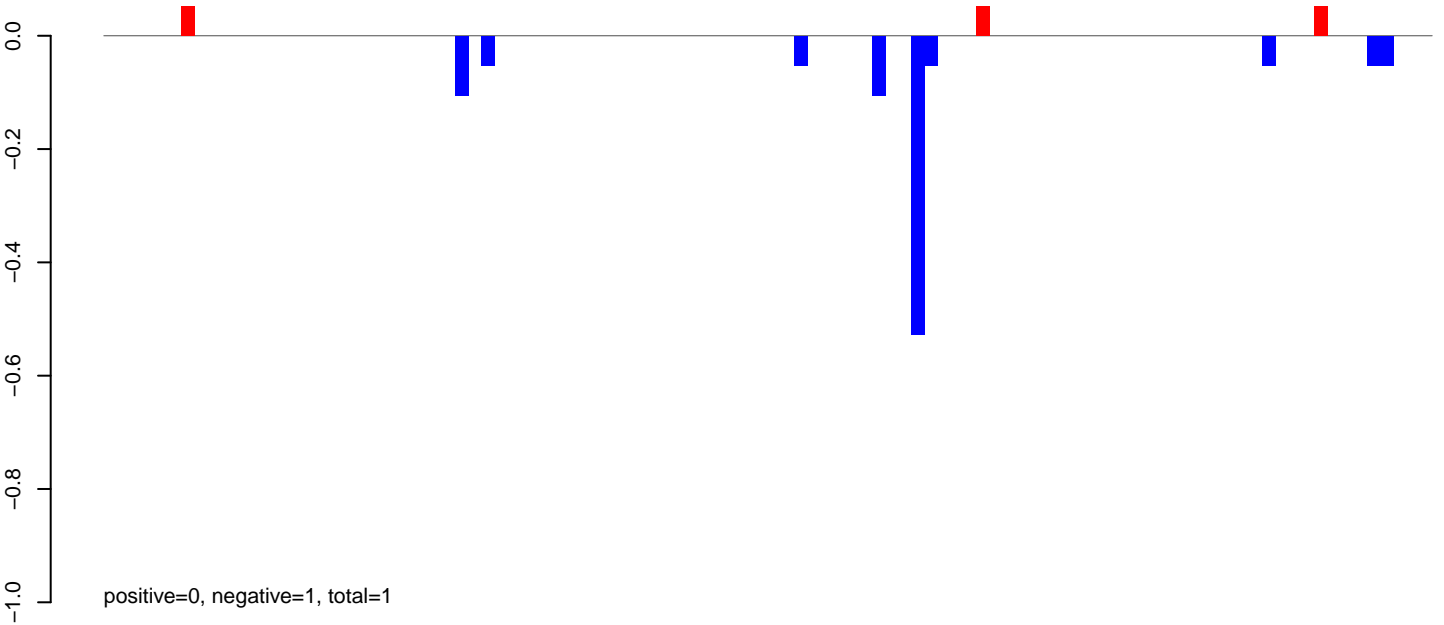

AeAeg_MaleCarcass.24_35.rep

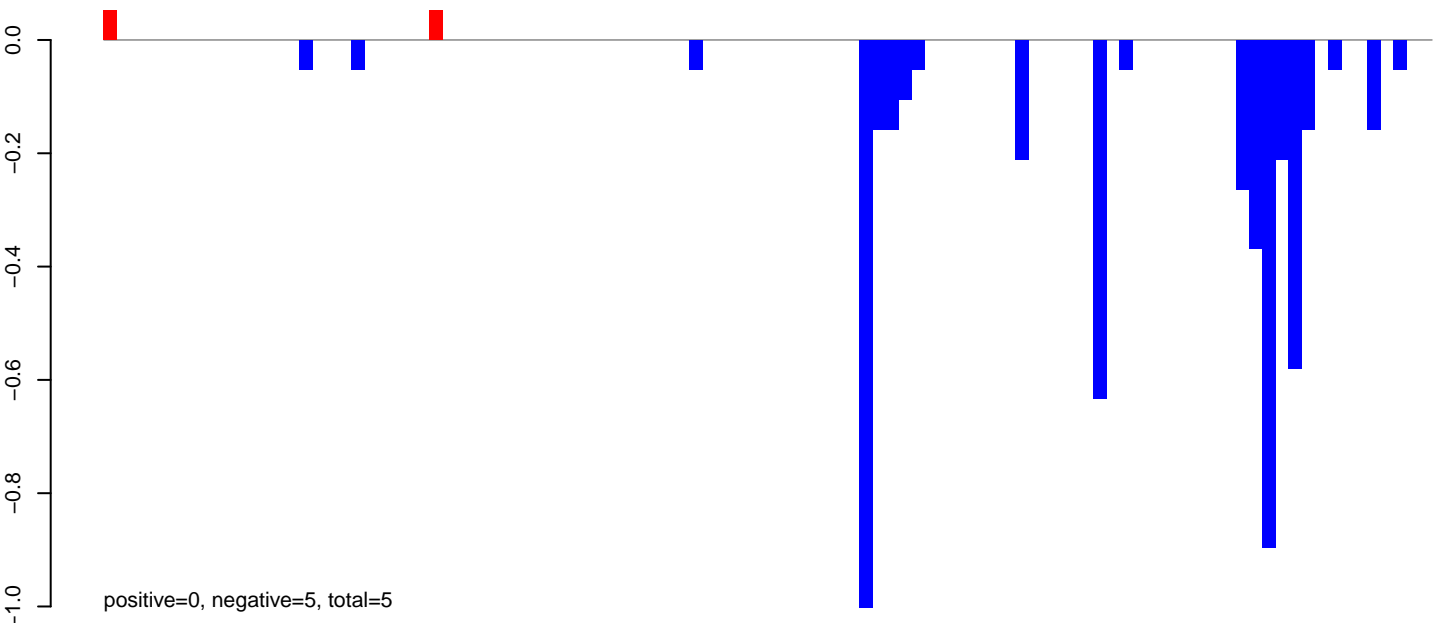

AeAeg_MaleCarcass.rep

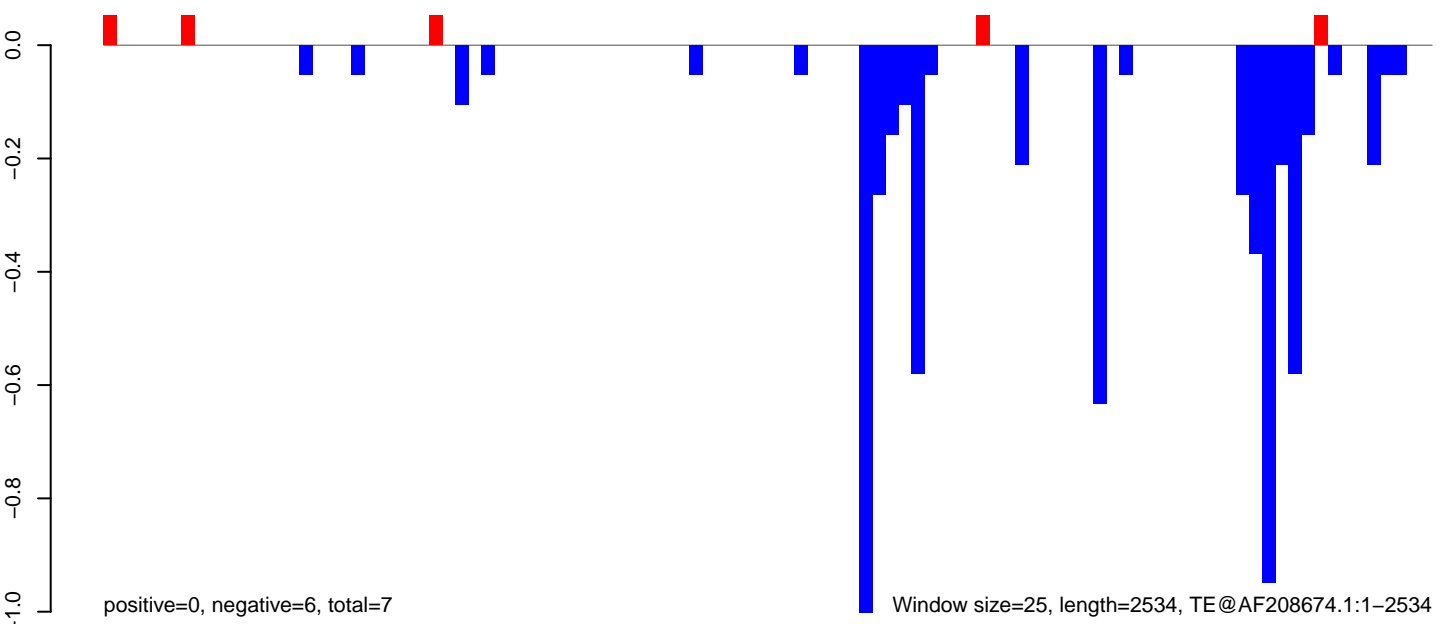

AeAeg_MaleCarcass.18_23.rep

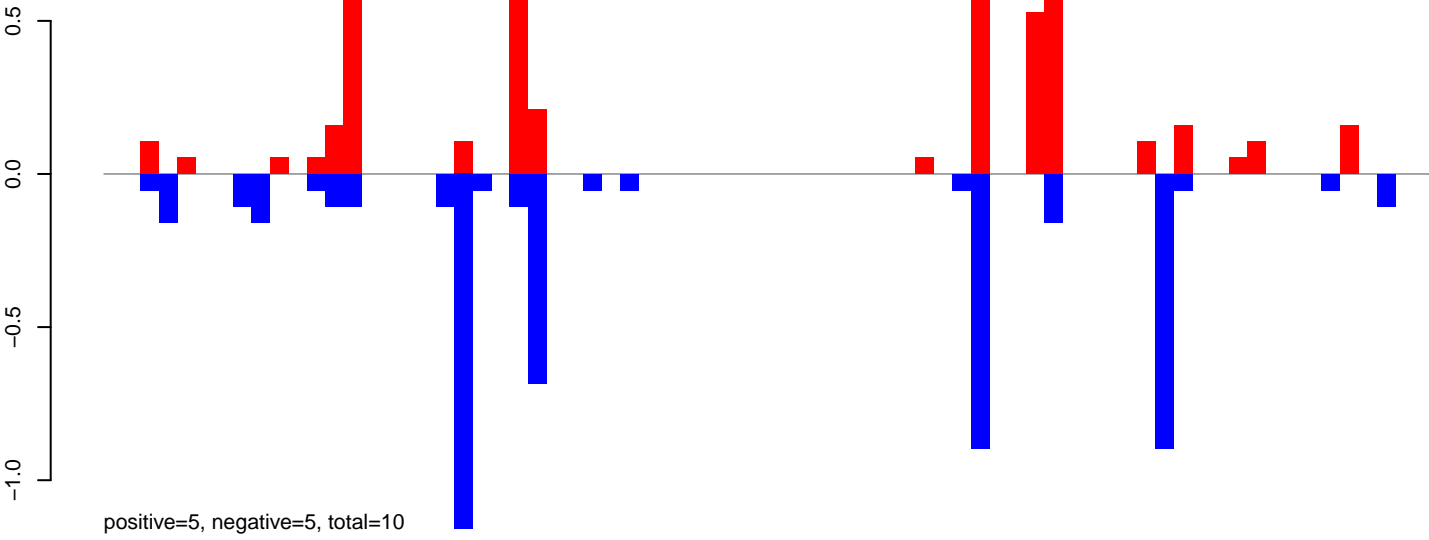

AeAeg_MaleCarcass.24_35.rep

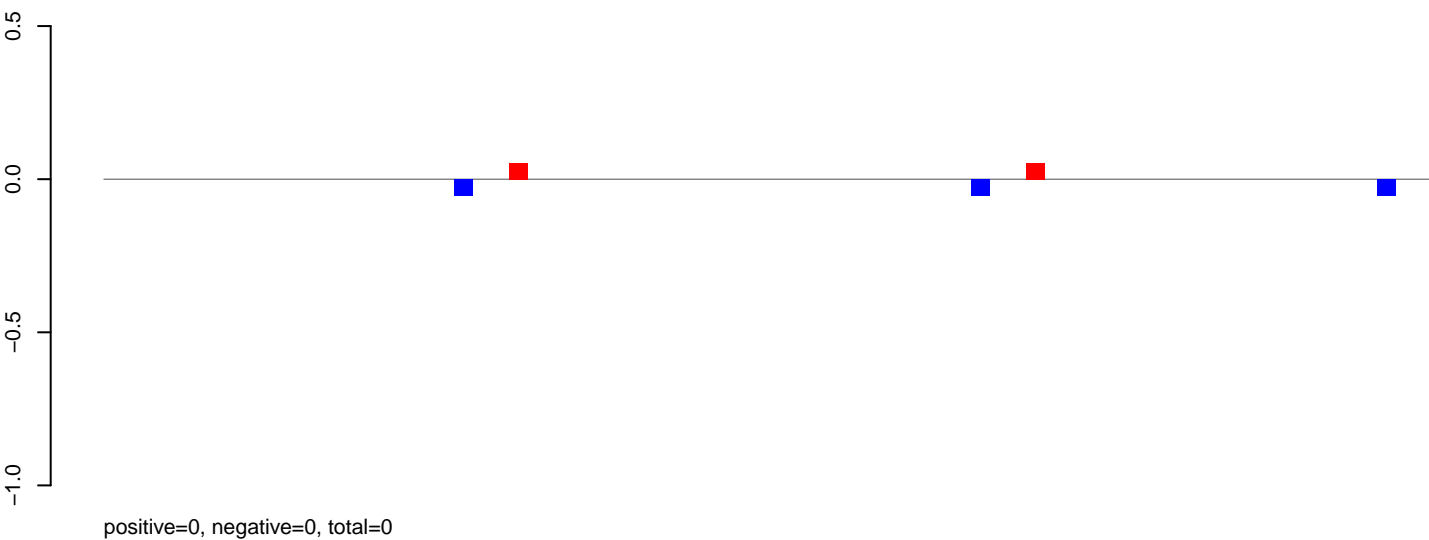

AeAeg_MaleCarcass.rep

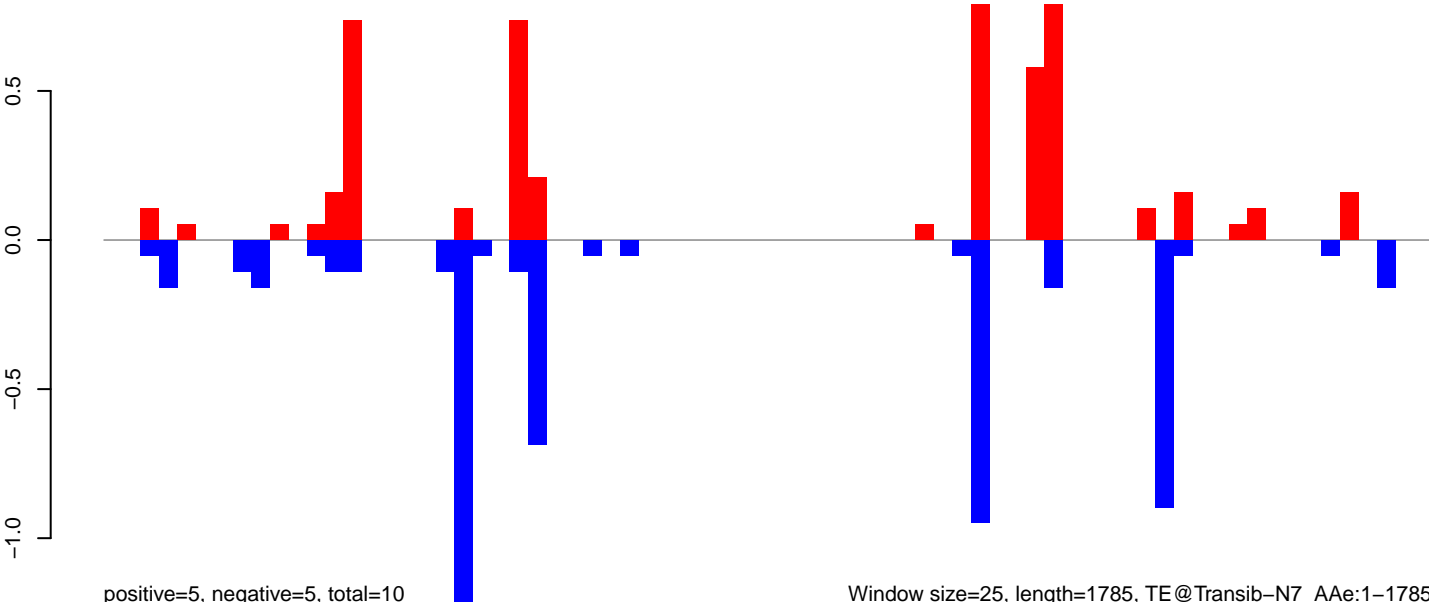

AeAeg_MaleCarcass.18_23.rep

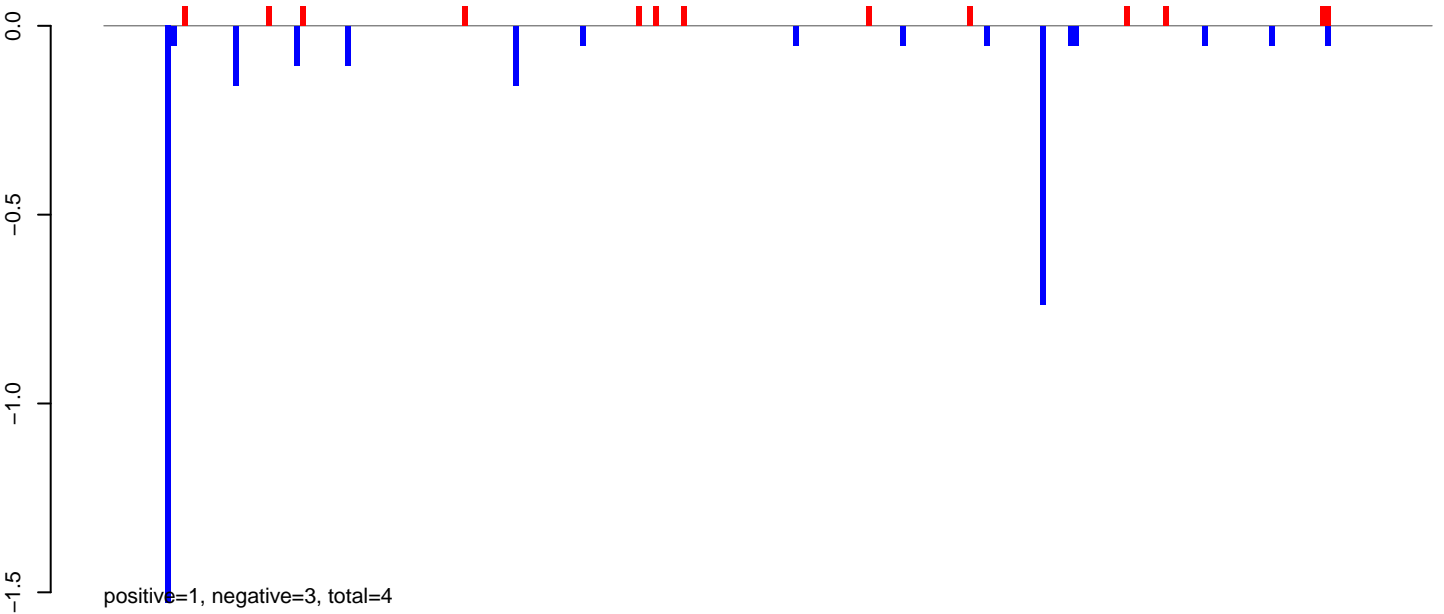

AeAeg_MaleCarcass.24_35.rep

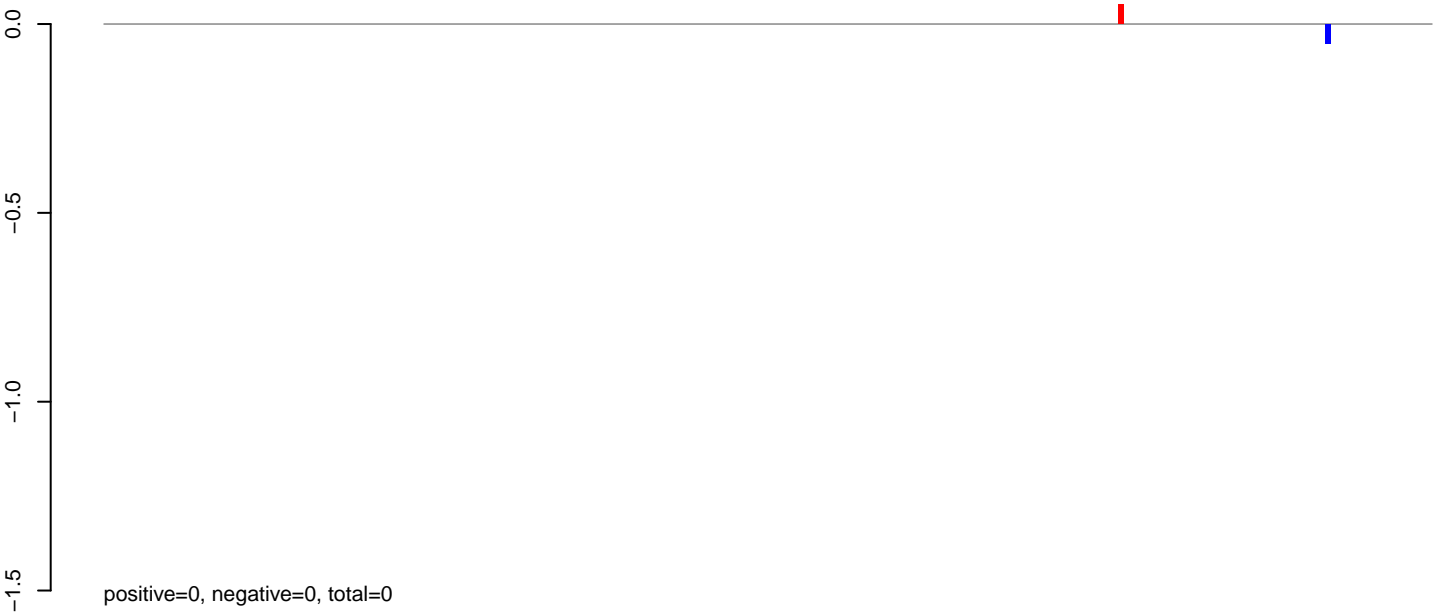

AeAeg_MaleCarcass.rep

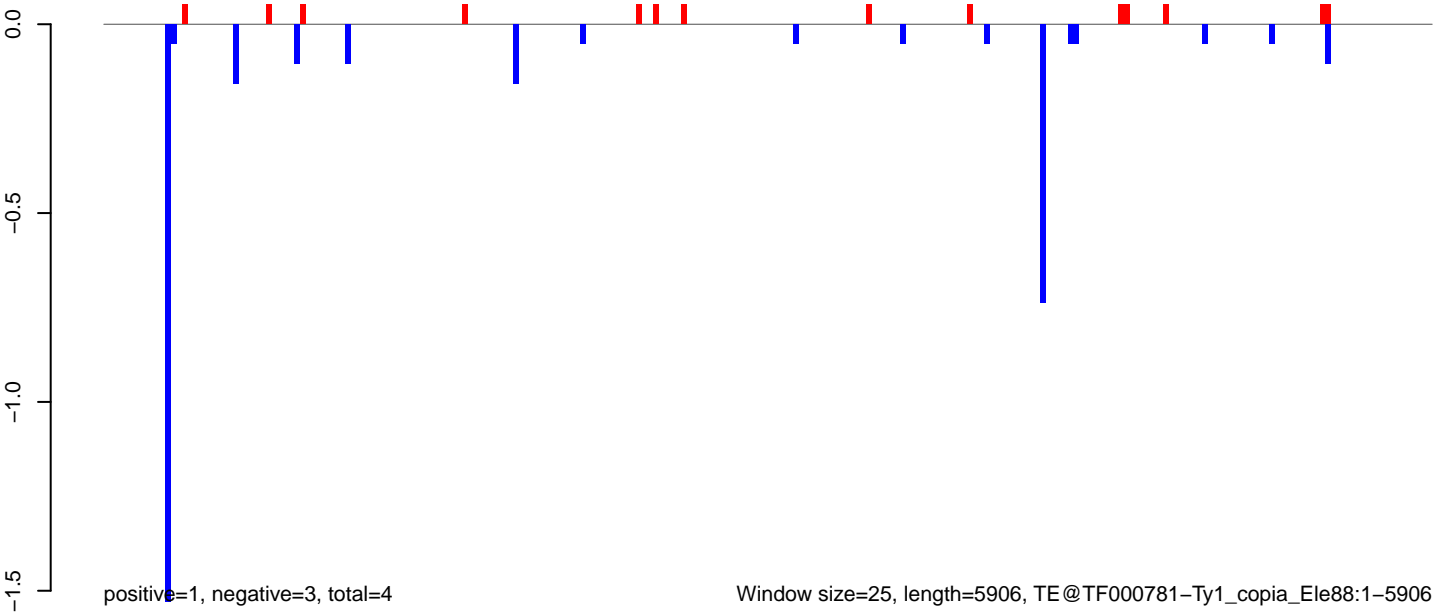

AeAeg_MaleCarcass.18_23.rep

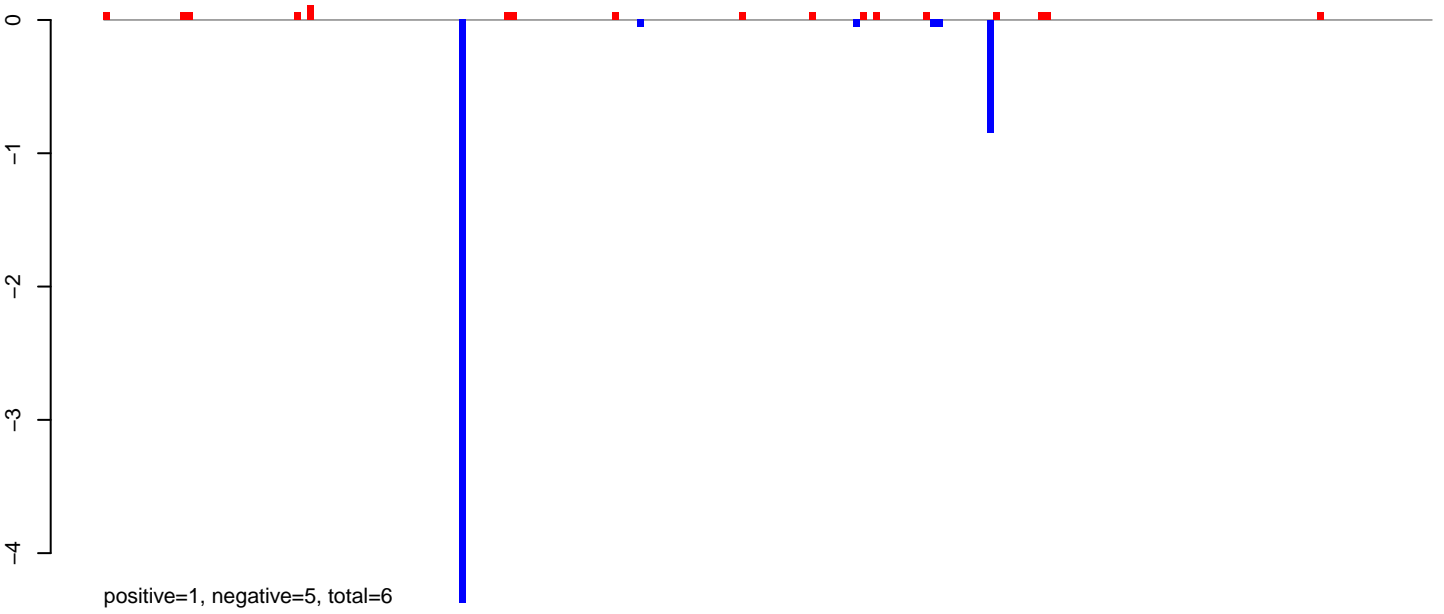

AeAeg_MaleCarcass.24_35.rep

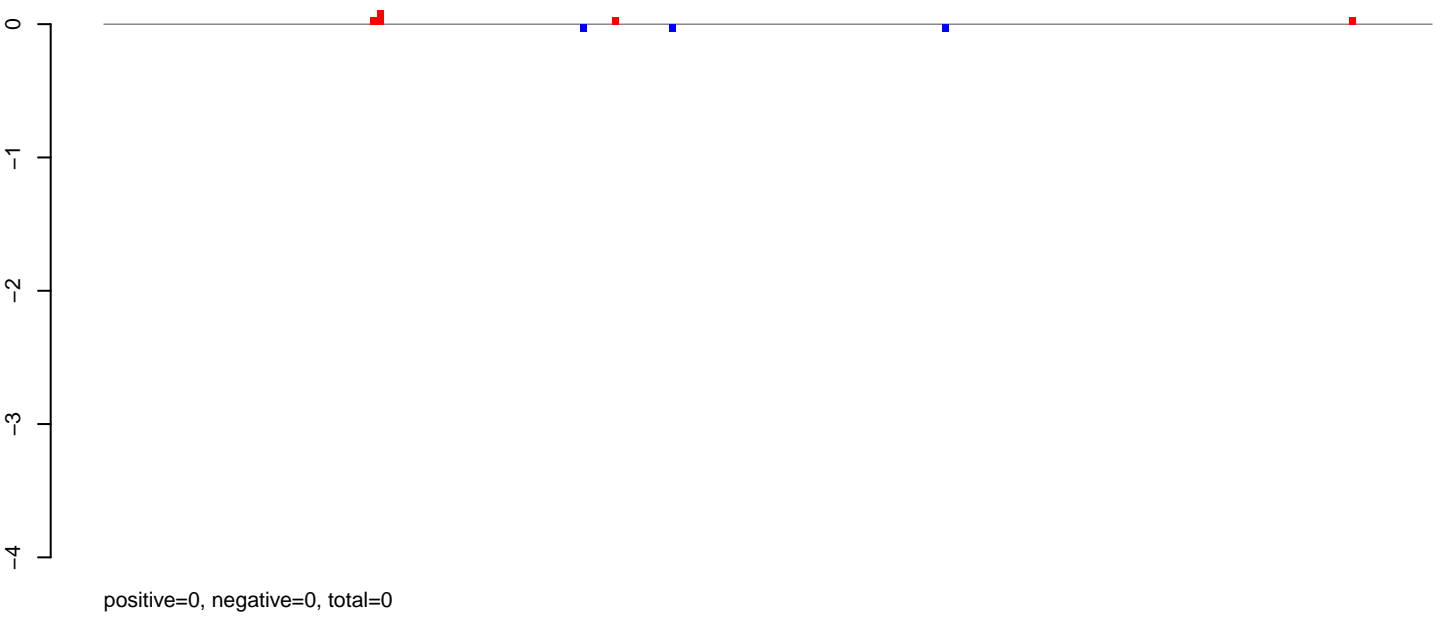

AeAeg_MaleCarcass.rep

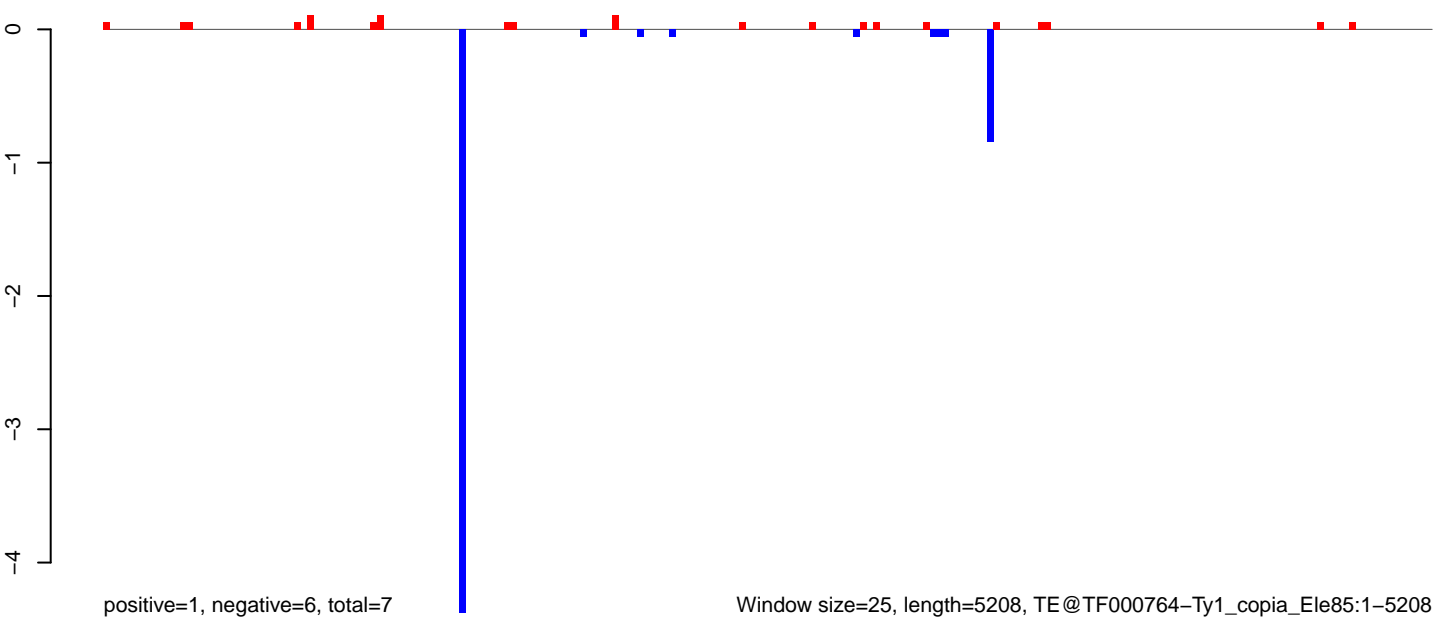

AeAeg_MaleCarcass.18_23.rep

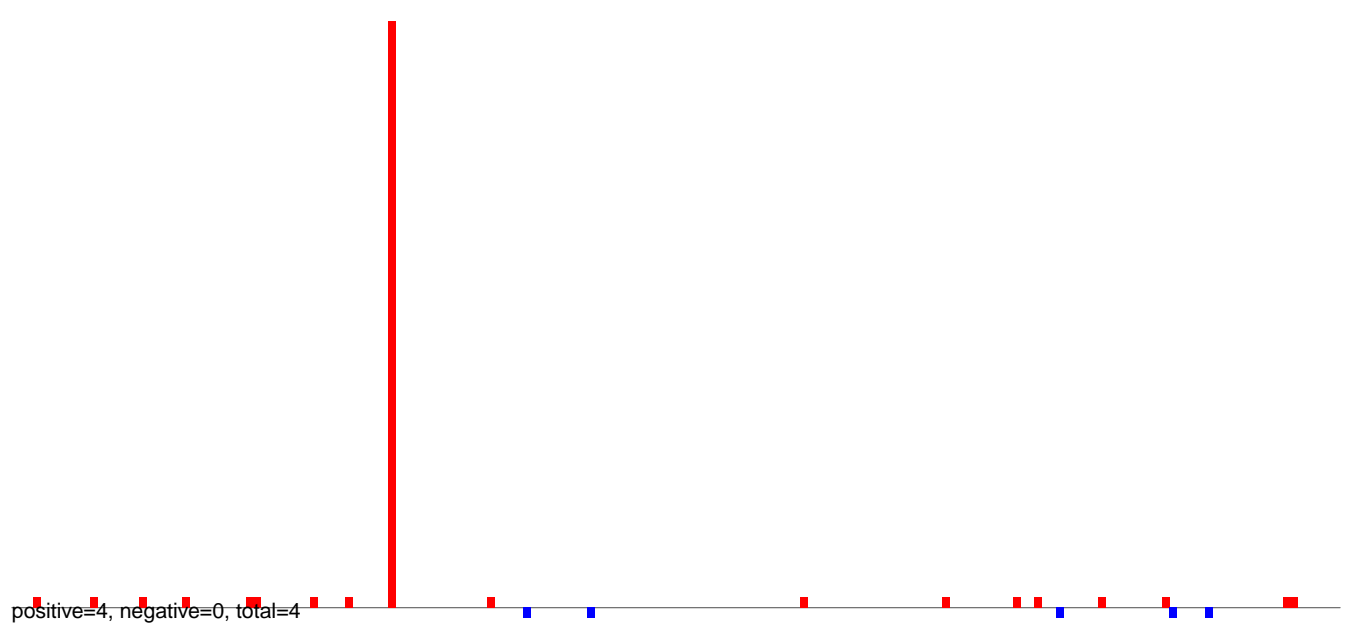

AeAeg_MaleCarcass.24_35.rep

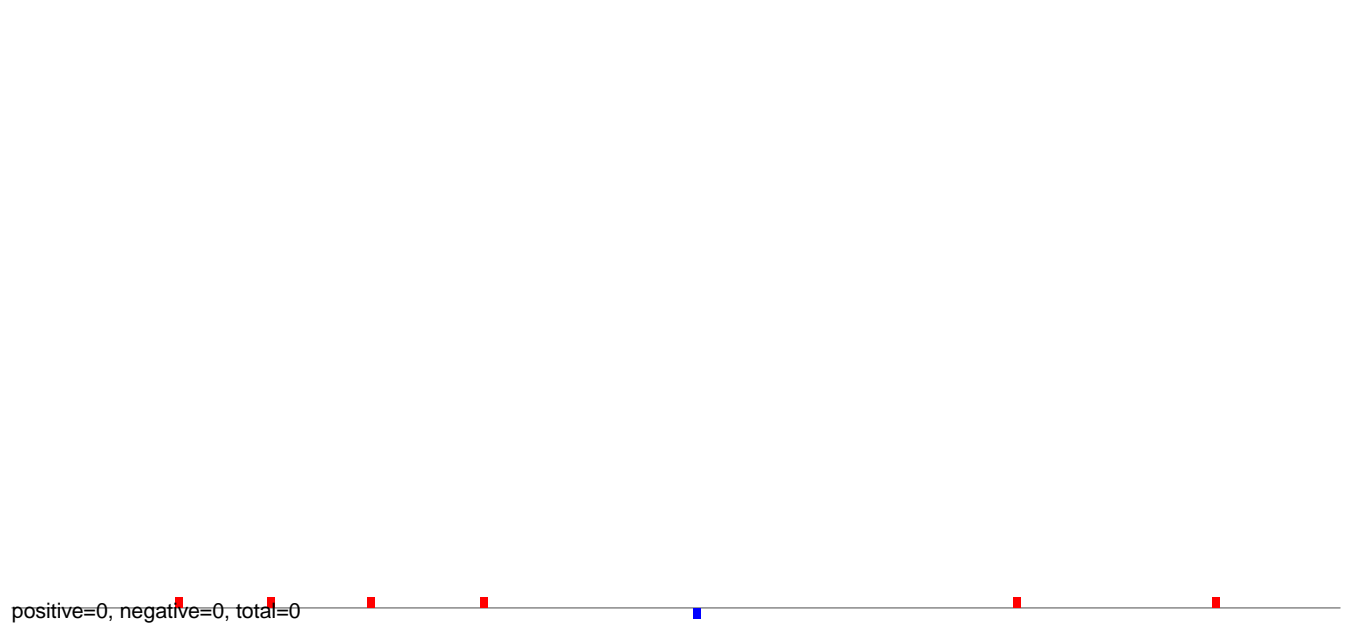

AeAeg_MaleCarcass.rep

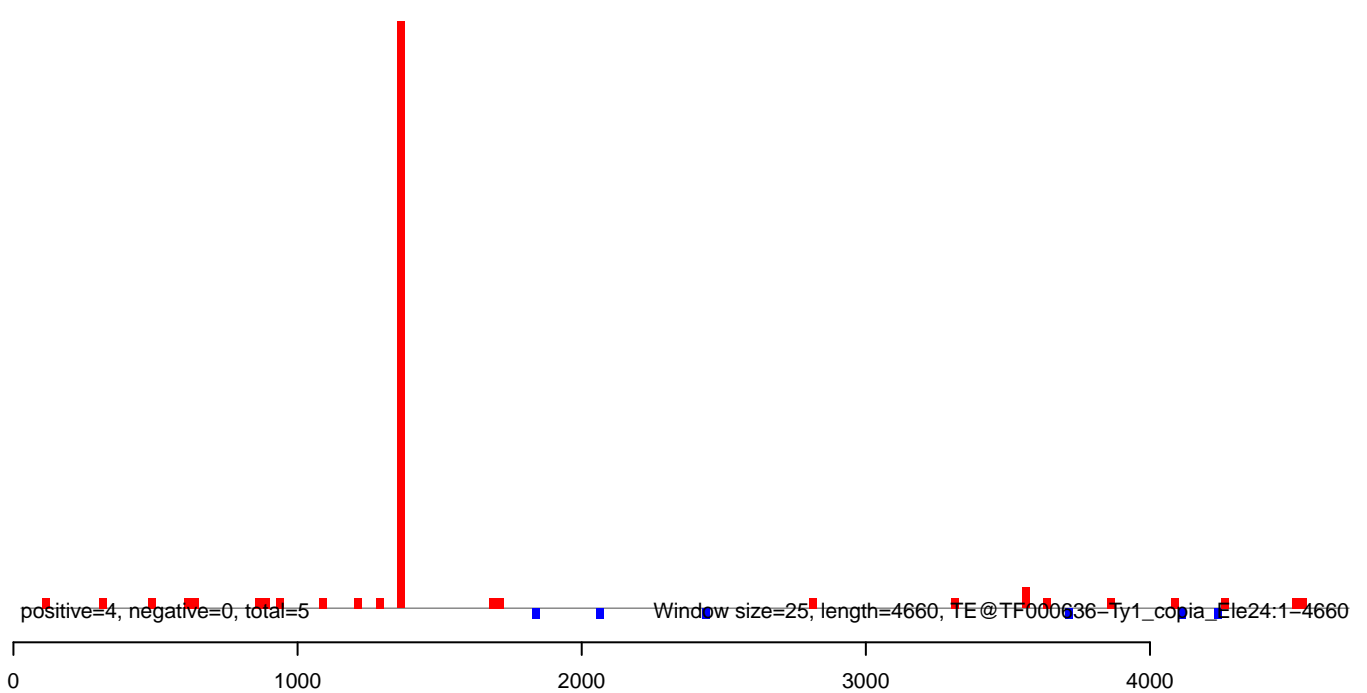

AeAeg_MaleCarcass.18_23.rep

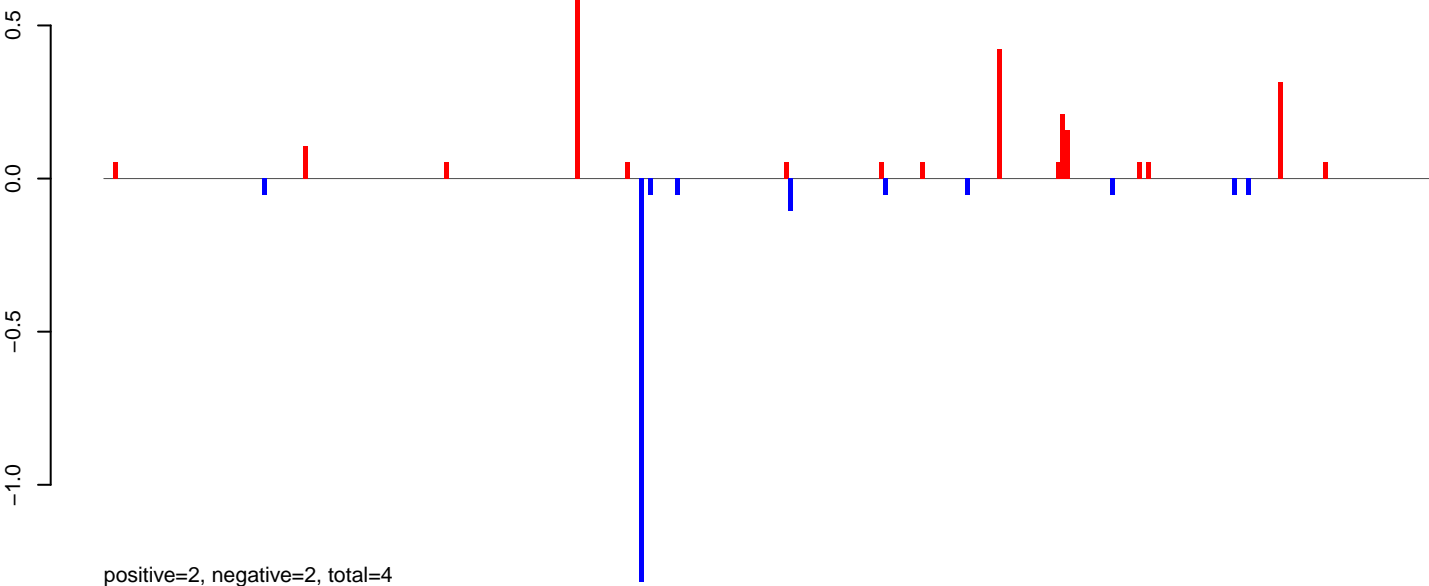

AeAeg_MaleCarcass.24_35.rep

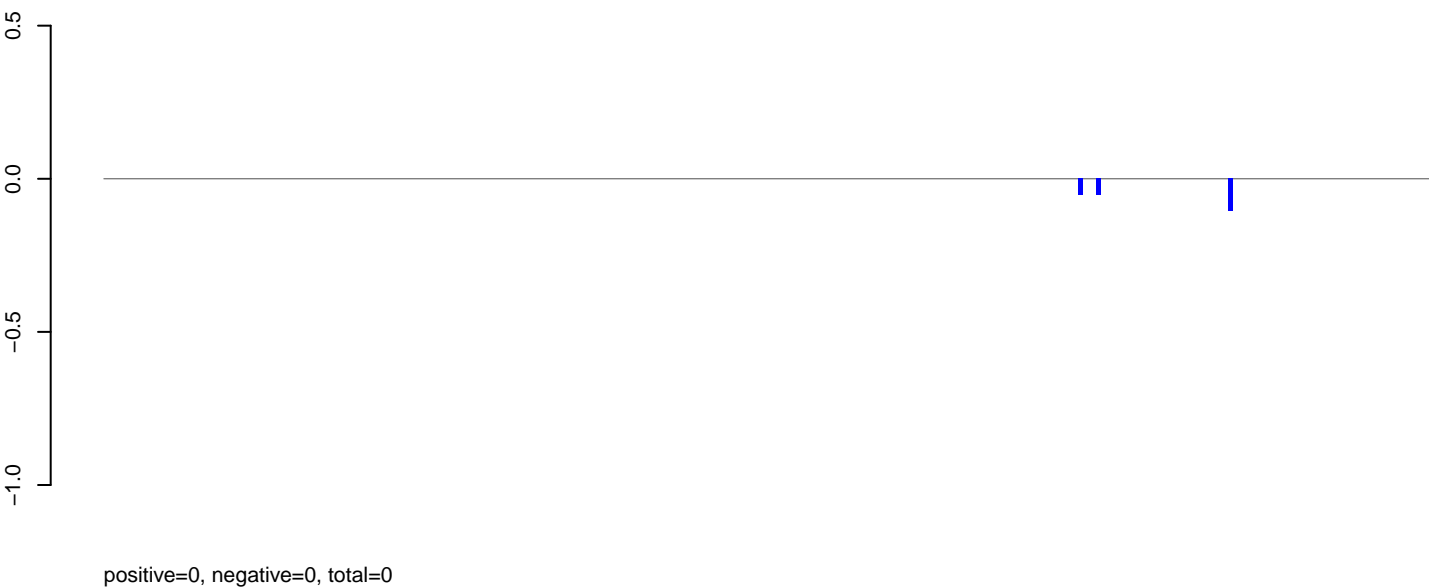

AeAeg_MaleCarcass.rep

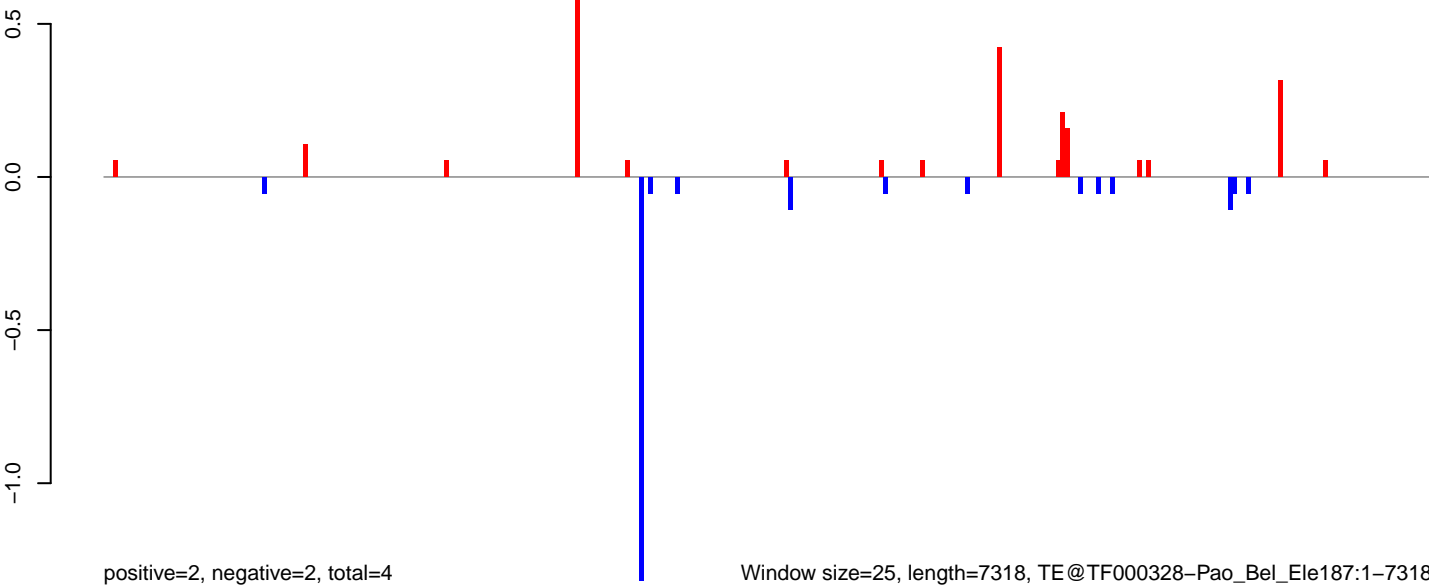

AeAeg_MaleCarcass.18_23.rep

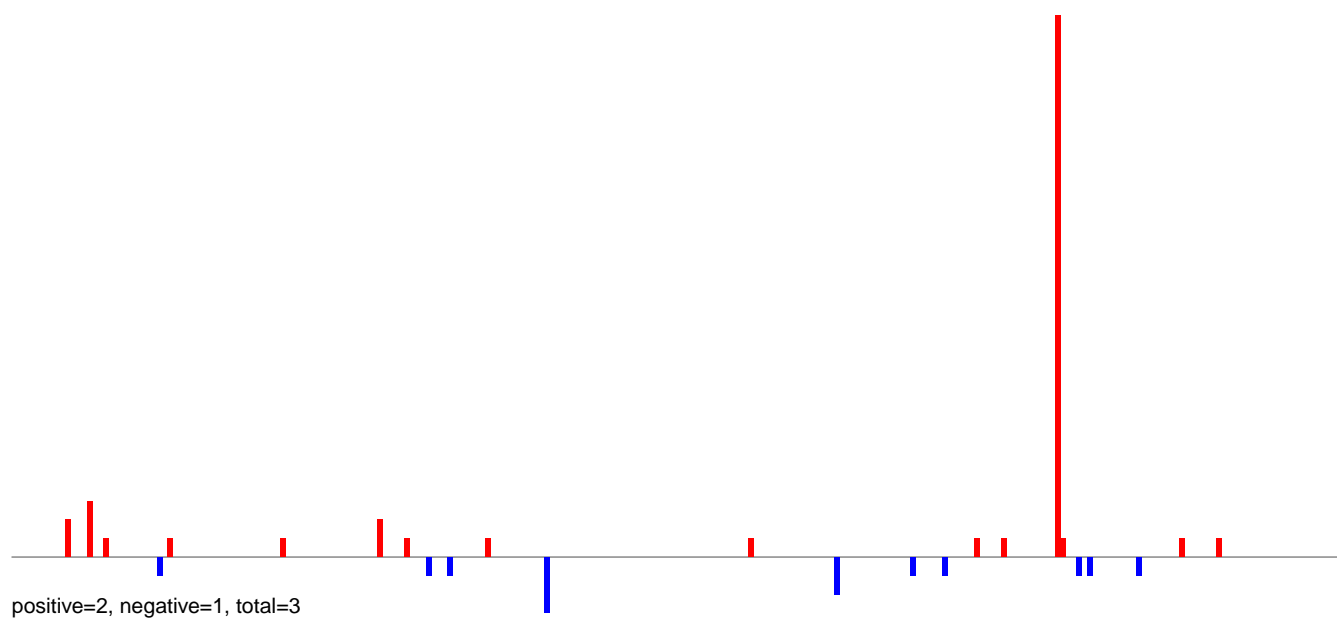

AeAeg_MaleCarcass.24_35.rep

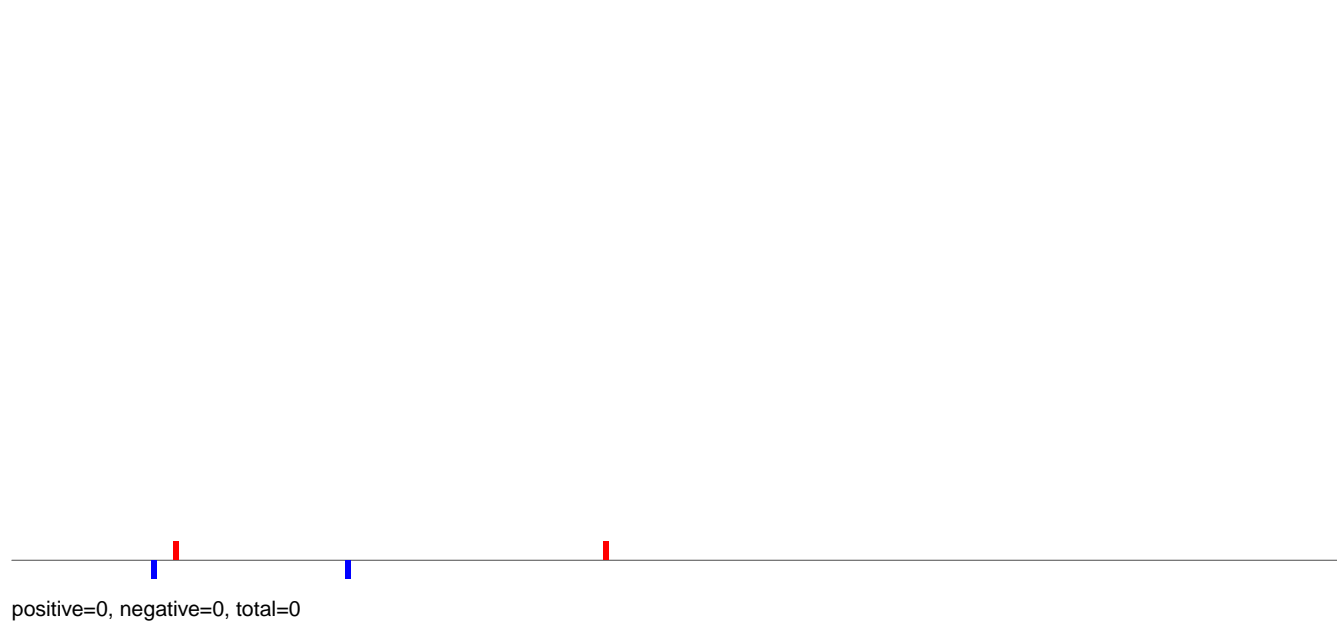

AeAeg_MaleCarcass.rep

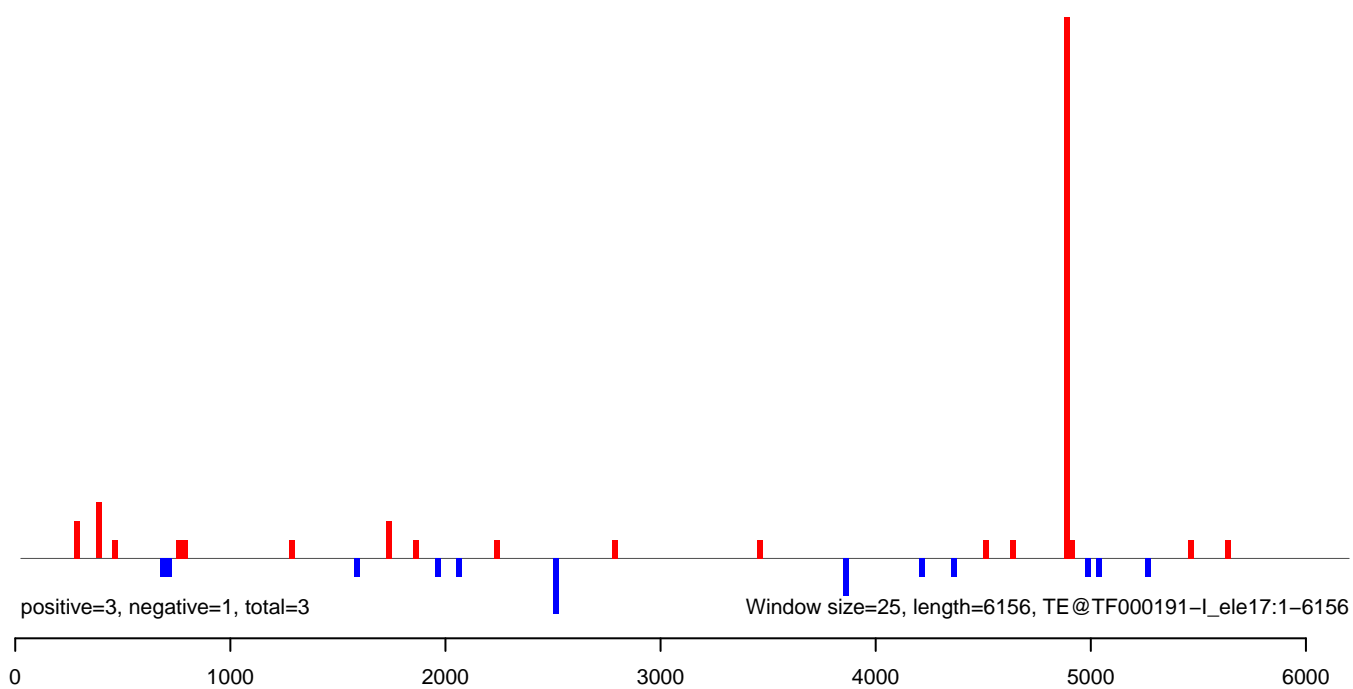

AeAeg_MaleCarcass.18_23.rep

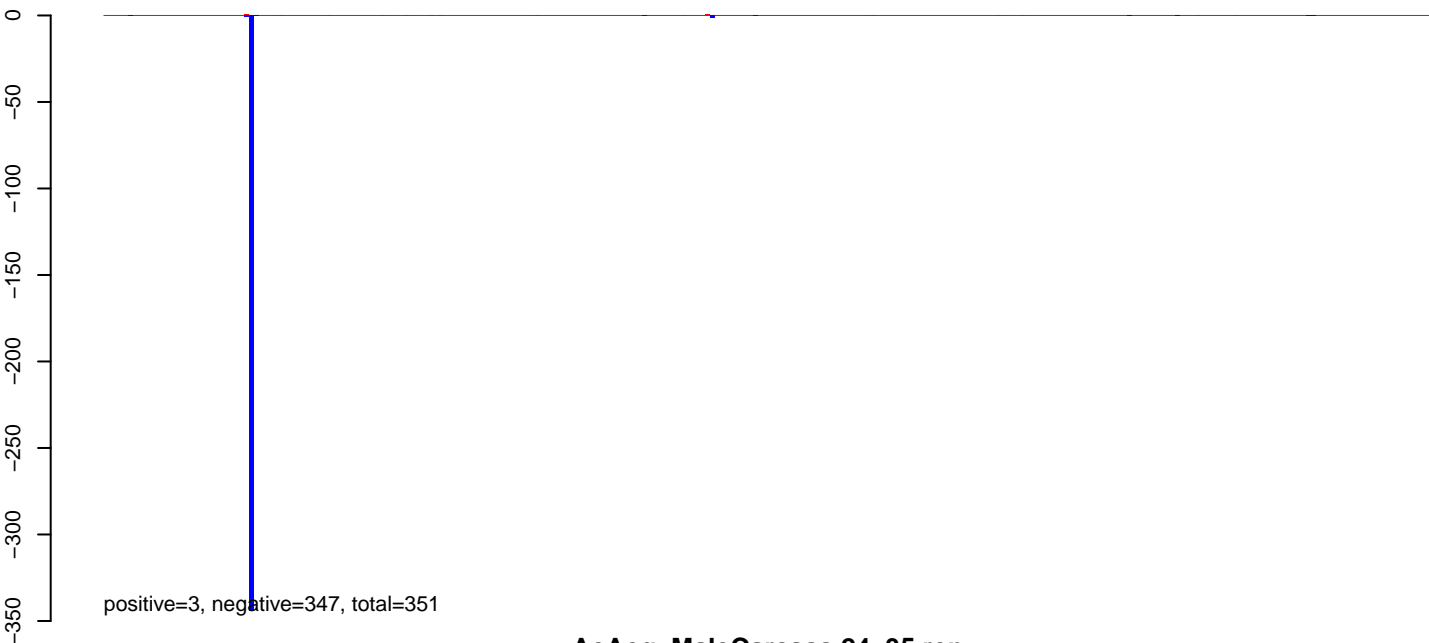

AeAeg_MaleCarcass.24_35.rep

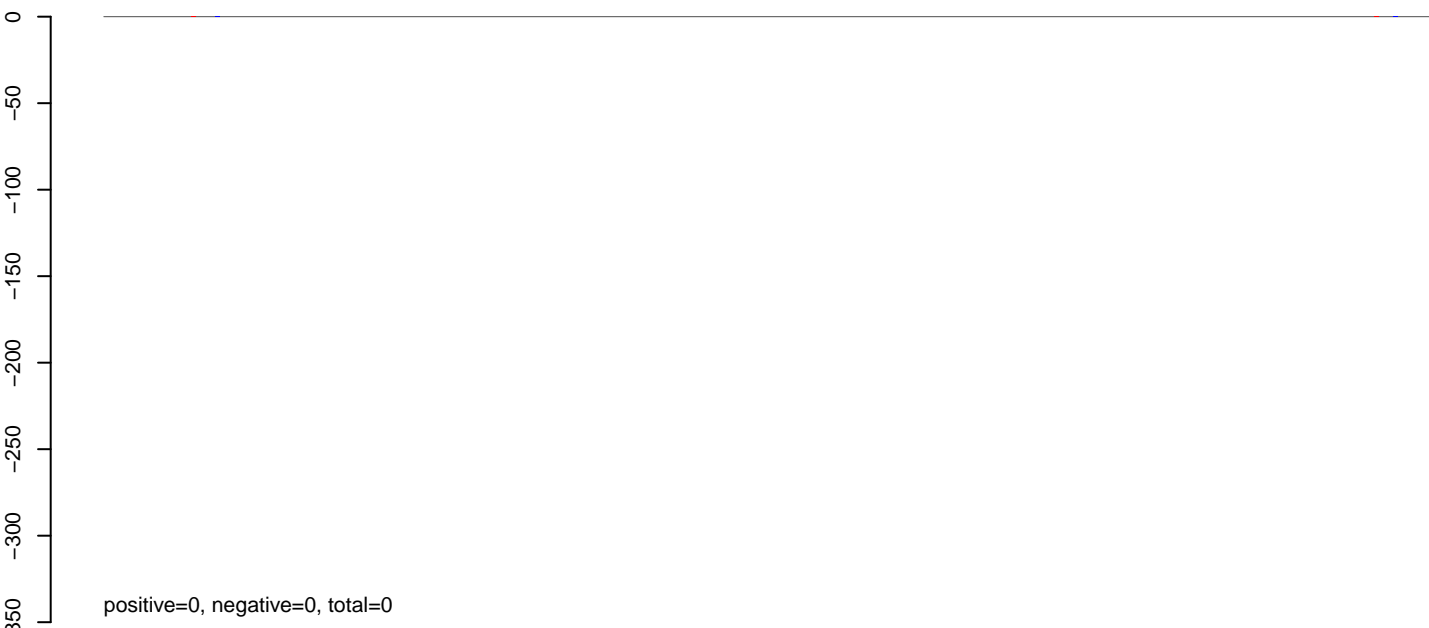

AeAeg_MaleCarcass.rep

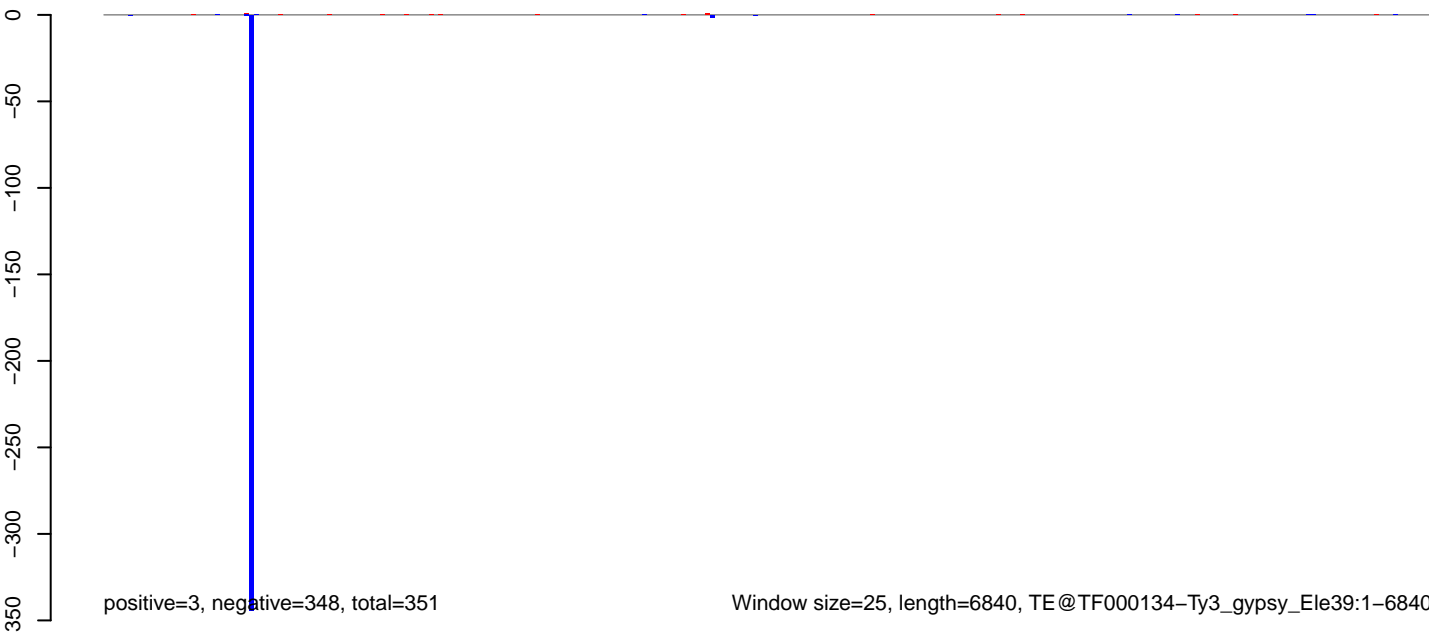

AeAeg_MaleCarcass.18_23.rep

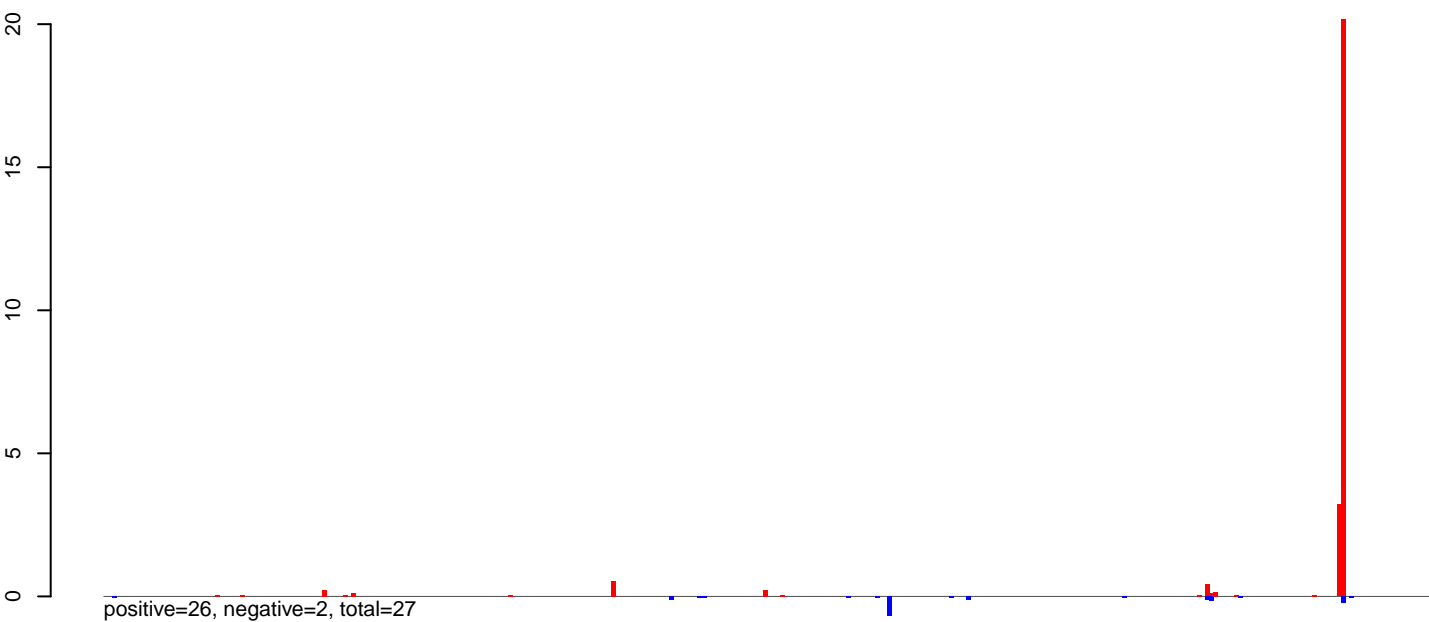

AeAeg_MaleCarcass.24_35.rep

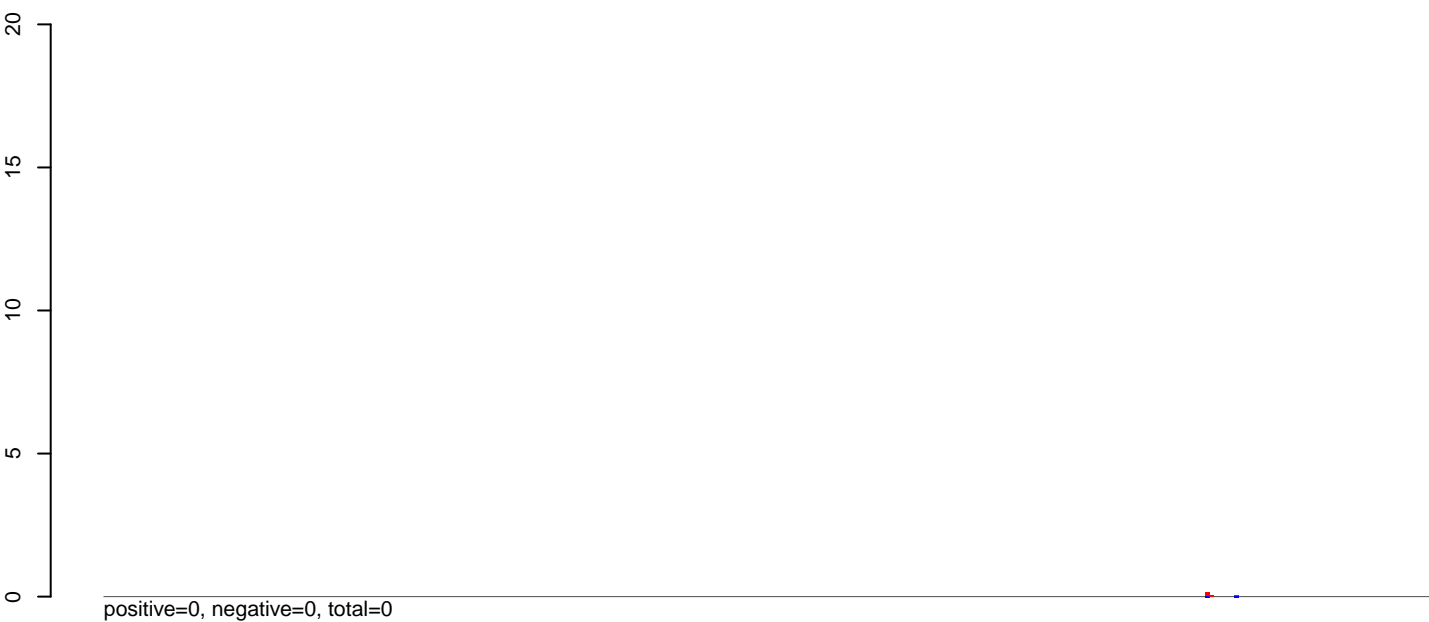

AeAeg_MaleCarcass.rep

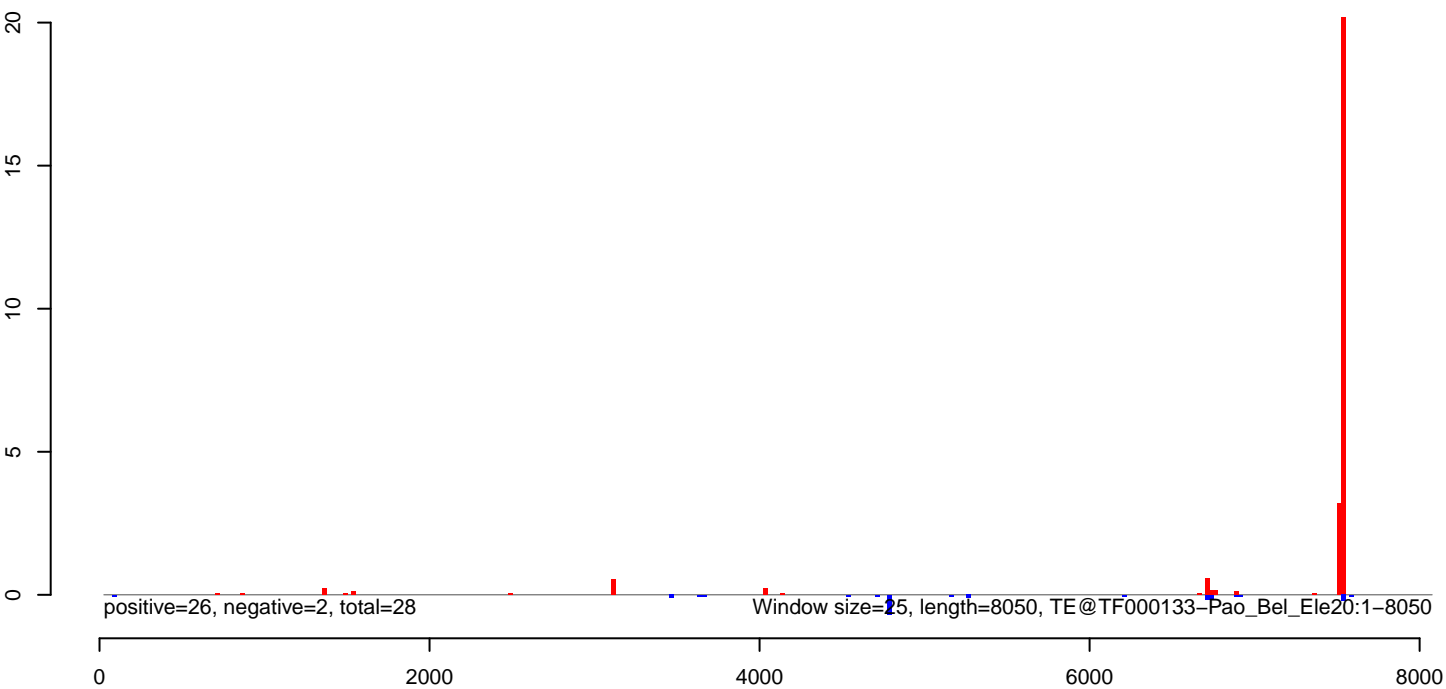

AeAeg_MaleCarcass.18_23.rep

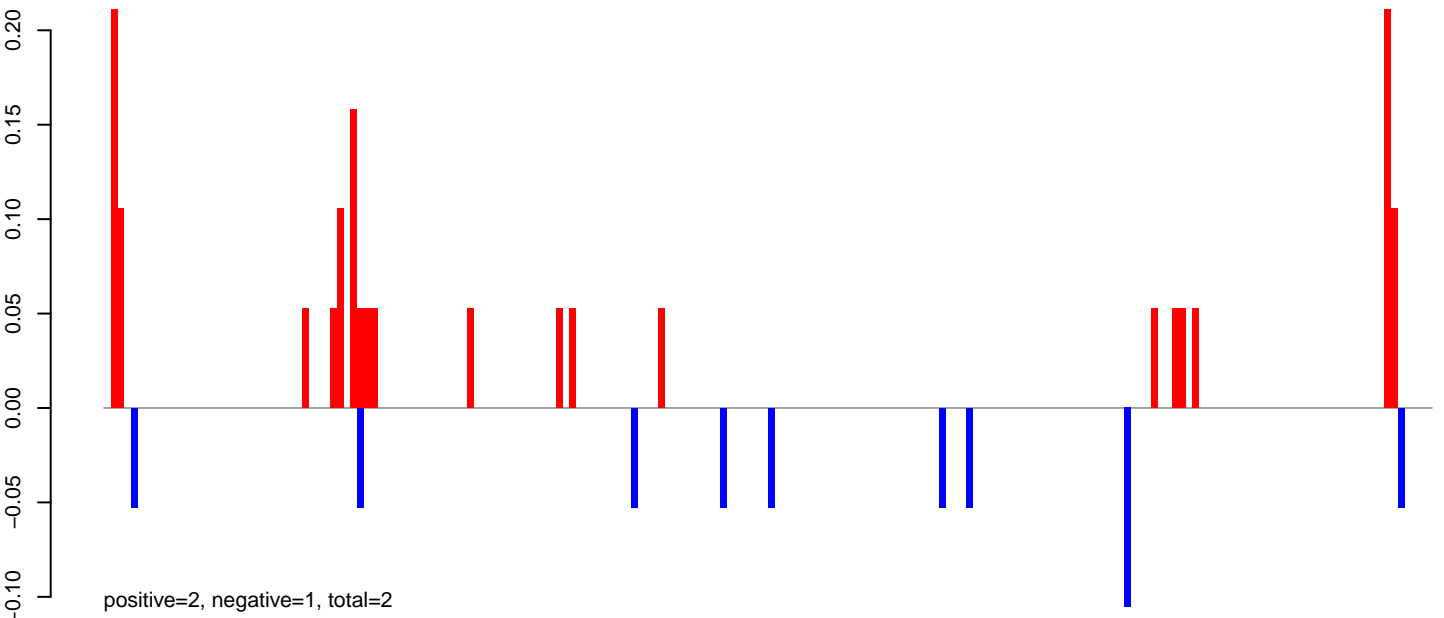

AeAeg_MaleCarcass.24_35.rep

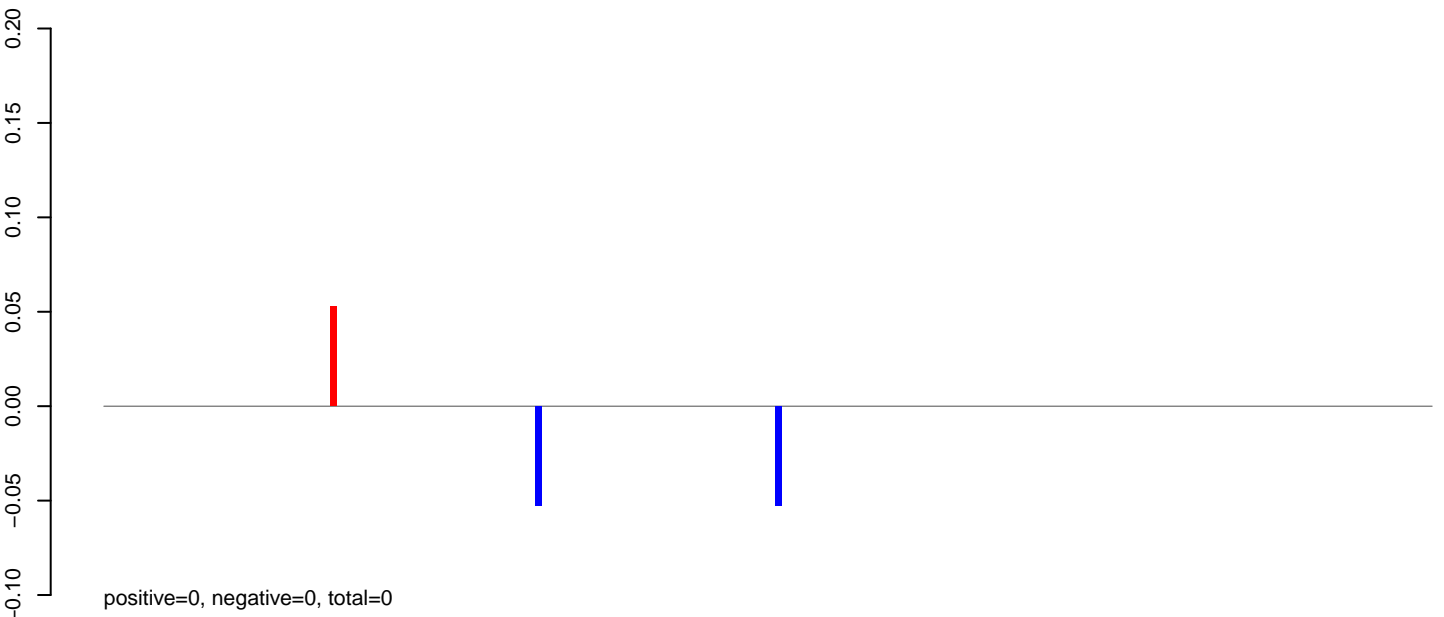

AeAeg_MaleCarcass.rep

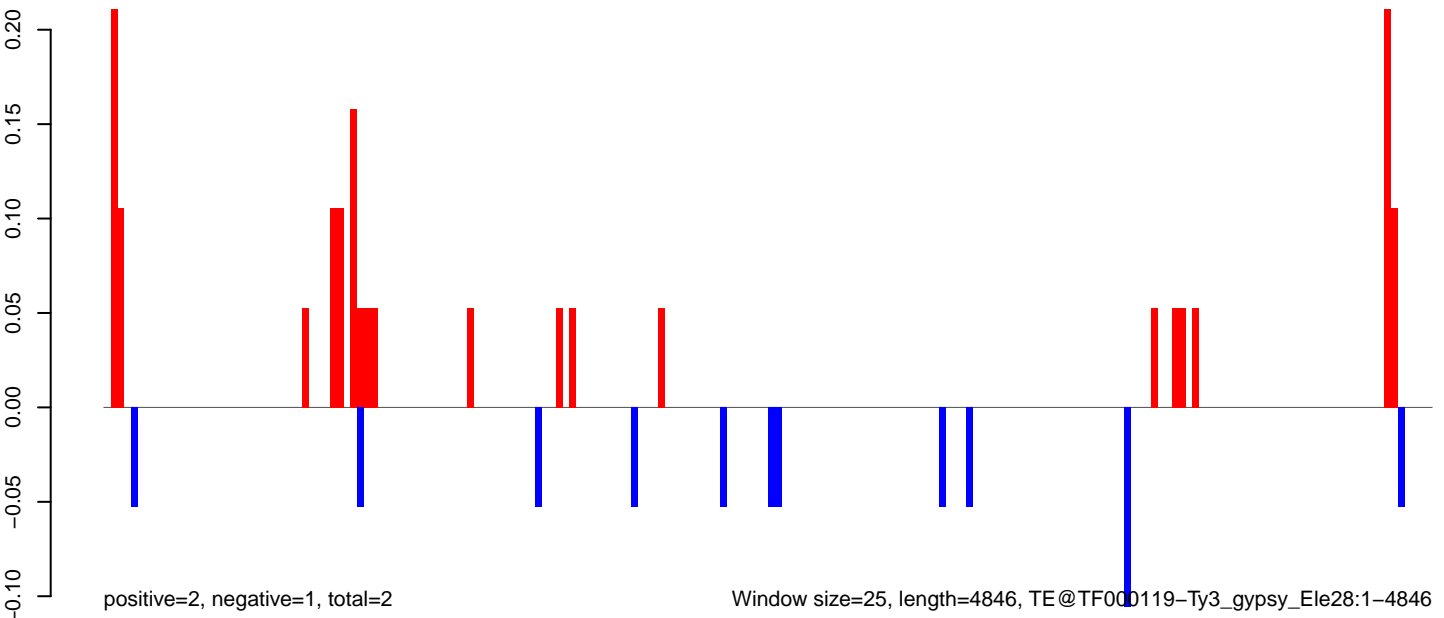

0 1000 2000 3000 4000 5000

AeAeg_MaleCarcass.18_23.rep

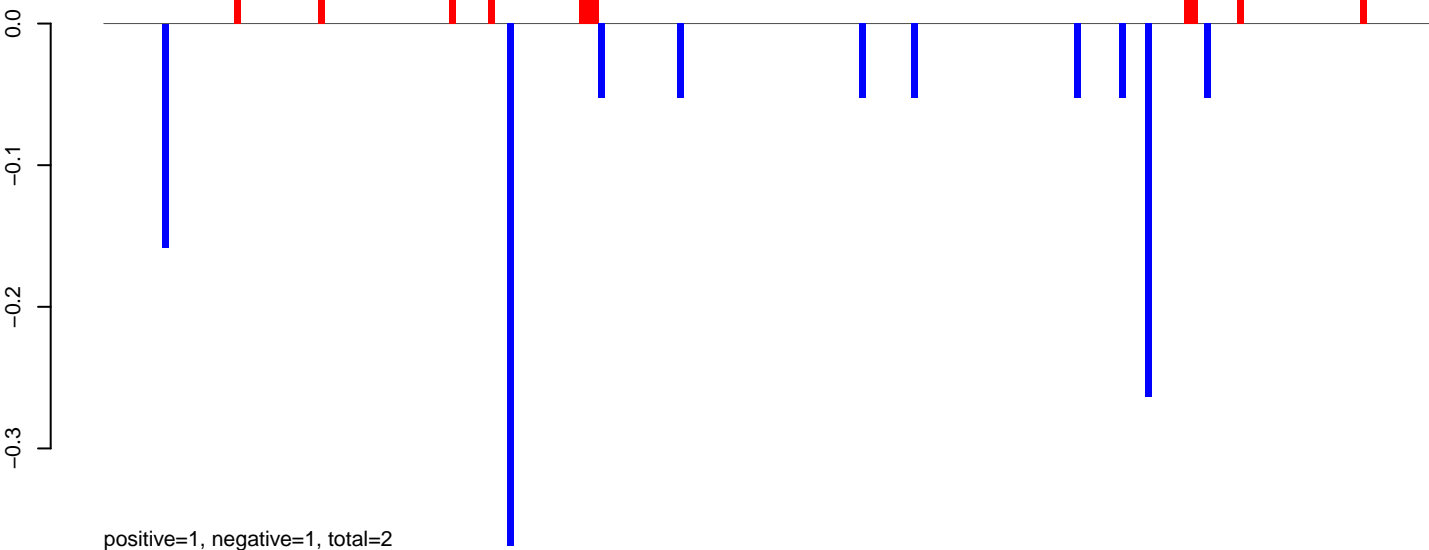

AeAeg_MaleCarcass.24_35.rep

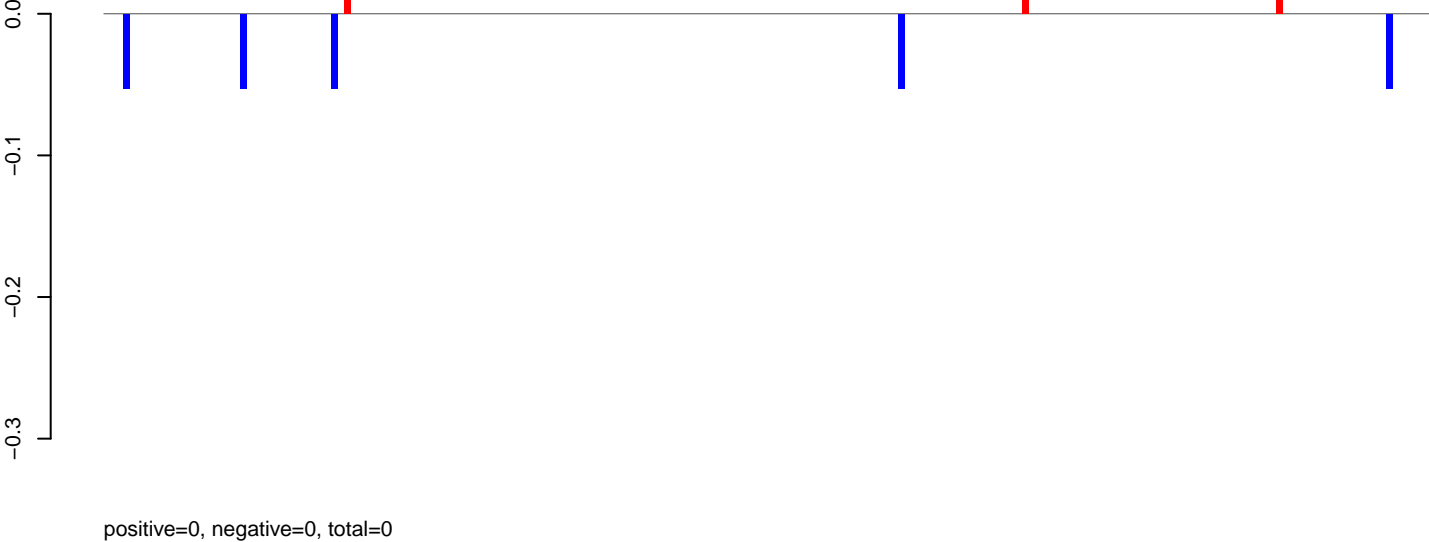

AeAeg_MaleCarcass.rep

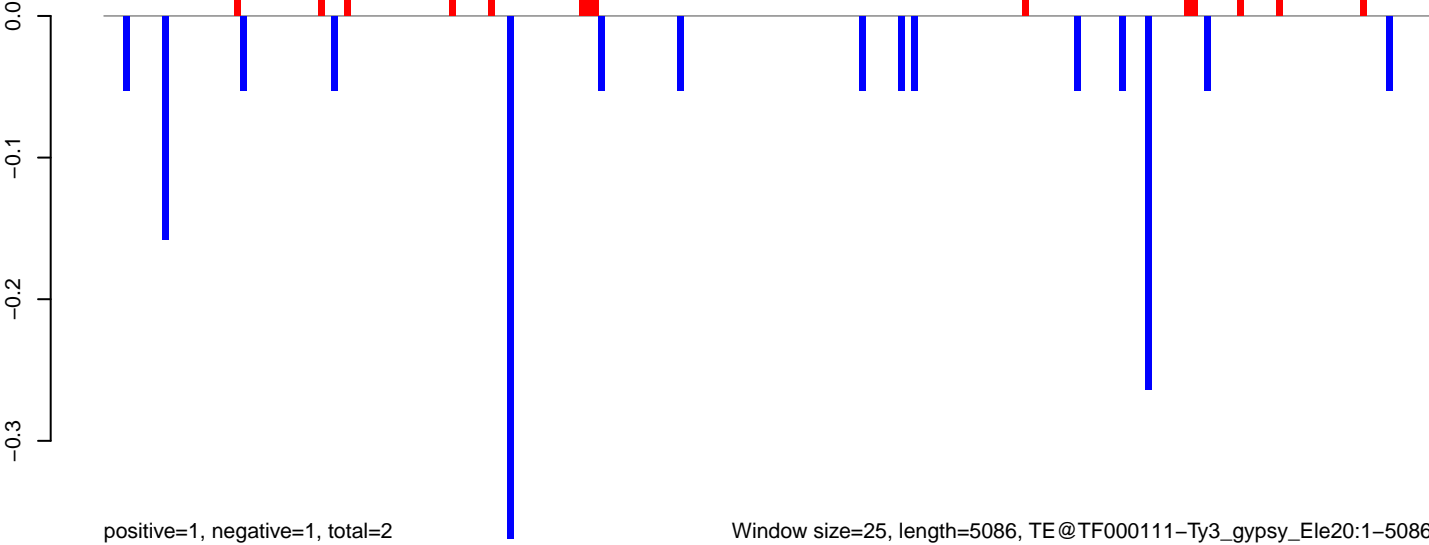

0 1000 2000 3000 4000 5000

AeAeg_MaleCarcass.18_23.rep

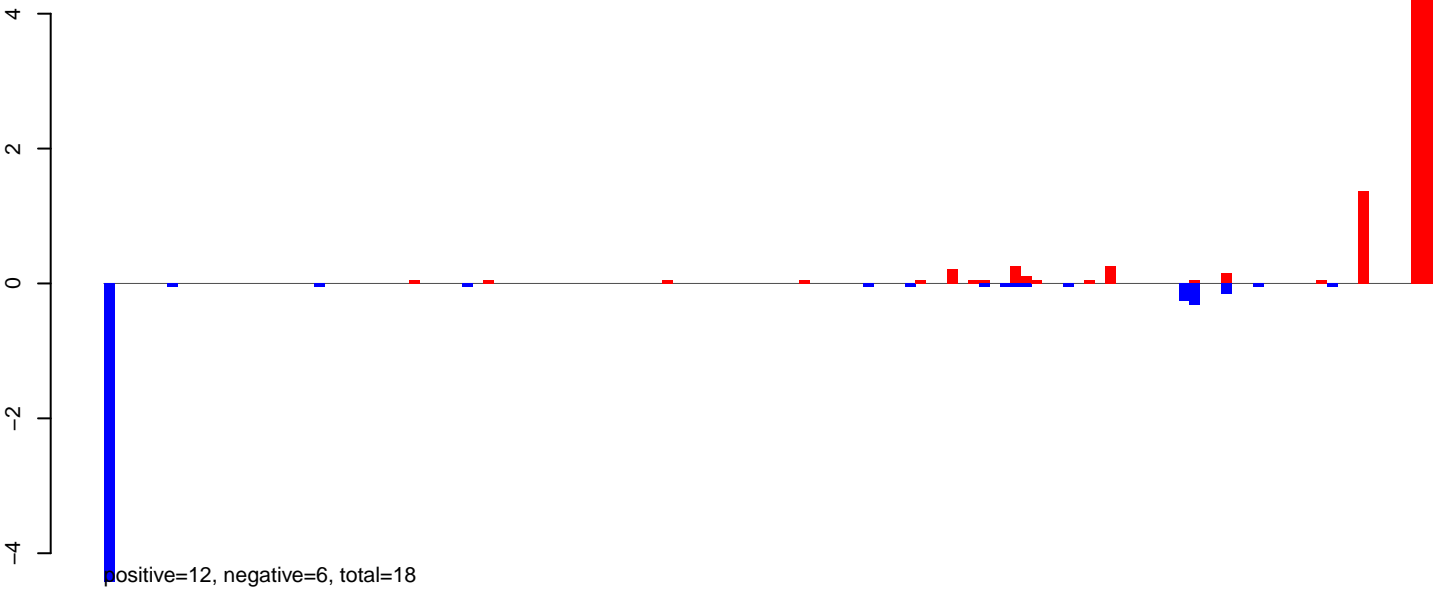

AeAeg_MaleCarcass.24_35.rep

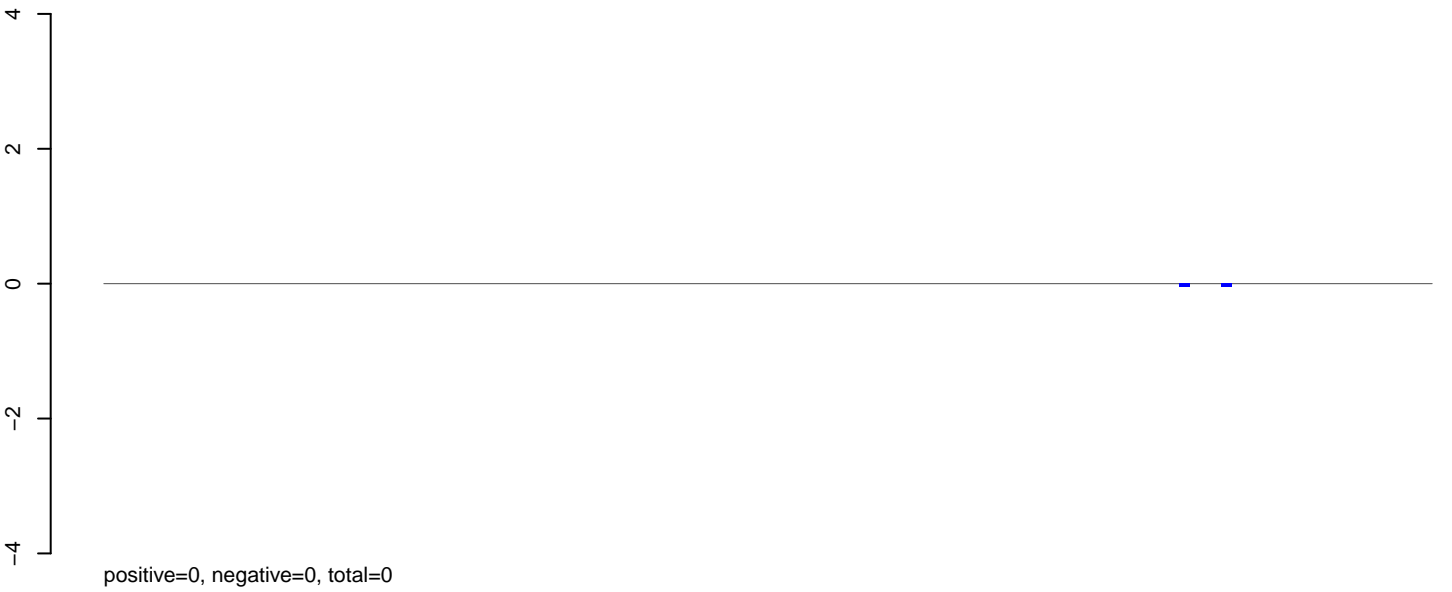

AeAeg_MaleCarcass.rep

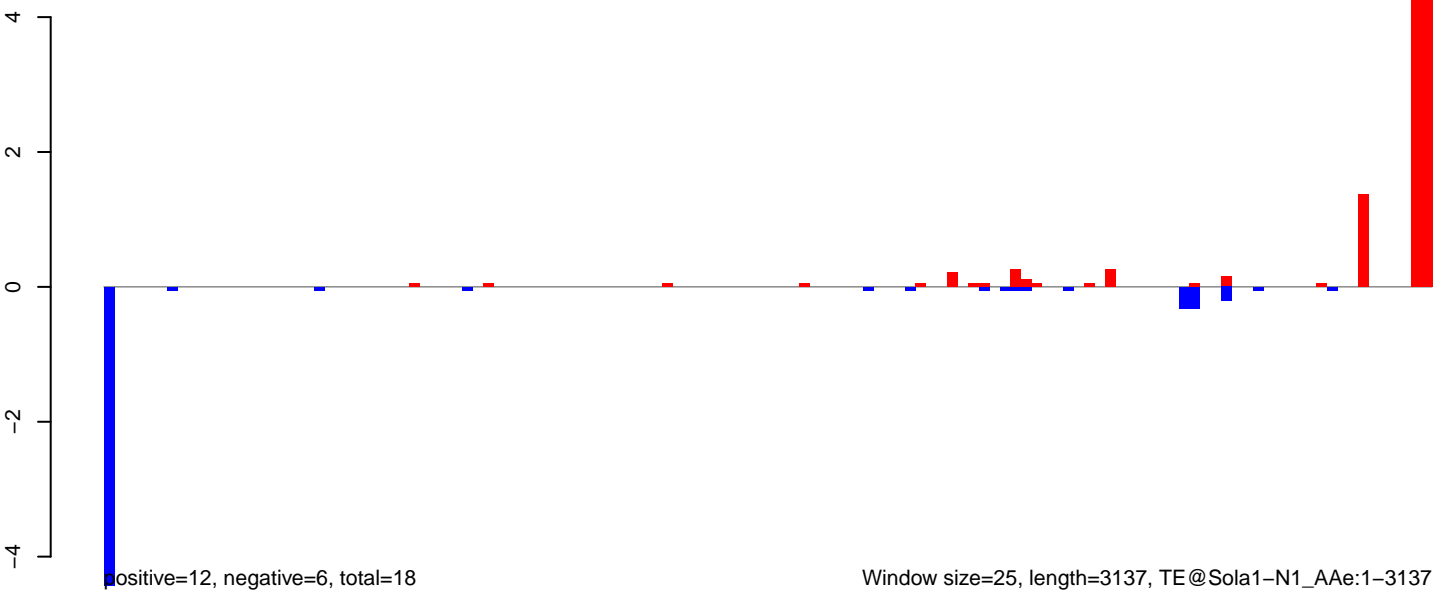

AeAeg_MaleCarcass.18_23.rep

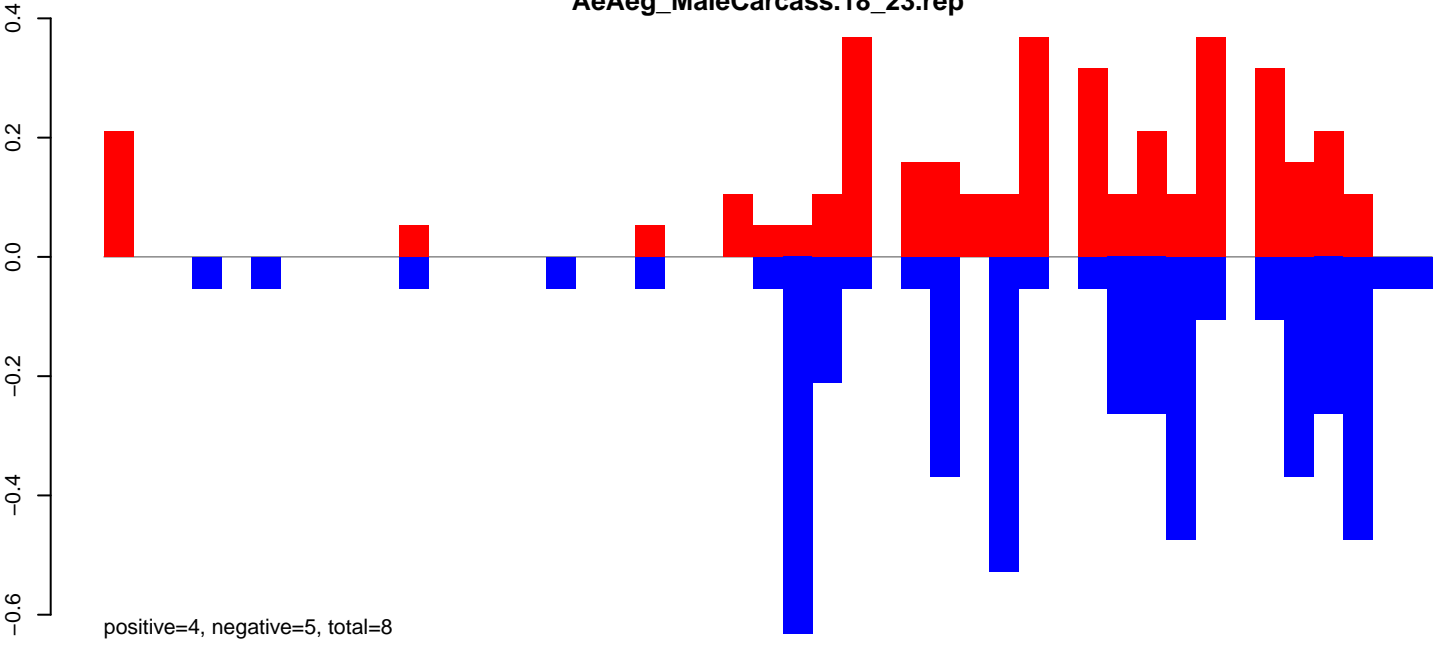

AeAeg_MaleCarcass.24_35.rep

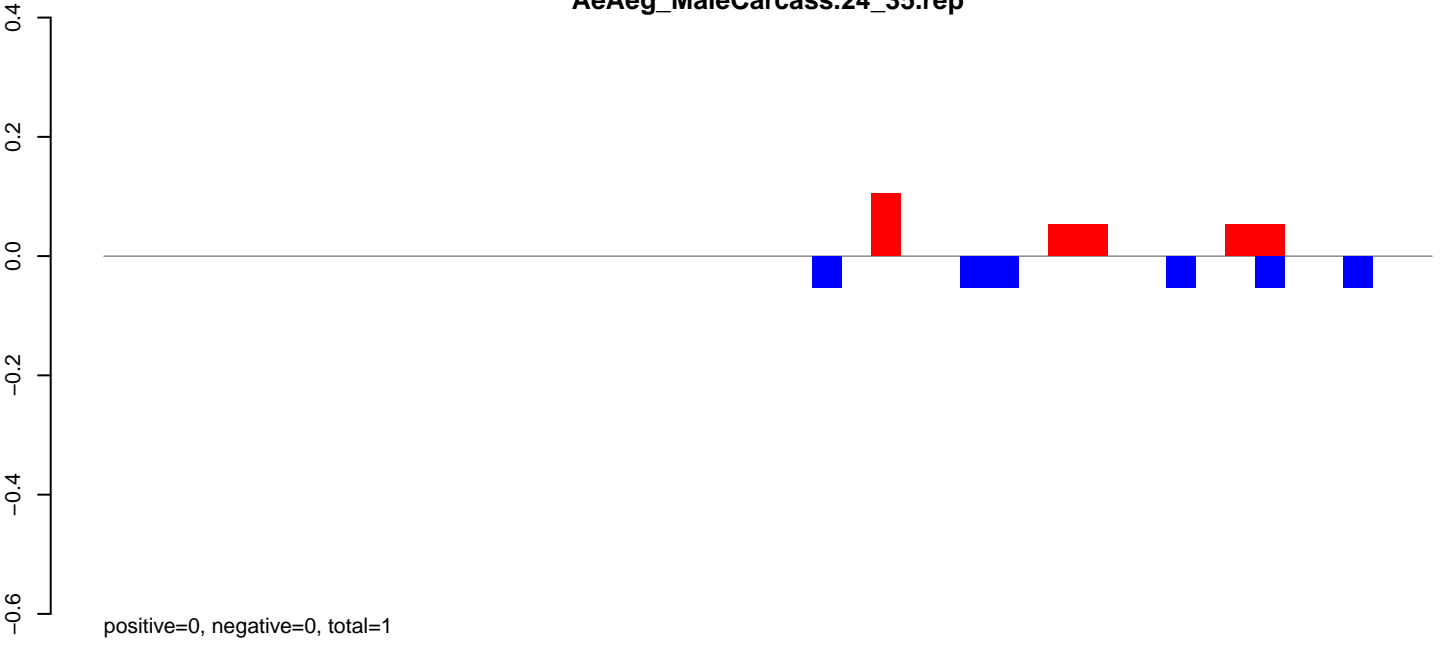

AeAeg_MaleCarcass.rep

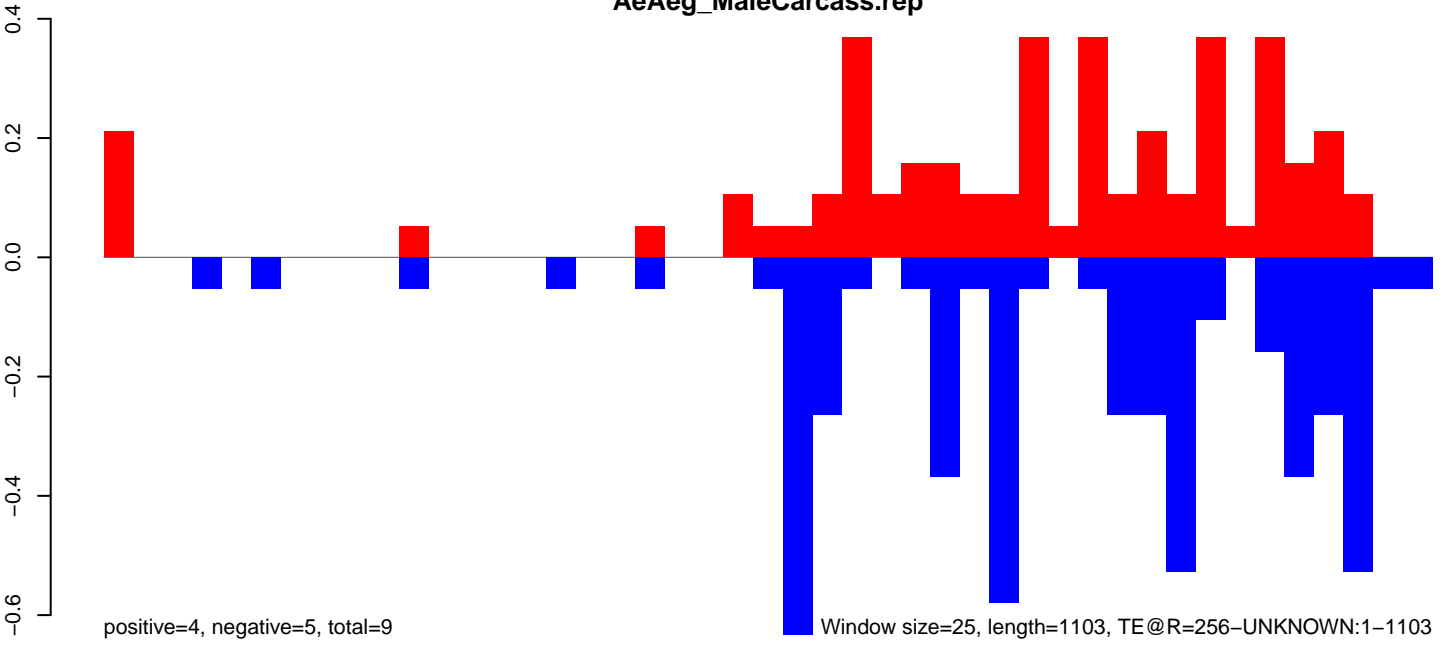

AeAeg_MaleCarcass.18_23.rep

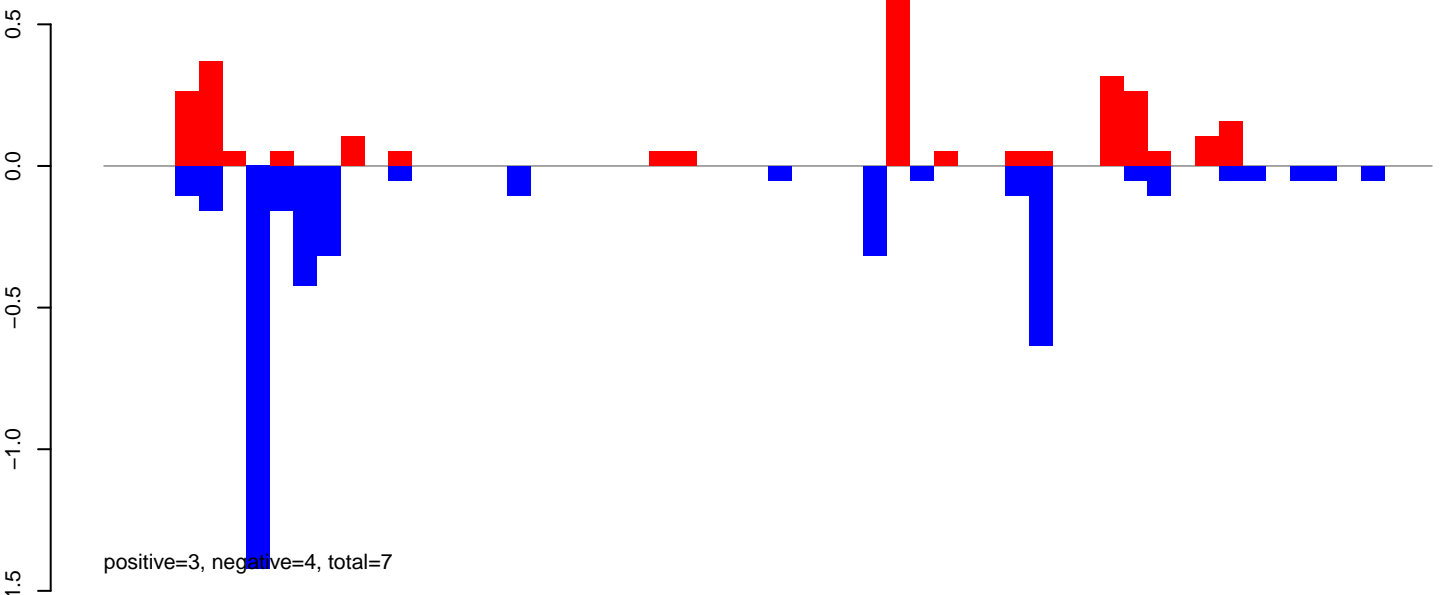

AeAeg_MaleCarcass.24_35.rep

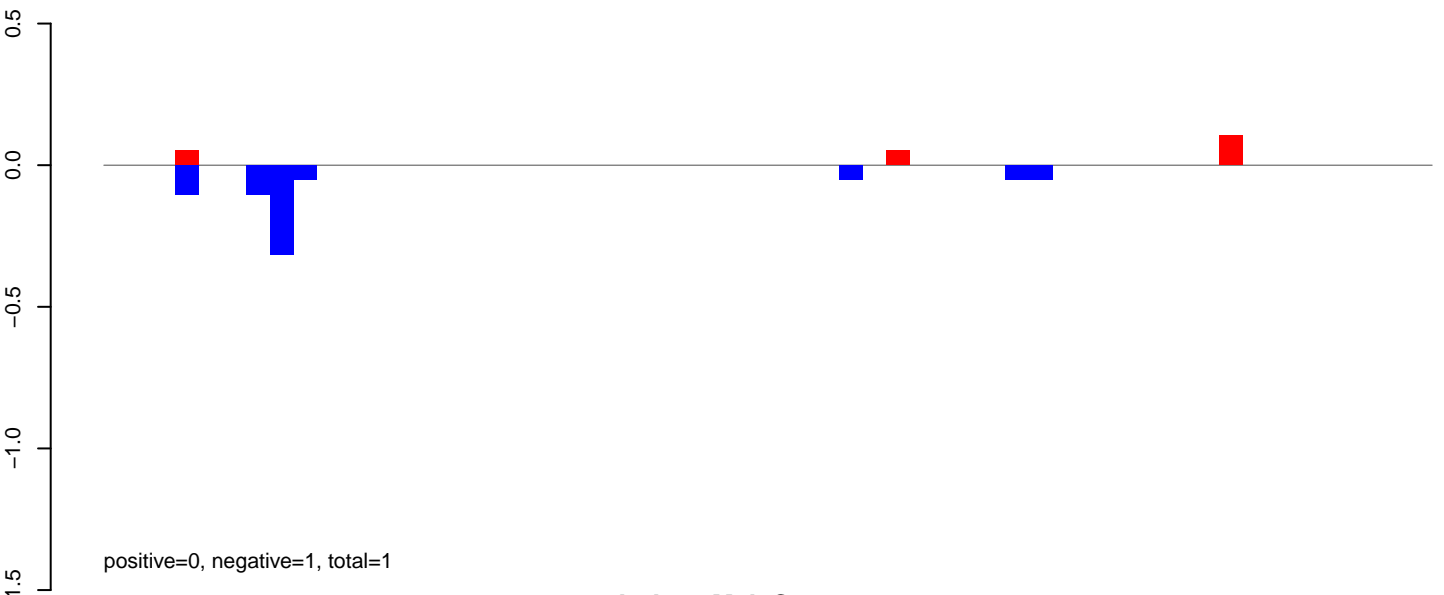

AeAeg_MaleCarcass.rep

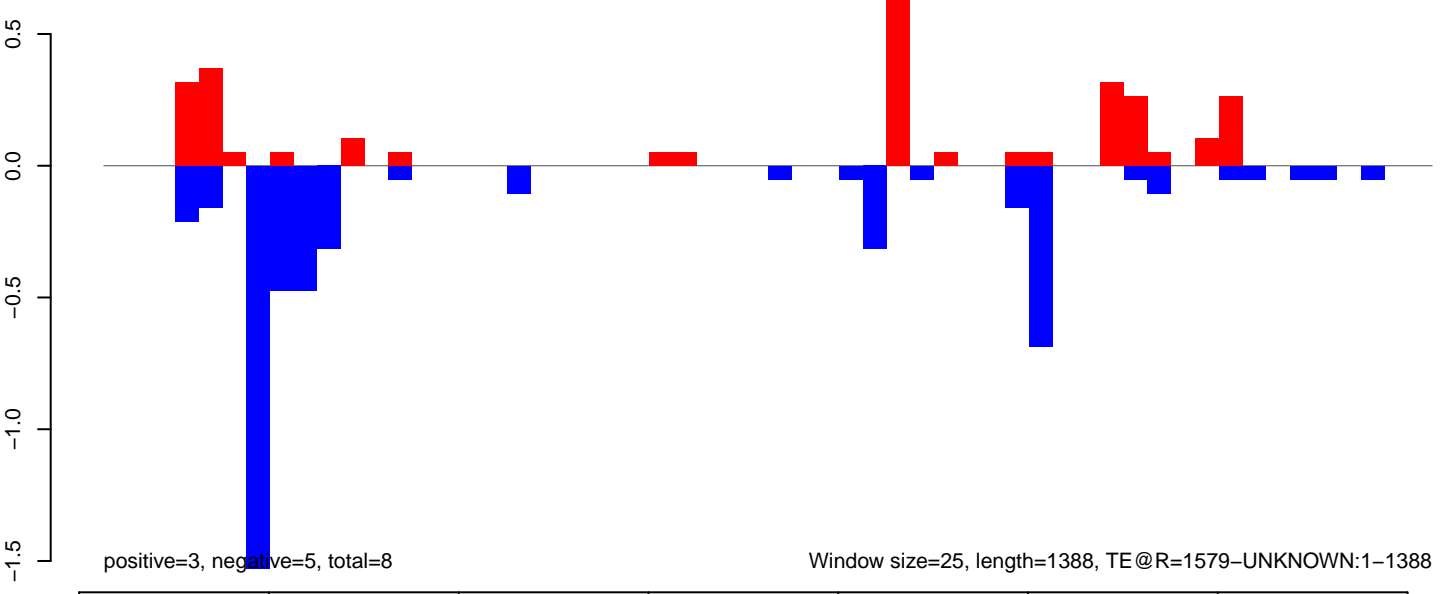

Window size=25, length=1388, TE@R=1579-UNKNOWN:1-1388

AeAeg_MaleCarcass.18_23.rep

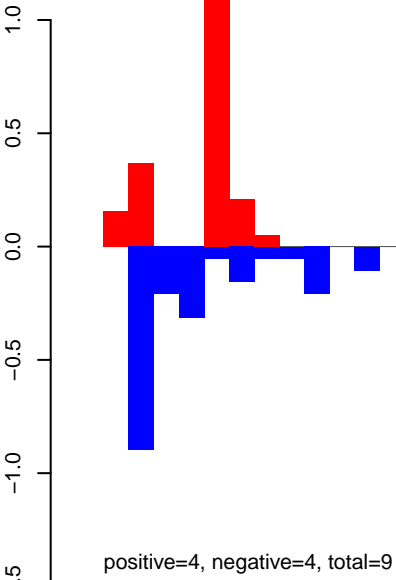

AeAeg_MaleCarcass.24_35.rep

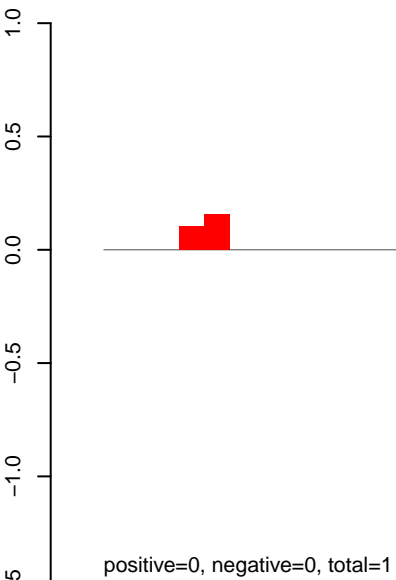

AeAeg_MaleCarcass.rep

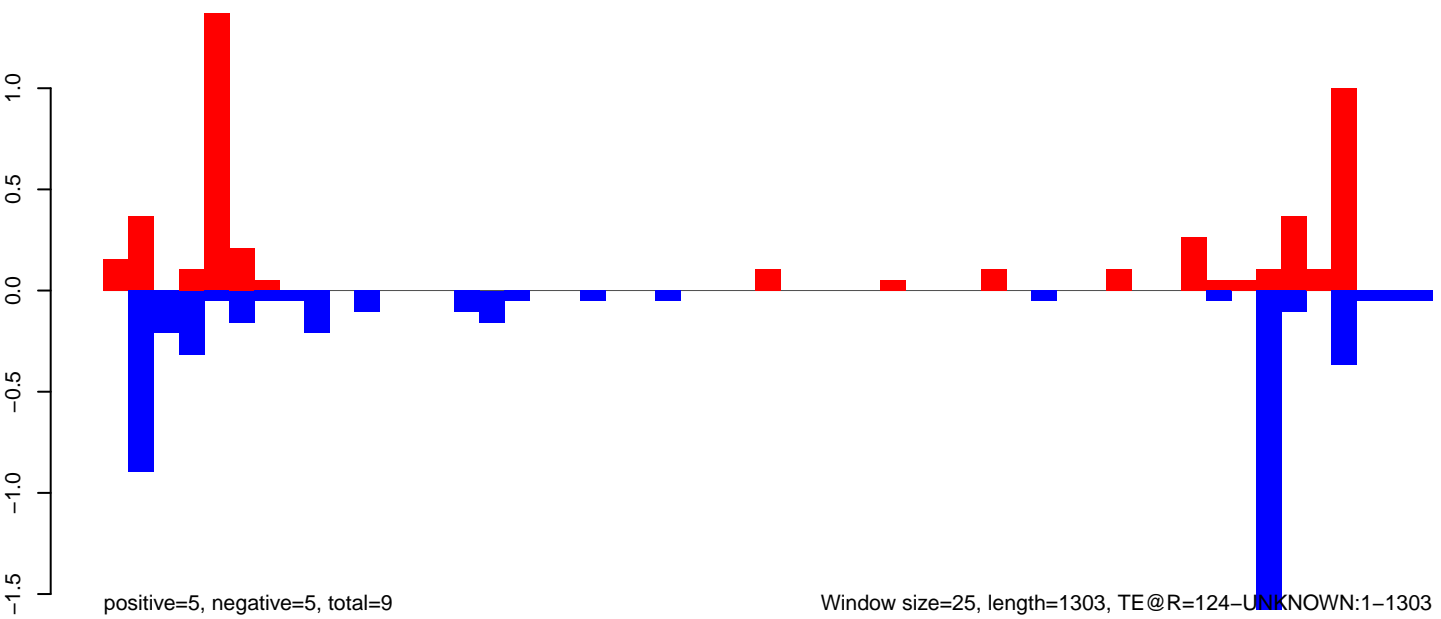

AeAeg_MaleCarcass.18_23.rep

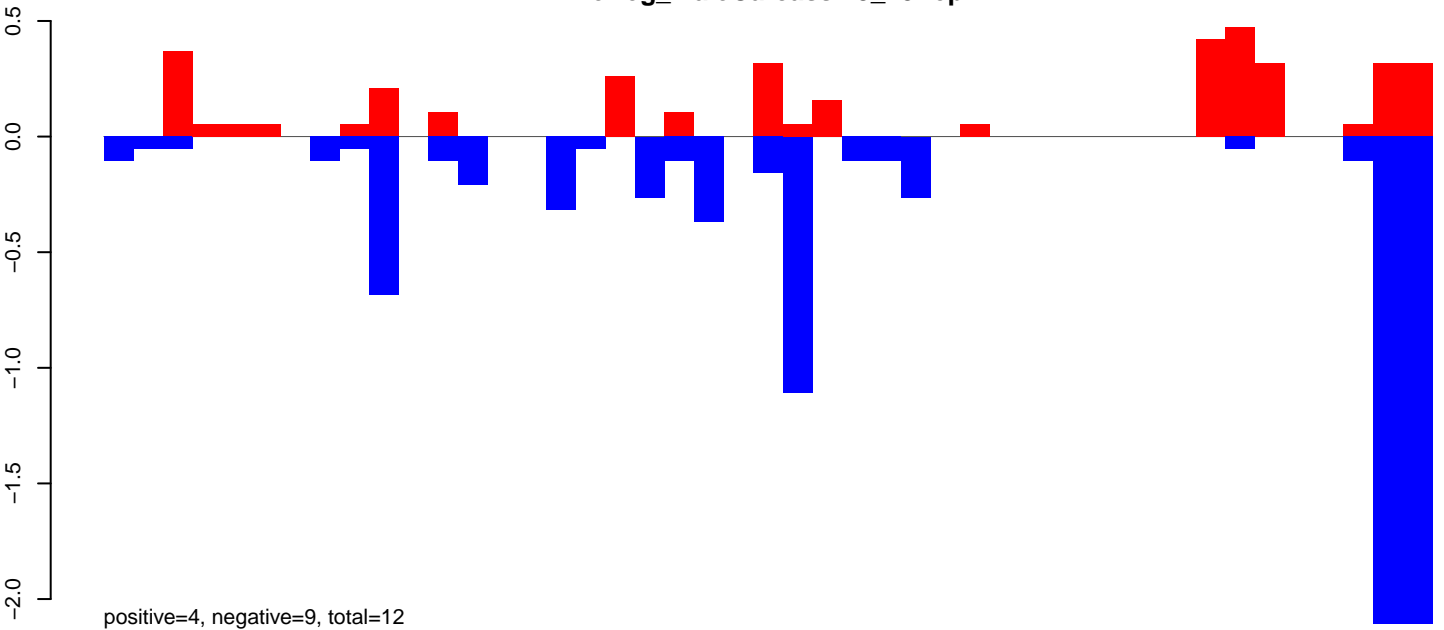

AeAeg_MaleCarcass.24_35.rep



AeAeg_MaleCarcass.rep

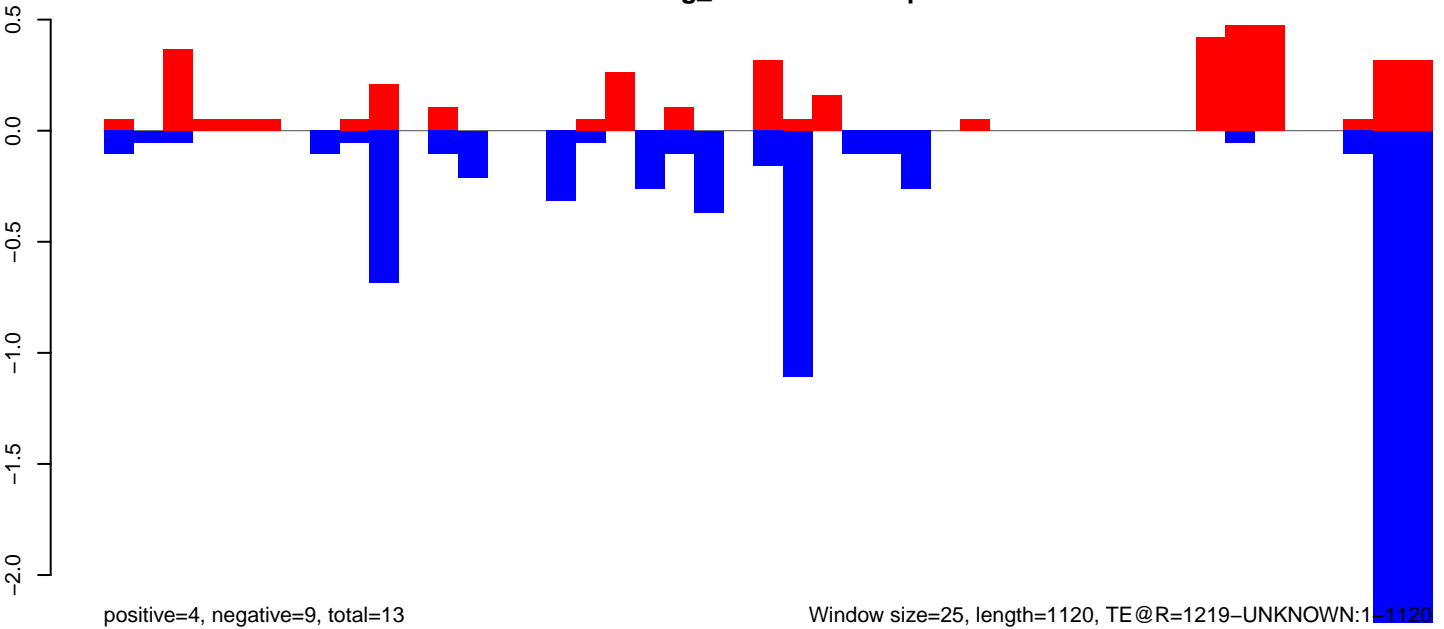

AeAeg_MaleCarcass.18_23.rep

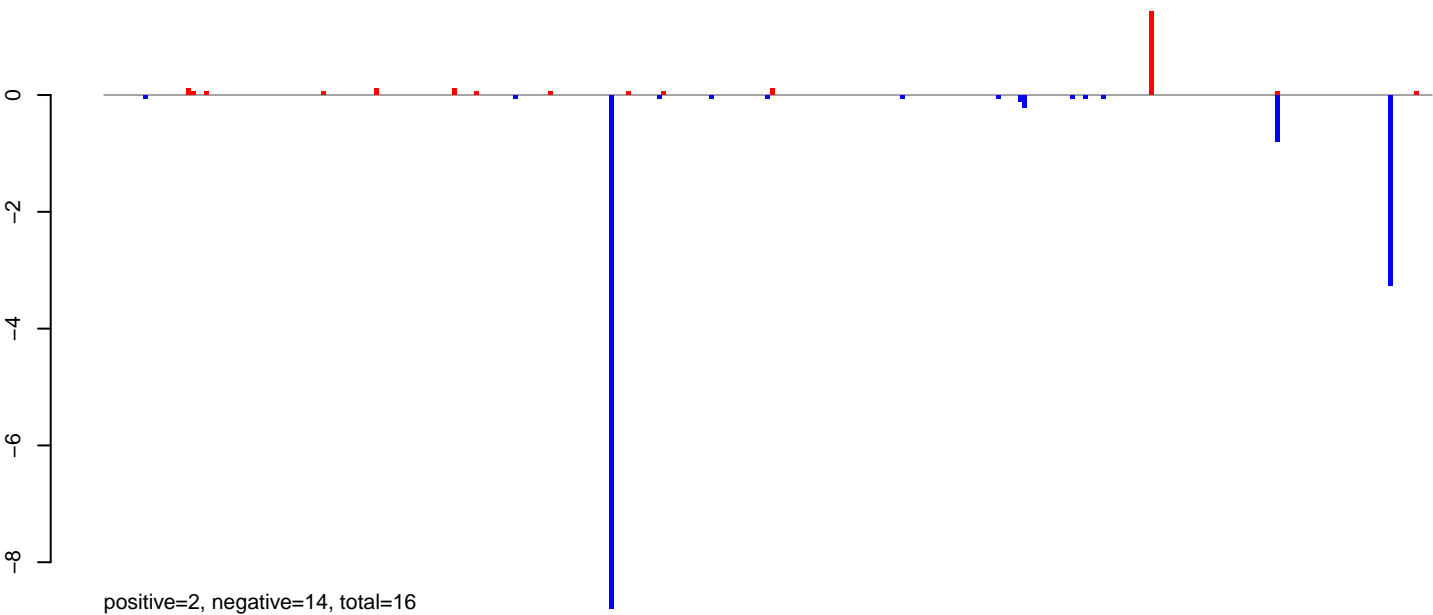

AeAeg_MaleCarcass.24_35.rep

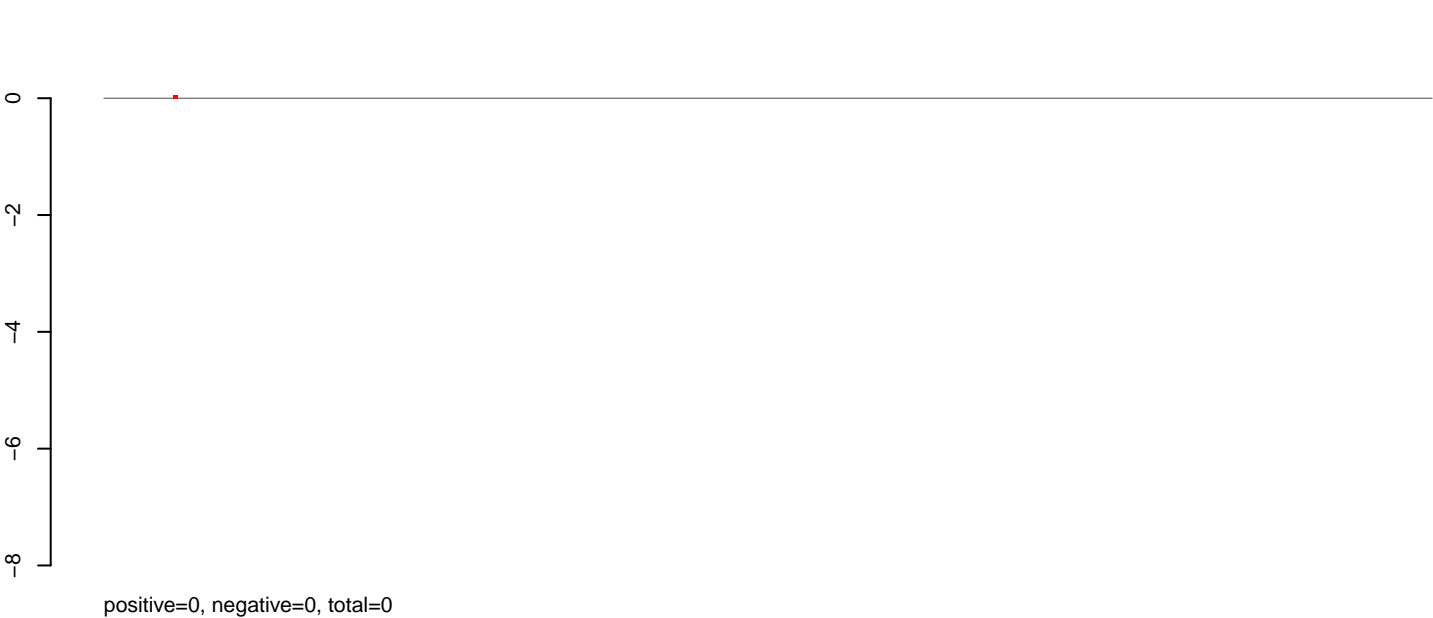

AeAeg_MaleCarcass.rep

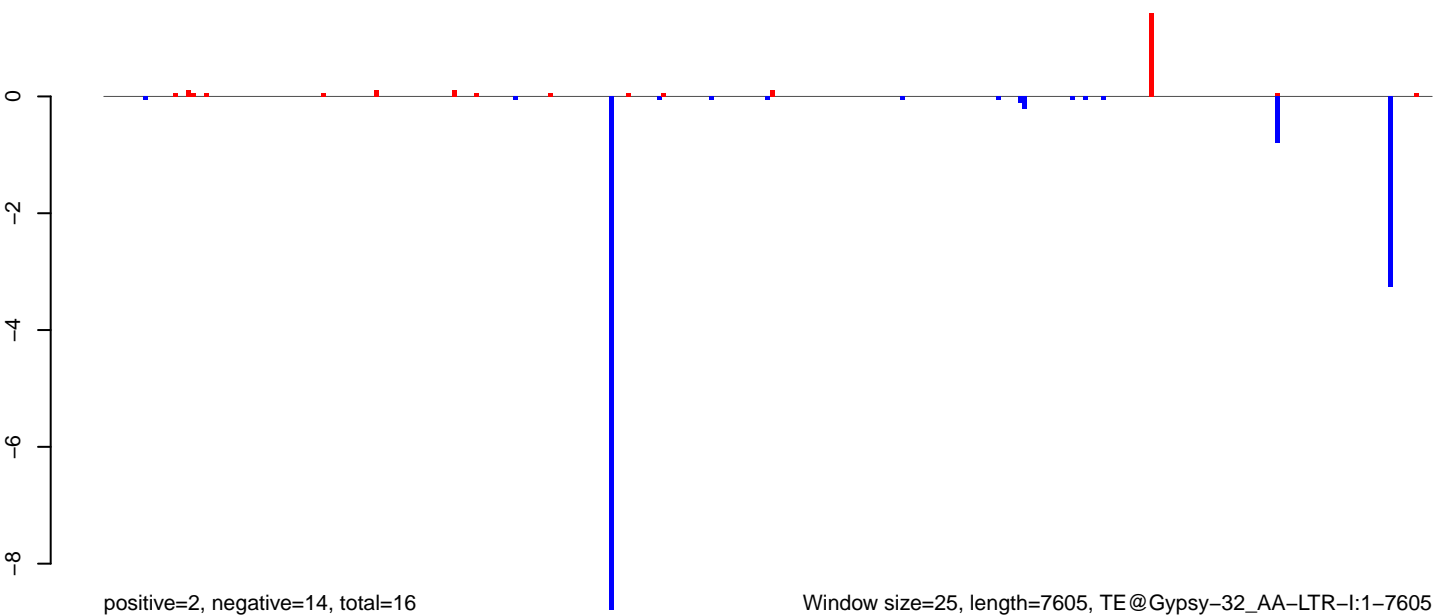

Window size=25, length=7605, TE@Gypsy-32_AA-LTR-I:1-7605

0 2000 4000 6000

AeAeg_MaleCarcass.18_23.rep

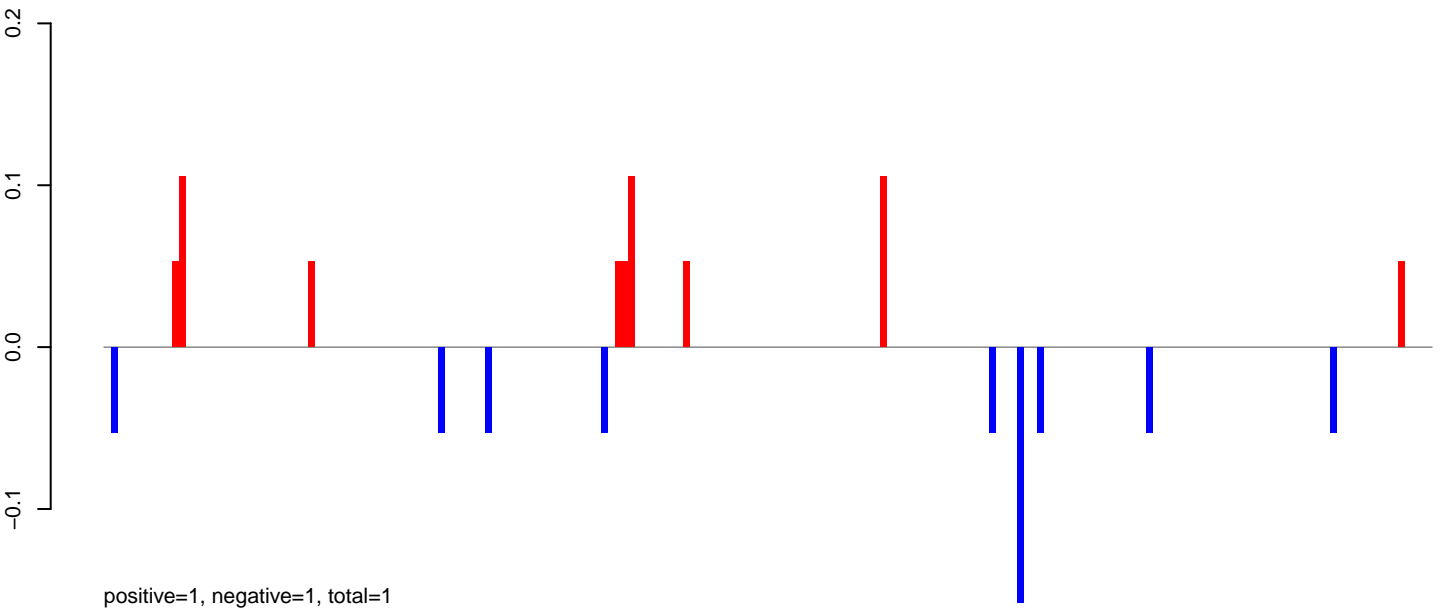

AeAeg_MaleCarcass.24_35.rep

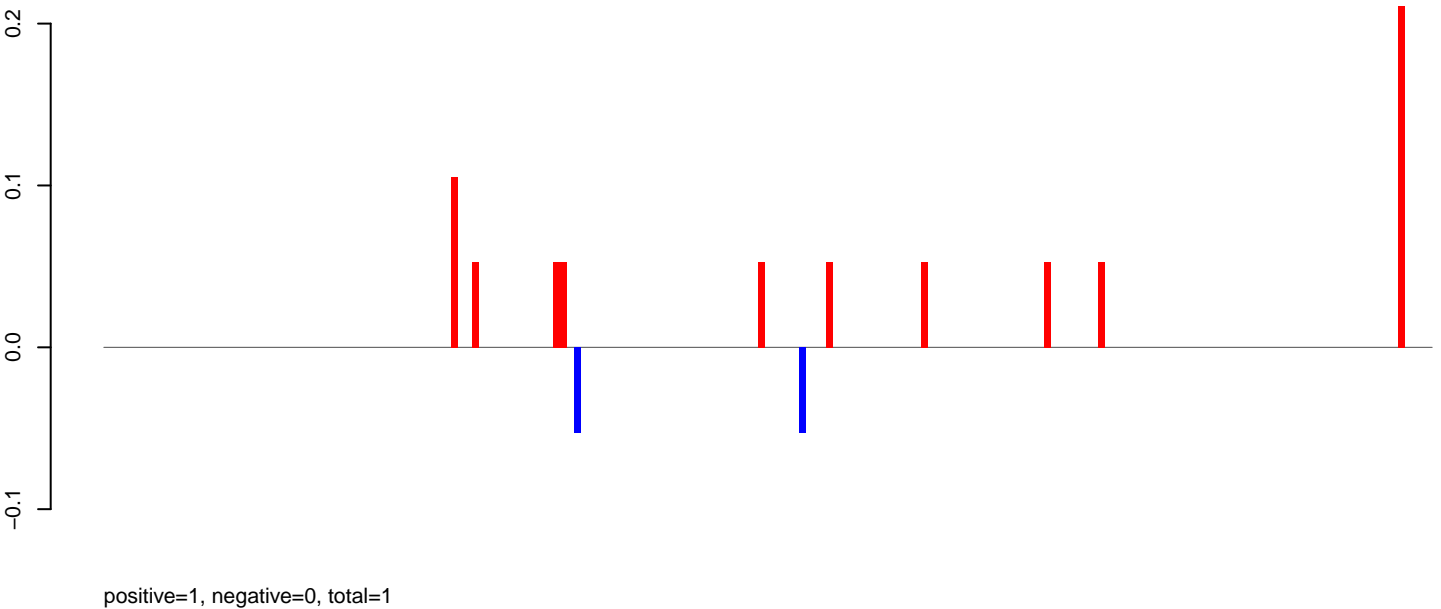

AeAeg_MaleCarcass.rep

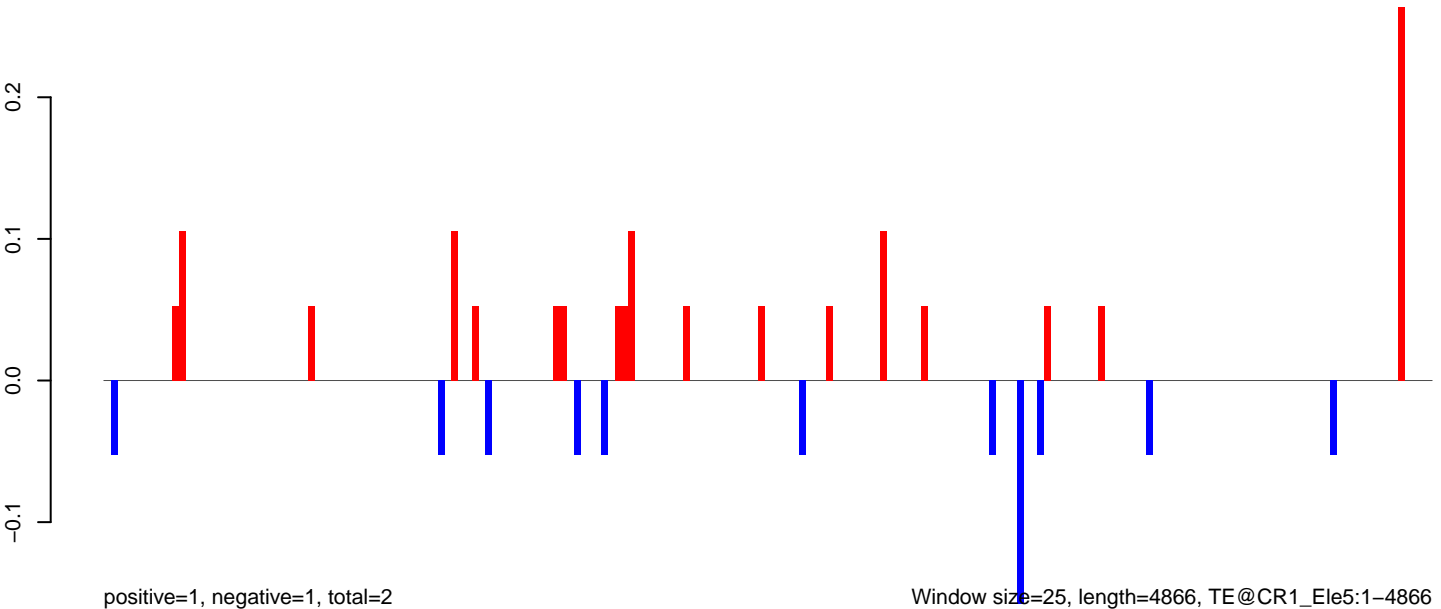

0 1000 2000 3000 4000 5000

AeAeg_MaleCarcass.18_23.rep

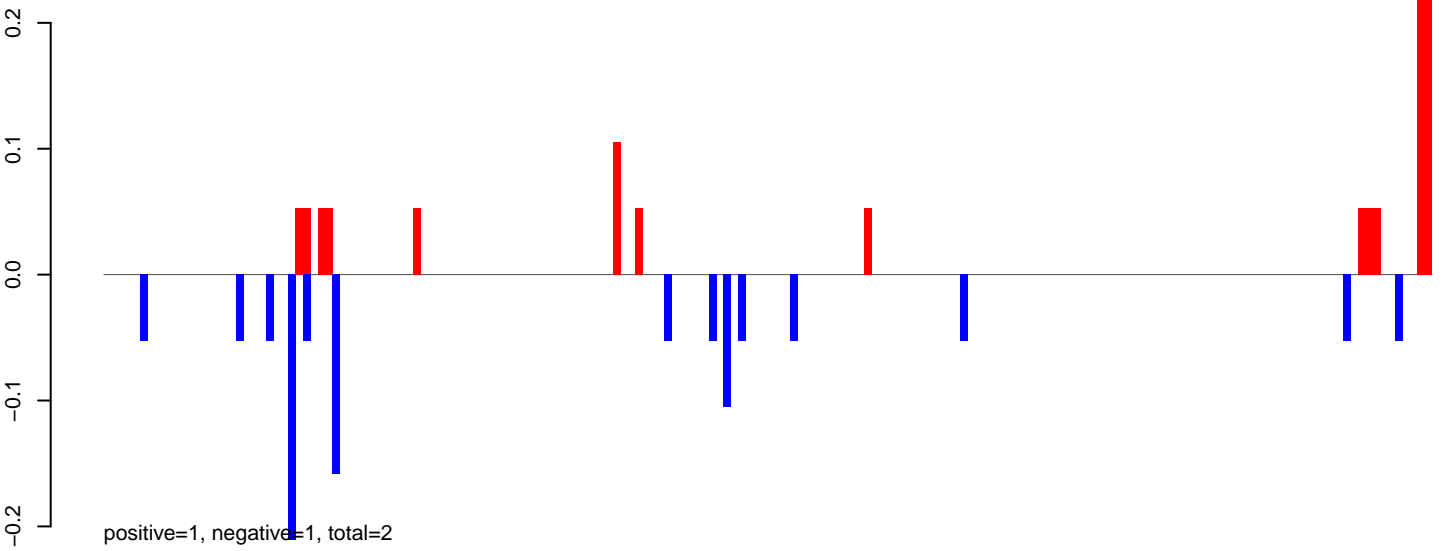

AeAeg_MaleCarcass.24_35.rep

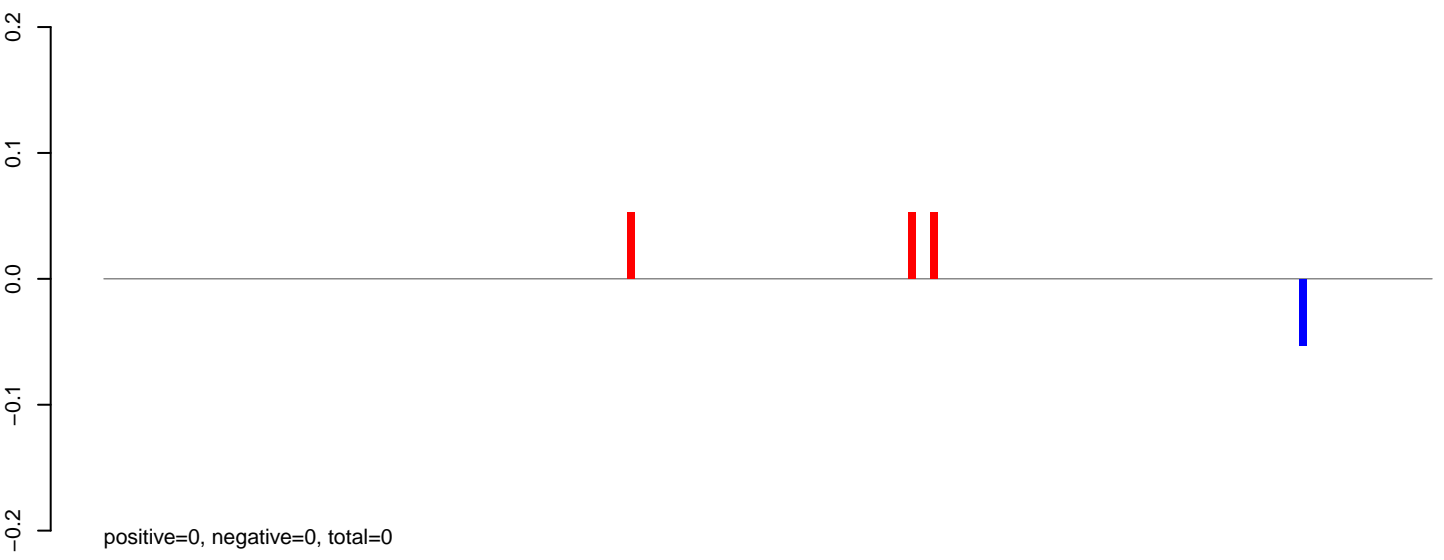

AeAeg_MaleCarcass.rep

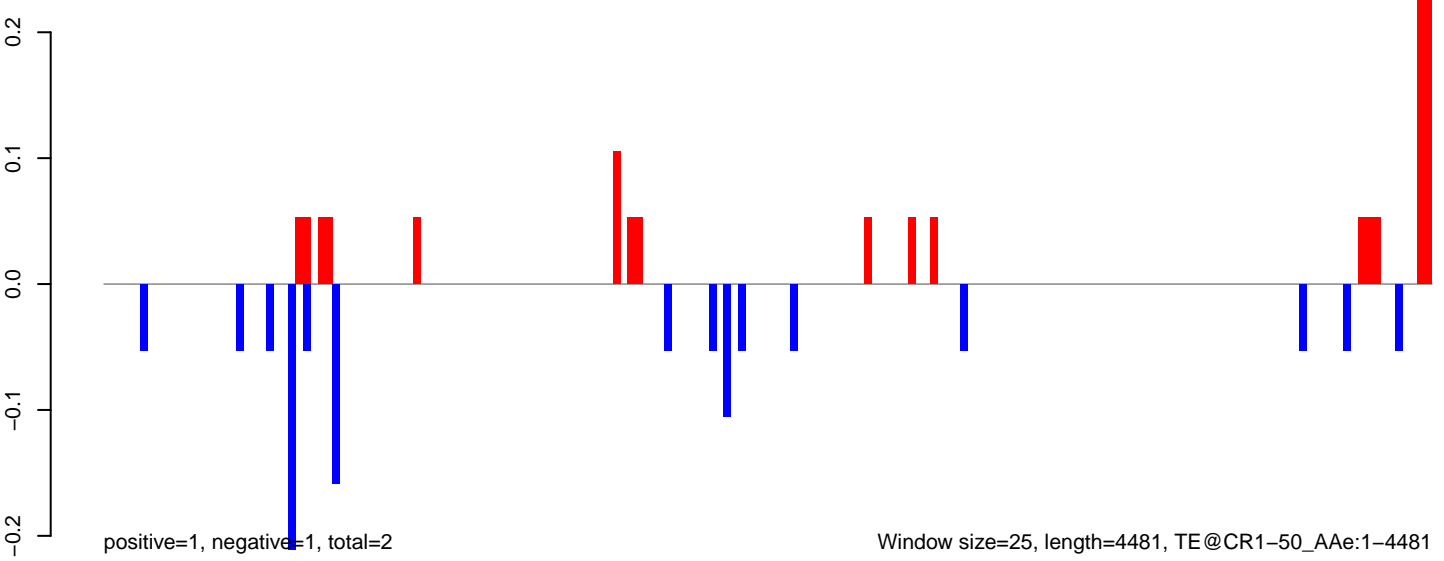

AeAeg_MaleCarcass.18_23.rep

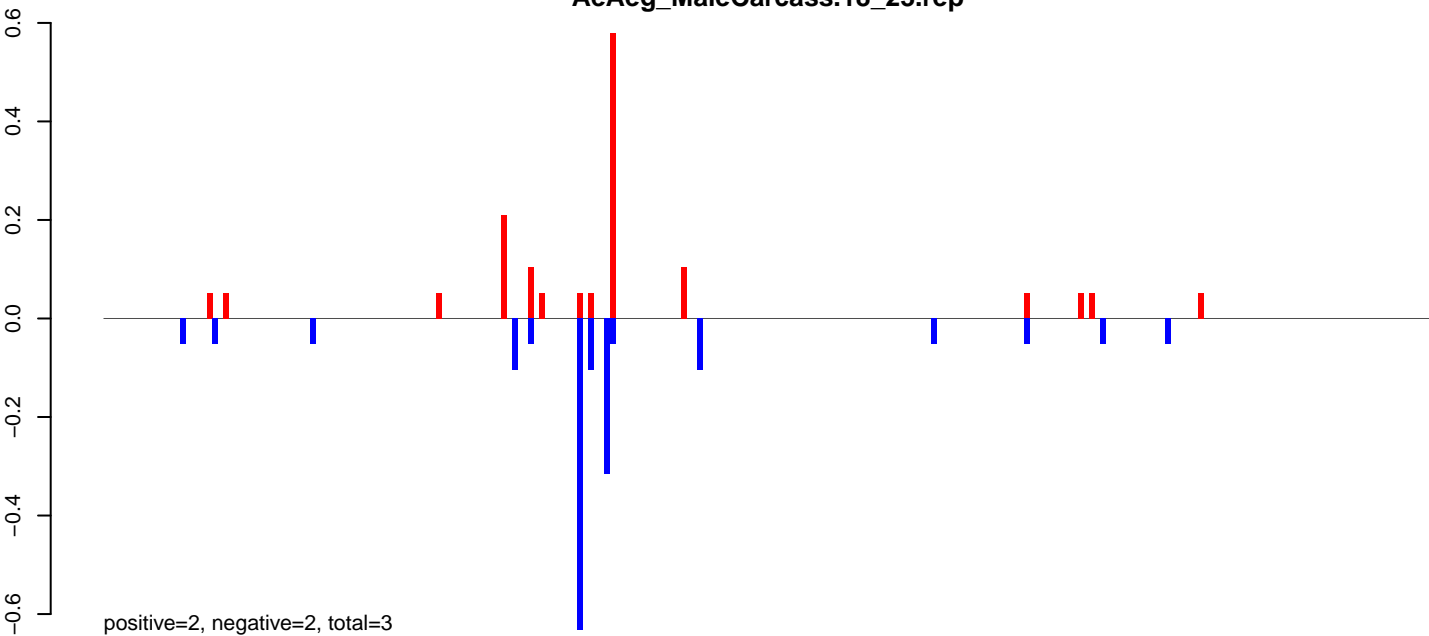

AeAeg_MaleCarcass.24_35.rep

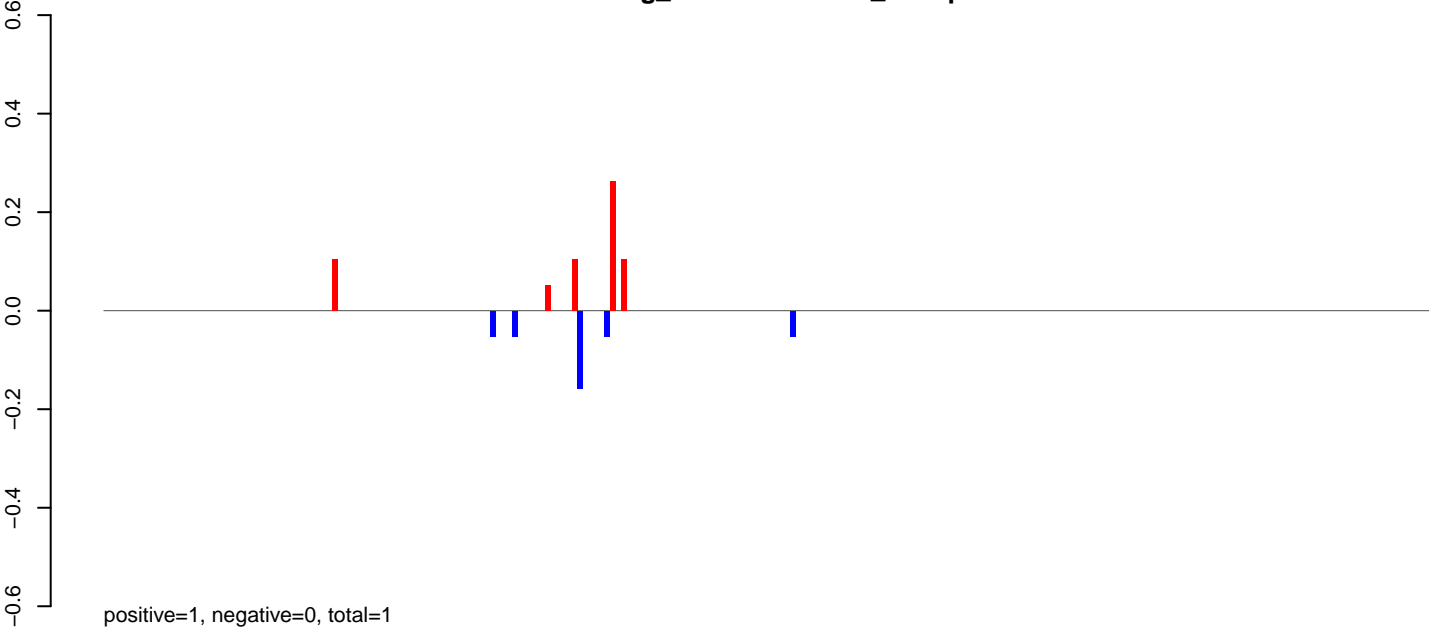

AeAeg_MaleCarcass.rep

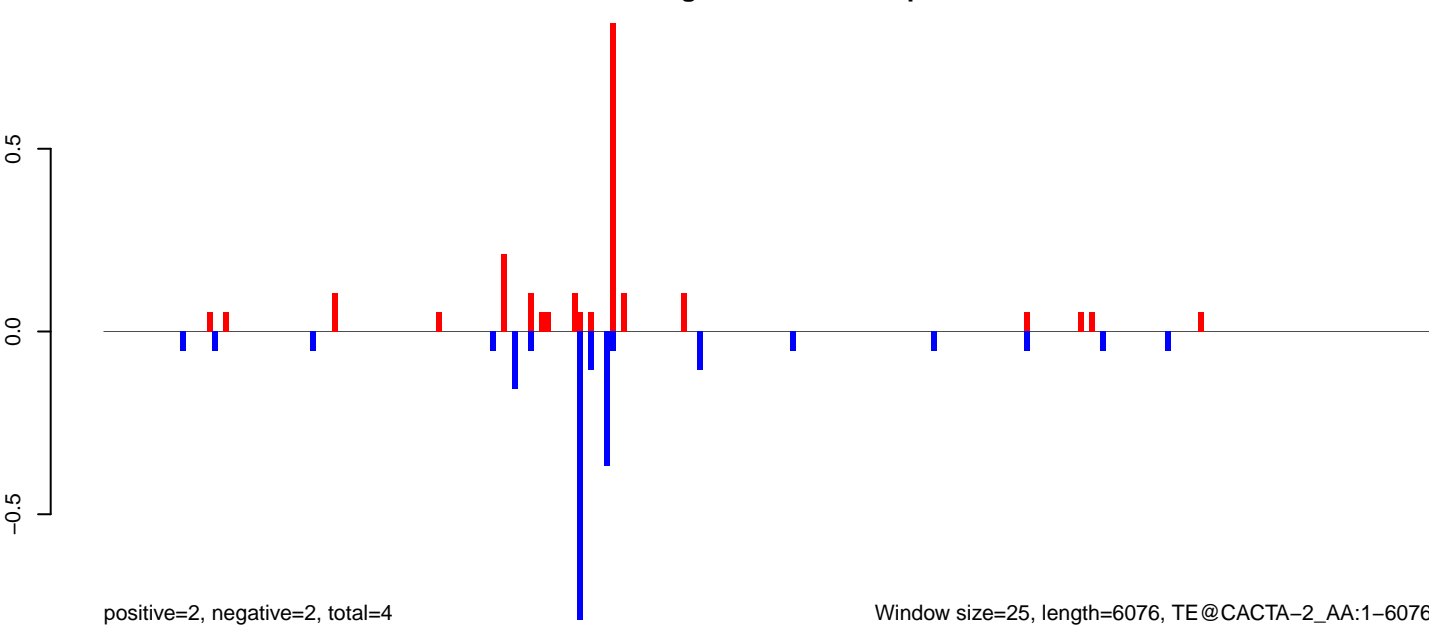

Window size=25, length=6076, TE@CACTA-2_AA:1-6076

0 1000 2000 3000 4000 5000 6000

AeAeg_MaleCarcass.18_23.rep

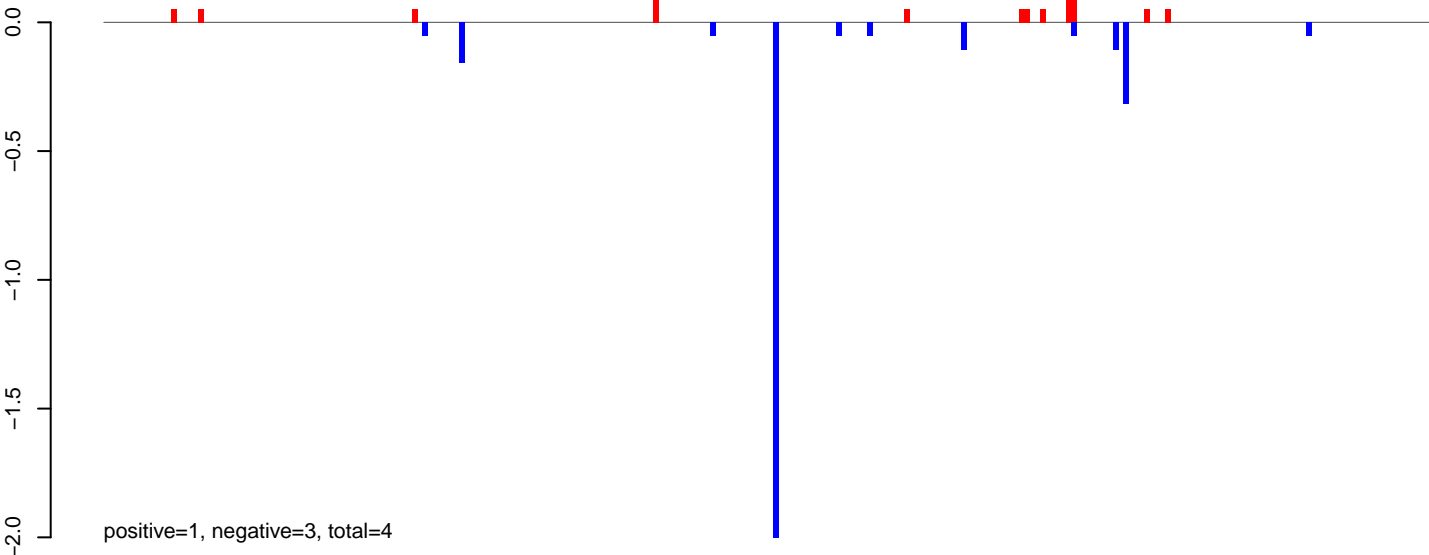

AeAeg_MaleCarcass.24_35.rep

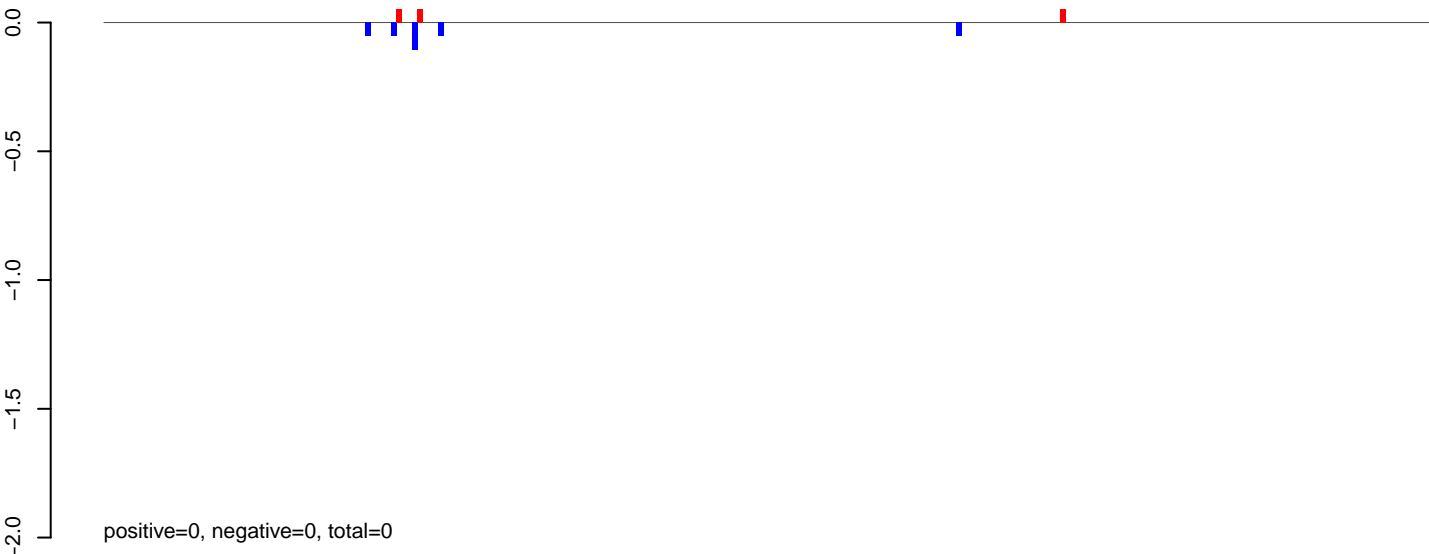

AeAeg_MaleCarcass.rep

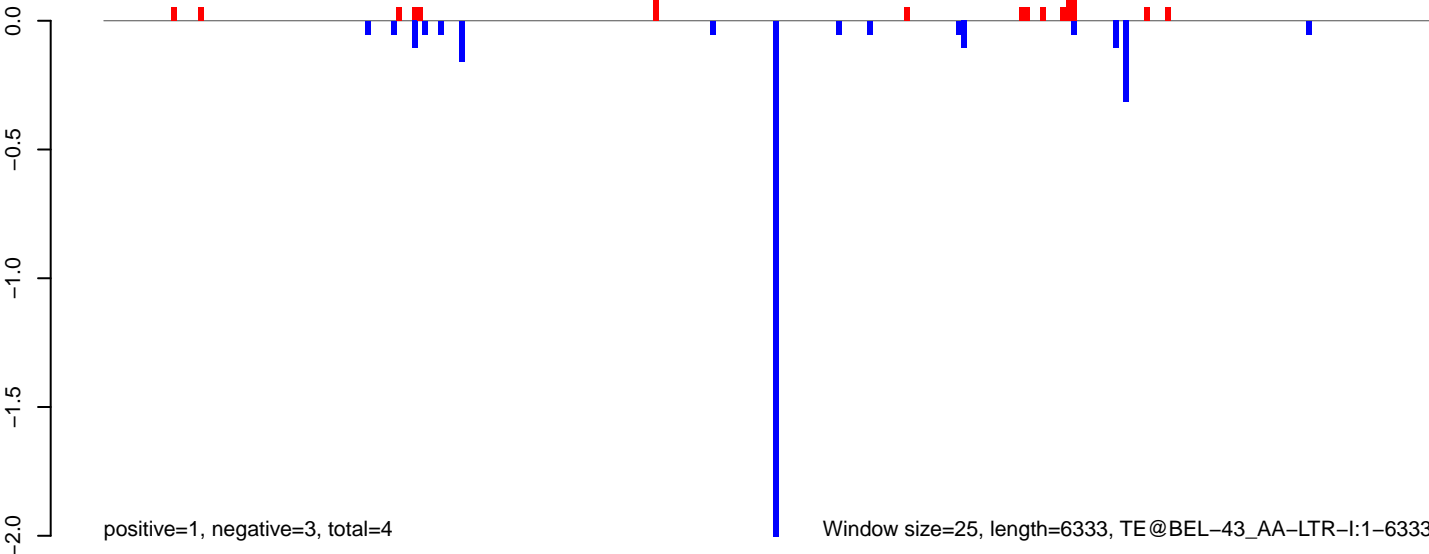

AeAeg_MaleCarcass.18_23.rep

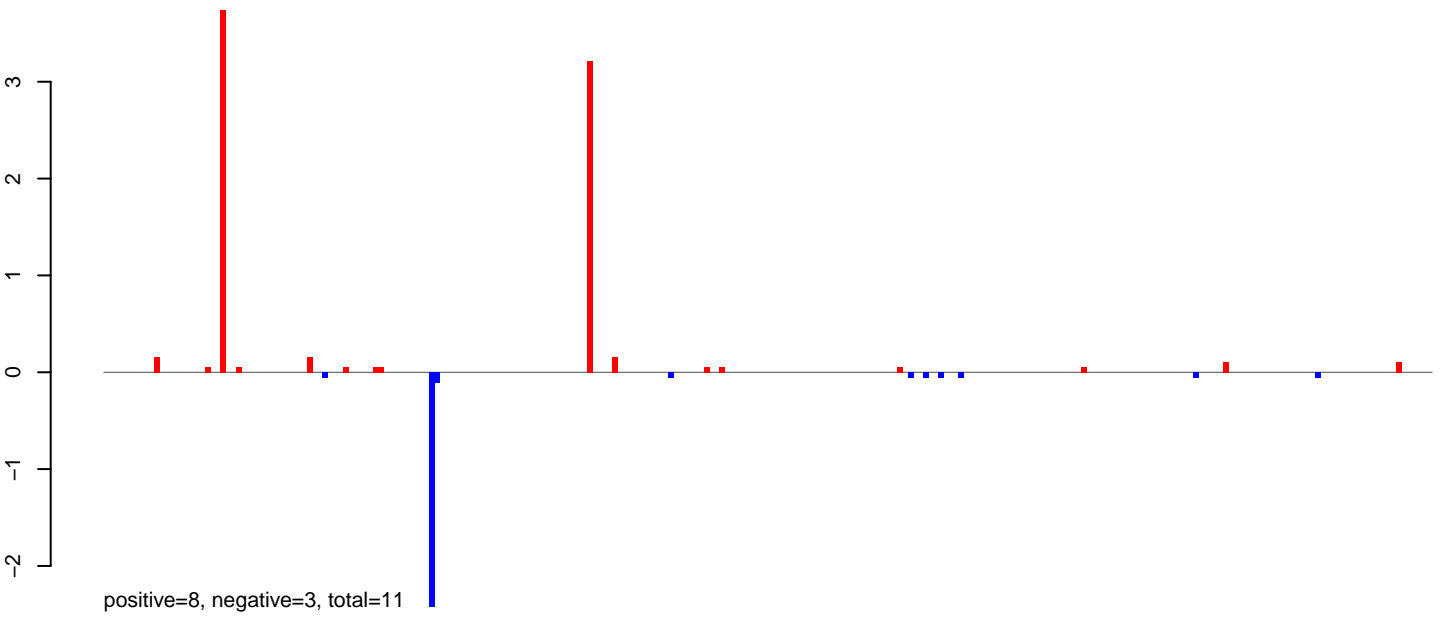

AeAeg_MaleCarcass.24_35.rep

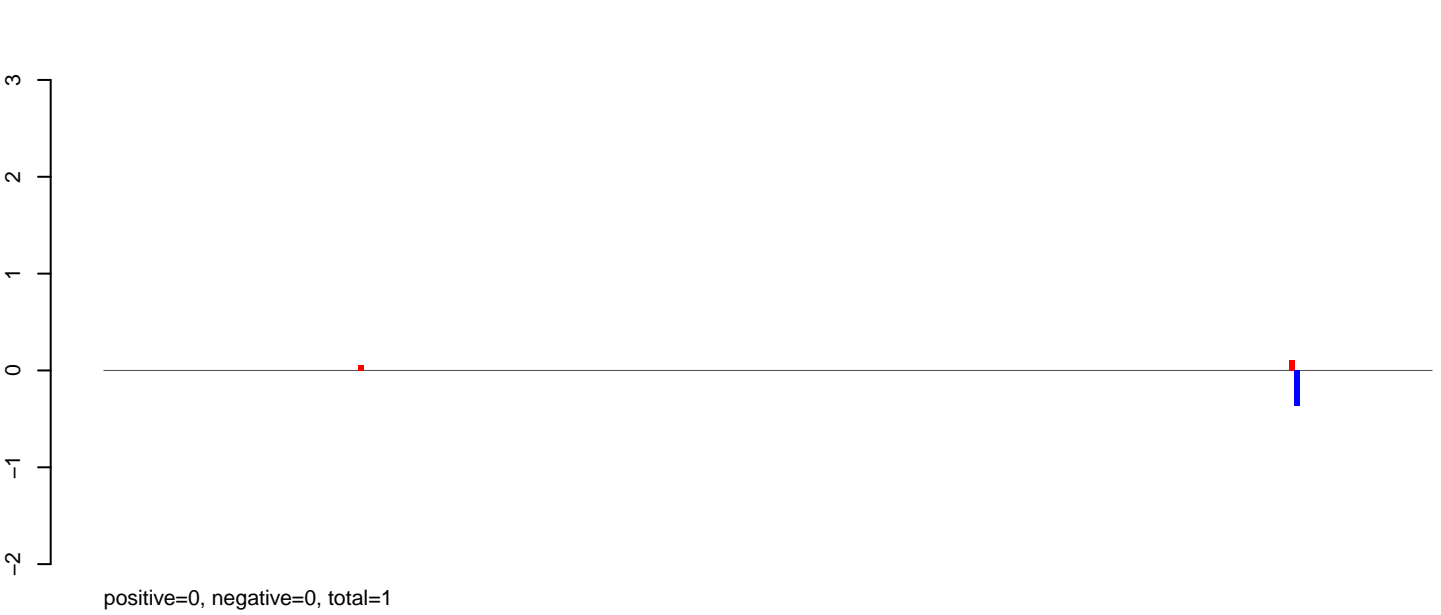

AeAeg_MaleCarcass.rep

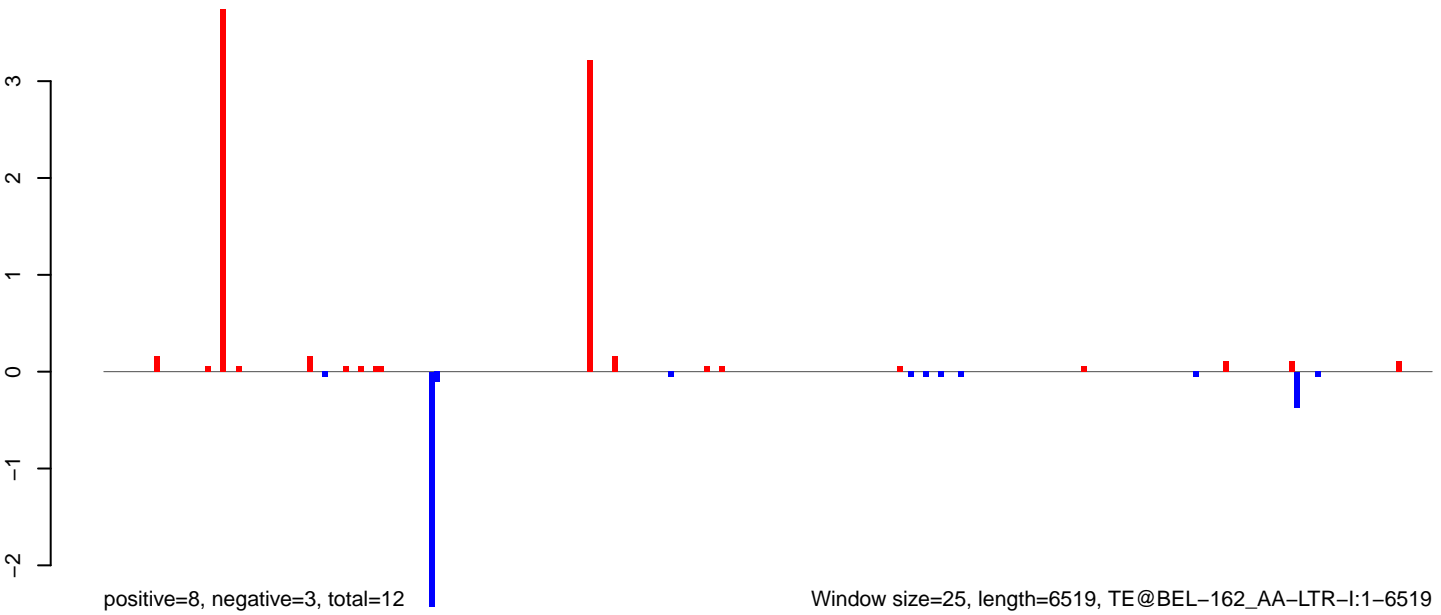

AeAeg_MaleCarcass.18_23.rep

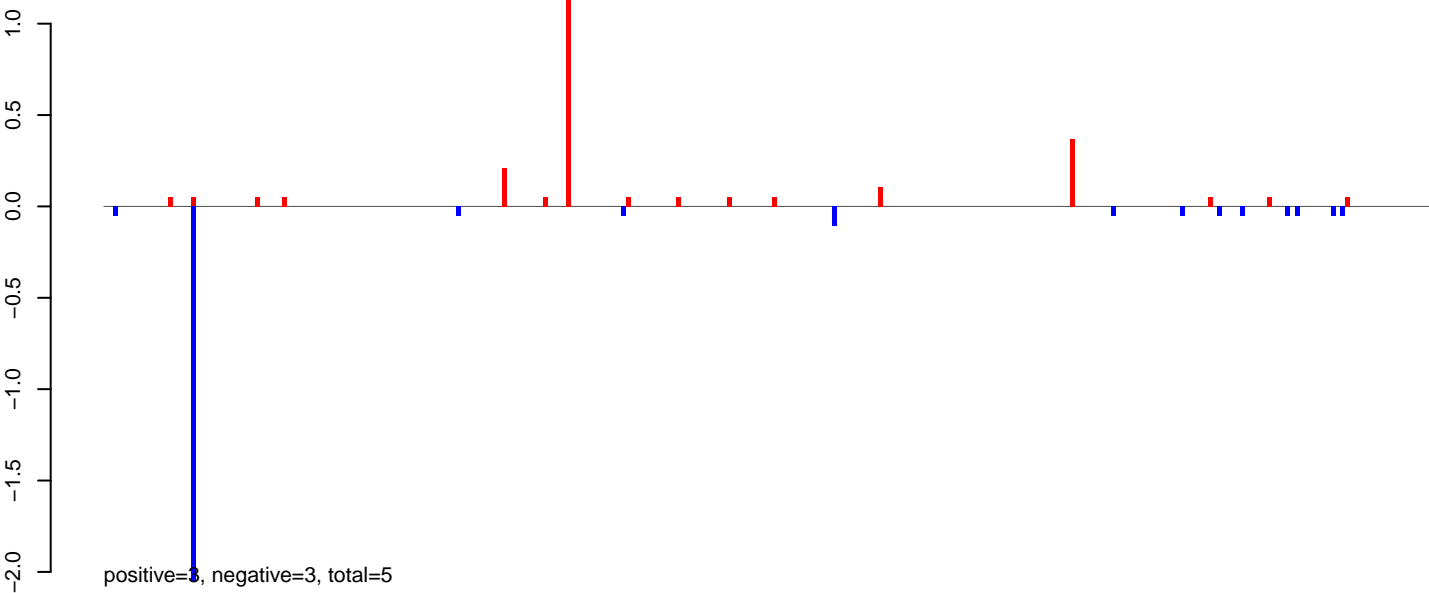

AeAeg_MaleCarcass.24_35.rep

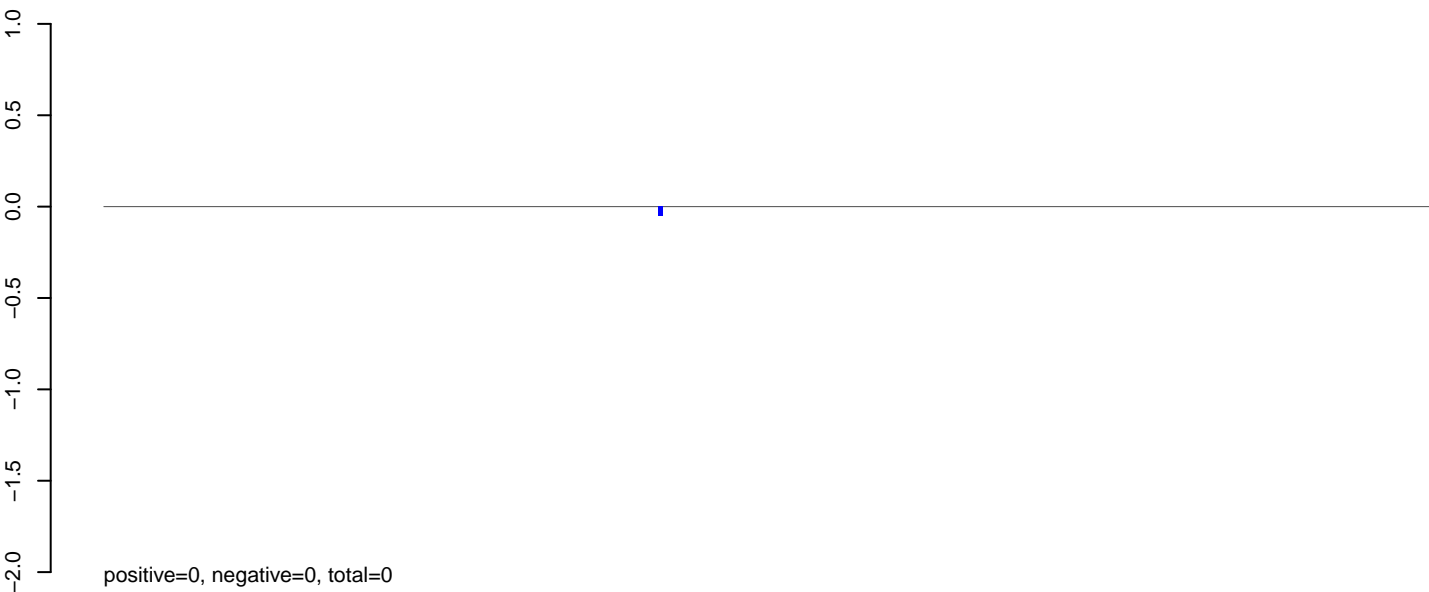

AeAeg_MaleCarcass.rep

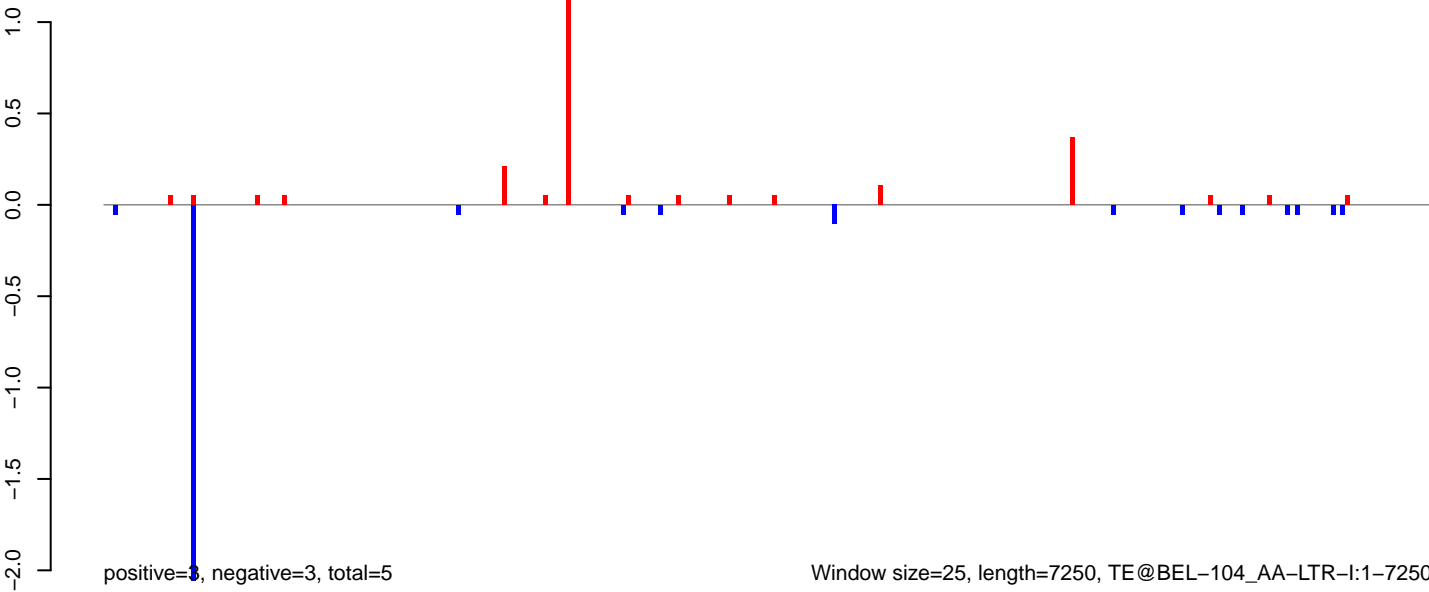

Window size=25, length=7250, TE@BEL-104_AA-LTR-I:1-7250

0 2000 4000 6000

AeAeg_MaleCarcass.18_23.rep

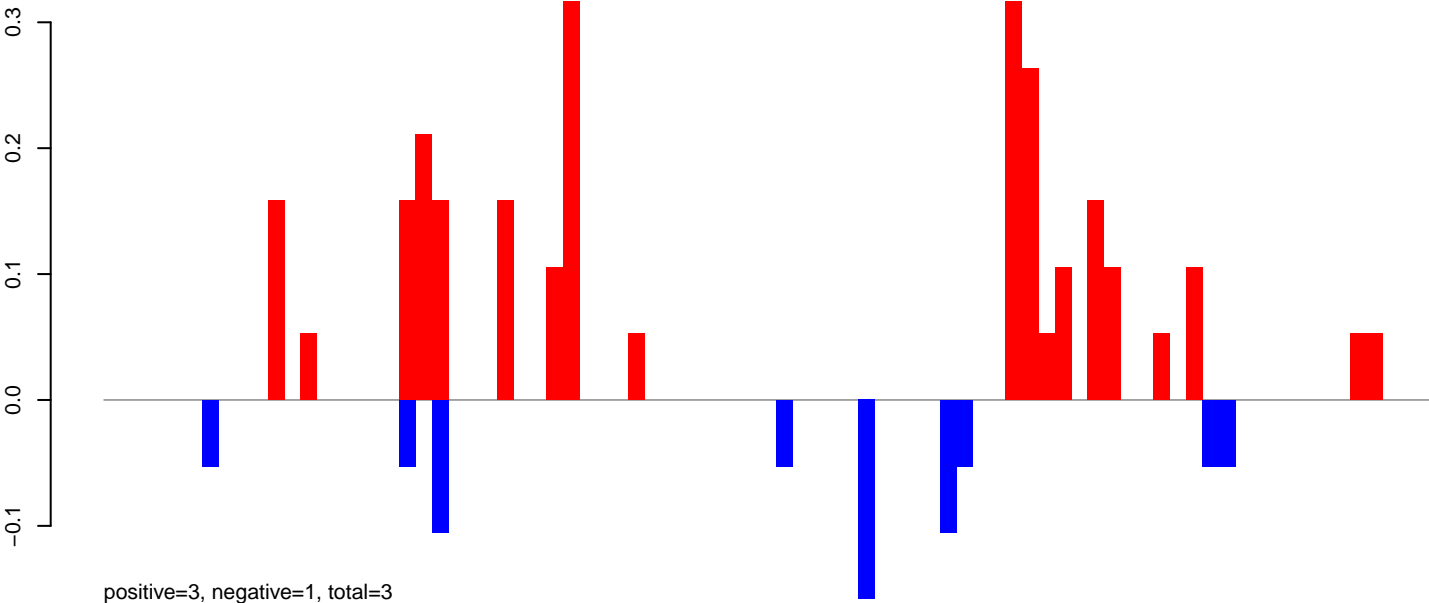

AeAeg_MaleCarcass.24_35.rep

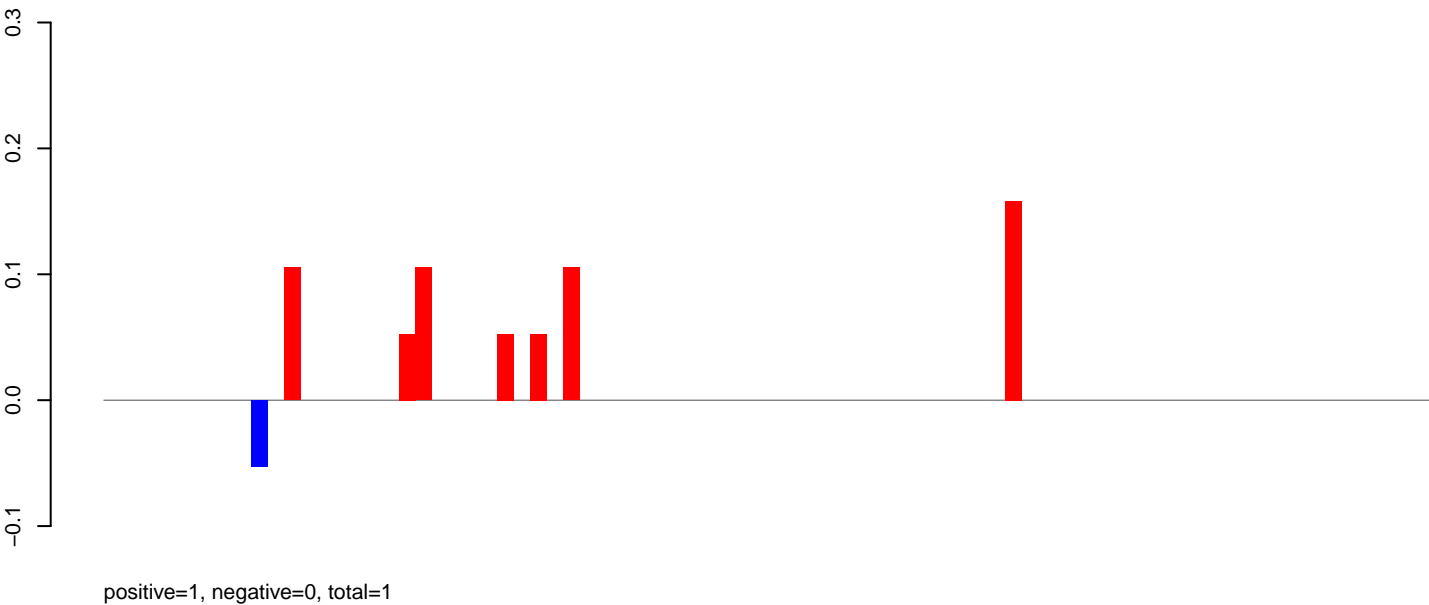

AeAeg_MaleCarcass.rep

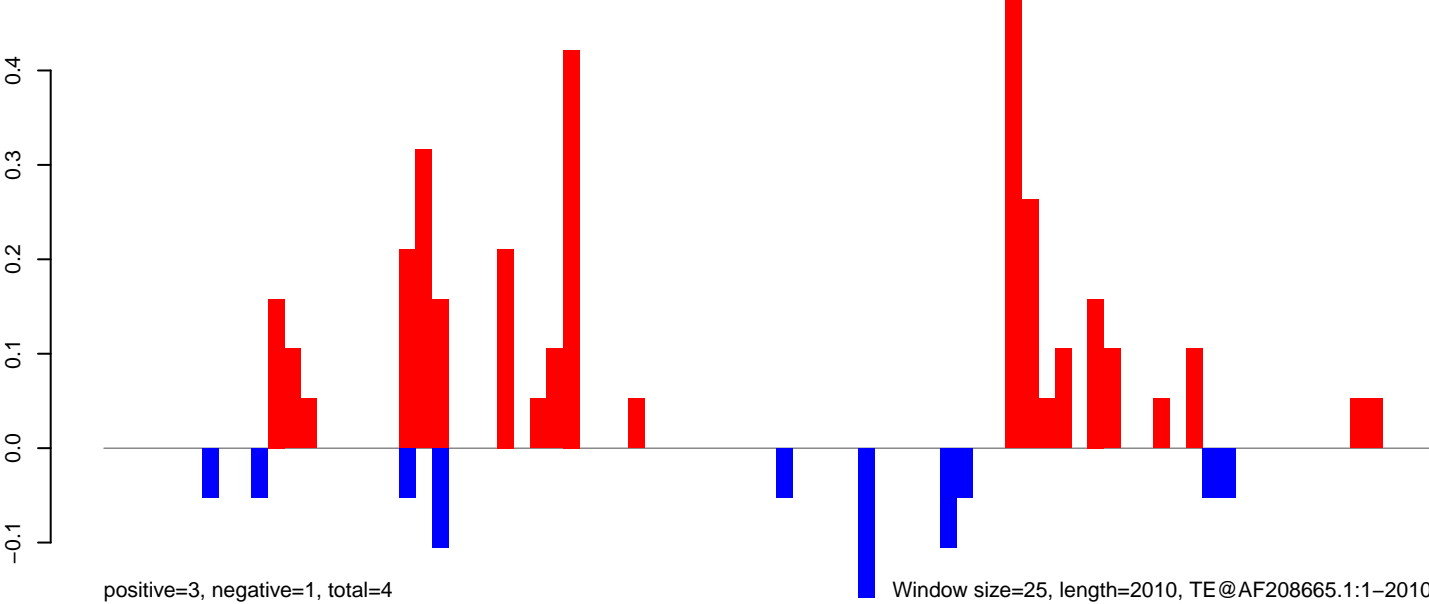

AeAeg_MaleCarcass.18_23.rep

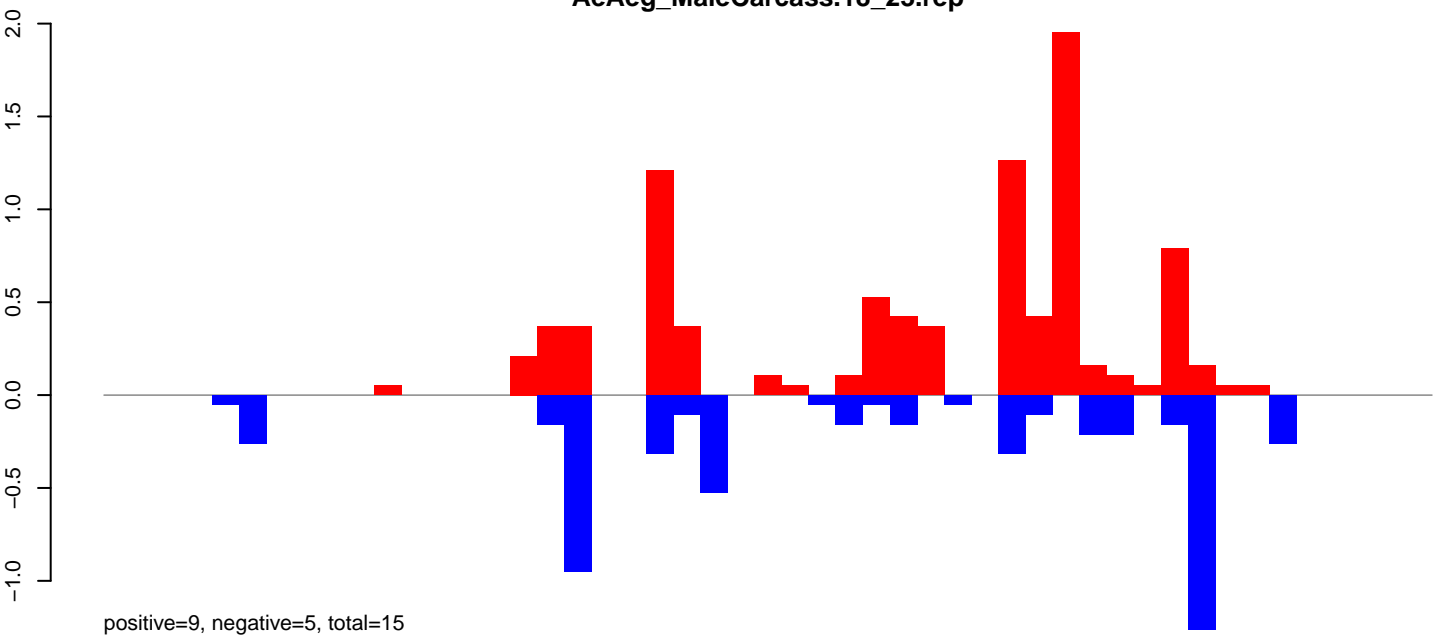

AeAeg_MaleCarcass.24_35.rep

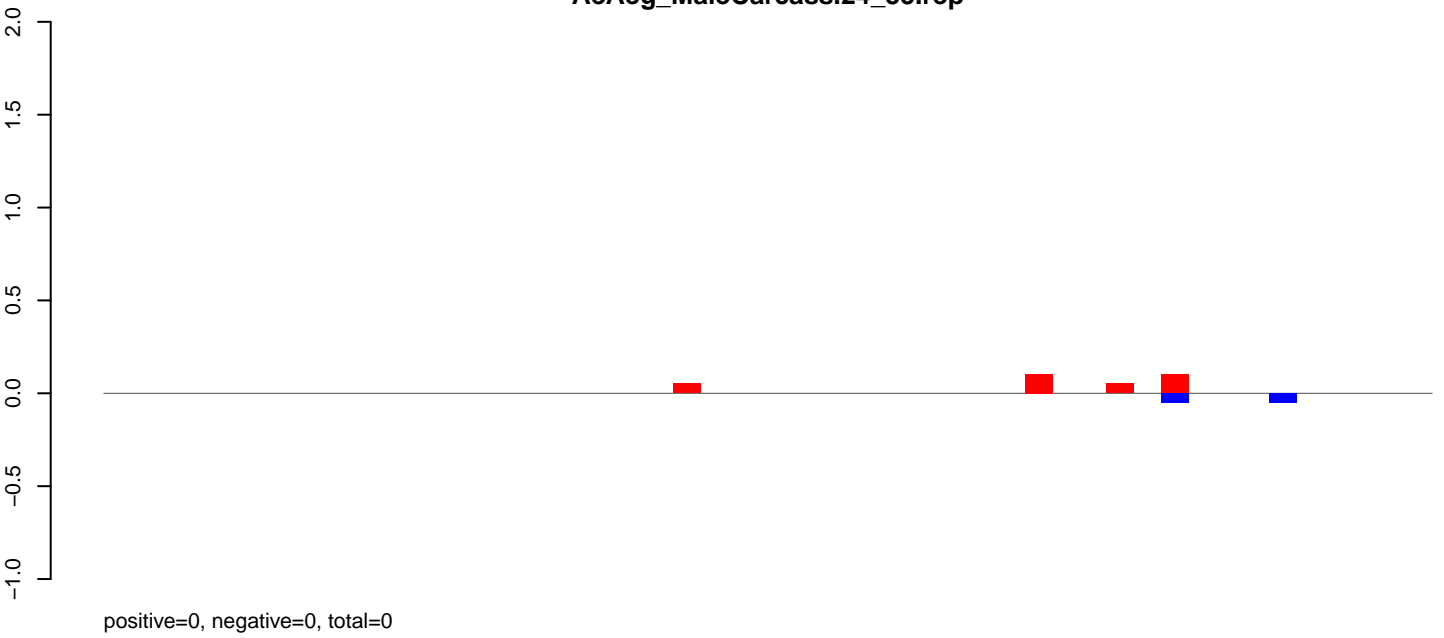

AeAeg_MaleCarcass.rep

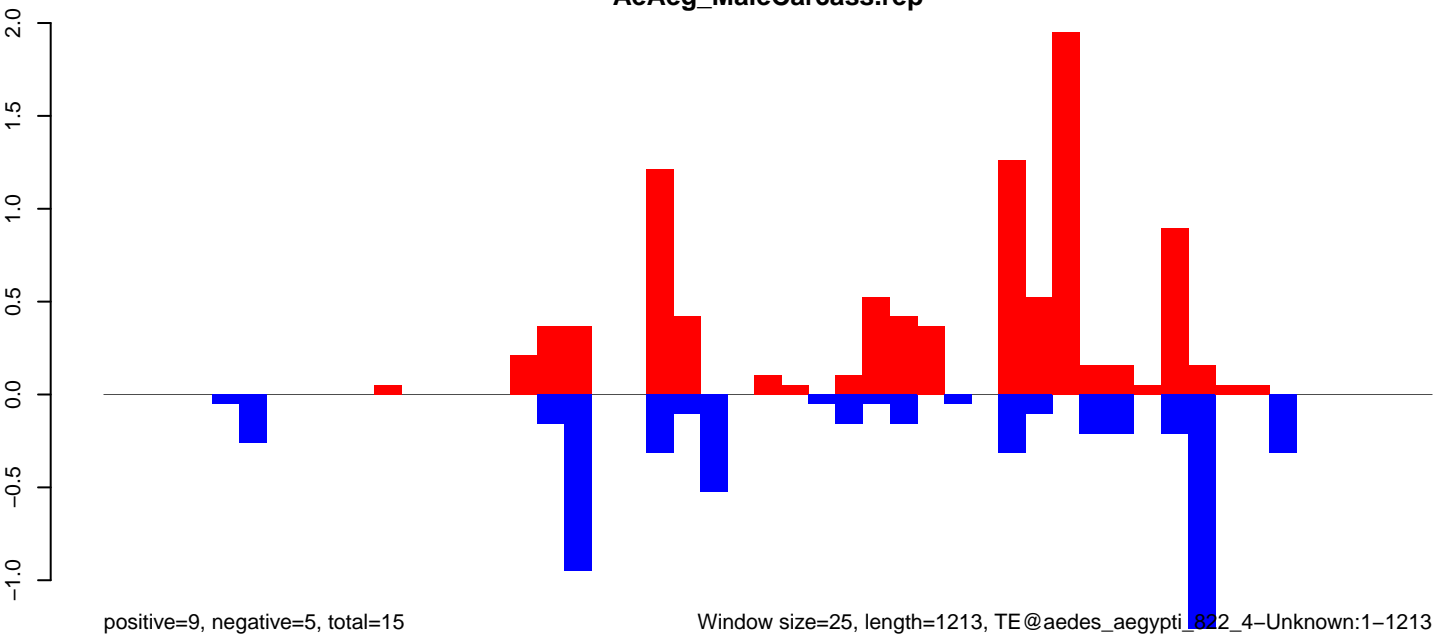

Window size=25, length=1213, TE@aedes_aegypti_822_4-Unknown:1-1213

0 200 400 600 800 1000 1200

AeAeg_MaleCarcass.18_23.rep

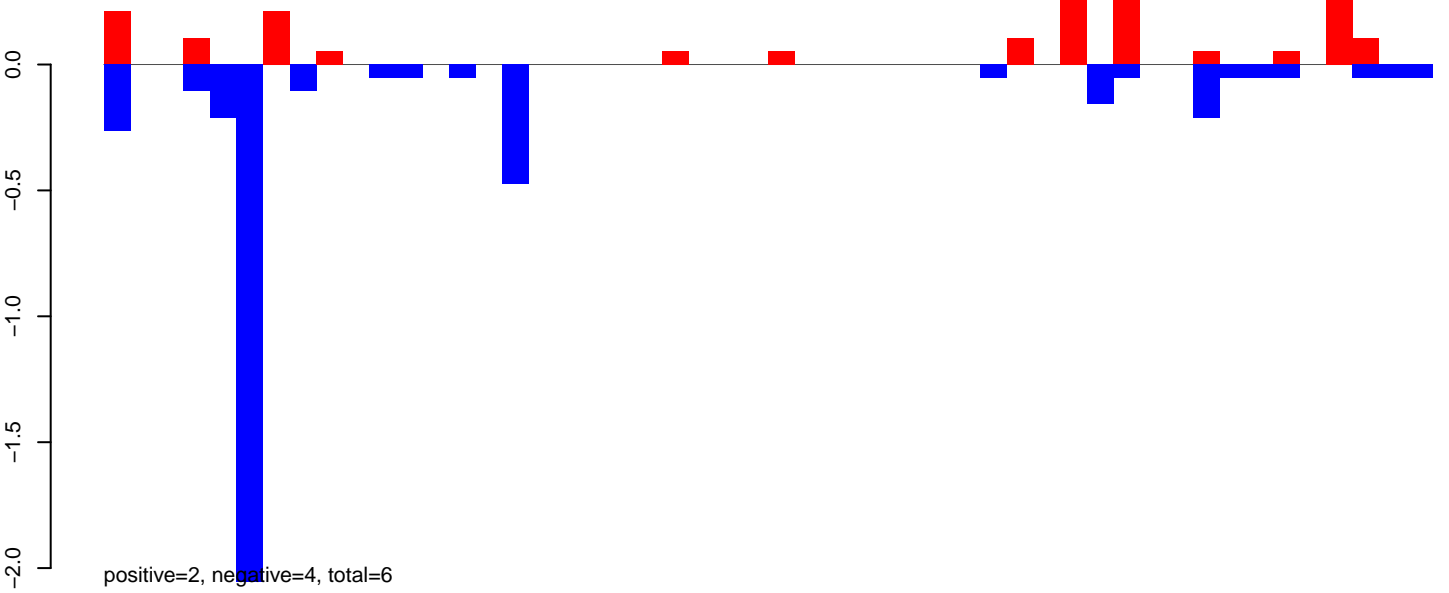

AeAeg_MaleCarcass.24_35.rep

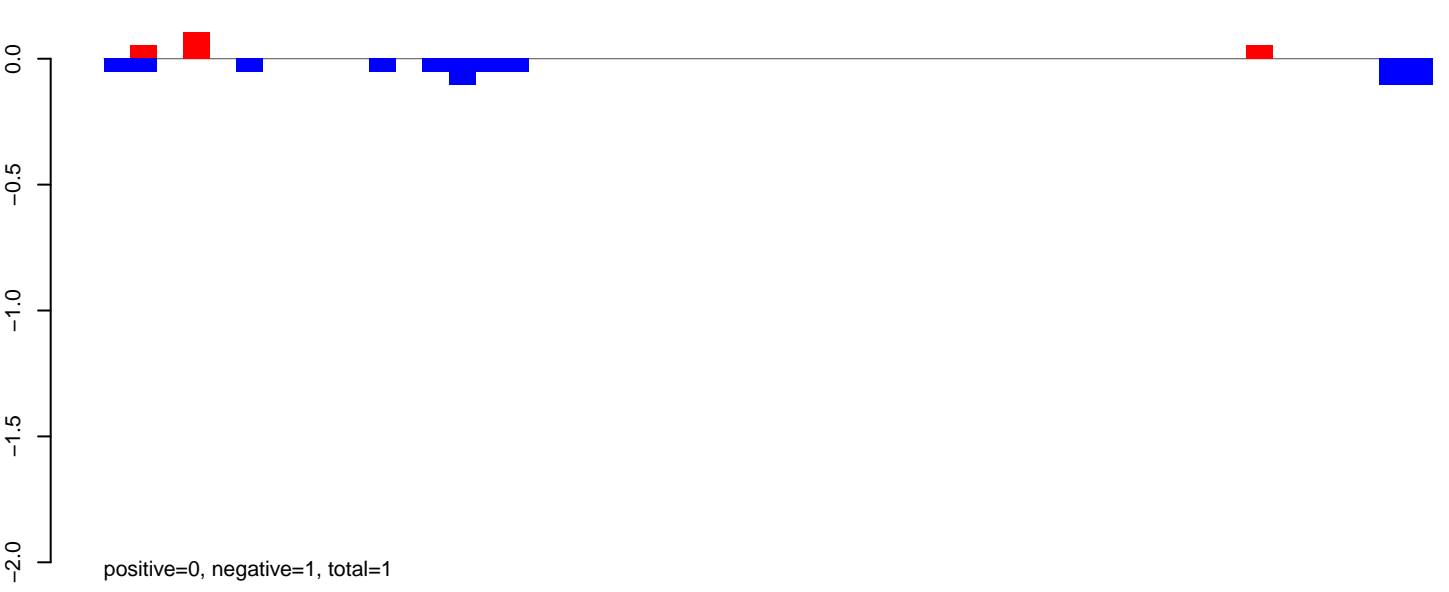

AeAeg_MaleCarcass.rep

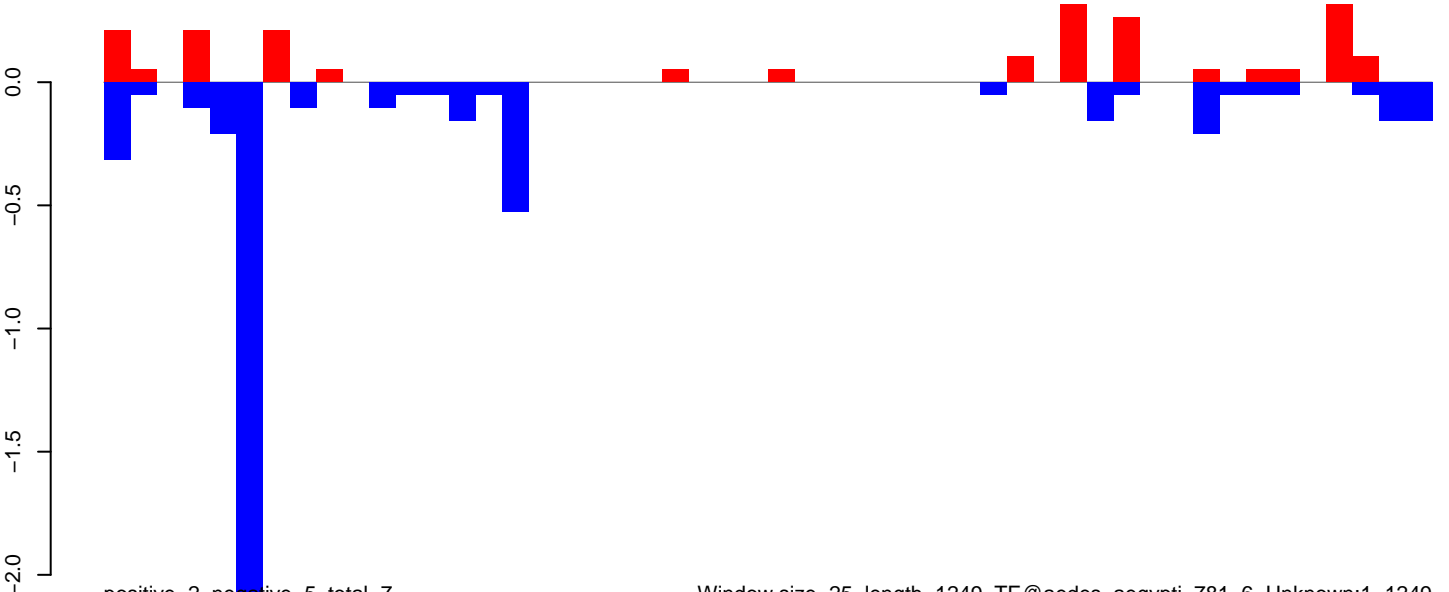

AeAeg_MaleCarcass.18_23.rep

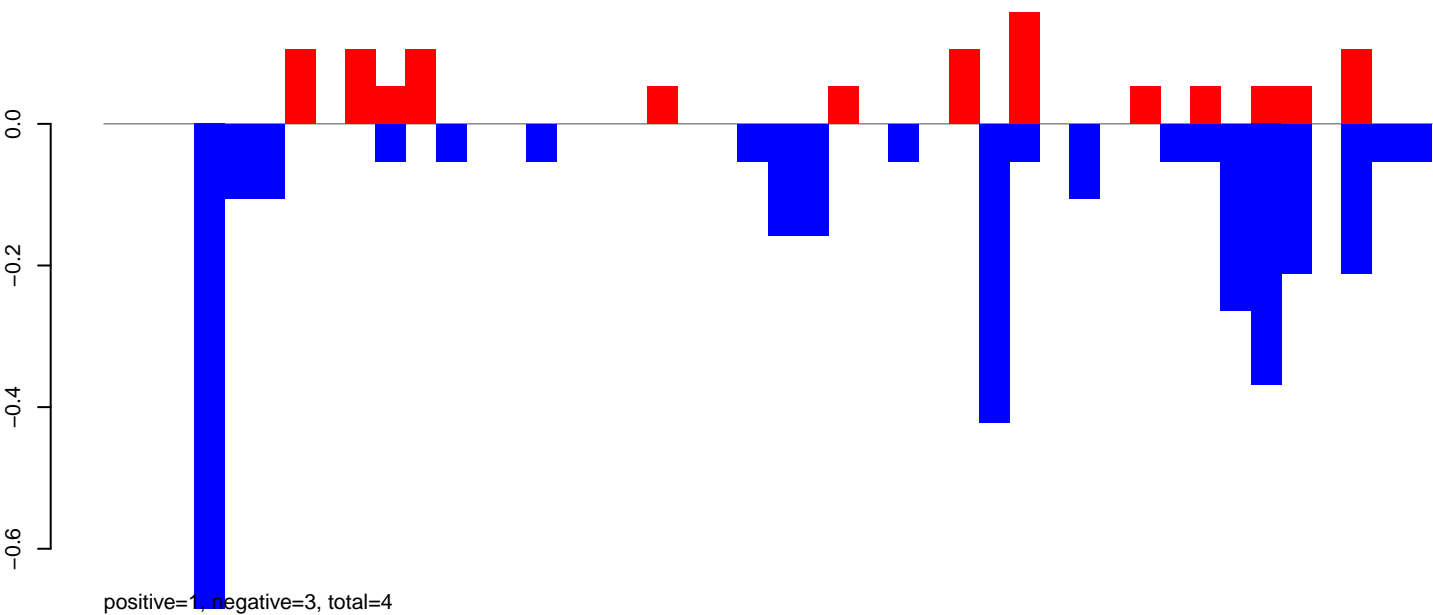

AeAeg_MaleCarcass.24_35.rep

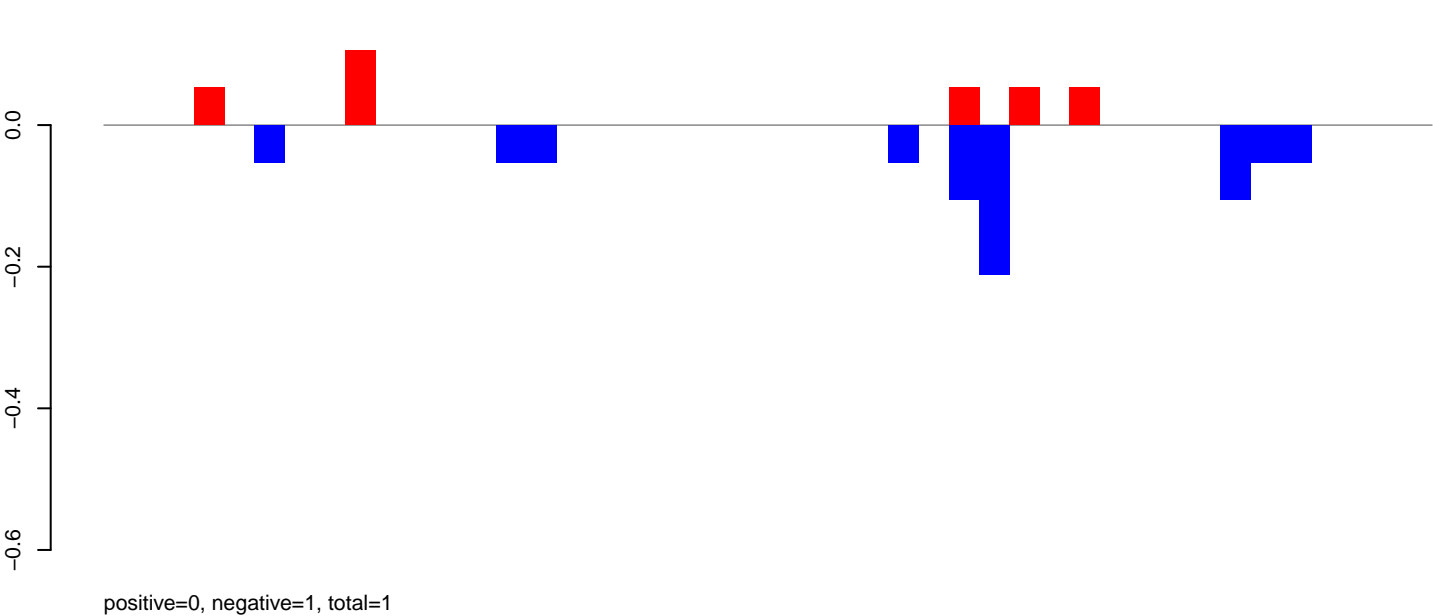

AeAeg_MaleCarcass.rep

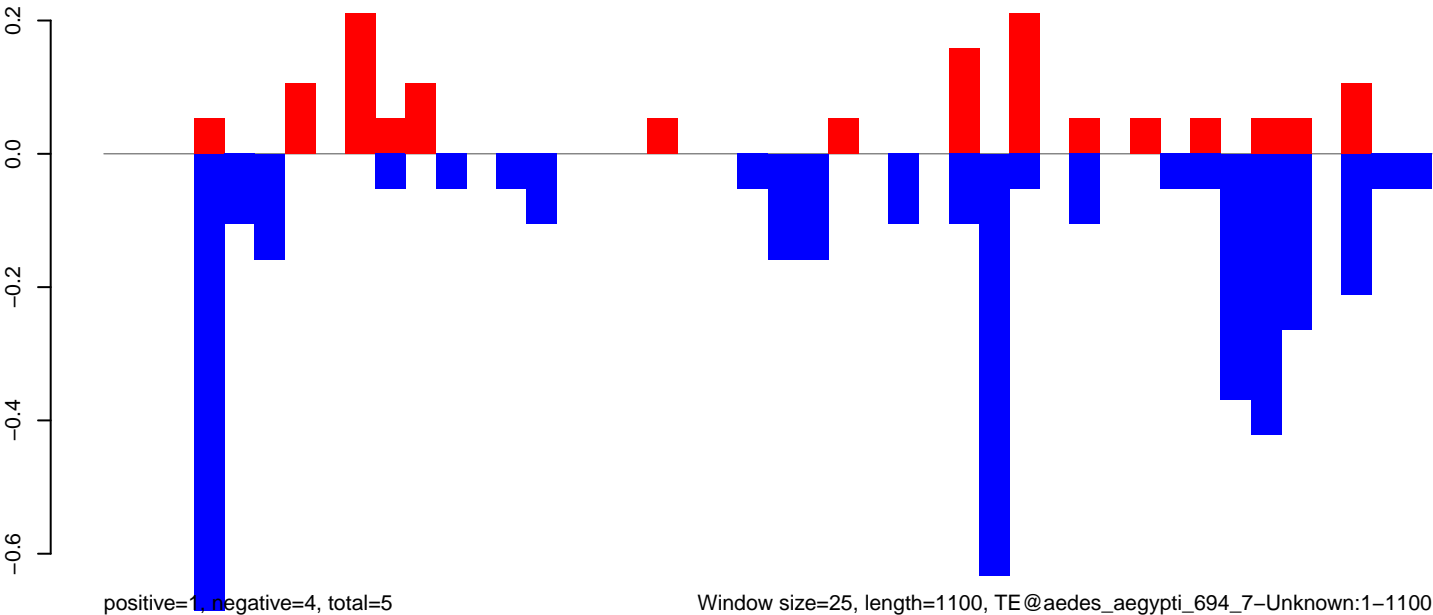

0 200 400 600 800 1000

AeAeg_MaleCarcass.18_23.rep

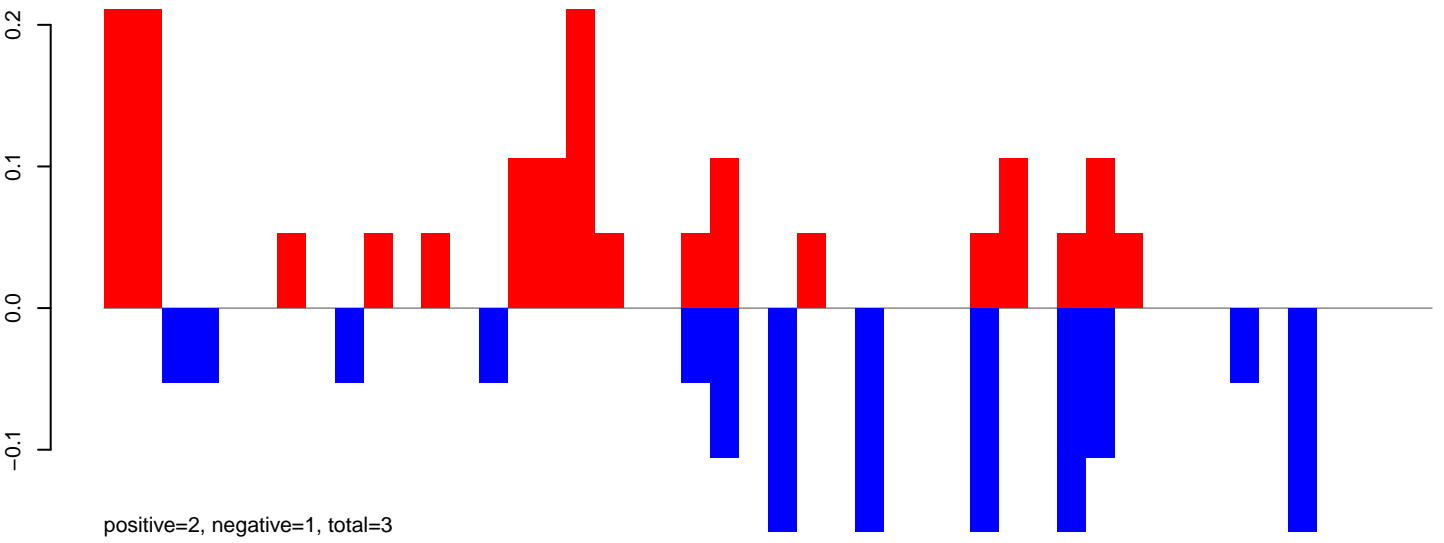

AeAeg_MaleCarcass.24_35.rep

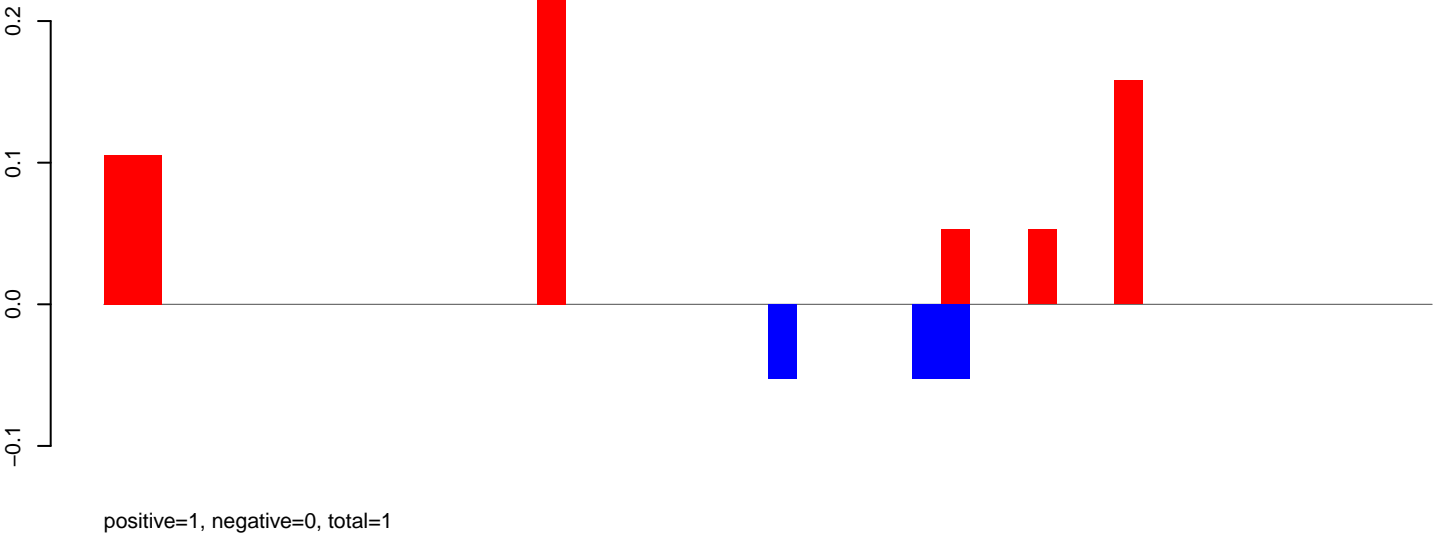

AeAeg_MaleCarcass.rep

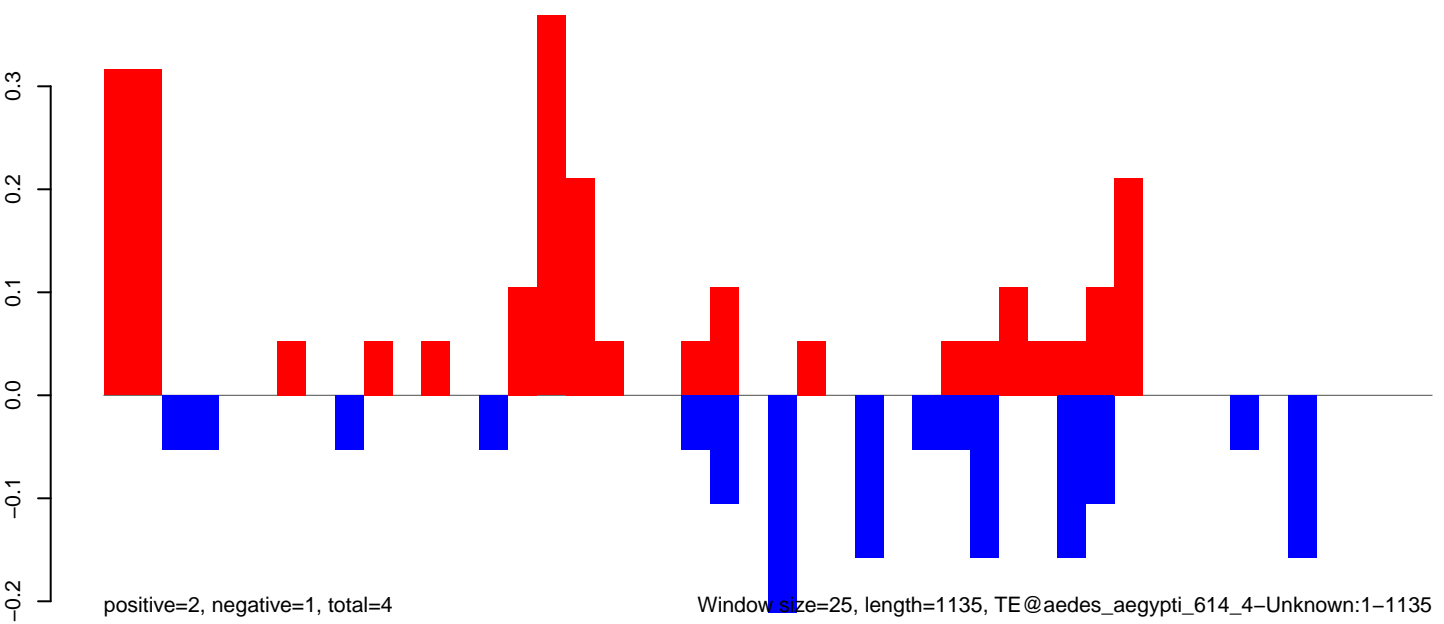

0 200 400 600 800 1000 1200

AeAeg_MaleCarcass.18_23.rep

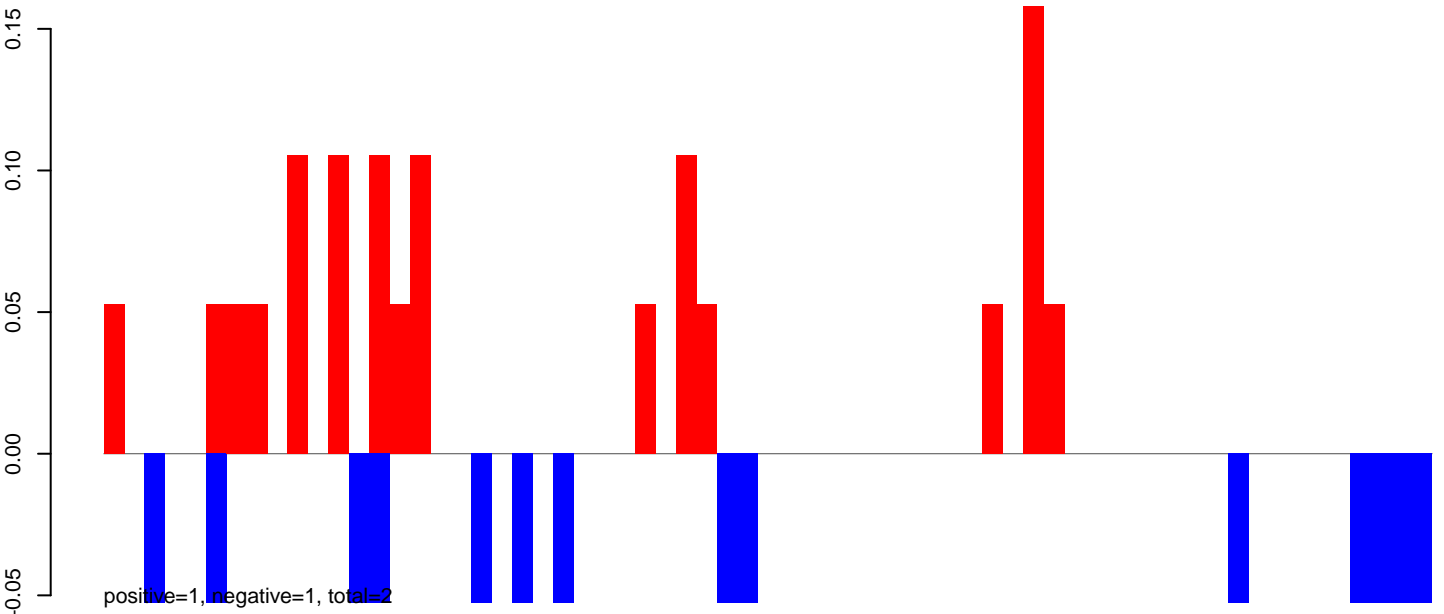

AeAeg_MaleCarcass.24_35.rep

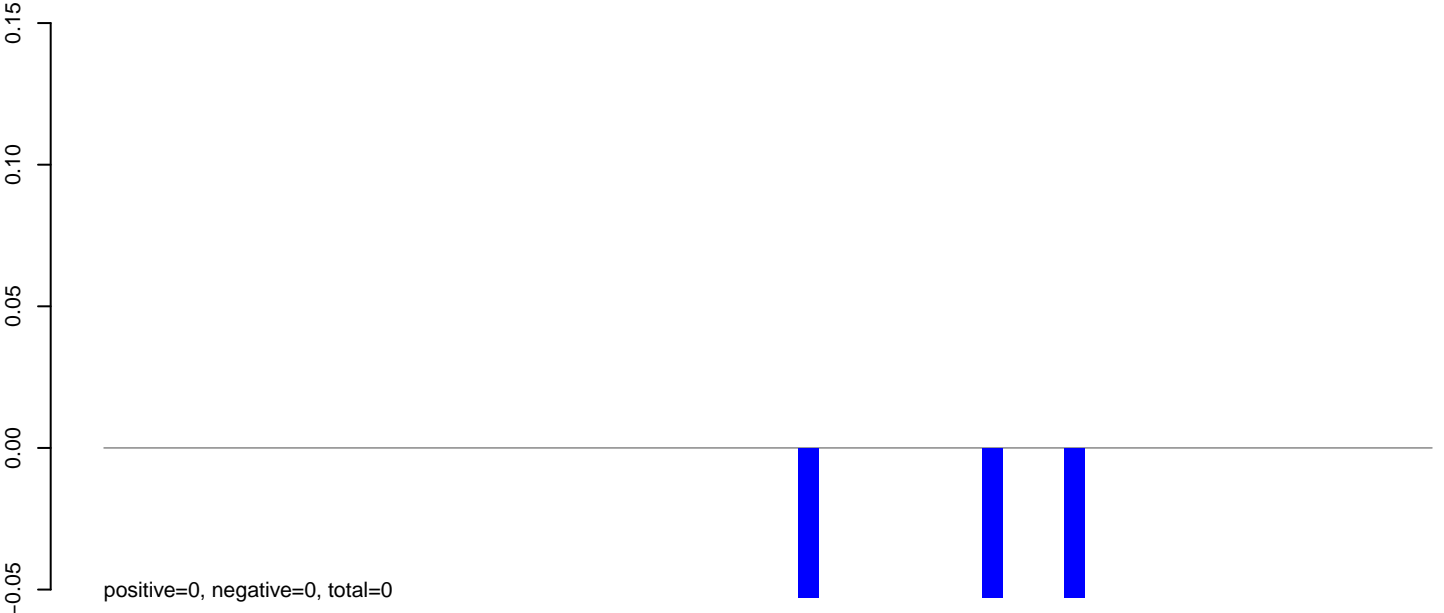

AeAeg_MaleCarcass.rep

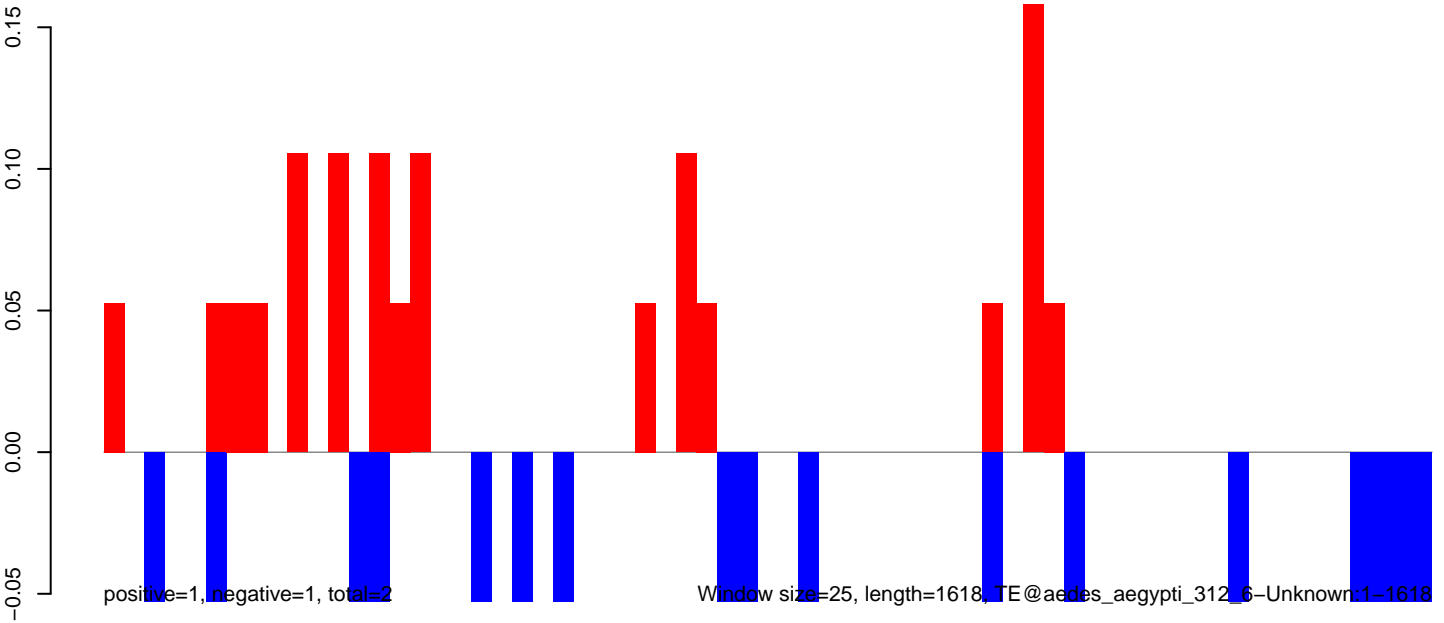

AeAeg_MaleCarcass.18_23.rep

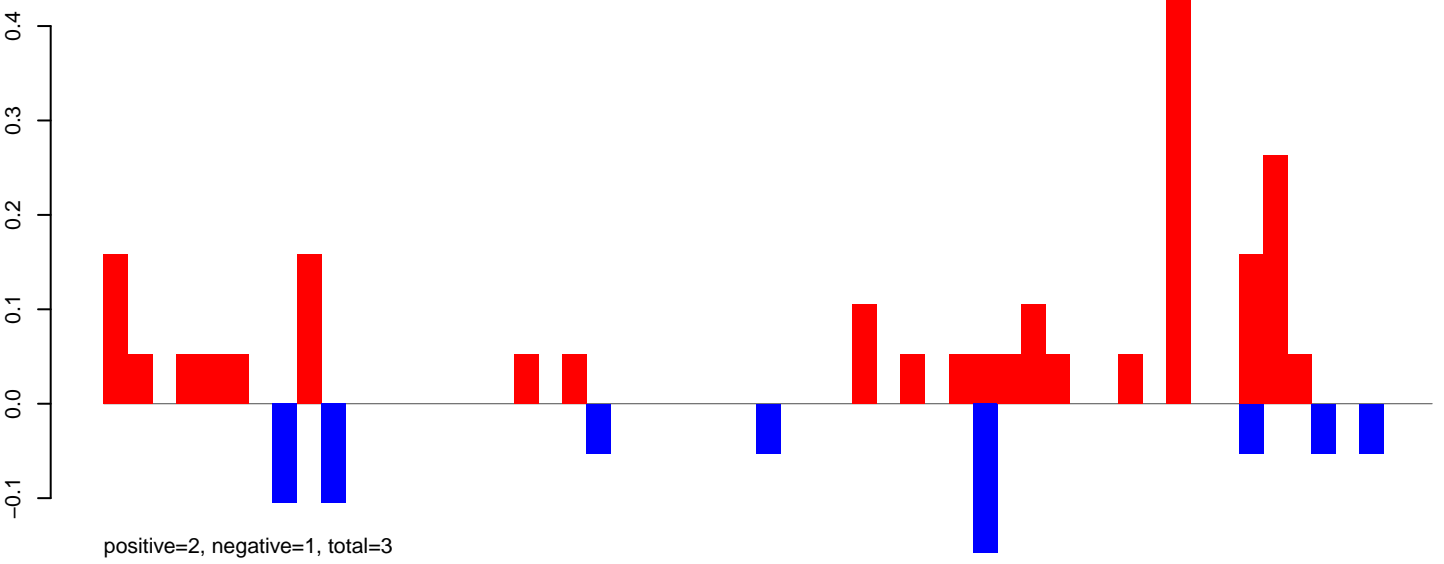

AeAeg_MaleCarcass.24_35.rep

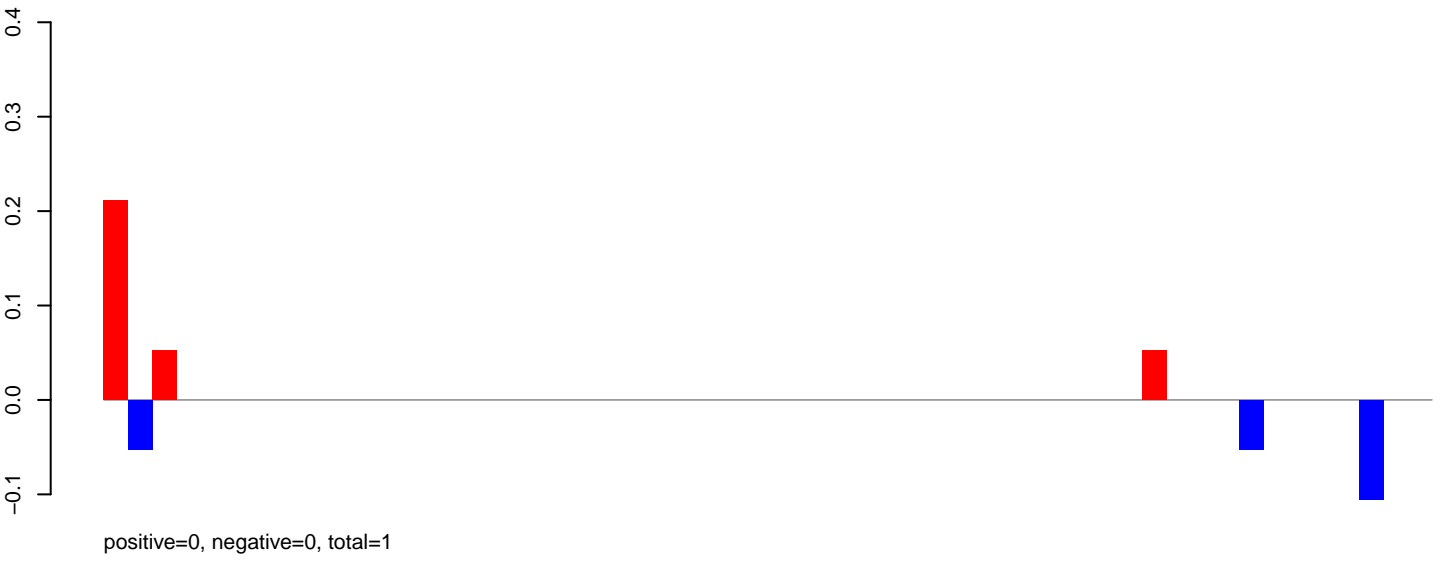

AeAeg_MaleCarcass.rep

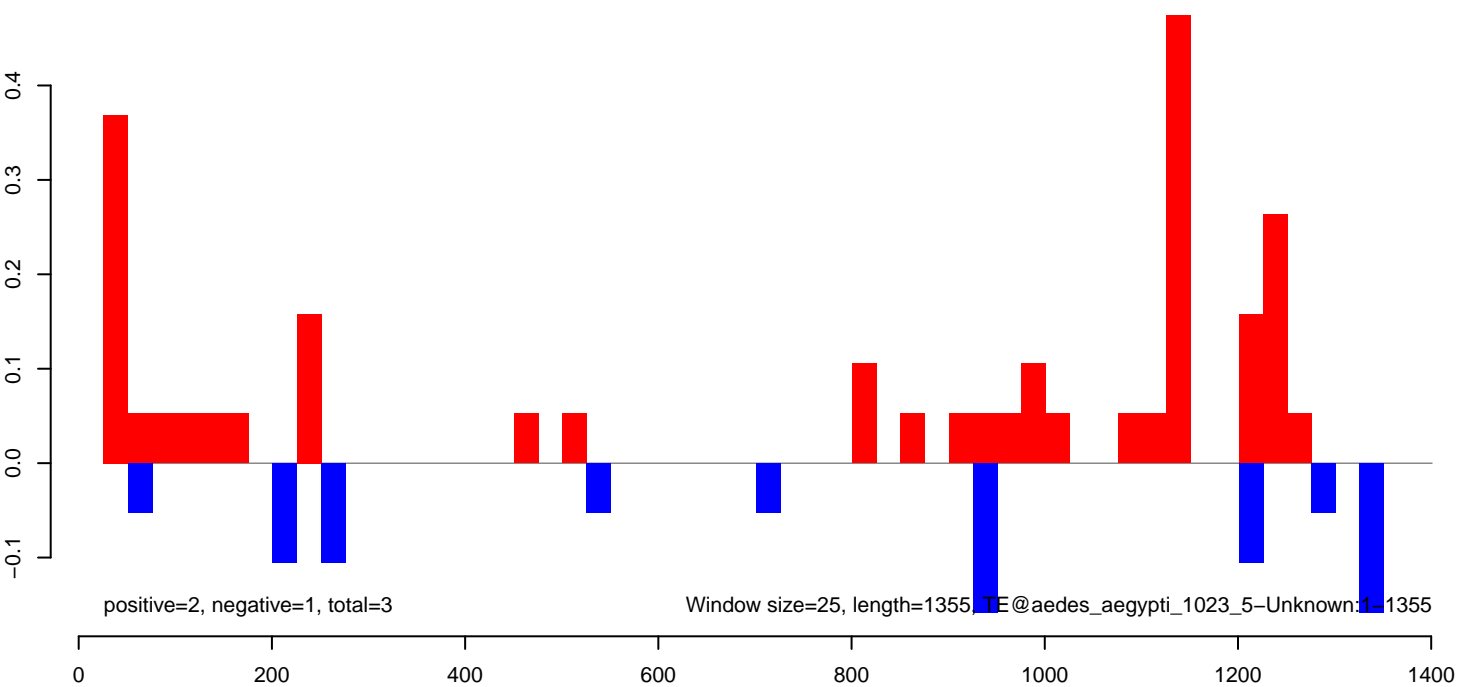

AeAeg_MaleCarcass.18_23.rep

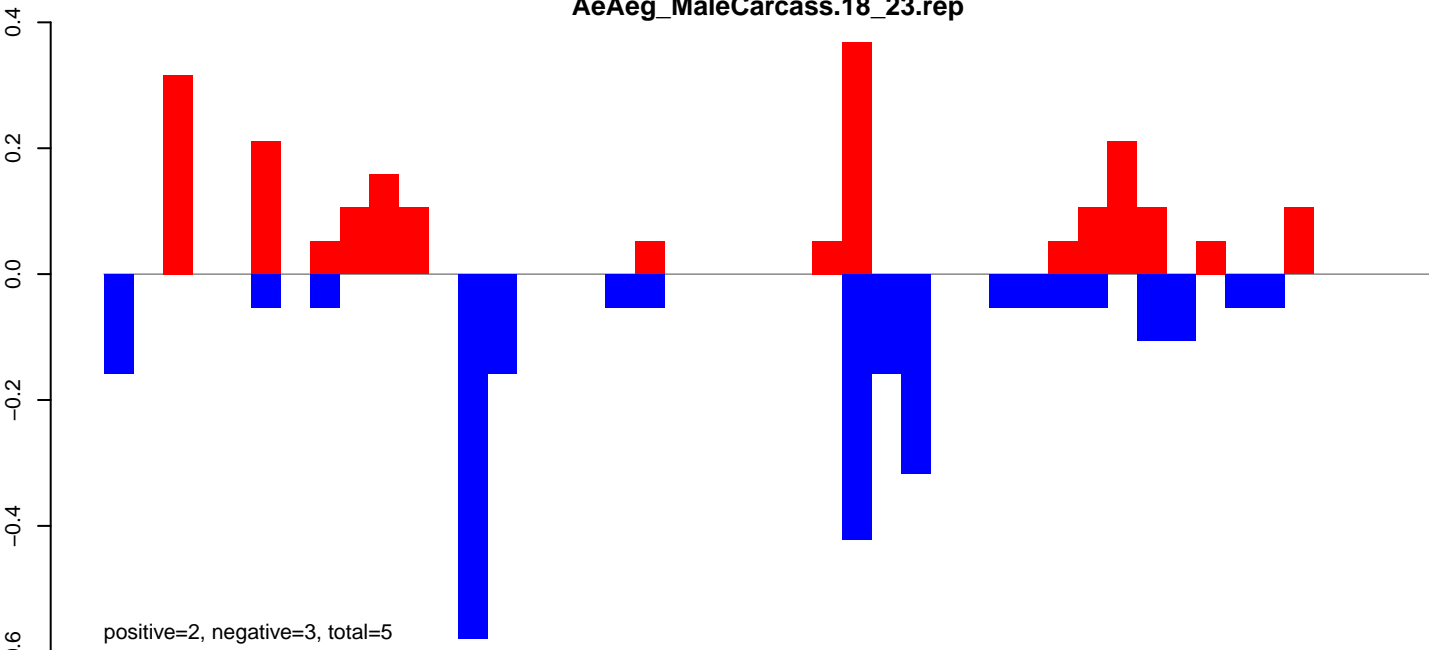

AeAeg_MaleCarcass.24_35.rep

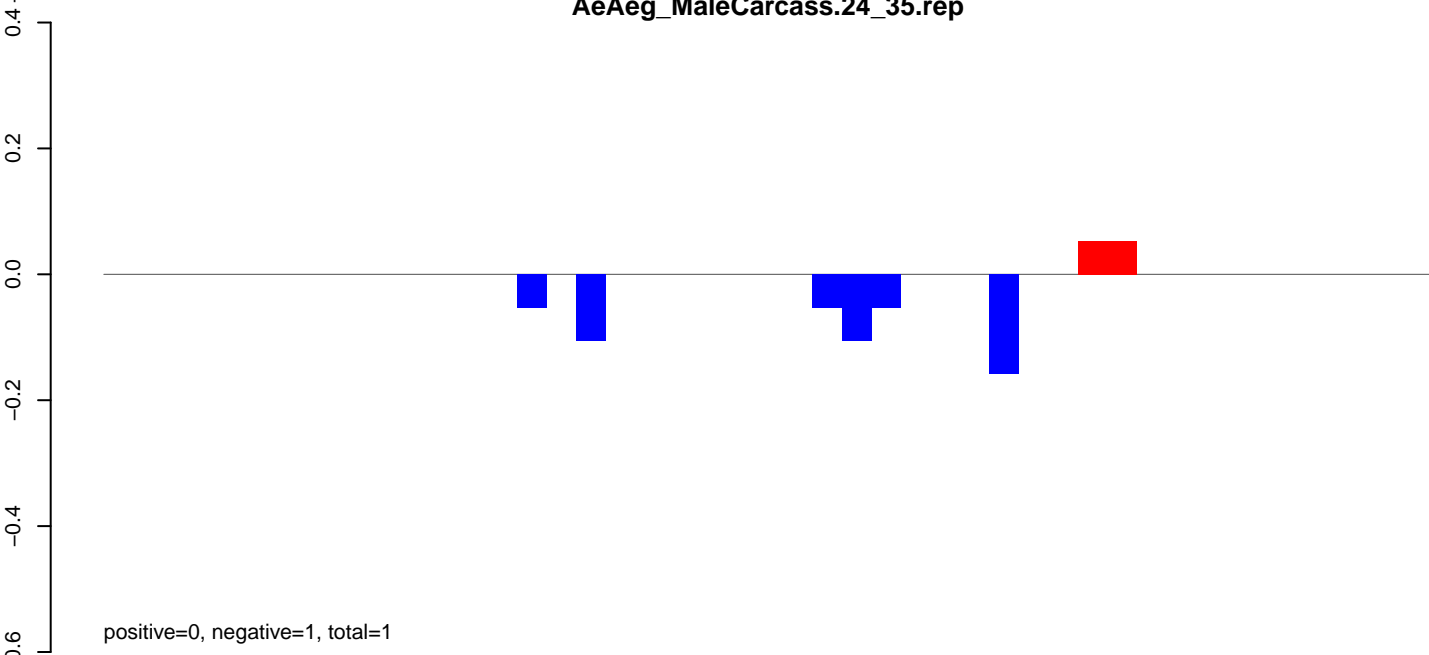

AeAeg_MaleCarcass.rep

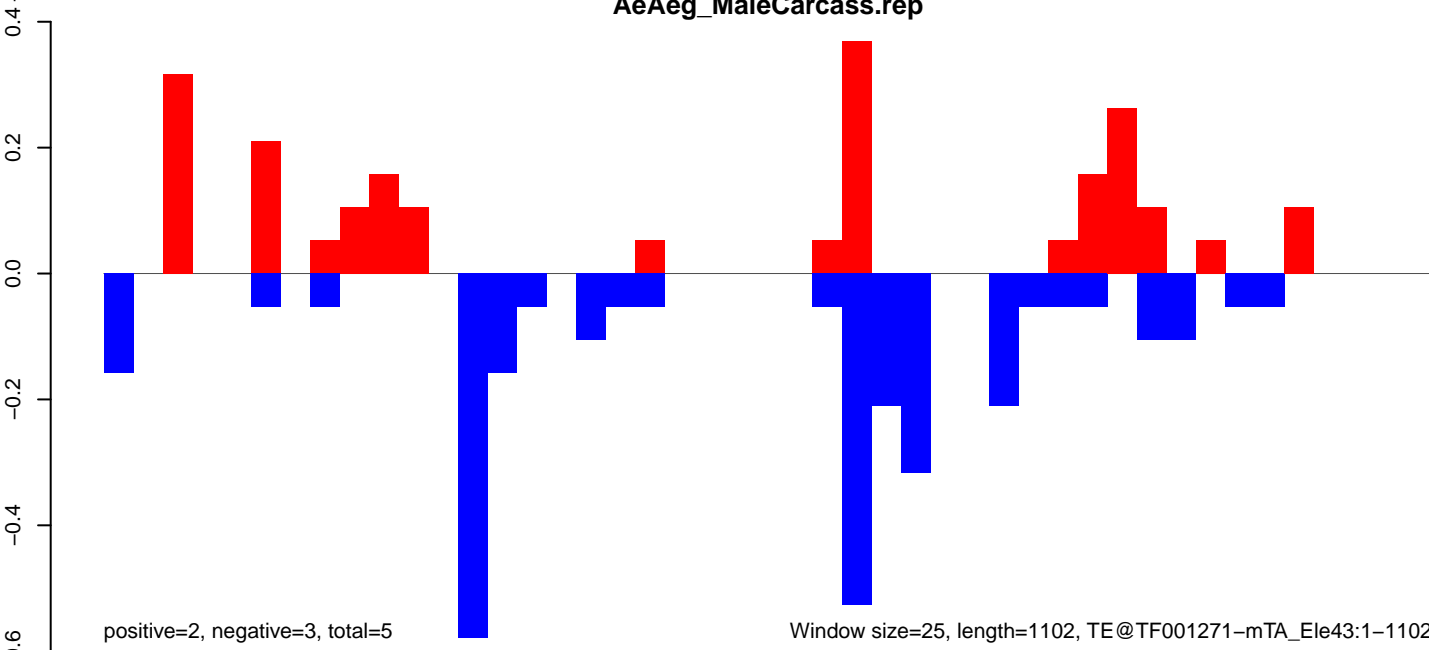

AeAeg_MaleCarcass.18_23.rep

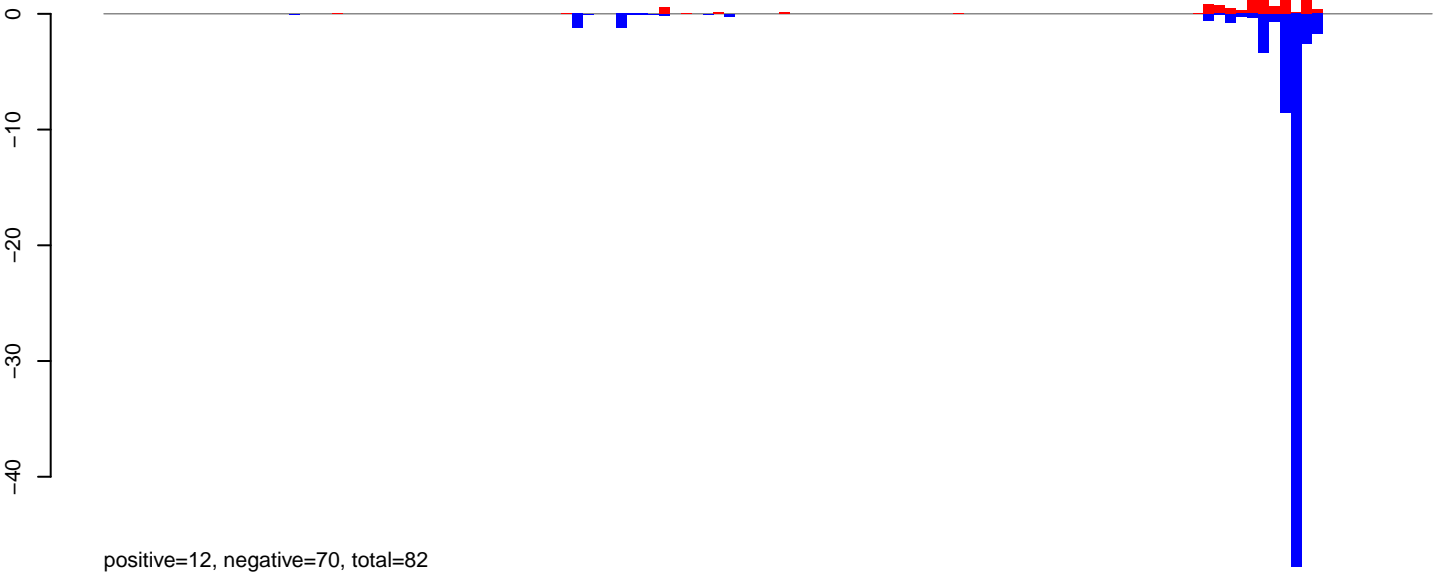

AeAeg_MaleCarcass.24_35.rep

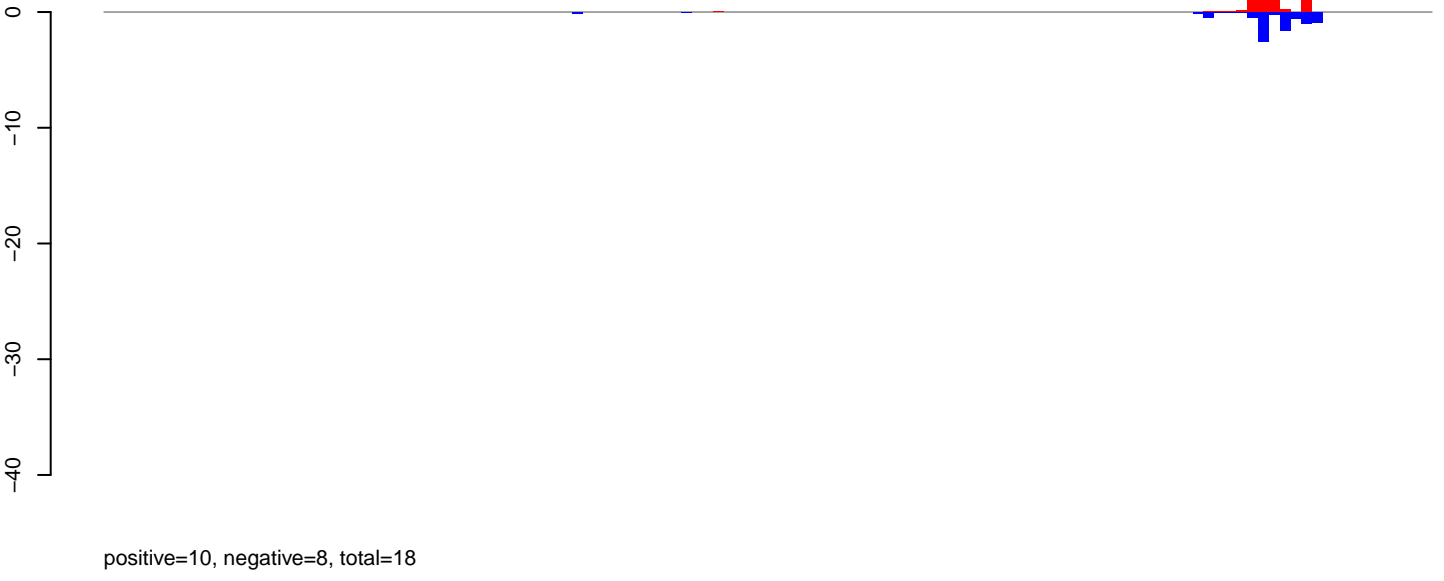

AeAeg_MaleCarcass.rep

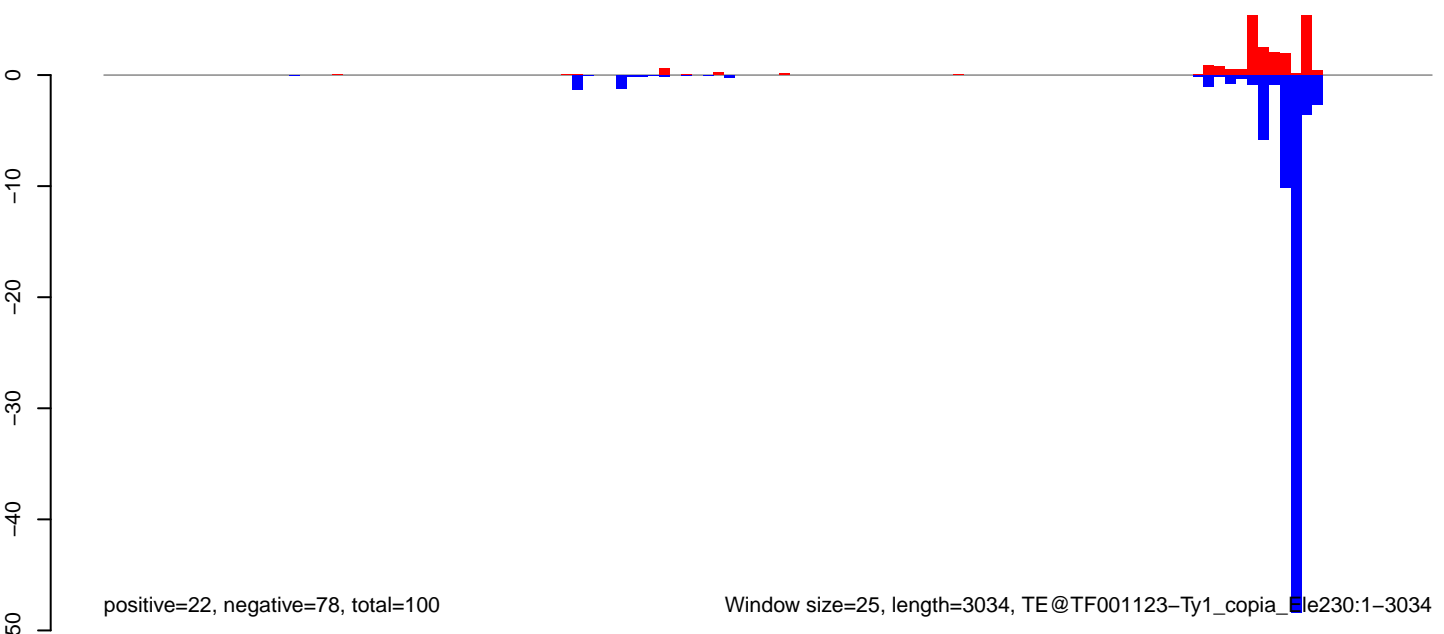

Window size=25, length=3034, TE@TF001123-Ty1_copia_51e230:1-3034

AeAeg_MaleCarcass.18_23.rep

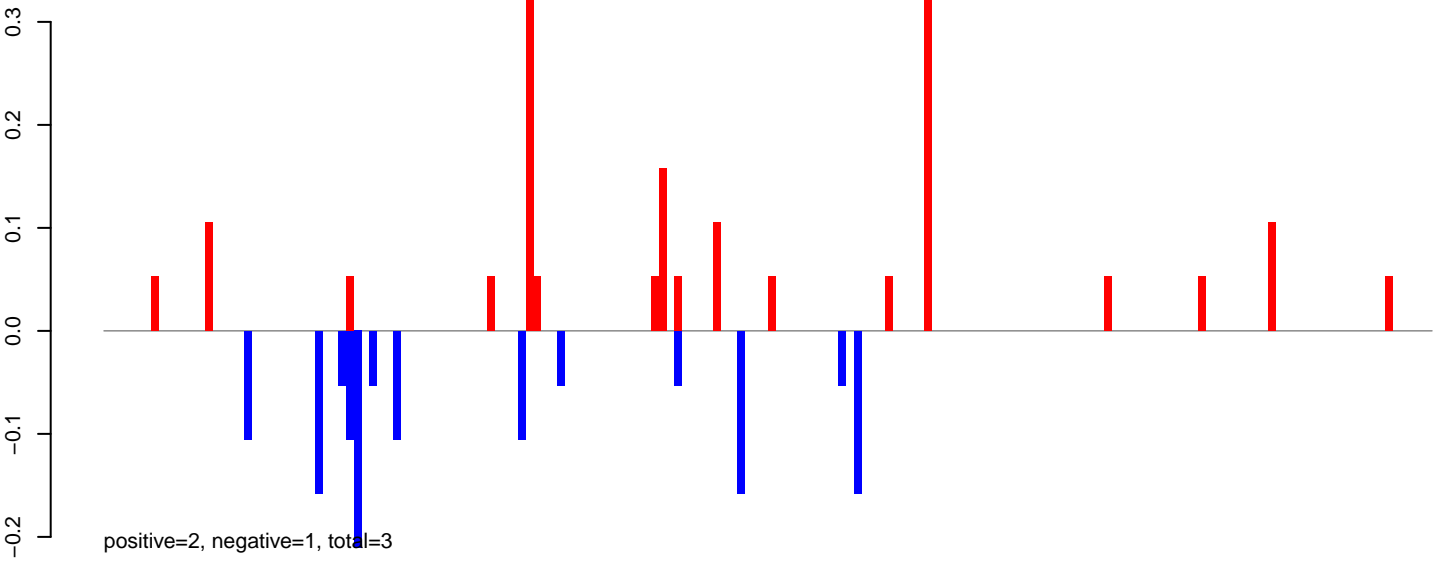

AeAeg_MaleCarcass.24_35.rep

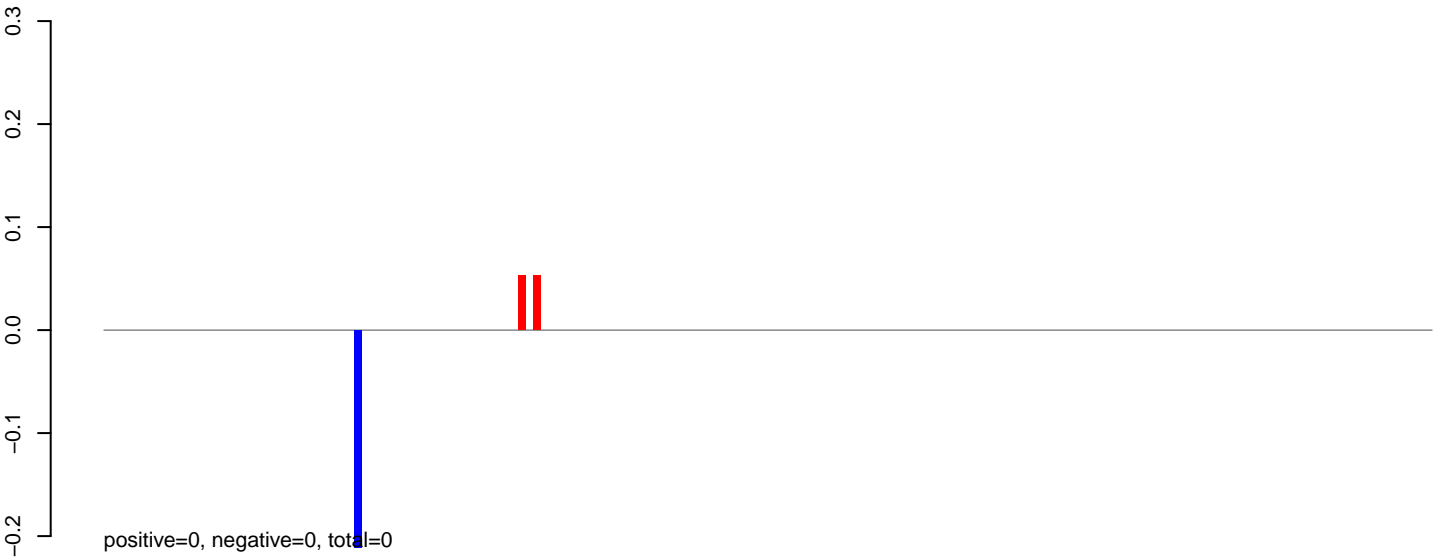

AeAeg_MaleCarcass.rep

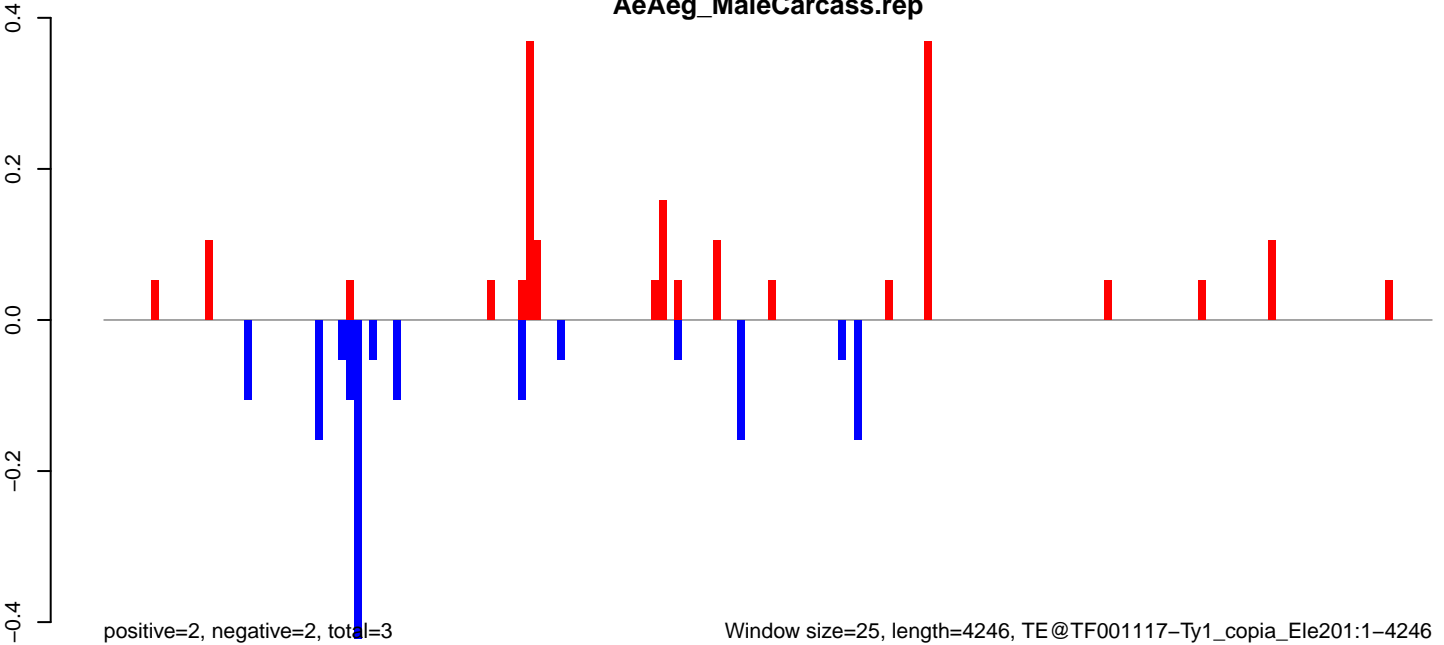

AeAeg_MaleCarcass.18_23.rep

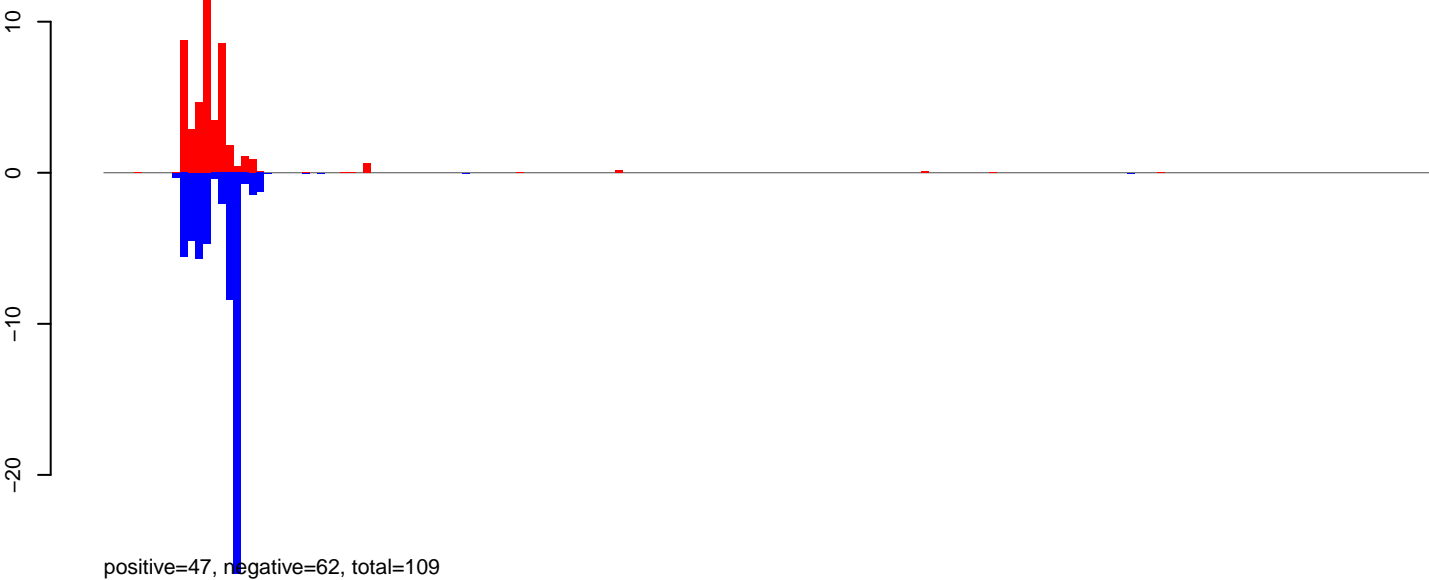

AeAeg_MaleCarcass.24_35.rep

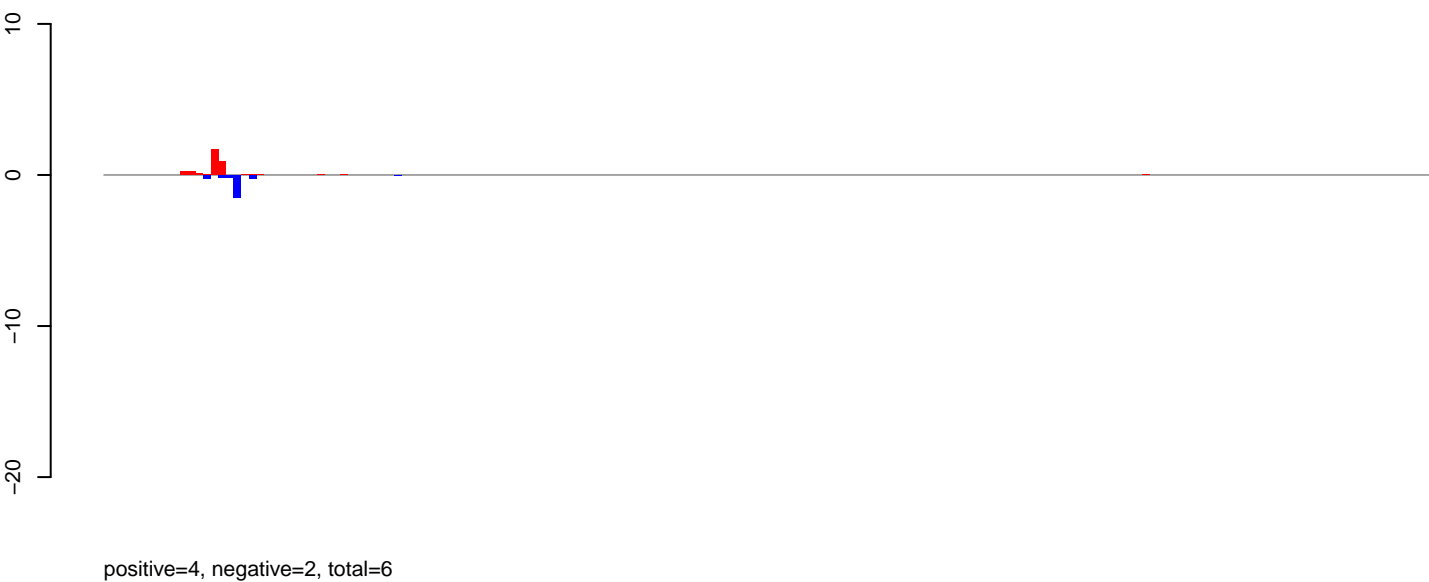

AeAeg_MaleCarcass.rep

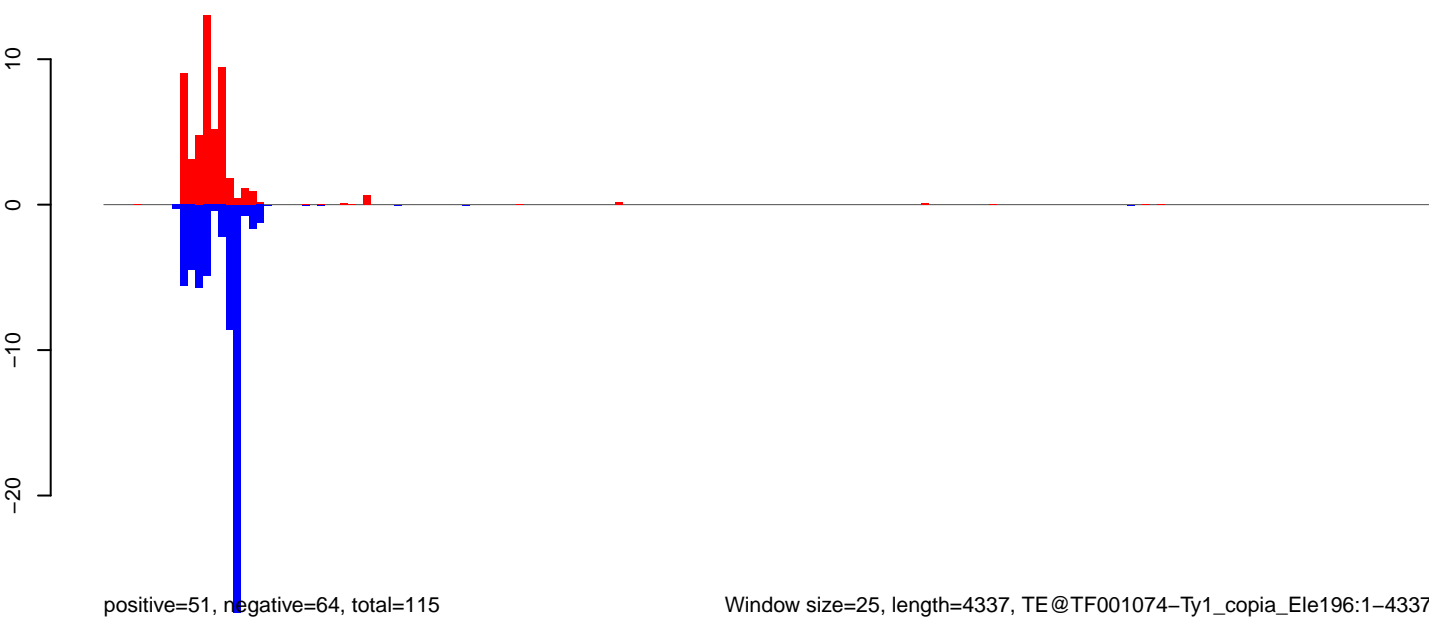

Window size=25, length=4337, TE@TF001074-Ty1_copia_Ele196:1-4337

0 1000 2000 3000 4000

AeAeg_MaleCarcass.18_23.rep

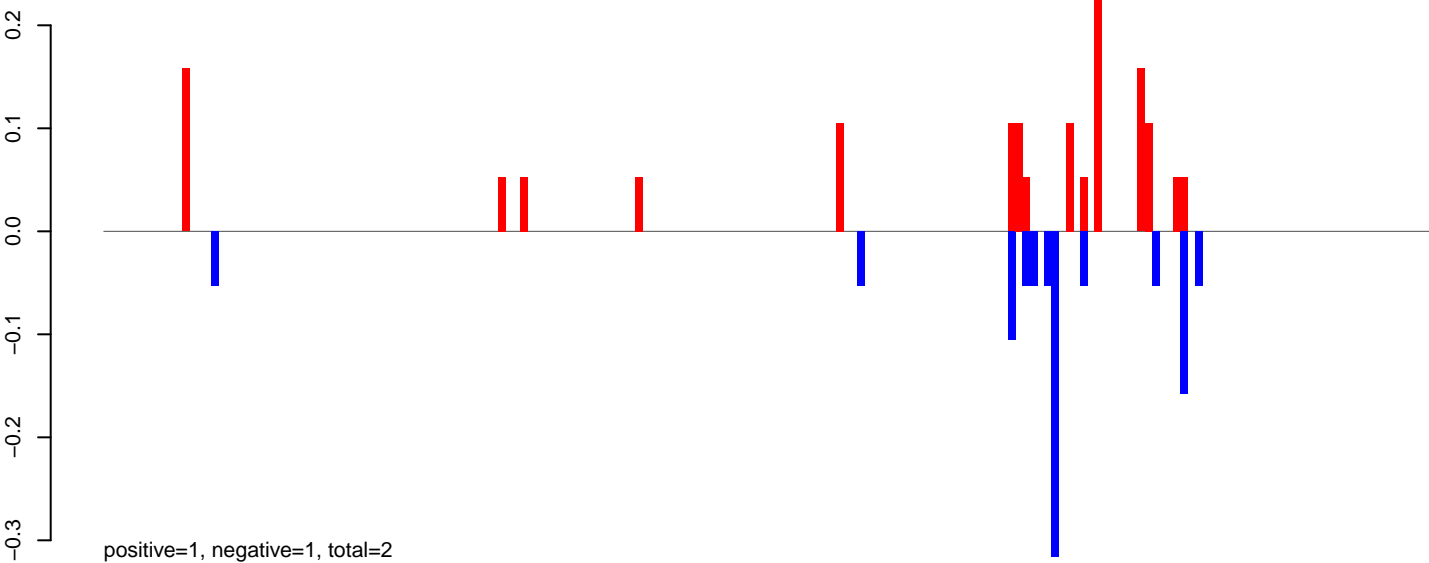

AeAeg_MaleCarcass.24_35.rep

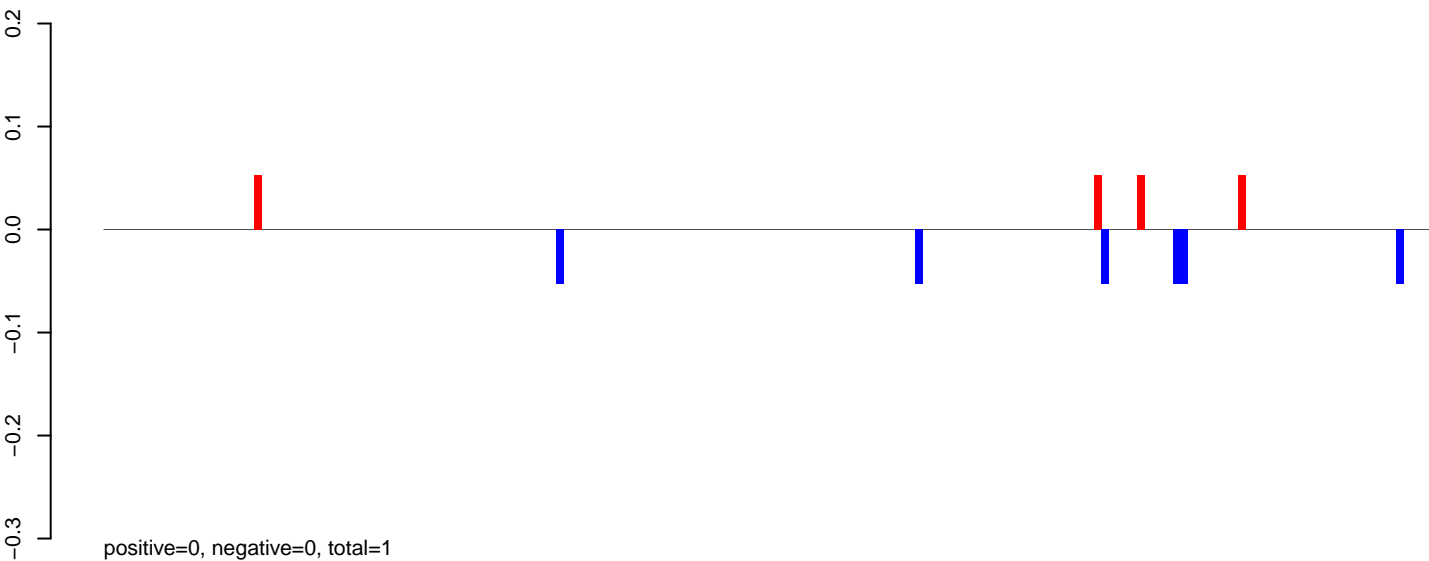

AeAeg_MaleCarcass.rep

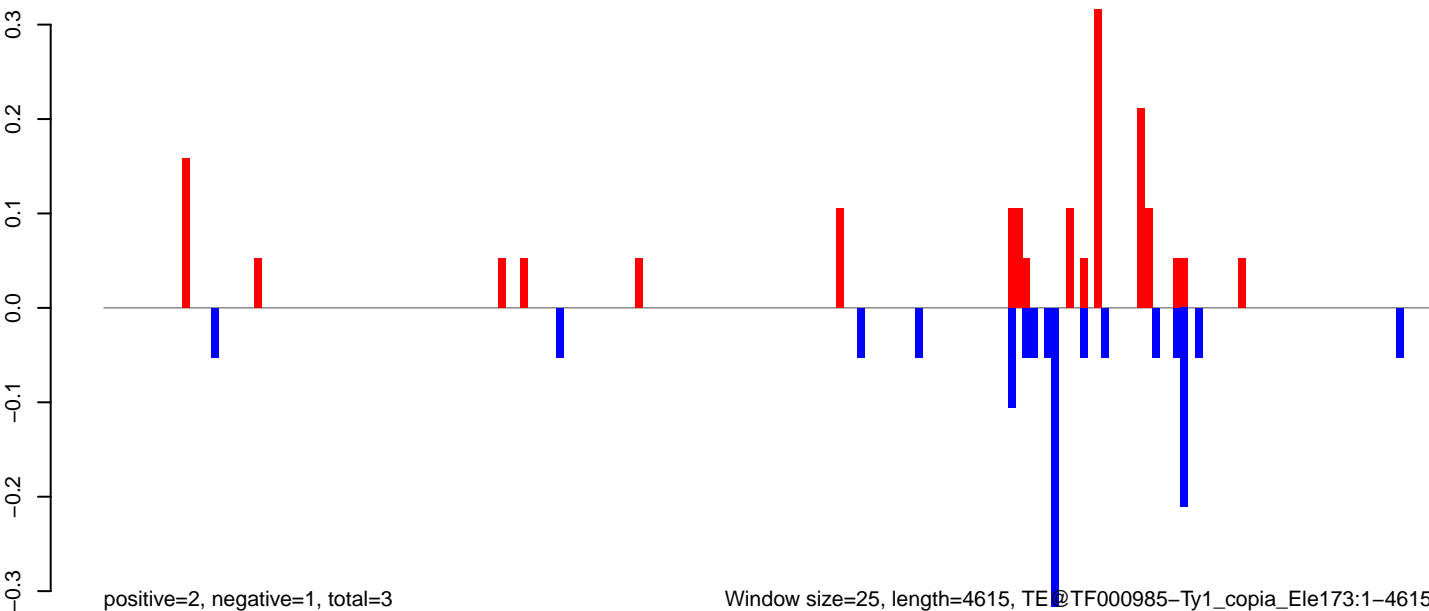

0 1000 2000 3000 4000

AeAeg_MaleCarcass.18_23.rep

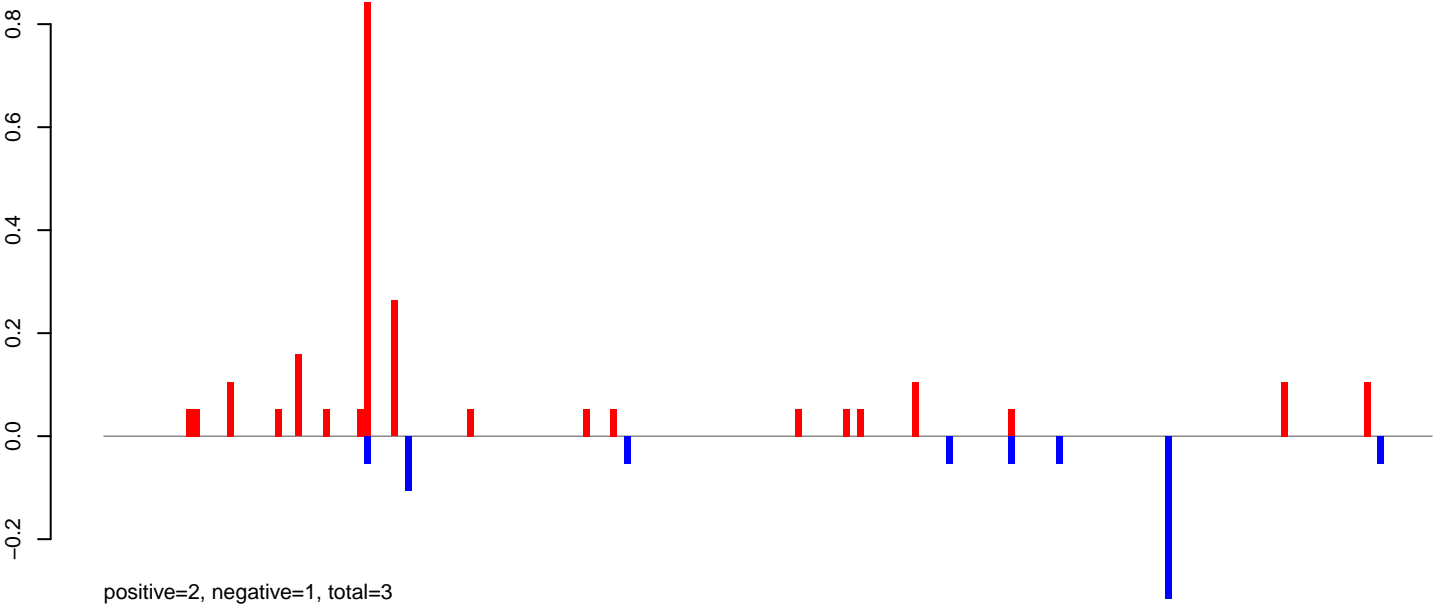

AeAeg_MaleCarcass.24_35.rep

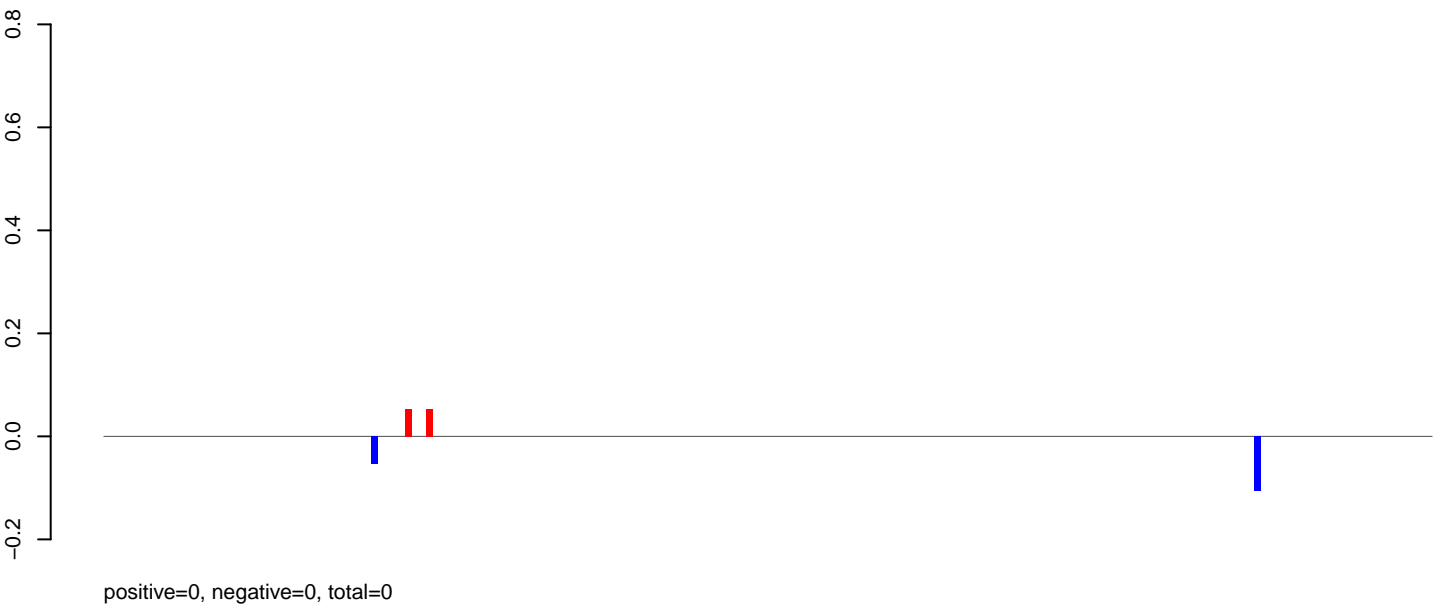

AeAeg_MaleCarcass.rep

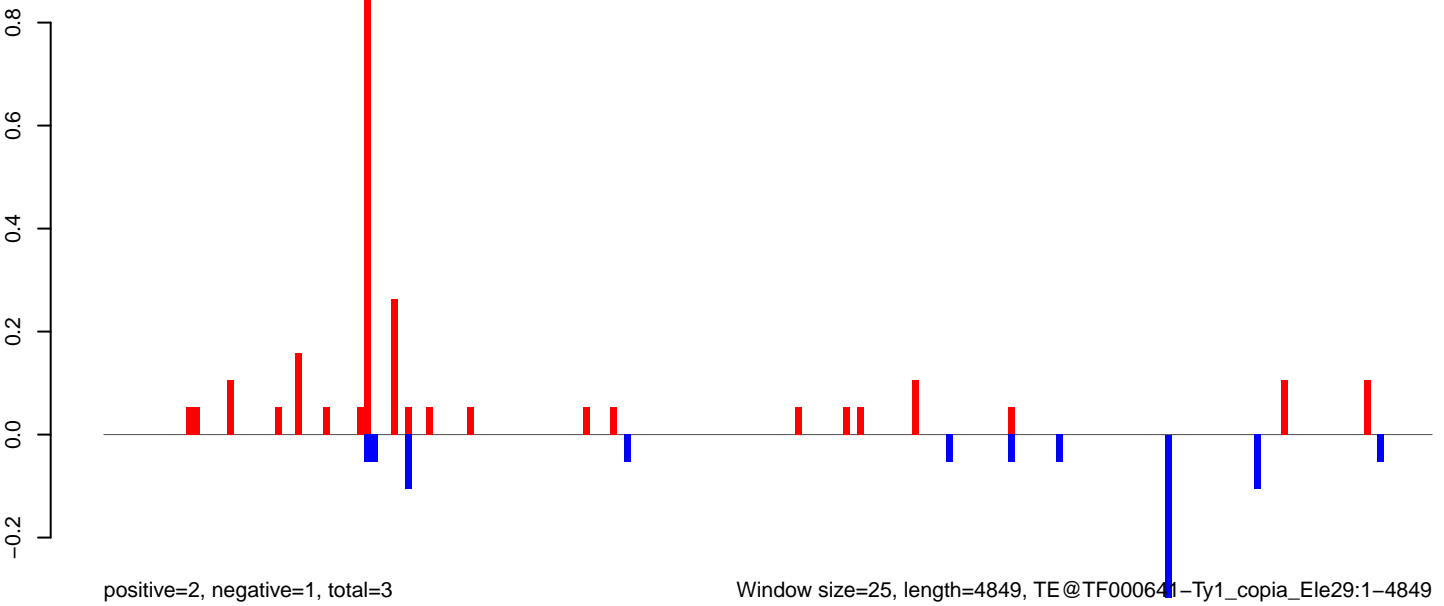

0 1000 2000 3000 4000 5000

AeAeg_MaleCarcass.18_23.rep

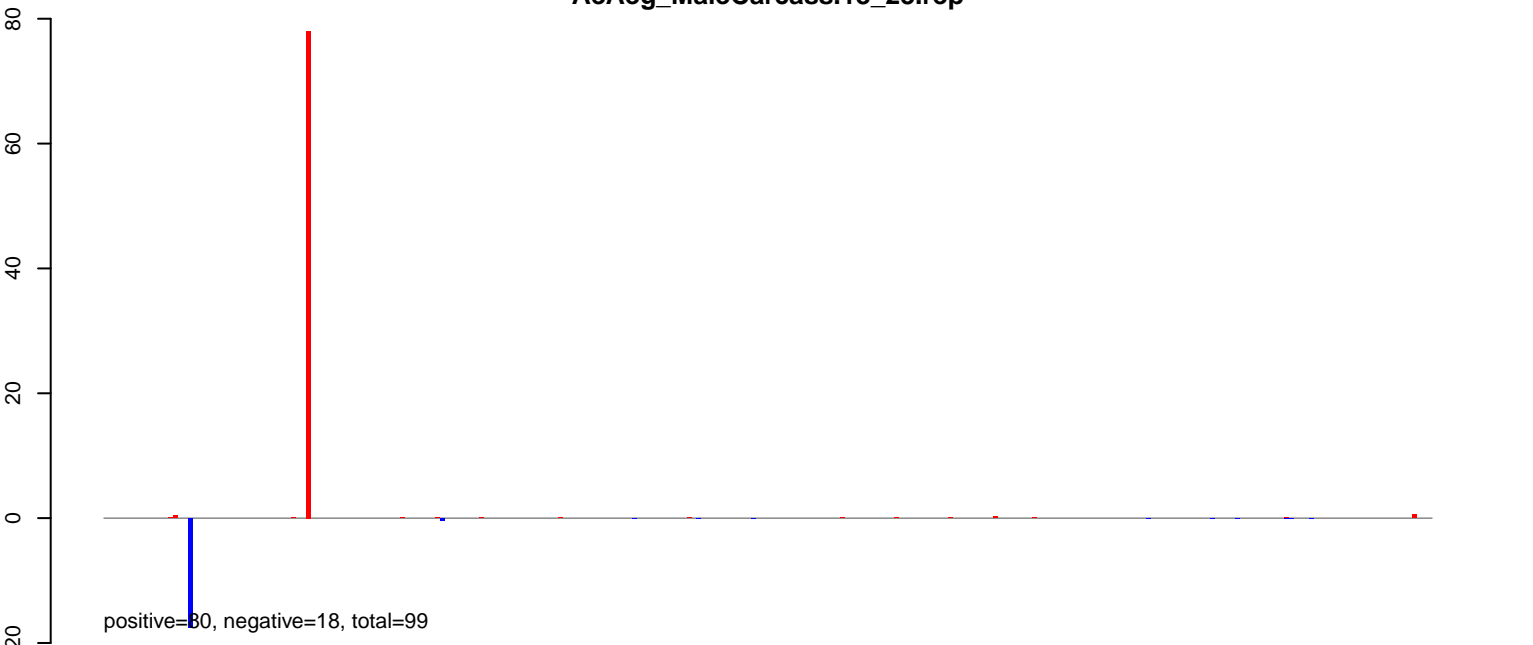

AeAeg_MaleCarcass.24_35.rep

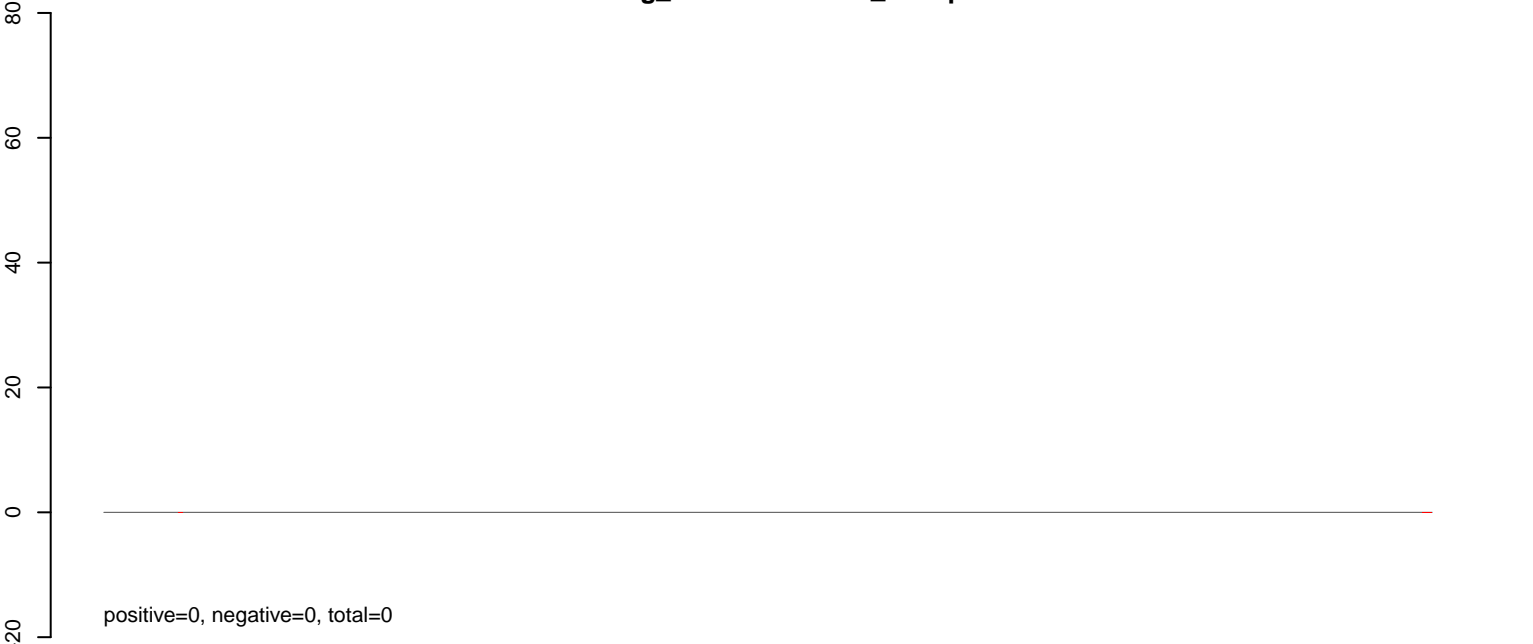

AeAeg_MaleCarcass.rep

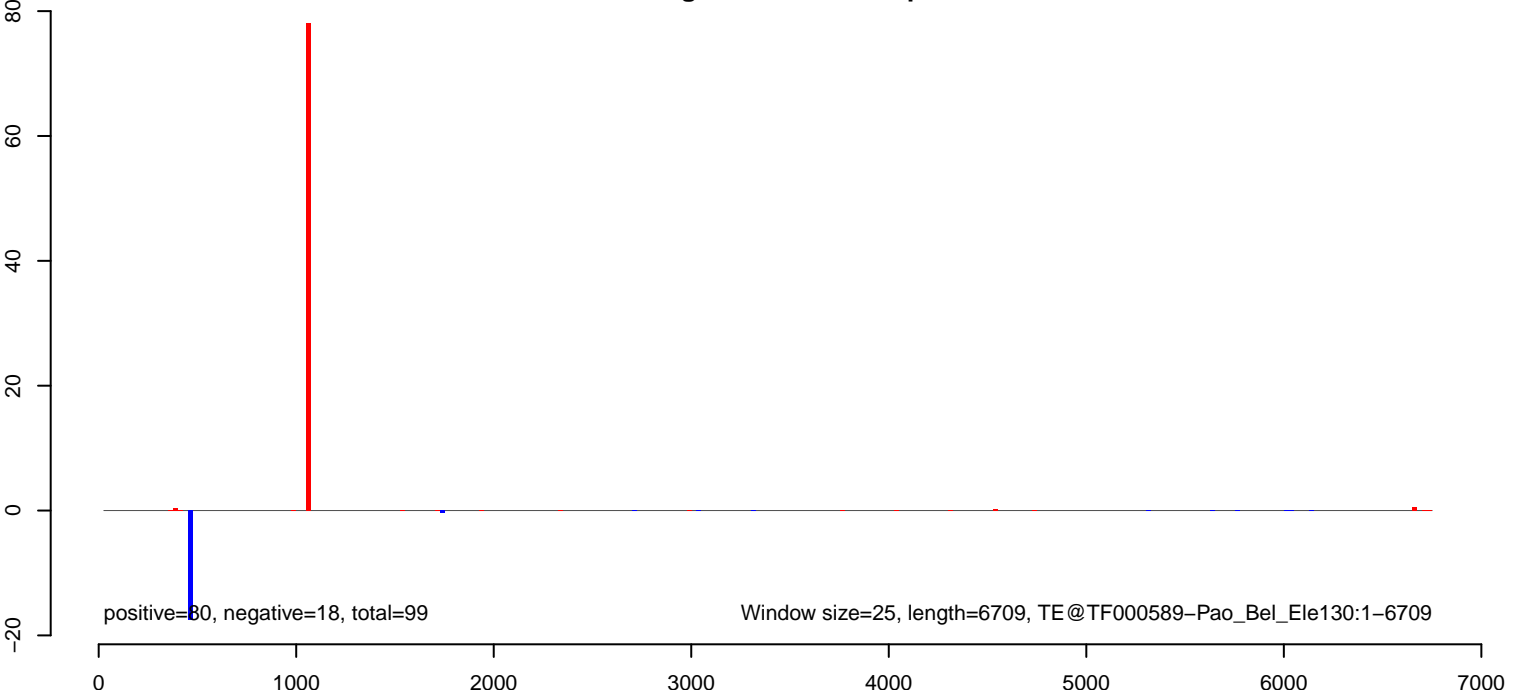

AeAeg_MaleCarcass.18_23.rep

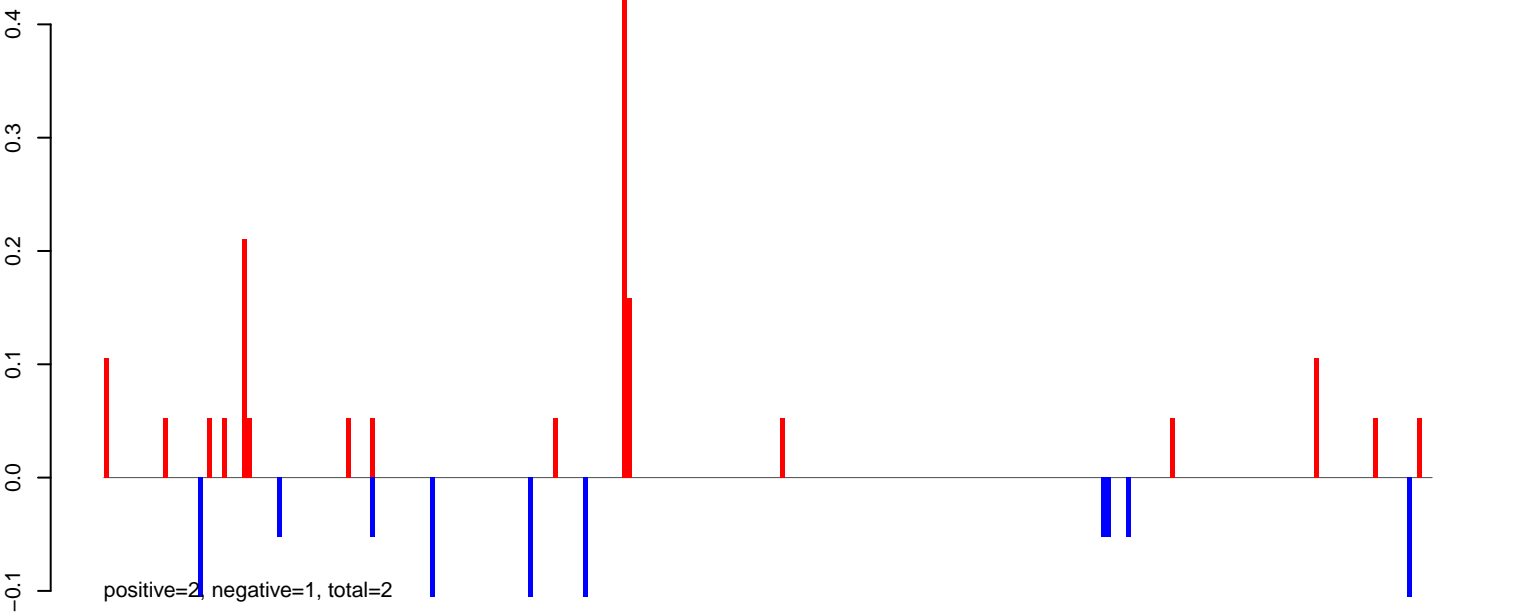

AeAeg_MaleCarcass.24_35.rep

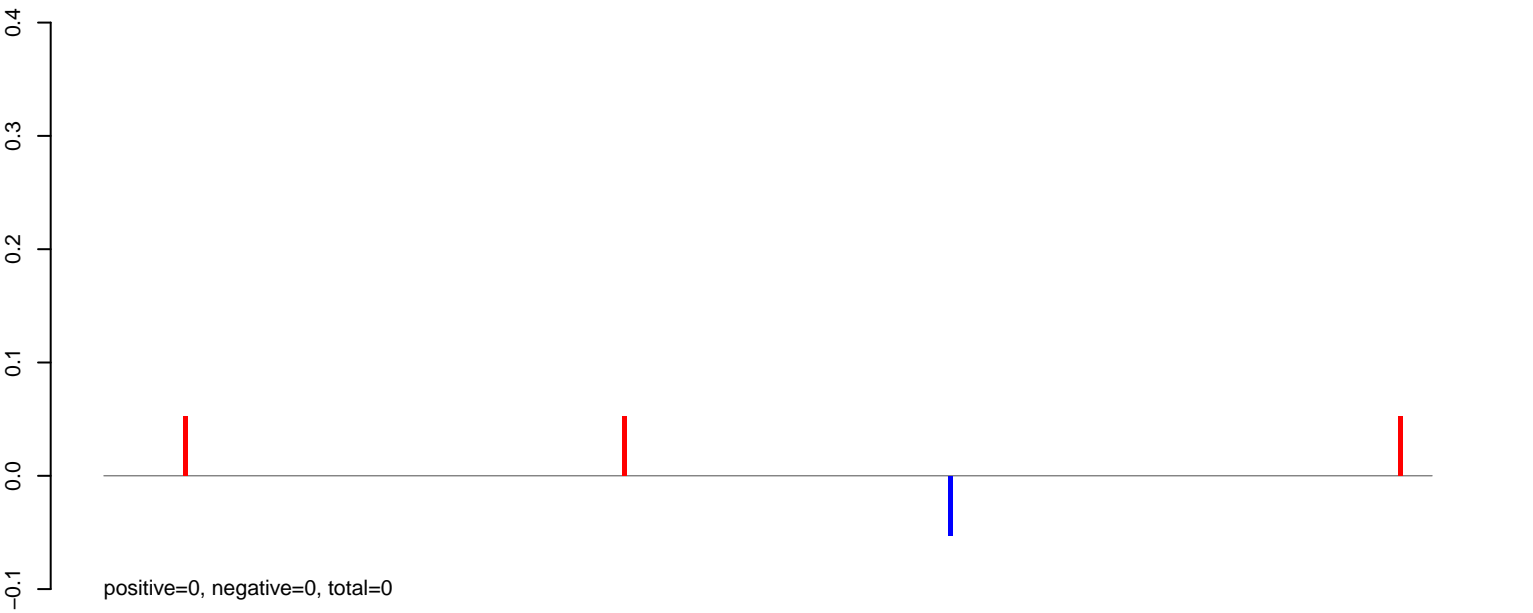

AeAeg_MaleCarcass.rep

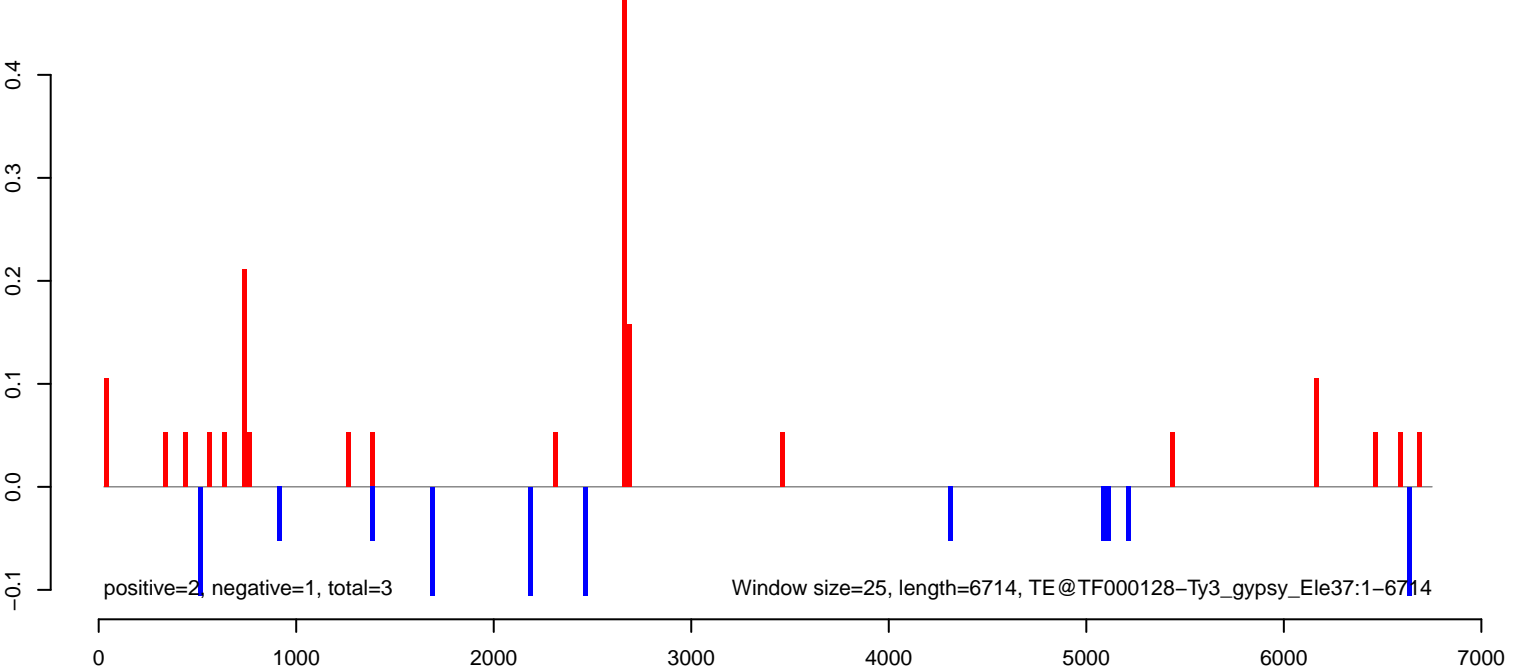

AeAeg_MaleCarcass.18_23.rep

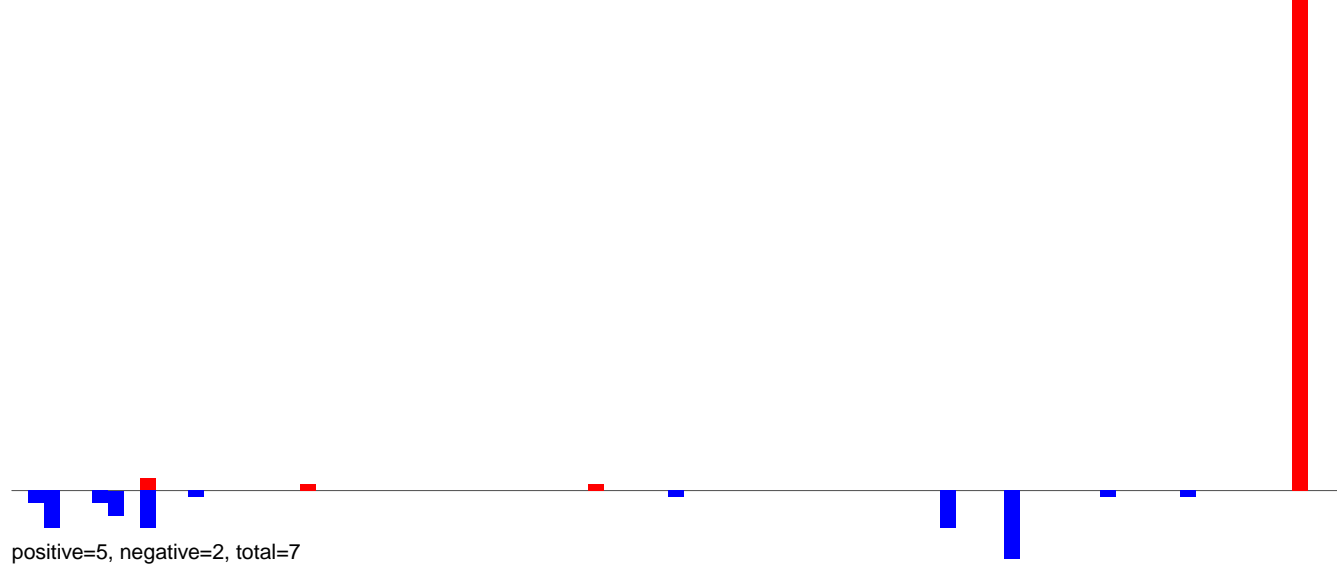

AeAeg_MaleCarcass.24_35.rep

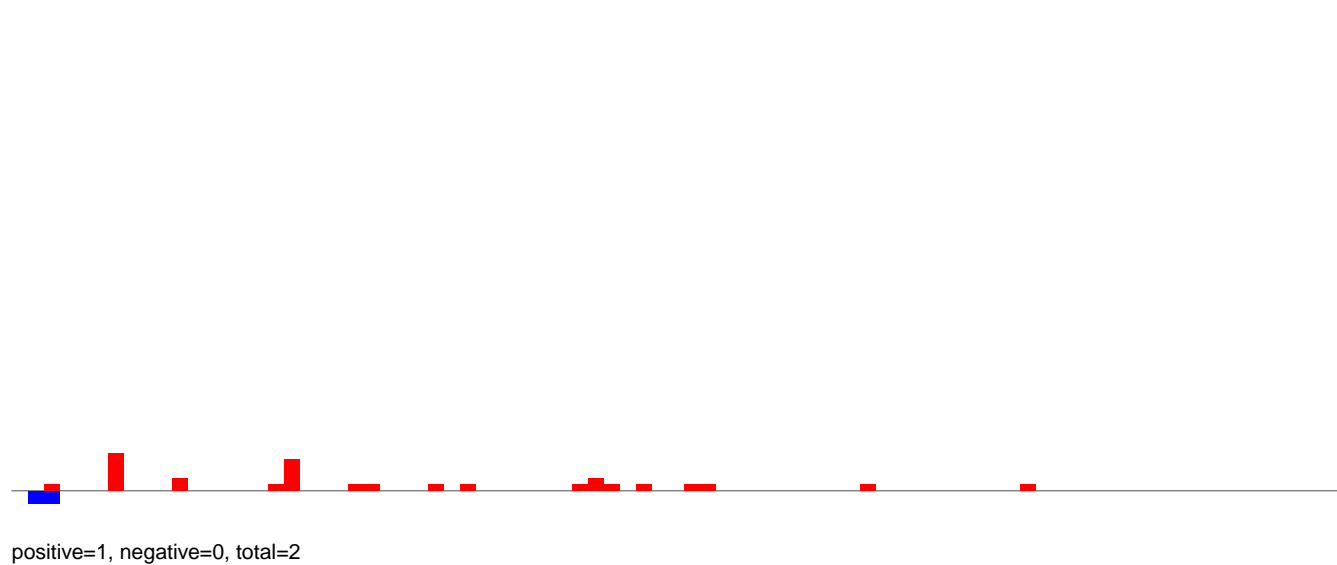

AeAeg_MaleCarcass.rep

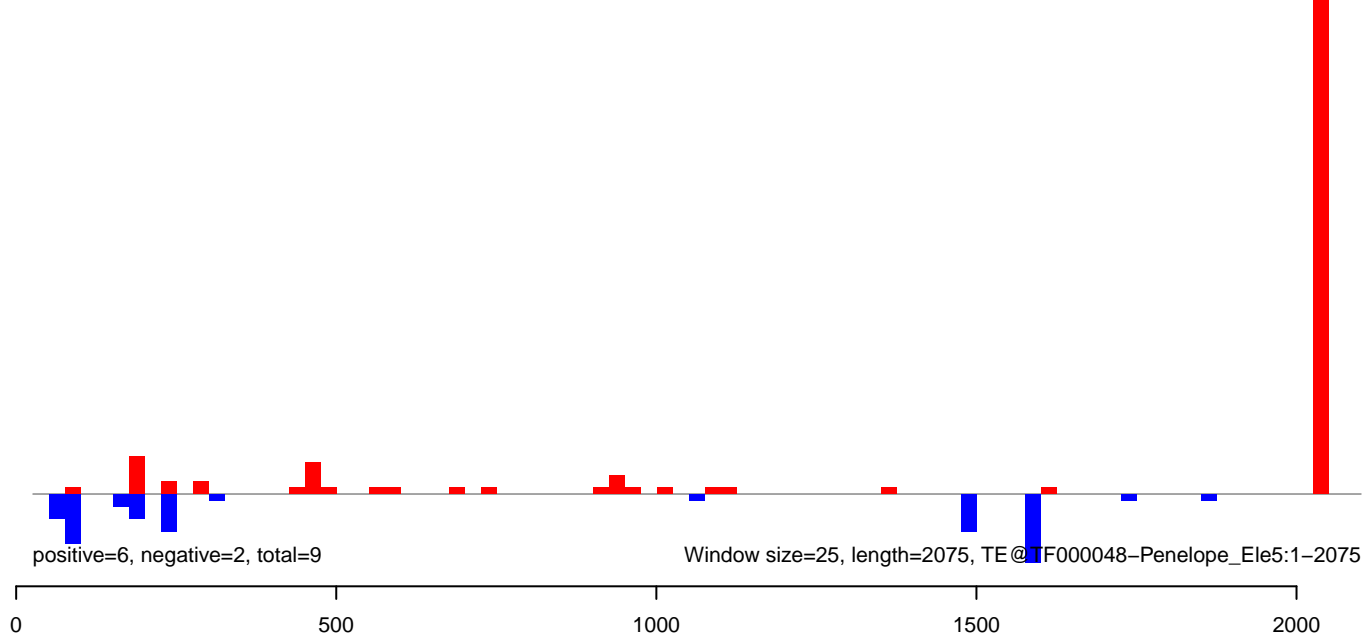

AeAeg_MaleCarcass.18_23.rep

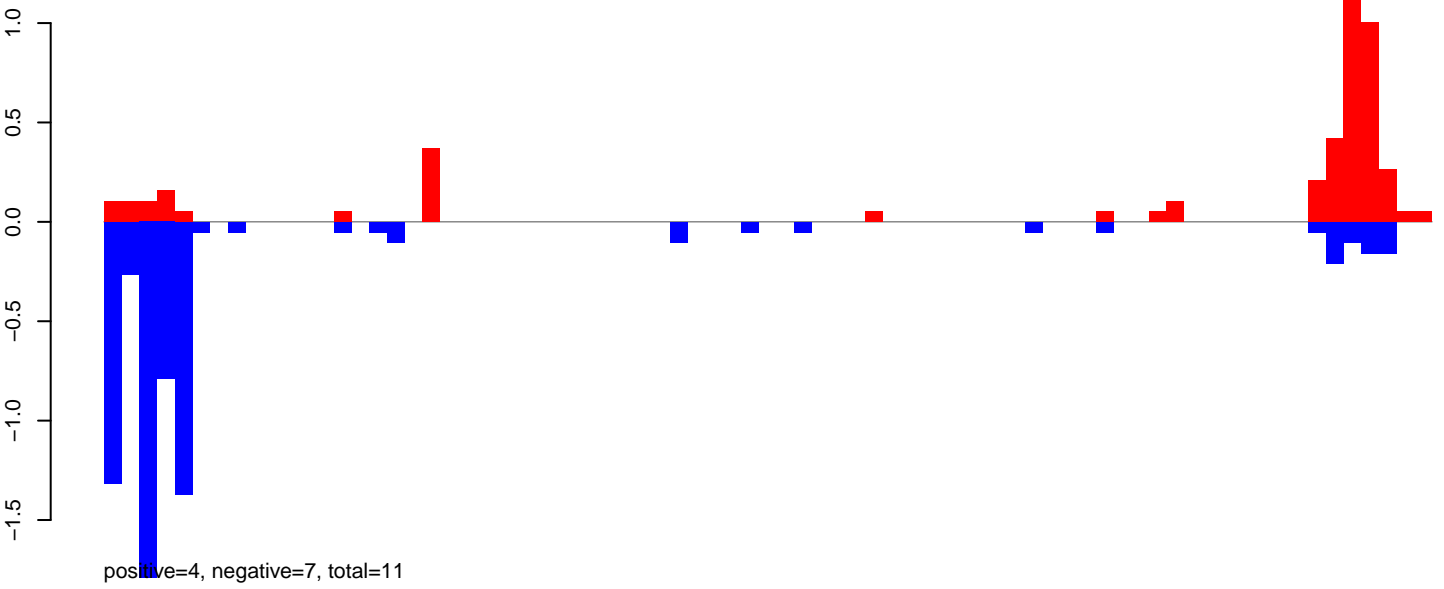

AeAeg_MaleCarcass.24_35.rep

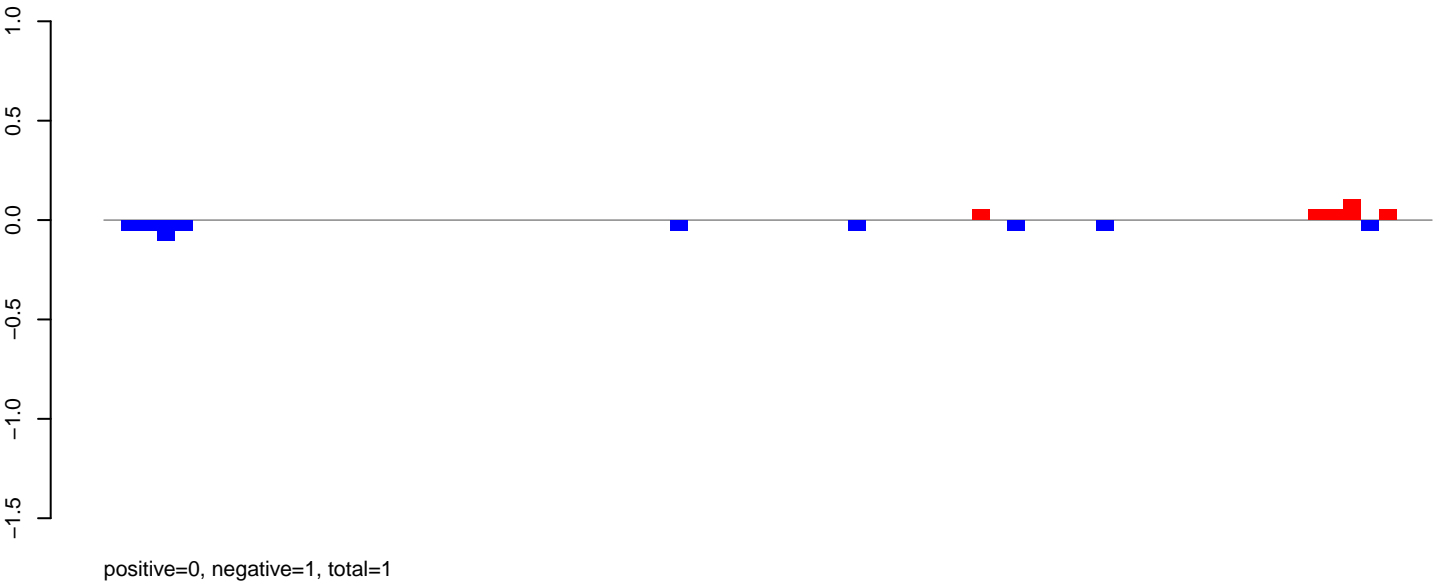

AeAeg_MaleCarcass.rep

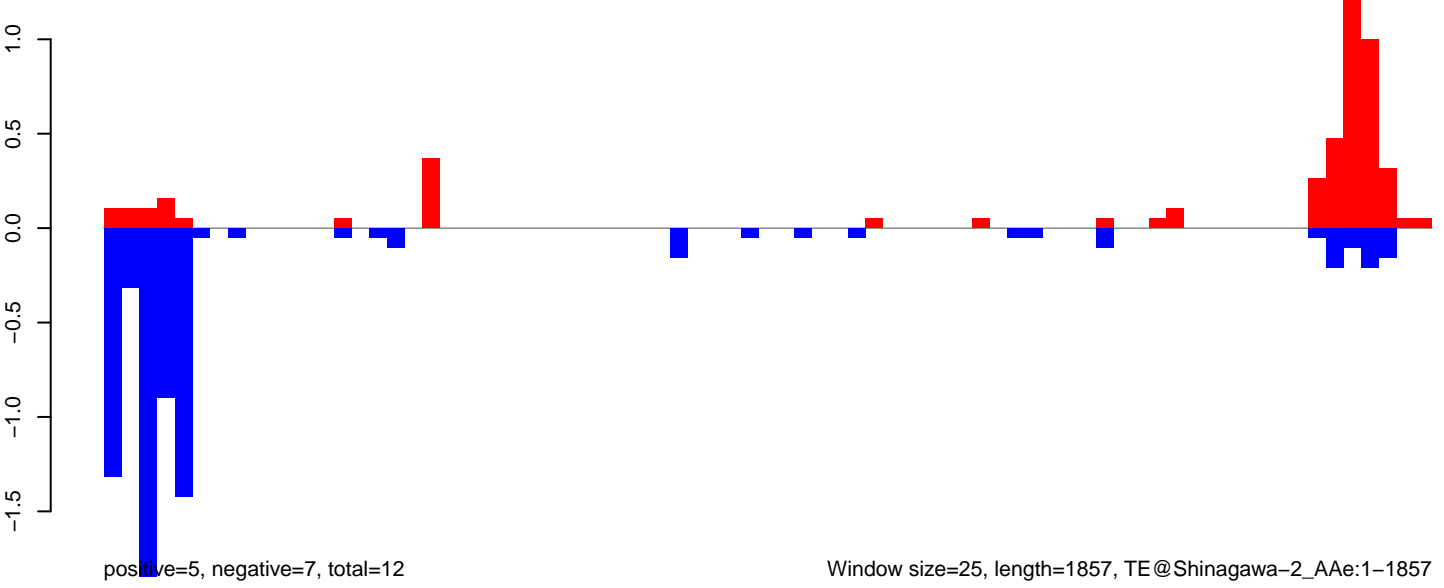

Window size=25, length=1857, TE@Shinagawa-2_AAe:1-1857

AeAeg_MaleCarcass.18_23.rep

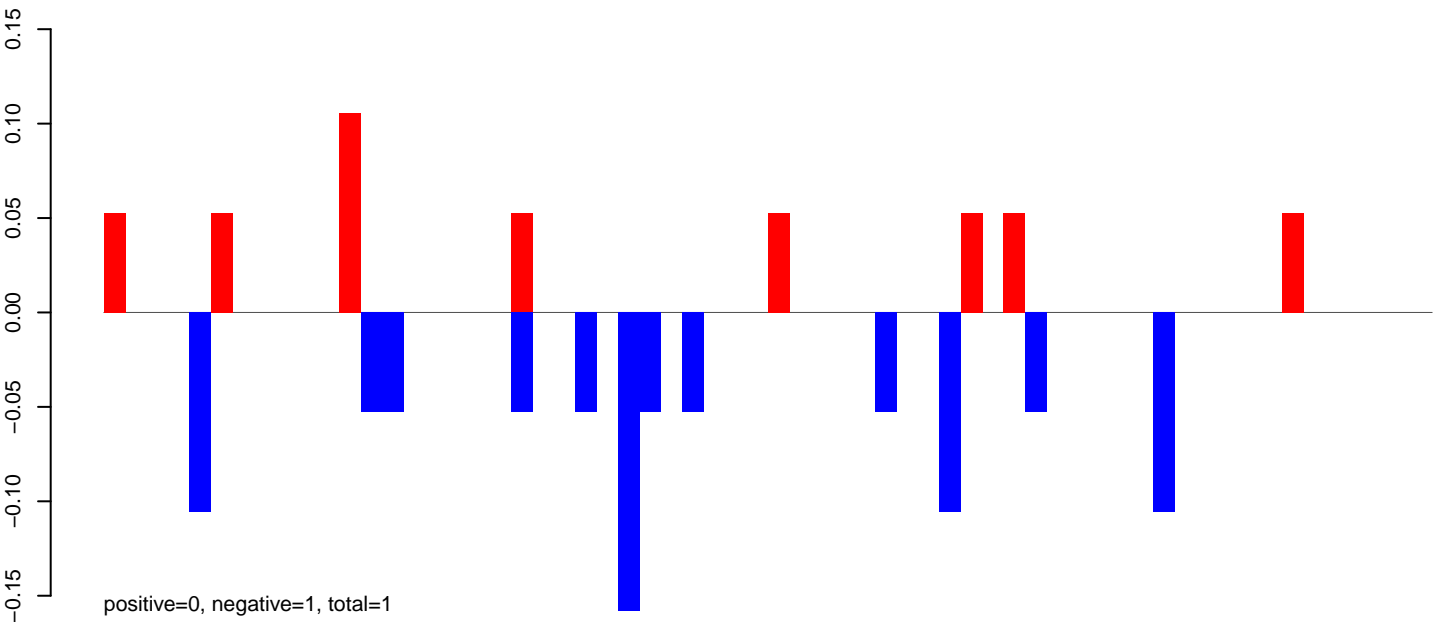

AeAeg_MaleCarcass.24_35.rep

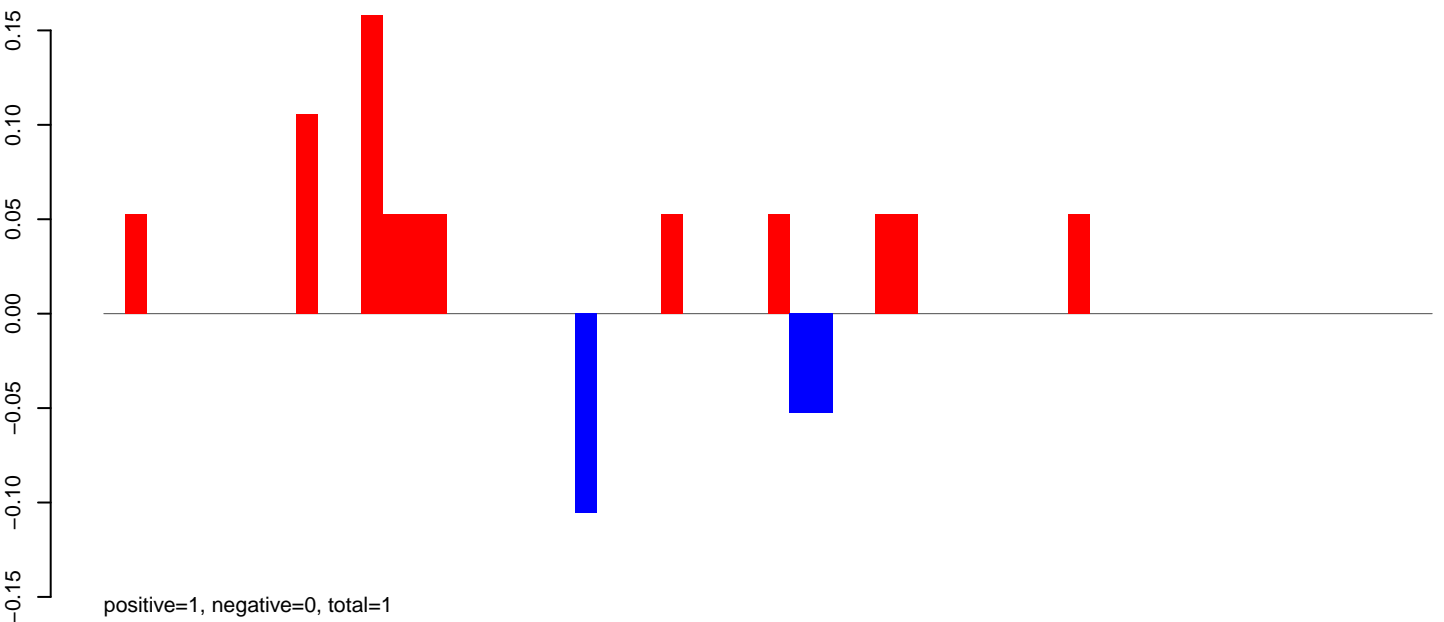

AeAeg_MaleCarcass.rep

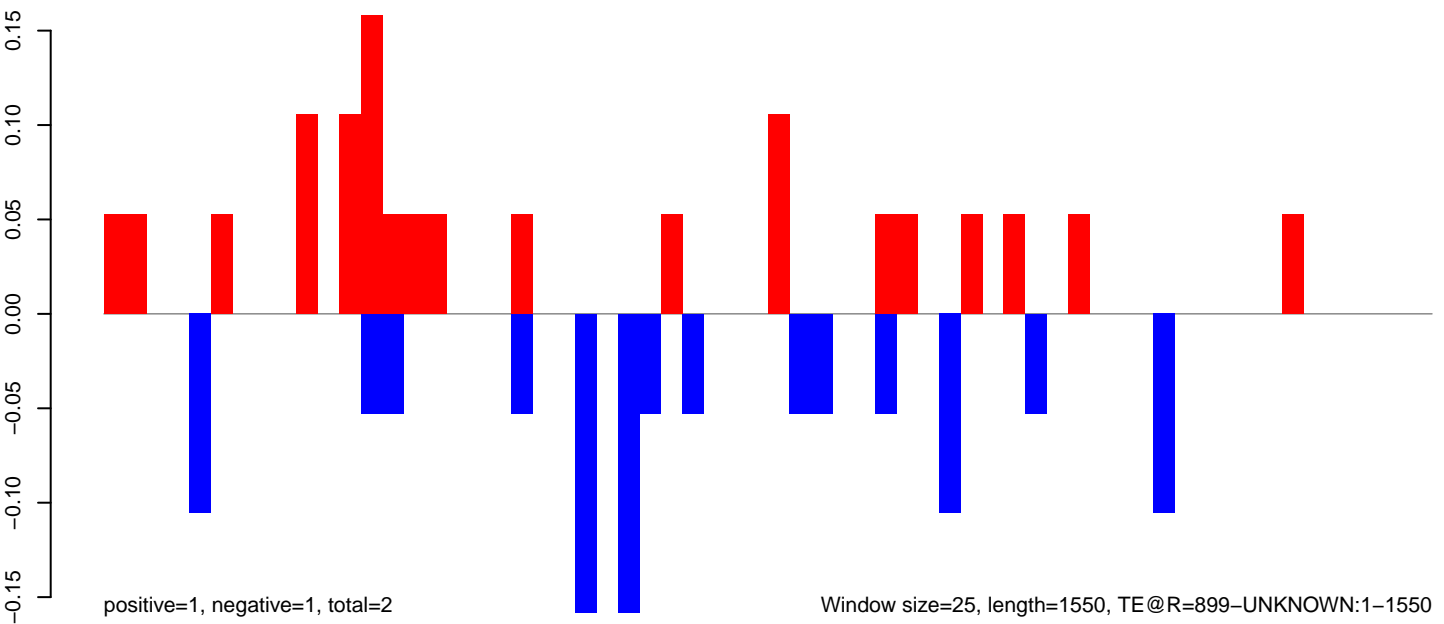

AeAeg_MaleCarcass.18_23.rep

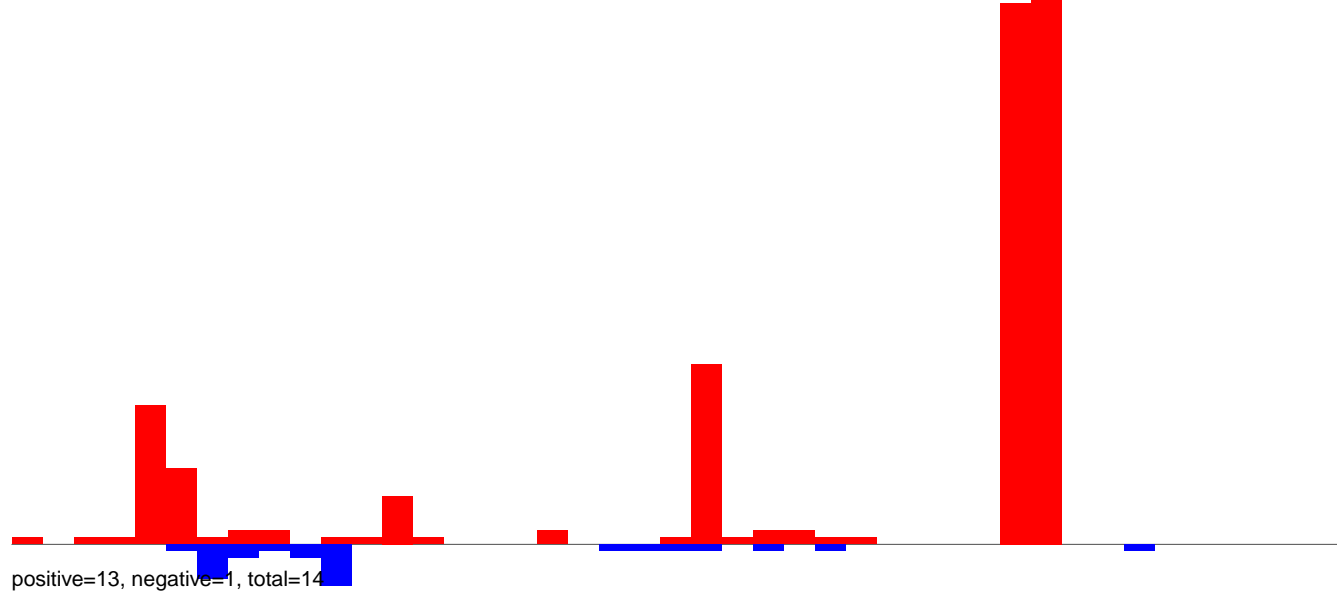

AeAeg_MaleCarcass.24_35.rep



AeAeg_MaleCarcass.rep

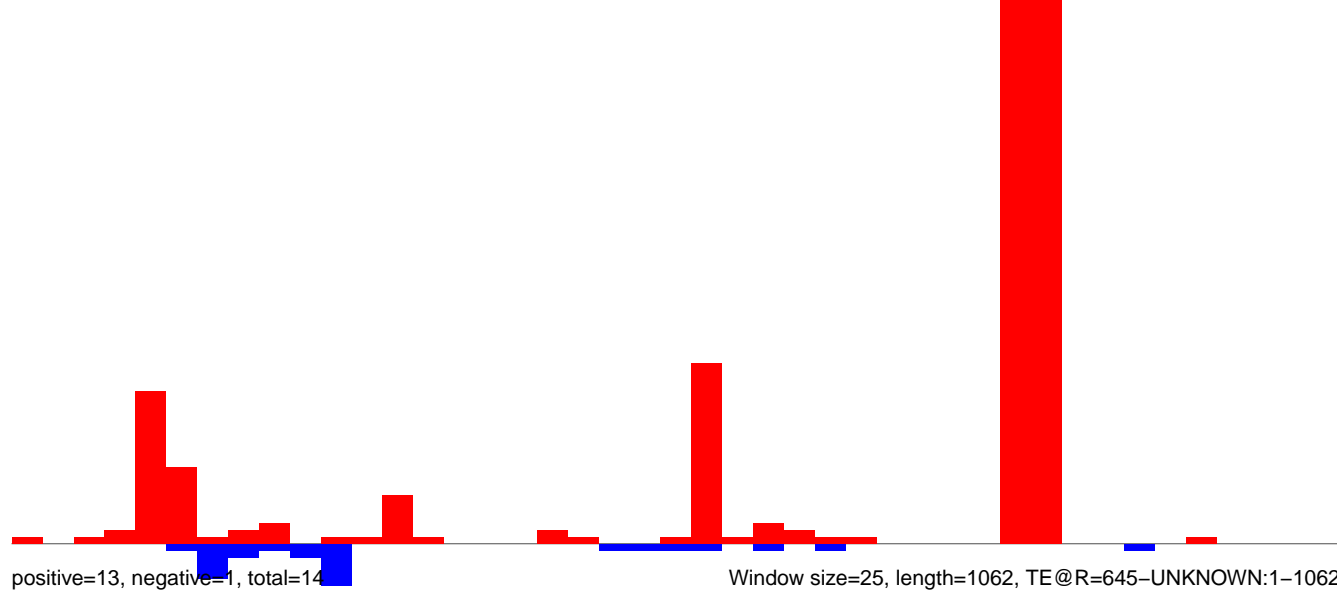

AeAeg_MaleCarcass.18_23.rep

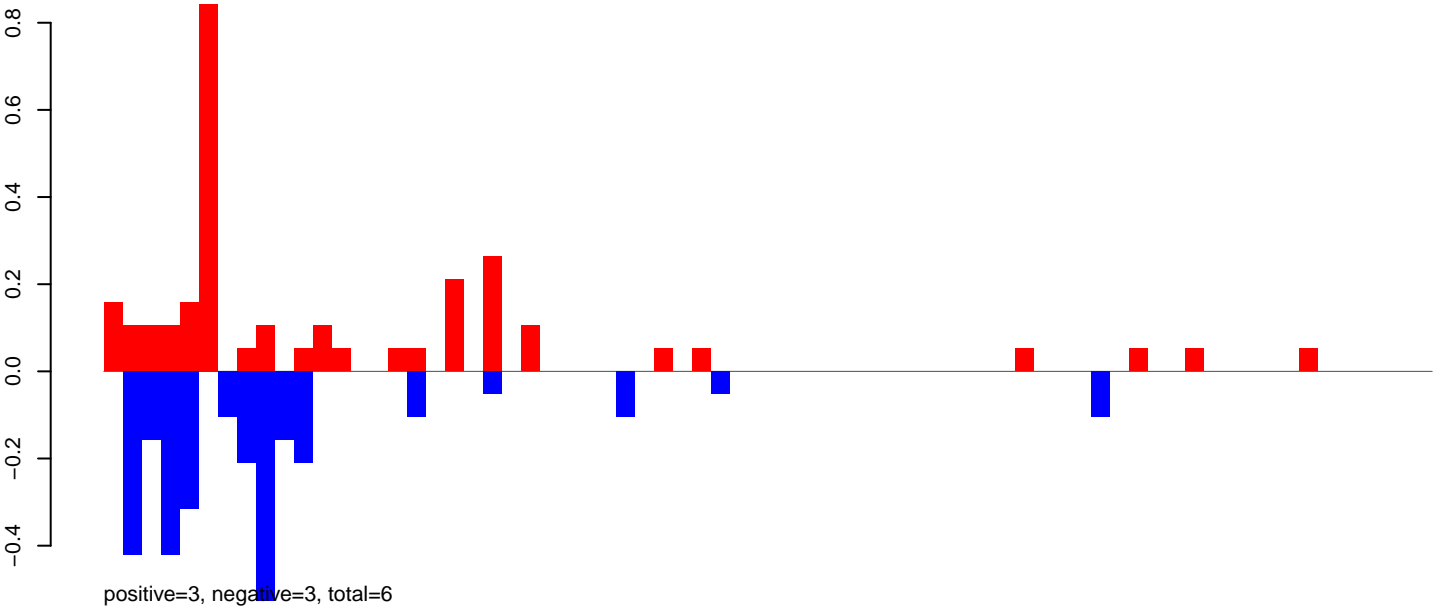

AeAeg_MaleCarcass.24_35.rep

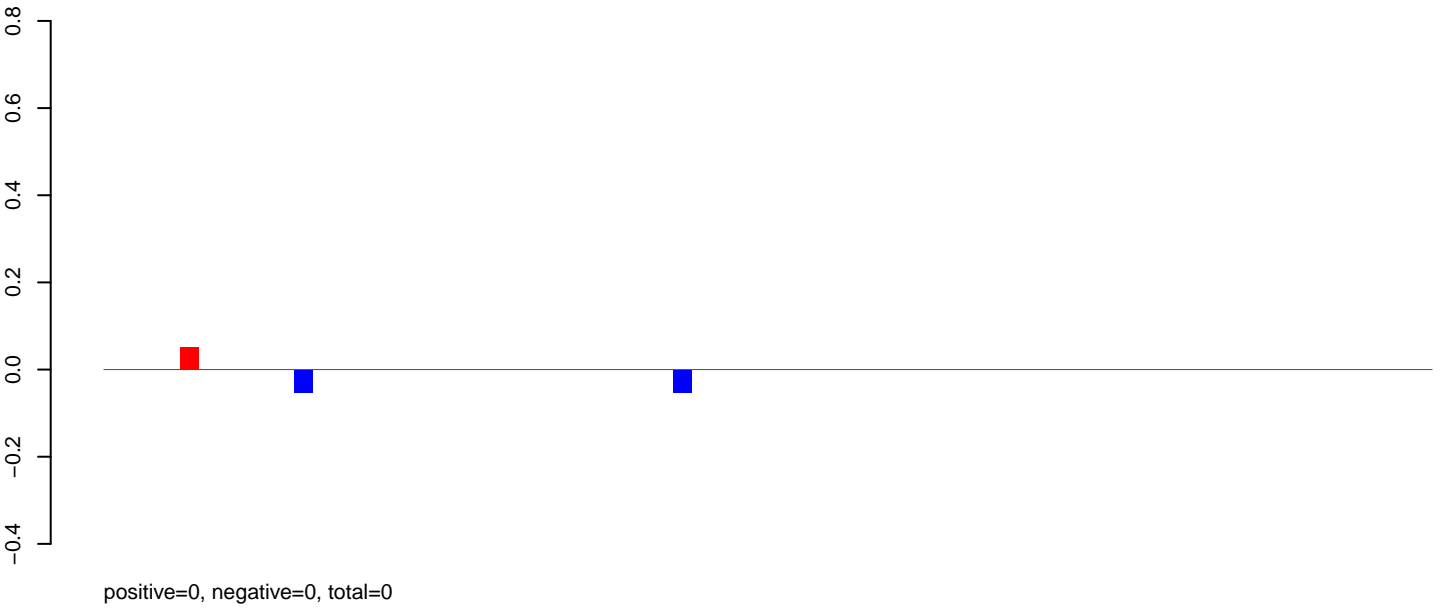

AeAeg_MaleCarcass.rep

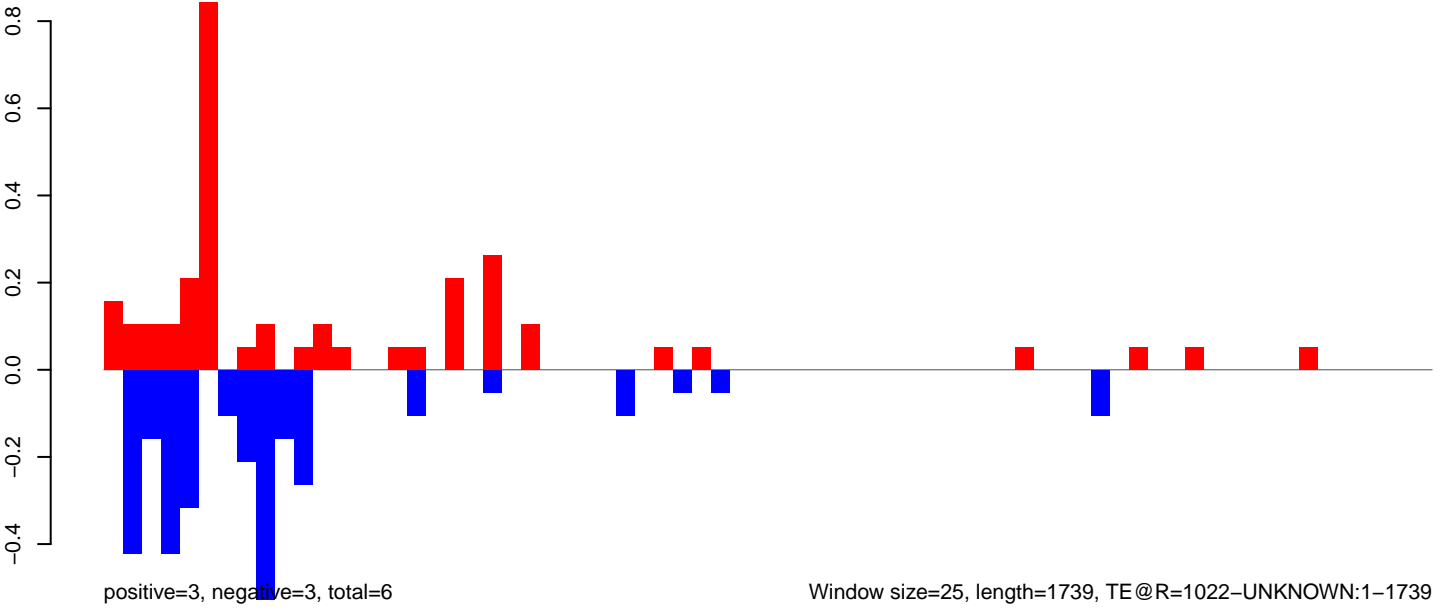

AeAeg_MaleCarcass.18_23.rep

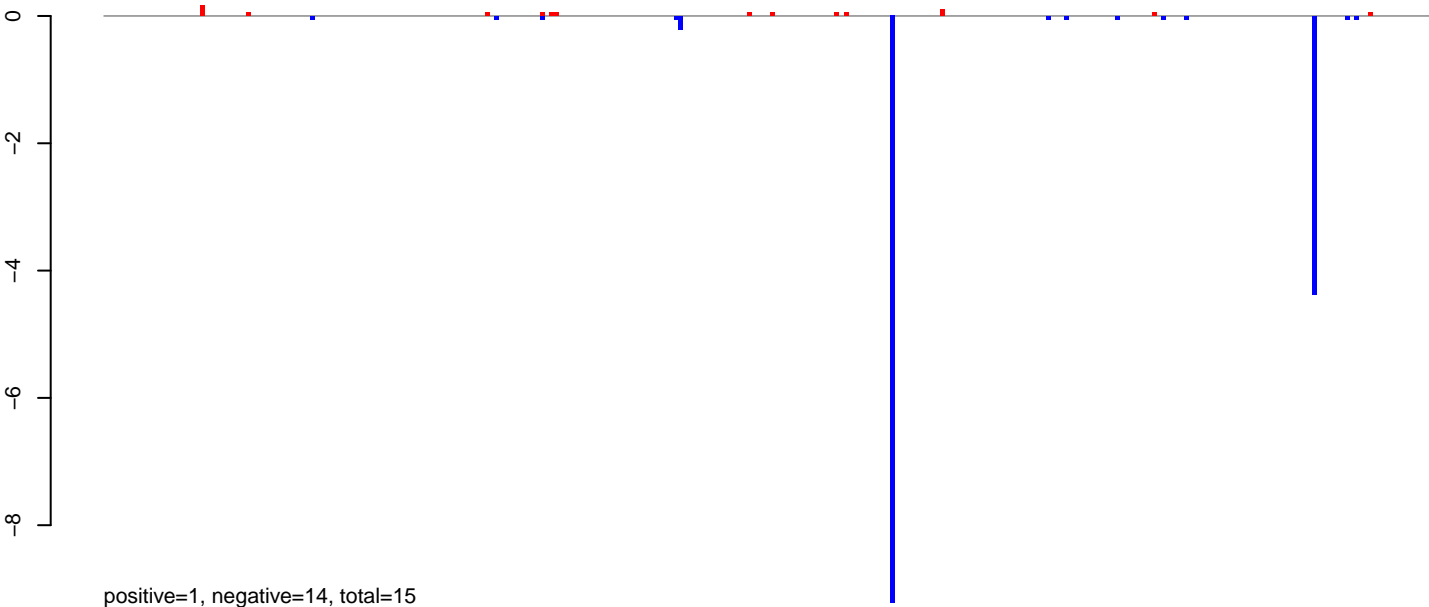

AeAeg_MaleCarcass.24_35.rep

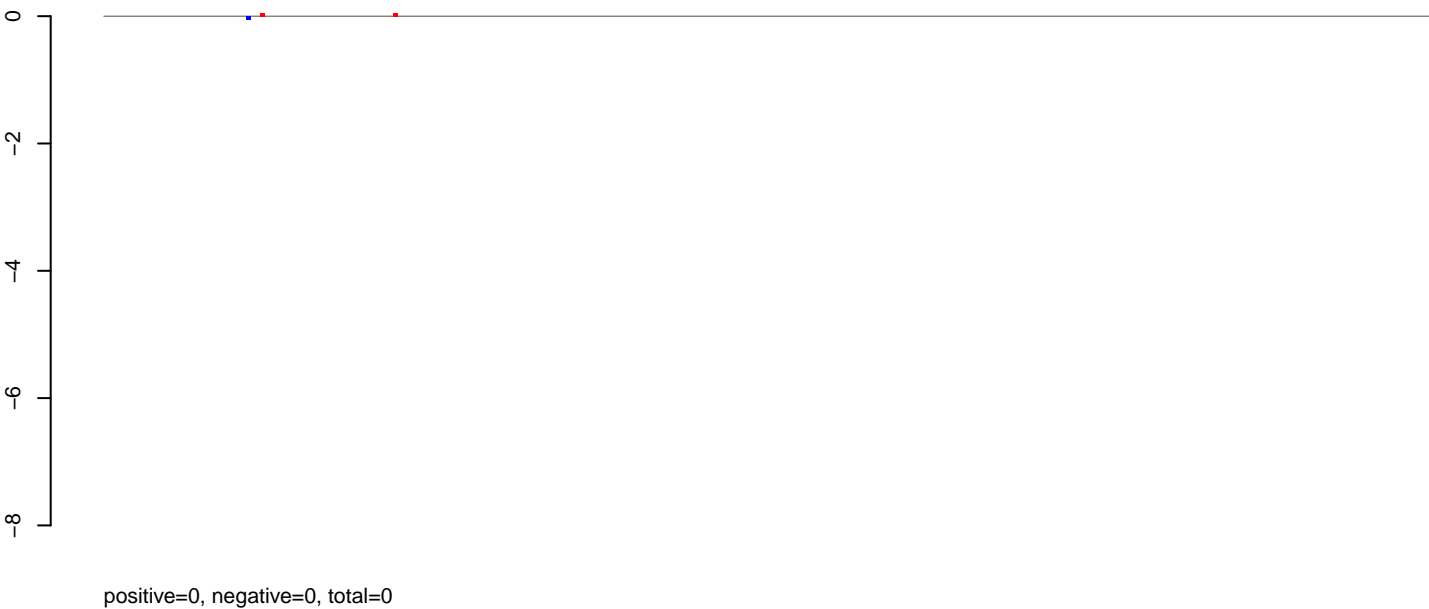

AeAeg_MaleCarcass.rep

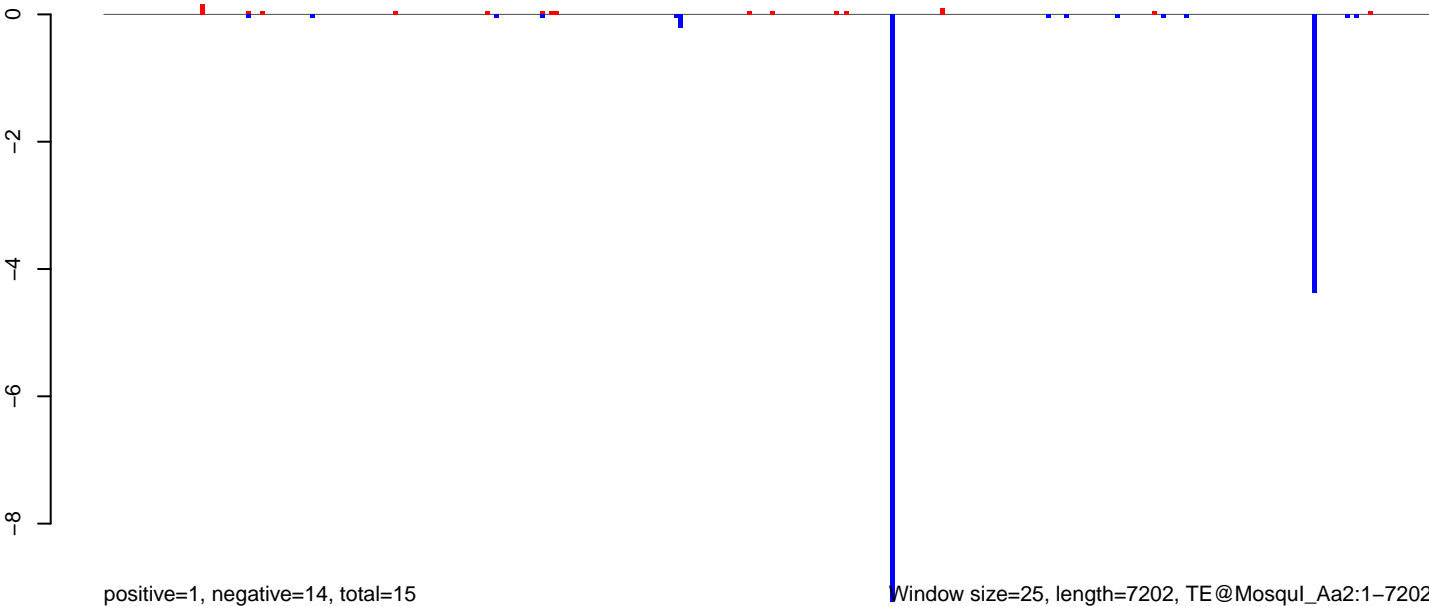

Window size=25, length=7202, TE@Mosqui_Aa2:1-7202

0 2000 4000 6000

AeAeg_MaleCarcass.18_23.rep

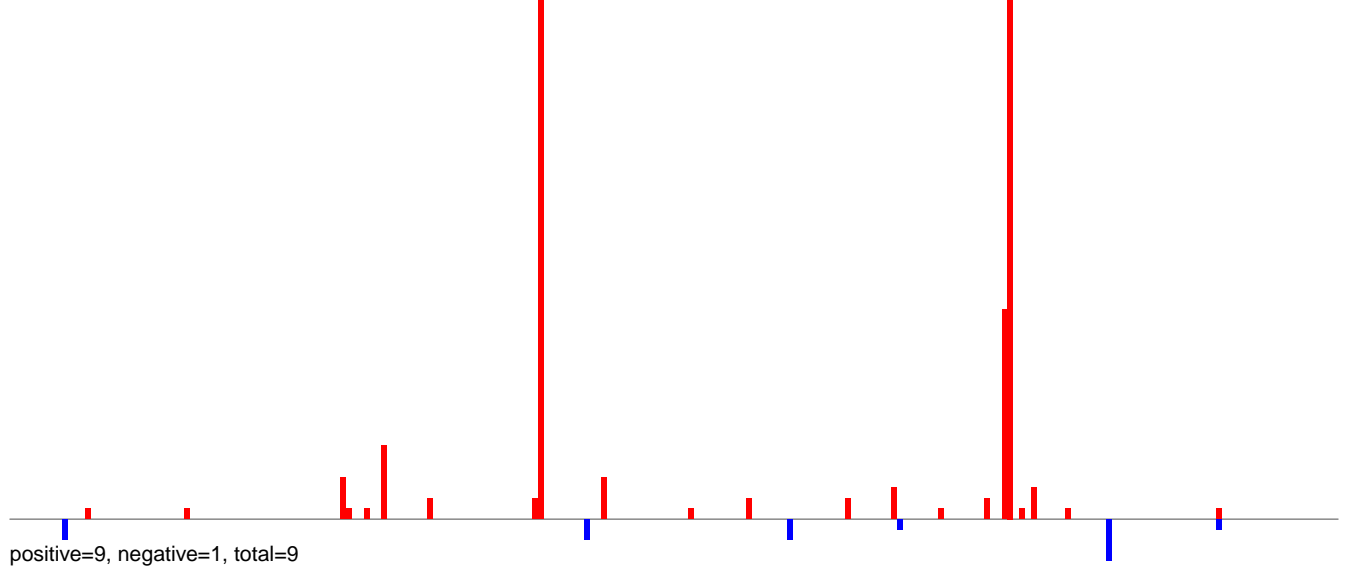

AeAeg_MaleCarcass.24_35.rep



AeAeg_MaleCarcass.rep

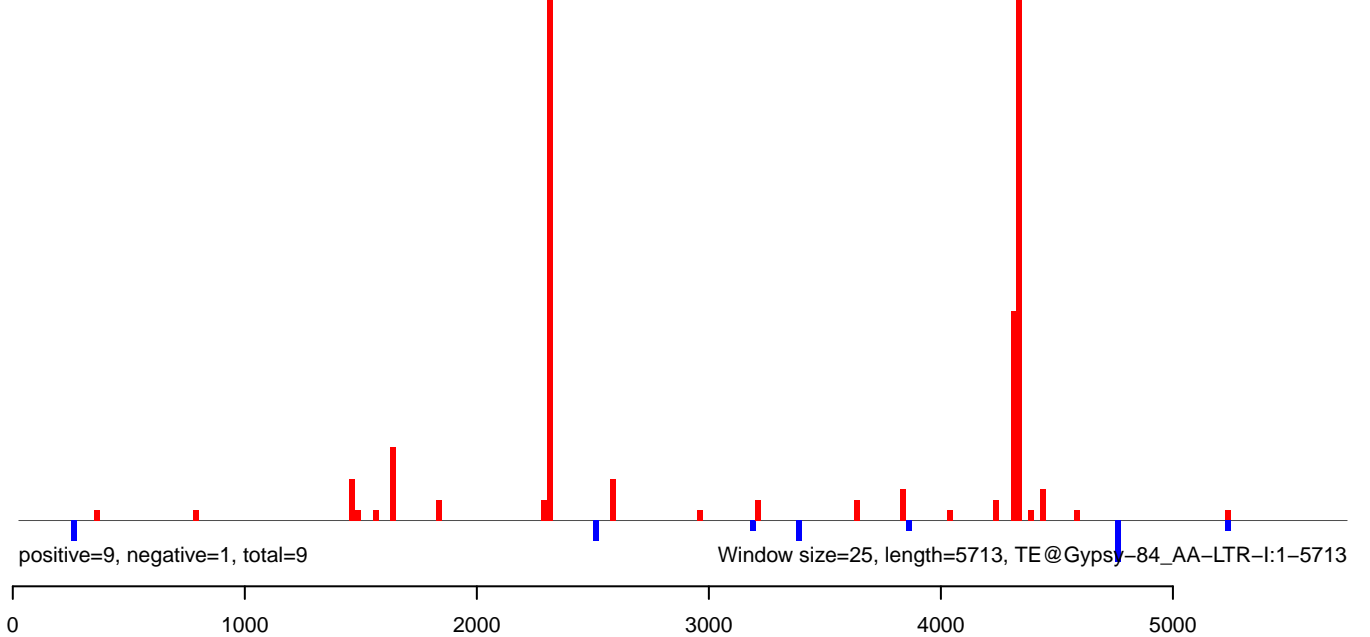

AeAeg_MaleCarcass.18_23.rep

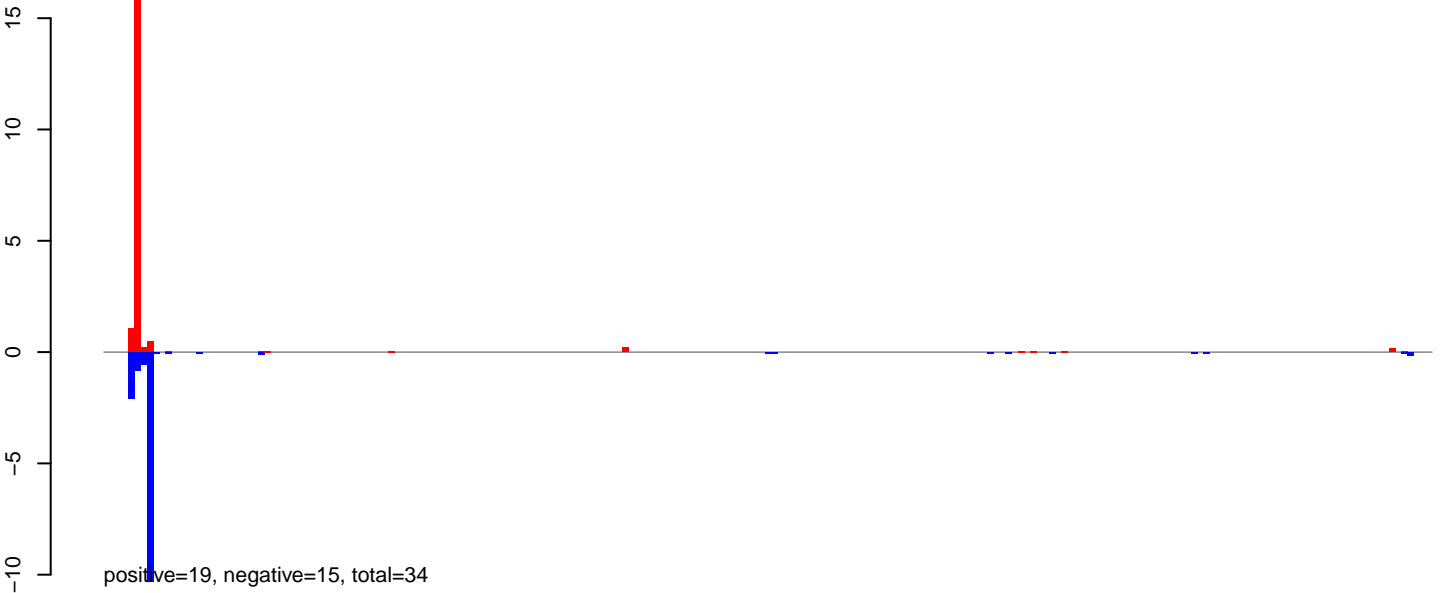

AeAeg_MaleCarcass.24_35.rep

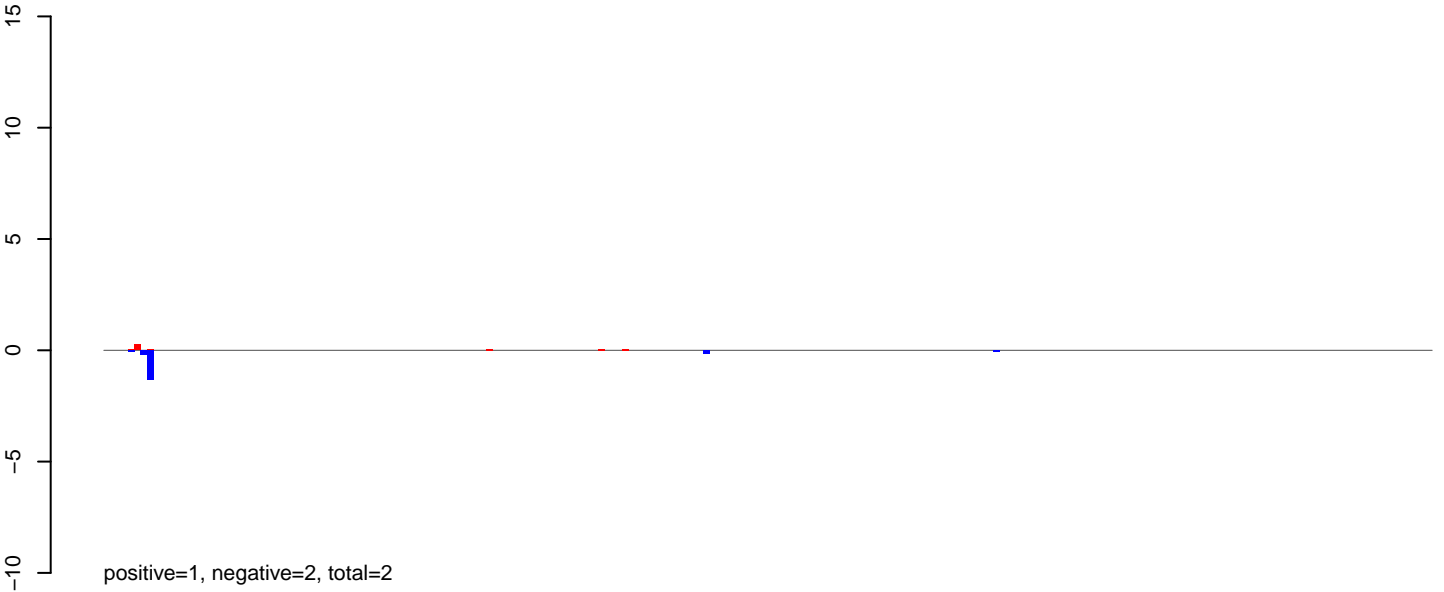

AeAeg_MaleCarcass.rep

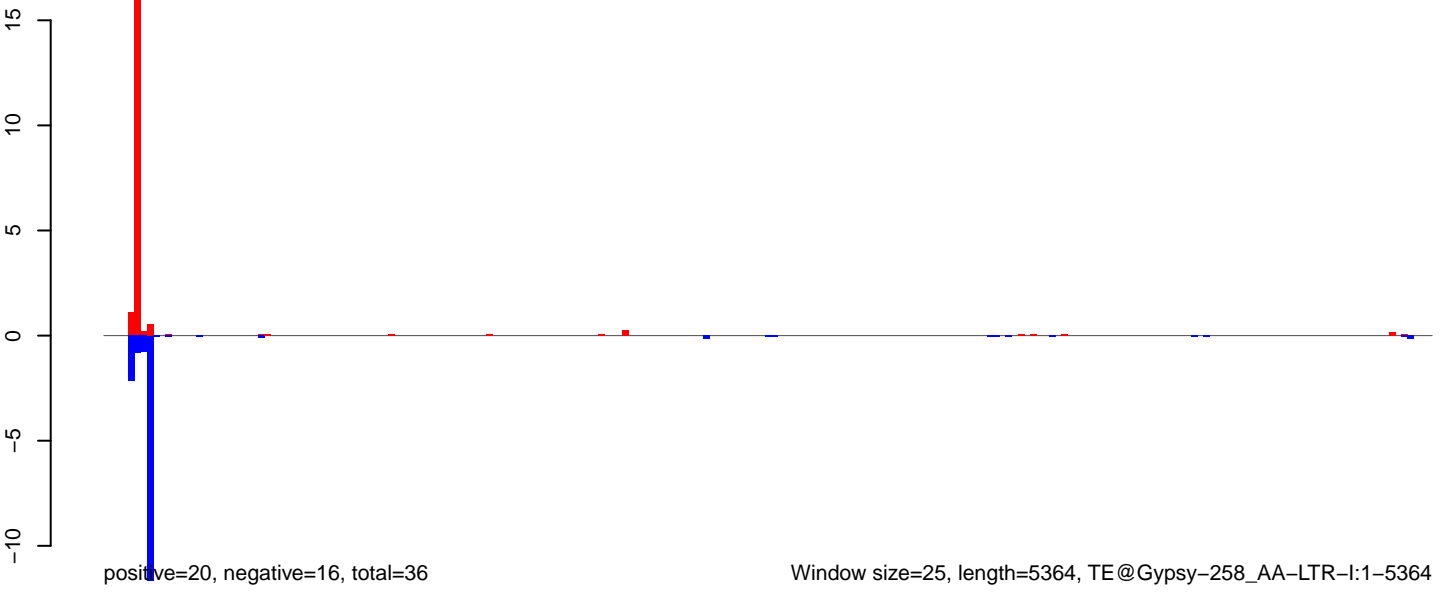

AeAeg_MaleCarcass.18_23.rep

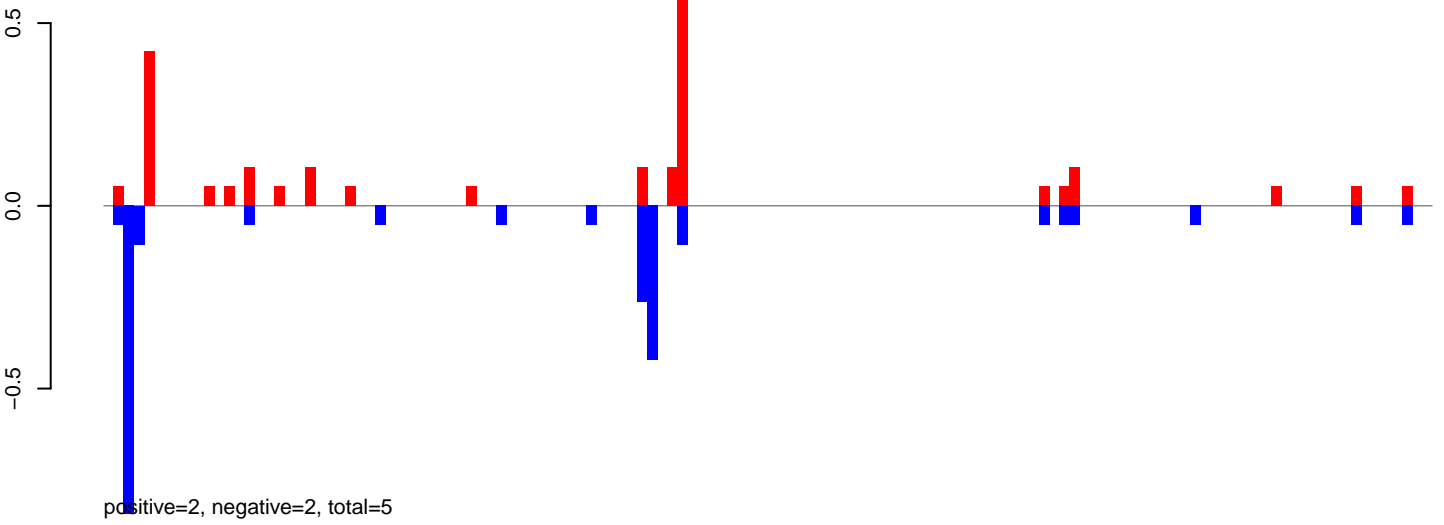

AeAeg_MaleCarcass.24_35.rep

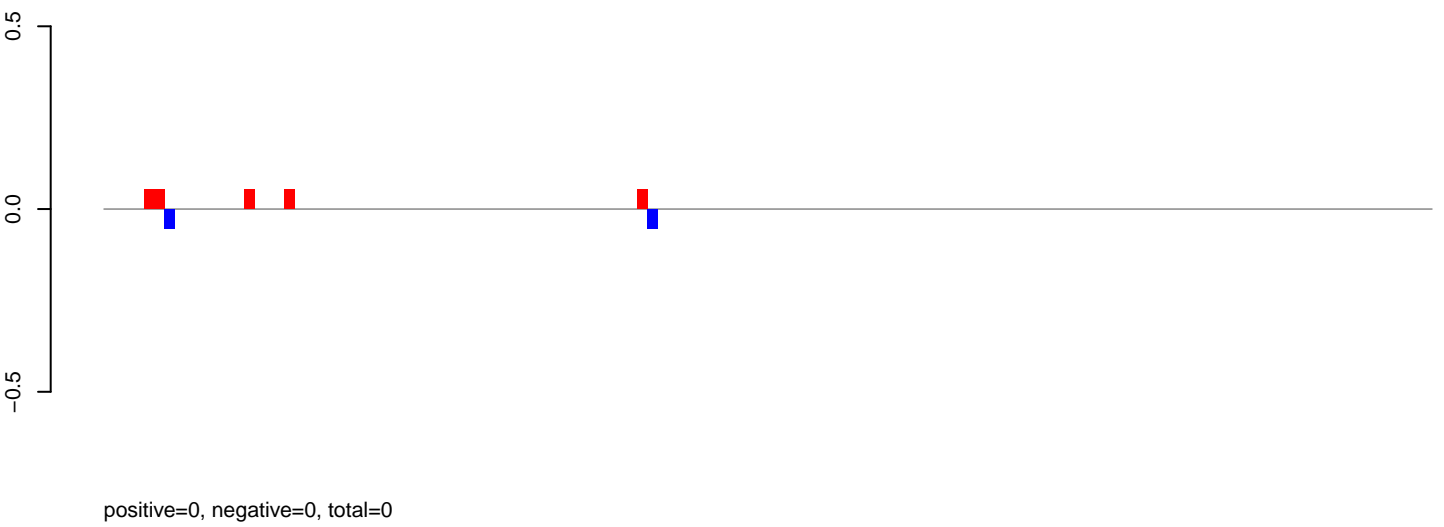

AeAeg_MaleCarcass.rep

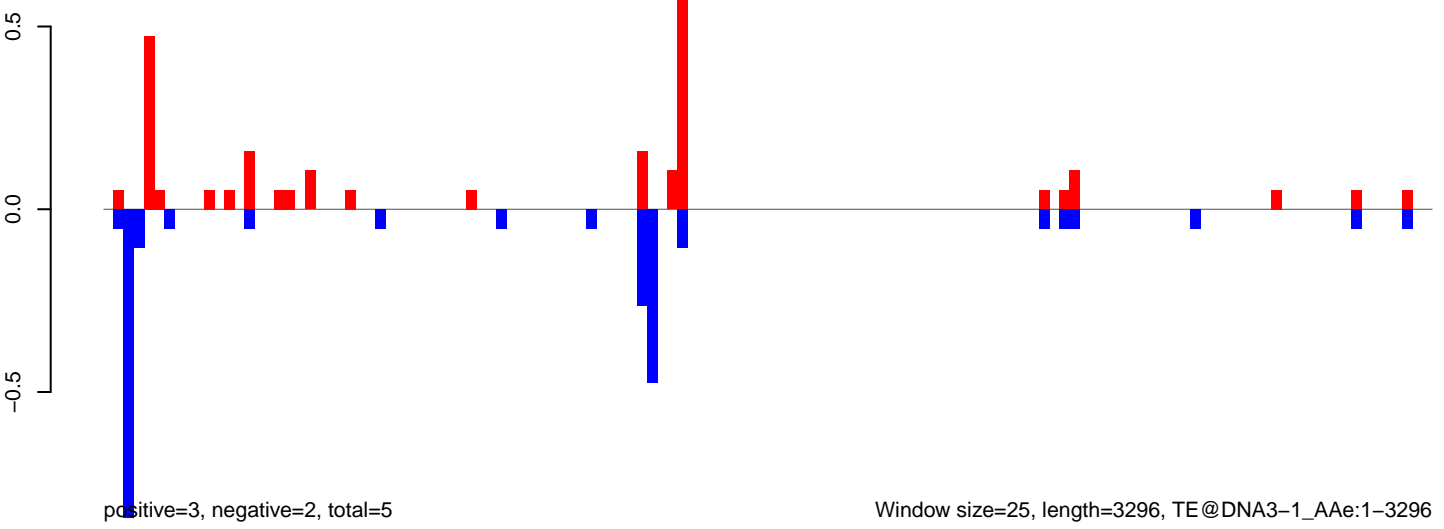

AeAeg_MaleCarcass.18_23.rep

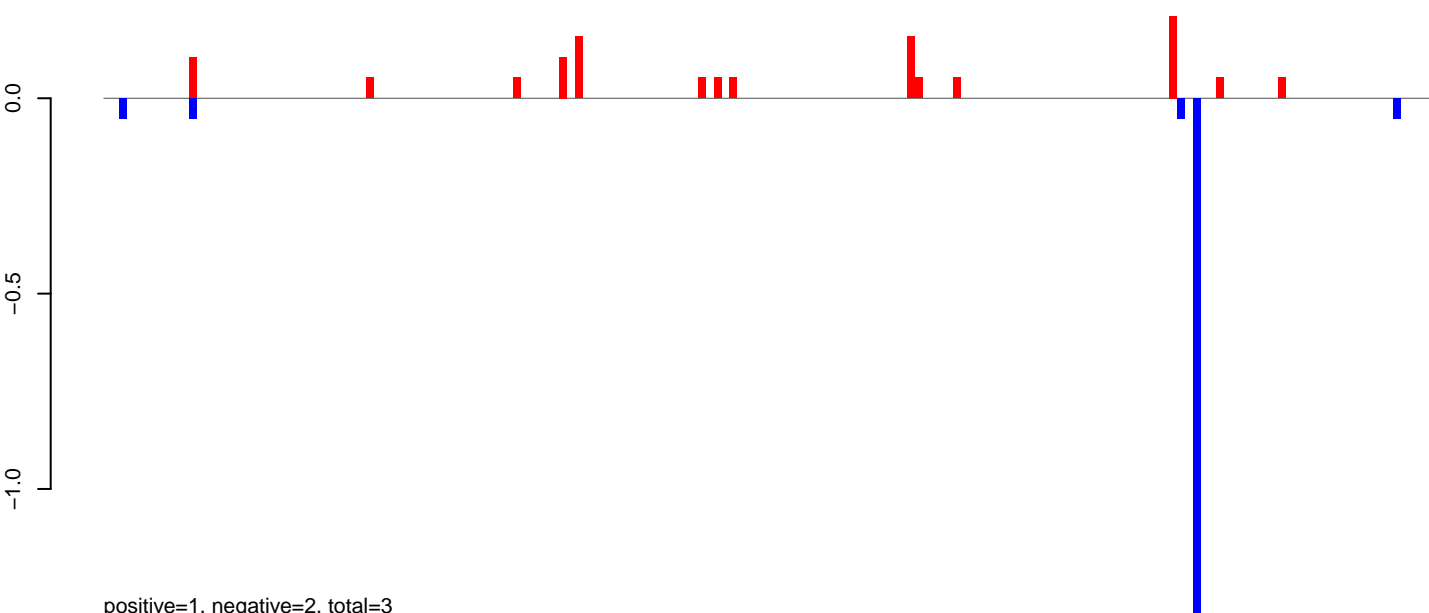

AeAeg_MaleCarcass.24_35.rep

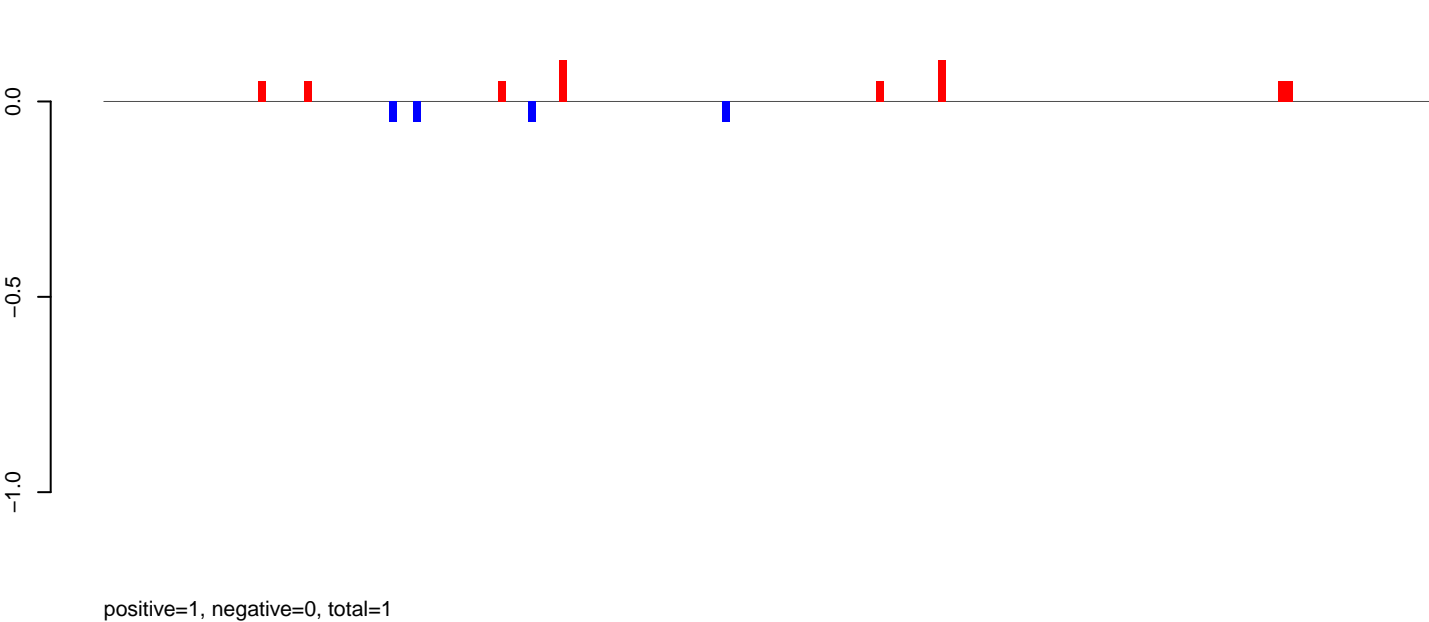

AeAeg_MaleCarcass.rep

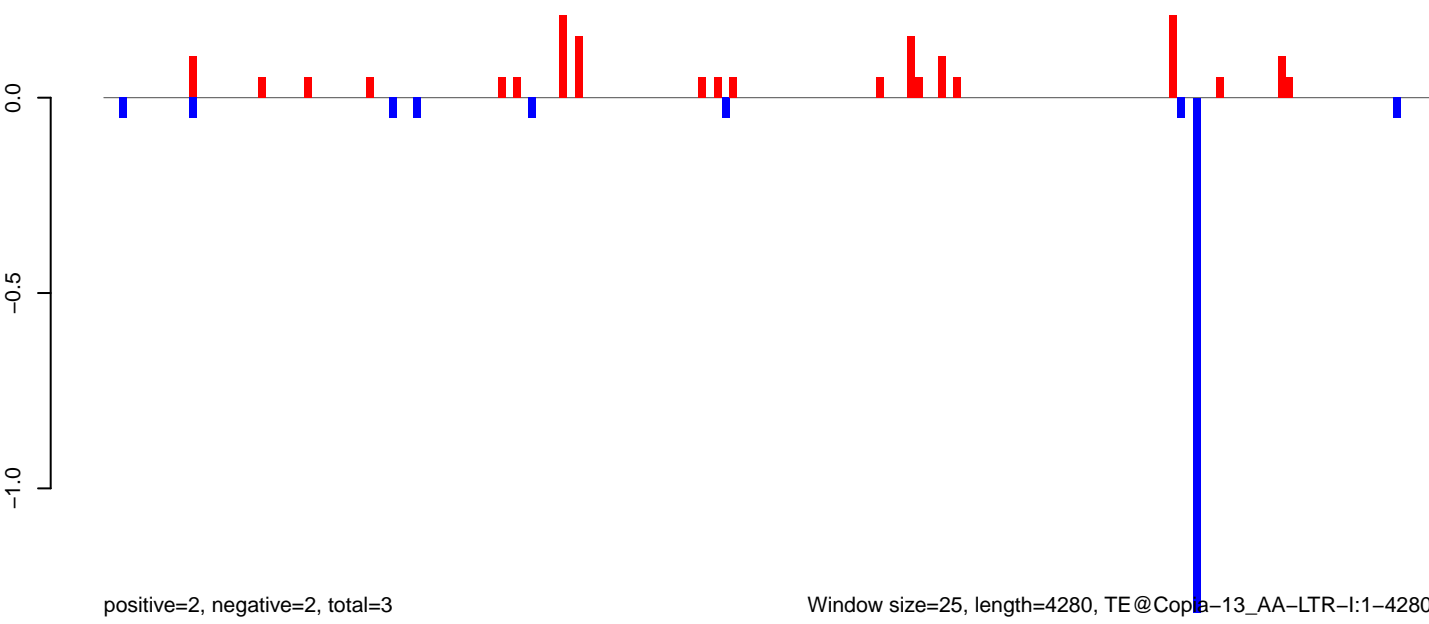

AeAeg_MaleCarcass.18_23.rep

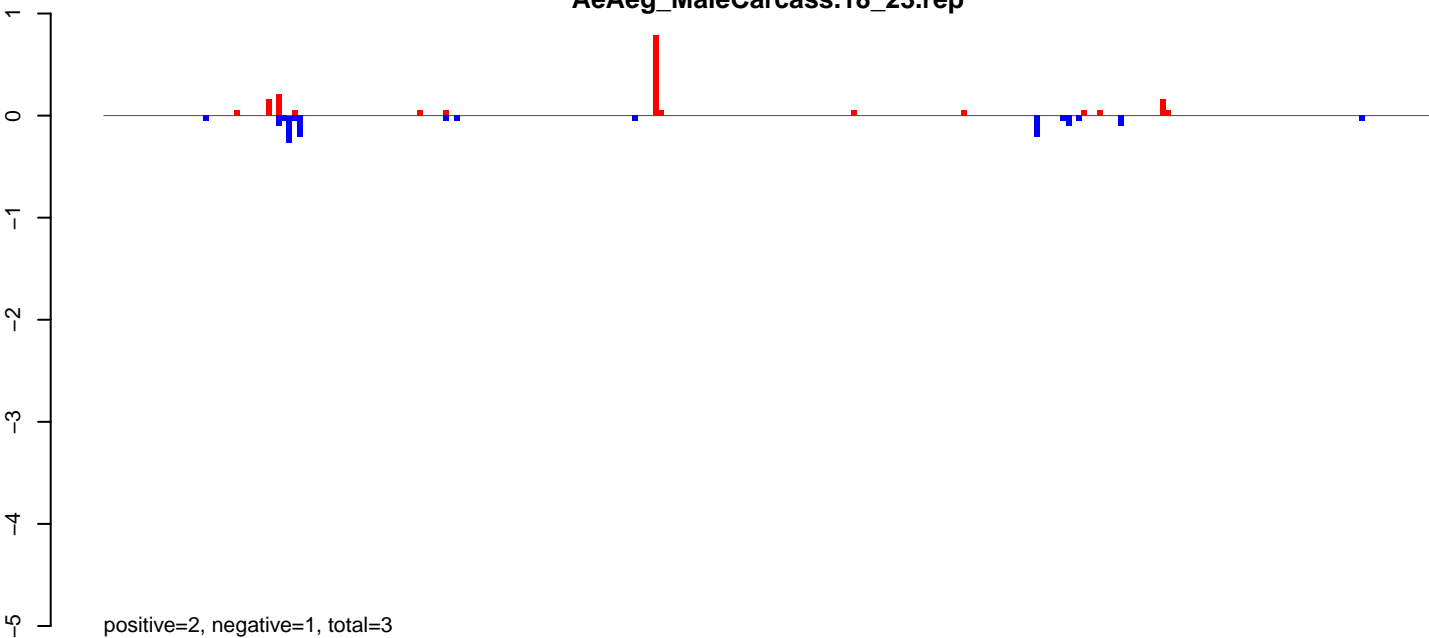

AeAeg_MaleCarcass.24_35.rep

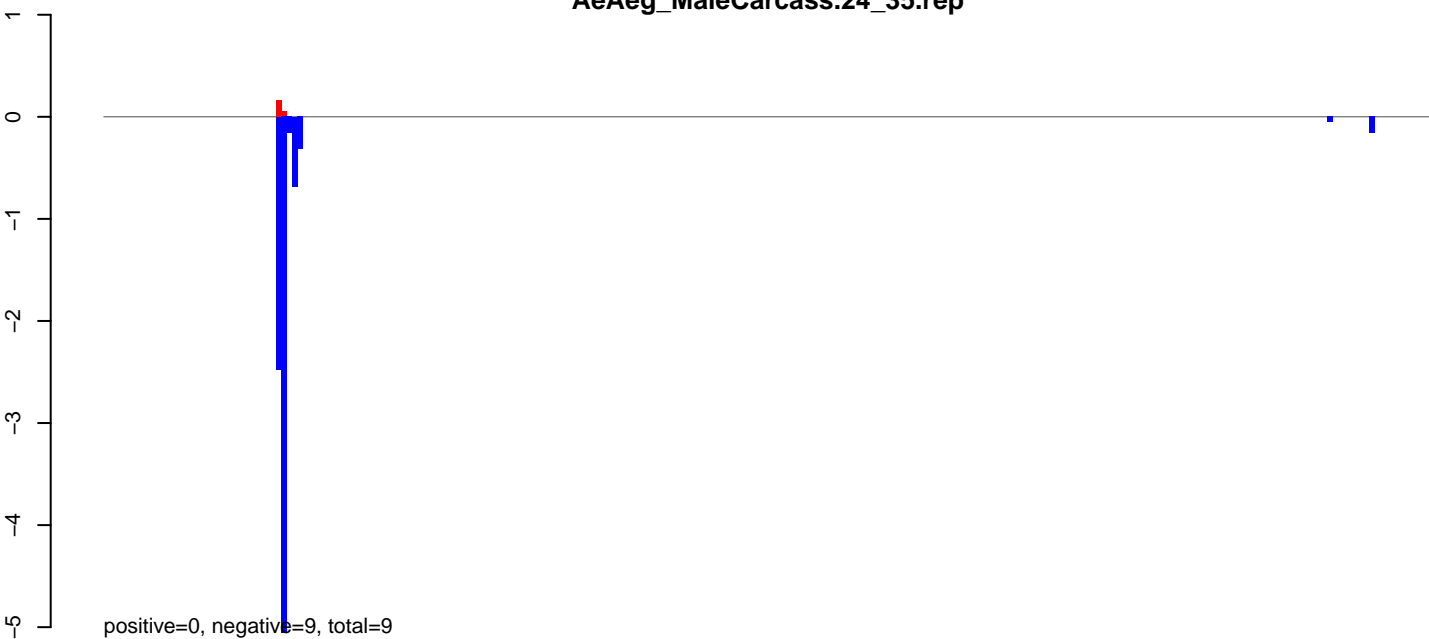

AeAeg_MaleCarcass.rep

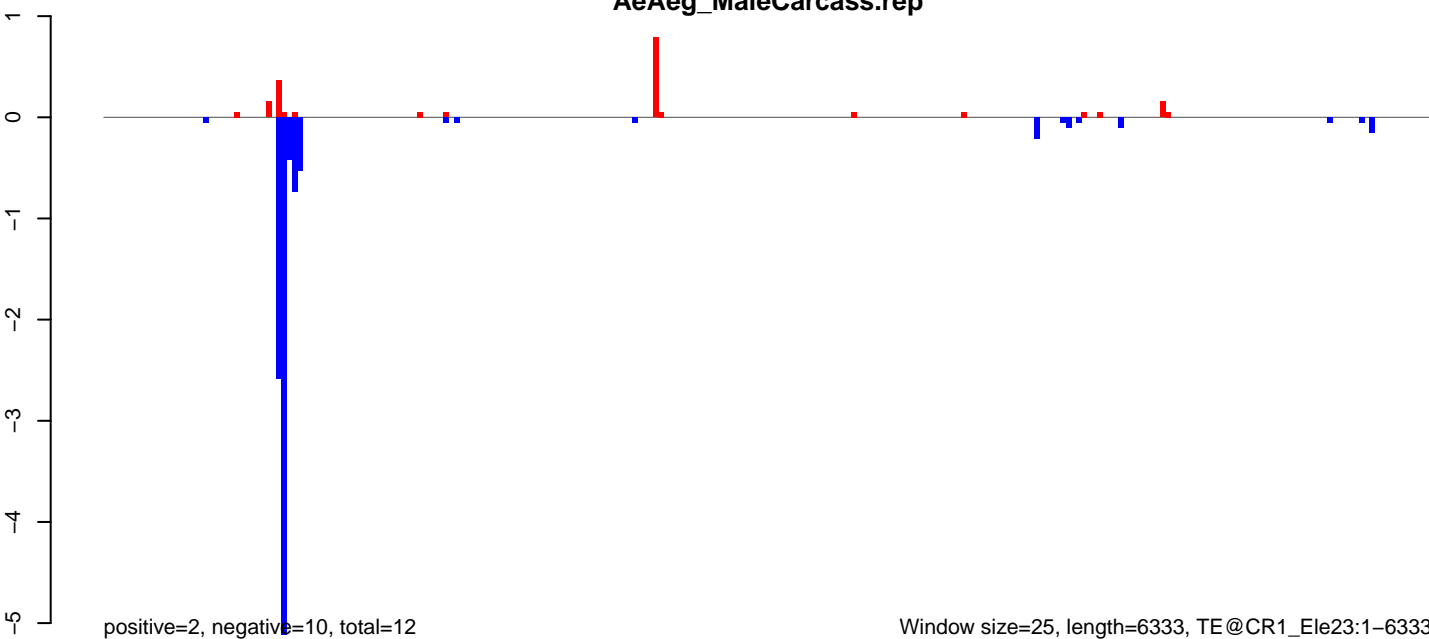

AeAeg_MaleCarcass.18_23.rep

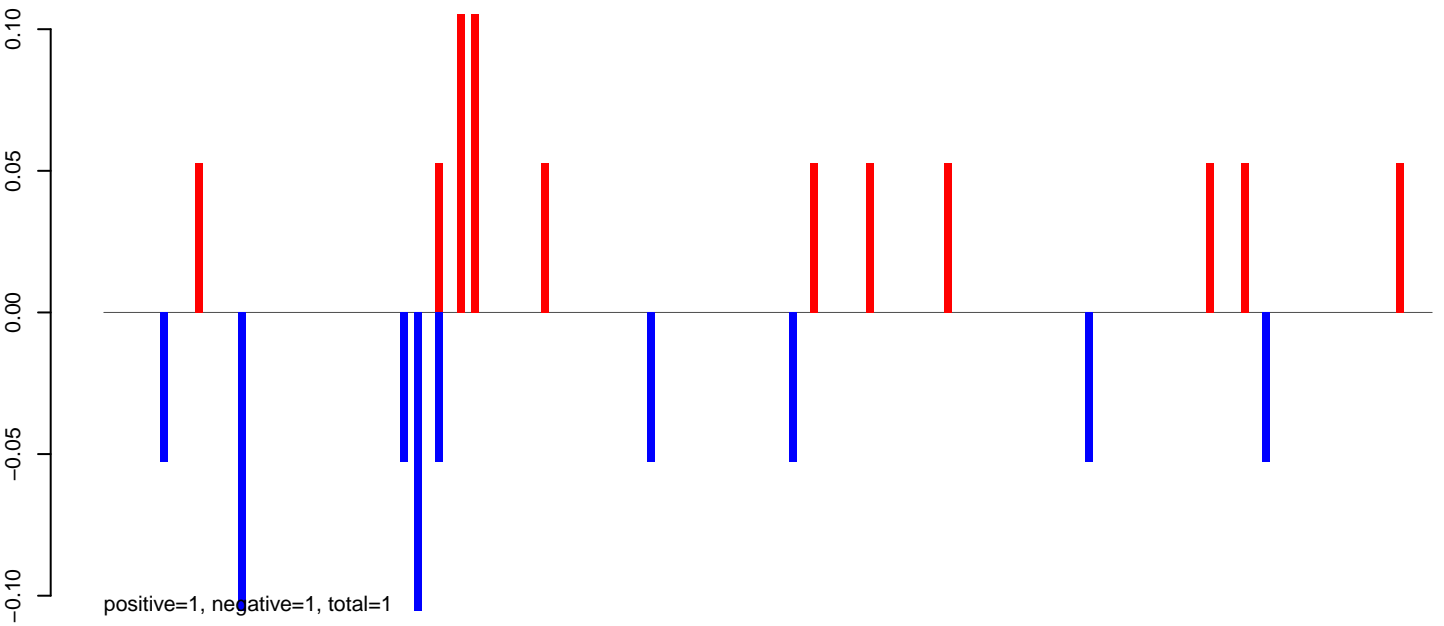

AeAeg_MaleCarcass.24_35.rep

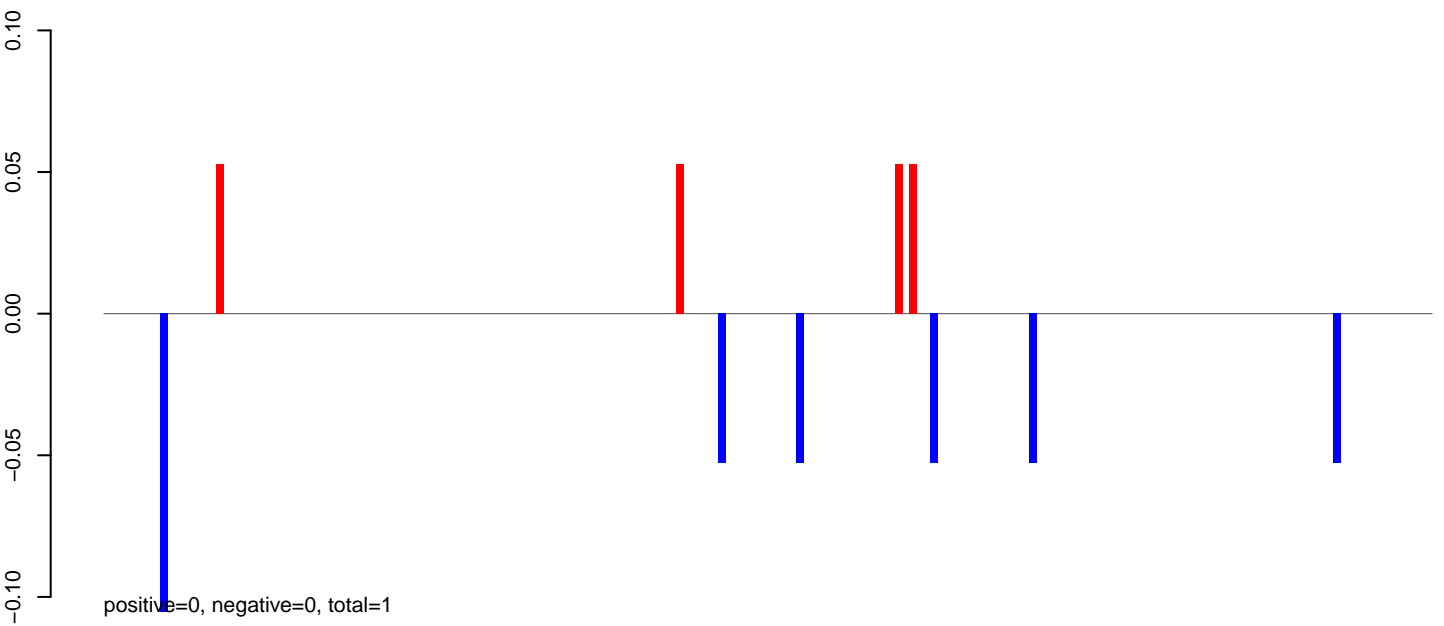

AeAeg_MaleCarcass.rep

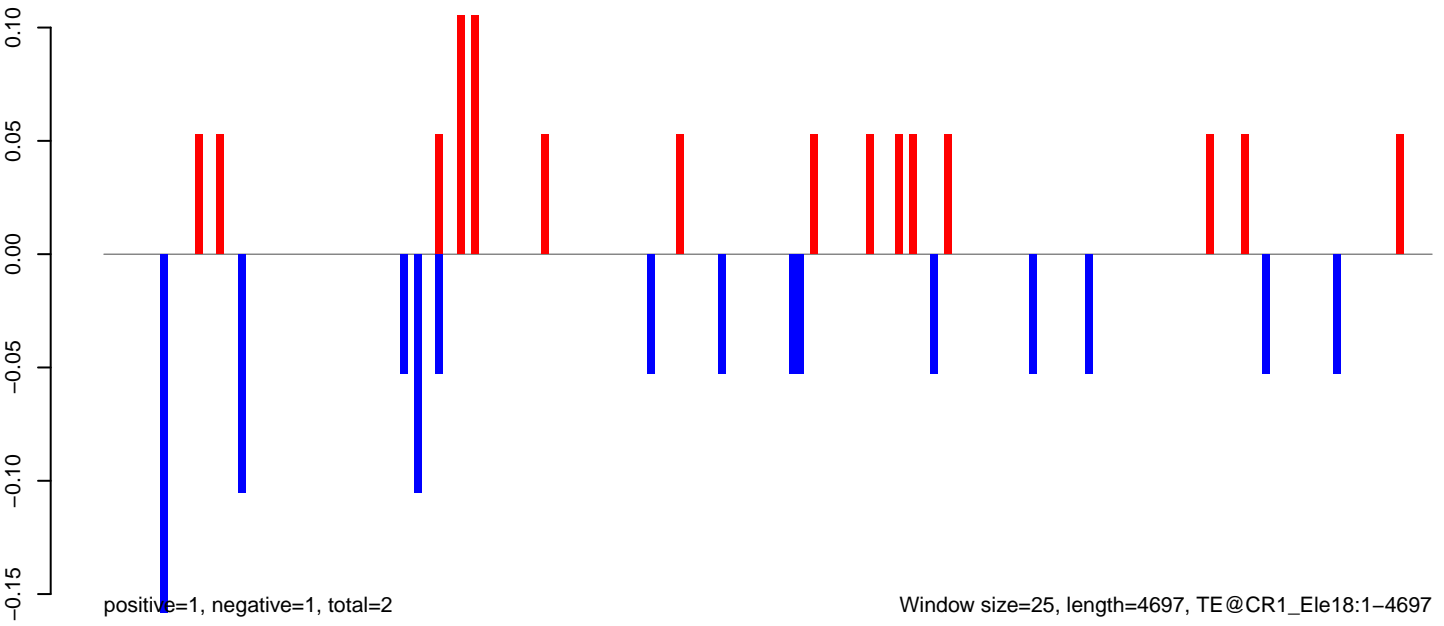

AeAeg_MaleCarcass.18_23.rep

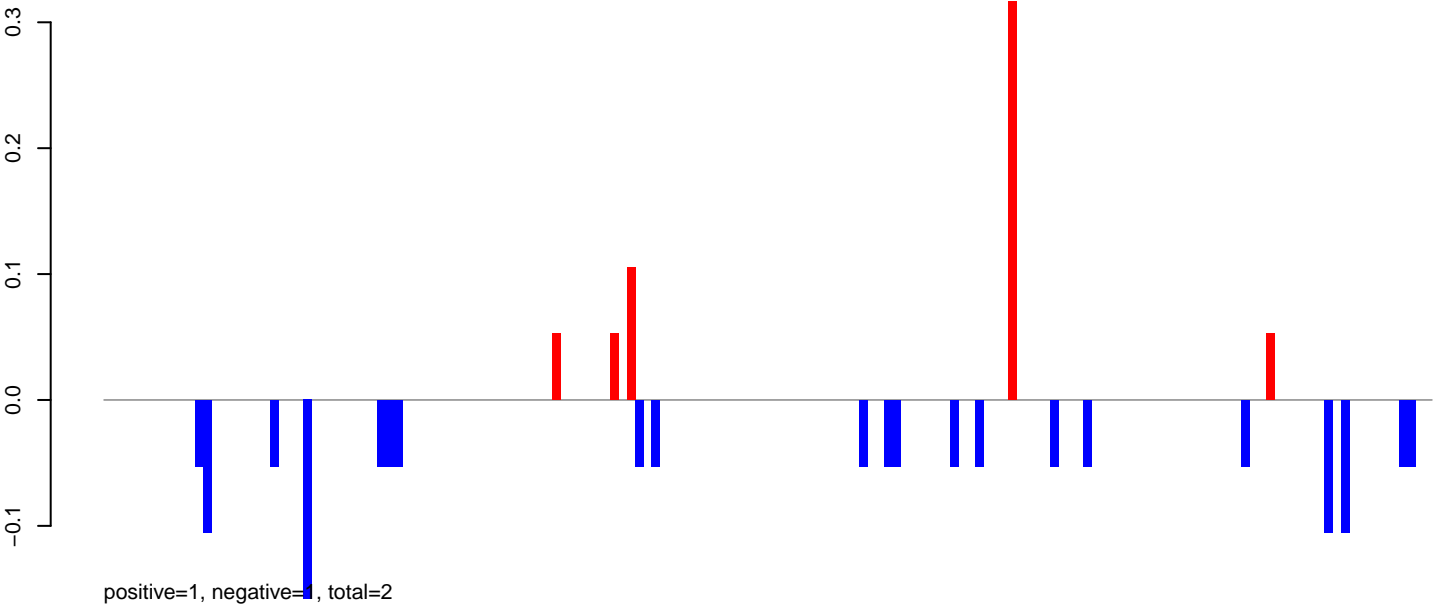

AeAeg_MaleCarcass.24_35.rep

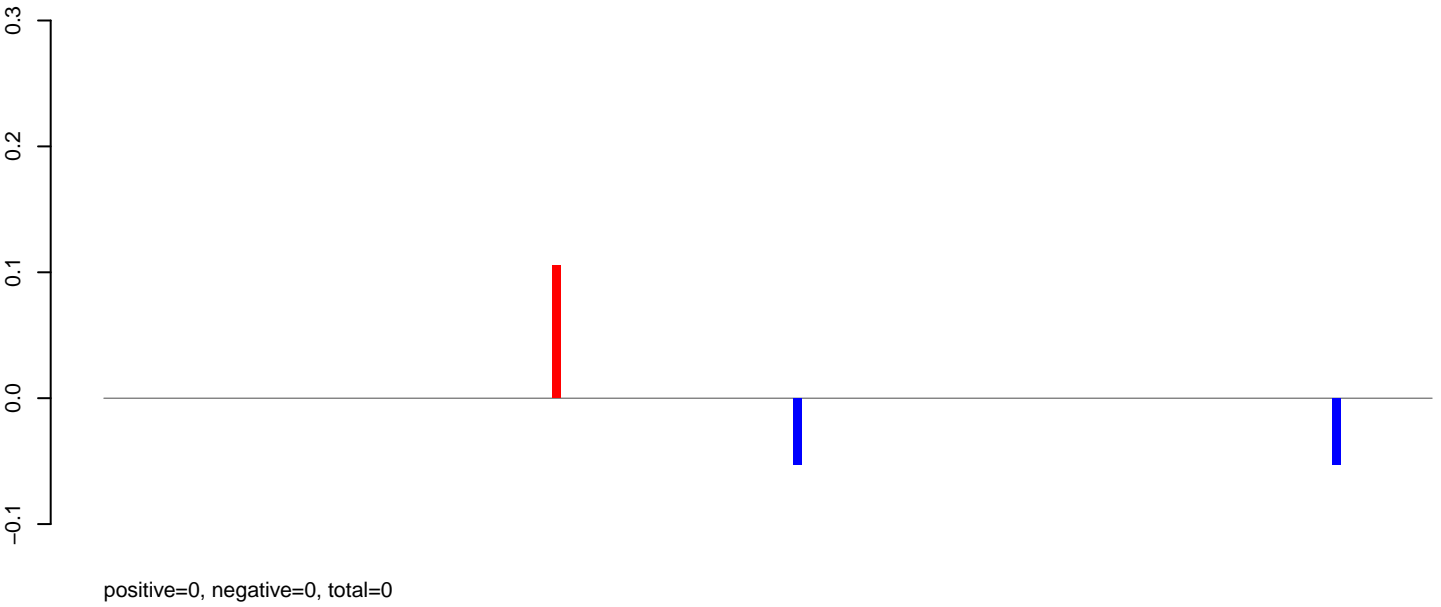

AeAeg_MaleCarcass.rep

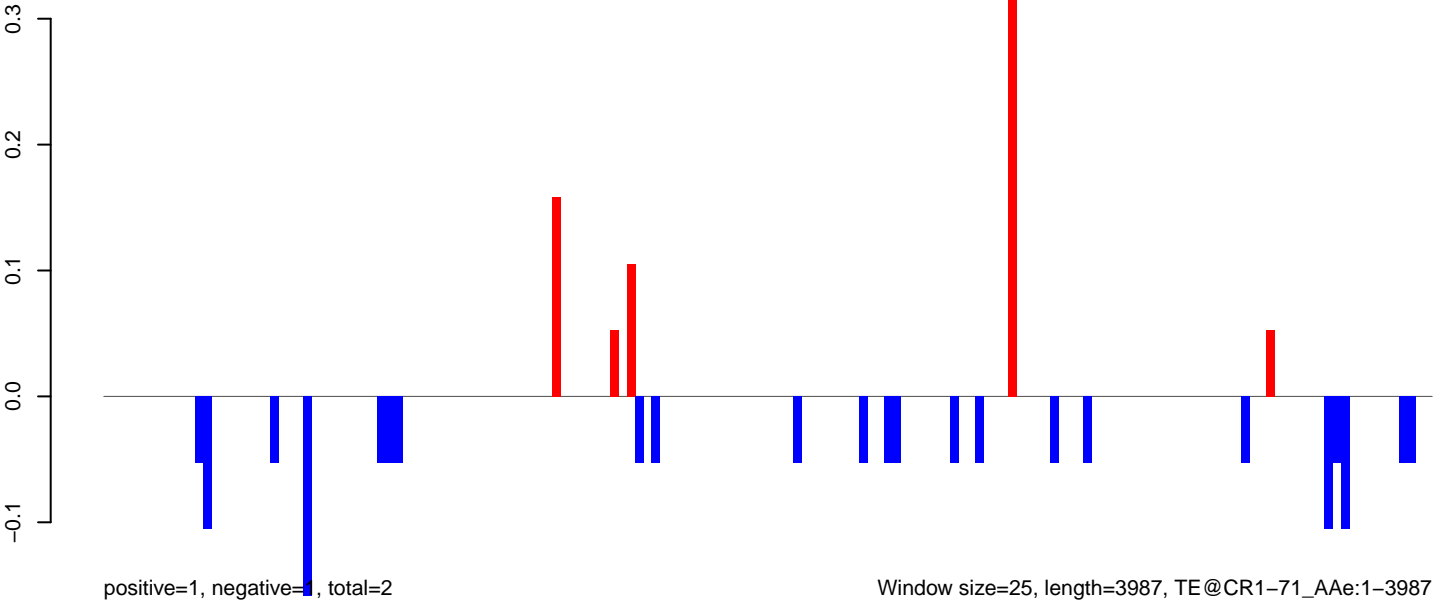

AeAeg_MaleCarcass.18_23.rep

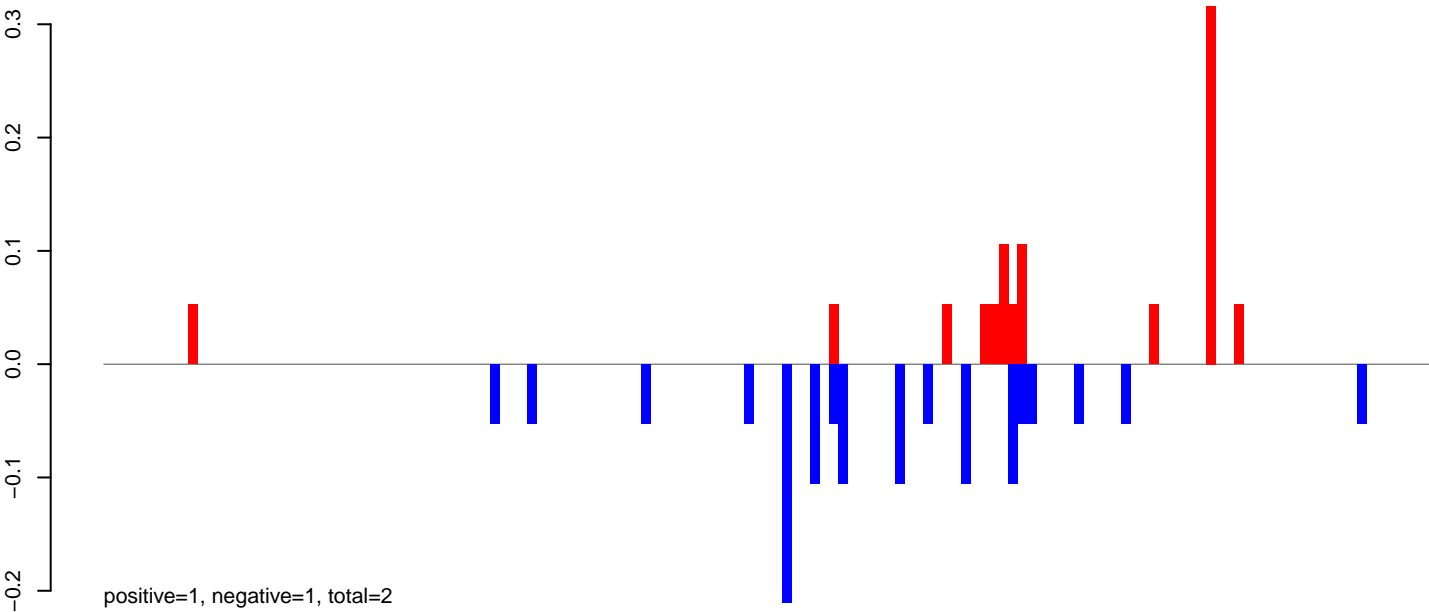

AeAeg_MaleCarcass.24_35.rep

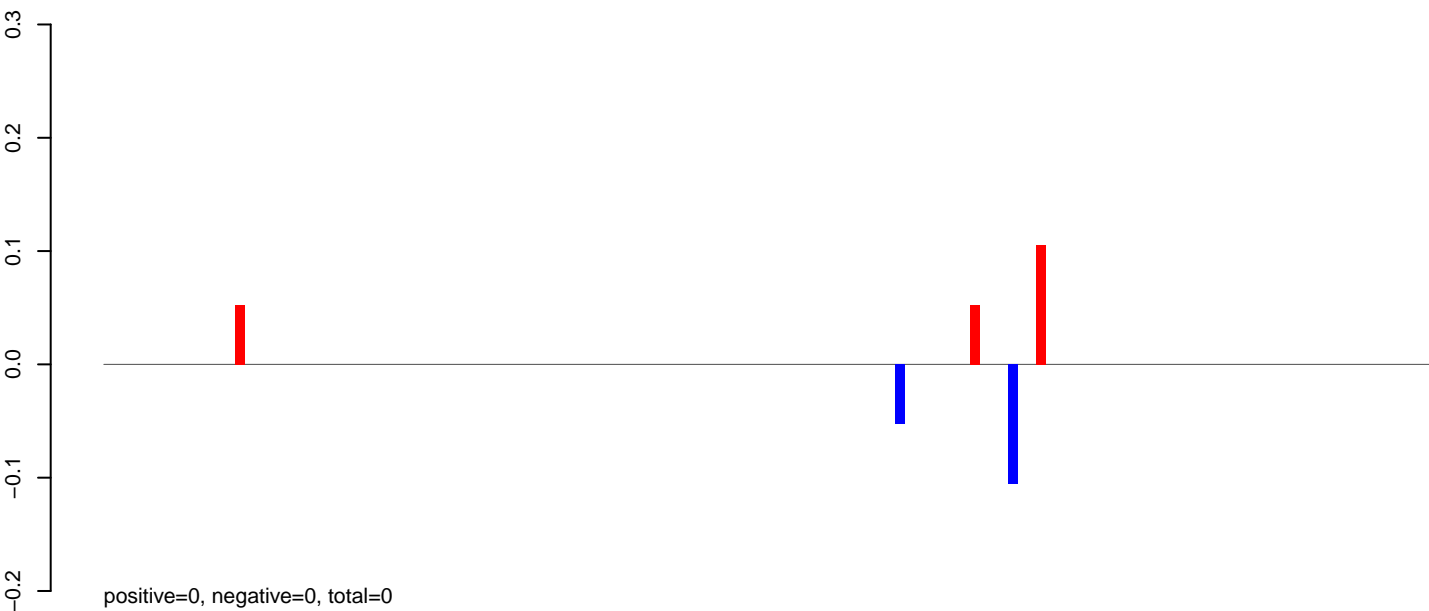

AeAeg_MaleCarcass.rep

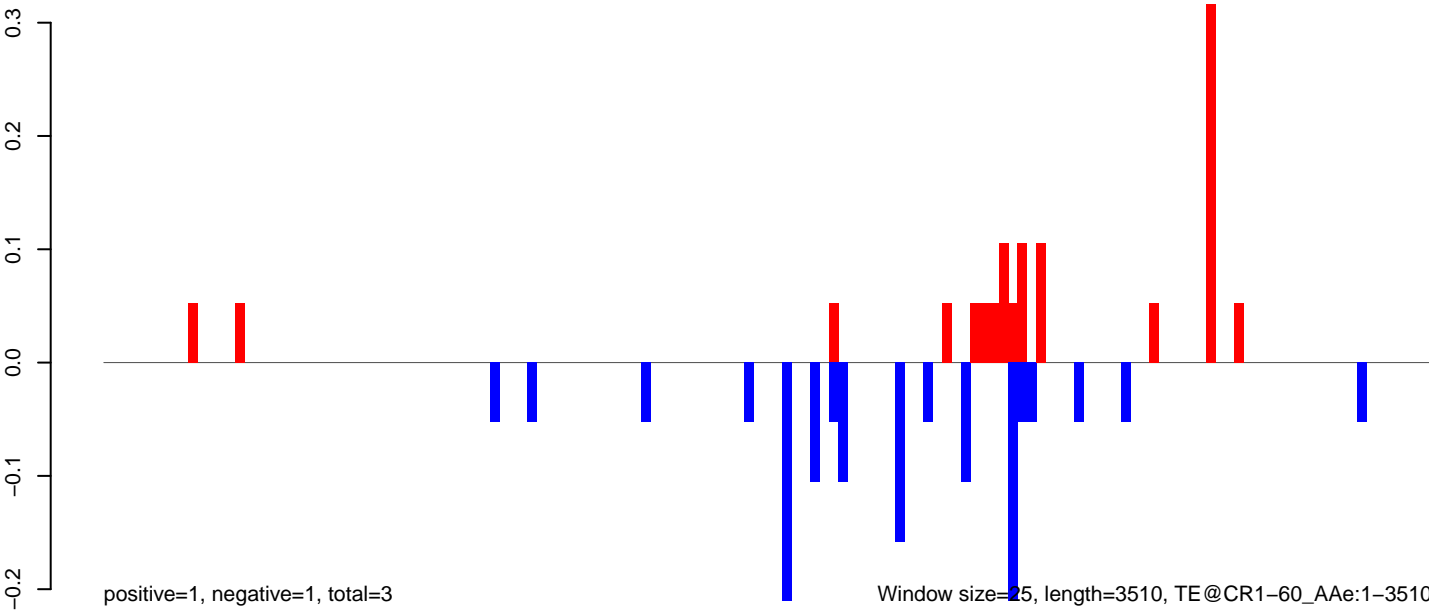

AeAeg_MaleCarcass.18_23.rep

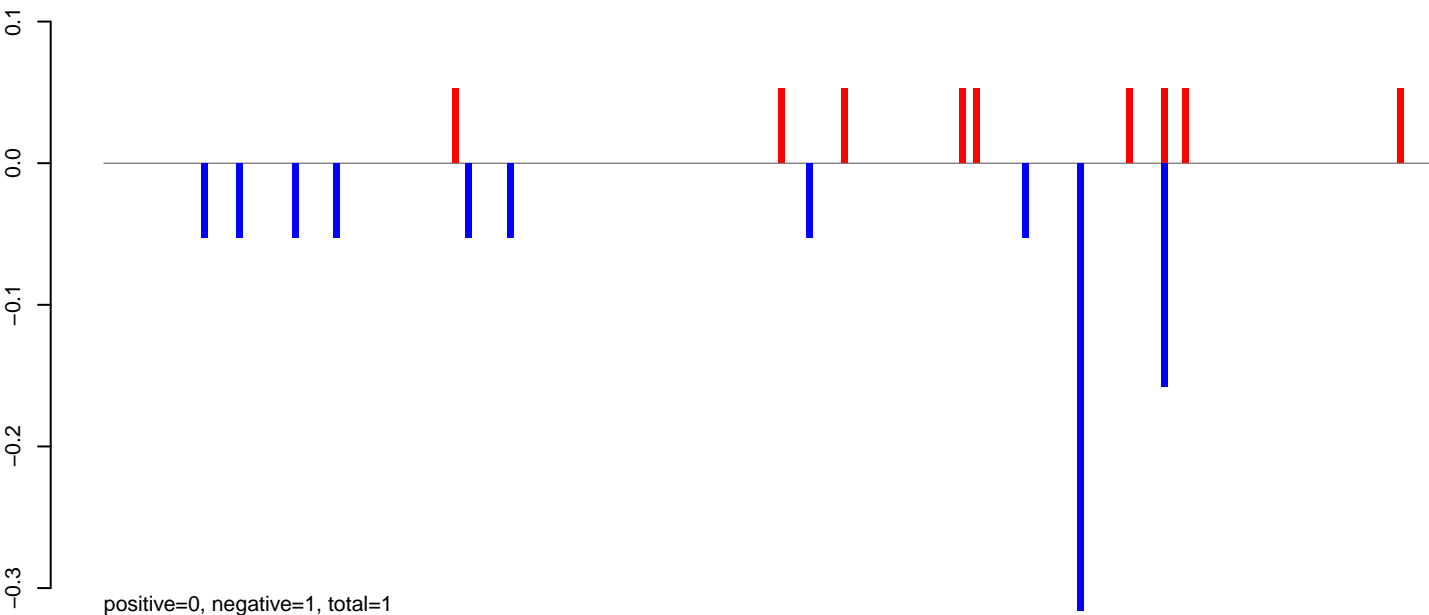

AeAeg_MaleCarcass.24_35.rep

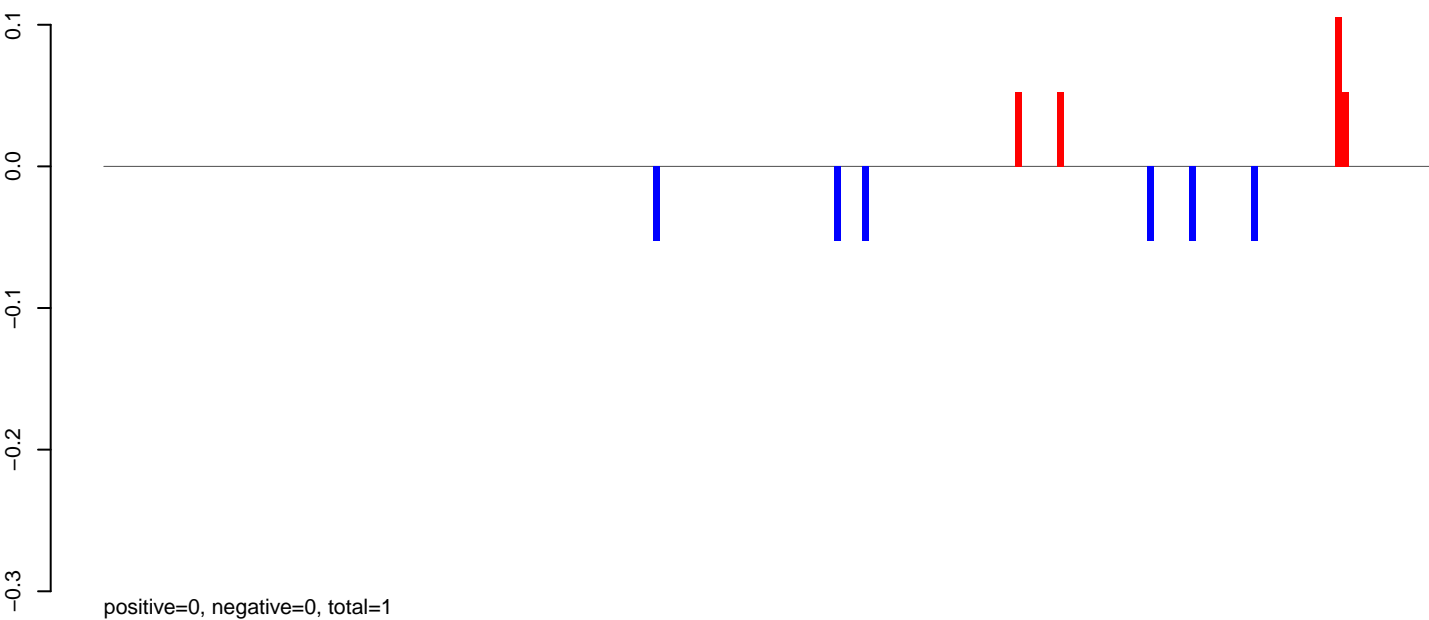

AeAeg_MaleCarcass.rep

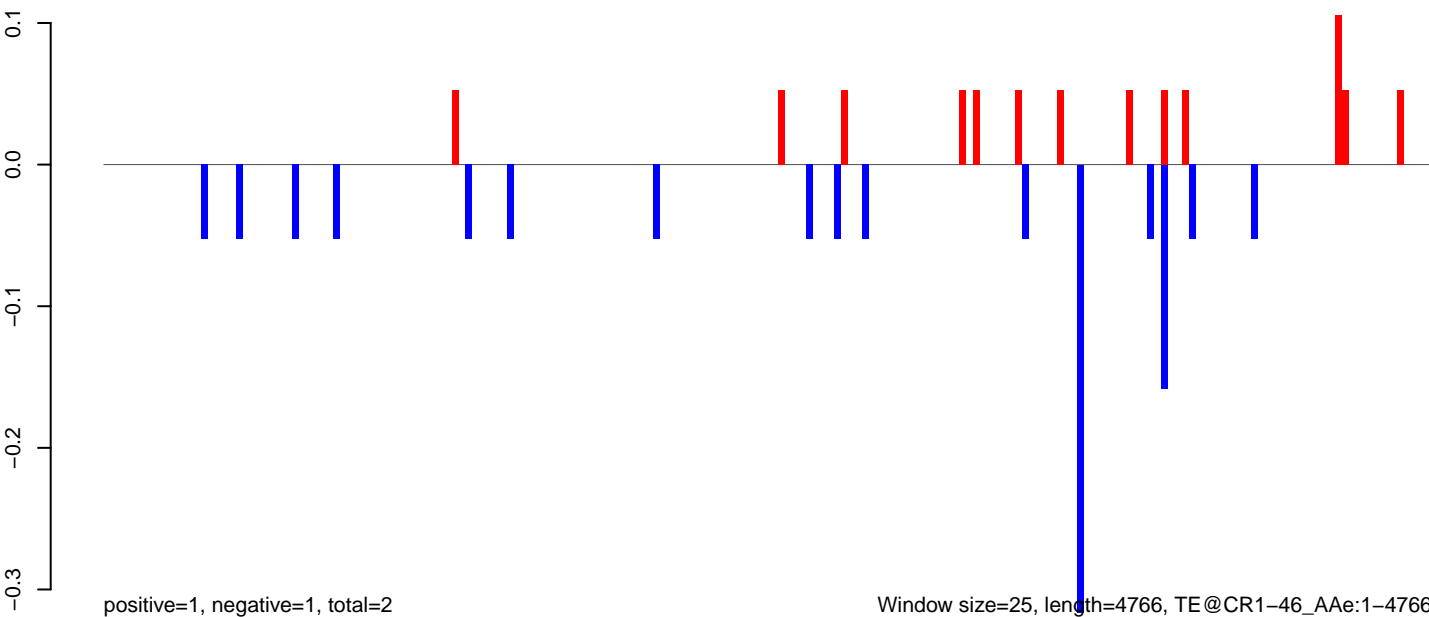

AeAeg_MaleCarcass.18_23.rep

positive=13, negative=0, total=13

AeAeg_MaleCarcass.24_35.rep

positive=0, negative=0, total=0

AeAeg_MaleCarcass.rep

positive=13, negative=0, total=13

Window size=25, length=6473, TE@BEL-601_AA-LTR-I:1-6473

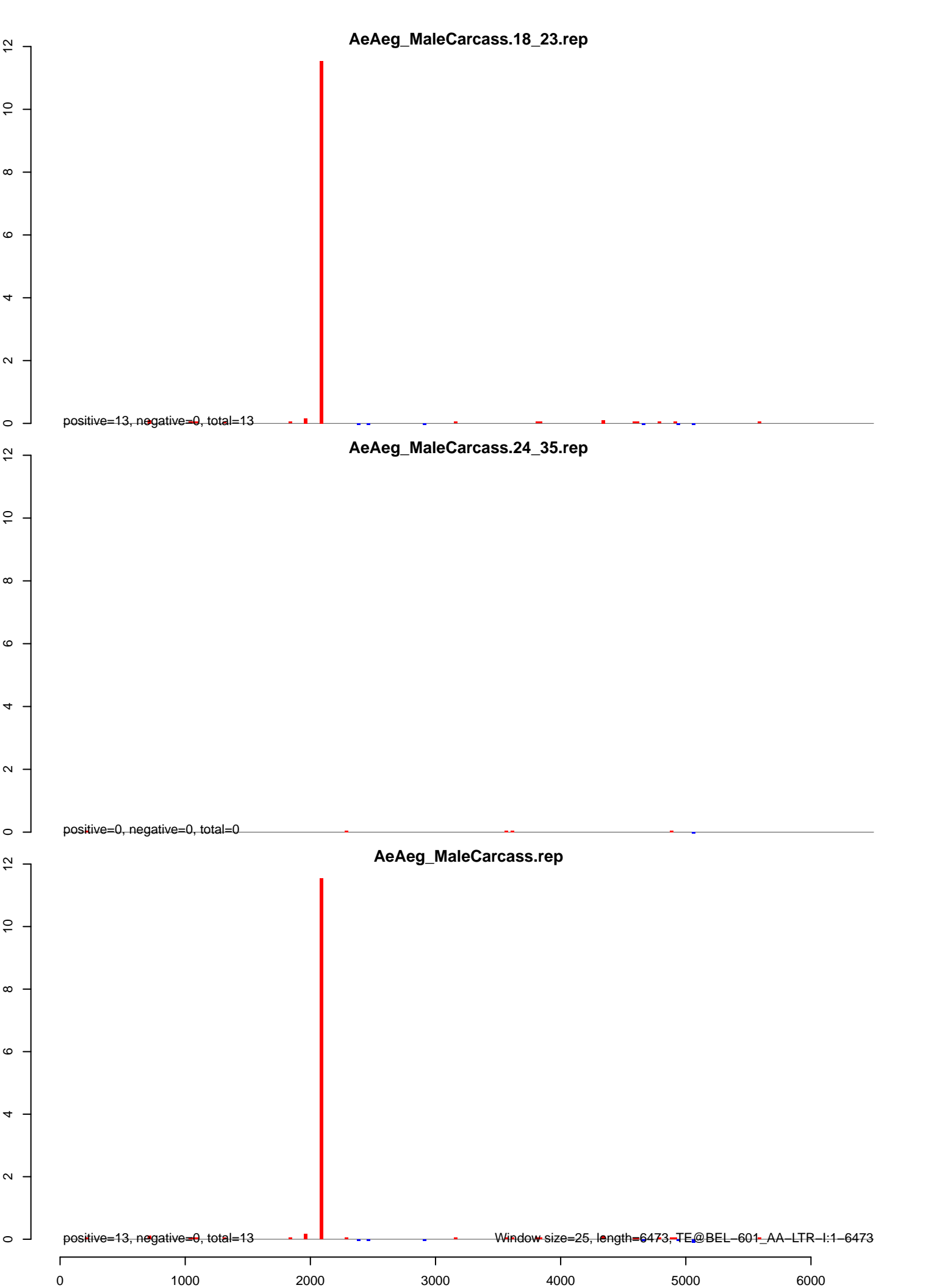
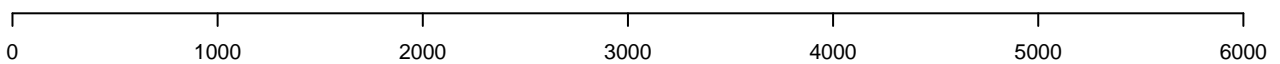

AeAeg_MaleCarcass.18_23.rep

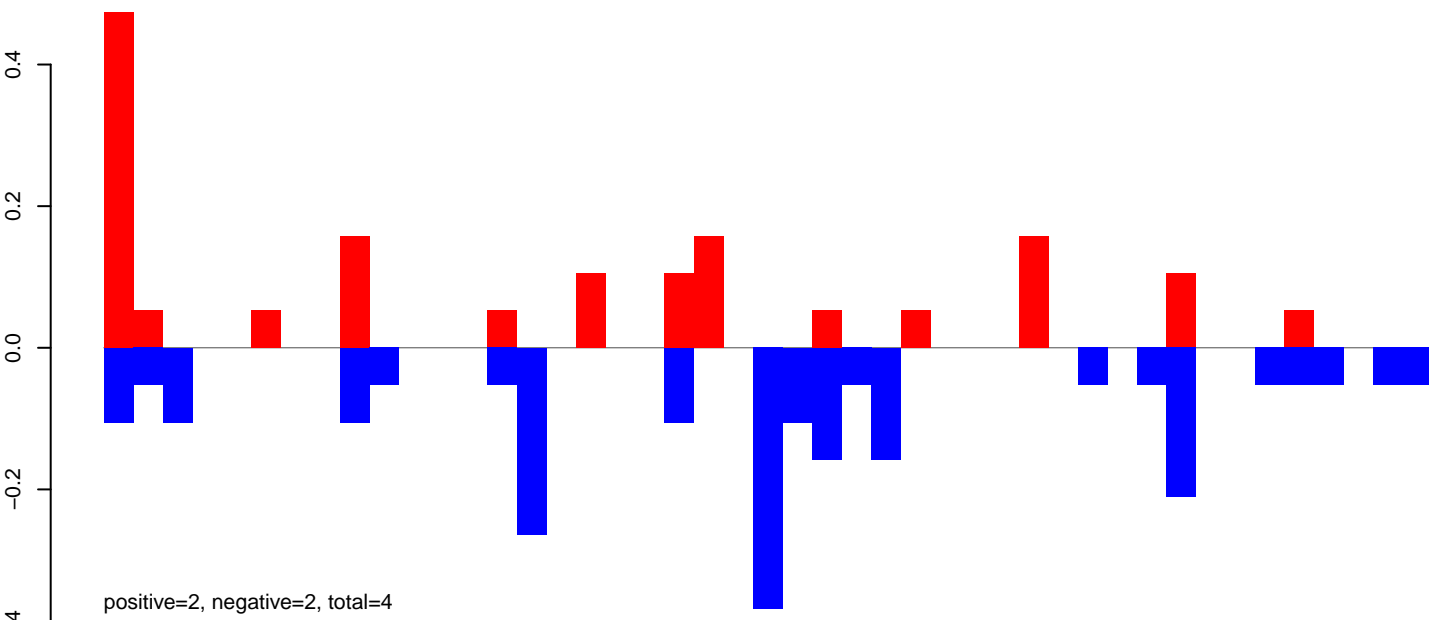

AeAeg_MaleCarcass.24_35.rep

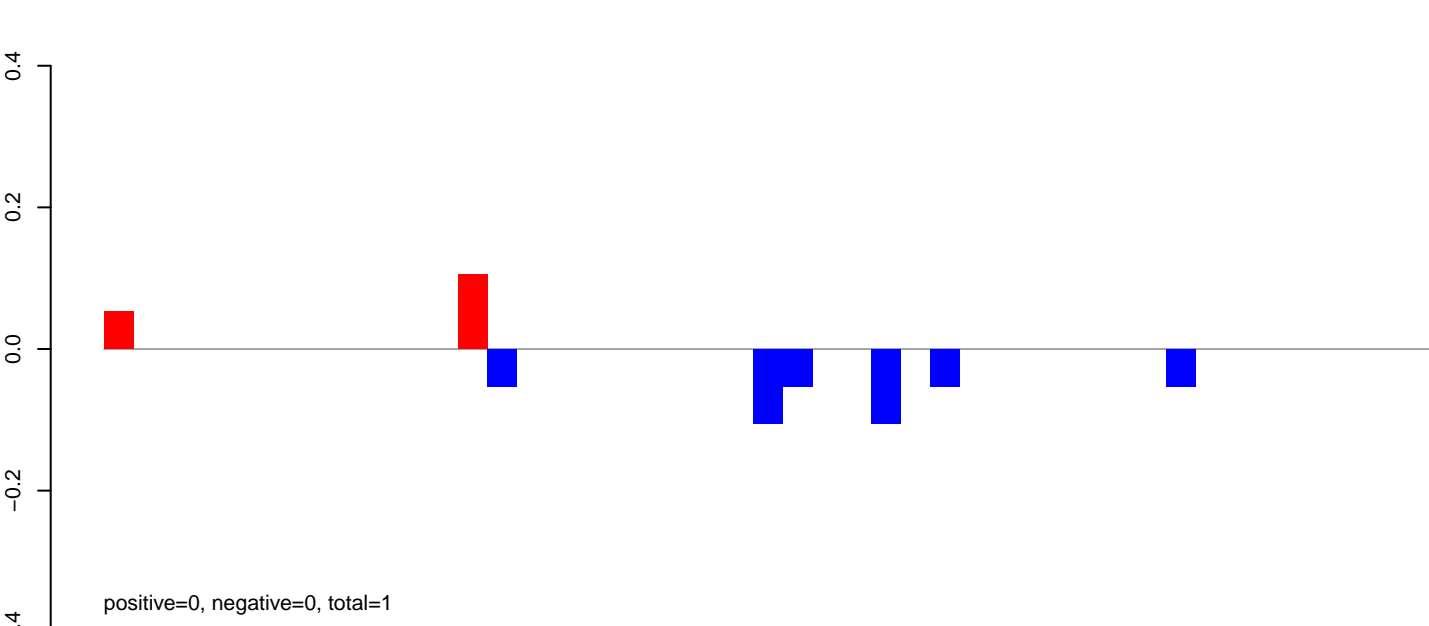

AeAeg_MaleCarcass.rep

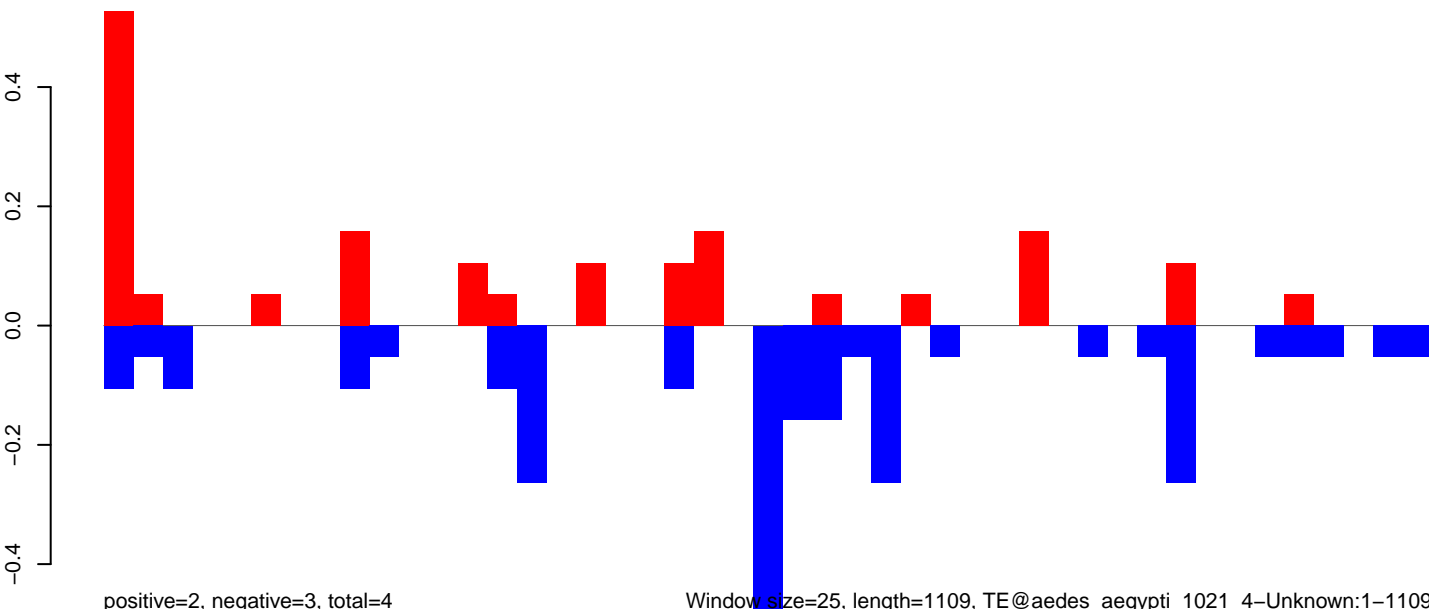

AeAeg_MaleCarcass.18_23.rep

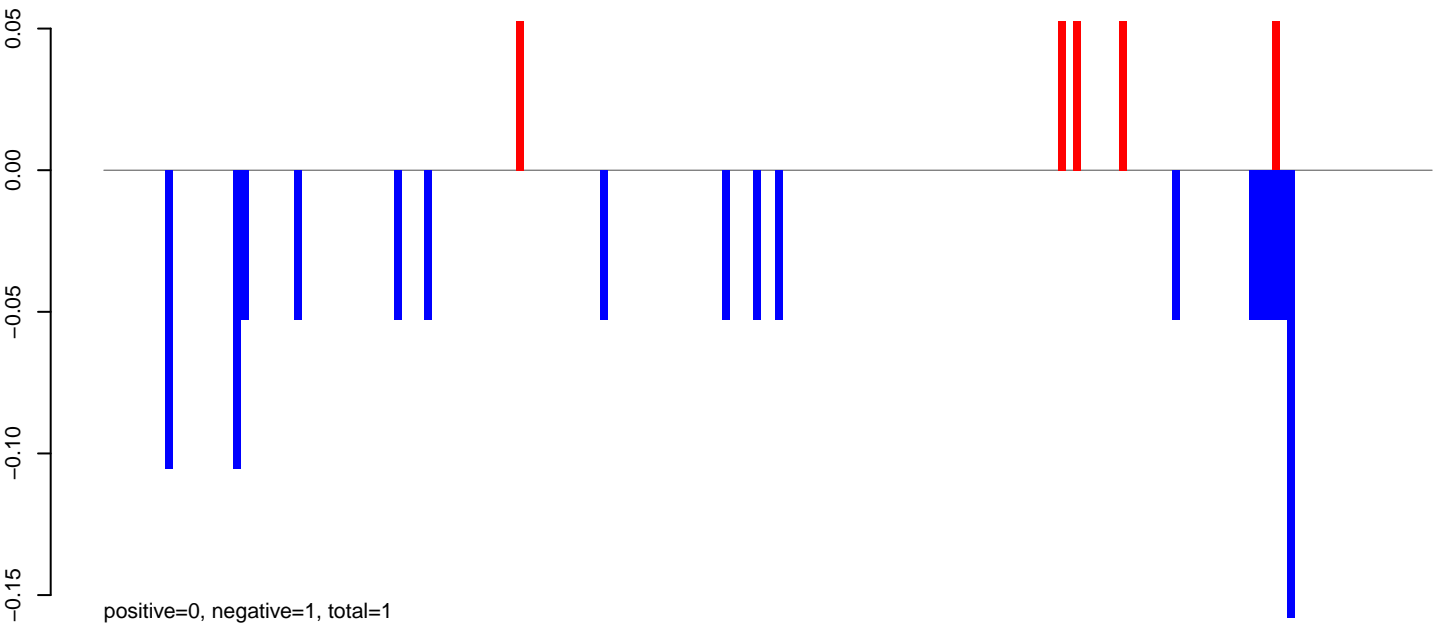

AeAeg_MaleCarcass.24_35.rep

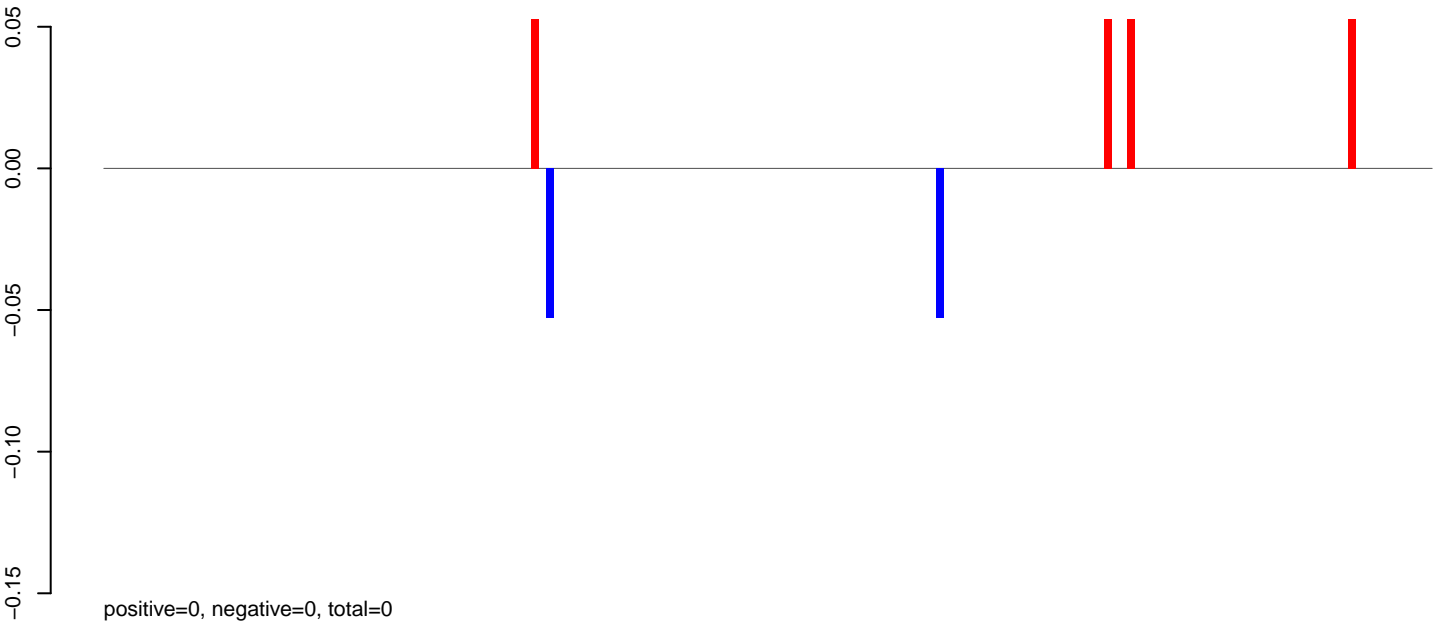

AeAeg_MaleCarcass.rep

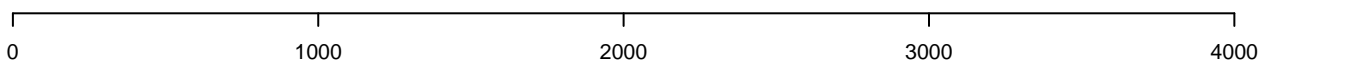
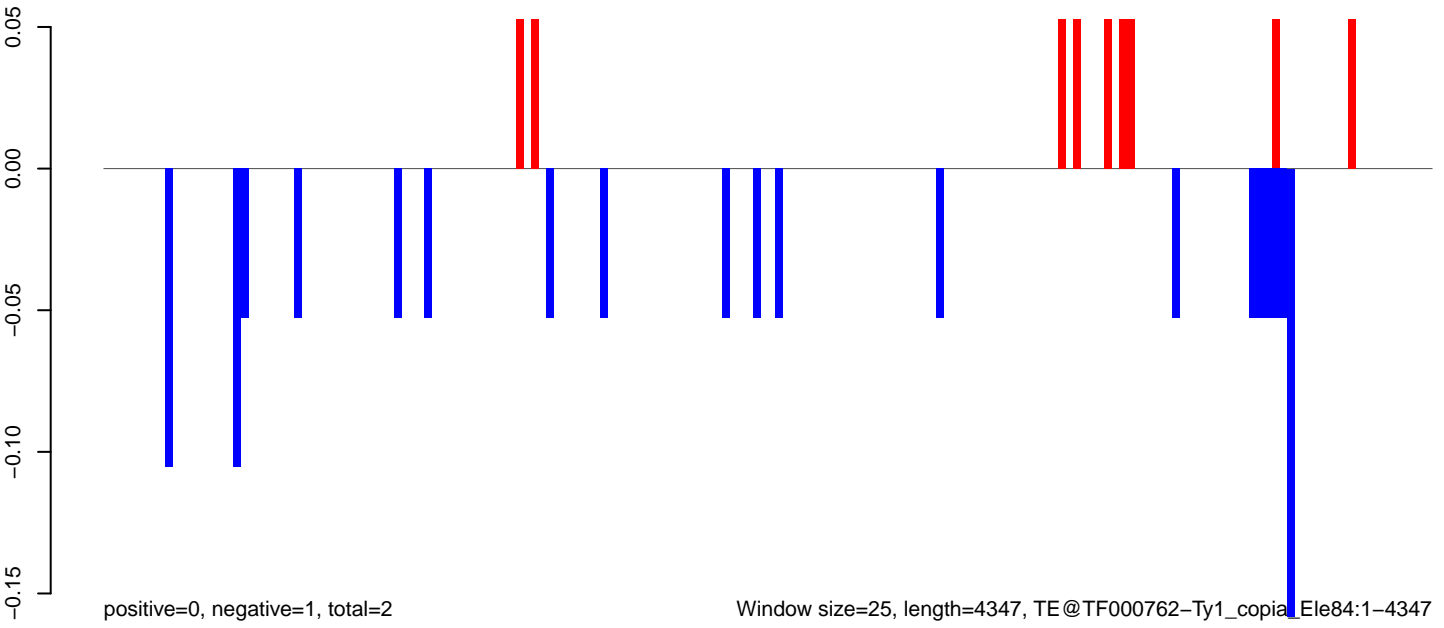

AeAeg_MaleCarcass.18_23.rep

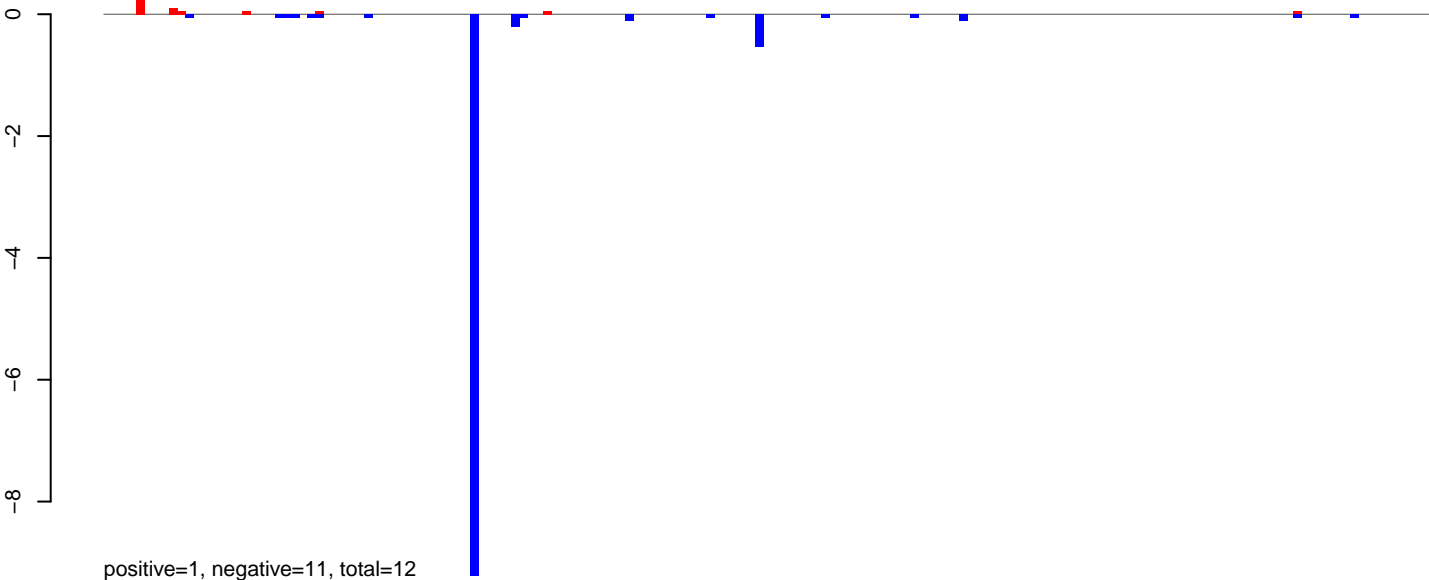

AeAeg_MaleCarcass.24_35.rep

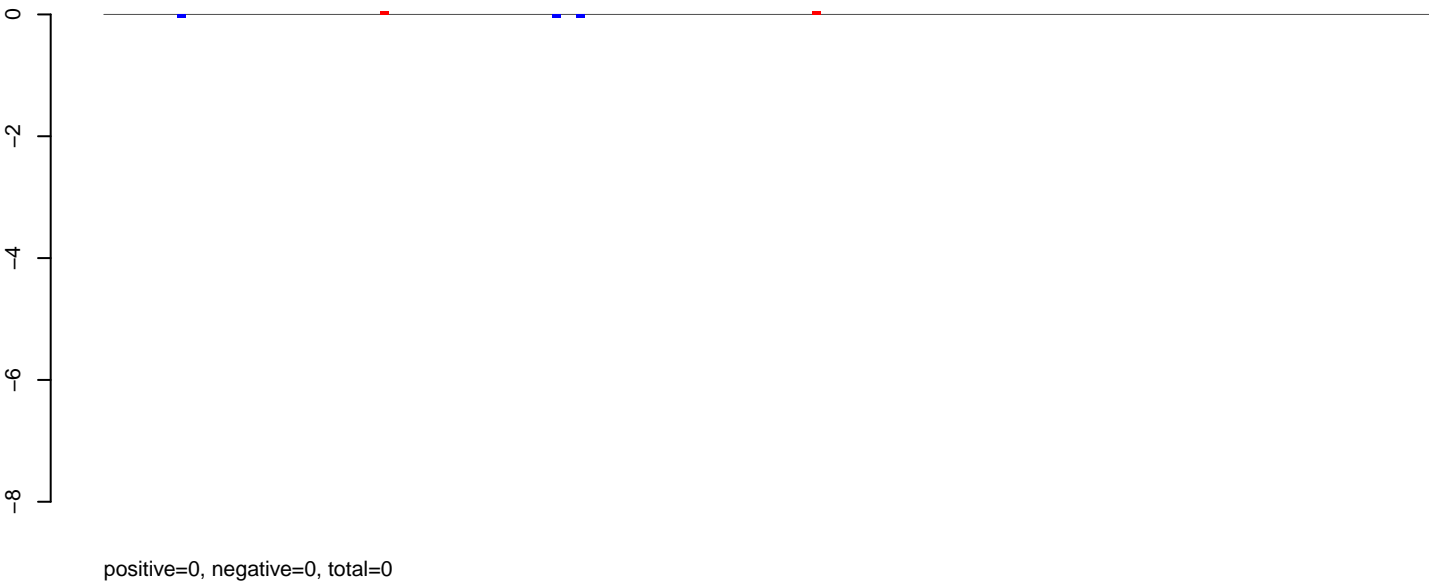

AeAeg_MaleCarcass.rep

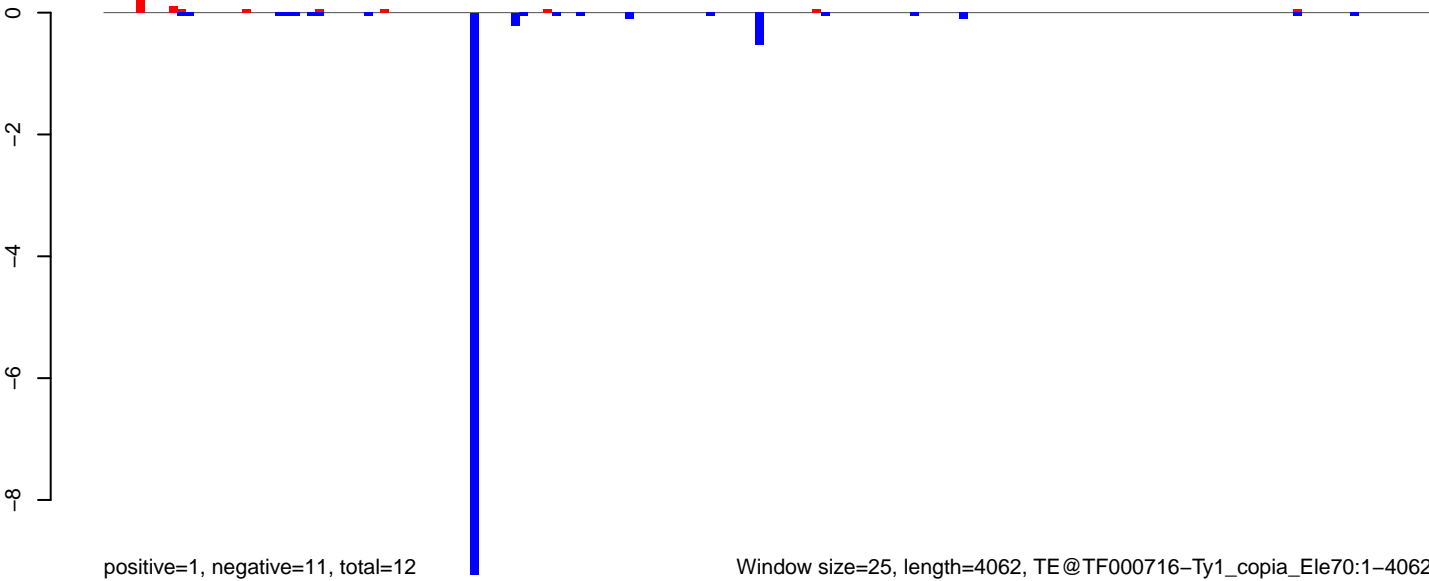

AeAeg_MaleCarcass.18_23.rep

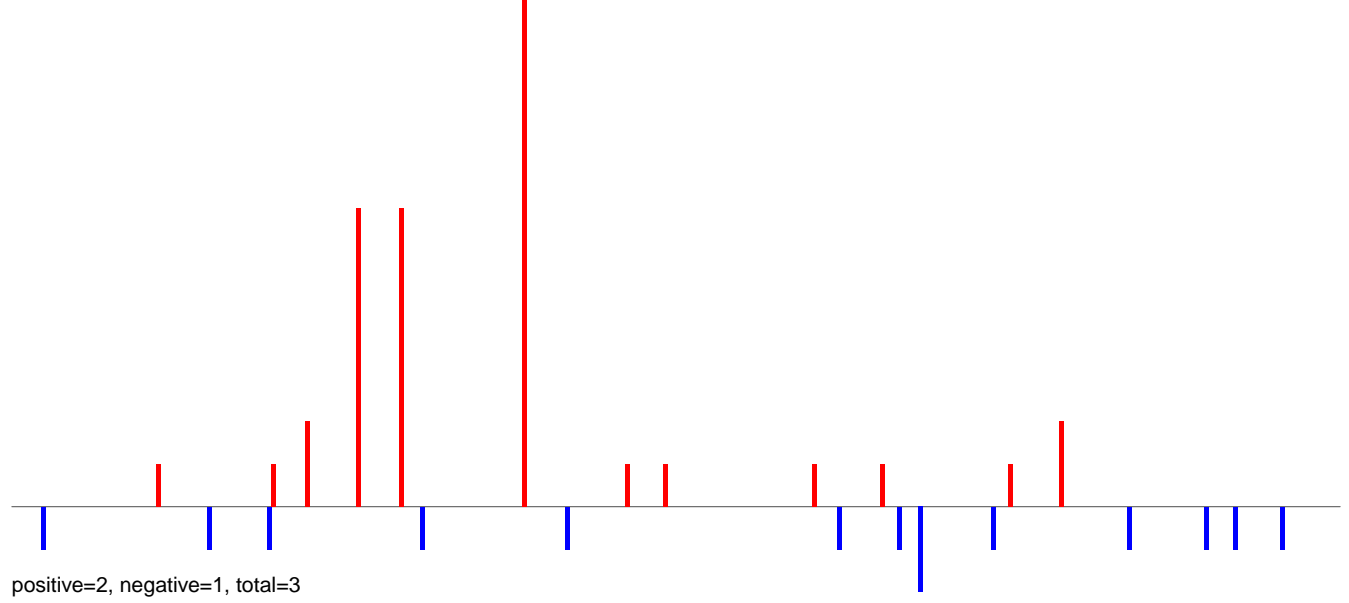

AeAeg_MaleCarcass.24_35.rep

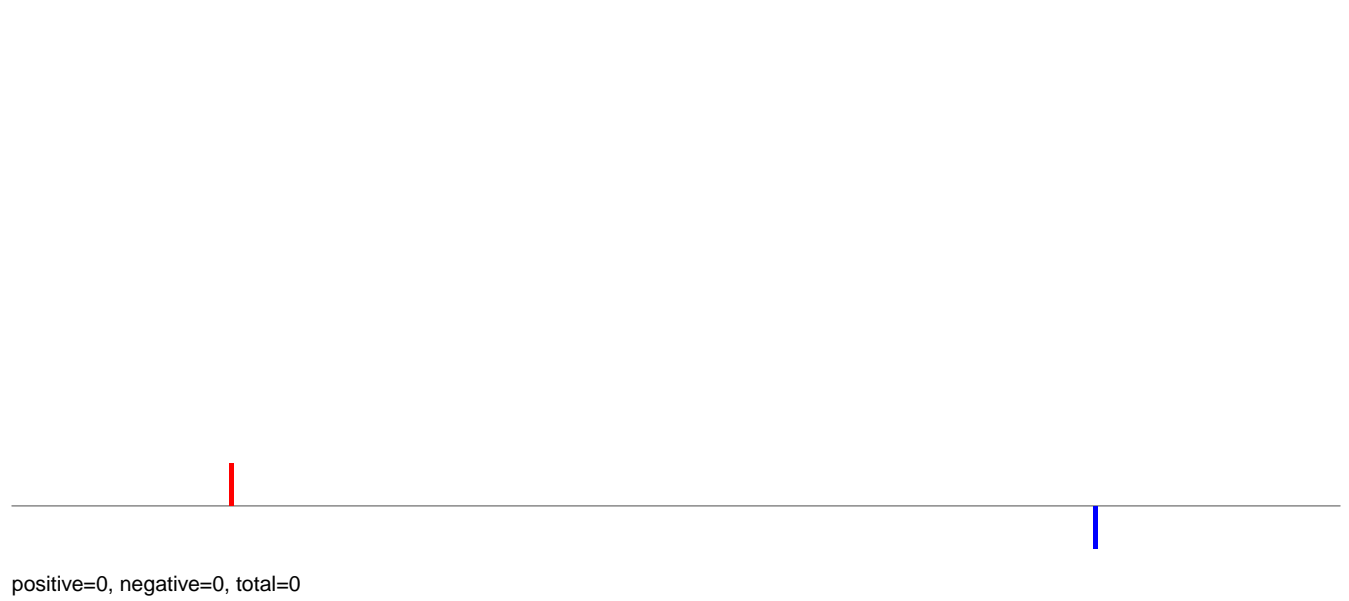

AeAeg_MaleCarcass.rep

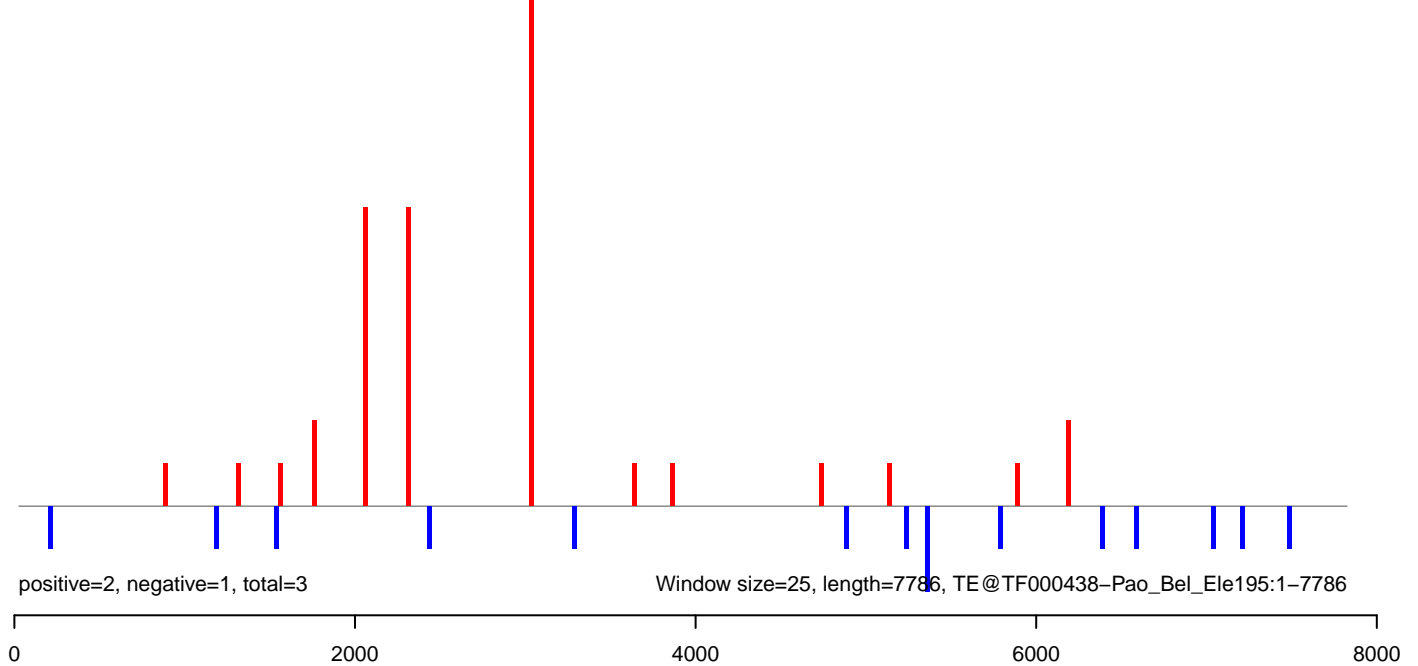

AeAeg_MaleCarcass.18_23.rep

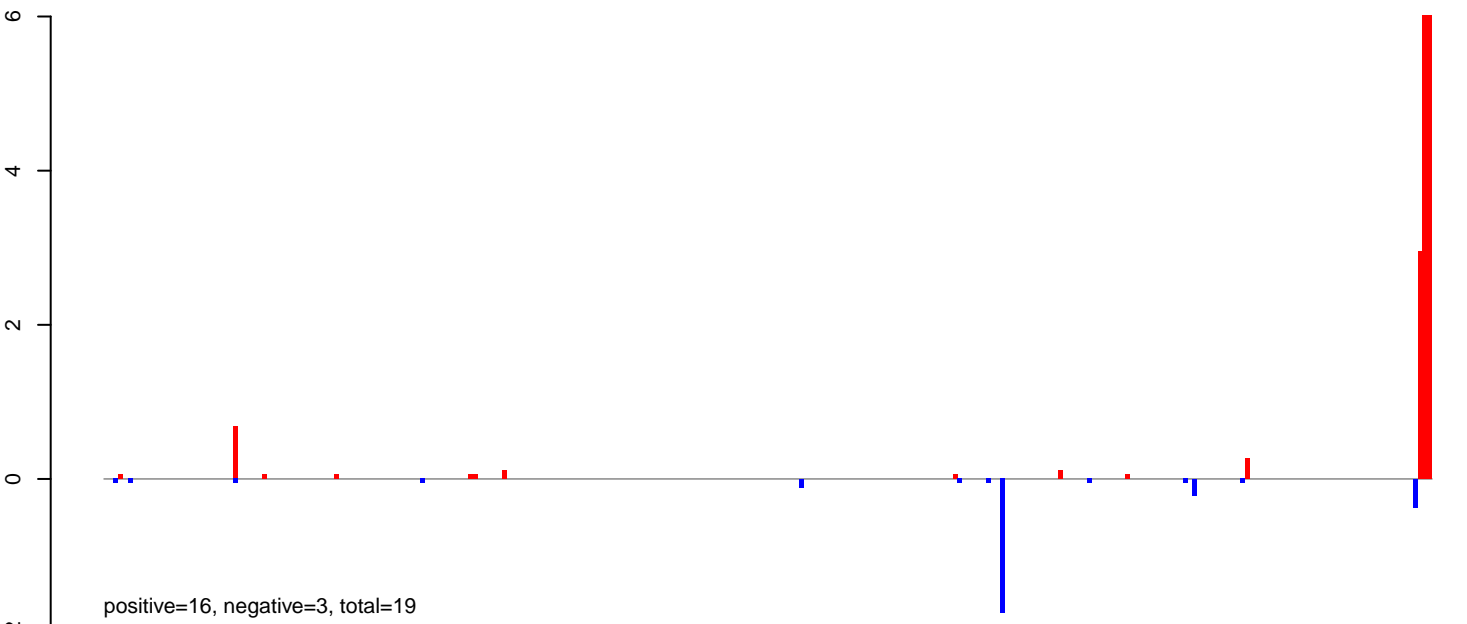

AeAeg_MaleCarcass.24_35.rep



AeAeg_MaleCarcass.rep

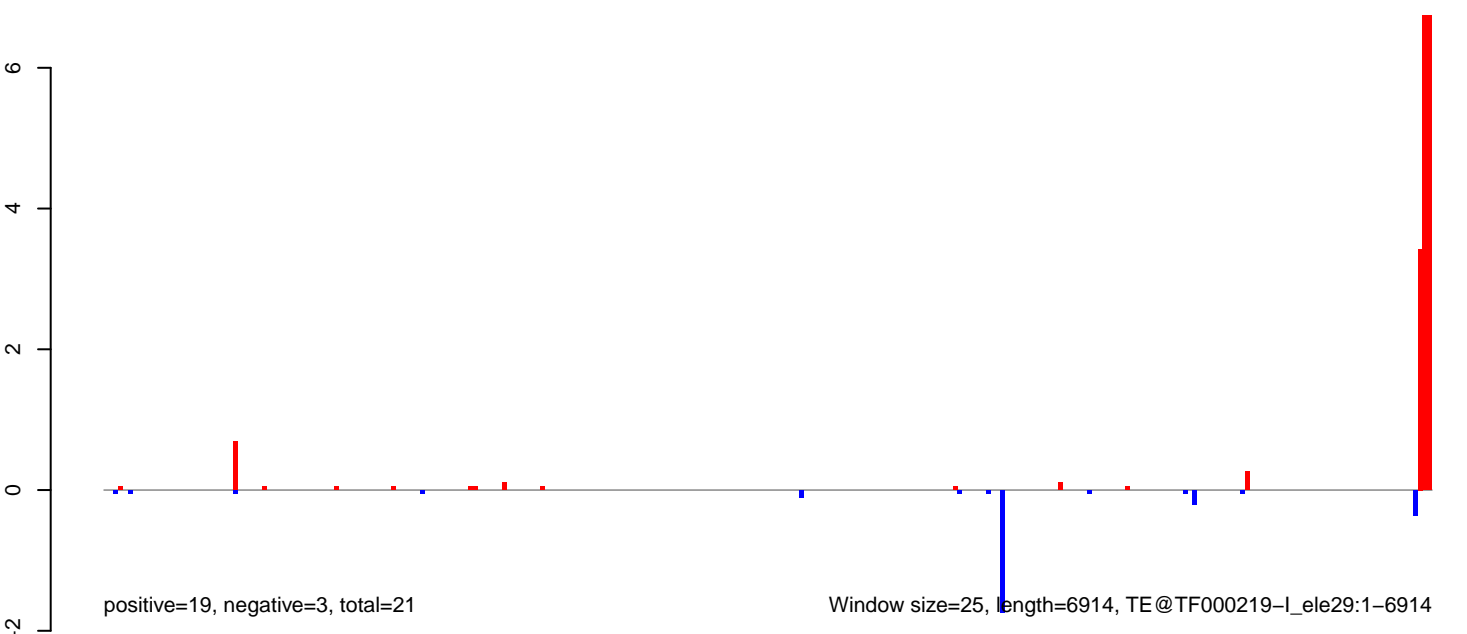

AeAeg_MaleCarcass.18_23.rep

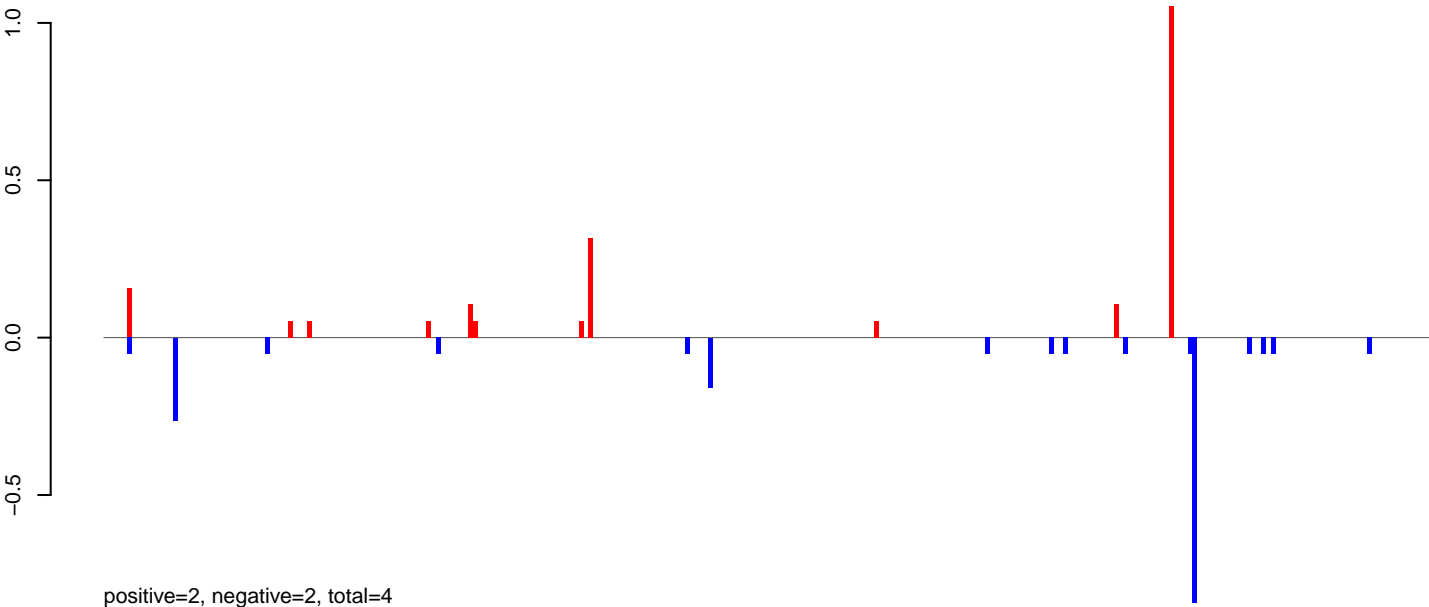

AeAeg_MaleCarcass.24_35.rep

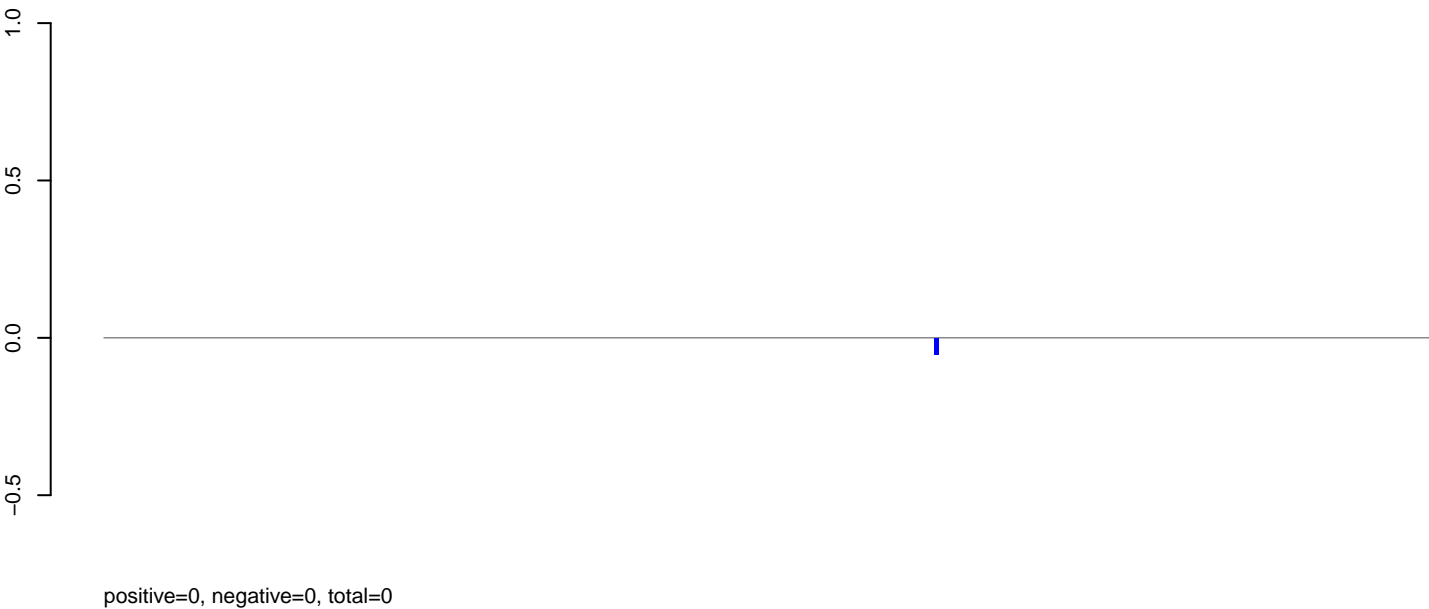

AeAeg_MaleCarcass.rep

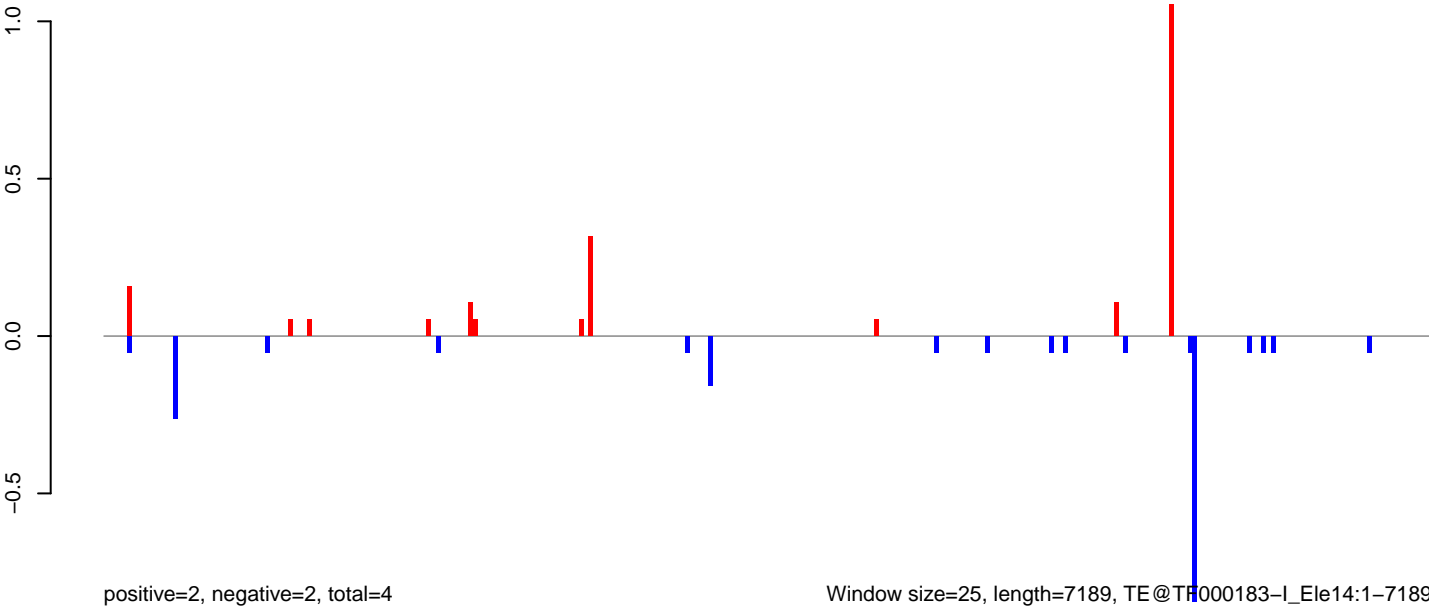

Window size=25, length=7189, TE@TF000183-I_Ele14:1-7189

AeAeg_MaleCarcass.18_23.rep



AeAeg_MaleCarcass.24_35.rep

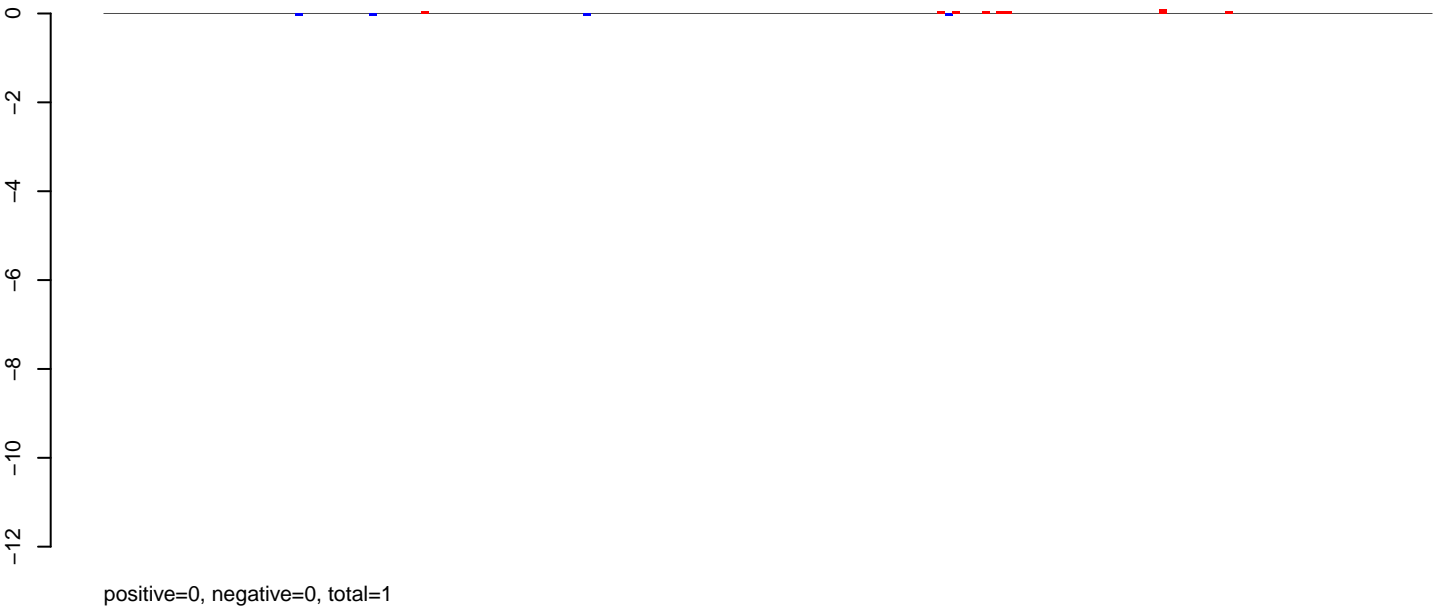

AeAeg_MaleCarcass.rep

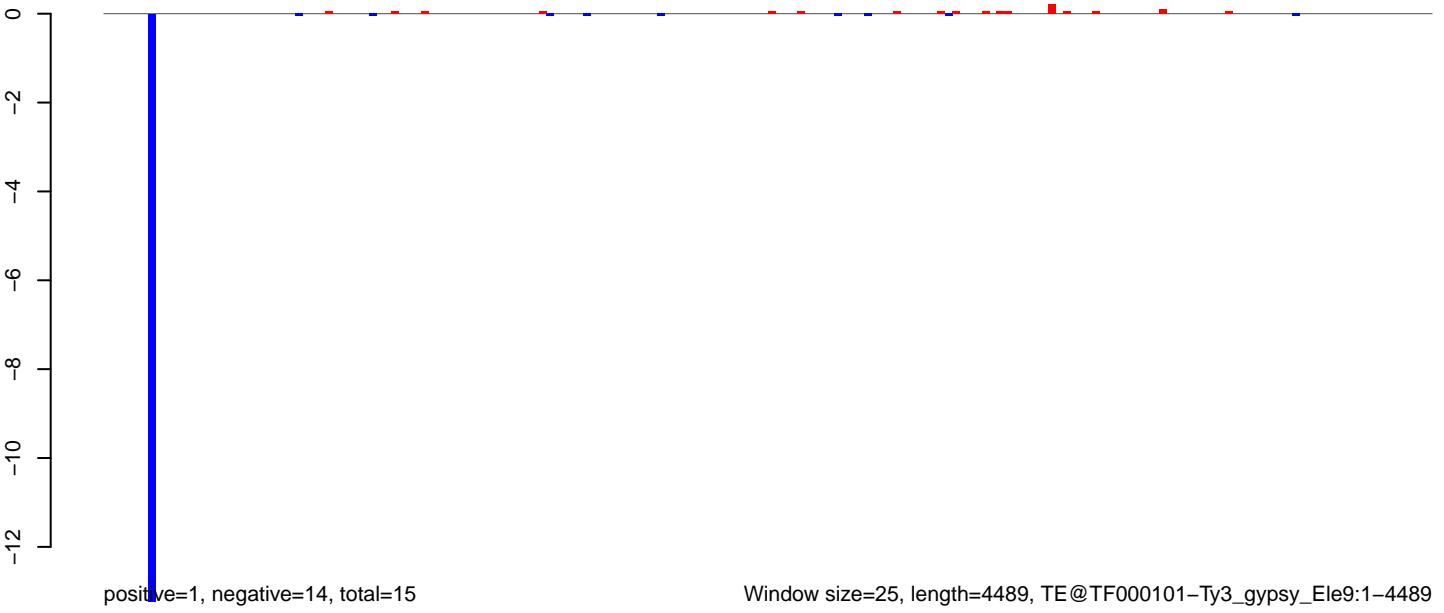

AeAeg_MaleCarcass.18_23.rep

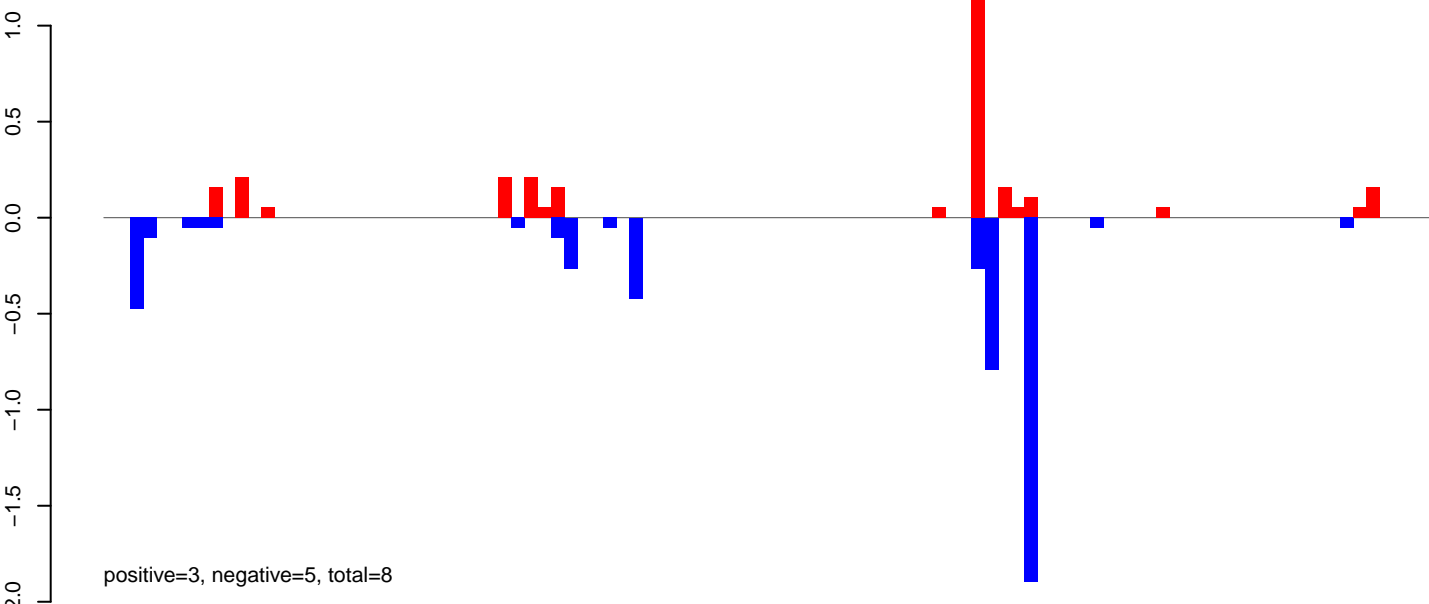

AeAeg_MaleCarcass.24_35.rep

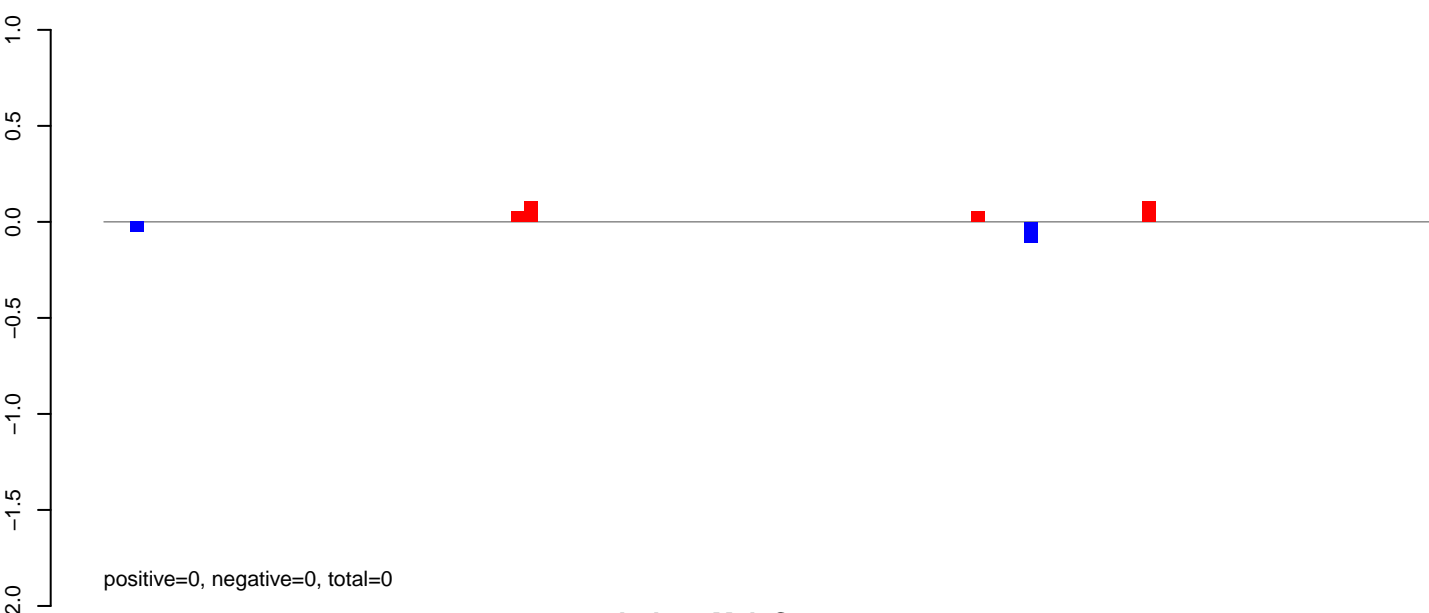

AeAeg_MaleCarcass.rep

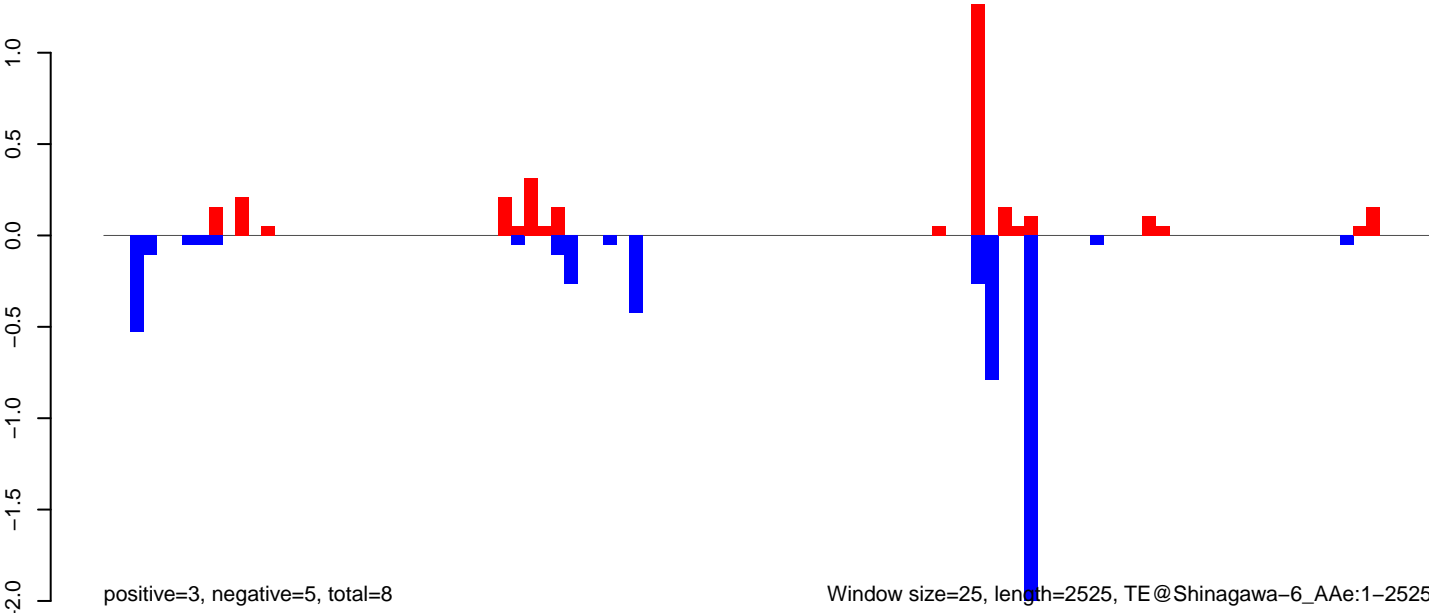

Window size=25, length=2525, TE@Shinagawa-6_AAE:1-2525

AeAeg_MaleCarcass.18_23.rep

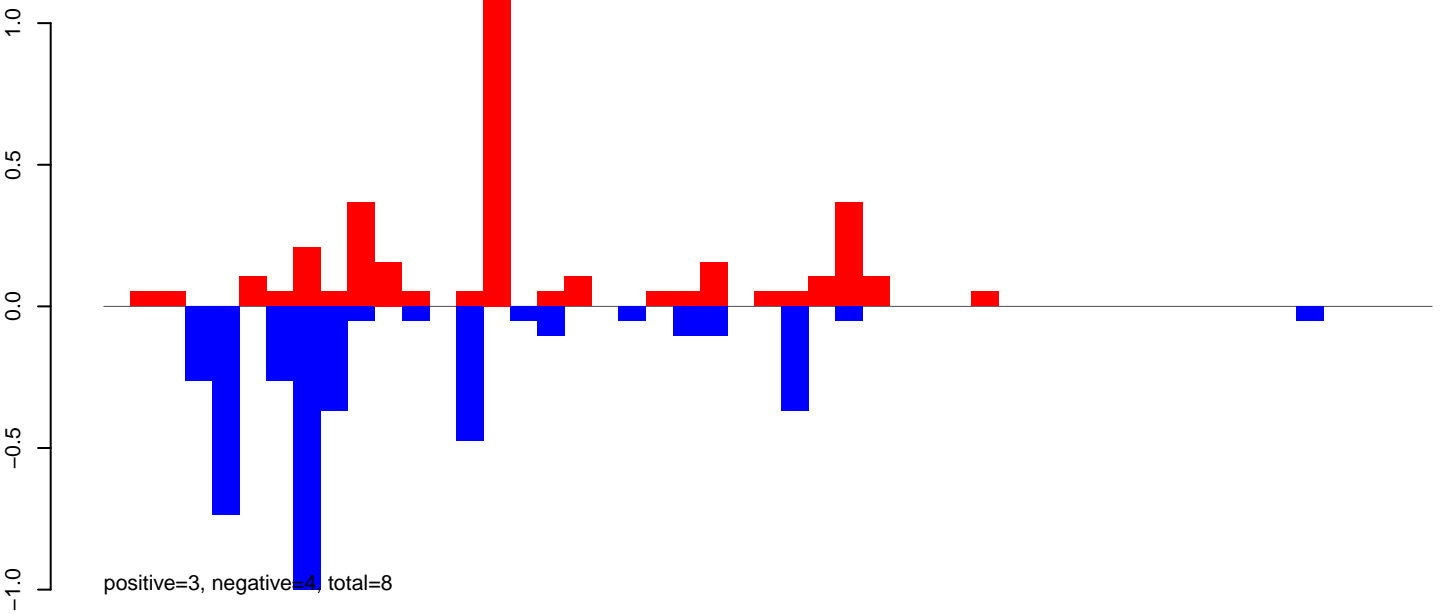

AeAeg_MaleCarcass.24_35.rep

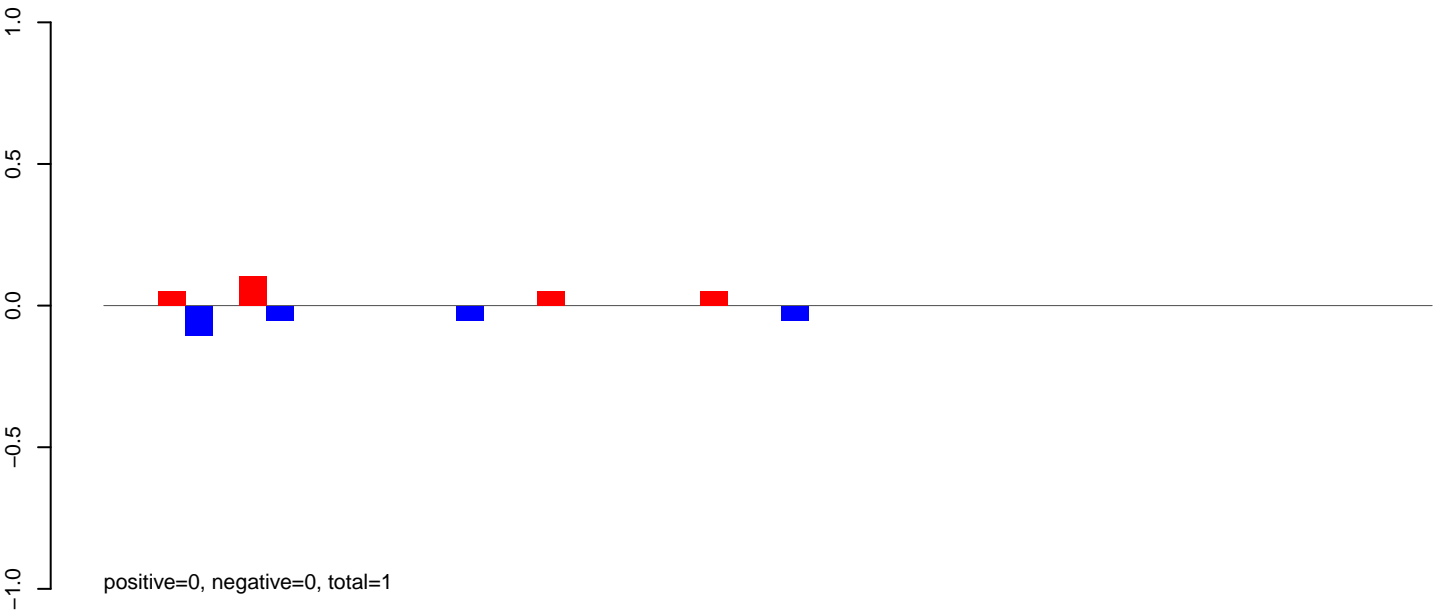

AeAeg_MaleCarcass.rep

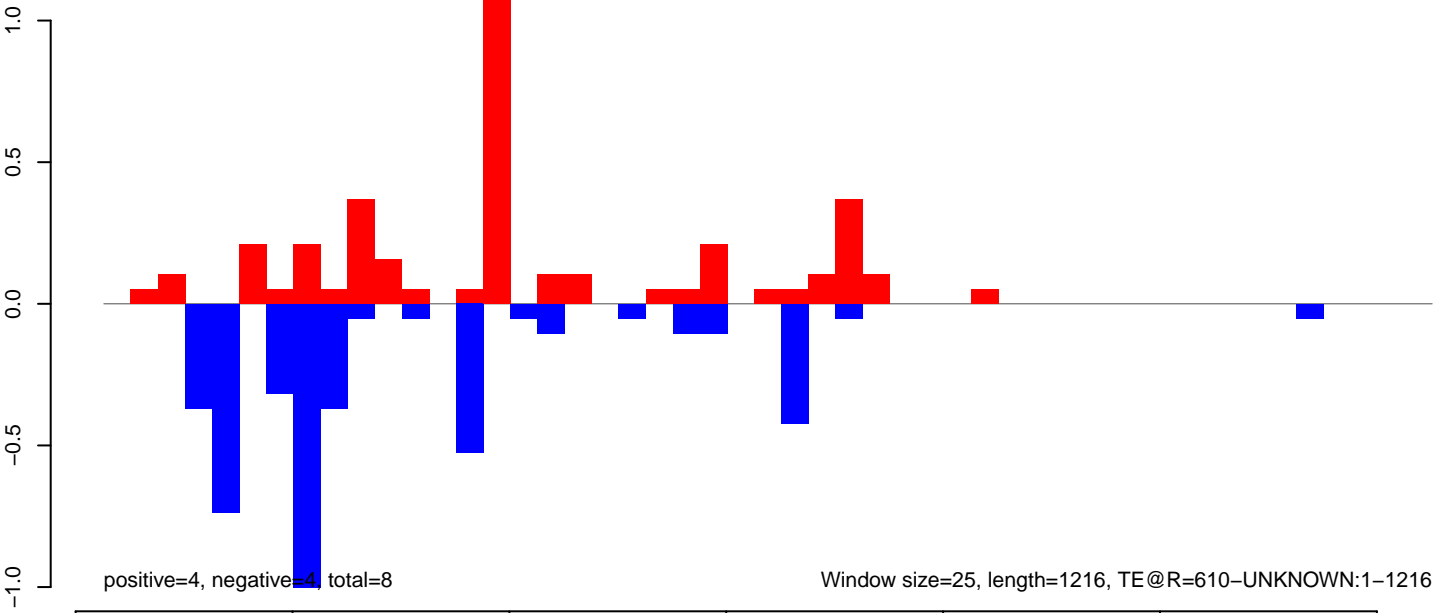

AeAeg_MaleCarcass.18_23.rep

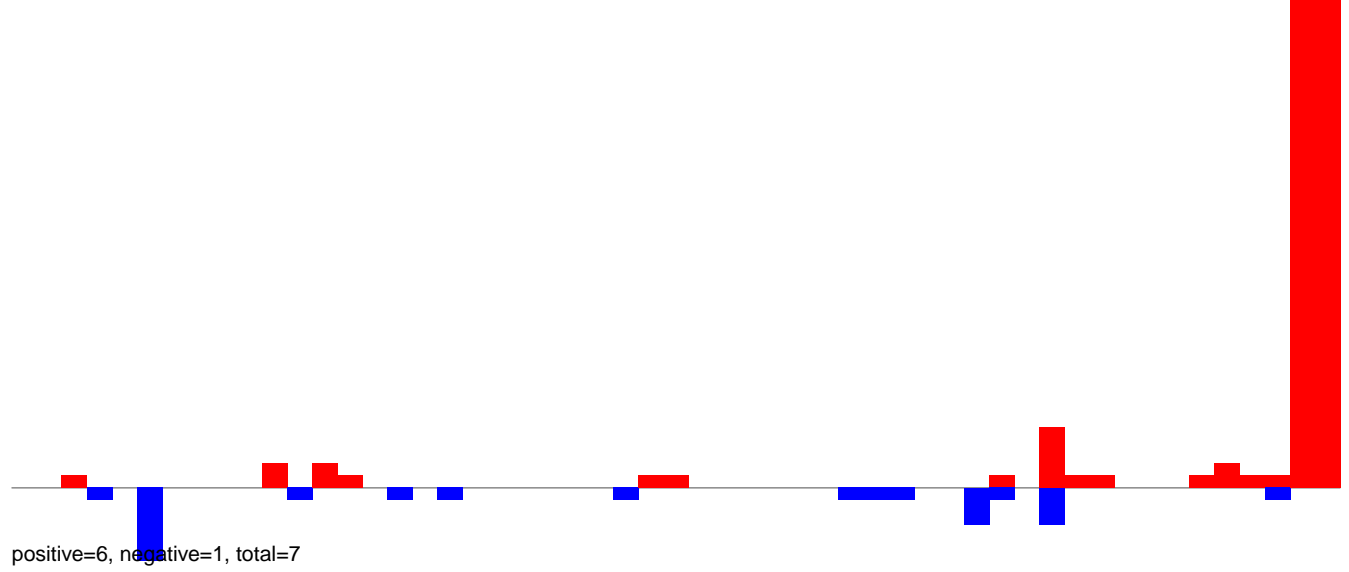

AeAeg_MaleCarcass.24_35.rep

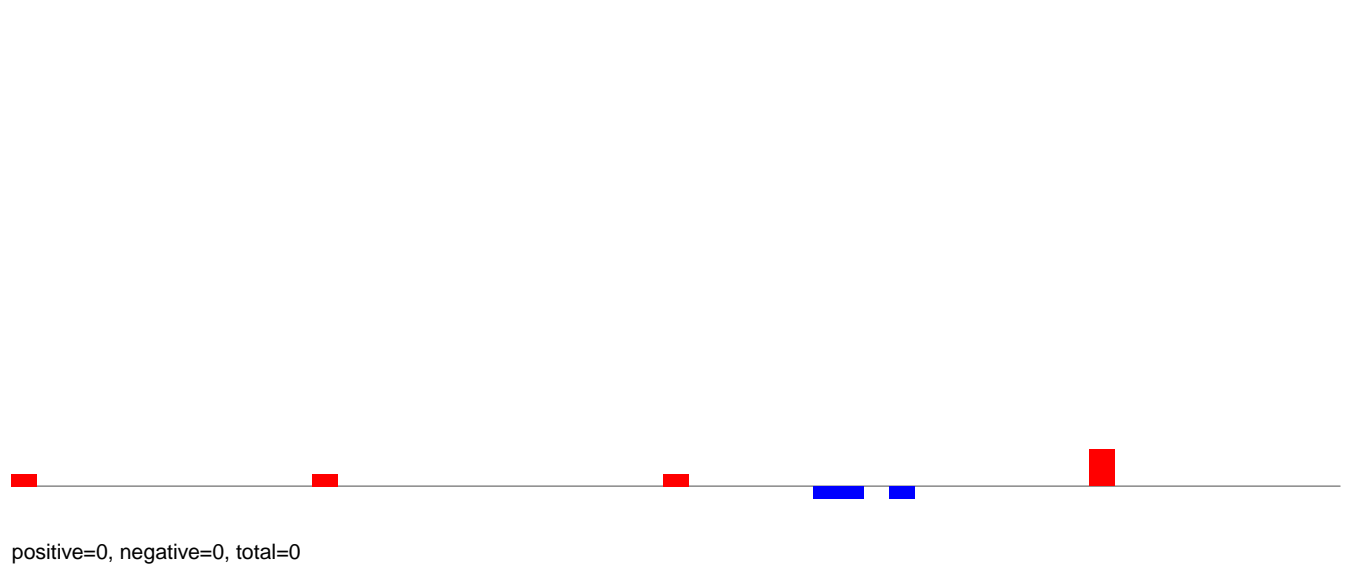

AeAeg_MaleCarcass.rep

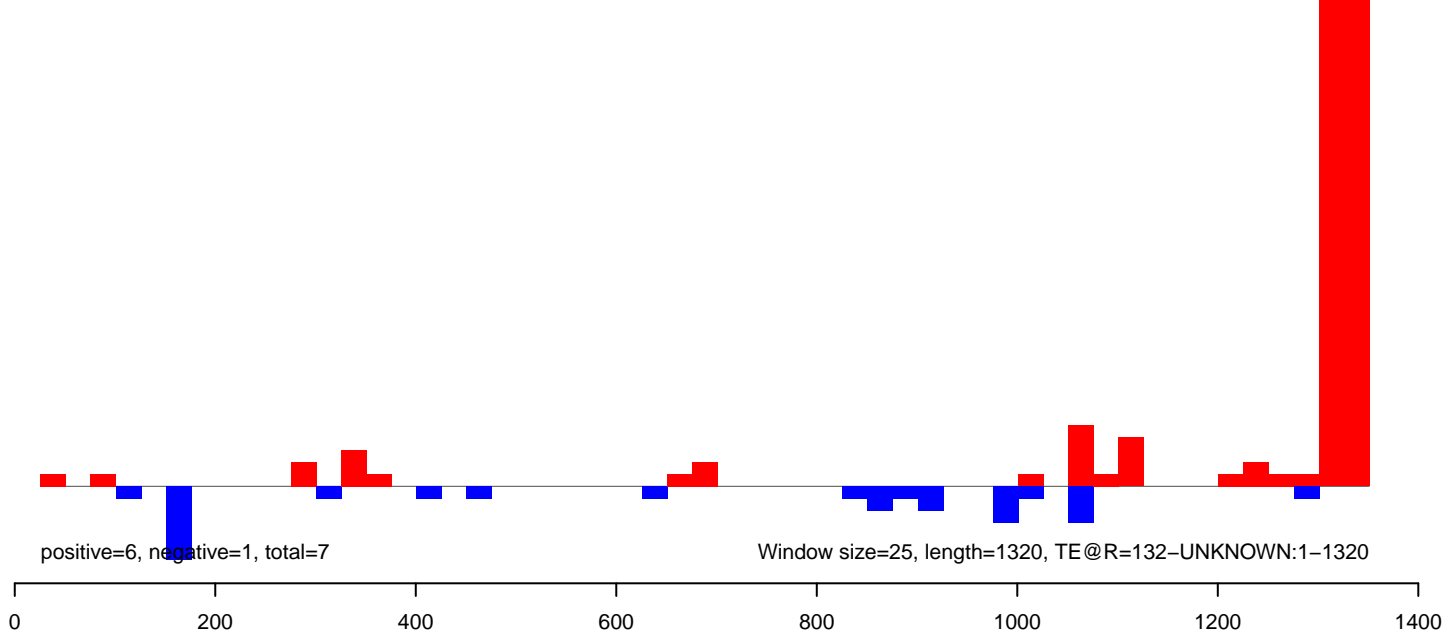

AeAeg_MaleCarcass.18_23.rep

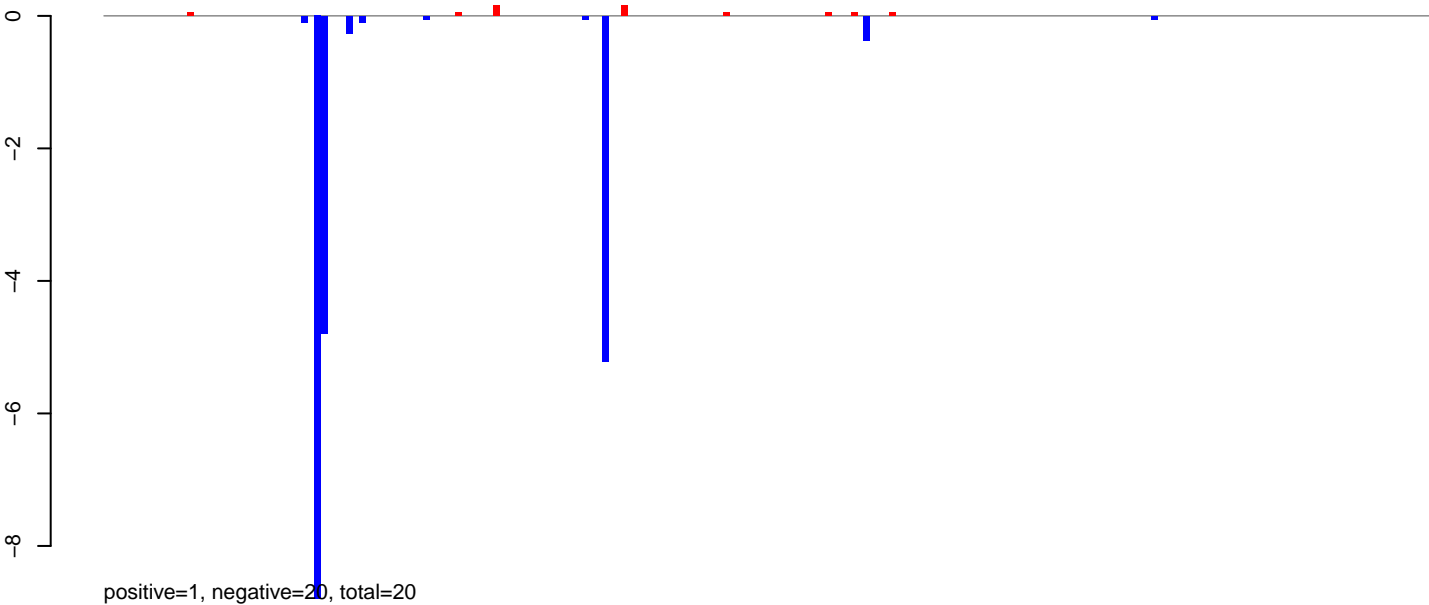

AeAeg_MaleCarcass.24_35.rep

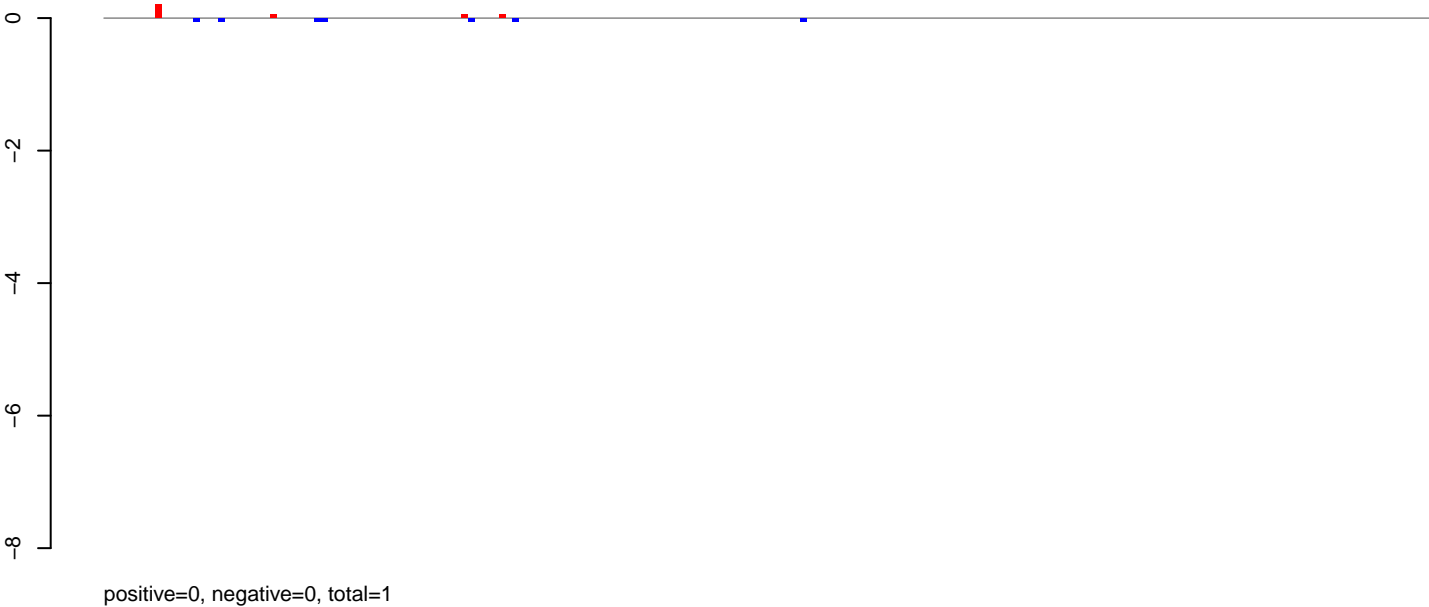

AeAeg_MaleCarcass.rep

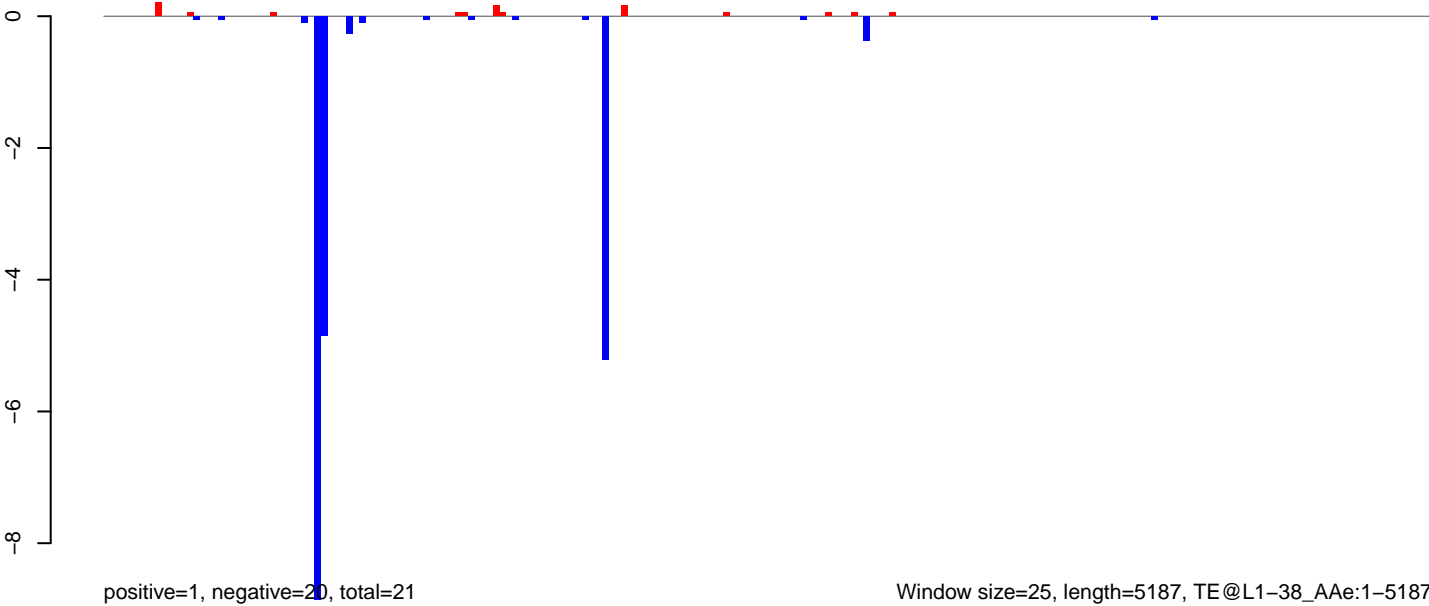

AeAeg_MaleCarcass.18_23.rep

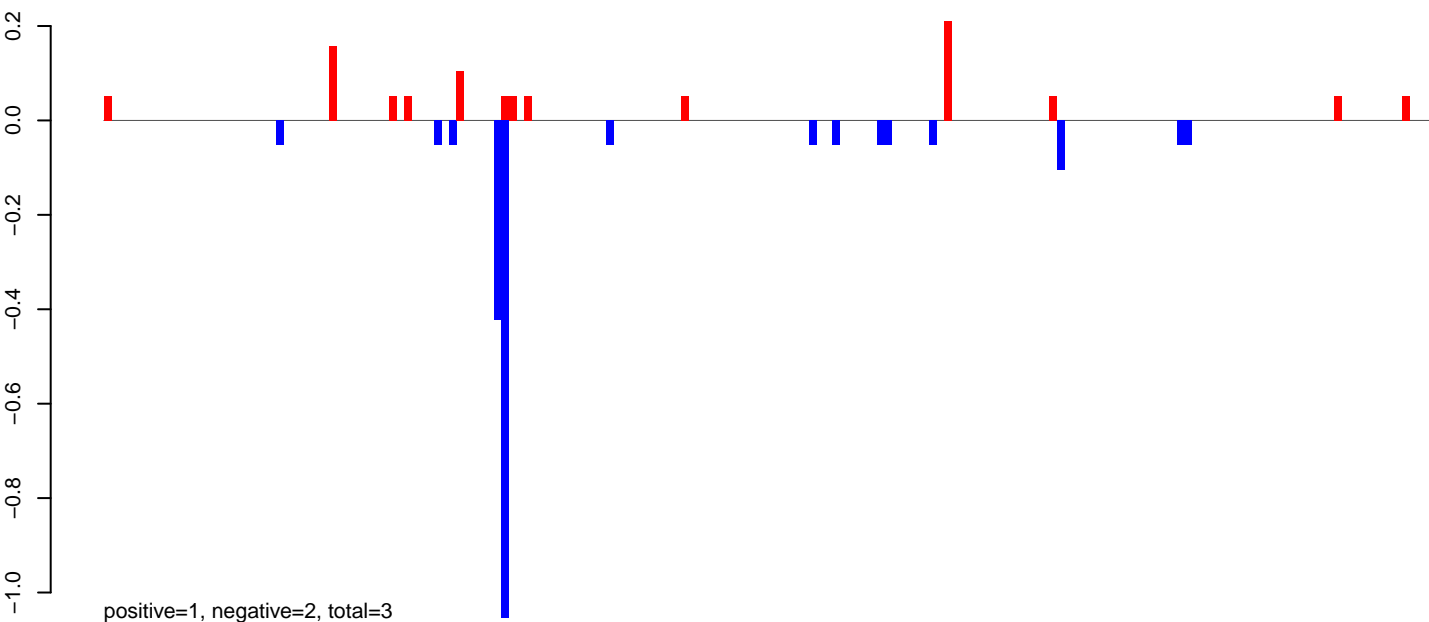

AeAeg_MaleCarcass.24_35.rep



AeAeg_MaleCarcass.rep

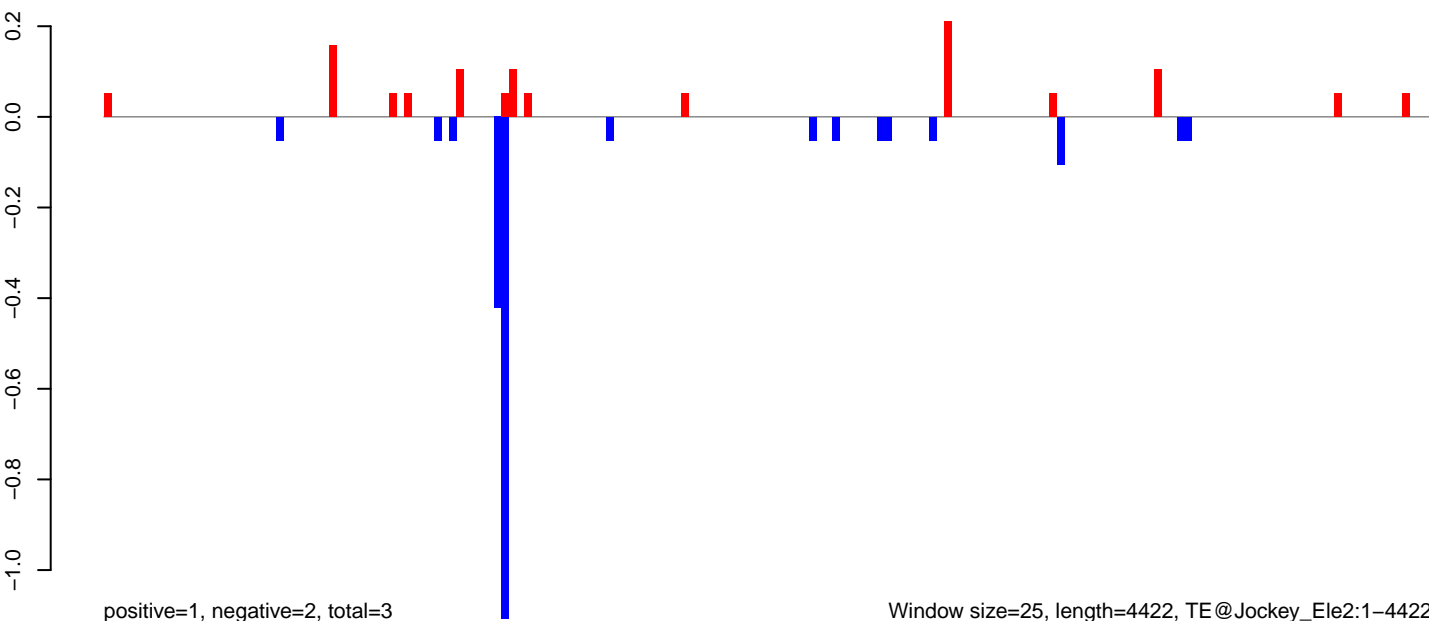

AeAeg_MaleCarcass.18_23.rep

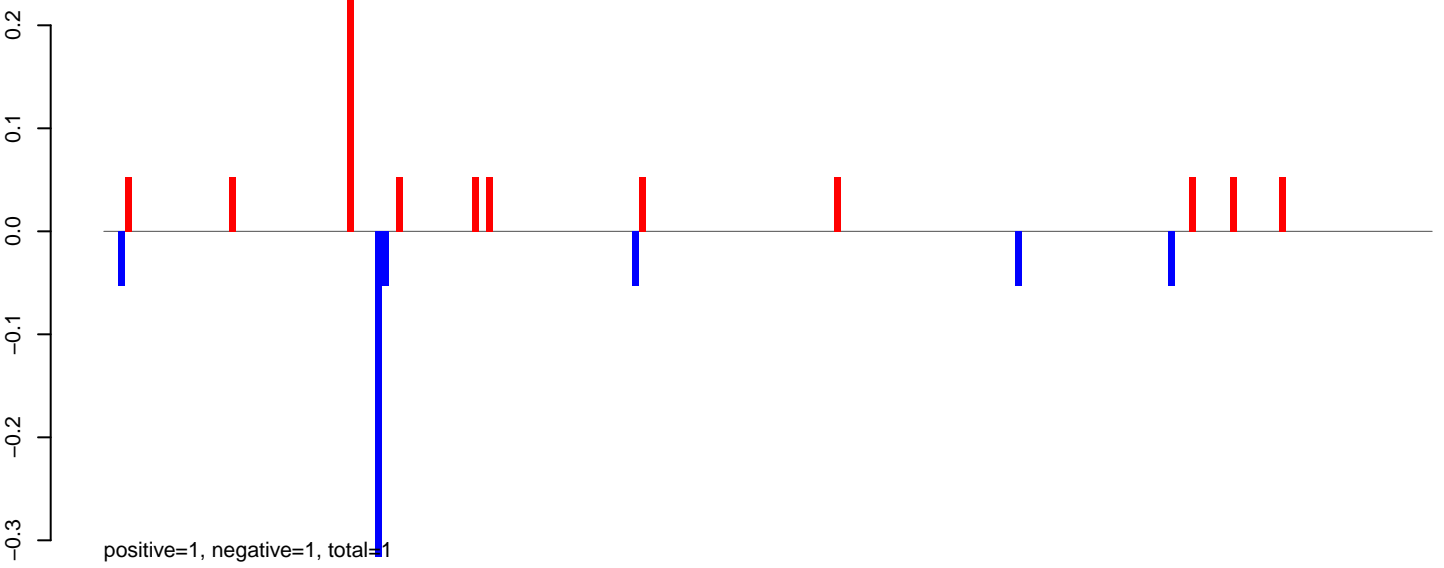

AeAeg_MaleCarcass.24_35.rep

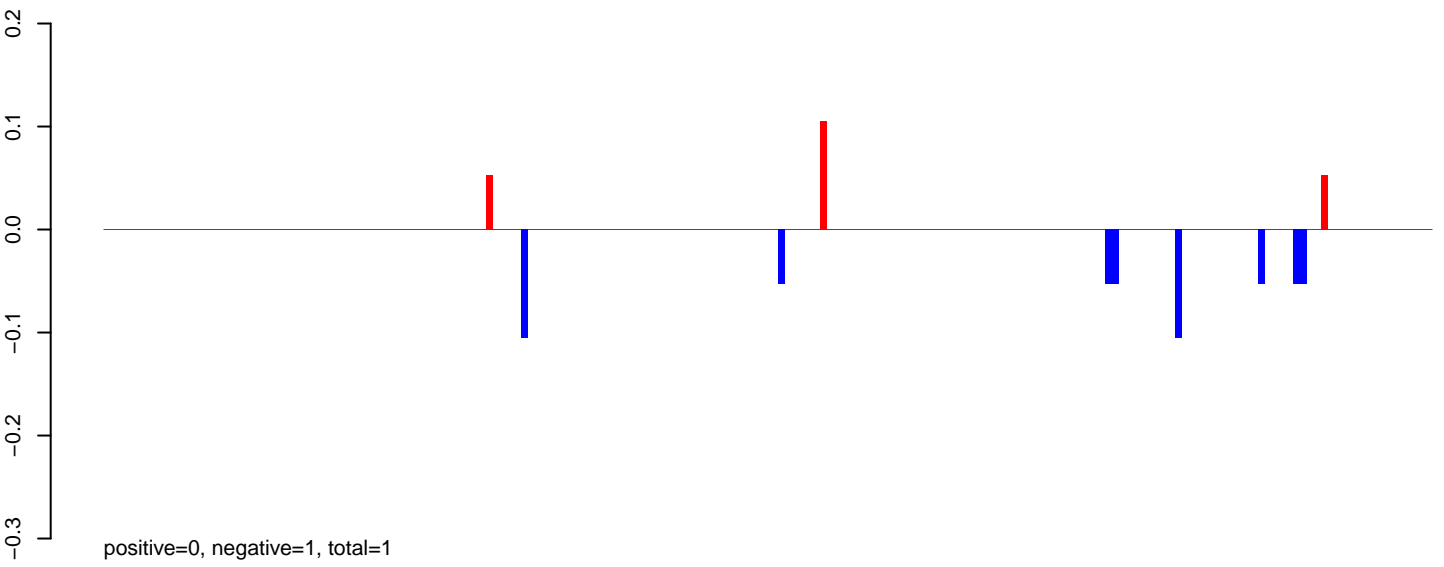

AeAeg_MaleCarcass.rep

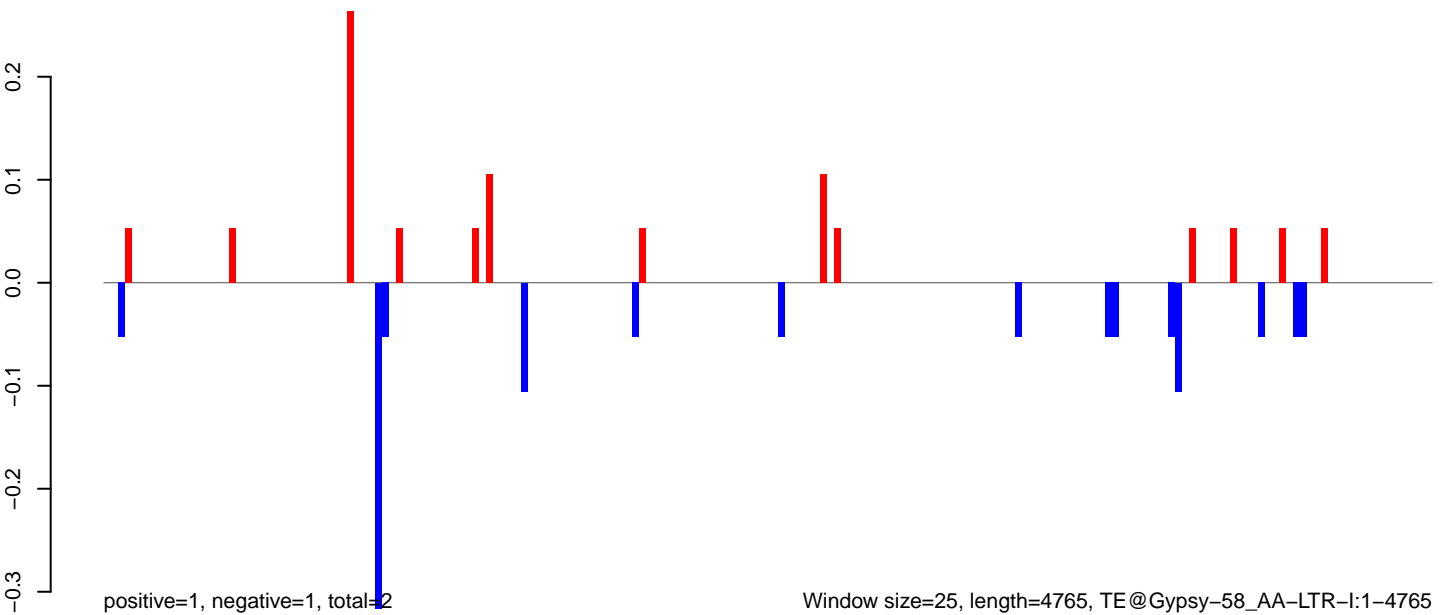

AeAeg_MaleCarcass.18_23.rep

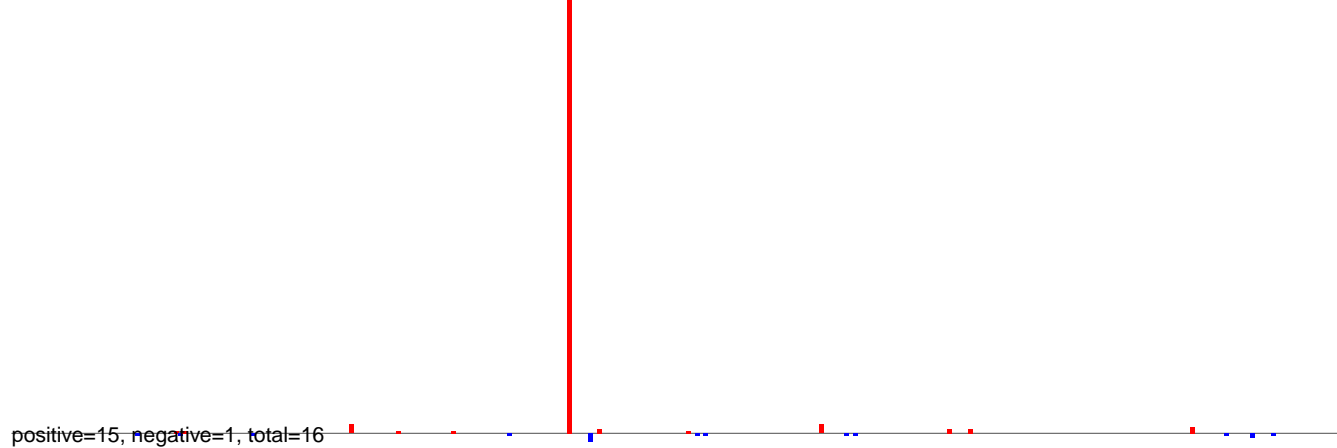

AeAeg_MaleCarcass.24_35.rep

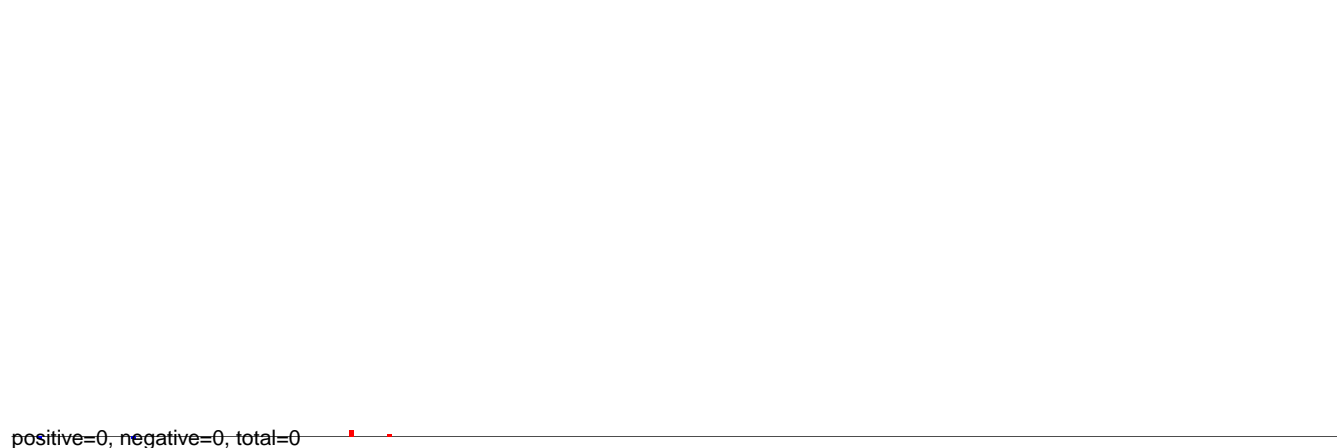

AeAeg_MaleCarcass.rep

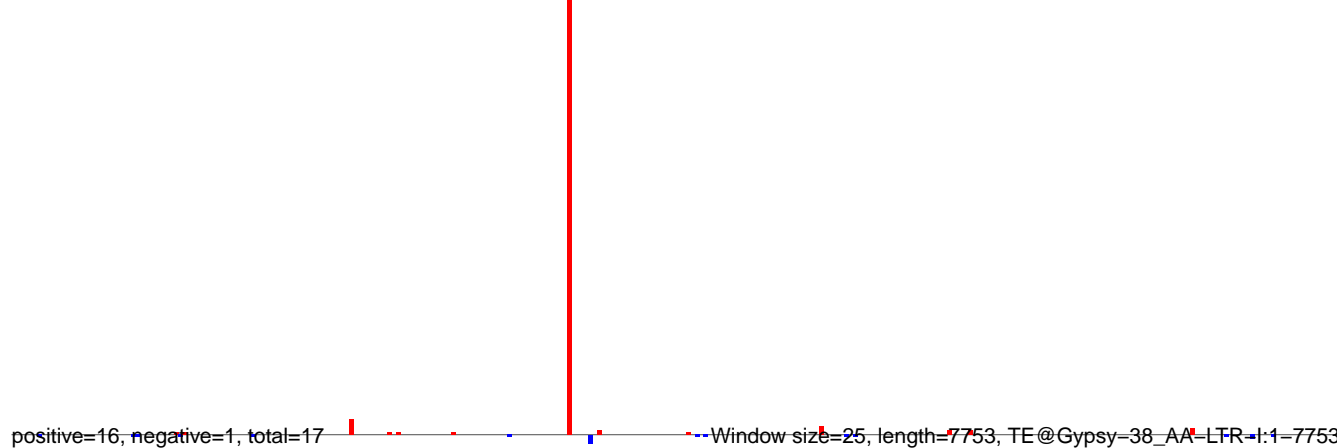

AeAeg_MaleCarcass.18_23.rep

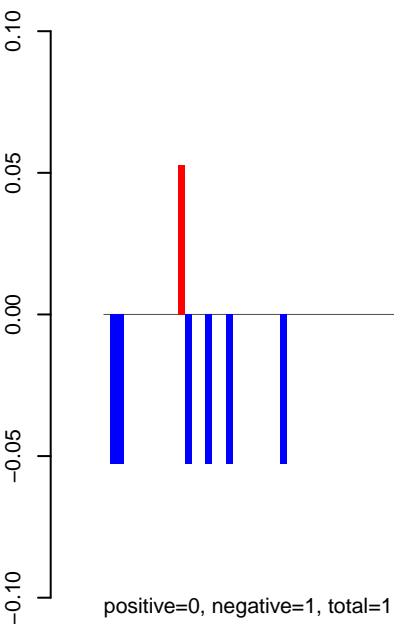

AeAeg_MaleCarcass.24_35.rep

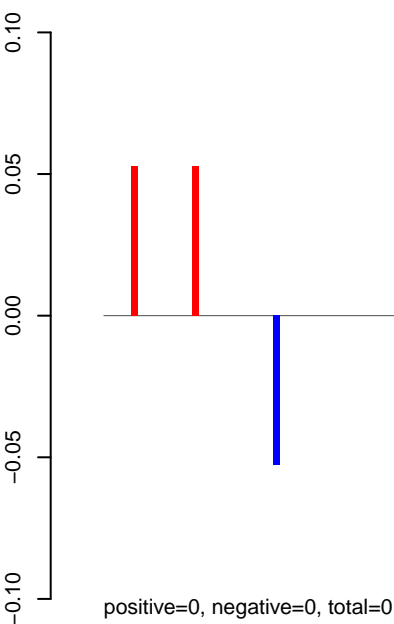

AeAeg_MaleCarcass.rep

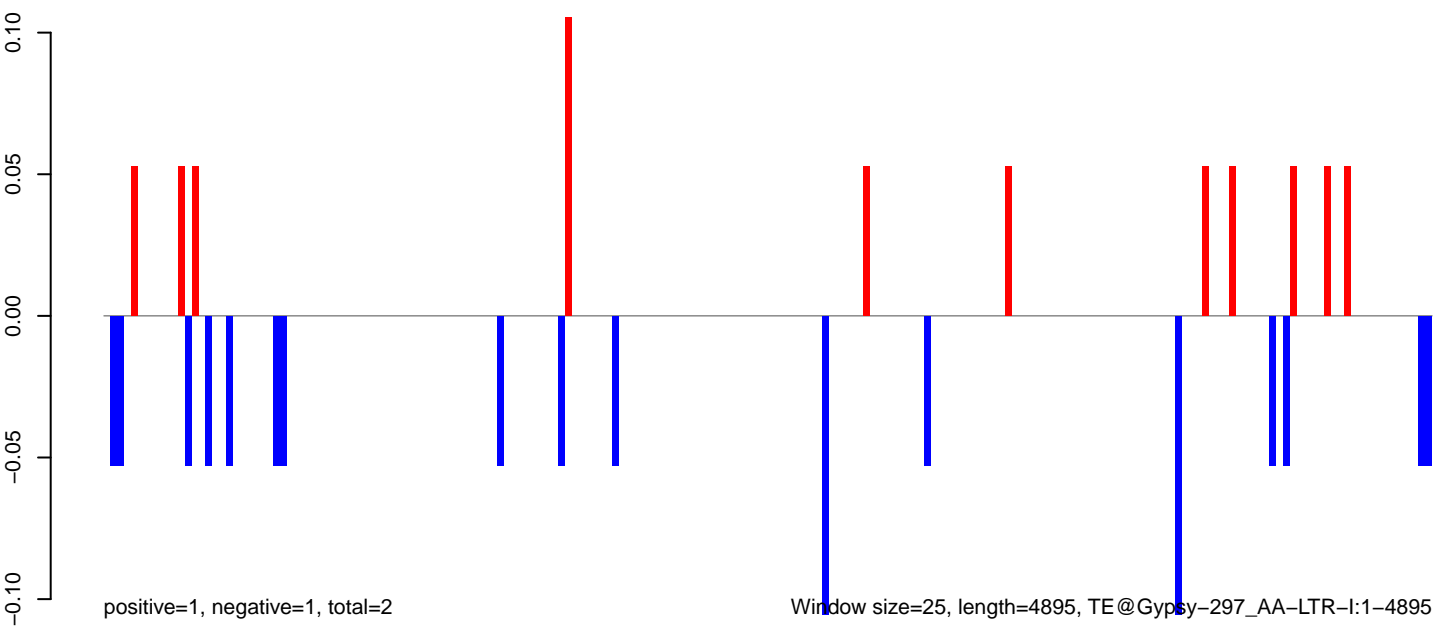

AeAeg_MaleCarcass.18_23.rep

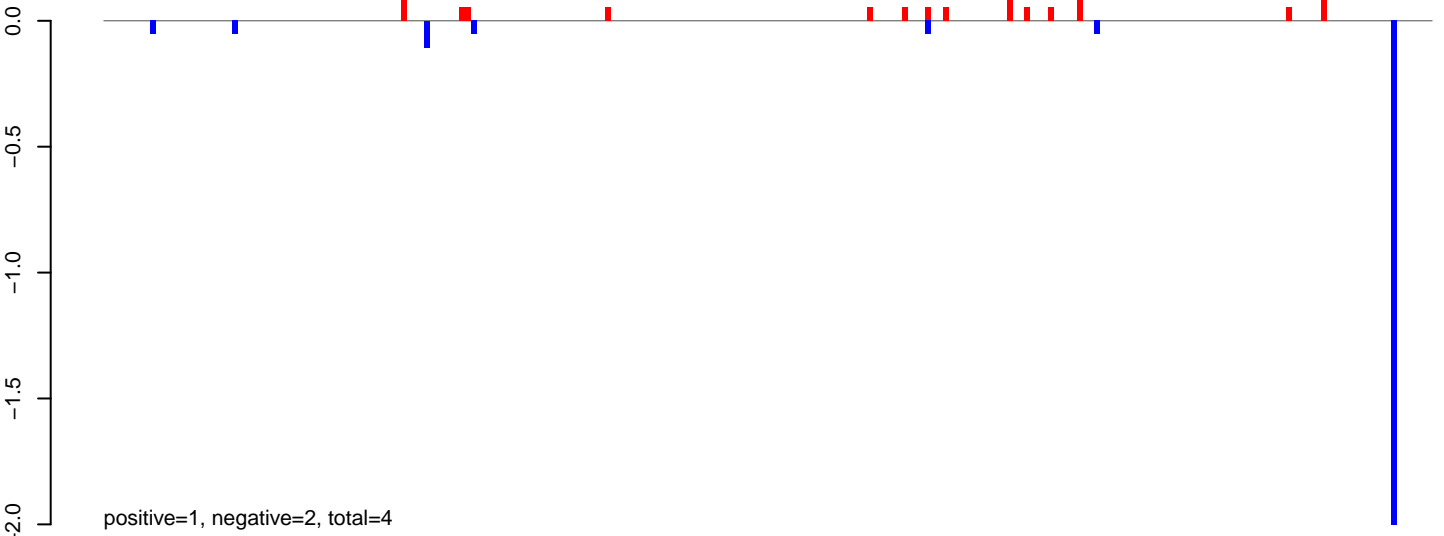

AeAeg_MaleCarcass.24_35.rep

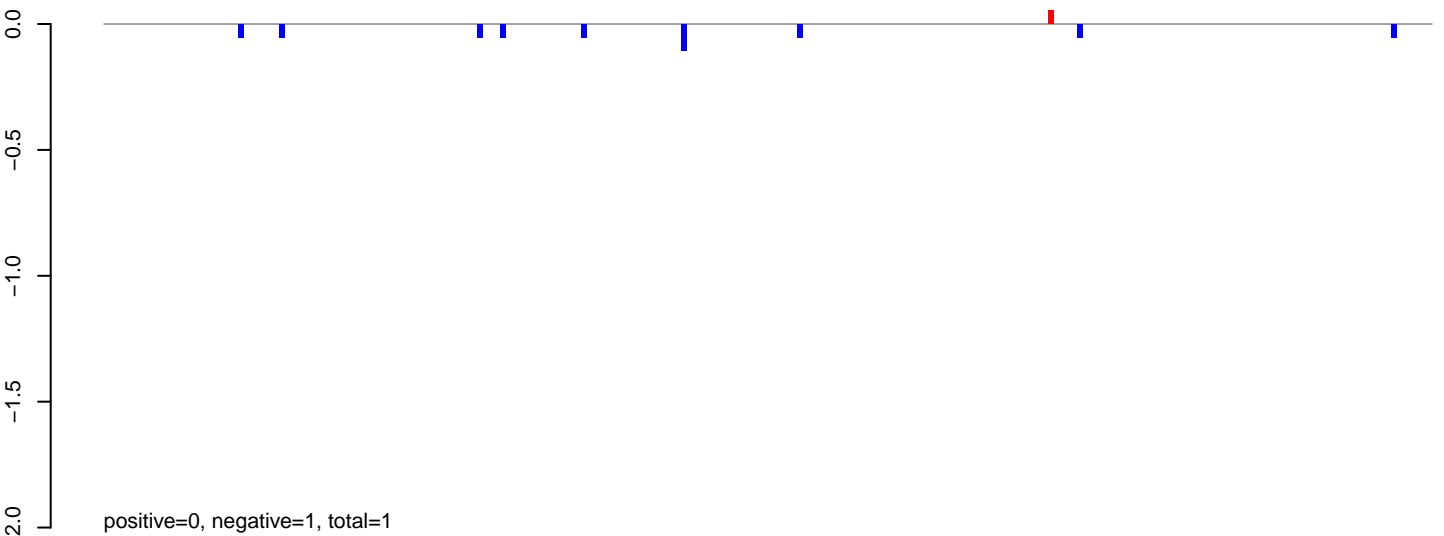

AeAeg_MaleCarcass.rep

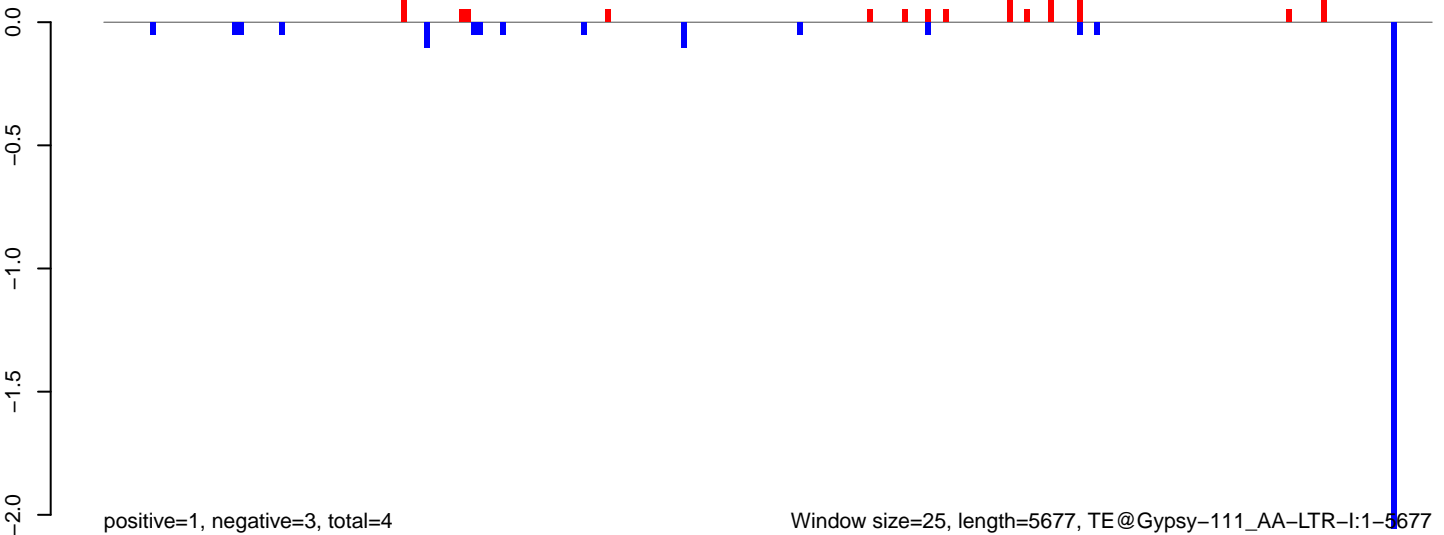

AeAeg_MaleCarcass.18_23.rep

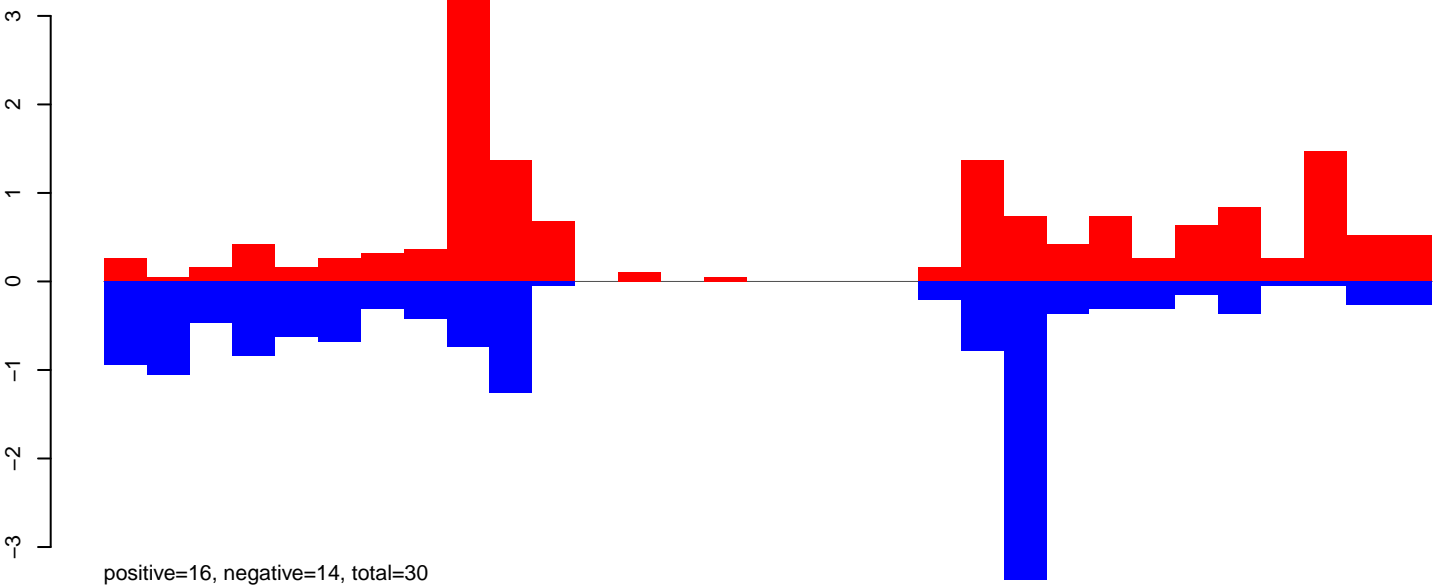

AeAeg_MaleCarcass.24_35.rep

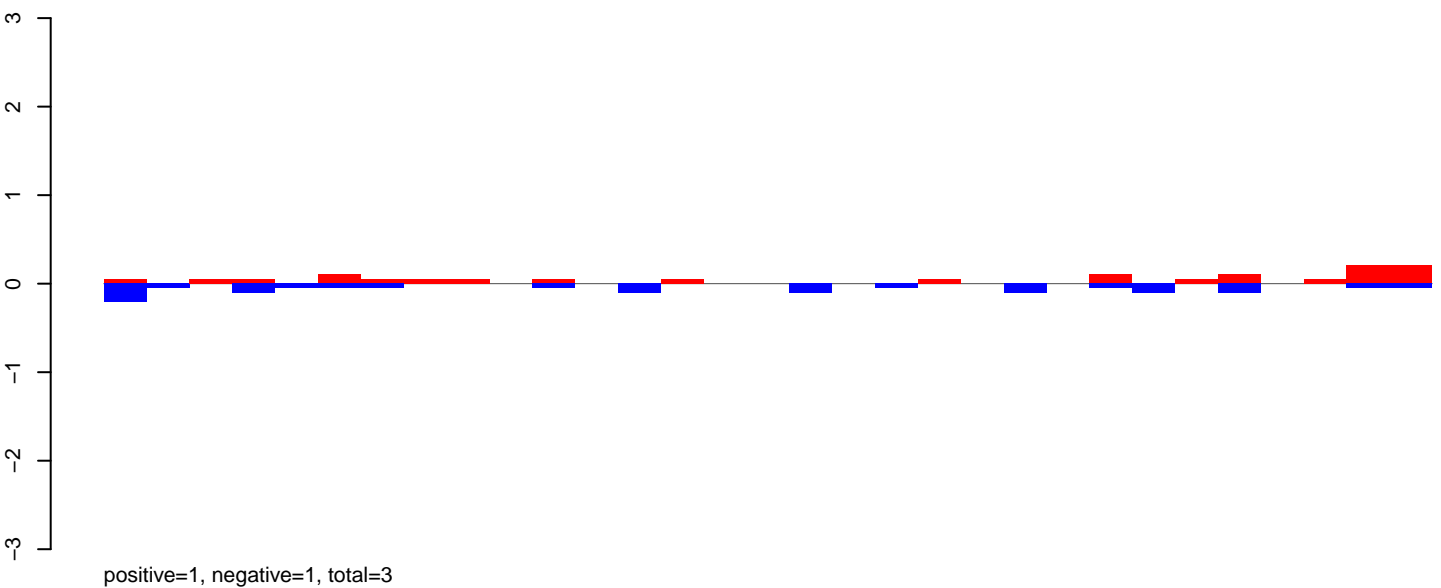

AeAeg_MaleCarcass.rep

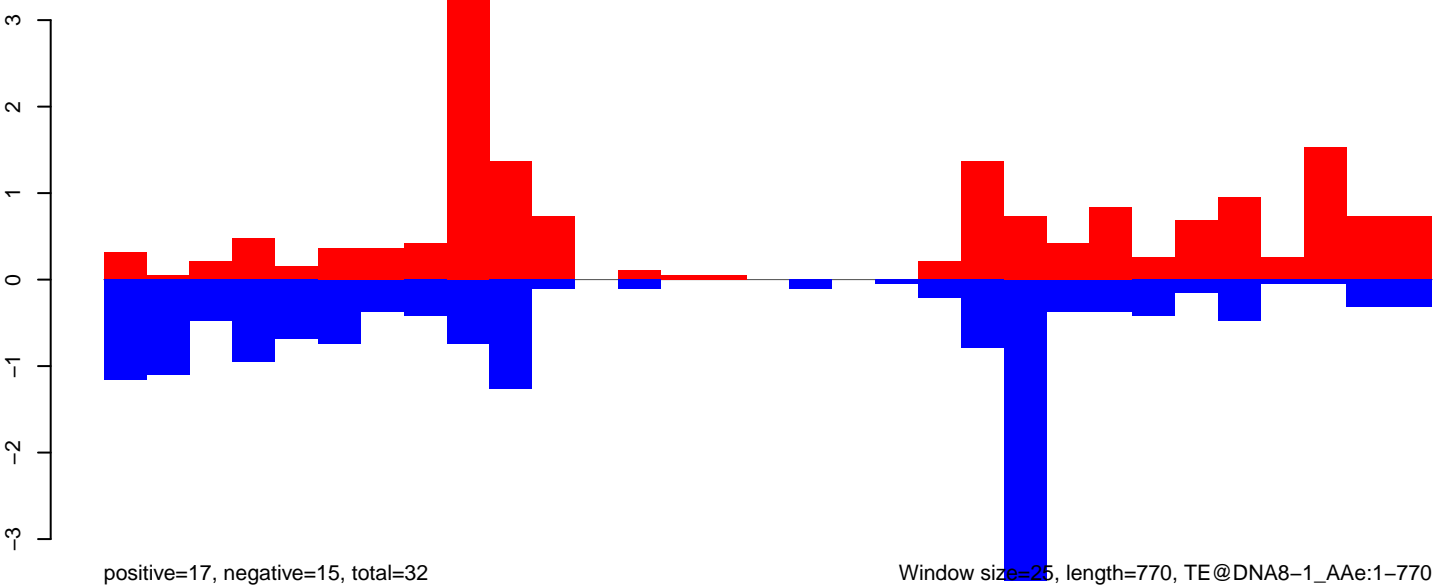

AeAeg_MaleCarcass.18_23.rep

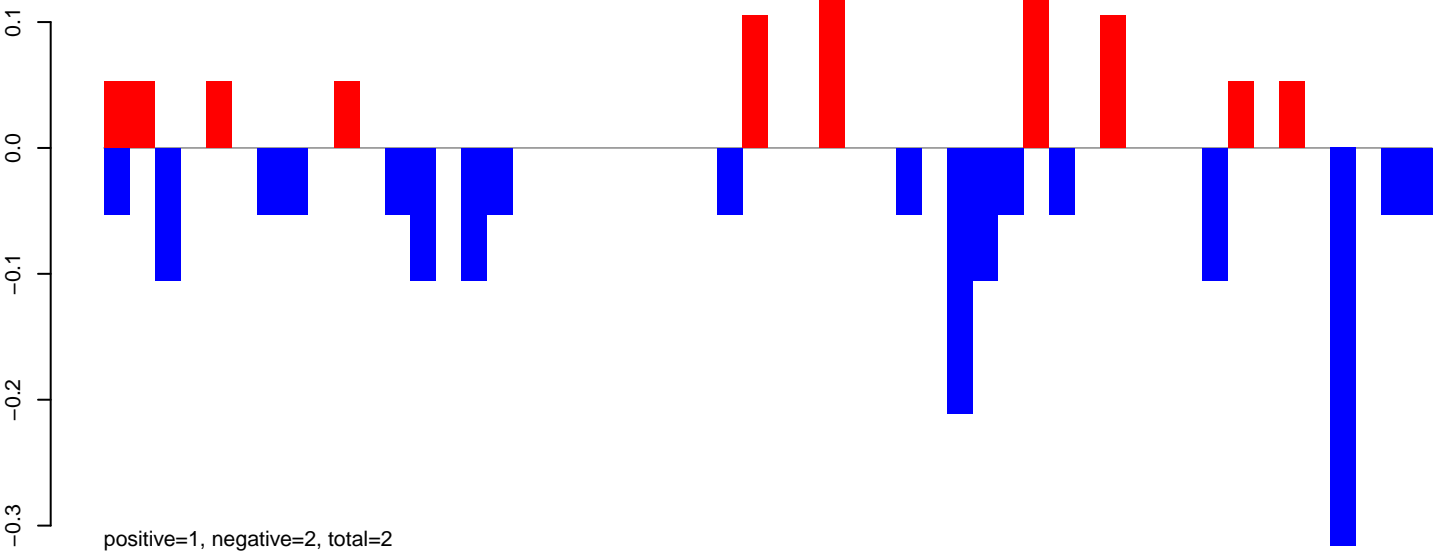

AeAeg_MaleCarcass.24_35.rep

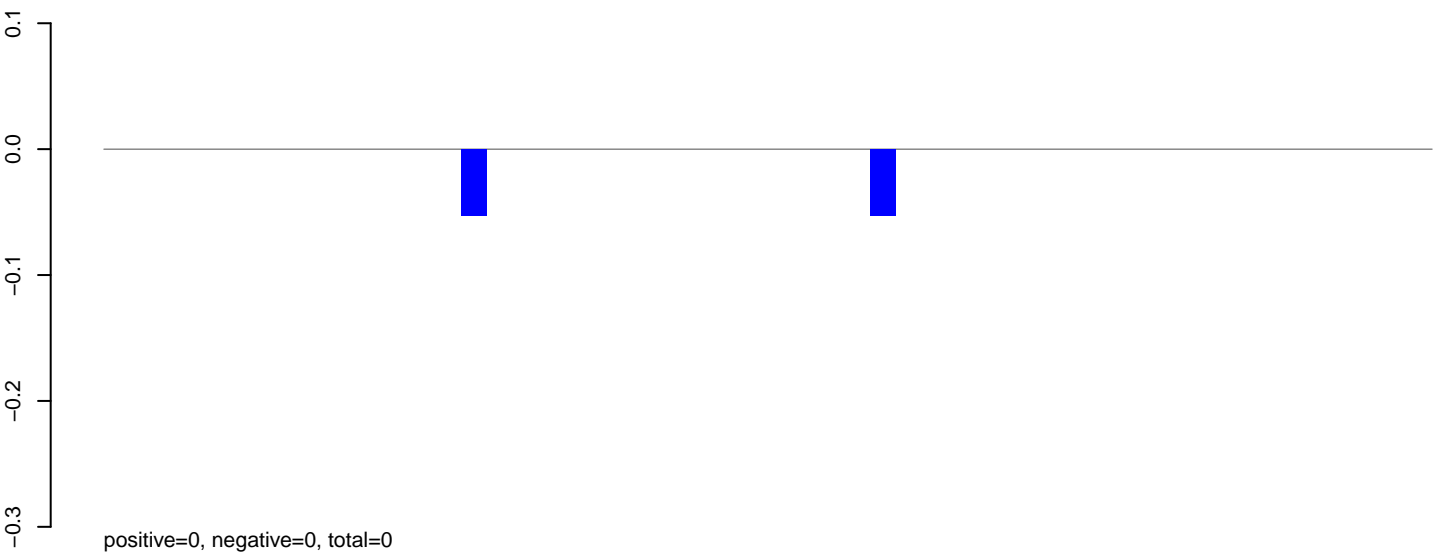

AeAeg_MaleCarcass.rep

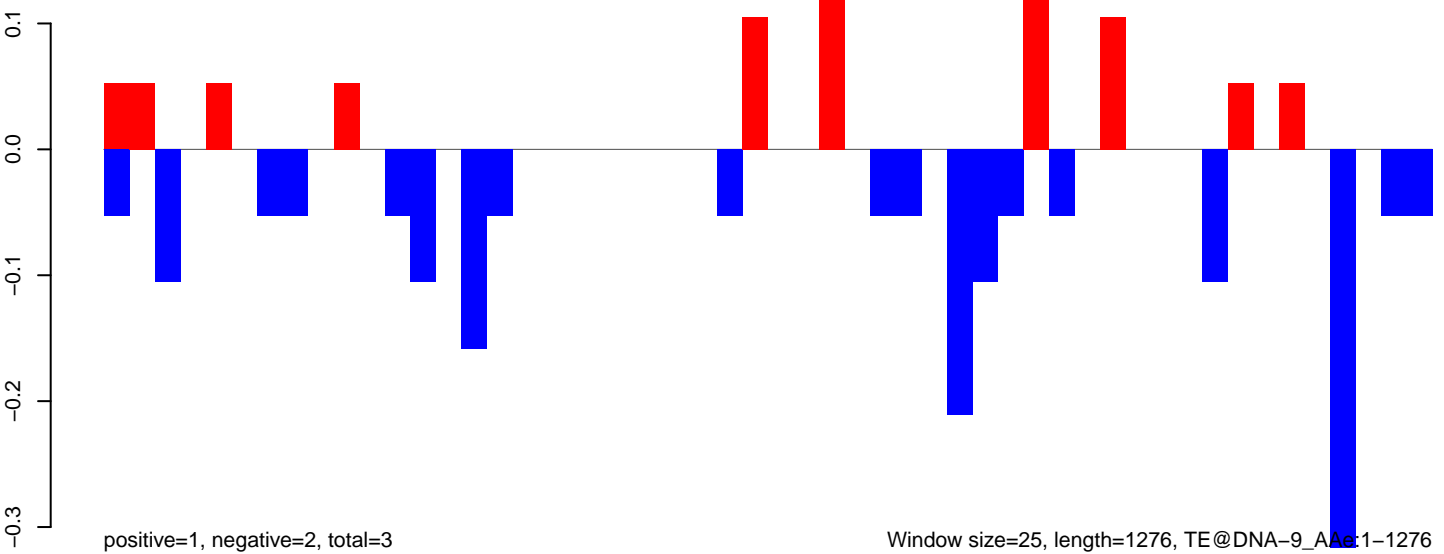

AeAeg_MaleCarcass.18_23.rep

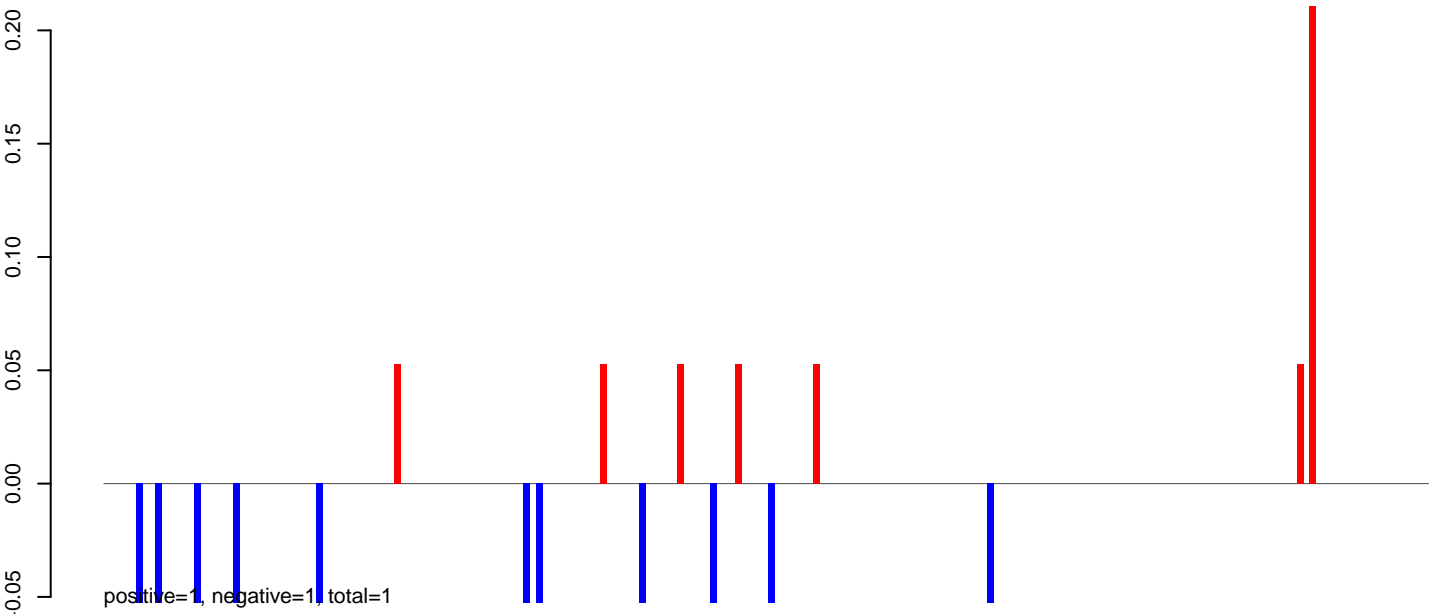

AeAeg_MaleCarcass.24_35.rep

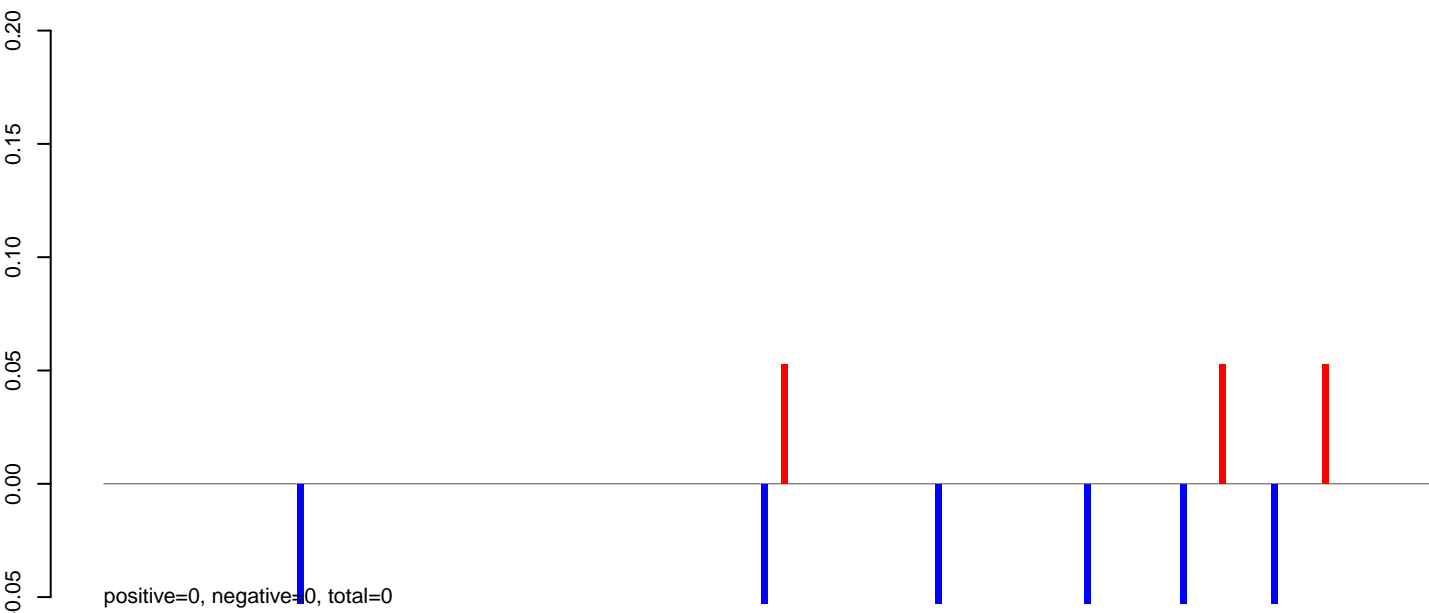

AeAeg_MaleCarcass.rep

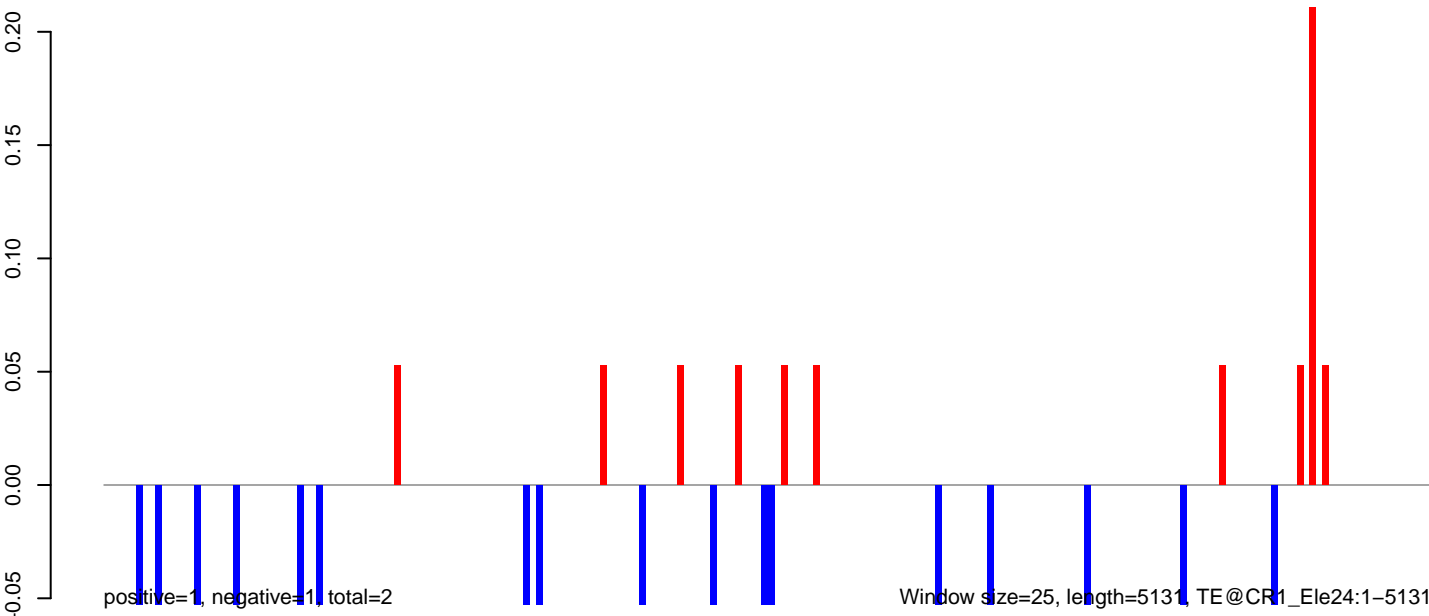

AeAeg_MaleCarcass.18_23.rep

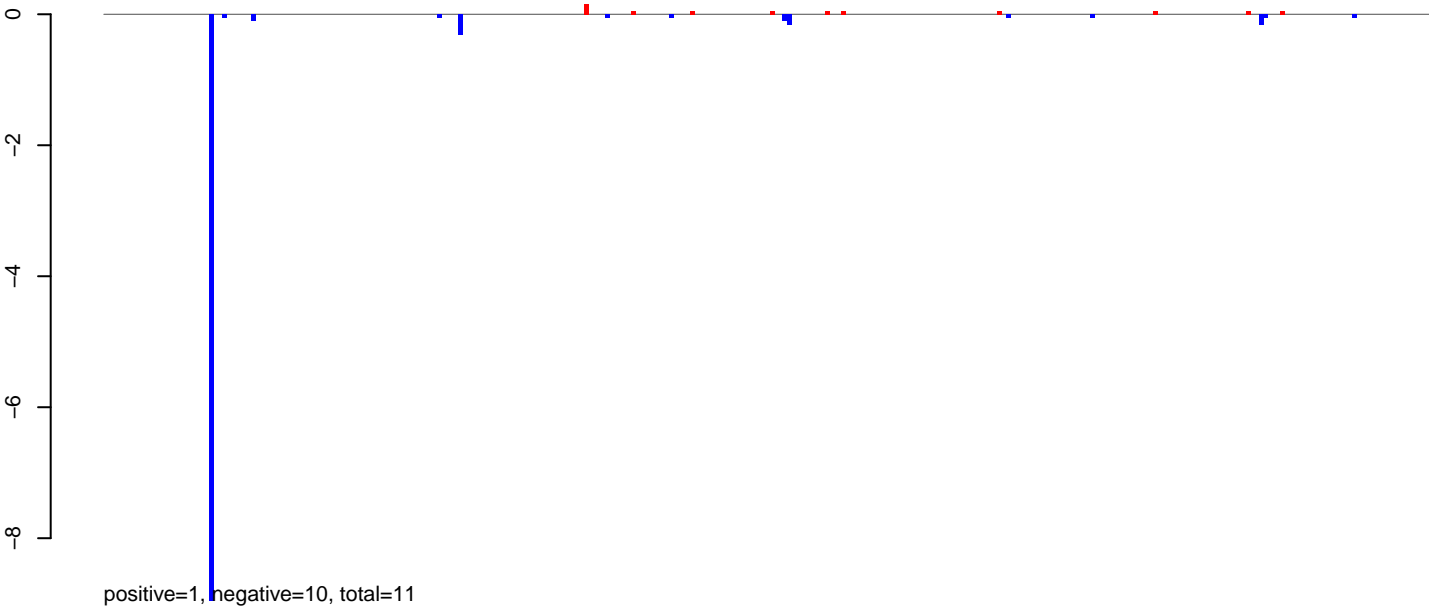

AeAeg_MaleCarcass.24_35.rep



AeAeg_MaleCarcass.rep

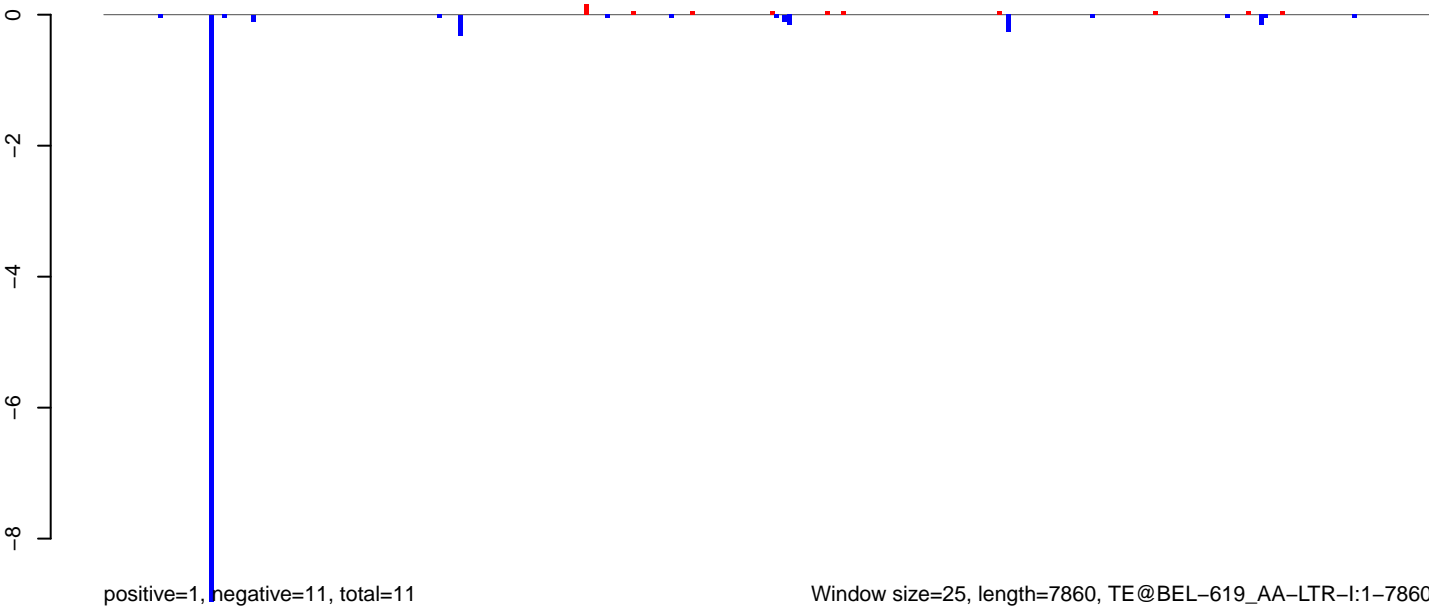

Window size=25, length=7860, TE@BEL-619_AA-LTR-I:1-7860

0 2000 4000 6000 8000

AeAeg_MaleCarcass.18_23.rep

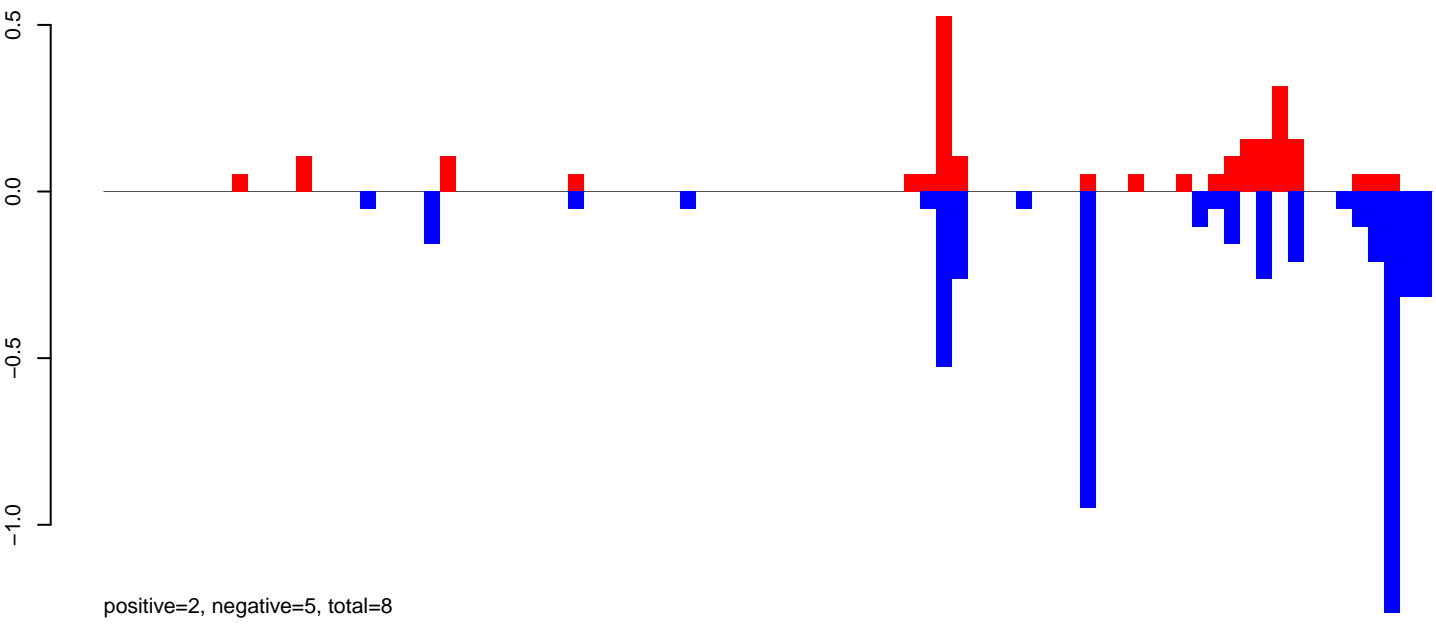

AeAeg_MaleCarcass.24_35.rep

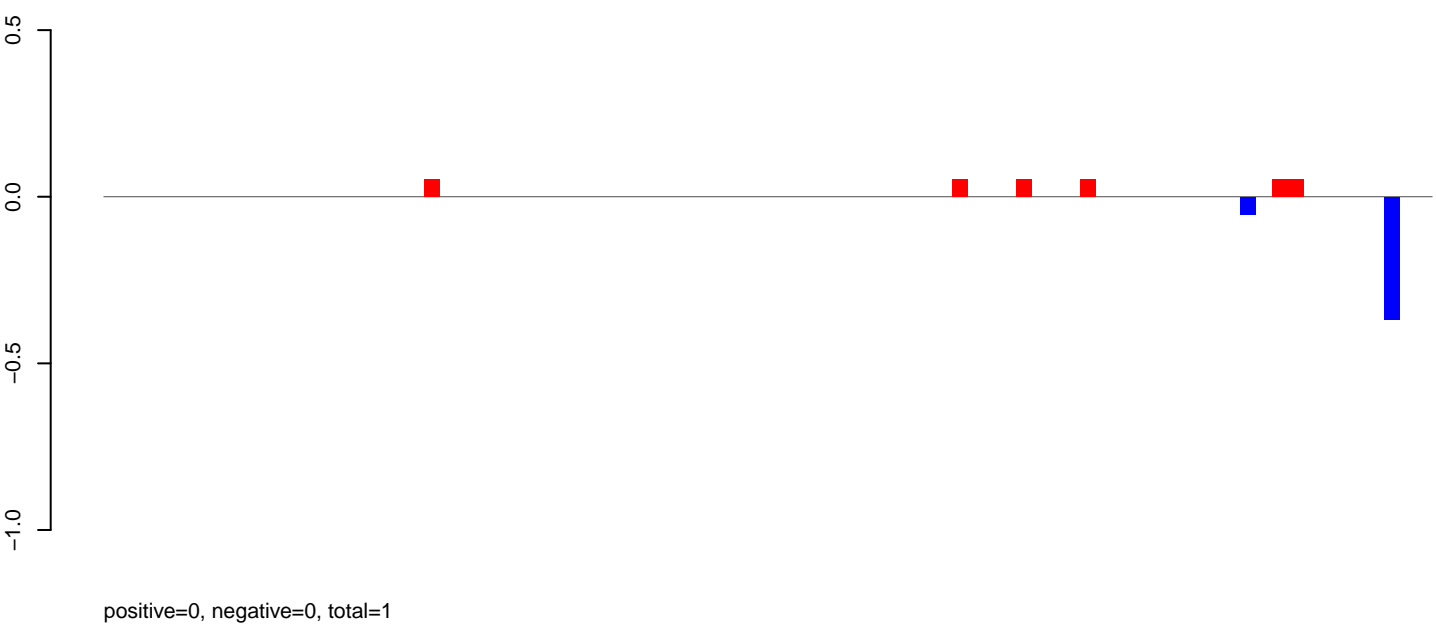

AeAeg_MaleCarcass.rep

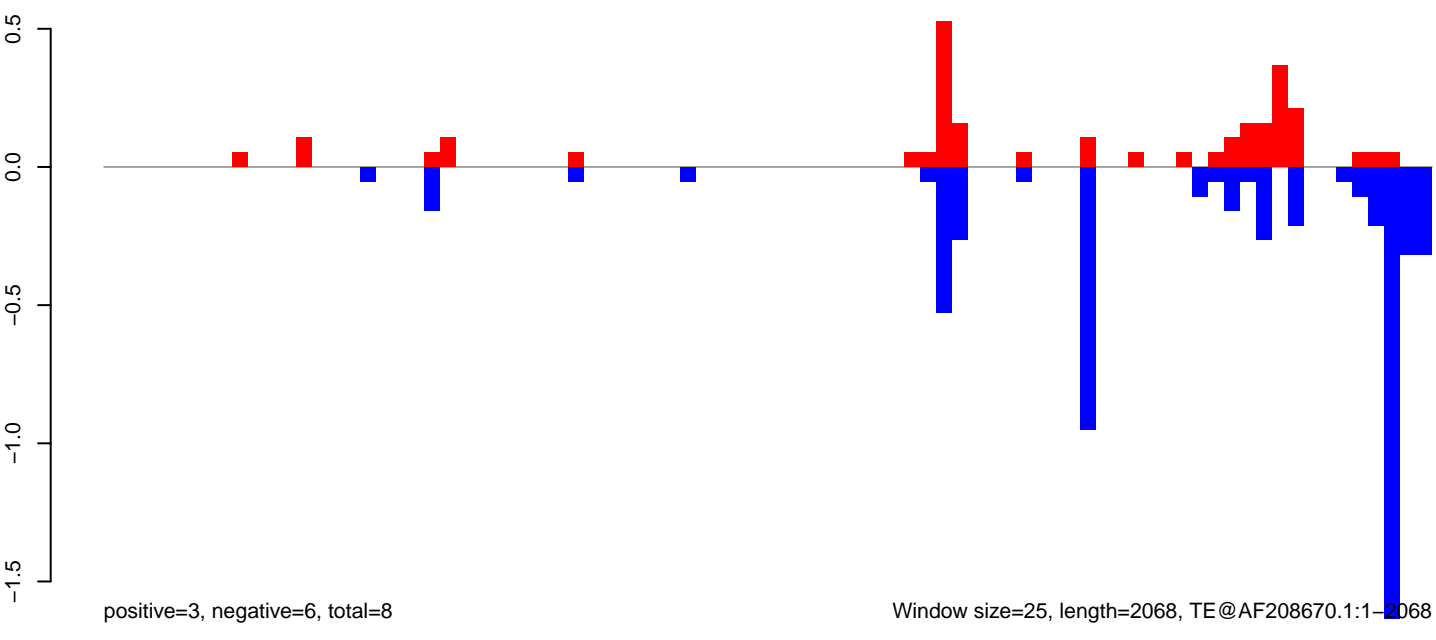

0 500 1000 1500 2000

AeAeg_MaleCarcass.18_23.rep

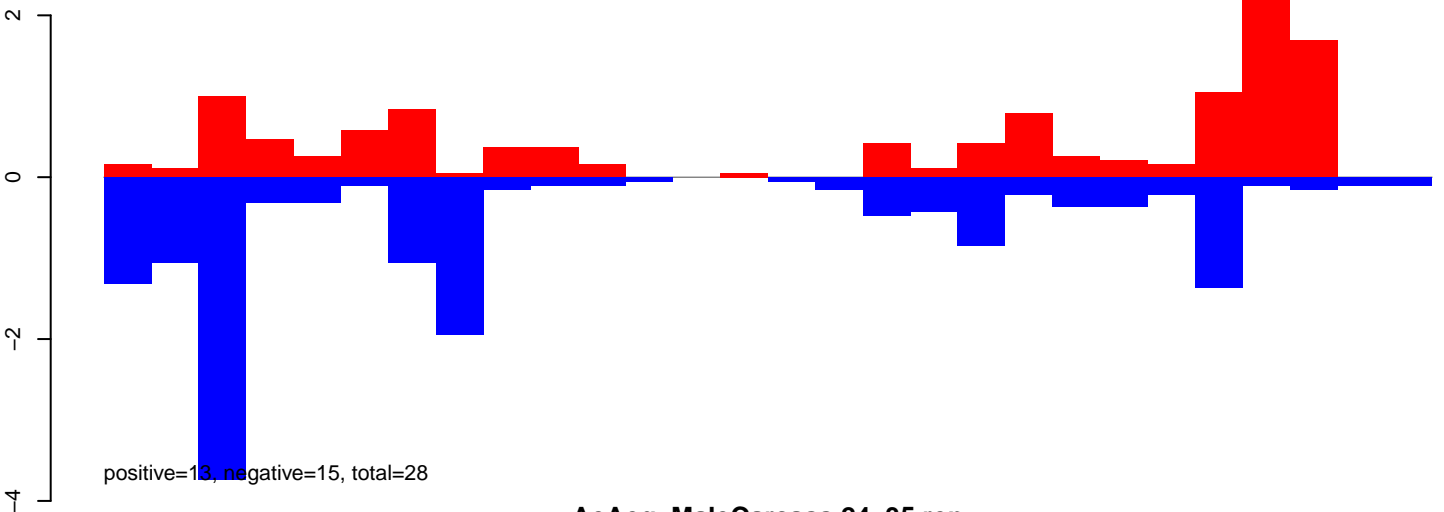

AeAeg_MaleCarcass.24_35.rep

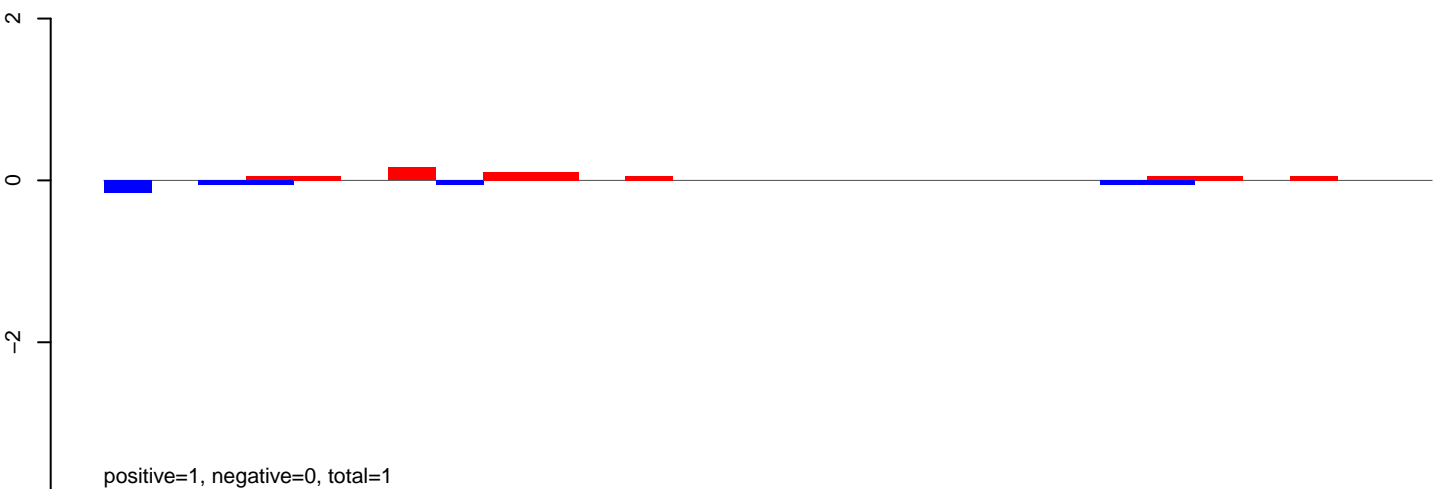

AeAeg_MaleCarcass.rep

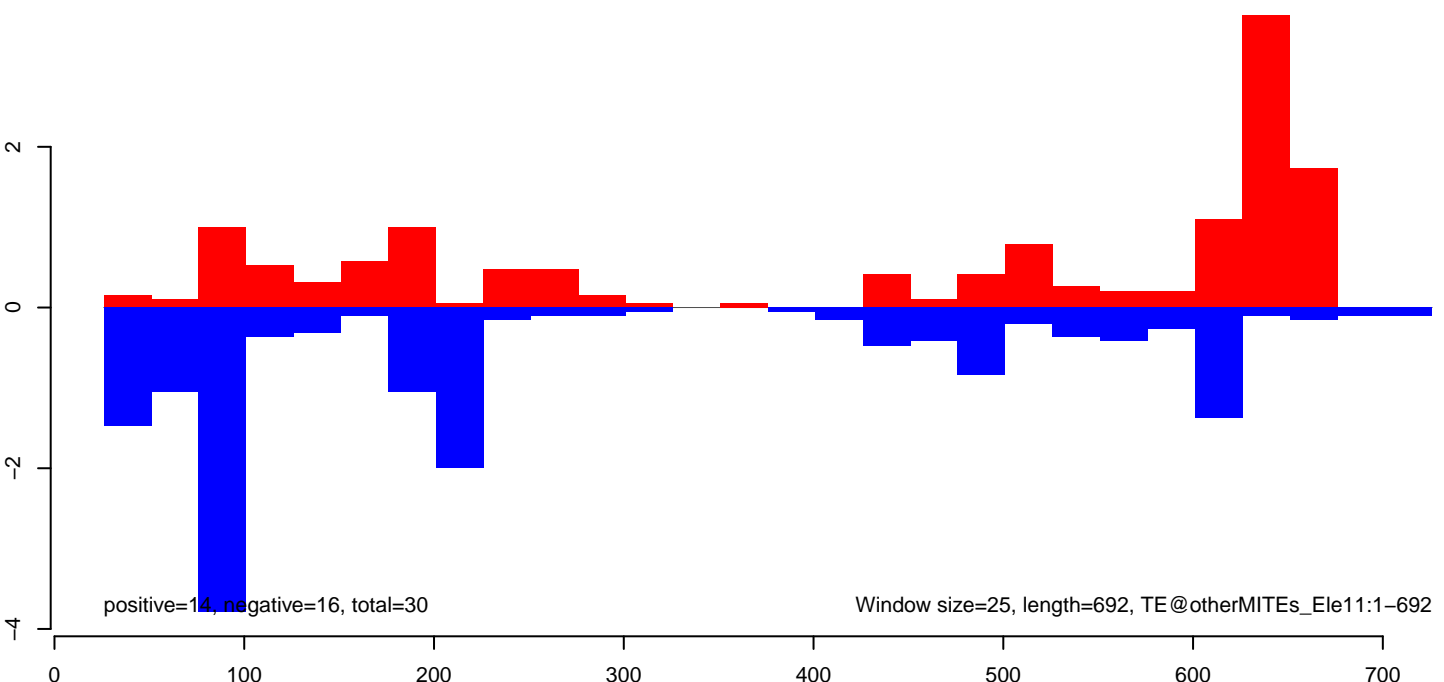

AeAeg_MaleCarcass.18_23.rep

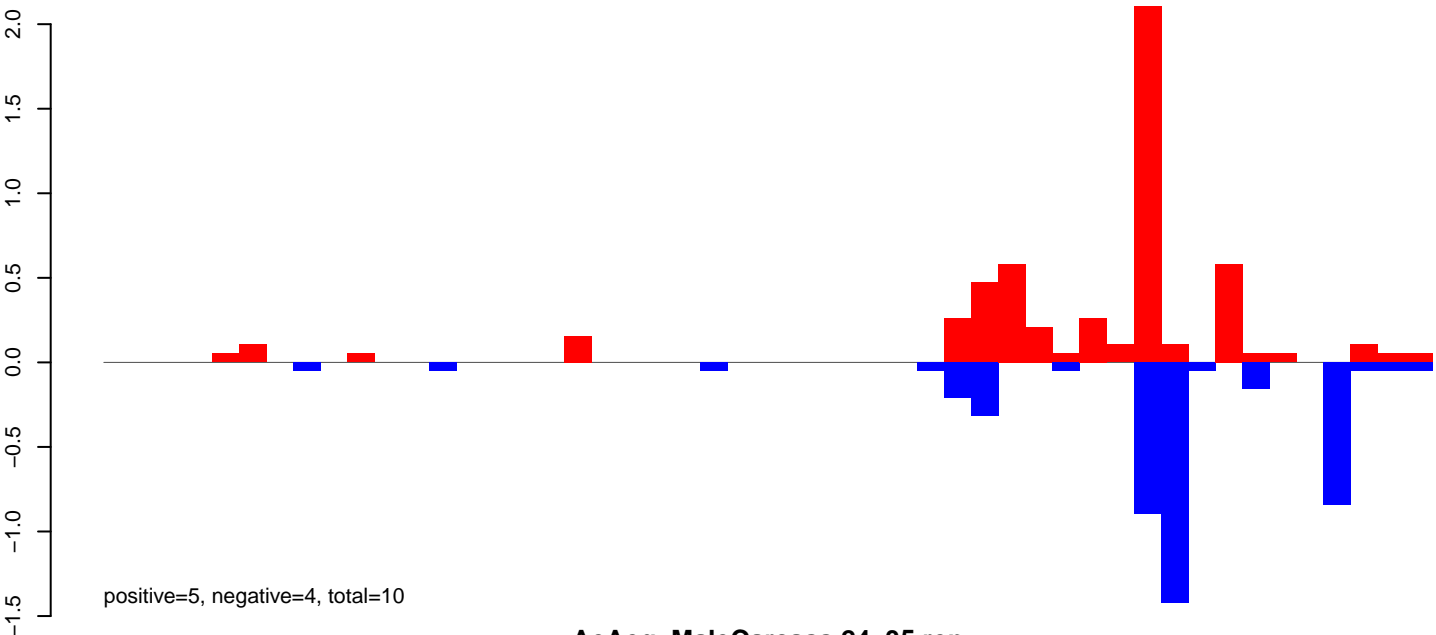

AeAeg_MaleCarcass.24_35.rep

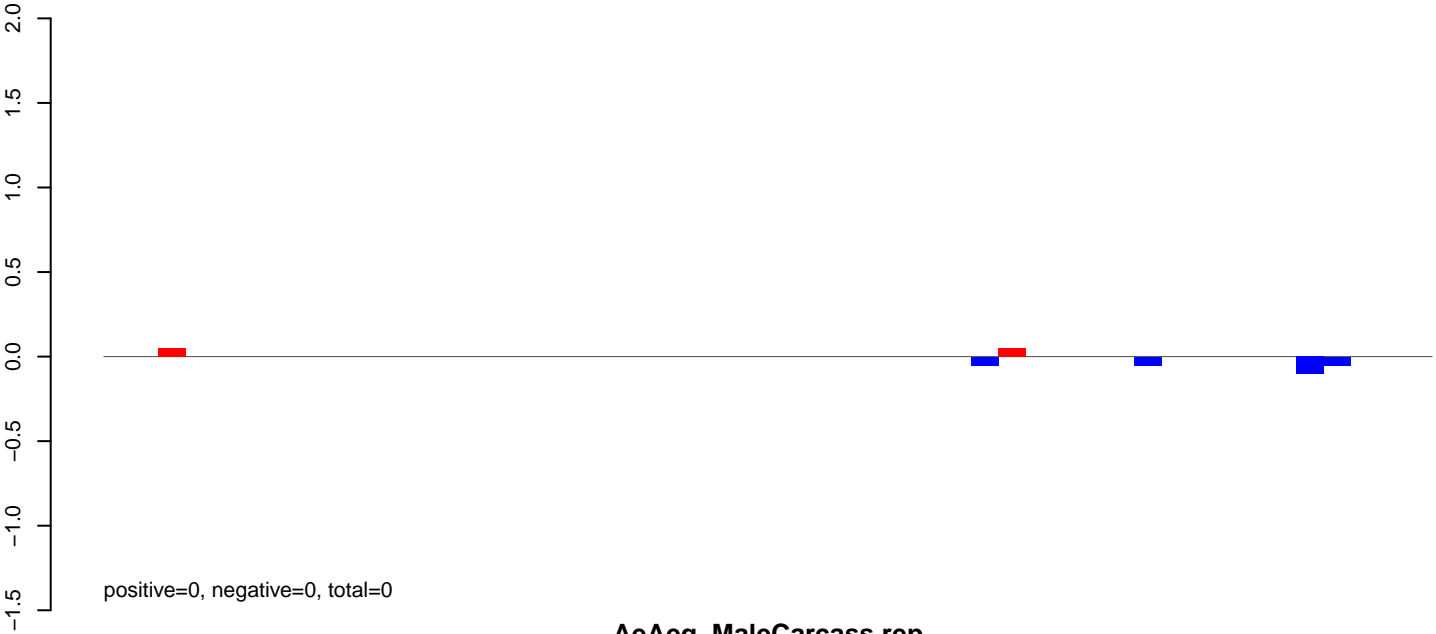

AeAeg_MaleCarcass.rep

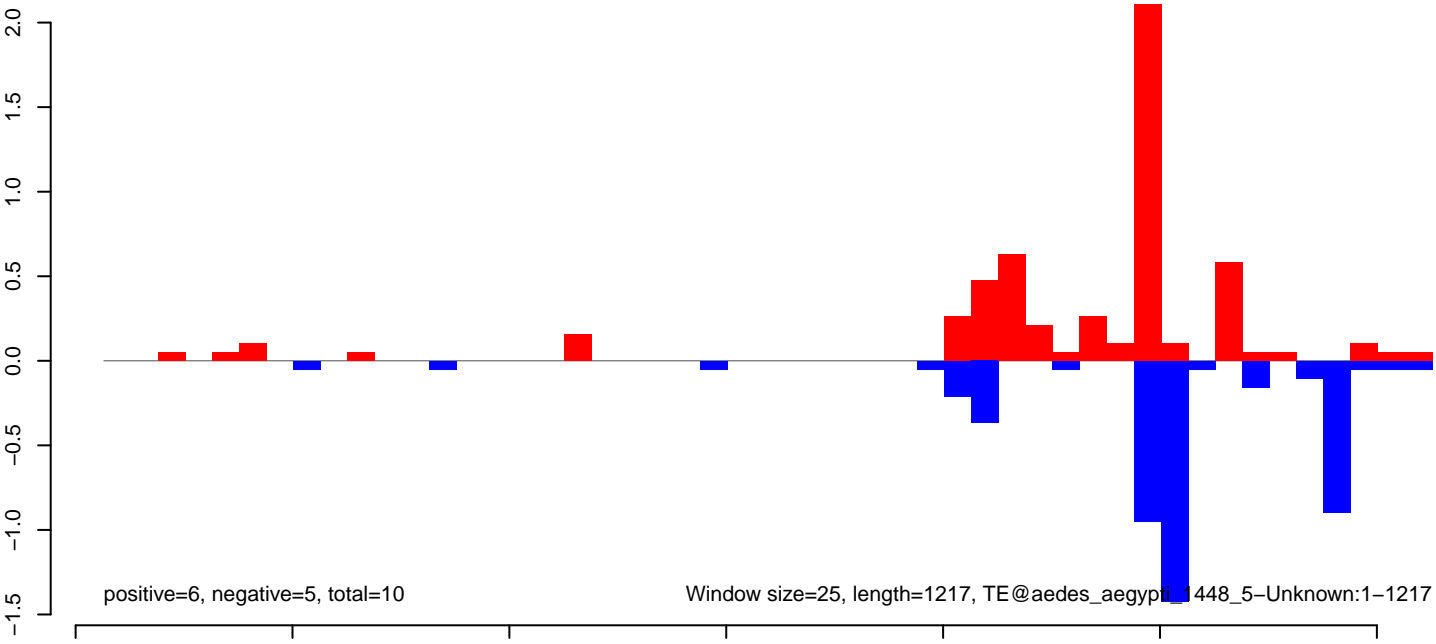

AeAeg_MaleCarcass.18_23.rep

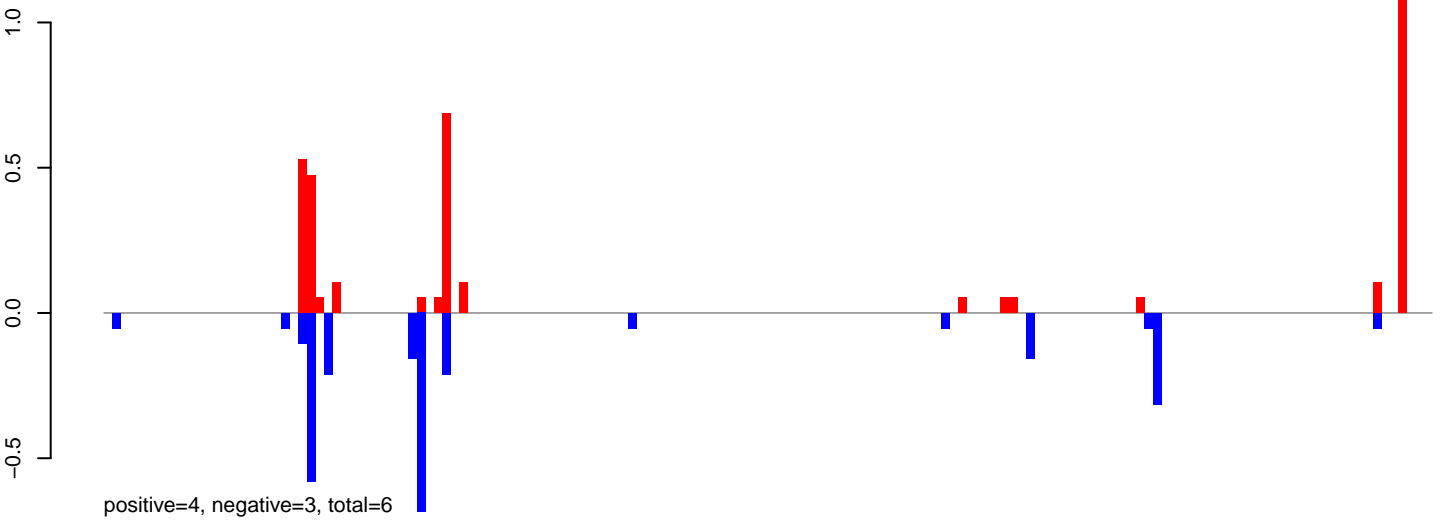

AeAeg_MaleCarcass.24_35.rep

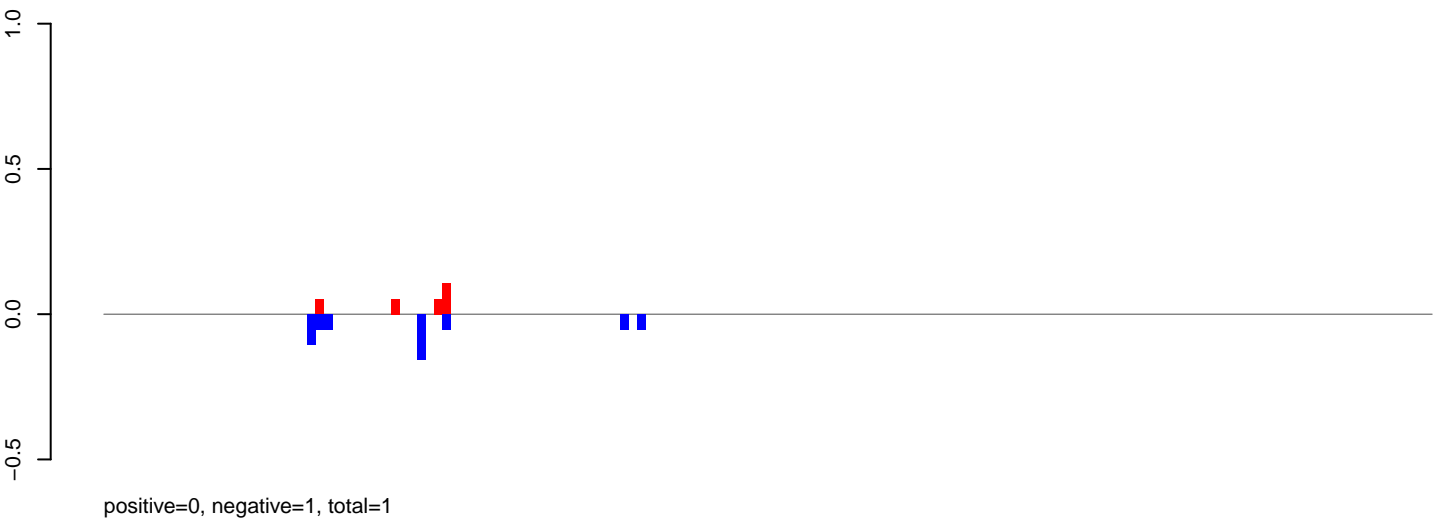

AeAeg_MaleCarcass.rep

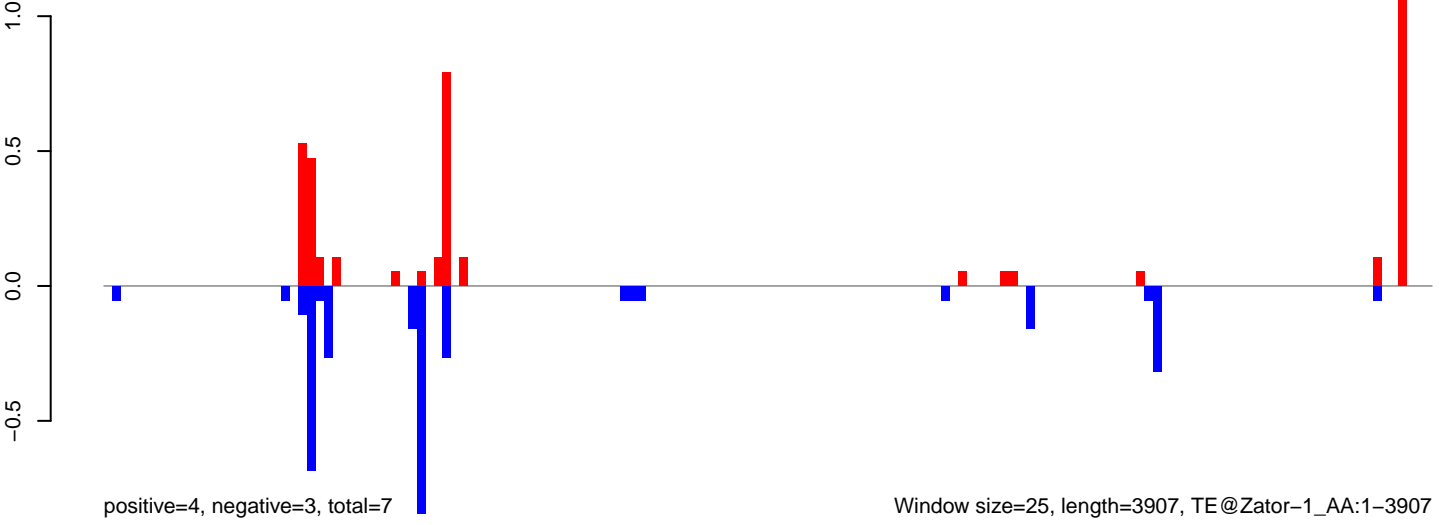

0 1000 2000 3000 4000

AeAeg_MaleCarcass.18_23.rep

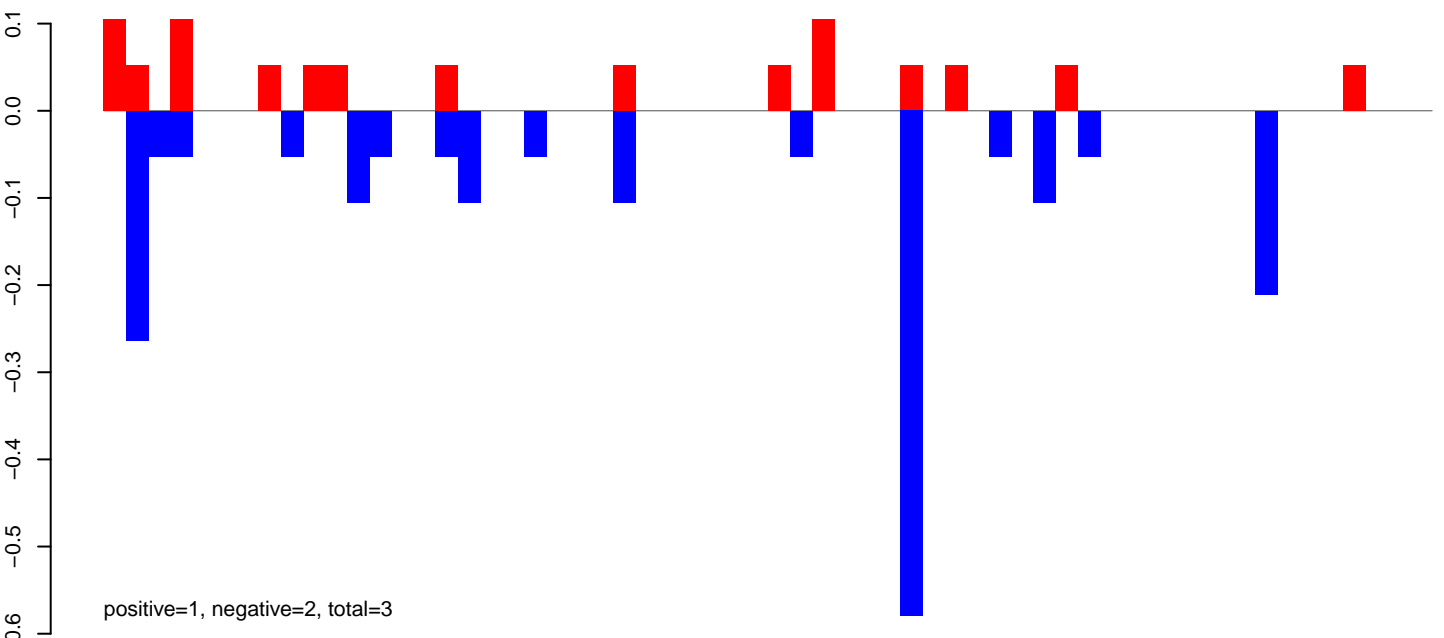

AeAeg_MaleCarcass.24_35.rep

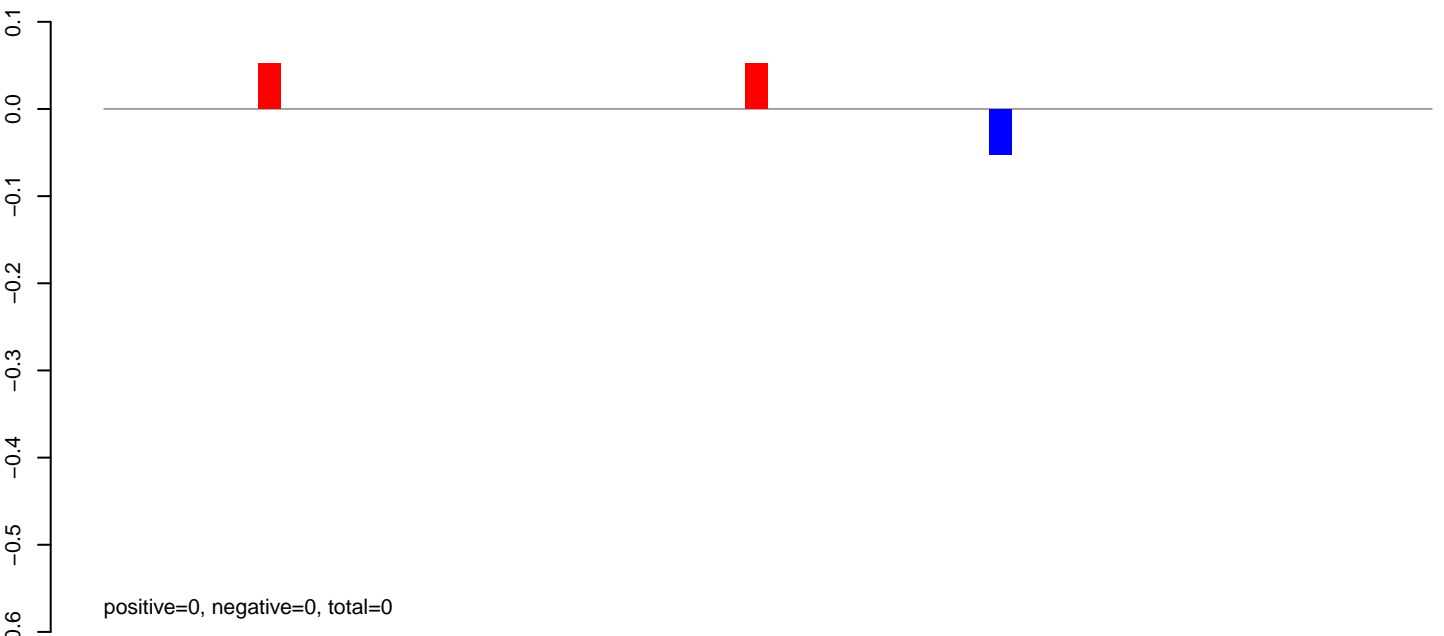

AeAeg_MaleCarcass.rep

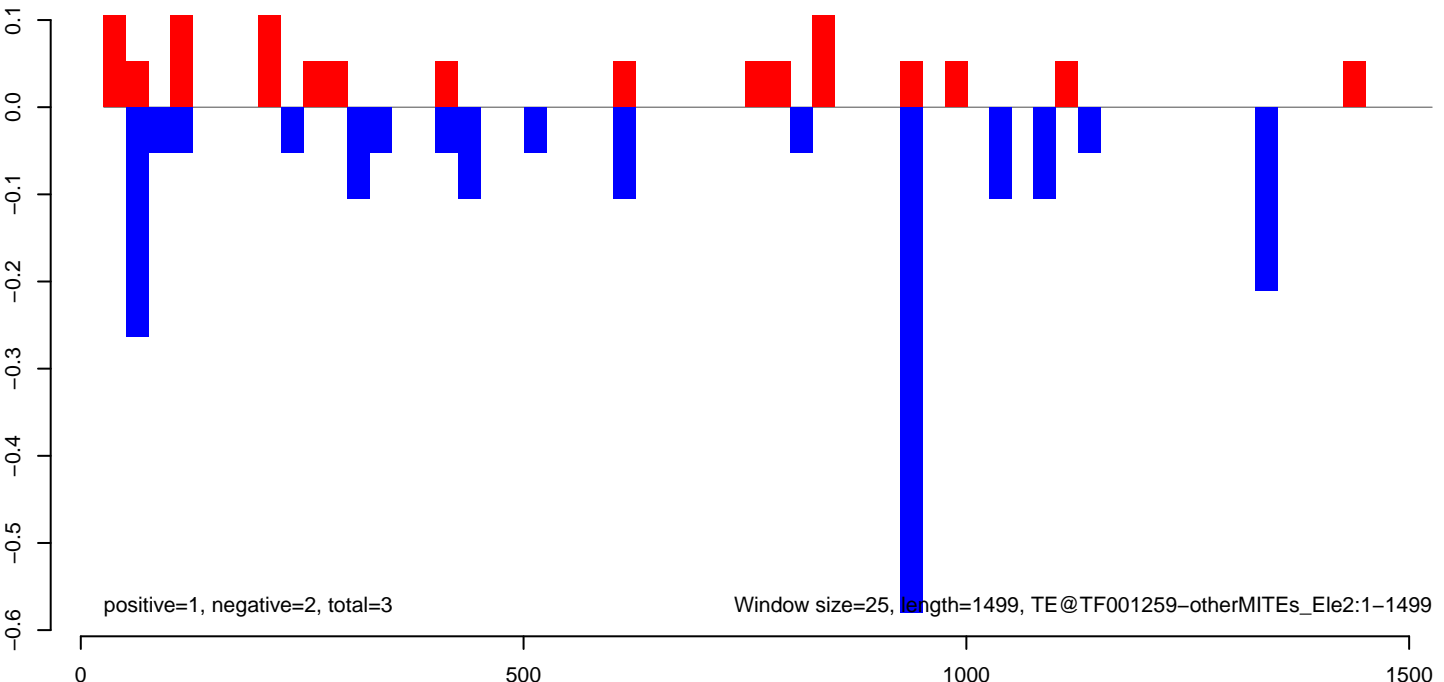

AeAeg_MaleCarcass.18_23.rep

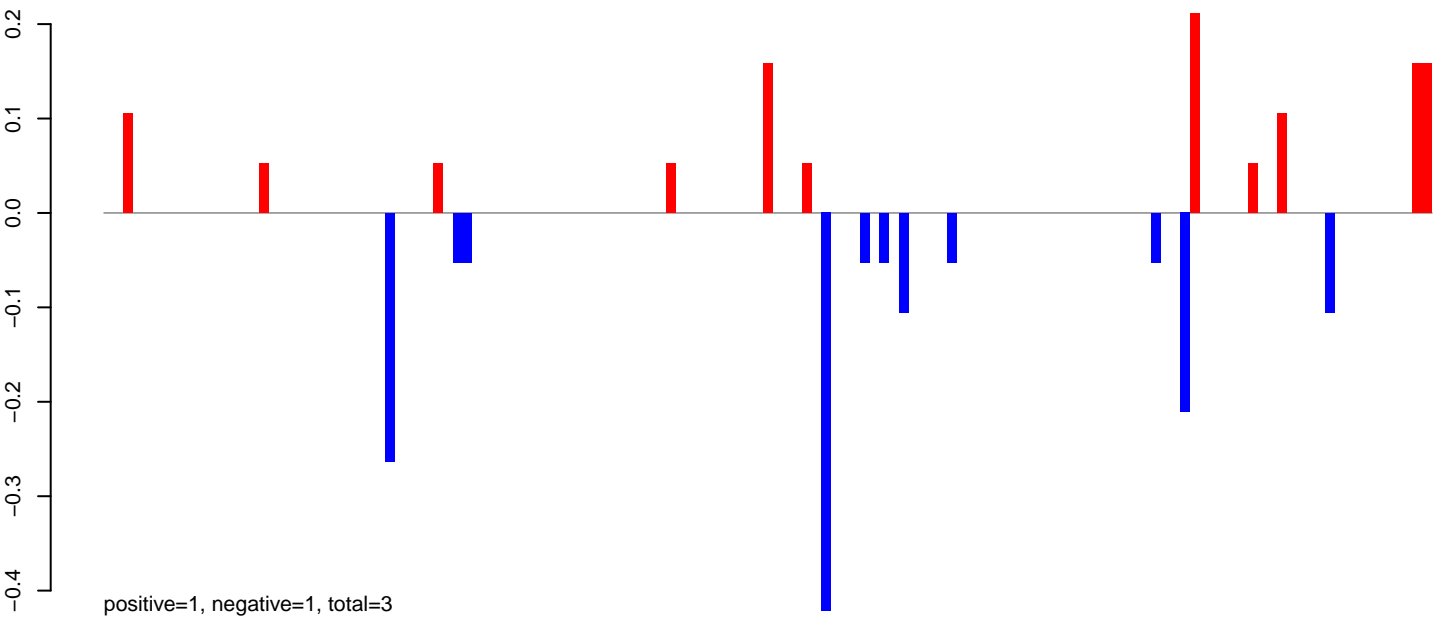

AeAeg_MaleCarcass.24_35.rep



AeAeg_MaleCarcass.rep

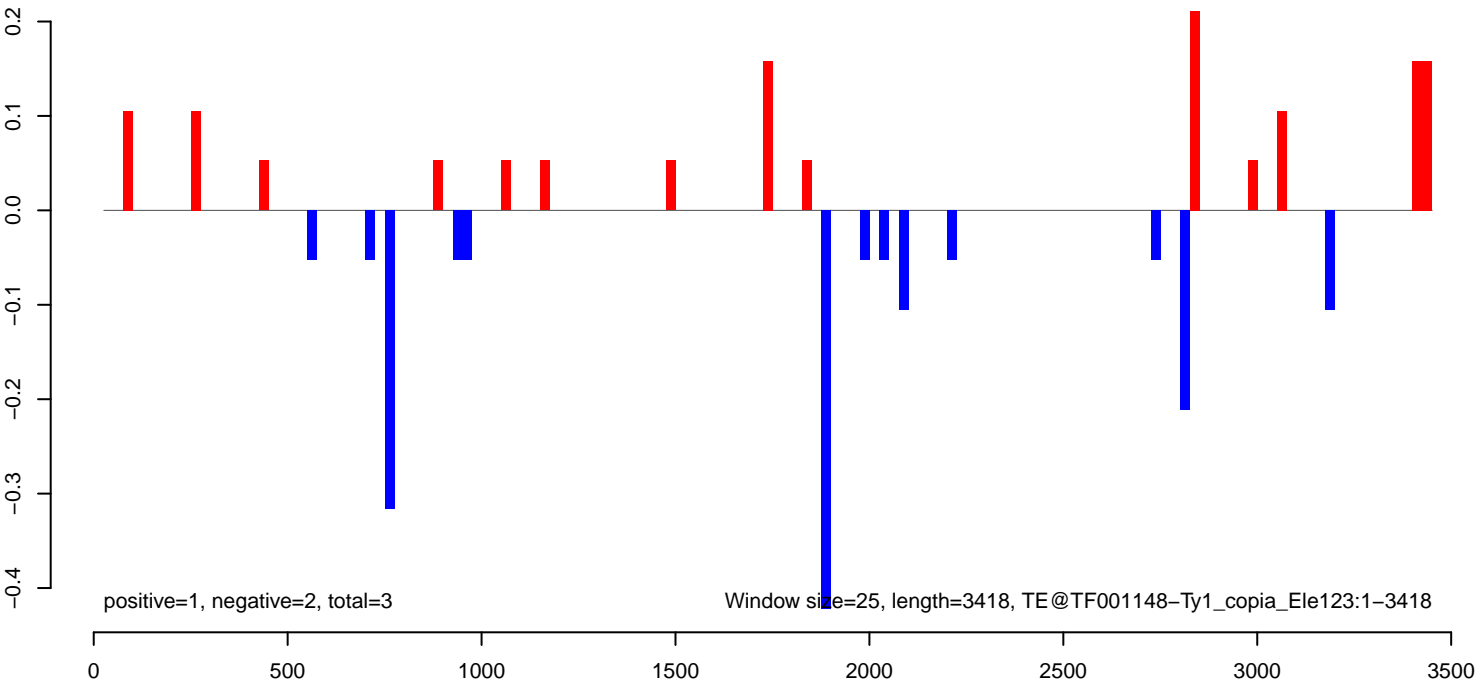

AeAeg_MaleCarcass.18_23.rep

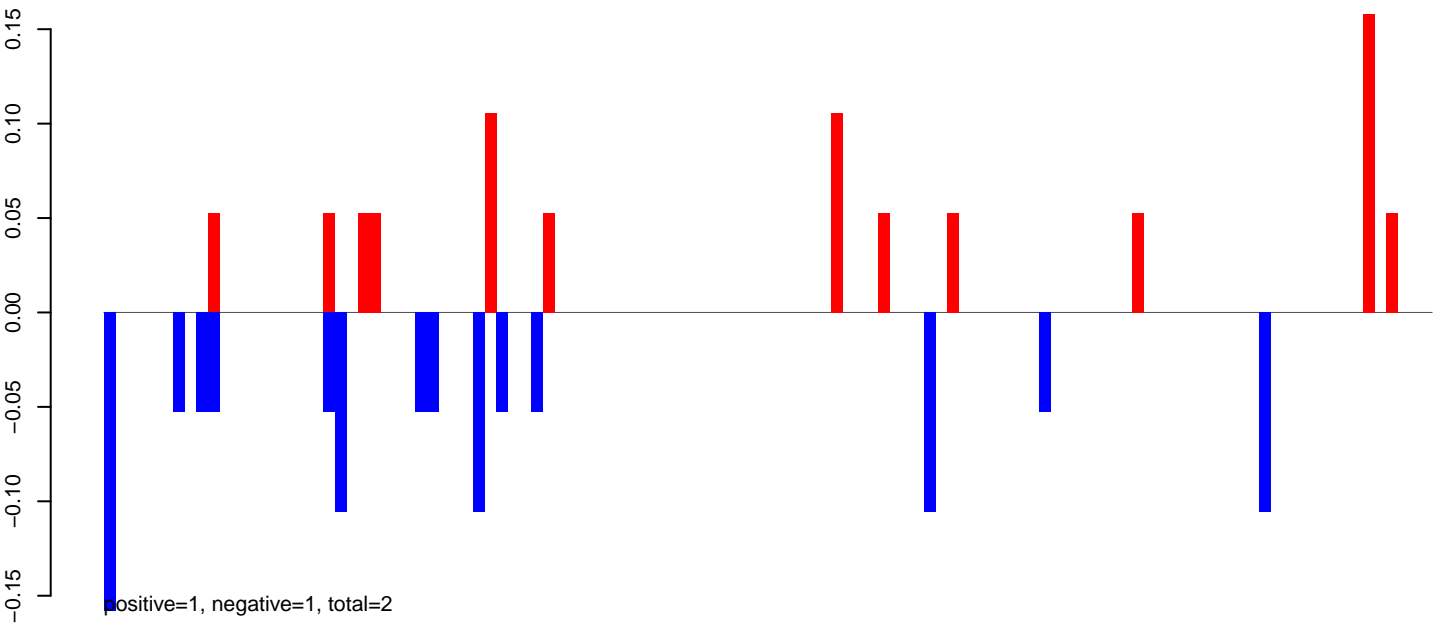

AeAeg_MaleCarcass.24_35.rep

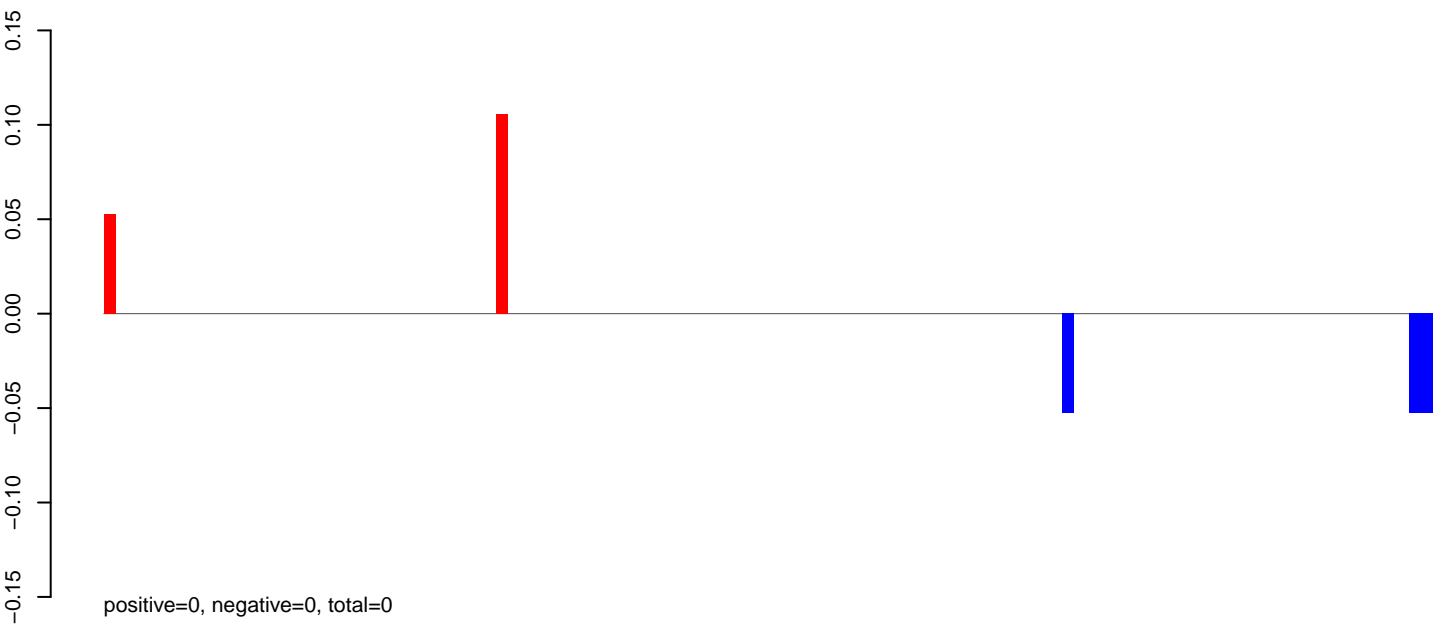

AeAeg_MaleCarcass.rep

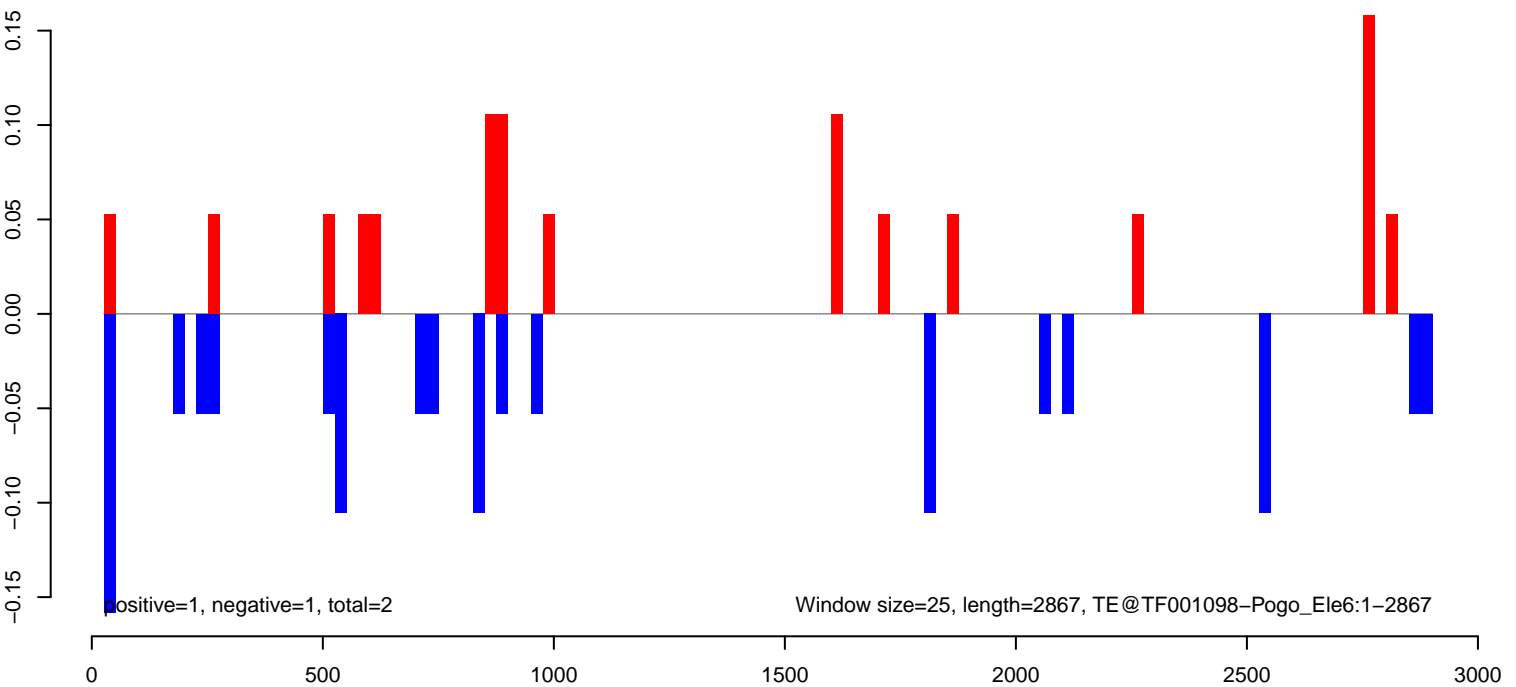

AeAeg_MaleCarcass.18_23.rep

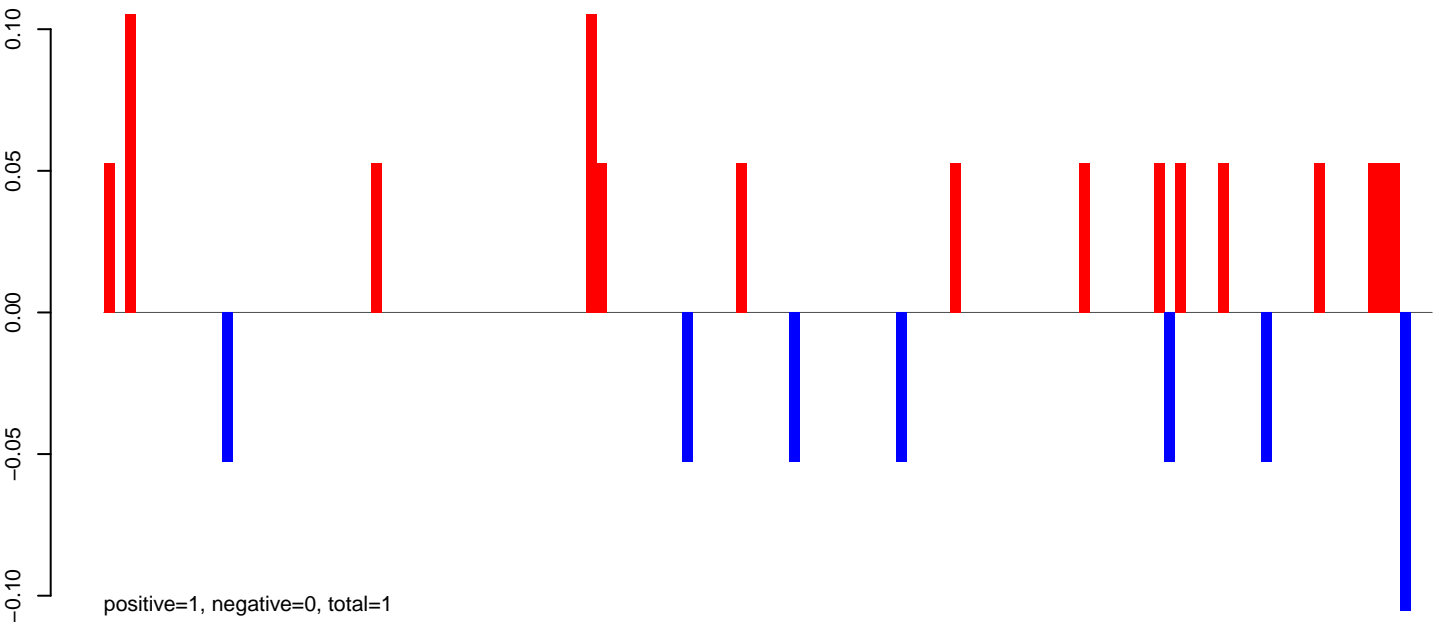

AeAeg_MaleCarcass.24_35.rep



AeAeg_MaleCarcass.rep

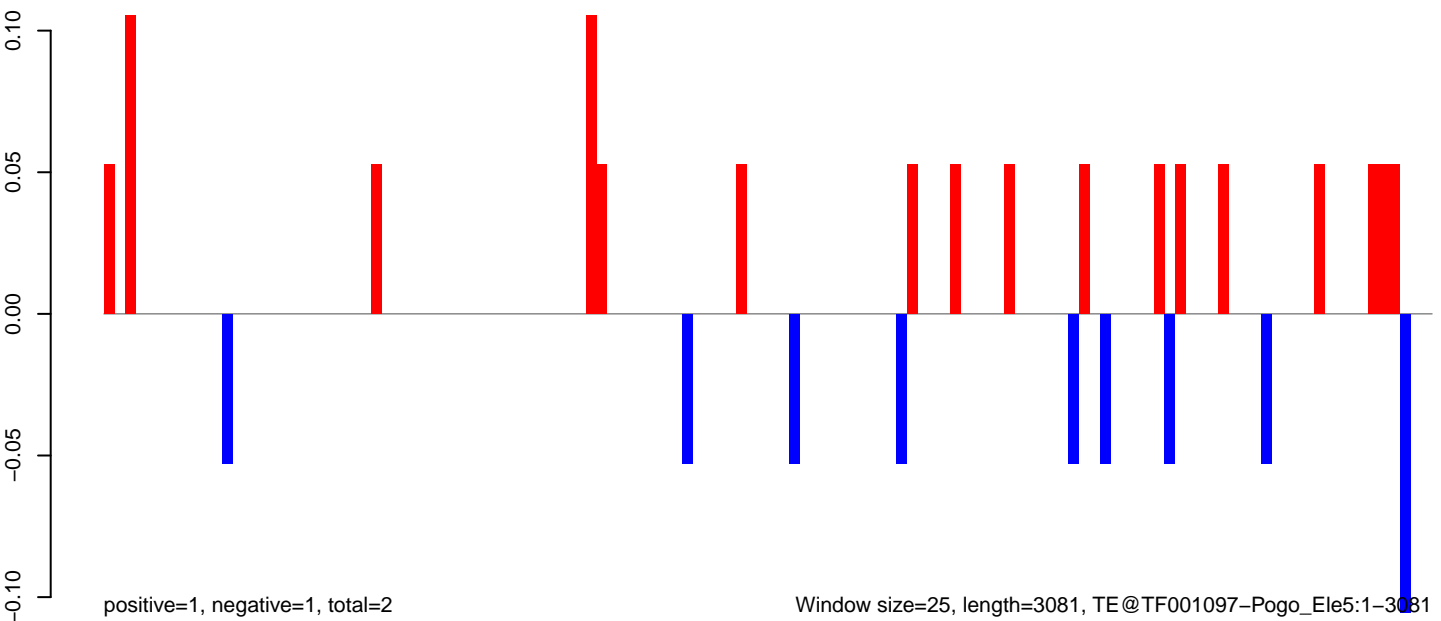

AeAeg_MaleCarcass.18_23.rep

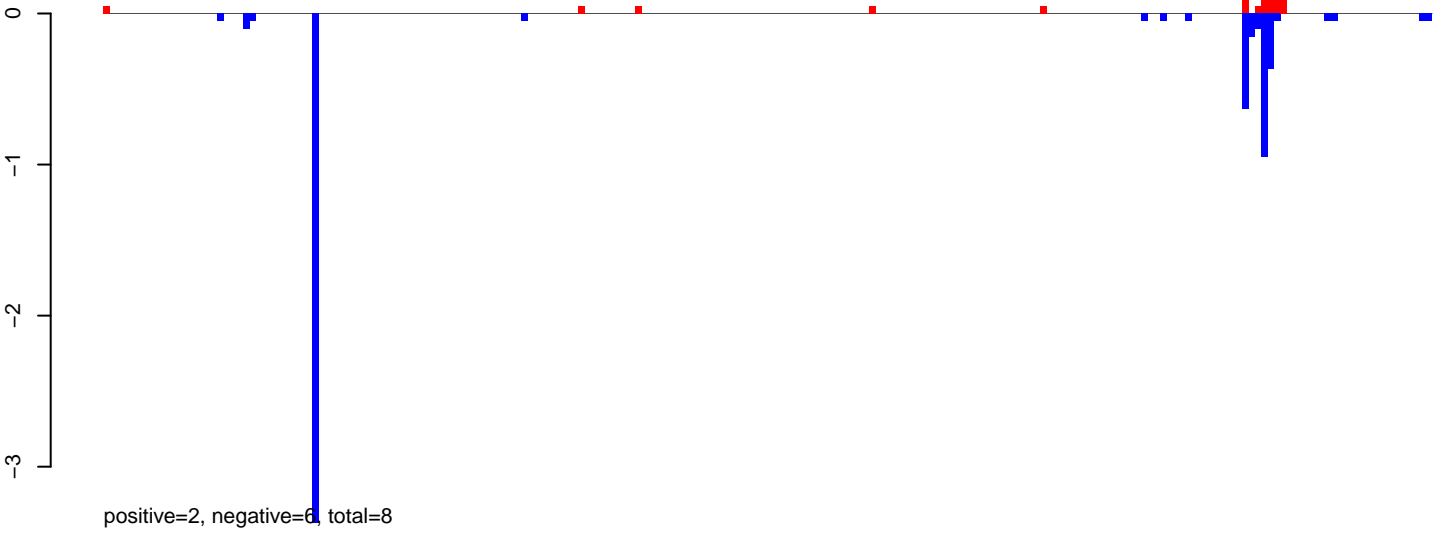

AeAeg_MaleCarcass.24_35.rep

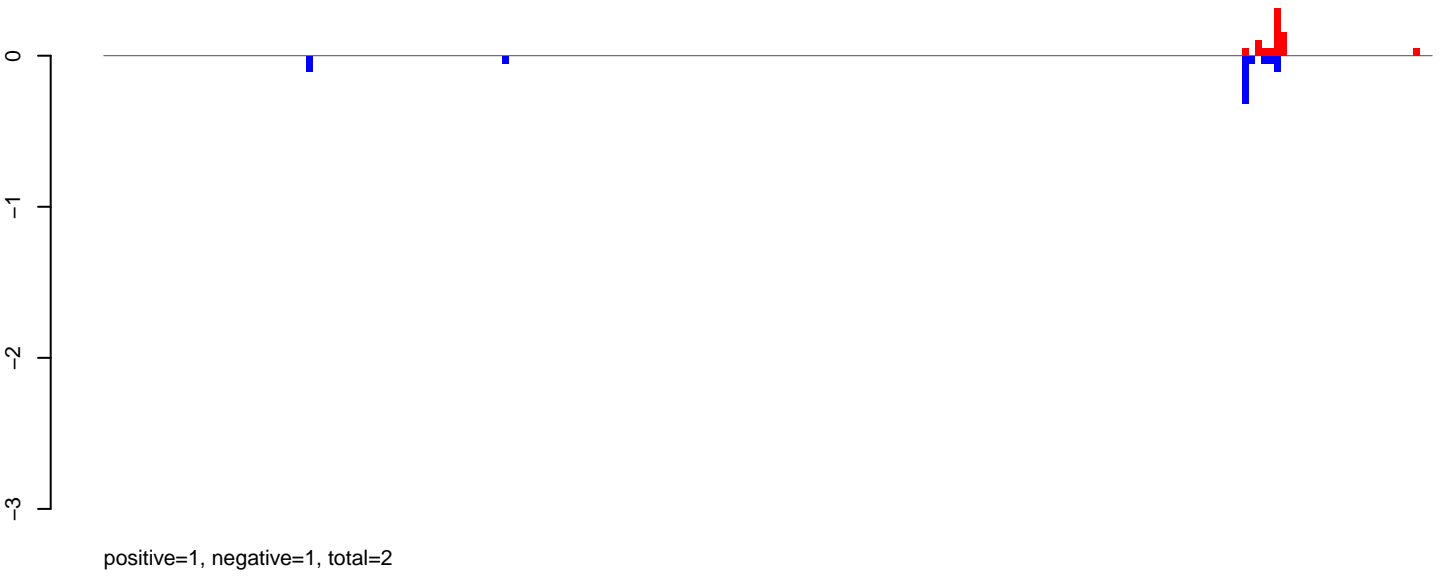

AeAeg_MaleCarcass.rep

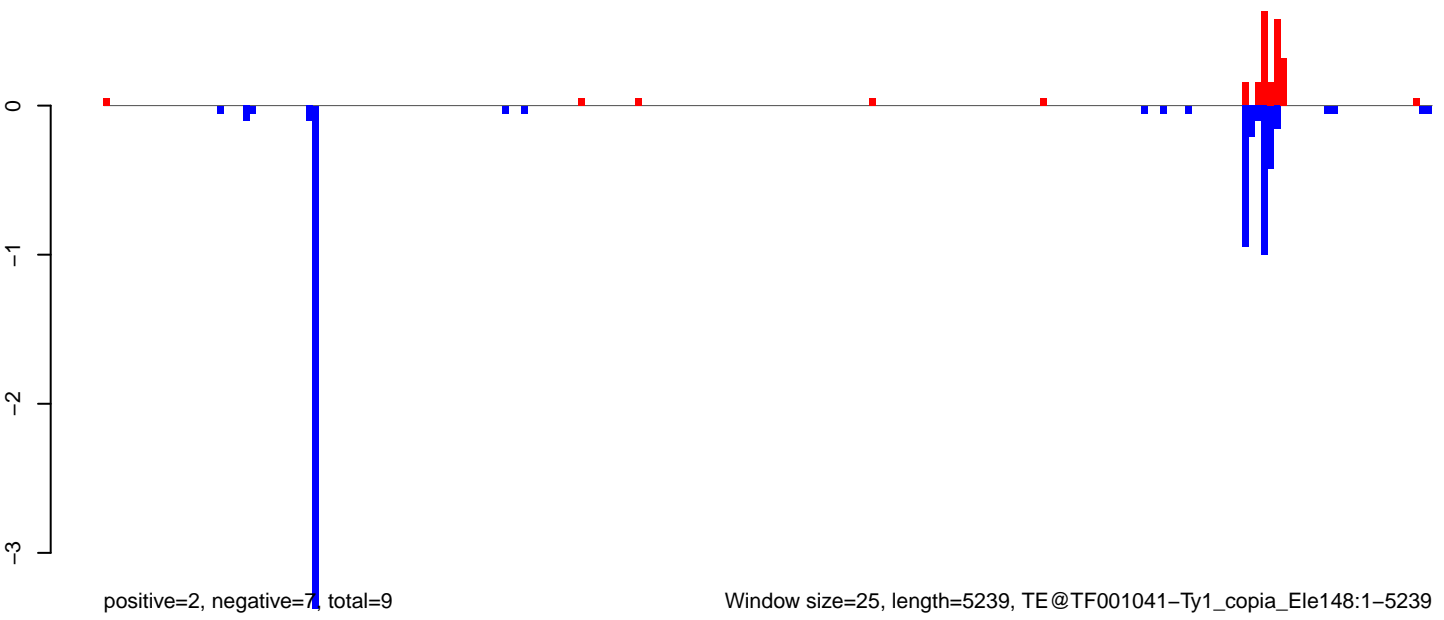

Window size=25, length=5239, TE@TF001041-Ty1_copia_Ele148:1-5239

0 1000 2000 3000 4000 5000

AeAeg_MaleCarcass.18_23.rep

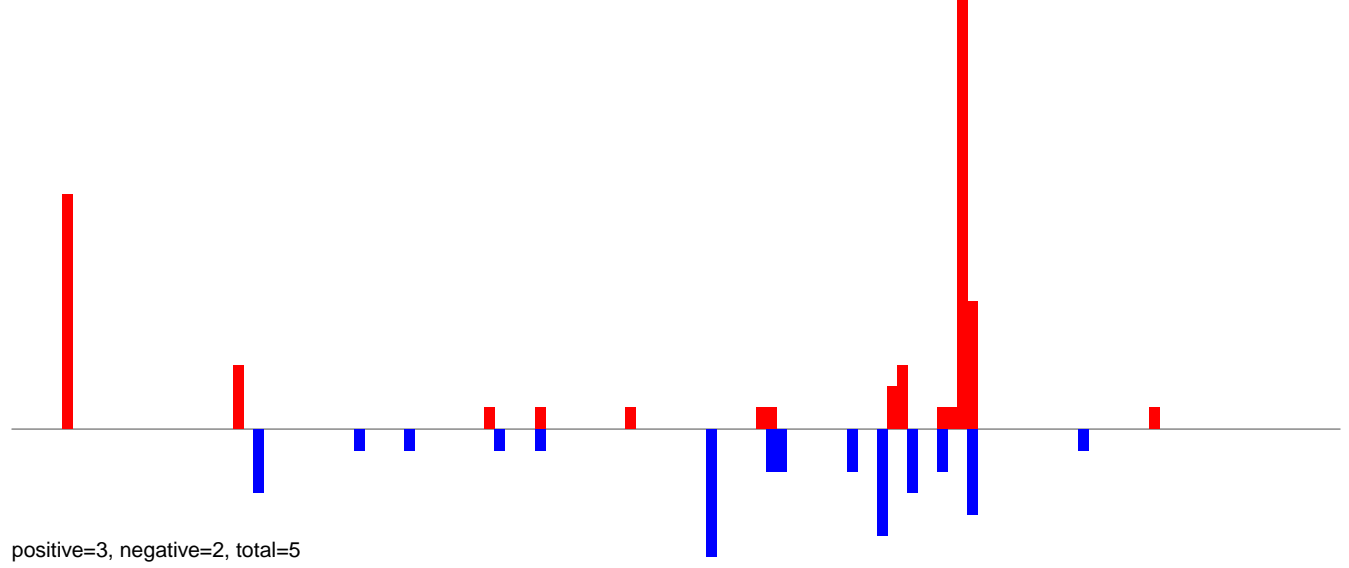

AeAeg_MaleCarcass.24_35.rep

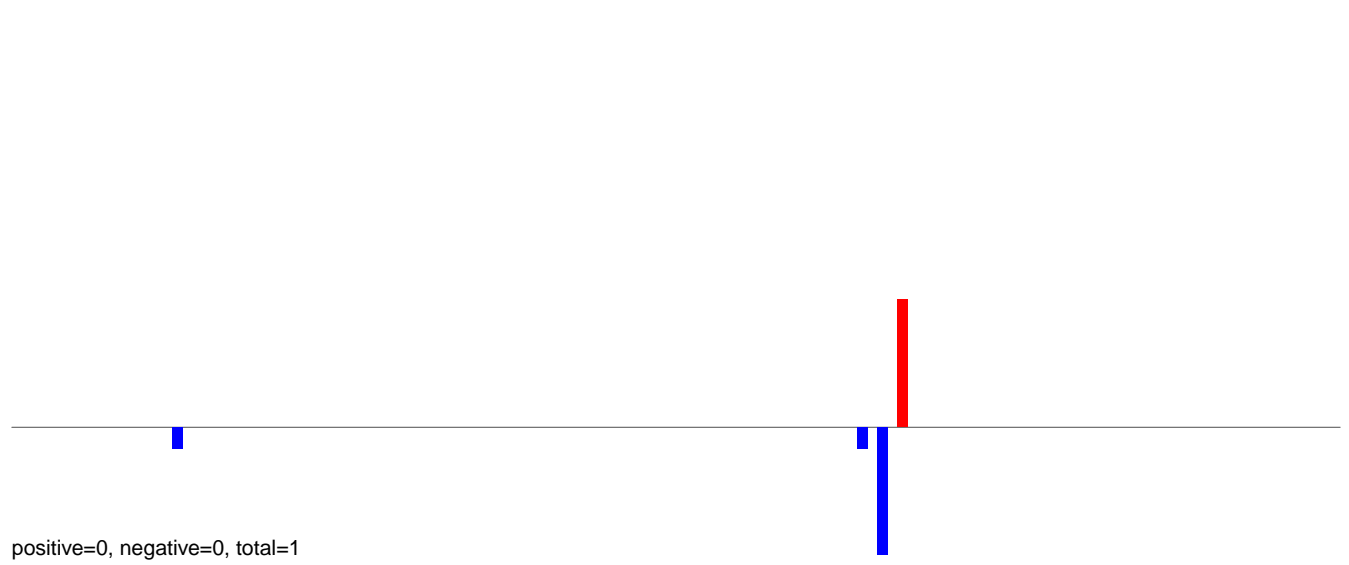

AeAeg_MaleCarcass.rep

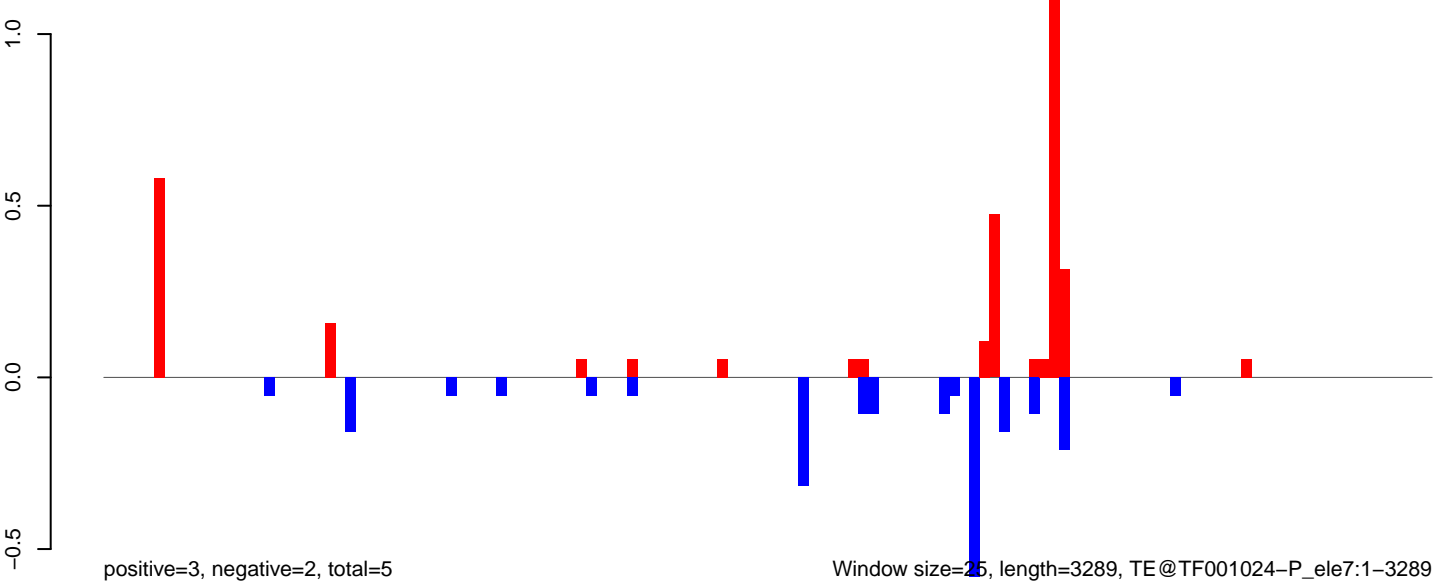

0 500 1000 1500 2000 2500 3000

AeAeg_MaleCarcass.18_23.rep

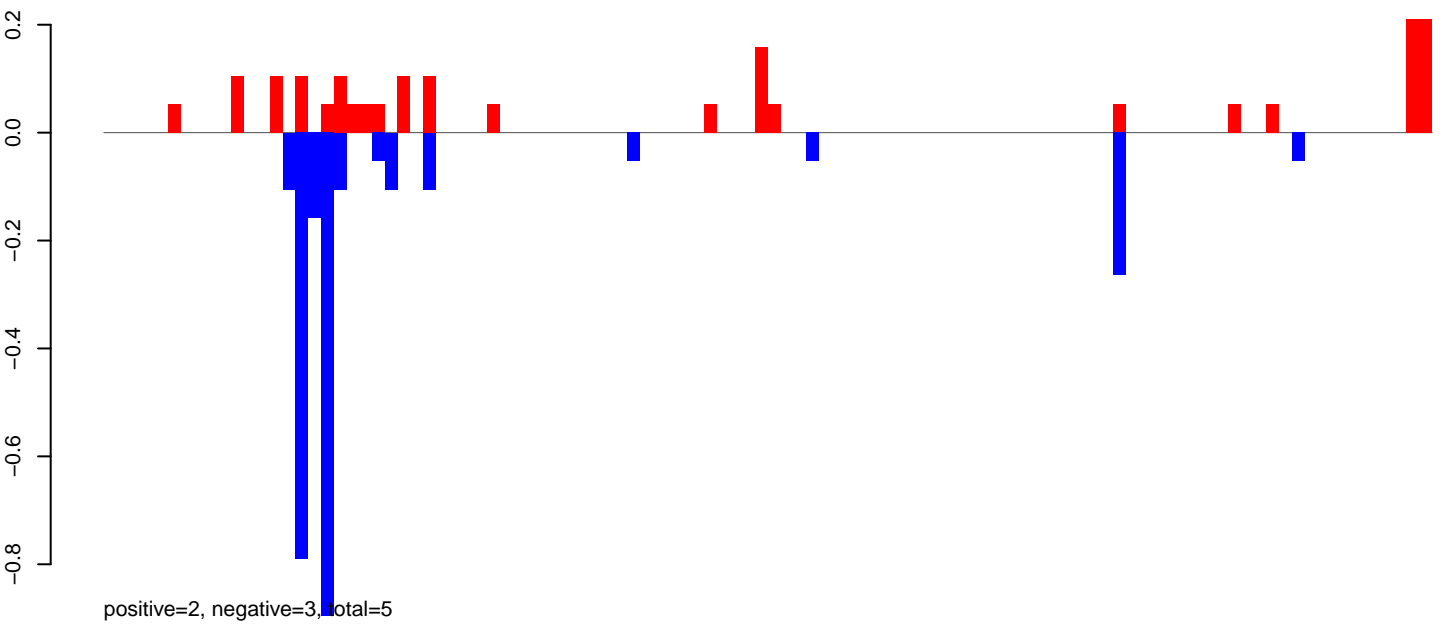

AeAeg_MaleCarcass.24_35.rep



AeAeg_MaleCarcass.rep

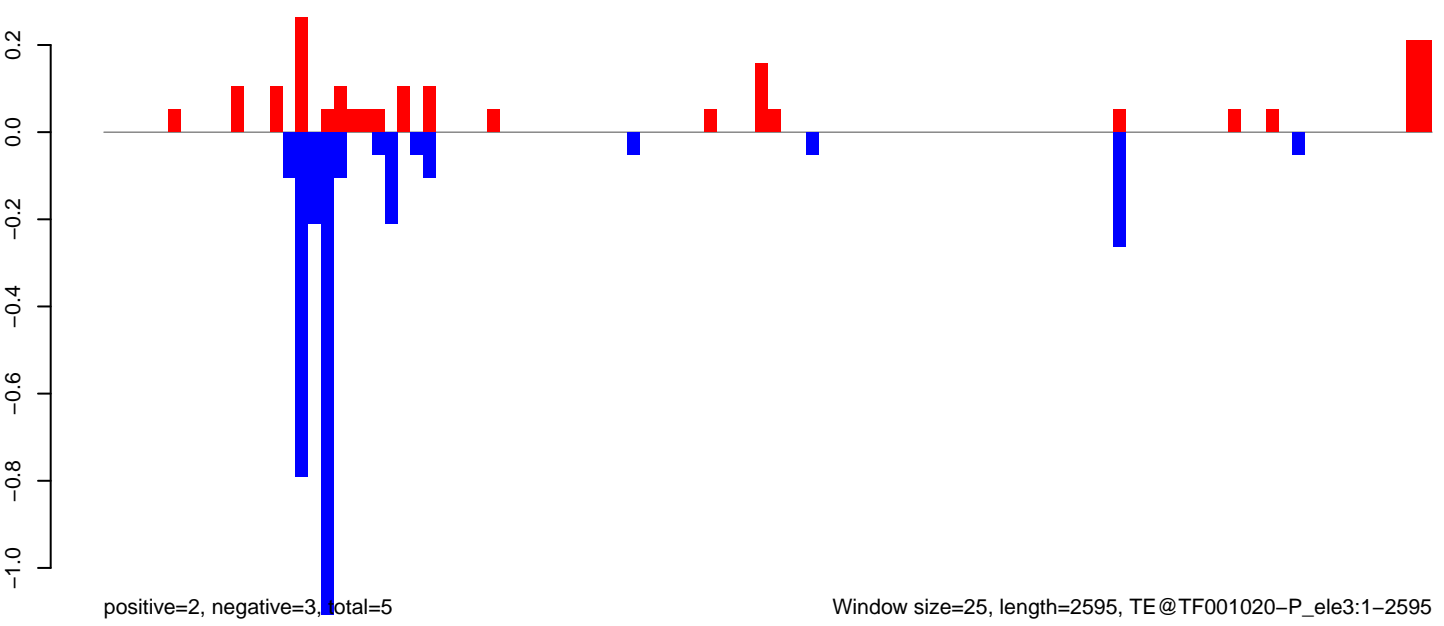

AeAeg_MaleCarcass.18_23.rep

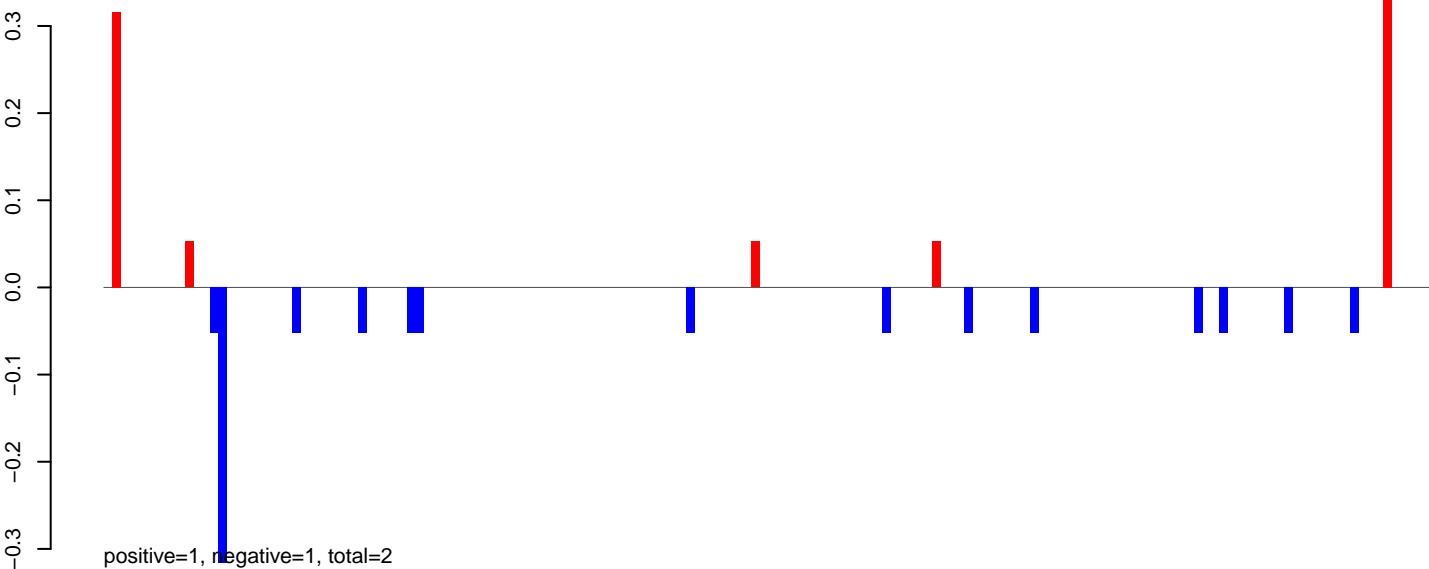

AeAeg_MaleCarcass.24_35.rep

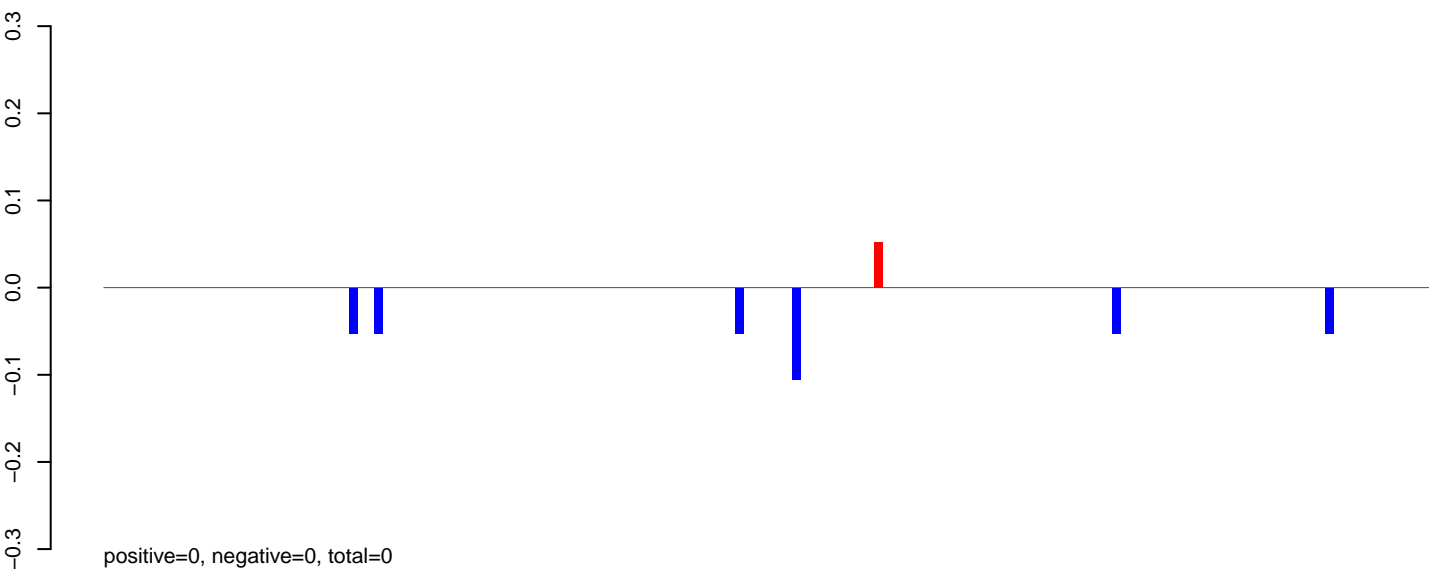

AeAeg_MaleCarcass.rep

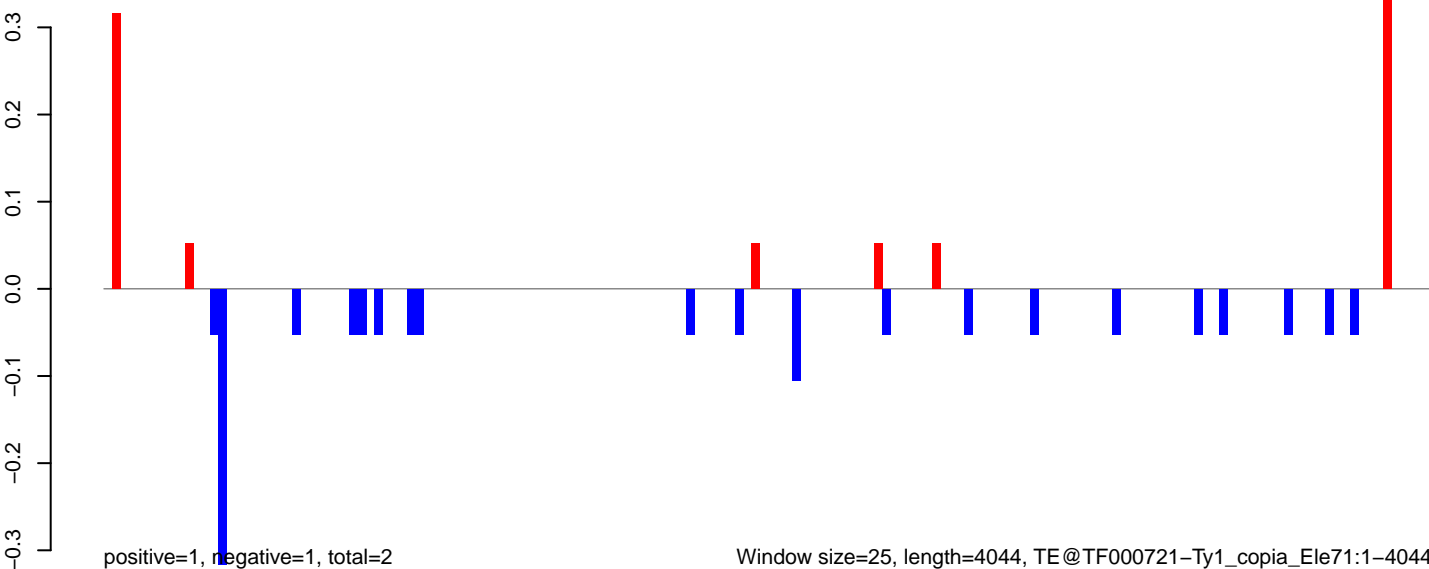

AeAeg_MaleCarcass.18_23.rep

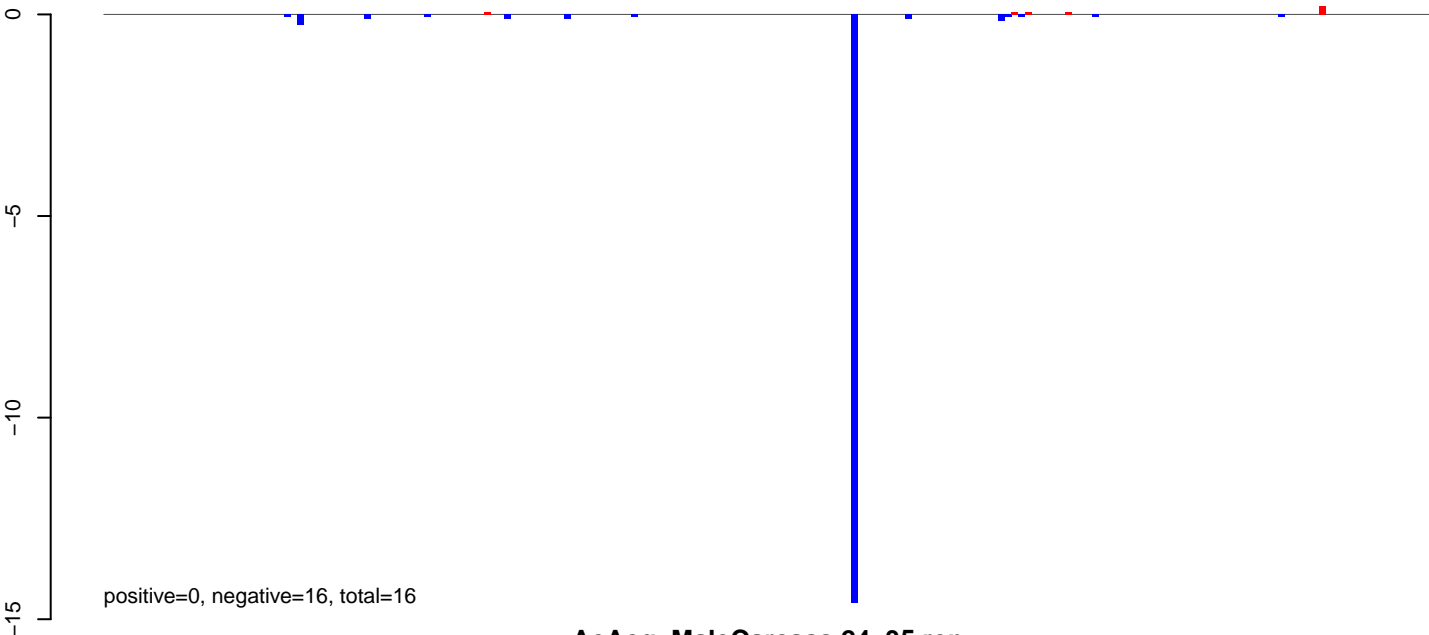

AeAeg_MaleCarcass.24_35.rep

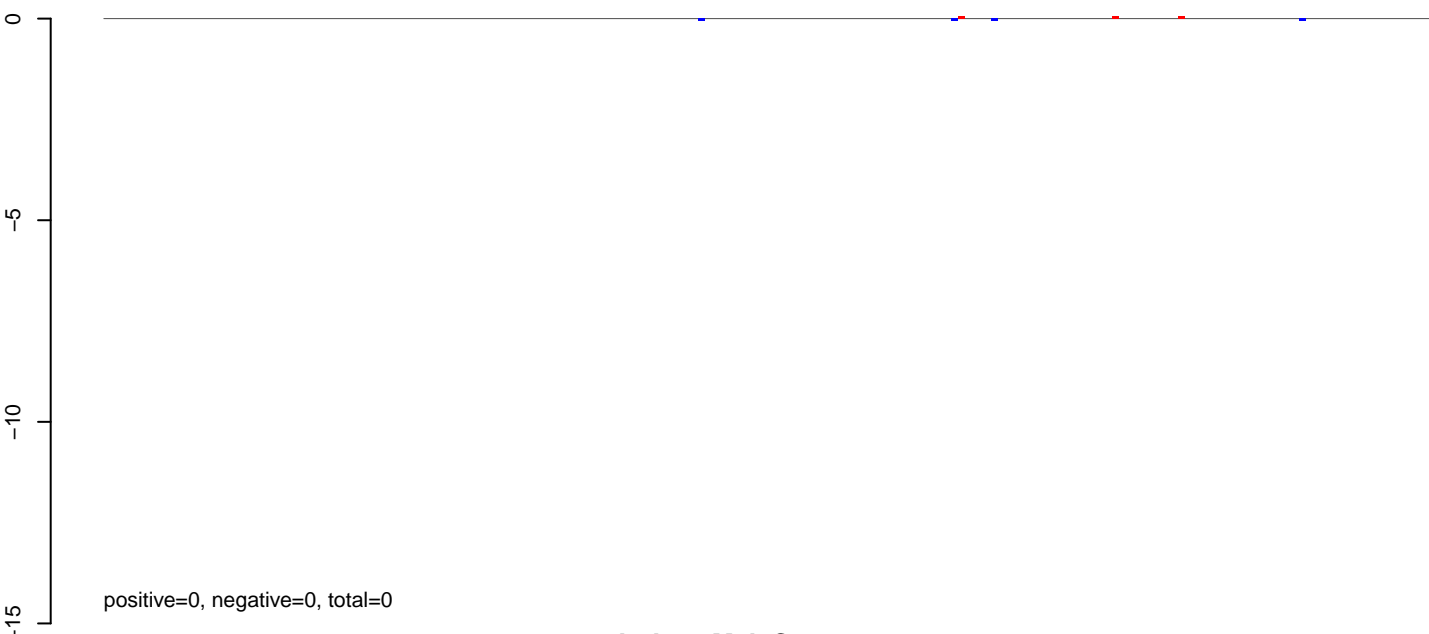

AeAeg_MaleCarcass.rep

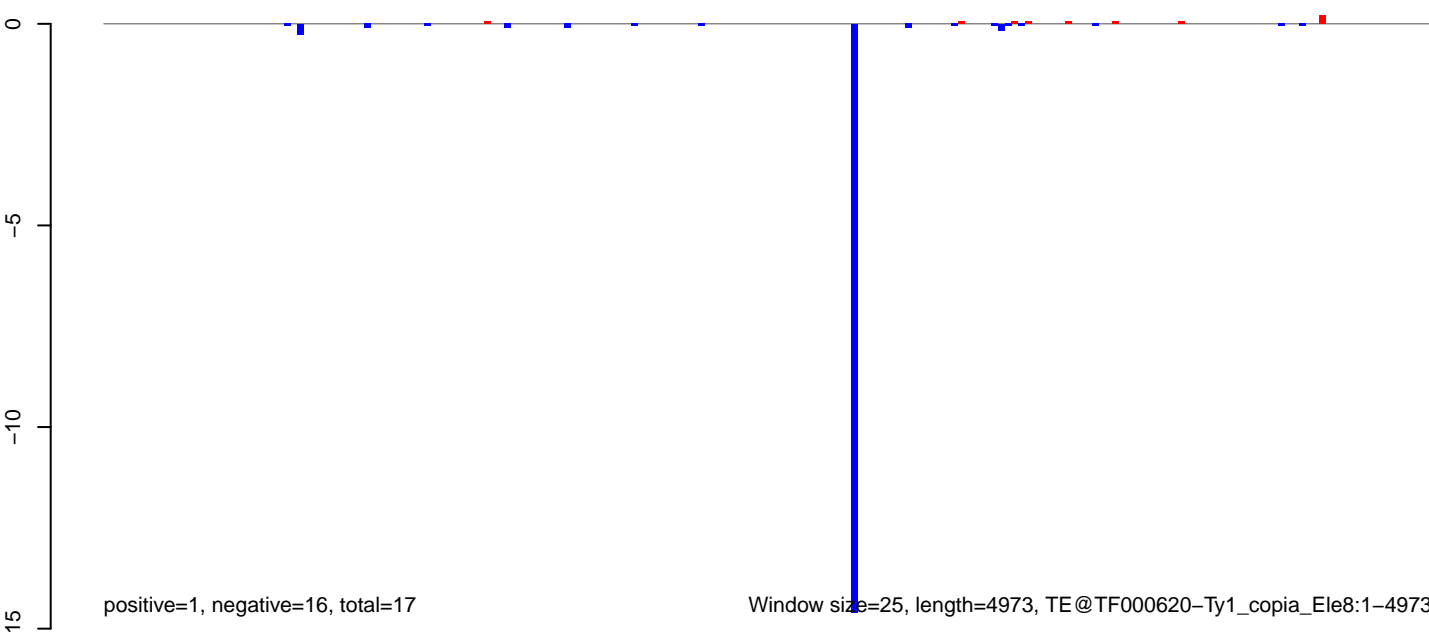

0 1000 2000 3000 4000 5000

AeAeg_MaleCarcass.18_23.rep

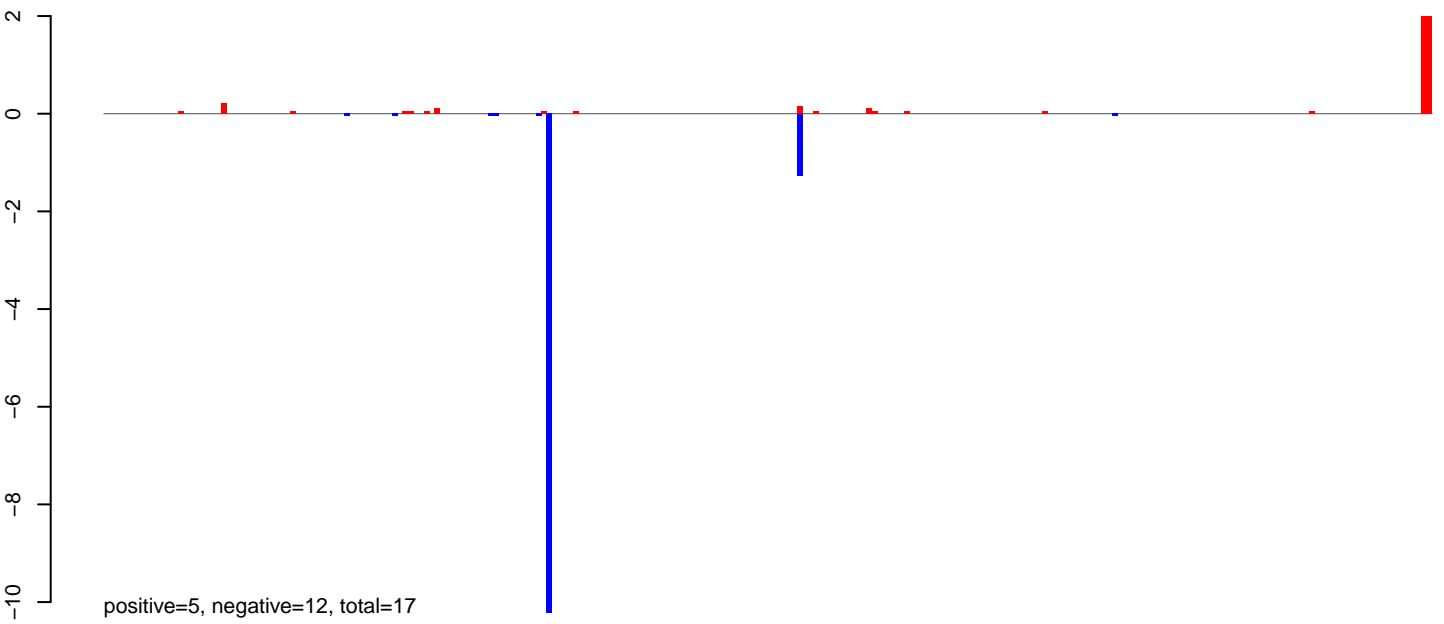

AeAeg_MaleCarcass.24_35.rep



AeAeg_MaleCarcass.rep

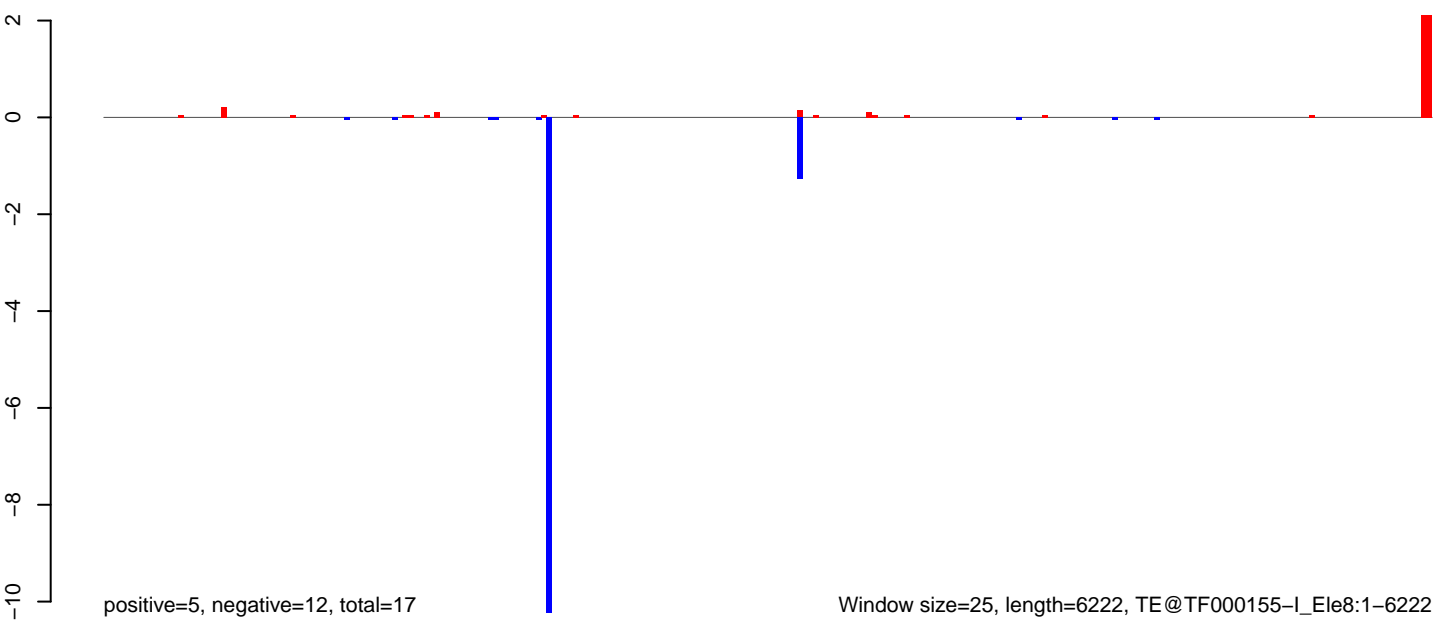

AeAeg_MaleCarcass.18_23.rep

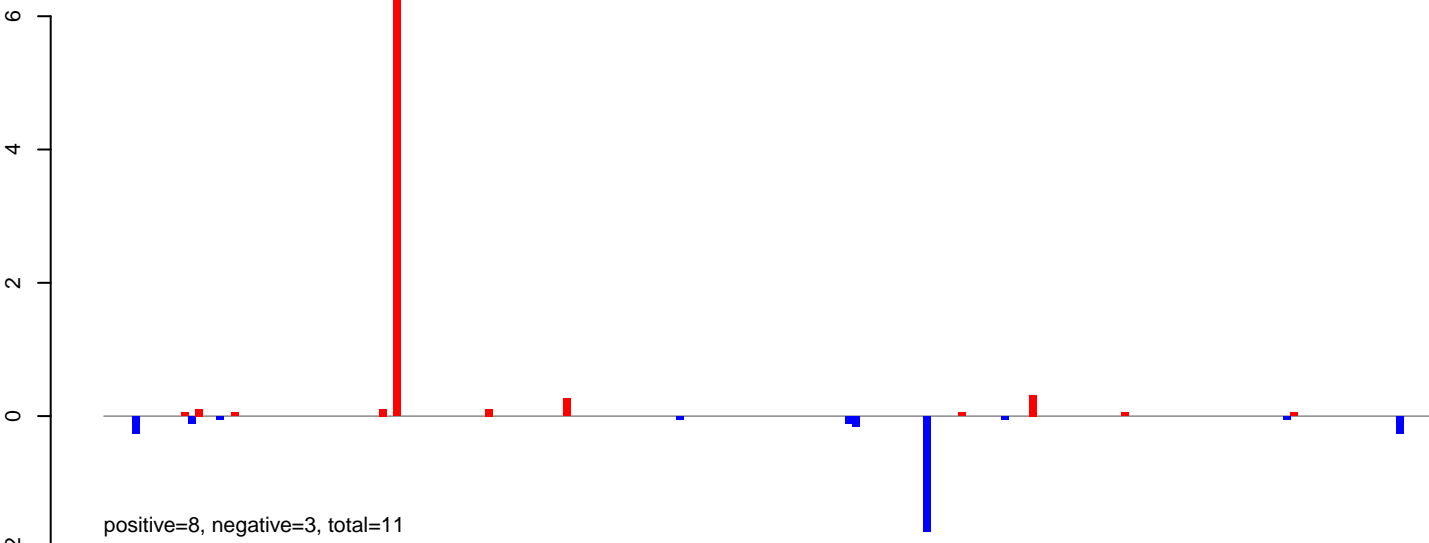

AeAeg_MaleCarcass.24_35.rep

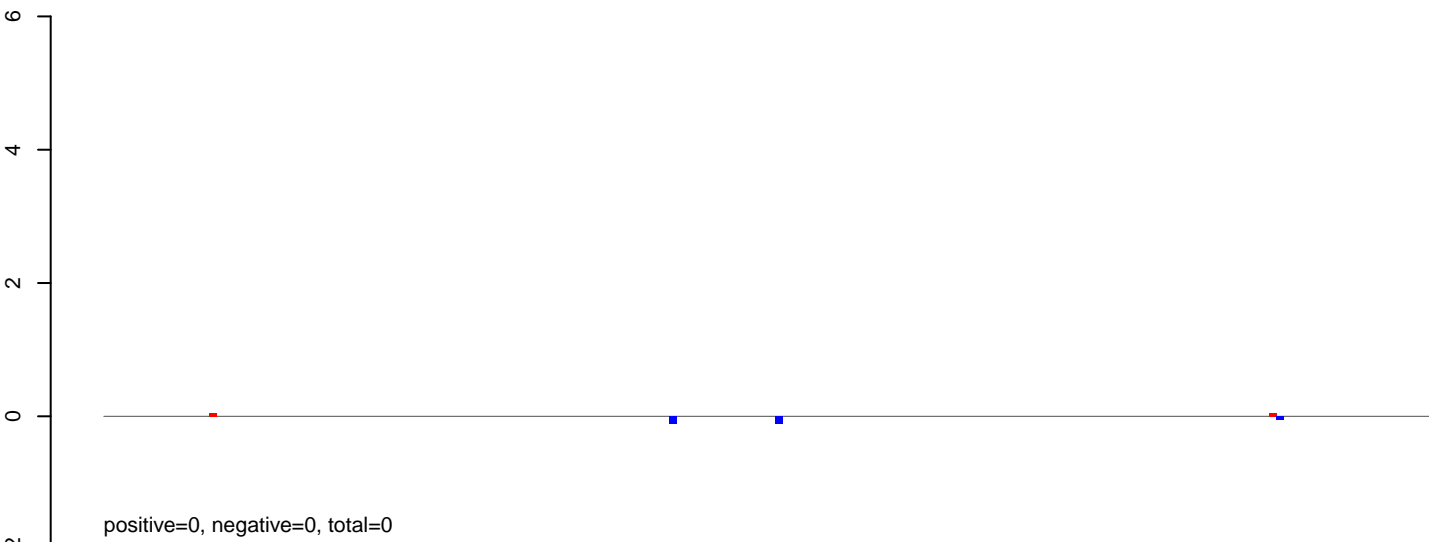

AeAeg_MaleCarcass.rep

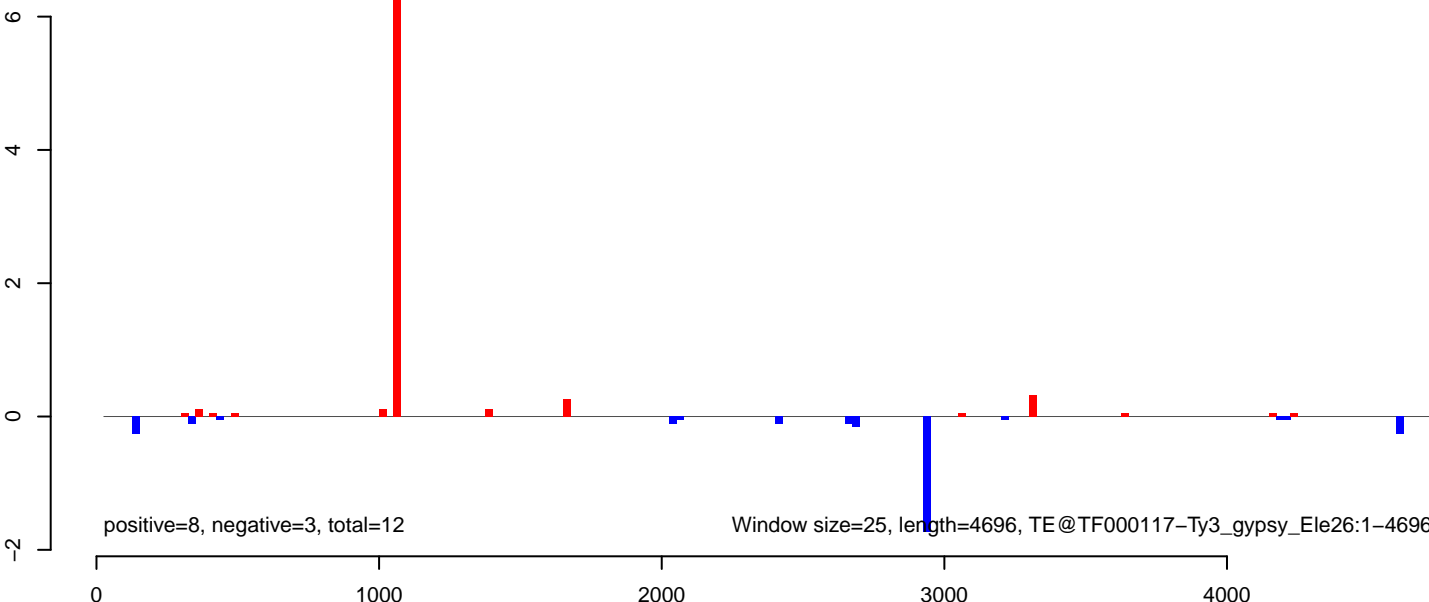

AeAeg_MaleCarcass.18_23.rep

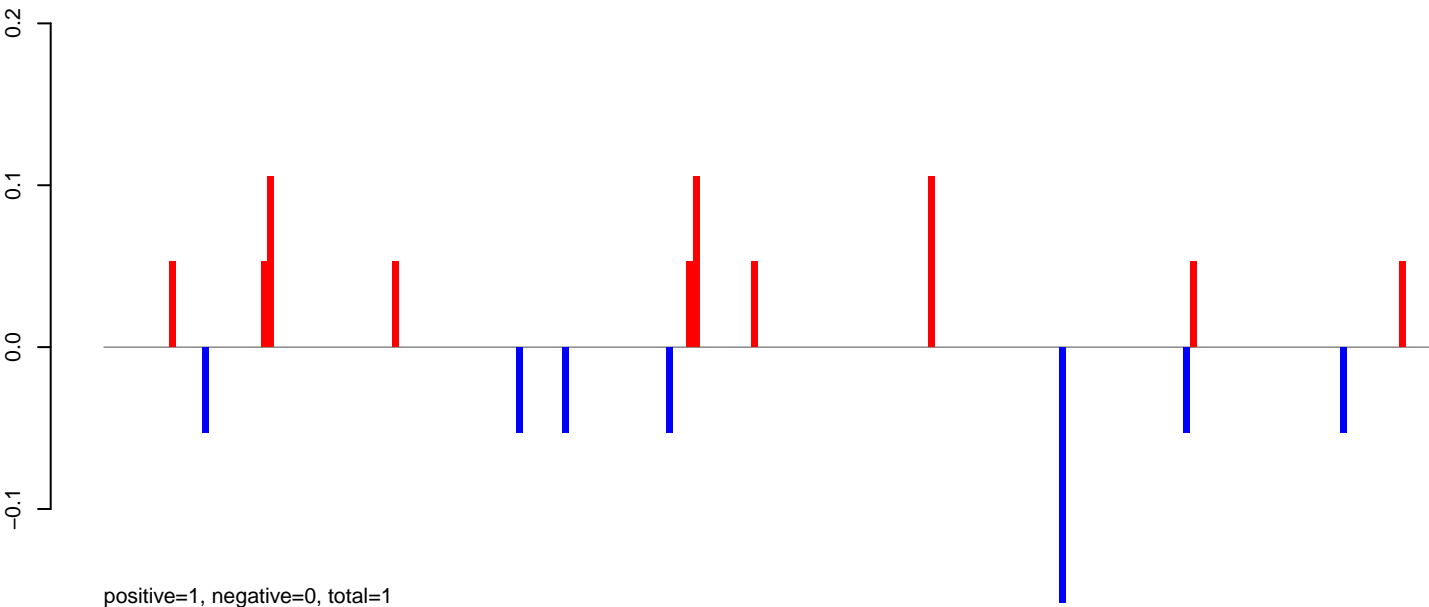

AeAeg_MaleCarcass.24_35.rep

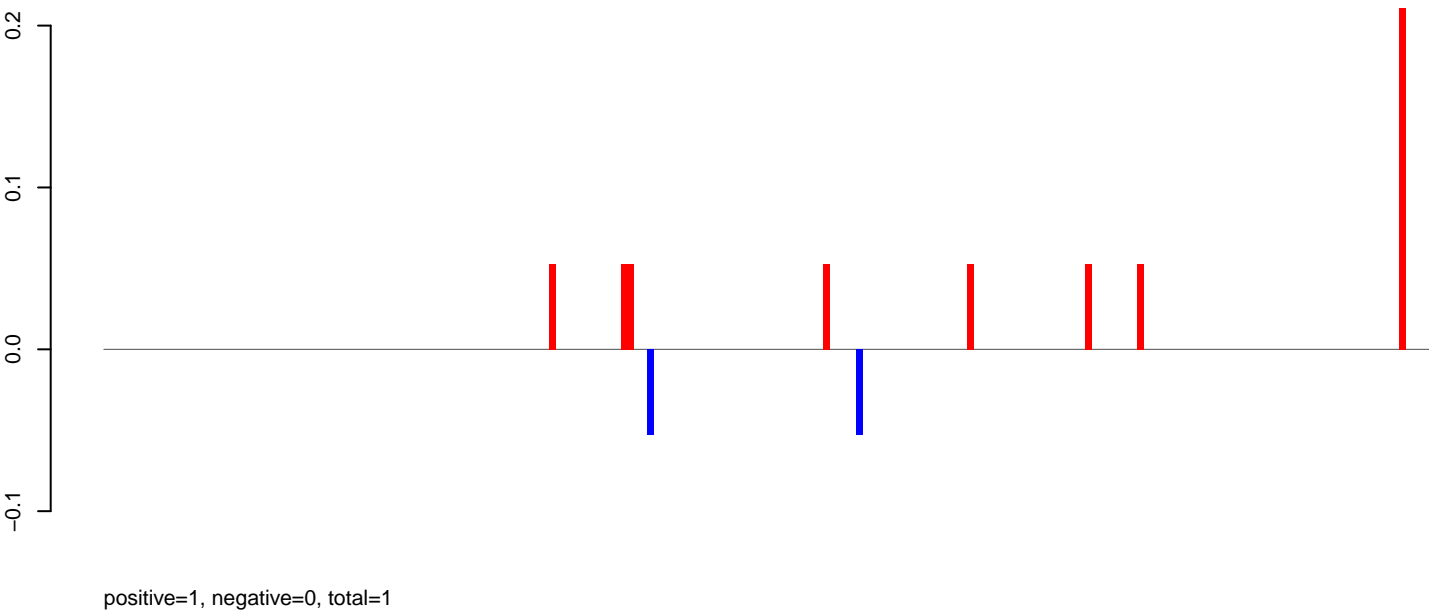

AeAeg_MaleCarcass.rep

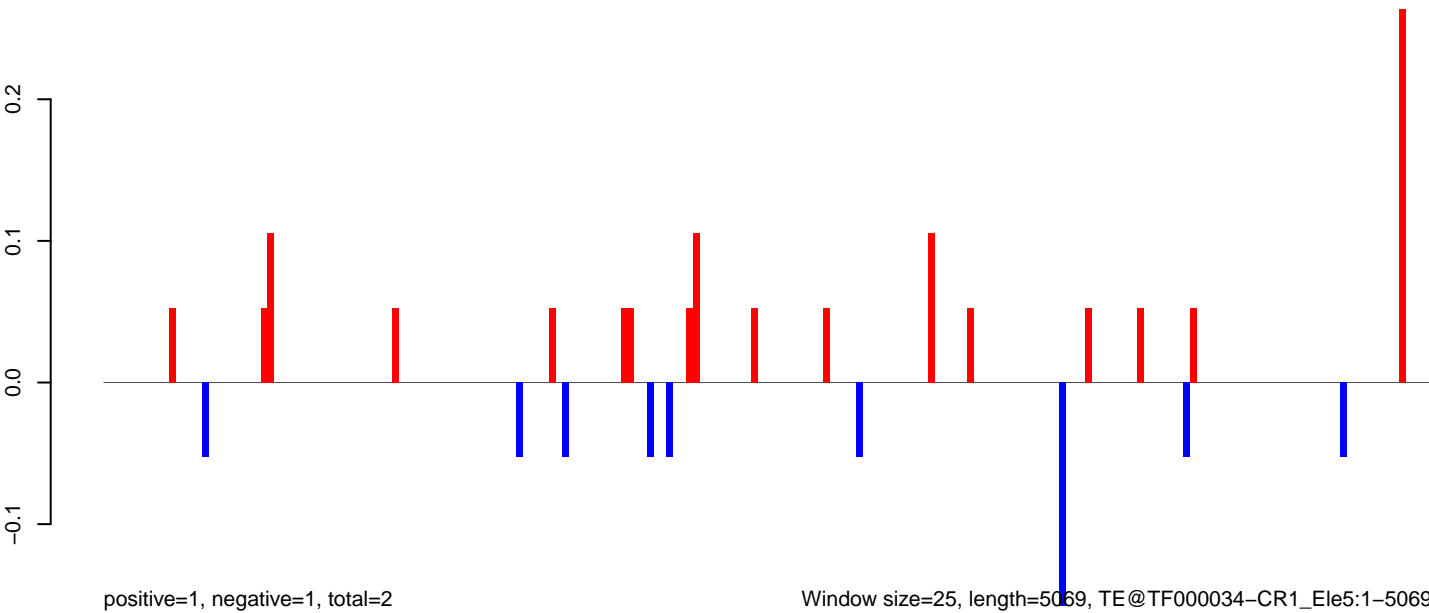

0 1000 2000 3000 4000 5000

AeAeg_MaleCarcass.18_23.rep

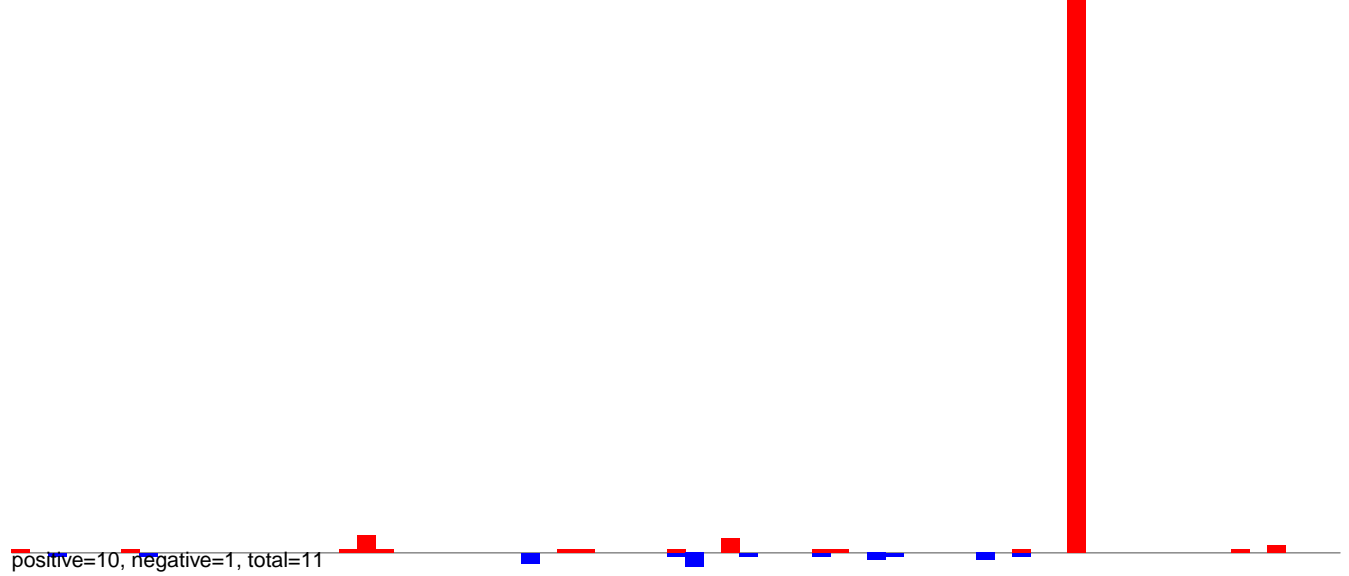

AeAeg_MaleCarcass.24_35.rep

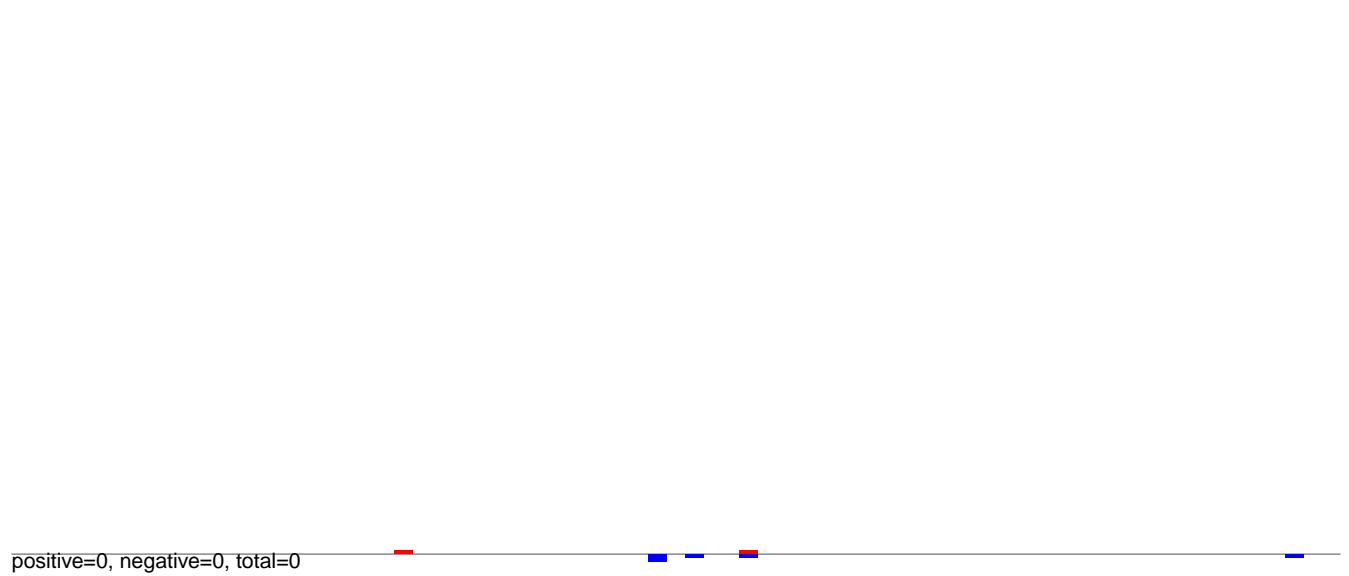

AeAeg_MaleCarcass.rep

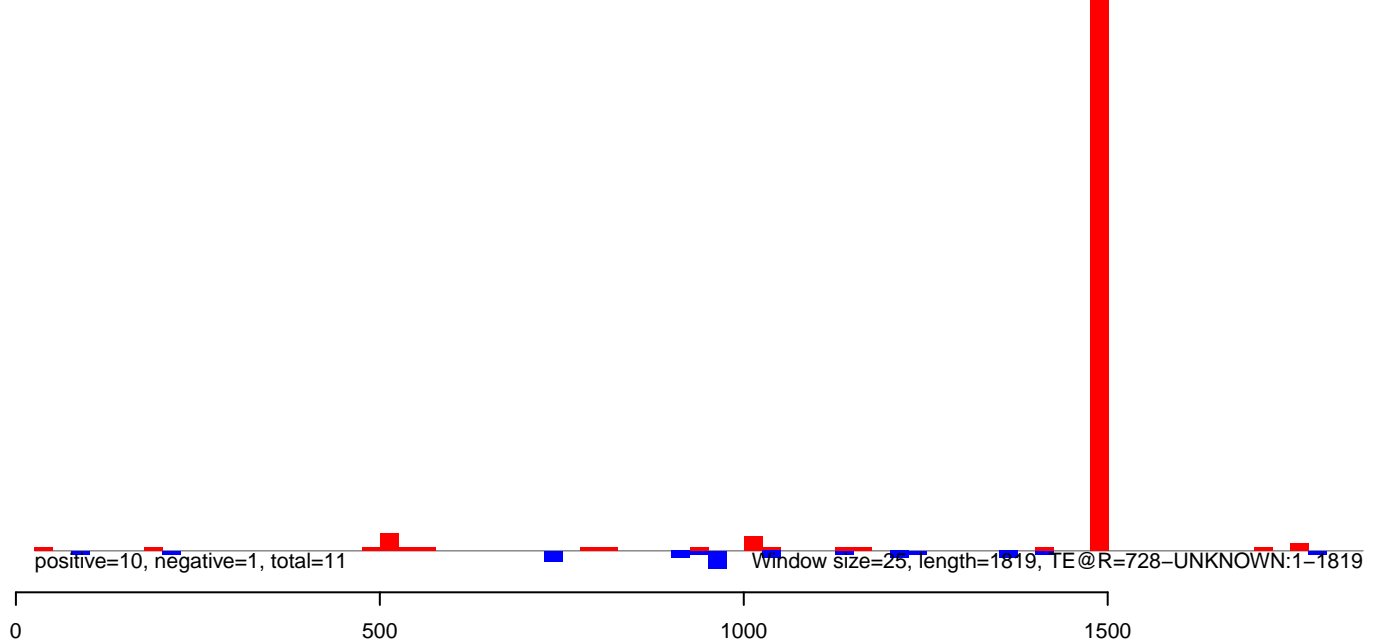

AeAeg_MaleCarcass.18_23.rep

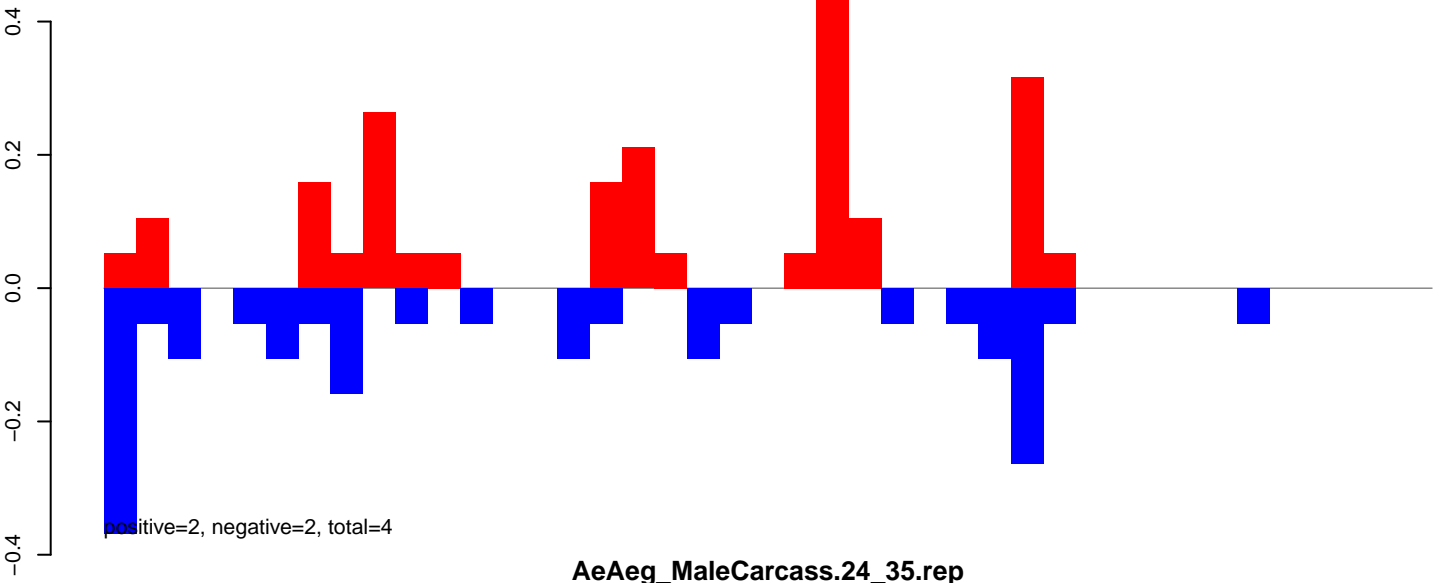

AeAeg_MaleCarcass.24_35.rep

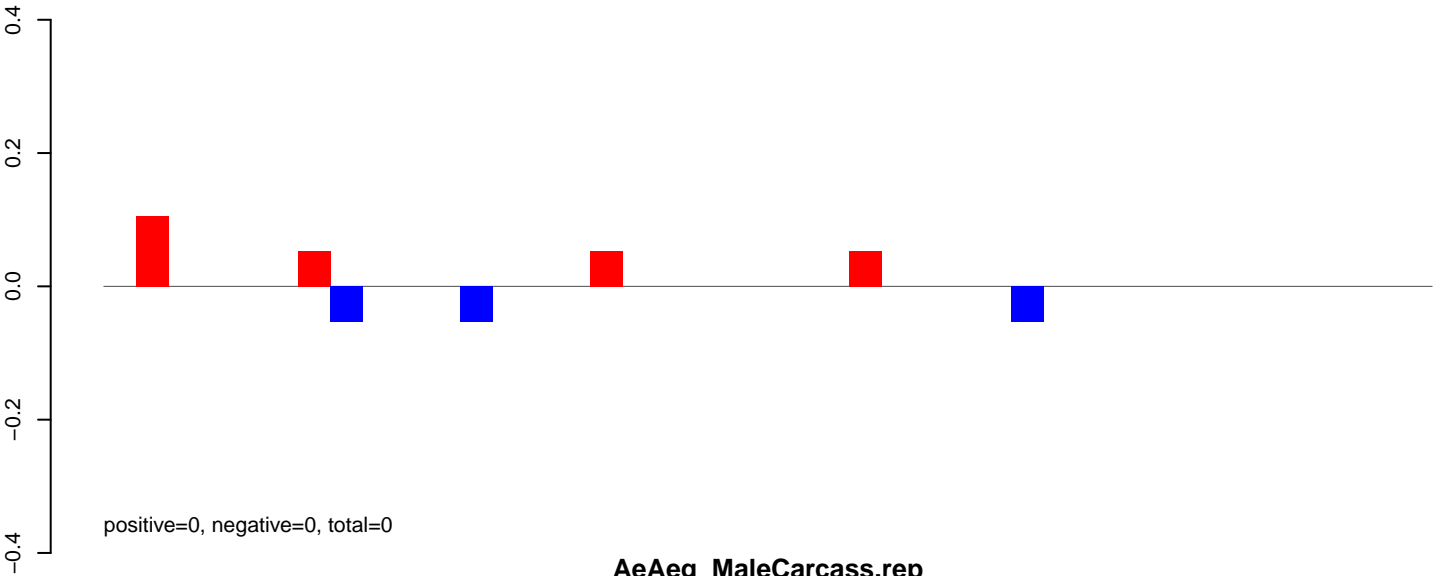

AeAeg_MaleCarcass.rep

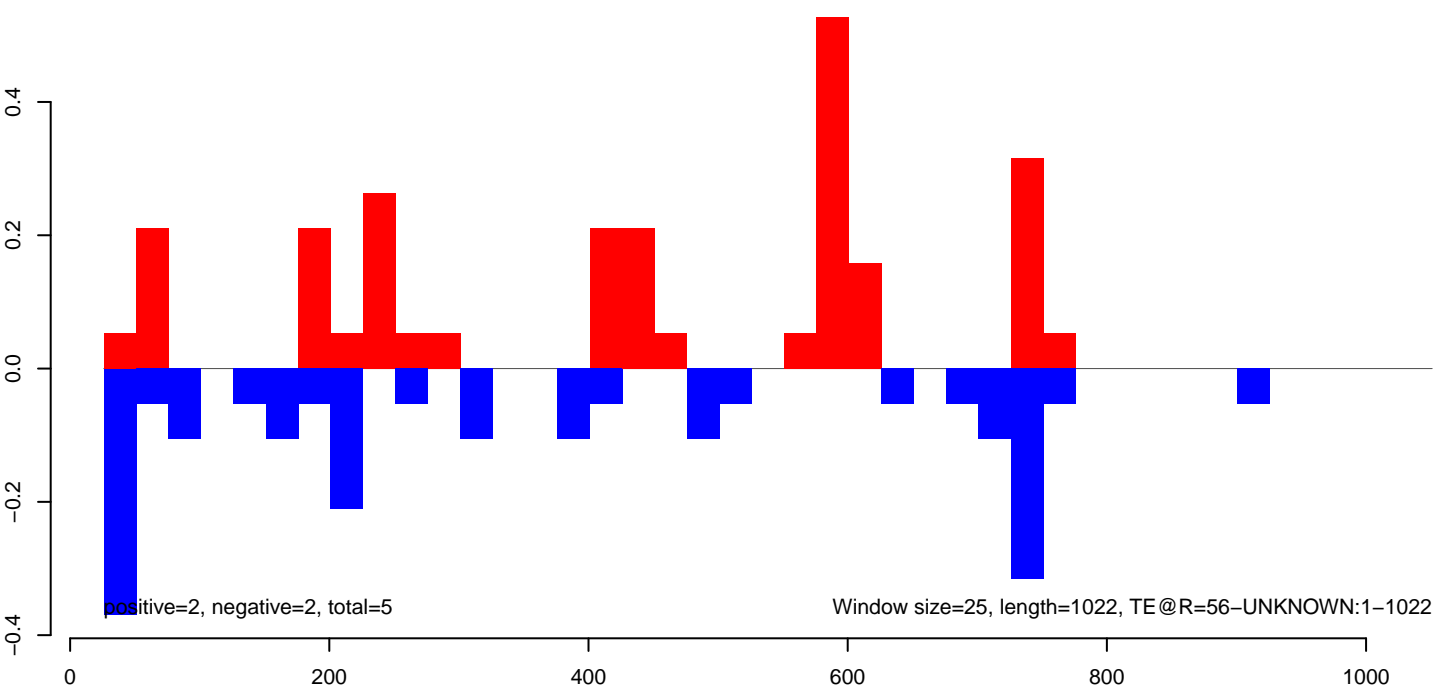

AeAeg_MaleCarcass.18_23.rep

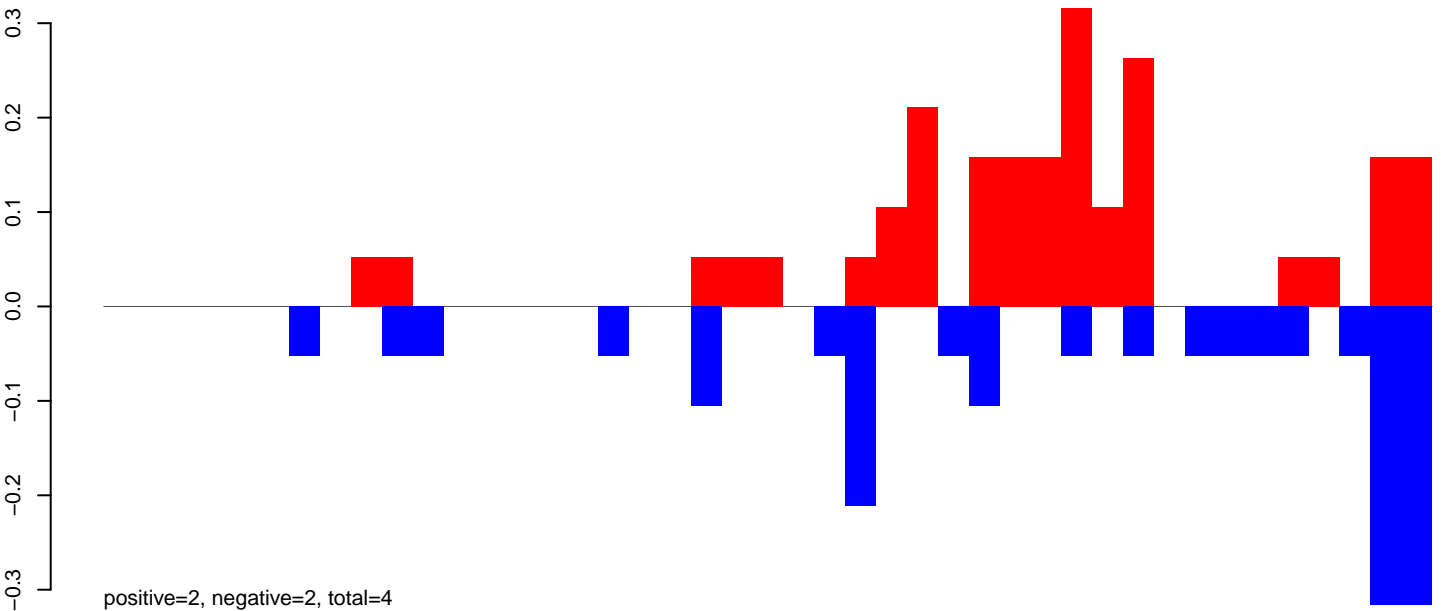

AeAeg_MaleCarcass.24_35.rep

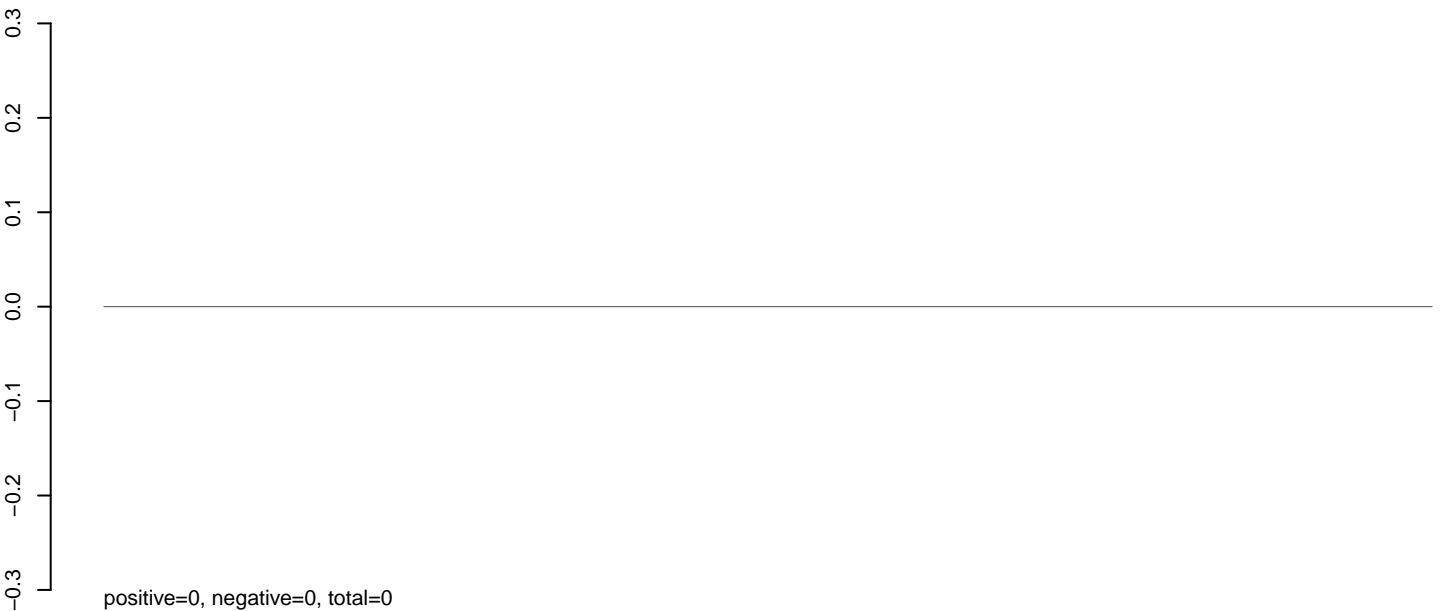

AeAeg_MaleCarcass.rep

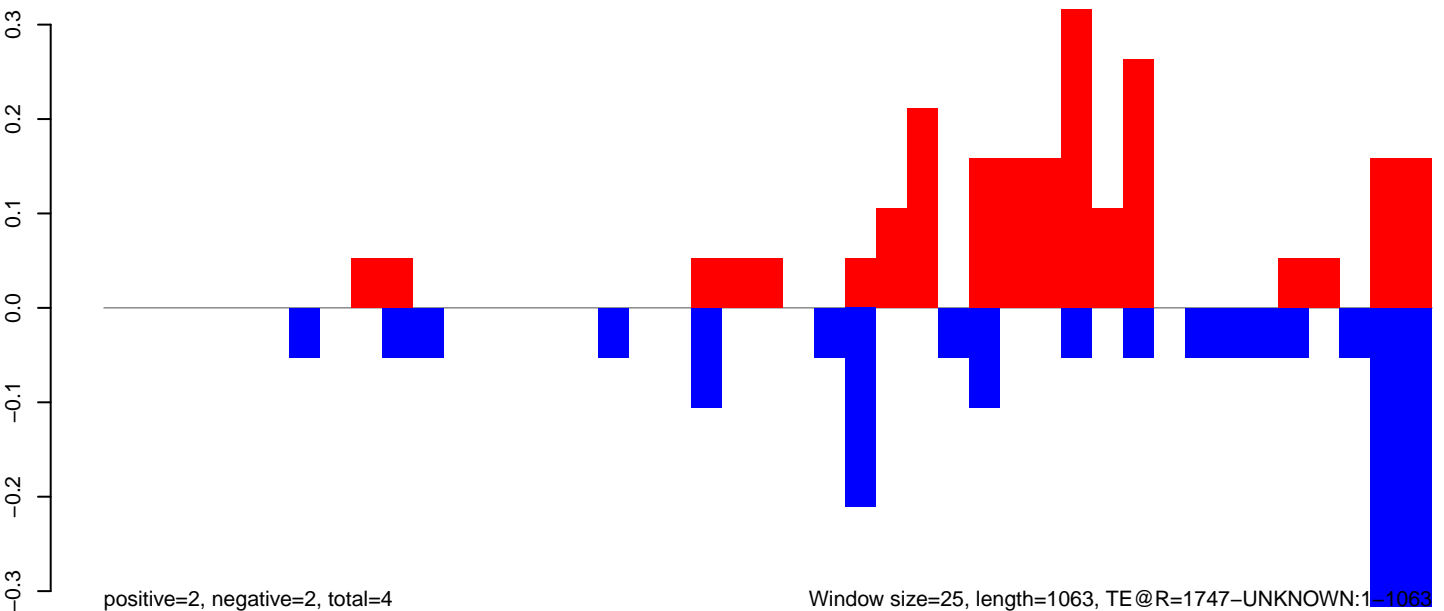

AeAeg_MaleCarcass.18_23.rep

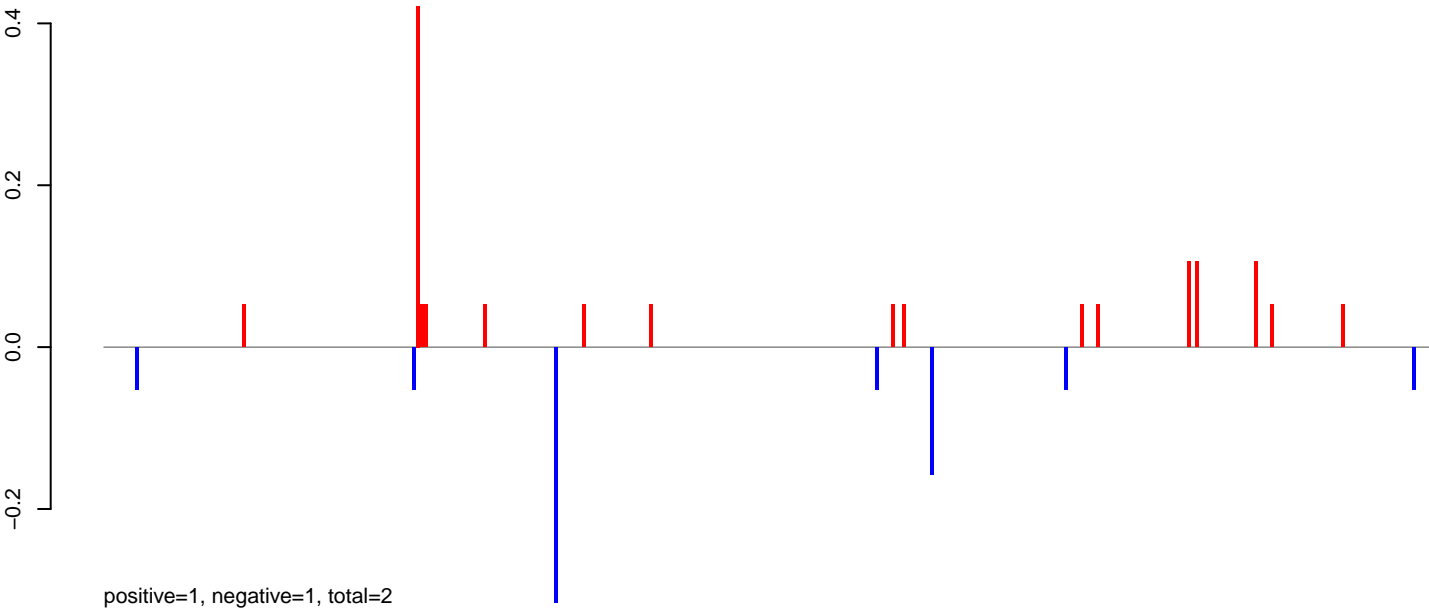

AeAeg_MaleCarcass.24_35.rep

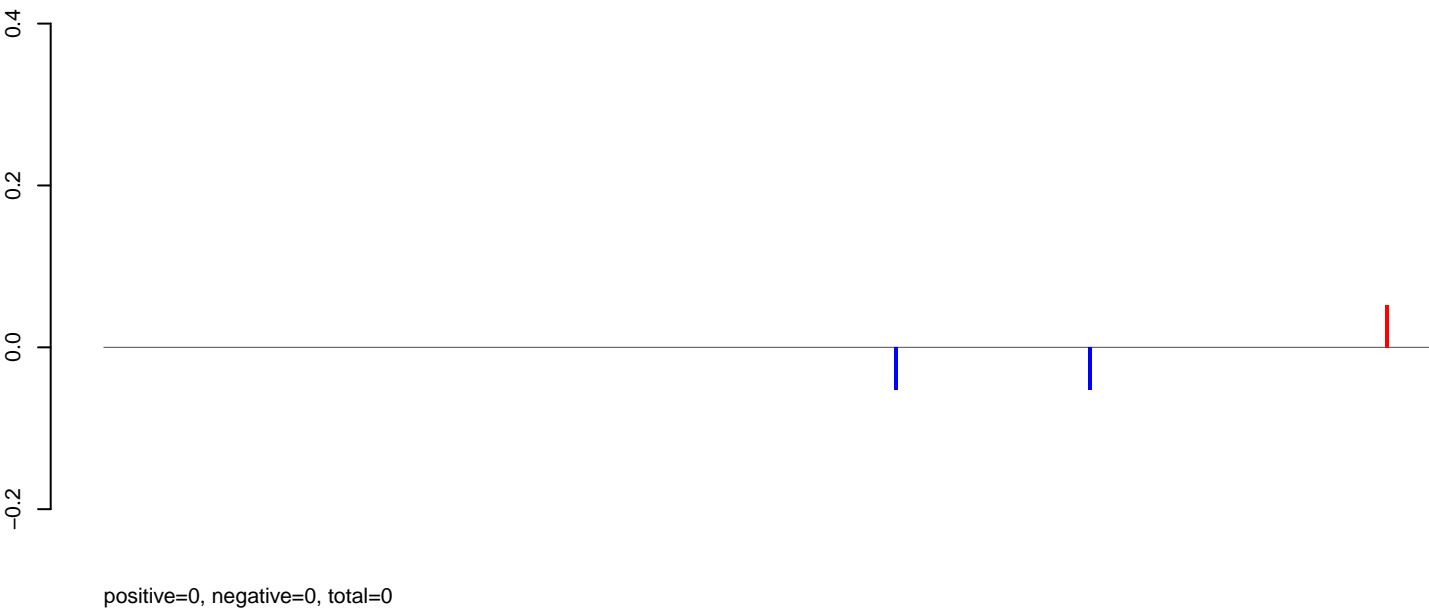

AeAeg_MaleCarcass.rep

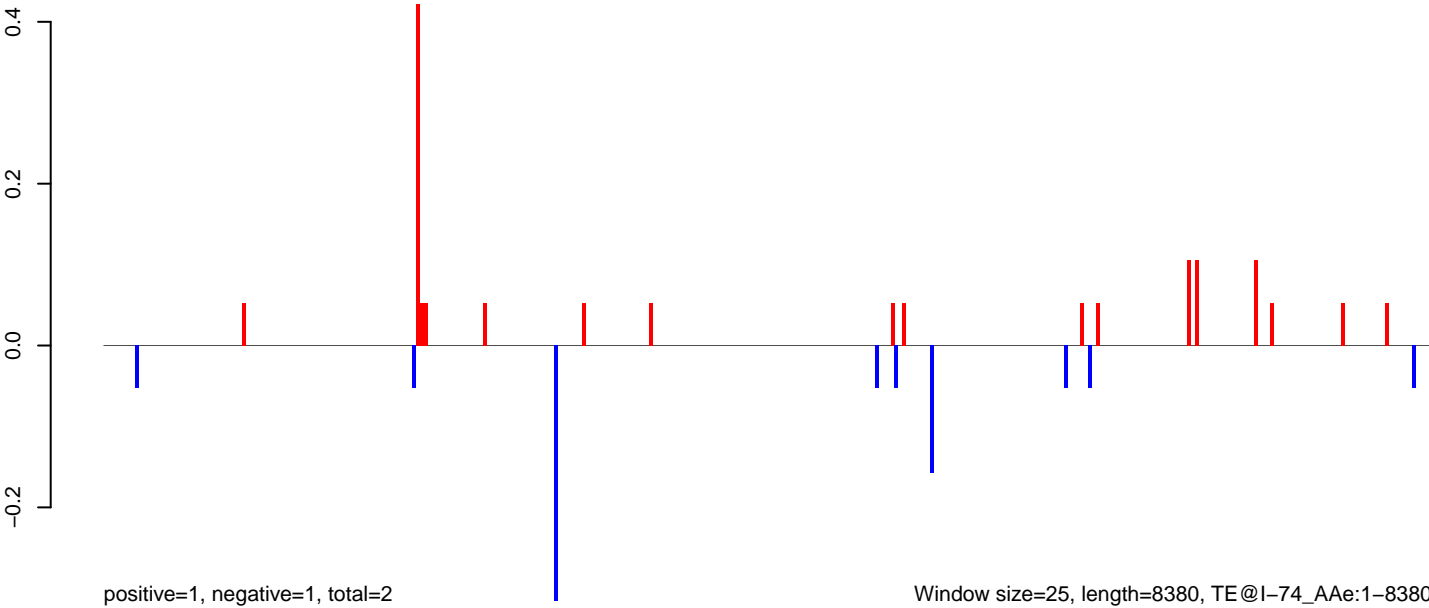

Window size=25, length=8380, TE@I-74_Ae:1-8380

AeAeg_MaleCarcass.18_23.rep

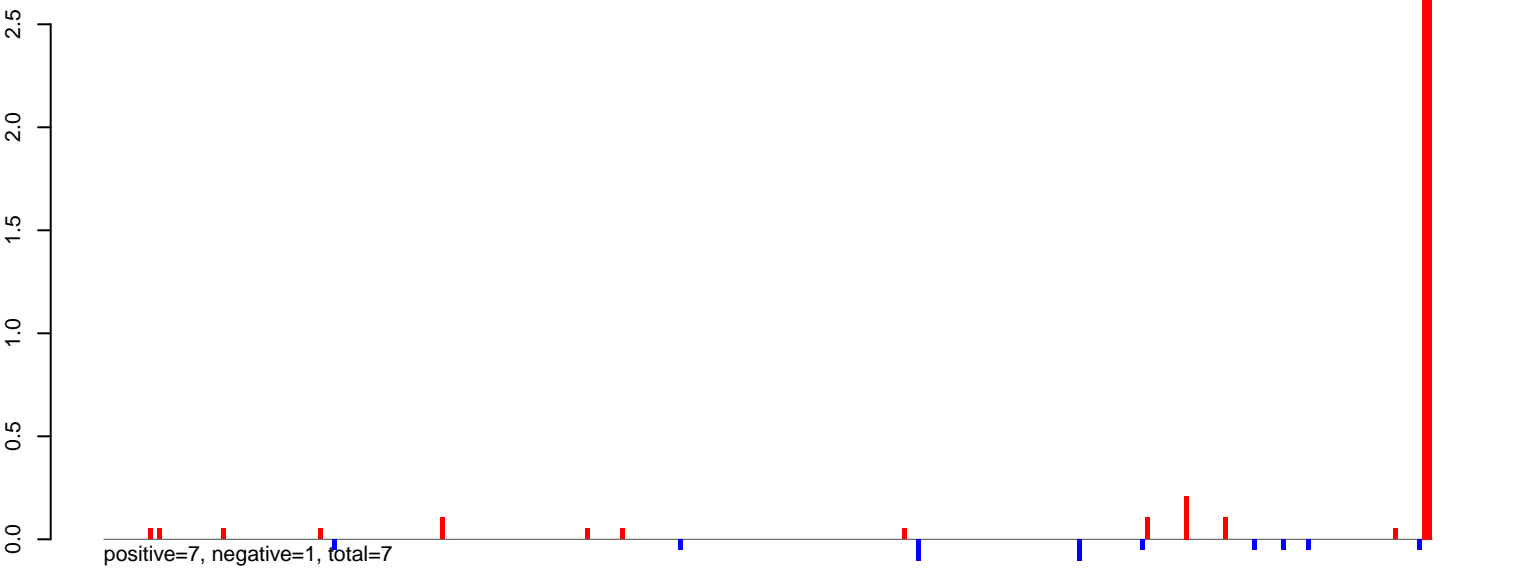

AeAeg_MaleCarcass.24_35.rep

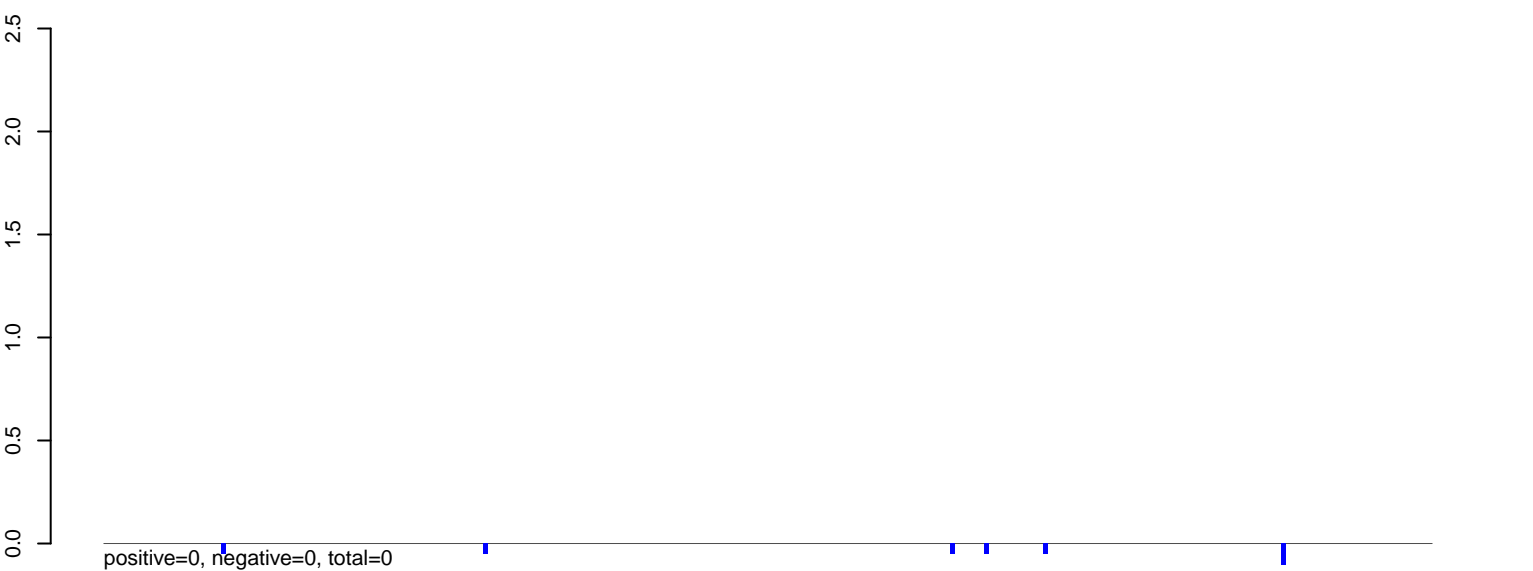

AeAeg_MaleCarcass.rep

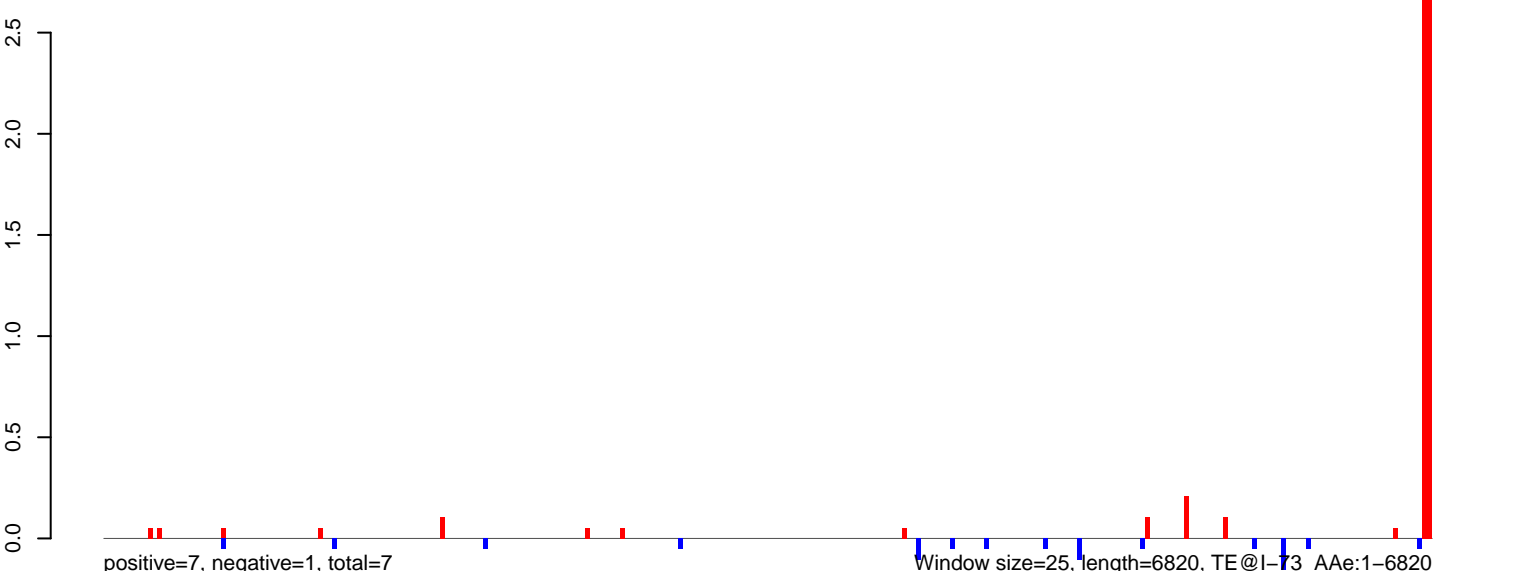

0 1000 2000 3000 4000 5000 6000 7000

AeAeg_MaleCarcass.18_23.rep

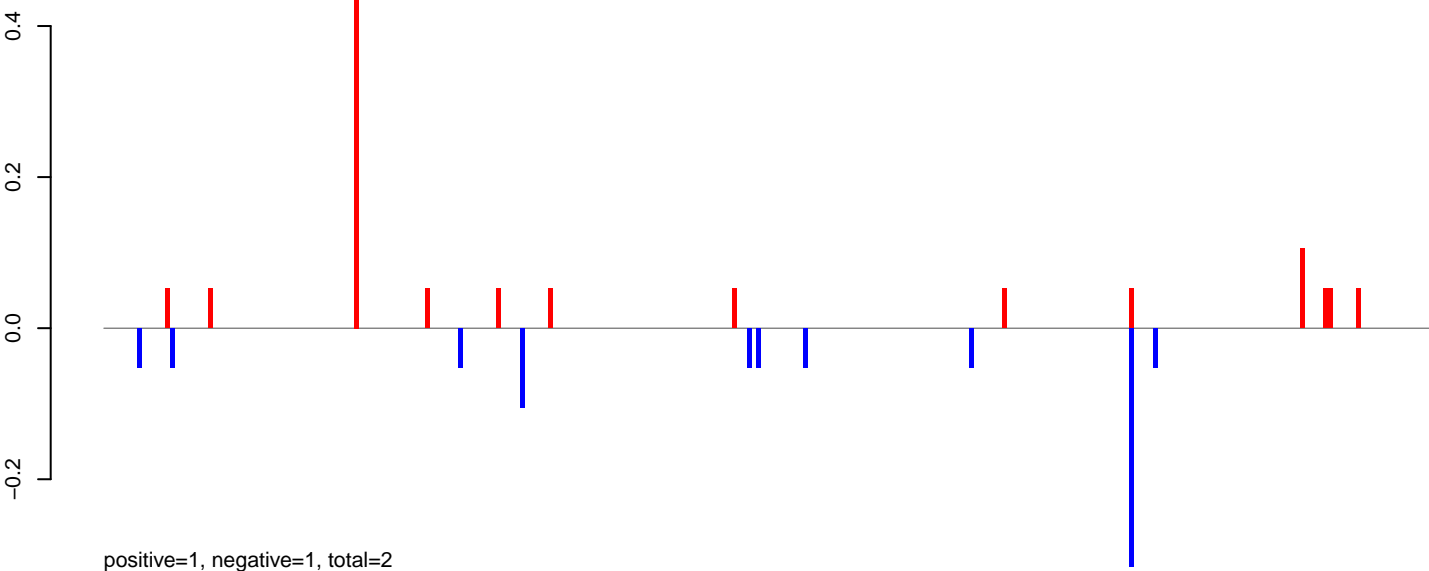

AeAeg_MaleCarcass.24_35.rep

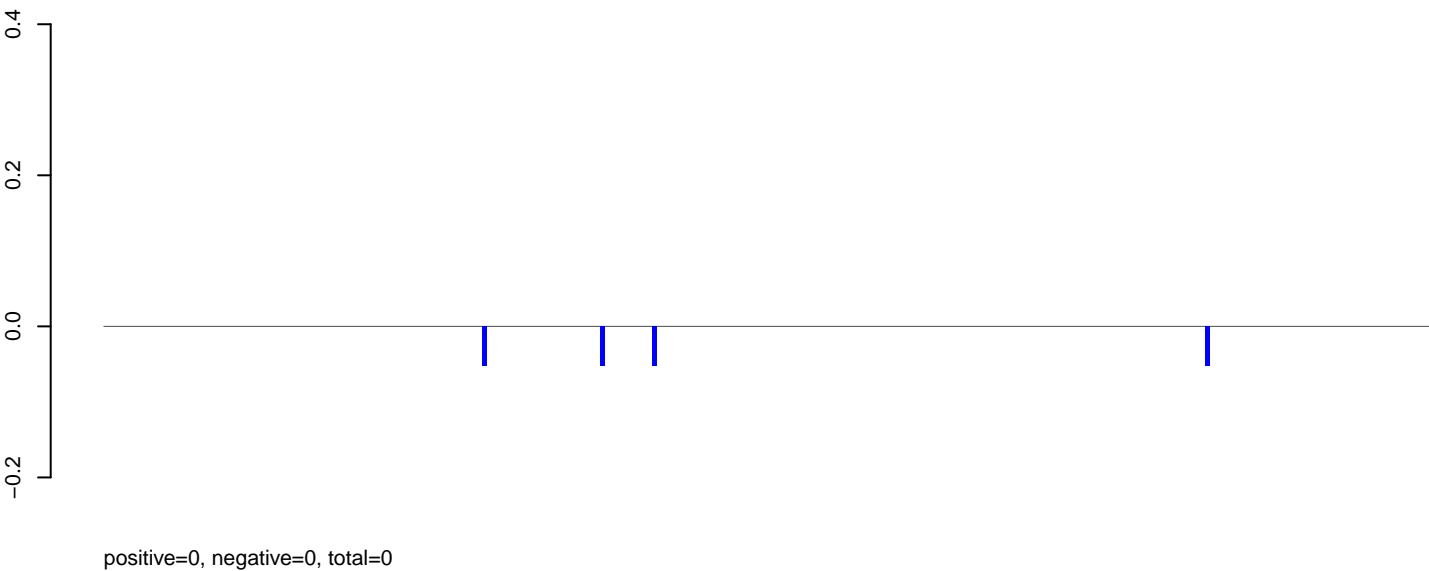

AeAeg_MaleCarcass.rep

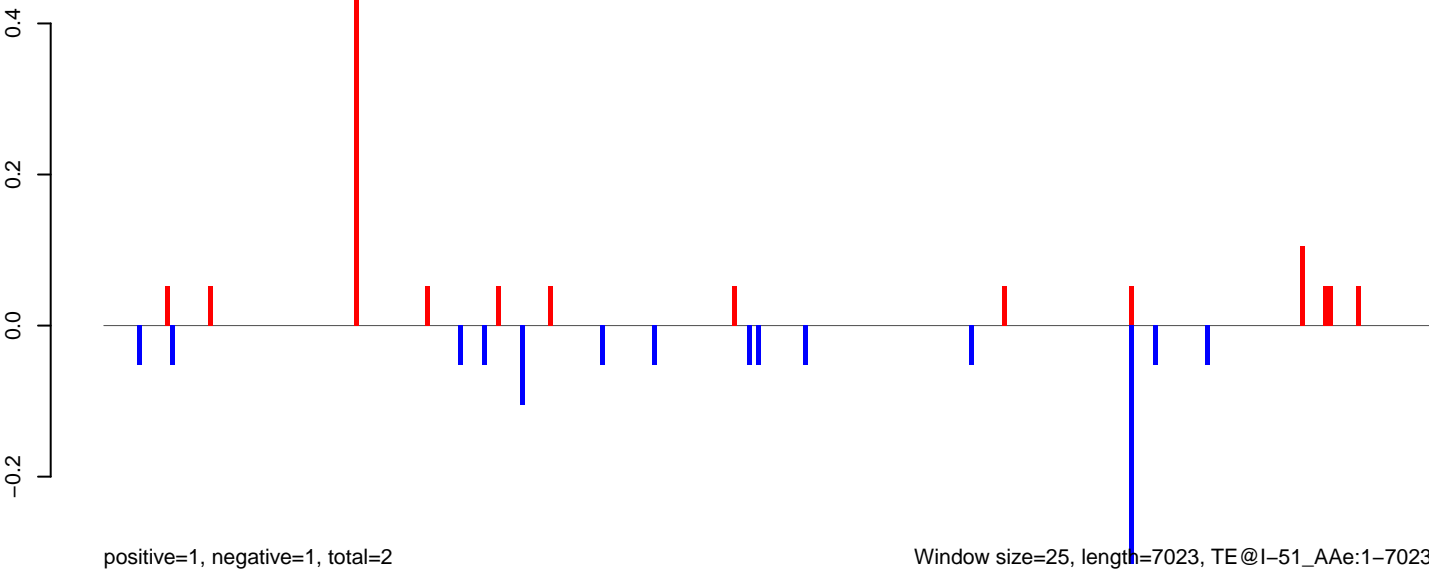

Window size=25, length=7023, TE@I-51_AAe:1-7023

0 1000 2000 3000 4000 5000 6000 7000

AeAeg_MaleCarcass.18_23.rep

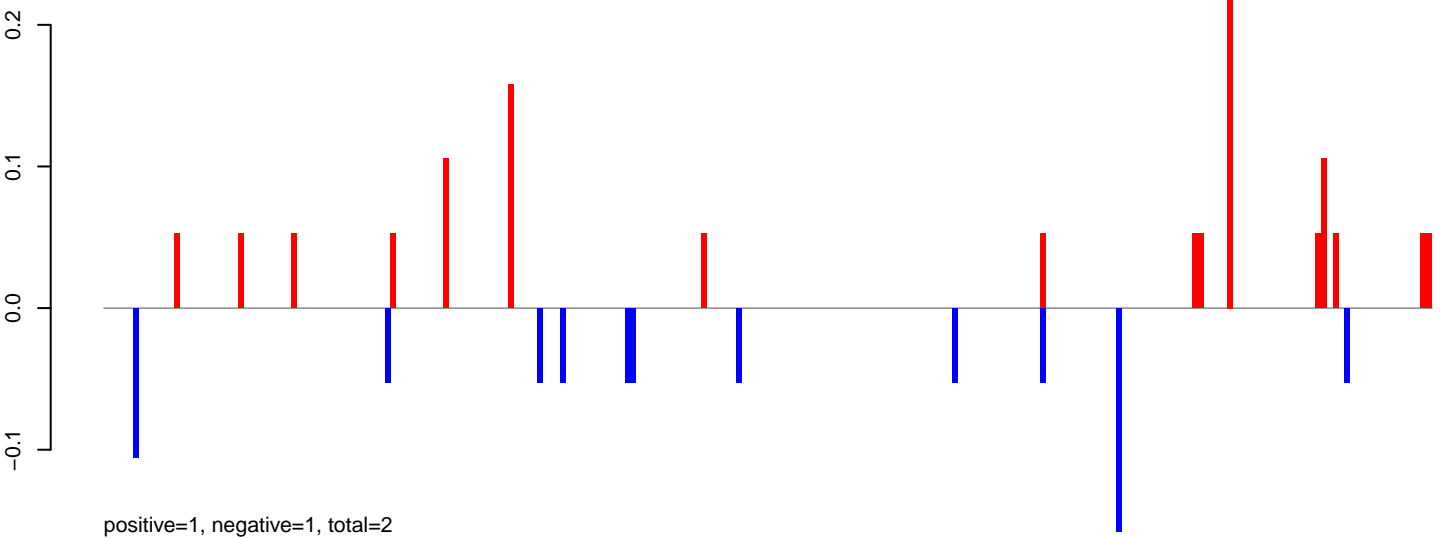

AeAeg_MaleCarcass.24_35.rep

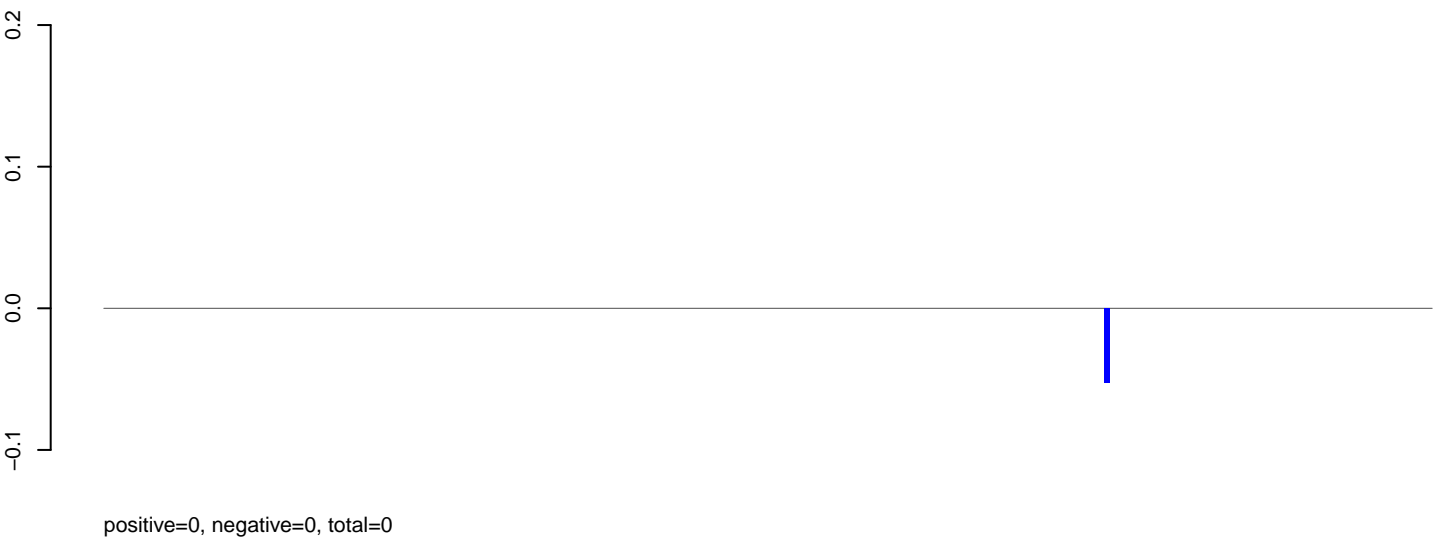

AeAeg_MaleCarcass.rep

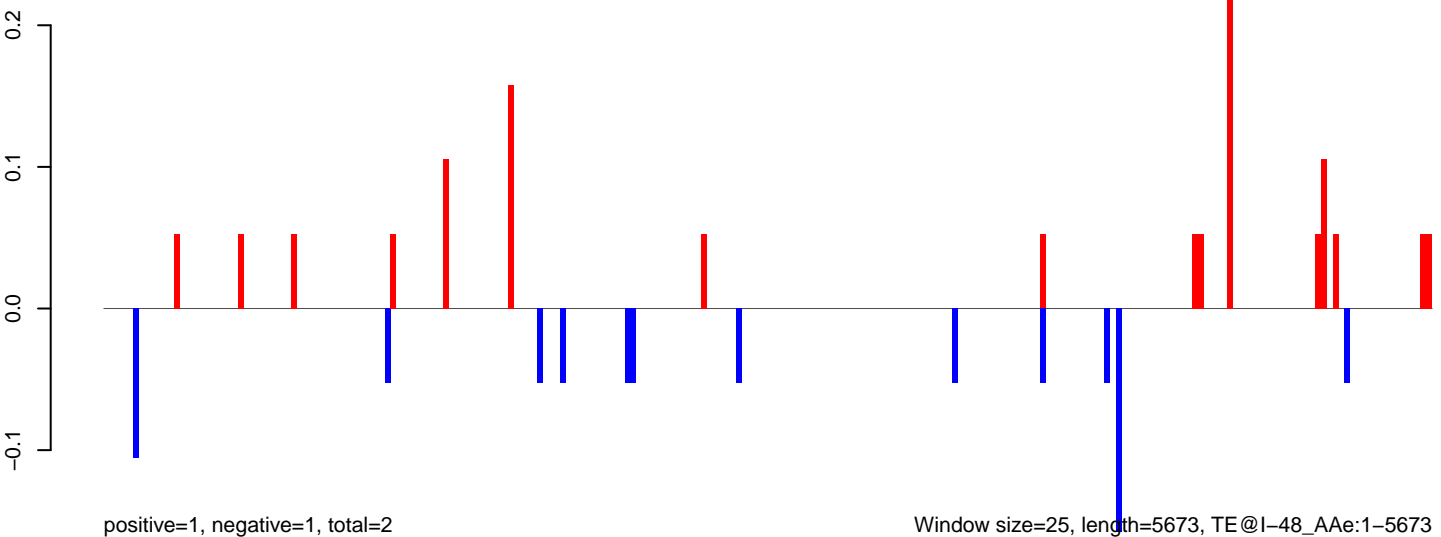

AeAeg_MaleCarcass.18_23.rep

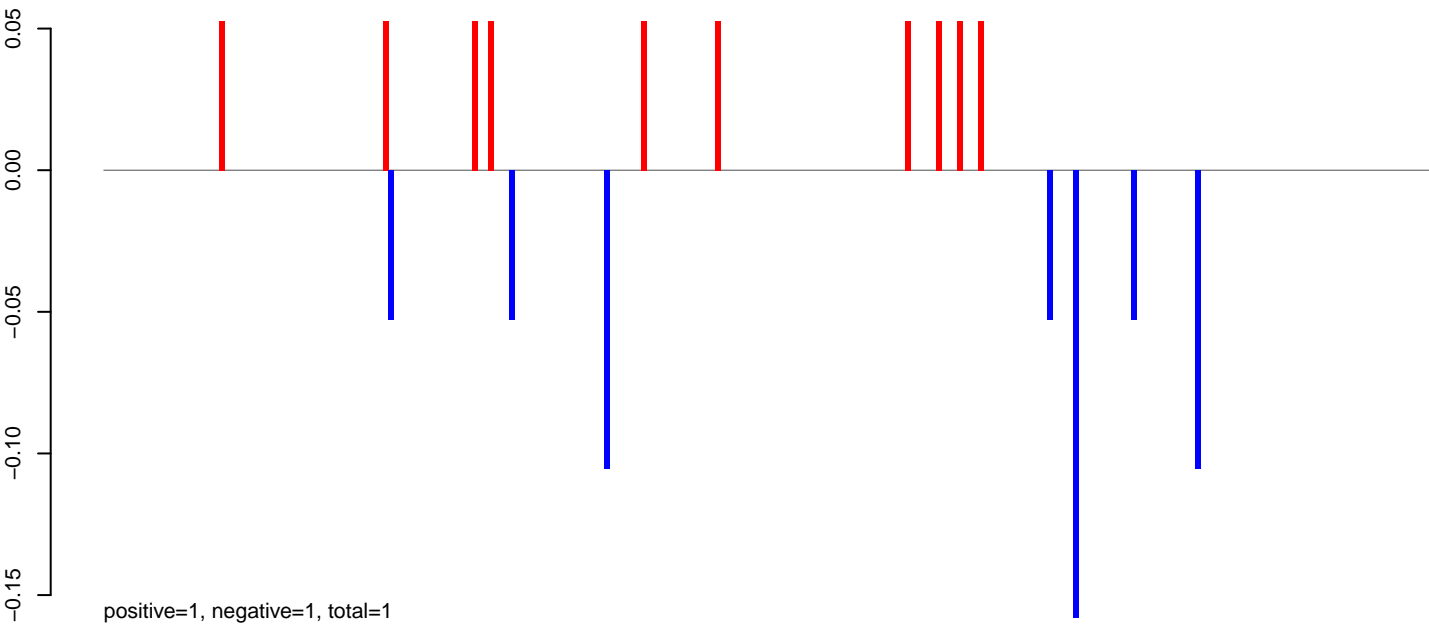

AeAeg_MaleCarcass.24_35.rep

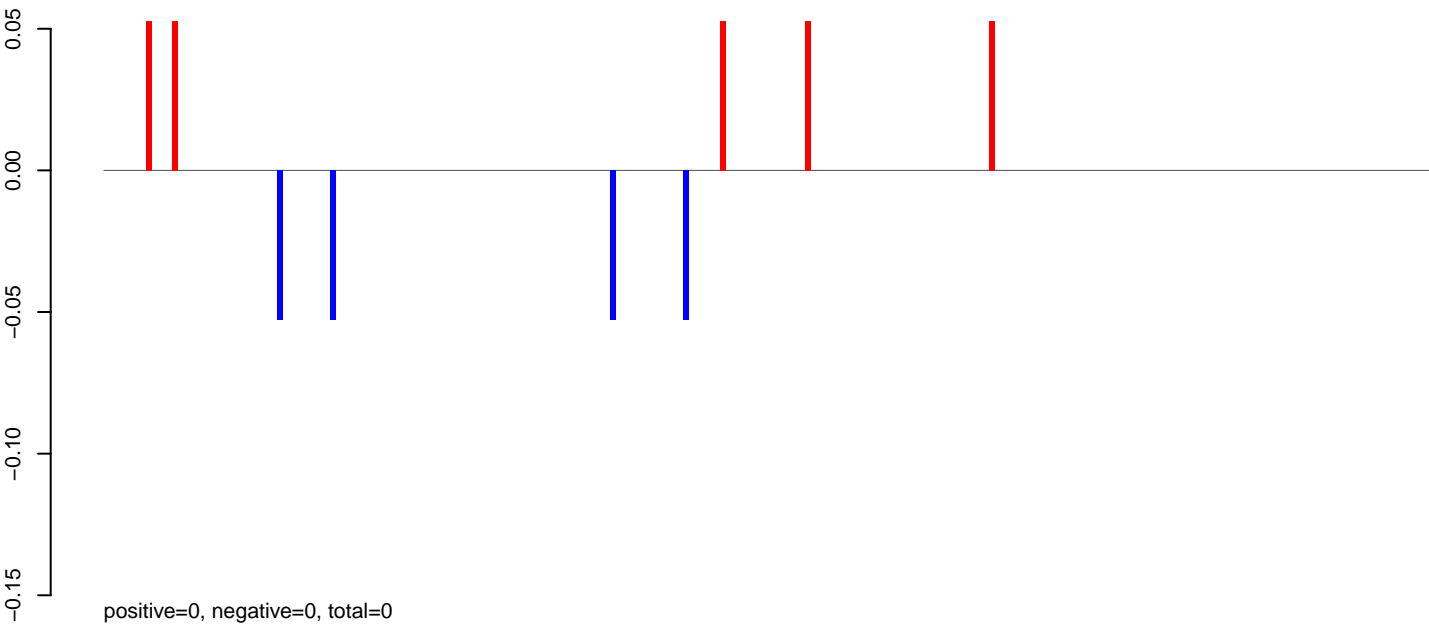

AeAeg_MaleCarcass.rep

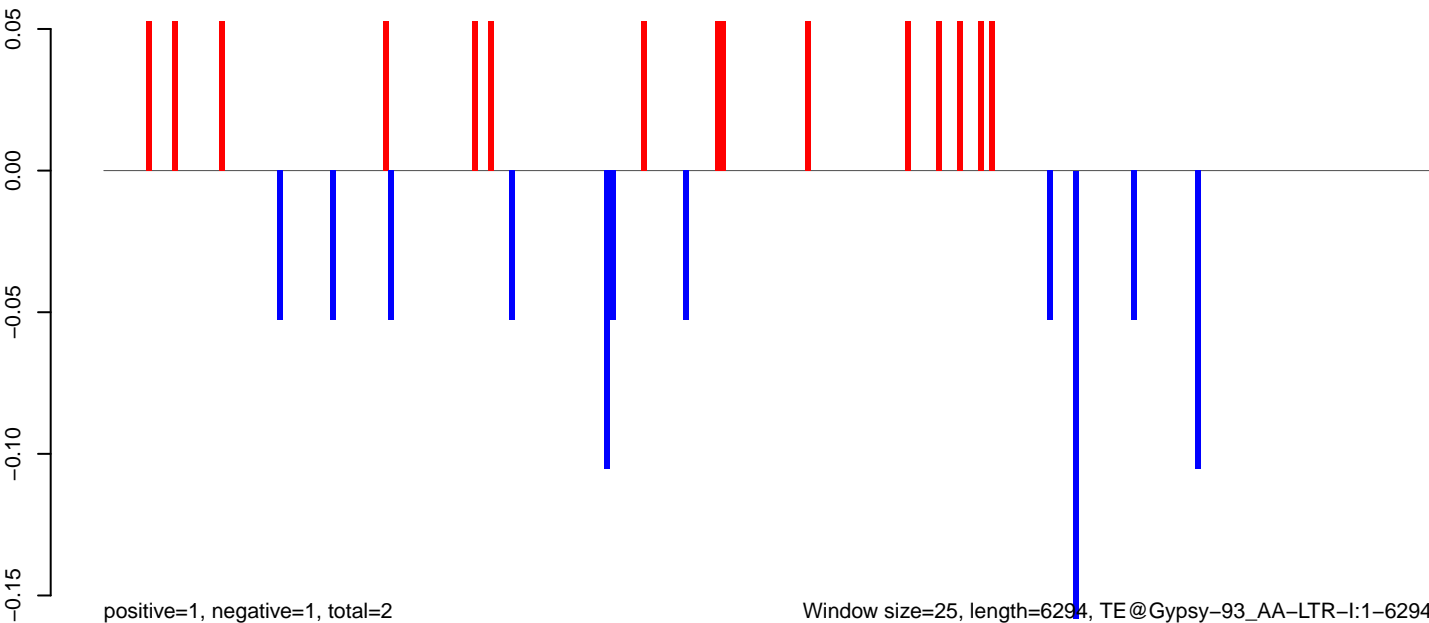

Window size=25, length=6294, TE@Gypsy-93_AA-LTR-I:1-6294

0 1000 2000 3000 4000 5000 6000

AeAeg_MaleCarcass.18_23.rep

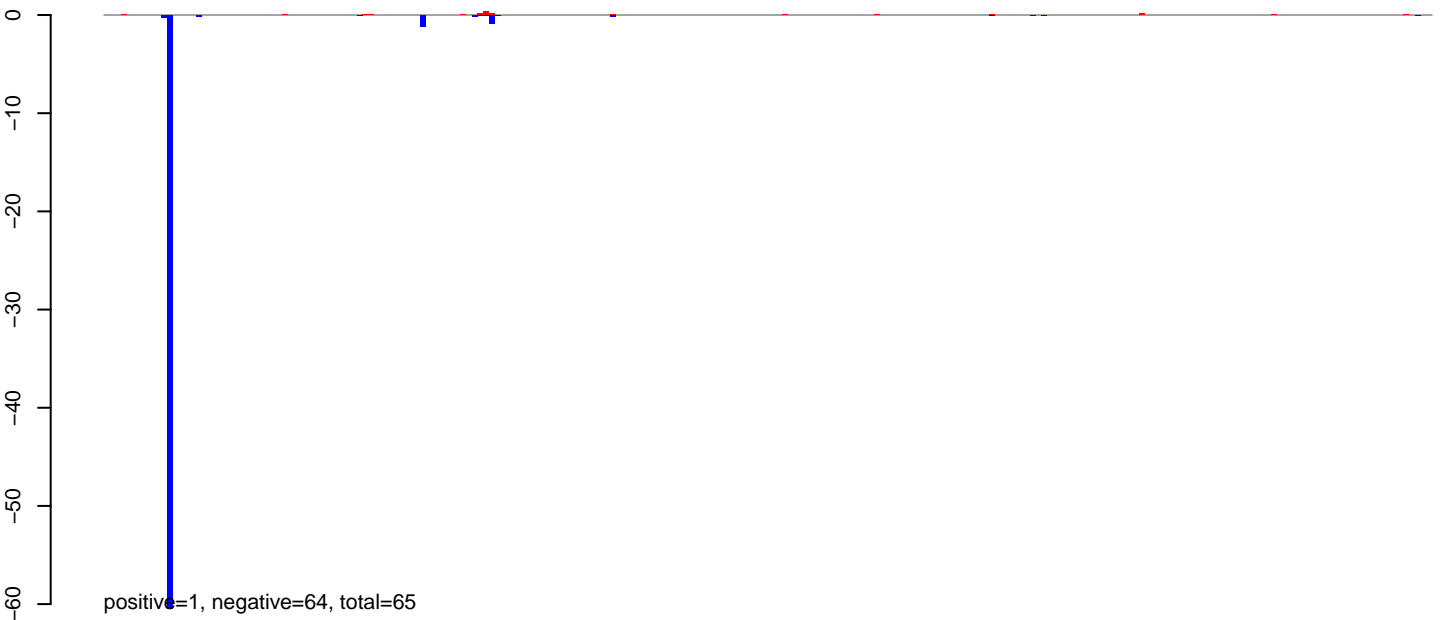

AeAeg_MaleCarcass.24_35.rep

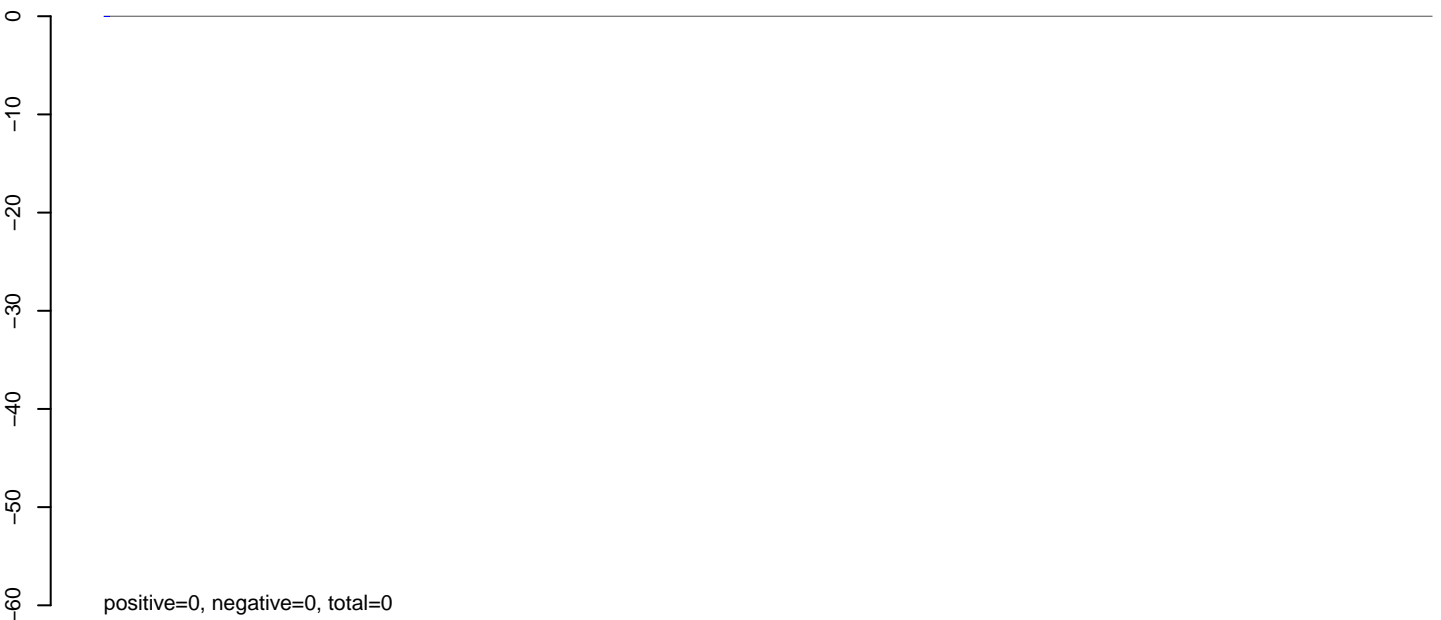

AeAeg_MaleCarcass.rep

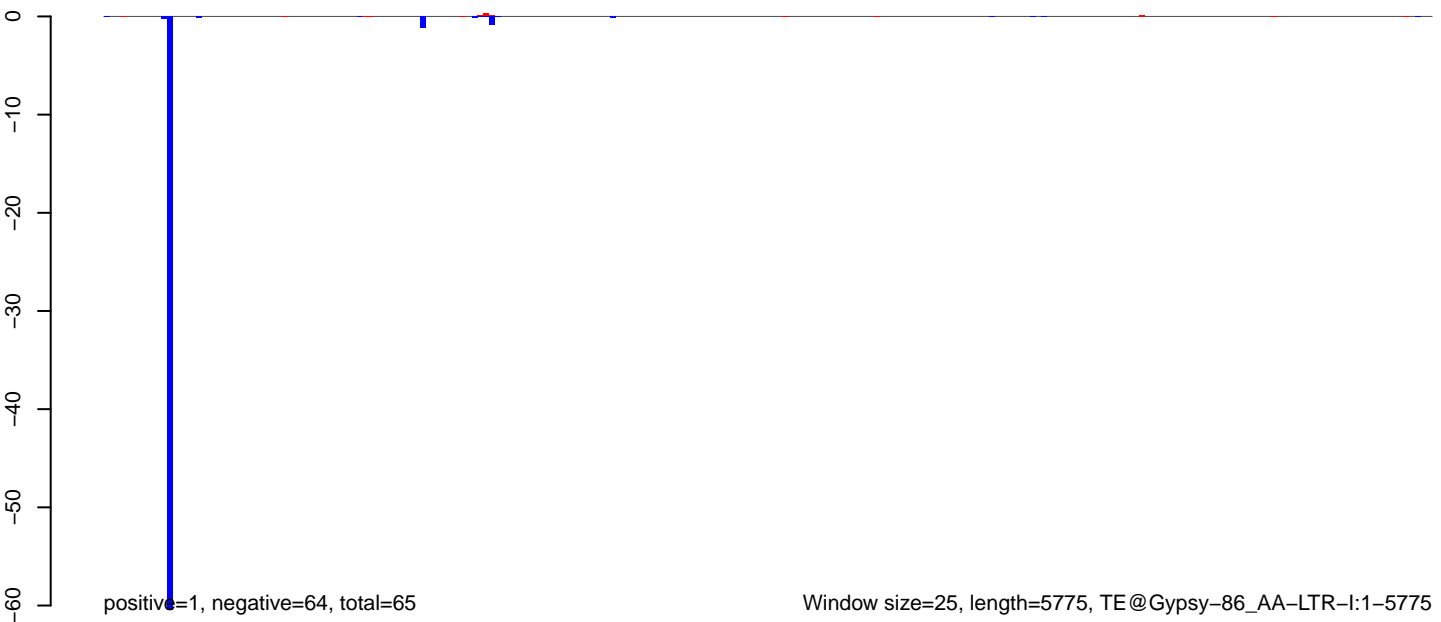

AeAeg_MaleCarcass.18_23.rep

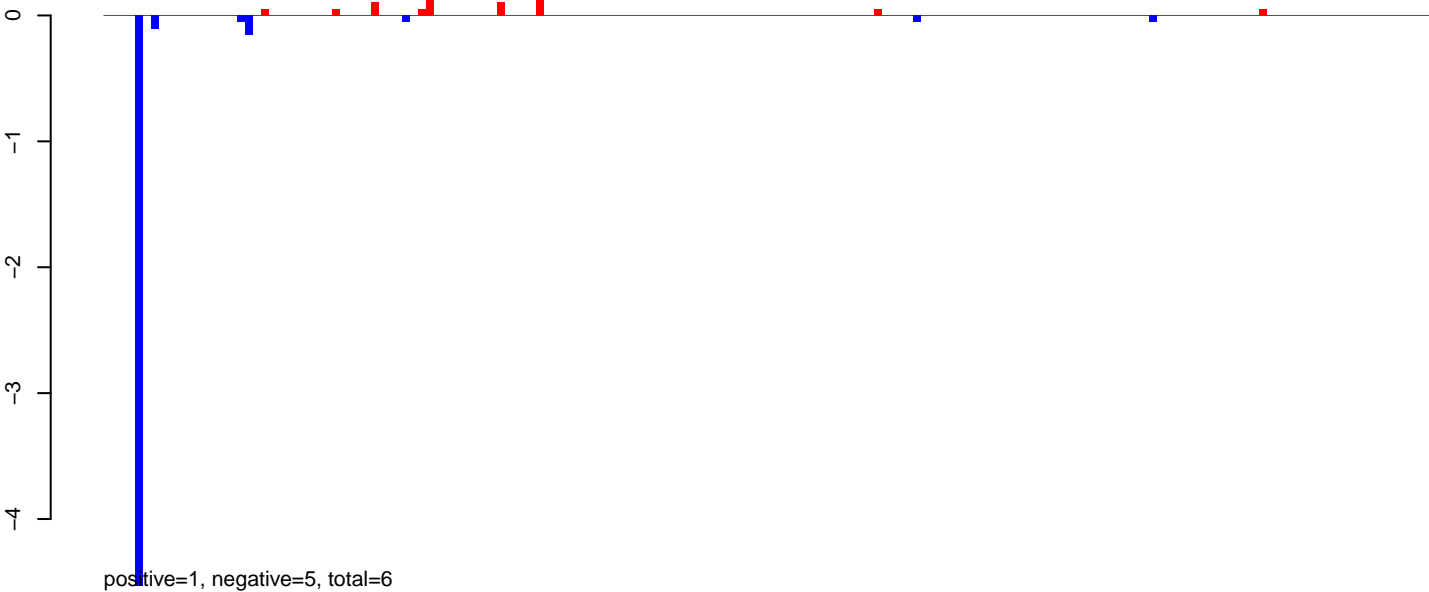

AeAeg_MaleCarcass.24_35.rep

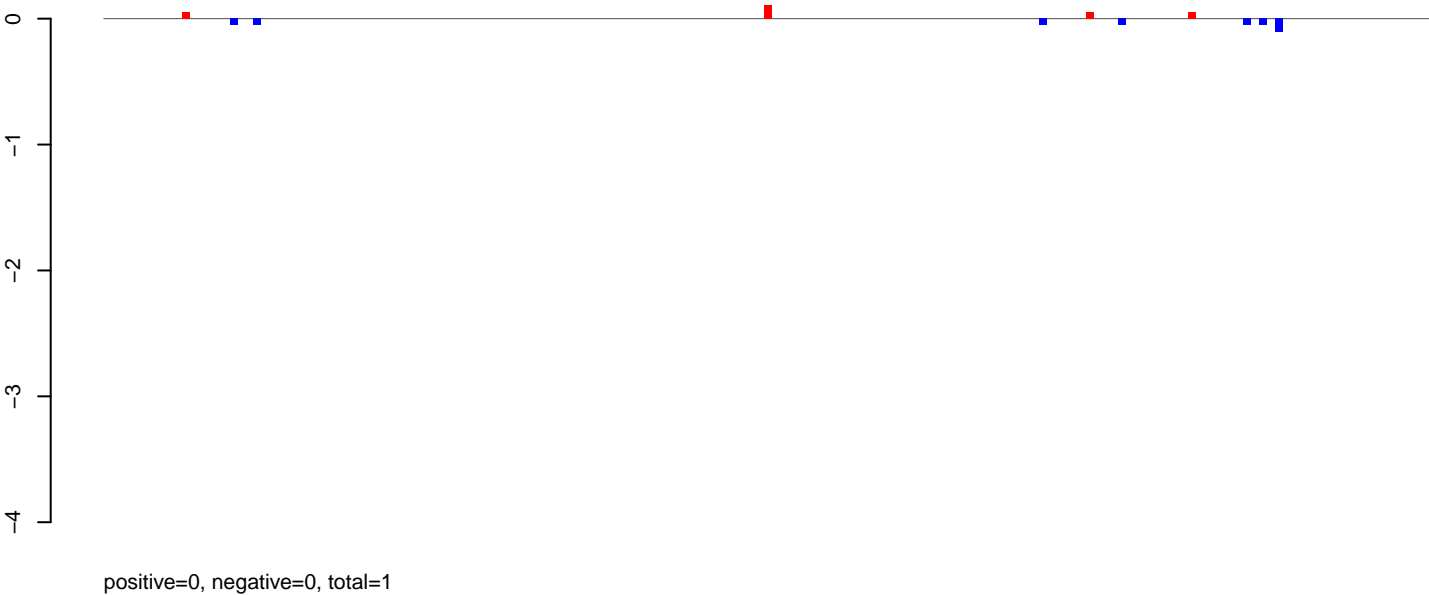

AeAeg_MaleCarcass.rep

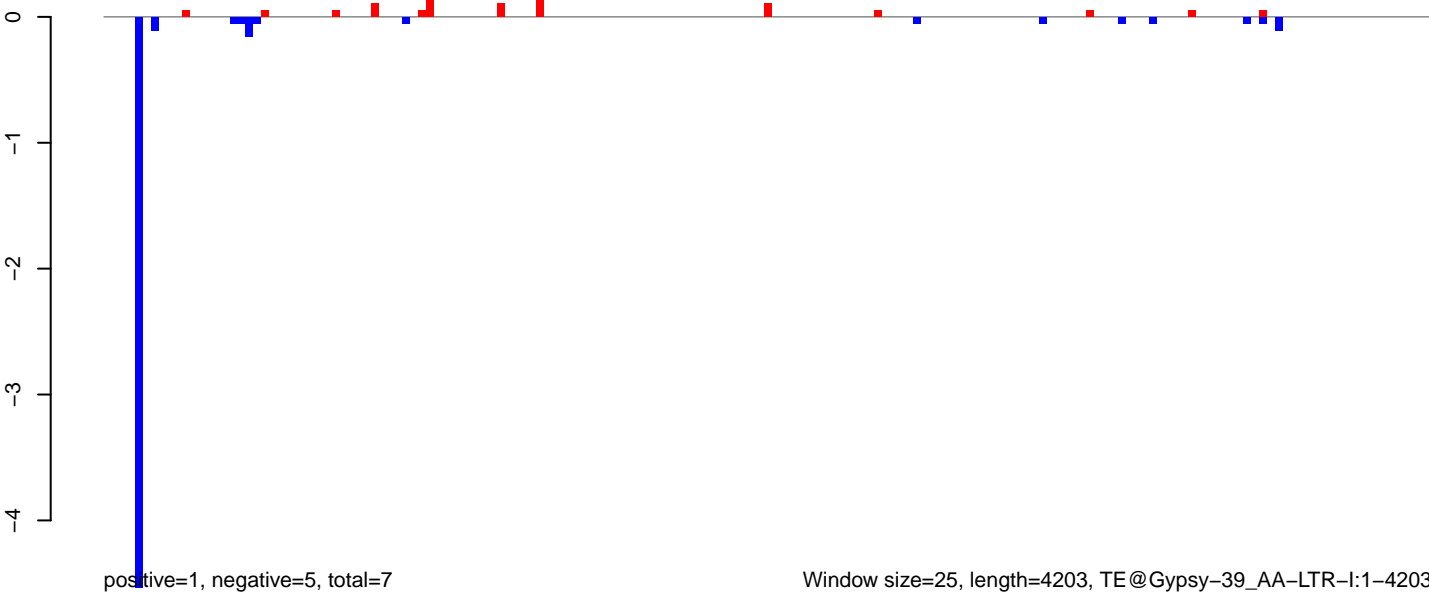

AeAeg_MaleCarcass.18_23.rep

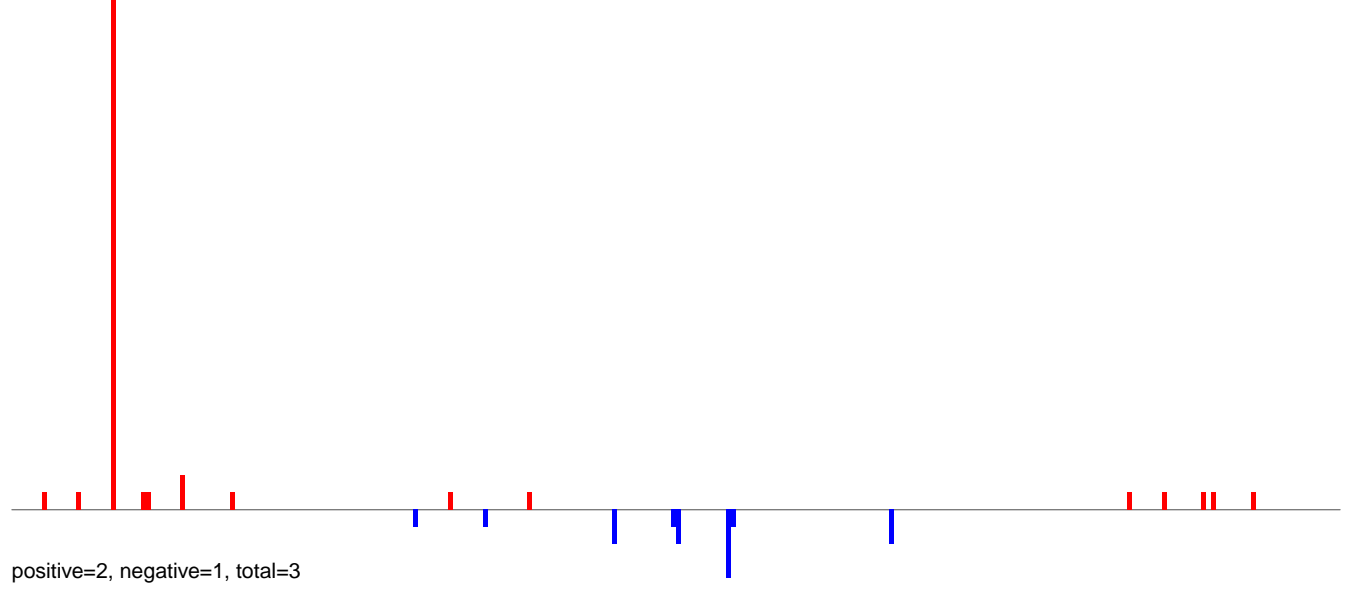

AeAeg_MaleCarcass.24_35.rep

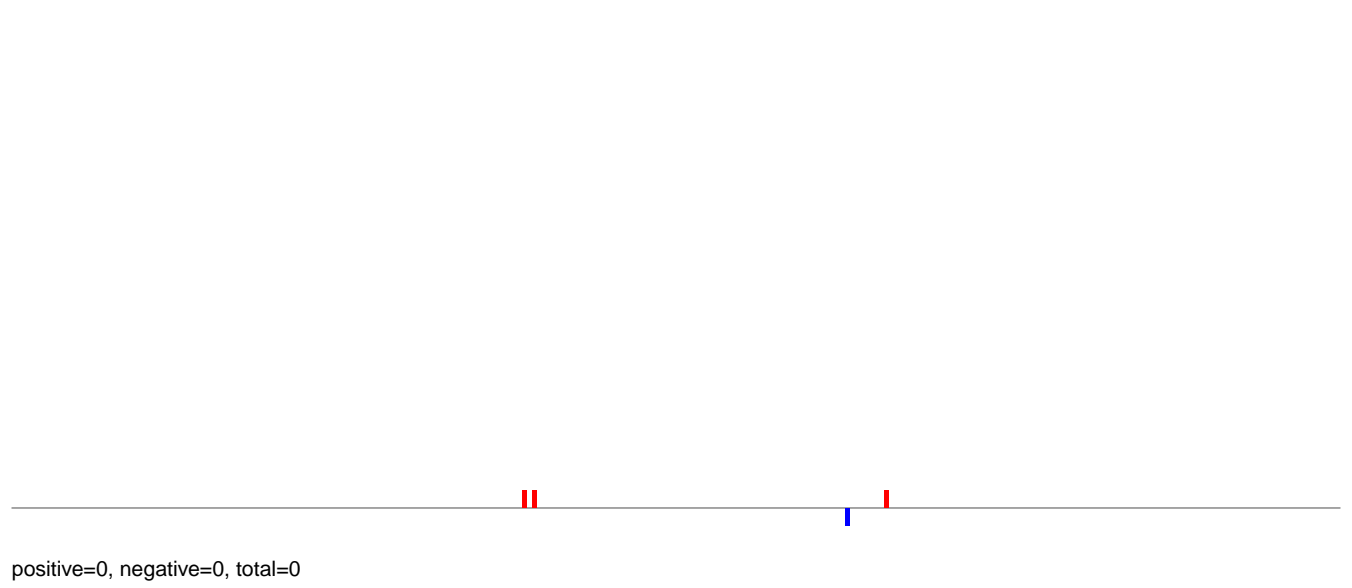

AeAeg_MaleCarcass.rep

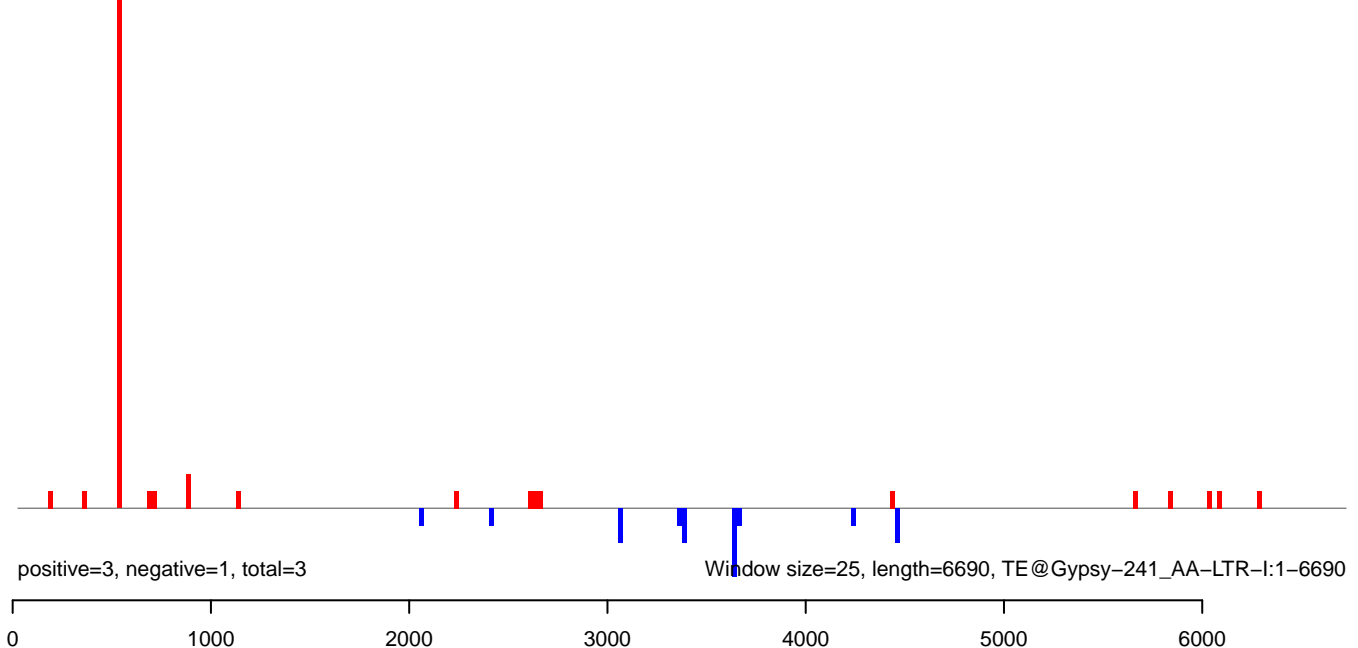

AeAeg_MaleCarcass.18_23.rep



AeAeg_MaleCarcass.24_35.rep

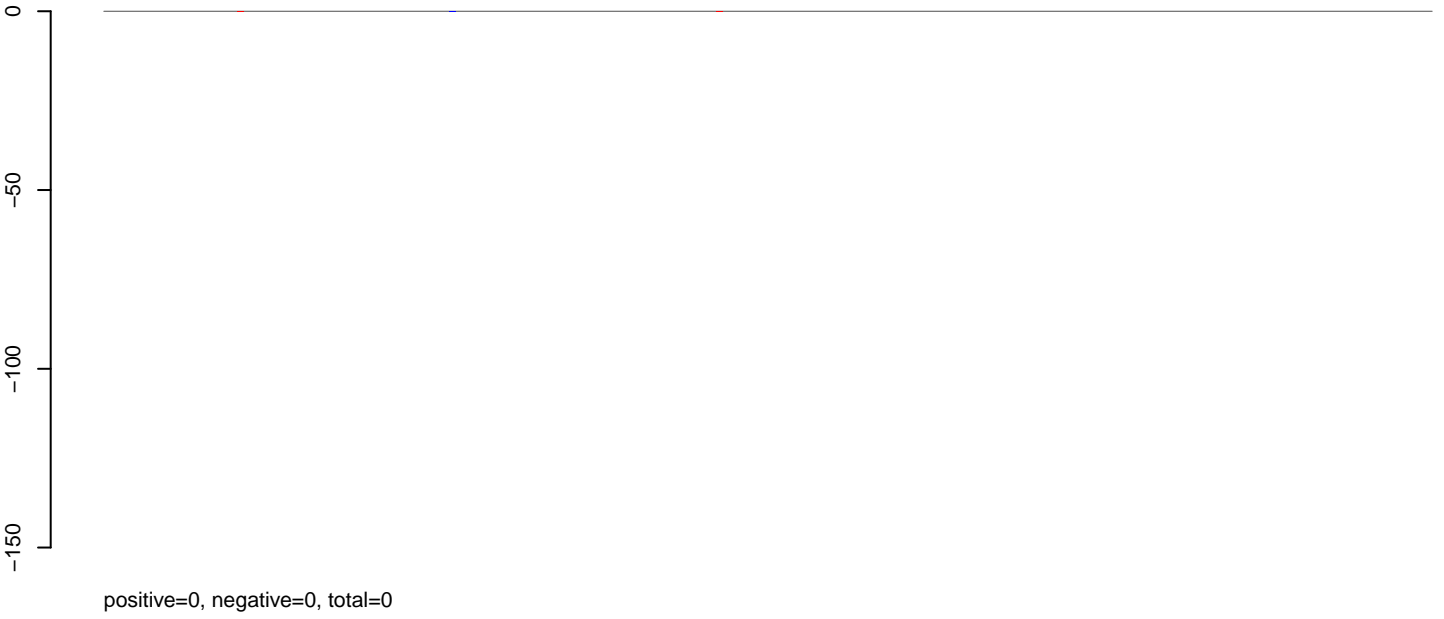

AeAeg_MaleCarcass.rep



AeAeg_MaleCarcass.18_23.rep

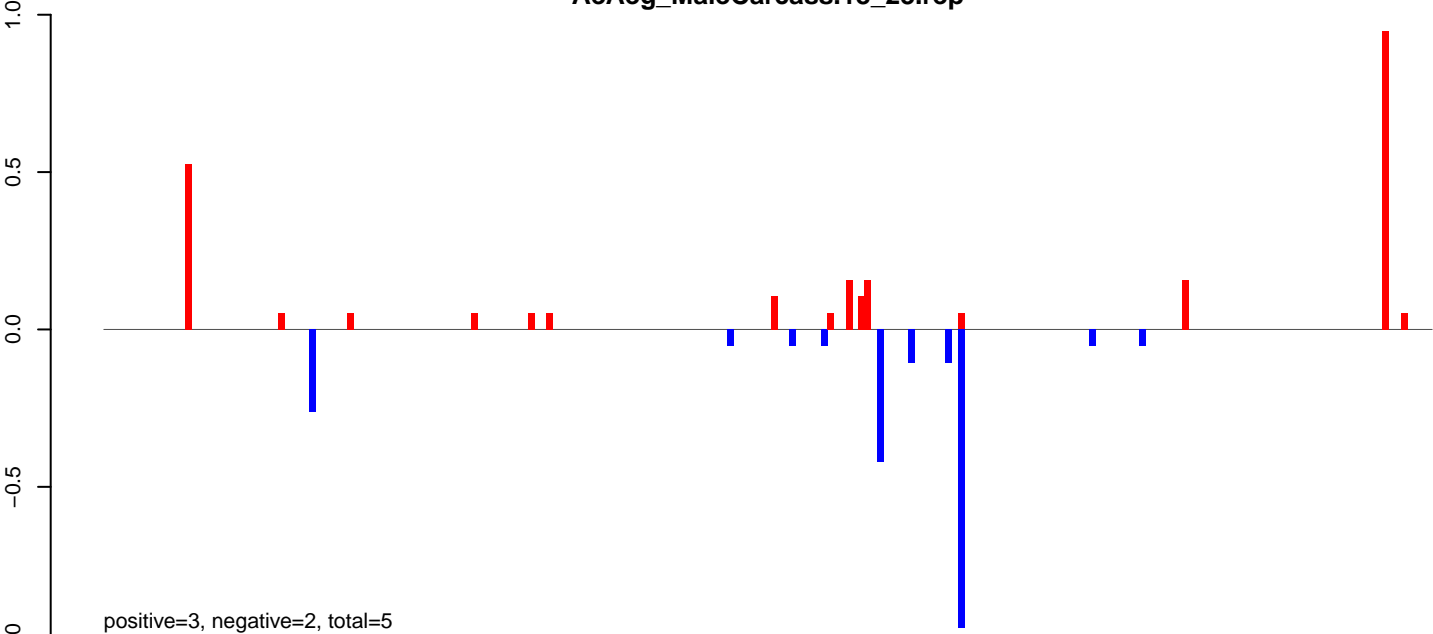

AeAeg_MaleCarcass.24_35.rep

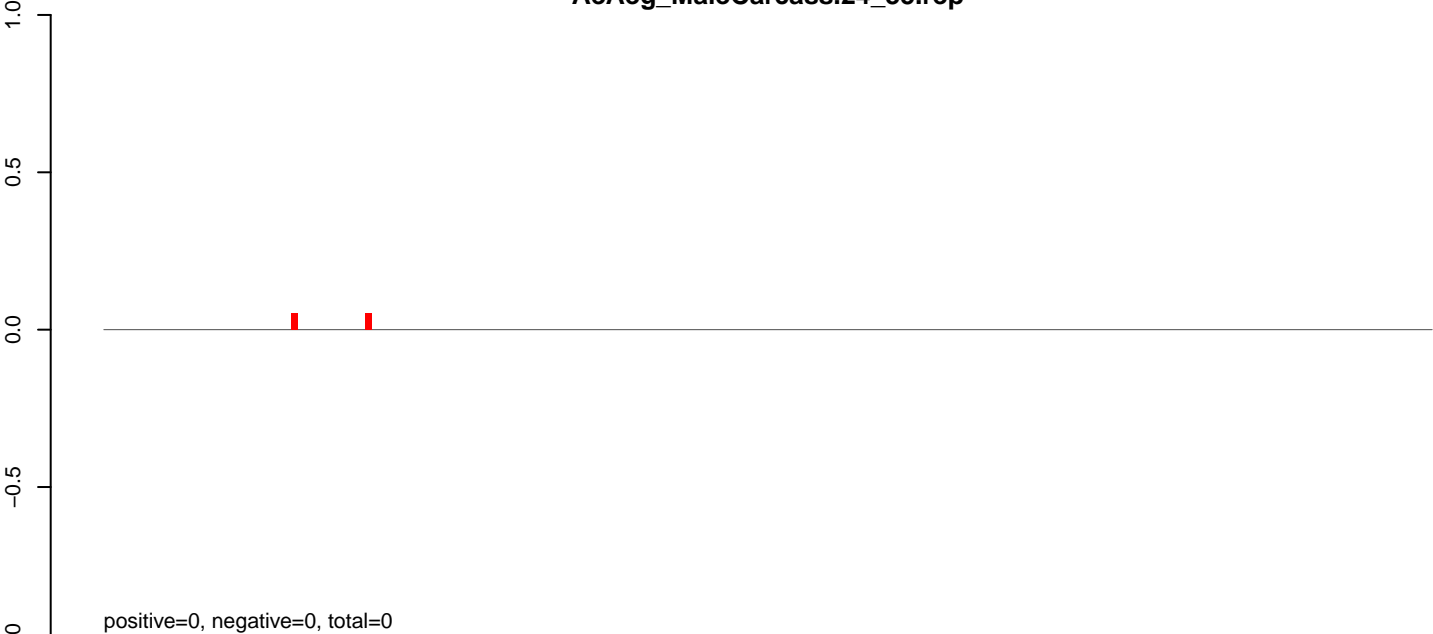

AeAeg_MaleCarcass.rep

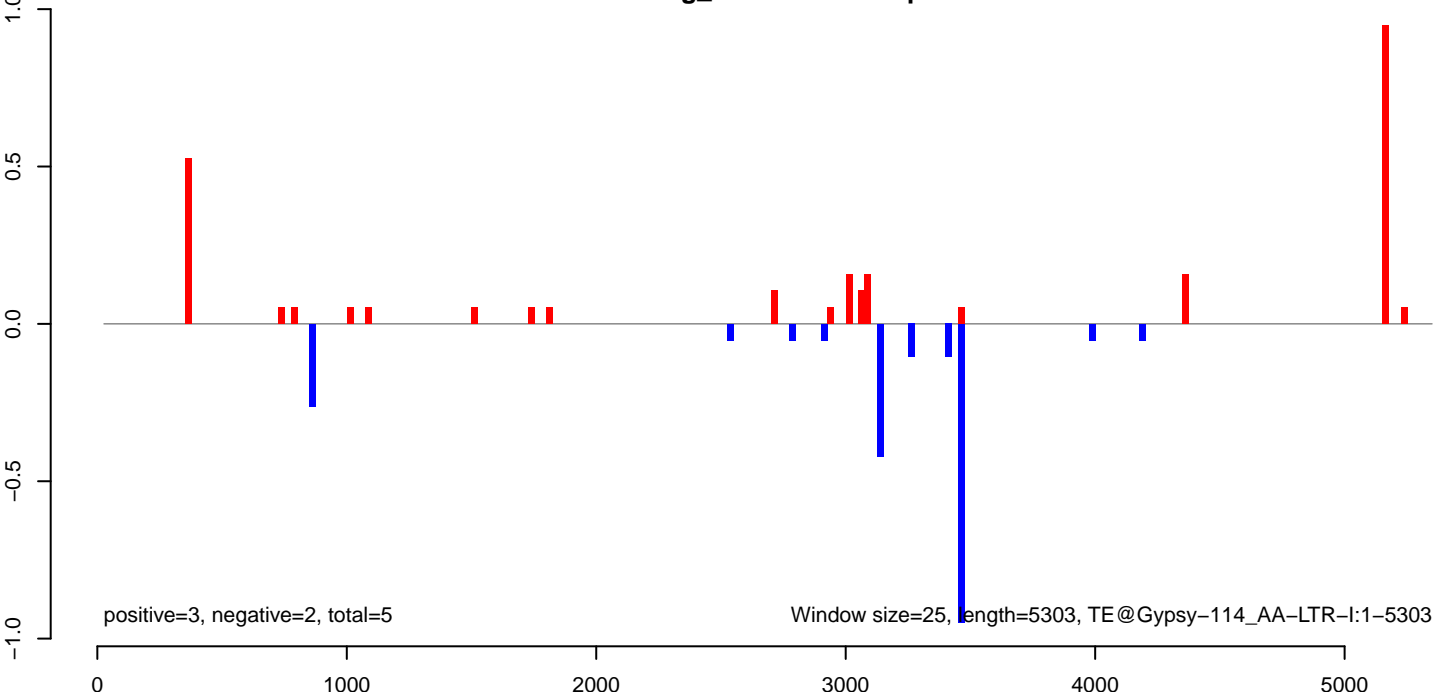

AeAeg_MaleCarcass.18_23.rep

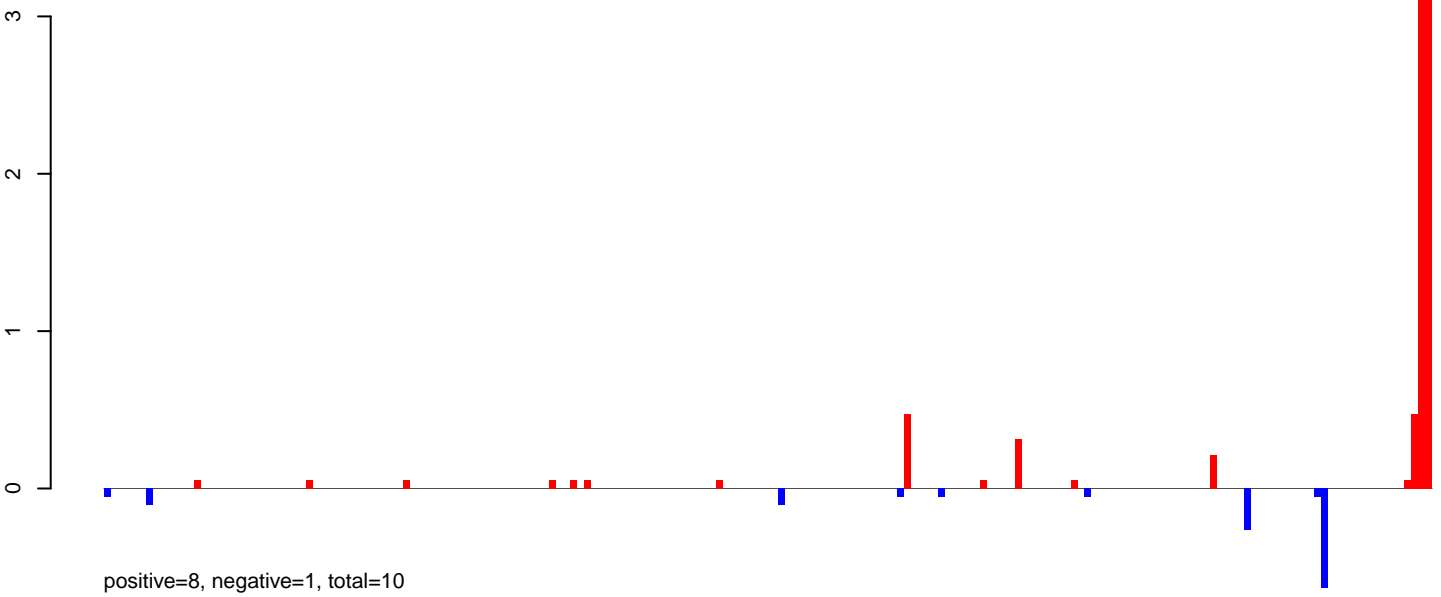

AeAeg_MaleCarcass.24_35.rep

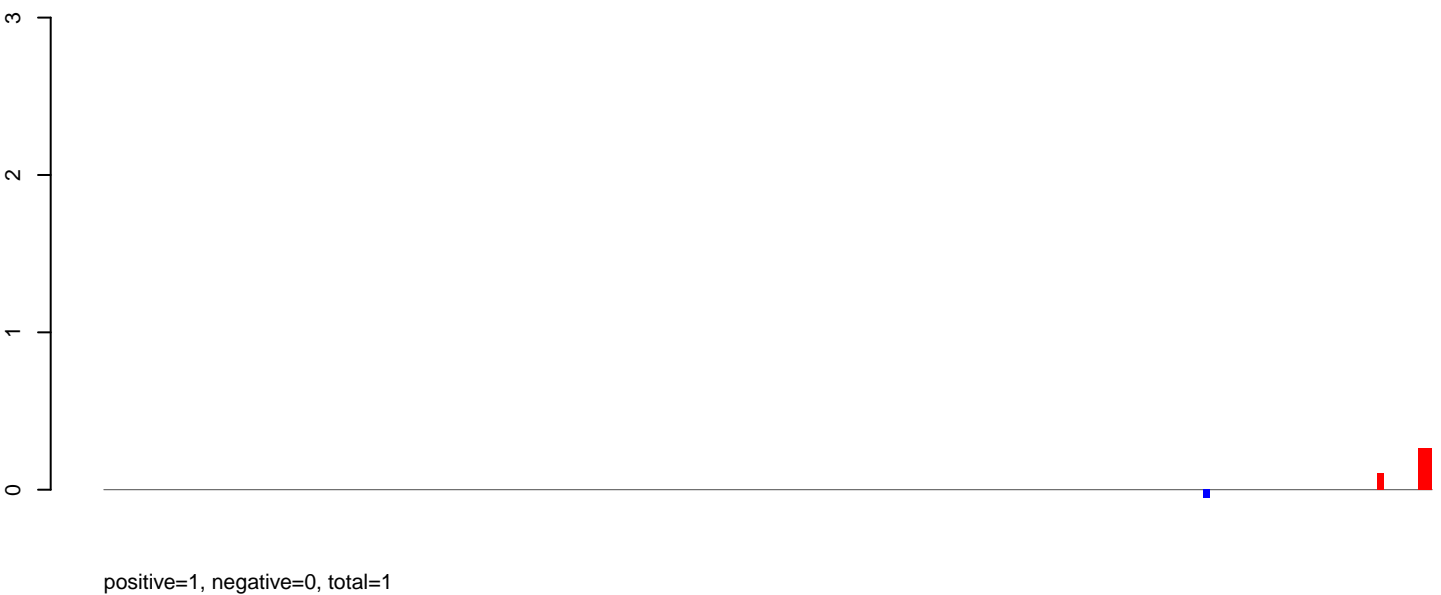

AeAeg_MaleCarcass.rep

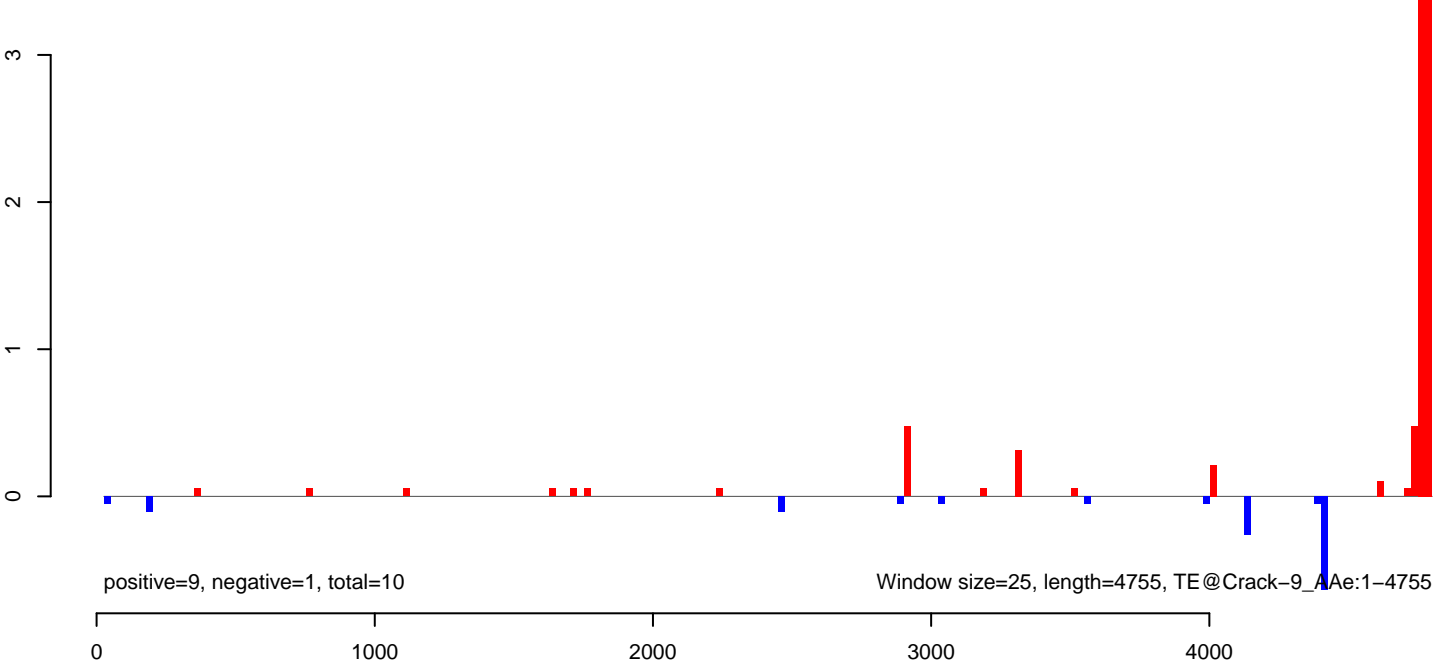

AeAeg_MaleCarcass.18_23.rep

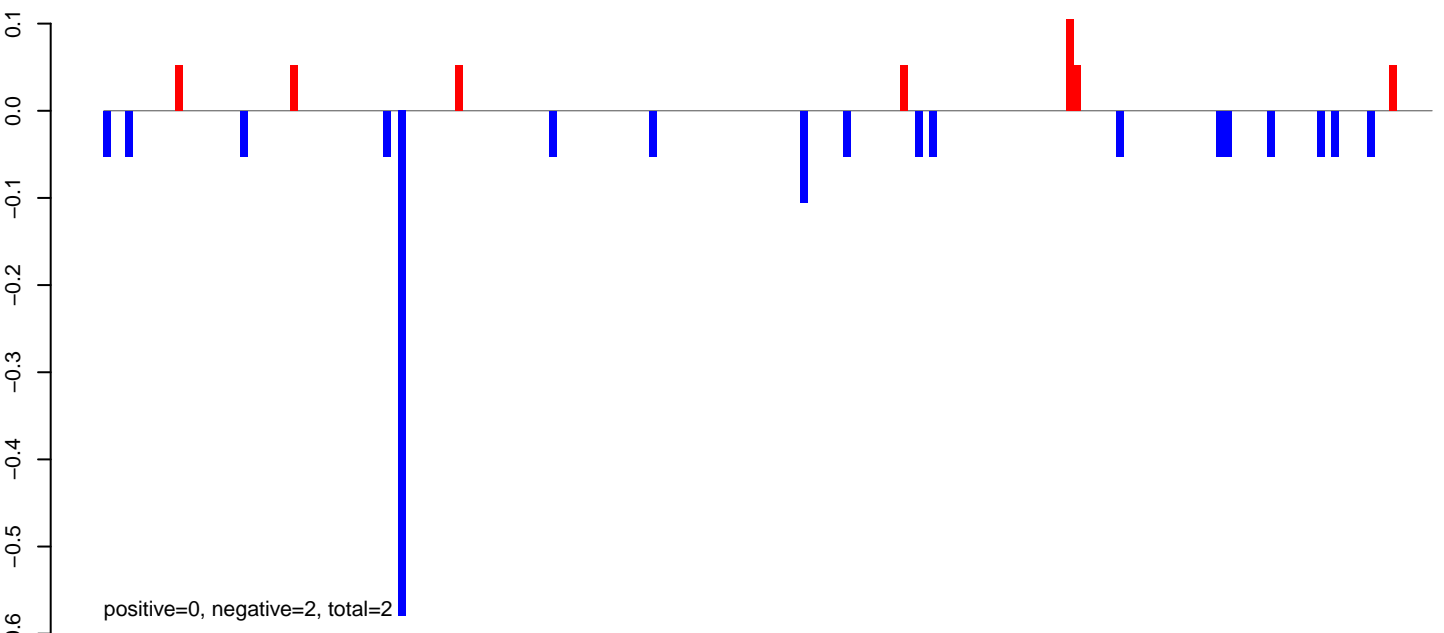

AeAeg_MaleCarcass.24_35.rep

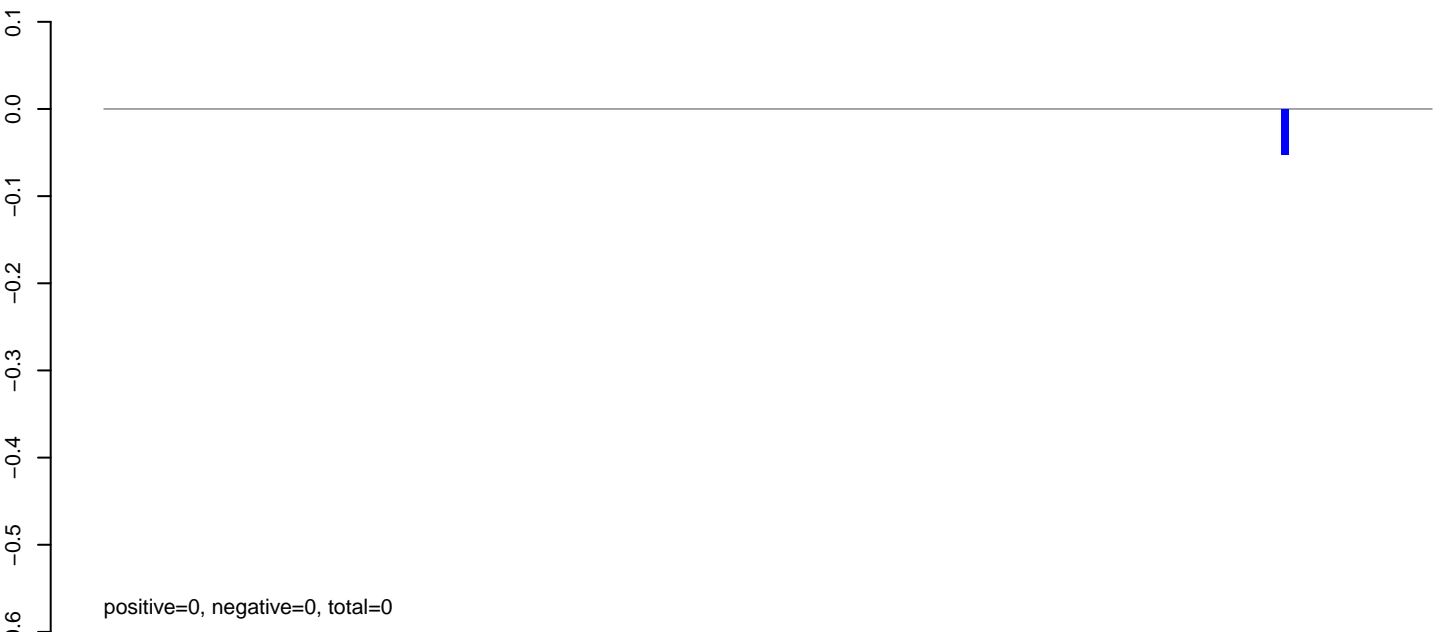

AeAeg_MaleCarcass.rep

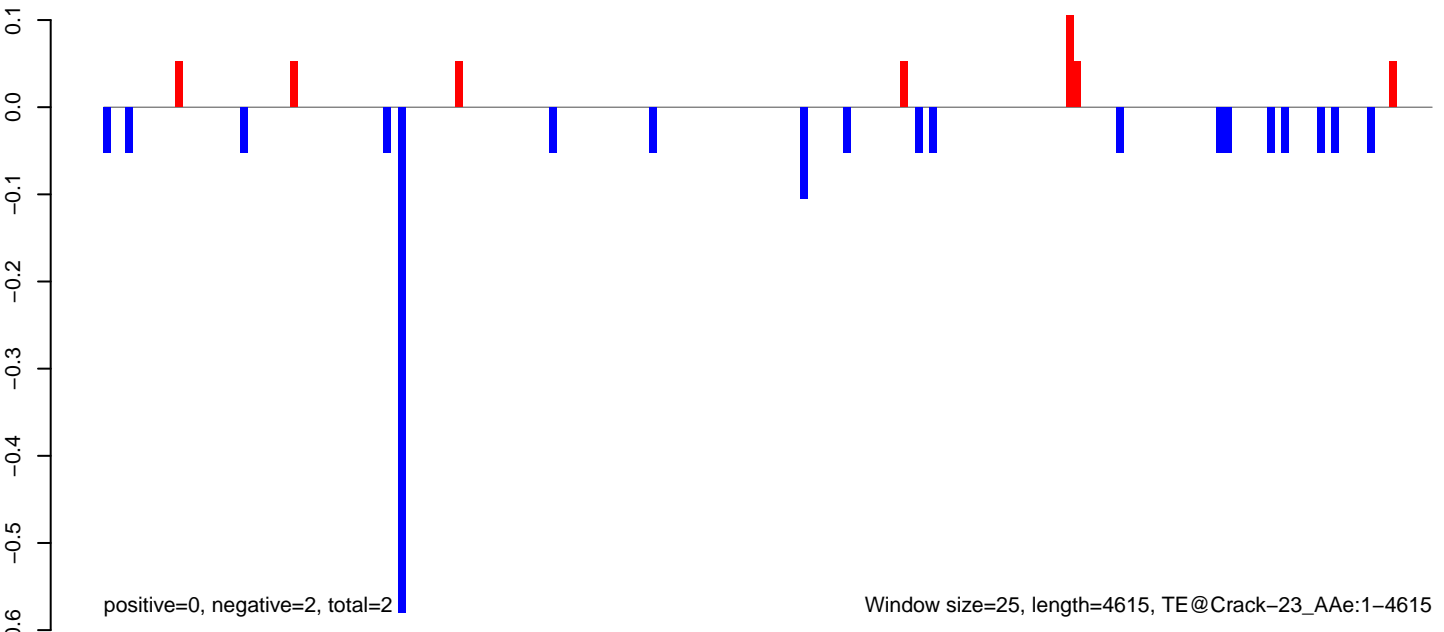

AeAeg_MaleCarcass.18_23.rep

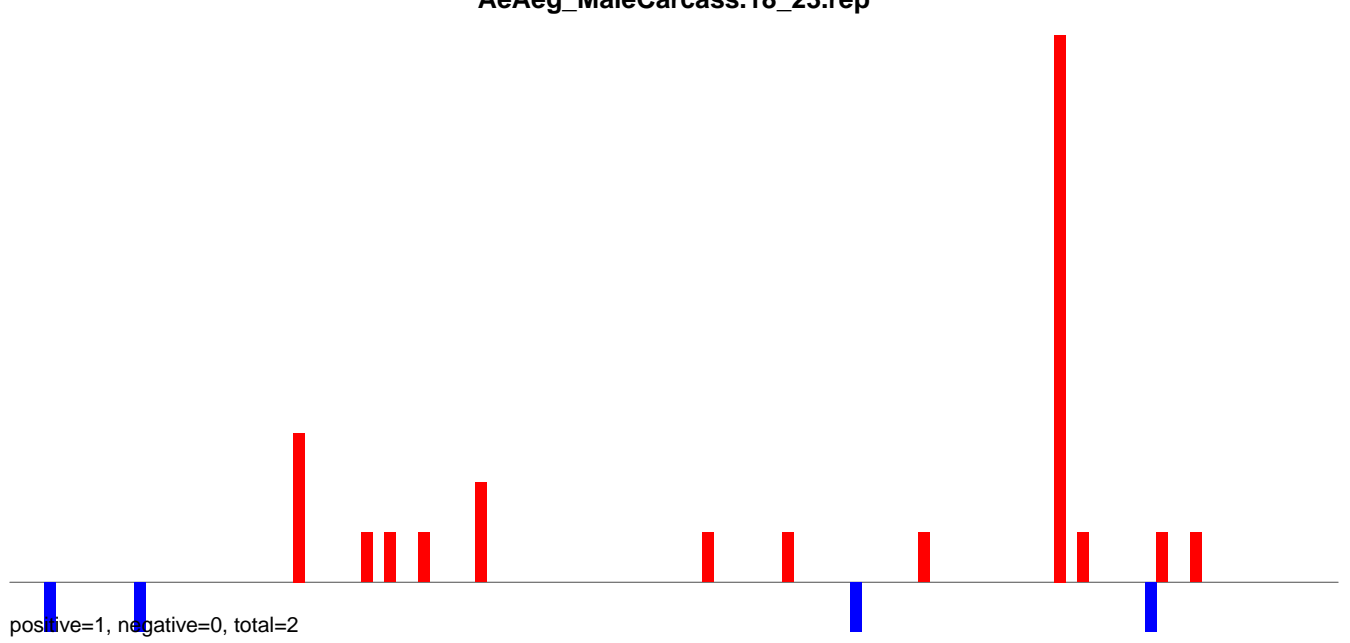

AeAeg_MaleCarcass.24_35.rep

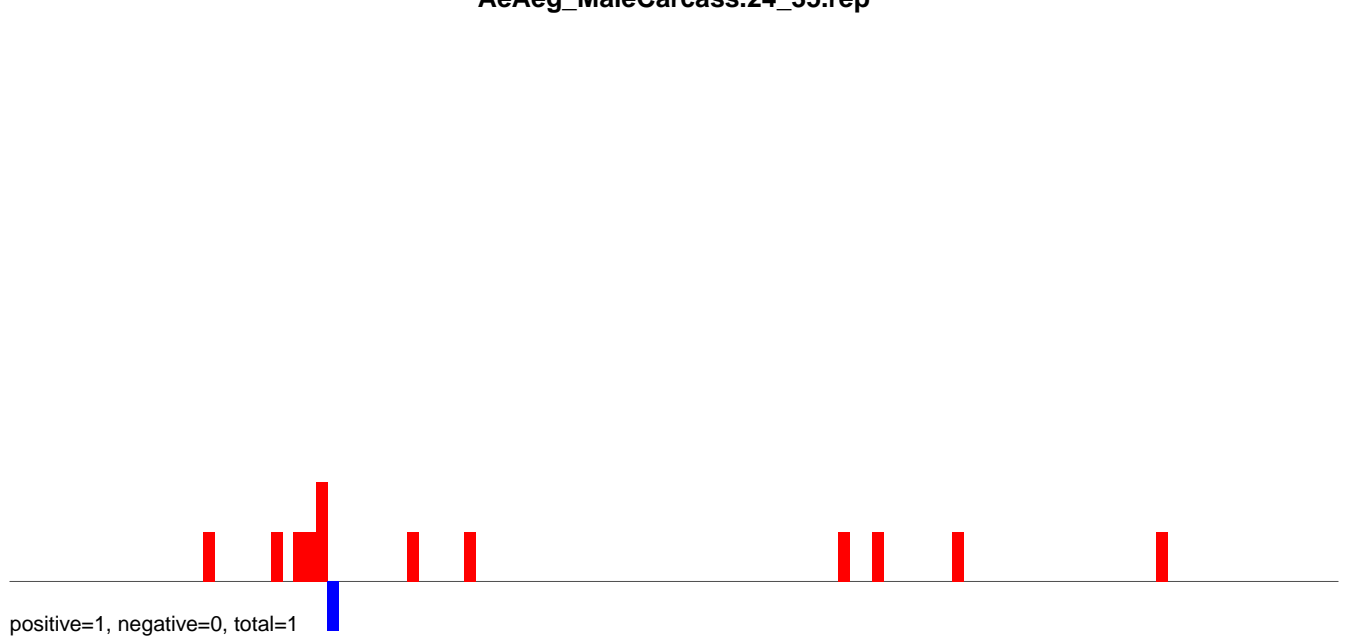

AeAeg_MaleCarcass.rep

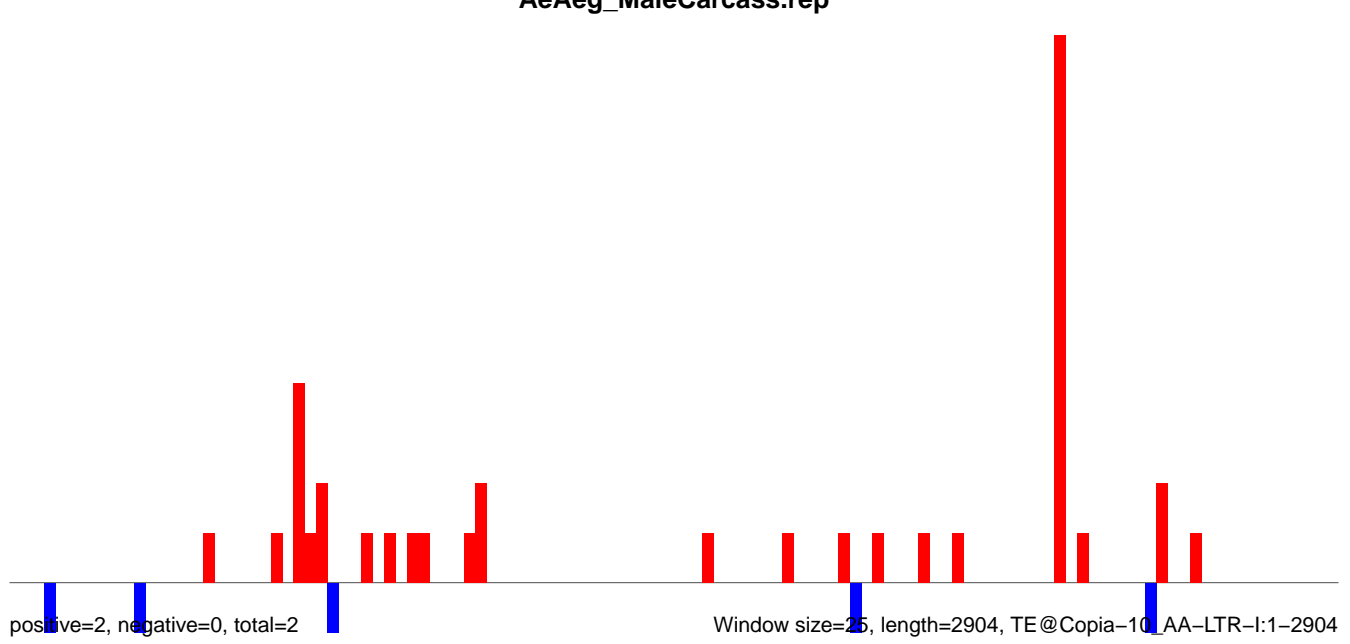

AeAeg_MaleCarcass.18_23.rep

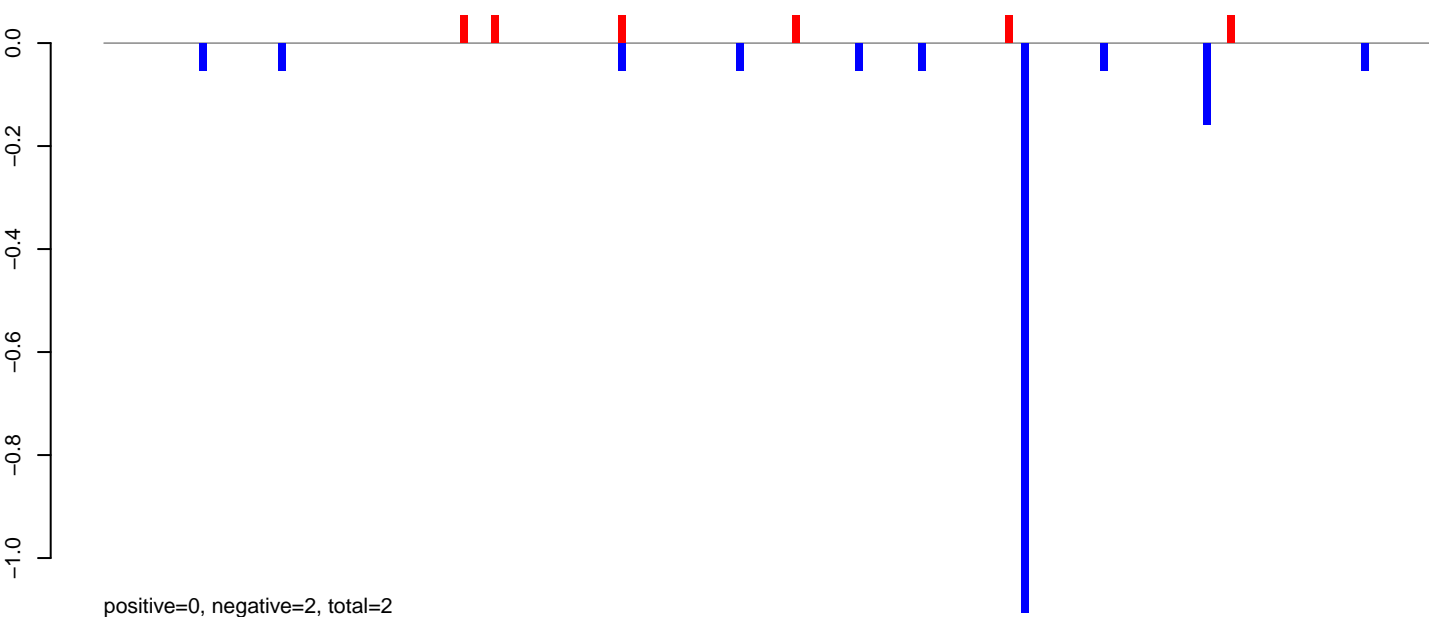

AeAeg_MaleCarcass.24_35.rep

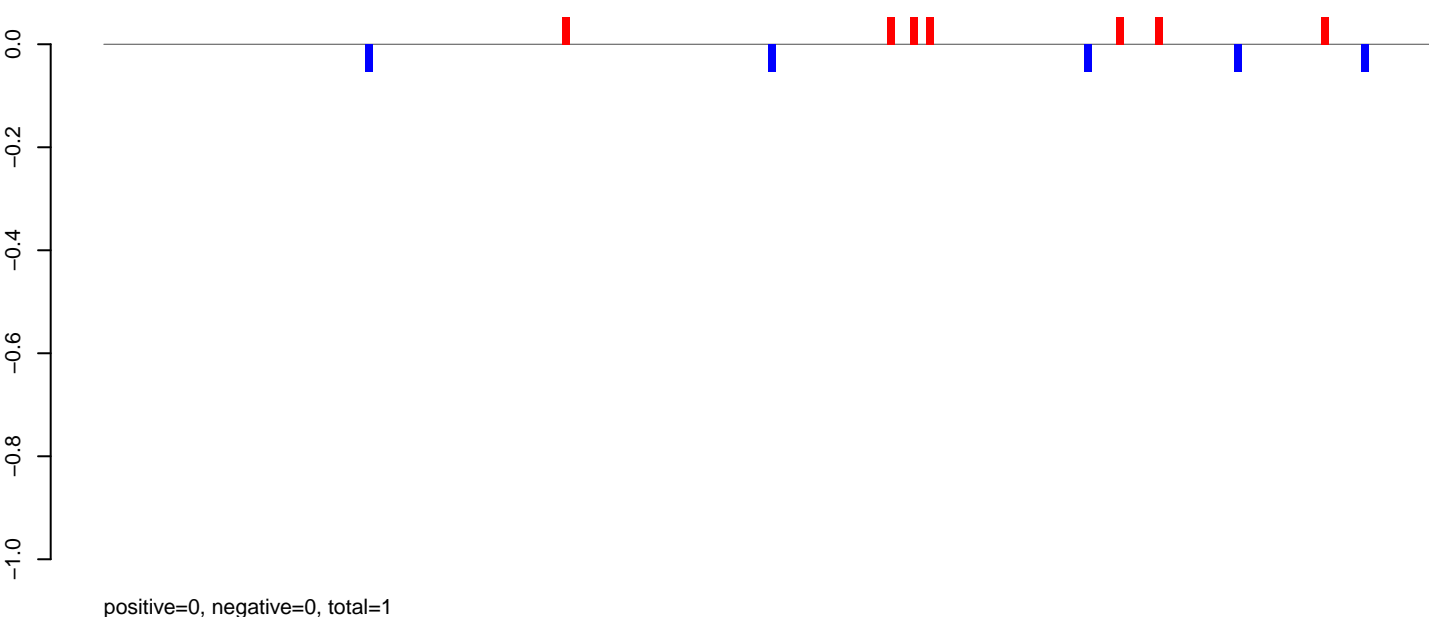

AeAeg_MaleCarcass.rep

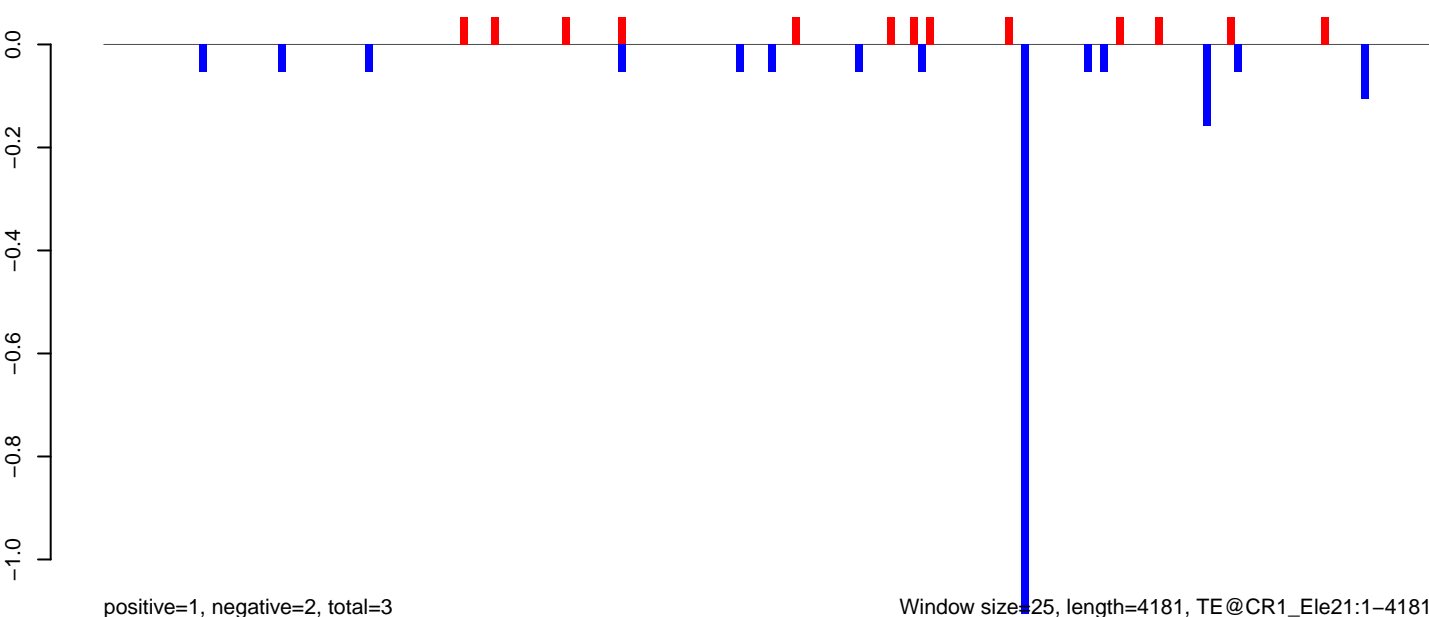

AeAeg_MaleCarcass.18_23.rep

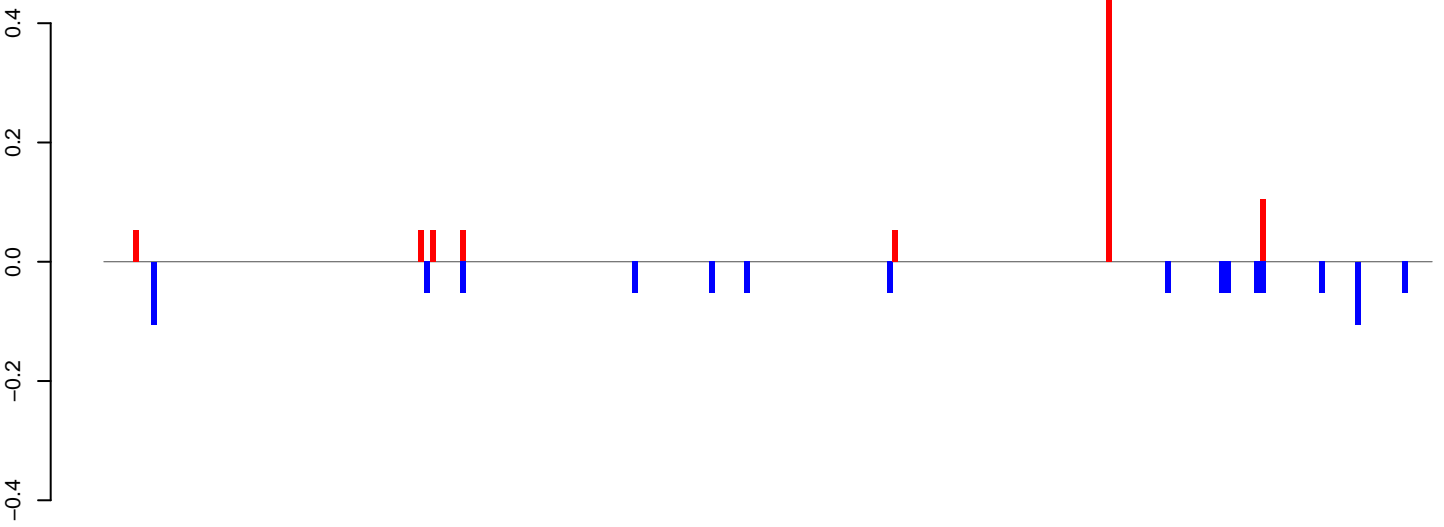

positive=1, negative=1, total=2

AeAeg_MaleCarcass.24_35.rep

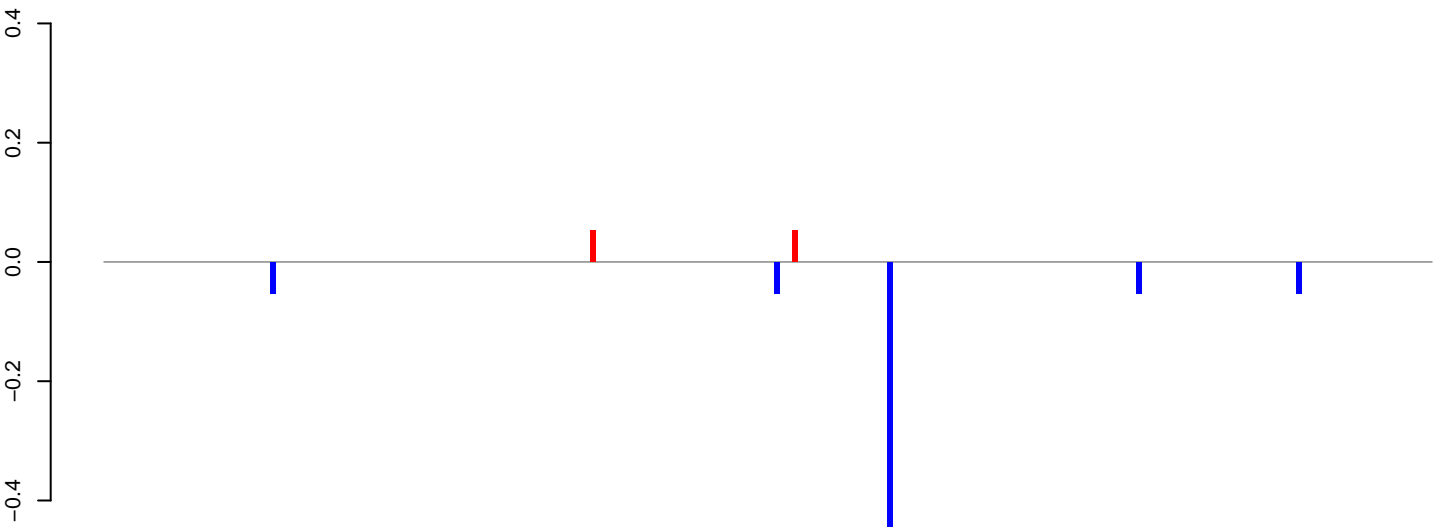

positive=0, negative=1, total=1

AeAeg_MaleCarcass.rep

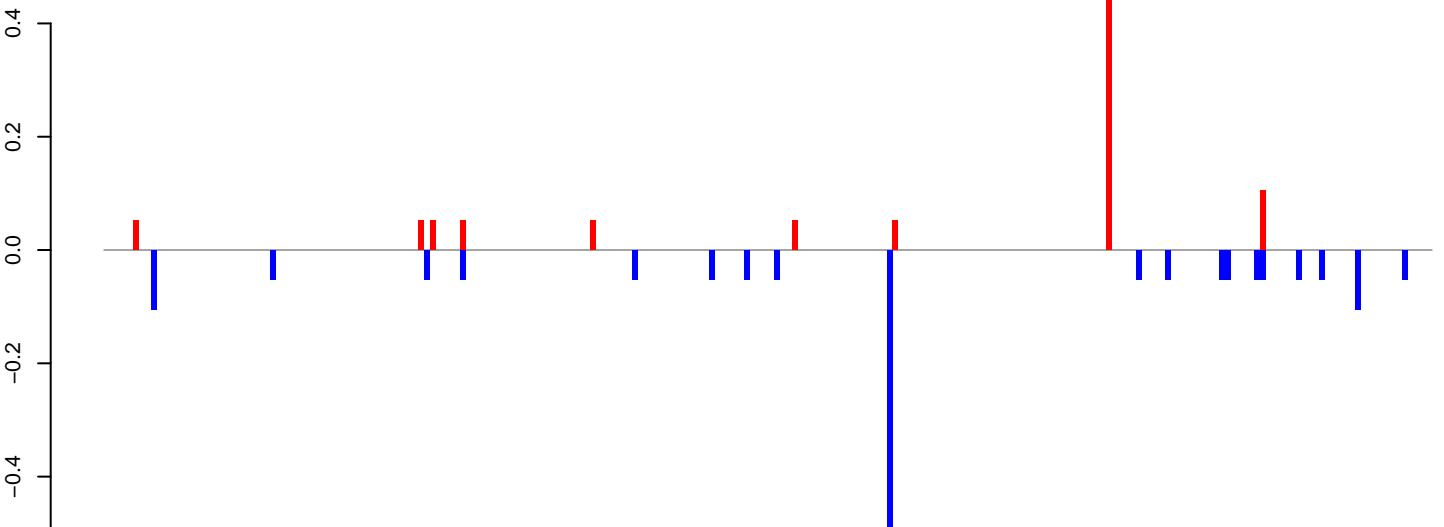

positive=1, negative=2, total=3

Window size=25, length=5594, TE@CR1-57_Ae:1-5594

AeAeg_MaleCarcass.18_23.rep

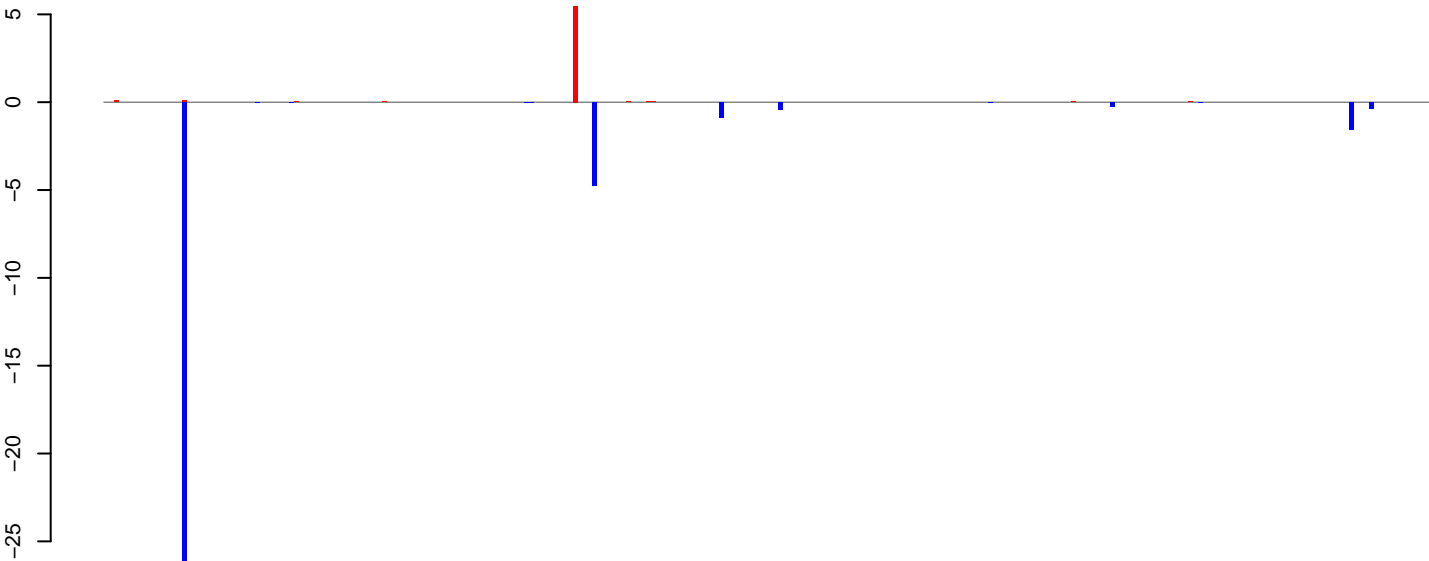

positive=6, negative=37, total=43

AeAeg_MaleCarcass.24_35.rep

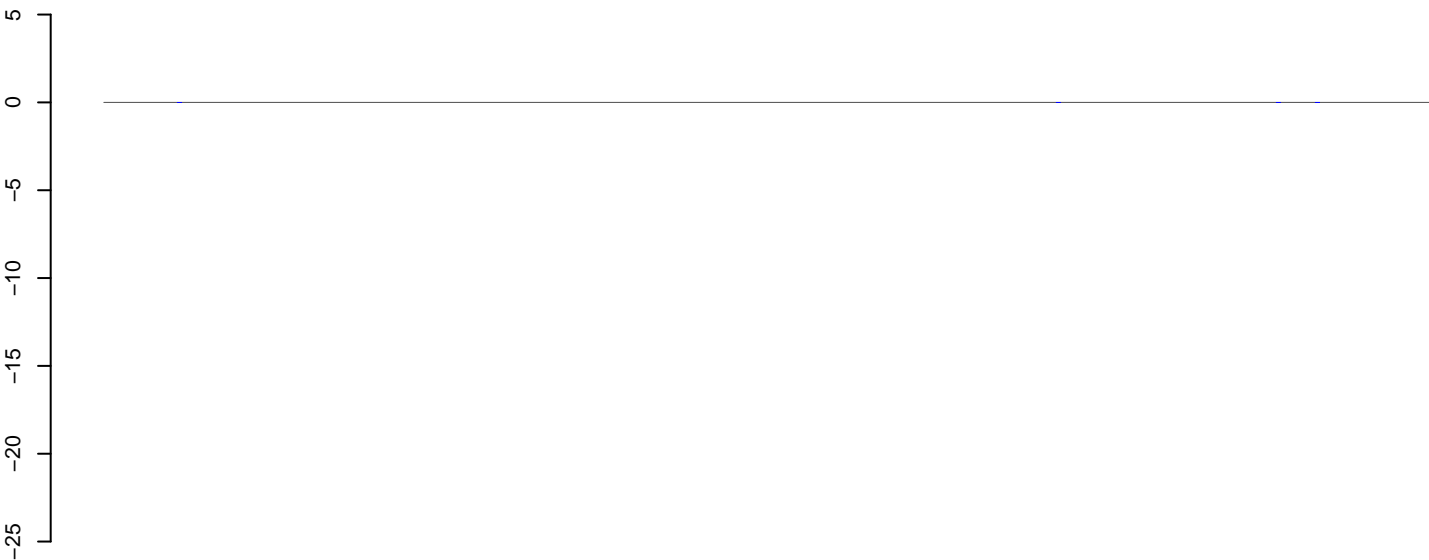

positive=0, negative=0, total=0

AeAeg_MaleCarcass.rep

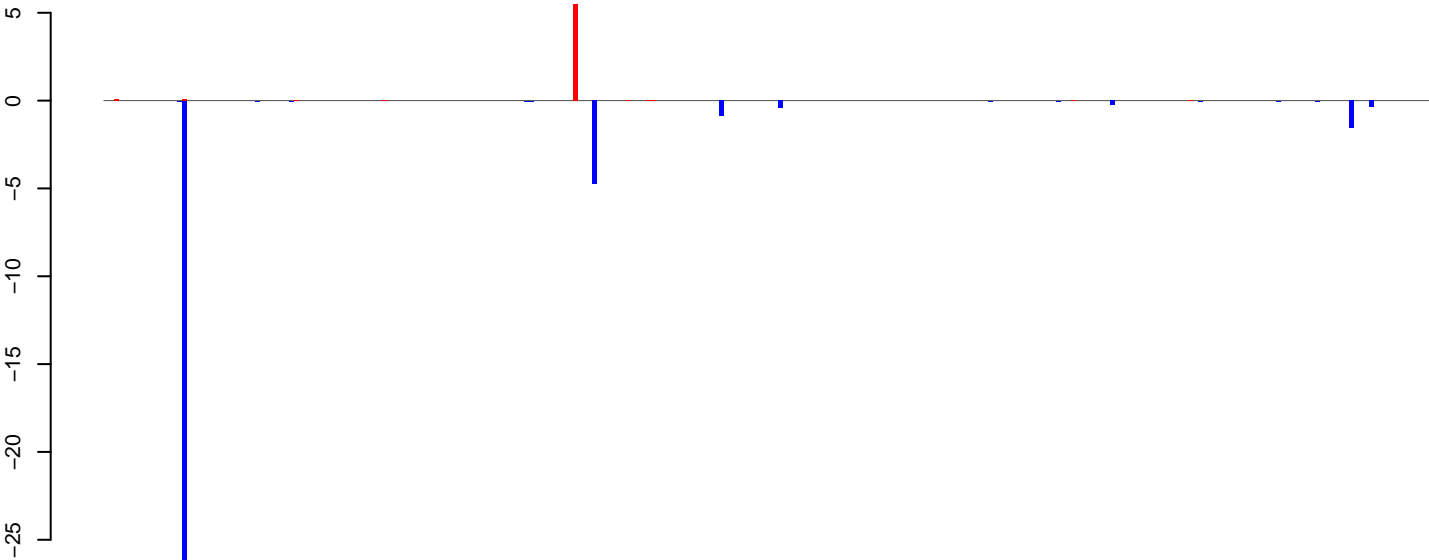

positive=6, negative=37, total=43

Window size=25, length=6788, TE@BEL-257_AA-LTR-I:1-6788

0 1000 2000 3000 4000 5000 6000 7000

AeAeg_MaleCarcass.18_23.rep

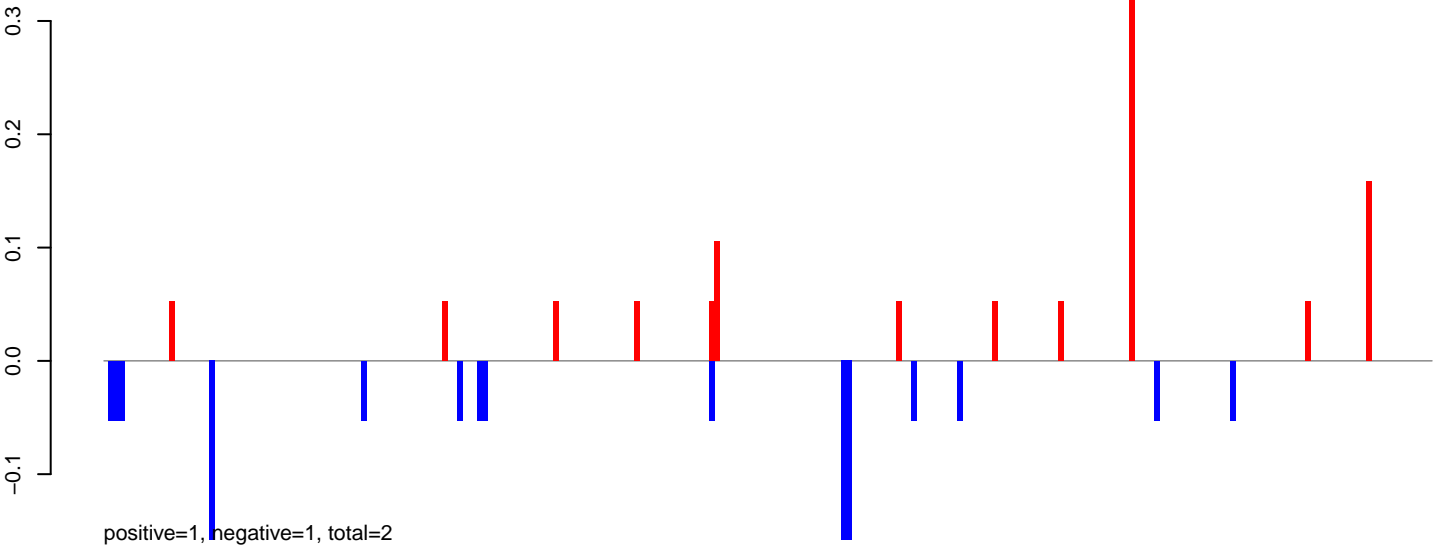

AeAeg_MaleCarcass.24_35.rep



AeAeg_MaleCarcass.rep

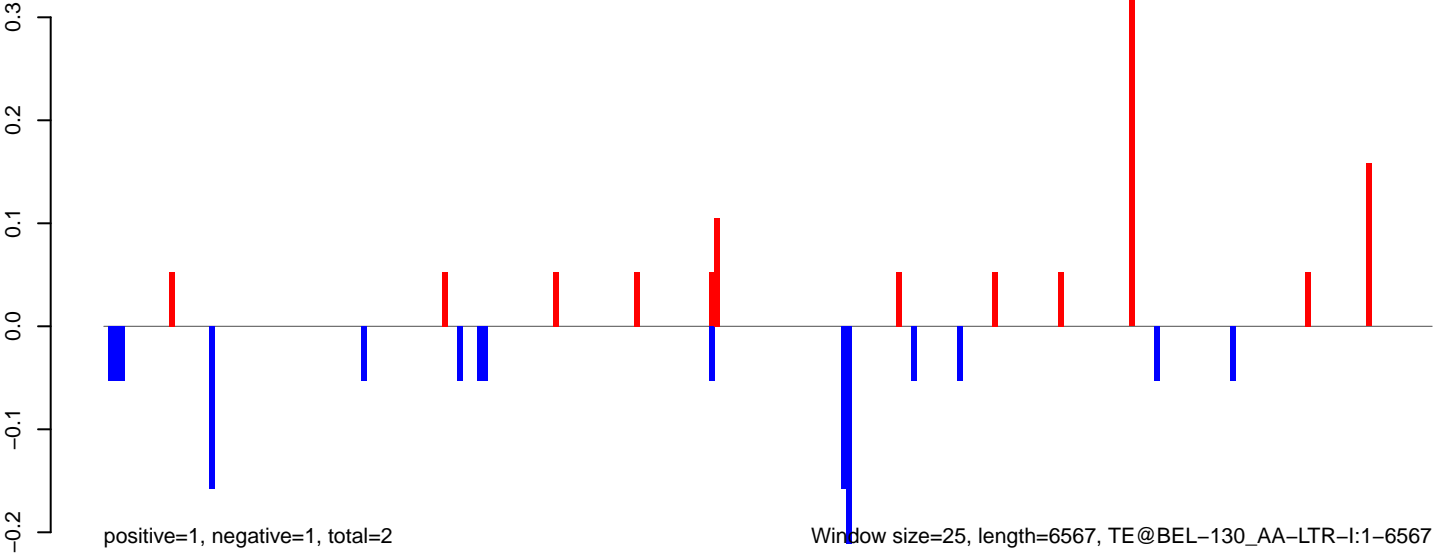

AeAeg_MaleCarcass.18_23.rep

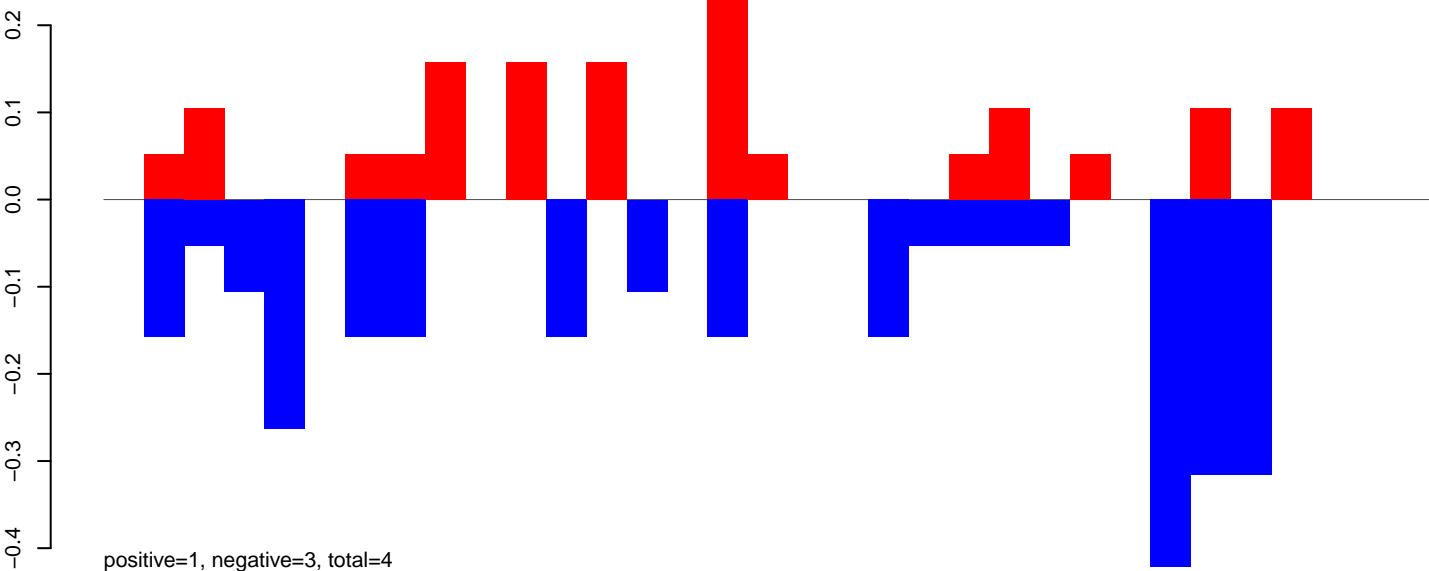

AeAeg_MaleCarcass.24_35.rep

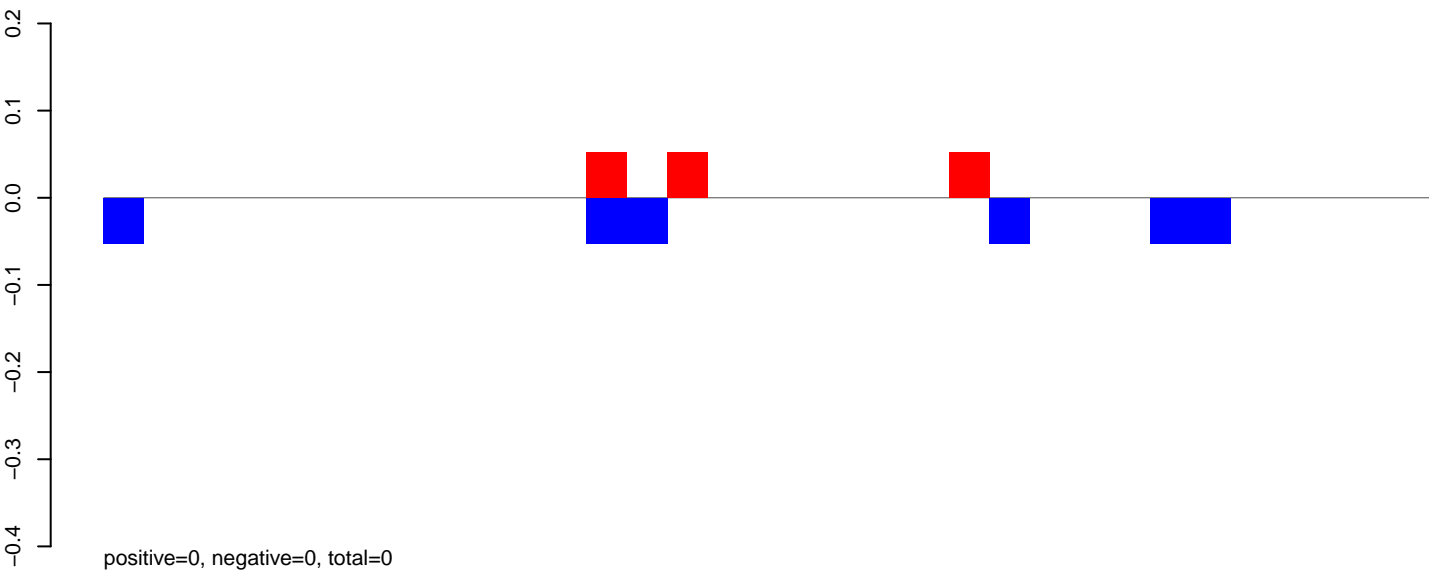

AeAeg_MaleCarcass.rep

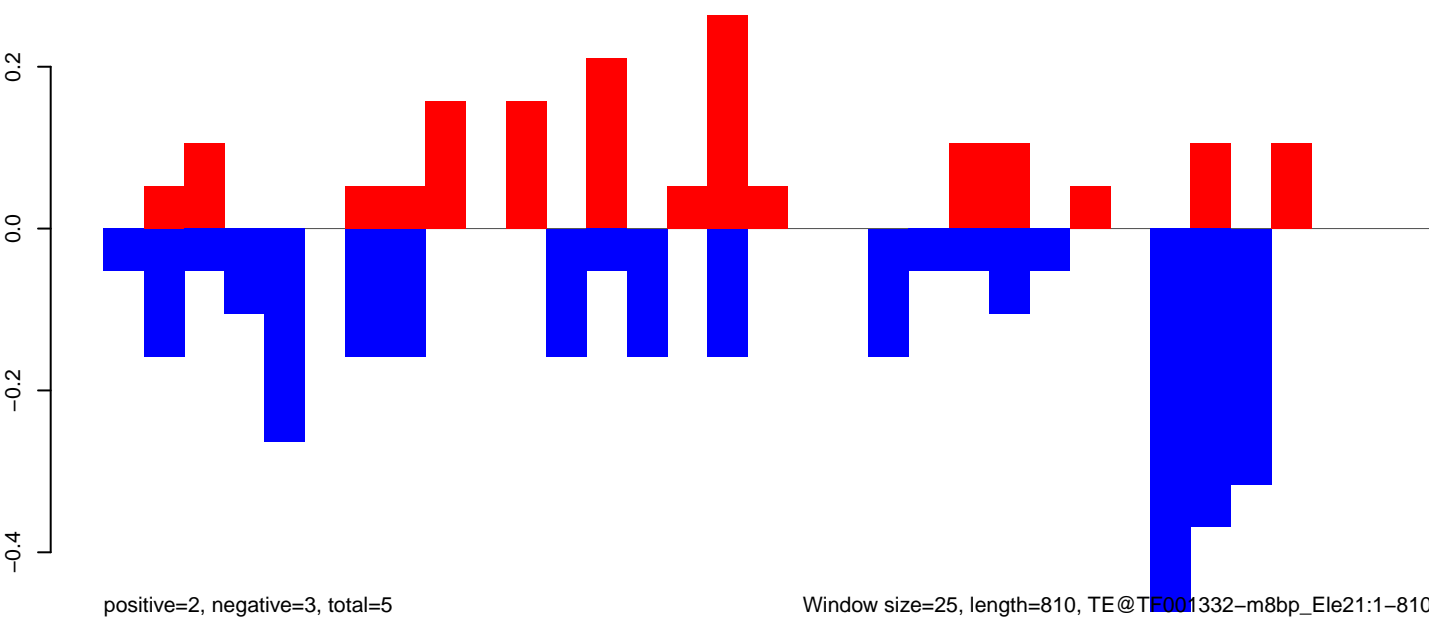

Window size=25, length=810, TE@TE001332-m8bp_Ele21:1-810

0 200 400 600 800

AeAeg_MaleCarcass.18_23.rep

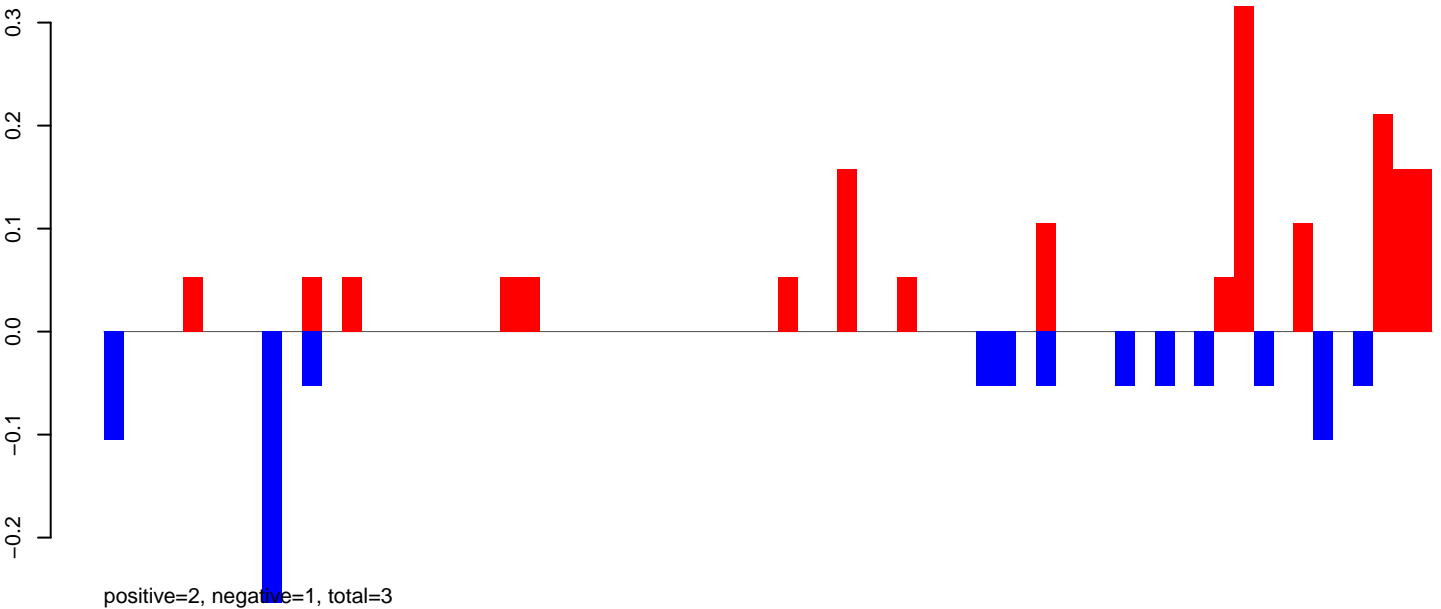

AeAeg_MaleCarcass.24_35.rep

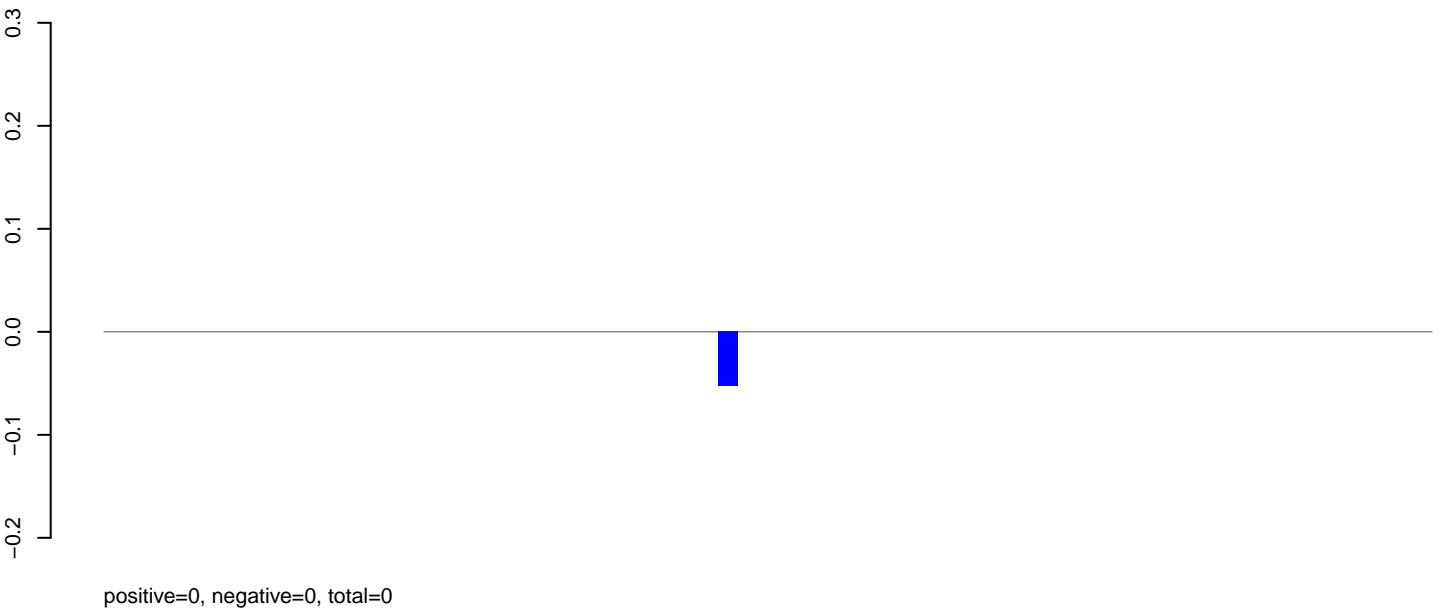

AeAeg_MaleCarcass.rep

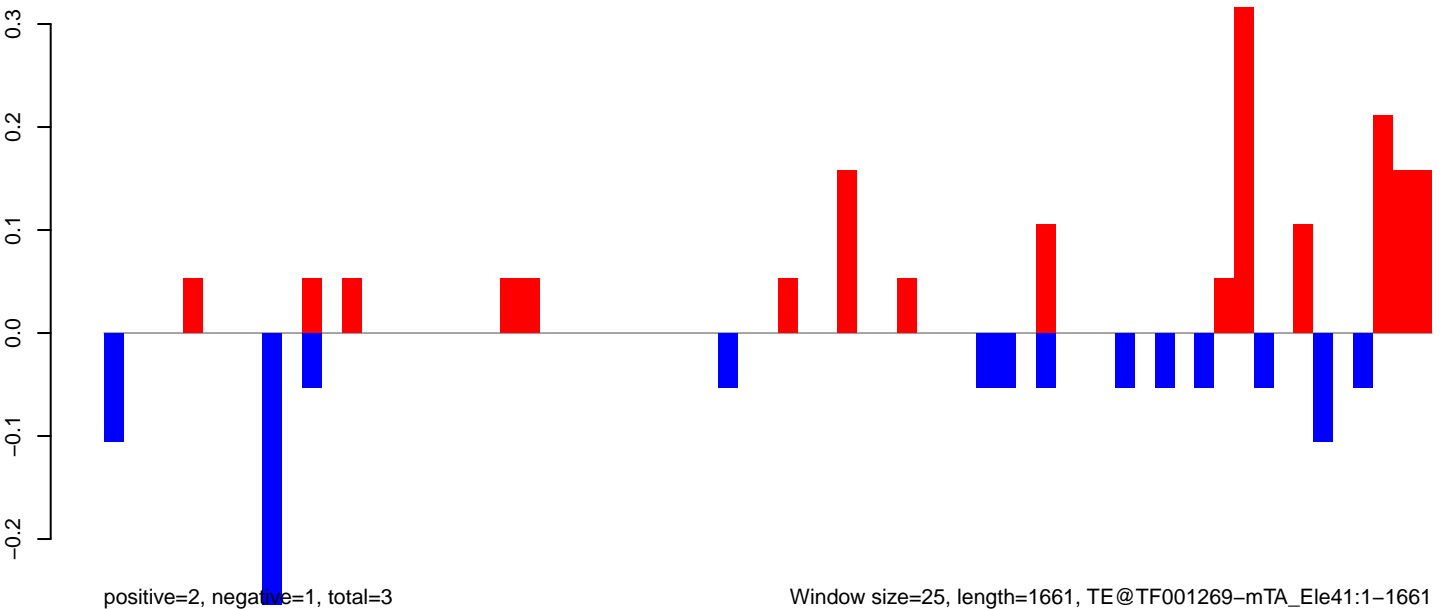

Window size=25, length=1661, TE@TF001269-mTA_Ele41:1-1661

AeAeg_MaleCarcass.18_23.rep

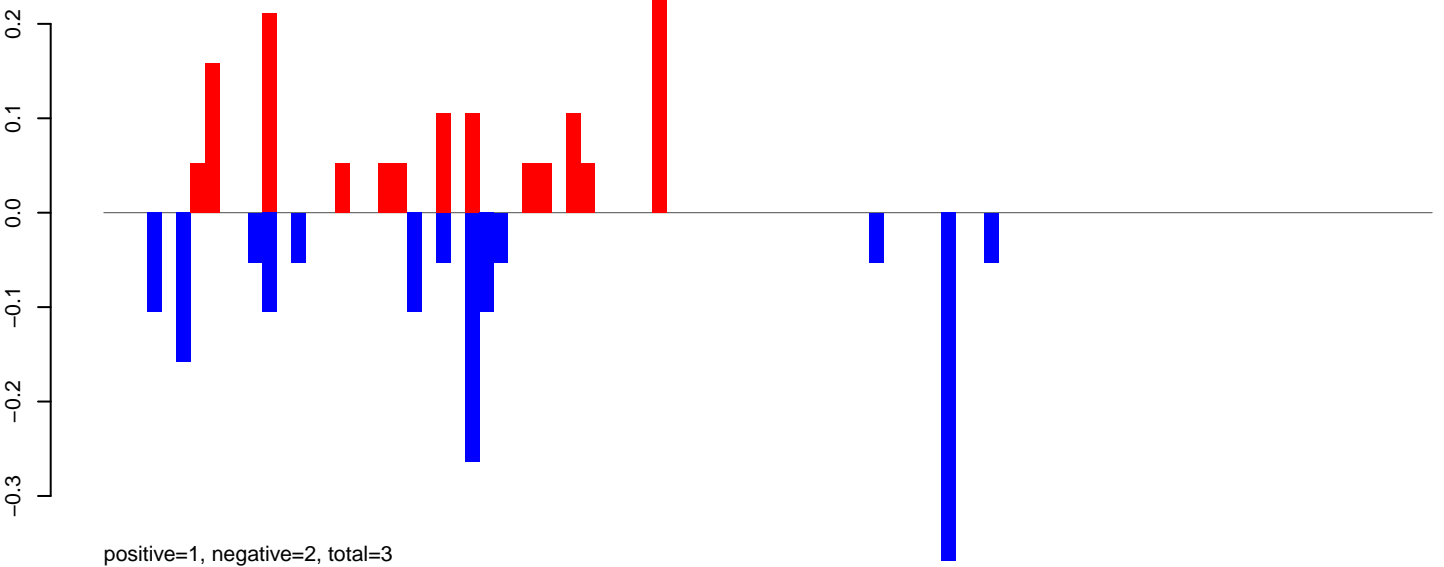

AeAeg_MaleCarcass.24_35.rep

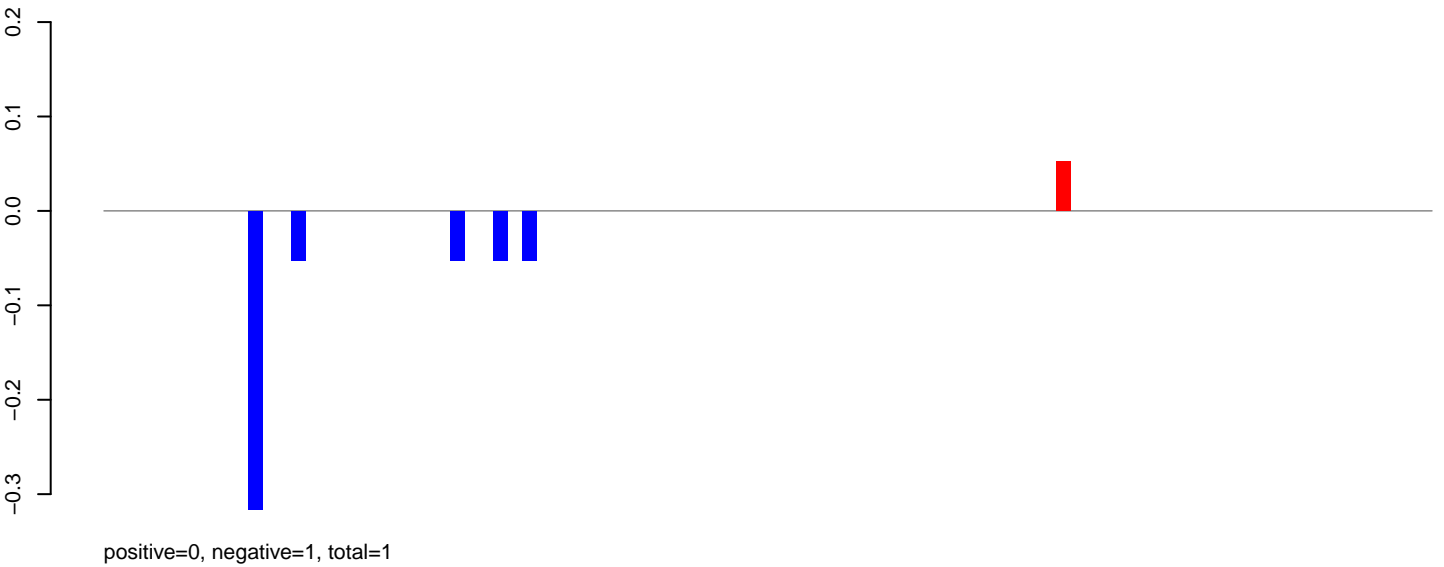

AeAeg_MaleCarcass.rep

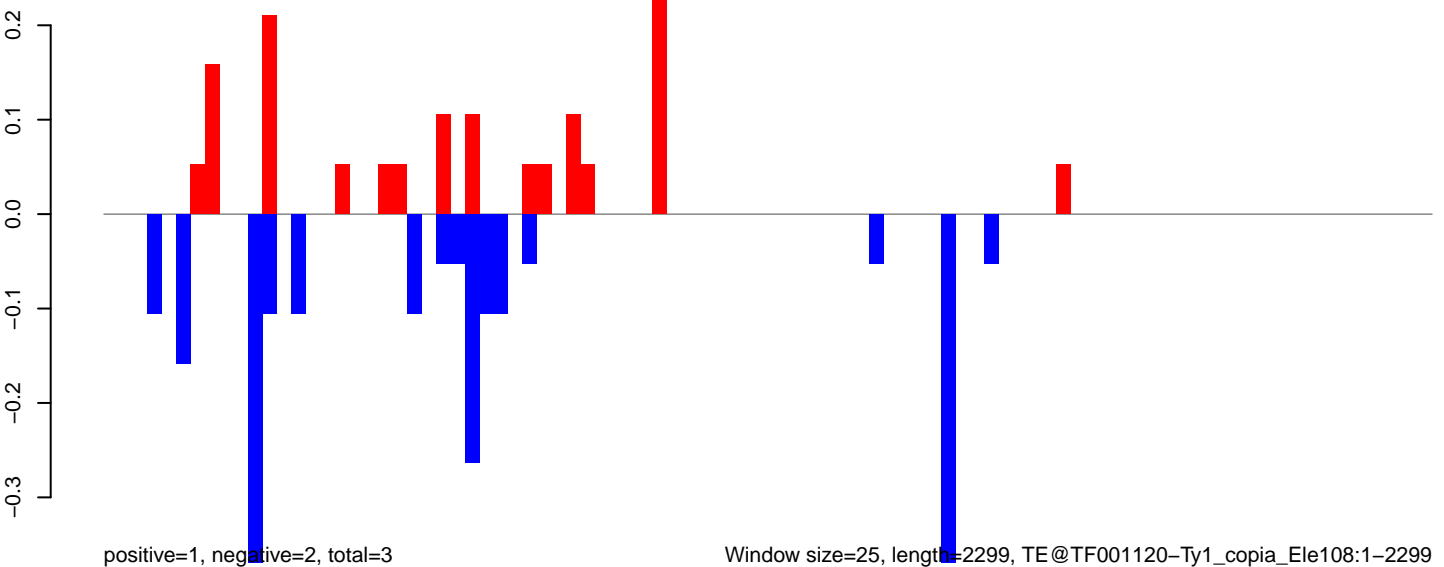

0 500 1000 1500 2000

AeAeg_MaleCarcass.18_23.rep

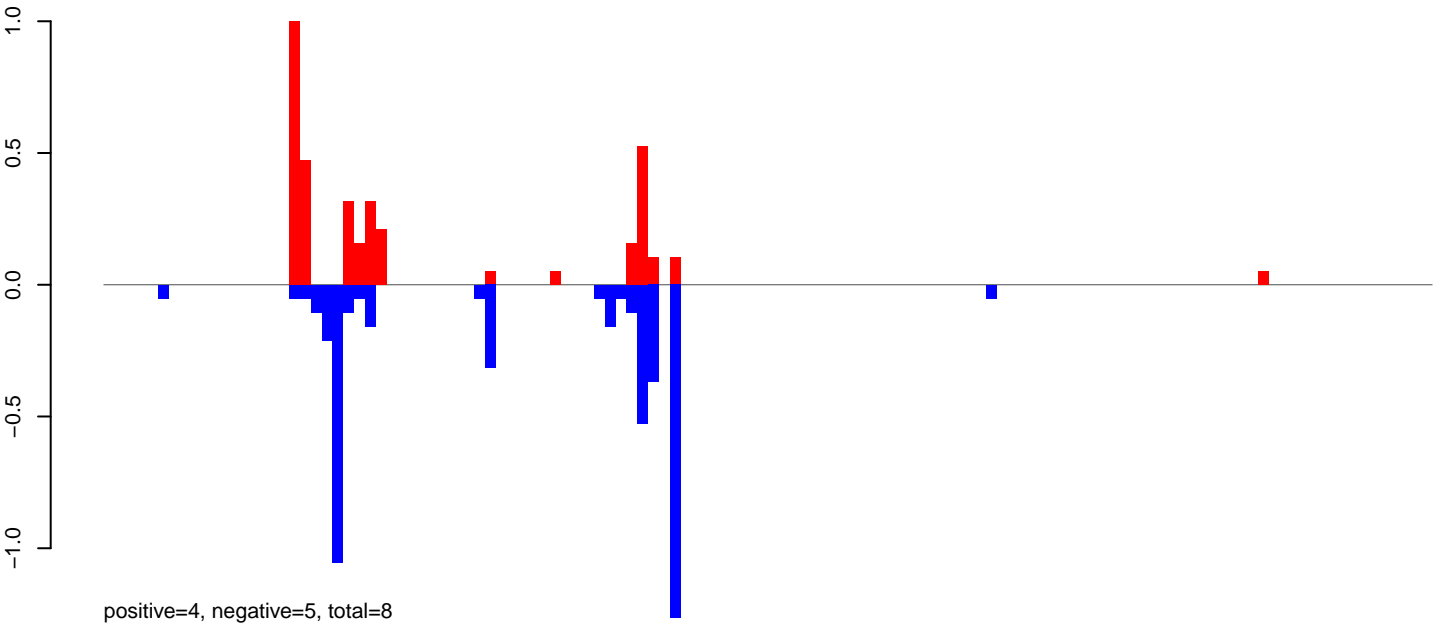

AeAeg_MaleCarcass.24_35.rep

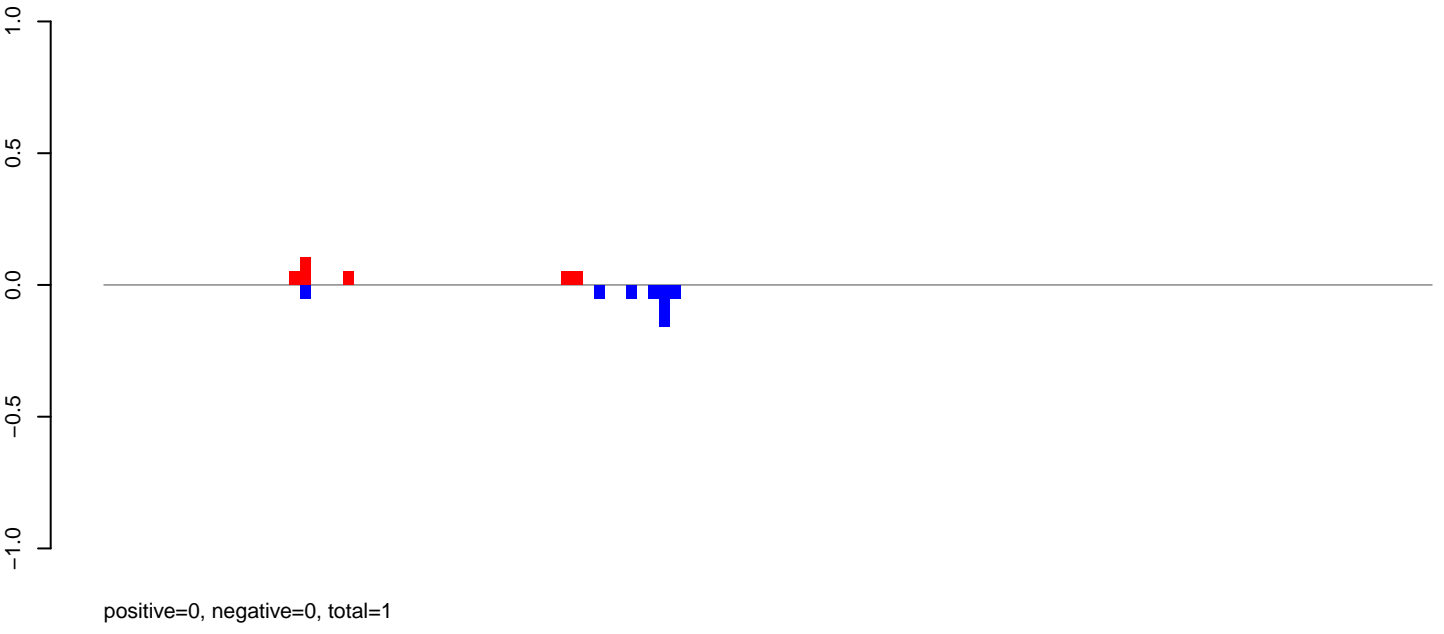

AeAeg_MaleCarcass.rep

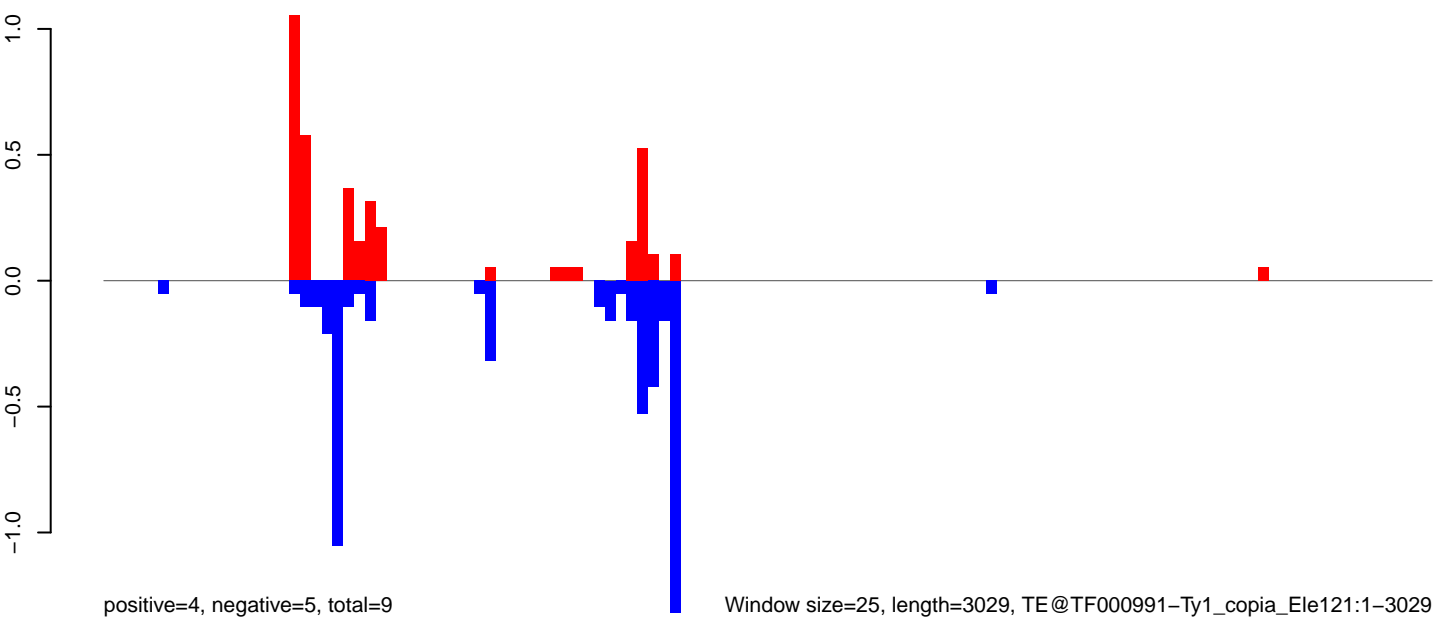

0 500 1000 1500 2000 2500 3000

AeAeg_MaleCarcass.18_23.rep

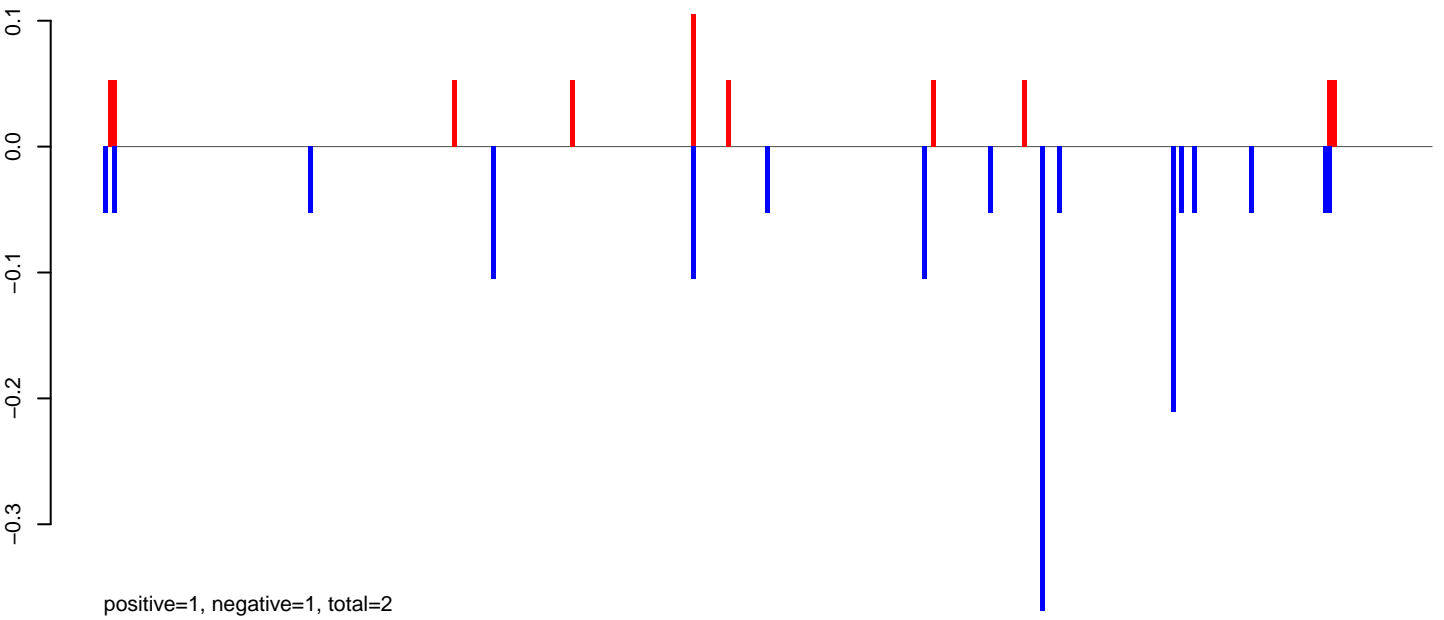

AeAeg_MaleCarcass.24_35.rep



AeAeg_MaleCarcass.rep

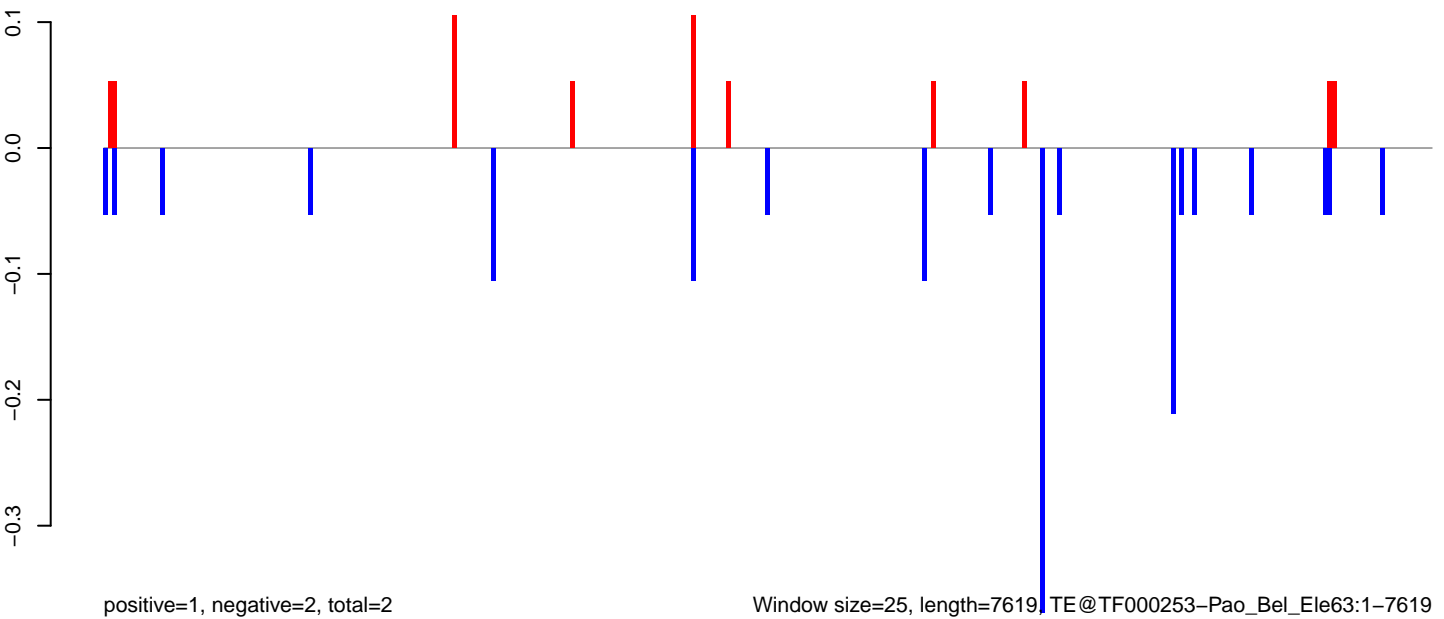

AeAeg_MaleCarcass.18_23.rep

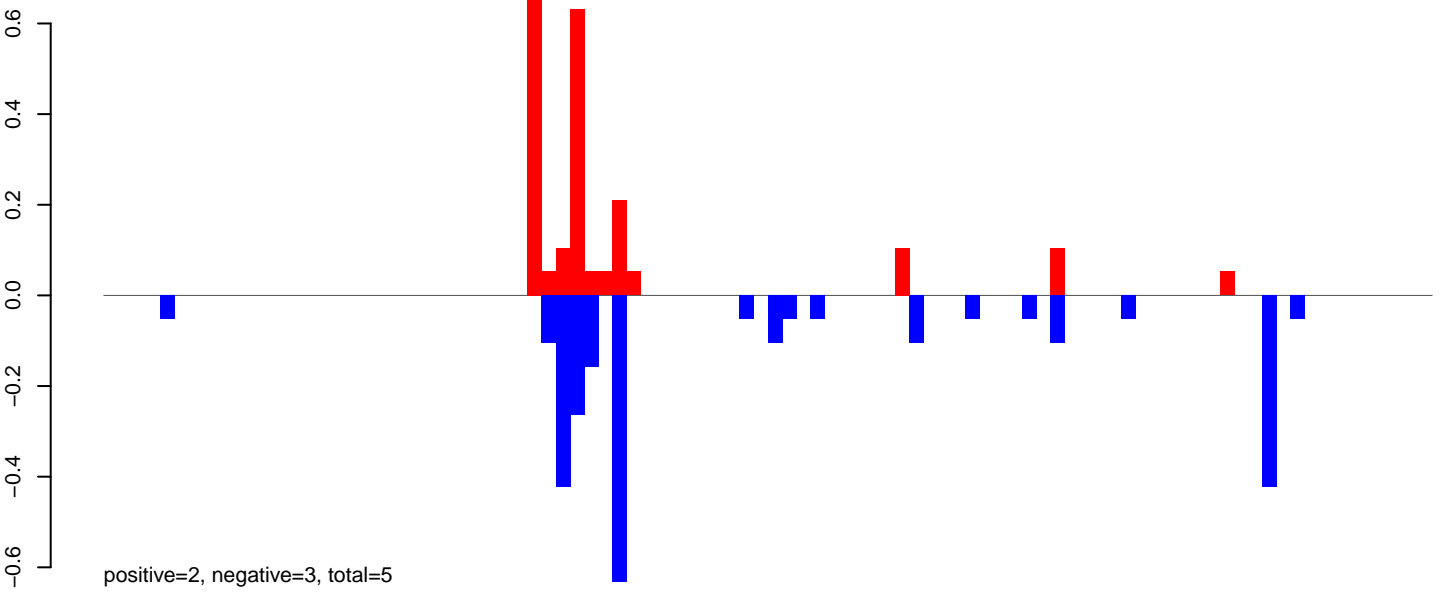

AeAeg_MaleCarcass.24_35.rep

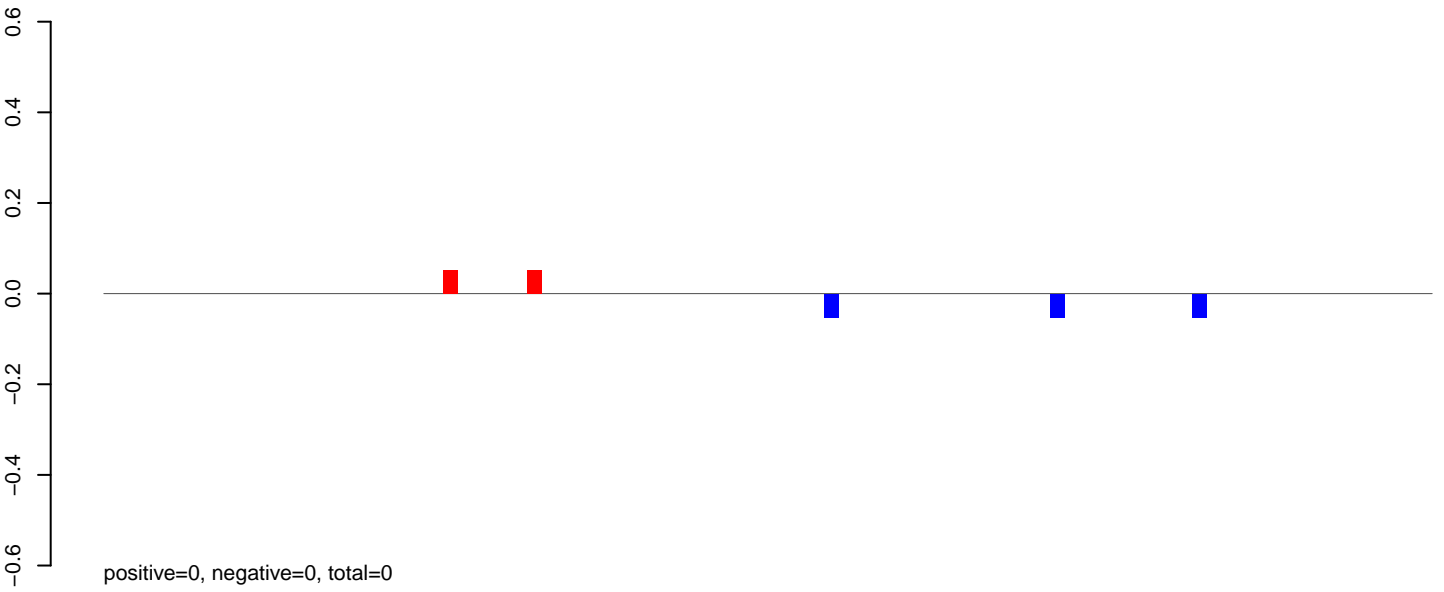

AeAeg_MaleCarcass.rep

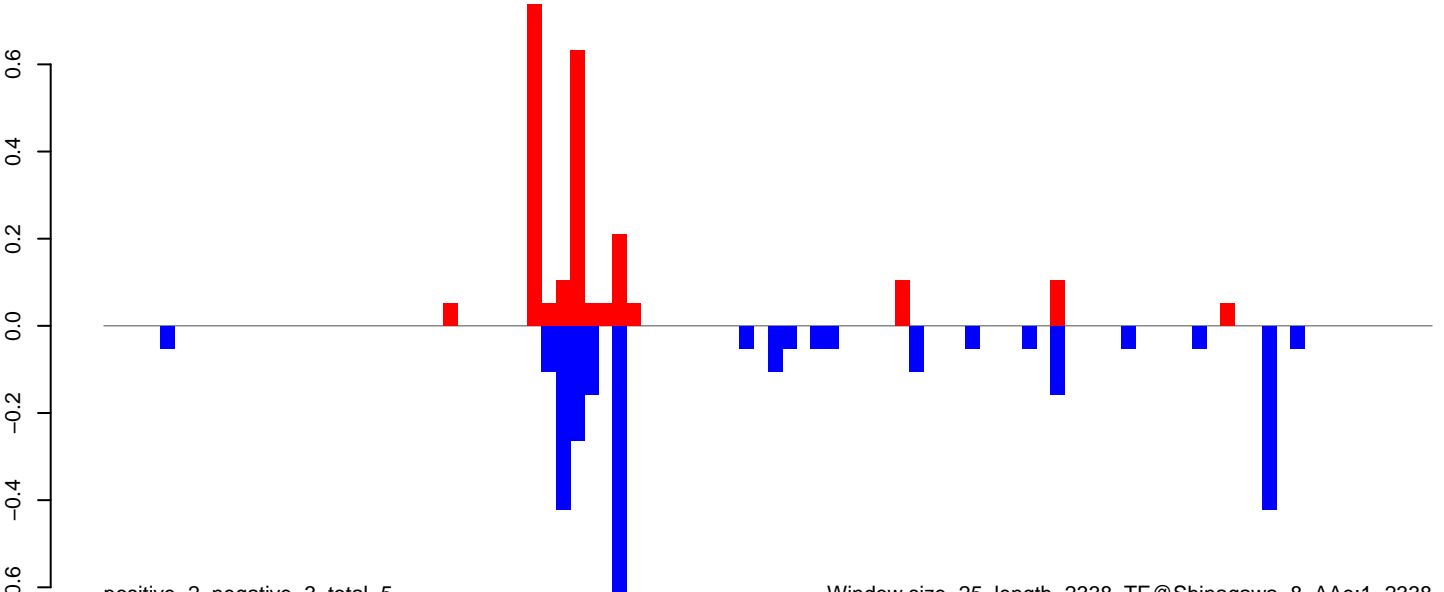

Window size=25, length=2338, TE@Shinagawa-8_AAe:1-2338

0 500 1000 1500 2000

AeAeg_MaleCarcass.18_23.rep

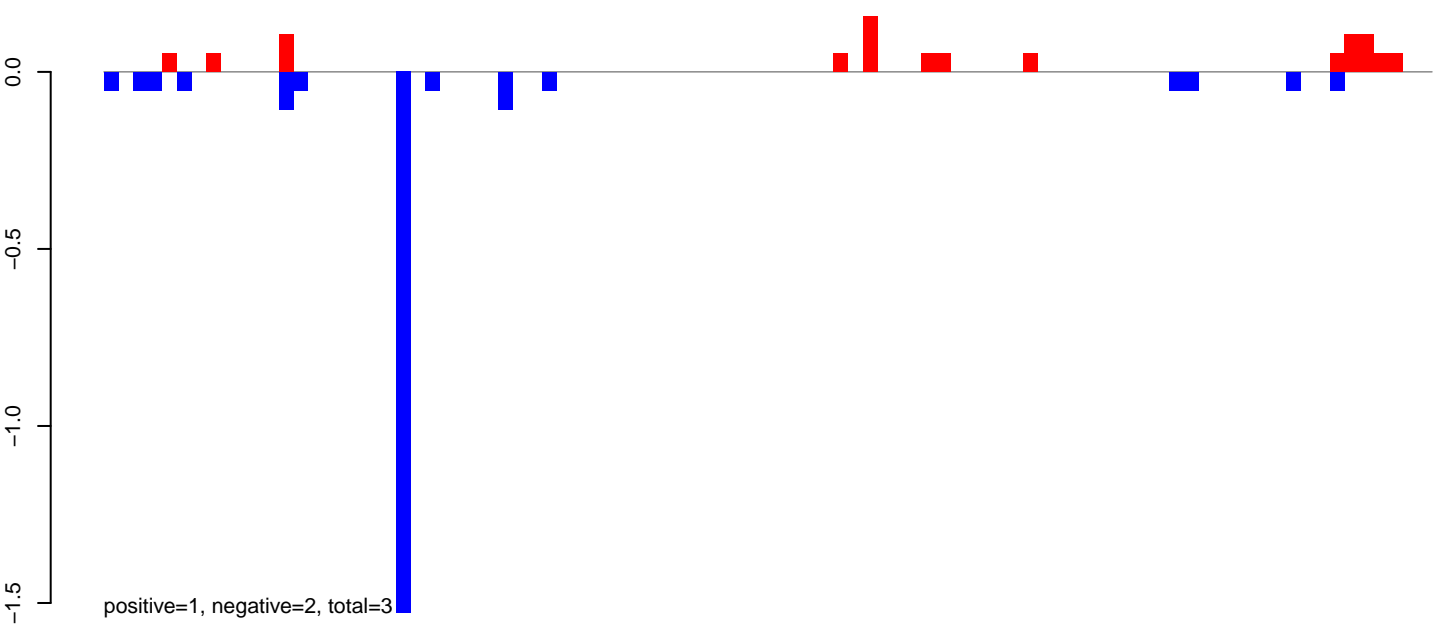

AeAeg_MaleCarcass.24_35.rep

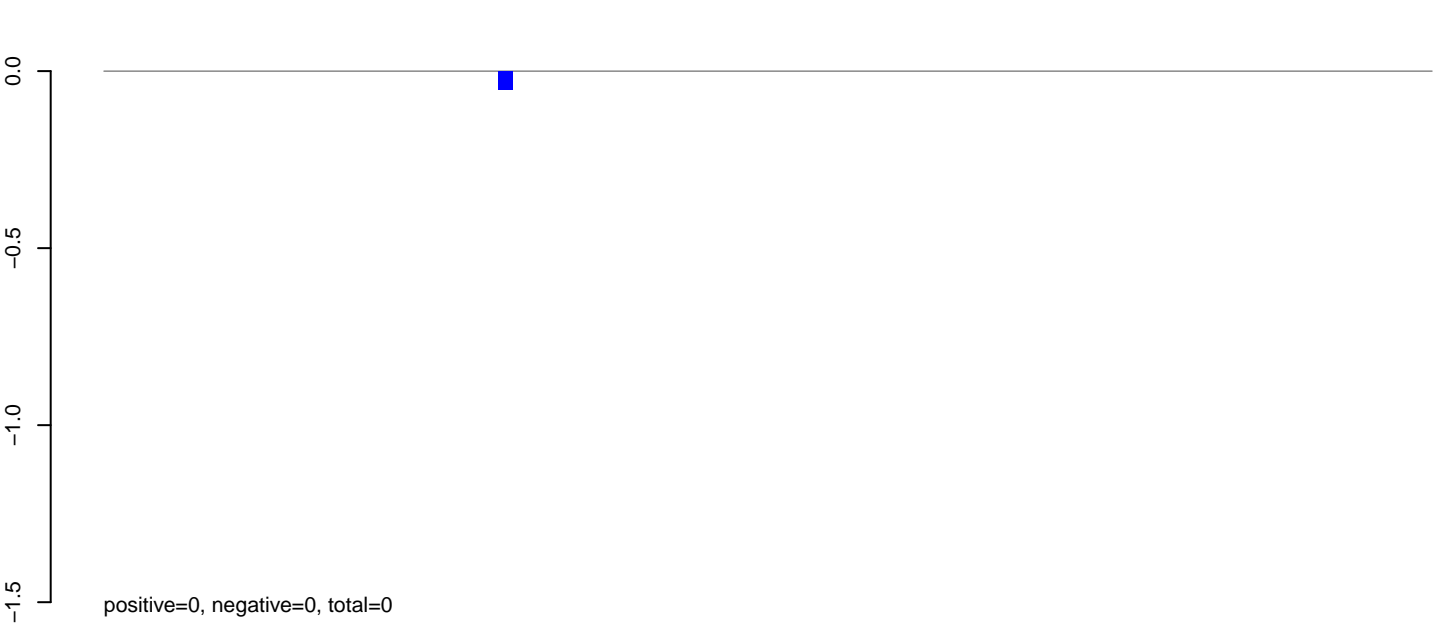

AeAeg_MaleCarcass.rep

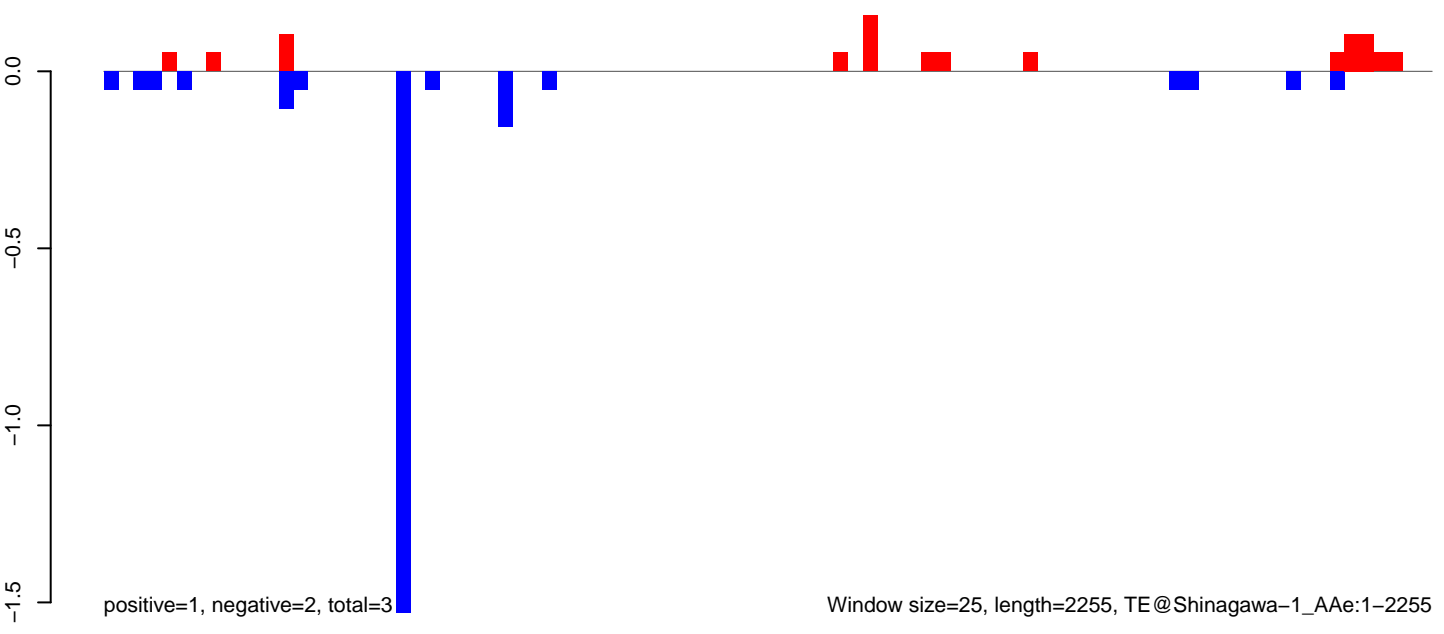

AeAeg_MaleCarcass.18_23.rep

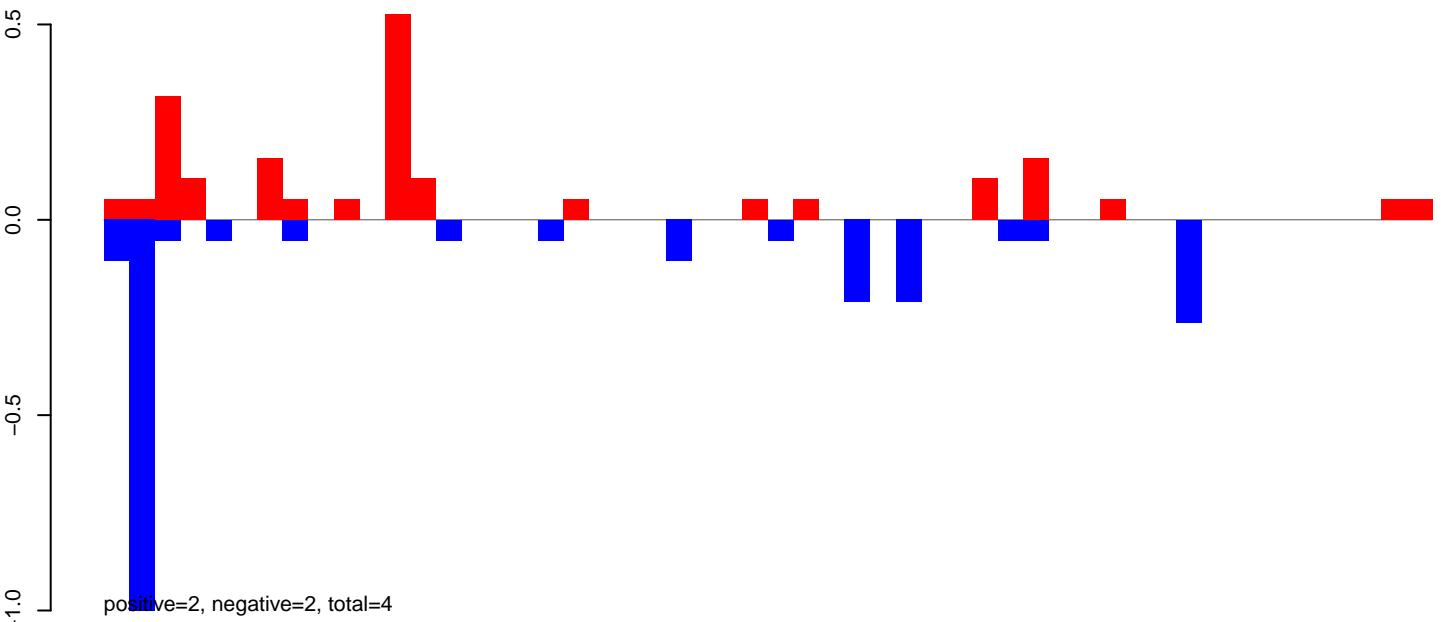

AeAeg_MaleCarcass.24_35.rep

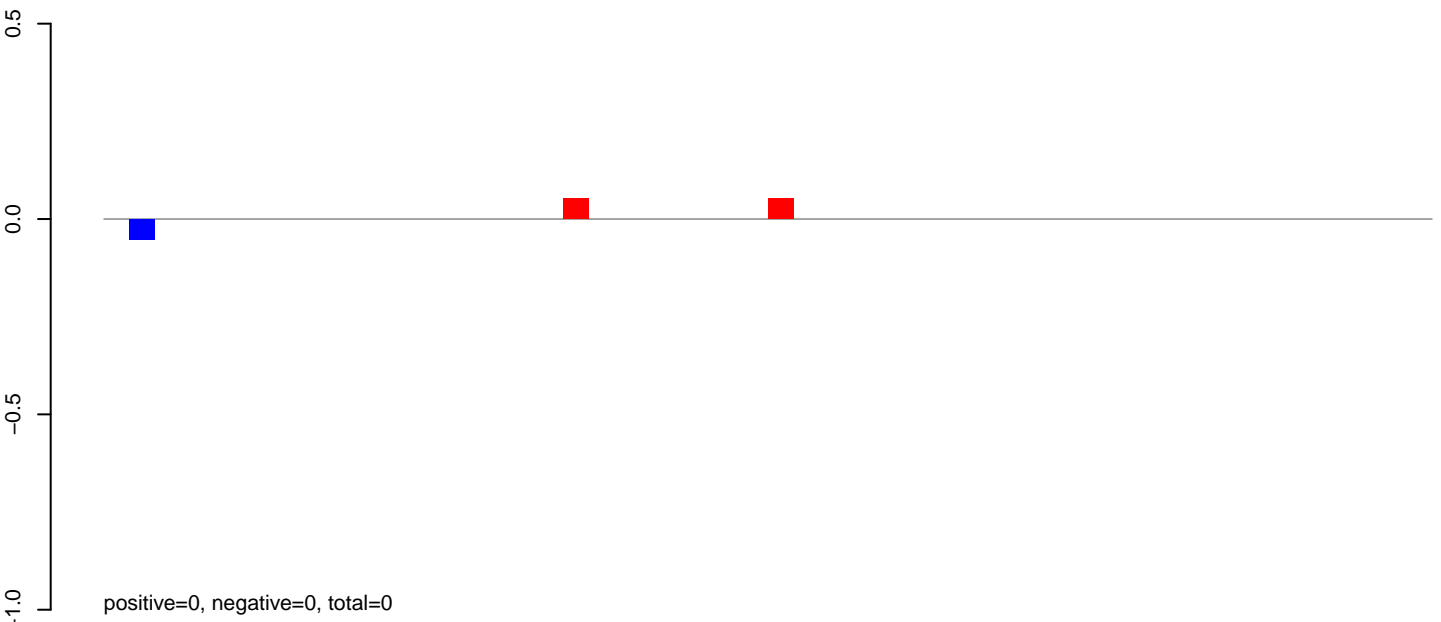

AeAeg_MaleCarcass.rep

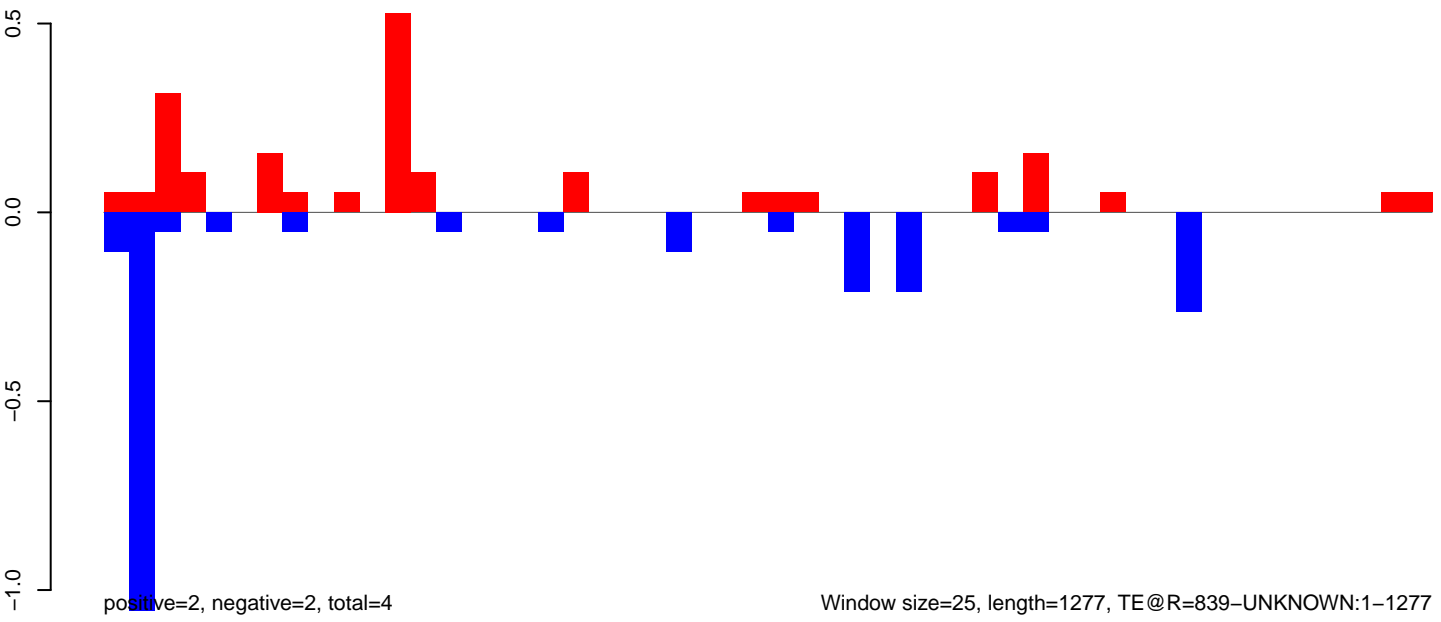

AeAeg_MaleCarcass.18_23.rep

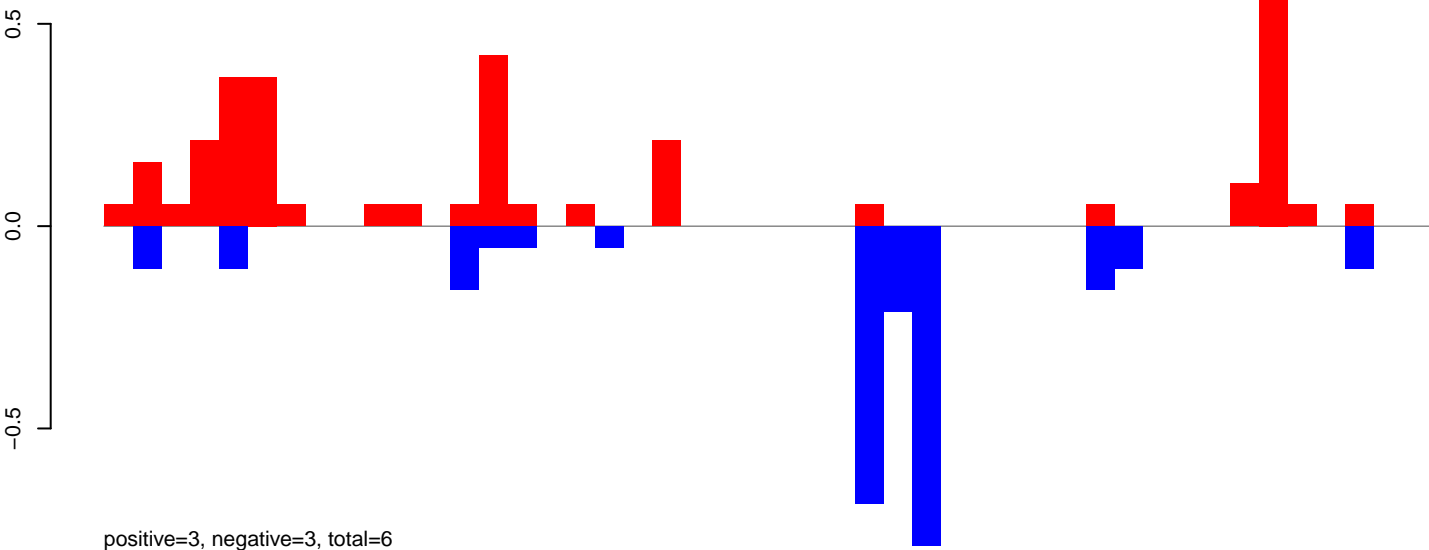

AeAeg_MaleCarcass.24_35.rep

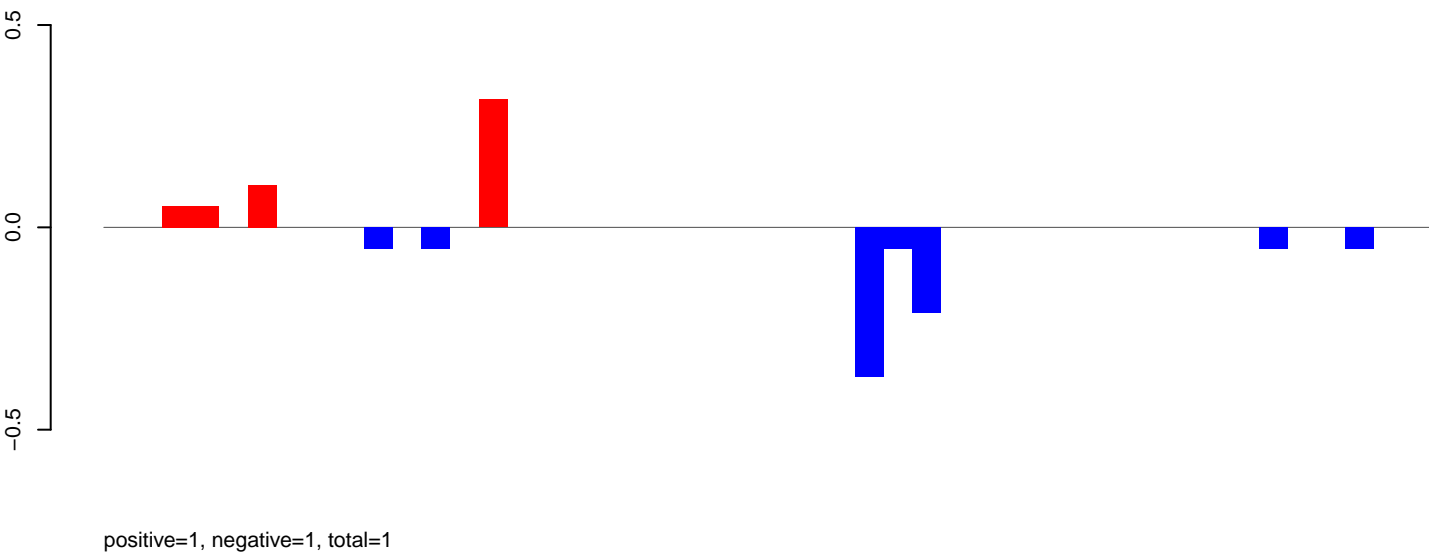

AeAeg_MaleCarcass.rep

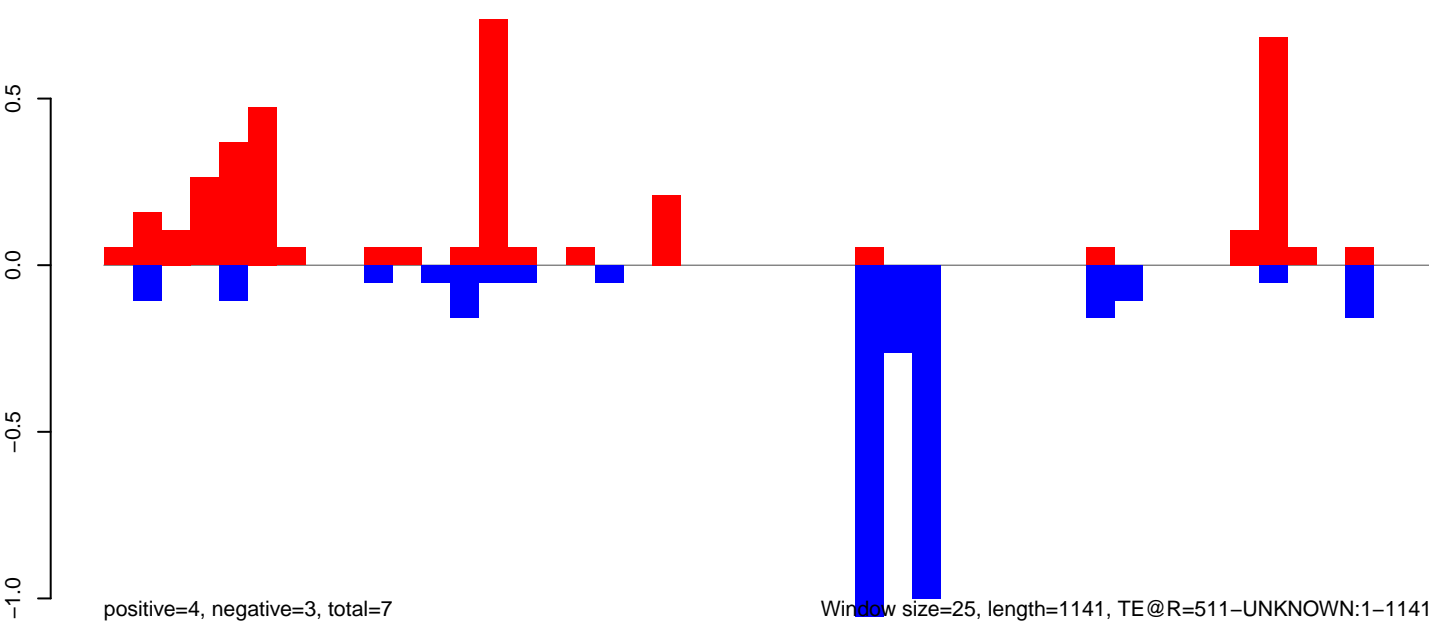

0 200 400 600 800 1000 1200

AeAeg_MaleCarcass.18_23.rep

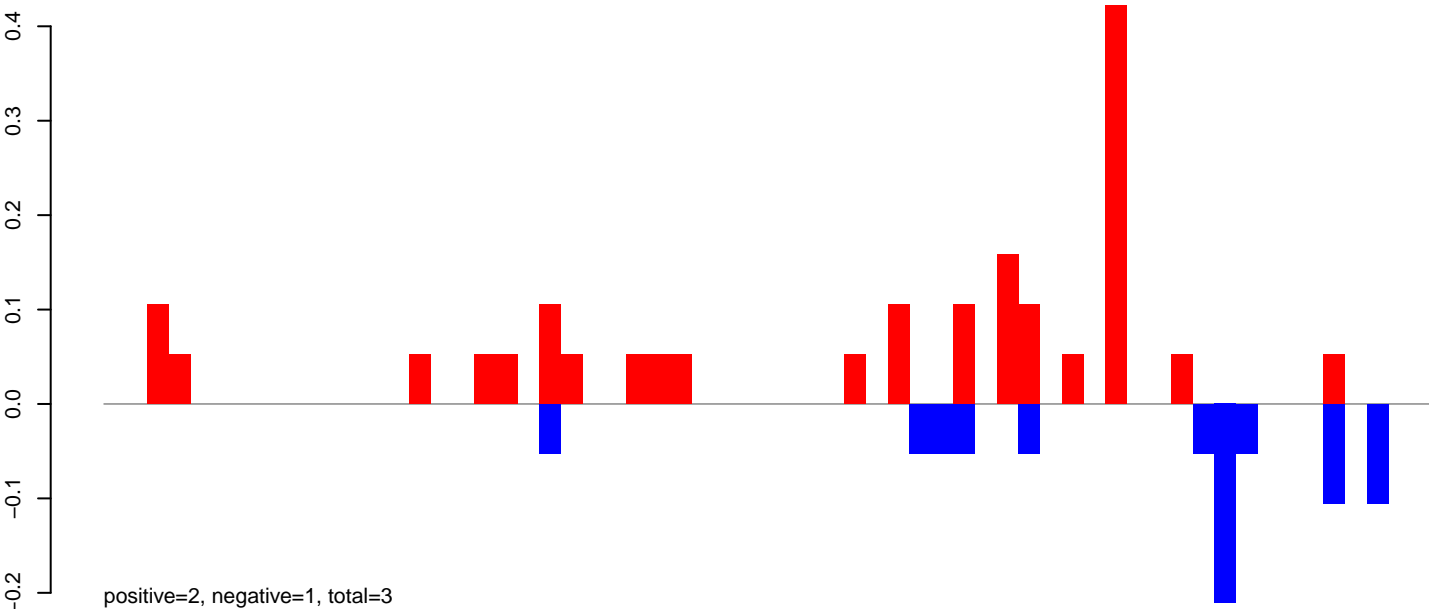

AeAeg_MaleCarcass.24_35.rep

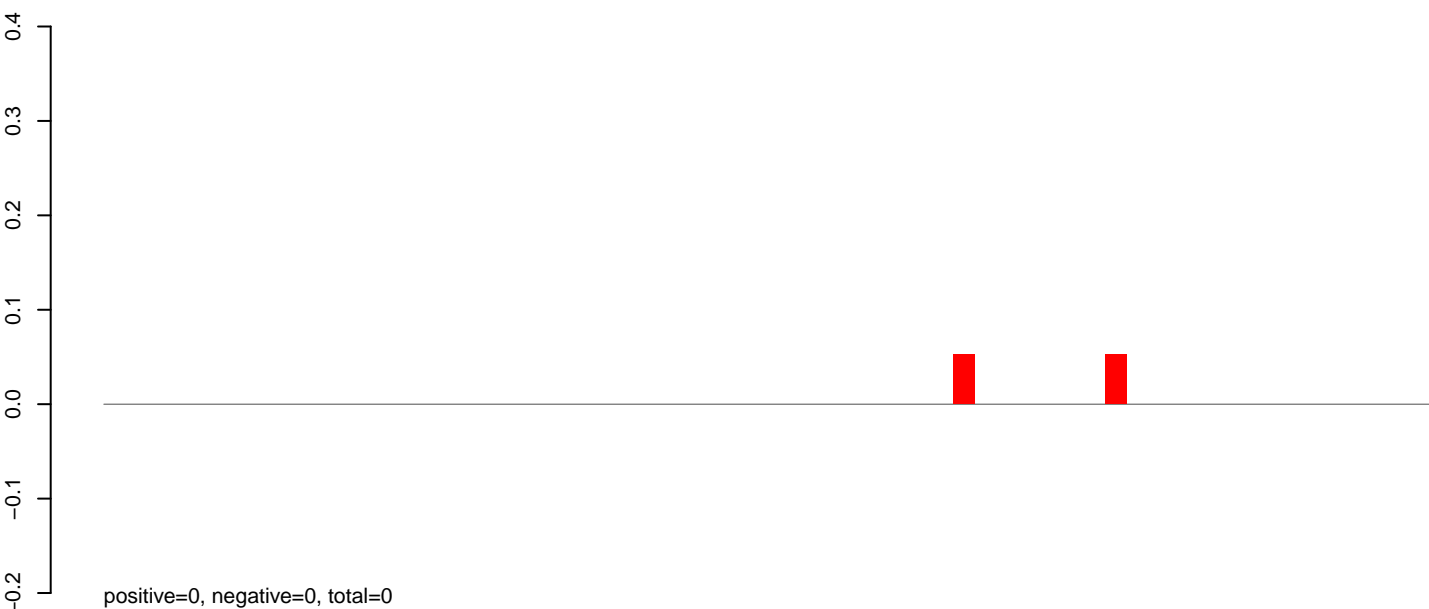

AeAeg_MaleCarcass.rep

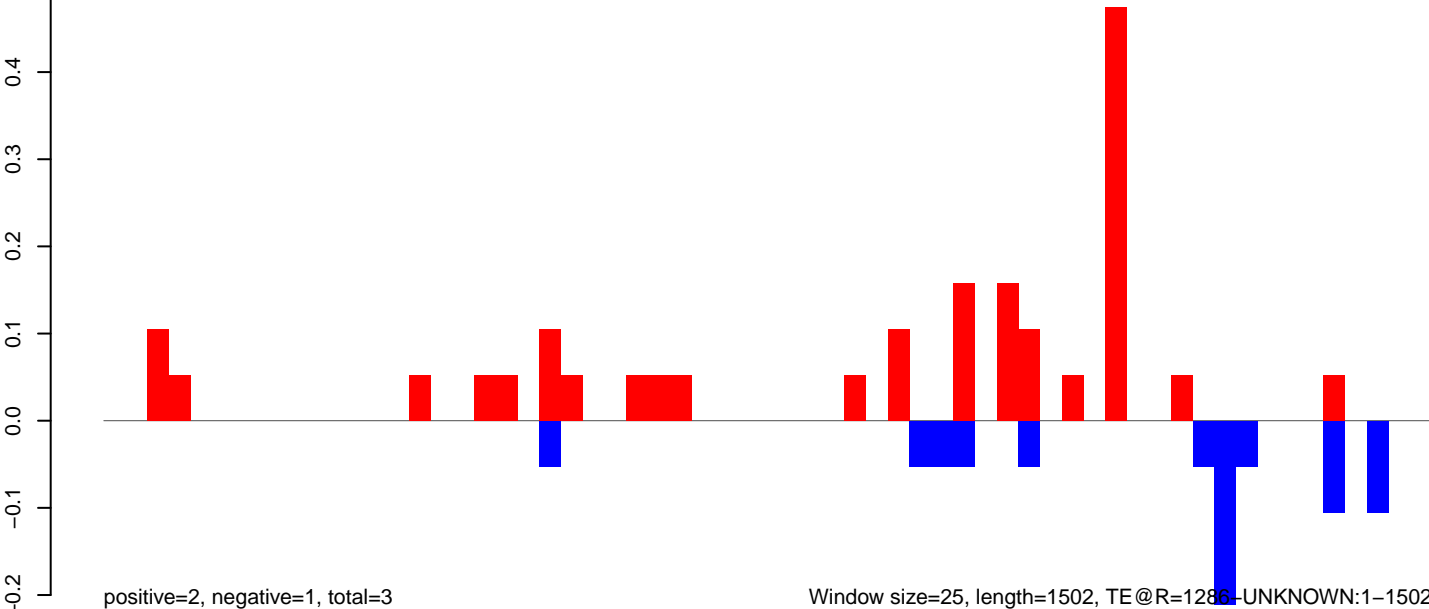

AeAeg_MaleCarcass.18_23.rep

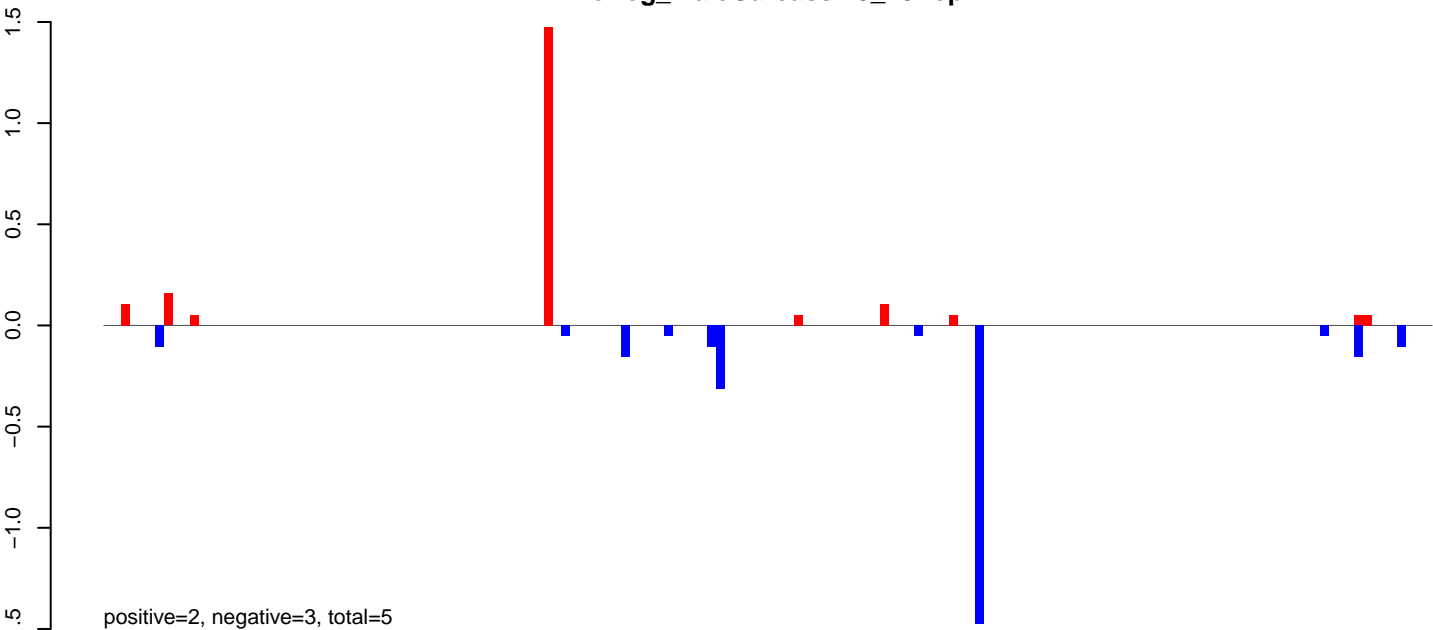

AeAeg_MaleCarcass.24_35.rep



AeAeg_MaleCarcass.rep

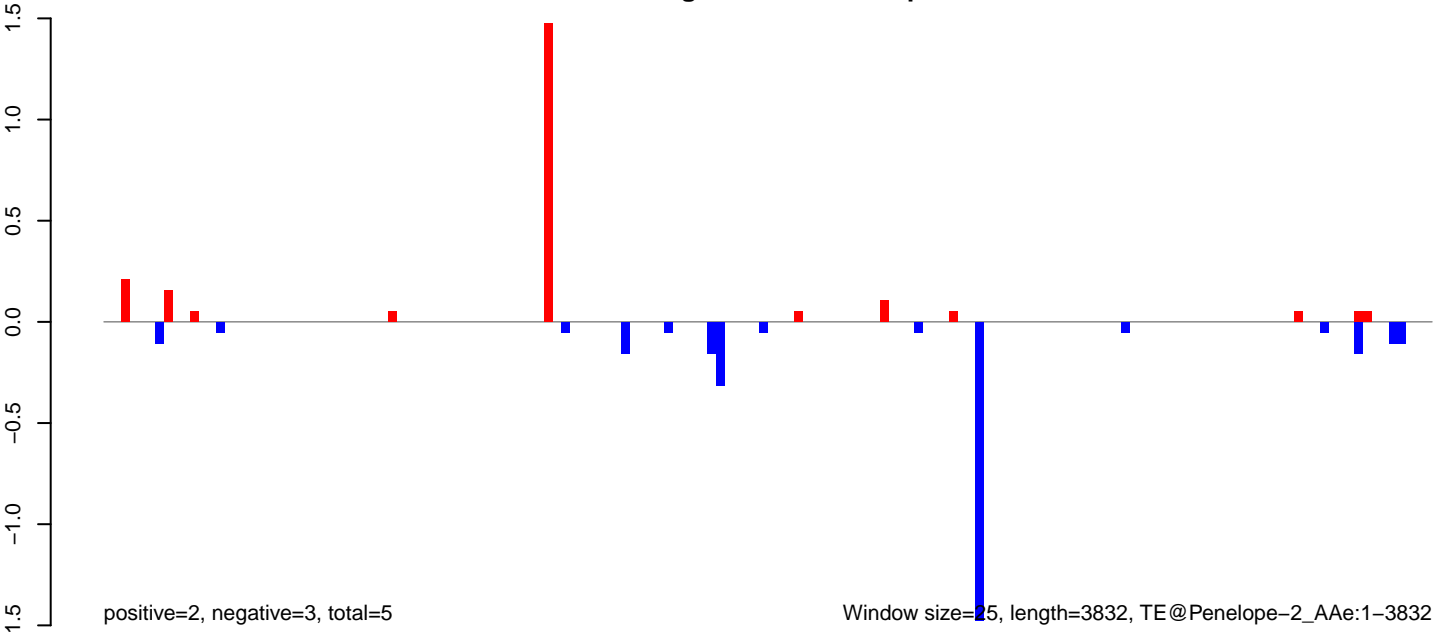

Window size=25, length=3832, TE@Penelope-2_Ae:1-3832

AeAeg_MaleCarcass.18_23.rep

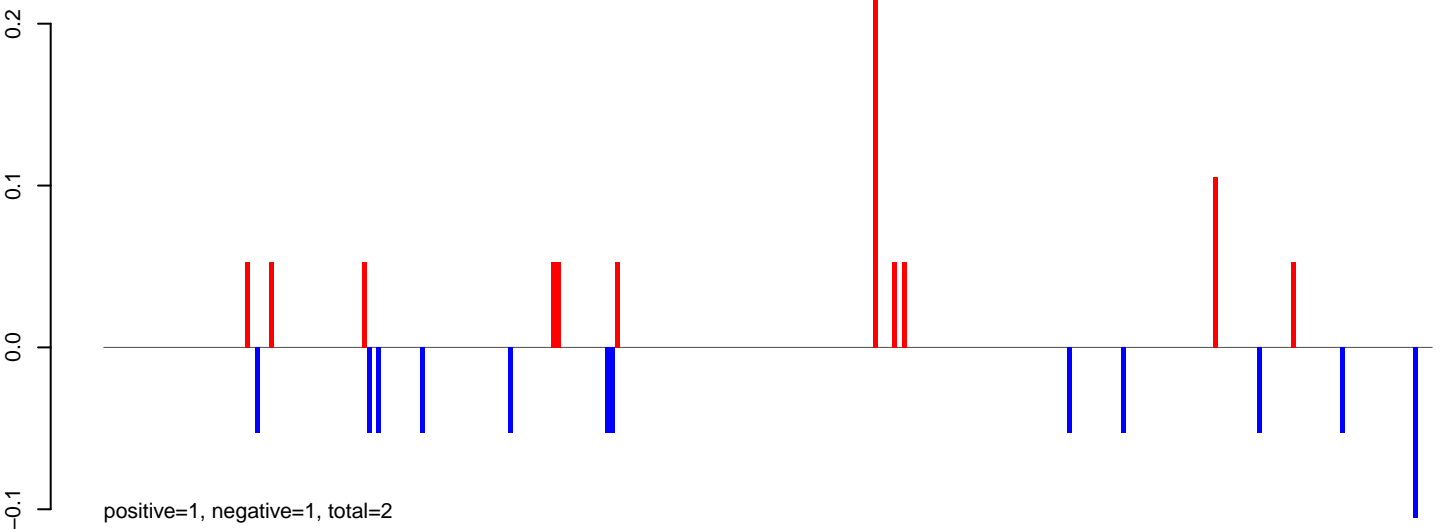

AeAeg_MaleCarcass.24_35.rep

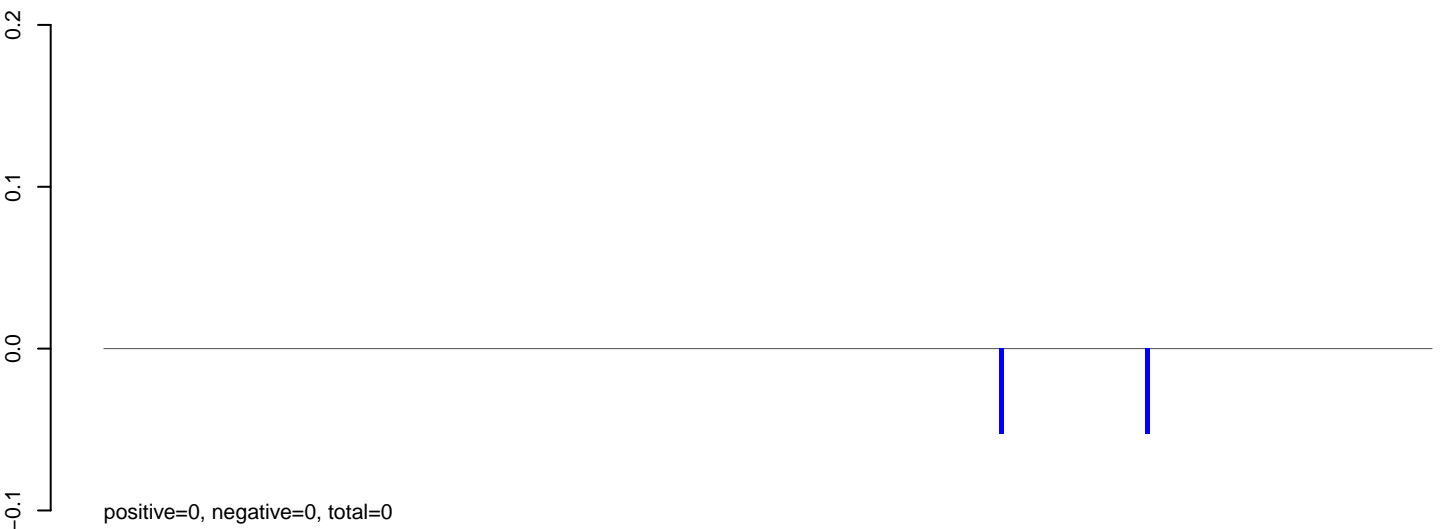

AeAeg_MaleCarcass.rep

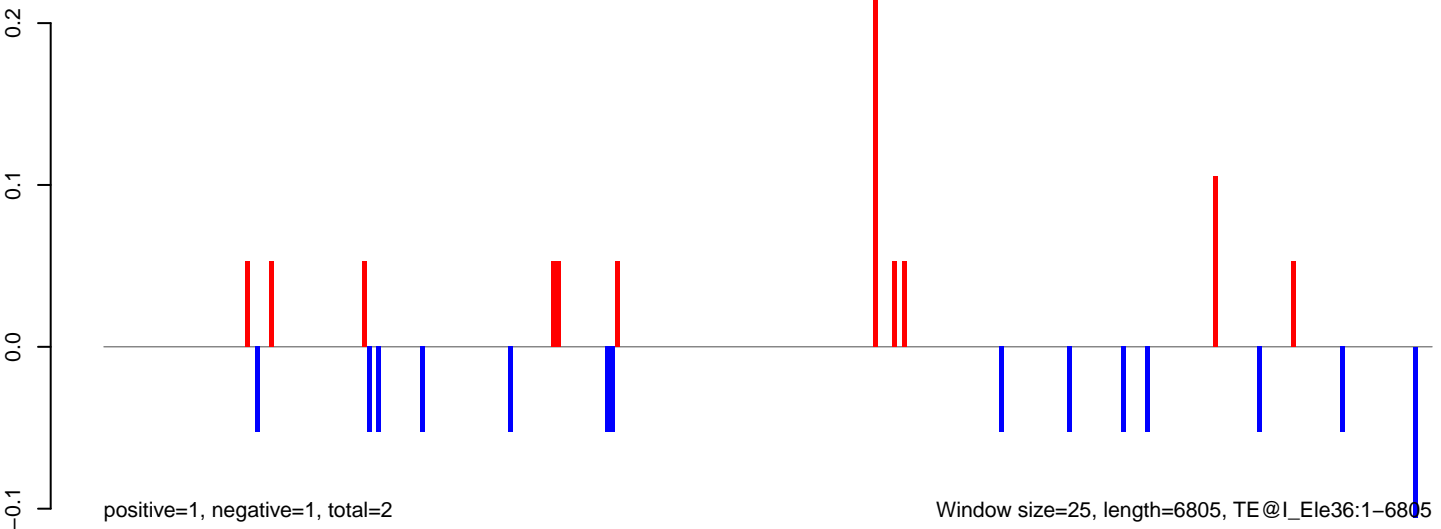

AeAeg_MaleCarcass.18_23.rep

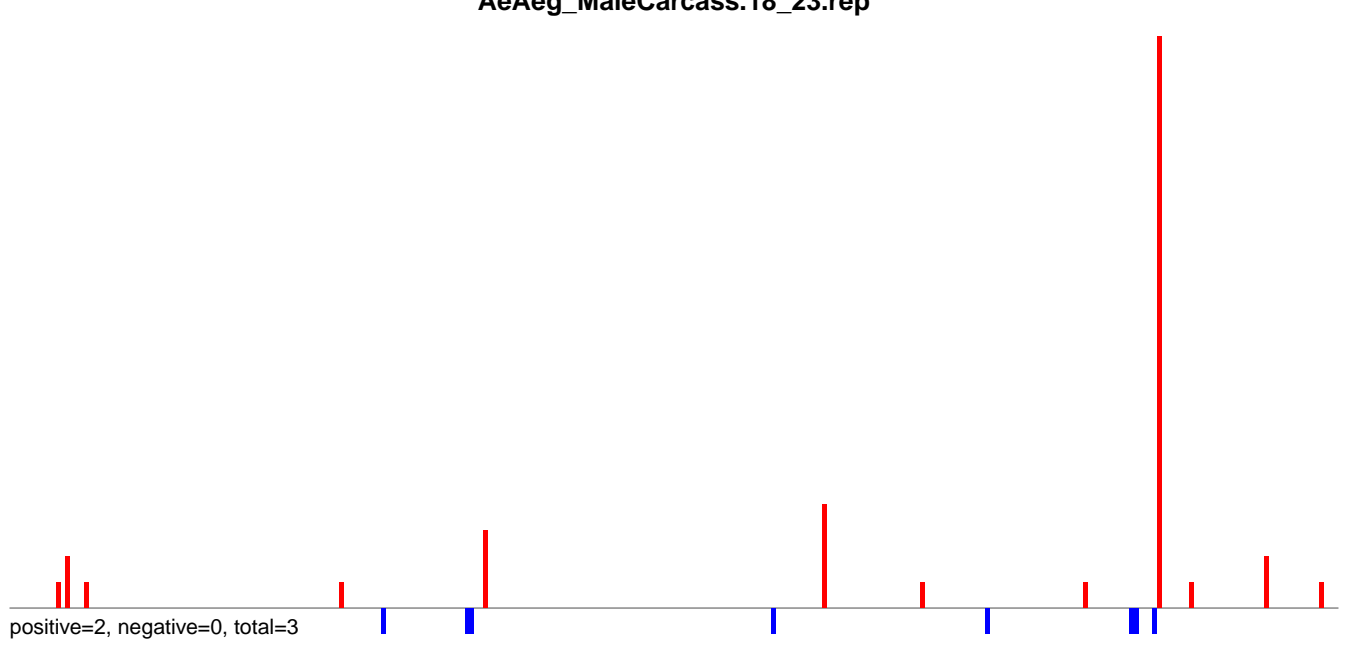

AeAeg_MaleCarcass.24_35.rep

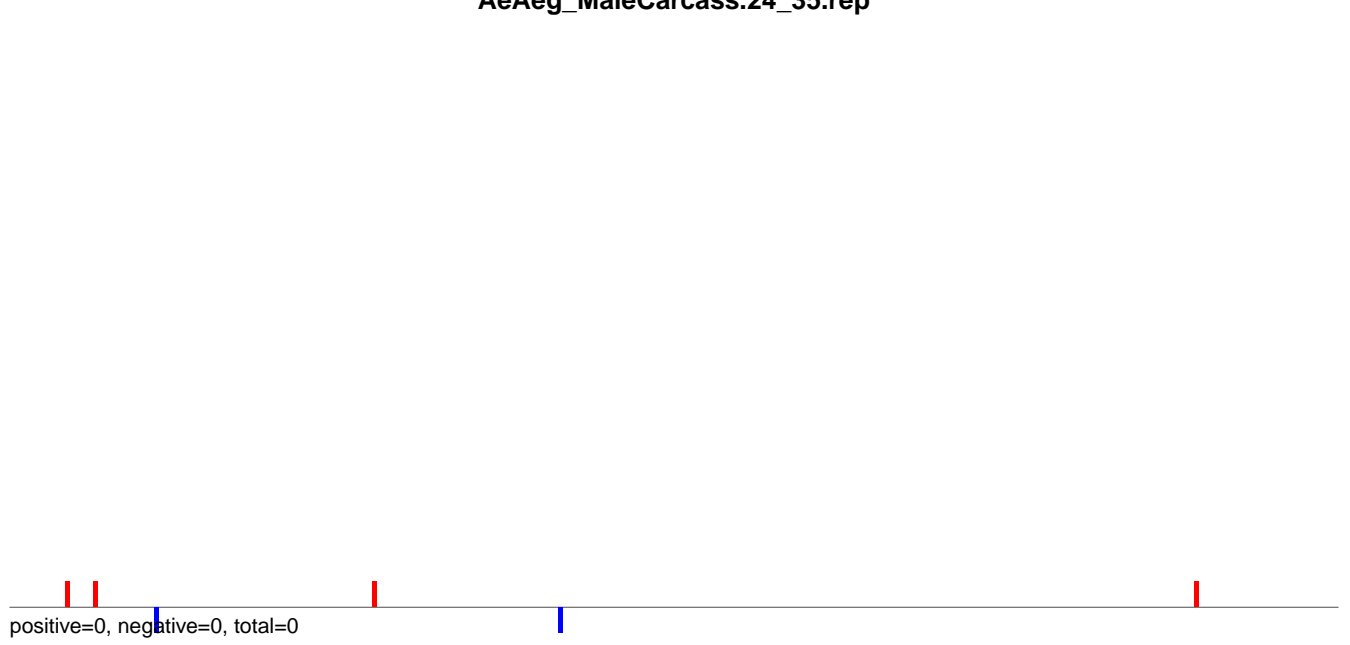

AeAeg_MaleCarcass.rep

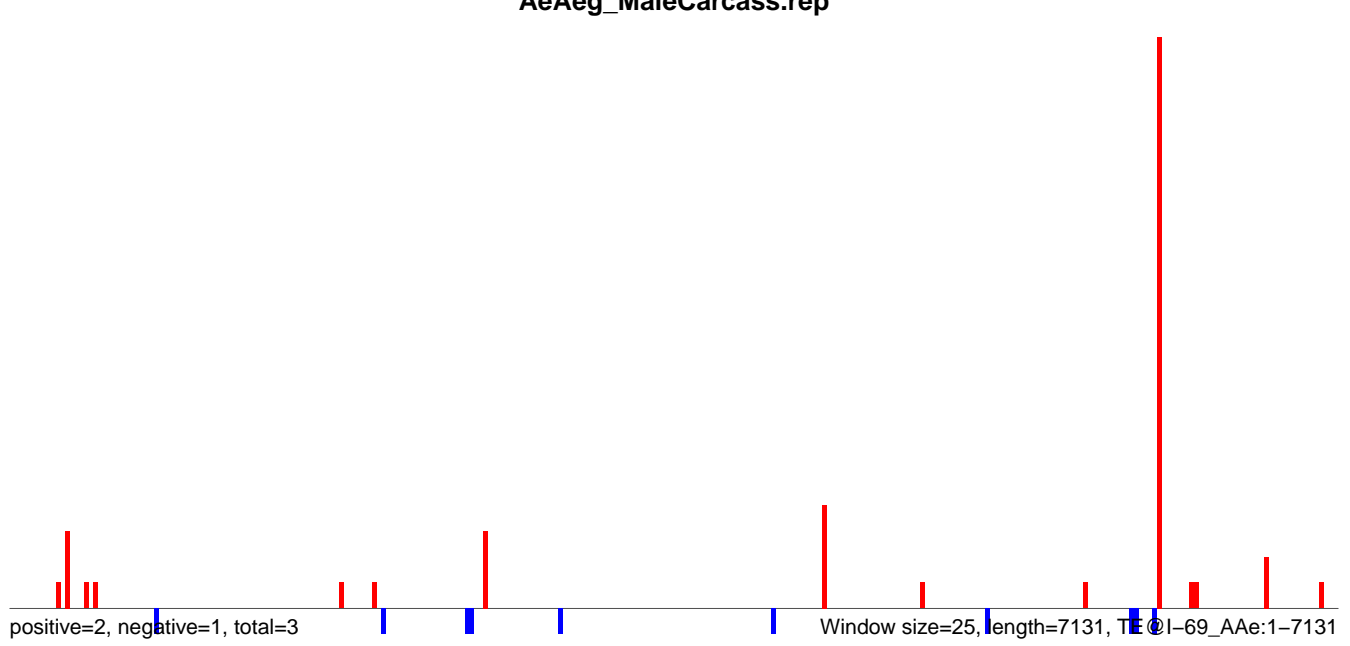

AeAeg_MaleCarcass.18_23.rep

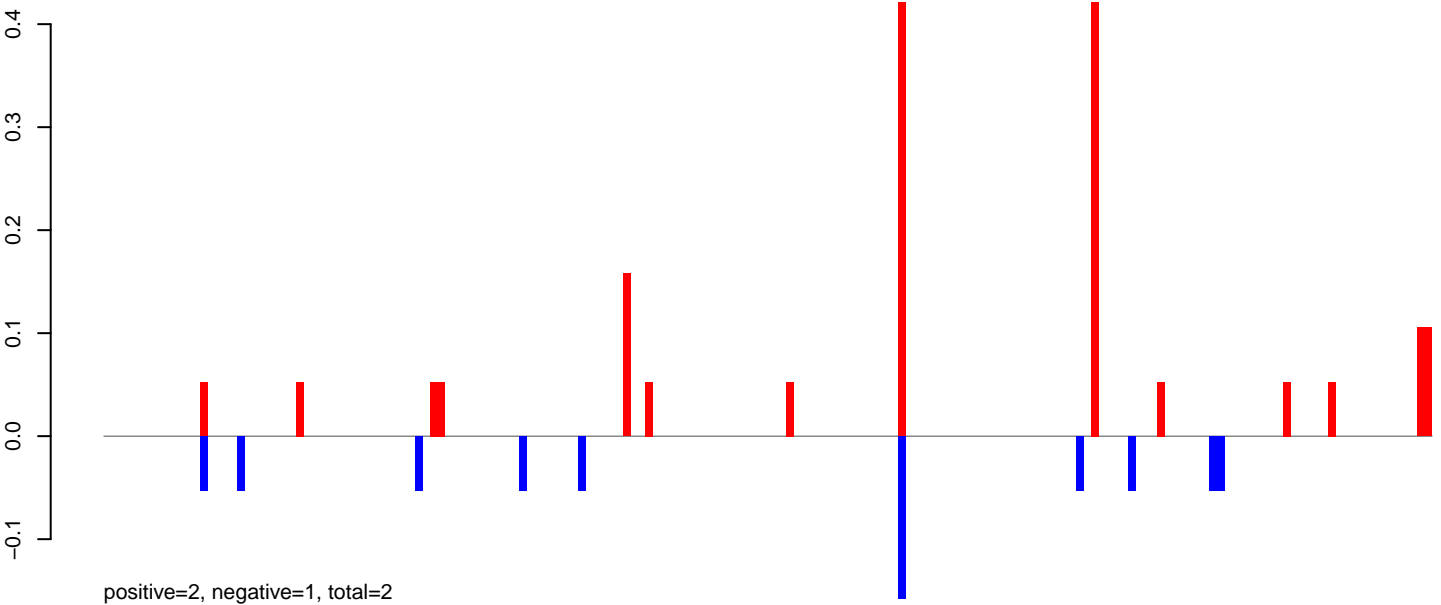

AeAeg_MaleCarcass.24_35.rep

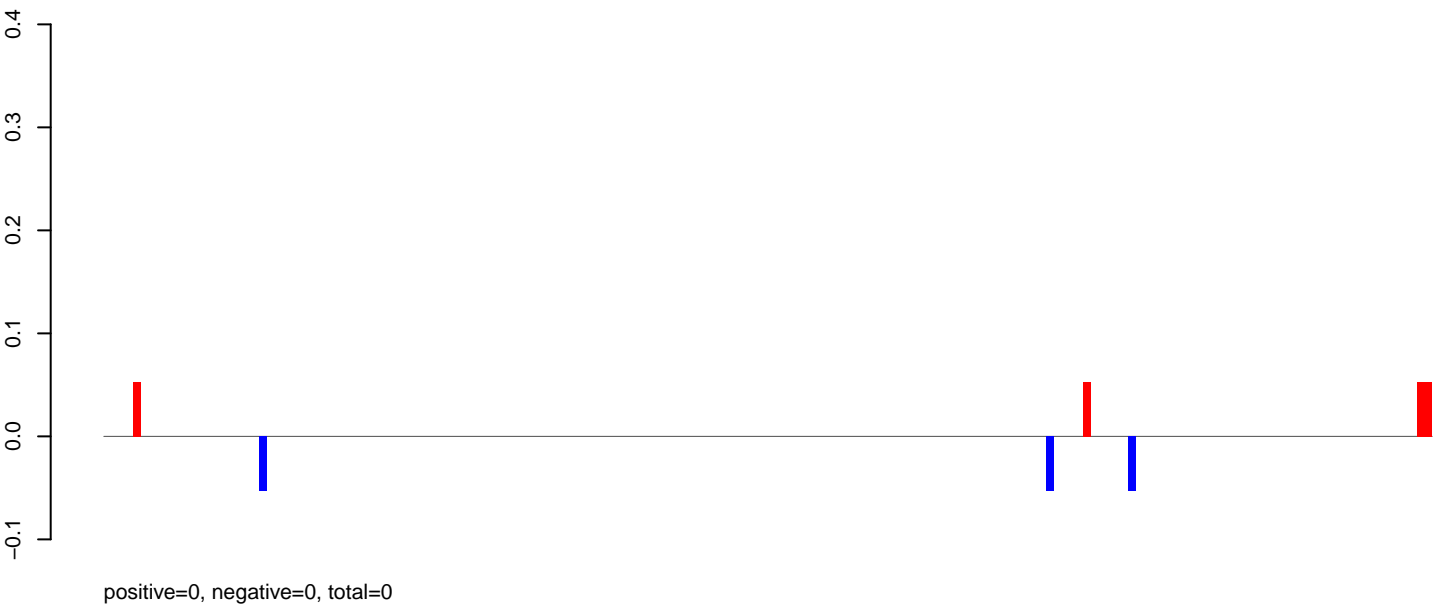

AeAeg_MaleCarcass.rep

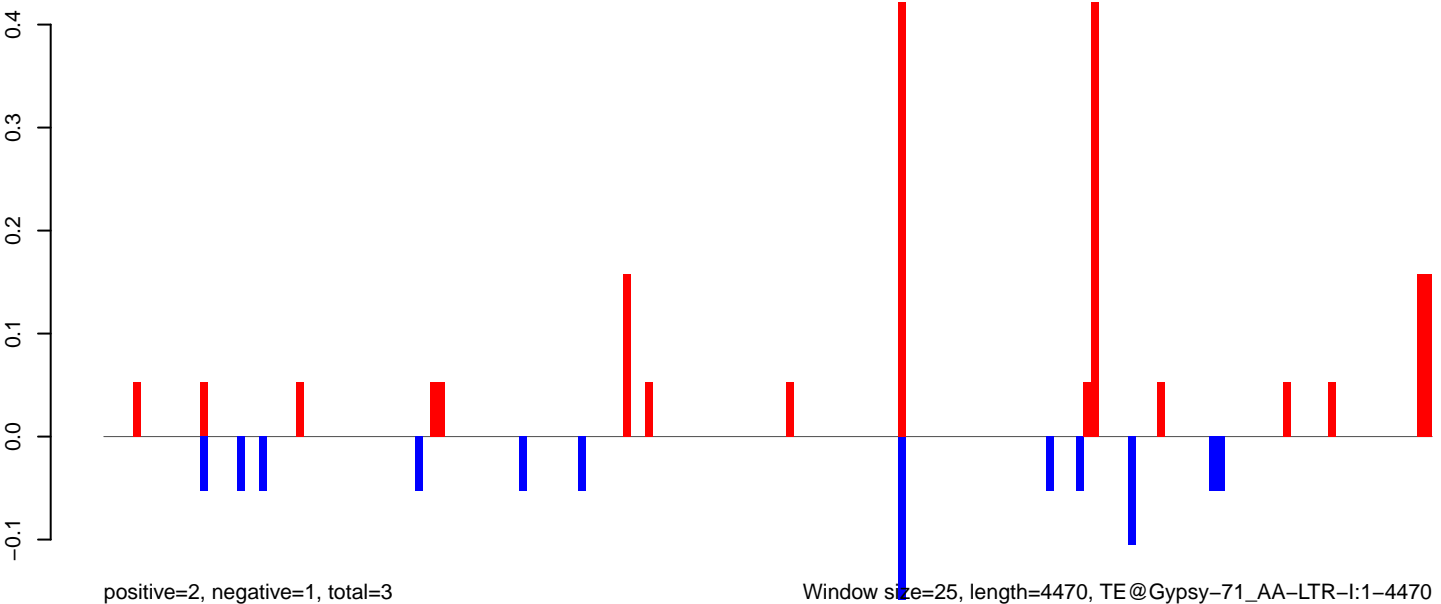

0 1000 2000 3000 4000

AeAeg_MaleCarcass.18_23.rep

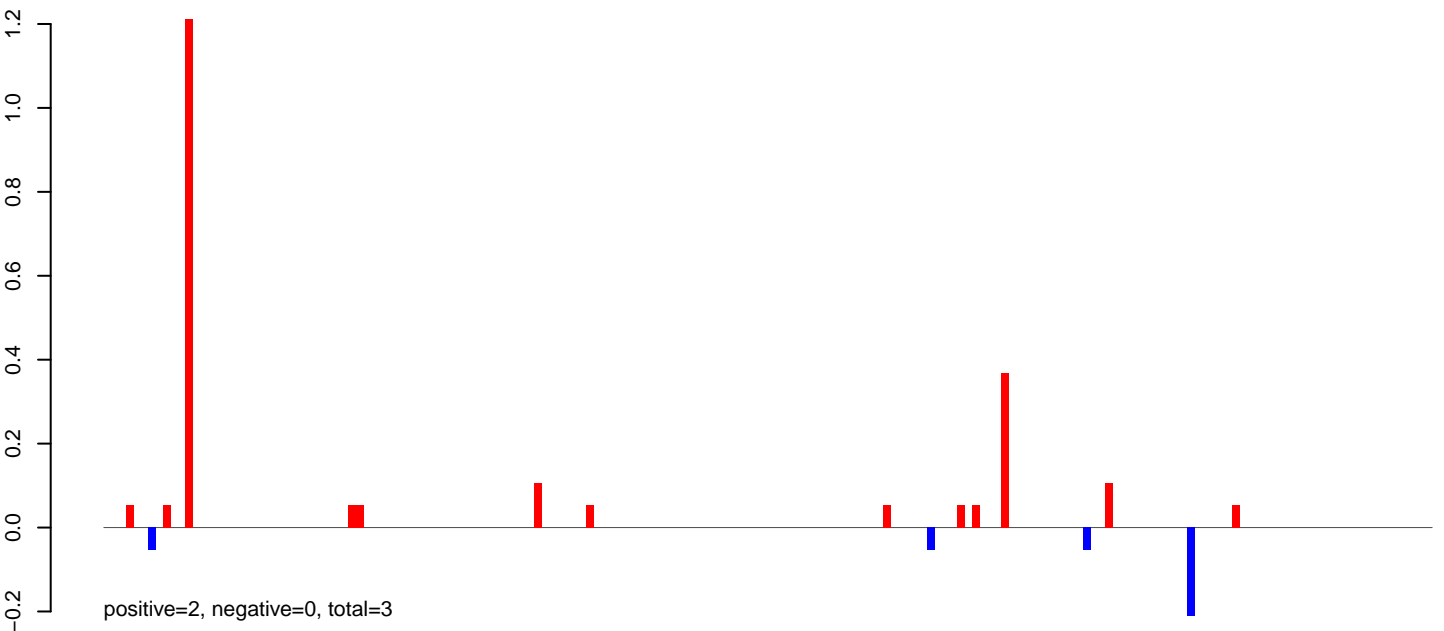

AeAeg_MaleCarcass.24_35.rep

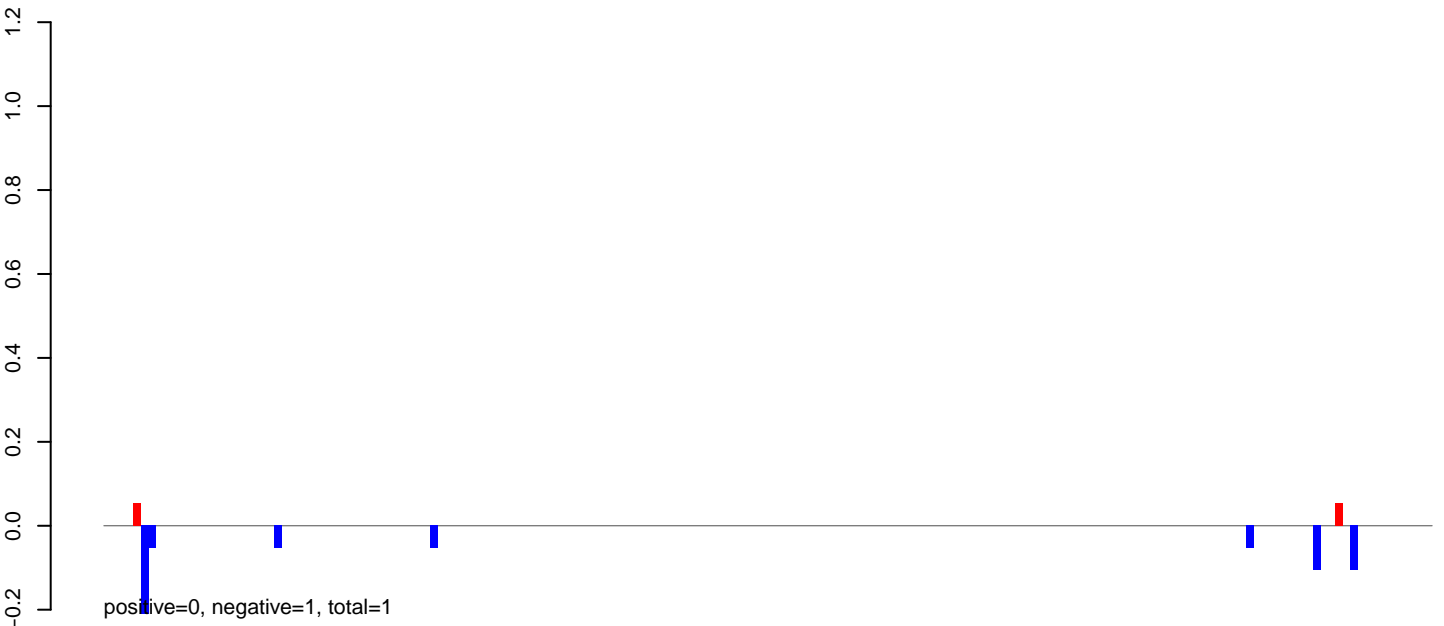

AeAeg_MaleCarcass.rep

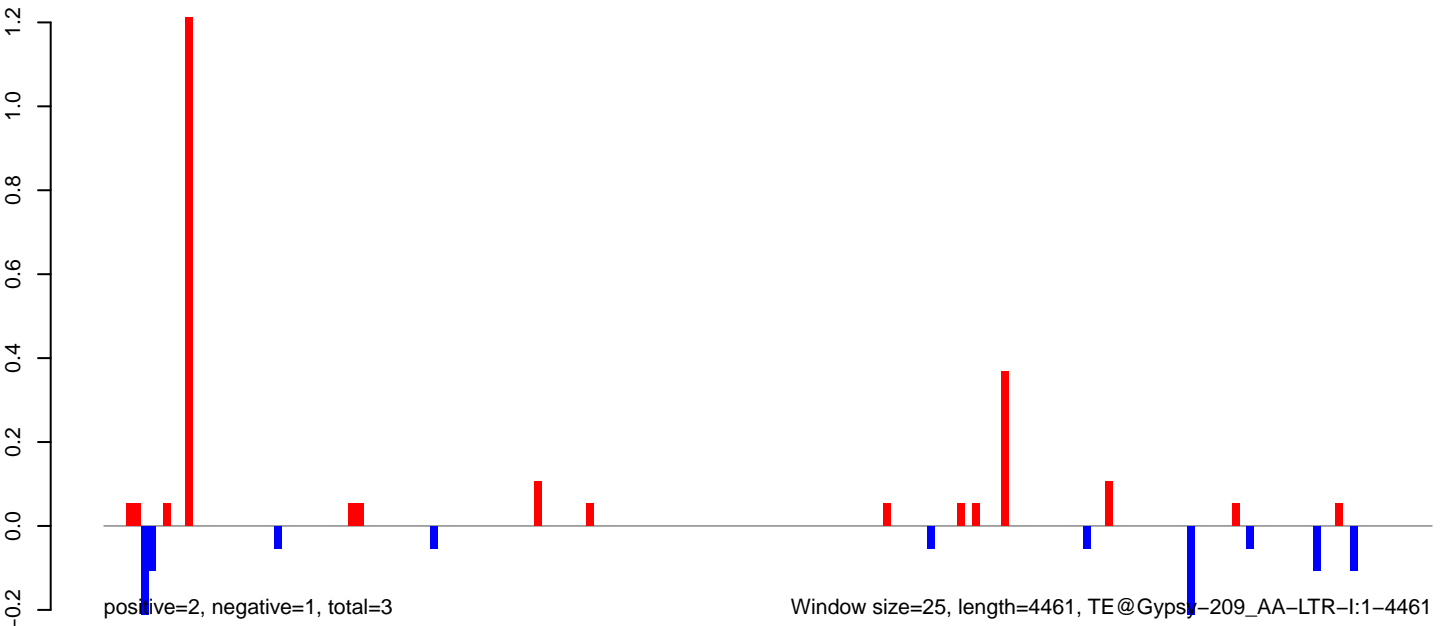

AeAeg_MaleCarcass.18_23.rep

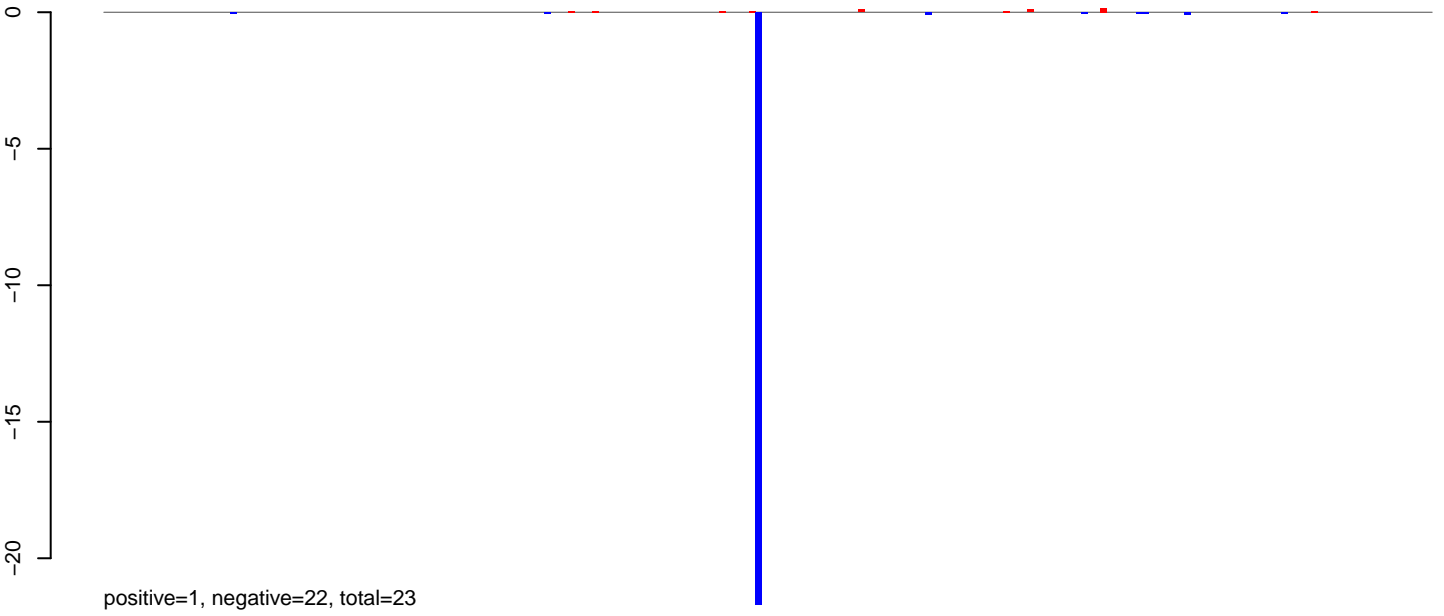

AeAeg_MaleCarcass.24_35.rep



AeAeg_MaleCarcass.rep

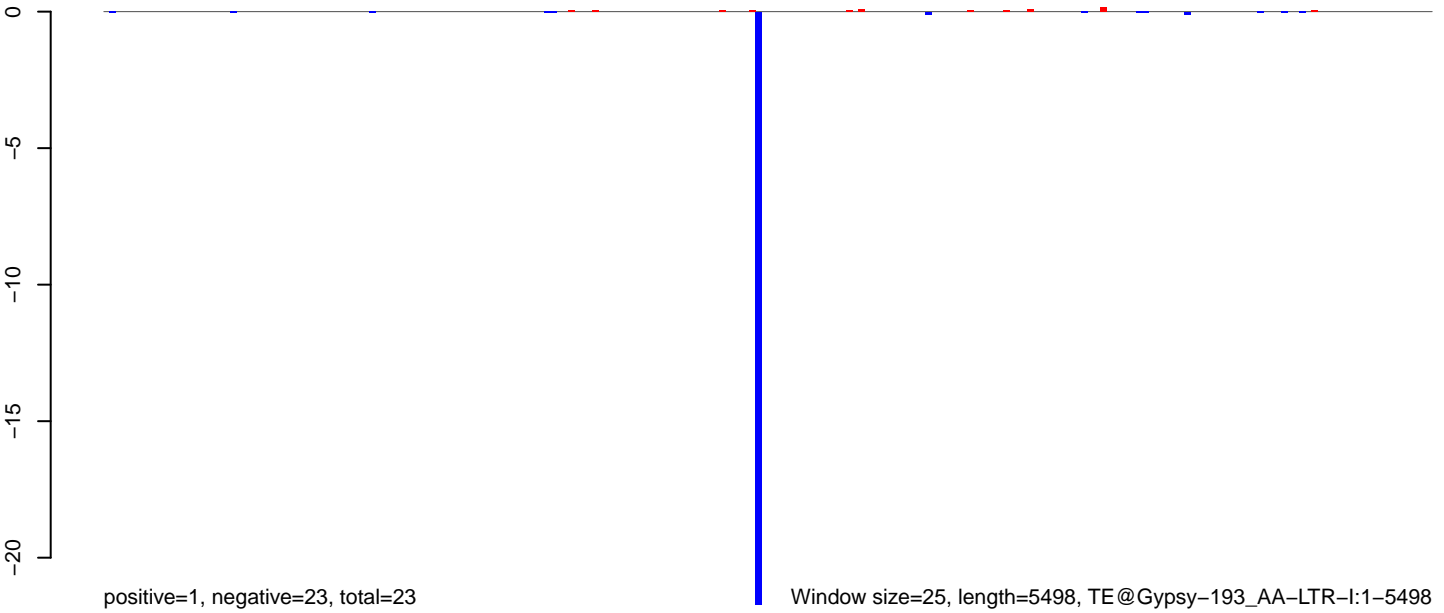

0 1000 2000 3000 4000 5000

AeAeg_MaleCarcass.18_23.rep

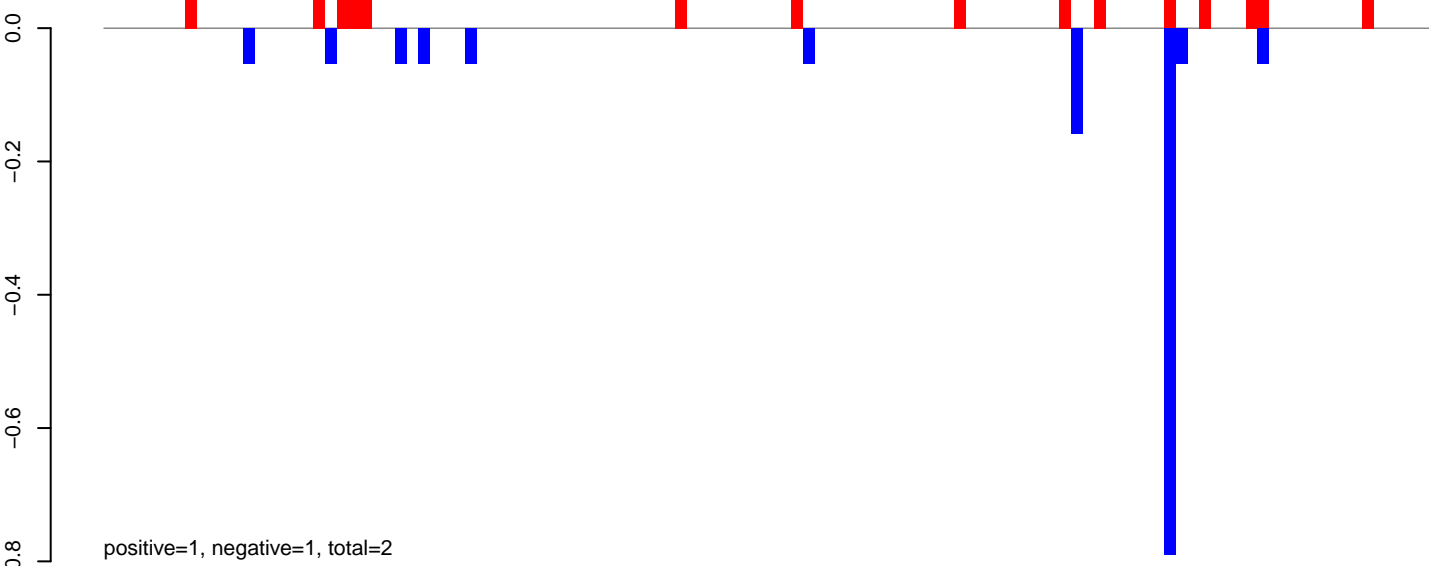

AeAeg_MaleCarcass.24_35.rep

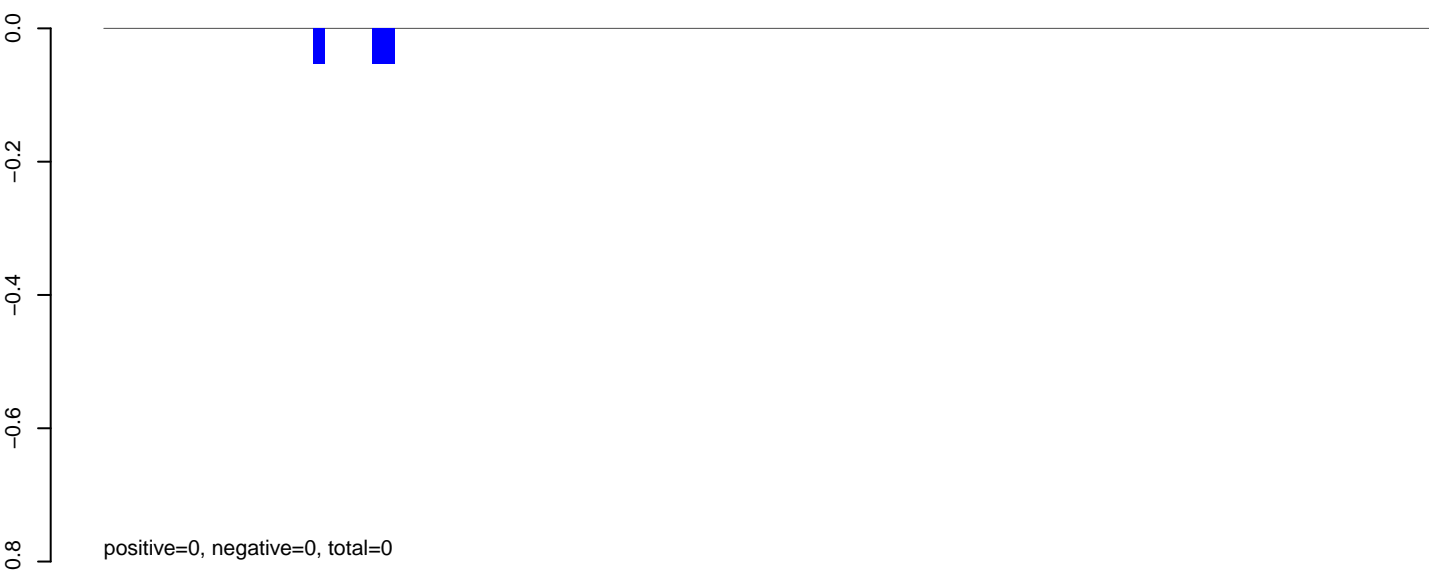

AeAeg_MaleCarcass.rep

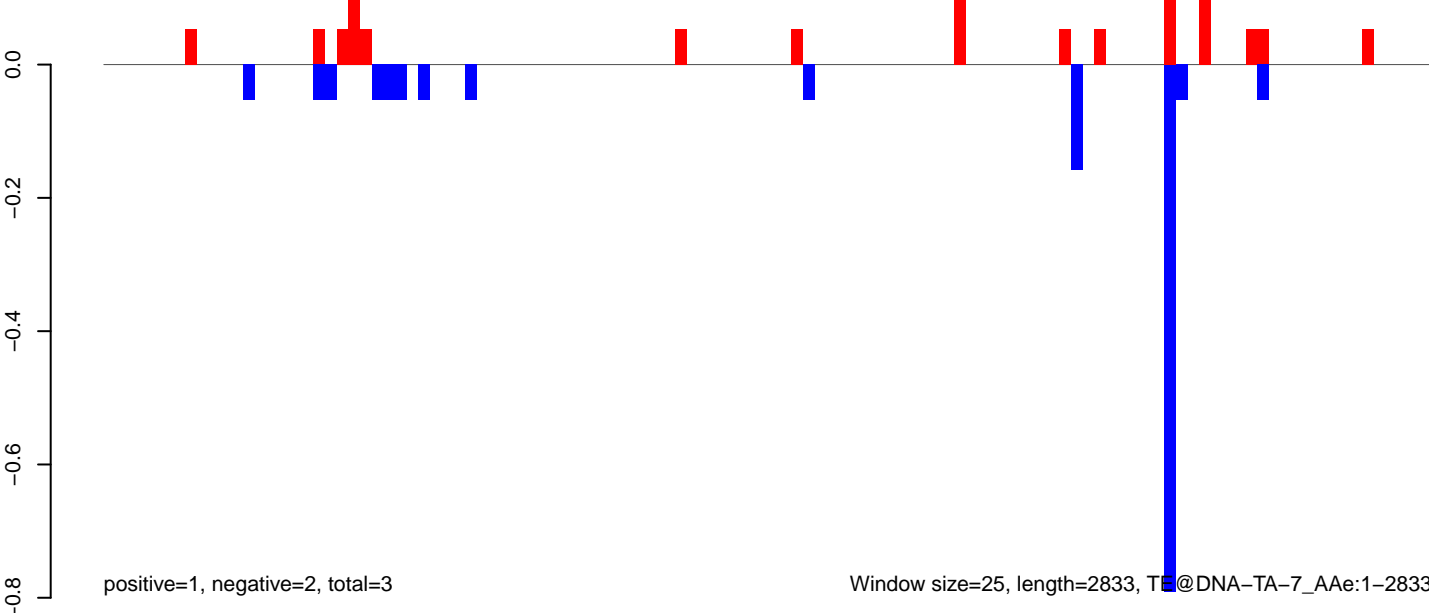

AeAeg_MaleCarcass.18_23.rep

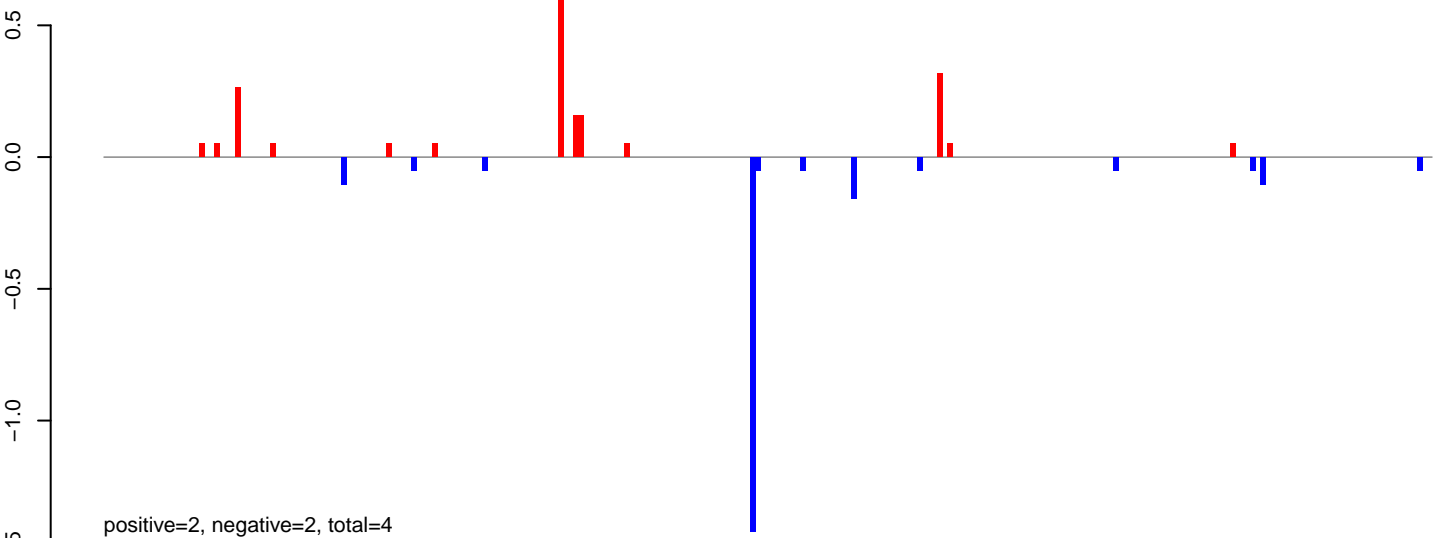

AeAeg_MaleCarcass.24_35.rep



AeAeg_MaleCarcass.rep

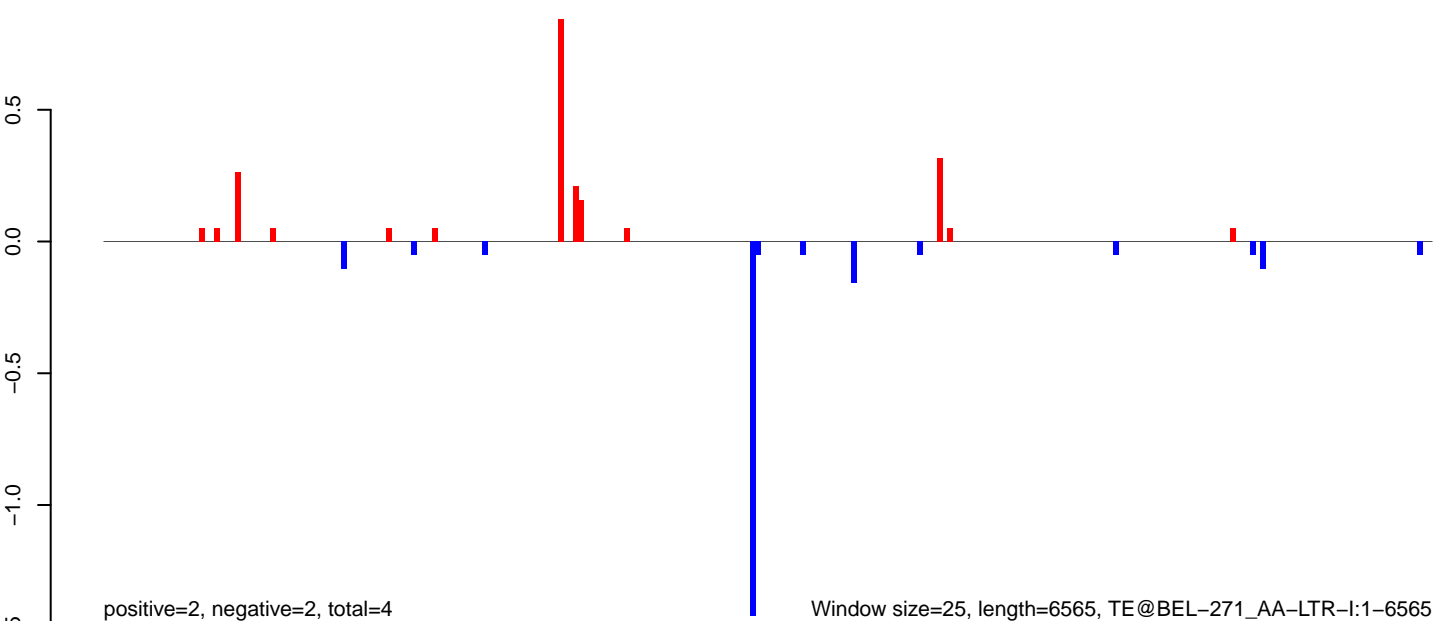

AeAeg_MaleCarcass.18_23.rep

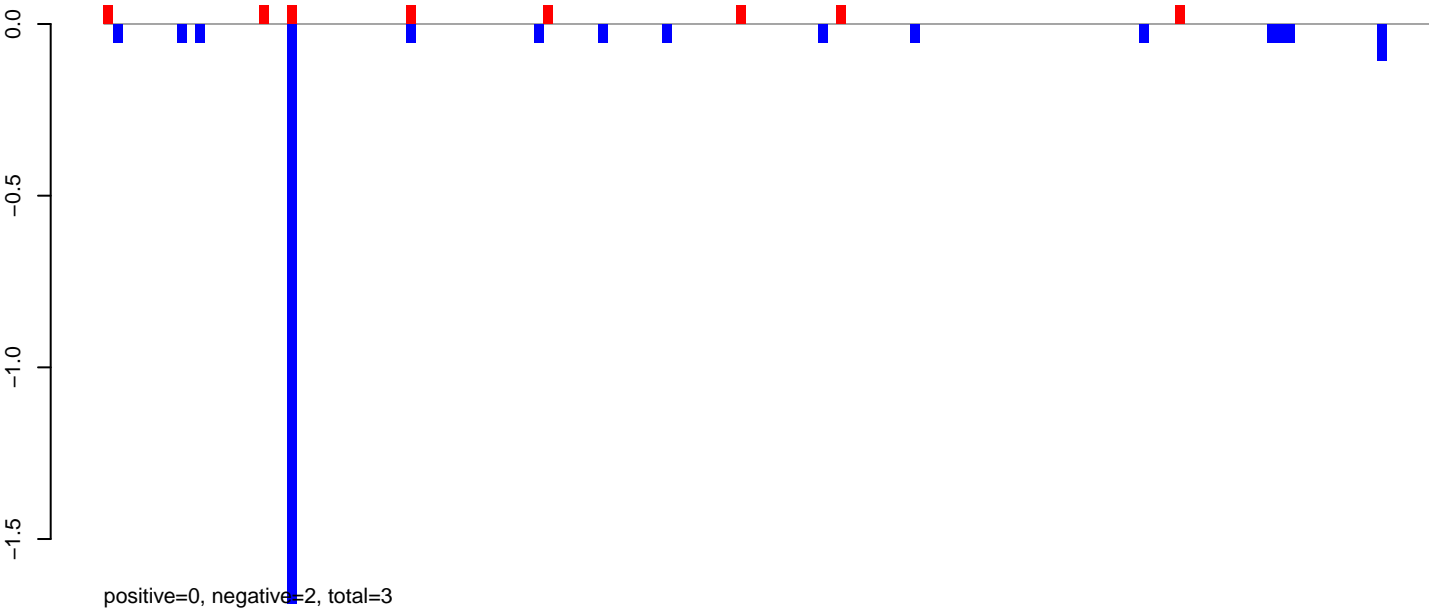

AeAeg_MaleCarcass.24_35.rep

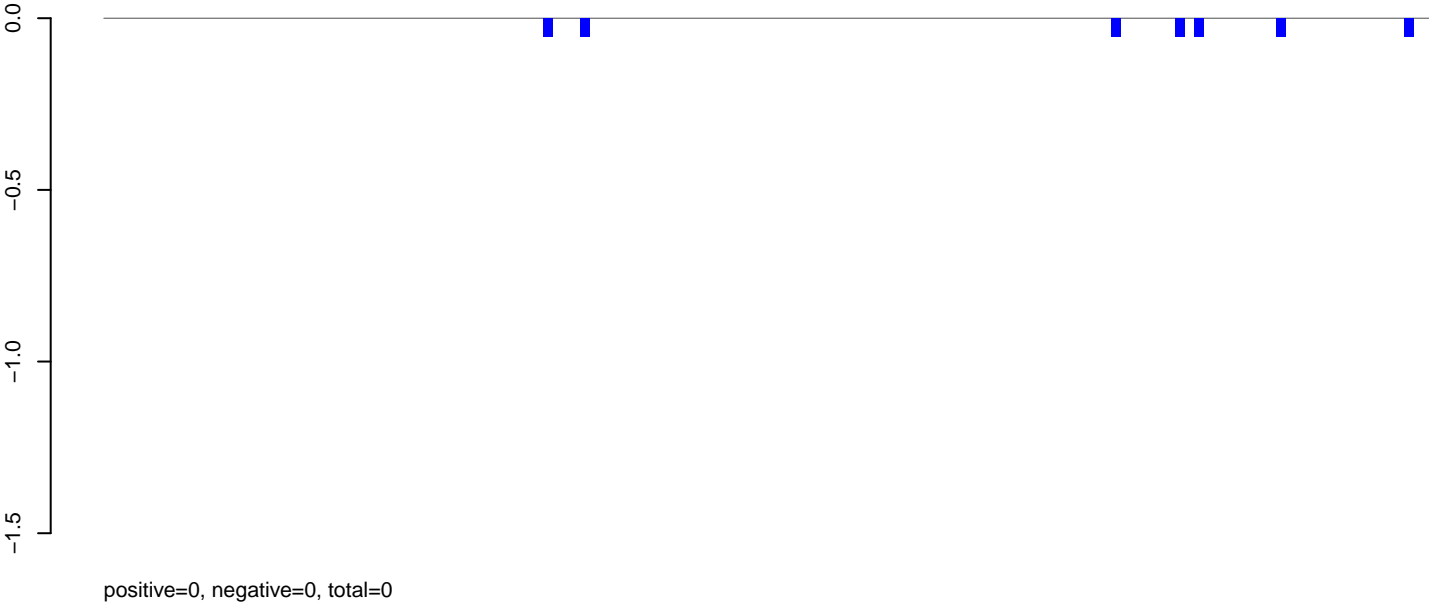

AeAeg_MaleCarcass.rep

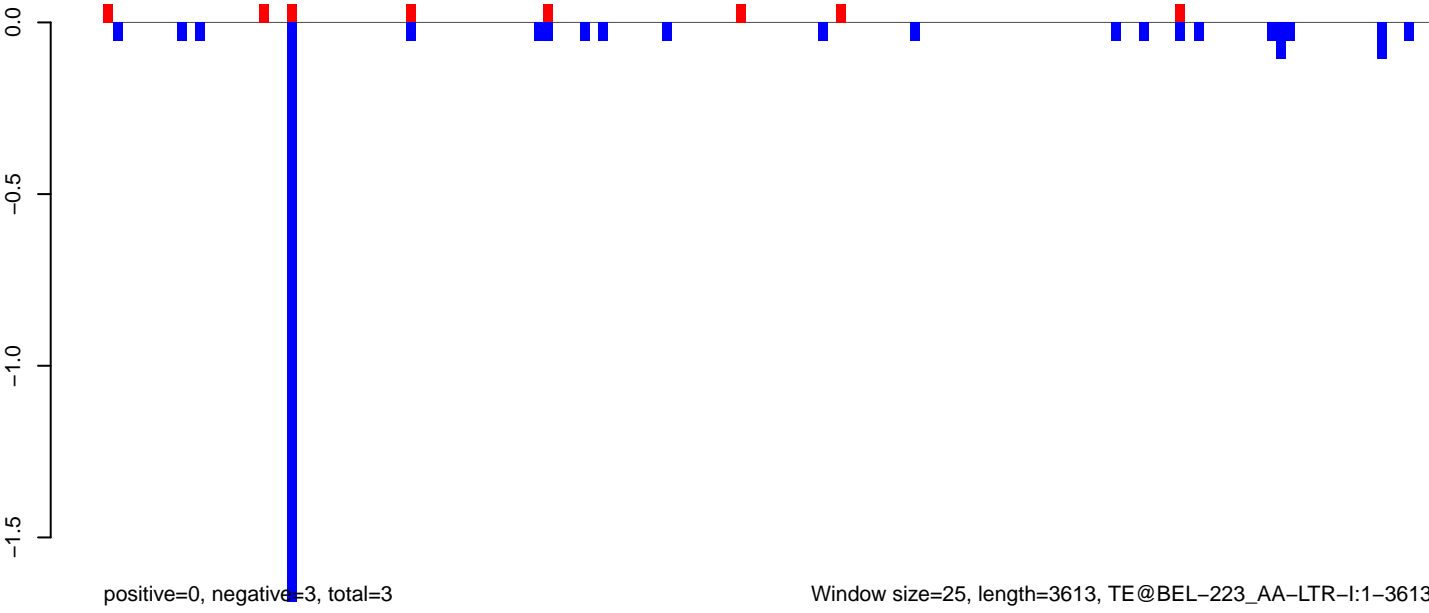

AeAeg_MaleCarcass.18_23.rep

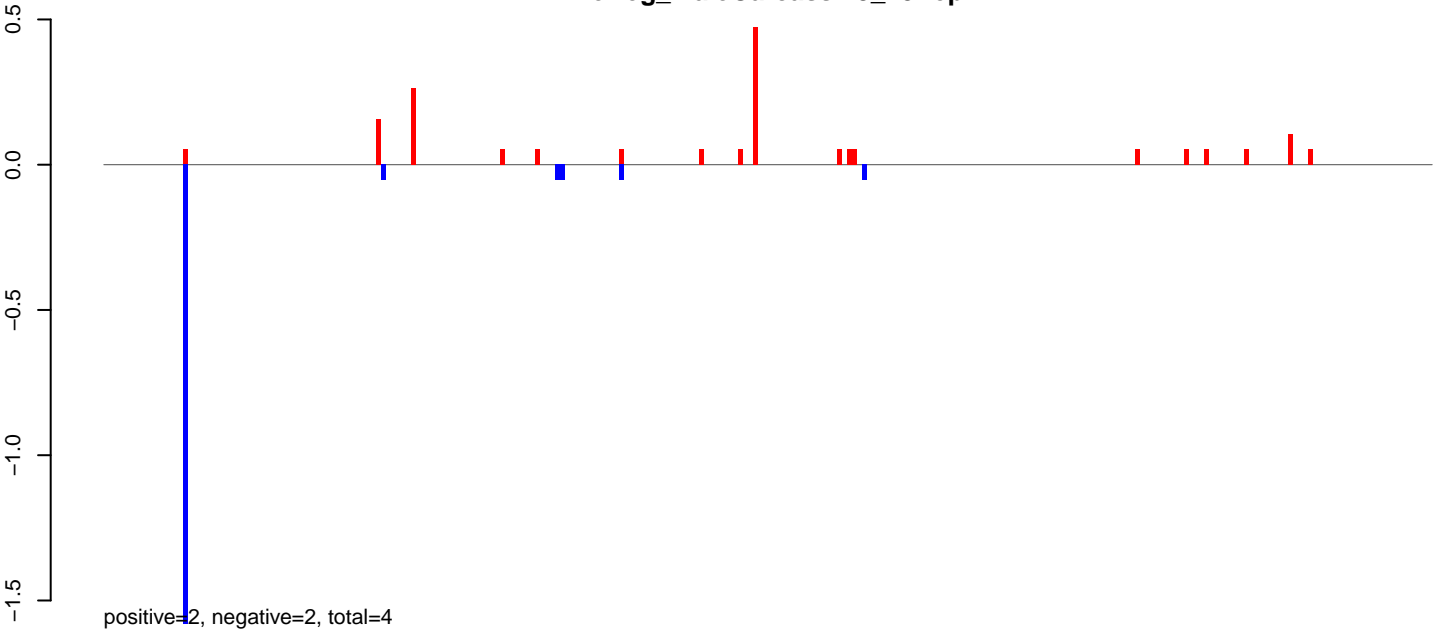

AeAeg_MaleCarcass.24_35.rep

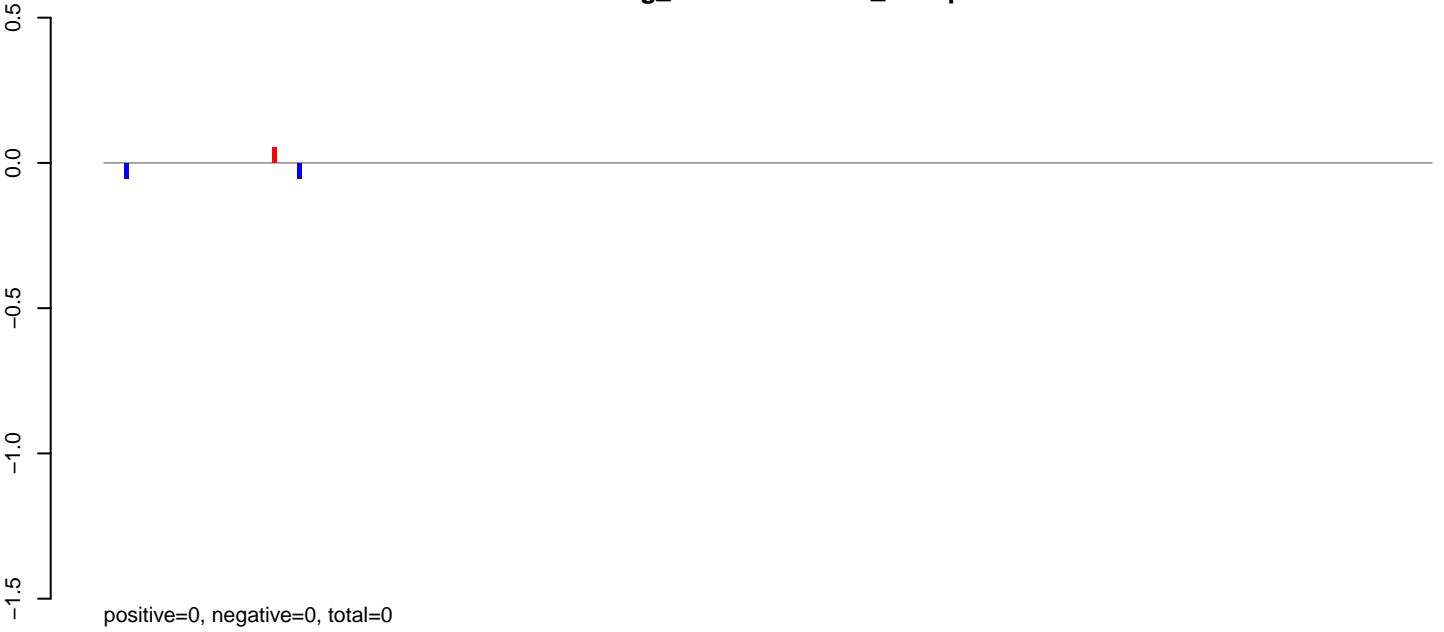

AeAeg_MaleCarcass.rep

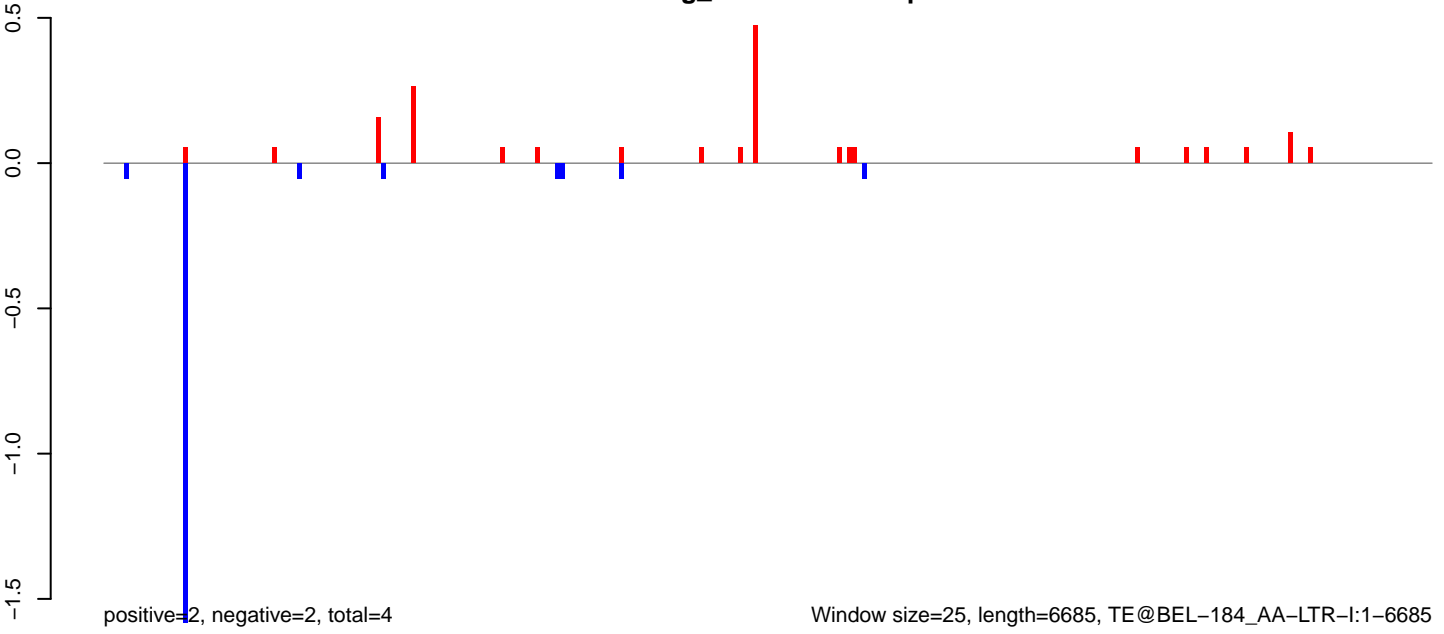

Window size=25, length=6685, TE@BEL-184_AA-LTR-I:1-6685

0 1000 2000 3000 4000 5000 6000

AeAeg_MaleCarcass.18_23.rep

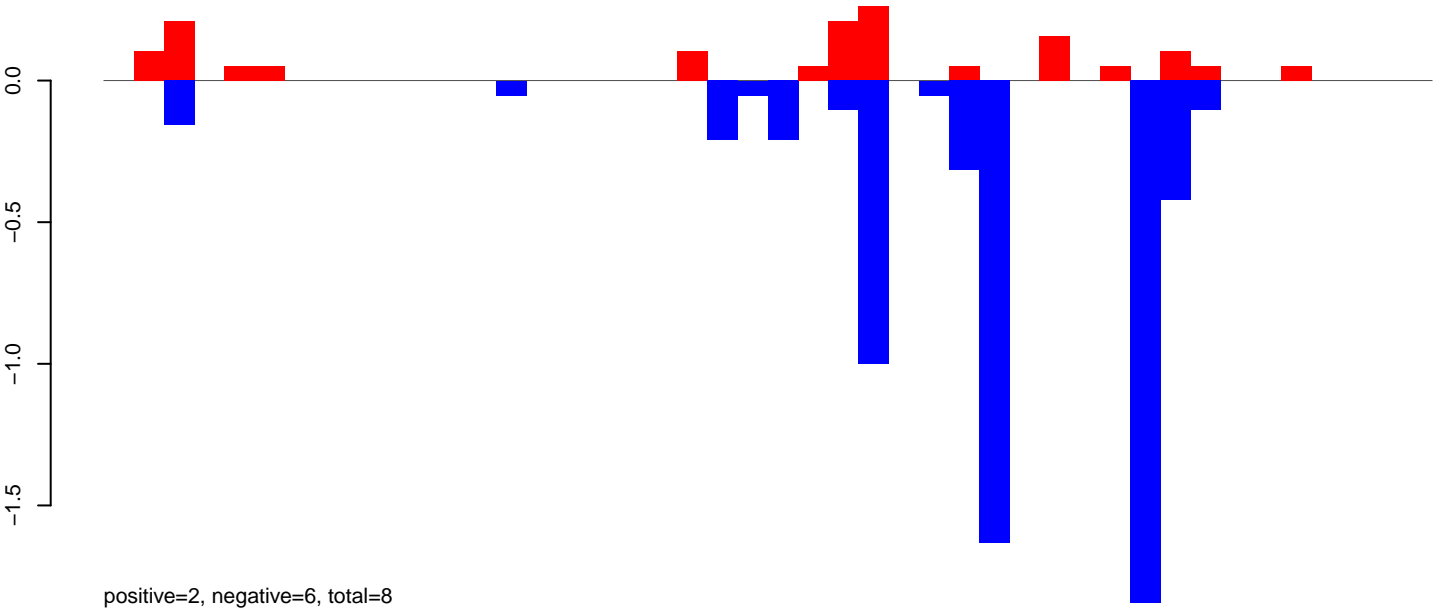

AeAeg_MaleCarcass.24_35.rep

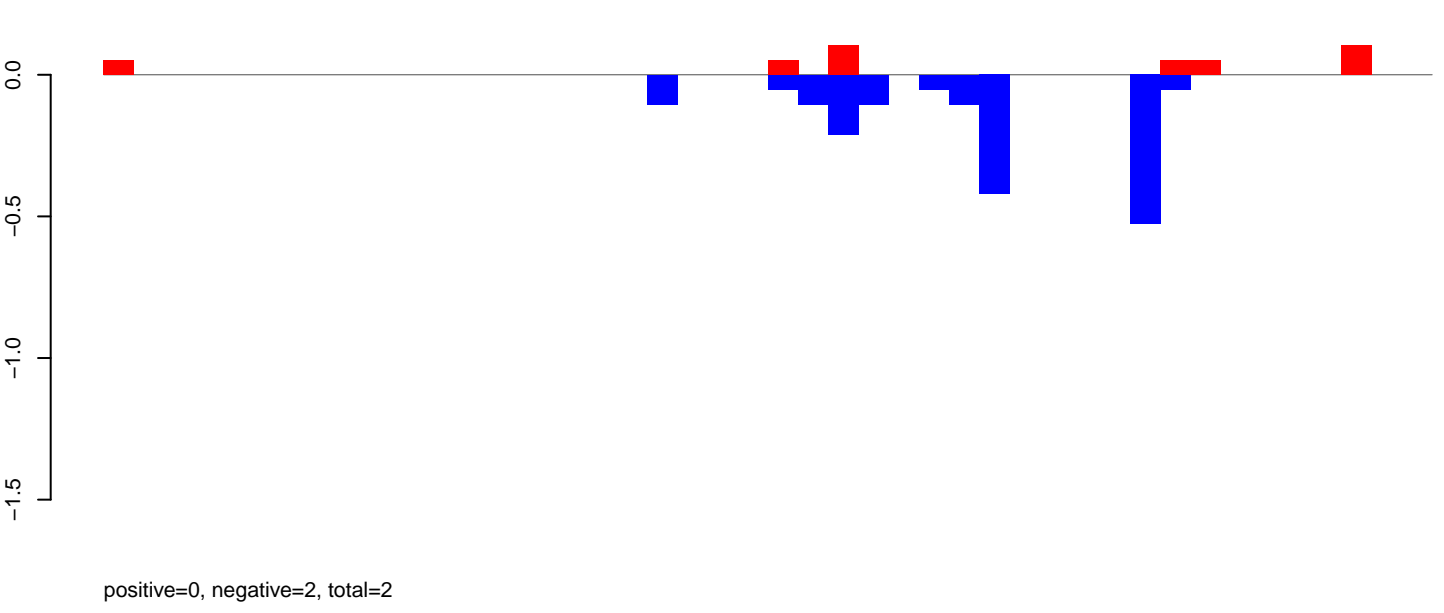

AeAeg_MaleCarcass.rep

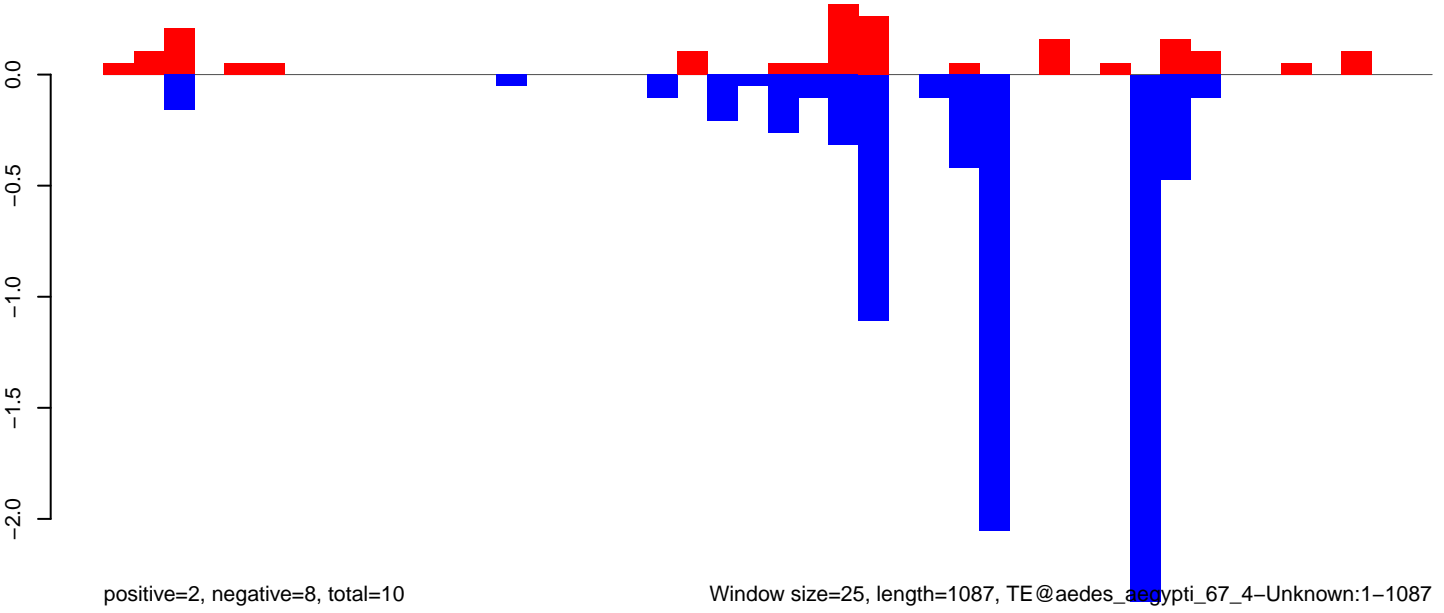

AeAeg_MaleCarcass.18_23.rep

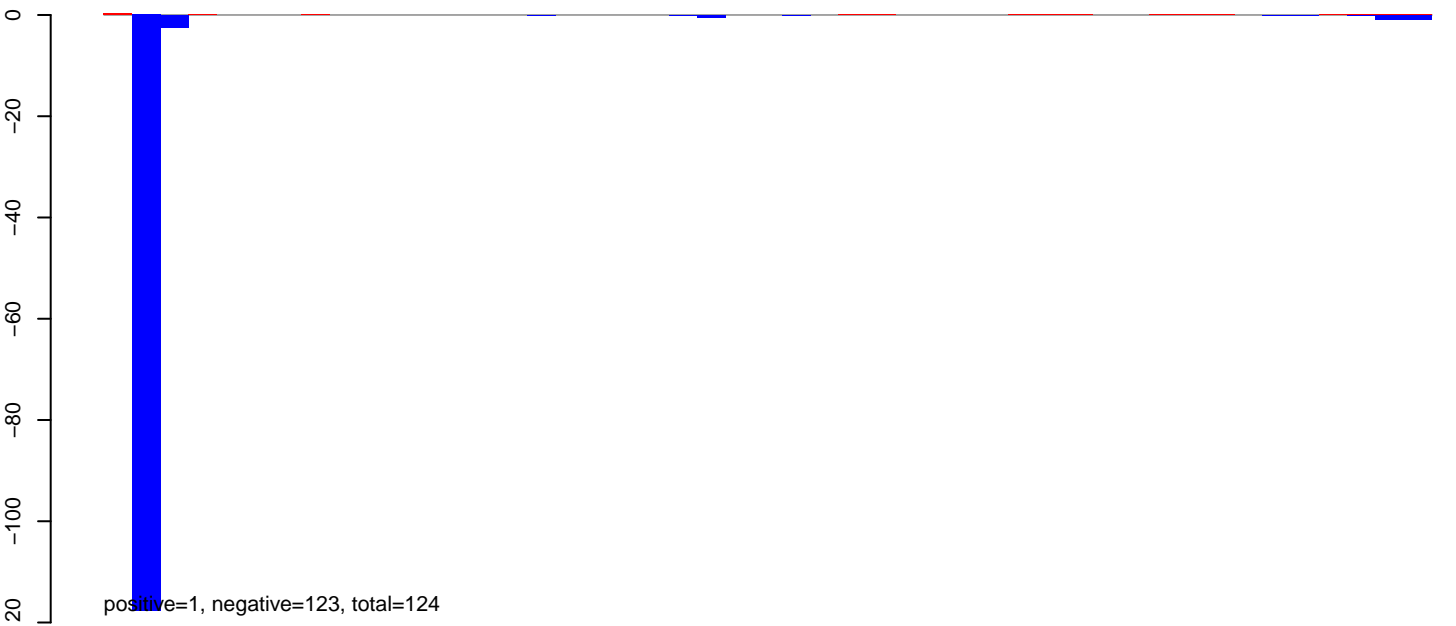

AeAeg_MaleCarcass.24_35.rep



AeAeg_MaleCarcass.rep

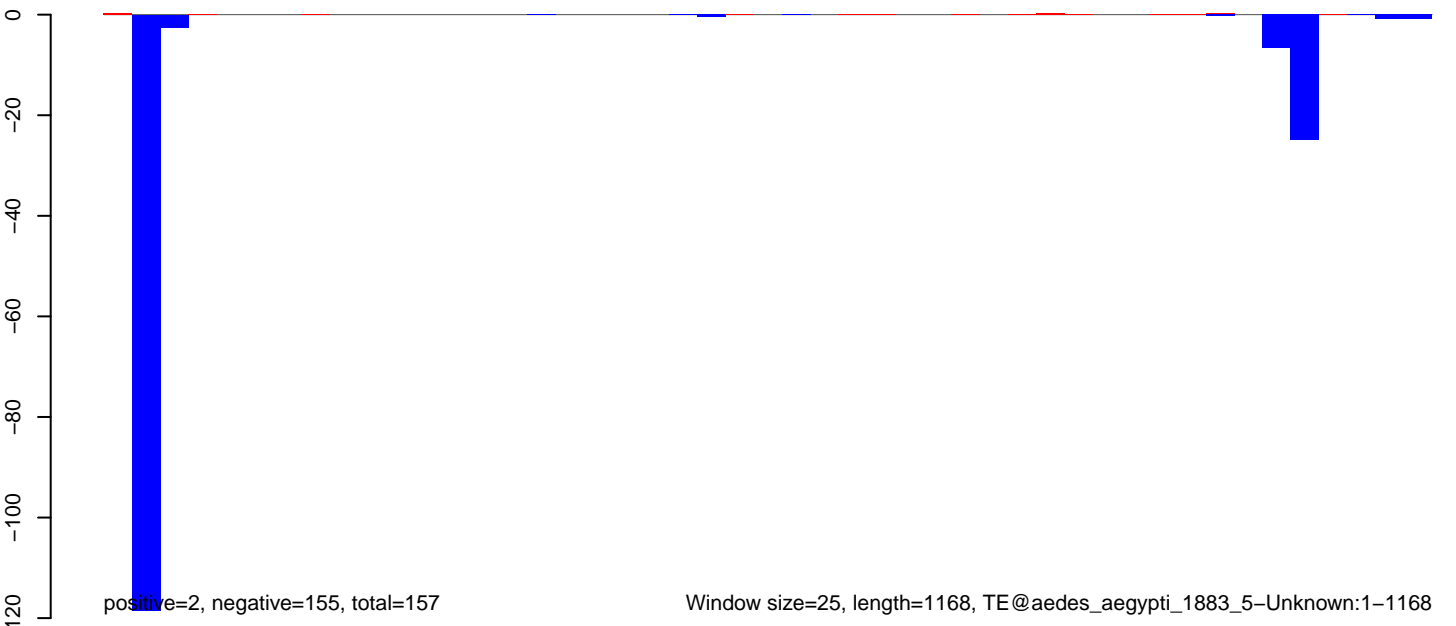

AeAeg_MaleCarcass.18_23.rep

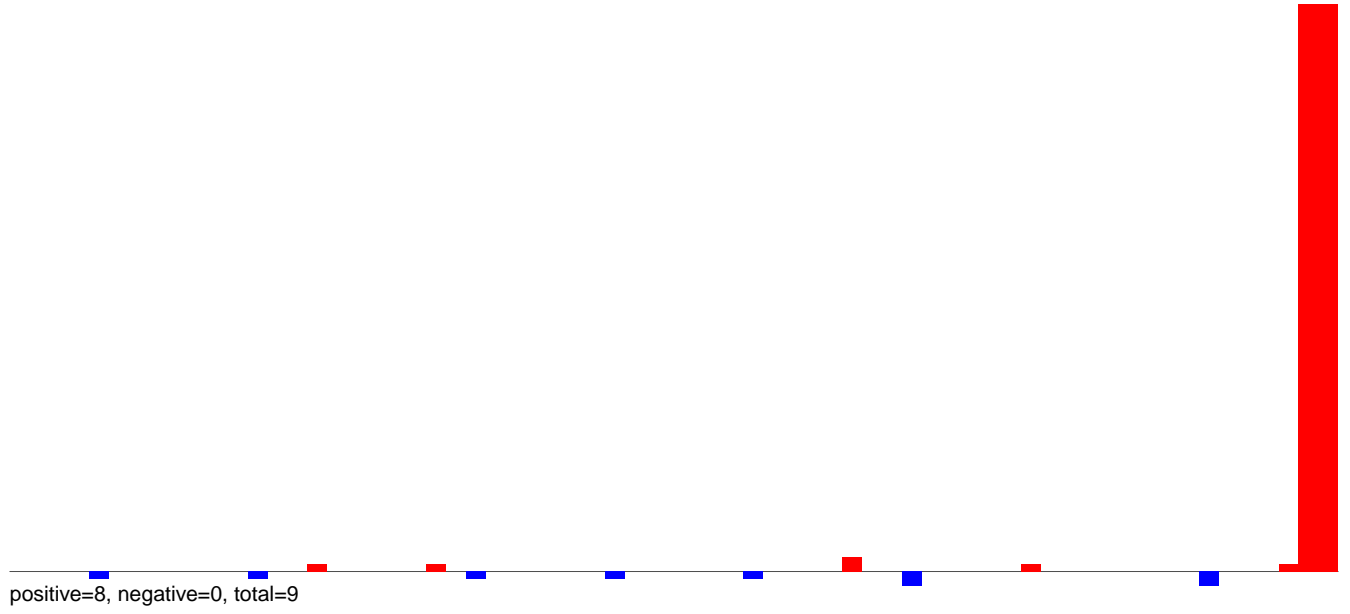

AeAeg_MaleCarcass.24_35.rep

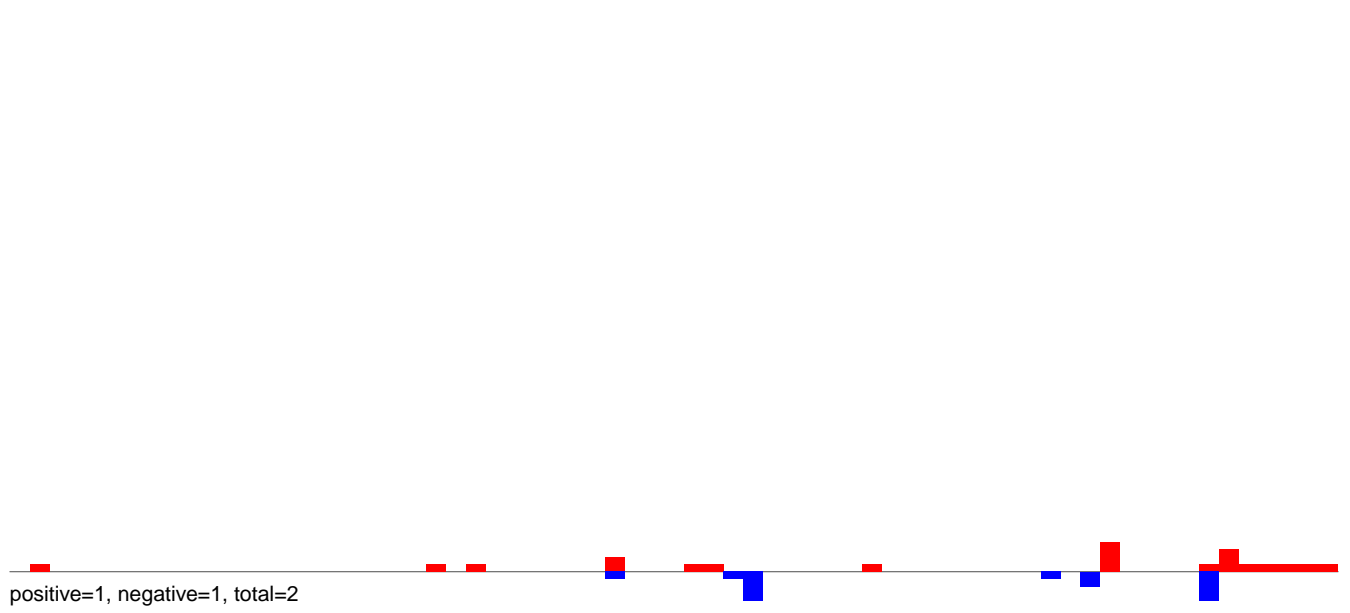

AeAeg_MaleCarcass.rep

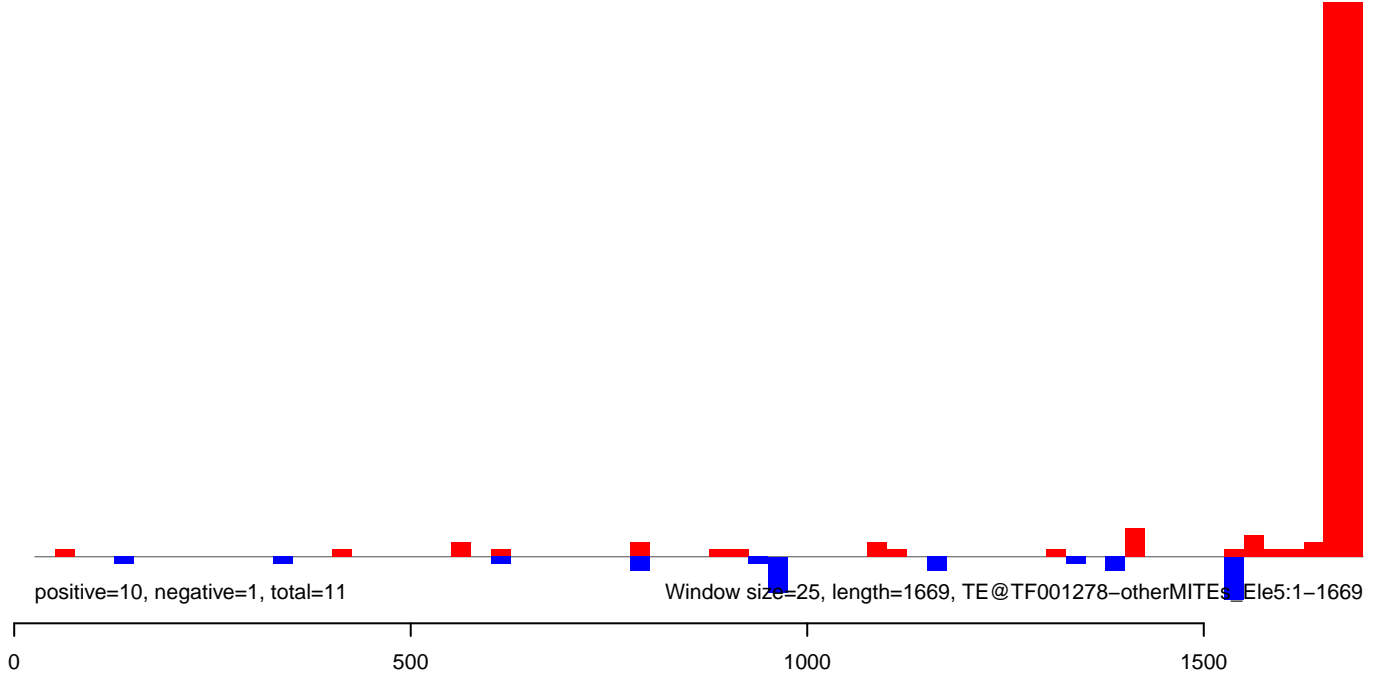

AeAeg_MaleCarcass.18_23.rep

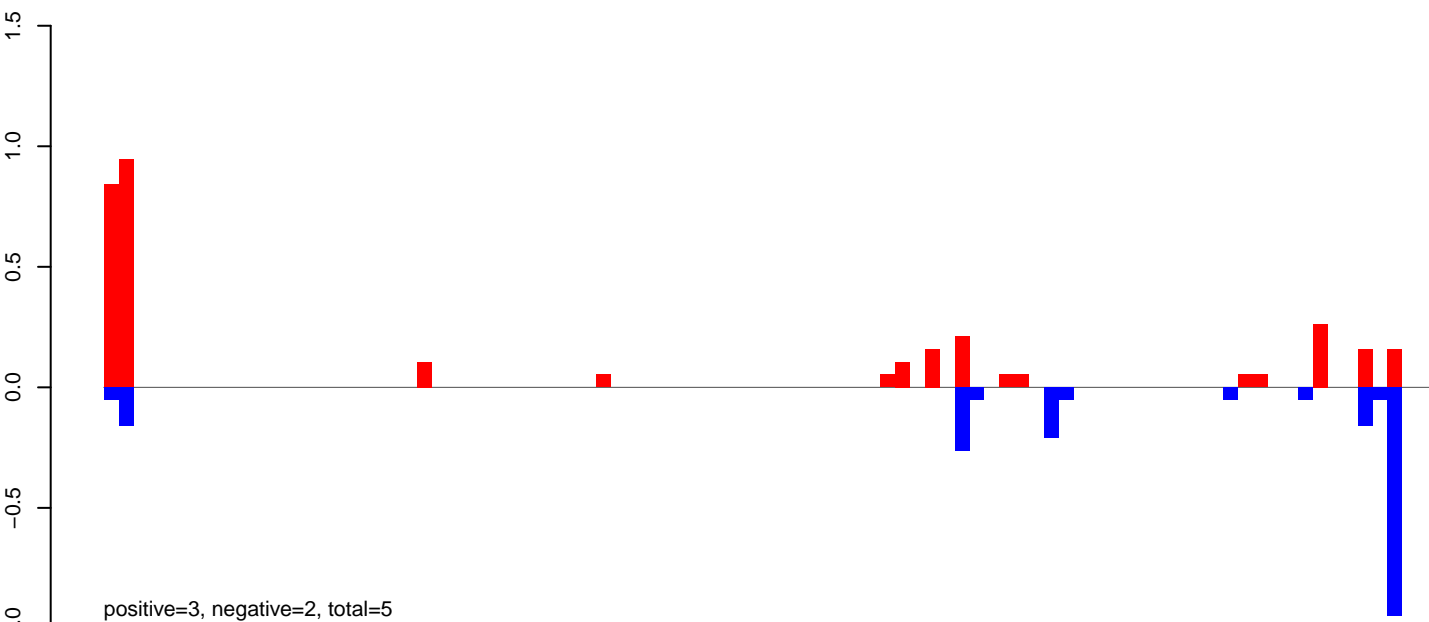

AeAeg_MaleCarcass.24_35.rep

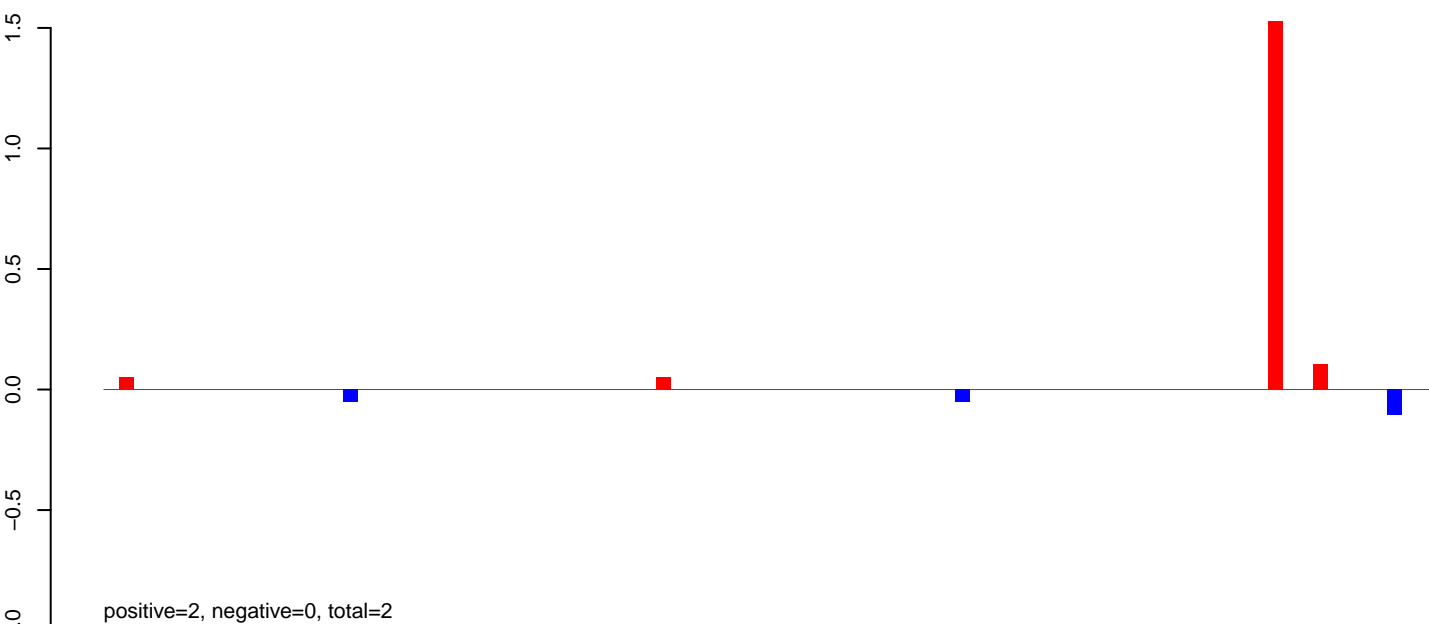

AeAeg_MaleCarcass.rep

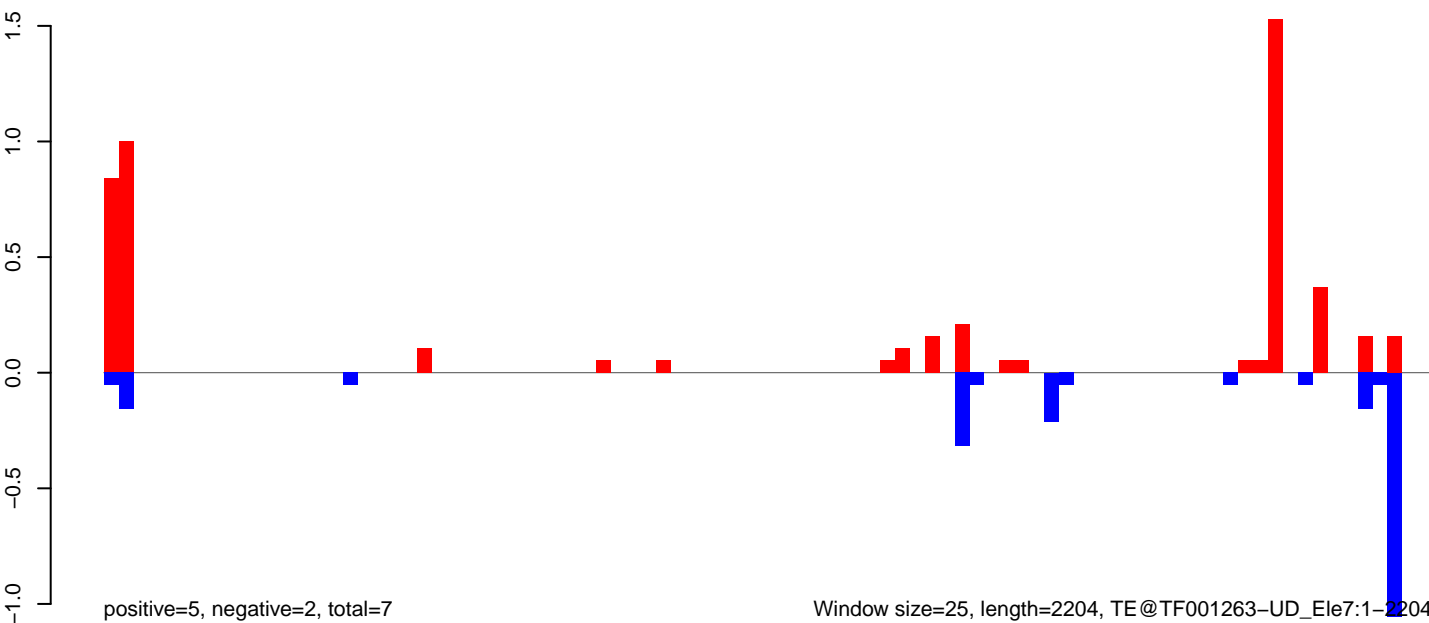

AeAeg_MaleCarcass.18_23.rep

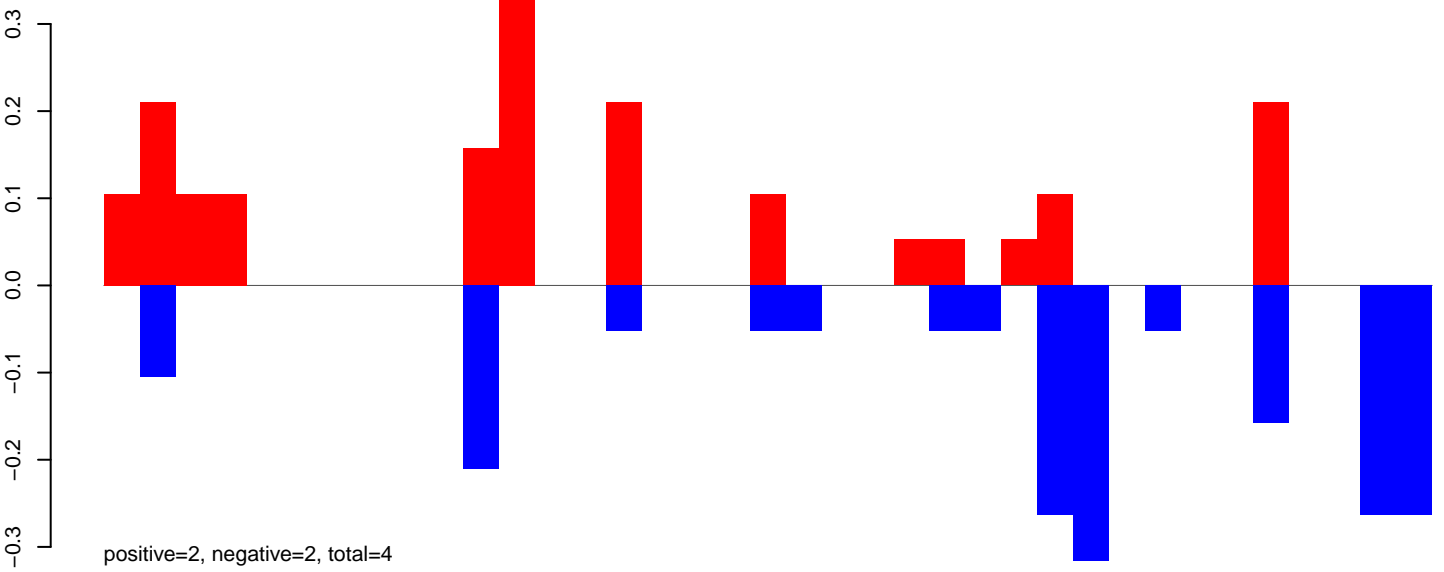

AeAeg_MaleCarcass.24_35.rep

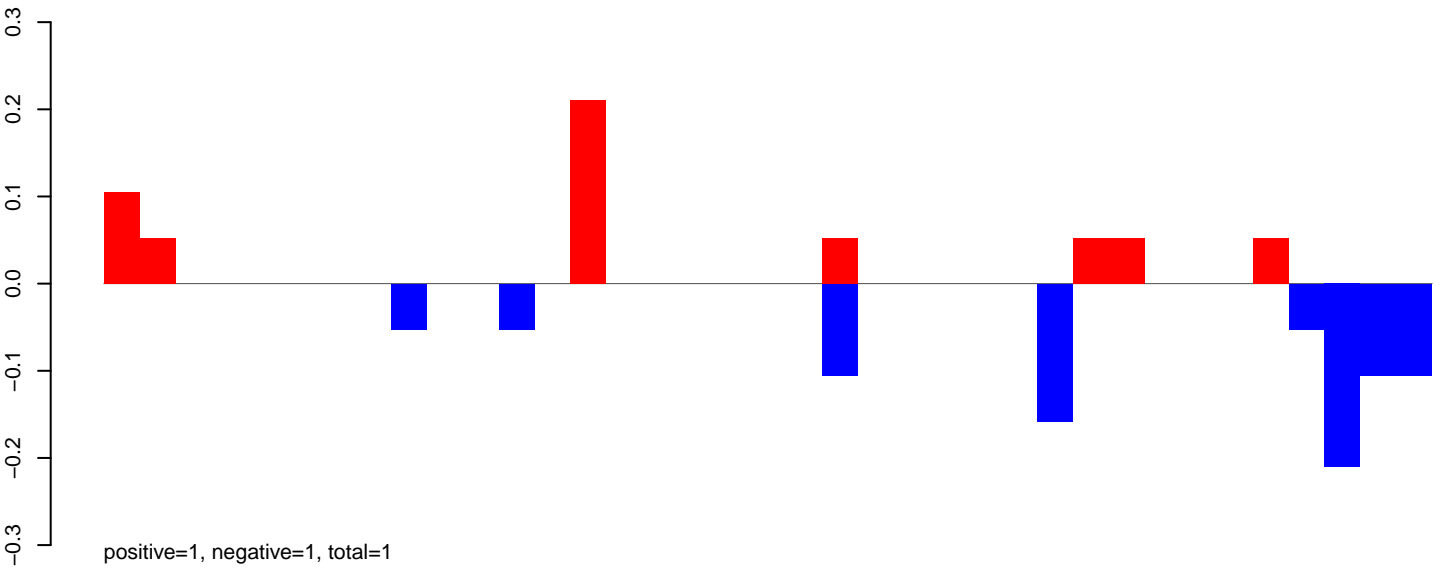

AeAeg_MaleCarcass.rep

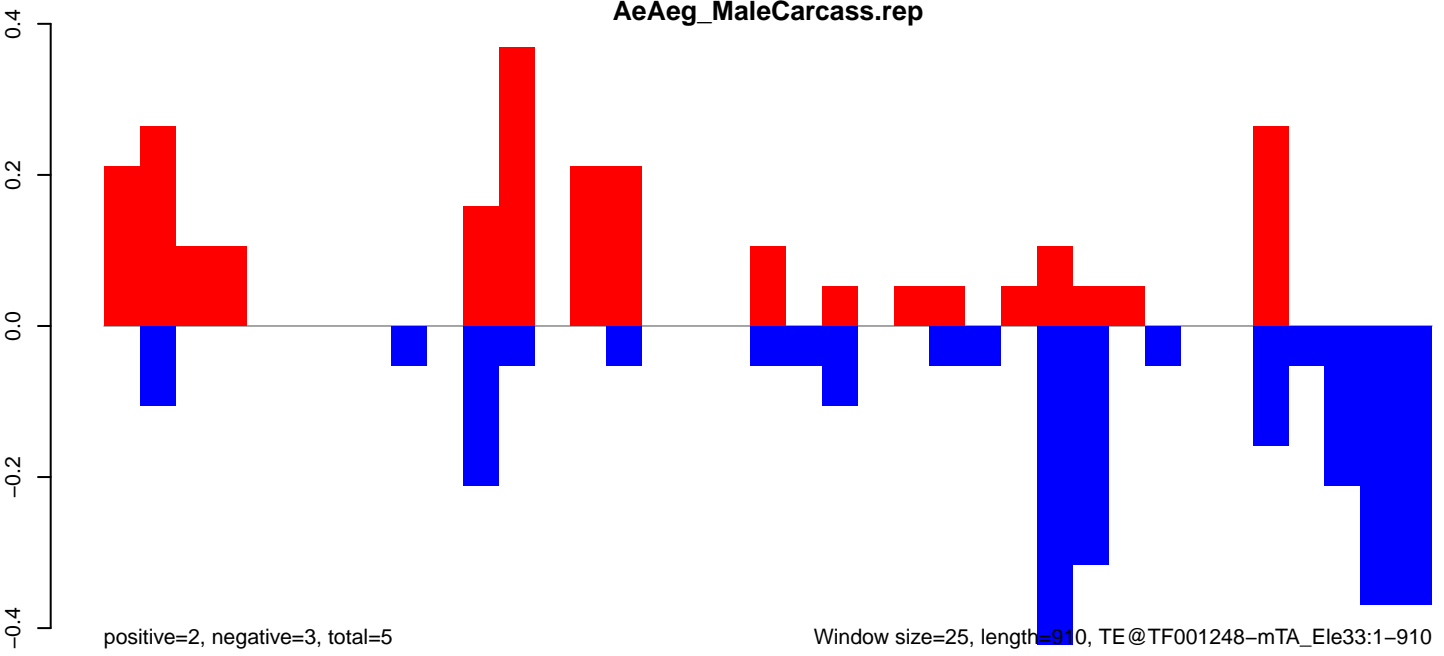

AeAeg_MaleCarcass.18_23.rep

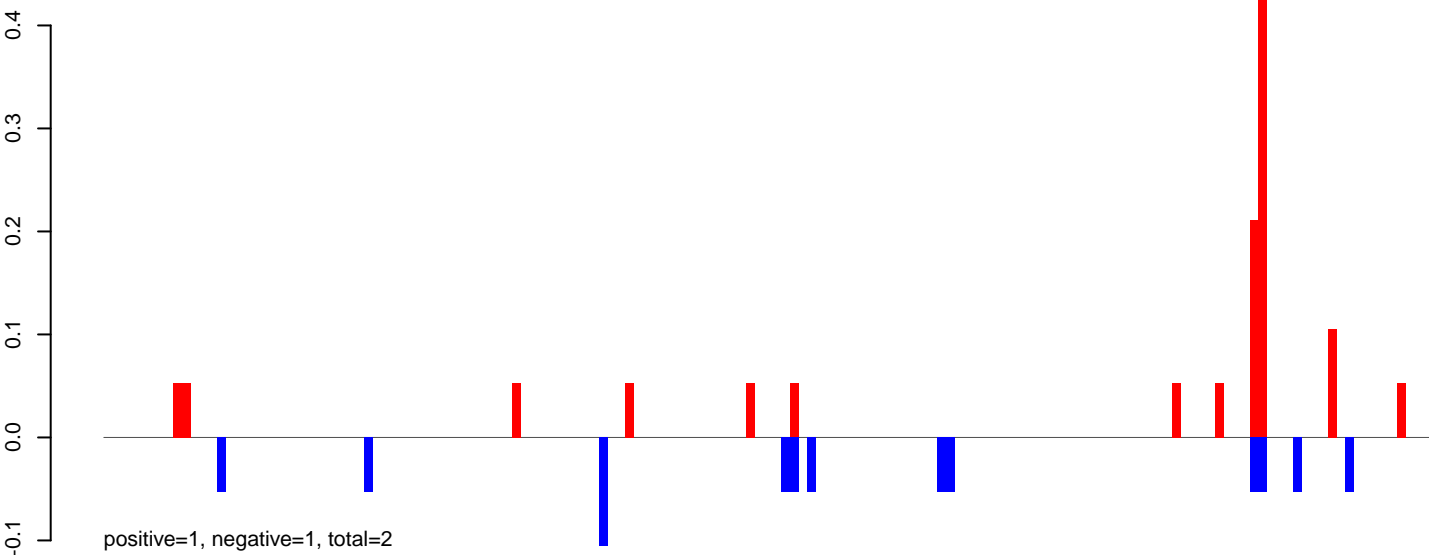

AeAeg_MaleCarcass.24_35.rep

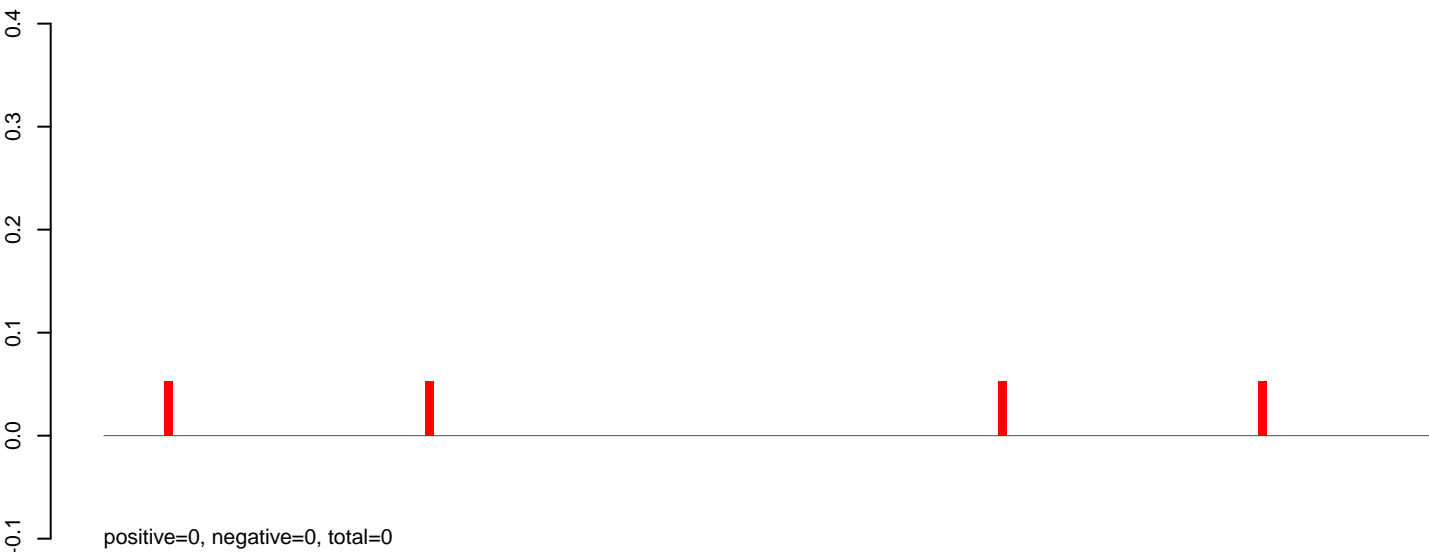

AeAeg_MaleCarcass.rep

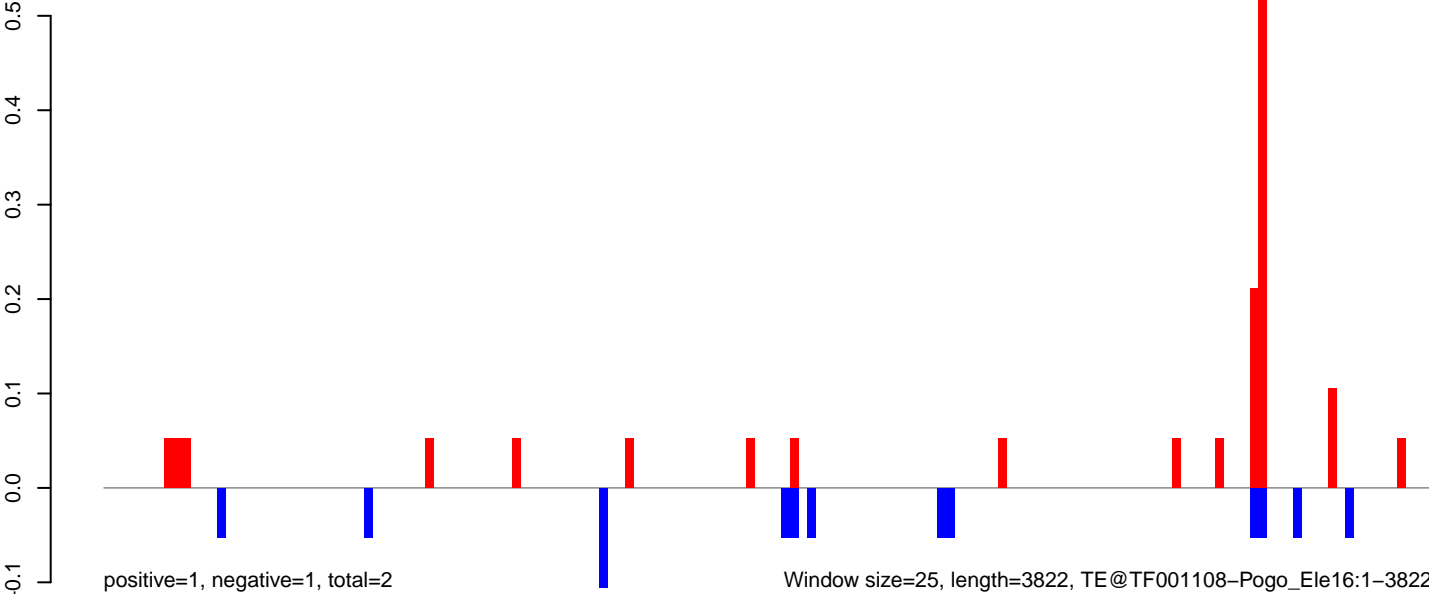

AeAeg_MaleCarcass.18_23.rep

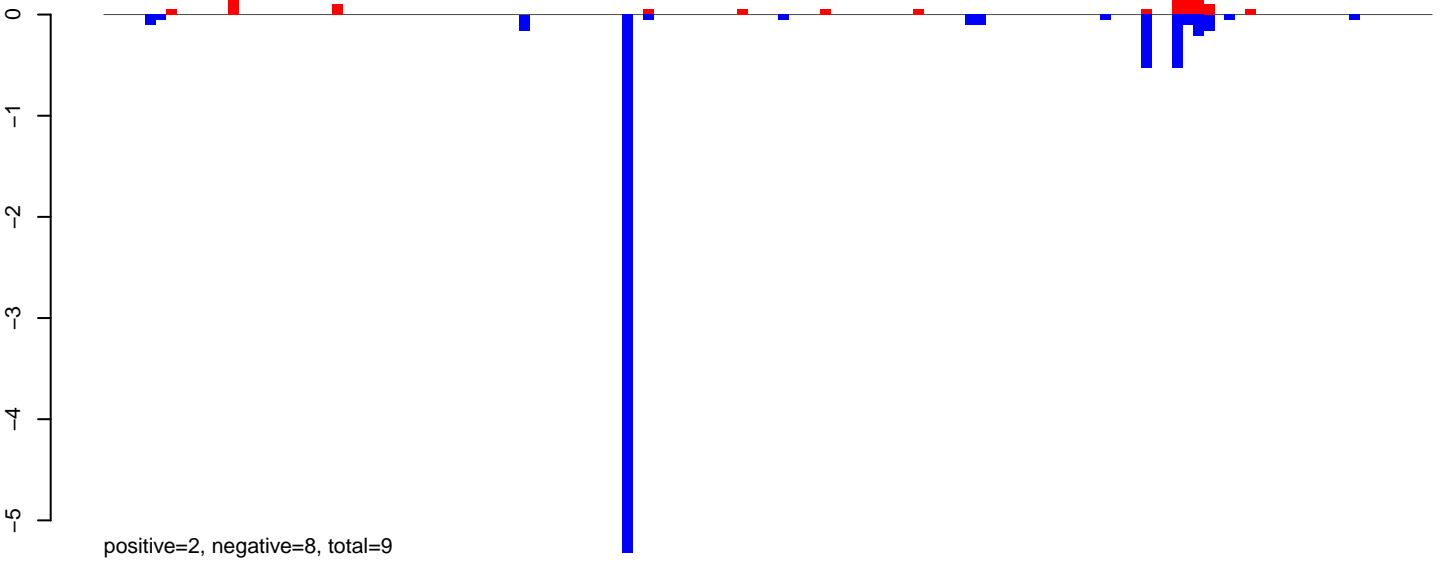

AeAeg_MaleCarcass.24_35.rep



AeAeg_MaleCarcass.rep

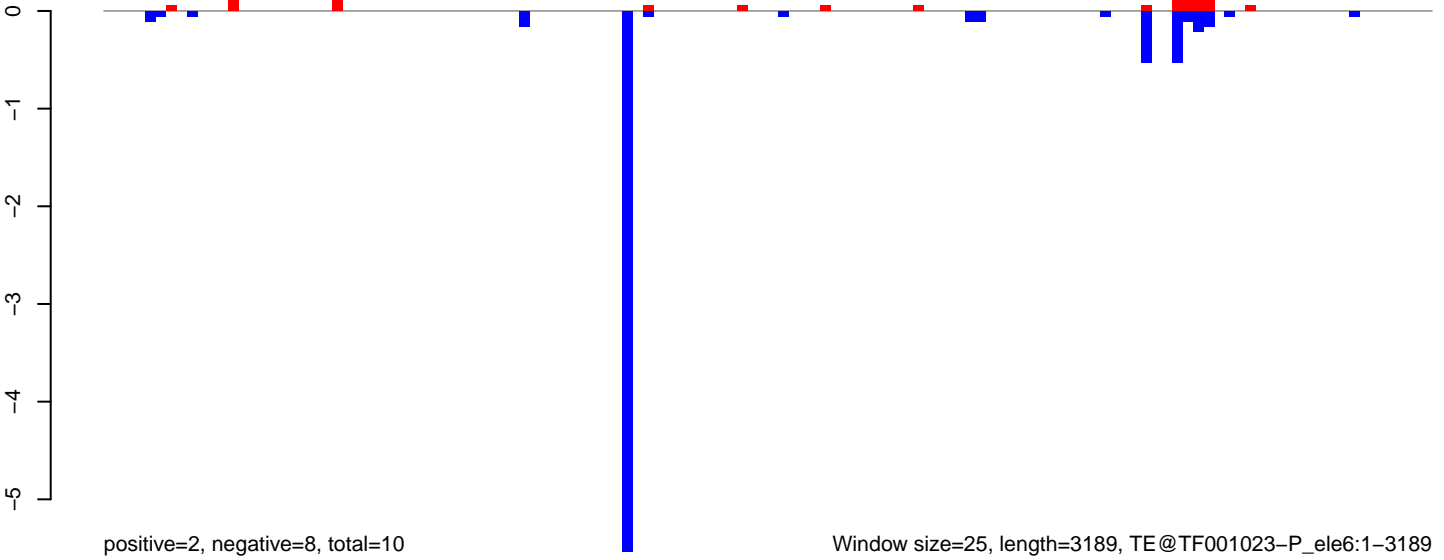

Window size=25, length=3189, TE@TF001023-P_ele6:1-3189

AeAeg_MaleCarcass.18_23.rep

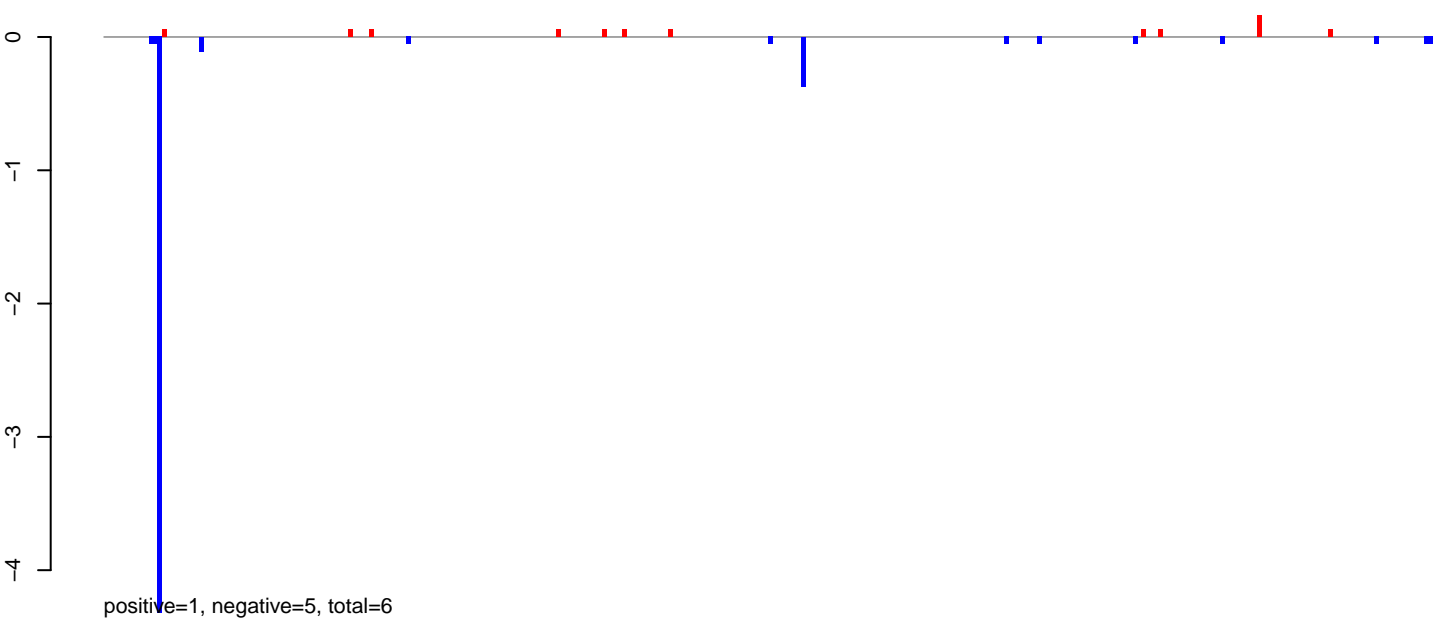

AeAeg_MaleCarcass.24_35.rep

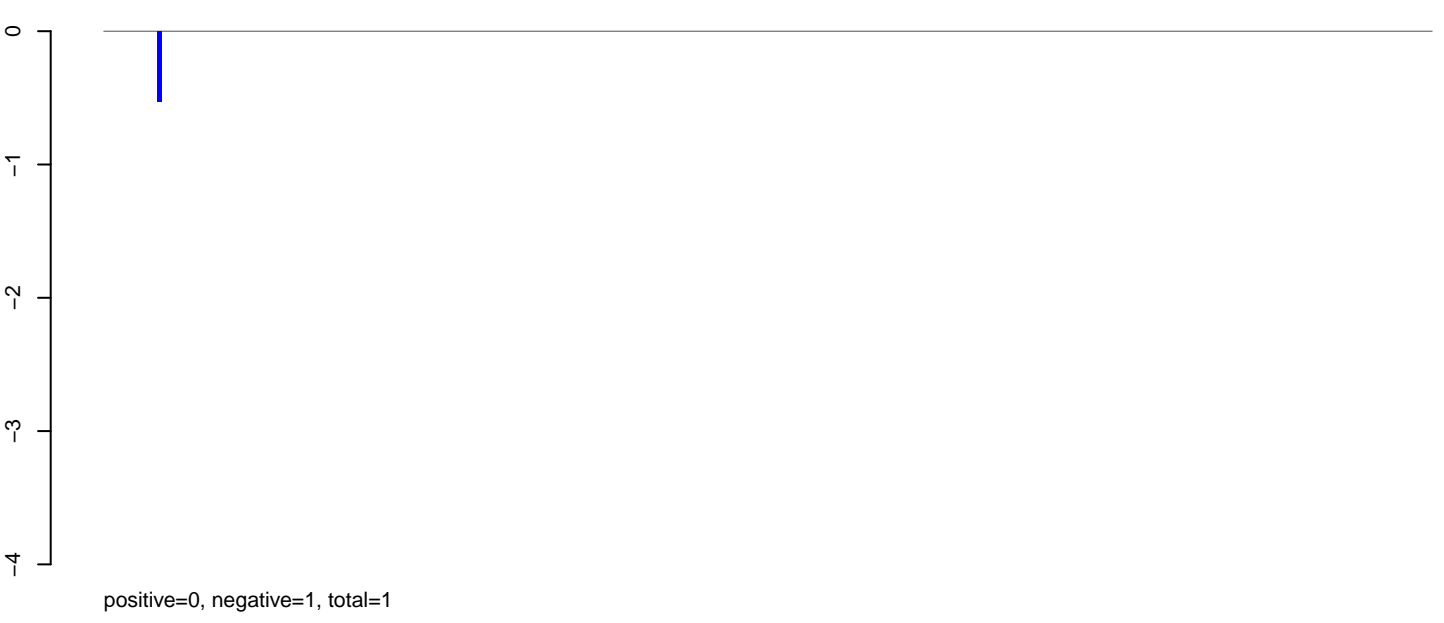

AeAeg_MaleCarcass.rep

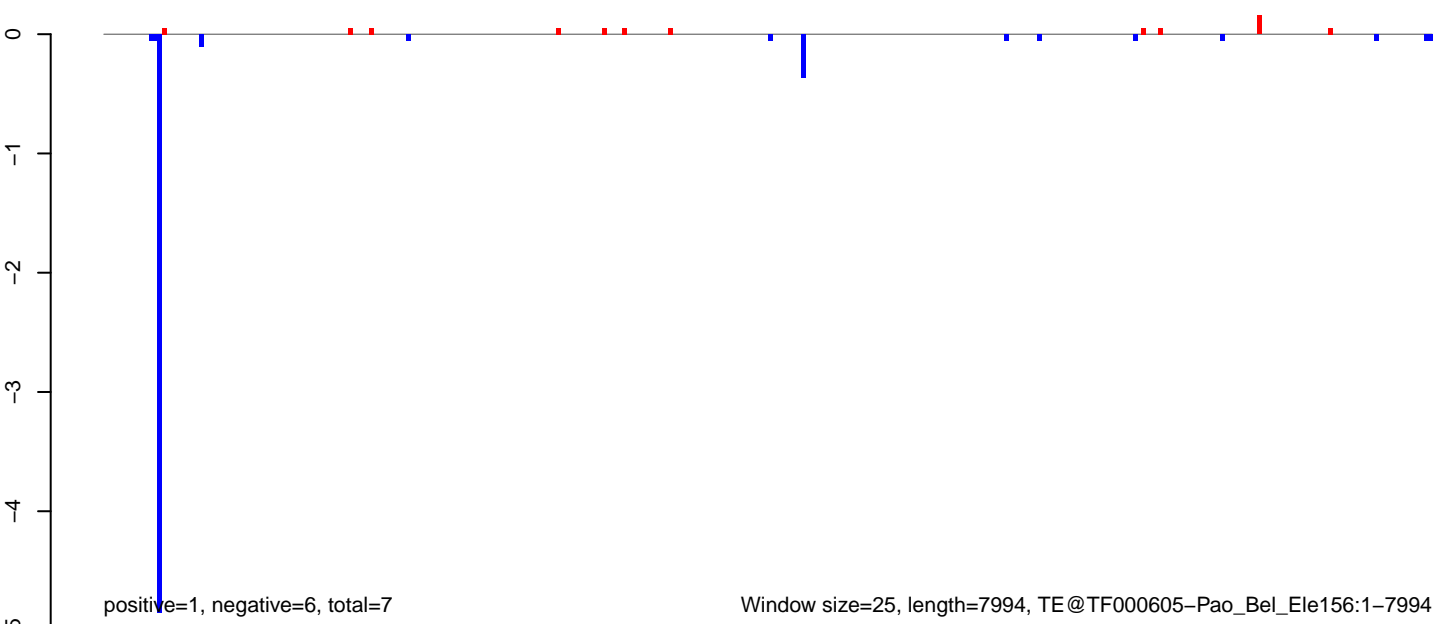

AeAeg_MaleCarcass.18_23.rep



AeAeg_MaleCarcass.24_35.rep

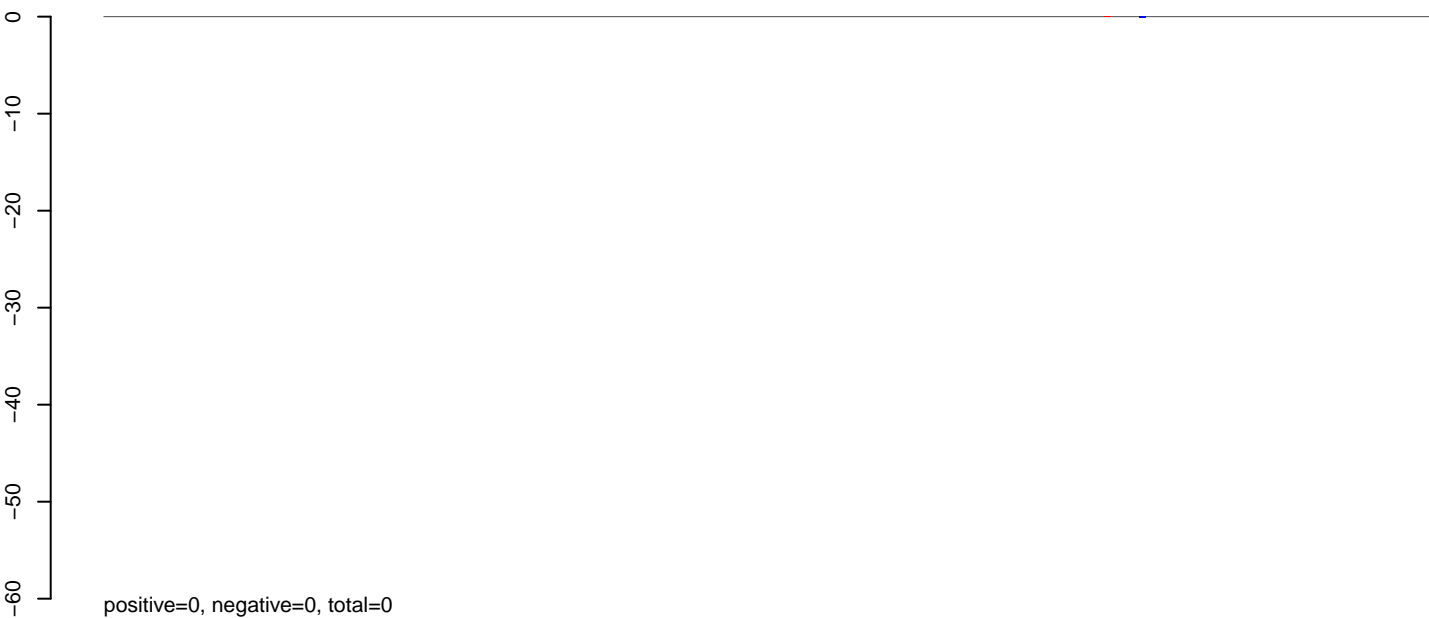

AeAeg_MaleCarcass.rep

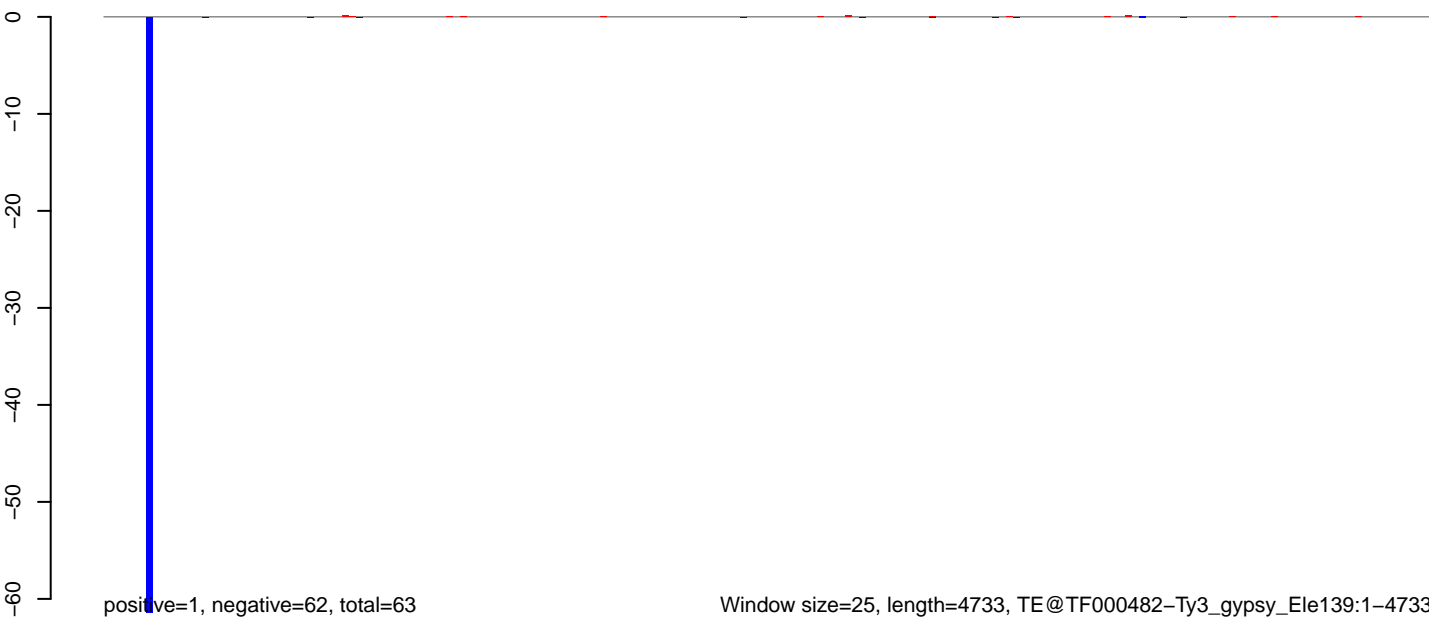

Window size=25, length=4733, TE@TF000482-Ty3_gypsy_Ele139:1-4733

0 1000 2000 3000 4000

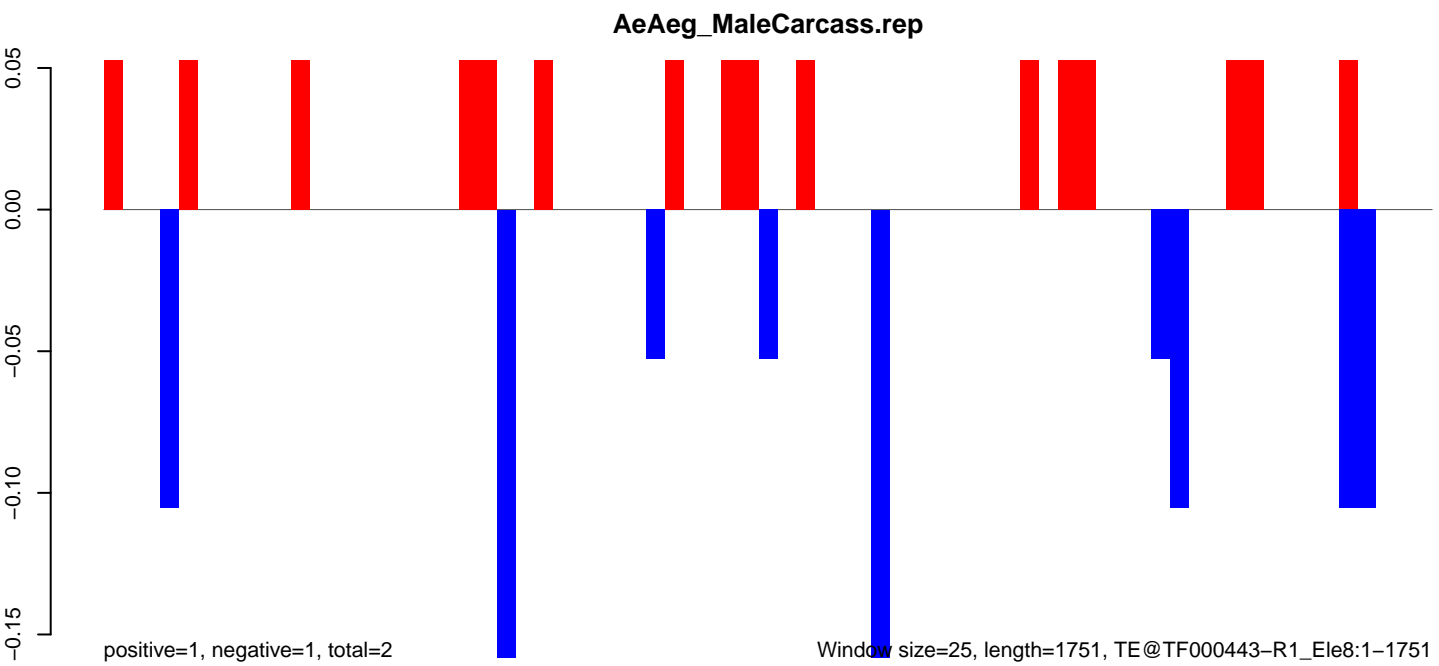
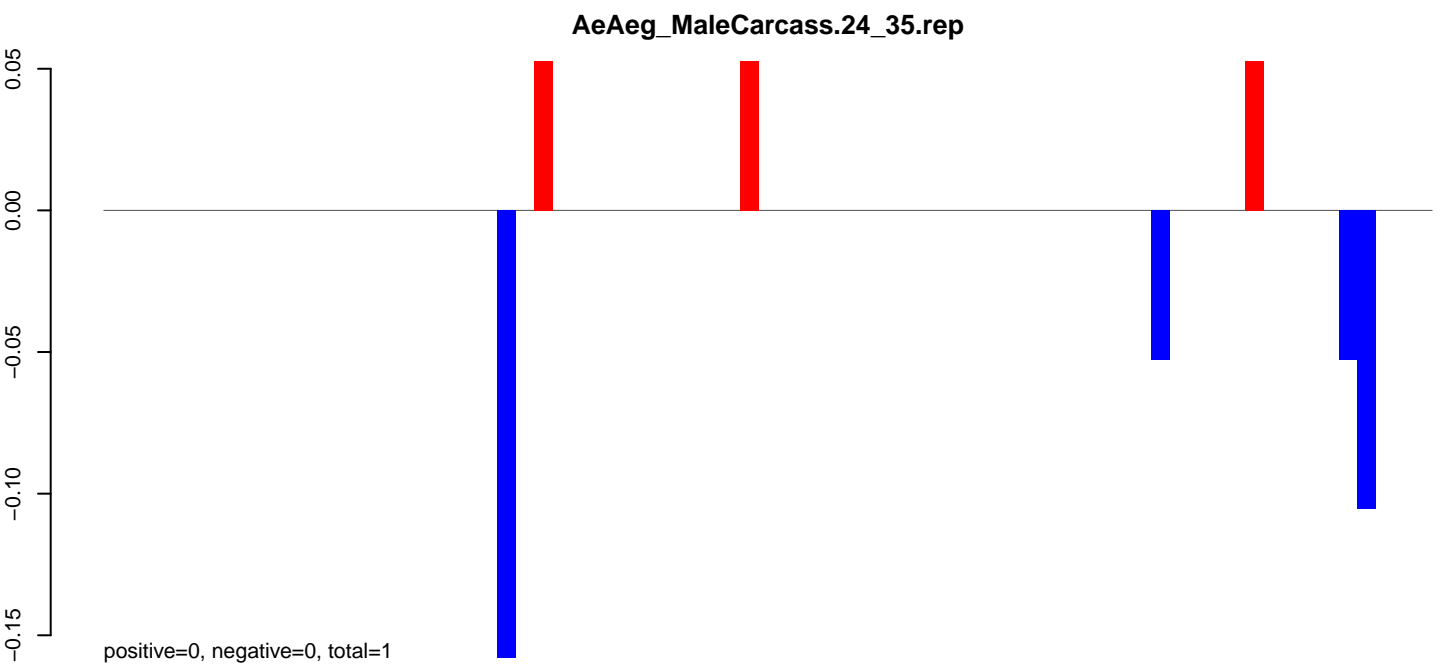
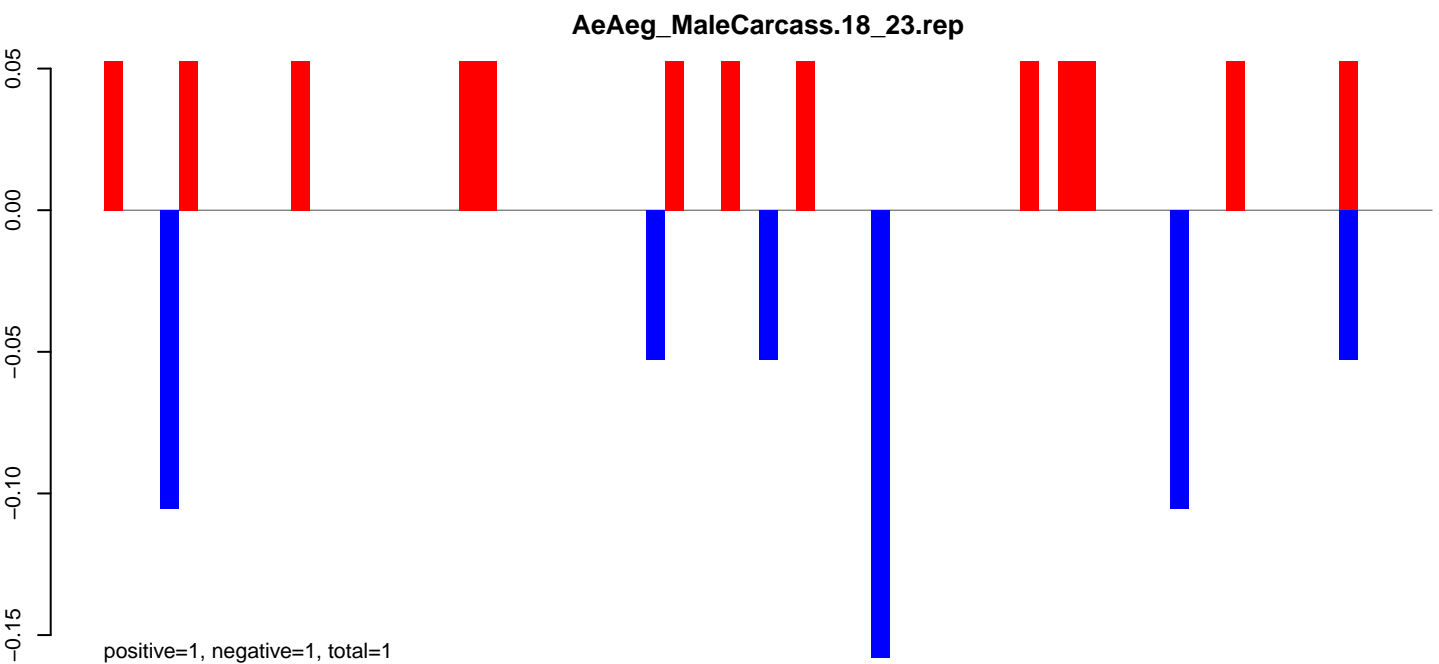

AeAeg_MaleCarcass.18_23.rep

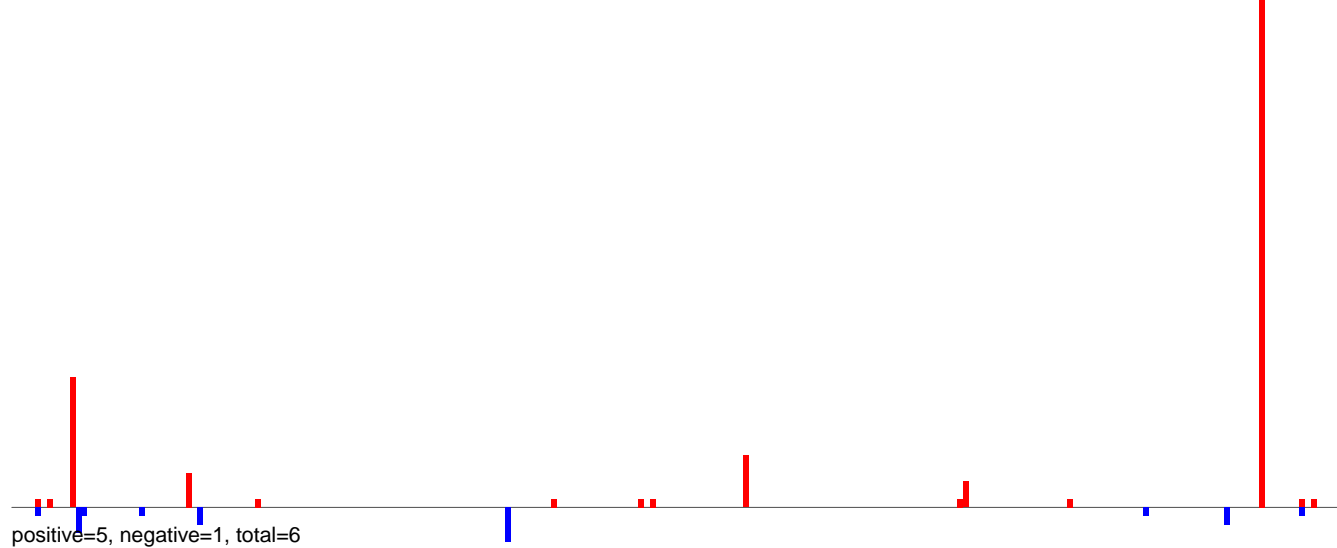

AeAeg_MaleCarcass.24_35.rep

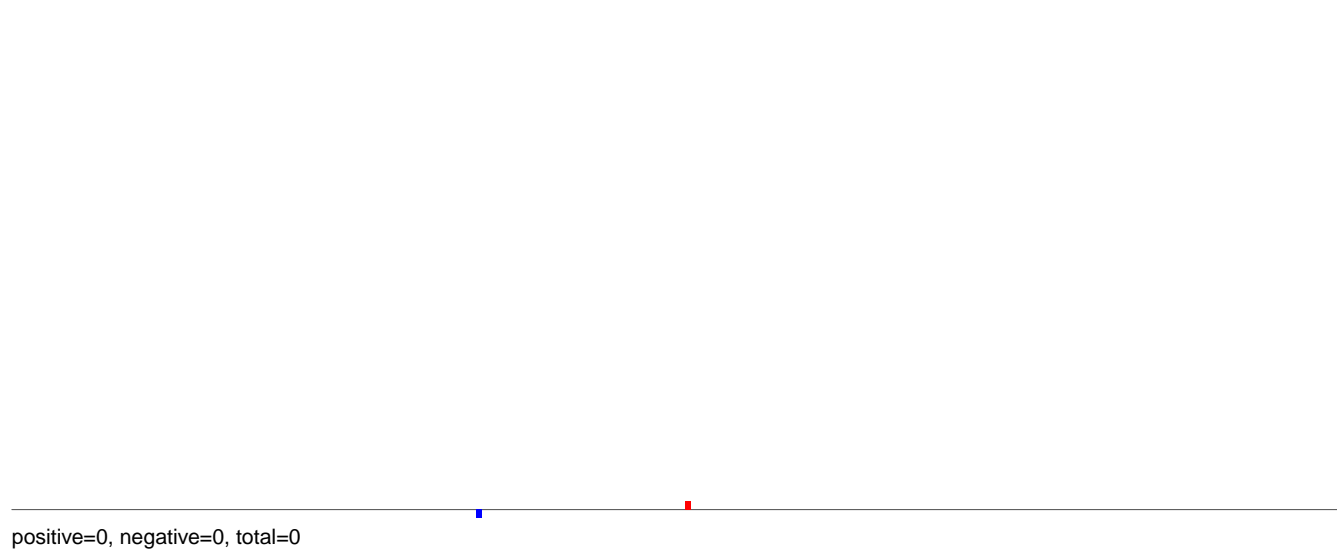

AeAeg_MaleCarcass.rep

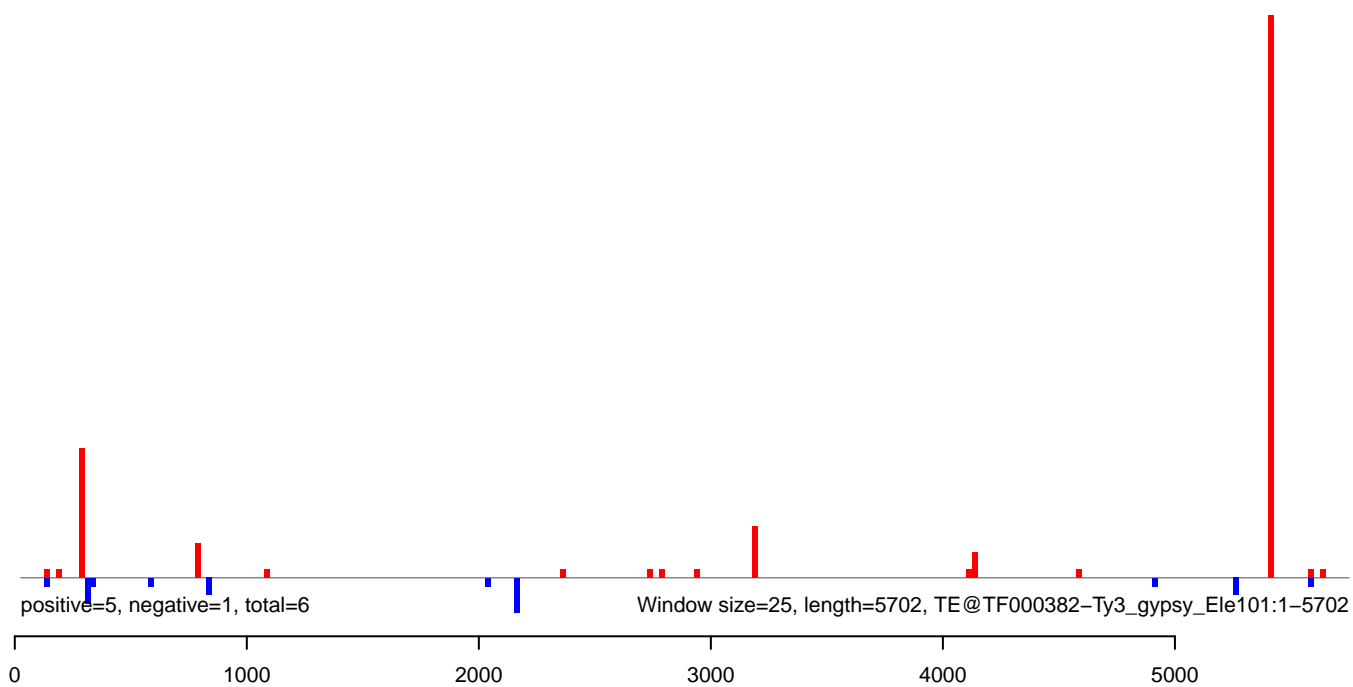

AeAeg_MaleCarcass.18_23.rep

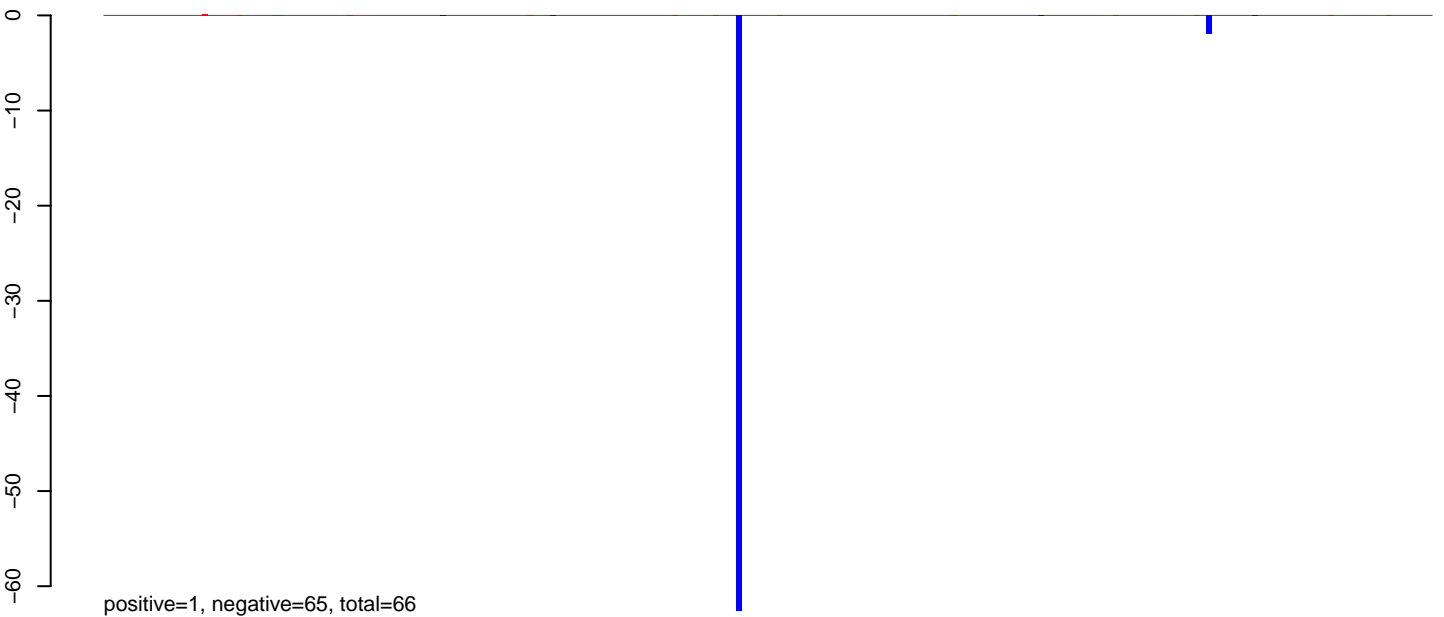

AeAeg_MaleCarcass.24_35.rep

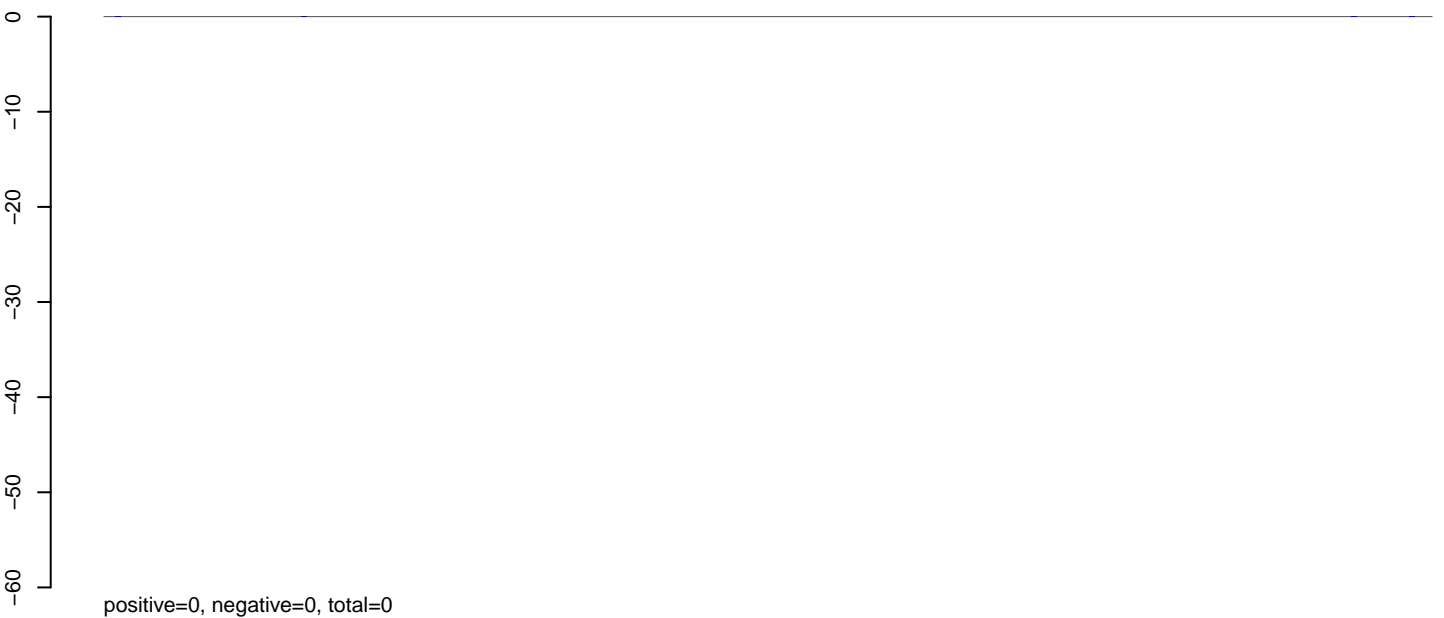

AeAeg_MaleCarcass.rep

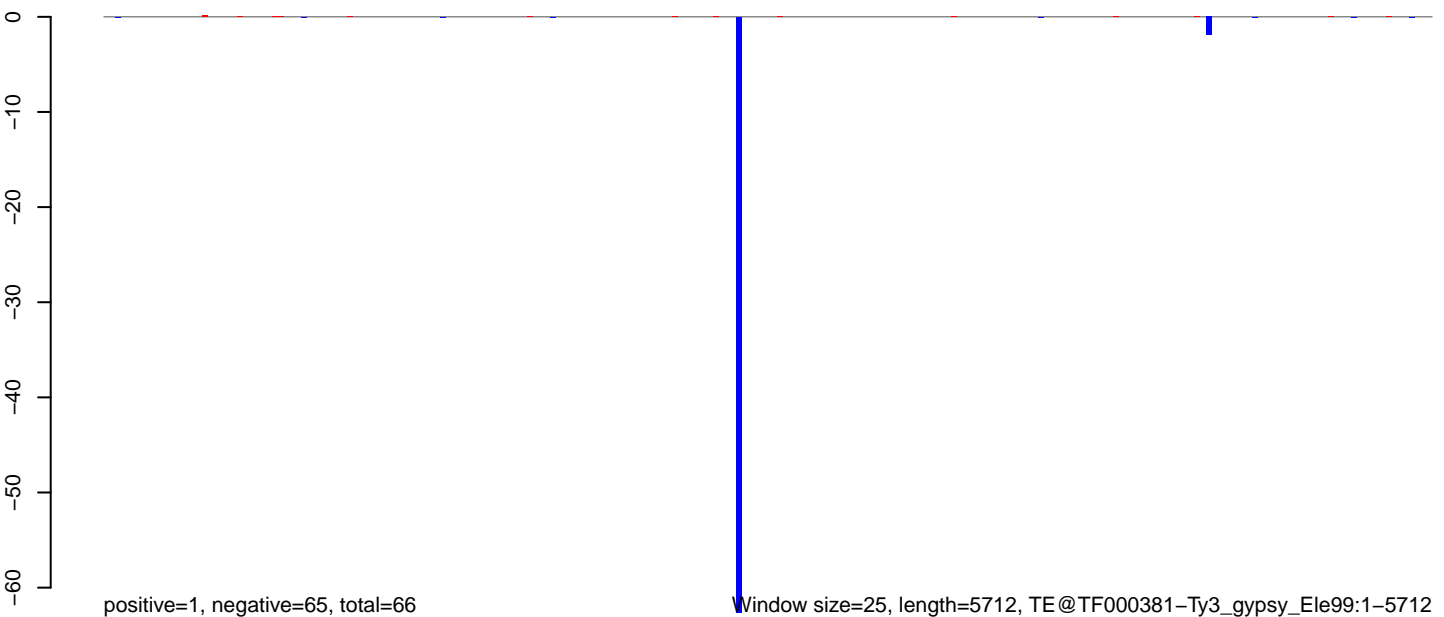

0 1000 2000 3000 4000 5000

AeAeg_MaleCarcass.18_23.rep

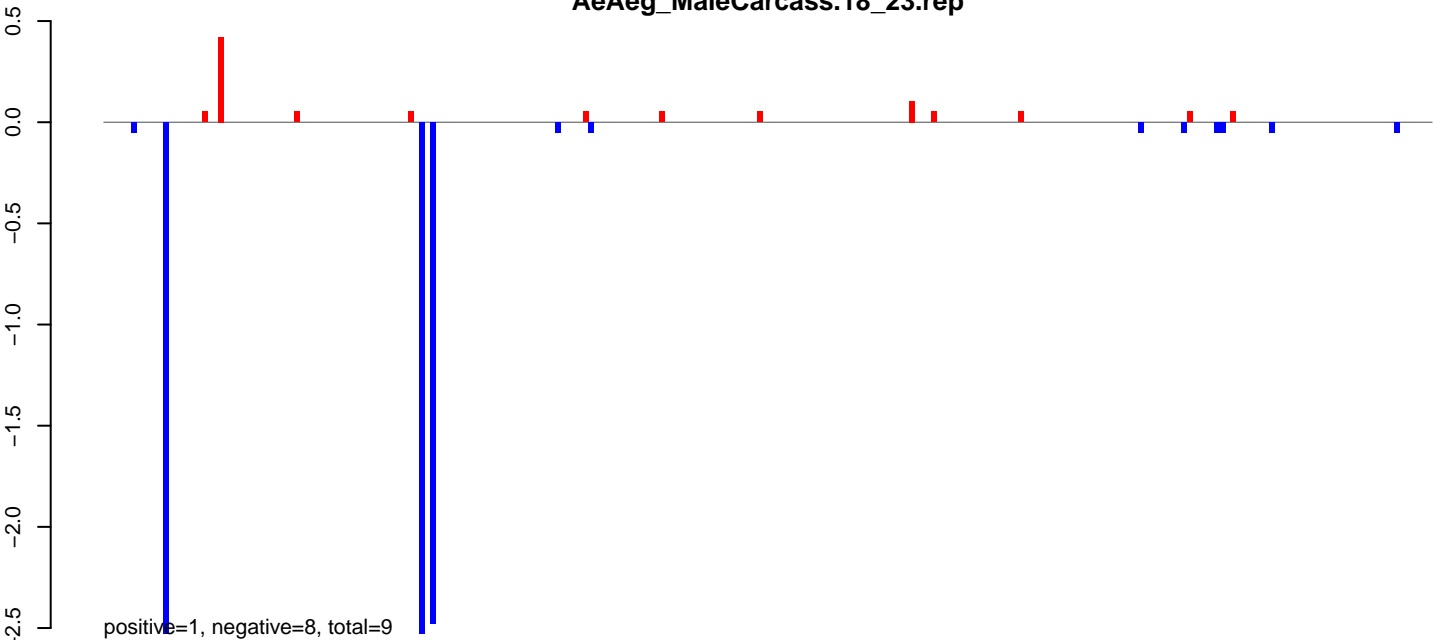

AeAeg_MaleCarcass.24_35.rep

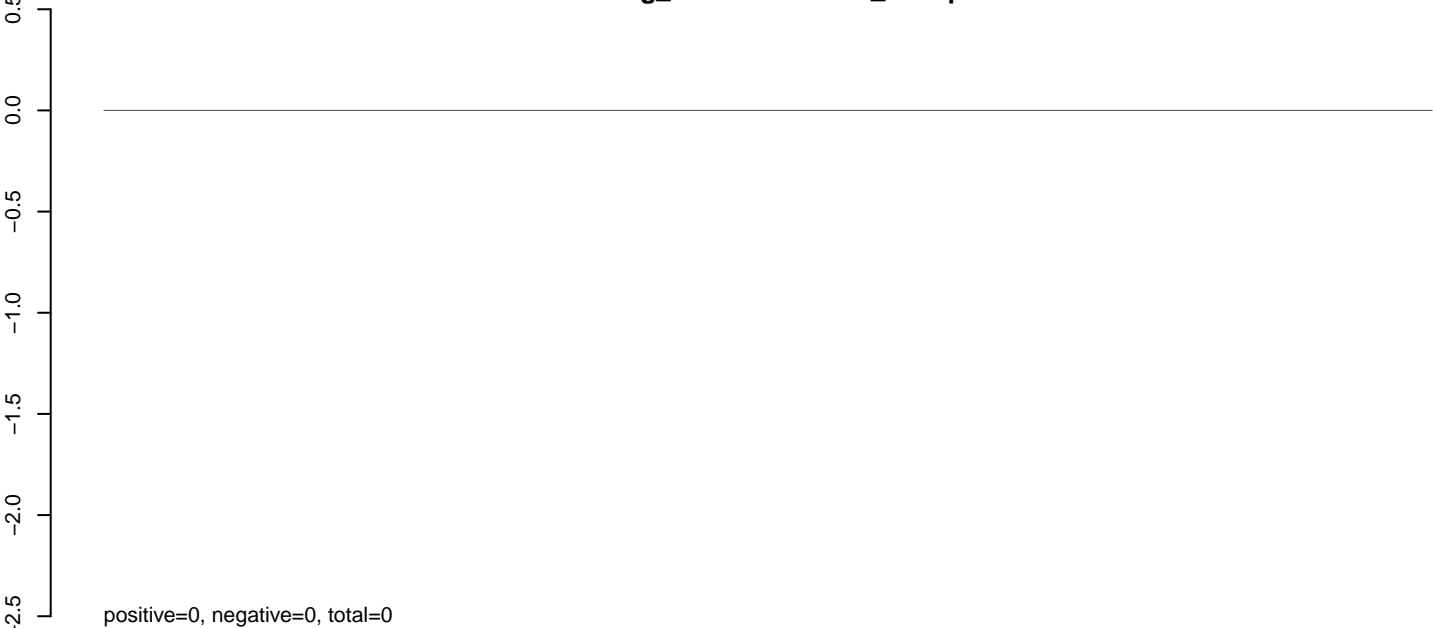

AeAeg_MaleCarcass.rep

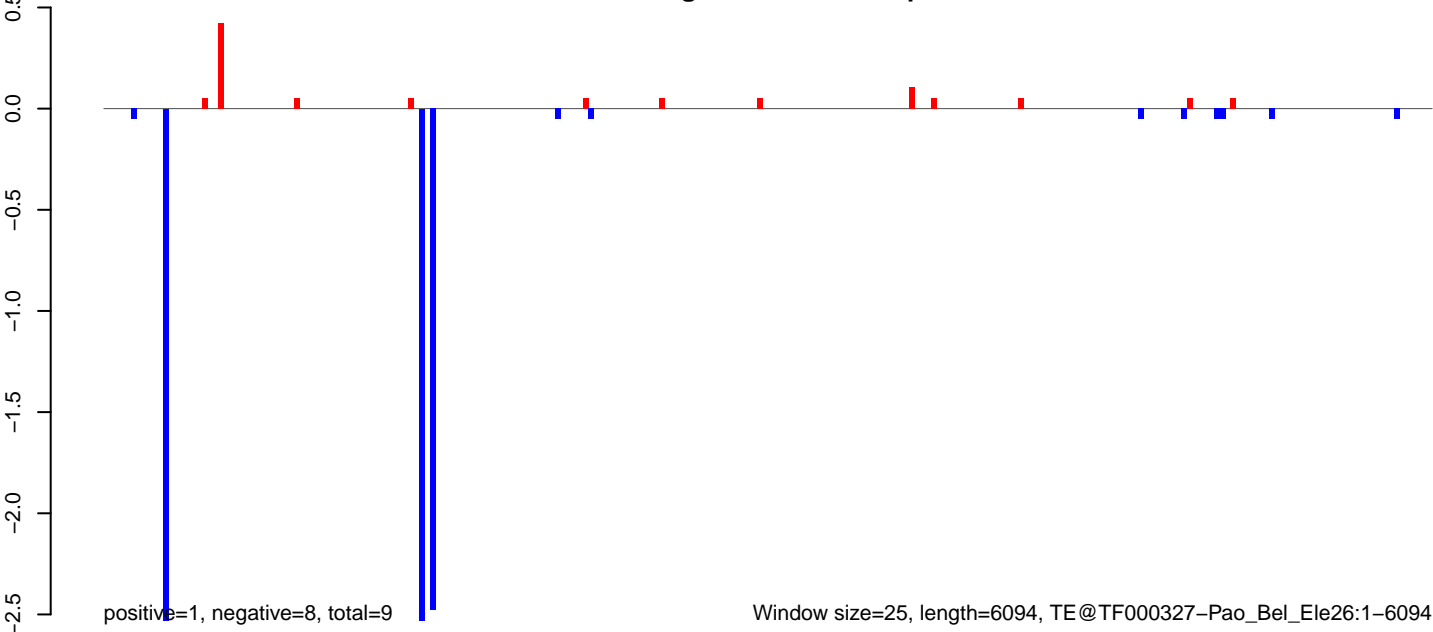

AeAeg_MaleCarcass.18_23.rep

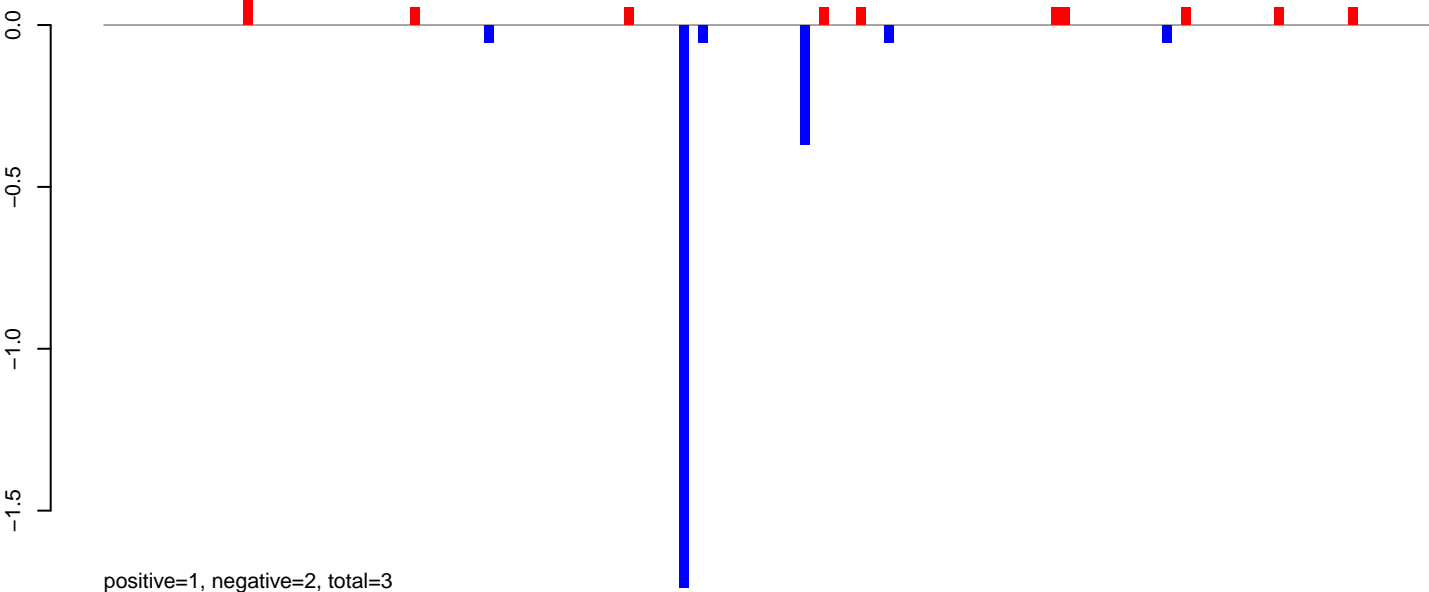

AeAeg_MaleCarcass.24_35.rep

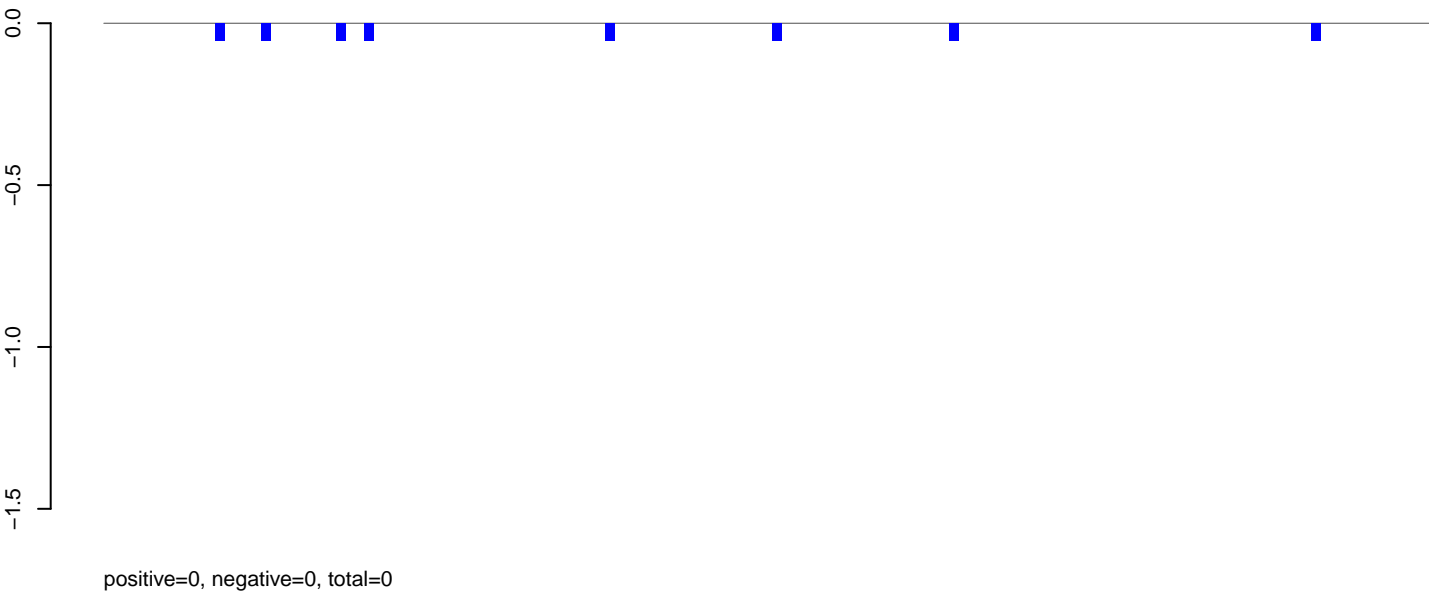

AeAeg_MaleCarcass.rep

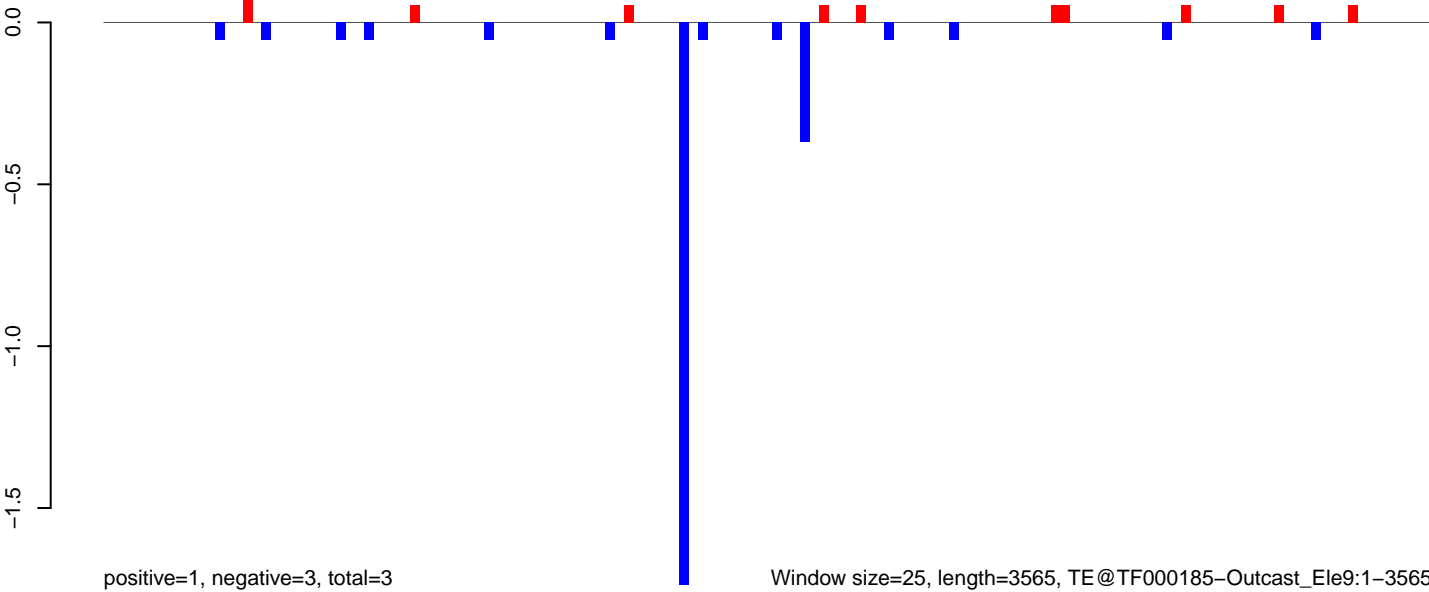

Window size=25, length=3565, TE@TF000185-Outcast_Ele9:1-3565

AeAeg_MaleCarcass.18_23.rep

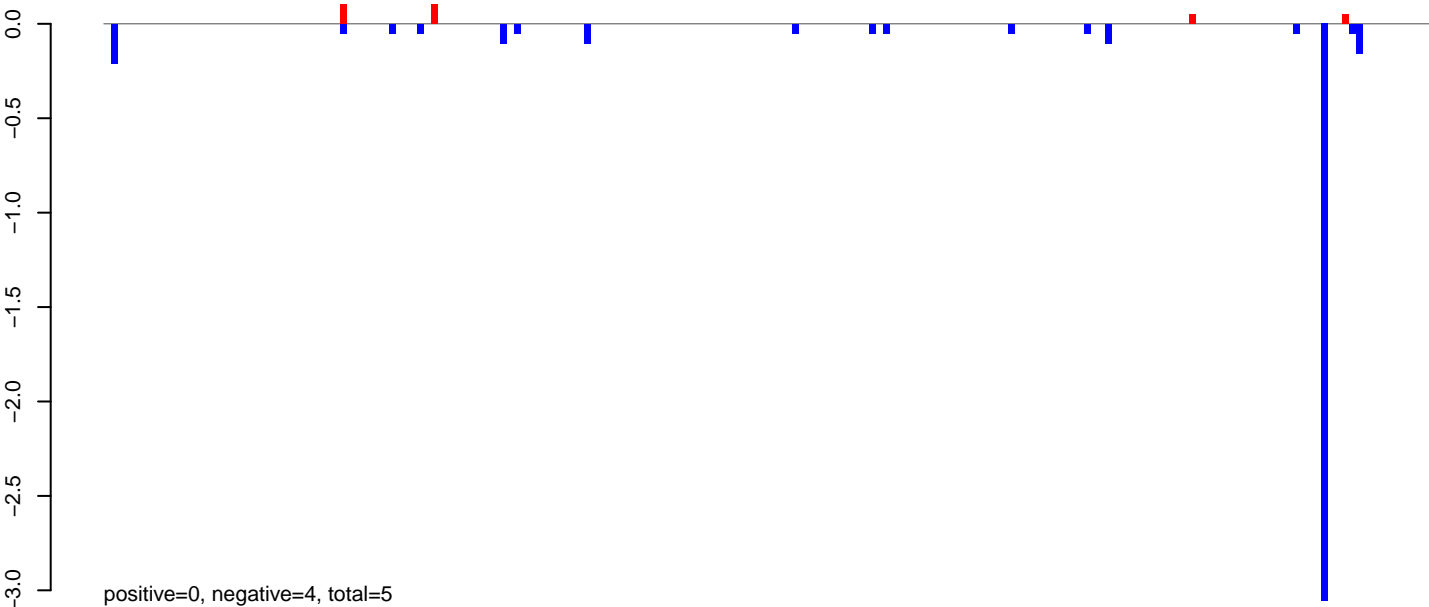

AeAeg_MaleCarcass.24_35.rep

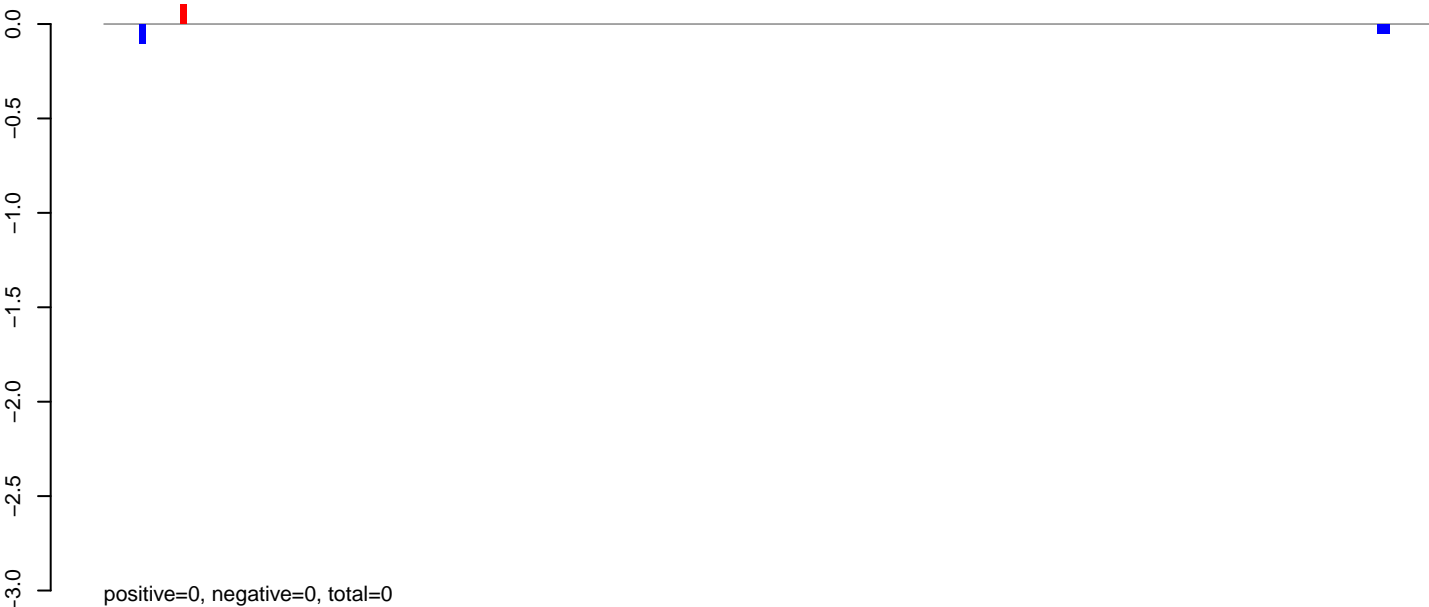

AeAeg_MaleCarcass.rep

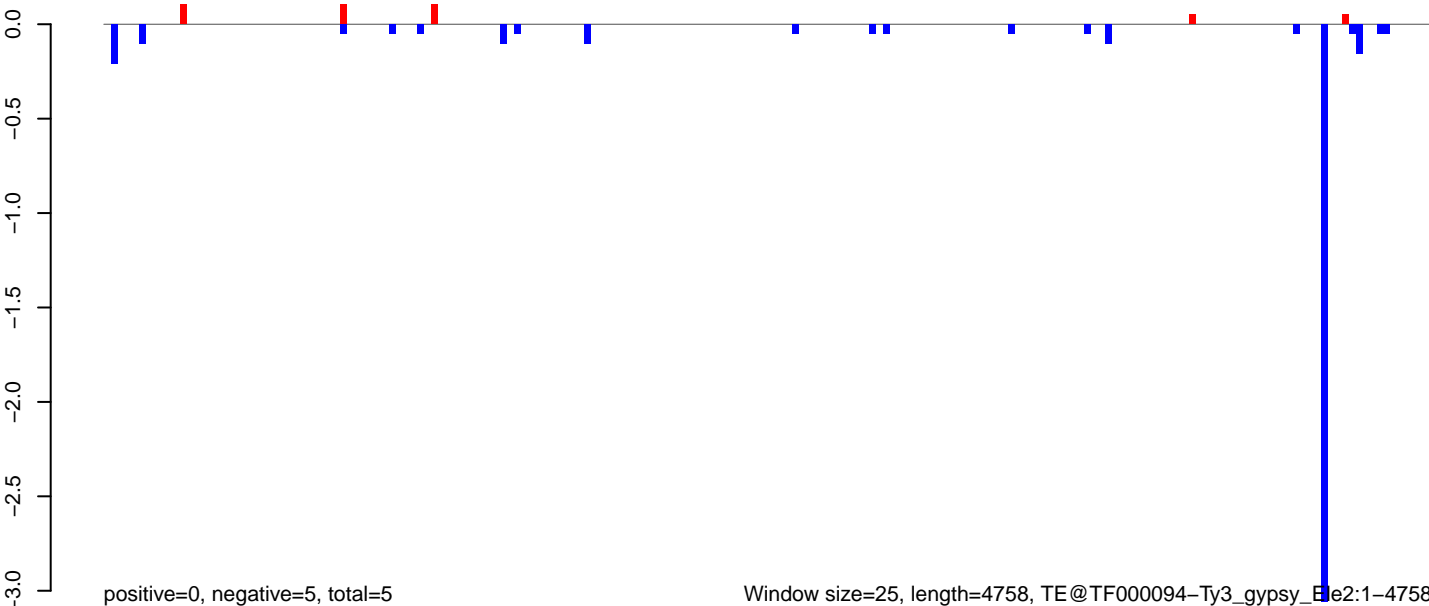

AeAeg_MaleCarcass.18_23.rep

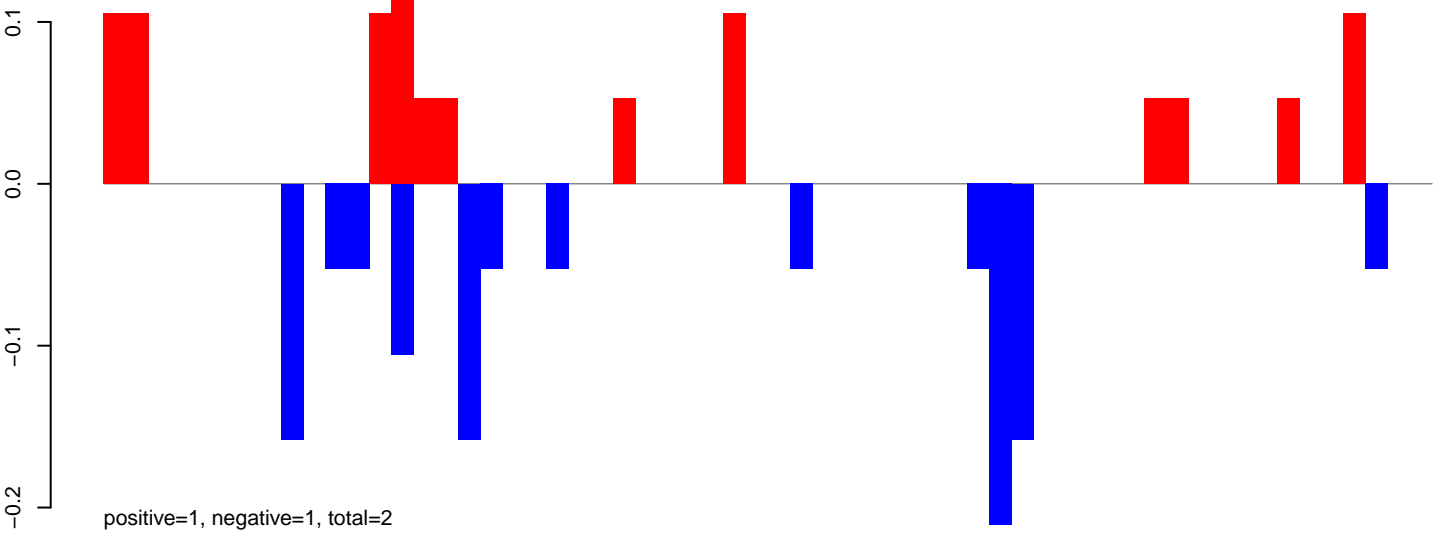

AeAeg_MaleCarcass.24_35.rep

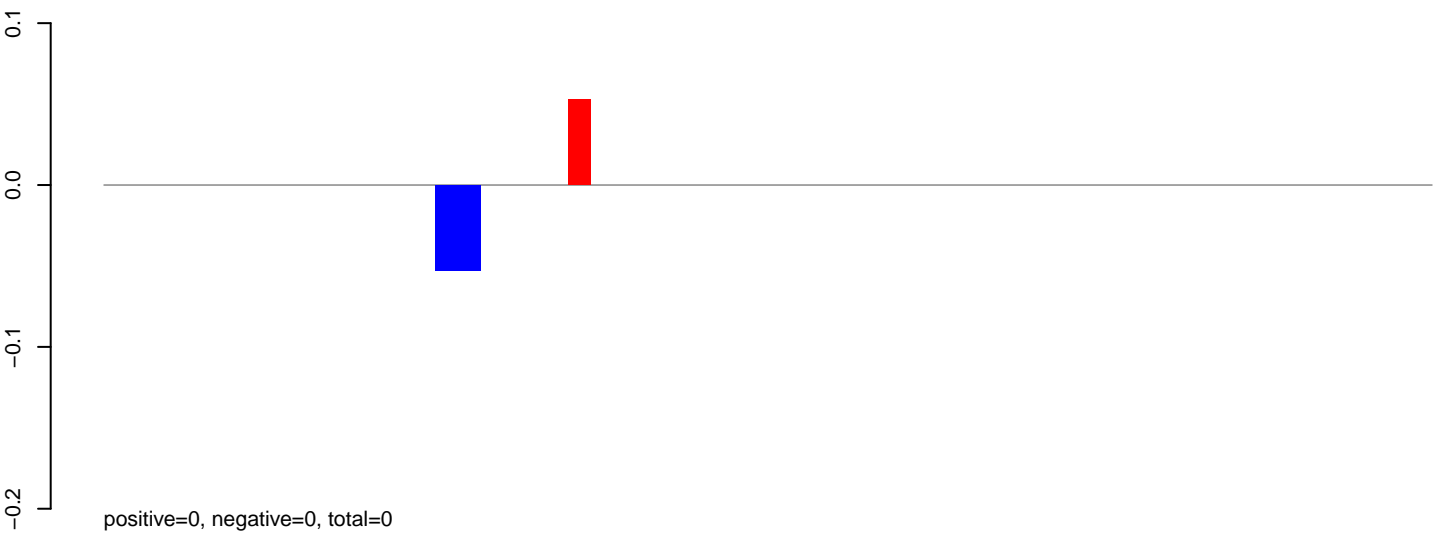

AeAeg_MaleCarcass.rep

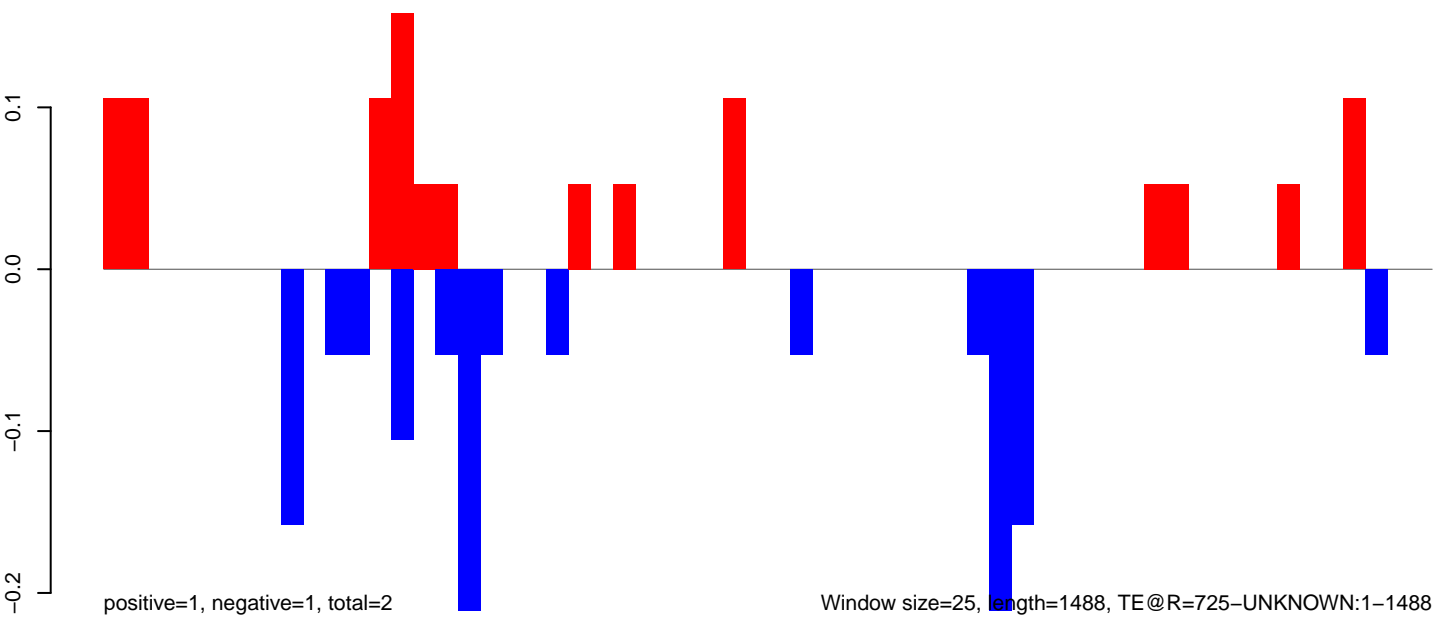

AeAeg_MaleCarcass.18_23.rep

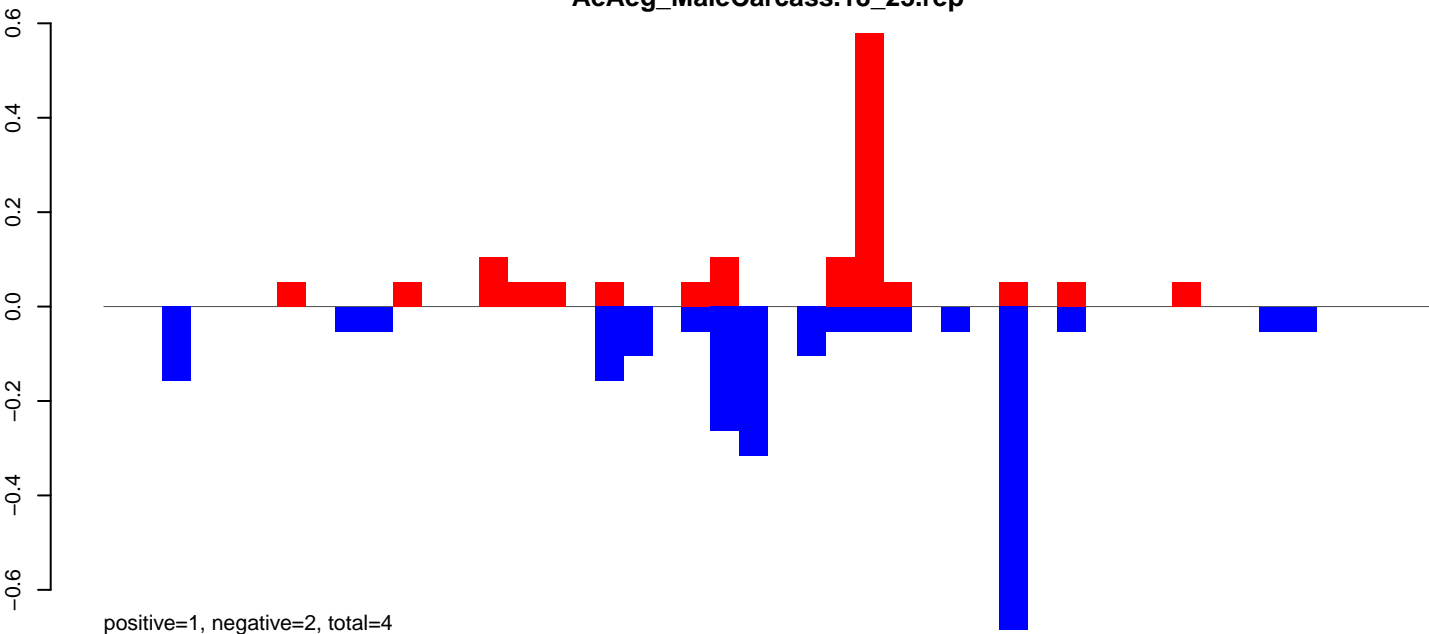

AeAeg_MaleCarcass.24_35.rep

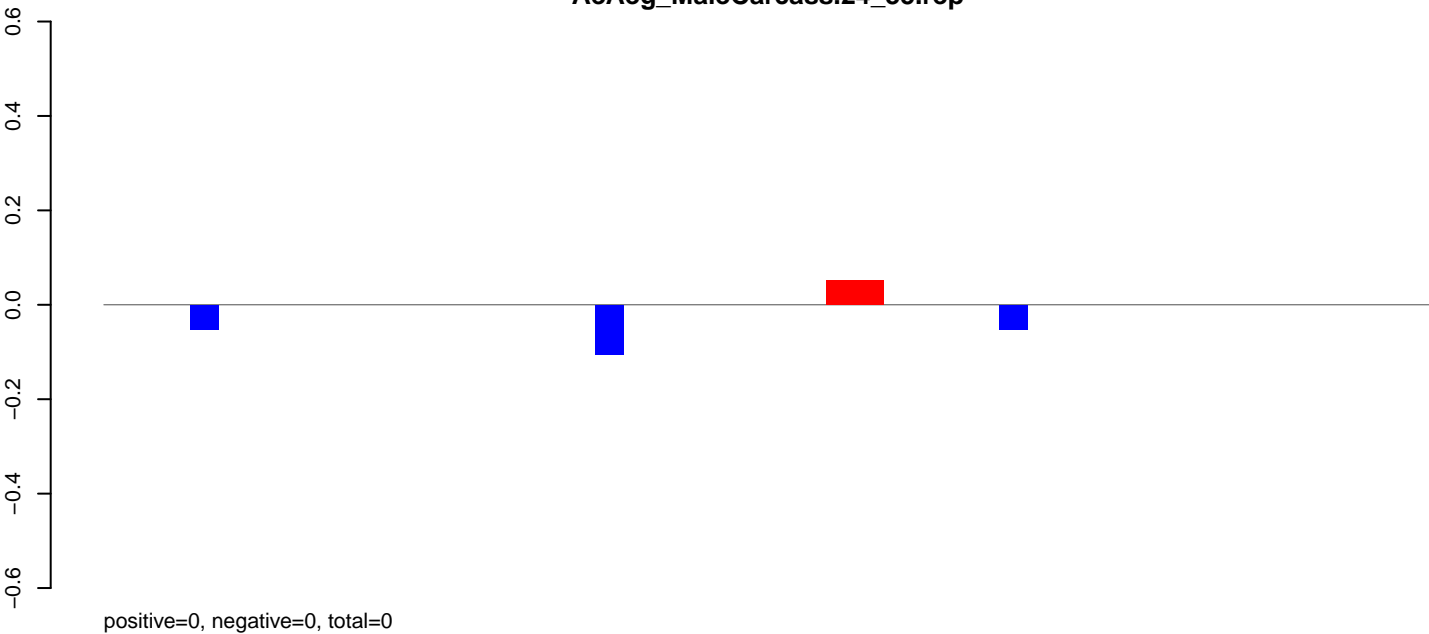

AeAeg_MaleCarcass.rep

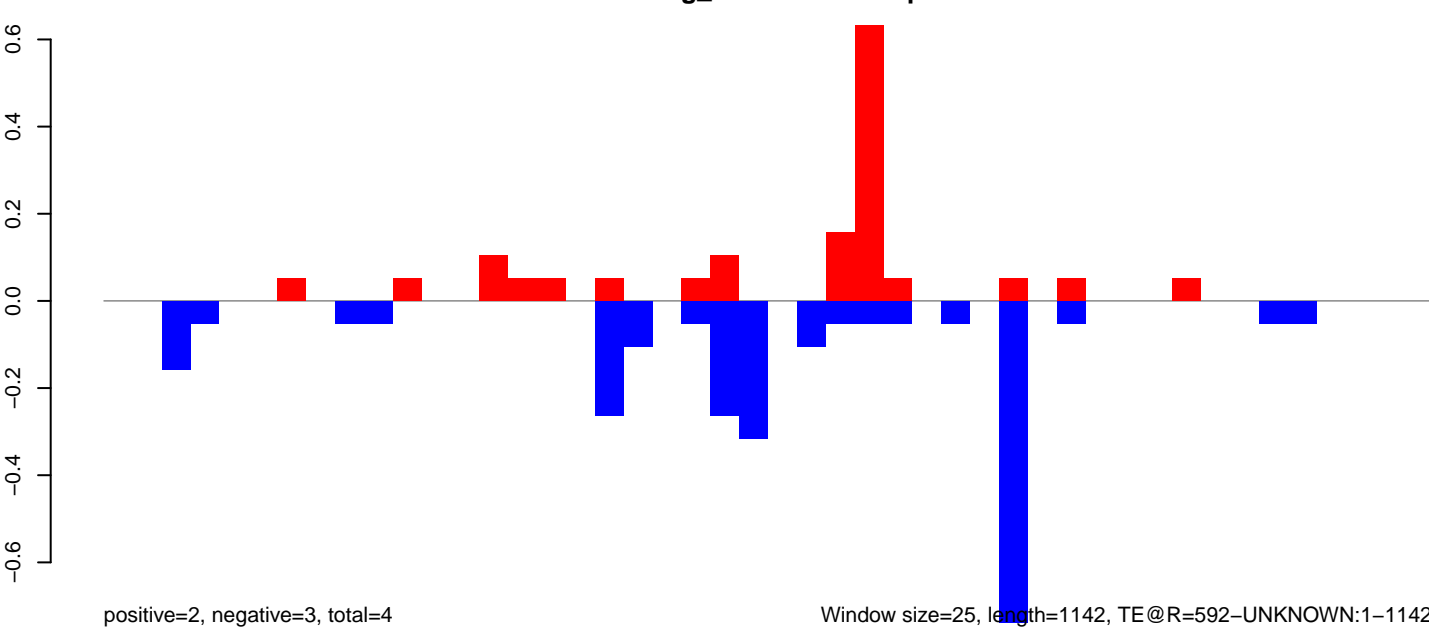

Window size=25, length=1142, TE@R=592-UNKNOWN:1-1142

AeAeg_MaleCarcass.18_23.rep

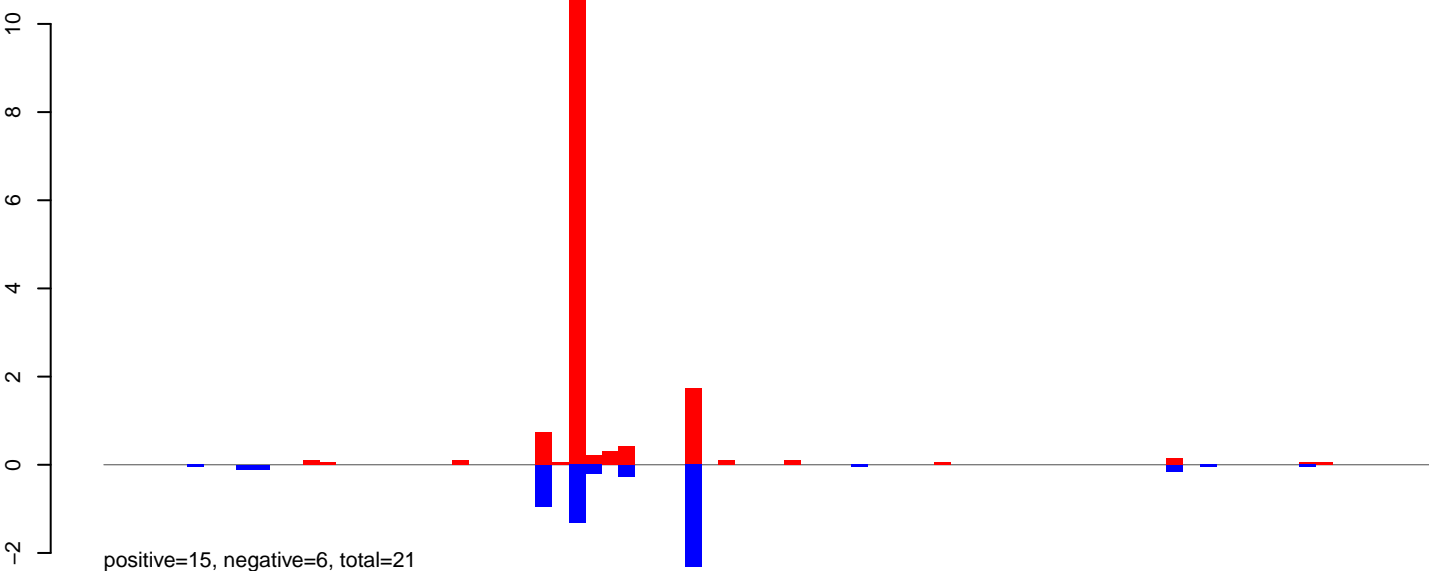

AeAeg_MaleCarcass.24_35.rep

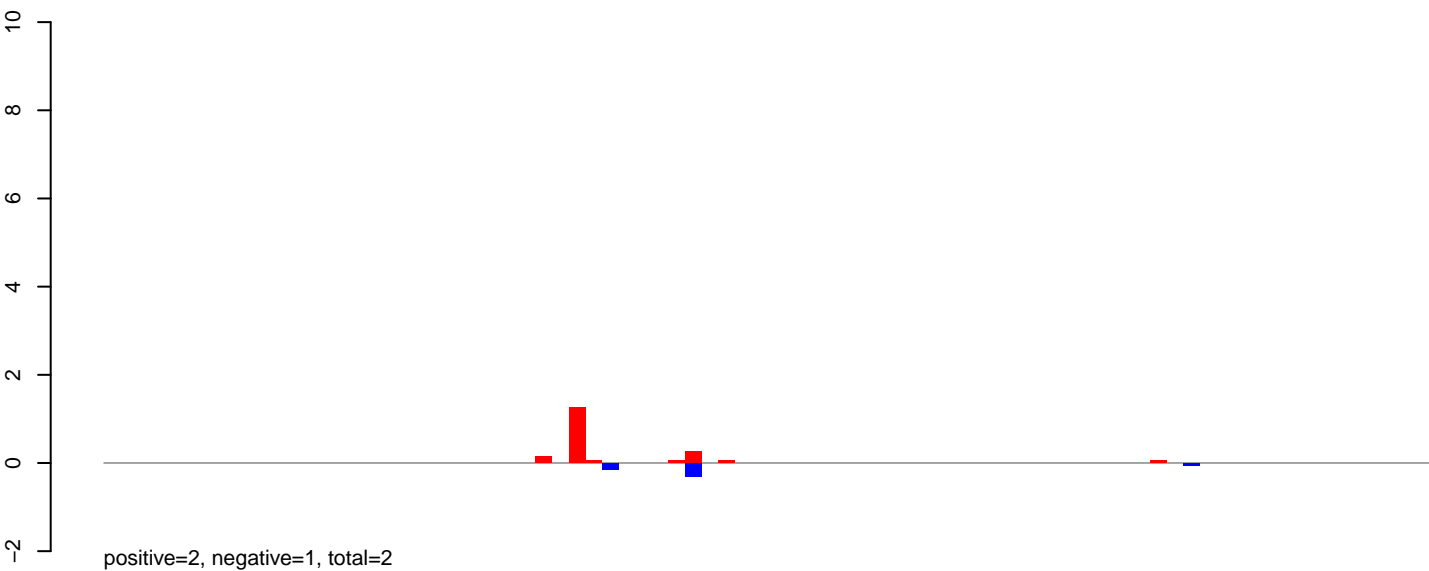

AeAeg_MaleCarcass.rep

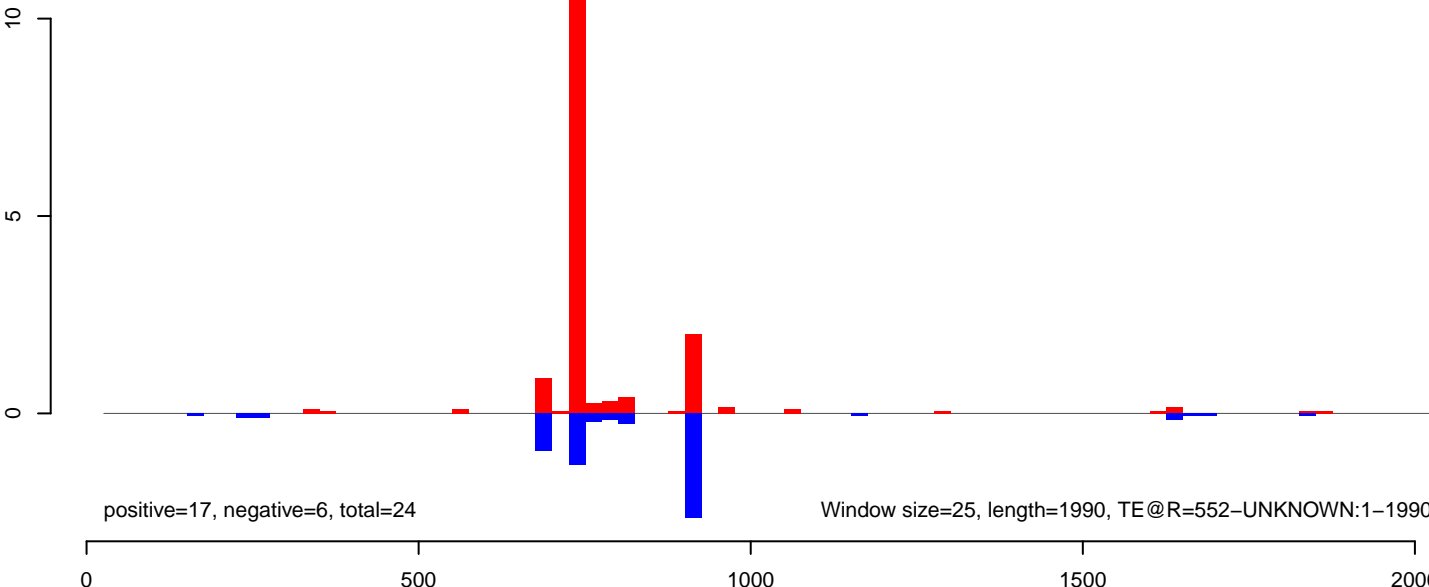

AeAeg_MaleCarcass.18_23.rep

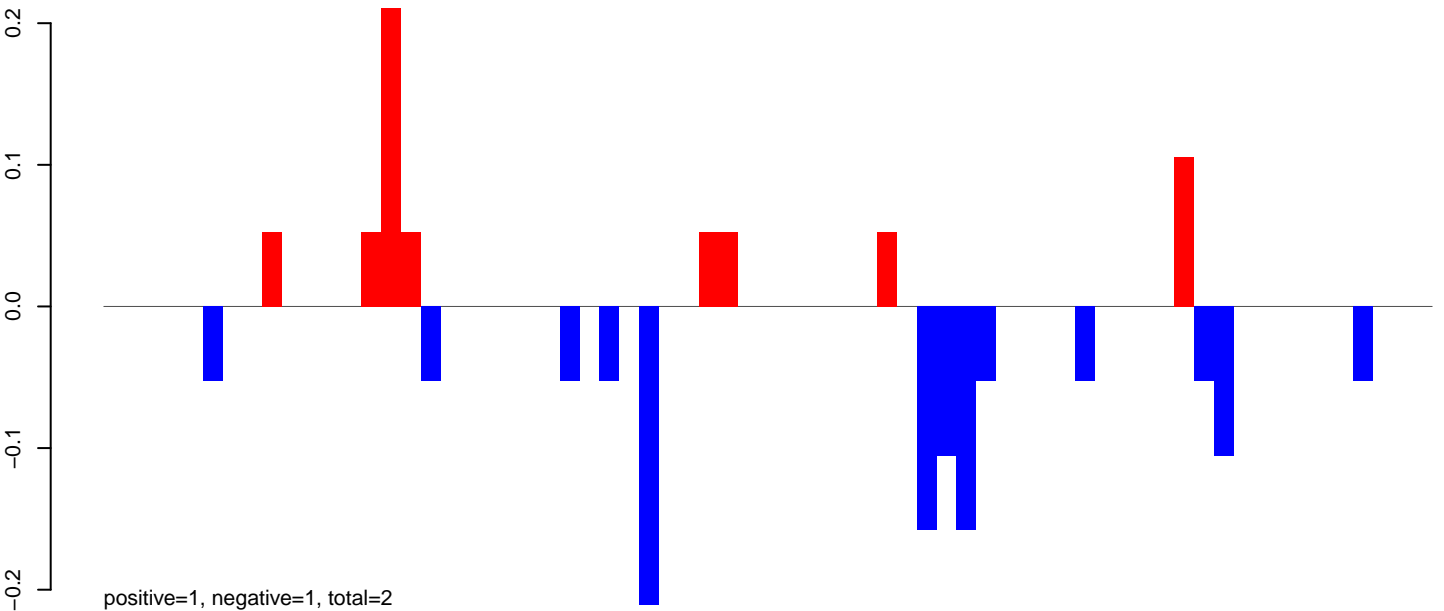

AeAeg_MaleCarcass.24_35.rep



AeAeg_MaleCarcass.rep

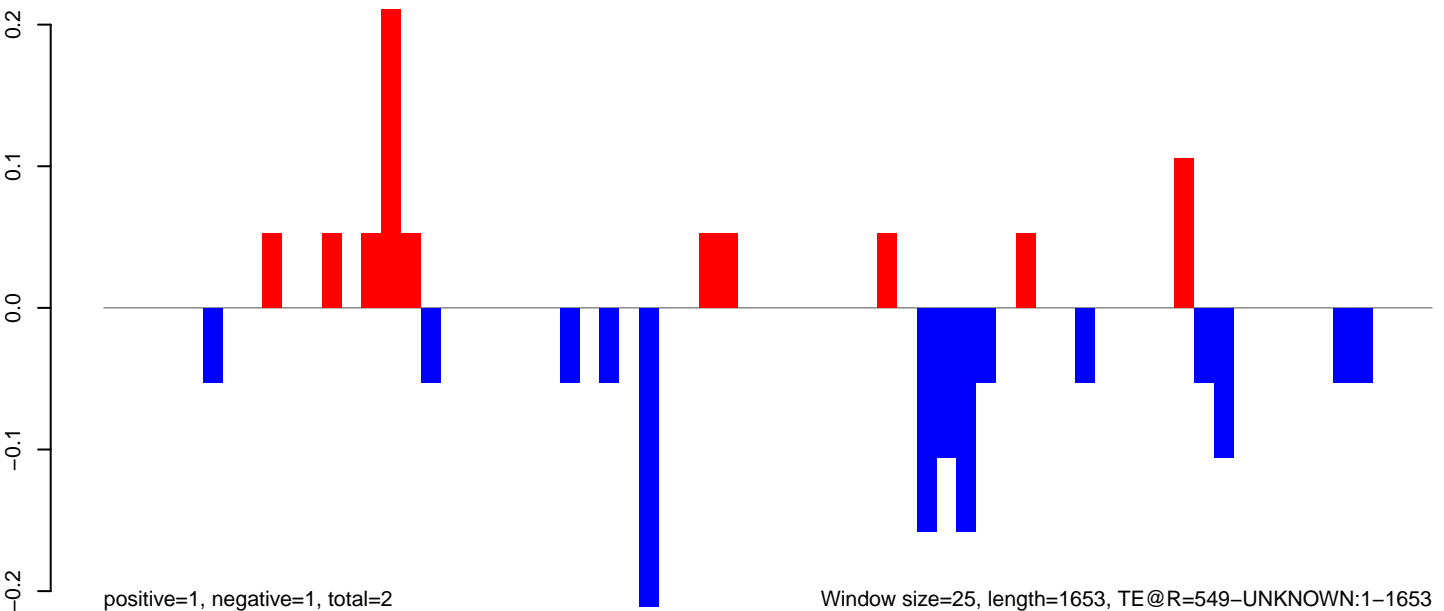

0

500

1000

1500

AeAeg_MaleCarcass.18_23.rep

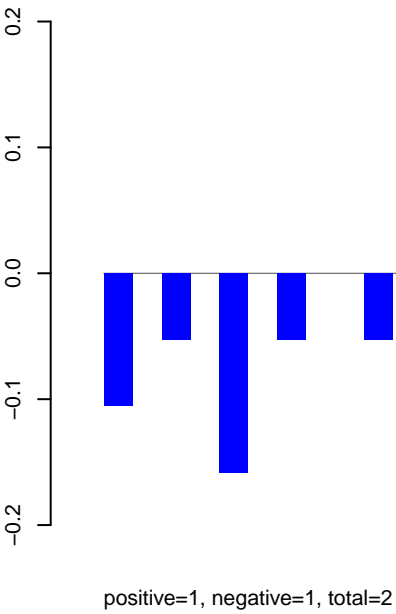

AeAeg_MaleCarcass.24_35.rep

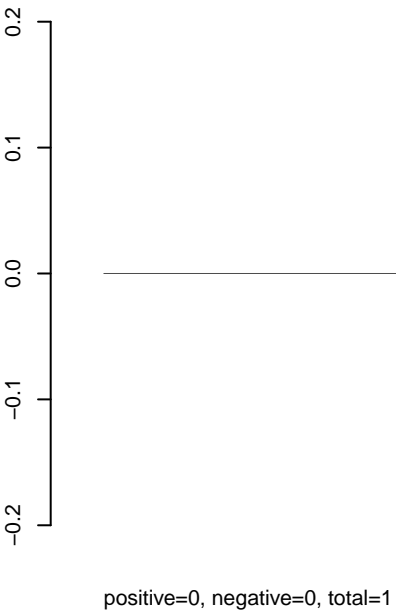

AeAeg_MaleCarcass.rep

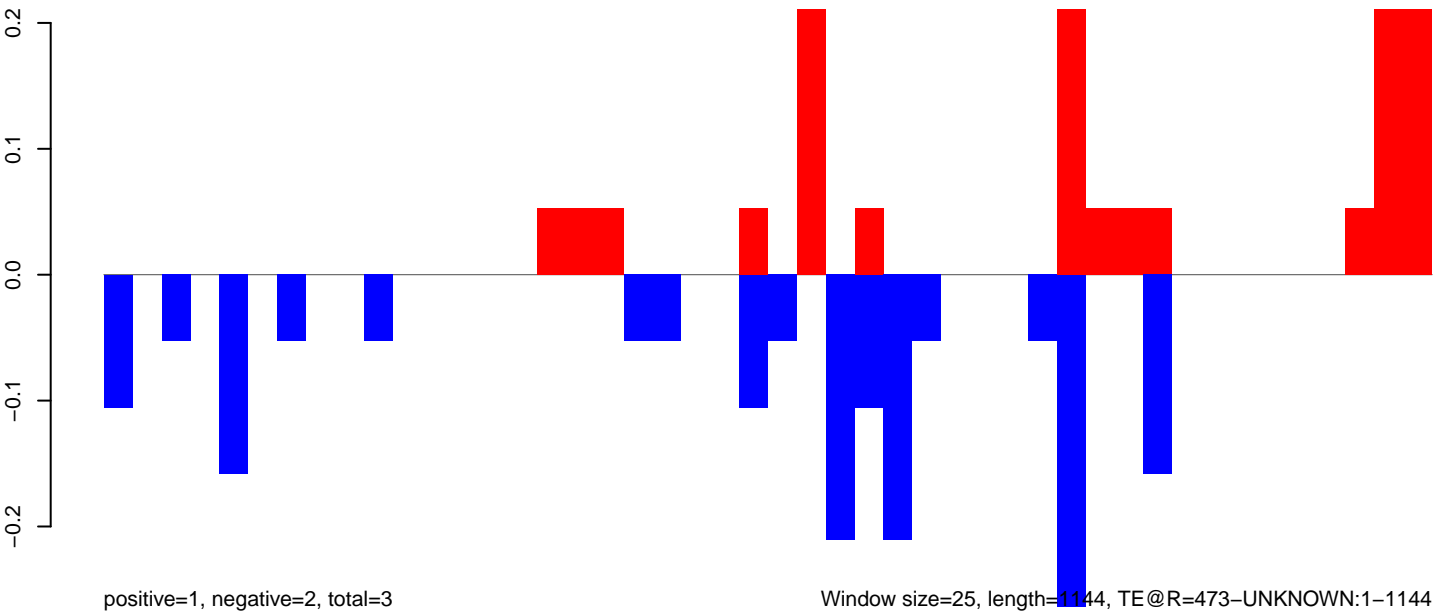

AeAeg_MaleCarcass.18_23.rep

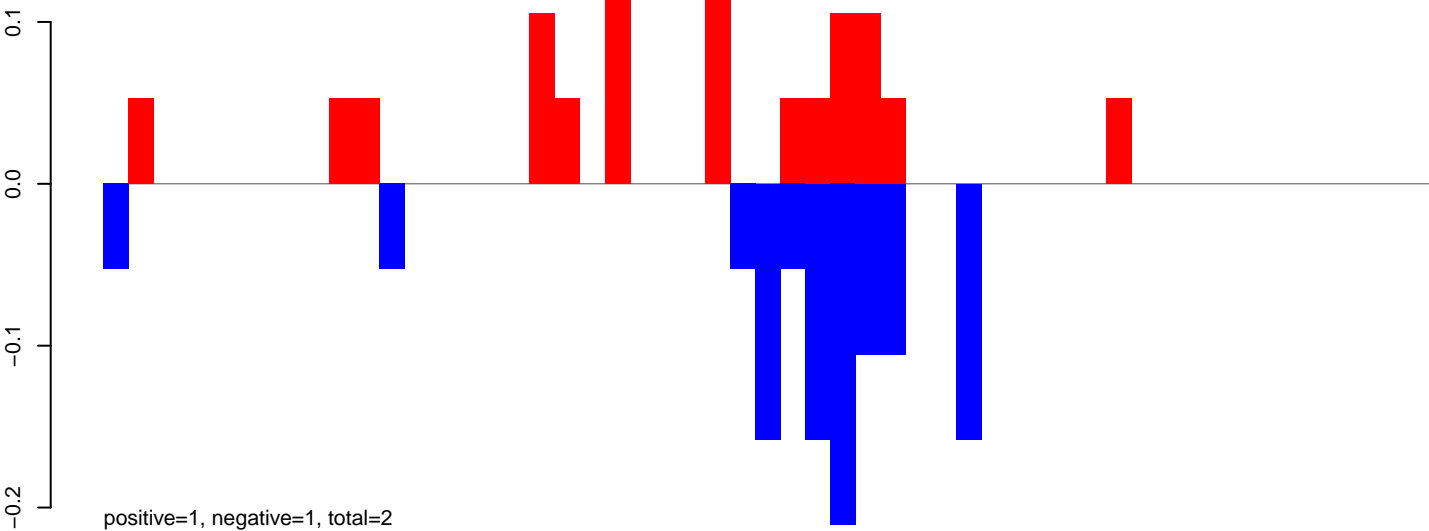

AeAeg_MaleCarcass.24_35.rep

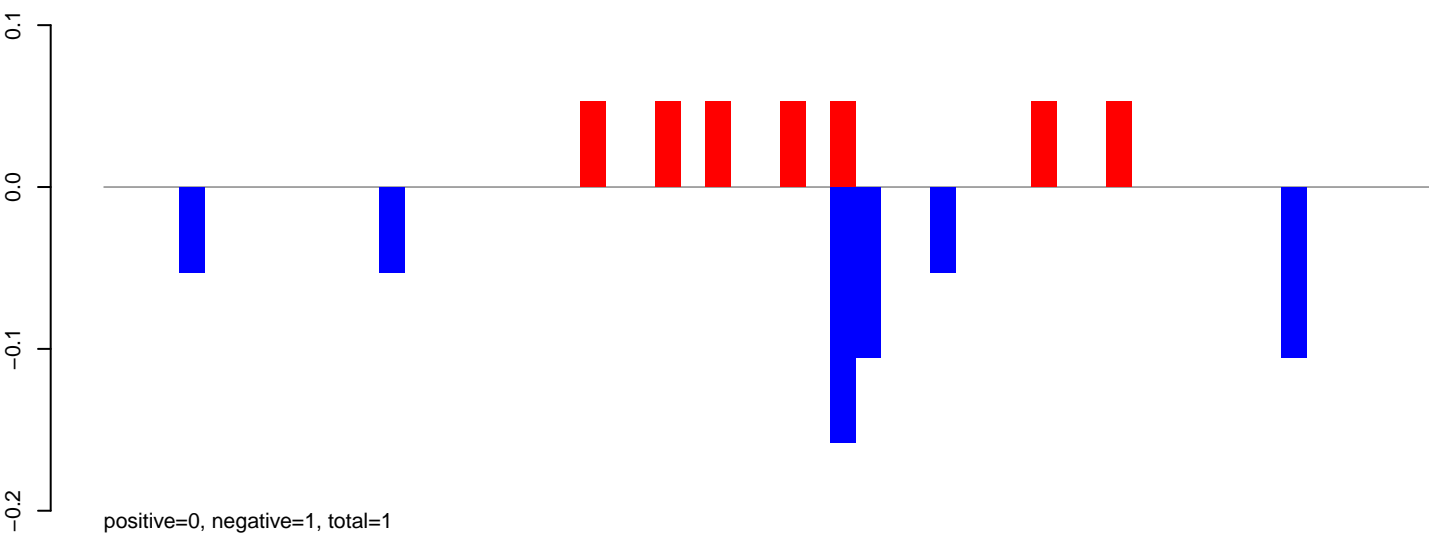

AeAeg_MaleCarcass.rep

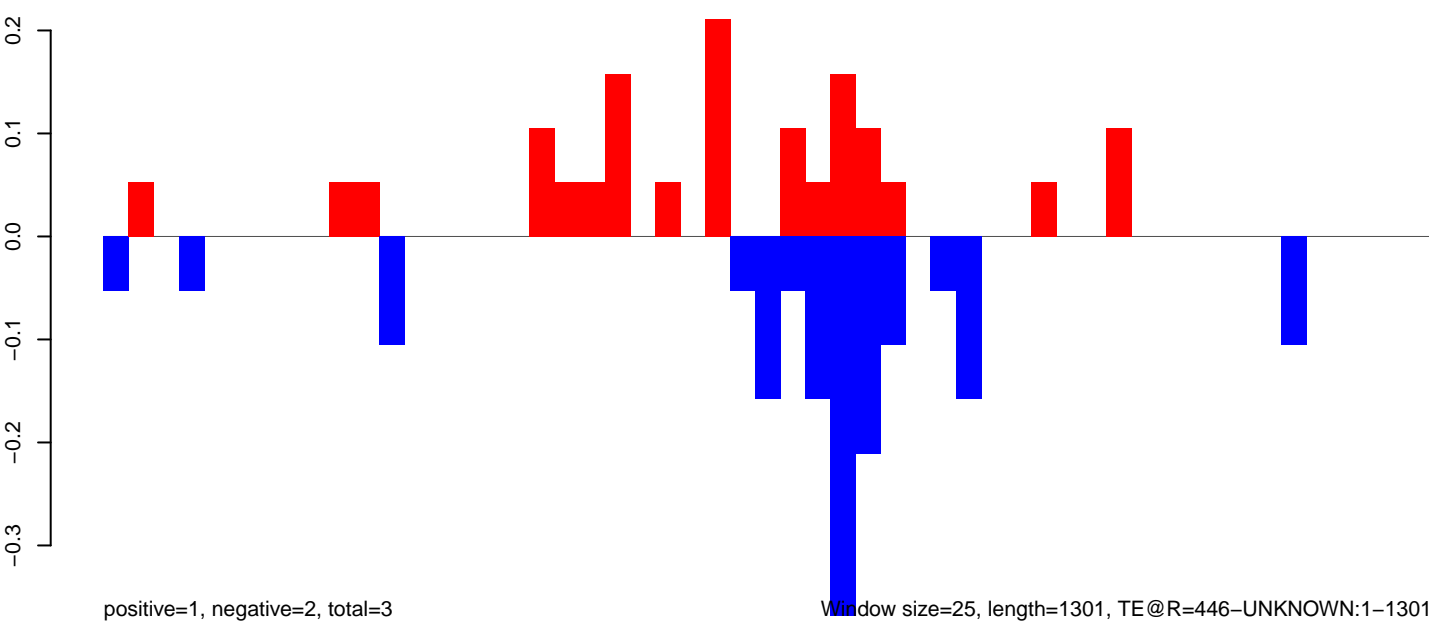

AeAeg_MaleCarcass.18_23.rep

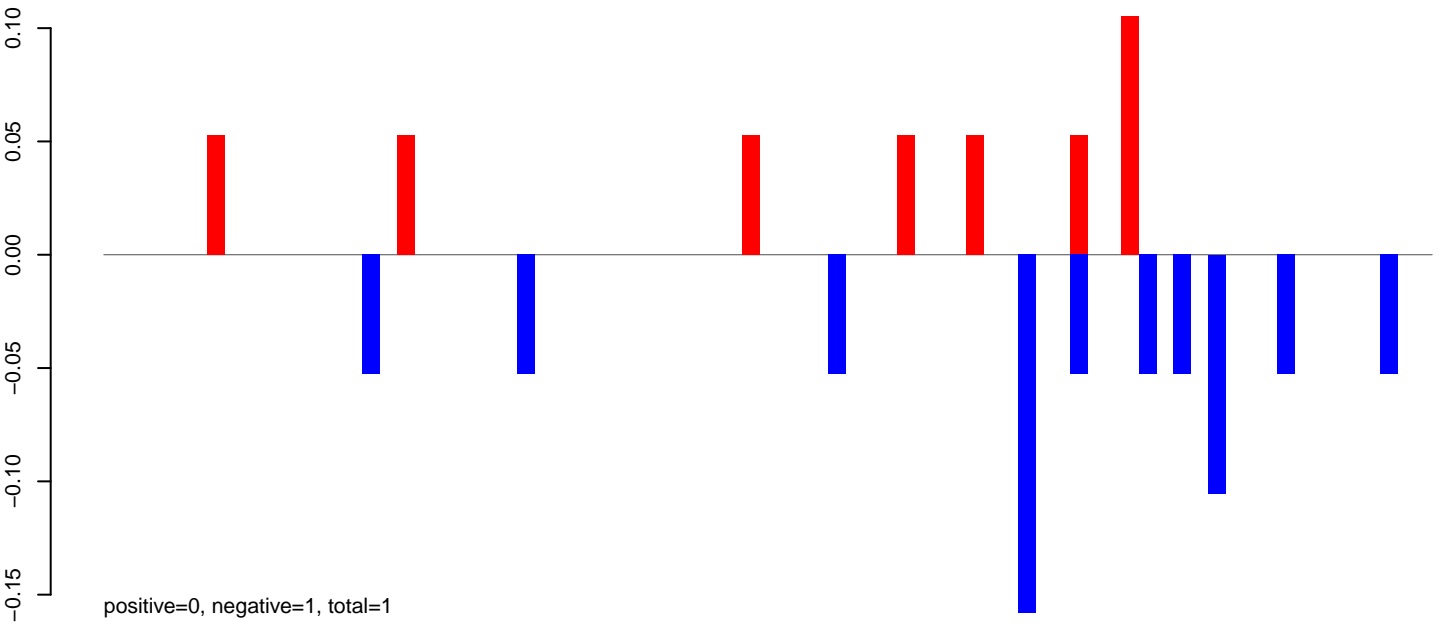

AeAeg_MaleCarcass.24_35.rep

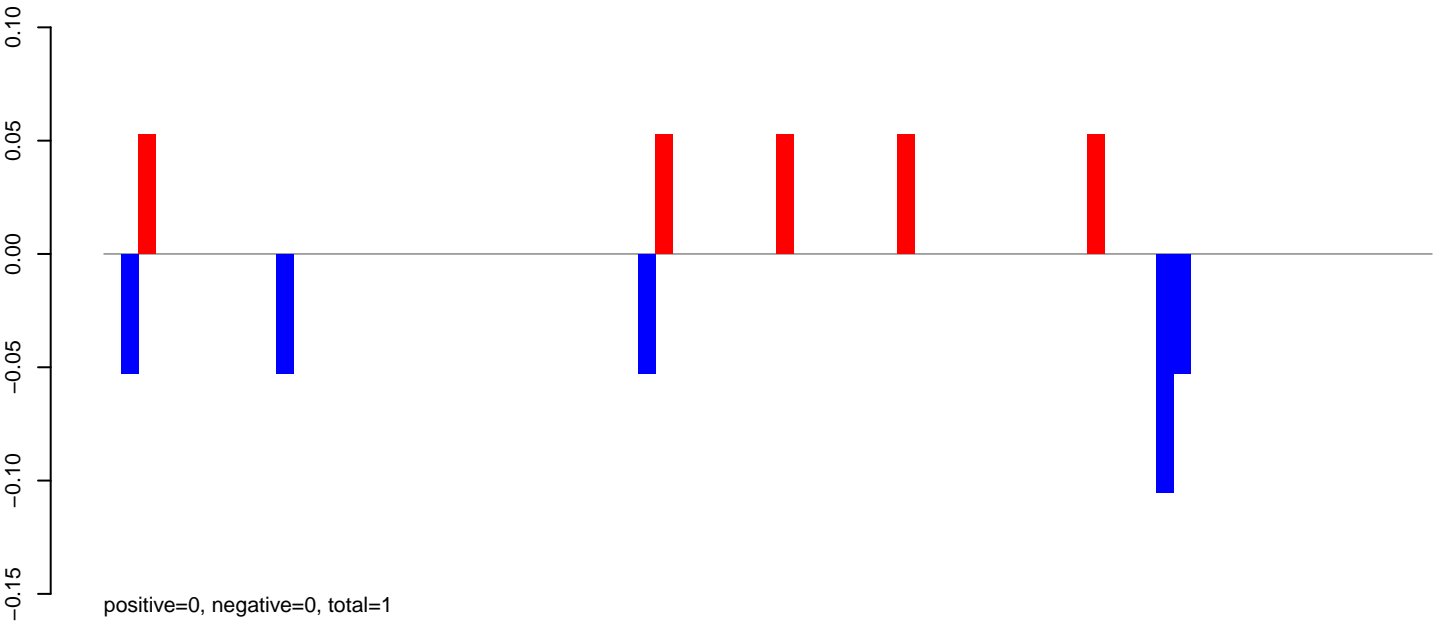

AeAeg_MaleCarcass.rep

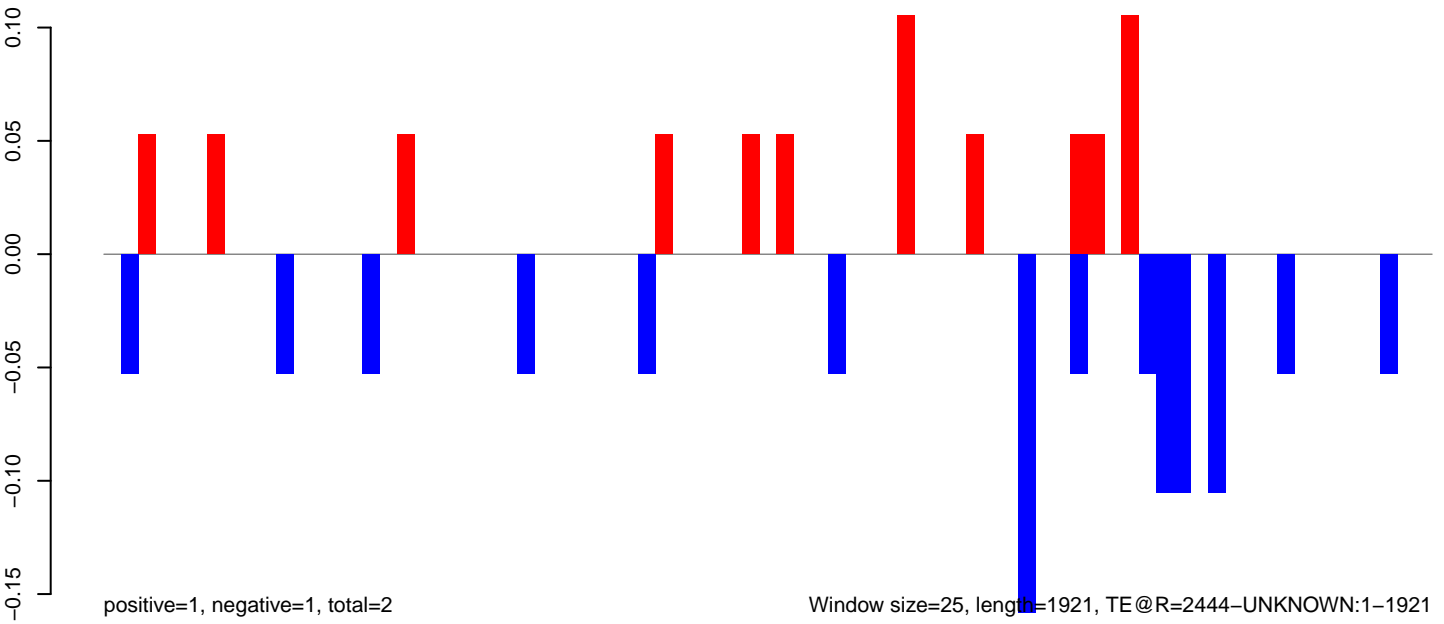

AeAeg_MaleCarcass.18_23.rep

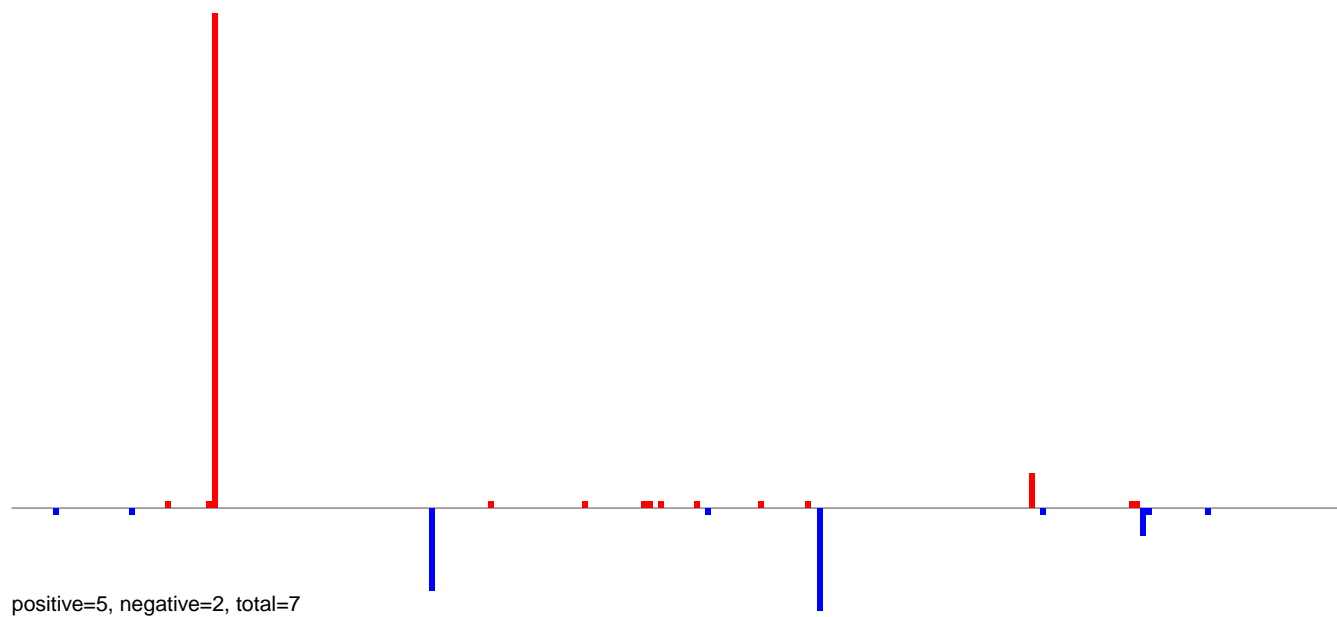

AeAeg_MaleCarcass.24_35.rep

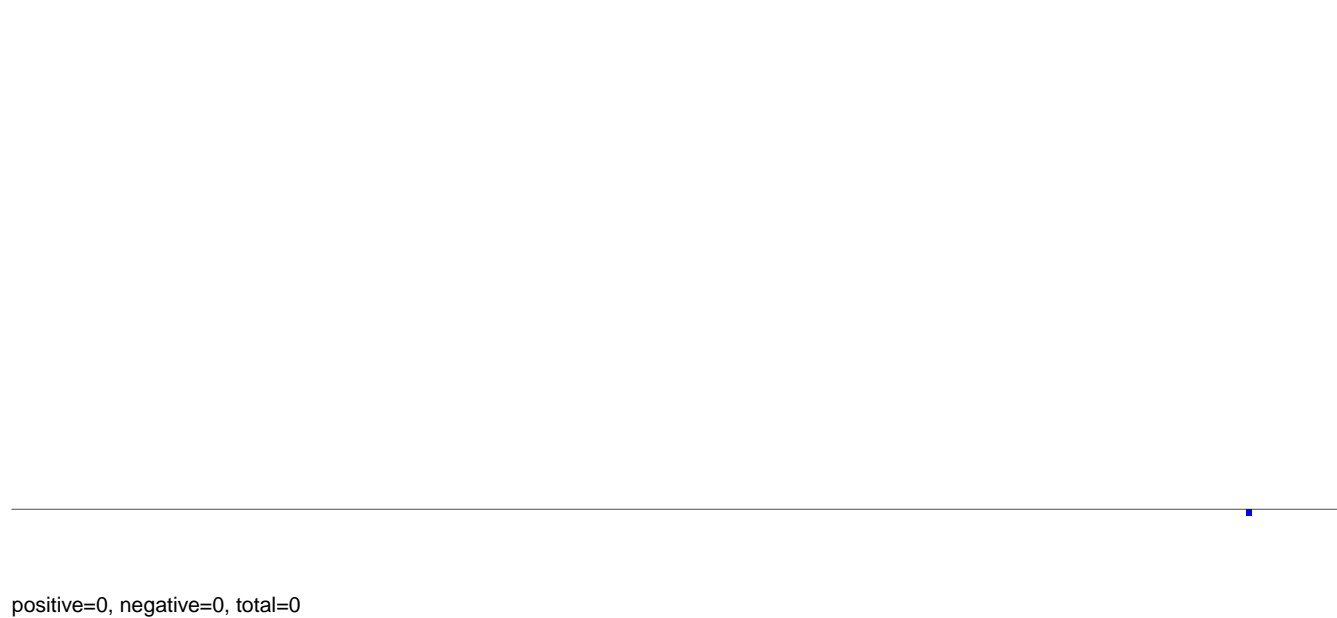

AeAeg_MaleCarcass.rep

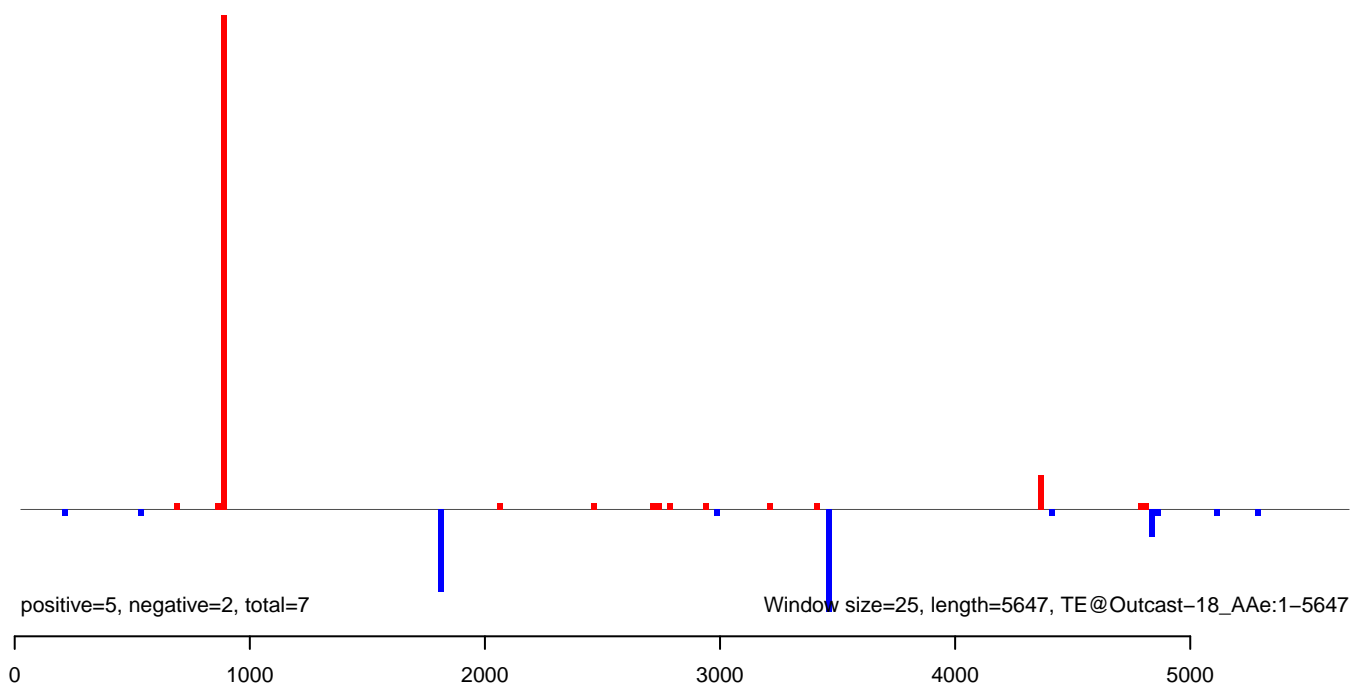

AeAeg_MaleCarcass.18_23.rep

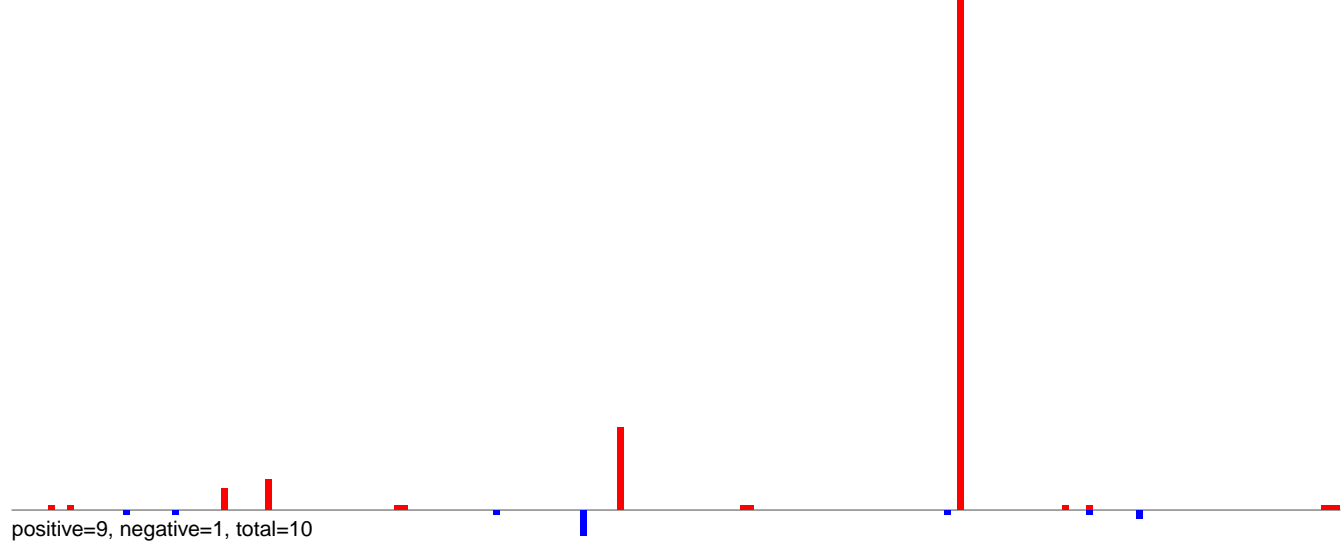

AeAeg_MaleCarcass.24_35.rep



AeAeg_MaleCarcass.rep

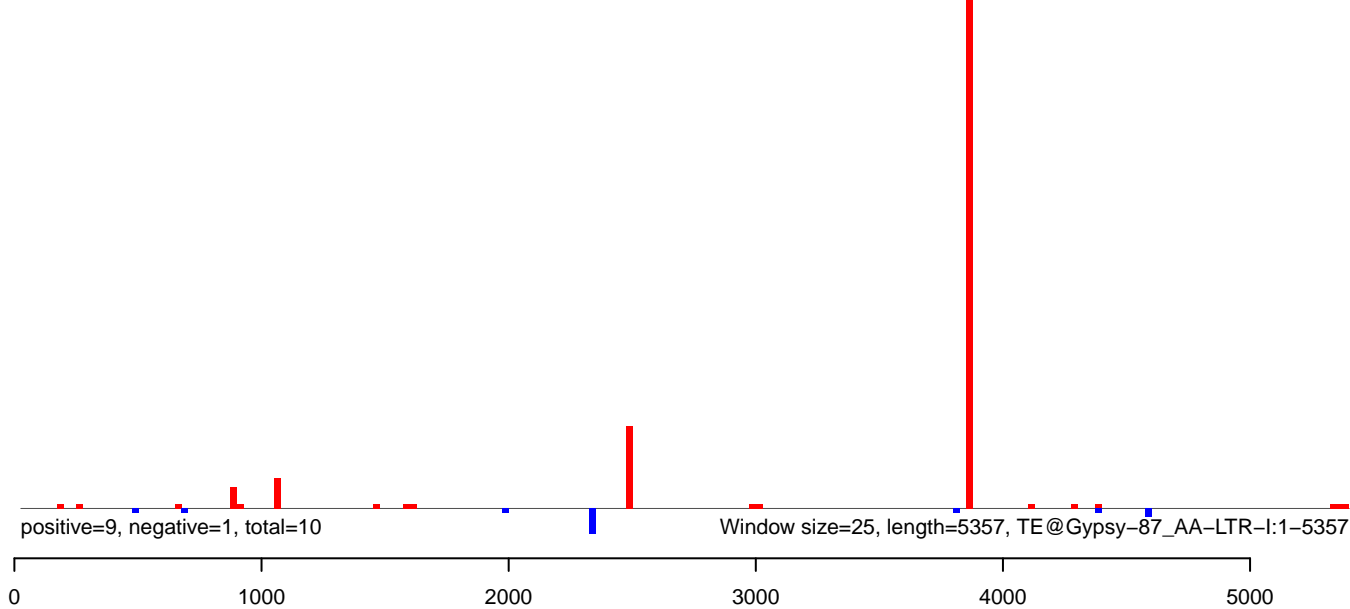

AeAeg_MaleCarcass.18_23.rep

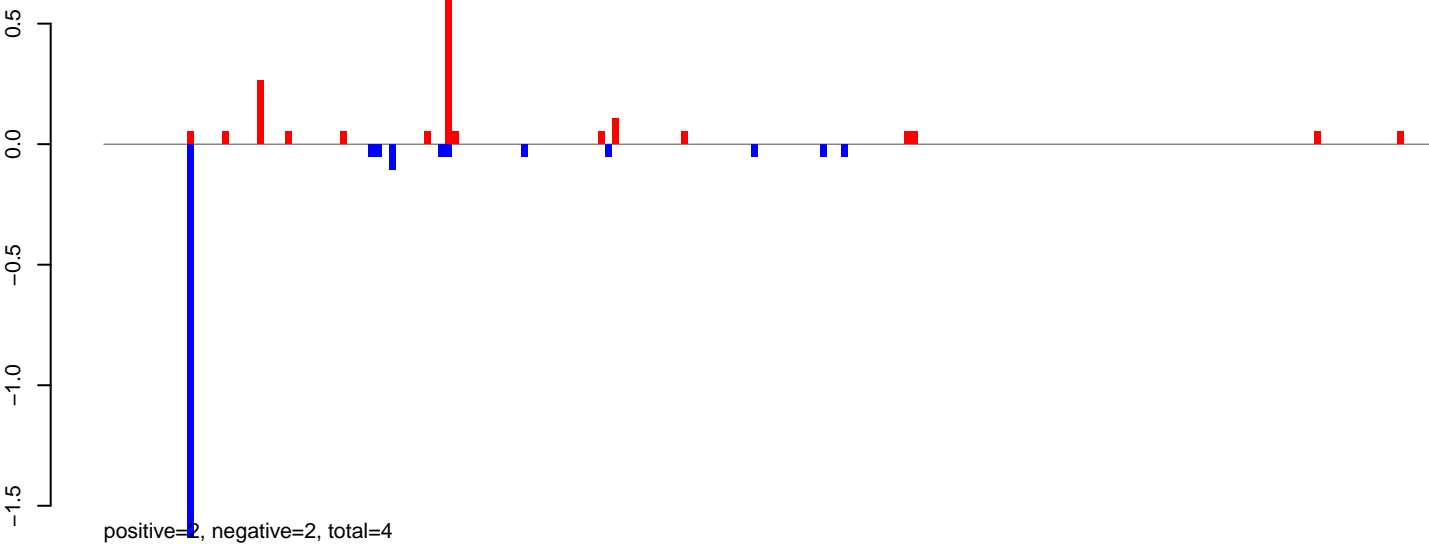

AeAeg_MaleCarcass.24_35.rep

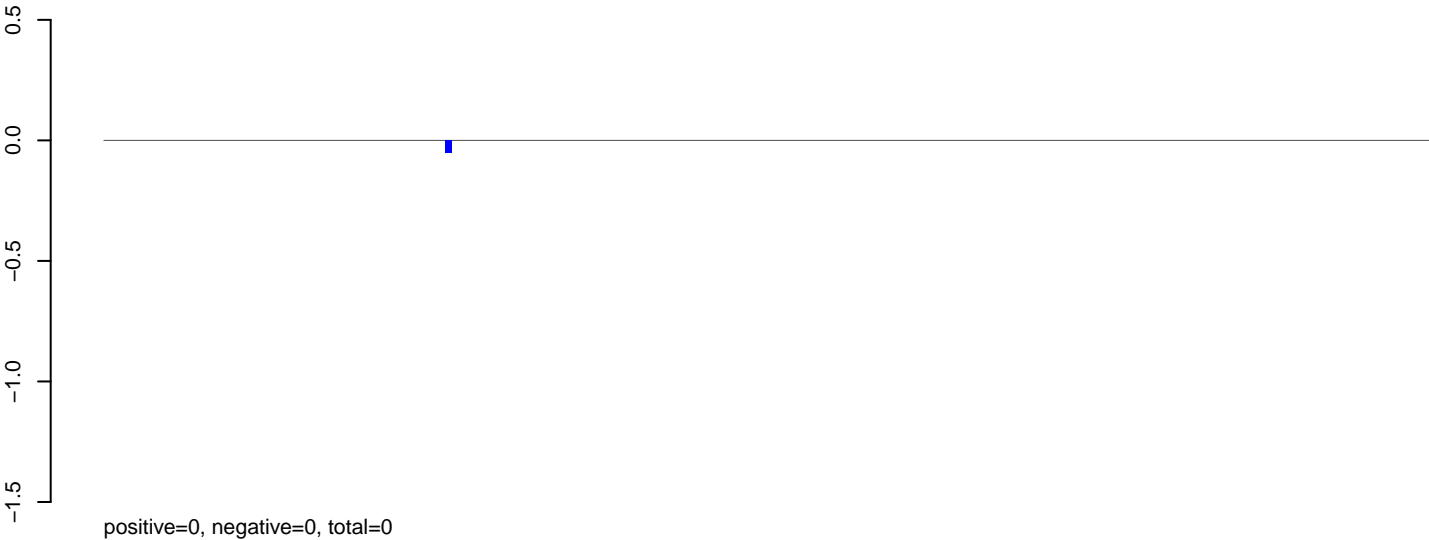

AeAeg_MaleCarcass.rep

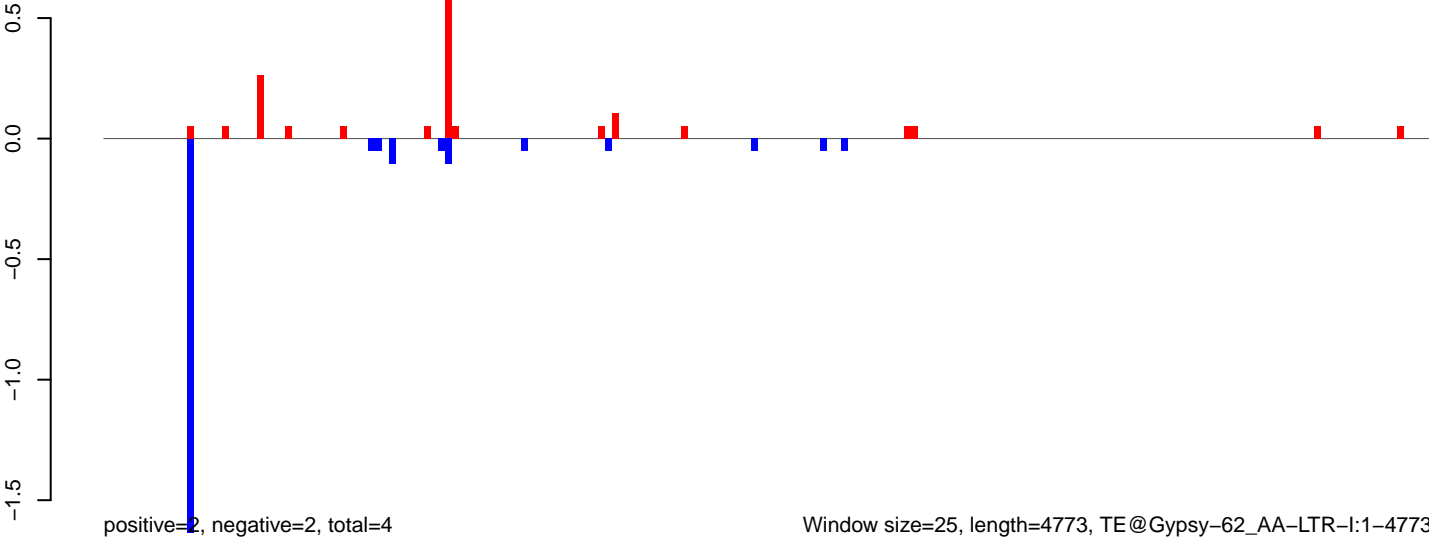

Window size=25, length=4773, TE@Gypsy-62_AA-LTR-I:1-4773

0 1000 2000 3000 4000

AeAeg_MaleCarcass.18_23.rep

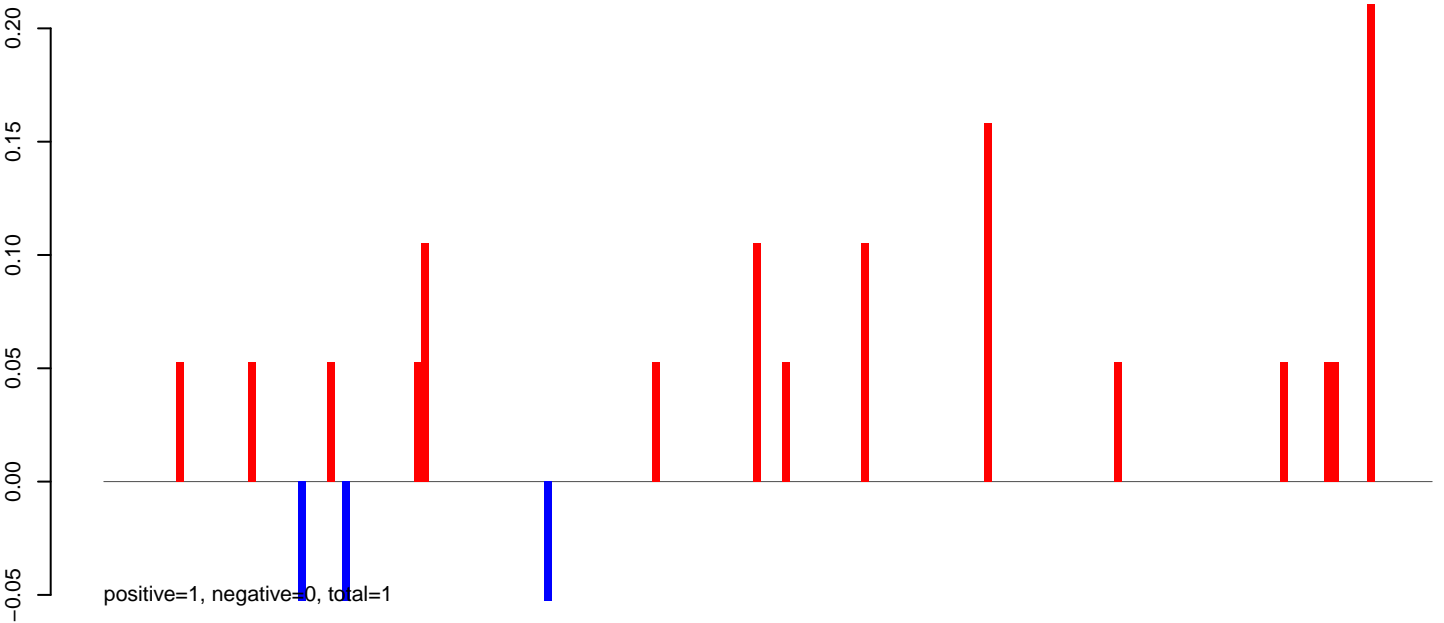

AeAeg_MaleCarcass.24_35.rep

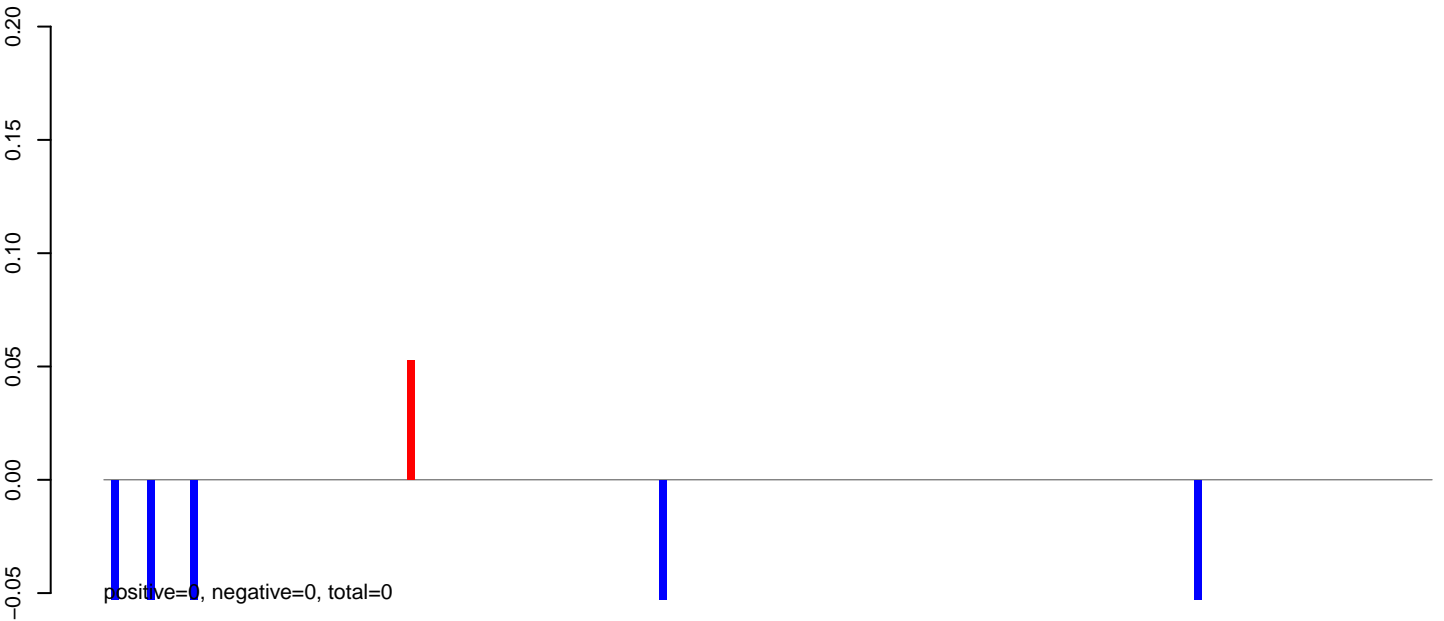

AeAeg_MaleCarcass.rep

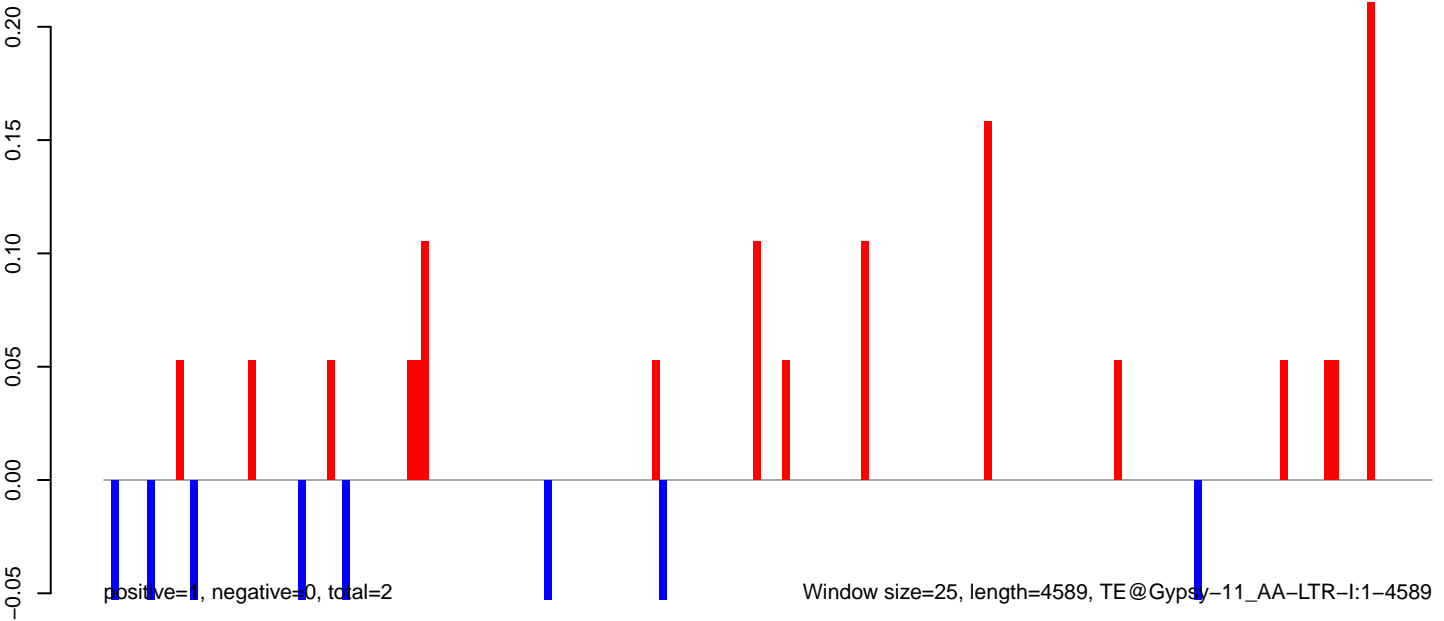

AeAeg_MaleCarcass.18_23.rep

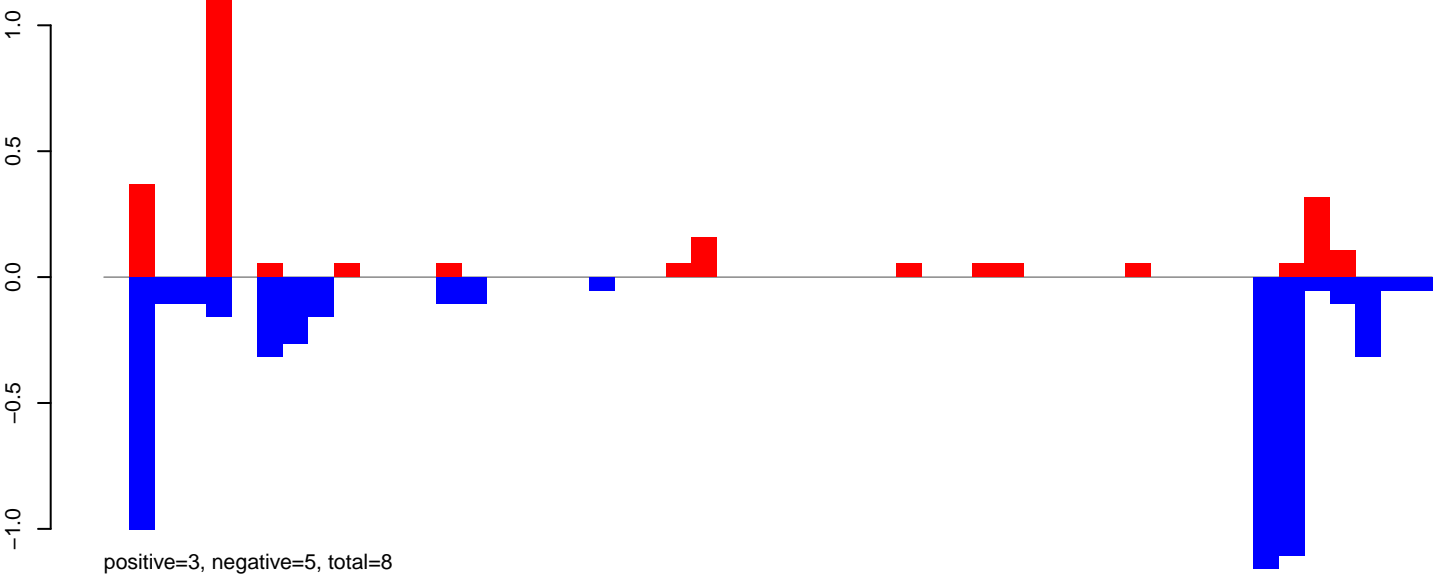

AeAeg_MaleCarcass.24_35.rep

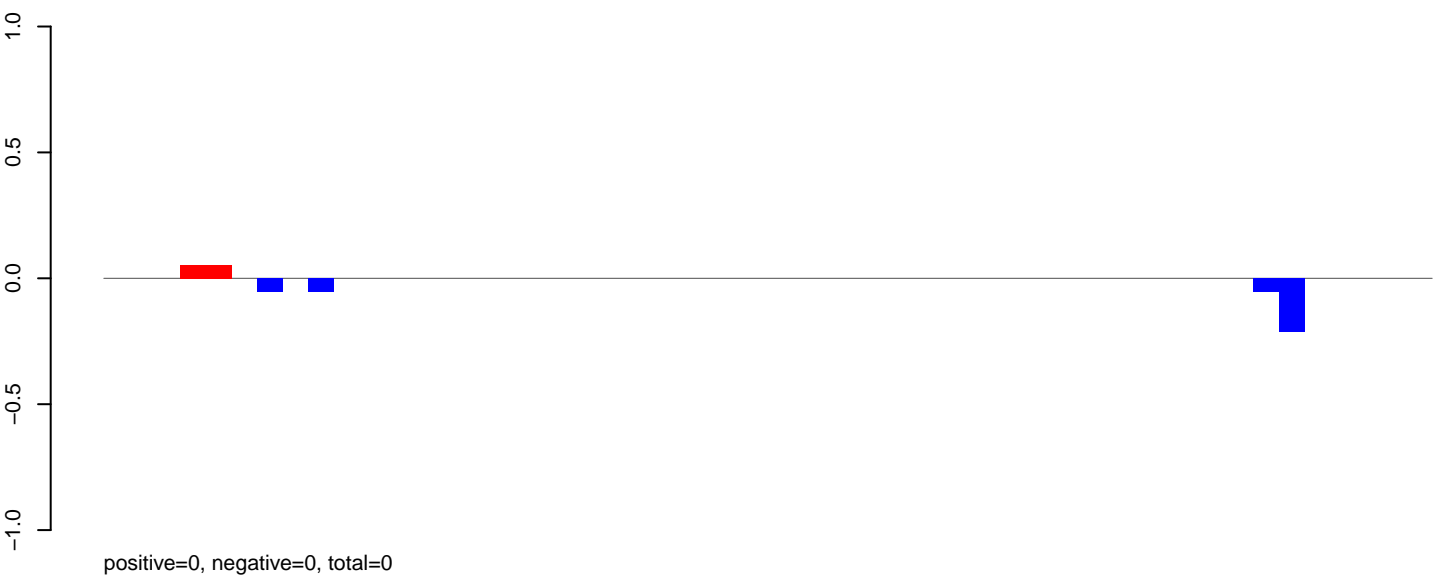

AeAeg_MaleCarcass.rep

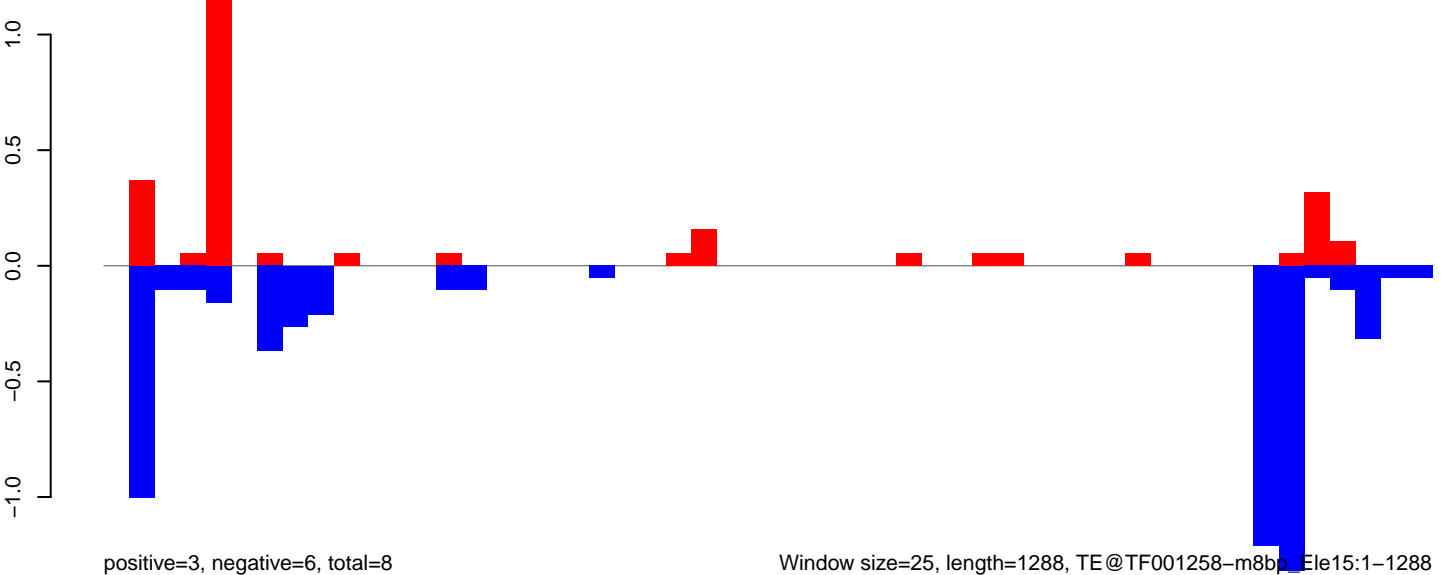

Window size=25, length=1288, TE@TF001258-m8bp_Ele15:1-1288

0 200 400 600 800 1000 1200

AeAeg_MaleCarcass.18_23.rep

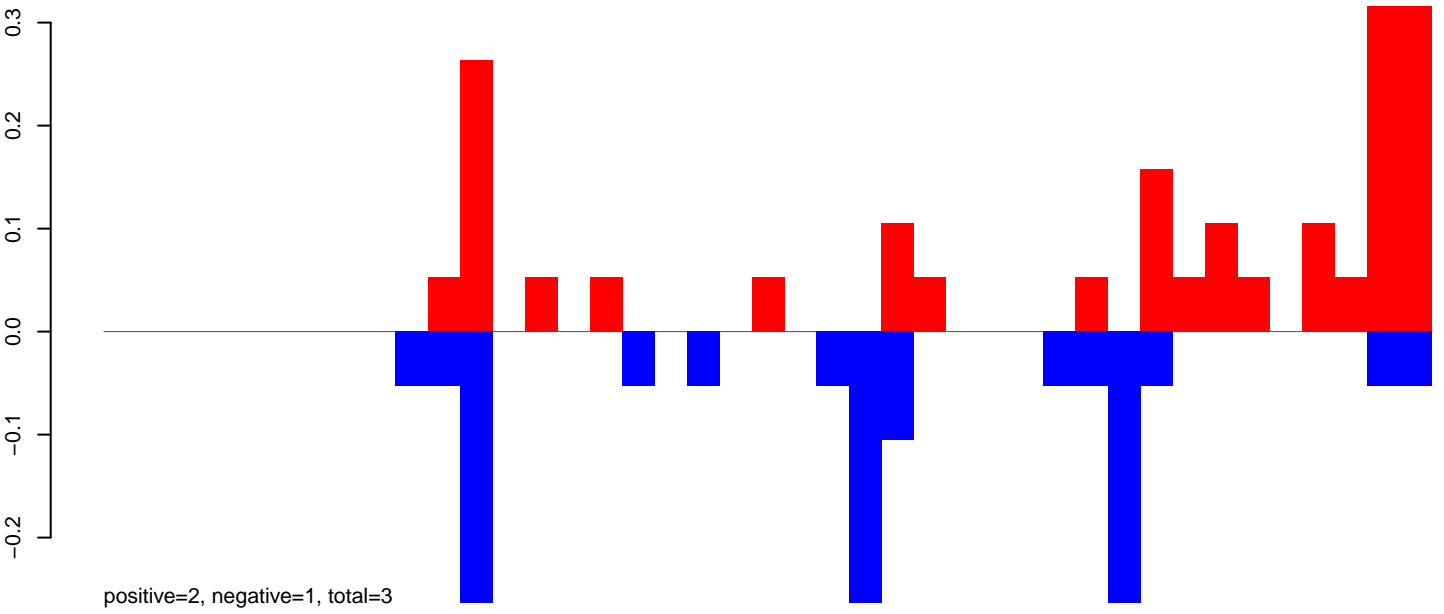

AeAeg_MaleCarcass.24_35.rep

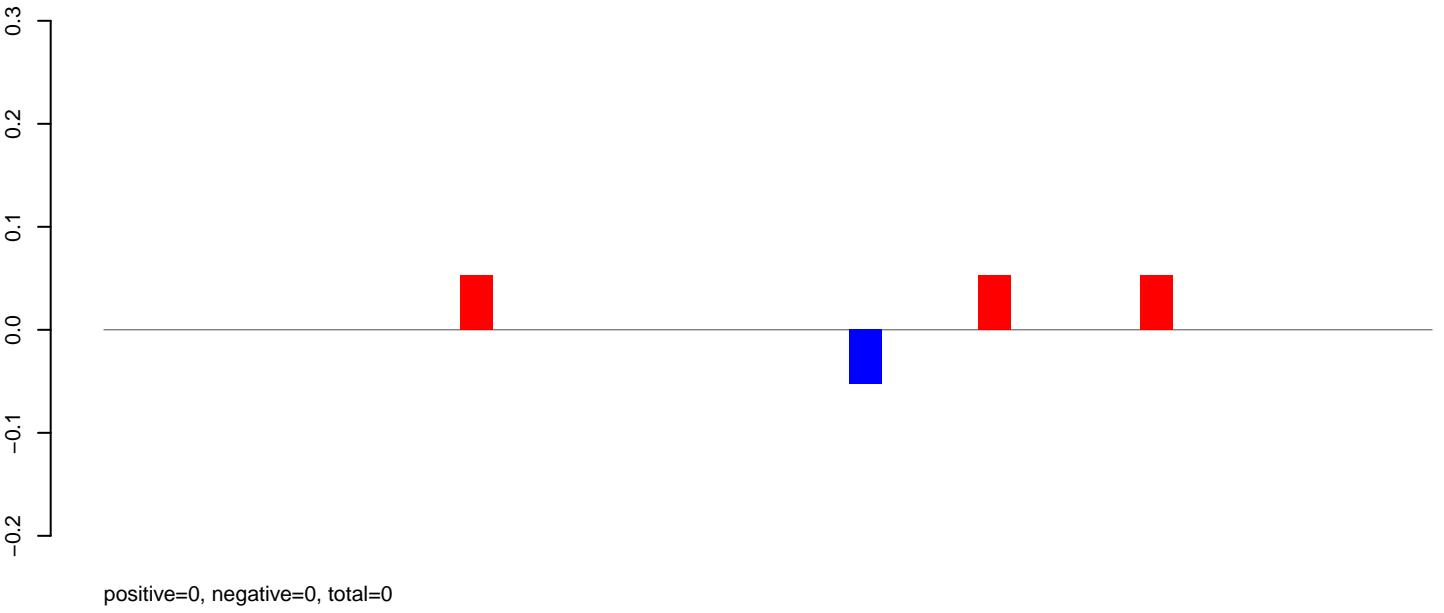

AeAeg_MaleCarcass.rep

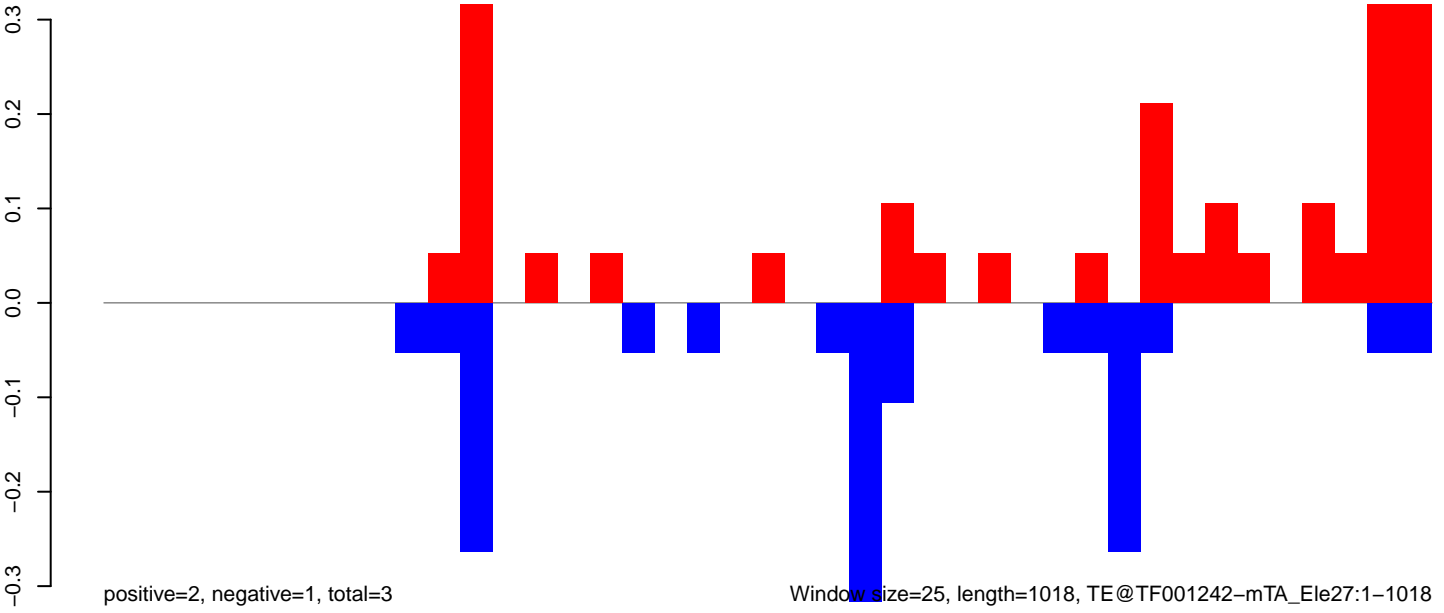

Window size=25, length=1018, TE@TF001242-mTA_Ele27:1-1018

AeAeg_MaleCarcass.18_23.rep

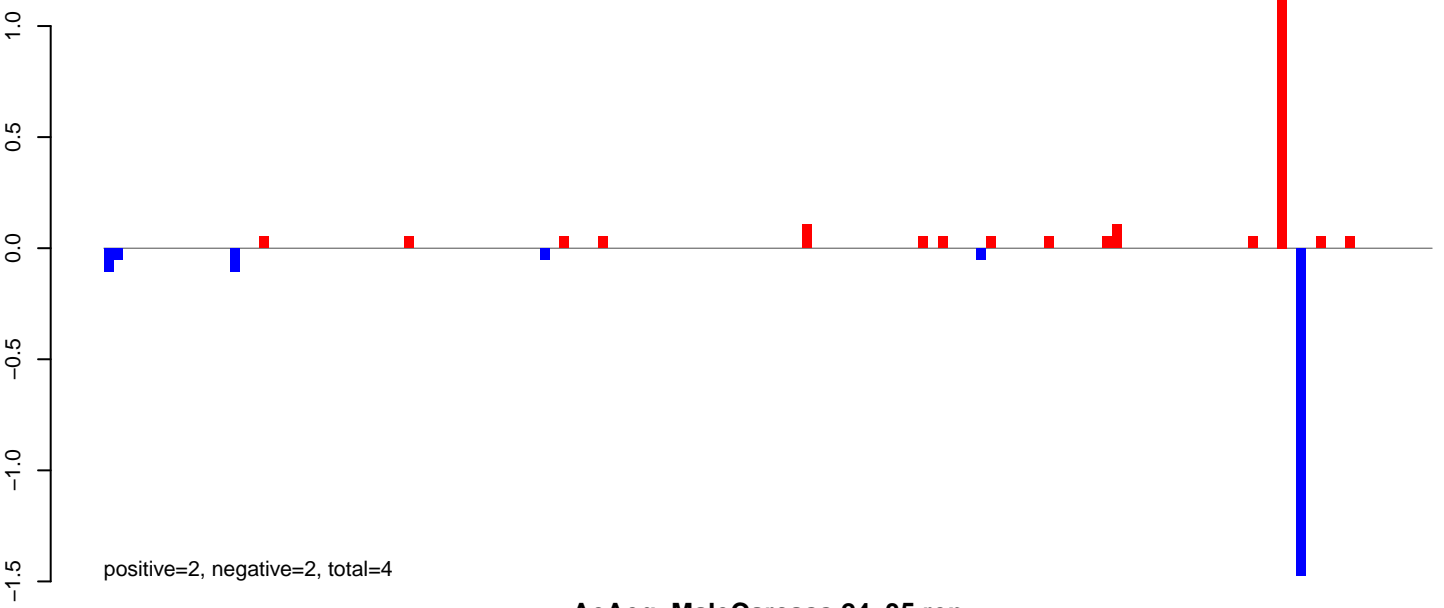

AeAeg_MaleCarcass.24_35.rep

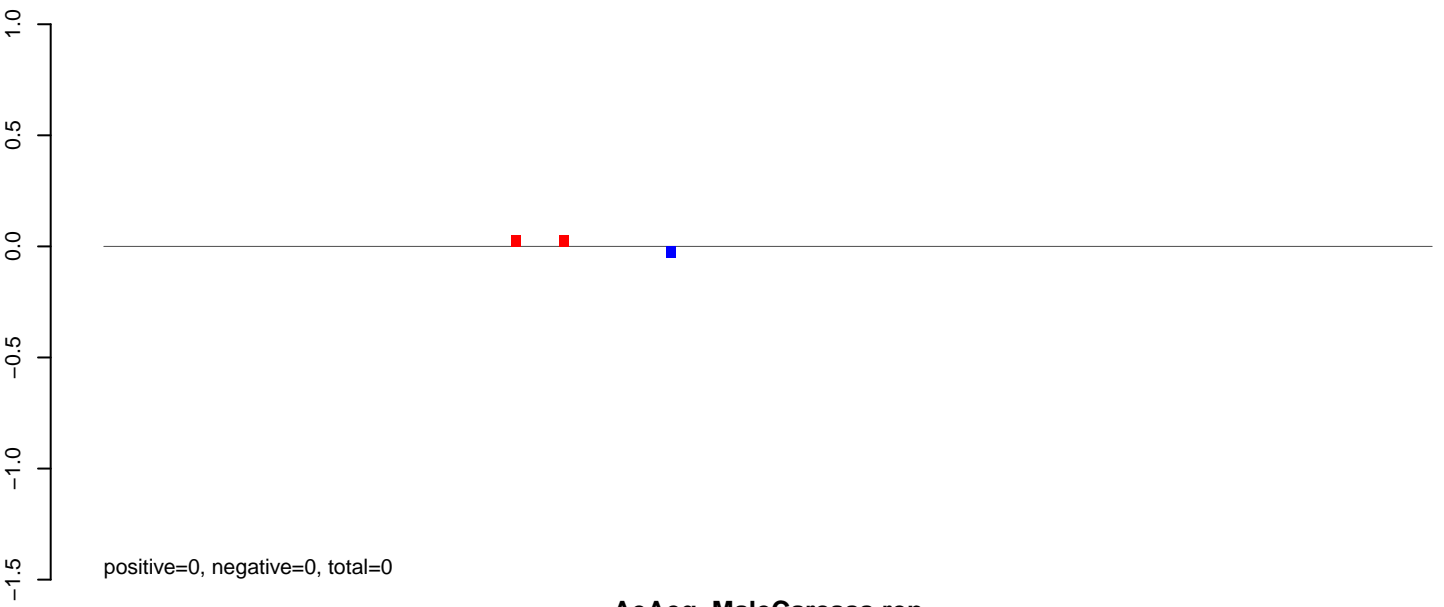

AeAeg_MaleCarcass.rep

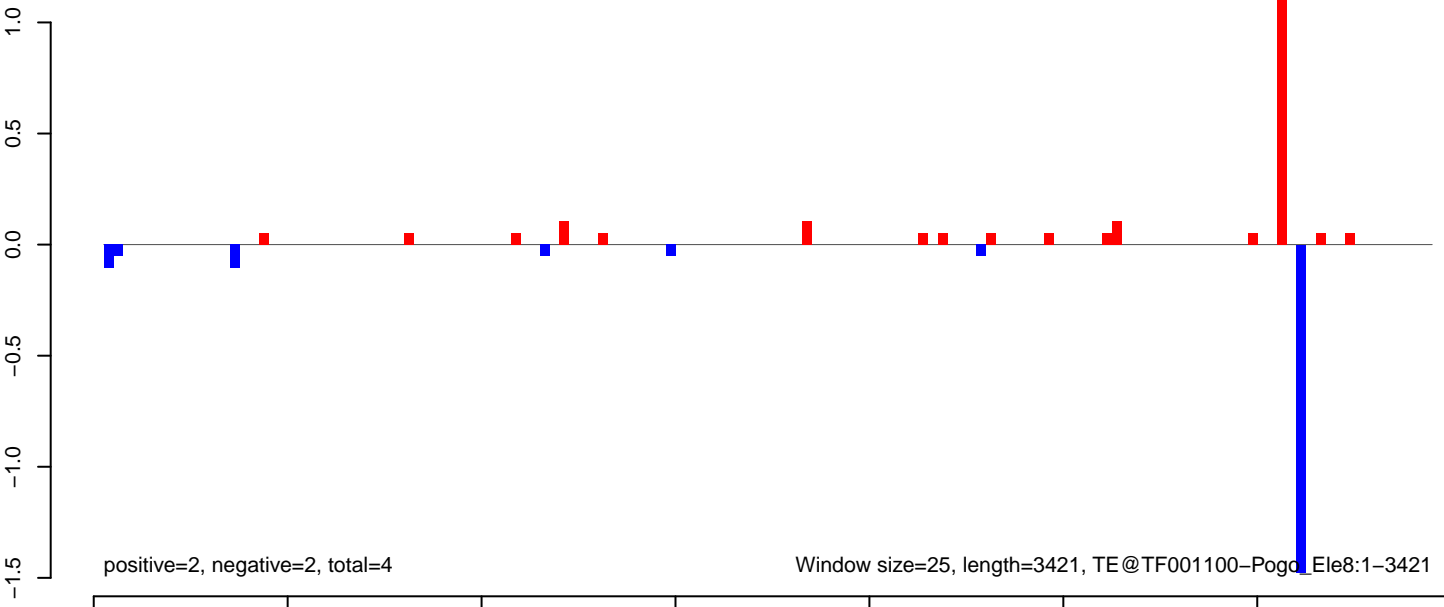

Window size=25, length=3421, TE@TF001100-Pogo_Ele8:1-3421

AeAeg_MaleCarcass.18_23.rep

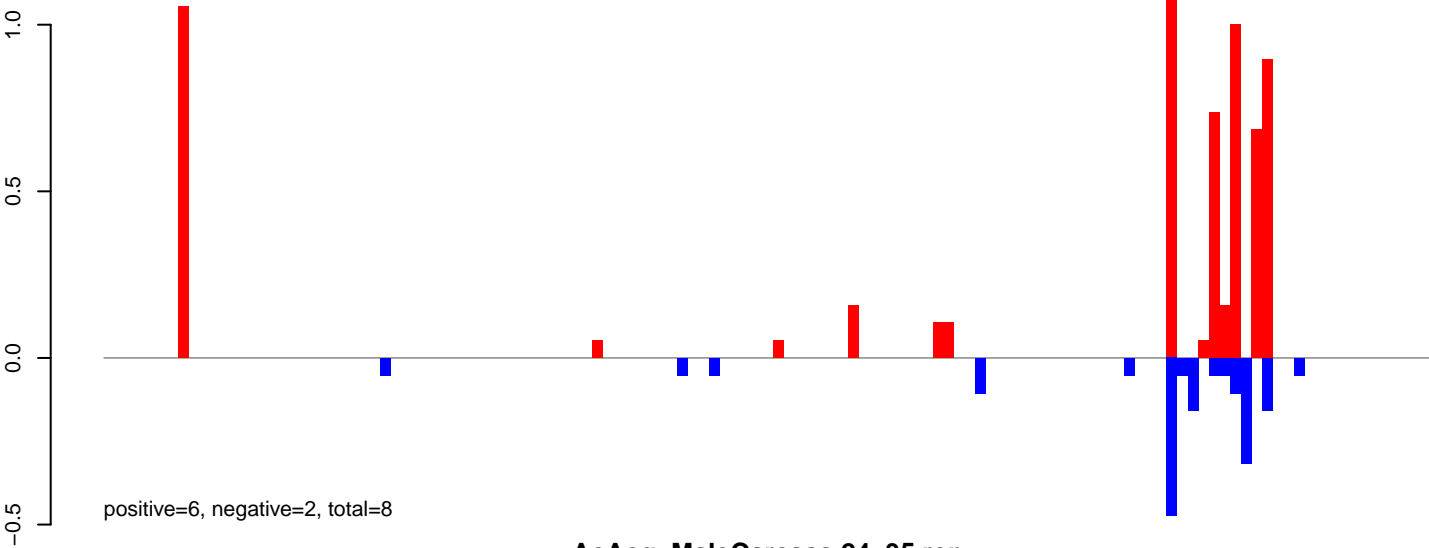

AeAeg_MaleCarcass.24_35.rep

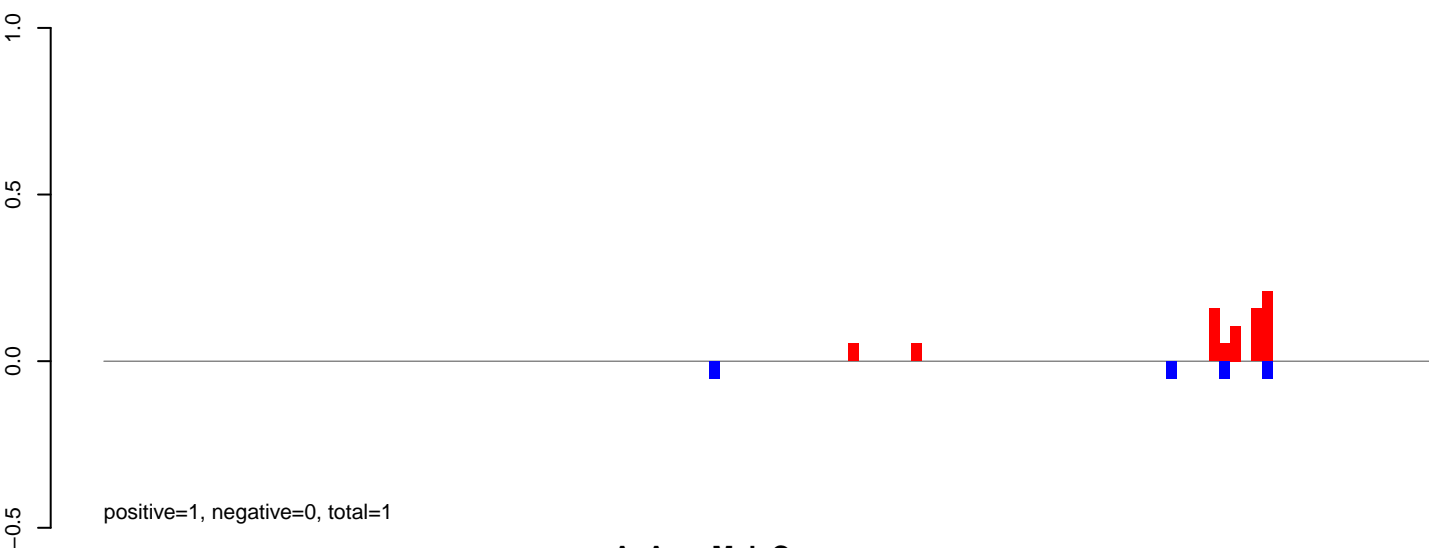

AeAeg_MaleCarcass.rep

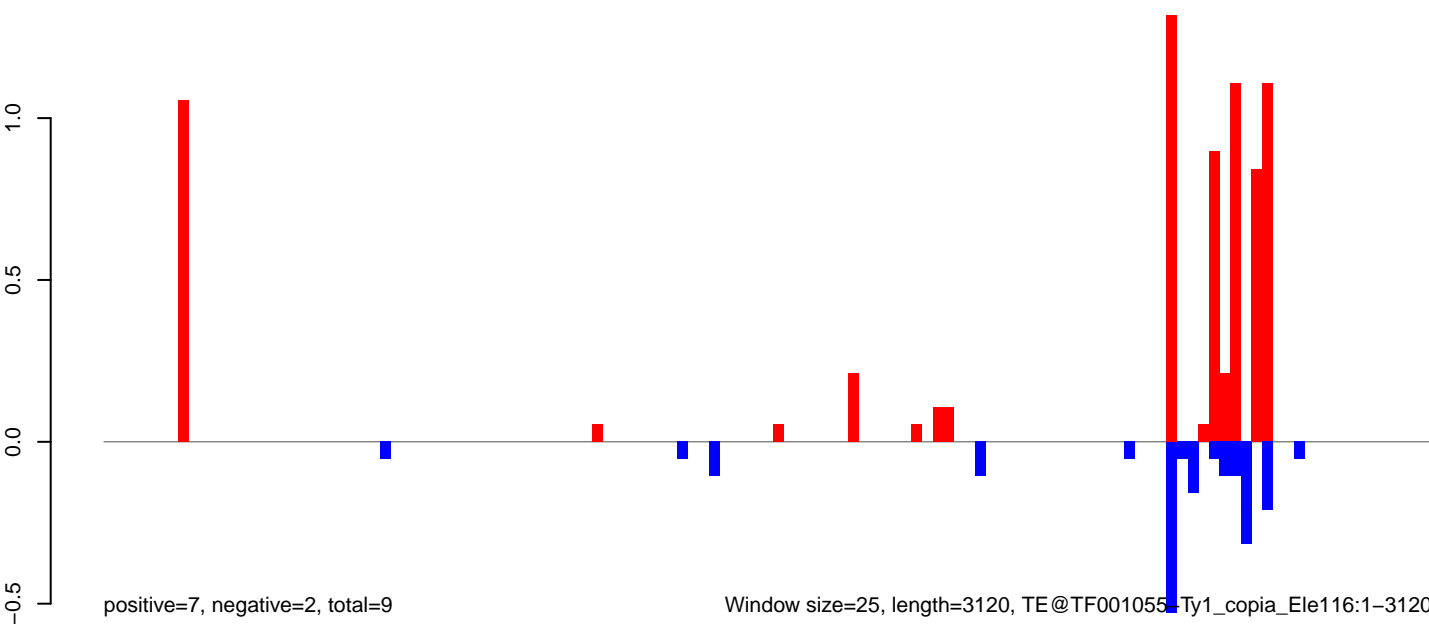

AeAeg_MaleCarcass.18_23.rep

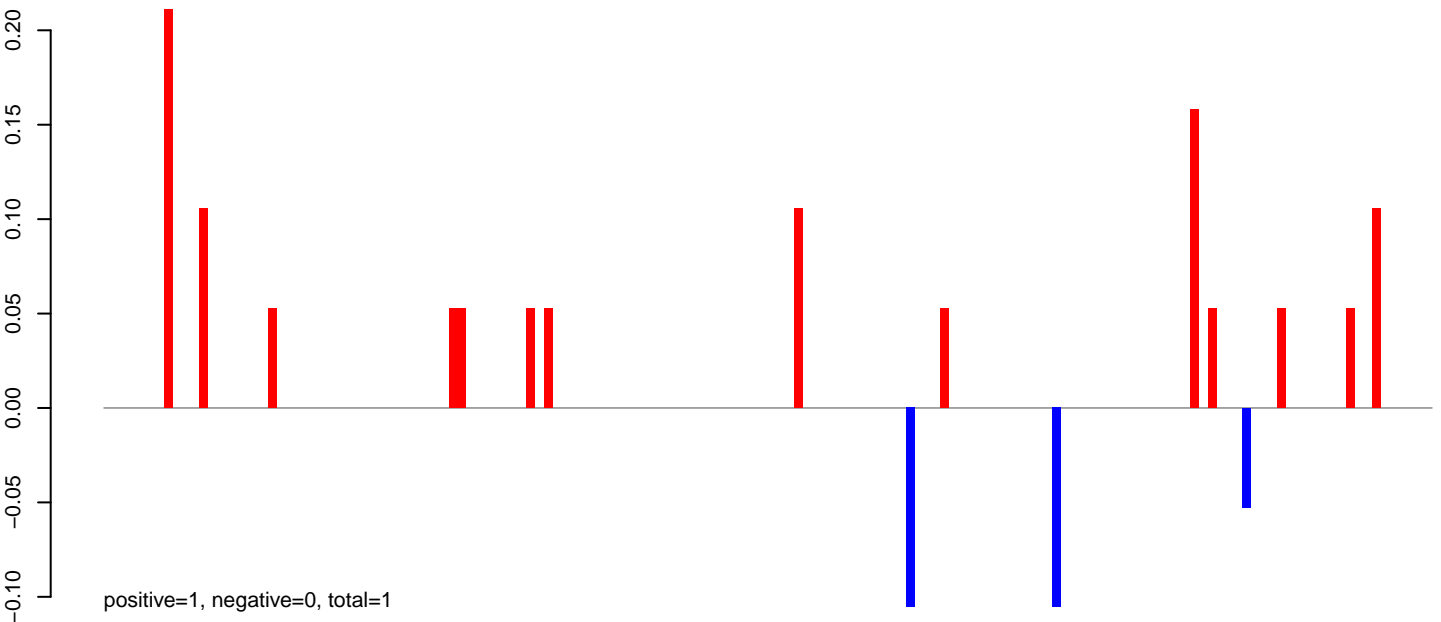

AeAeg_MaleCarcass.24_35.rep

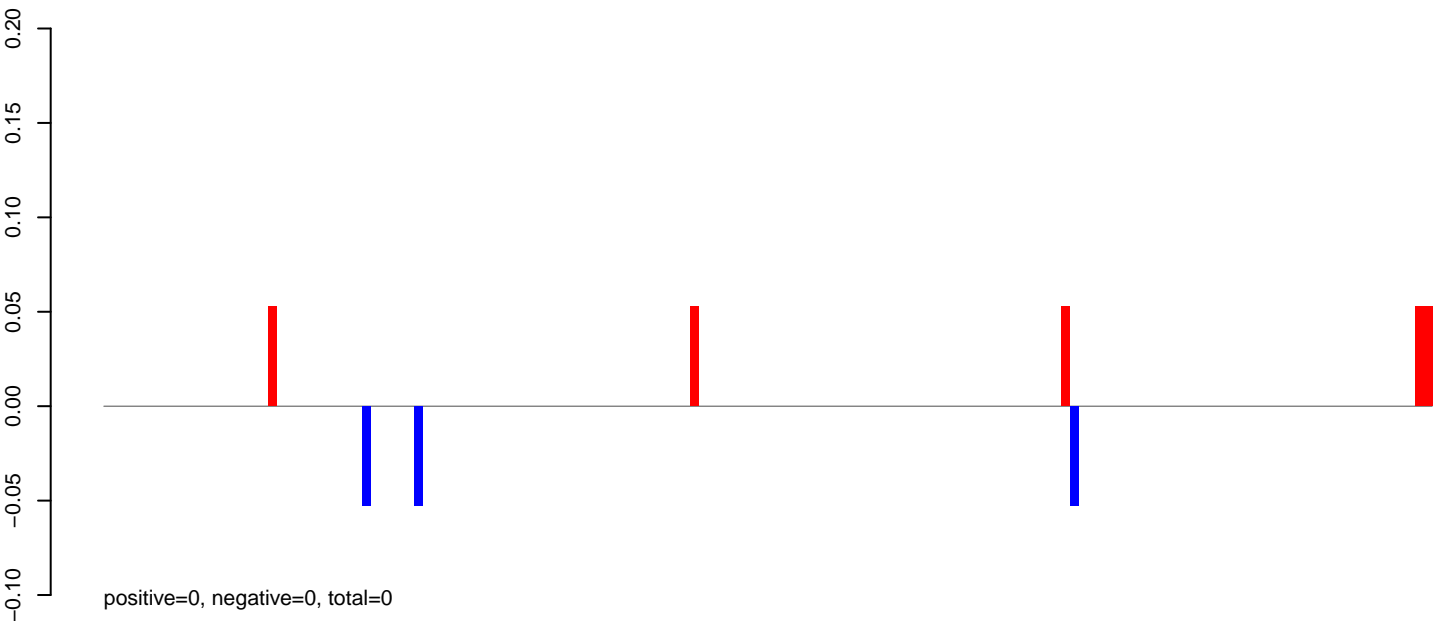

AeAeg_MaleCarcass.rep

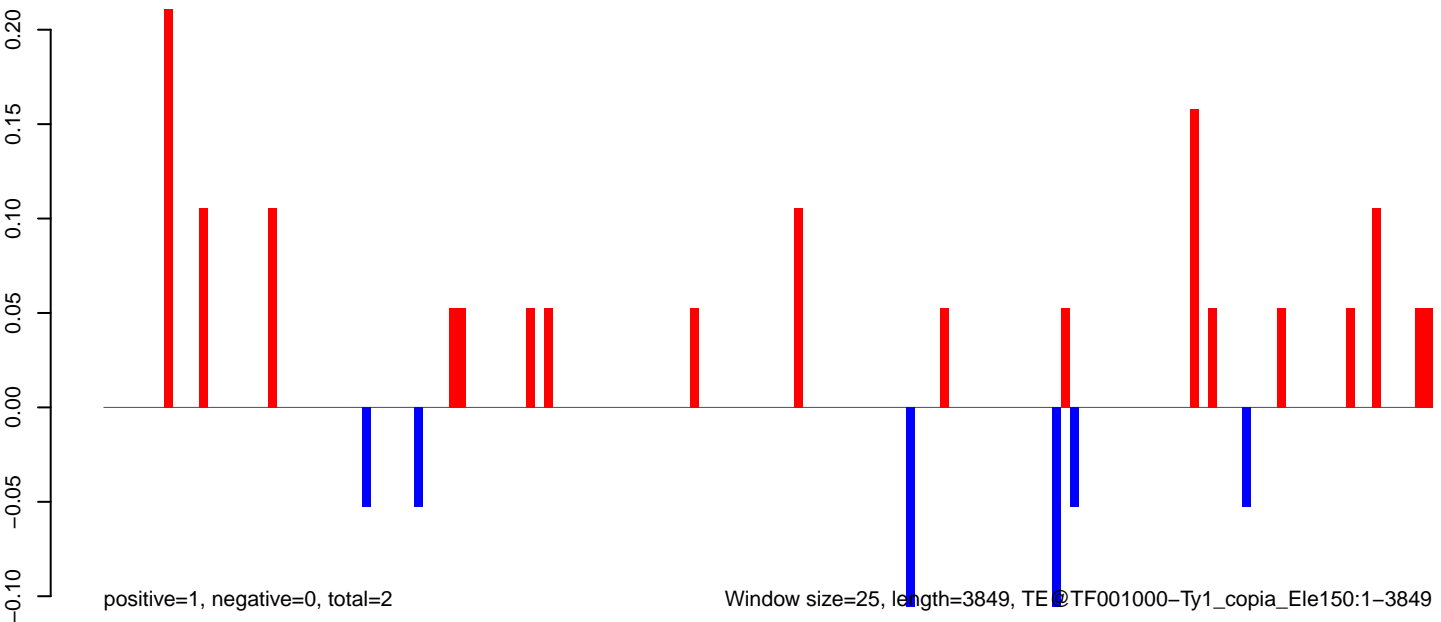

Window size=25, length=3849, TE @ TF001000-Ty1_copia_Ele150:1-3849

0 1000 2000 3000 4000

AeAeg_MaleCarcass.18_23.rep

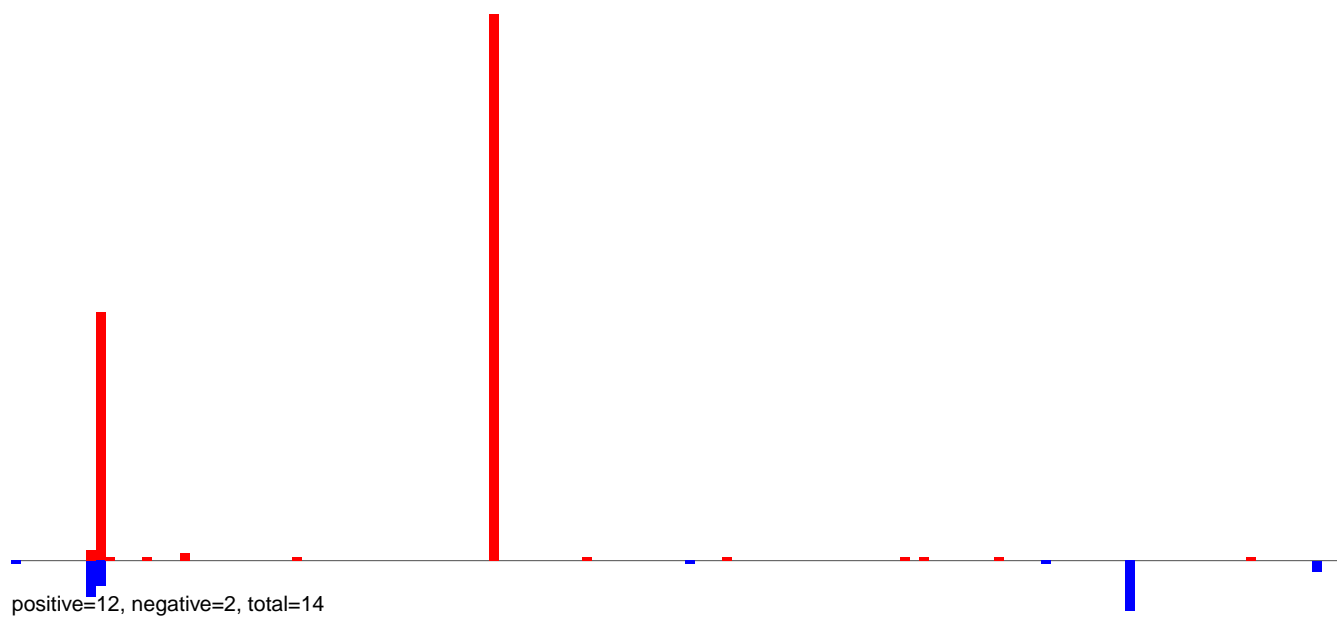

AeAeg_MaleCarcass.24_35.rep

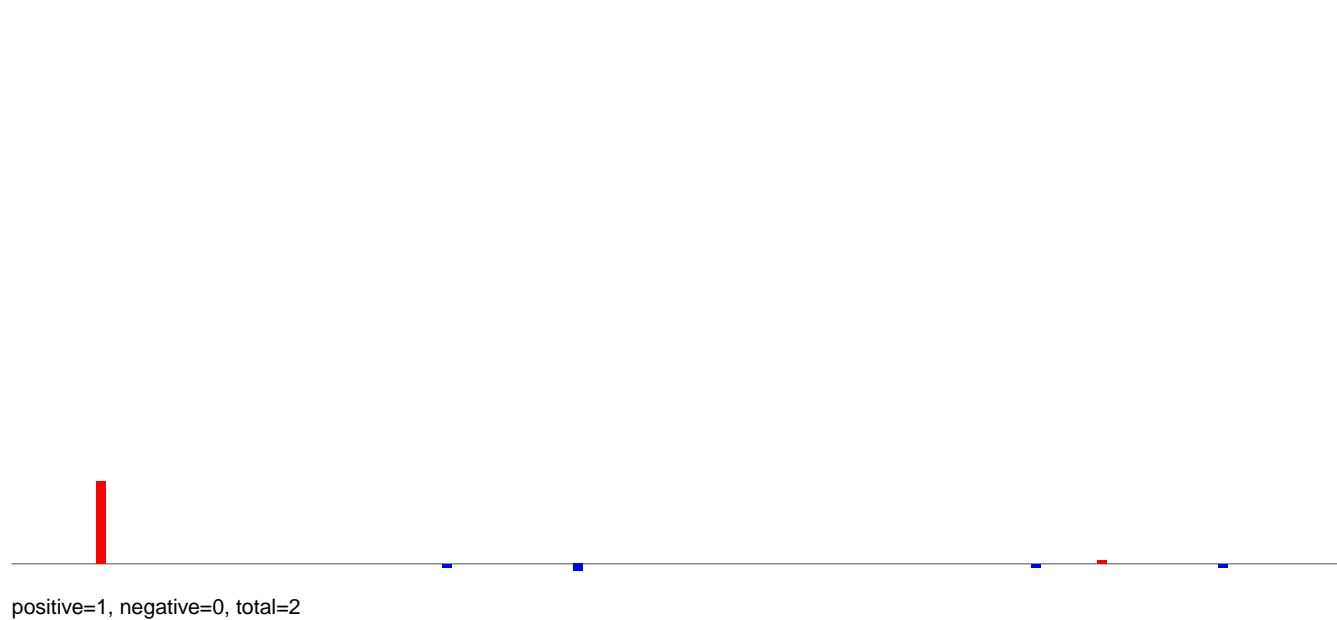

AeAeg_MaleCarcass.rep

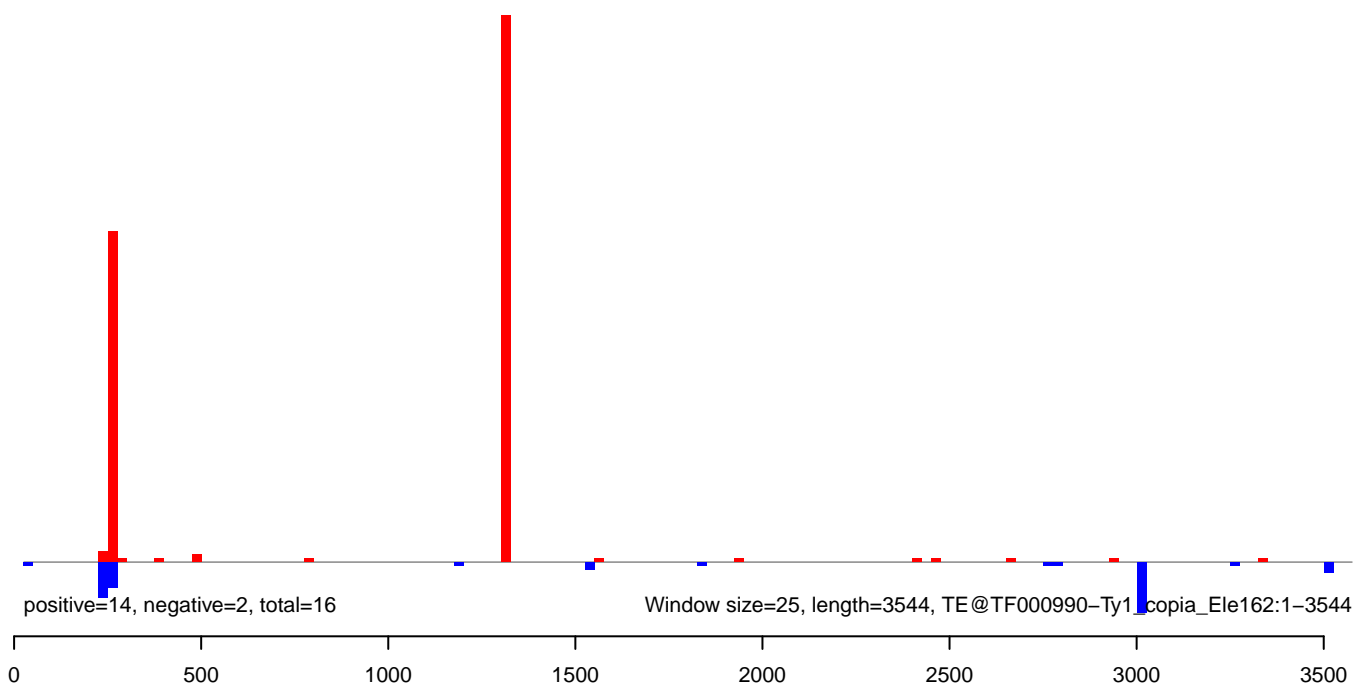

AeAeg_MaleCarcass.18_23.rep

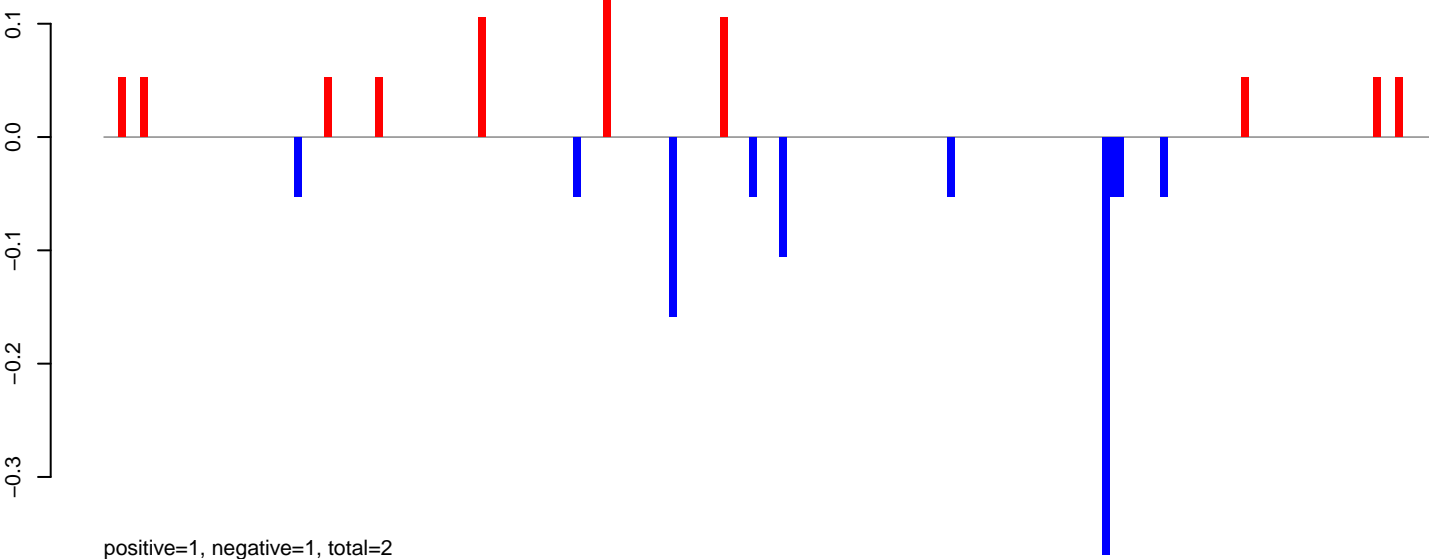

AeAeg_MaleCarcass.24_35.rep

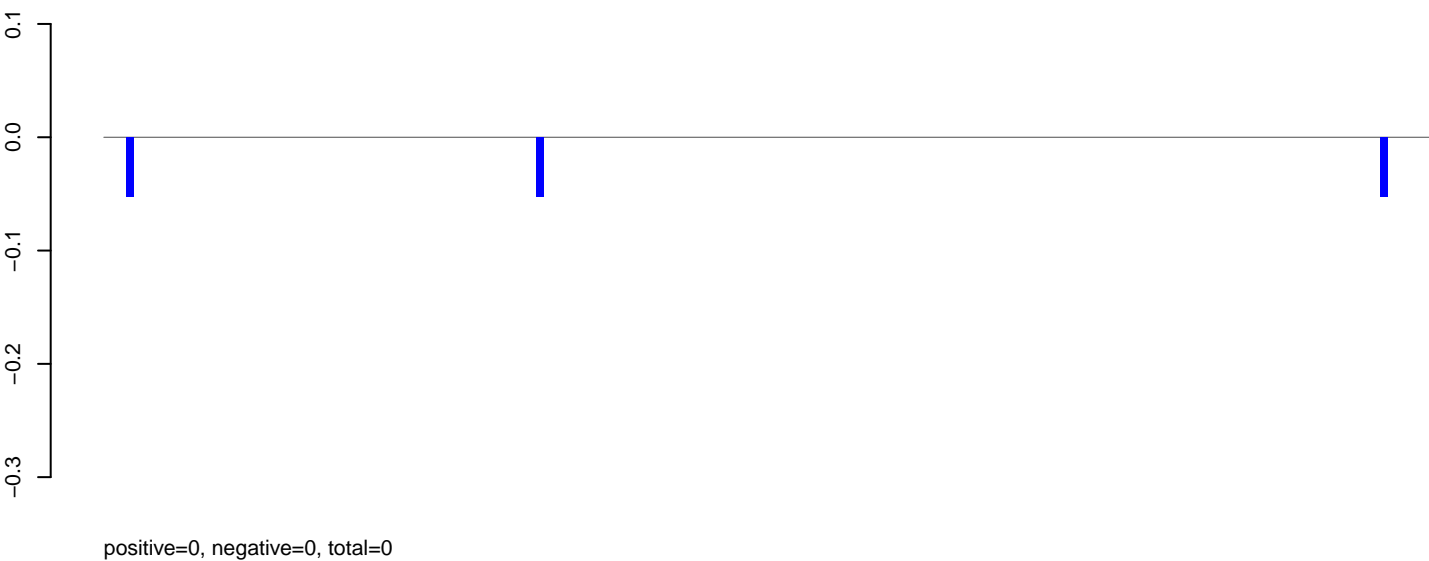

AeAeg_MaleCarcass.rep

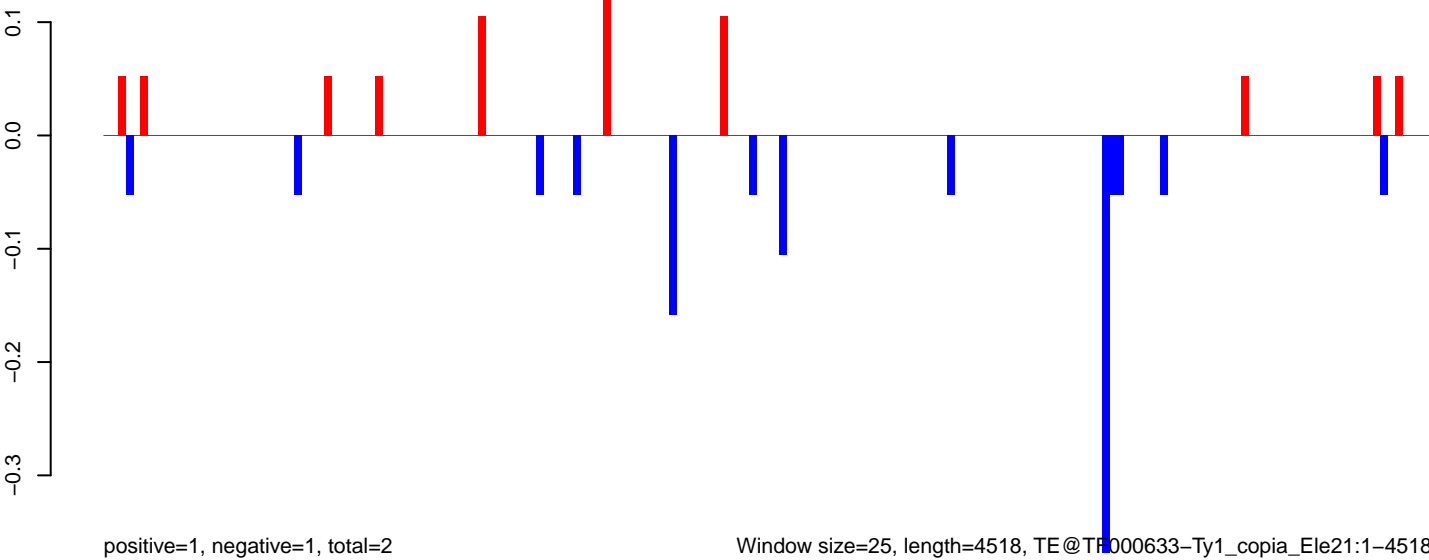

0 1000 2000 3000 4000

AeAeg_MaleCarcass.18_23.rep

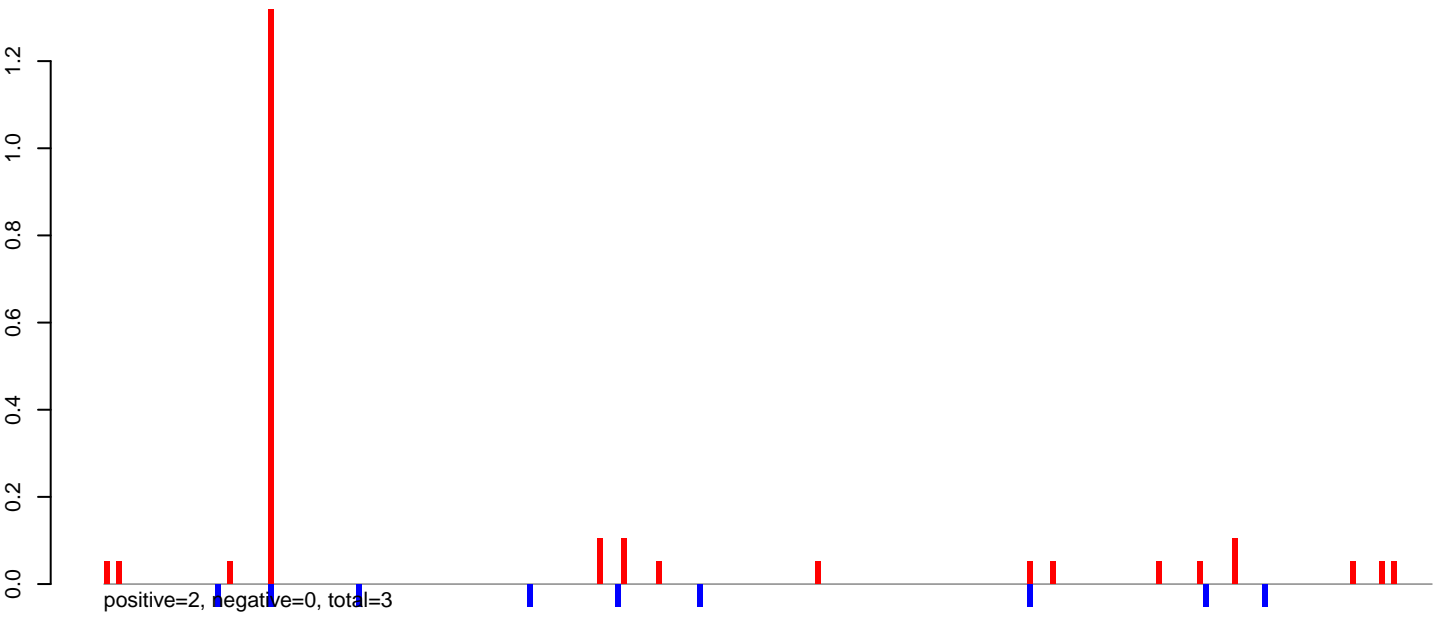

AeAeg_MaleCarcass.24_35.rep

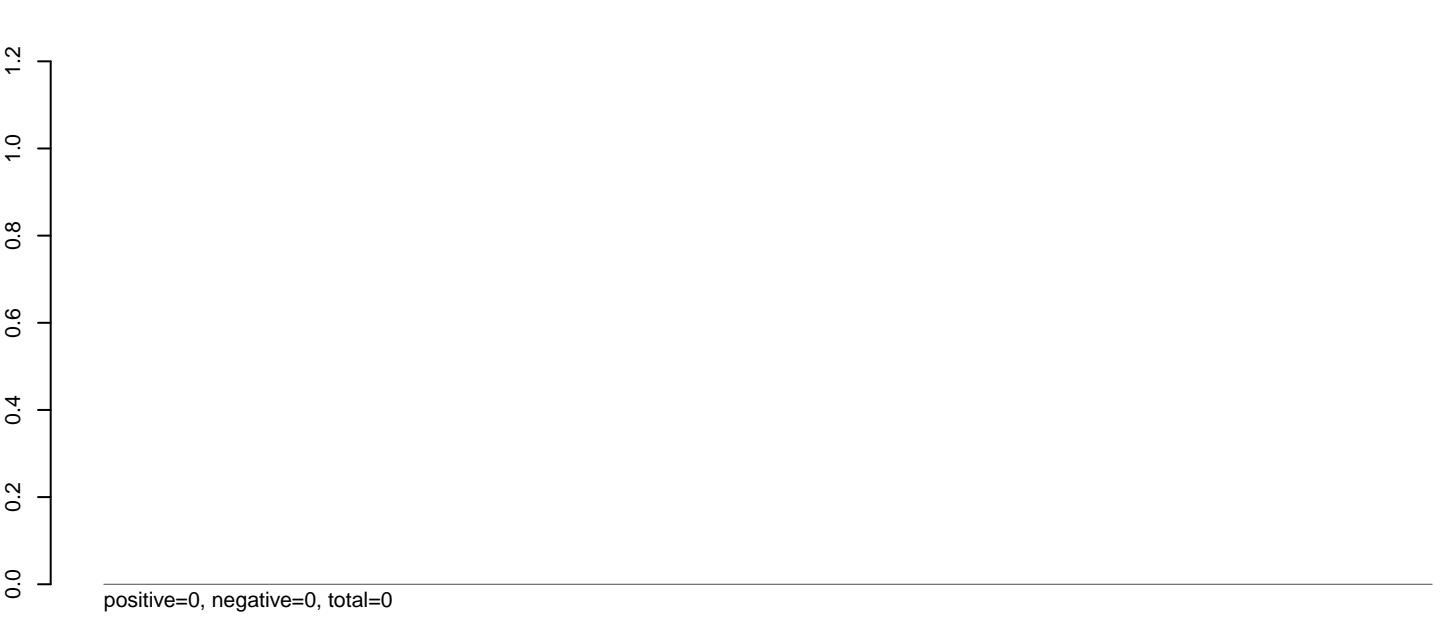

AeAeg_MaleCarcass.rep

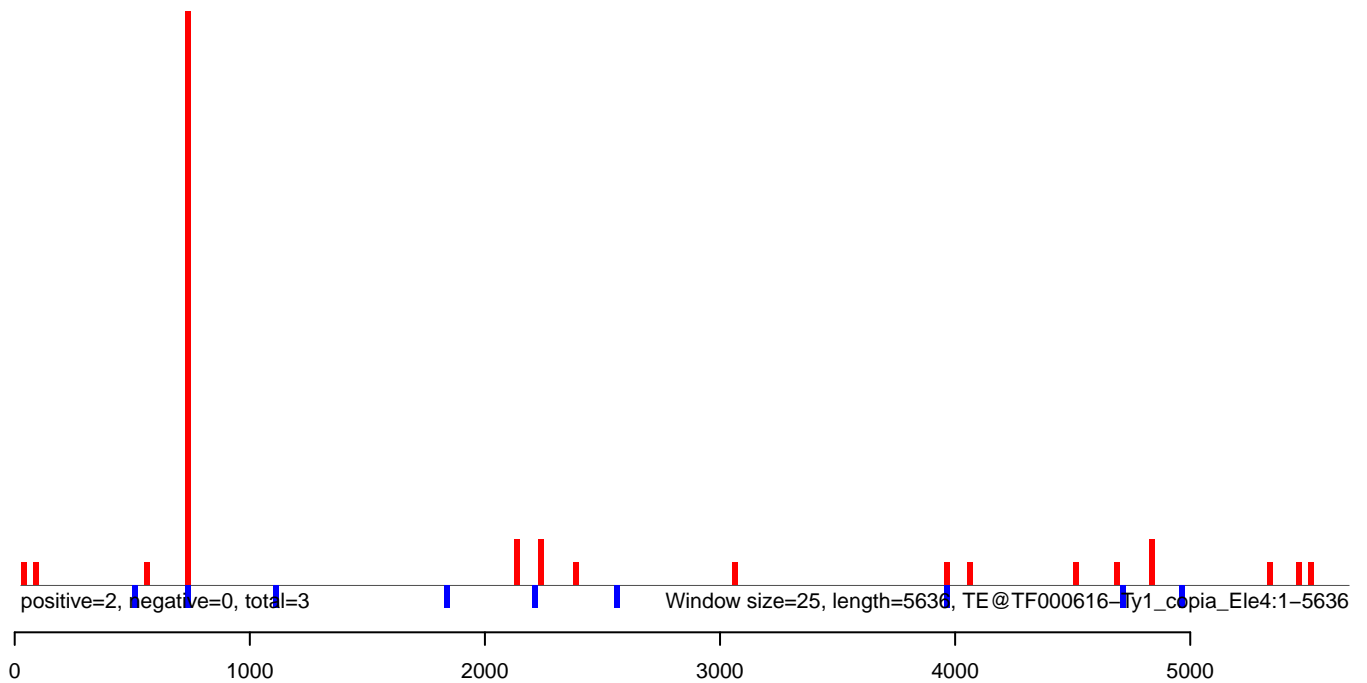

AeAeg_MaleCarcass.18_23.rep

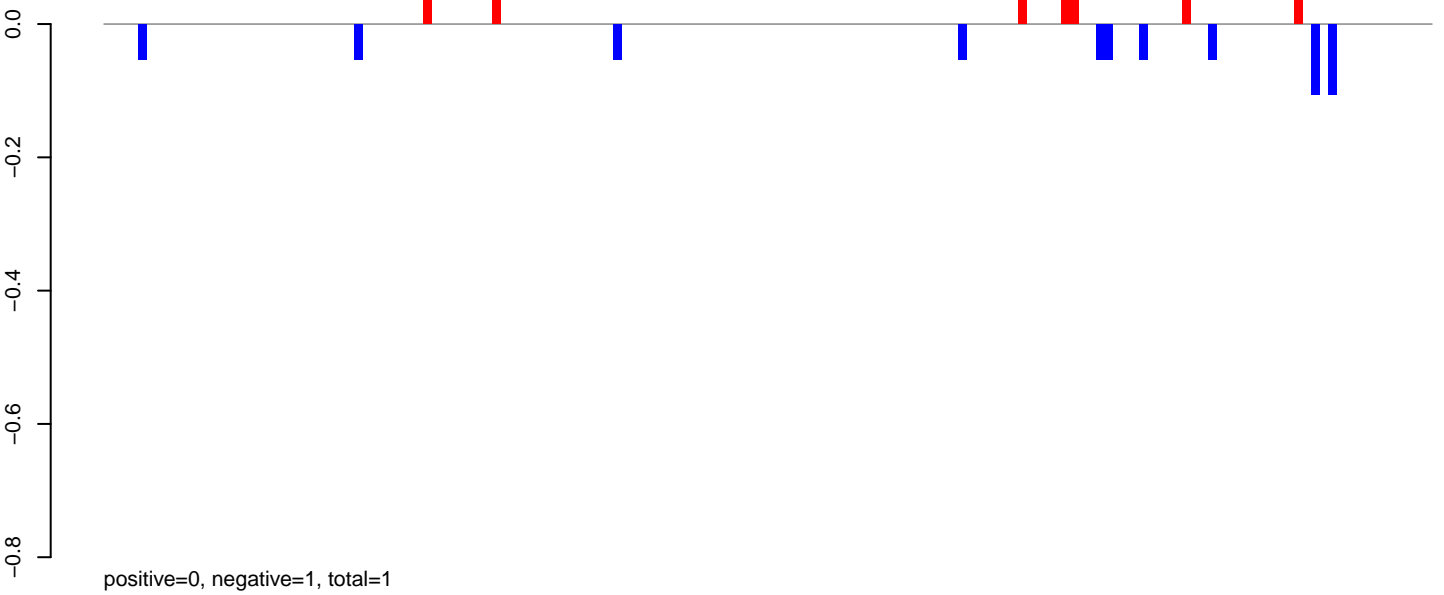

AeAeg_MaleCarcass.24_35.rep



AeAeg_MaleCarcass.rep

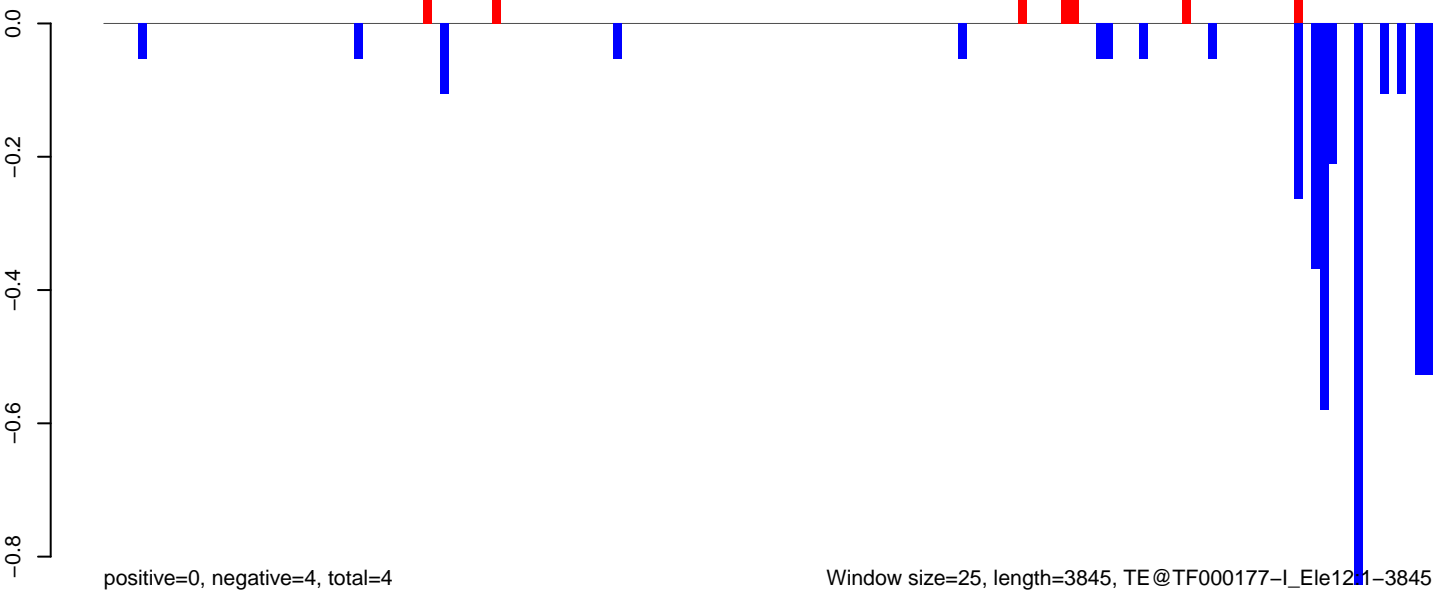

Window size=25, length=3845, TE@TF000177-I_Ele1211-3845

0 1000 2000 3000 4000

AeAeg_MaleCarcass.18_23.rep

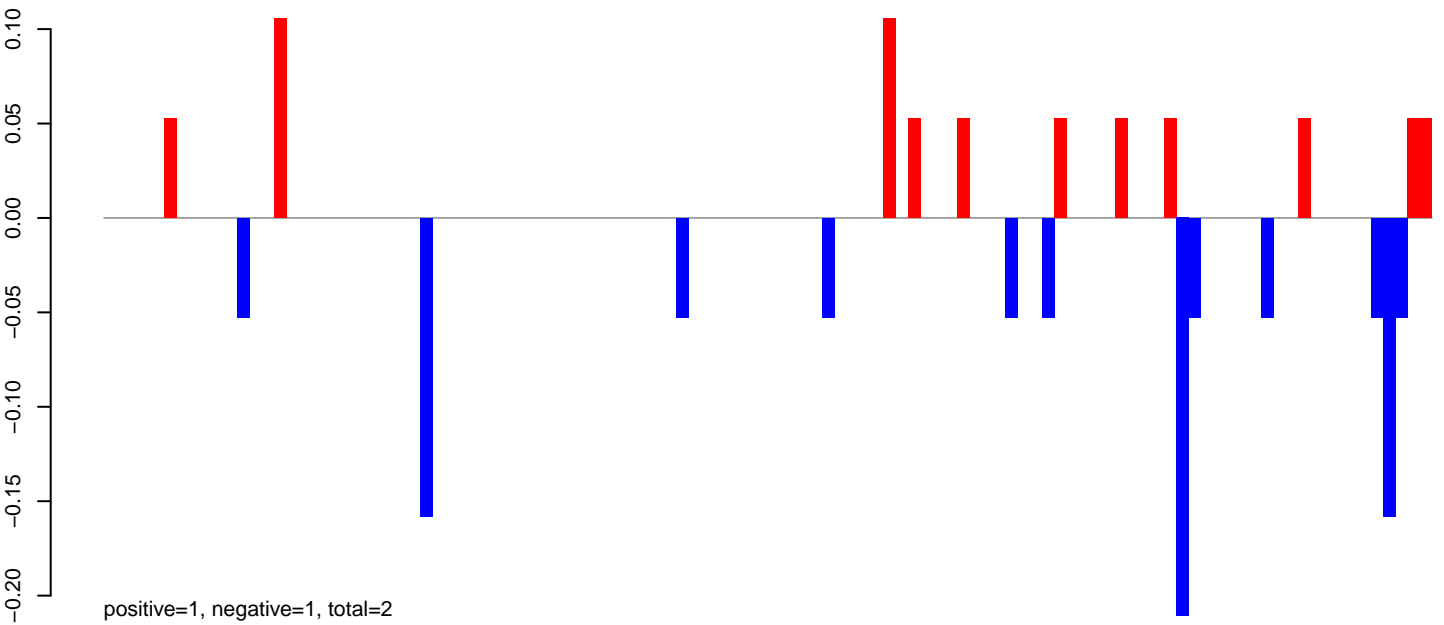

AeAeg_MaleCarcass.24_35.rep

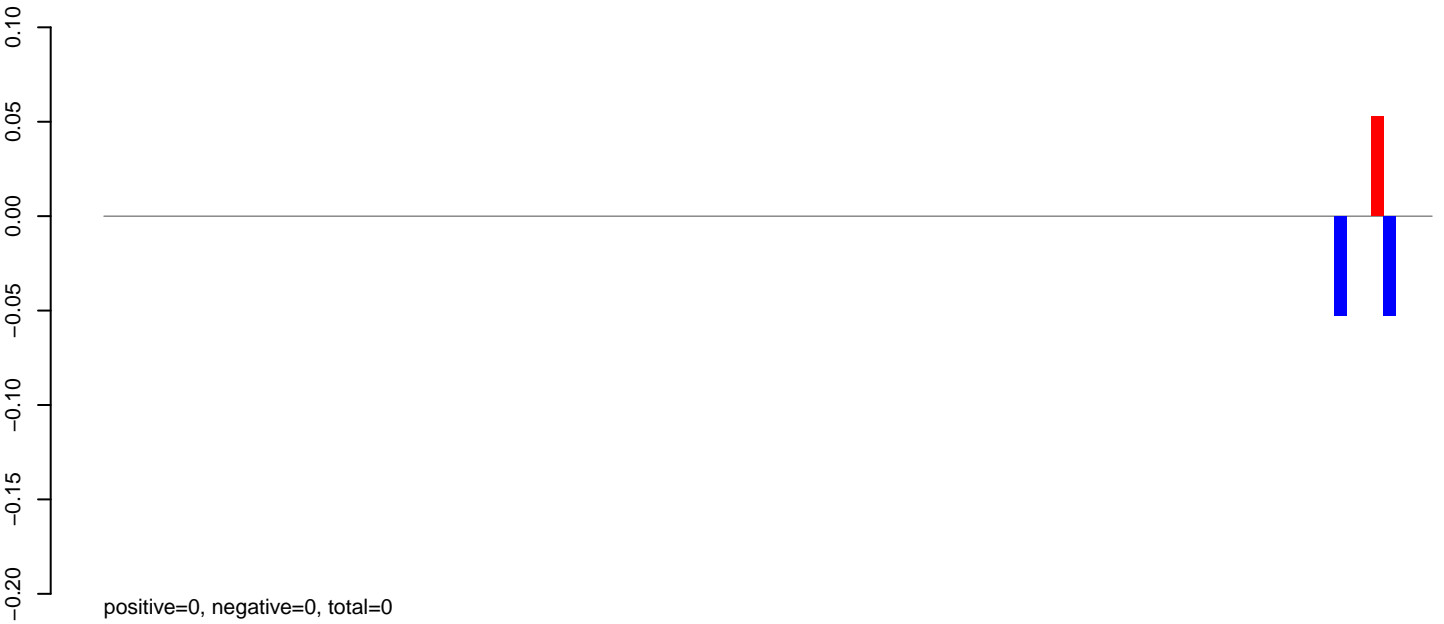

AeAeg_MaleCarcass.rep

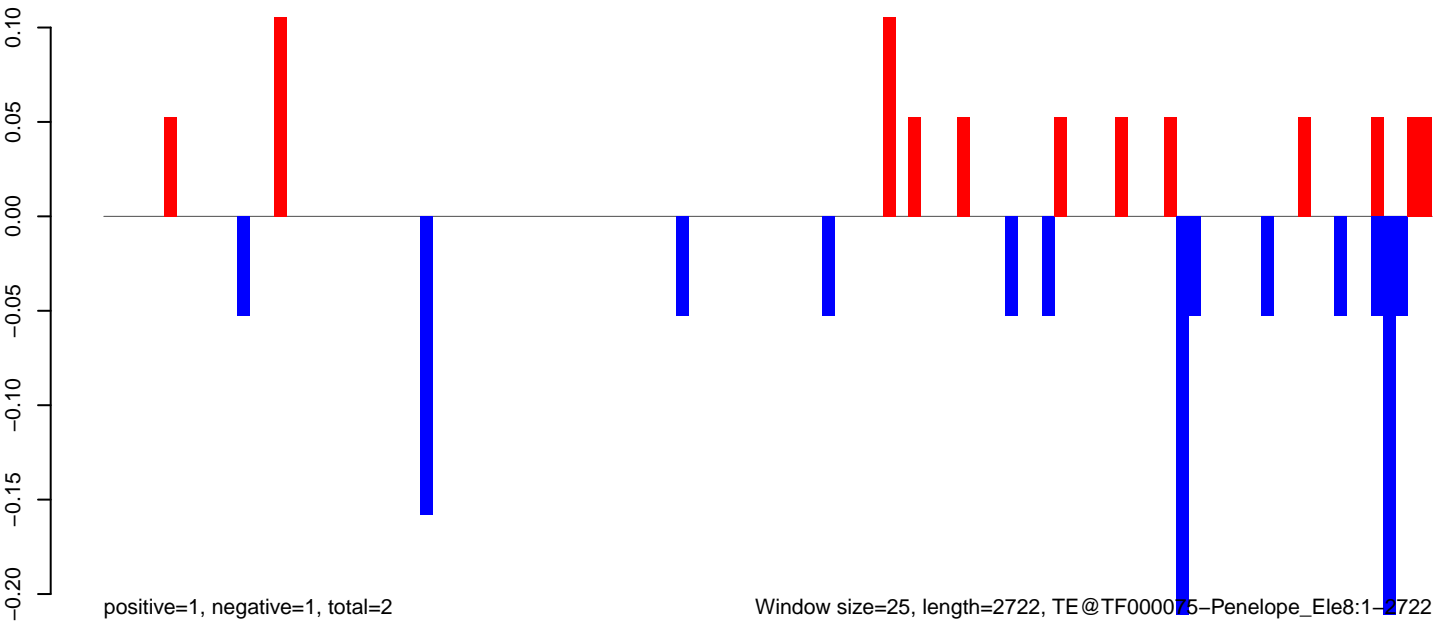

AeAeg_MaleCarcass.18_23.rep

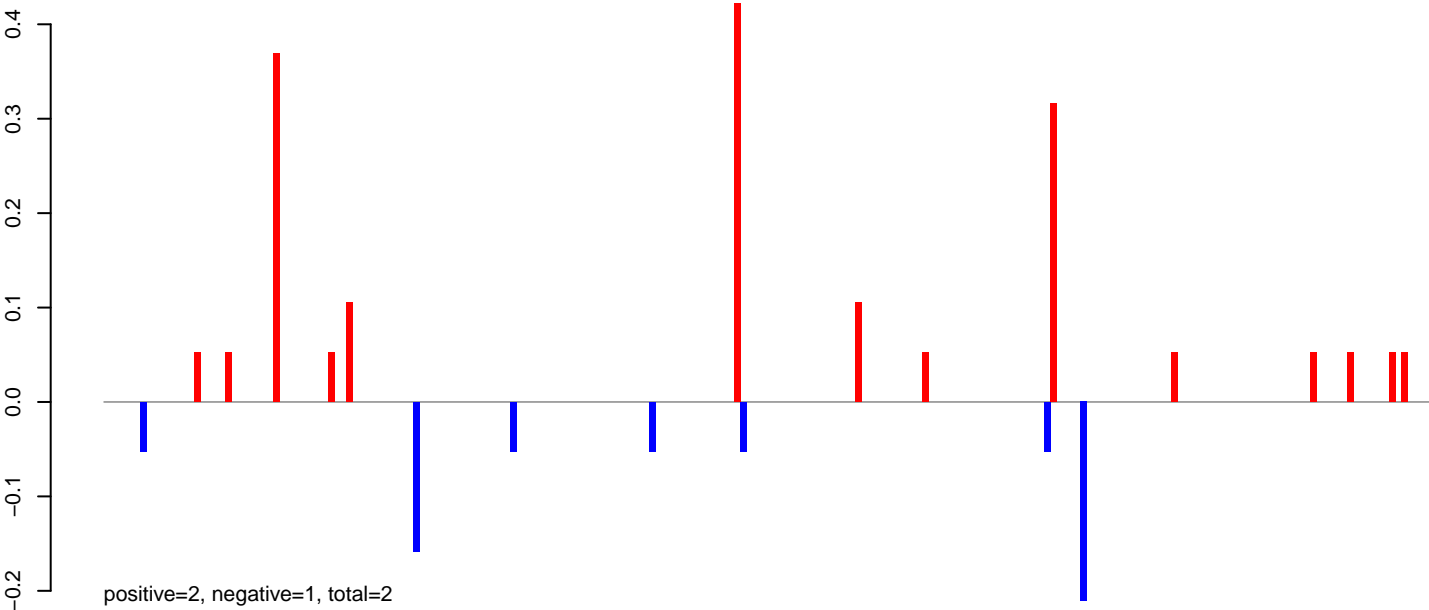

AeAeg_MaleCarcass.24_35.rep



AeAeg_MaleCarcass.rep

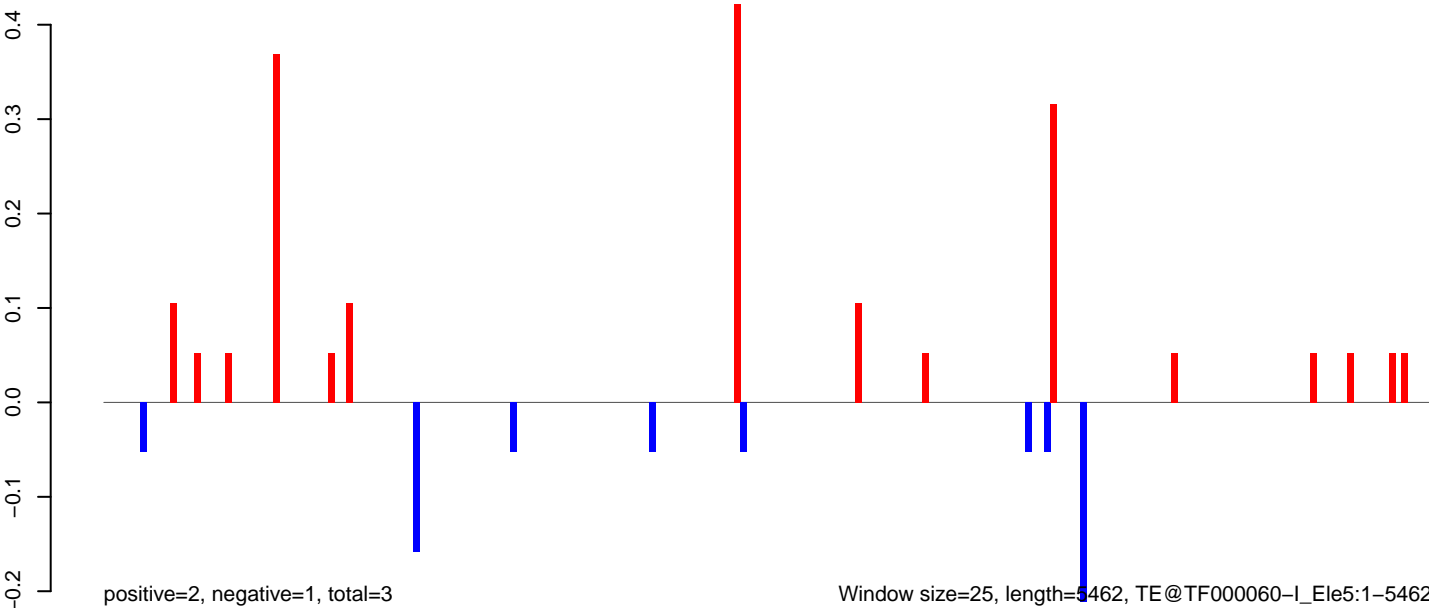

AeAeg_MaleCarcass.18_23.rep

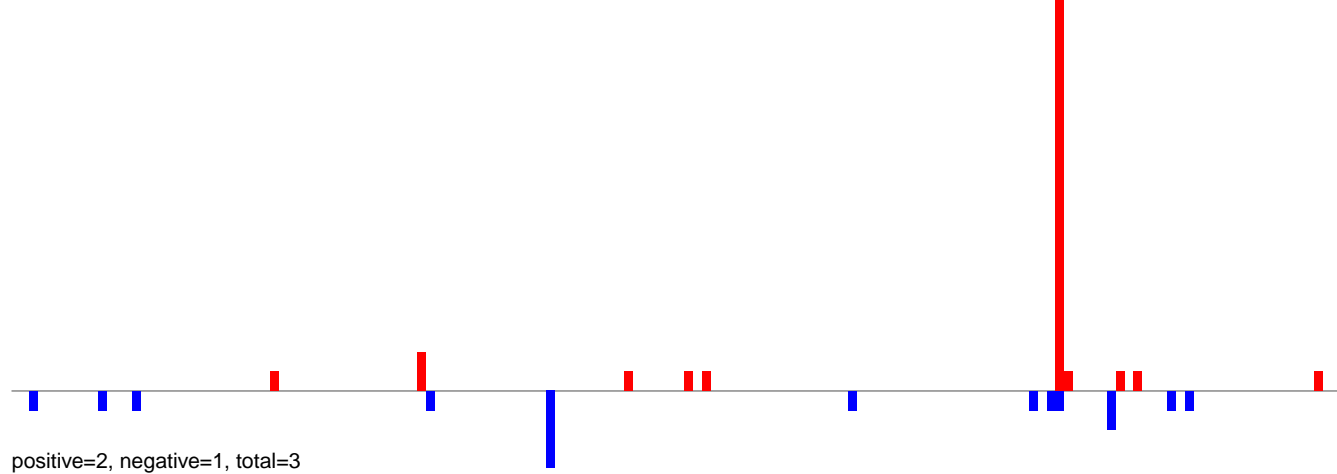

AeAeg_MaleCarcass.24_35.rep

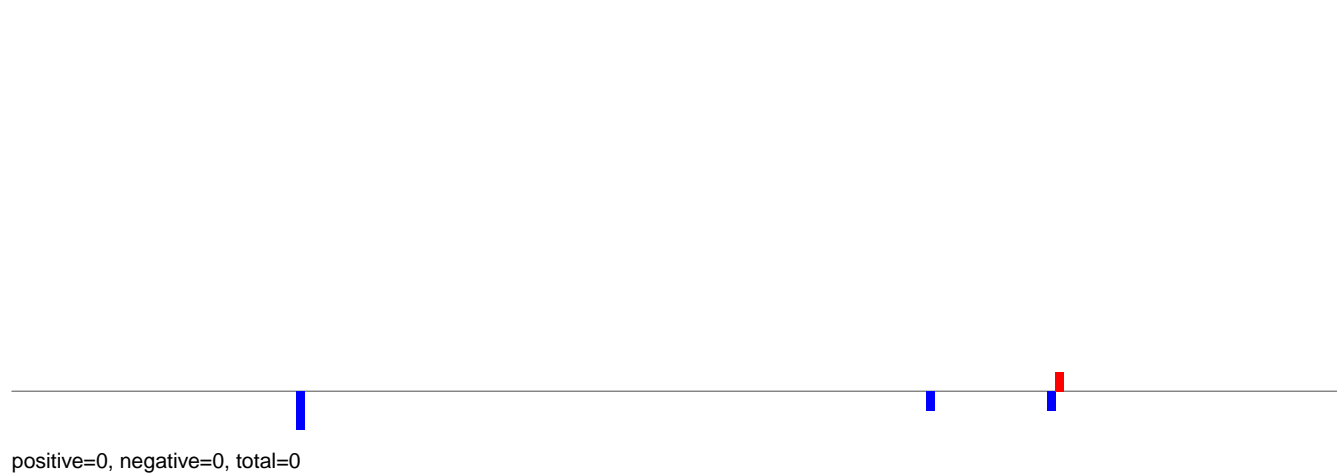

AeAeg_MaleCarcass.rep

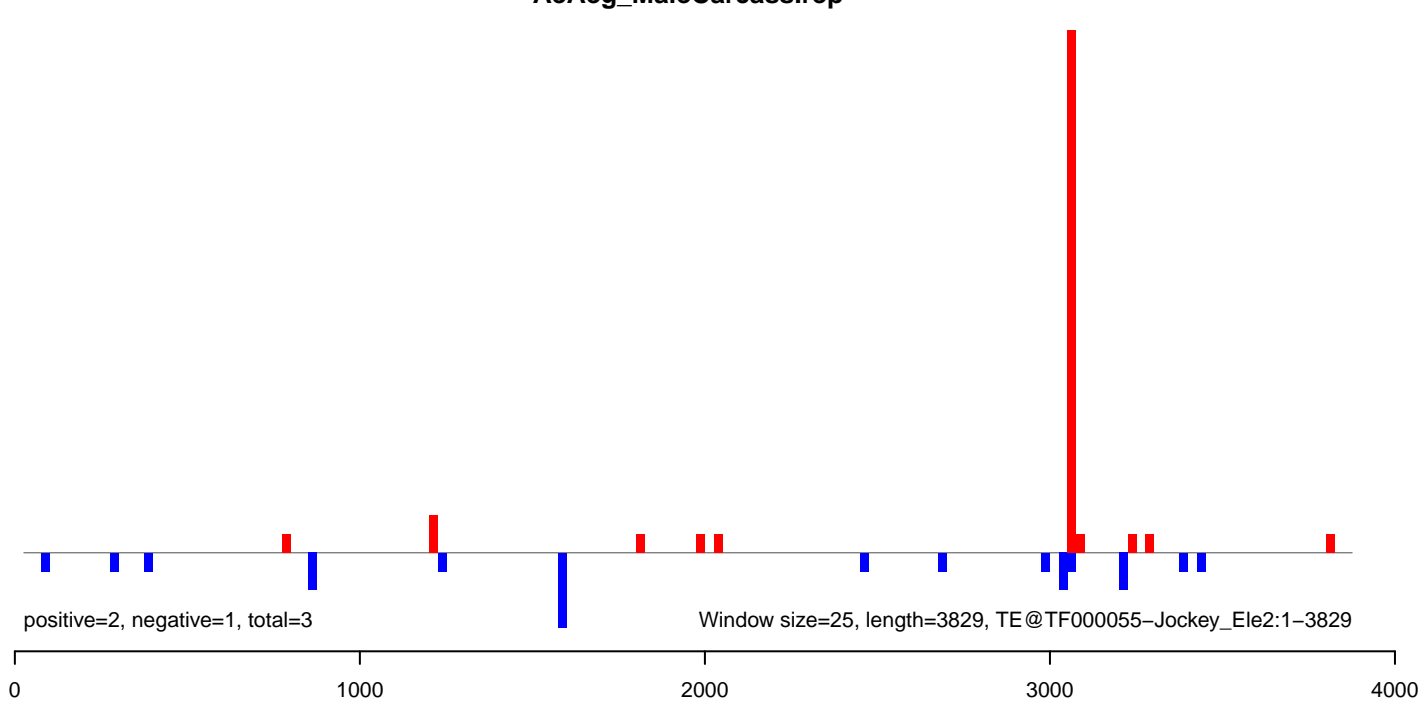

AeAeg_MaleCarcass.18_23.rep



AeAeg_MaleCarcass.24_35.rep

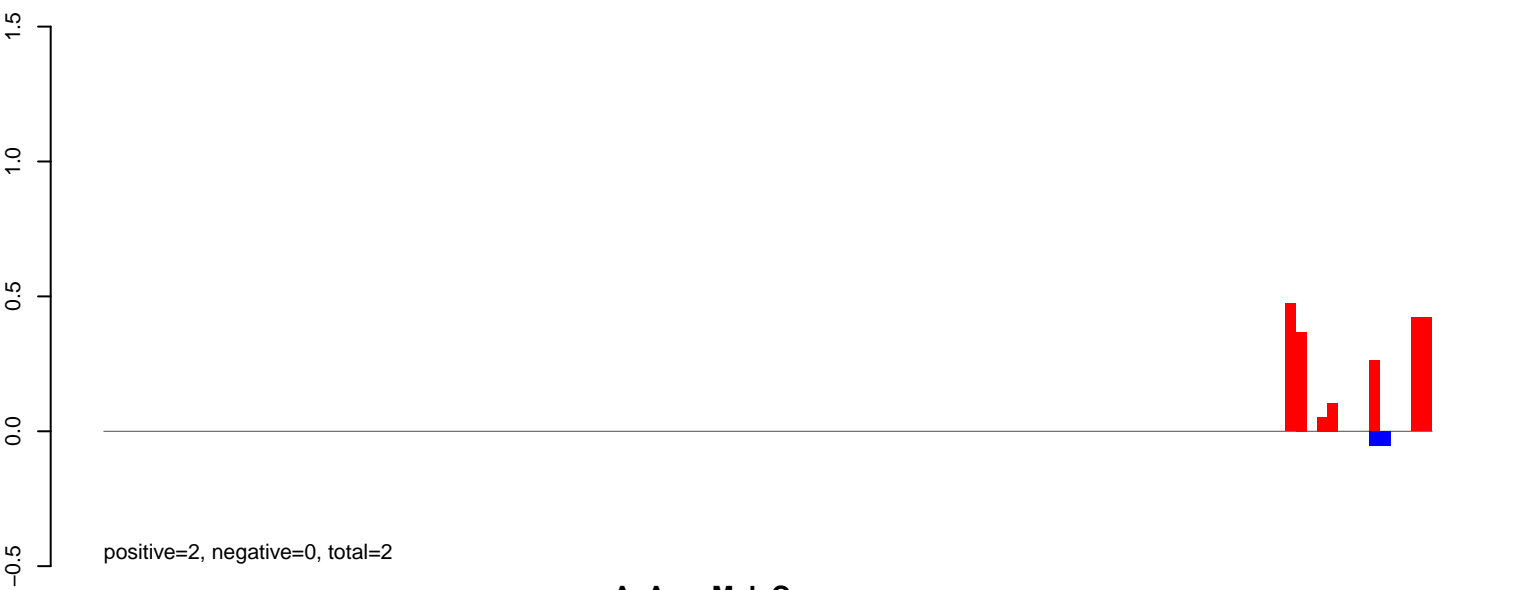

AeAeg_MaleCarcass.rep

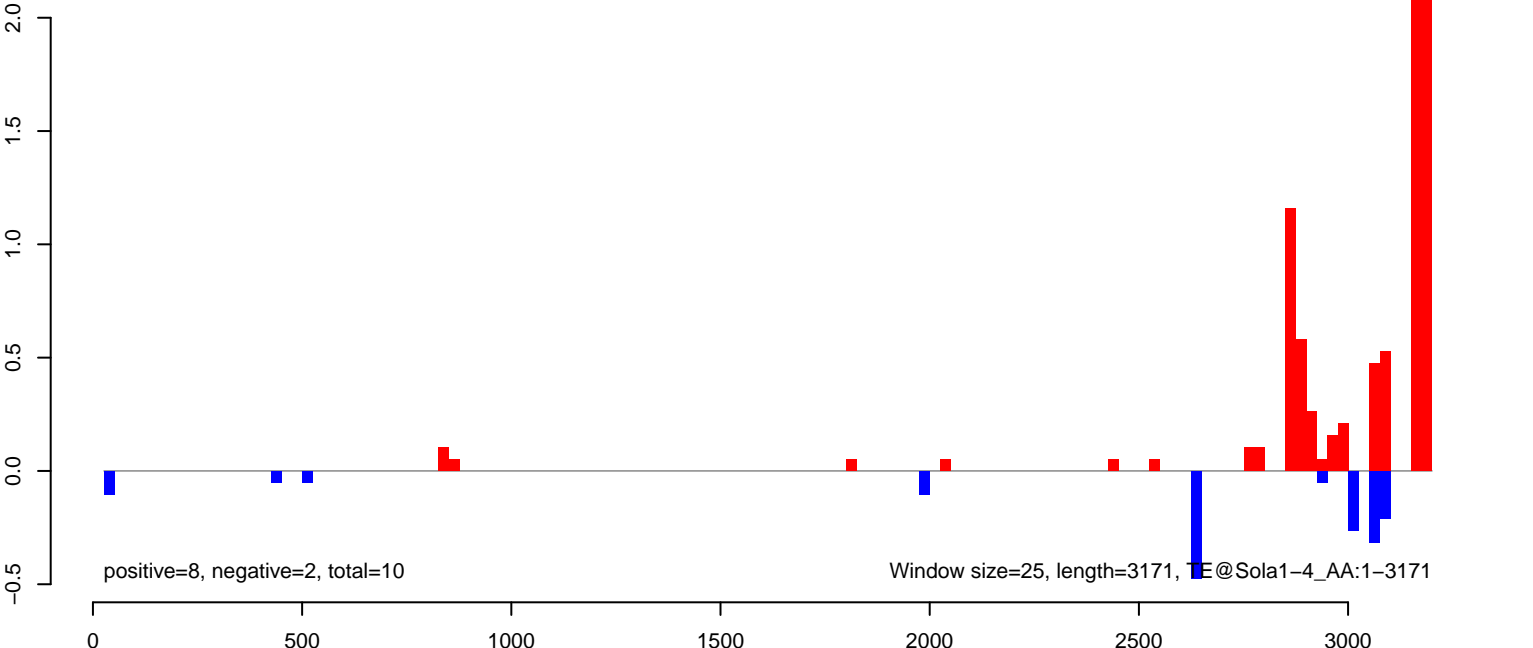

AeAeg_MaleCarcass.18_23.rep

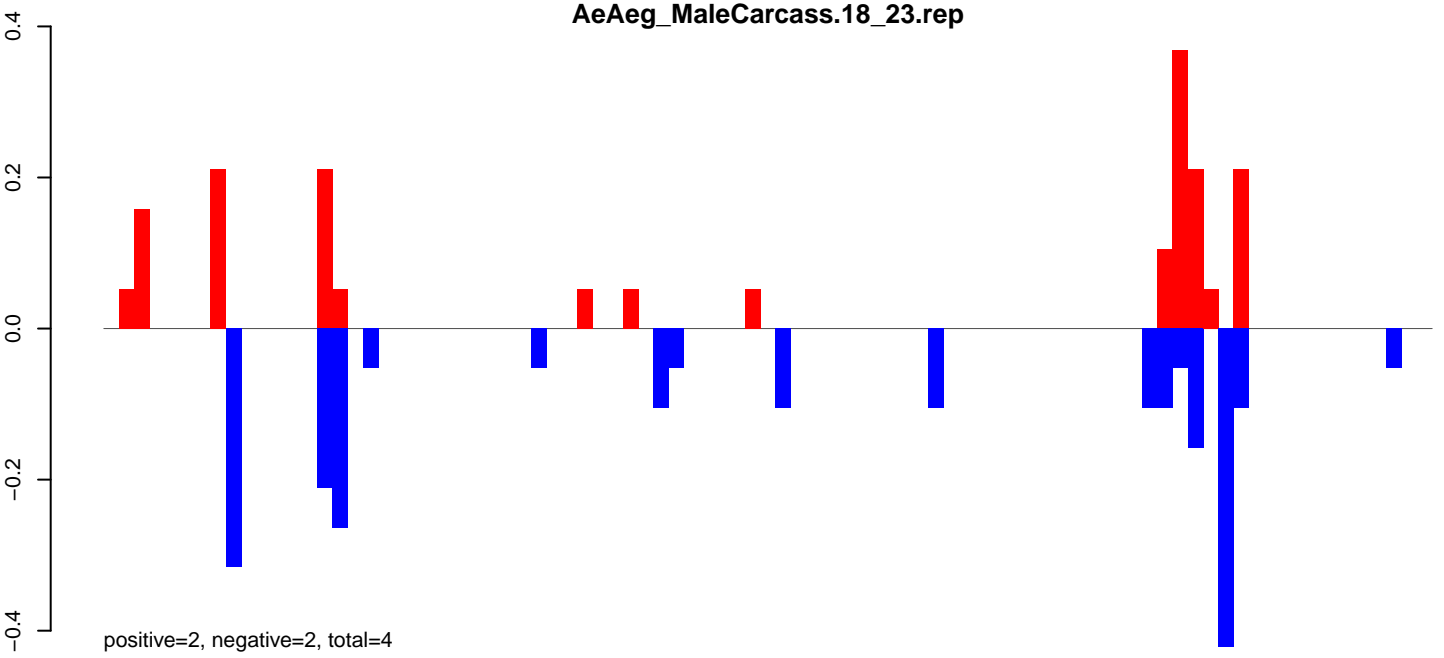

AeAeg_MaleCarcass.24_35.rep

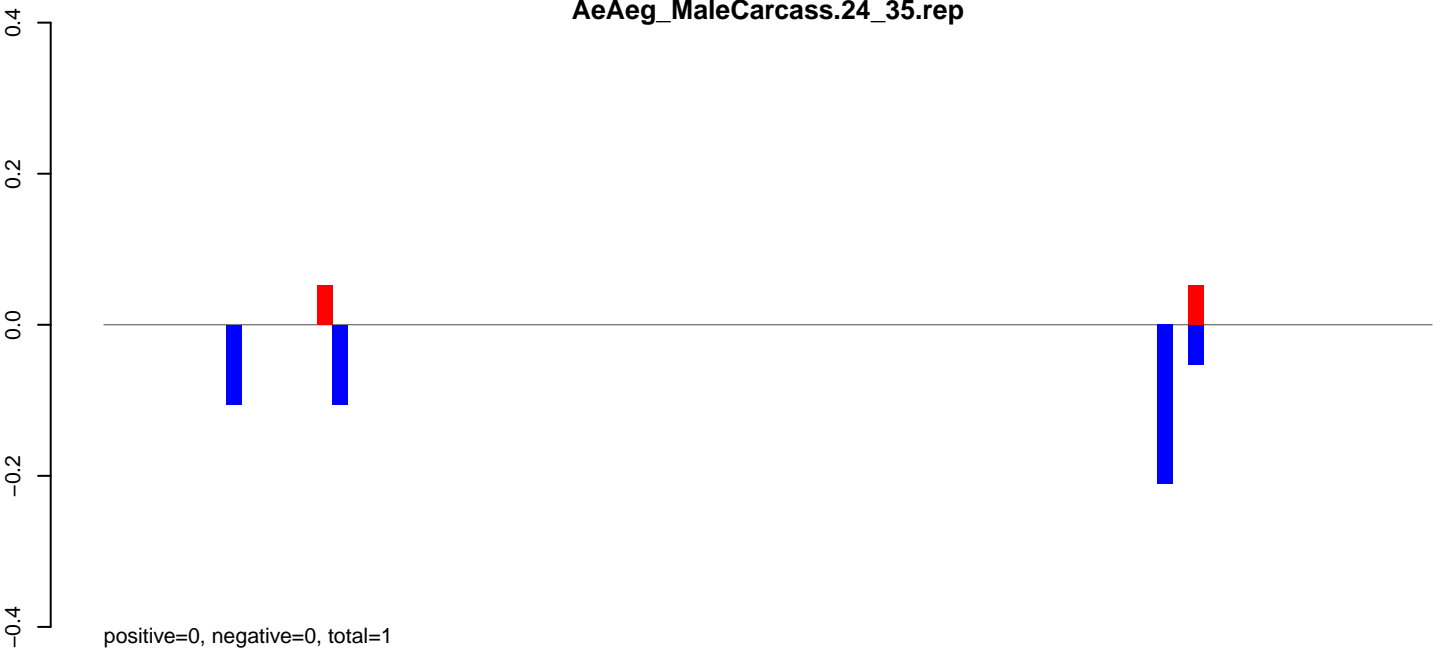

AeAeg_MaleCarcass.rep

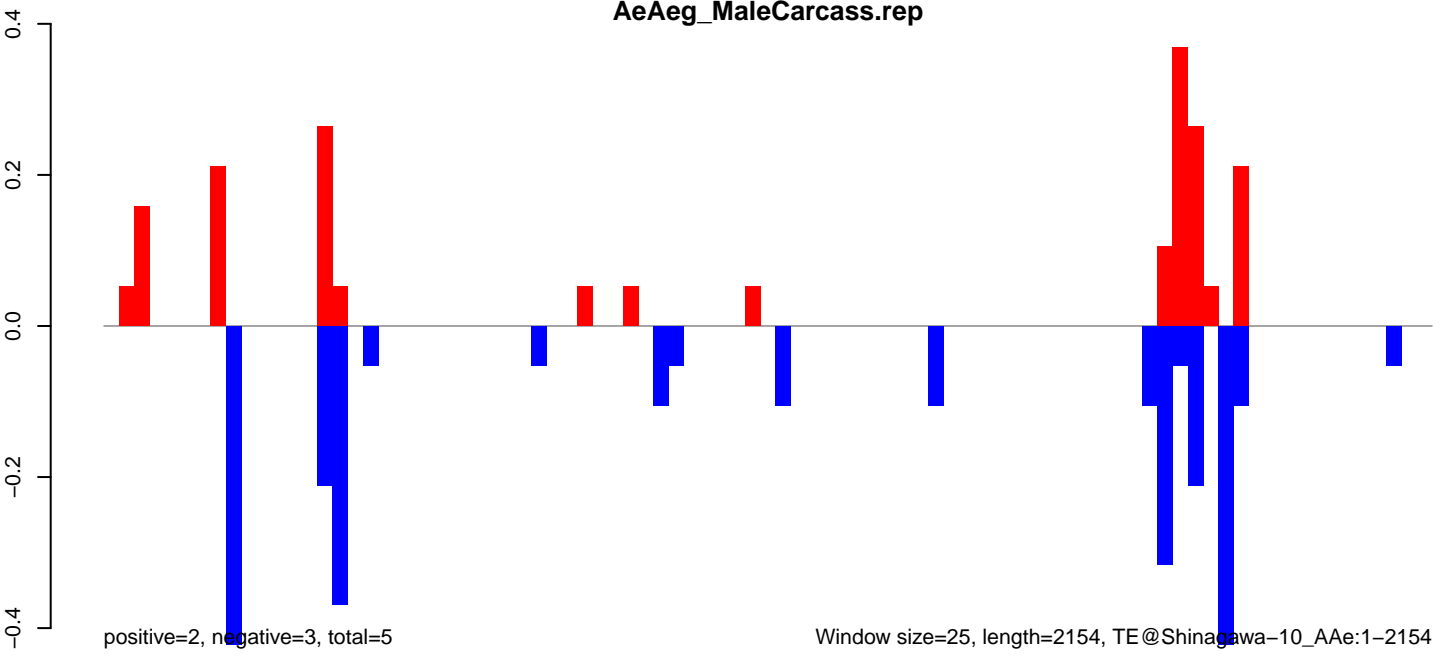

AeAeg_MaleCarcass.18_23.rep

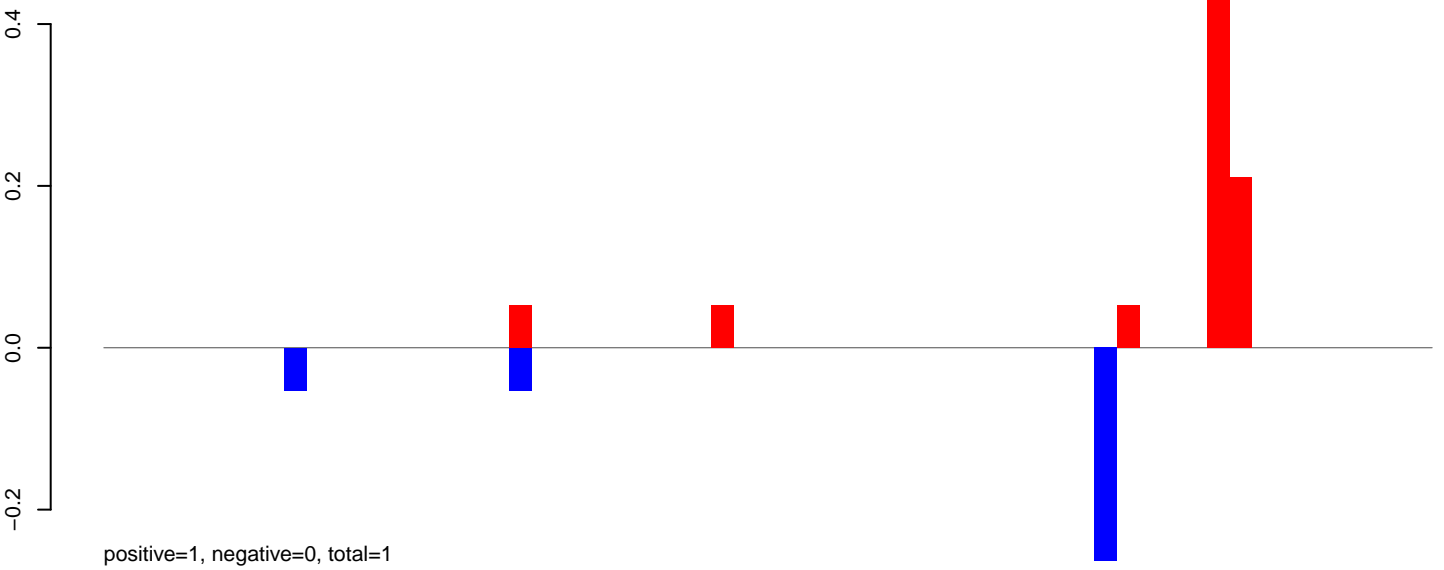

AeAeg_MaleCarcass.24_35.rep

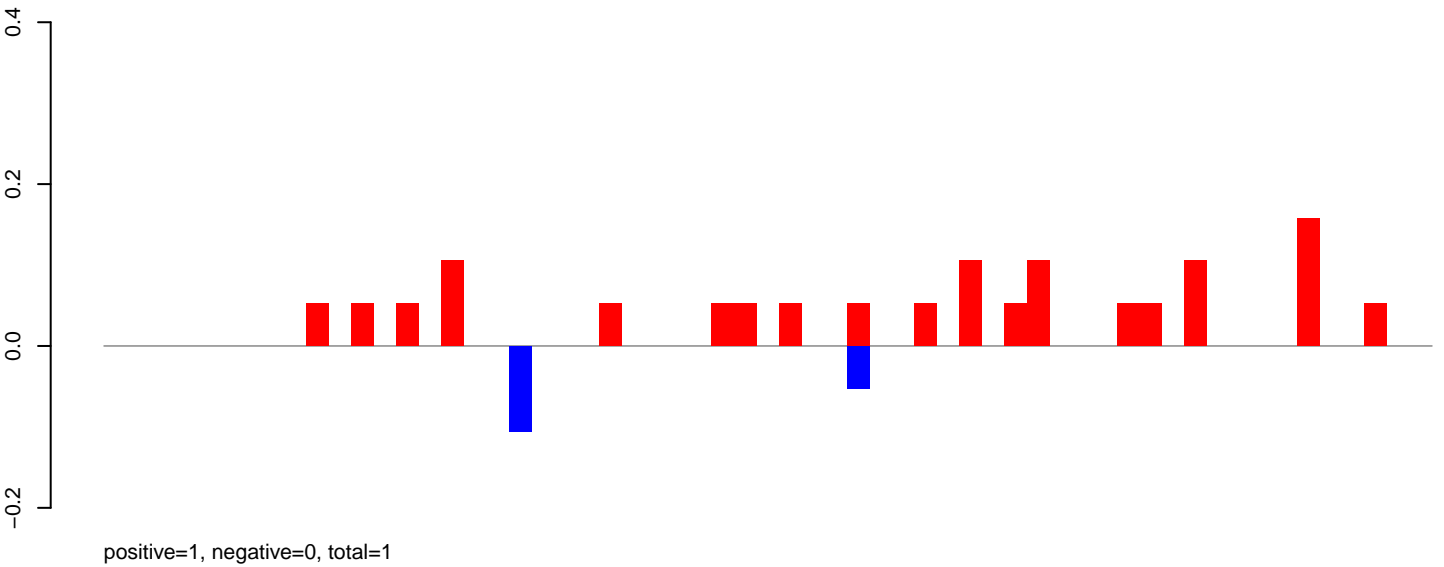

AeAeg_MaleCarcass.rep

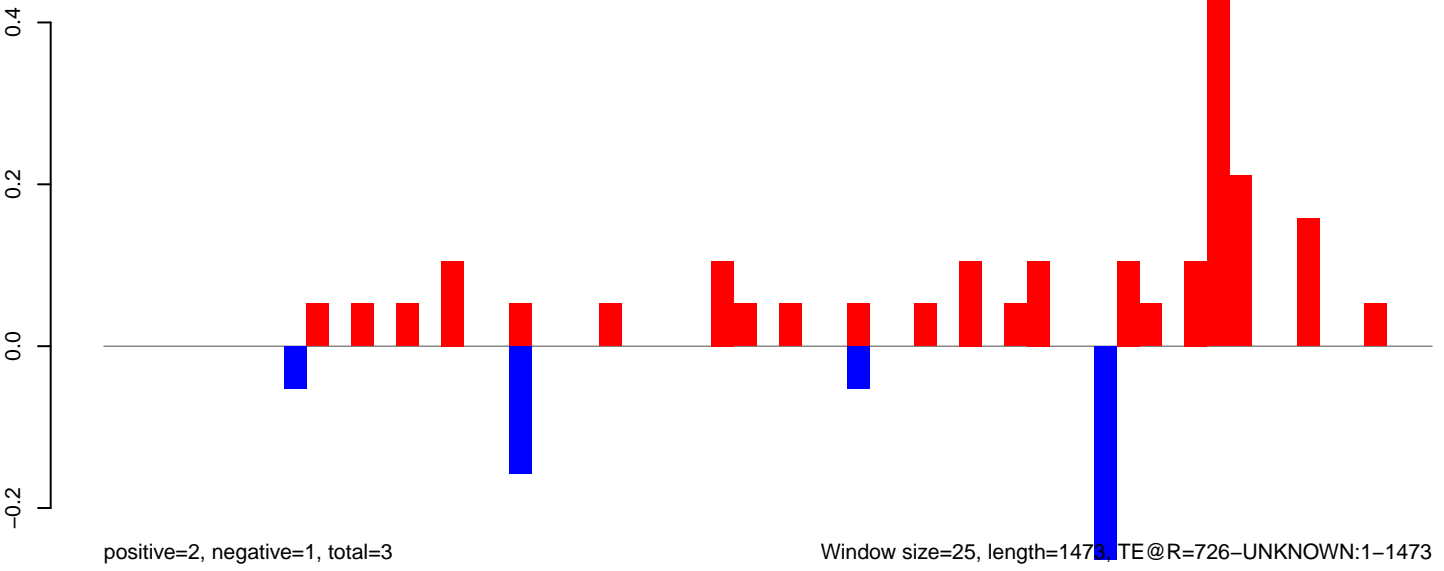

AeAeg_MaleCarcass.18_23.rep

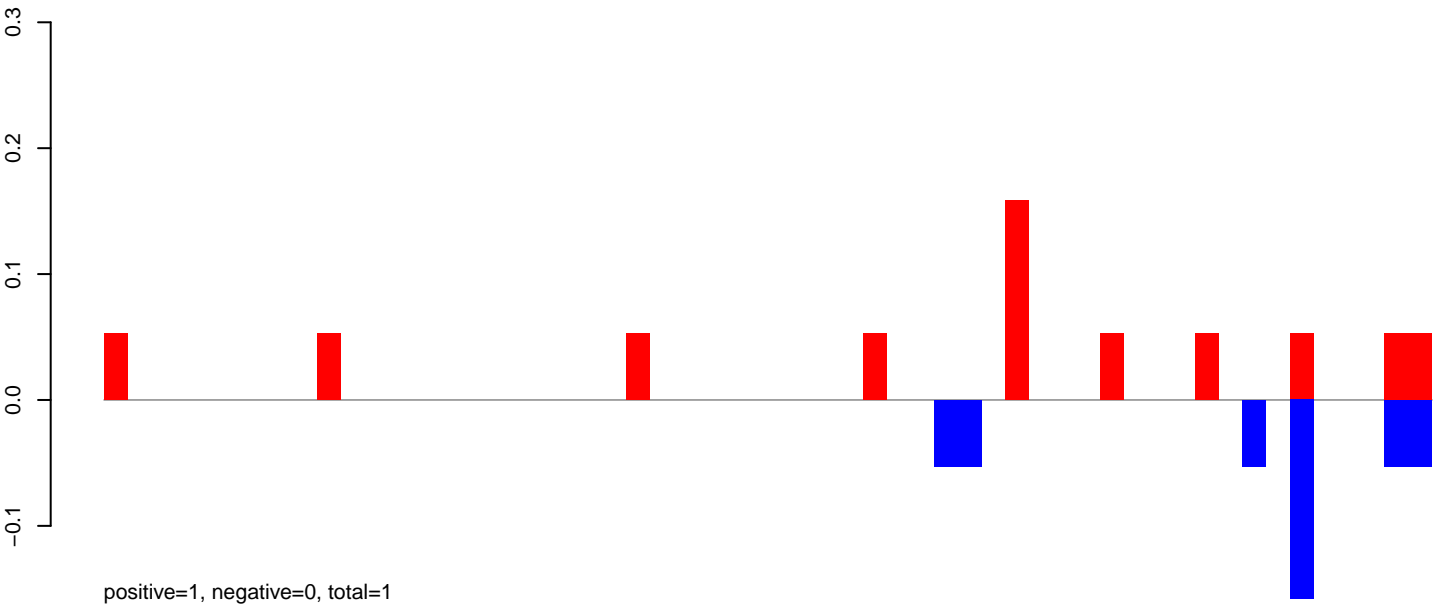

AeAeg_MaleCarcass.24_35.rep

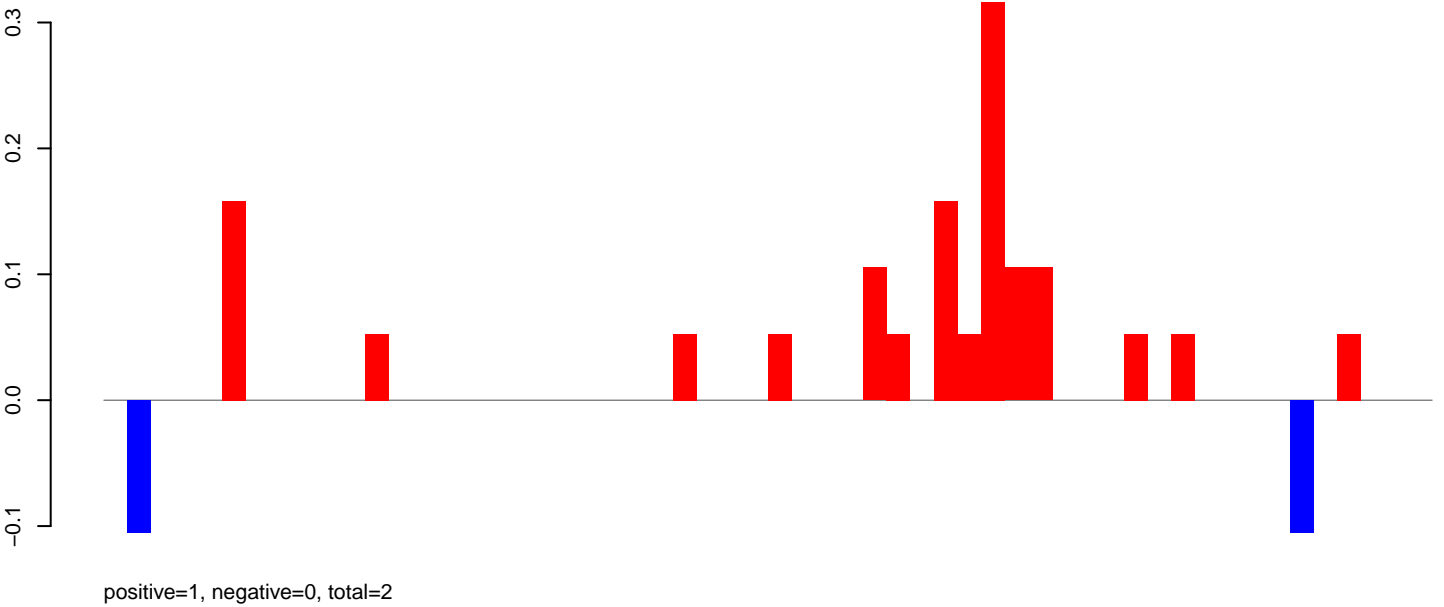

AeAeg_MaleCarcass.rep

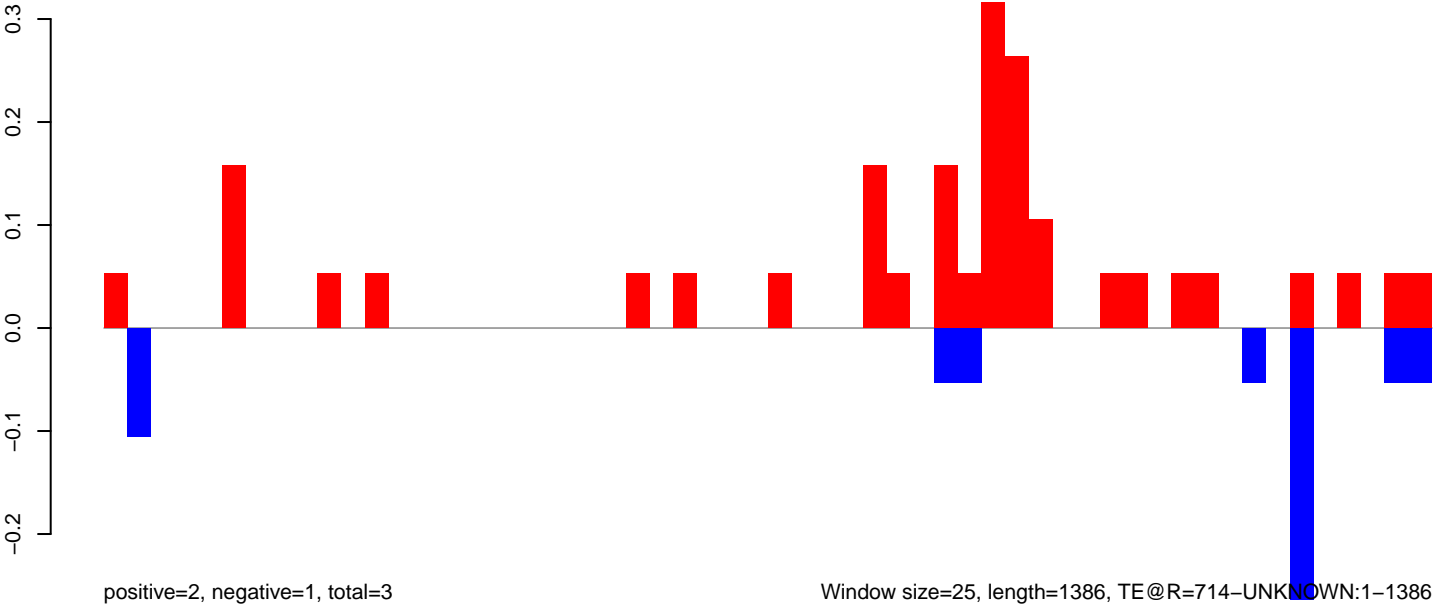

0 200 400 600 800 1000 1200 1400

AeAeg_MaleCarcass.18_23.rep

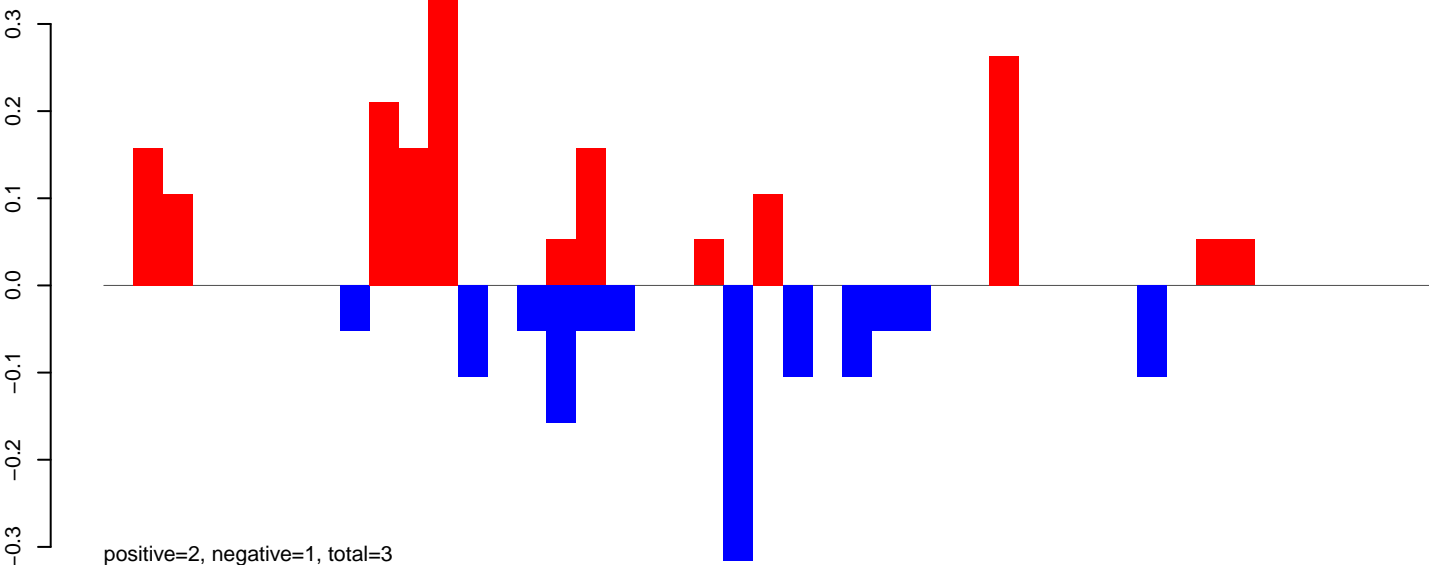

AeAeg_MaleCarcass.24_35.rep

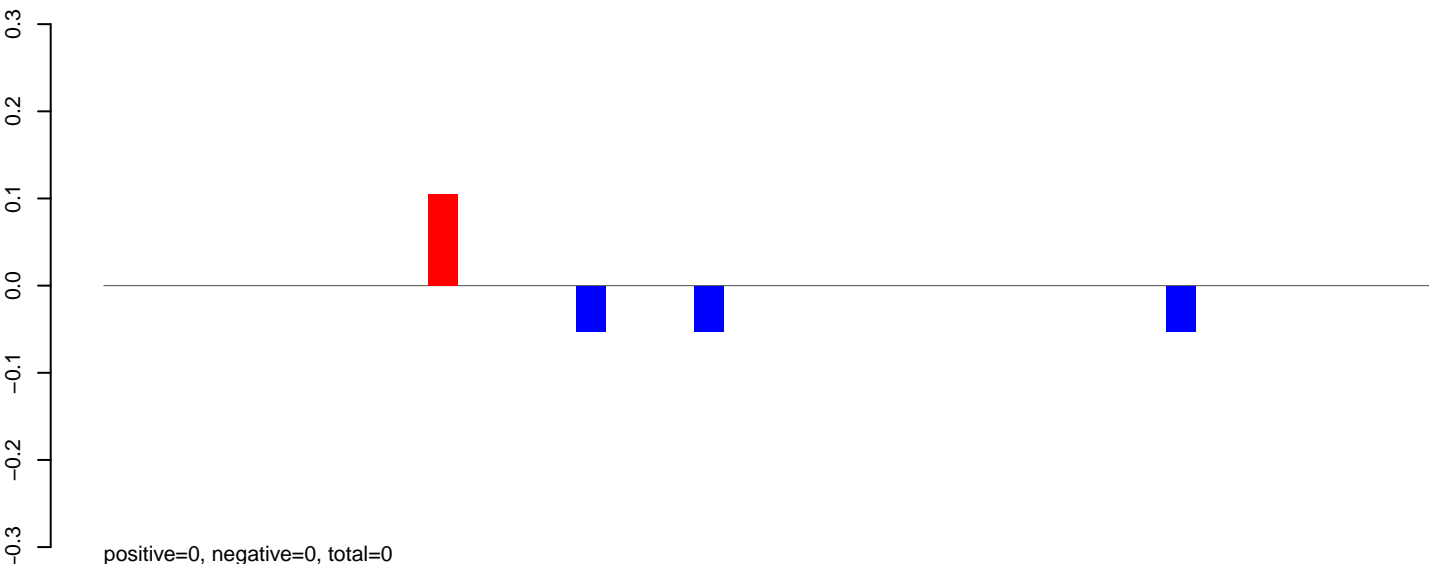

AeAeg_MaleCarcass.rep

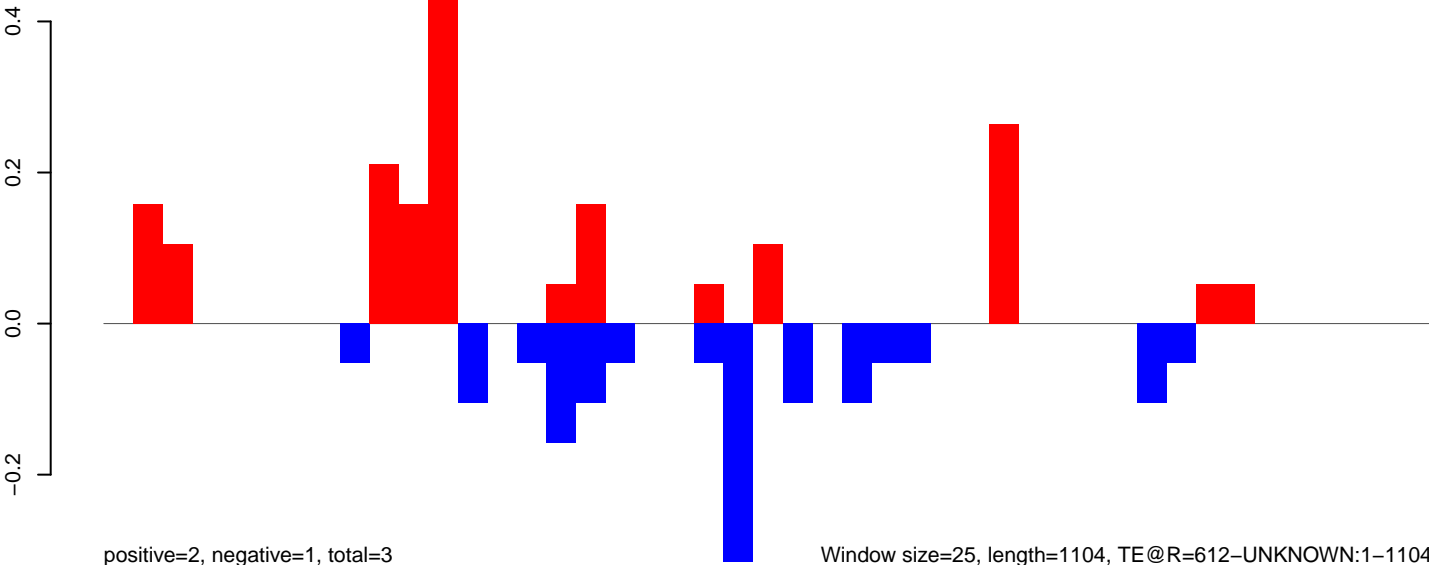

0 200 400 600 800 1000

AeAeg_MaleCarcass.18_23.rep

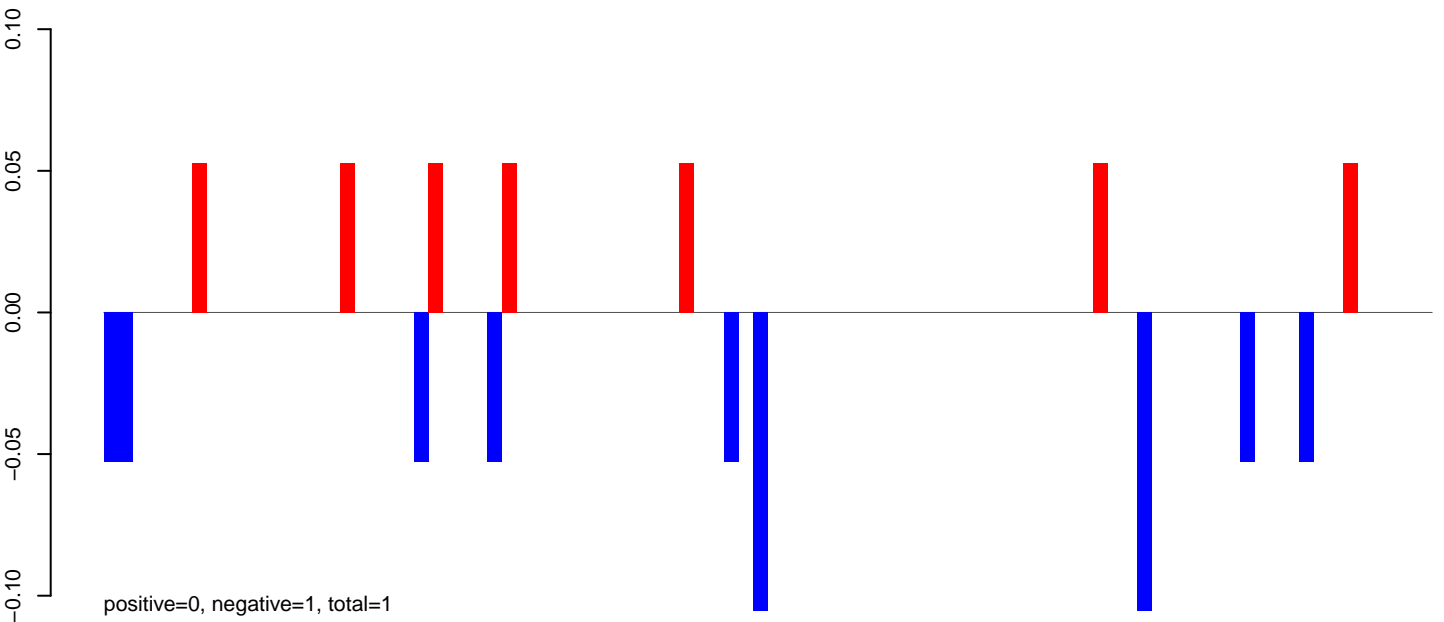

AeAeg_MaleCarcass.24_35.rep

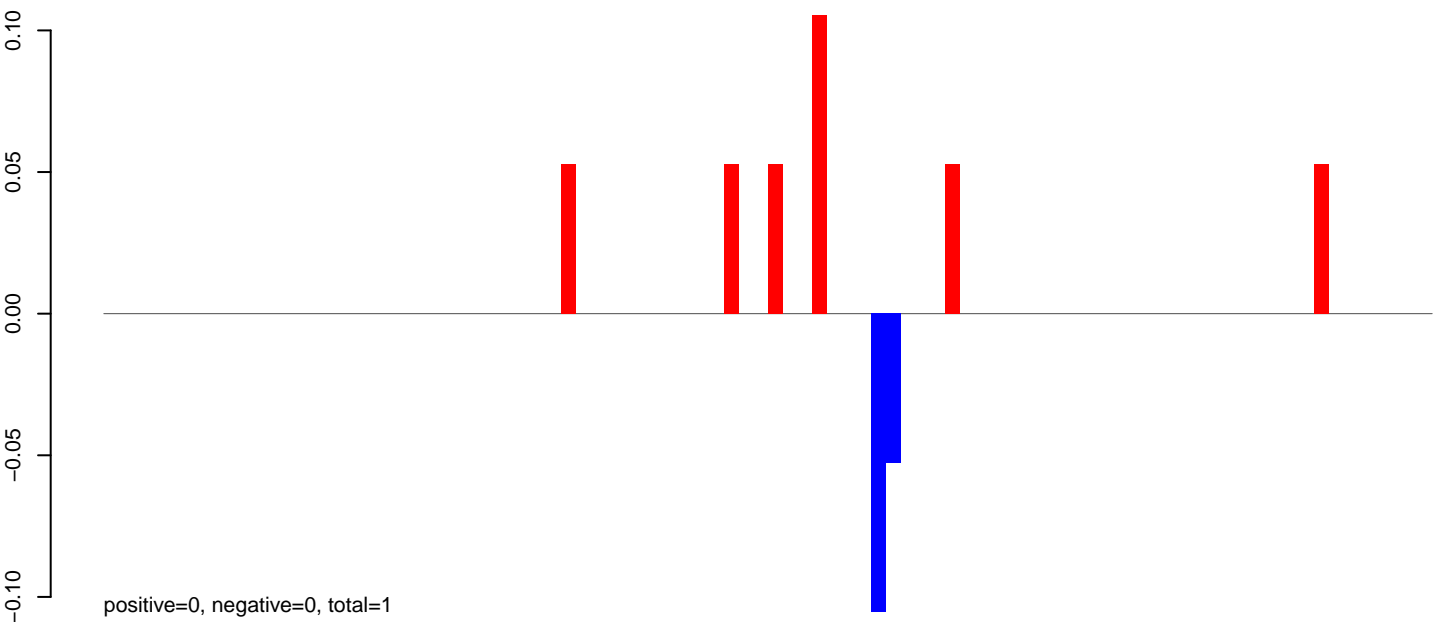

AeAeg_MaleCarcass.rep

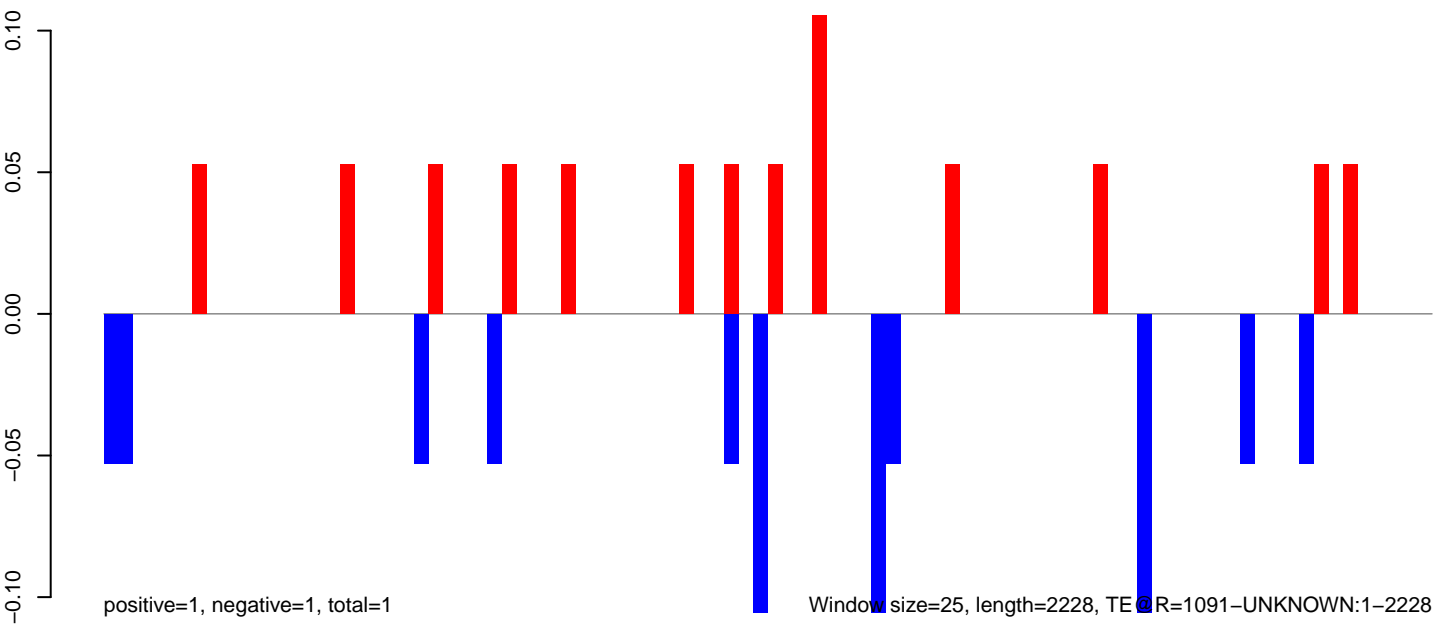

AeAeg_MaleCarcass.18_23.rep

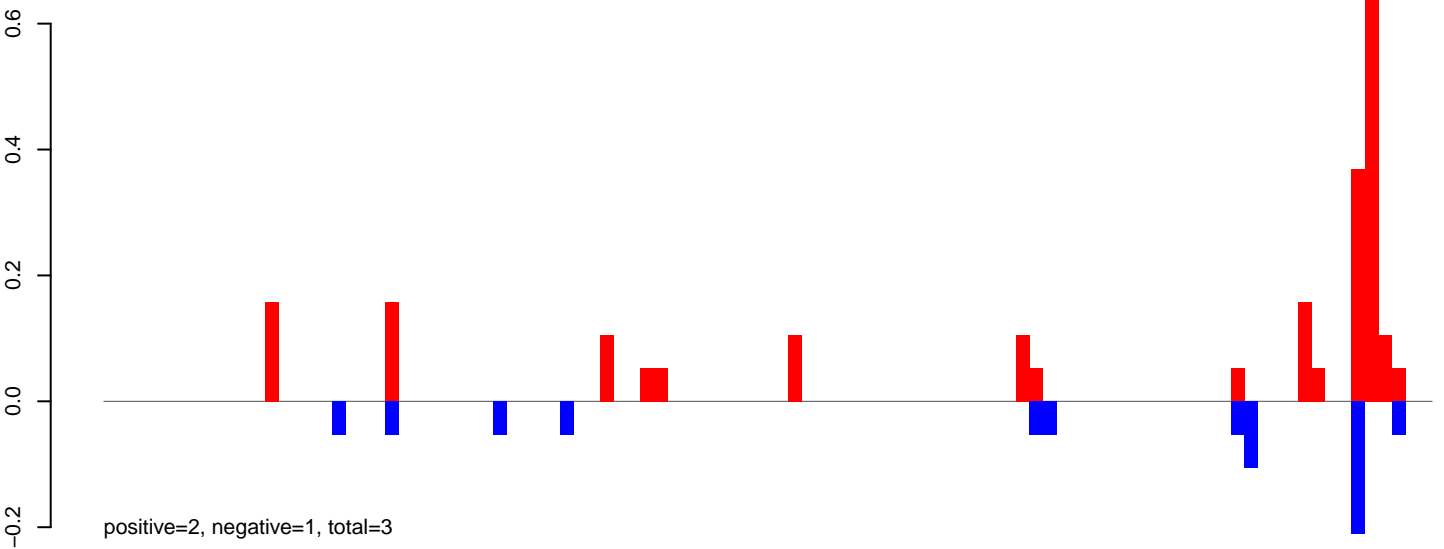

AeAeg_MaleCarcass.24_35.rep

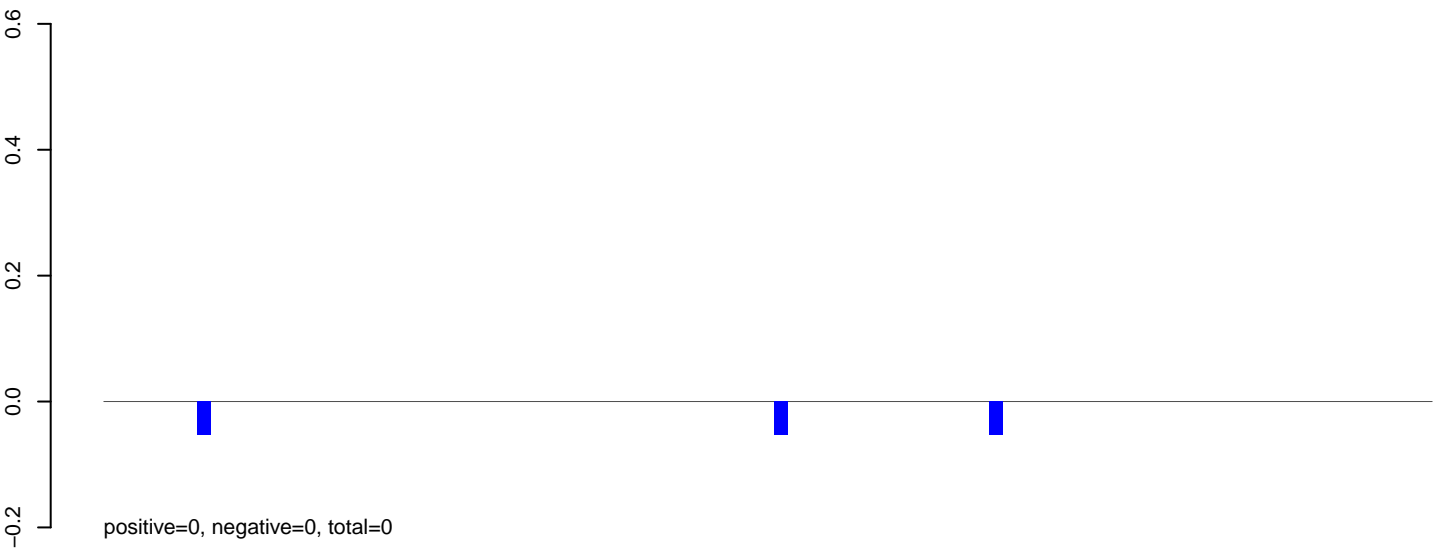

AeAeg_MaleCarcass.rep

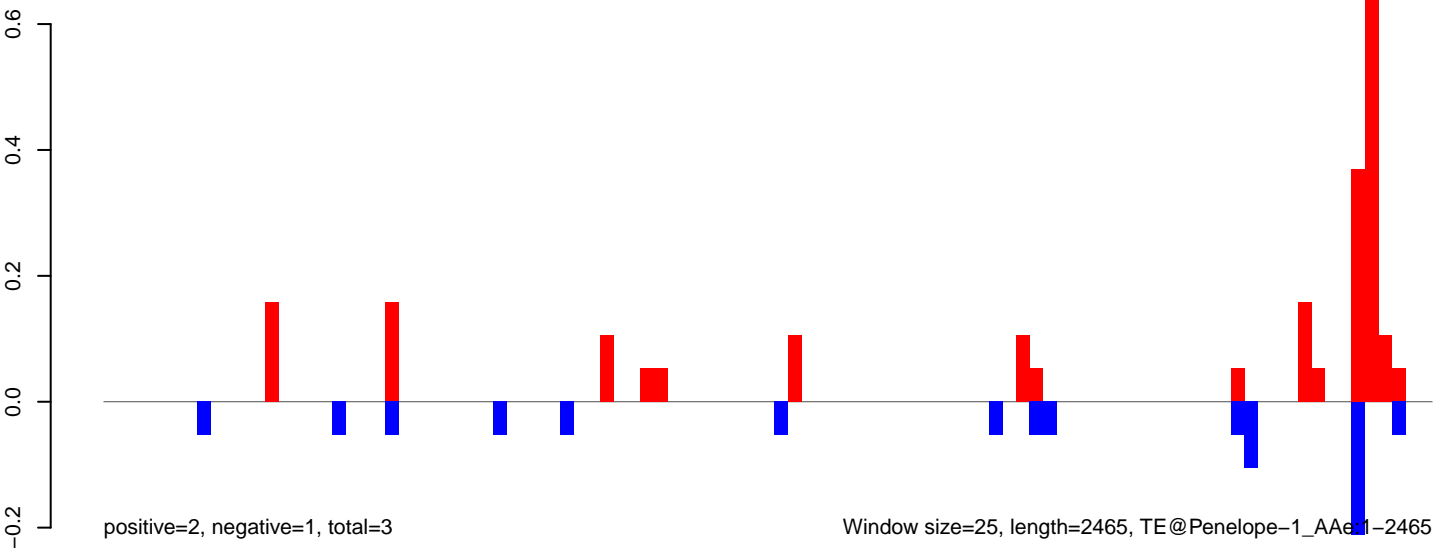

AeAeg_MaleCarcass.18_23.rep



positive=1, negative=1680, total=1681

AeAeg_MaleCarcass.24_35.rep

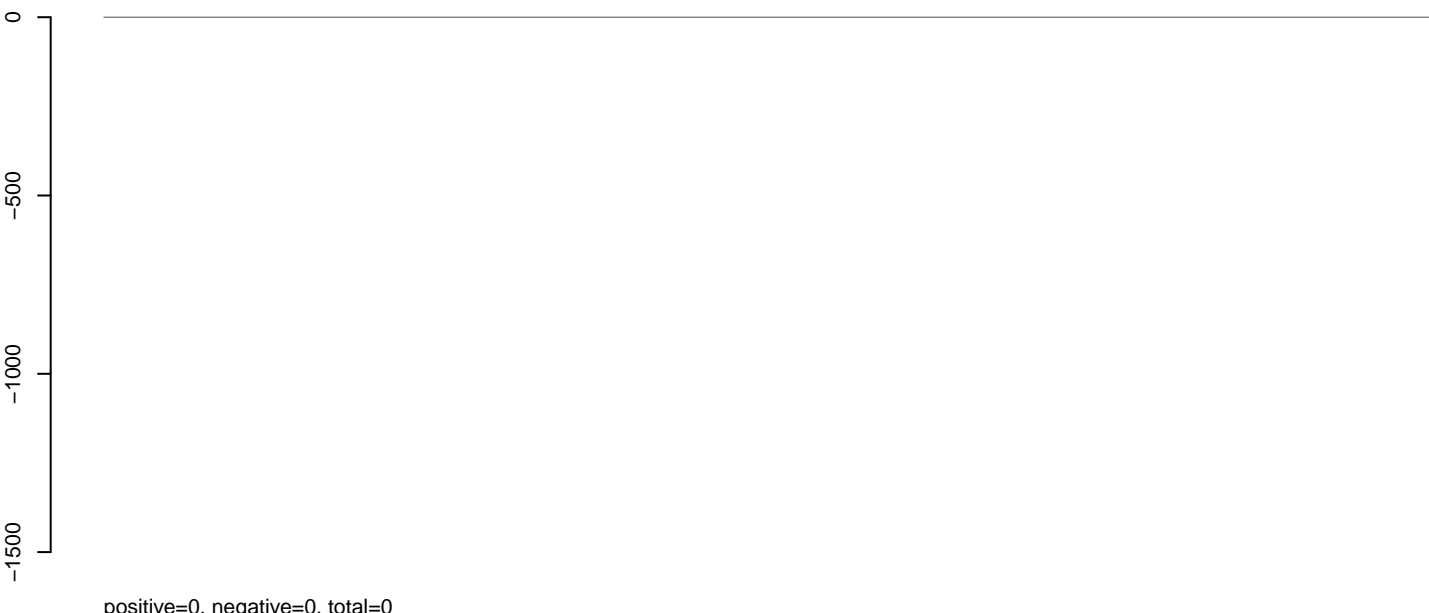

positive=0, negative=0, total=0

AeAeg_MaleCarcass.rep



positive=1, negative=1680, total=1681

Window size=25, length=4897, TE@Outcast-16_▲Ae:1-4897

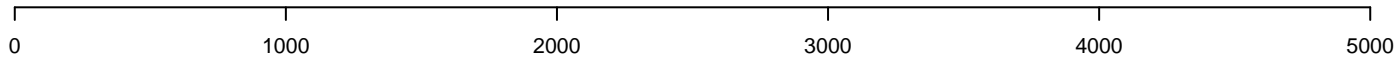

AeAeg_MaleCarcass.18_23.rep

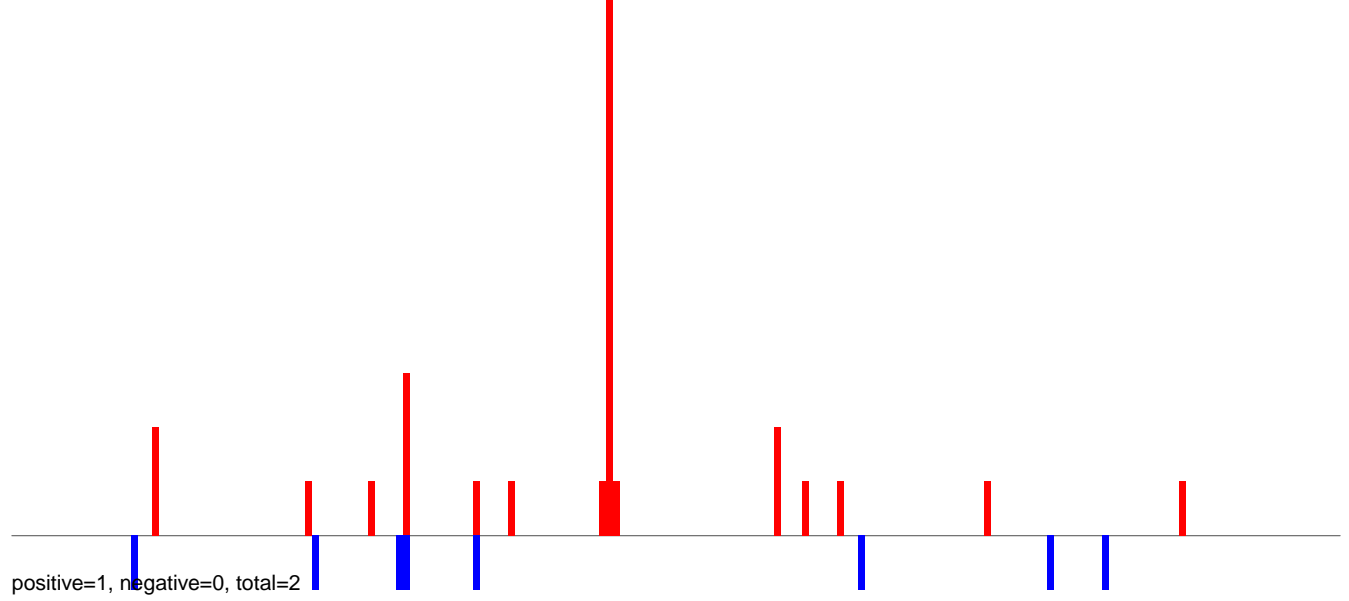

AeAeg_MaleCarcass.24_35.rep

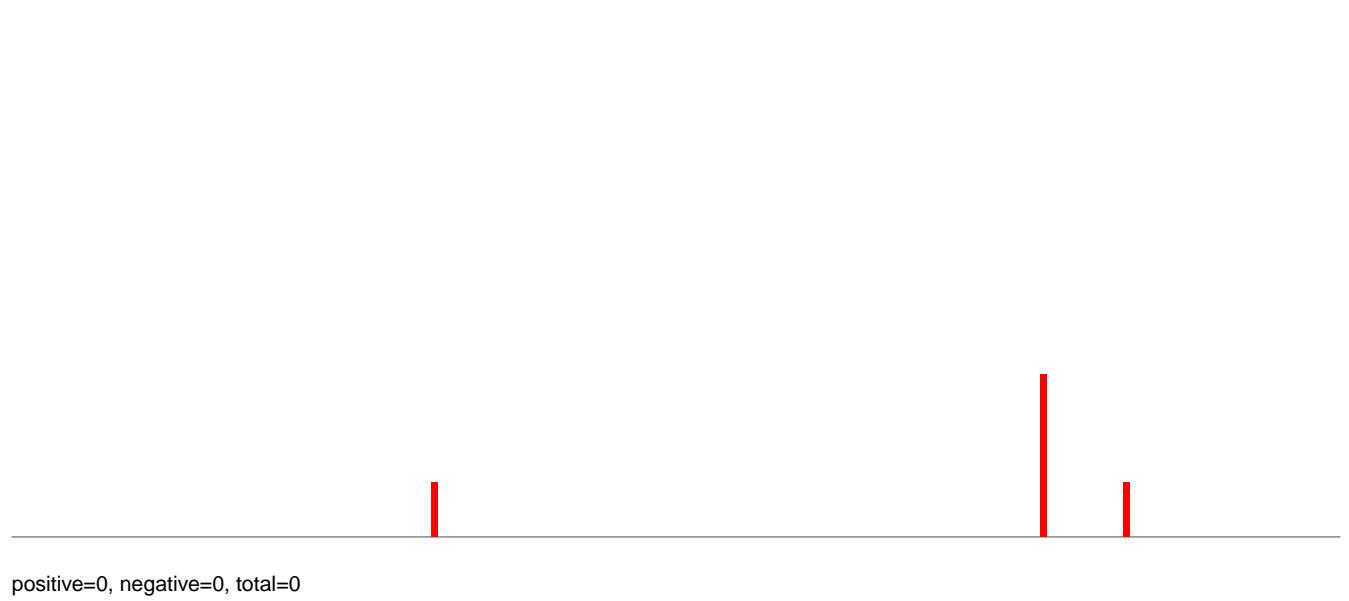

AeAeg_MaleCarcass.rep

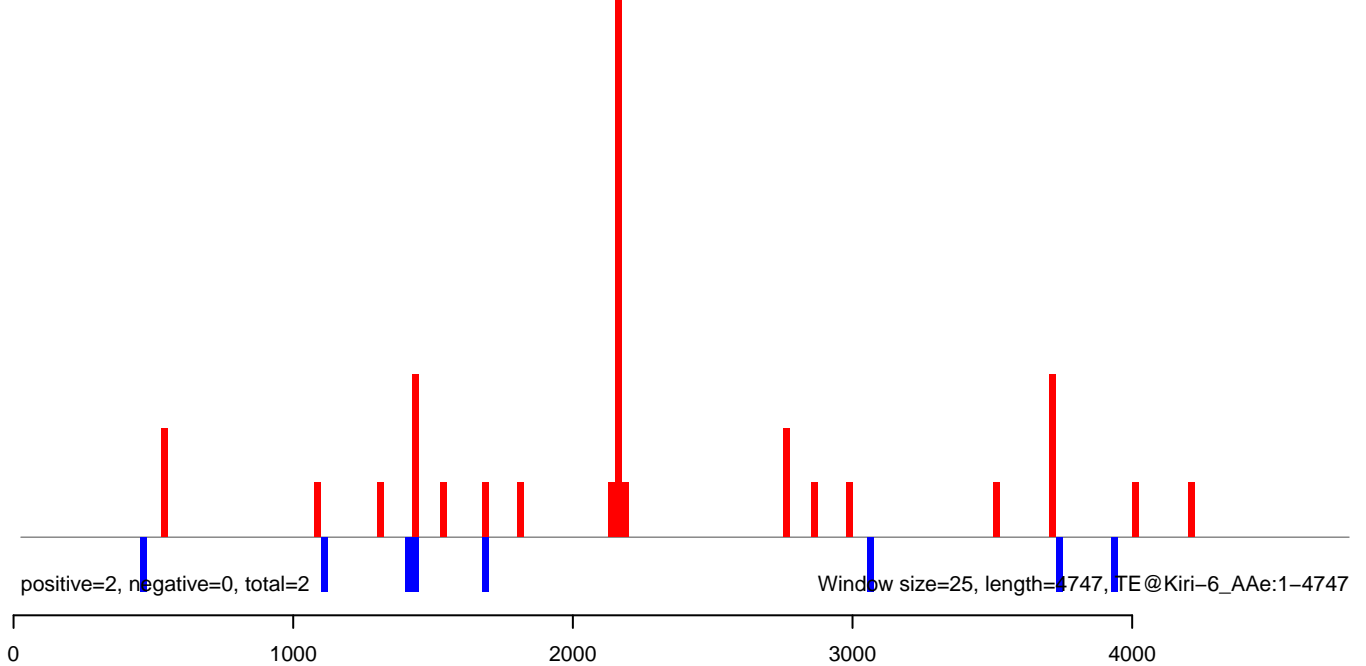

AeAeg_MaleCarcass.18_23.rep

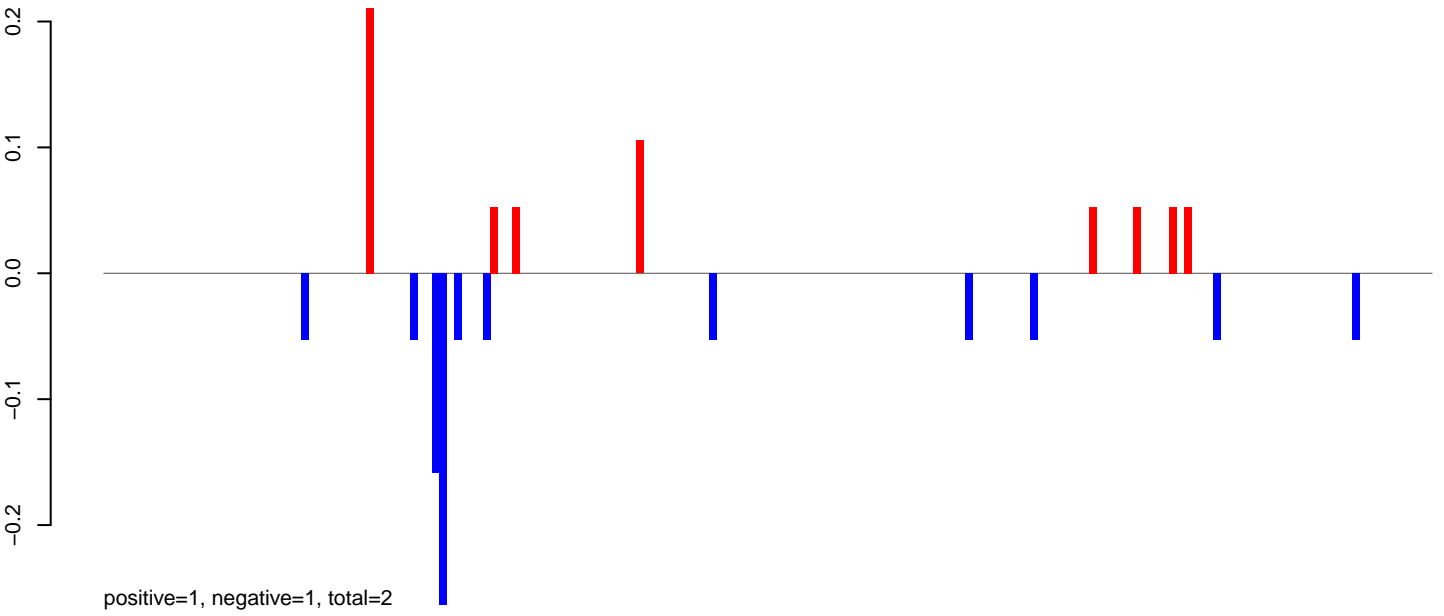

AeAeg_MaleCarcass.24_35.rep

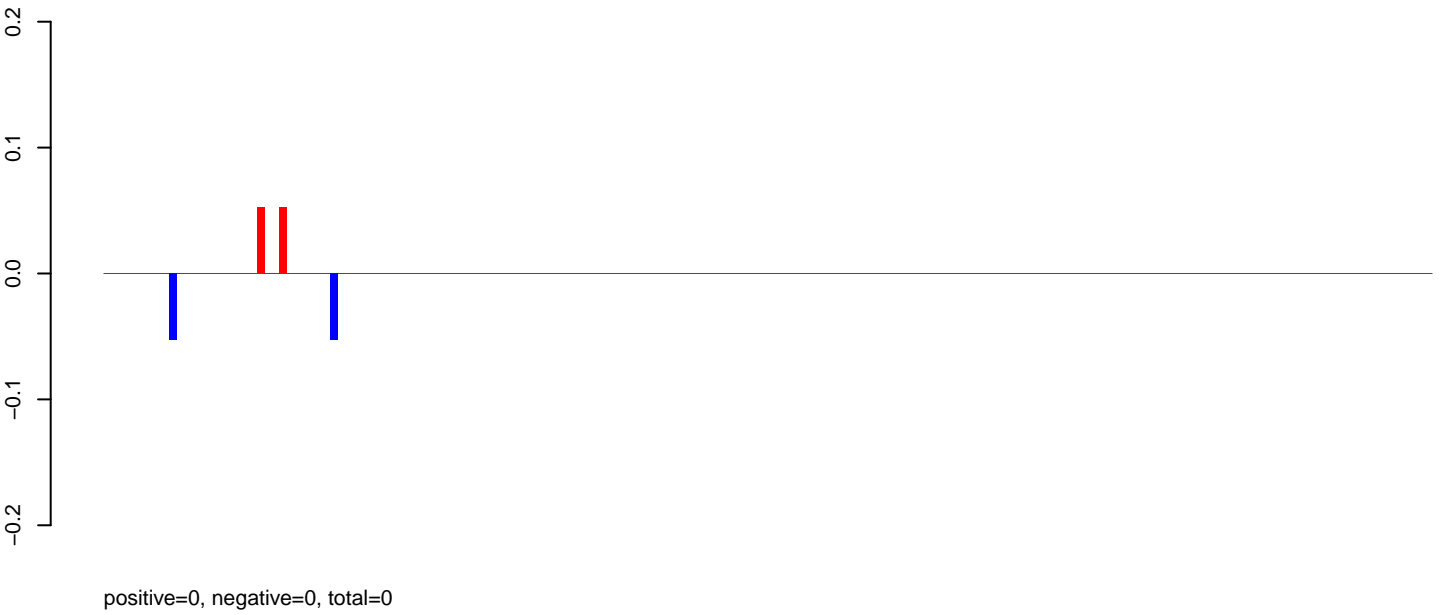

AeAeg_MaleCarcass.rep

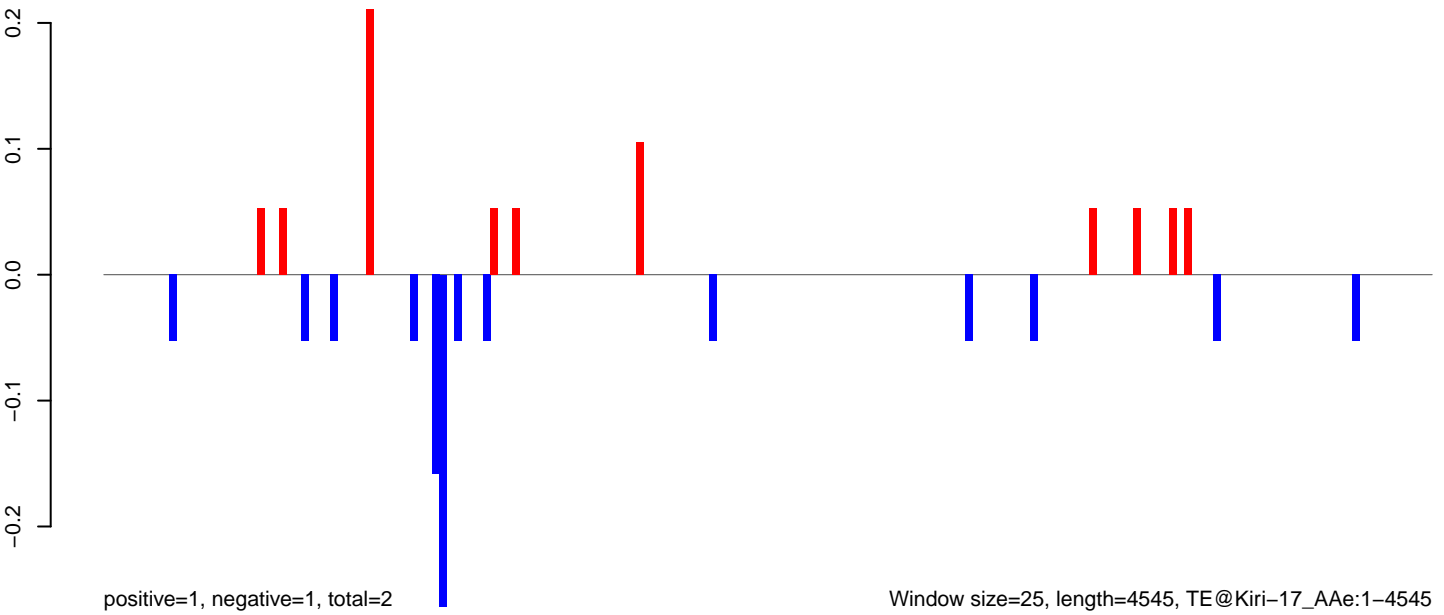

AeAeg_MaleCarcass.18_23.rep

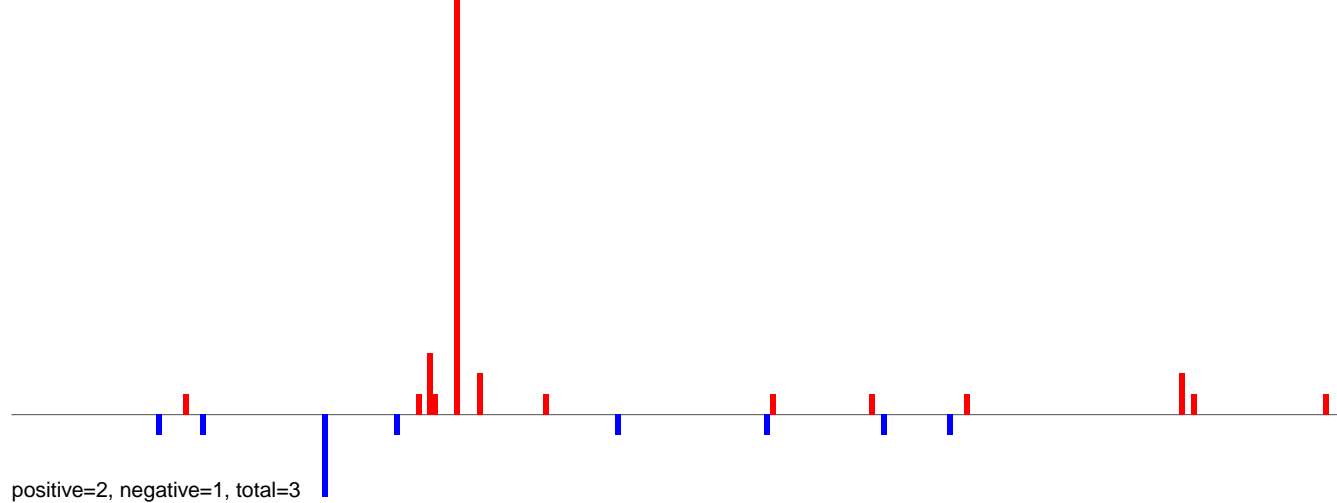

AeAeg_MaleCarcass.24_35.rep

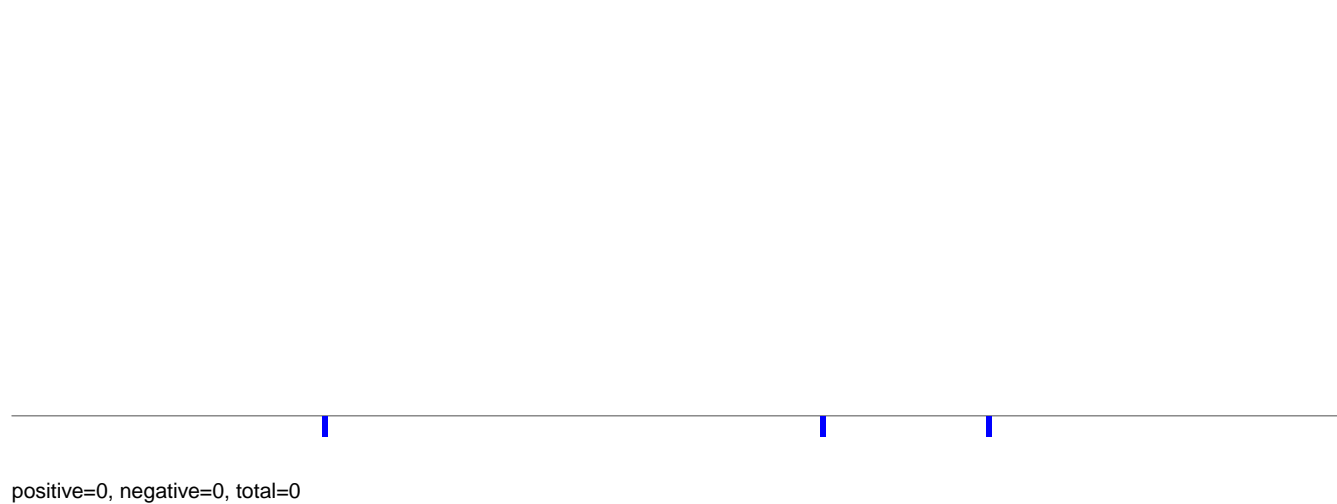

AeAeg_MaleCarcass.rep

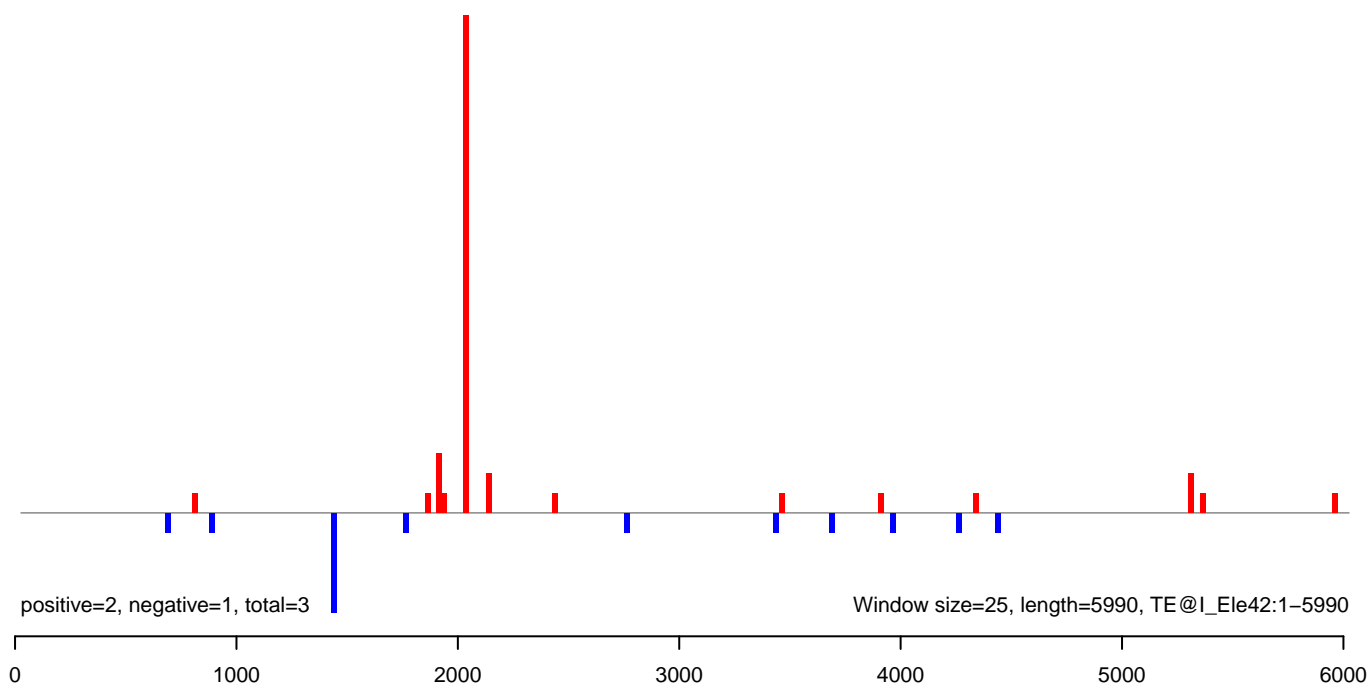

AeAeg_MaleCarcass.18_23.rep

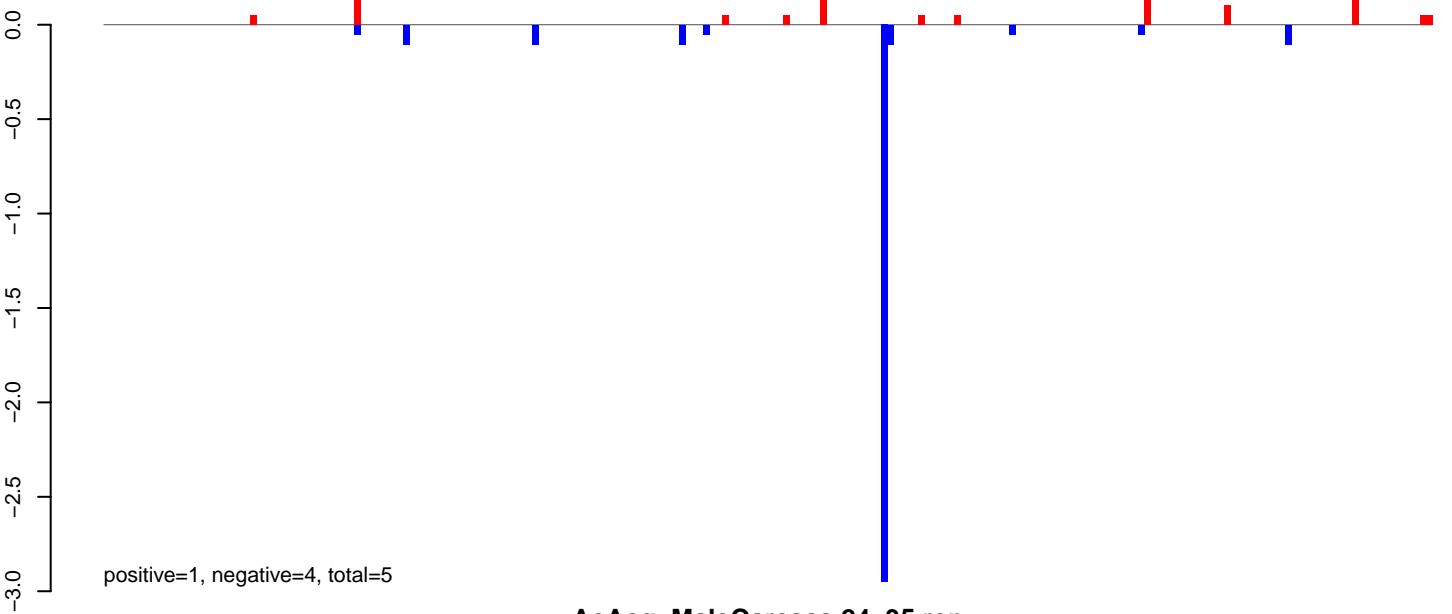

AeAeg_MaleCarcass.24_35.rep

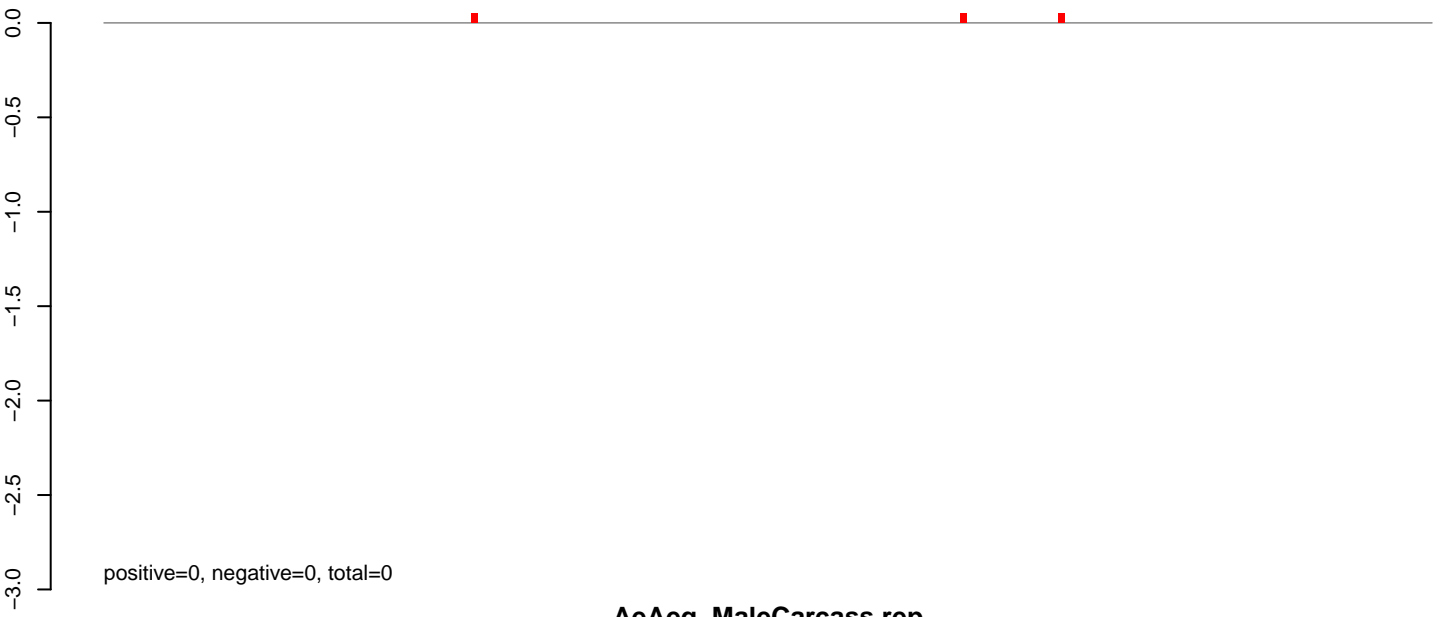

AeAeg_MaleCarcass.rep

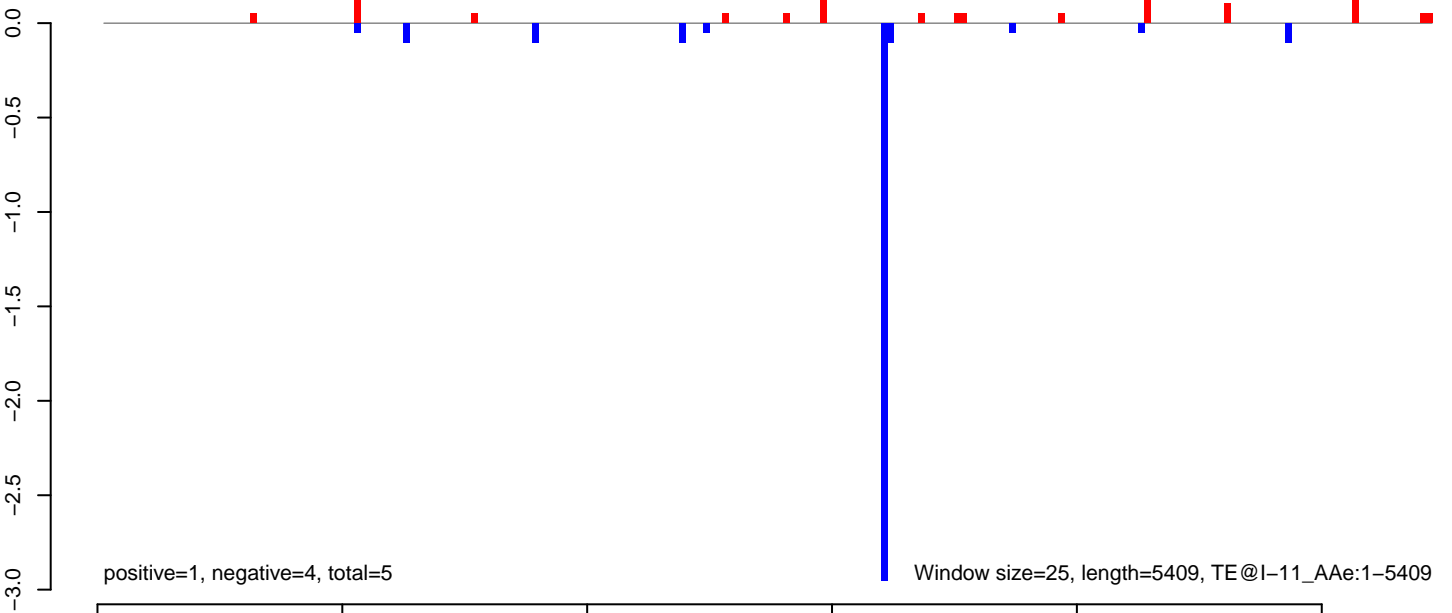

AeAeg_MaleCarcass.18_23.rep

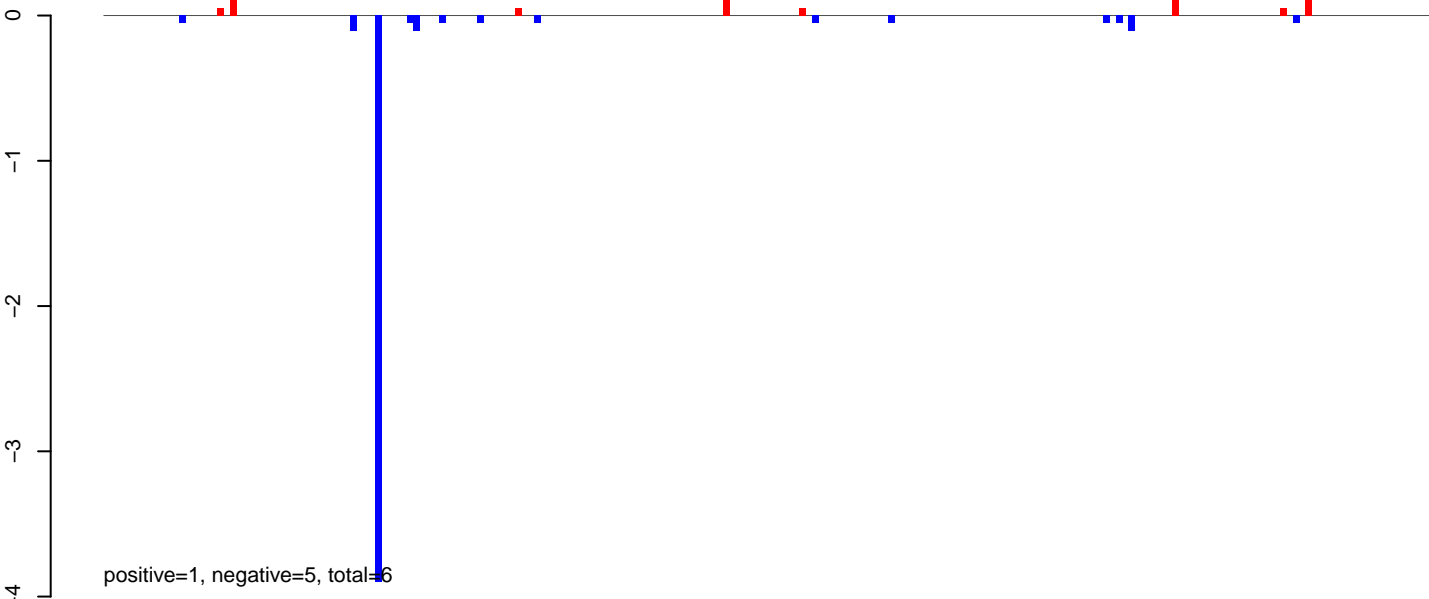

AeAeg_MaleCarcass.24_35.rep

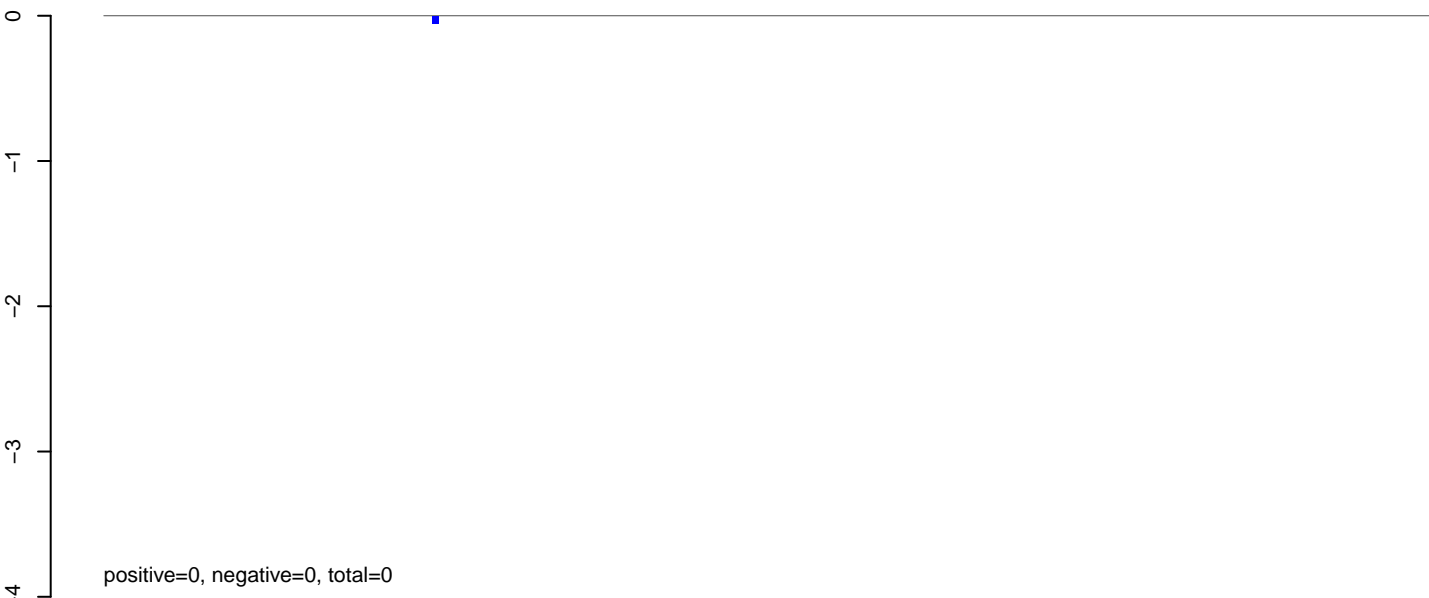

AeAeg_MaleCarcass.rep

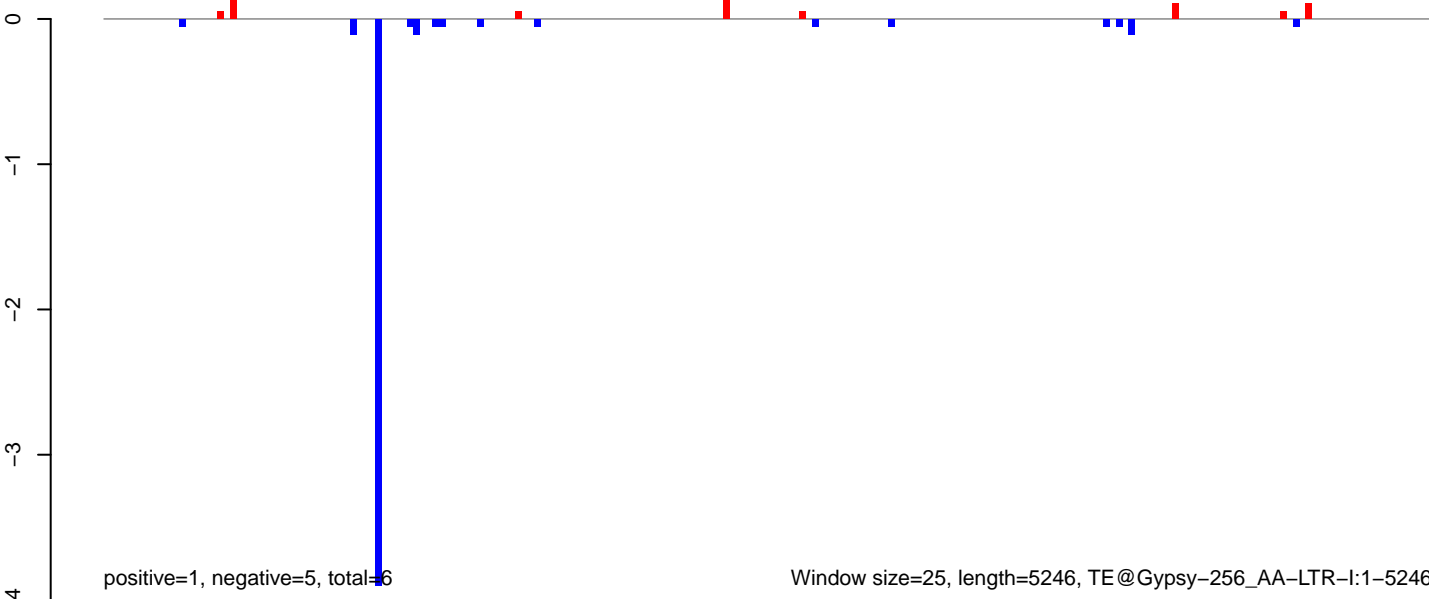

AeAeg_MaleCarcass.18_23.rep



AeAeg_MaleCarcass.24_35.rep

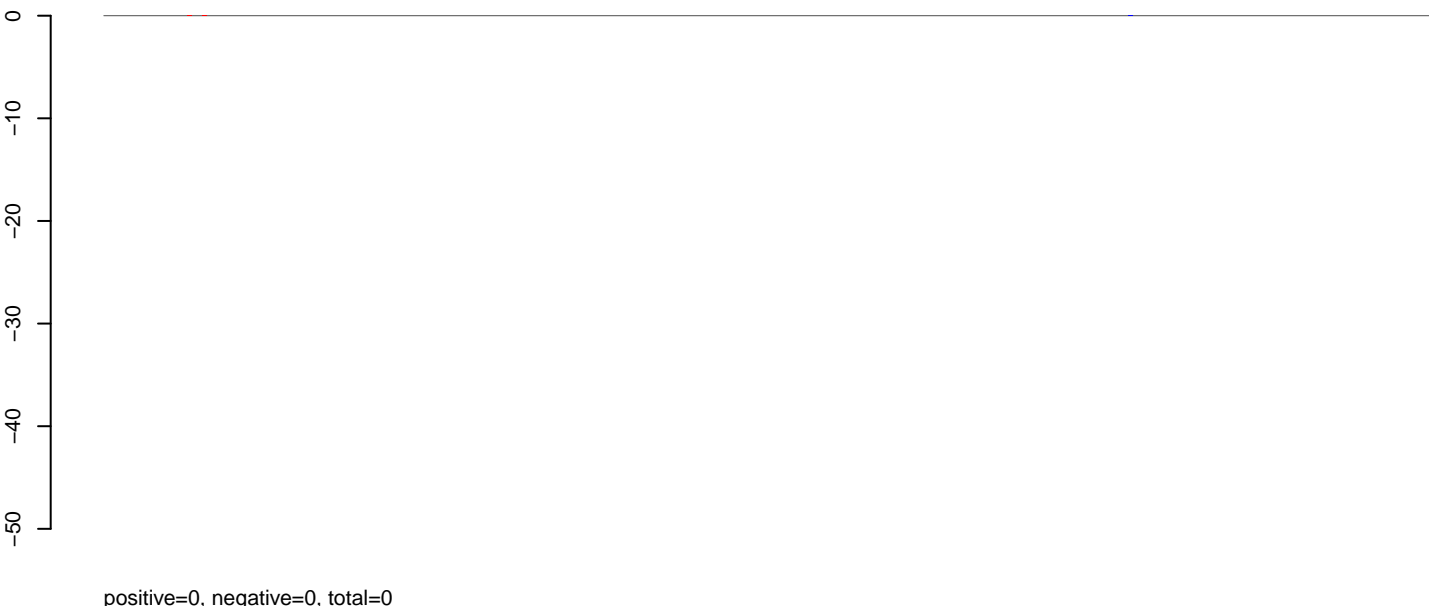

AeAeg_MaleCarcass.rep

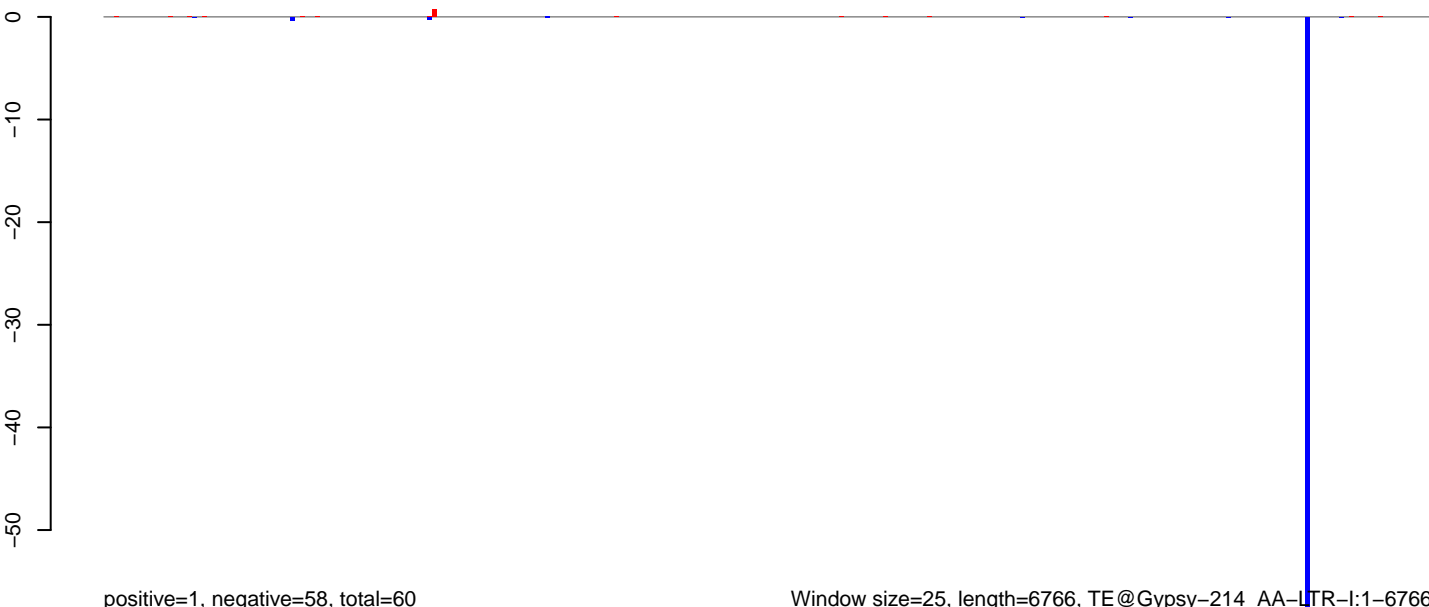

AeAeg_MaleCarcass.18_23.rep

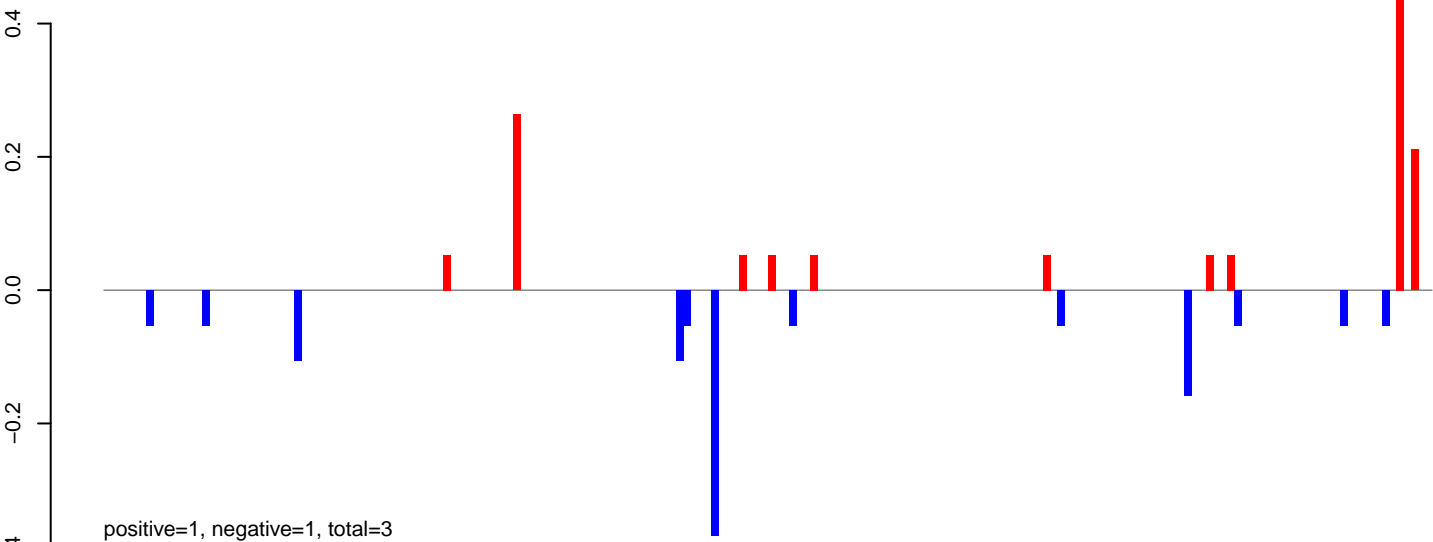

AeAeg_MaleCarcass.24_35.rep

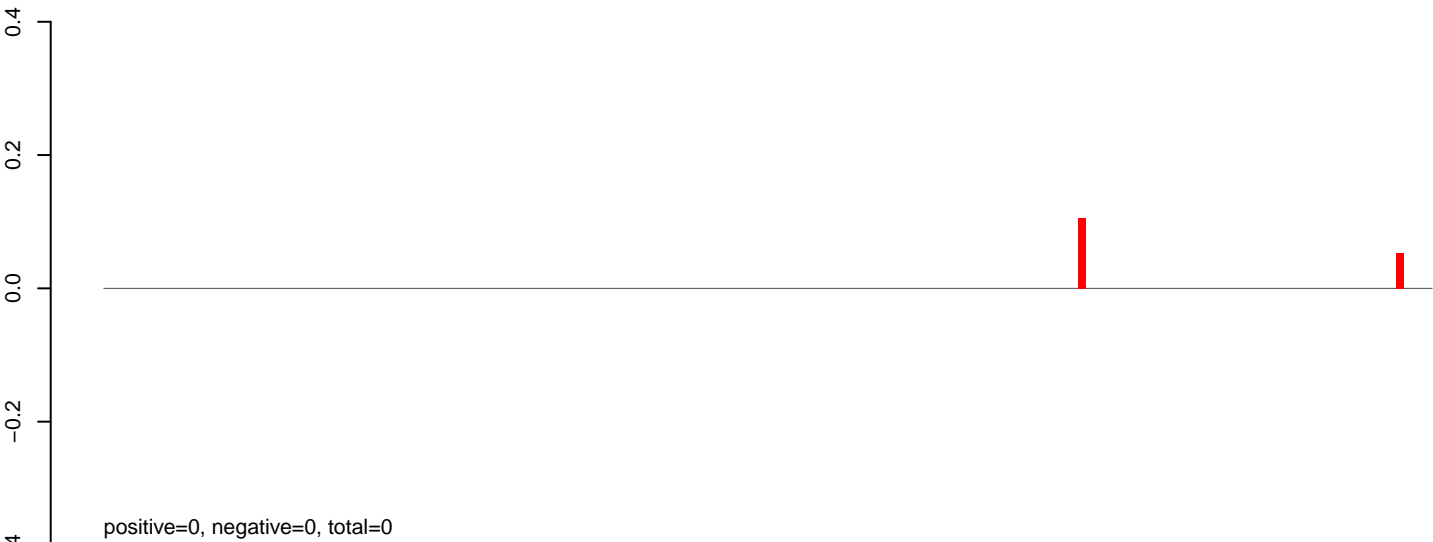

AeAeg_MaleCarcass.rep

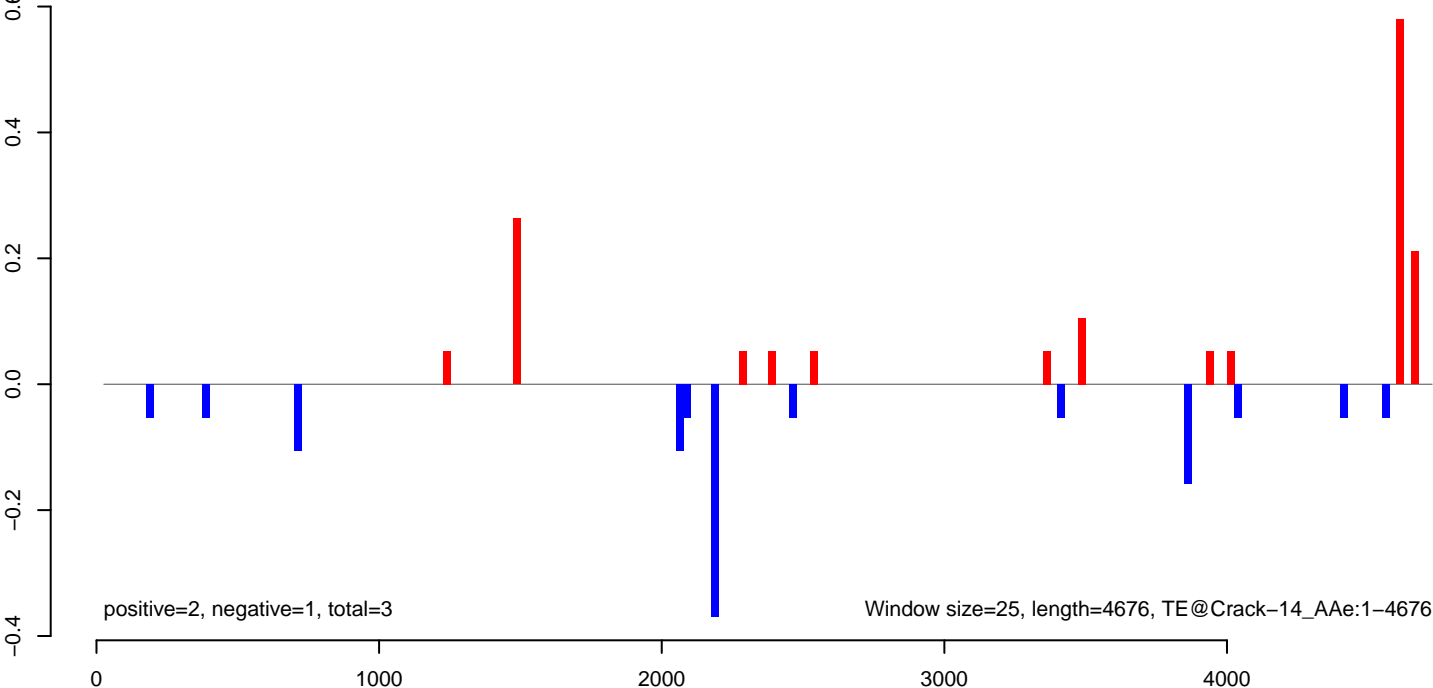

AeAeg_MaleCarcass.18_23.rep

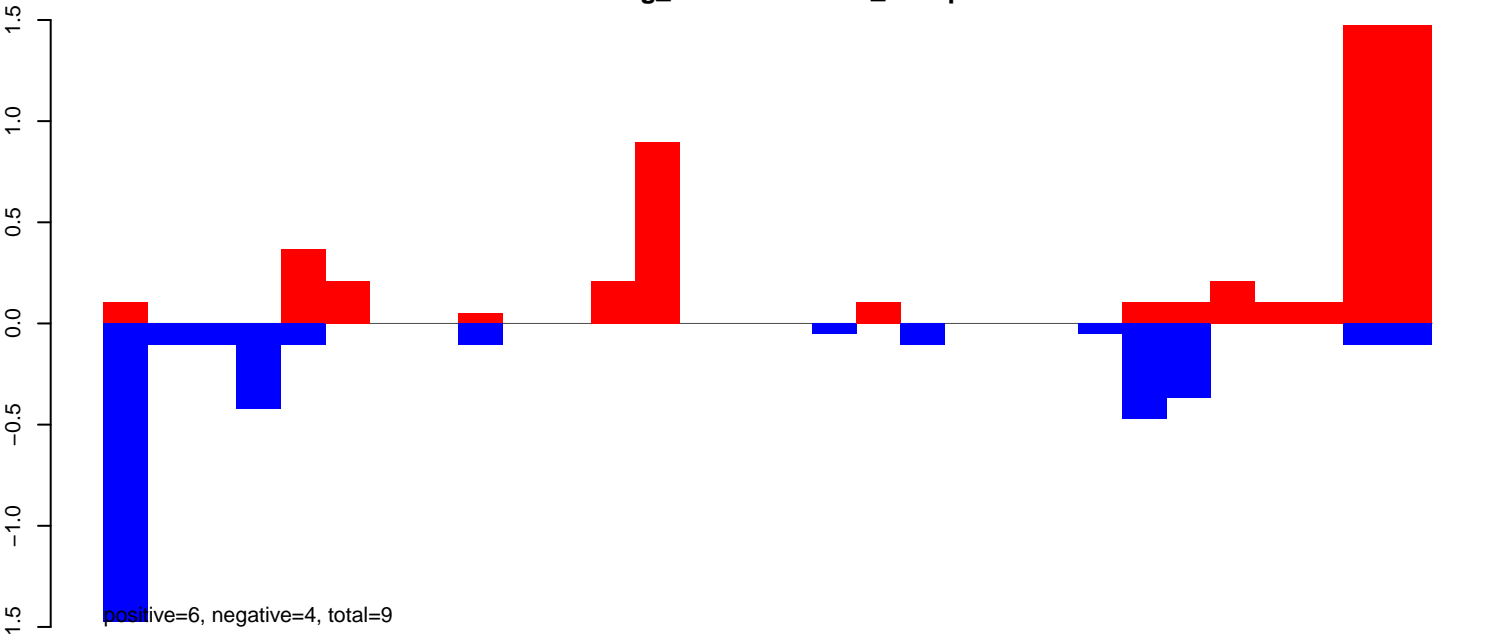

AeAeg_MaleCarcass.18_23.rep

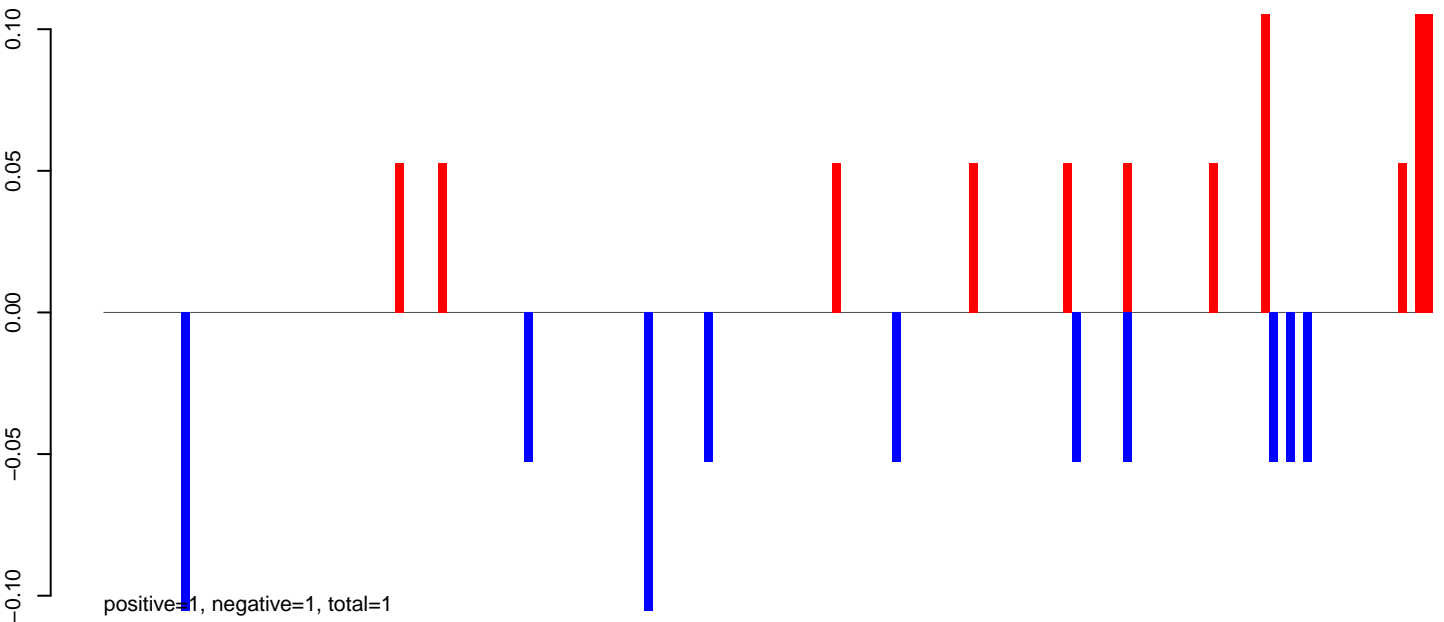

AeAeg_MaleCarcass.24_35.rep

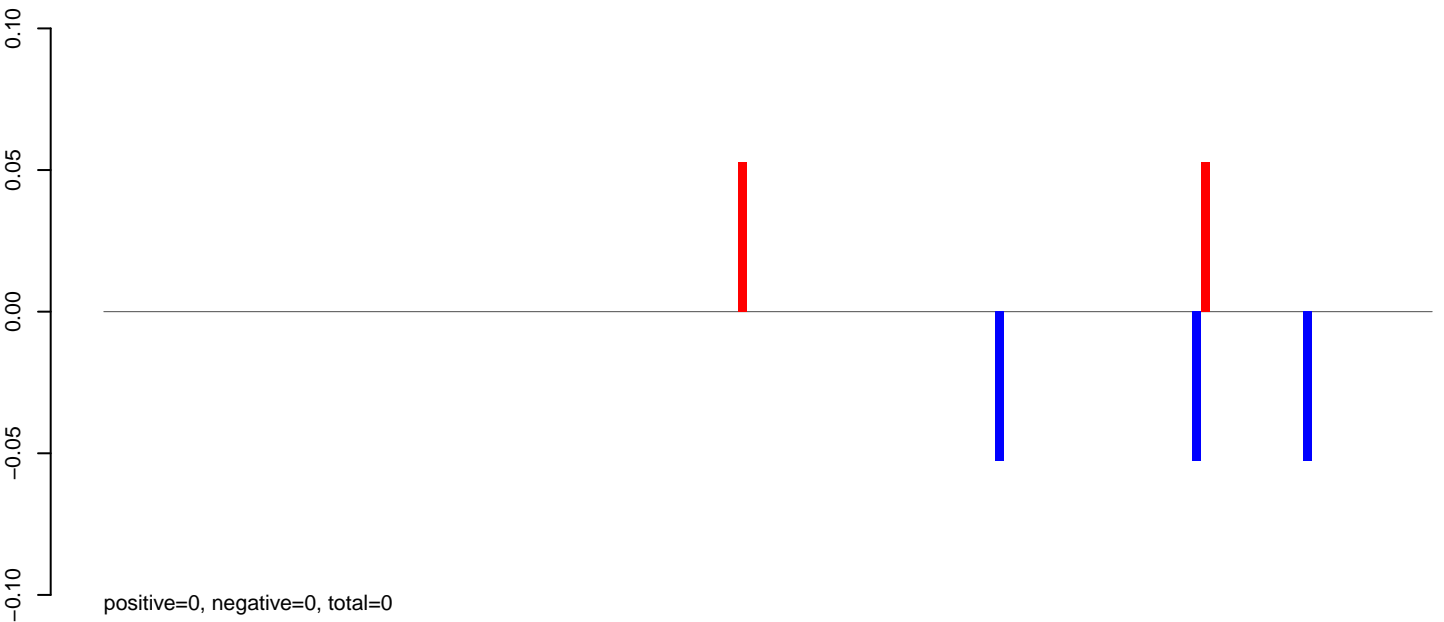

AeAeg_MaleCarcass.rep

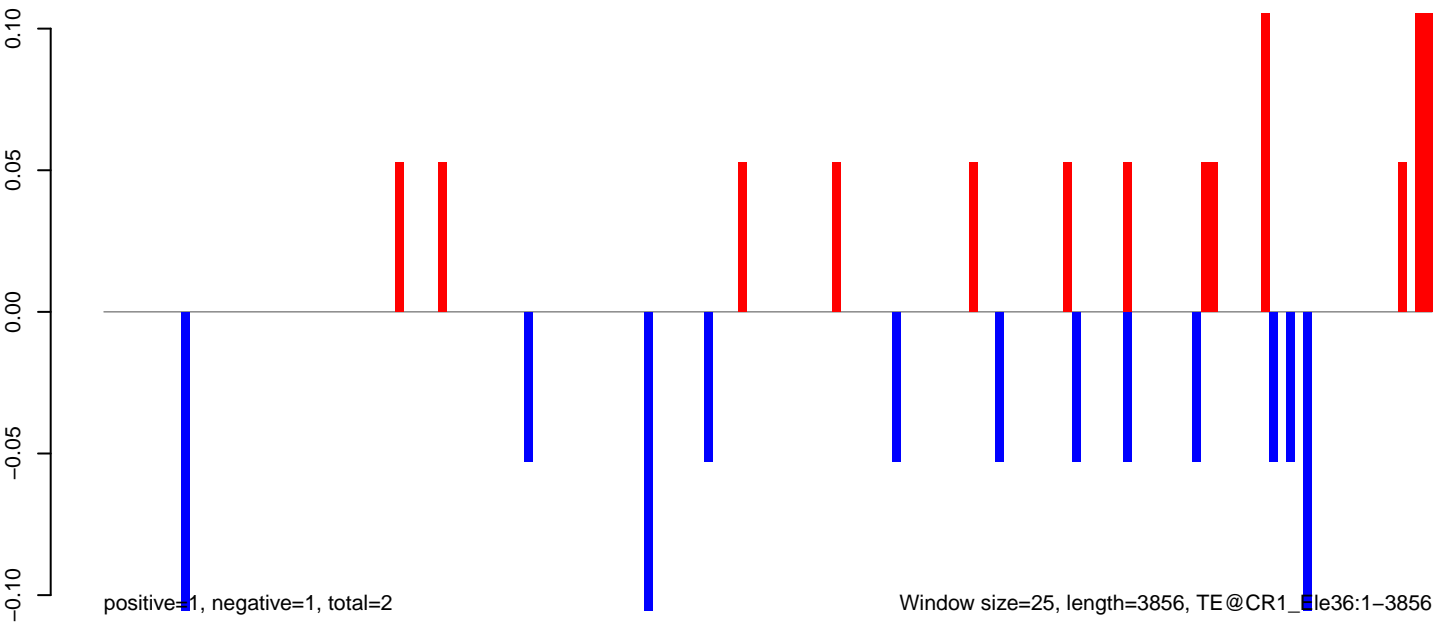

AeAeg_MaleCarcass.18_23.rep

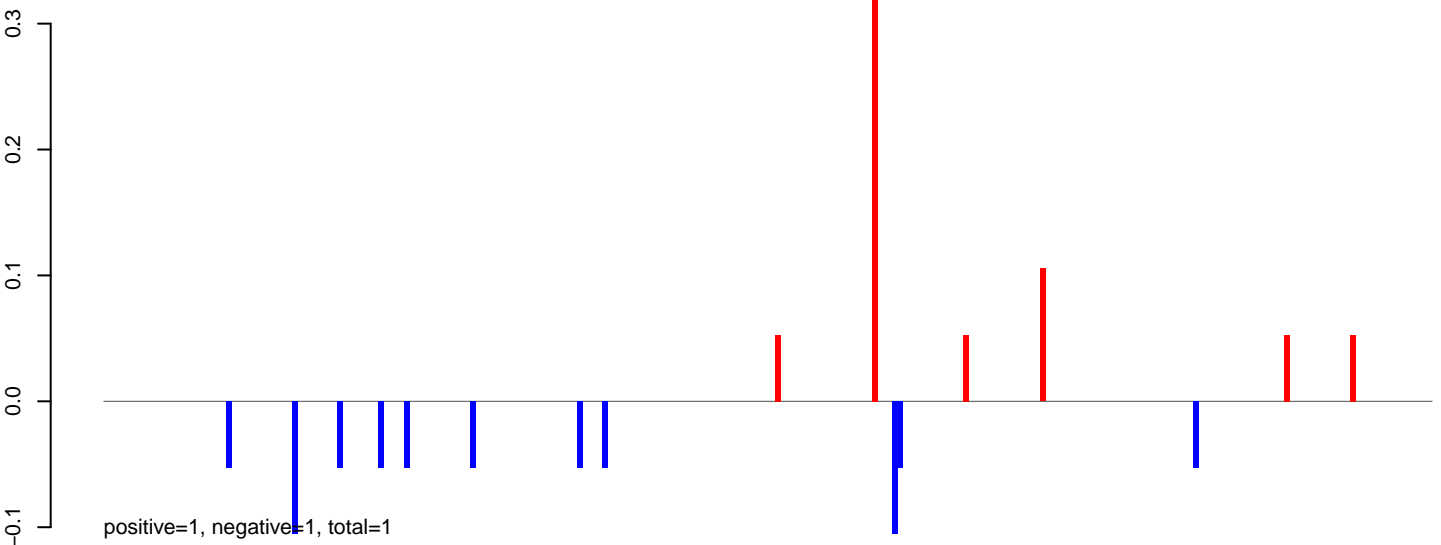

AeAeg_MaleCarcass.24_35.rep

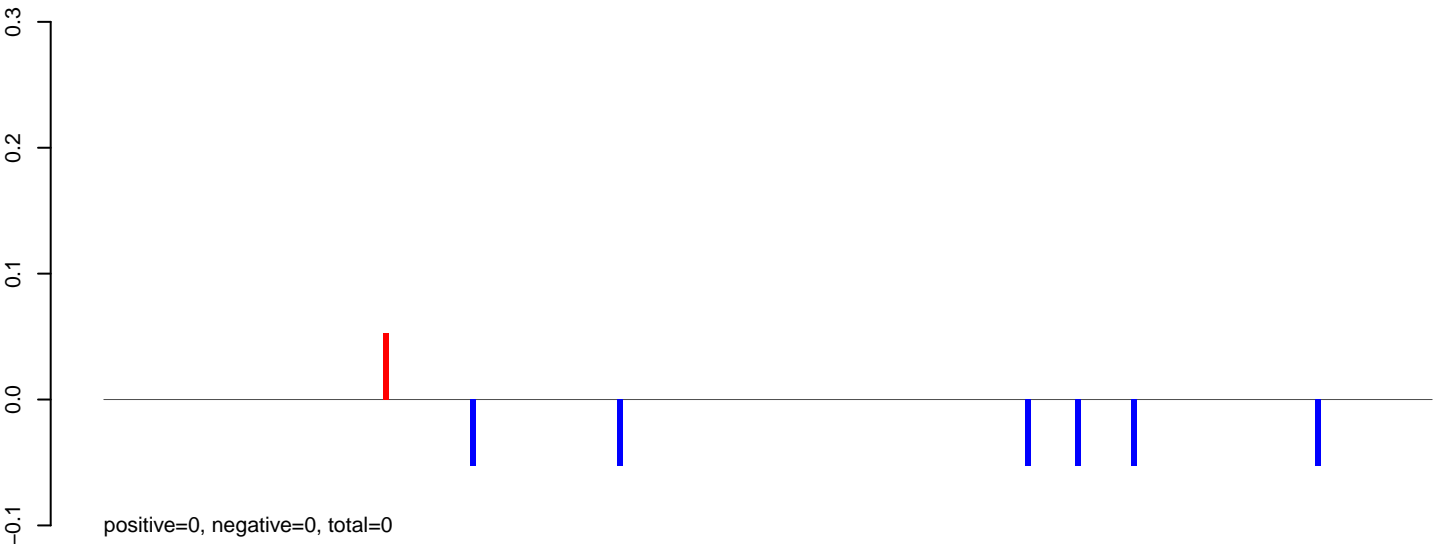

AeAeg_MaleCarcass.rep

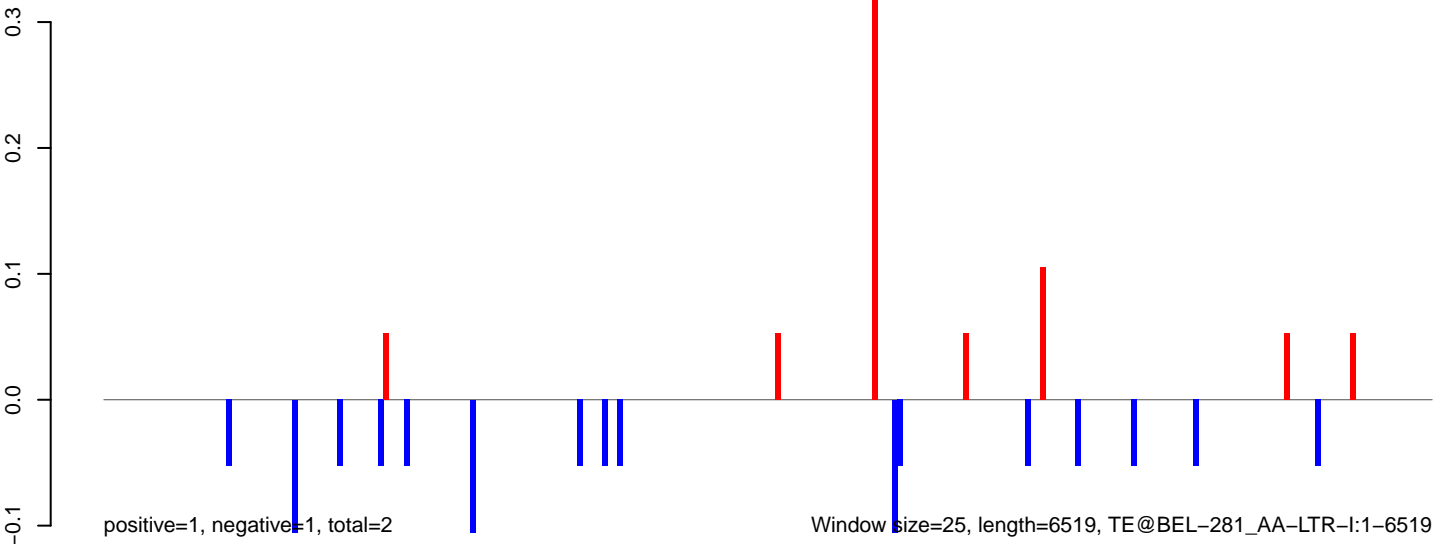

AeAeg_MaleCarcass.18_23.rep

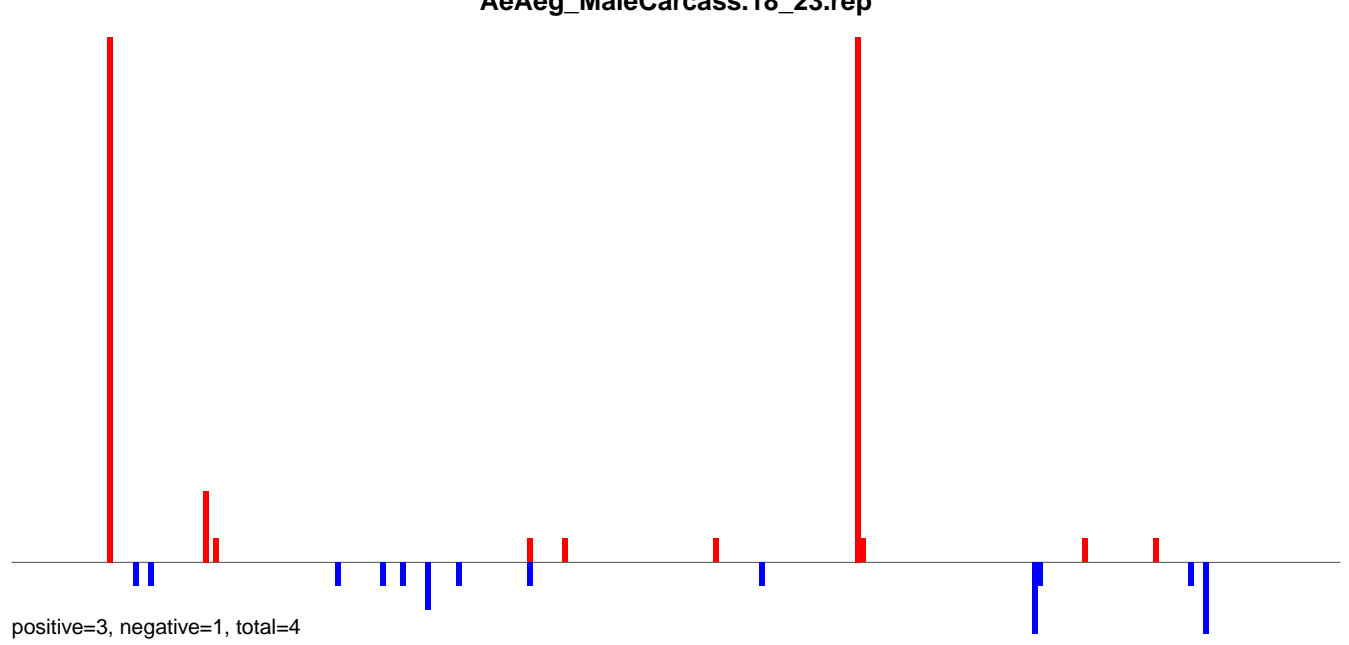

AeAeg_MaleCarcass.24_35.rep

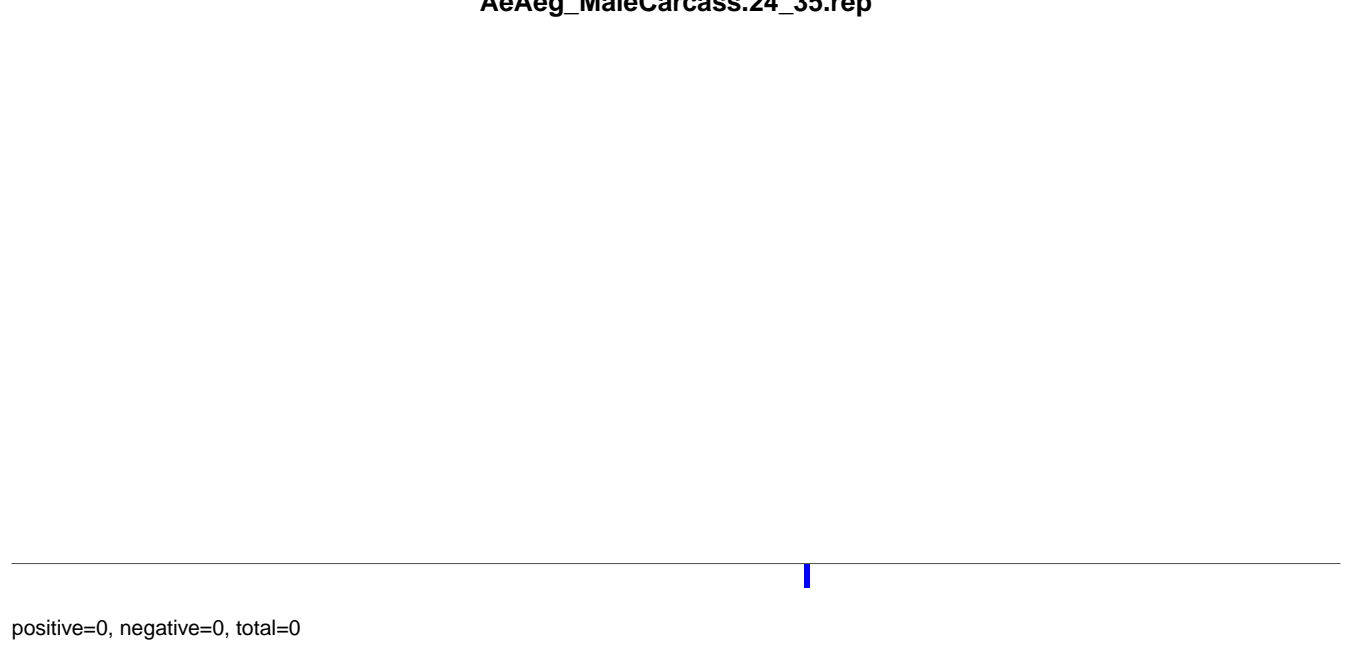

AeAeg_MaleCarcass.rep

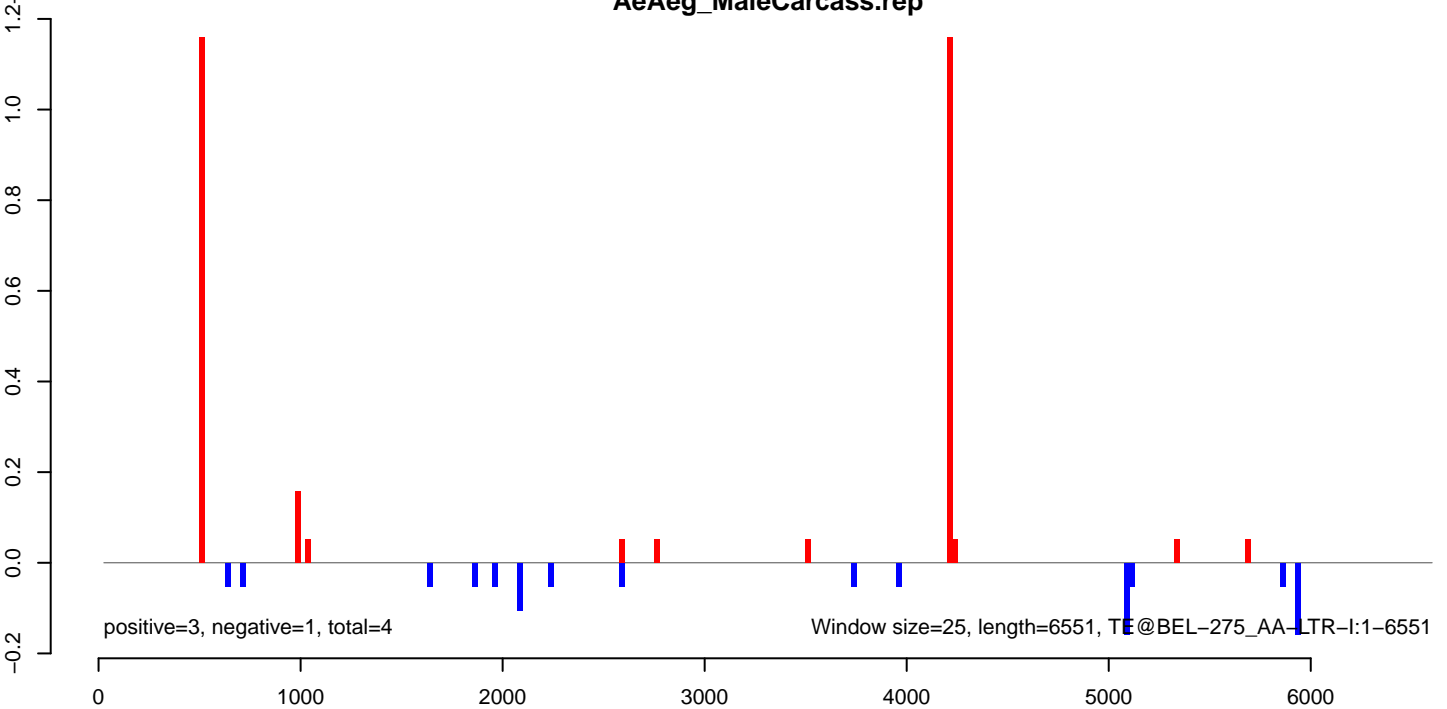

AeAeg_MaleCarcass.18_23.rep

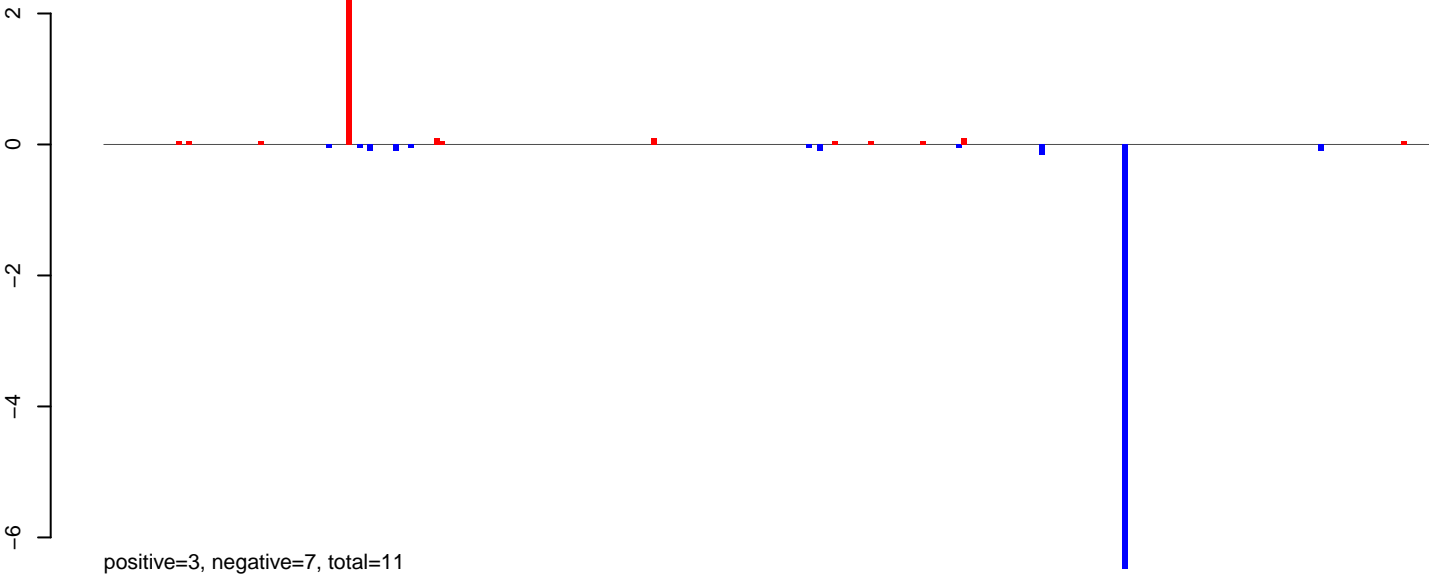

AeAeg_MaleCarcass.24_35.rep

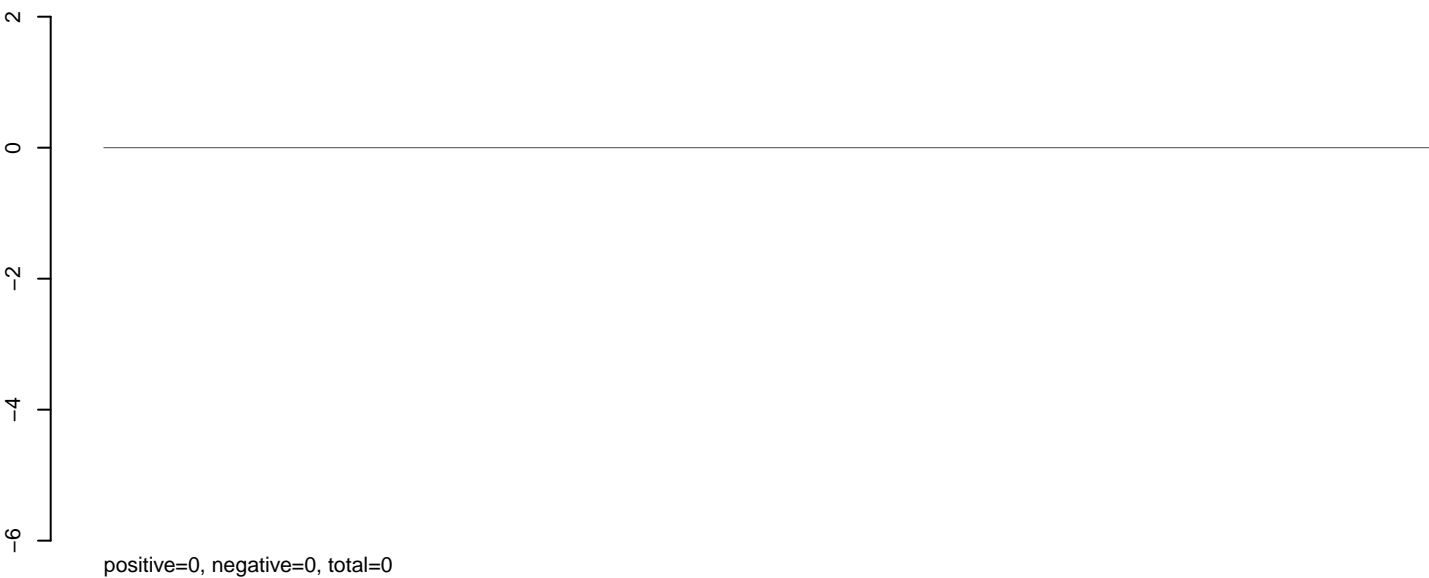

AeAeg_MaleCarcass.rep

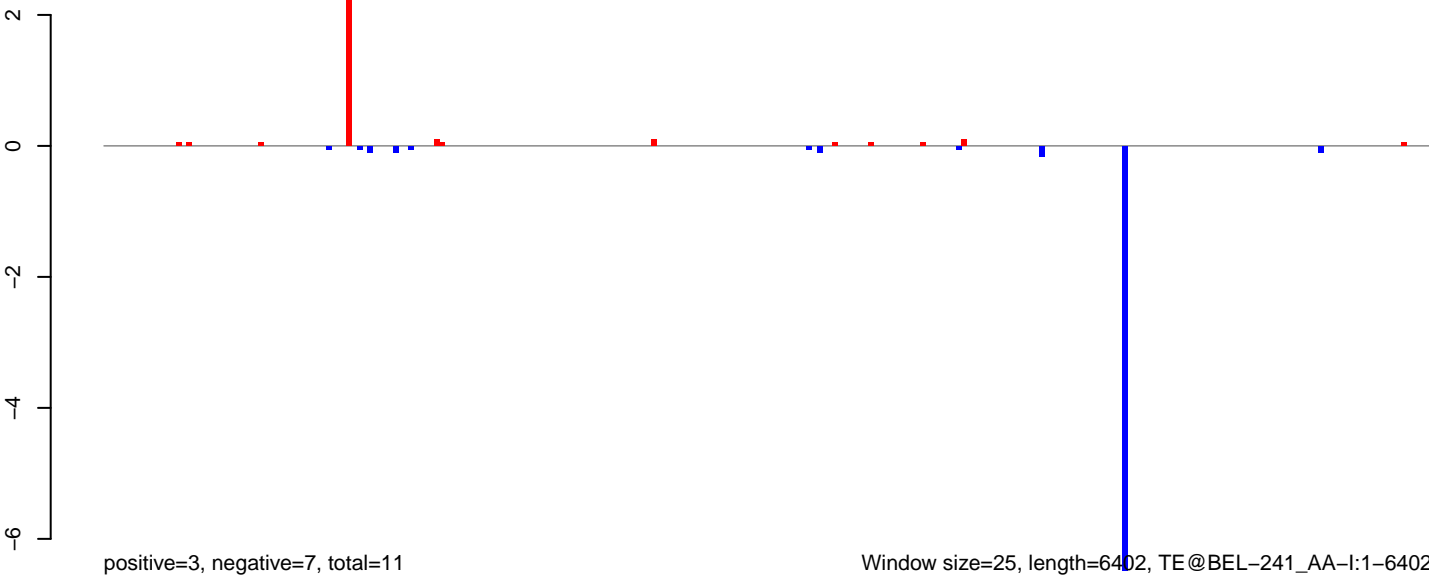

Window size=25, length=6402, TE@BEL-241_AA-I:1-6402

0 1000 2000 3000 4000 5000 6000

AeAeg_MaleCarcass.18_23.rep

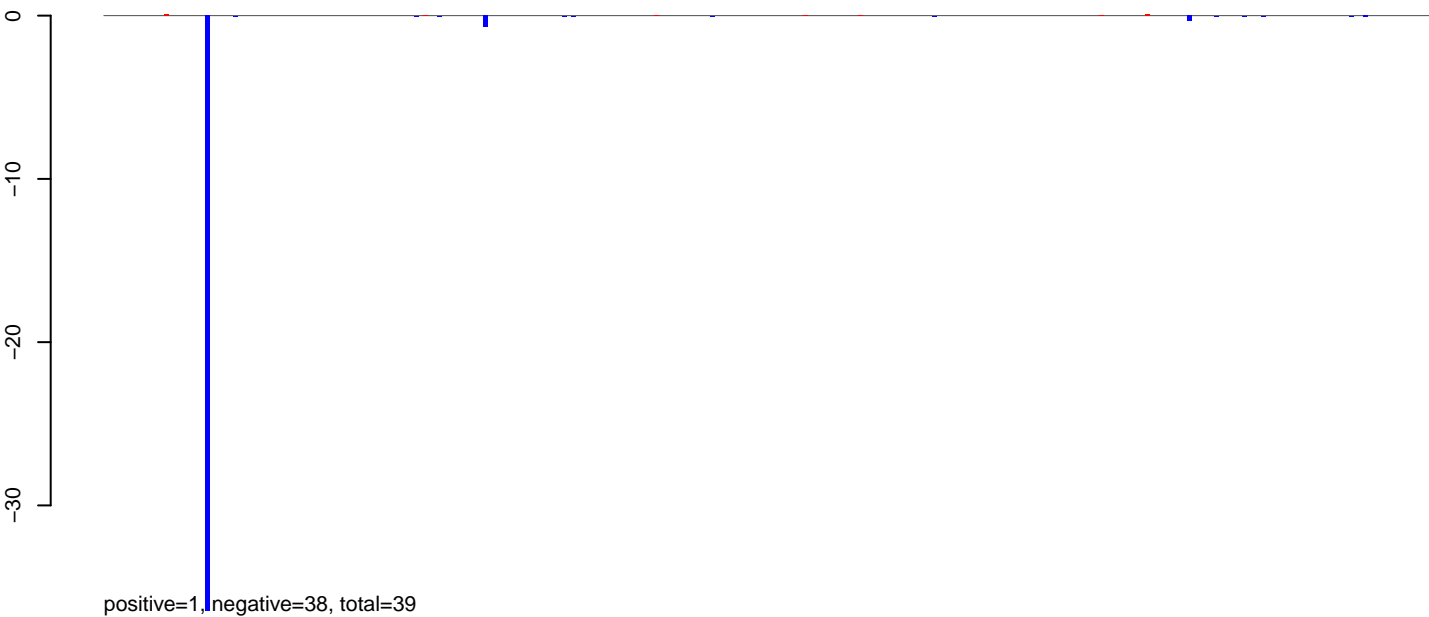

AeAeg_MaleCarcass.24_35.rep

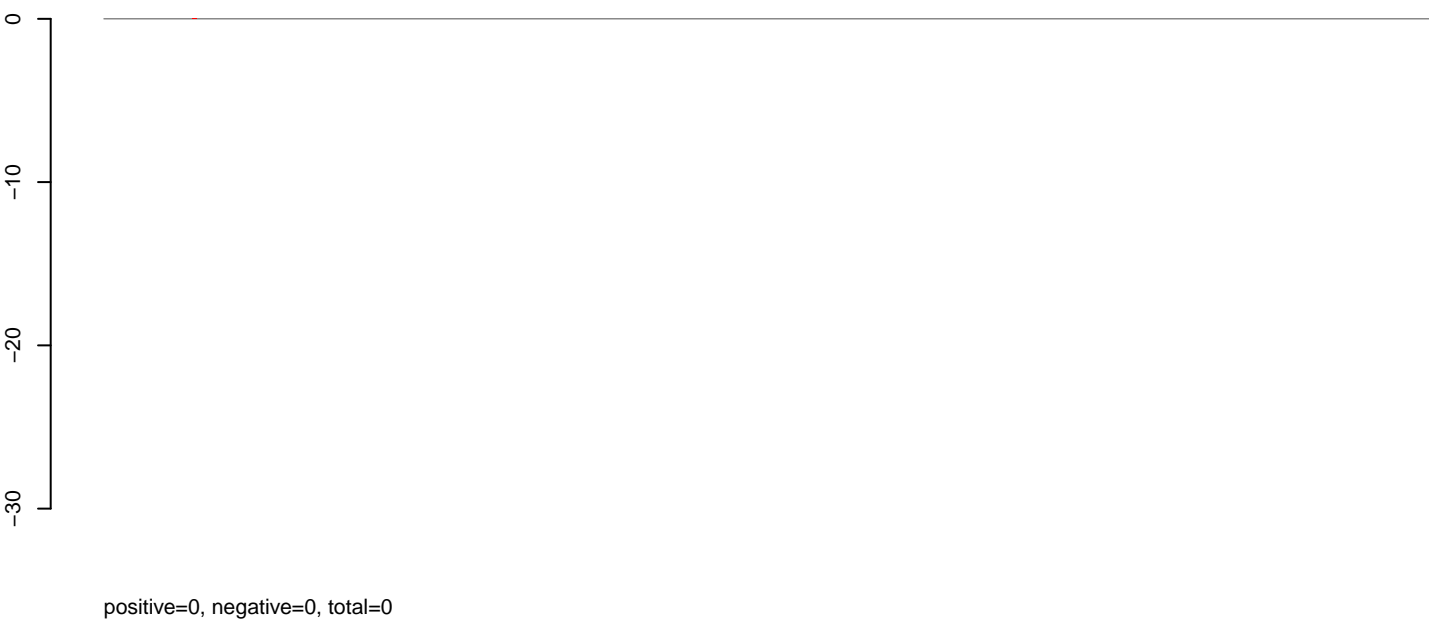

AeAeg_MaleCarcass.rep

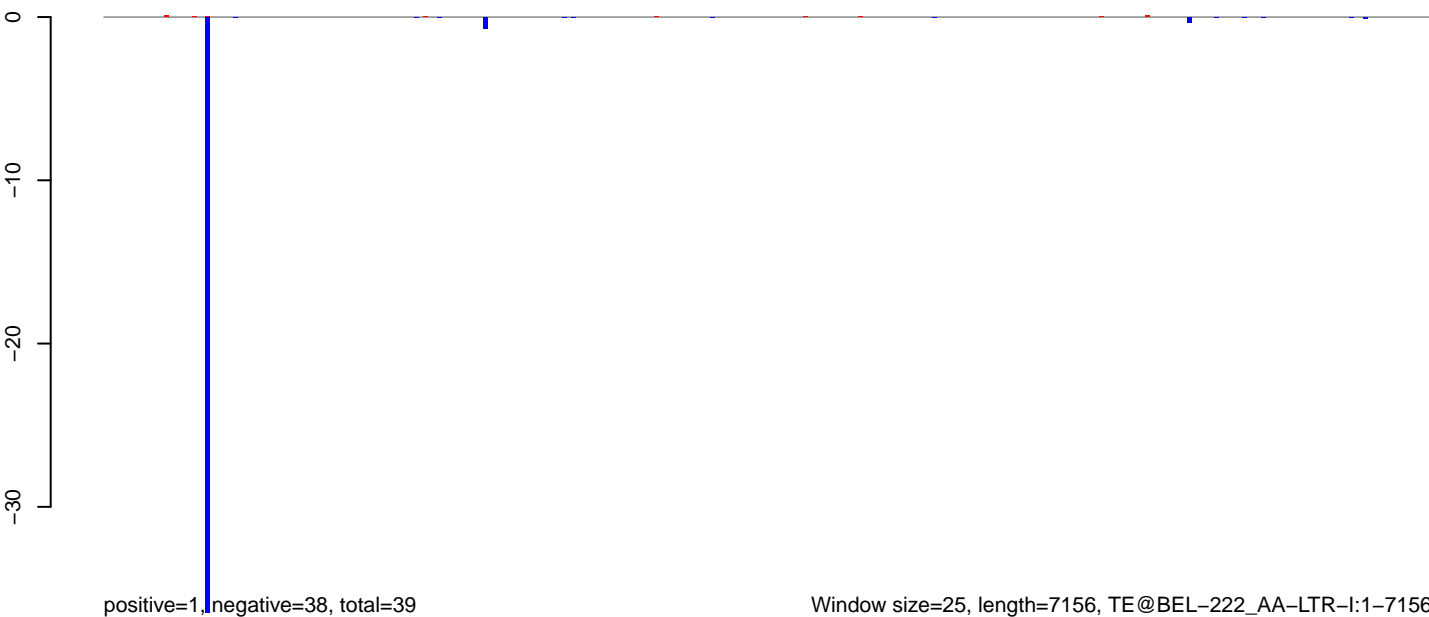

AeAeg_MaleCarcass.18_23.rep

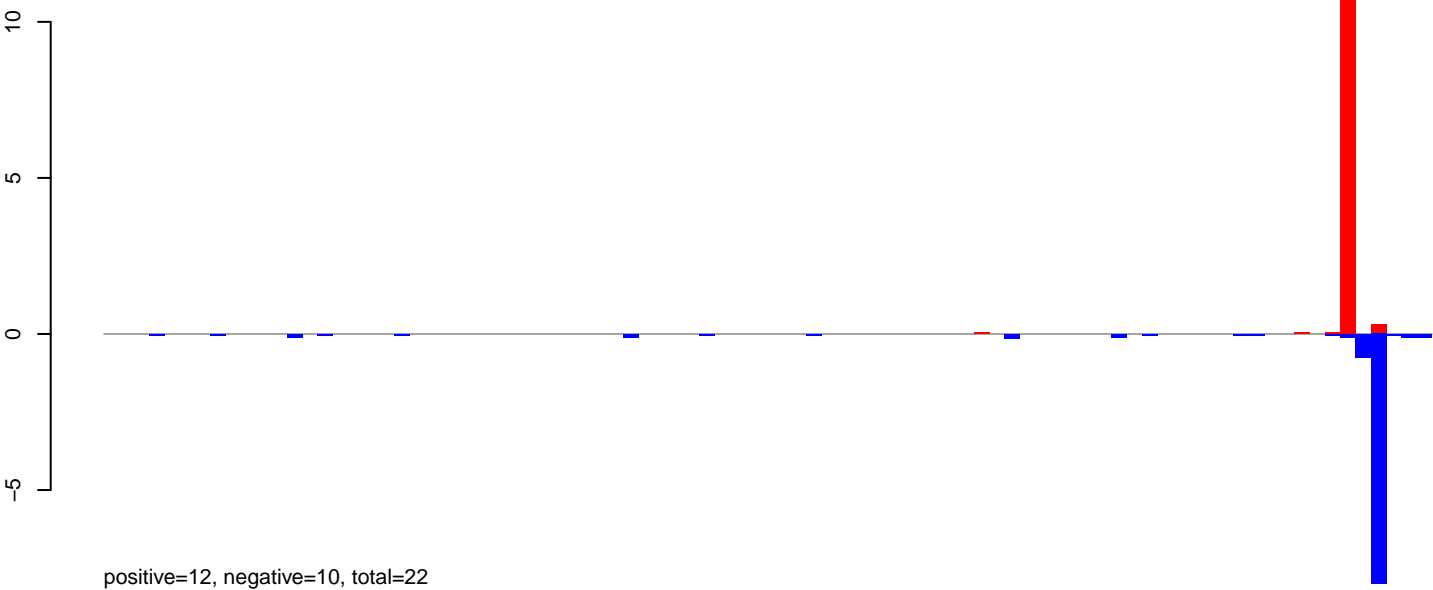

AeAeg_MaleCarcass.24_35.rep

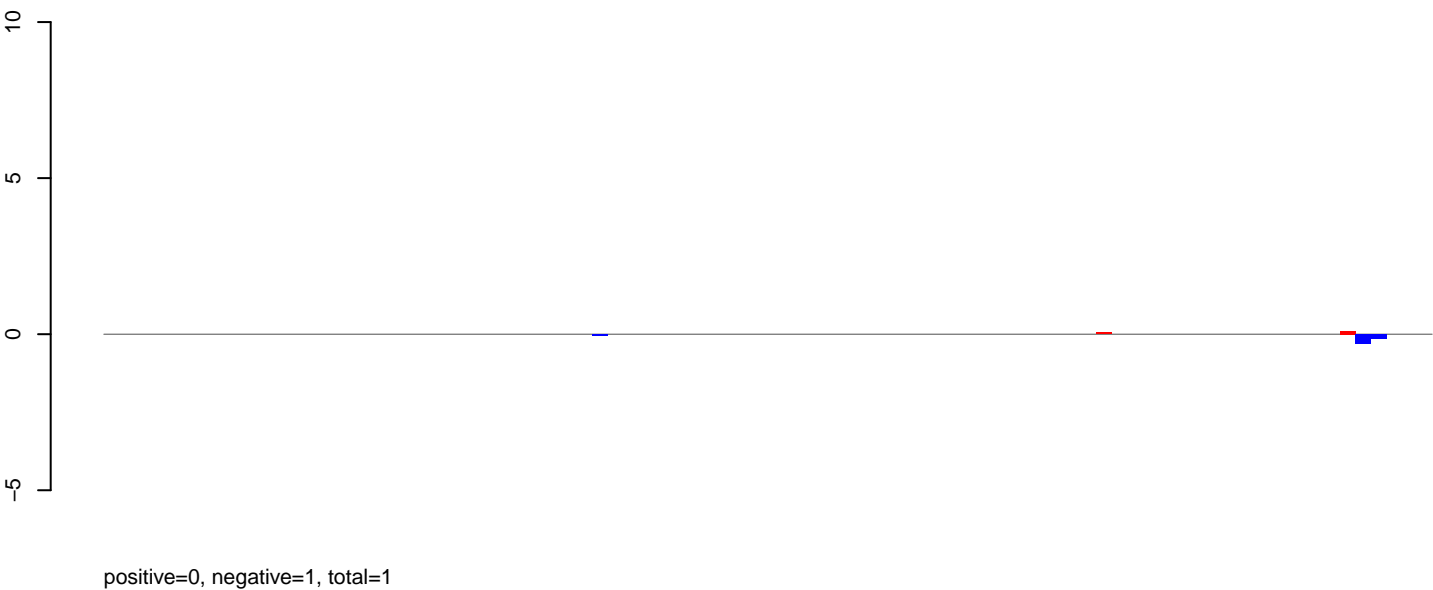

AeAeg_MaleCarcass.rep

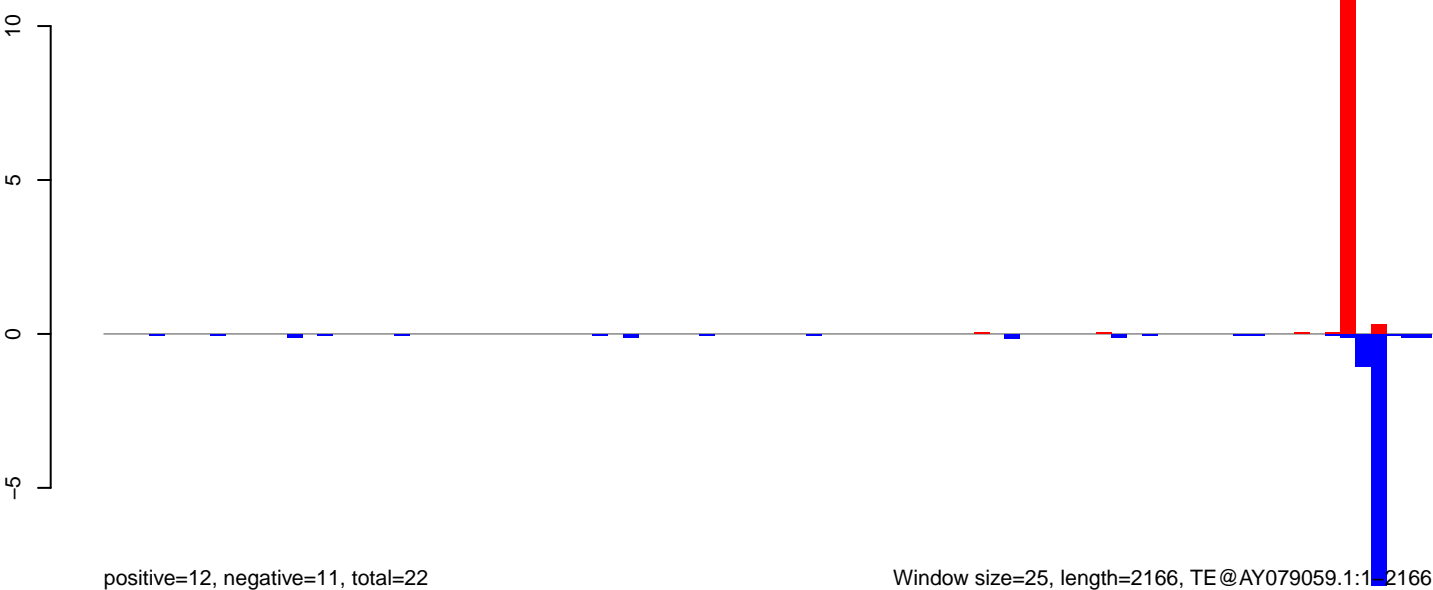

AeAeg_MaleCarcass.18_23.rep

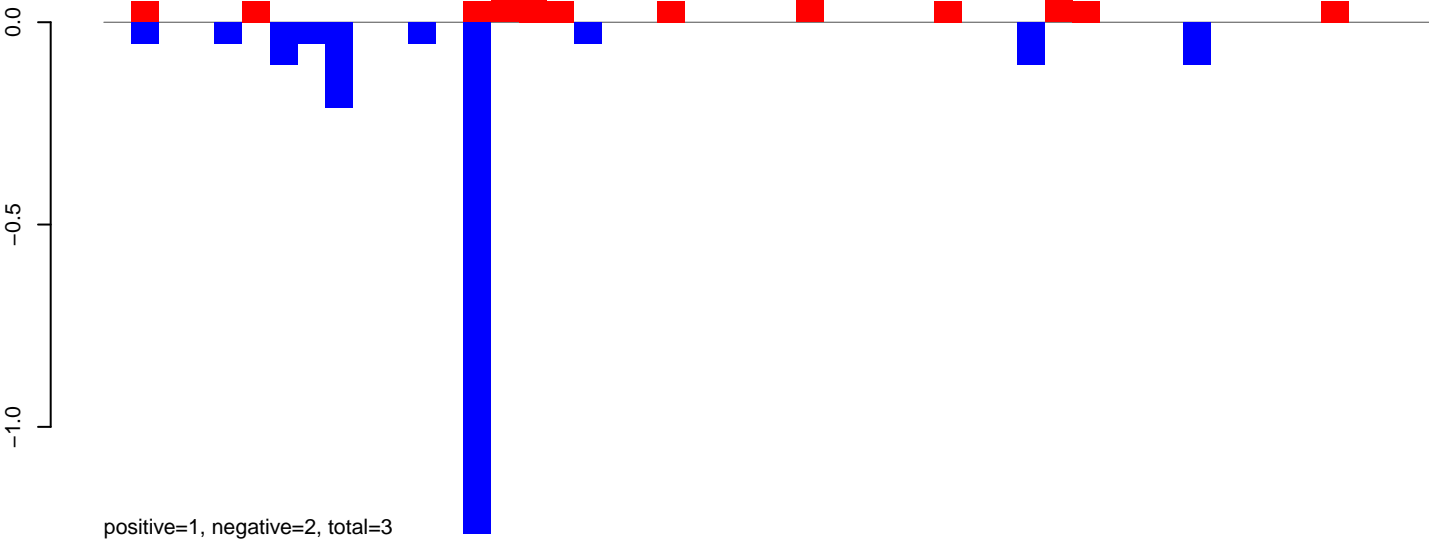

AeAeg_MaleCarcass.24_35.rep

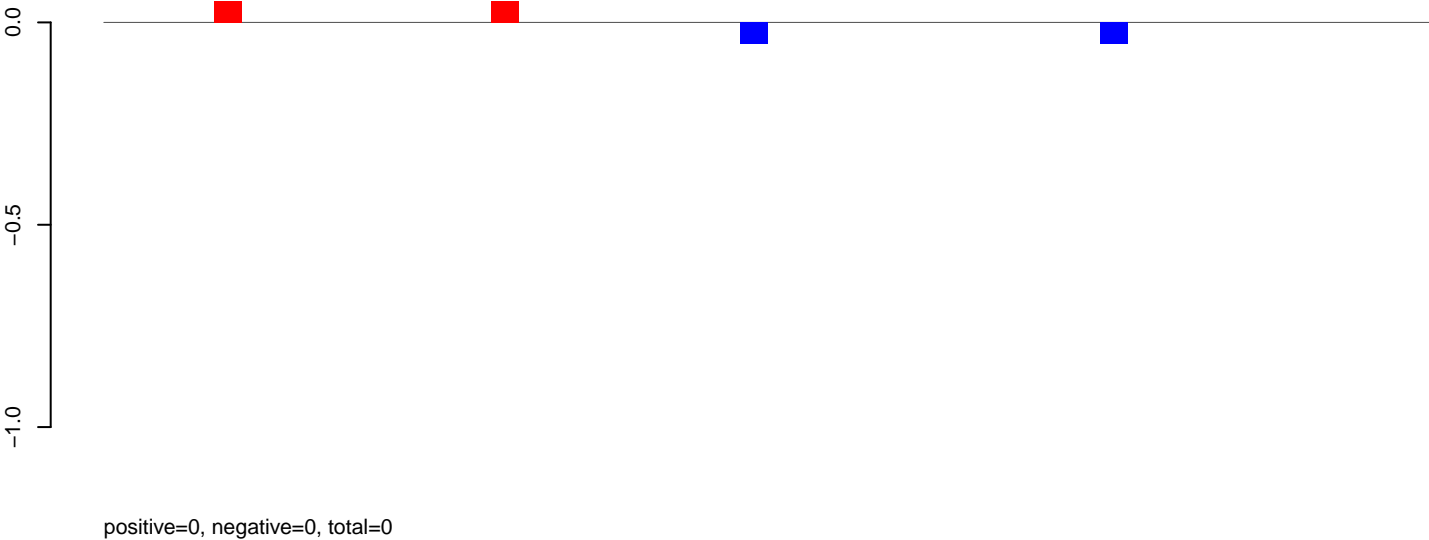

AeAeg_MaleCarcass.rep

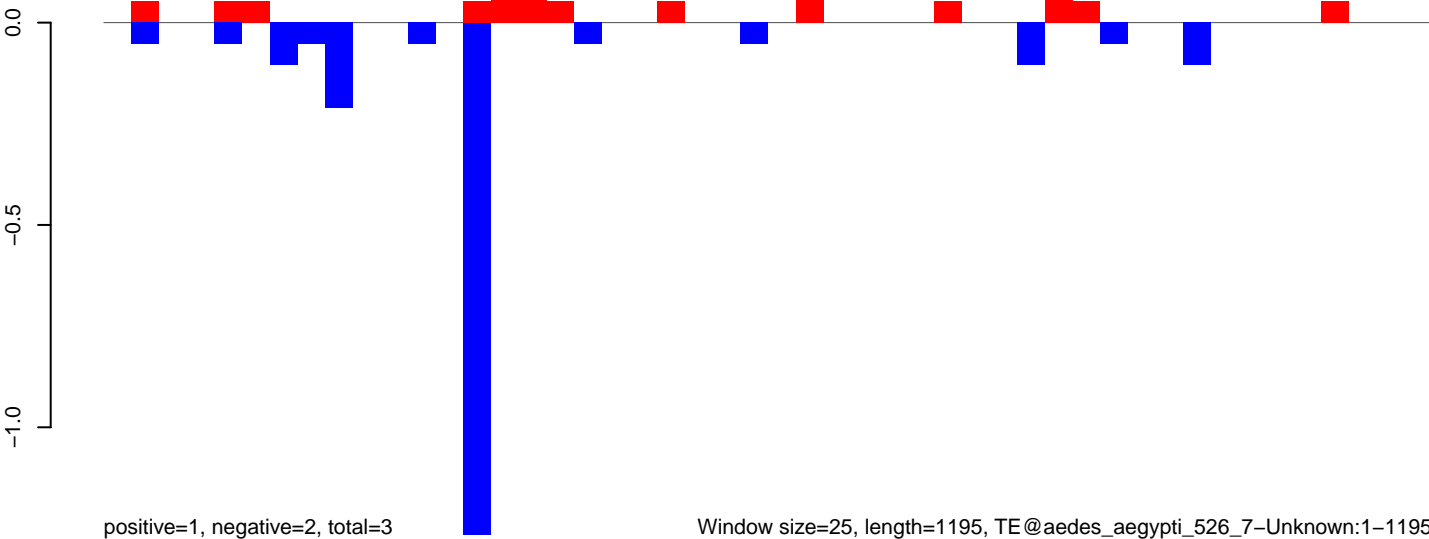

AeAeg_MaleCarcass.18_23.rep

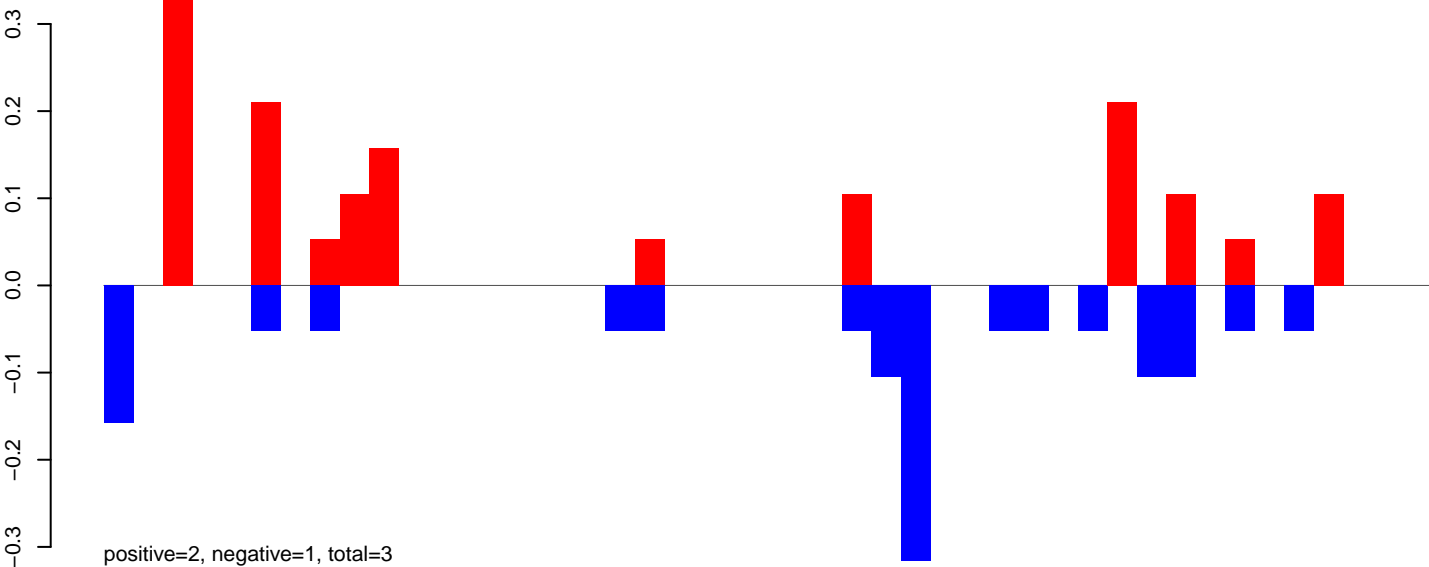

AeAeg_MaleCarcass.24_35.rep

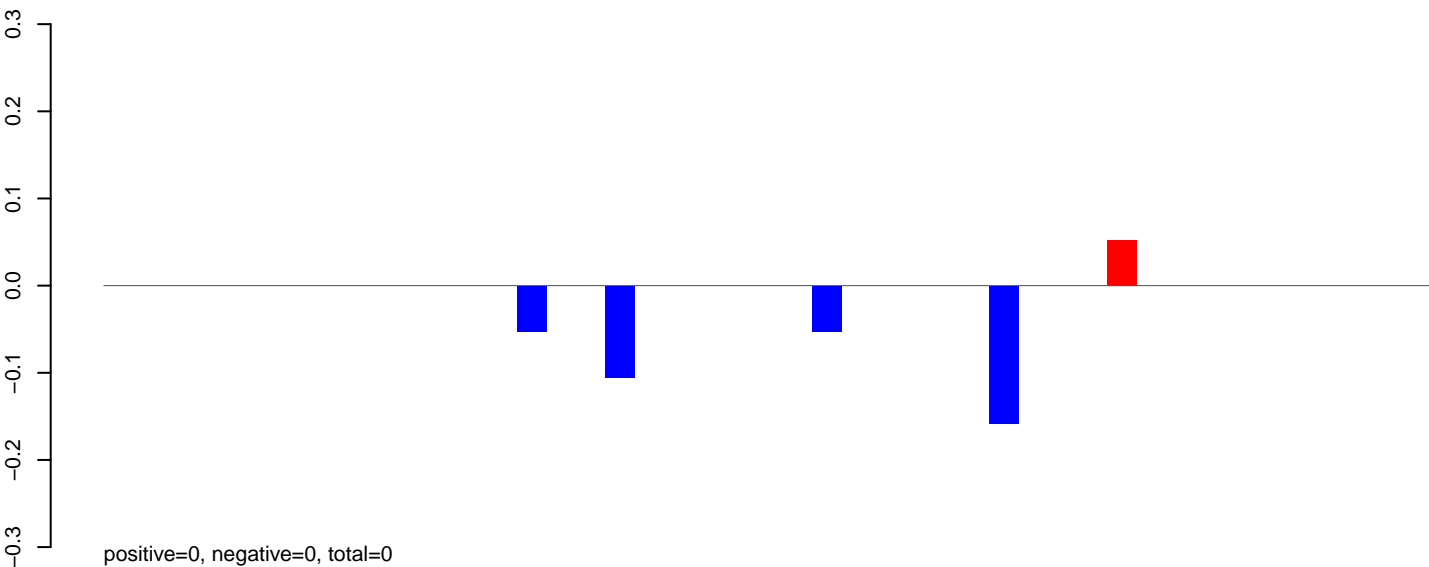

AeAeg_MaleCarcass.rep

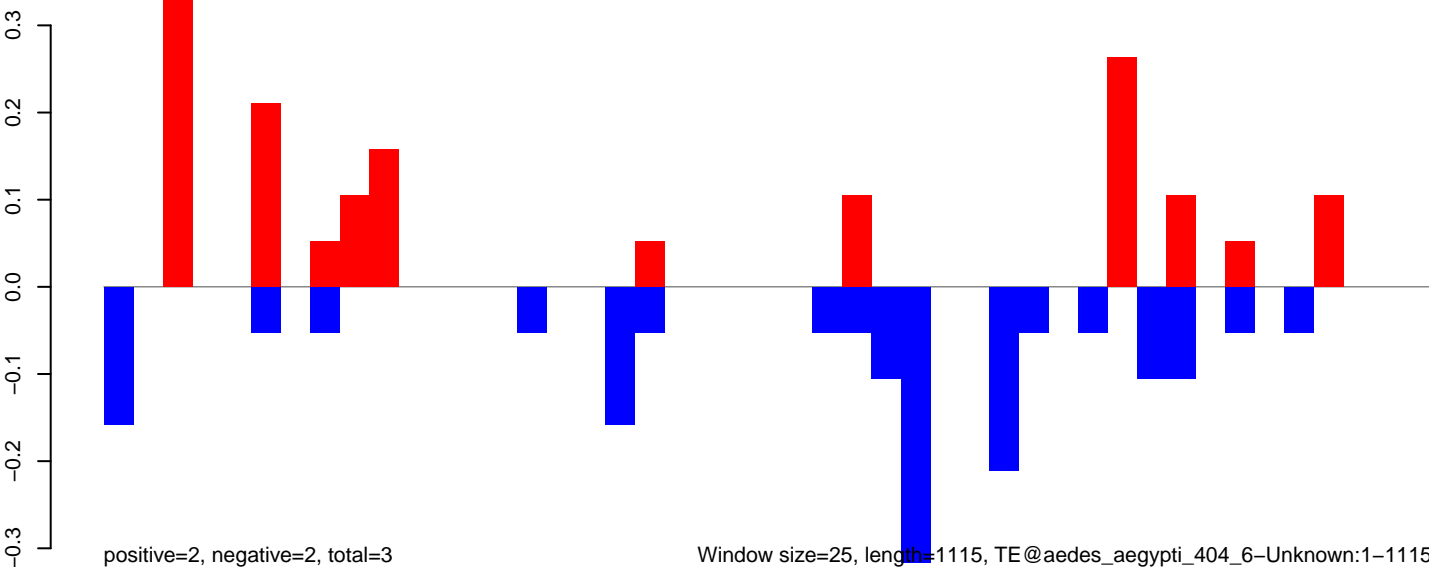

AeAeg_MaleCarcass.18_23.rep

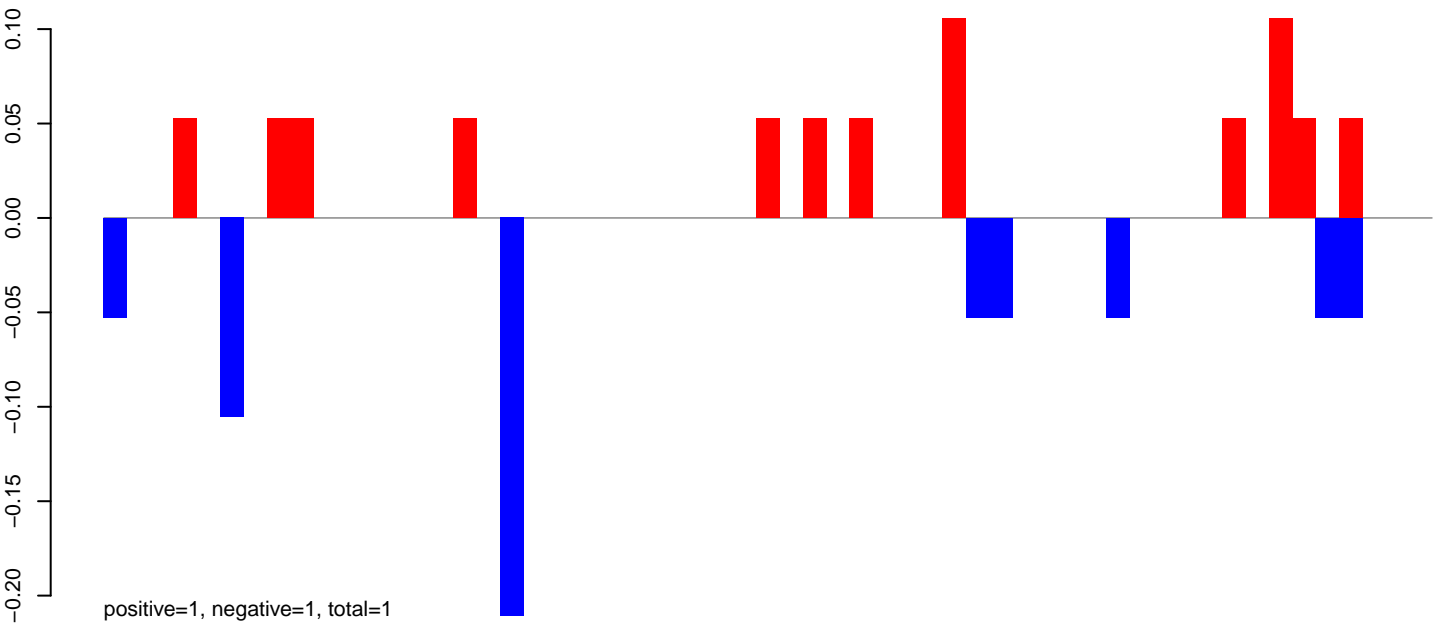

AeAeg_MaleCarcass.24_35.rep

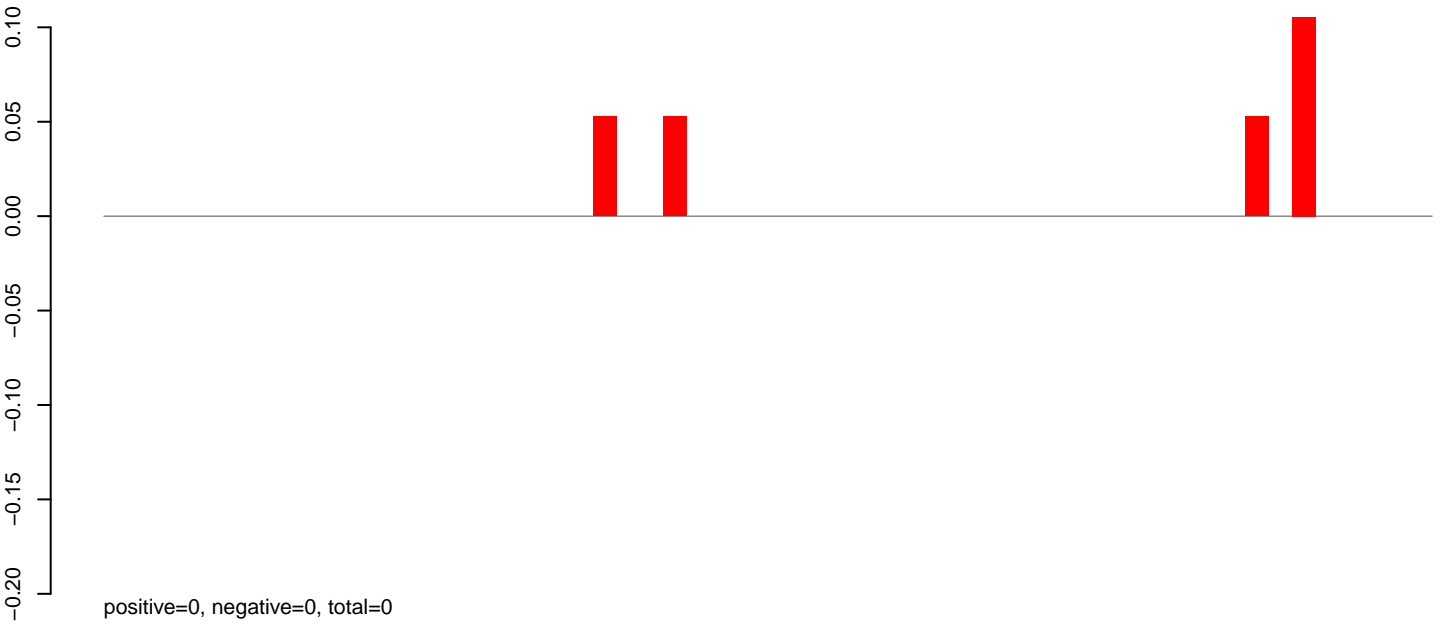

AeAeg_MaleCarcass.rep

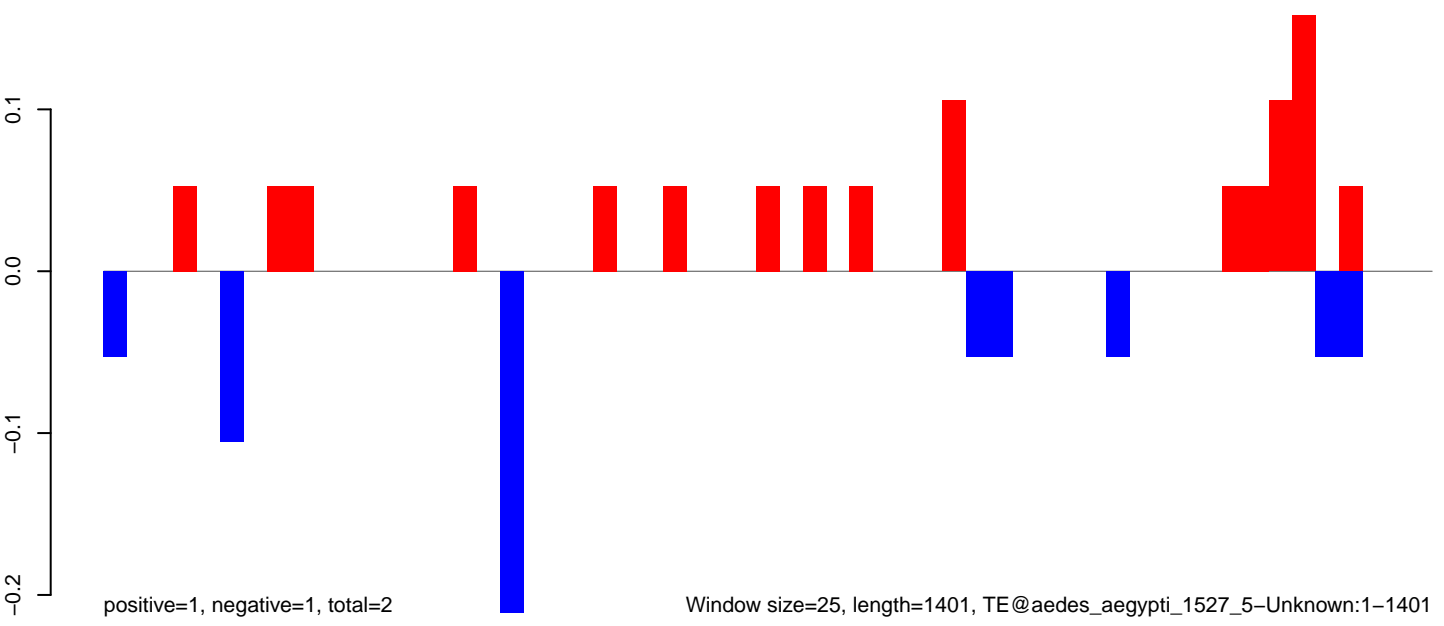

Window size=25, length=1401, TE@aedes_aegypti_1527_5-Unknown:1-1401

AeAeg_MaleCarcass.18_23.rep

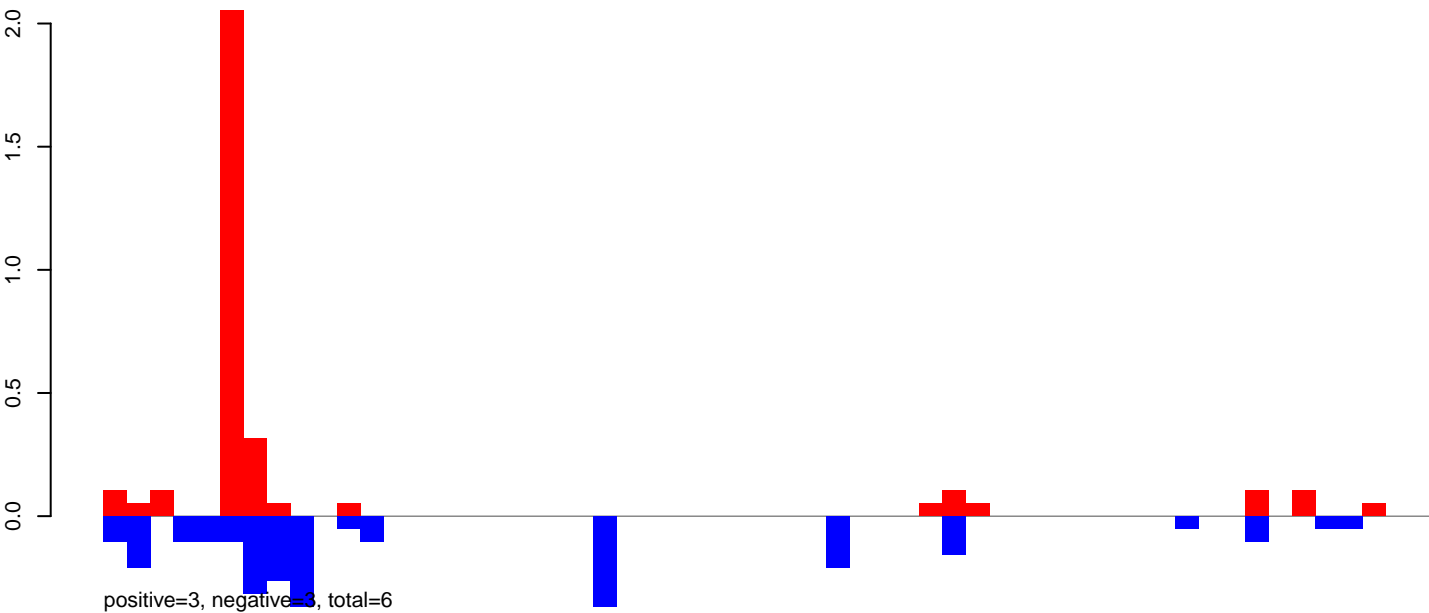

AeAeg_MaleCarcass.24_35.rep

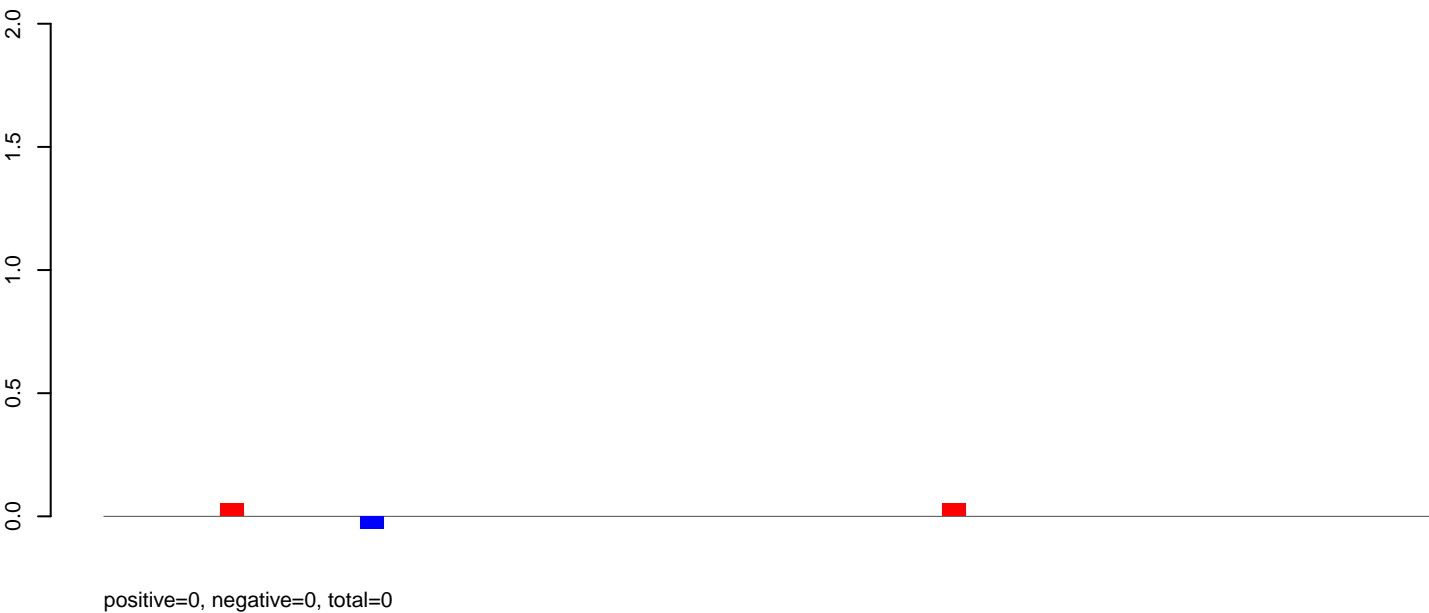

AeAeg_MaleCarcass.rep

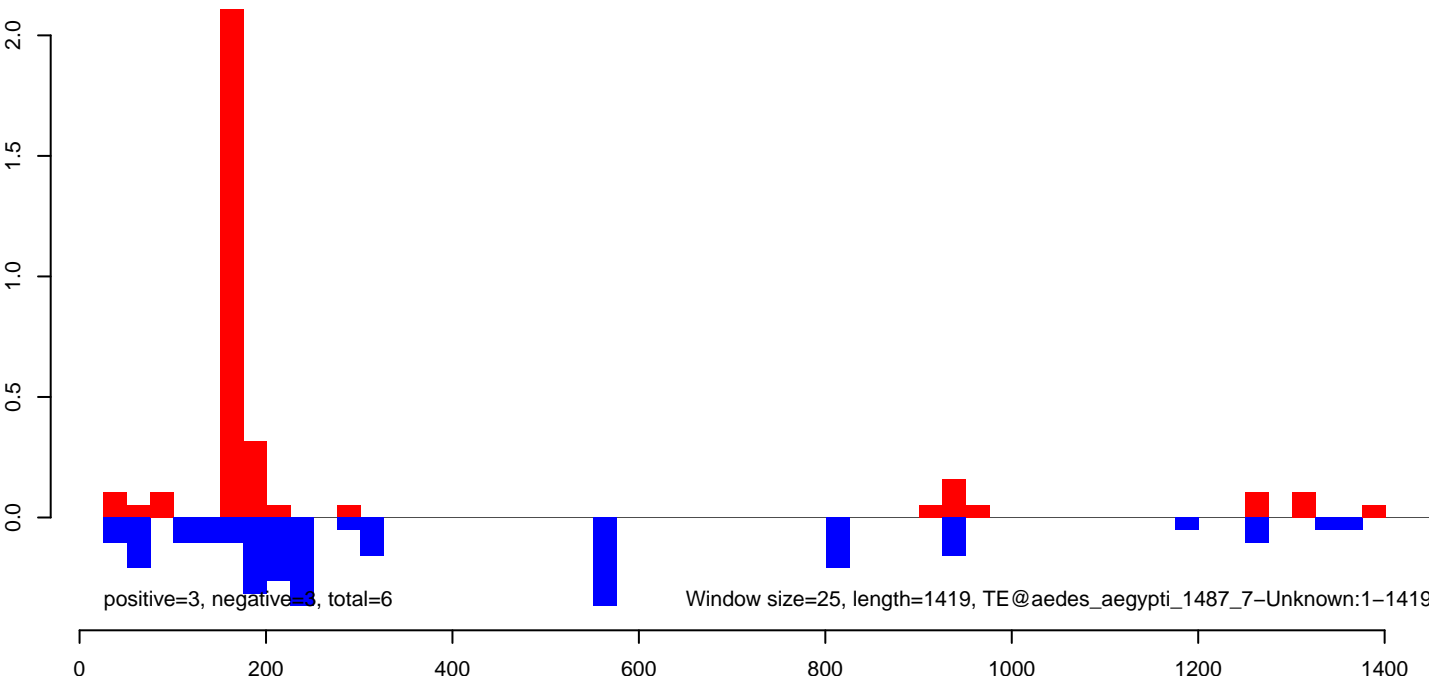

AeAeg_MaleCarcass.18_23.rep

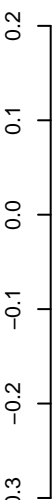

positive=1, negative=2, total=4

AeAeg_MaleCarcass.24_35.rep

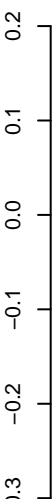

positive=0, negative=0, total=1

AeAeg_MaleCarcass.rep

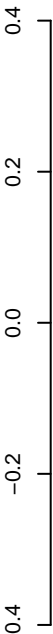

positive=2, negative=2, total=4

Window size=25, length=924, TE@TF001250-mTA_Ele35:1-924

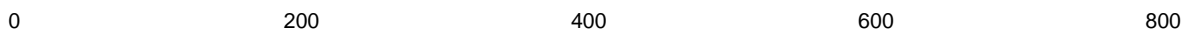

AeAeg_MaleCarcass.18_23.rep

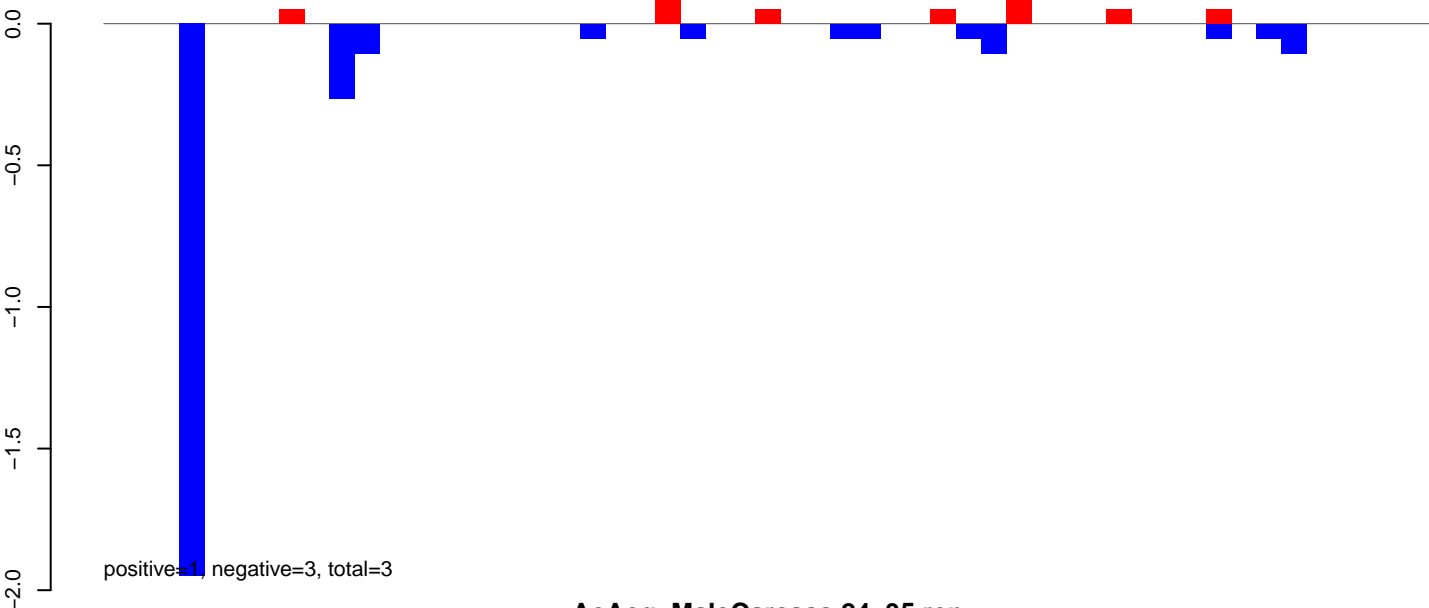

AeAeg_MaleCarcass.24_35.rep

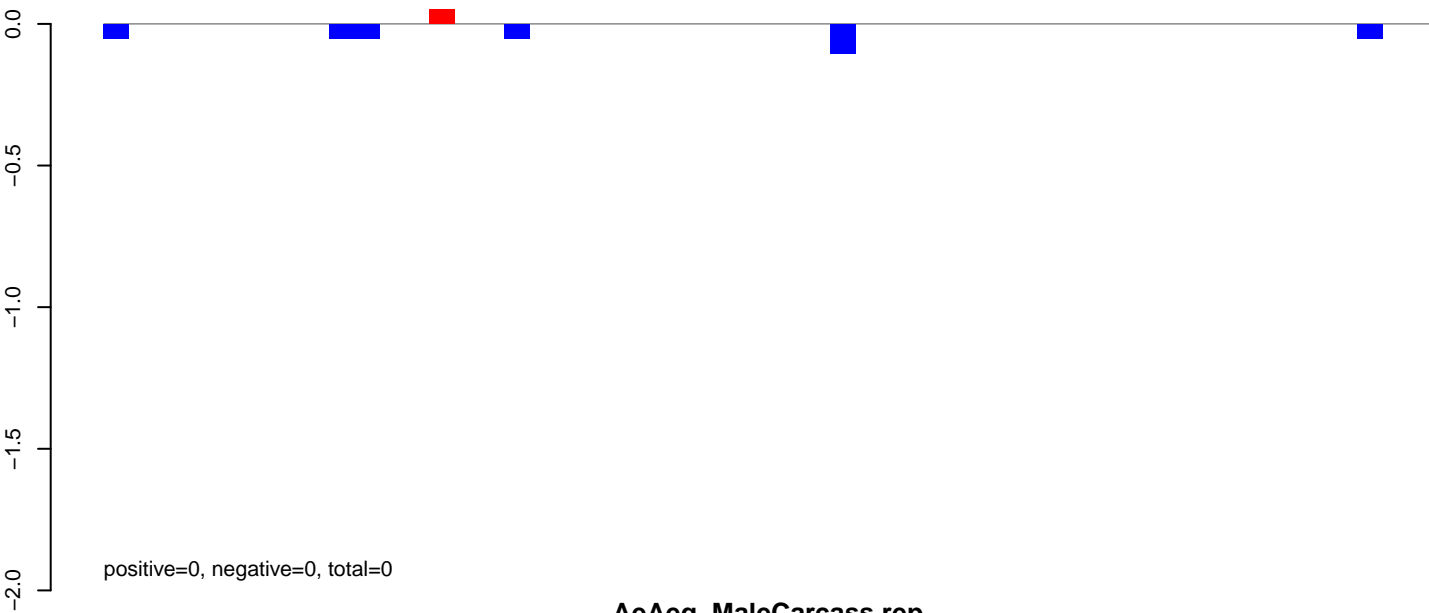

AeAeg_MaleCarcass.rep

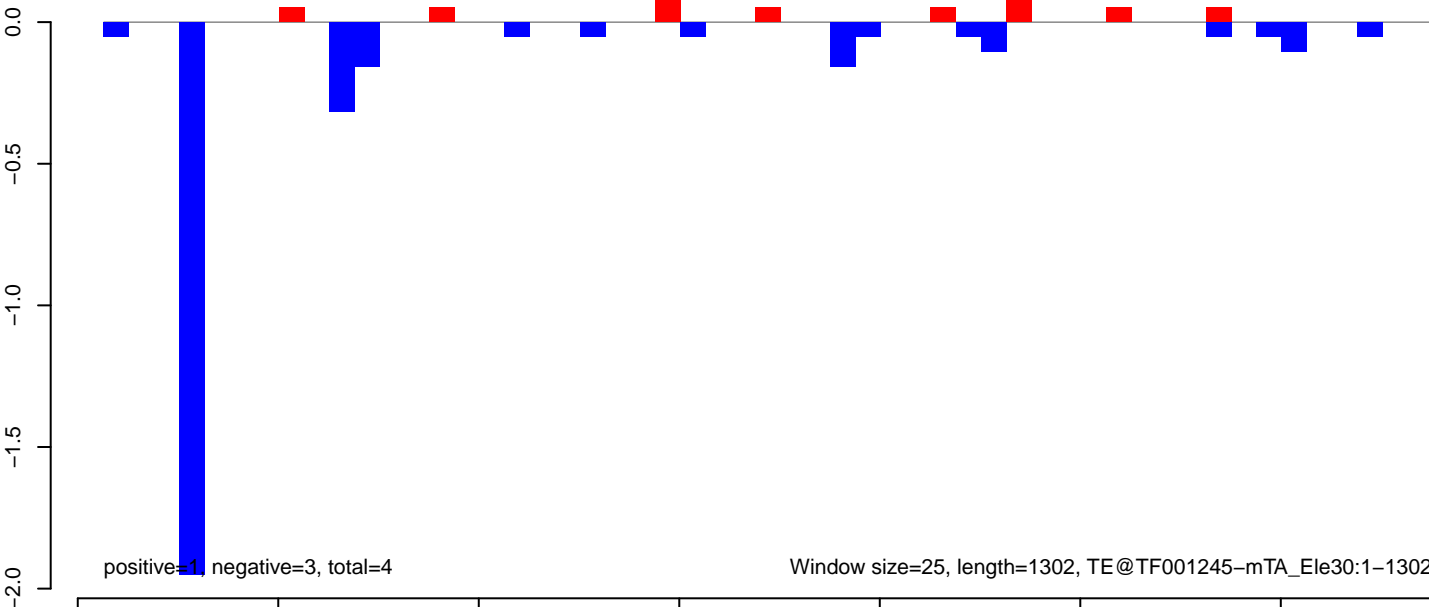

Window size=25, length=1302, TE@TF001245-mTA_Ele30:1-1302

AeAeg_MaleCarcass.18_23.rep

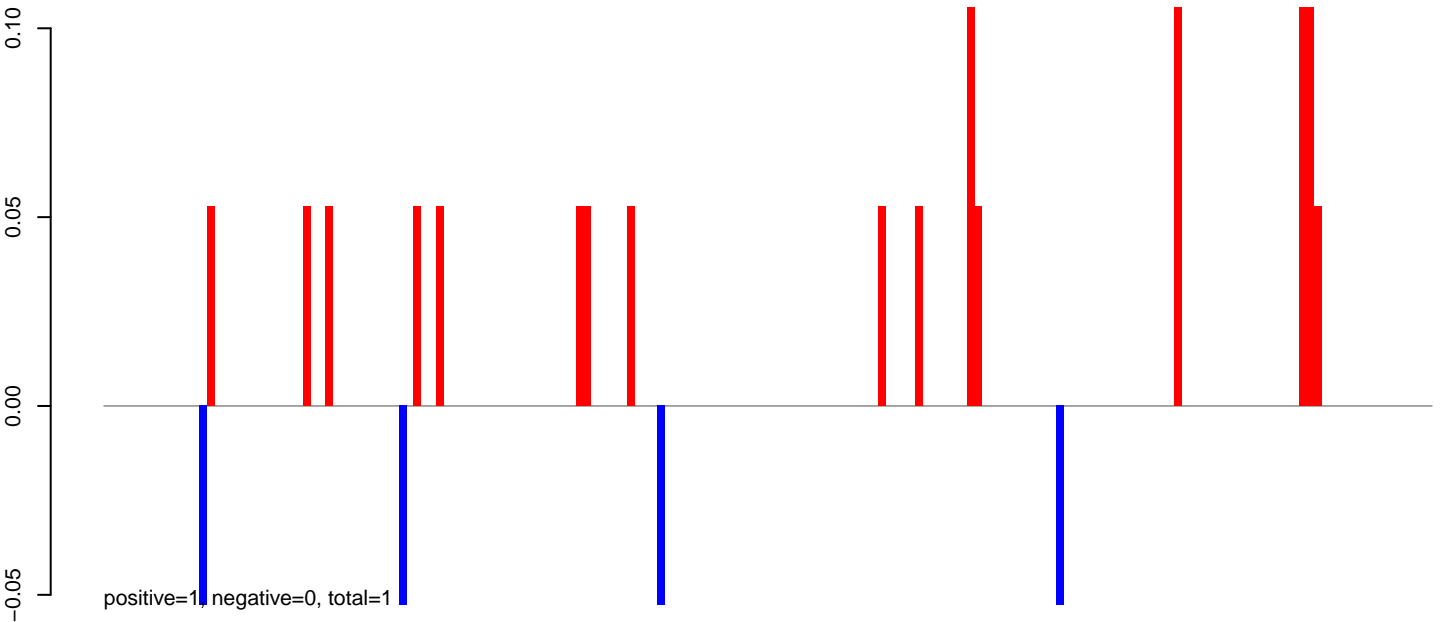

AeAeg_MaleCarcass.24_35.rep

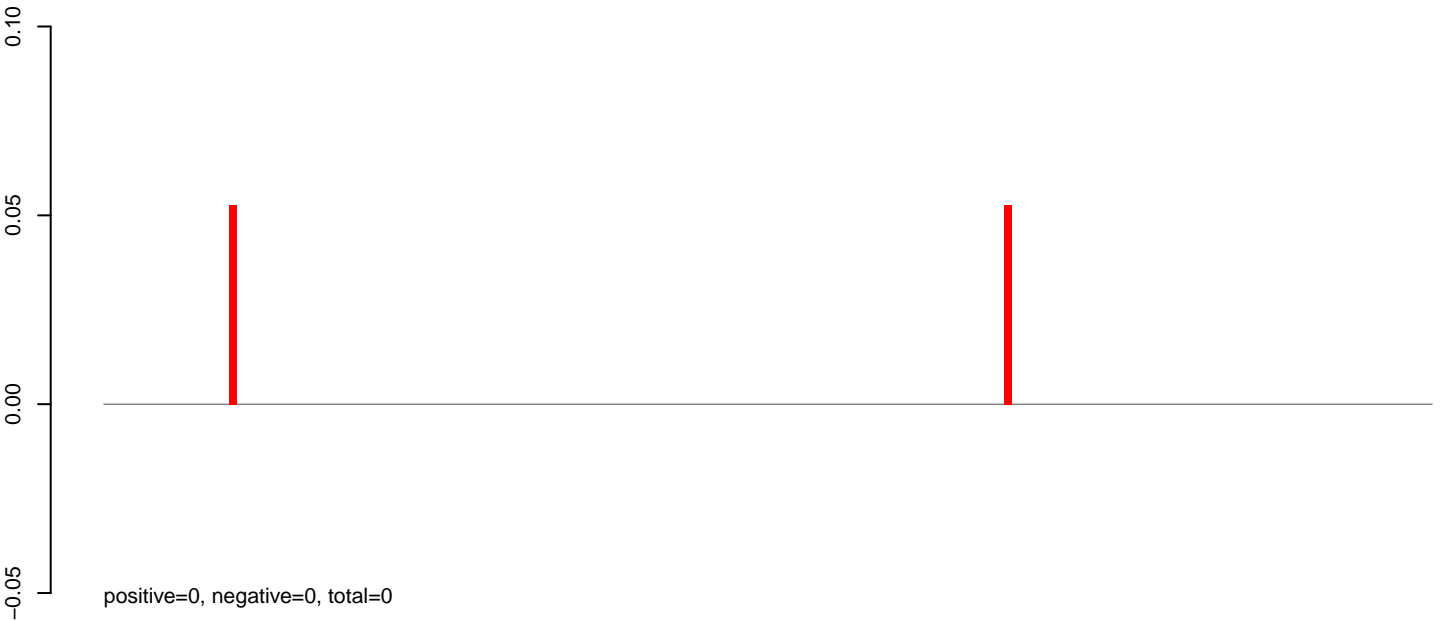

AeAeg_MaleCarcass.rep

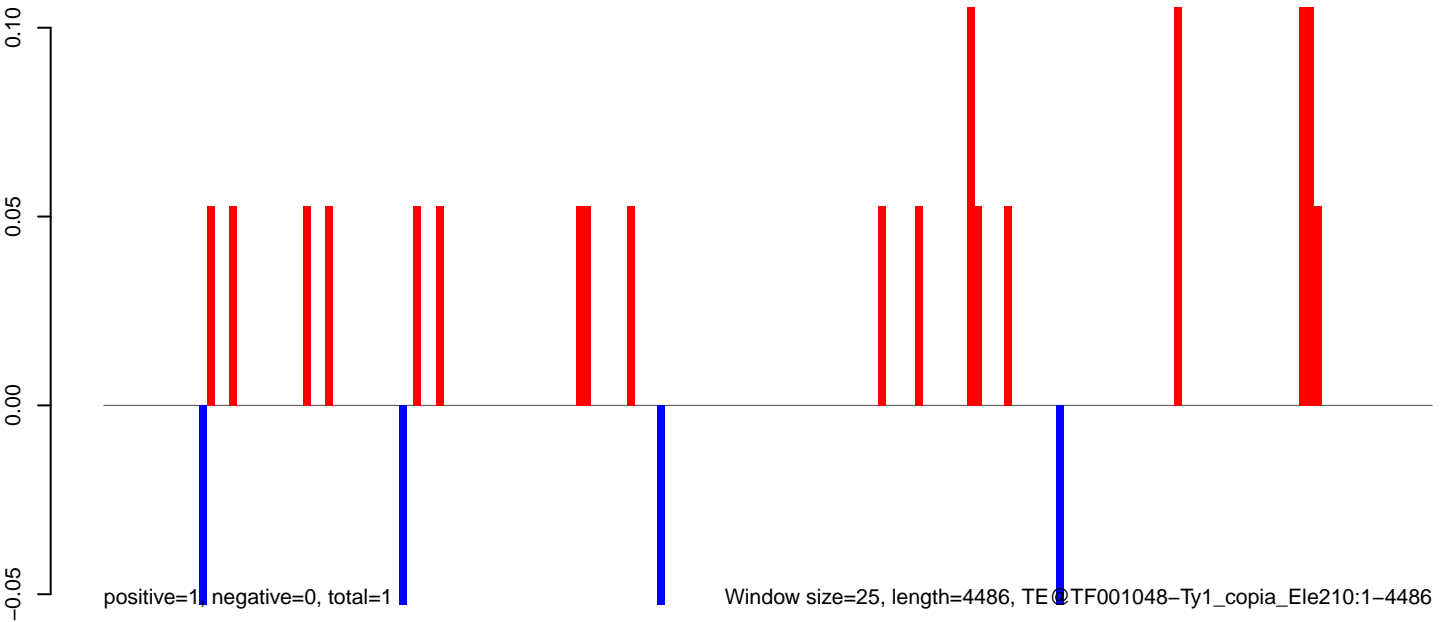

AeAeg_MaleCarcass.18_23.rep

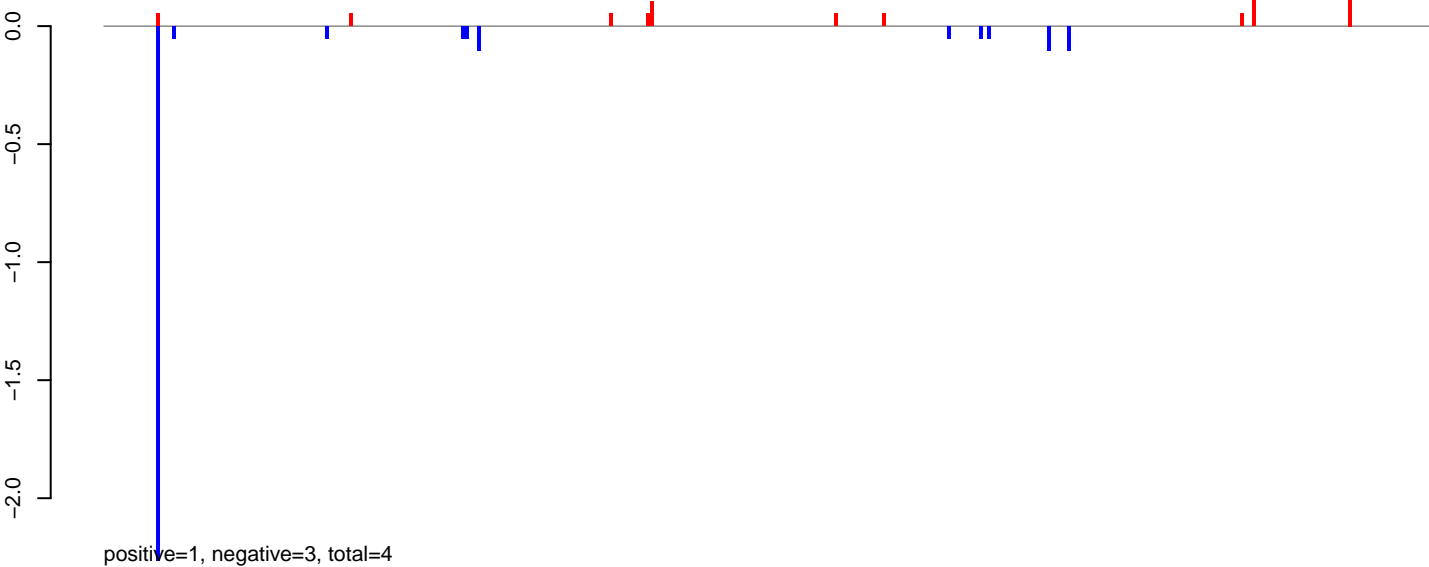

AeAeg_MaleCarcass.24_35.rep

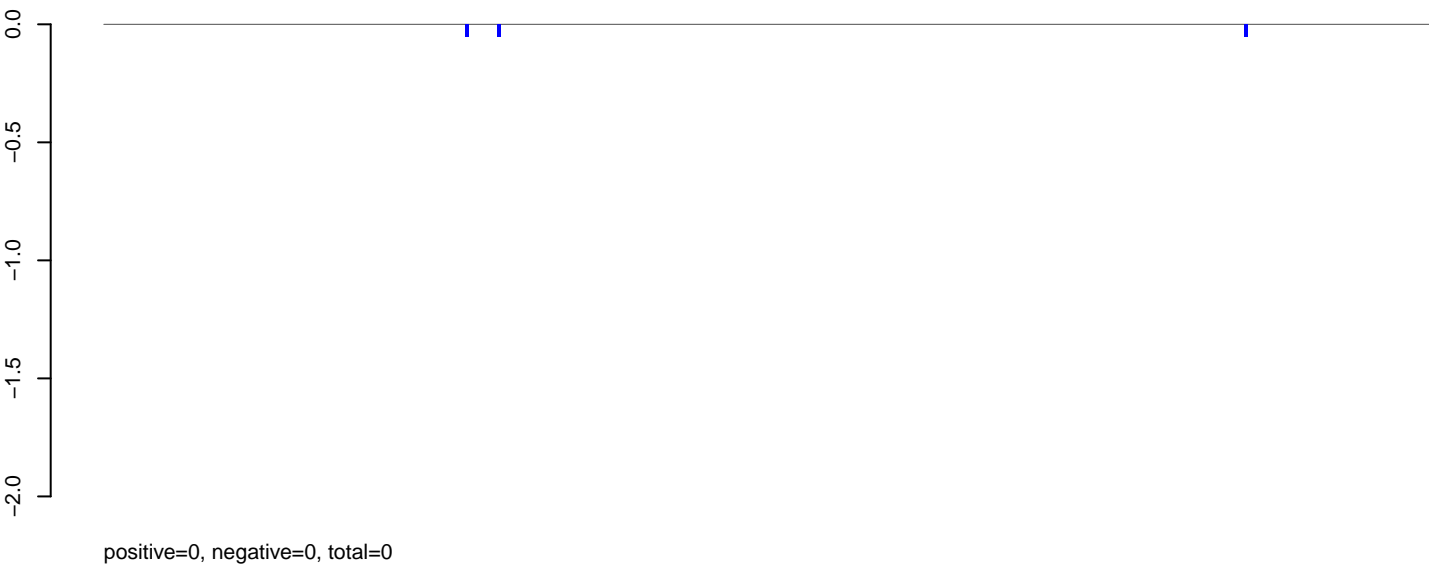

AeAeg_MaleCarcass.rep

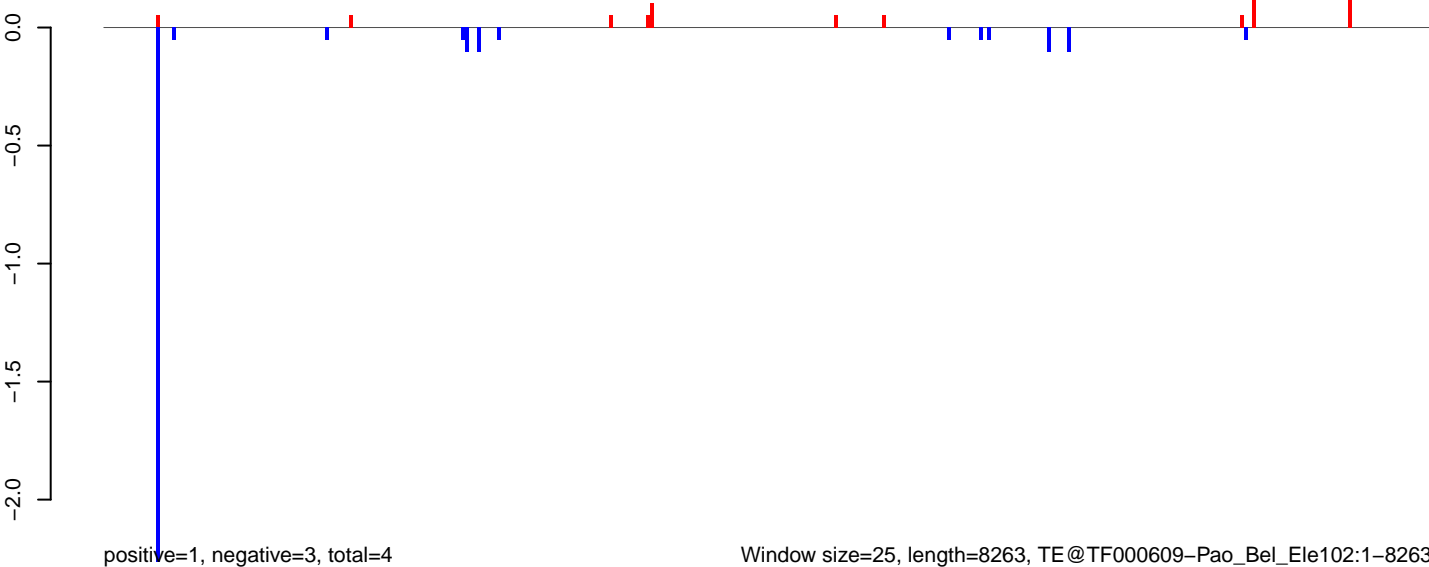

AeAeg_MaleCarcass.18_23.rep

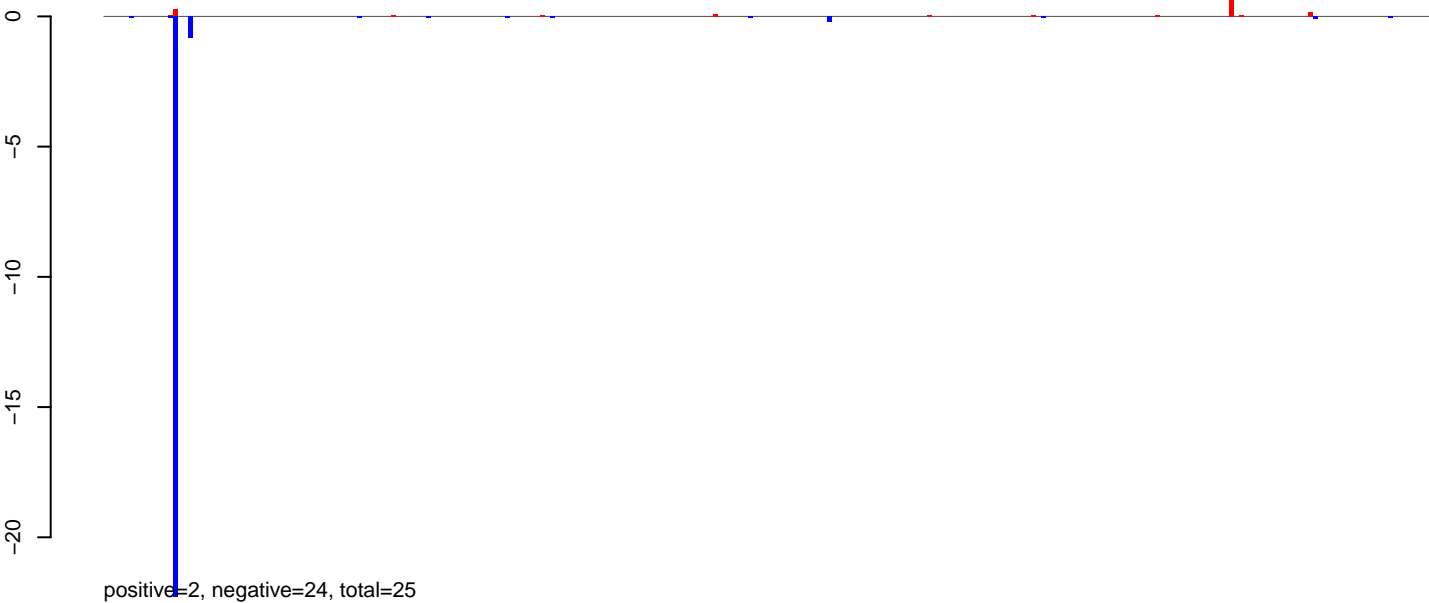

AeAeg_MaleCarcass.24_35.rep

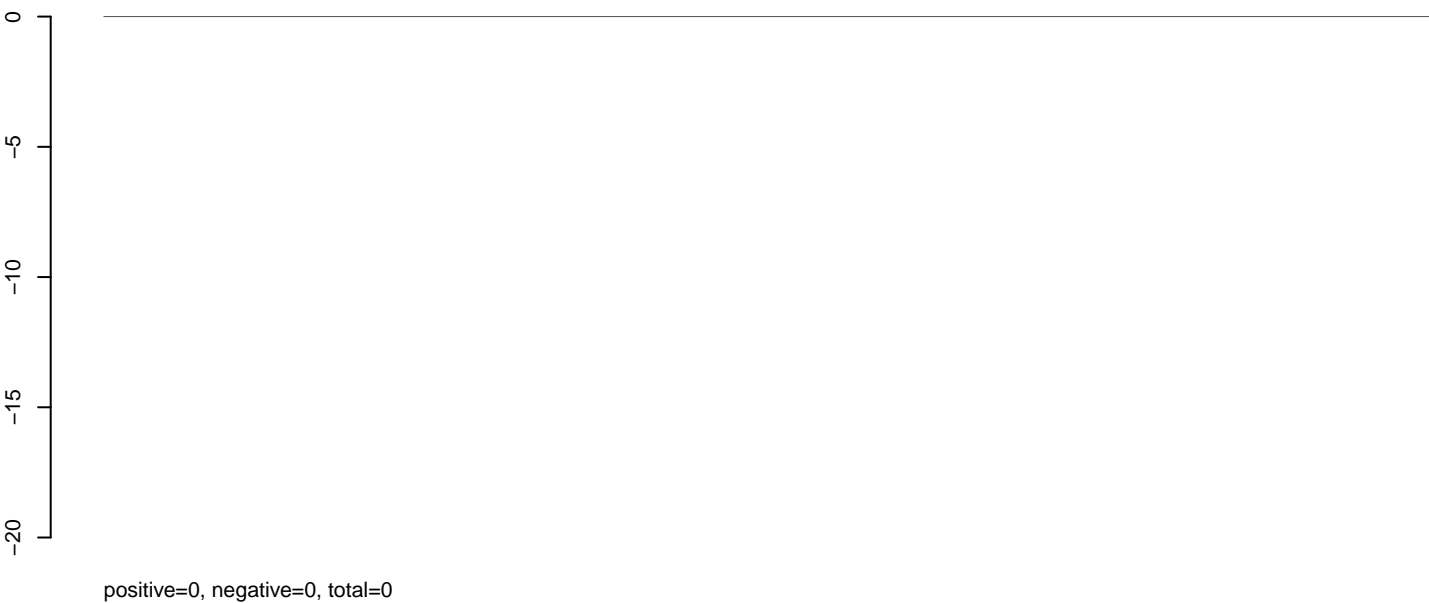

AeAeg_MaleCarcass.rep

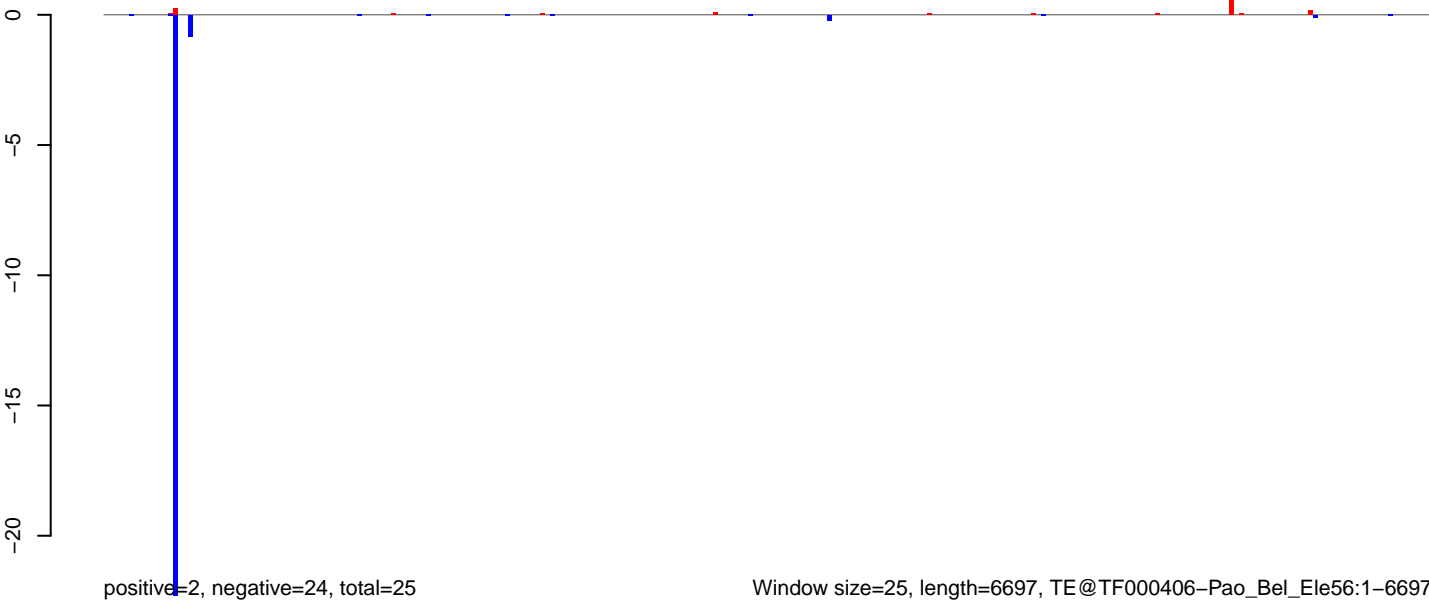

AeAeg_MaleCarcass.18_23.rep

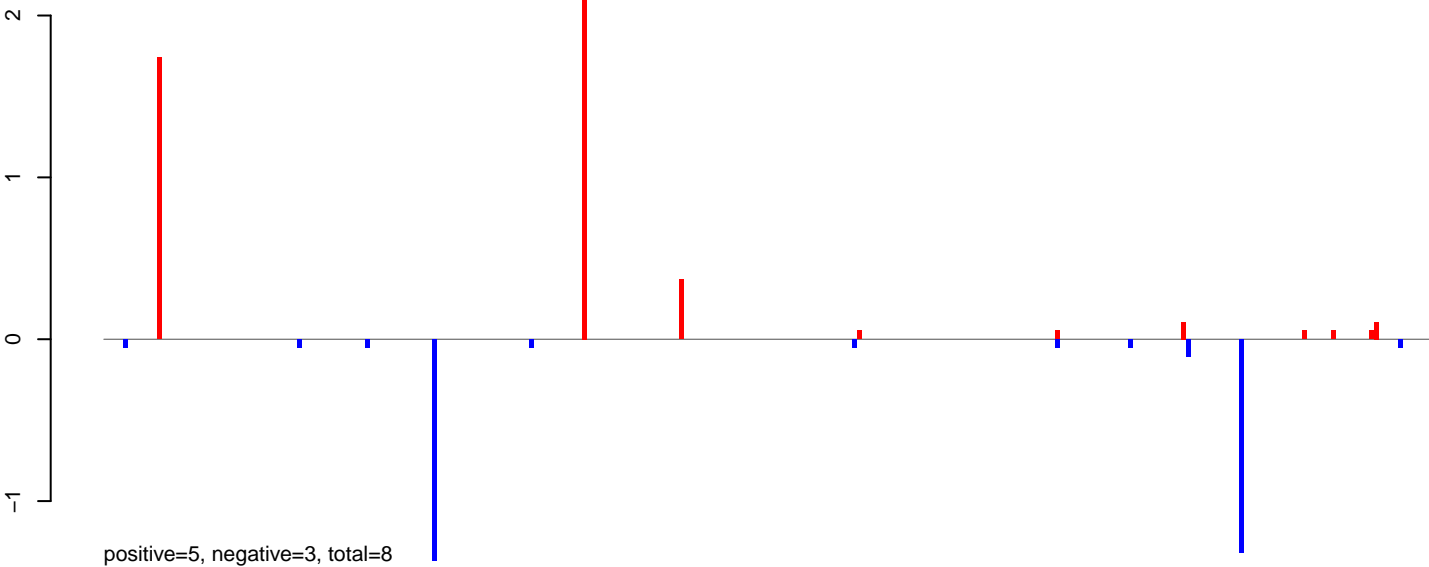

AeAeg_MaleCarcass.24_35.rep

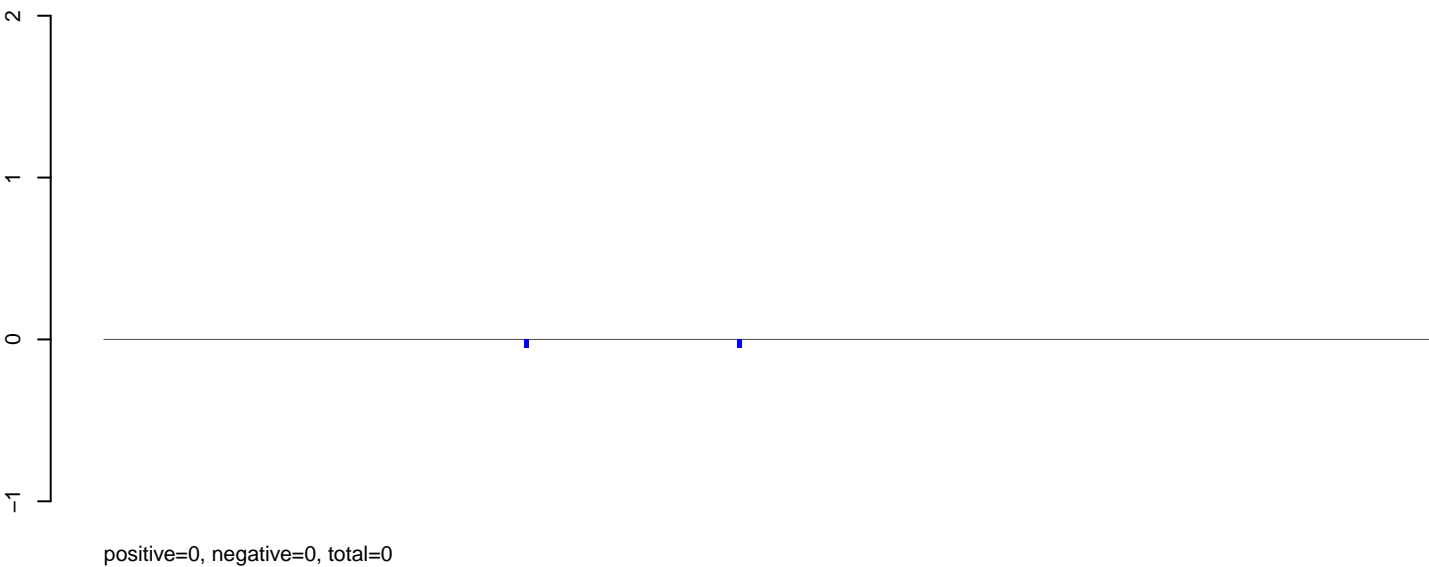

AeAeg_MaleCarcass.rep

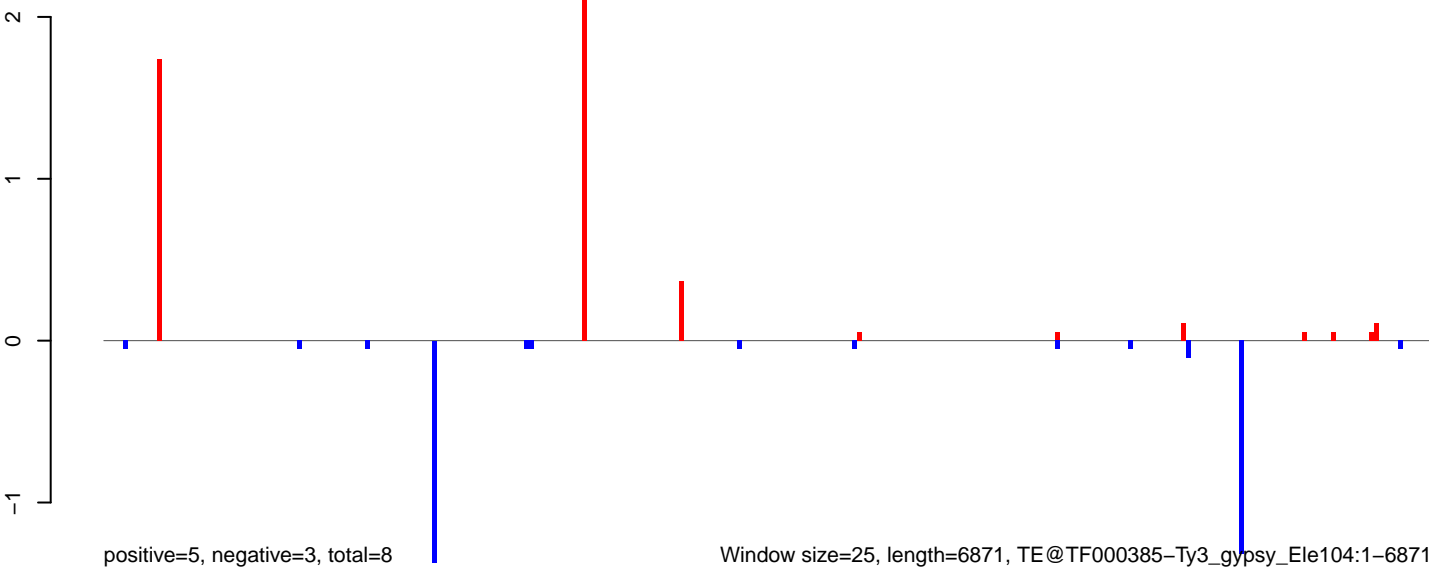

Window size=25, length=6871, TE@TF000385-Ty3_gypsy_Ele104:1-6871

AeAeg_MaleCarcass.18_23.rep

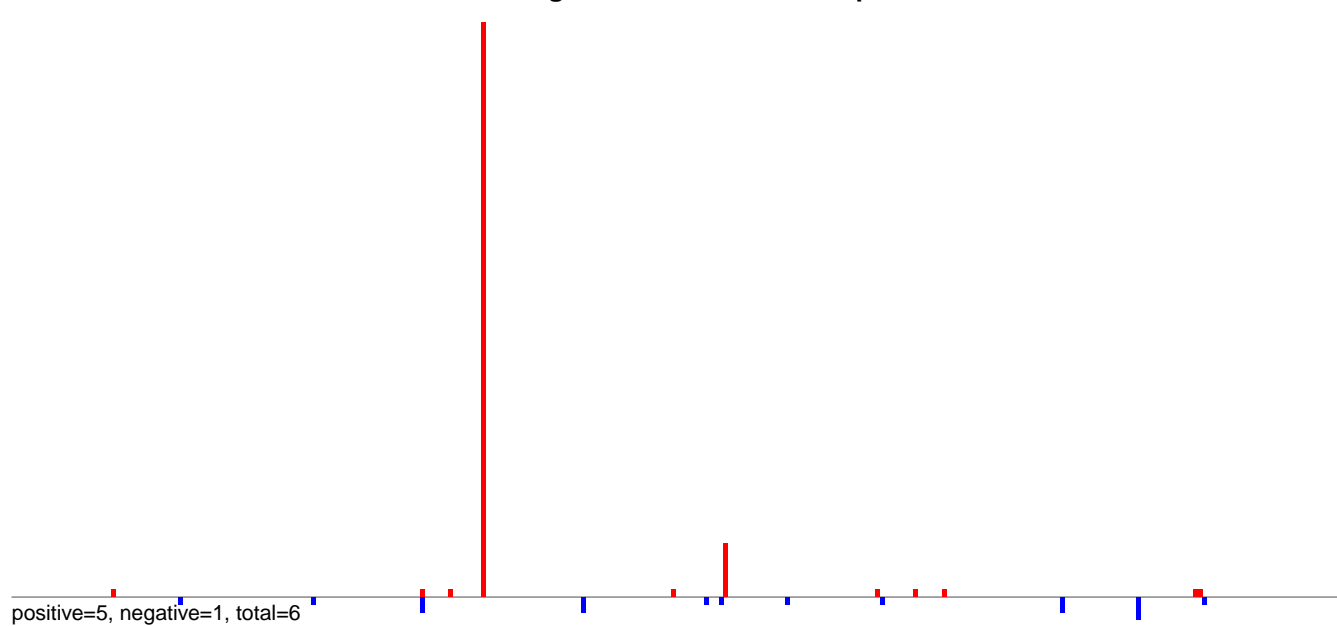

AeAeg_MaleCarcass.24_35.rep

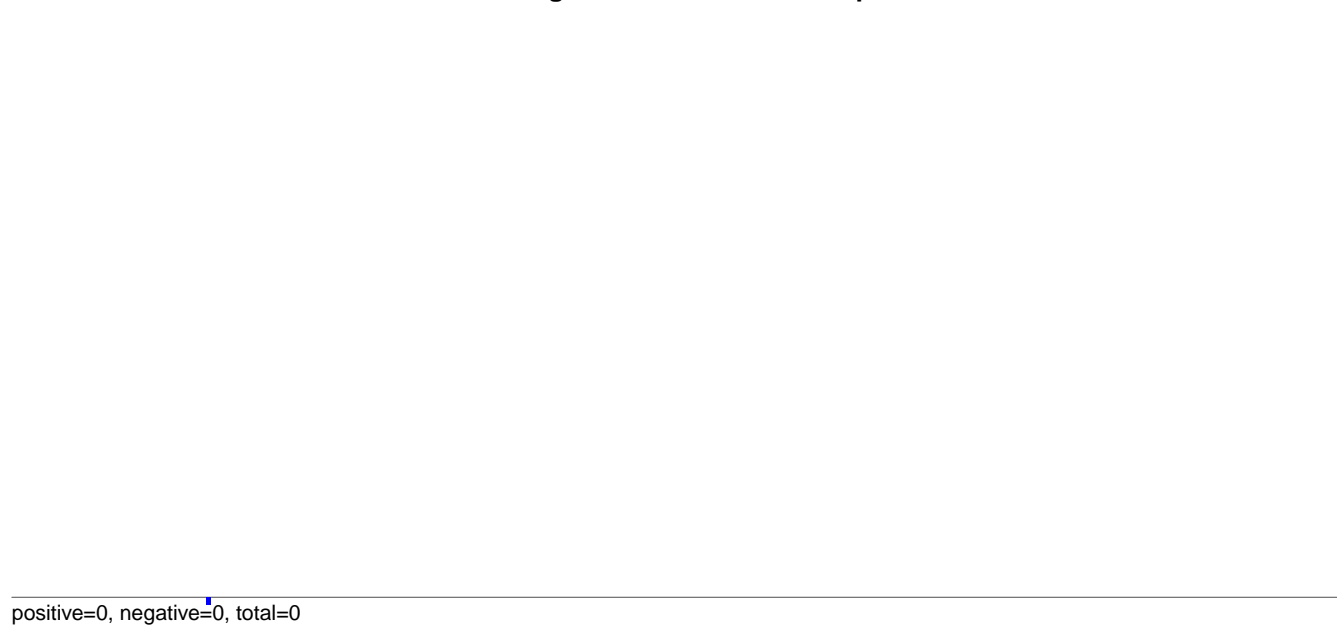

AeAeg_MaleCarcass.rep

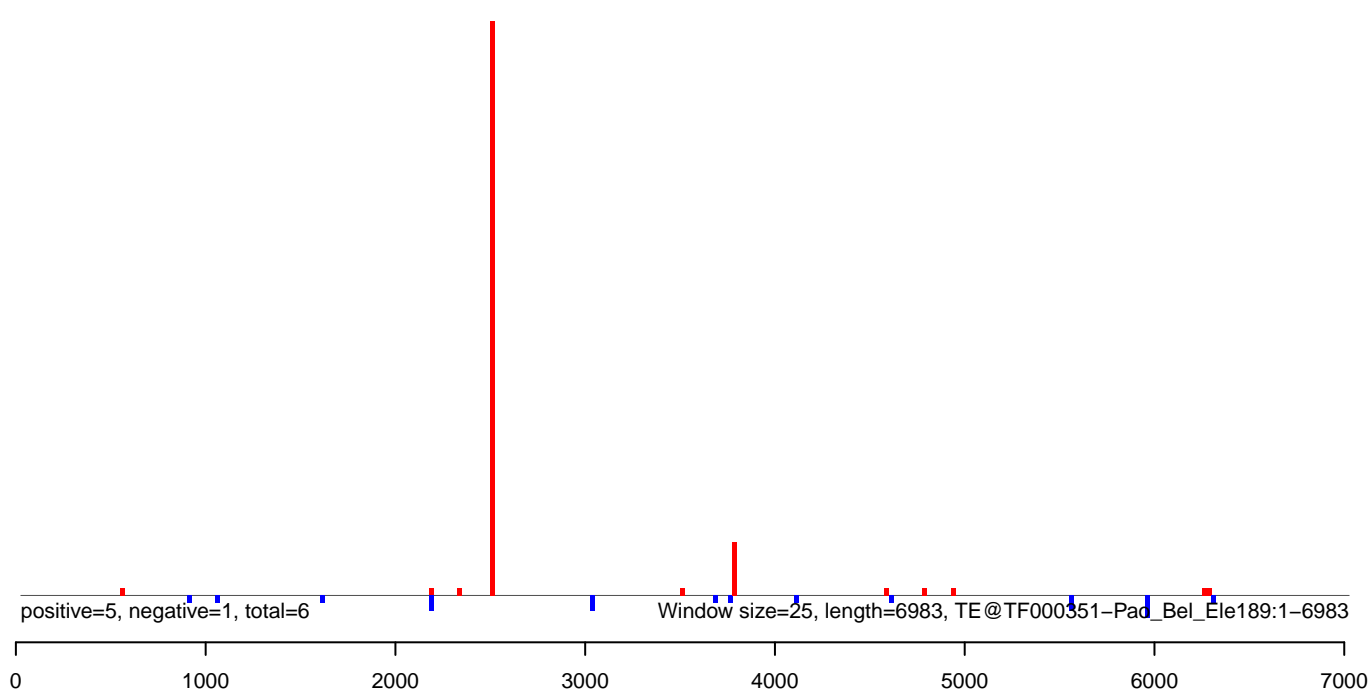

AeAeg_MaleCarcass.18_23.rep

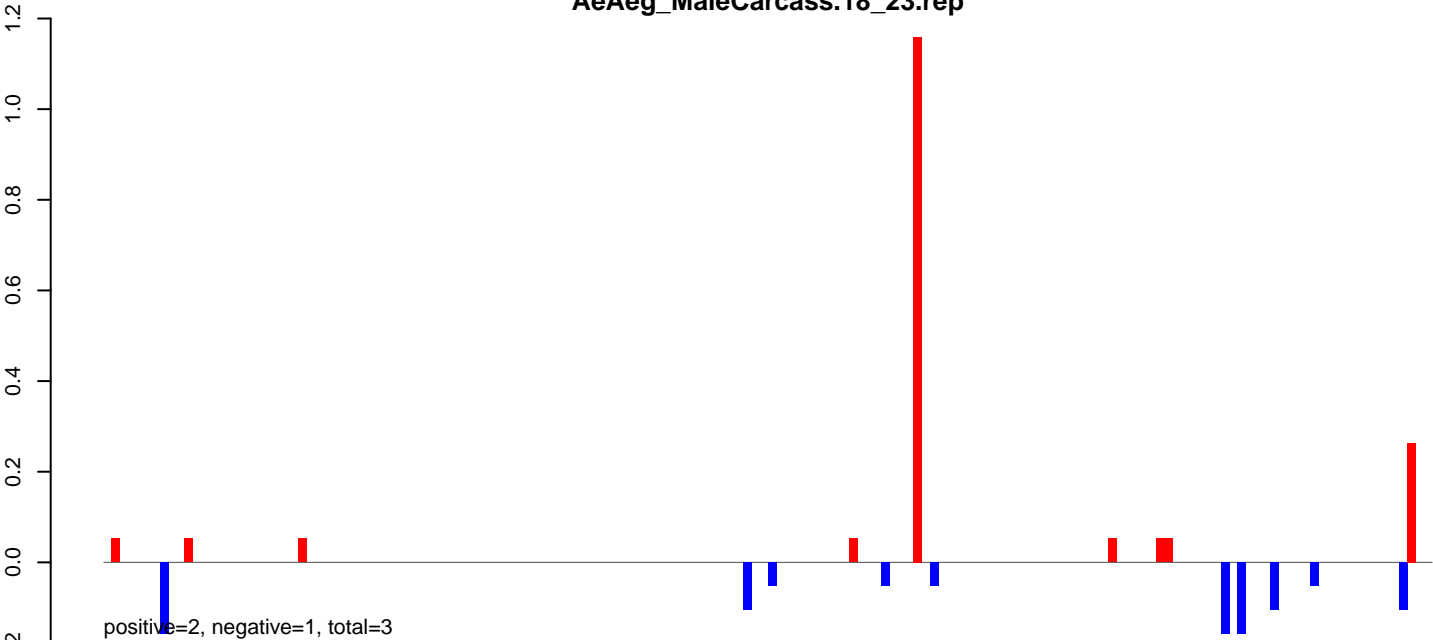

AeAeg_MaleCarcass.24_35.rep

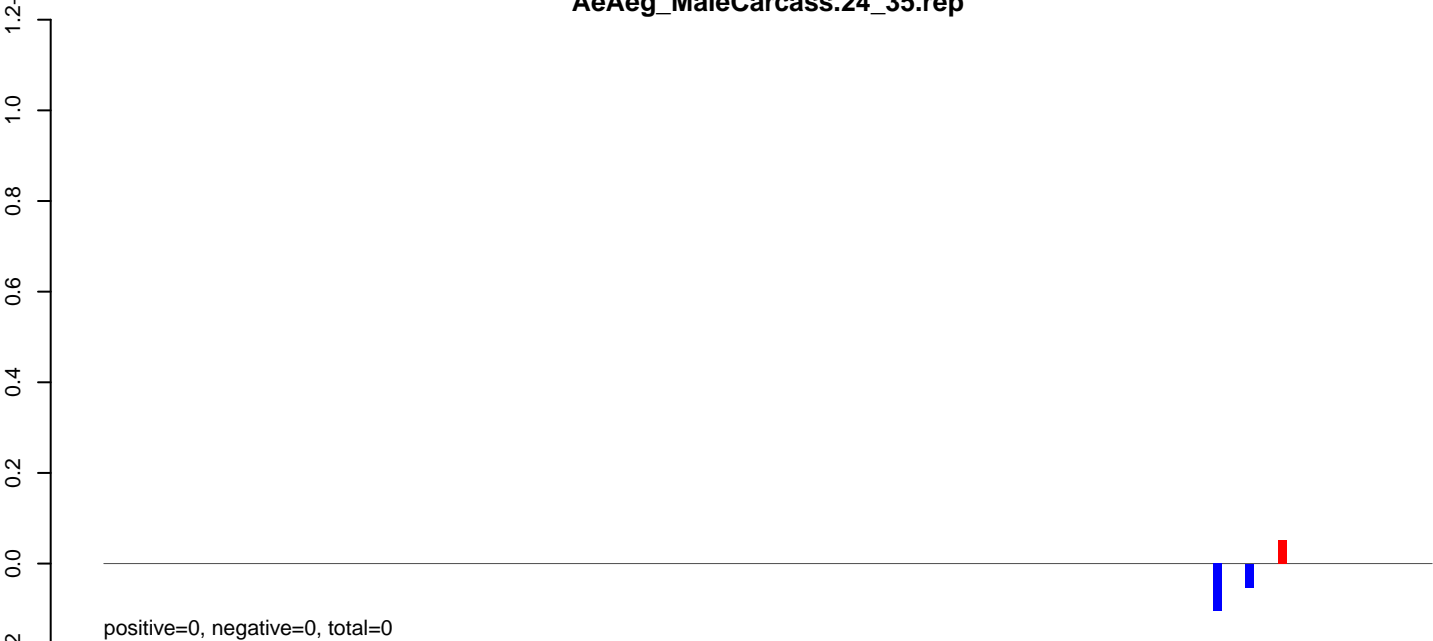

AeAeg_MaleCarcass.rep

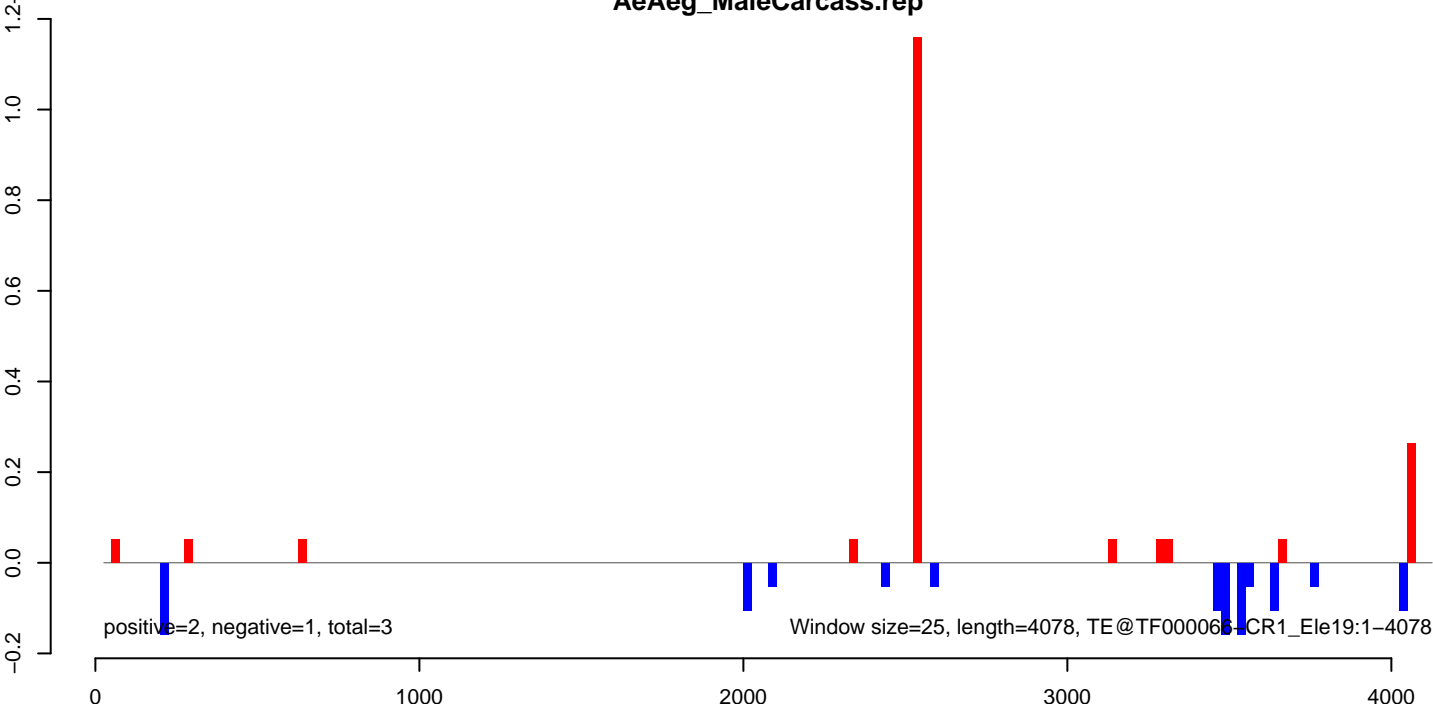

AeAeg_MaleCarcass.18_23.rep

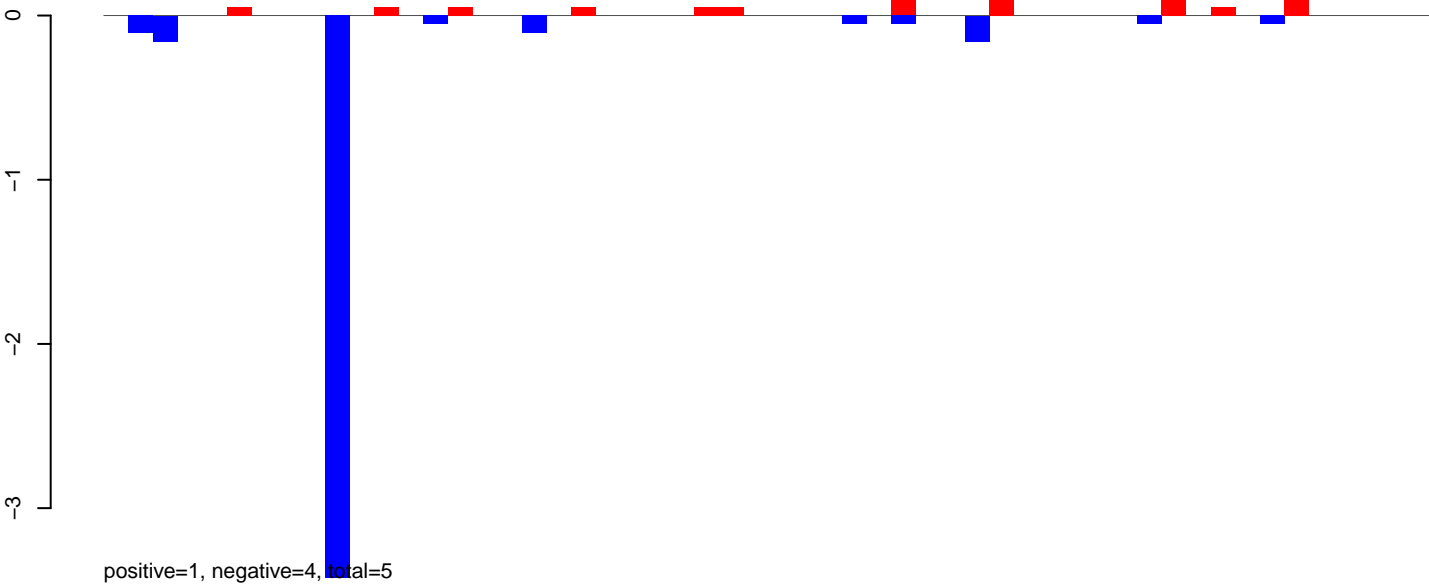

AeAeg_MaleCarcass.24_35.rep

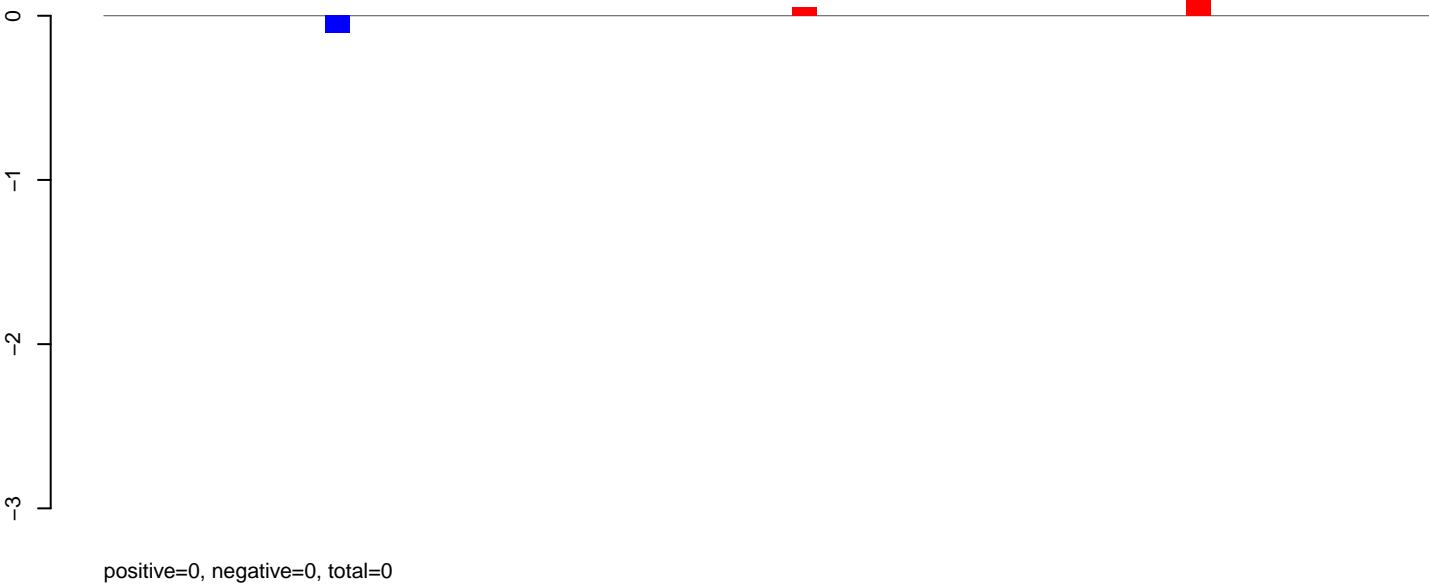

AeAeg_MaleCarcass.rep

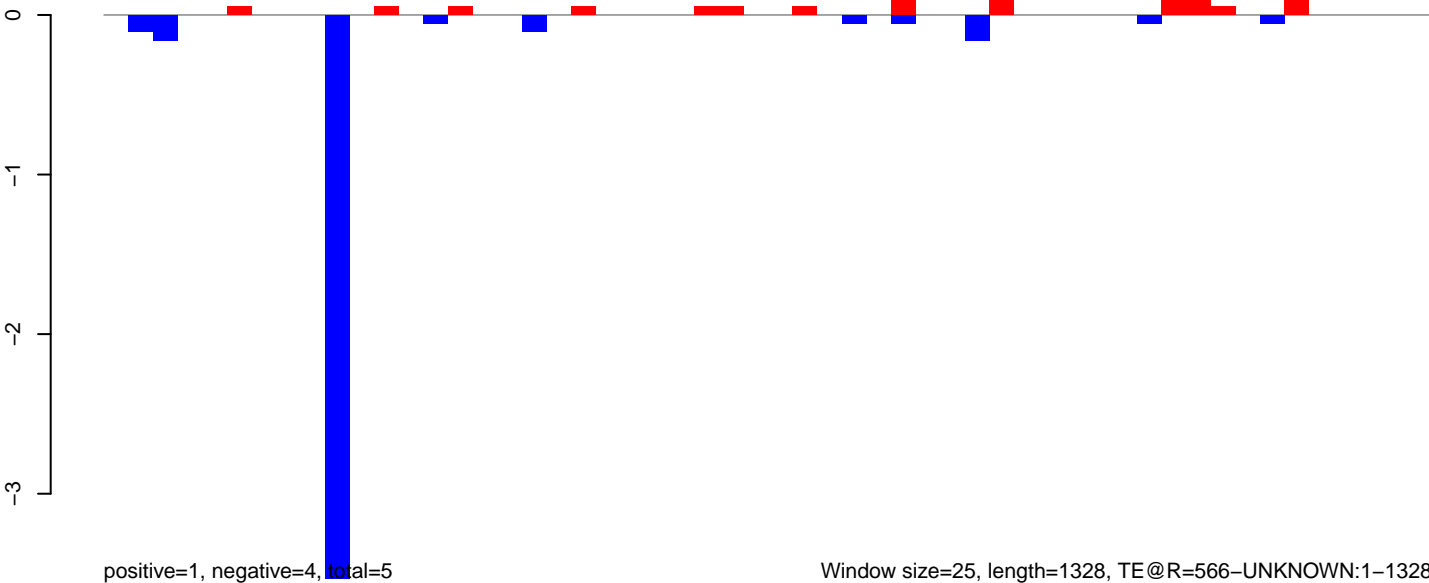

Window size=25, length=1328, TE@R=566-UNKNOWN:1-1328

AeAeg_MaleCarcass.18_23.rep

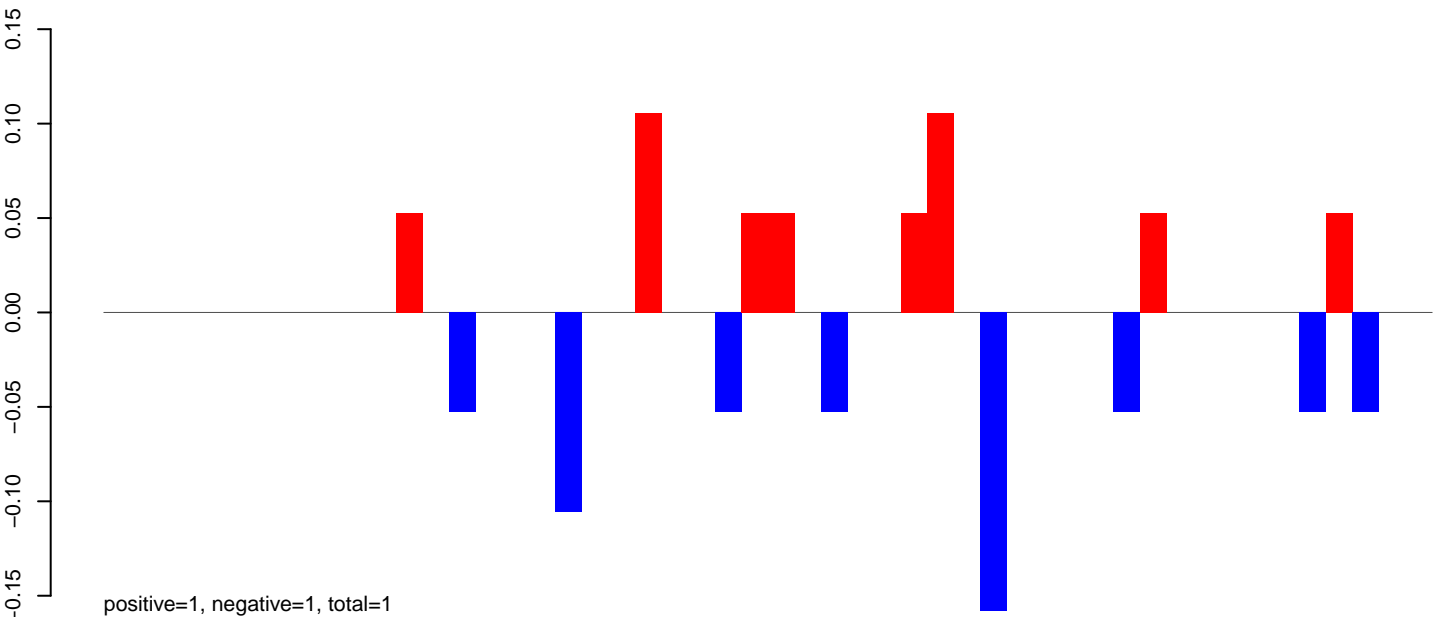

AeAeg_MaleCarcass.24_35.rep

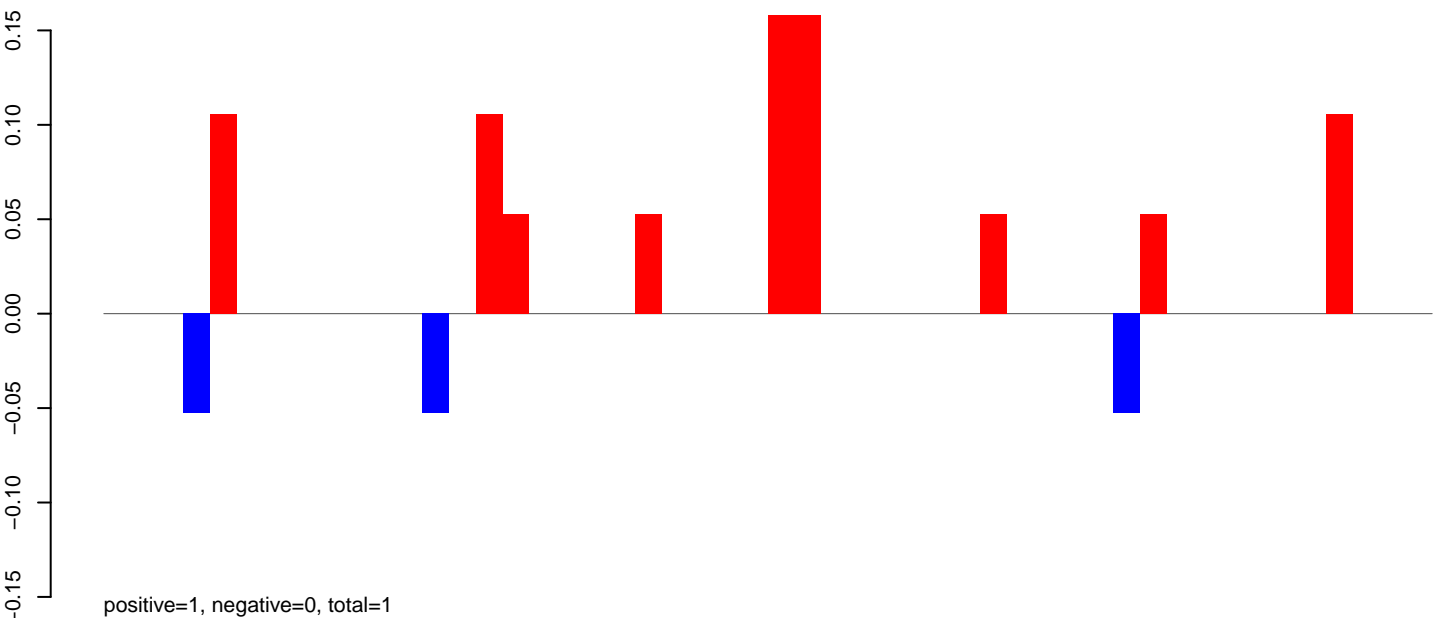

AeAeg_MaleCarcass.rep

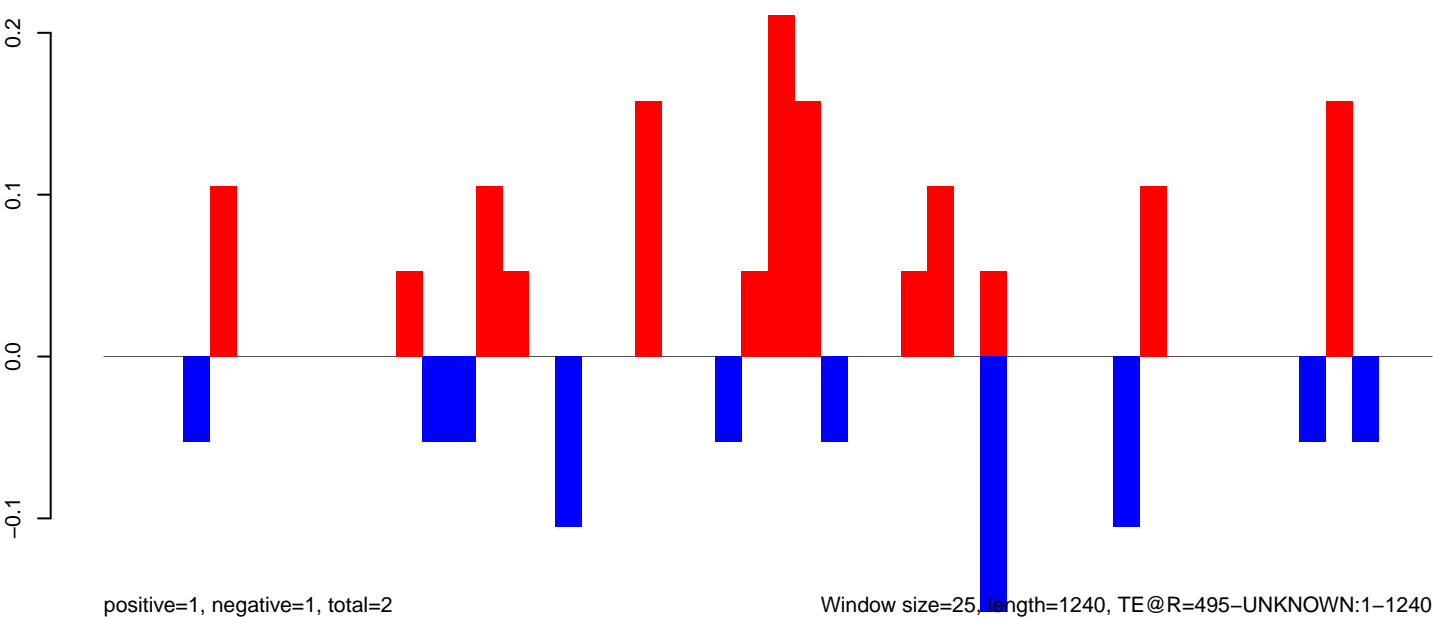

AeAeg_MaleCarcass.18_23.rep

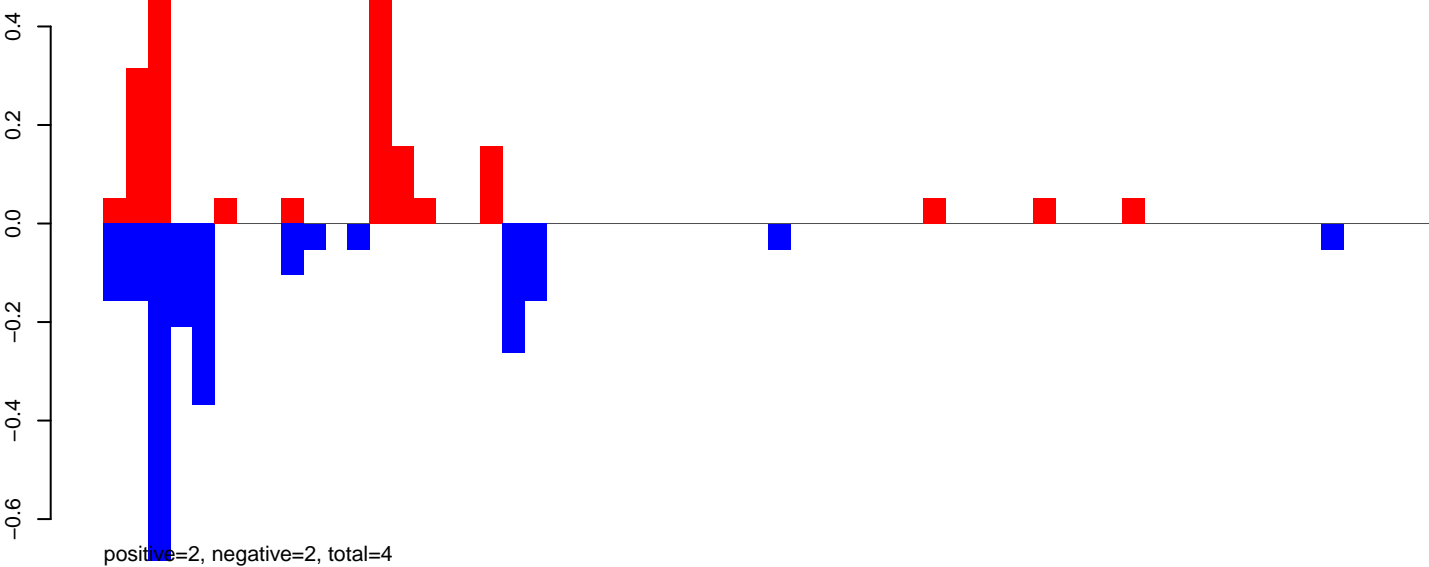

AeAeg_MaleCarcass.24_35.rep

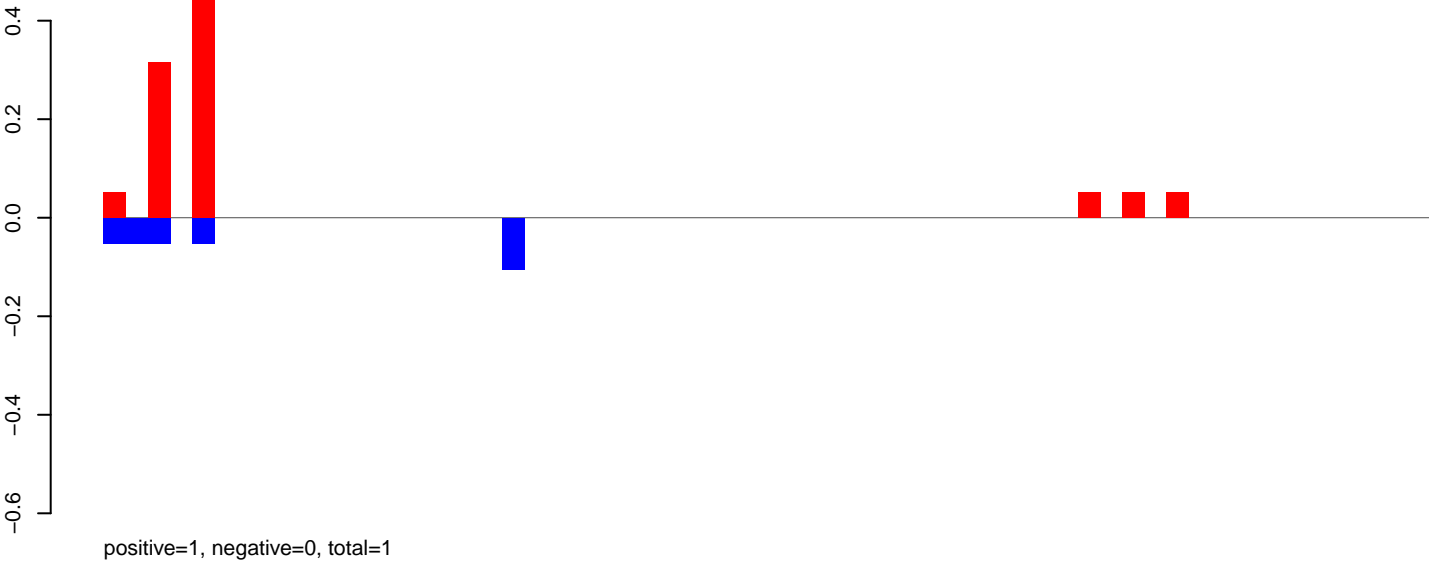

AeAeg_MaleCarcass.rep

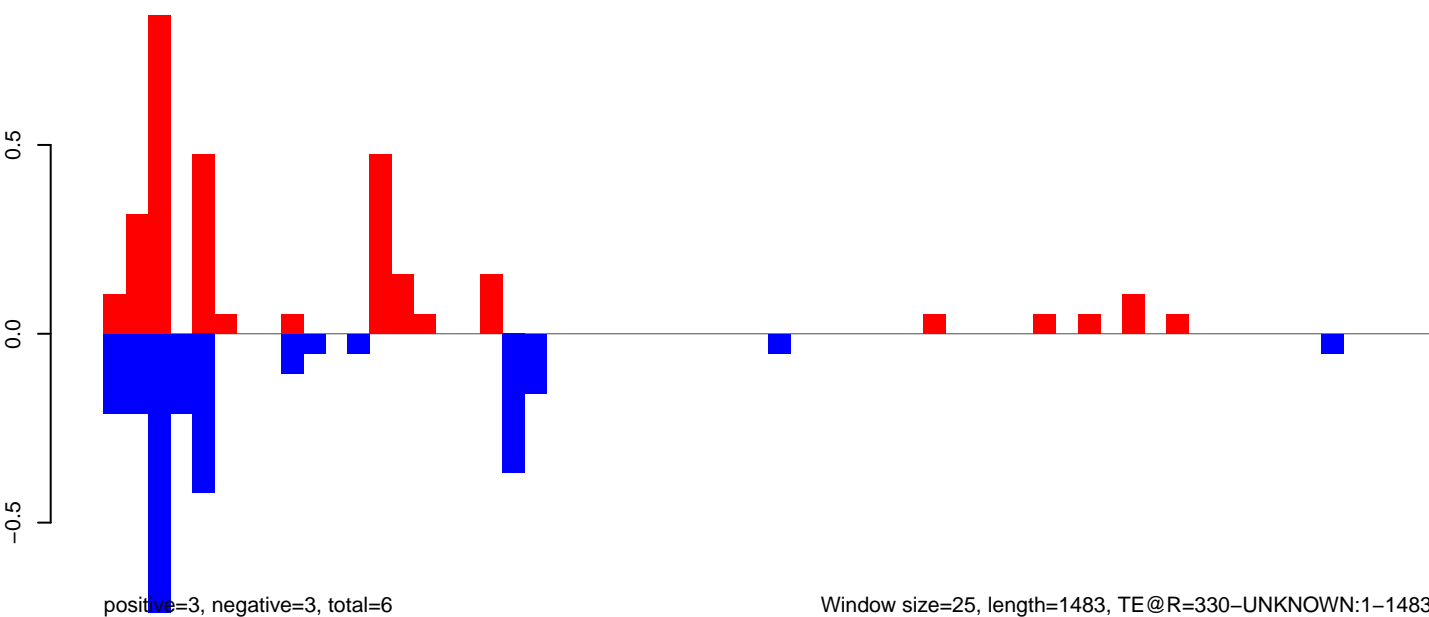

AeAeg_MaleCarcass.18_23.rep

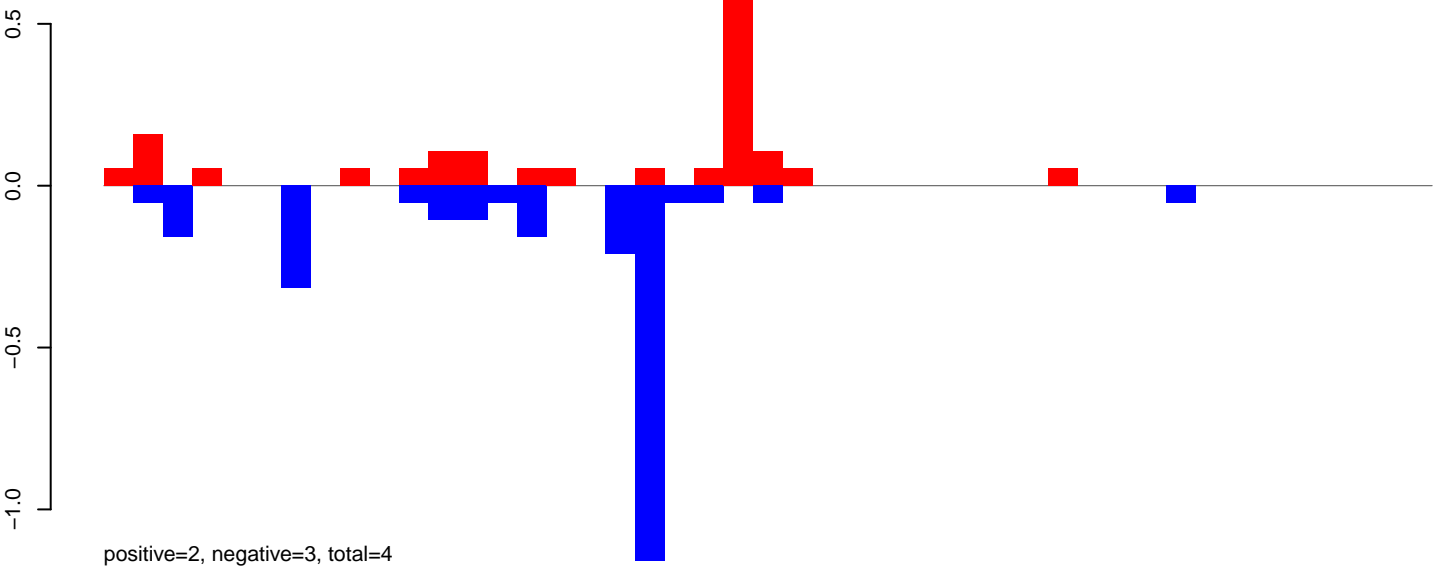

AeAeg_MaleCarcass.24_35.rep

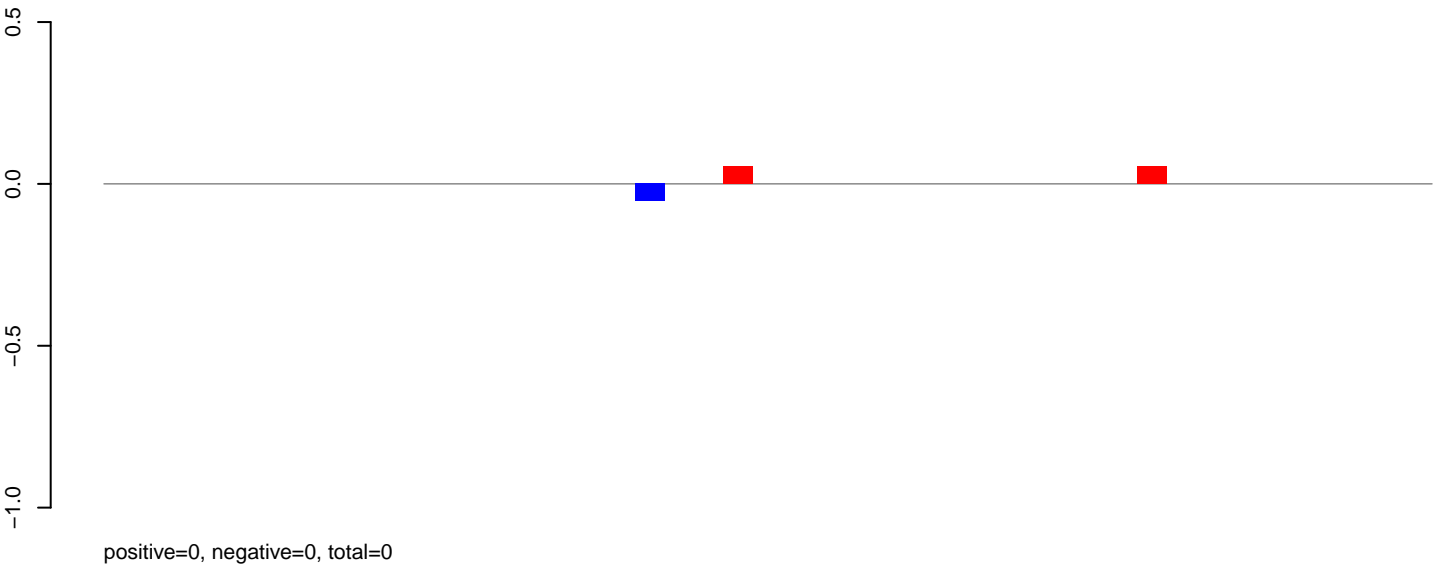

AeAeg_MaleCarcass.rep

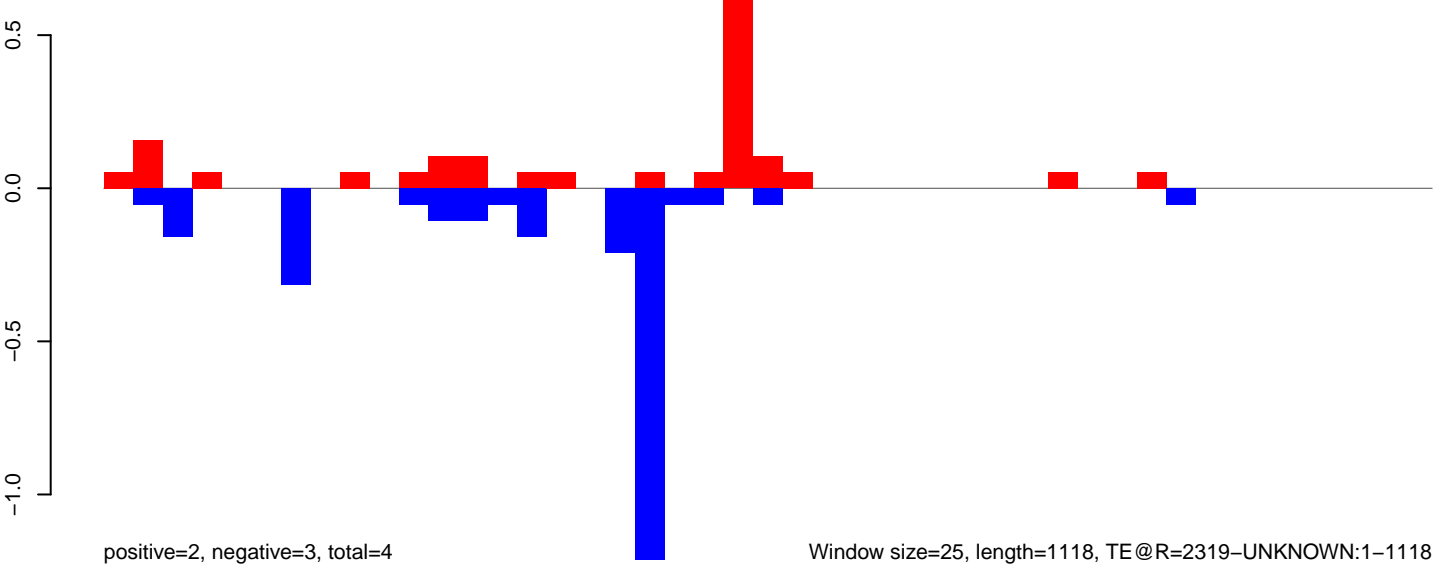

Window size=25, length=1118, TE@R=2319-UNKNOWN:1-1118

AeAeg_MaleCarcass.18_23.rep

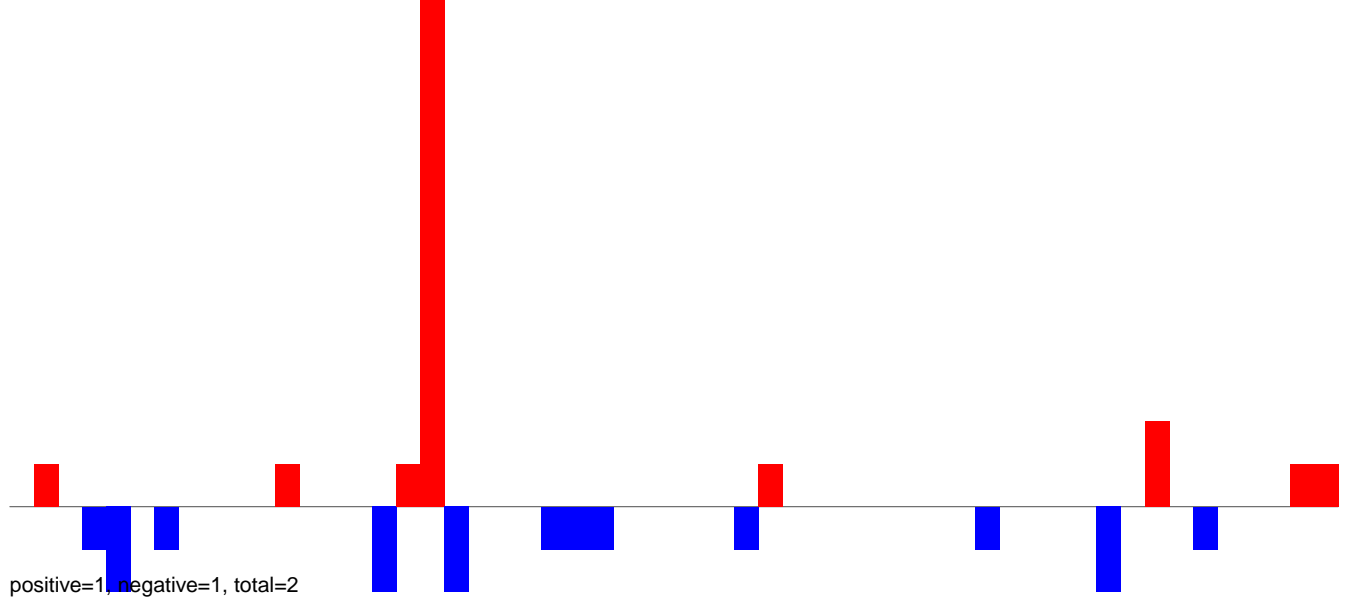

AeAeg_MaleCarcass.24_35.rep

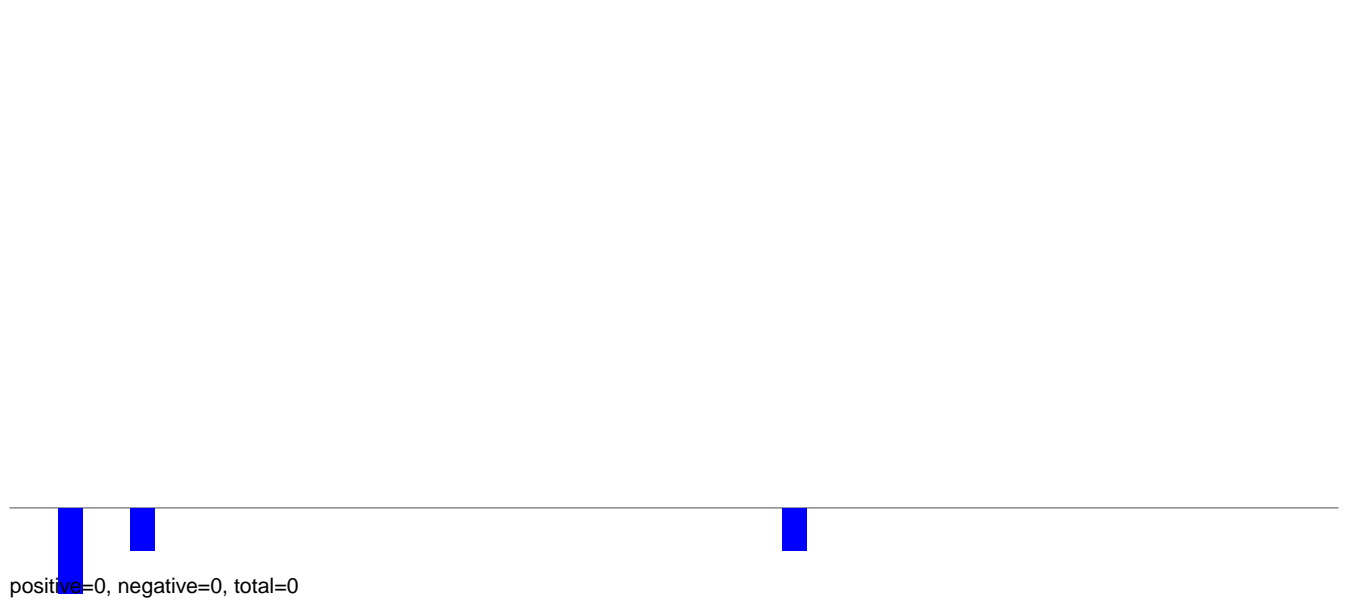

AeAeg_MaleCarcass.rep

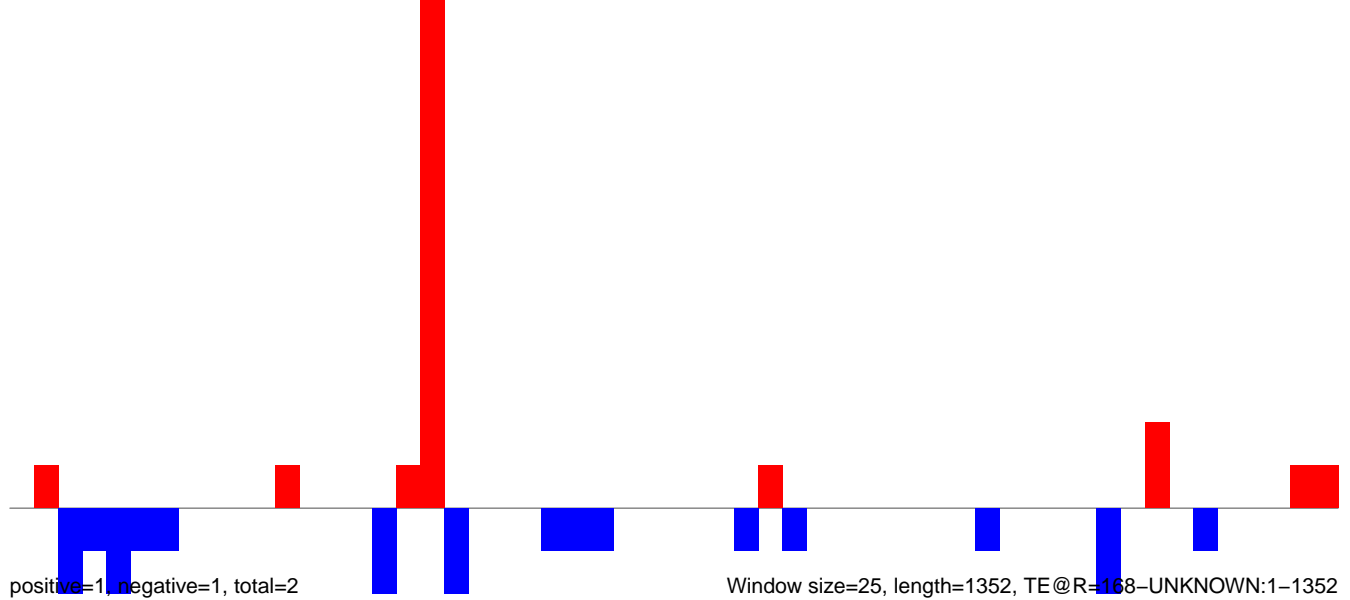

AeAeg_MaleCarcass.18_23.rep

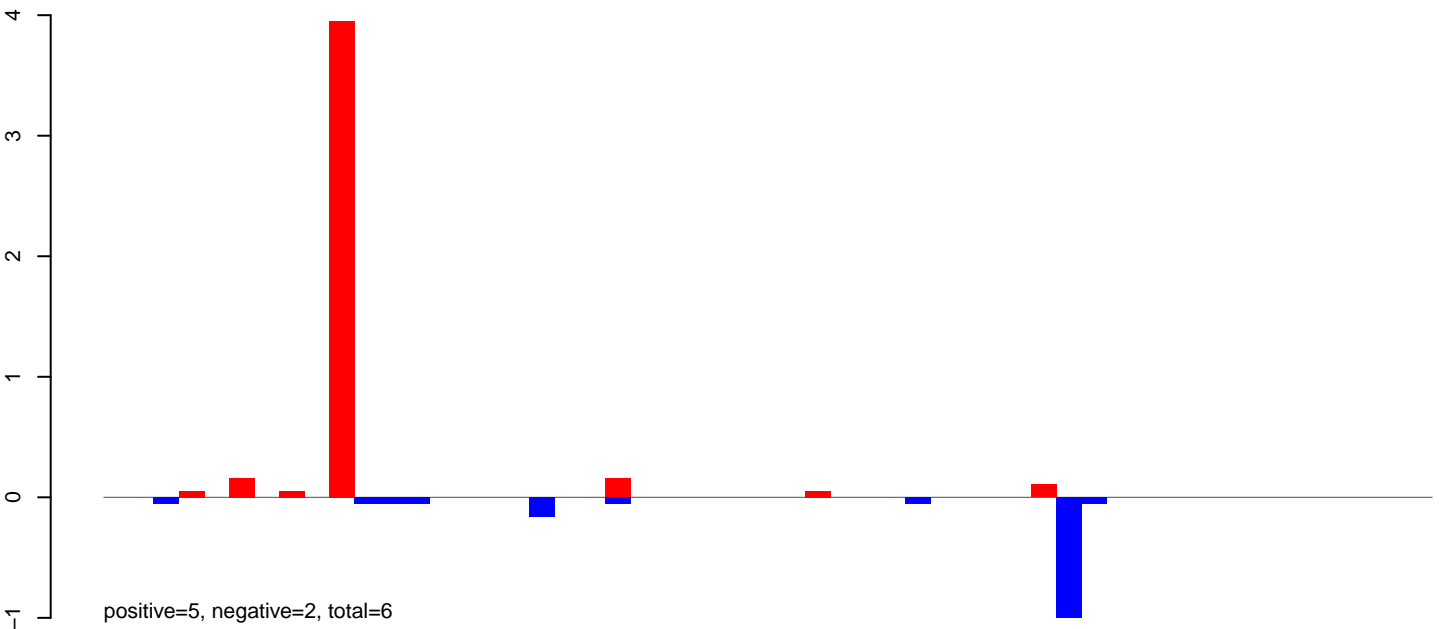

AeAeg_MaleCarcass.24_35.rep

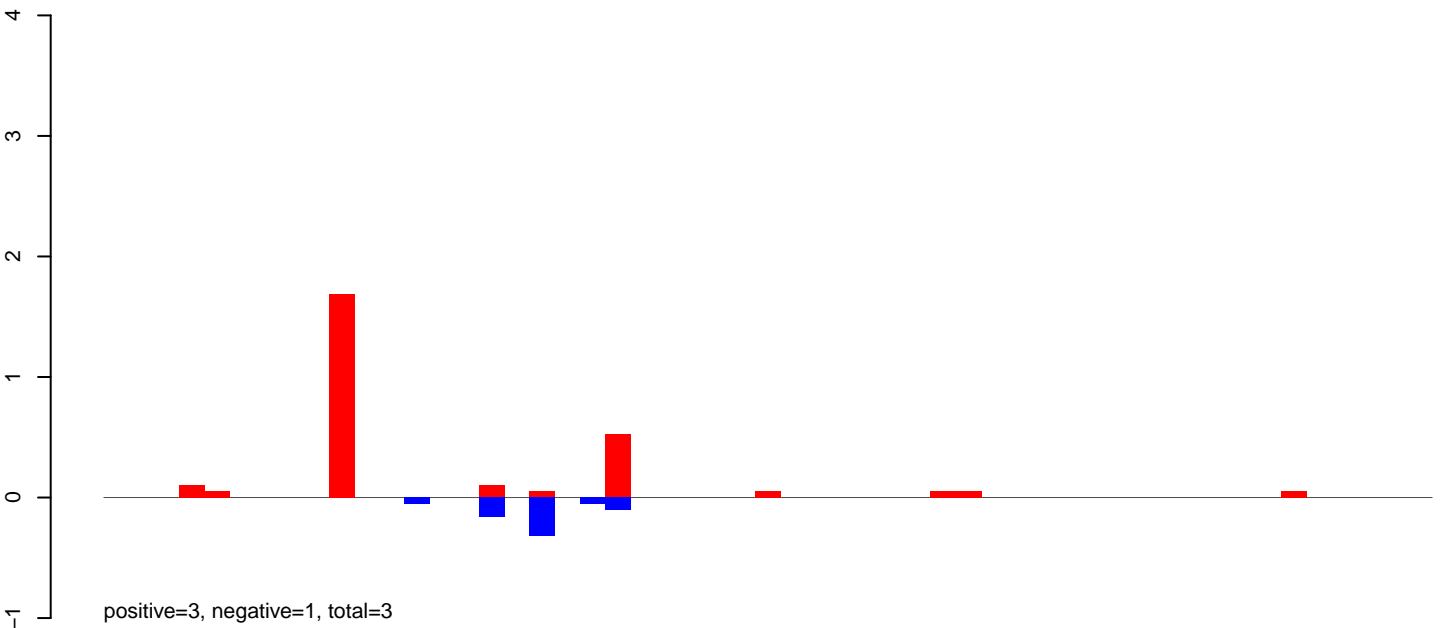

AeAeg_MaleCarcass.rep

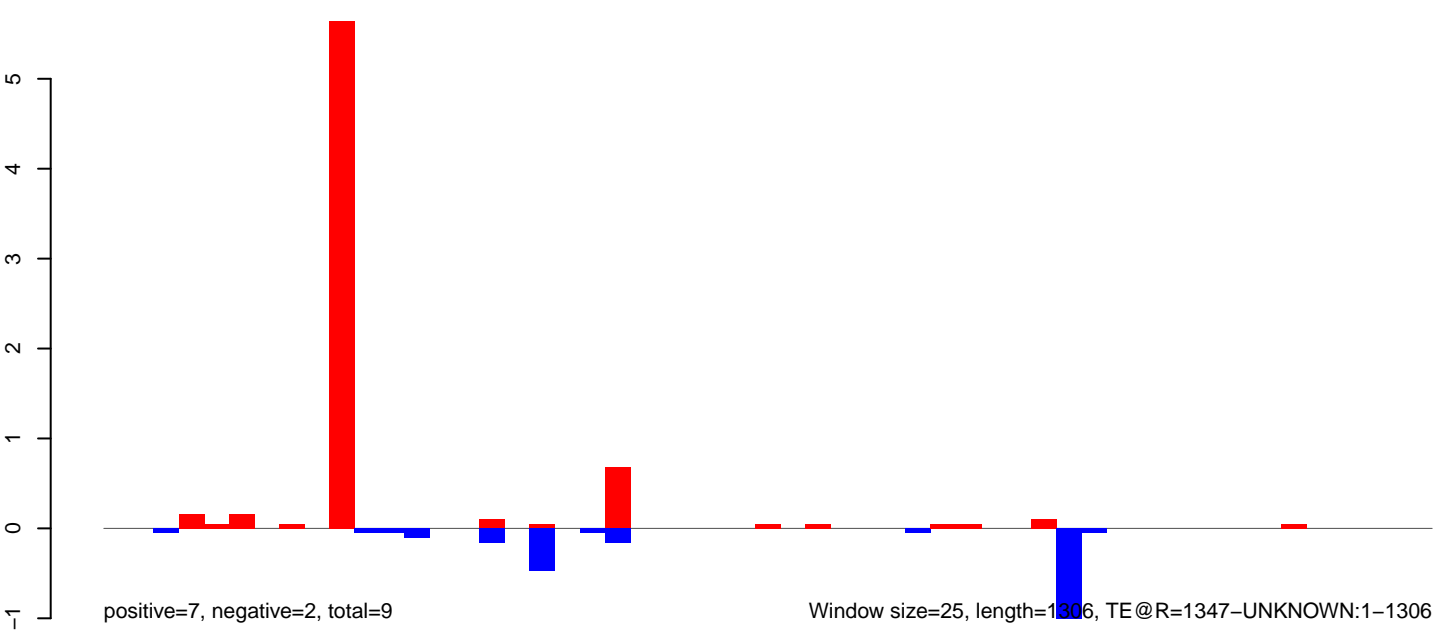

AeAeg_MaleCarcass.18_23.rep

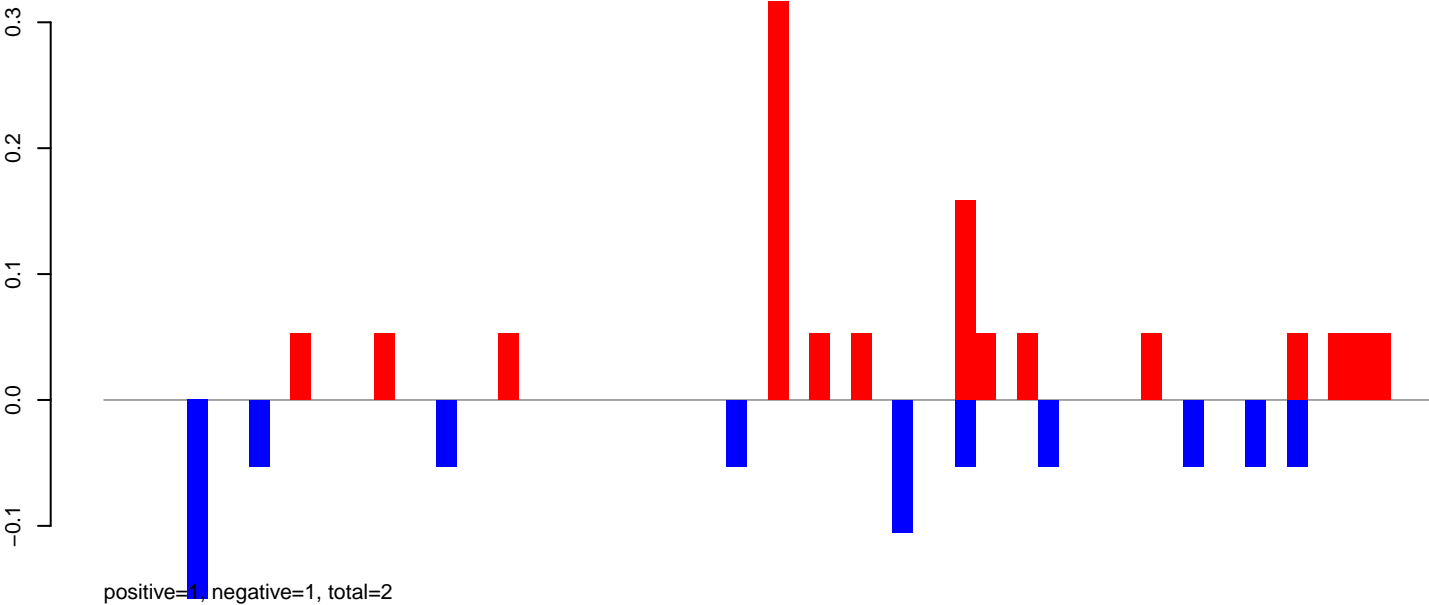

AeAeg_MaleCarcass.24_35.rep



AeAeg_MaleCarcass.rep

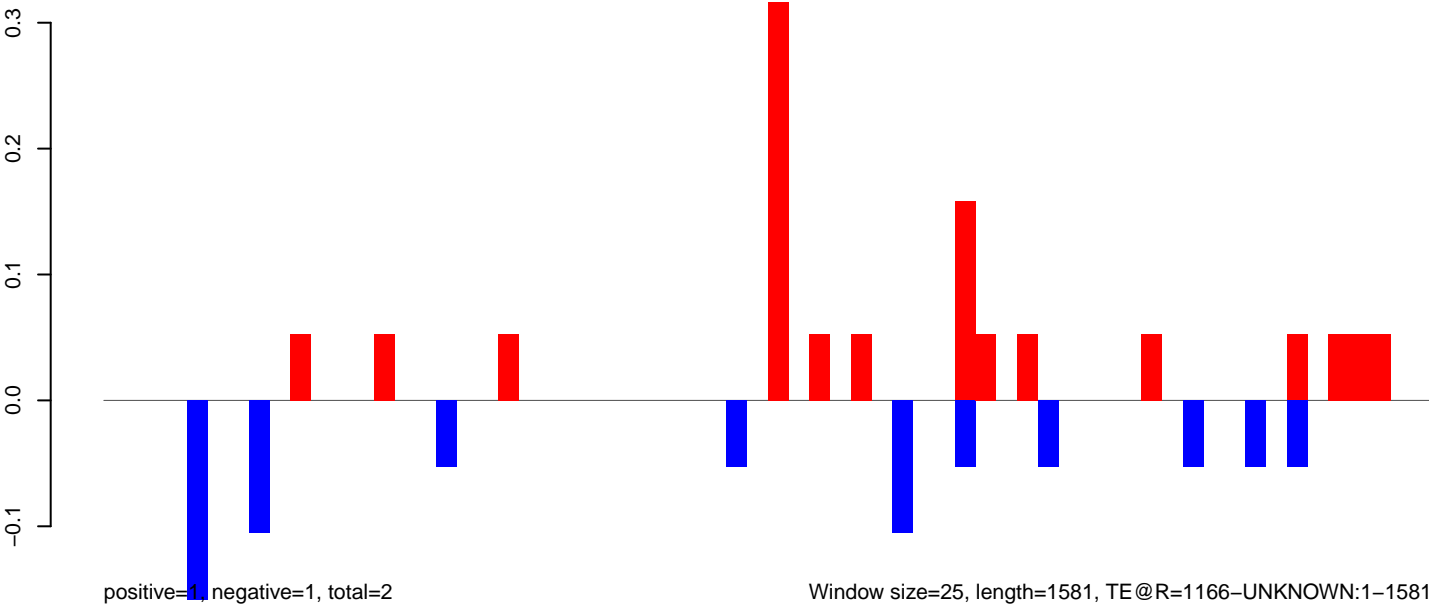

AeAeg_MaleCarcass.18_23.rep

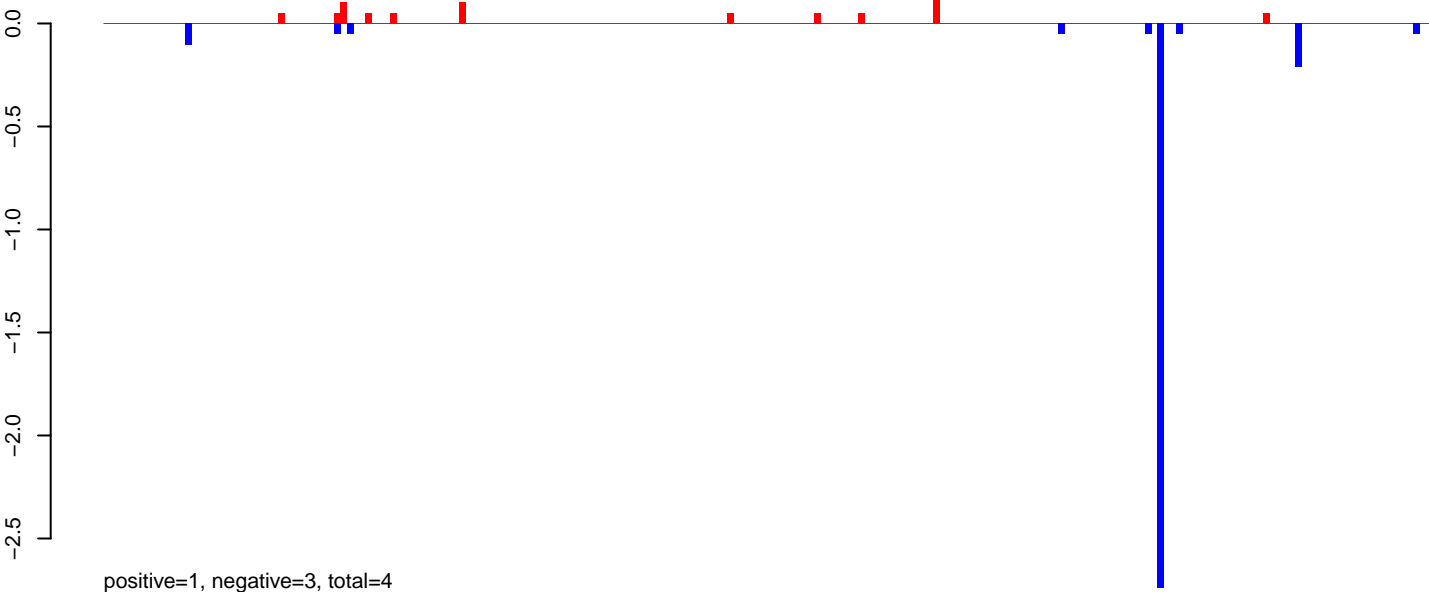

AeAeg_MaleCarcass.24_35.rep

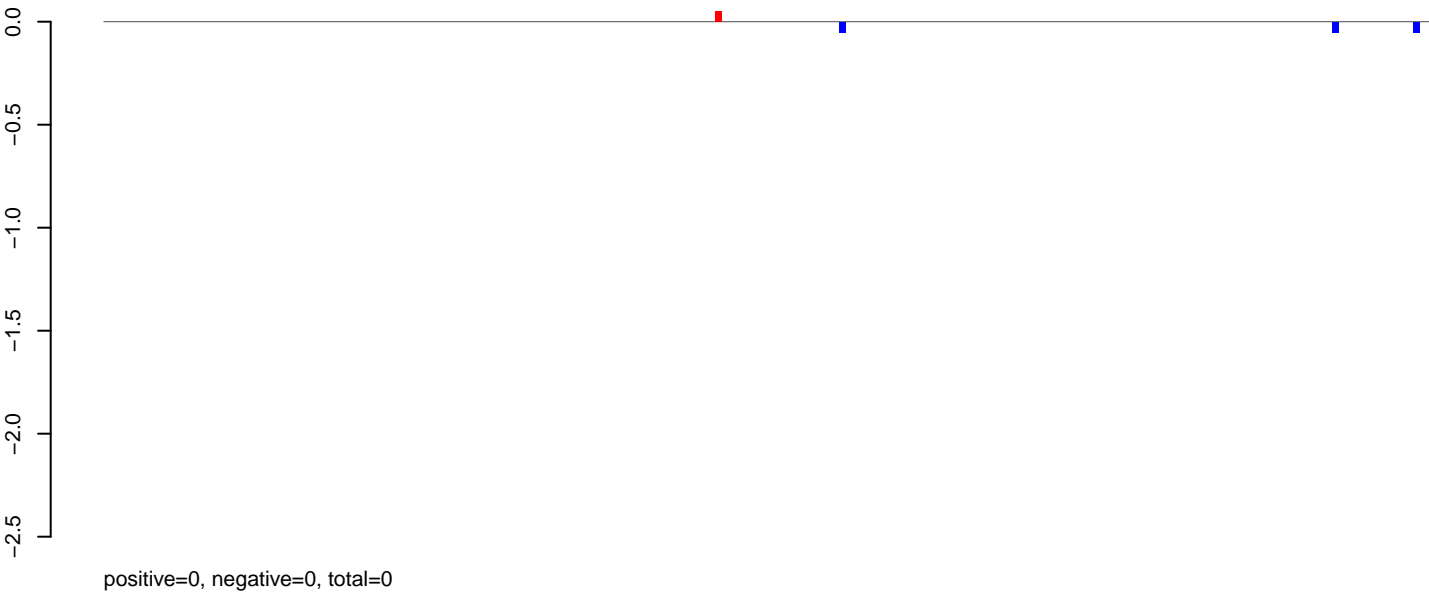

AeAeg_MaleCarcass.rep

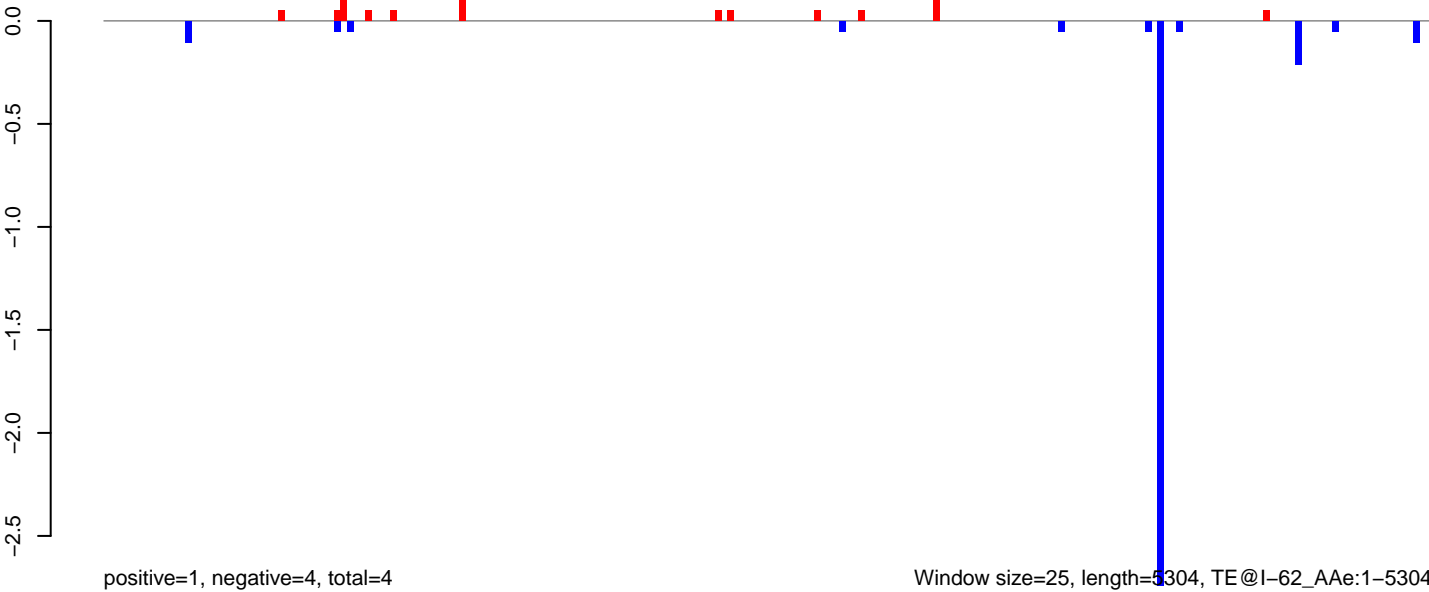

Window size=25, length=5304, TE@l-62_AAe:1-5304

AeAeg_MaleCarcass.18_23.rep



AeAeg_MaleCarcass.24_35.rep

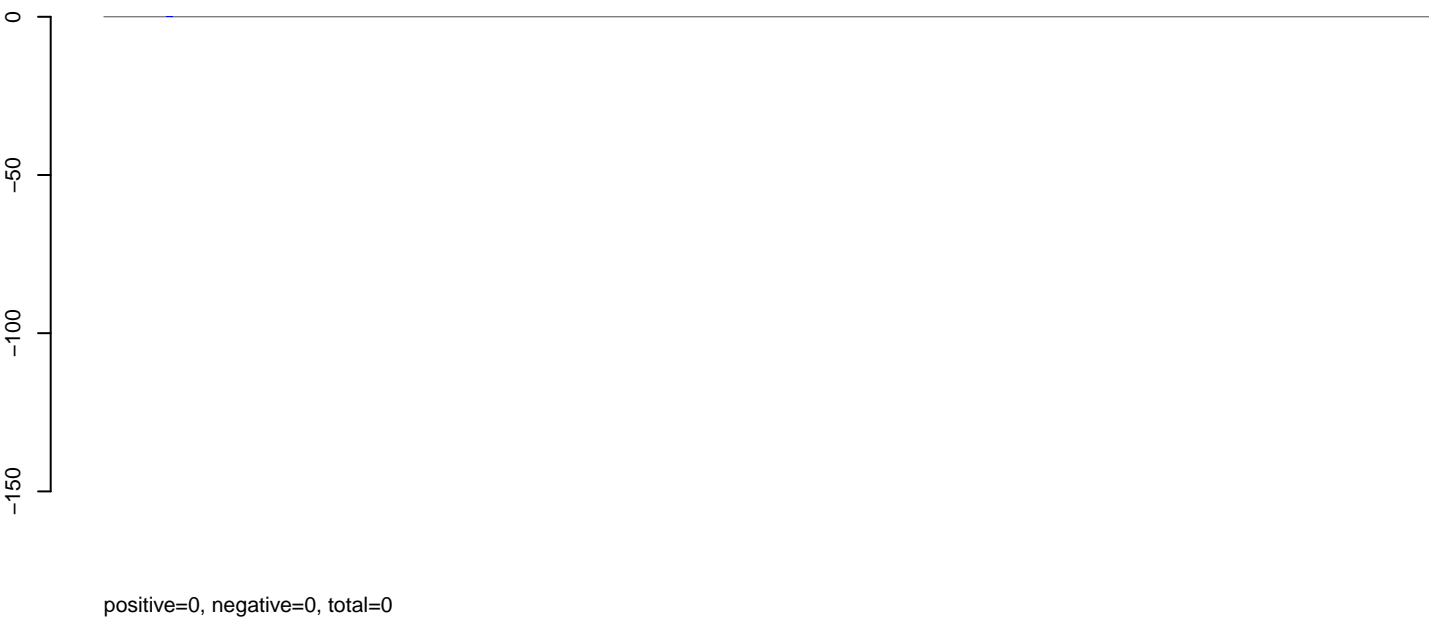

AeAeg_MaleCarcass.rep

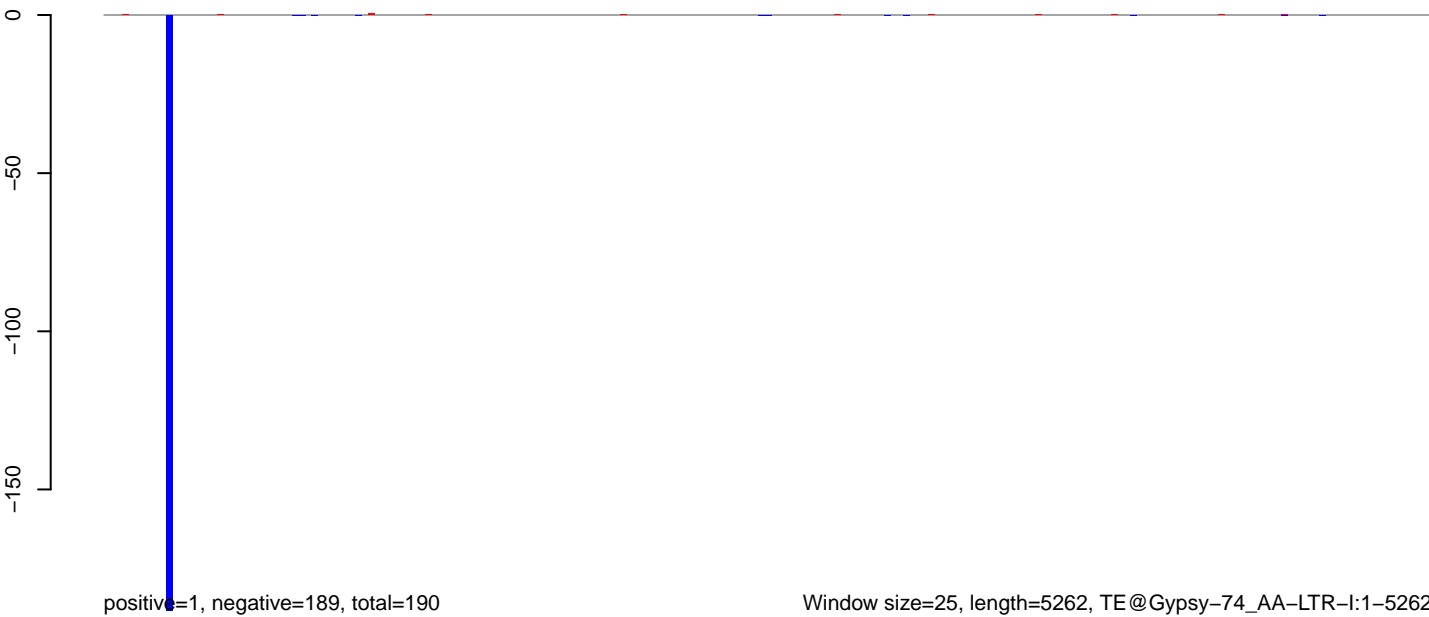

AeAeg_MaleCarcass.18_23.rep

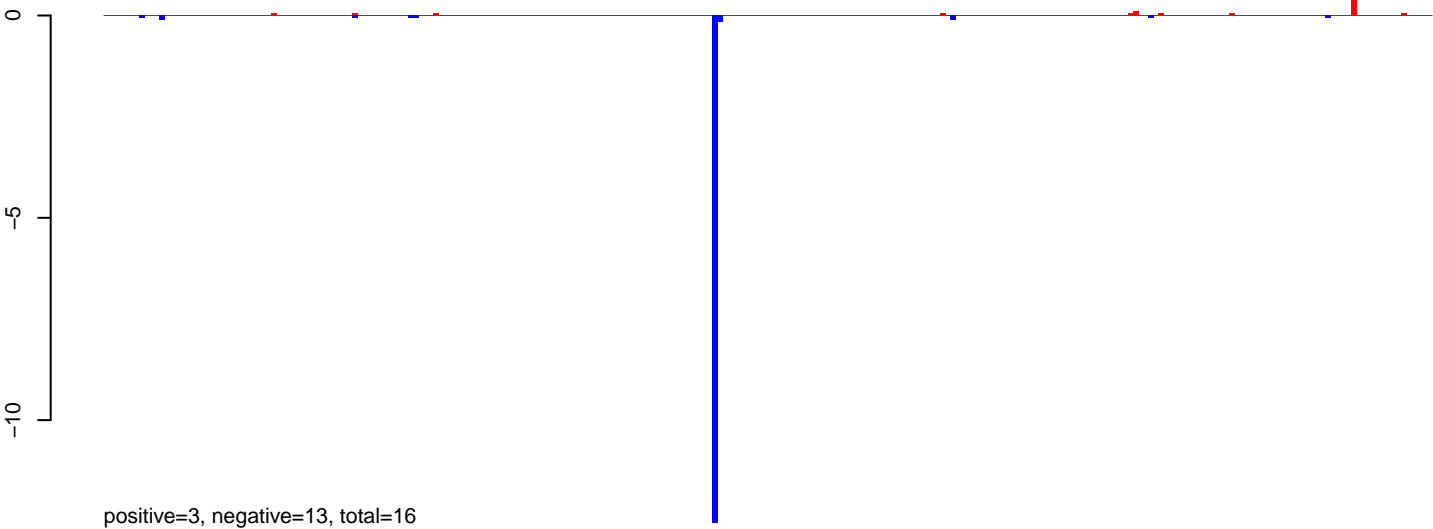

AeAeg_MaleCarcass.24_35.rep

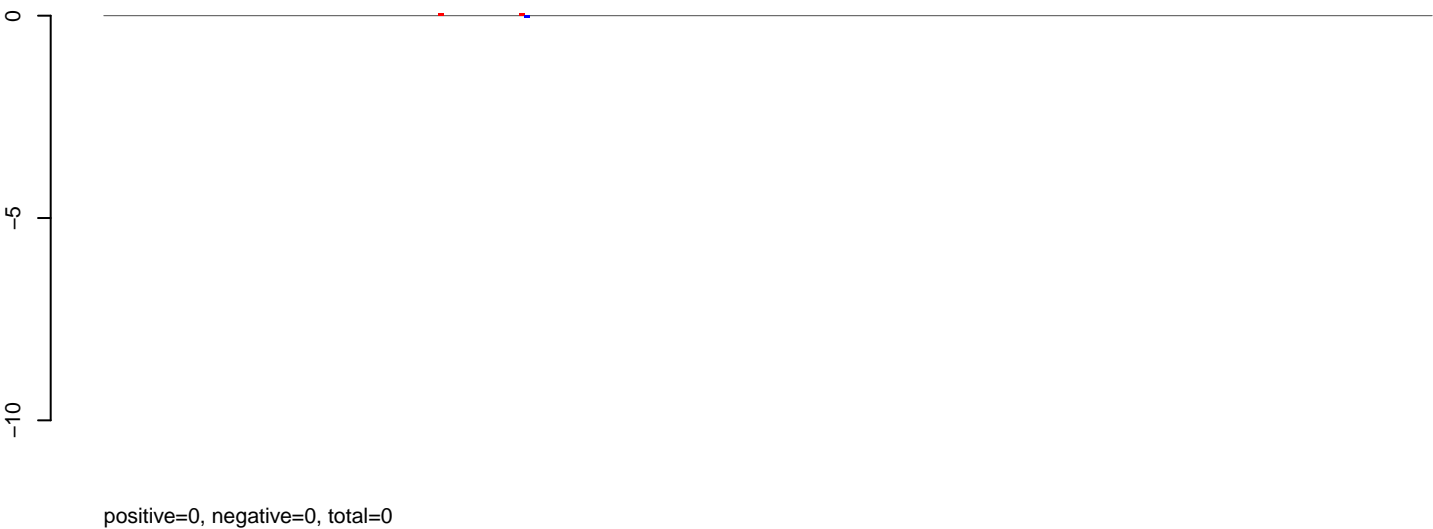

AeAeg_MaleCarcass.rep

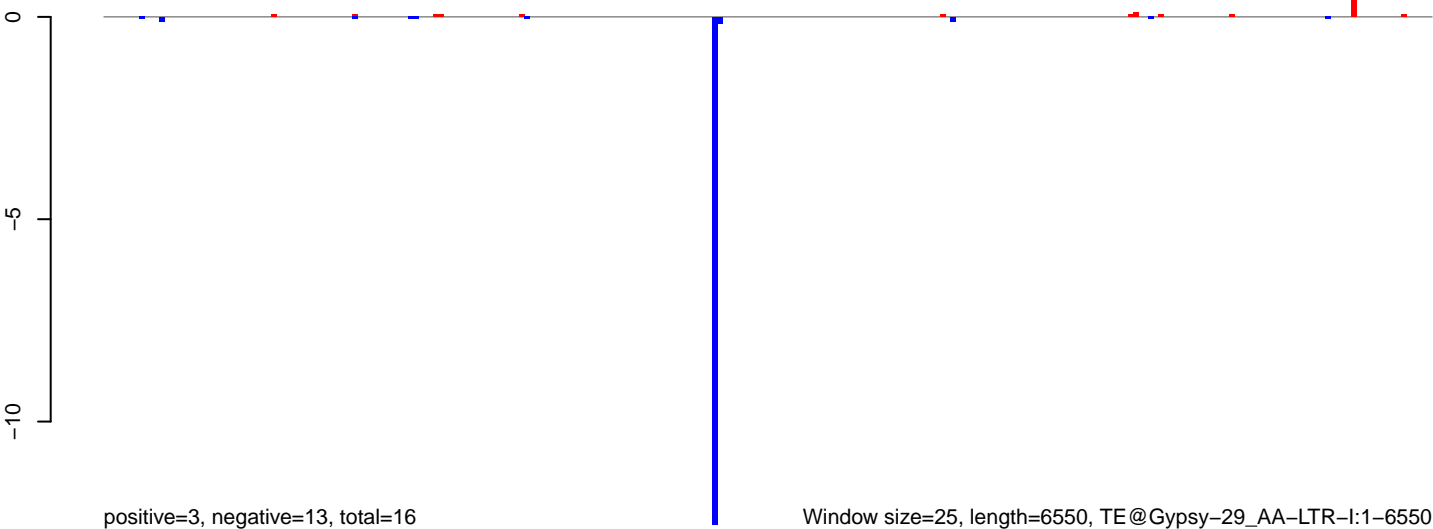

Window size=25, length=6550, TE@Gypsy-29_AA-LTR-I:1-6550

AeAeg_MaleCarcass.18_23.rep

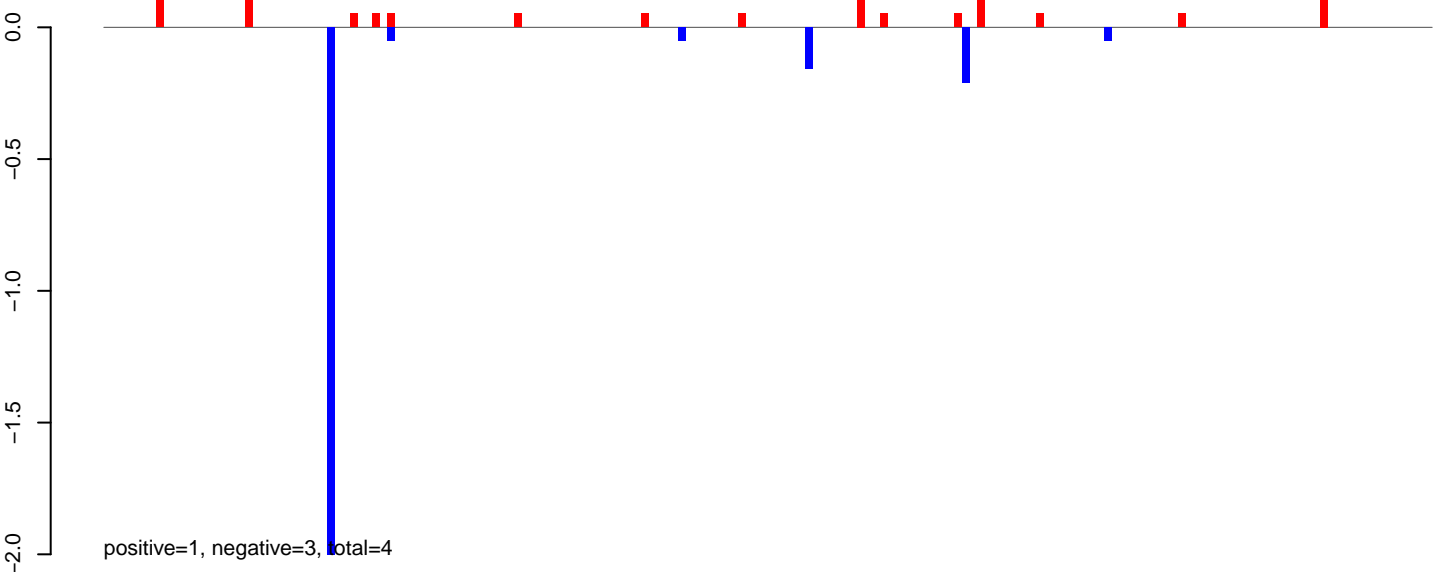

AeAeg_MaleCarcass.24_35.rep



AeAeg_MaleCarcass.rep

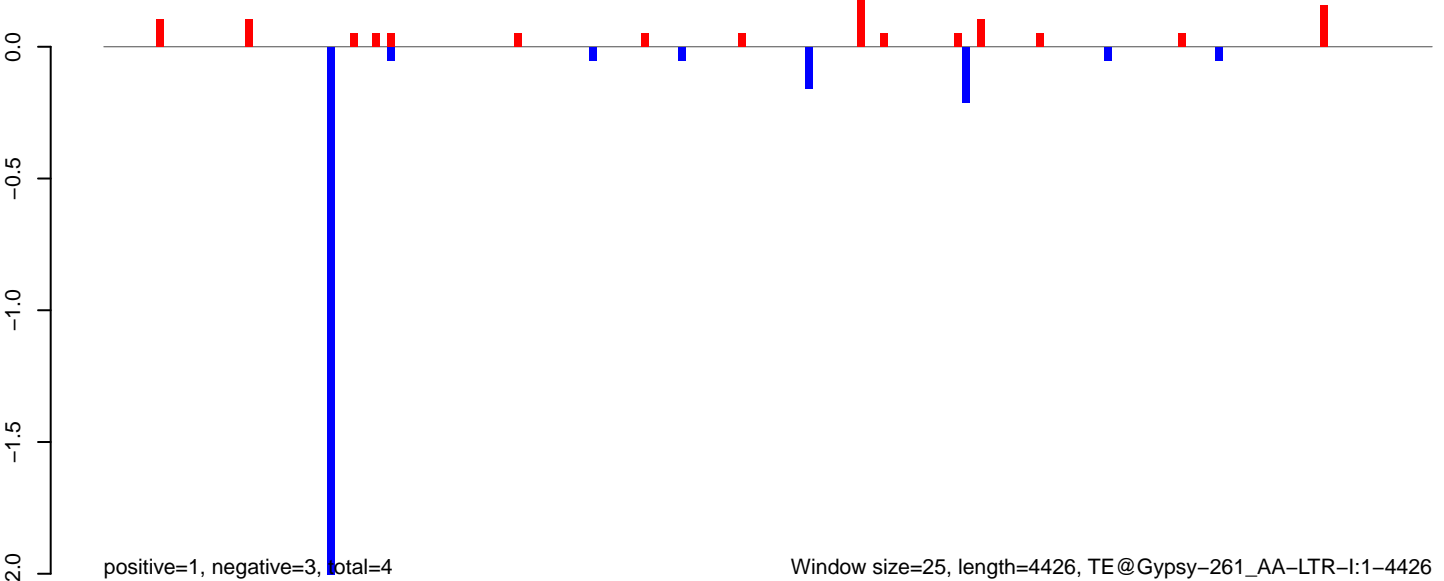

AeAeg_MaleCarcass.18_23.rep

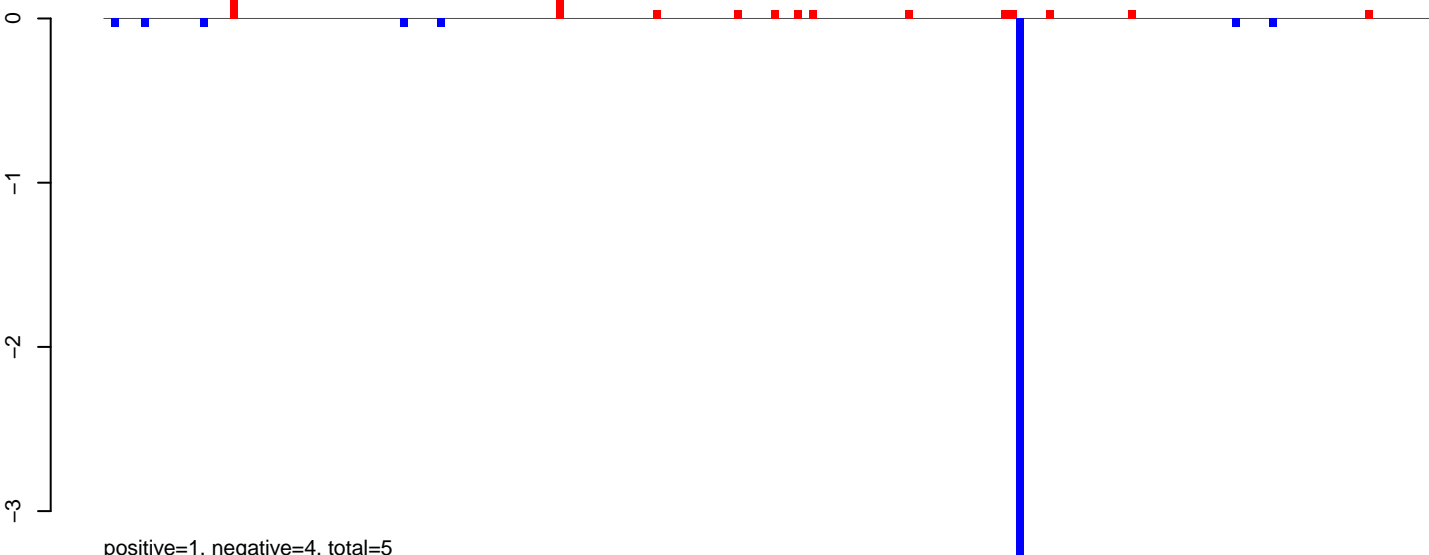

AeAeg_MaleCarcass.24_35.rep

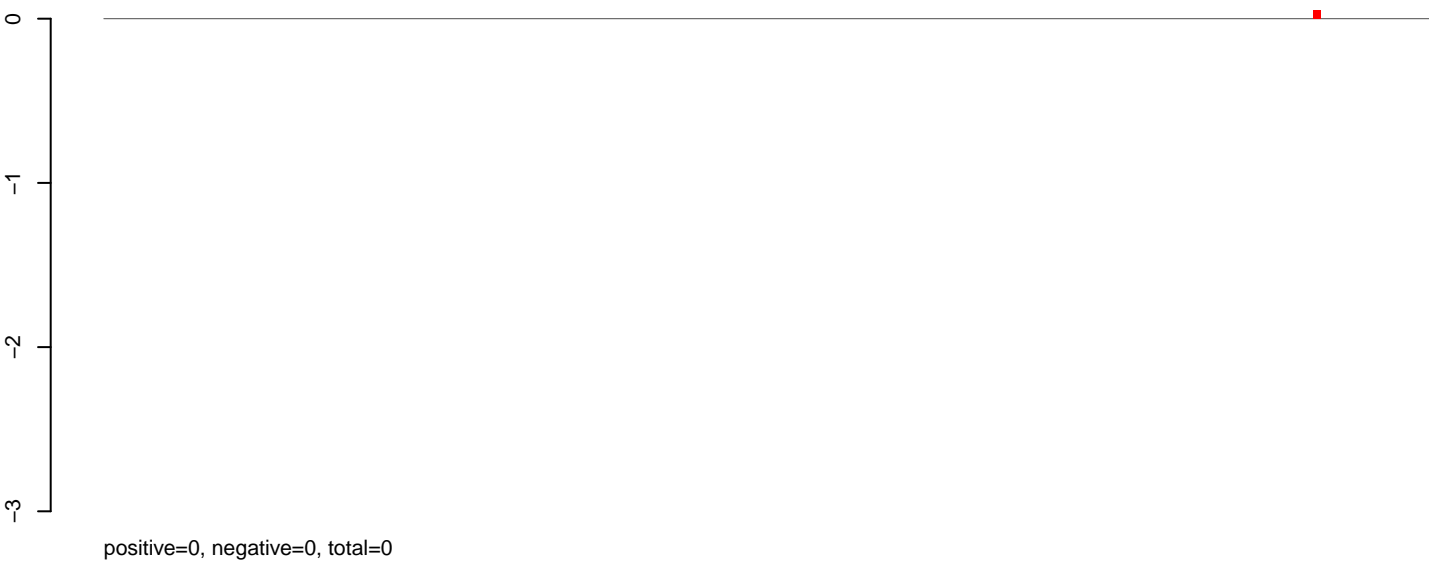

AeAeg_MaleCarcass.rep

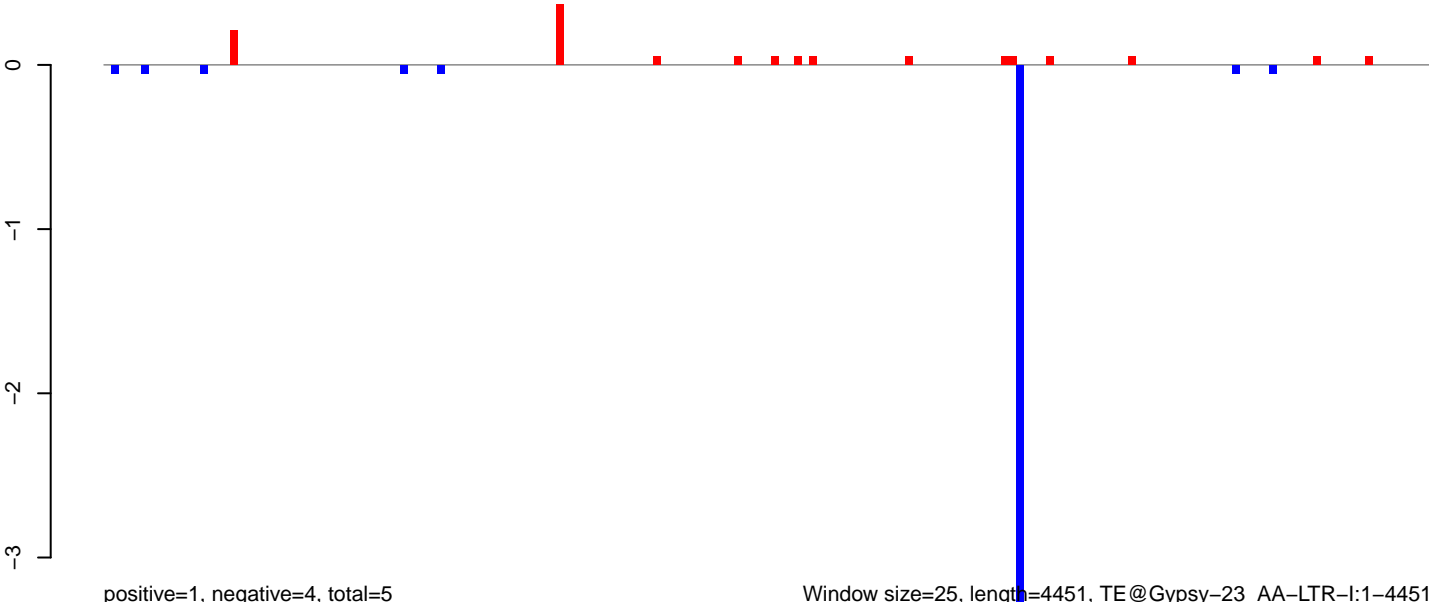

Window size=25, length=4451, TE@Gypsy-23_AA-LTR-I:1-4451

AeAeg_MaleCarcass.18_23.rep

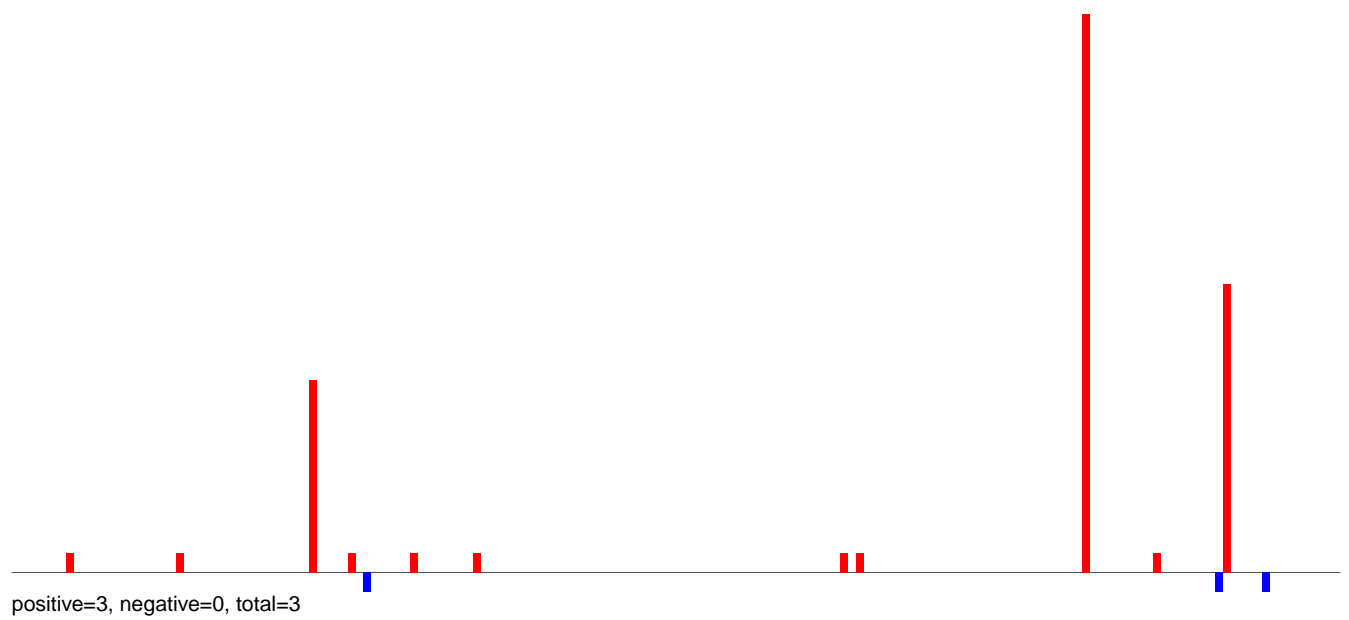

AeAeg_MaleCarcass.24_35.rep

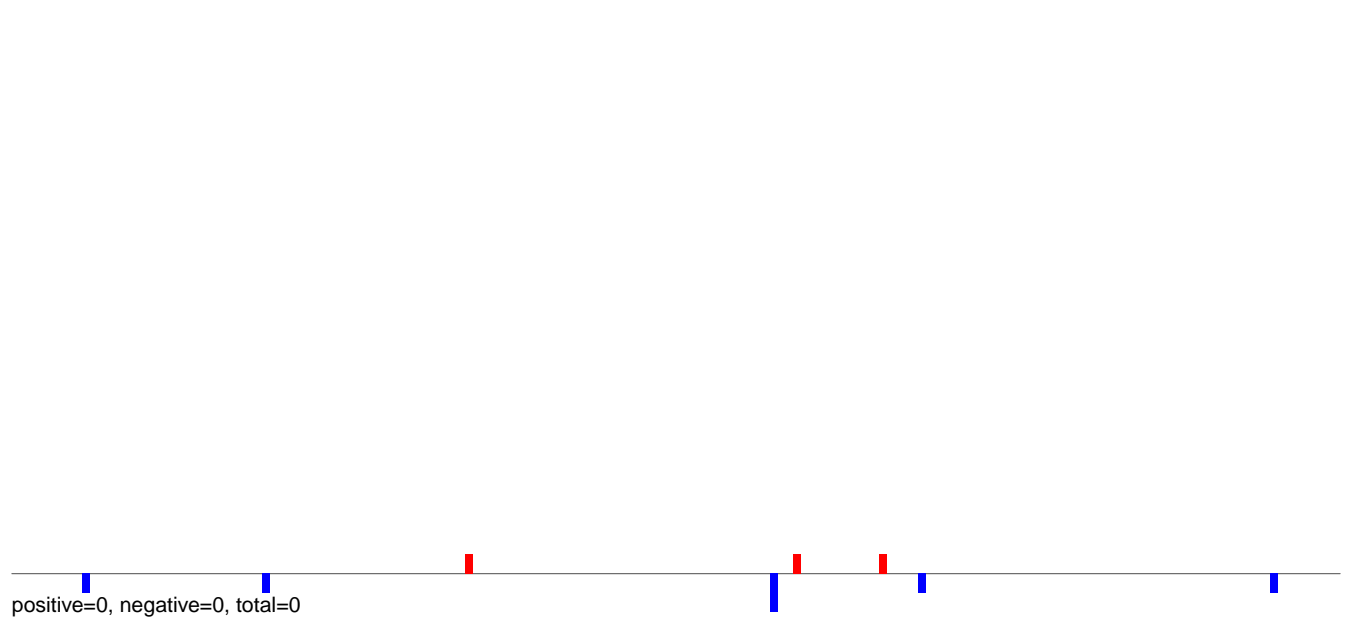

AeAeg_MaleCarcass.rep

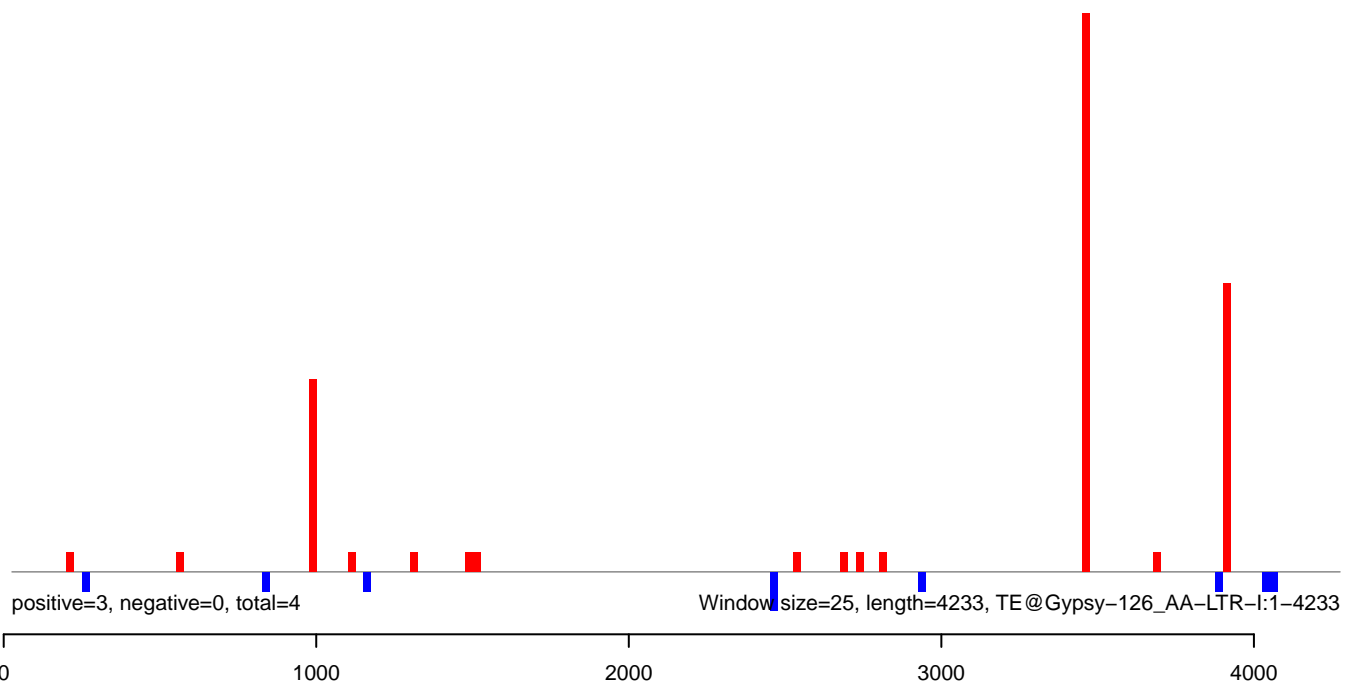

AeAeg_MaleCarcass.18_23.rep

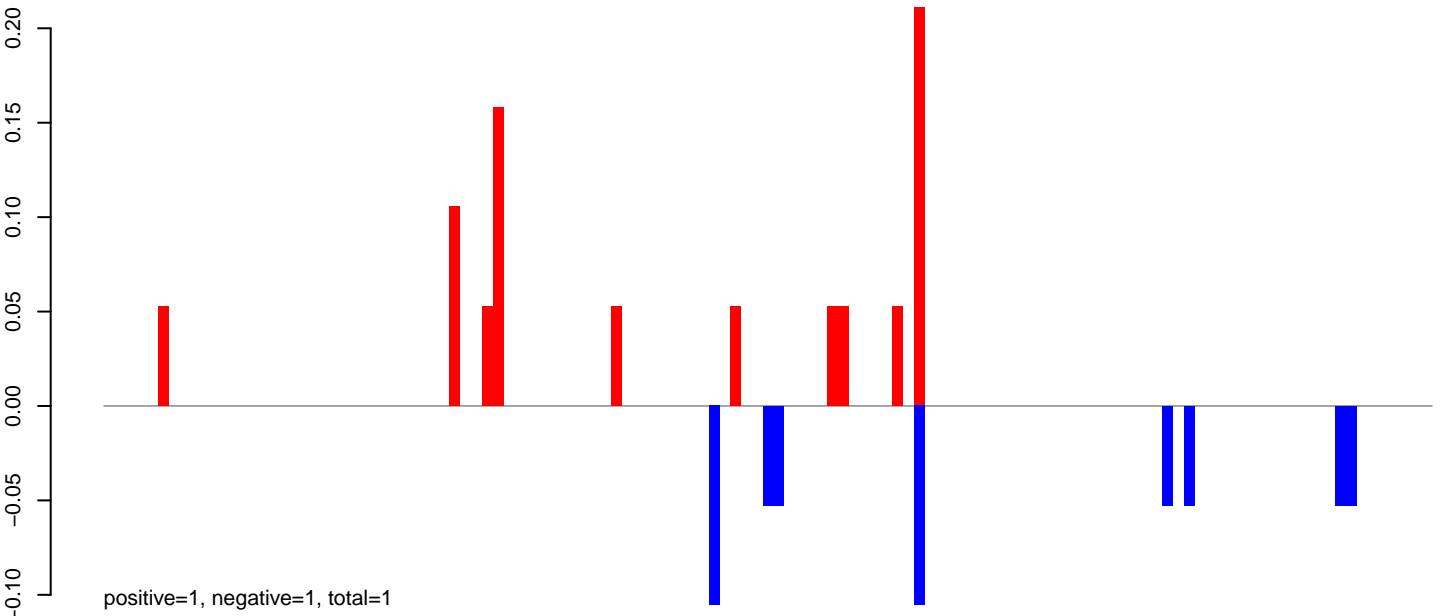

AeAeg_MaleCarcass.24_35.rep

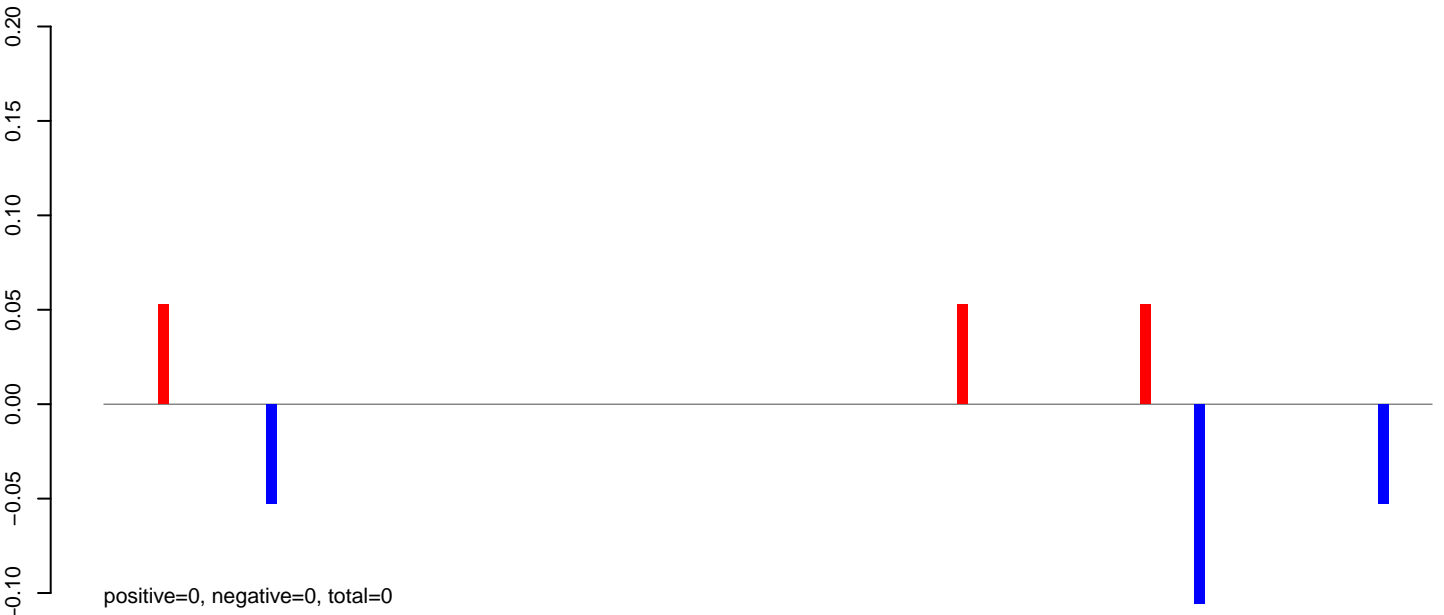

AeAeg_MaleCarcass.rep

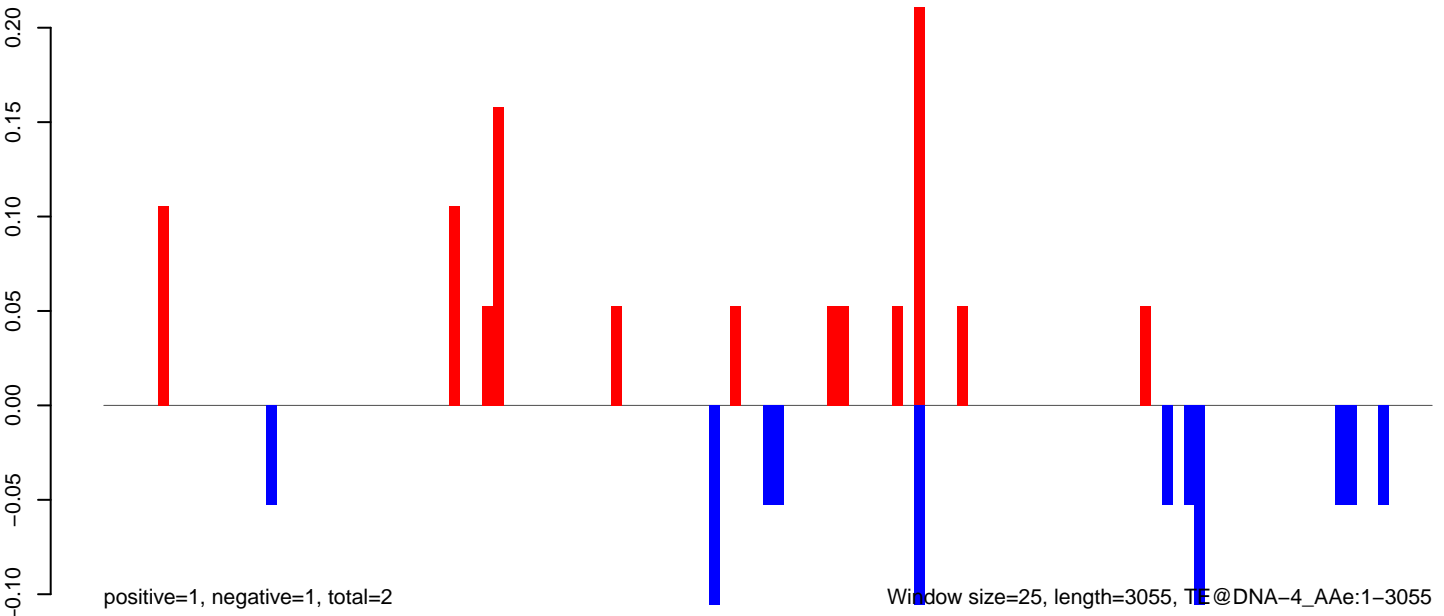

AeAeg_MaleCarcass.18_23.rep

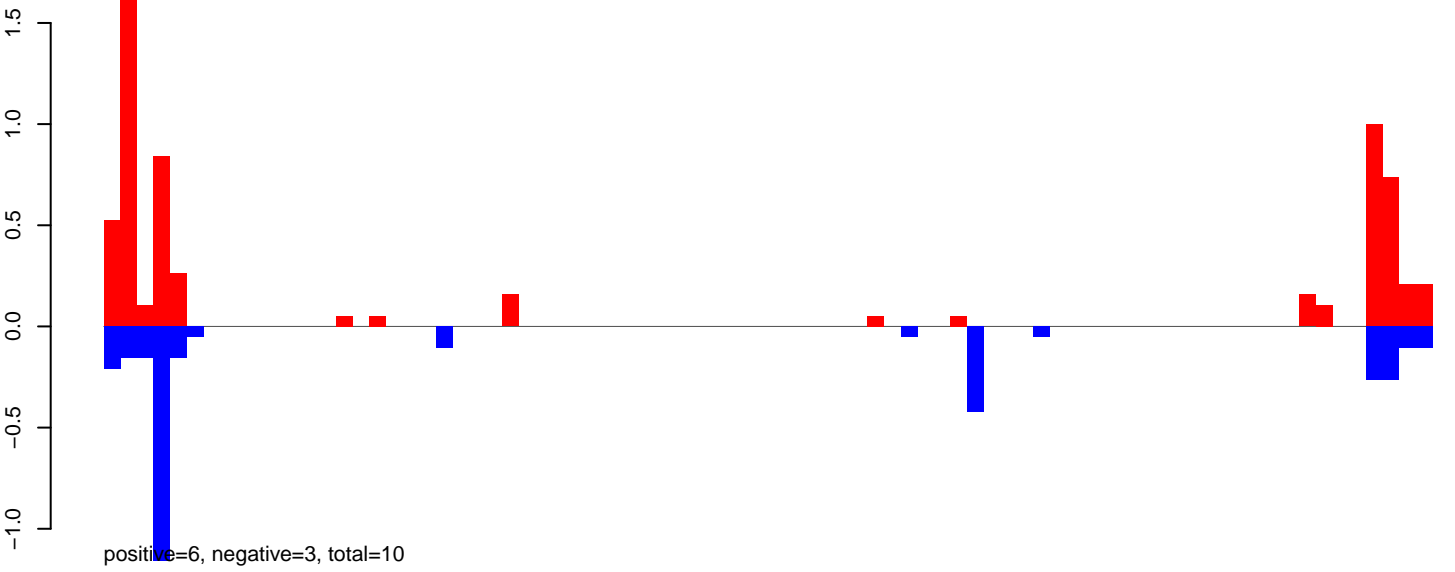

AeAeg_MaleCarcass.24_35.rep



AeAeg_MaleCarcass.rep

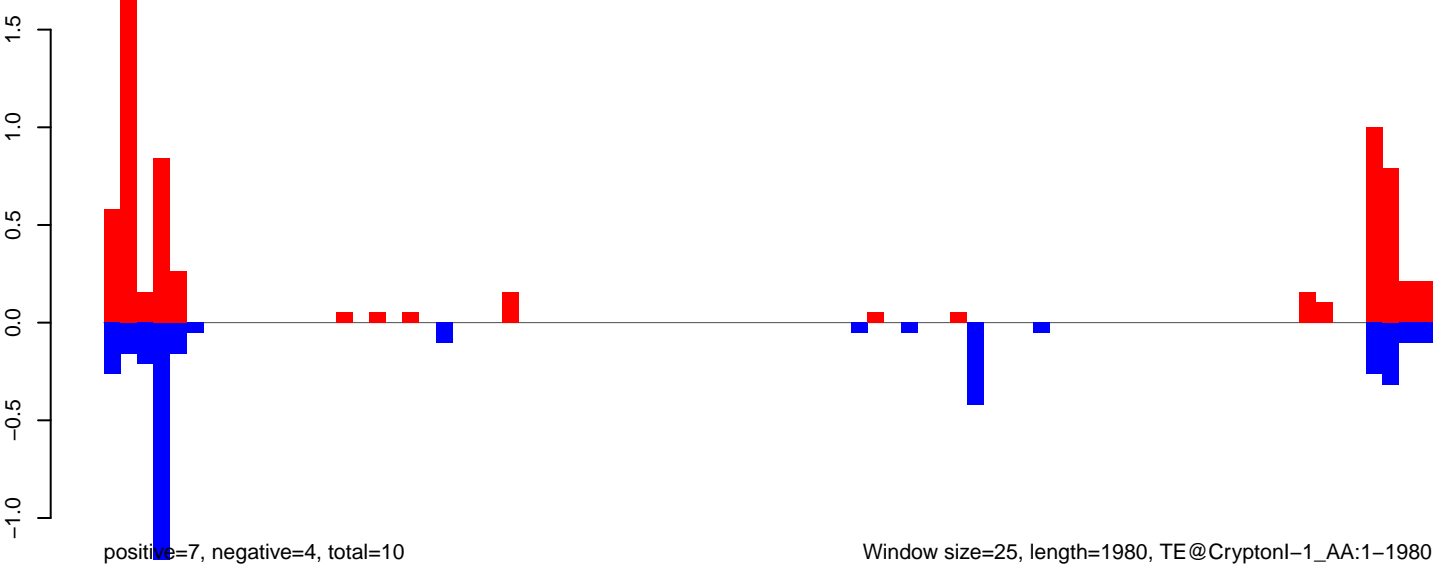

AeAeg_MaleCarcass.18_23.rep

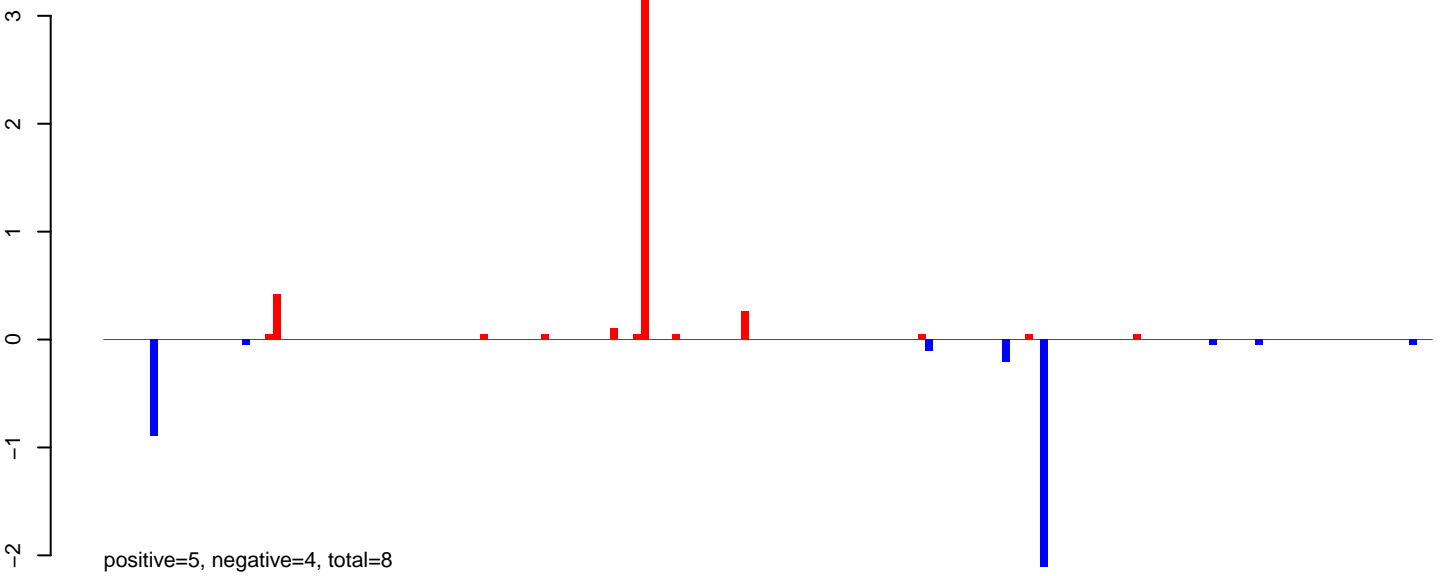

AeAeg_MaleCarcass.24_35.rep

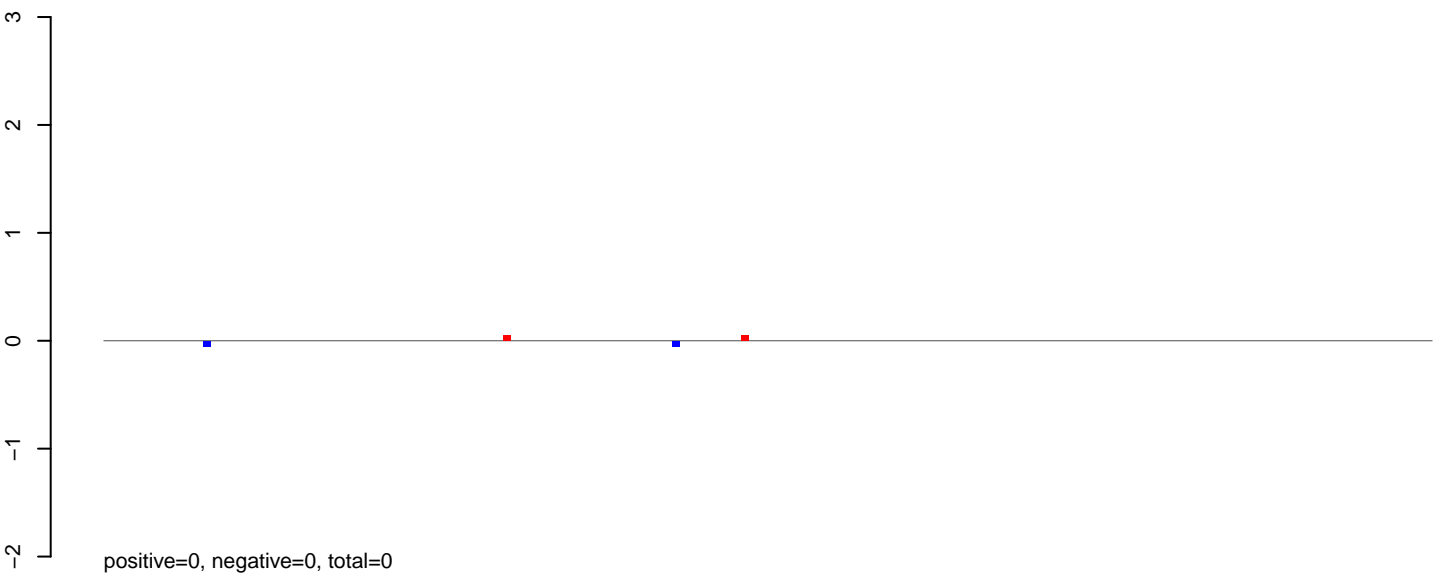

AeAeg_MaleCarcass.rep

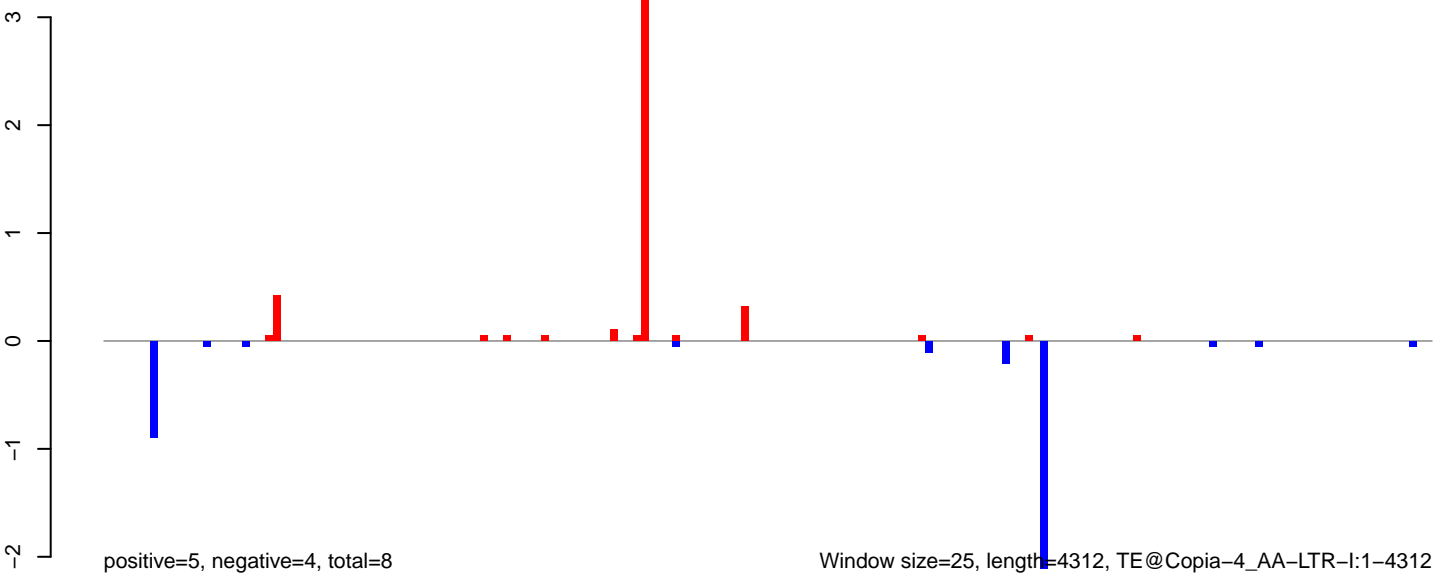

AeAeg_MaleCarcass.18_23.rep

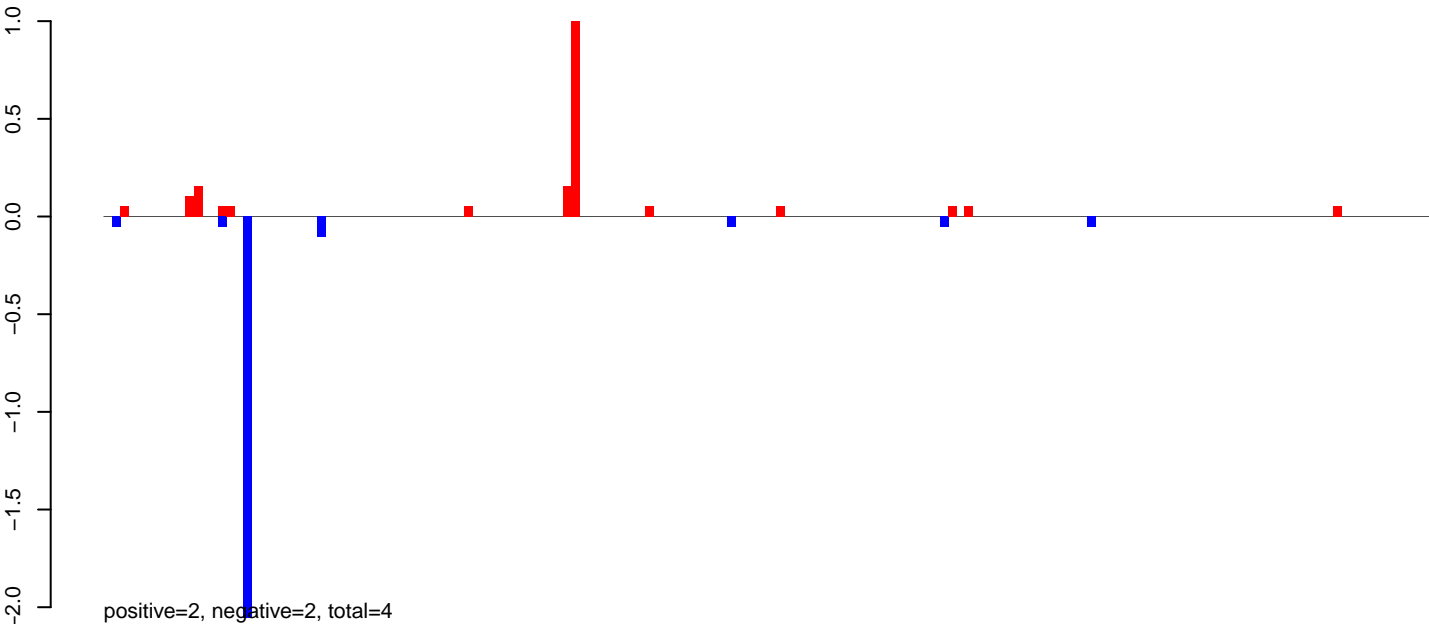

AeAeg_MaleCarcass.24_35.rep

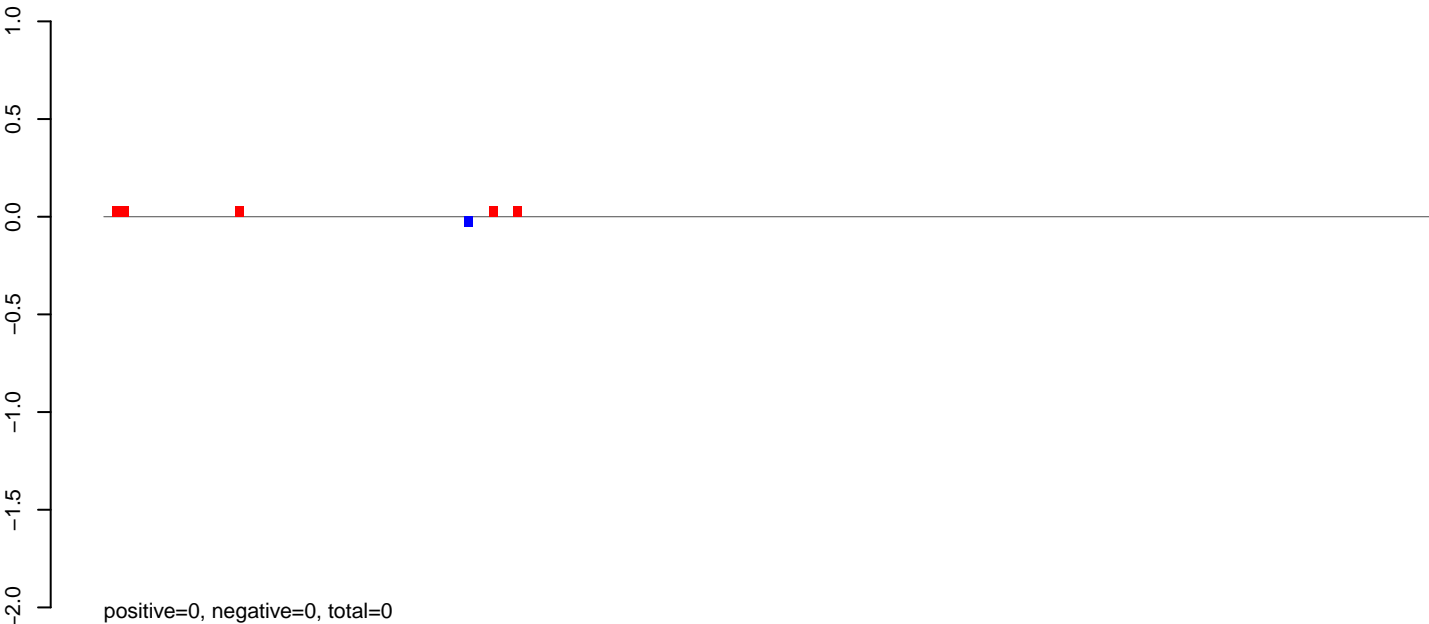

AeAeg_MaleCarcass.rep

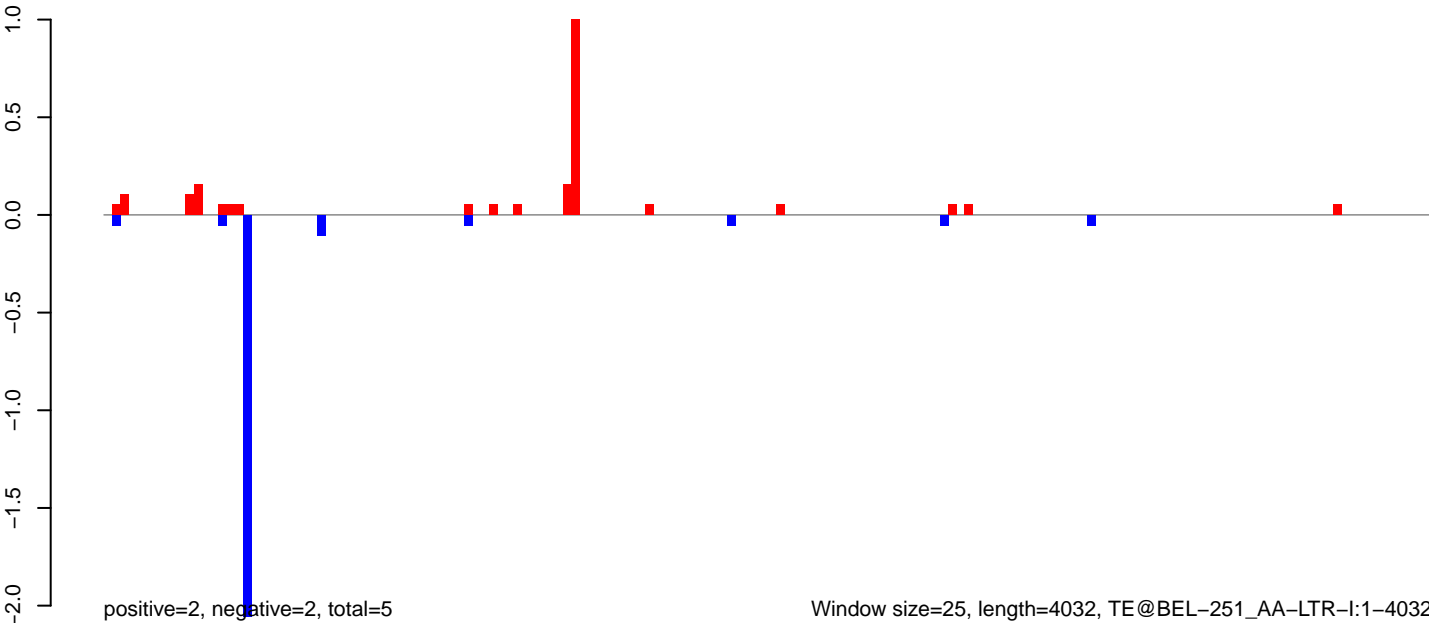

AeAeg_MaleCarcass.18_23.rep

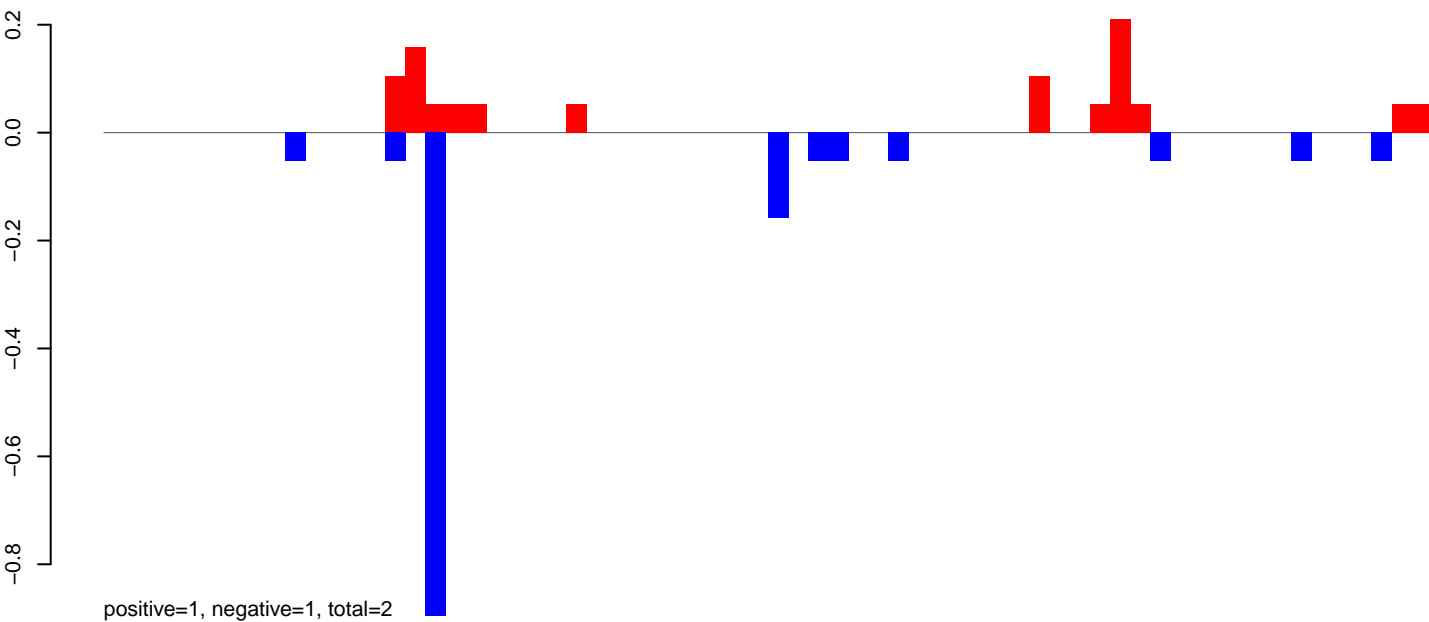

AeAeg_MaleCarcass.24_35.rep

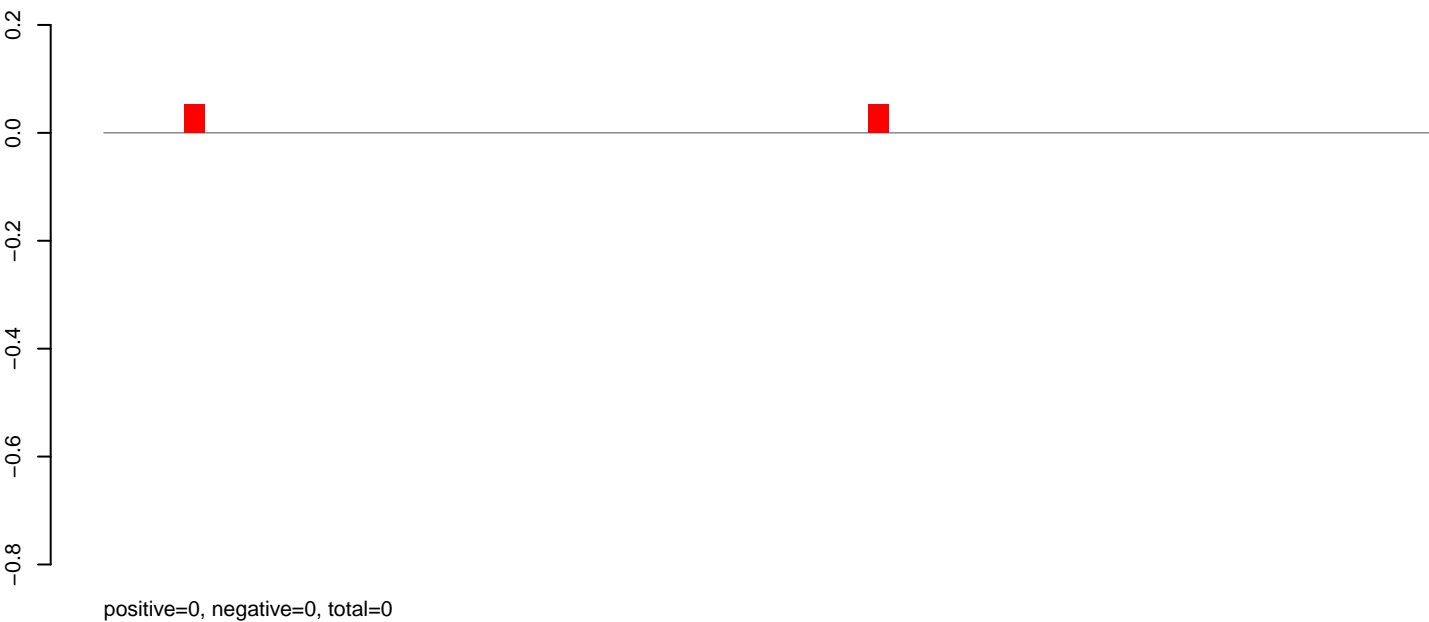

AeAeg_MaleCarcass.rep

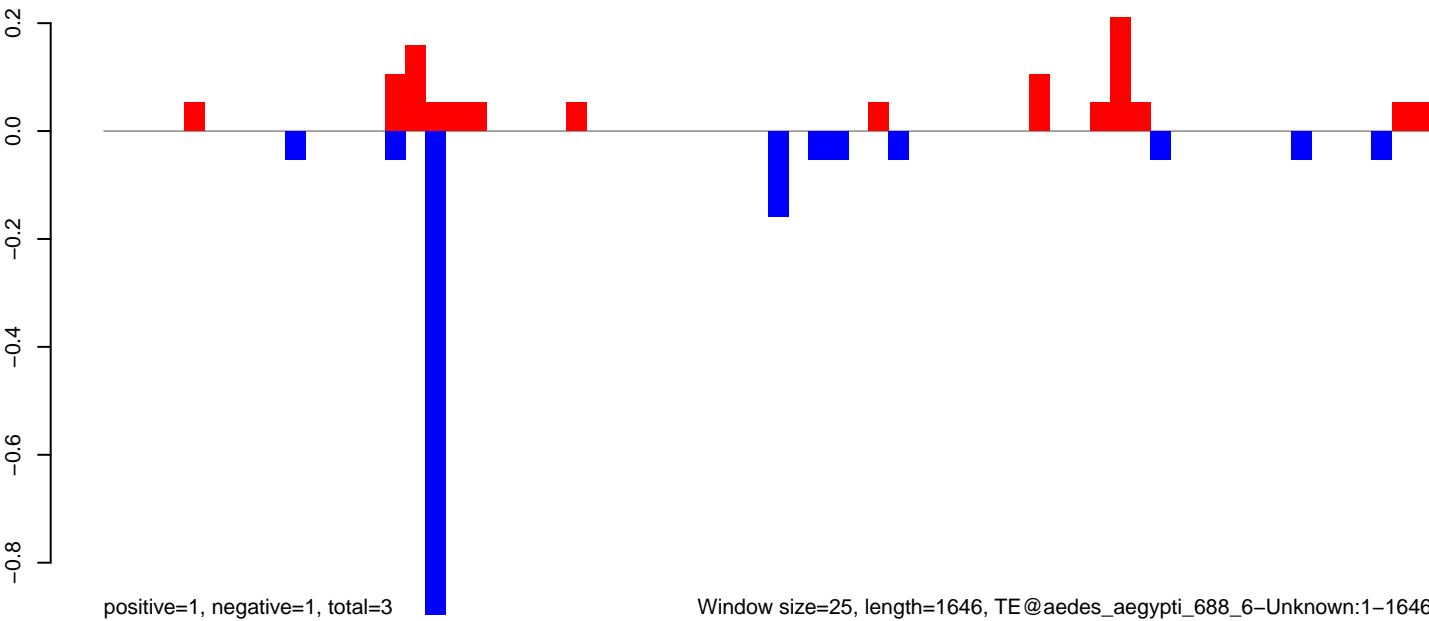

AeAeg_MaleCarcass.18_23.rep

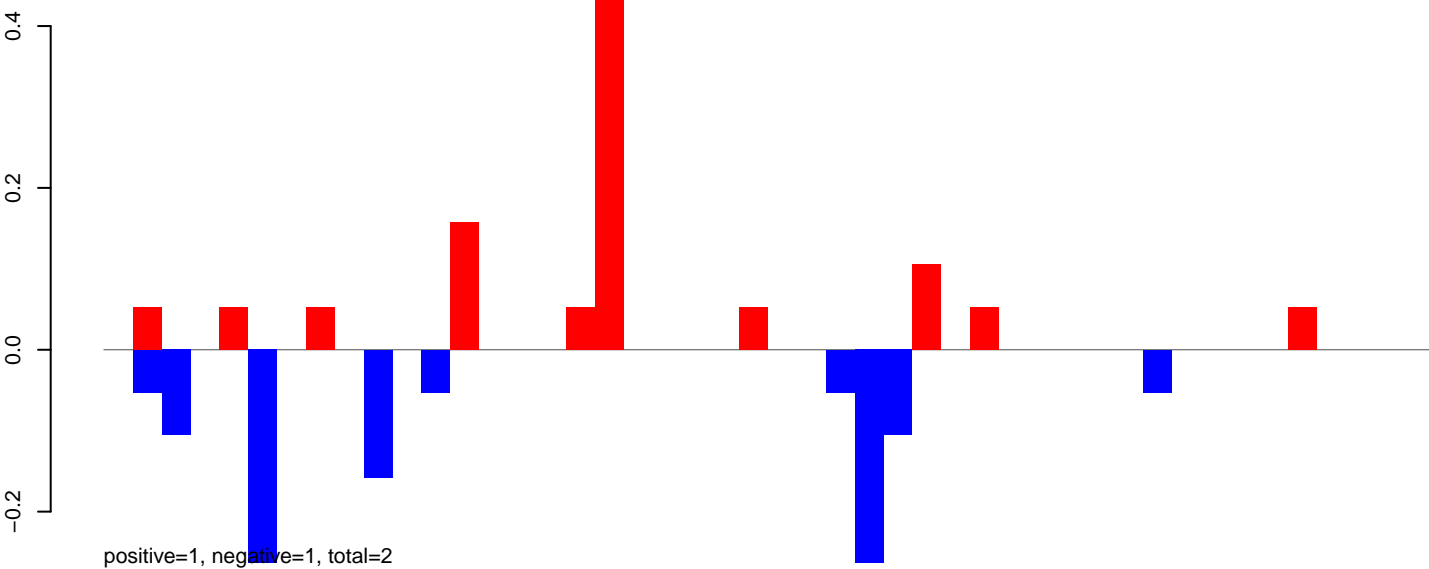

AeAeg_MaleCarcass.24_35.rep

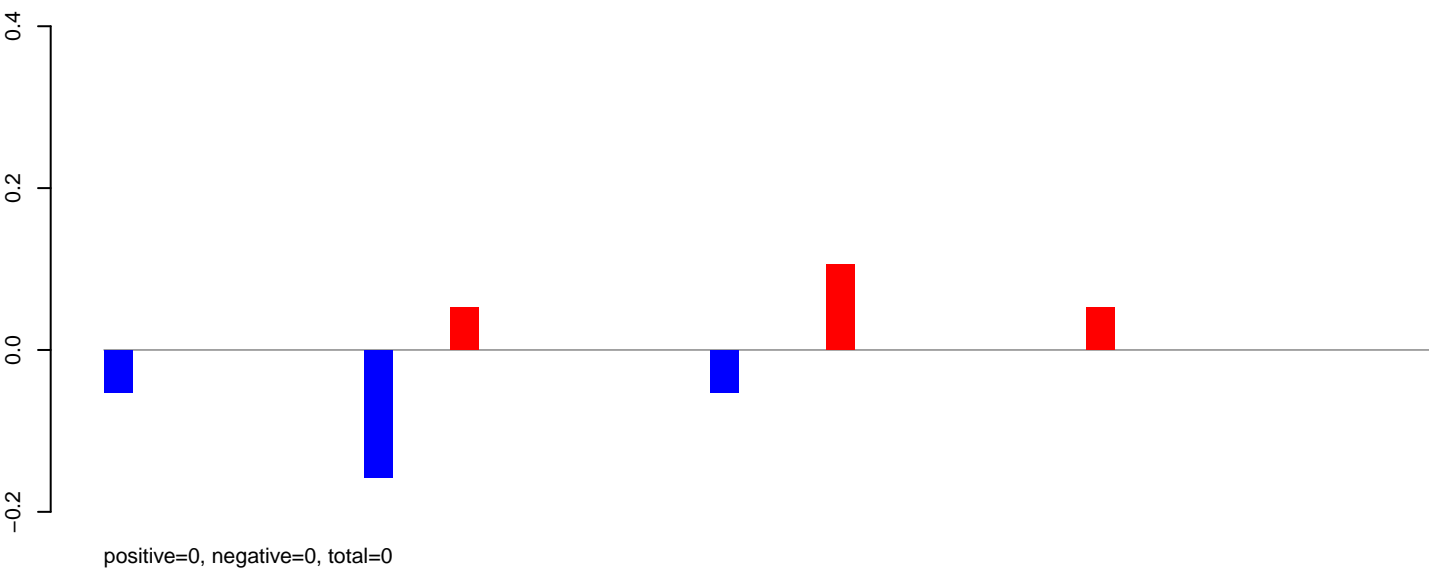

AeAeg_MaleCarcass.rep

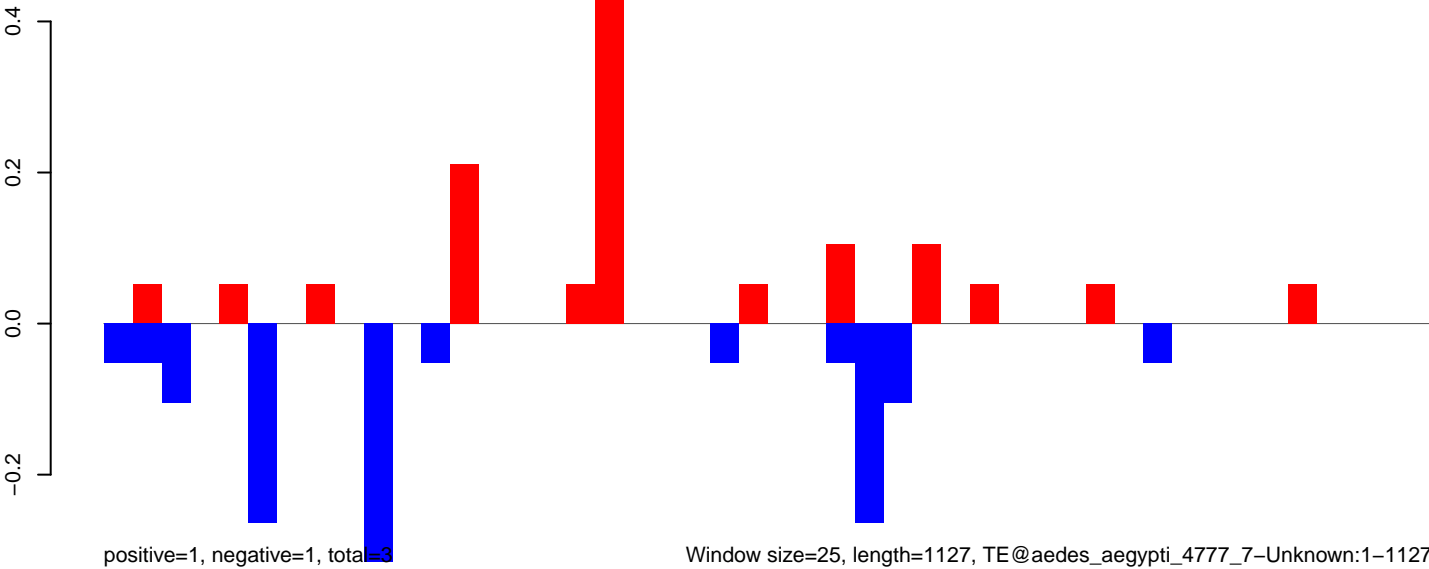

AeAeg_MaleCarcass.18_23.rep

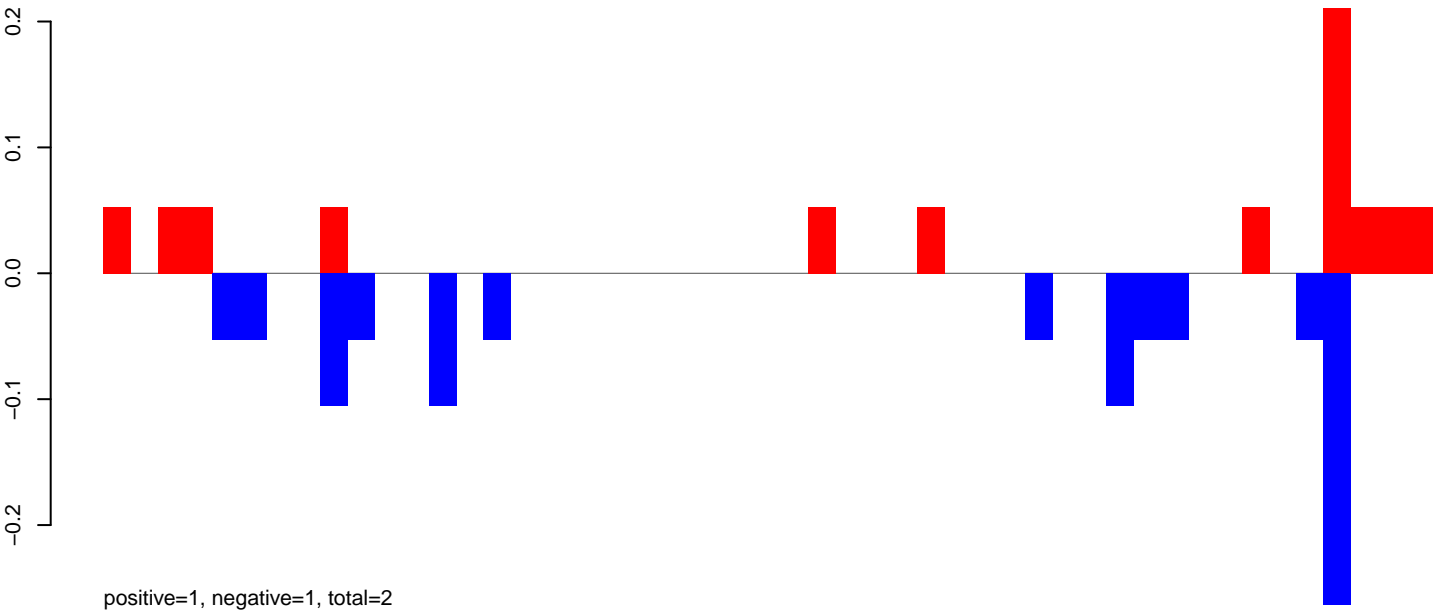

AeAeg_MaleCarcass.24_35.rep

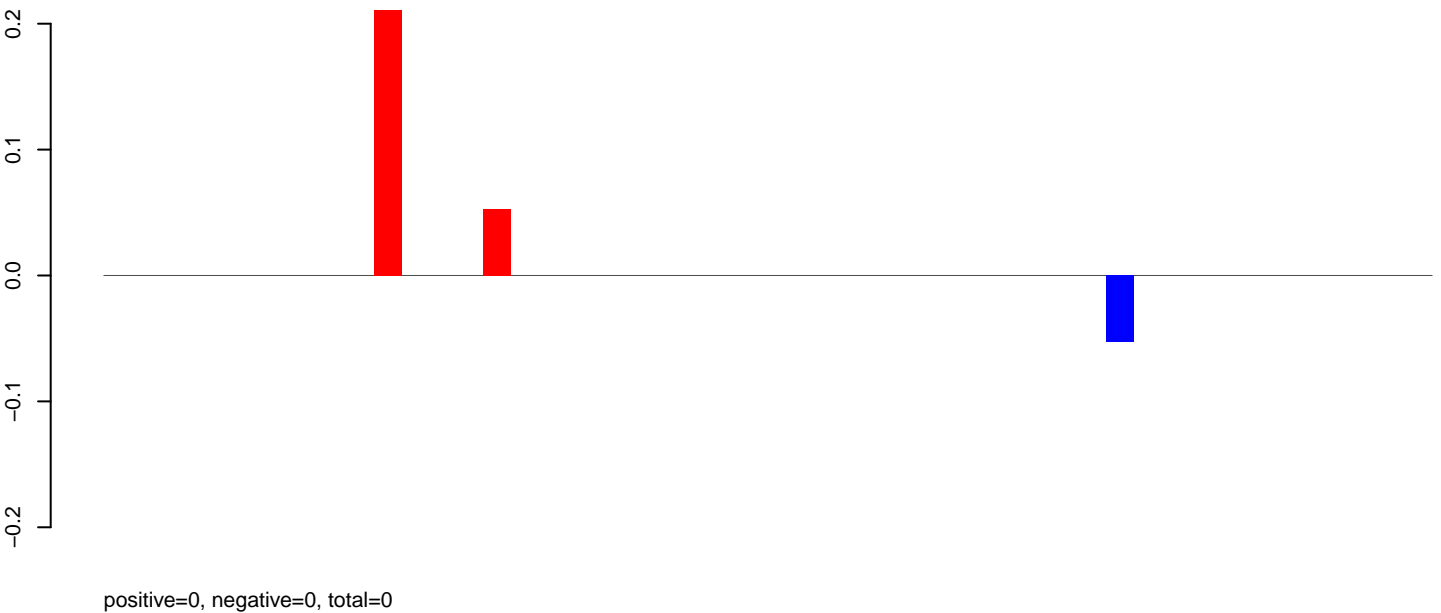

AeAeg_MaleCarcass.rep

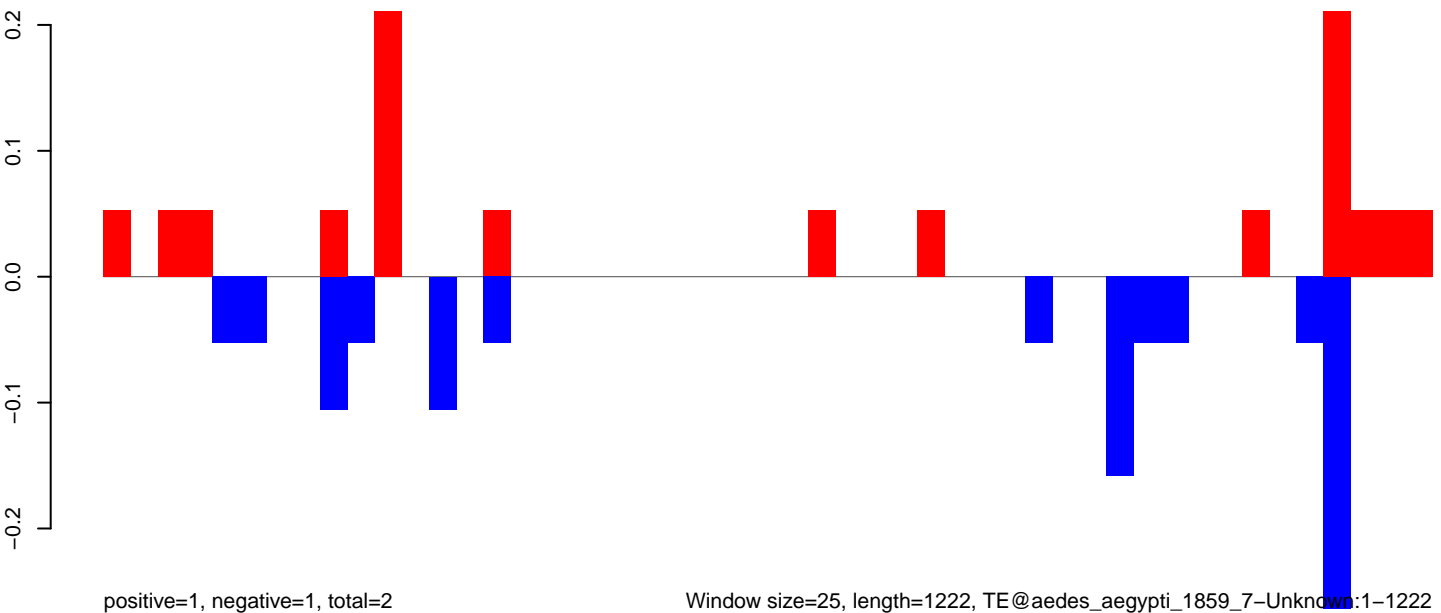

AeAeg_MaleCarcass.18_23.rep

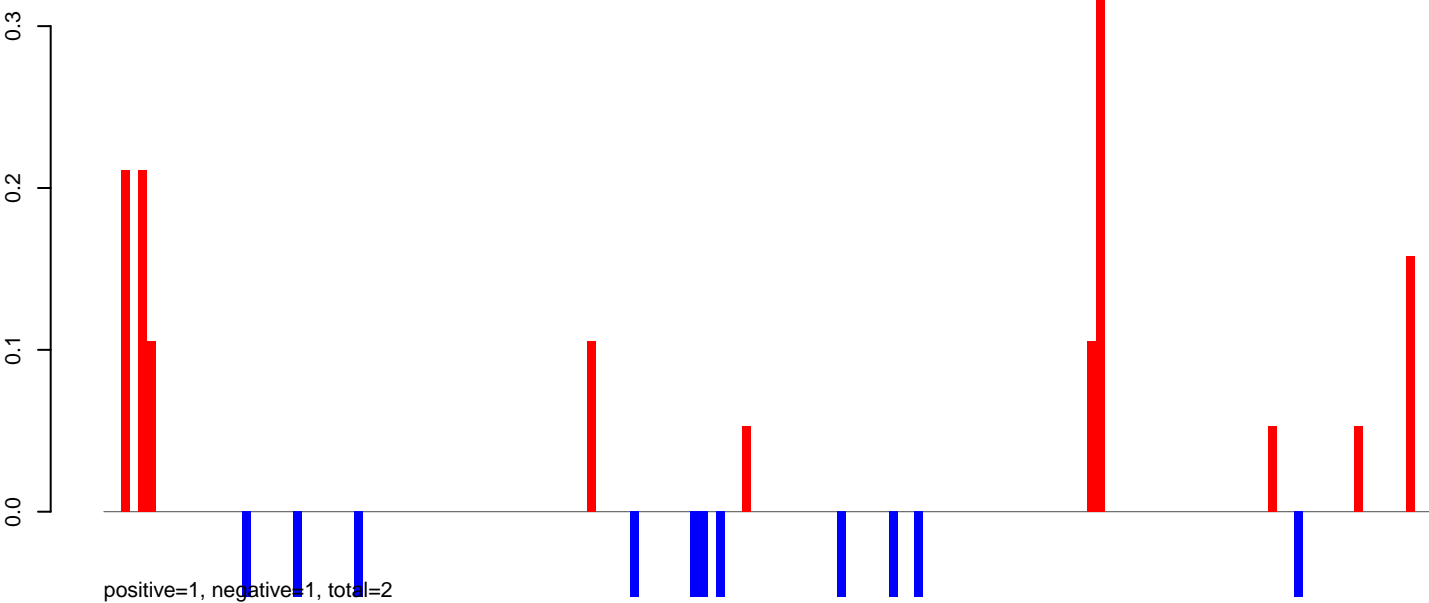

AeAeg_MaleCarcass.24_35.rep

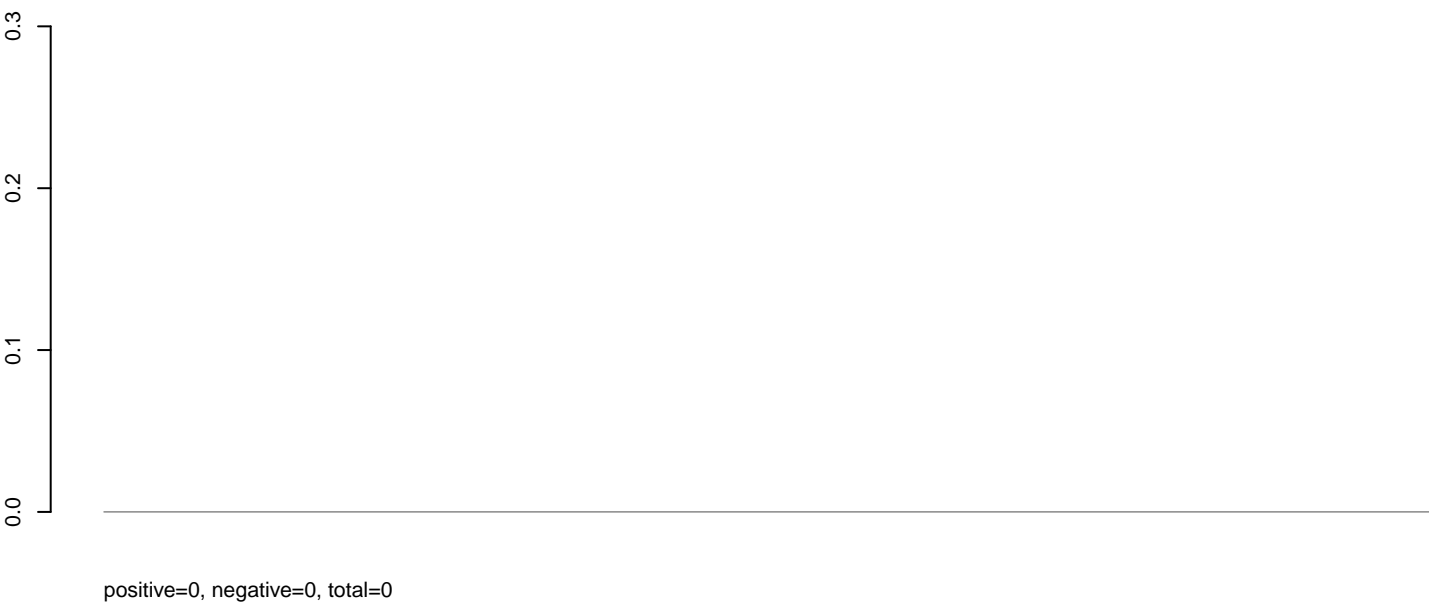

AeAeg_MaleCarcass.rep

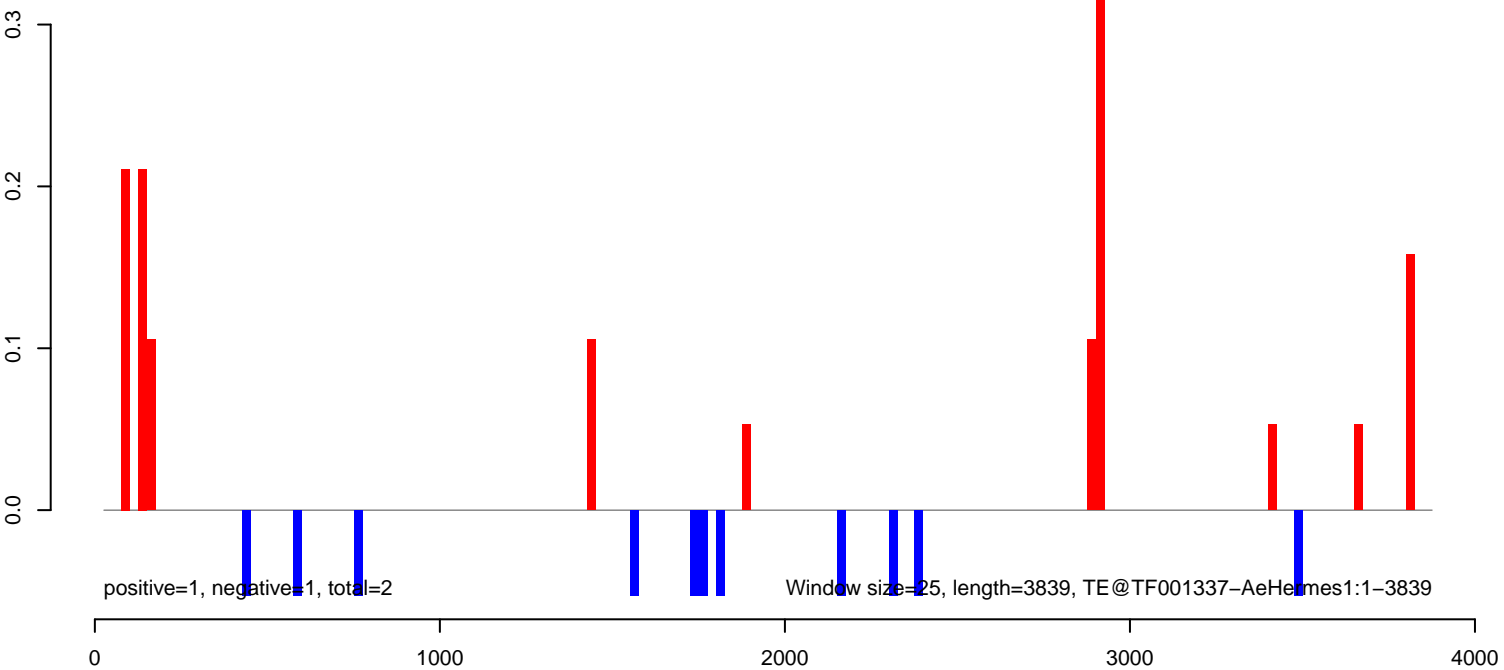

AeAeg_MaleCarcass.18_23.rep

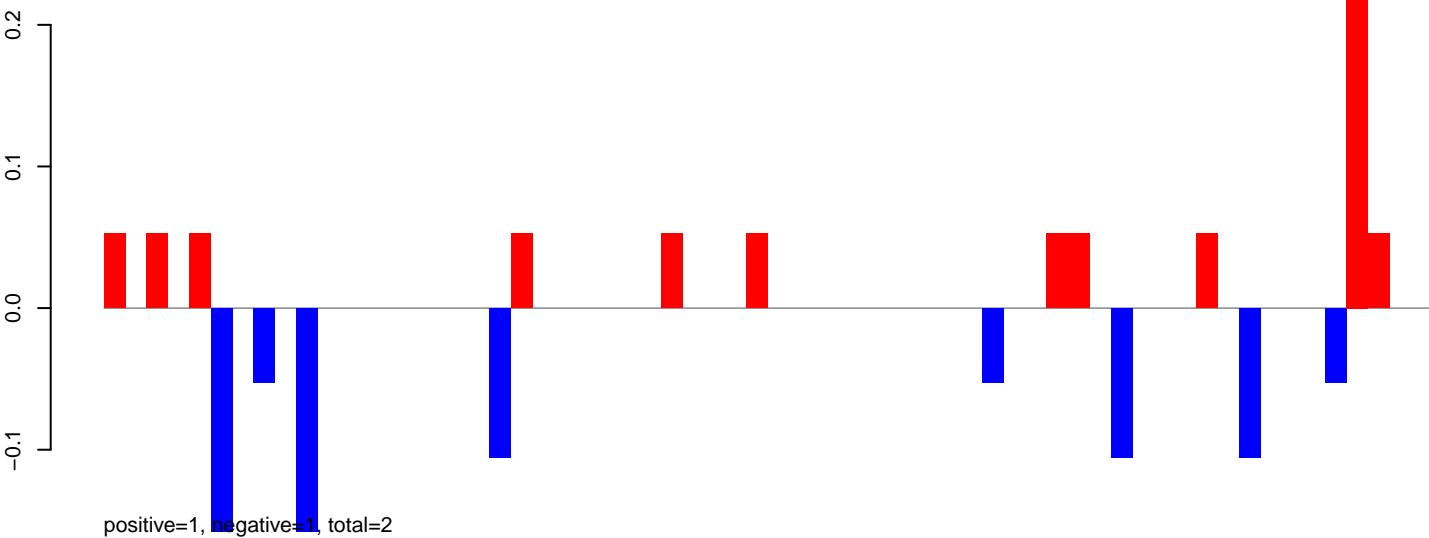

AeAeg_MaleCarcass.24_35.rep

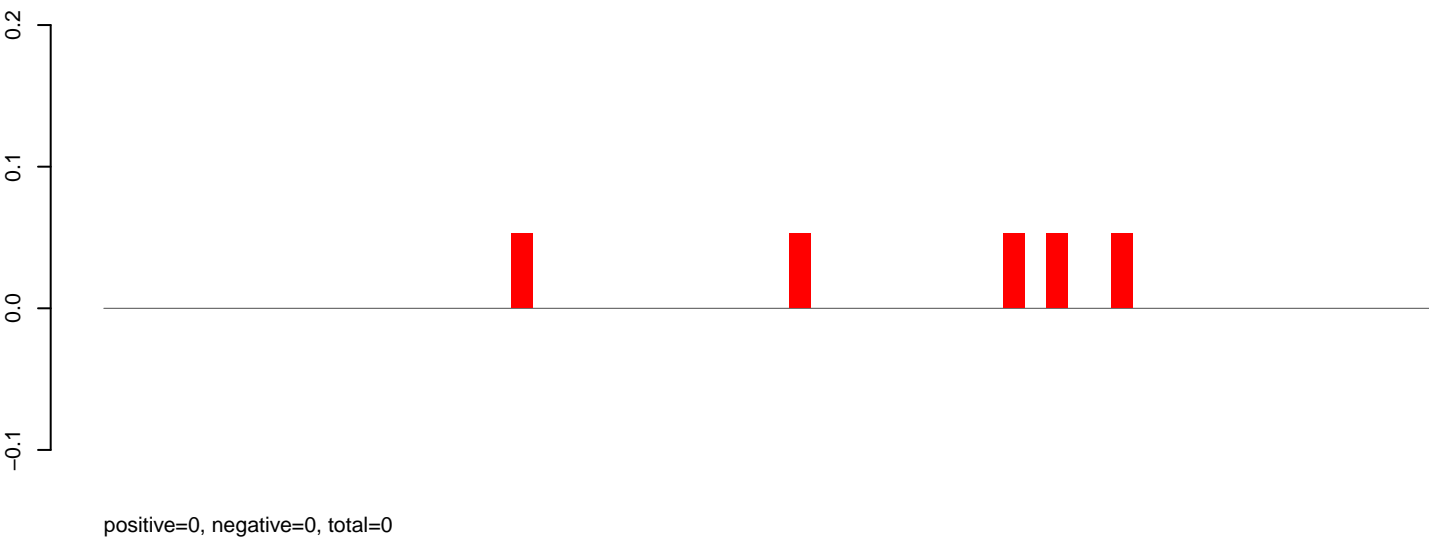

AeAeg_MaleCarcass.rep

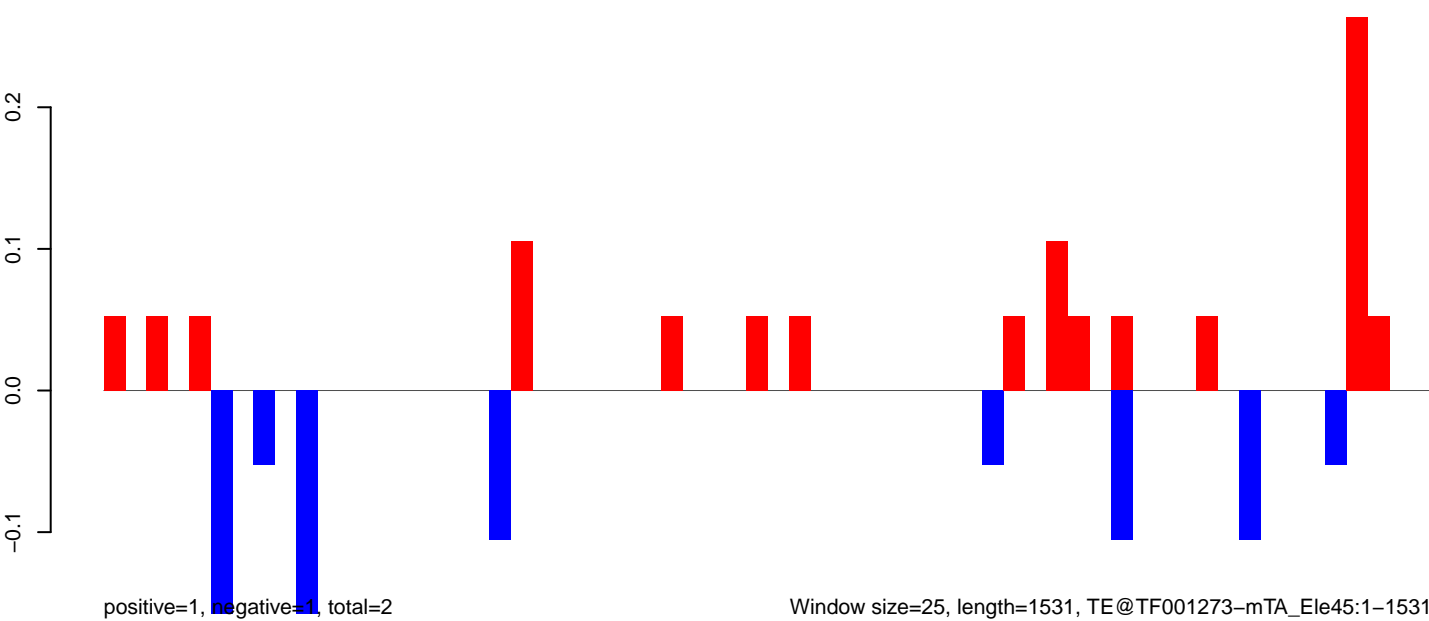

AeAeg_MaleCarcass.18_23.rep

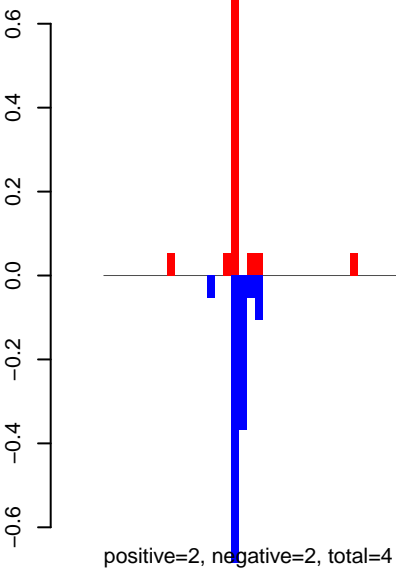

AeAeg_MaleCarcass.24_35.rep

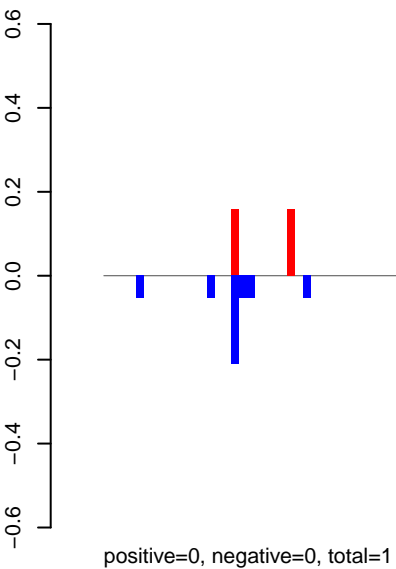

AeAeg_MaleCarcass.rep

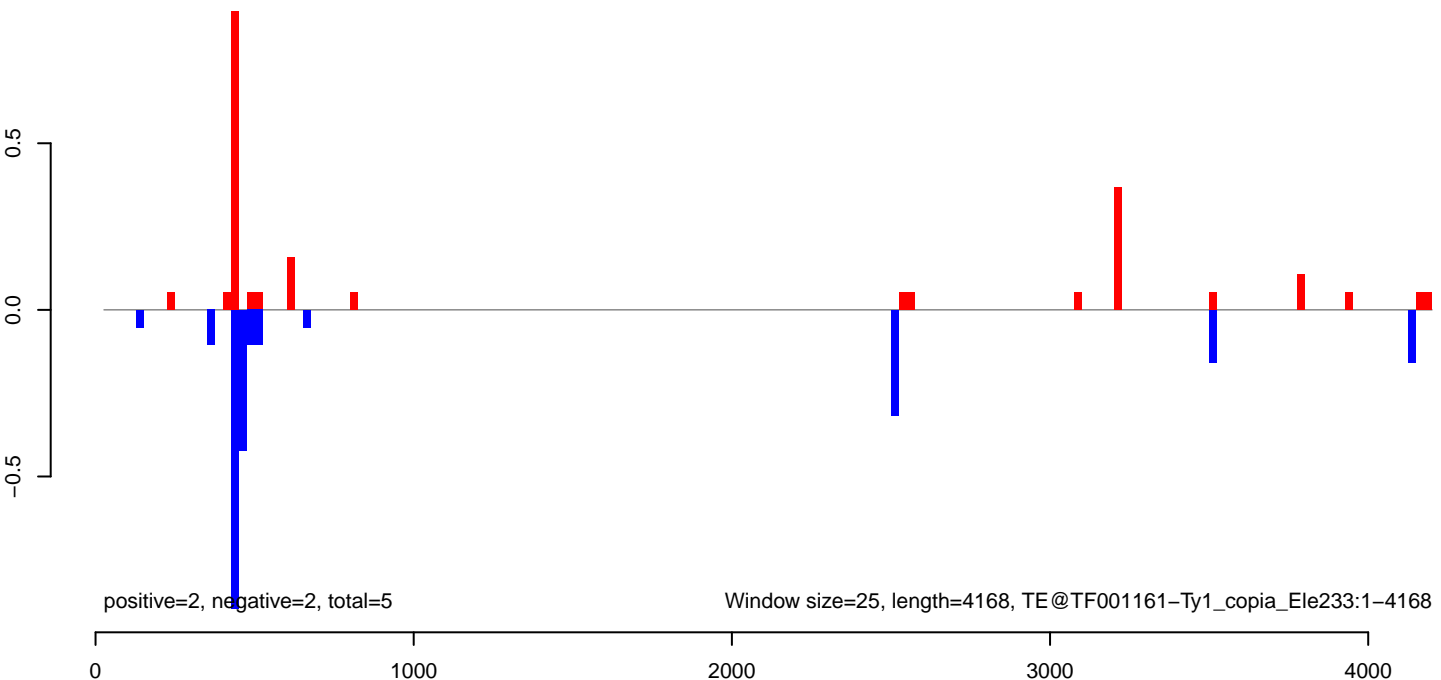

AeAeg_MaleCarcass.18_23.rep



AeAeg_MaleCarcass.24_35.rep

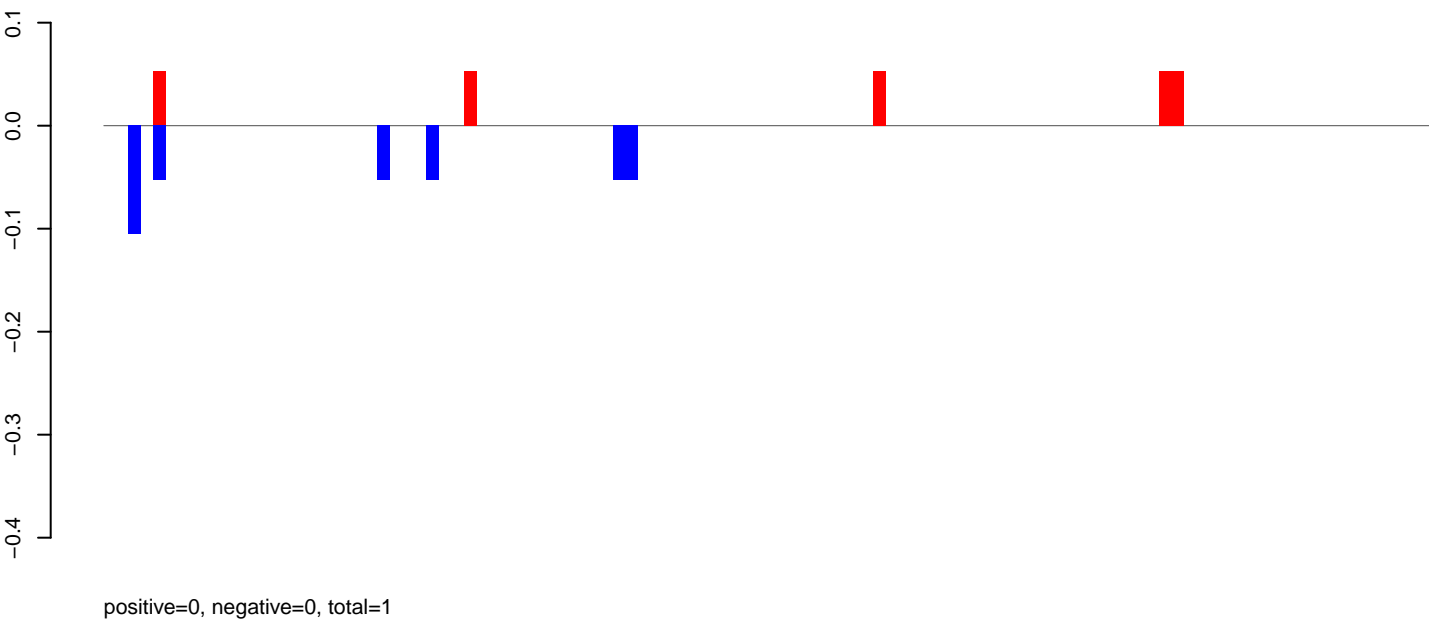

AeAeg_MaleCarcass.rep

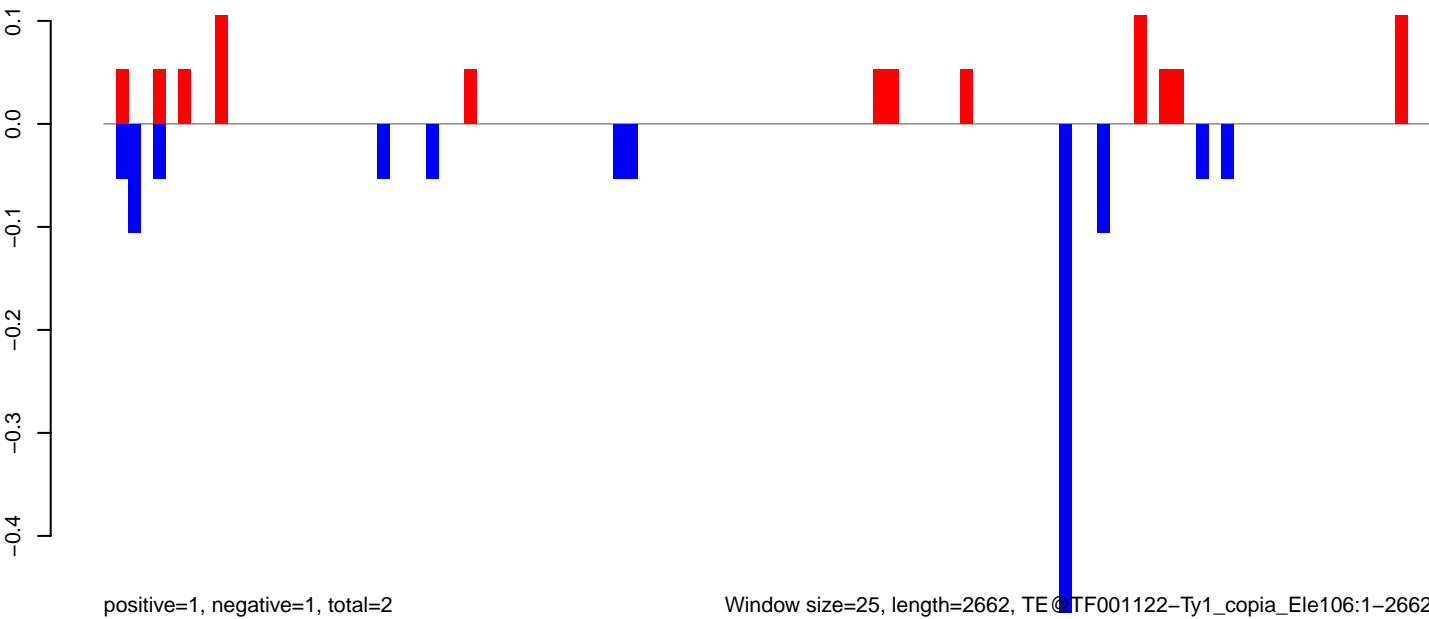

AeAeg_MaleCarcass.18_23.rep

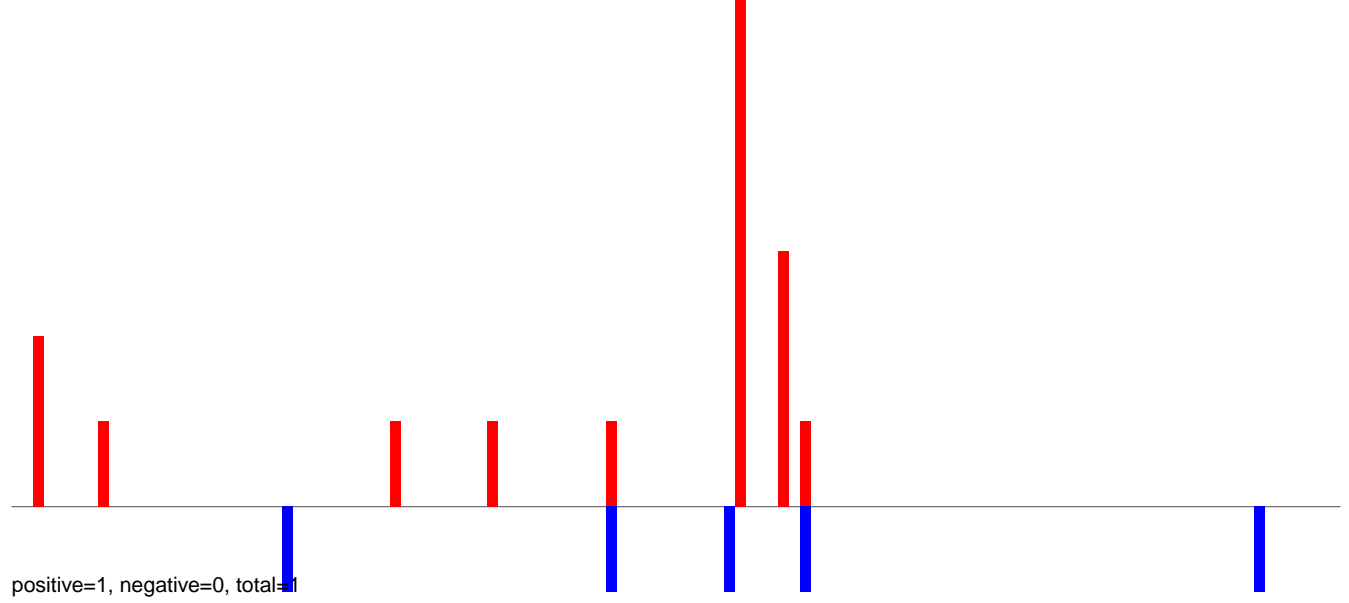

AeAeg_MaleCarcass.24_35.rep

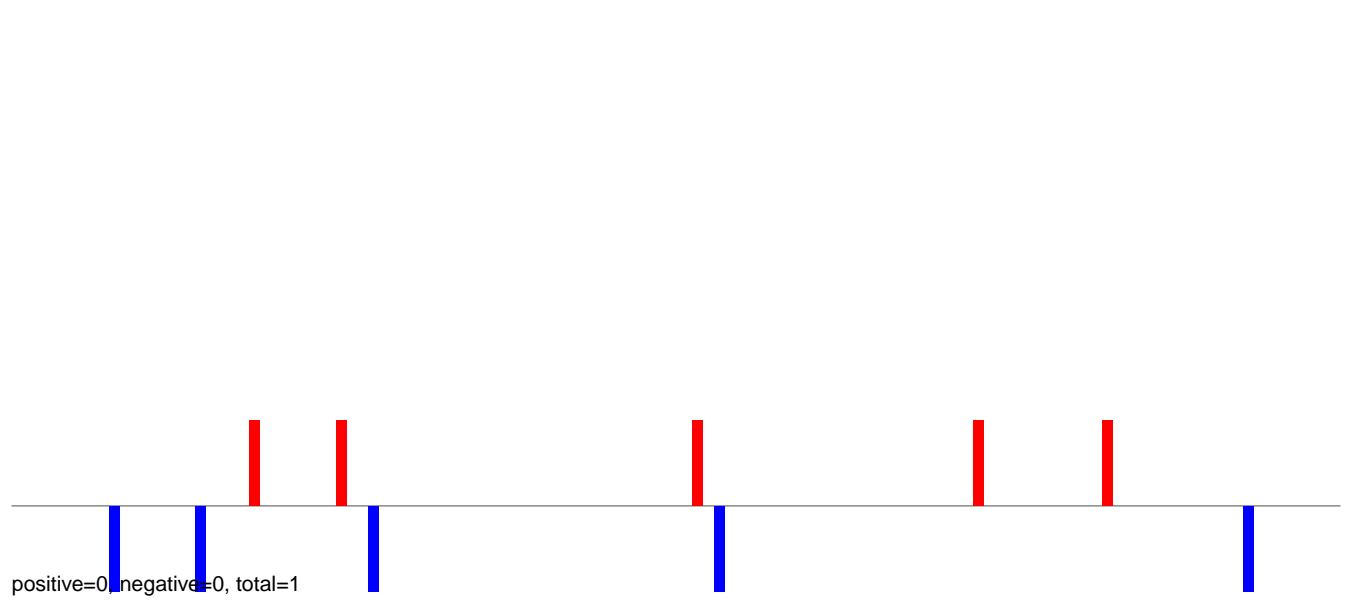

AeAeg_MaleCarcass.rep

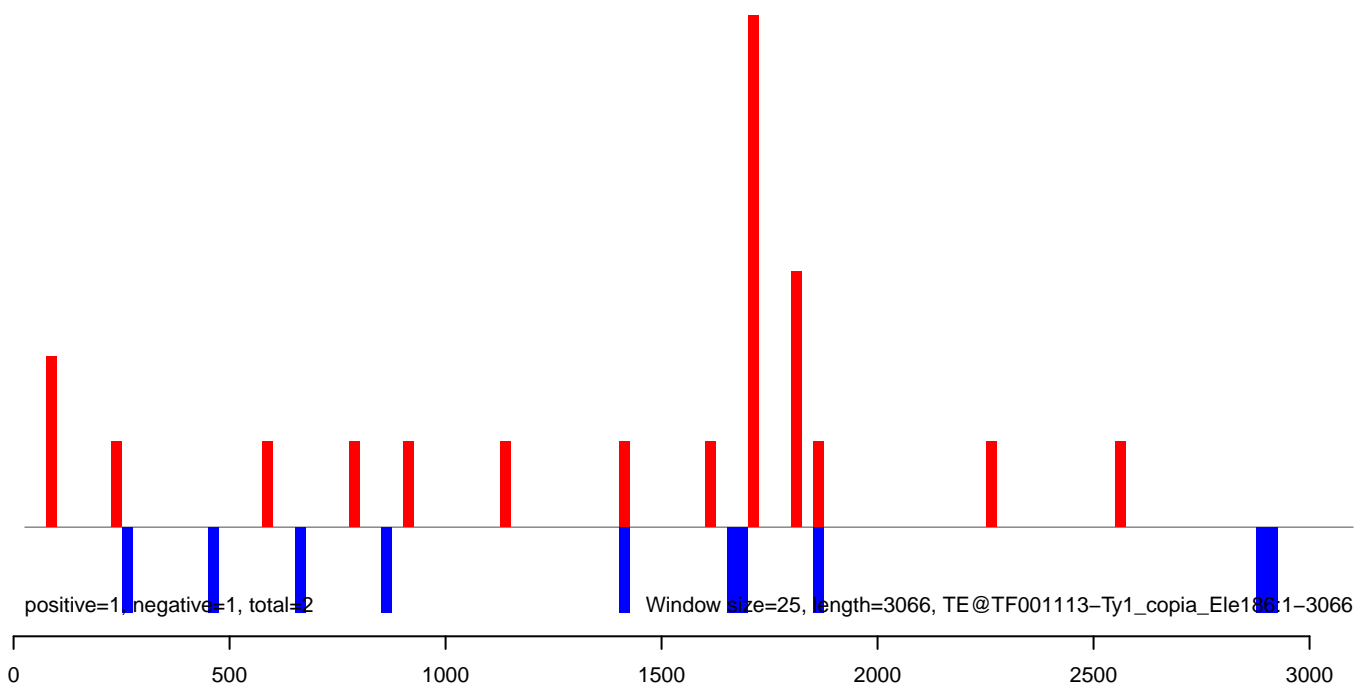

AeAeg_MaleCarcass.18_23.rep



AeAeg_MaleCarcass.24_35.rep

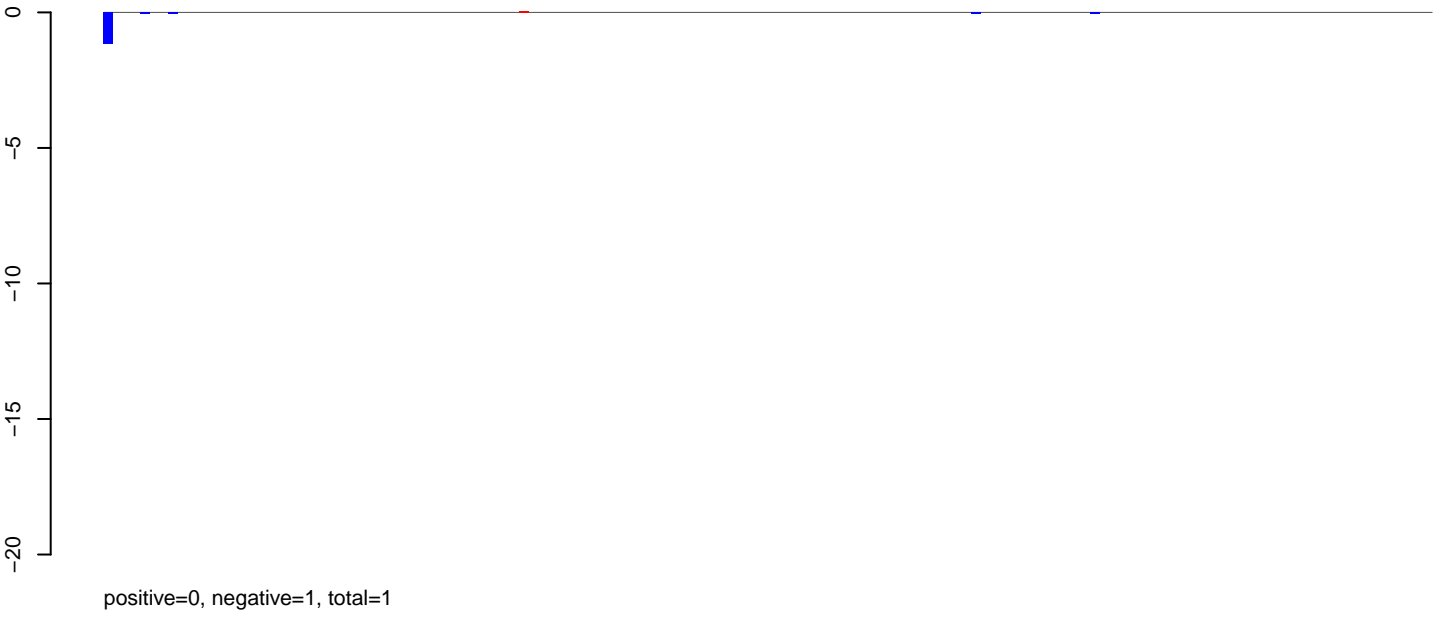

AeAeg_MaleCarcass.rep



AeAeg_MaleCarcass.18_23.rep

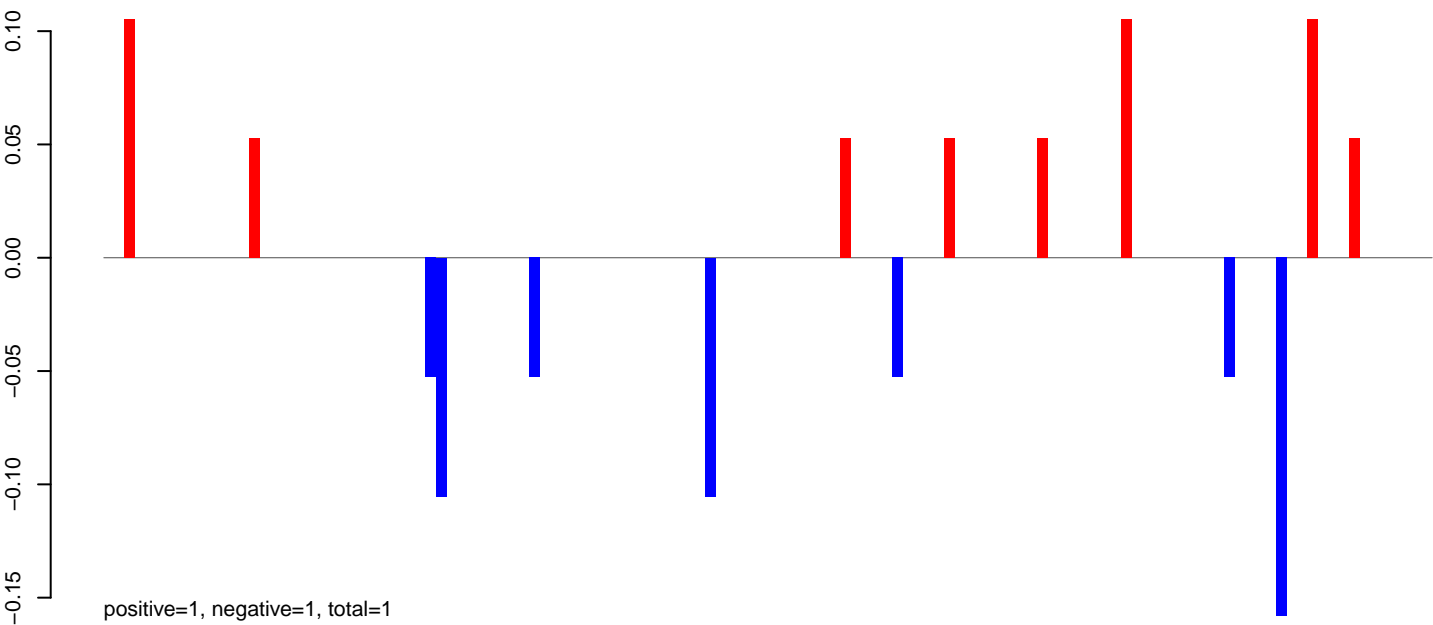

AeAeg_MaleCarcass.24_35.rep

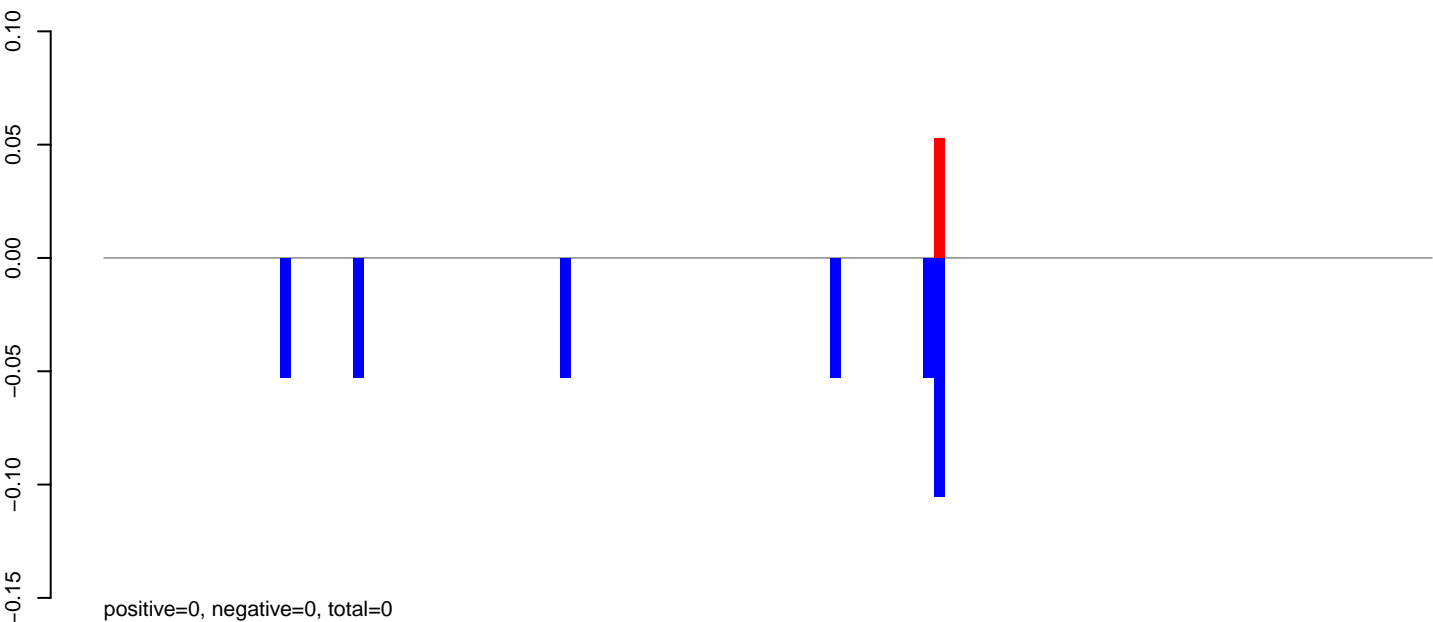

AeAeg_MaleCarcass.rep

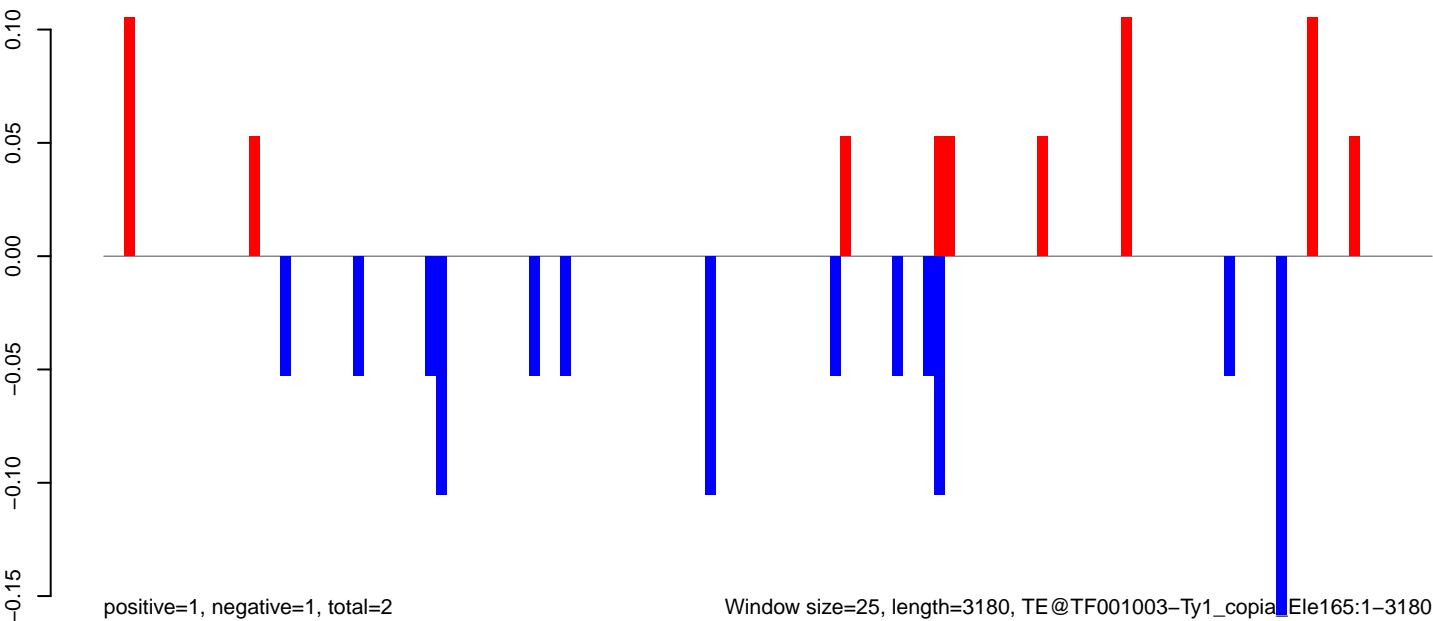

Window size=25, length=3180, TE@TF001003-Ty1_copia_Ele165:1-3180

AeAeg_MaleCarcass.18_23.rep

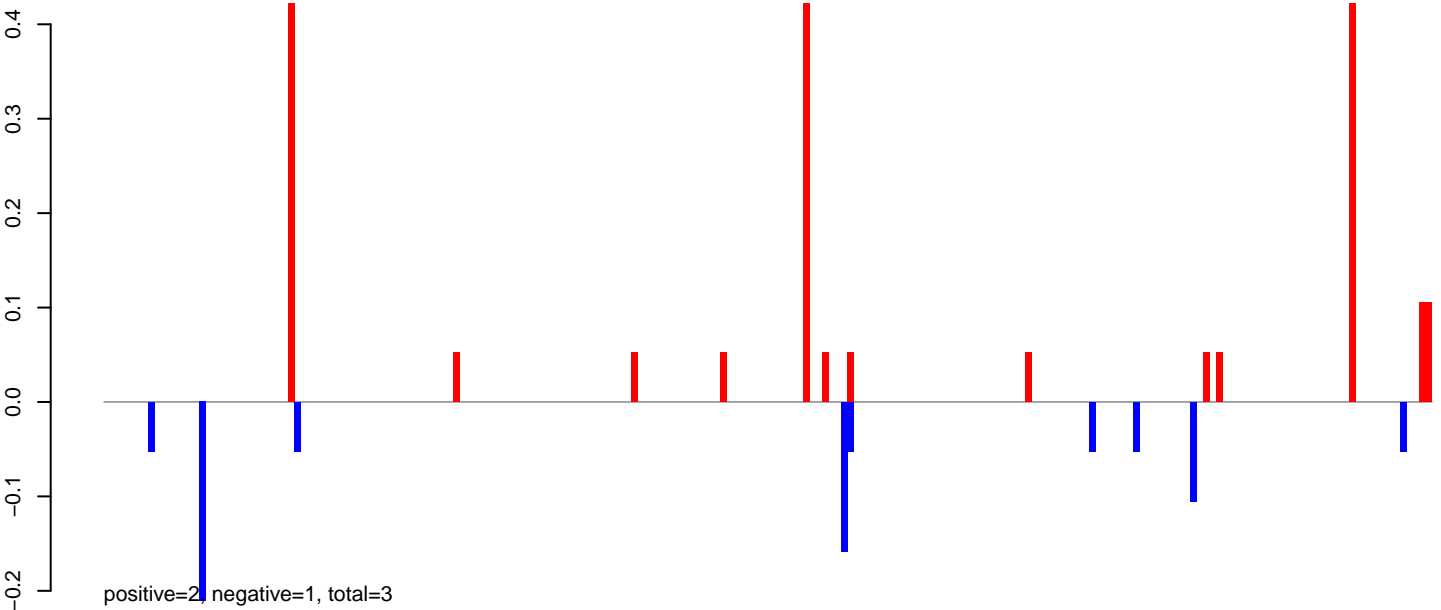

AeAeg_MaleCarcass.24_35.rep



AeAeg_MaleCarcass.rep

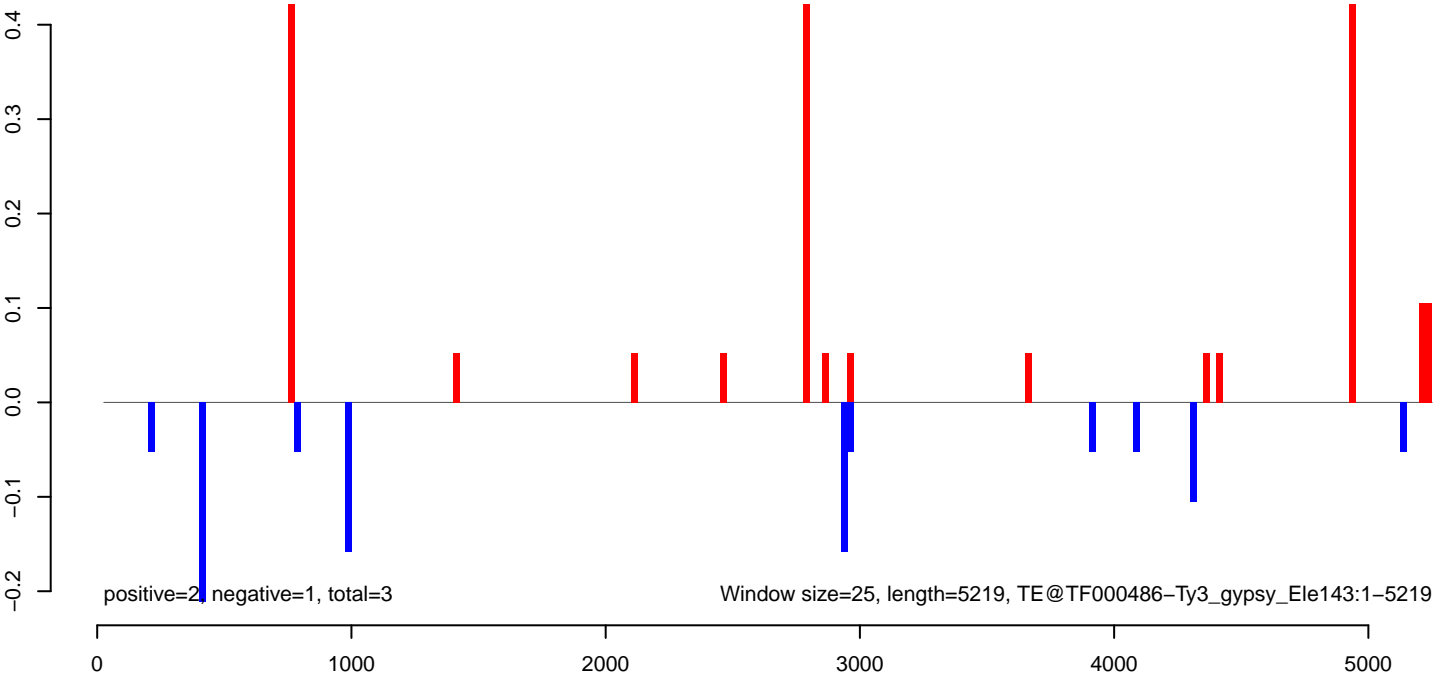

AeAeg_MaleCarcass.18_23.rep

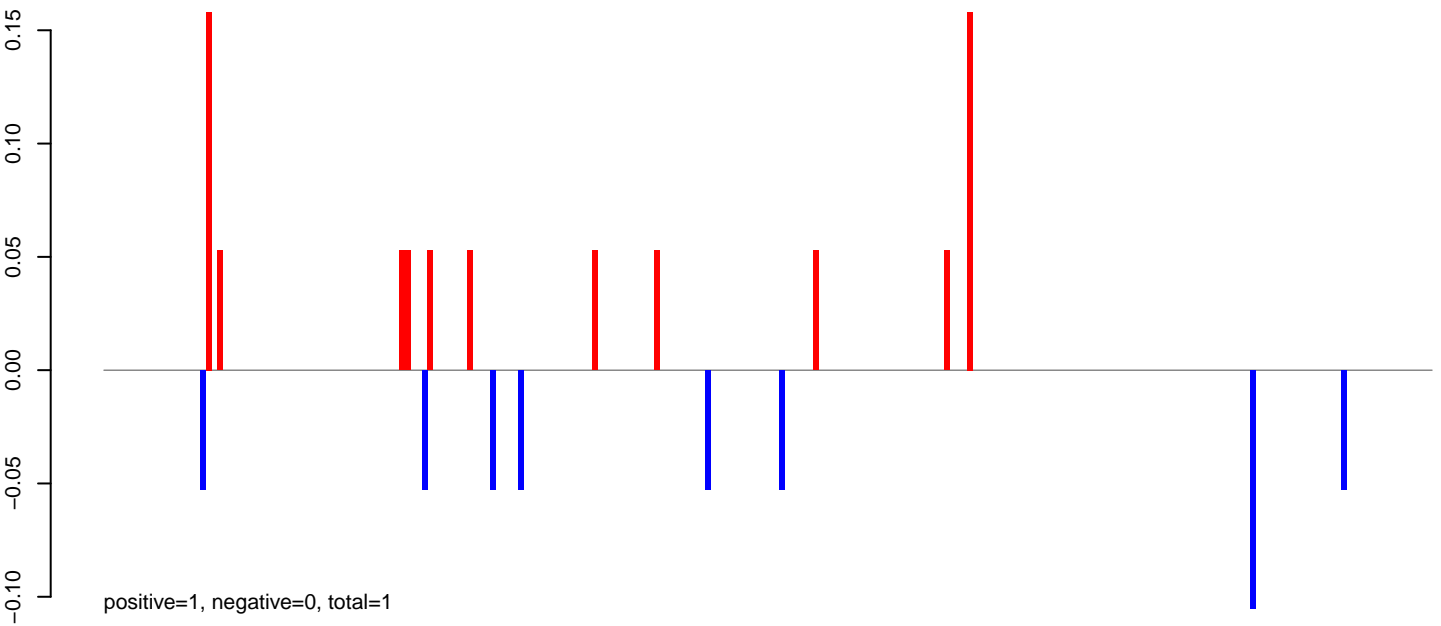

AeAeg_MaleCarcass.24_35.rep



AeAeg_MaleCarcass.rep

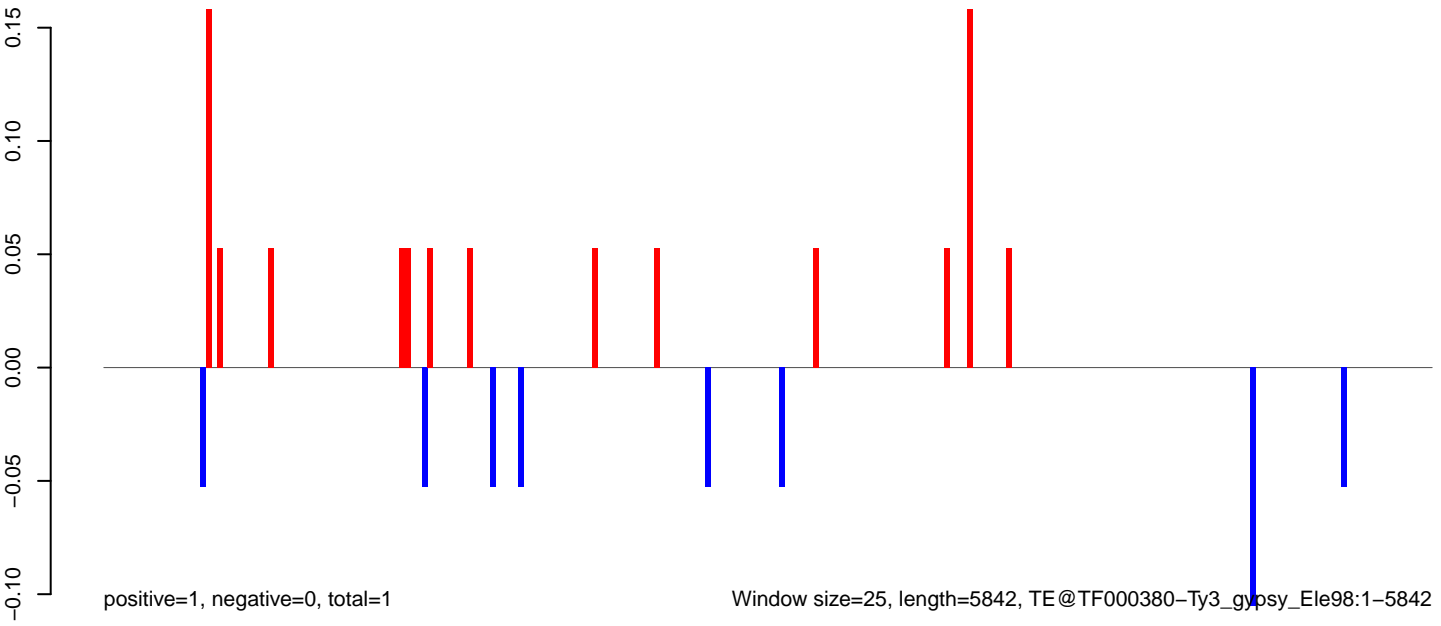

0 1000 2000 3000 4000 5000 6000

AeAeg_MaleCarcass.18_23.rep

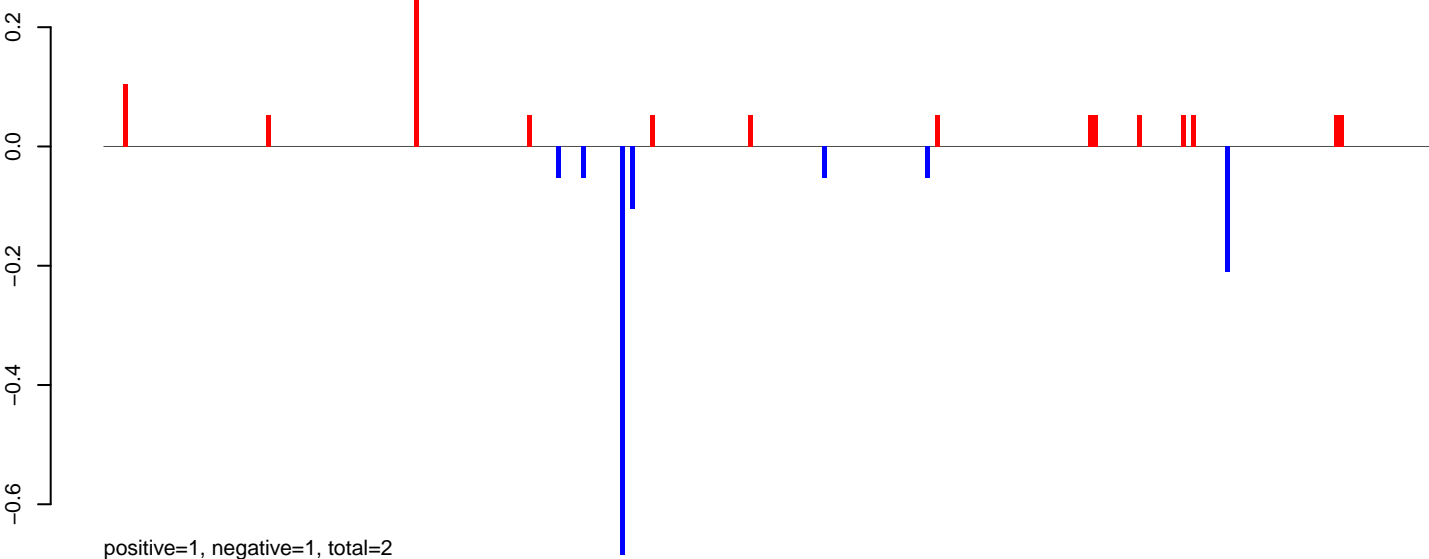

AeAeg_MaleCarcass.24_35.rep

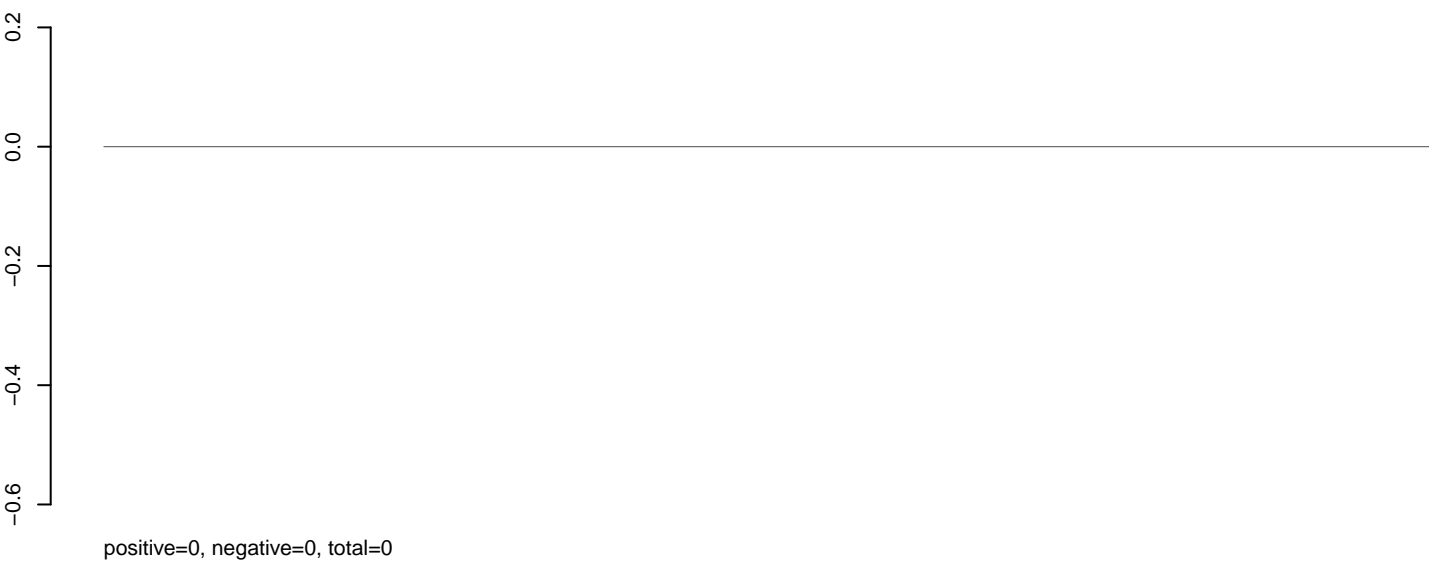

AeAeg_MaleCarcass.rep

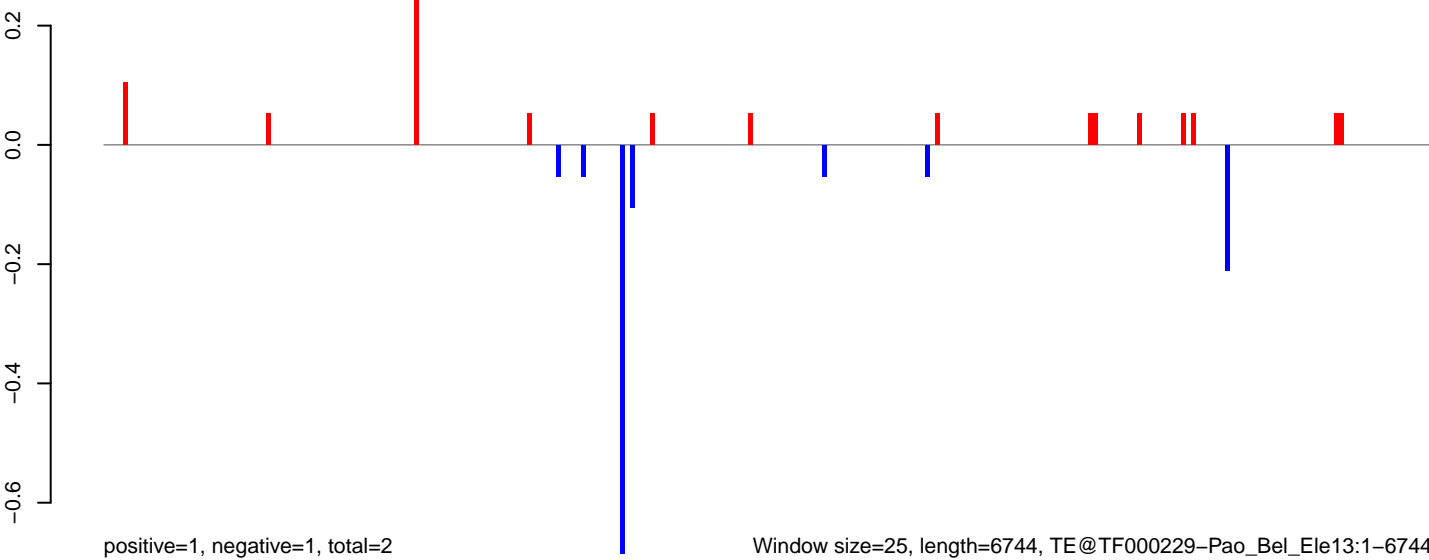

Window size=25, length=6744, TE@TF000229-Pao_Bel_Ele13:1-6744

AeAeg_MaleCarcass.18_23.rep

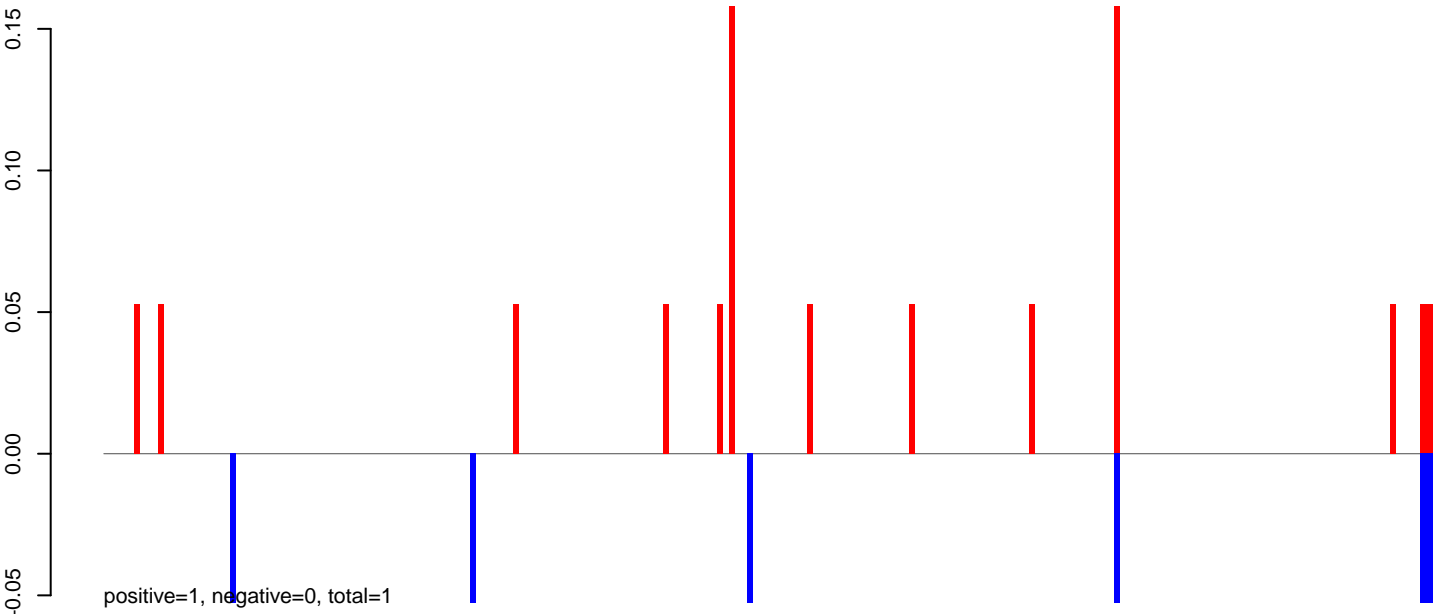

AeAeg_MaleCarcass.24_35.rep

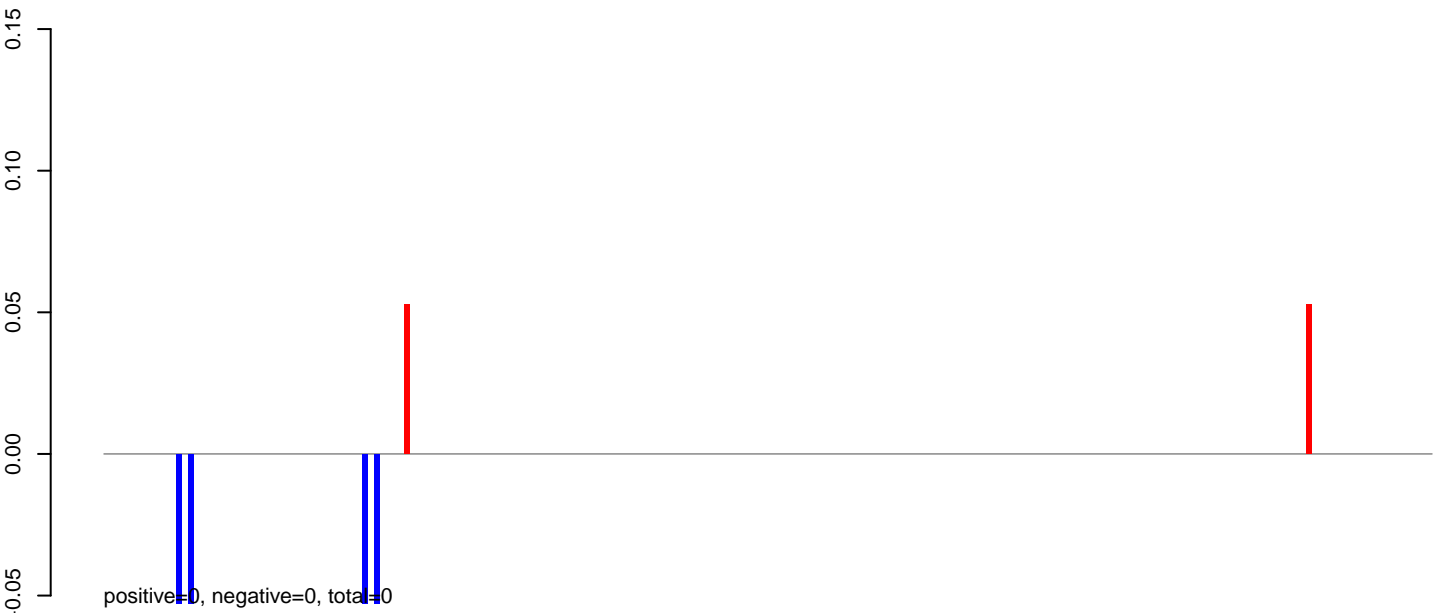

AeAeg_MaleCarcass.rep

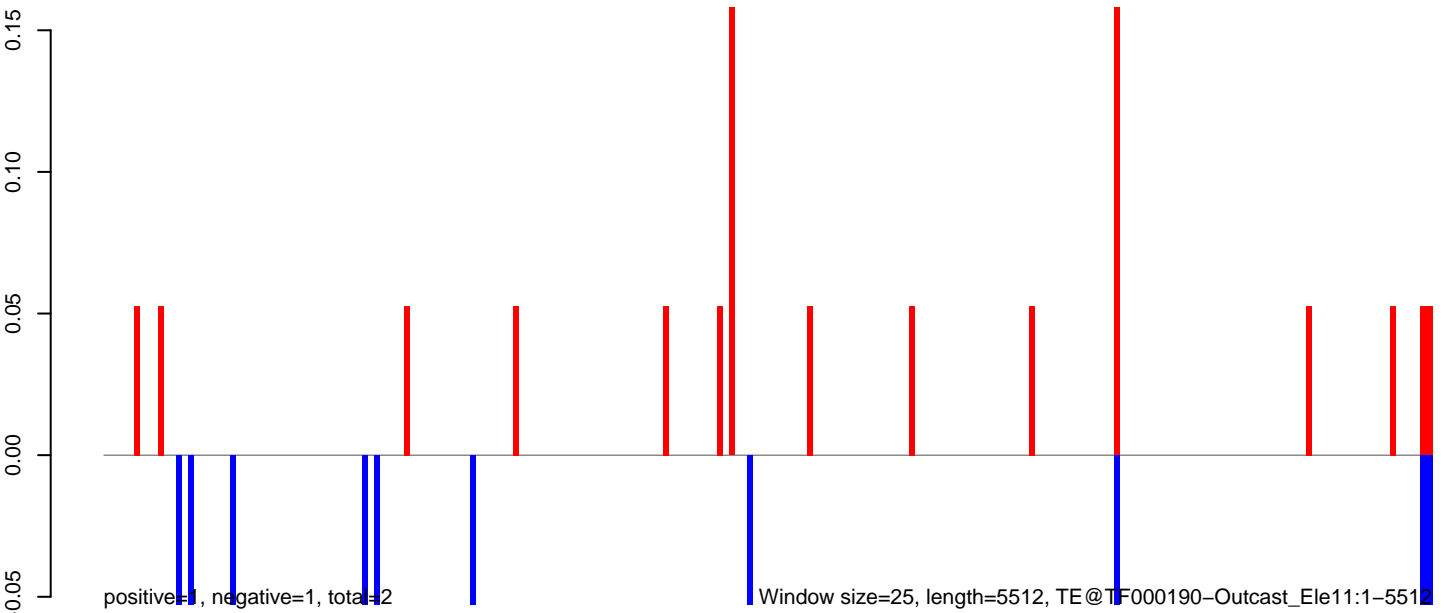

AeAeg_MaleCarcass.18_23.rep

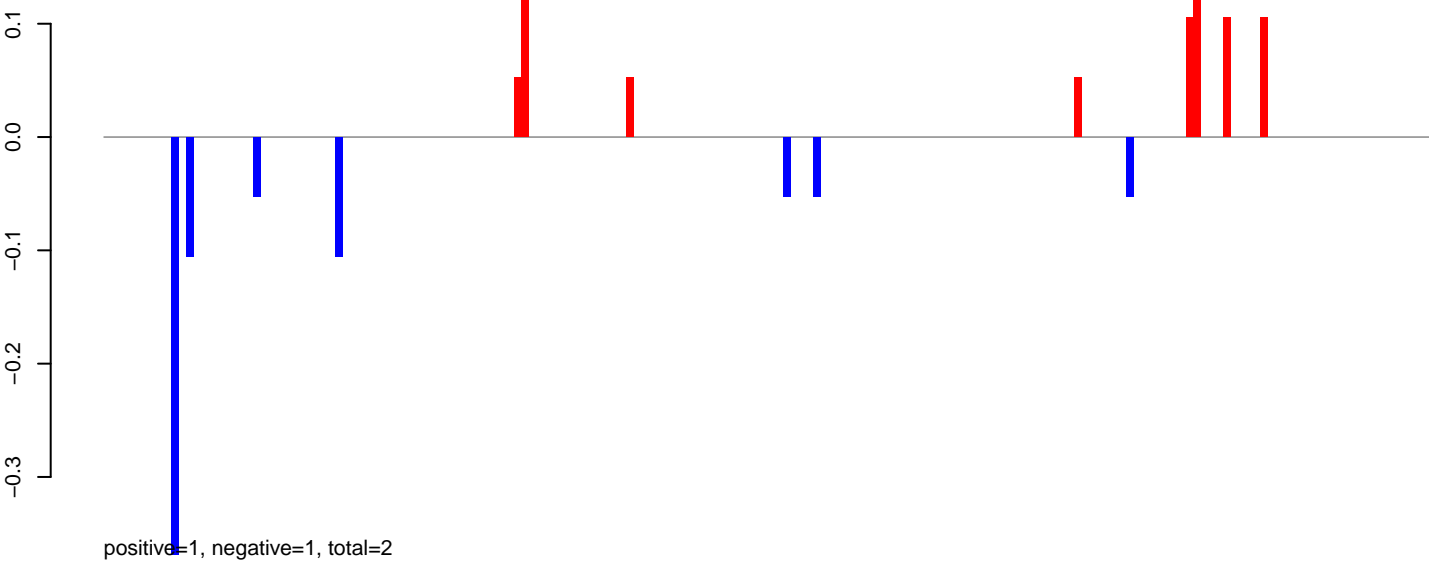

AeAeg_MaleCarcass.24_35.rep

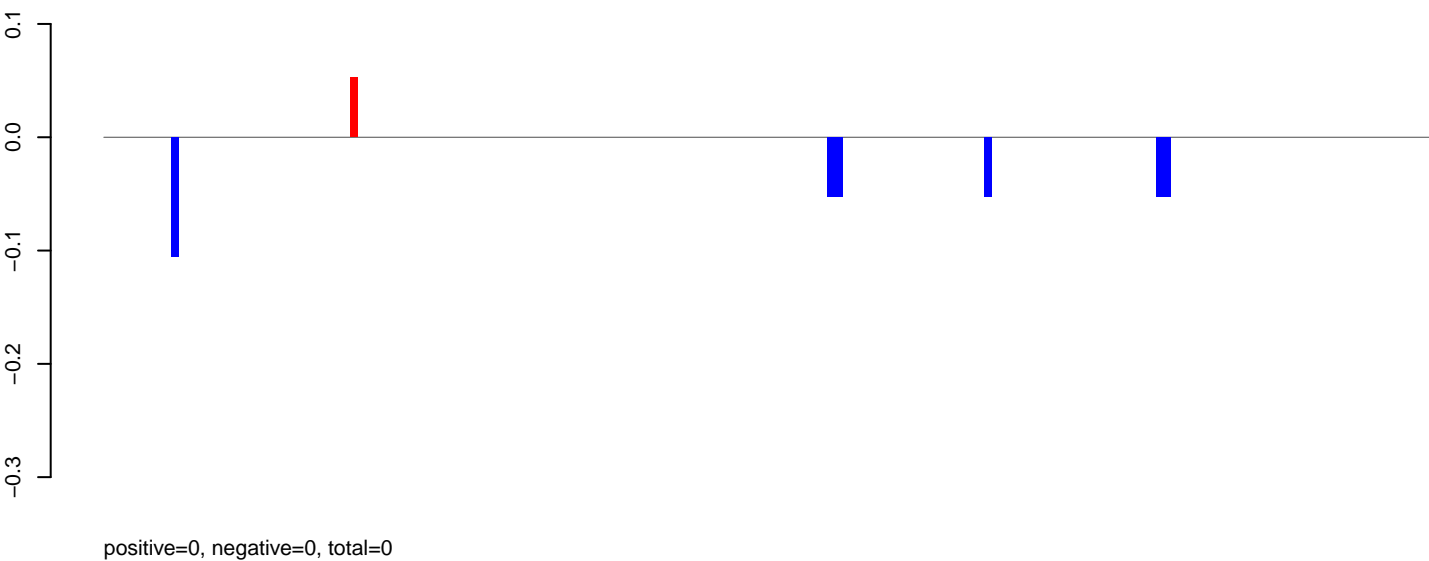

AeAeg_MaleCarcass.rep

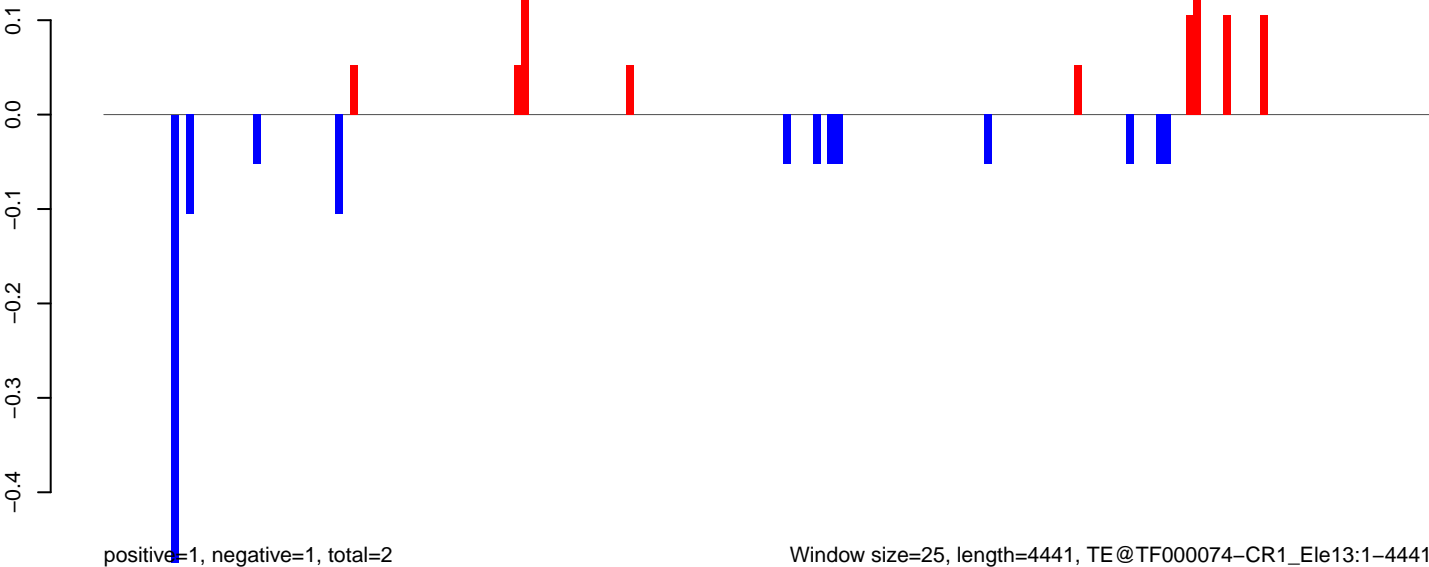

AeAeg_MaleCarcass.18_23.rep

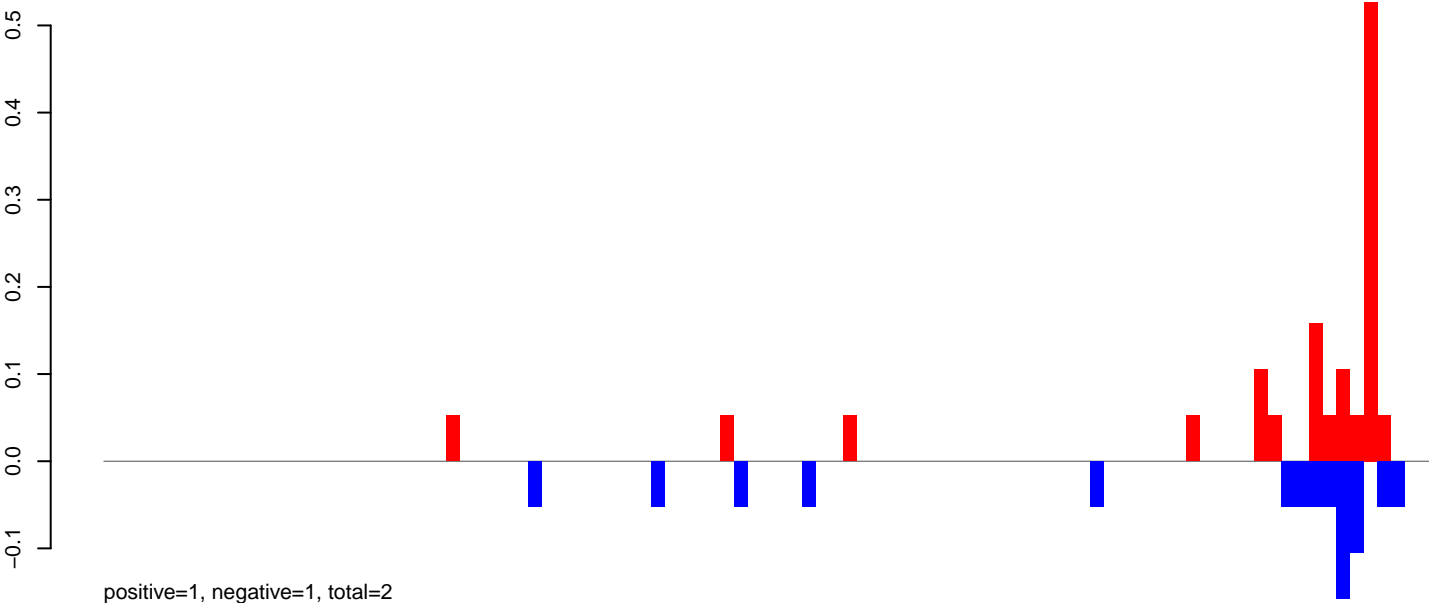

AeAeg_MaleCarcass.24_35.rep



AeAeg_MaleCarcass.rep

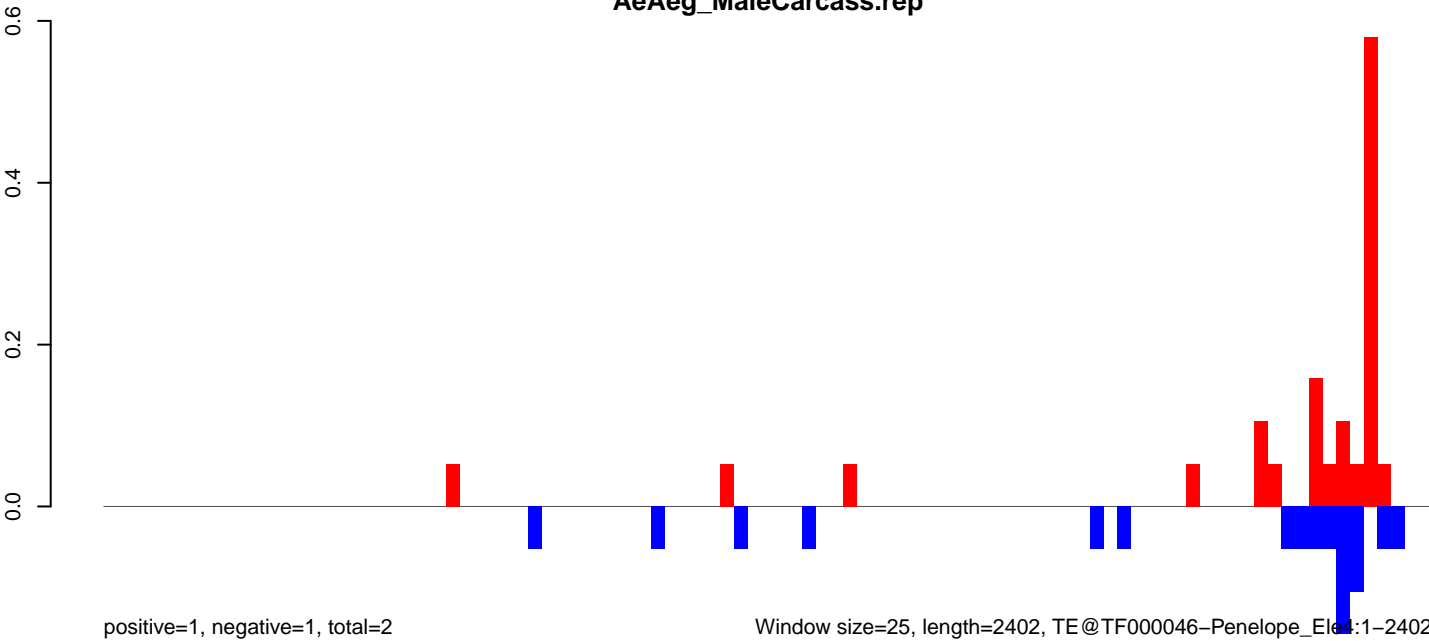

AeAeg_MaleCarcass.18_23.rep

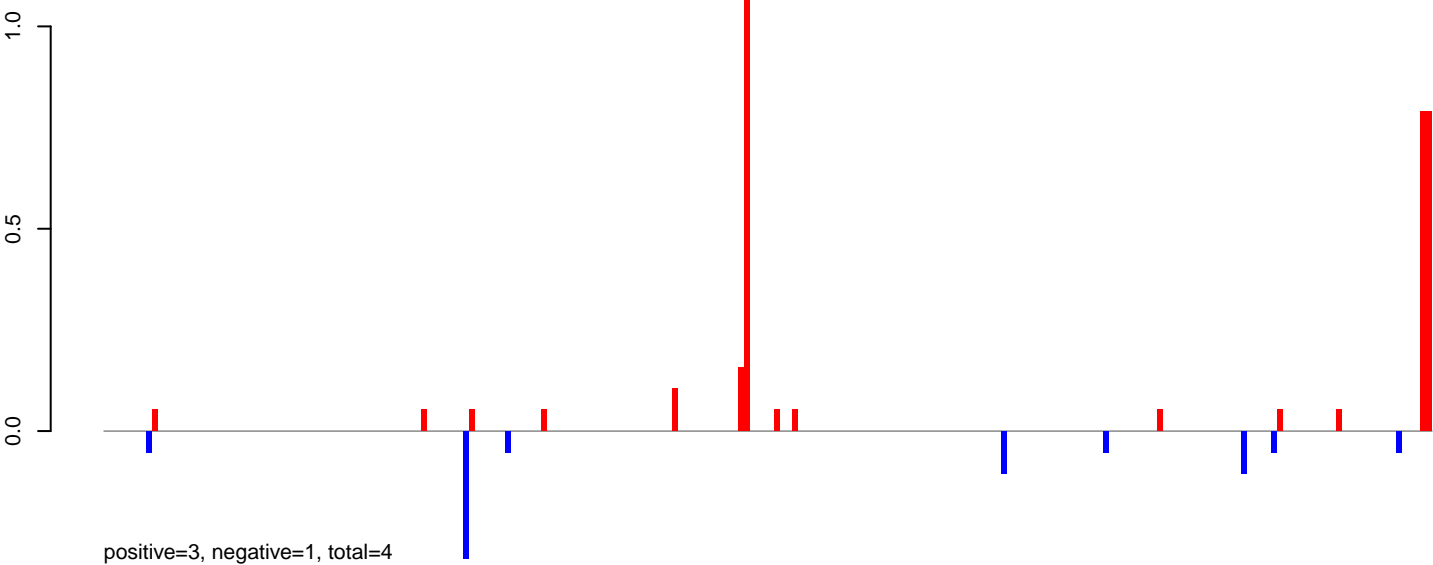

AeAeg_MaleCarcass.24_35.rep

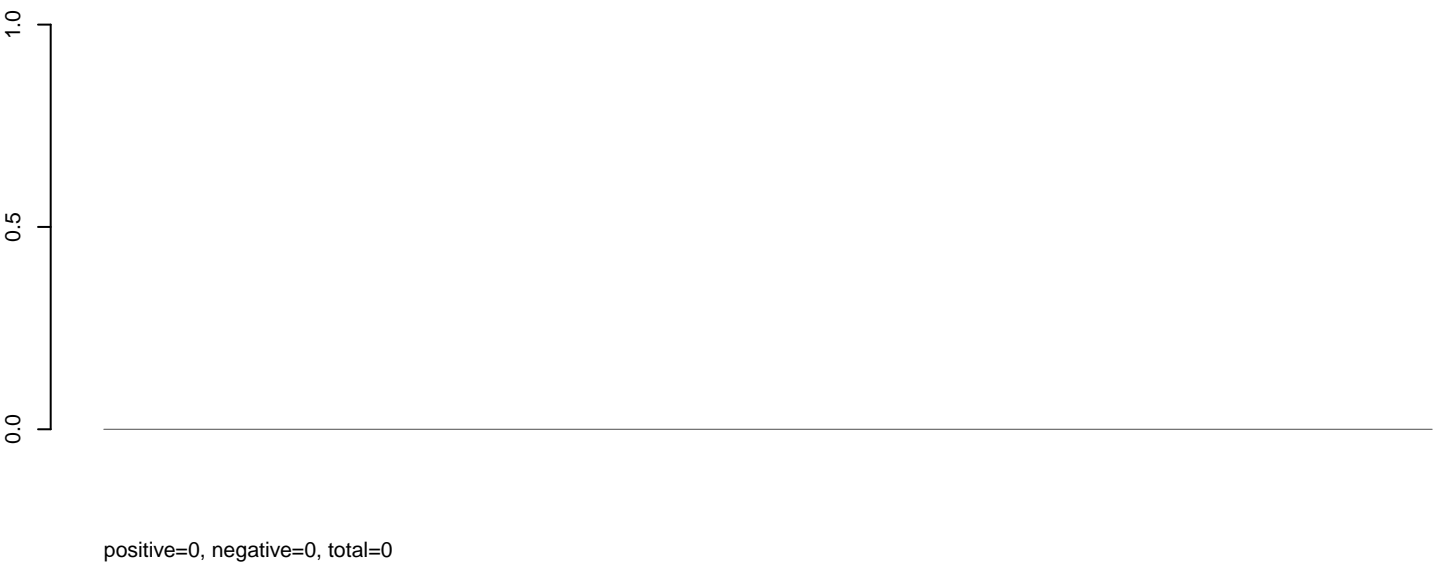

AeAeg_MaleCarcass.rep

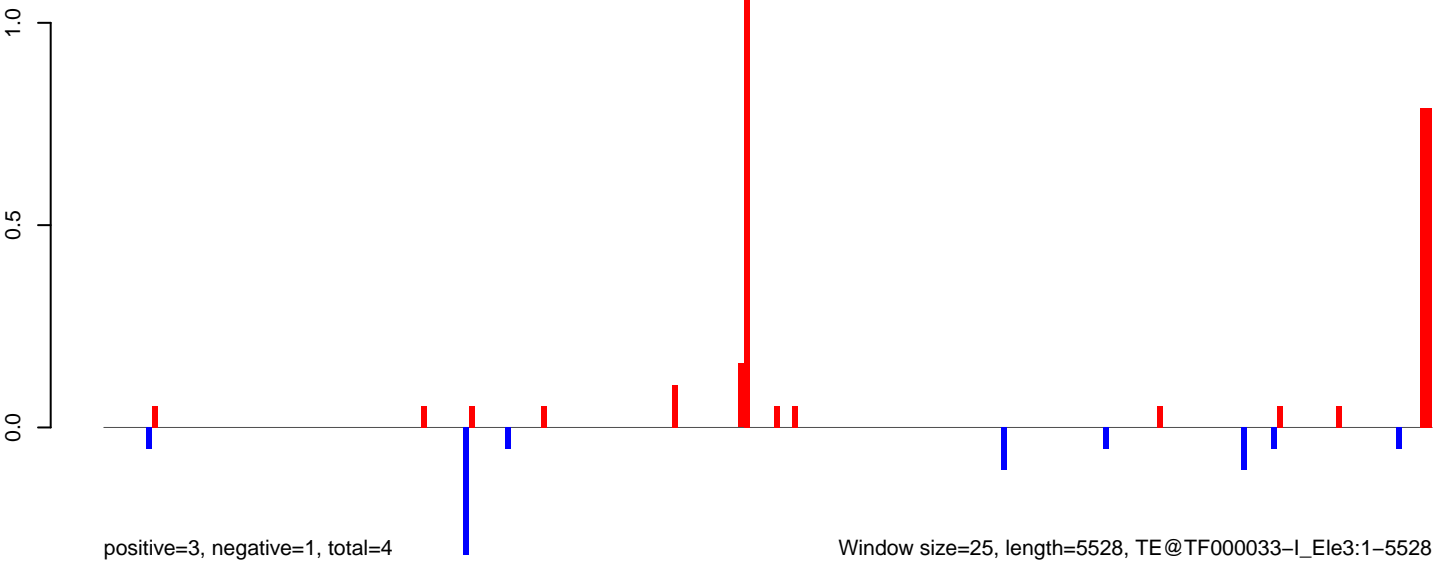

0 1000 2000 3000 4000 5000

AeAeg_MaleCarcass.18_23.rep

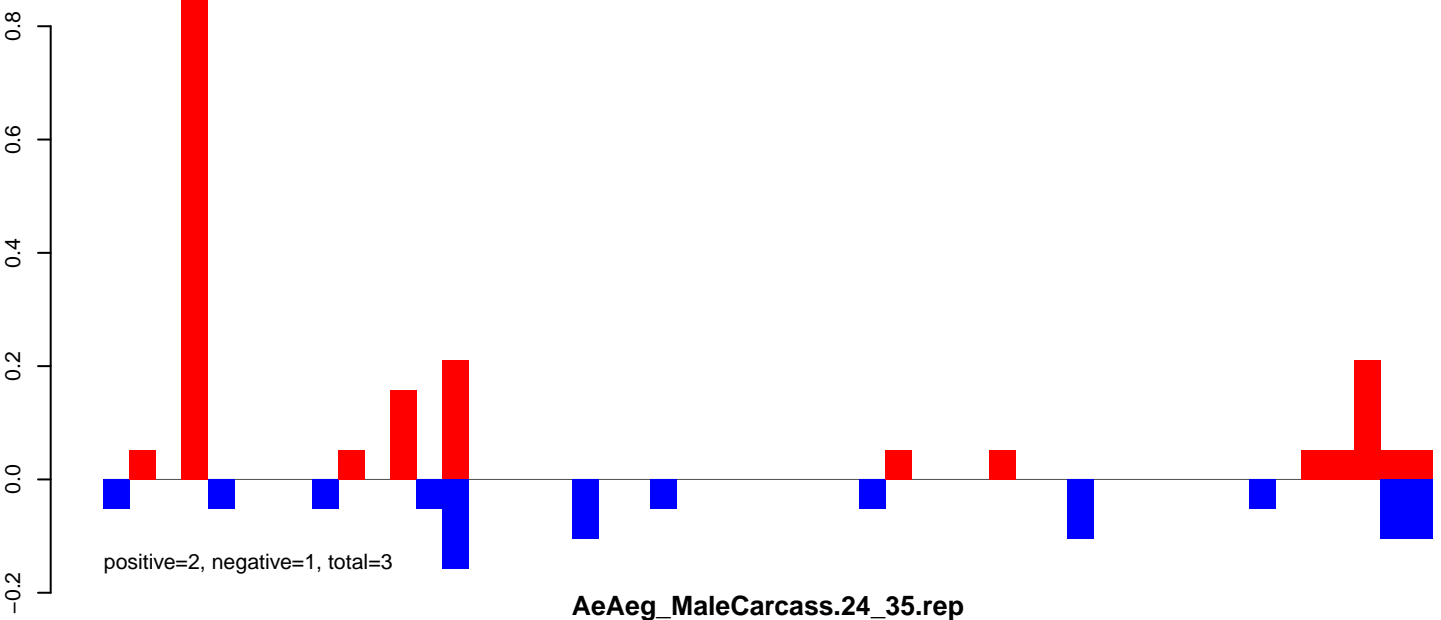

AeAeg_MaleCarcass.24_35.rep

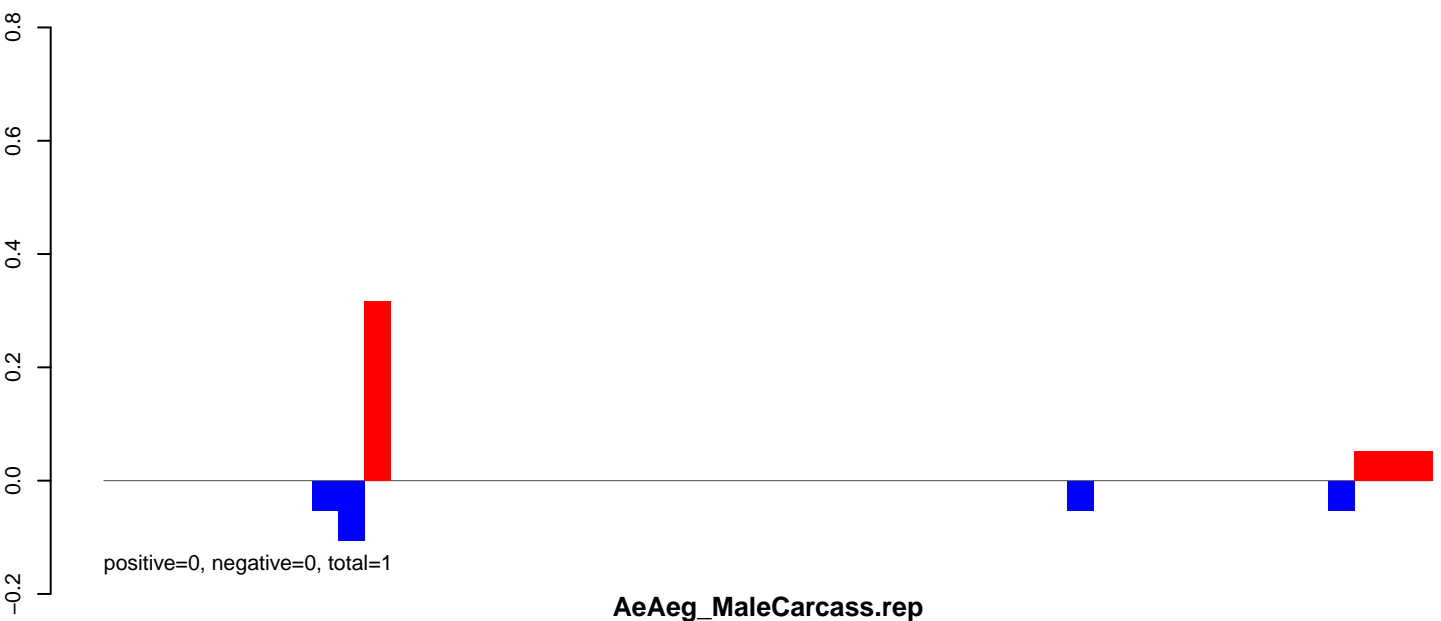

AeAeg_MaleCarcass.rep

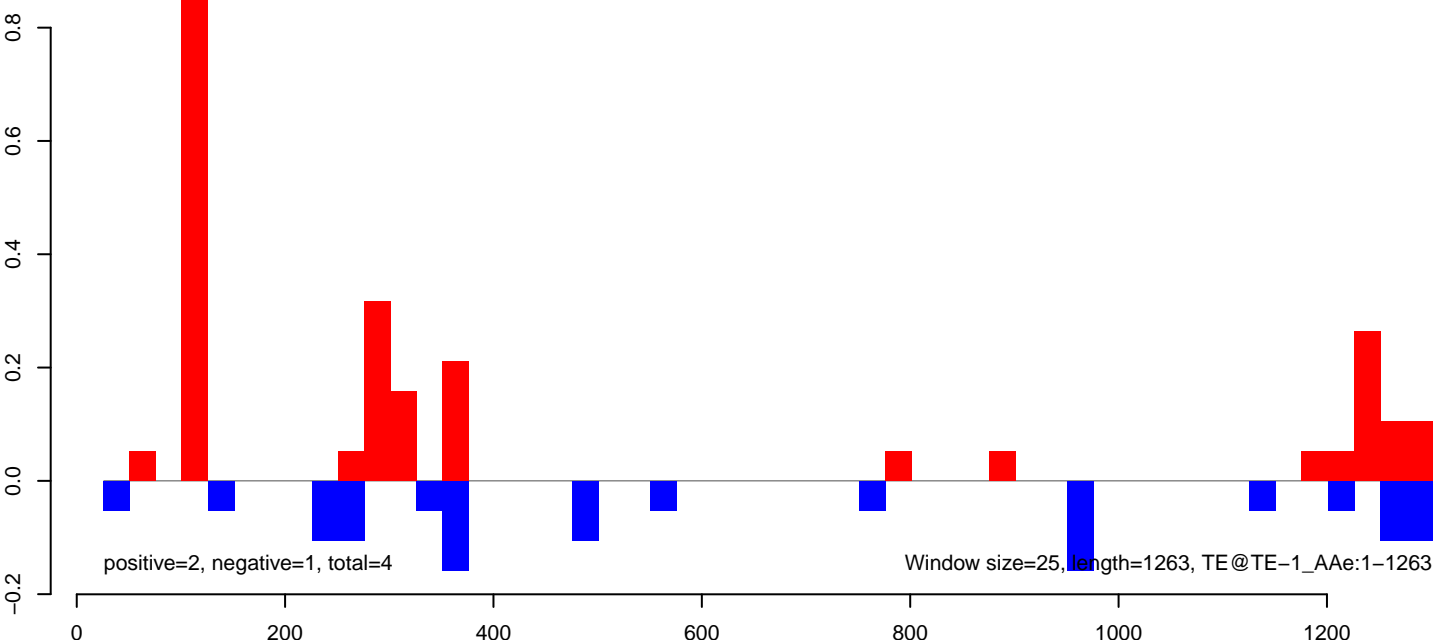

AeAeg_MaleCarcass.18_23.rep

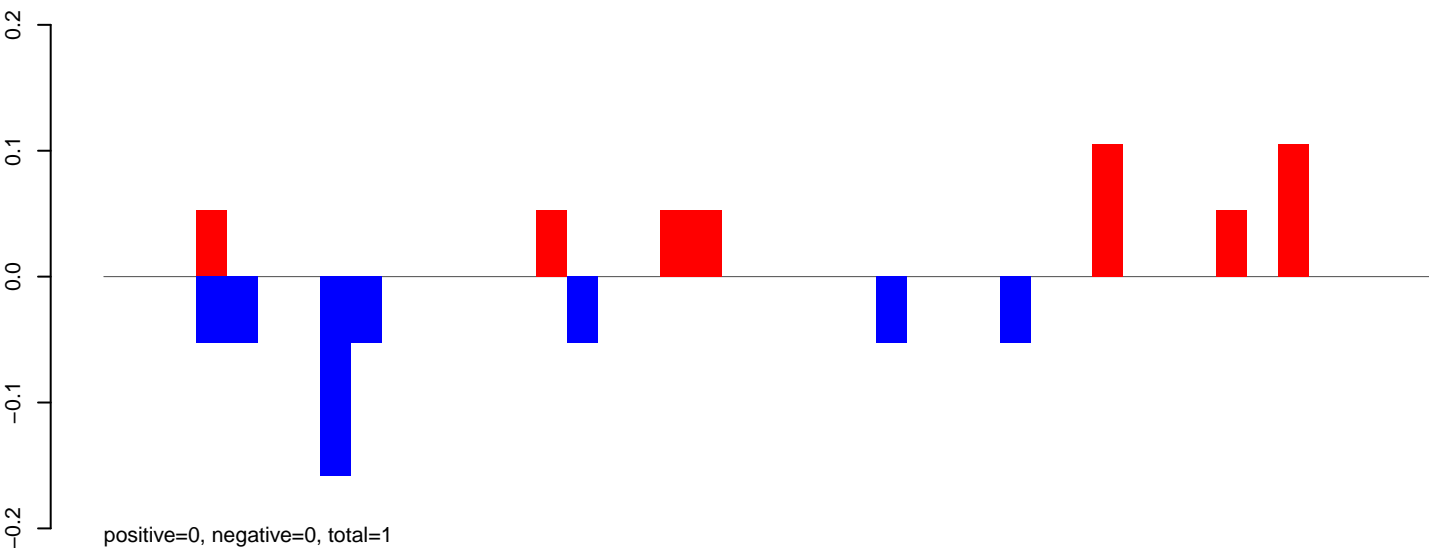

AeAeg_MaleCarcass.24_35.rep

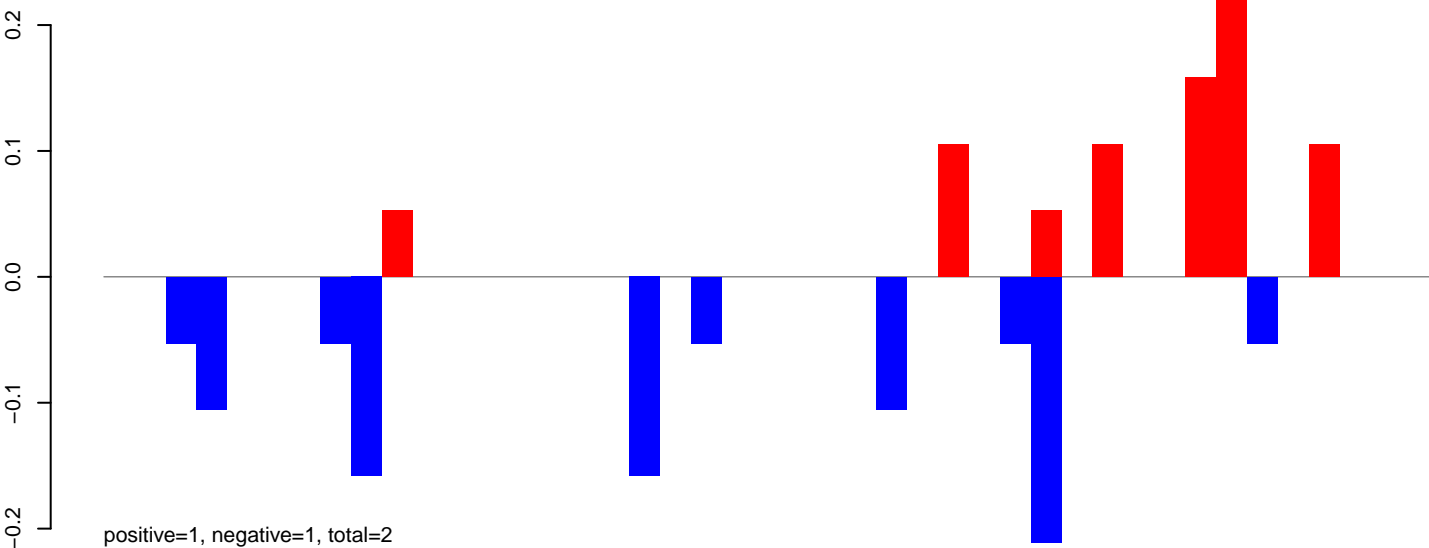

AeAeg_MaleCarcass.rep

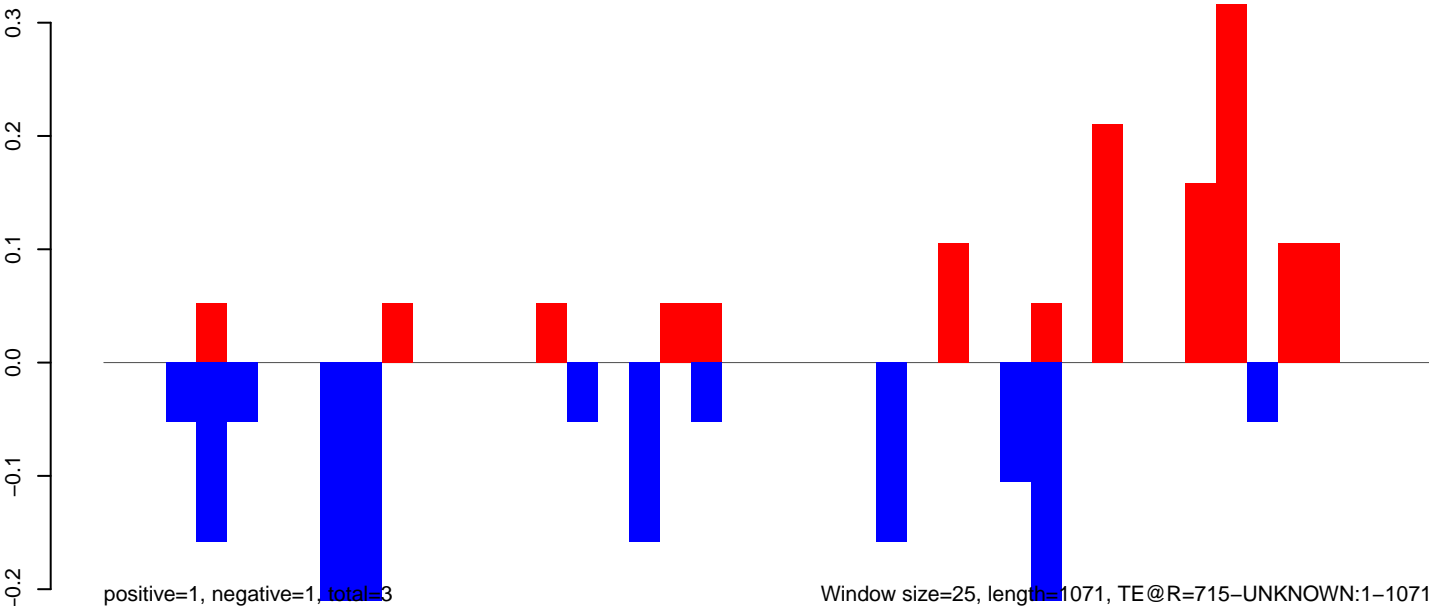

AeAeg_MaleCarcass.18_23.rep

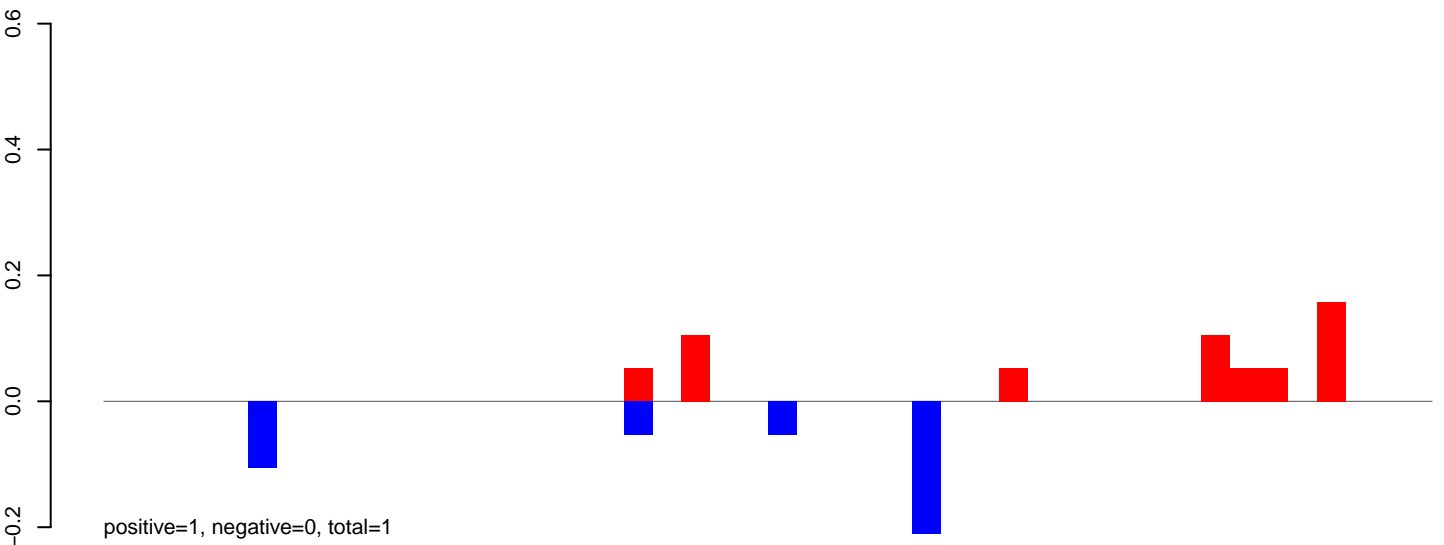

AeAeg_MaleCarcass.24_35.rep

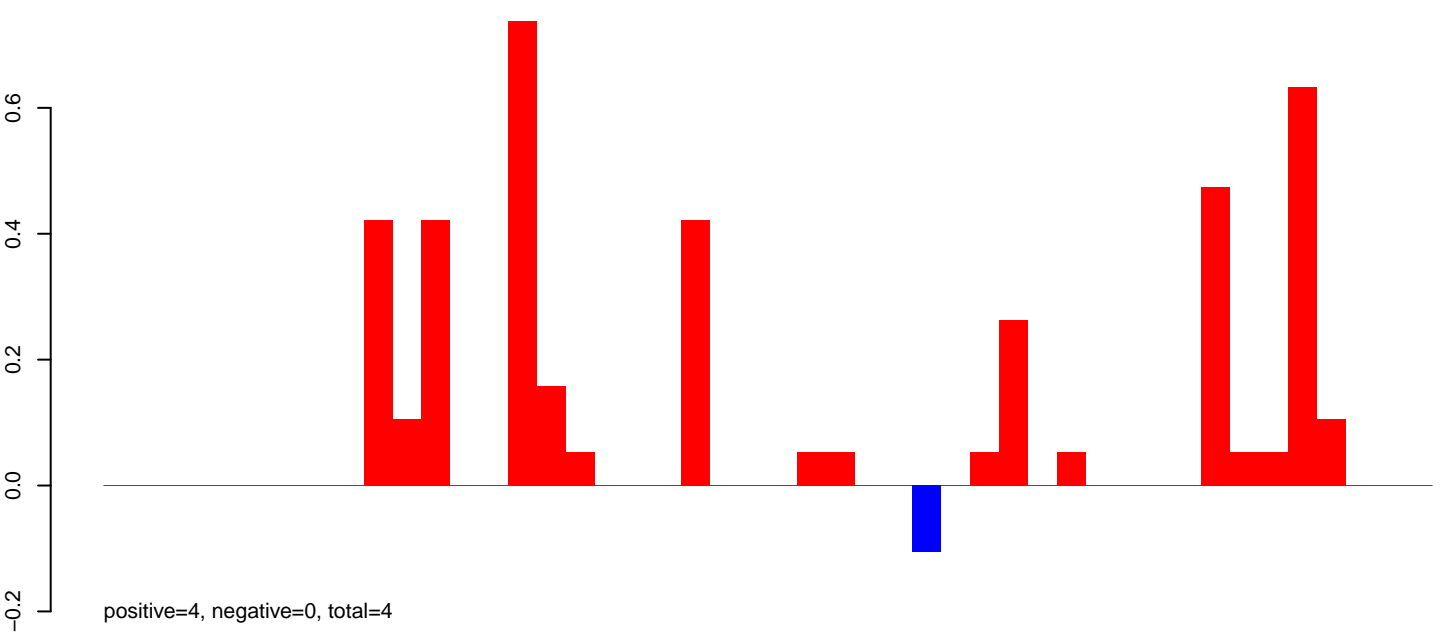

AeAeg_MaleCarcass.rep

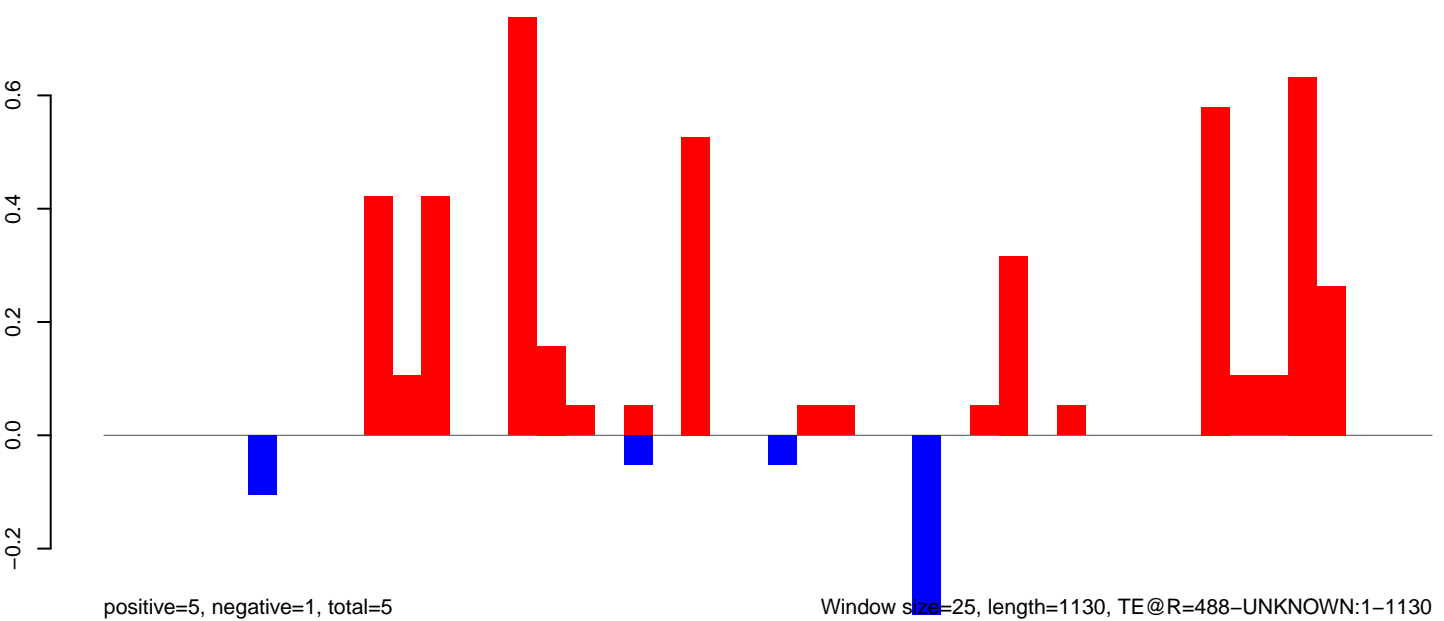

Window size=25, length=1130, TE@R=488-UNKNOWN:1-1130

AeAeg_MaleCarcass.18_23.rep

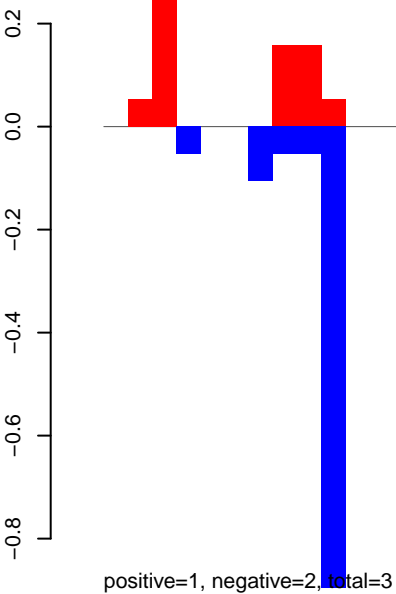

AeAeg_MaleCarcass.24_35.rep

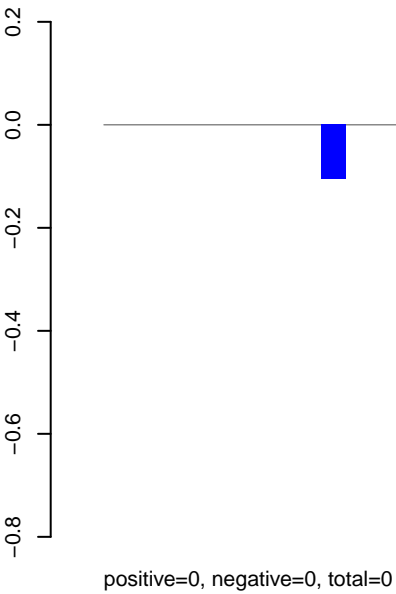

AeAeg_MaleCarcass.rep

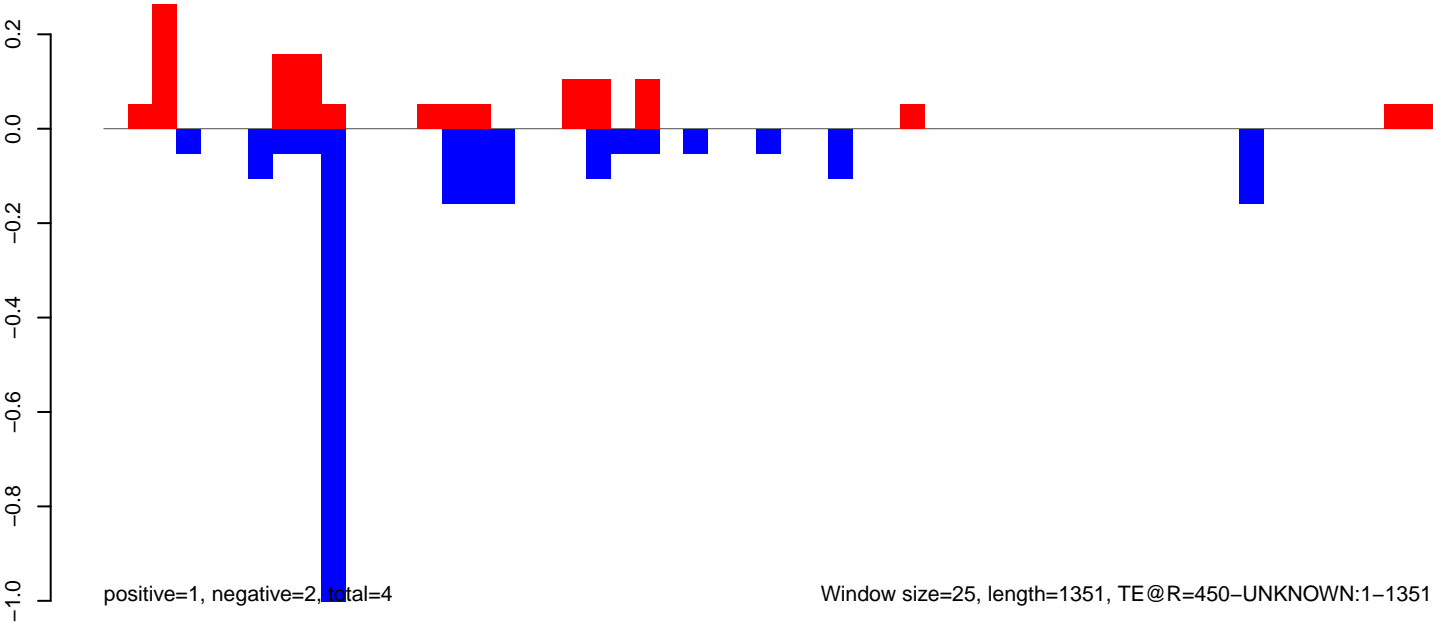

Window size=25, length=1351, TE@R=450-UNKNOWN:1-1351

AeAeg_MaleCarcass.18_23.rep

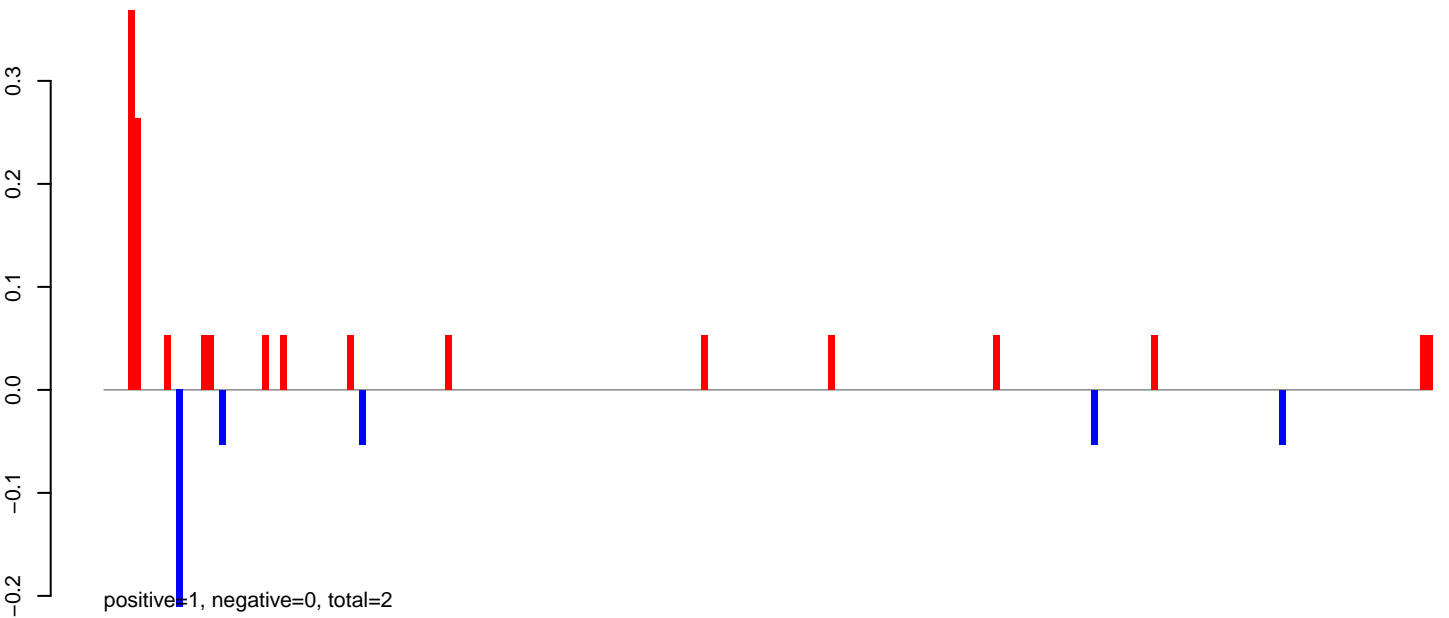

AeAeg_MaleCarcass.24_35.rep



AeAeg_MaleCarcass.rep

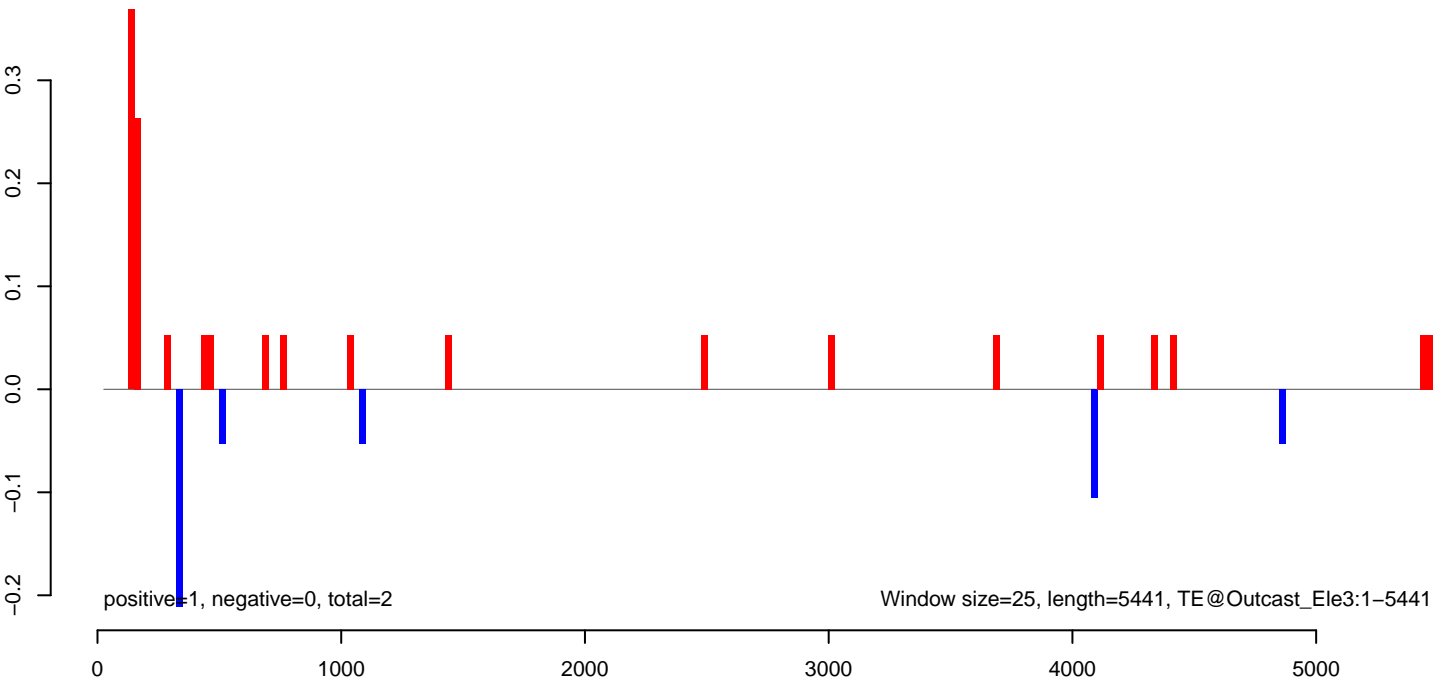

AeAeg_MaleCarcass.18_23.rep

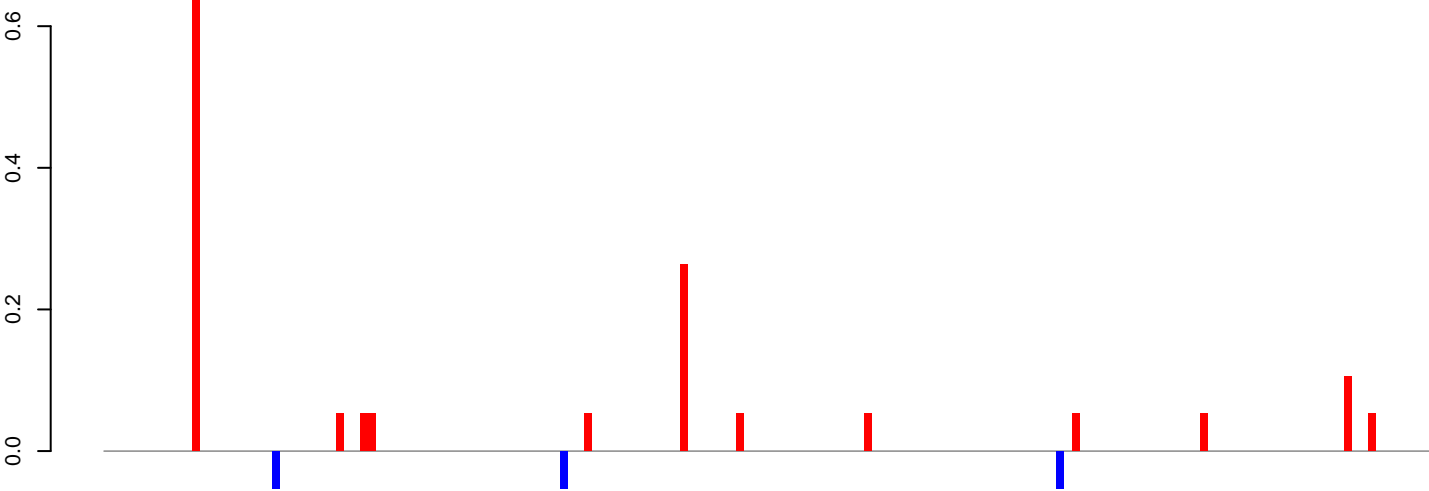

positive=2, negative=0, total=2

AeAeg_MaleCarcass.24_35.rep

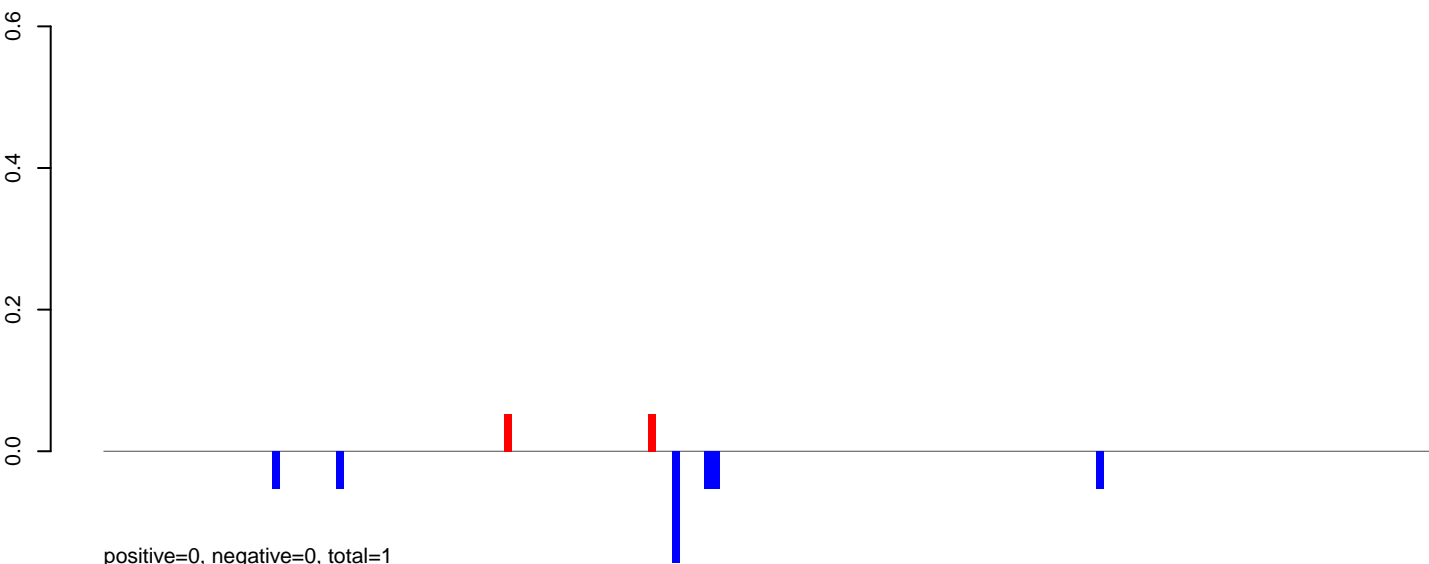

positive=0, negative=0, total=1

AeAeg_MaleCarcass.rep

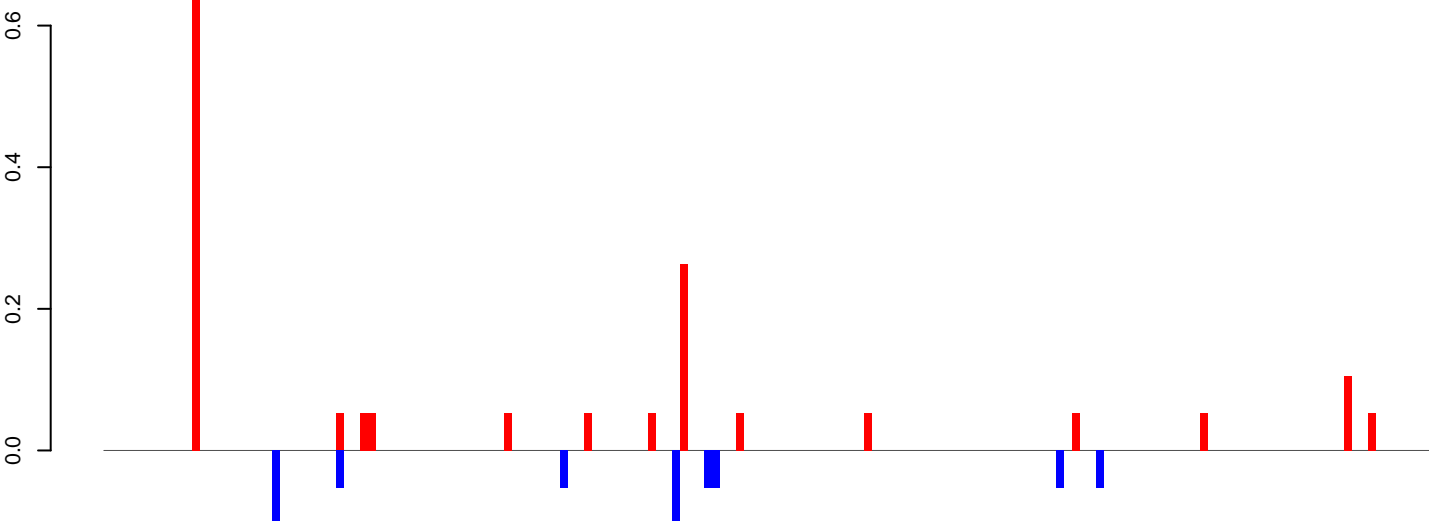

positive=2, negative=1, total=2

Window size=25, length=4129, TE@Jockey_Ele5:1-4129

0 1000 2000 3000 4000

AeAeg_MaleCarcass.18_23.rep

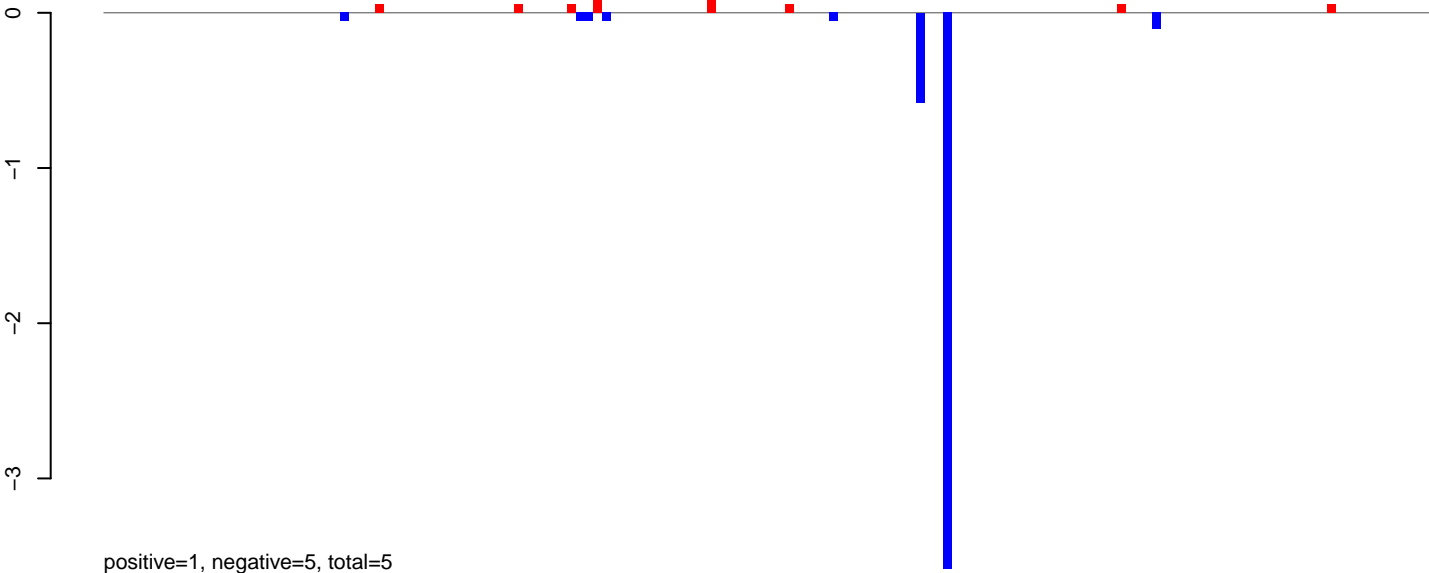

AeAeg_MaleCarcass.24_35.rep

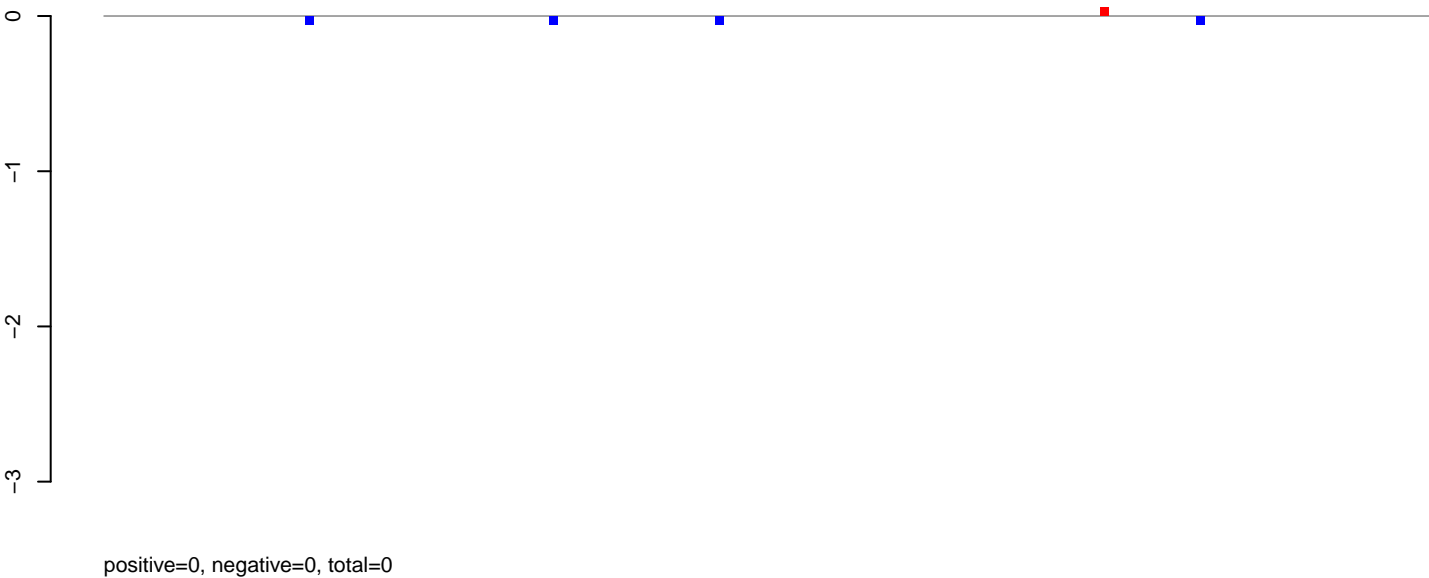

AeAeg_MaleCarcass.rep

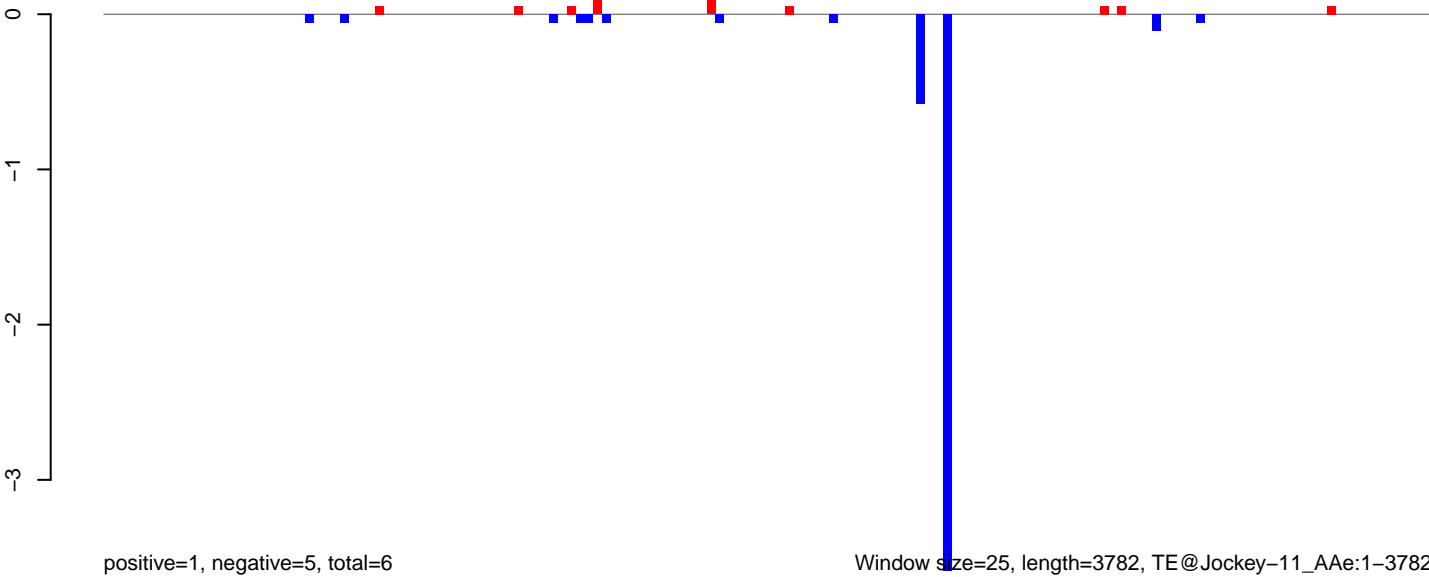

Window size=25, length=3782, TE@Jockey-11_AAe:1-3782

AeAeg_MaleCarcass.18_23.rep

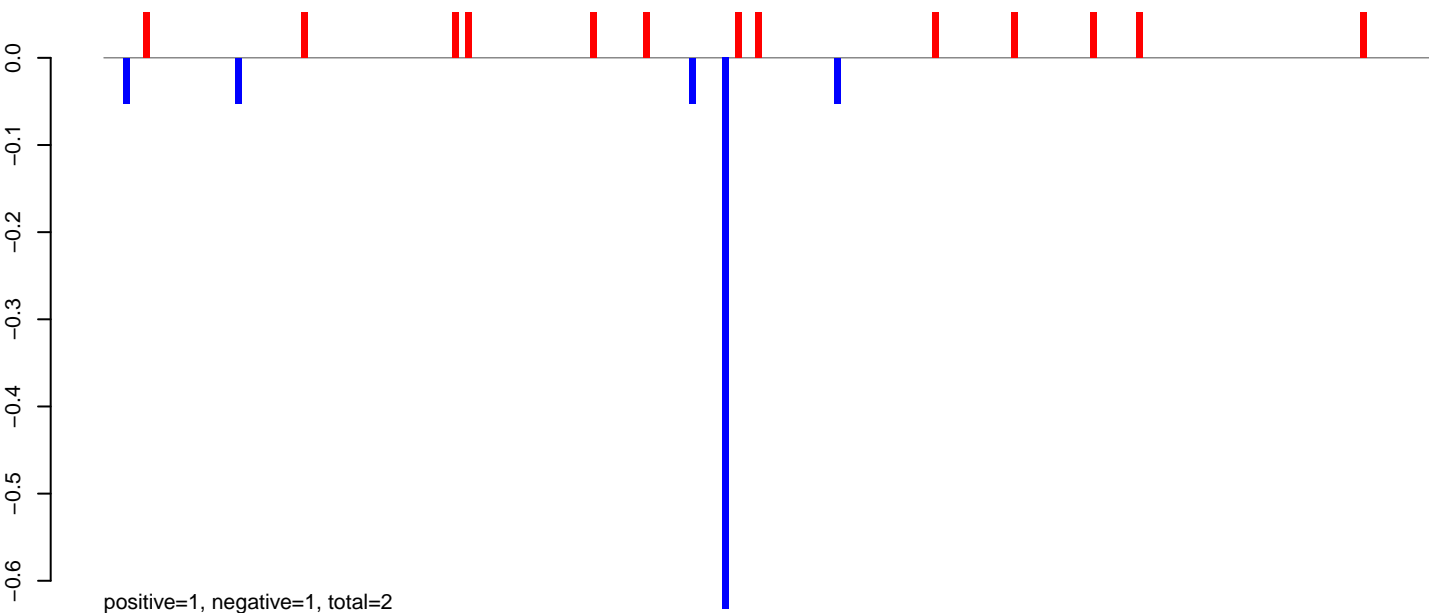

AeAeg_MaleCarcass.24_35.rep

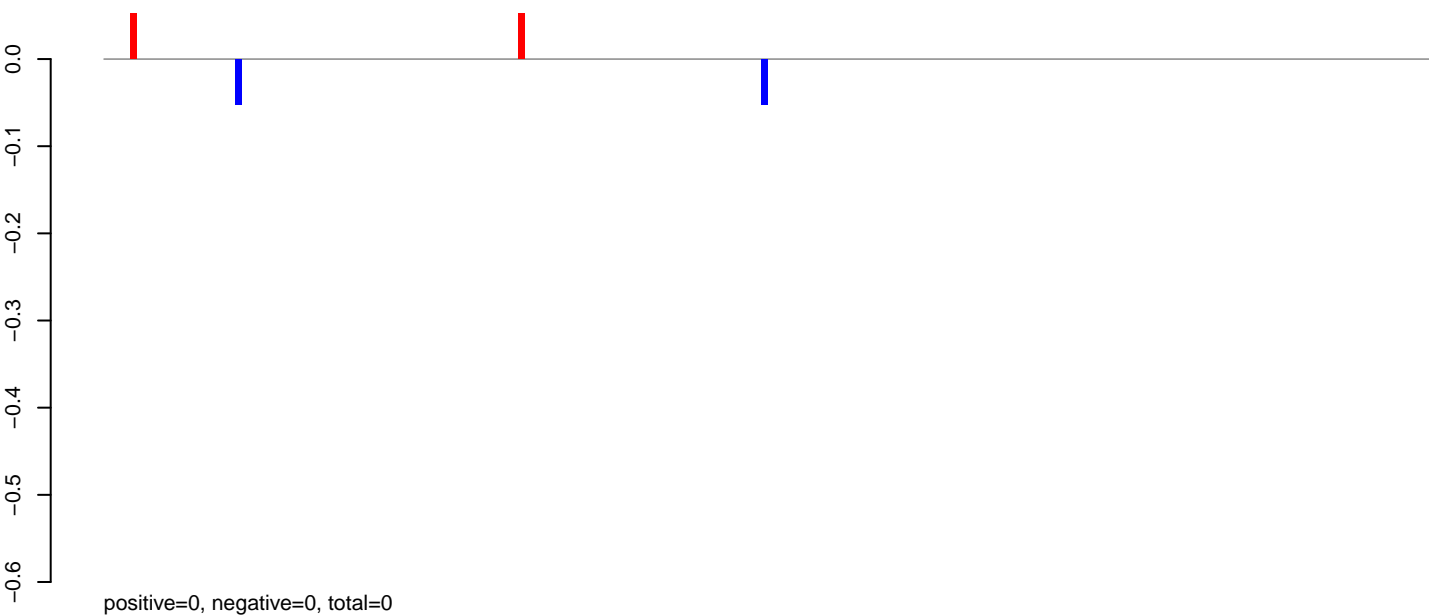

AeAeg_MaleCarcass.rep

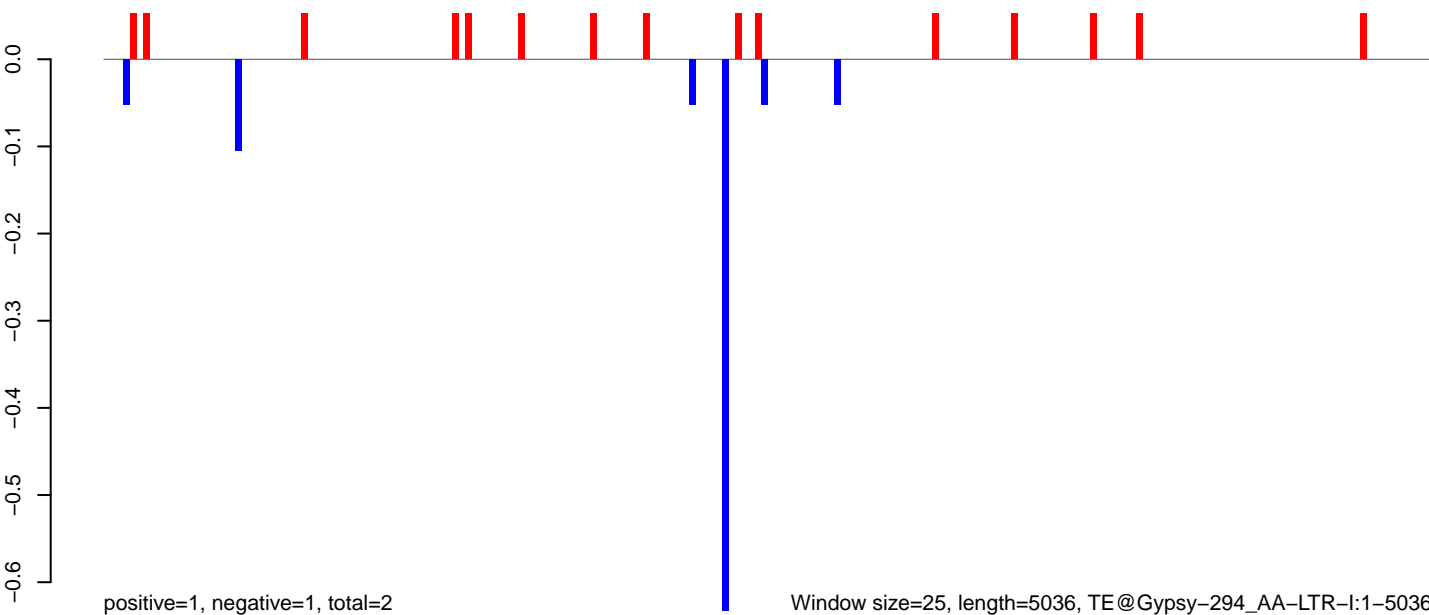

Window size=25, length=5036, TE@Gypsy-294_AA-LTR-I:1-5036

AeAeg_MaleCarcass.18_23.rep

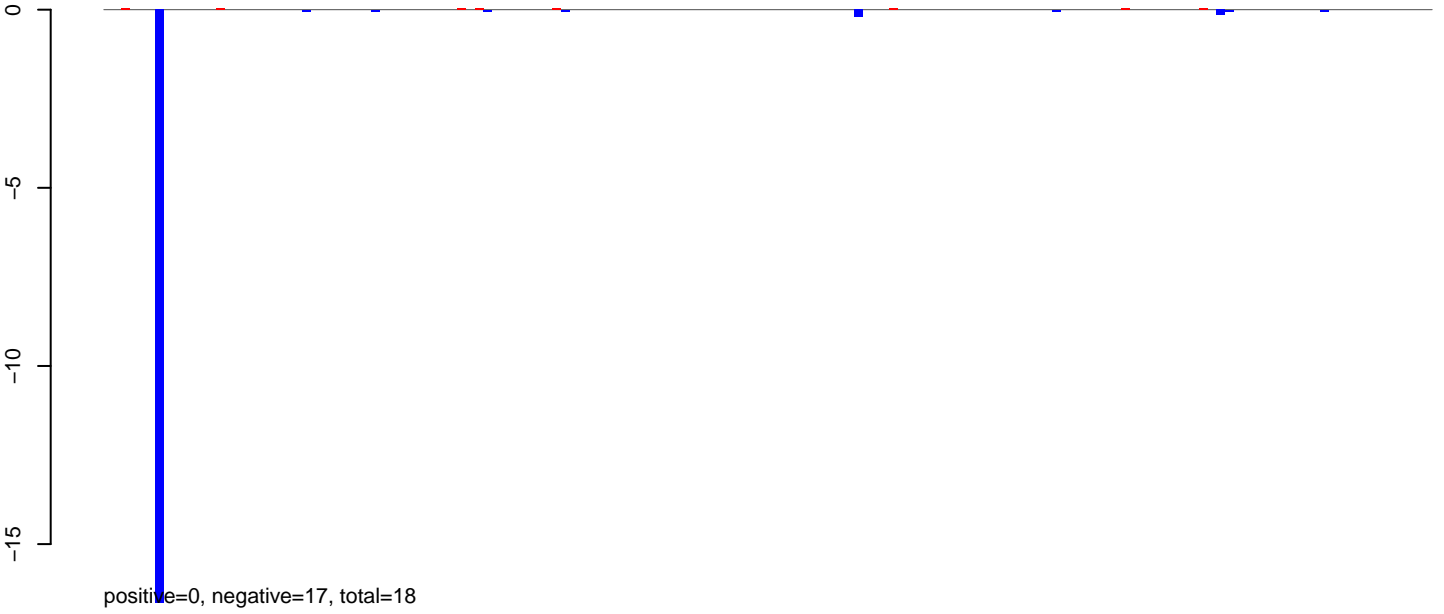

AeAeg_MaleCarcass.24_35.rep

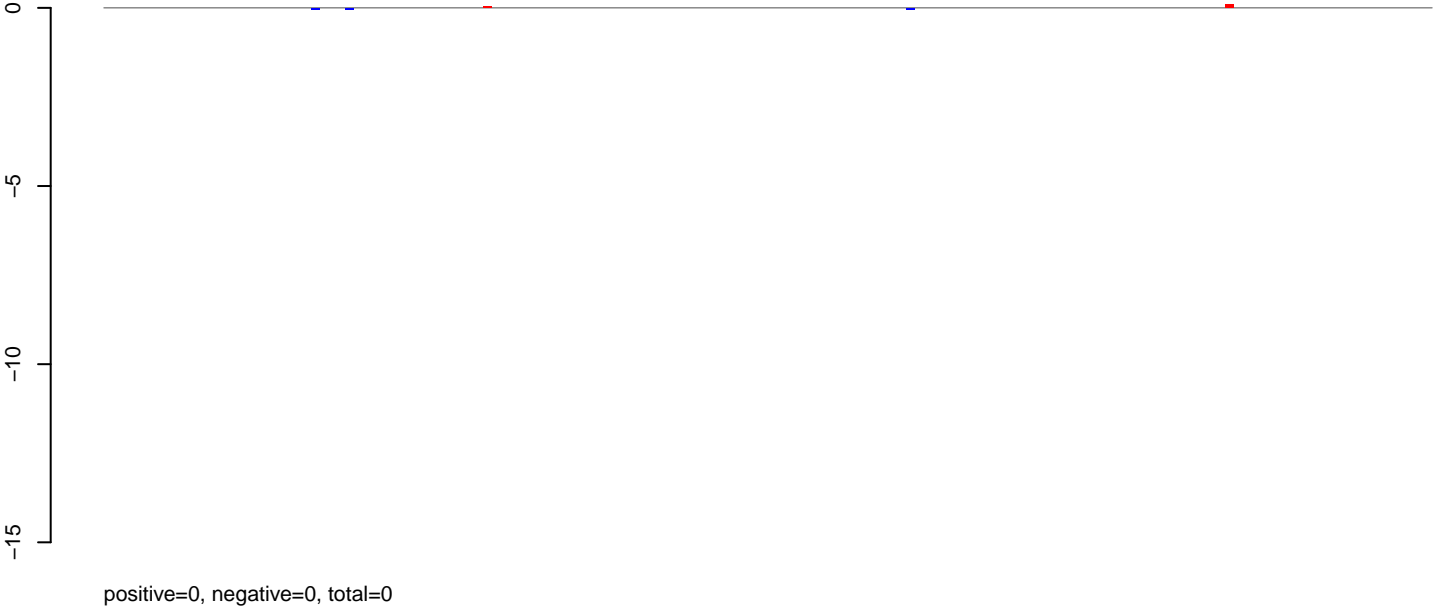

AeAeg_MaleCarcass.rep



Window size=25, length=3834, TE@Gypsy-281_AA-LTR-I:1-3834

0 1000 2000 3000 4000

AeAeg_MaleCarcass.18_23.rep

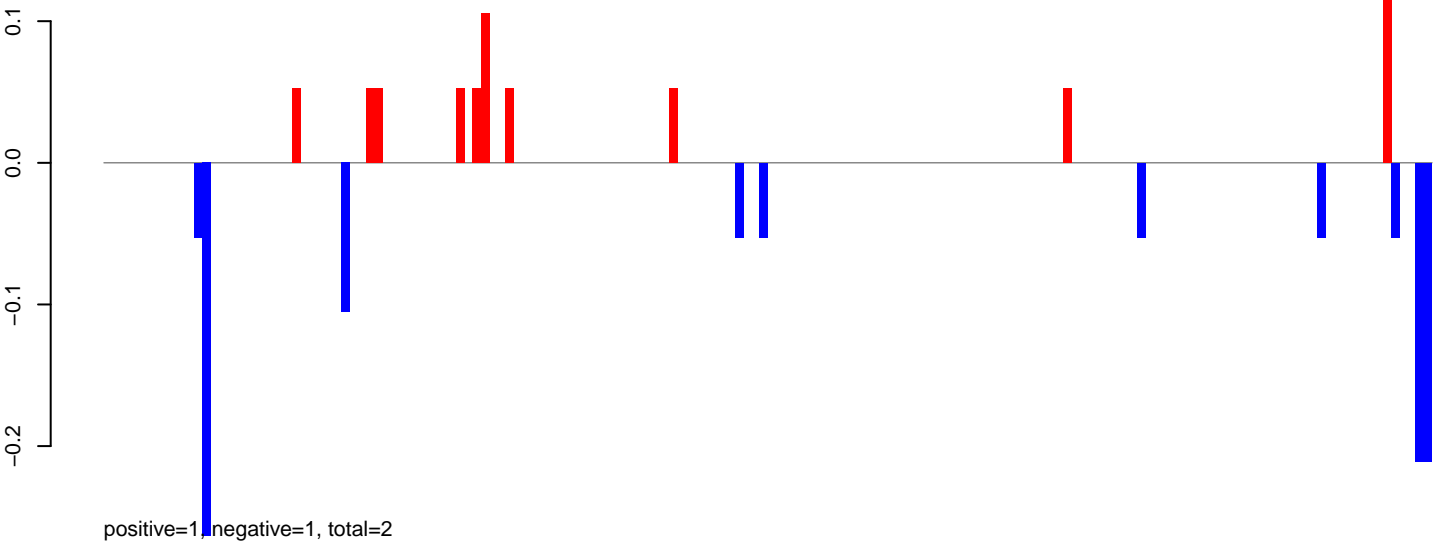

AeAeg_MaleCarcass.24_35.rep



AeAeg_MaleCarcass.rep

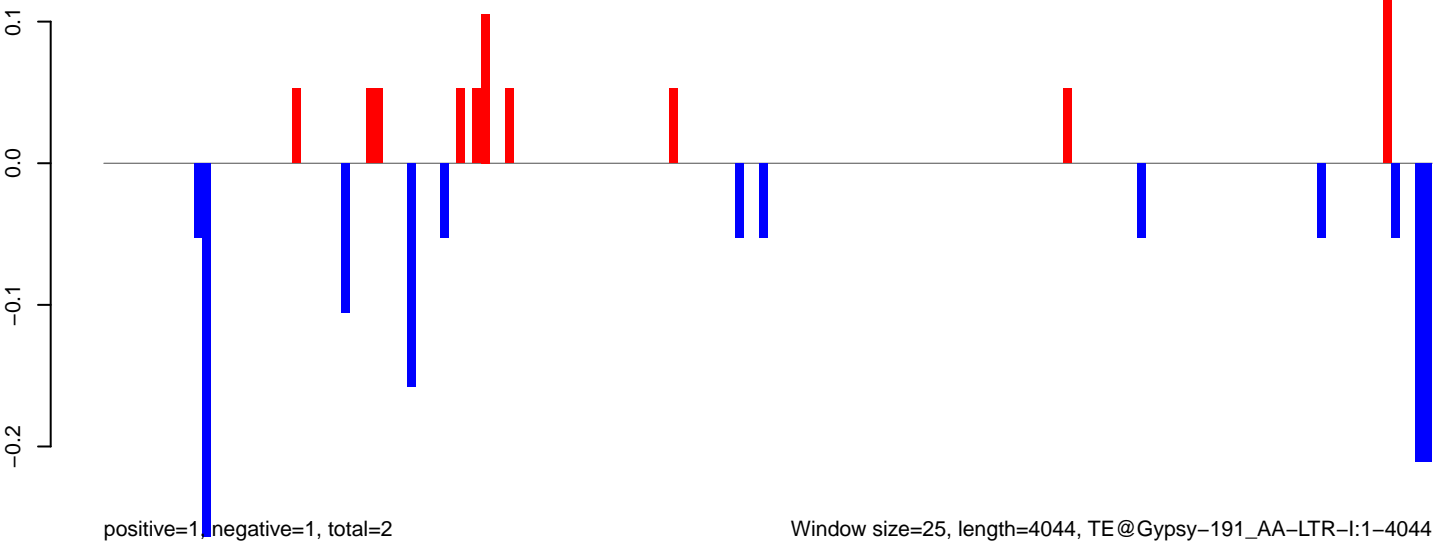

AeAeg_MaleCarcass.18_23.rep

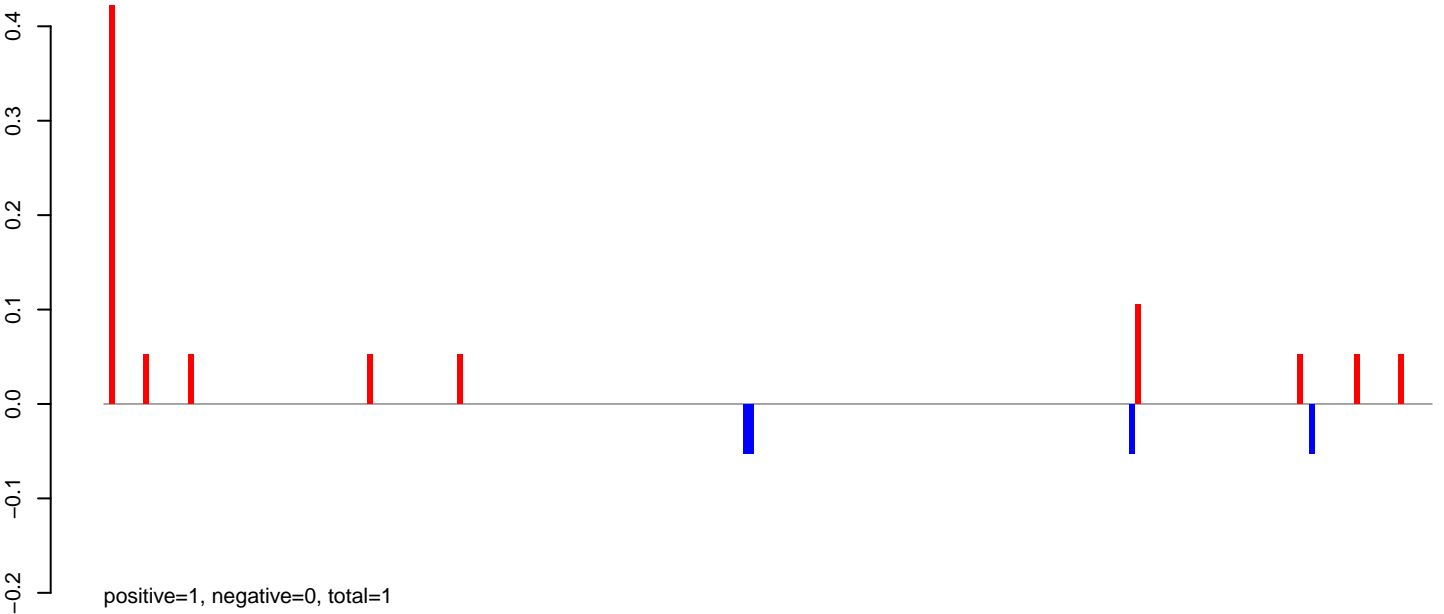

AeAeg_MaleCarcass.24_35.rep

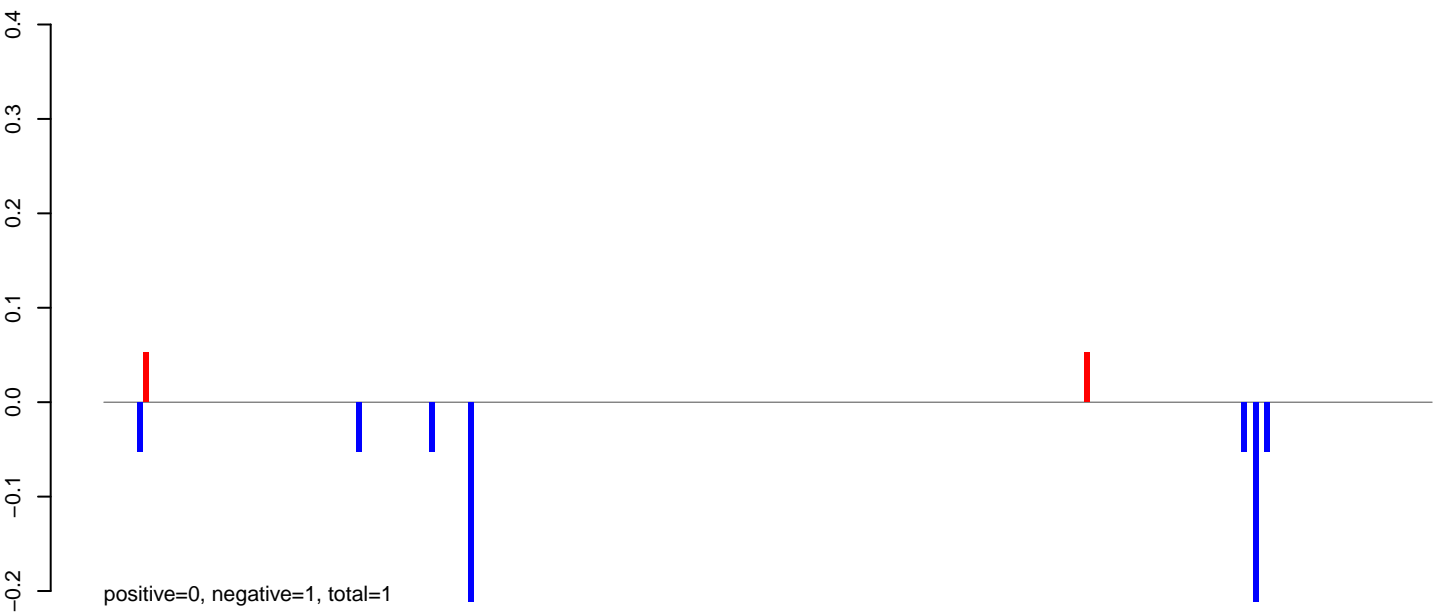

AeAeg_MaleCarcass.rep

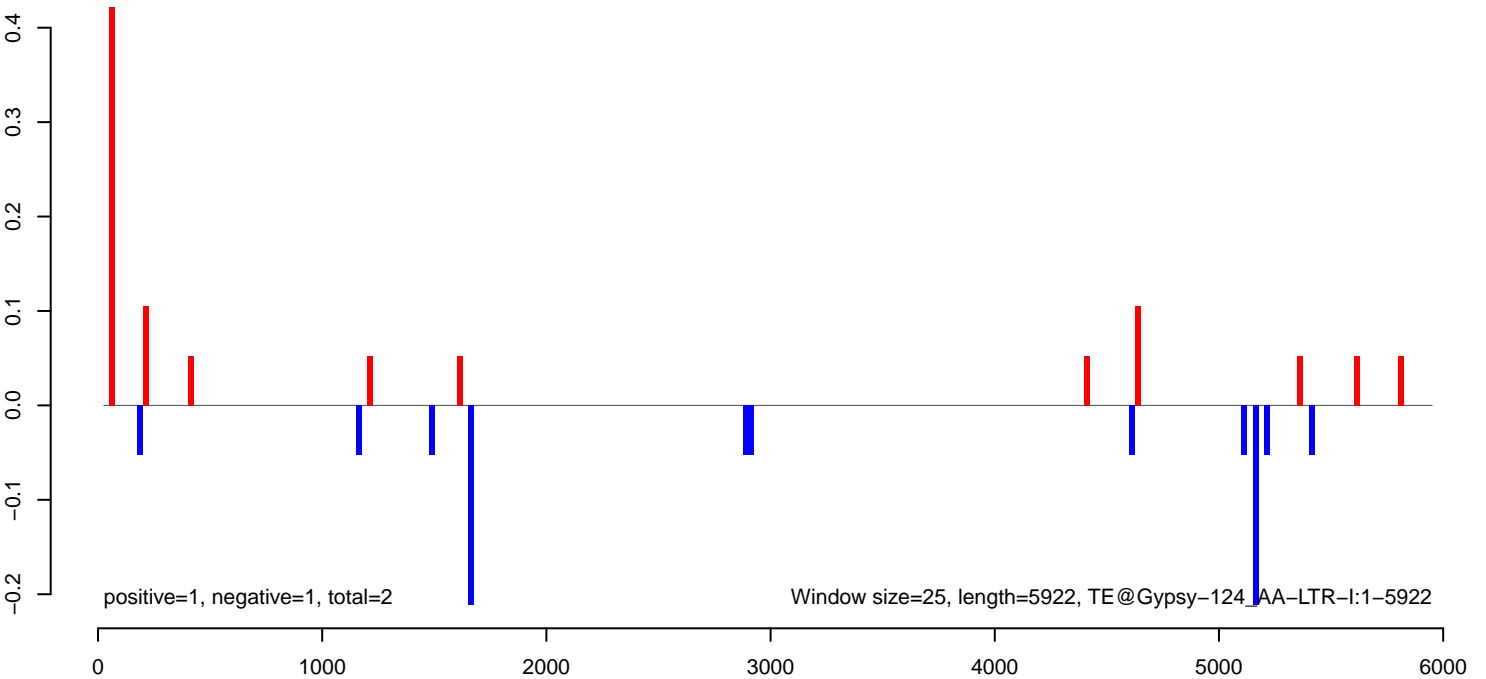

AeAeg_MaleCarcass.18_23.rep

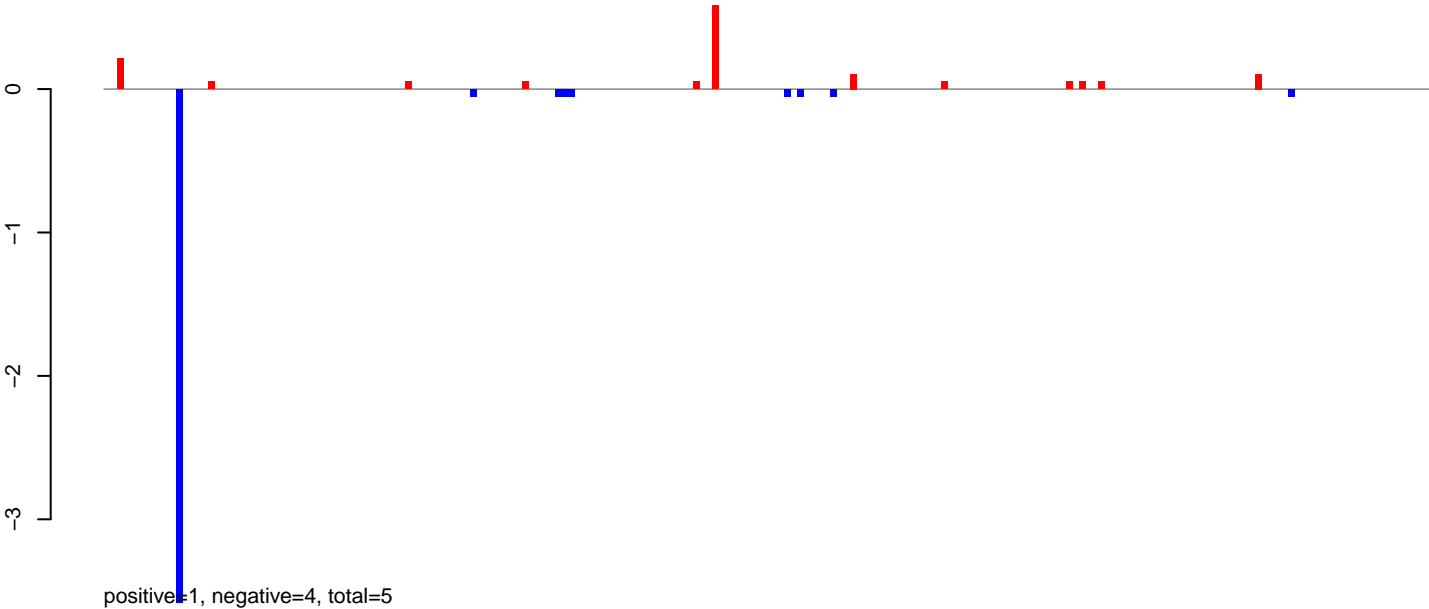

AeAeg_MaleCarcass.24_35.rep

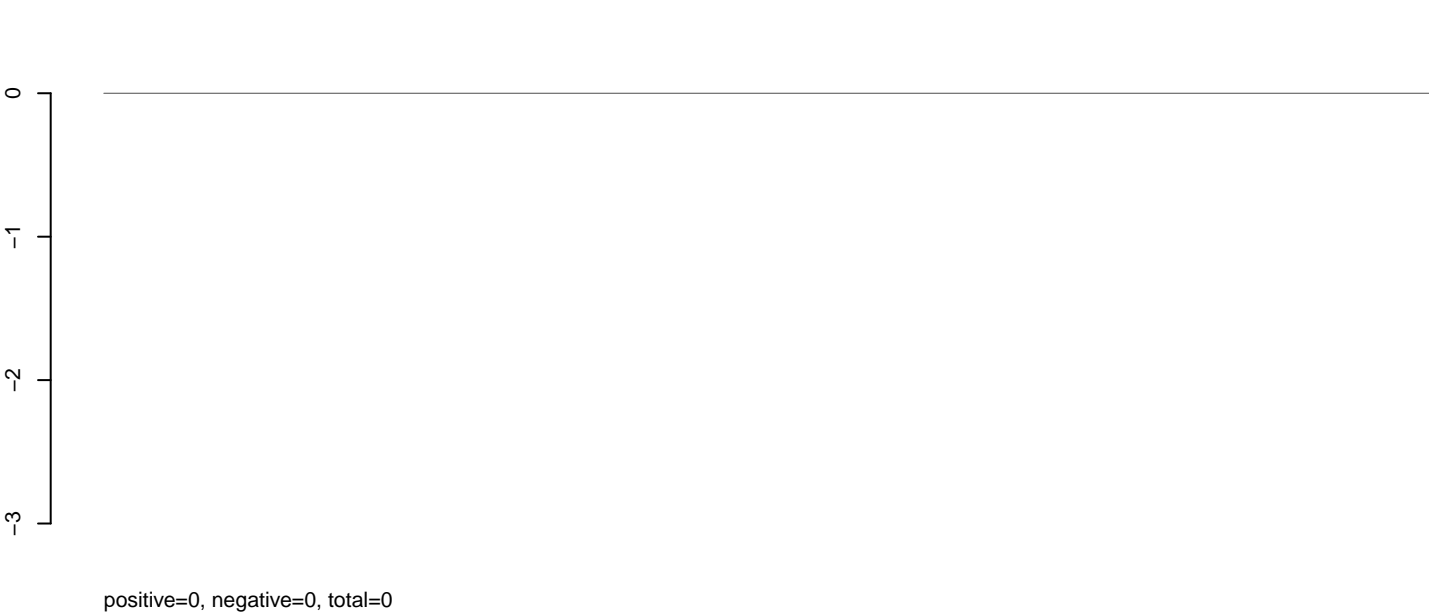

AeAeg_MaleCarcass.rep

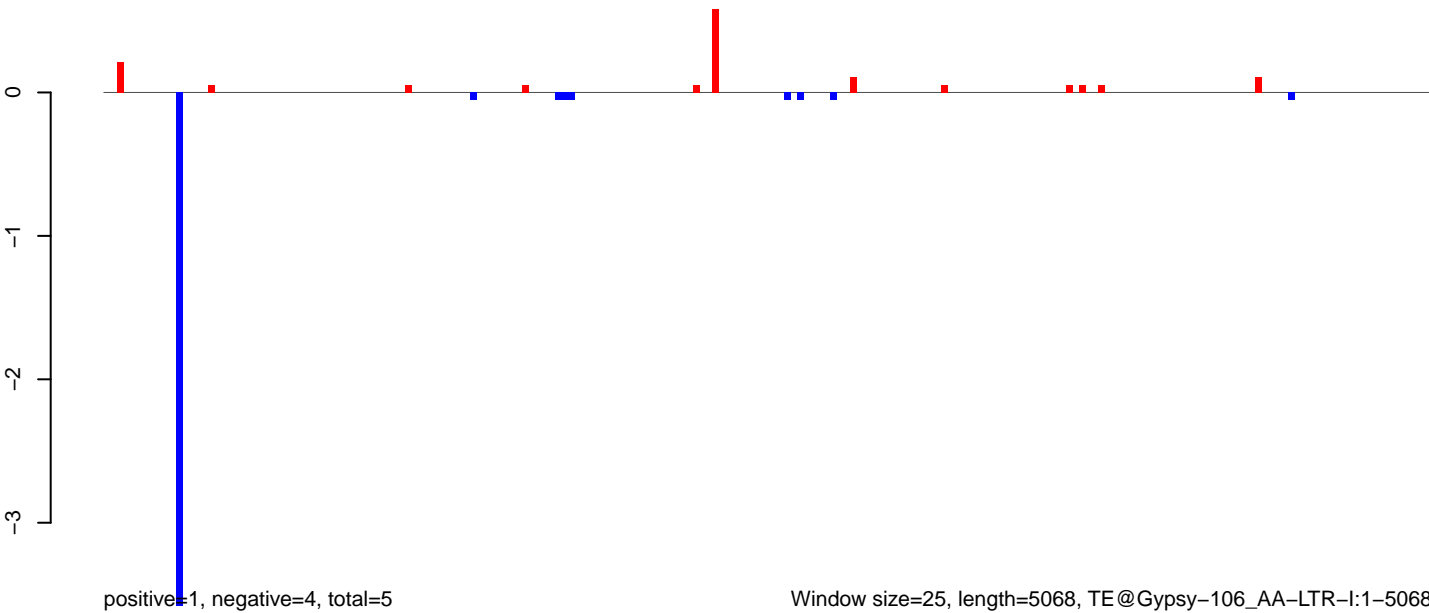

AeAeg_MaleCarcass.18_23.rep

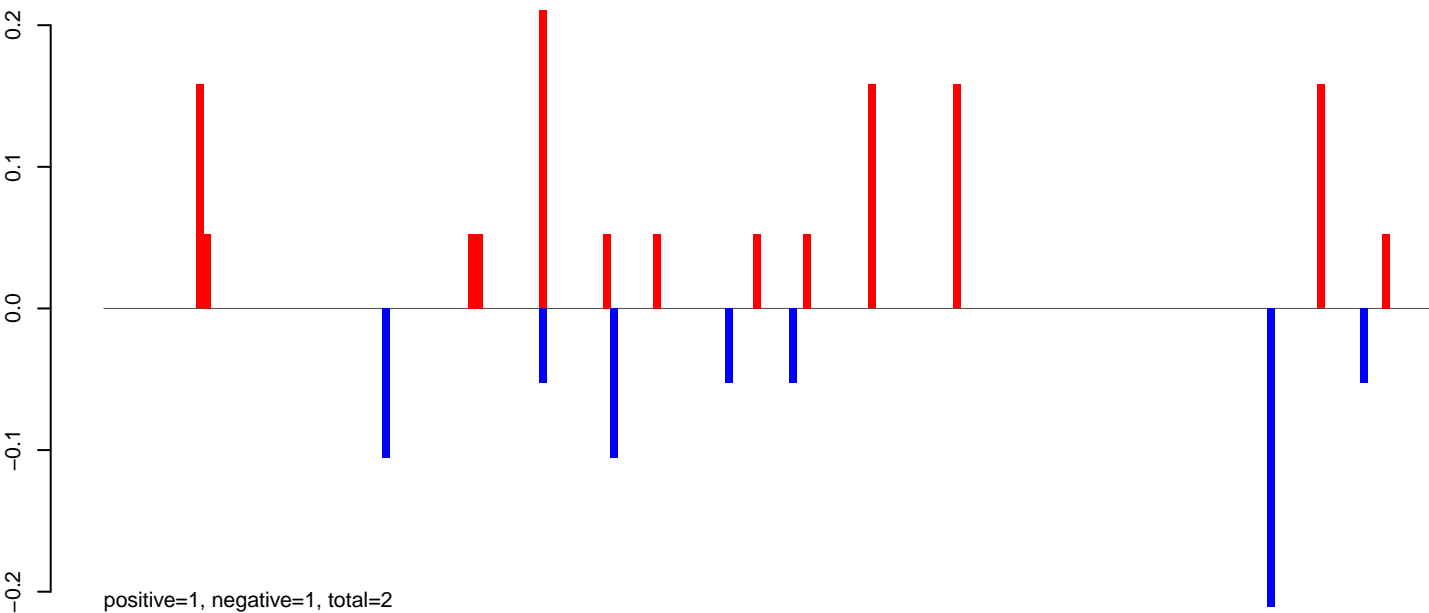

AeAeg_MaleCarcass.24_35.rep

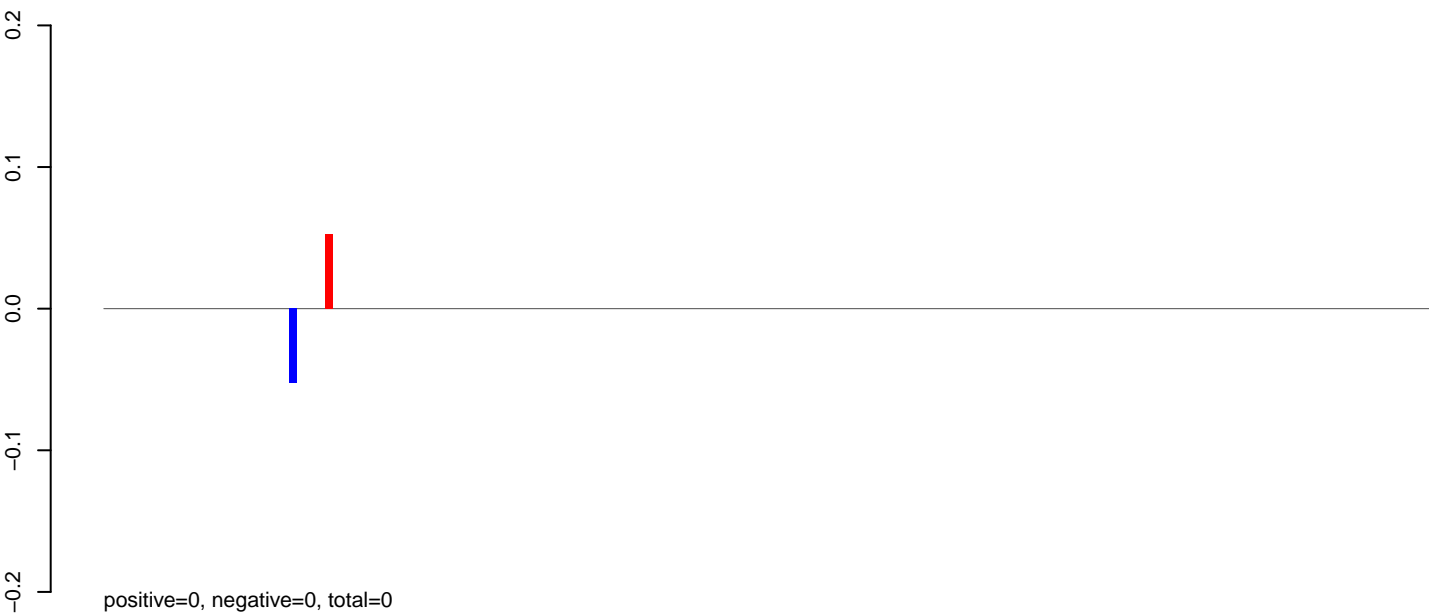

AeAeg_MaleCarcass.rep

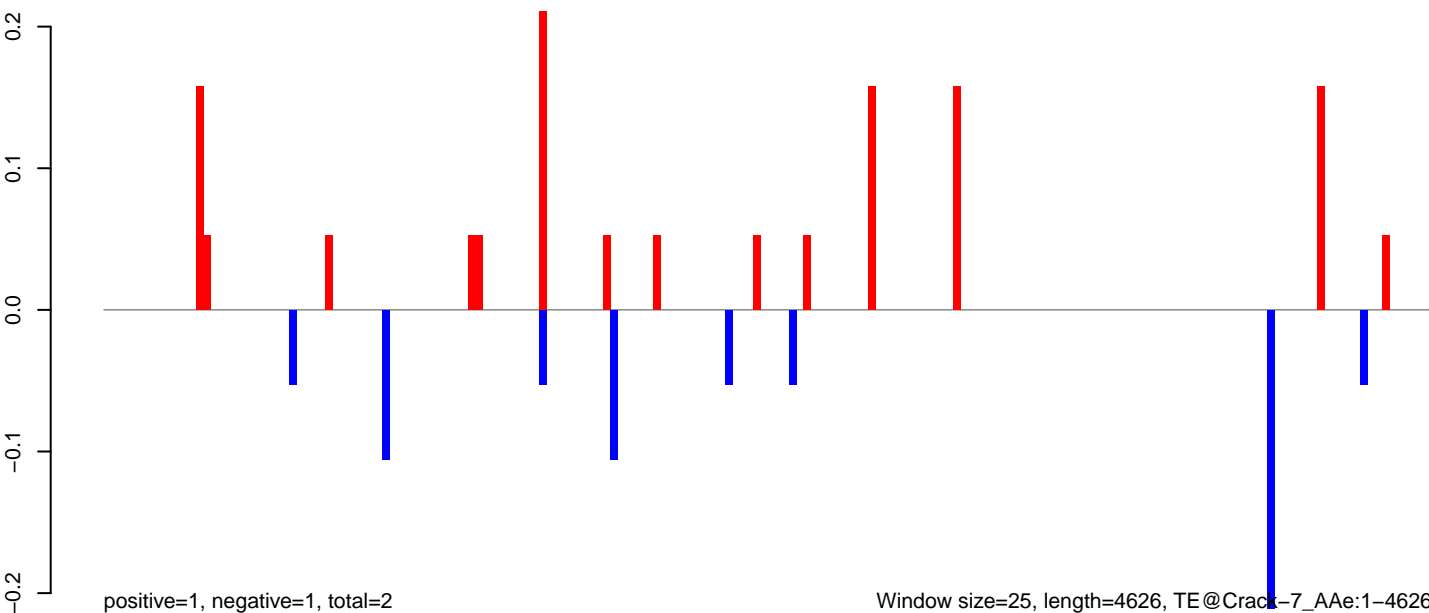

AeAeg_MaleCarcass.18_23.rep

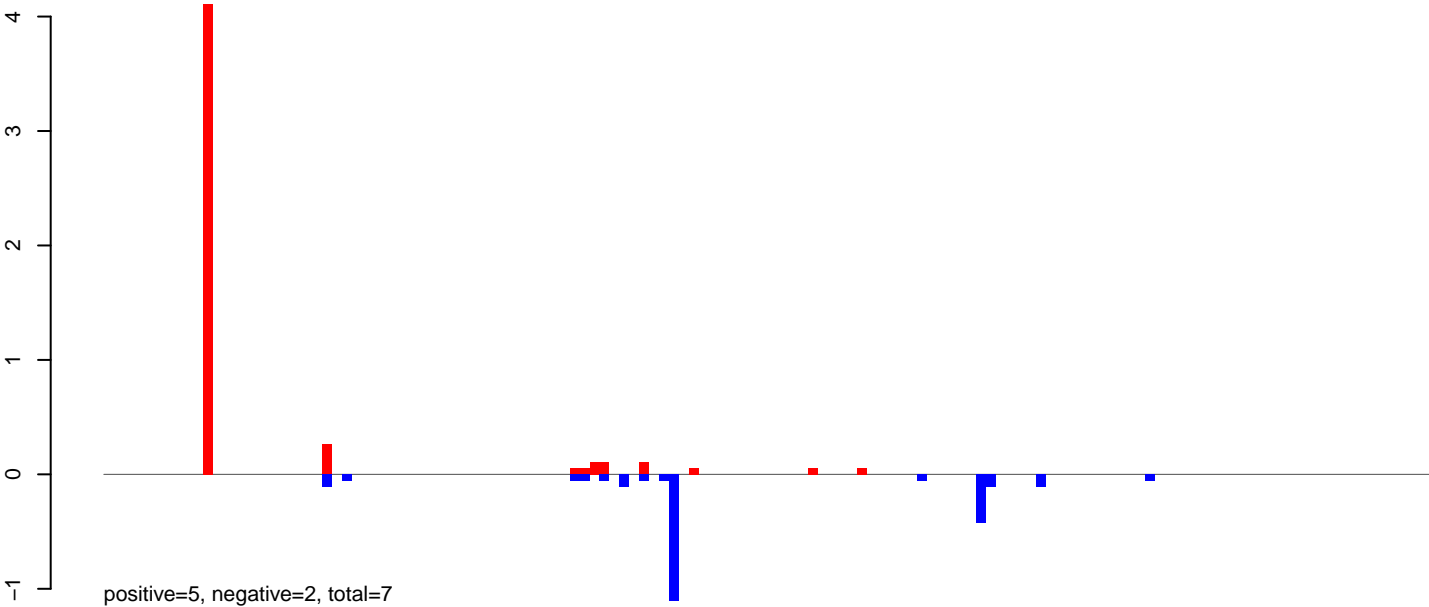

AeAeg_MaleCarcass.24_35.rep



AeAeg_MaleCarcass.rep

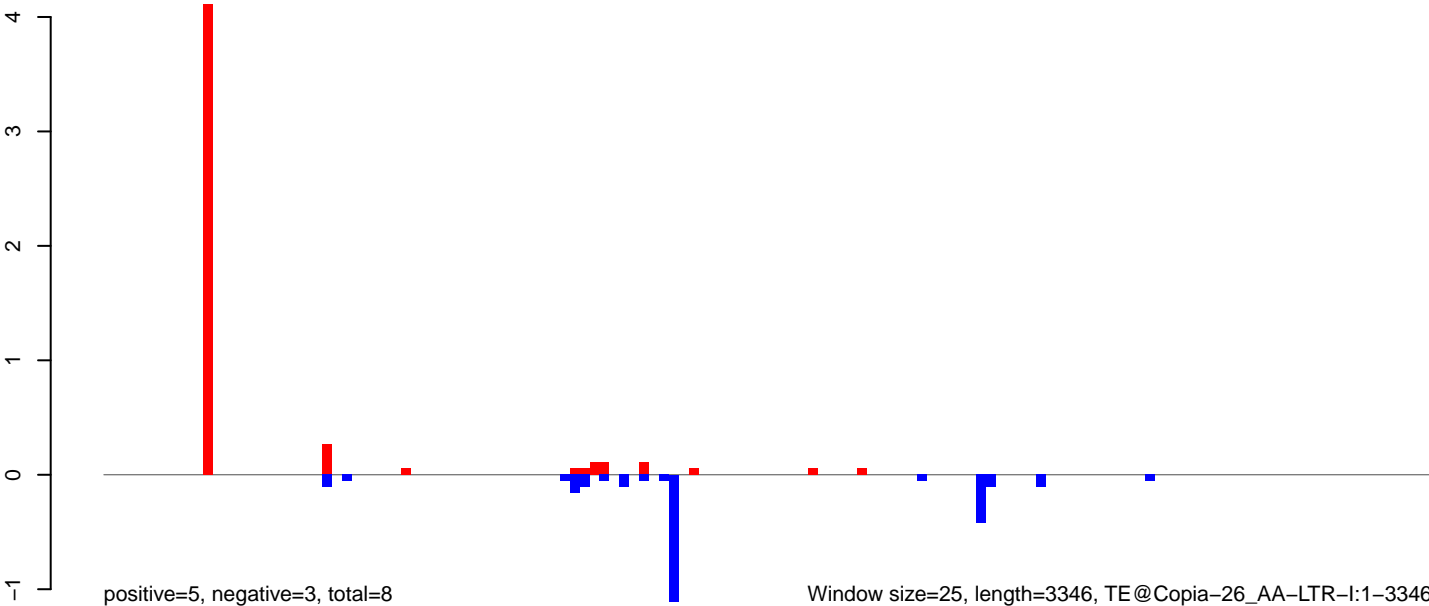

0 500 1000 1500 2000 2500 3000 3500

AeAeg_MaleCarcass.18_23.rep

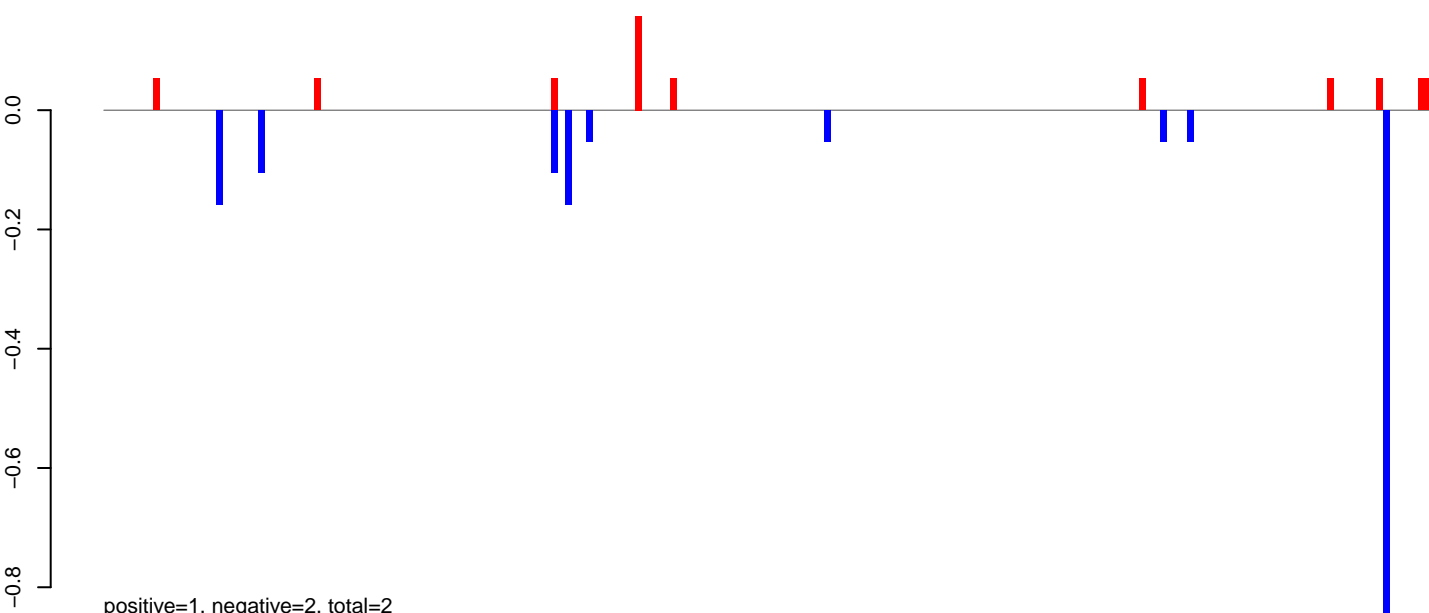

AeAeg_MaleCarcass.24_35.rep



AeAeg_MaleCarcass.rep

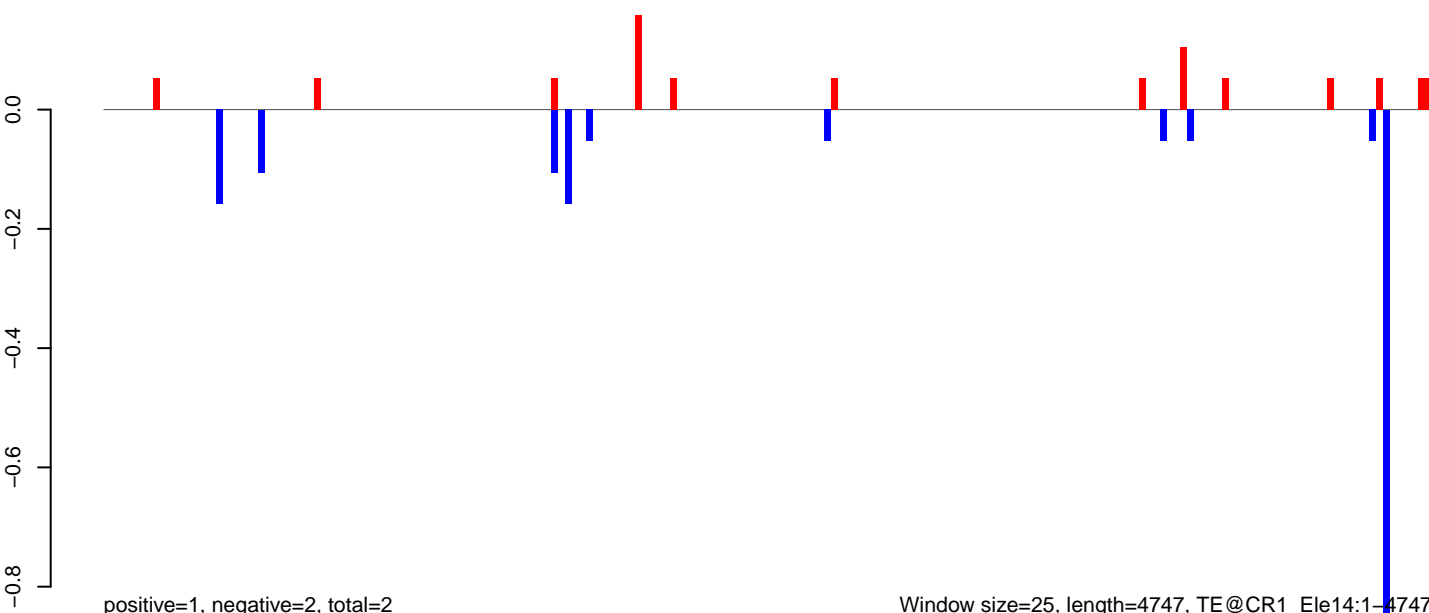

0 1000 2000 3000 4000

AeAeg_MaleCarcass.18_23.rep

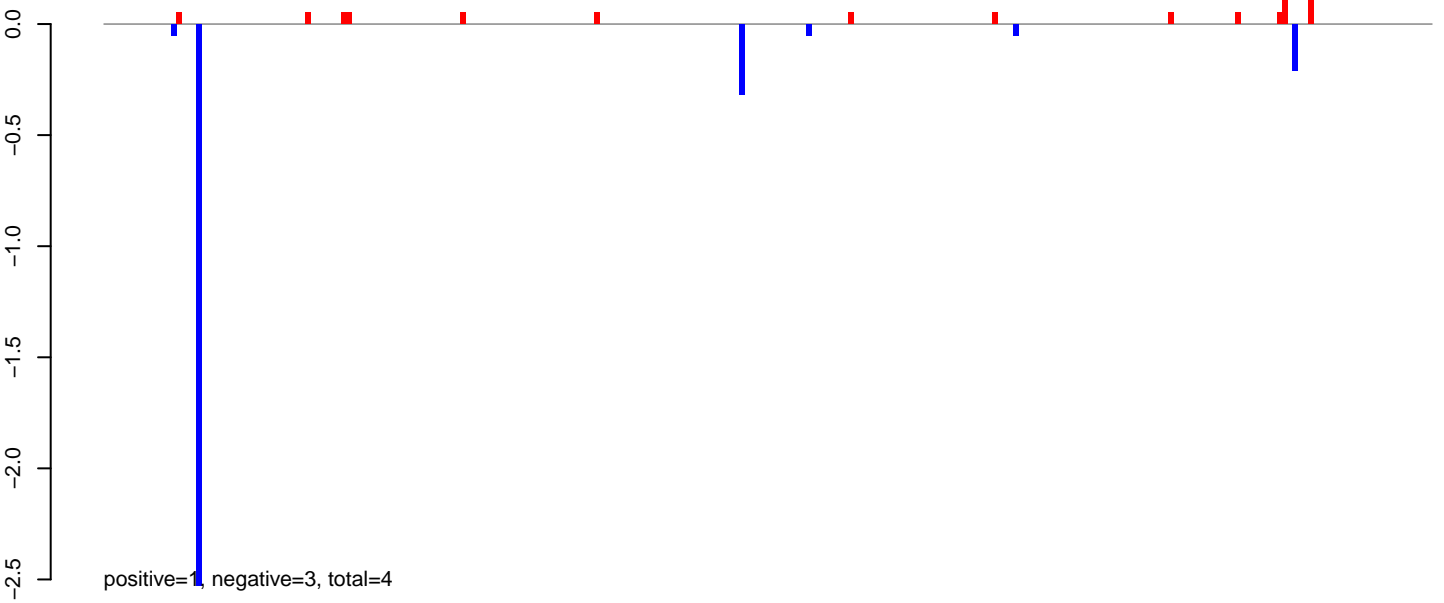

AeAeg_MaleCarcass.24_35.rep

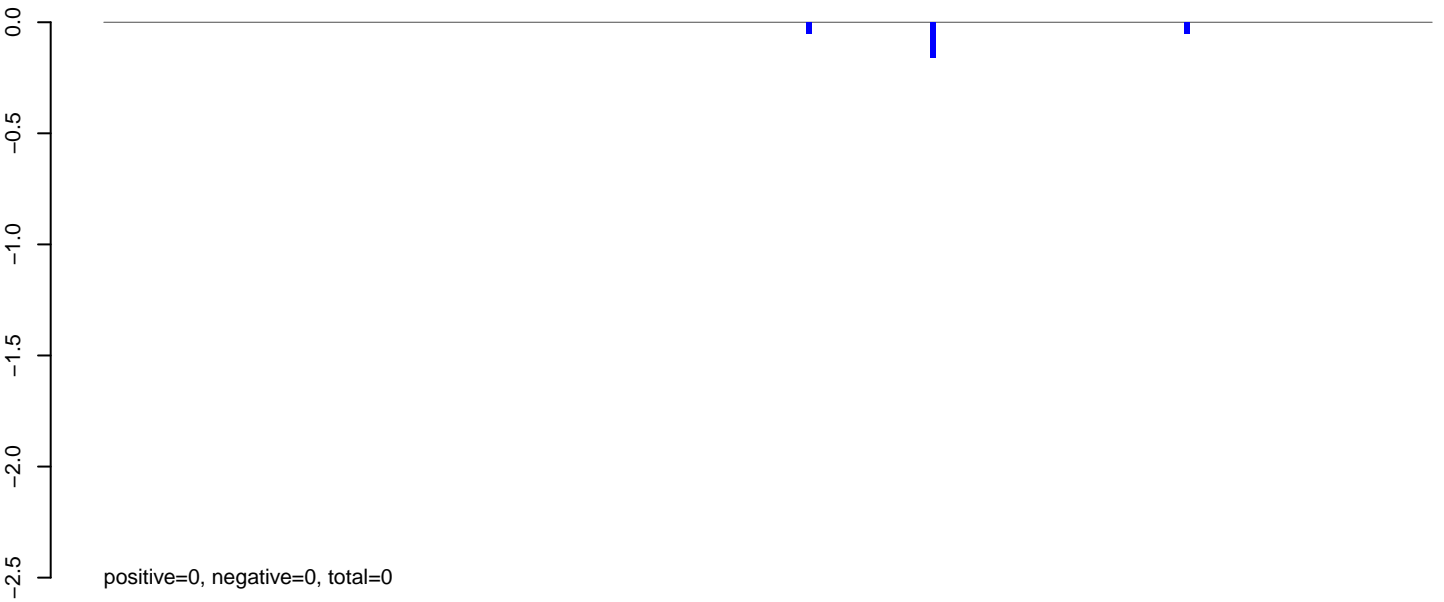

AeAeg_MaleCarcass.rep

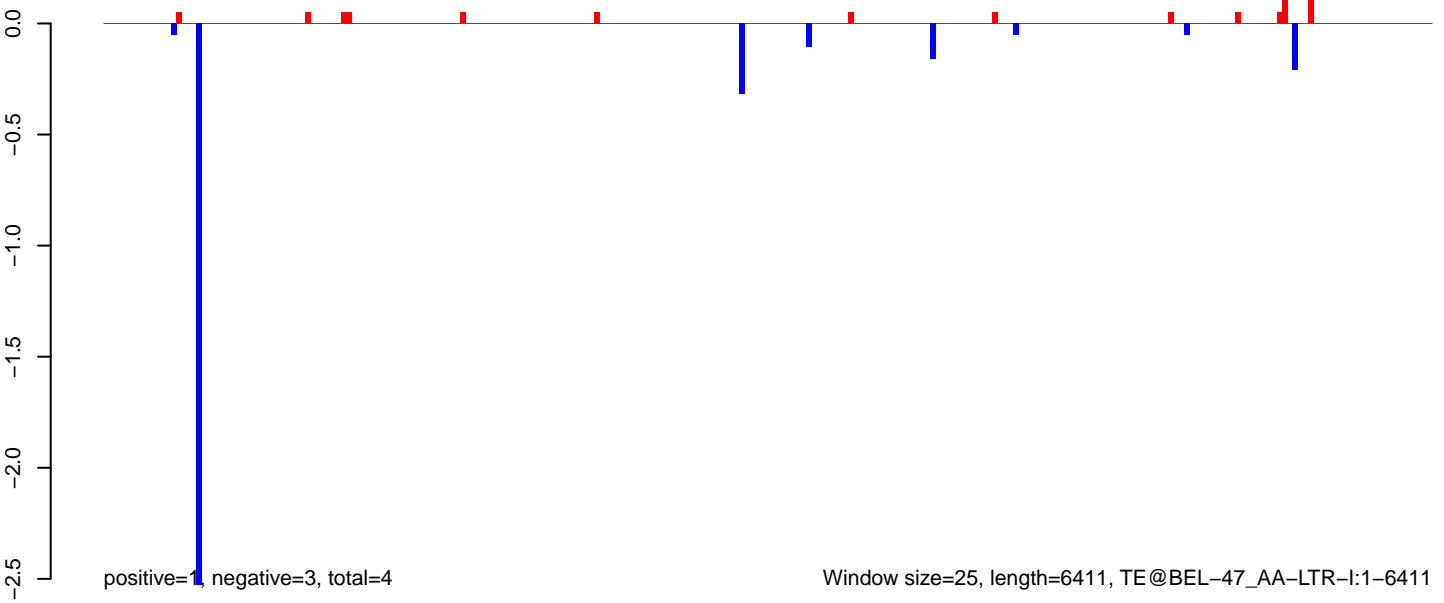

Window size=25, length=6411, TE@BEL-47_AA-LTR-I:1-6411

0 1000 2000 3000 4000 5000 6000

AeAeg_MaleCarcass.18_23.rep

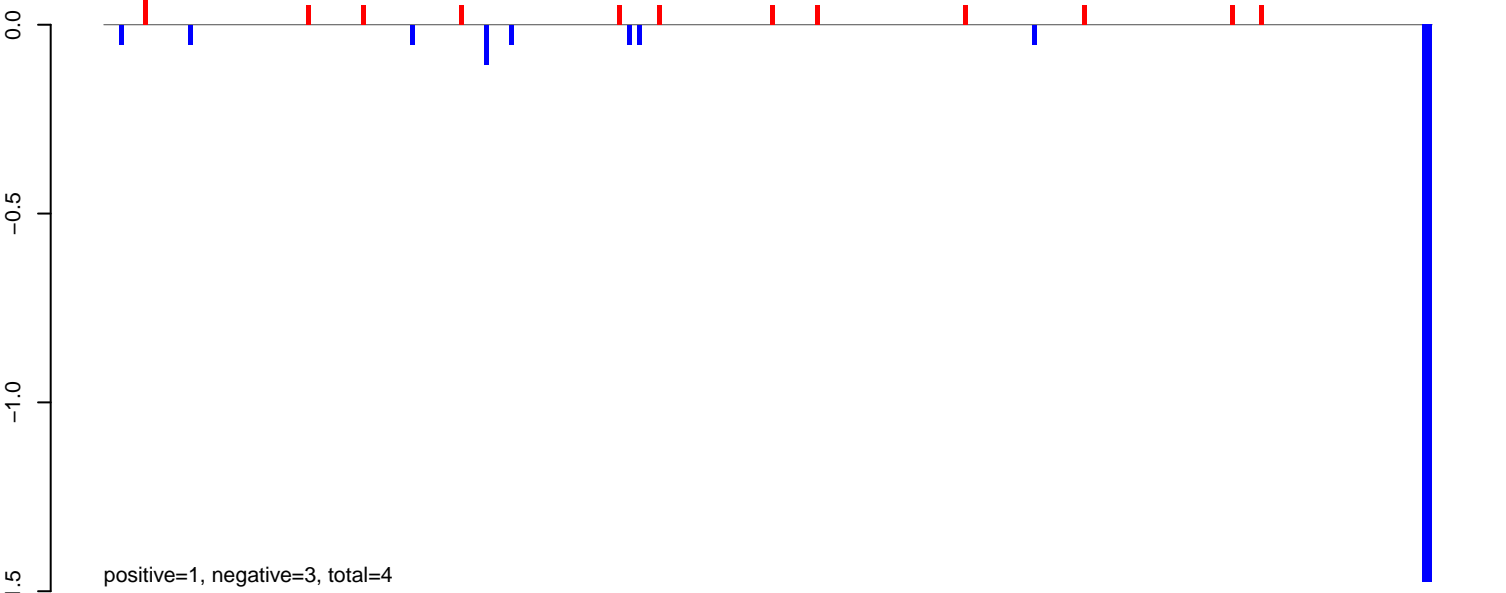

AeAeg_MaleCarcass.24_35.rep

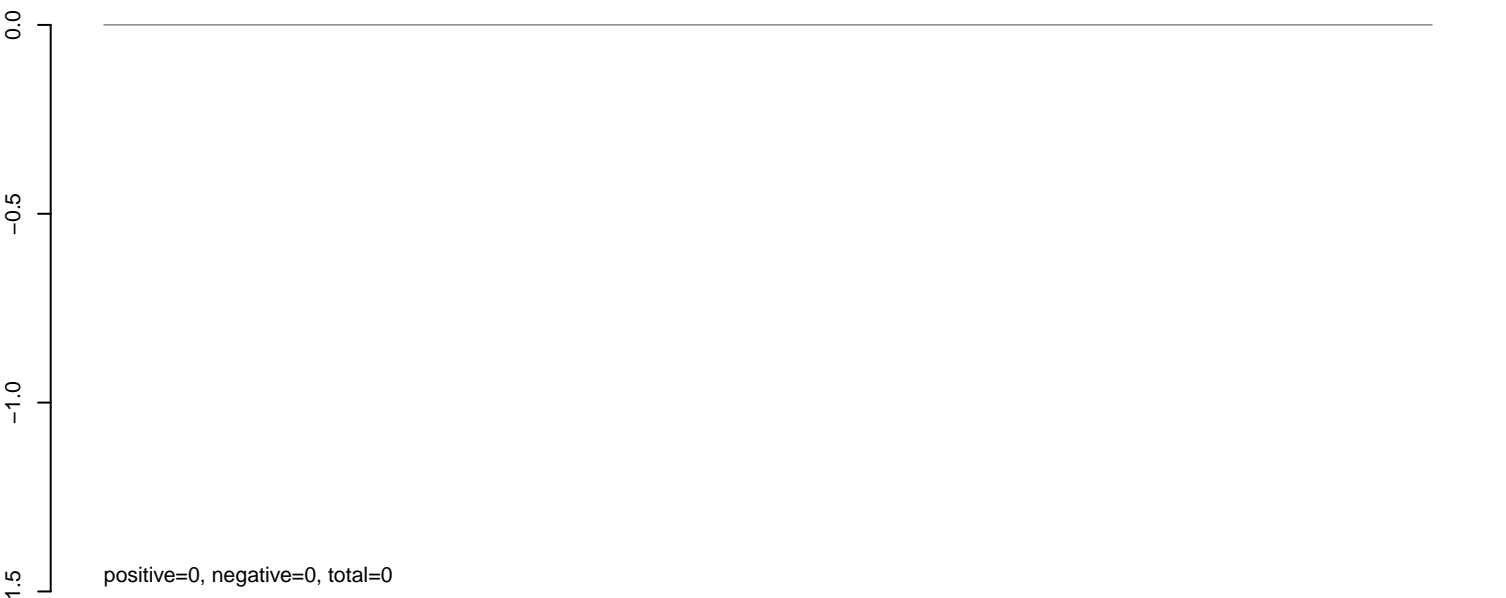

AeAeg_MaleCarcass.rep

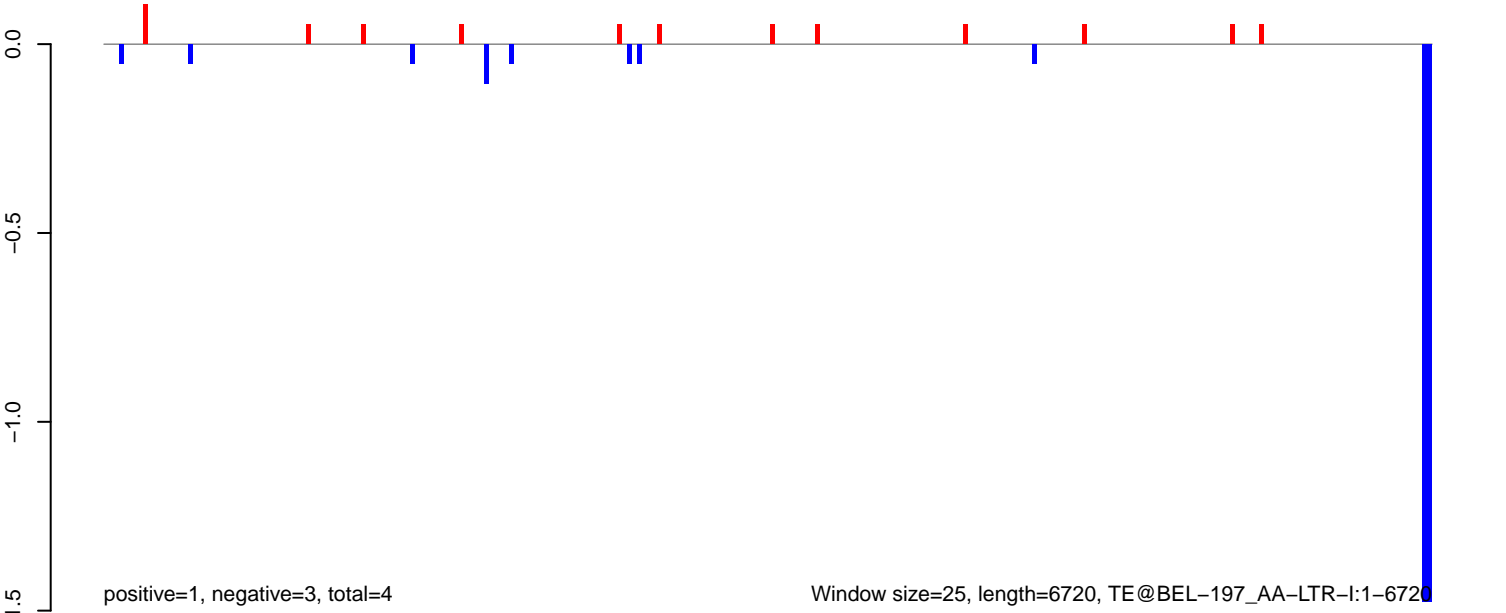

AeAeg_MaleCarcass.18_23.rep

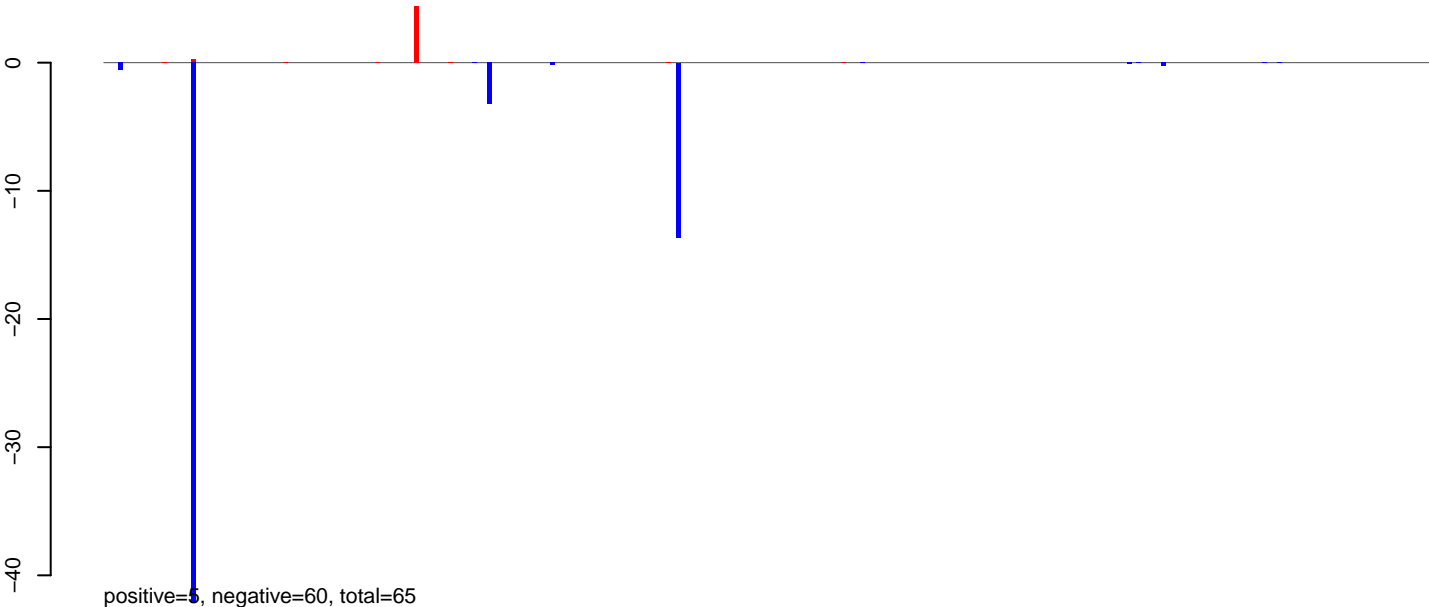

AeAeg_MaleCarcass.24_35.rep



AeAeg_MaleCarcass.rep

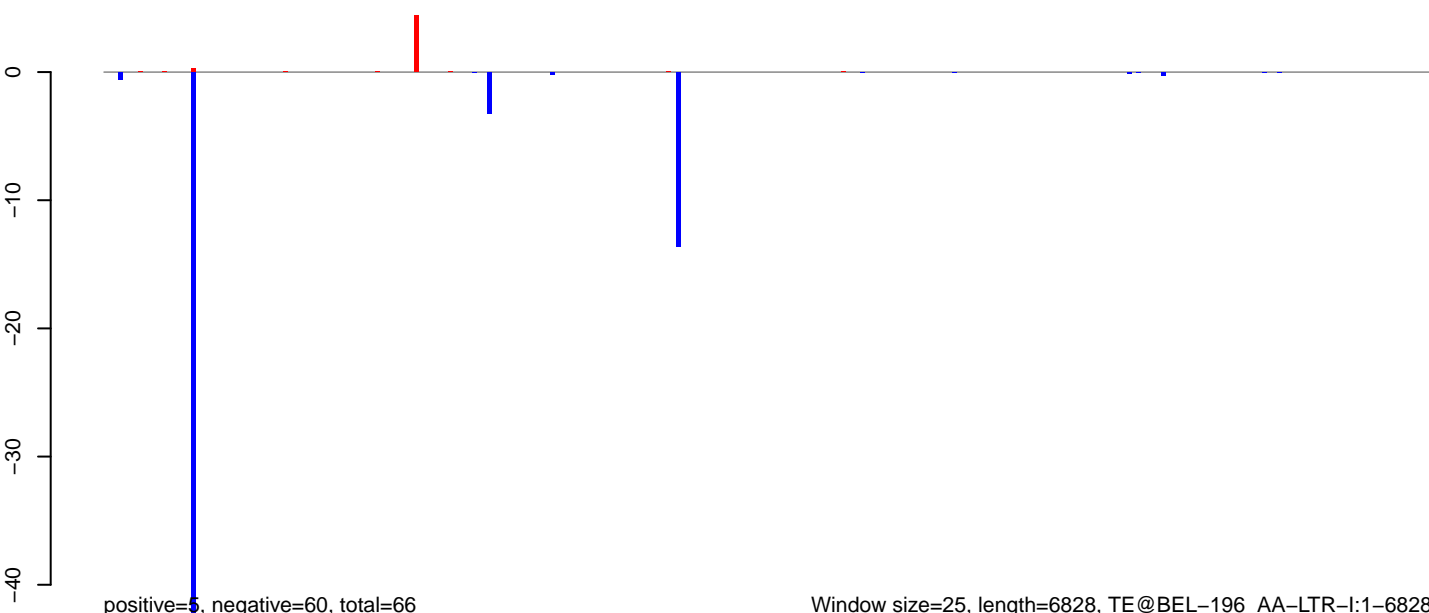

Window size=25, length=6828, TE@BEL-196_AA-LTR-I:1-6828

0 1000 2000 3000 4000 5000 6000 7000

AeAeg_MaleCarcass.18_23.rep

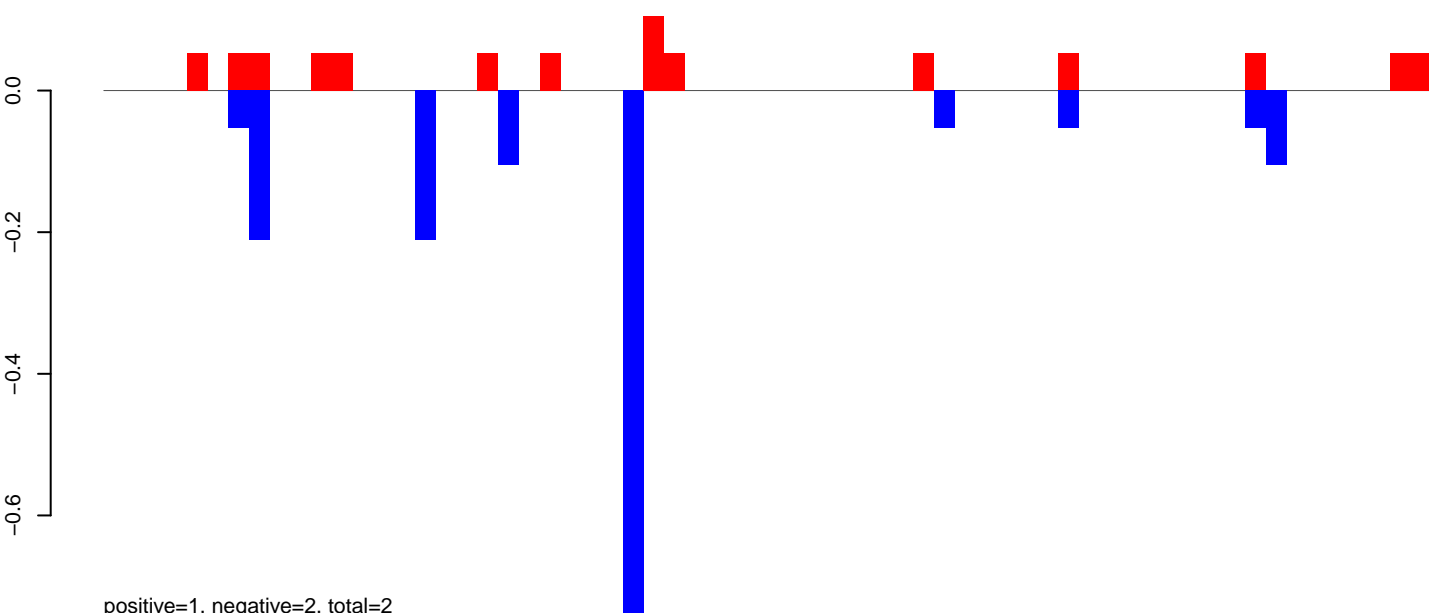

AeAeg_MaleCarcass.24_35.rep

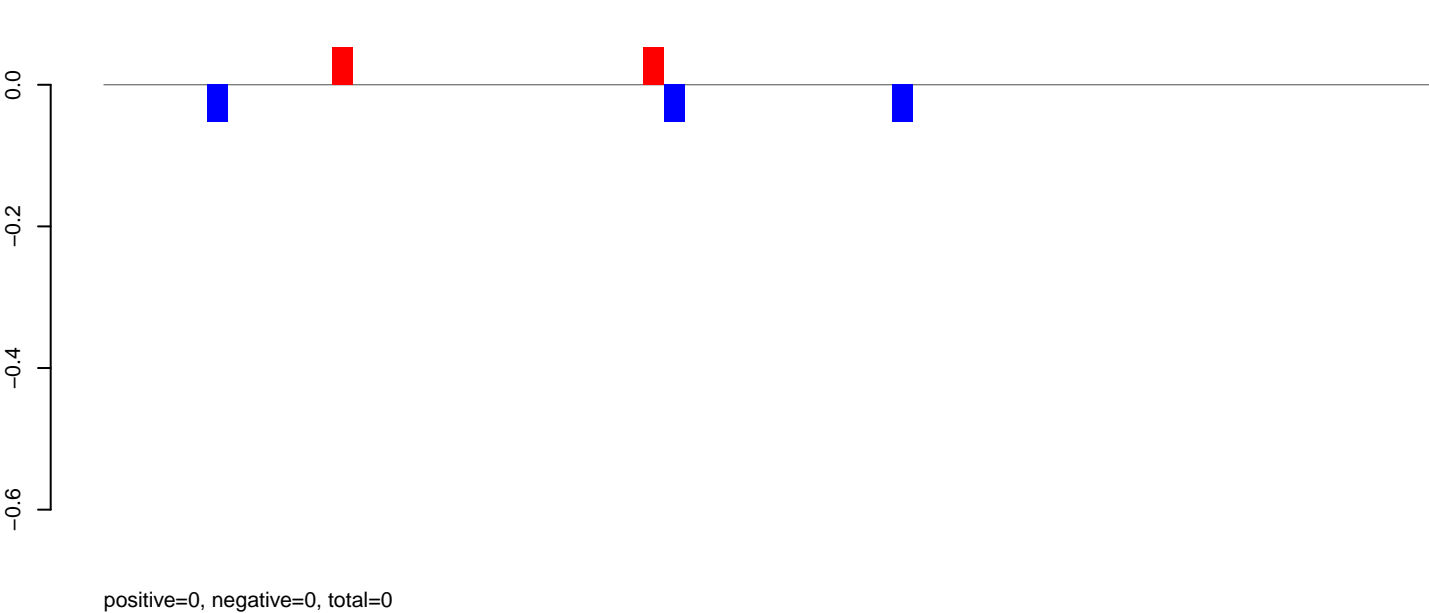

AeAeg_MaleCarcass.rep

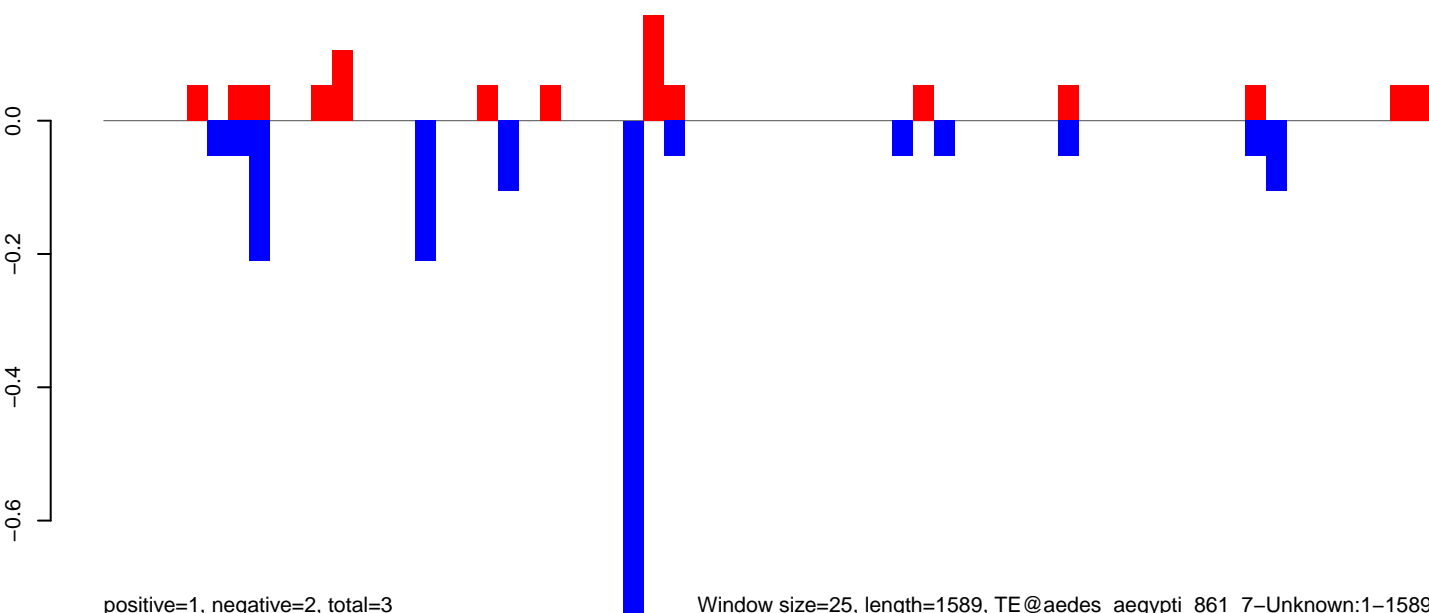

Window size=25, length=1589, TE@aedes_aegypti_861_7-Unknown:1-1589

AeAeg_MaleCarcass.18_23.rep

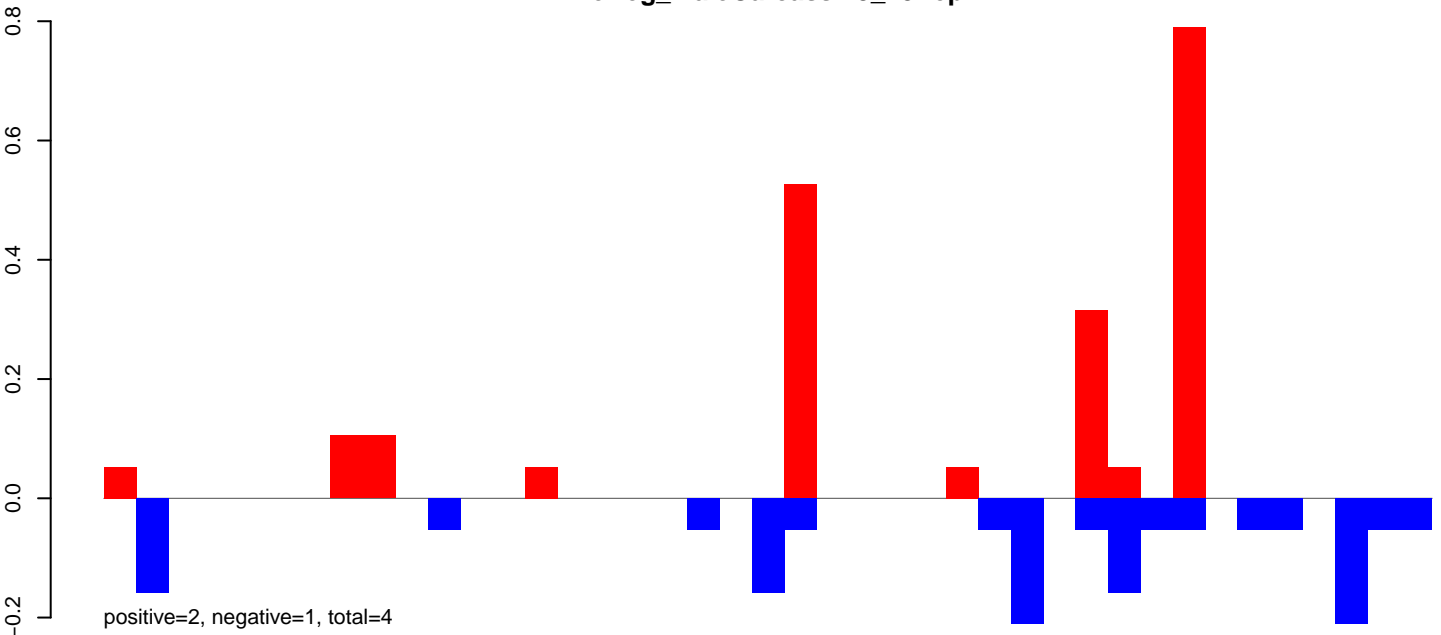

AeAeg_MaleCarcass.24_35.rep

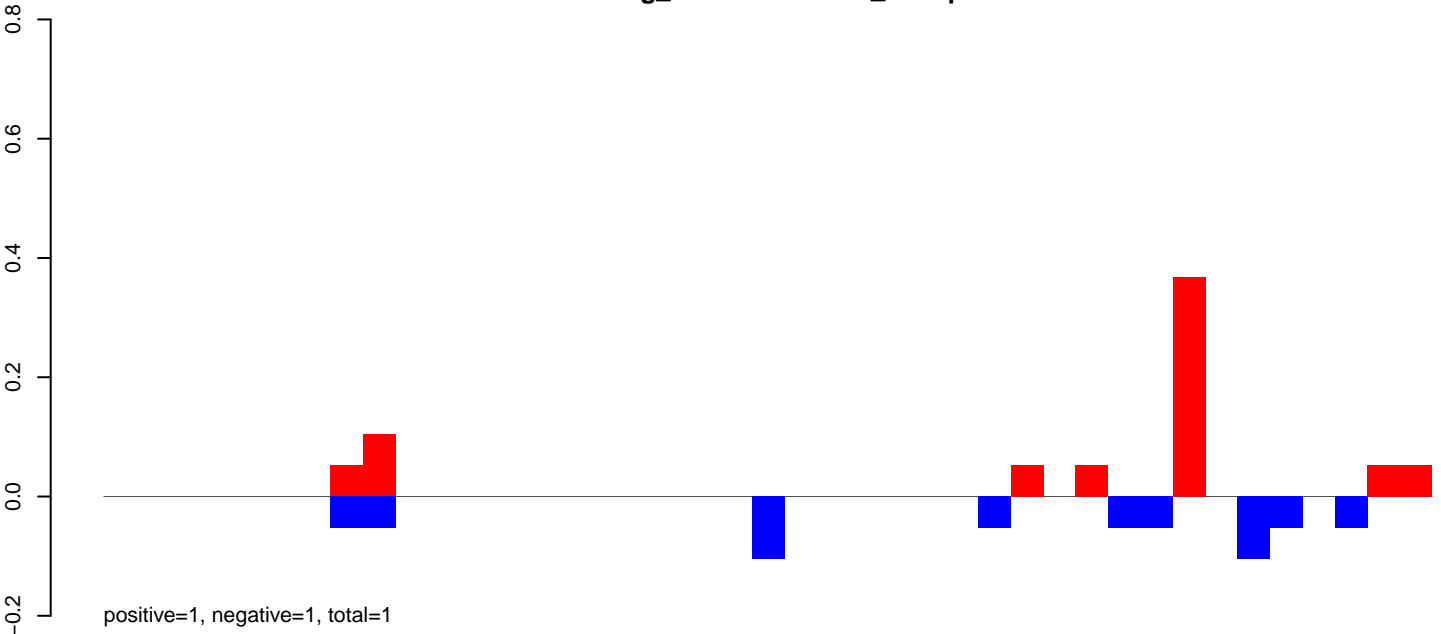

AeAeg_MaleCarcass.rep

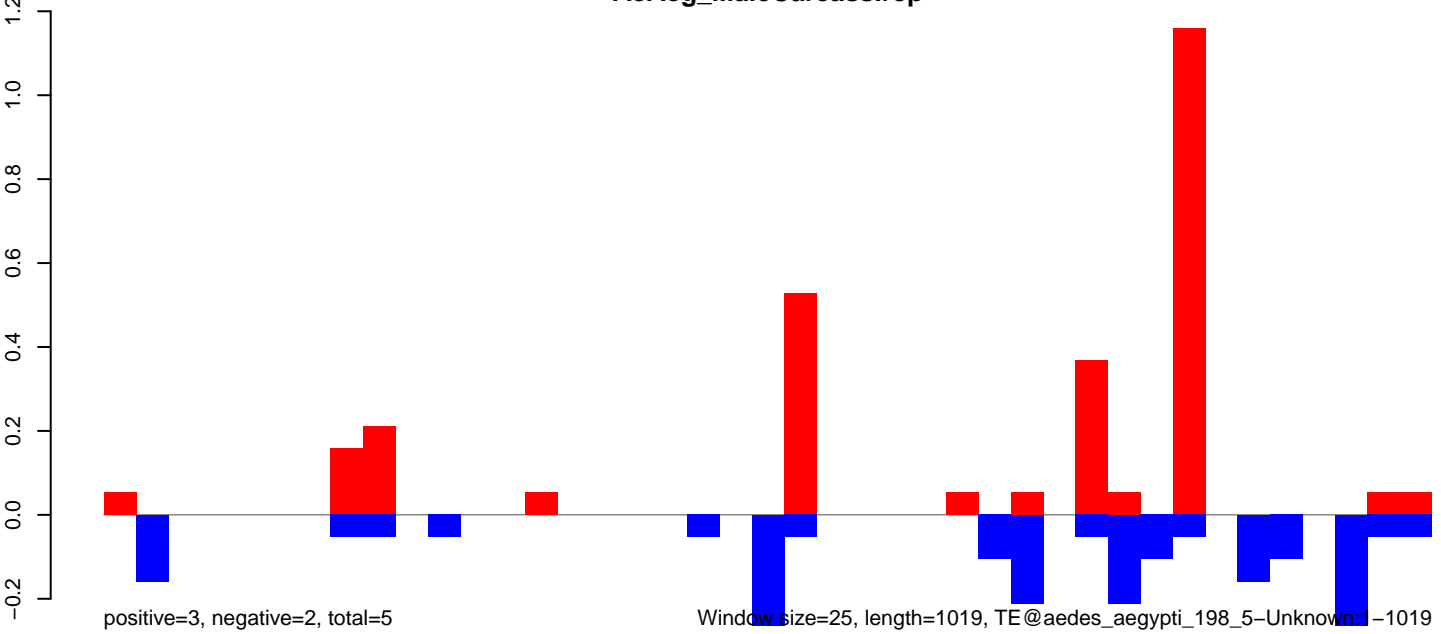

AeAeg_MaleCarcass.18_23.rep

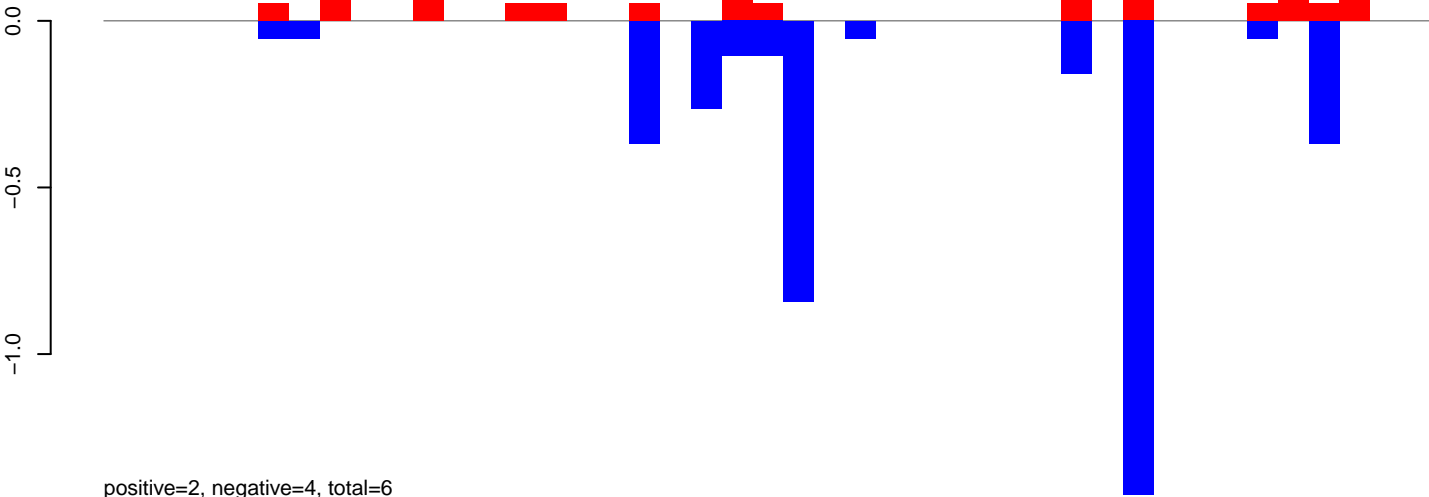

AeAeg_MaleCarcass.24_35.rep

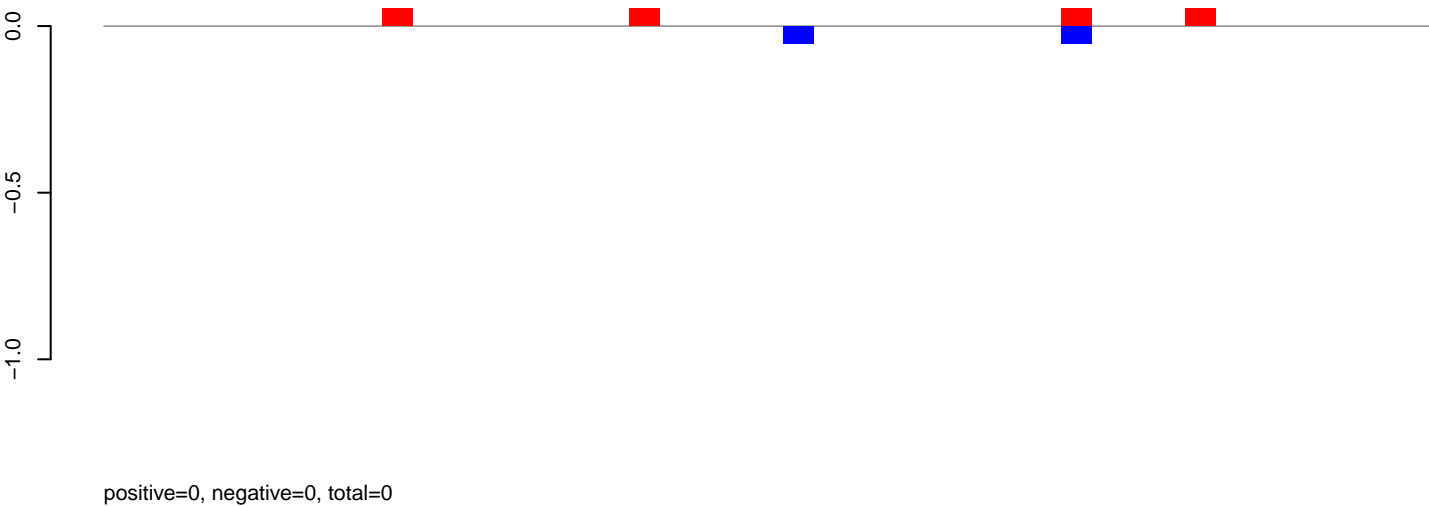

AeAeg_MaleCarcass.rep

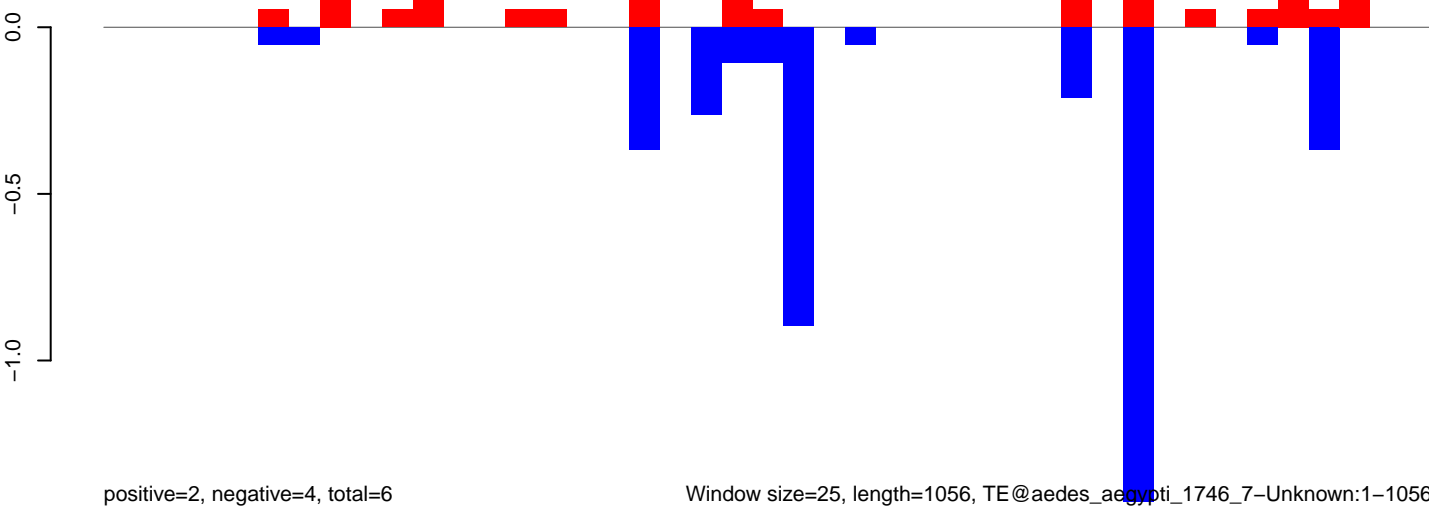

Window size=25, length=1056, TE@aedes_aegypti_1746_7-Unknown:1-1056

0 200 400 600 800 1000

AeAeg_MaleCarcass.18_23.rep

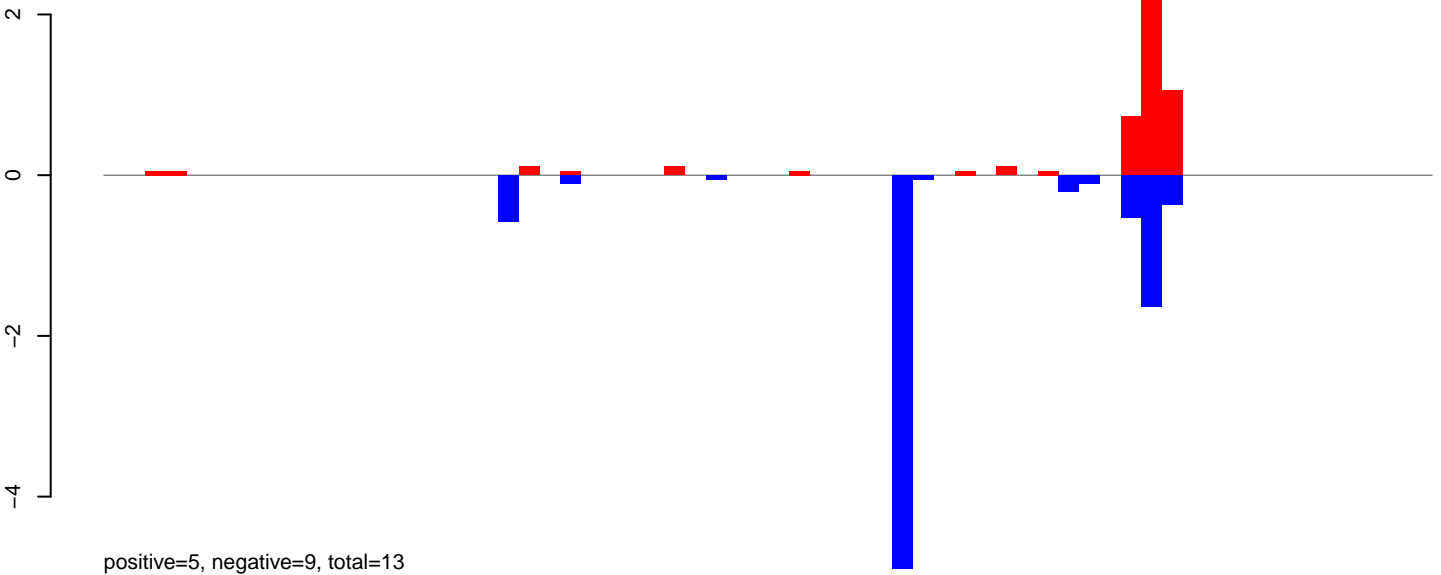

AeAeg_MaleCarcass.24_35.rep

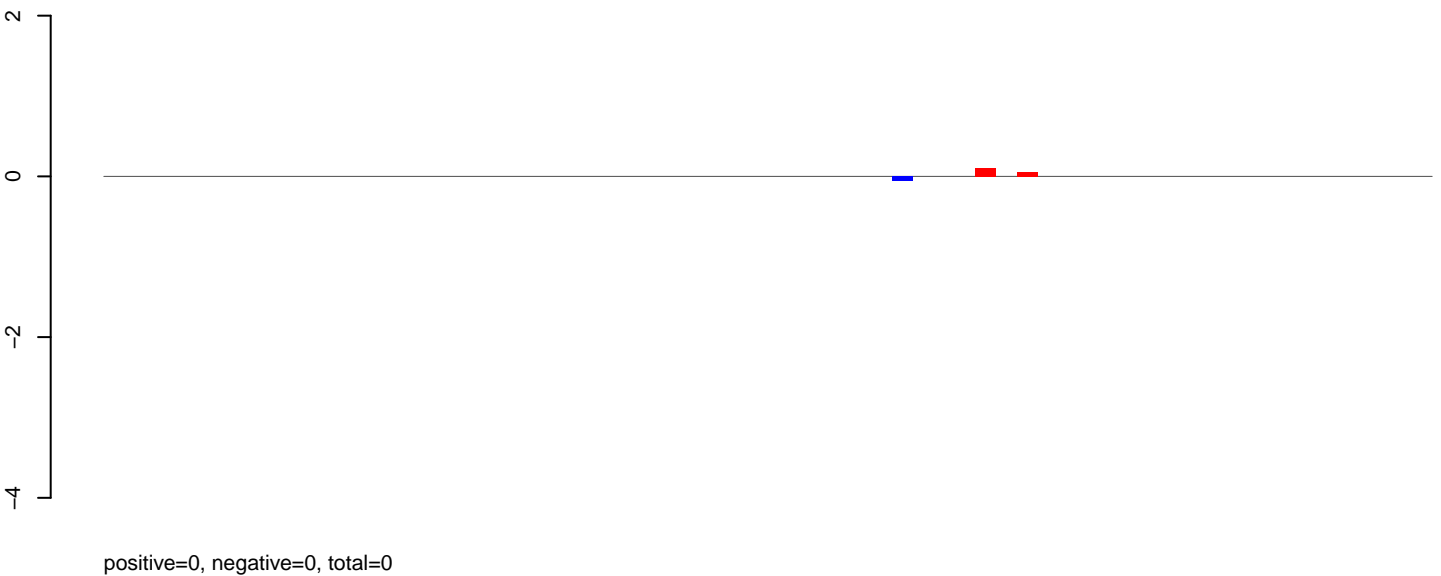

AeAeg_MaleCarcass.rep

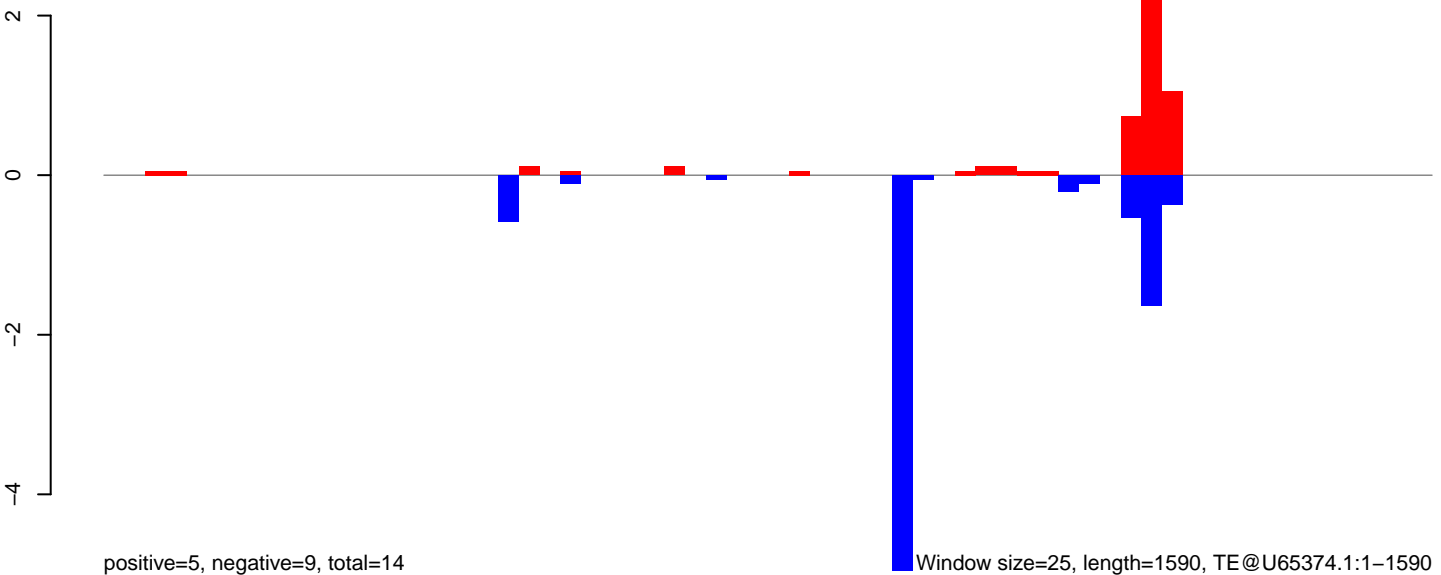

Window size=25, length=1590, TE@U65374.1:1-1590

AeAeg_MaleCarcass.18_23.rep

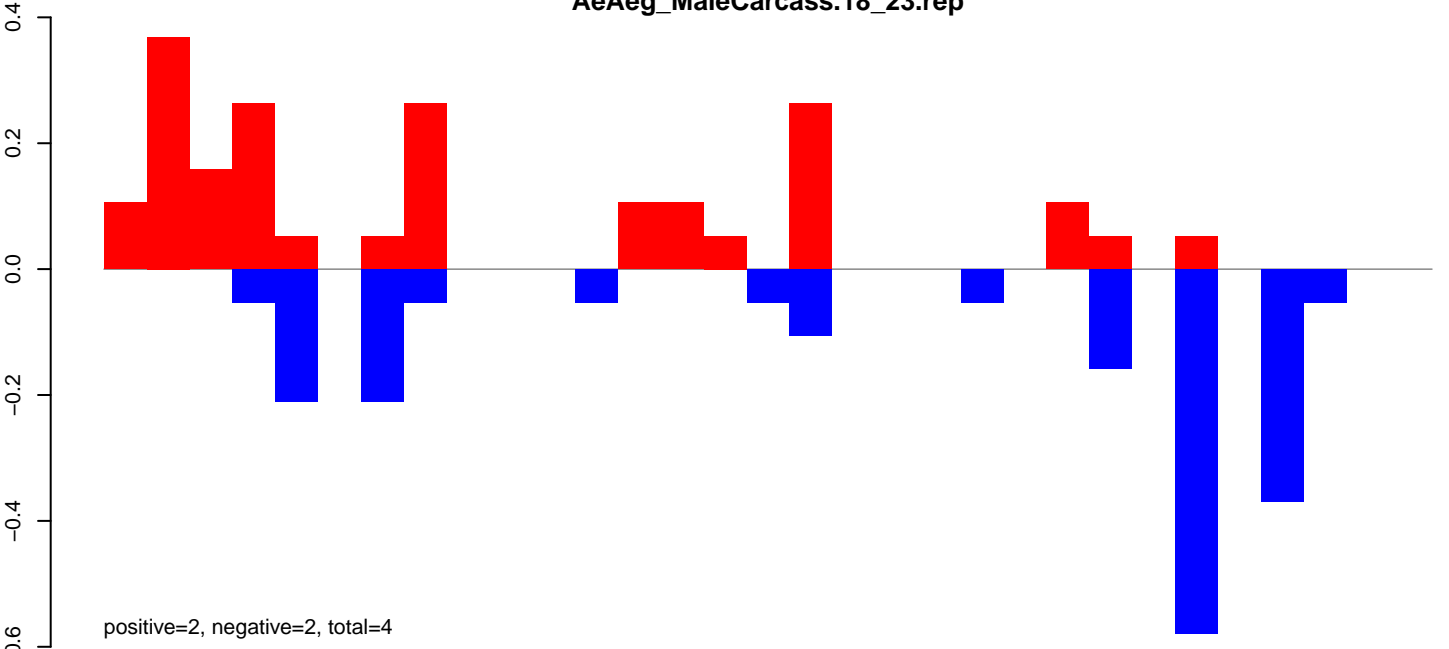

AeAeg_MaleCarcass.24_35.rep

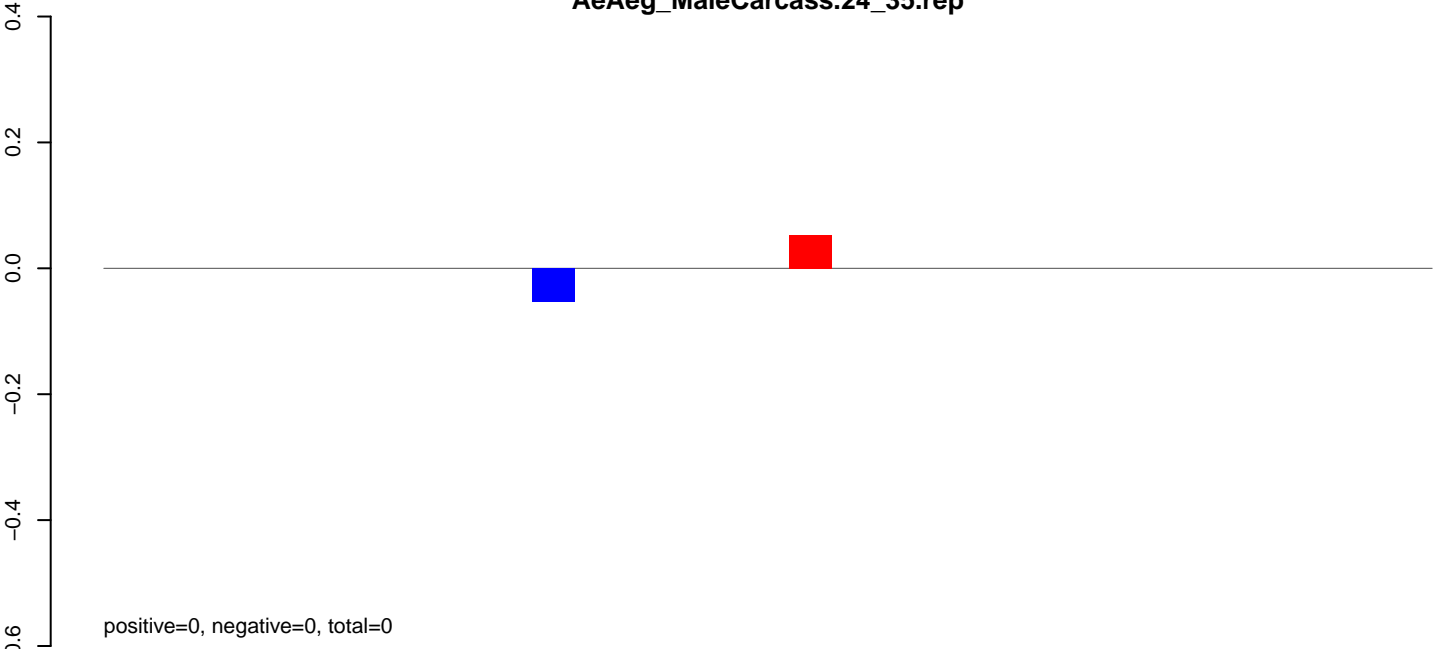

AeAeg_MaleCarcass.rep

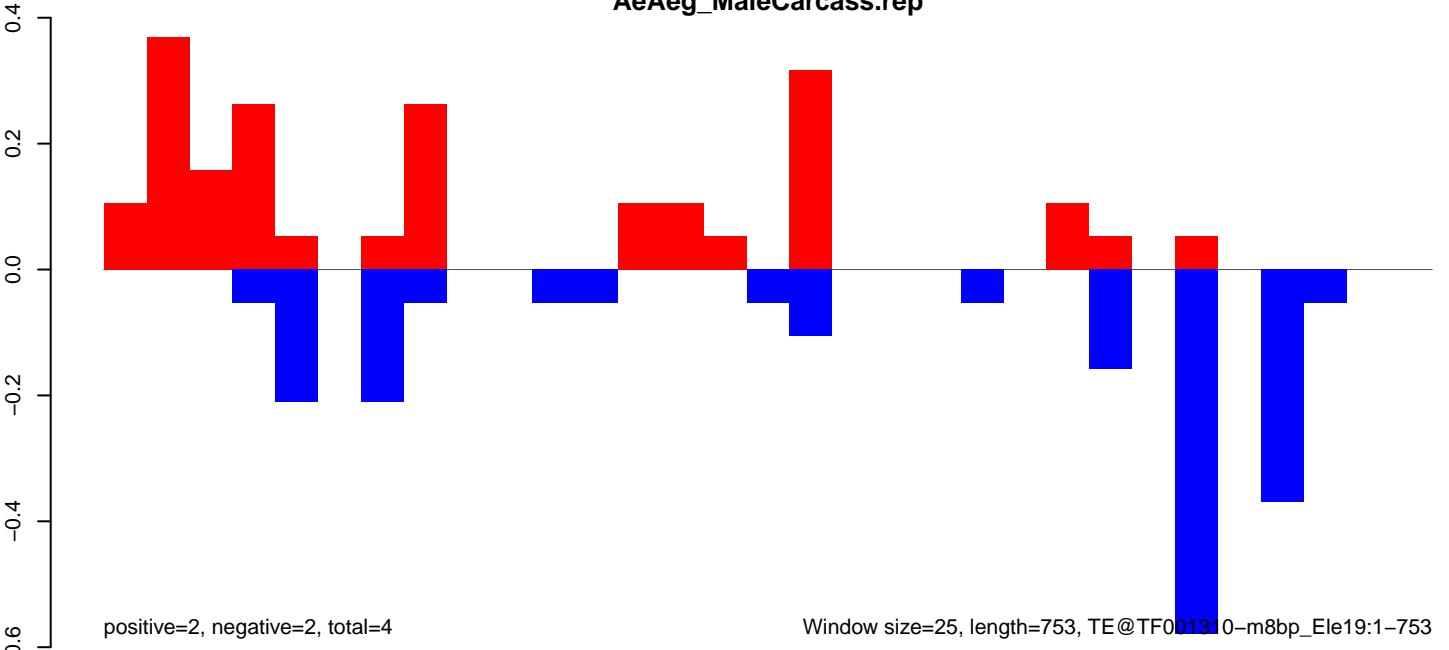

Window size=25, length=753, TE@TF001310-m8bp_Ele19:1-753

AeAeg_MaleCarcass.18_23.rep

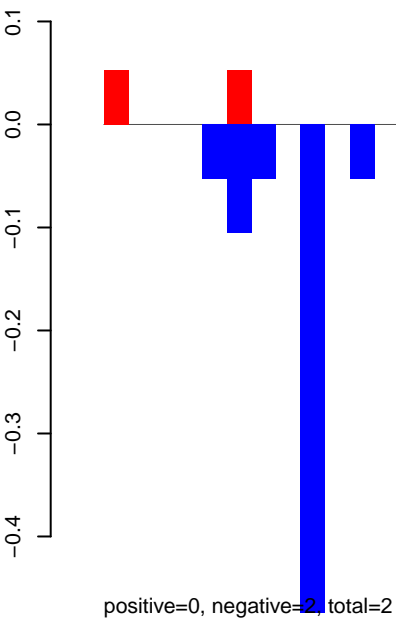

AeAeg_MaleCarcass.24_35.rep

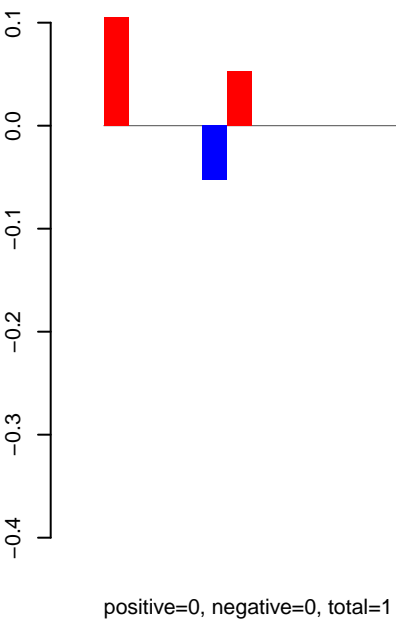

AeAeg_MaleCarcass.rep

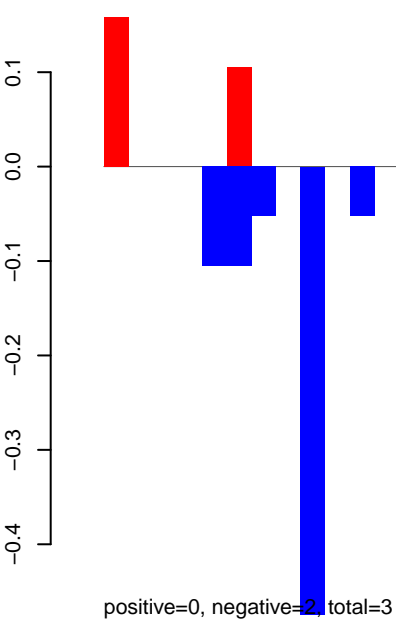

Window size=25, length=1349, TE@TF001241-mTA_Ele26:1-1349

0 200 400 600 800 1000 1200 1400

AeAeg_MaleCarcass.18_23.rep

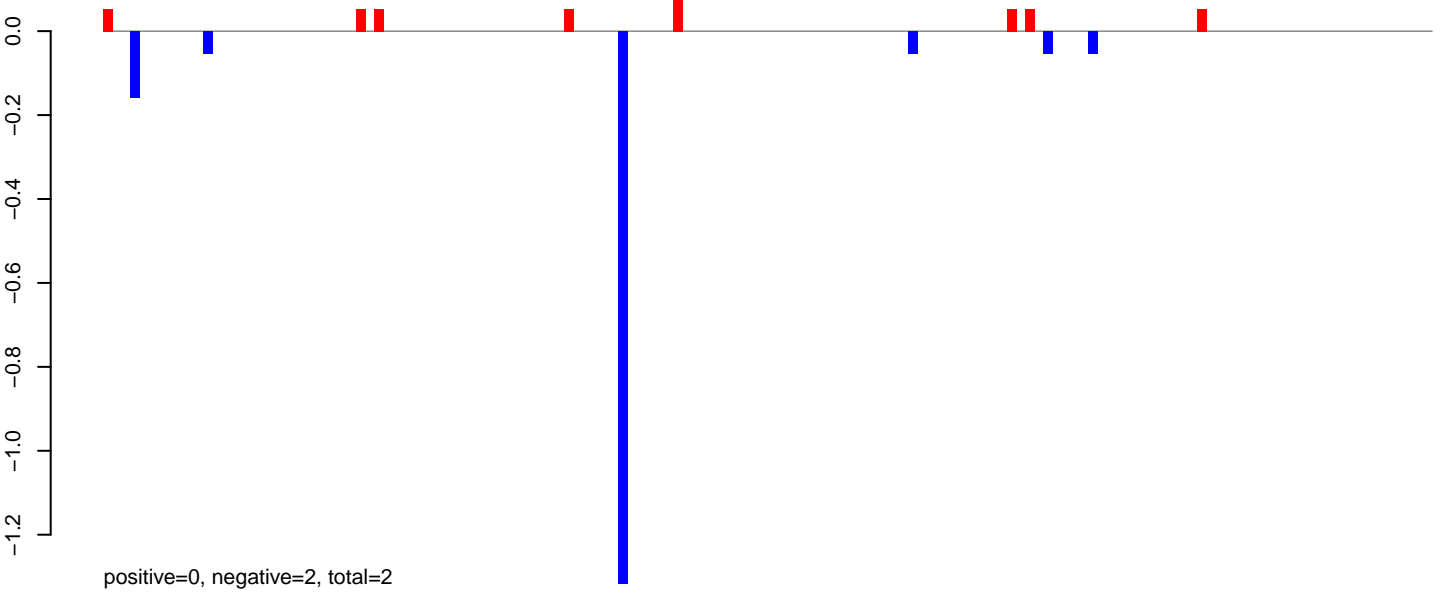

AeAeg_MaleCarcass.24_35.rep

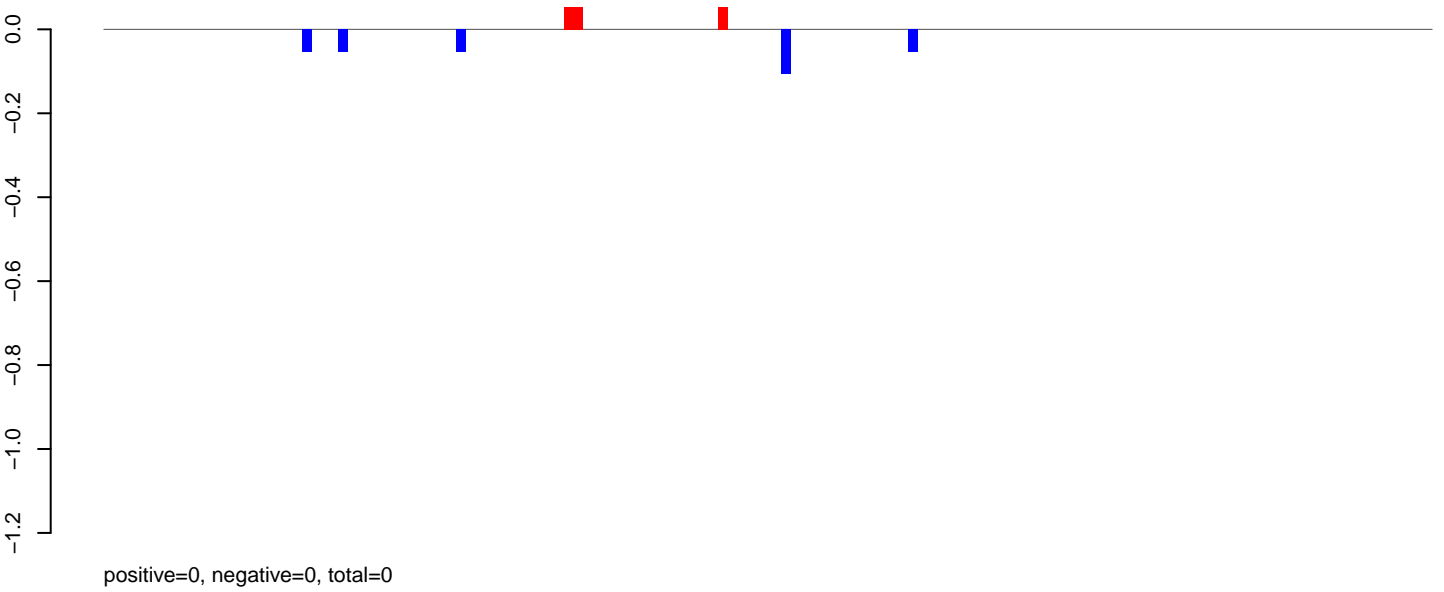

AeAeg_MaleCarcass.rep

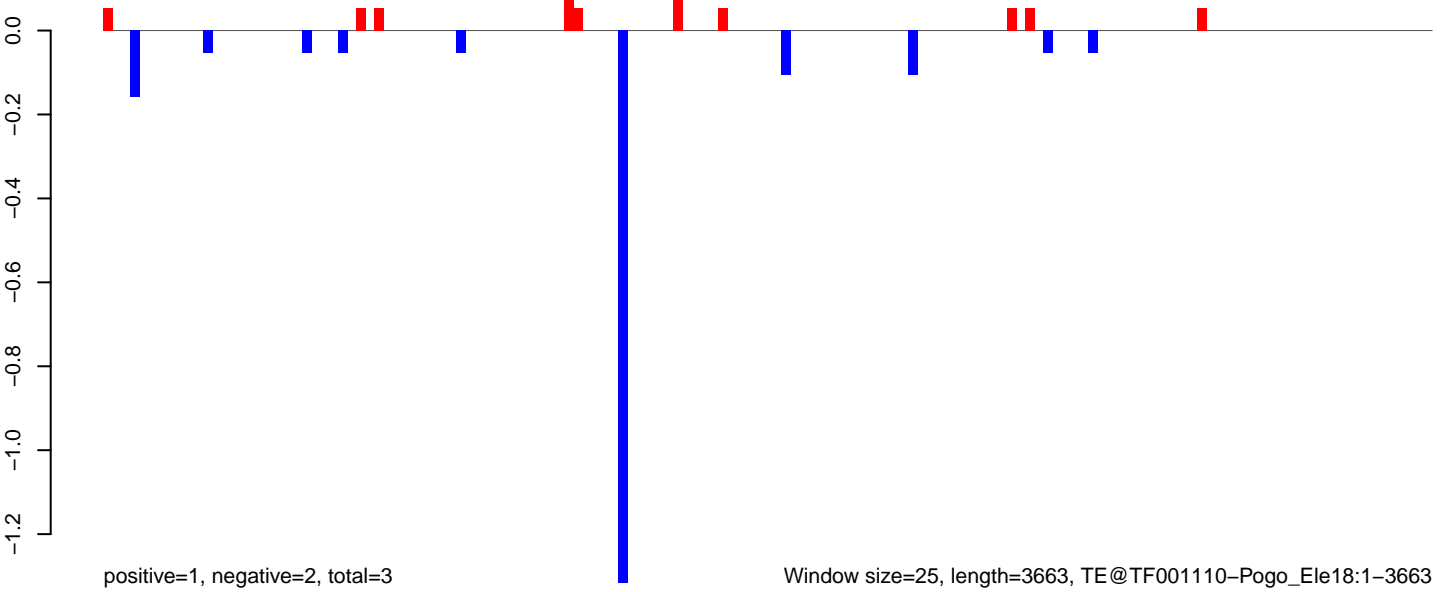

AeAeg_MaleCarcass.18_23.rep

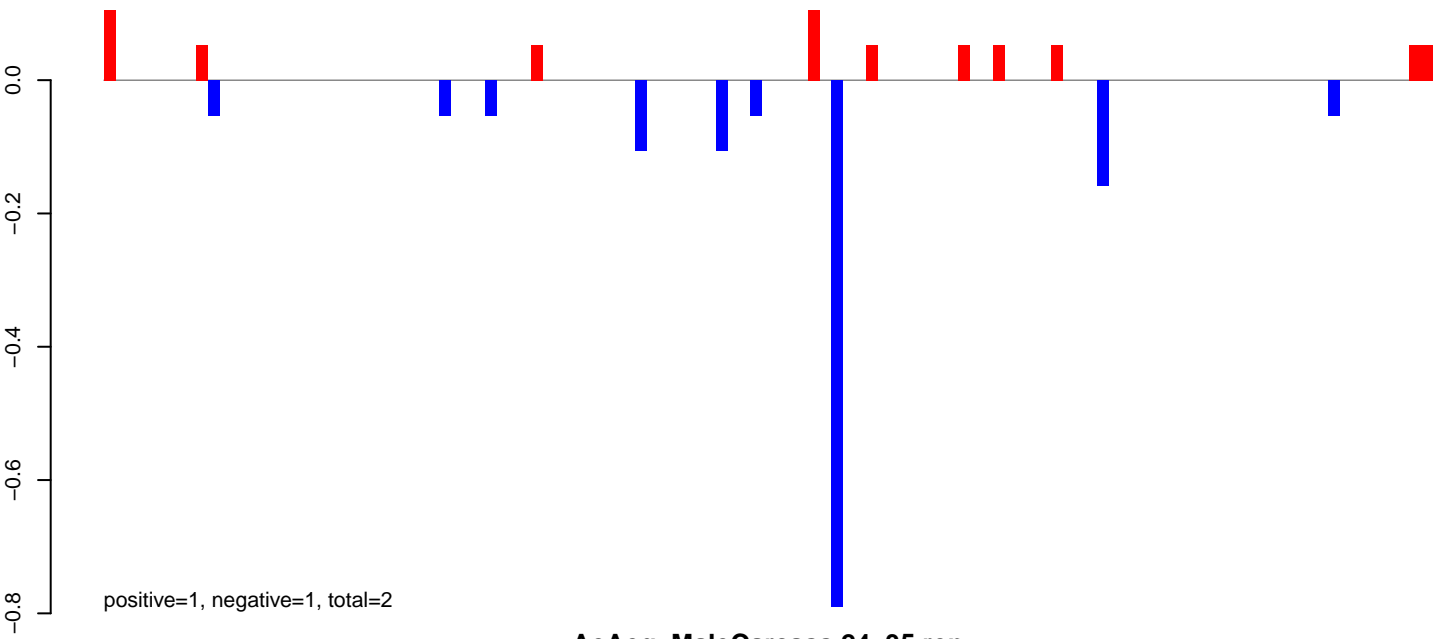

AeAeg_MaleCarcass.24_35.rep

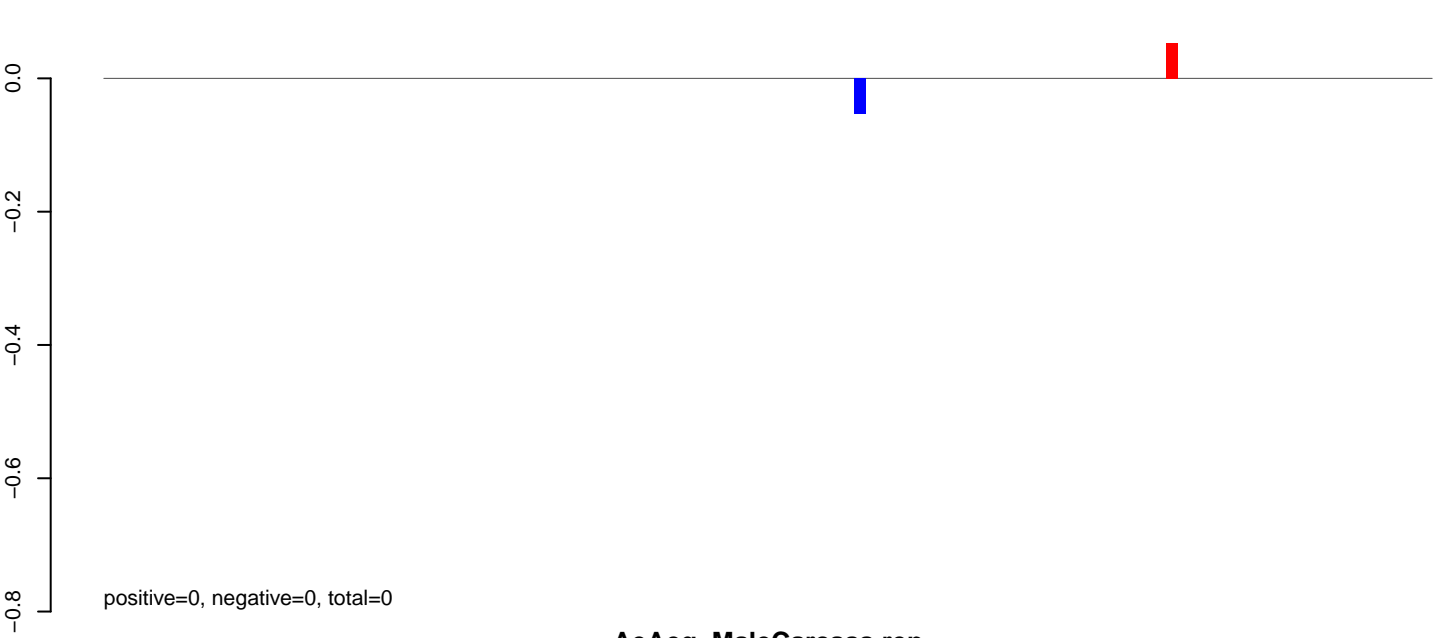

AeAeg_MaleCarcass.rep

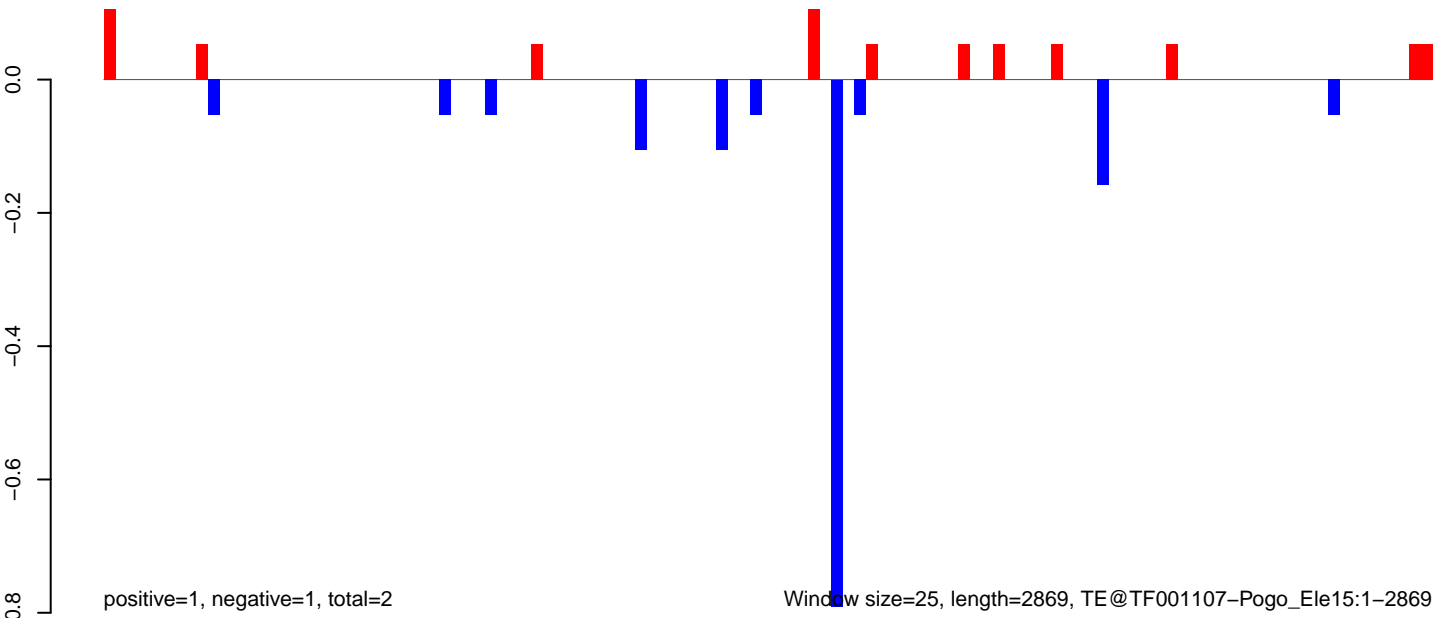

Window size=25, length=2869, TE@TF001107-Pogo_Ele15:1-2869

AeAeg_MaleCarcass.18_23.rep

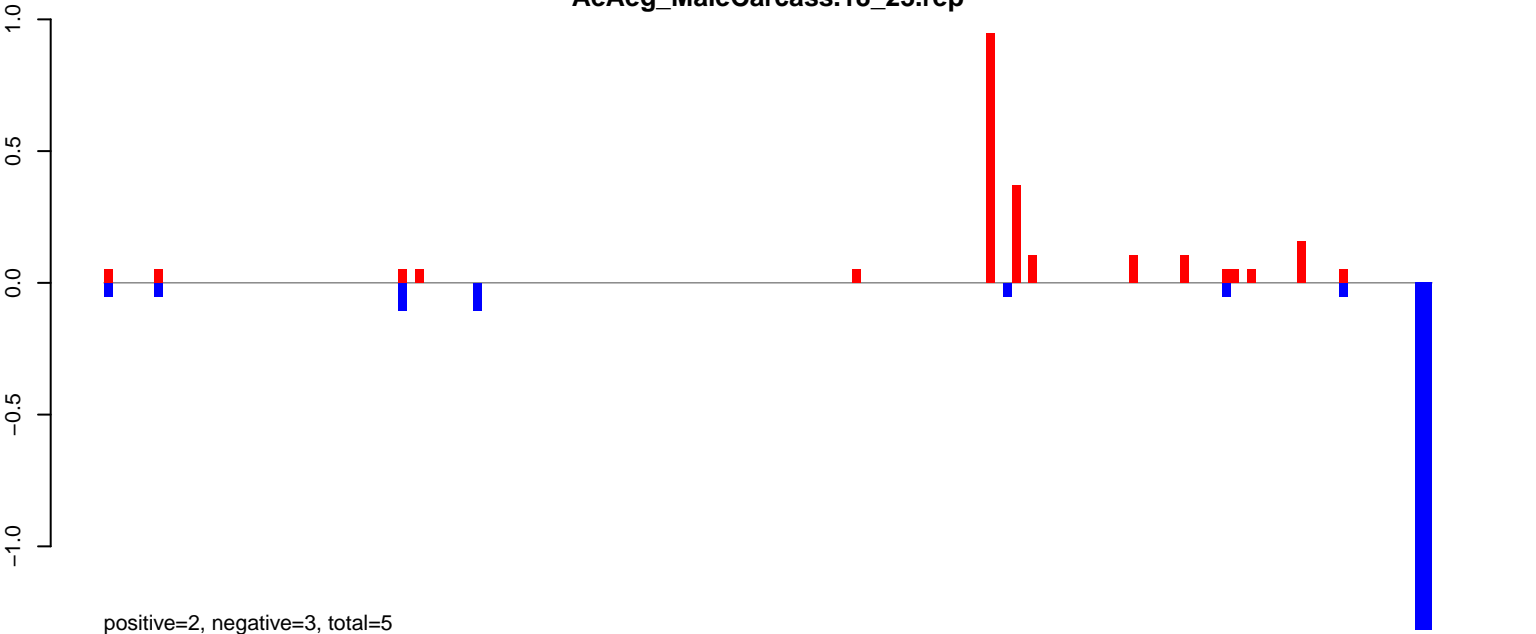

AeAeg_MaleCarcass.24_35.rep

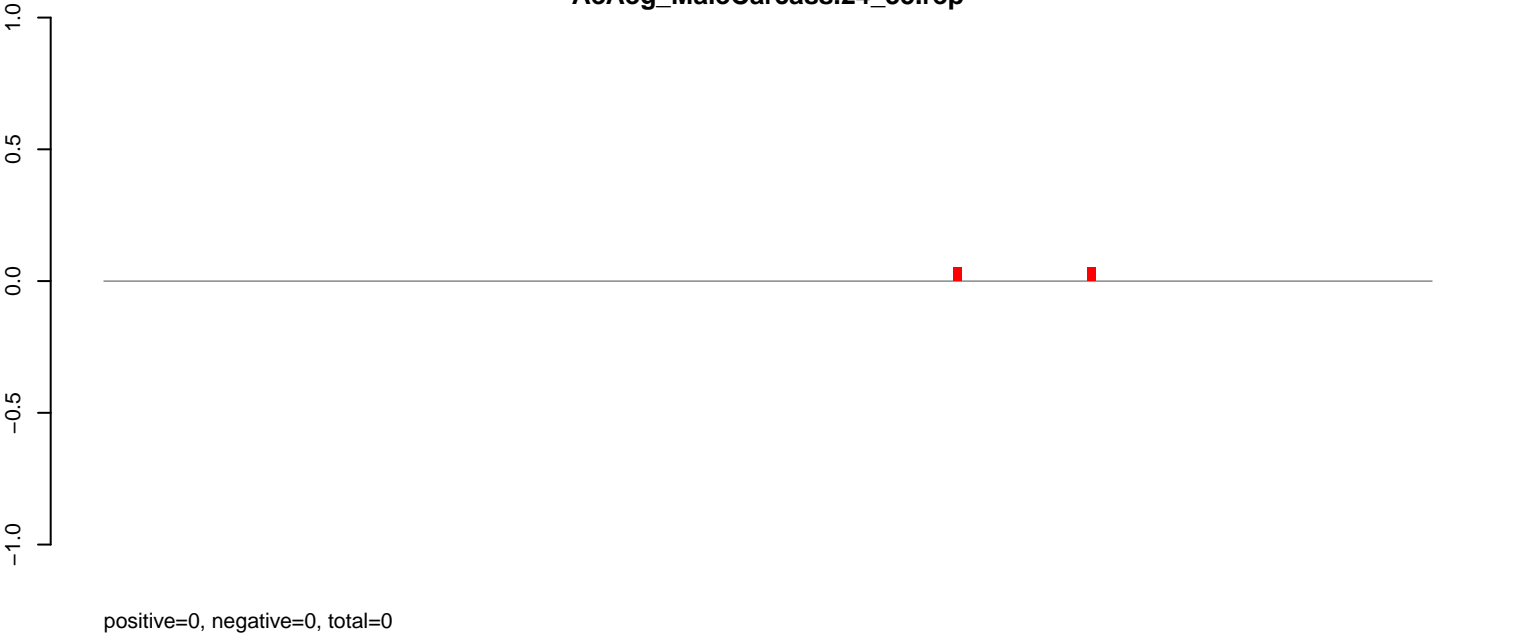

AeAeg_MaleCarcass.rep

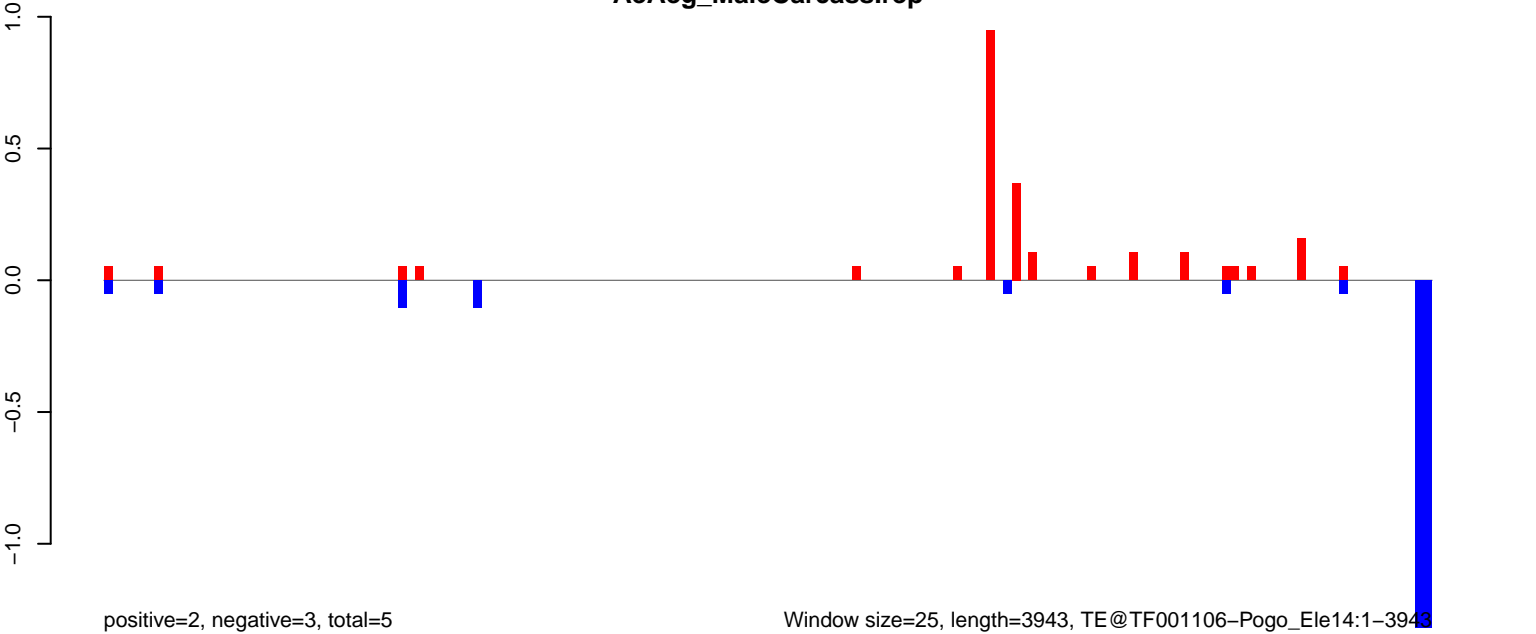

AeAeg_MaleCarcass.18_23.rep

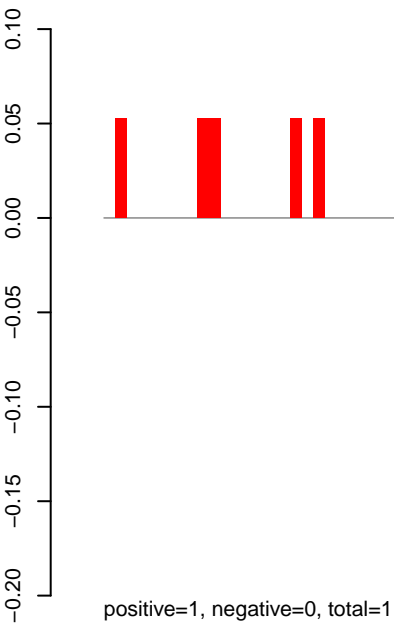

AeAeg_MaleCarcass.24_35.rep

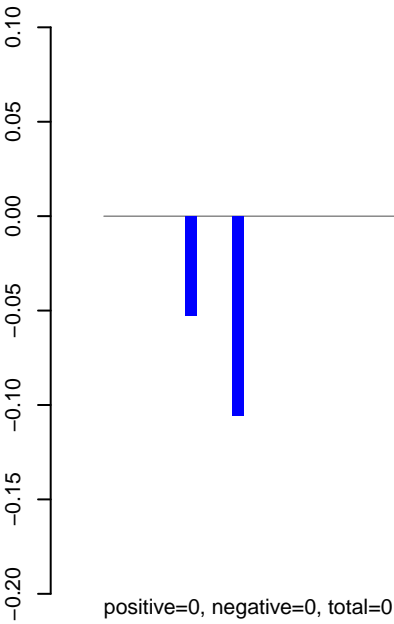

AeAeg_MaleCarcass.rep

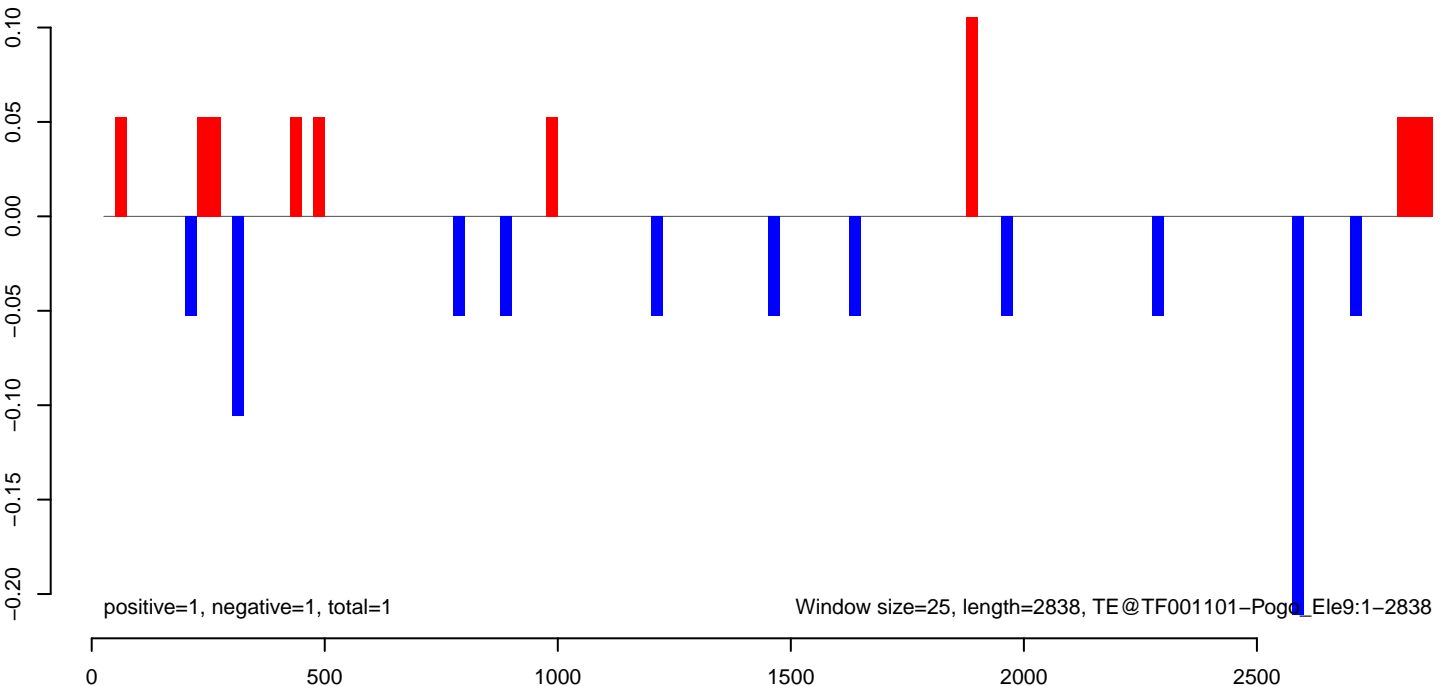

AeAeg_MaleCarcass.18_23.rep

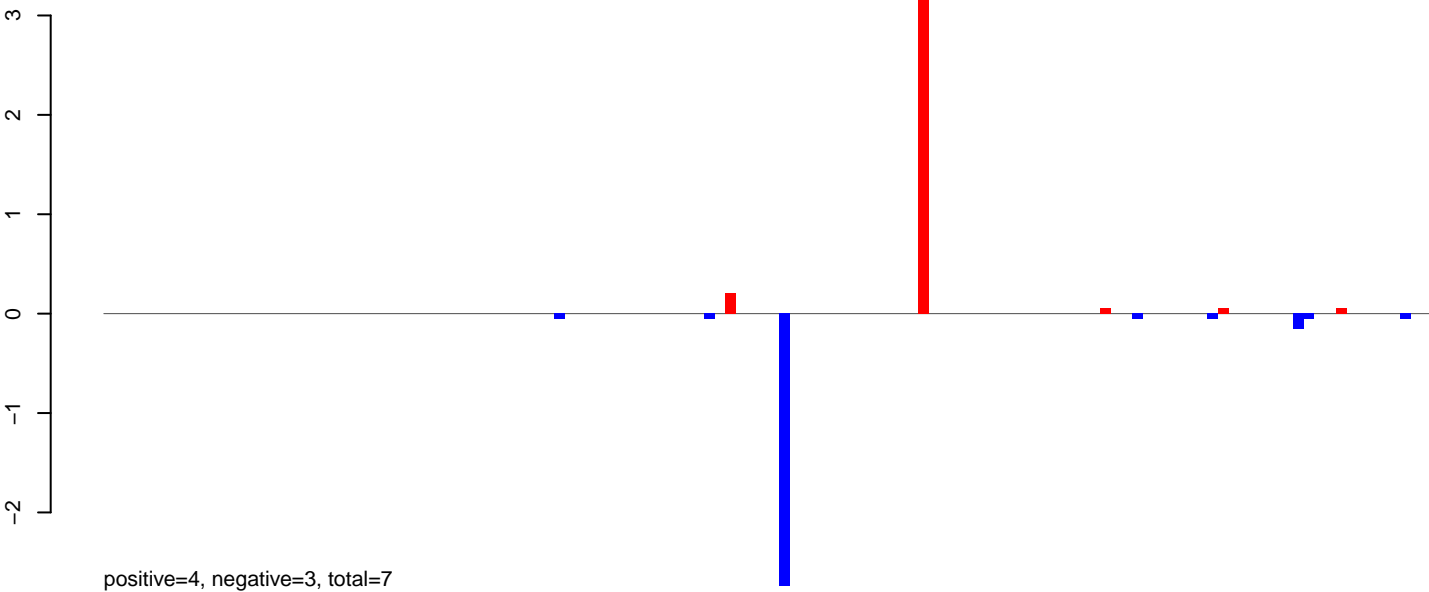

AeAeg_MaleCarcass.24_35.rep

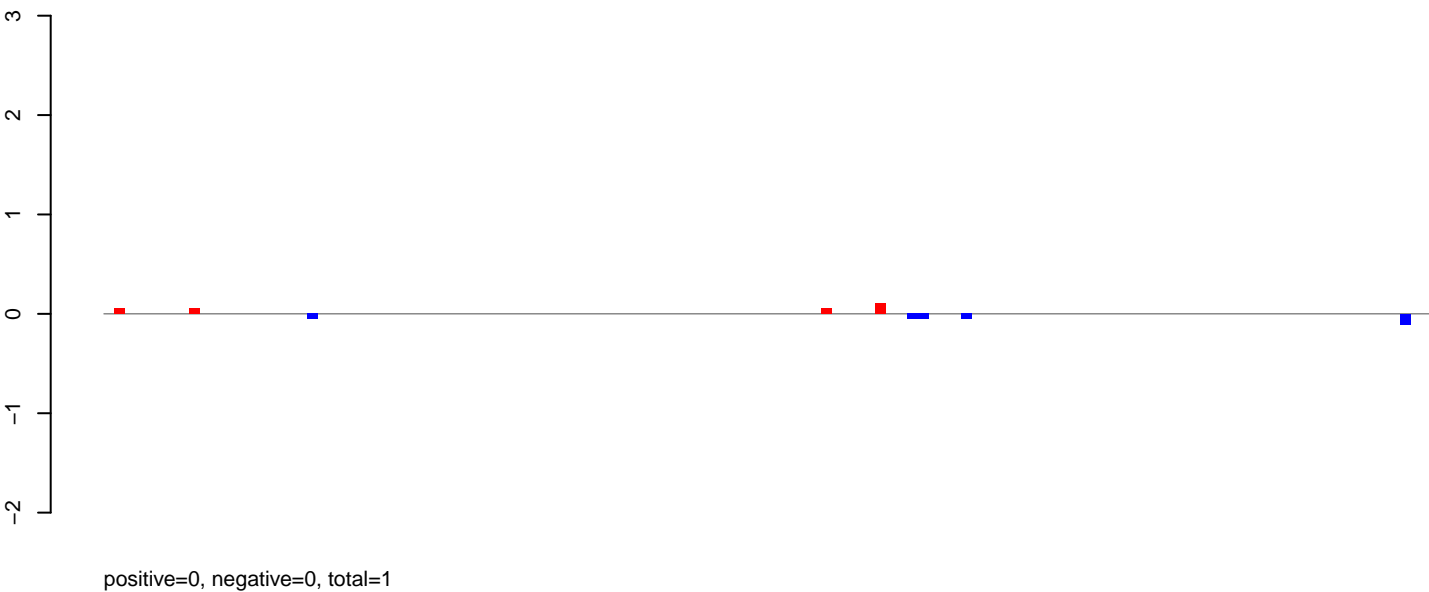

AeAeg_MaleCarcass.rep

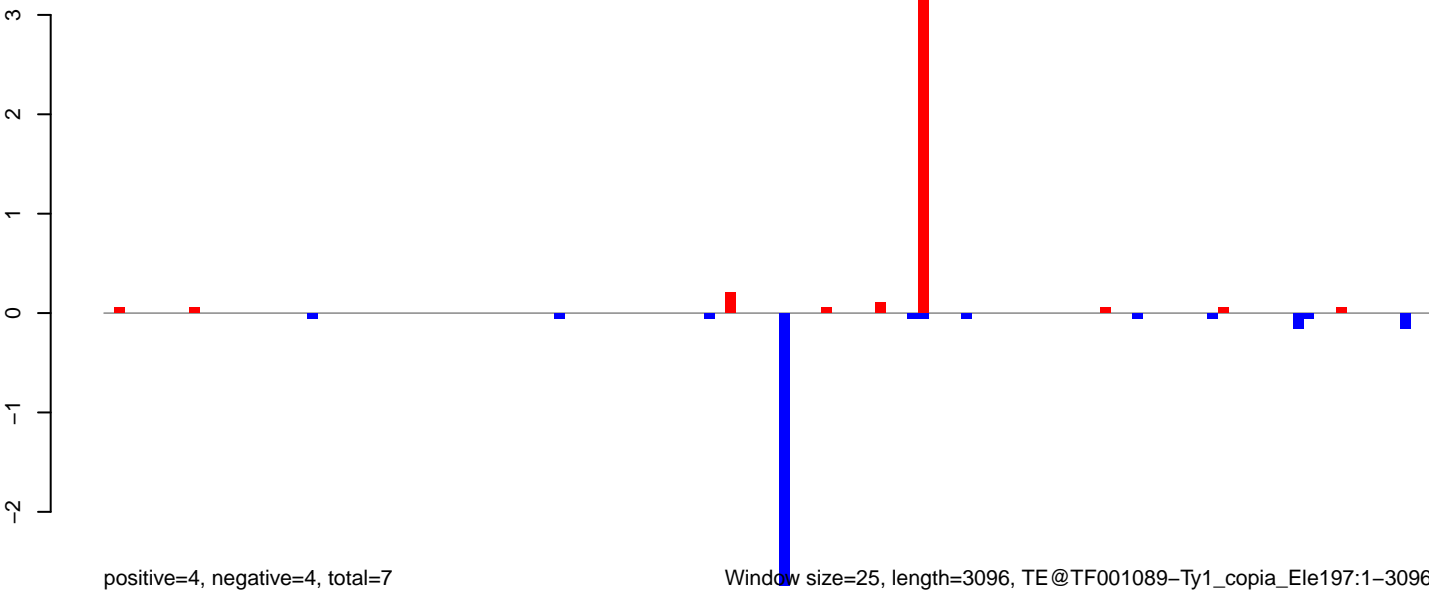

Window size=25, length=3096, TE@TF001089-Ty1_copia_Ele197:1-3096

AeAeg_MaleCarcass.18_23.rep

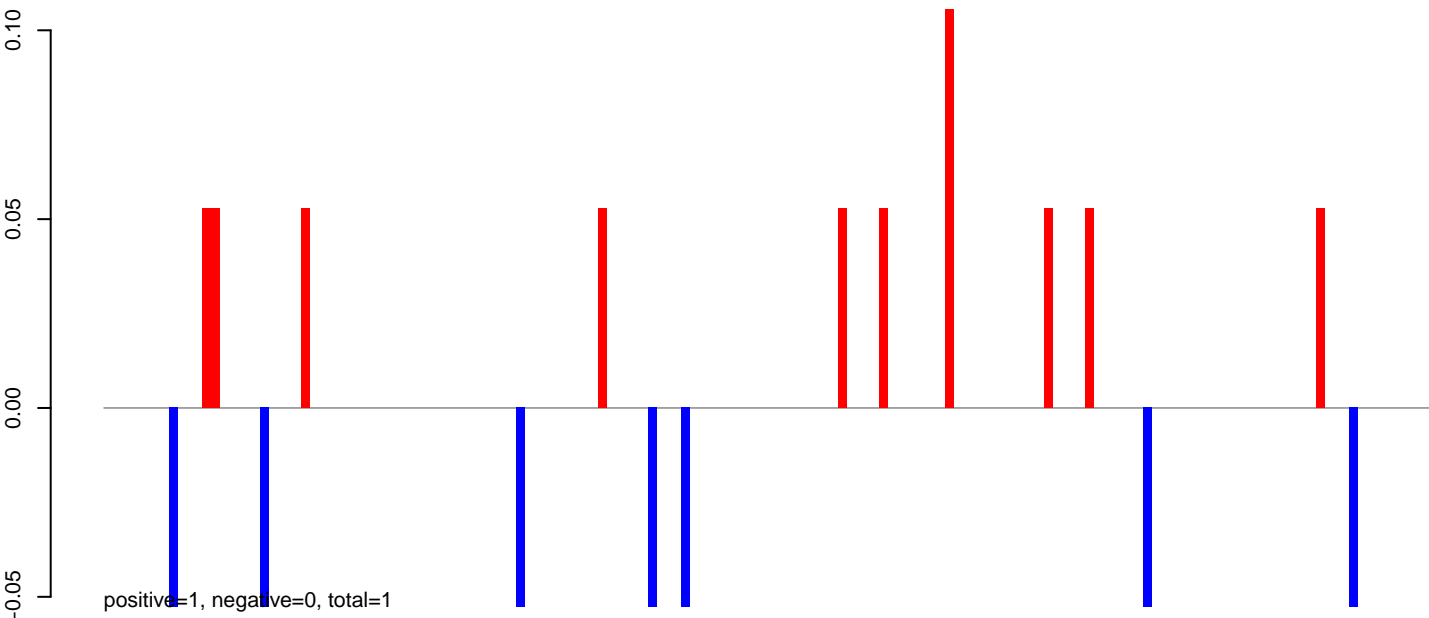

AeAeg_MaleCarcass.24_35.rep

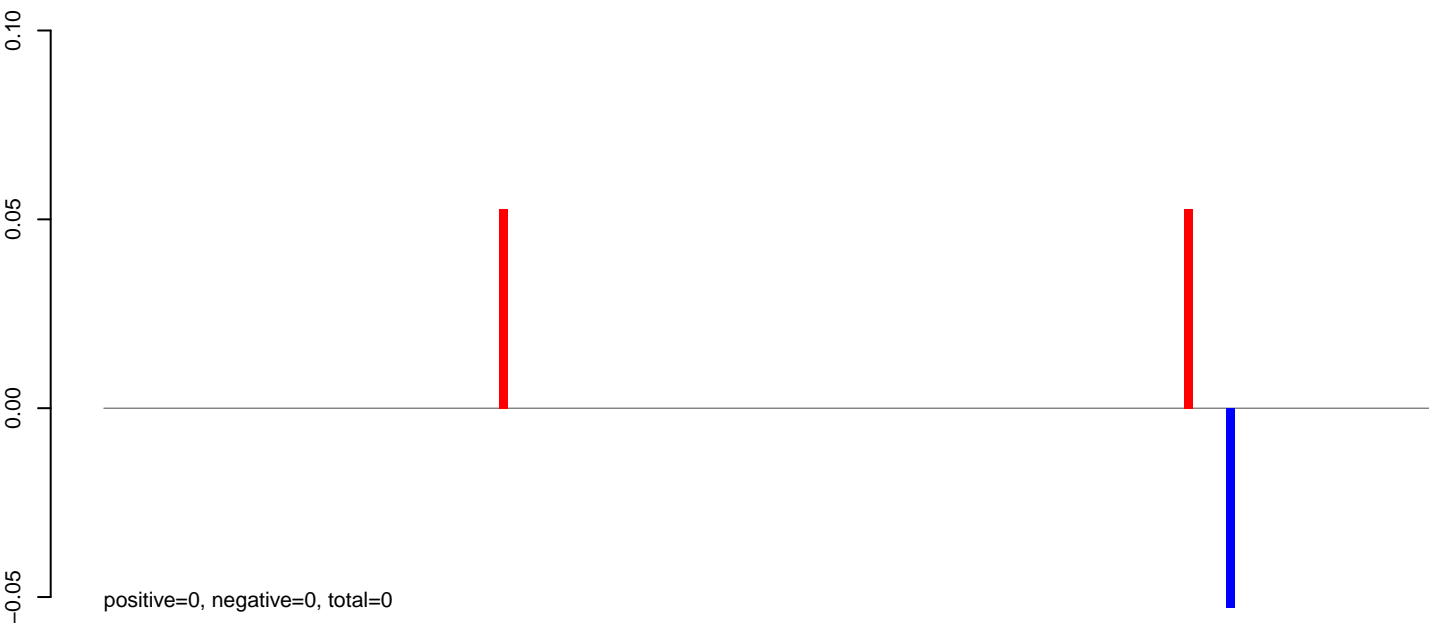

AeAeg_MaleCarcass.rep

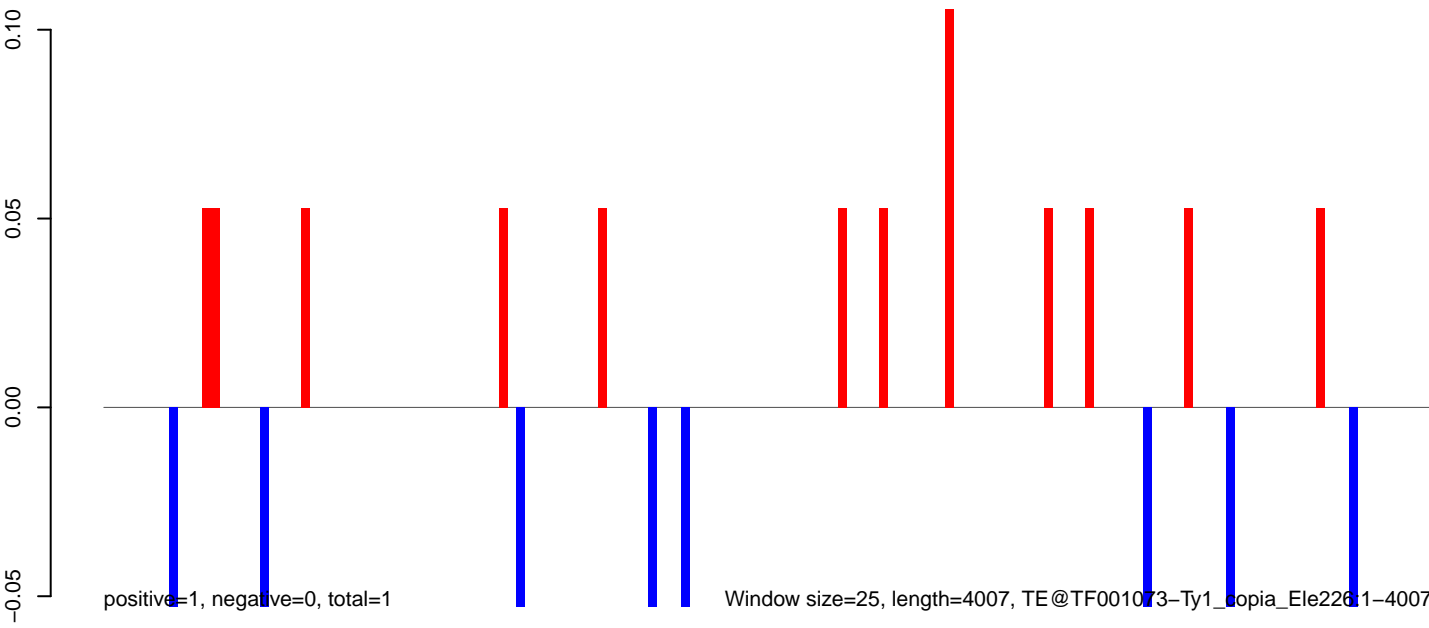

AeAeg_MaleCarcass.18_23.rep

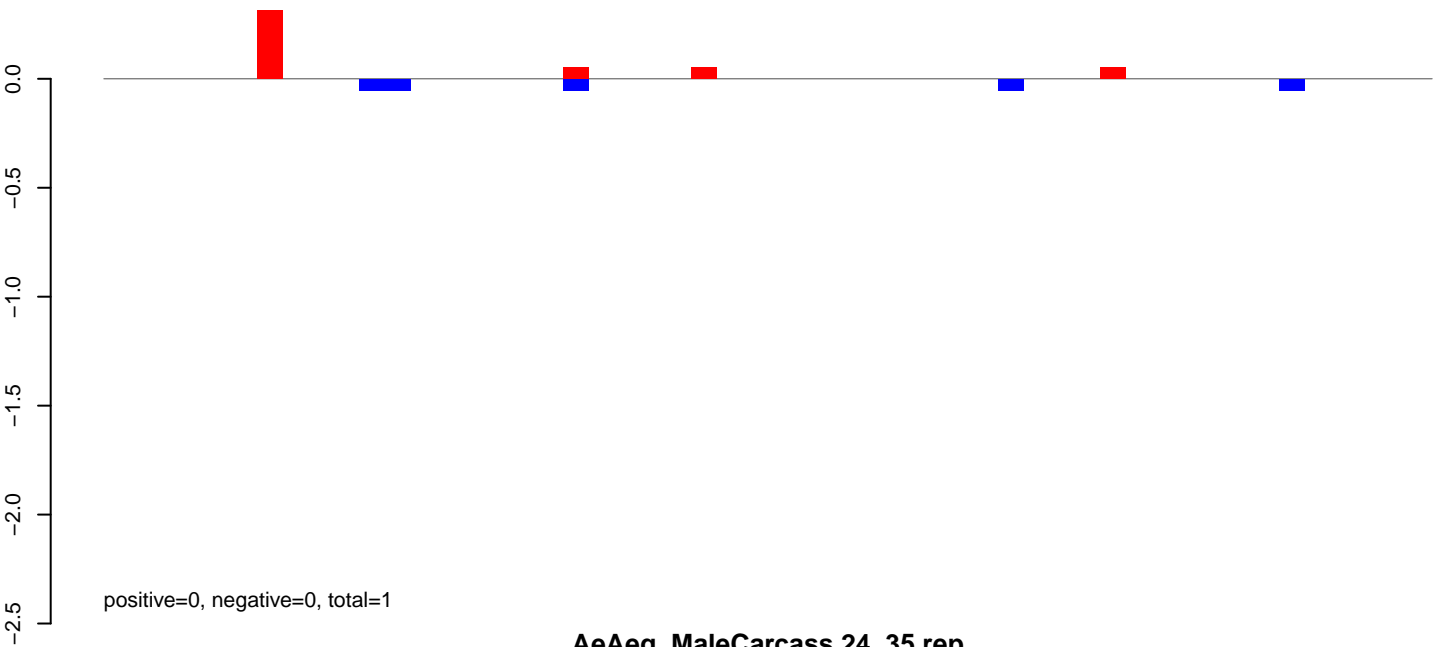

AeAeg_MaleCarcass.24_35.rep

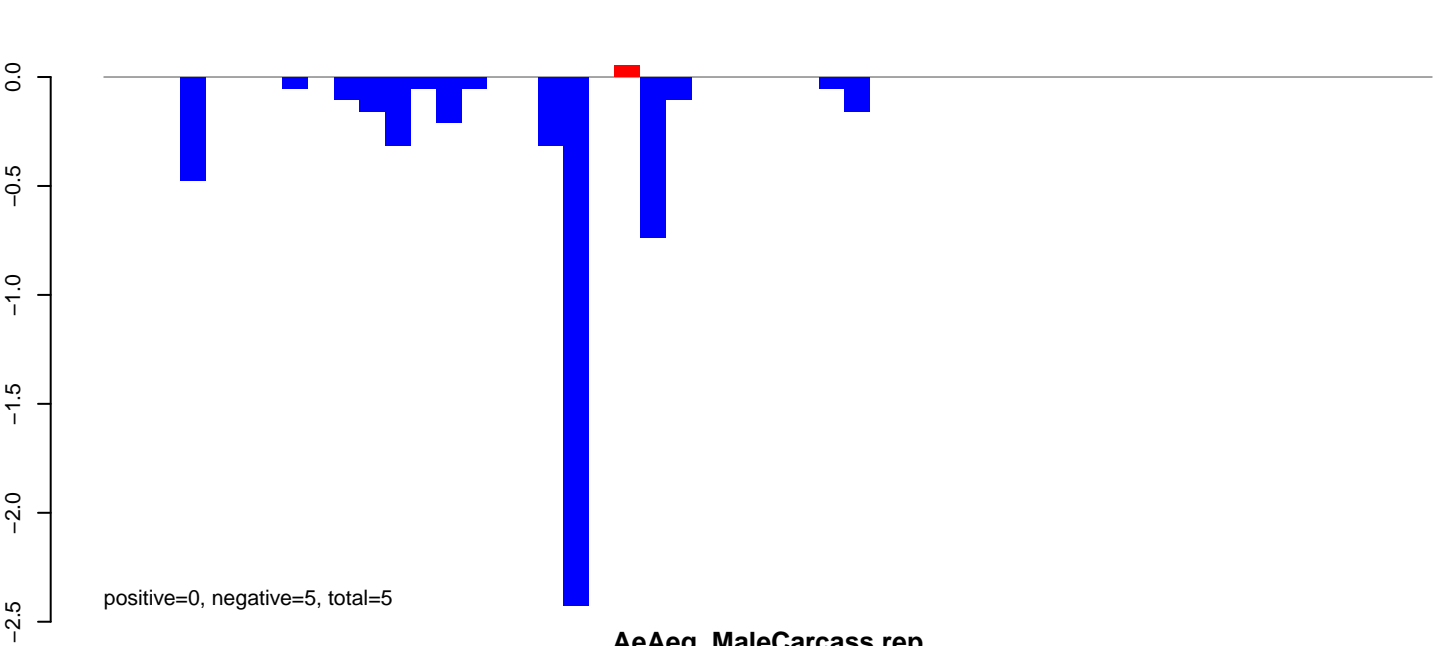

AeAeg_MaleCarcass.rep

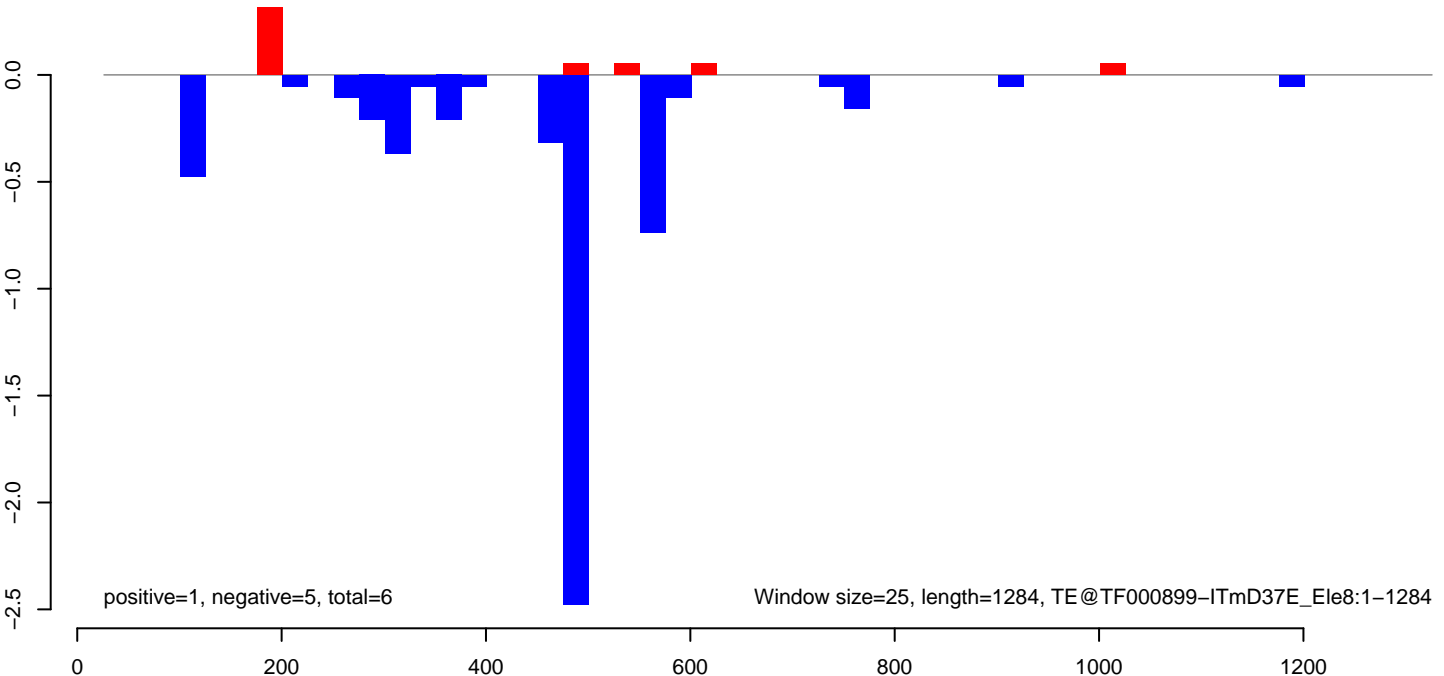

AeAeg_MaleCarcass.18_23.rep

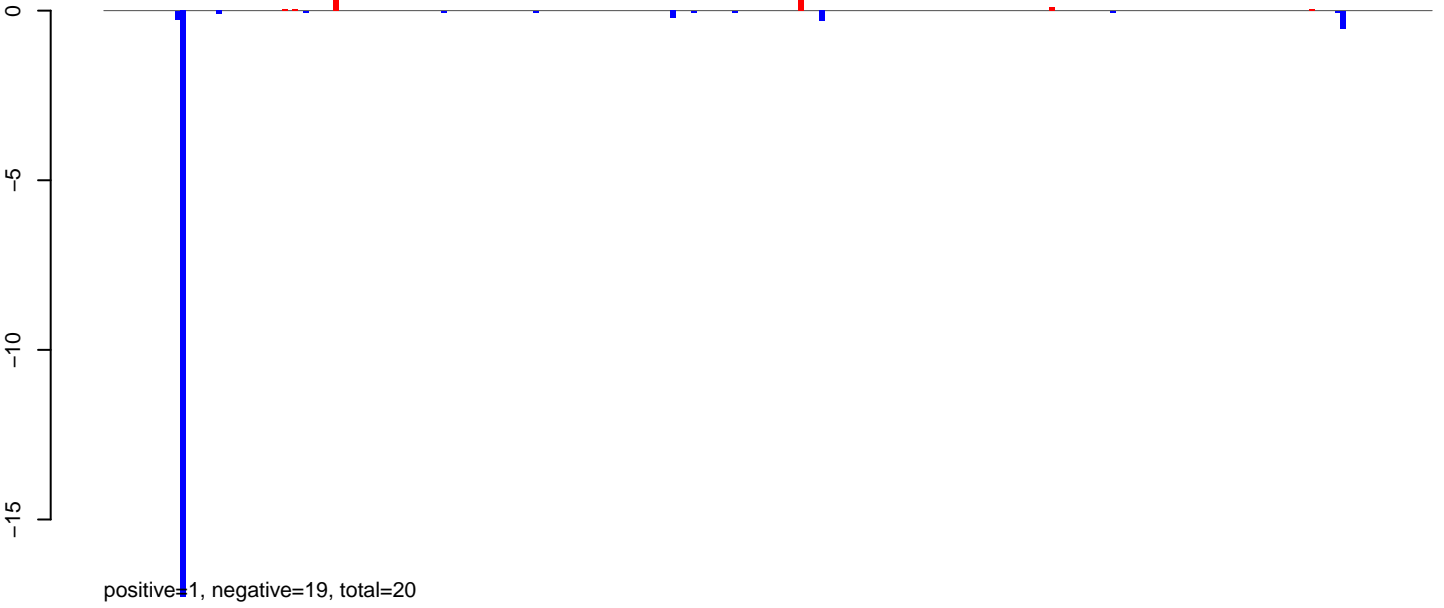

AeAeg_MaleCarcass.24_35.rep

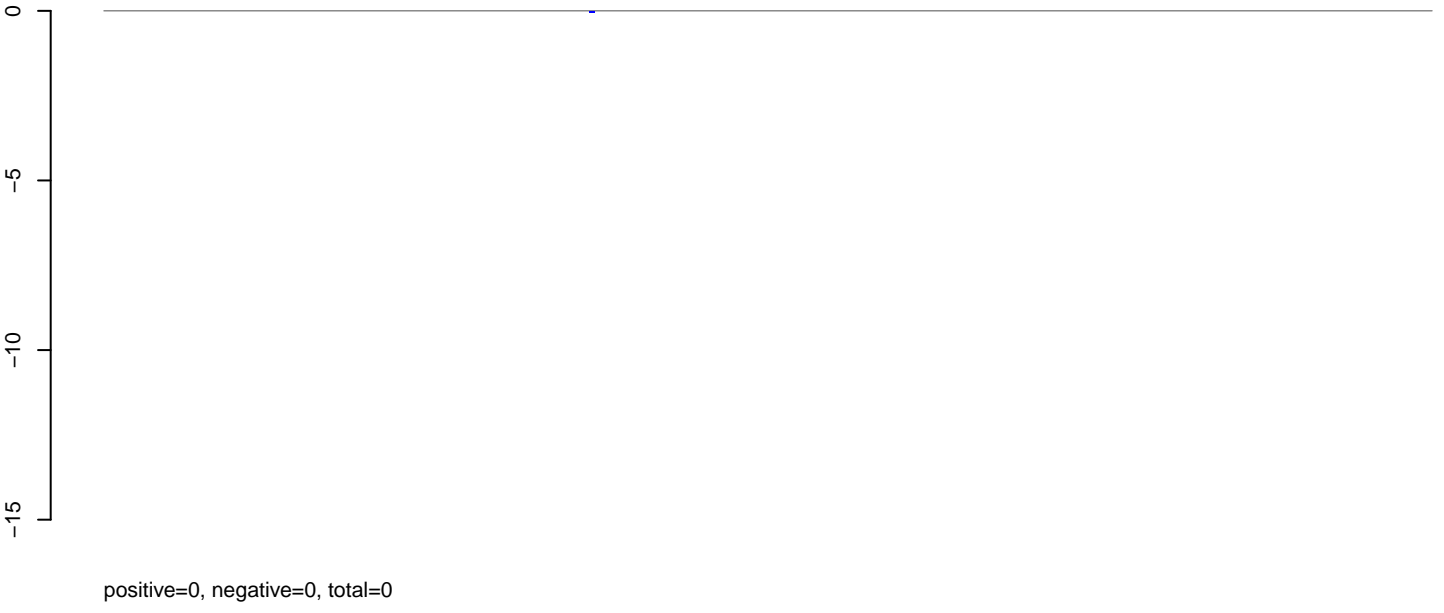

AeAeg_MaleCarcass.rep

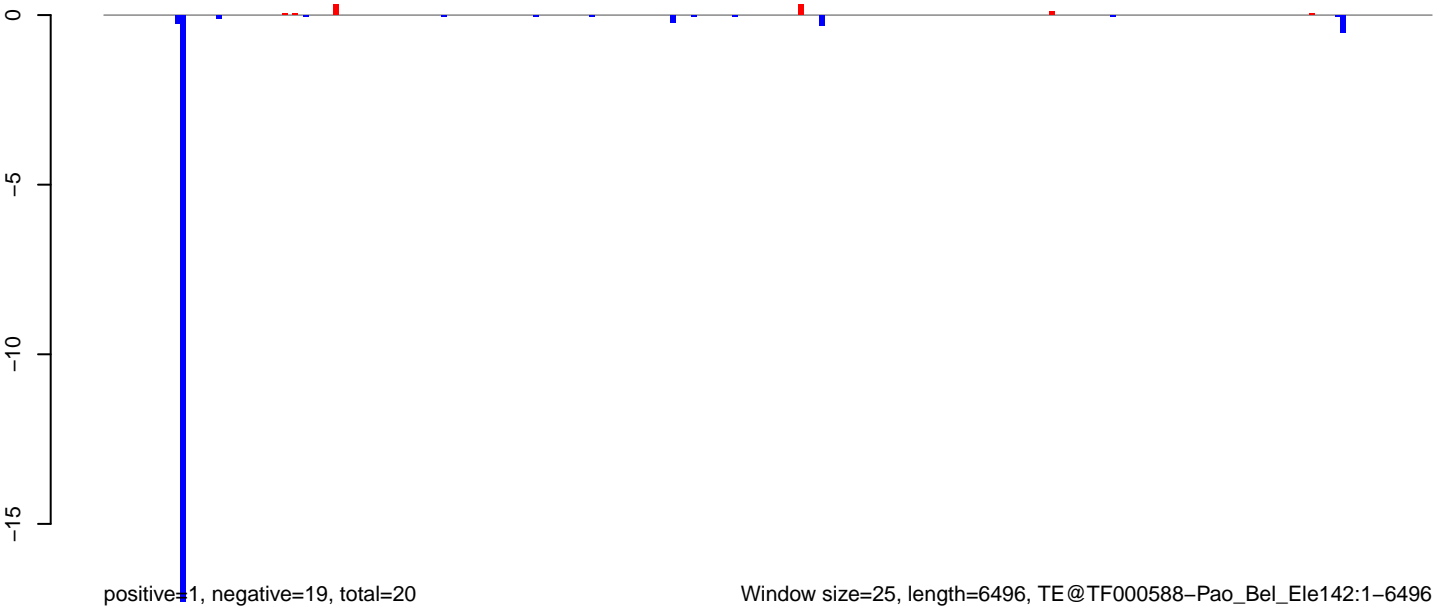

AeAeg_MaleCarcass.18_23.rep

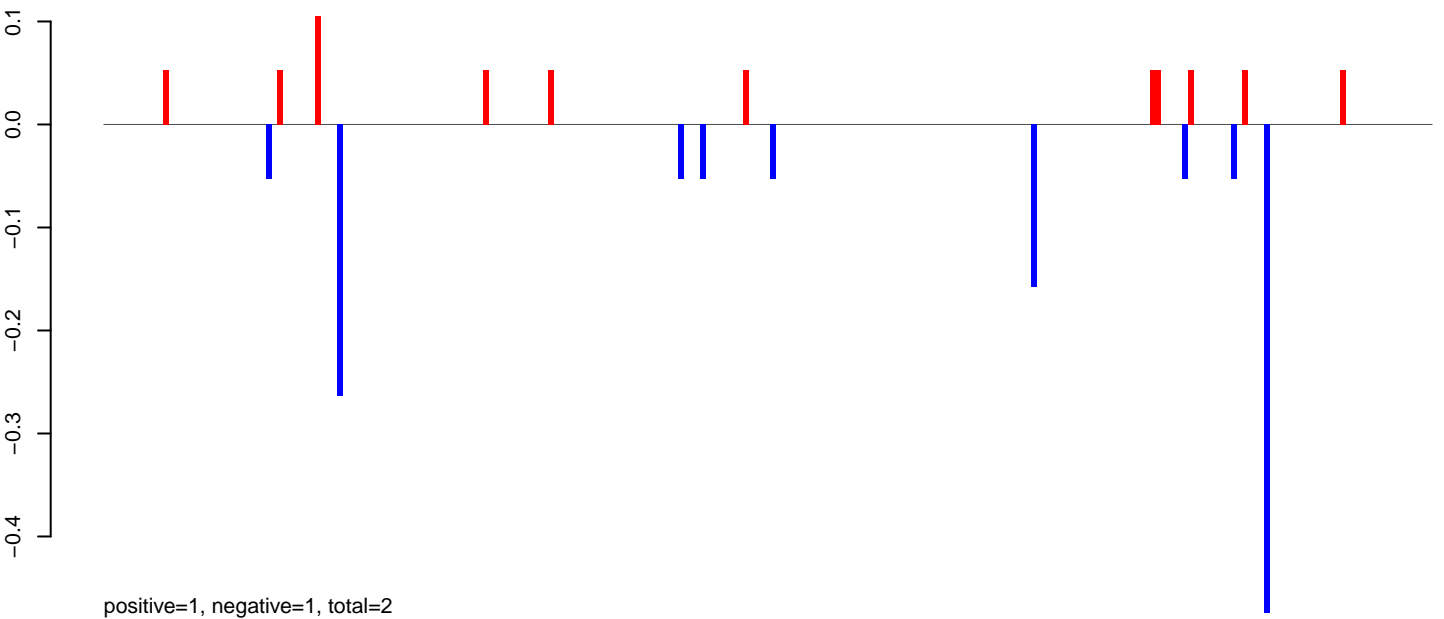

AeAeg_MaleCarcass.24_35.rep

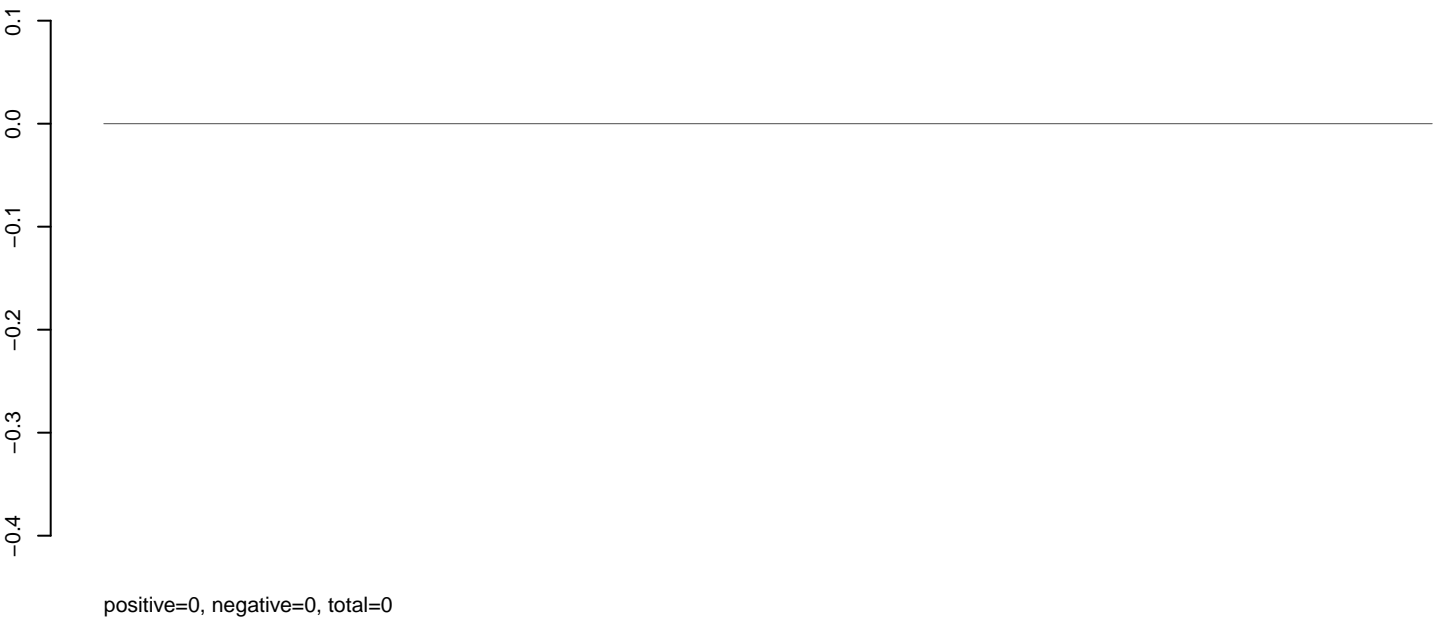

AeAeg_MaleCarcass.rep

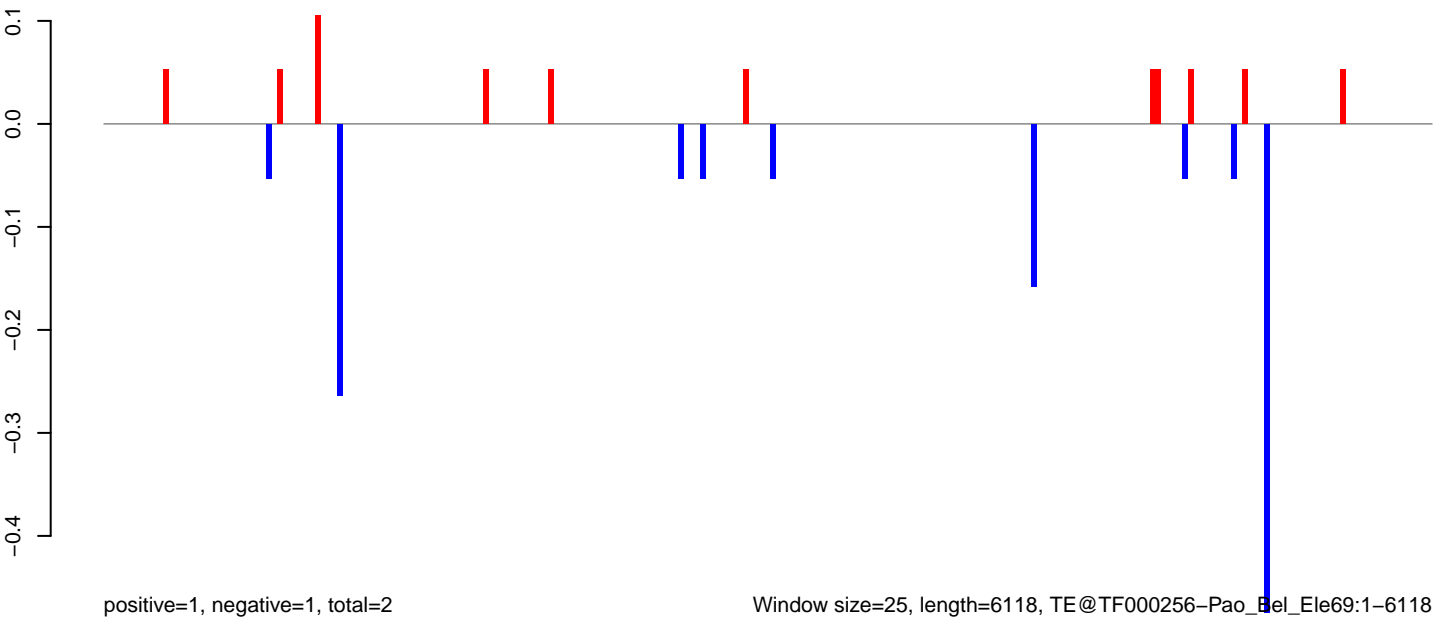

0 1000 2000 3000 4000 5000 6000

AeAeg_MaleCarcass.18_23.rep

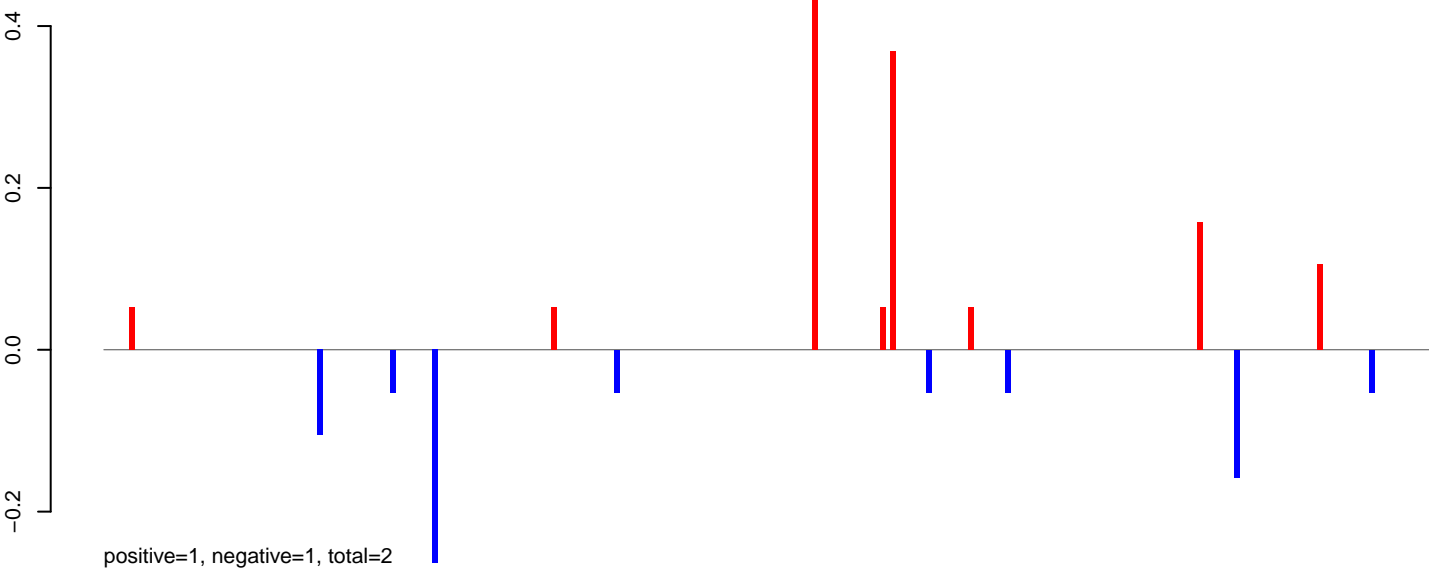

AeAeg_MaleCarcass.24_35.rep

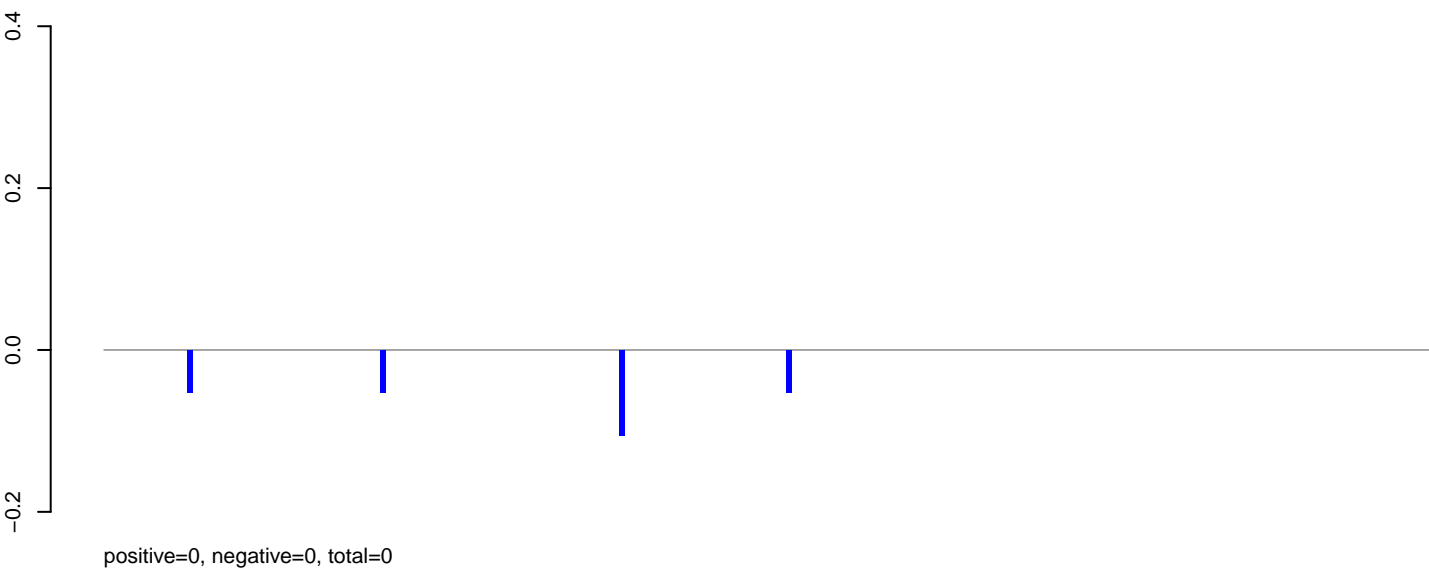

AeAeg_MaleCarcass.rep

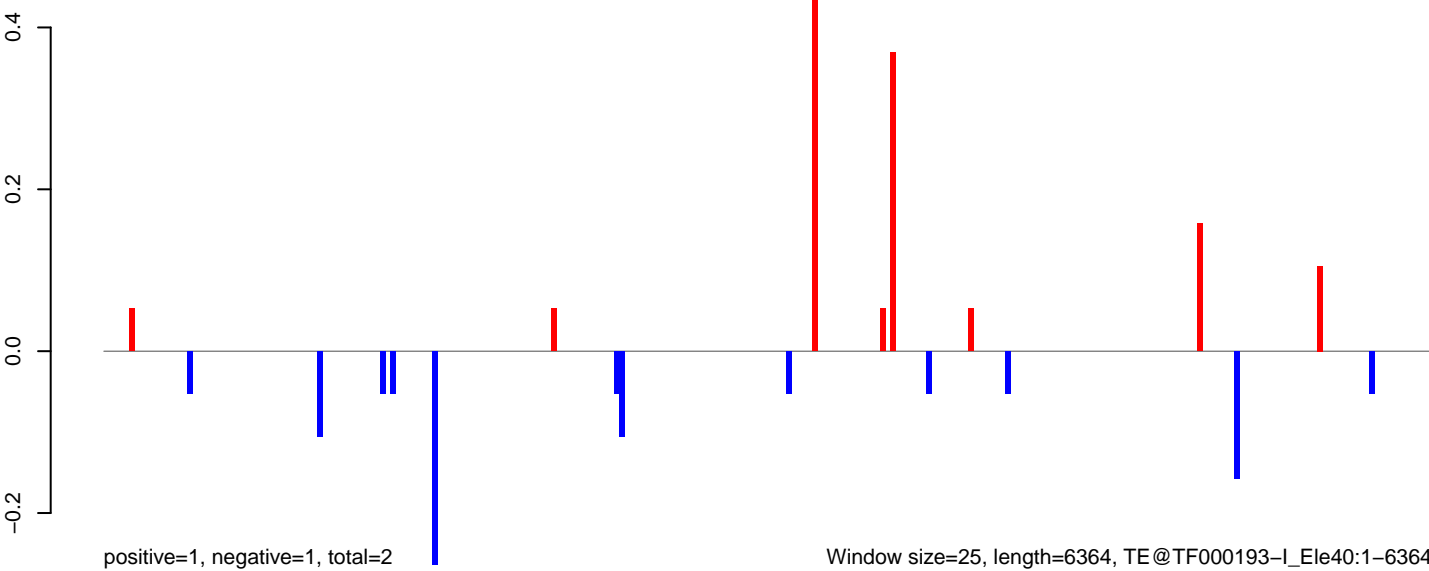

AeAeg_MaleCarcass.18_23.rep

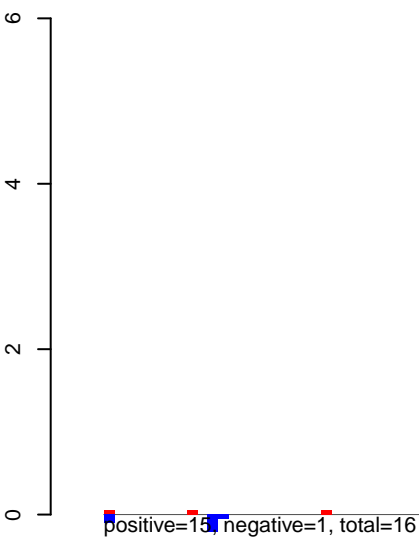

AeAeg_MaleCarcass.24_35.rep

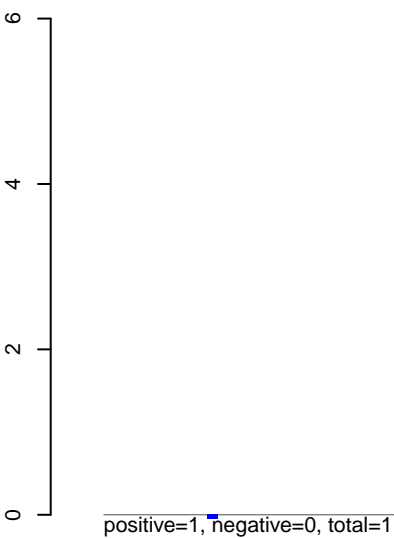

AeAeg_MaleCarcass.rep

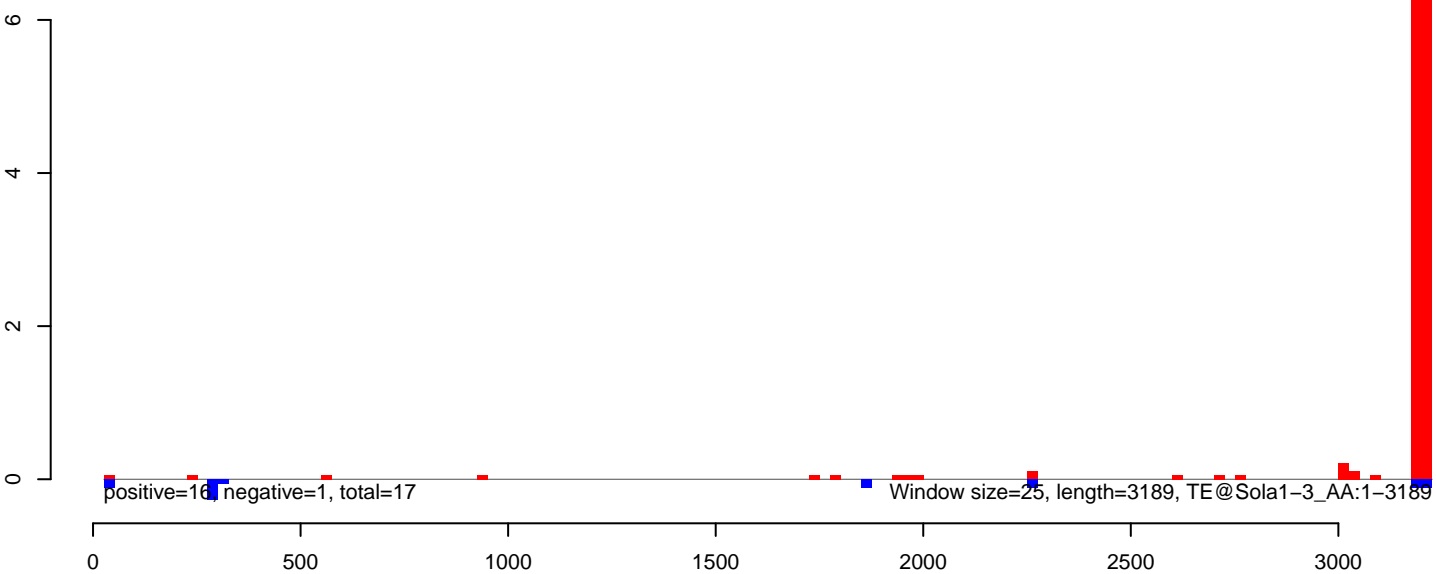

AeAeg_MaleCarcass.18_23.rep

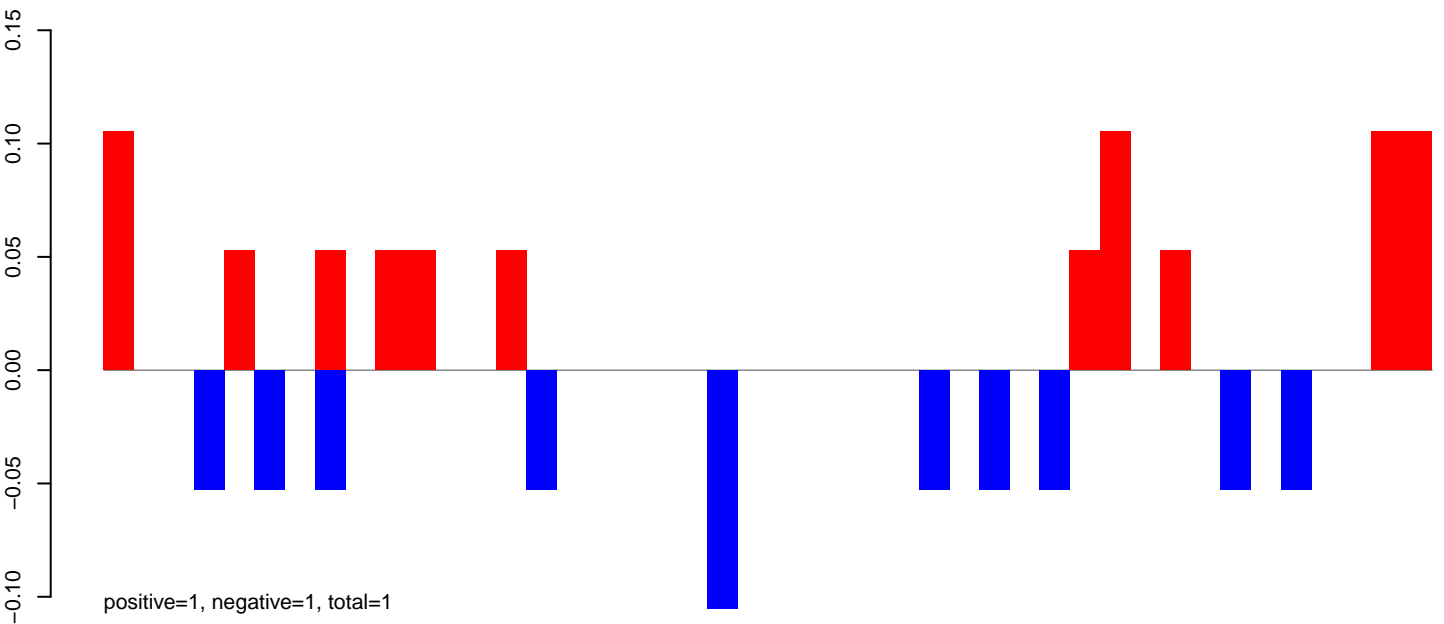

AeAeg_MaleCarcass.24_35.rep

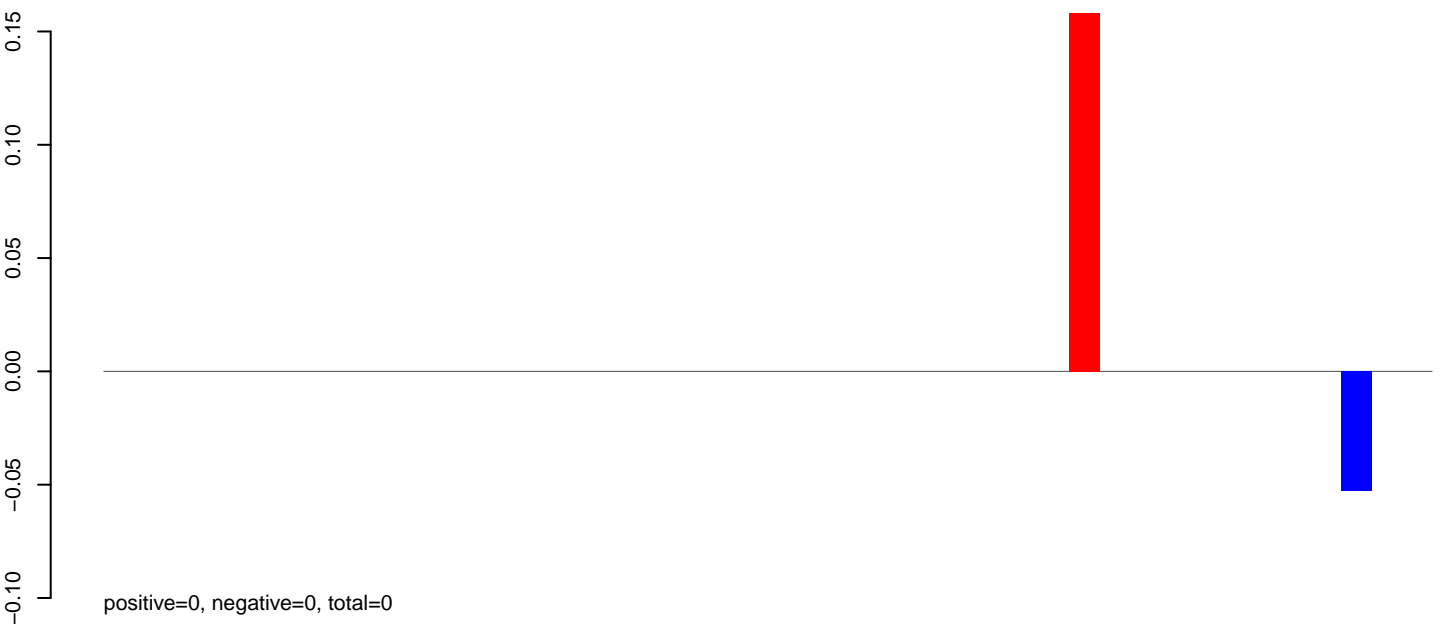

AeAeg_MaleCarcass.rep

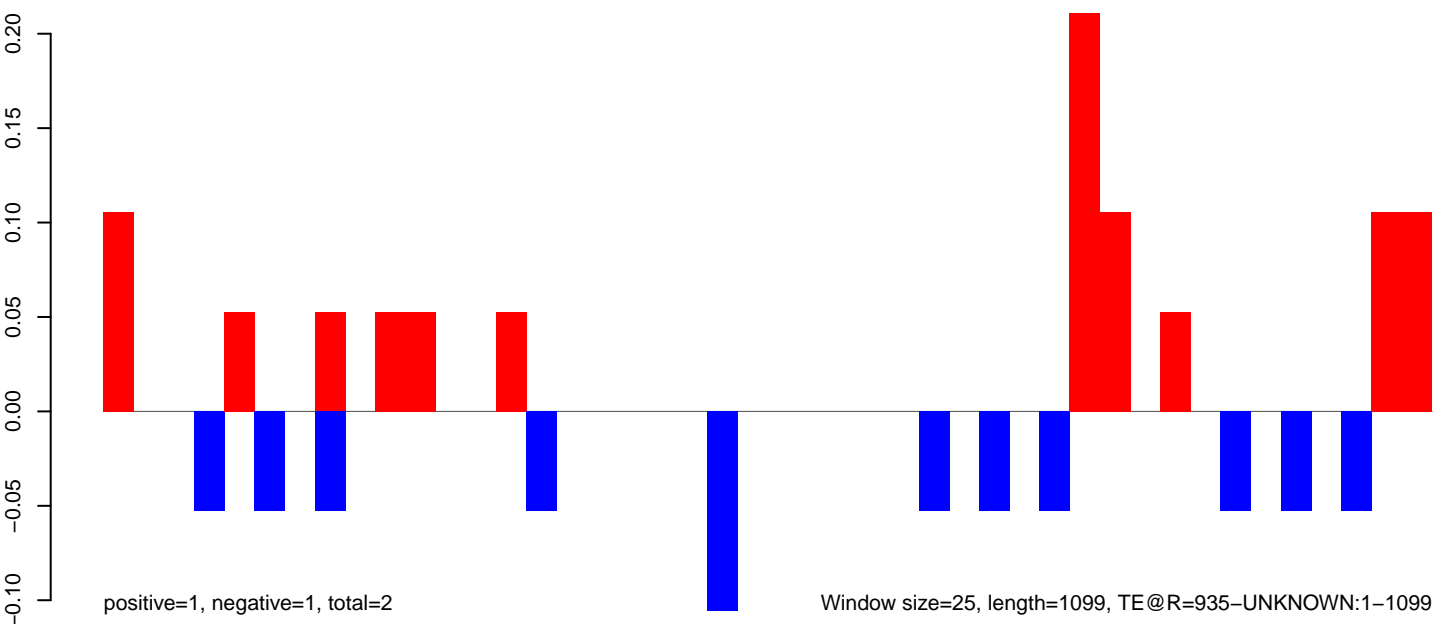

AeAeg_MaleCarcass.18_23.rep

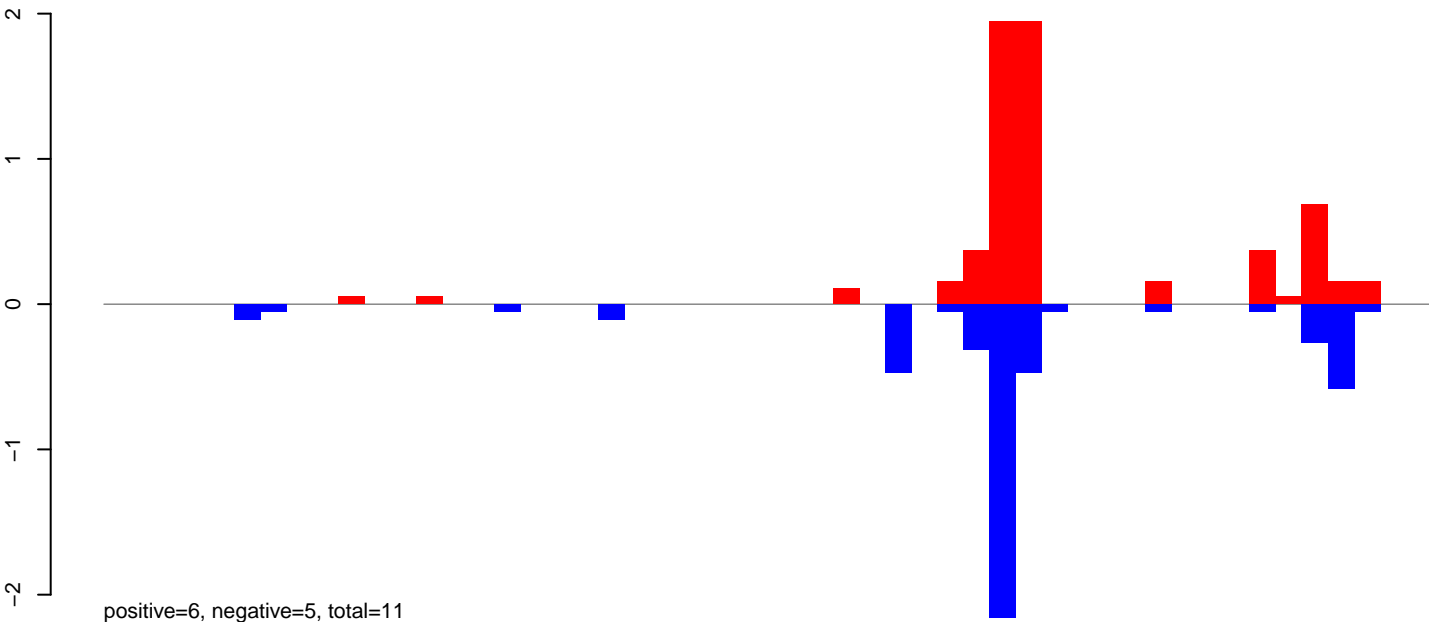

AeAeg_MaleCarcass.24_35.rep

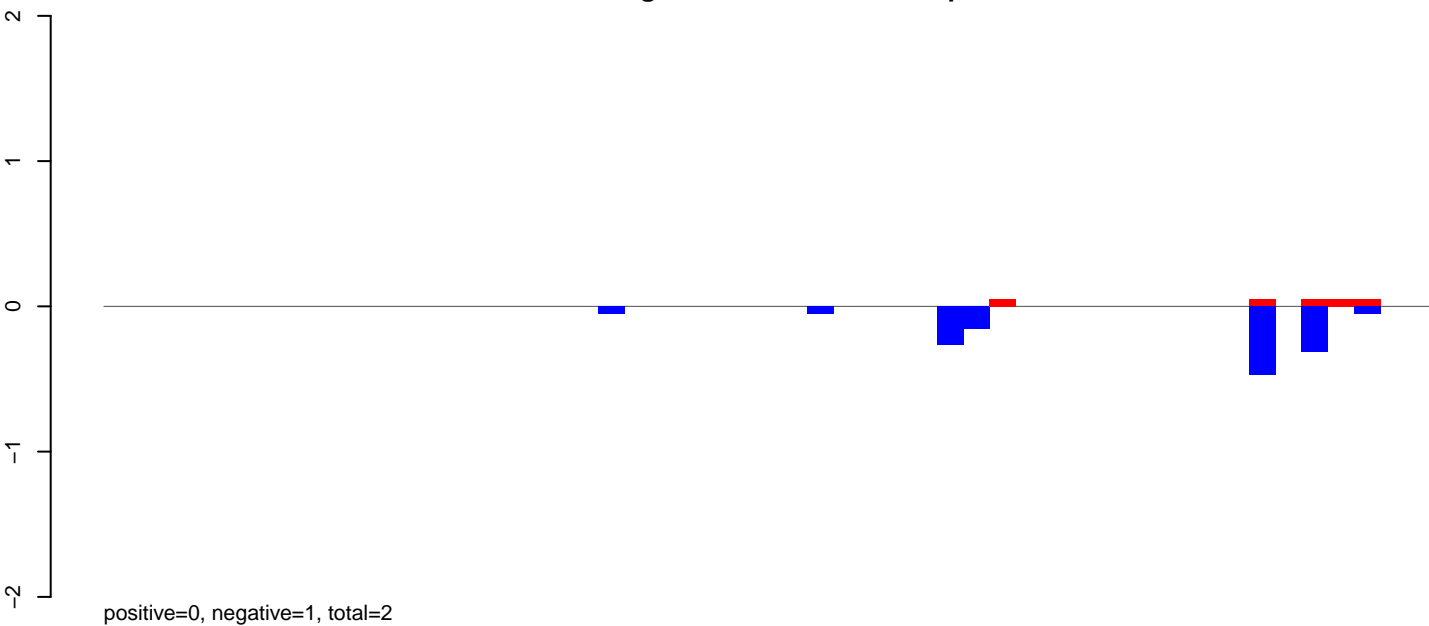

AeAeg_MaleCarcass.rep

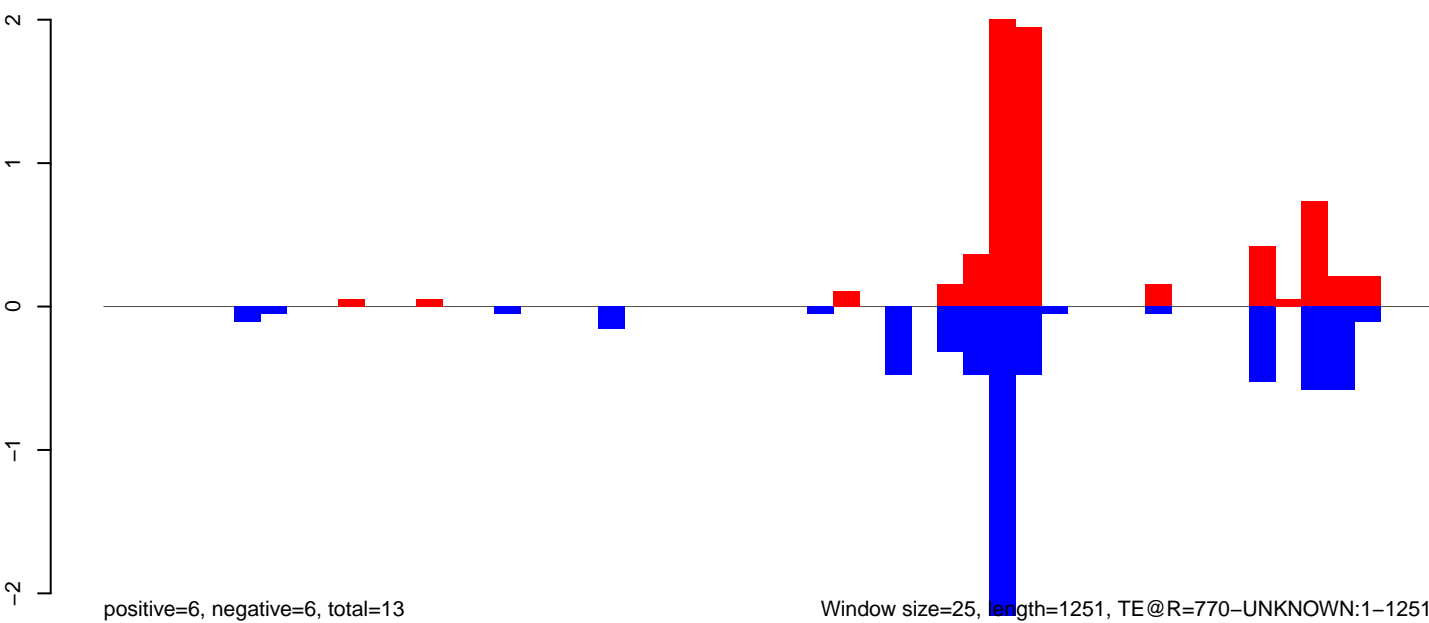

0 200 400 600 800 1000 1200

AeAeg_MaleCarcass.18_23.rep

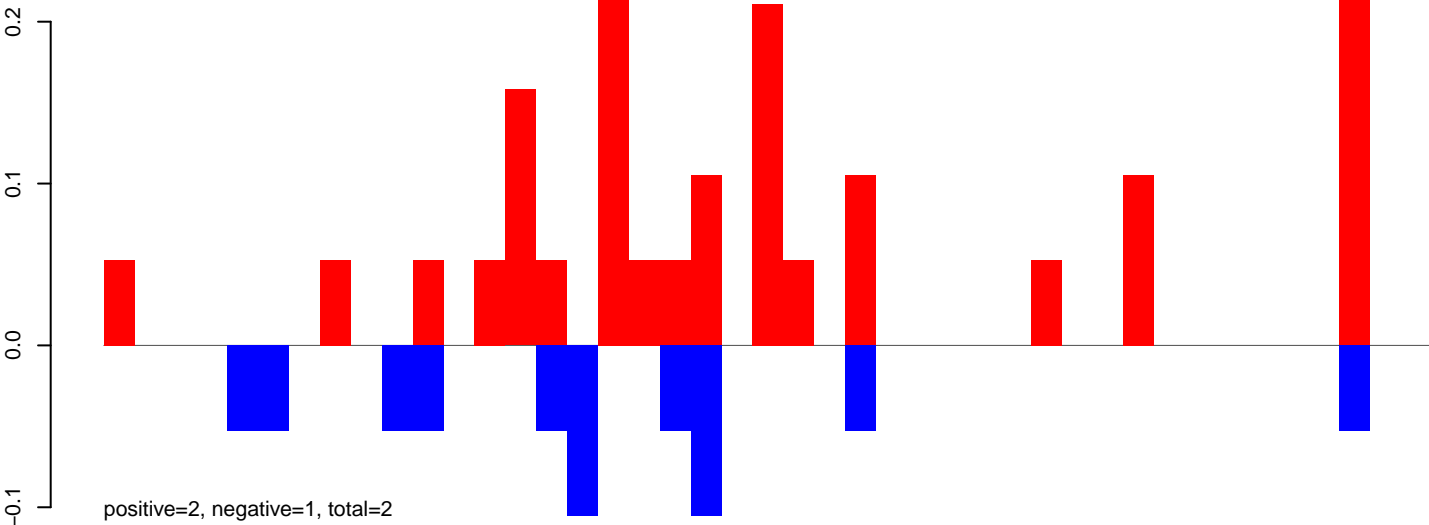

AeAeg_MaleCarcass.24_35.rep

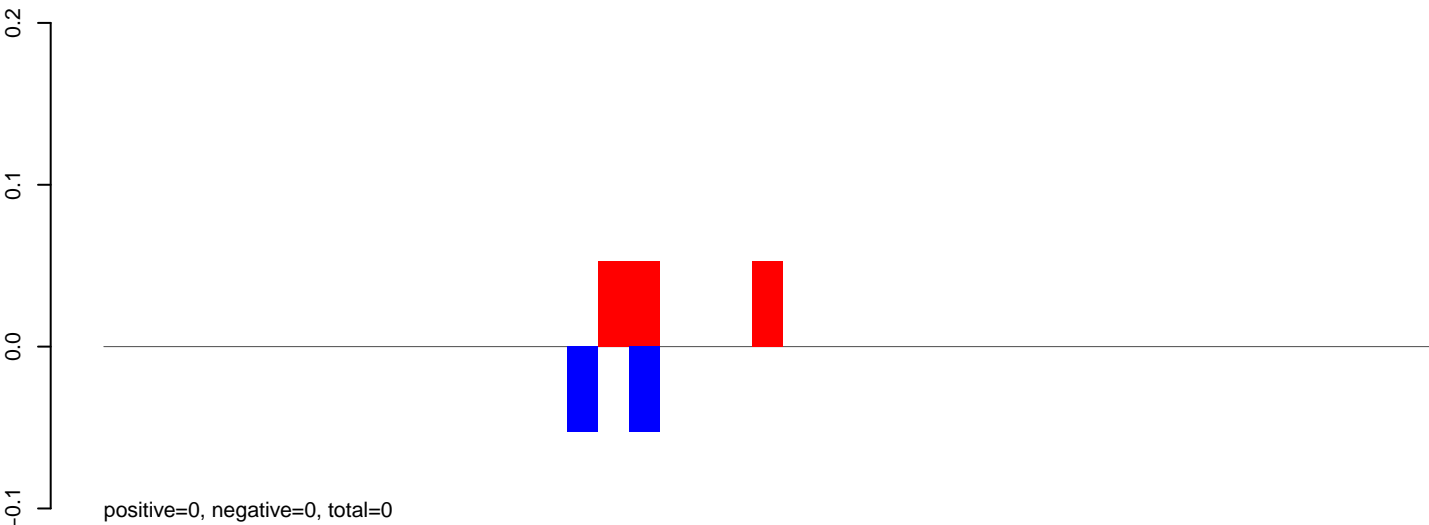

AeAeg_MaleCarcass.rep

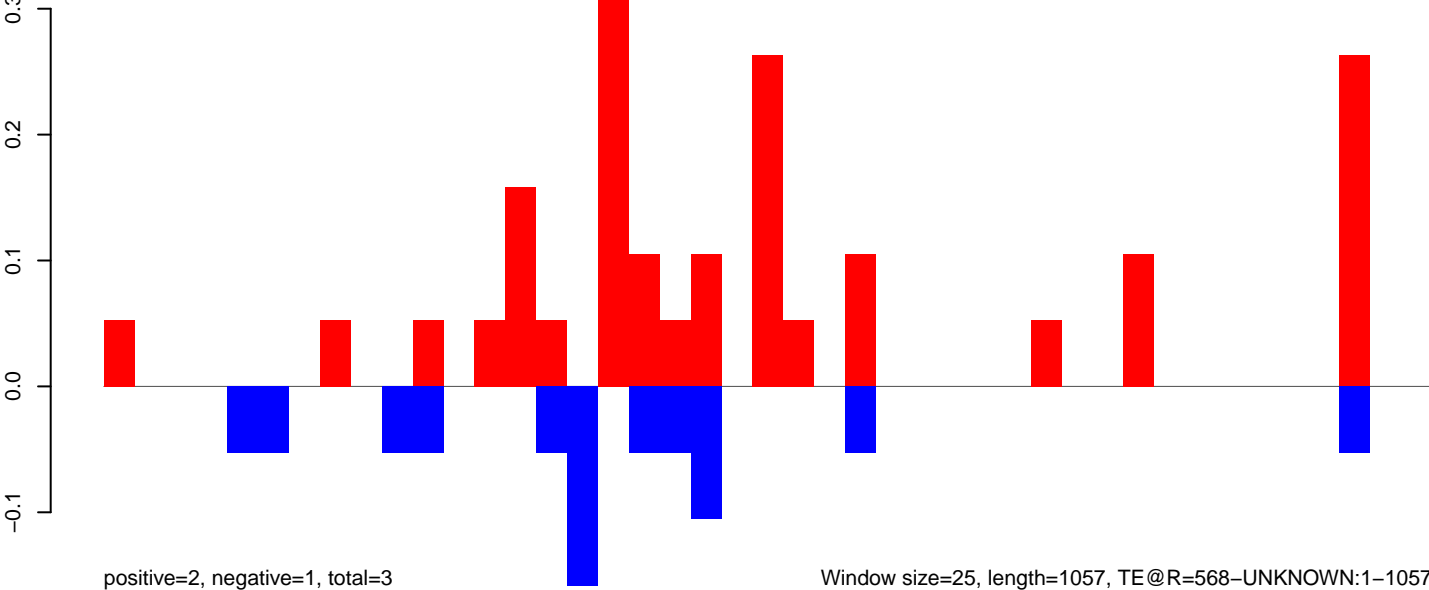

AeAeg_MaleCarcass.18_23.rep

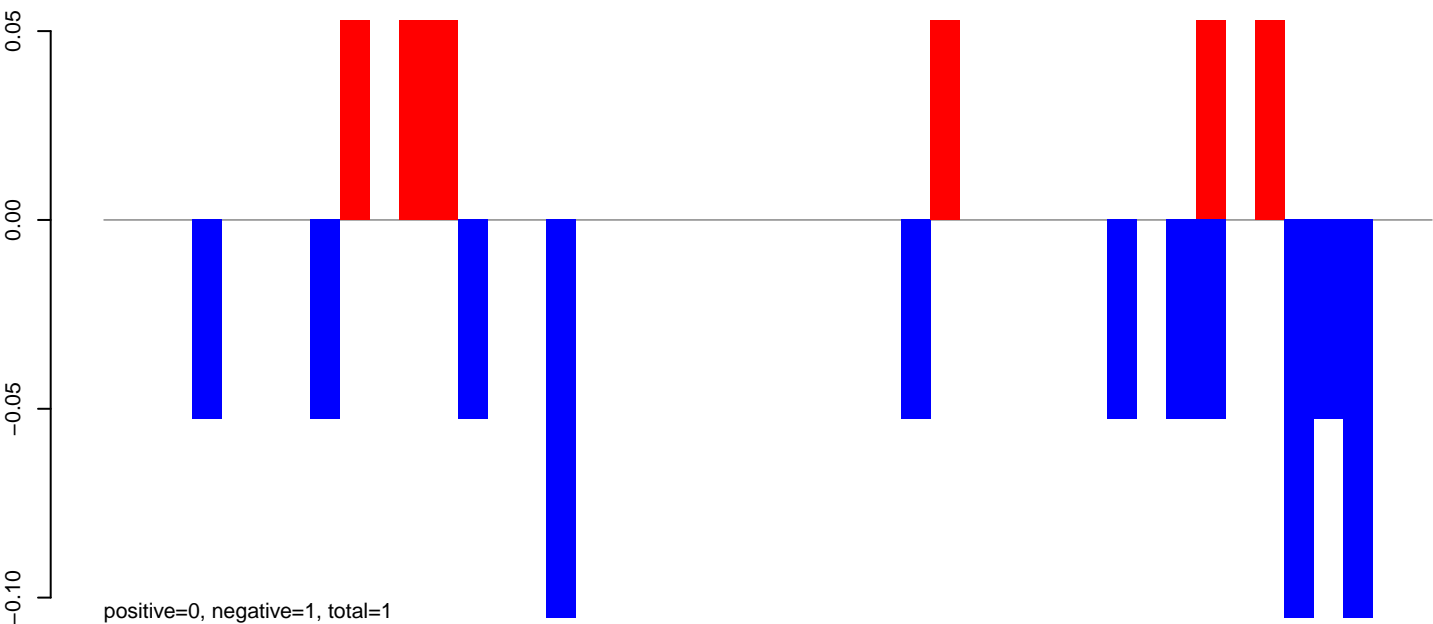

AeAeg_MaleCarcass.24_35.rep

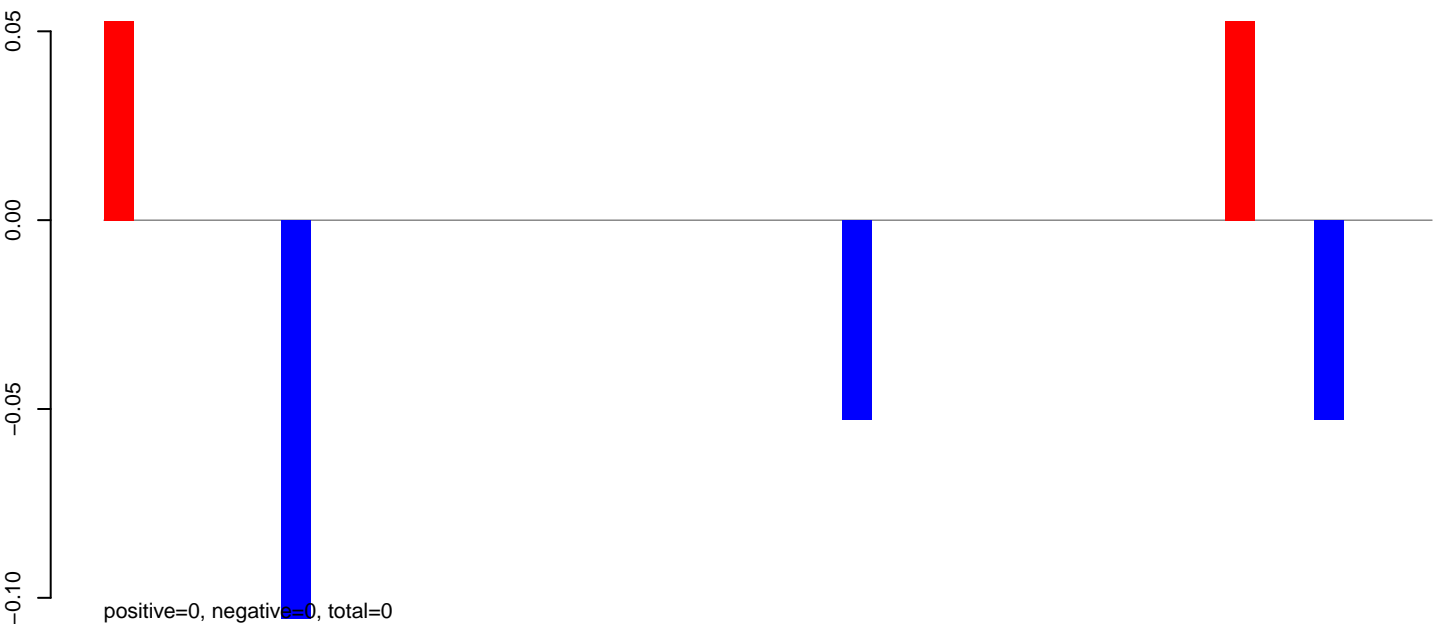

AeAeg_MaleCarcass.rep

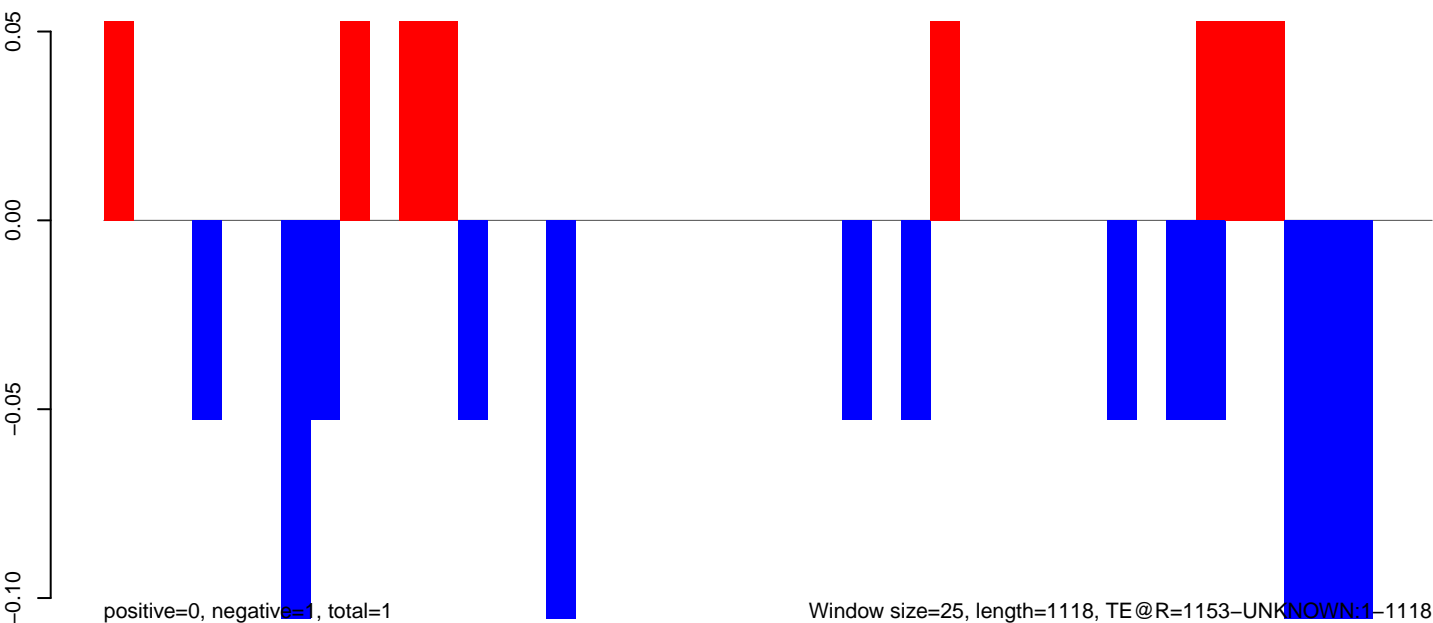

0 200 400 600 800 1000

AeAeg_MaleCarcass.18_23.rep

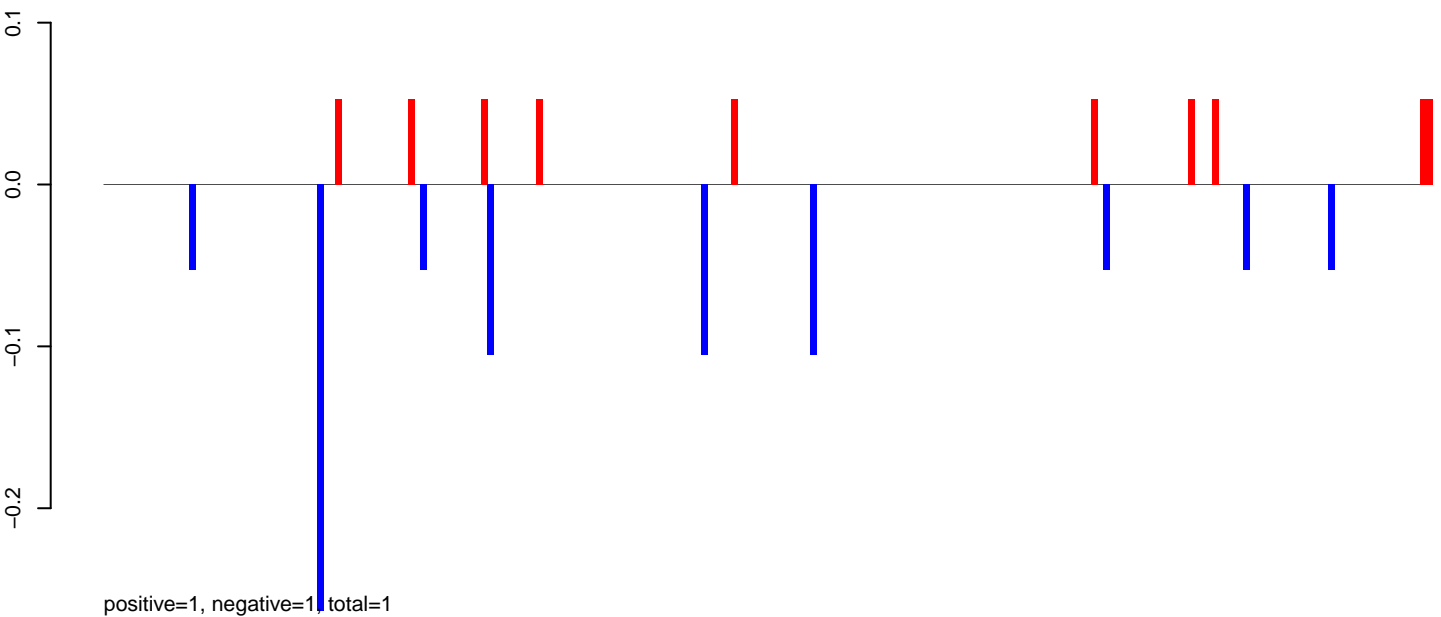

AeAeg_MaleCarcass.24_35.rep



AeAeg_MaleCarcass.rep

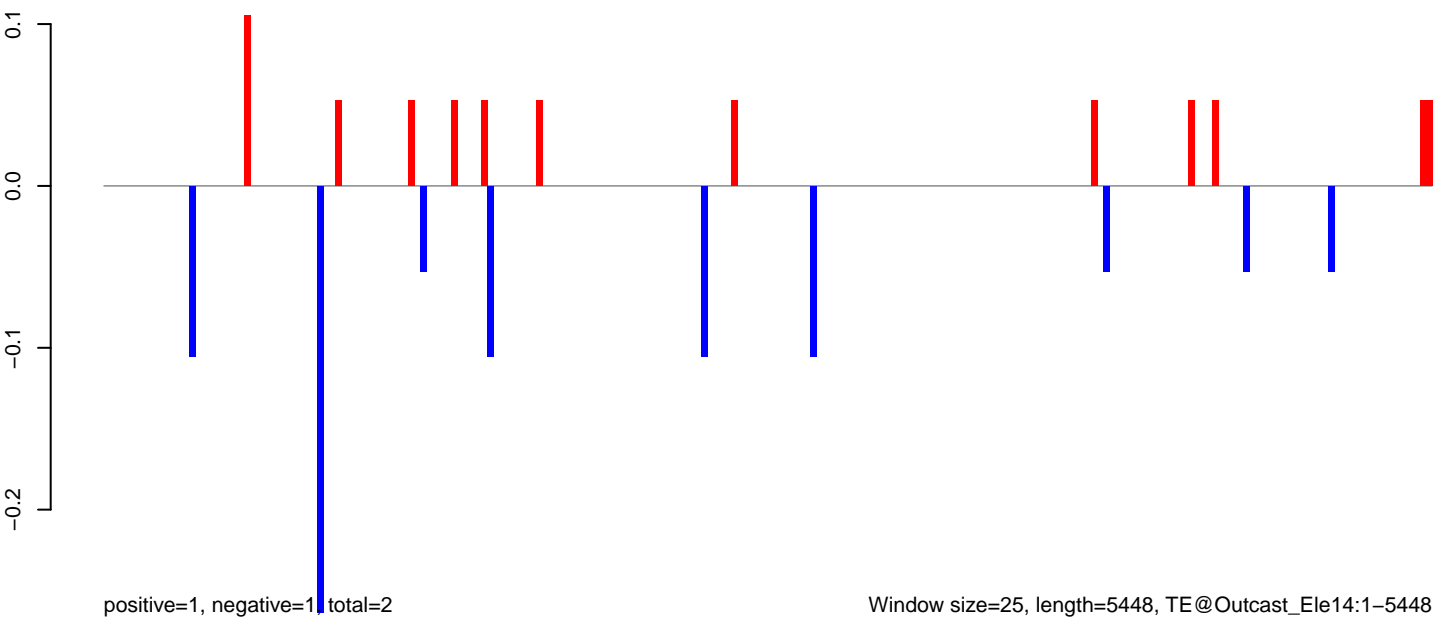

Window size=25, length=5448, TE@Outcast_Ele14:1-5448

0 1000 2000 3000 4000 5000

AeAeg_MaleCarcass.18_23.rep

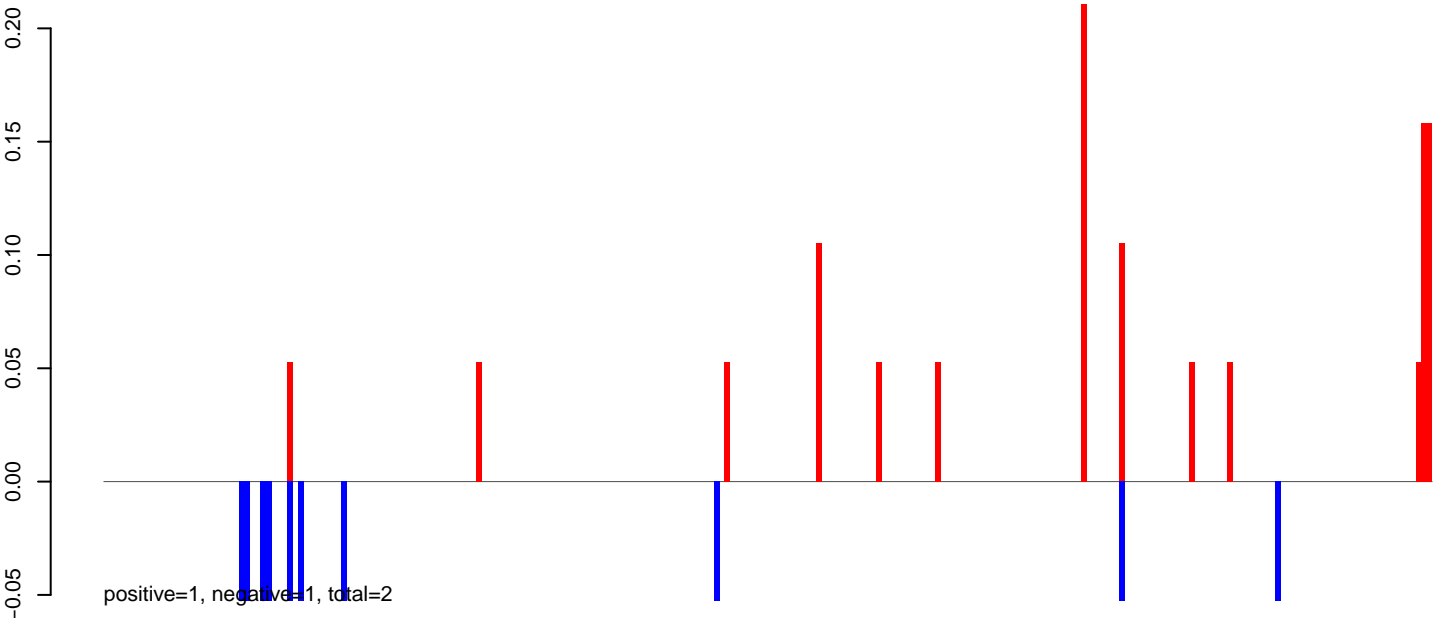

AeAeg_MaleCarcass.24_35.rep

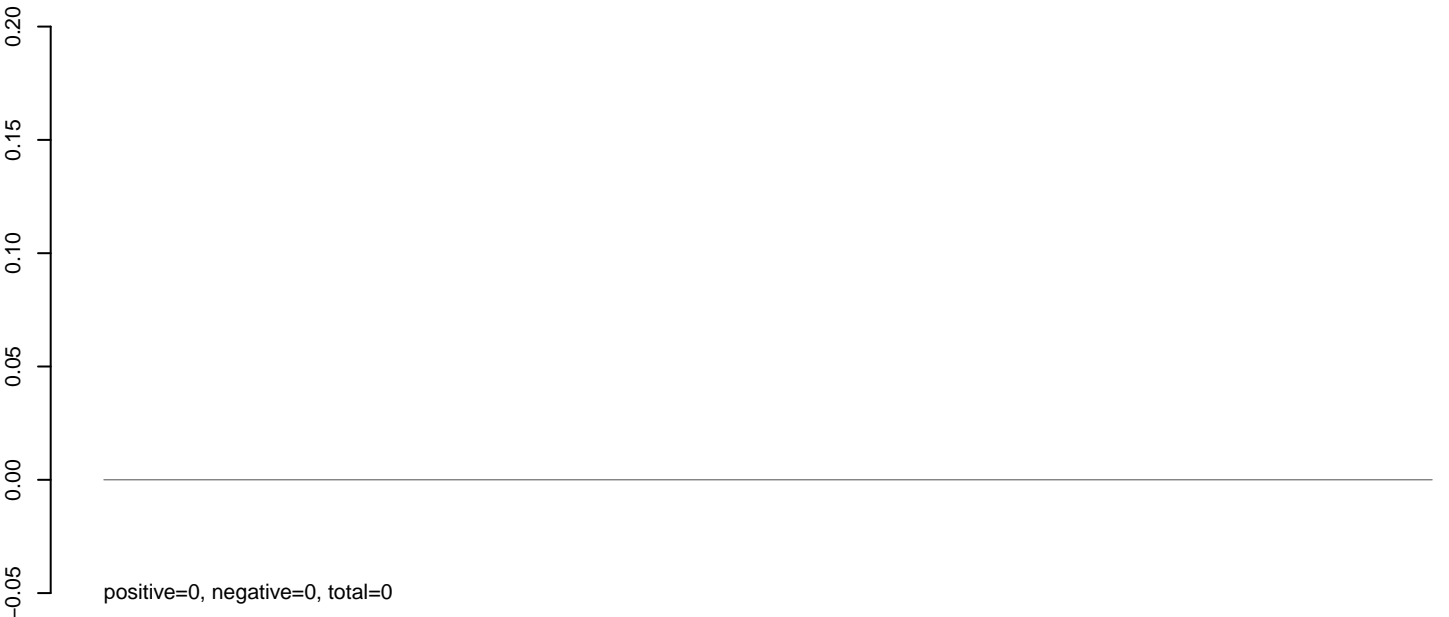

AeAeg_MaleCarcass.rep

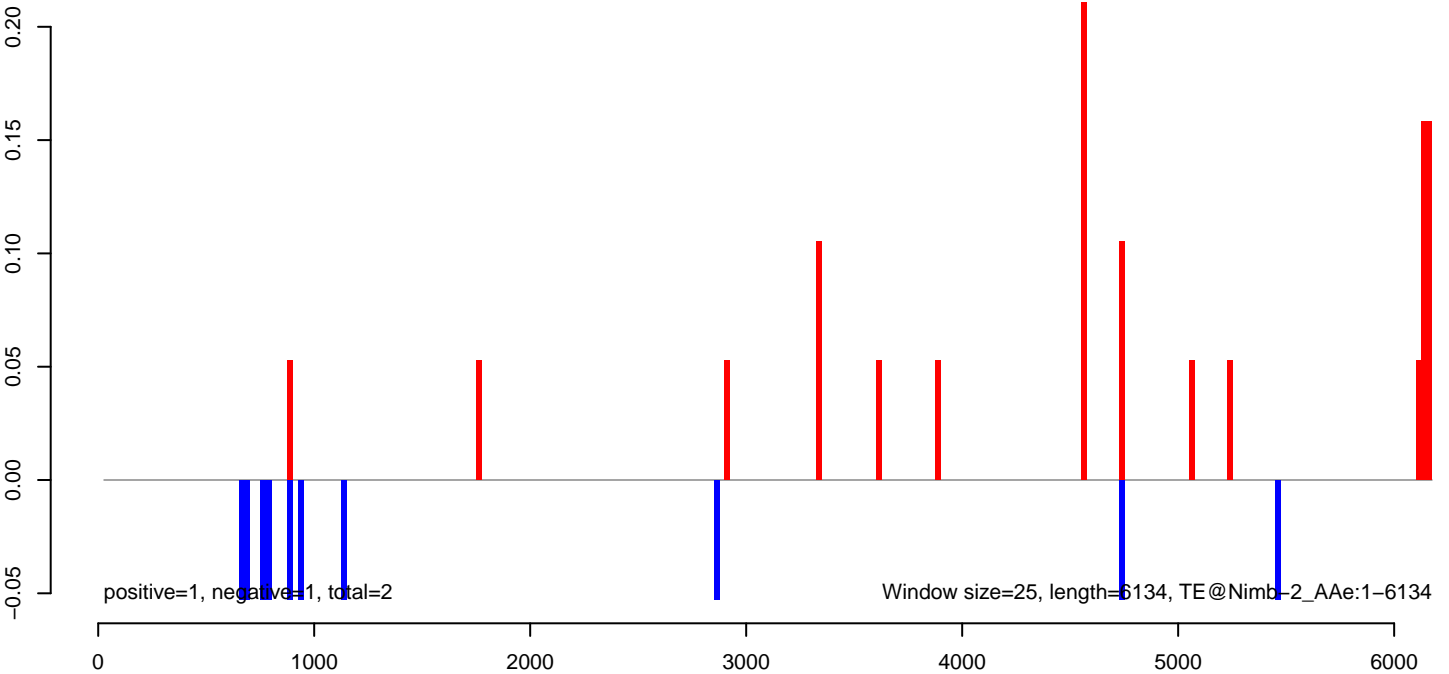

AeAeg_MaleCarcass.18_23.rep

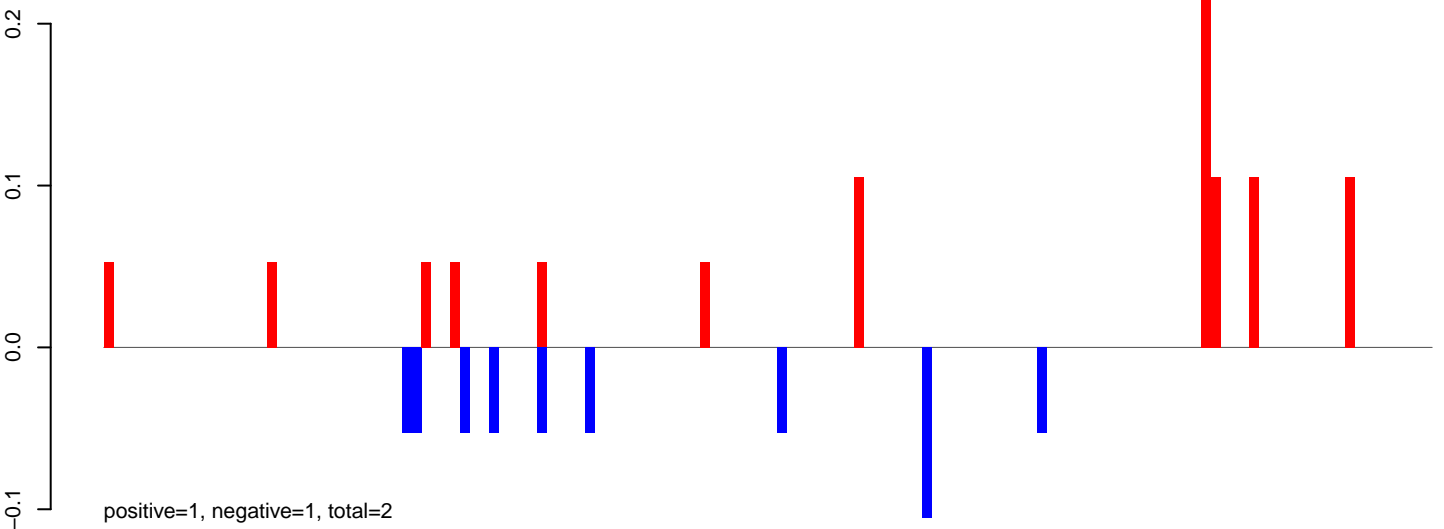

AeAeg_MaleCarcass.24_35.rep

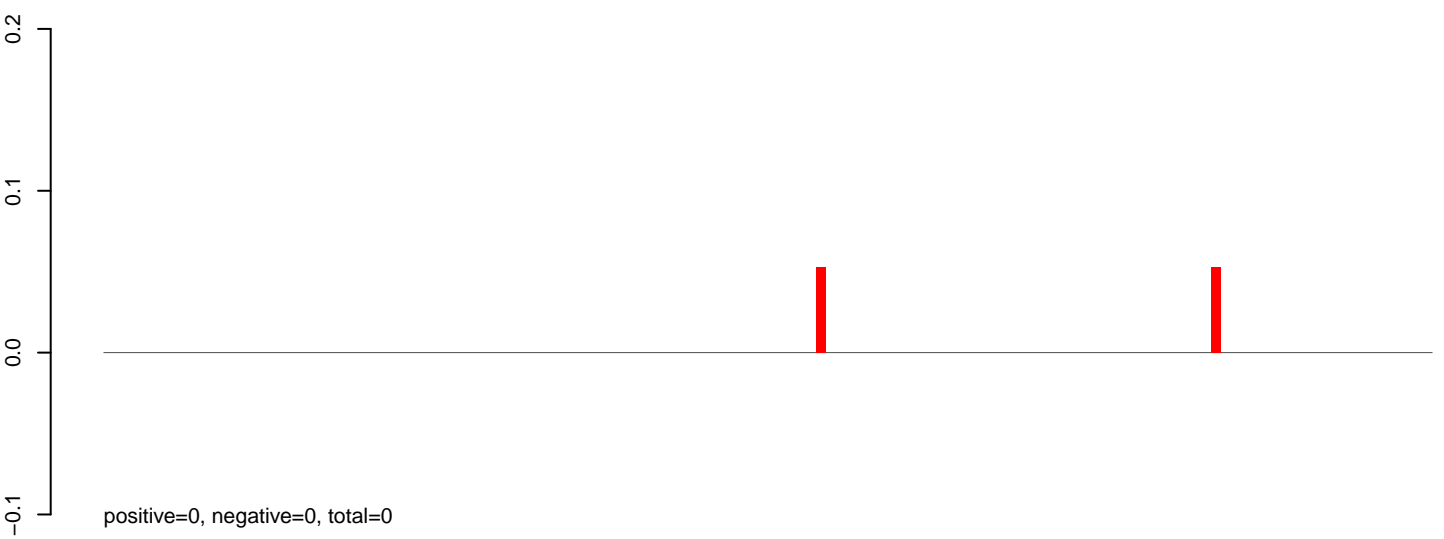

AeAeg_MaleCarcass.rep

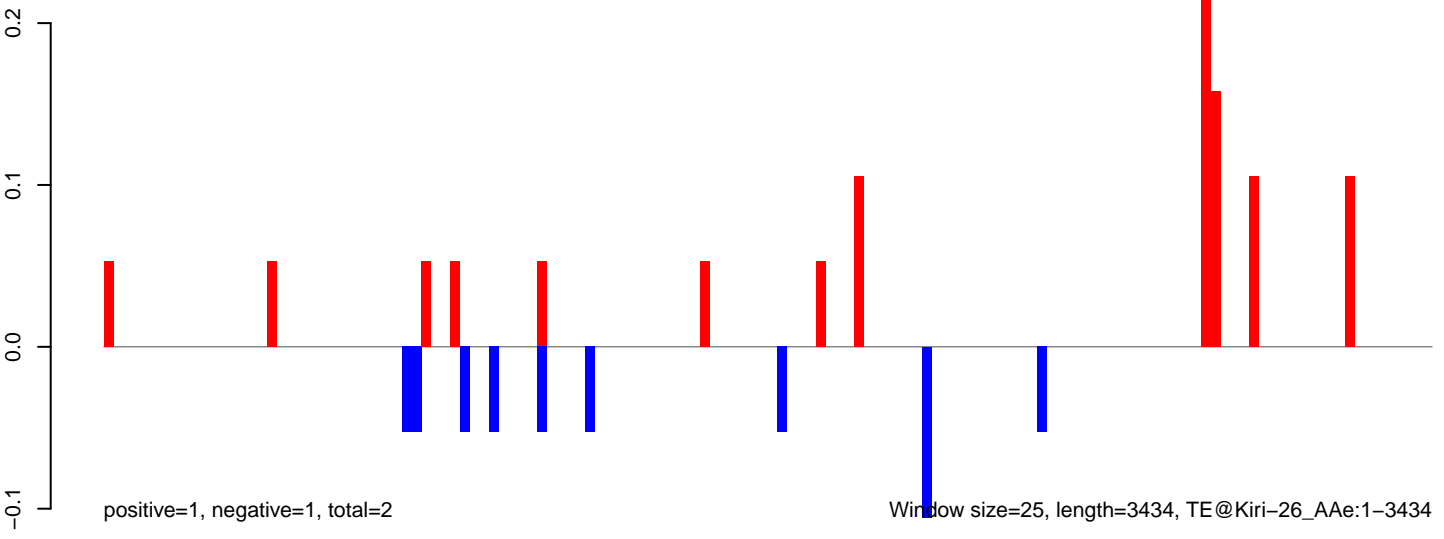

Window size=25, length=3434, TE@Kiri-26_Ae:1-3434

0 500 1000 1500 2000 2500 3000 3500

AeAeg_MaleCarcass.18_23.rep

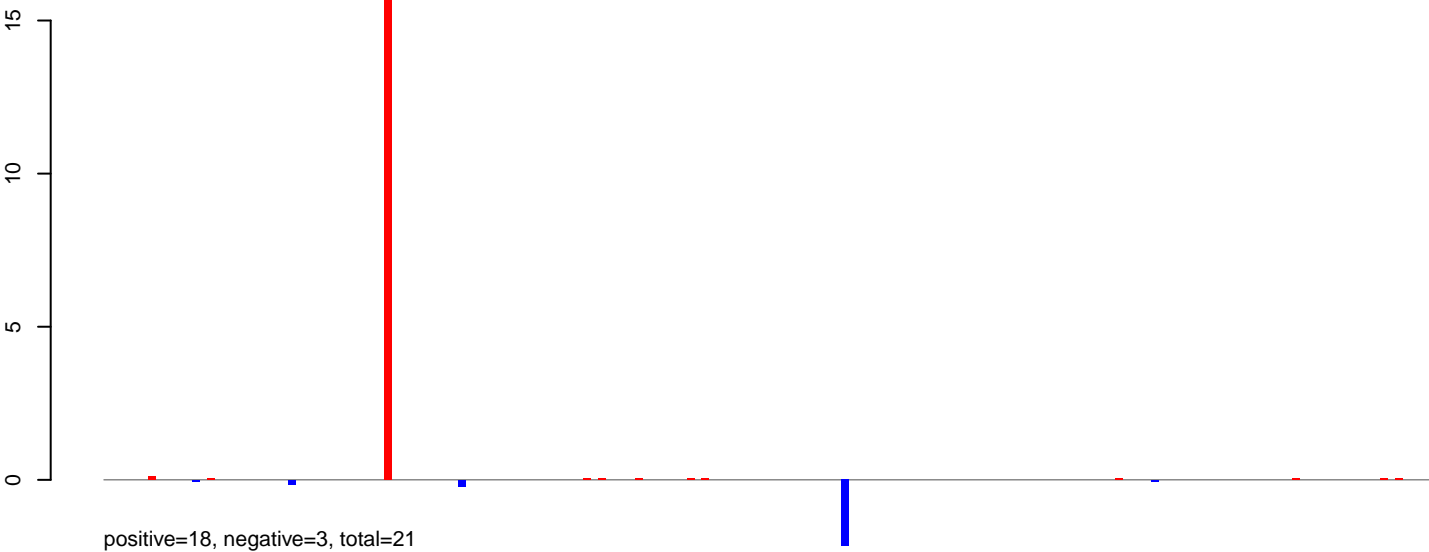

AeAeg_MaleCarcass.24_35.rep



AeAeg_MaleCarcass.rep

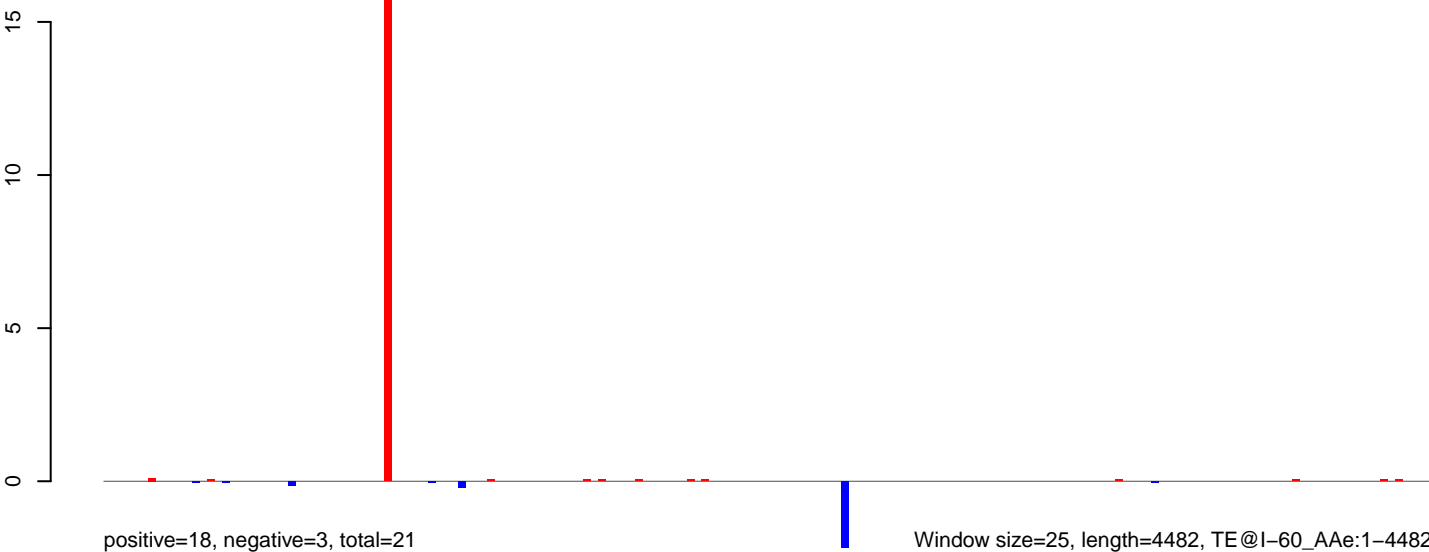

0 1000 2000 3000 4000

AeAeg_MaleCarcass.18_23.rep

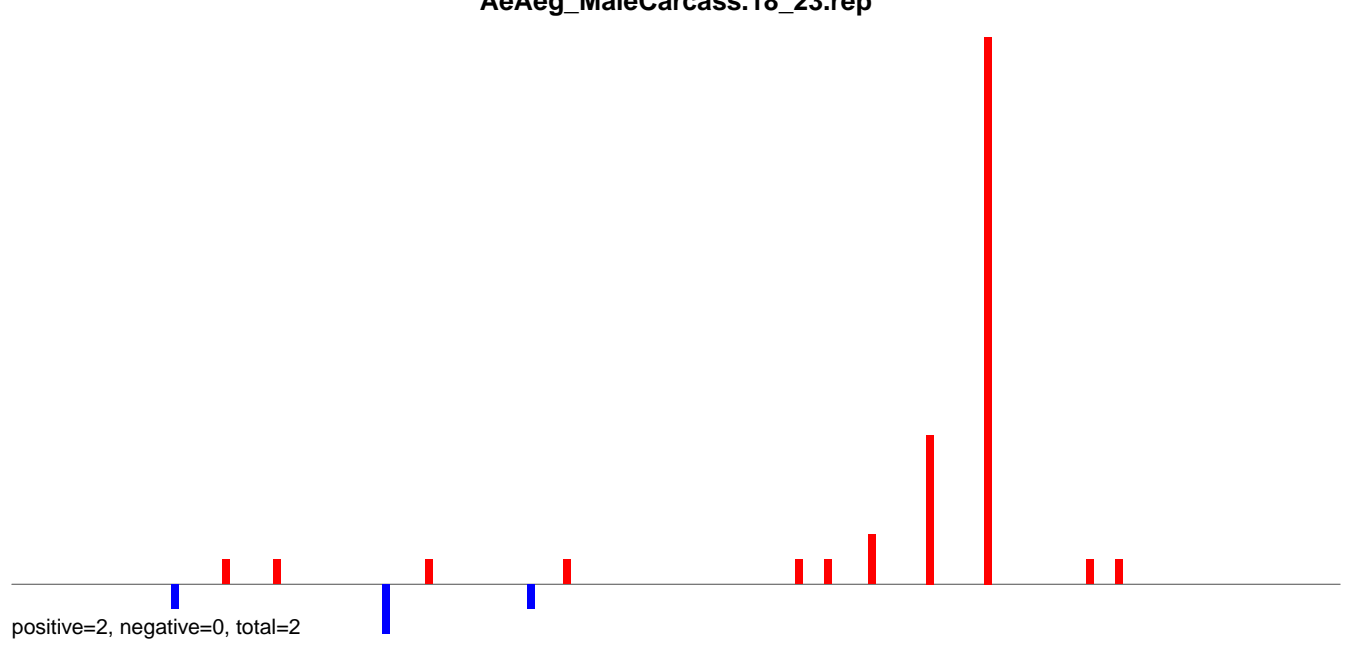

AeAeg_MaleCarcass.24_35.rep

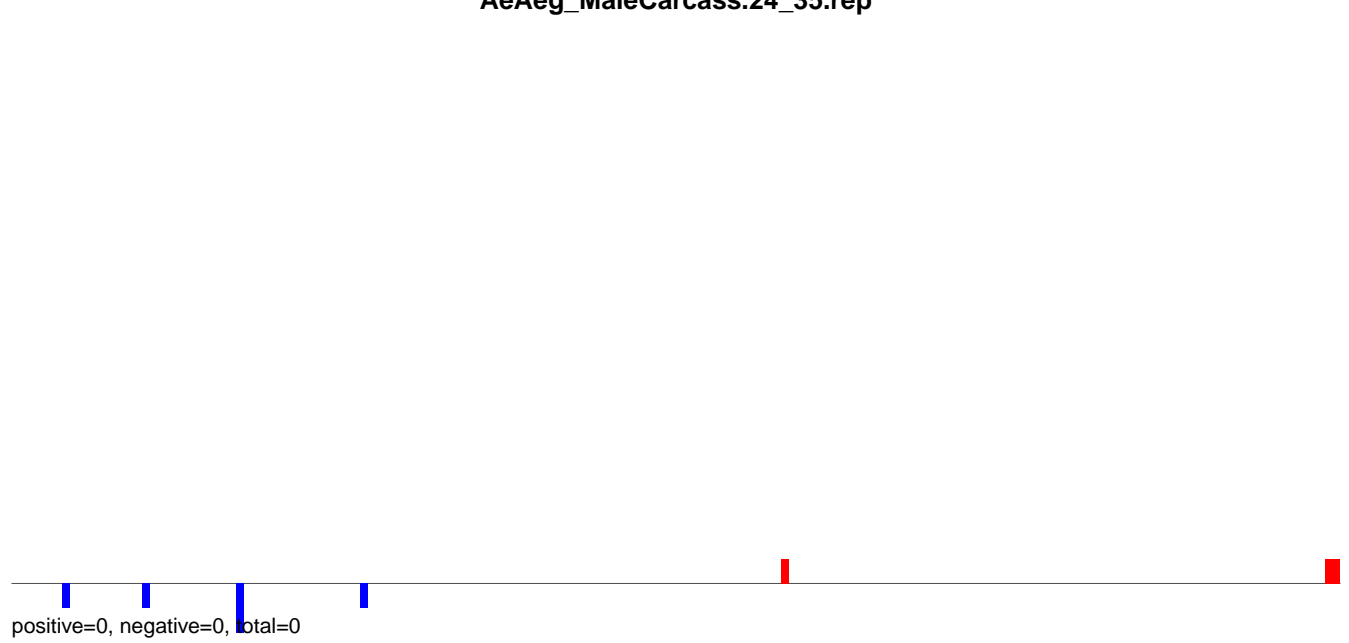

AeAeg_MaleCarcass.rep

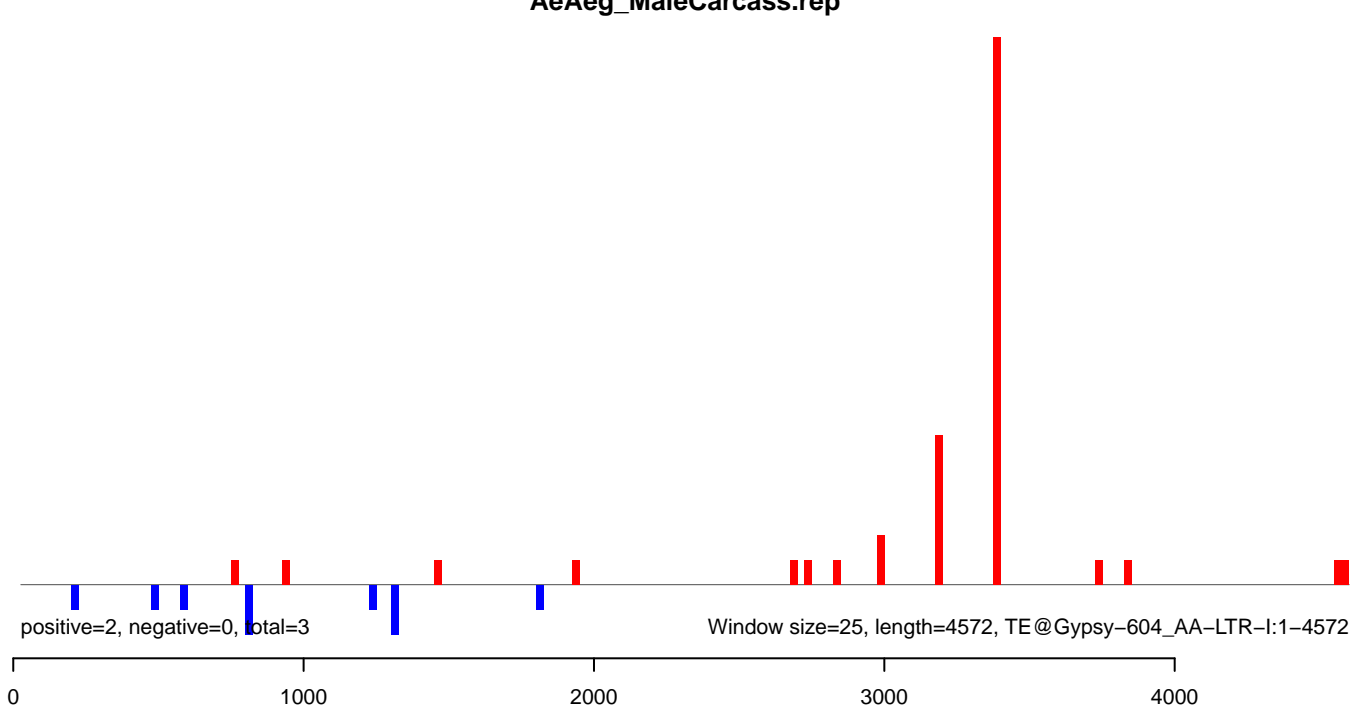

AeAeg_MaleCarcass.18_23.rep

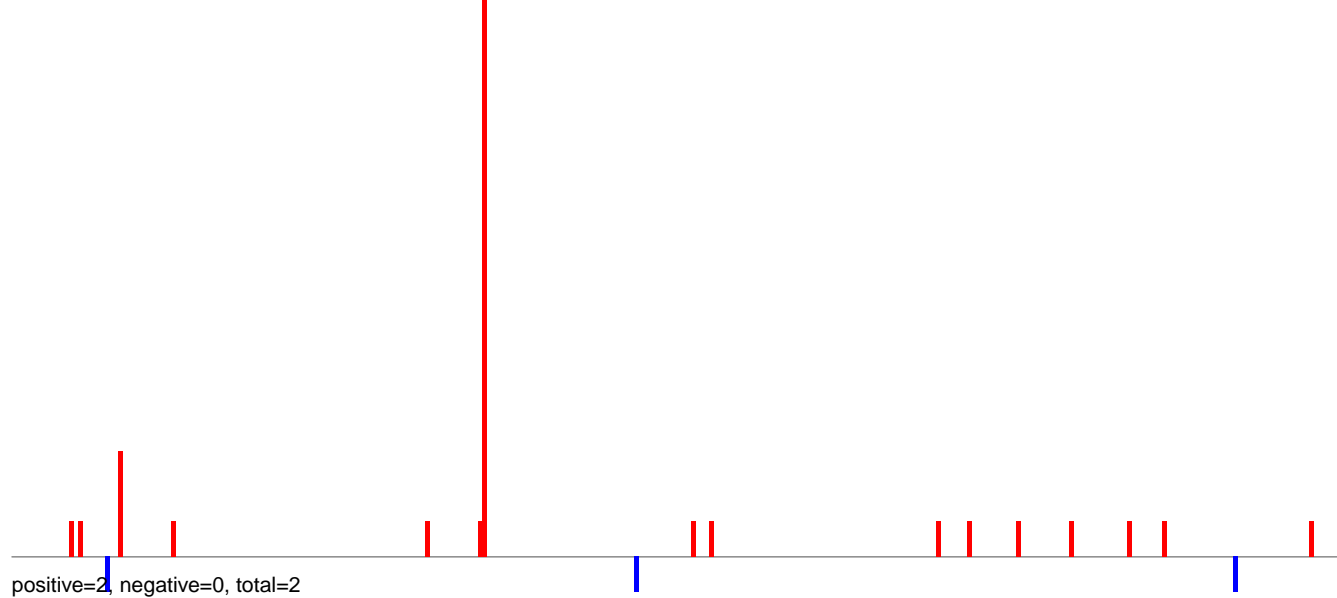

AeAeg_MaleCarcass.24_35.rep



AeAeg_MaleCarcass.rep

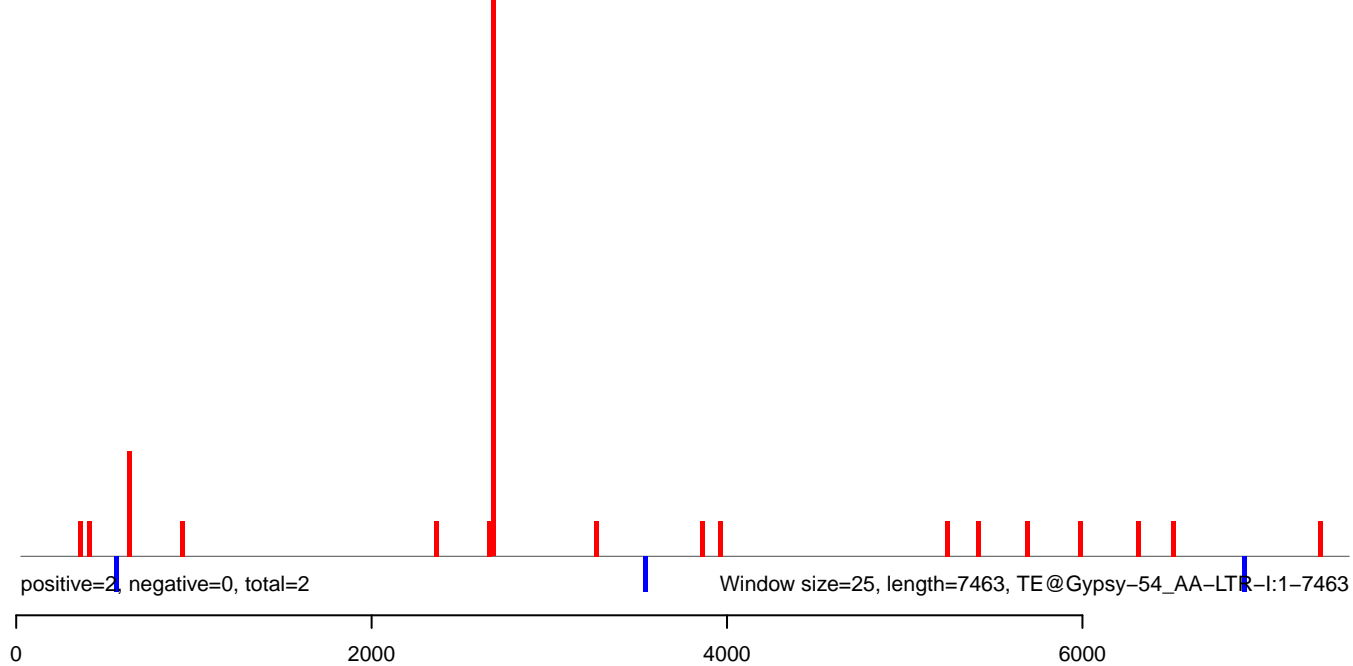

AeAeg_MaleCarcass.18_23.rep

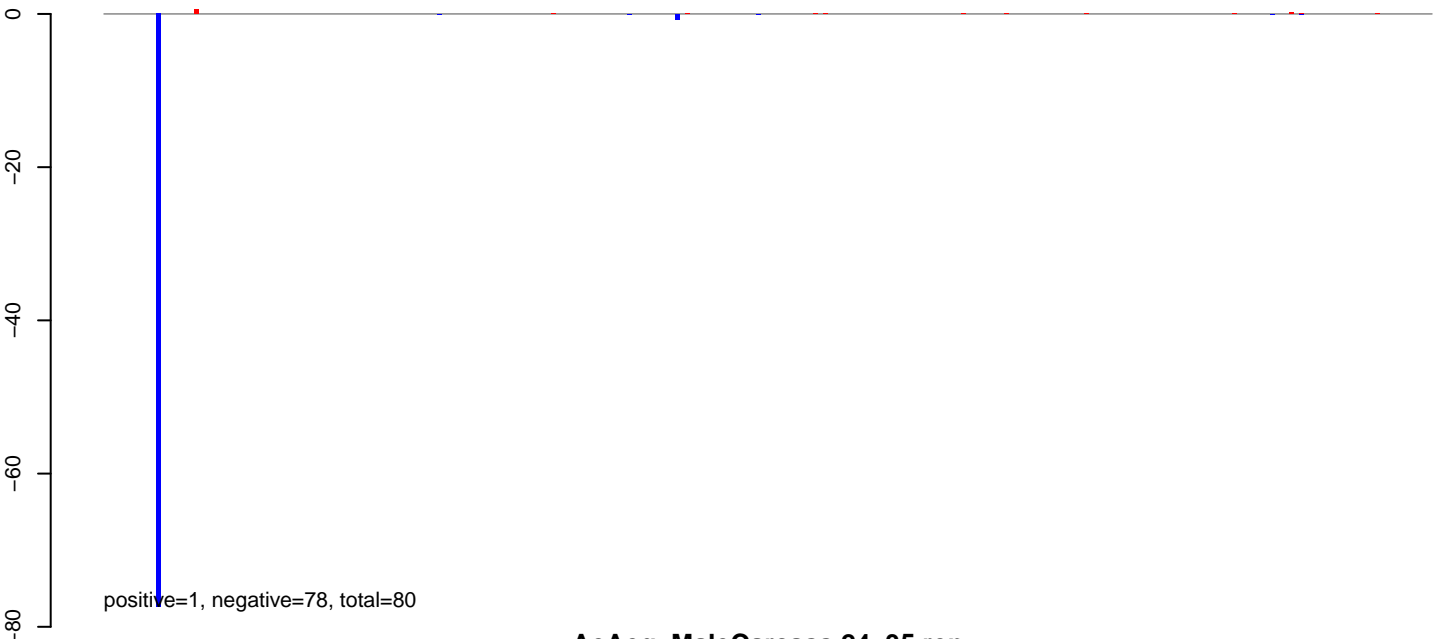

AeAeg_MaleCarcass.24_35.rep

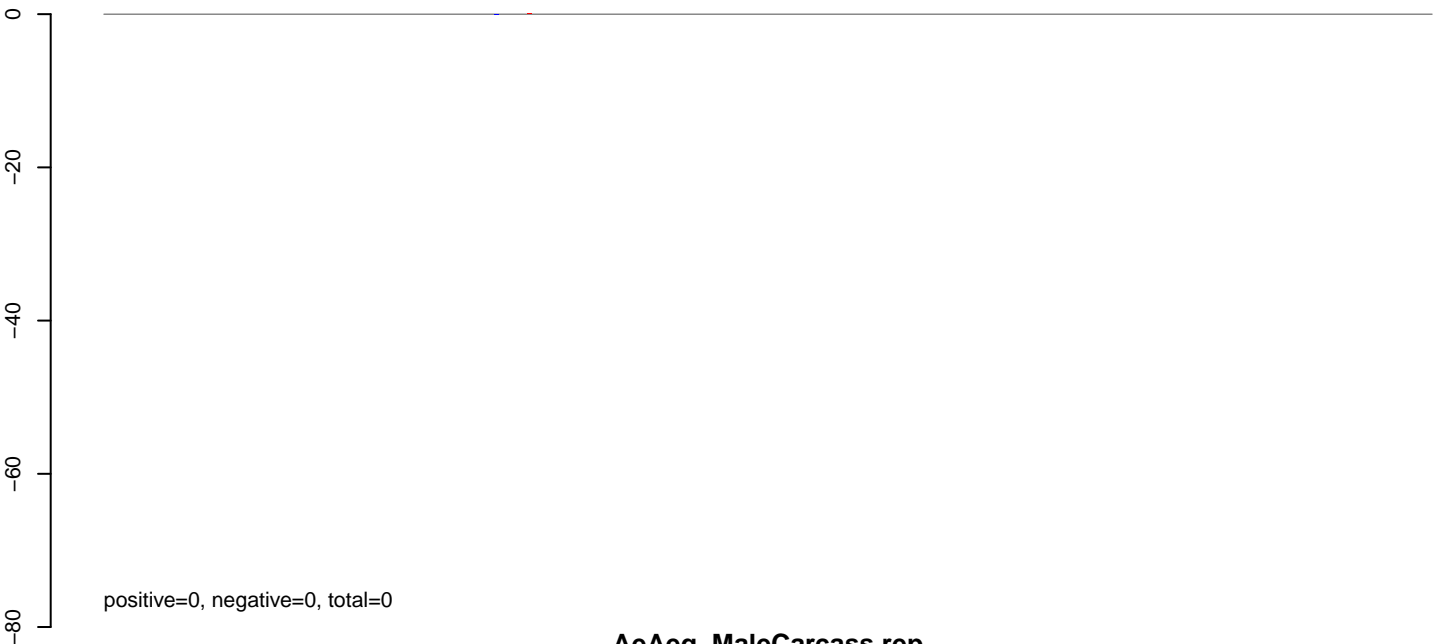

AeAeg_MaleCarcass.rep

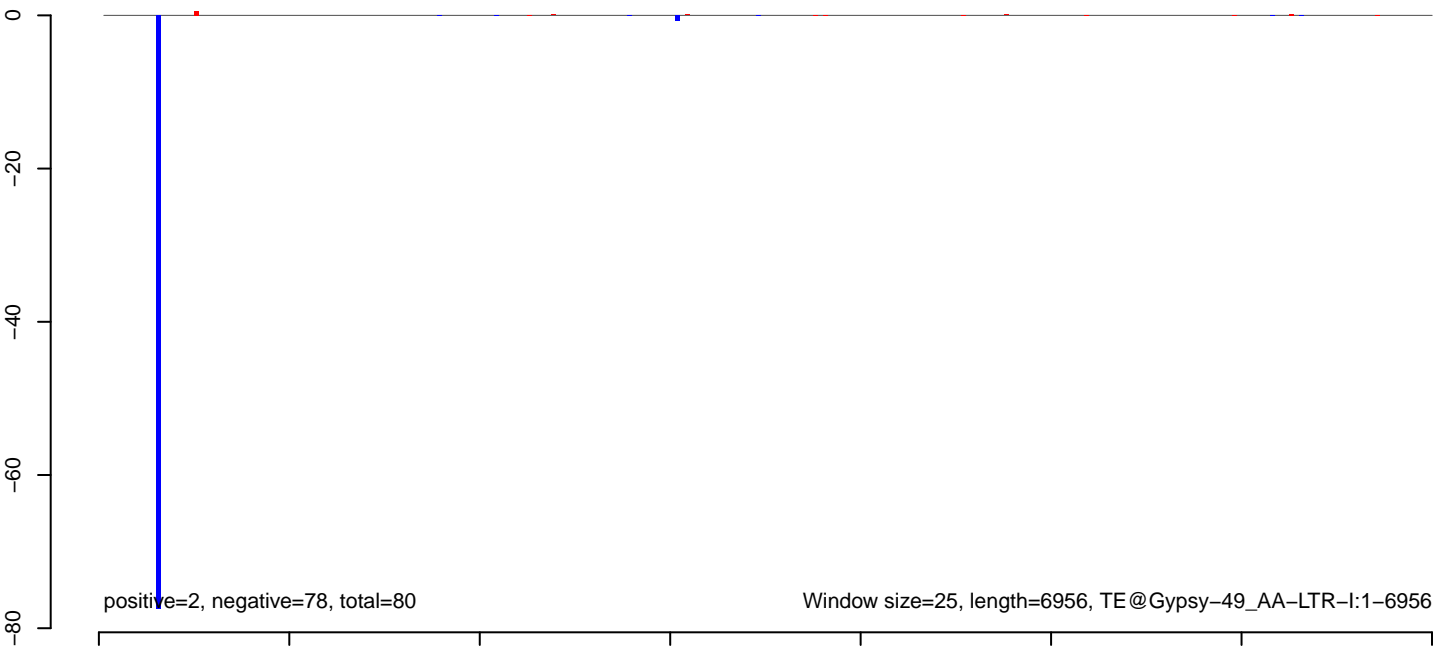

AeAeg_MaleCarcass.18_23.rep

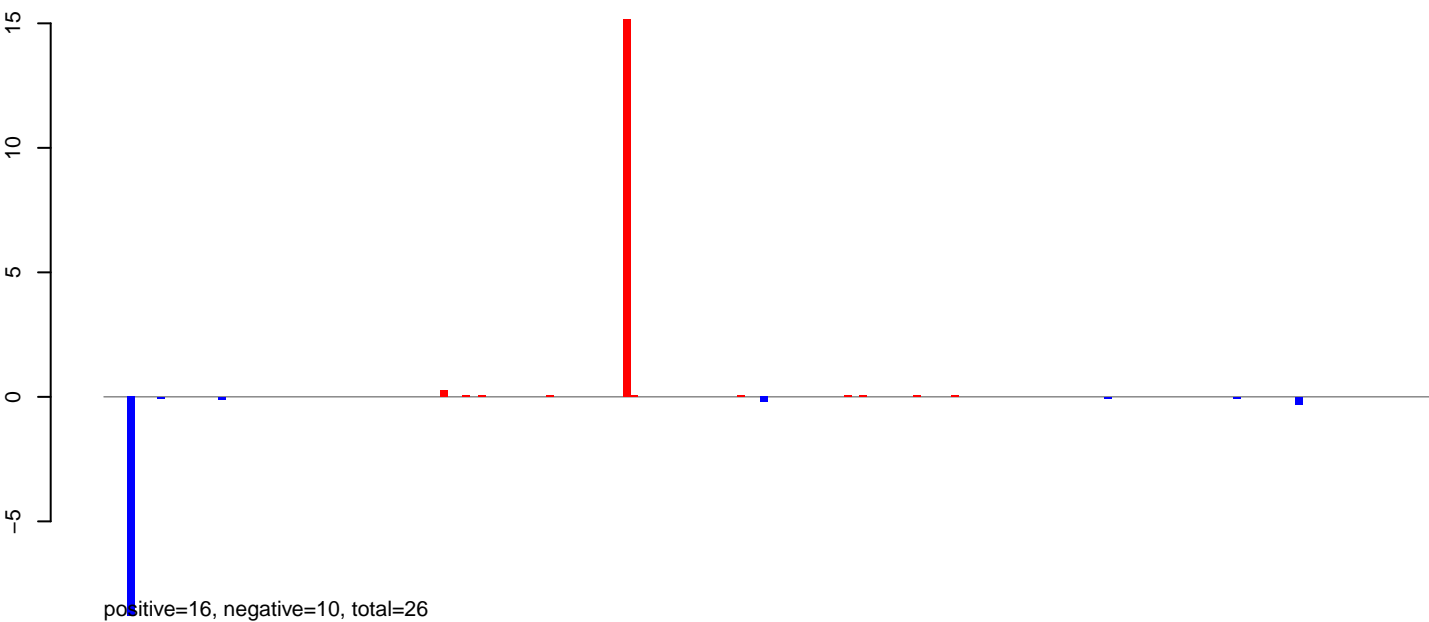

AeAeg_MaleCarcass.24_35.rep



AeAeg_MaleCarcass.rep

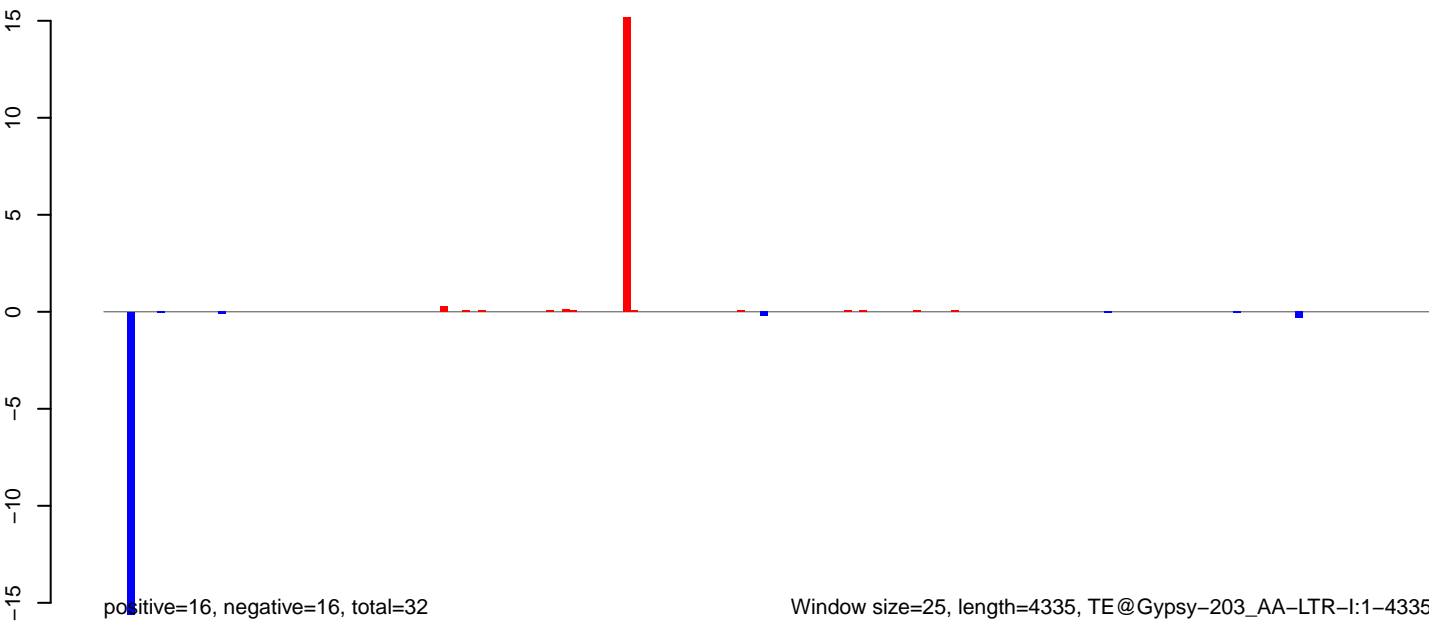

AeAeg_MaleCarcass.18_23.rep

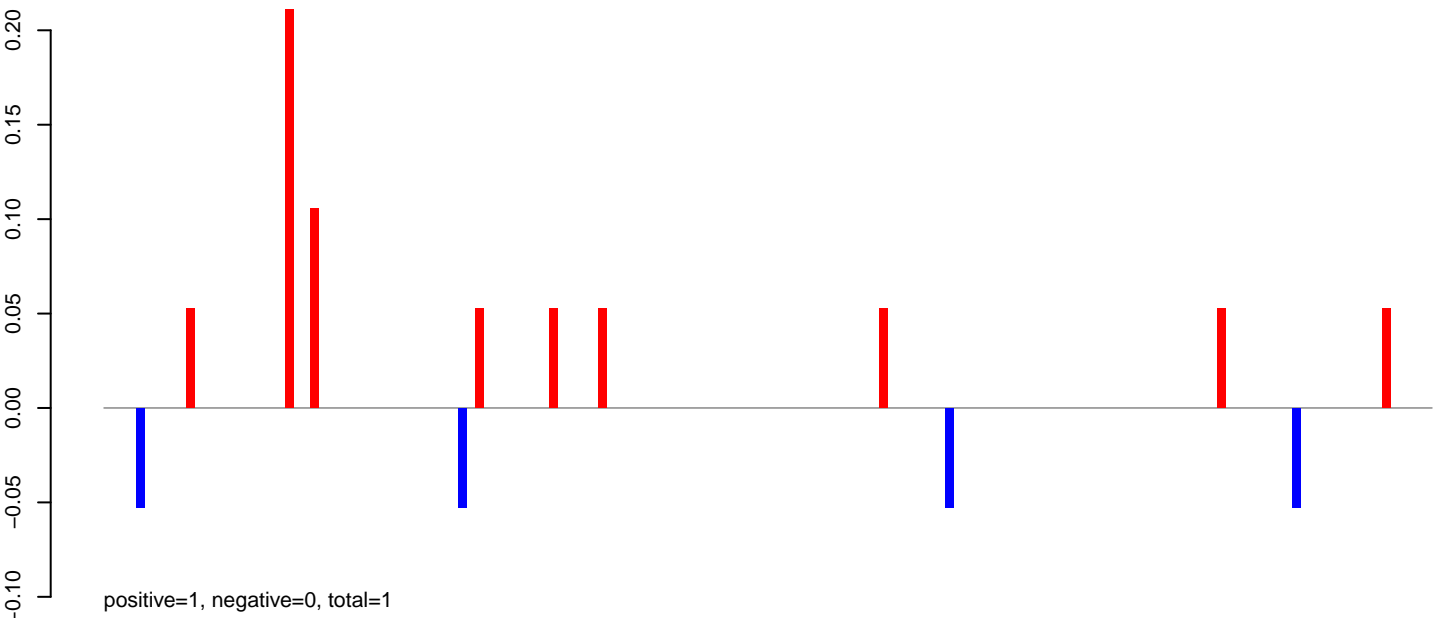

AeAeg_MaleCarcass.24_35.rep

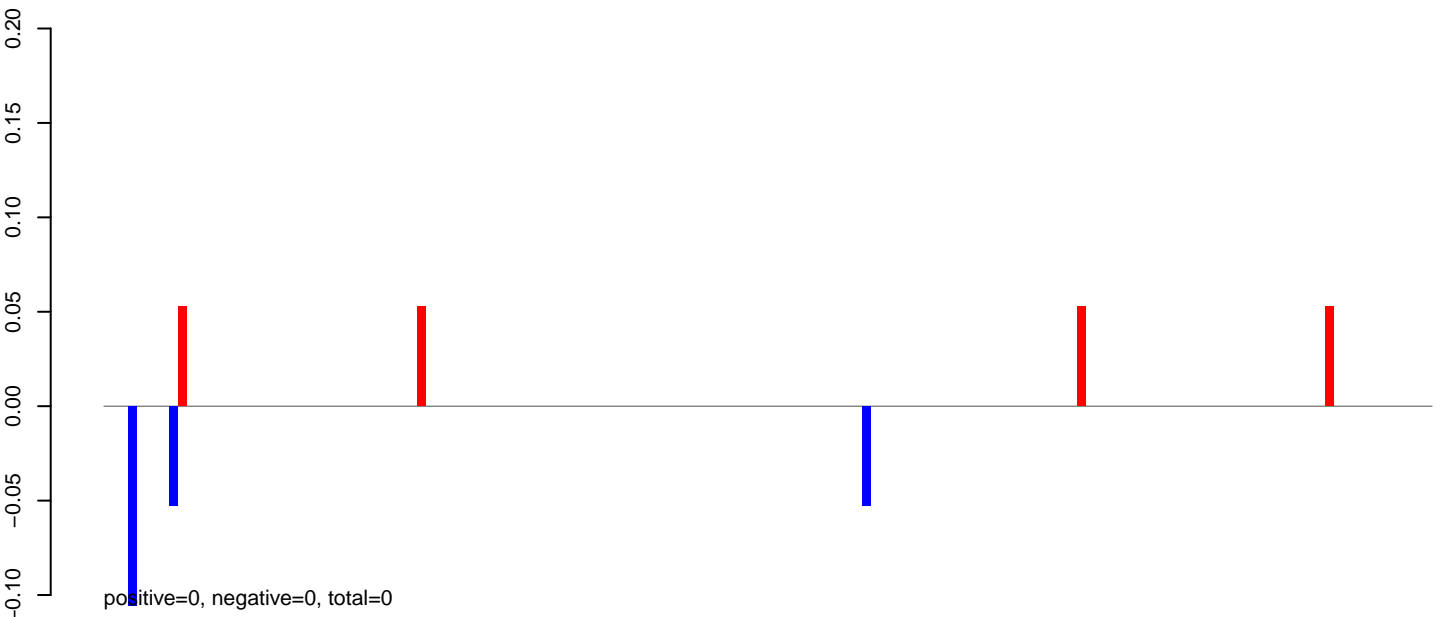

AeAeg_MaleCarcass.rep

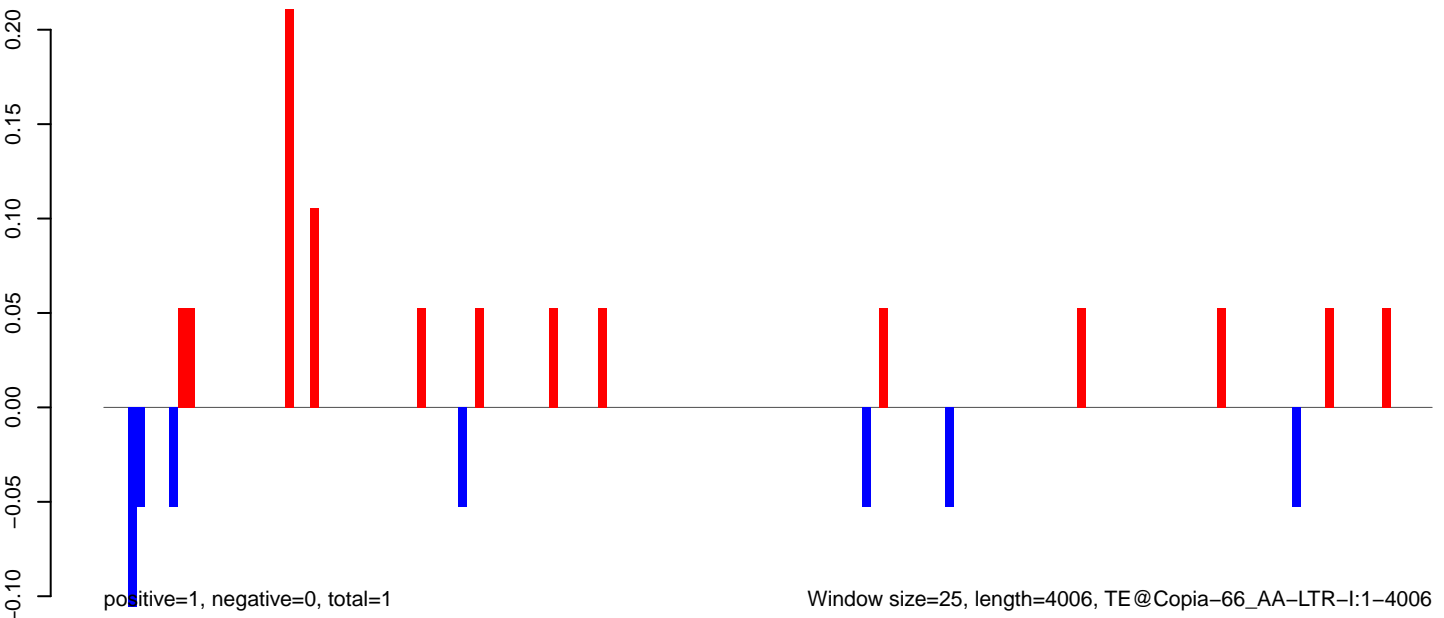

AeAeg_MaleCarcass.18_23.rep

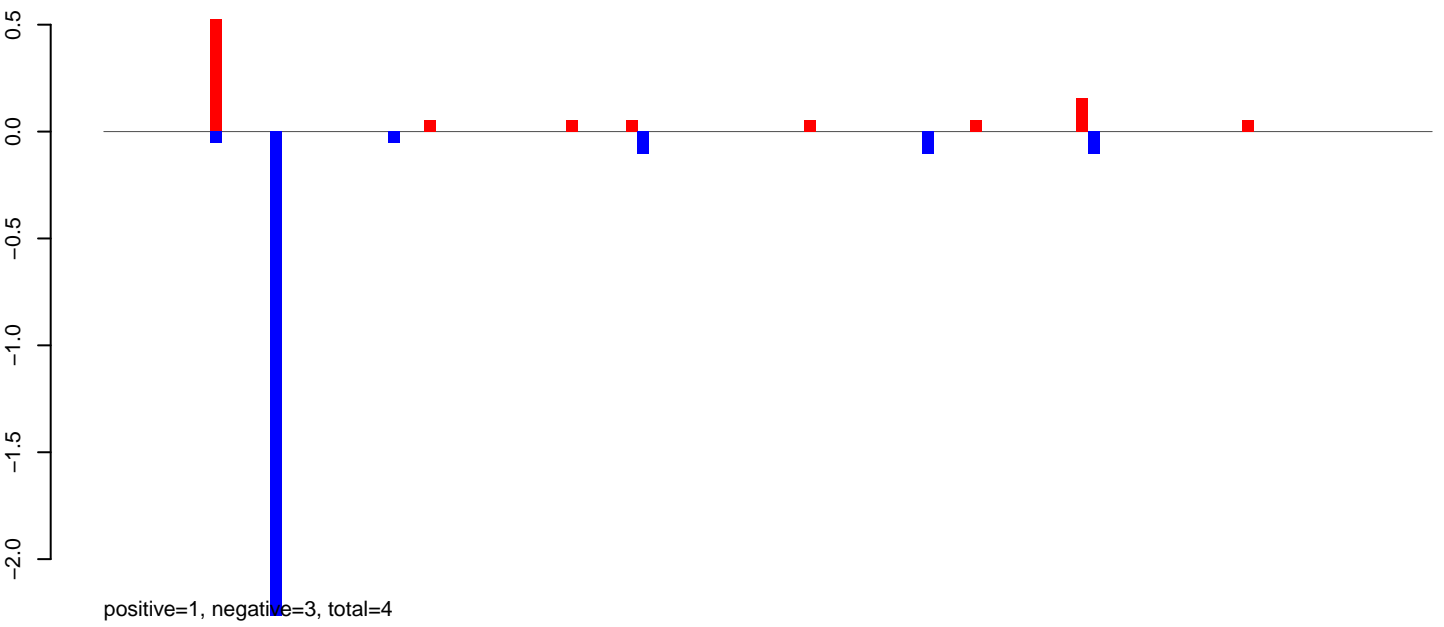

AeAeg_MaleCarcass.24_35.rep

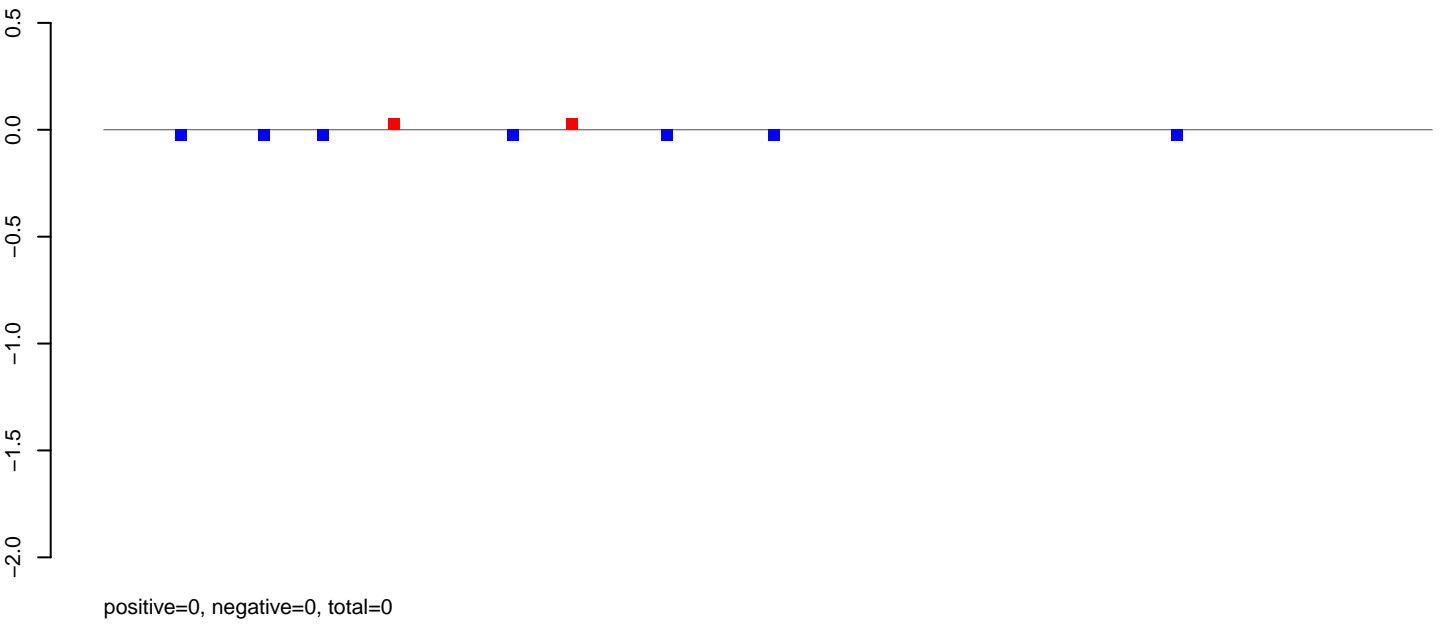

AeAeg_MaleCarcass.rep

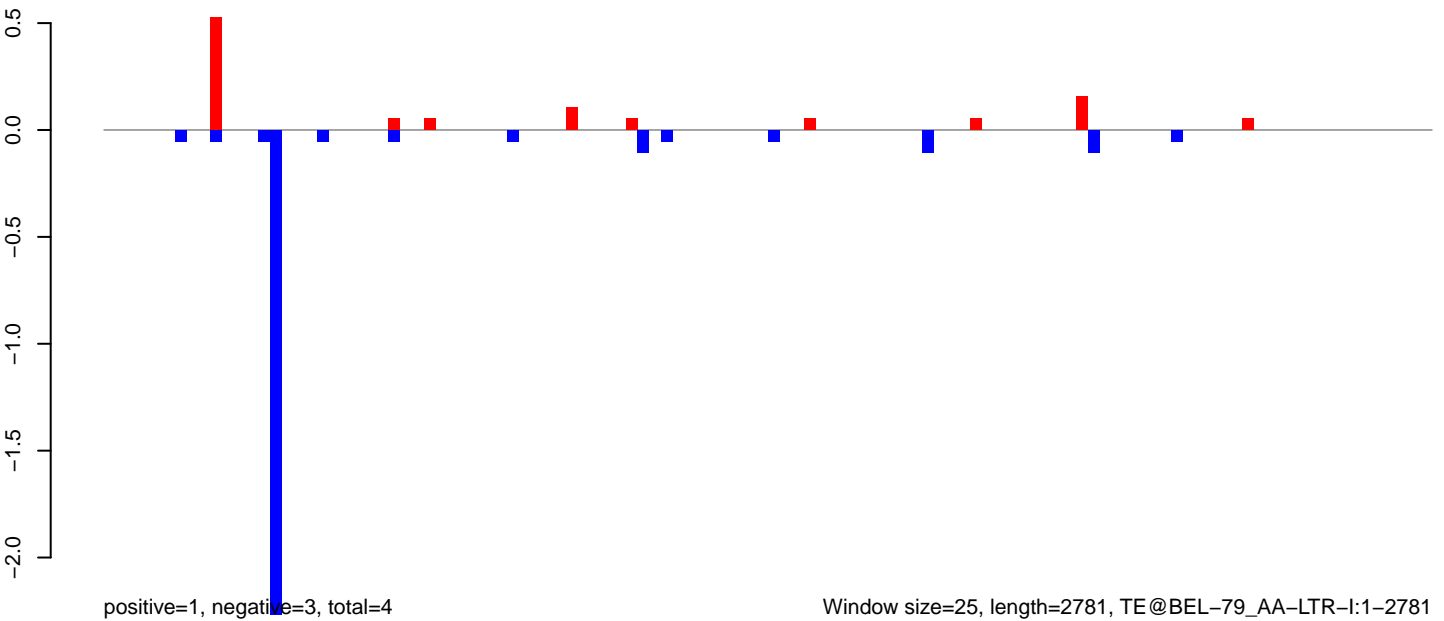

Window size=25, length=2781, TE@BEL-79_AA-LTR-I:1-2781

AeAeg_MaleCarcass.18_23.rep

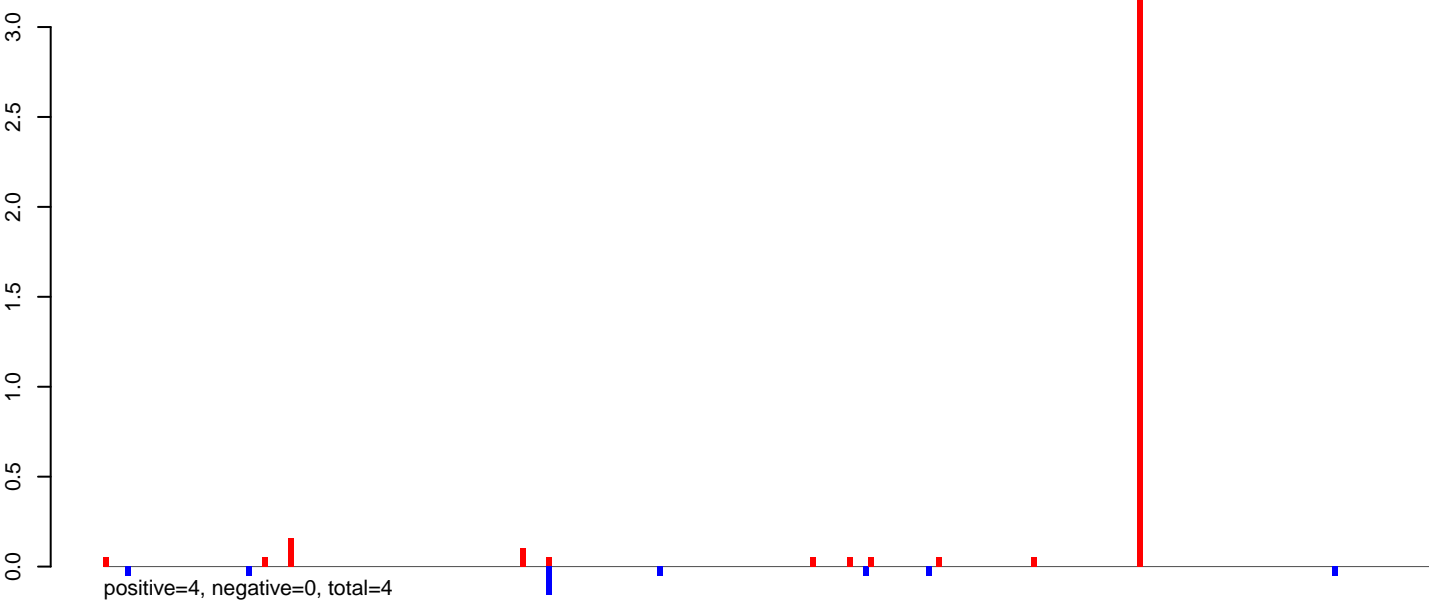

AeAeg_MaleCarcass.24_35.rep

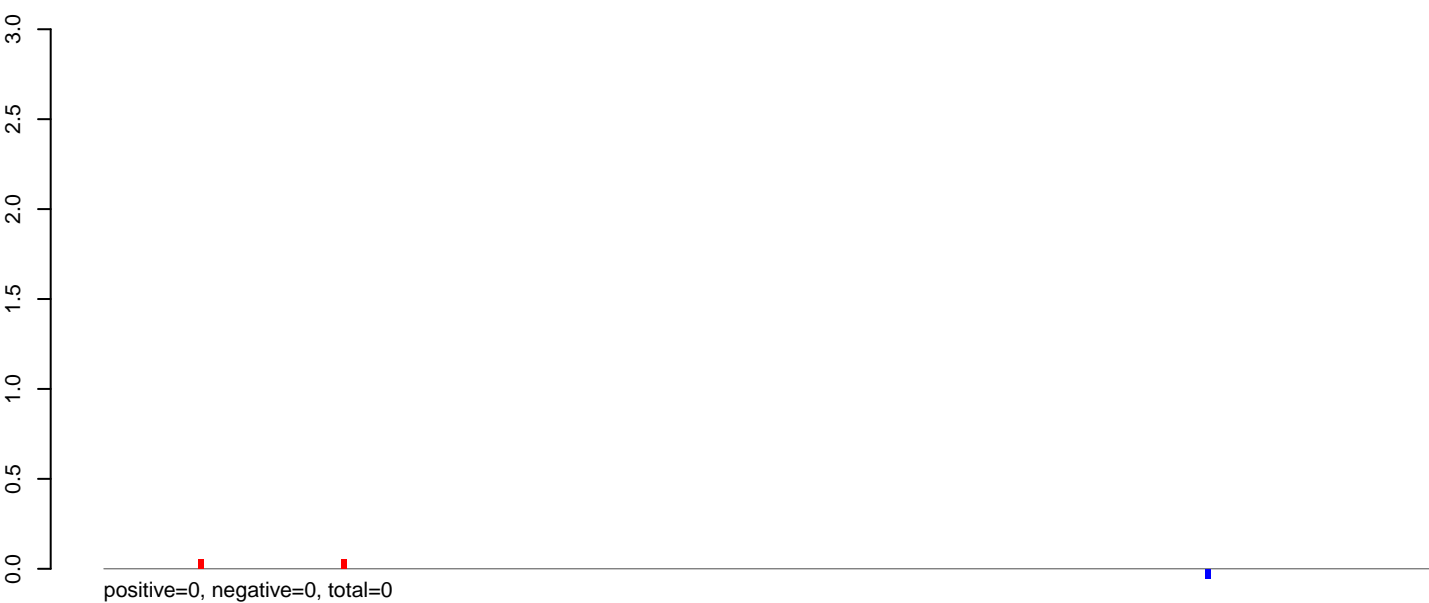

AeAeg_MaleCarcass.rep

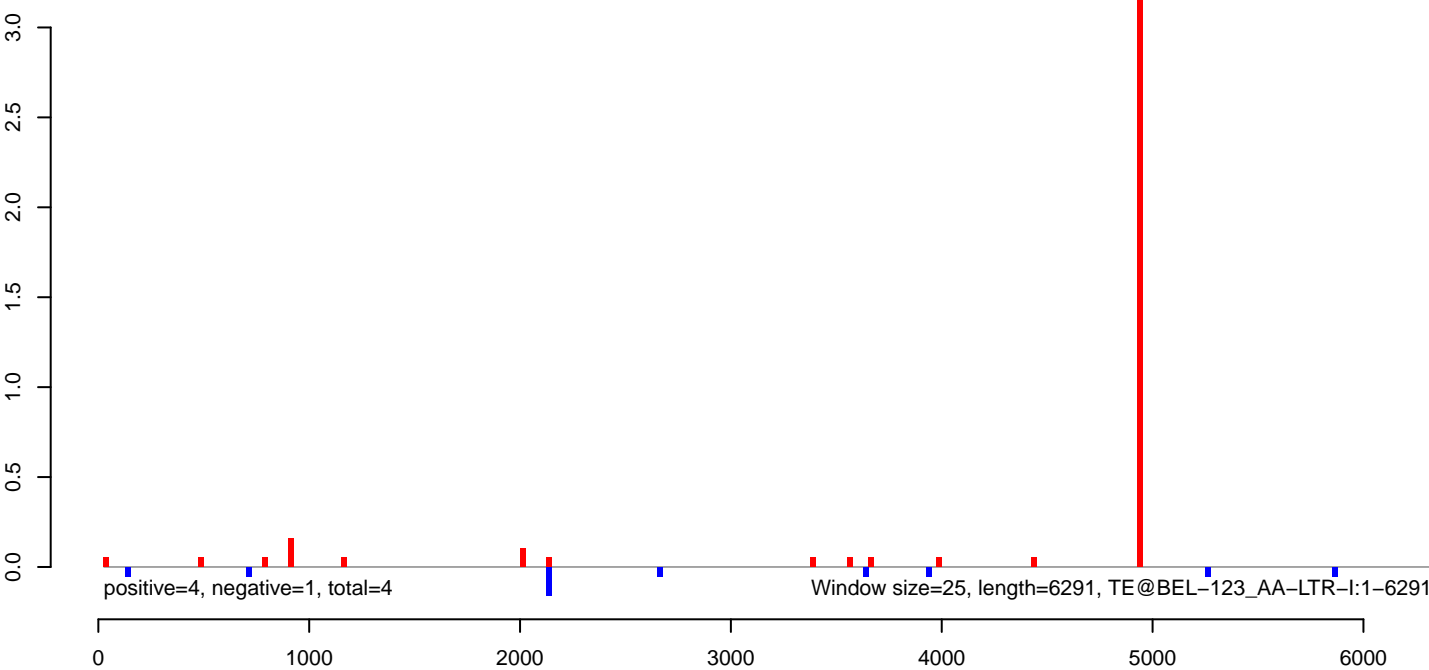

AeAeg_MaleCarcass.18_23.rep

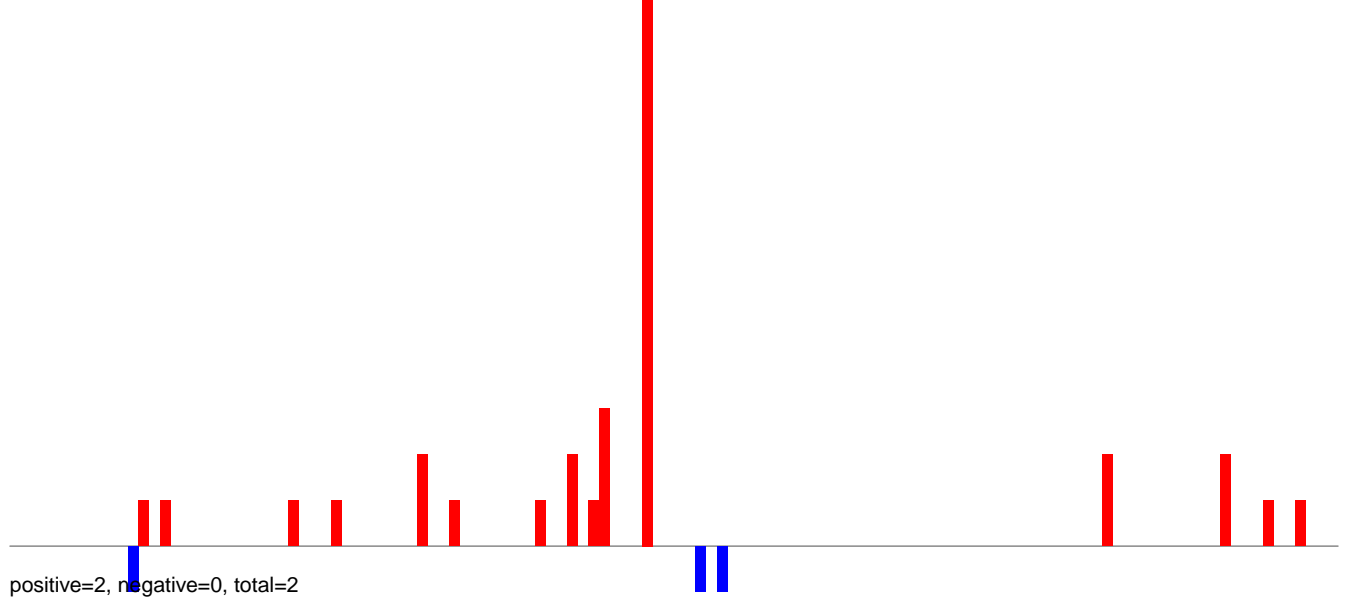

AeAeg_MaleCarcass.24_35.rep

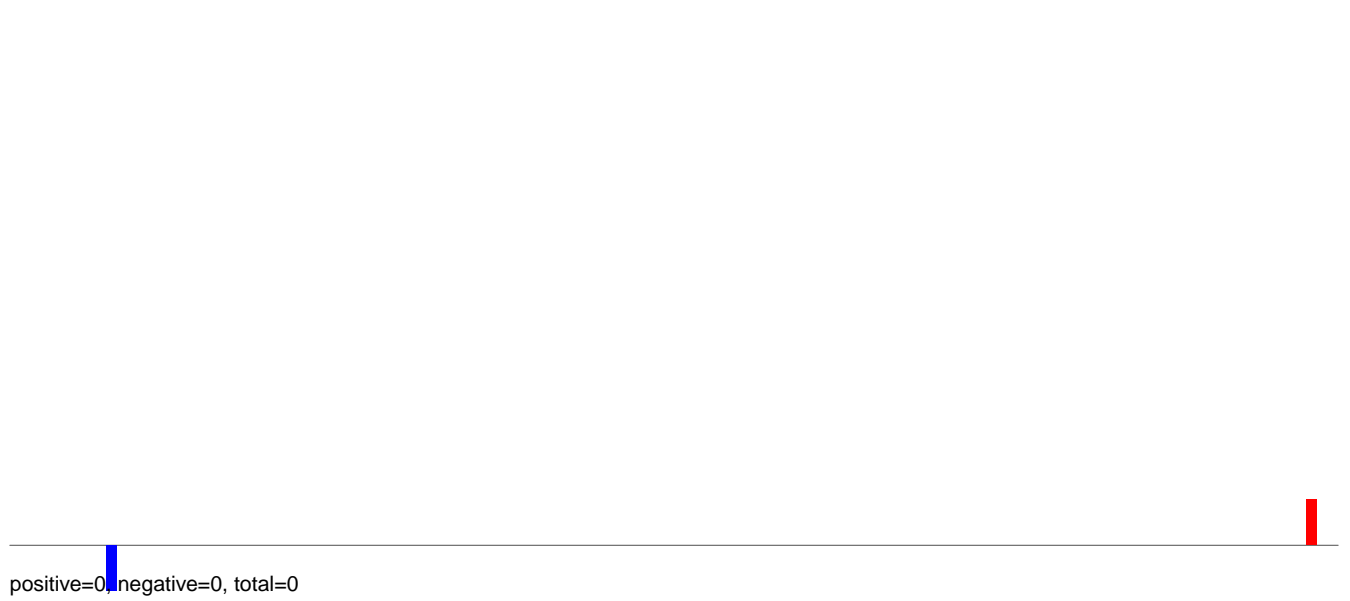

AeAeg_MaleCarcass.rep

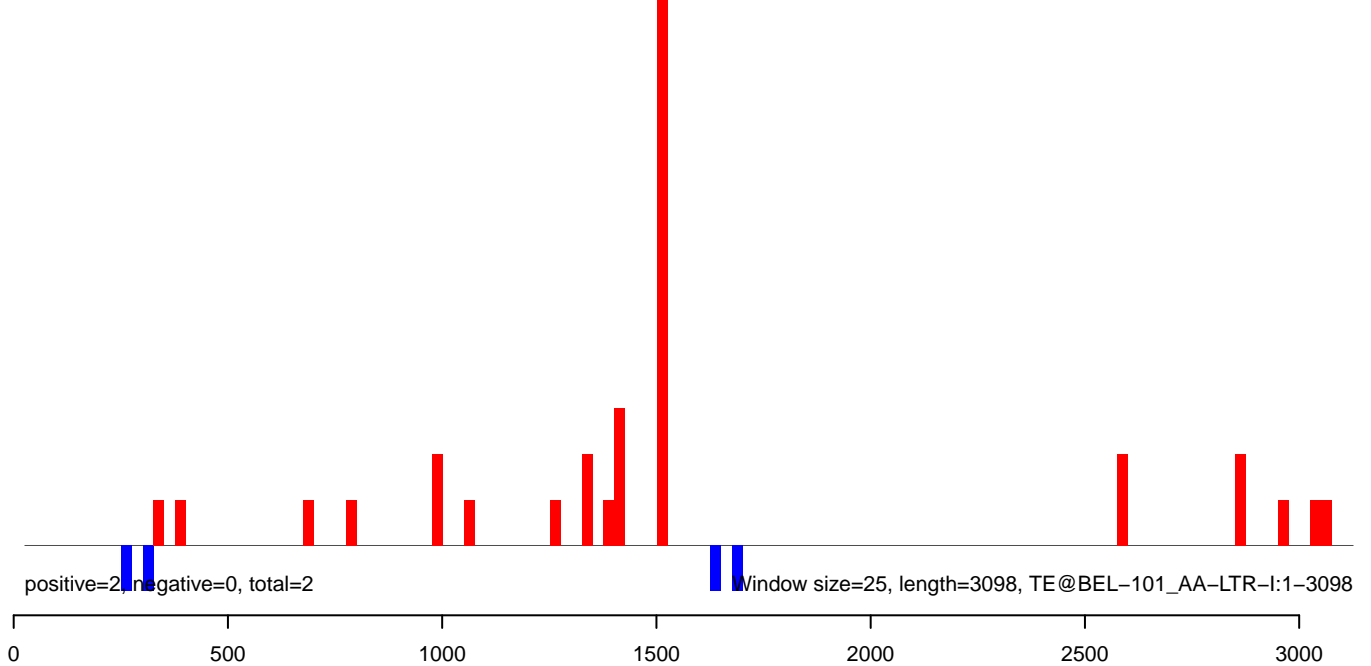

AeAeg_MaleCarcass.18_23.rep

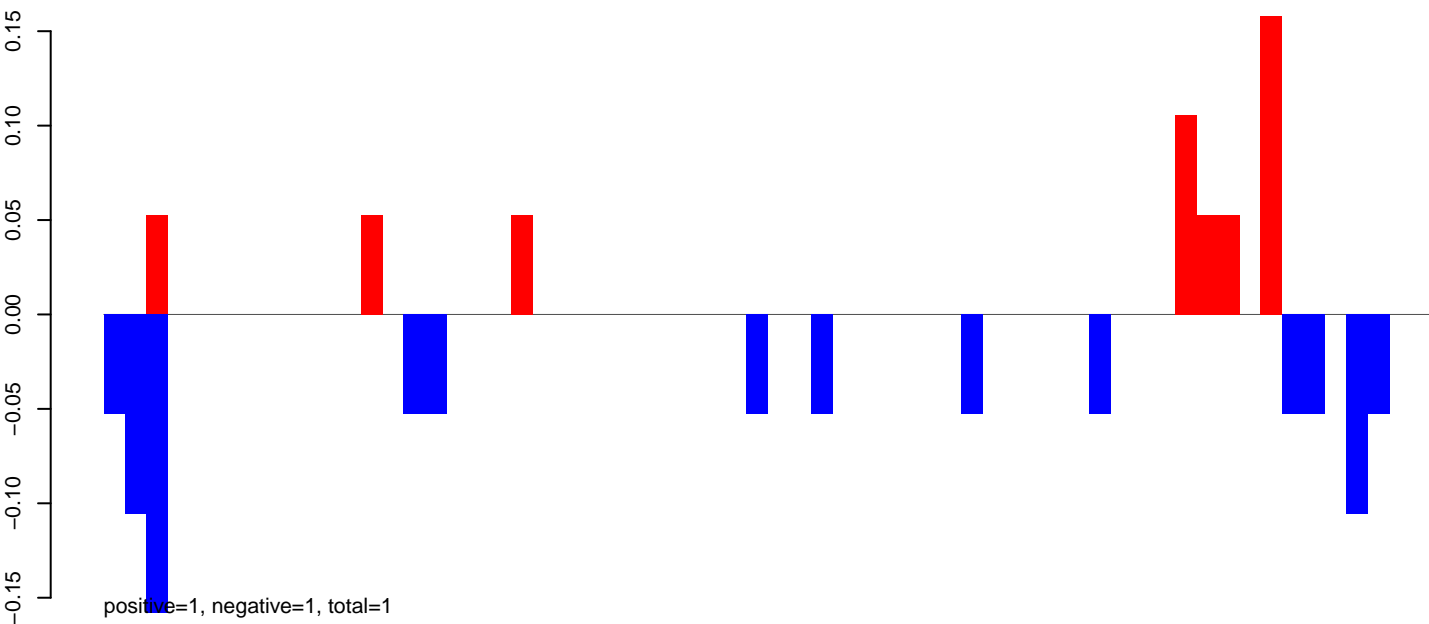

AeAeg_MaleCarcass.24_35.rep

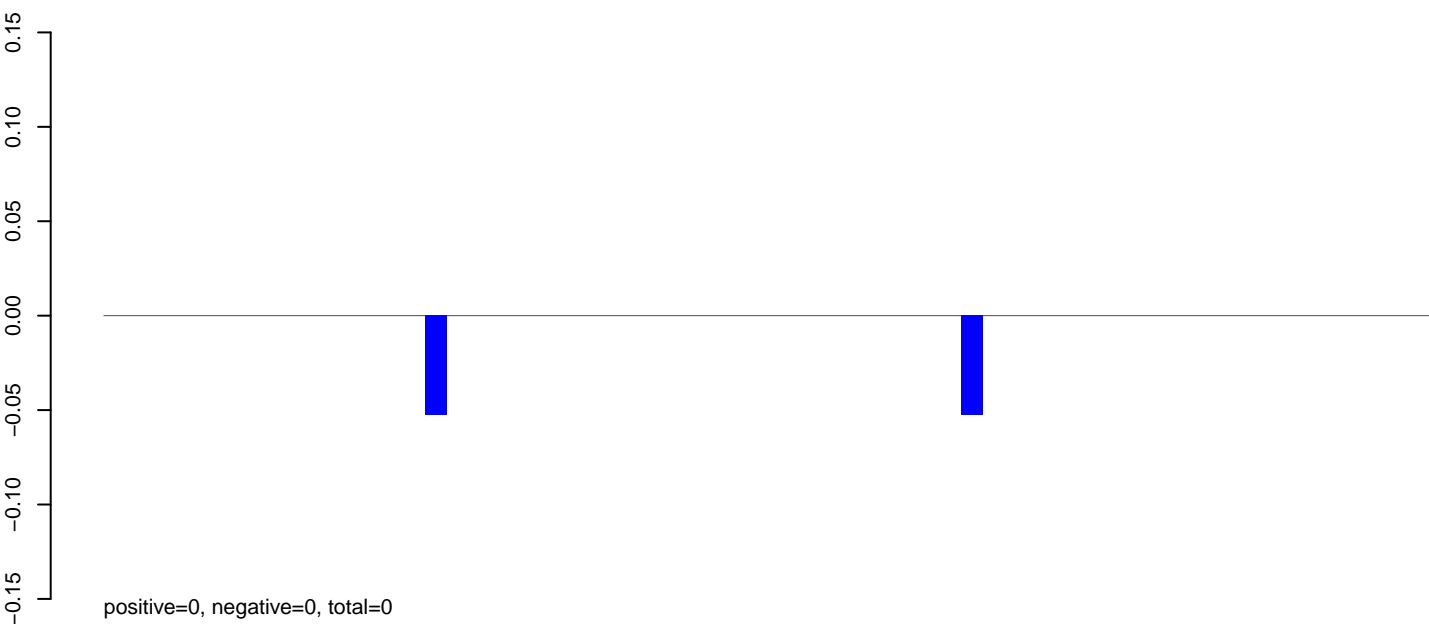

AeAeg_MaleCarcass.rep

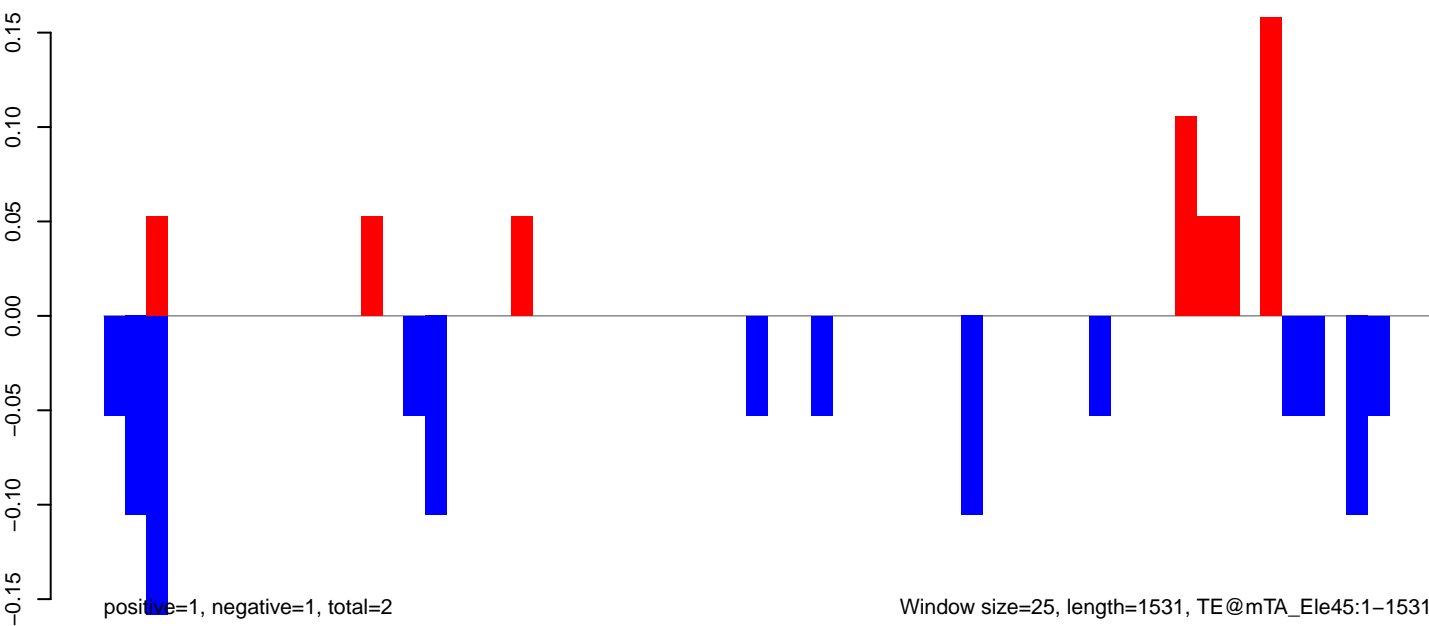

AeAeg_MaleCarcass.18_23.rep

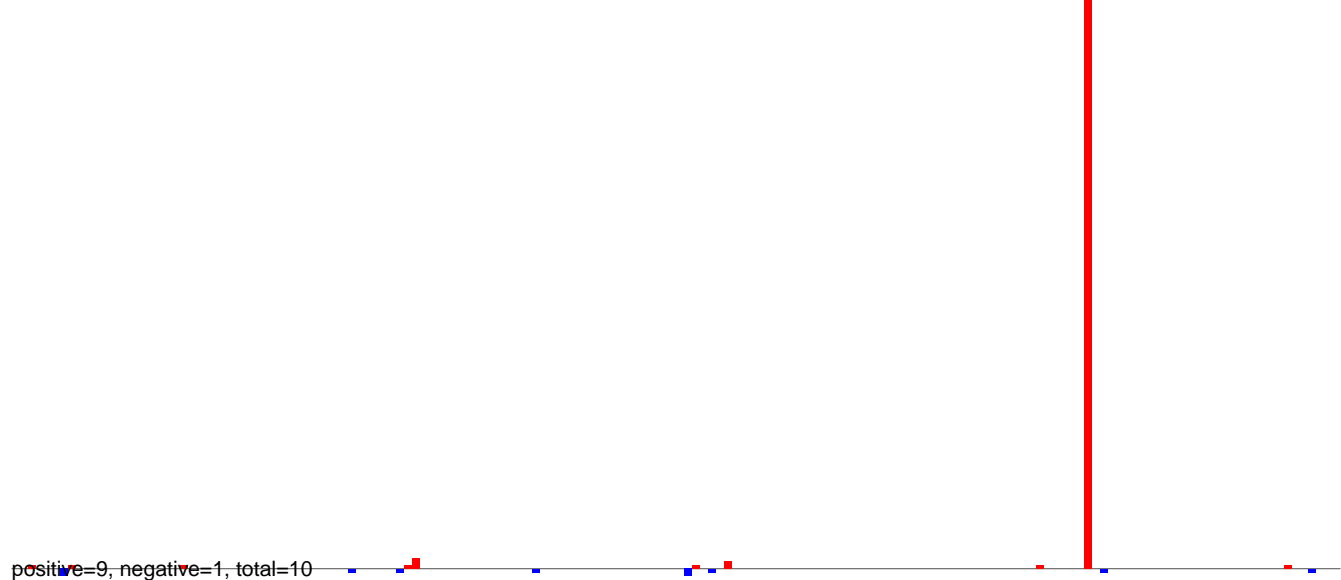

AeAeg_MaleCarcass.24_35.rep

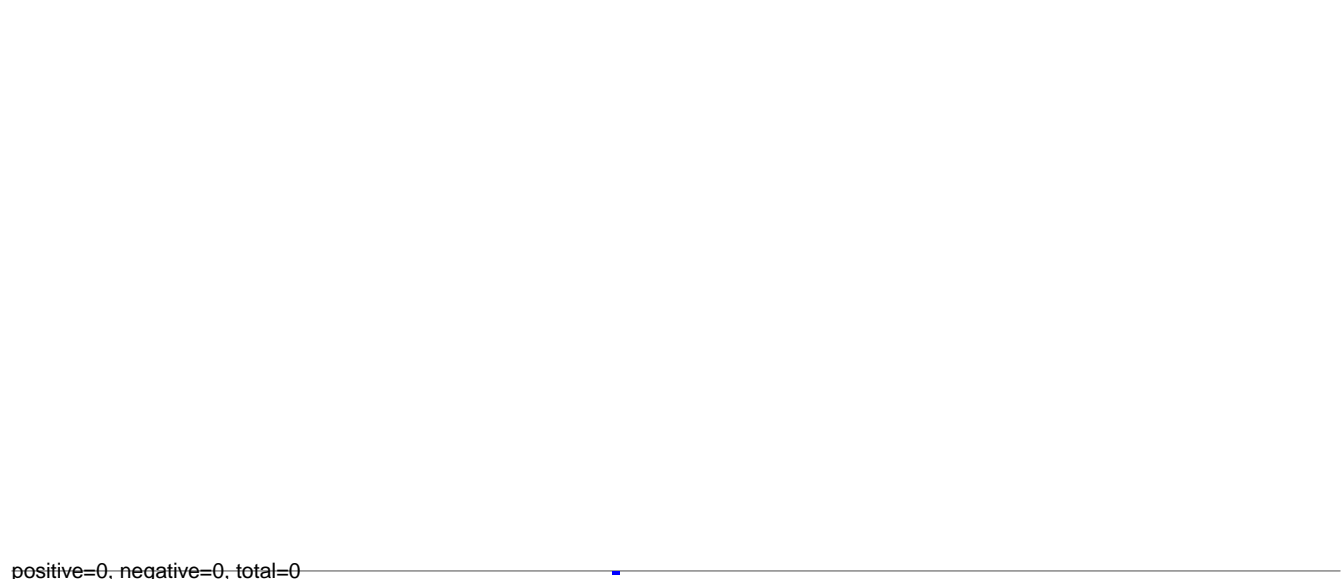

AeAeg_MaleCarcass.rep

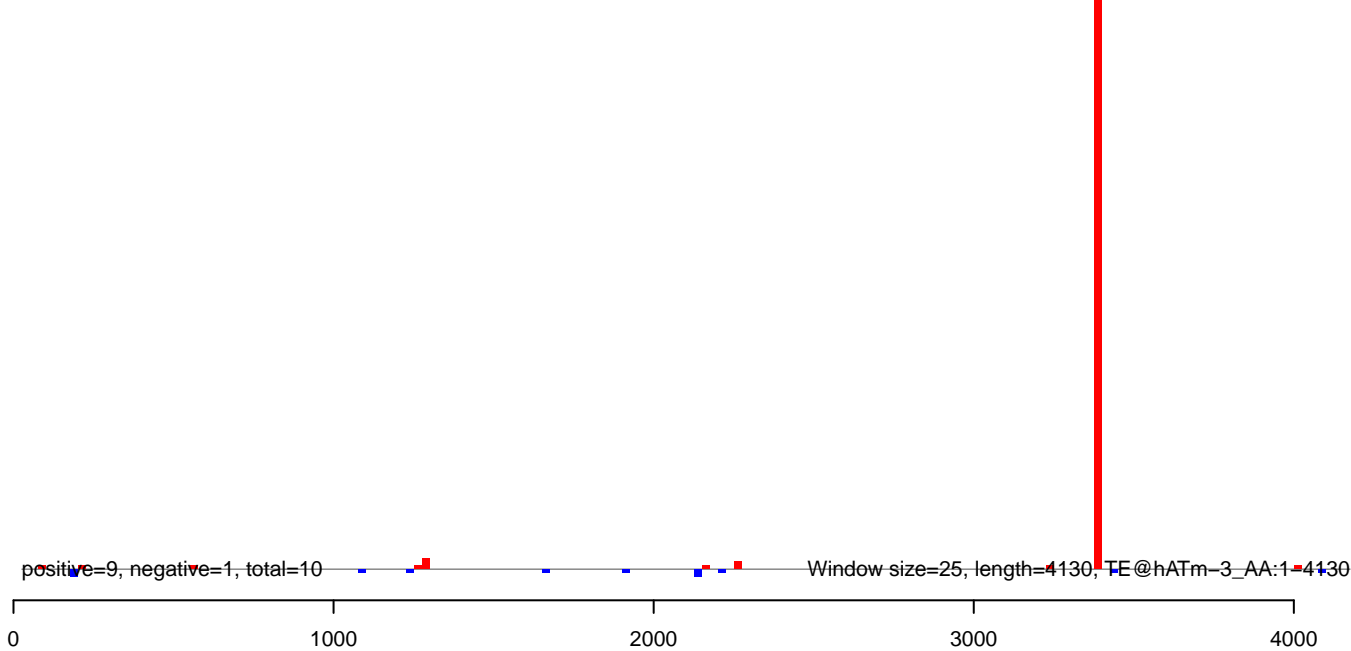

AeAeg_MaleCarcass.18_23.rep

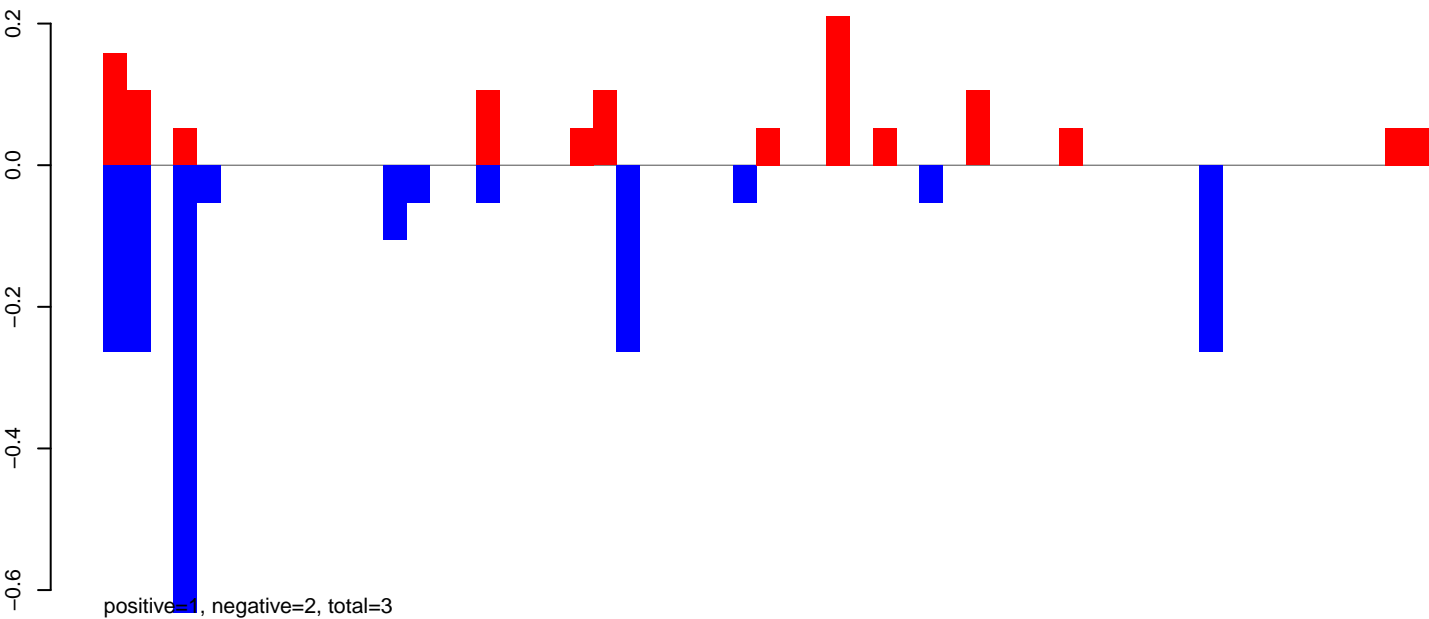

AeAeg_MaleCarcass.24_35.rep

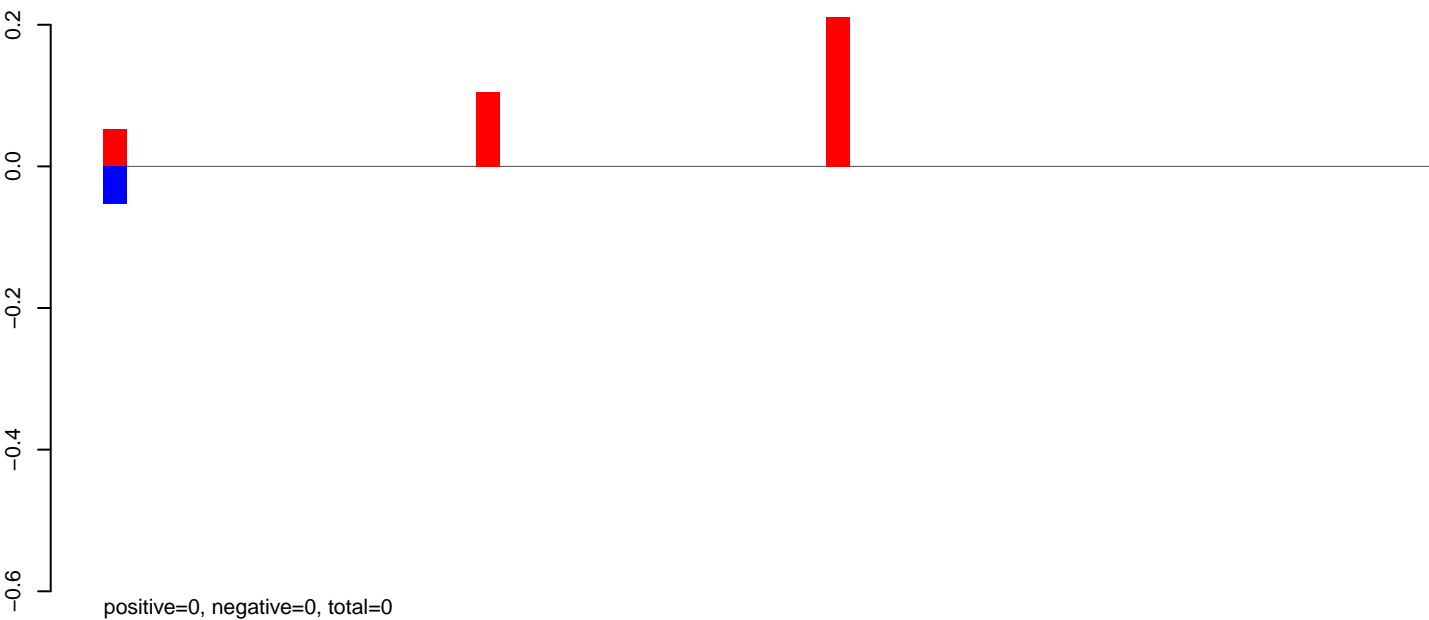

AeAeg_MaleCarcass.rep

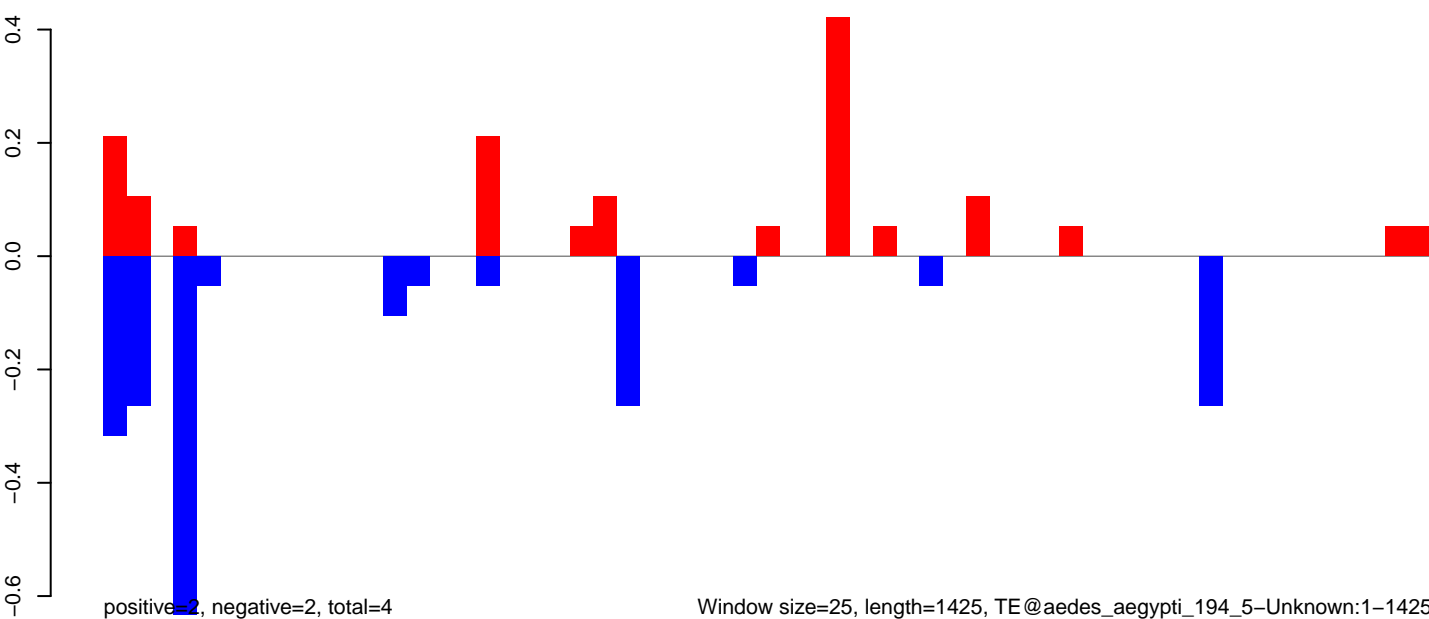

AeAeg_MaleCarcass.18_23.rep

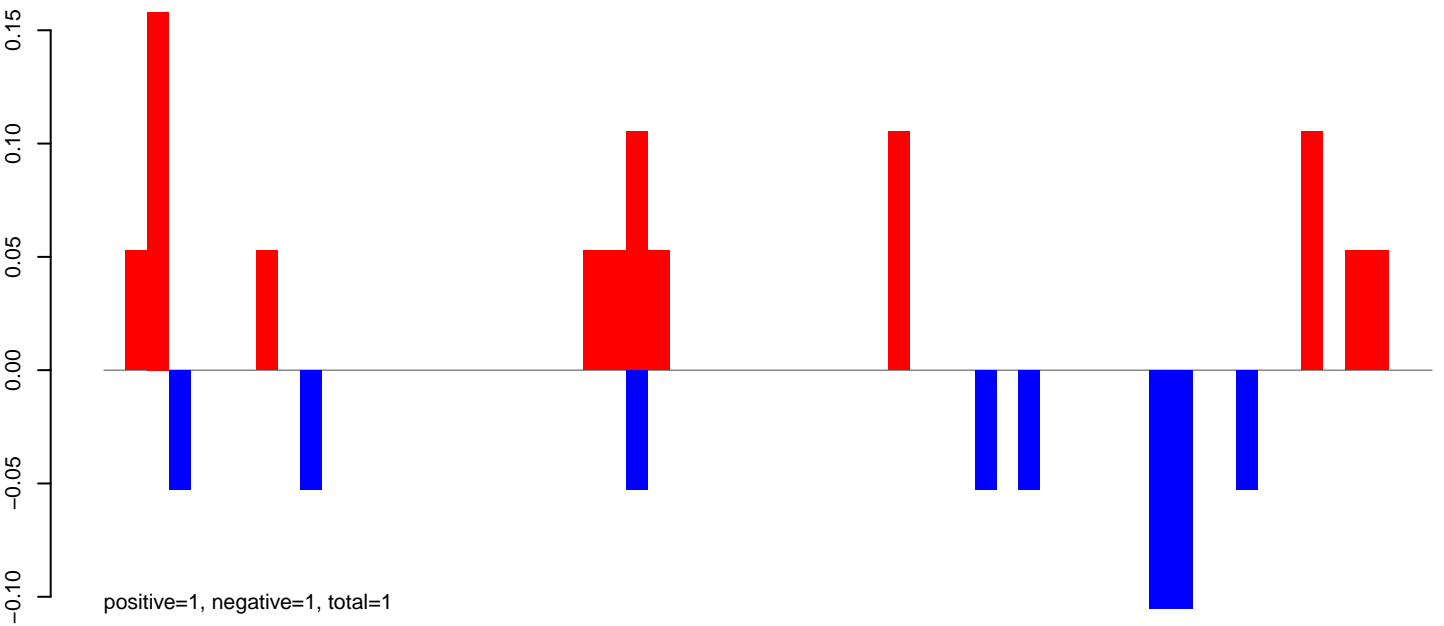

AeAeg_MaleCarcass.24_35.rep

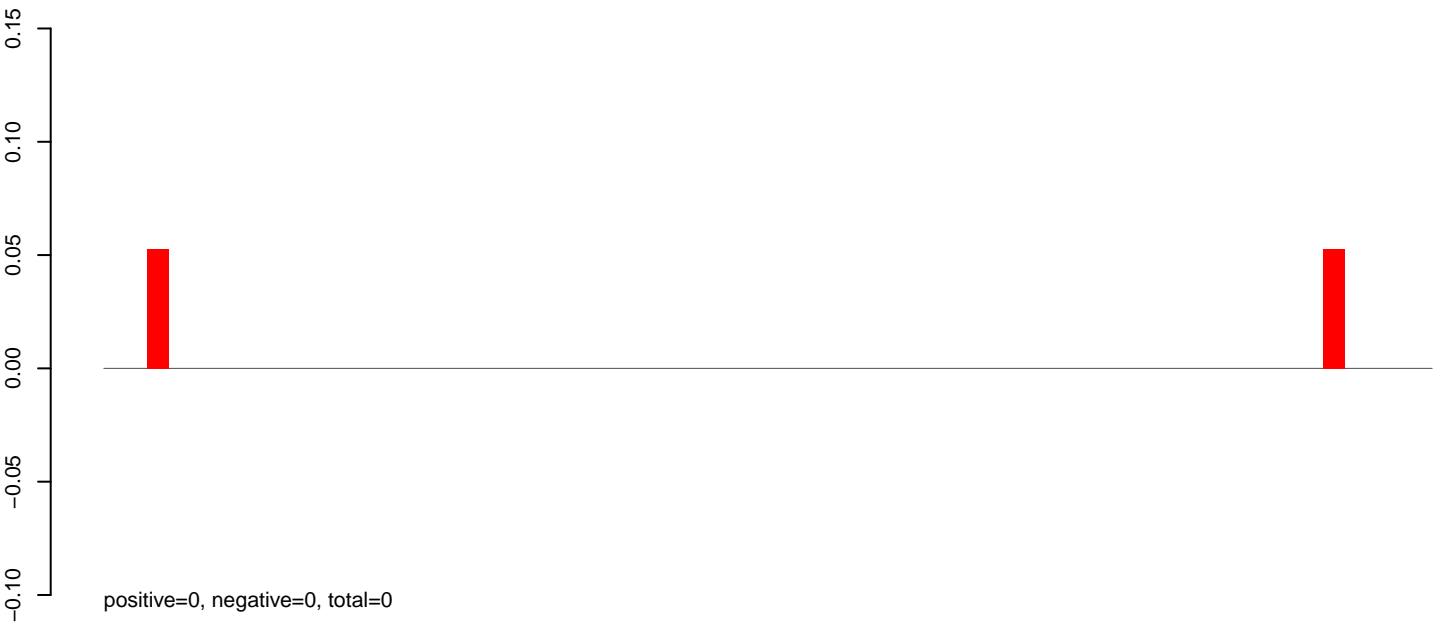

AeAeg_MaleCarcass.rep

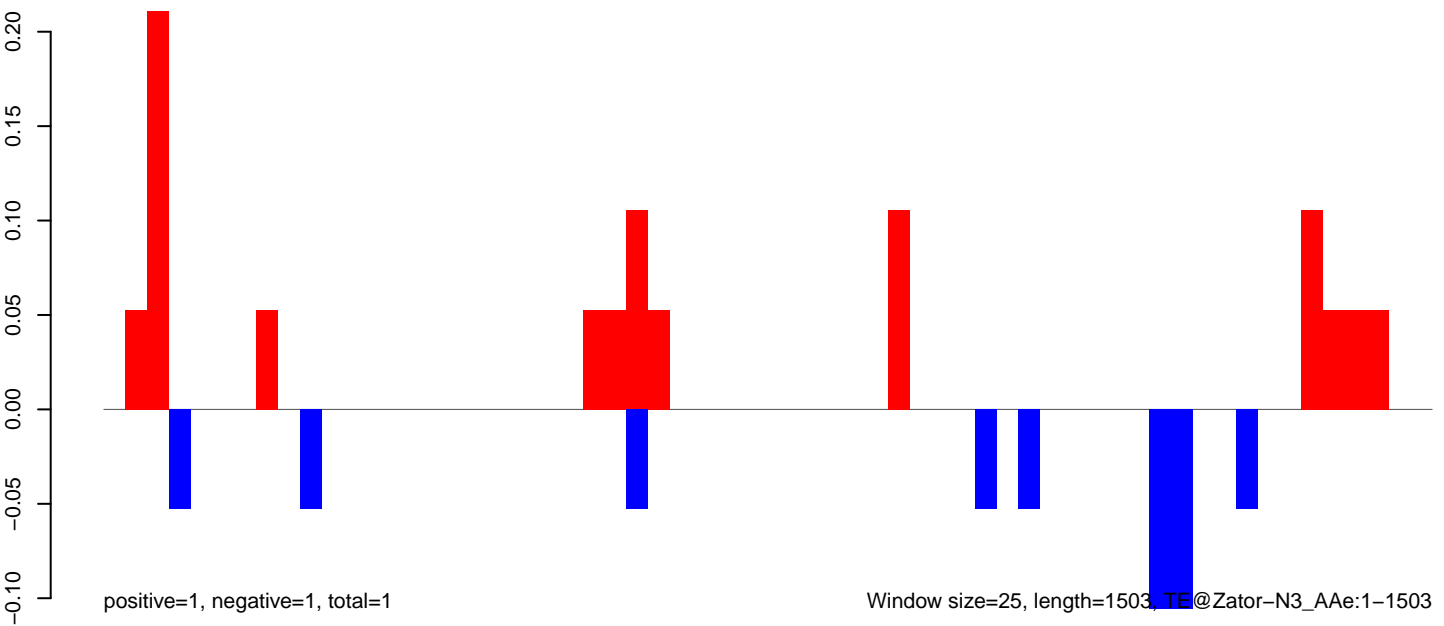

AeAeg_MaleCarcass.18_23.rep

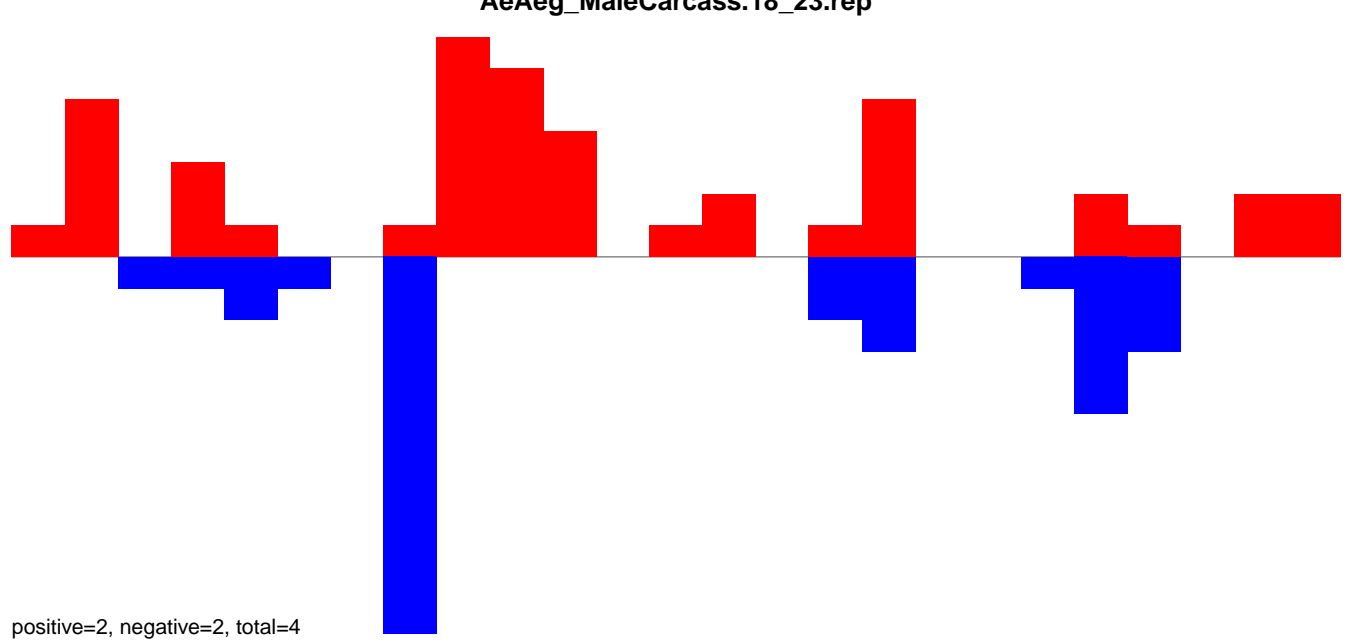

AeAeg_MaleCarcass.24_35.rep

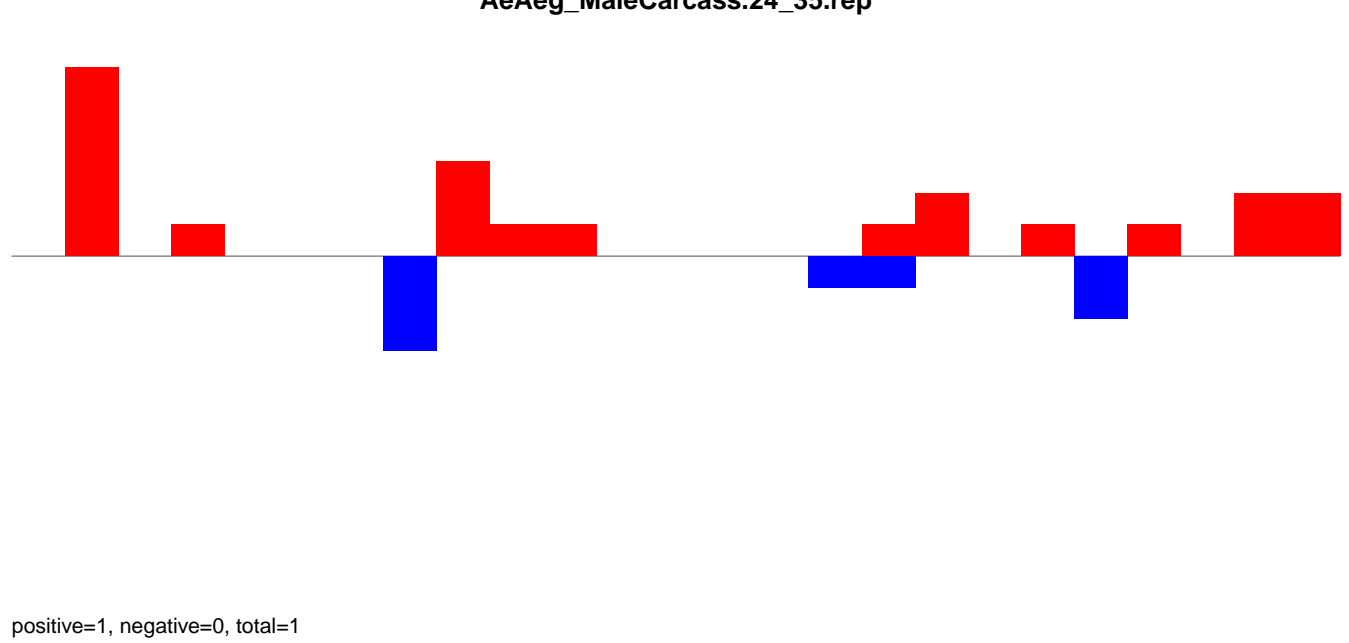

AeAeg_MaleCarcass.rep

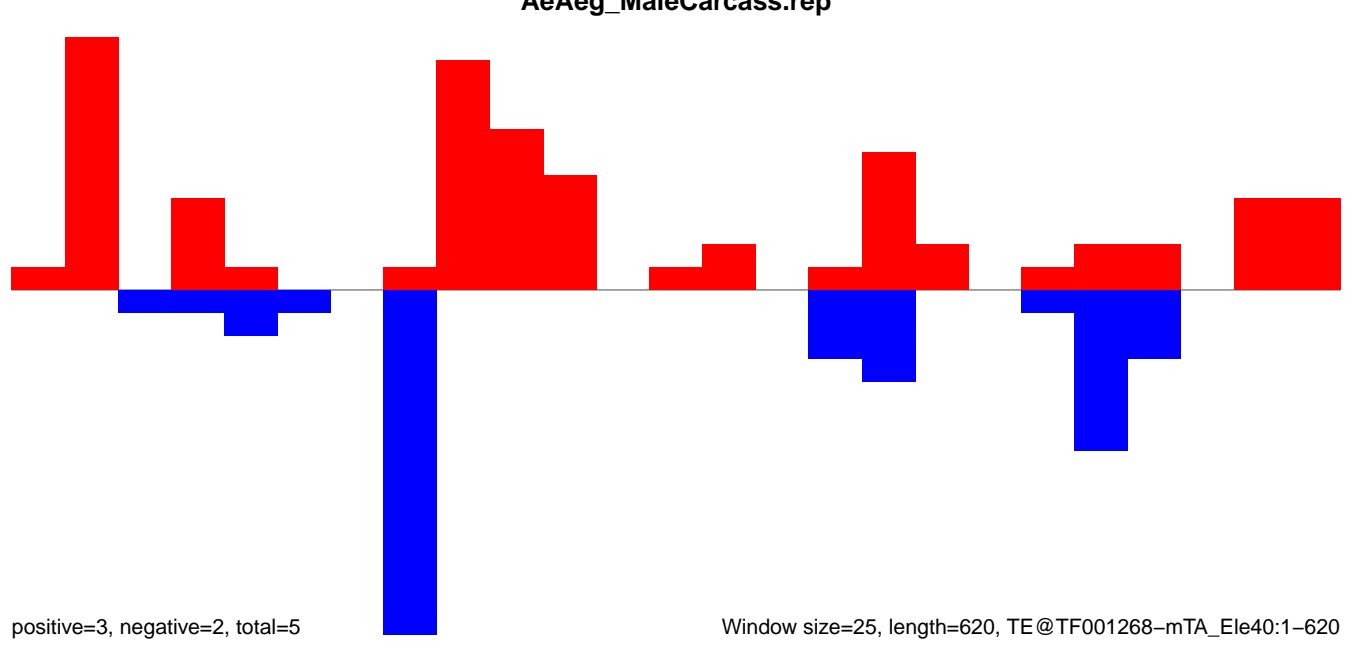

AeAeg_MaleCarcass.18_23.rep

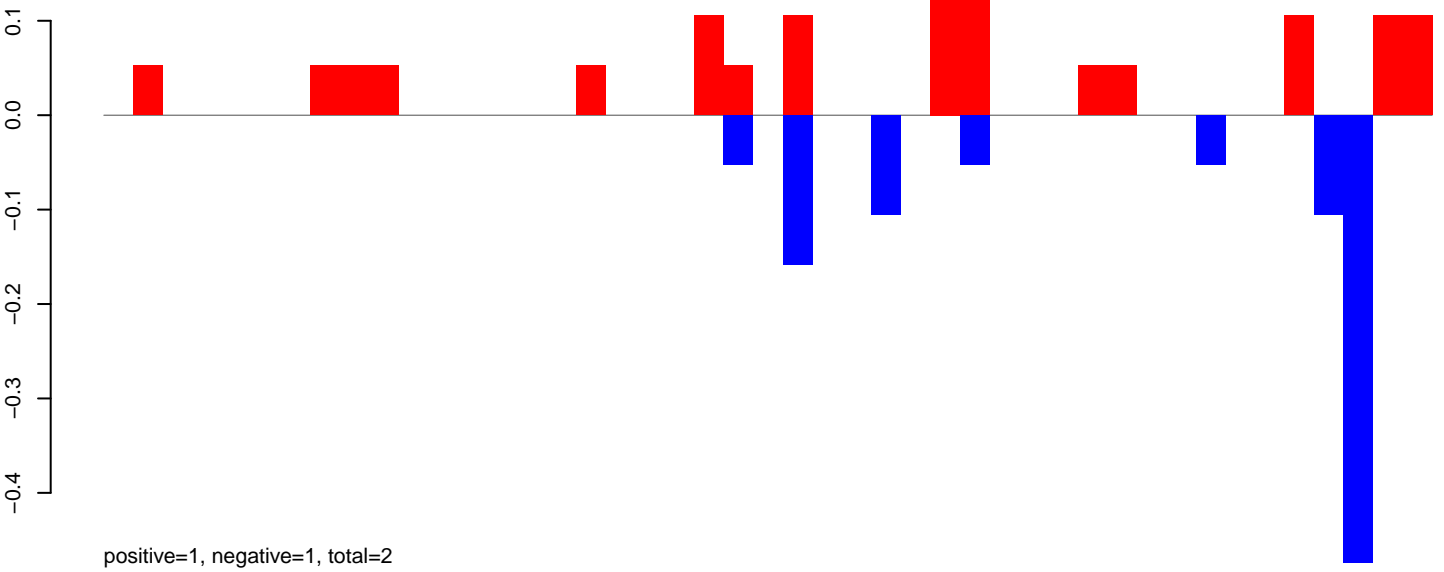

AeAeg_MaleCarcass.24_35.rep

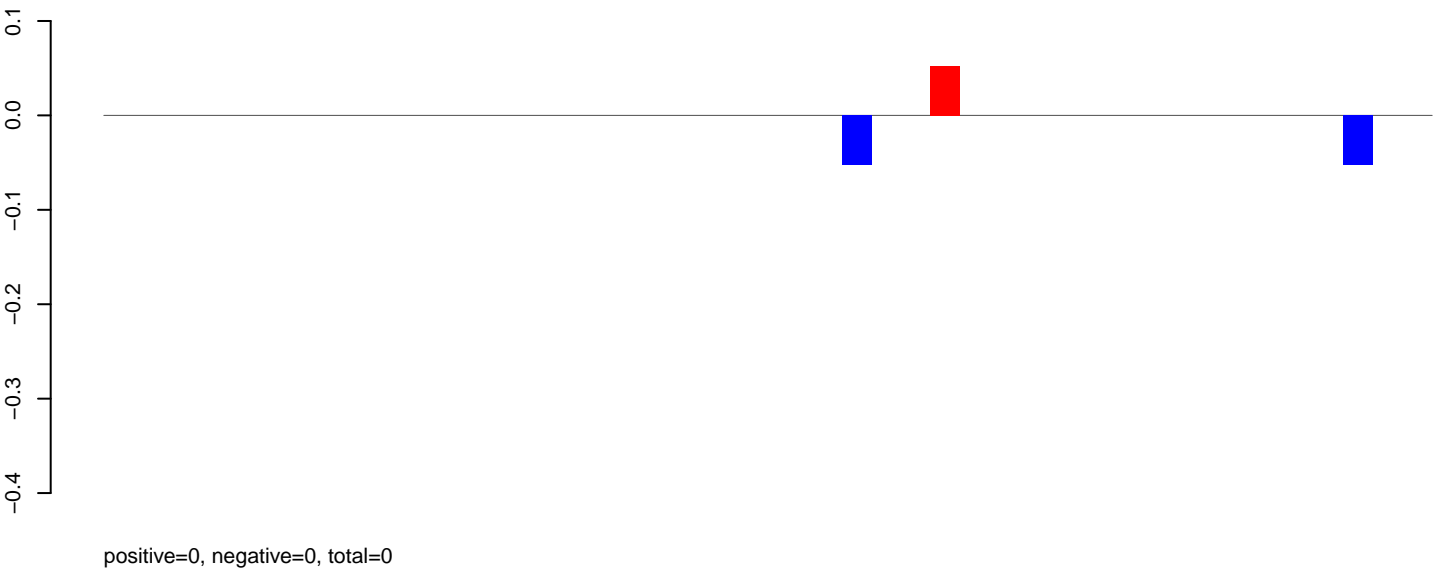

AeAeg_MaleCarcass.rep

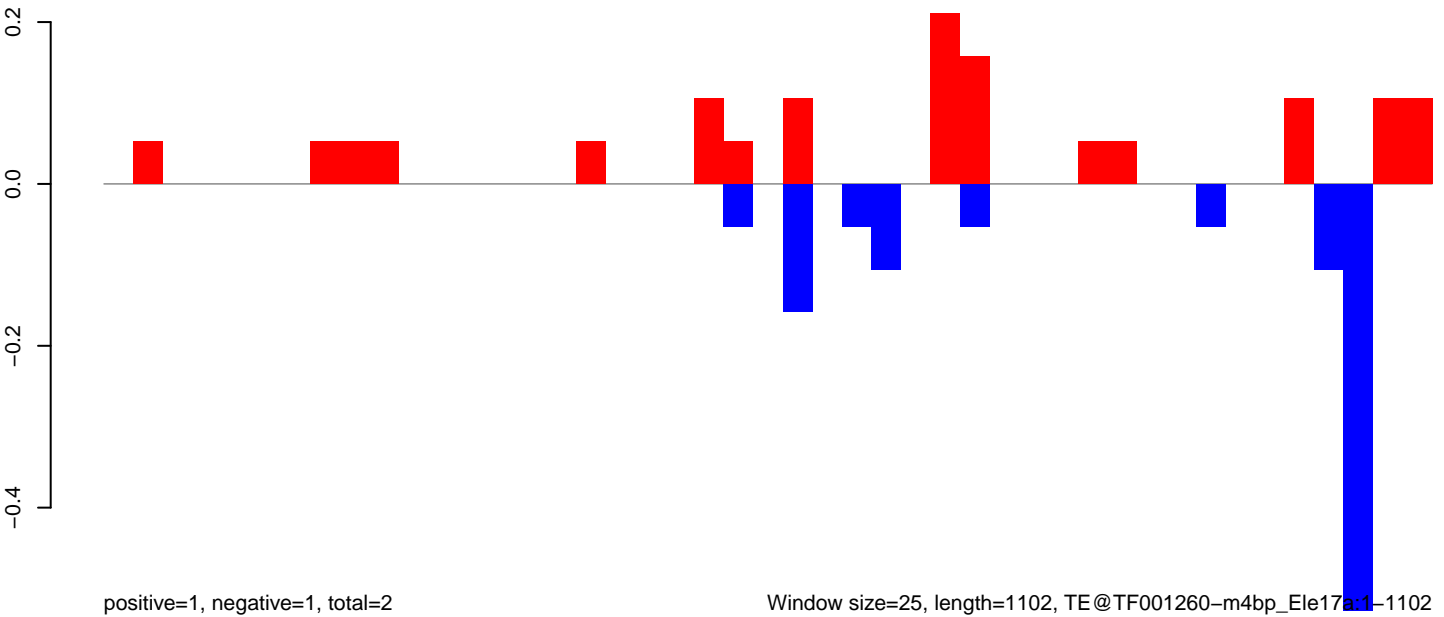

Window size=25, length=1102, TE@TF001260-m4bp_Ele17a:1-1102

AeAeg_MaleCarcass.18_23.rep

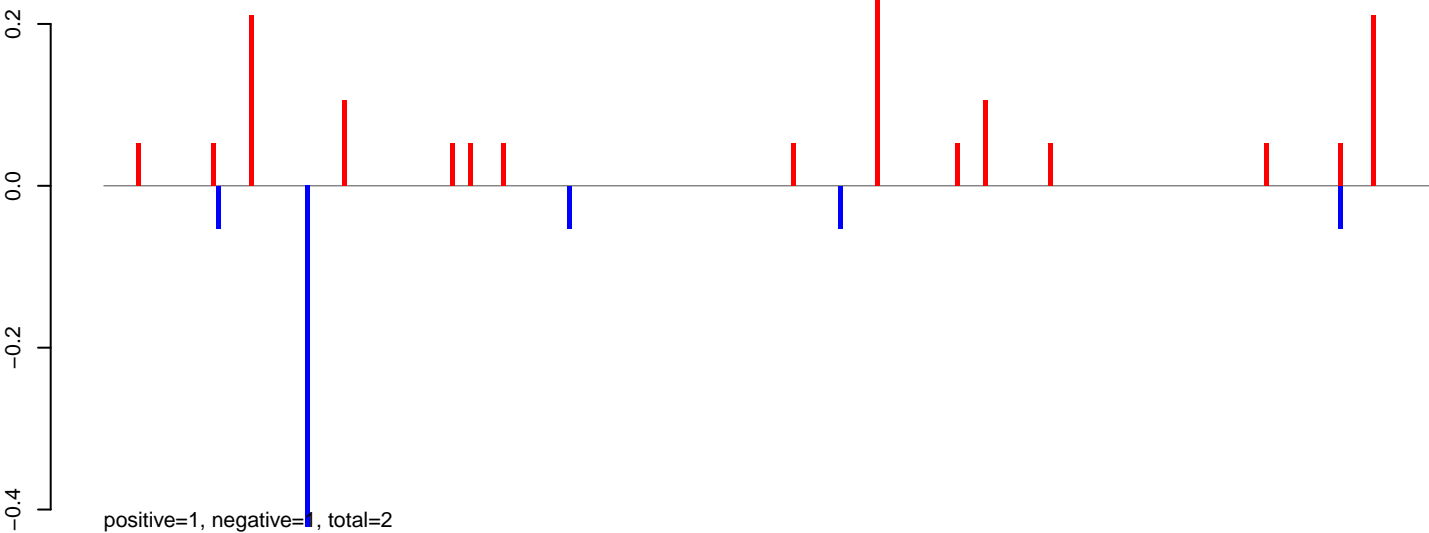

AeAeg_MaleCarcass.24_35.rep

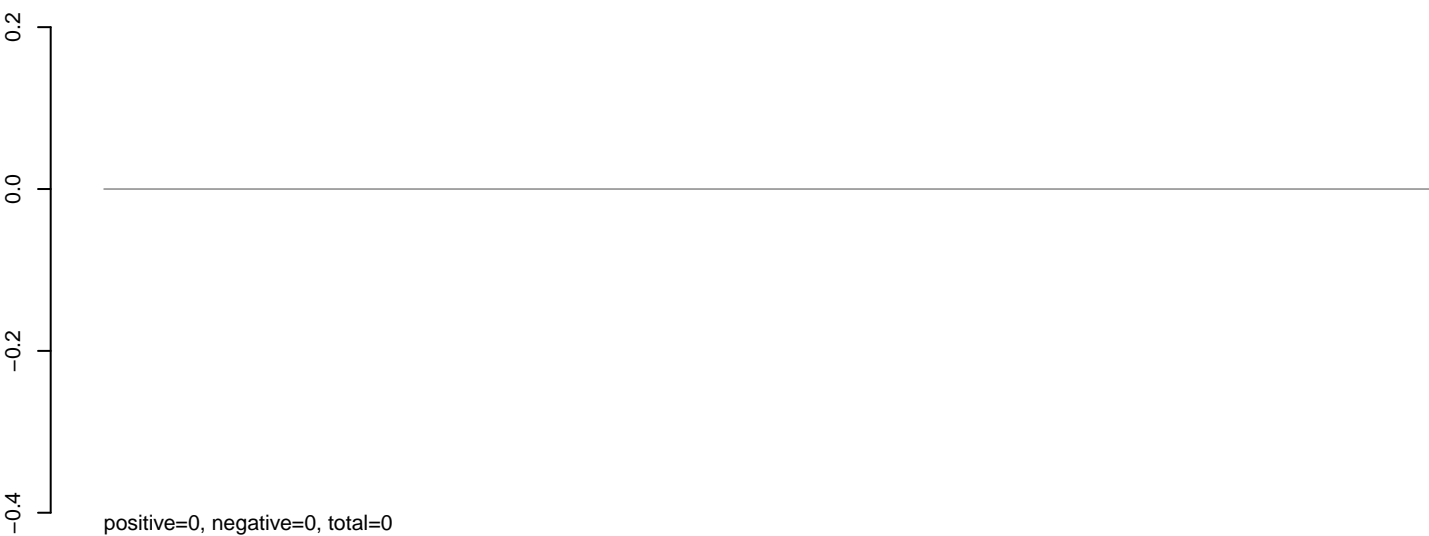

AeAeg_MaleCarcass.rep

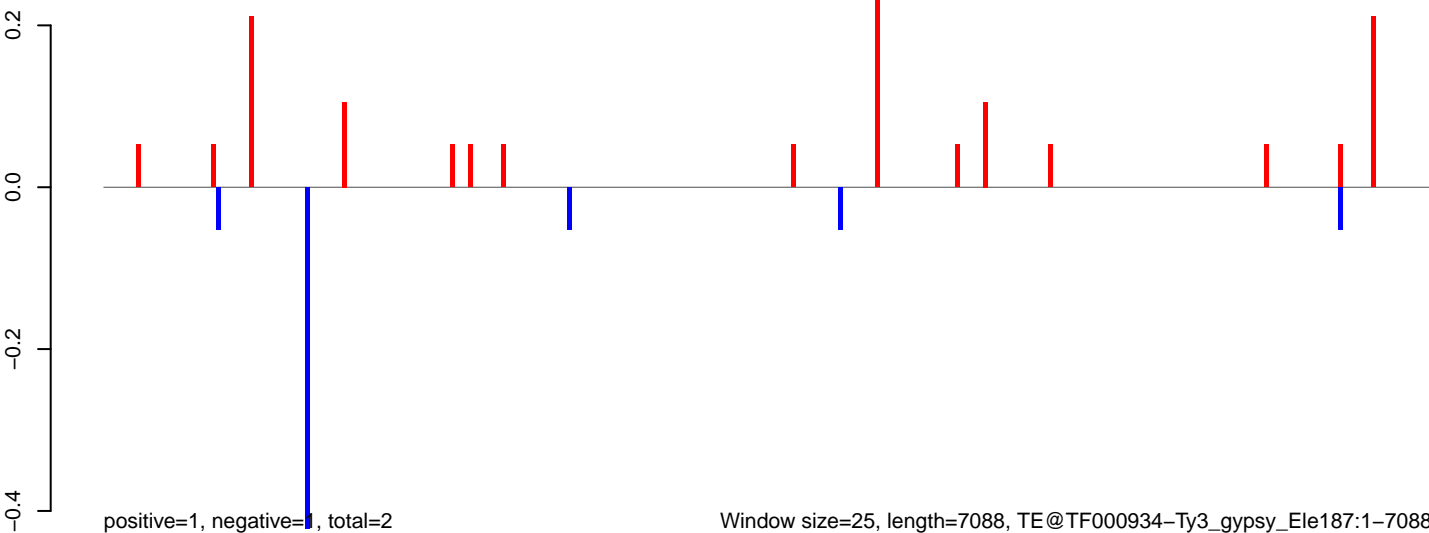

Window size=25, length=7088, TE@TF000934-Ty3_gypsy_Ele187:1-7088

0 1000 2000 3000 4000 5000 6000 7000

AeAeg_MaleCarcass.18_23.rep

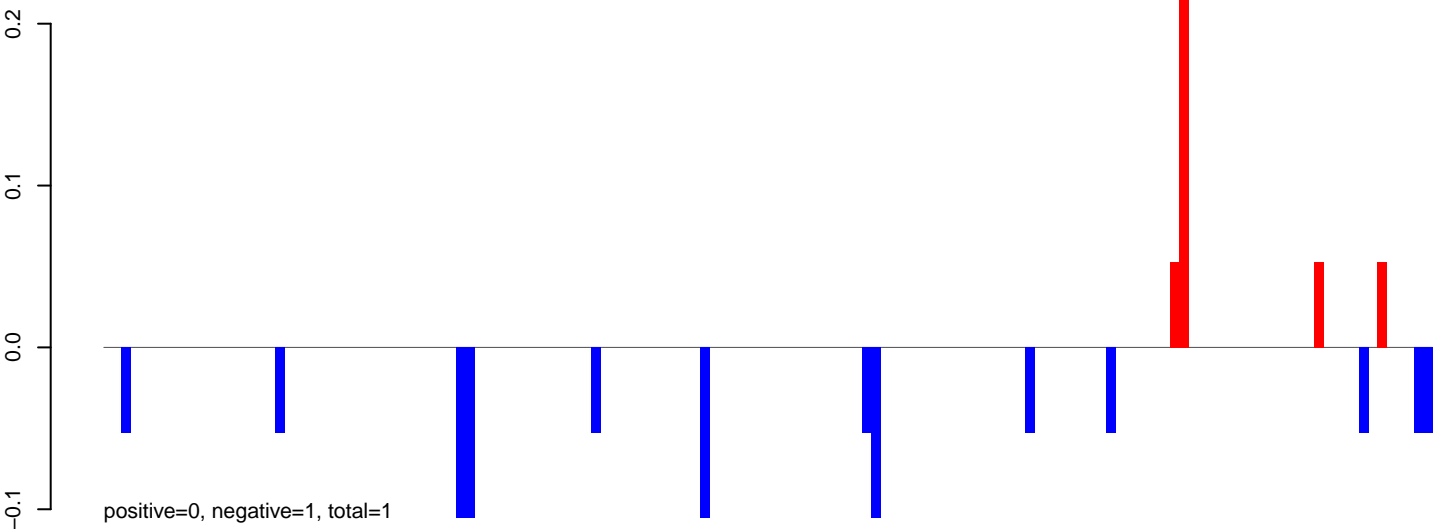

AeAeg_MaleCarcass.24_35.rep

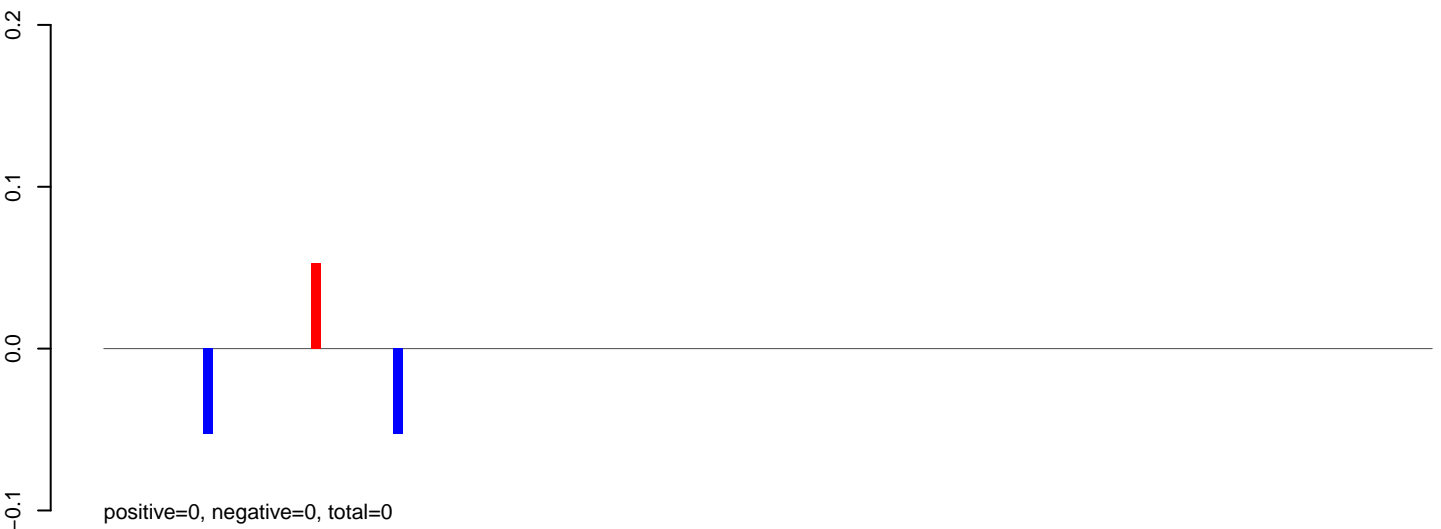

AeAeg_MaleCarcass.rep

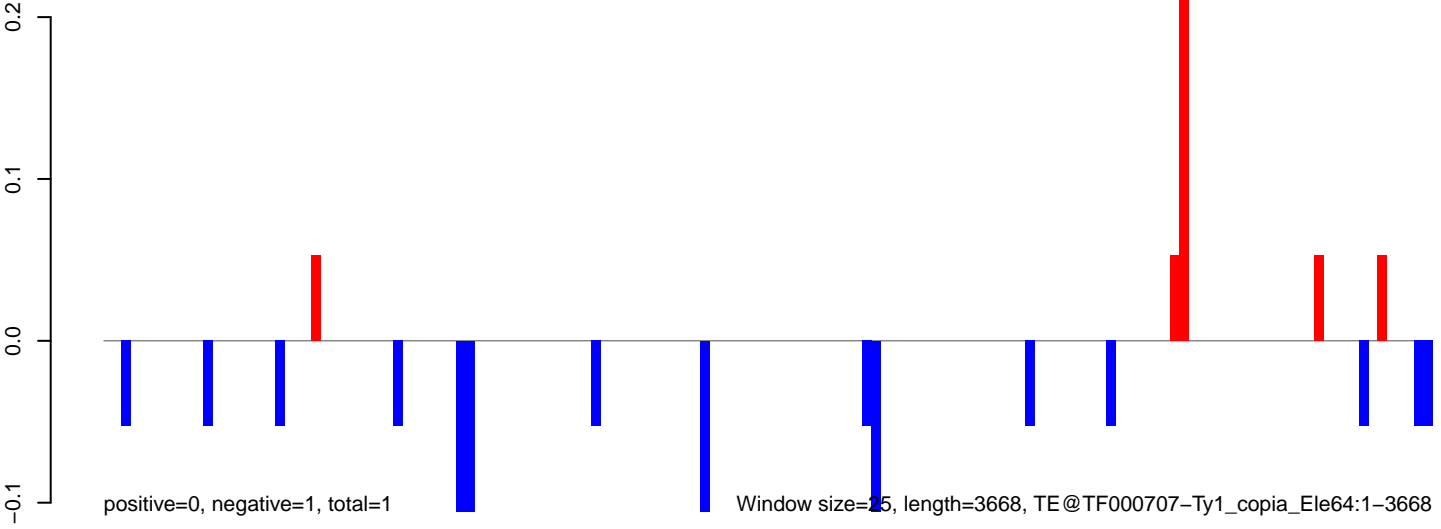

AeAeg_MaleCarcass.18_23.rep

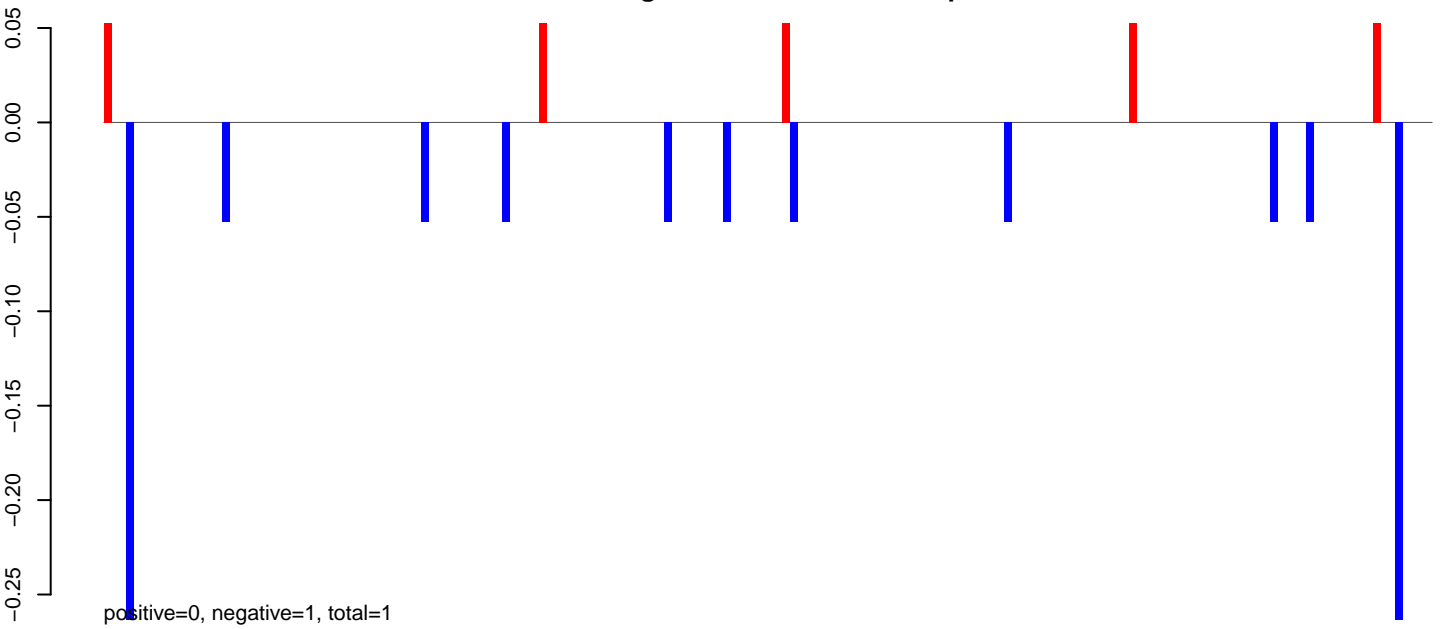

AeAeg_MaleCarcass.24_35.rep

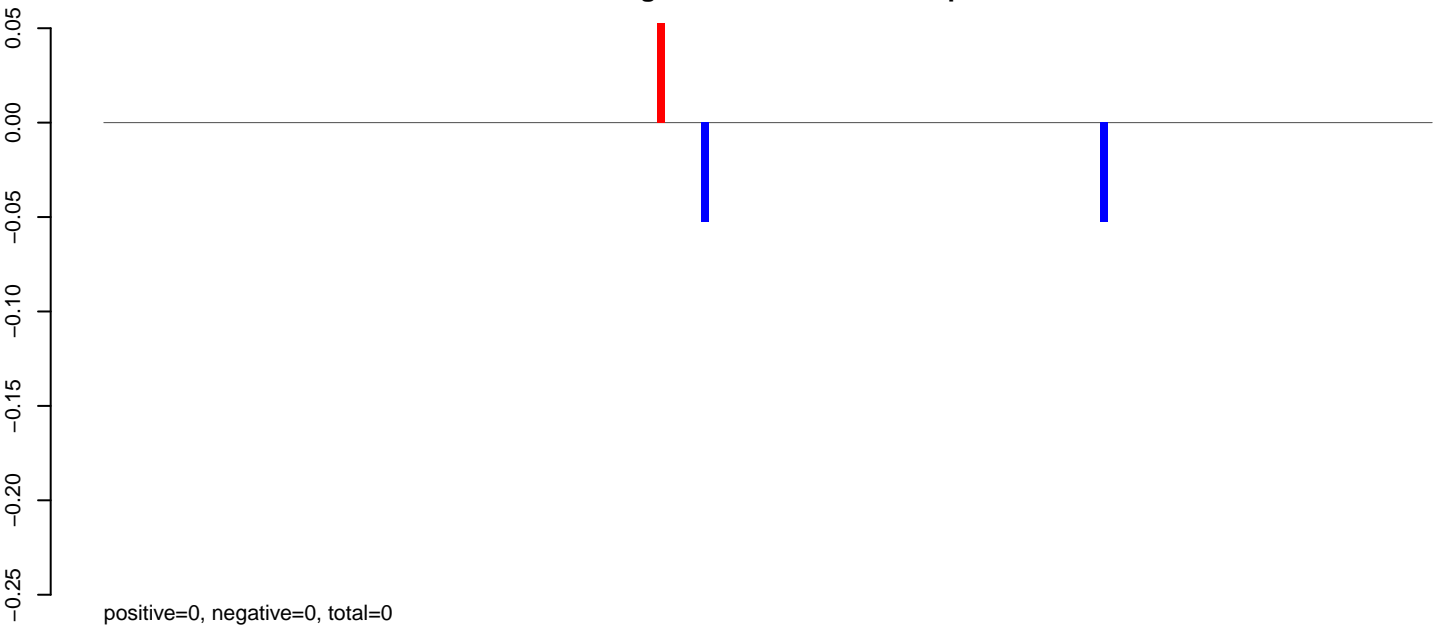

AeAeg_MaleCarcass.rep

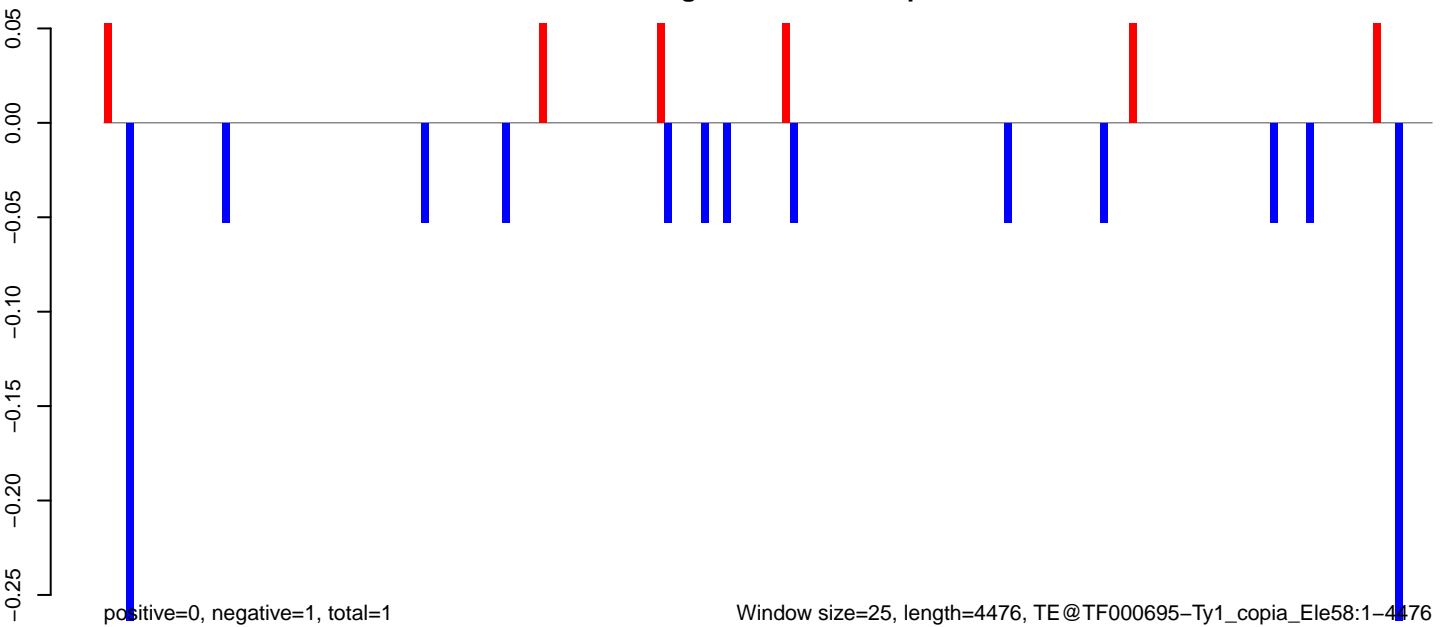

AeAeg_MaleCarcass.18_23.rep

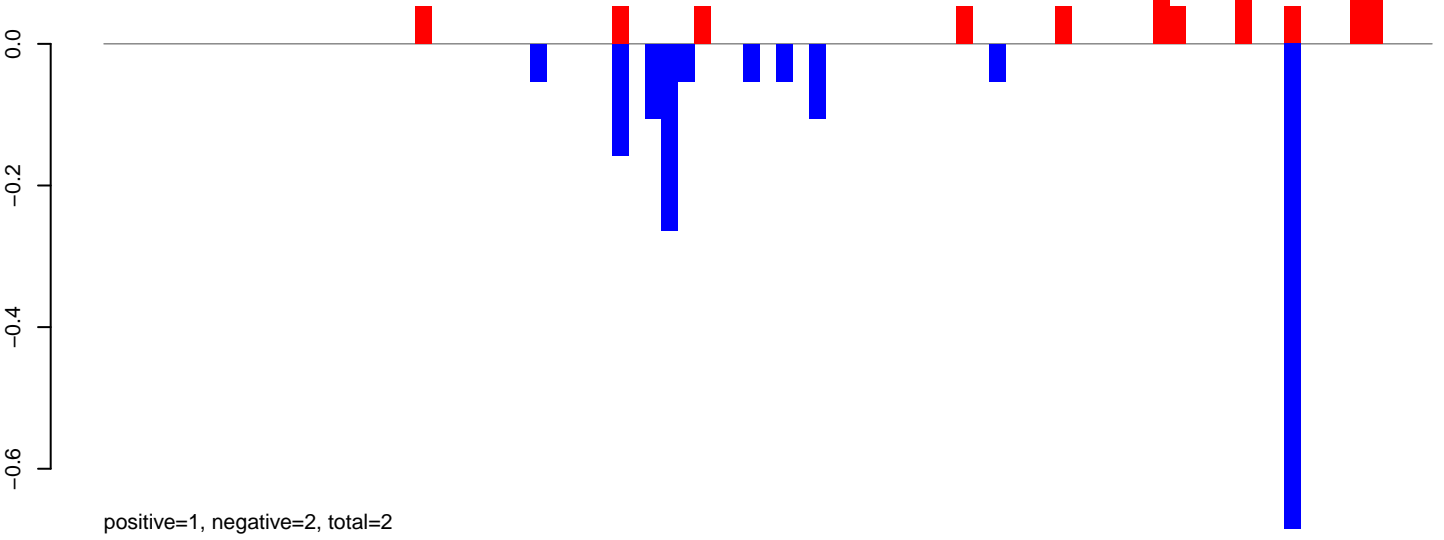

AeAeg_MaleCarcass.24_35.rep

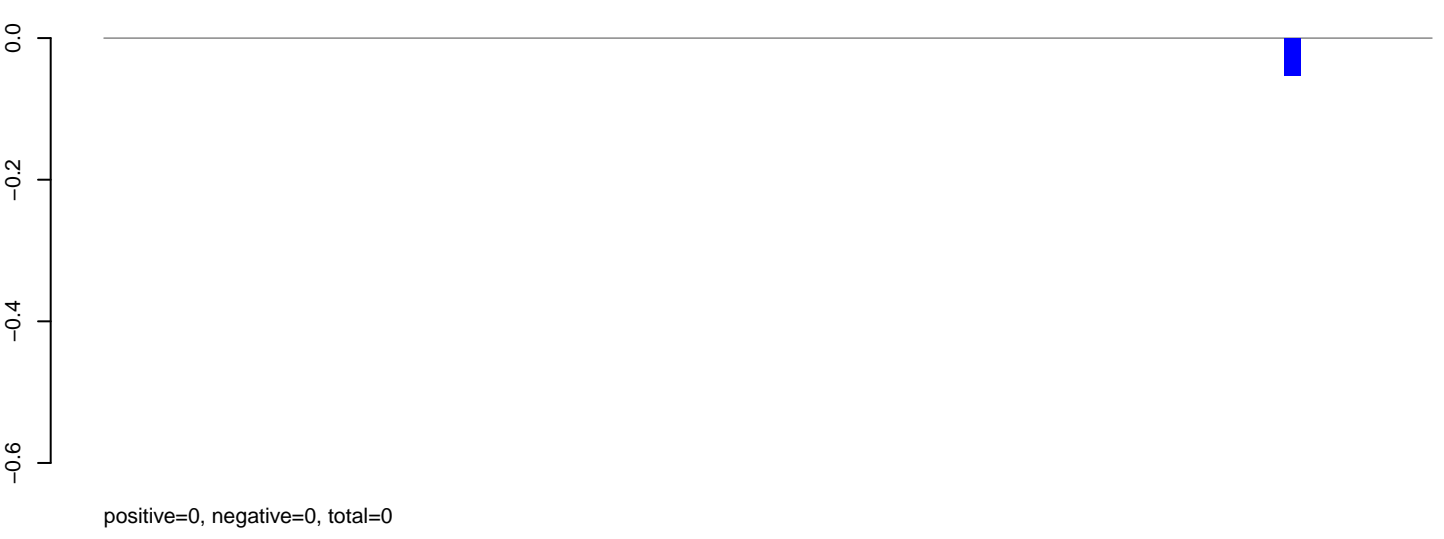

AeAeg_MaleCarcass.rep

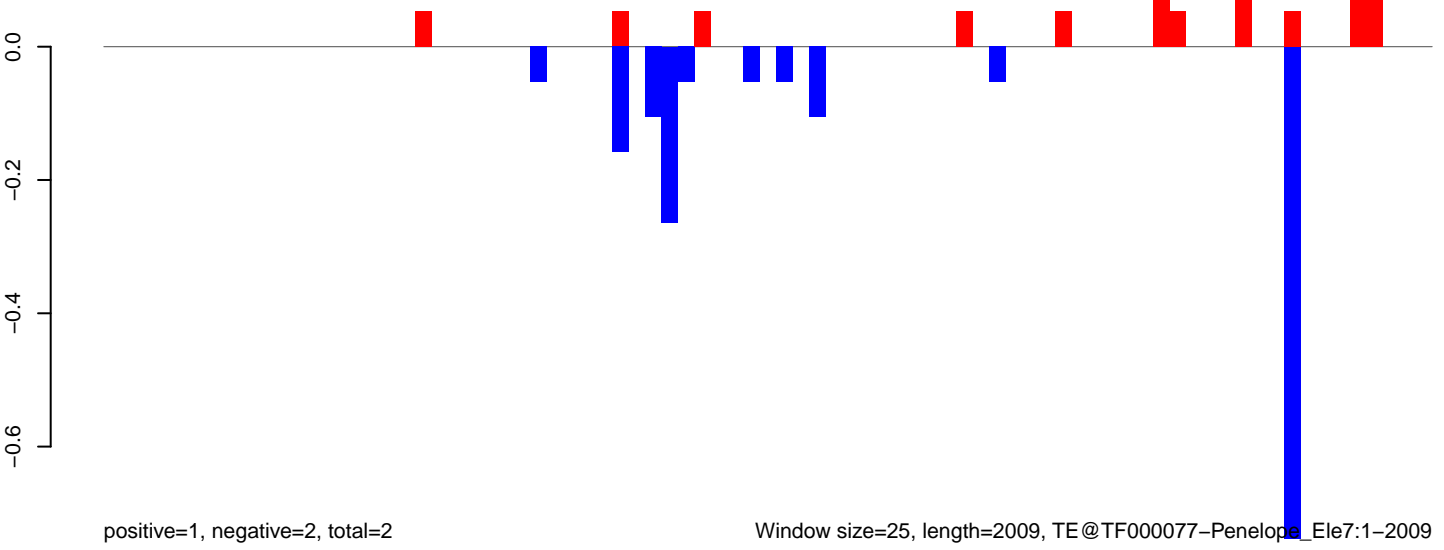

AeAeg_MaleCarcass.18_23.rep

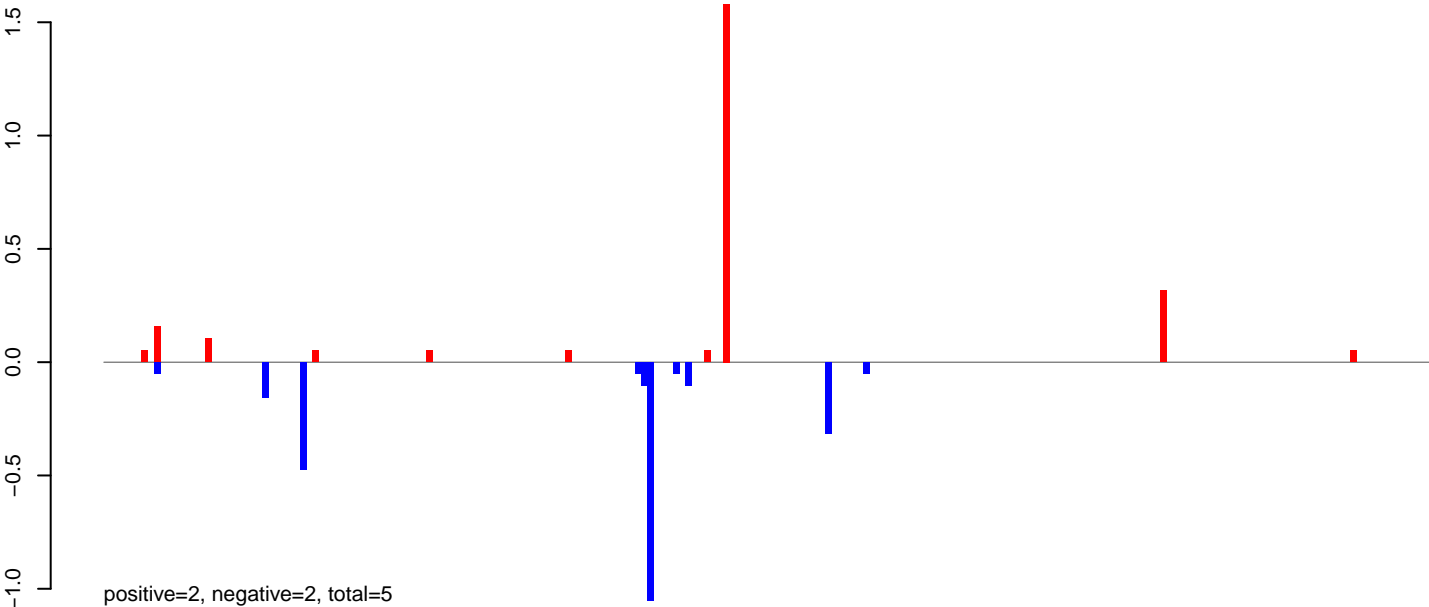

AeAeg_MaleCarcass.24_35.rep

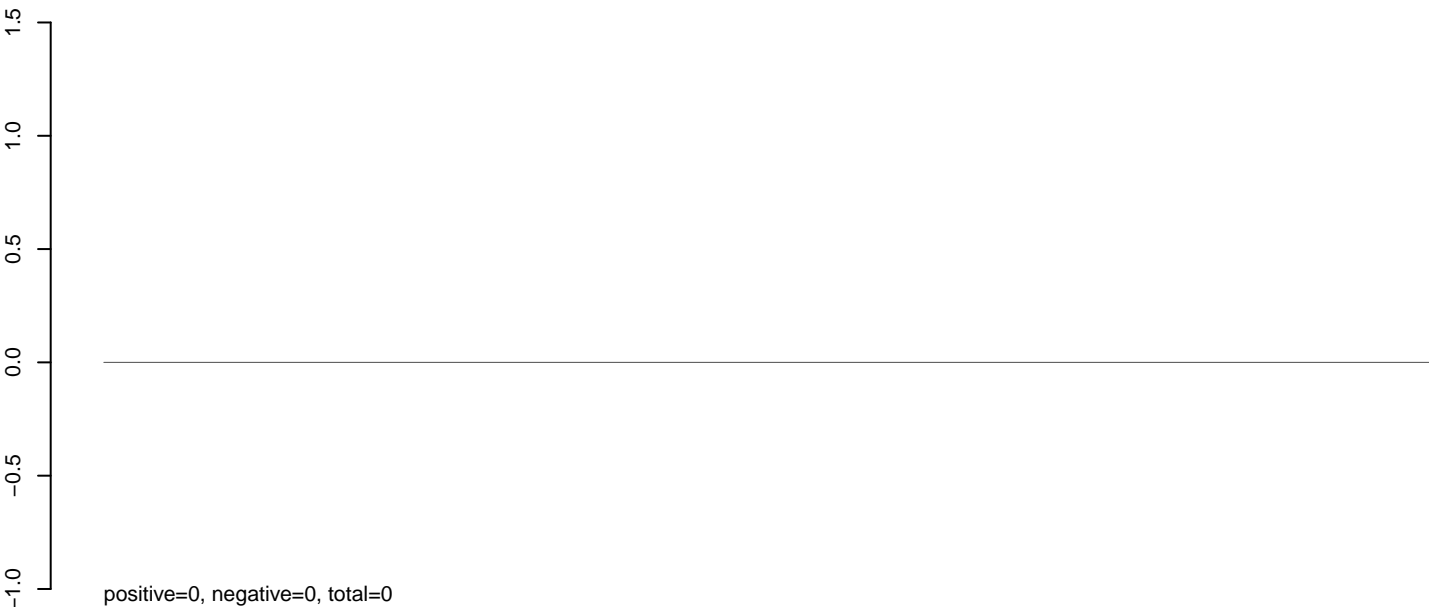

AeAeg_MaleCarcass.rep

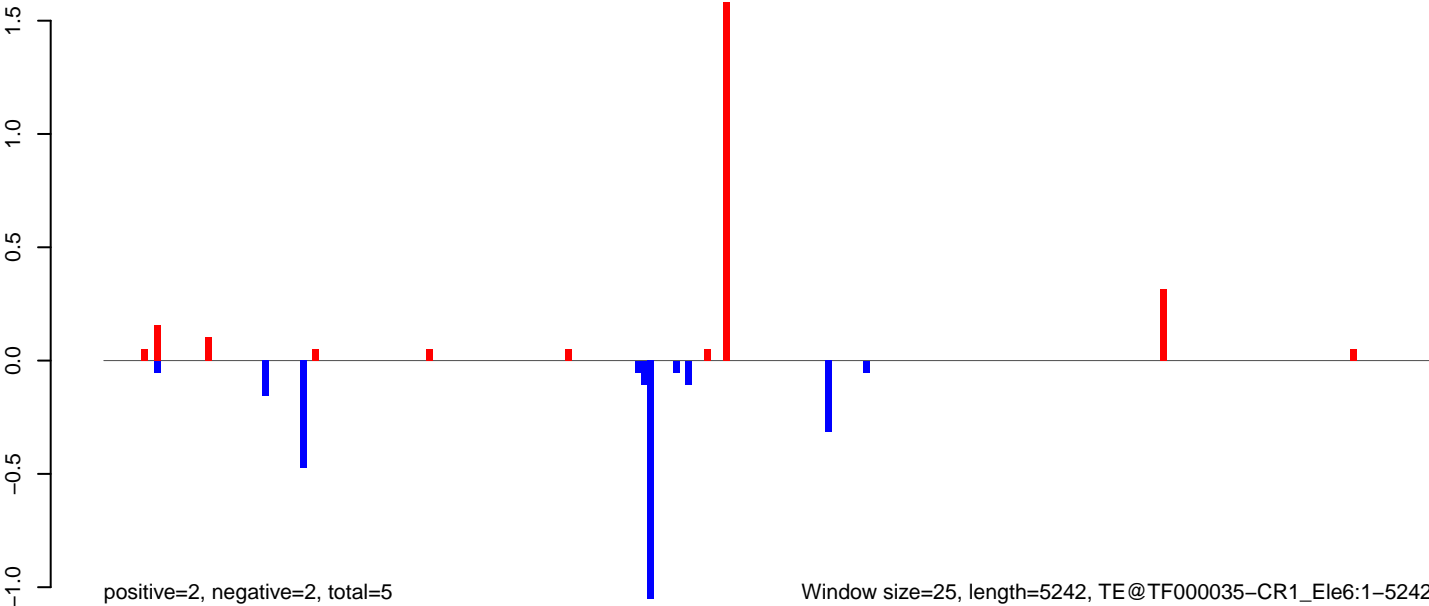

0 1000 2000 3000 4000 5000

AeAeg_MaleCarcass.18_23.rep

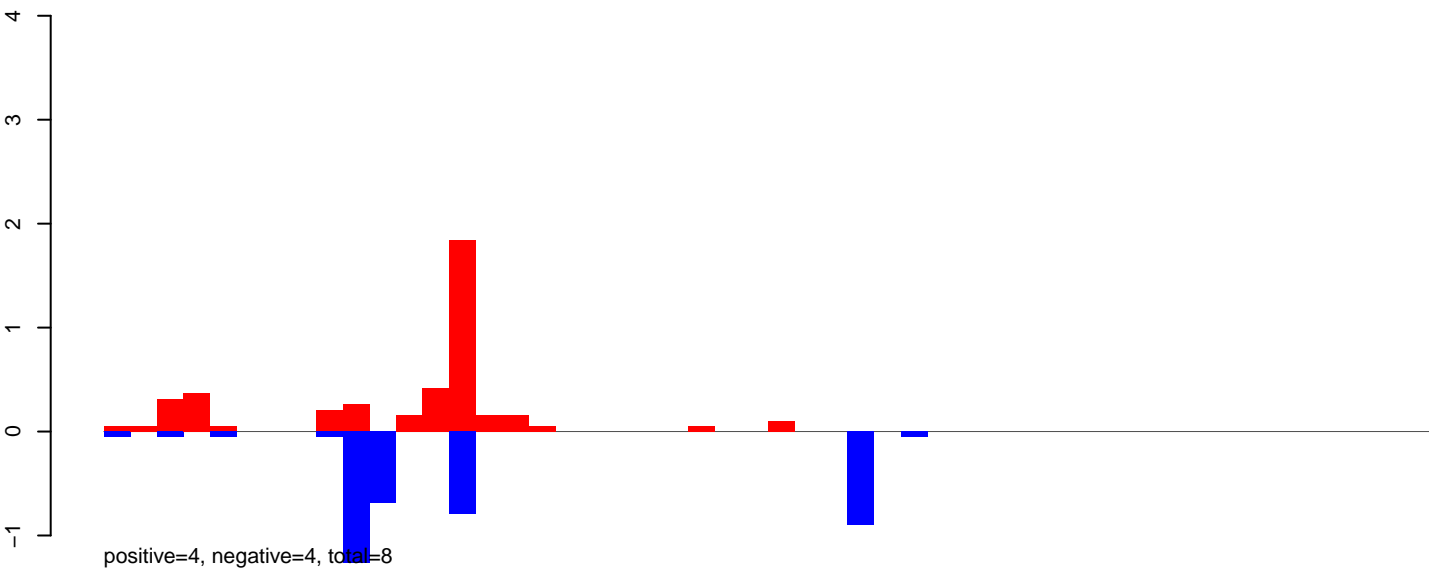

AeAeg_MaleCarcass.24_35.rep

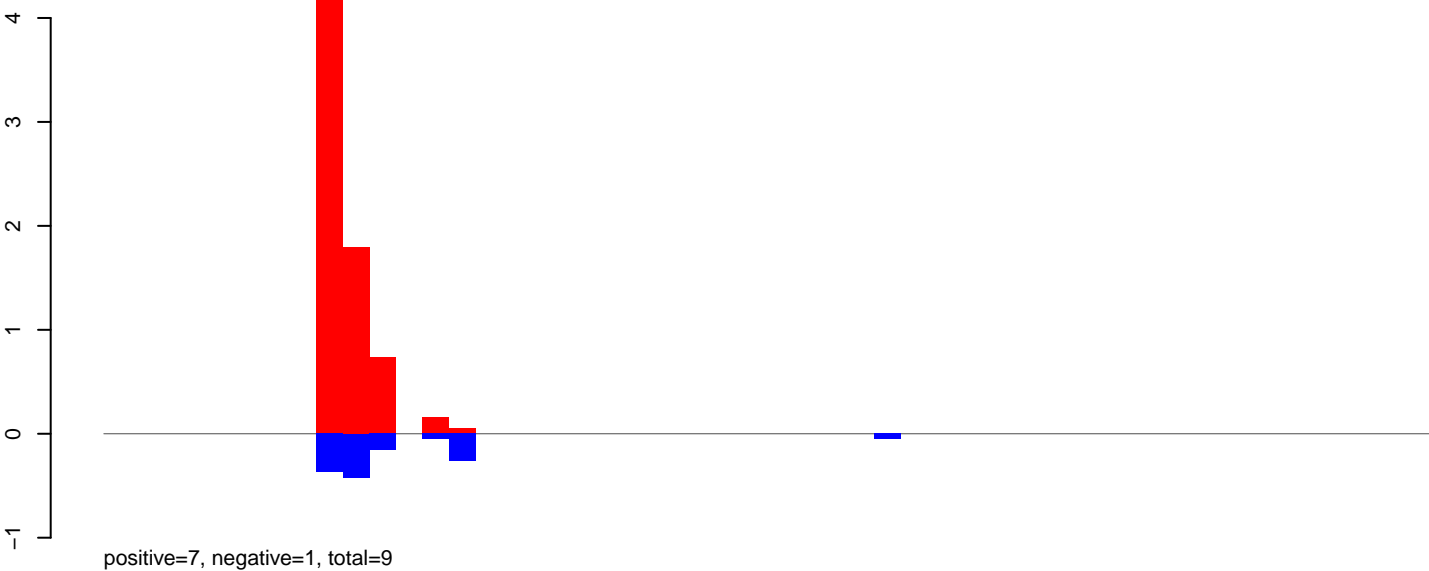

AeAeg_MaleCarcass.rep

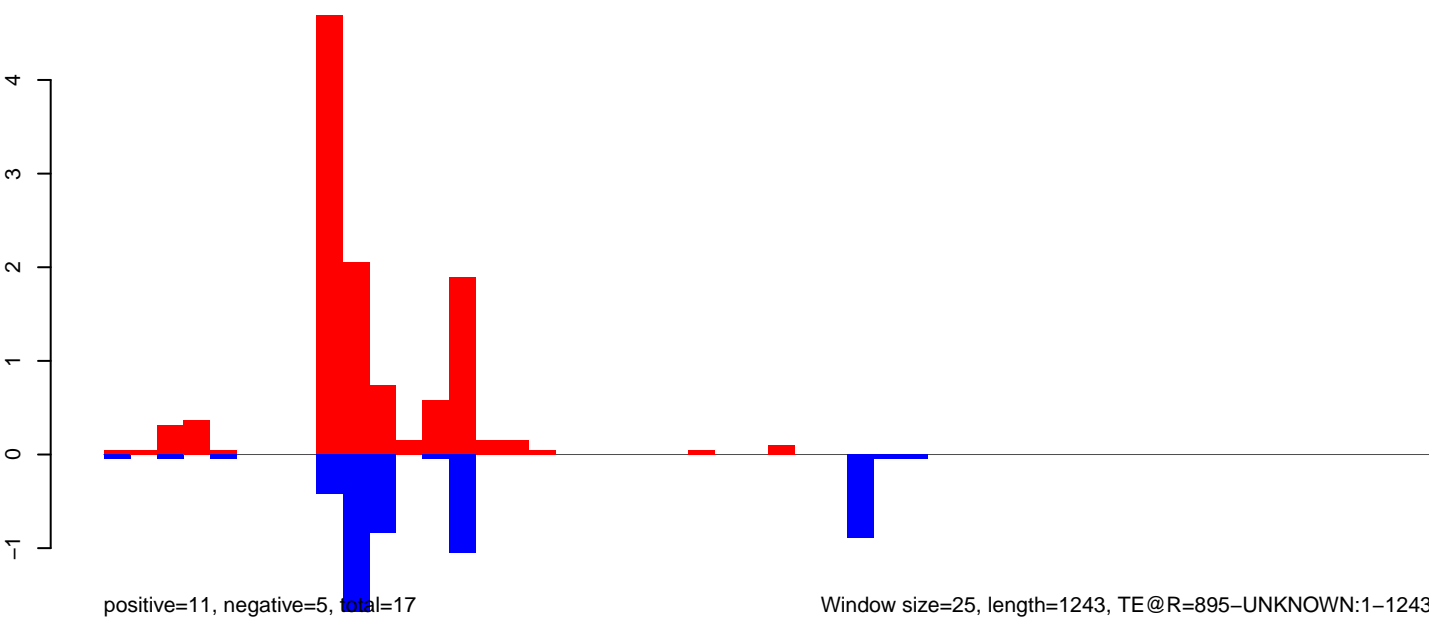

Window size=25, length=1243, TE@R=895-UNKNOWN:1-1243

AeAeg_MaleCarcass.18_23.rep

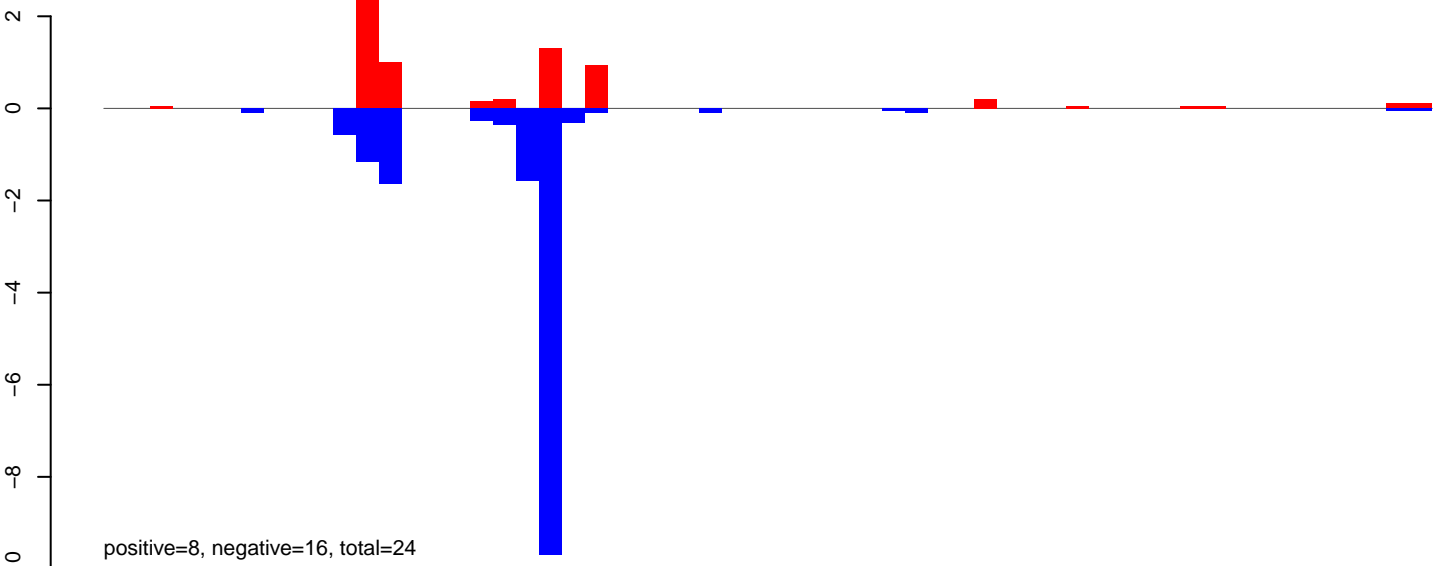

AeAeg_MaleCarcass.24_35.rep

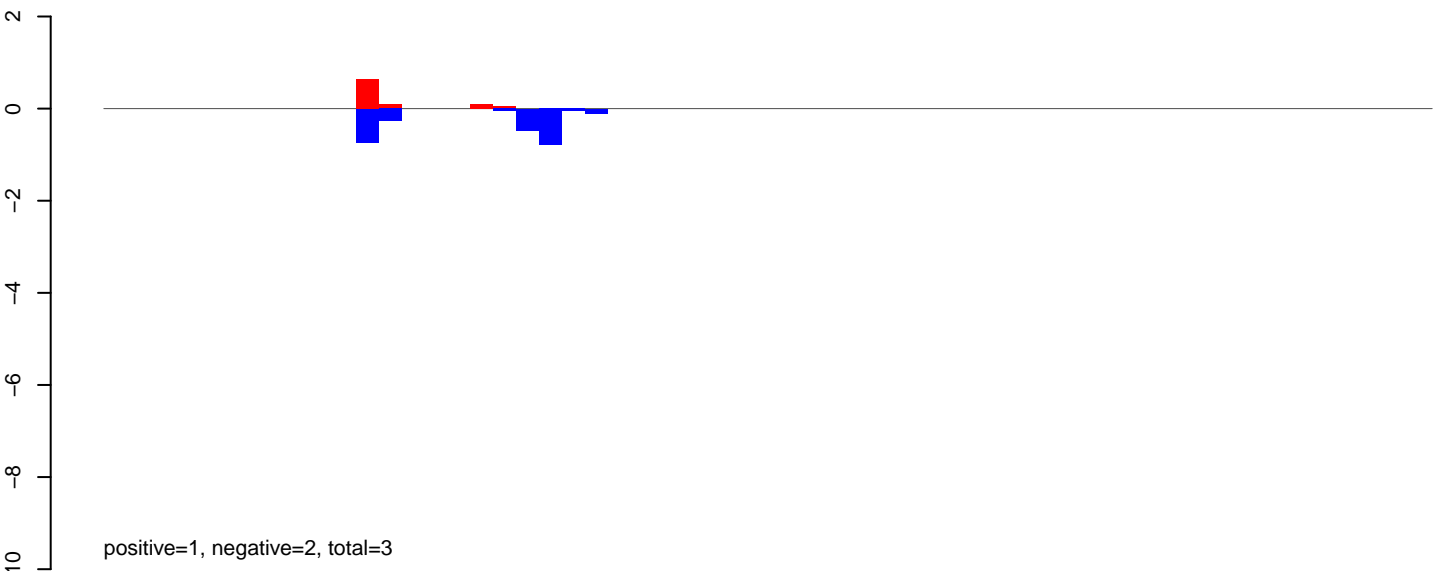

AeAeg_MaleCarcass.rep

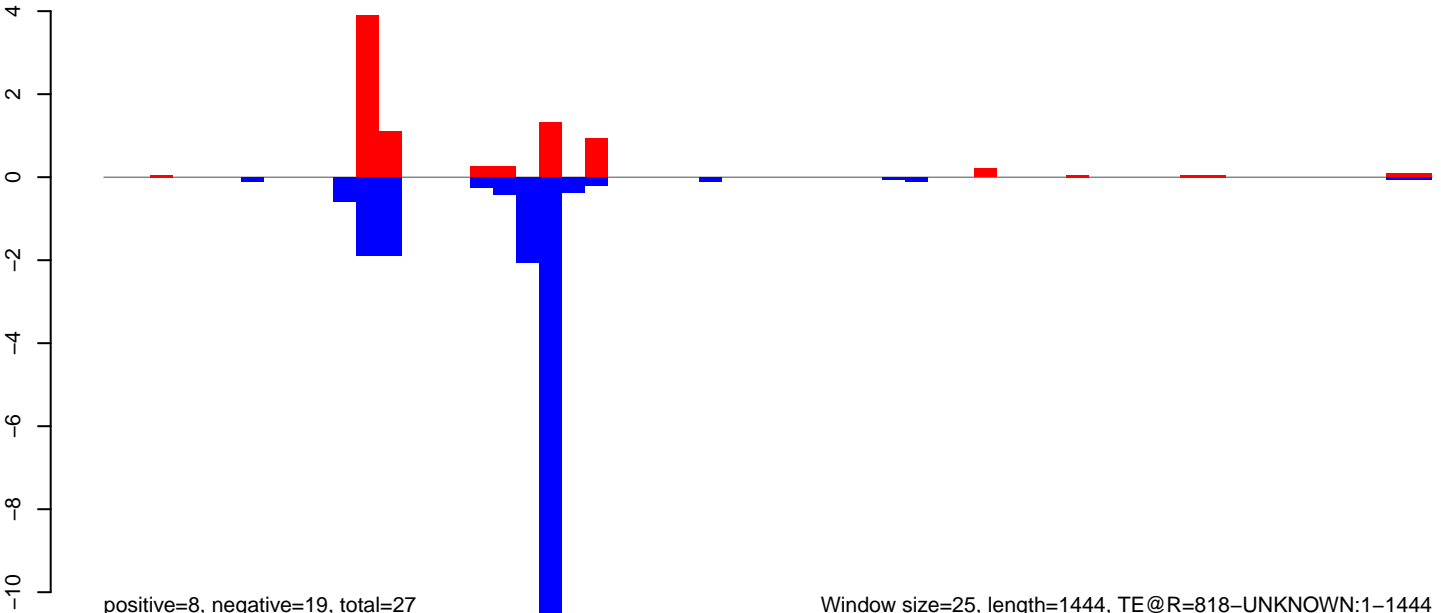

Window size=25, length=1444, TE@R=818-UNKNOWN:1-1444

AeAeg_MaleCarcass.18_23.rep

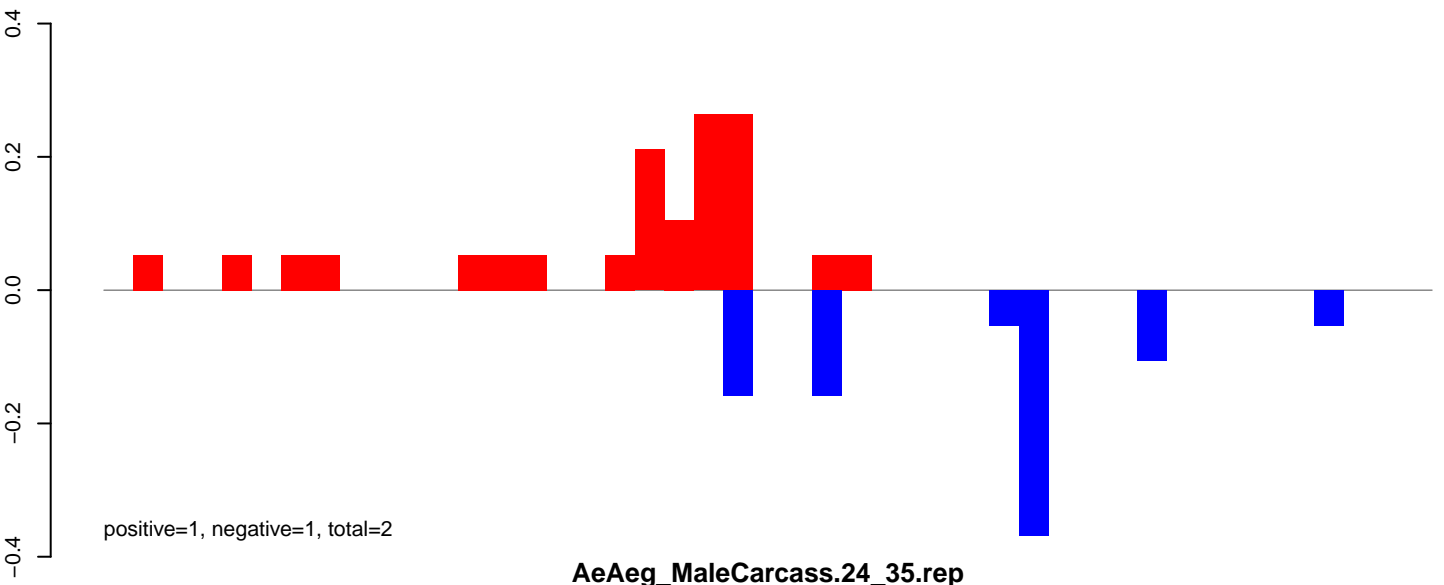

AeAeg_MaleCarcass.24_35.rep

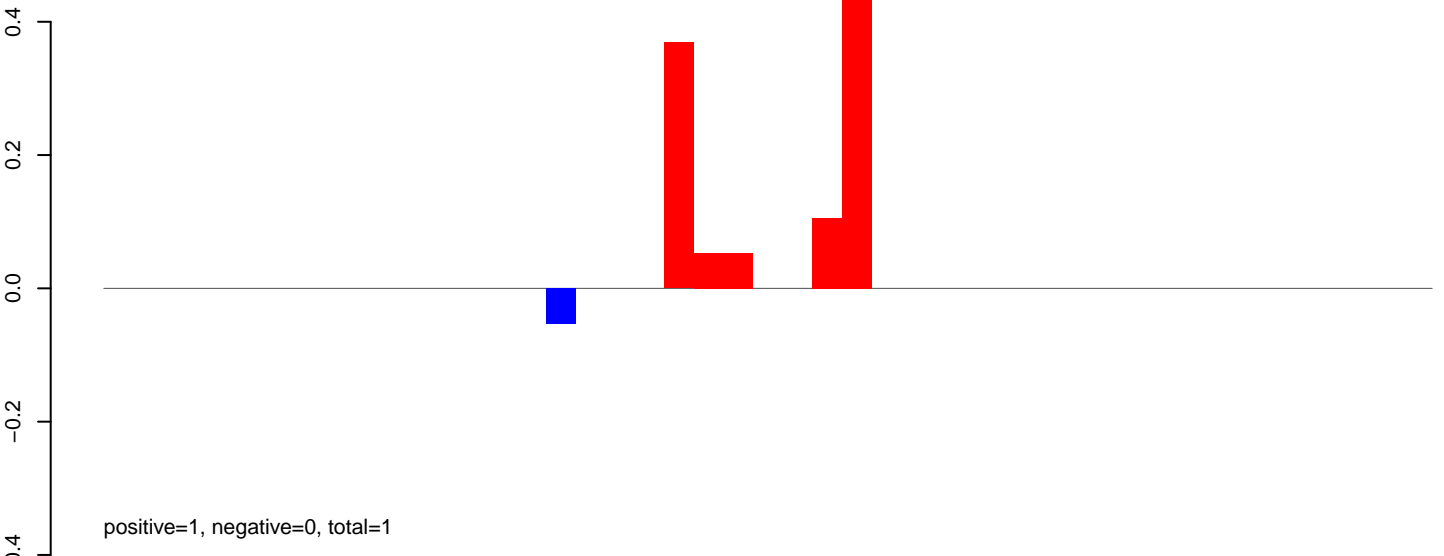

AeAeg_MaleCarcass.rep

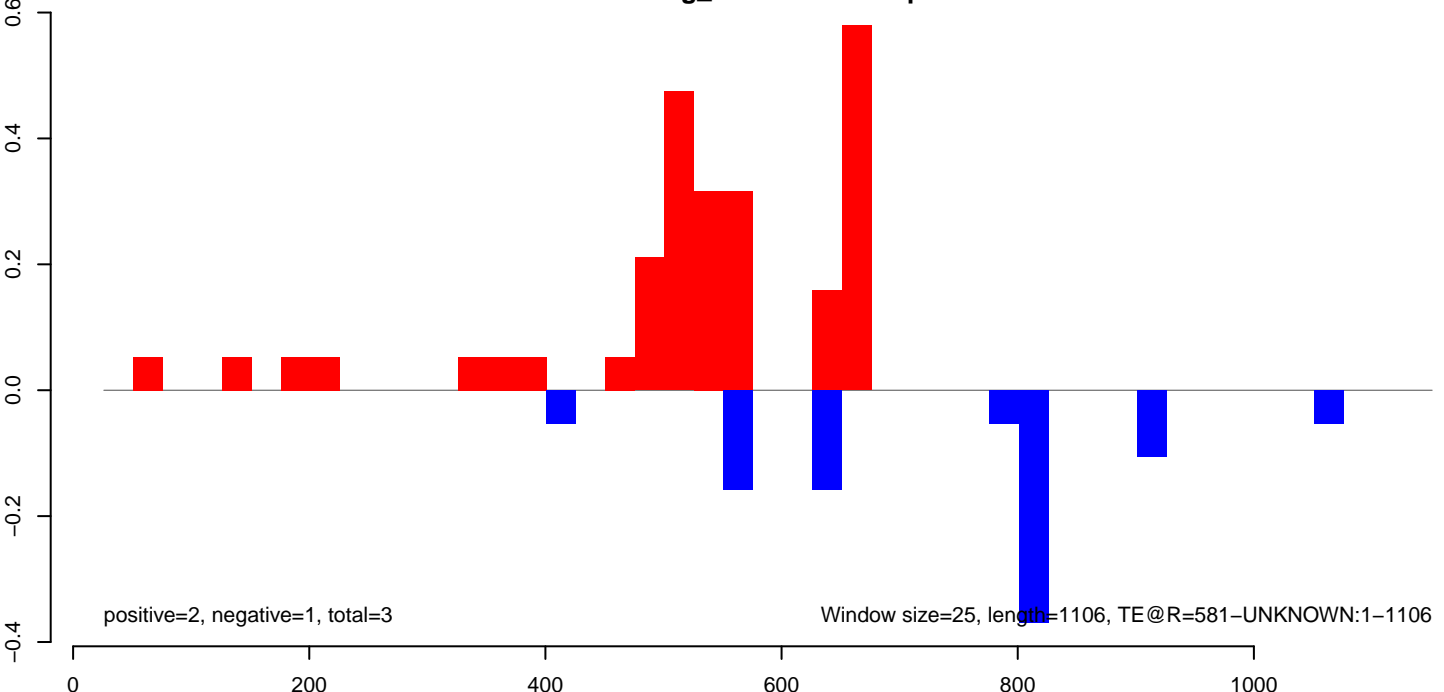

AeAeg_MaleCarcass.18_23.rep

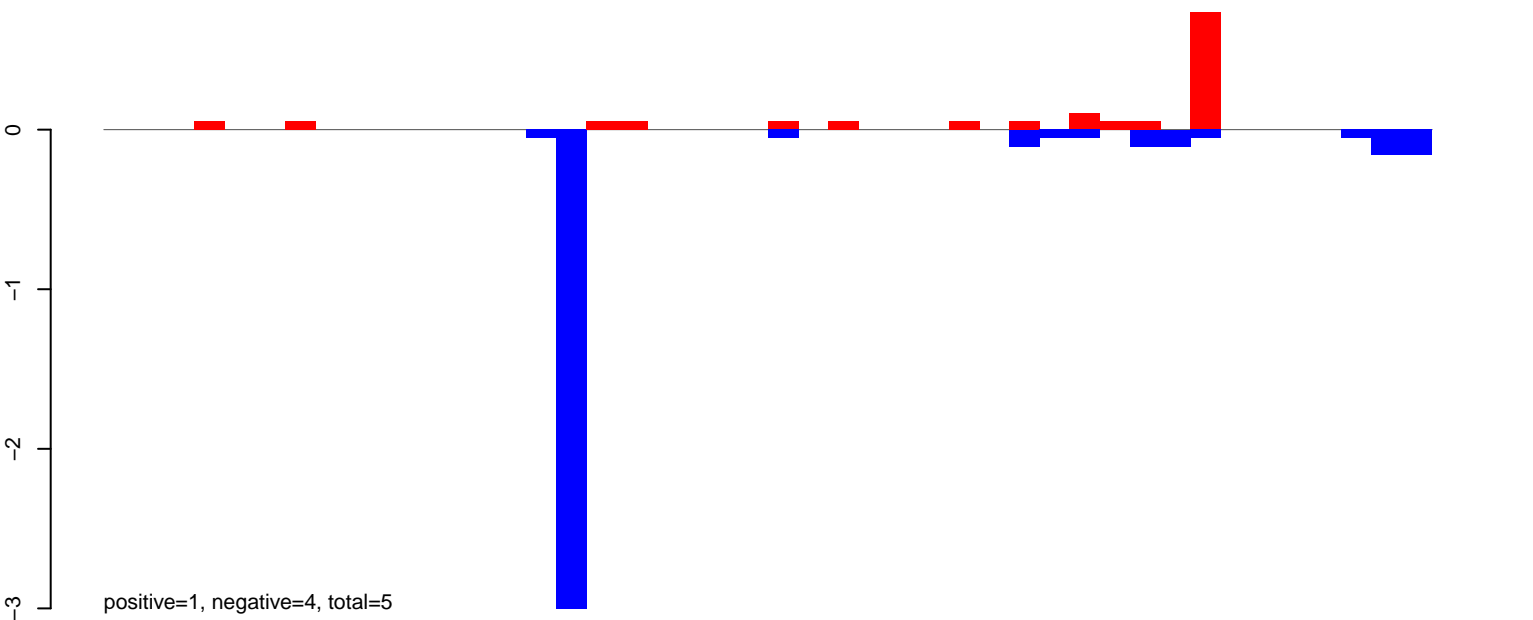

AeAeg_MaleCarcass.24_35.rep

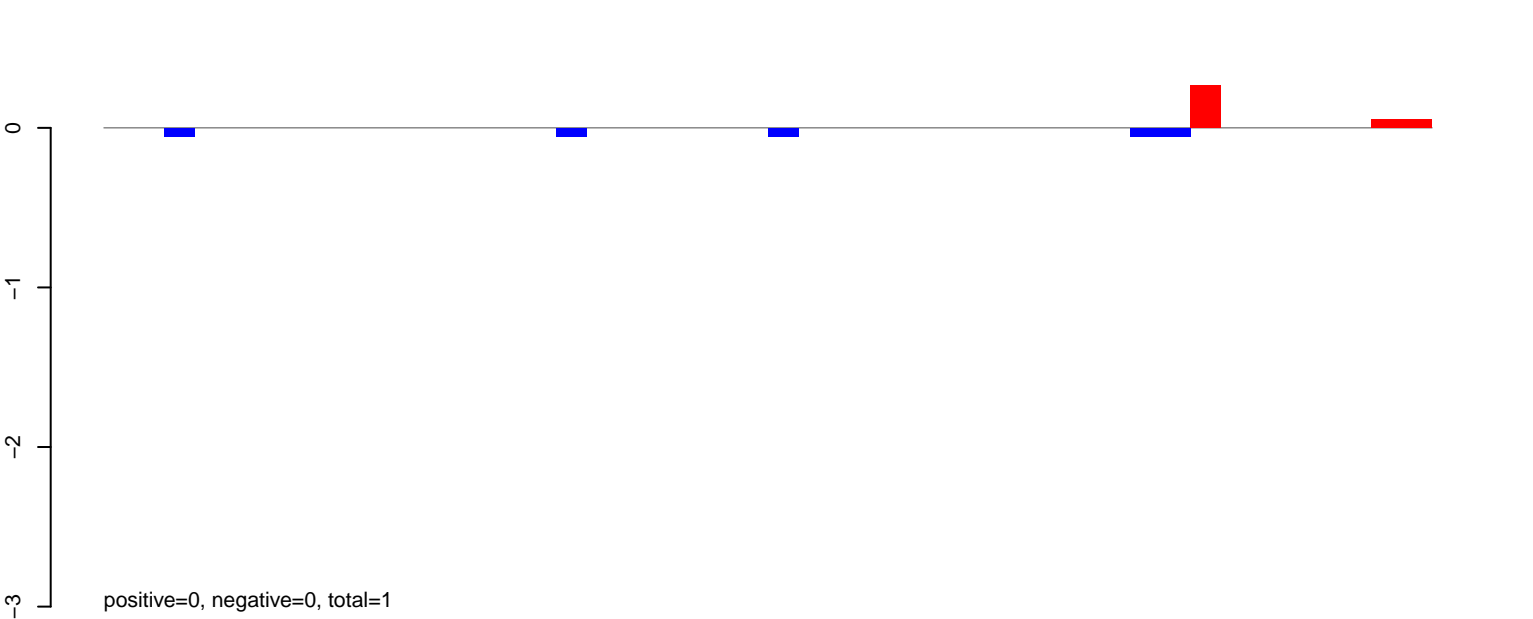

AeAeg_MaleCarcass.rep

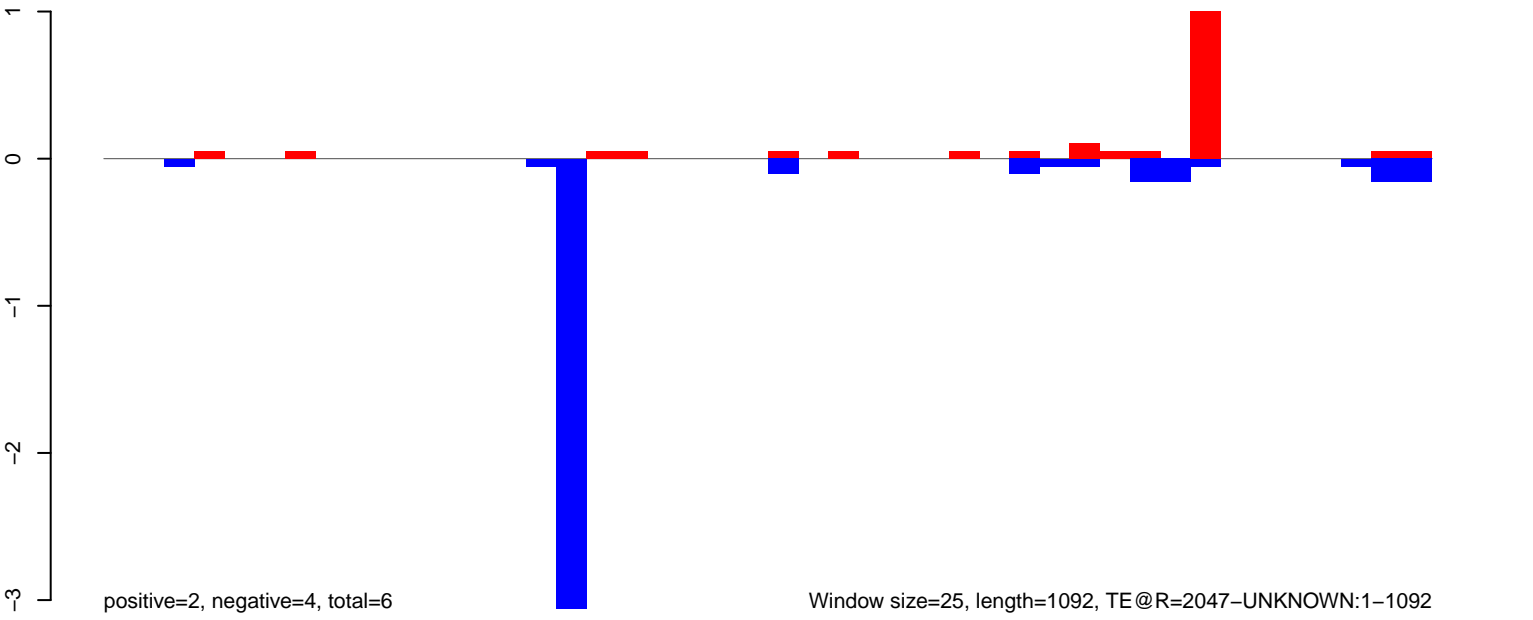

AeAeg_MaleCarcass.18_23.rep

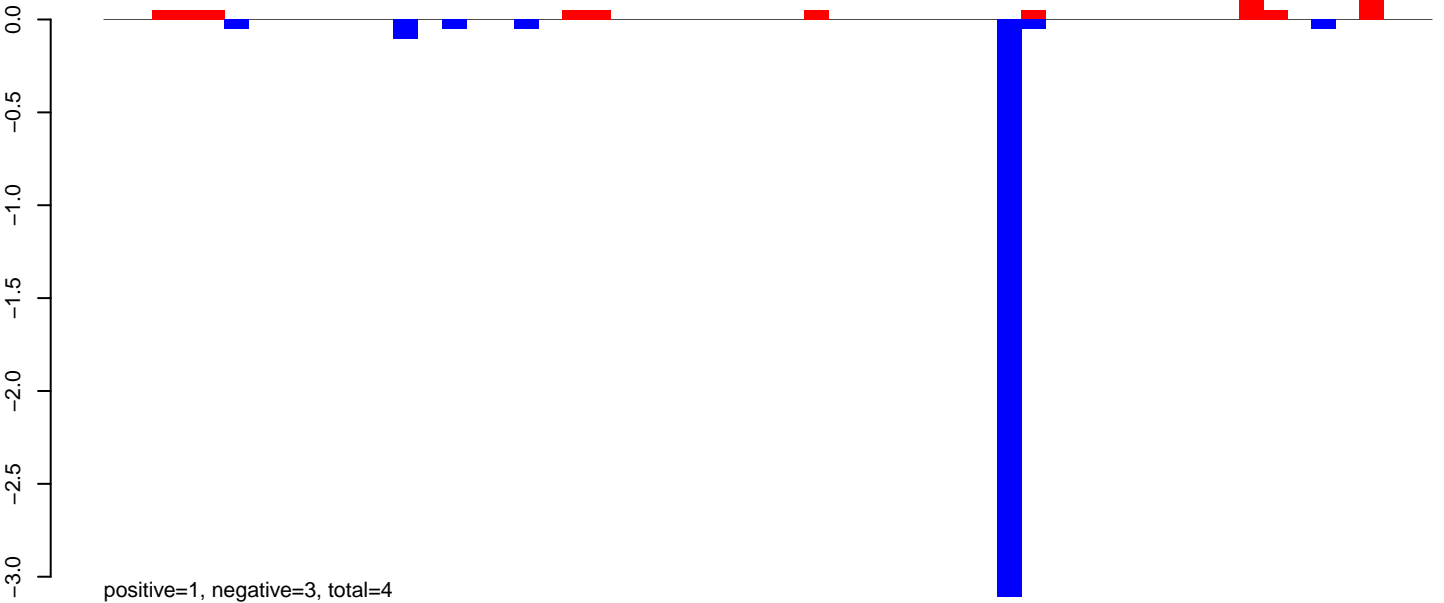

AeAeg_MaleCarcass.24_35.rep

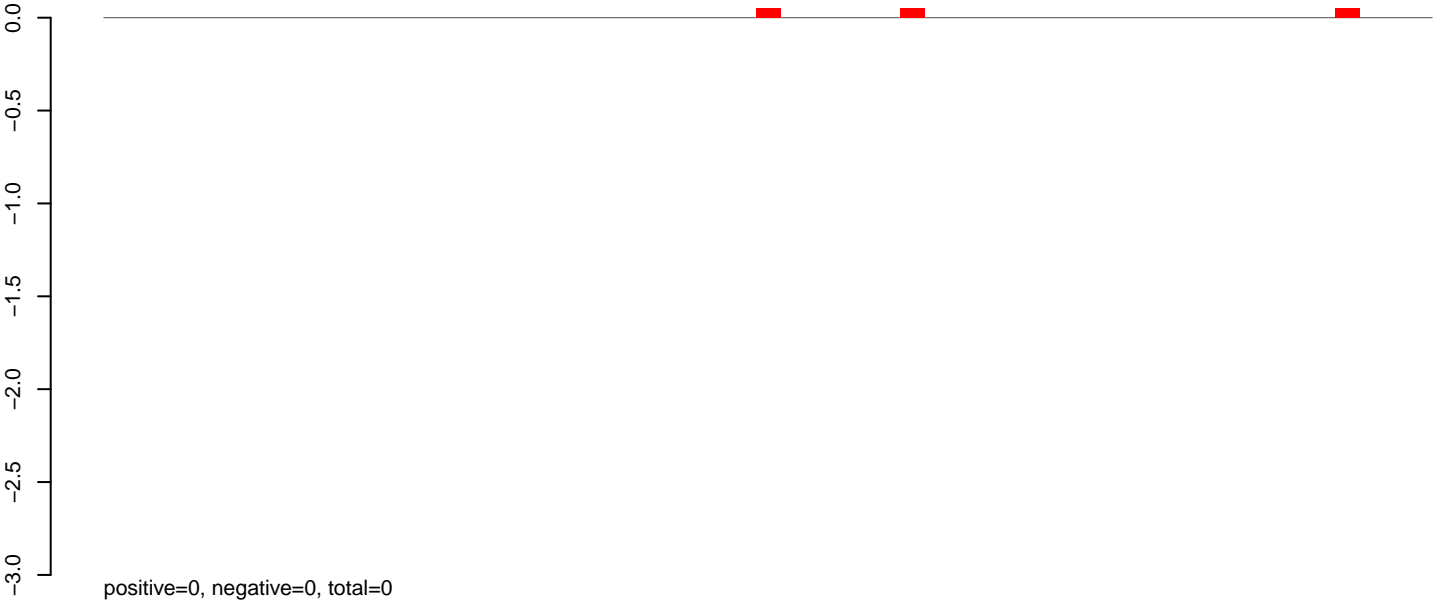

AeAeg_MaleCarcass.rep

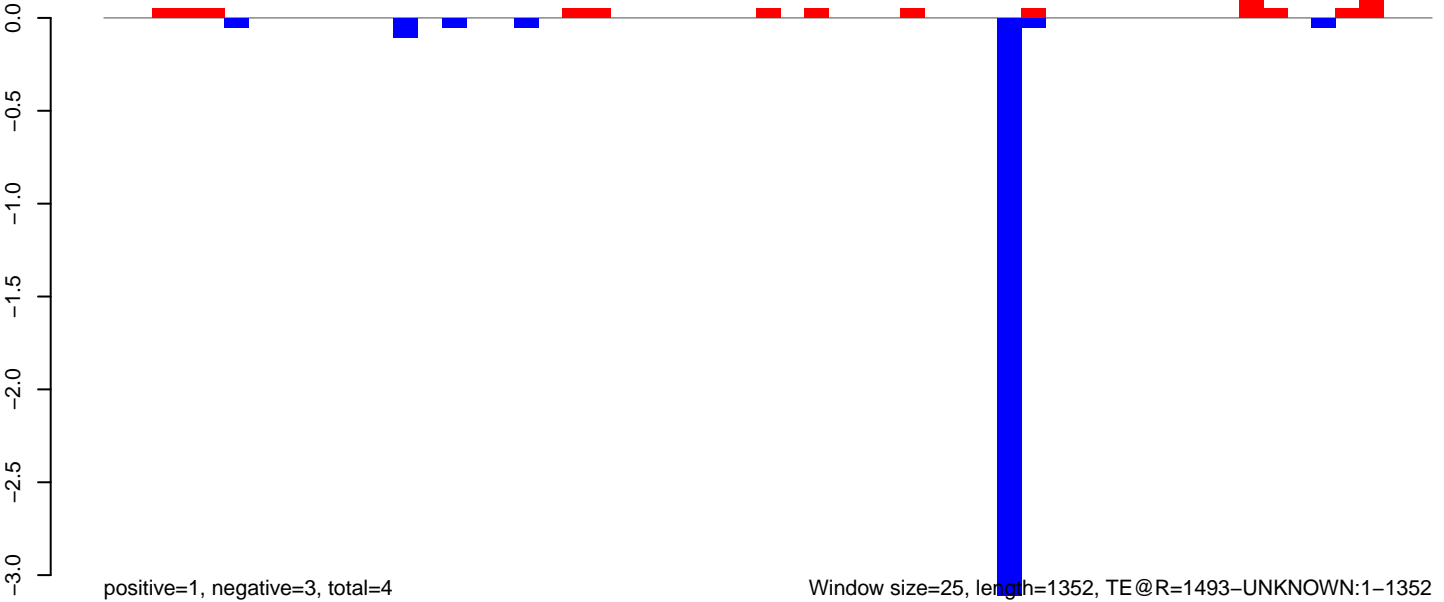

Window size=25, length=1352, TE @R=1493-UNKNOWN:1-1352

0 200 400 600 800 1000 1200 1400

AeAeg_MaleCarcass.18_23.rep

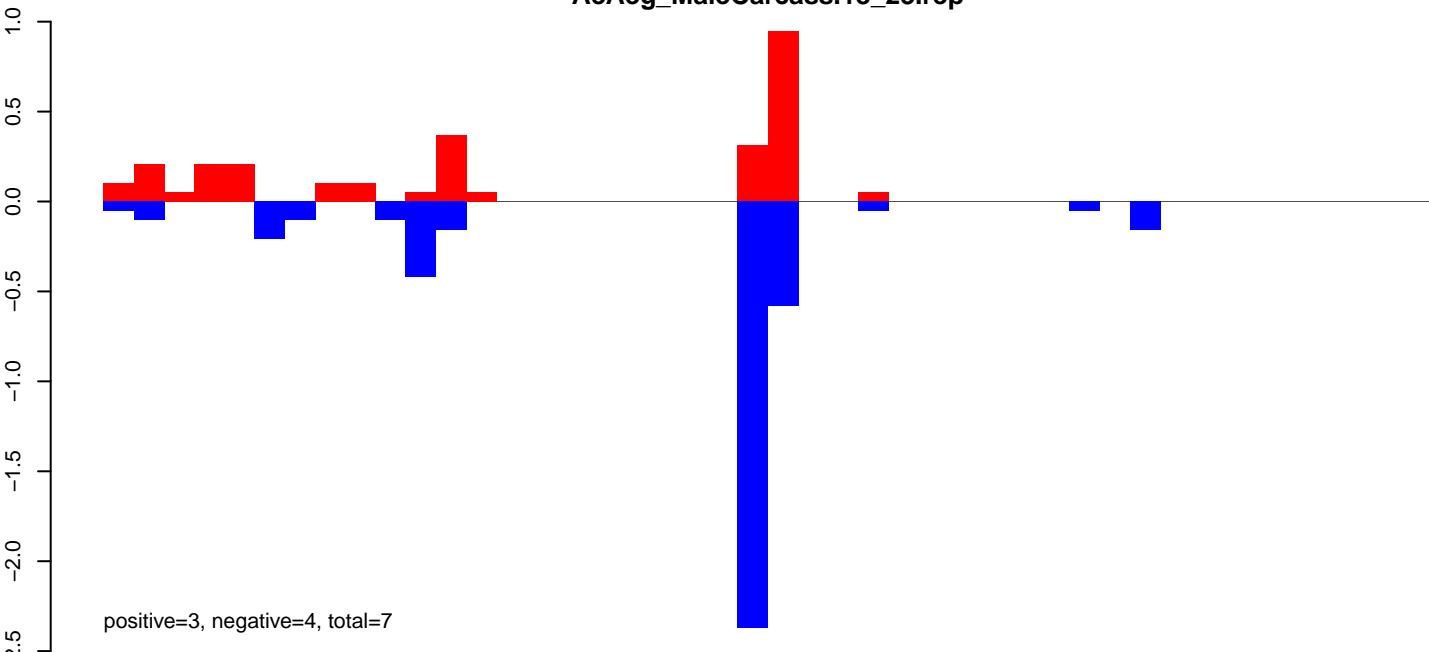

AeAeg_MaleCarcass.24_35.rep

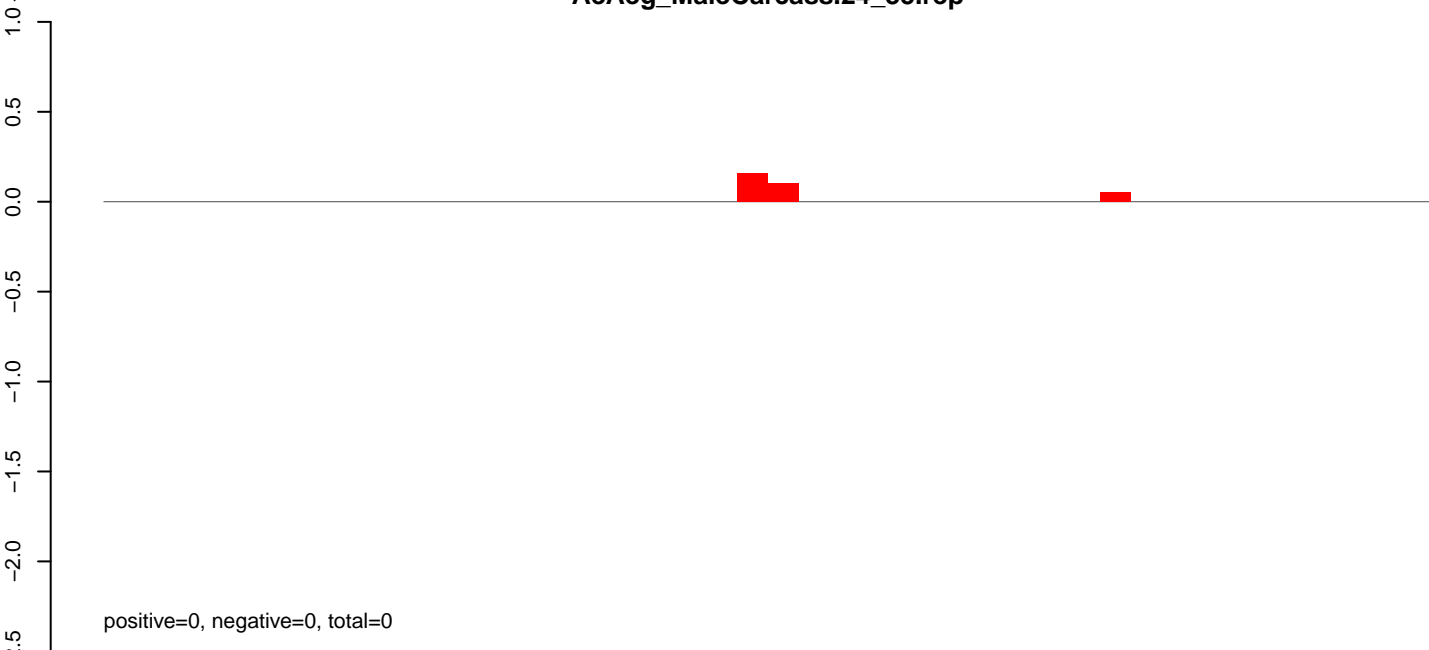

AeAeg_MaleCarcass.rep

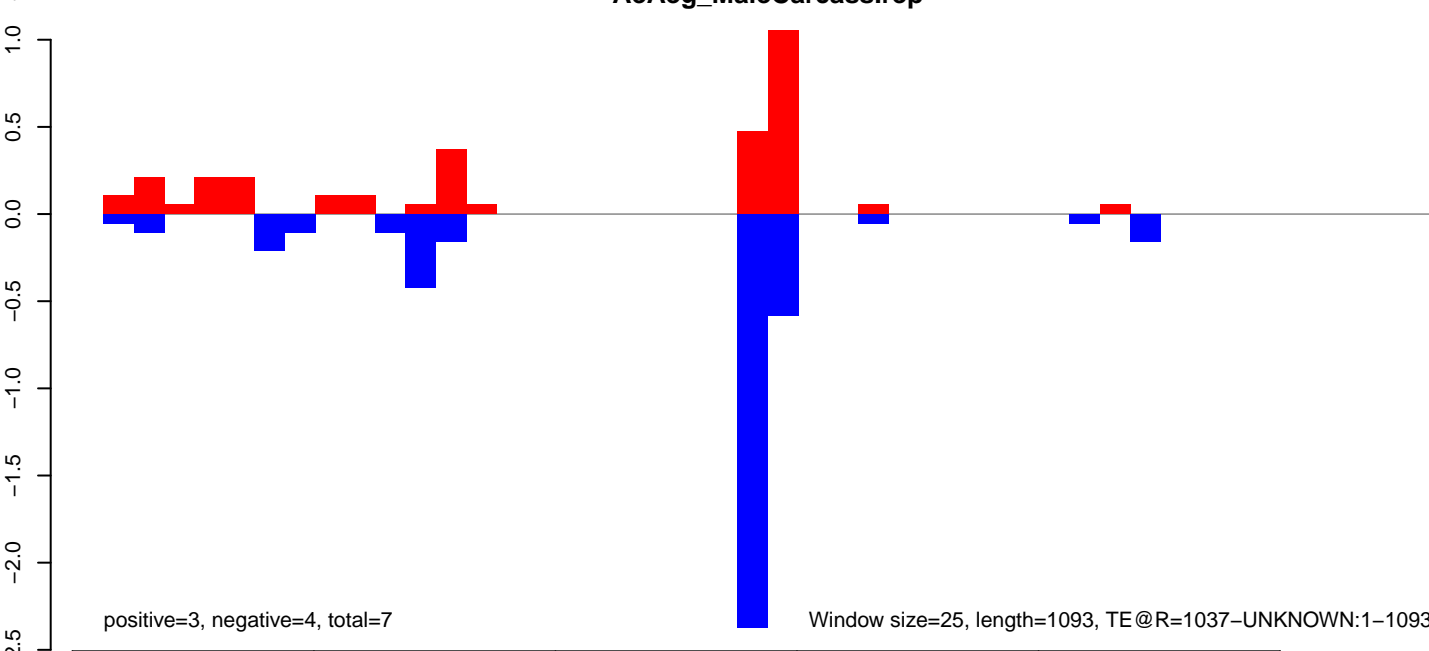

AeAeg_MaleCarcass.18_23.rep

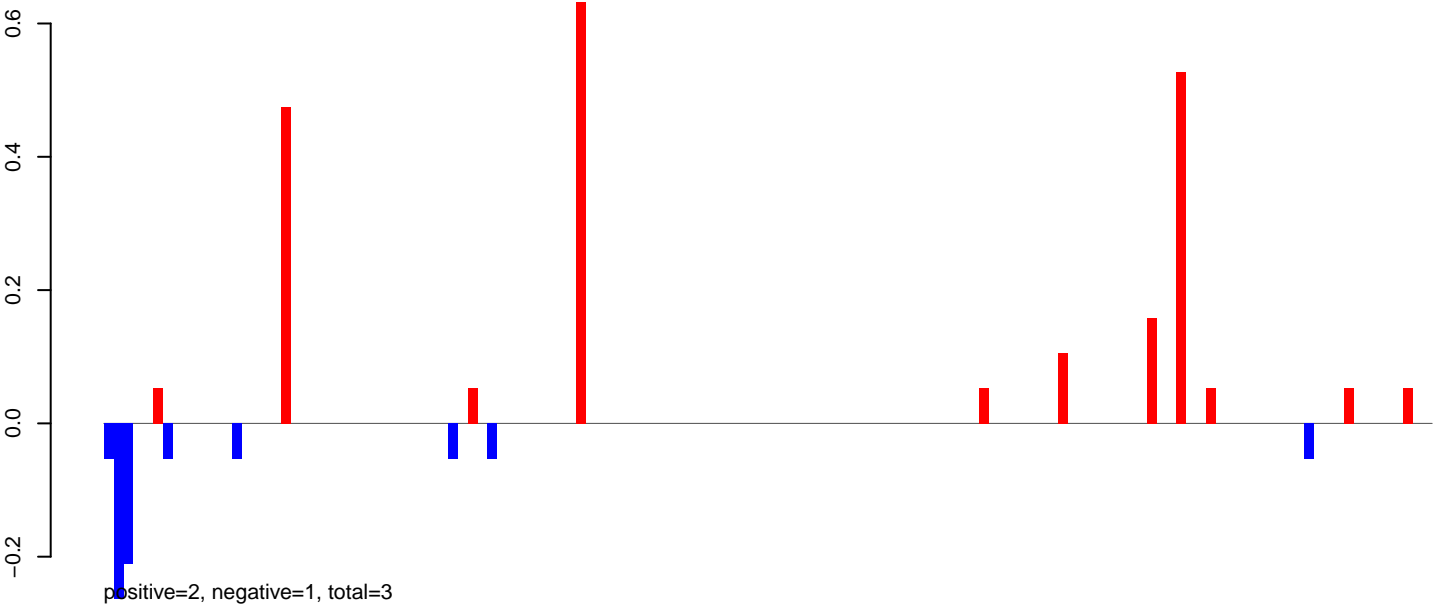

AeAeg_MaleCarcass.24_35.rep

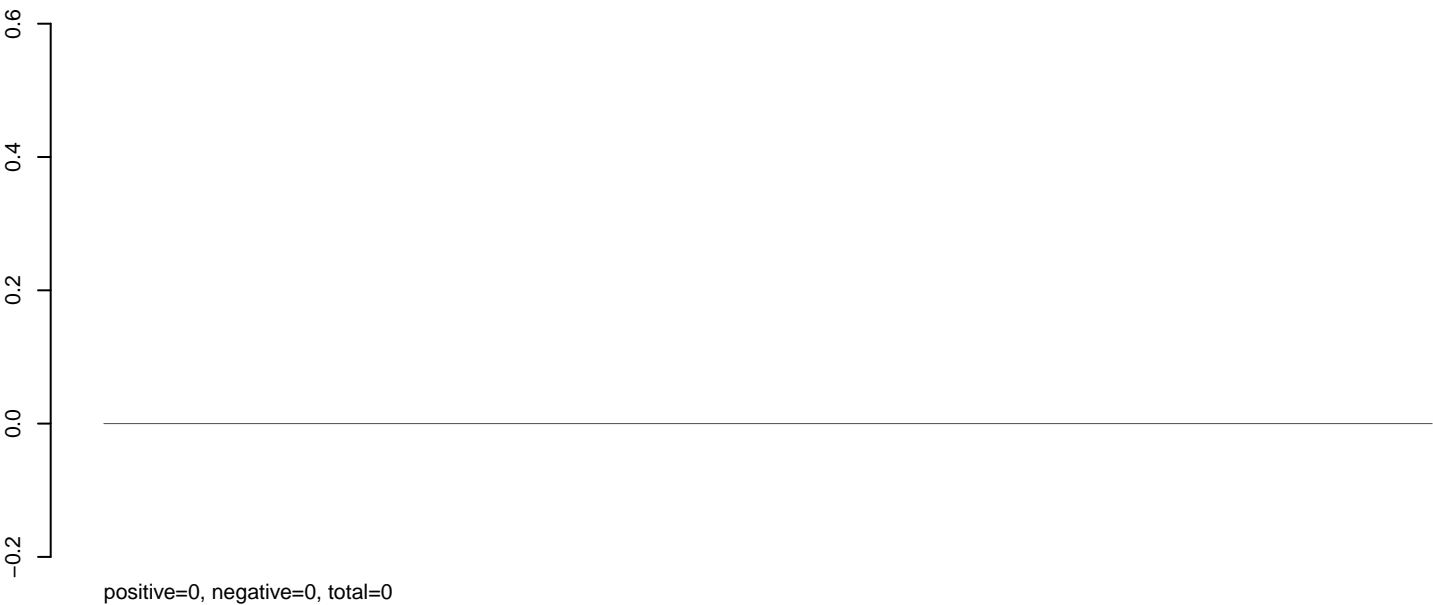

AeAeg_MaleCarcass.rep

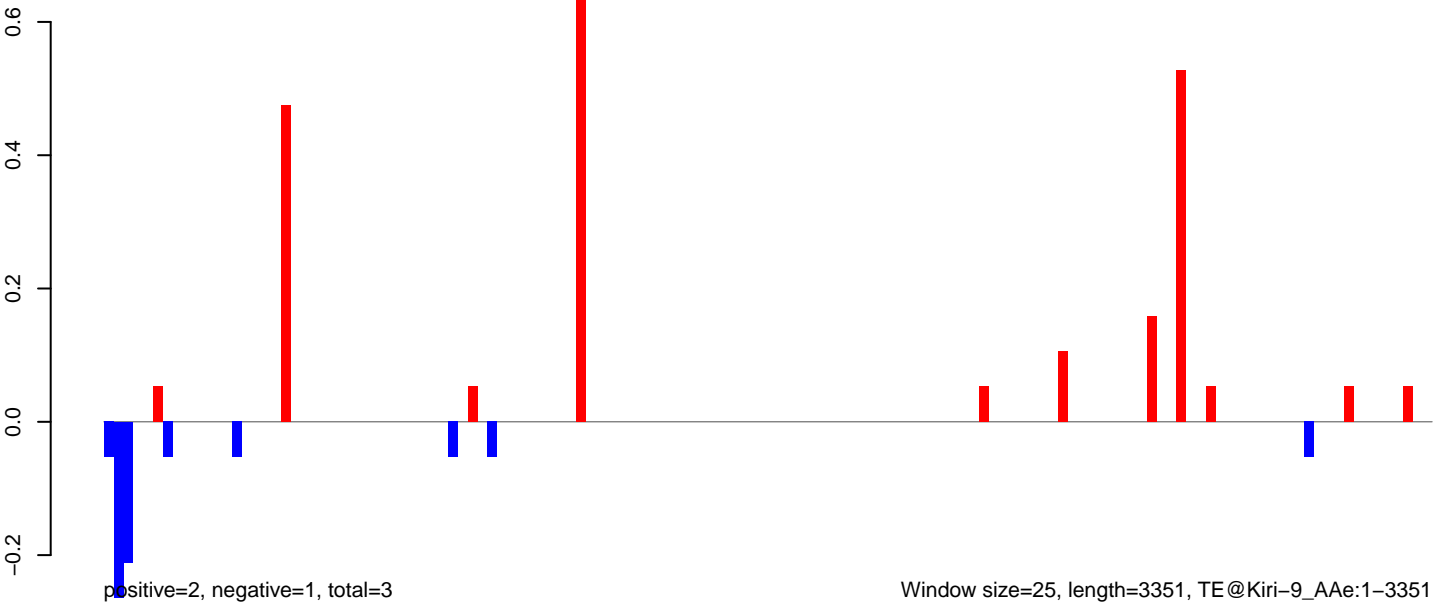

AeAeg_MaleCarcass.18_23.rep

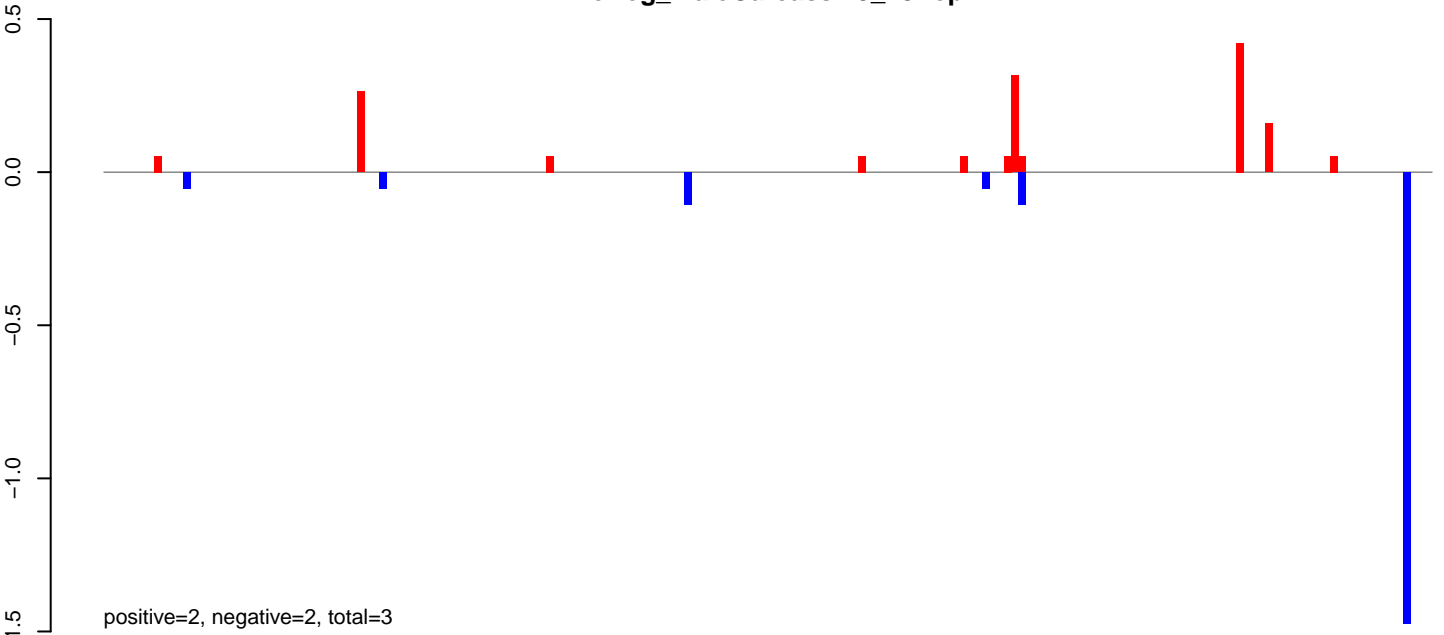

AeAeg_MaleCarcass.24_35.rep

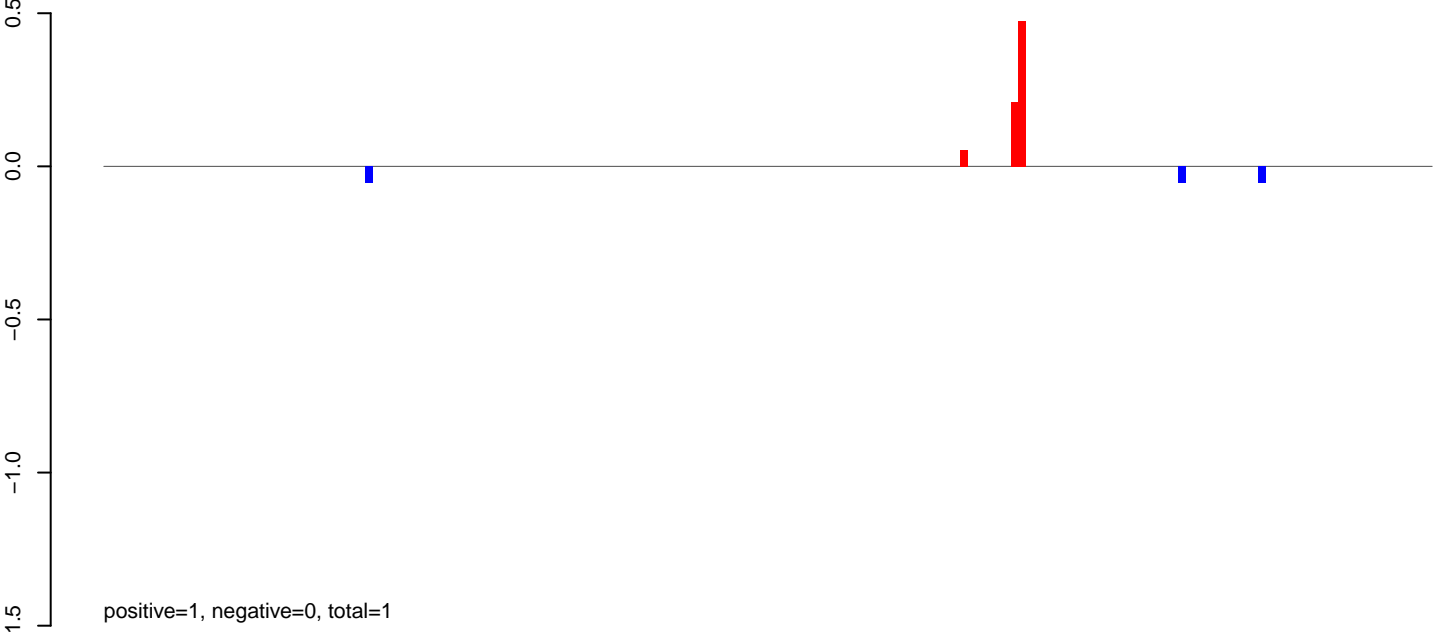

AeAeg_MaleCarcass.rep

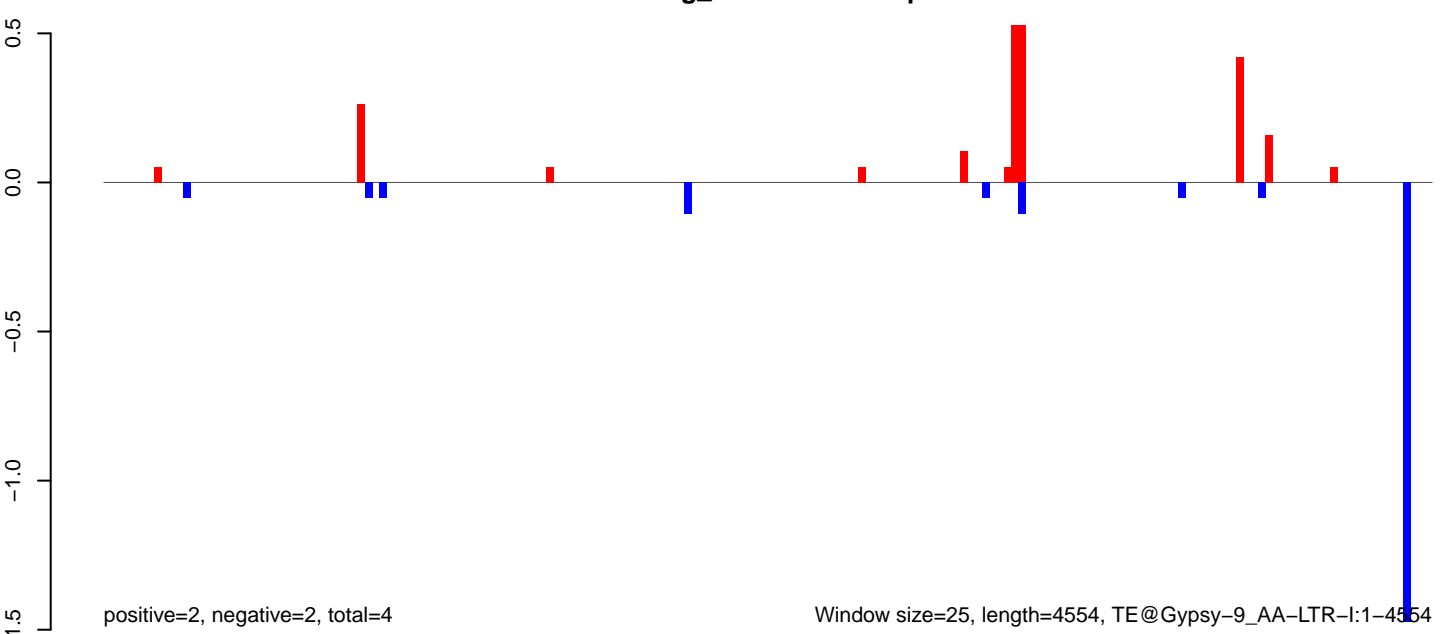

AeAeg_MaleCarcass.18_23.rep

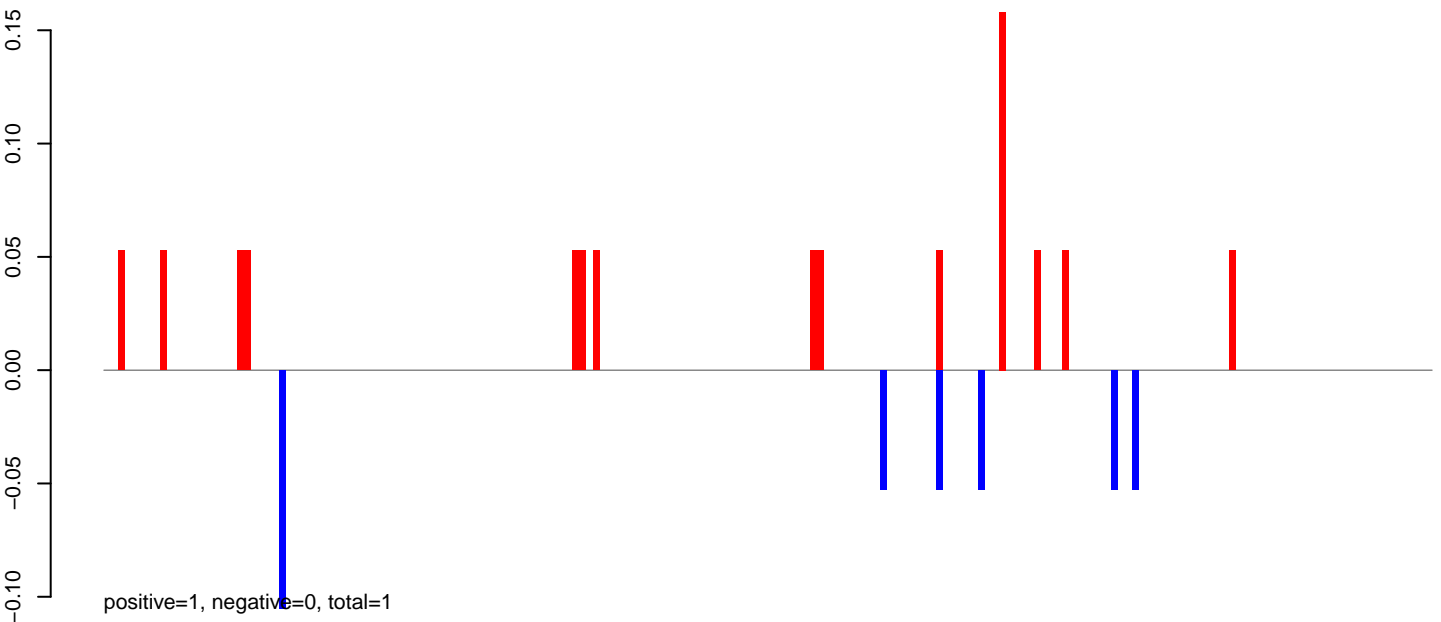

AeAeg_MaleCarcass.24_35.rep

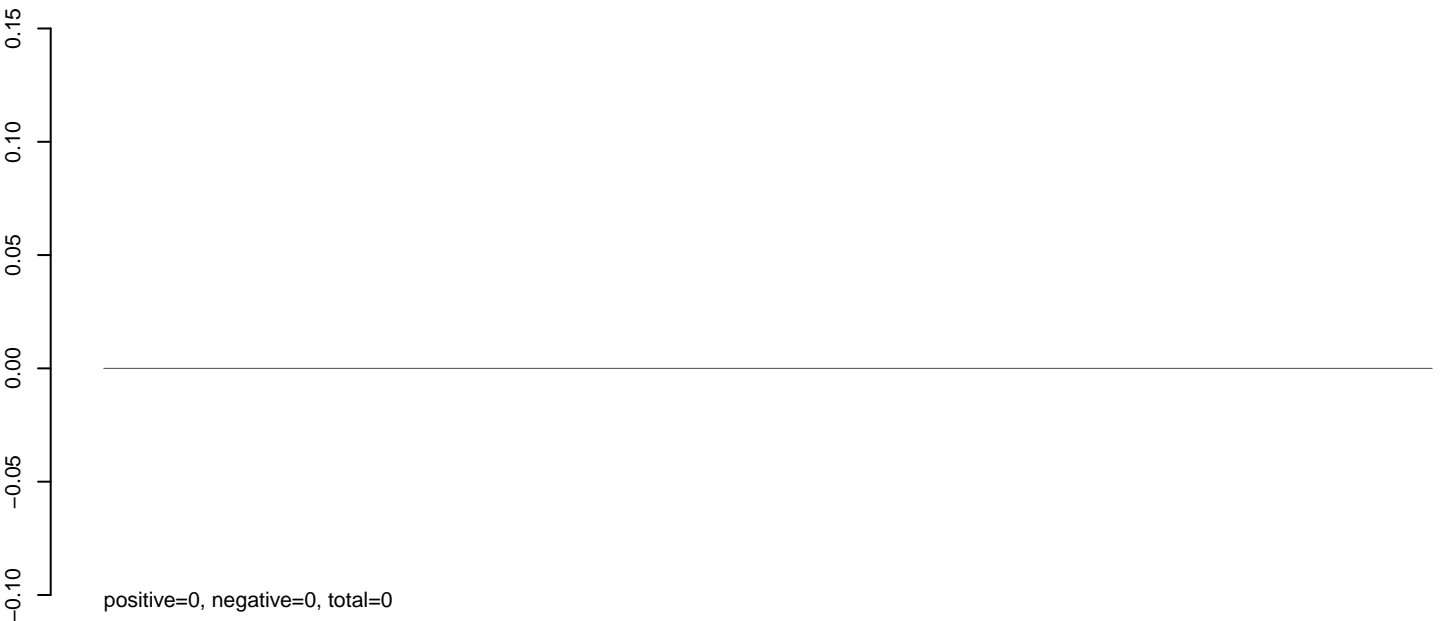

AeAeg_MaleCarcass.rep

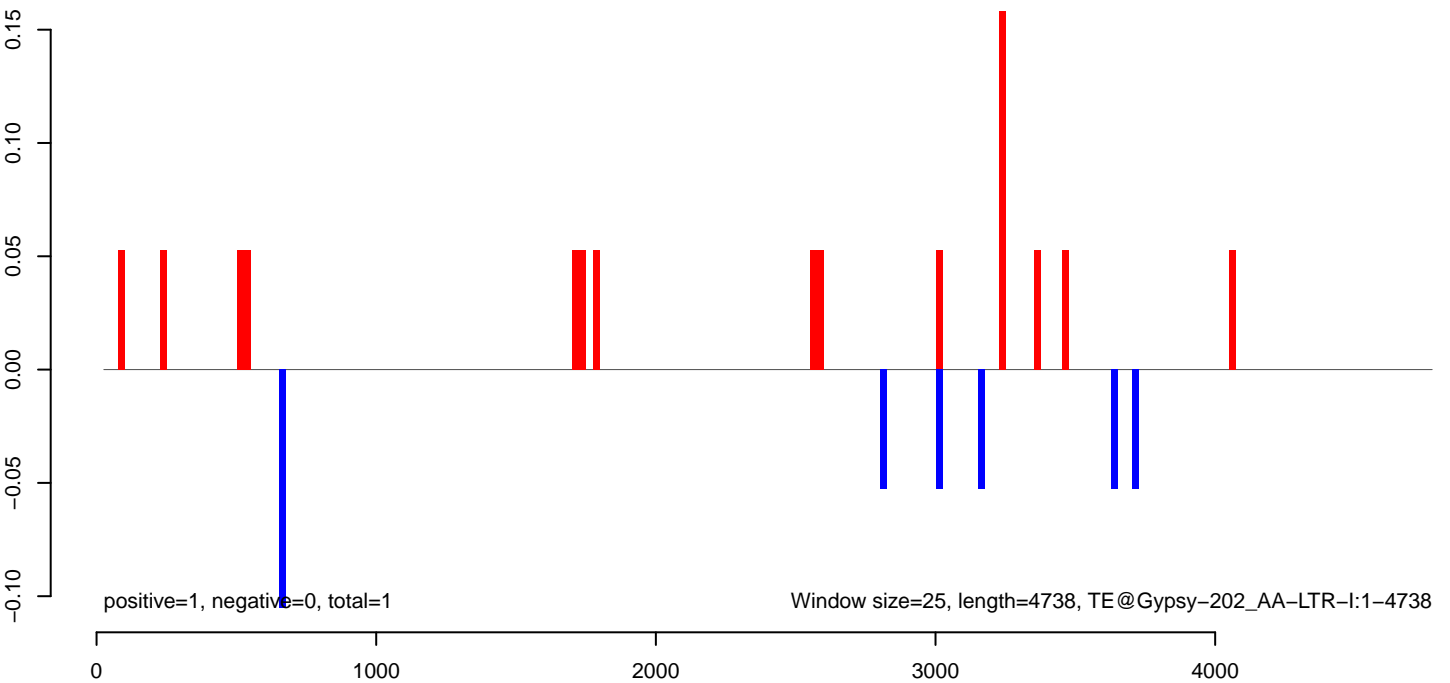

AeAeg_MaleCarcass.18_23.rep

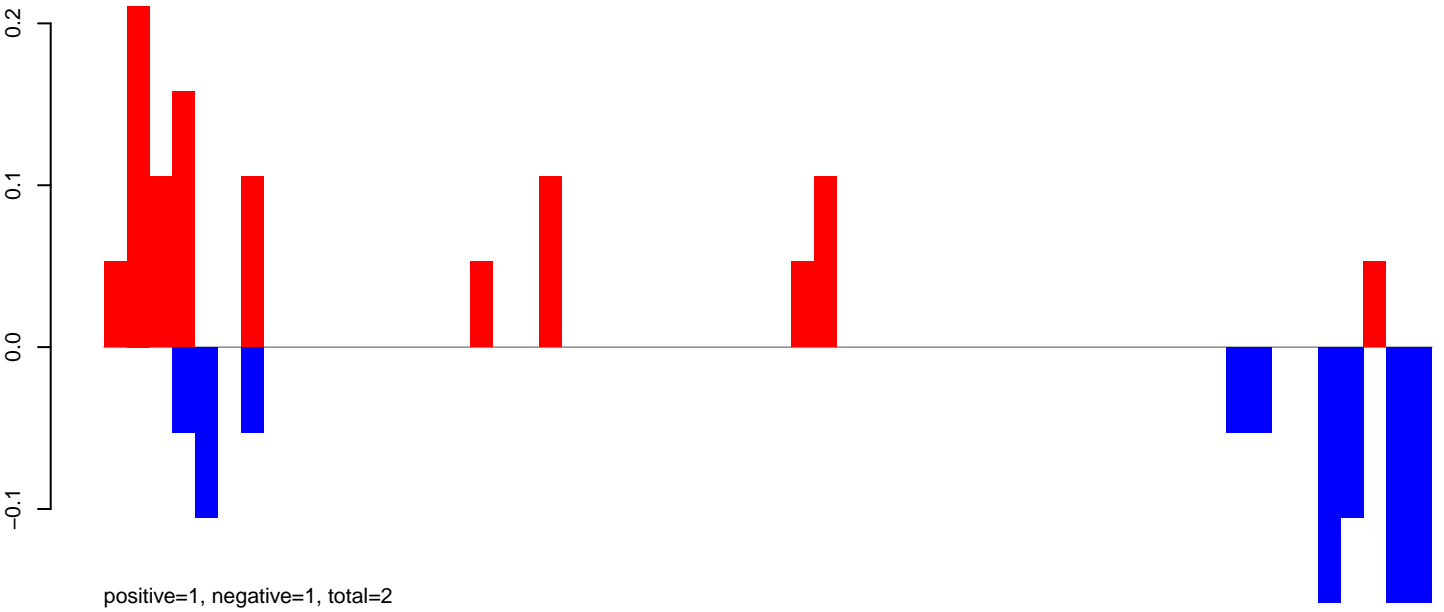

AeAeg_MaleCarcass.24_35.rep

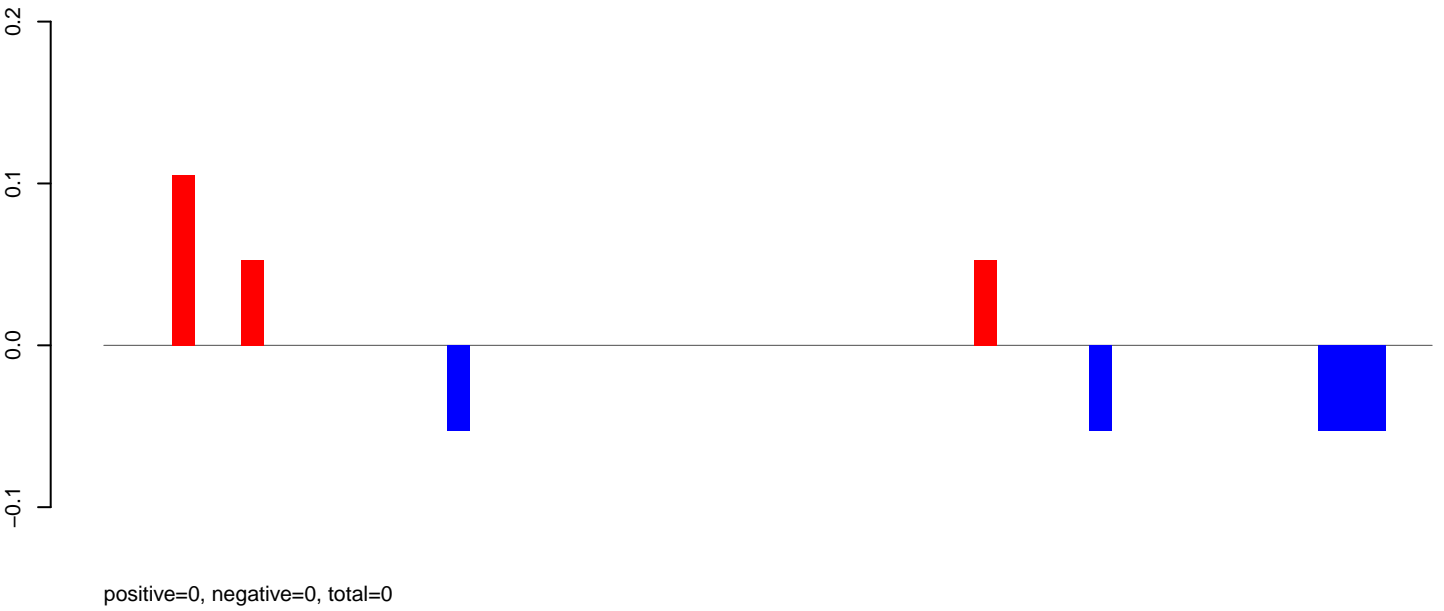

AeAeg_MaleCarcass.rep

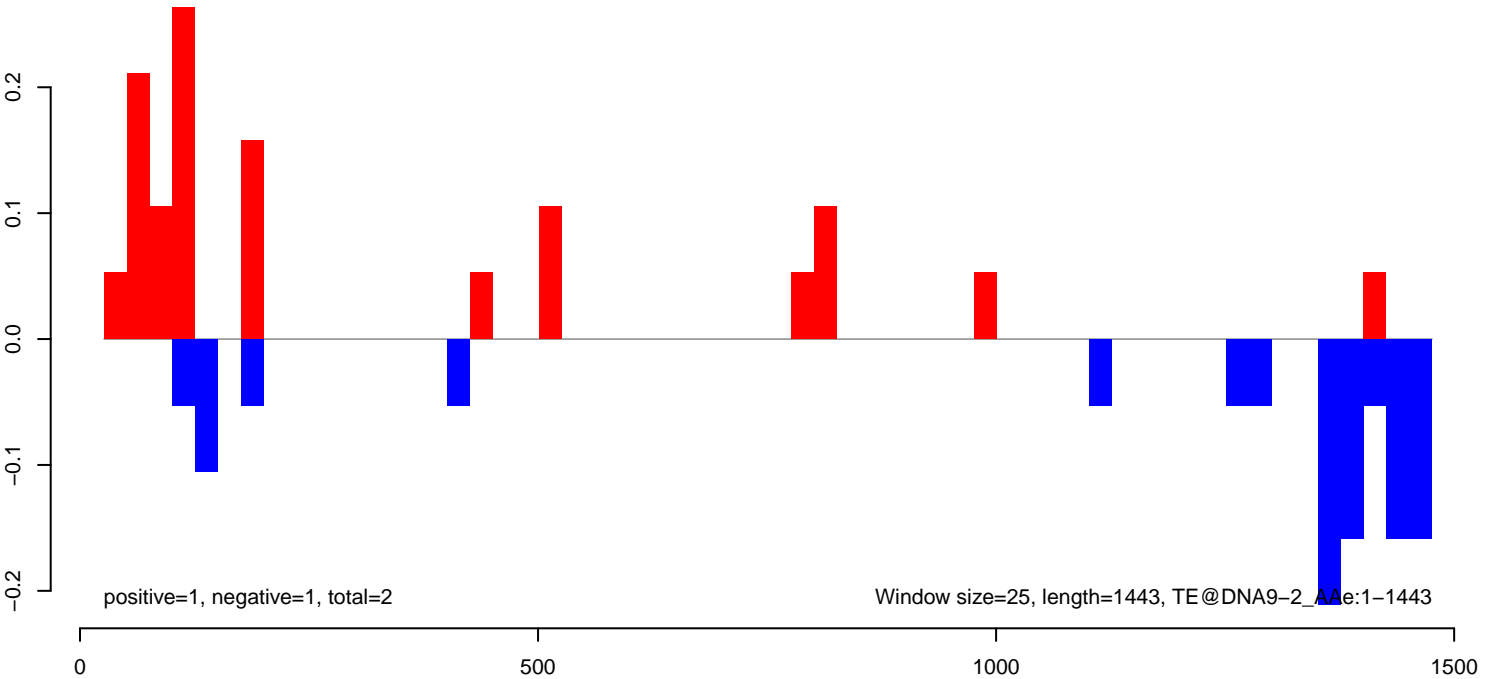

AeAeg_MaleCarcass.18_23.rep

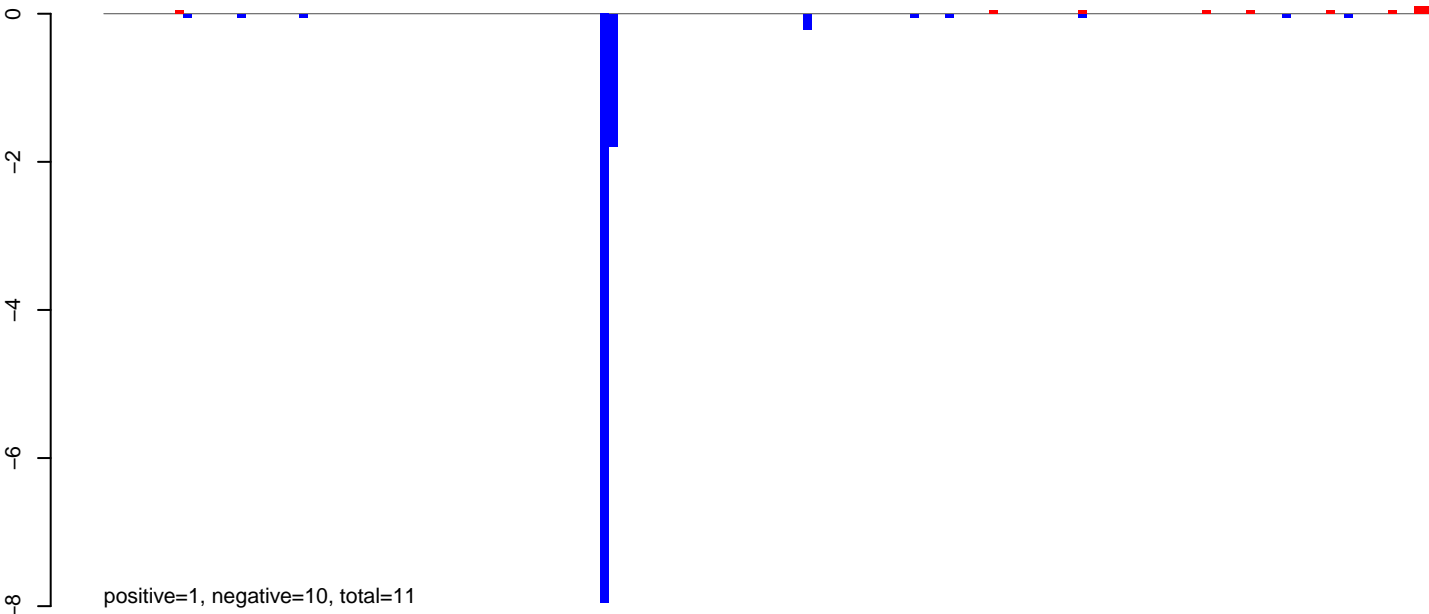

AeAeg_MaleCarcass.24_35.rep

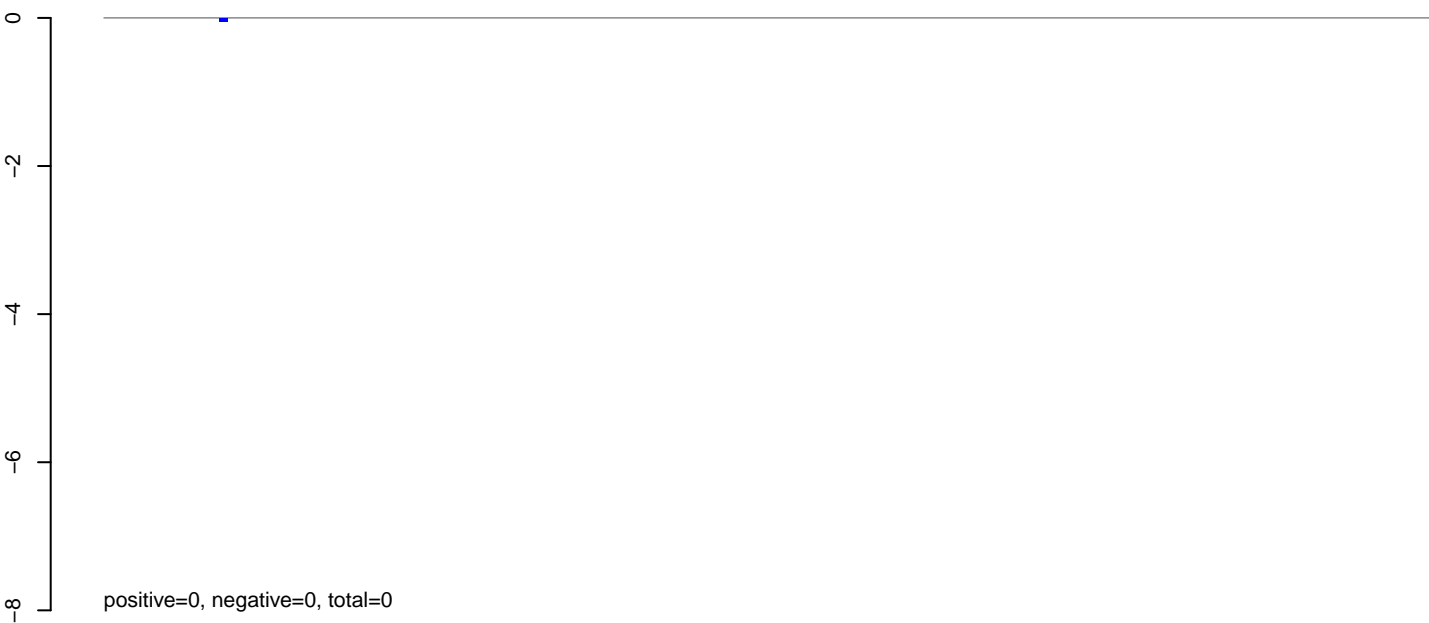

AeAeg_MaleCarcass.rep

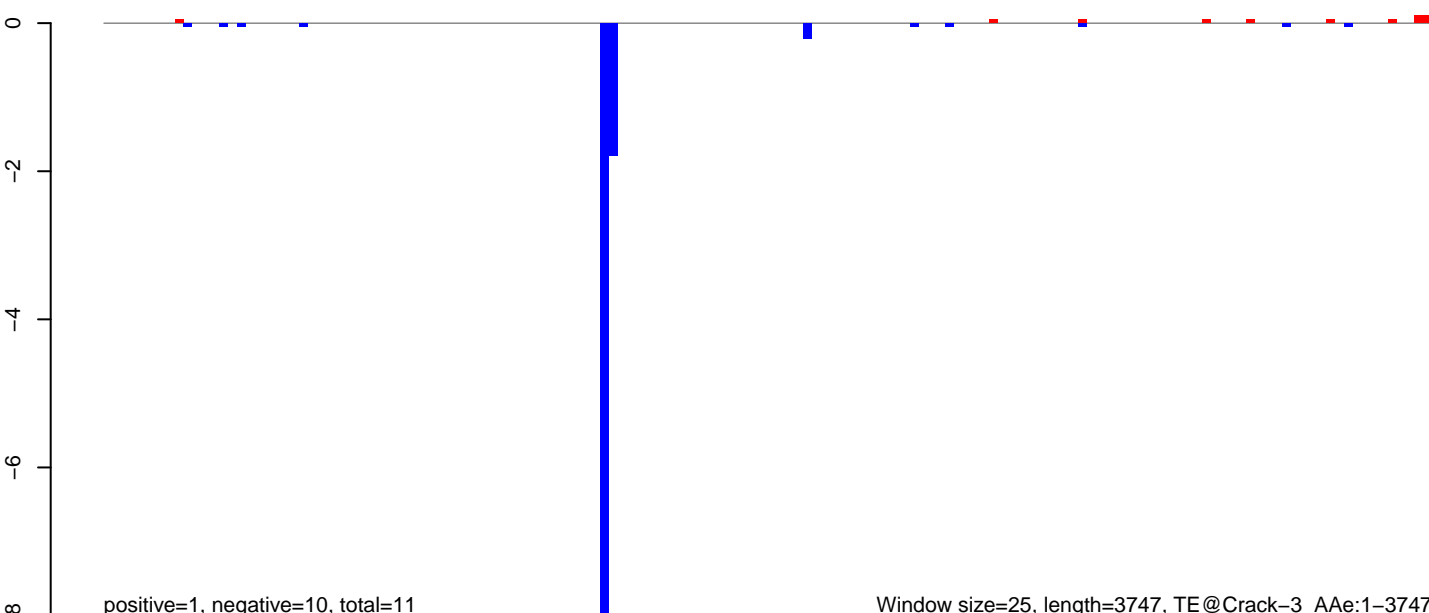

Window size=25, length=3747, TE@Crack-3_AAe:1-3747

0 1000 2000 3000

AeAeg_MaleCarcass.18_23.rep

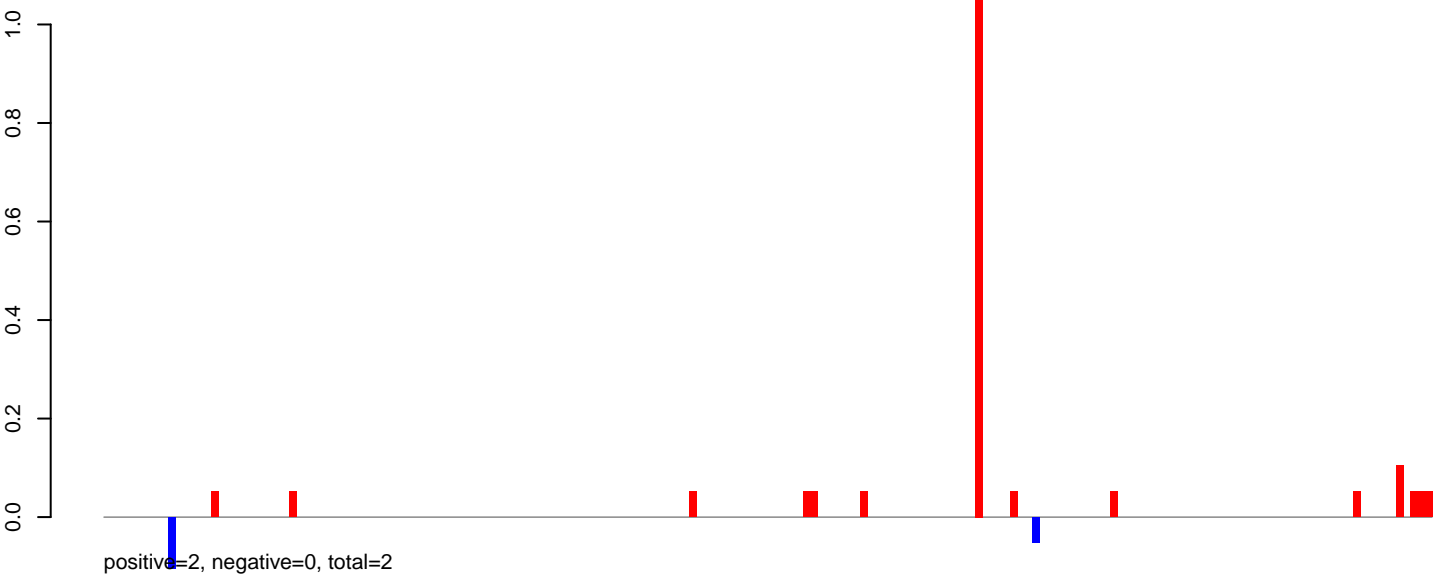

AeAeg_MaleCarcass.24_35.rep

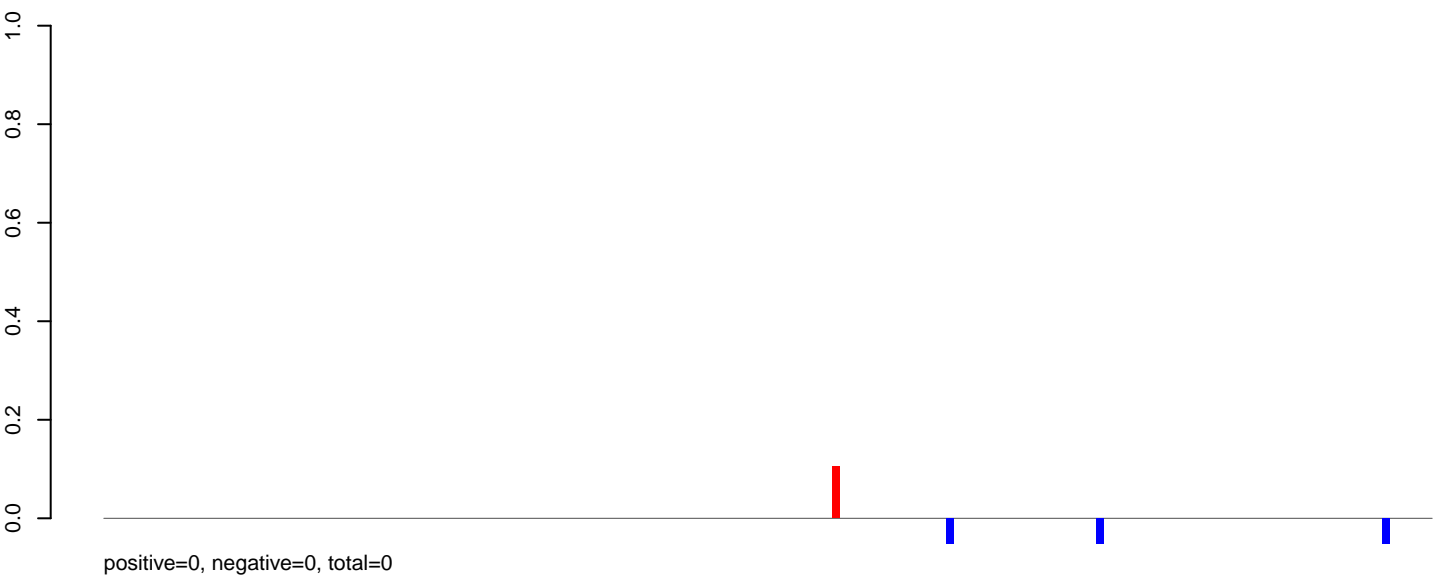

AeAeg_MaleCarcass.rep

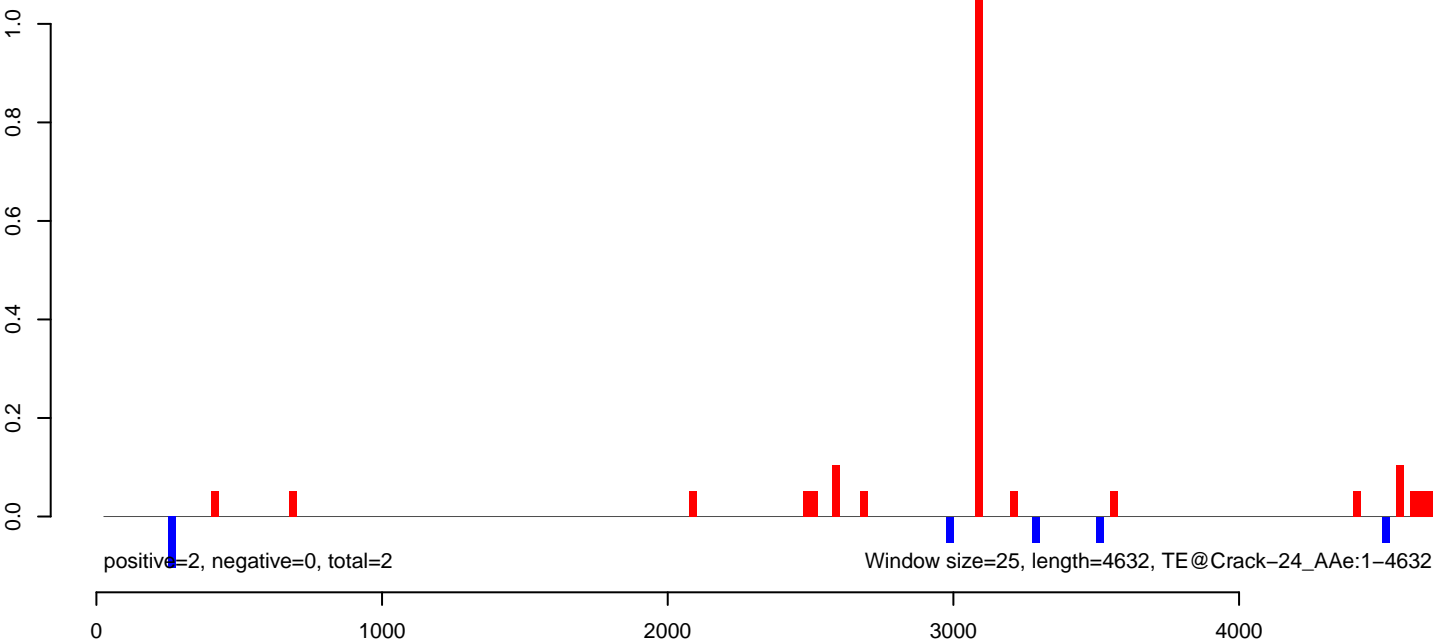

AeAeg_MaleCarcass.18_23.rep

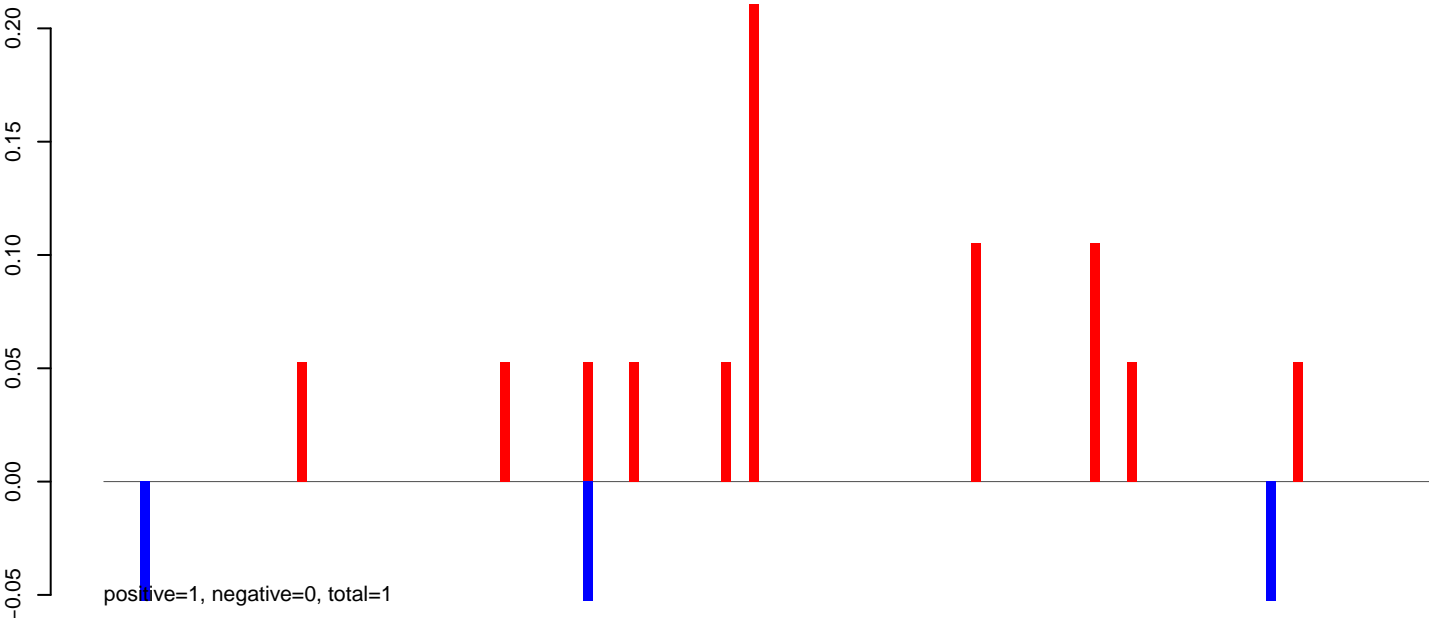

AeAeg_MaleCarcass.24_35.rep

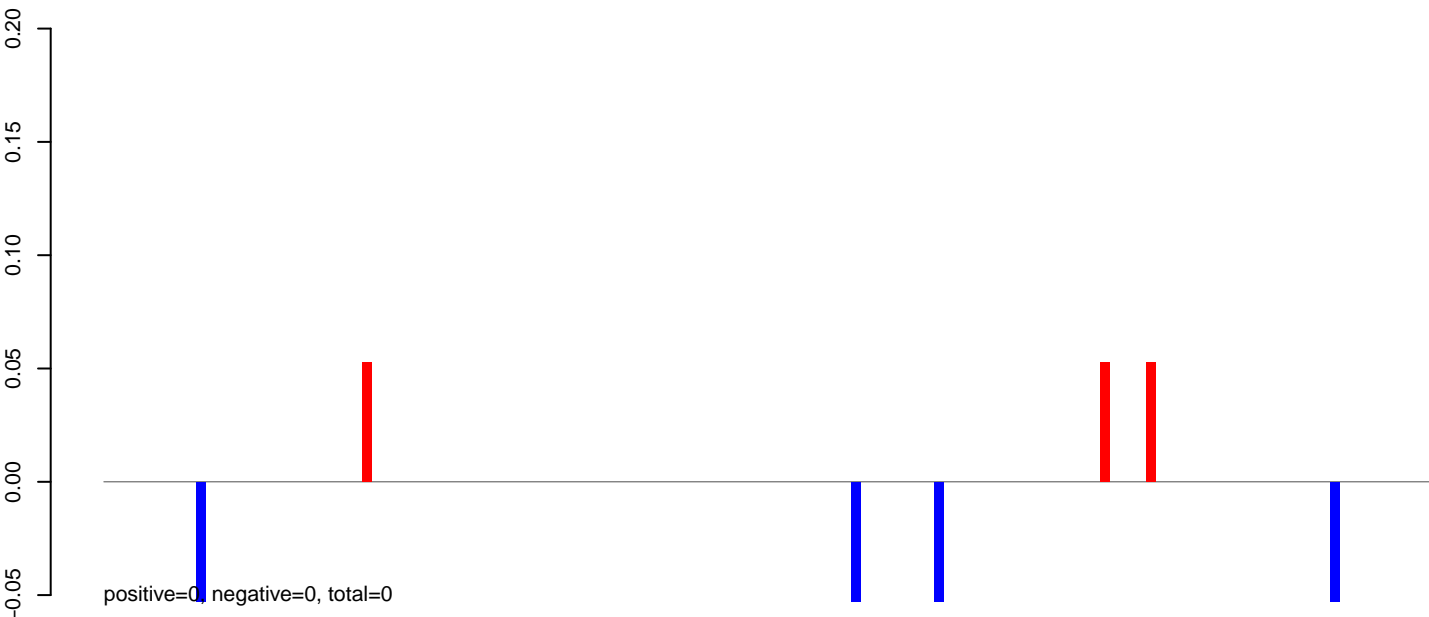

AeAeg_MaleCarcass.rep

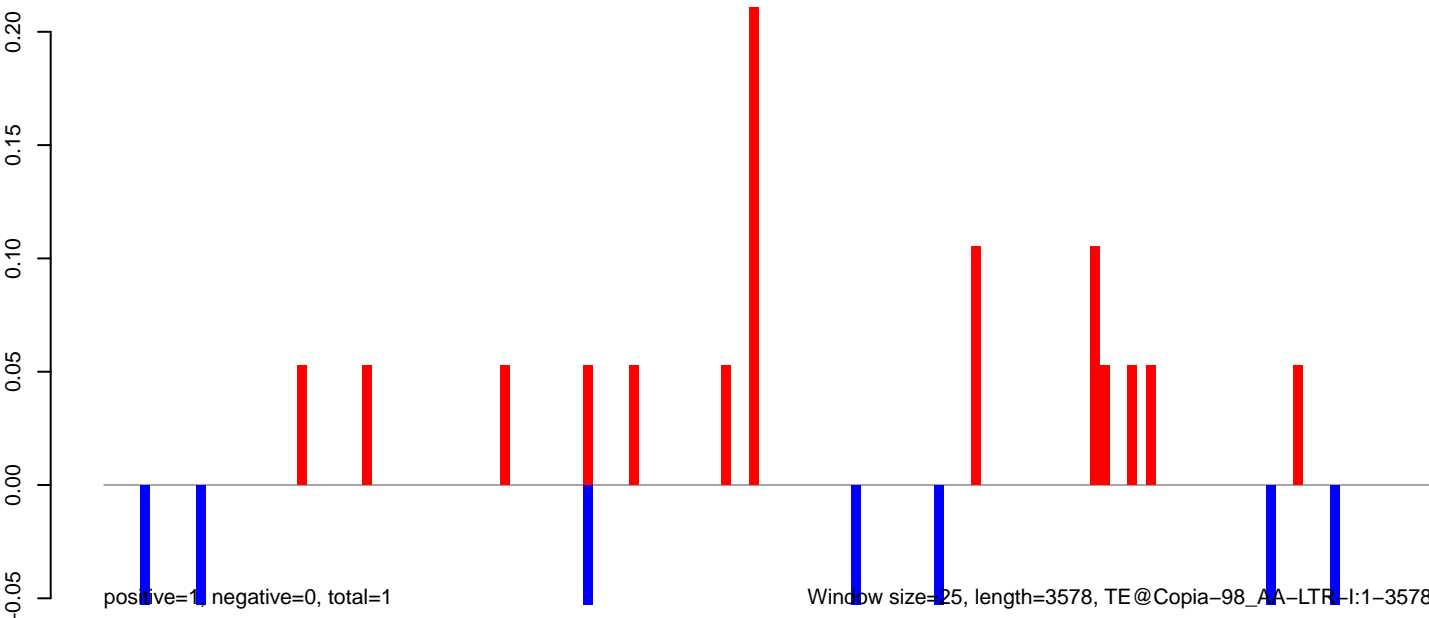

AeAeg_MaleCarcass.18_23.rep

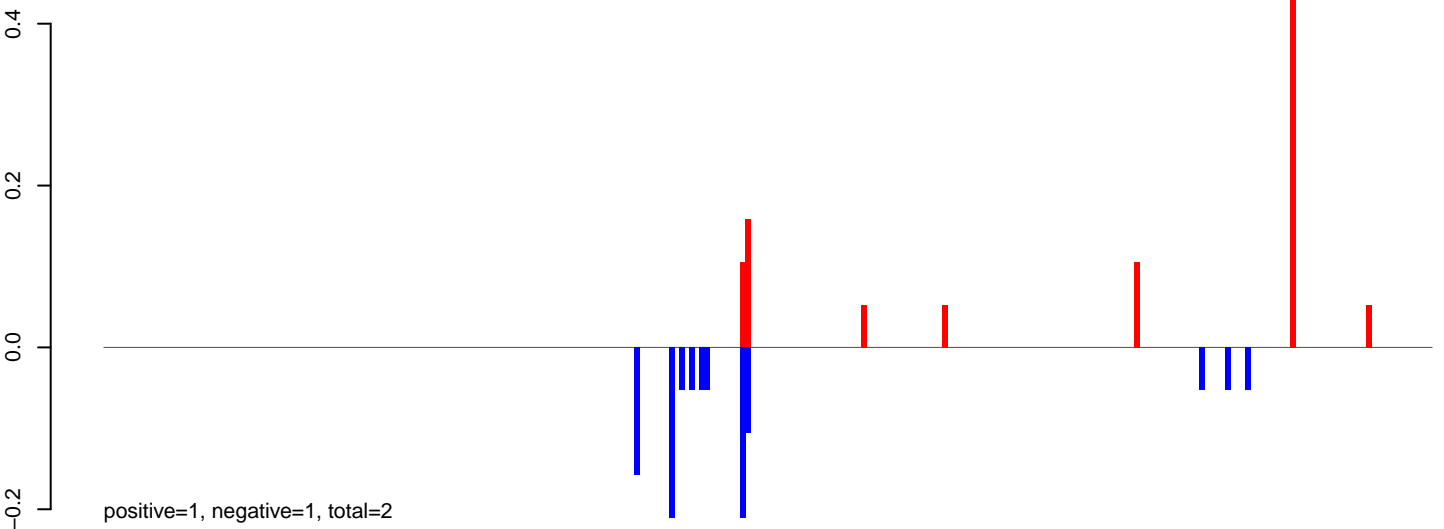

AeAeg_MaleCarcass.24_35.rep

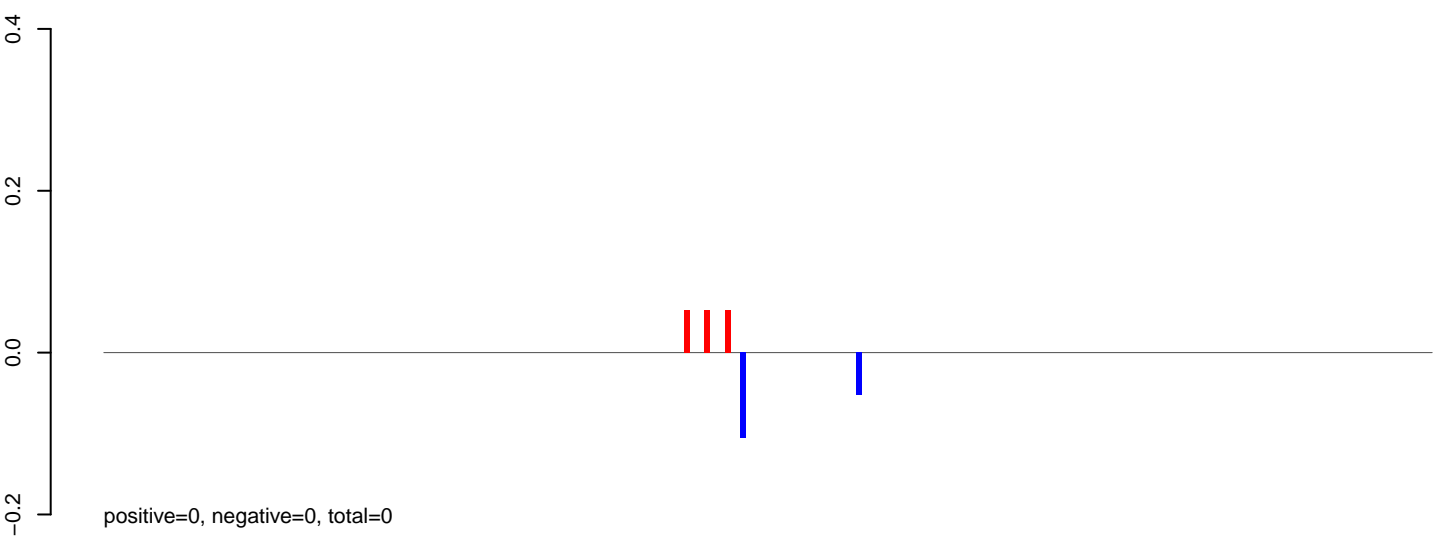

AeAeg_MaleCarcass.rep

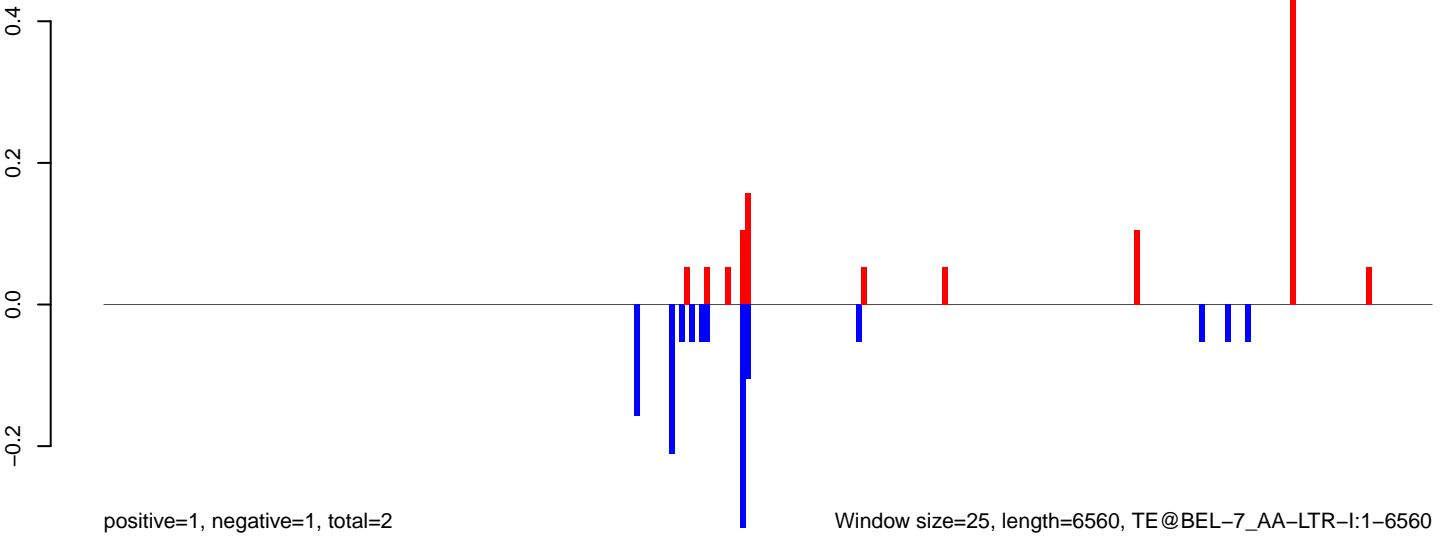

AeAeg_MaleCarcass.18_23.rep

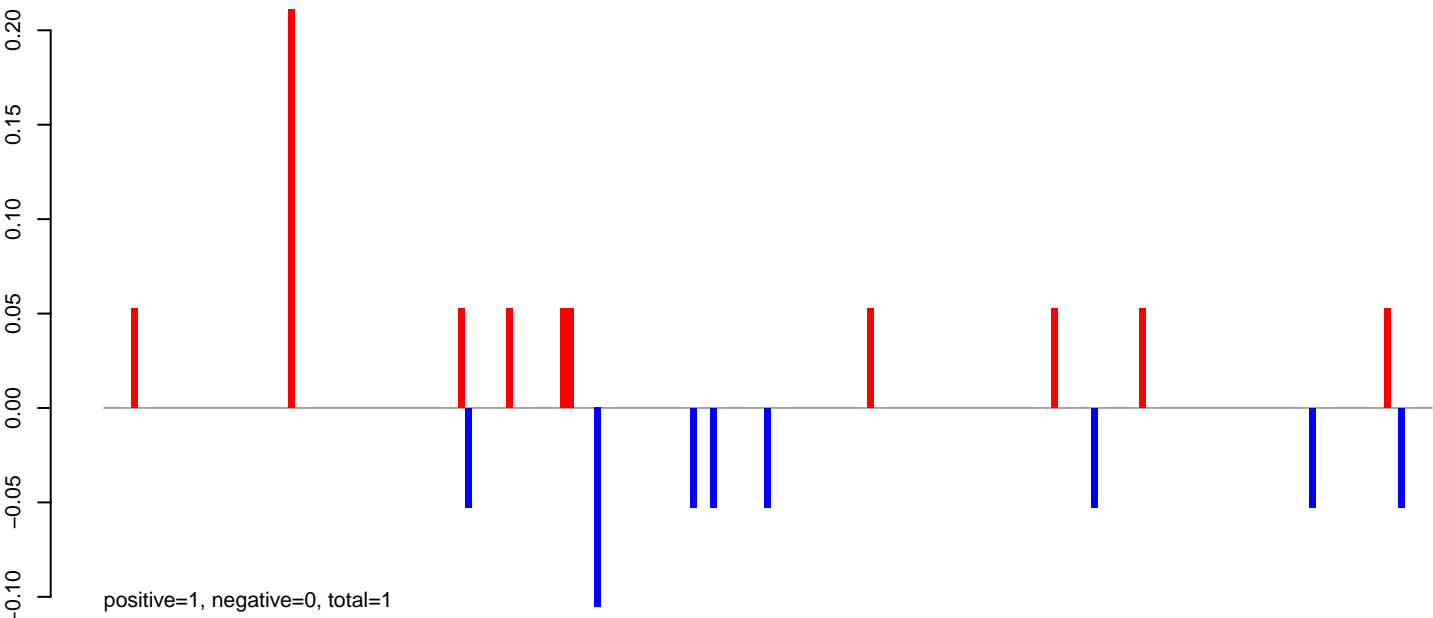

AeAeg_MaleCarcass.24_35.rep

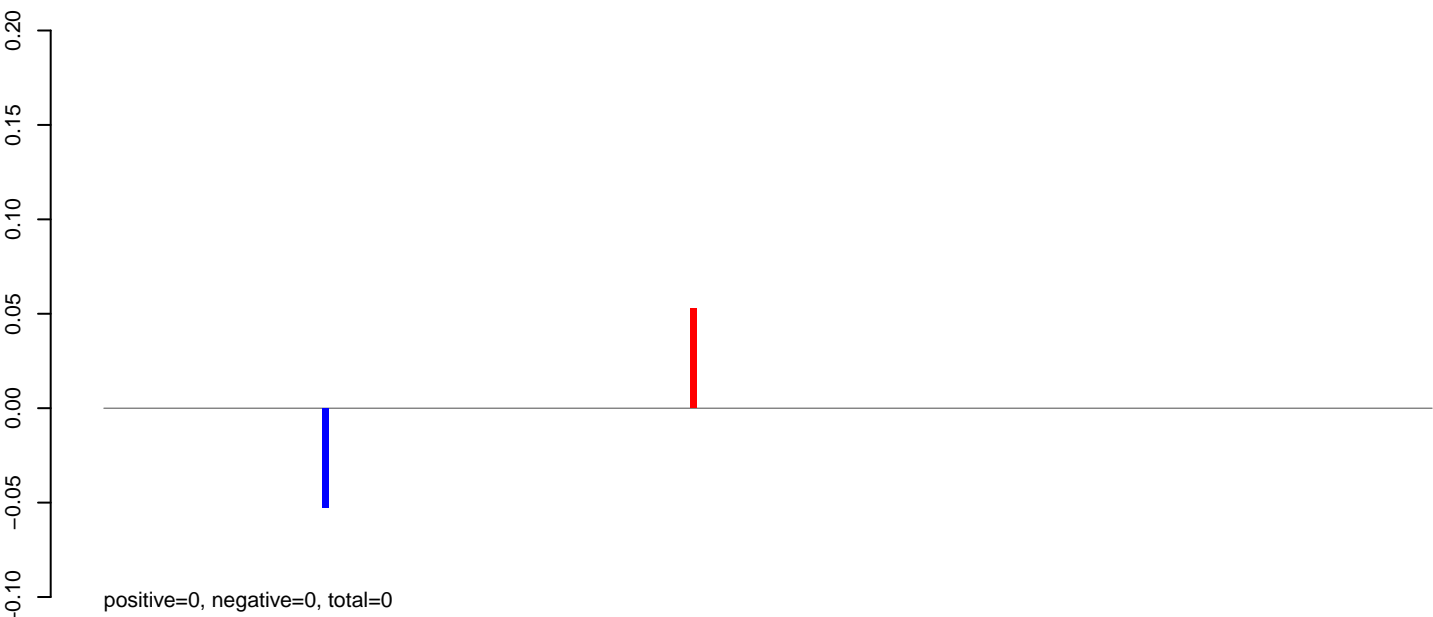

AeAeg_MaleCarcass.rep

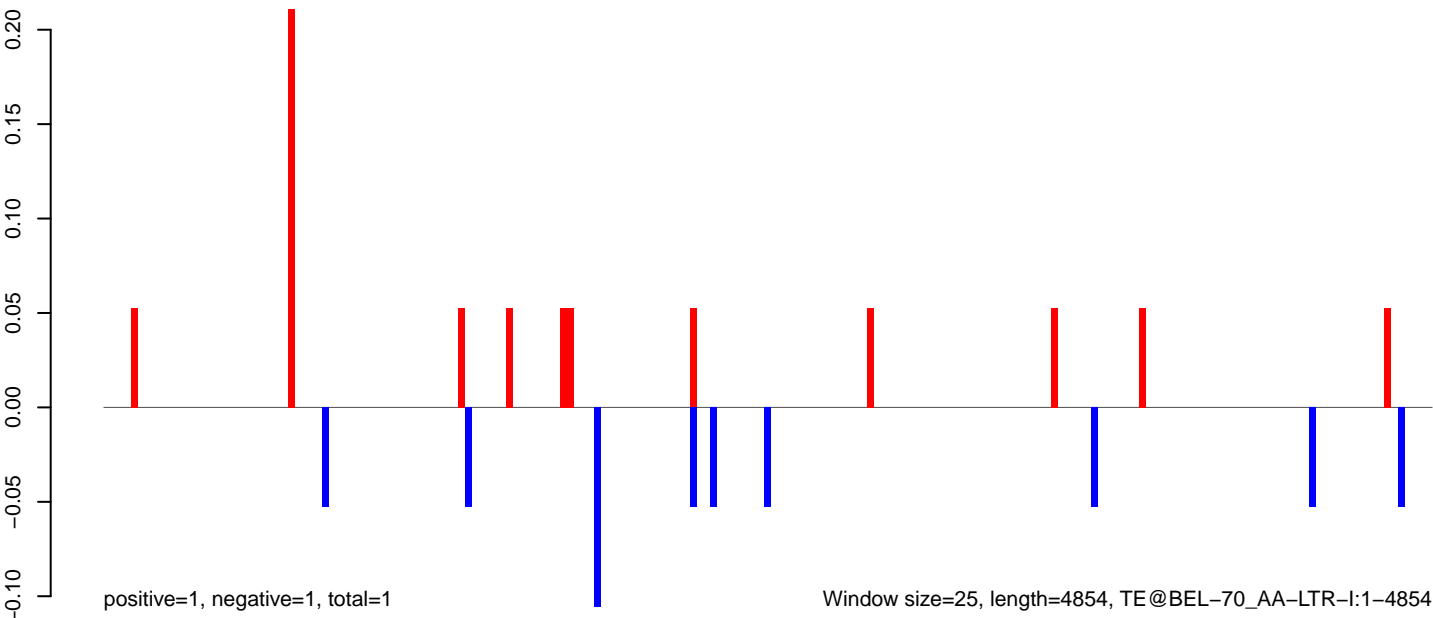

AeAeg_MaleCarcass.18_23.rep

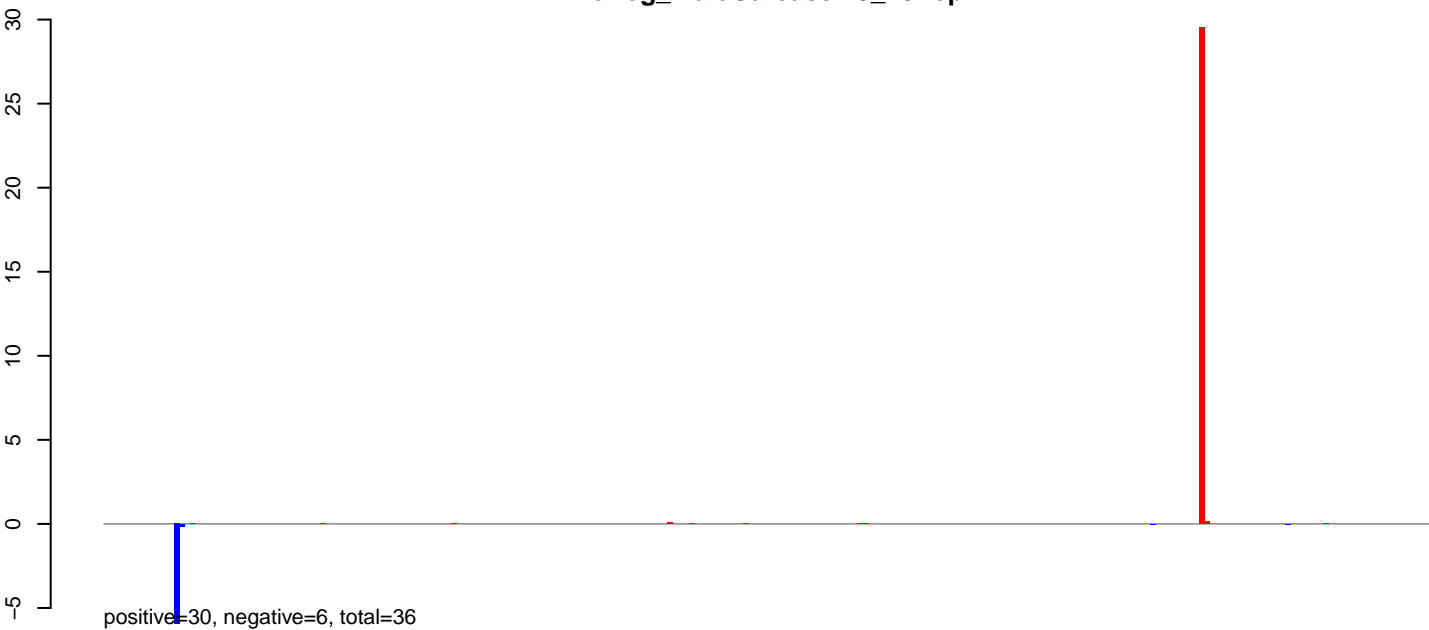

AeAeg_MaleCarcass.24_35.rep

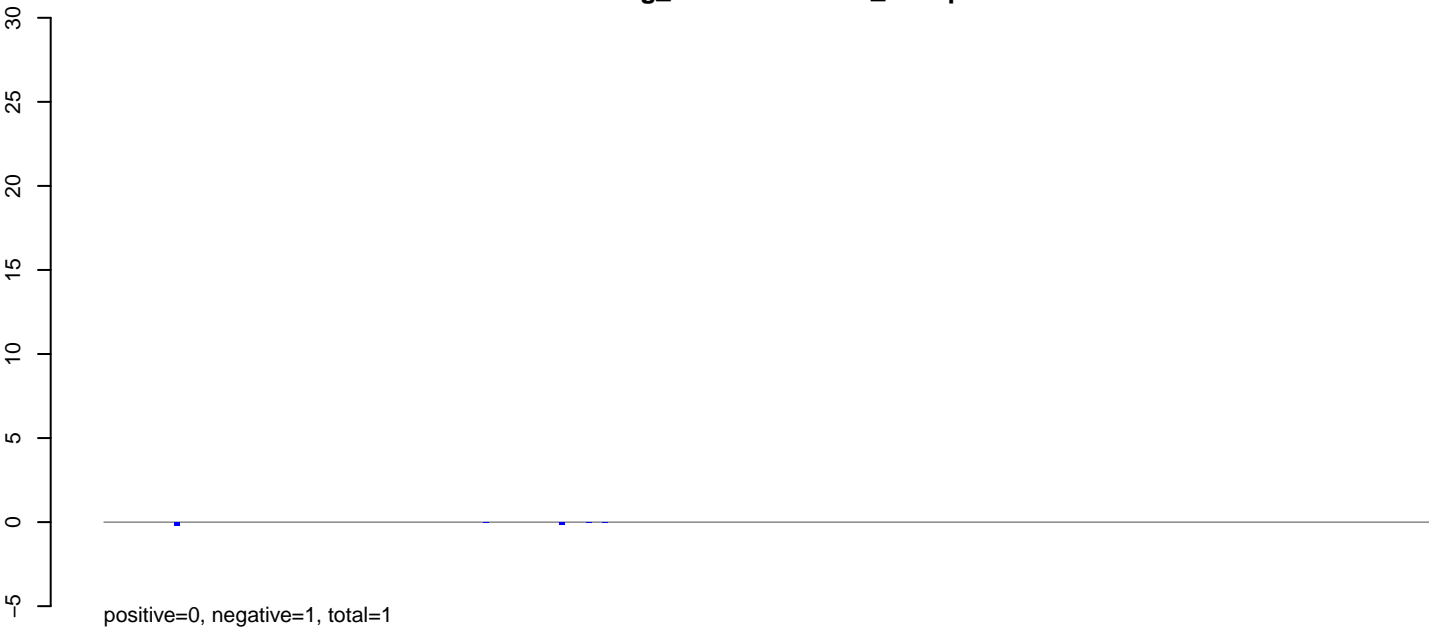

AeAeg_MaleCarcass.rep

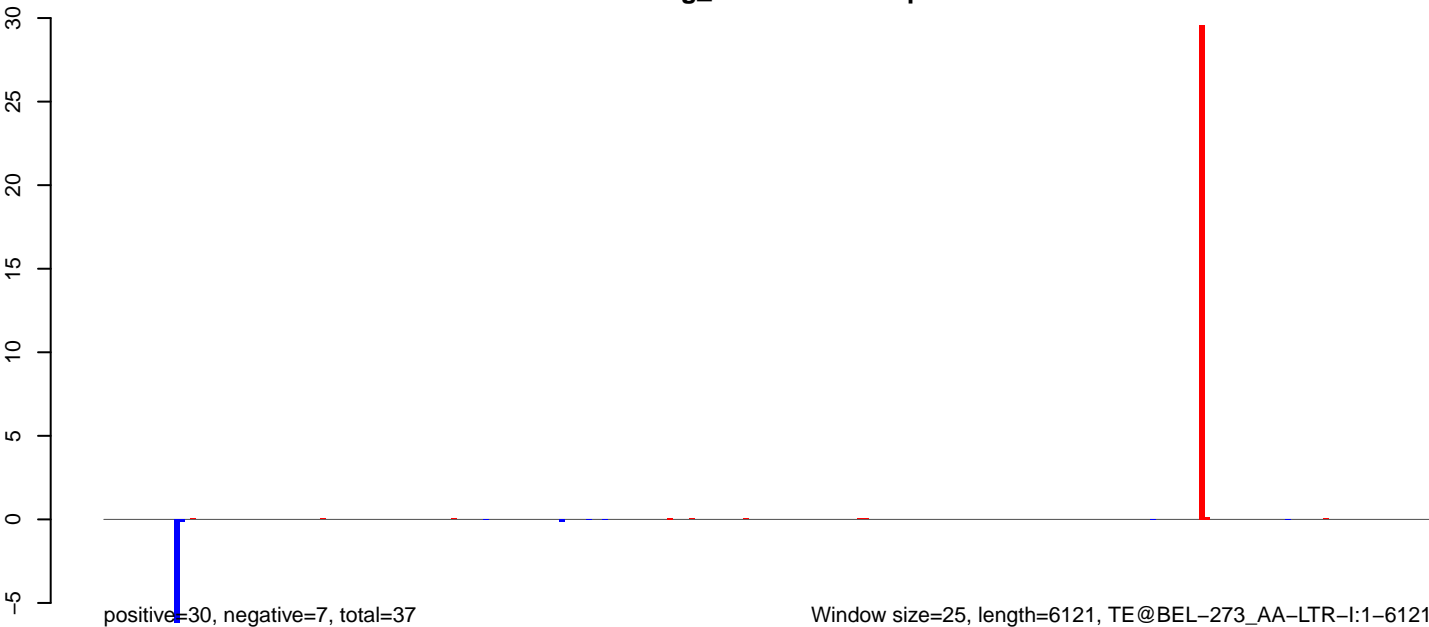

Window size=25, length=6121, TE@BEL-273_AA-LTR-I:1-6121

0 1000 2000 3000 4000 5000 6000

AeAeg_MaleCarcass.18_23.rep

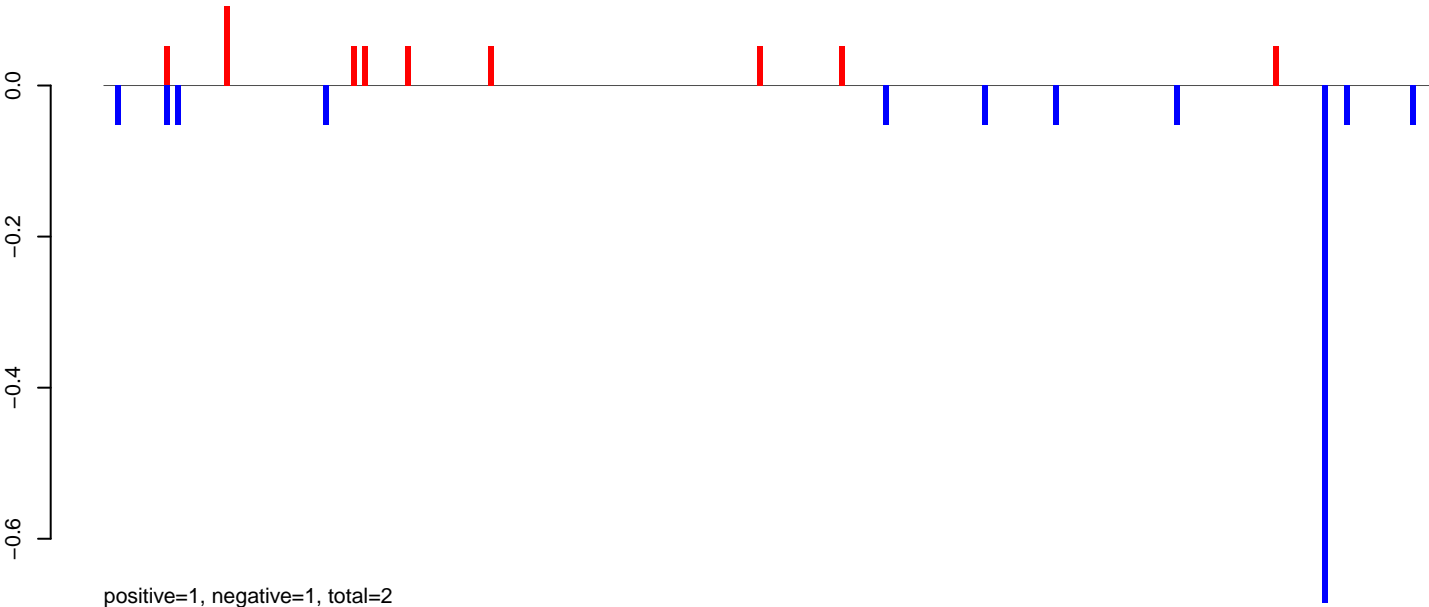

AeAeg_MaleCarcass.24_35.rep

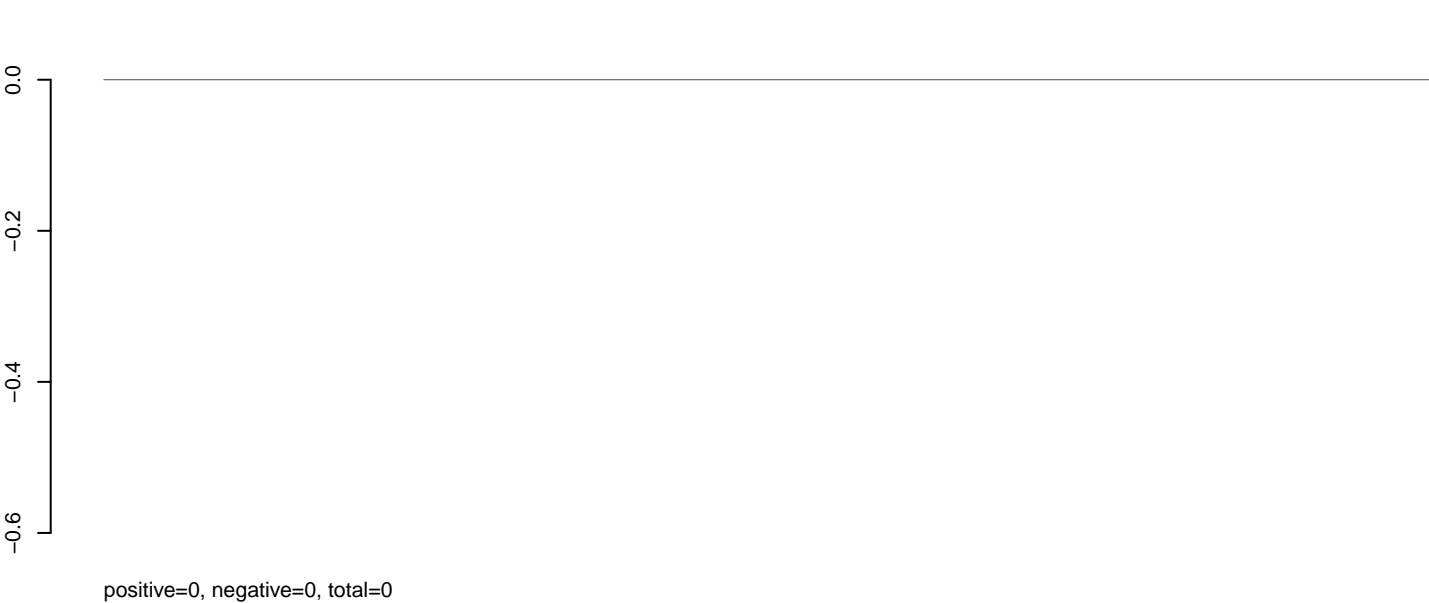

AeAeg_MaleCarcass.rep

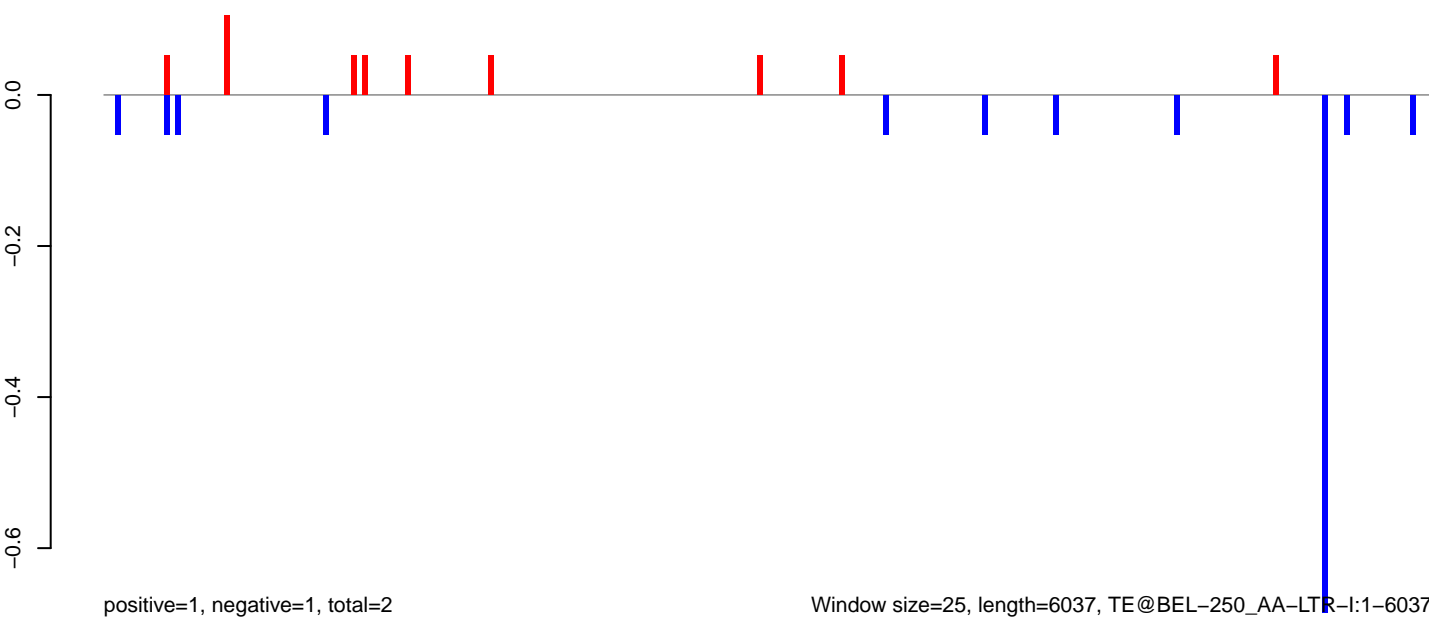

Window size=25, length=6037, TE@BEL-250_AA-LTR-I:1-6037

AeAeg_MaleCarcass.18_23.rep

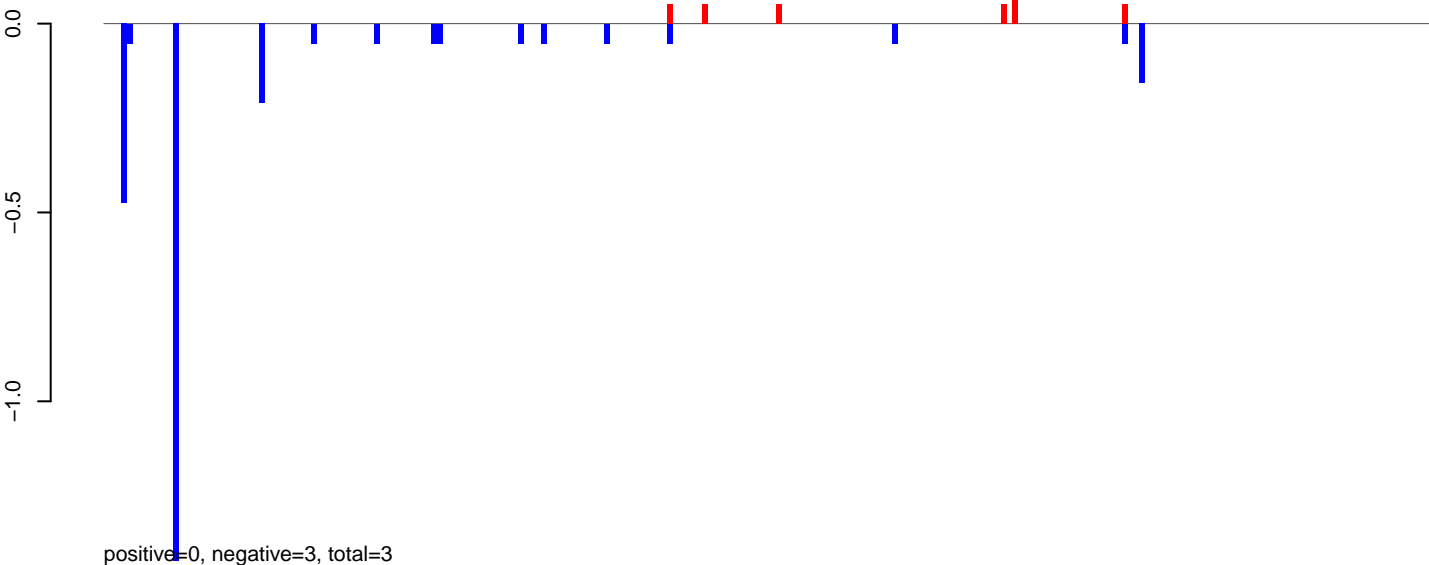

AeAeg_MaleCarcass.24_35.rep

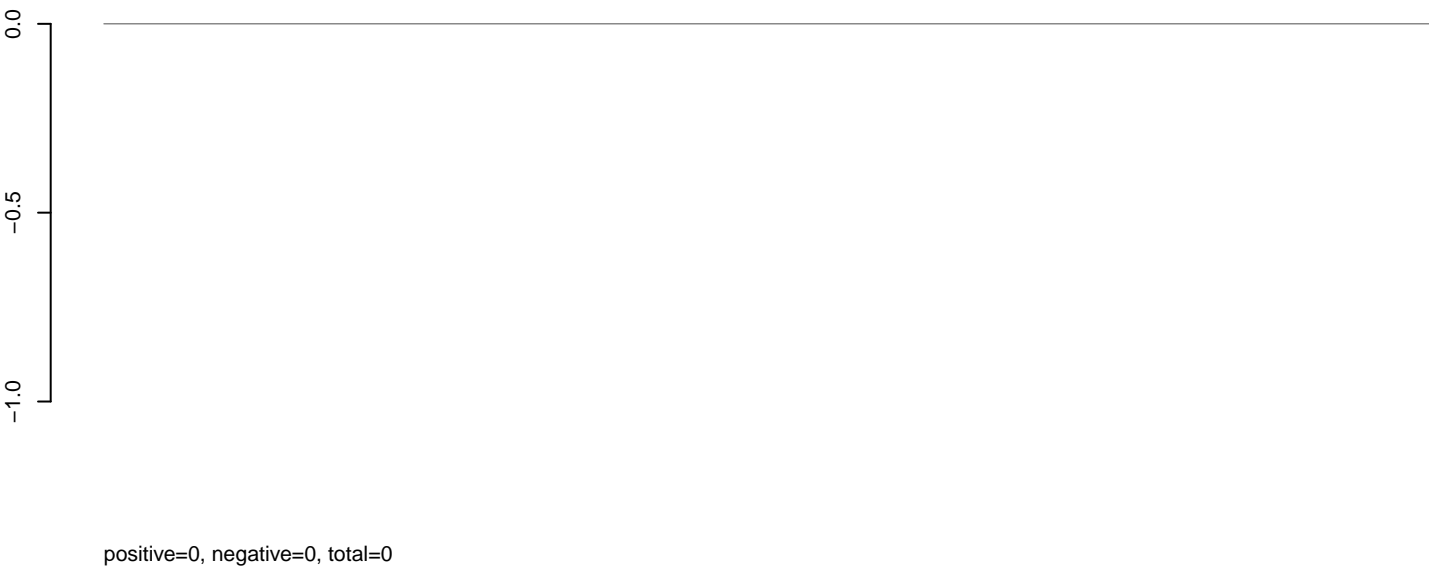

AeAeg_MaleCarcass.rep

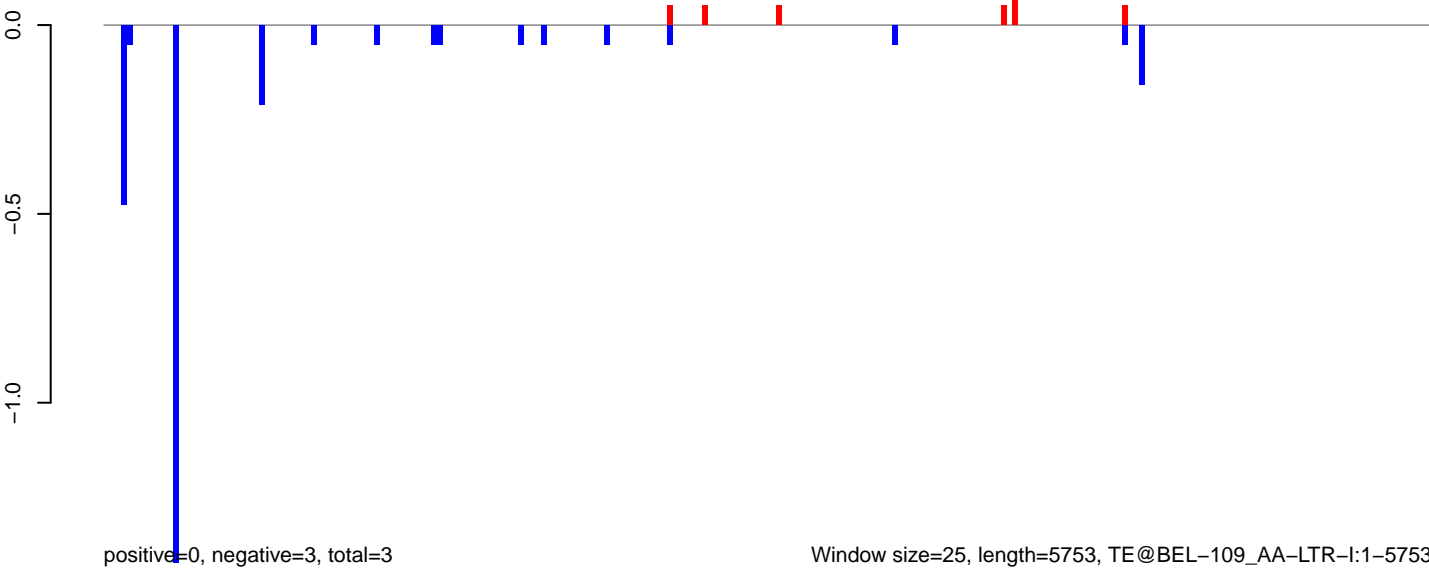

AeAeg_MaleCarcass.18_23.rep

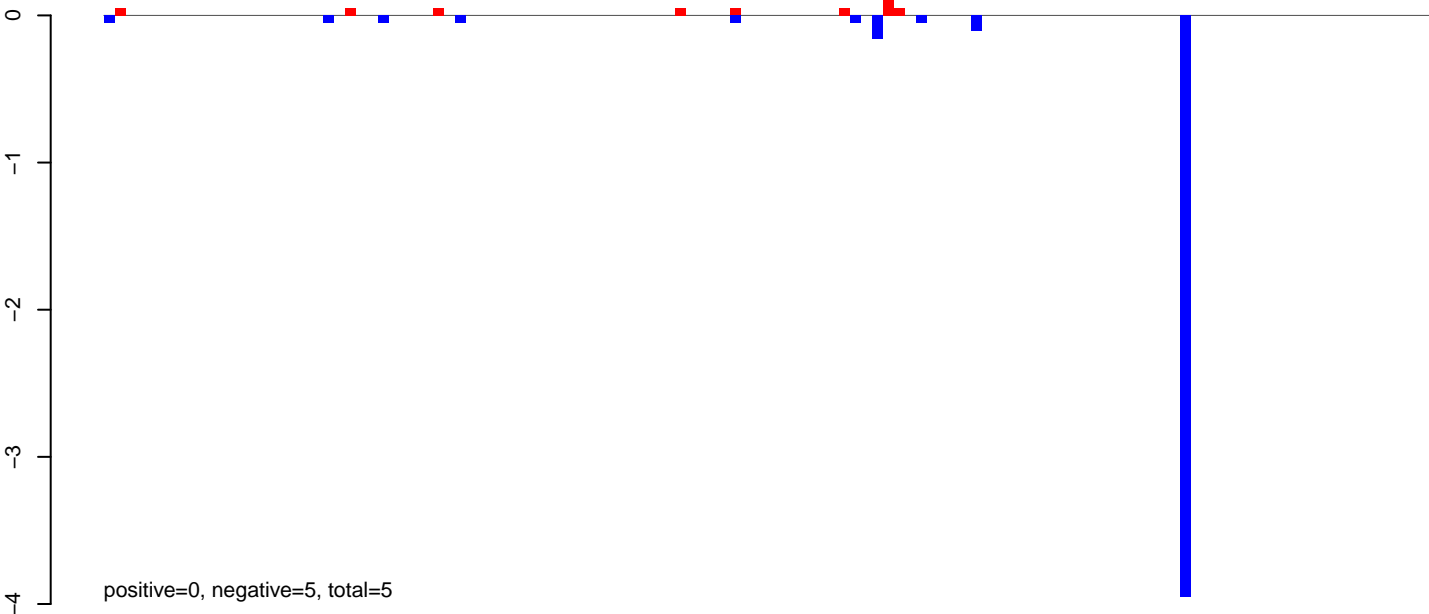

AeAeg_MaleCarcass.24_35.rep

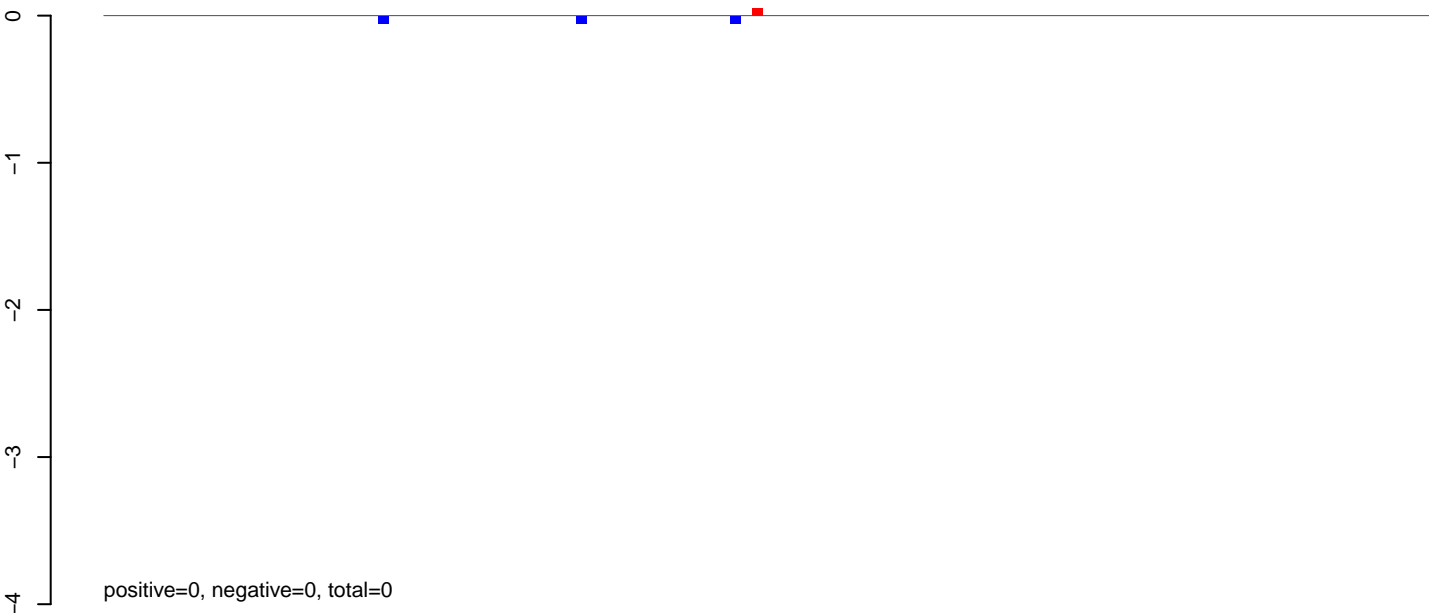

AeAeg_MaleCarcass.rep

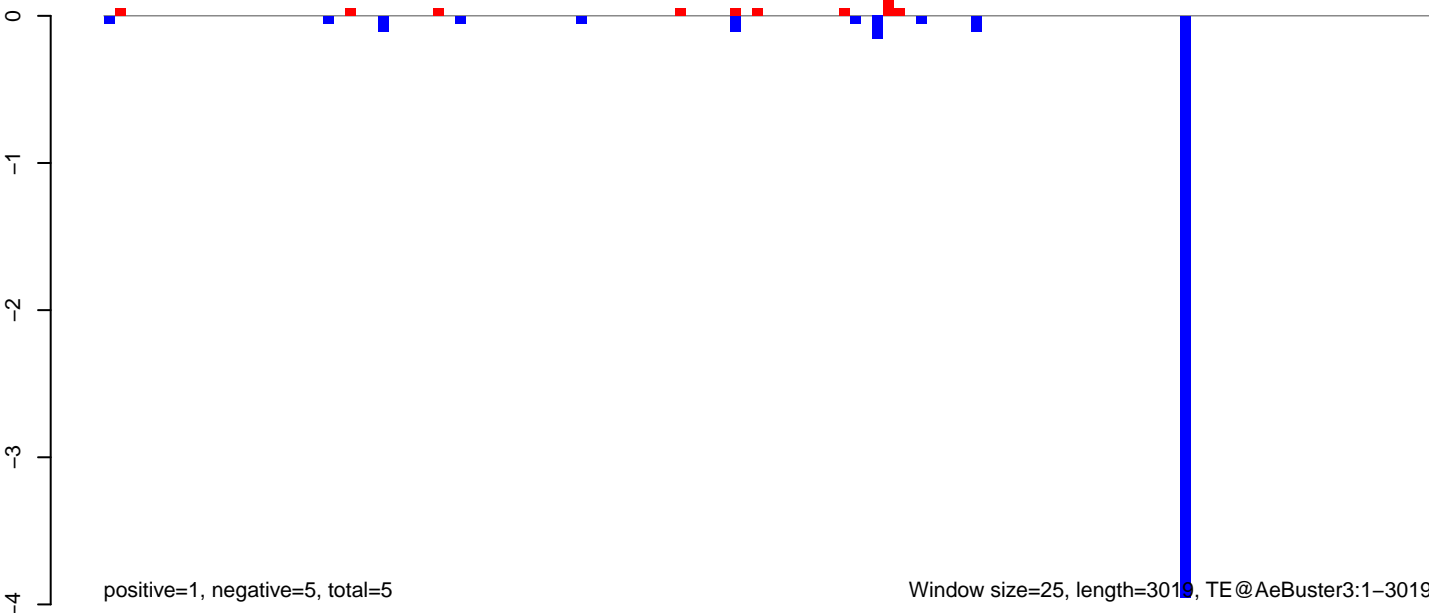

AeAeg_MaleCarcass.18_23.rep

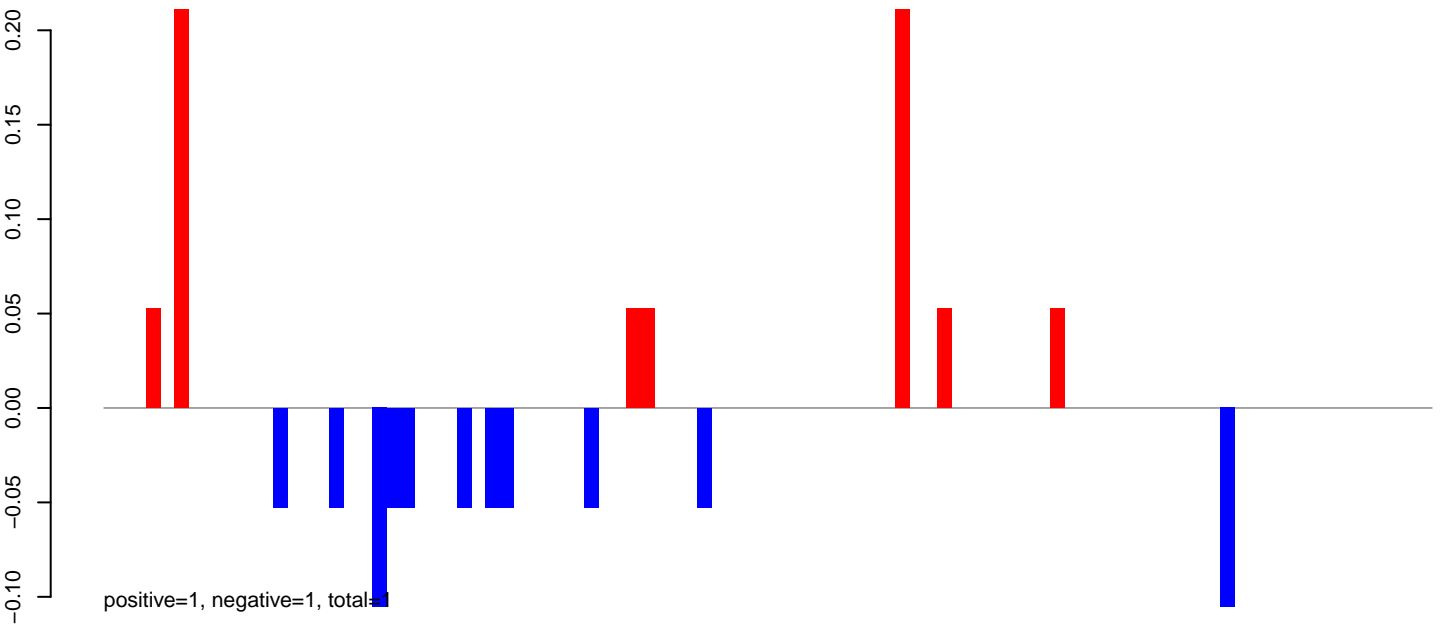

AeAeg_MaleCarcass.24_35.rep

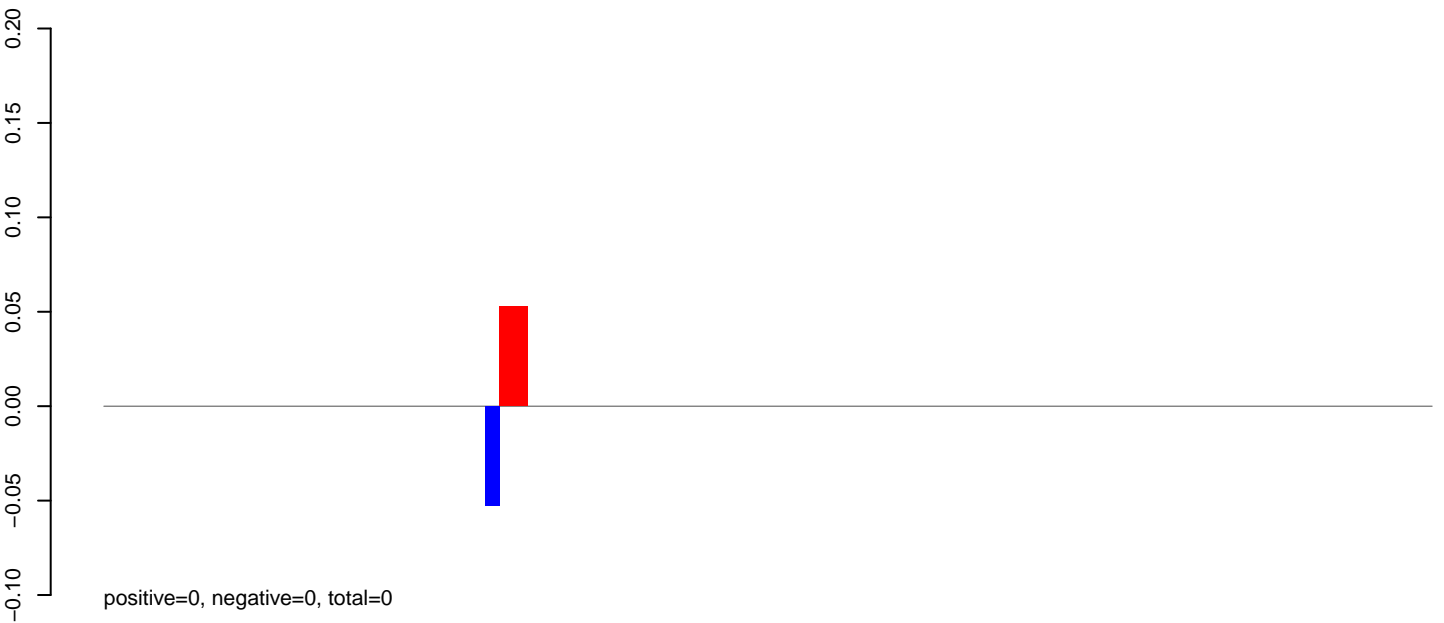

AeAeg_MaleCarcass.rep

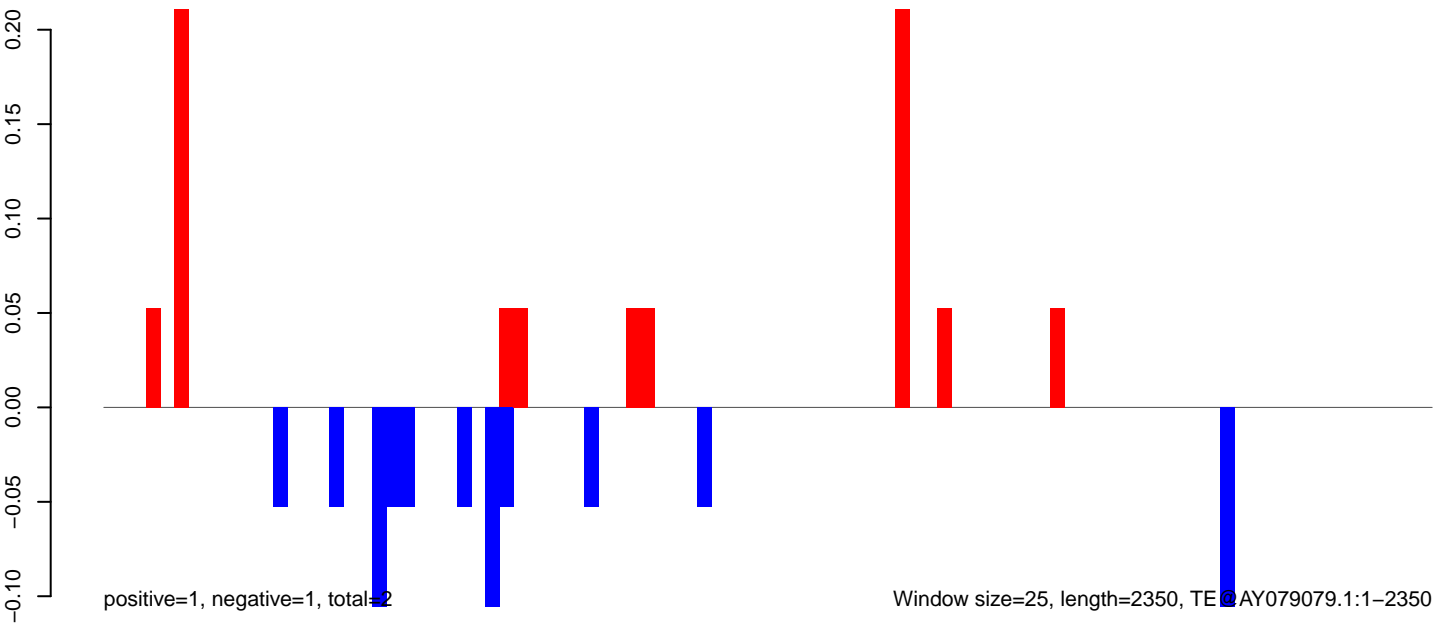

AeAeg_MaleCarcass.18_23.rep

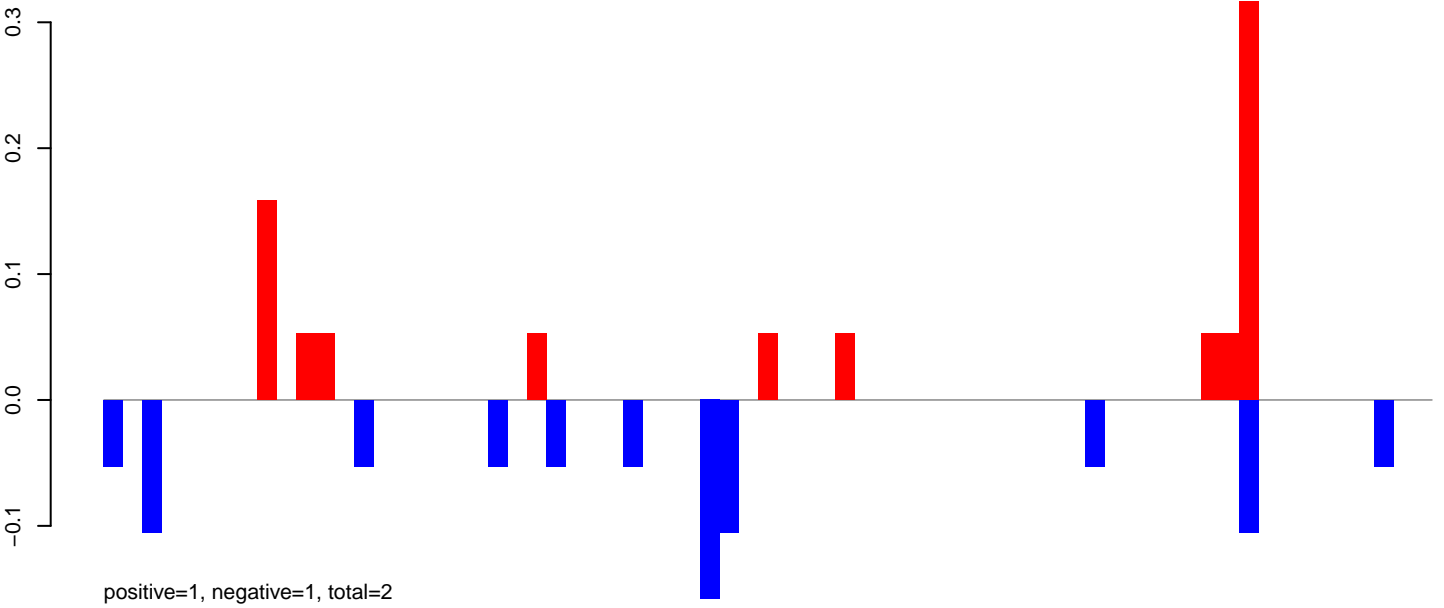

AeAeg_MaleCarcass.24_35.rep

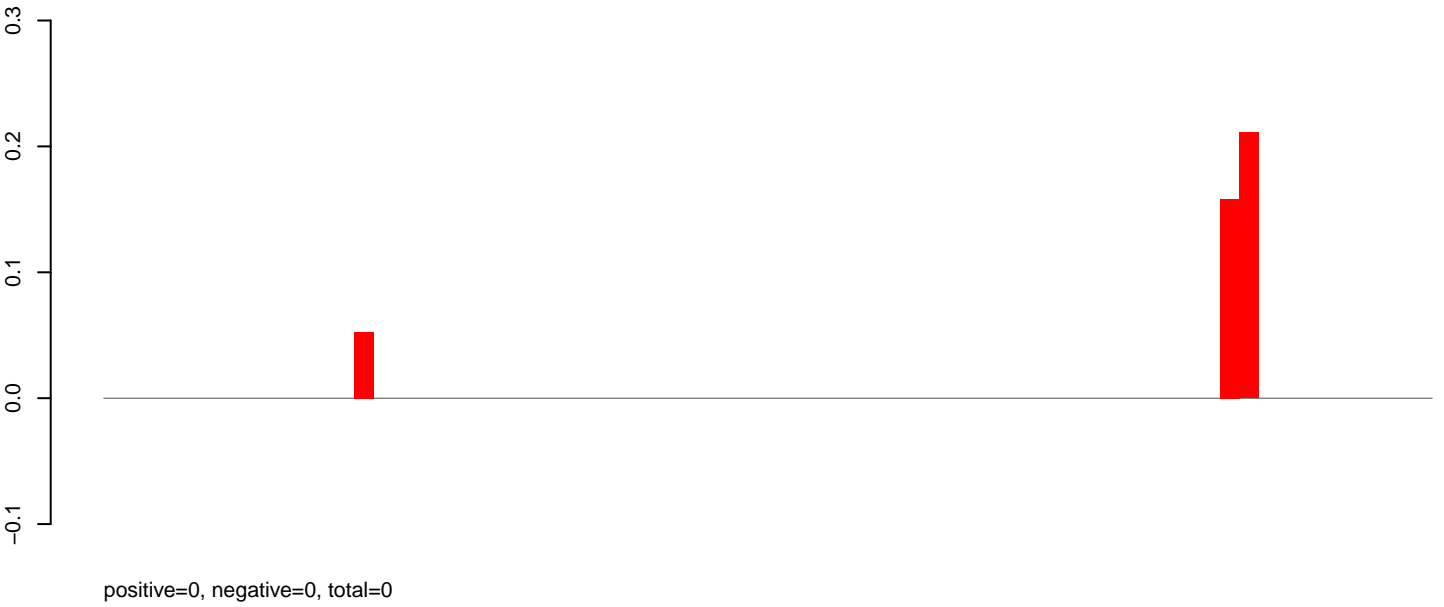

AeAeg_MaleCarcass.rep

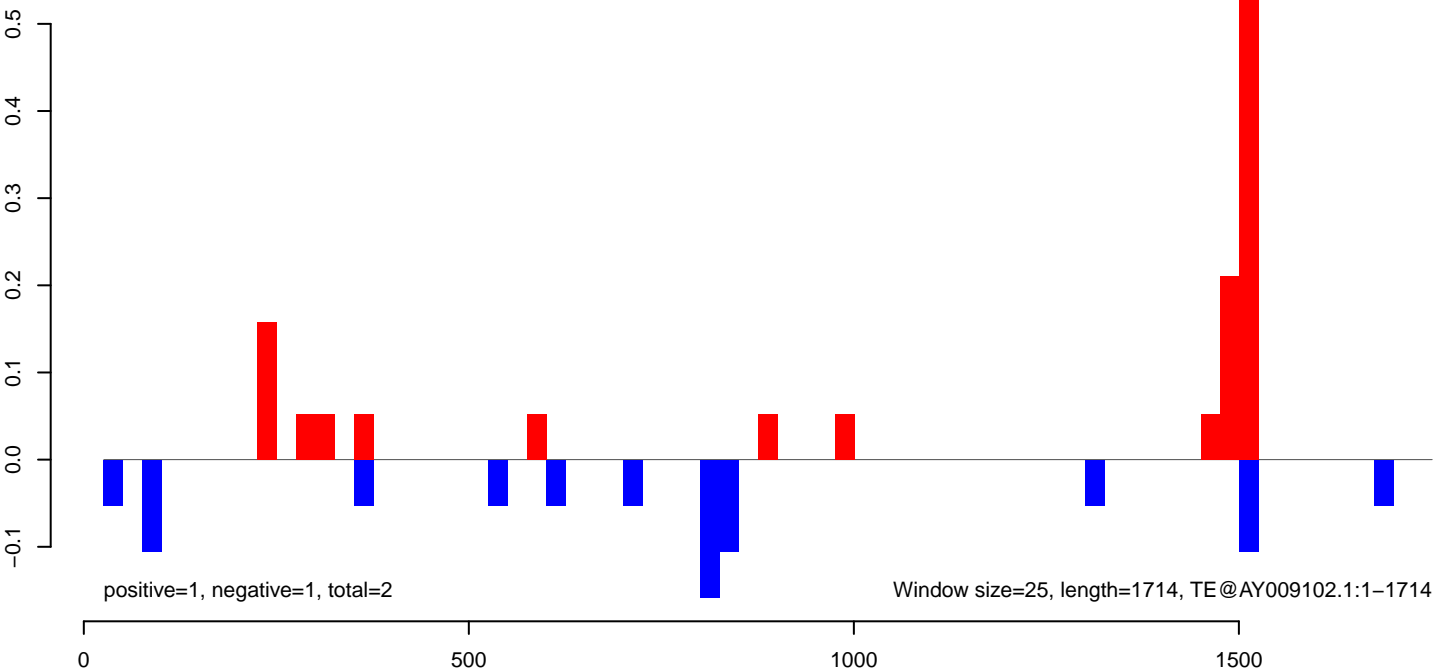

AeAeg_MaleCarcass.18_23.rep

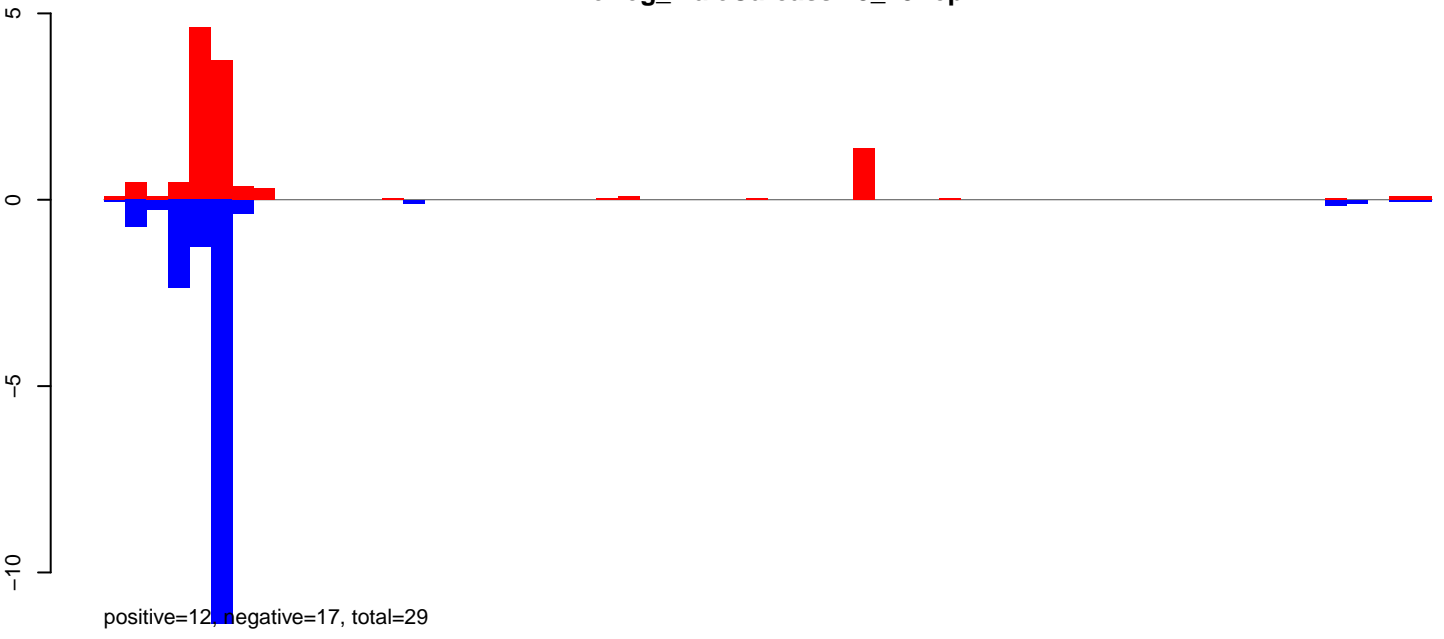

AeAeg_MaleCarcass.24_35.rep

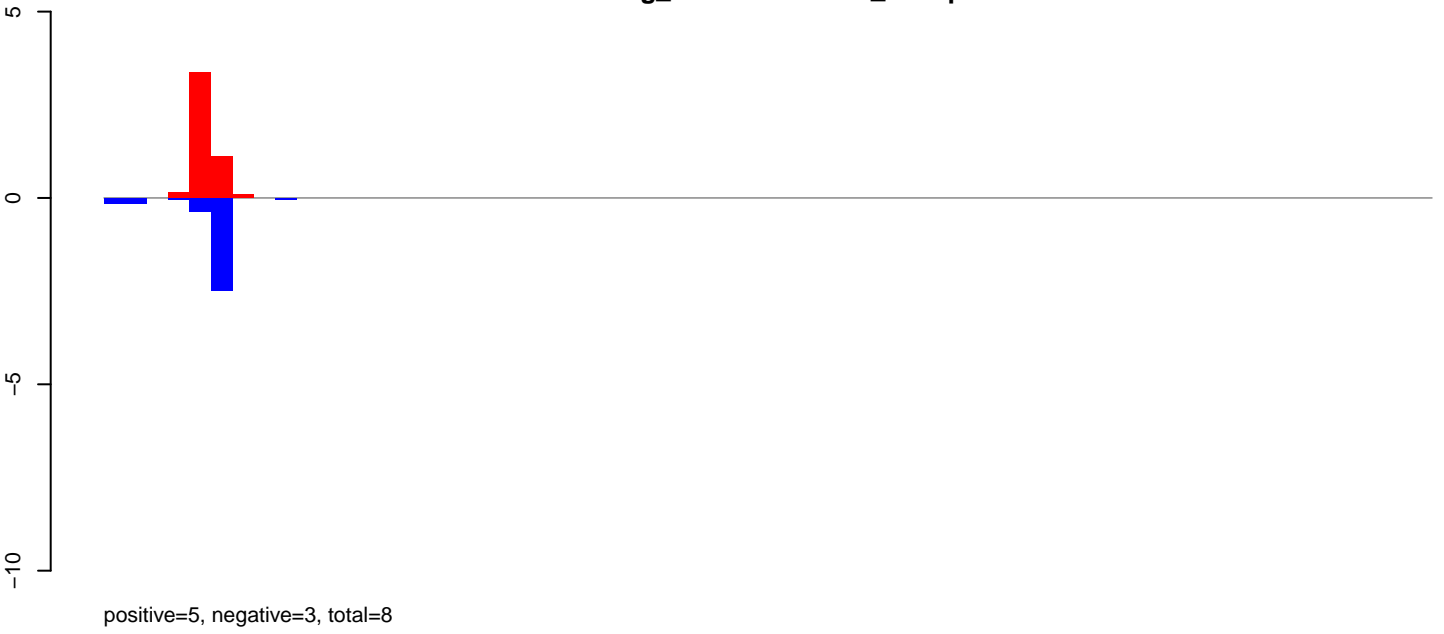

AeAeg_MaleCarcass.rep

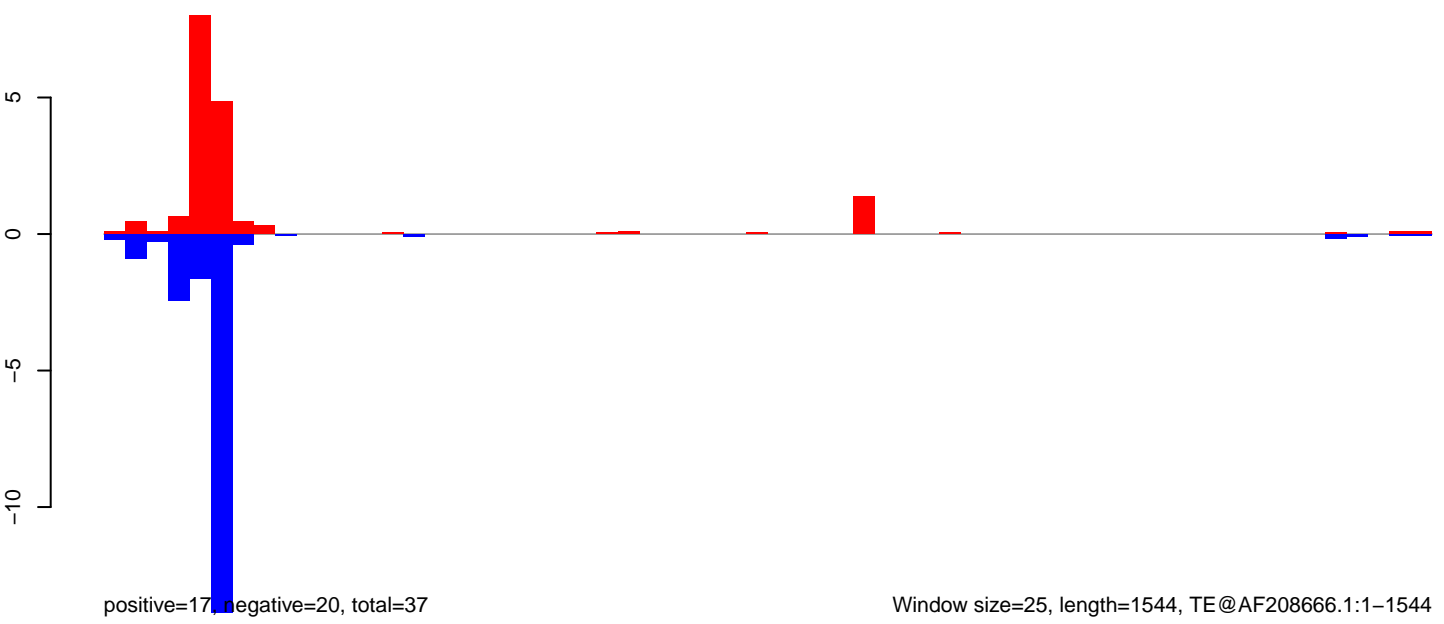

Window size=25, length=1544, TE@AF208666.1:1-1544

0 500 1000 1500

AeAeg_MaleCarcass.18_23.rep

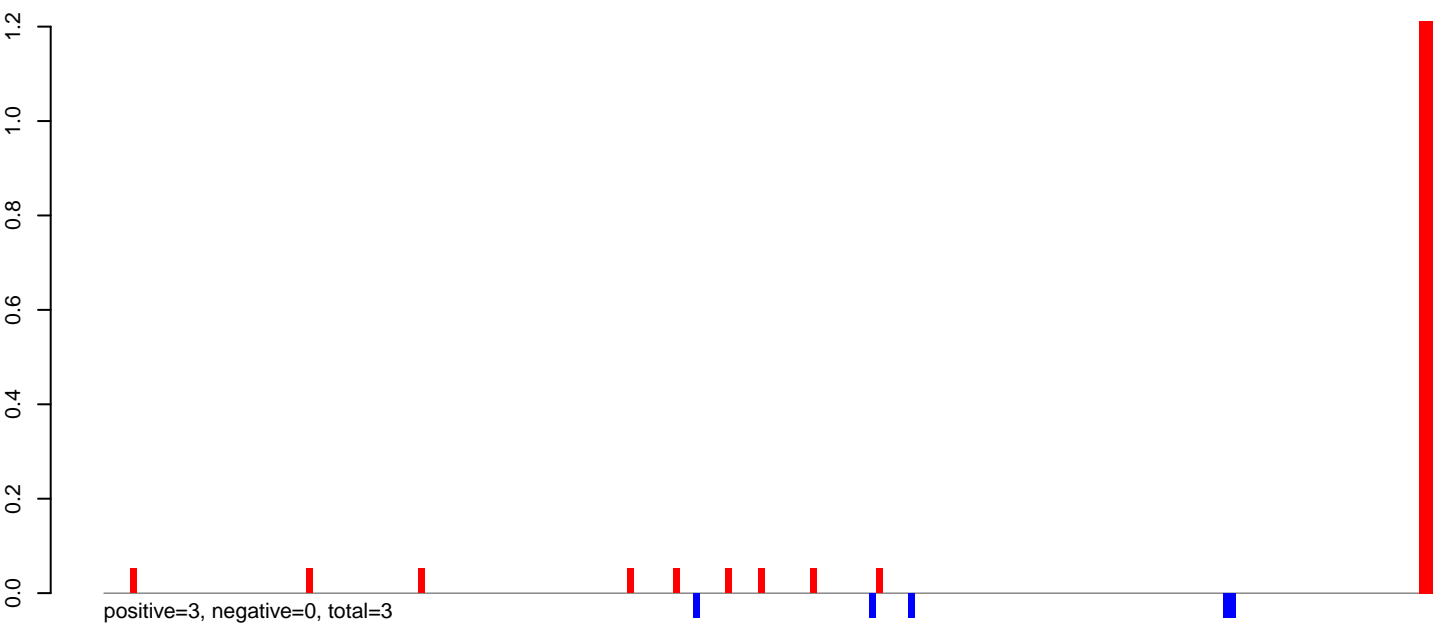

AeAeg_MaleCarcass.24_35.rep

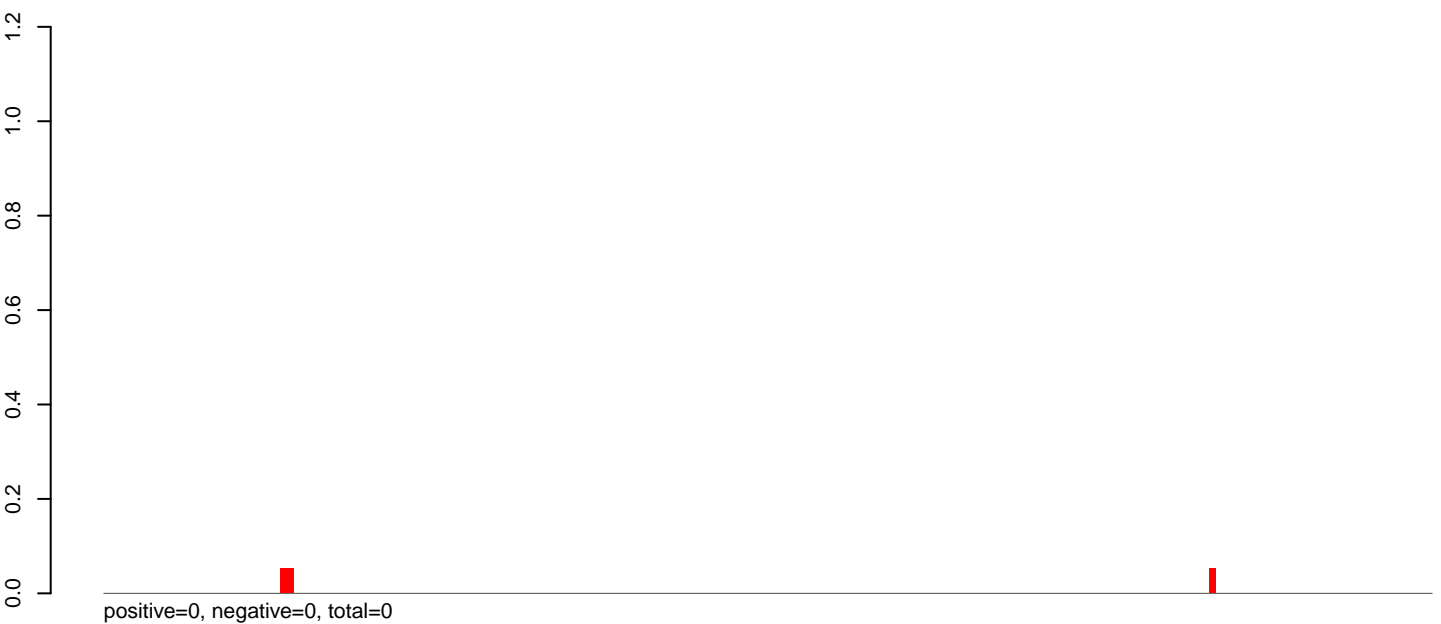

AeAeg_MaleCarcass.rep

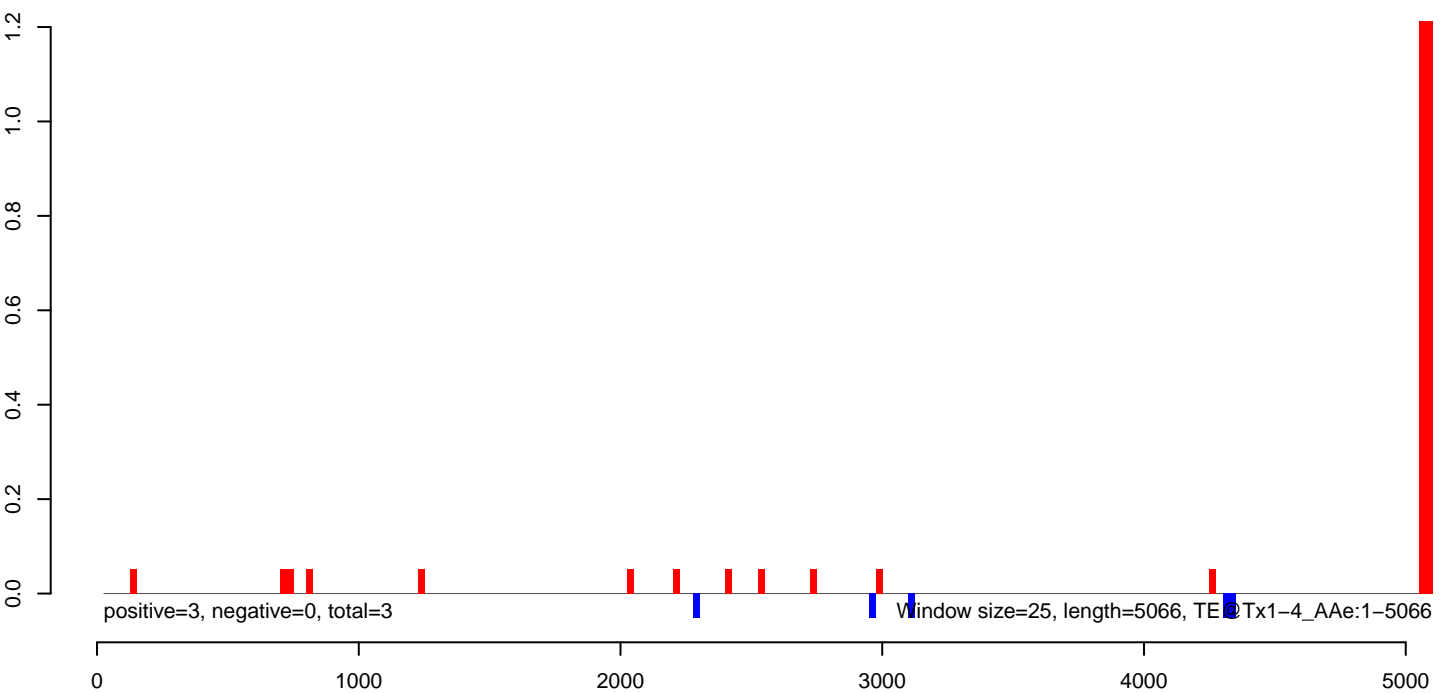

AeAeg_MaleCarcass.18_23.rep

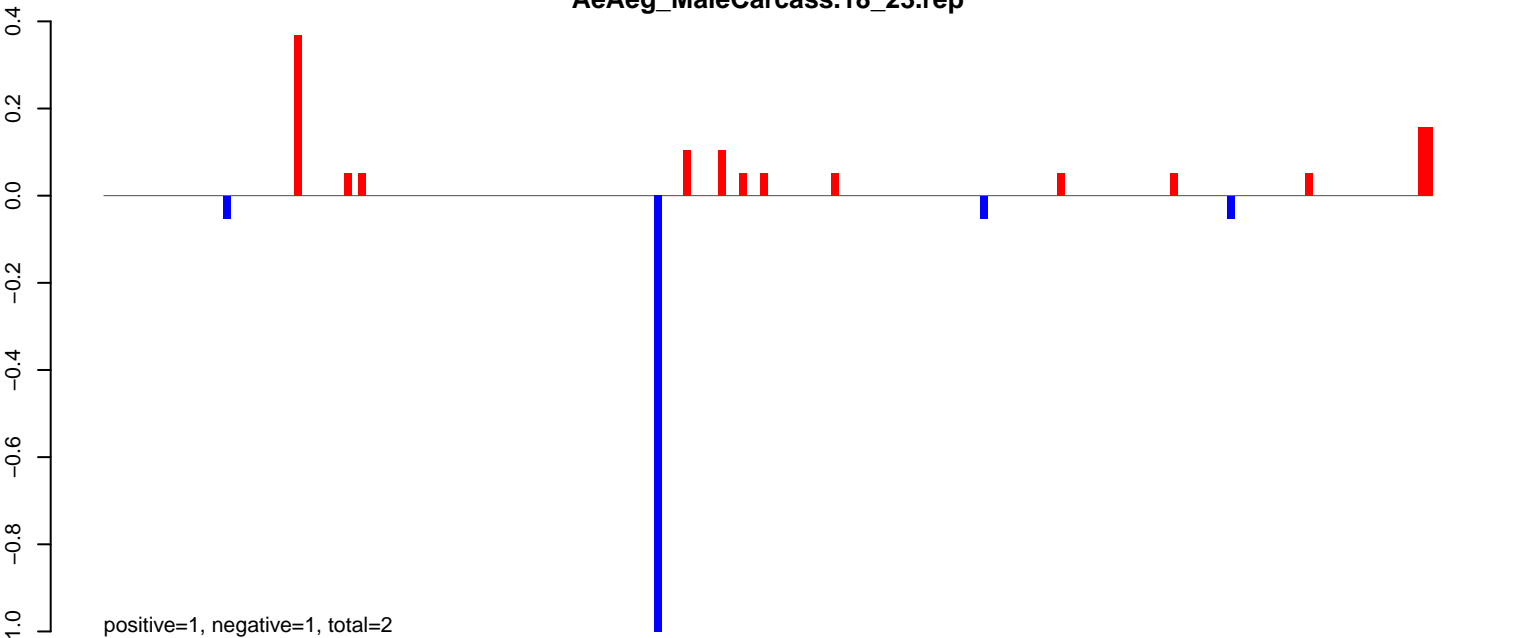

AeAeg_MaleCarcass.24_35.rep

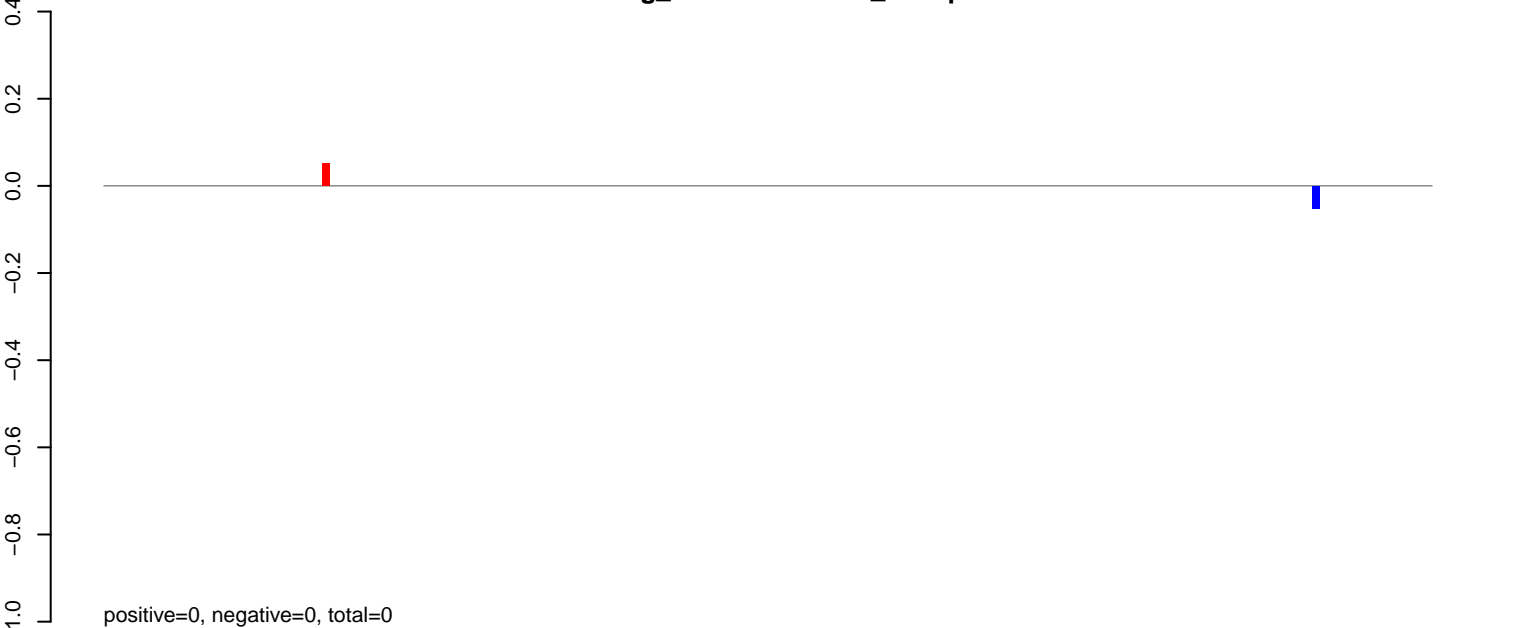

AeAeg_MaleCarcass.rep

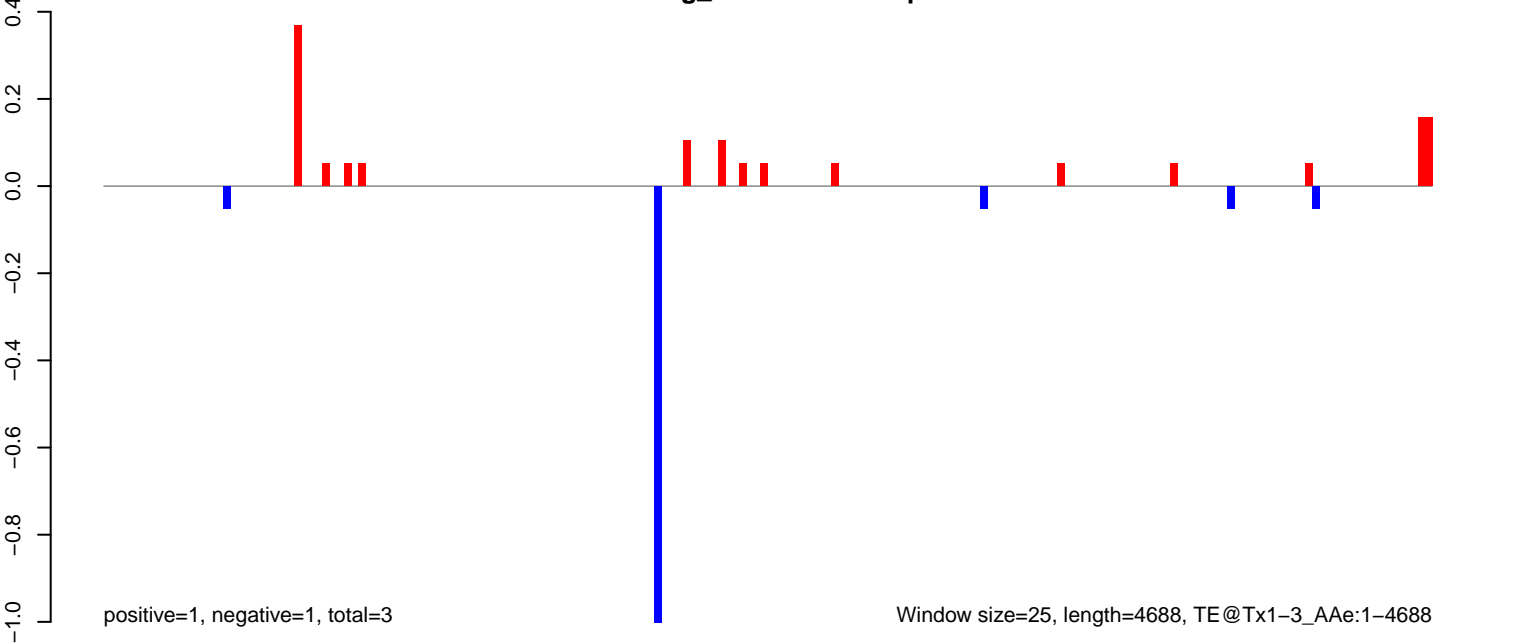

AeAeg_MaleCarcass.18_23.rep

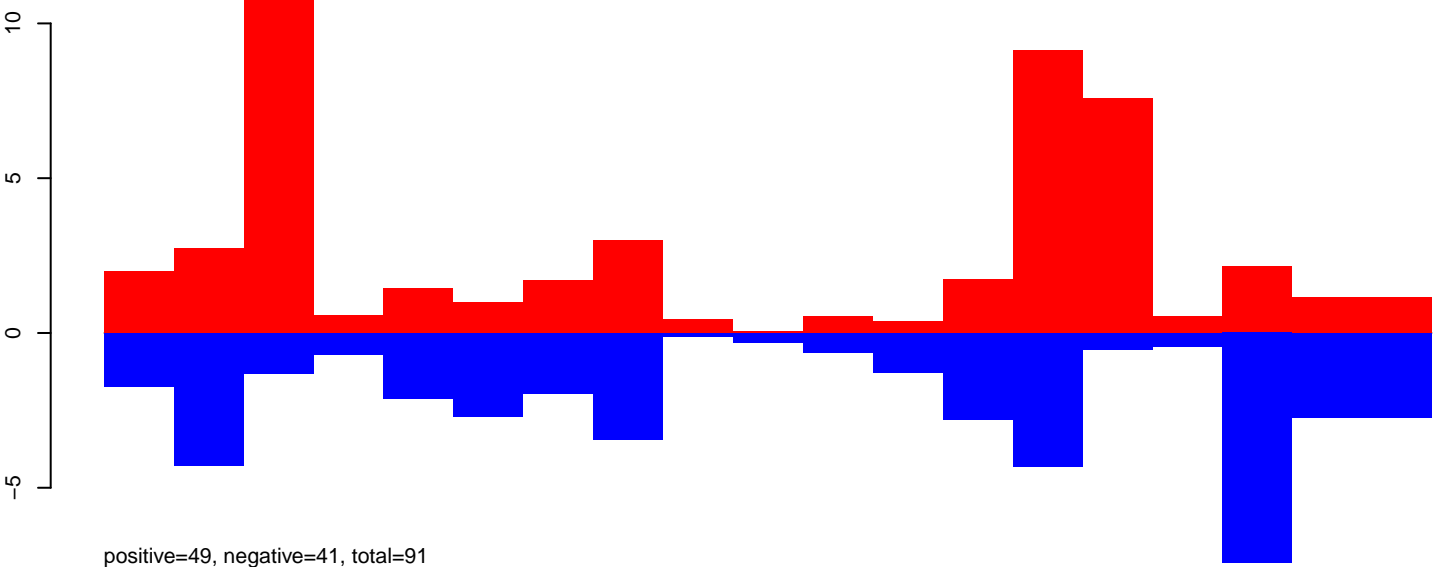

AeAeg_MaleCarcass.24_35.rep

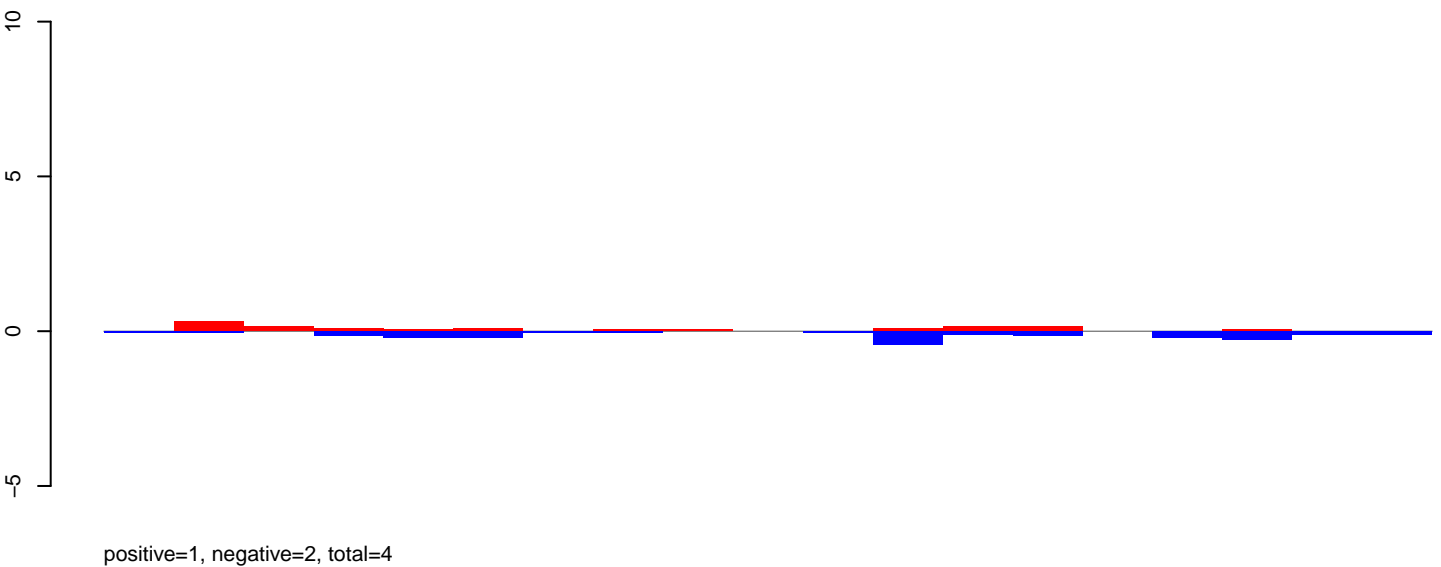

AeAeg_MaleCarcass.rep

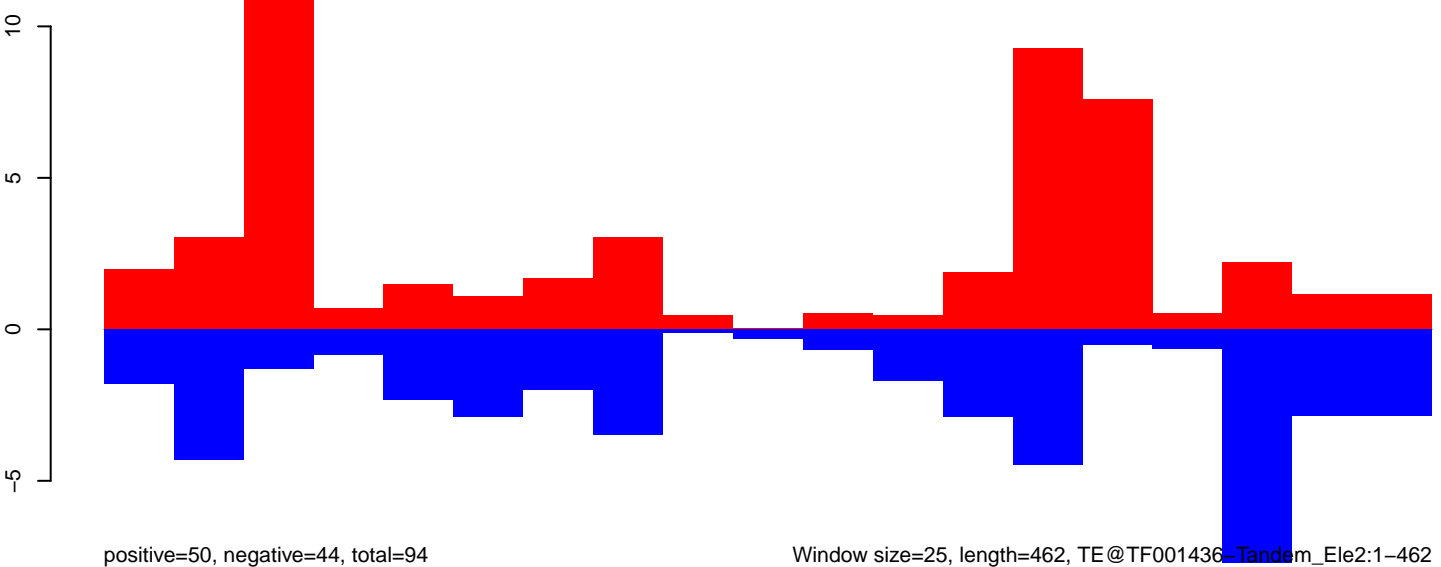

Window size=25, length=462, TE@TF001436-Tandem_Ele2:1-462

AeAeg_MaleCarcass.18_23.rep



AeAeg_MaleCarcass.24_35.rep



AeAeg_MaleCarcass.rep

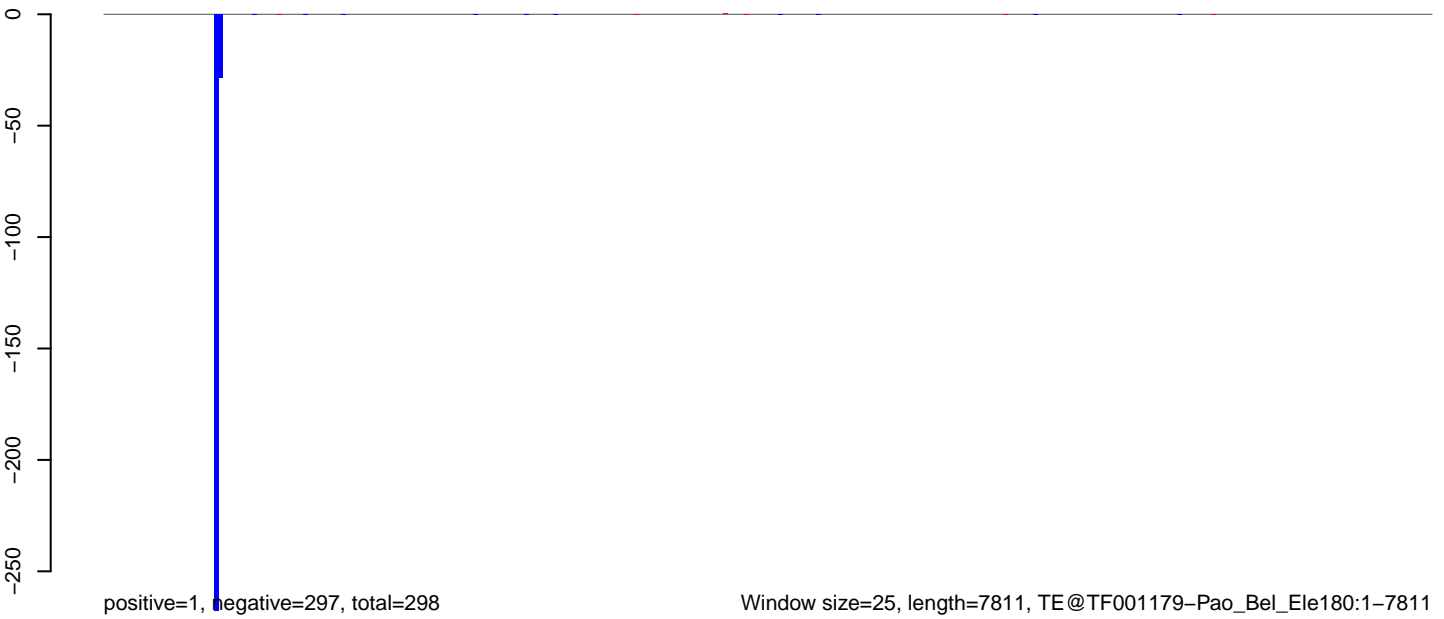

AeAeg_MaleCarcass.18_23.rep

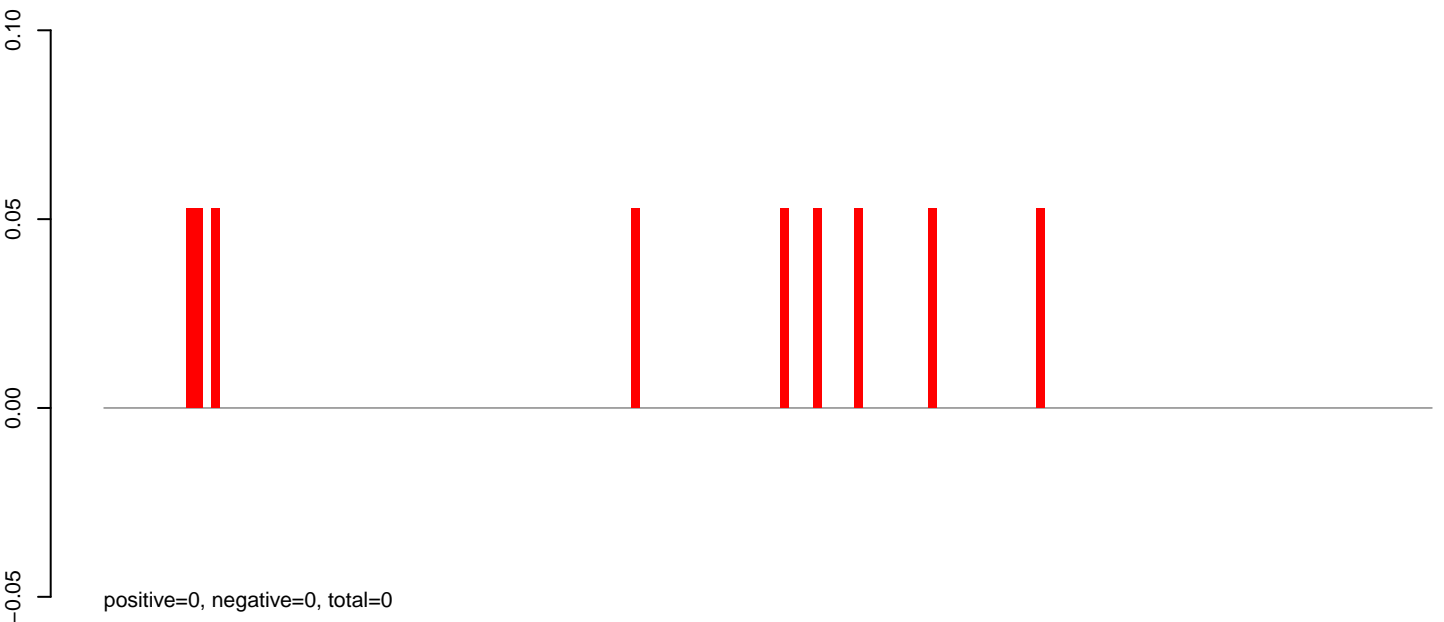

AeAeg_MaleCarcass.24_35.rep

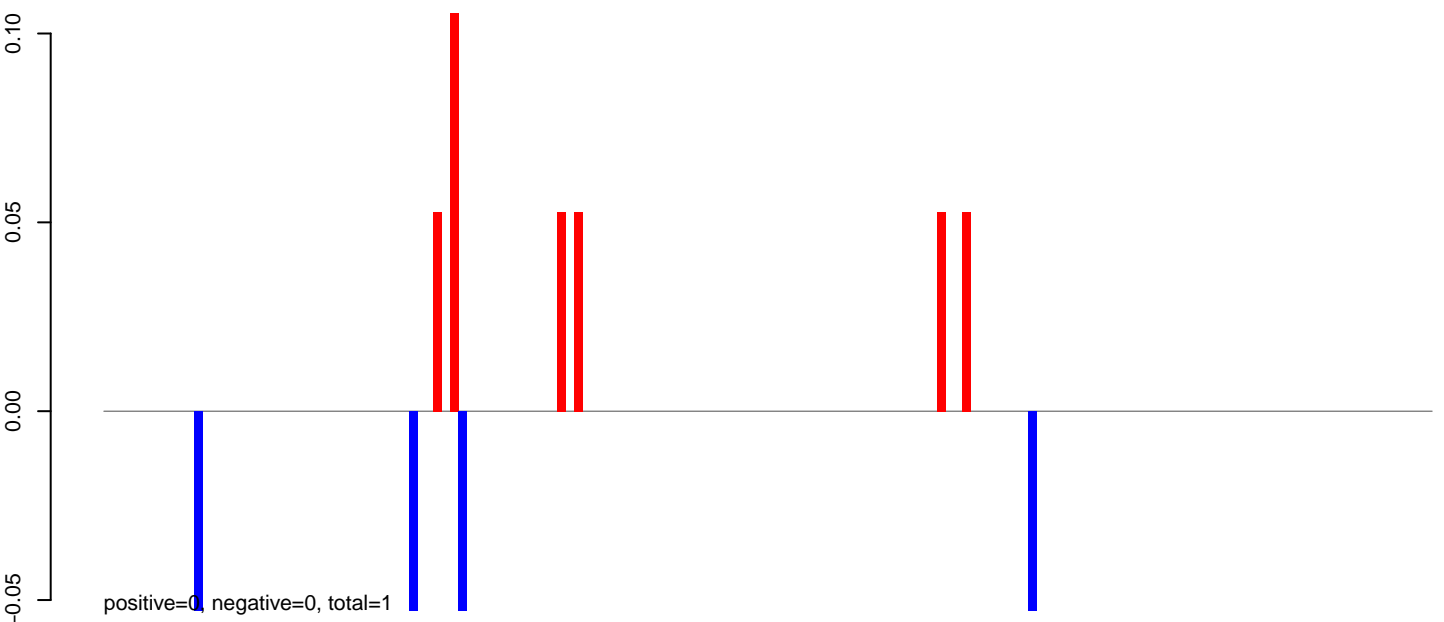

AeAeg_MaleCarcass.rep

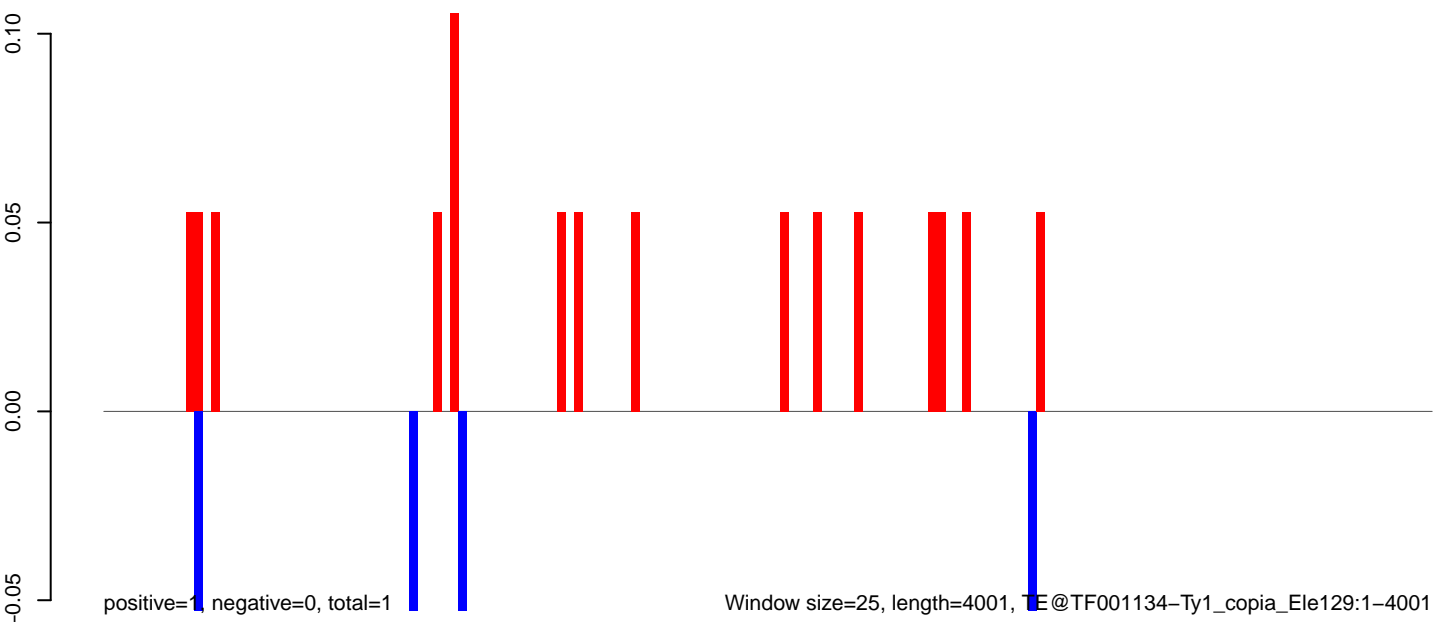

AeAeg_MaleCarcass.18_23.rep

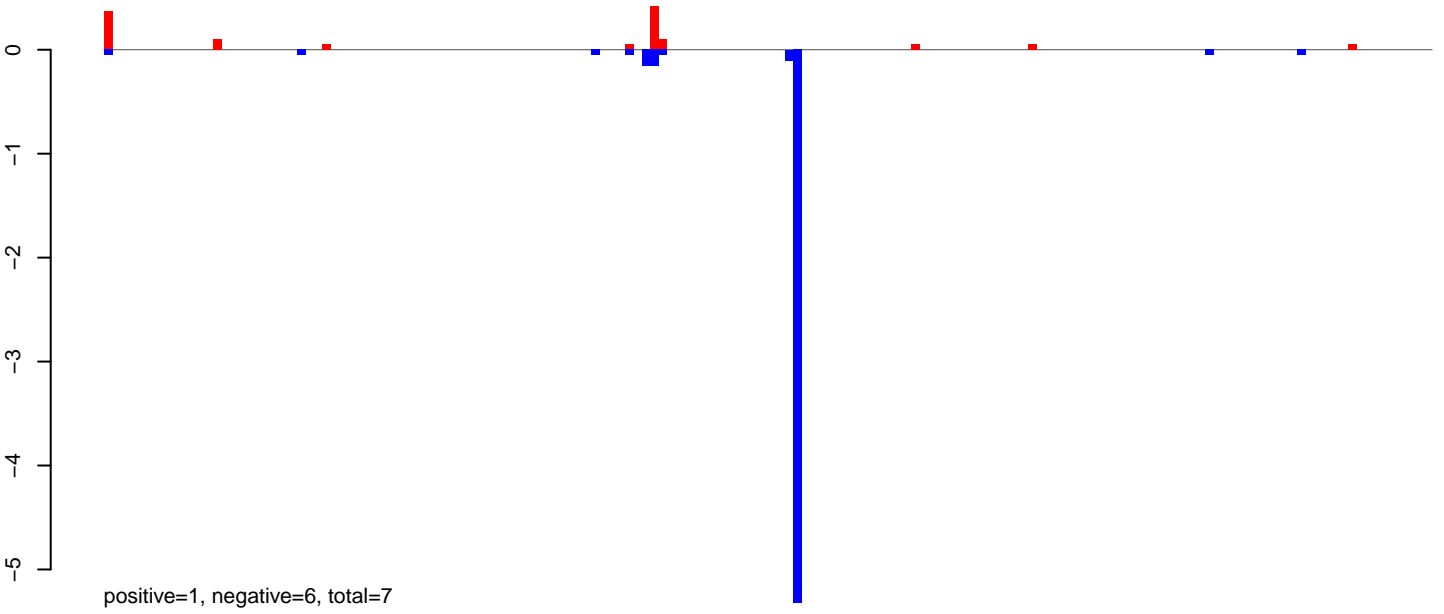

AeAeg_MaleCarcass.24_35.rep

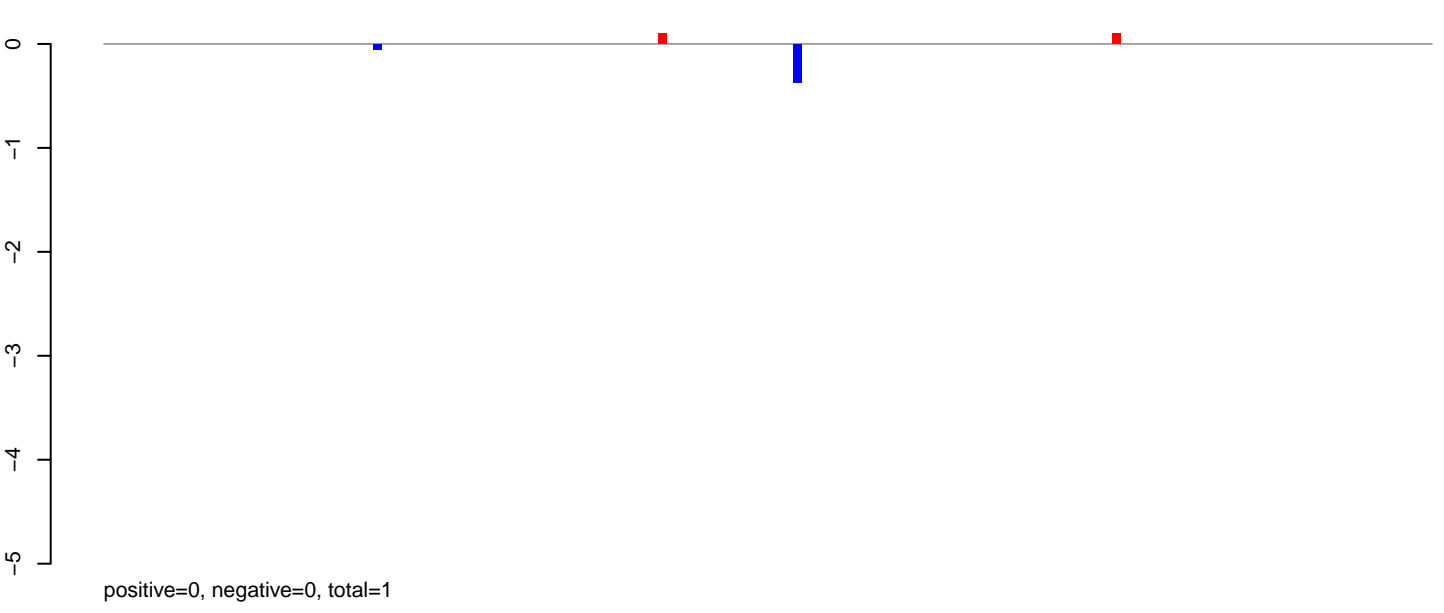

AeAeg_MaleCarcass.rep

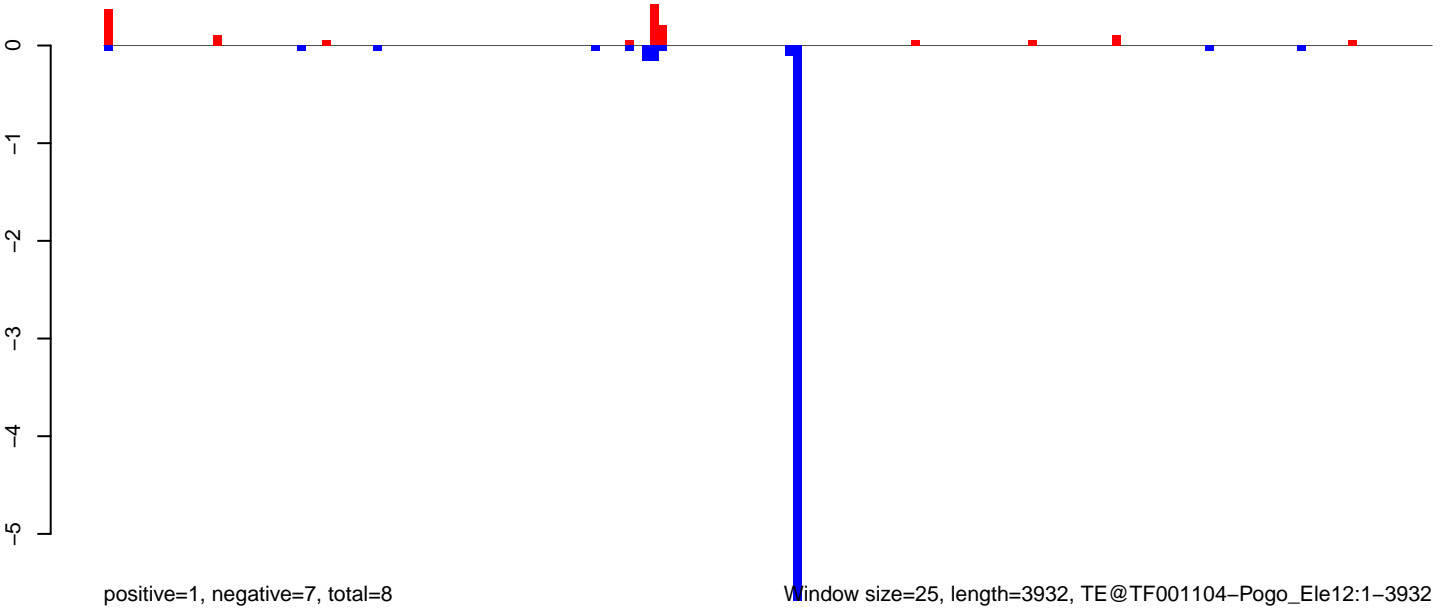

Window size=25, length=3932, TE@TF001104-Pogo_Ele12:1-3932

0 1000 2000 3000 4000

AeAeg_MaleCarcass.18_23.rep

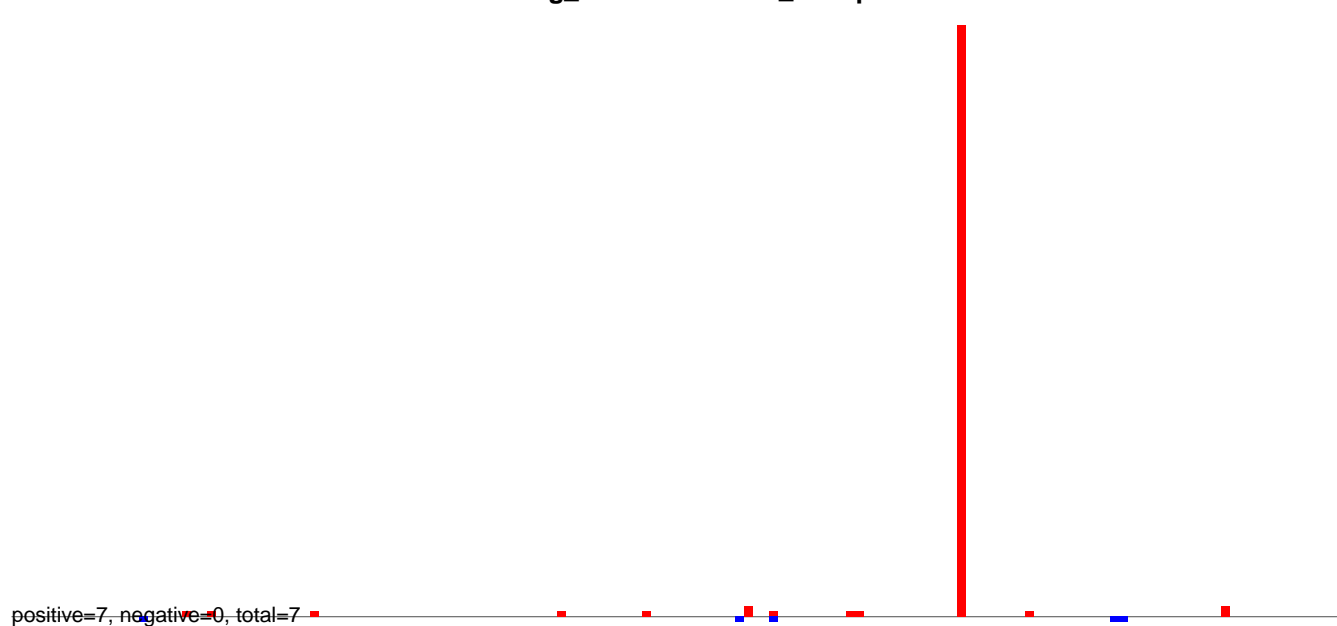

AeAeg_MaleCarcass.24_35.rep

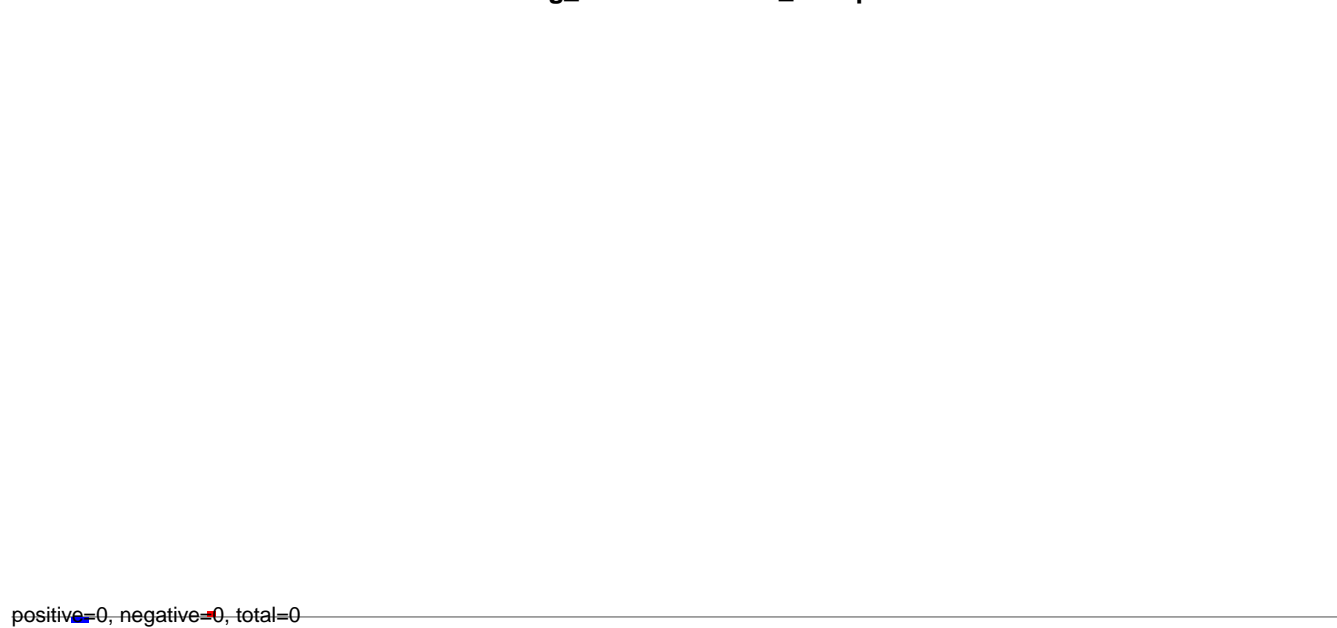

AeAeg_MaleCarcass.rep

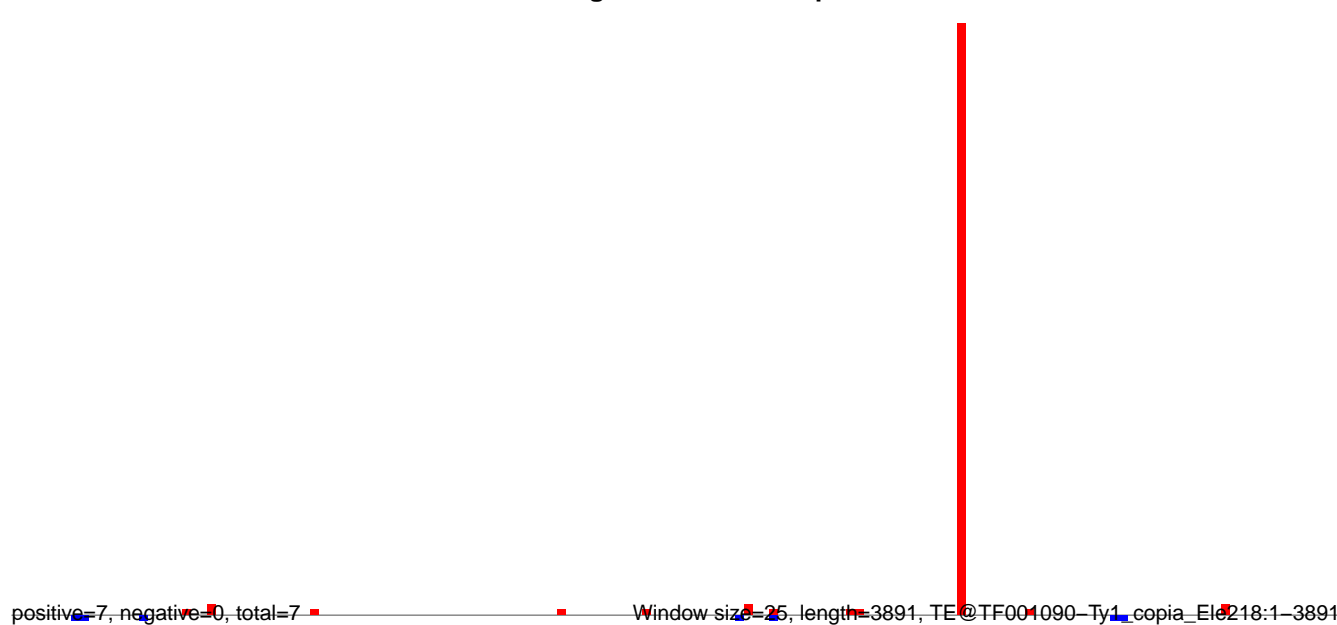

AeAeg_MaleCarcass.18_23.rep

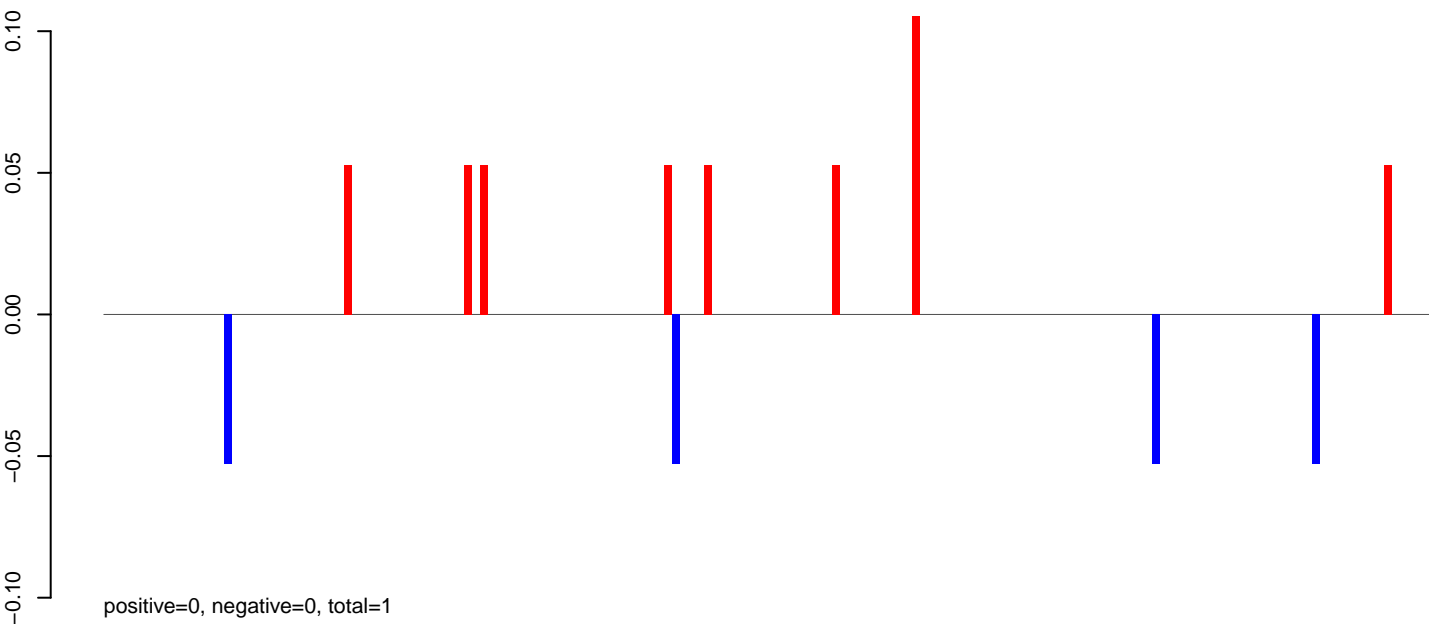

AeAeg_MaleCarcass.24_35.rep

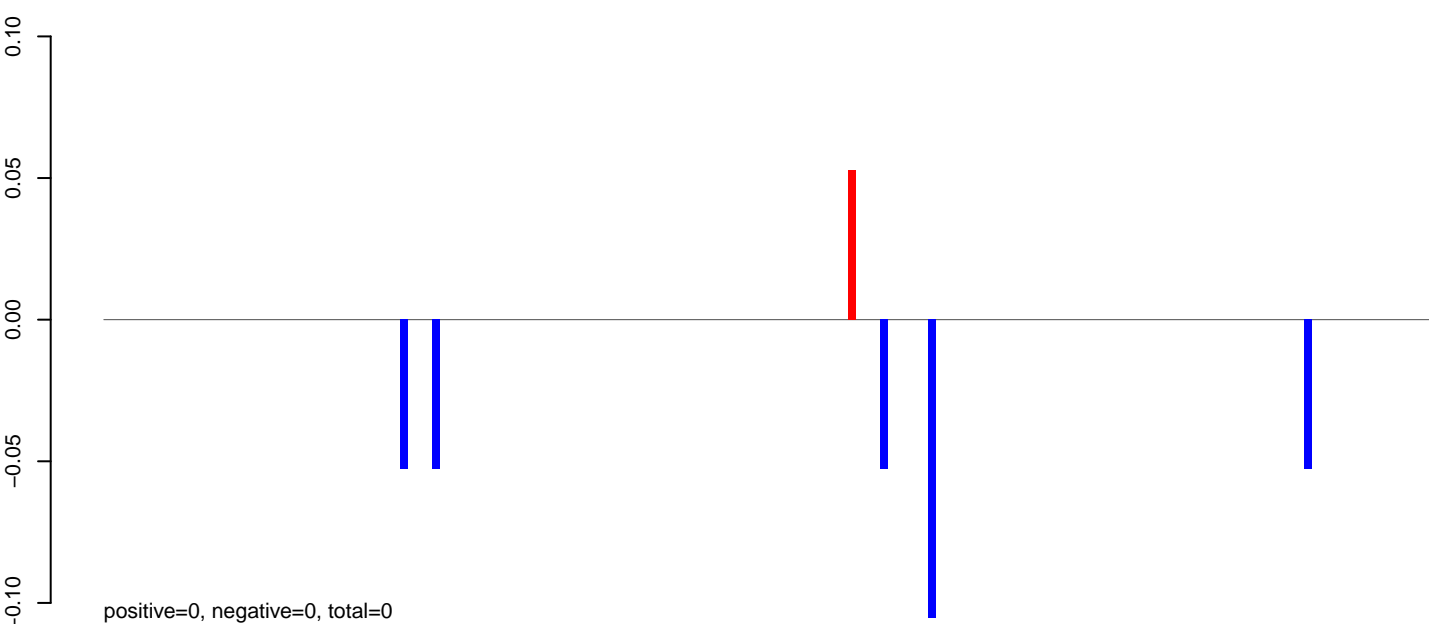

AeAeg_MaleCarcass.rep

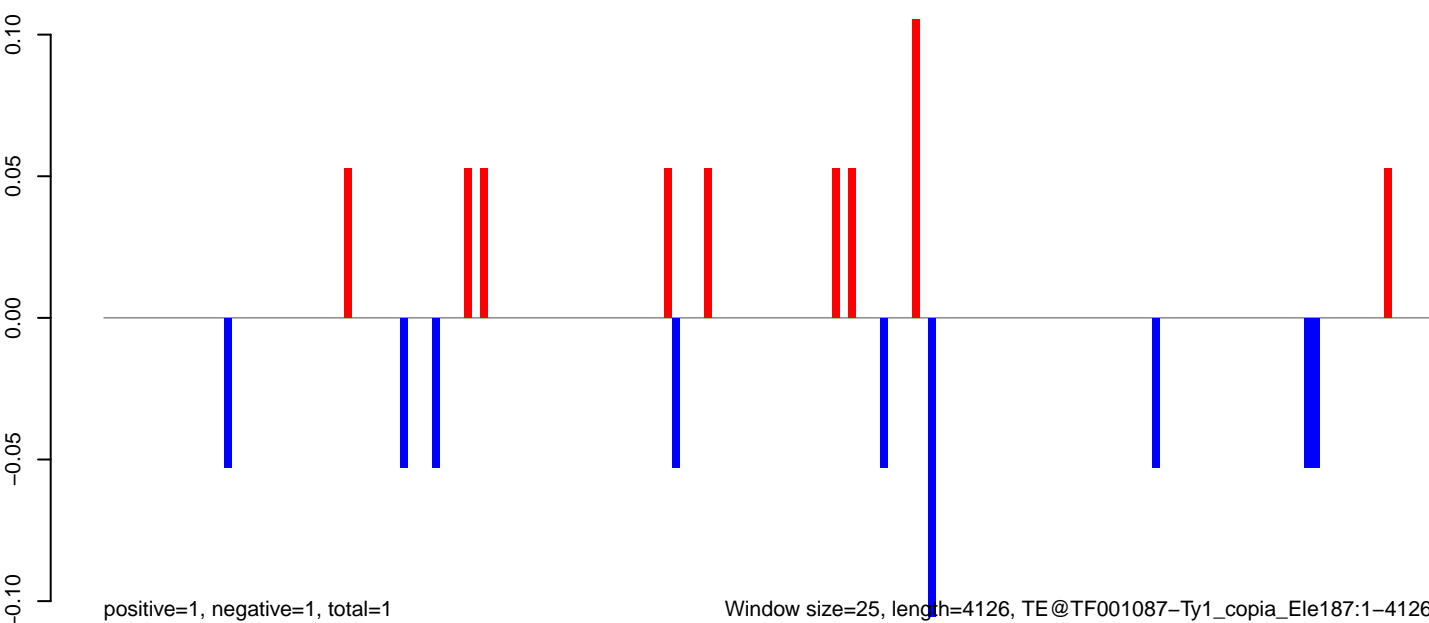

0 1000 2000 3000 4000

AeAeg_MaleCarcass.18_23.rep

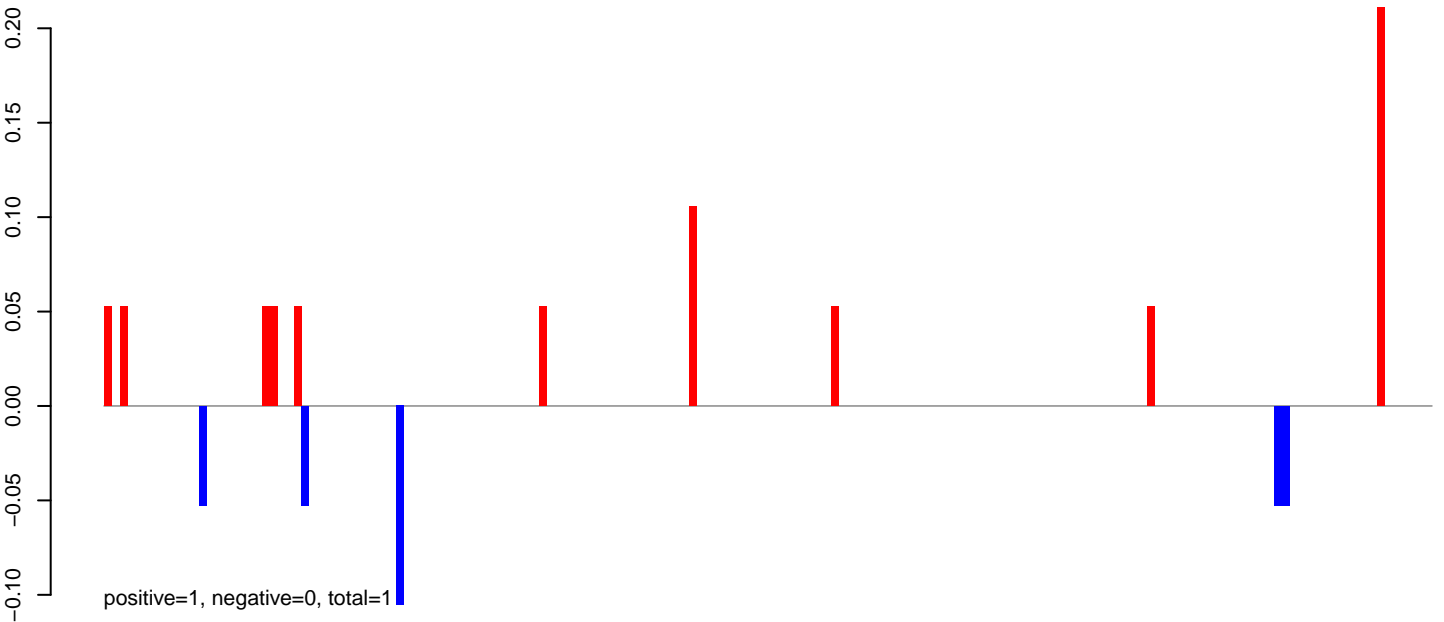

AeAeg_MaleCarcass.24_35.rep

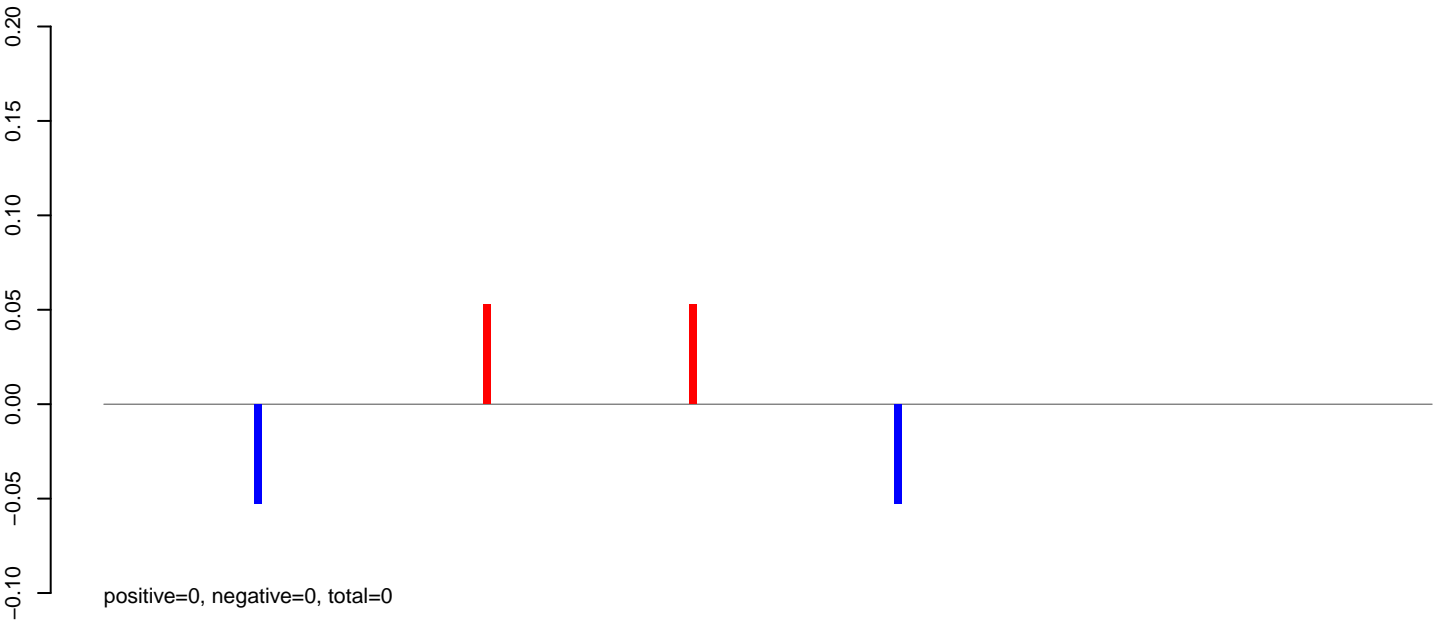

AeAeg_MaleCarcass.rep

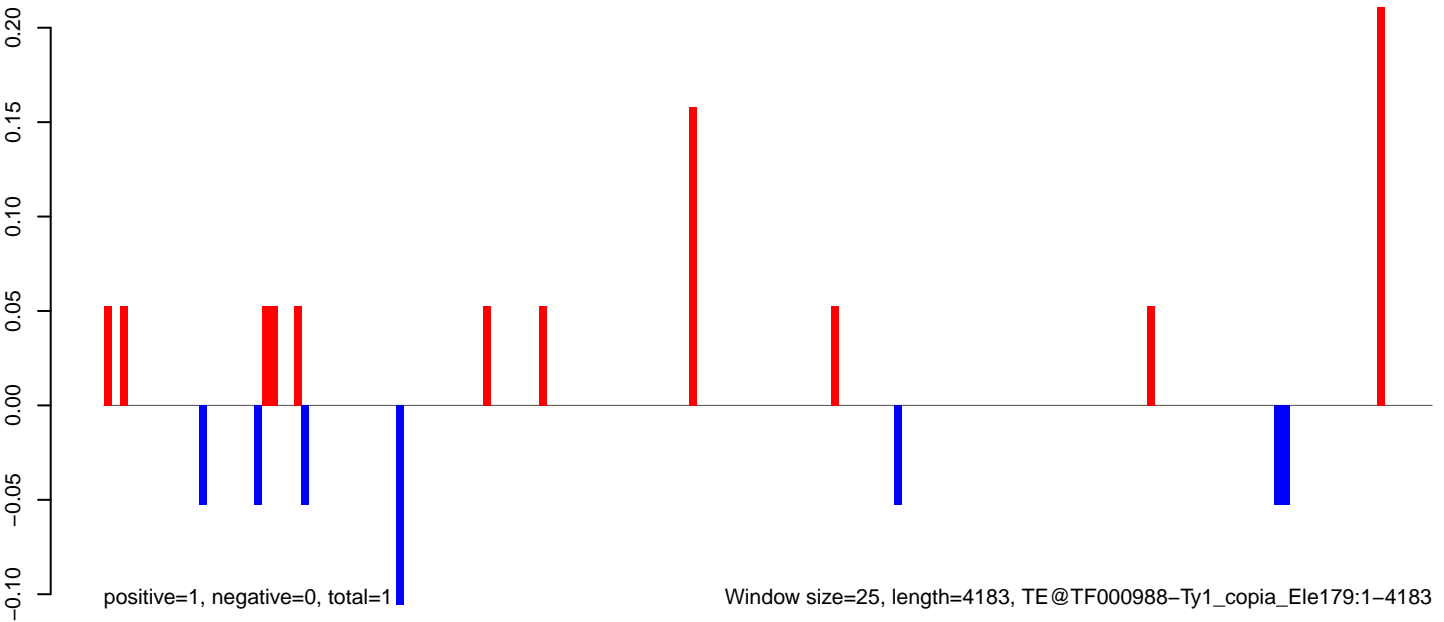

AeAeg_MaleCarcass.18_23.rep

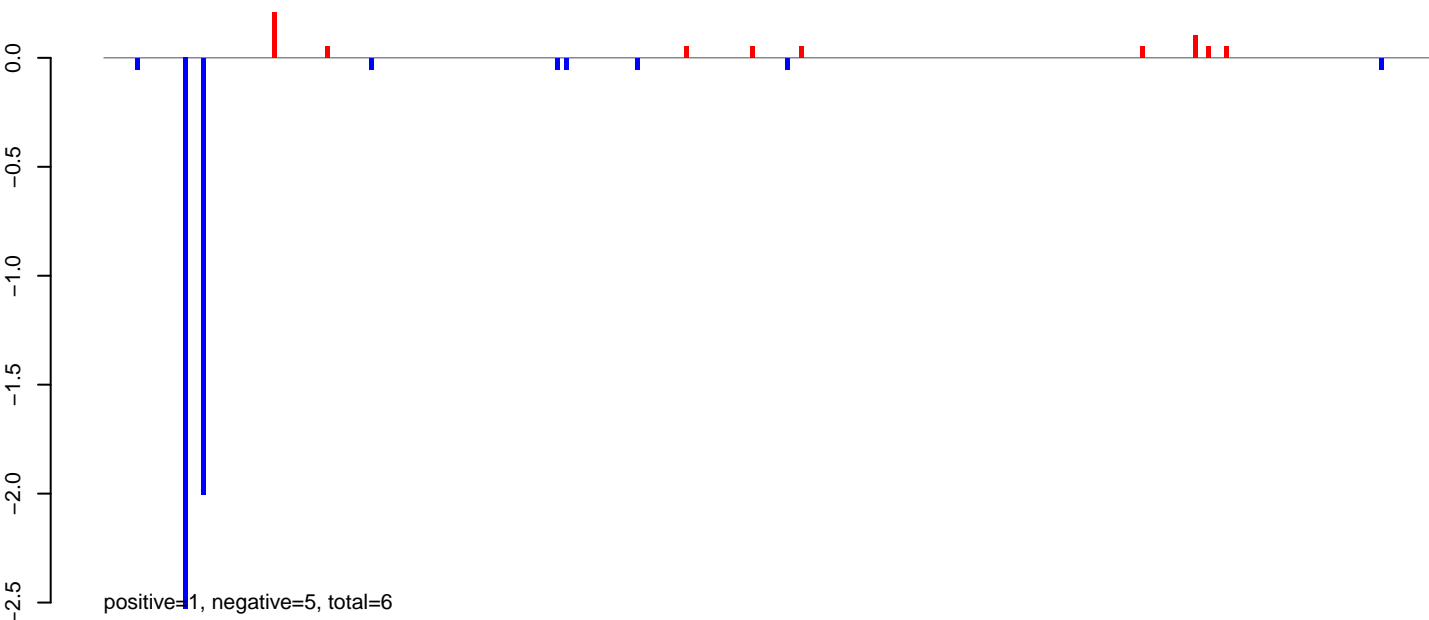

AeAeg_MaleCarcass.24_35.rep

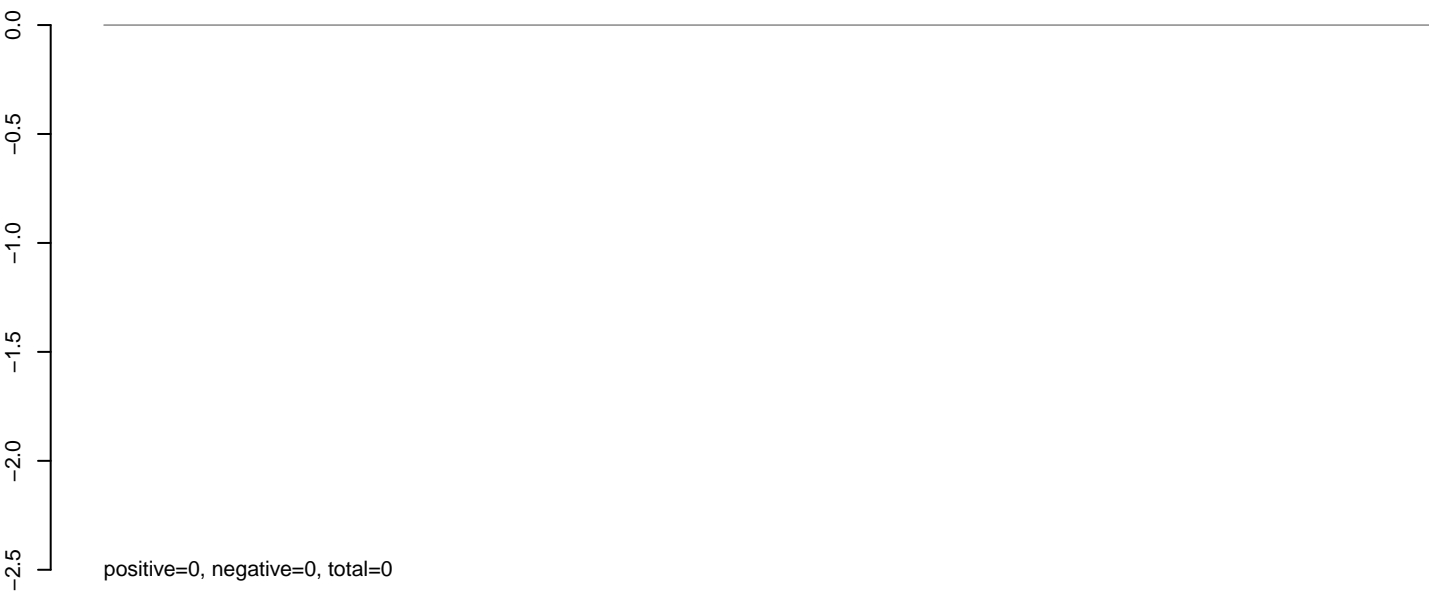

AeAeg_MaleCarcass.rep

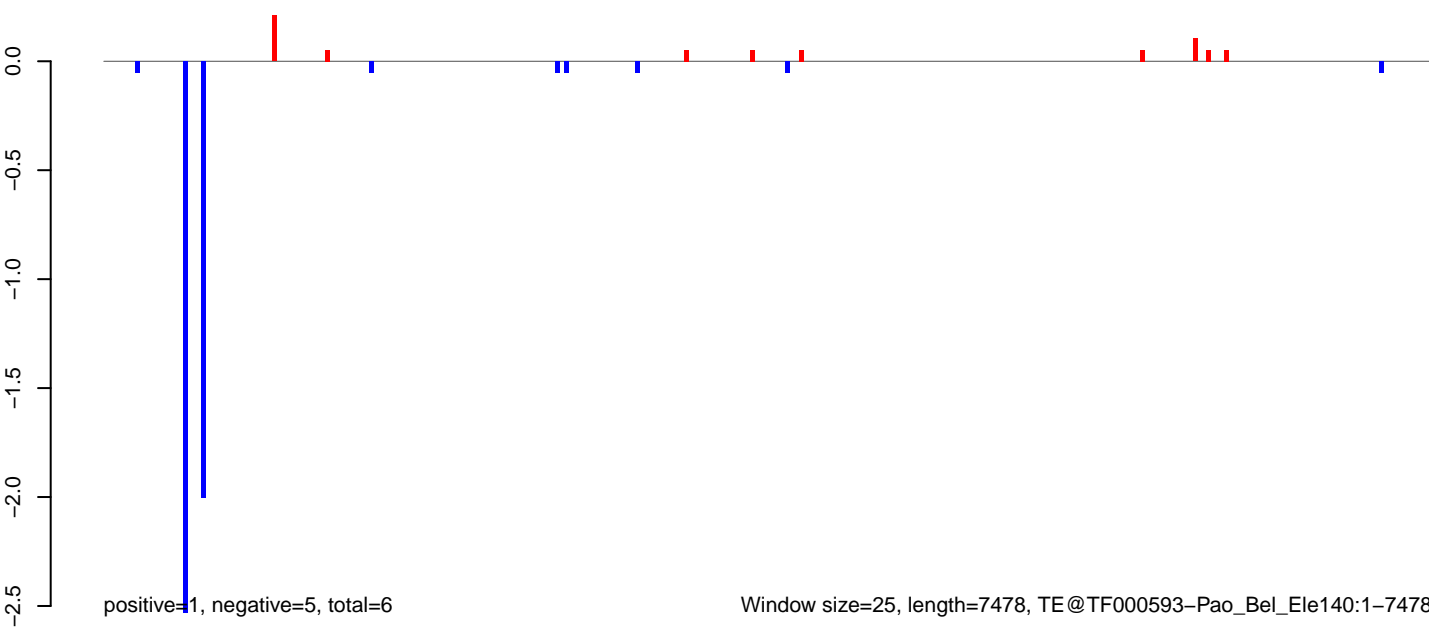

AeAeg_MaleCarcass.18_23.rep

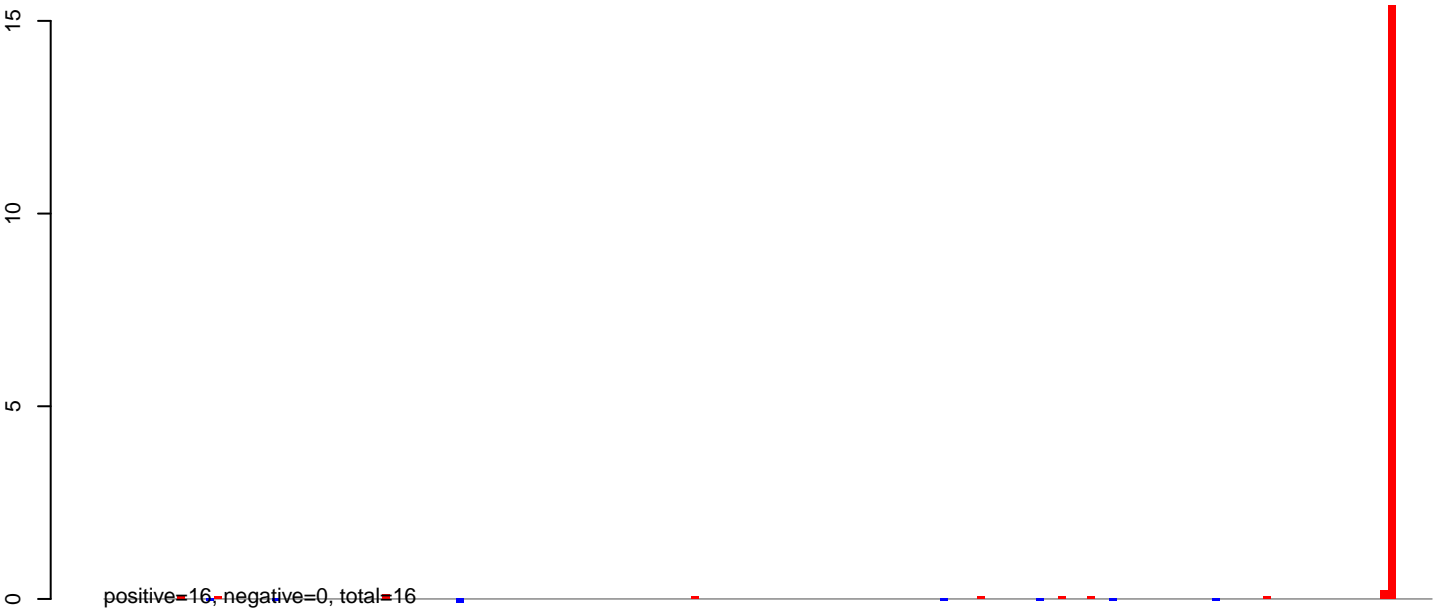

AeAeg_MaleCarcass.24_35.rep

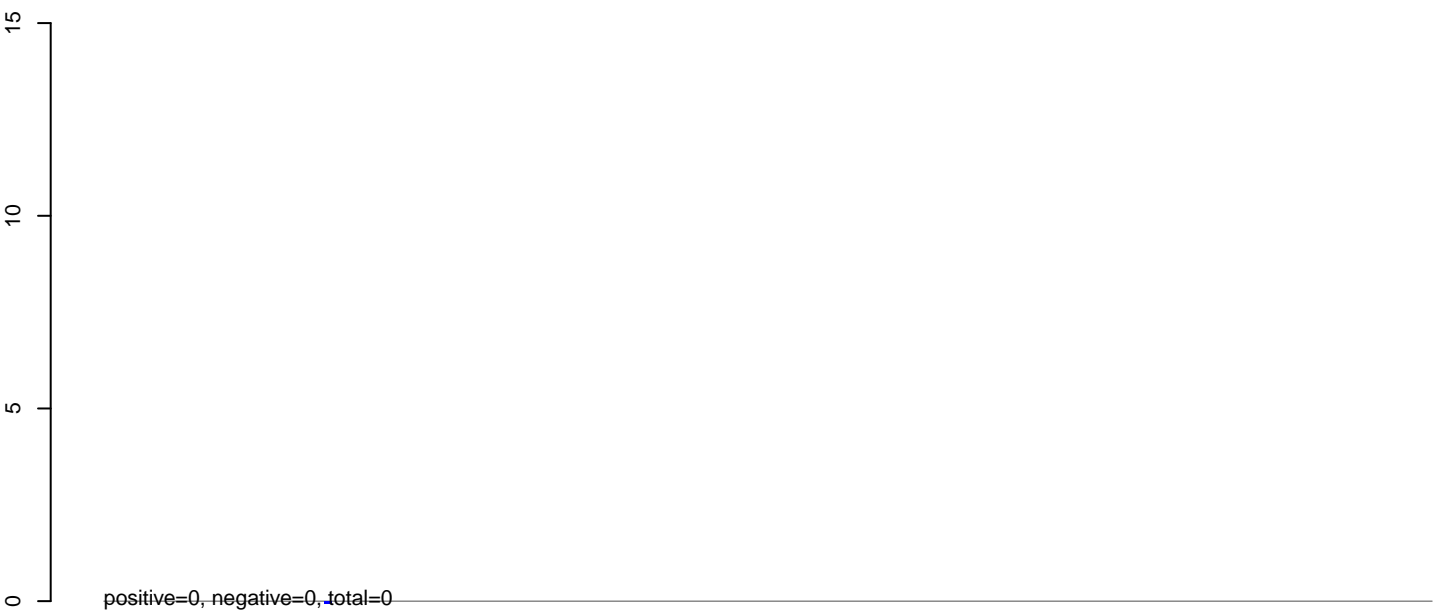

AeAeg_MaleCarcass.rep

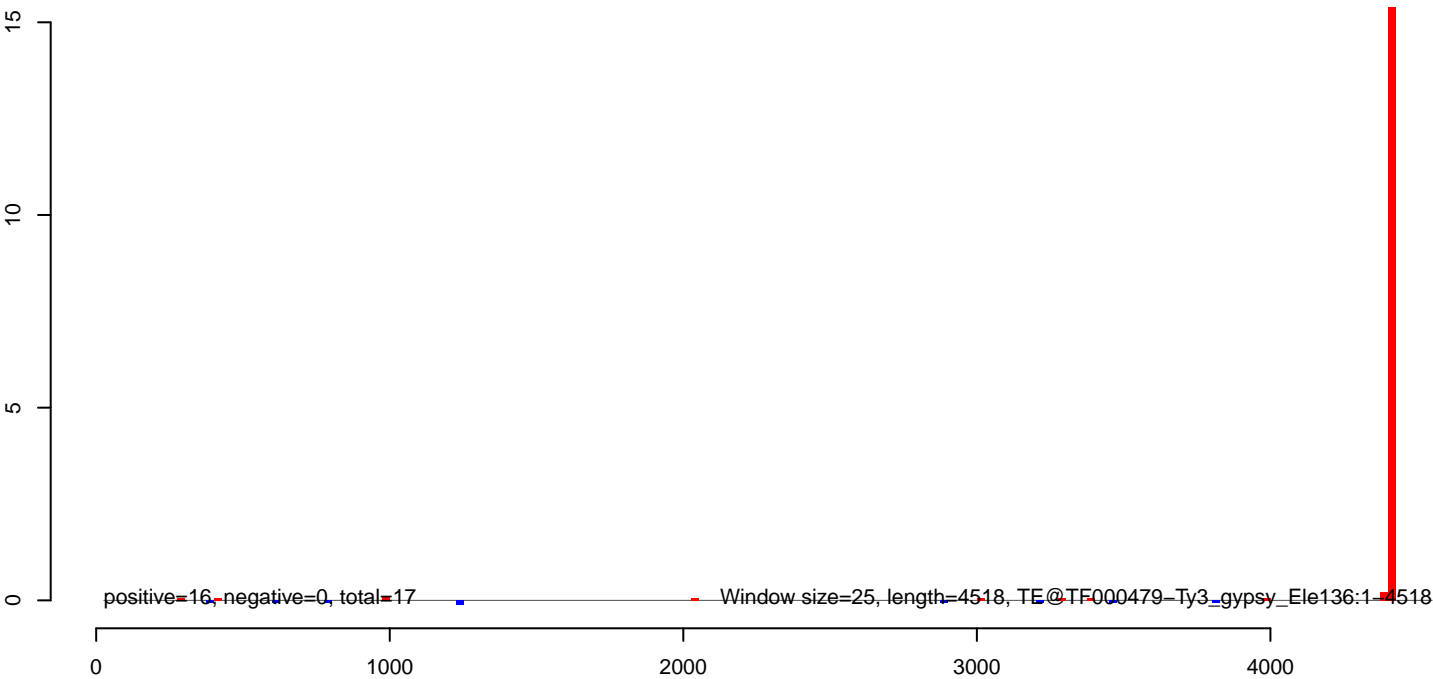

AeAeg_MaleCarcass.18_23.rep

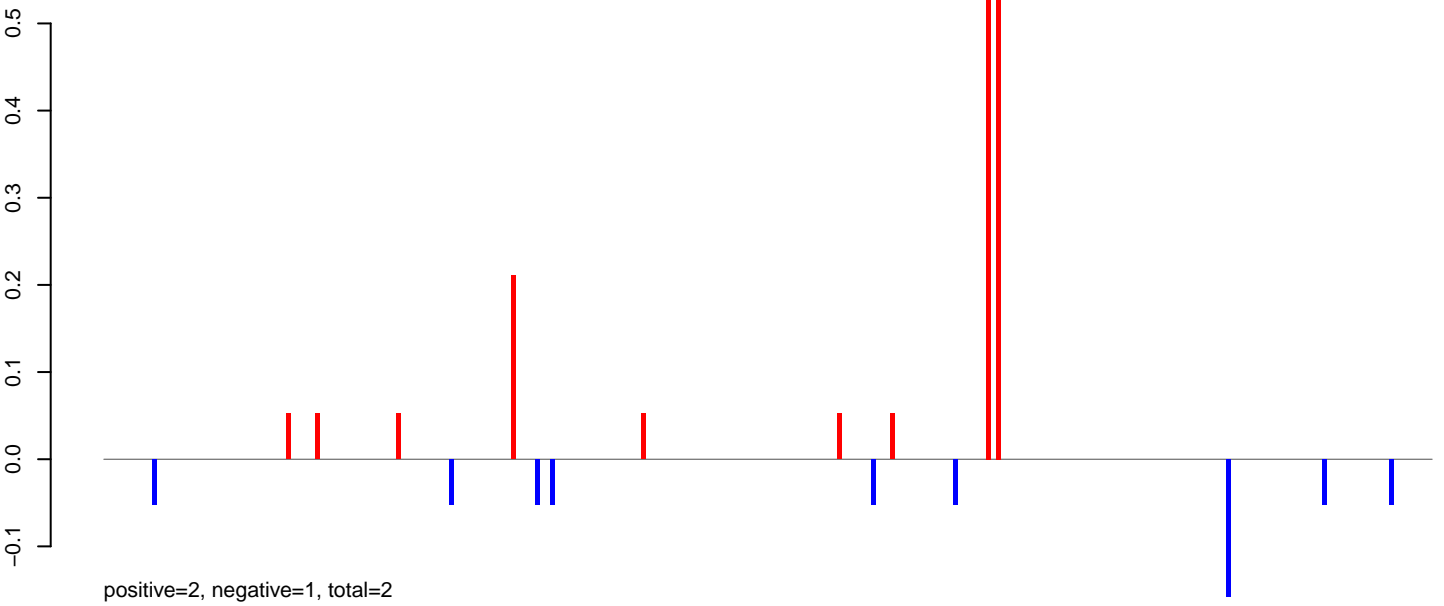

AeAeg_MaleCarcass.24_35.rep

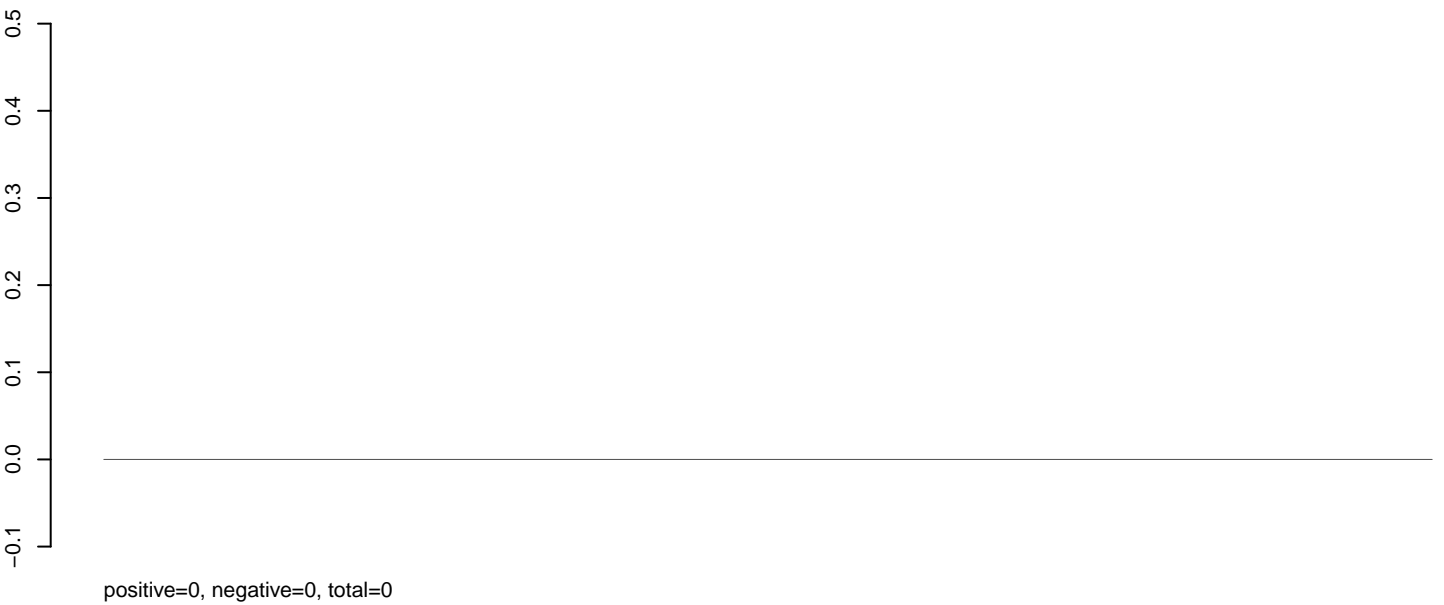

AeAeg_MaleCarcass.rep

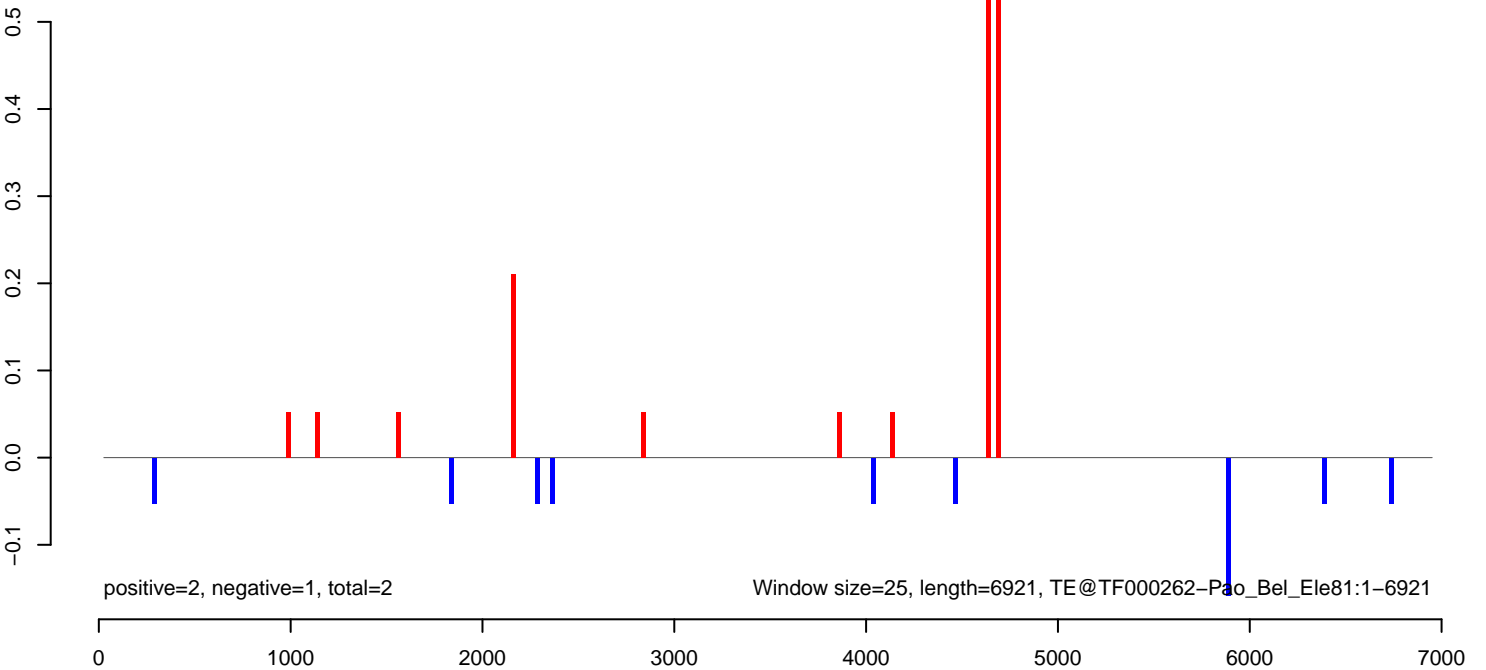

AeAeg_MaleCarcass.18_23.rep

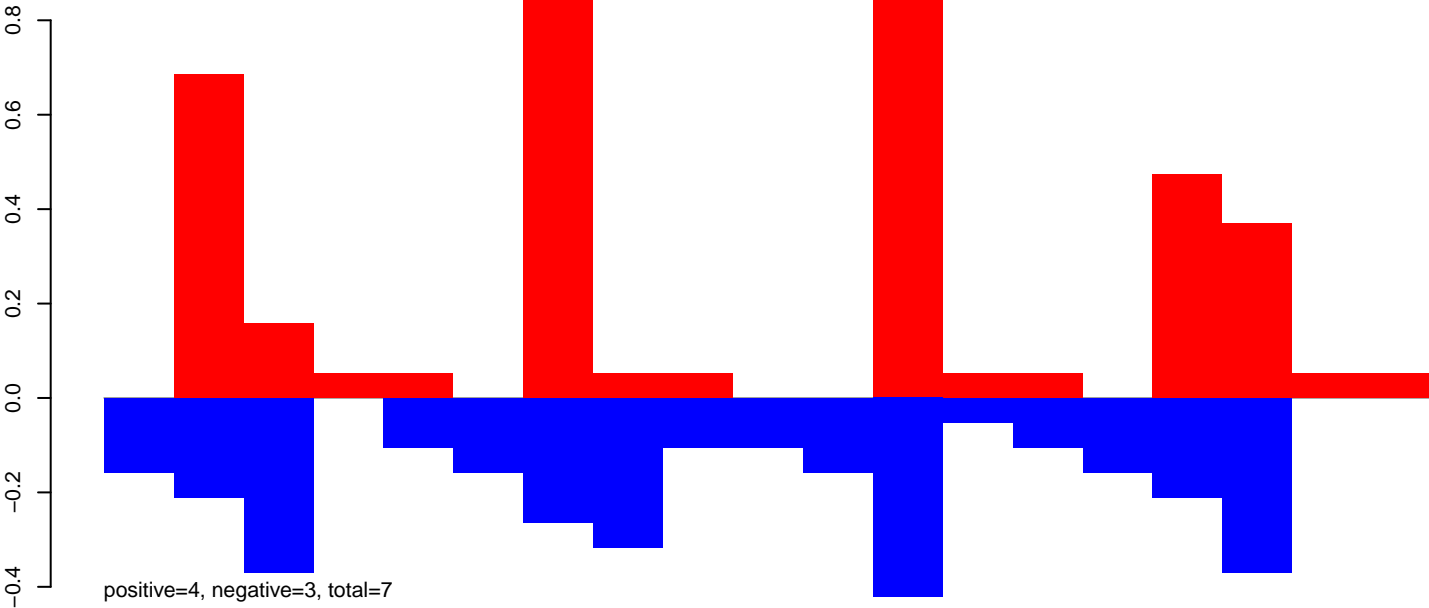

AeAeg_MaleCarcass.24_35.rep

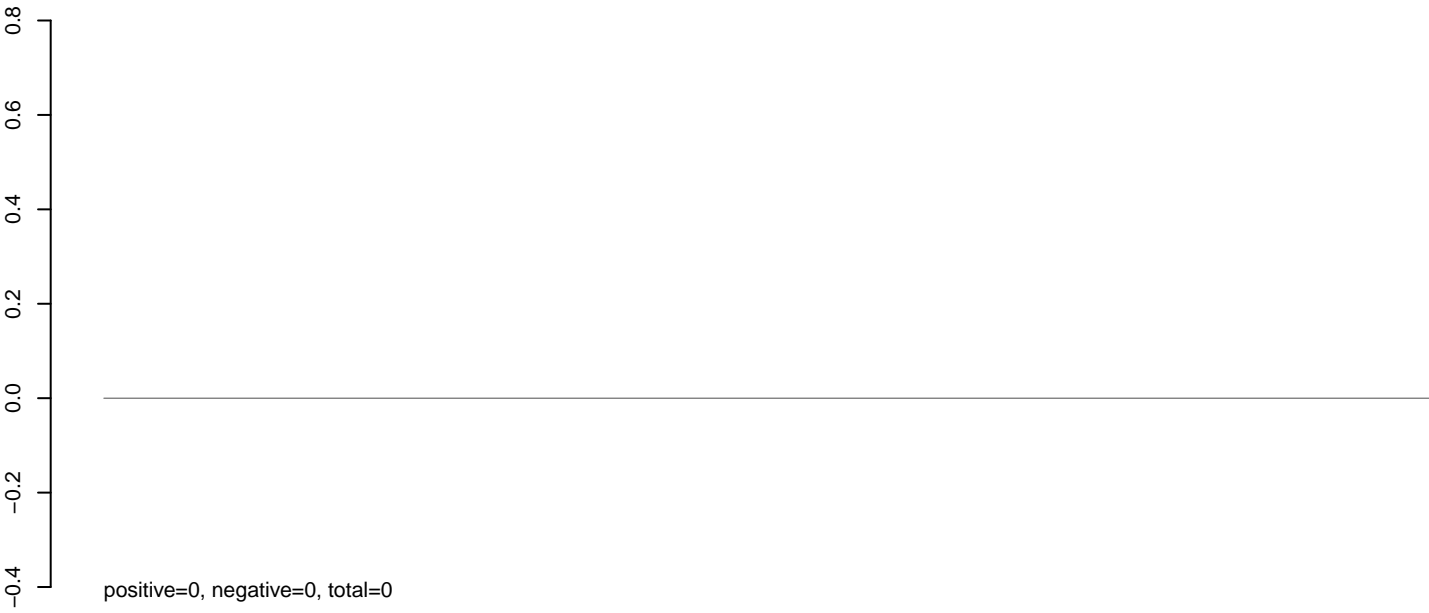

AeAeg_MaleCarcass.rep

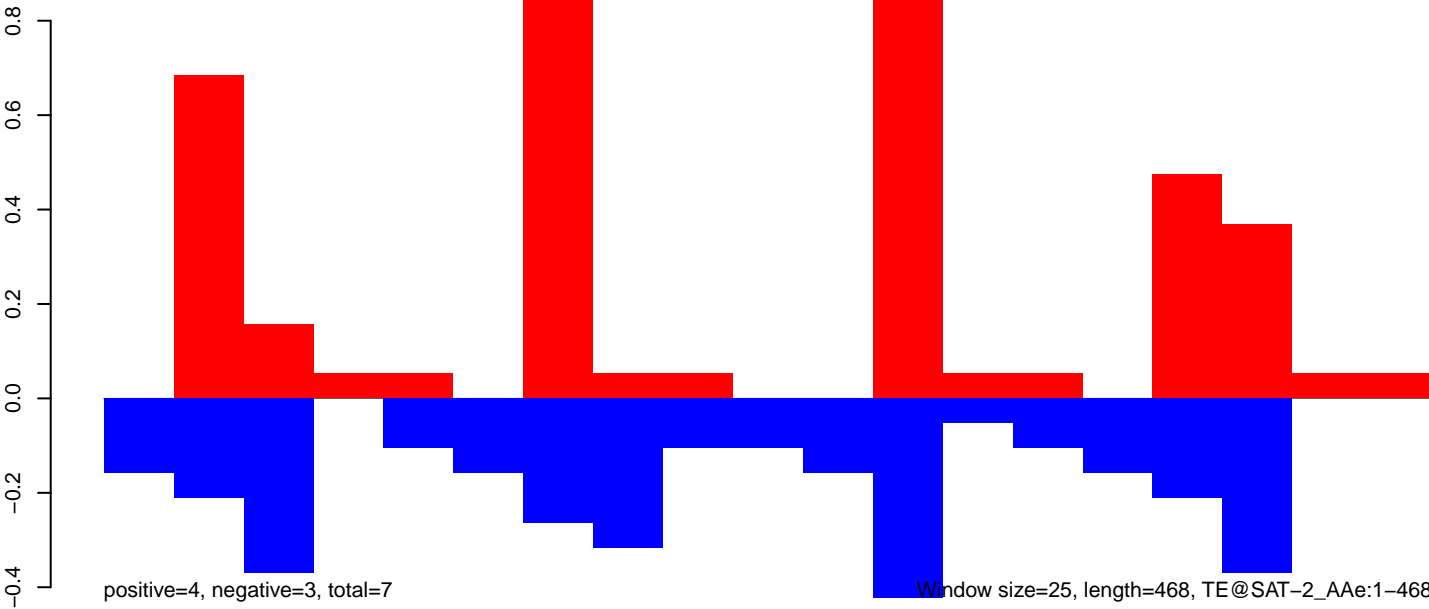

100

200

300

400

500

AeAeg_MaleCarcass.18_23.rep

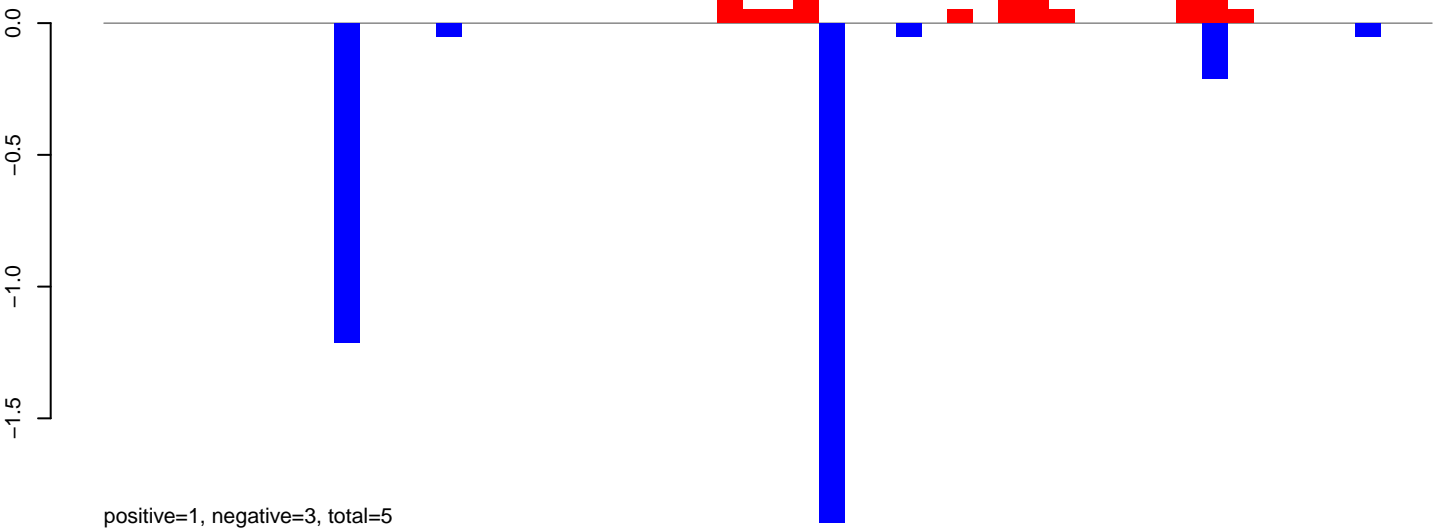

AeAeg_MaleCarcass.24_35.rep

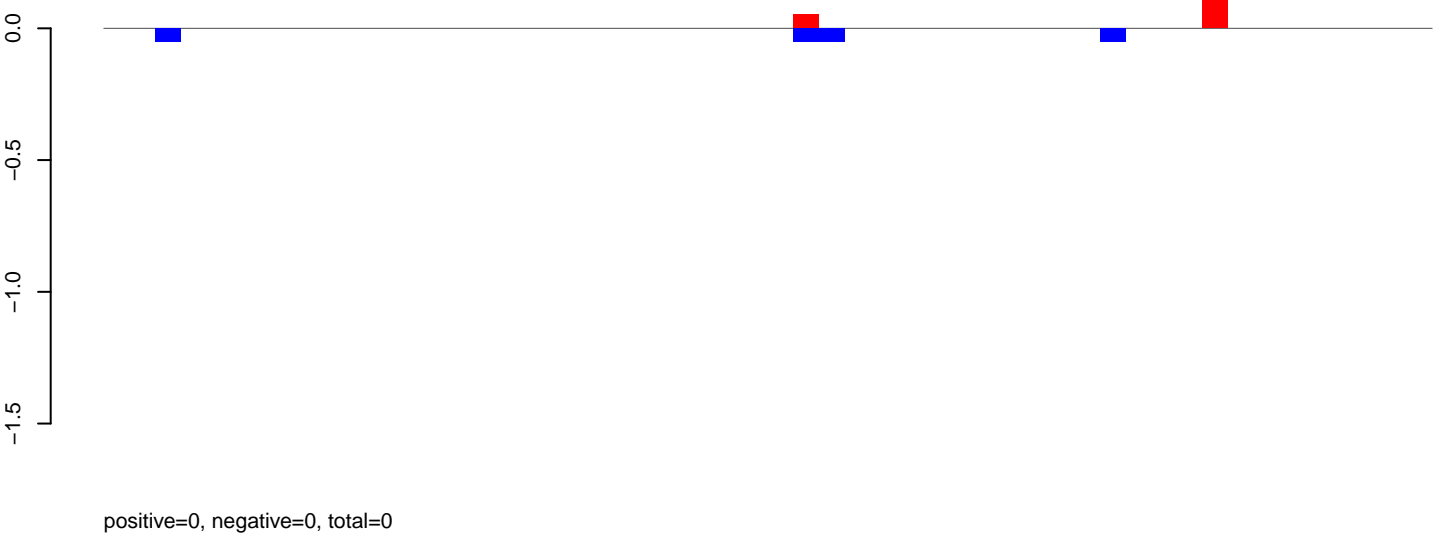

AeAeg_MaleCarcass.rep

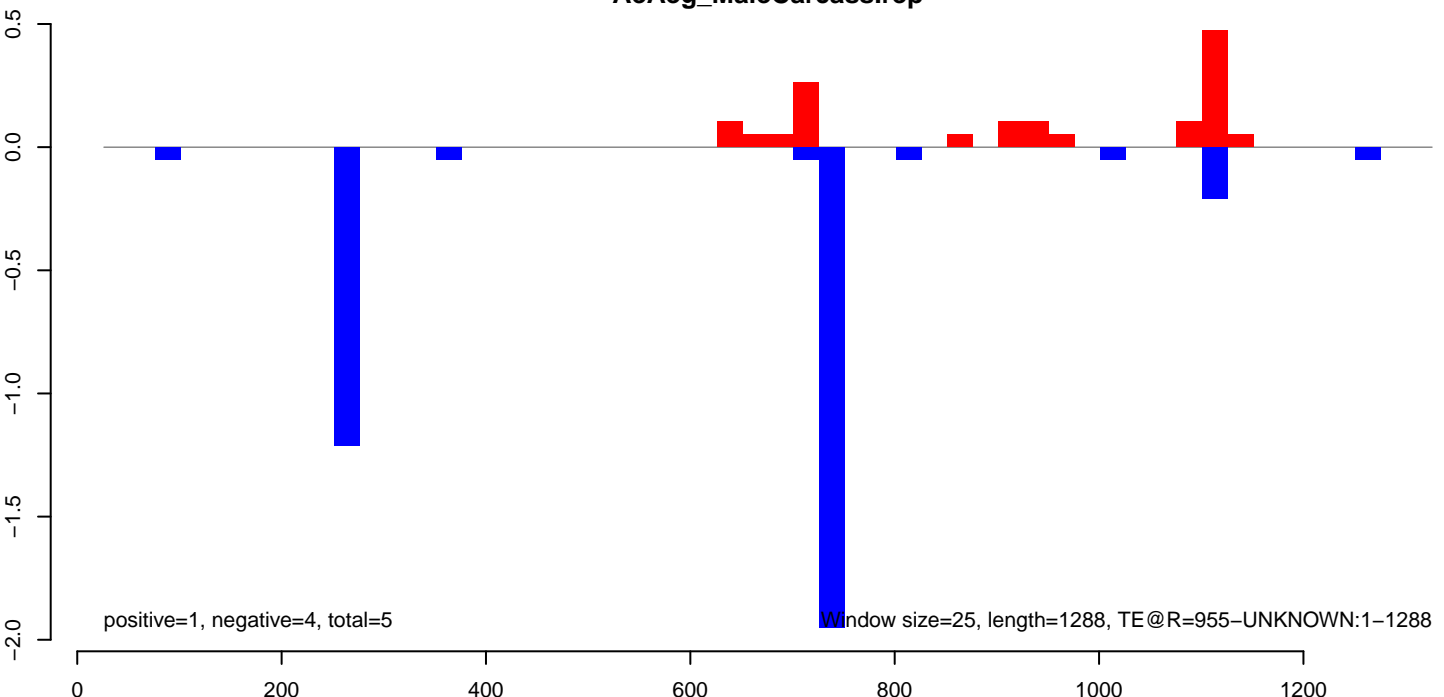

AeAeg_MaleCarcass.18_23.rep

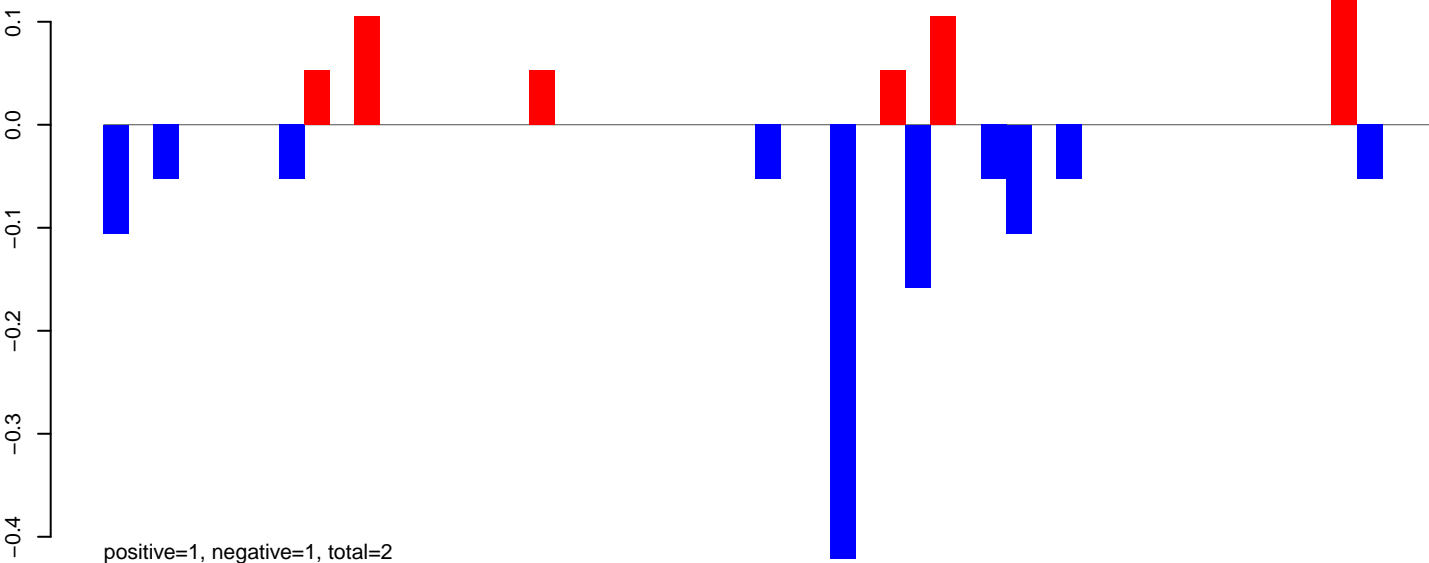

AeAeg_MaleCarcass.24_35.rep

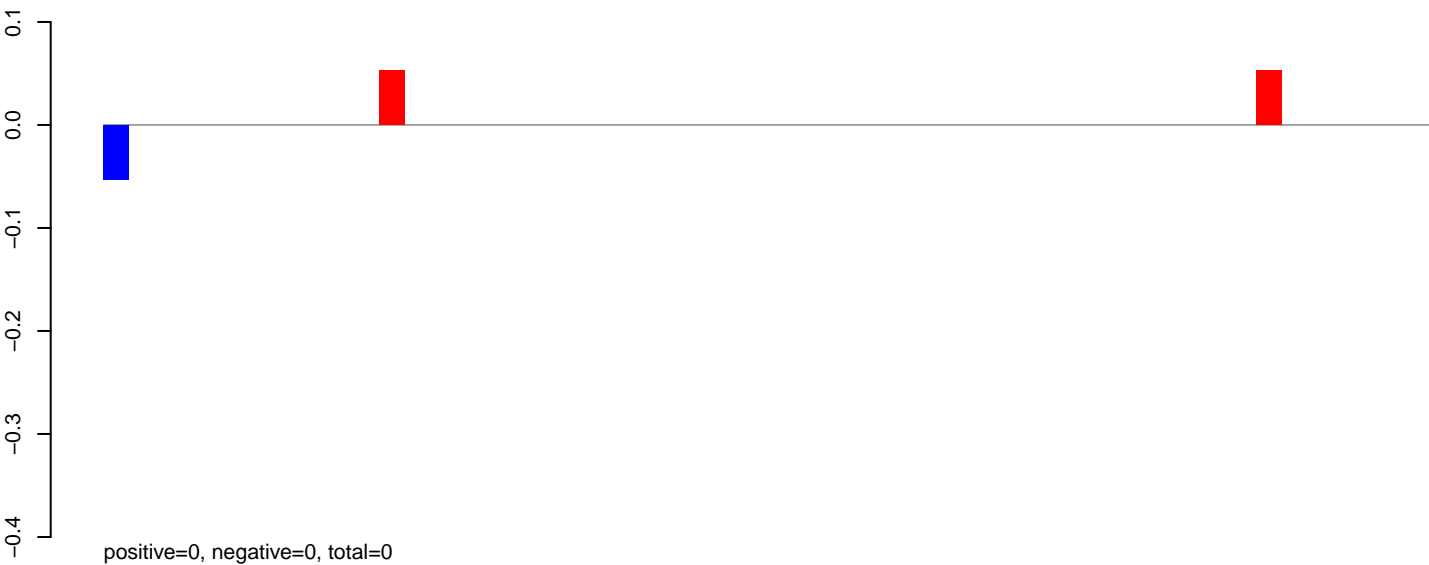

AeAeg_MaleCarcass.rep

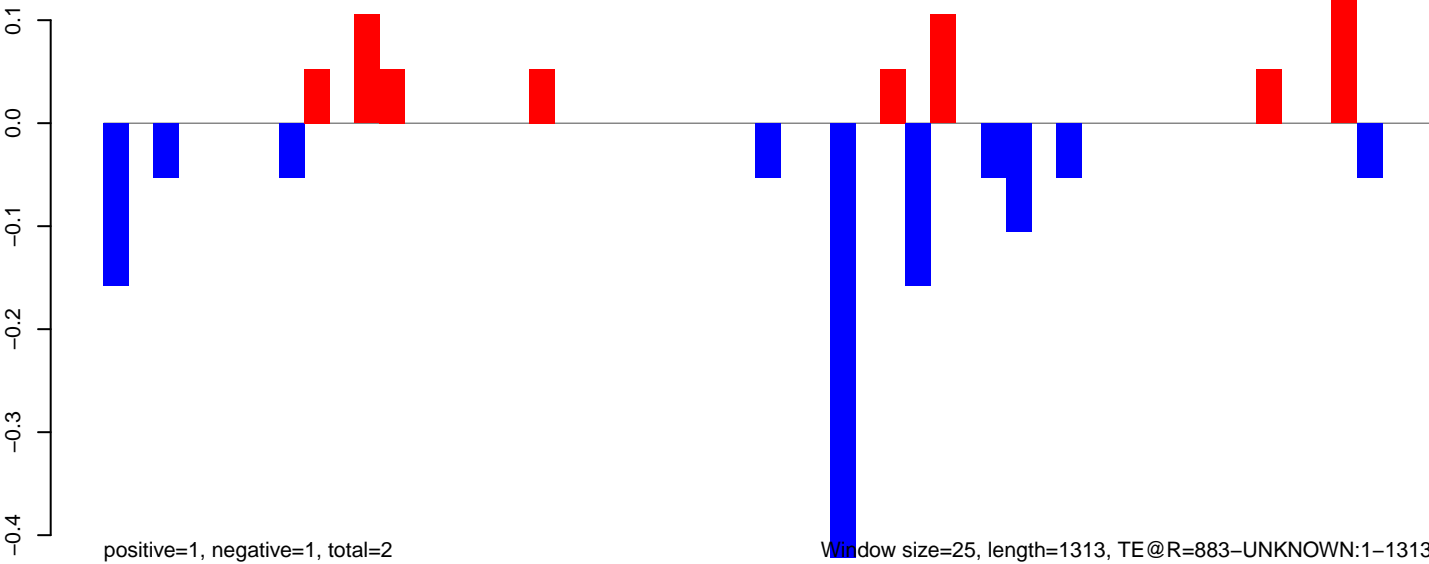

AeAeg_MaleCarcass.18_23.rep

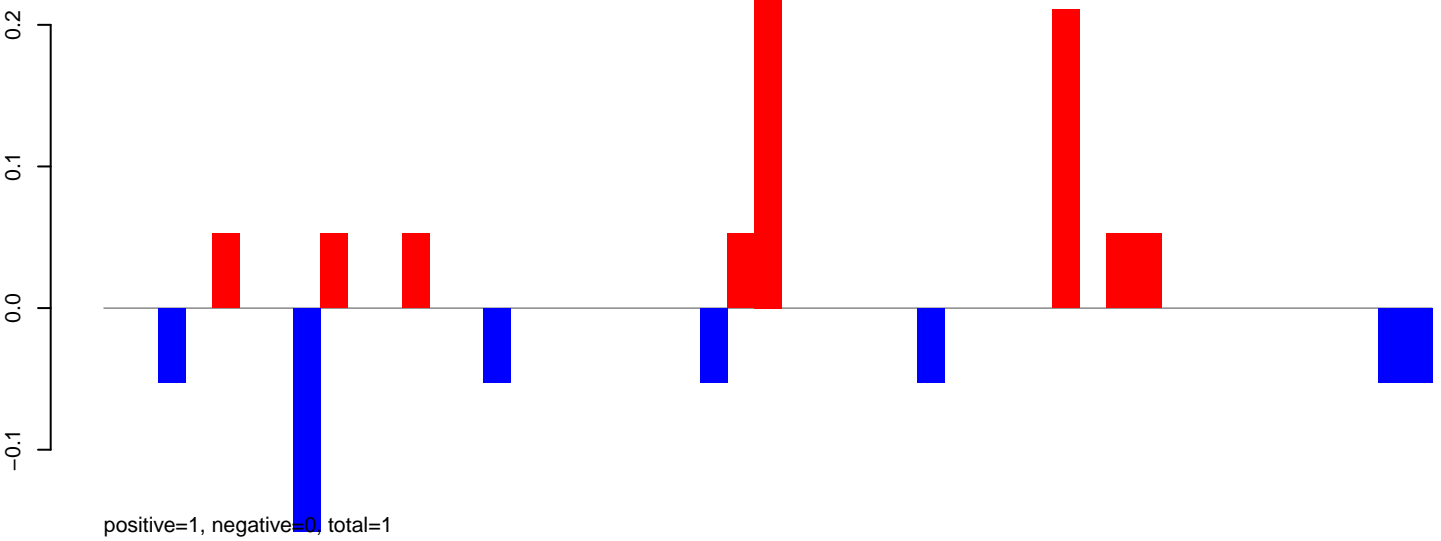

AeAeg_MaleCarcass.24_35.rep

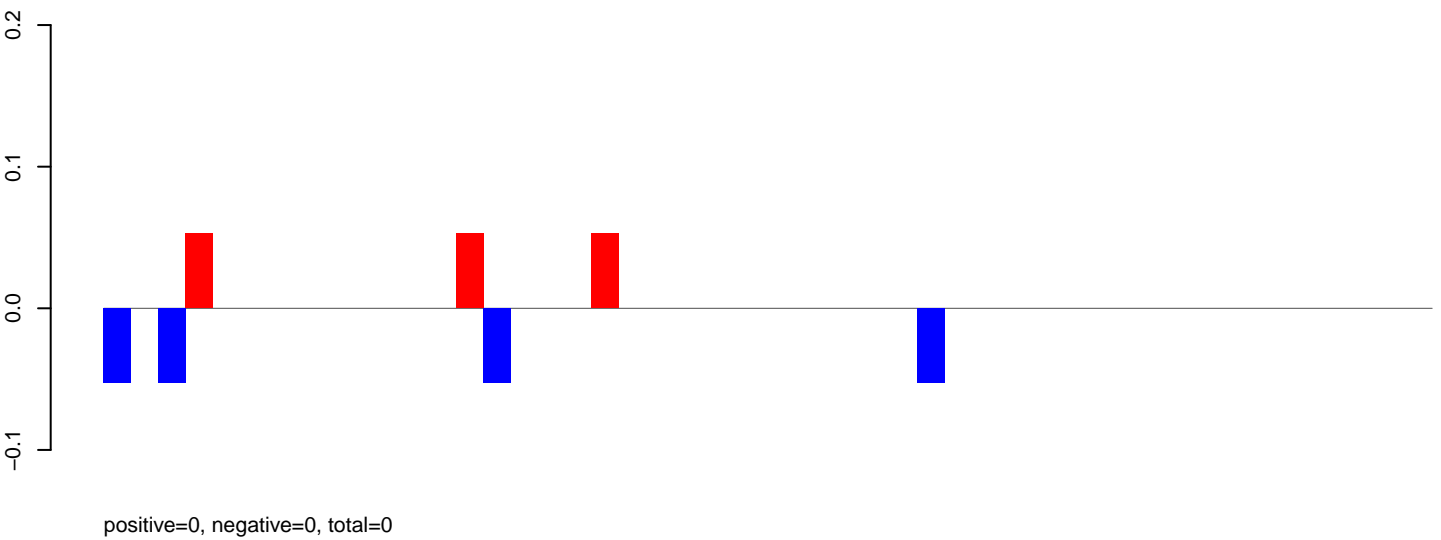

AeAeg_MaleCarcass.rep

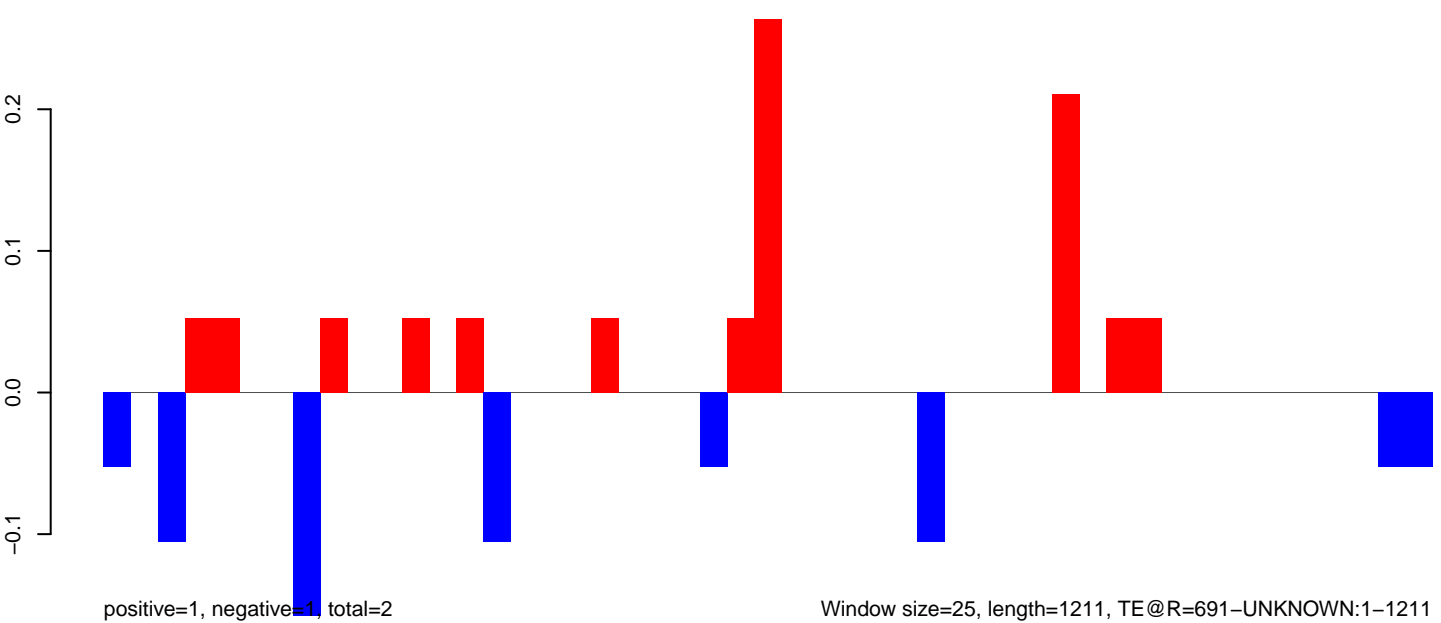

AeAeg_MaleCarcass.18_23.rep

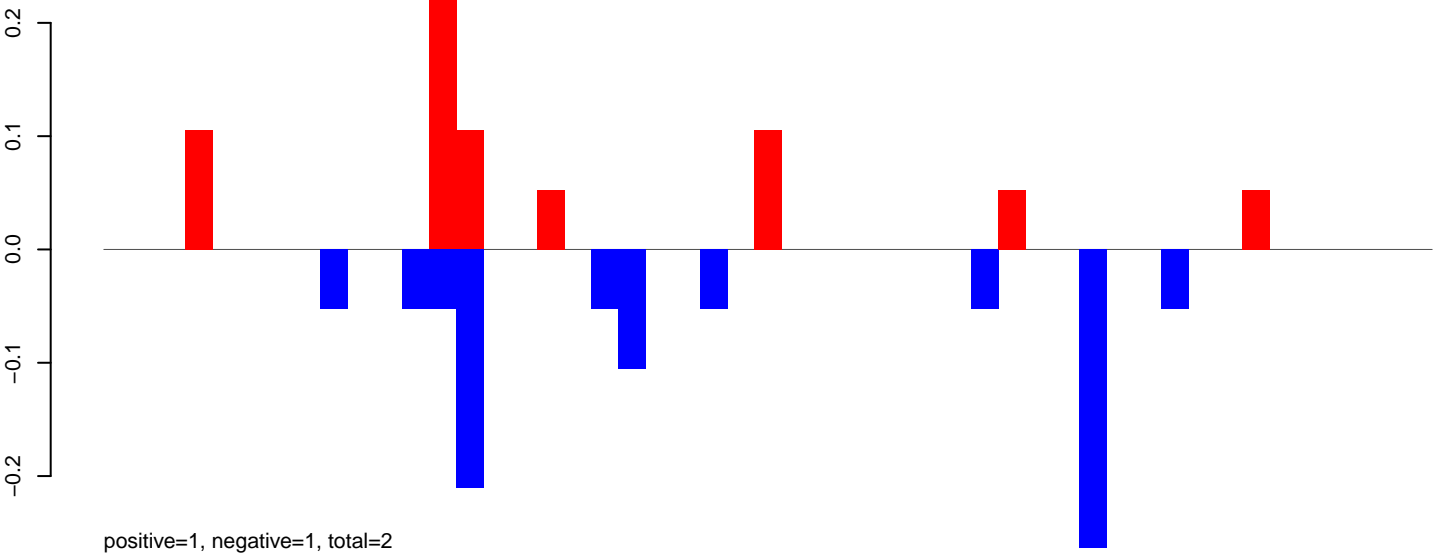

AeAeg_MaleCarcass.24_35.rep

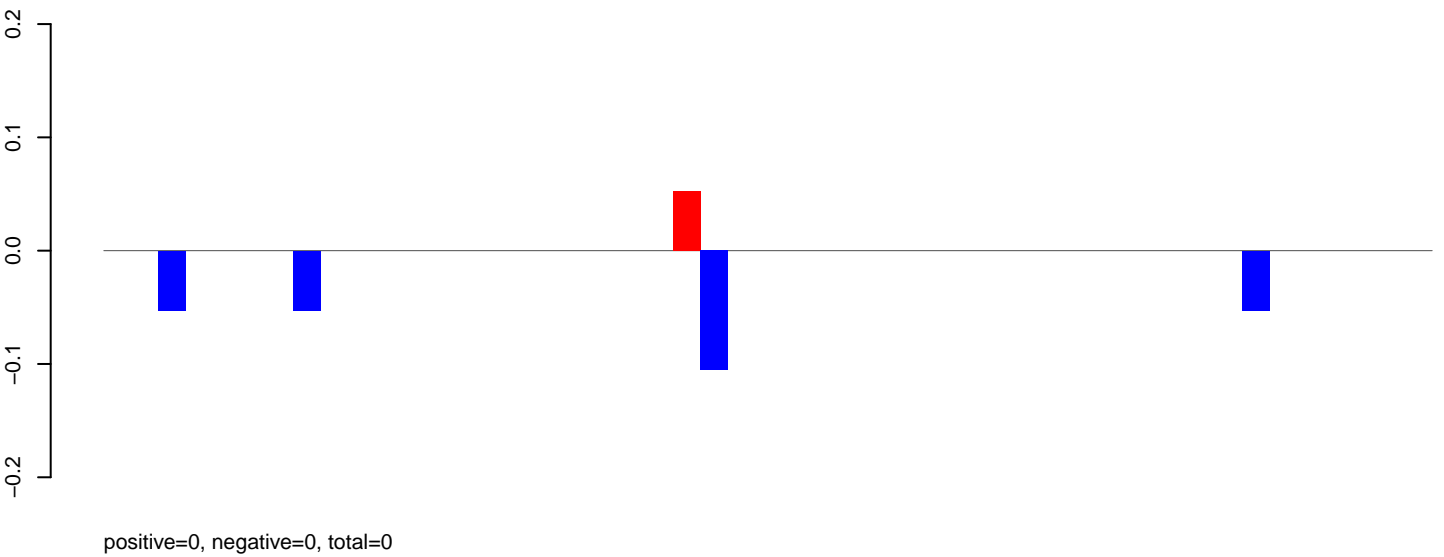

AeAeg_MaleCarcass.rep

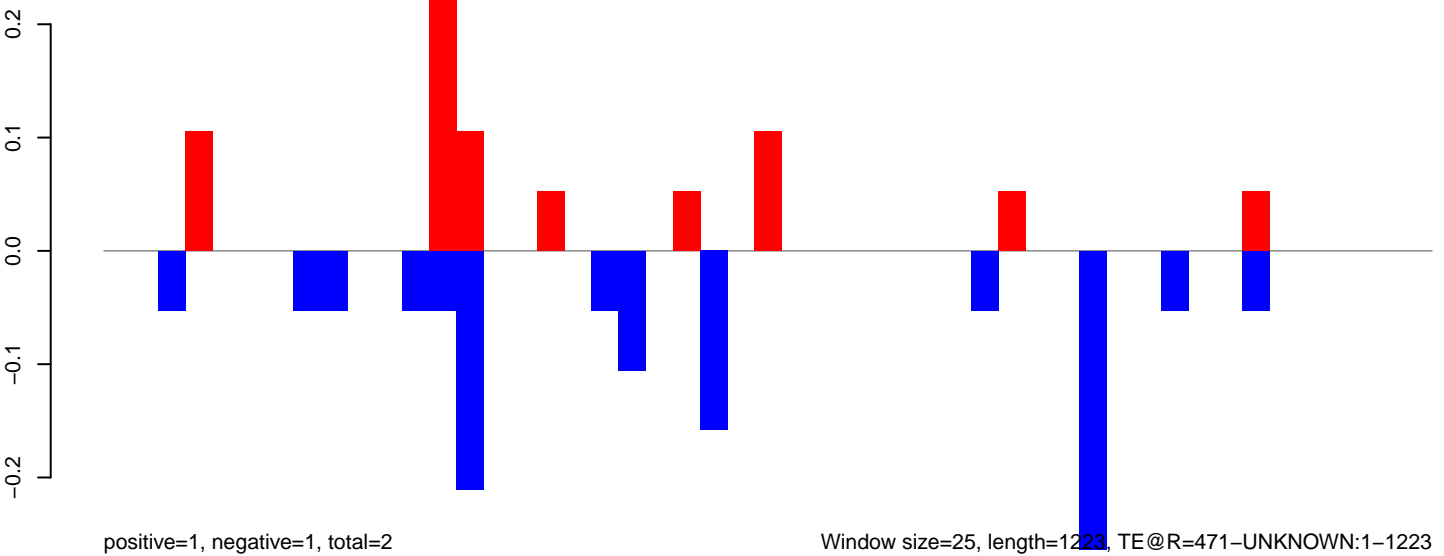

AeAeg_MaleCarcass.18_23.rep

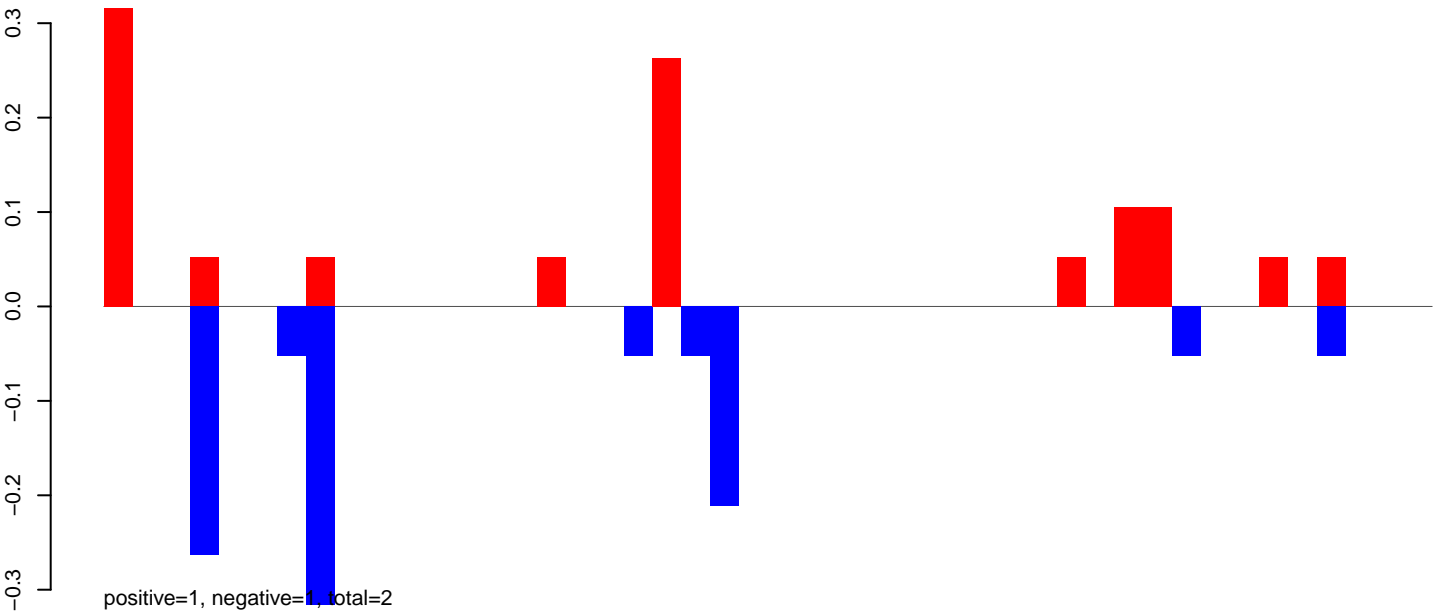

AeAeg_MaleCarcass.24_35.rep

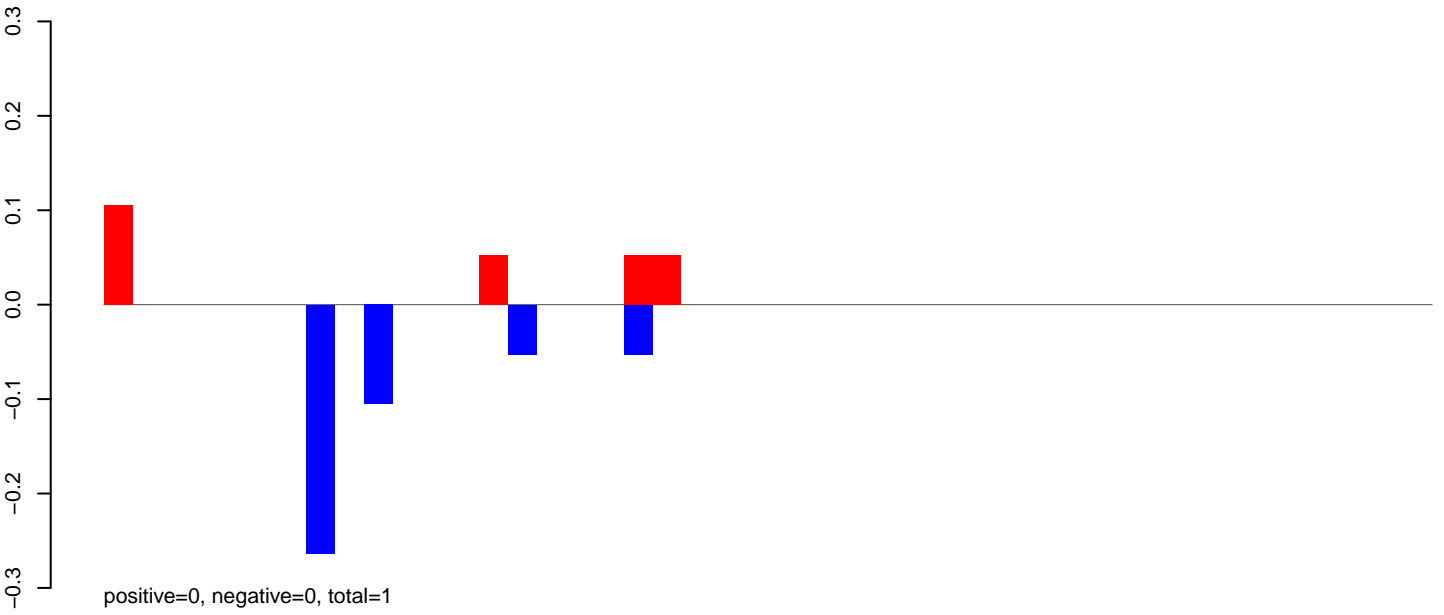

AeAeg_MaleCarcass.rep

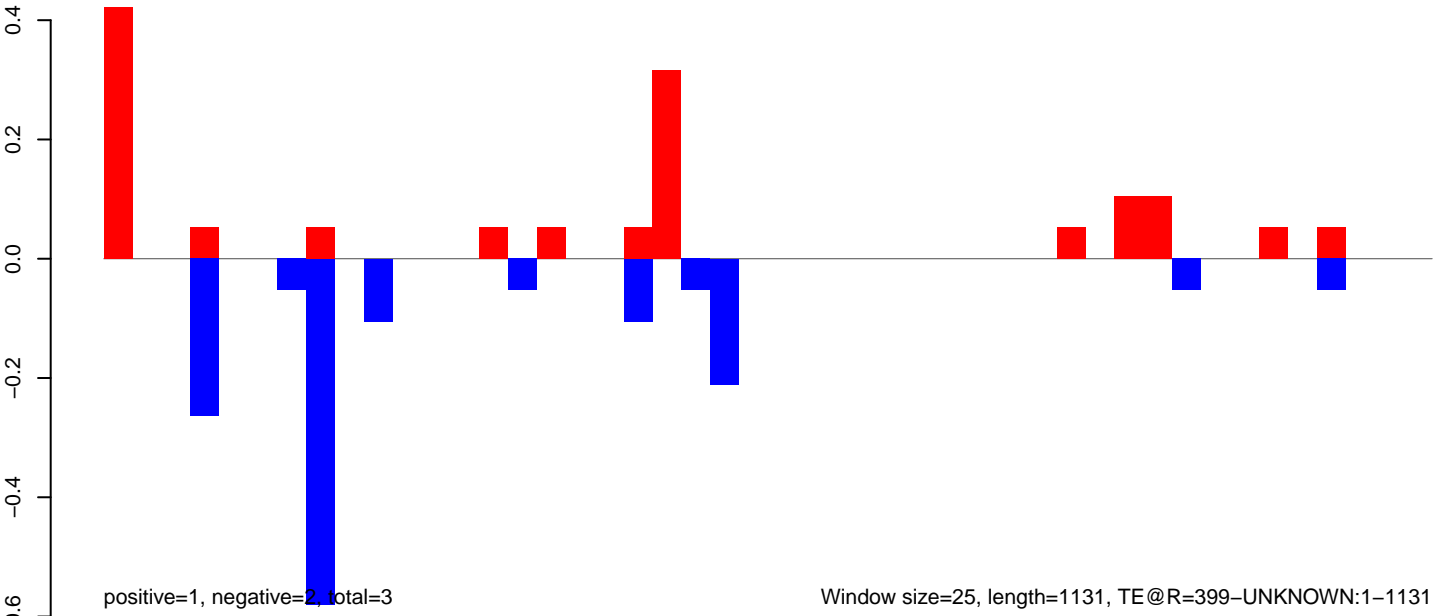

Window size=25, length=1131, TE@R=399-UNKNOWN:1-1131

AeAeg_MaleCarcass.18_23.rep

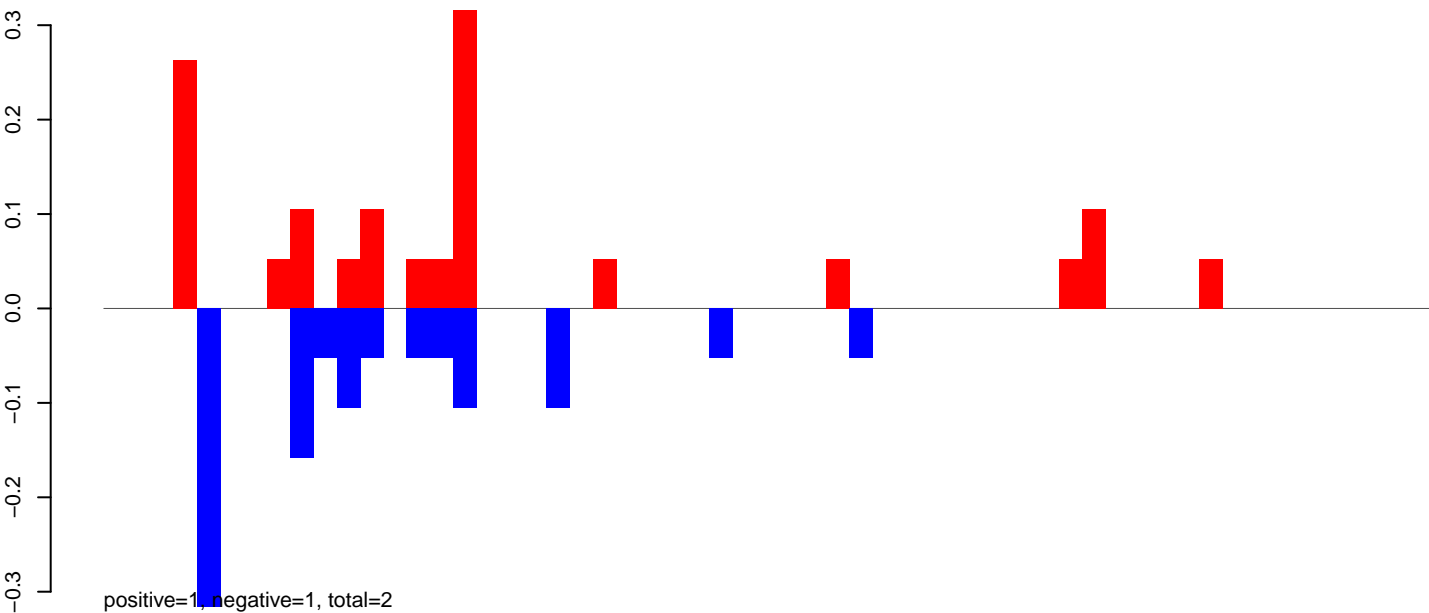

AeAeg_MaleCarcass.24_35.rep

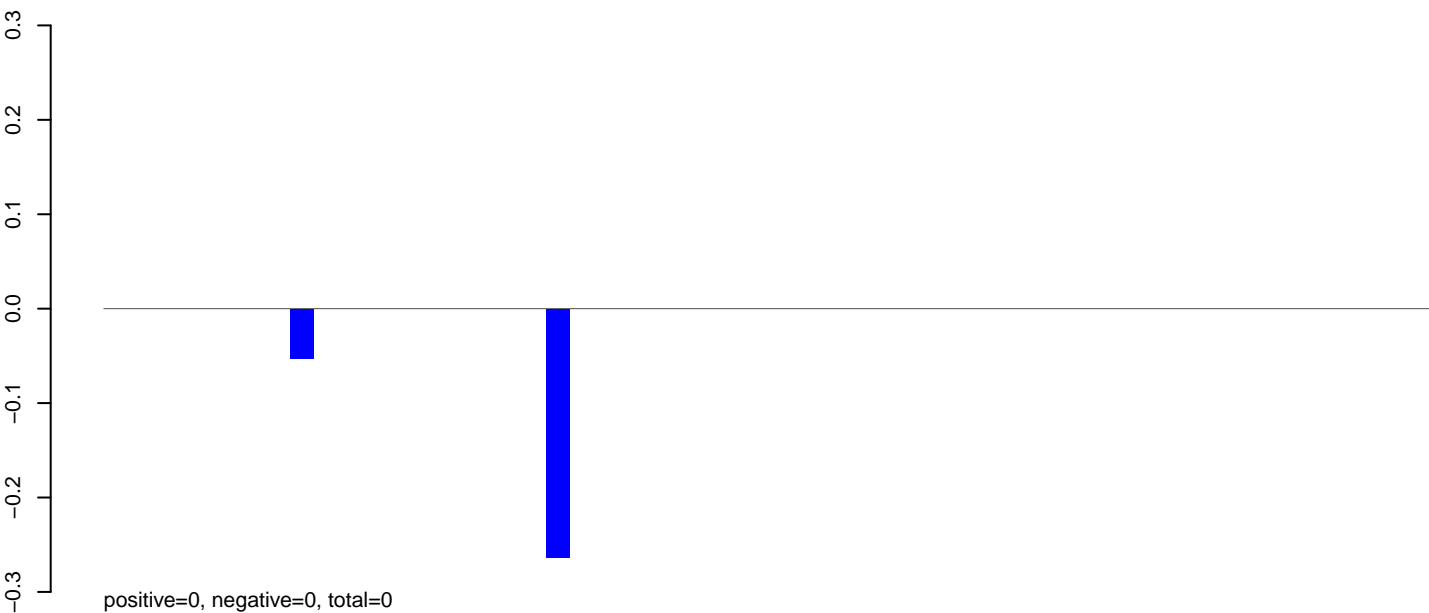

AeAeg_MaleCarcass.rep

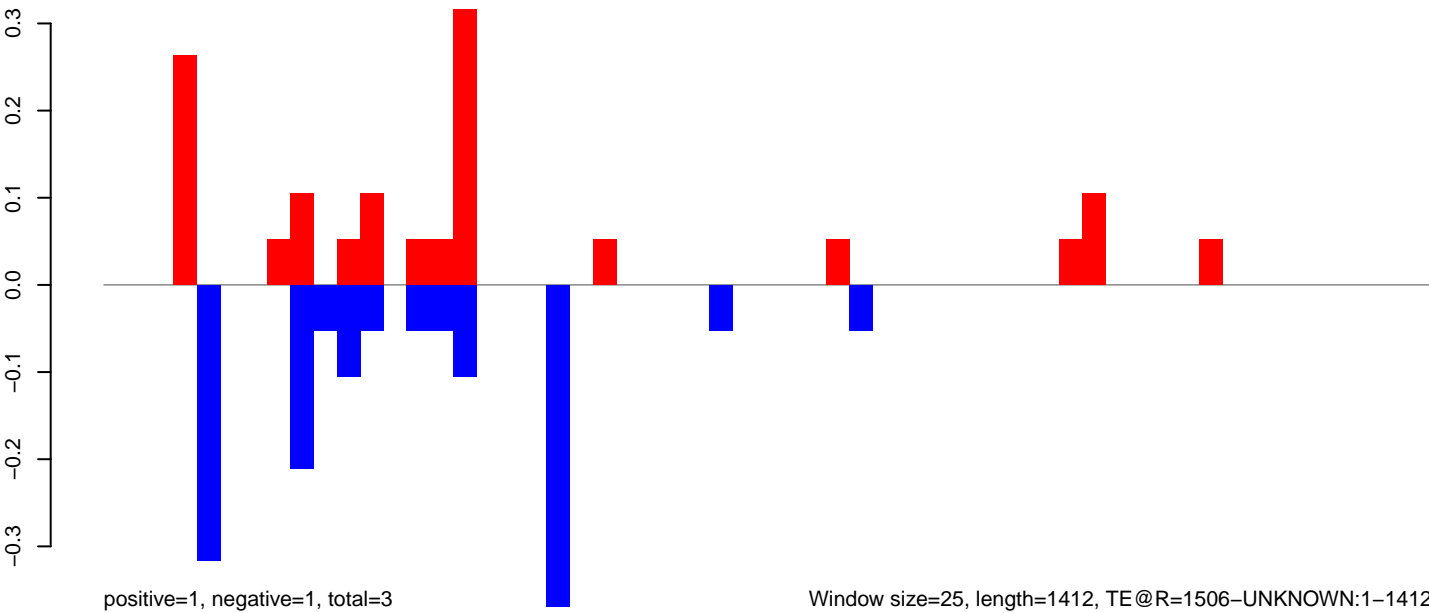

AeAeg_MaleCarcass.18_23.rep

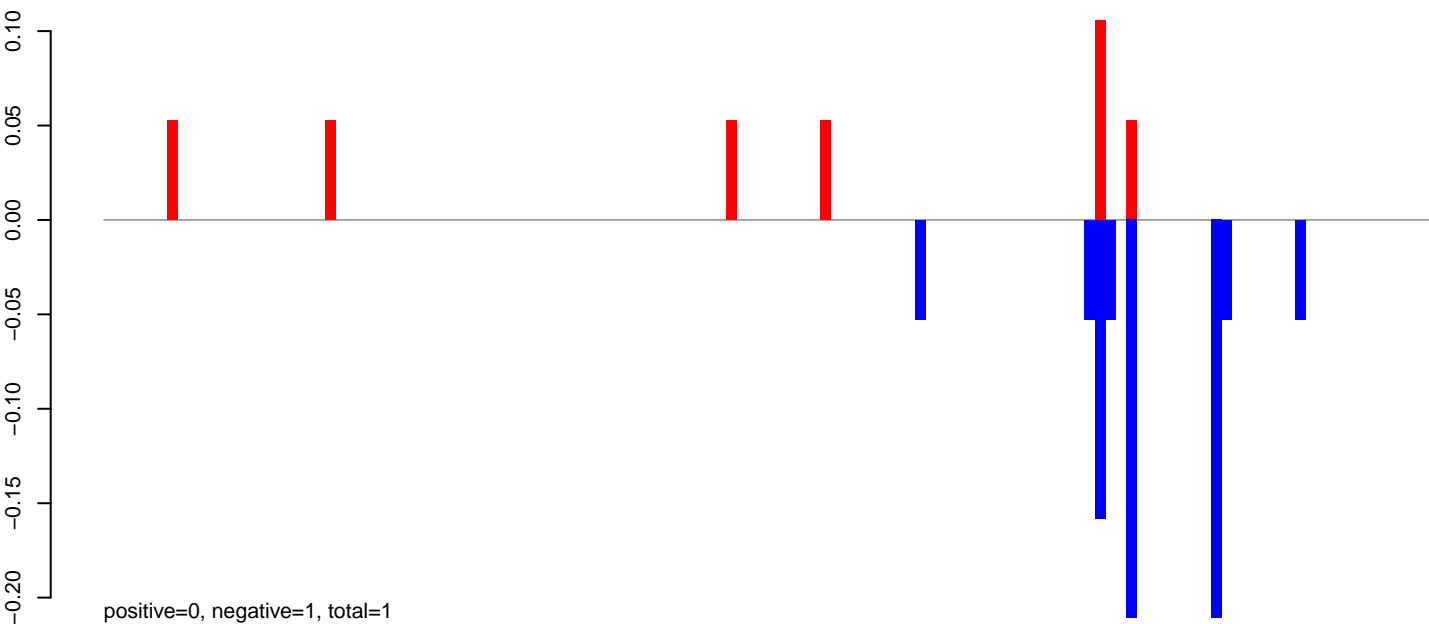

AeAeg_MaleCarcass.24_35.rep

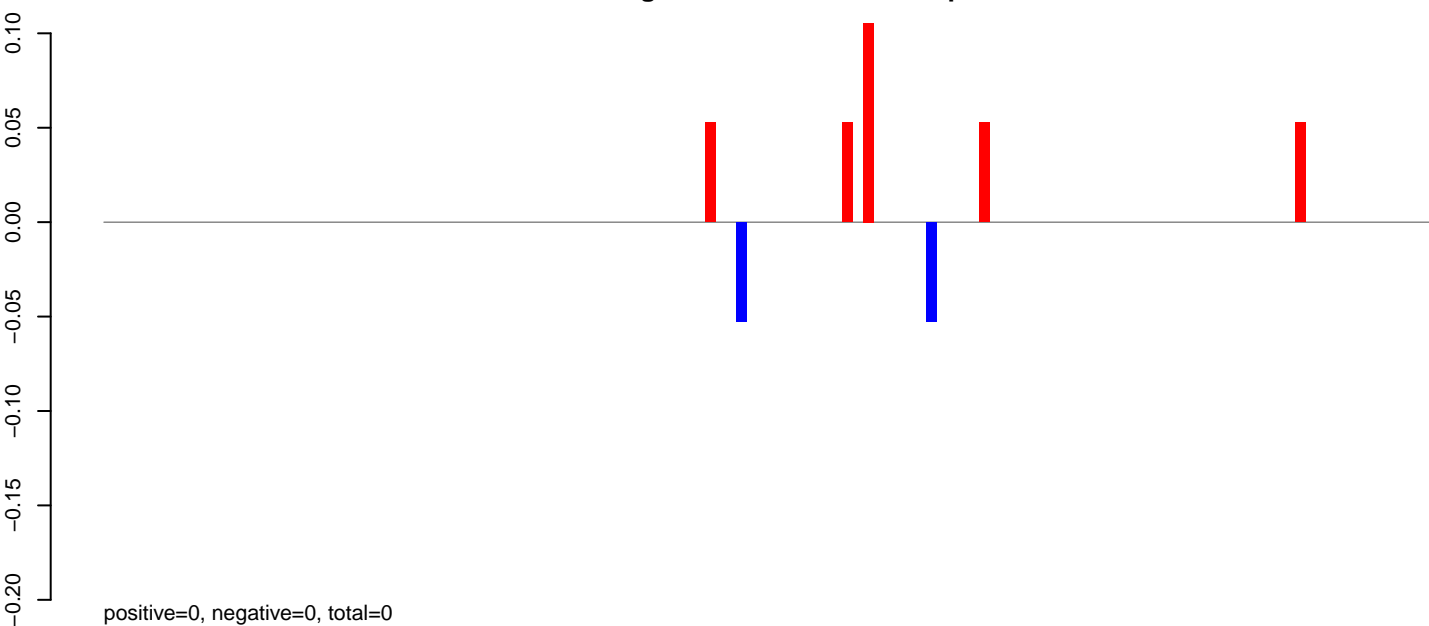

AeAeg_MaleCarcass.rep

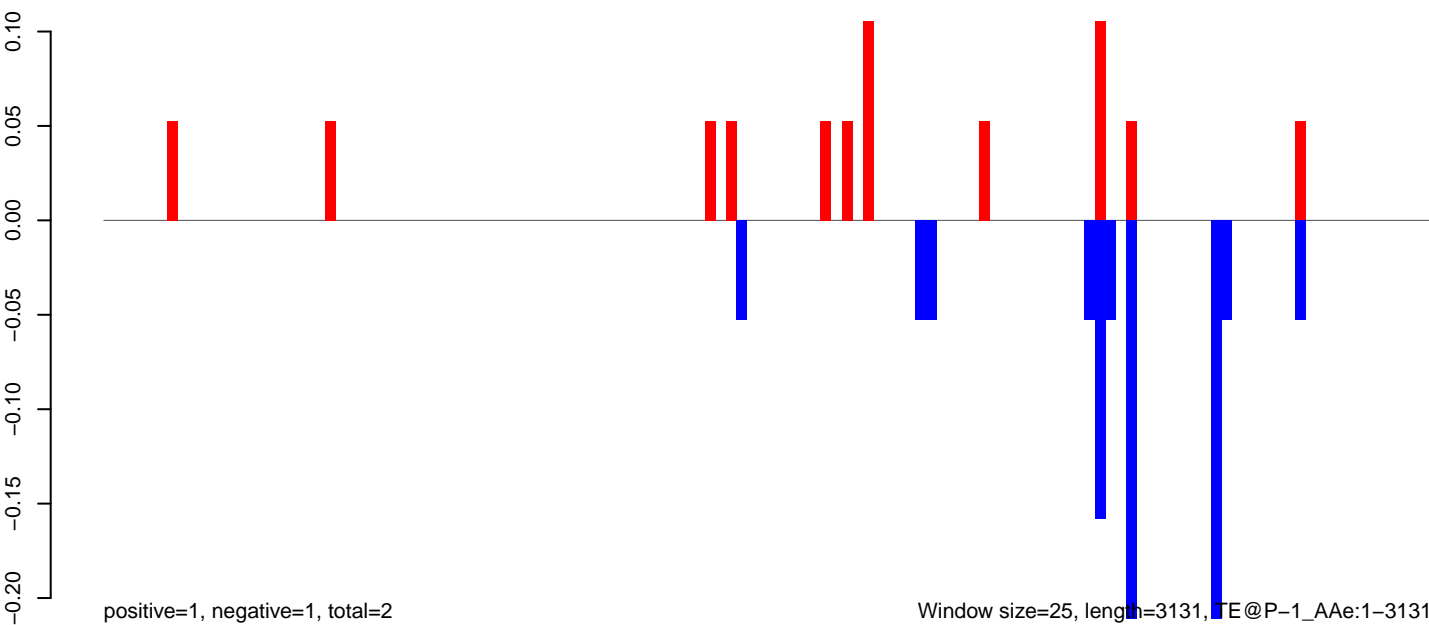

0 500 1000 1500 2000 2500 3000

AeAeg_MaleCarcass.18_23.rep

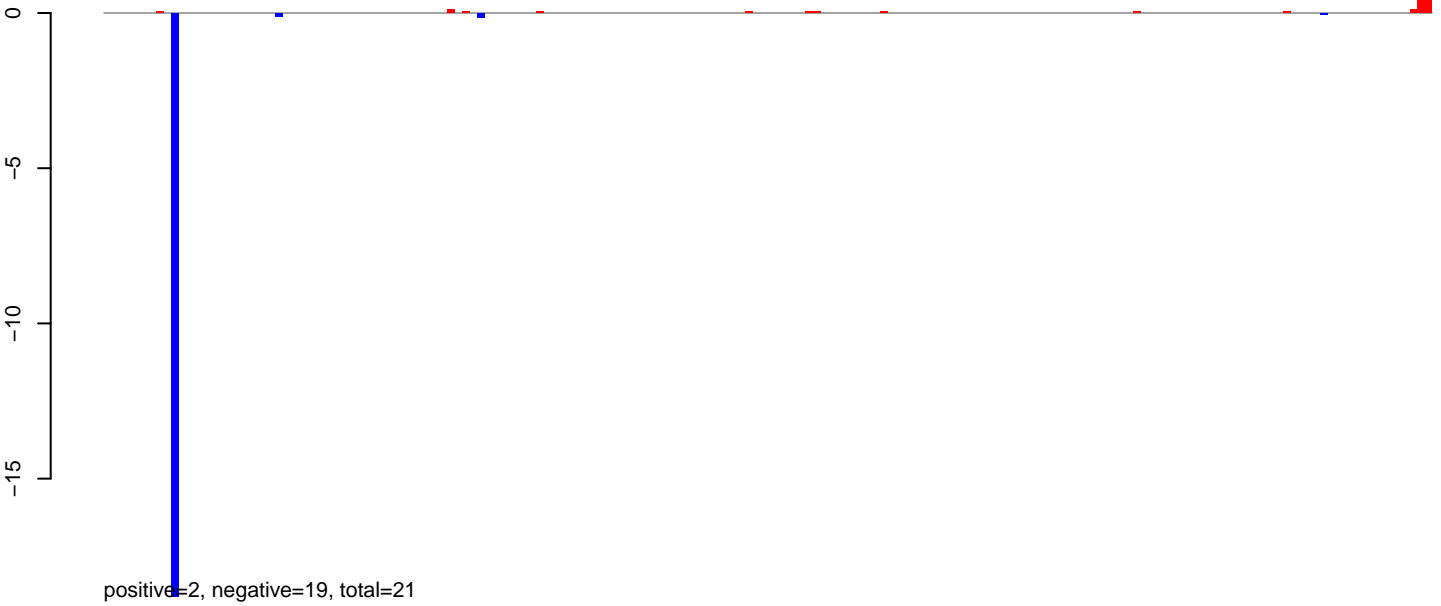

AeAeg_MaleCarcass.24_35.rep

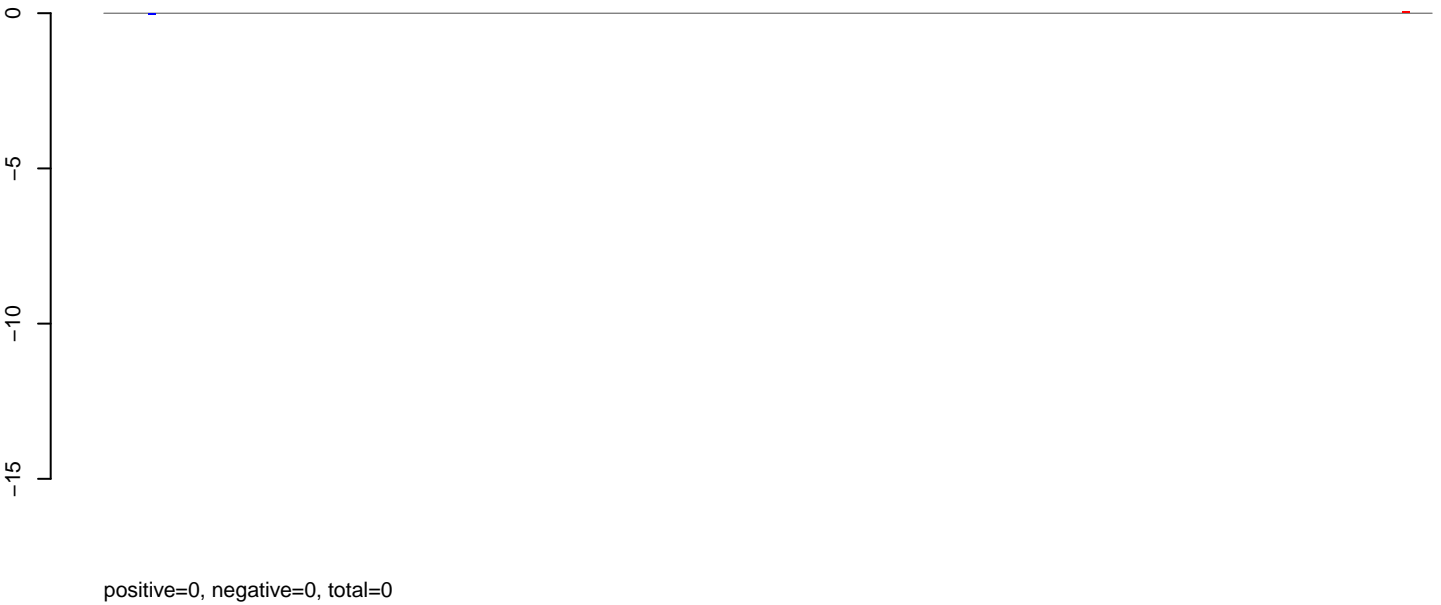

AeAeg_MaleCarcass.rep

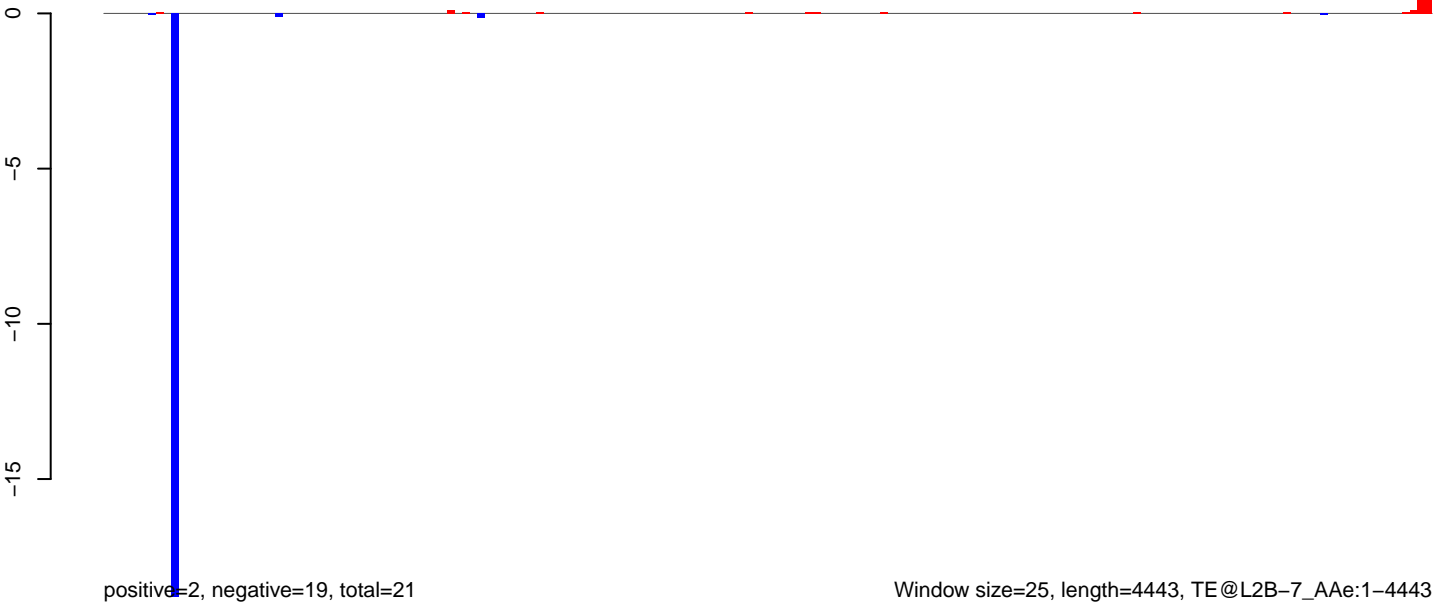

AeAeg_MaleCarcass.18_23.rep

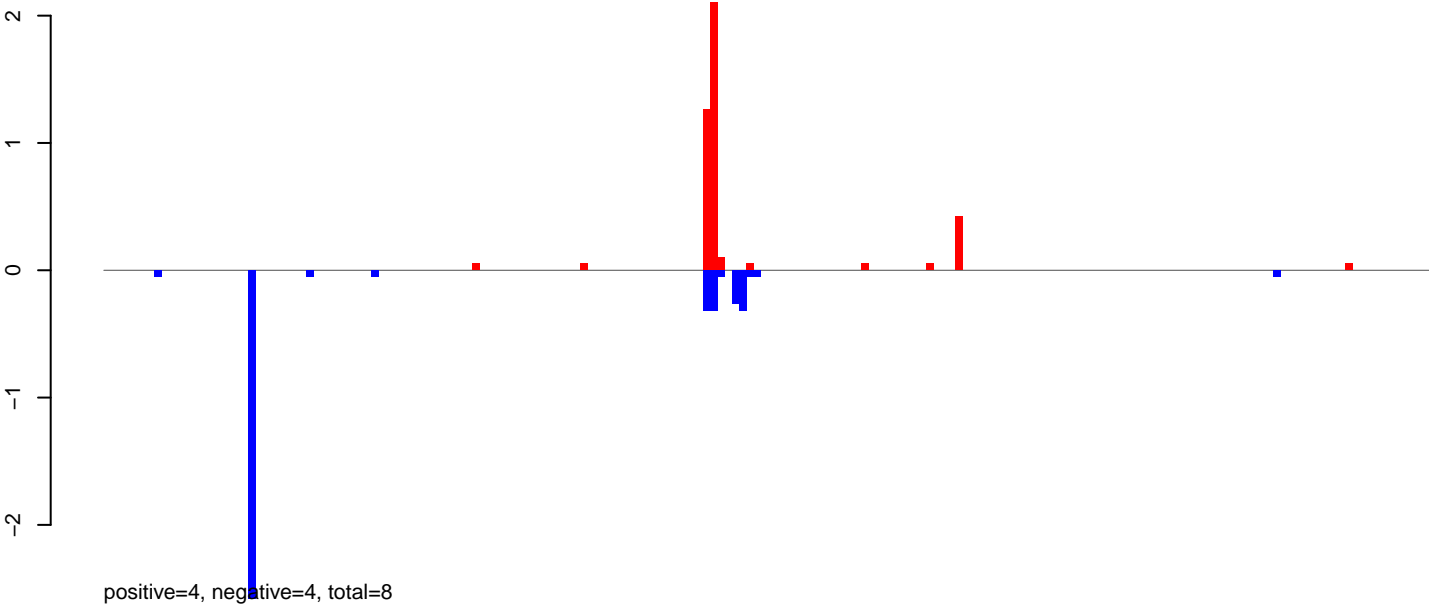

AeAeg_MaleCarcass.24_35.rep

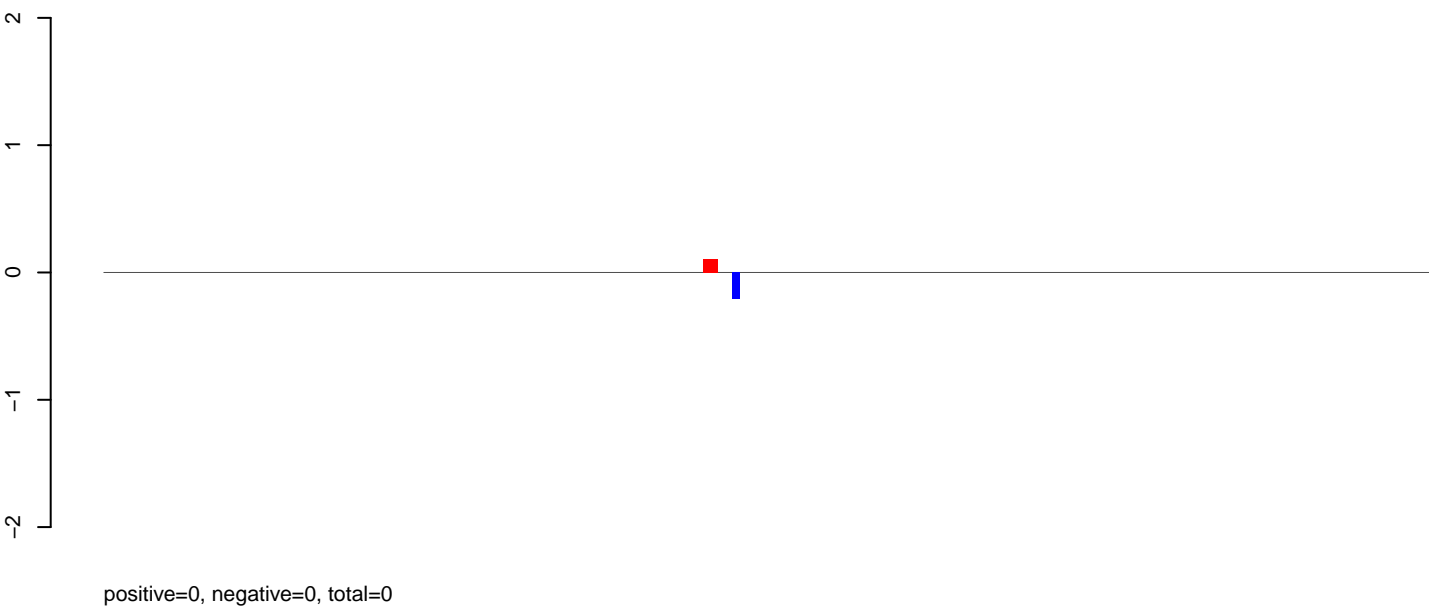

AeAeg_MaleCarcass.rep

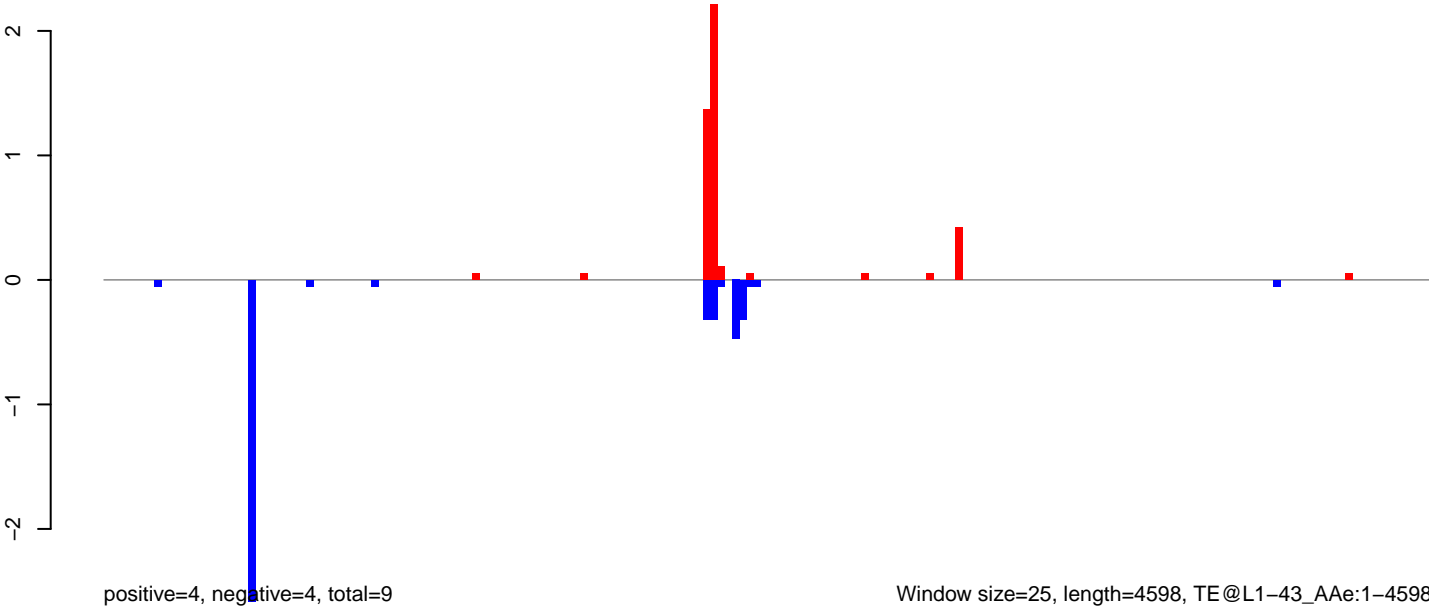

AeAeg_MaleCarcass.18_23.rep

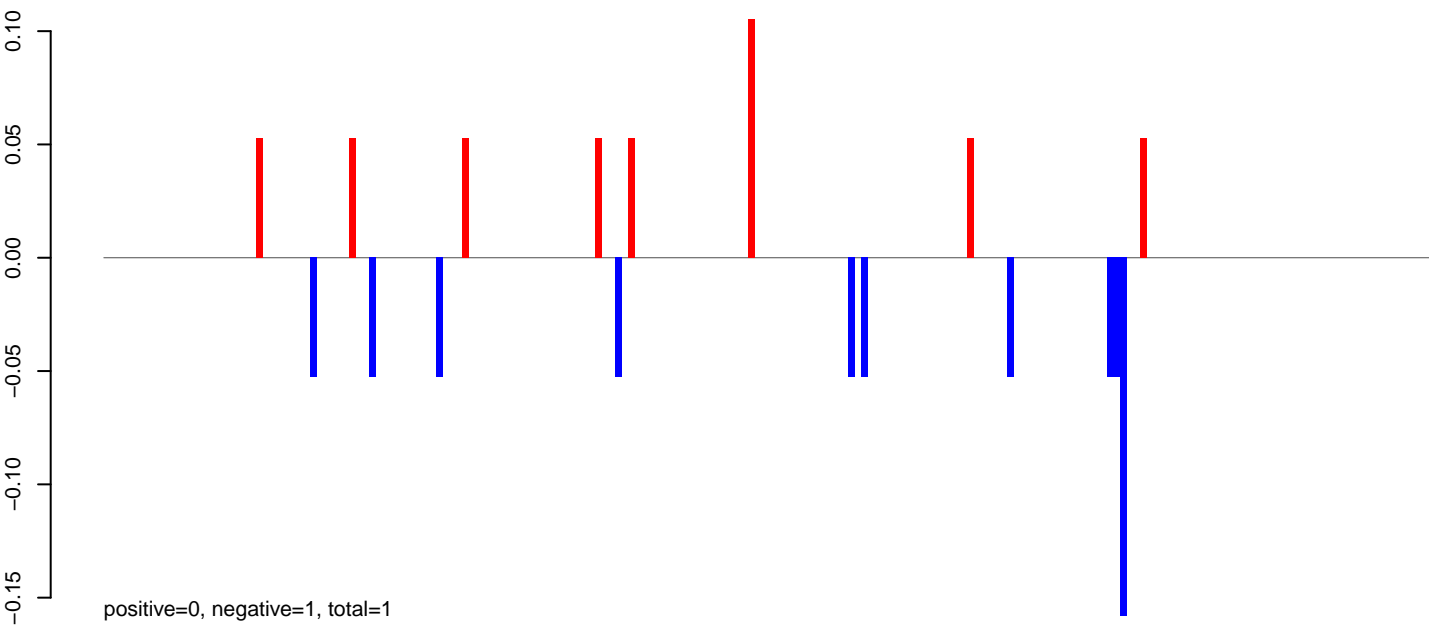

AeAeg_MaleCarcass.24_35.rep

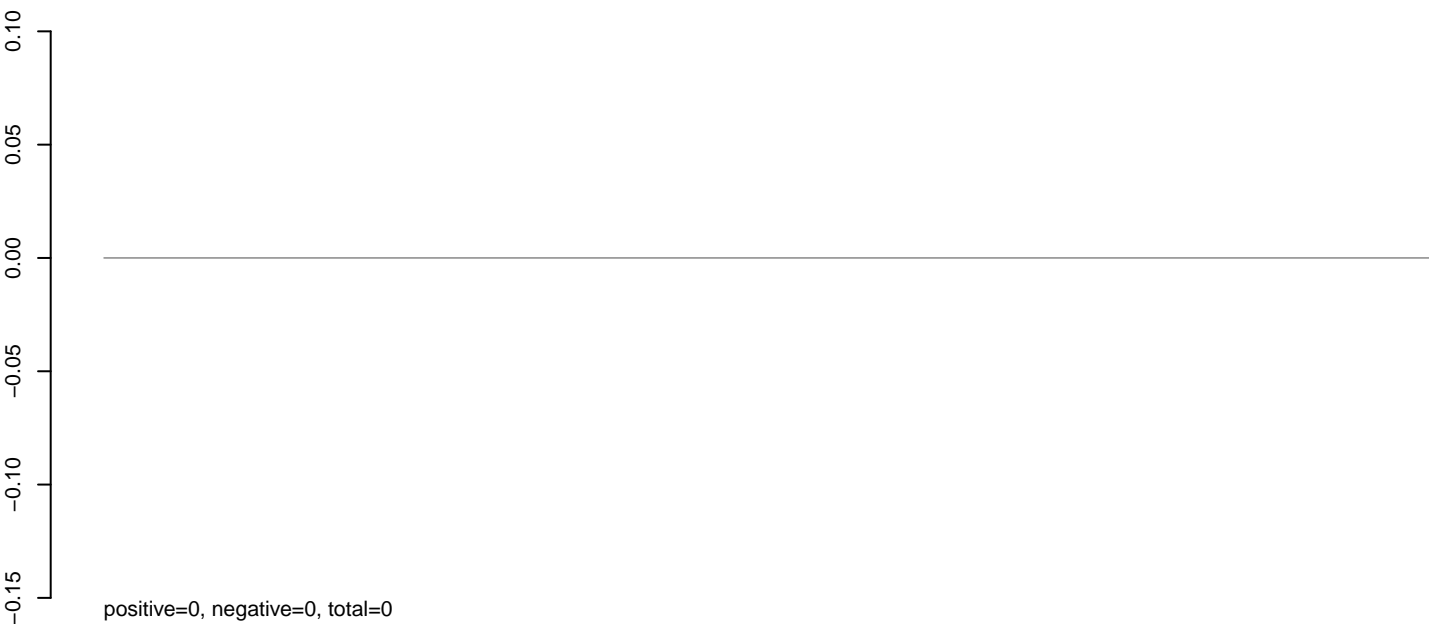

AeAeg_MaleCarcass.rep

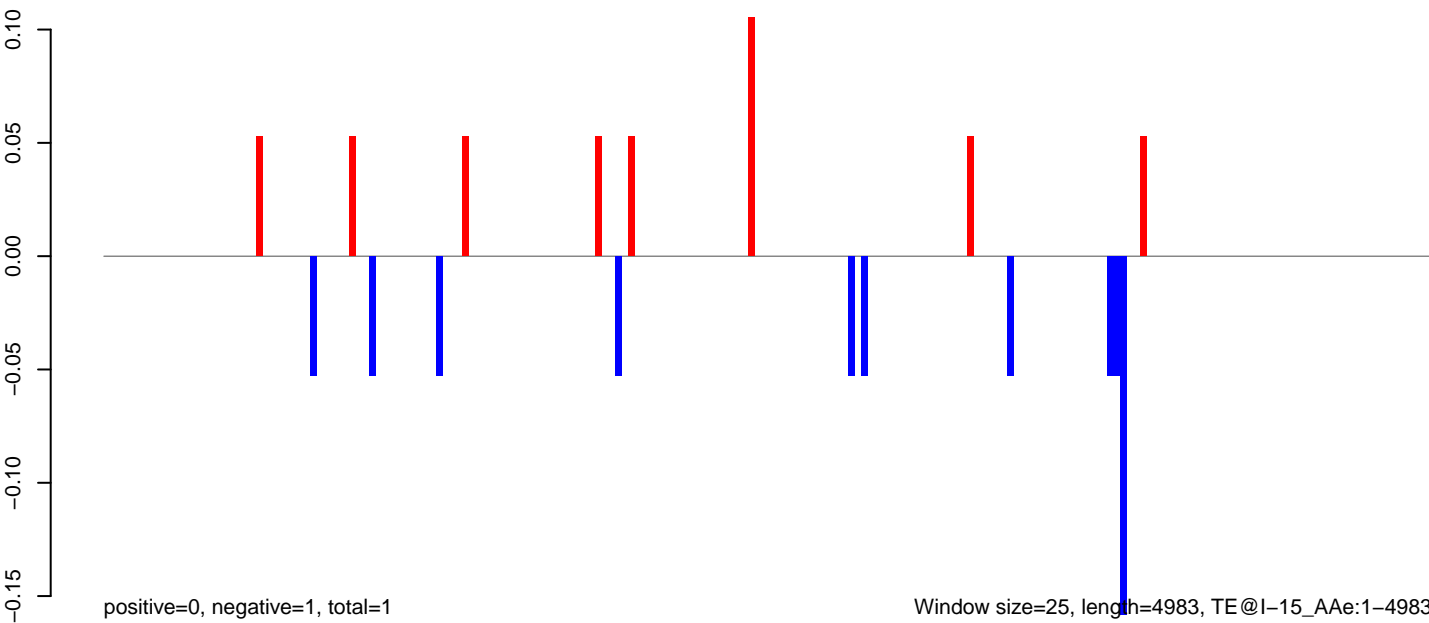

AeAeg_MaleCarcass.18_23.rep

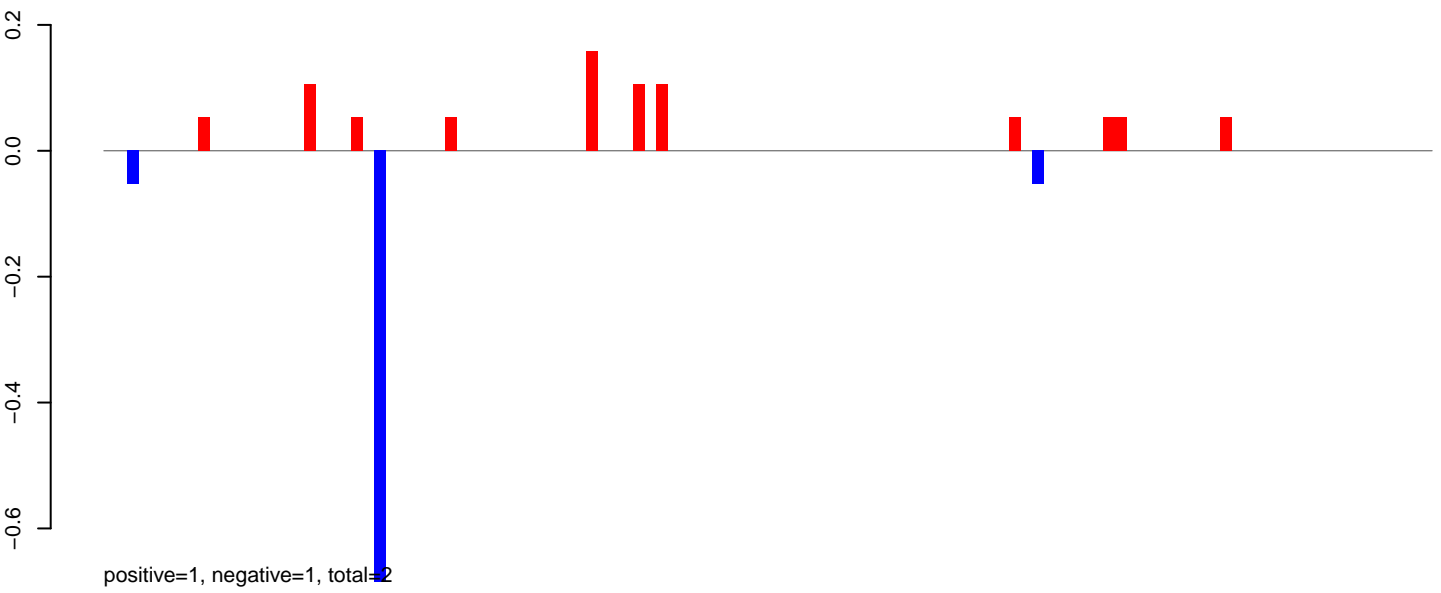

AeAeg_MaleCarcass.24_35.rep

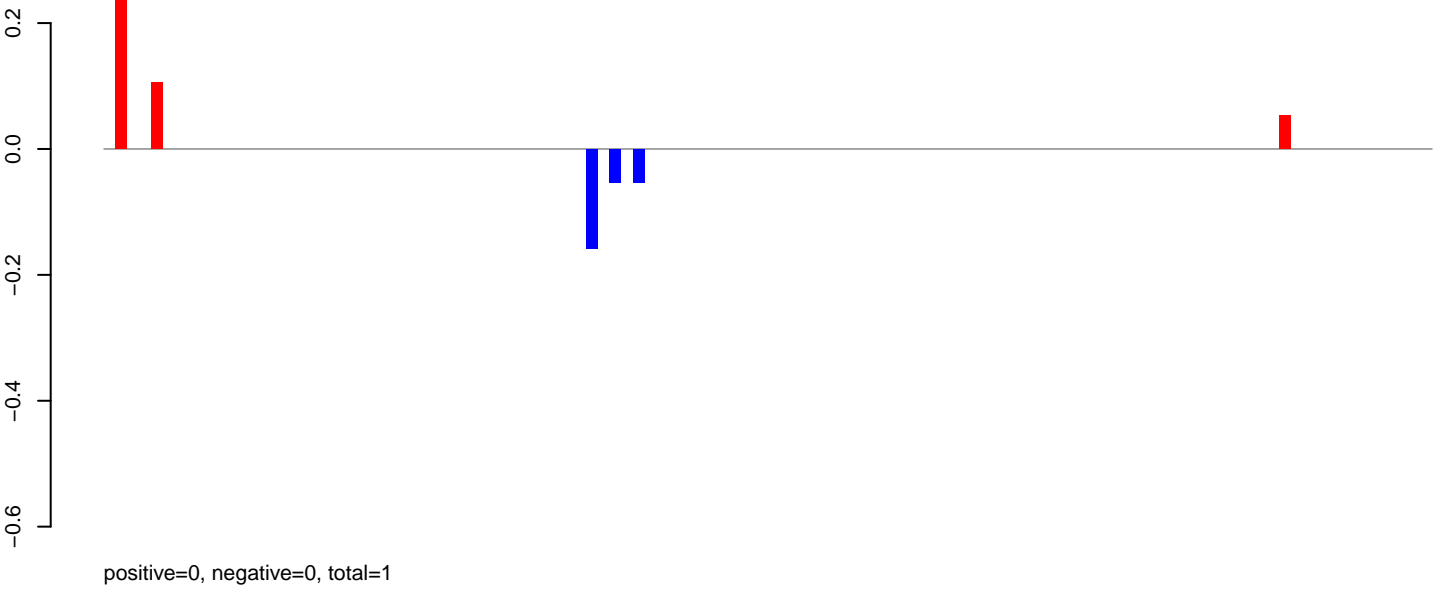

AeAeg_MaleCarcass.rep

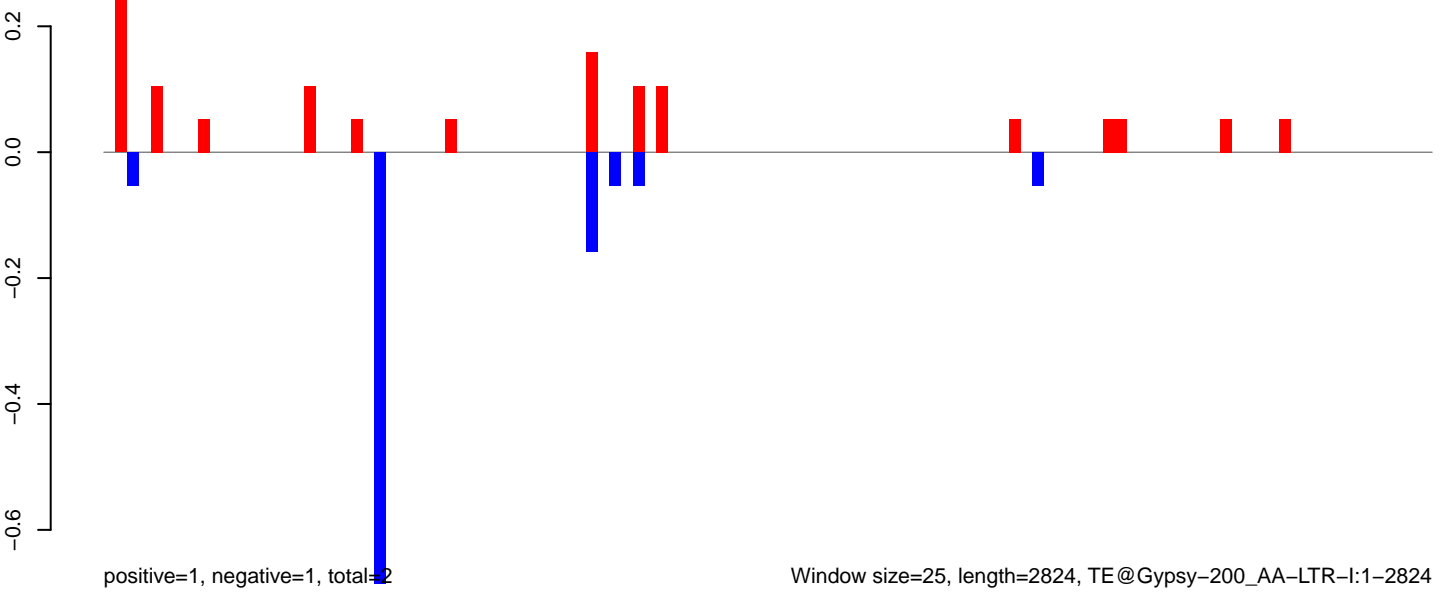

AeAeg_MaleCarcass.18_23.rep

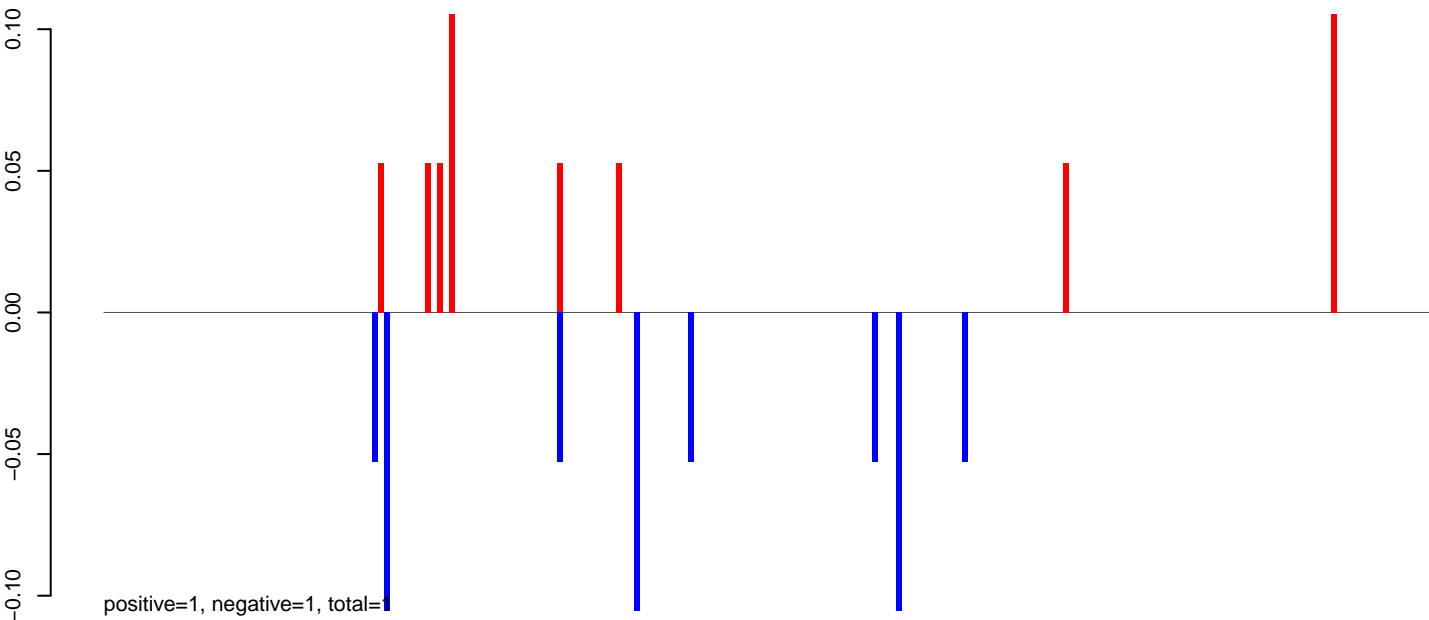

AeAeg_MaleCarcass.24_35.rep

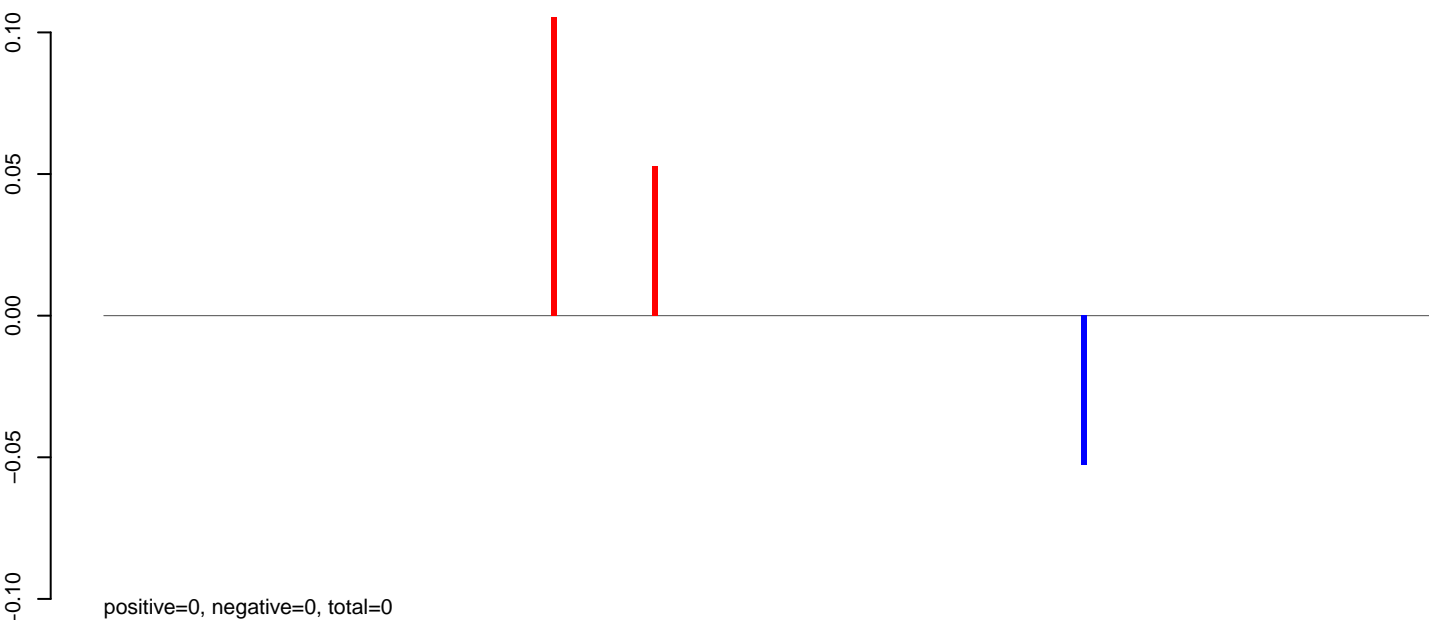

AeAeg_MaleCarcass.rep

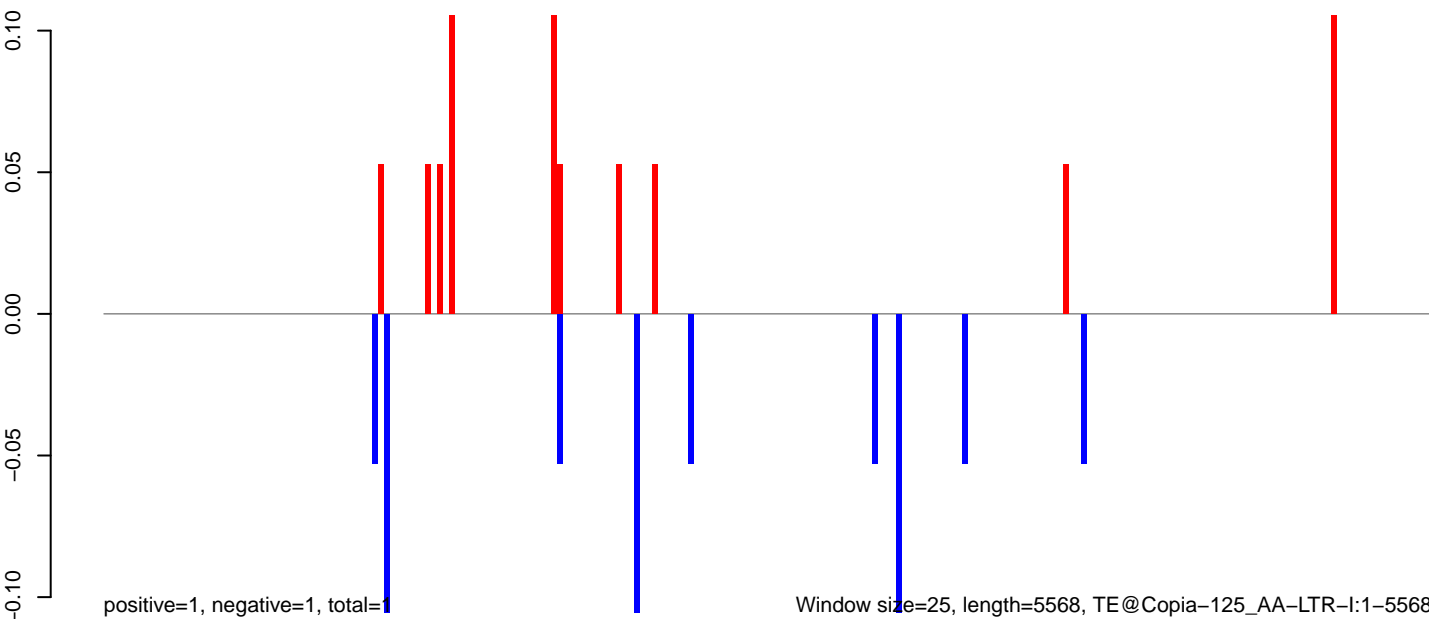

Window size=25, length=5568, TE@Copia-125_AA-LTR-I:1-5568

0 1000 2000 3000 4000 5000

AeAeg_MaleCarcass.18_23.rep

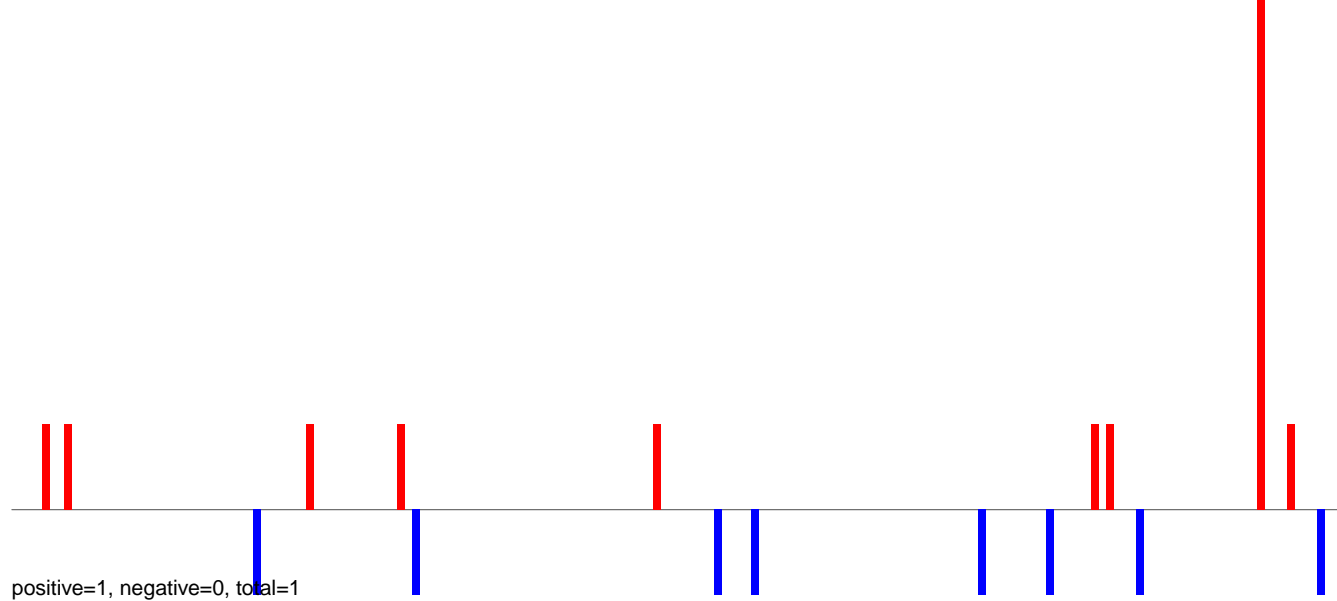

AeAeg_MaleCarcass.24_35.rep

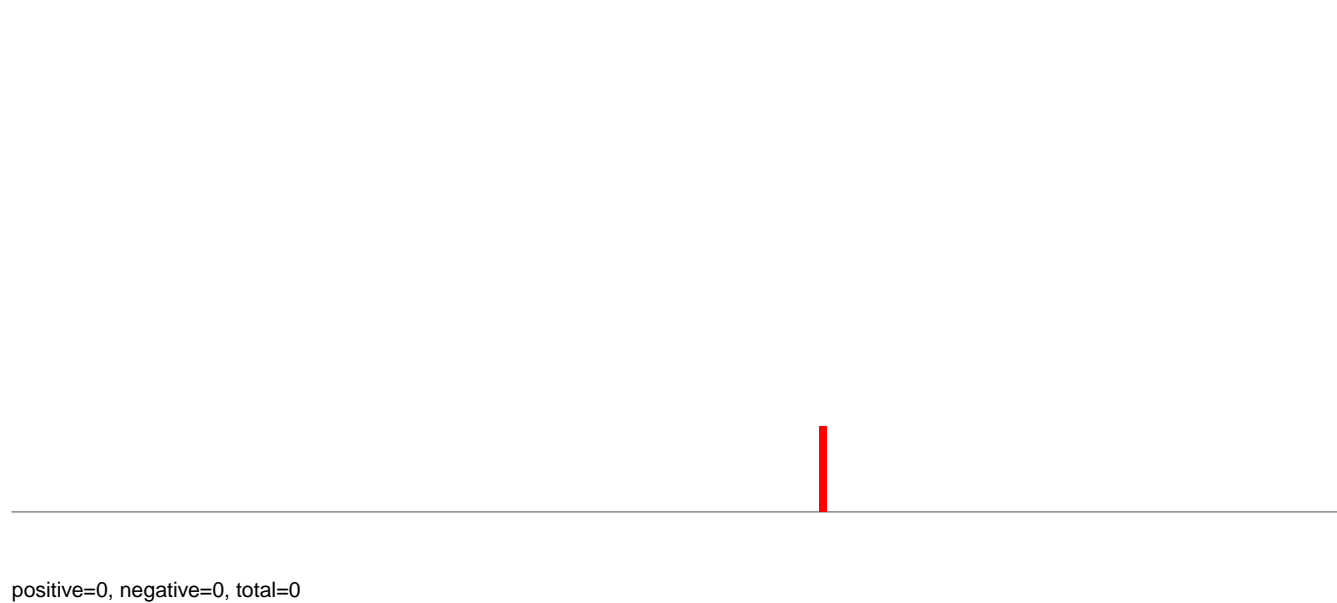

AeAeg_MaleCarcass.rep

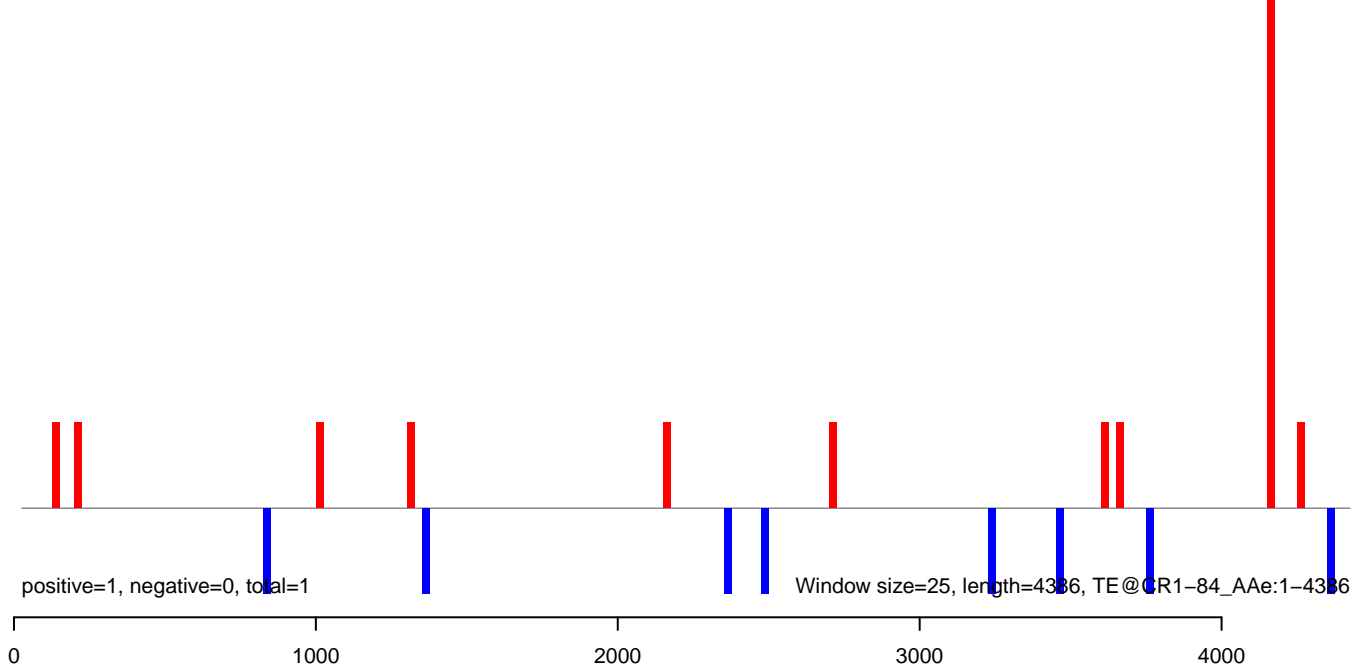

AeAeg_MaleCarcass.18_23.rep

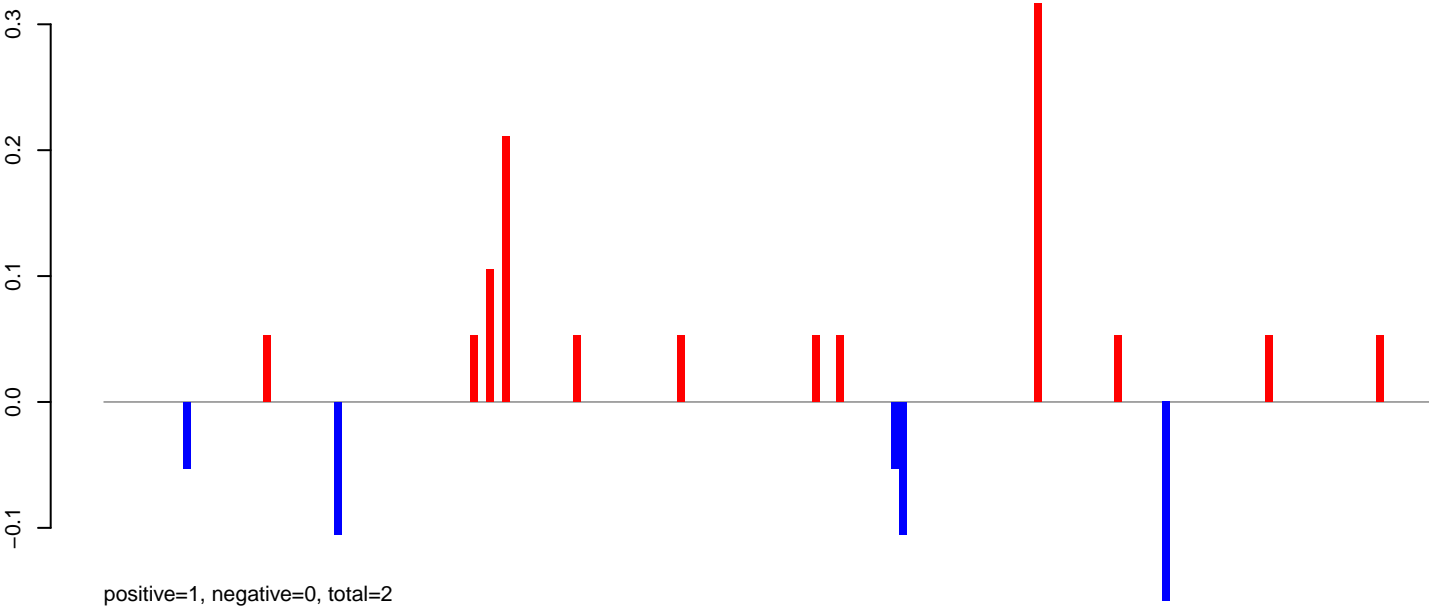

AeAeg_MaleCarcass.24_35.rep

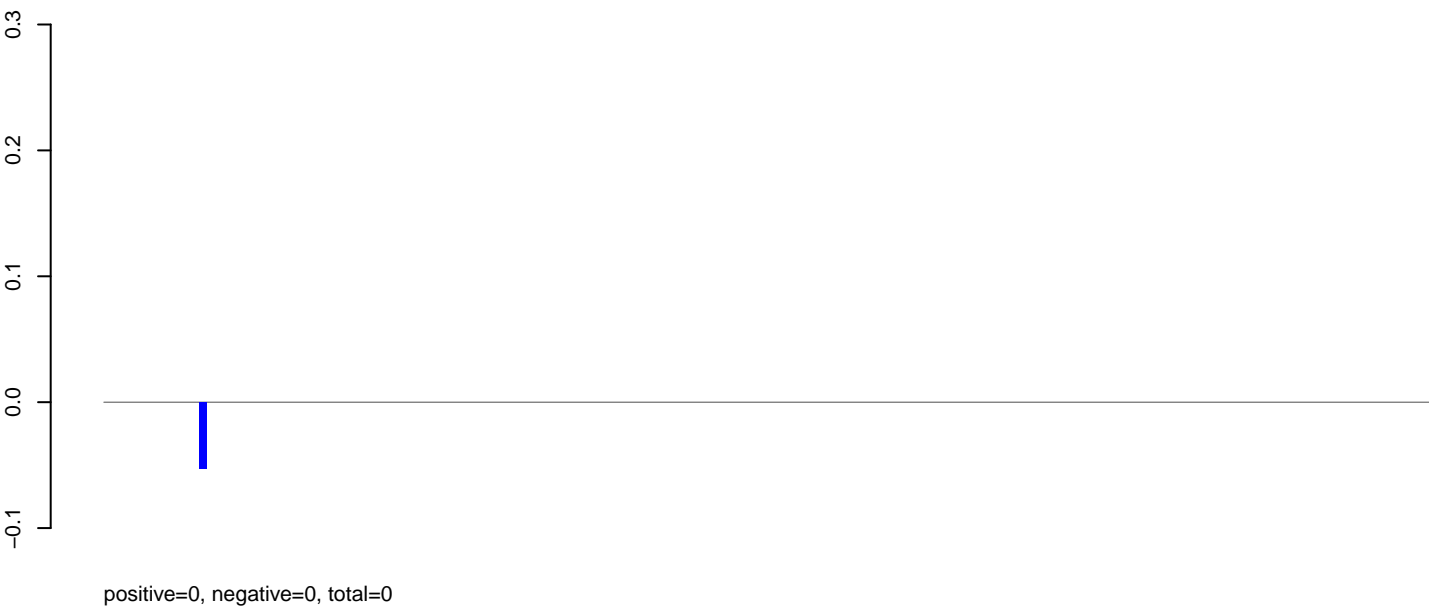

AeAeg_MaleCarcass.rep

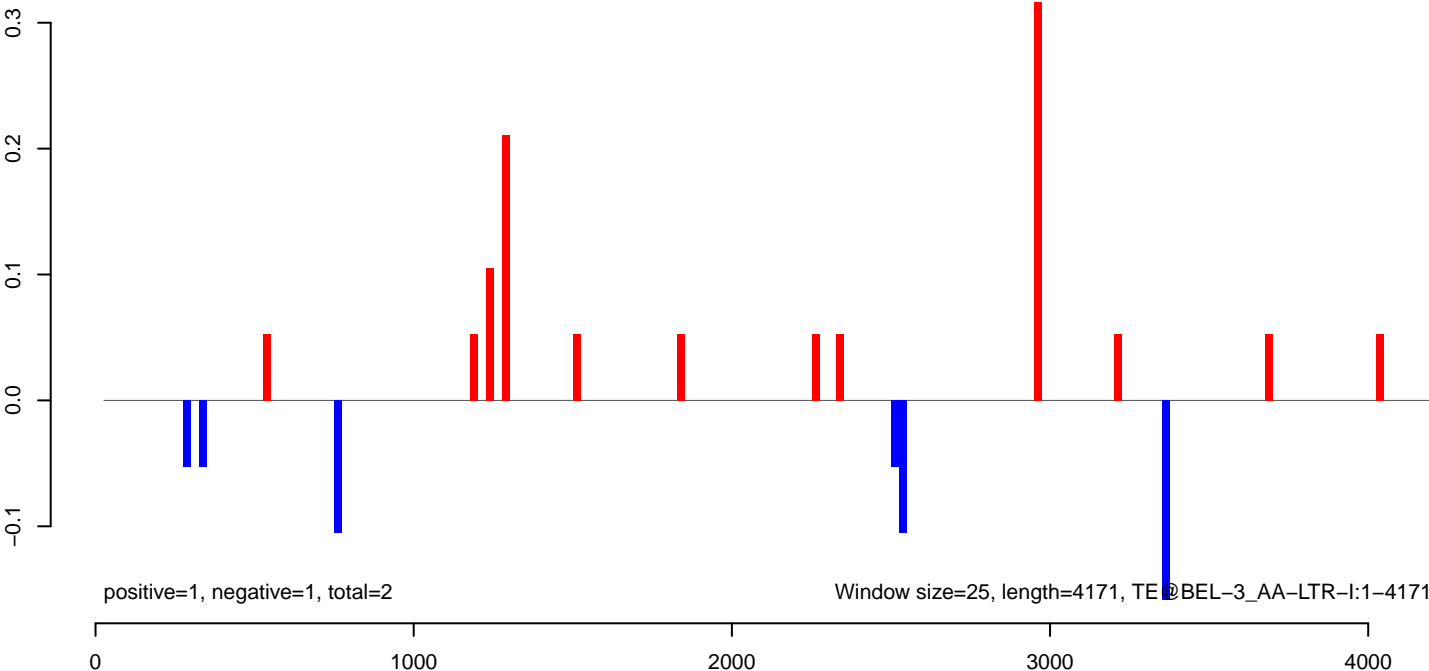

AeAeg_MaleCarcass.18_23.rep

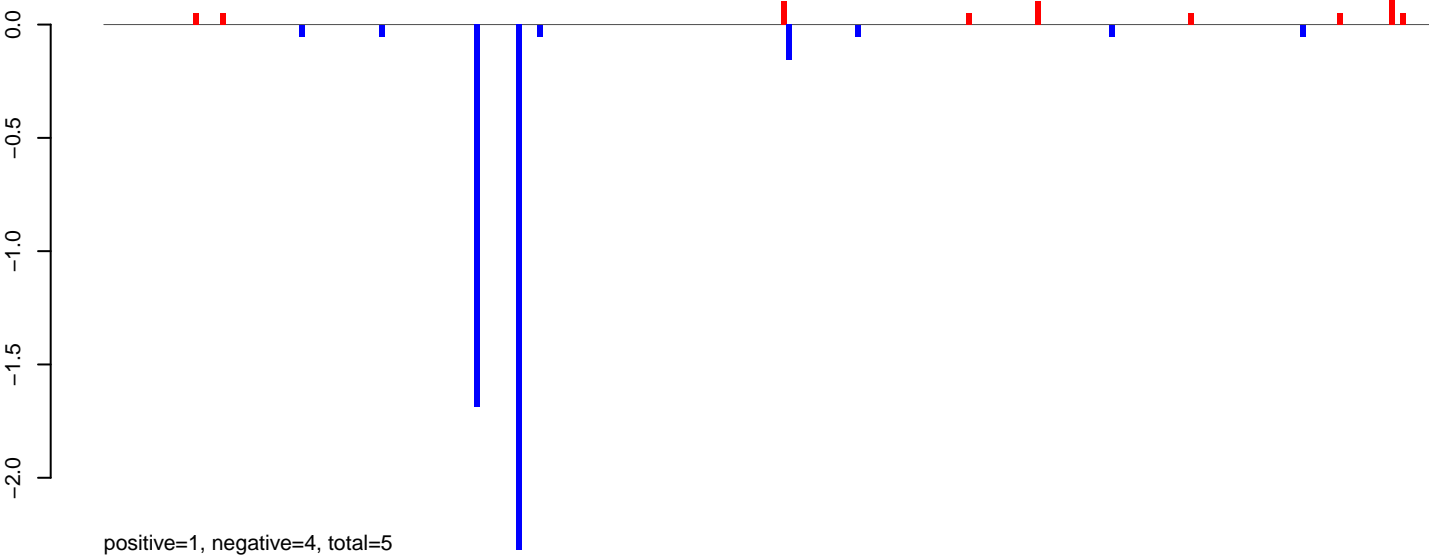

AeAeg_MaleCarcass.24_35.rep

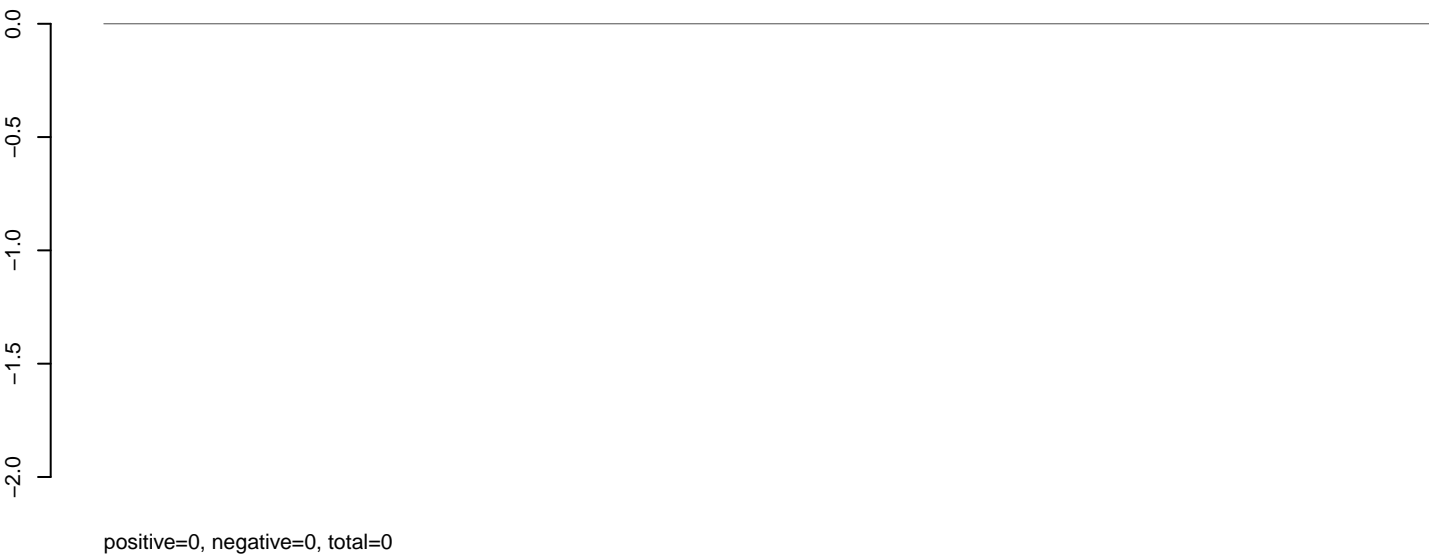

AeAeg_MaleCarcass.rep

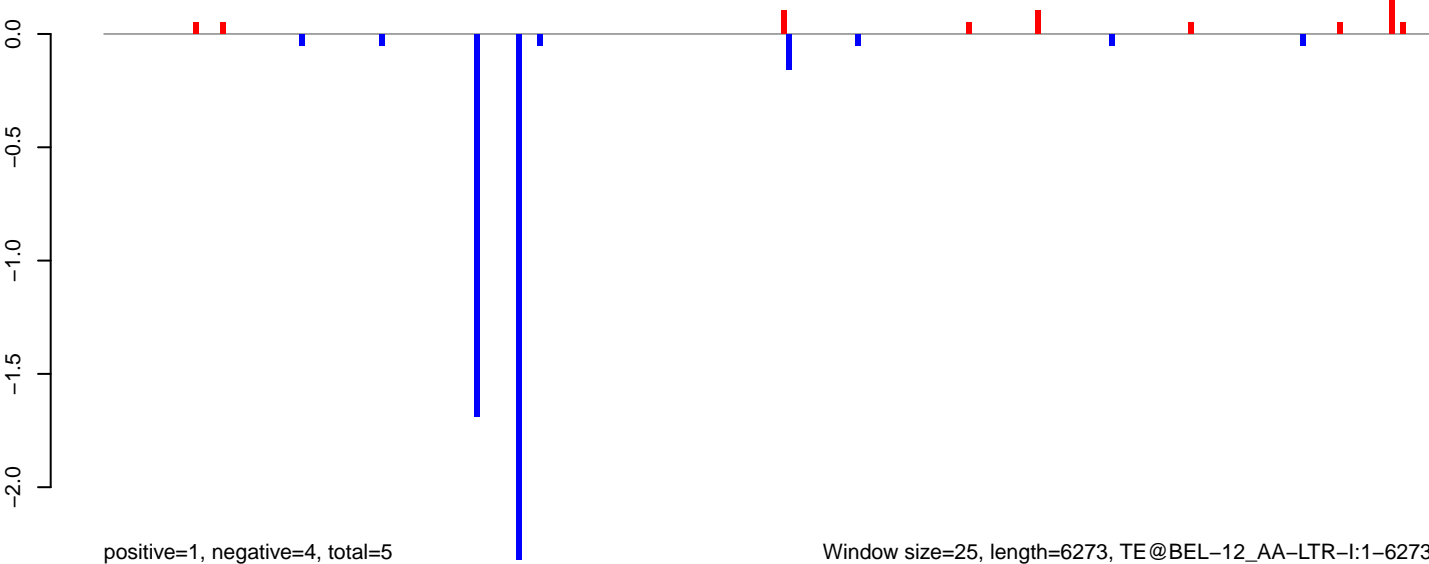

0 1000 2000 3000 4000 5000 6000

AeAeg_MaleCarcass.18_23.rep

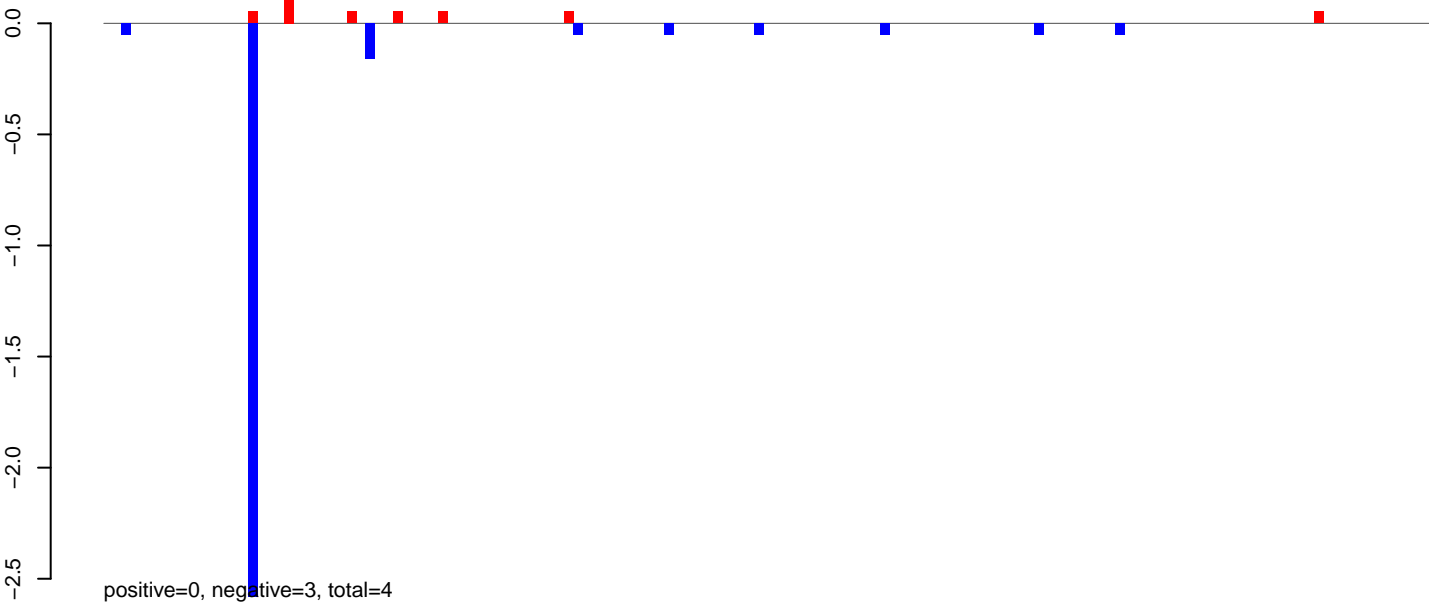

AeAeg_MaleCarcass.24_35.rep

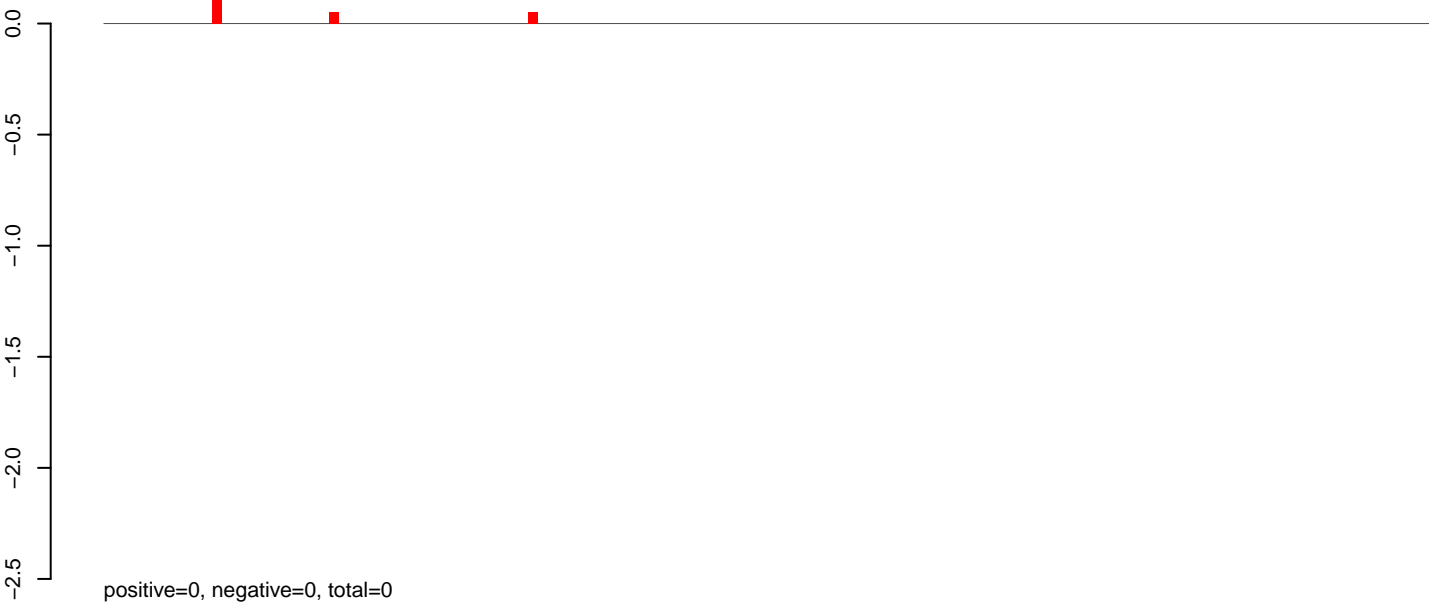

AeAeg_MaleCarcass.rep

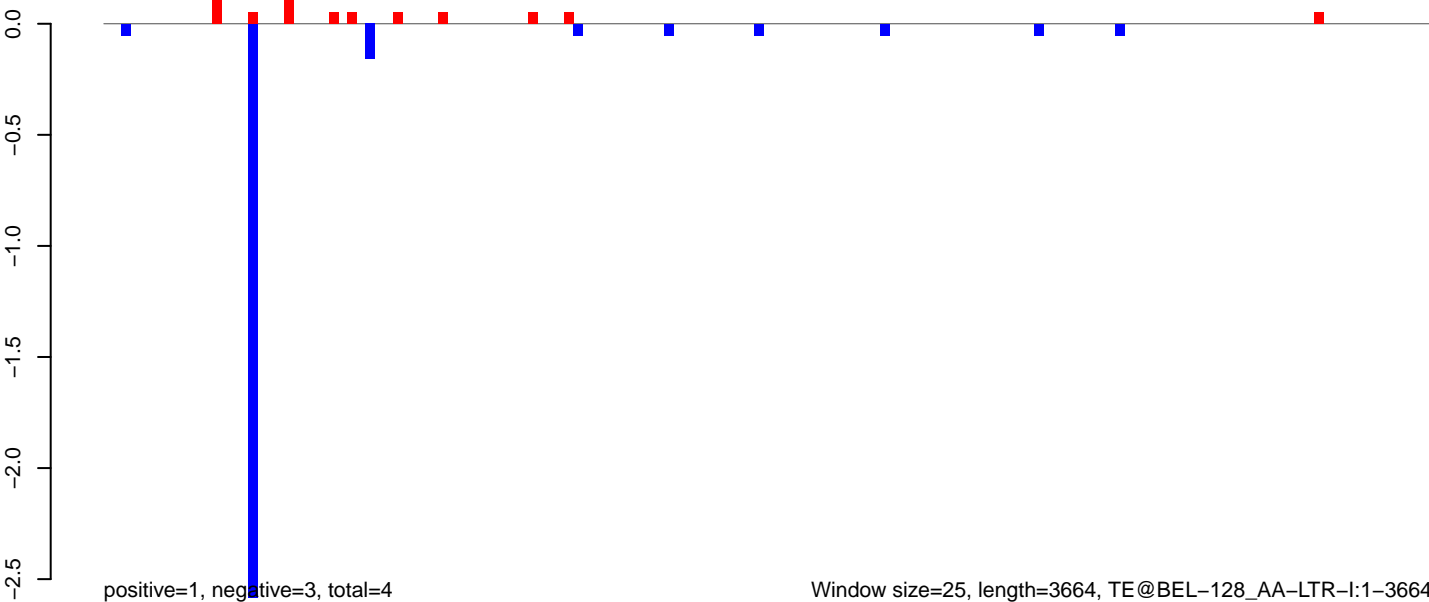

AeAeg_MaleCarcass.18_23.rep

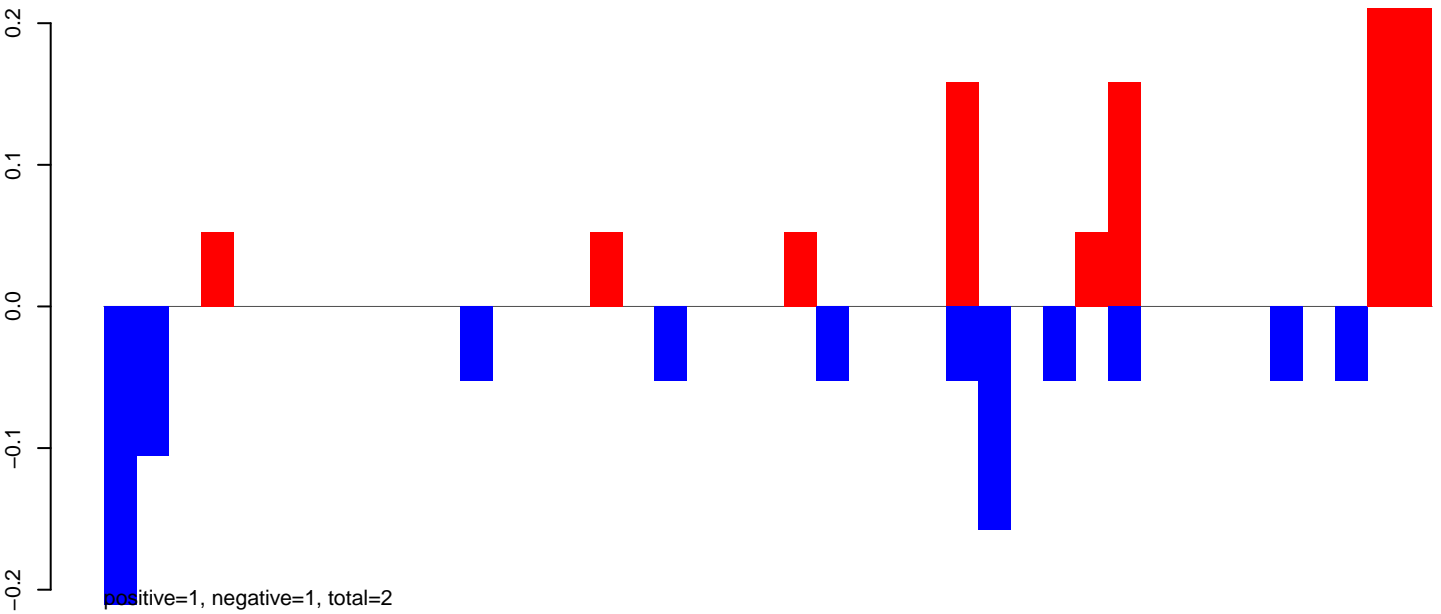

AeAeg_MaleCarcass.24_35.rep

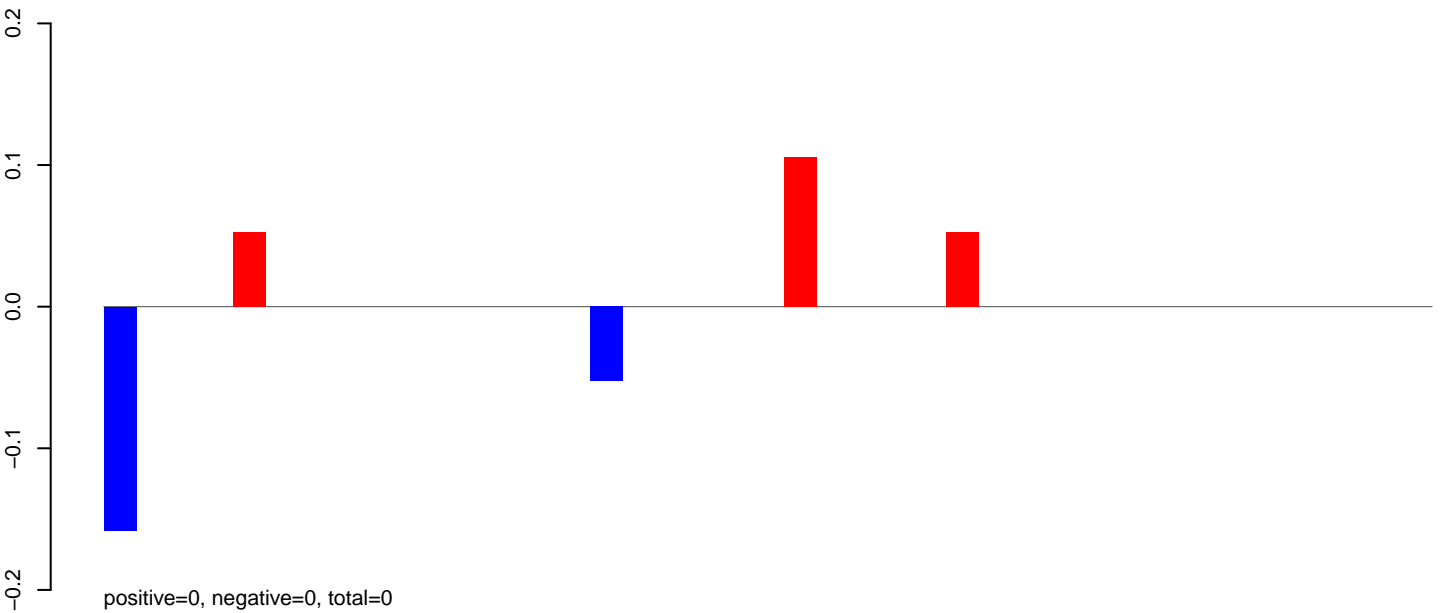

AeAeg_MaleCarcass.rep

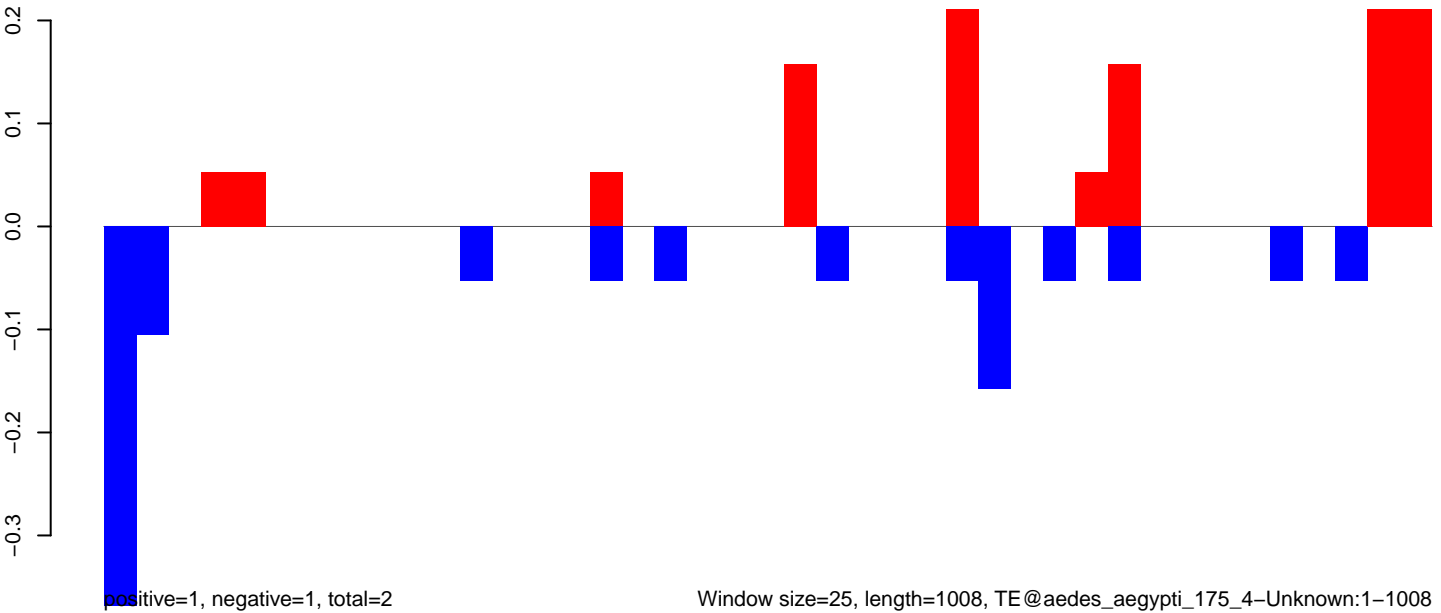

AeAeg_MaleCarcass.18_23.rep

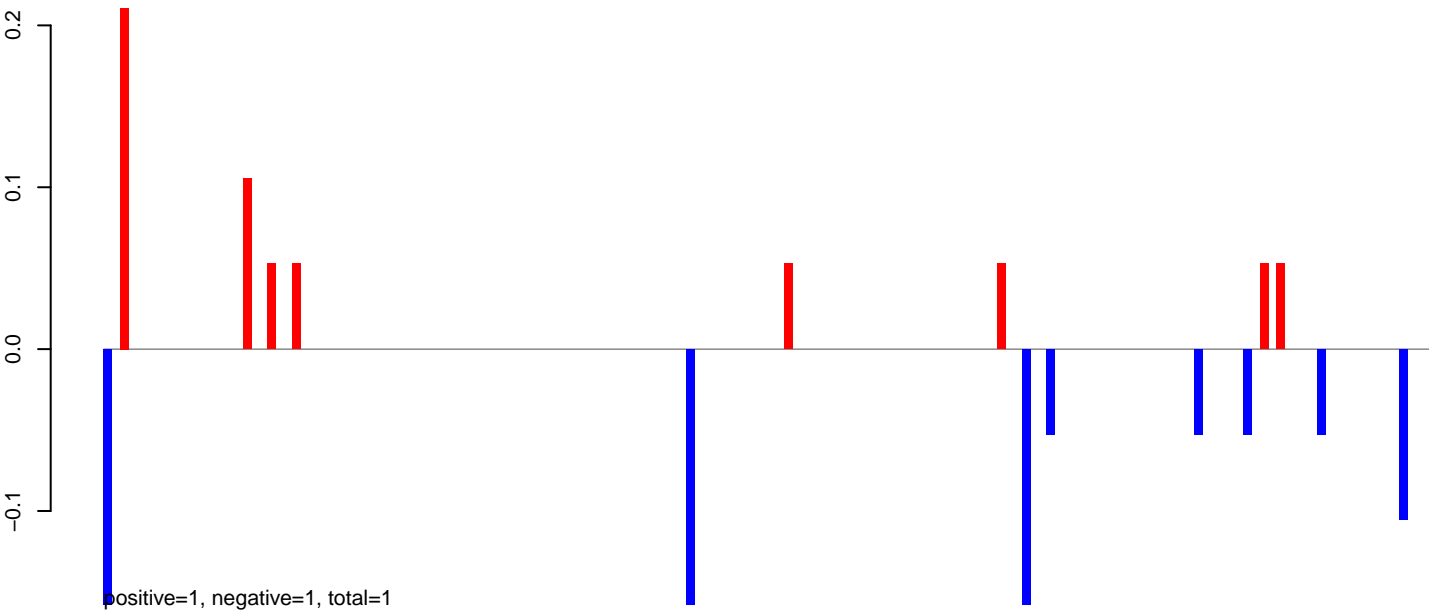

AeAeg_MaleCarcass.24_35.rep

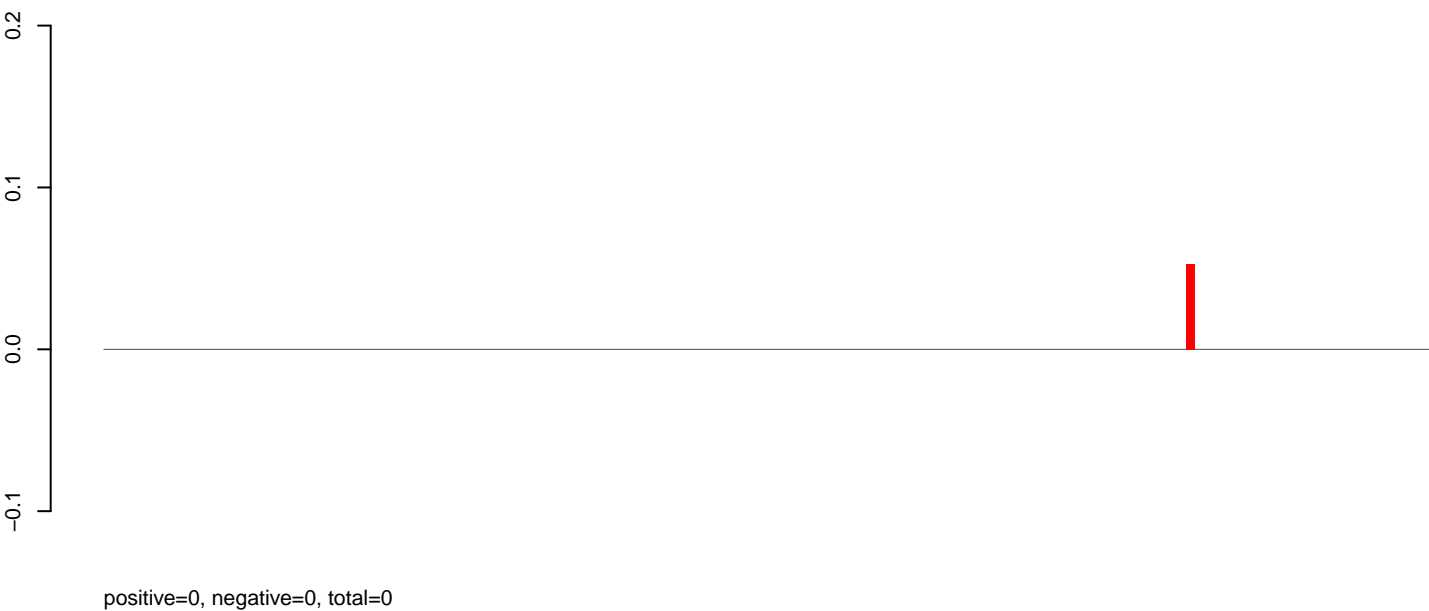

AeAeg_MaleCarcass.rep

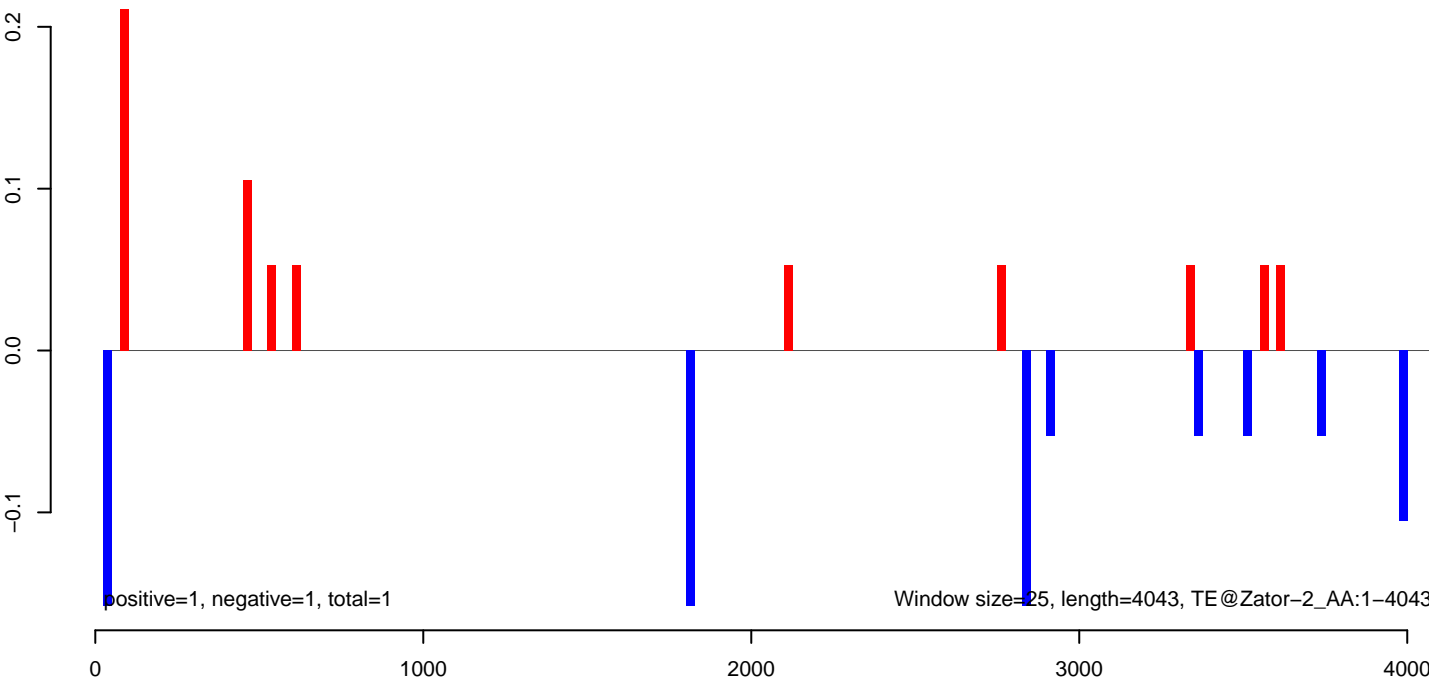

AeAeg_MaleCarcass.18_23.rep

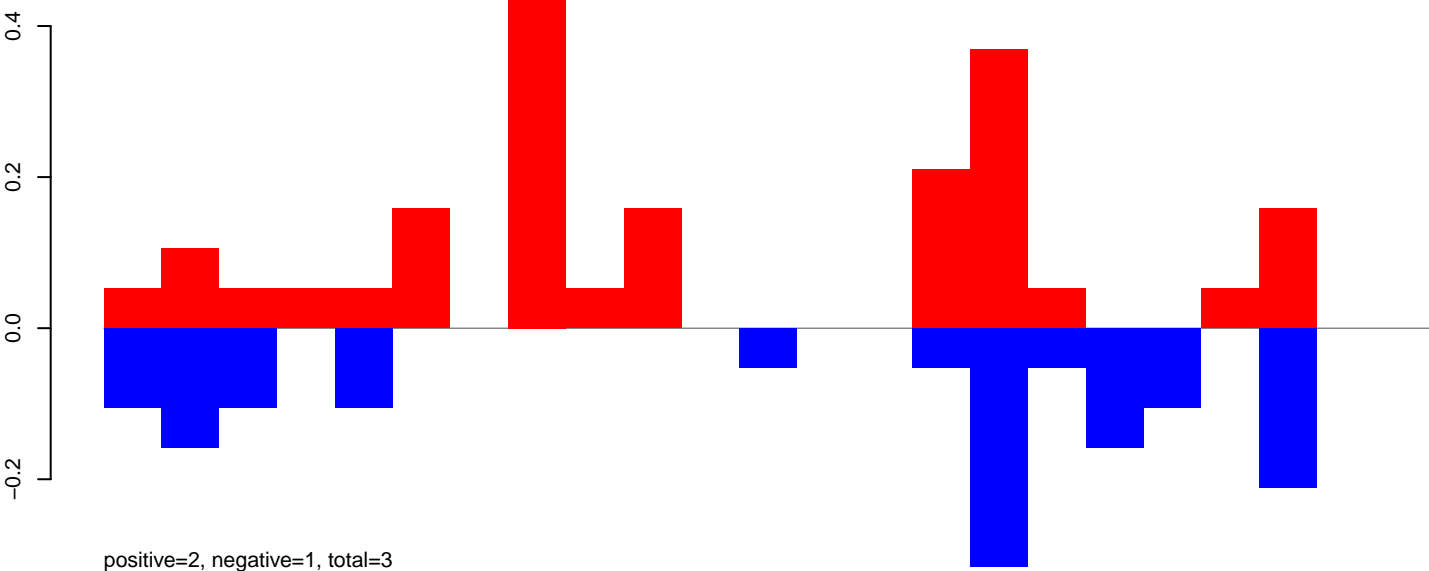

AeAeg_MaleCarcass.24_35.rep

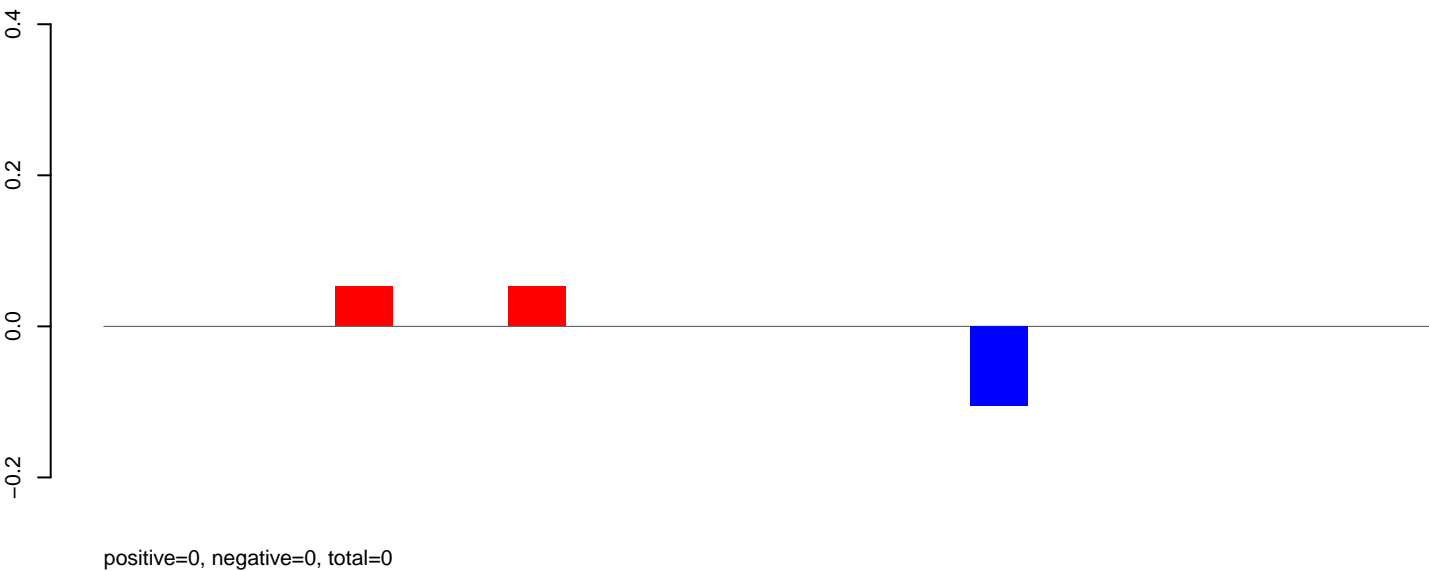

AeAeg_MaleCarcass.rep

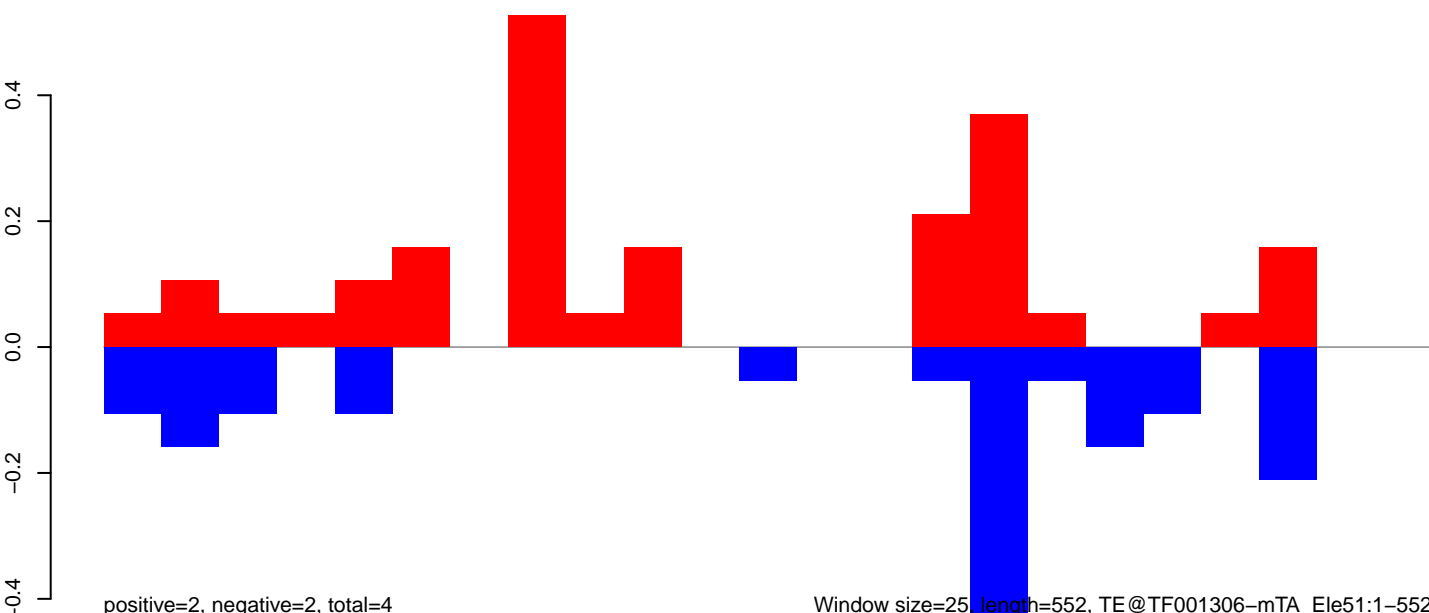

AeAeg_MaleCarcass.18_23.rep

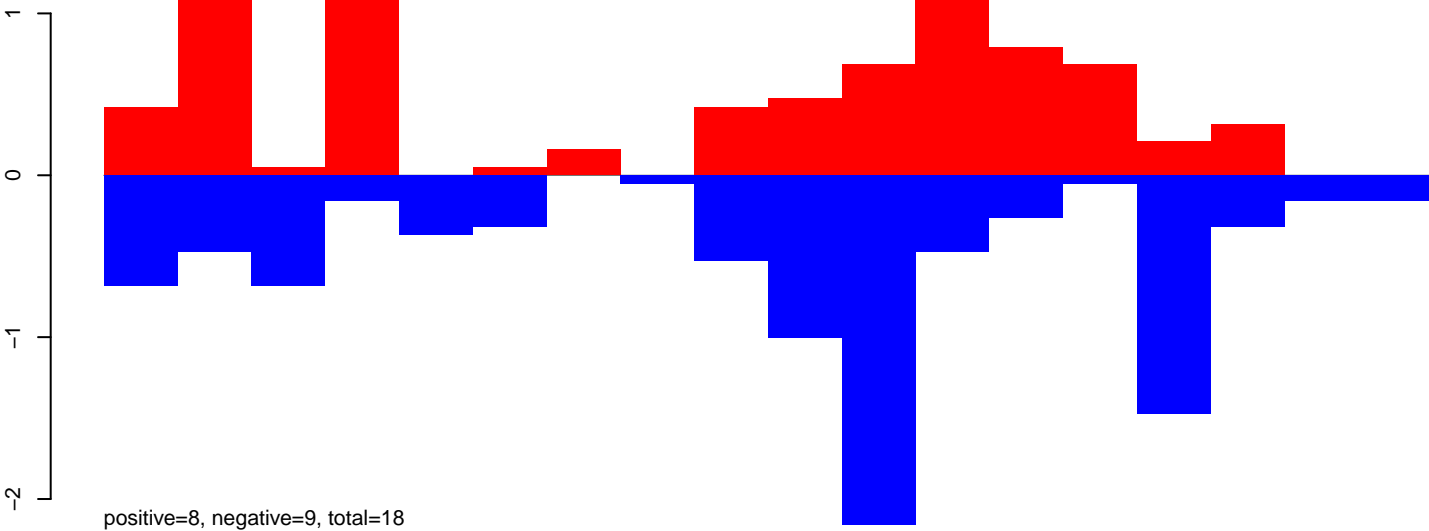

AeAeg_MaleCarcass.24_35.rep

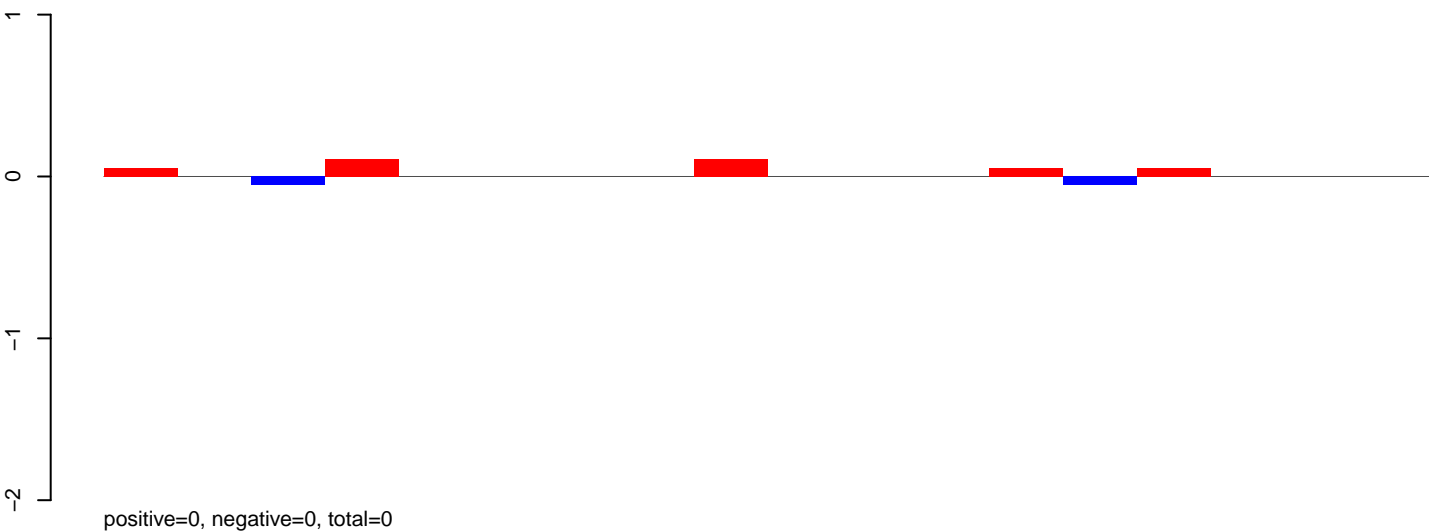

AeAeg_MaleCarcass.rep

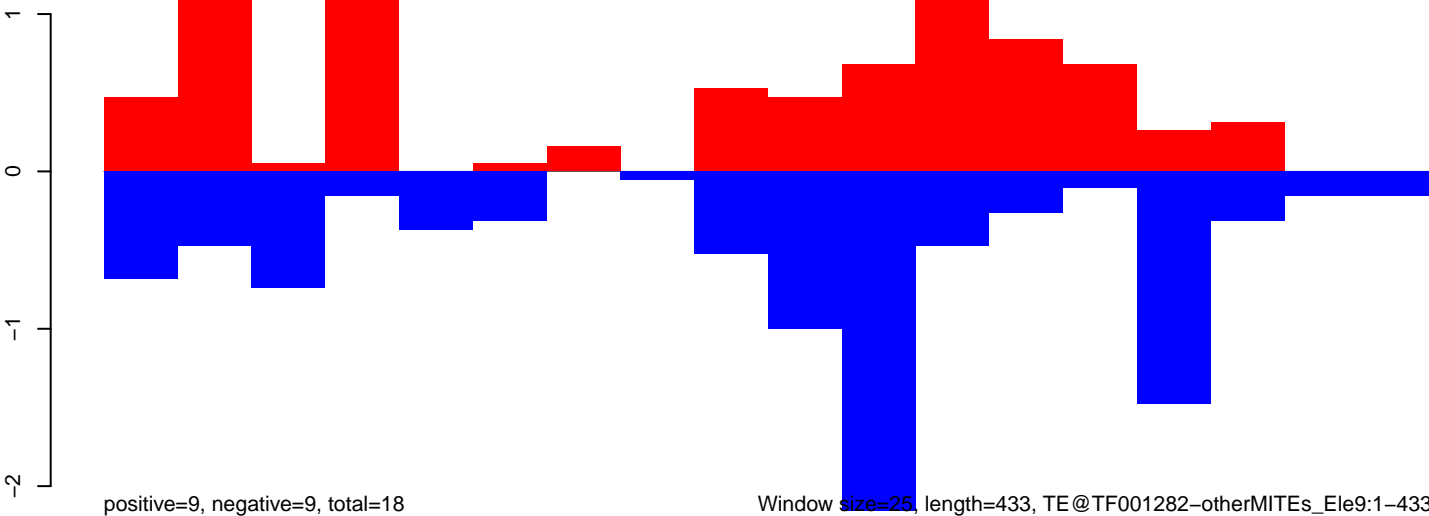

Window size=25, length=433, TE@TF001282-otherMITEs_Ele9:1-433

AeAeg_MaleCarcass.18_23.rep

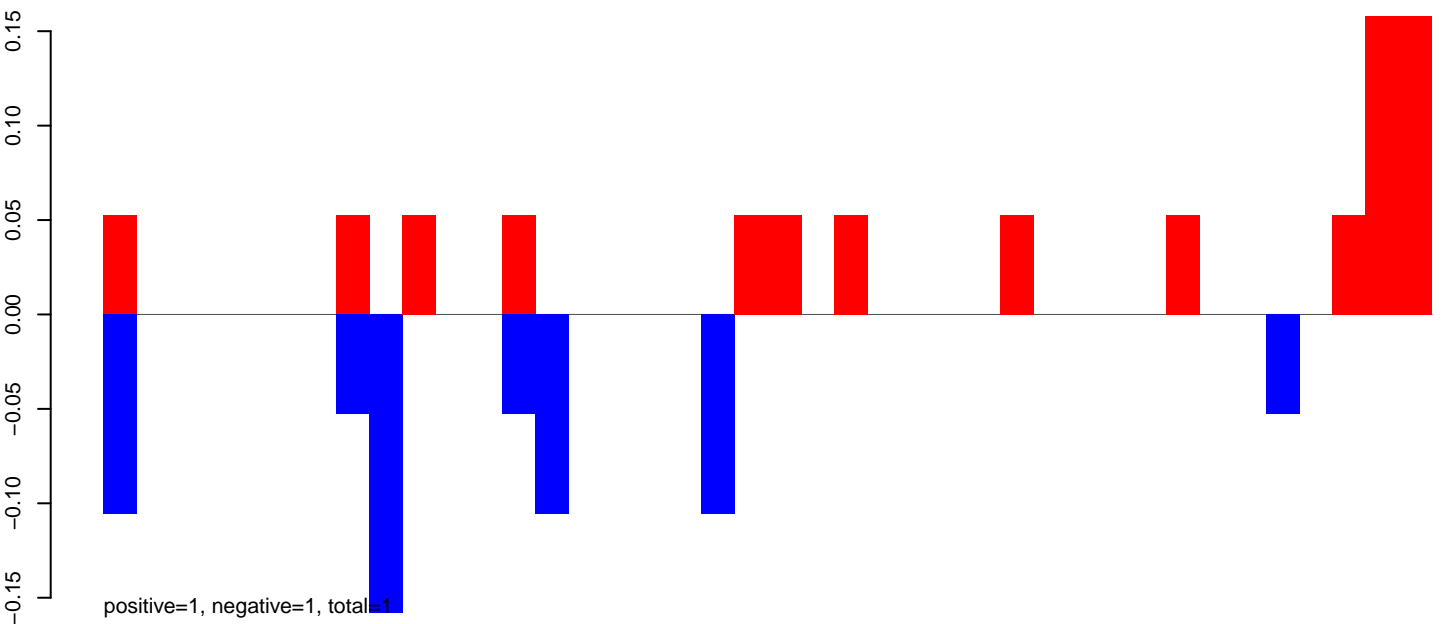

AeAeg_MaleCarcass.24_35.rep

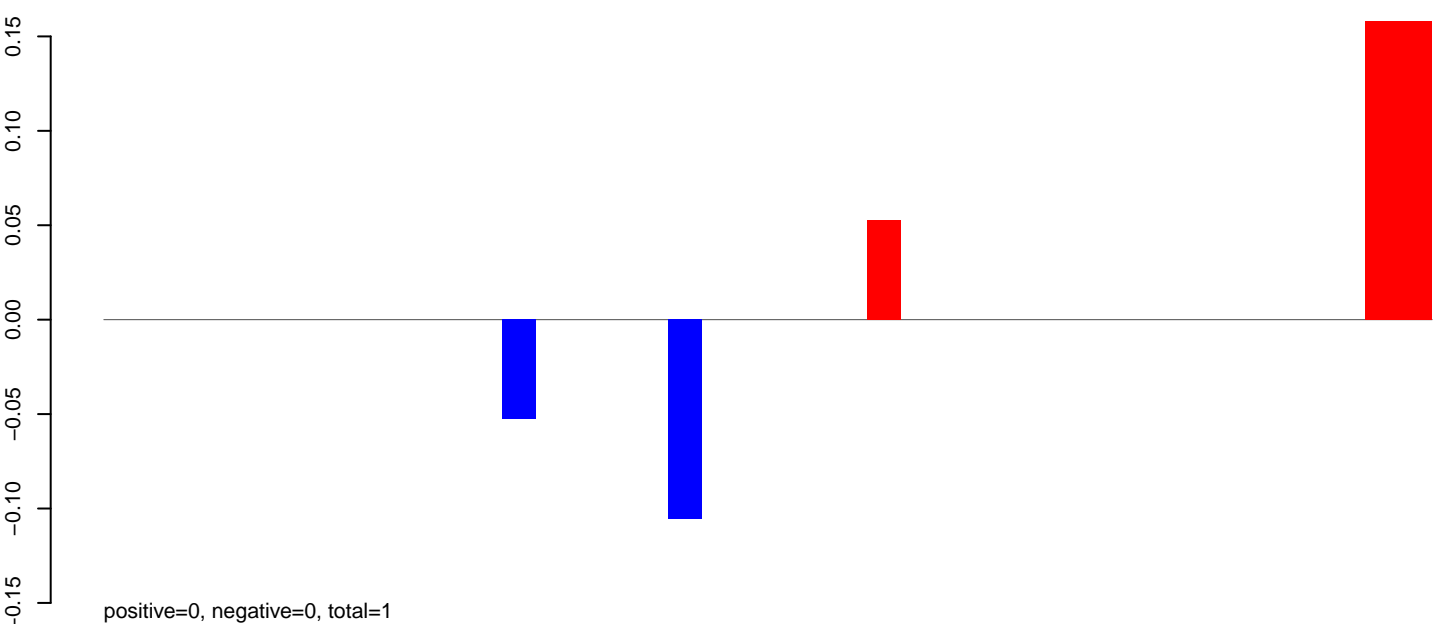

AeAeg_MaleCarcass.rep

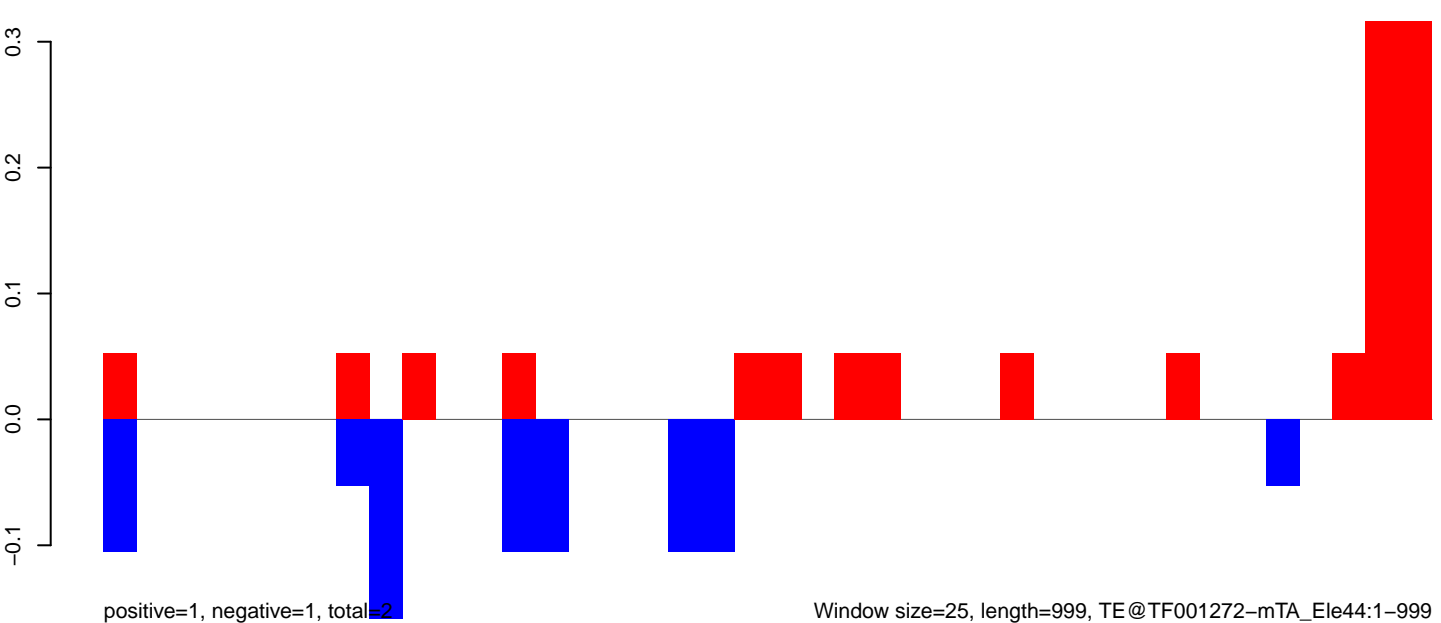

AeAeg_MaleCarcass.18_23.rep

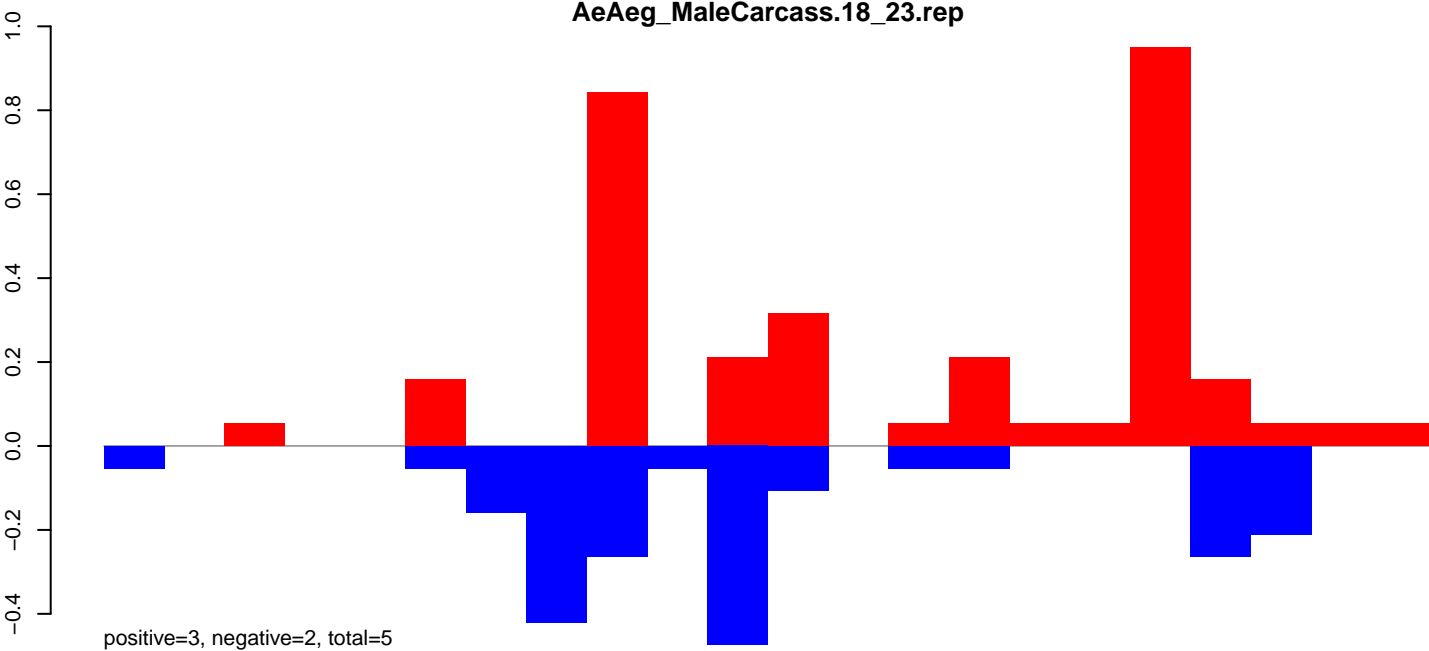

AeAeg_MaleCarcass.24_35.rep

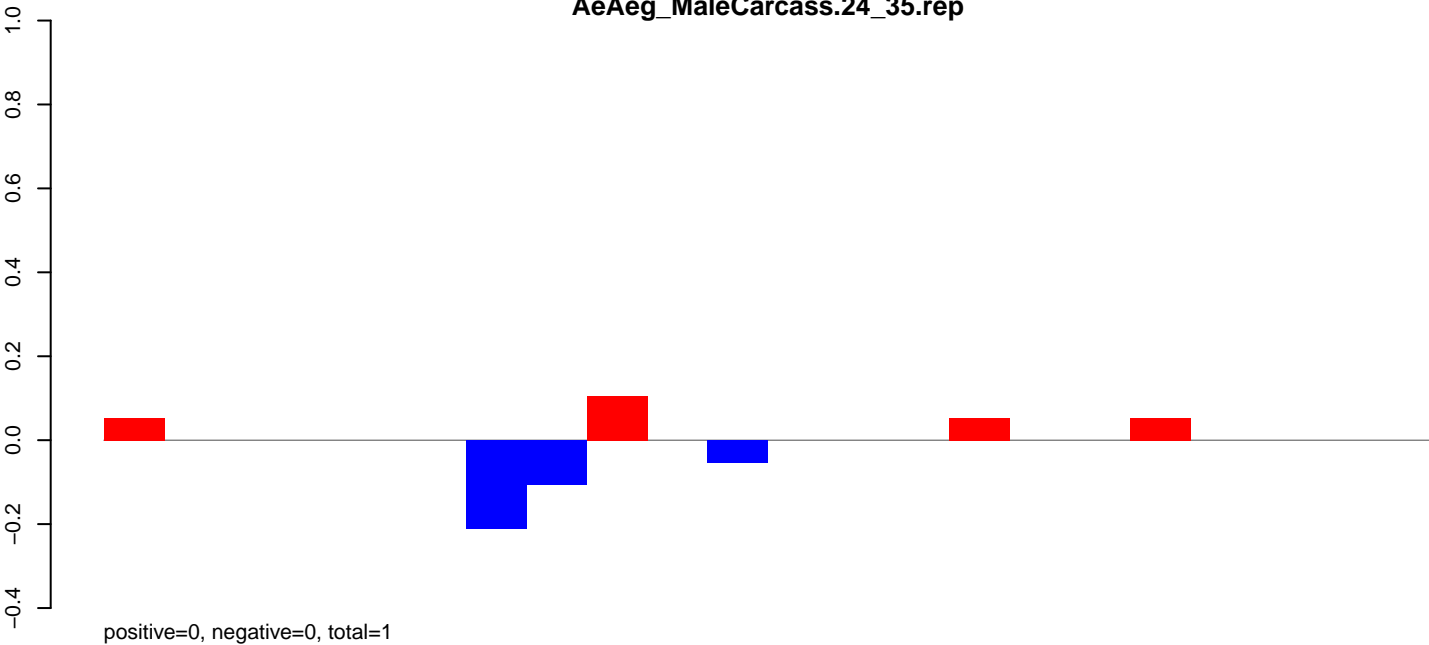

AeAeg_MaleCarcass.rep

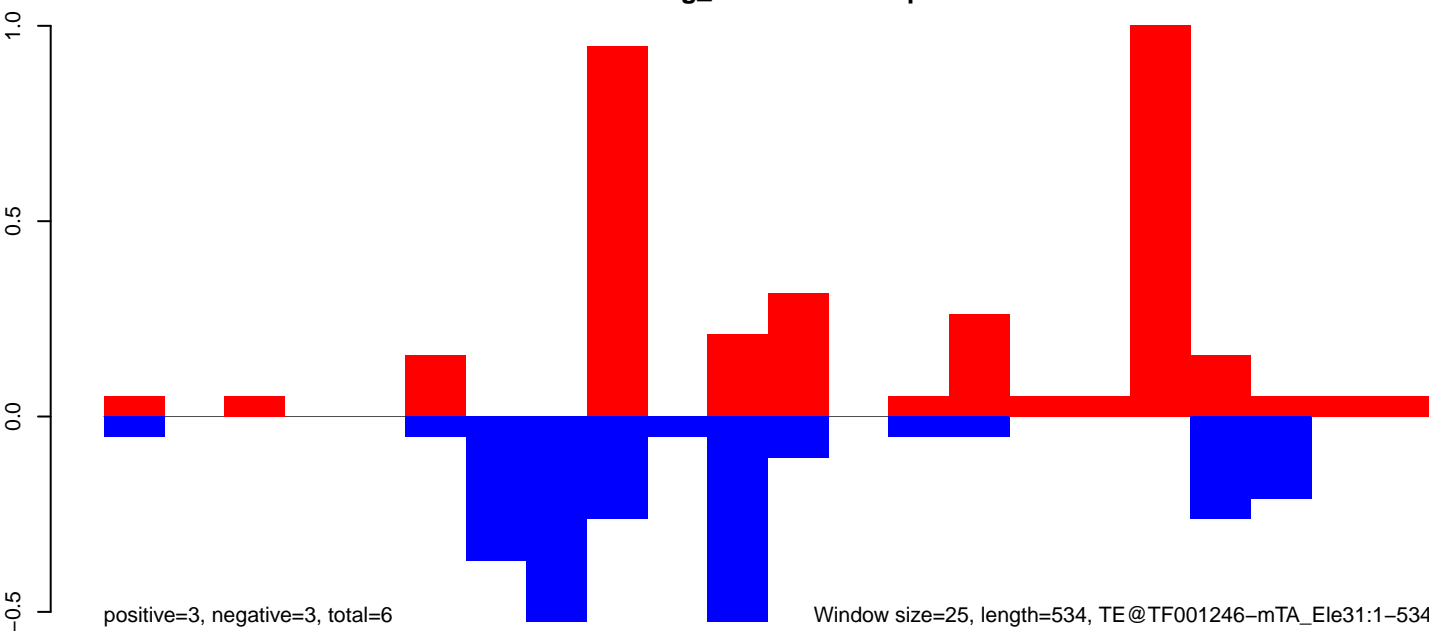

AeAeg_MaleCarcass.18_23.rep

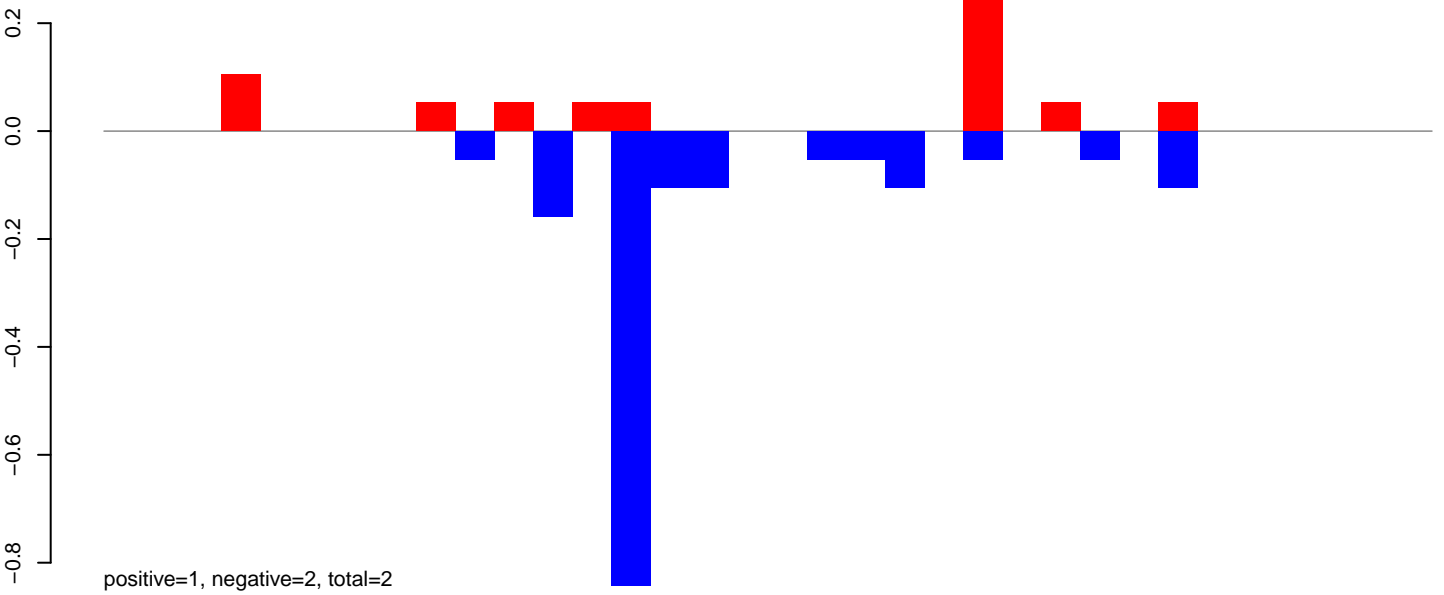

AeAeg_MaleCarcass.24_35.rep

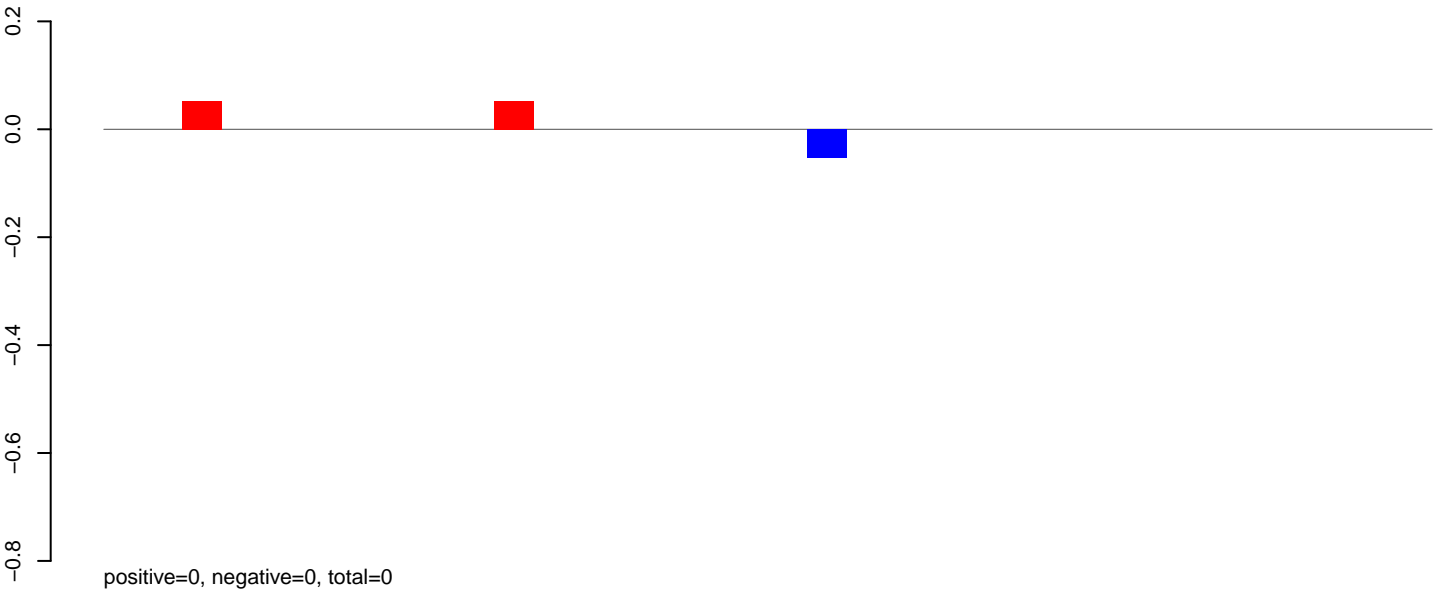

AeAeg_MaleCarcass.rep

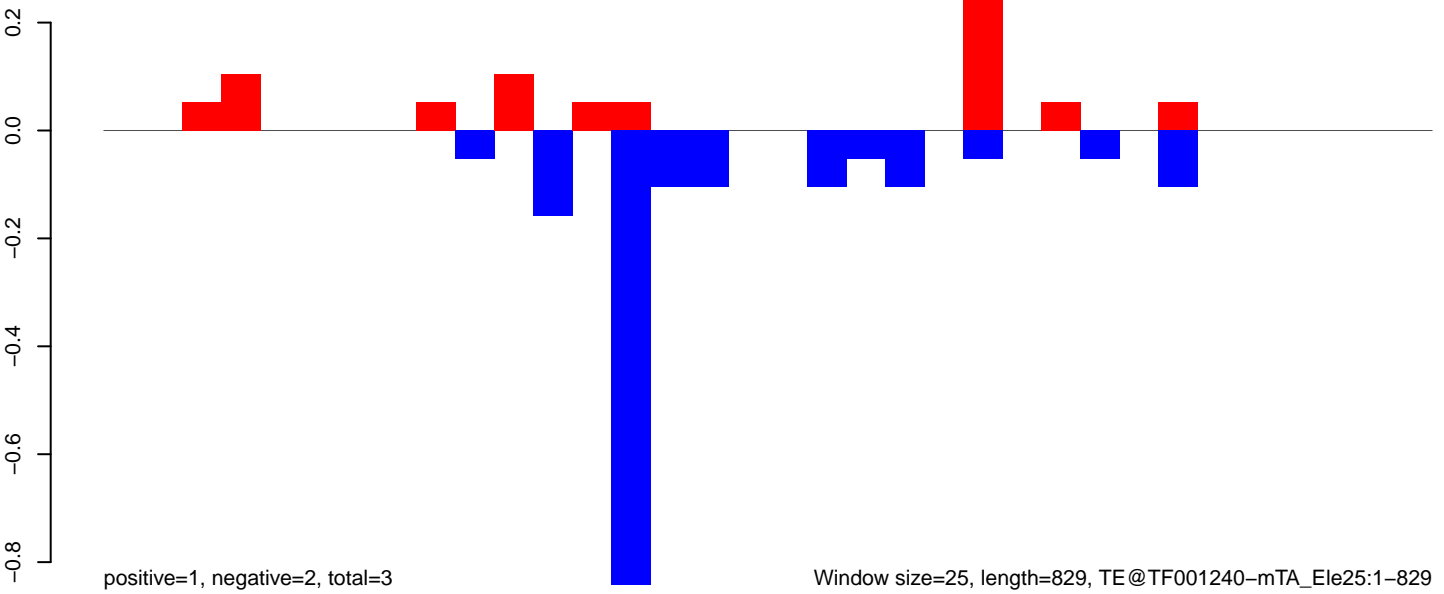

Window size=25, length=829, TE@TF001240-mTA_Ele25:1-829

AeAeg_MaleCarcass.18_23.rep

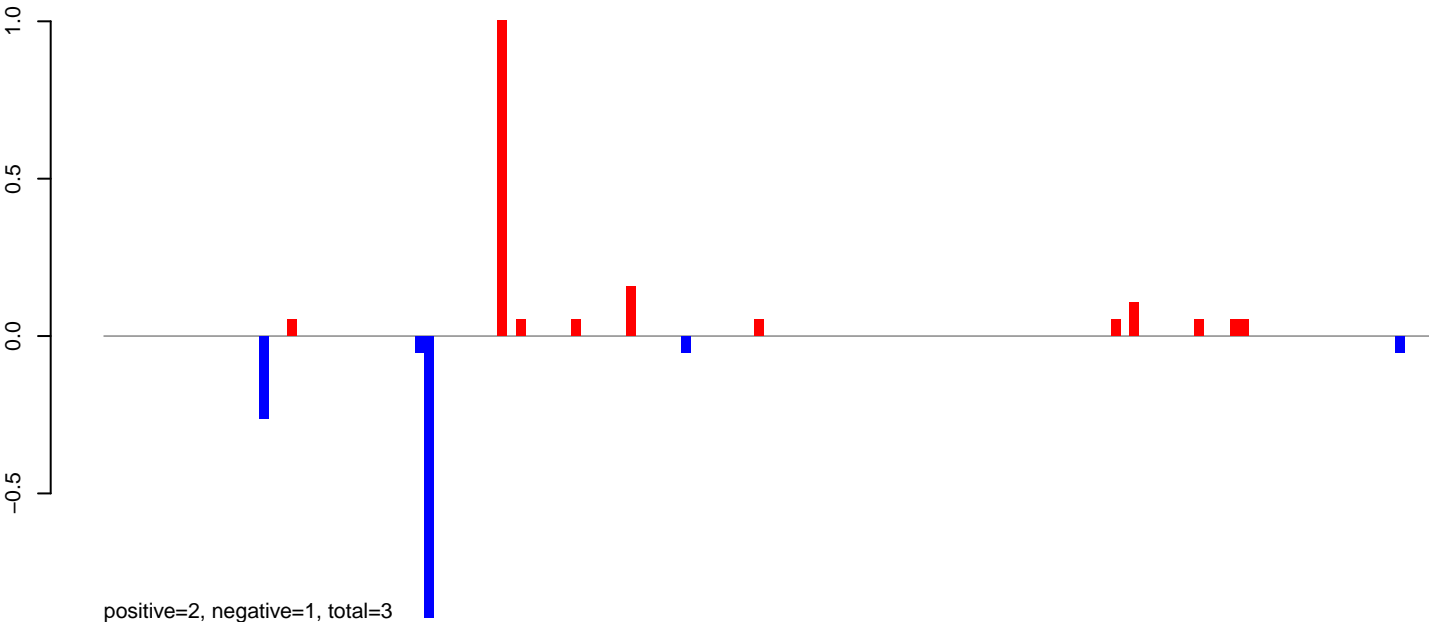

AeAeg_MaleCarcass.24_35.rep



AeAeg_MaleCarcass.rep

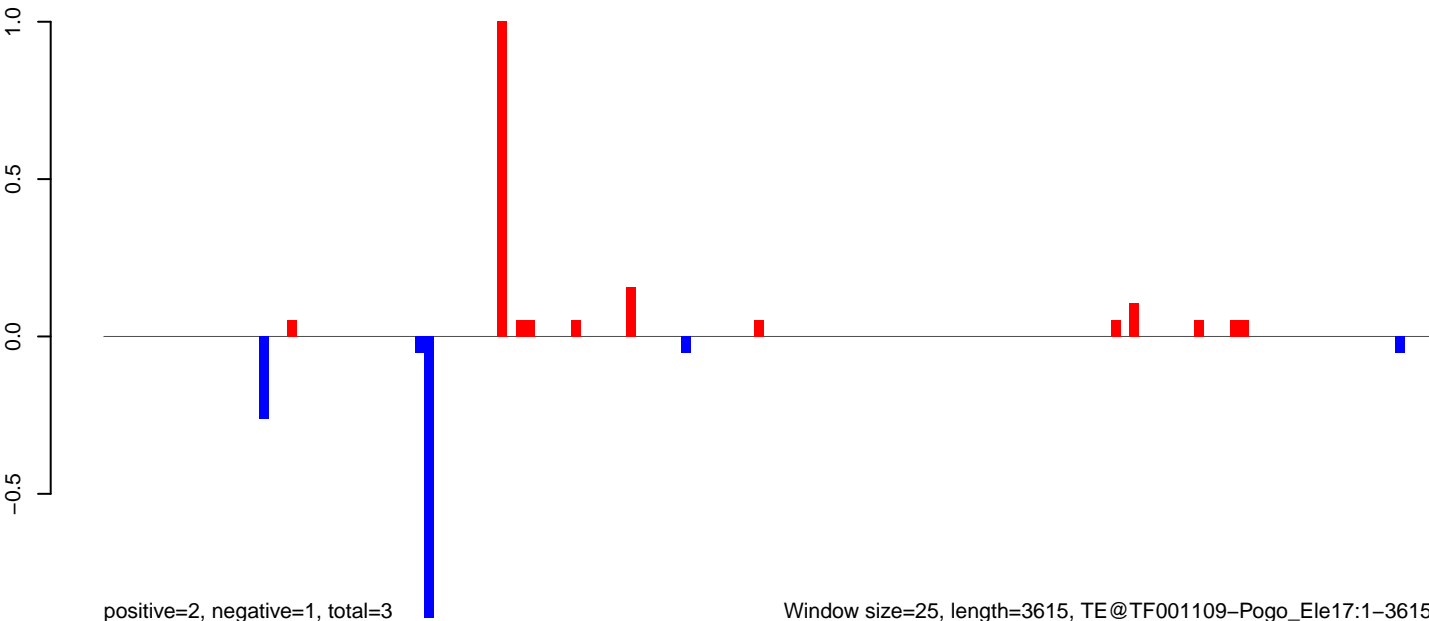

AeAeg_MaleCarcass.18_23.rep

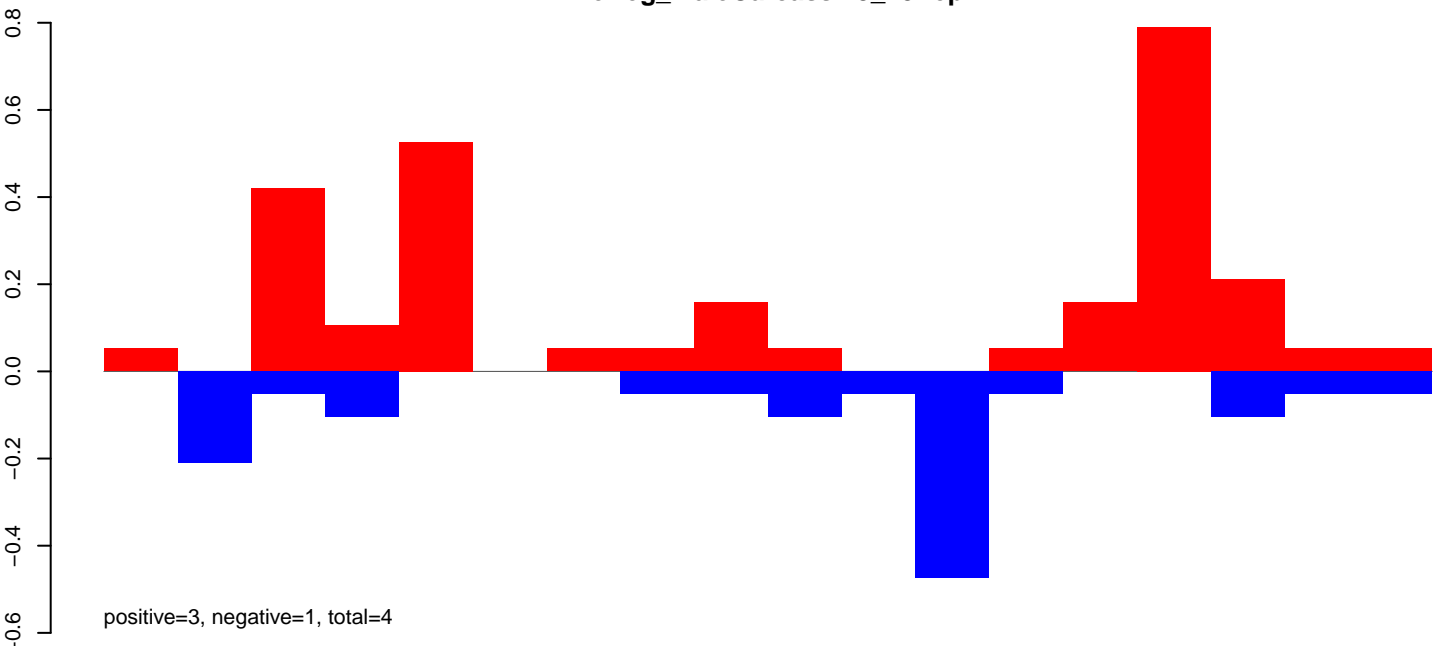

AeAeg_MaleCarcass.24_35.rep

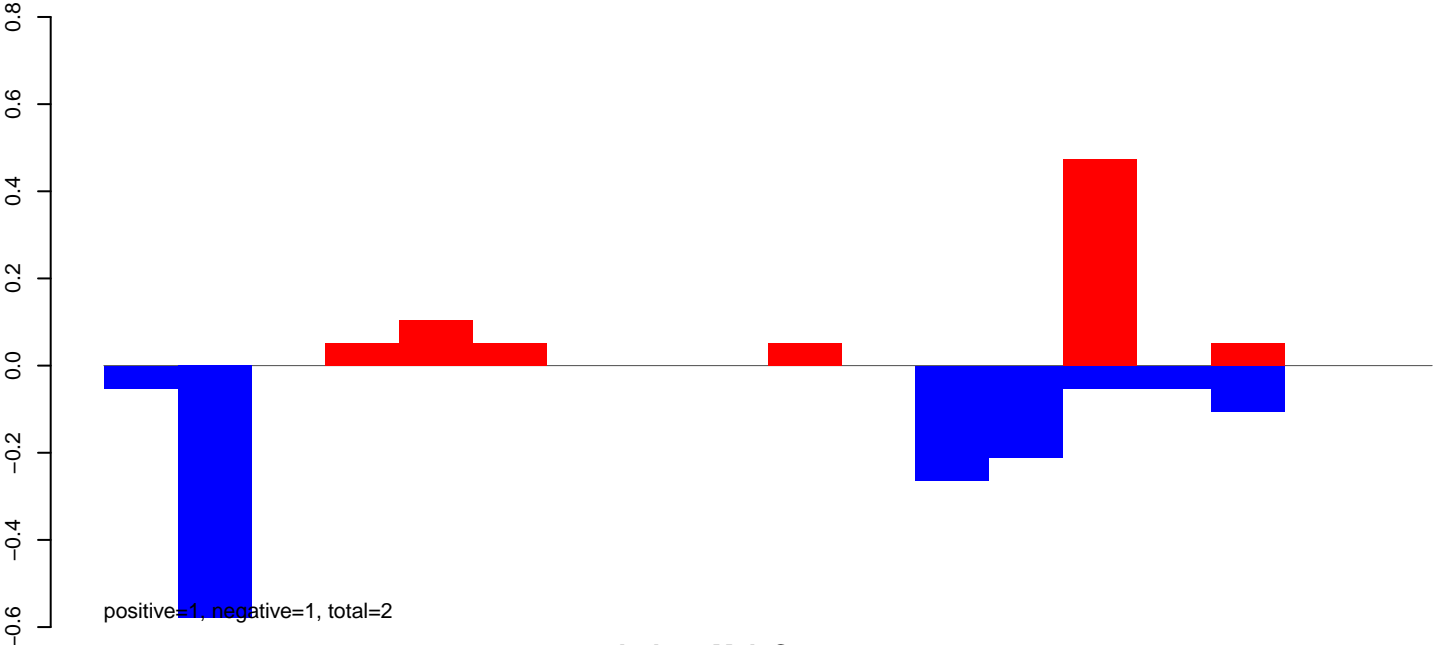

AeAeg_MaleCarcass.rep

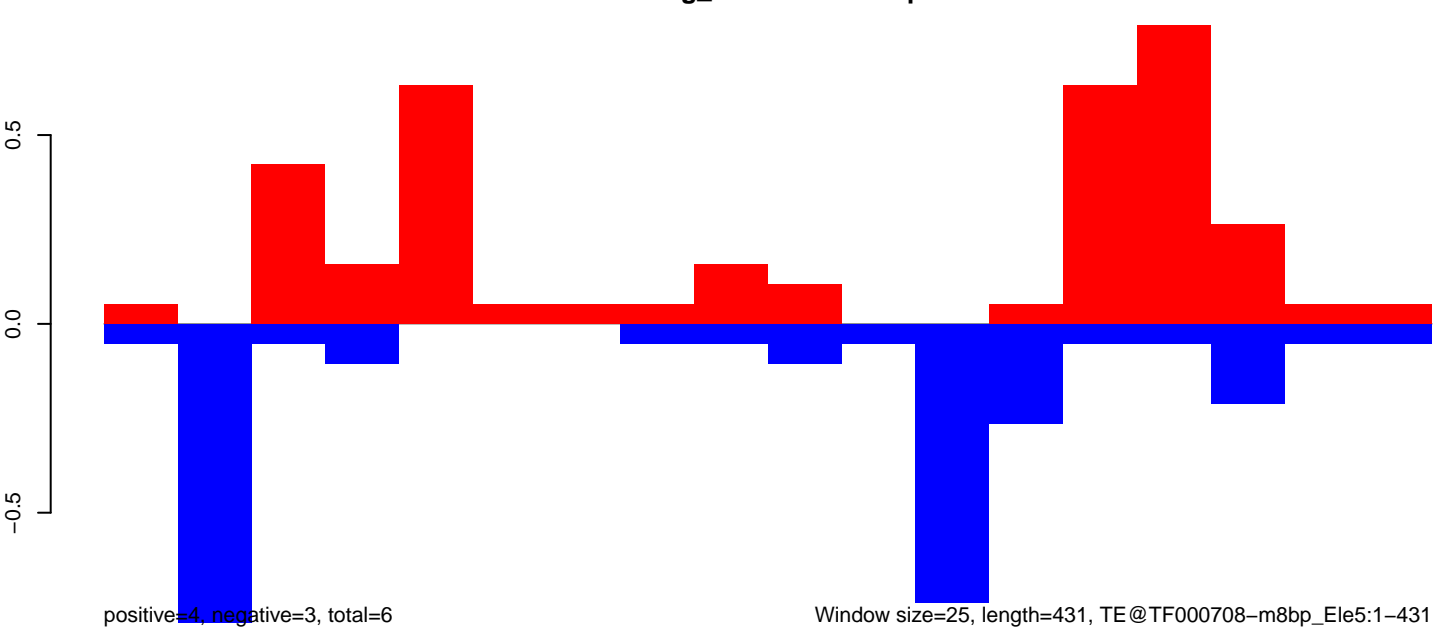

Window size=25, length=431, TE@TF000708-m8bp_Ele5:1-431

AeAeg_MaleCarcass.18_23.rep

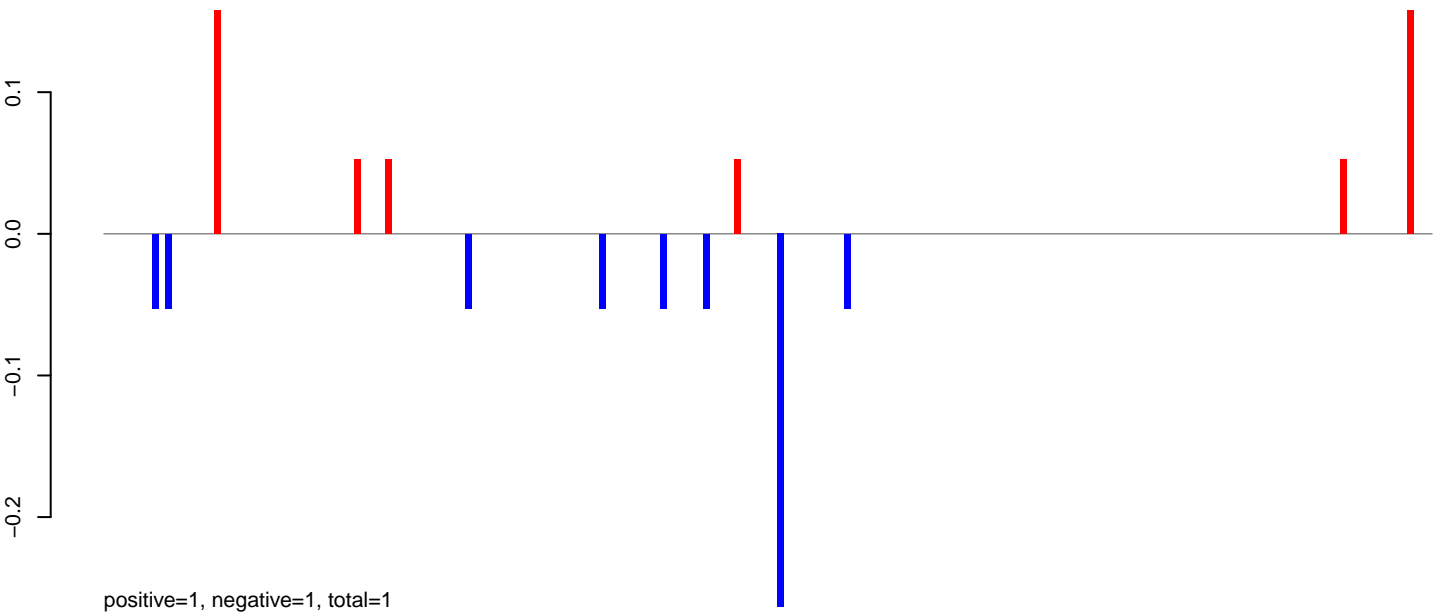

AeAeg_MaleCarcass.24_35.rep

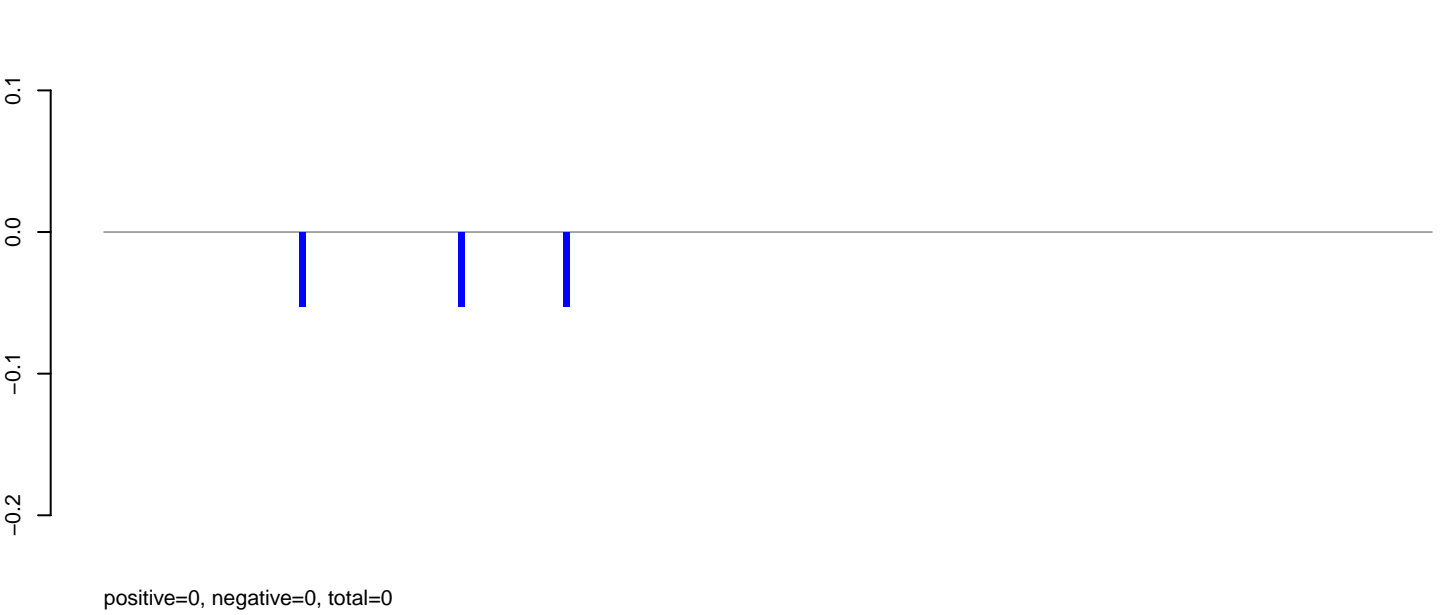

AeAeg_MaleCarcass.rep

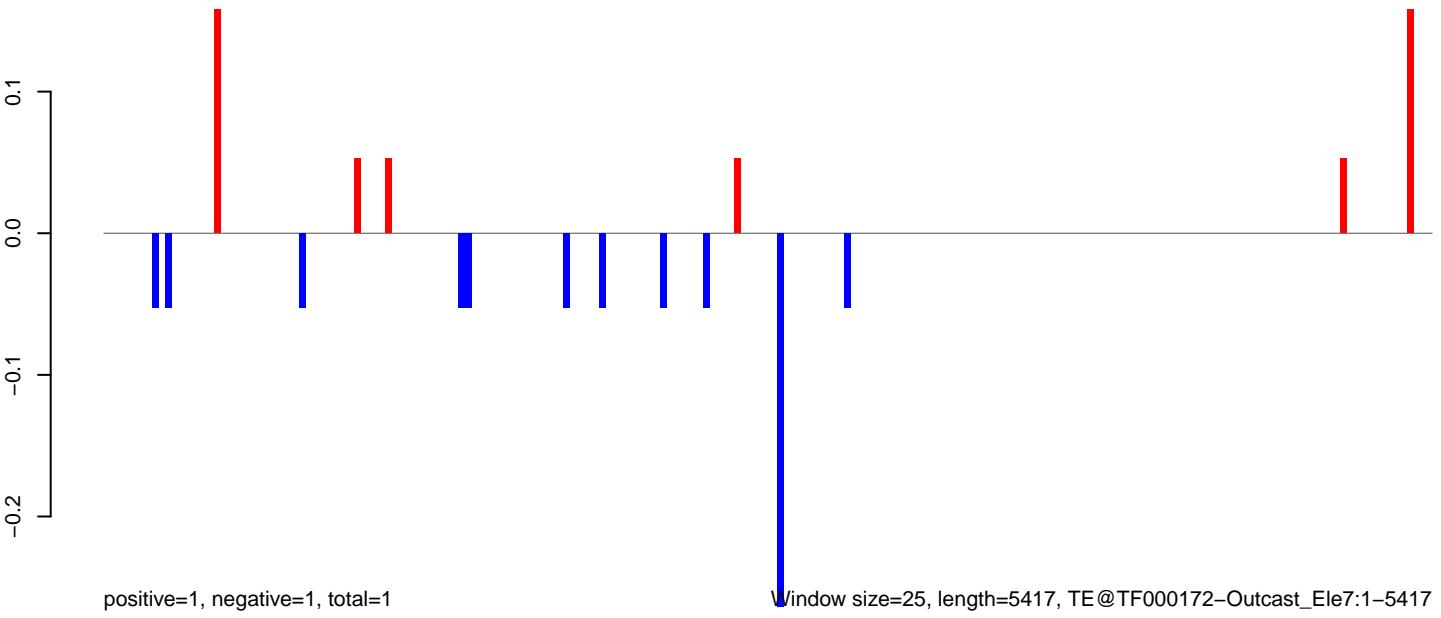

AeAeg_MaleCarcass.18_23.rep

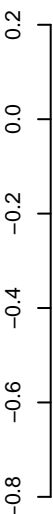

positive=1, negative=1, total=2

AeAeg_MaleCarcass.24_35.rep

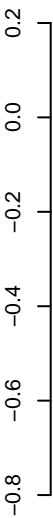

positive=0, negative=0, total=0

AeAeg_MaleCarcass.rep

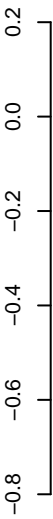

positive=1, negative=2, total=3

Window size=25, length=4824, TE@TF000053-L1_Ele5:1-4824

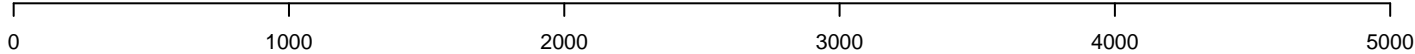

AeAeg_MaleCarcass.18_23.rep



AeAeg_MaleCarcass.24_35.rep



AeAeg_MaleCarcass.rep

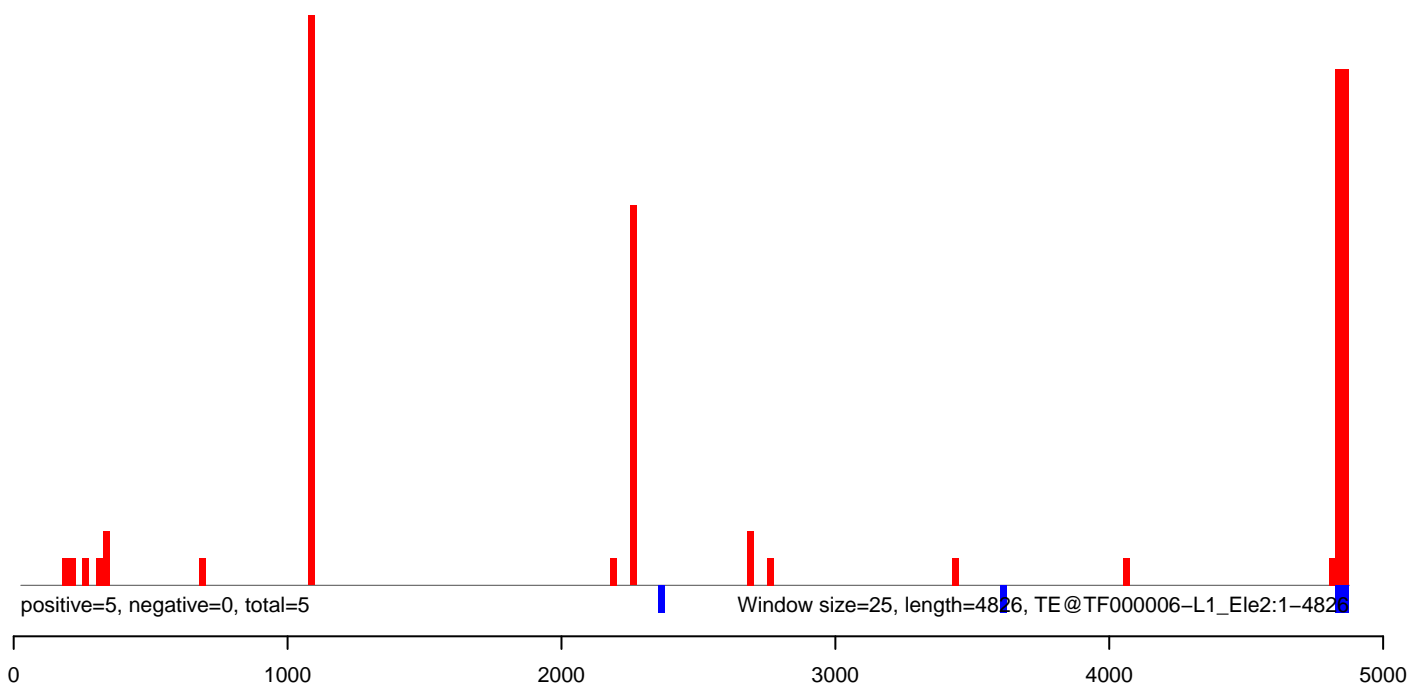

AeAeg_MaleCarcass.18_23.rep



positive=8, negative=5, total=13

AeAeg_MaleCarcass.24_35.rep



positive=1, negative=0, total=1

AeAeg_MaleCarcass.rep

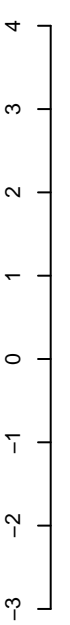

positive=9, negative=5, total=14

Window size=25, length=4639, TE@TF000005-L1_Ele1:1-4639

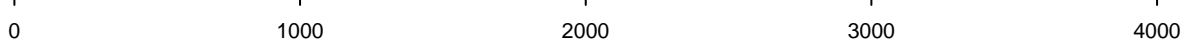

AeAeg_MaleCarcass.18_23.rep

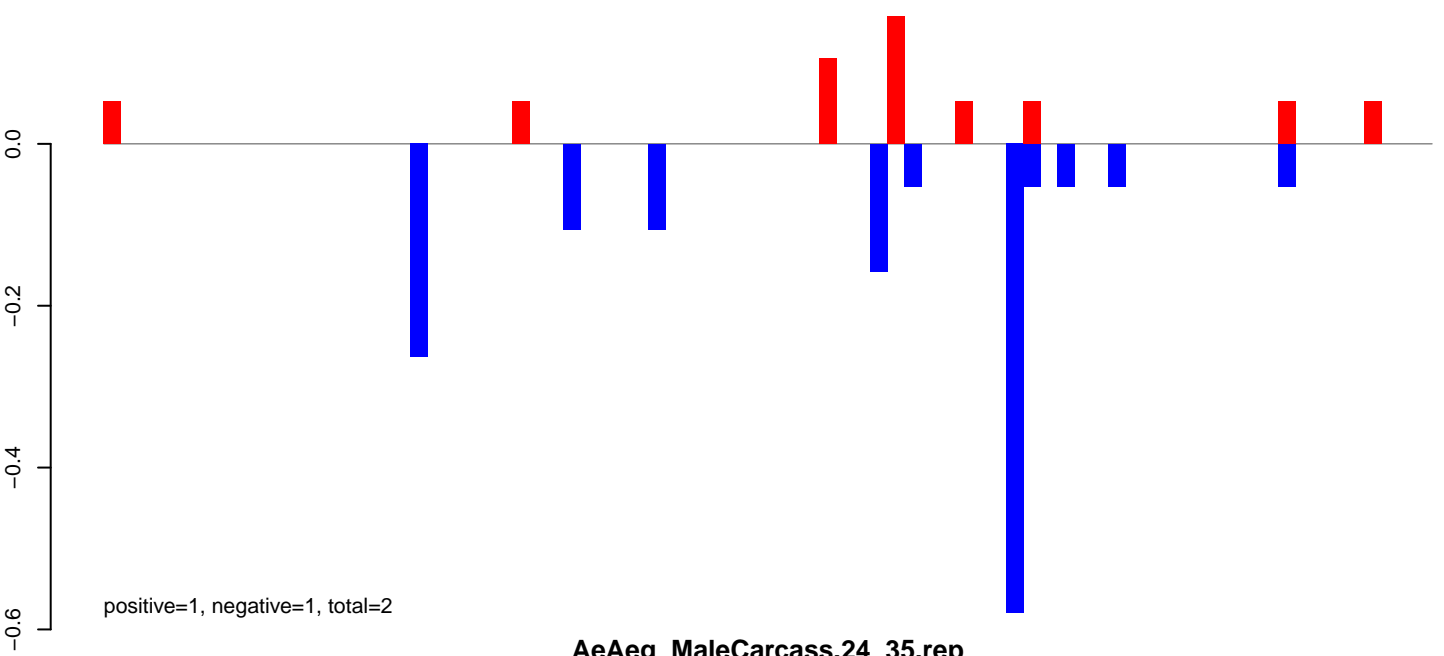

AeAeg_MaleCarcass.24_35.rep



AeAeg_MaleCarcass.rep

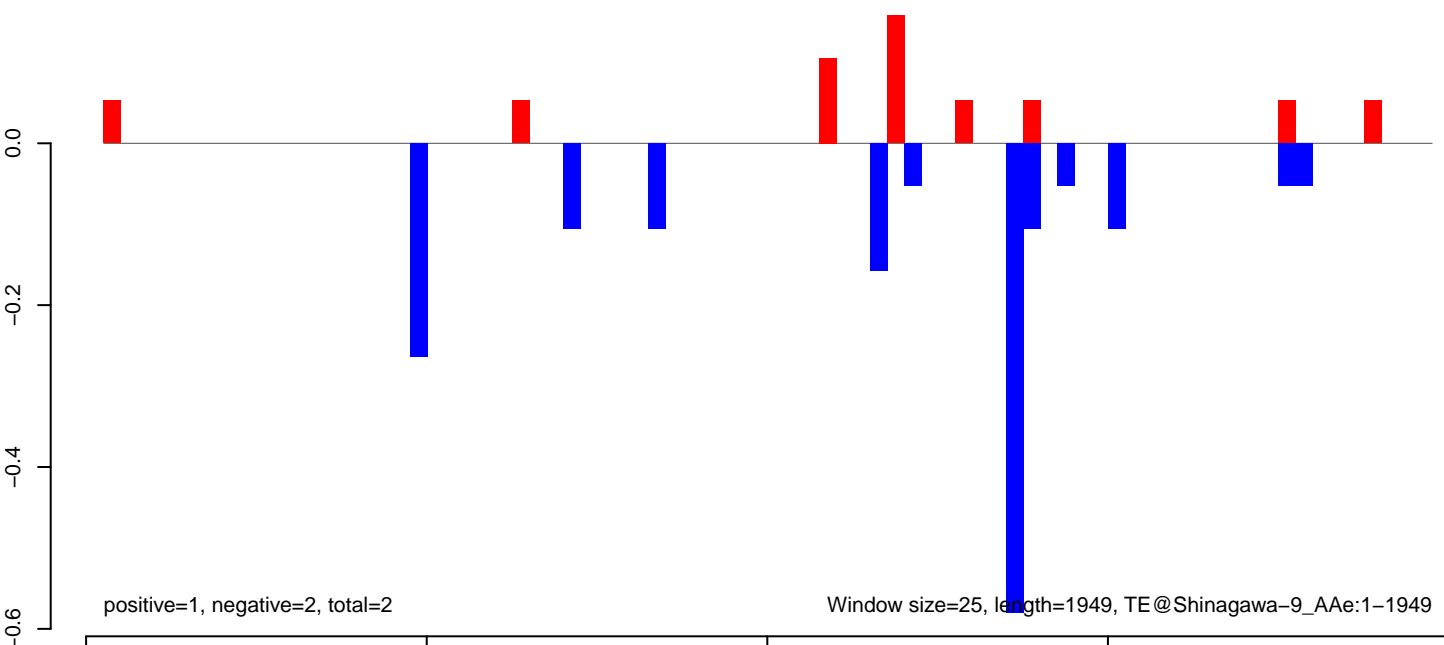

AeAeg_MaleCarcass.18_23.rep

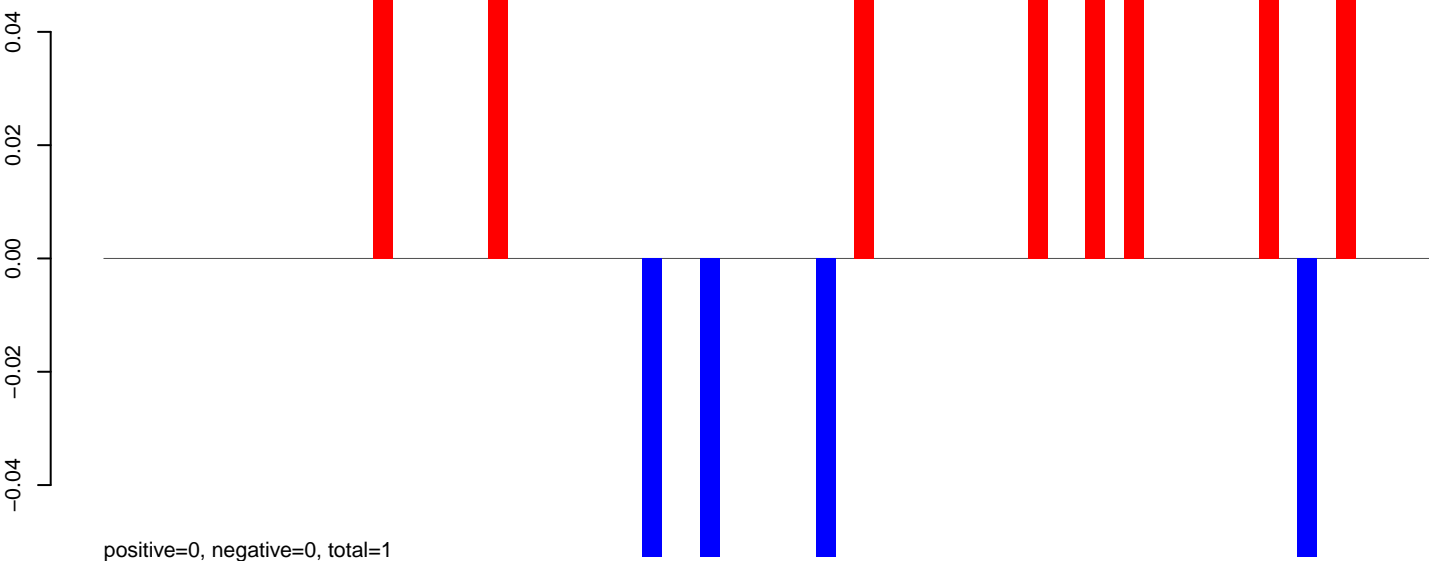

AeAeg_MaleCarcass.24_35.rep

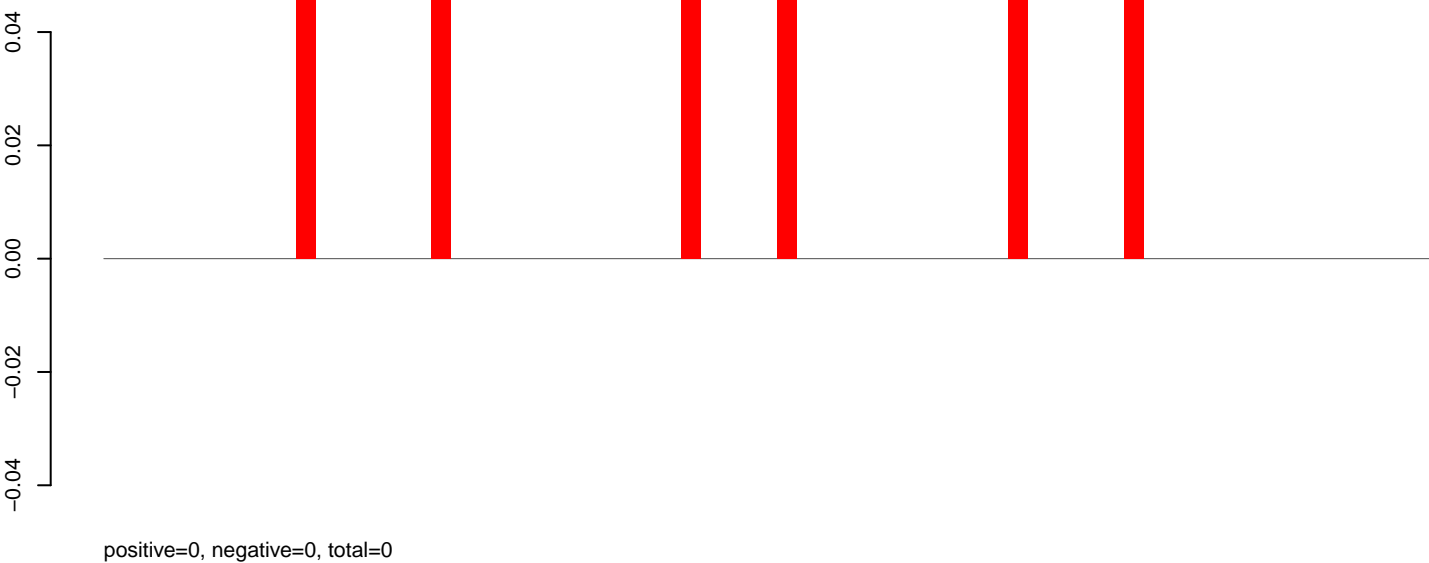

AeAeg_MaleCarcass.rep

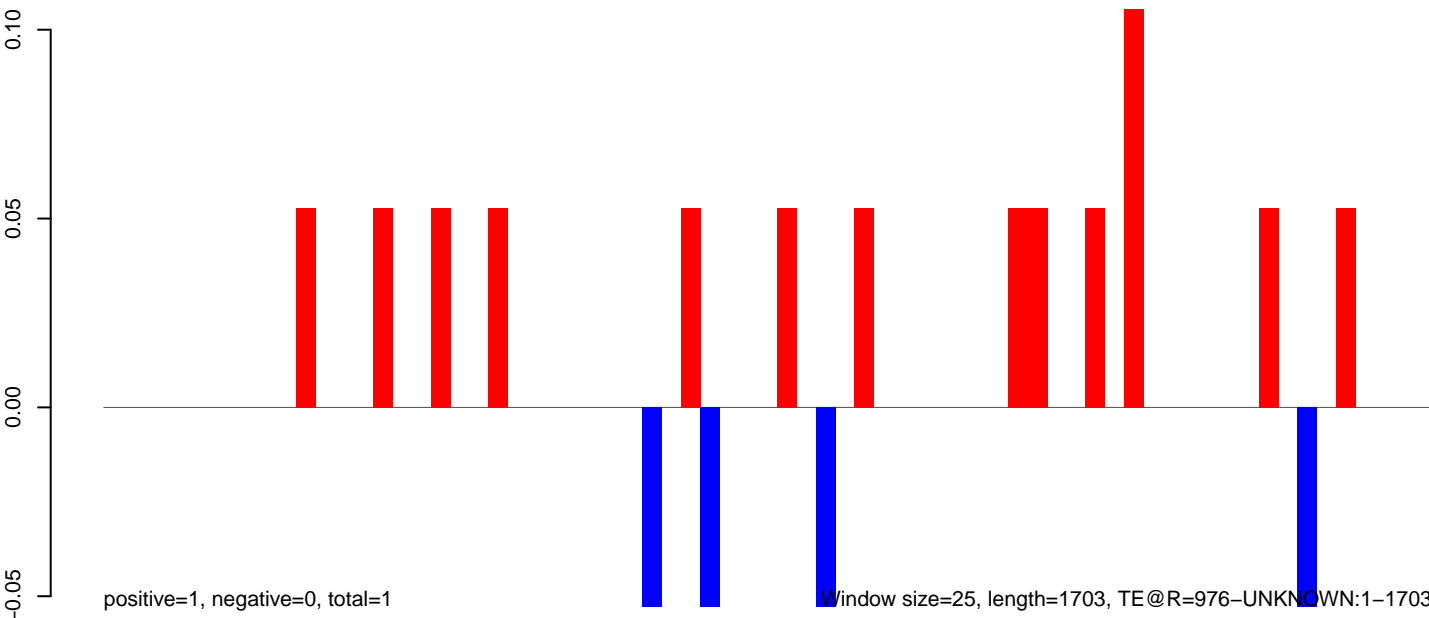

AeAeg_MaleCarcass.18_23.rep

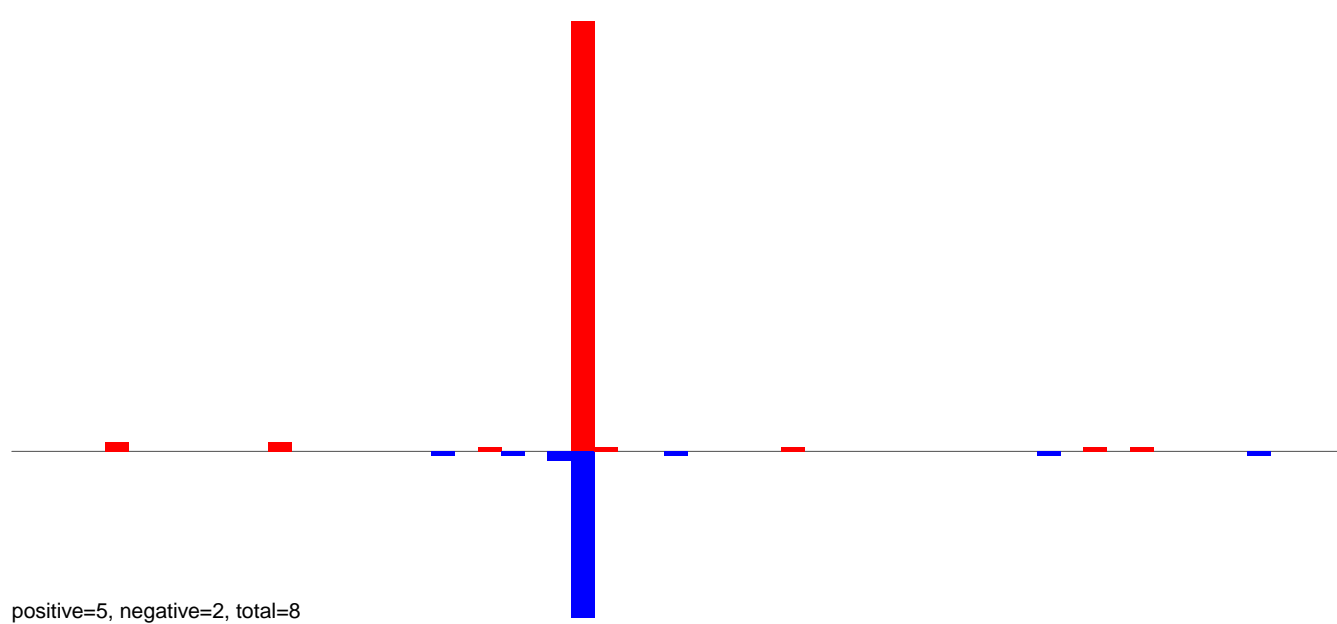

AeAeg_MaleCarcass.24_35.rep

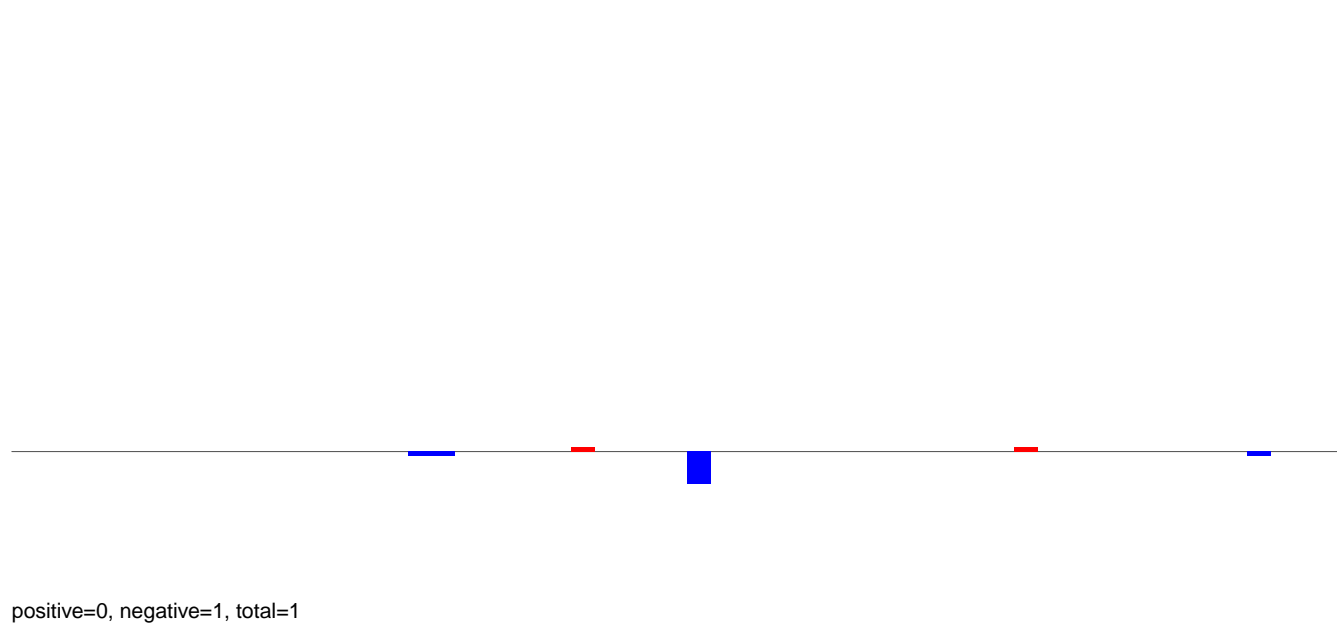

AeAeg_MaleCarcass.rep

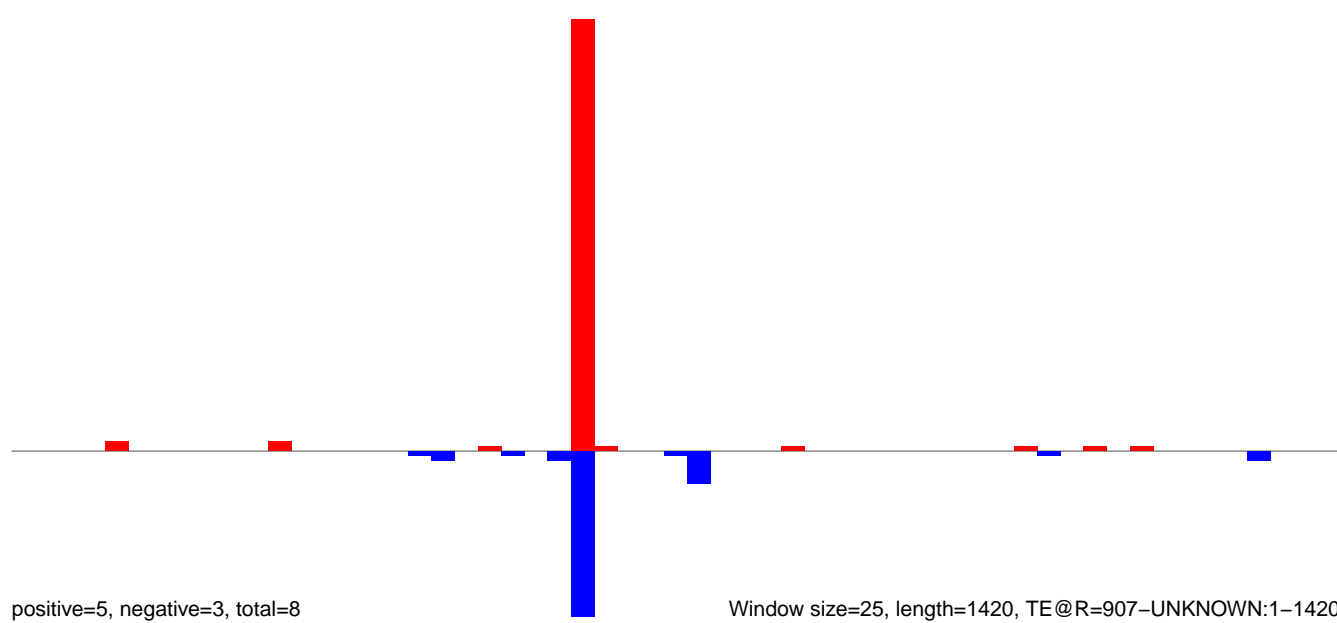

Window size=25, length=1420, TE@R=907-UNKNOWN:1-1420

AeAeg_MaleCarcass.18_23.rep

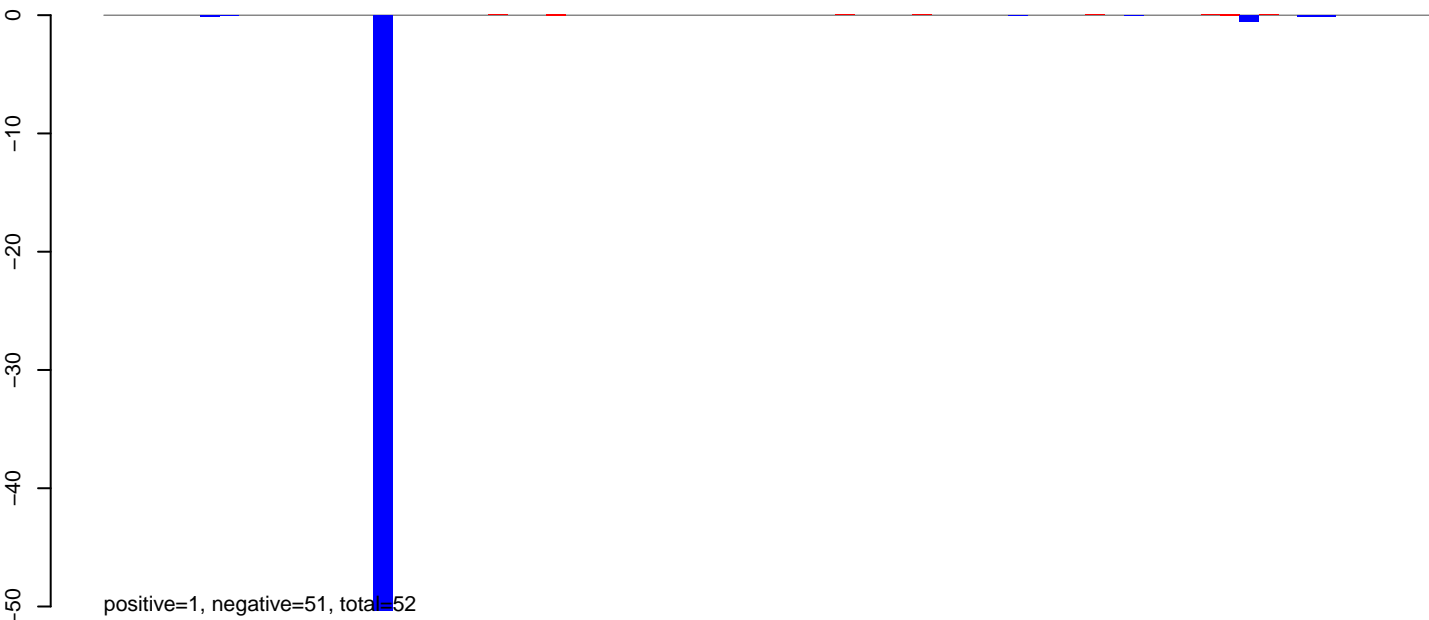

AeAeg_MaleCarcass.24_35.rep

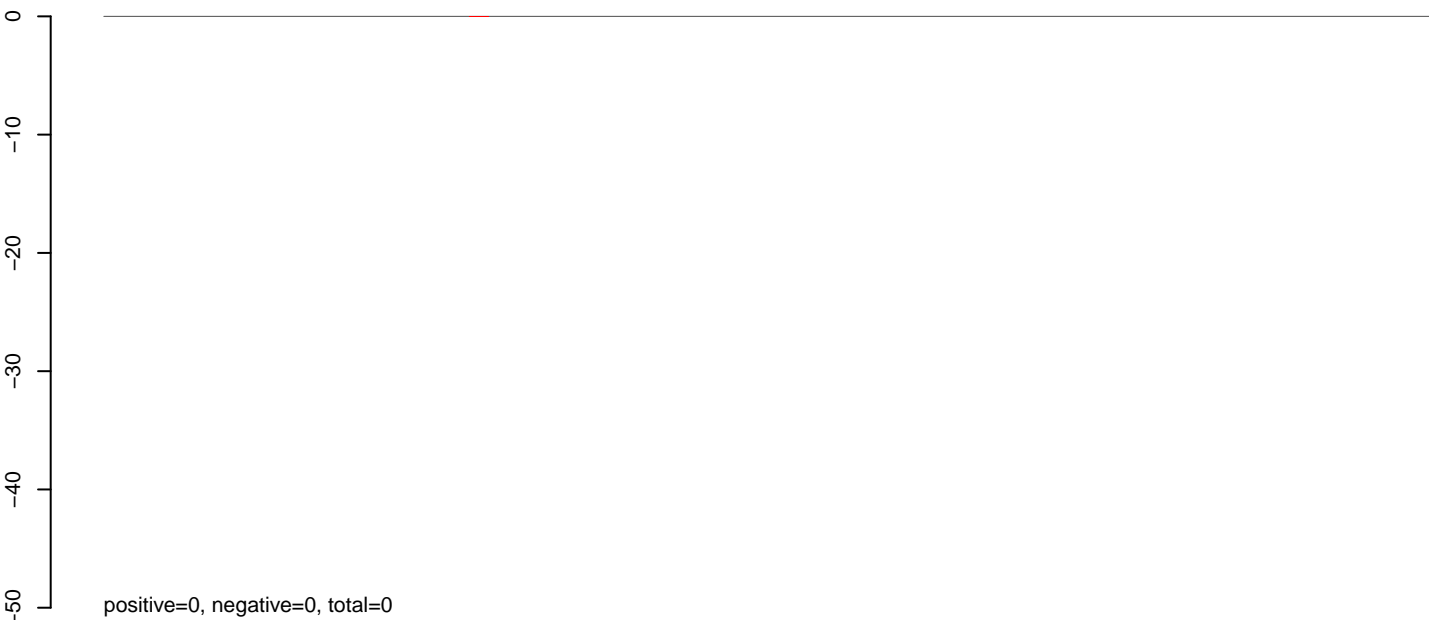

AeAeg_MaleCarcass.rep

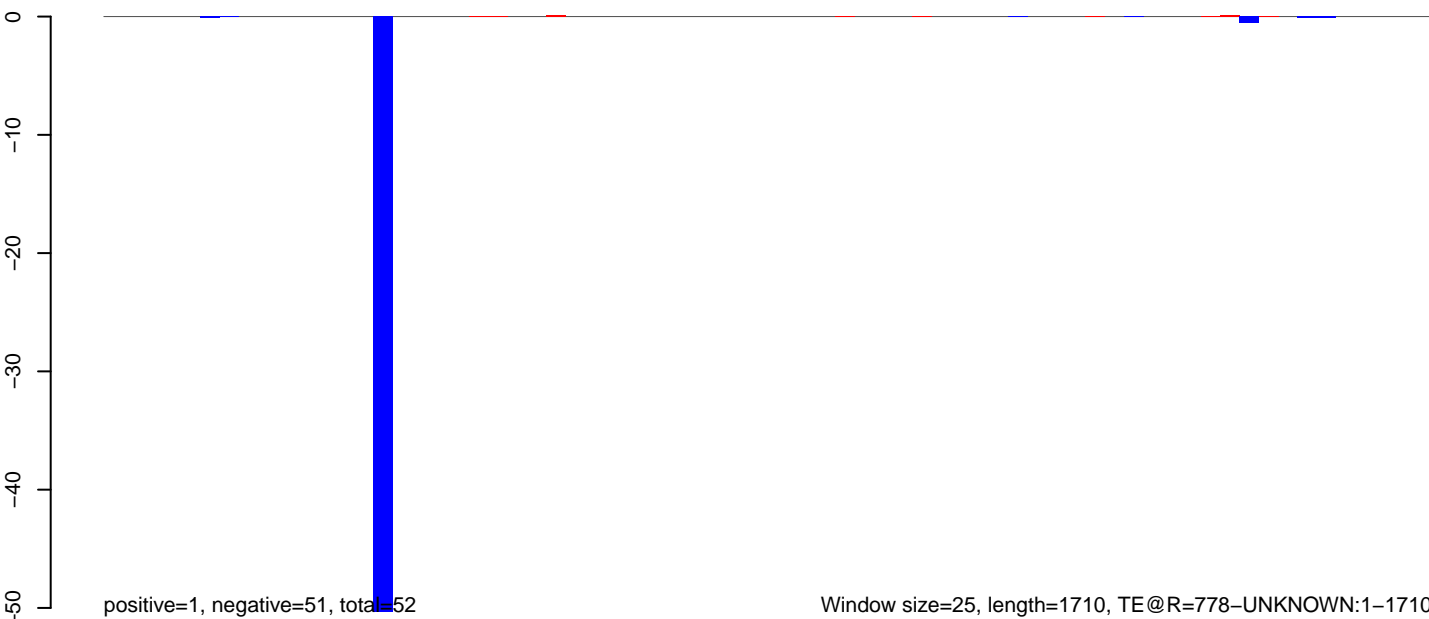

AeAeg_MaleCarcass.18_23.rep

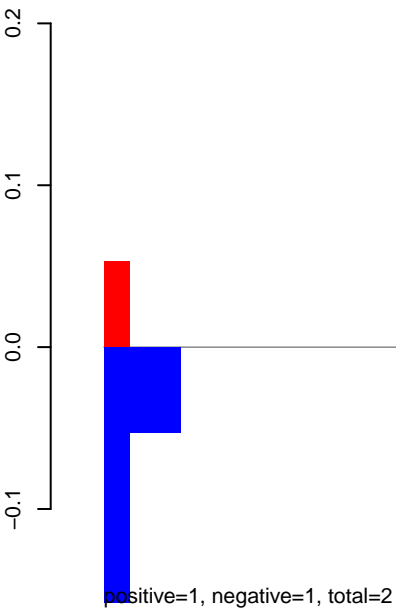

AeAeg_MaleCarcass.24_35.rep

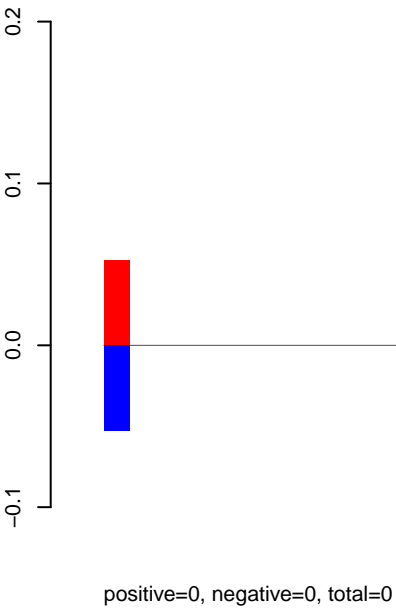

AeAeg_MaleCarcass.rep

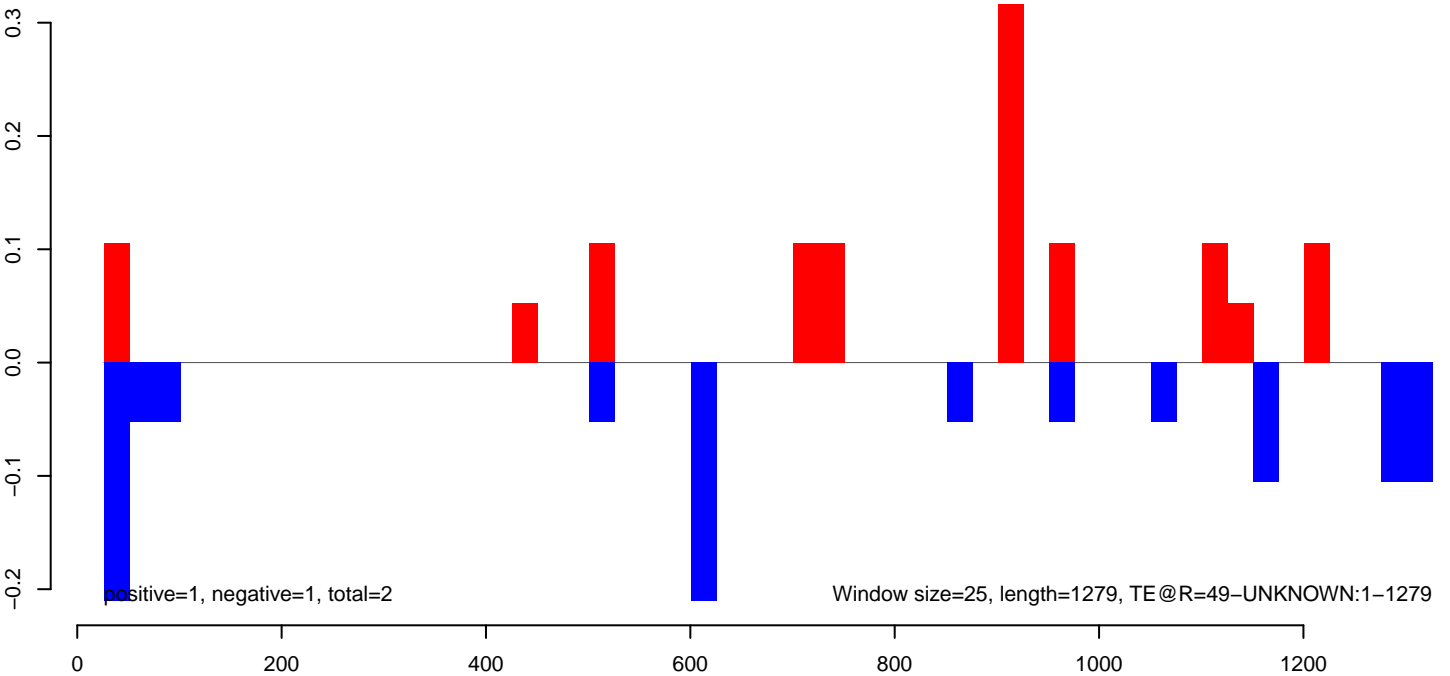

AeAeg_MaleCarcass.18_23.rep

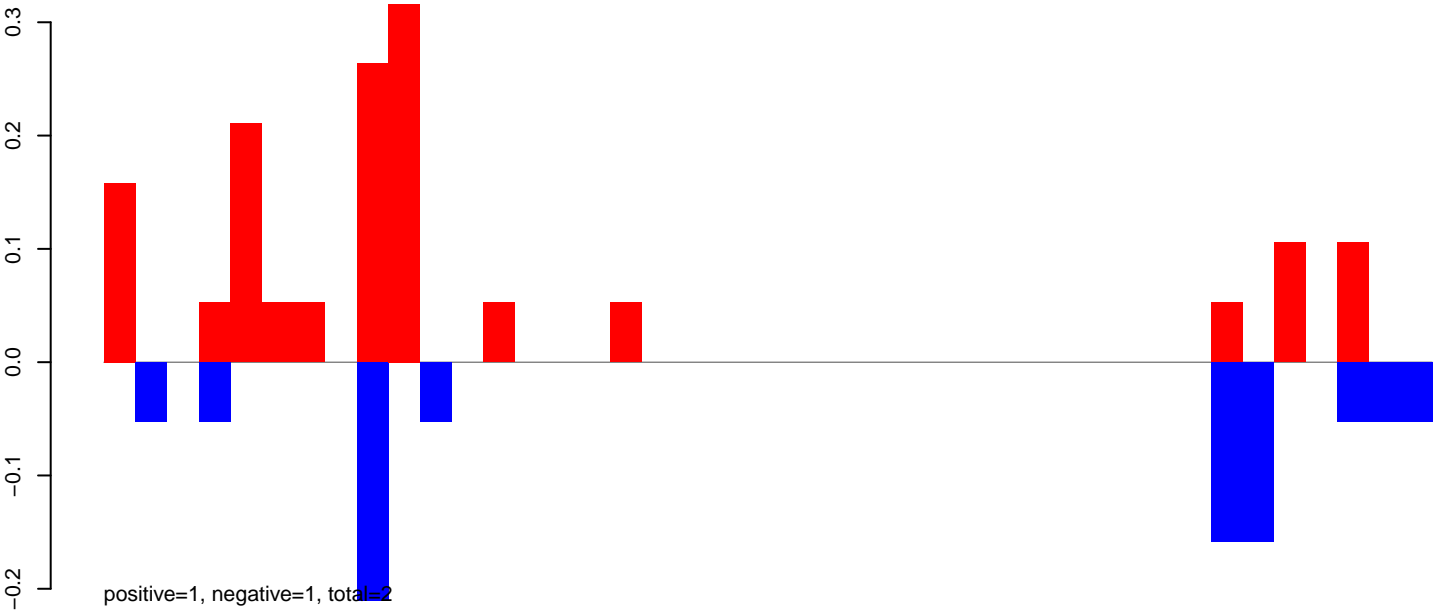

AeAeg_MaleCarcass.18_23.rep

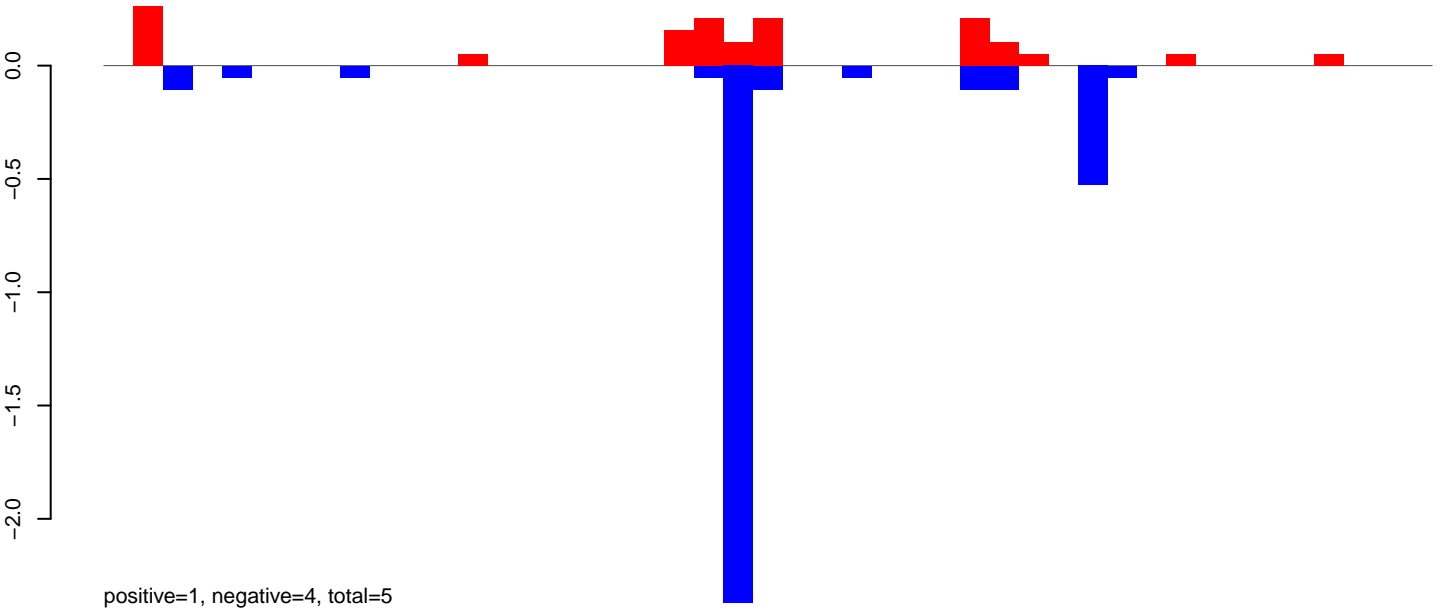

AeAeg_MaleCarcass.24_35.rep

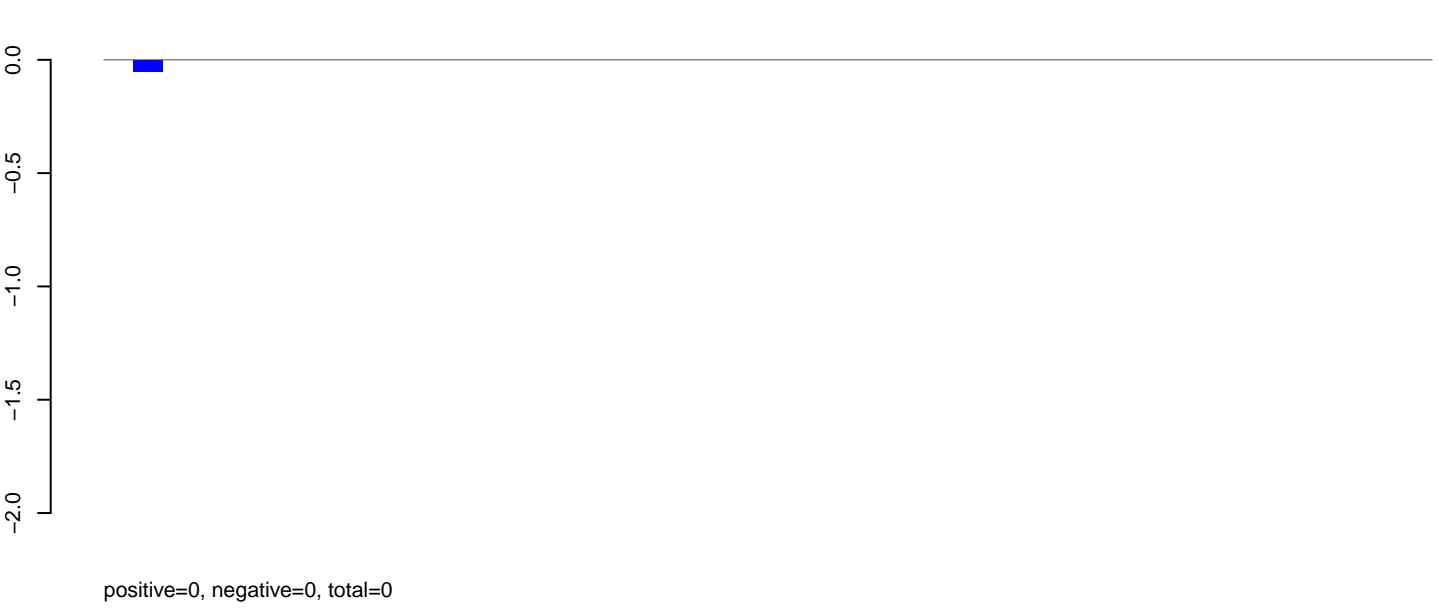

AeAeg_MaleCarcass.rep

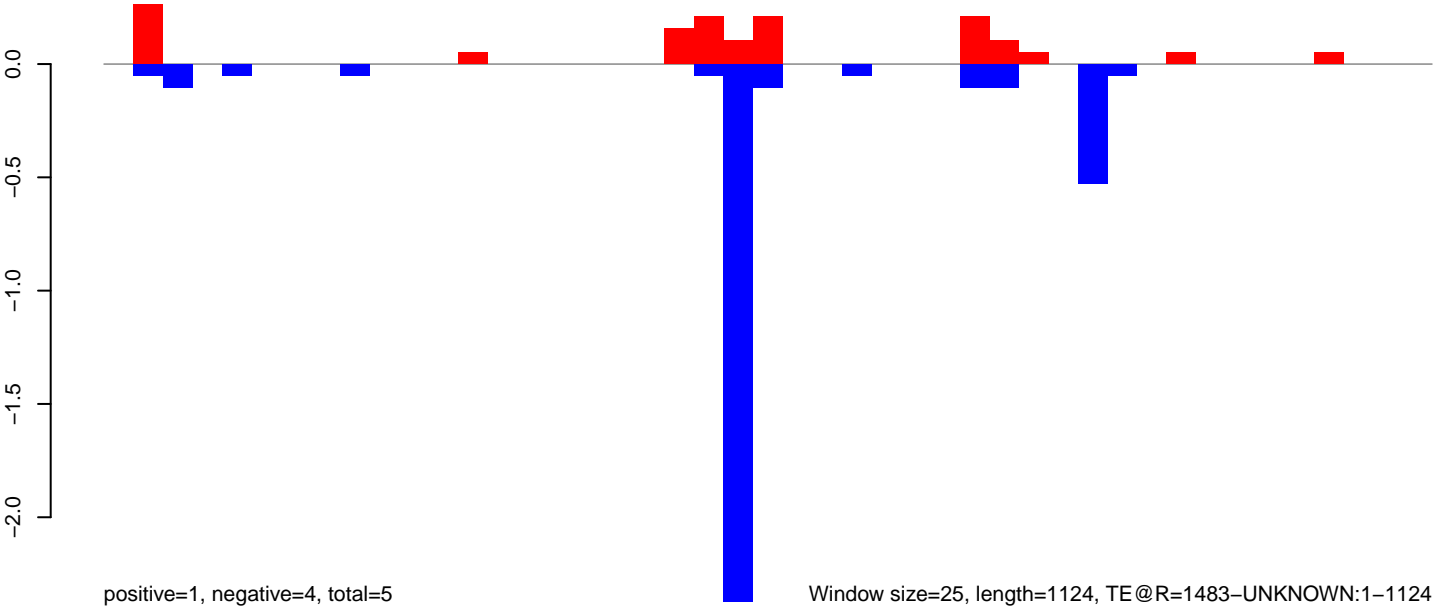

Window size=25, length=1124, TE@R=1483-UNKNOWN:1-1124

AeAeg_MaleCarcass.18_23.rep

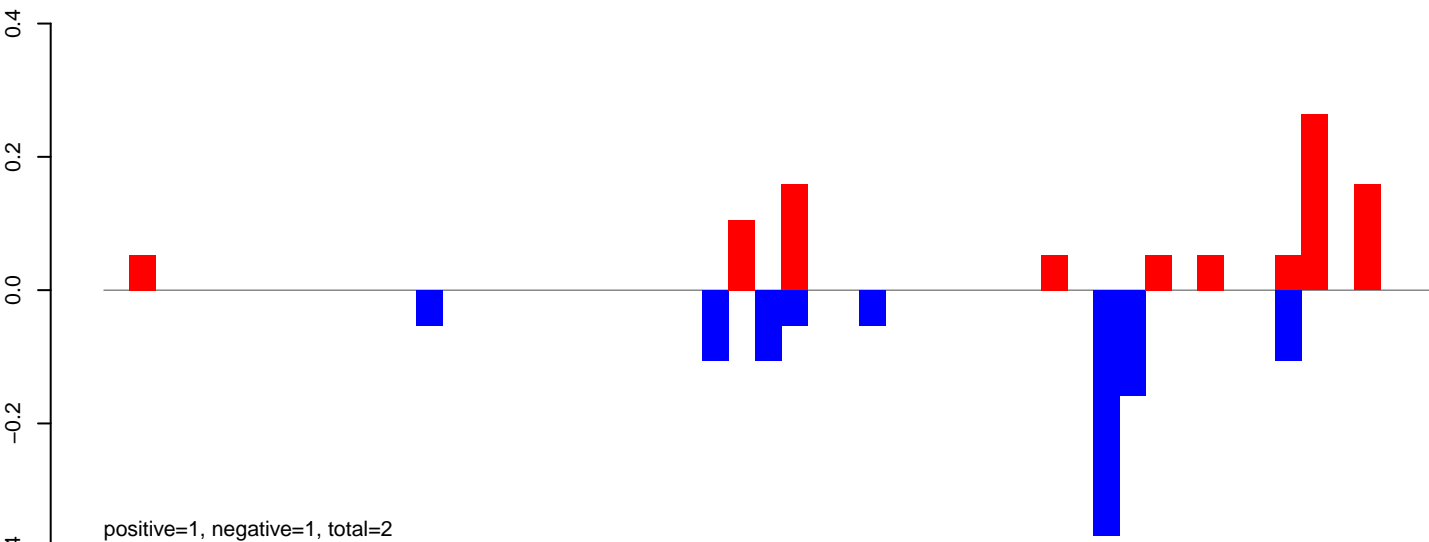

AeAeg_MaleCarcass.24_35.rep

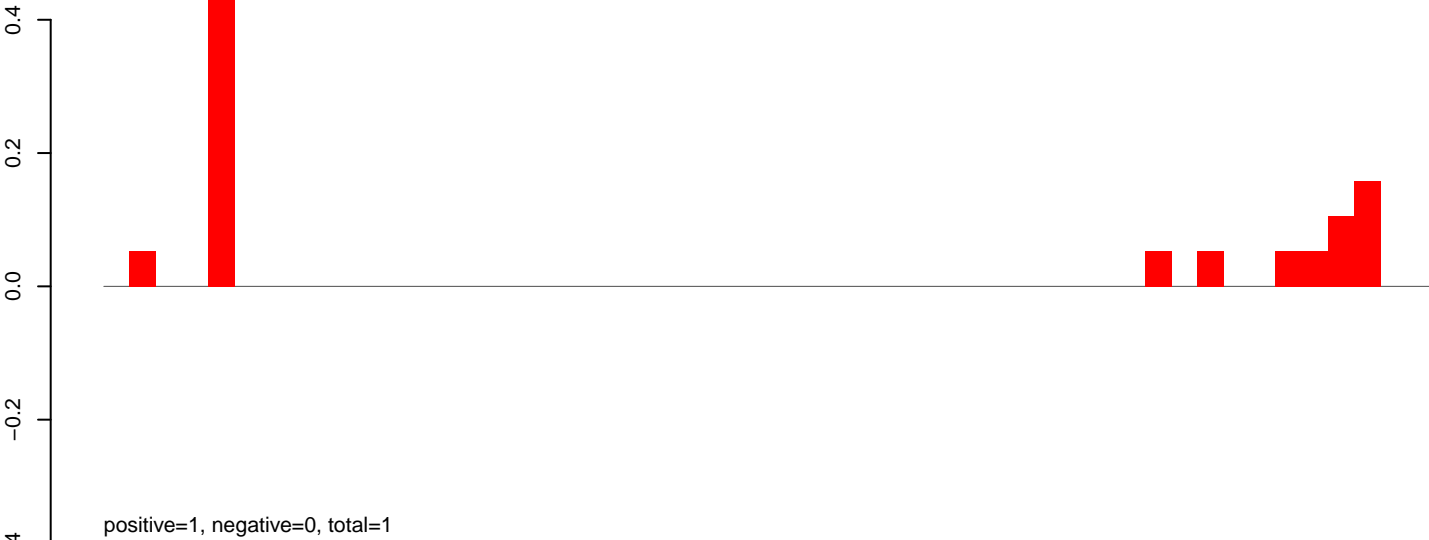

AeAeg_MaleCarcass.rep

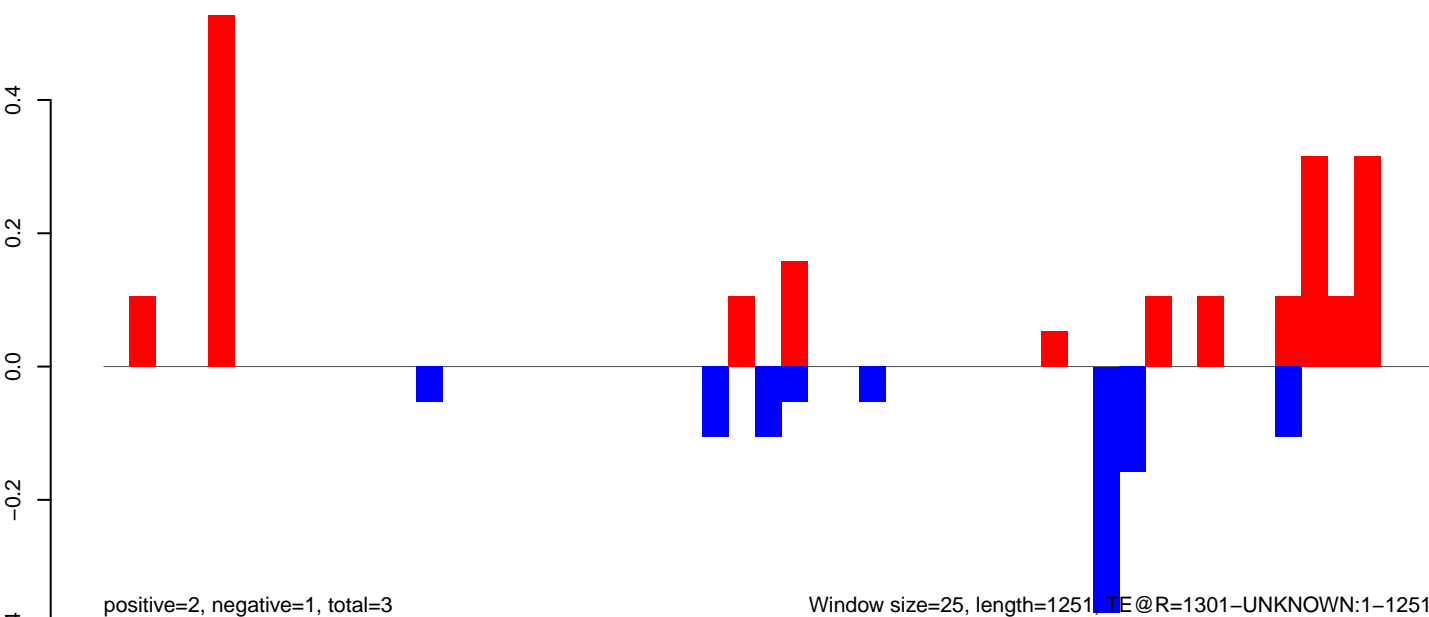

Window size=25, length=1251, TE @ R=1301-UNKNOWN:1-1251

AeAeg_MaleCarcass.18_23.rep

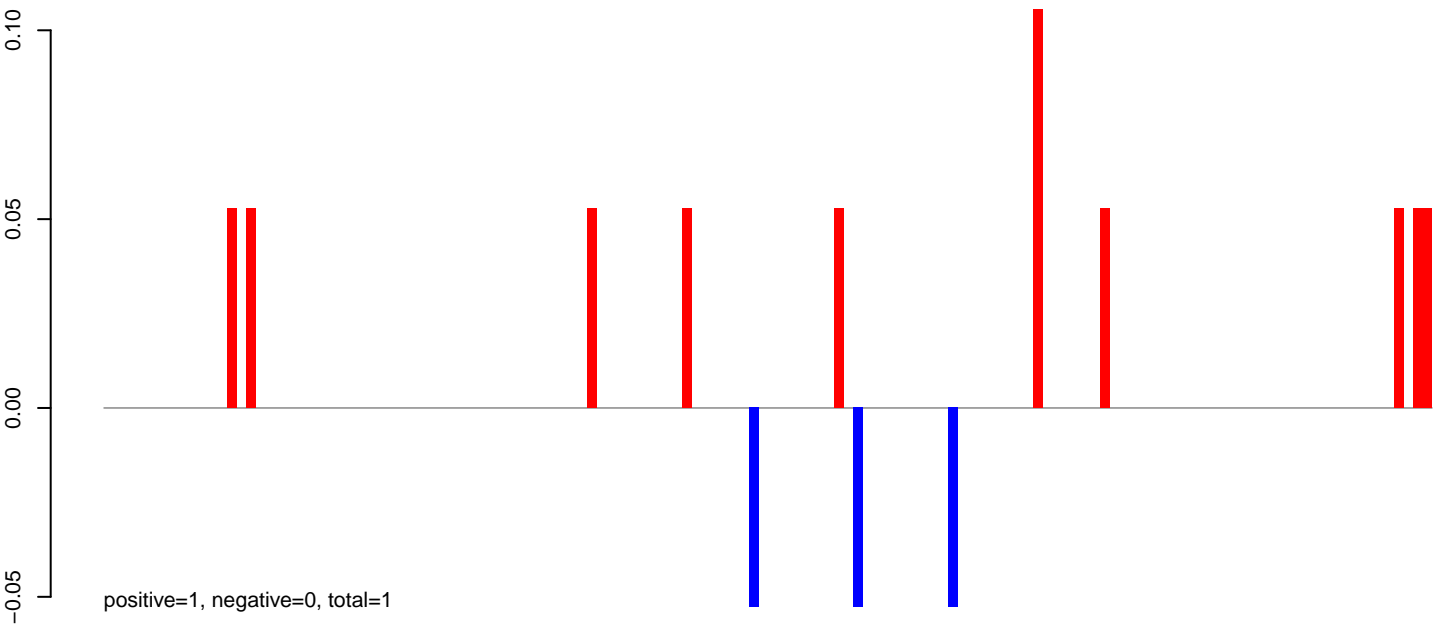

AeAeg_MaleCarcass.24_35.rep

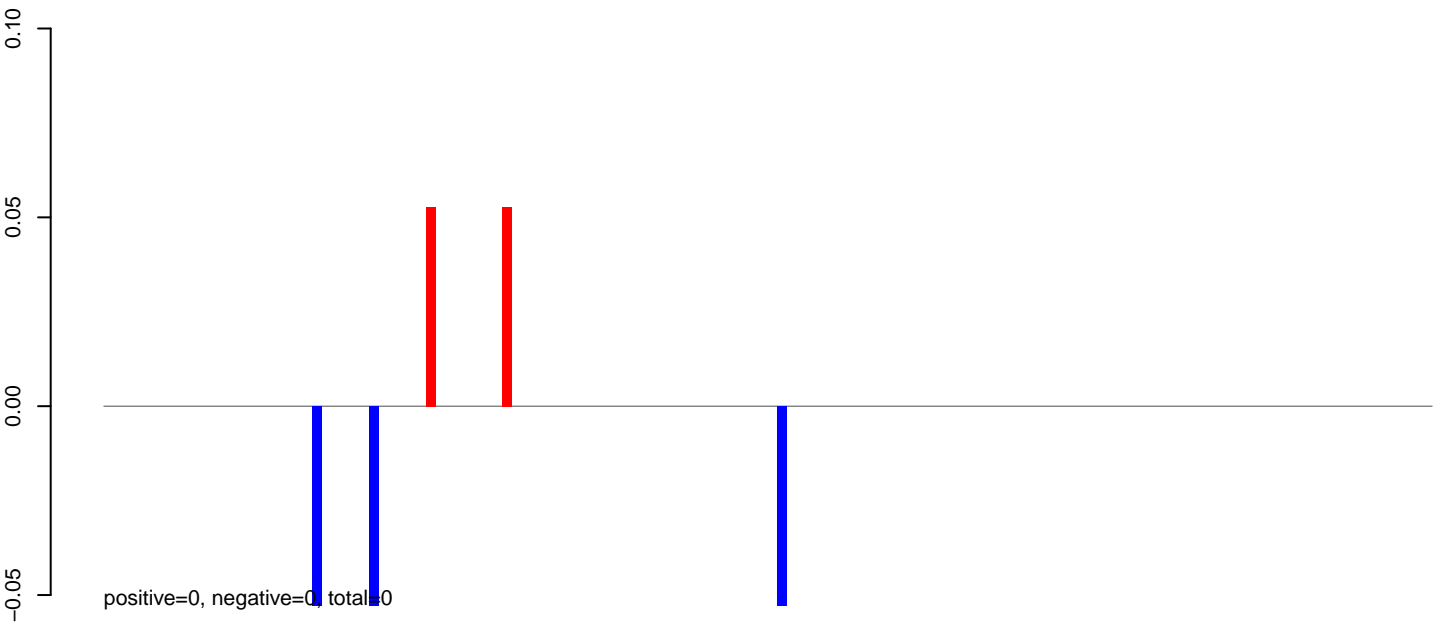

AeAeg_MaleCarcass.rep

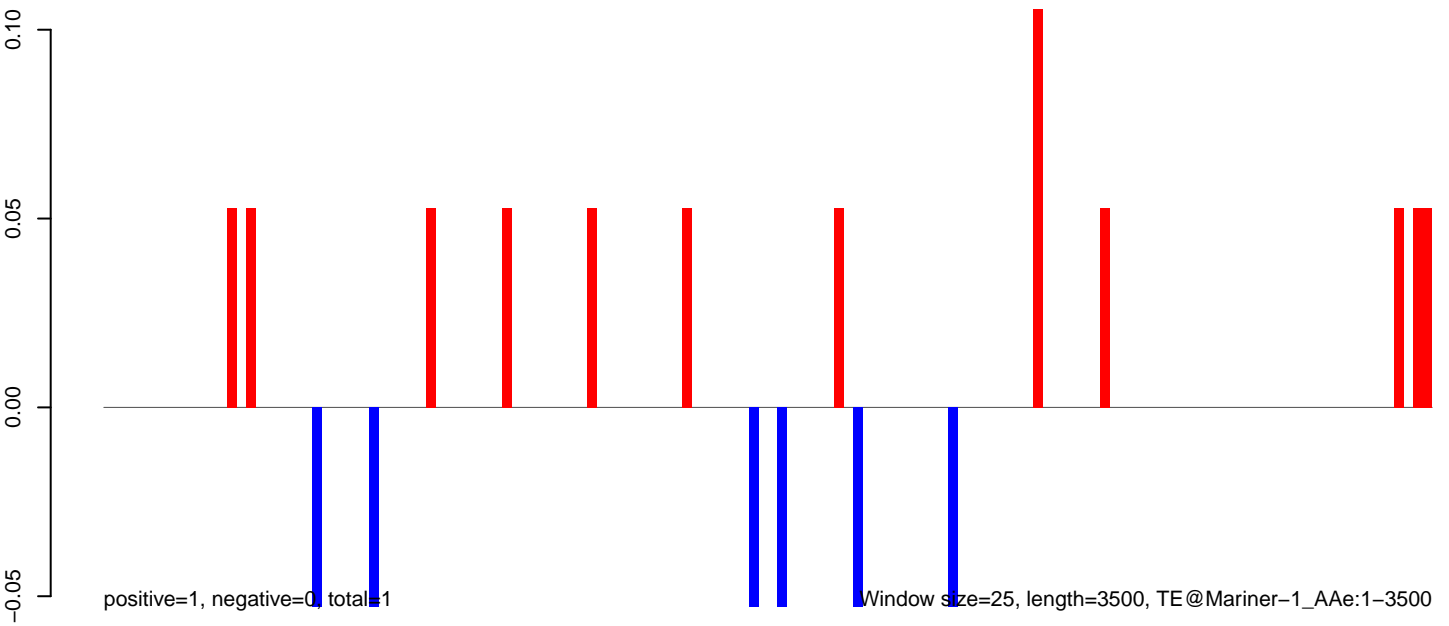

AeAeg_MaleCarcass.18_23.rep

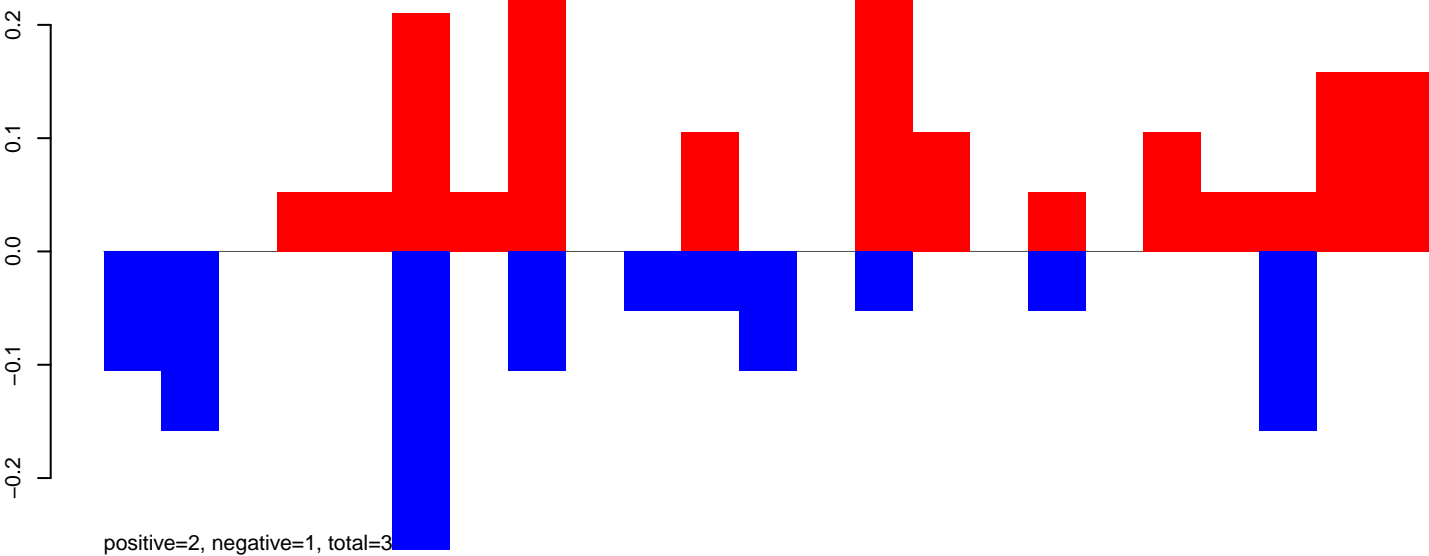

AeAeg_MaleCarcass.24_35.rep

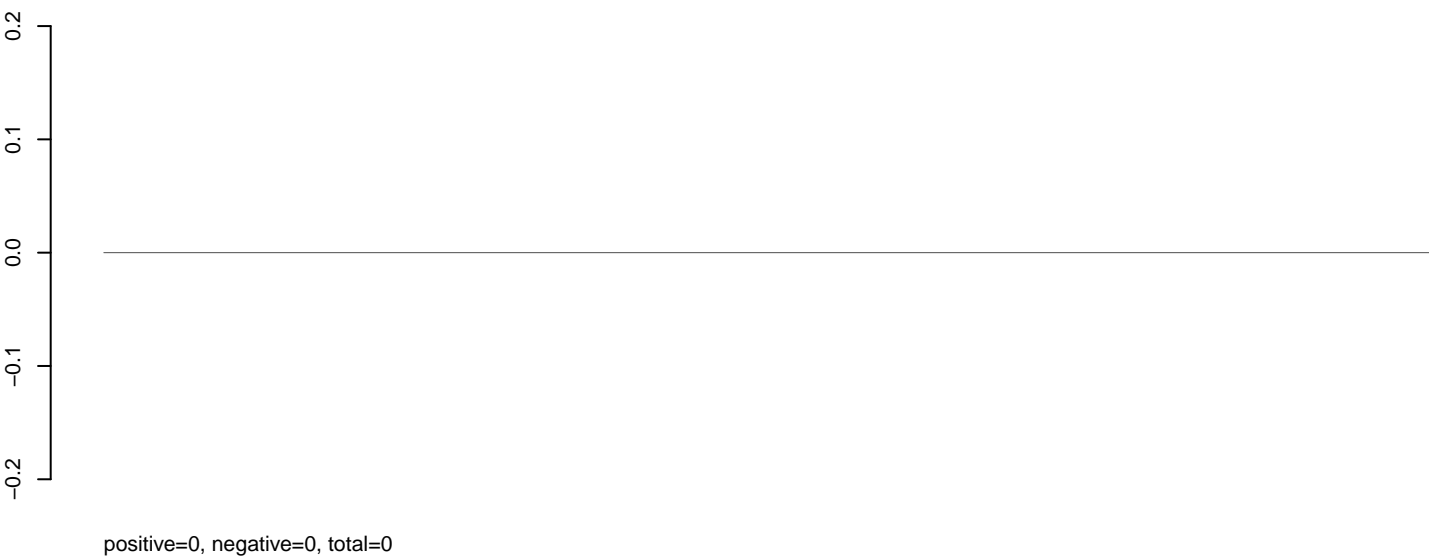

AeAeg_MaleCarcass.rep

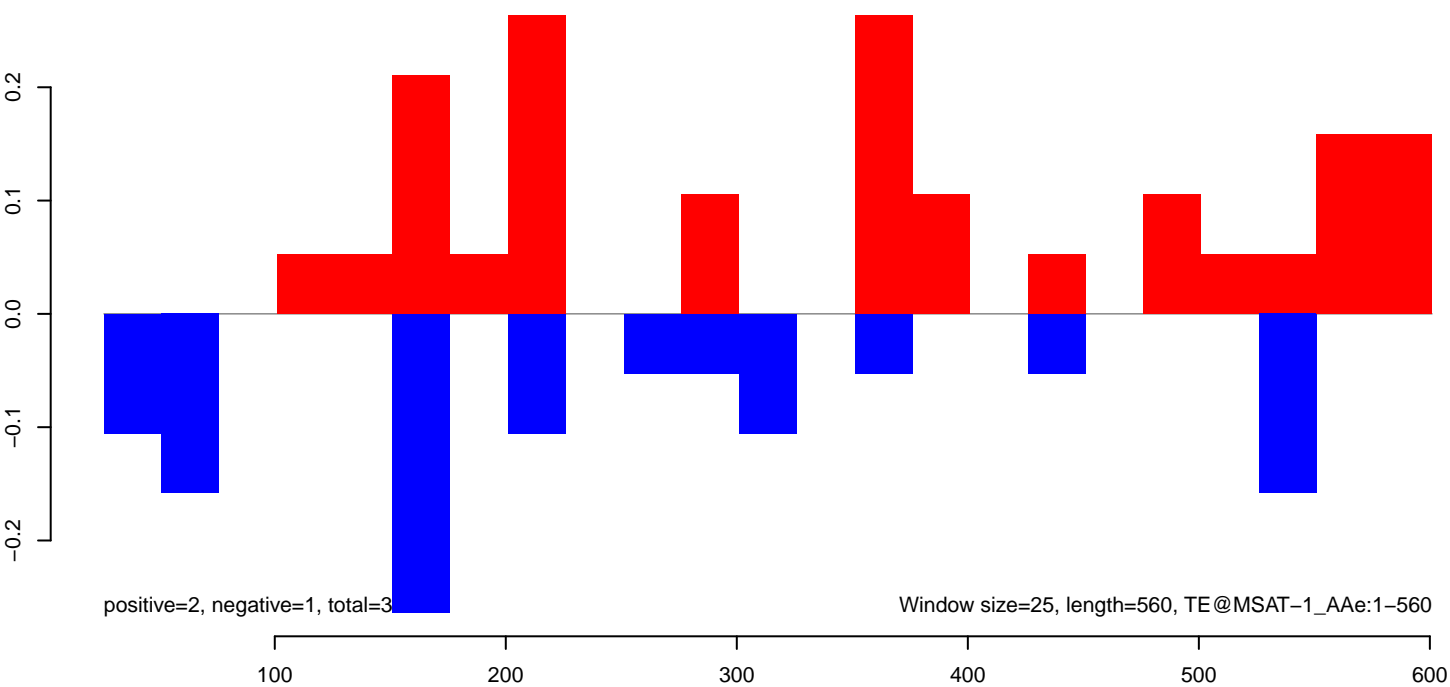

AeAeg_MaleCarcass.18_23.rep

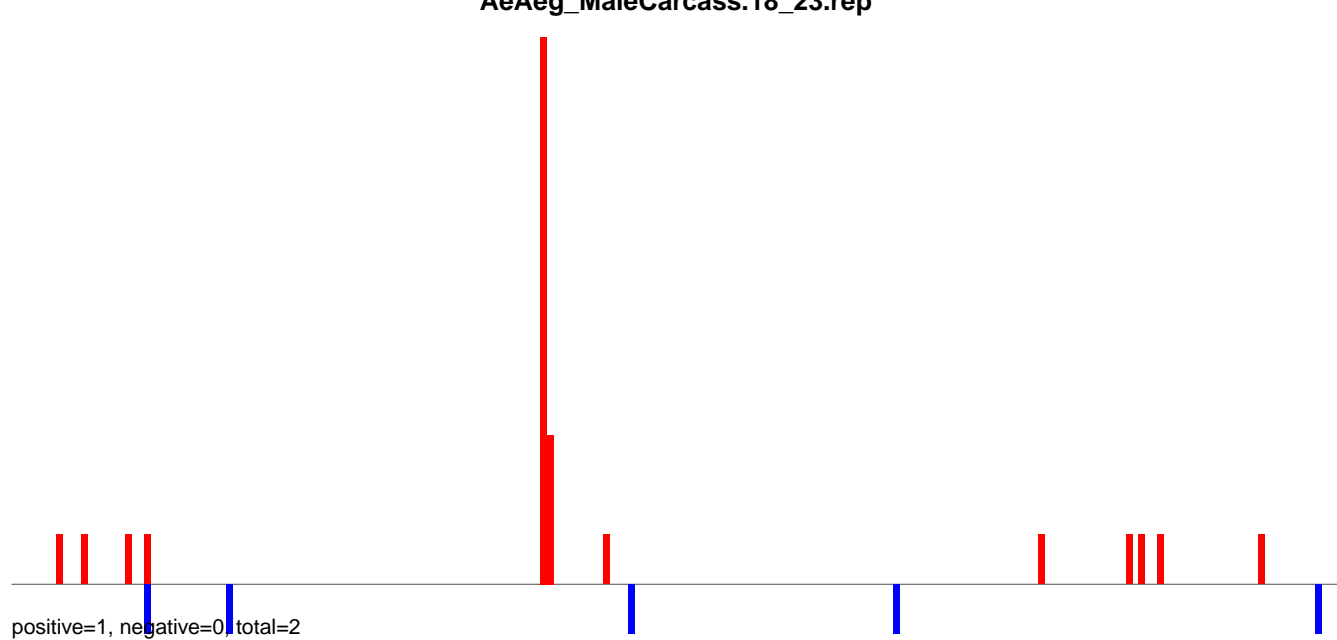

AeAeg_MaleCarcass.24_35.rep

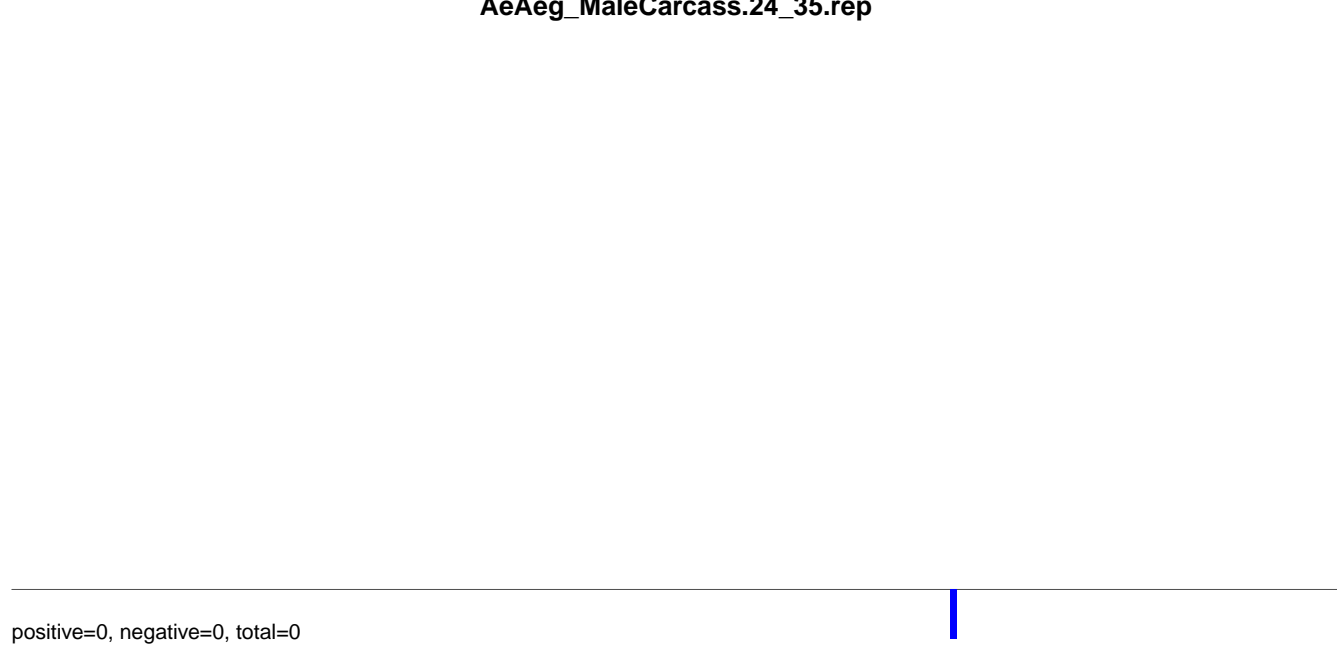

AeAeg_MaleCarcass.rep

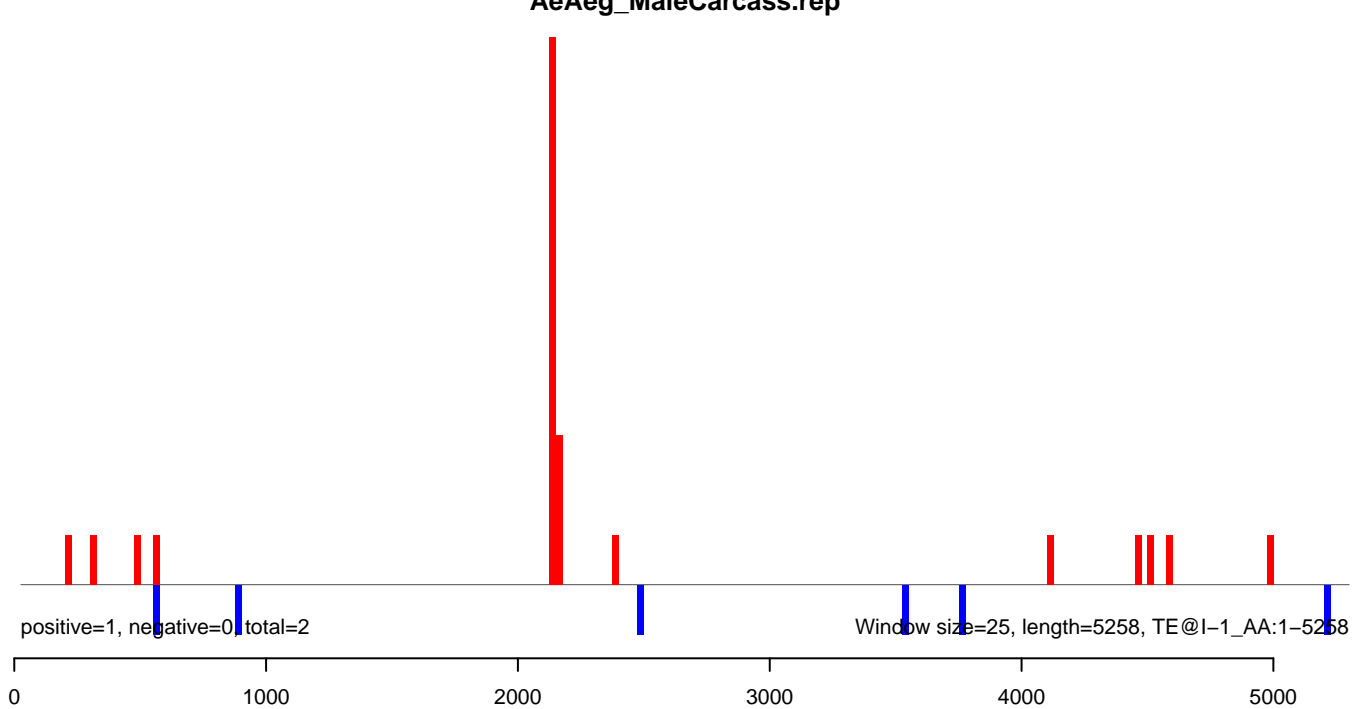

AeAeg_MaleCarcass.18_23.rep

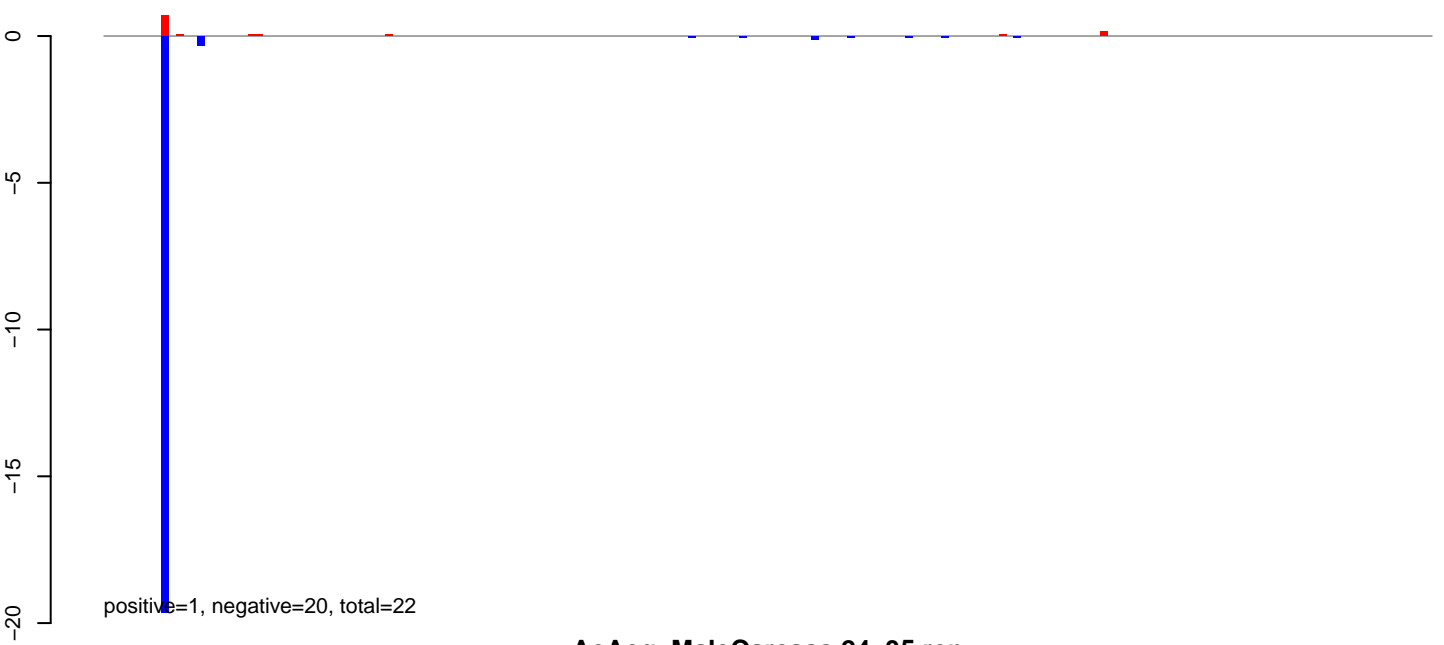

AeAeg_MaleCarcass.24_35.rep

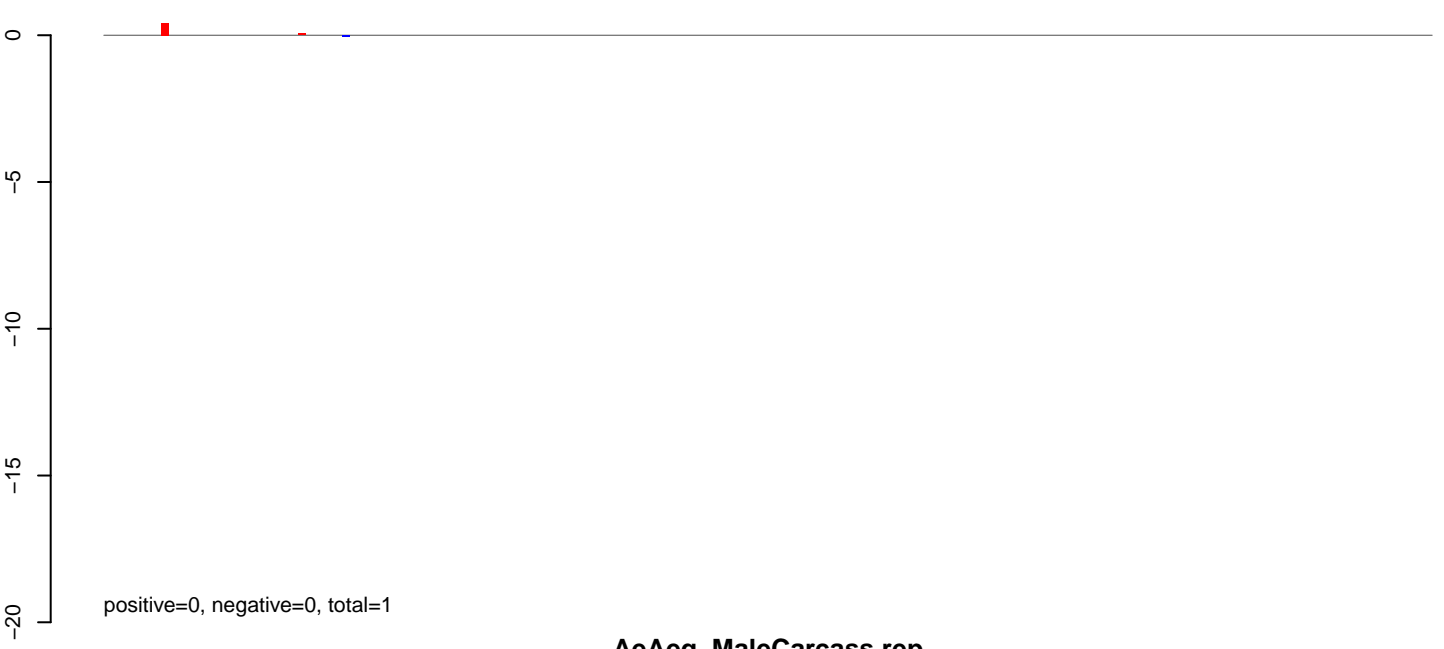

AeAeg_MaleCarcass.rep

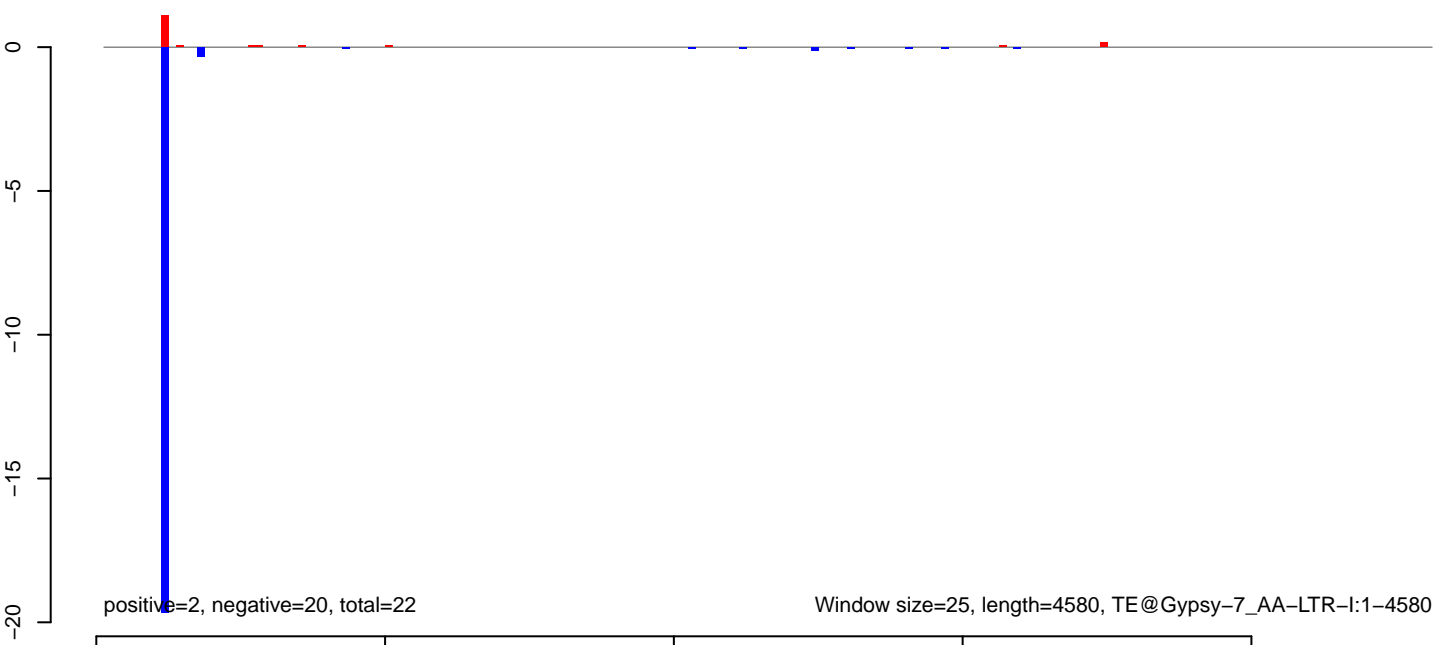

AeAeg_MaleCarcass.18_23.rep

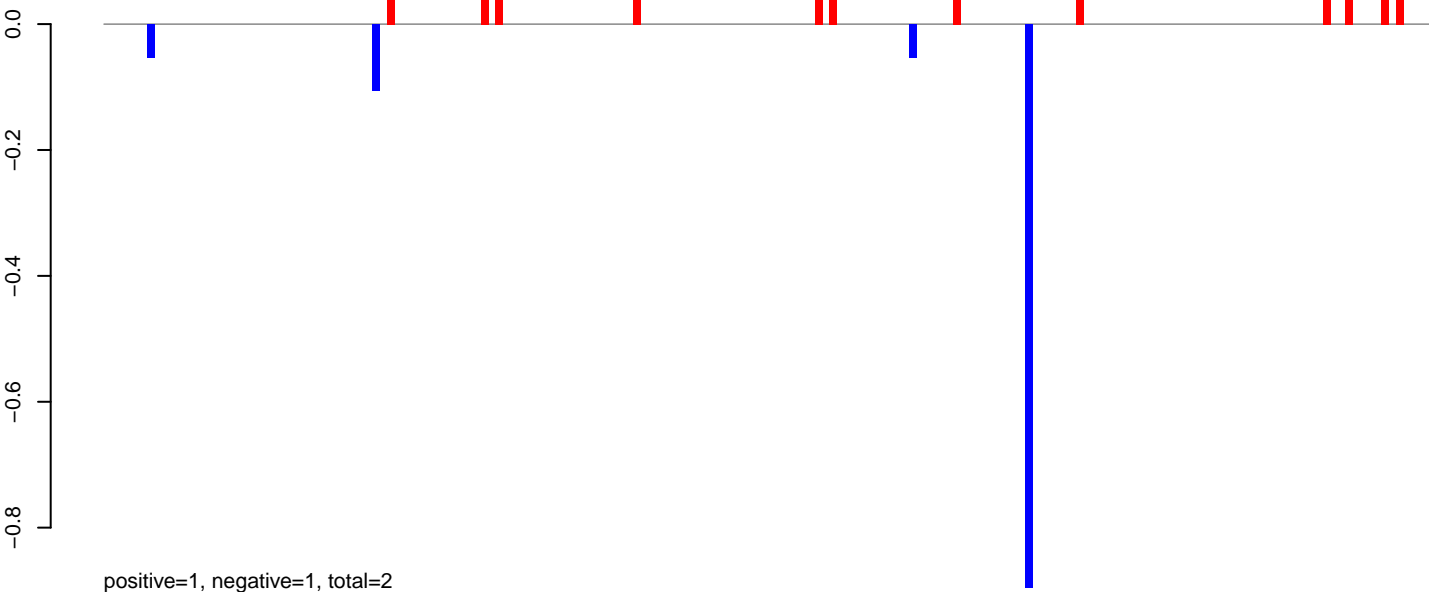

AeAeg_MaleCarcass.24_35.rep

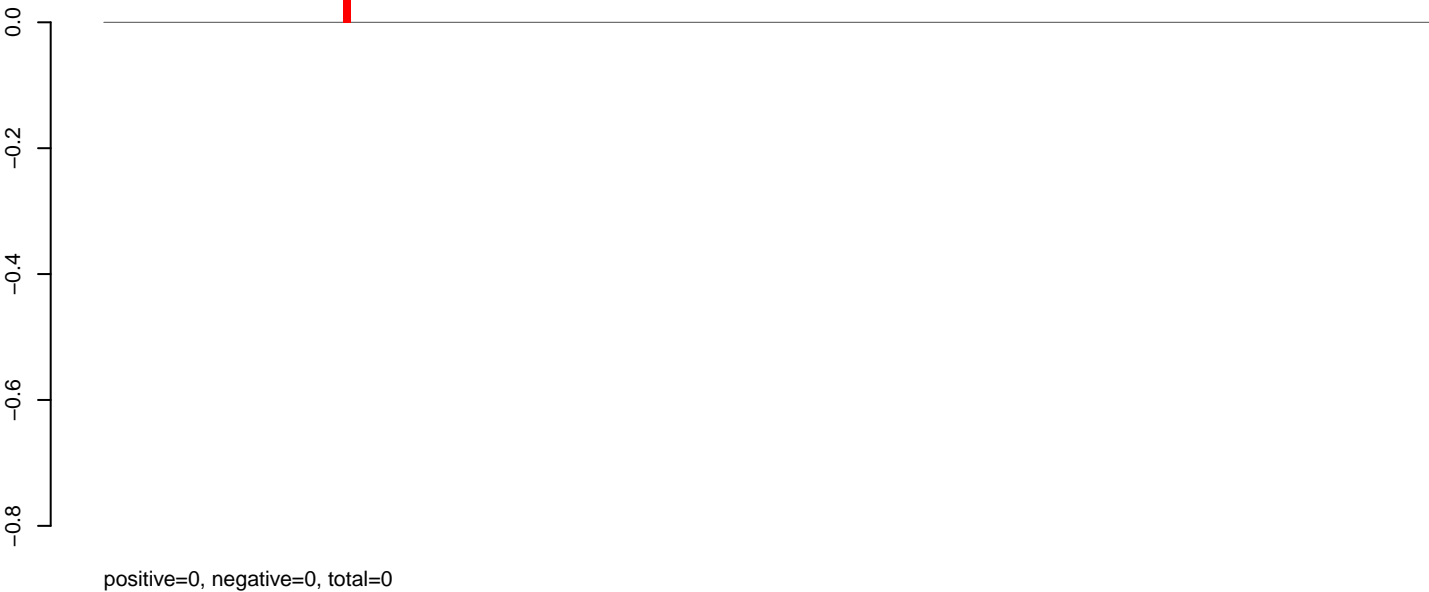

AeAeg_MaleCarcass.rep

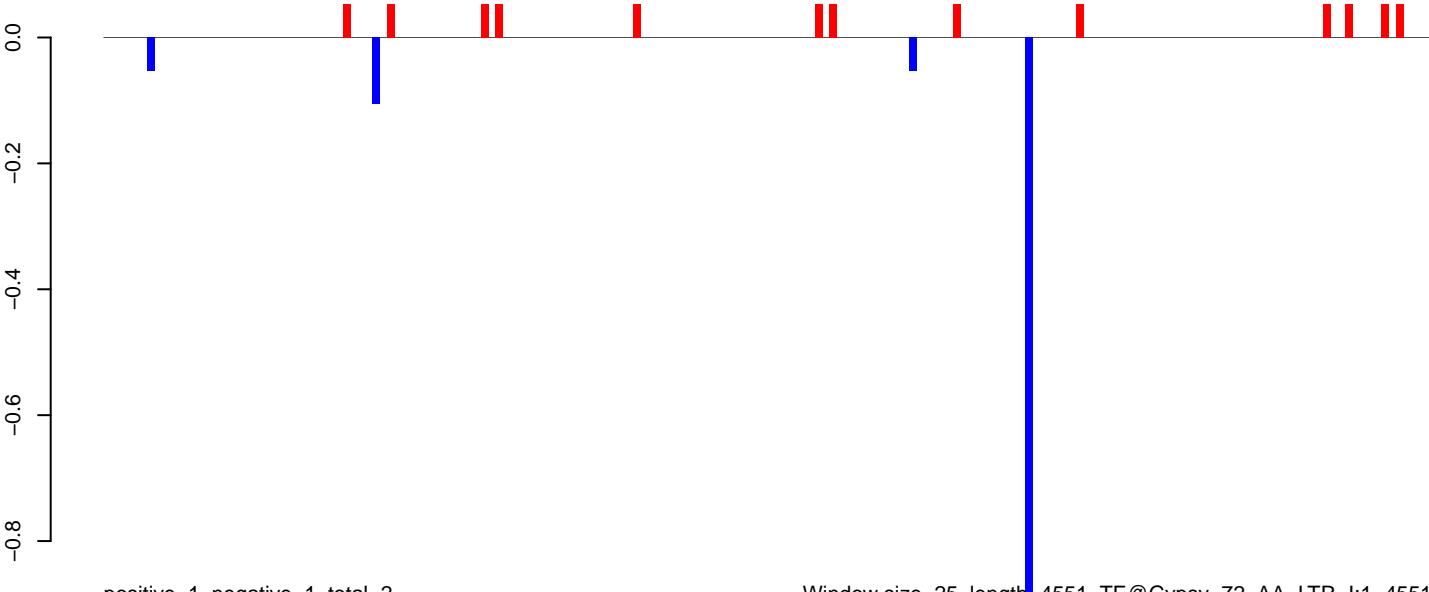

Window size=25, length=4551, TE@Gypsy-72_AA-LTR-I:1-4551

AeAeg_MaleCarcass.18_23.rep



AeAeg_MaleCarcass.24_35.rep

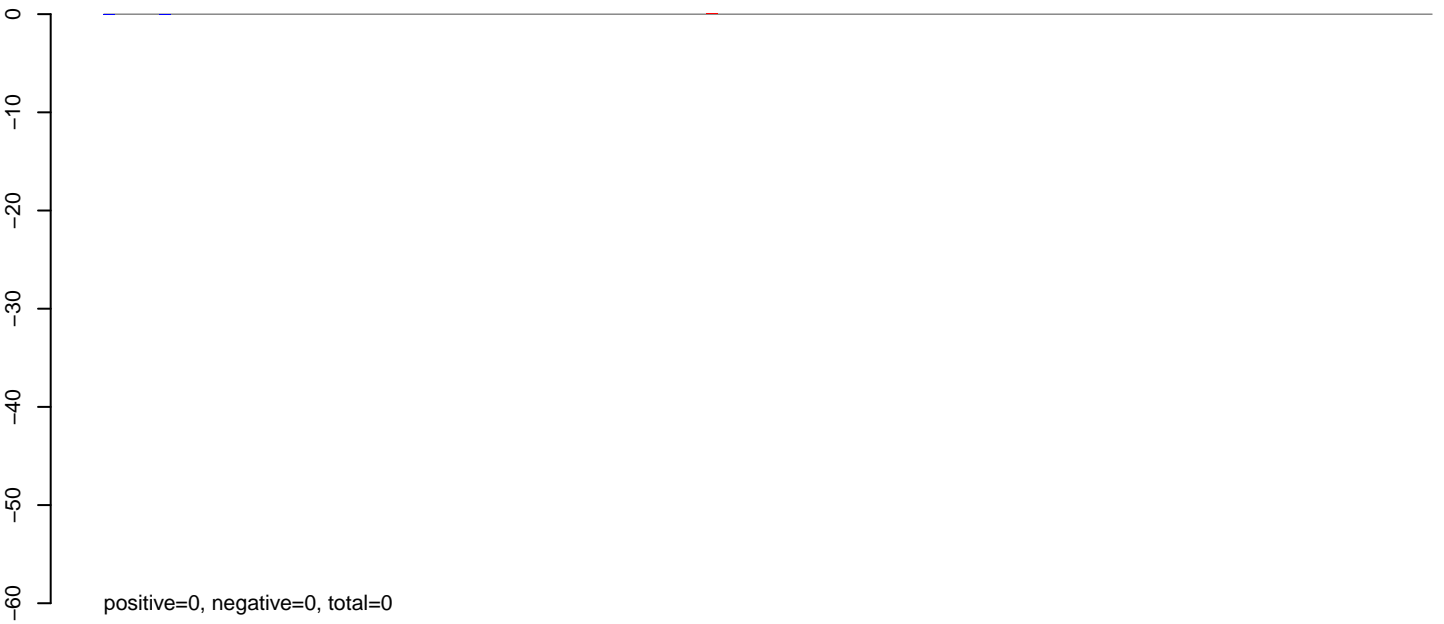

AeAeg_MaleCarcass.rep

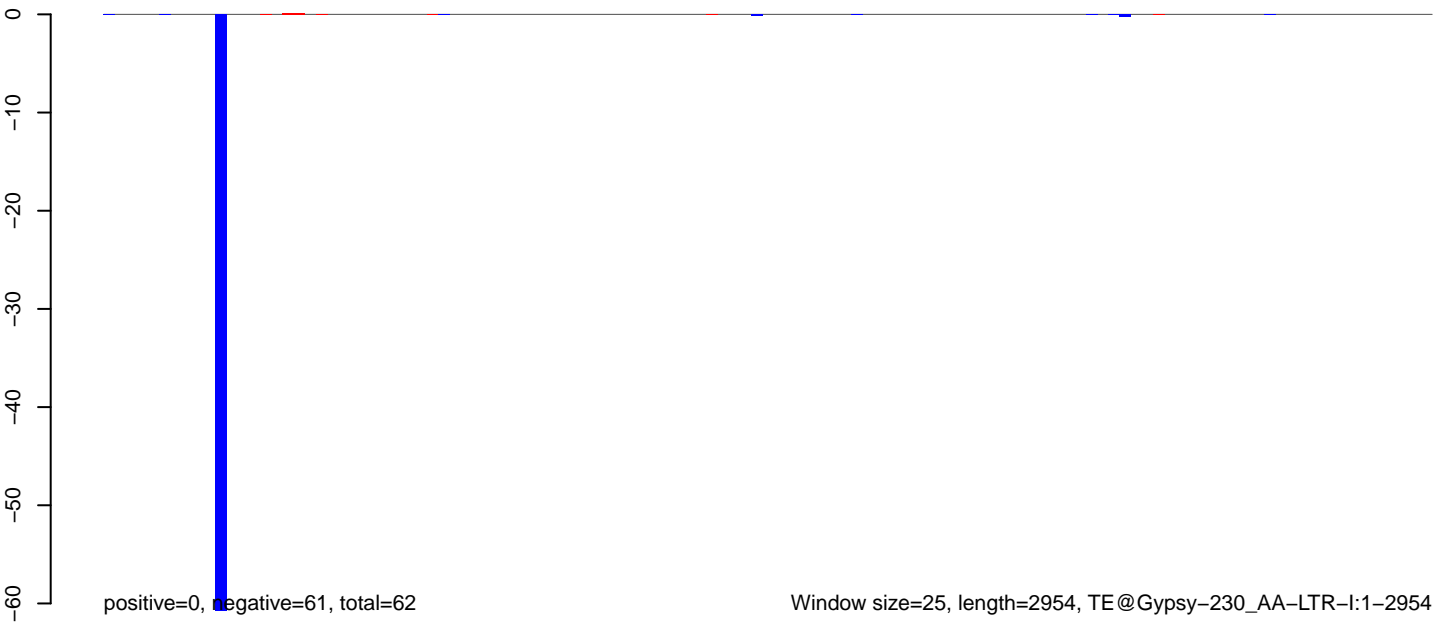

Window size=25, length=2954, TE@Gypsy-230_AA-LTR-I:1-2954

0 500 1000 1500 2000 2500 3000

AeAeg_MaleCarcass.18_23.rep

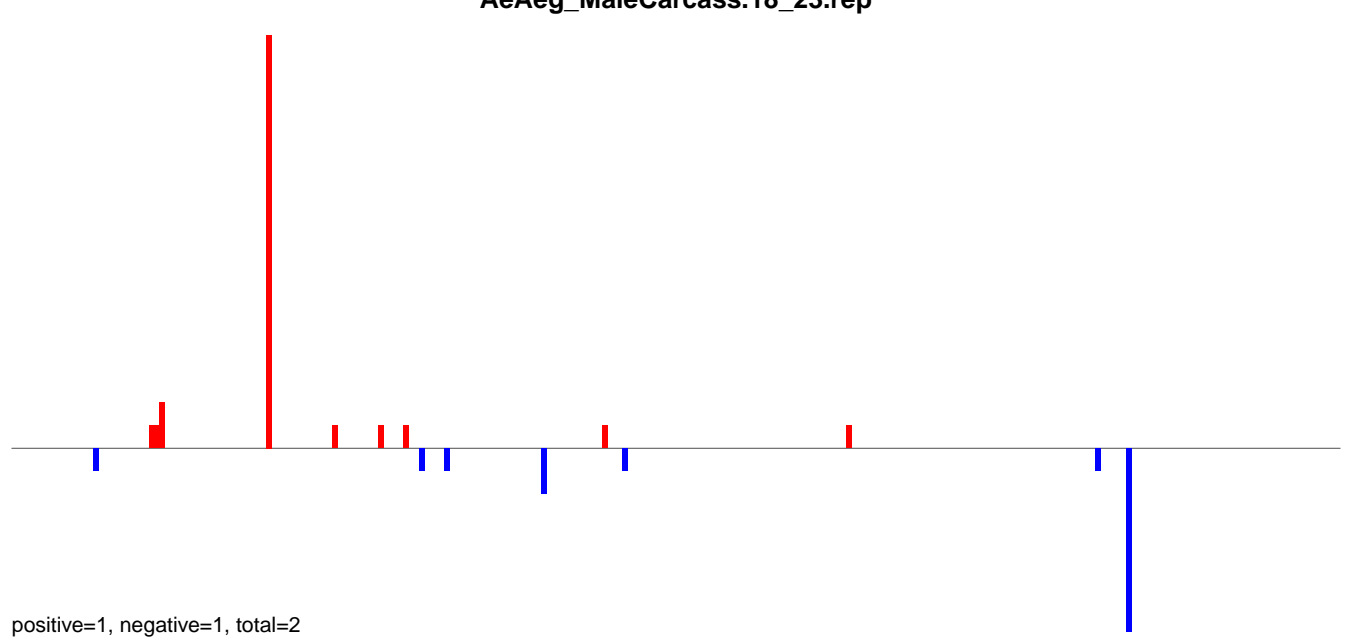

AeAeg_MaleCarcass.24_35.rep

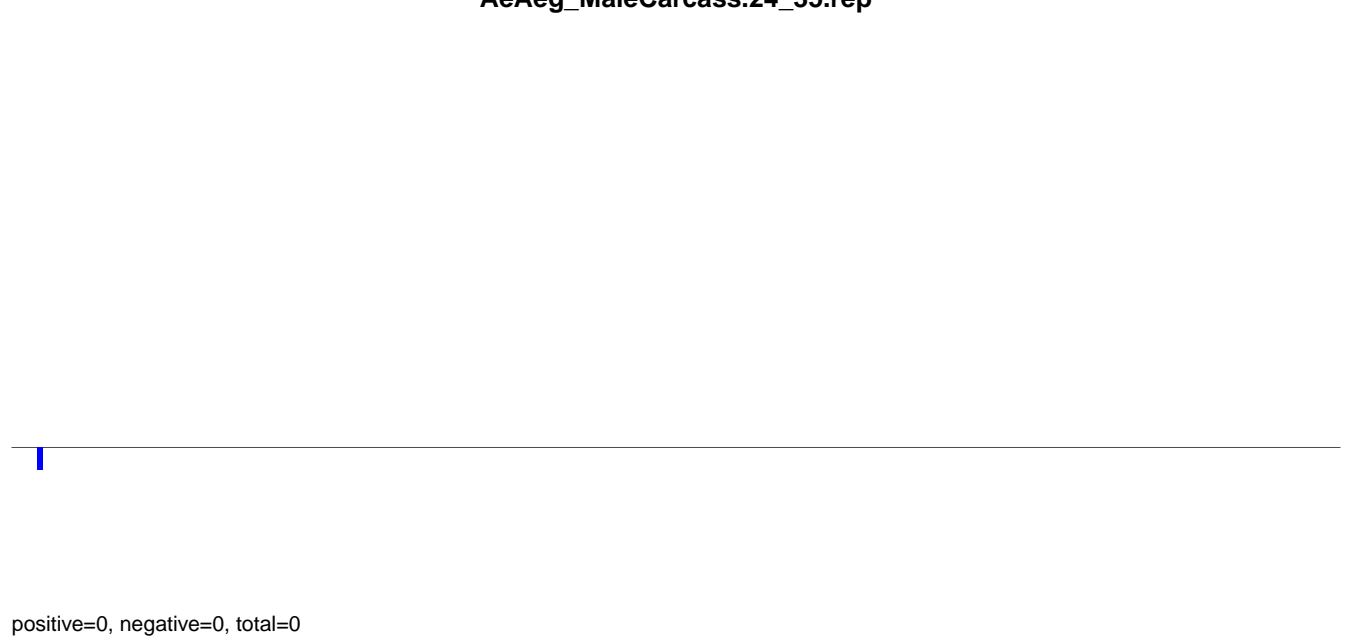

AeAeg_MaleCarcass.rep

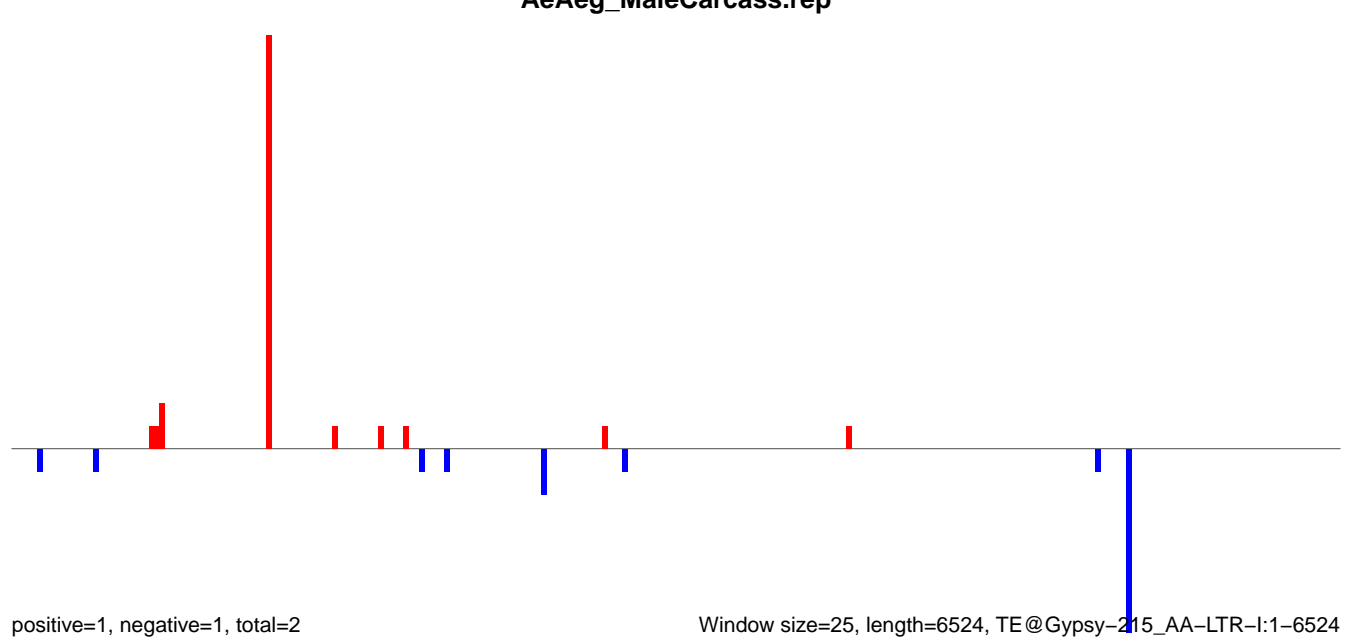

AeAeg_MaleCarcass.18_23.rep

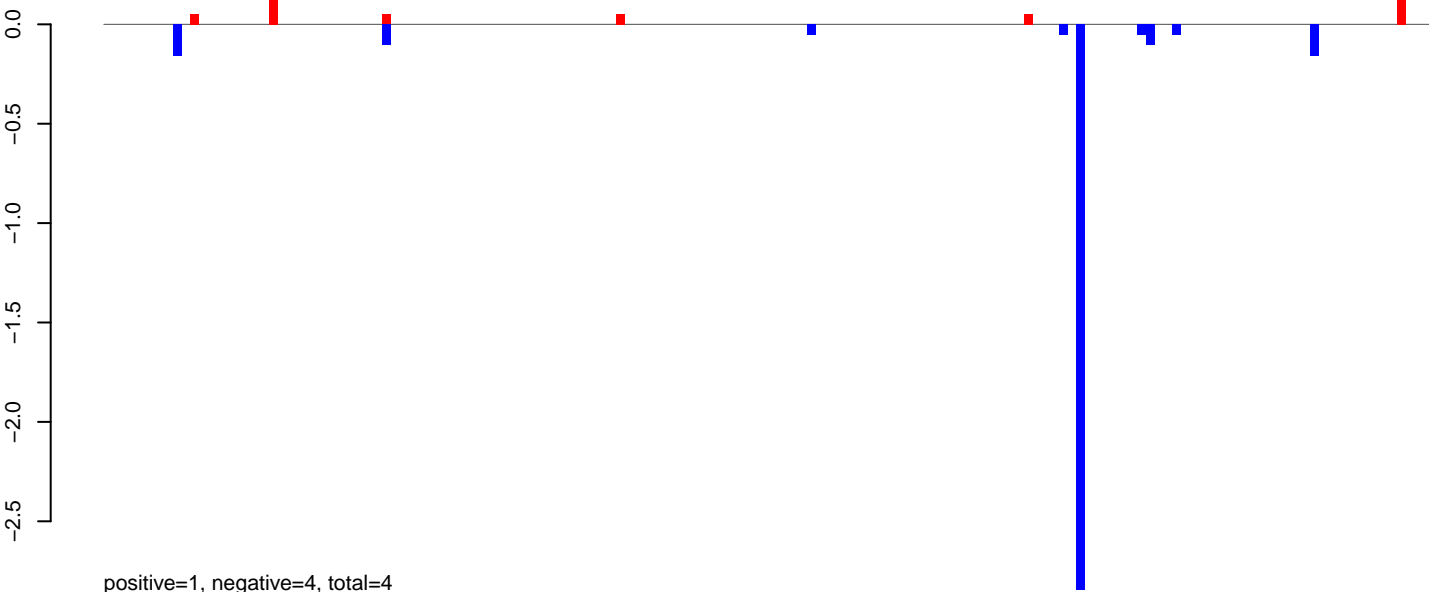

AeAeg_MaleCarcass.24_35.rep

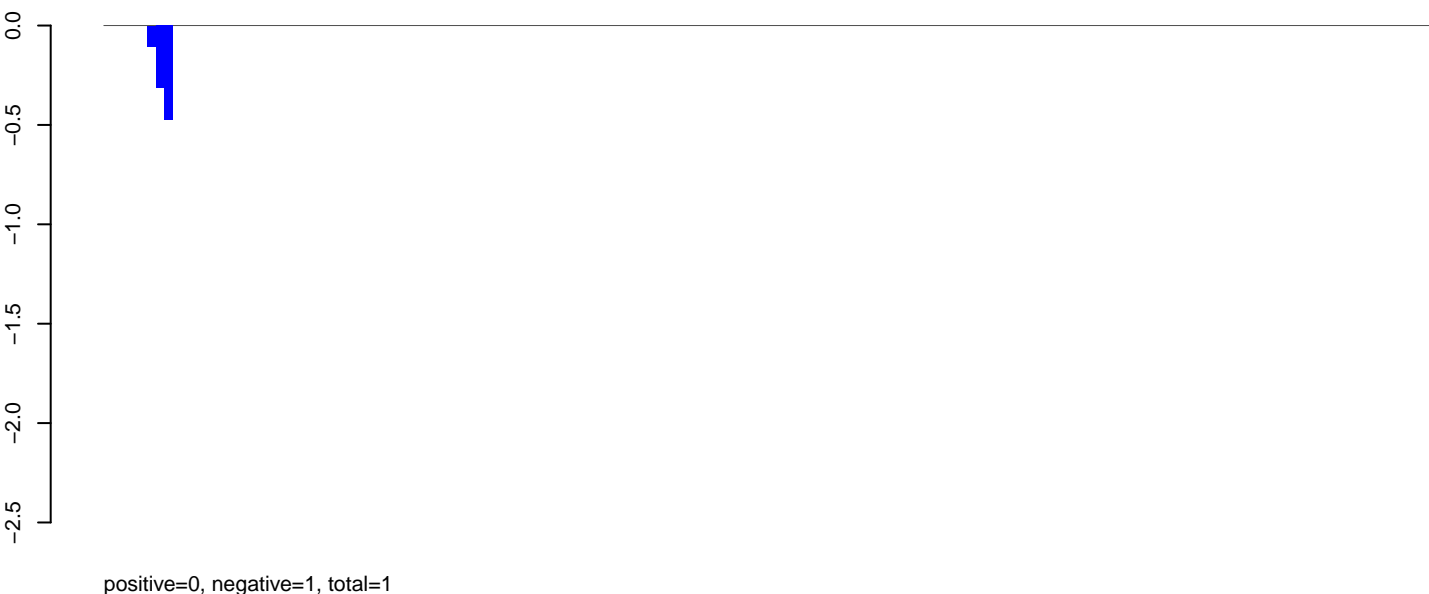

AeAeg_MaleCarcass.rep

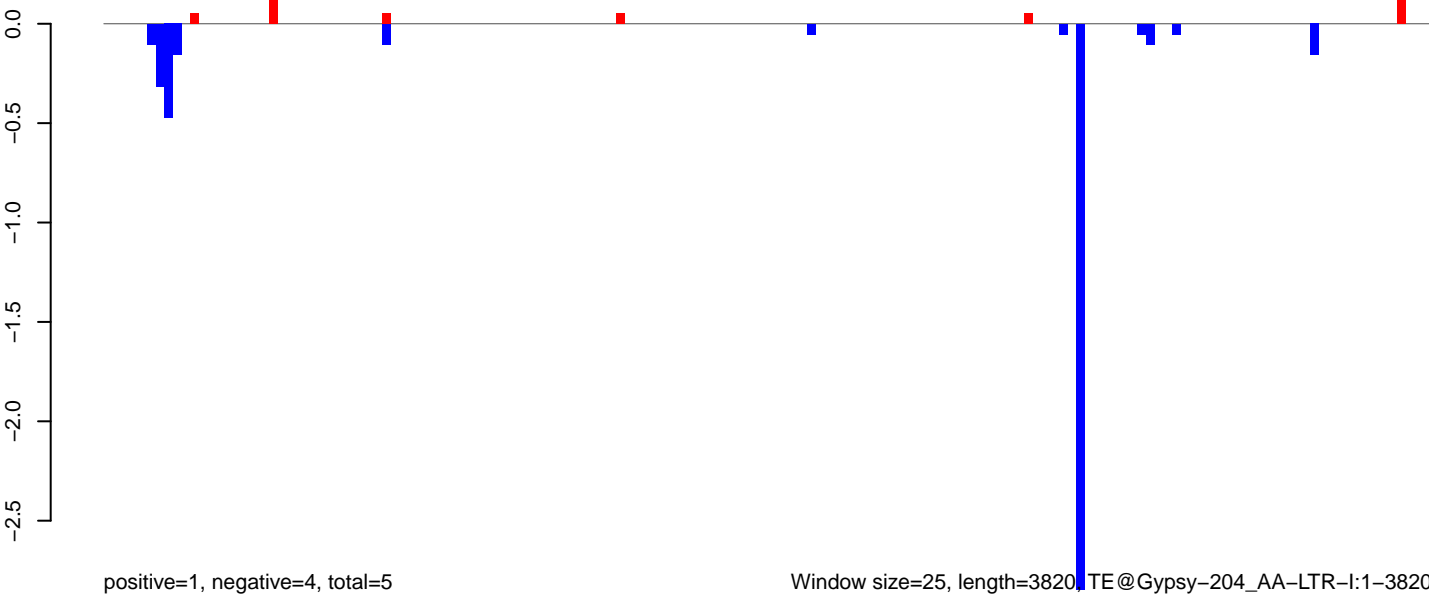

Window size=25, length=3820 TE@Gypsy-204_AA-LTR-I:1-3820

0 1000 2000 3000 4000

AeAeg_MaleCarcass.18_23.rep

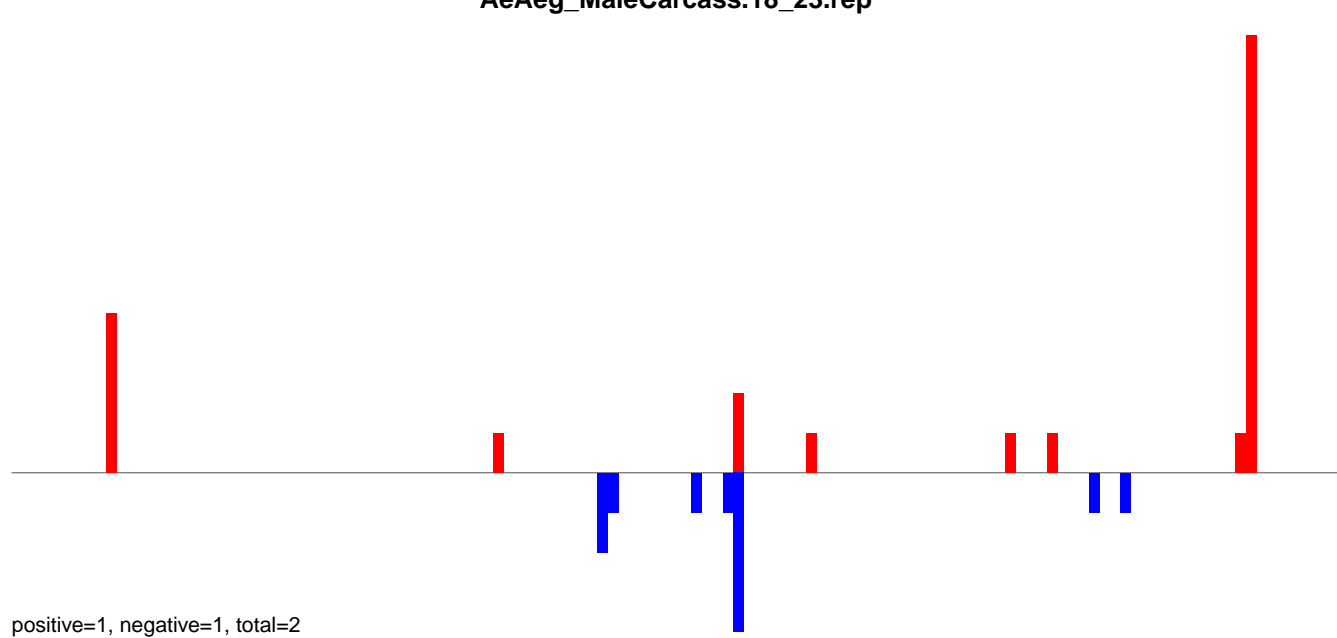

AeAeg_MaleCarcass.24_35.rep

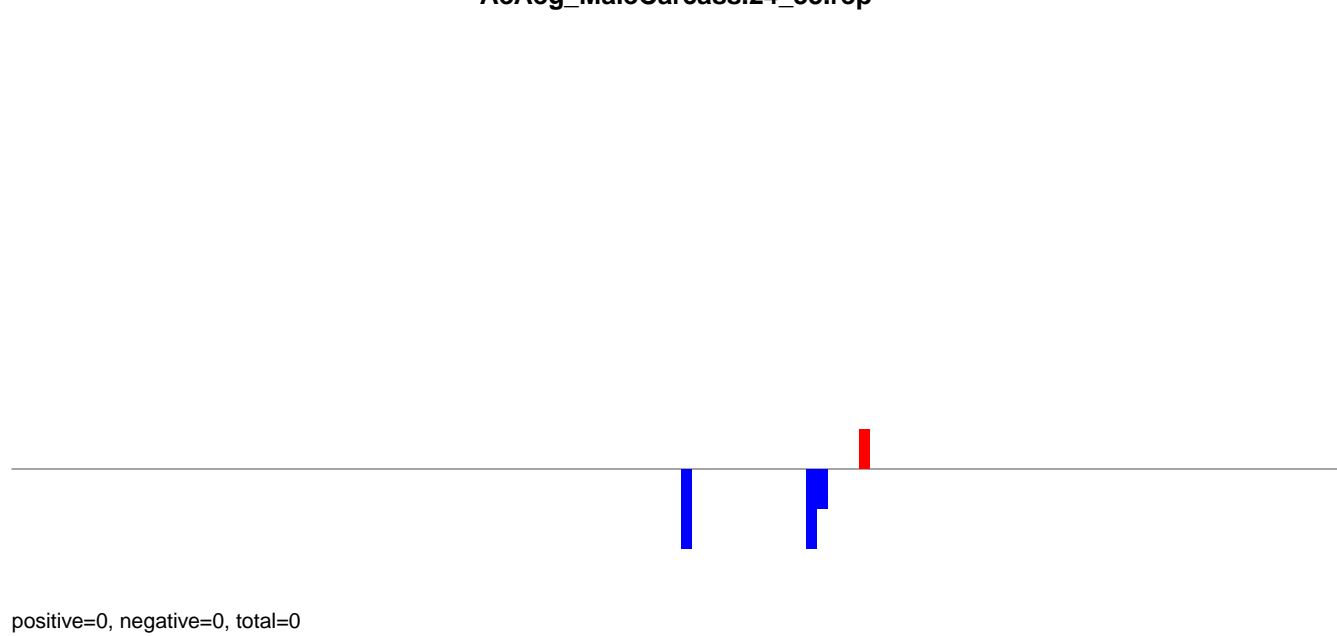

AeAeg_MaleCarcass.rep

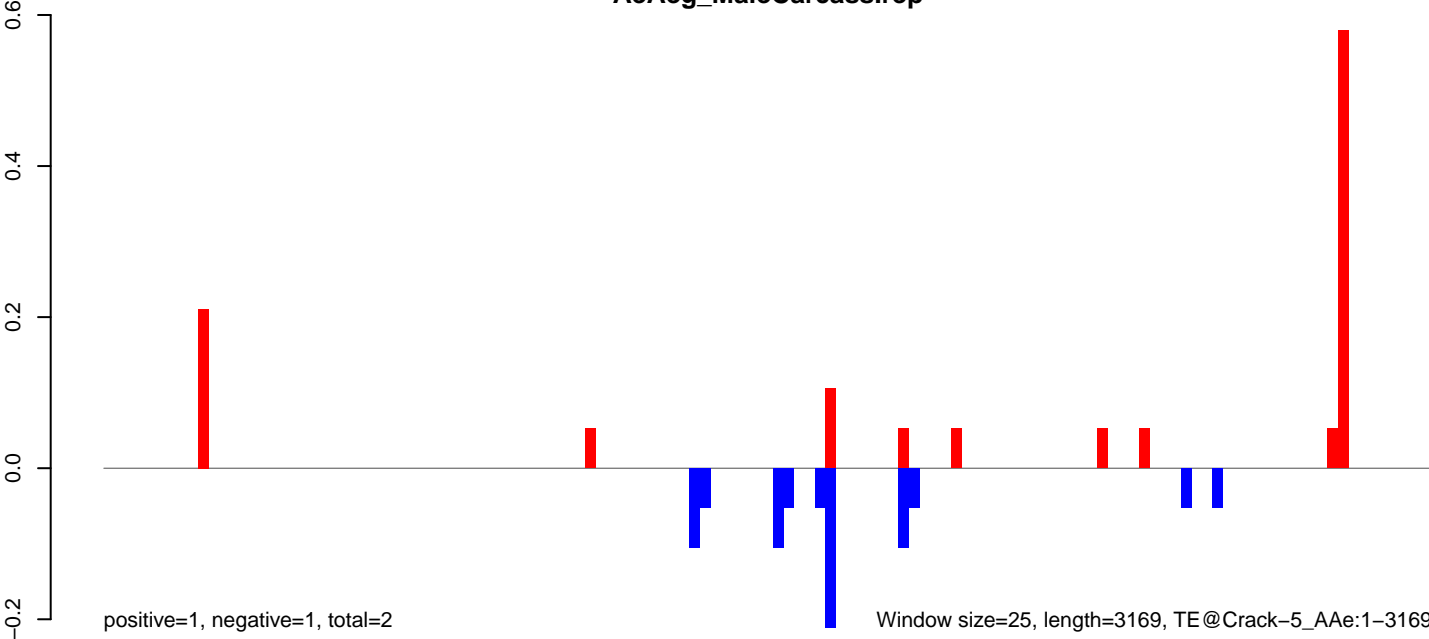

0 500 1000 1500 2000 2500 3000

AeAeg_MaleCarcass.18_23.rep

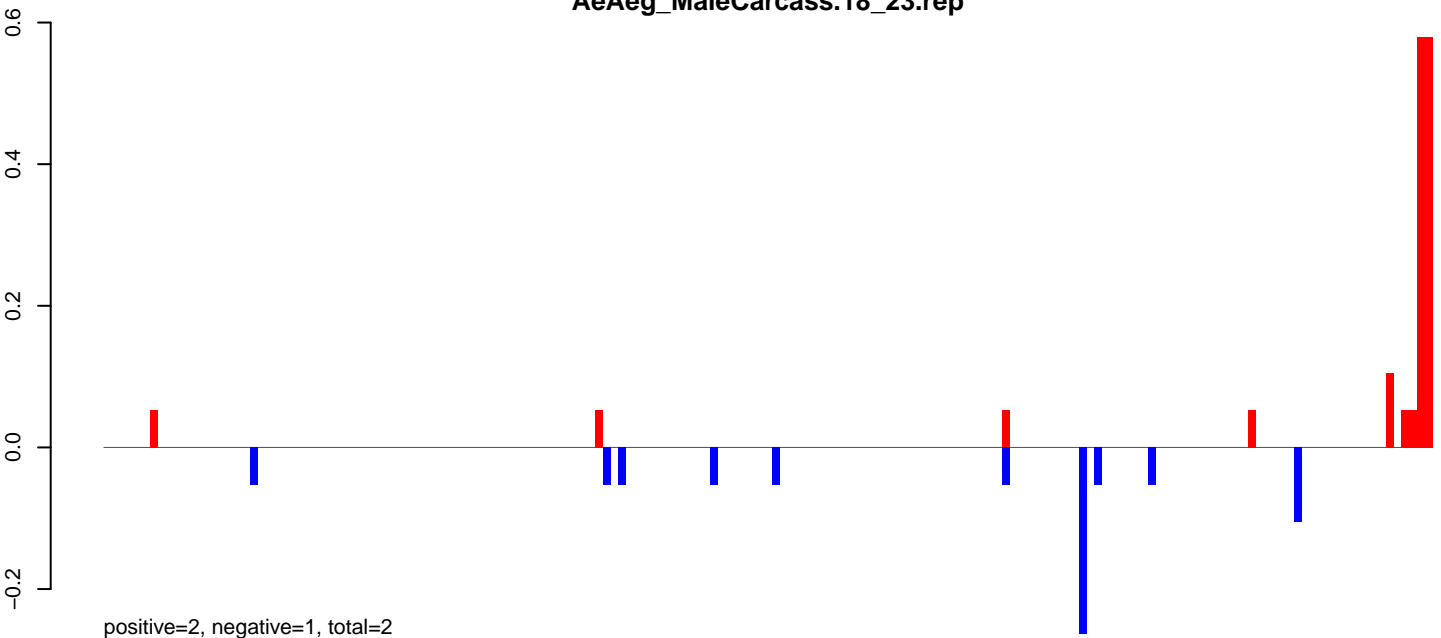

AeAeg_MaleCarcass.24_35.rep

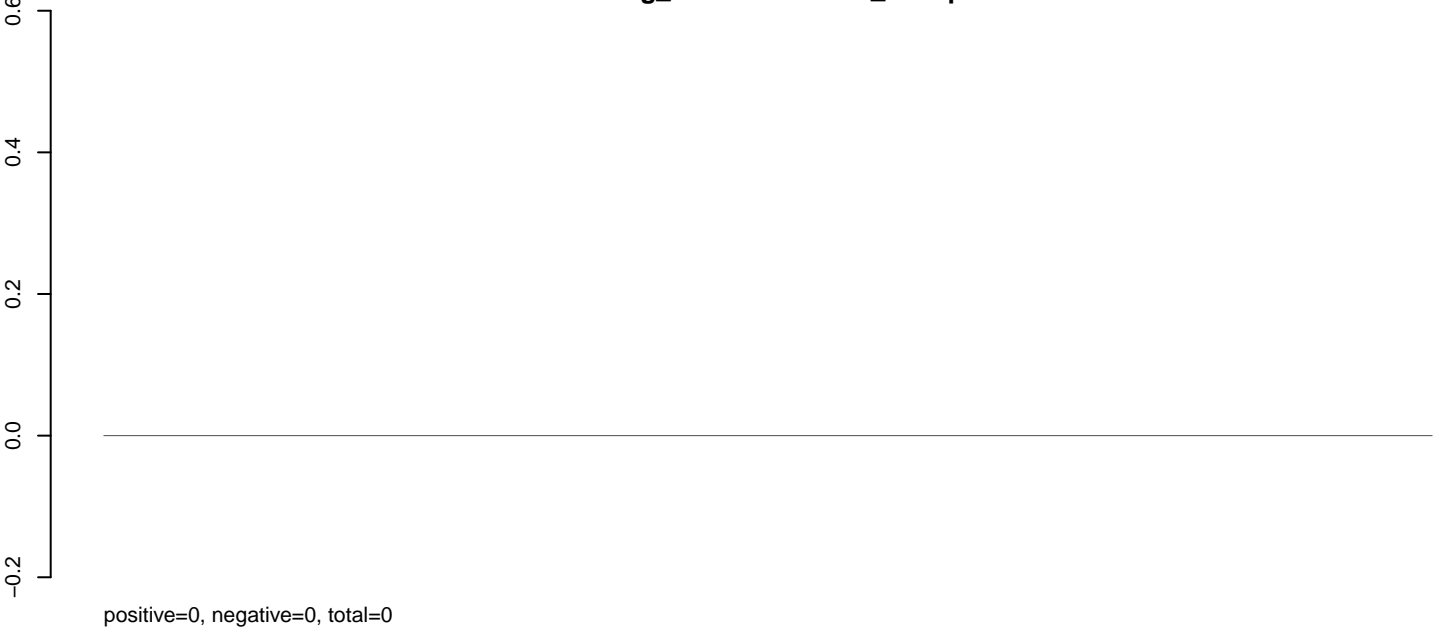

AeAeg_MaleCarcass.rep

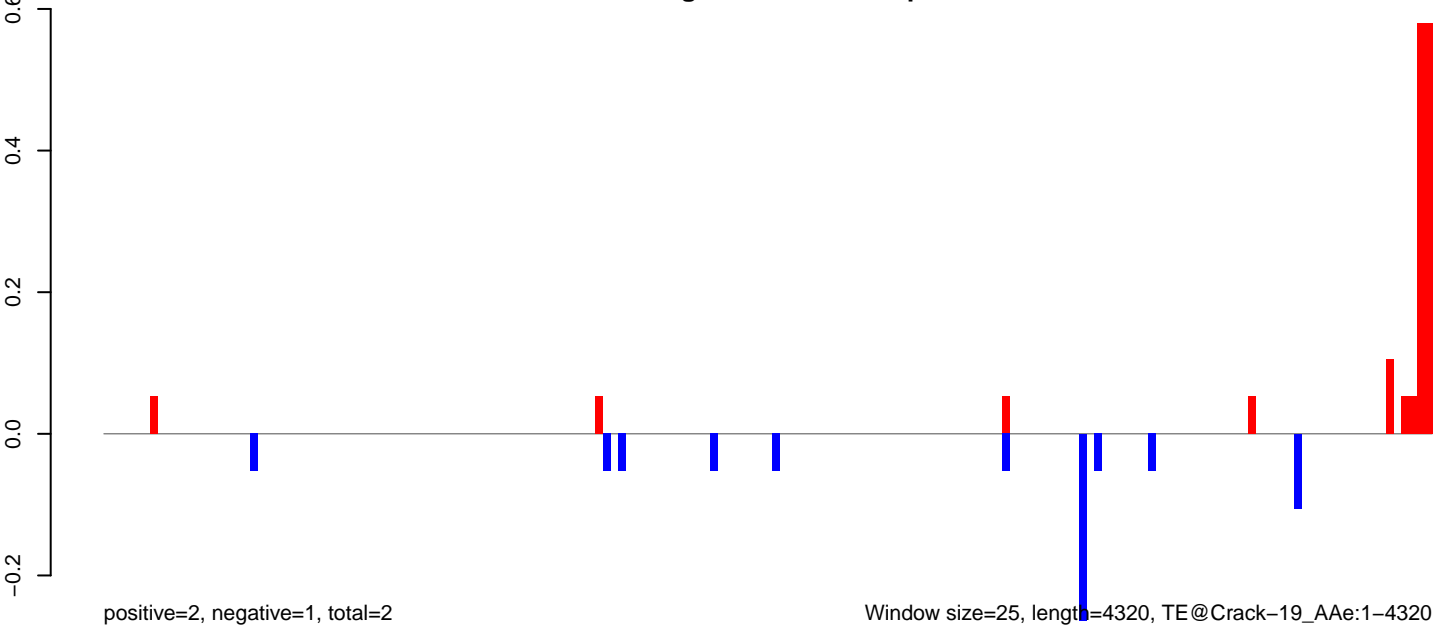

AeAeg_MaleCarcass.18_23.rep

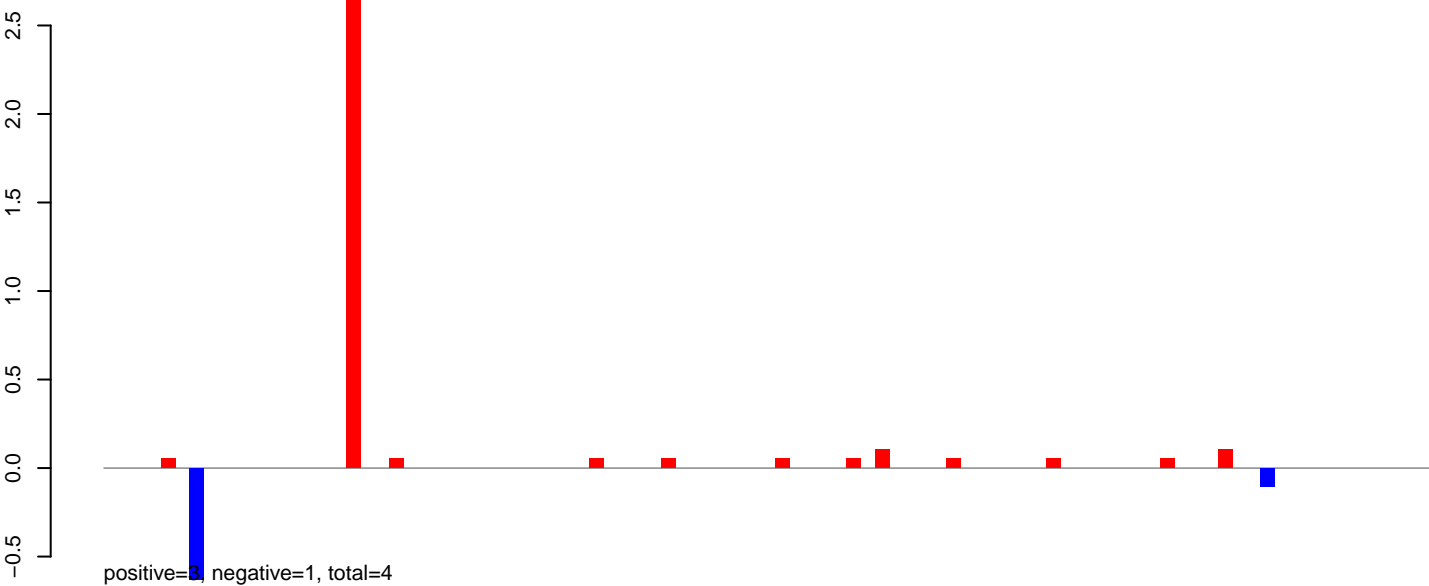

AeAeg_MaleCarcass.24_35.rep

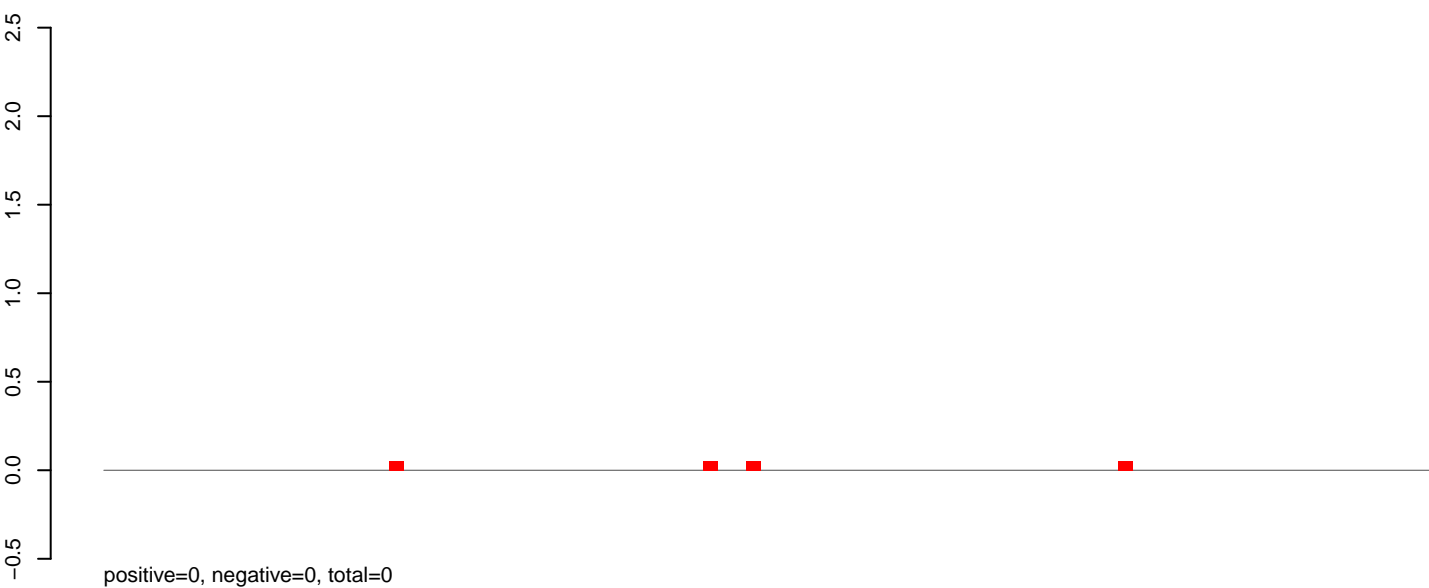

AeAeg_MaleCarcass.rep

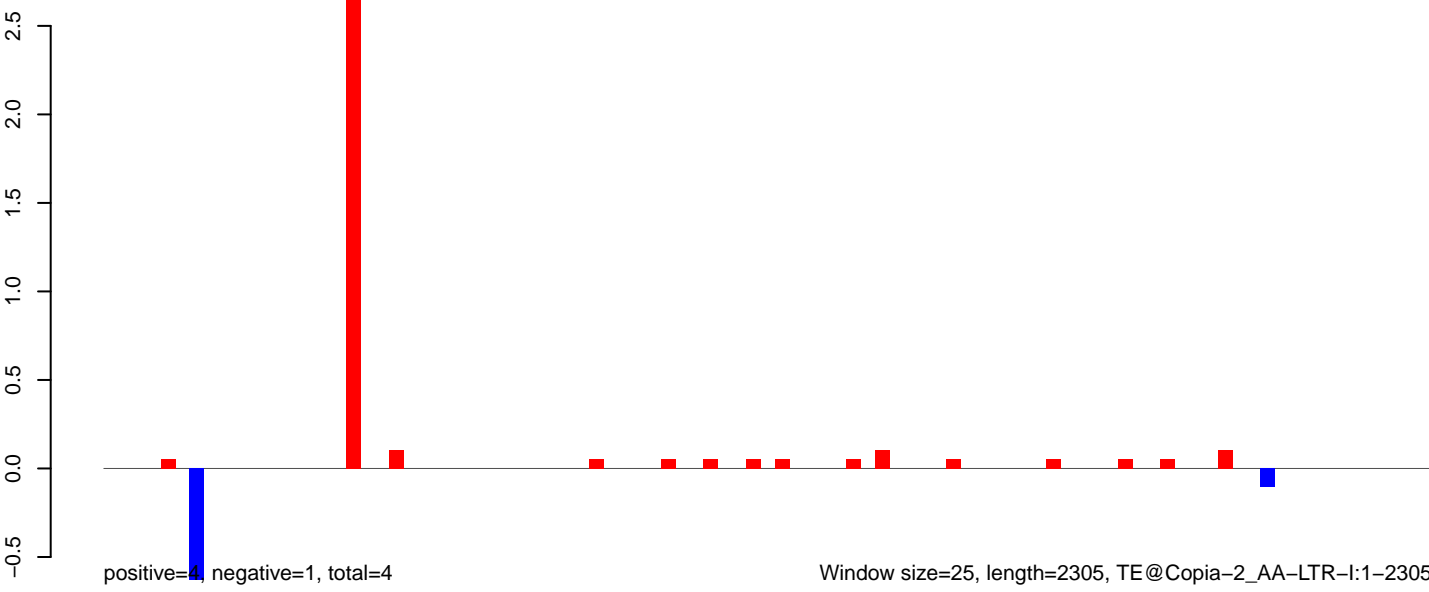

AeAeg_MaleCarcass.18_23.rep

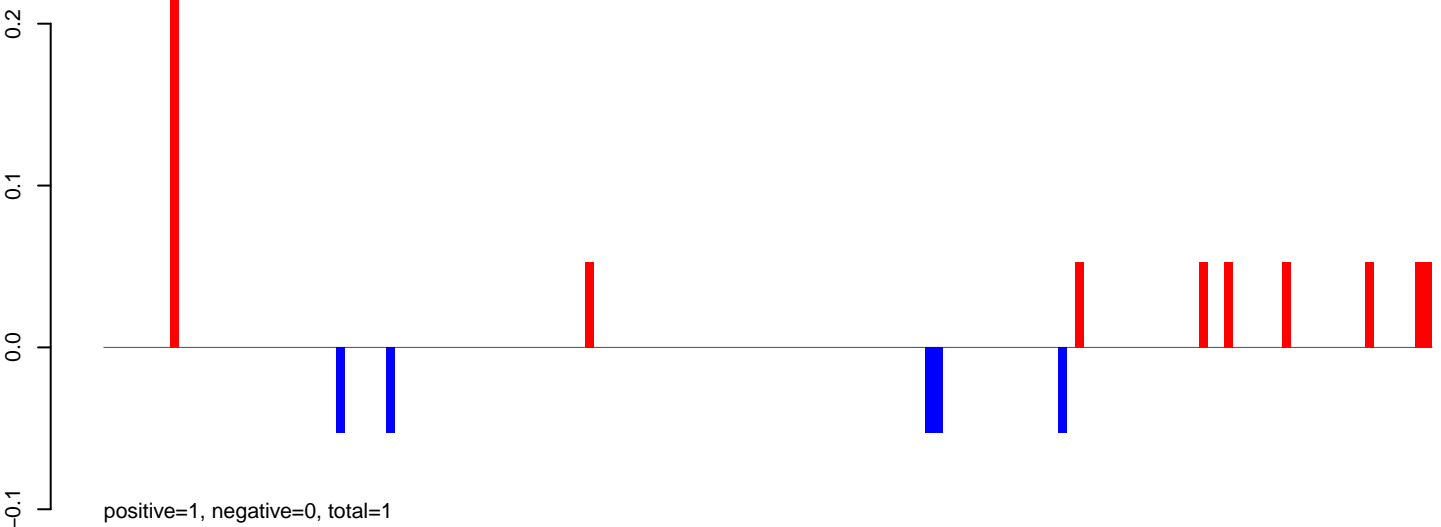

AeAeg_MaleCarcass.24_35.rep



AeAeg_MaleCarcass.rep

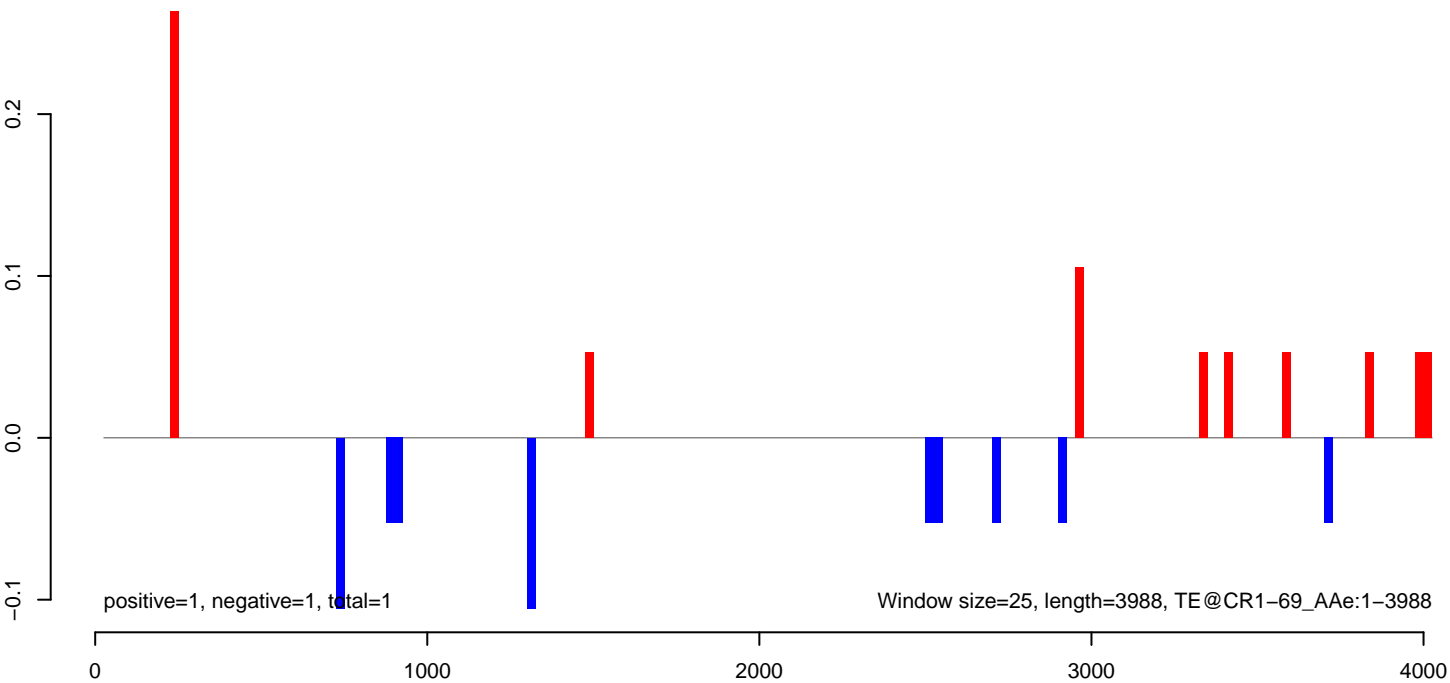

AeAeg_MaleCarcass.18_23.rep

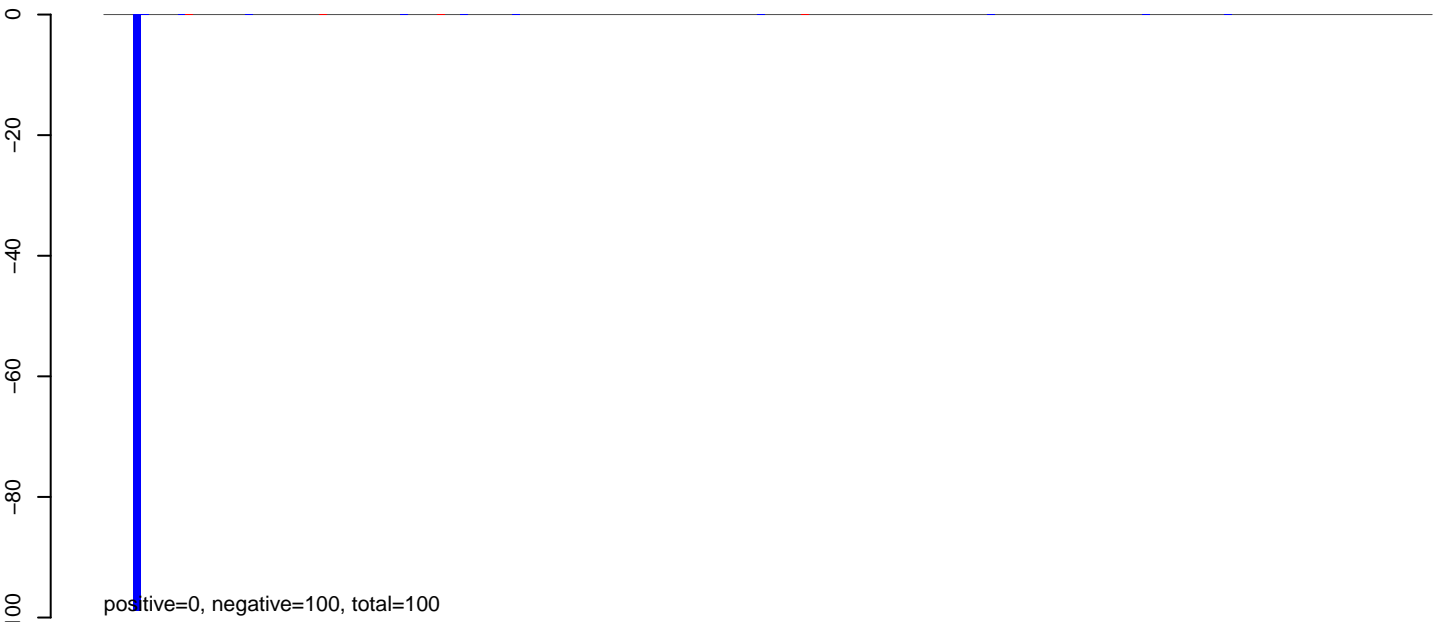

AeAeg_MaleCarcass.24_35.rep

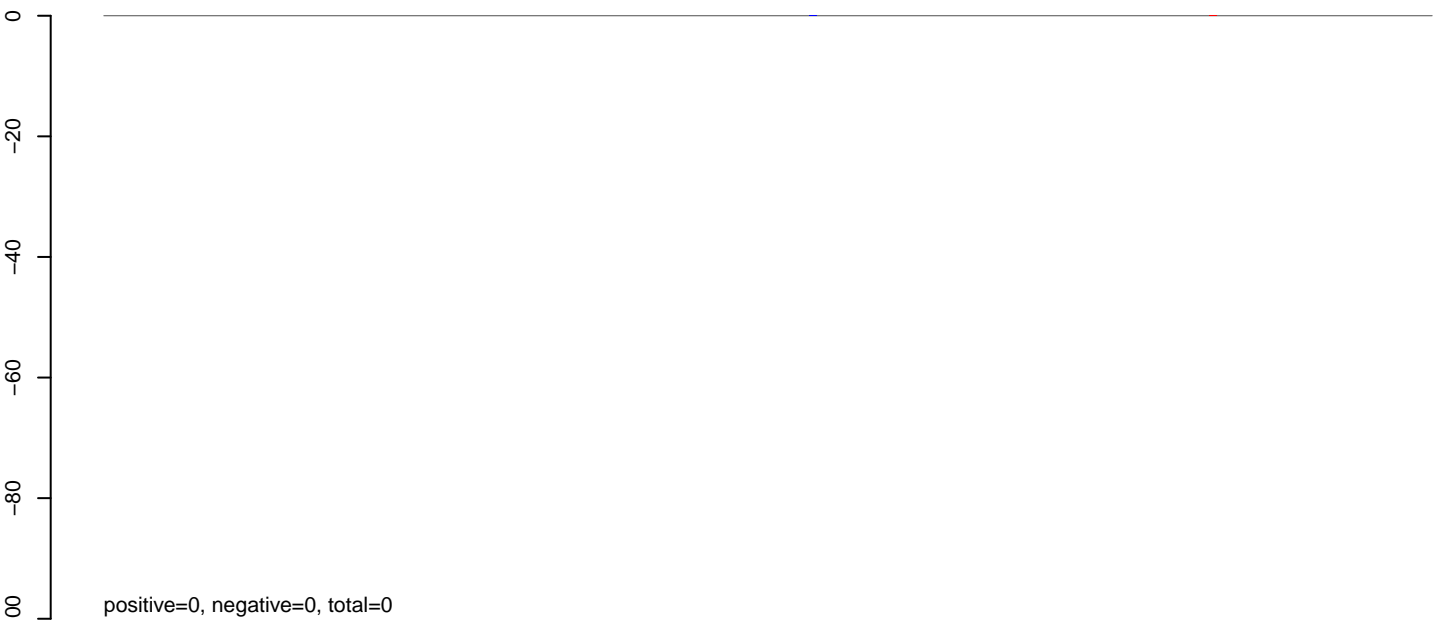

AeAeg_MaleCarcass.rep

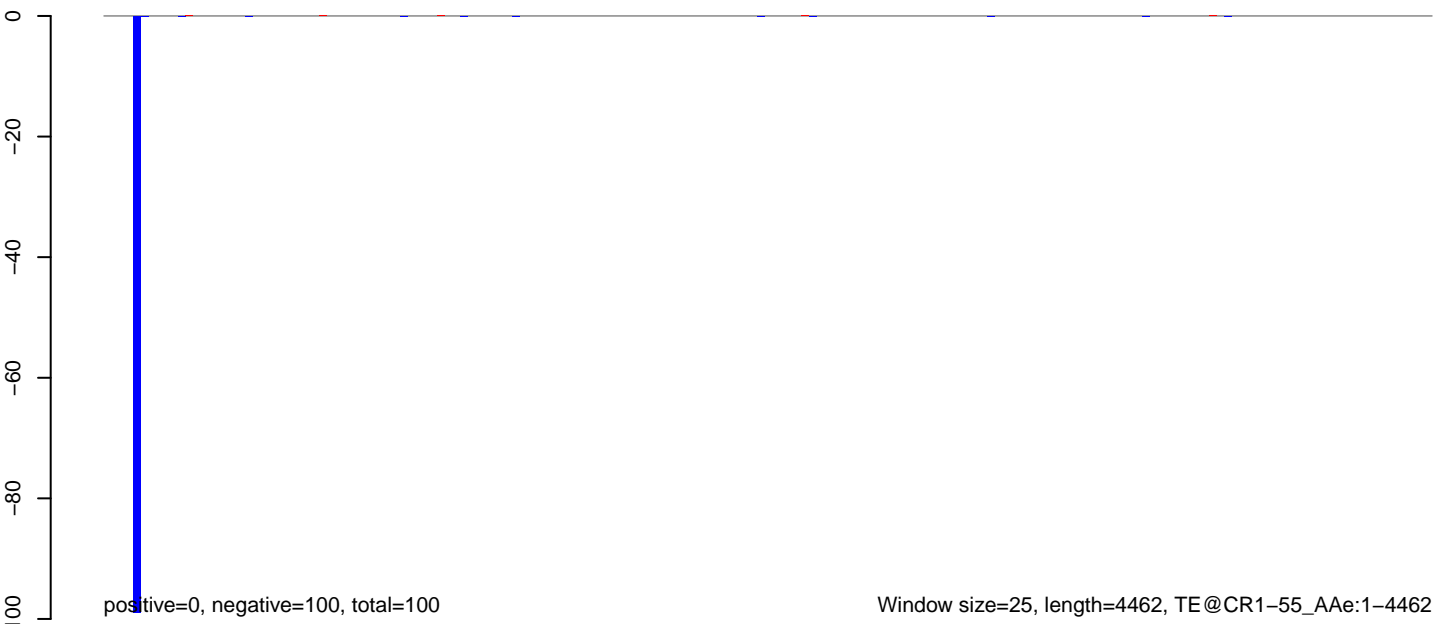

AeAeg_MaleCarcass.18_23.rep

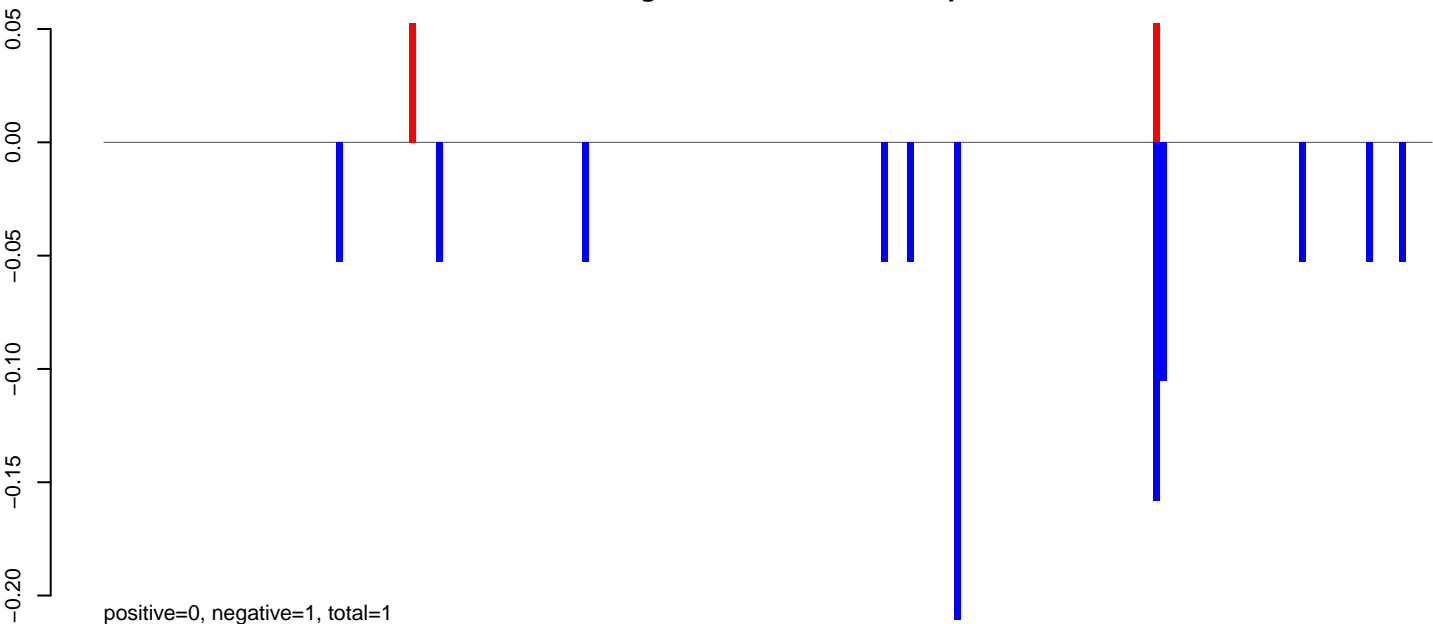

AeAeg_MaleCarcass.24_35.rep

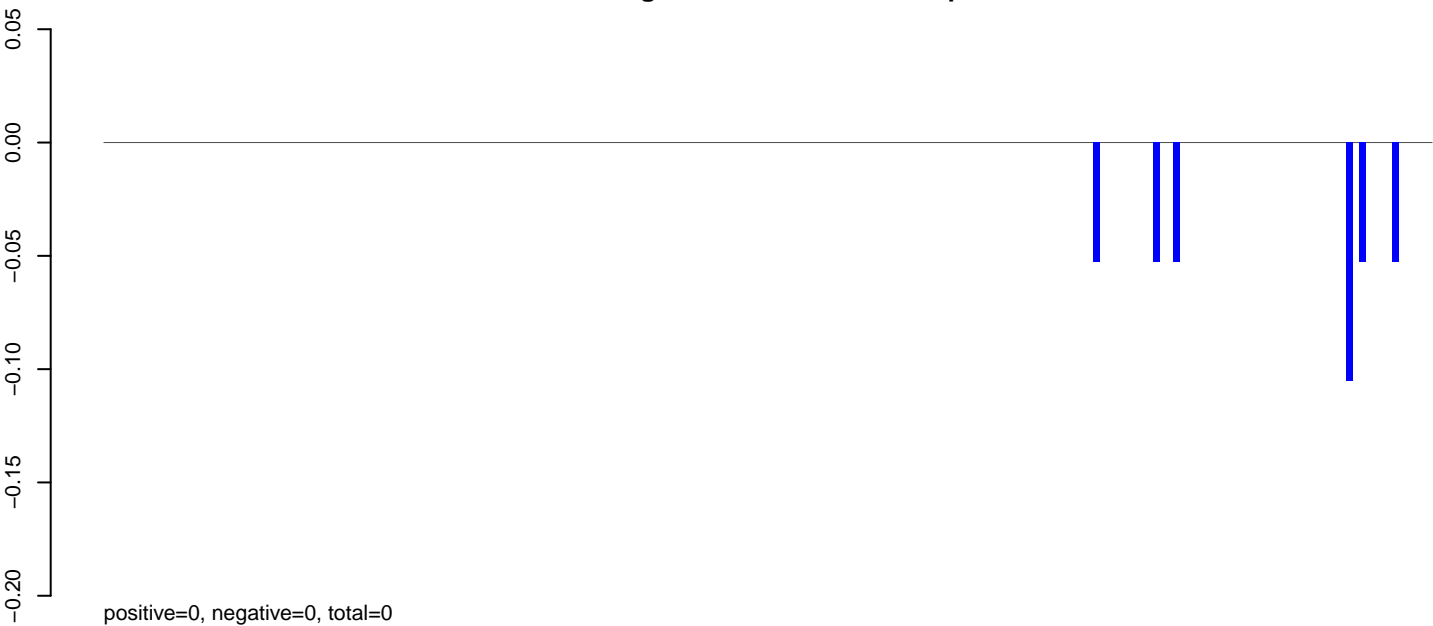

AeAeg_MaleCarcass.rep

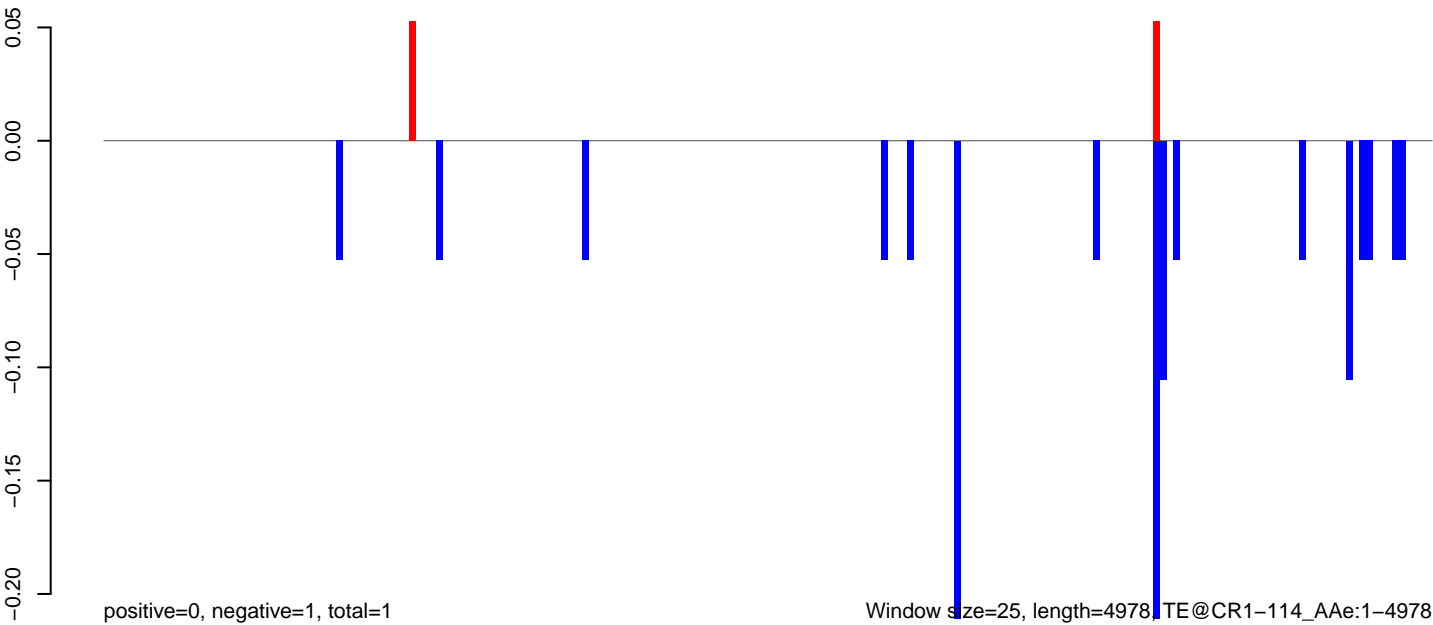

AeAeg_MaleCarcass.18_23.rep

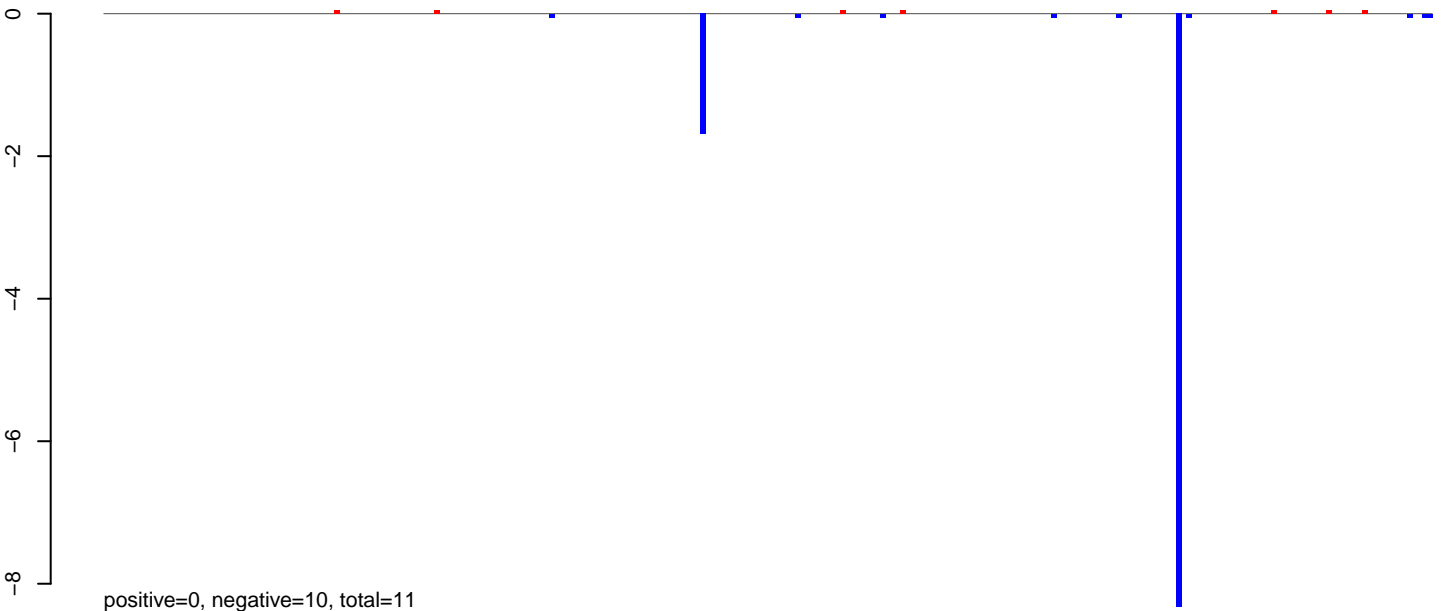

AeAeg_MaleCarcass.24_35.rep

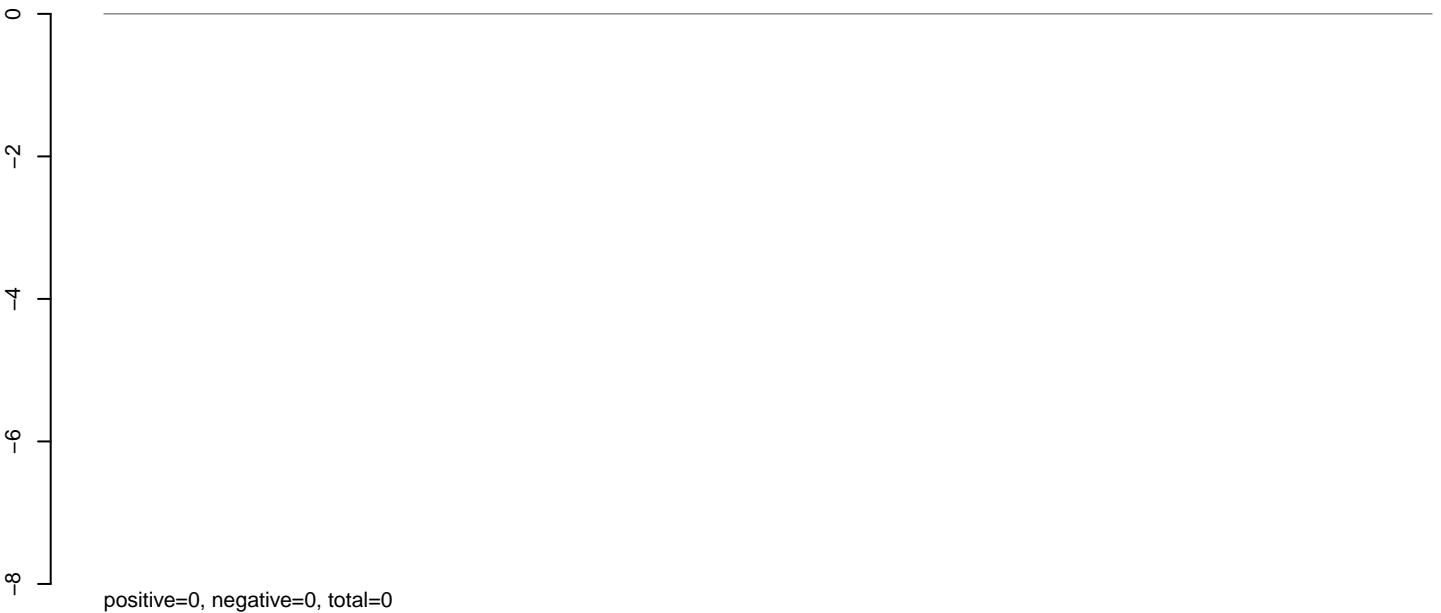

AeAeg_MaleCarcass.rep

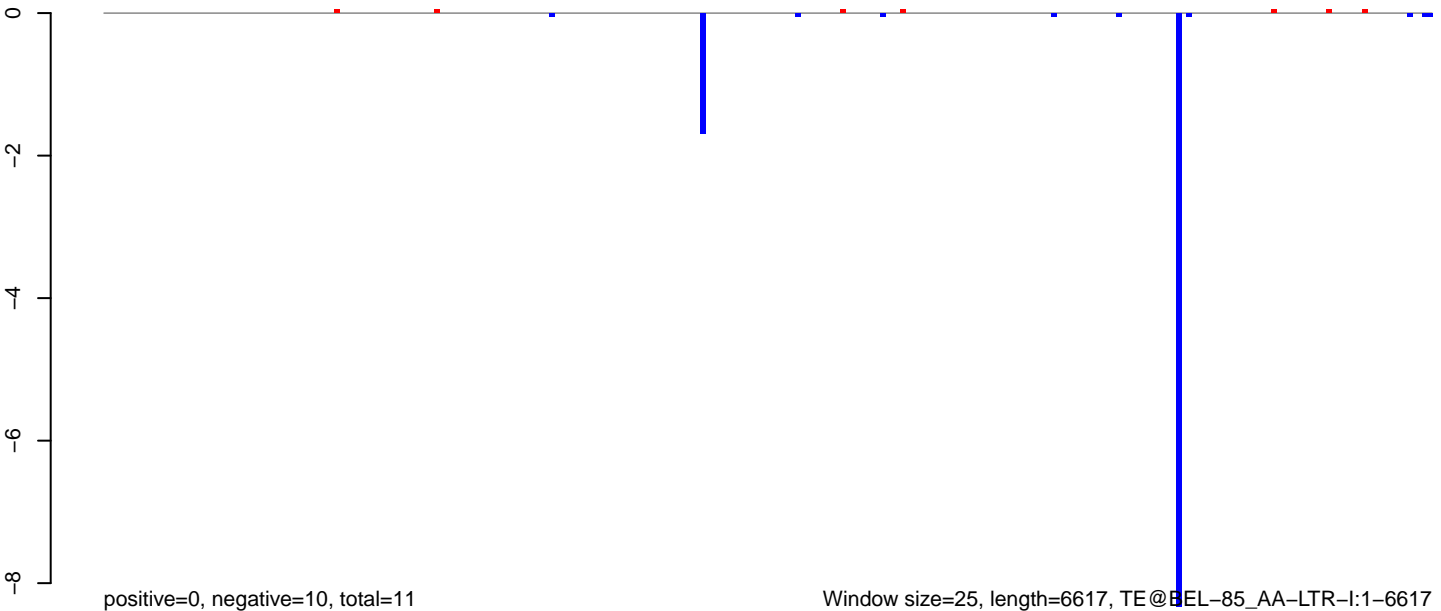

Window size=25, length=6617, TE@BEL-85_AA-LTR-I:1-6617

0 1000 2000 3000 4000 5000 6000

AeAeg_MaleCarcass.18_23.rep

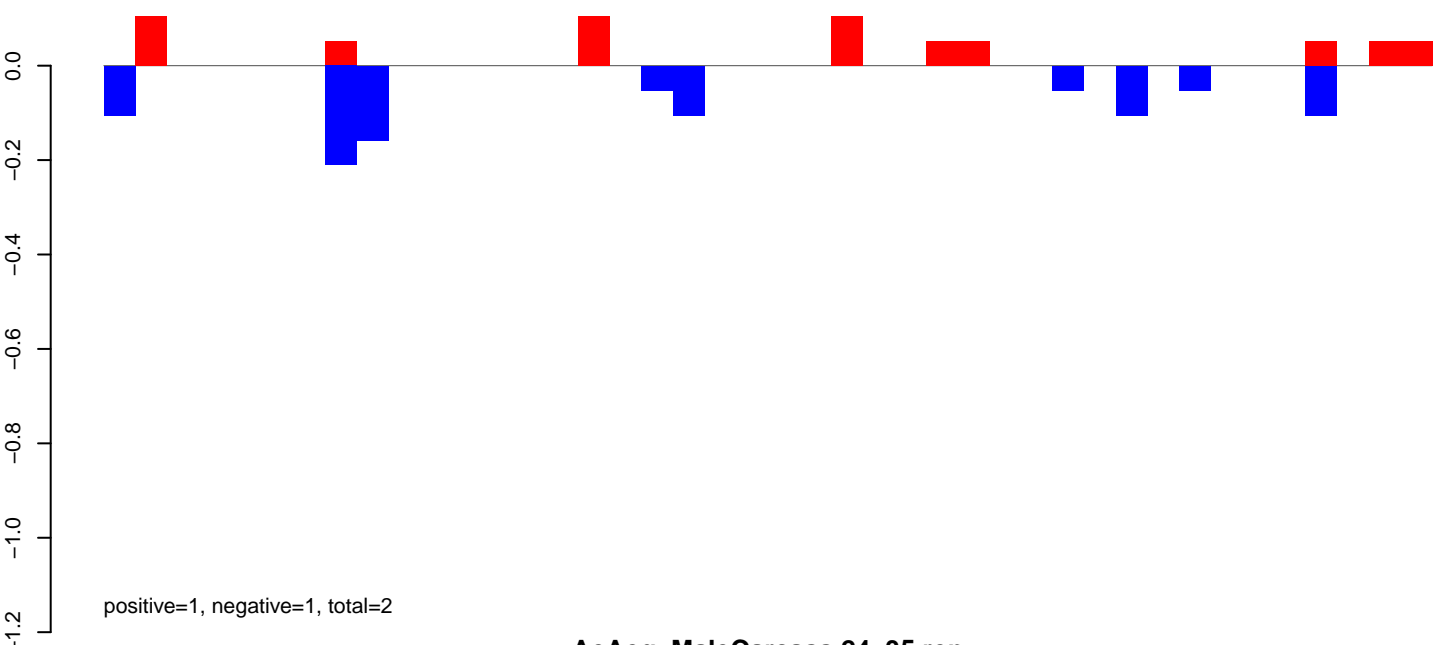

AeAeg_MaleCarcass.24_35.rep

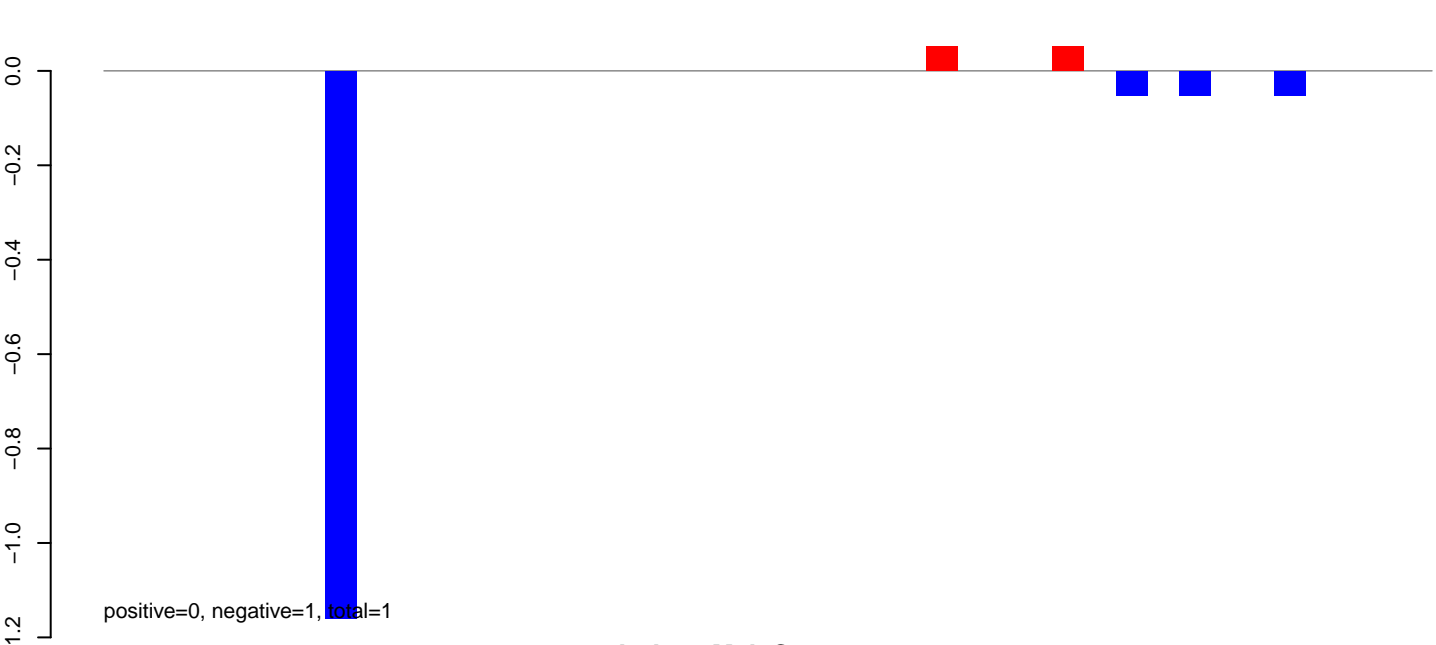

AeAeg_MaleCarcass.rep

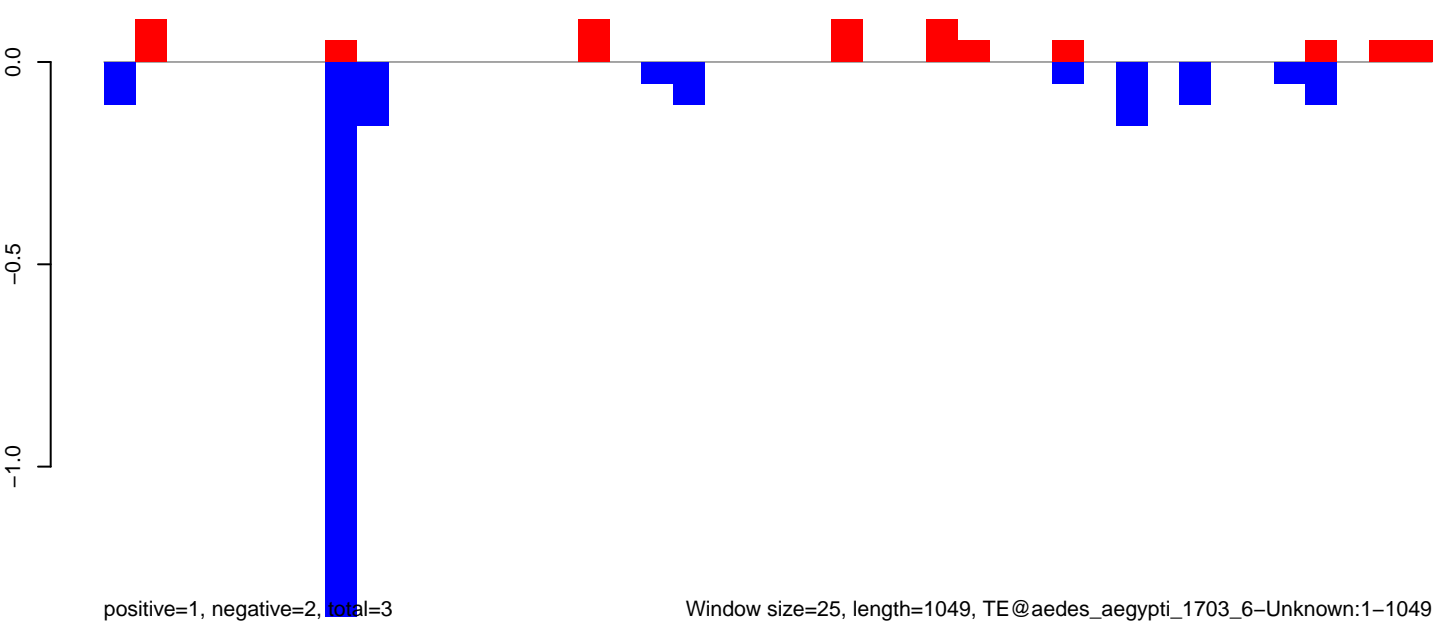

AeAeg_MaleCarcass.18_23.rep

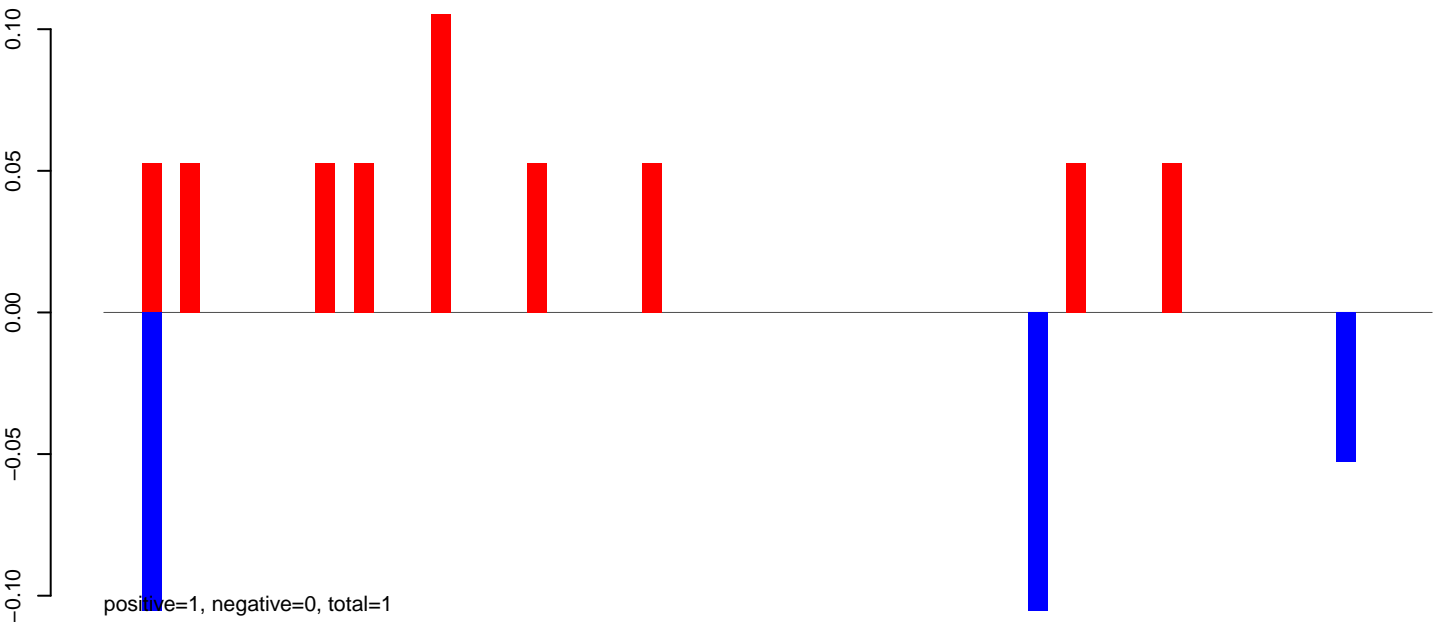

AeAeg_MaleCarcass.24_35.rep

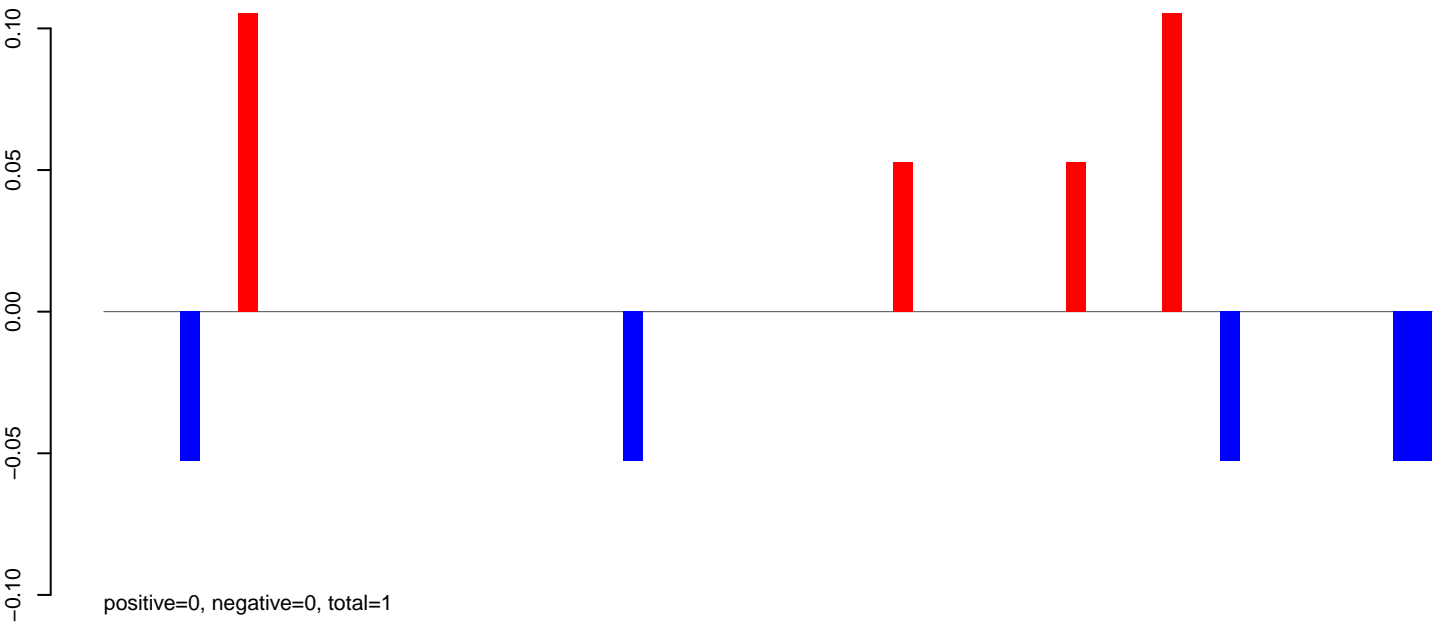

AeAeg_MaleCarcass.rep

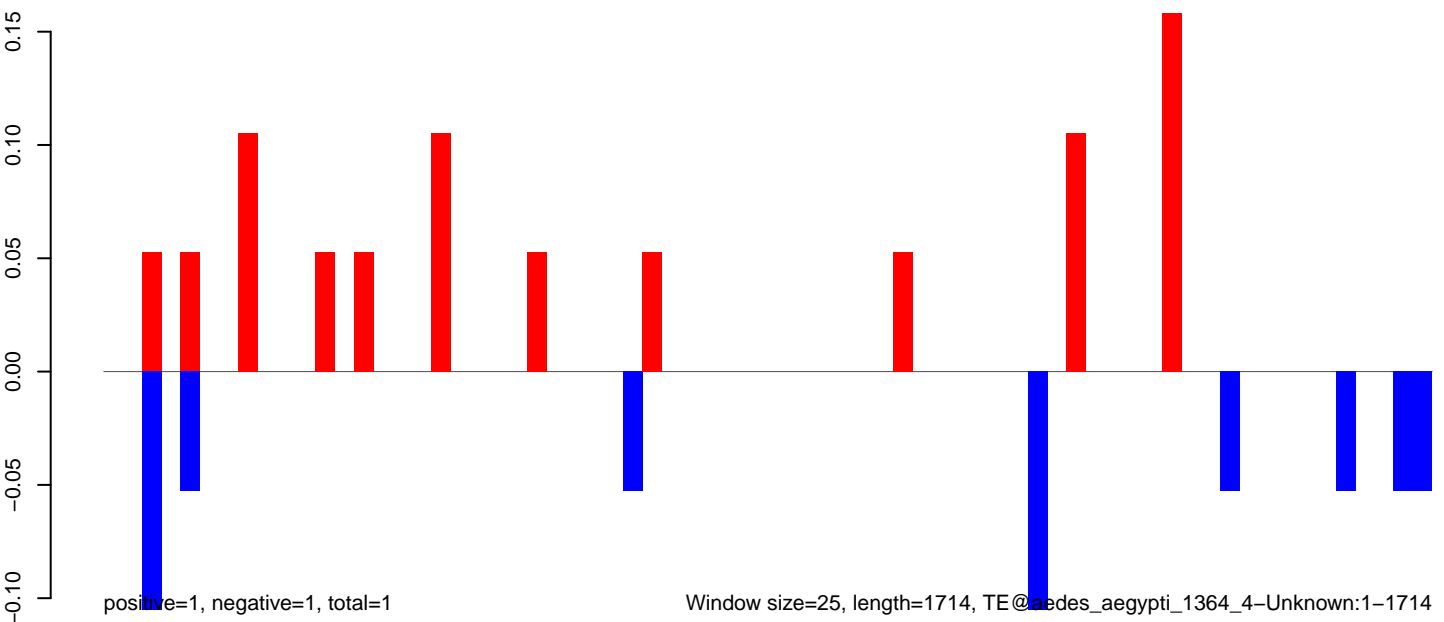

AeAeg_MaleCarcass.18_23.rep

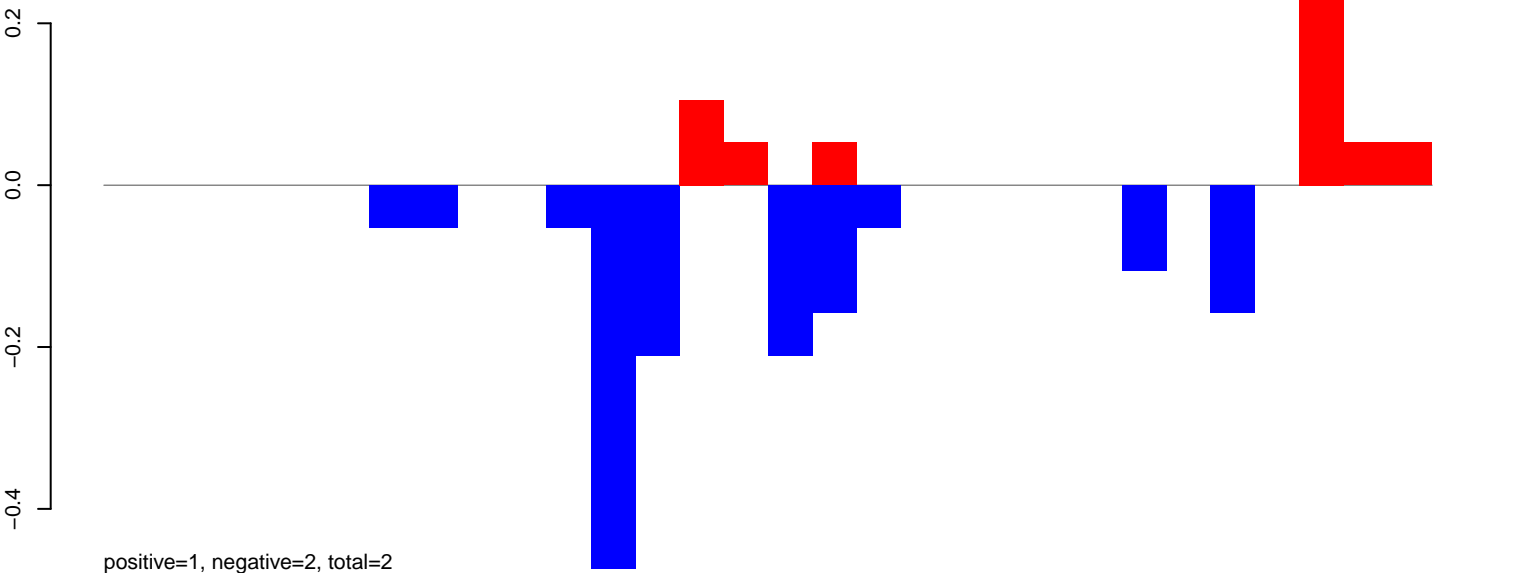

AeAeg_MaleCarcass.24_35.rep

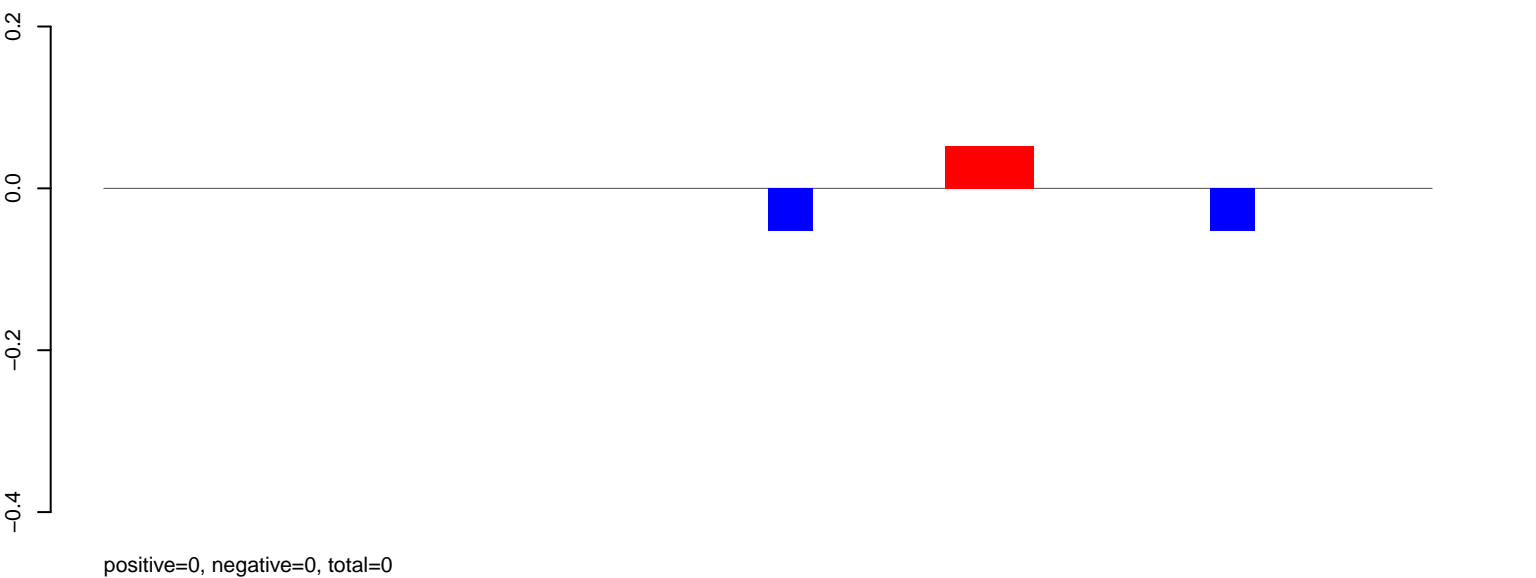

AeAeg_MaleCarcass.rep

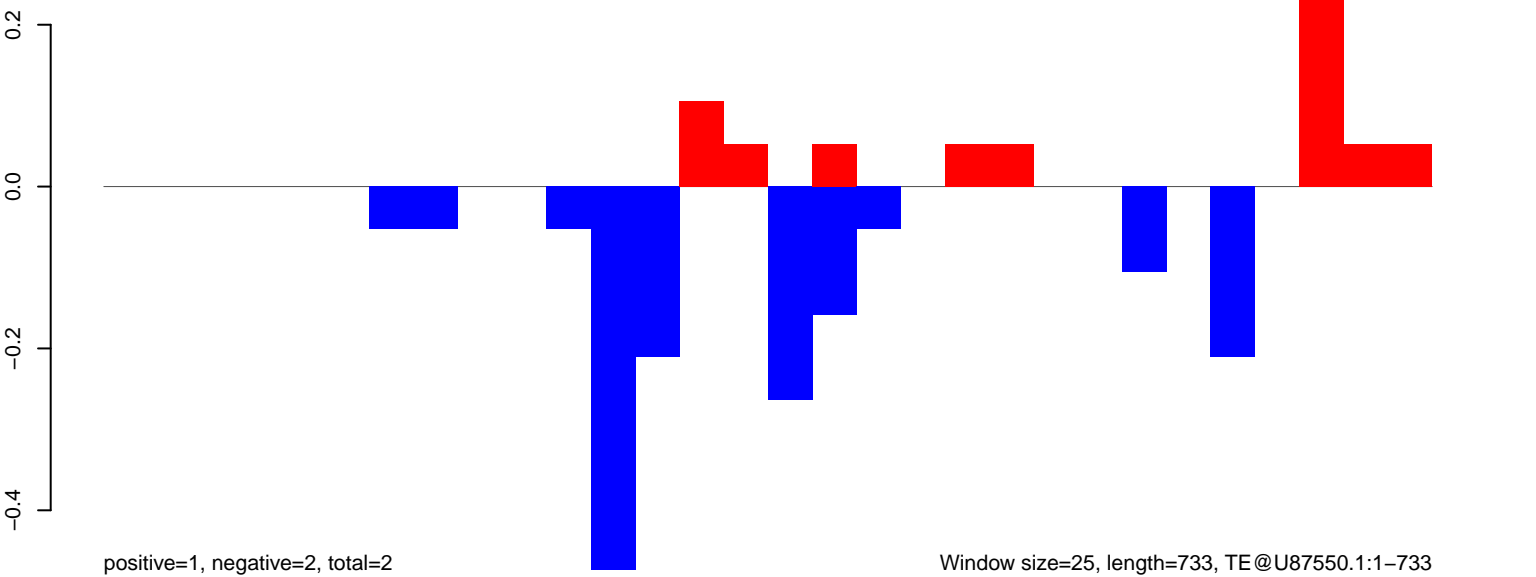

AeAeg_MaleCarcass.18_23.rep

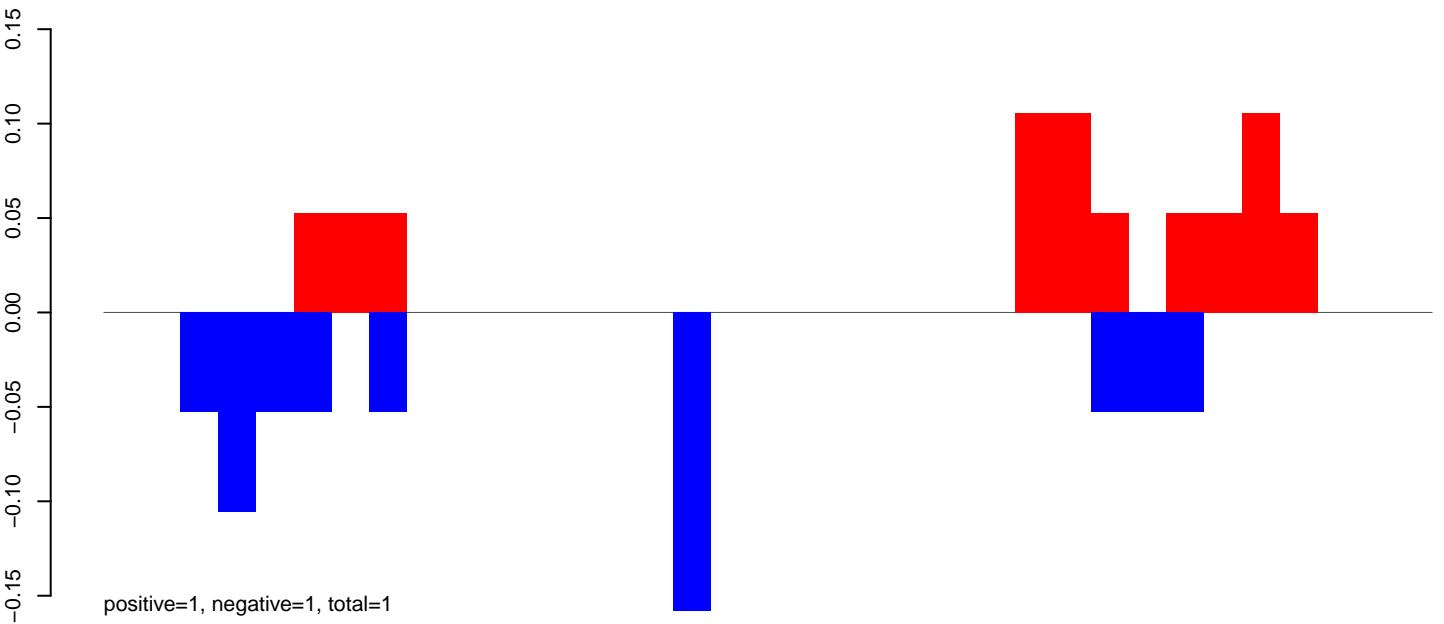

AeAeg_MaleCarcass.24_35.rep

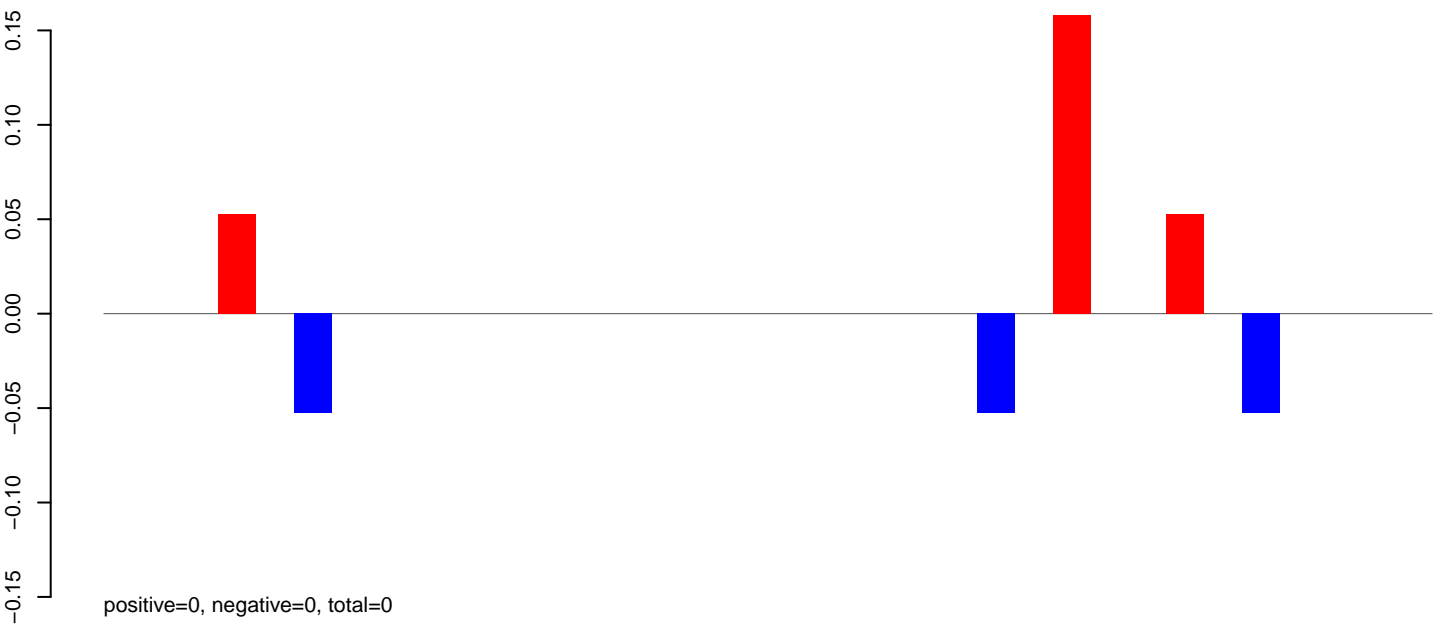

AeAeg_MaleCarcass.rep

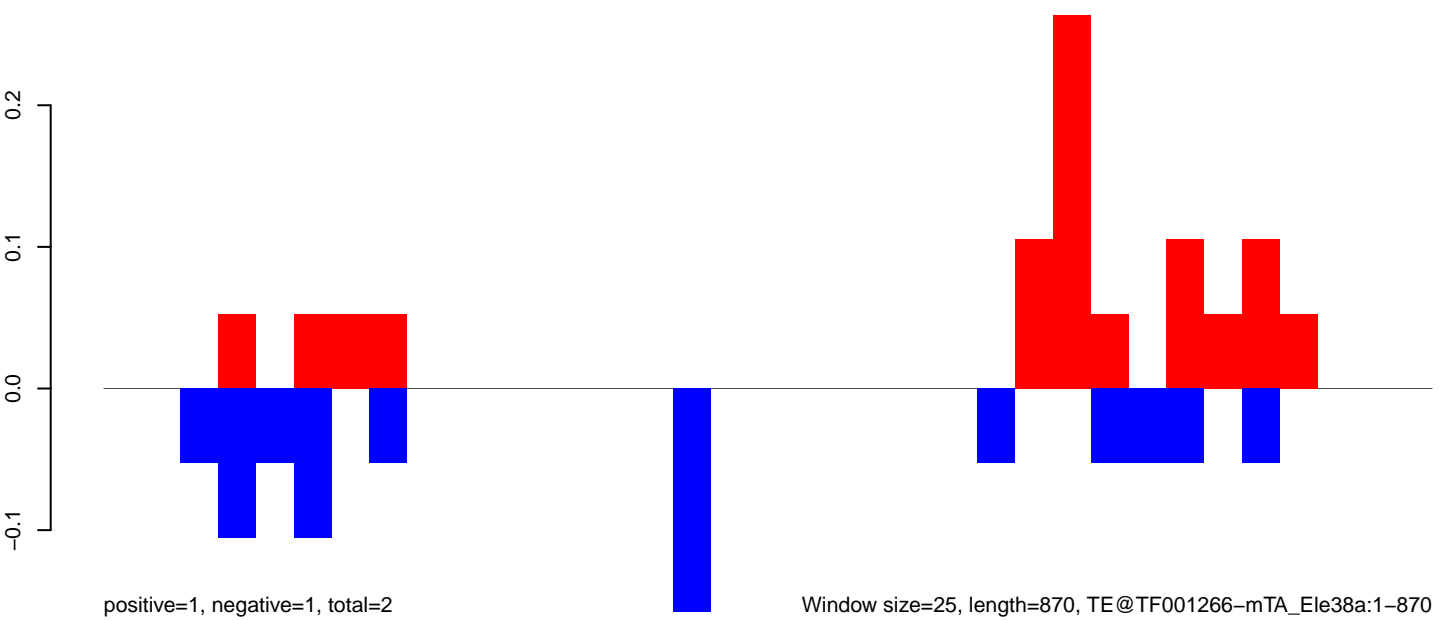

AeAeg_MaleCarcass.18_23.rep

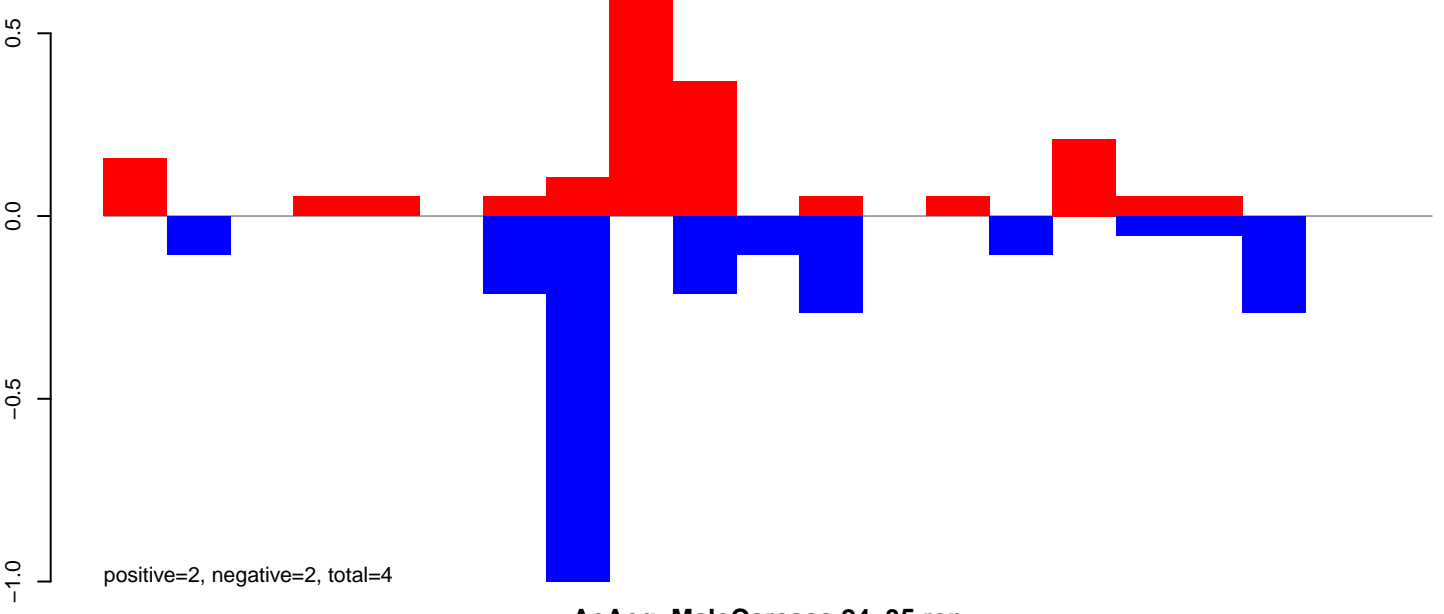

AeAeg_MaleCarcass.24_35.rep

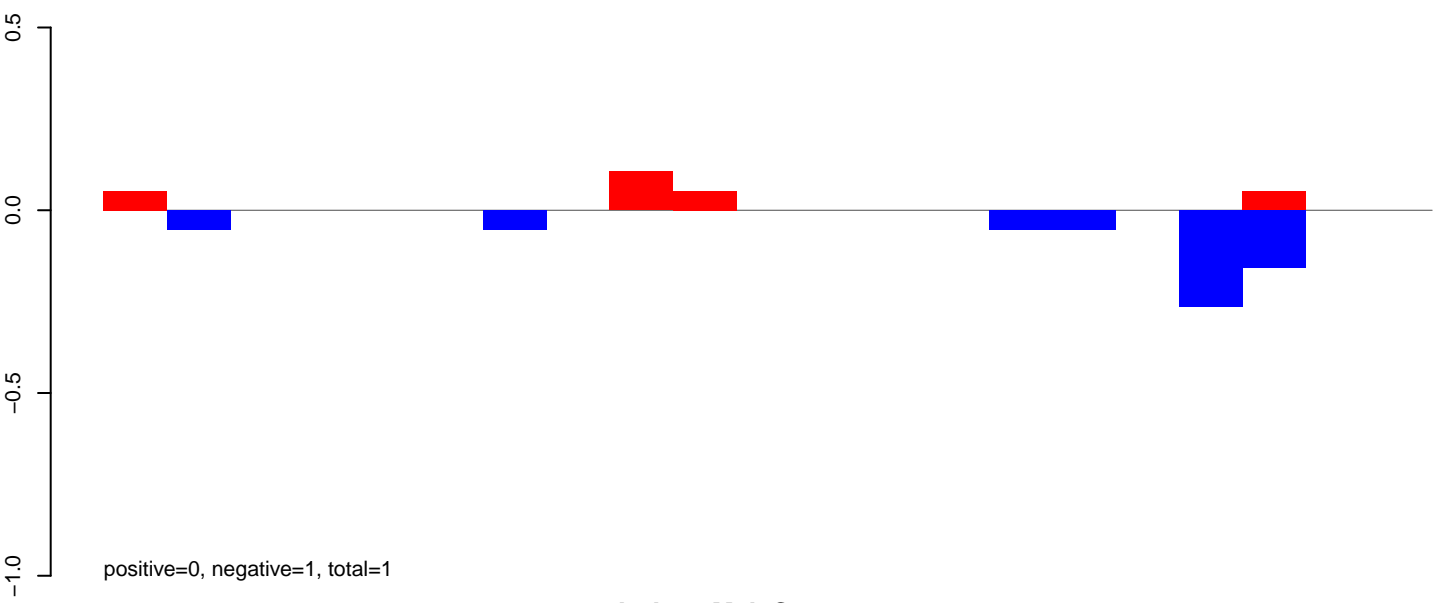

AeAeg_MaleCarcass.rep

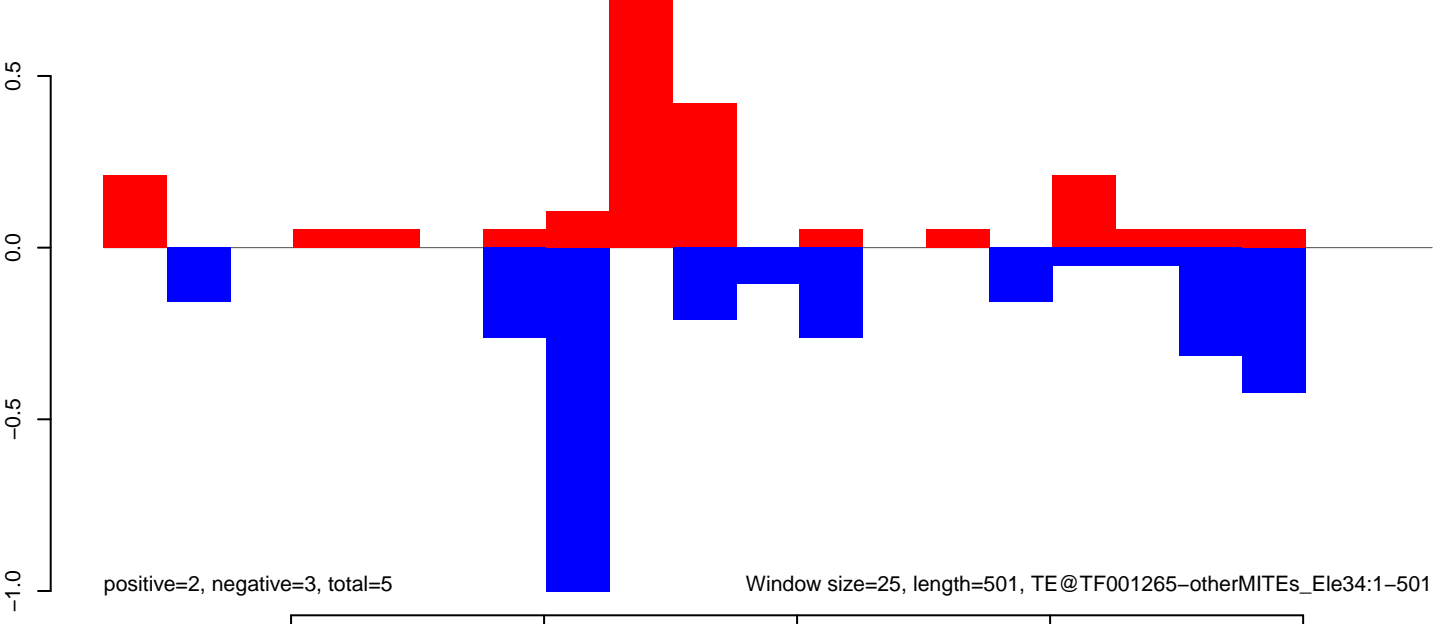

AeAeg_MaleCarcass.18_23.rep

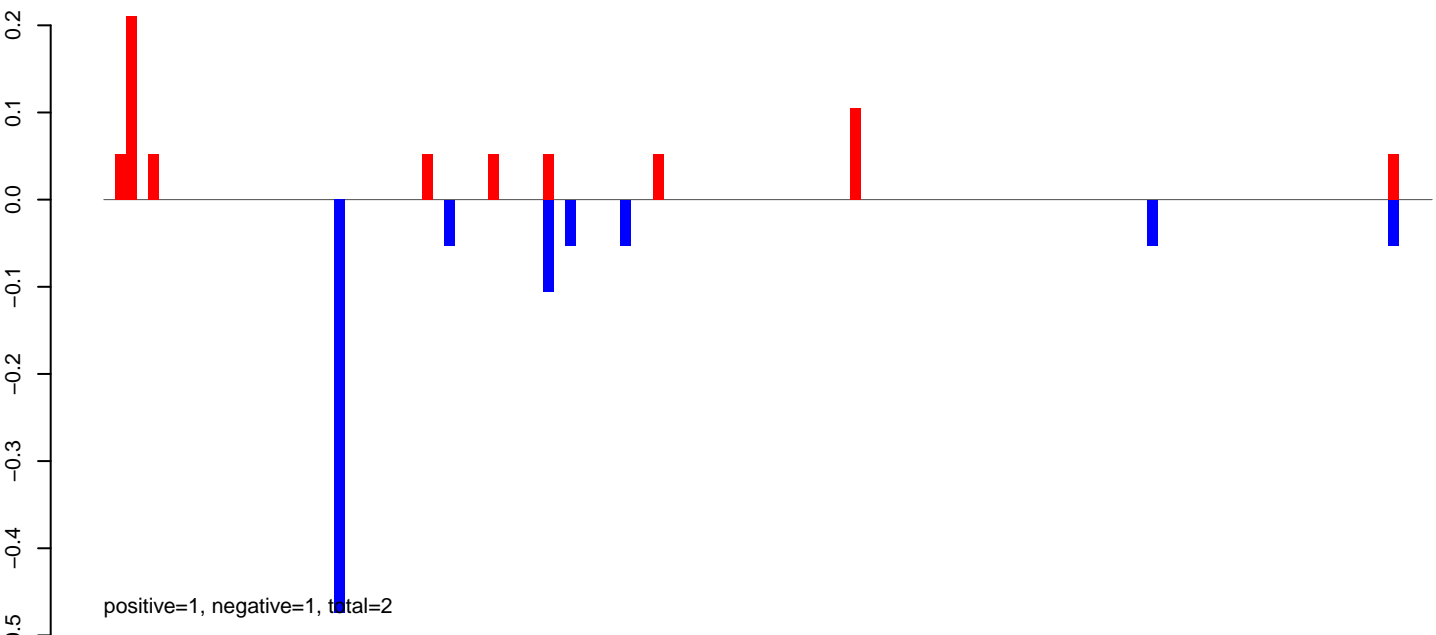

AeAeg_MaleCarcass.24_35.rep

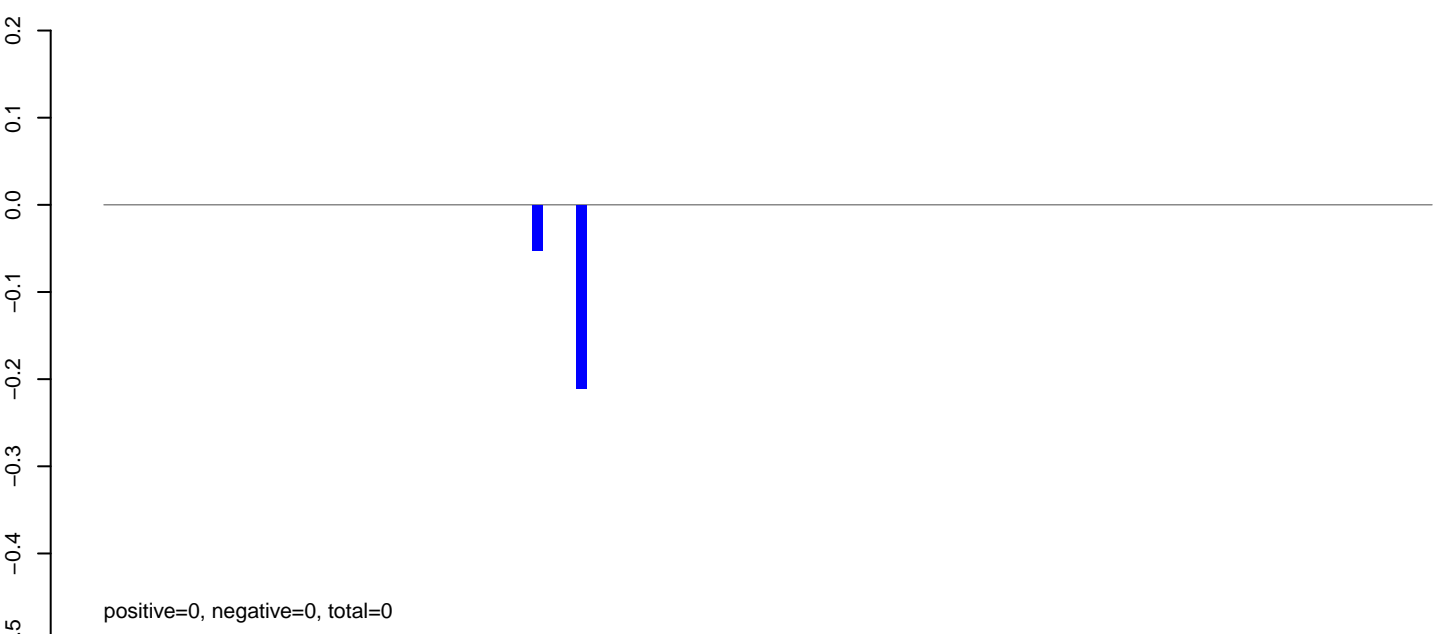

AeAeg_MaleCarcass.rep

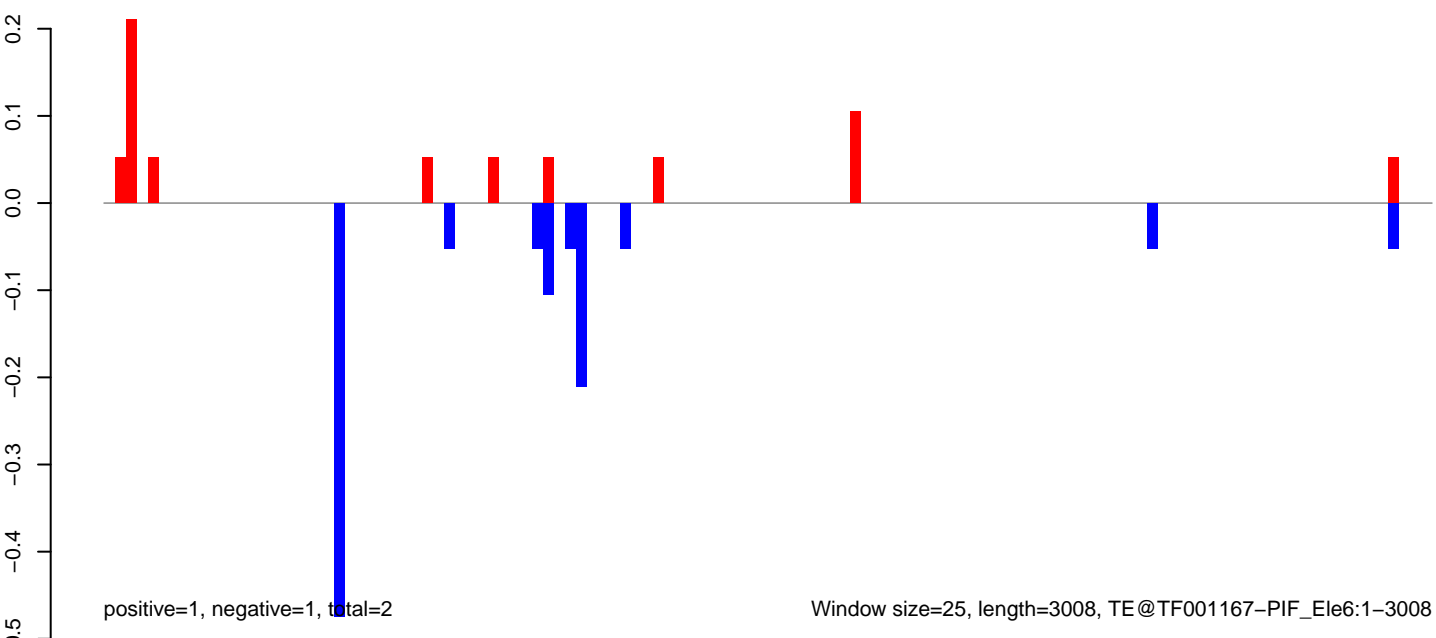

AeAeg_MaleCarcass.18_23.rep

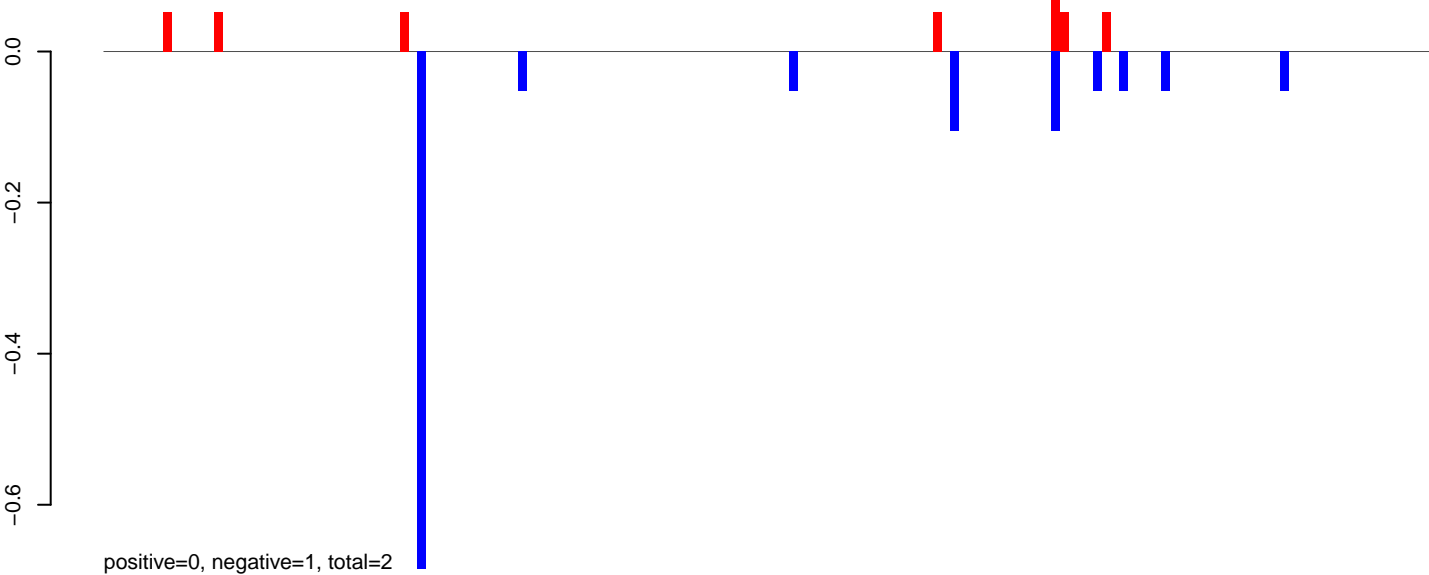

AeAeg_MaleCarcass.24_35.rep



AeAeg_MaleCarcass.rep

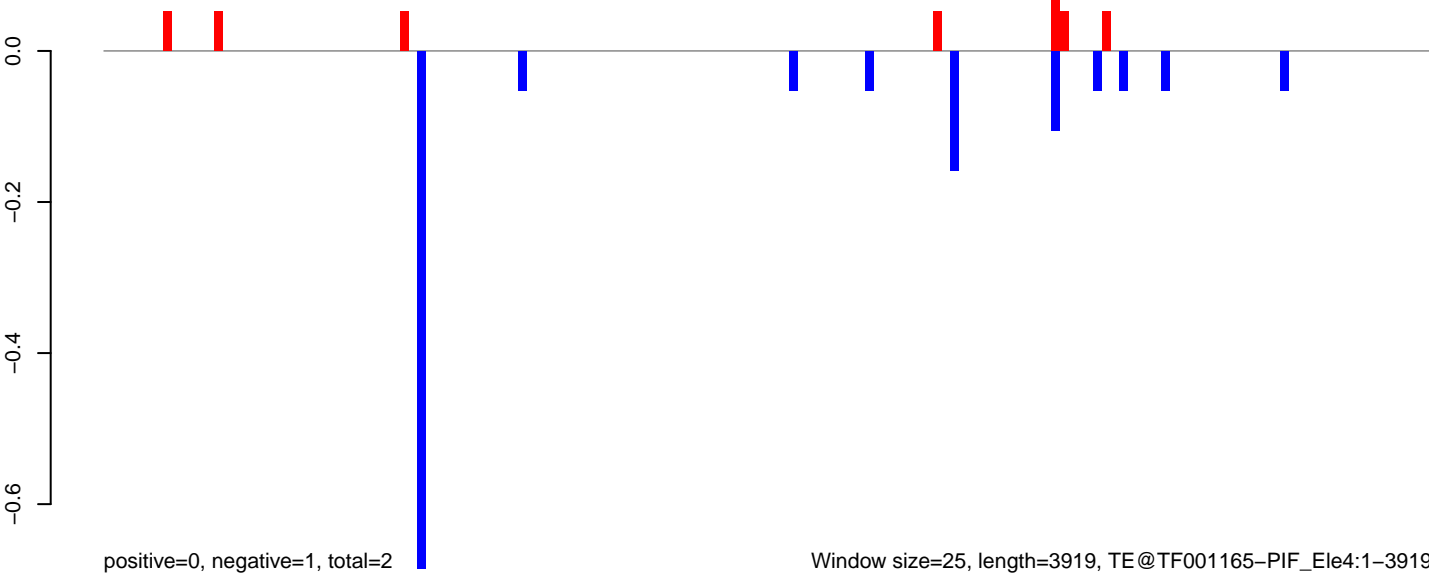

0 1000 2000 3000 4000

AeAeg_MaleCarcass.18_23.rep

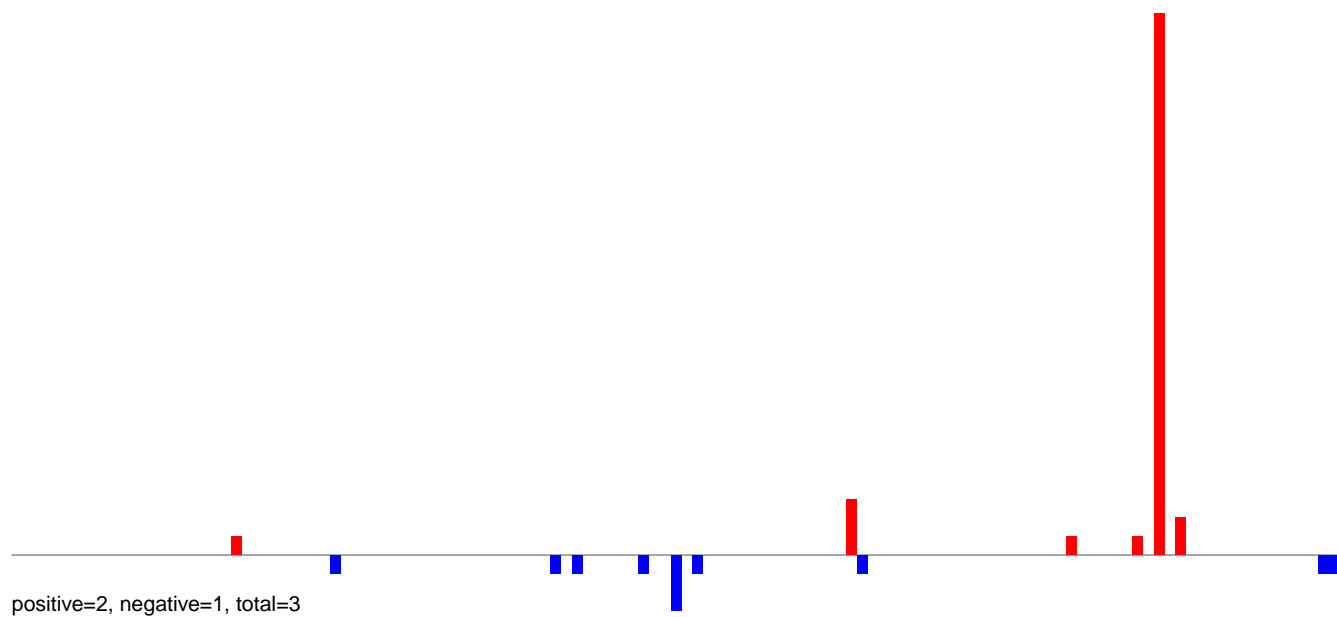

AeAeg_MaleCarcass.24_35.rep

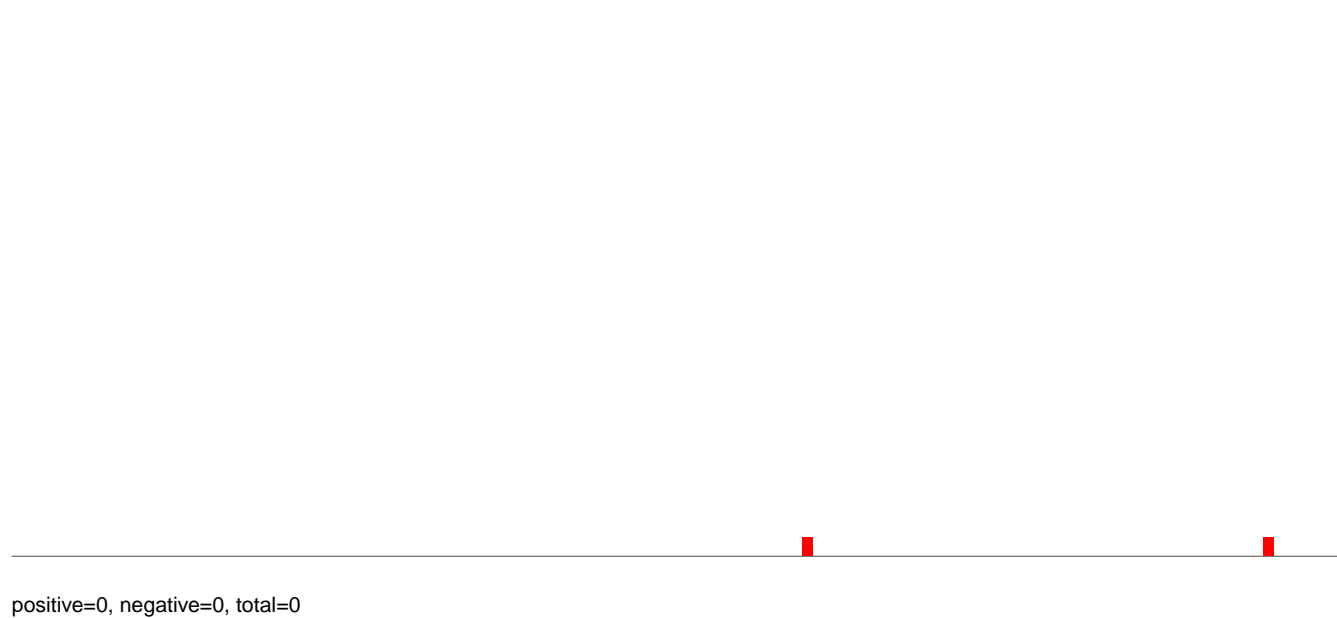

AeAeg_MaleCarcass.rep

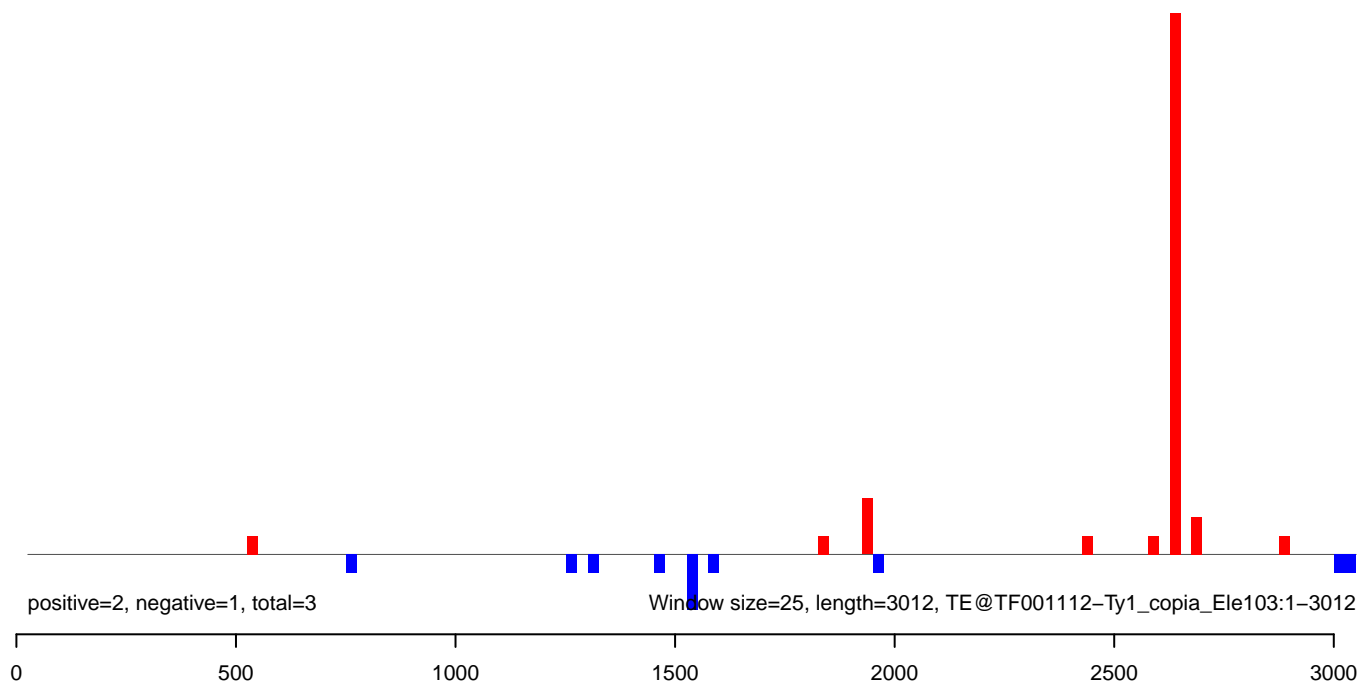

AeAeg_MaleCarcass.18_23.rep

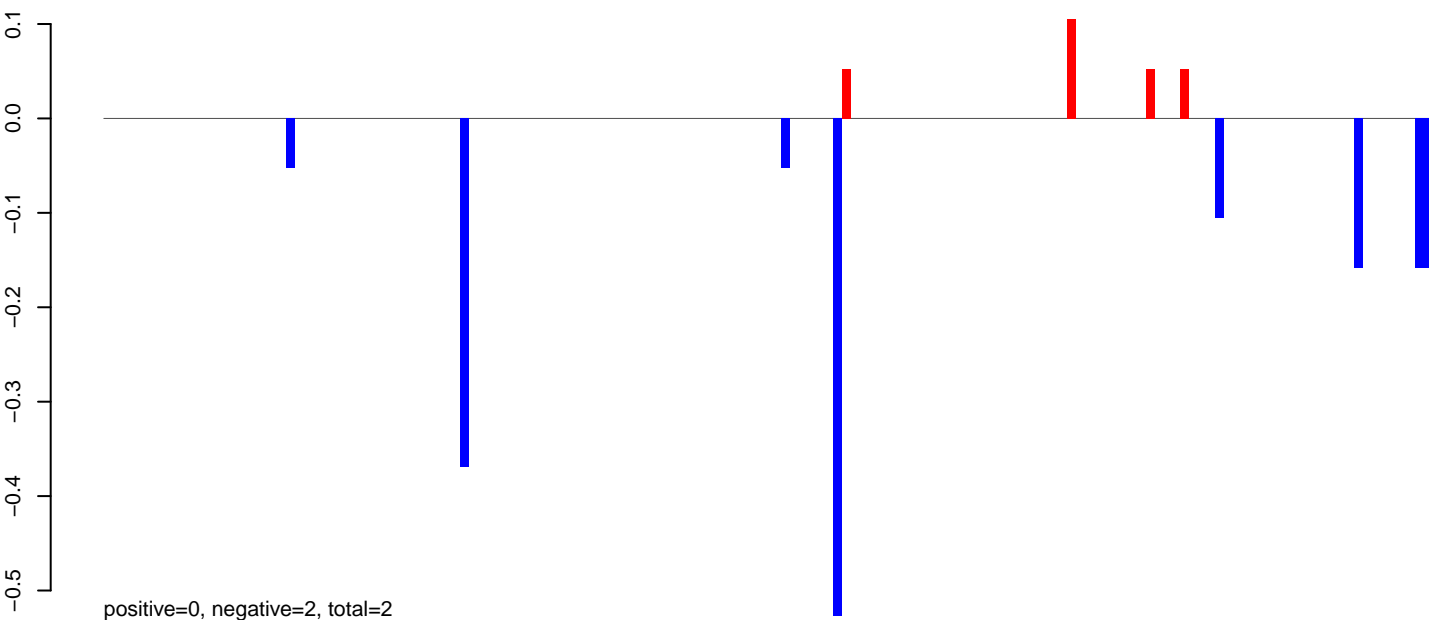

AeAeg_MaleCarcass.24_35.rep

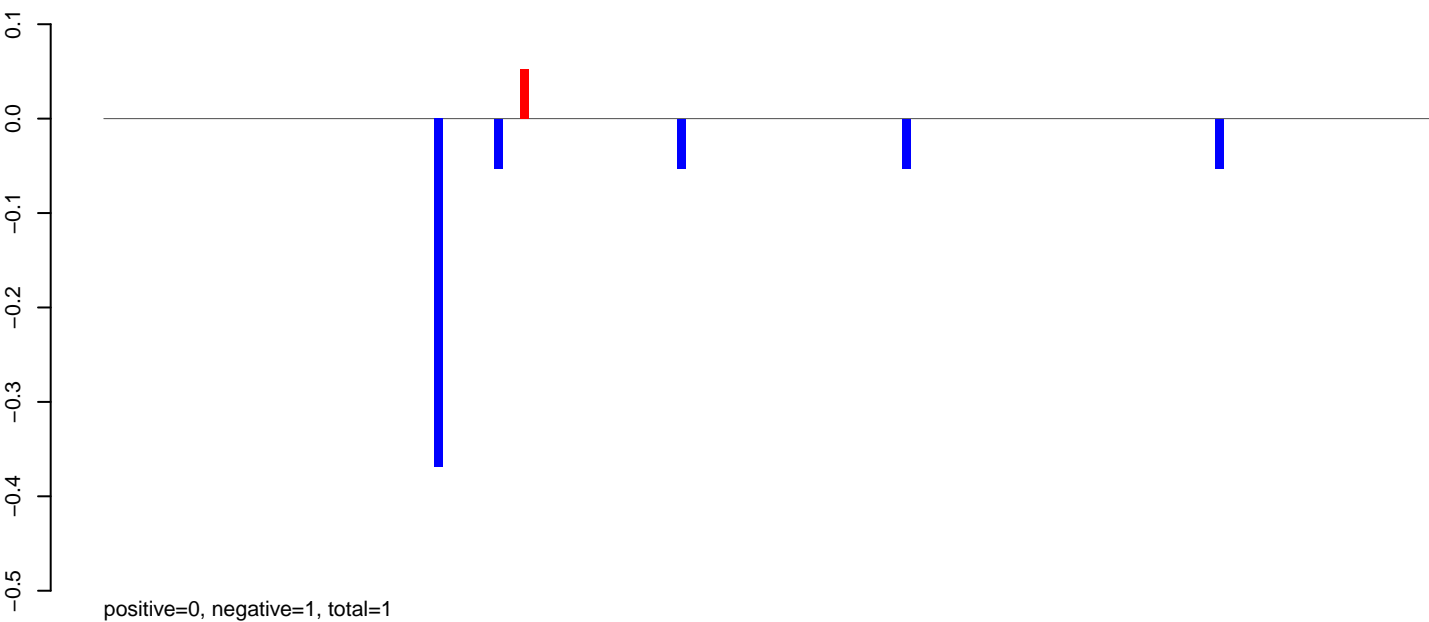

AeAeg_MaleCarcass.rep

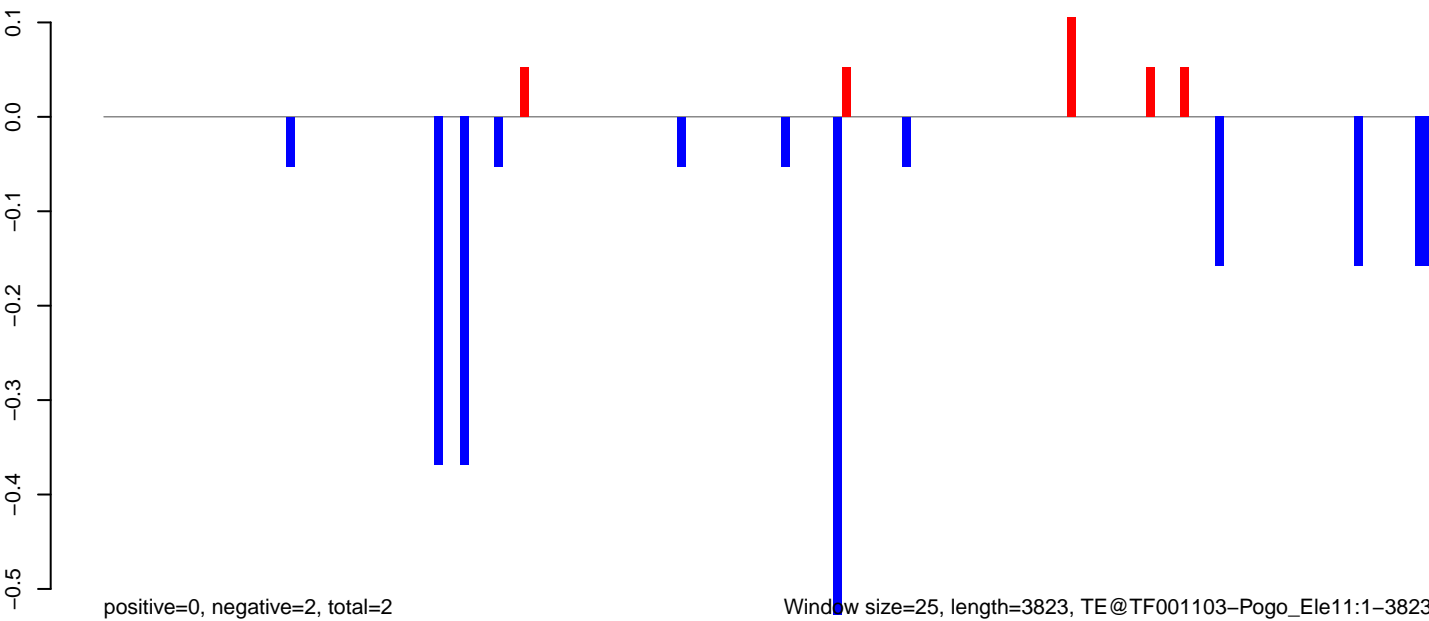

Window size=25, length=3823, TE@TF001103-Pogo_Ele11:1-3823

AeAeg_MaleCarcass.18_23.rep

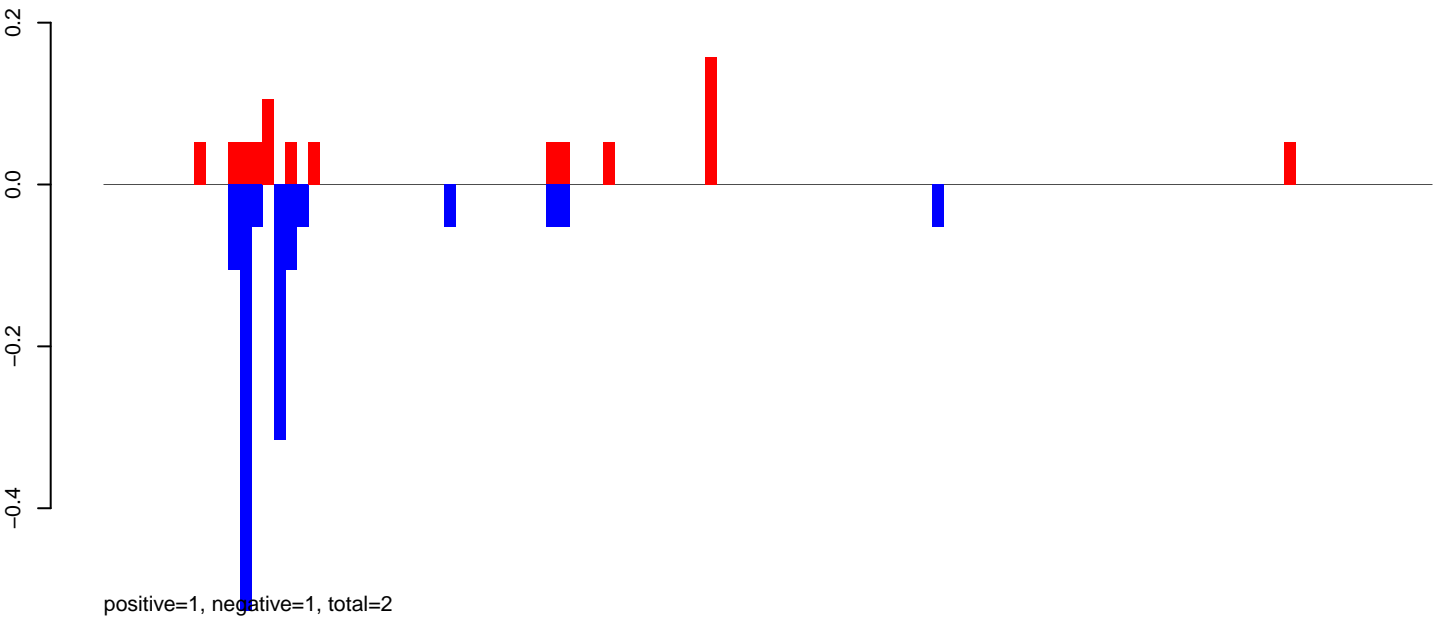

AeAeg_MaleCarcass.24_35.rep

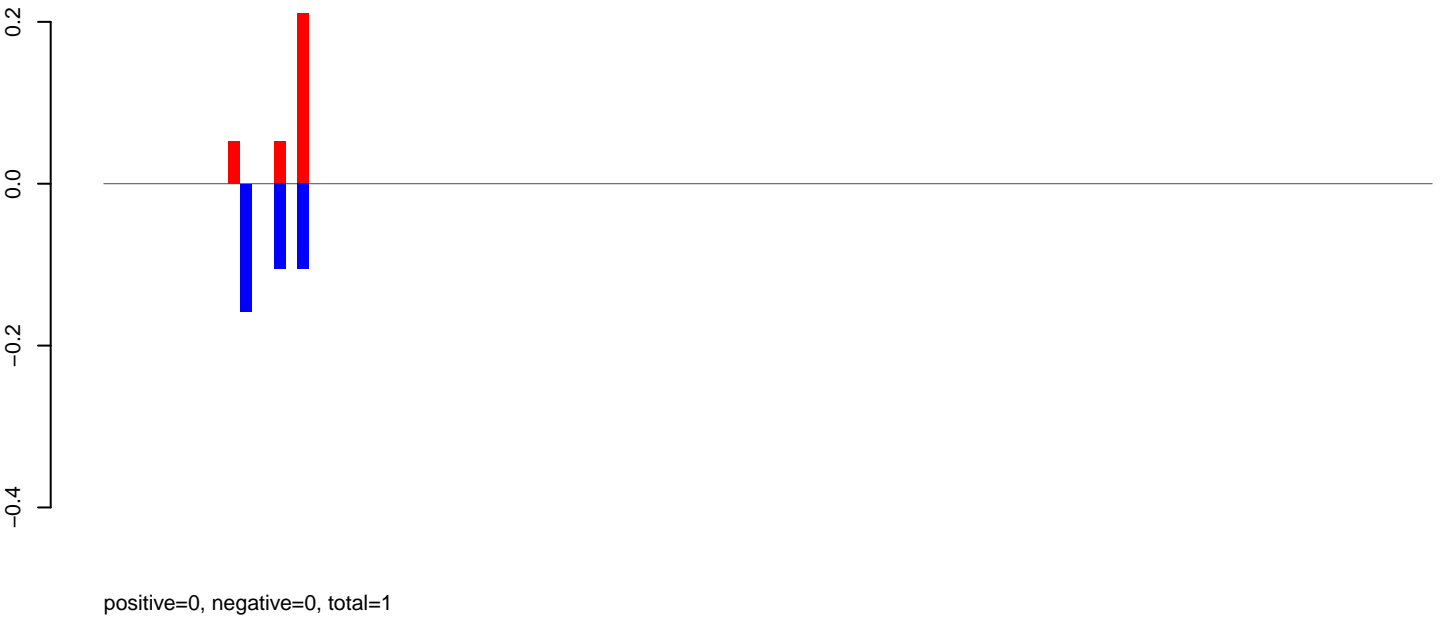

AeAeg_MaleCarcass.rep

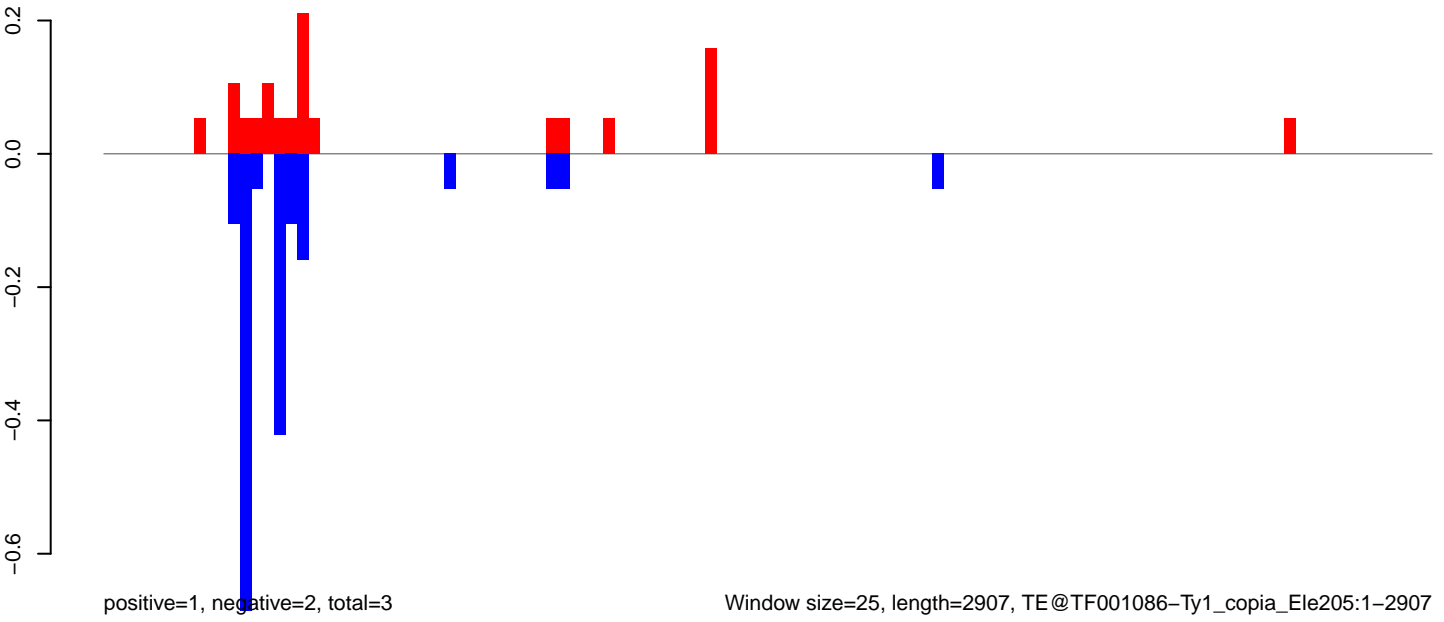

AeAeg_MaleCarcass.18_23.rep

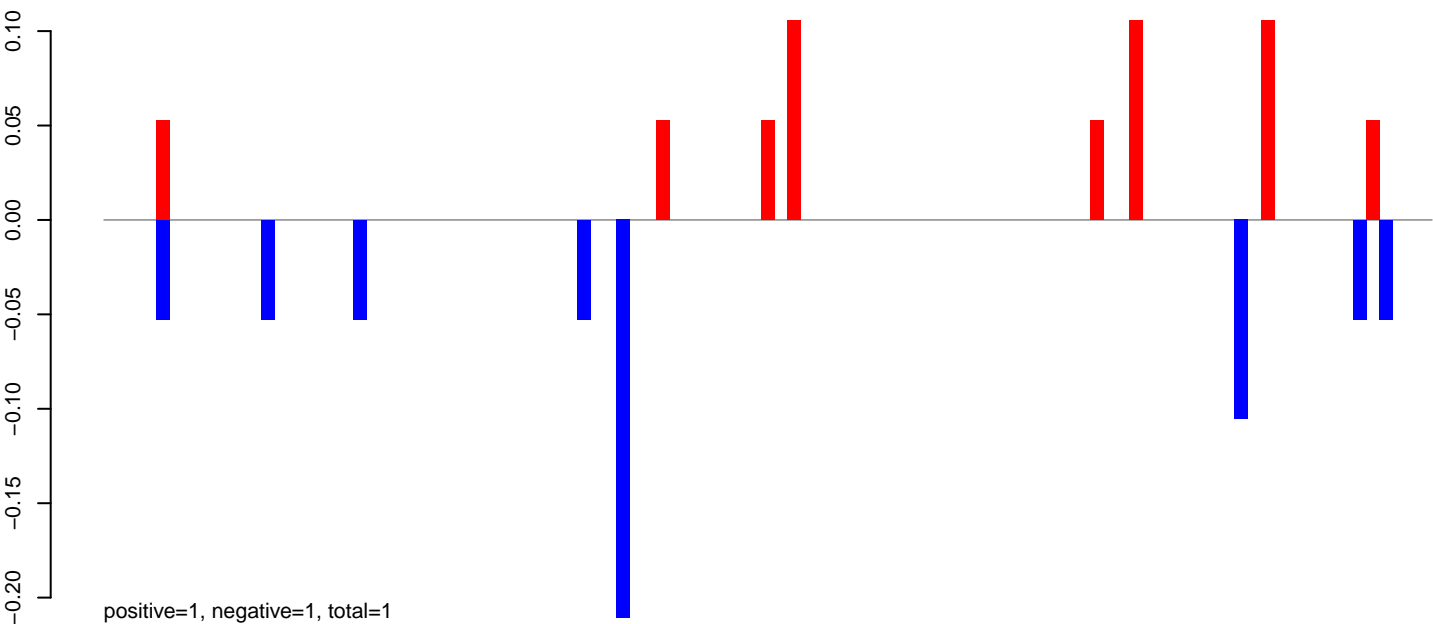

AeAeg_MaleCarcass.24_35.rep

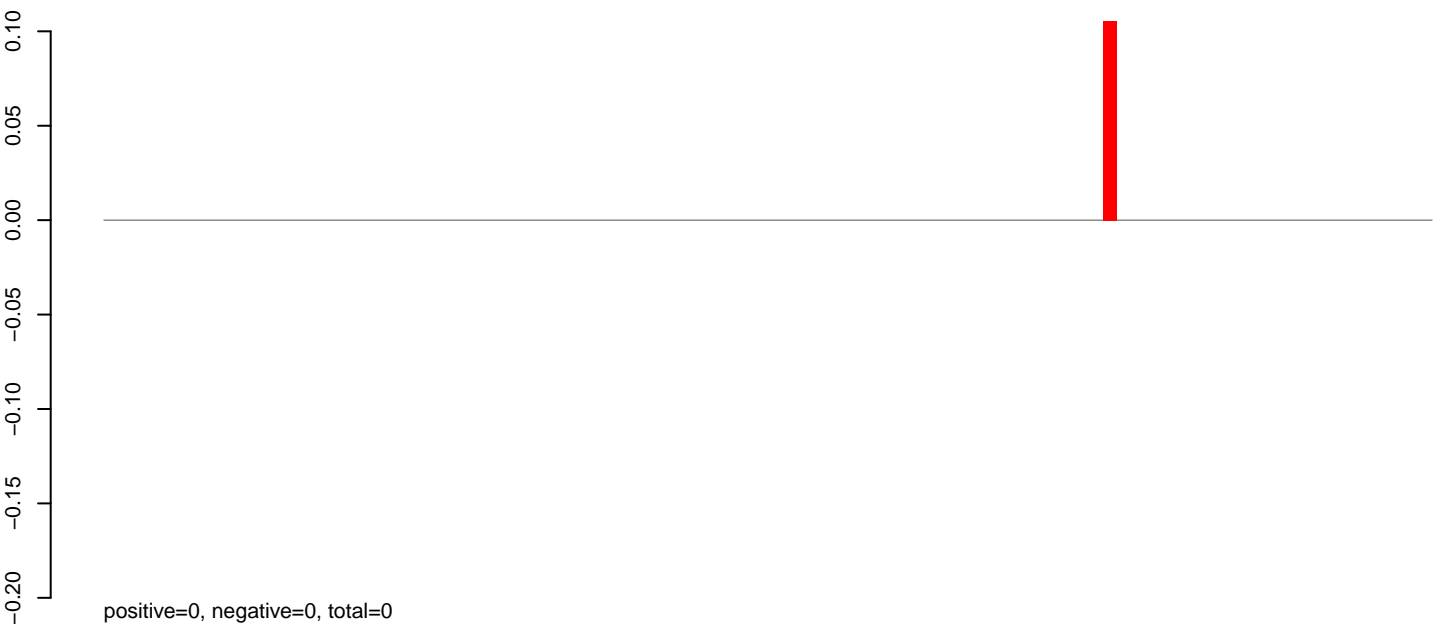

AeAeg_MaleCarcass.rep

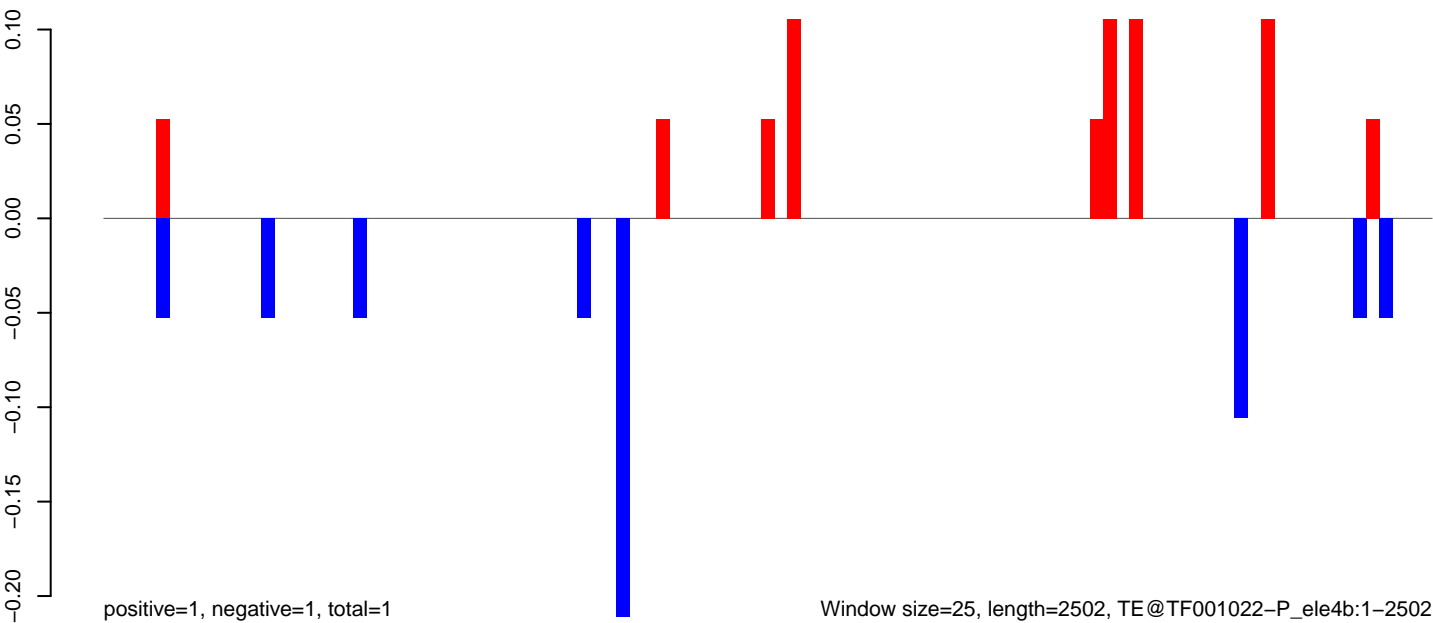

Window size=25, length=2502, TE@TF001022-P_ele4b:1-2502

AeAeg_MaleCarcass.18_23.rep

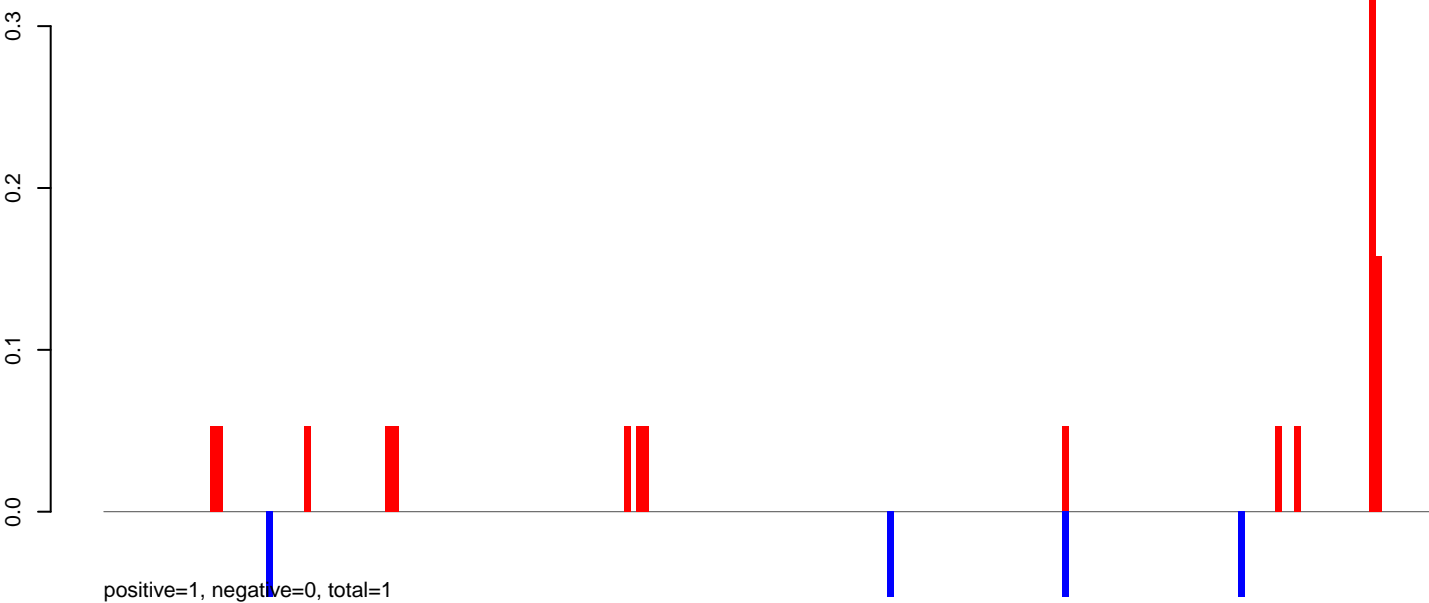

AeAeg_MaleCarcass.24_35.rep

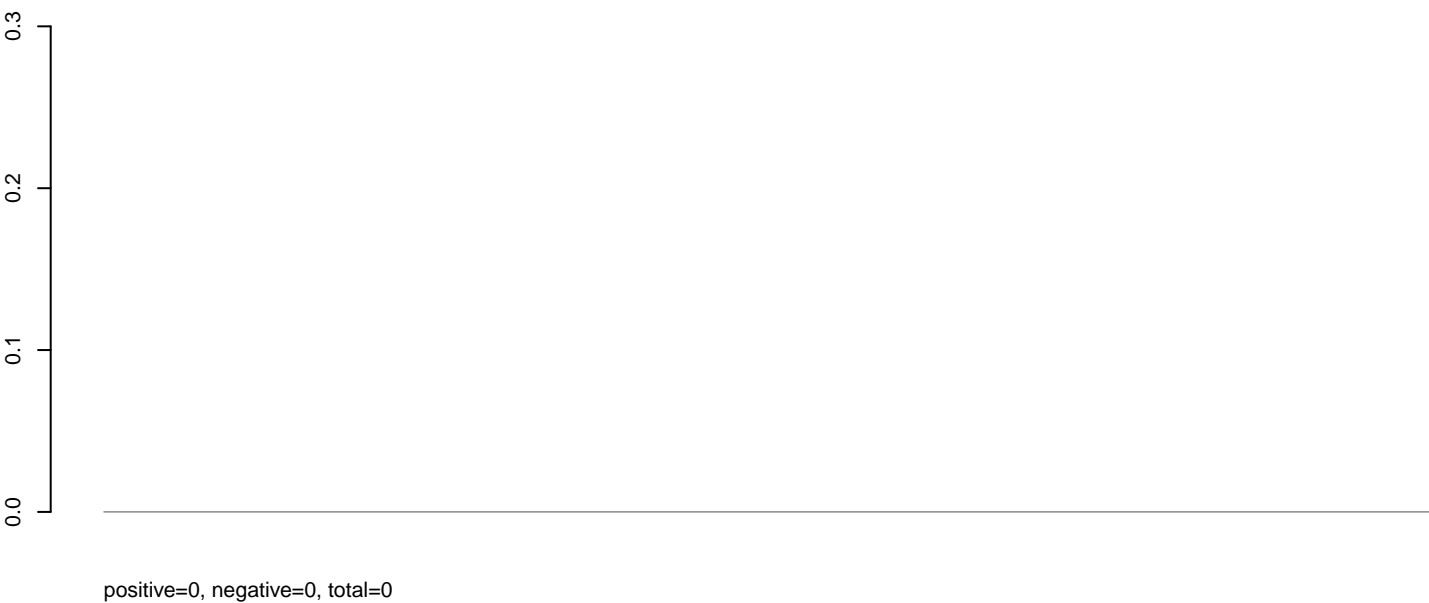

AeAeg_MaleCarcass.rep

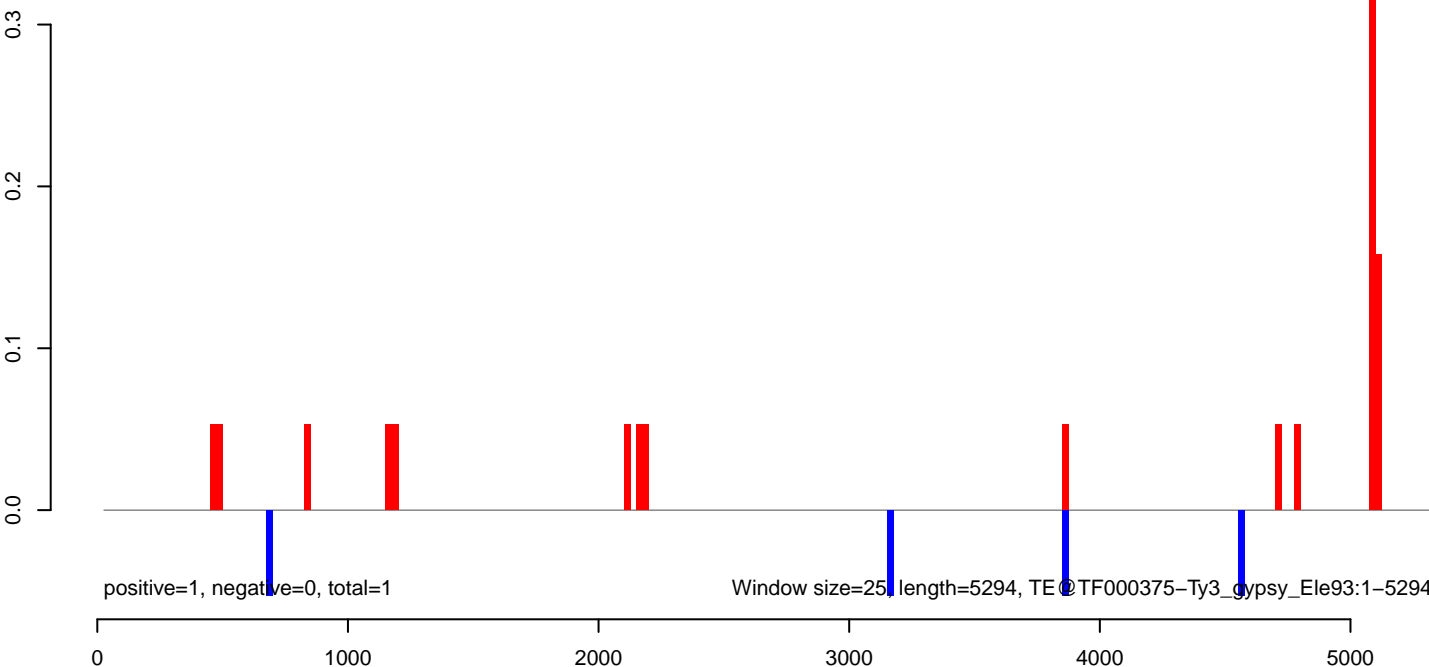

AeAeg_MaleCarcass.18_23.rep

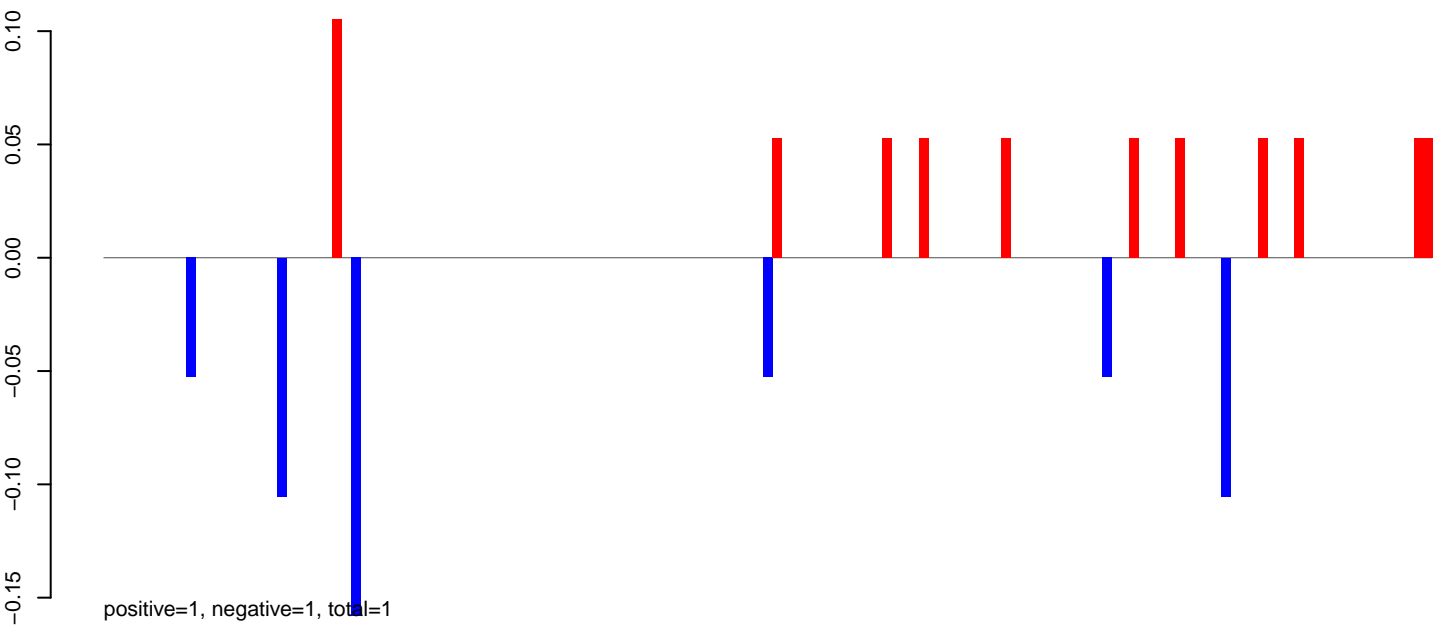

AeAeg_MaleCarcass.24_35.rep

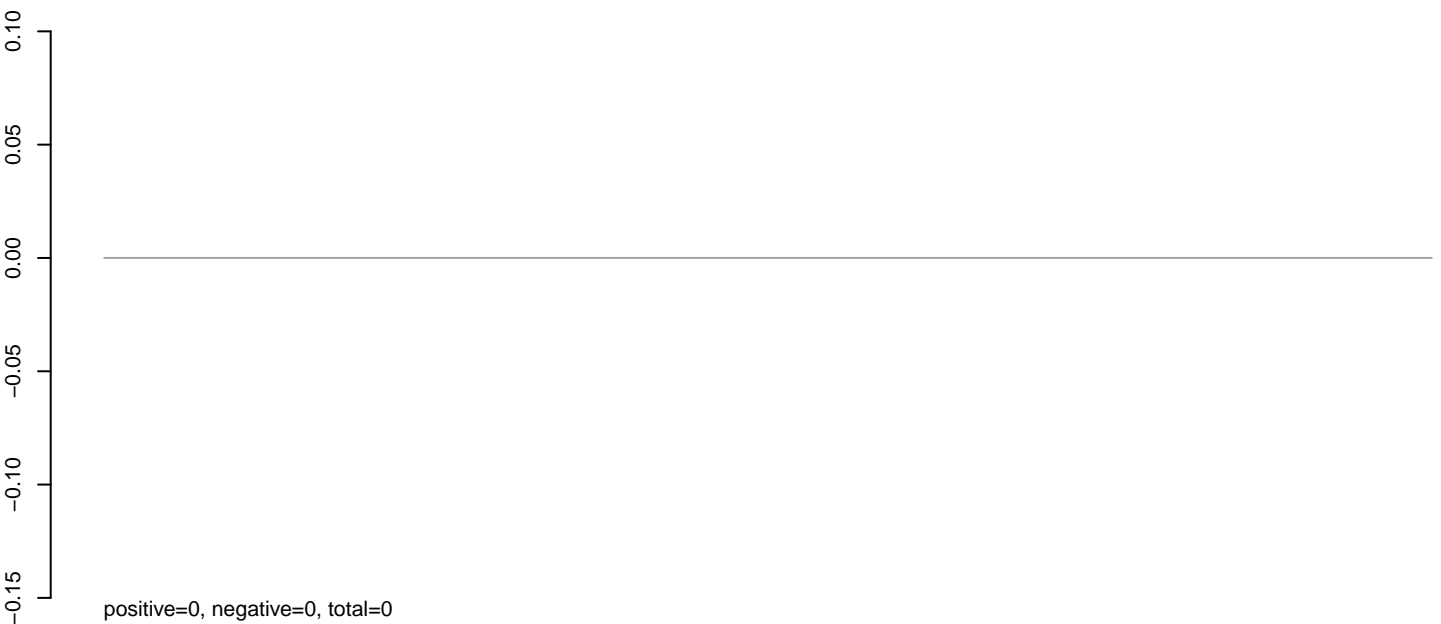

AeAeg_MaleCarcass.rep

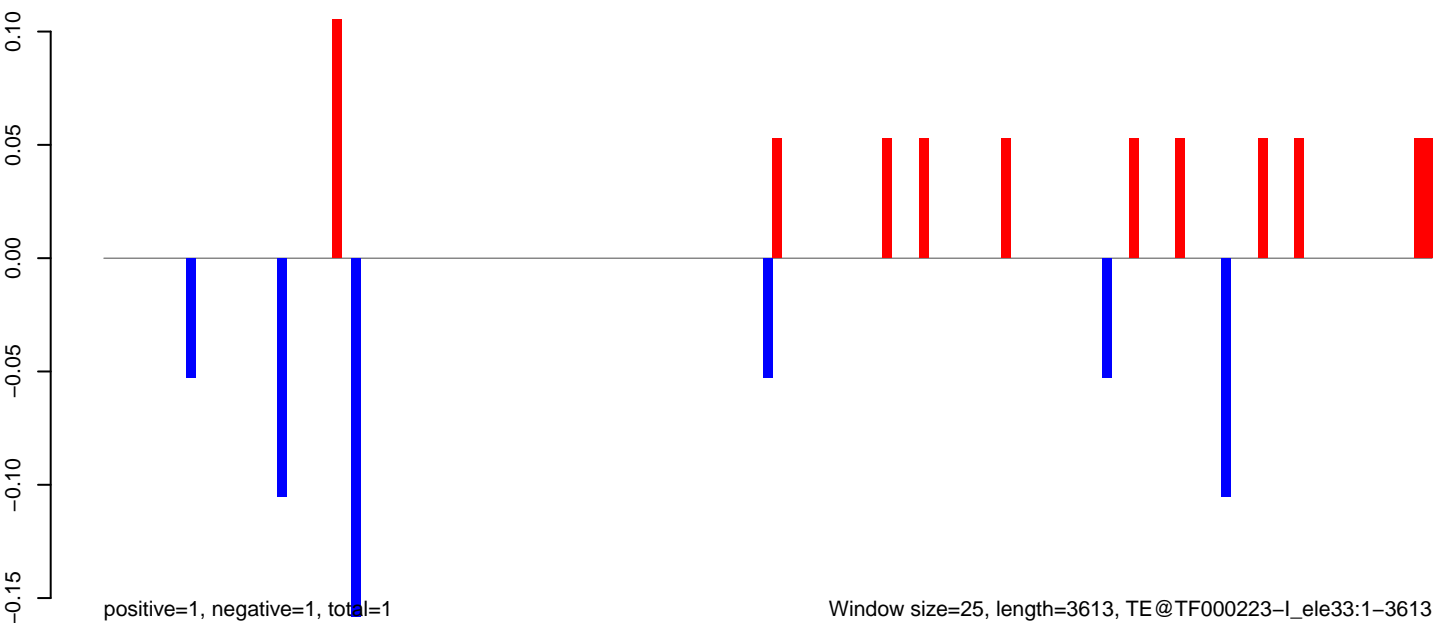

Window size=25, length=3613, TE@TF000223-I_ele33:1-3613

AeAeg_MaleCarcass.18_23.rep

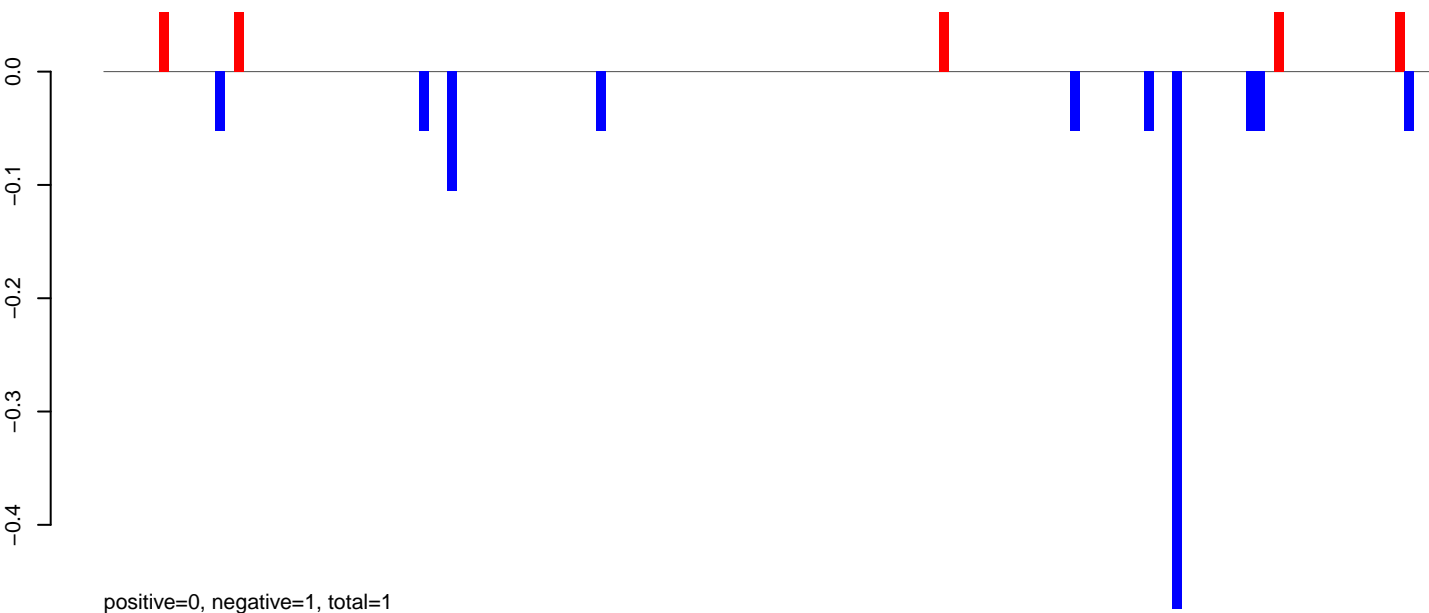

AeAeg_MaleCarcass.24_35.rep



AeAeg_MaleCarcass.rep

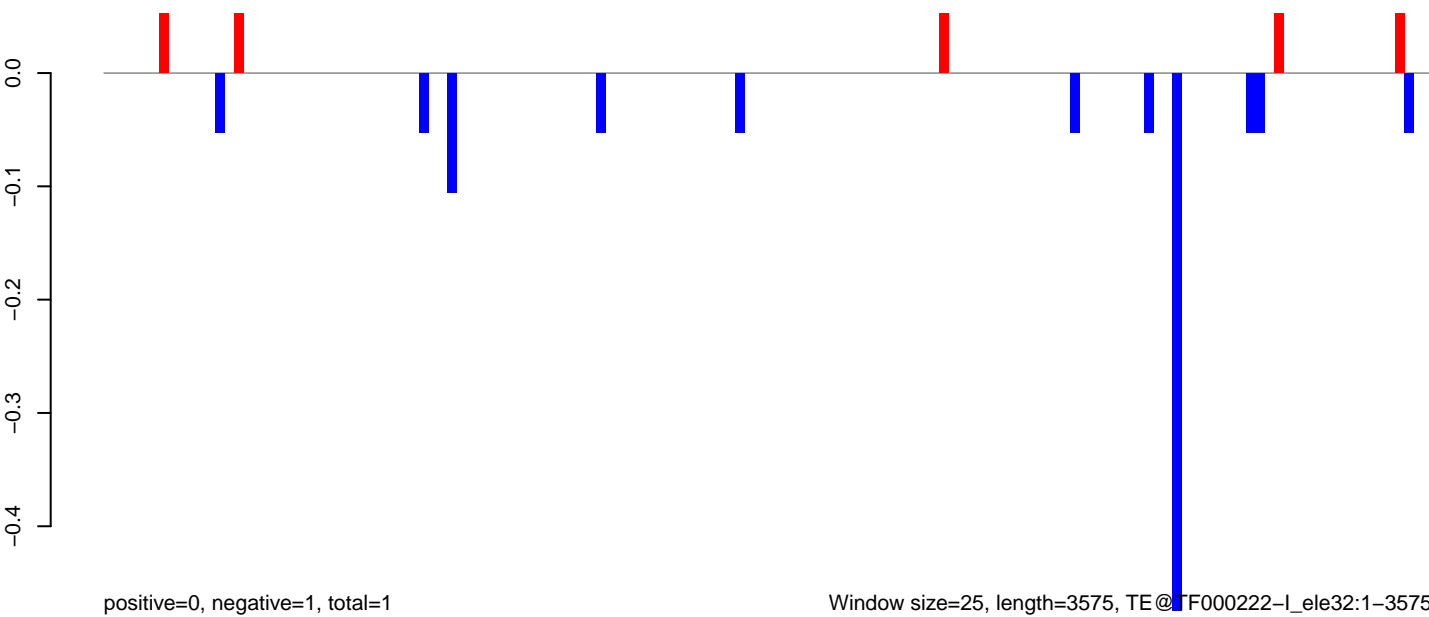

AeAeg_MaleCarcass.18_23.rep

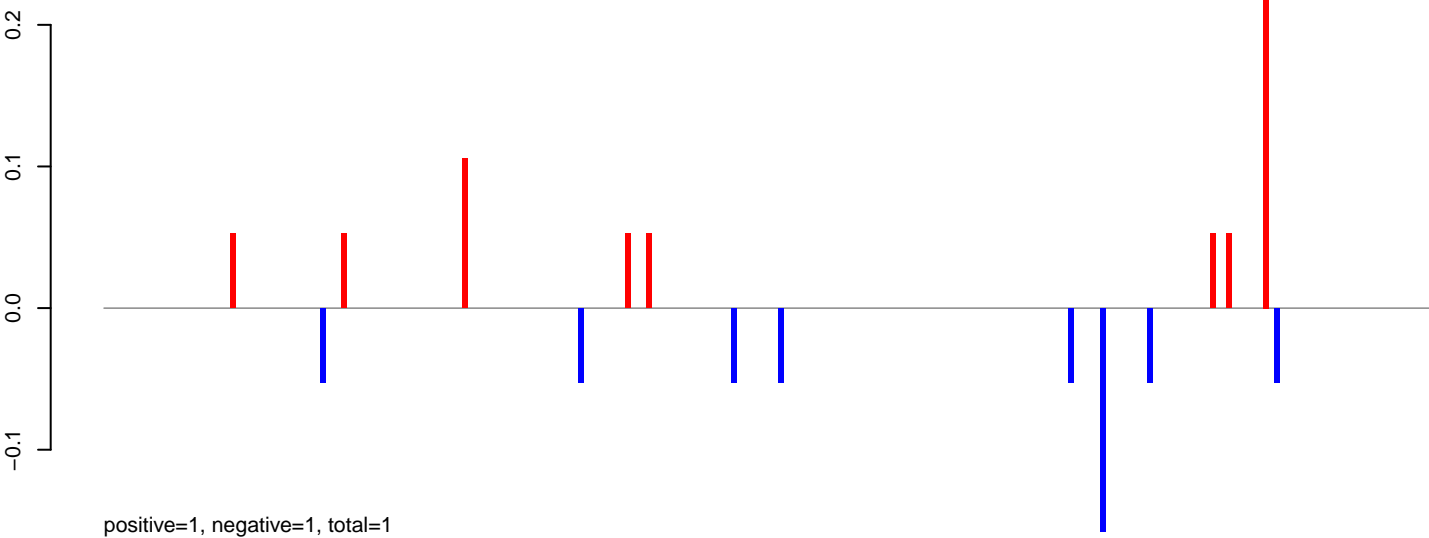

AeAeg_MaleCarcass.24_35.rep



AeAeg_MaleCarcass.rep

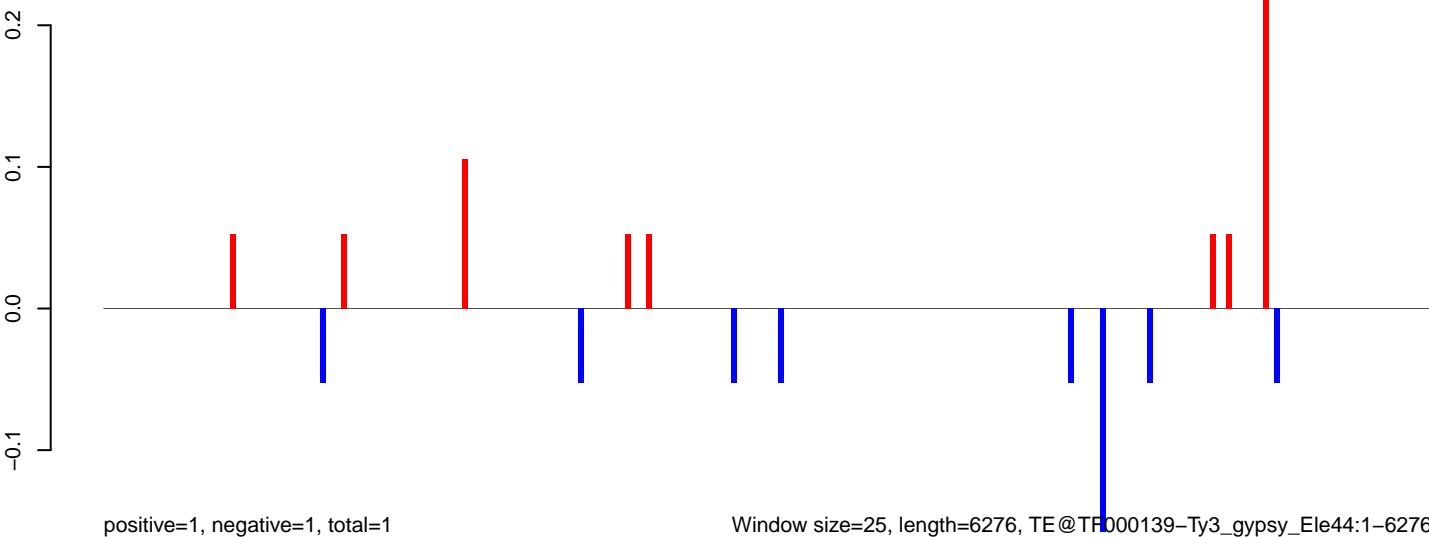

Window size=25, length=6276, TE@TF000139-Ty3_gypsy_Ele44:1-6276

0 1000 2000 3000 4000 5000 6000

AeAeg_MaleCarcass.18_23.rep

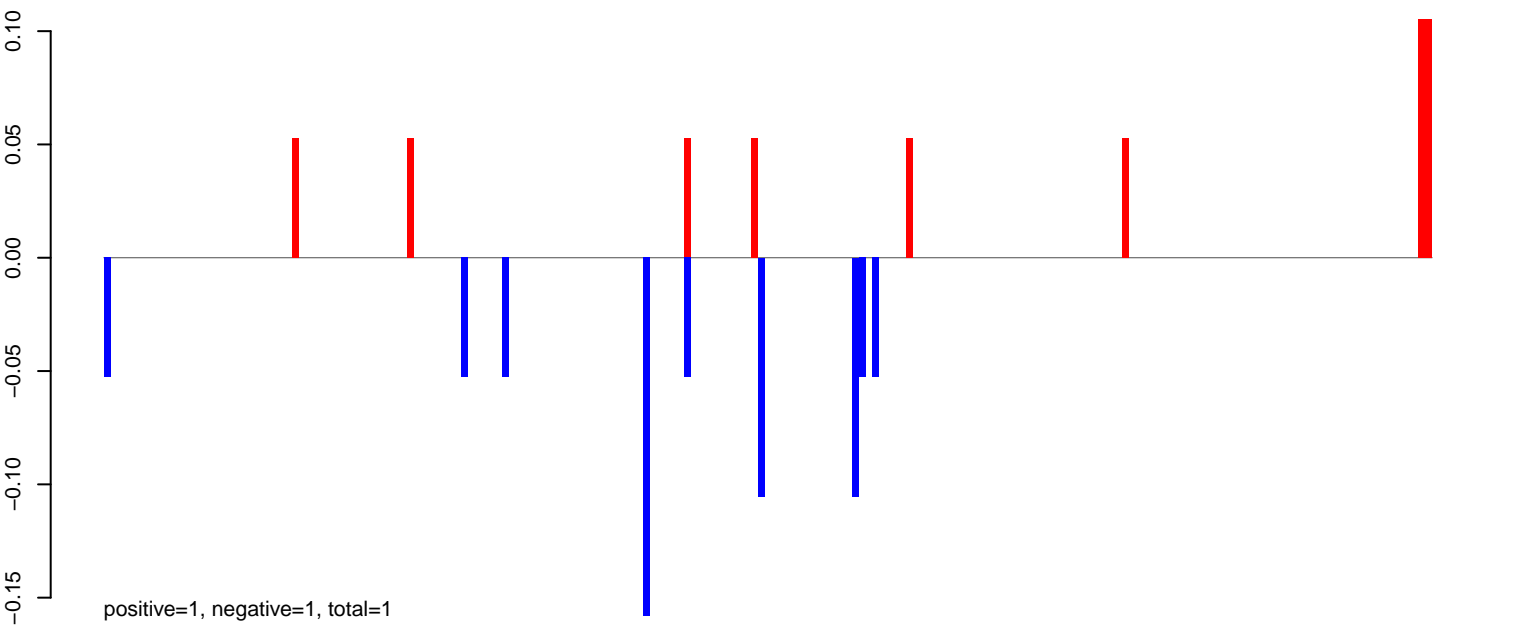

AeAeg_MaleCarcass.24_35.rep

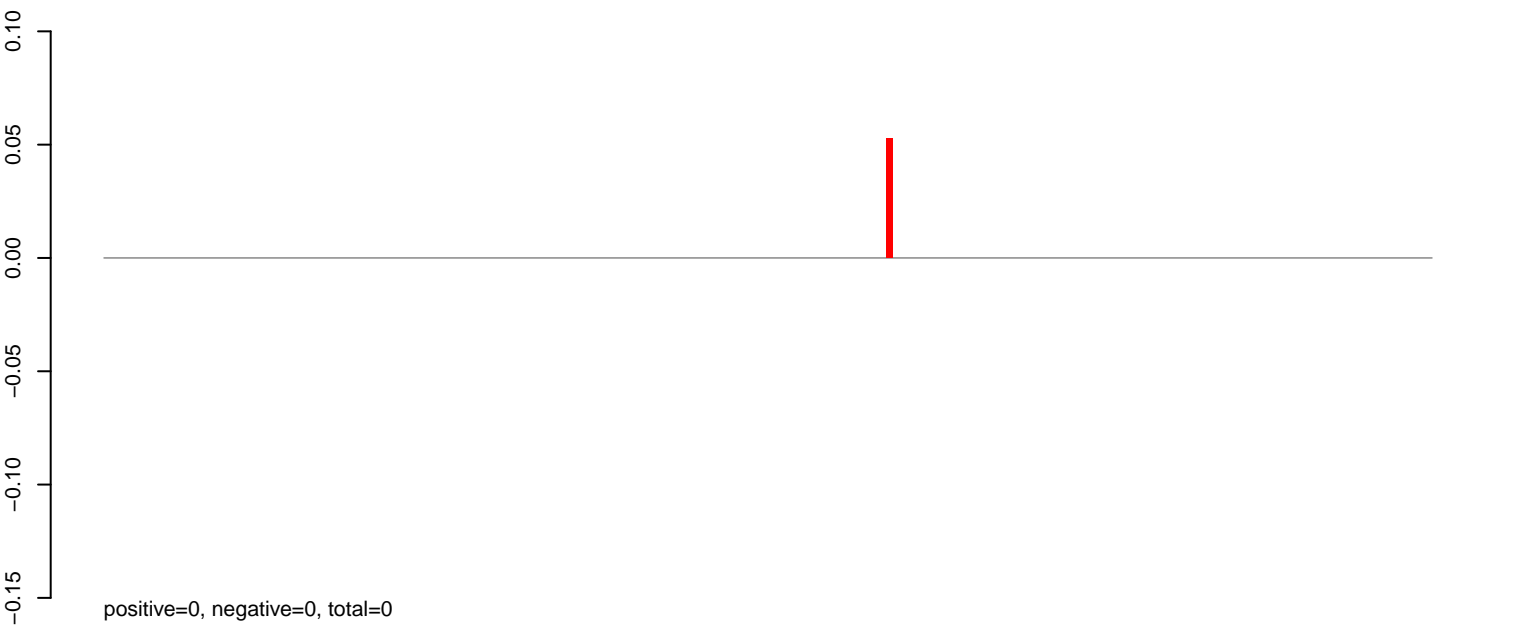

AeAeg_MaleCarcass.rep

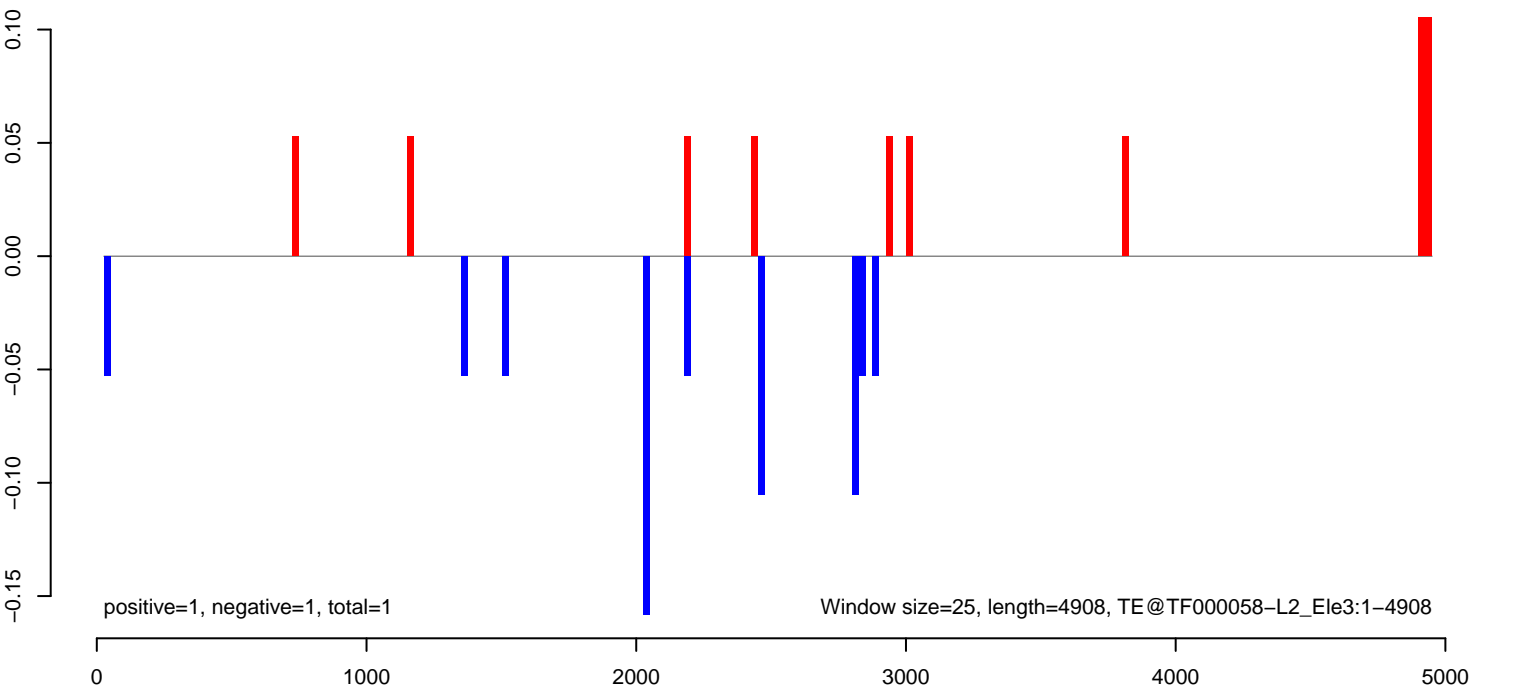

AeAeg_MaleCarcass.18_23.rep

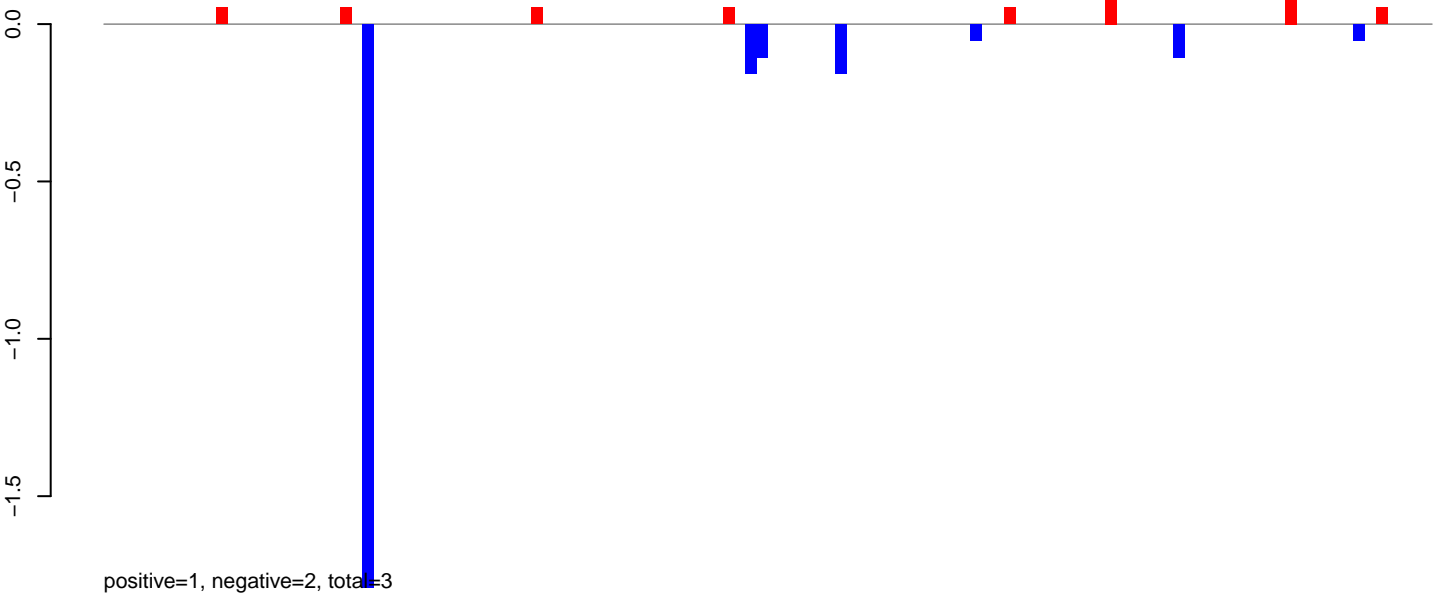

AeAeg_MaleCarcass.24_35.rep

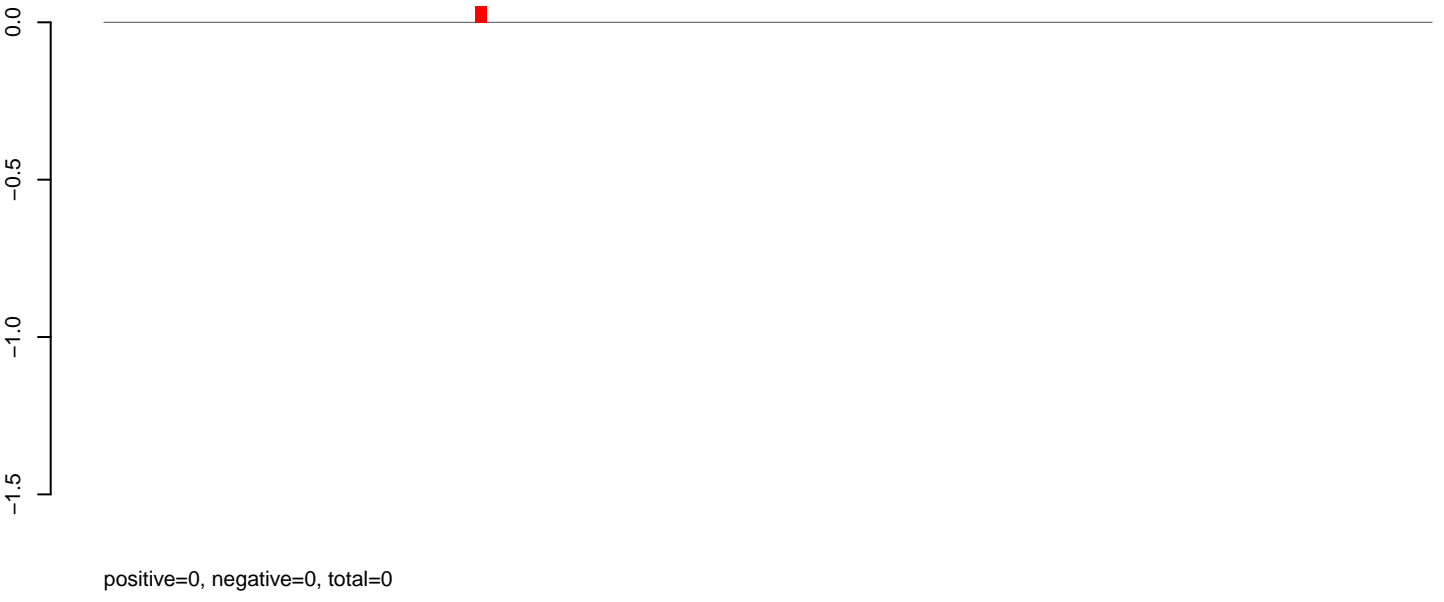

AeAeg_MaleCarcass.rep

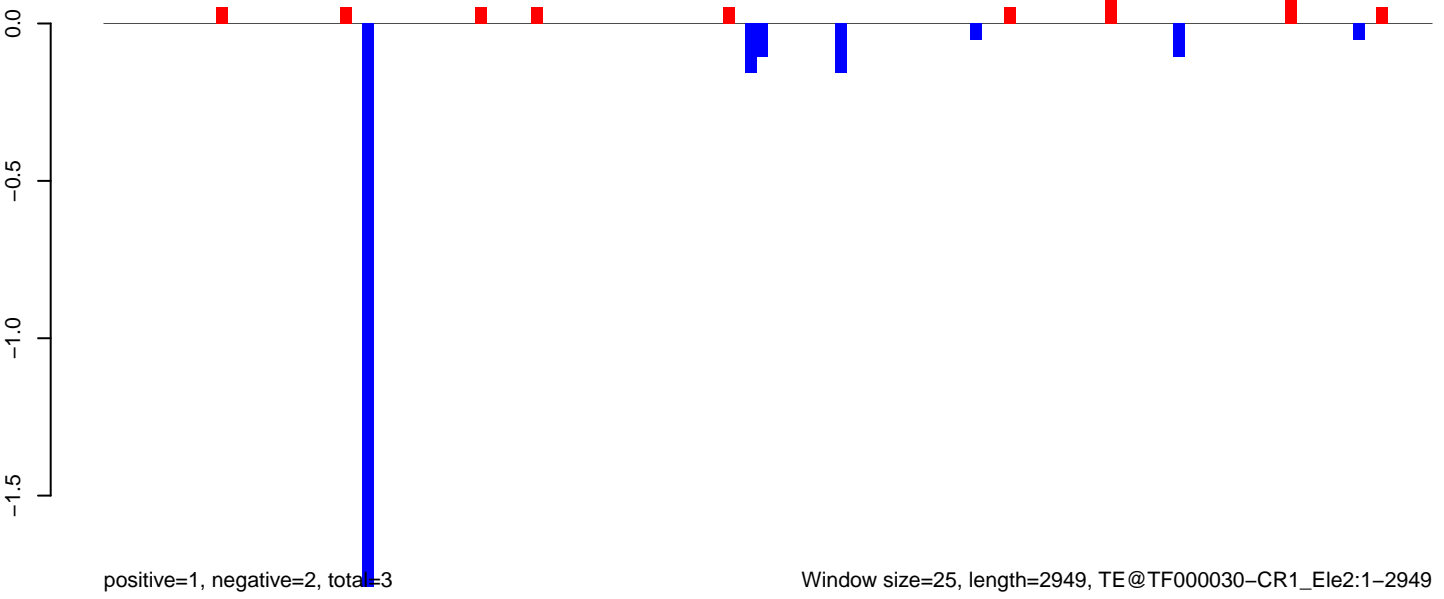

AeAeg_MaleCarcass.18_23.rep

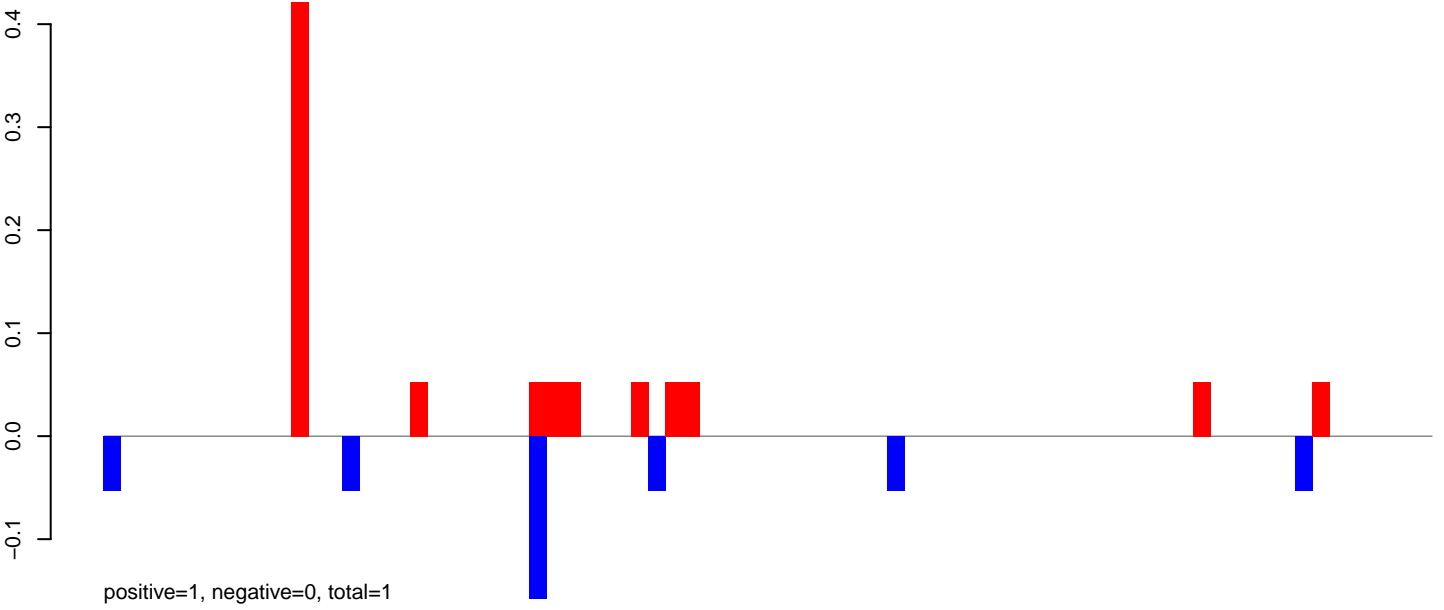

AeAeg_MaleCarcass.24_35.rep

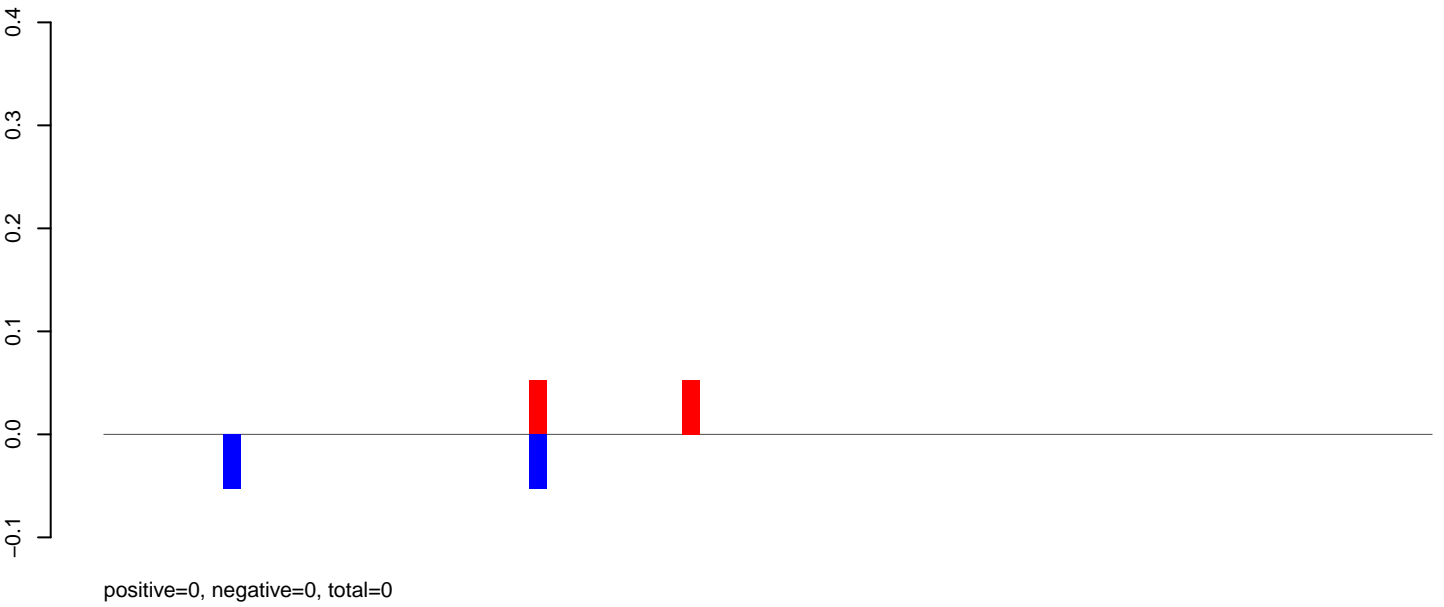

AeAeg_MaleCarcass.rep

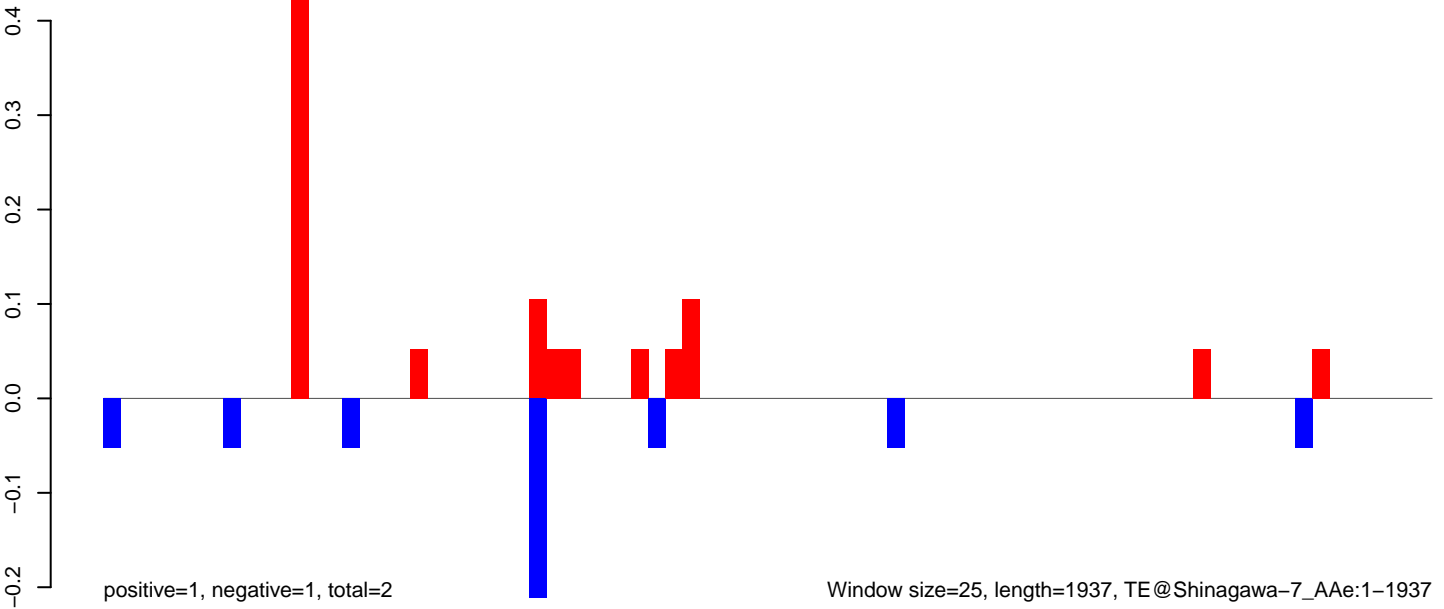

AeAeg_MaleCarcass.18_23.rep

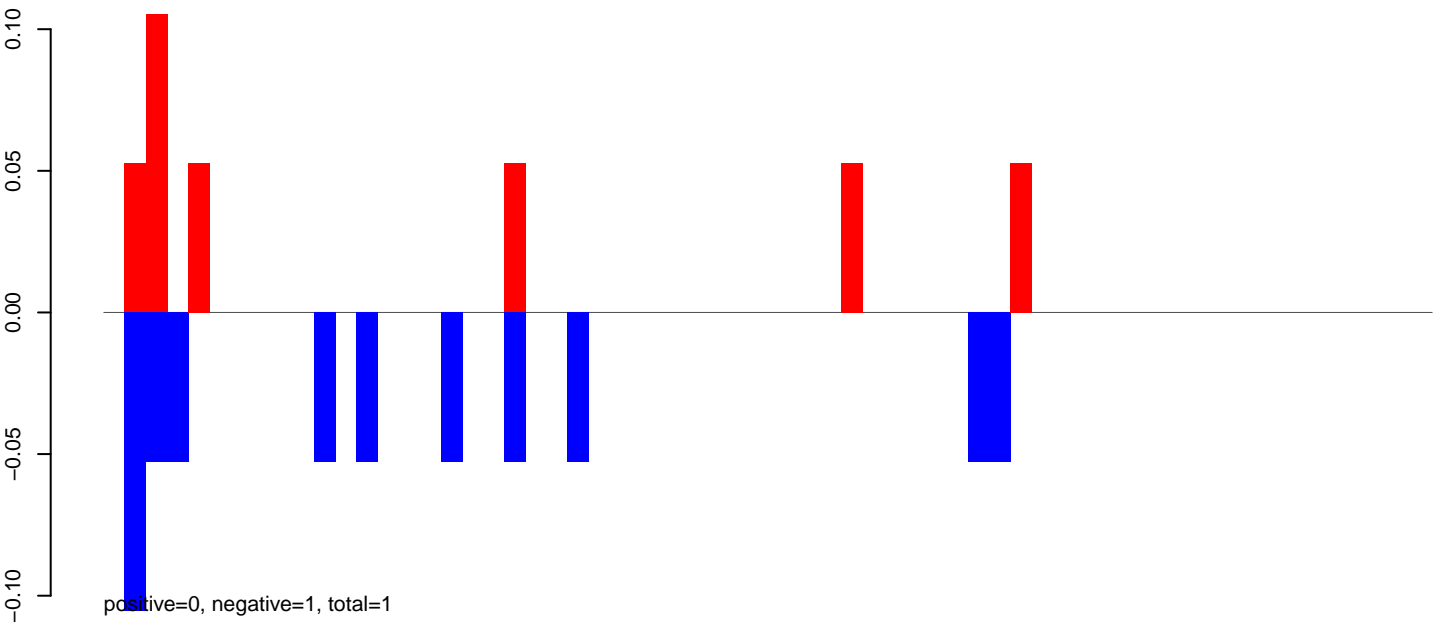

AeAeg_MaleCarcass.24_35.rep

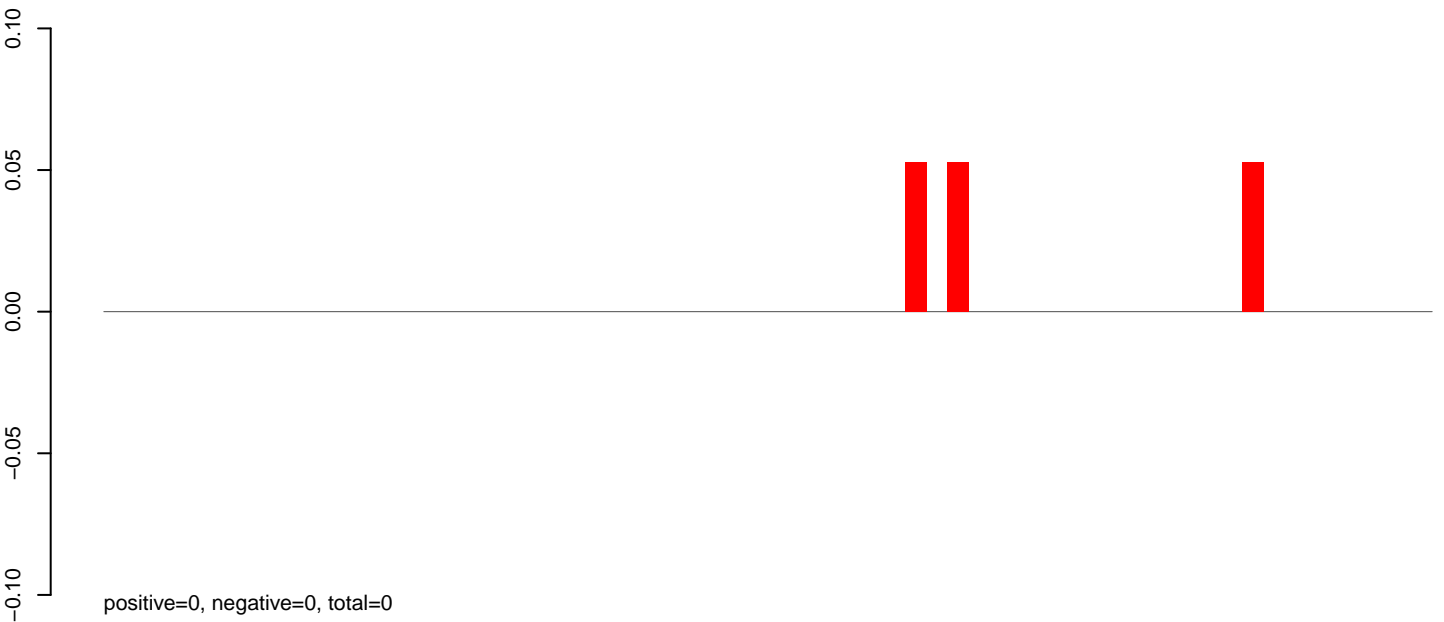

AeAeg_MaleCarcass.rep

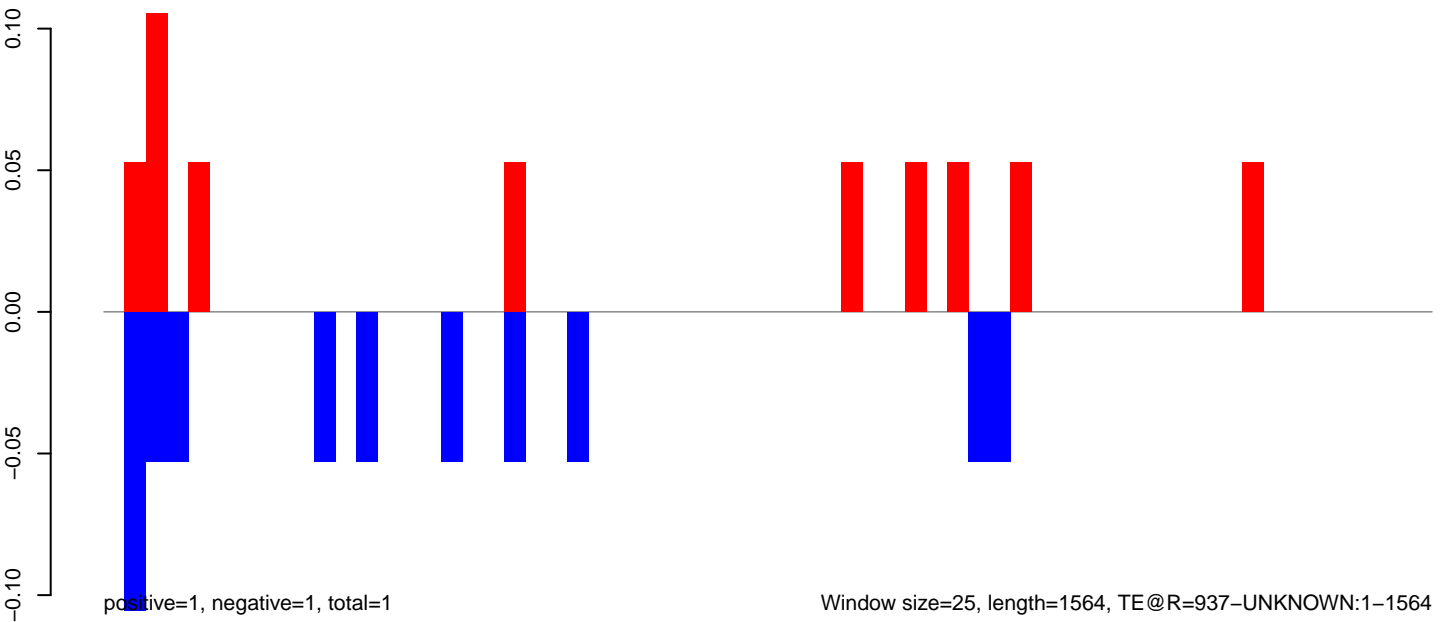

AeAeg_MaleCarcass.18_23.rep

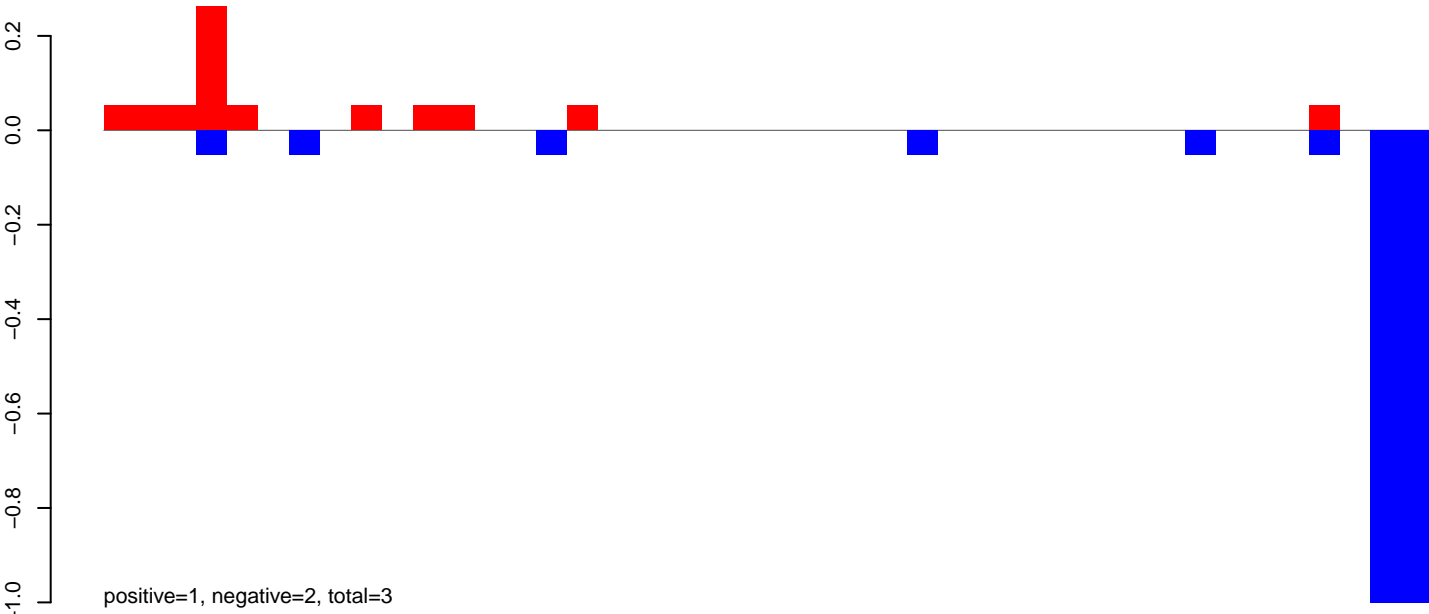

AeAeg_MaleCarcass.24_35.rep

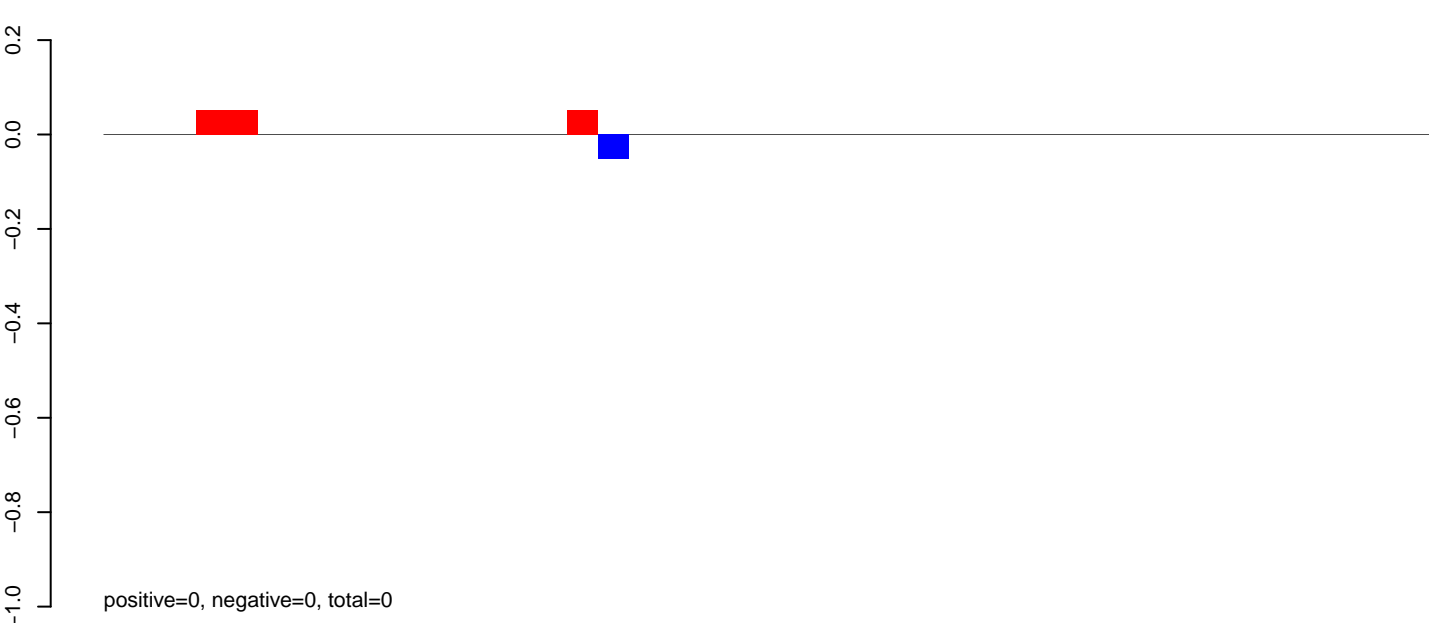

AeAeg_MaleCarcass.rep

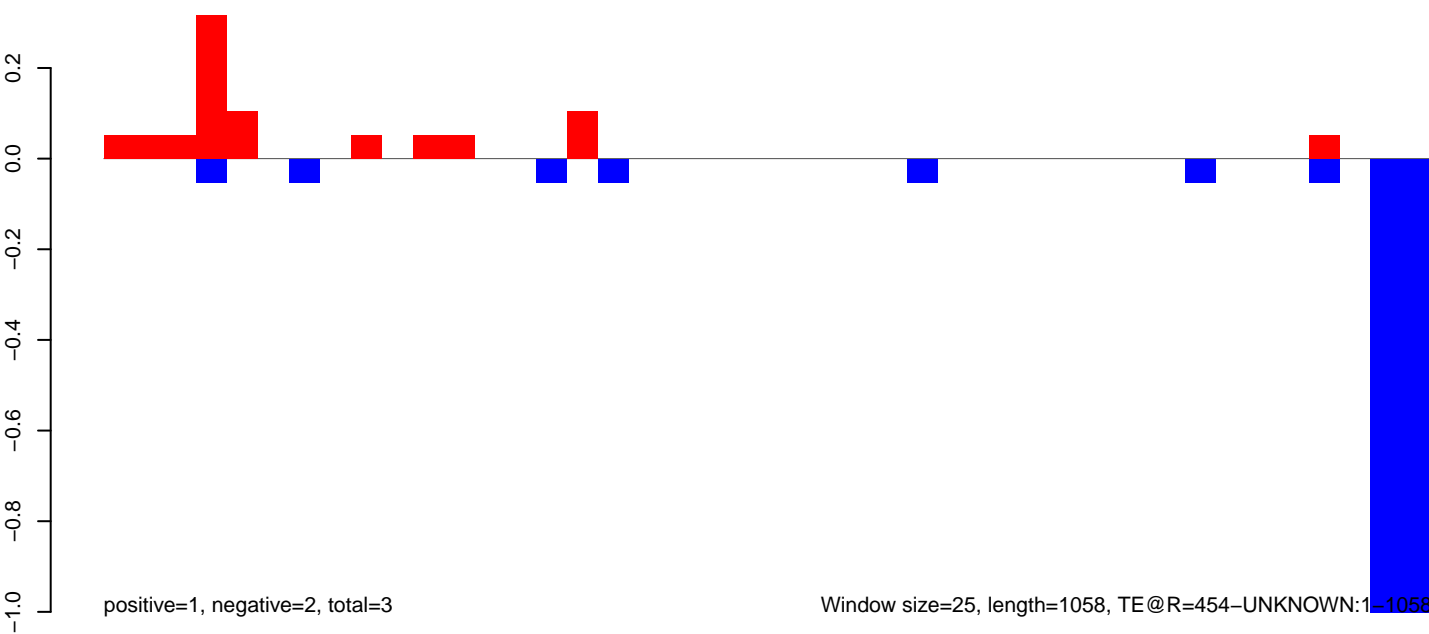

AeAeg_MaleCarcass.18_23.rep

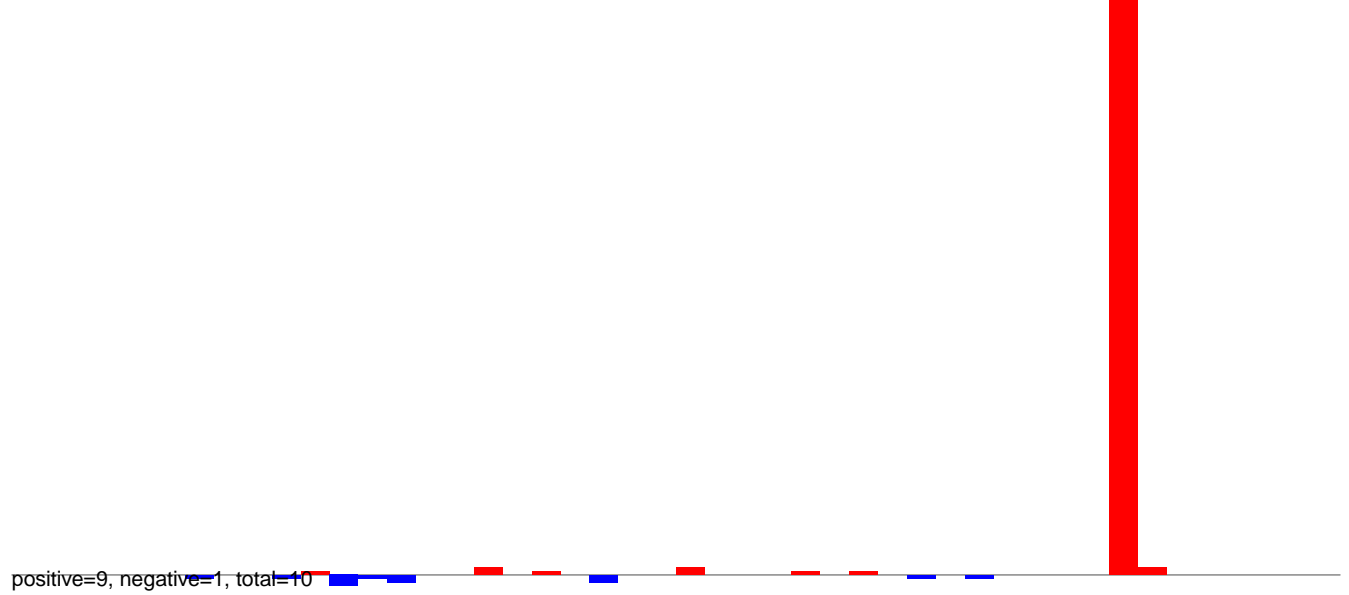

AeAeg_MaleCarcass.24_35.rep



AeAeg_MaleCarcass.rep

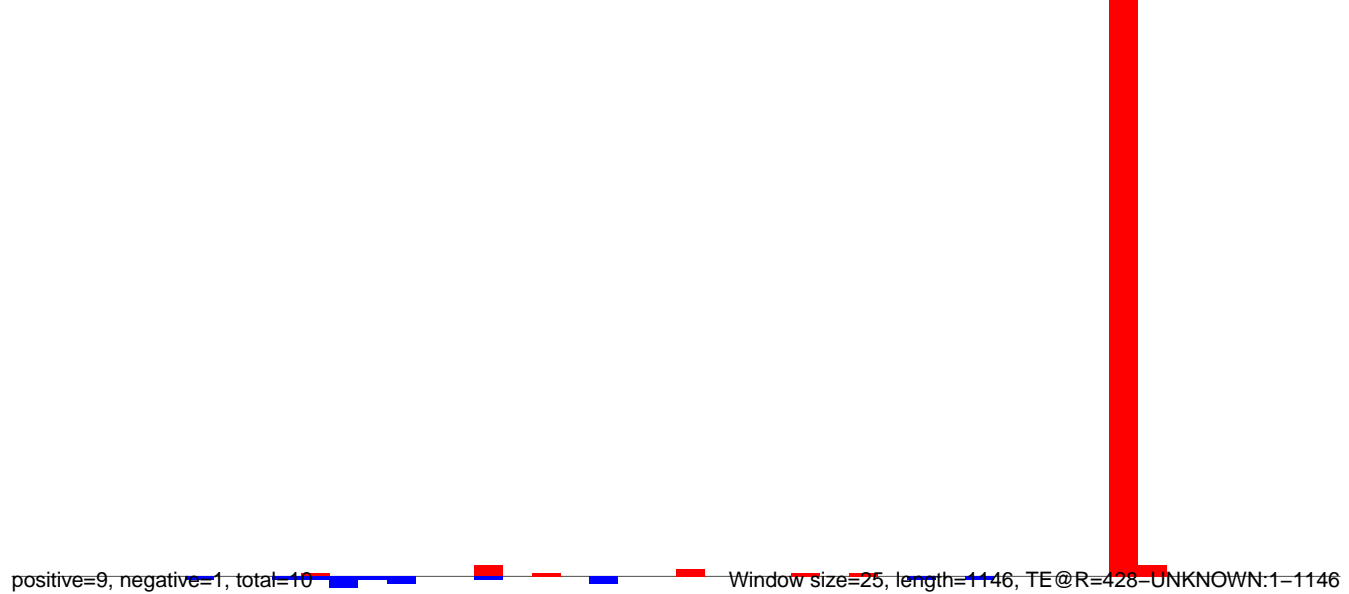

AeAeg_MaleCarcass.18_23.rep

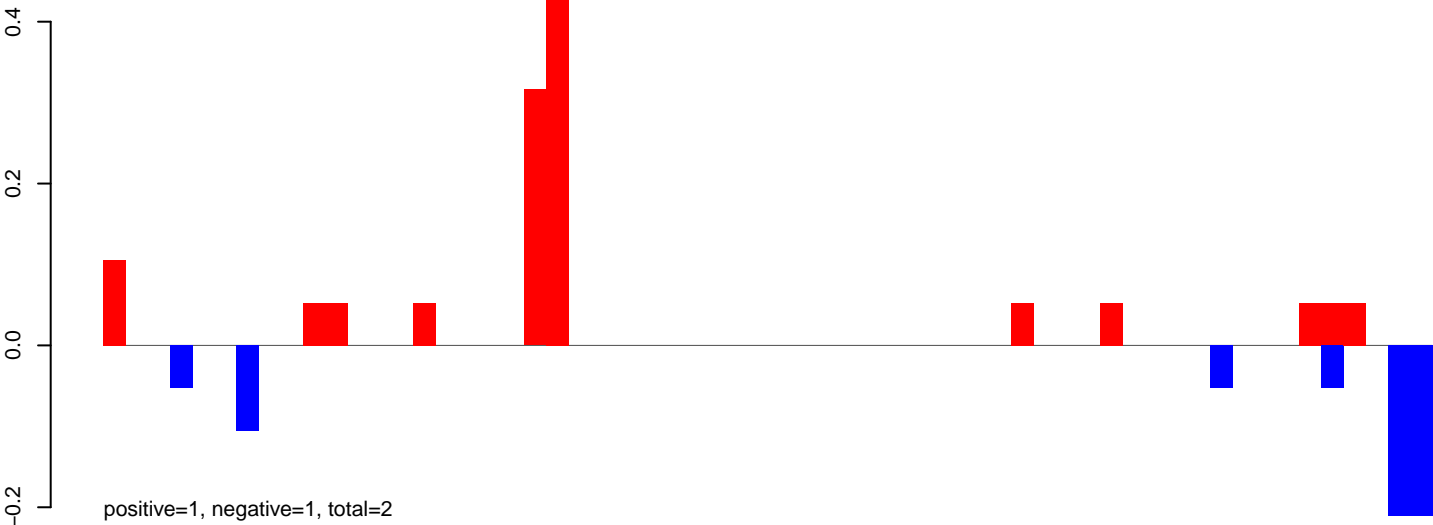

AeAeg_MaleCarcass.24_35.rep

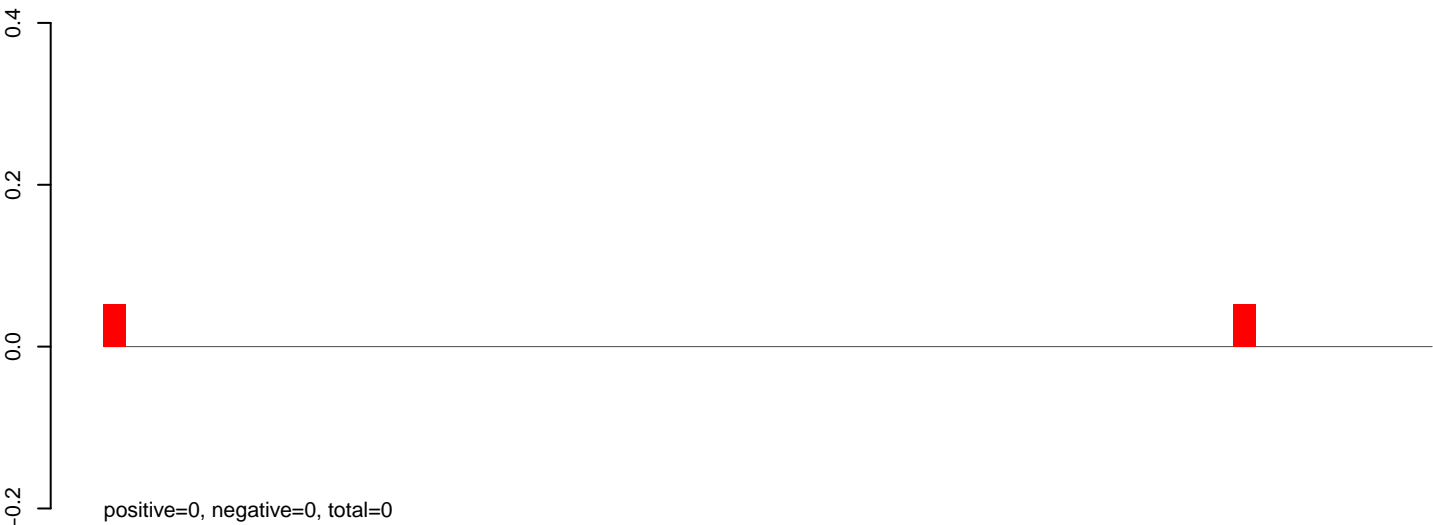

AeAeg_MaleCarcass.rep

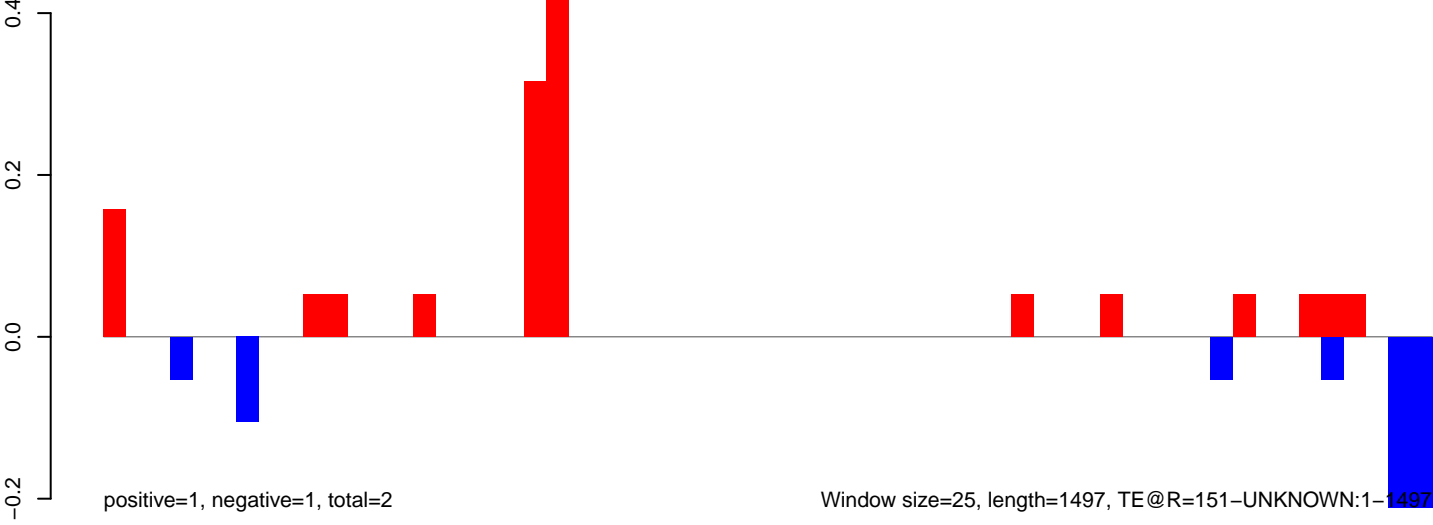

AeAeg_MaleCarcass.18_23.rep

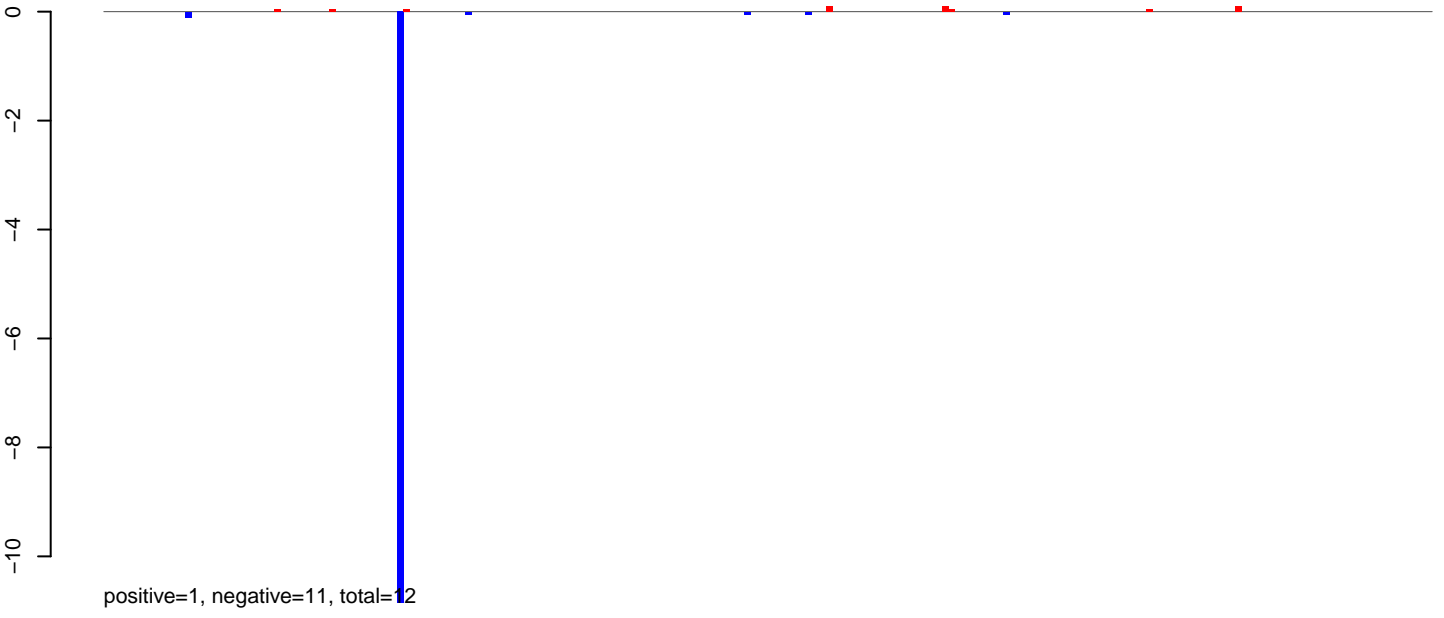

AeAeg_MaleCarcass.24_35.rep

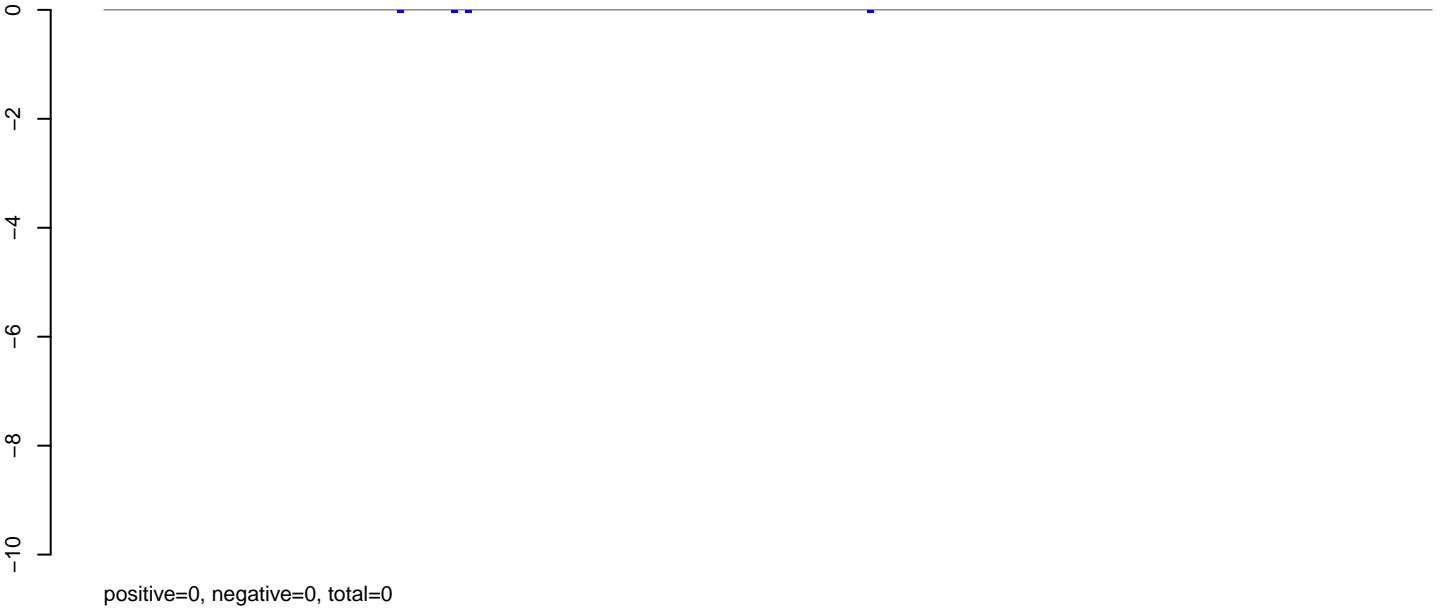

AeAeg_MaleCarcass.rep

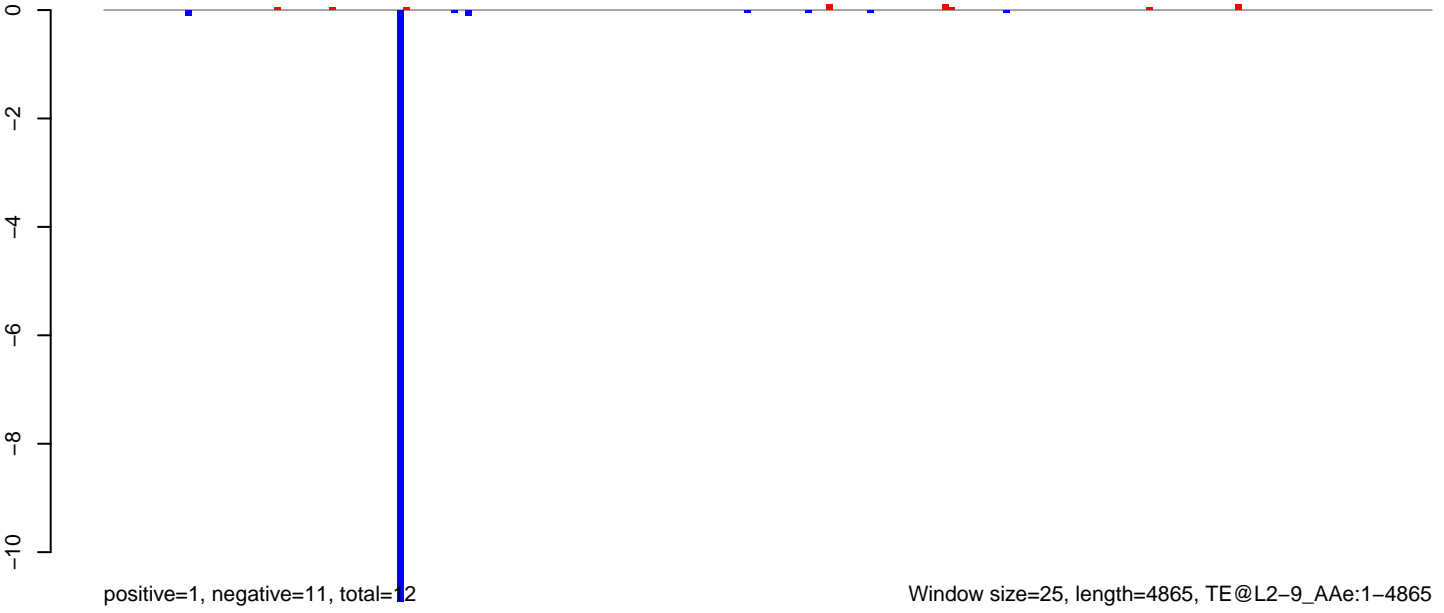

AeAeg_MaleCarcass.18_23.rep

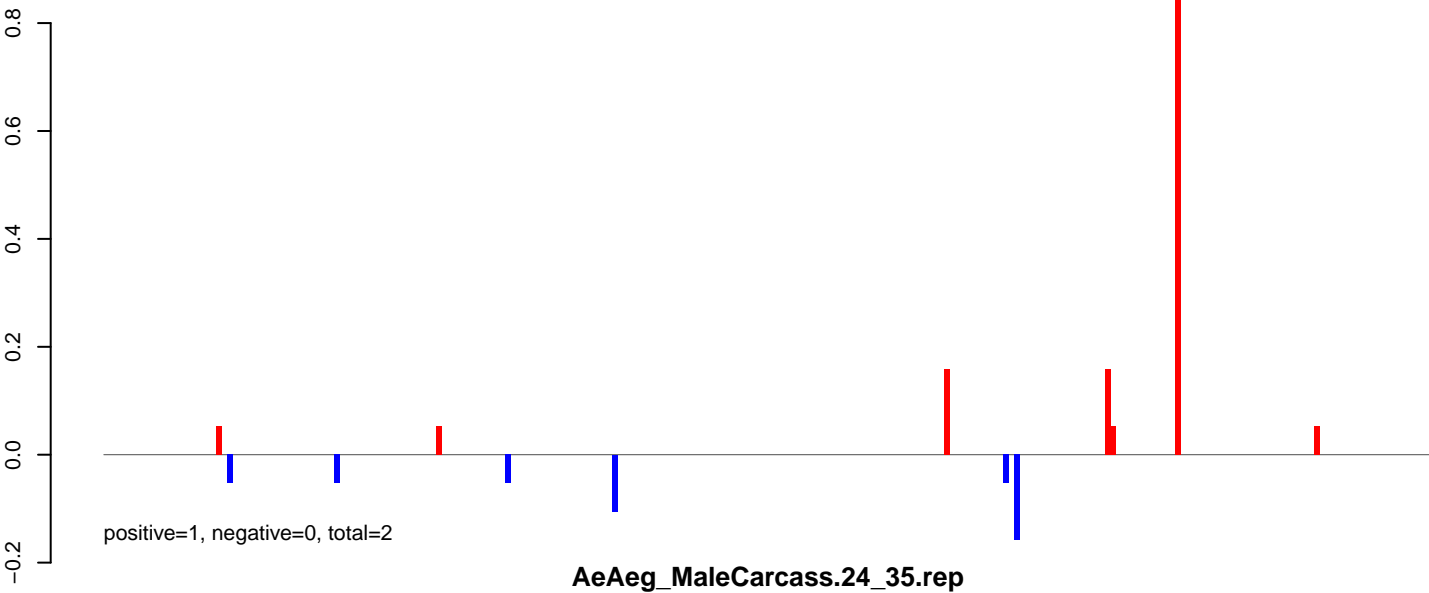

AeAeg_MaleCarcass.24_35.rep

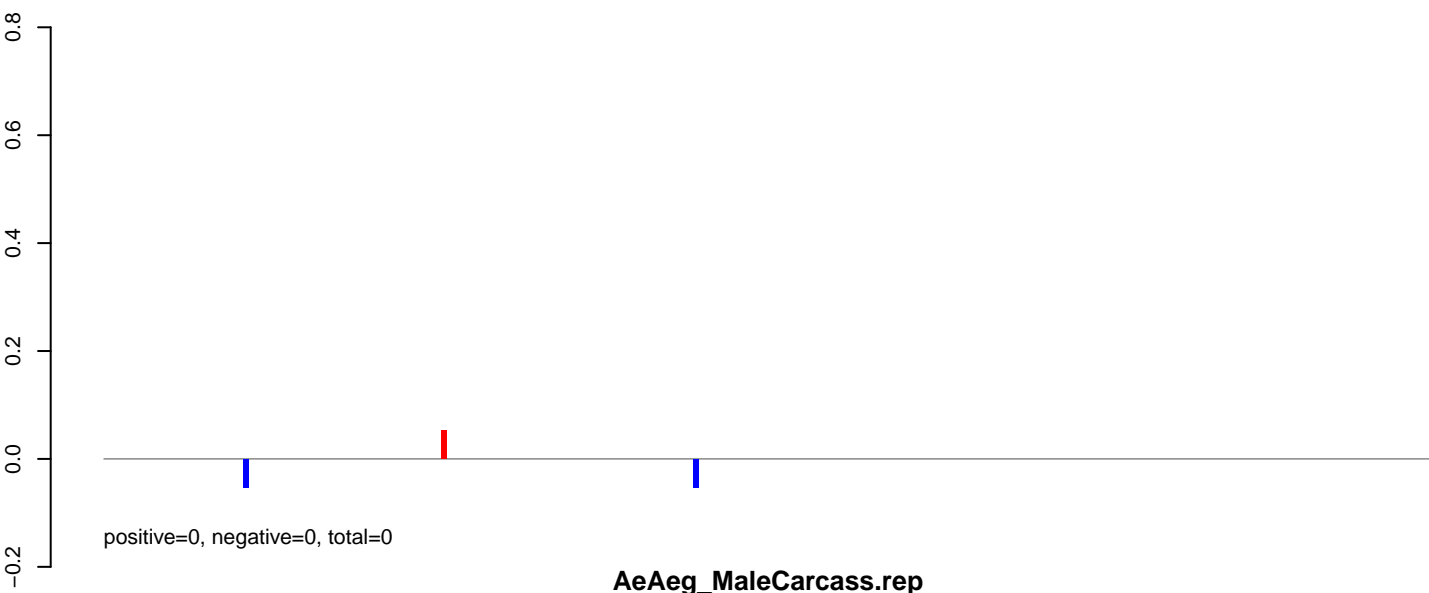

AeAeg_MaleCarcass.rep

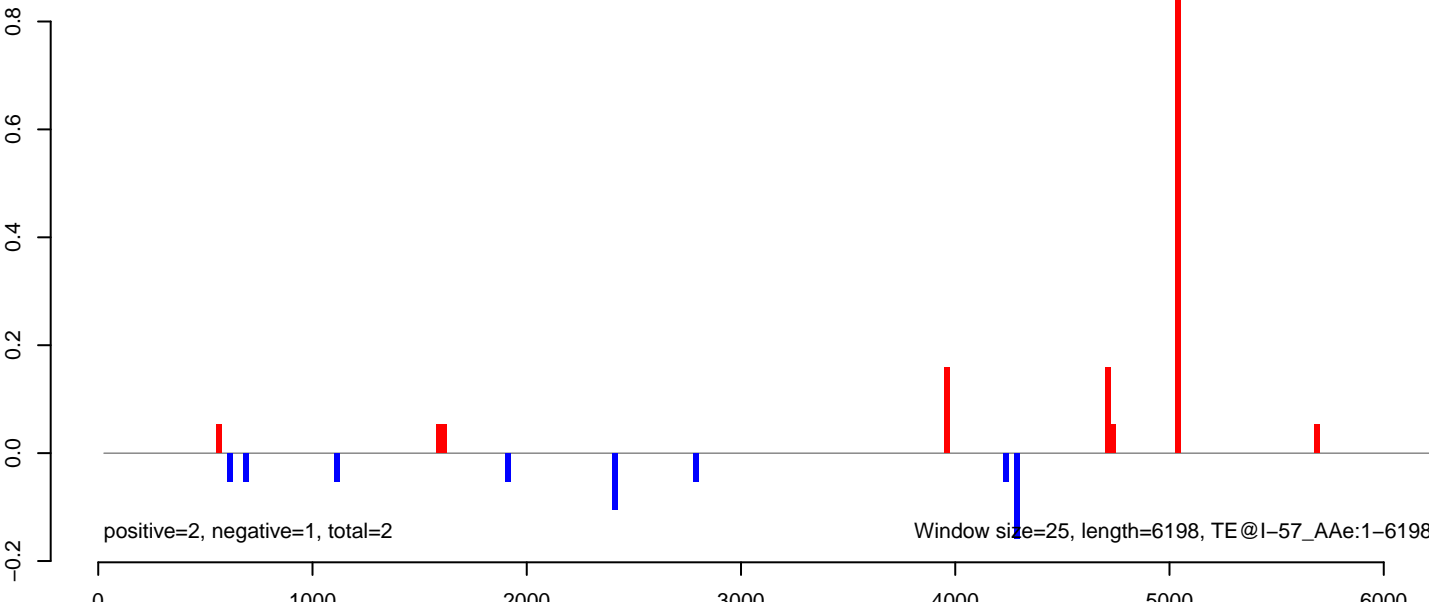

AeAeg_MaleCarcass.18_23.rep

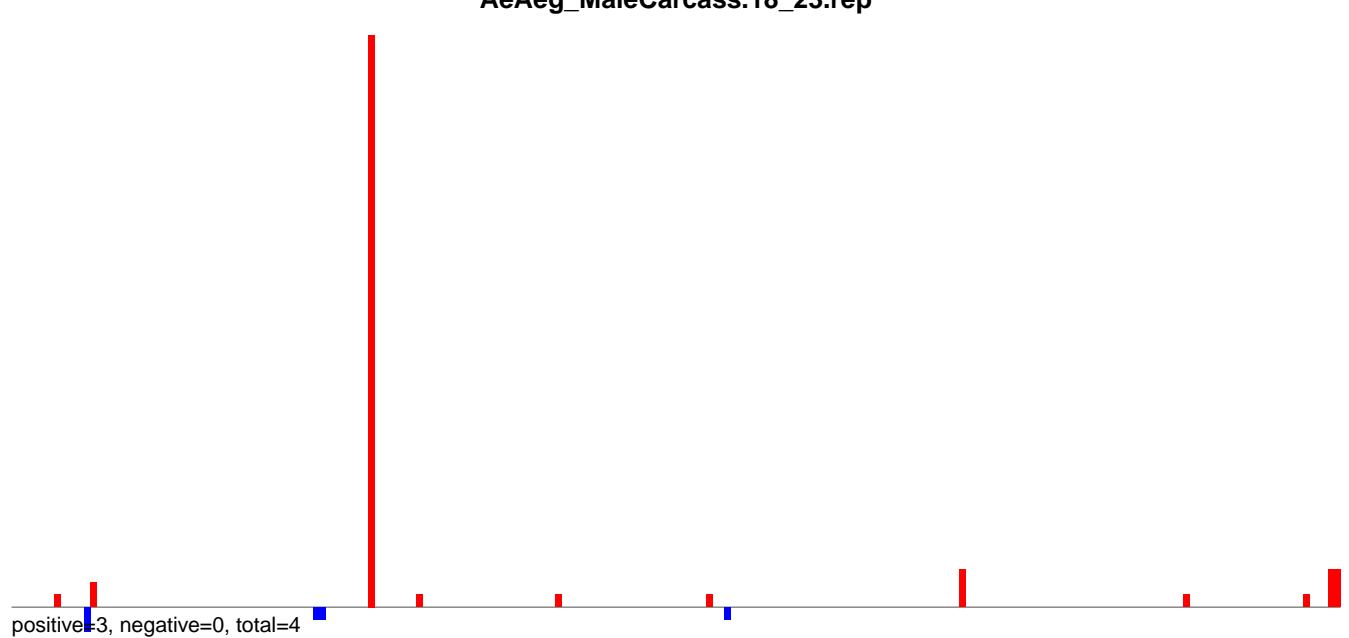

AeAeg_MaleCarcass.24_35.rep

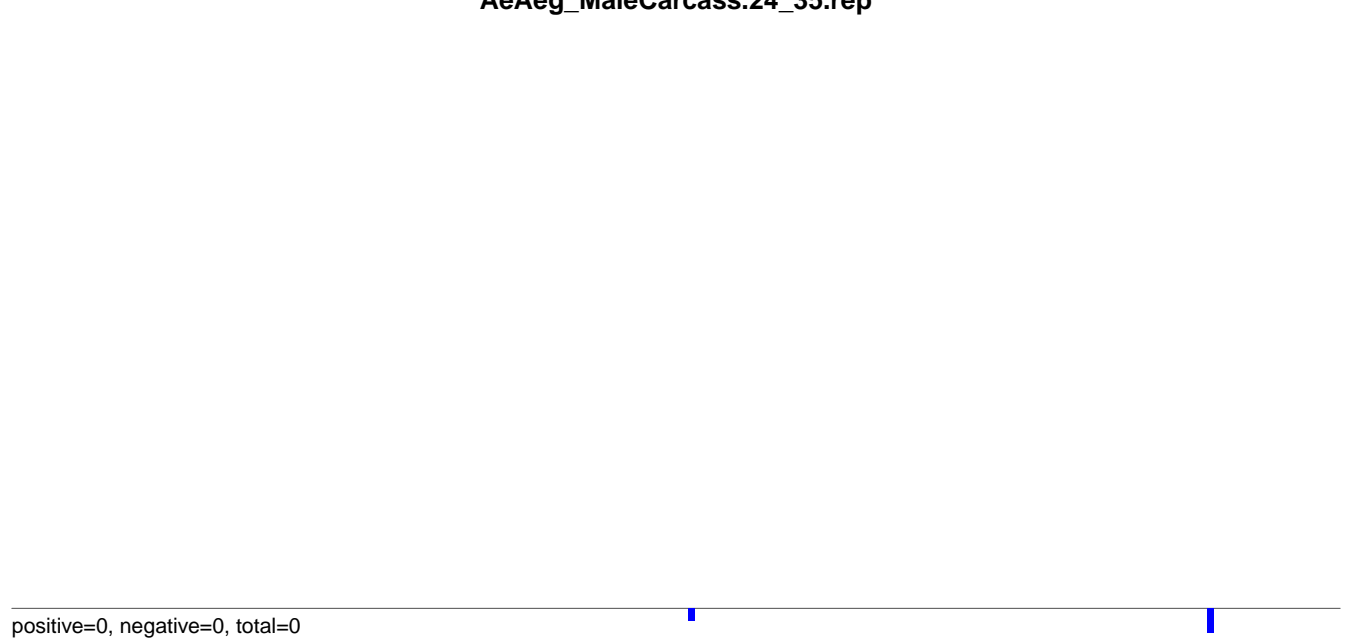

AeAeg_MaleCarcass.rep

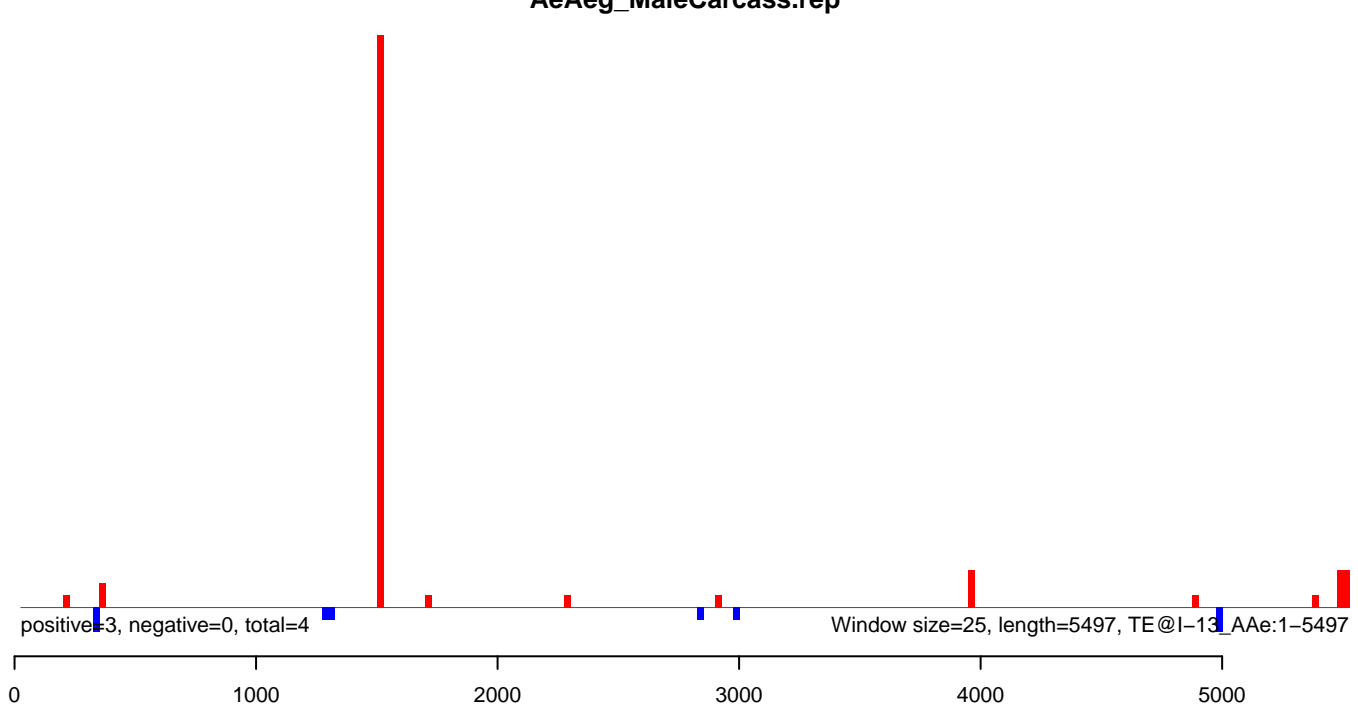

AeAeg_MaleCarcass.18_23.rep

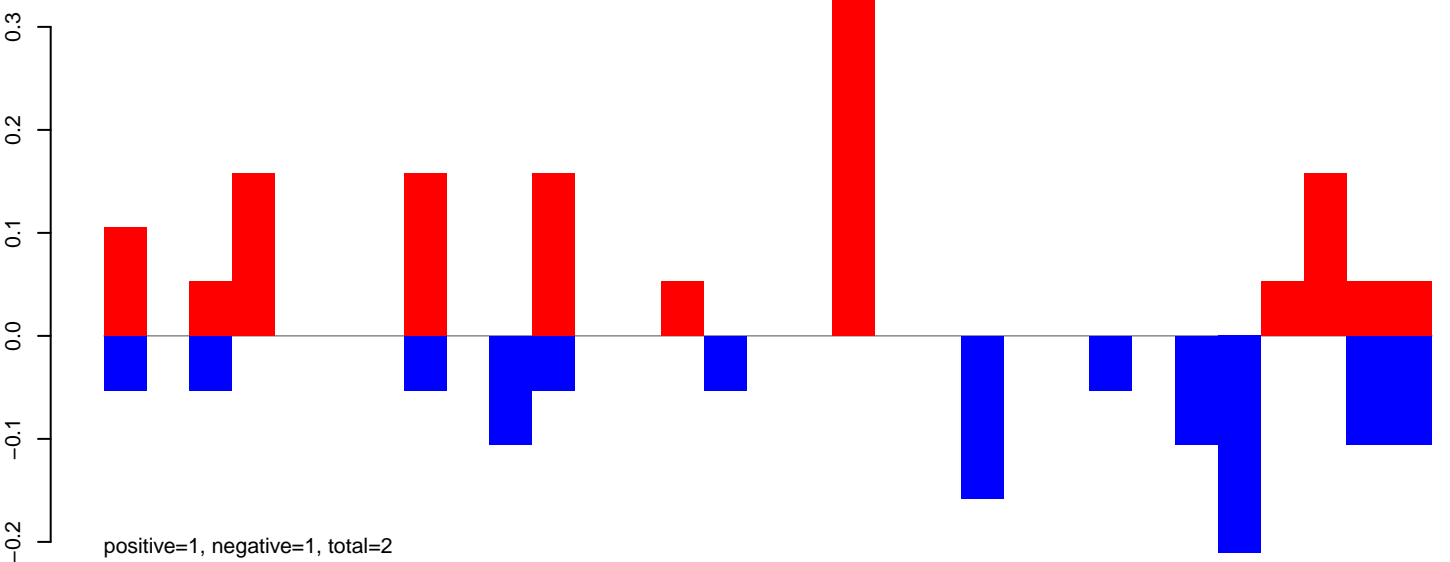

AeAeg_MaleCarcass.24_35.rep

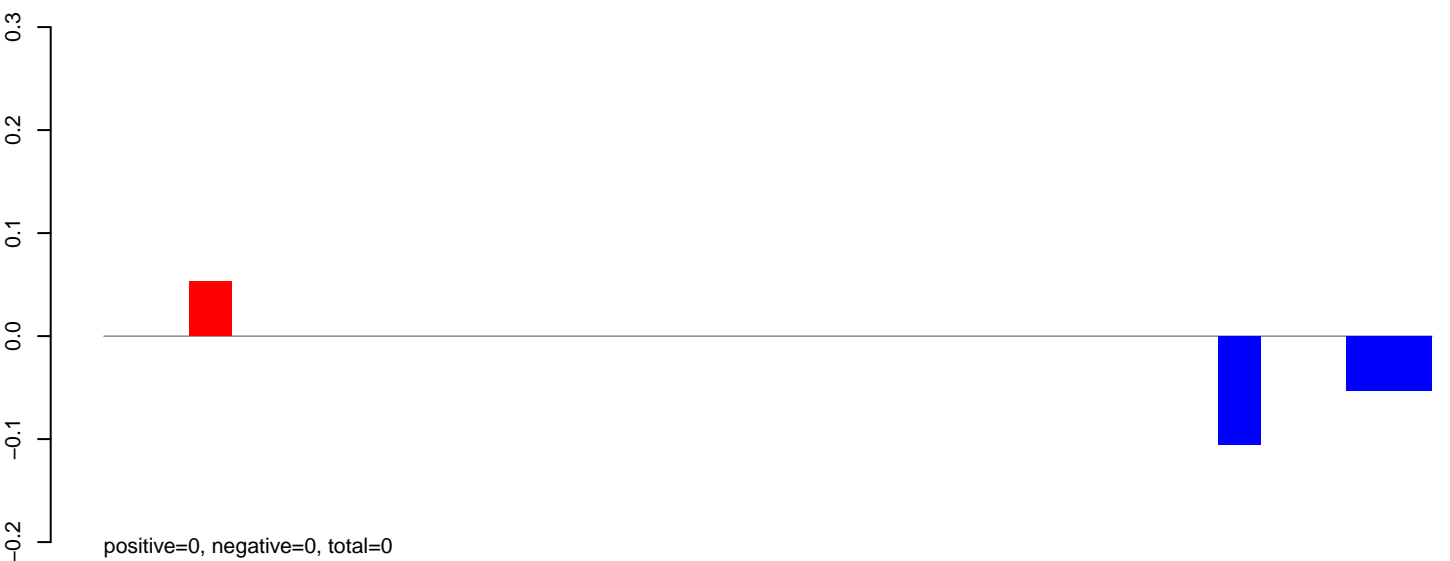

AeAeg_MaleCarcass.rep

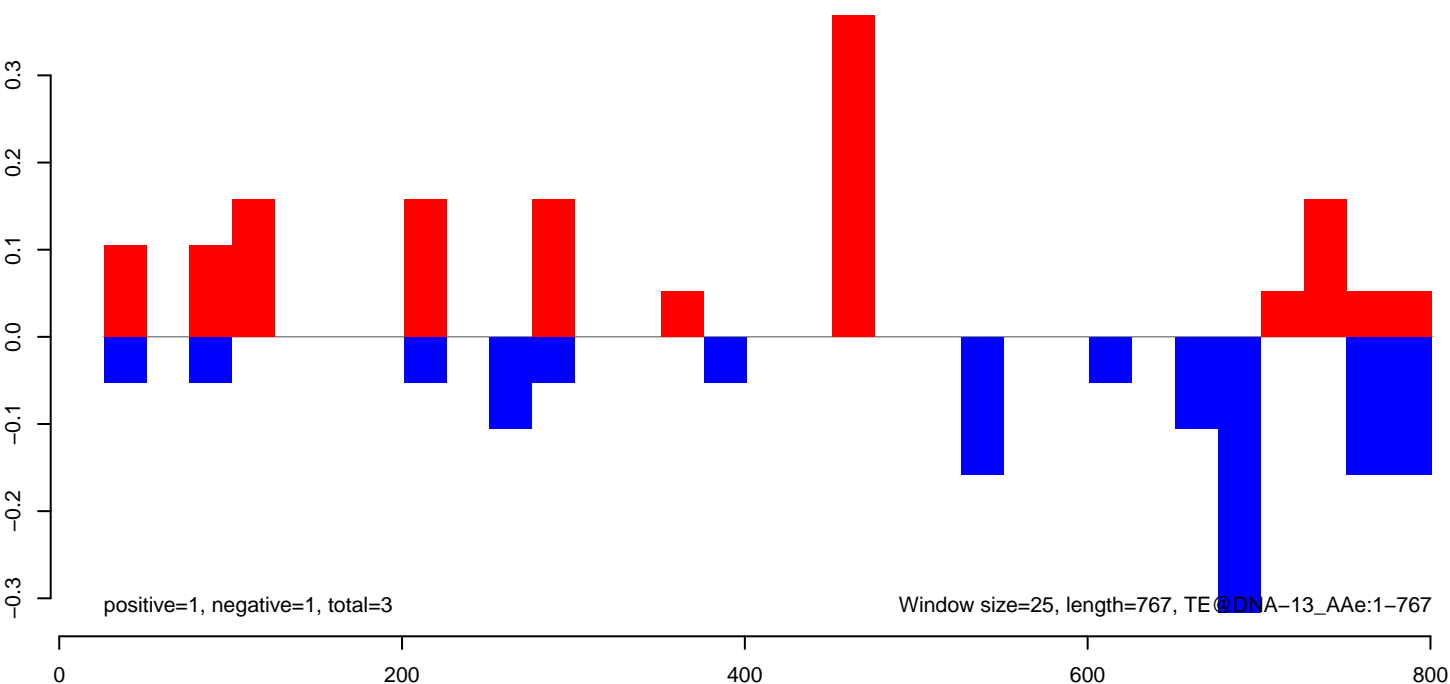

AeAeg_MaleCarcass.18_23.rep

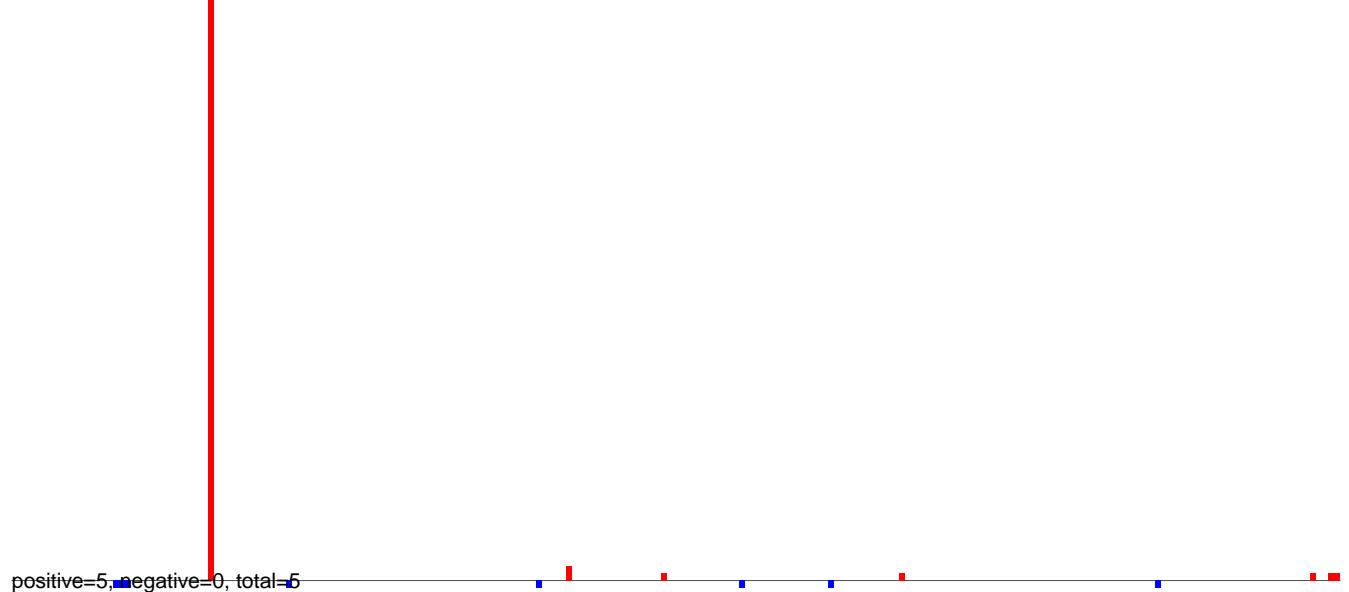

AeAeg_MaleCarcass.24_35.rep

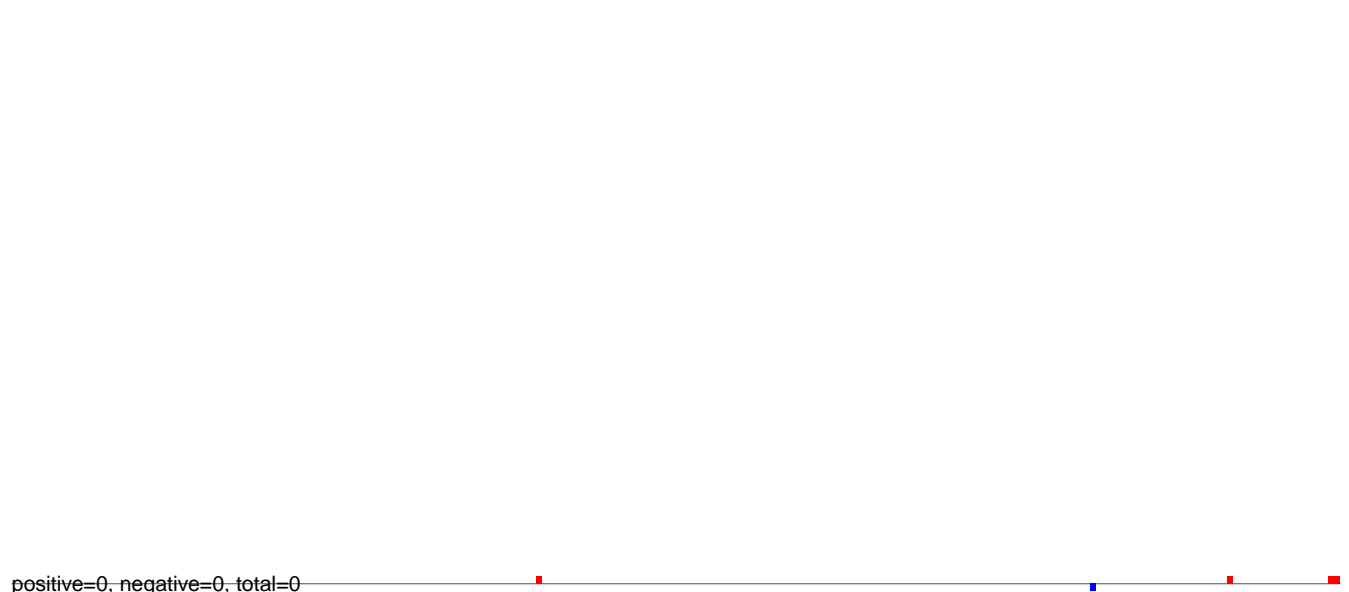

AeAeg_MaleCarcass.rep

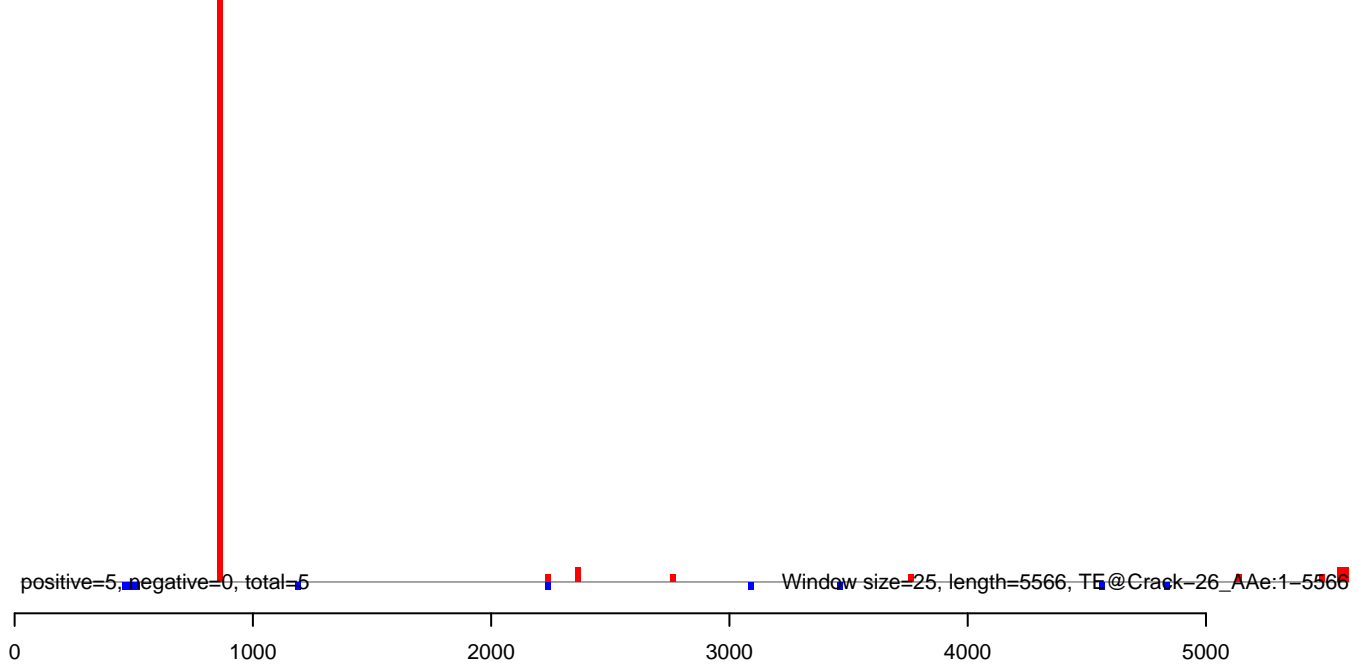

AeAeg_MaleCarcass.18_23.rep

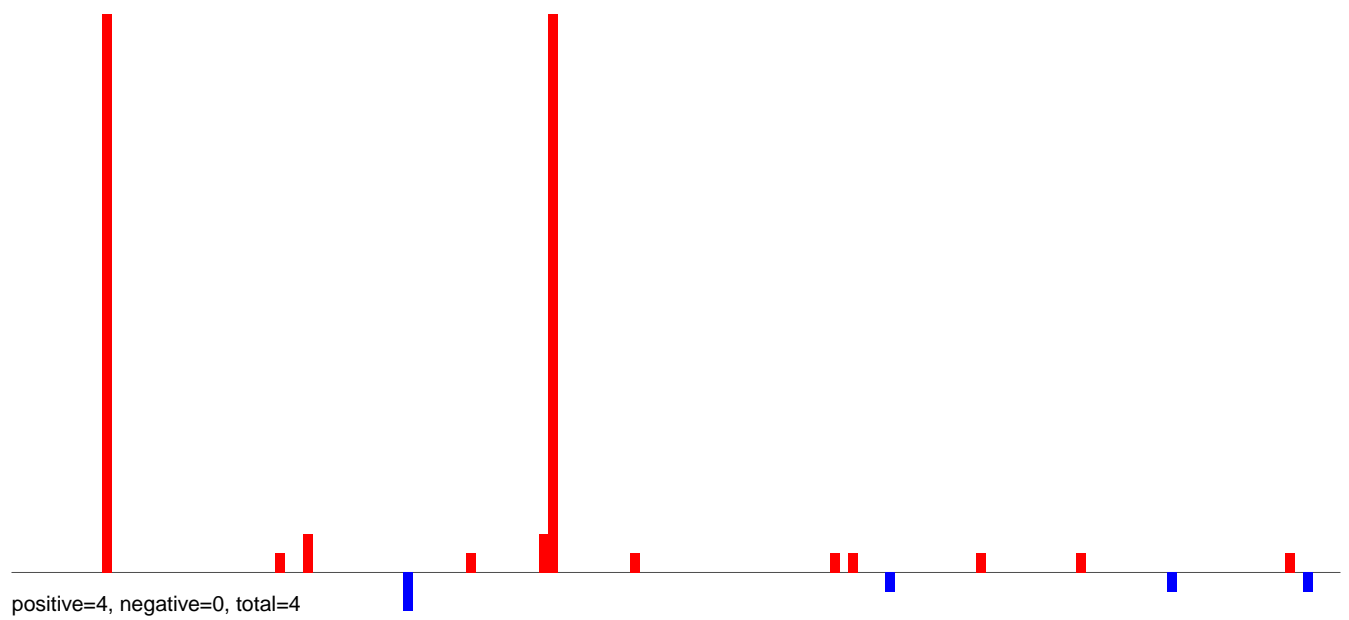

AeAeg_MaleCarcass.24_35.rep

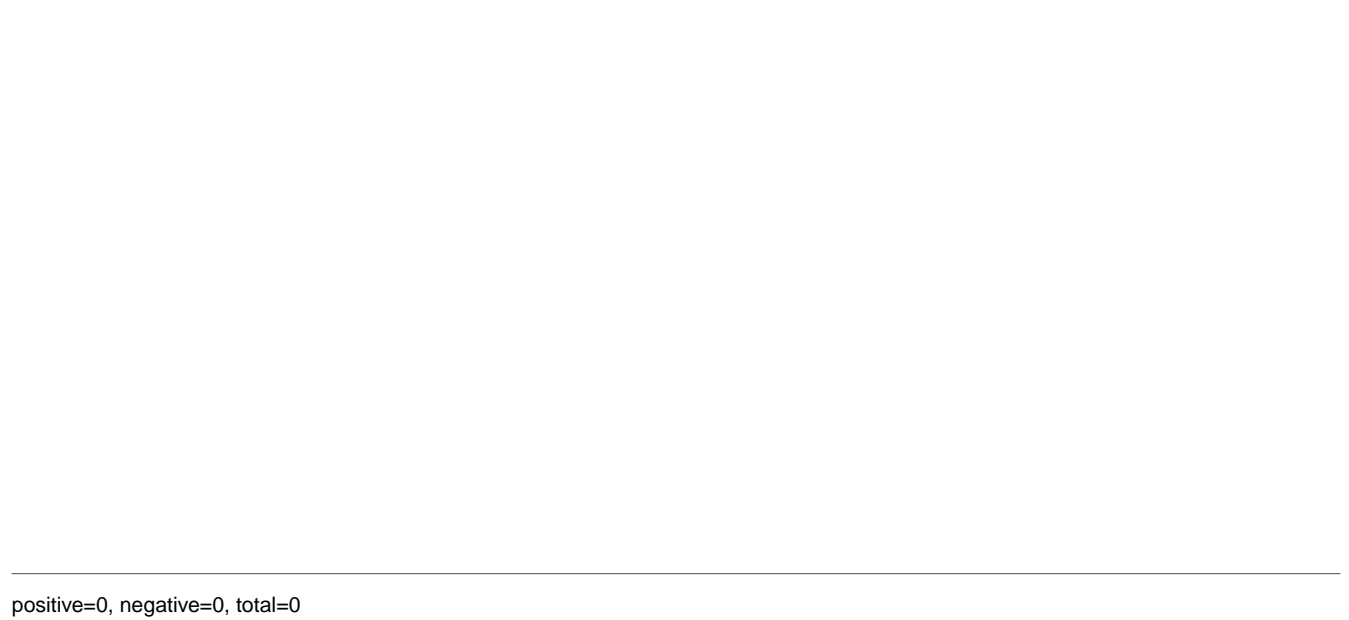

AeAeg_MaleCarcass.rep

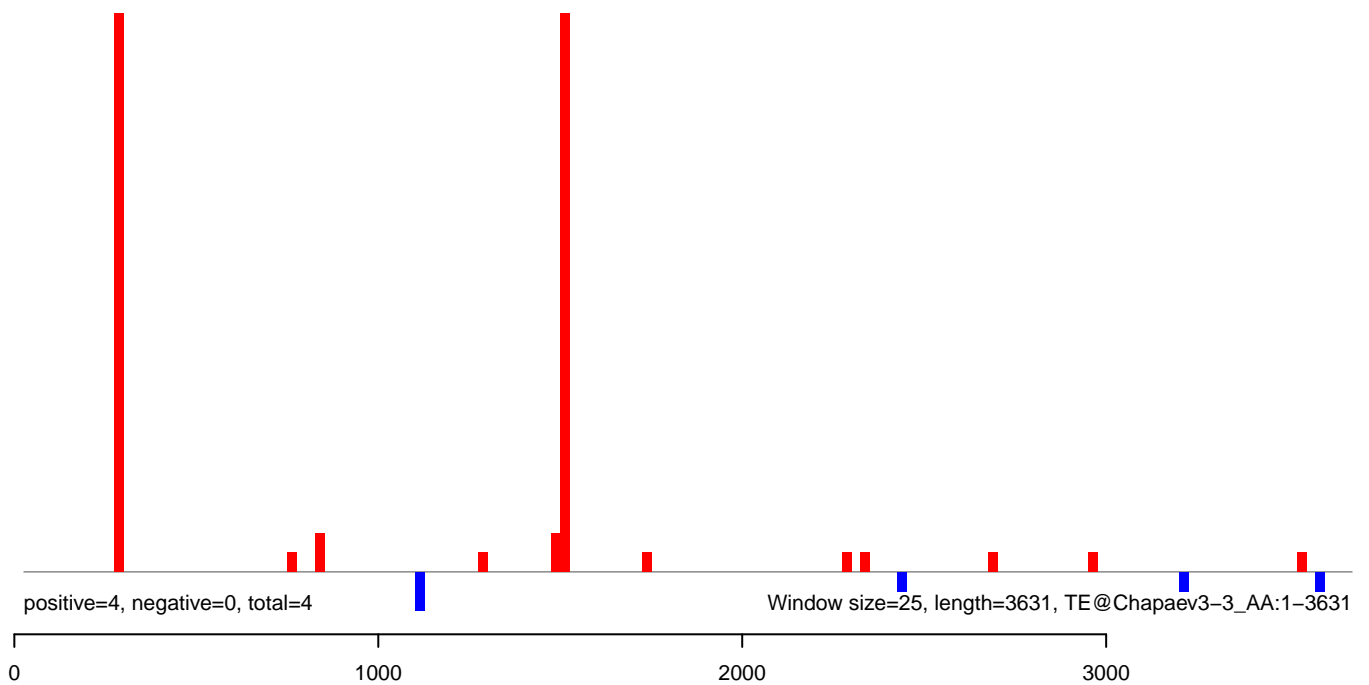

AeAeg_MaleCarcass.18_23.rep

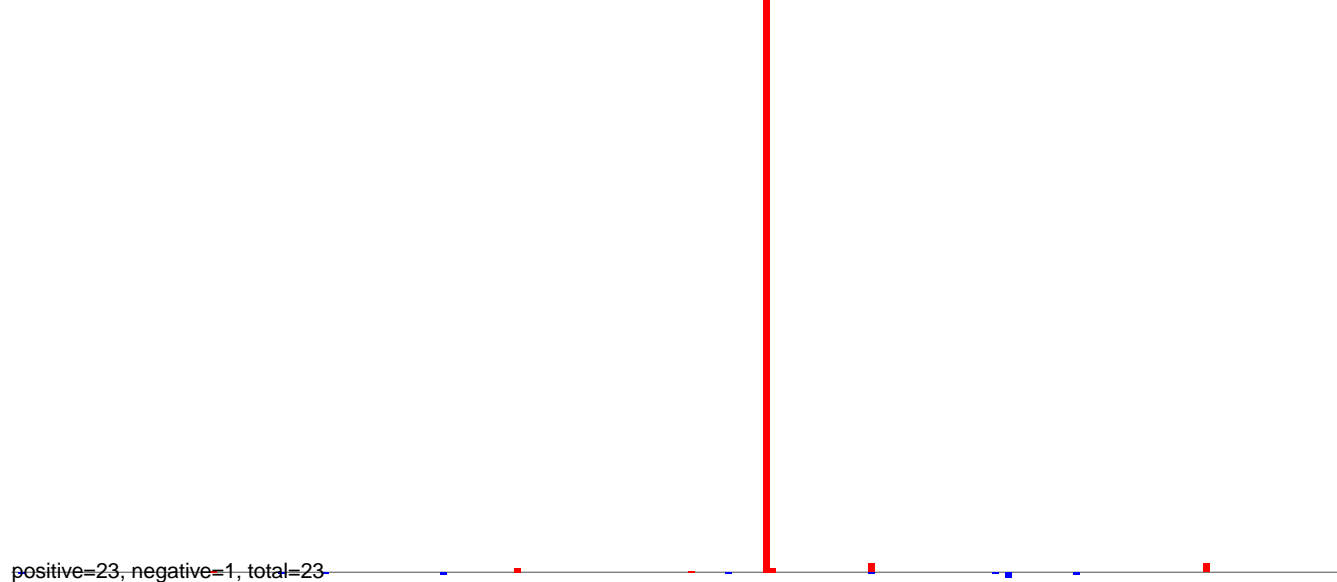

AeAeg_MaleCarcass.24_35.rep



AeAeg_MaleCarcass.rep

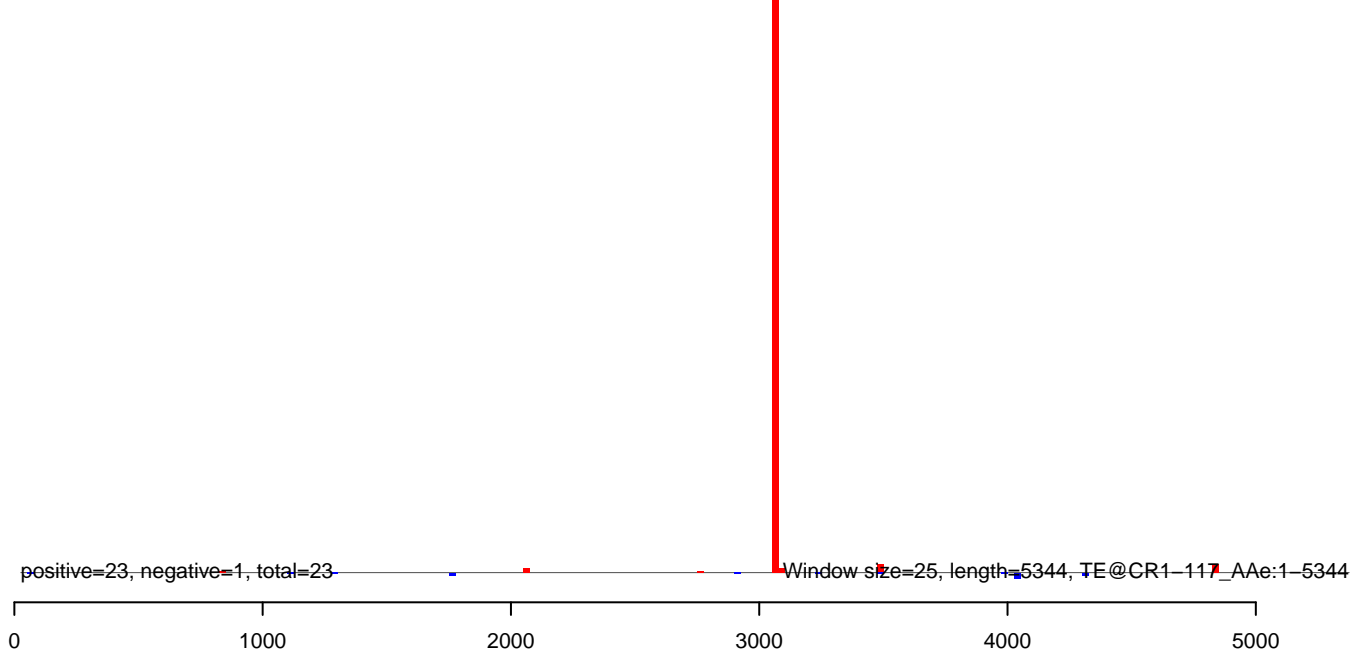

AeAeg_MaleCarcass.18_23.rep

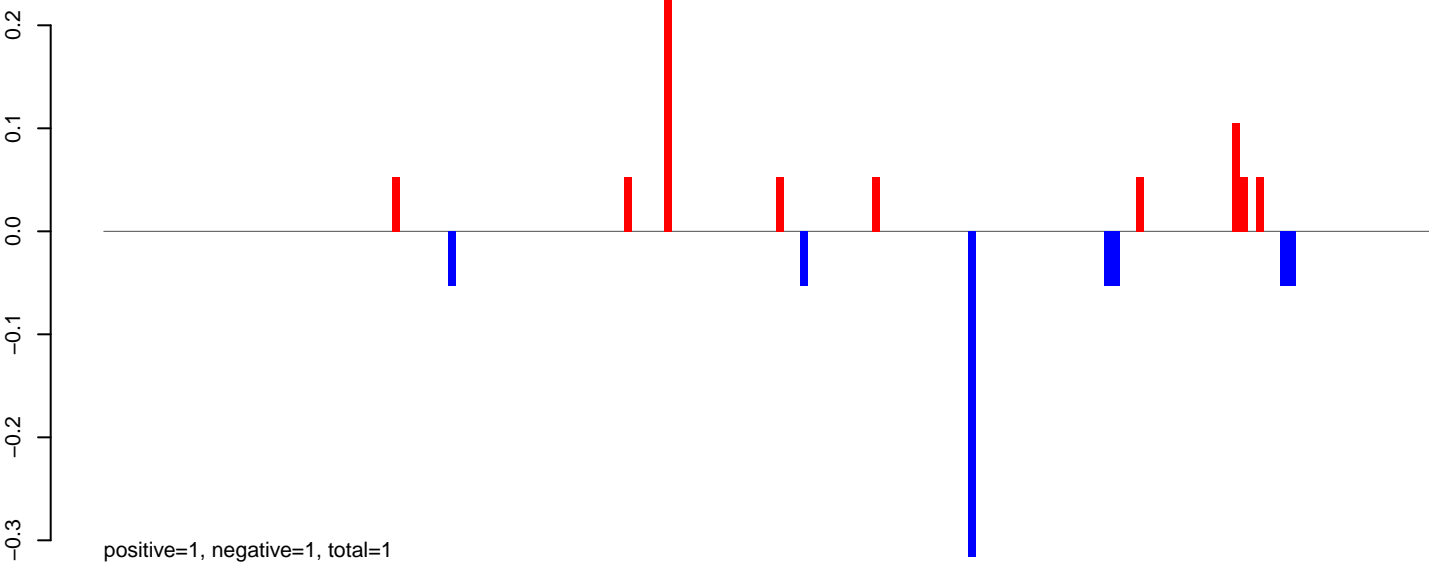

AeAeg_MaleCarcass.24_35.rep

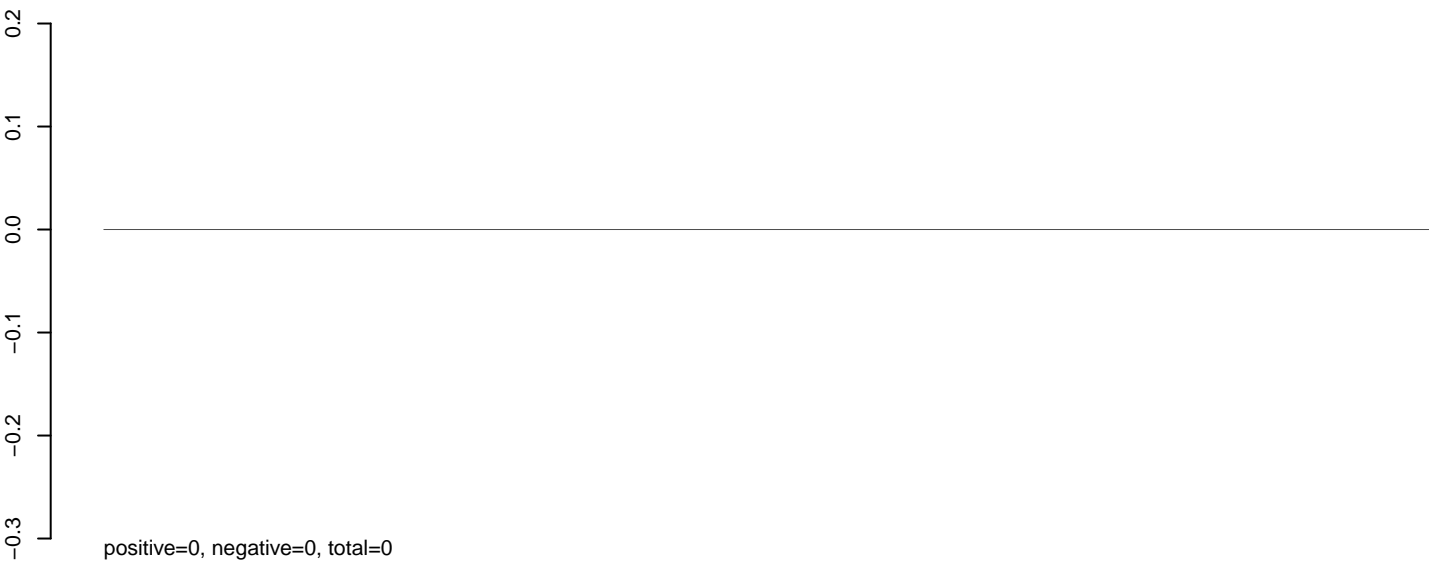

AeAeg_MaleCarcass.rep

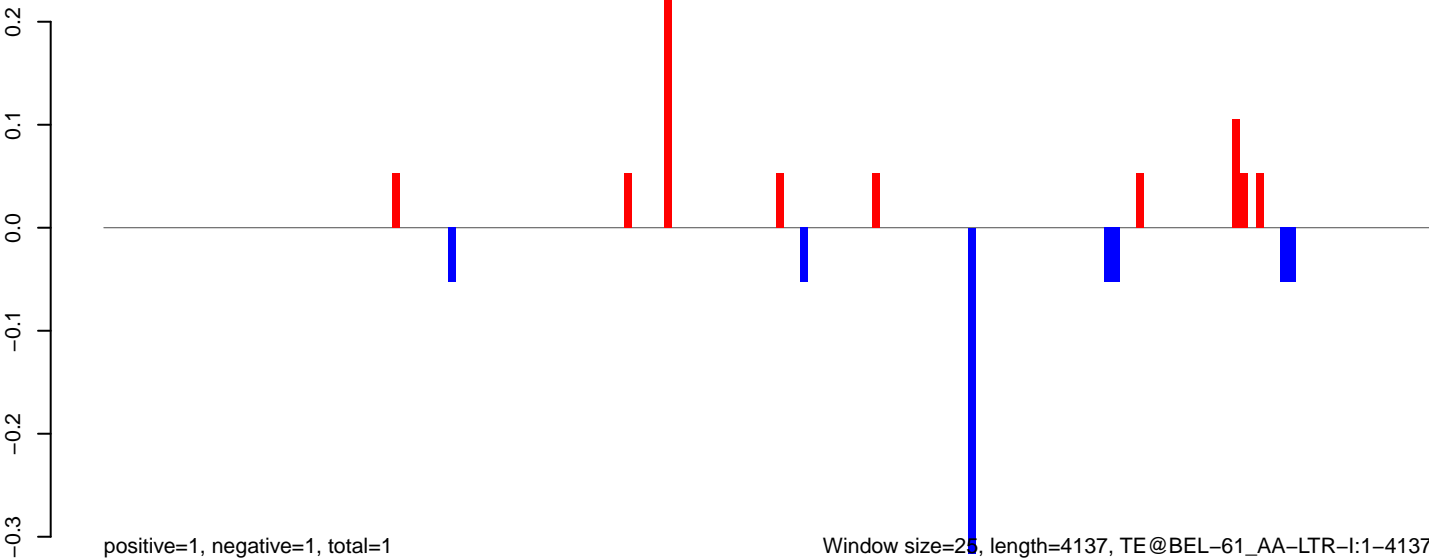

AeAeg_MaleCarcass.18_23.rep

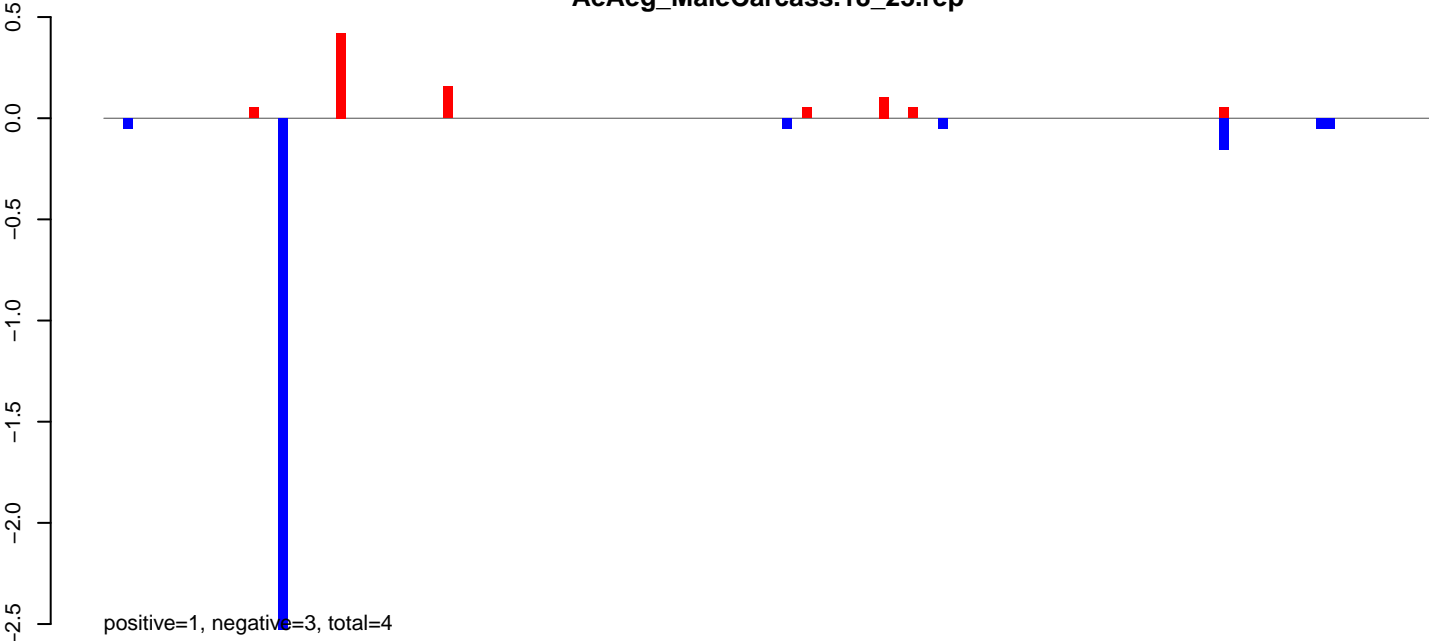

AeAeg_MaleCarcass.24_35.rep

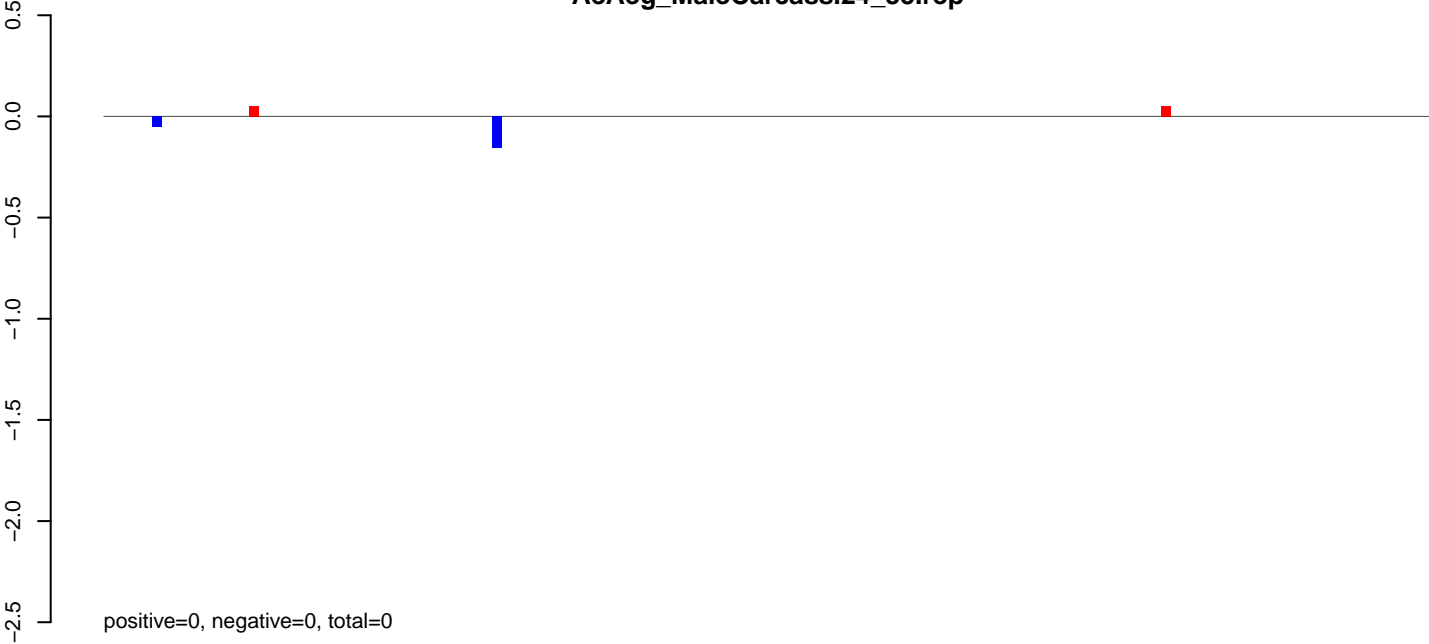

AeAeg_MaleCarcass.rep

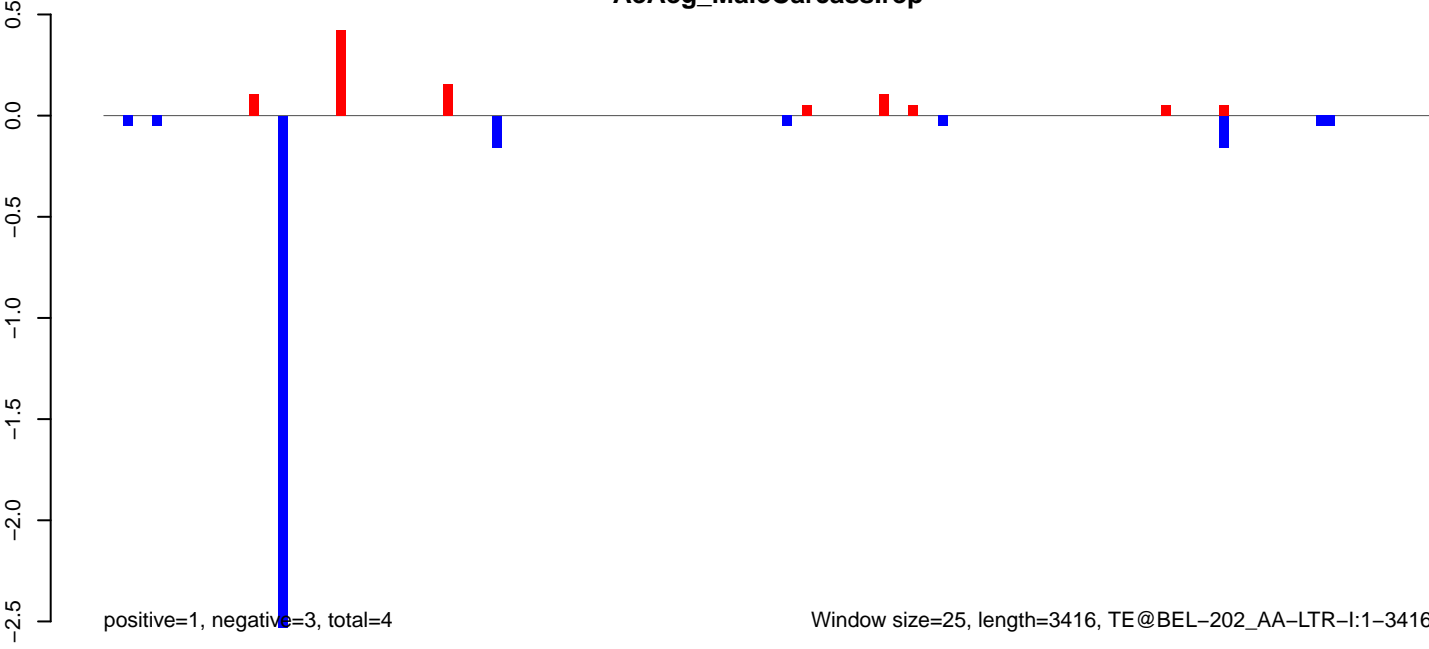

AeAeg_MaleCarcass.18_23.rep

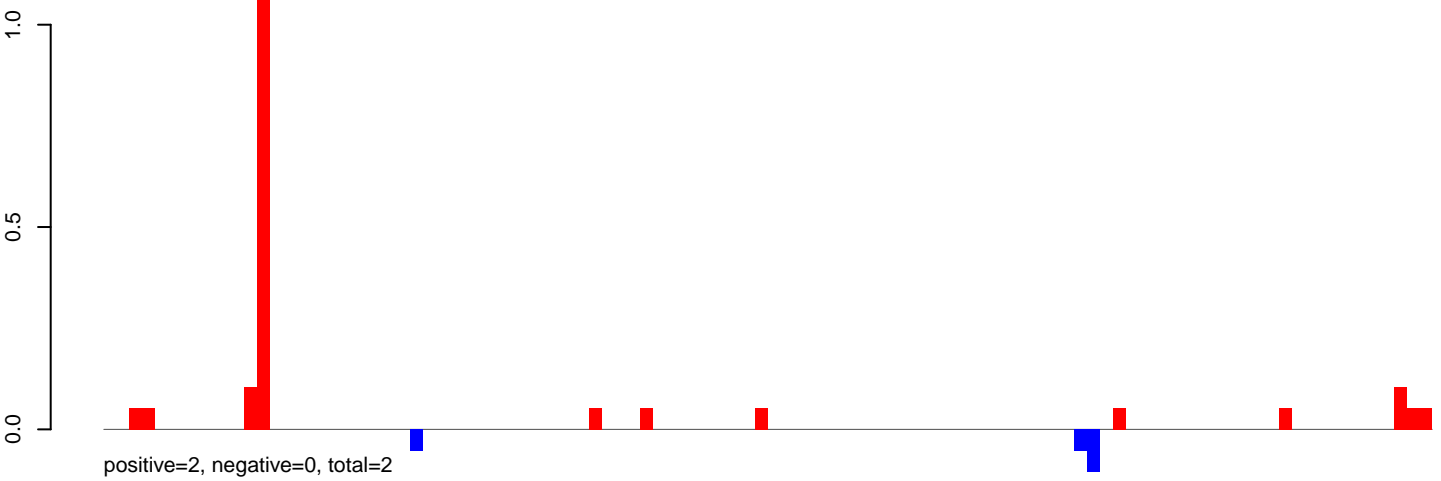

AeAeg_MaleCarcass.24_35.rep

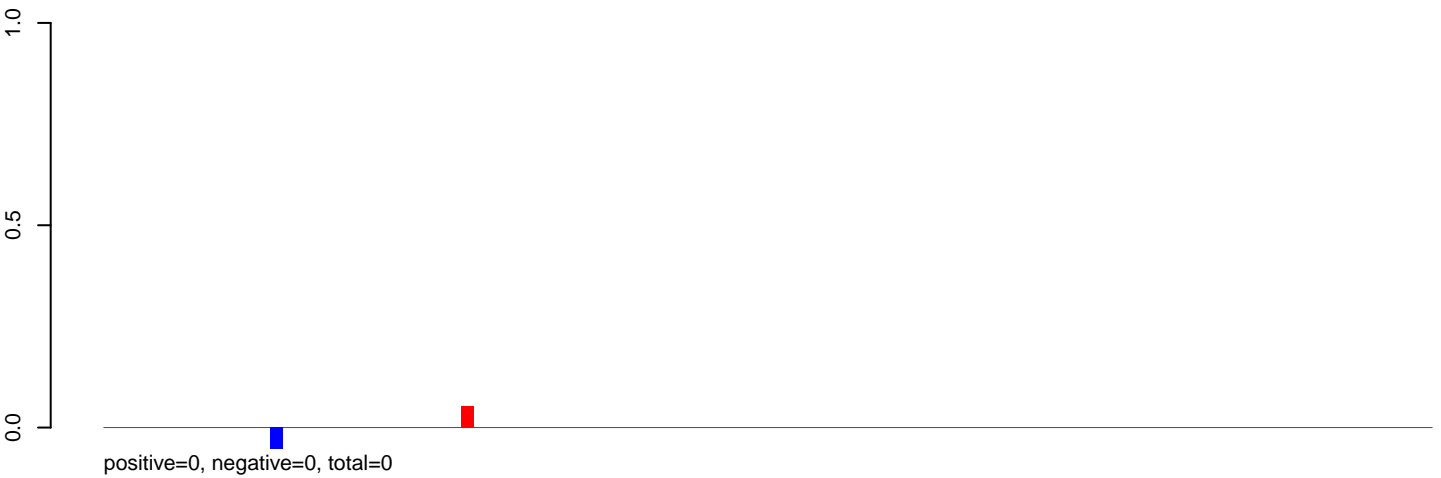

AeAeg_MaleCarcass.rep

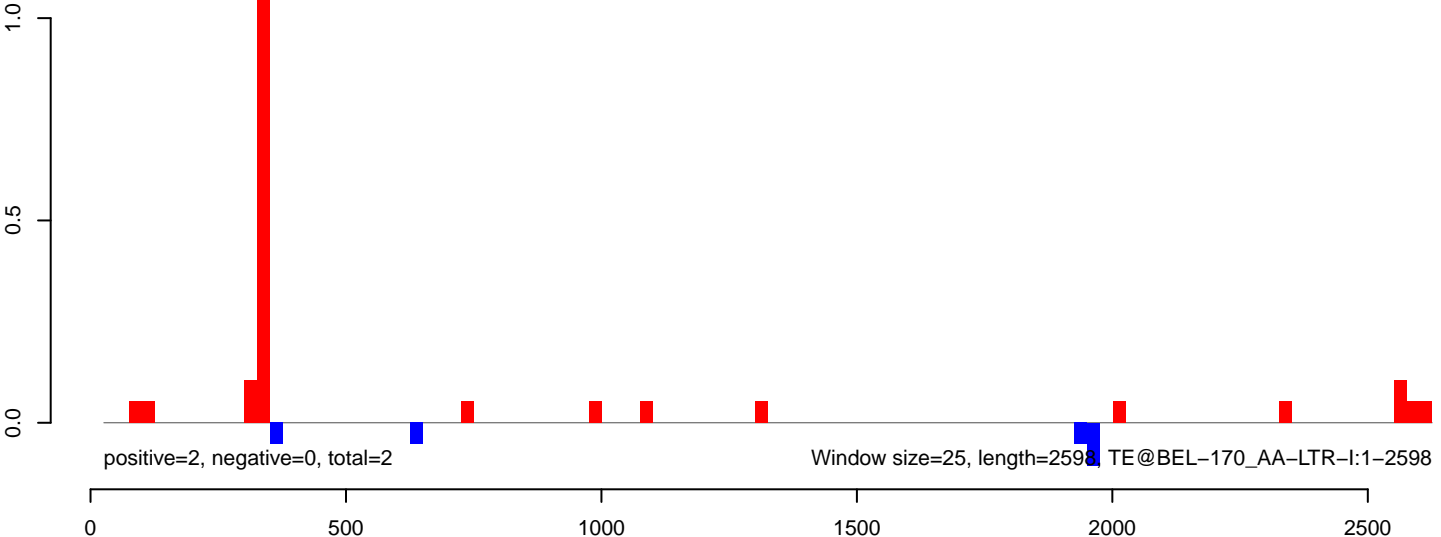

AeAeg_MaleCarcass.18_23.rep

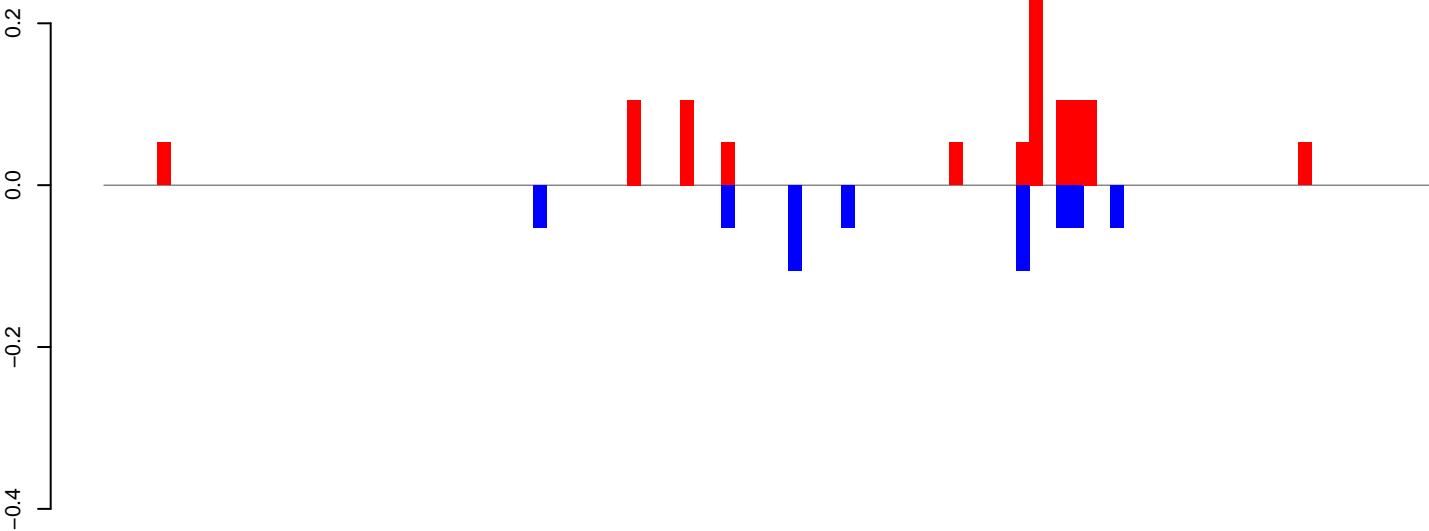

positive=1, negative=1, total=2

AeAeg_MaleCarcass.24_35.rep

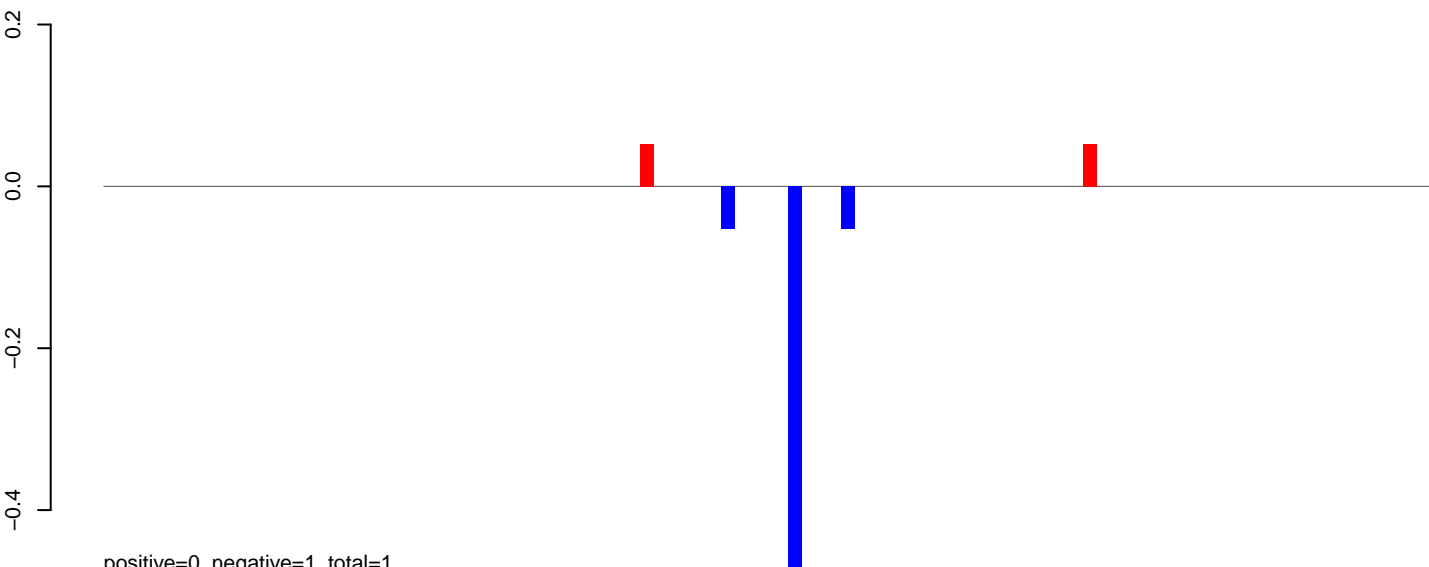

positive=0, negative=1, total=1

AeAeg_MaleCarcass.rep

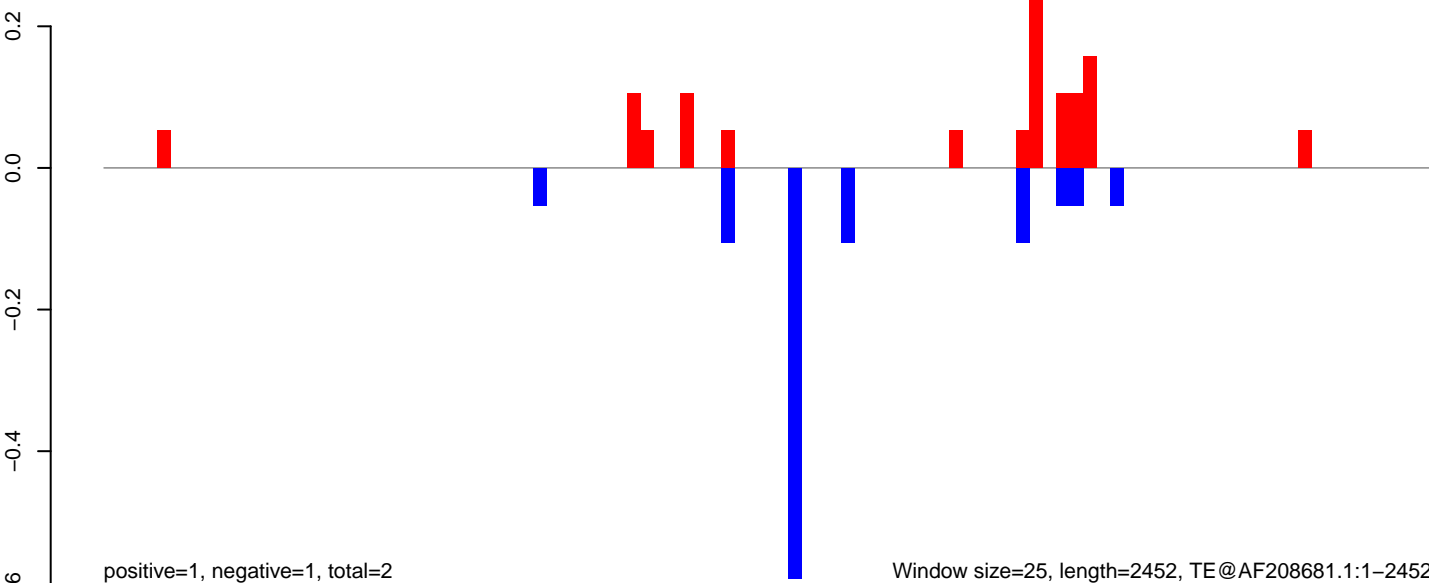

positive=1, negative=1, total=2

Window size=25, length=2452, TE@AF208681.1:1-2452

AeAeg_MaleCarcass.18_23.rep

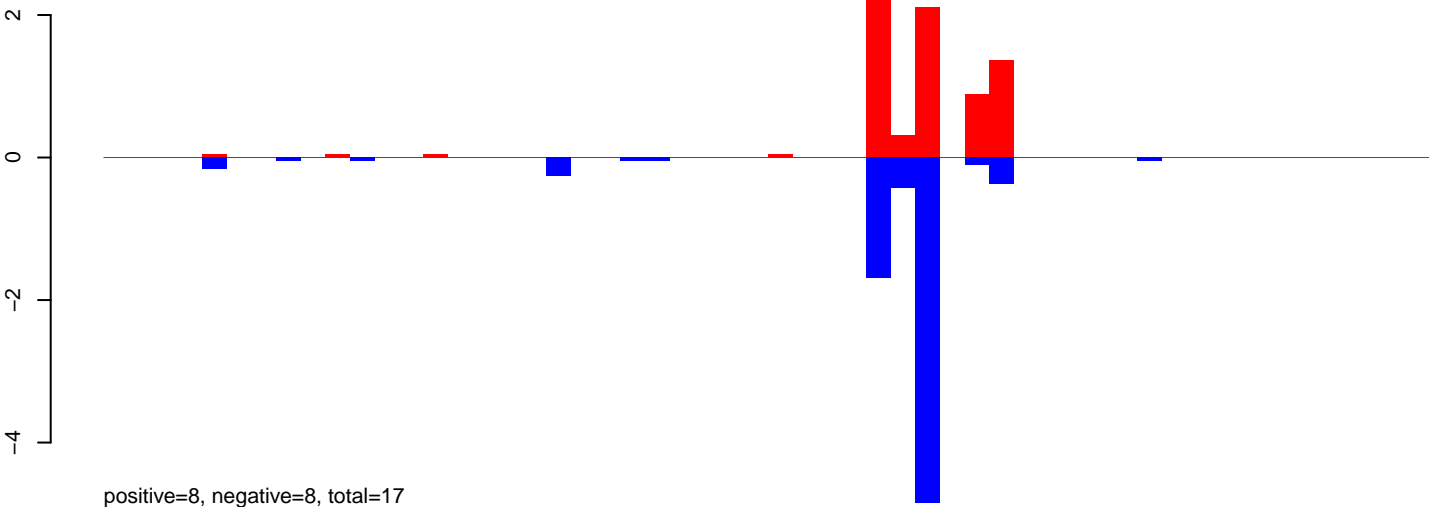

AeAeg_MaleCarcass.24_35.rep

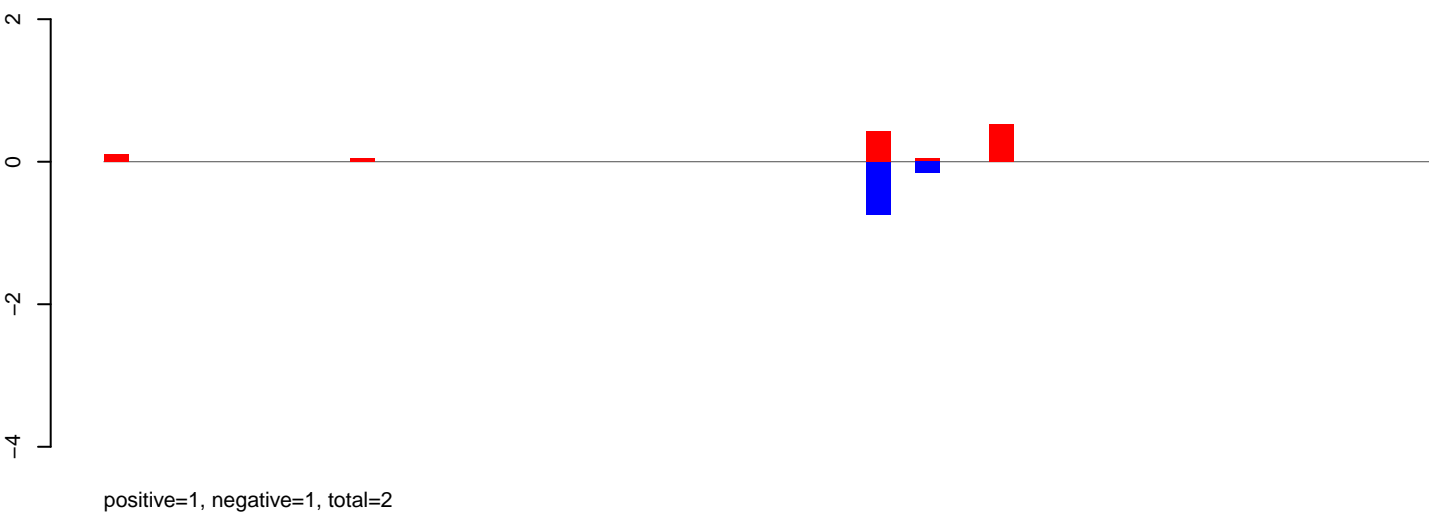

AeAeg_MaleCarcass.rep

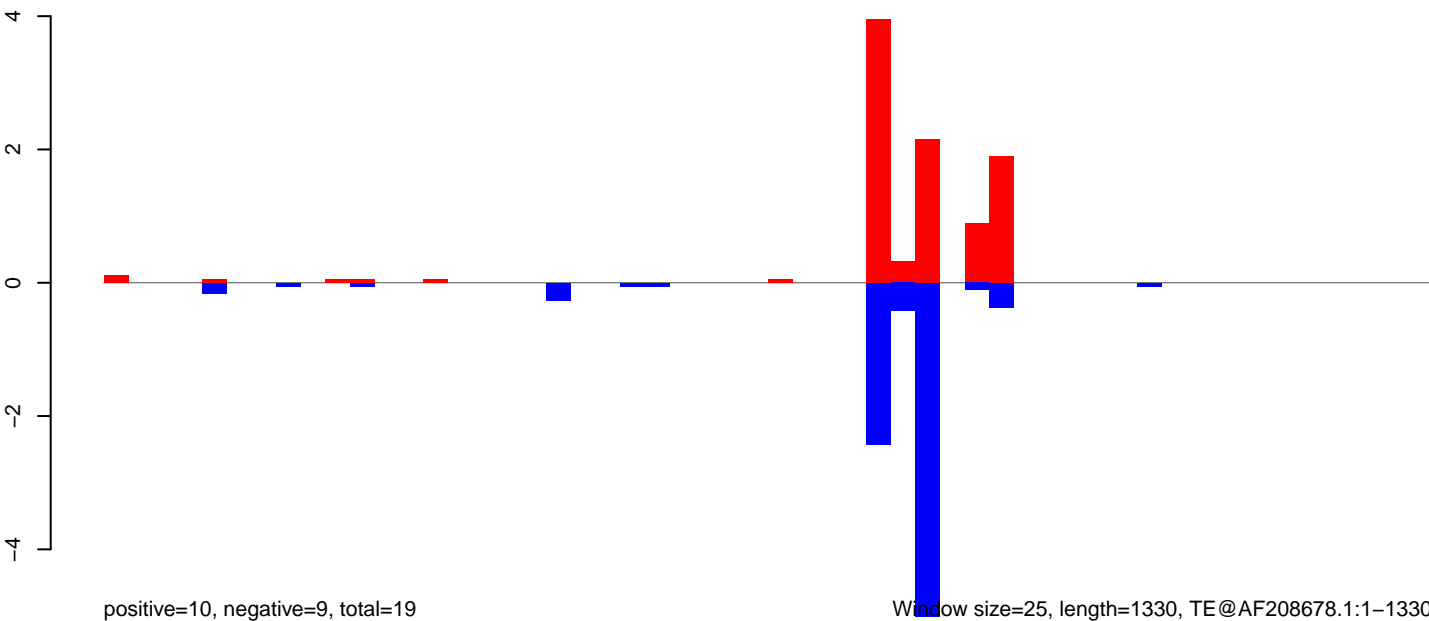

Window size=25, length=1330, TE@AF208678.1:1-1330

0 200 400 600 800 1000 1200 1400

AeAeg_MaleCarcass.18_23.rep

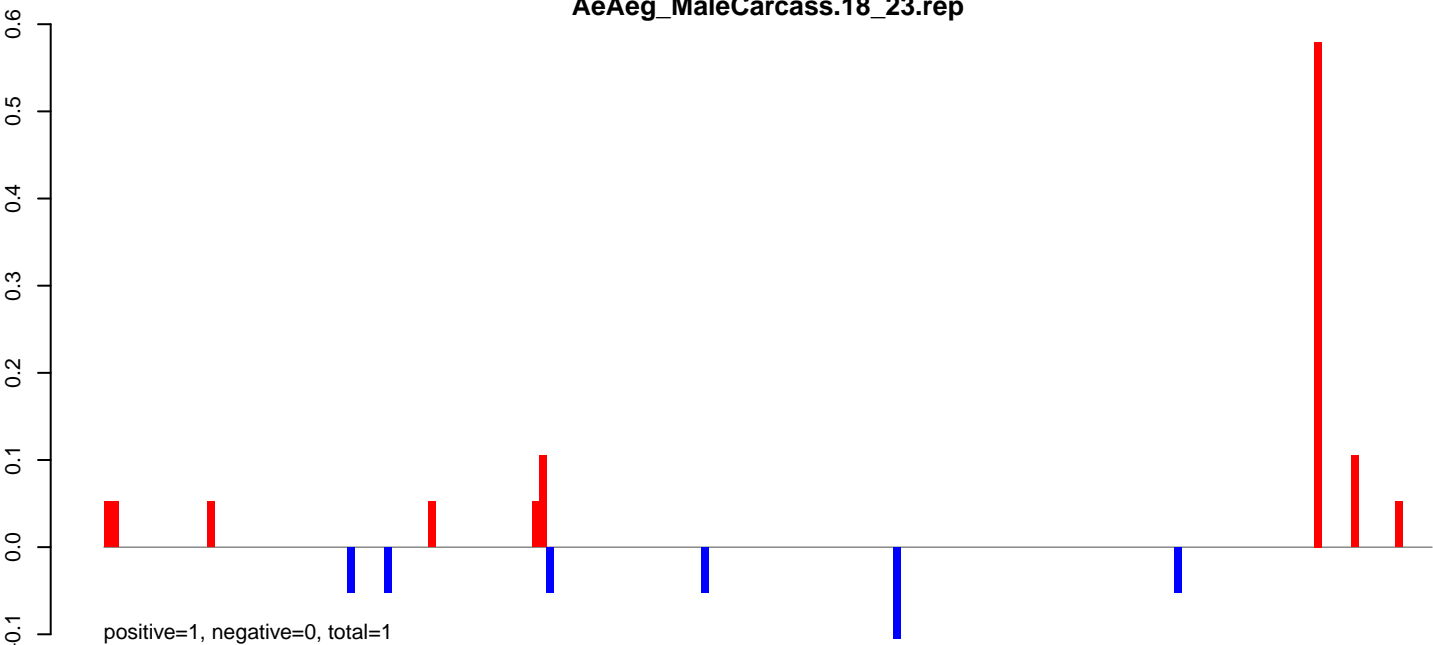

AeAeg_MaleCarcass.24_35.rep

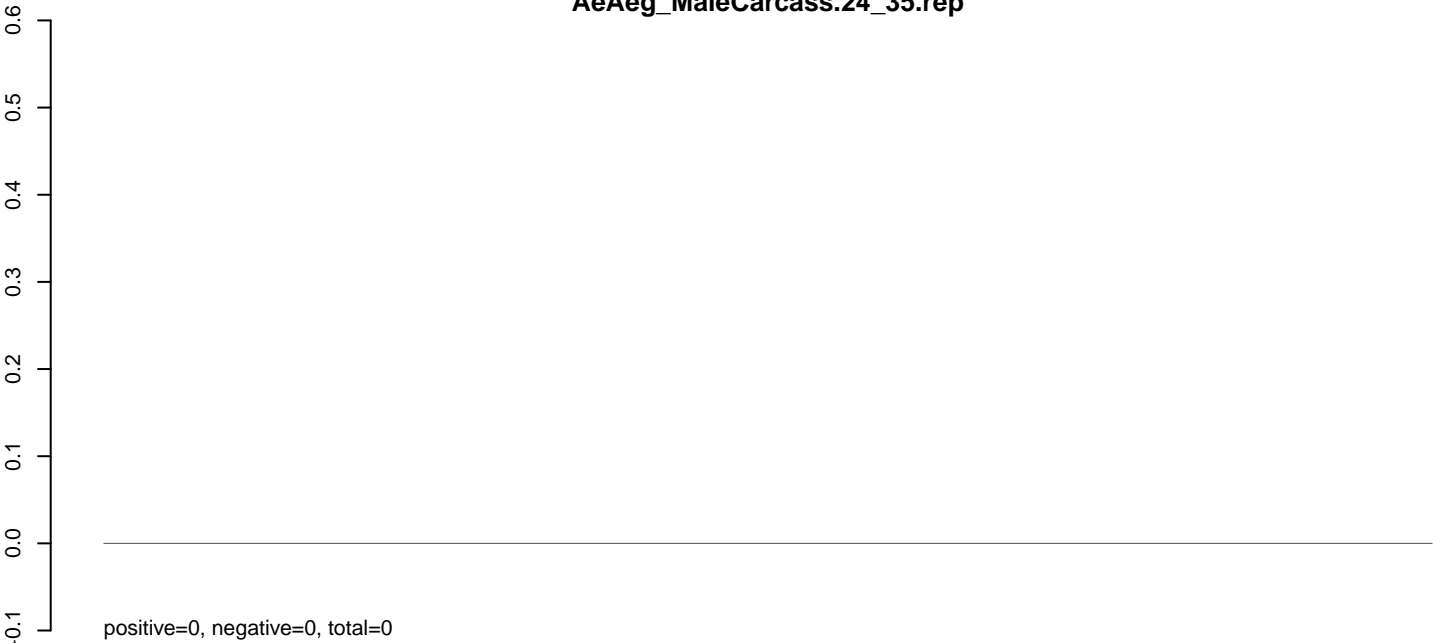

AeAeg_MaleCarcass.rep

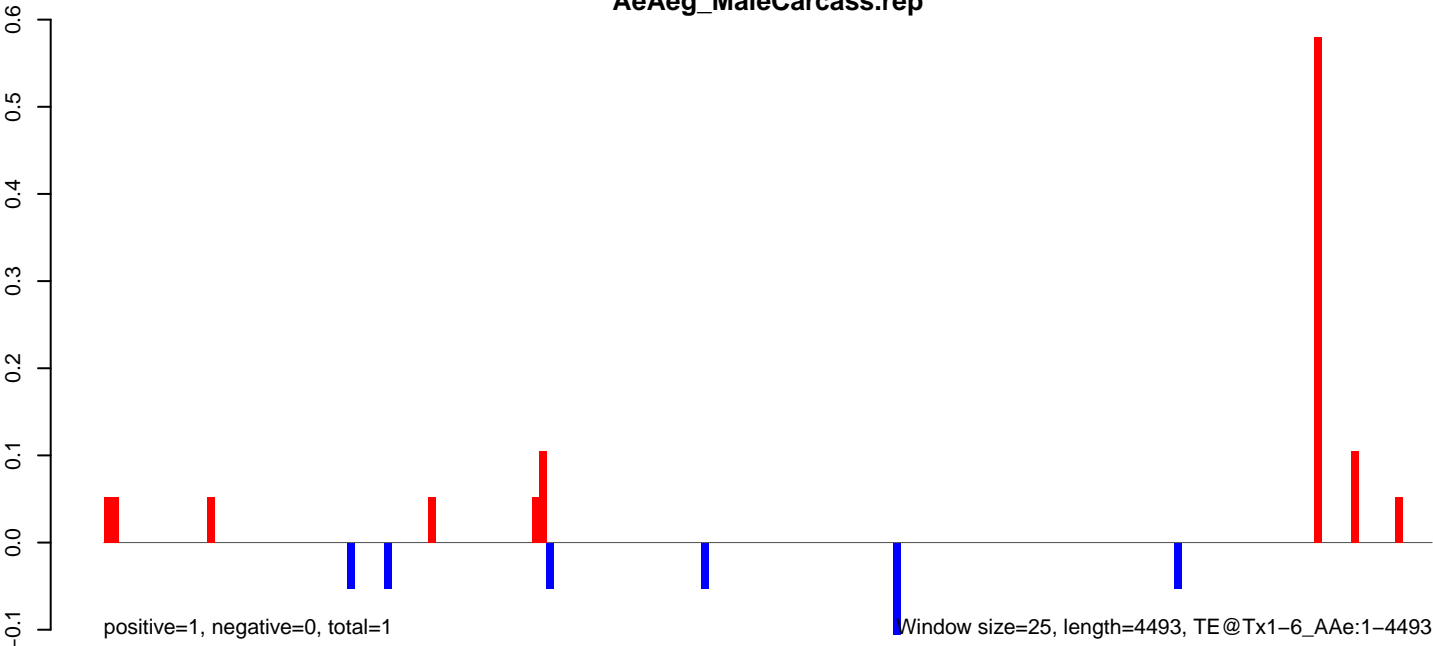

AeAeg_MaleCarcass.18_23.rep

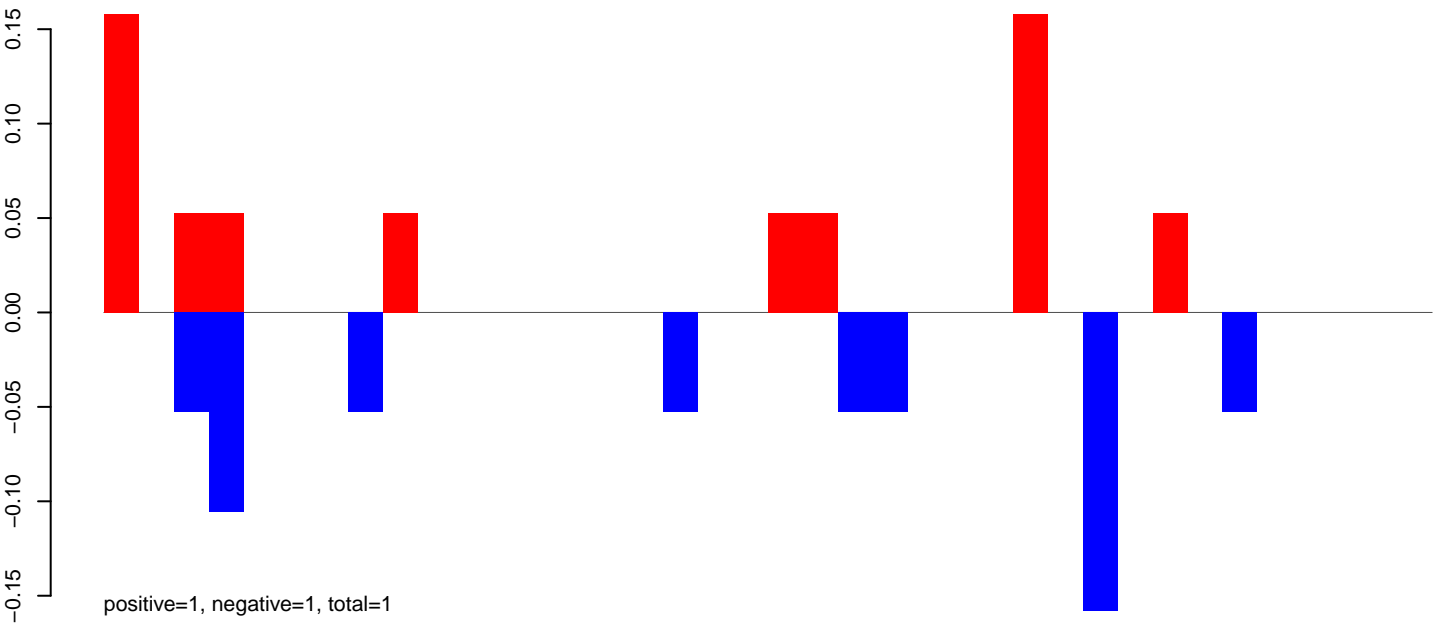

AeAeg_MaleCarcass.24_35.rep



AeAeg_MaleCarcass.rep

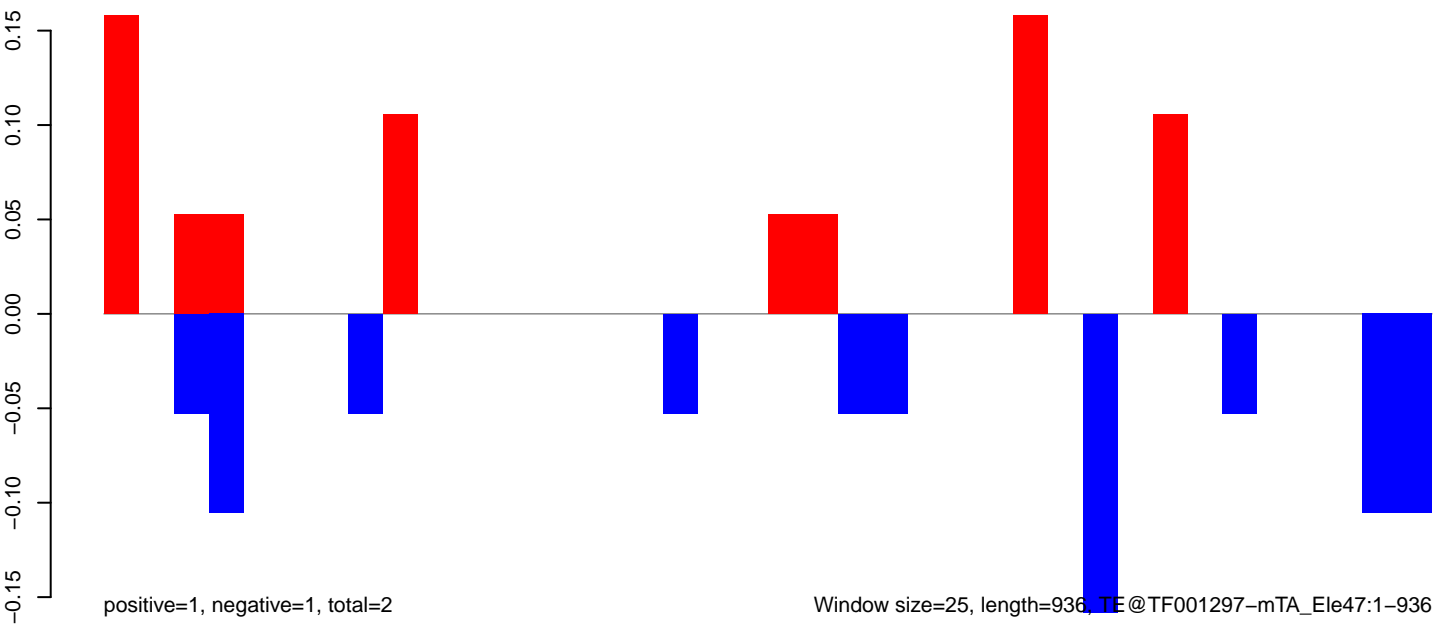

Window size=25, length=936, TE@TF001297-mTA_Ele47:1-936

AeAeg_MaleCarcass.18_23.rep

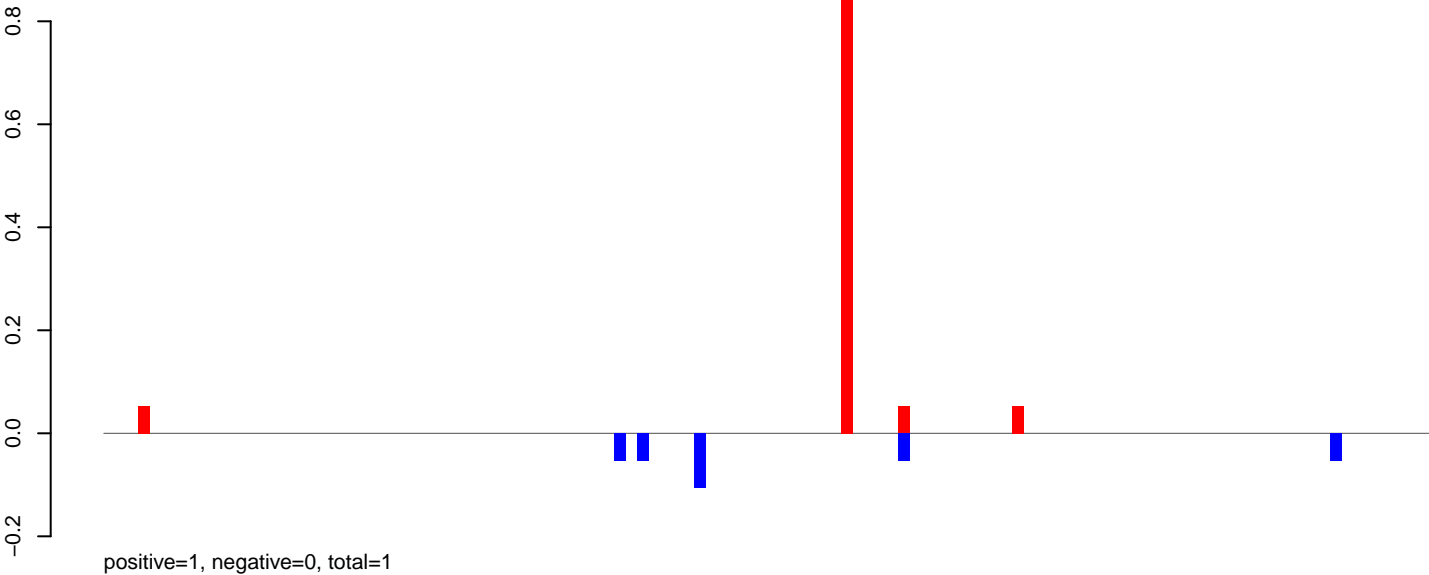

AeAeg_MaleCarcass.24_35.rep

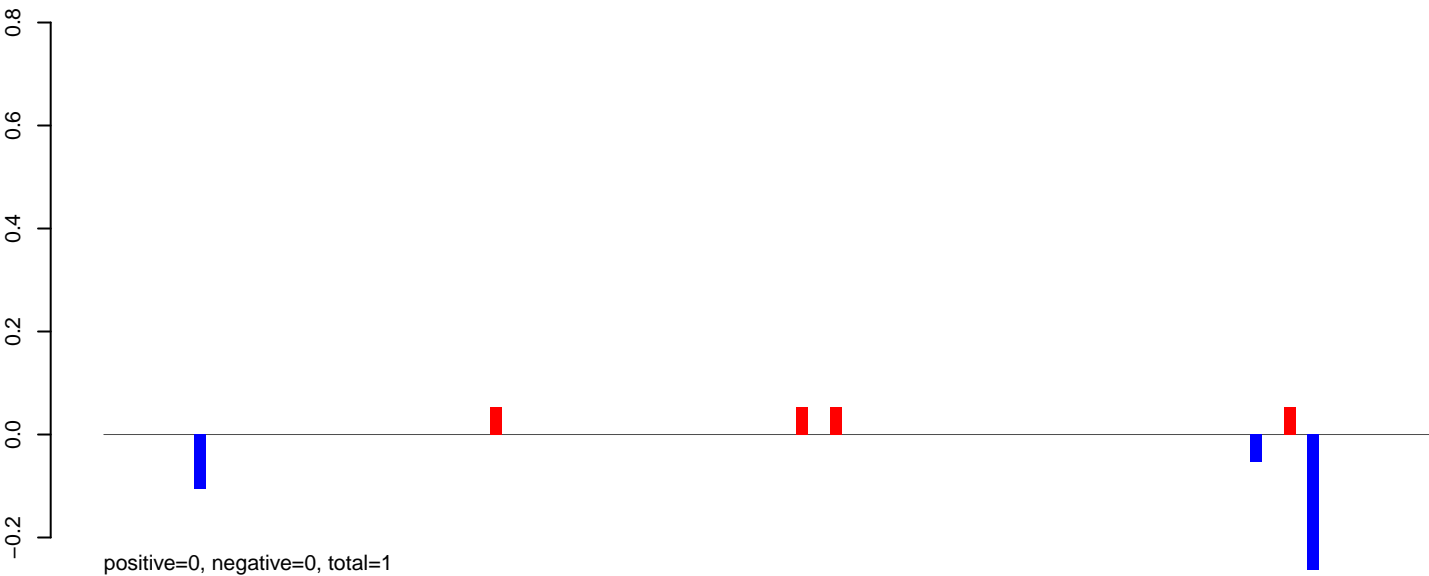

AeAeg_MaleCarcass.rep

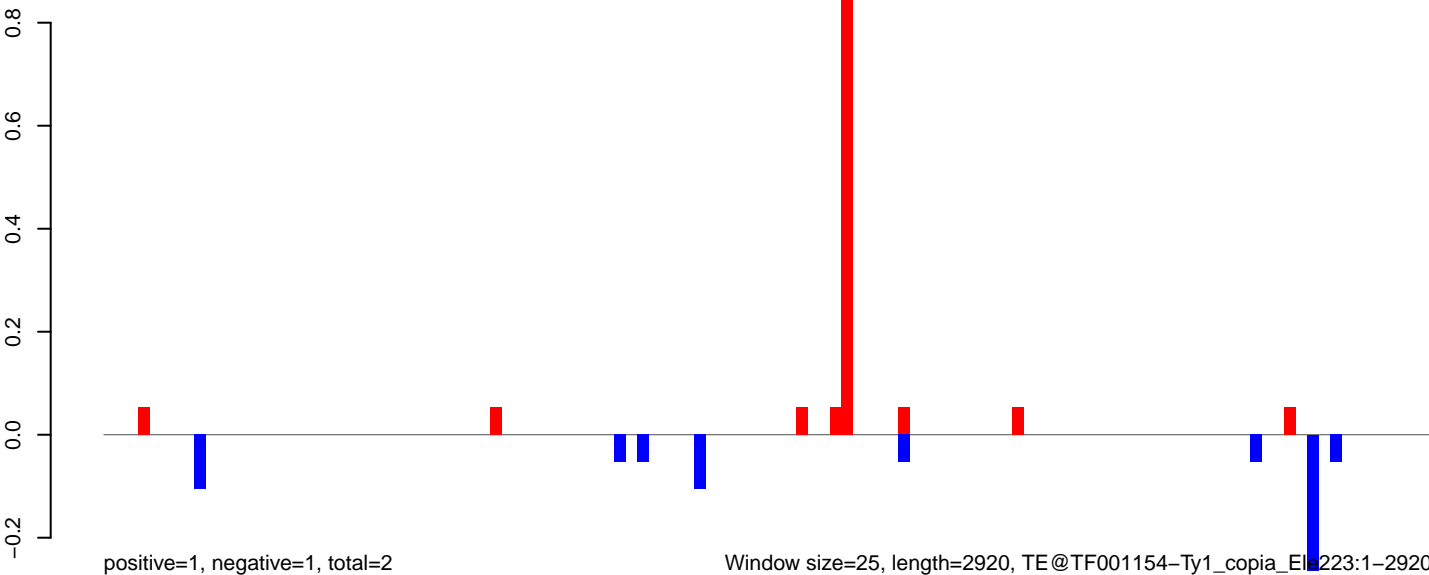

AeAeg_MaleCarcass.18_23.rep

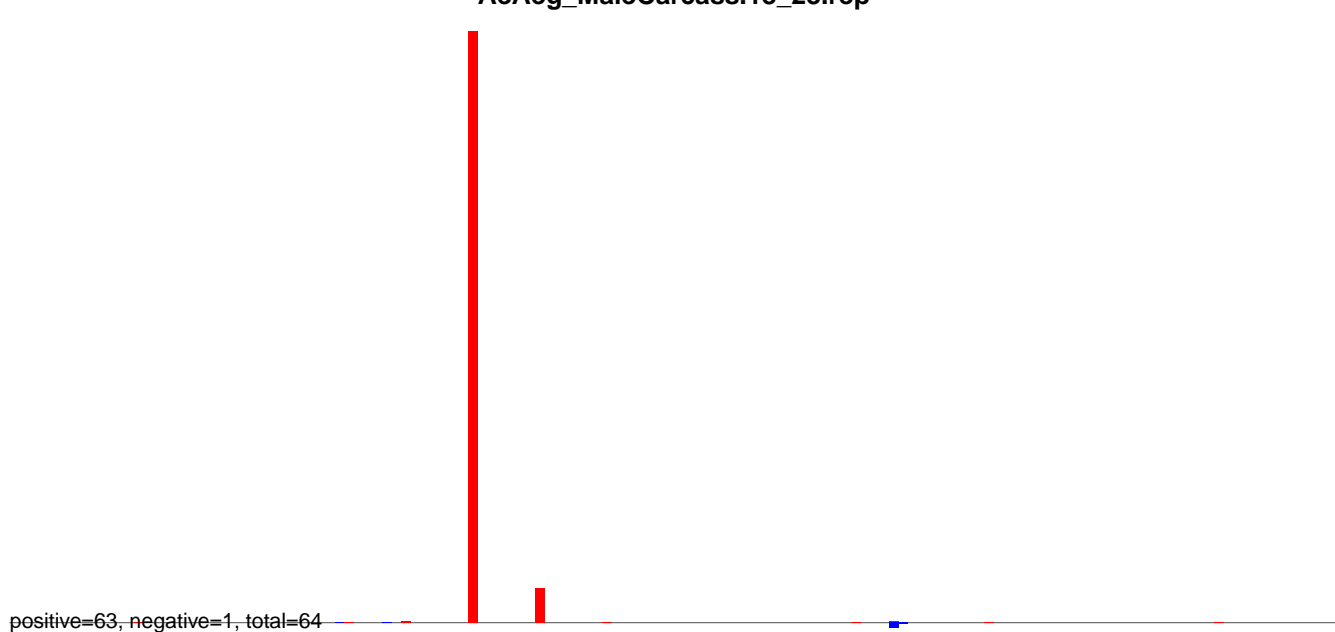

AeAeg_MaleCarcass.24_35.rep

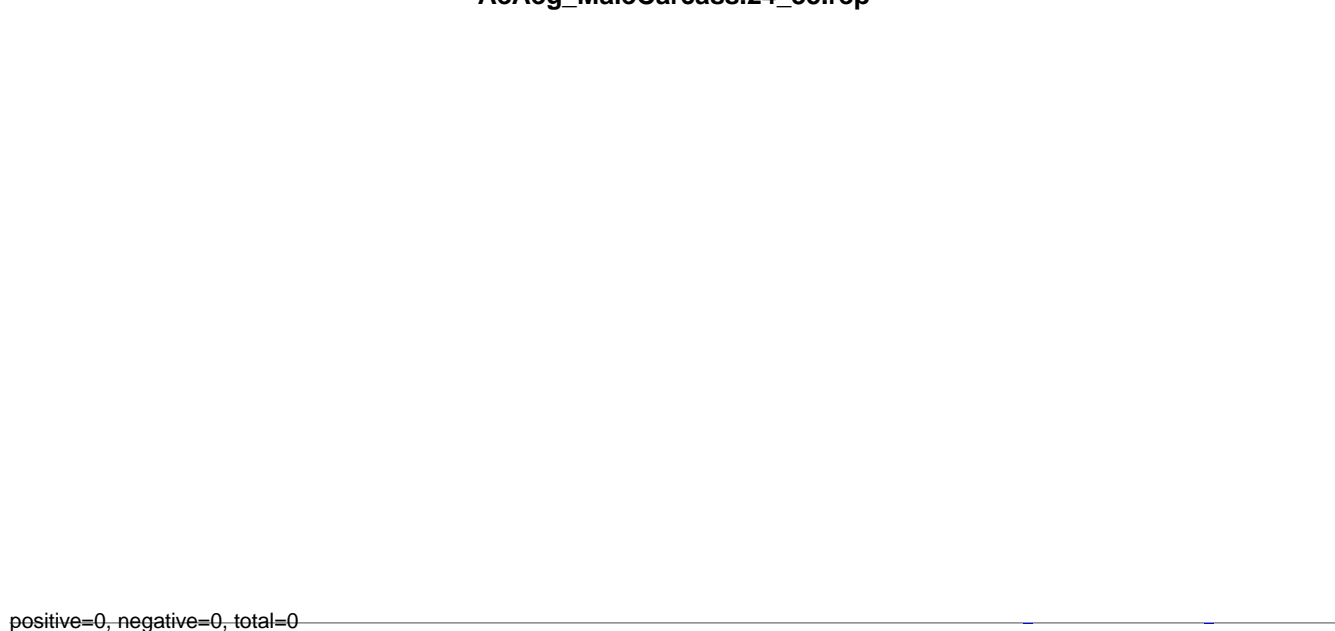

AeAeg_MaleCarcass.rep

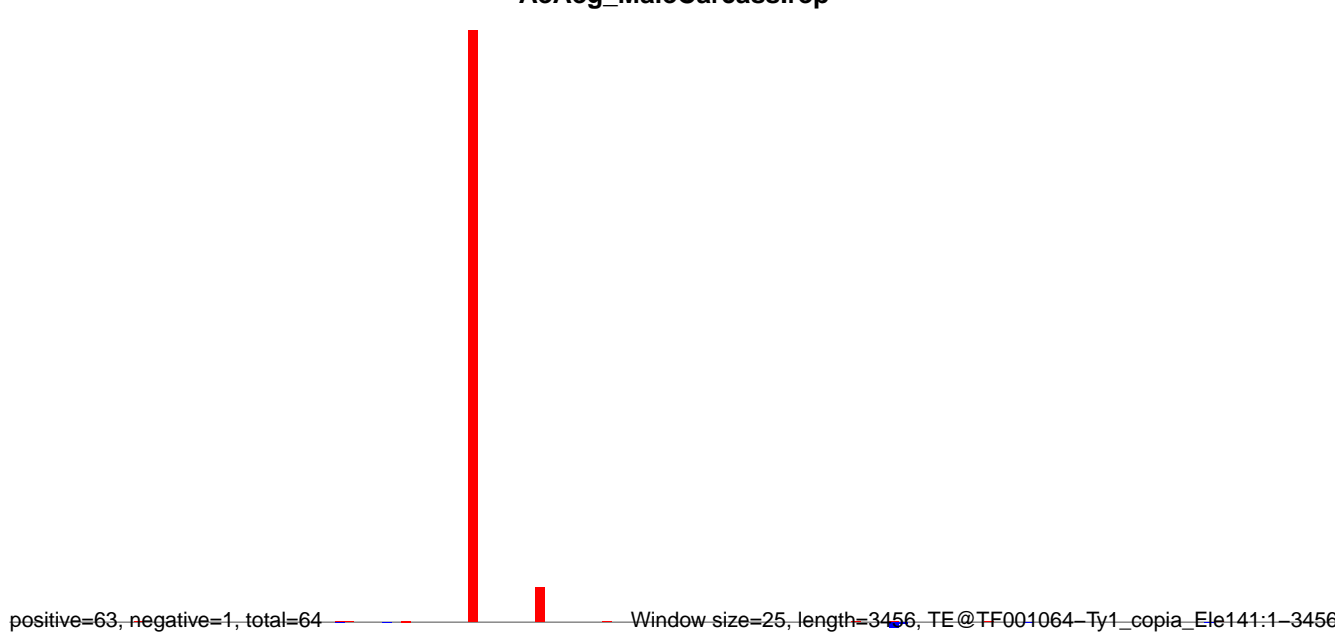

AeAeg_MaleCarcass.18_23.rep

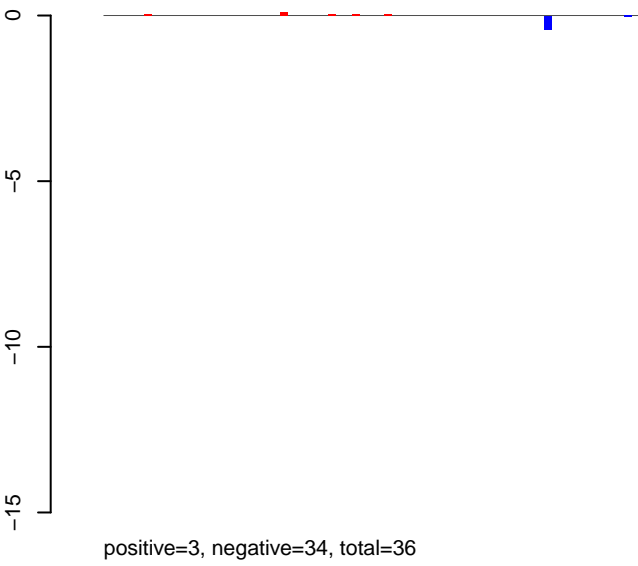

AeAeg_MaleCarcass.24_35.rep

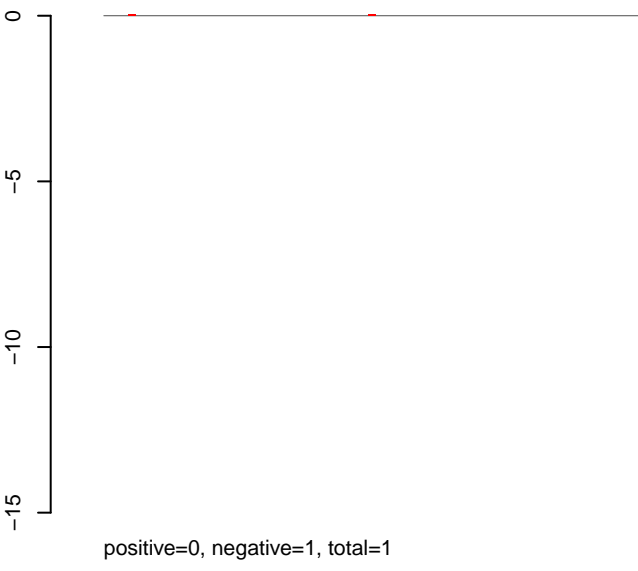

AeAeg_MaleCarcass.rep

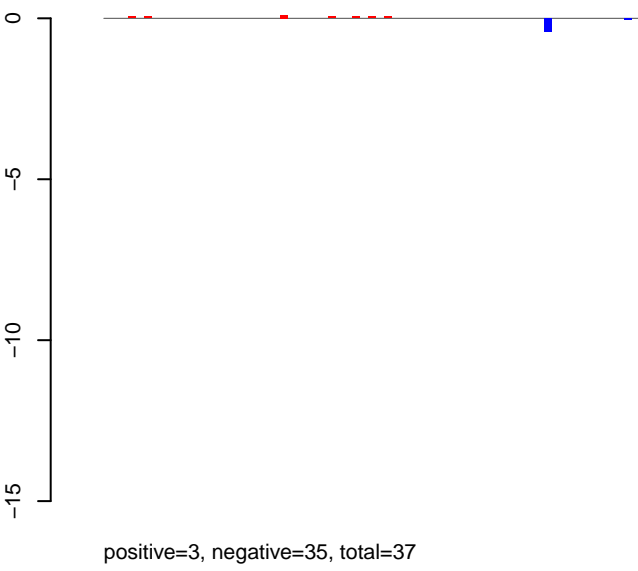

Window size=25, length=4141, TE@TF001031-Ty1_copia_Ele177:1-4141

0 1000 2000 3000 4000

AeAeg_MaleCarcass.18_23.rep

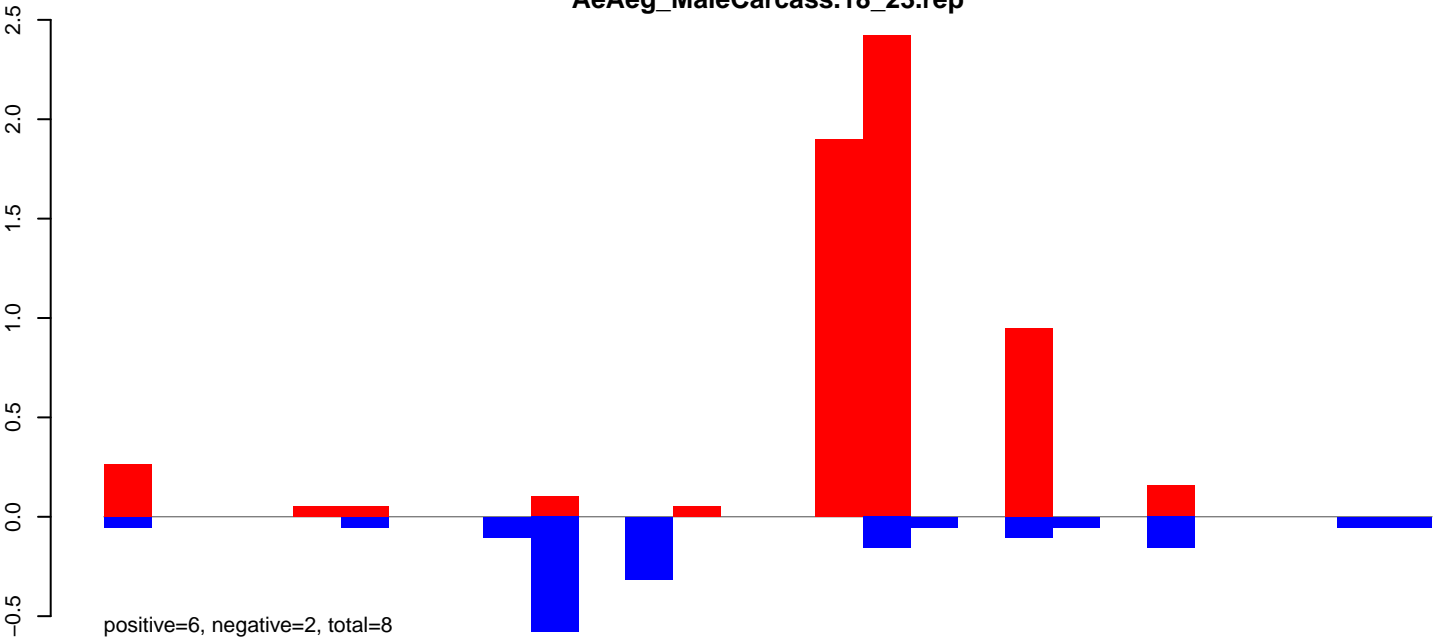

AeAeg_MaleCarcass.24_35.rep

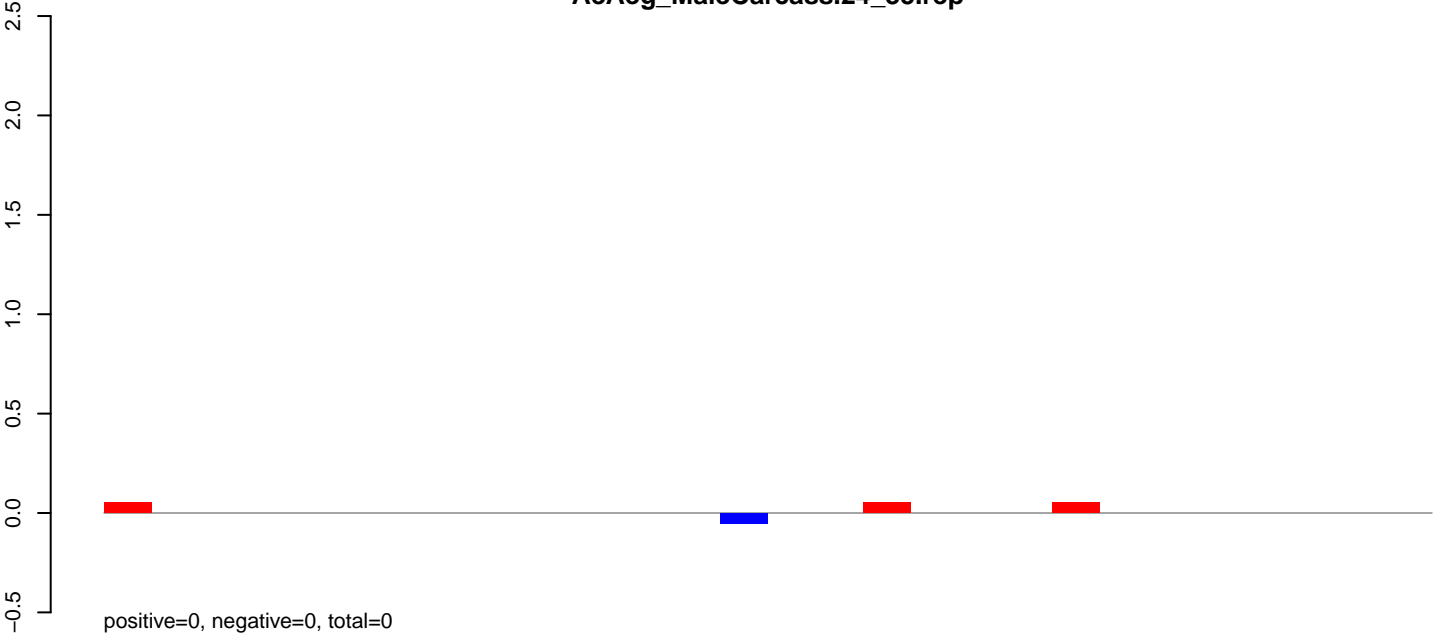

AeAeg_MaleCarcass.rep

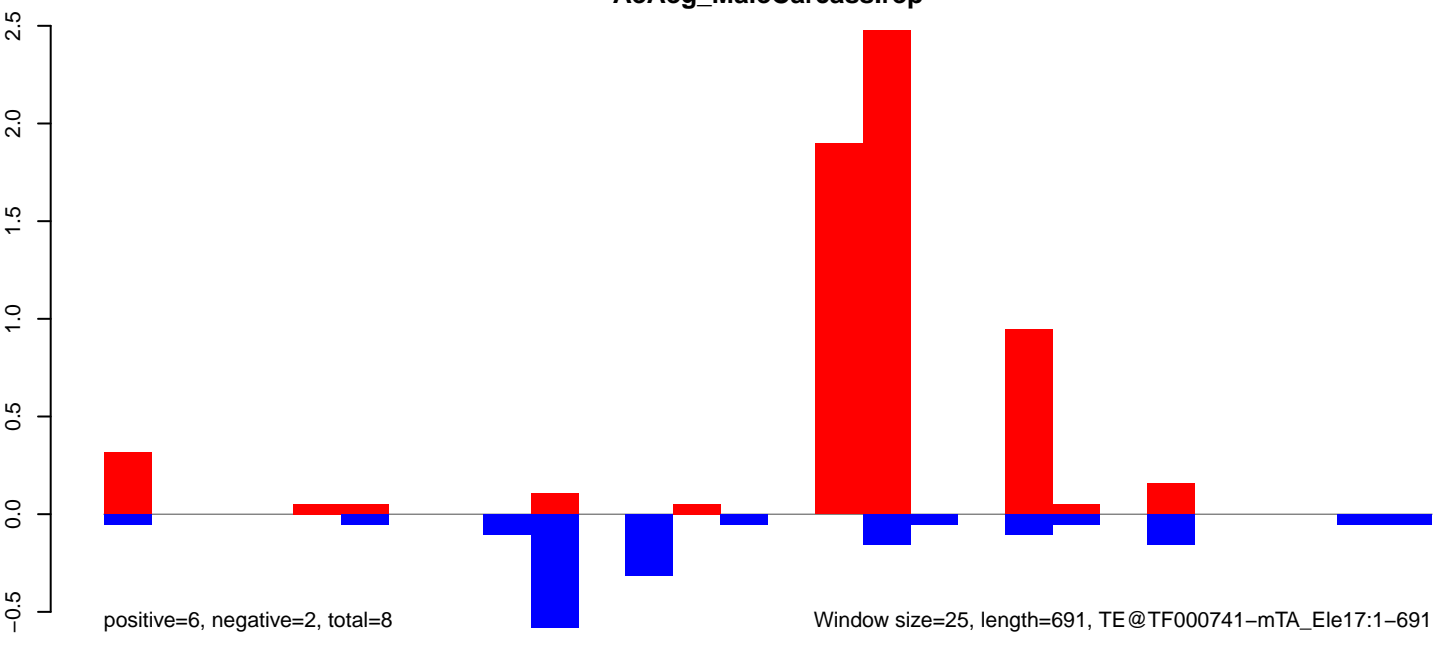

AeAeg_MaleCarcass.18_23.rep

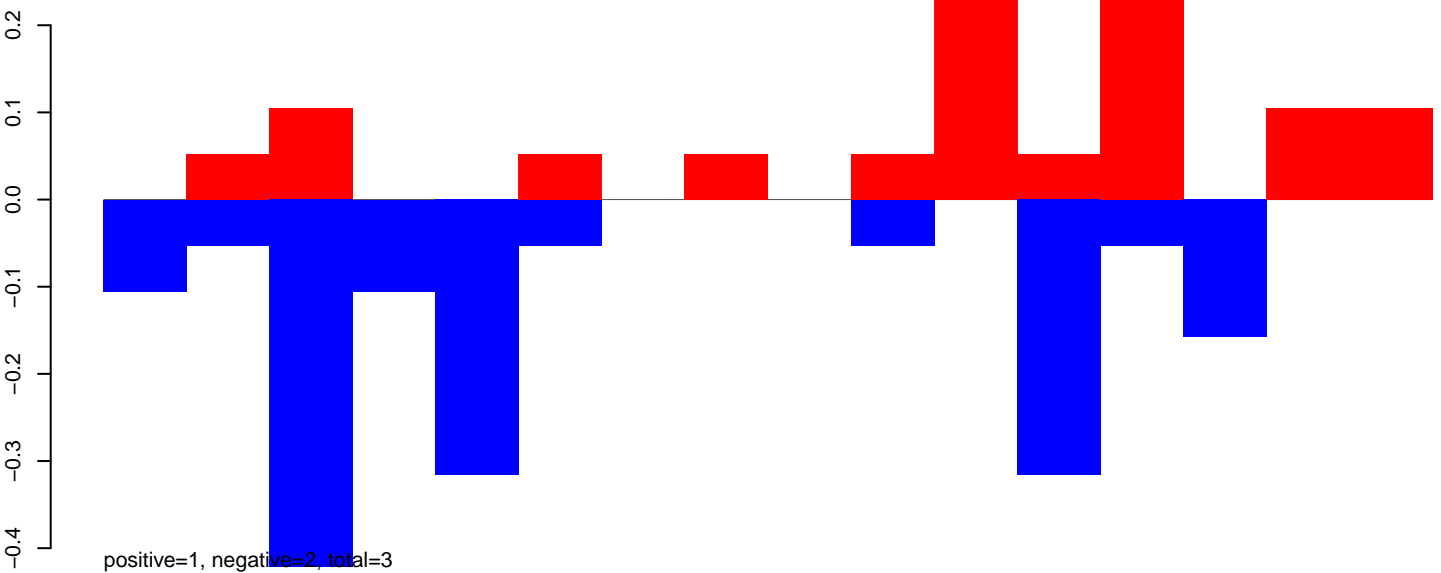

AeAeg_MaleCarcass.24_35.rep

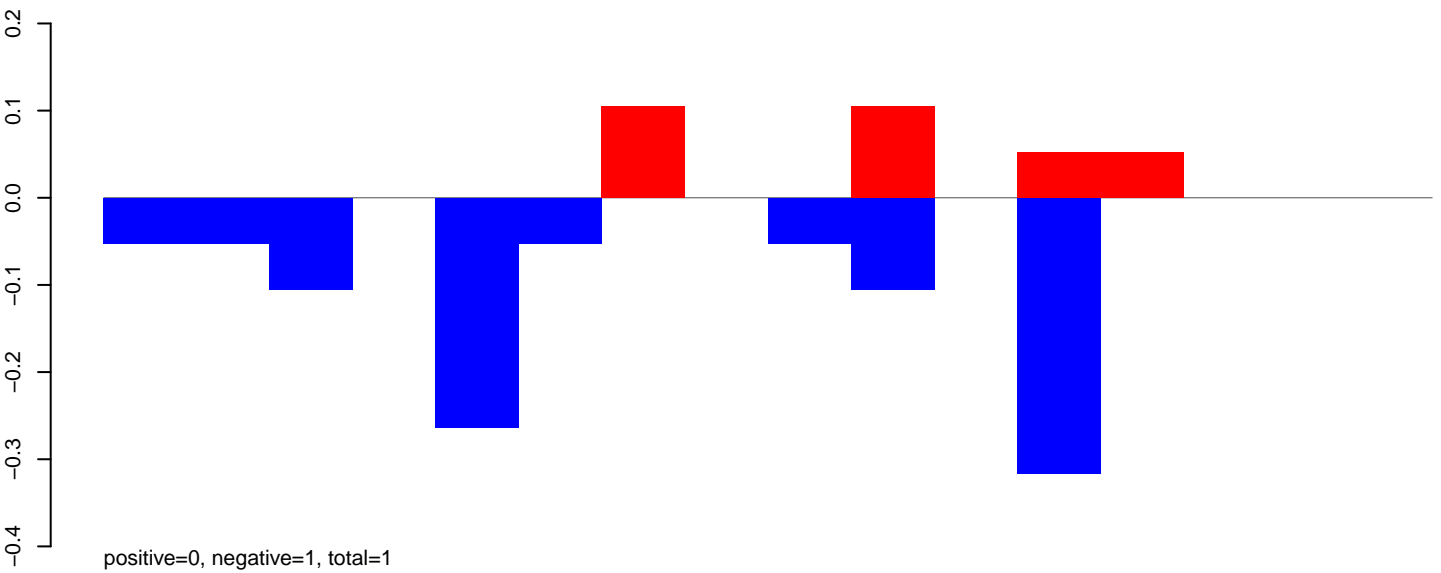

AeAeg_MaleCarcass.rep

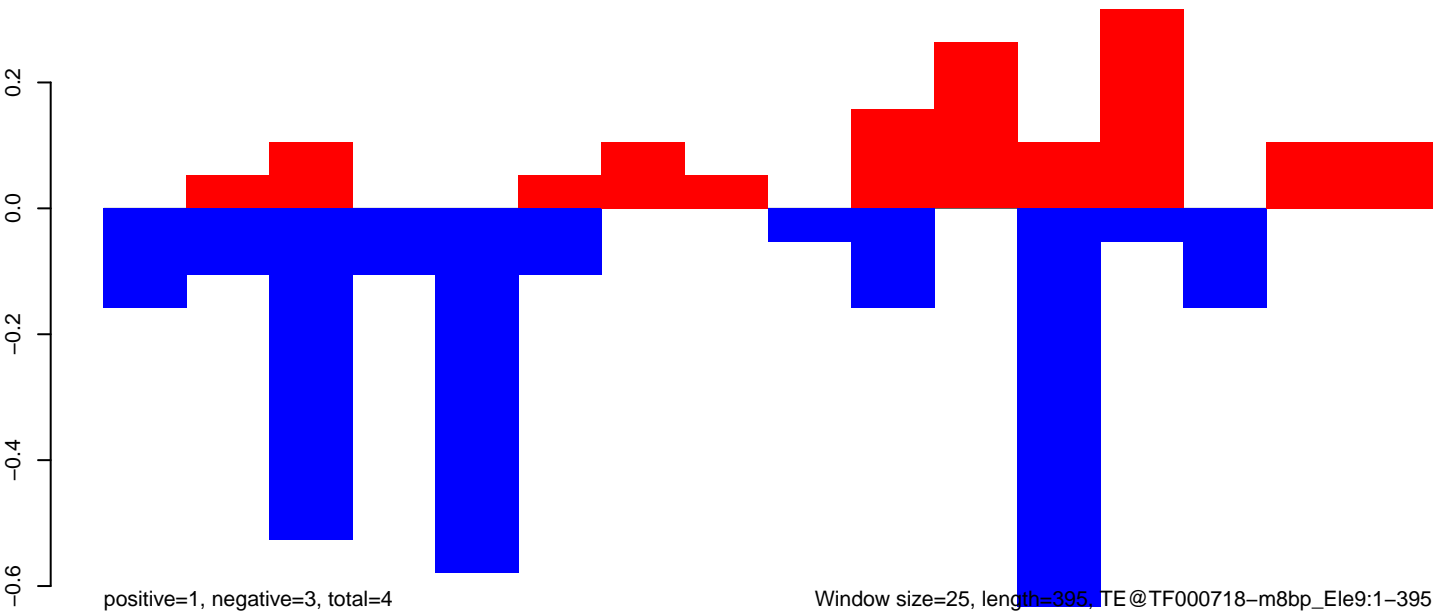

Window size=25, length=395, TE@TF000718-m8bp_Ele9:1-395

100

200

300

400

AeAeg_MaleCarcass.18_23.rep

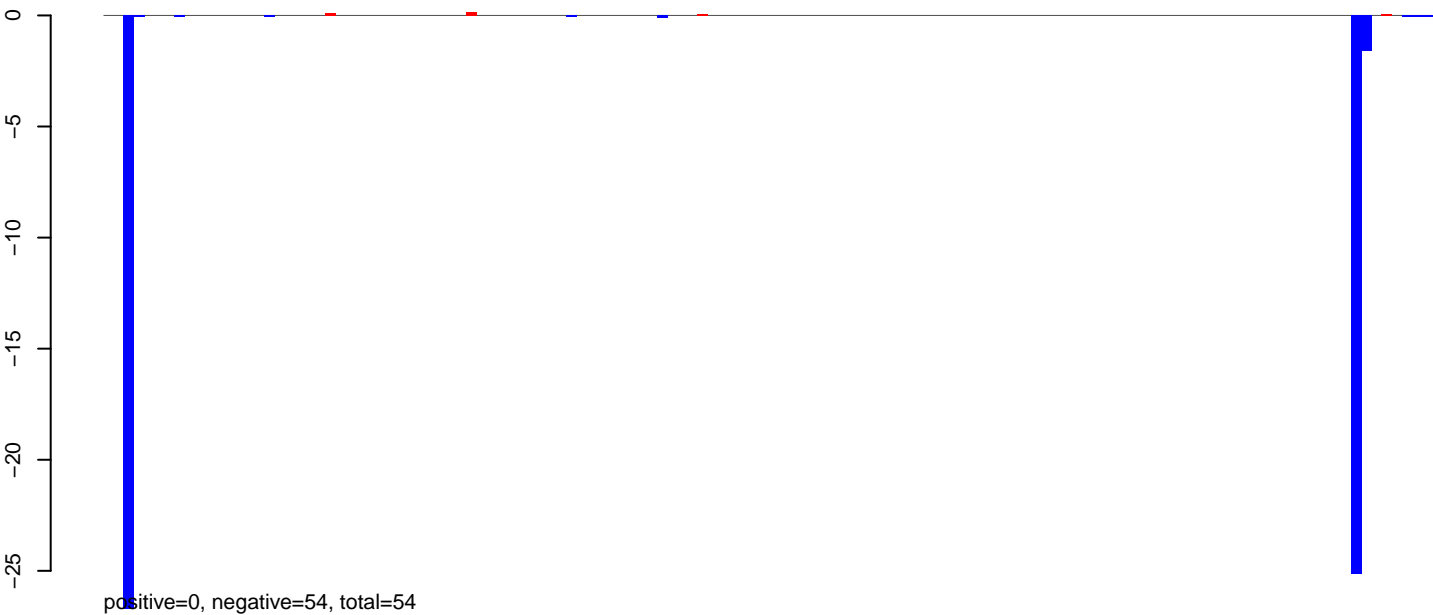

AeAeg_MaleCarcass.24_35.rep



AeAeg_MaleCarcass.rep

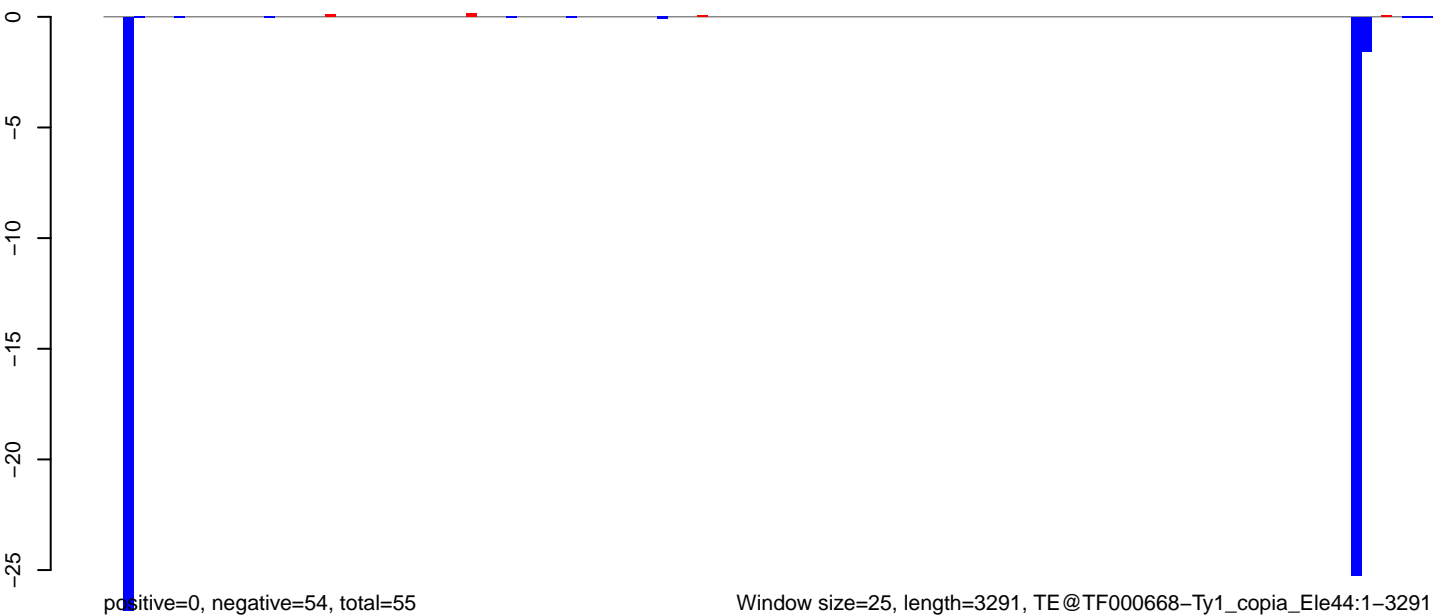

Window size=25, length=3291, TE@TF000668-Ty1_copia_Ele44:1-3291

0 500 1000 1500 2000 2500 3000

AeAeg_MaleCarcass.18_23.rep

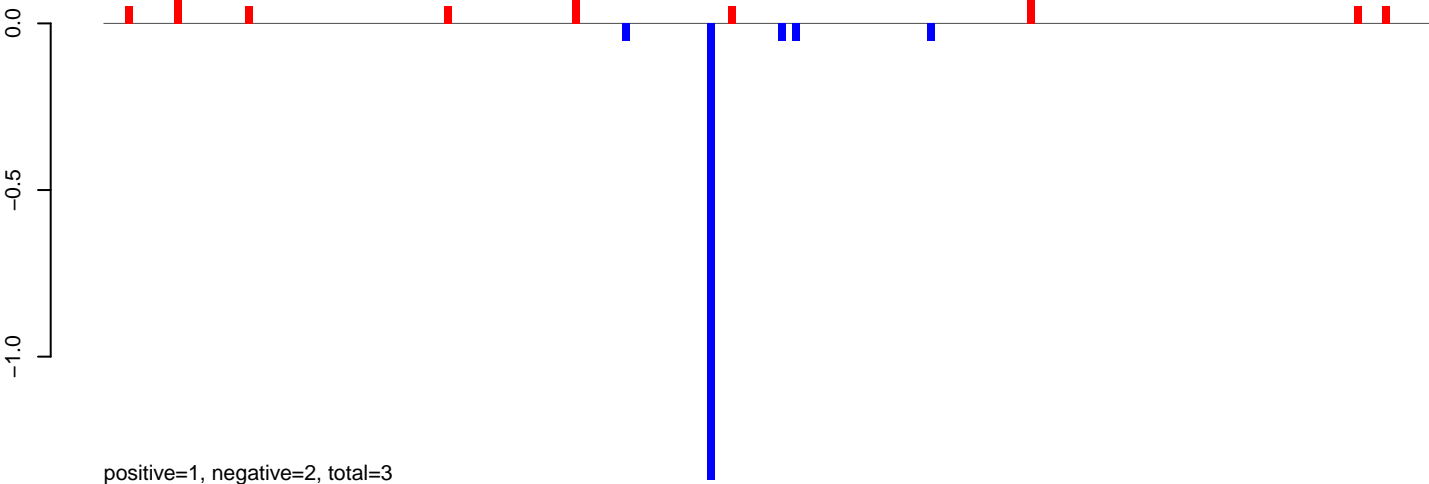

AeAeg_MaleCarcass.24_35.rep

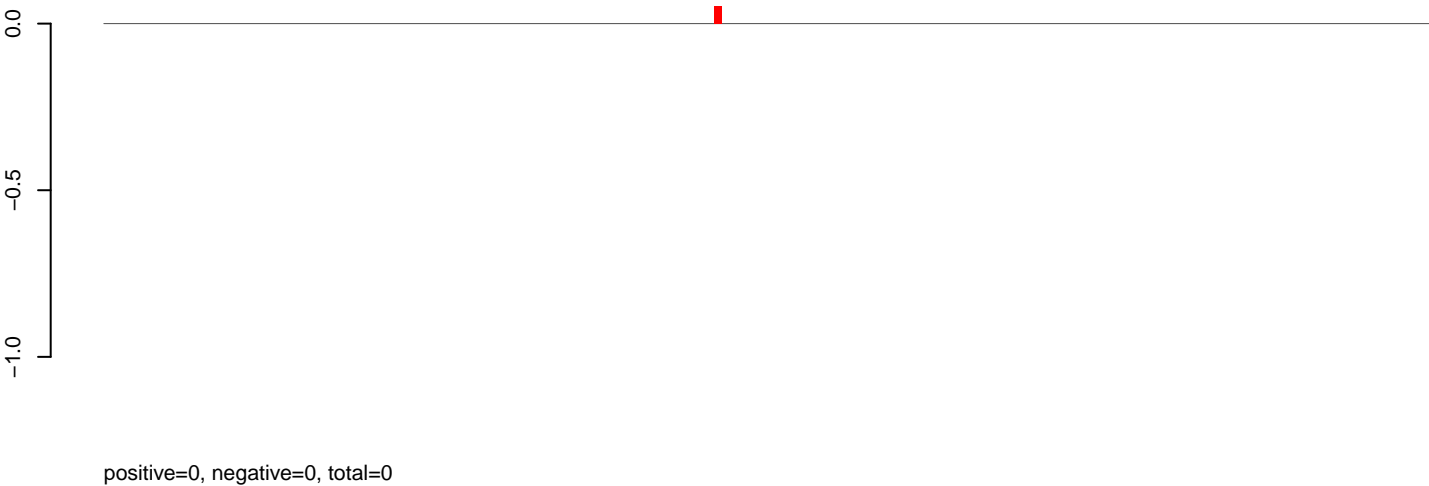

AeAeg_MaleCarcass.rep

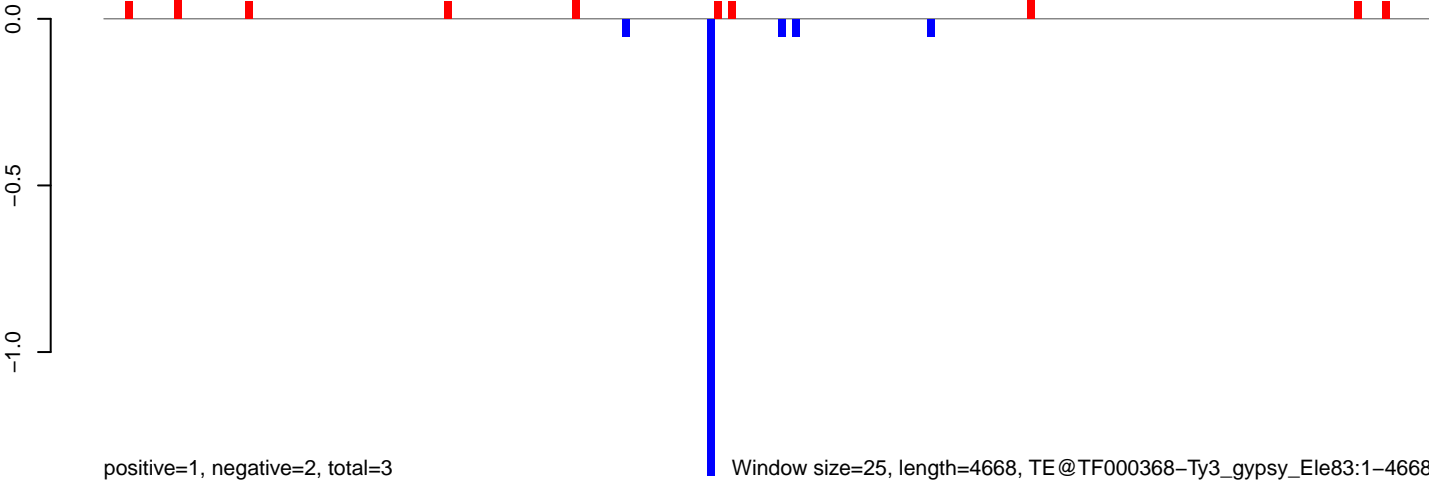

Window size=25, length=4668, TE@TF000368-Ty3_gypsy_Ele83:1-4668

0 1000 2000 3000 4000

AeAeg_MaleCarcass.18_23.rep

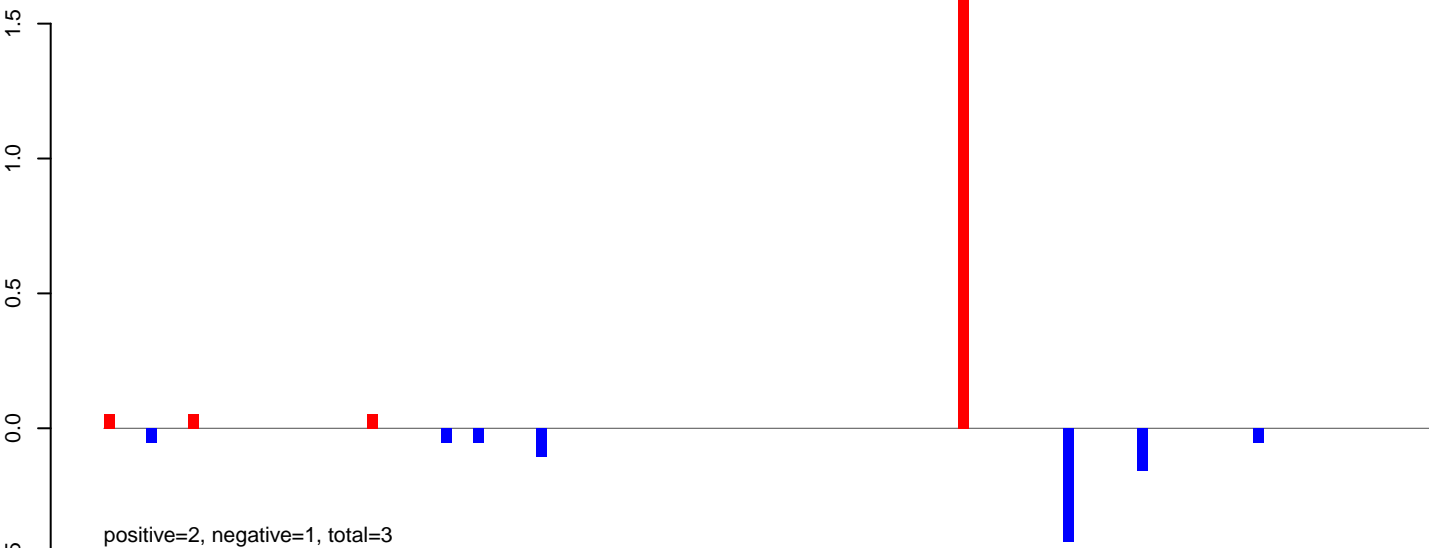

AeAeg_MaleCarcass.24_35.rep

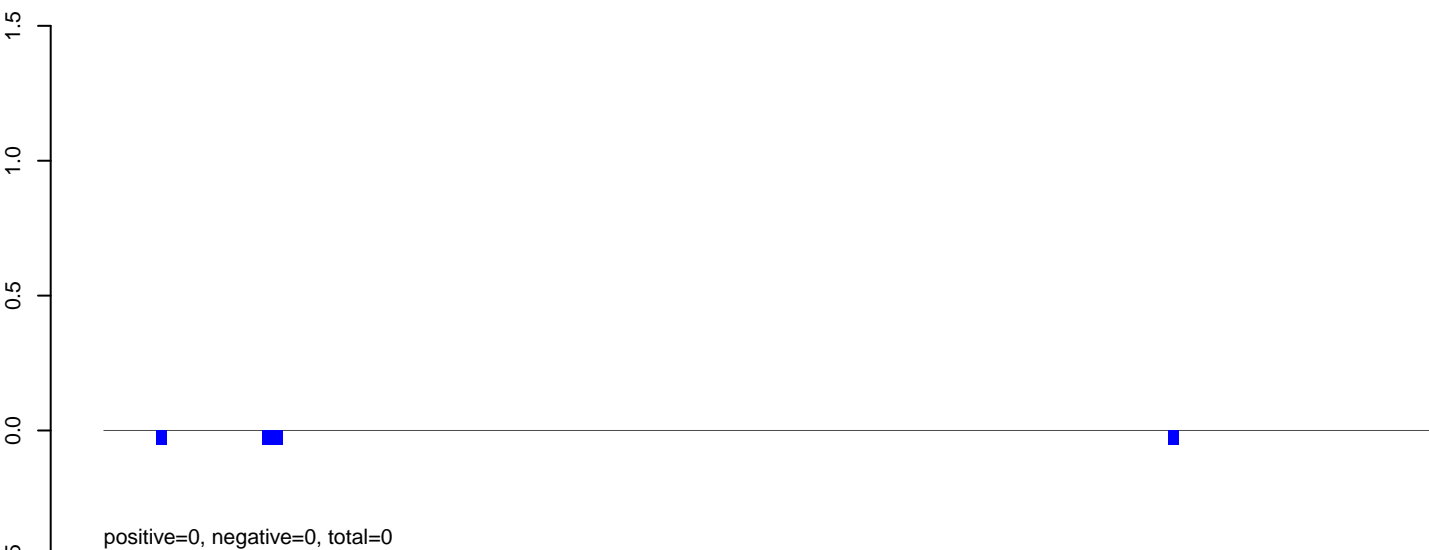

AeAeg_MaleCarcass.rep

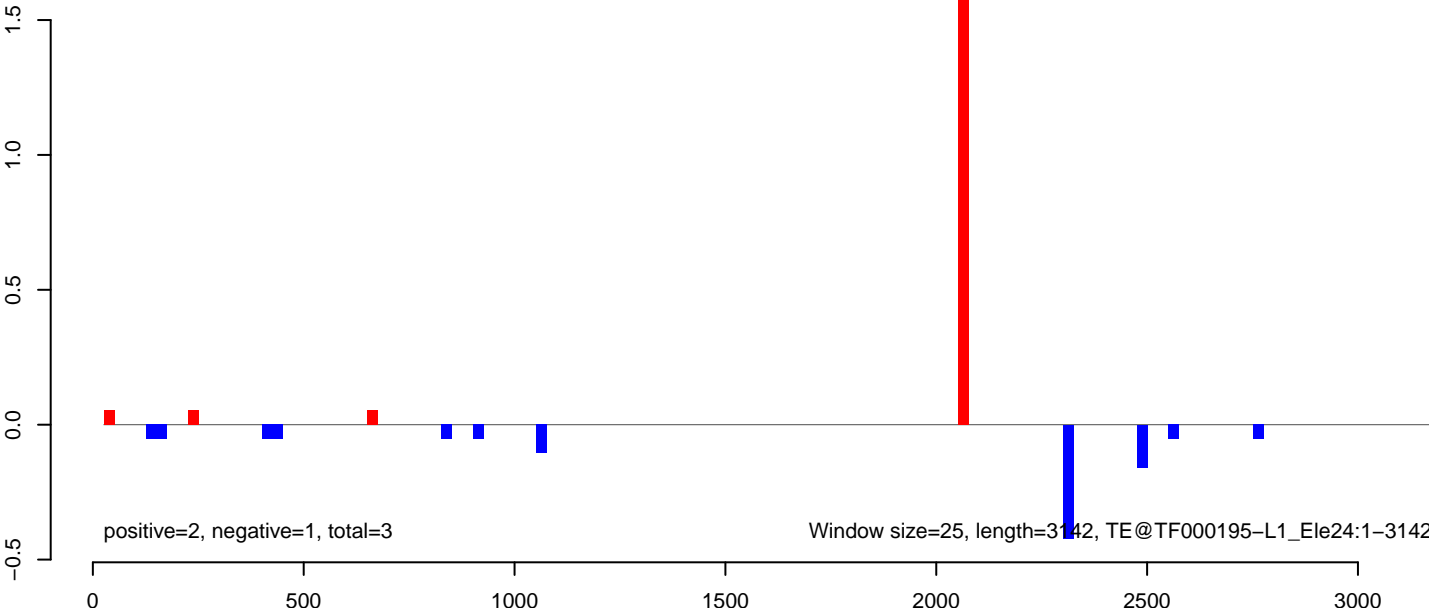

AeAeg_MaleCarcass.18_23.rep

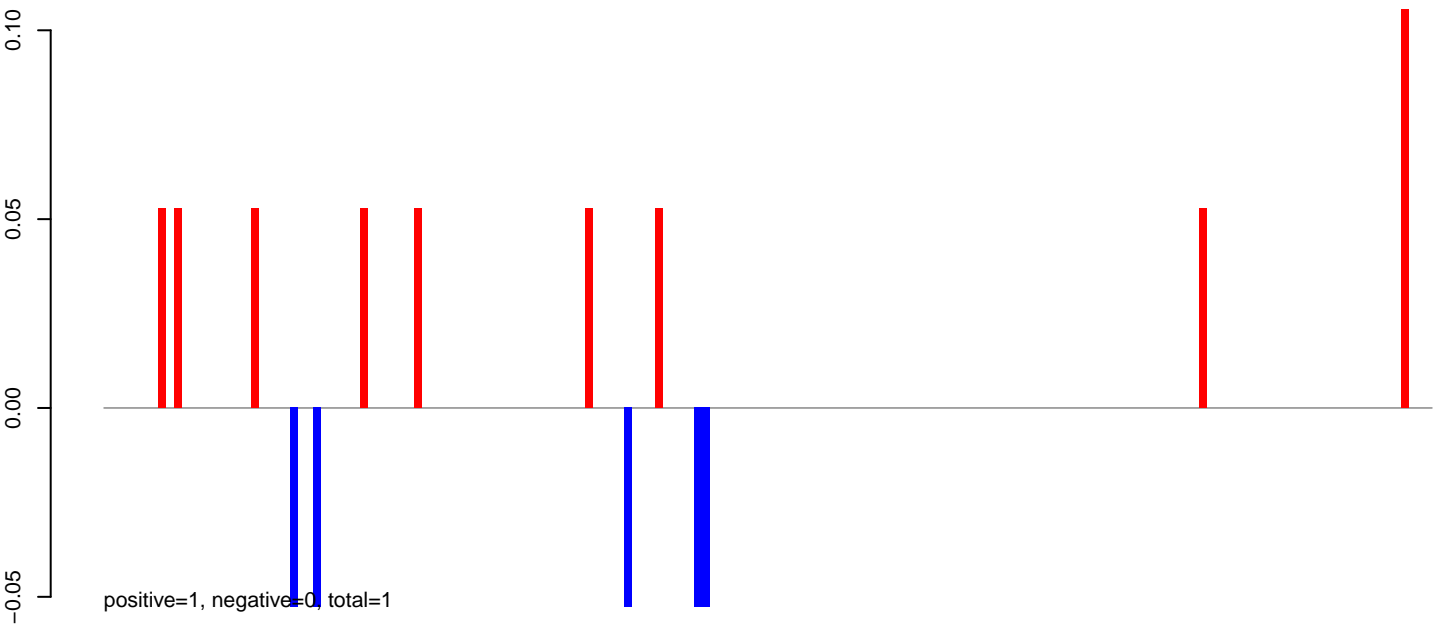

AeAeg_MaleCarcass.24_35.rep



AeAeg_MaleCarcass.rep

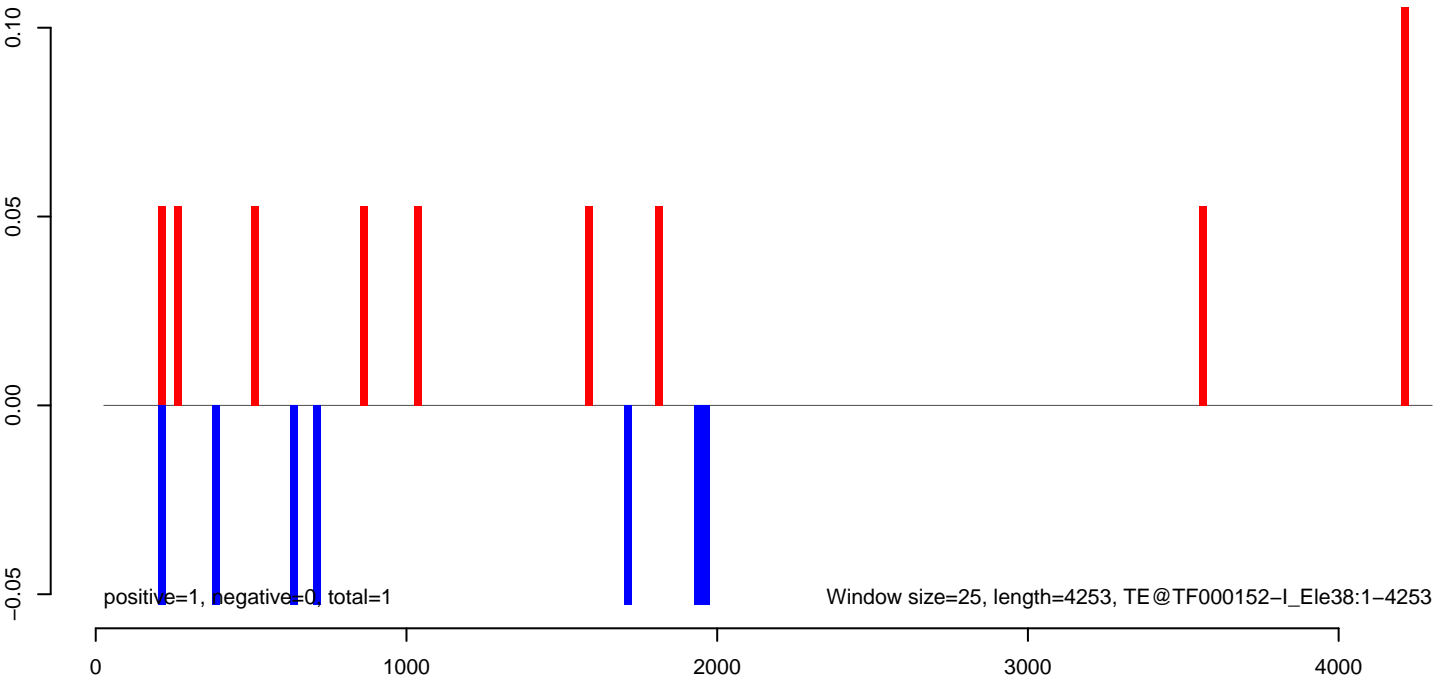

AeAeg_MaleCarcass.18_23.rep

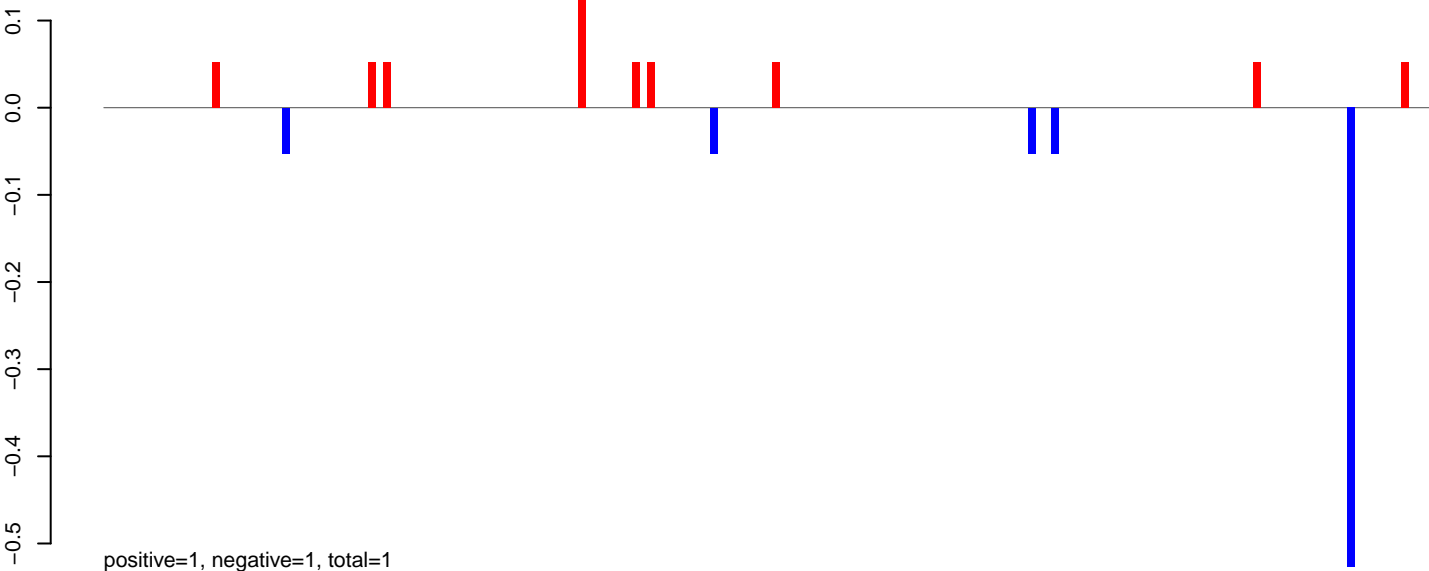

AeAeg_MaleCarcass.24_35.rep

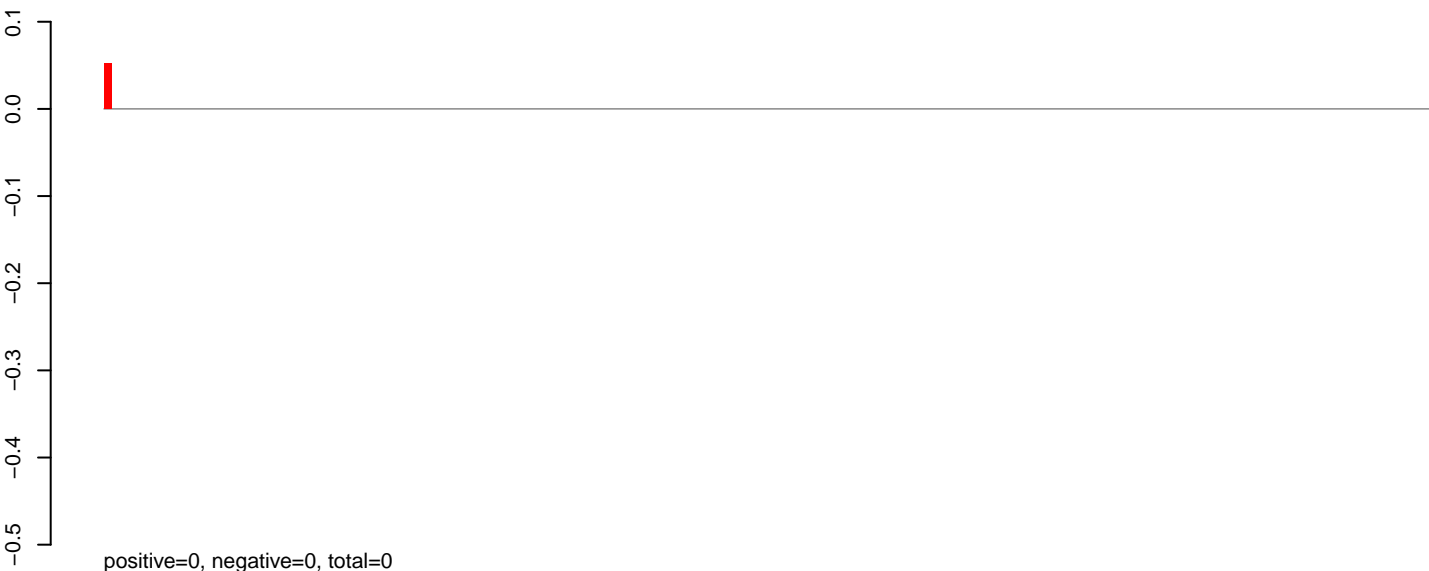

AeAeg_MaleCarcass.rep

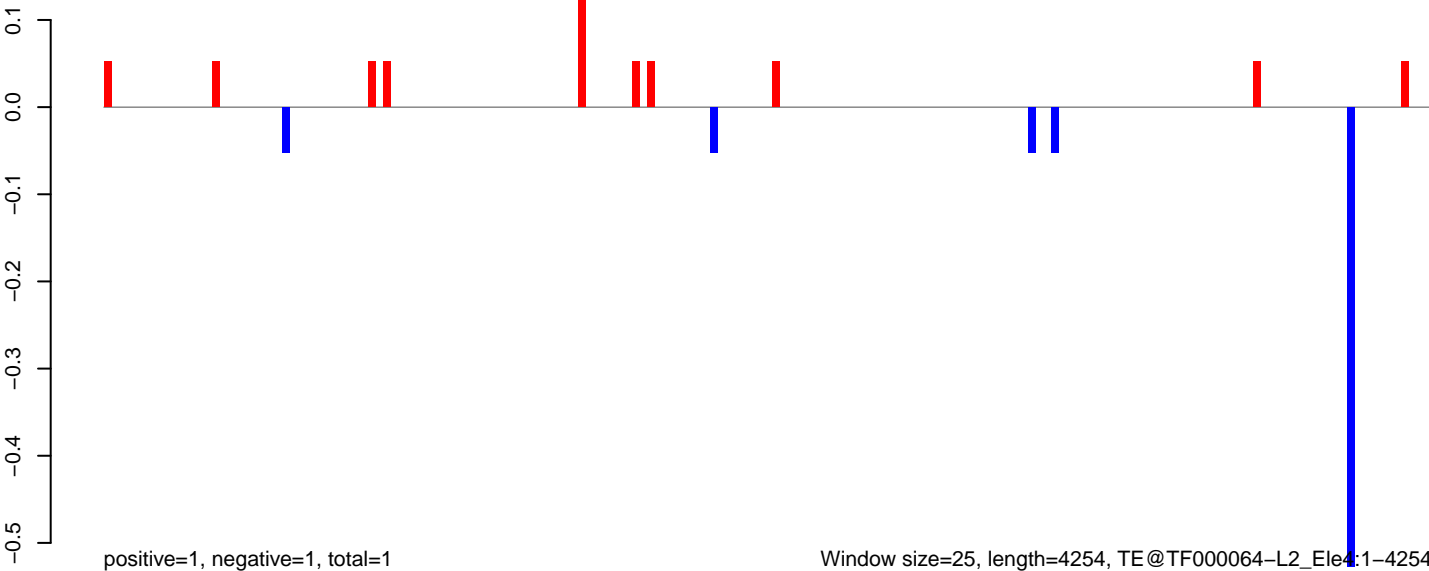

Window size=25, length=4254, TE@TF000064-L2_Ele4:1-4254

0 1000 2000 3000 4000

AeAeg_MaleCarcass.18_23.rep

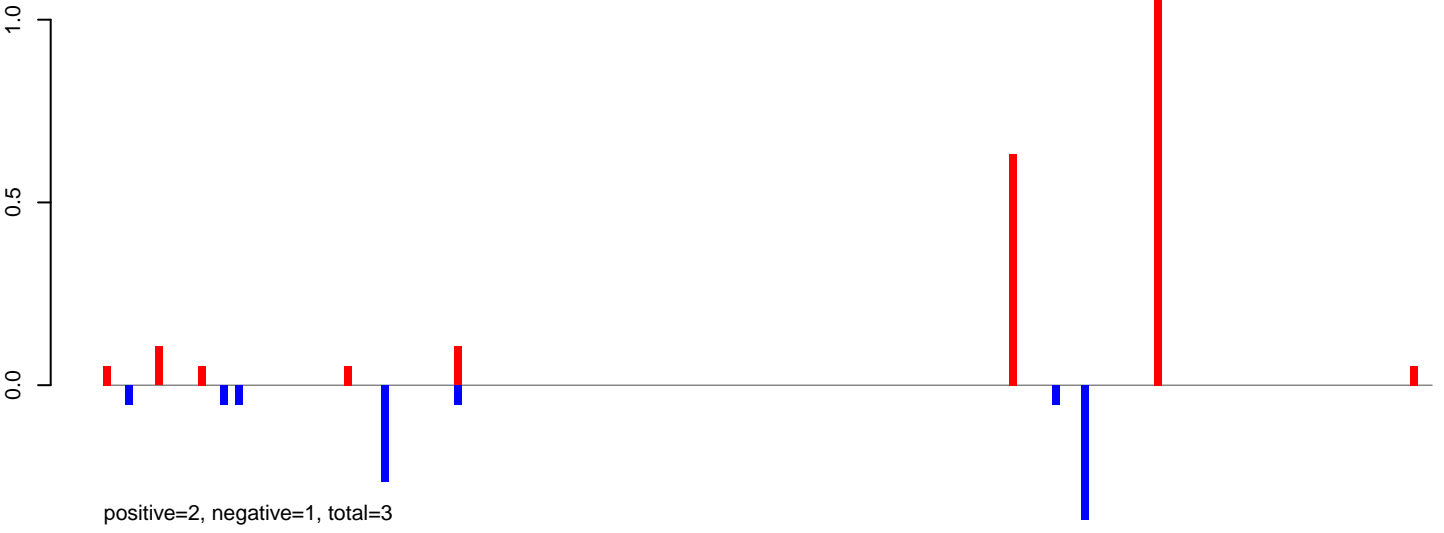

AeAeg_MaleCarcass.24_35.rep



AeAeg_MaleCarcass.rep

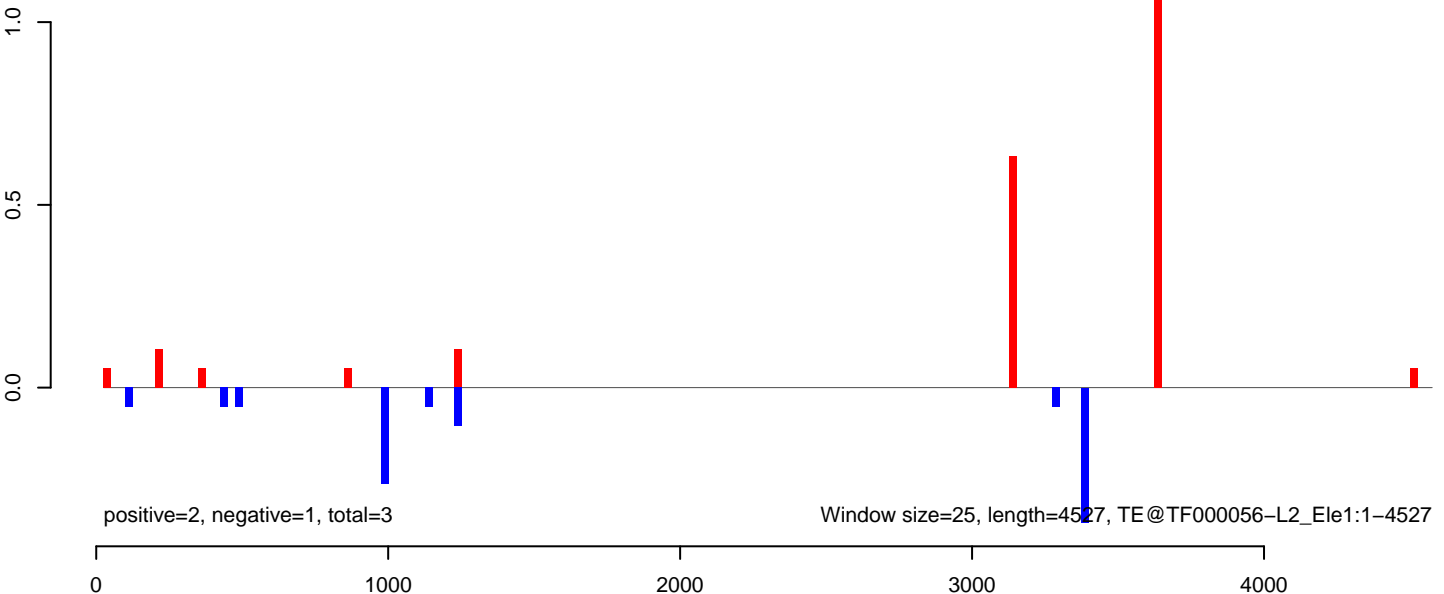

AeAeg_MaleCarcass.18_23.rep

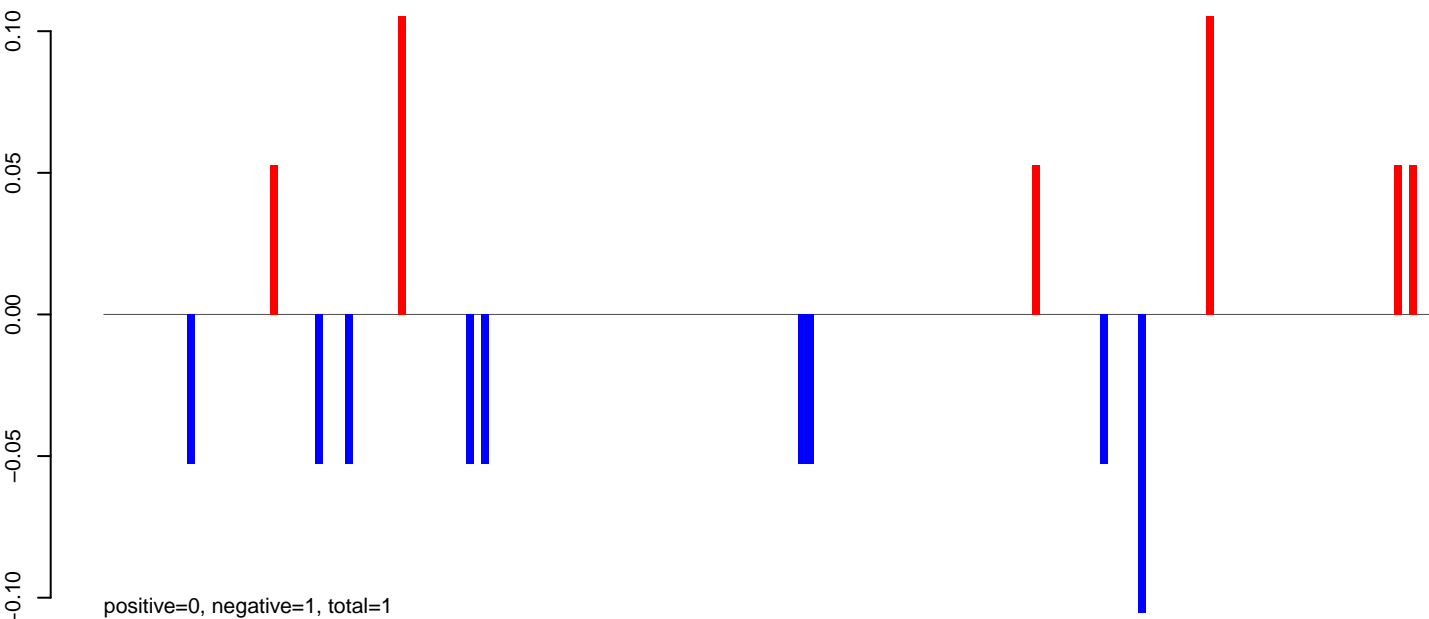

AeAeg_MaleCarcass.24_35.rep



AeAeg_MaleCarcass.rep

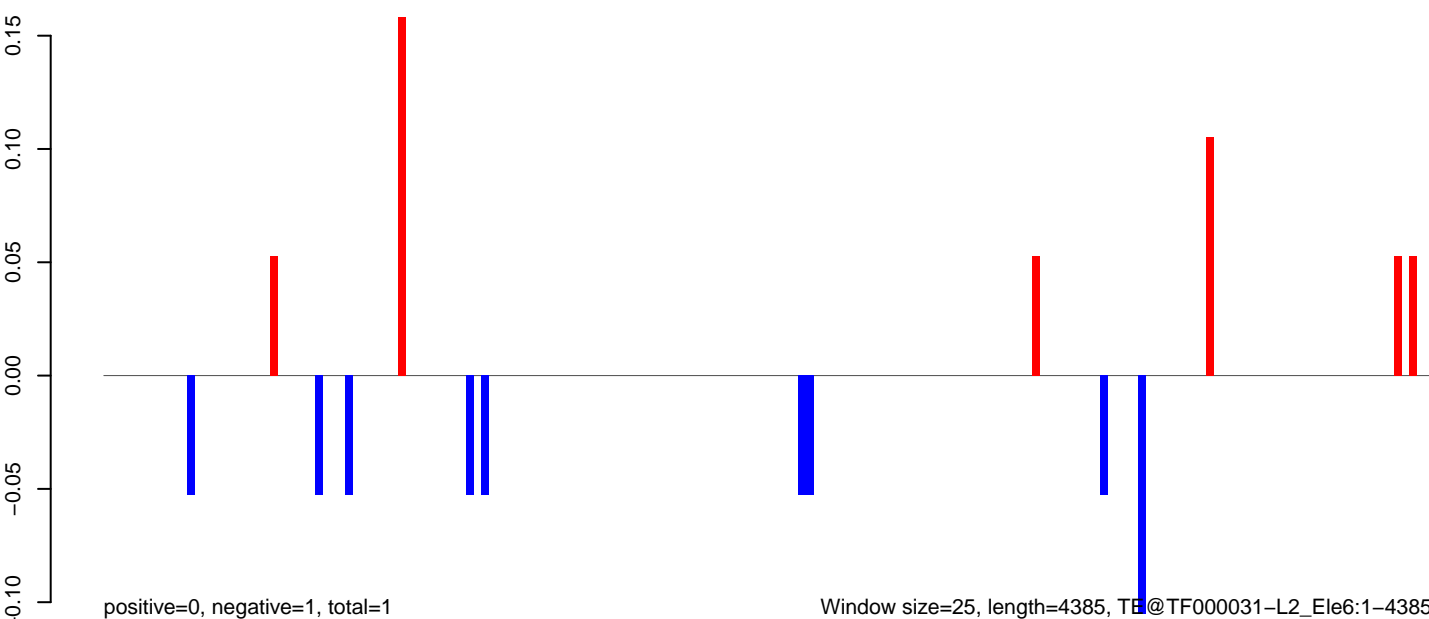

AeAeg_MaleCarcass.18_23.rep



AeAeg_MaleCarcass.24_35.rep

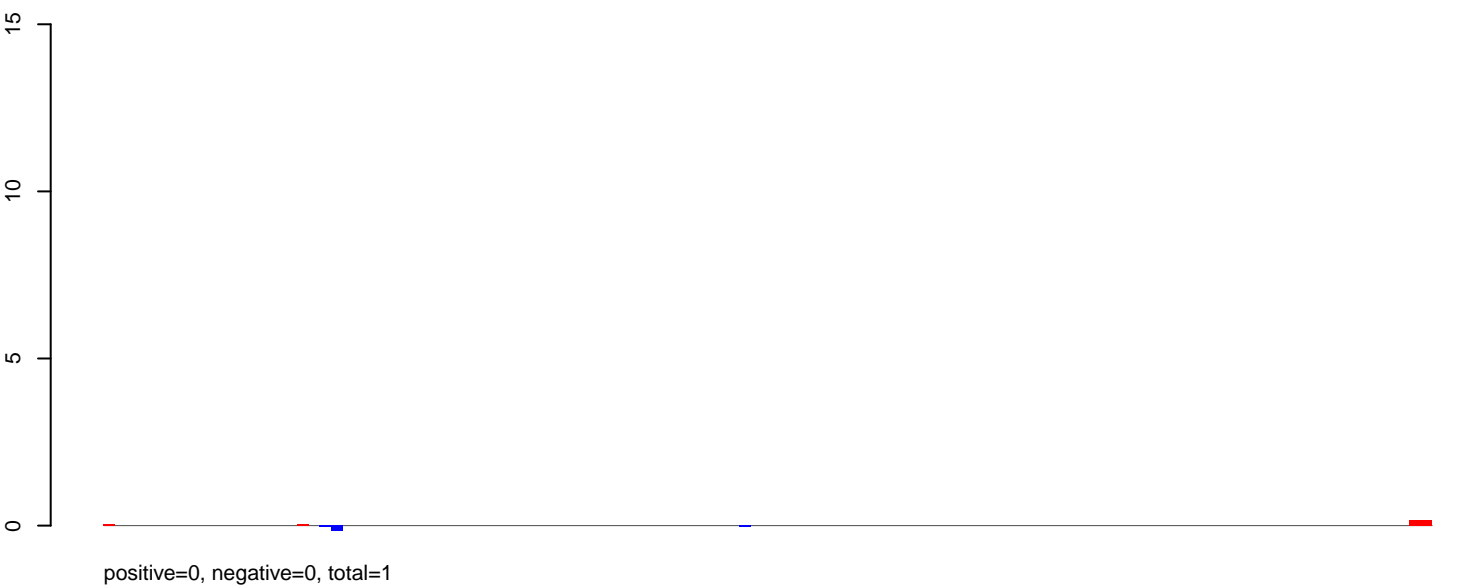

AeAeg_MaleCarcass.rep



AeAeg_MaleCarcass.18_23.rep

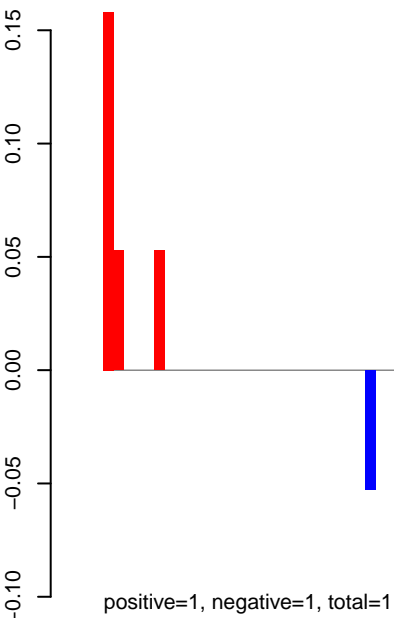

AeAeg_MaleCarcass.24_35.rep

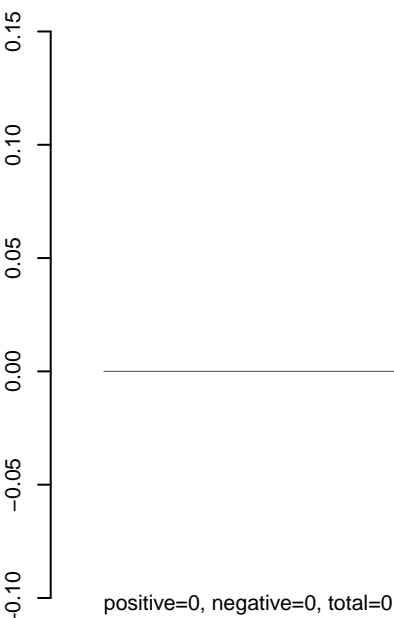

AeAeg_MaleCarcass.rep

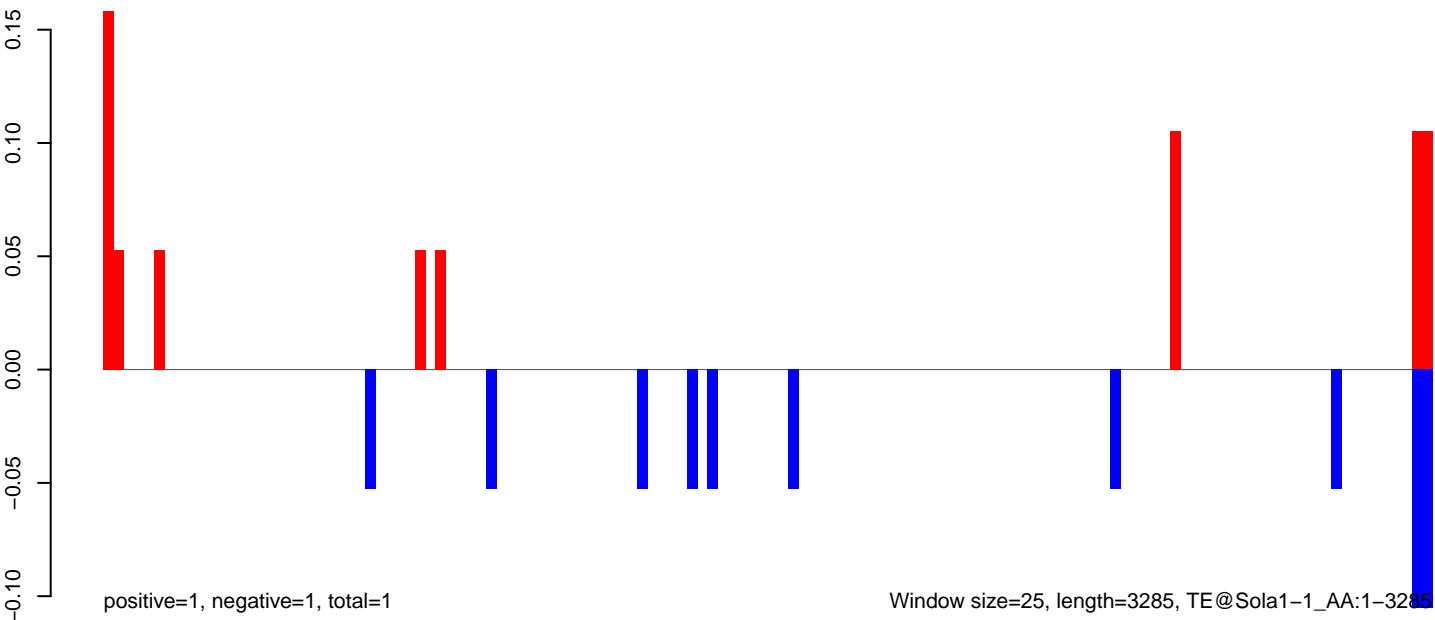

AeAeg_MaleCarcass.18_23.rep

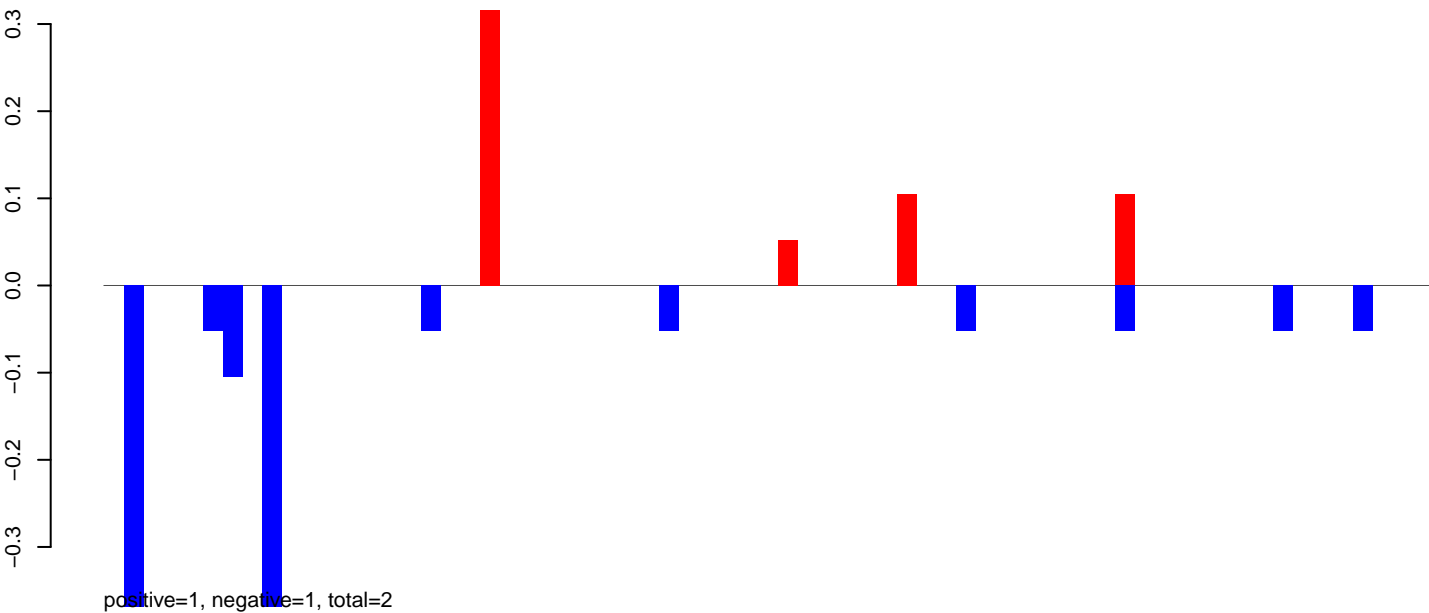

AeAeg_MaleCarcass.24_35.rep

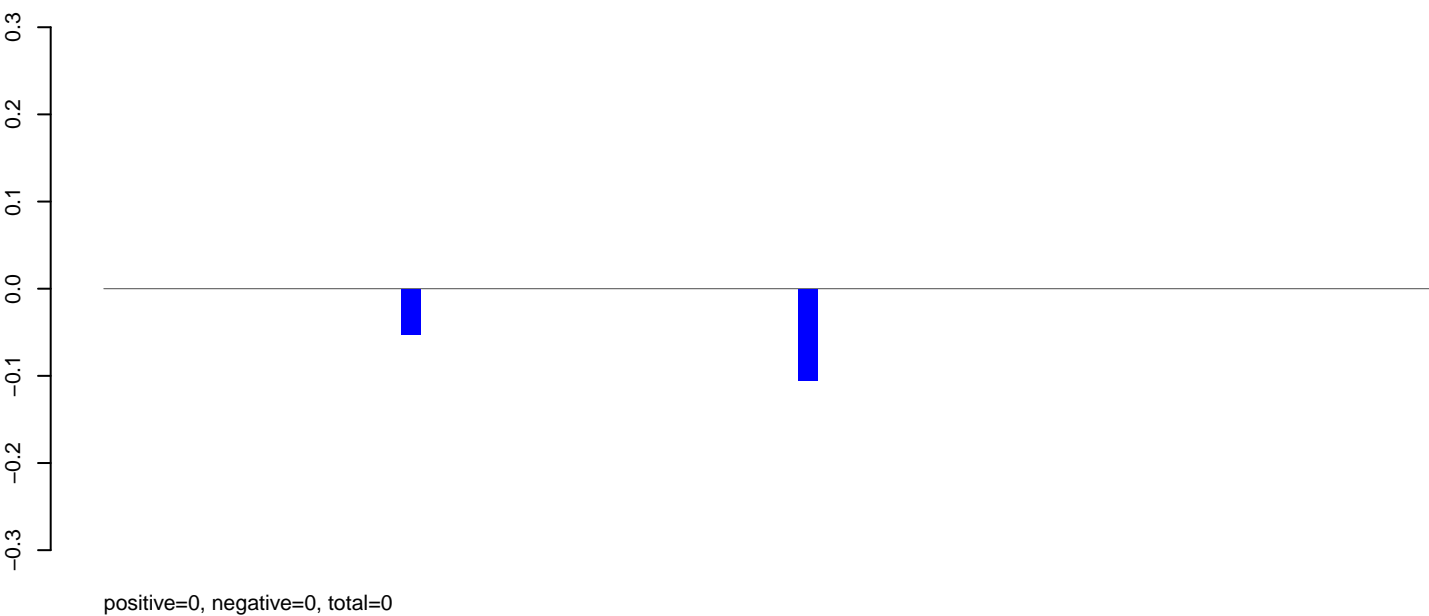

AeAeg_MaleCarcass.rep

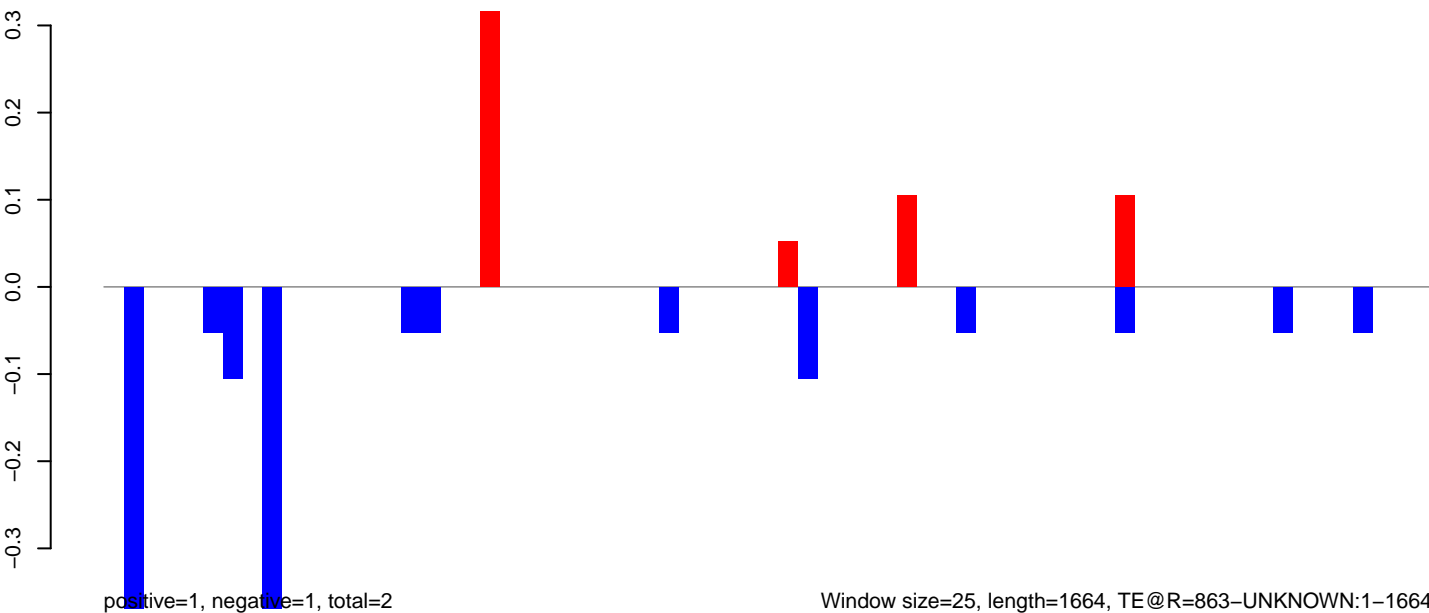

AeAeg_MaleCarcass.18_23.rep

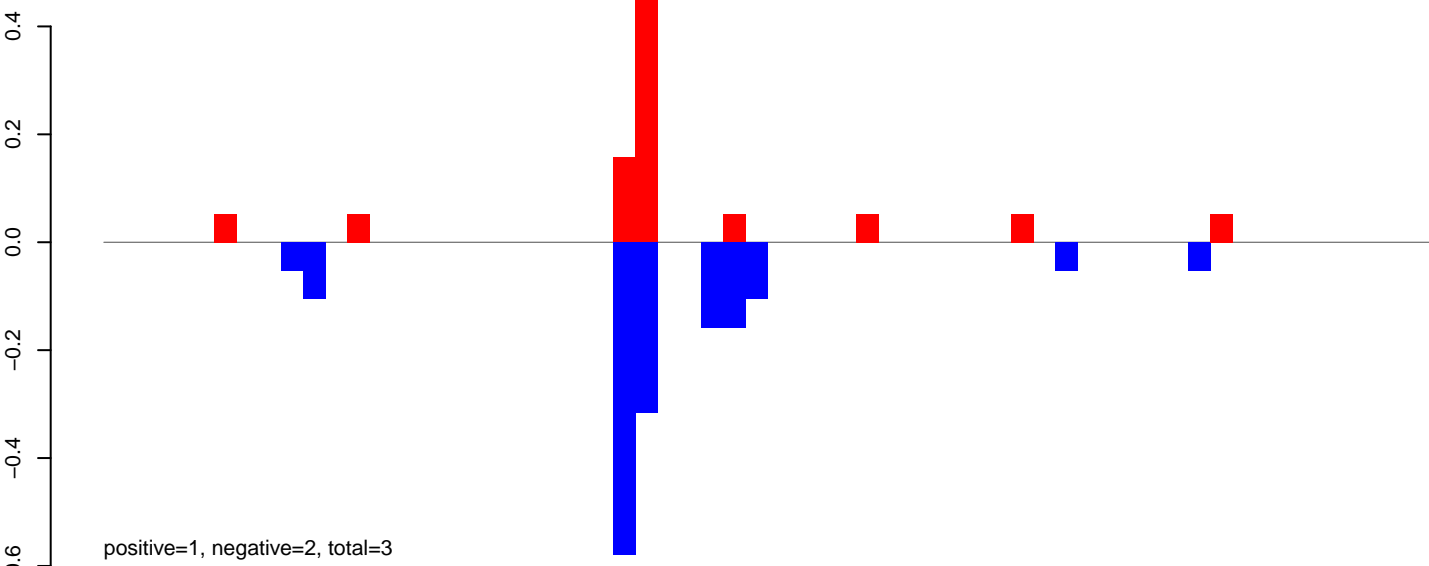

AeAeg_MaleCarcass.24_35.rep

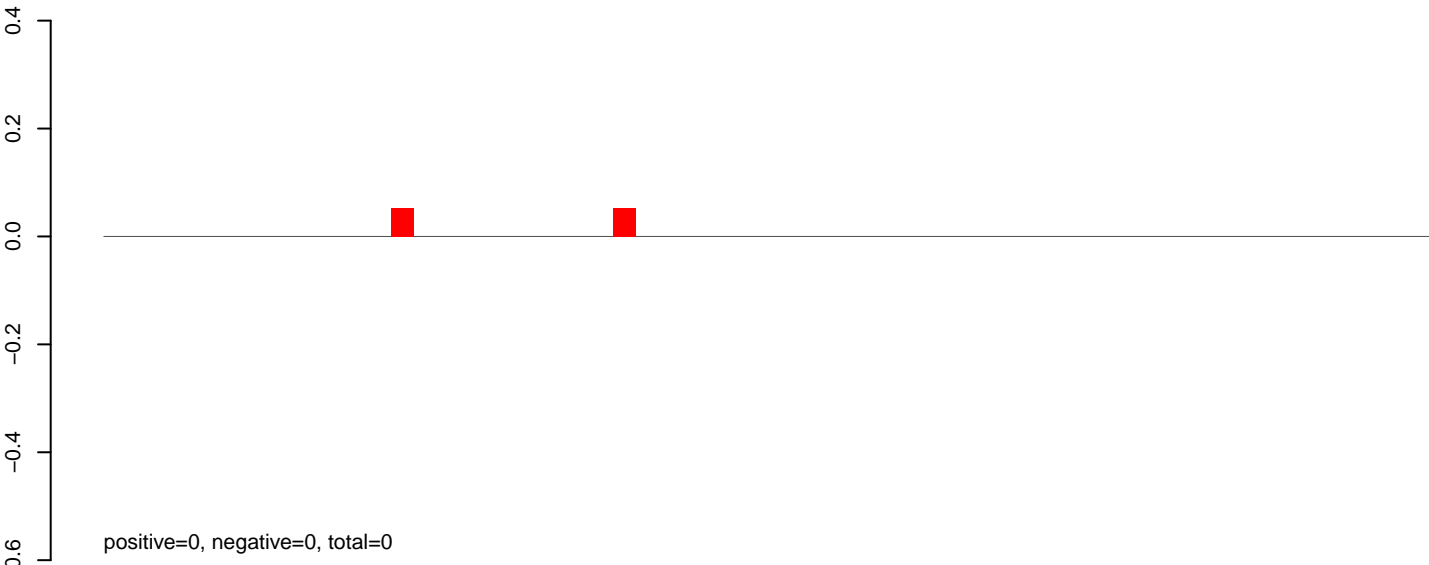

AeAeg_MaleCarcass.rep

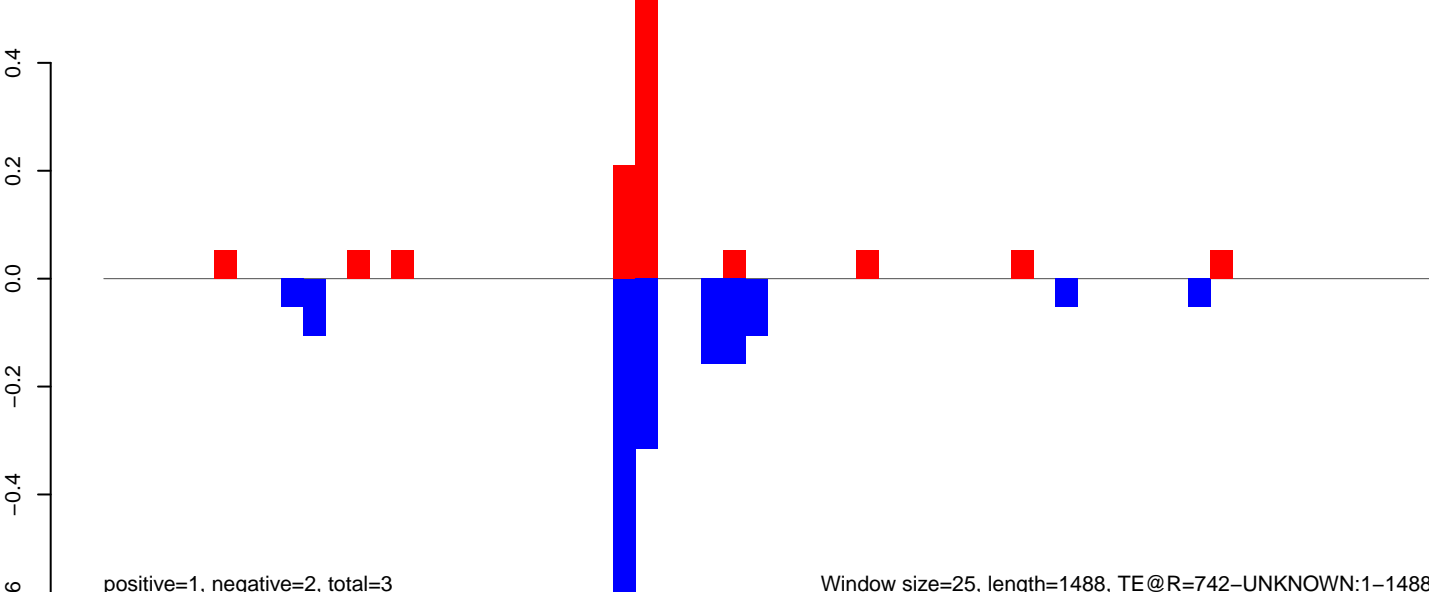

Window size=25, length=1488, TE@R=742-UNKNOWN:1-1488

AeAeg_MaleCarcass.18_23.rep

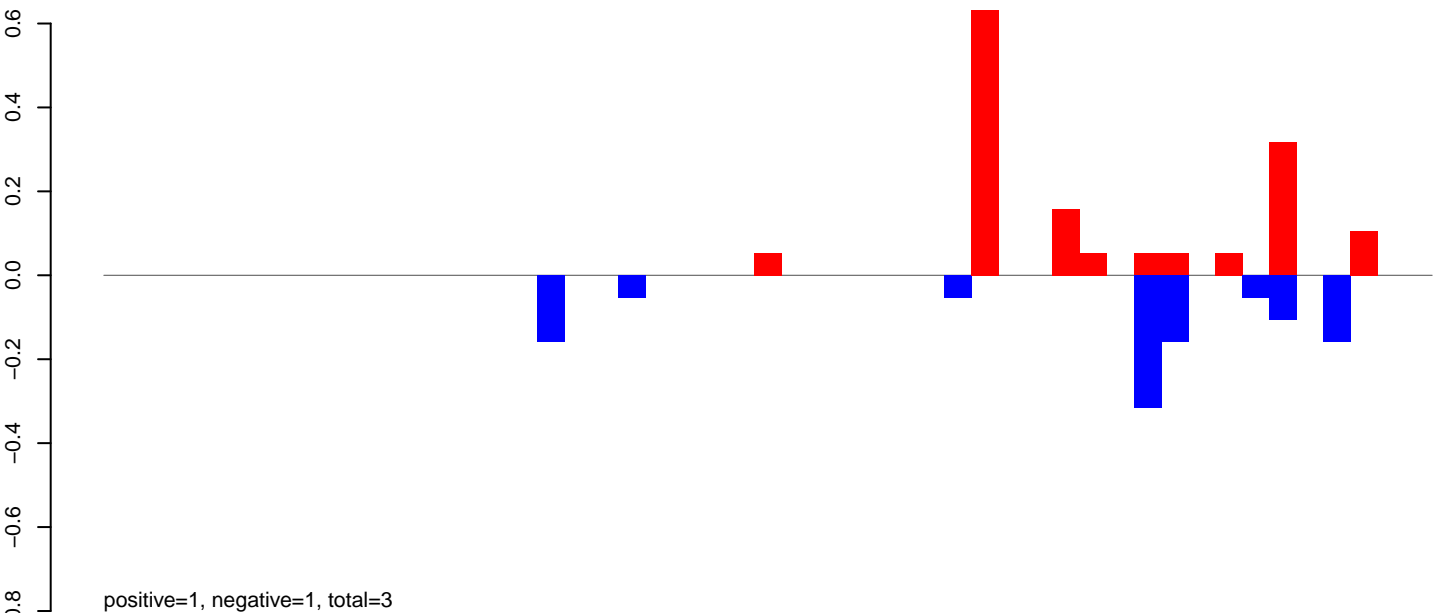

AeAeg_MaleCarcass.24_35.rep

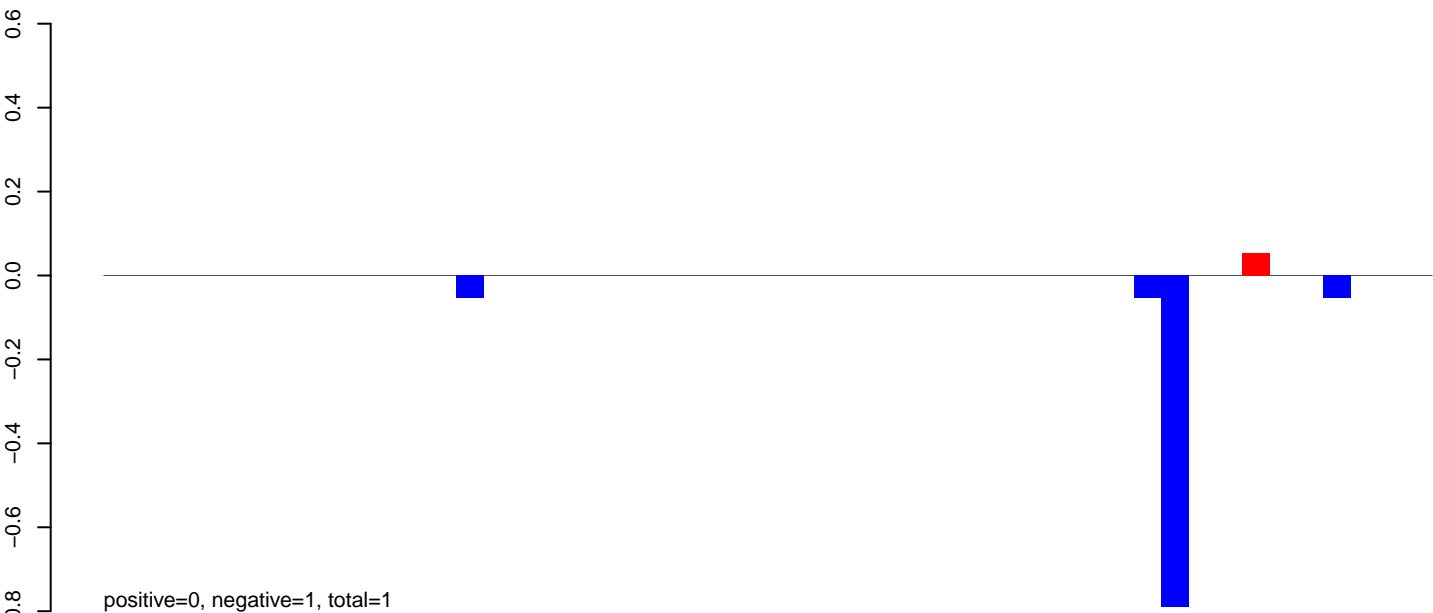

AeAeg_MaleCarcass.rep

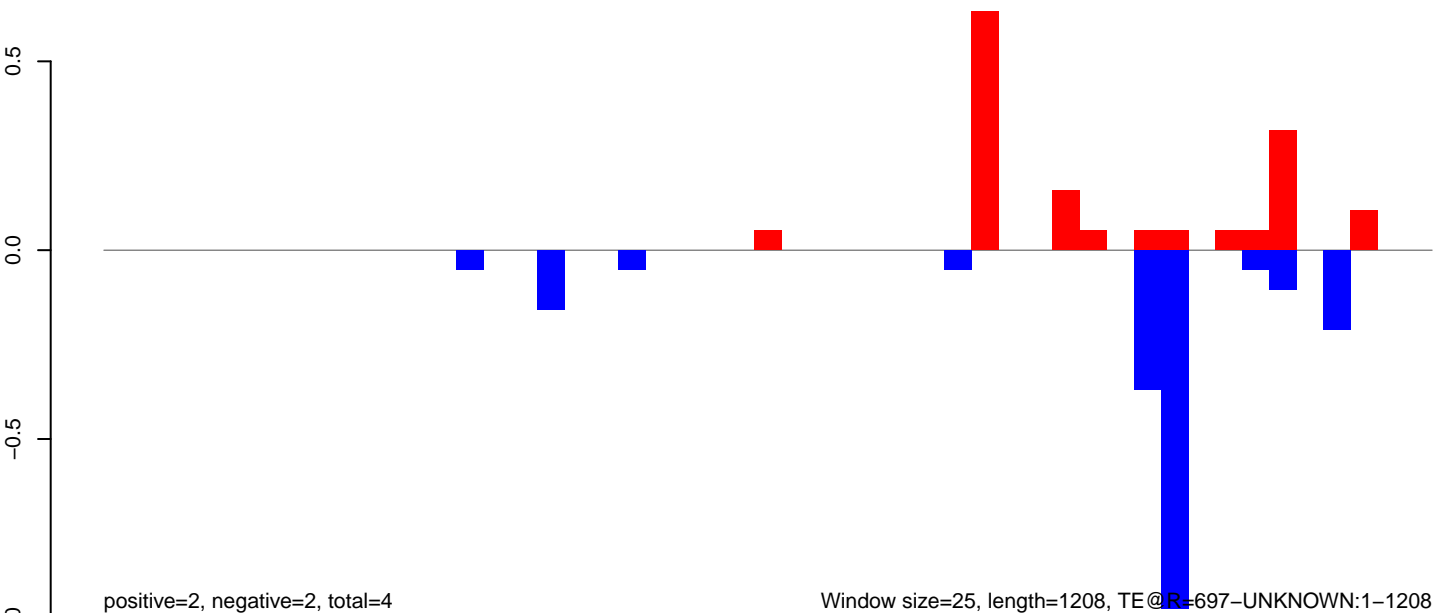

Window size=25, length=1208, TE@R=697-UNKNOWN:1-1208

AeAeg_MaleCarcass.18_23.rep

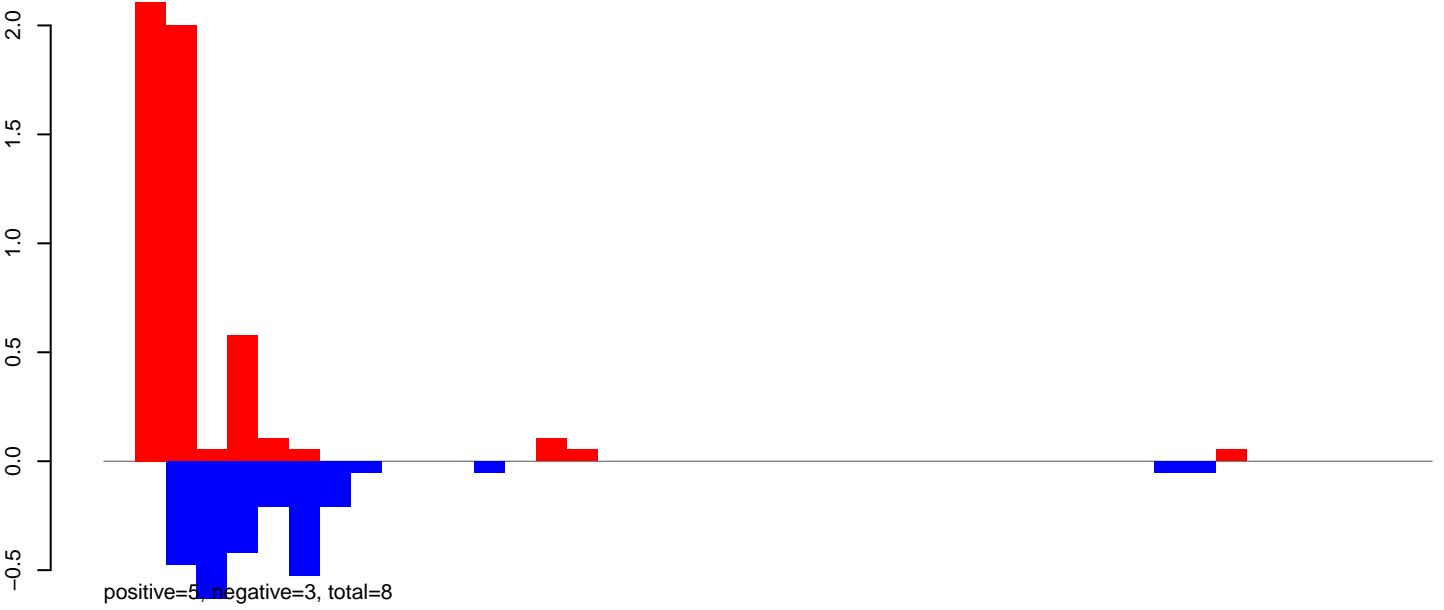

AeAeg_MaleCarcass.24_35.rep

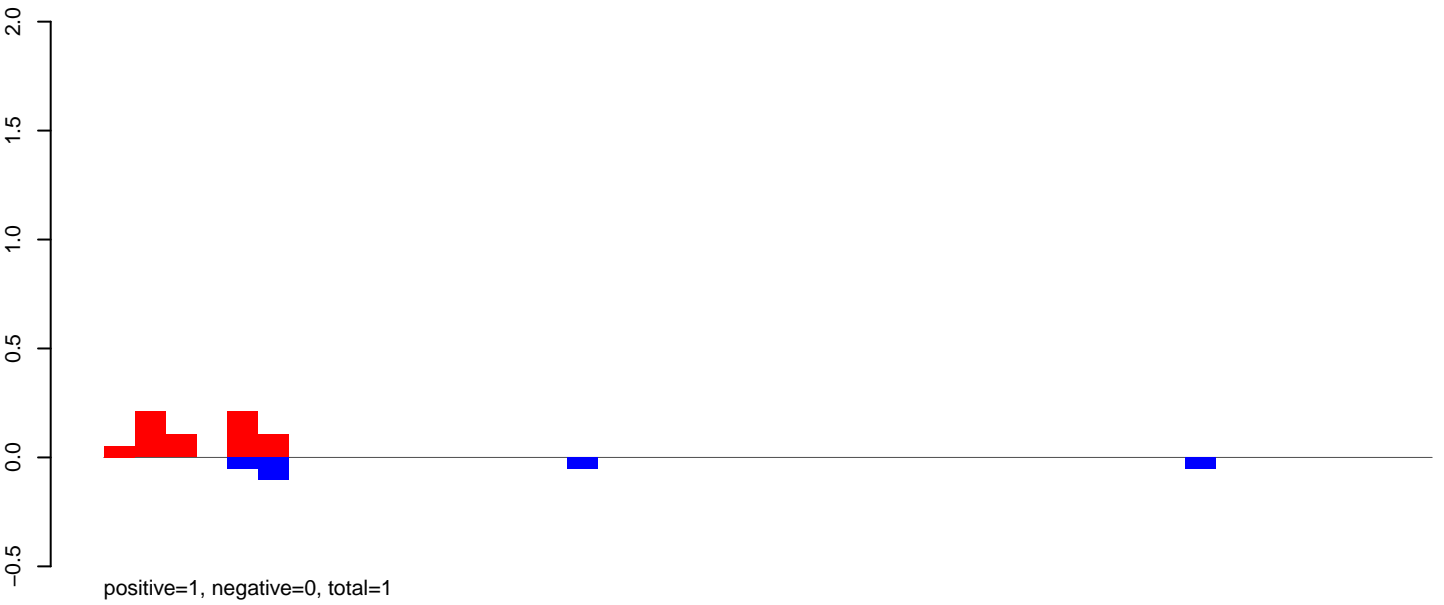

AeAeg_MaleCarcass.rep

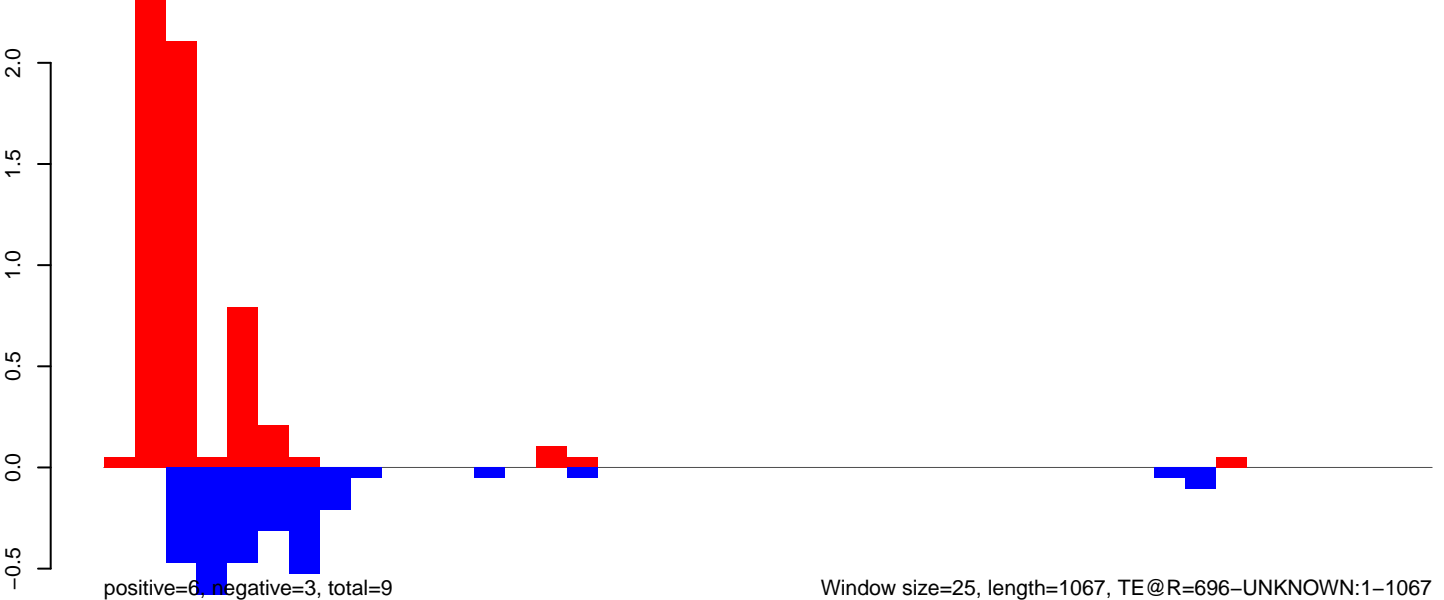

AeAeg_MaleCarcass.18_23.rep

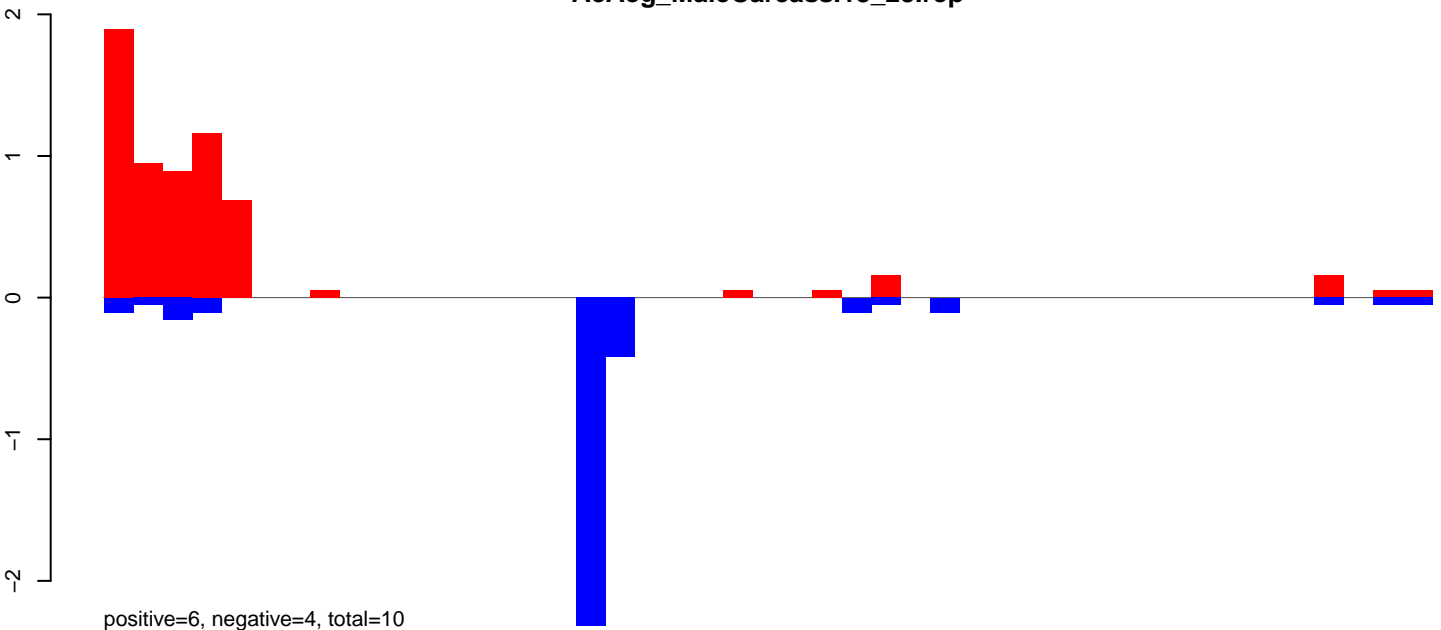

AeAeg_MaleCarcass.24_35.rep

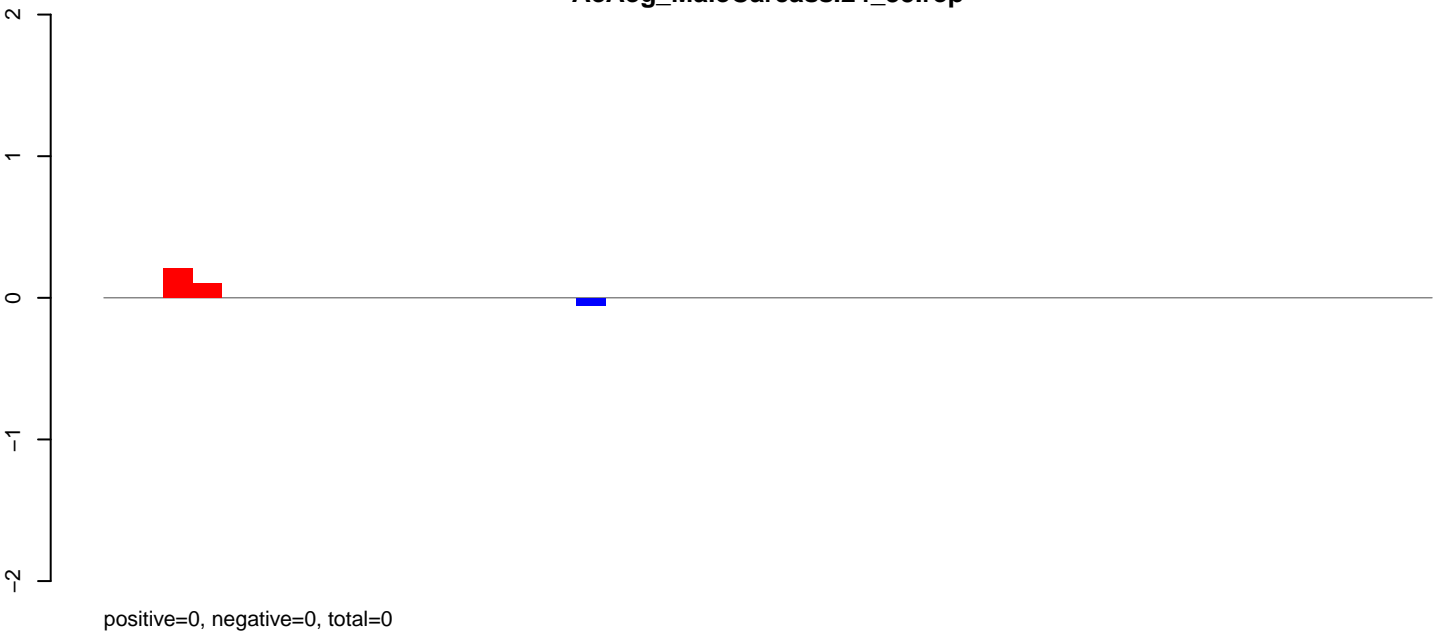

AeAeg_MaleCarcass.rep

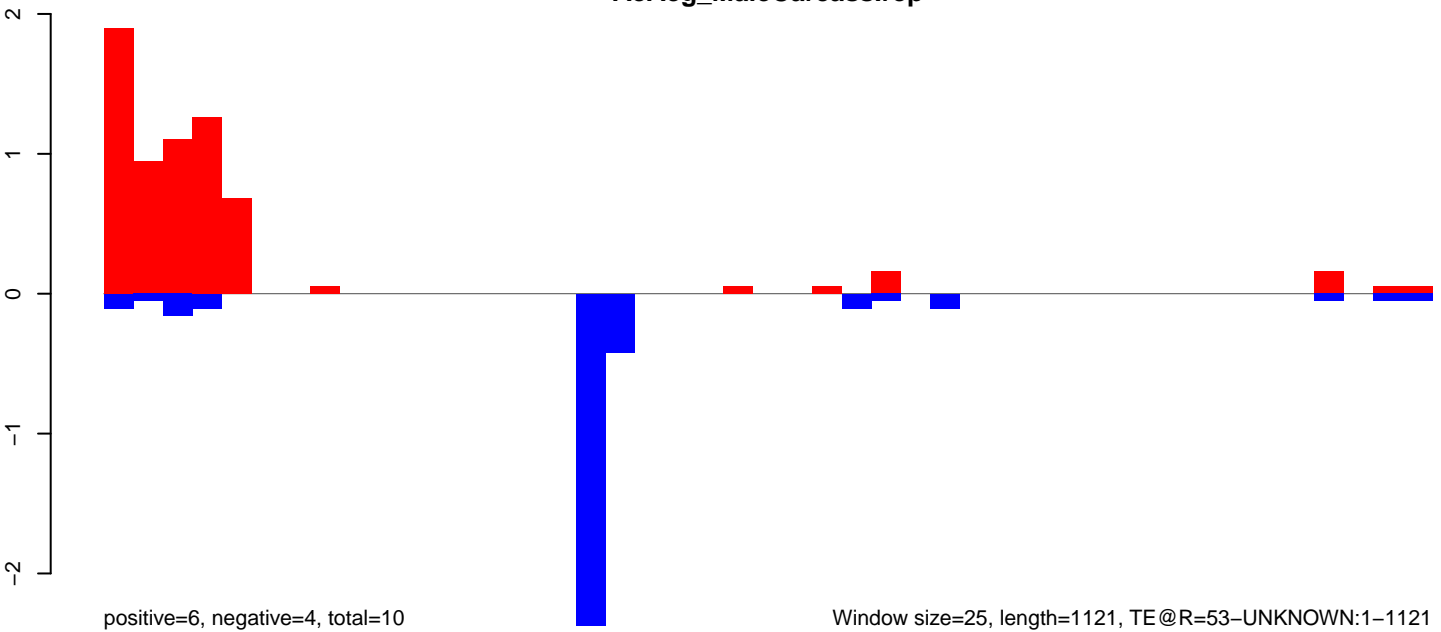

AeAeg_MaleCarcass.18_23.rep

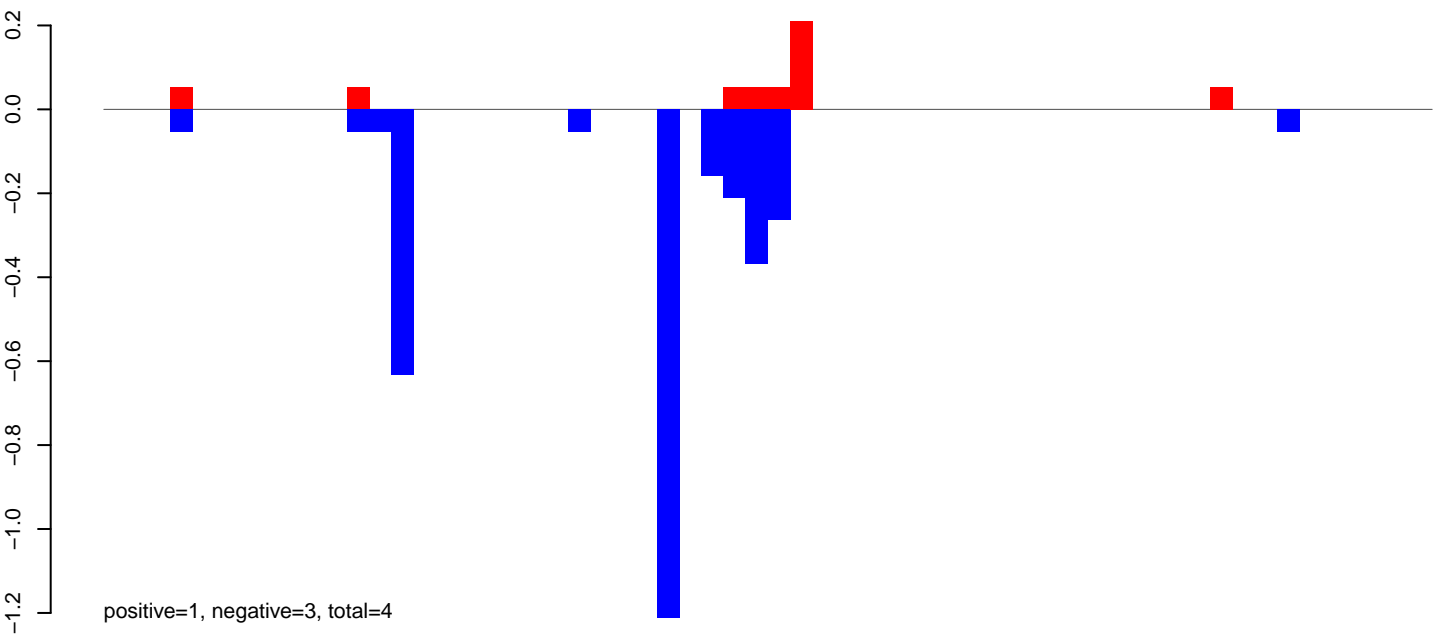

AeAeg_MaleCarcass.24_35.rep

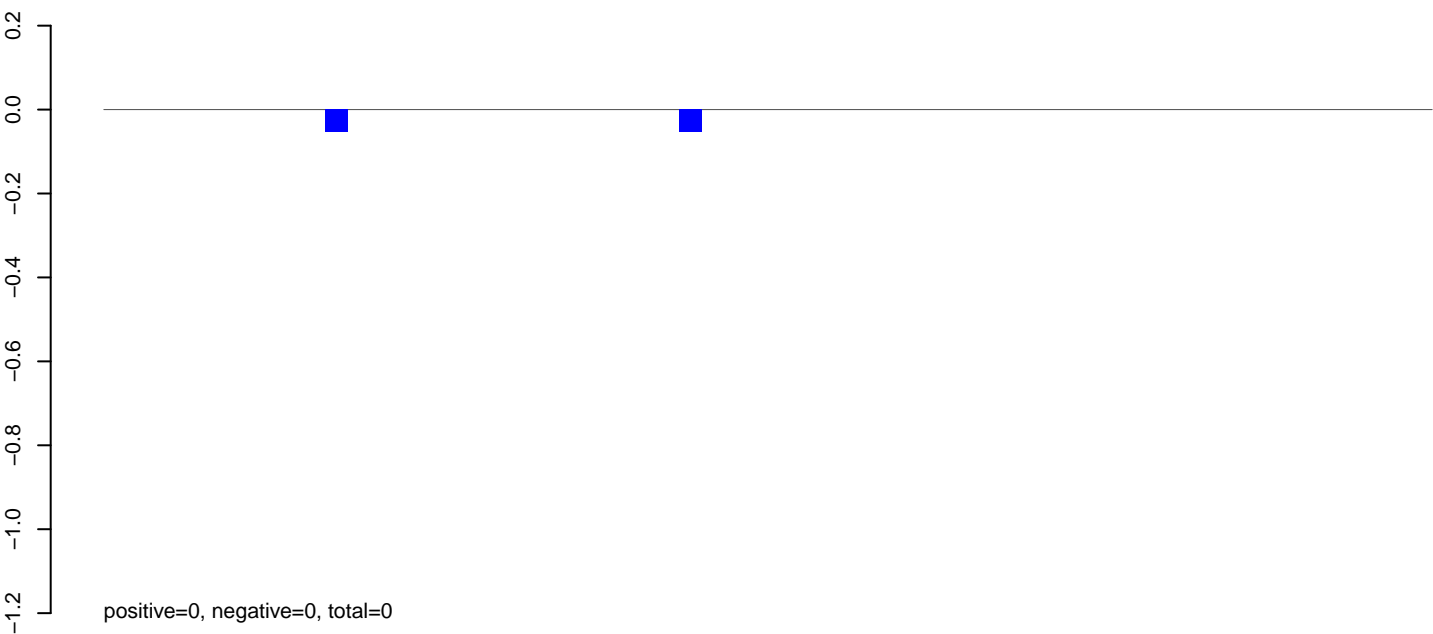

AeAeg_MaleCarcass.rep

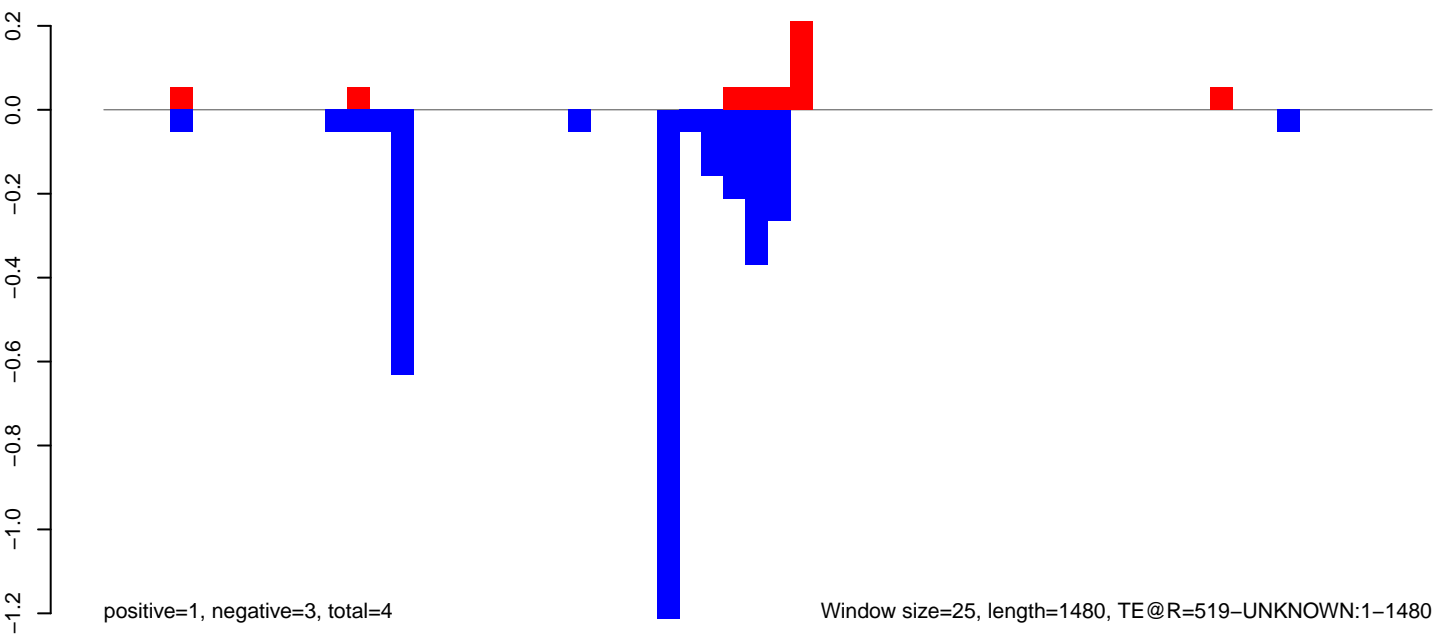

Window size=25, length=1480, TE@R=519-UNKNOWN:1-1480

AeAeg_MaleCarcass.18_23.rep

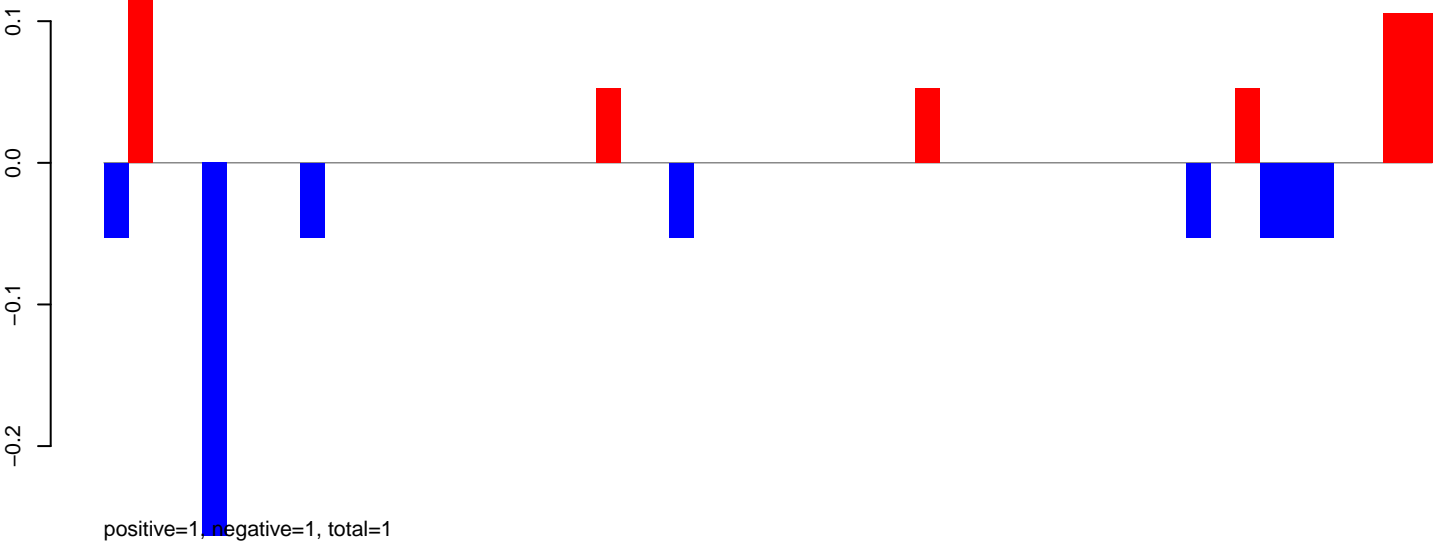

AeAeg_MaleCarcass.24_35.rep

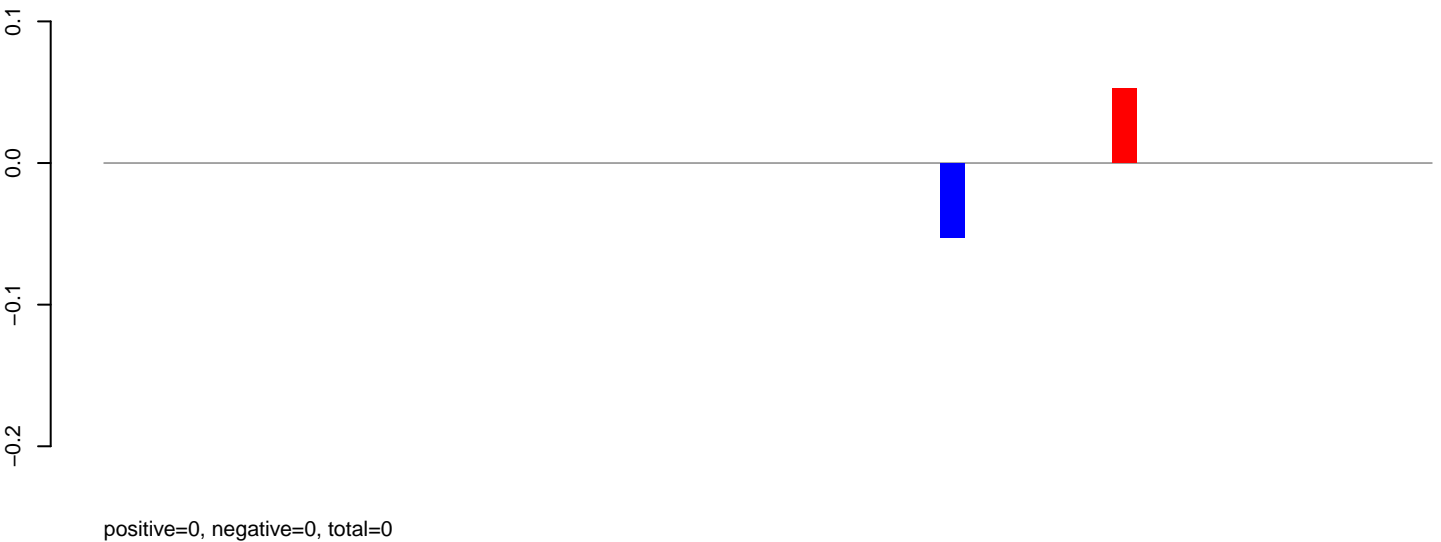

AeAeg_MaleCarcass.rep

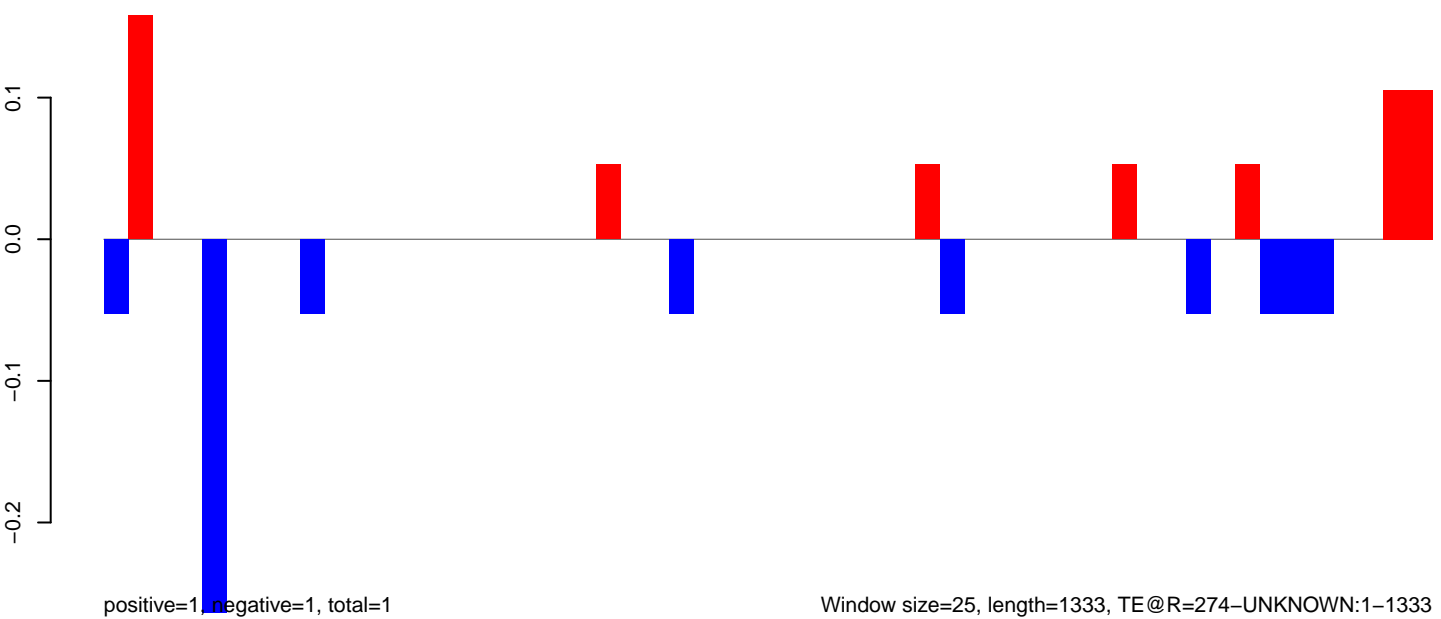

Window size=25, length=1333, TE@R=274-UNKNOWN:1-1333

0 200 400 600 800 1000 1200 1400

AeAeg_MaleCarcass.18_23.rep

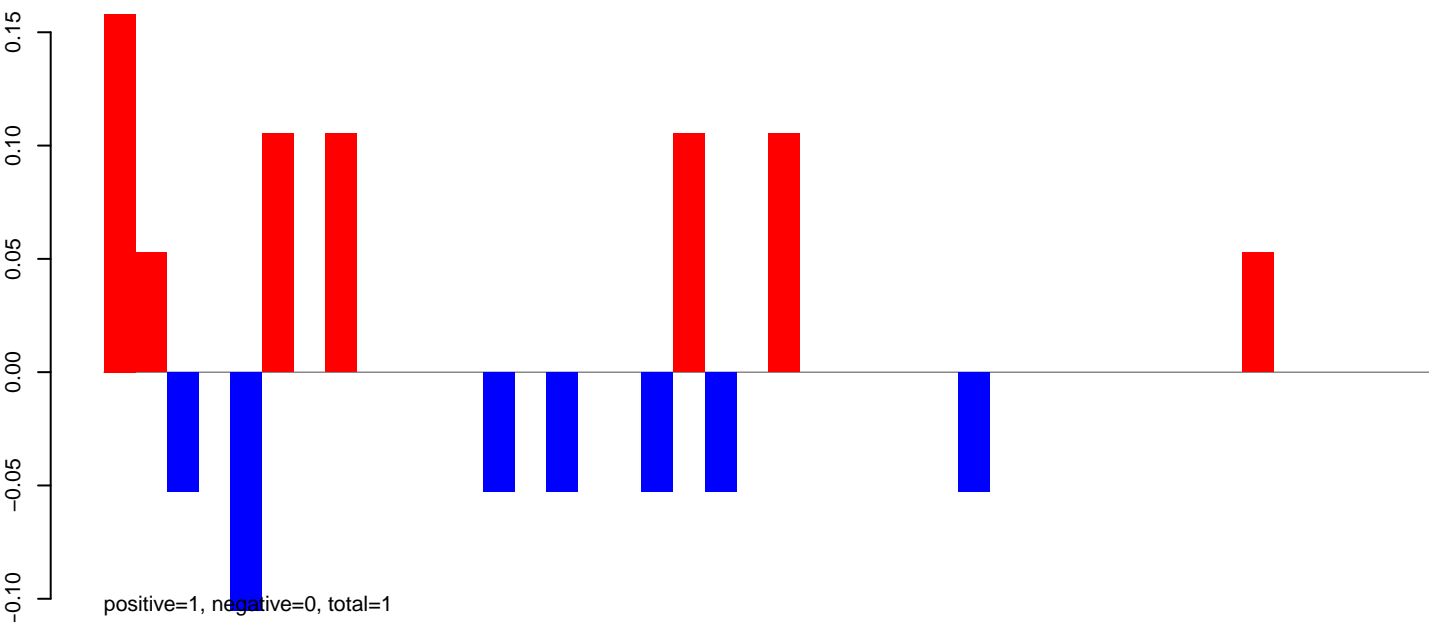

AeAeg_MaleCarcass.24_35.rep

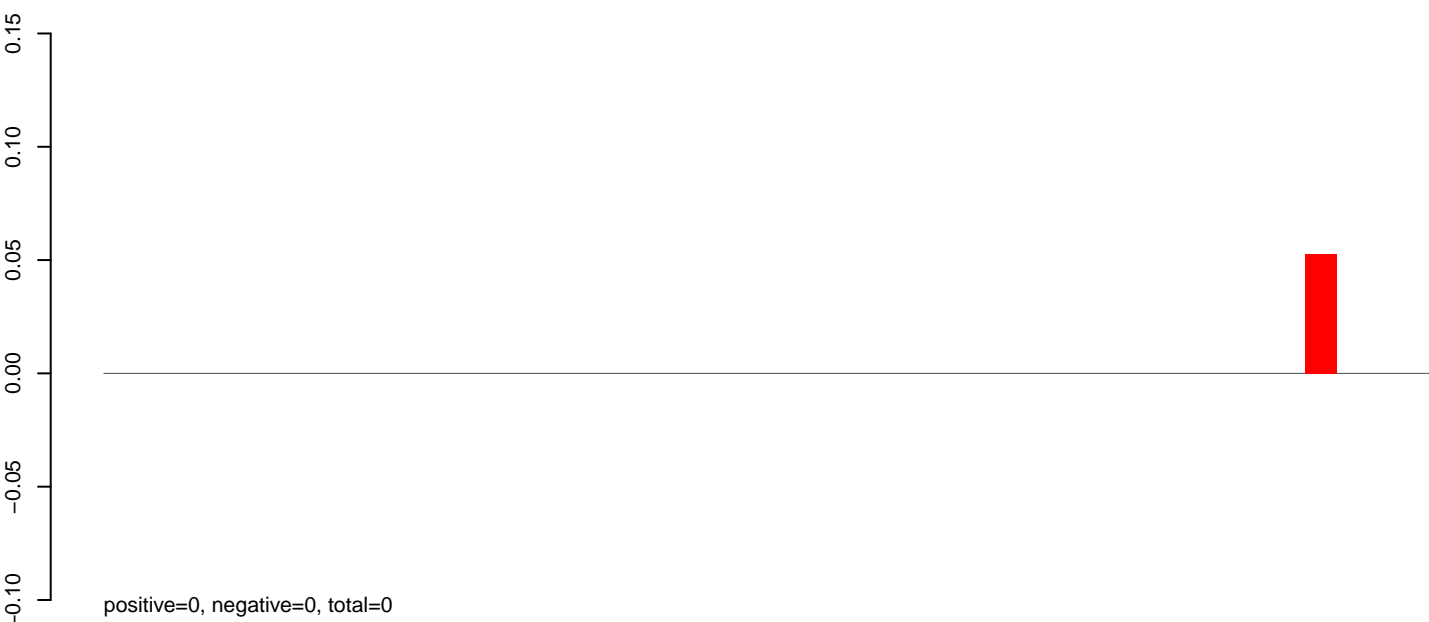

AeAeg_MaleCarcass.rep

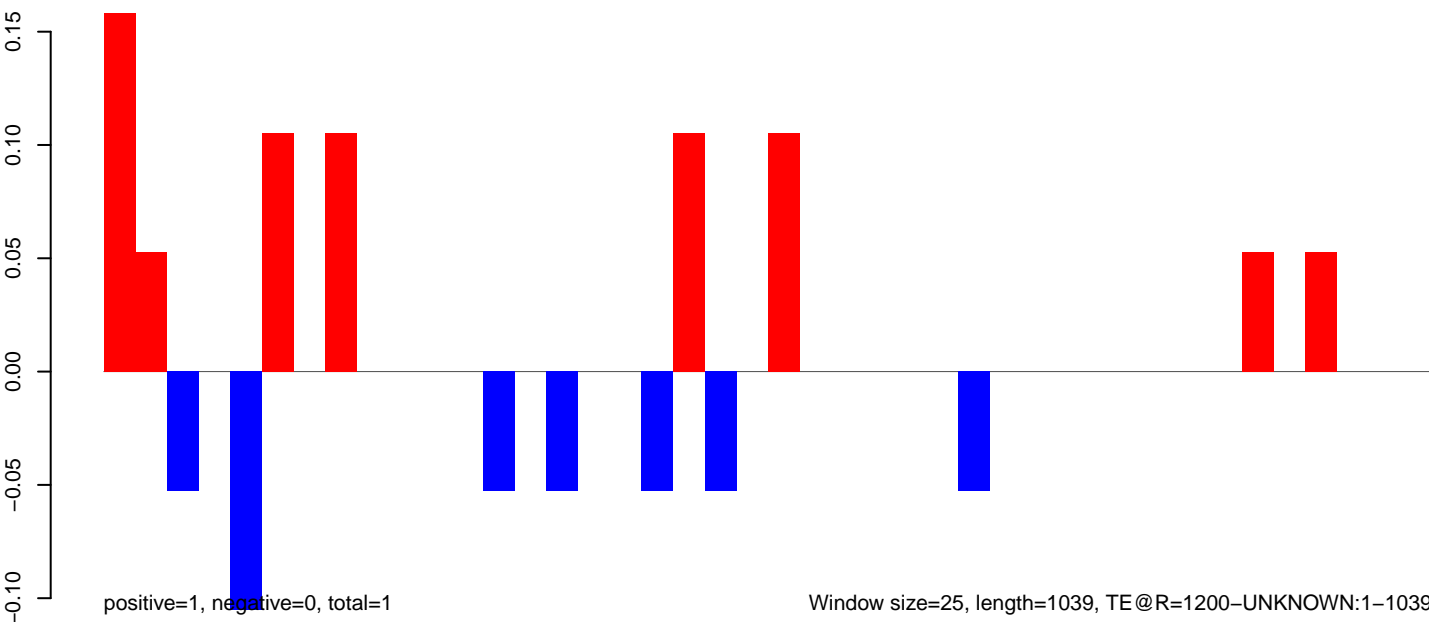

AeAeg_MaleCarcass.18_23.rep

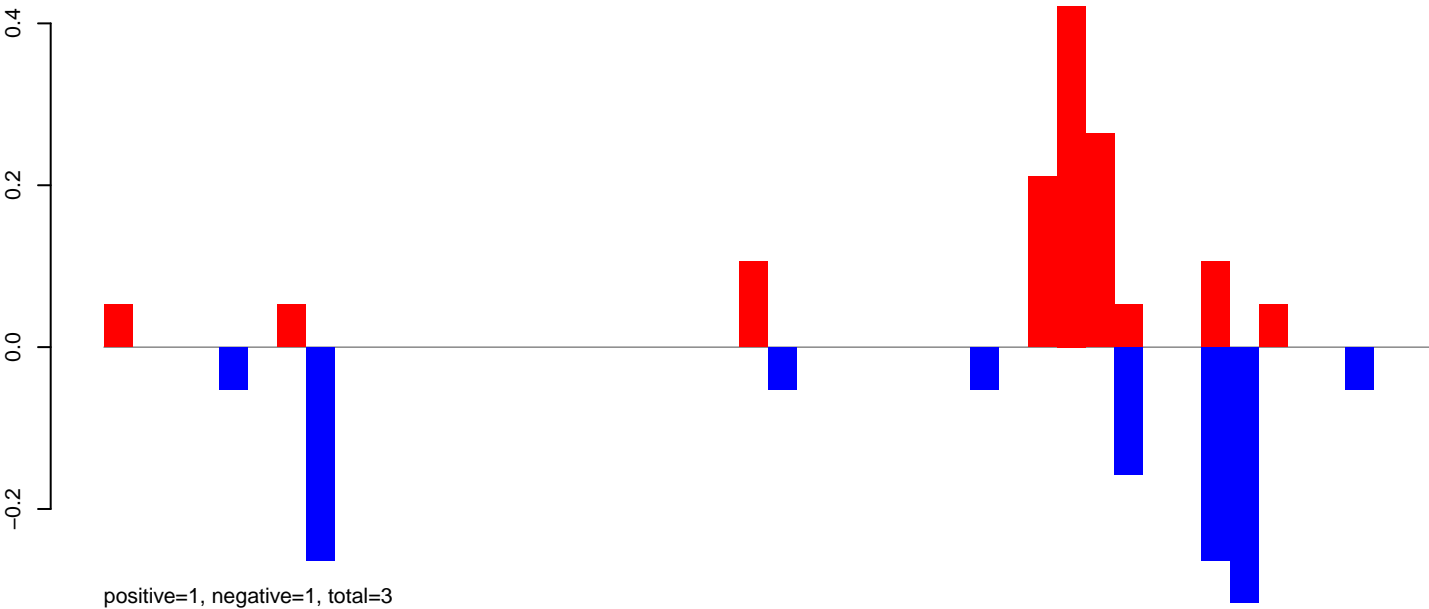

AeAeg_MaleCarcass.24_35.rep

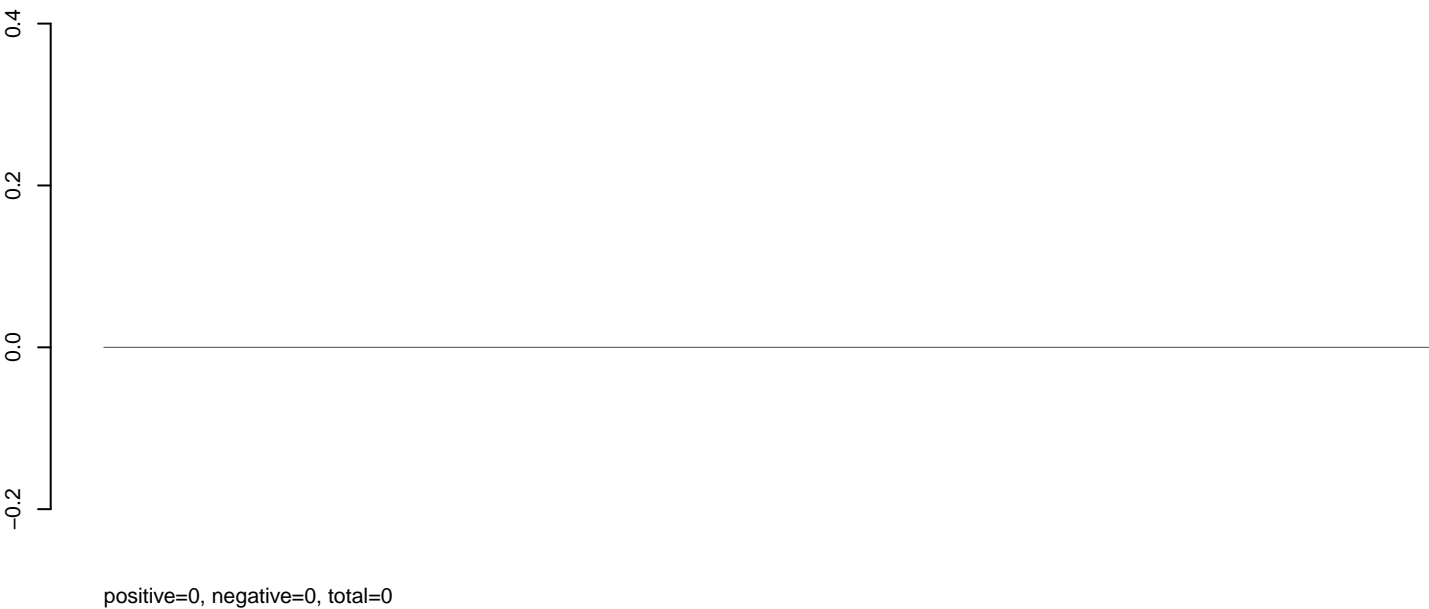

AeAeg_MaleCarcass.rep

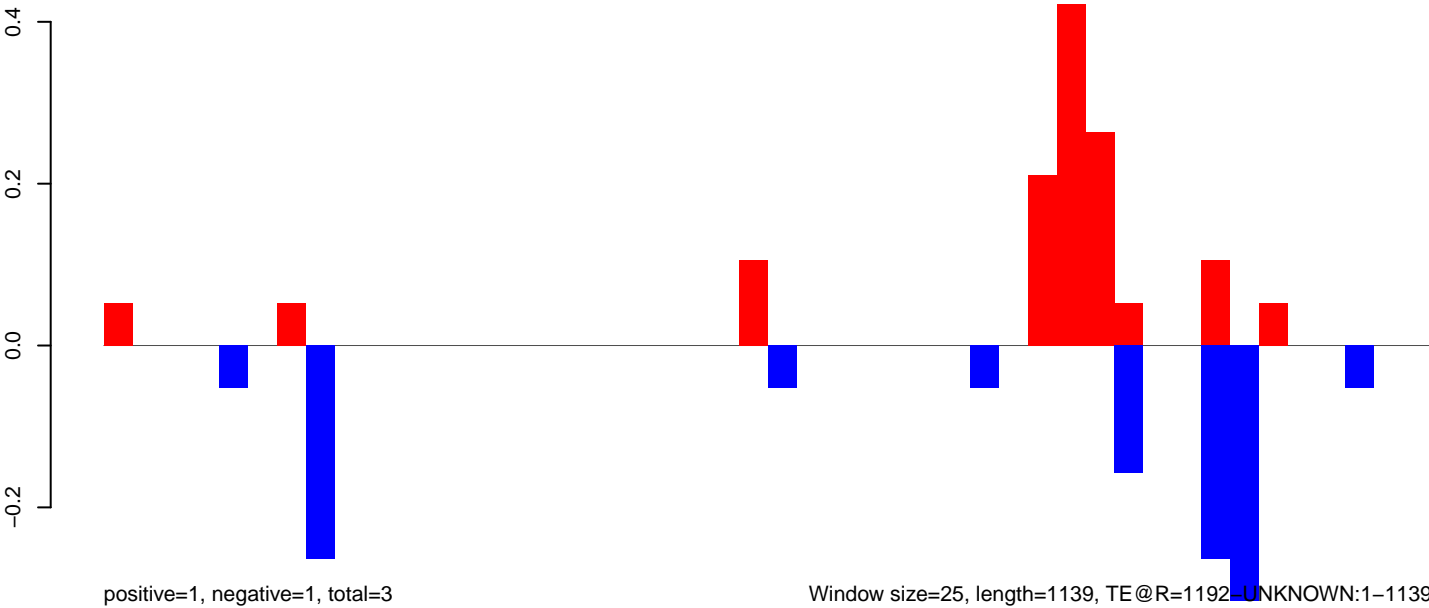

AeAeg_MaleCarcass.18_23.rep

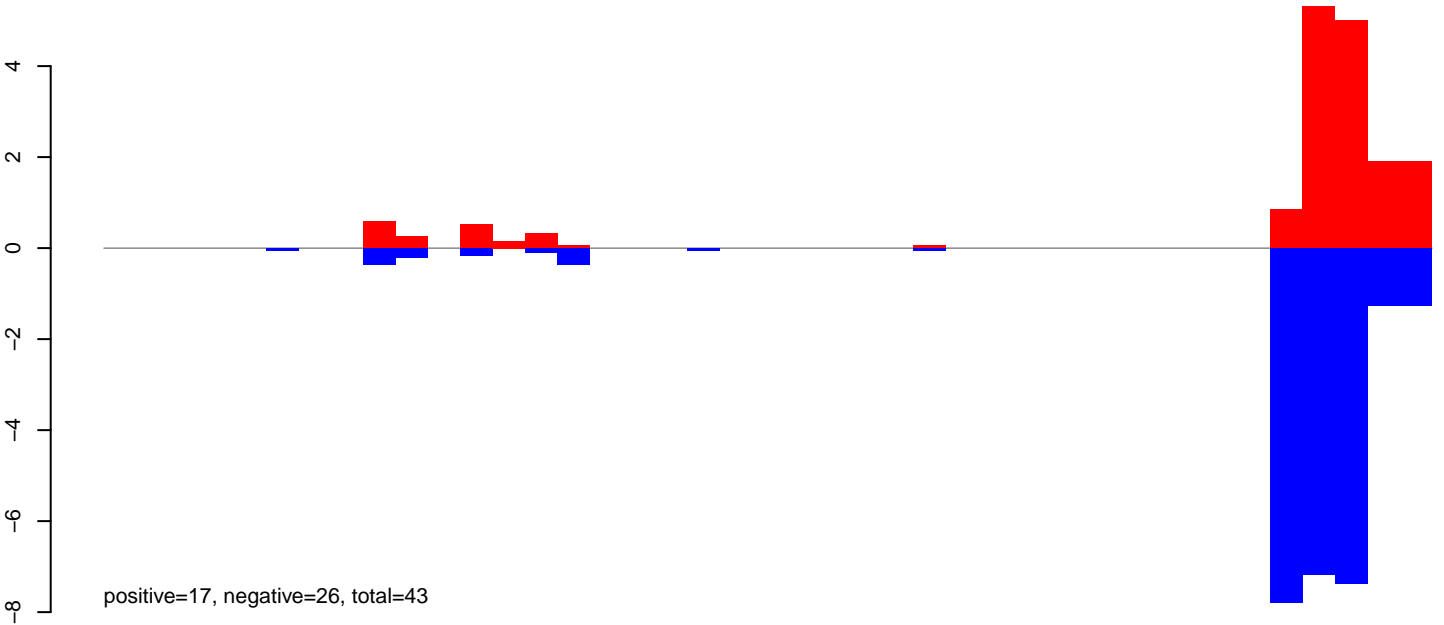

AeAeg_MaleCarcass.24_35.rep

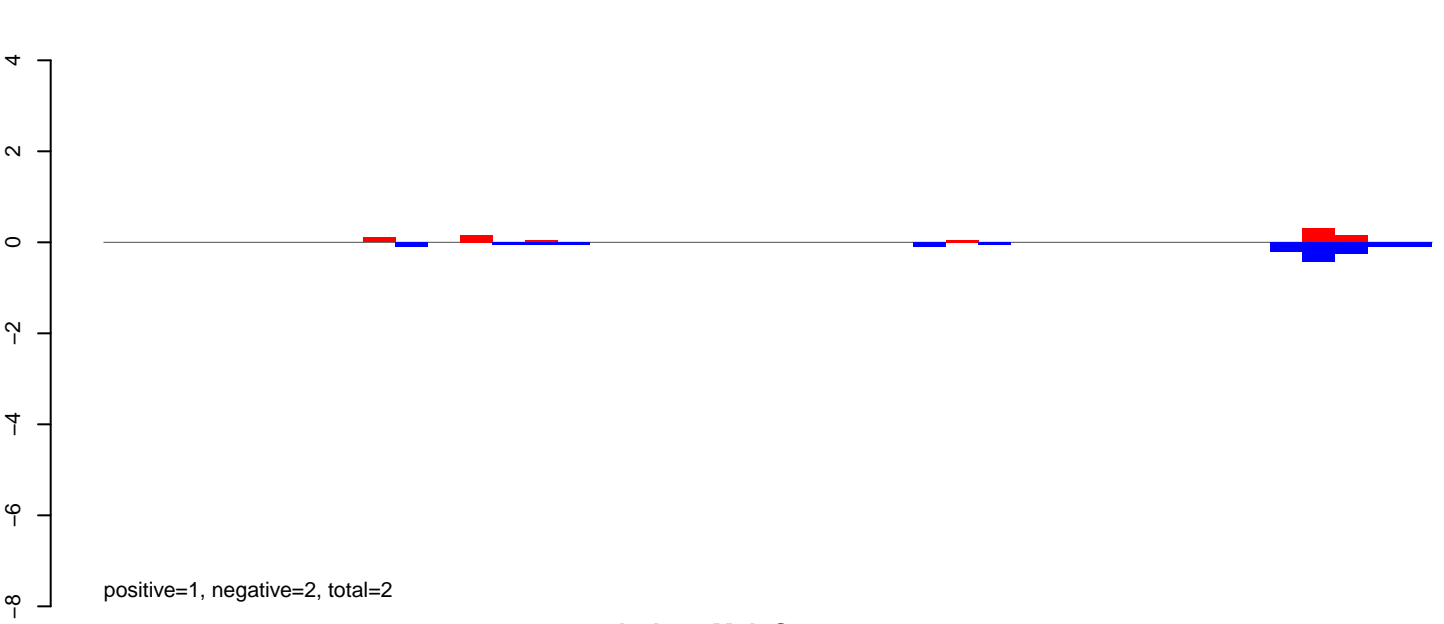

AeAeg_MaleCarcass.rep

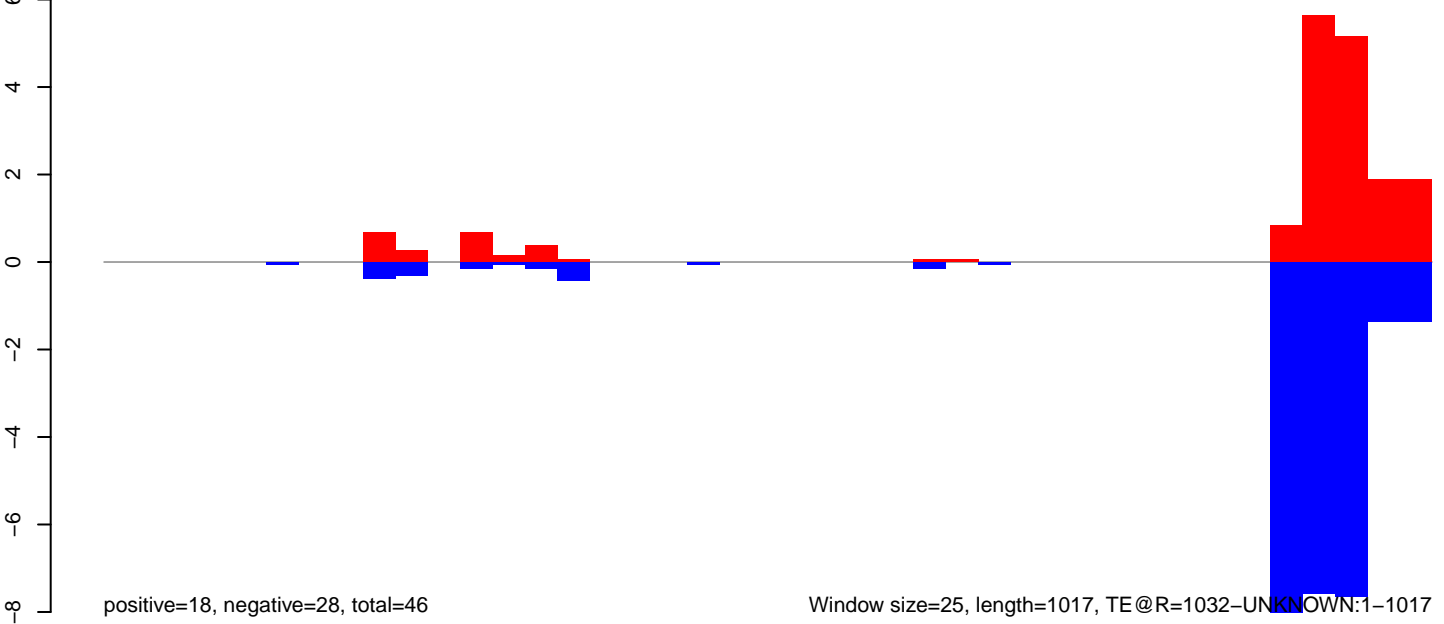

Window size=25, length=1017, TE@R=1032-UNKNOWN:1-1017

AeAeg_MaleCarcass.18_23.rep

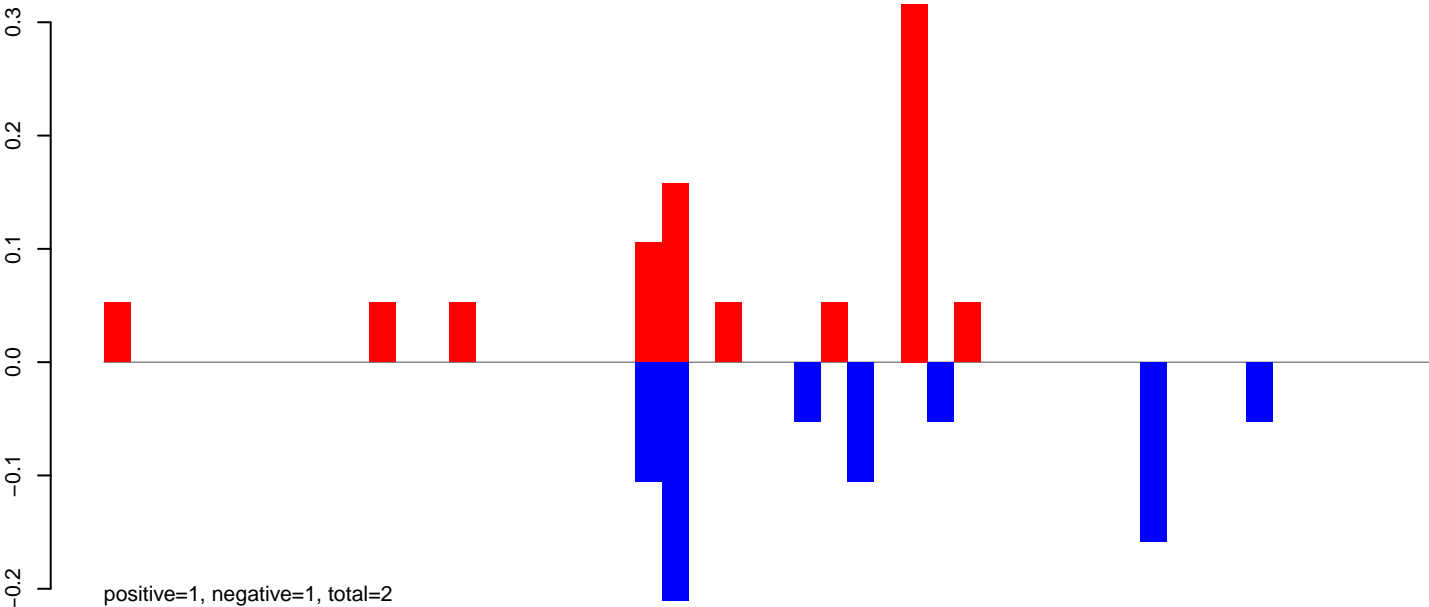

AeAeg_MaleCarcass.24_35.rep

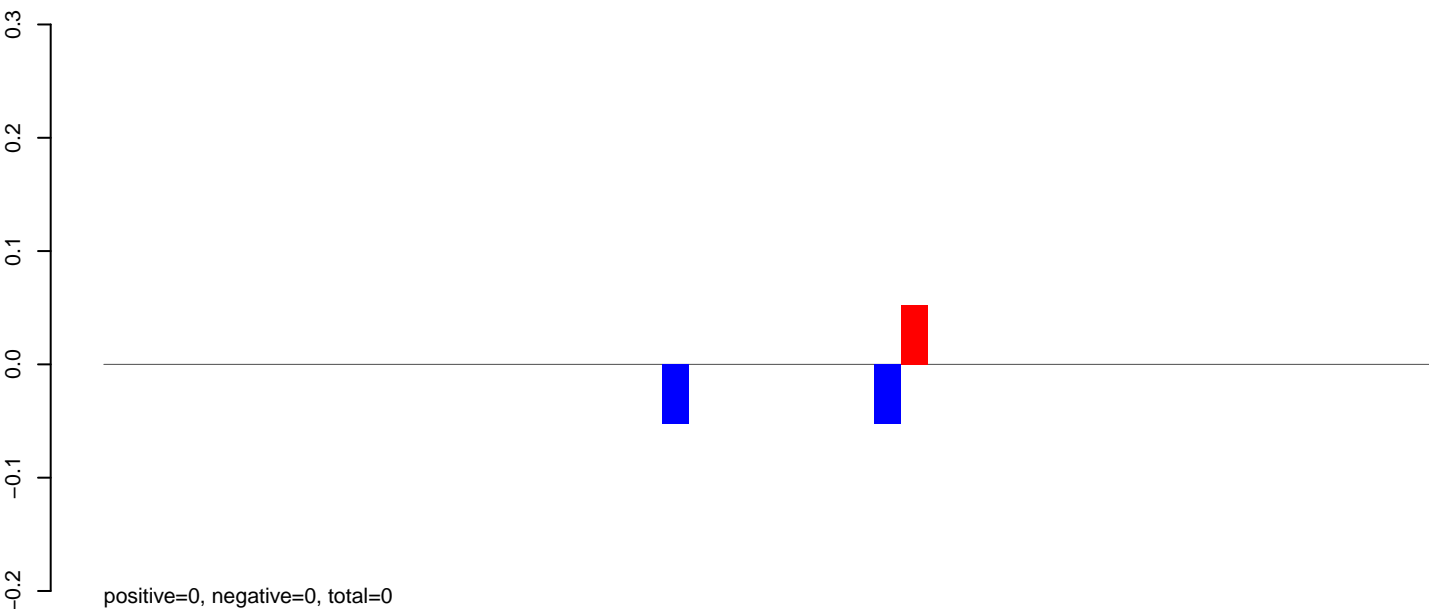

AeAeg_MaleCarcass.rep

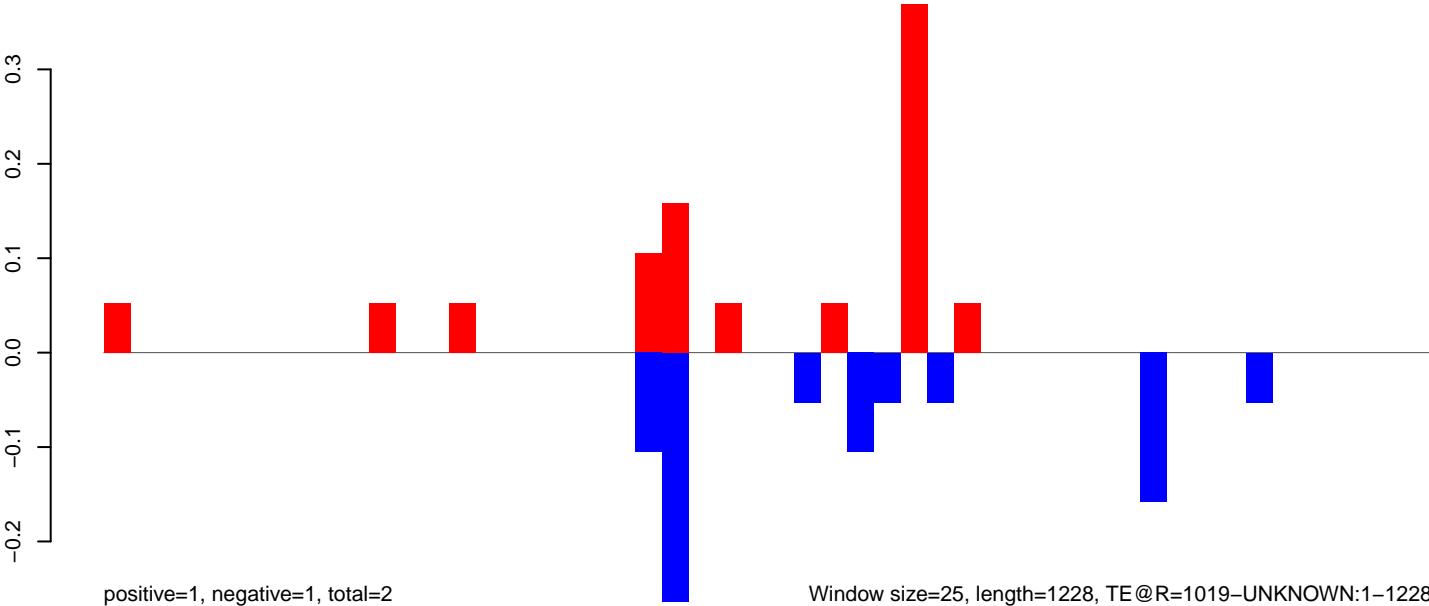

Window size=25, length=1228, TE@R=1019-UNKNOWN:1-1228

0 200 400 600 800 1000 1200

AeAeg_MaleCarcass.18_23.rep

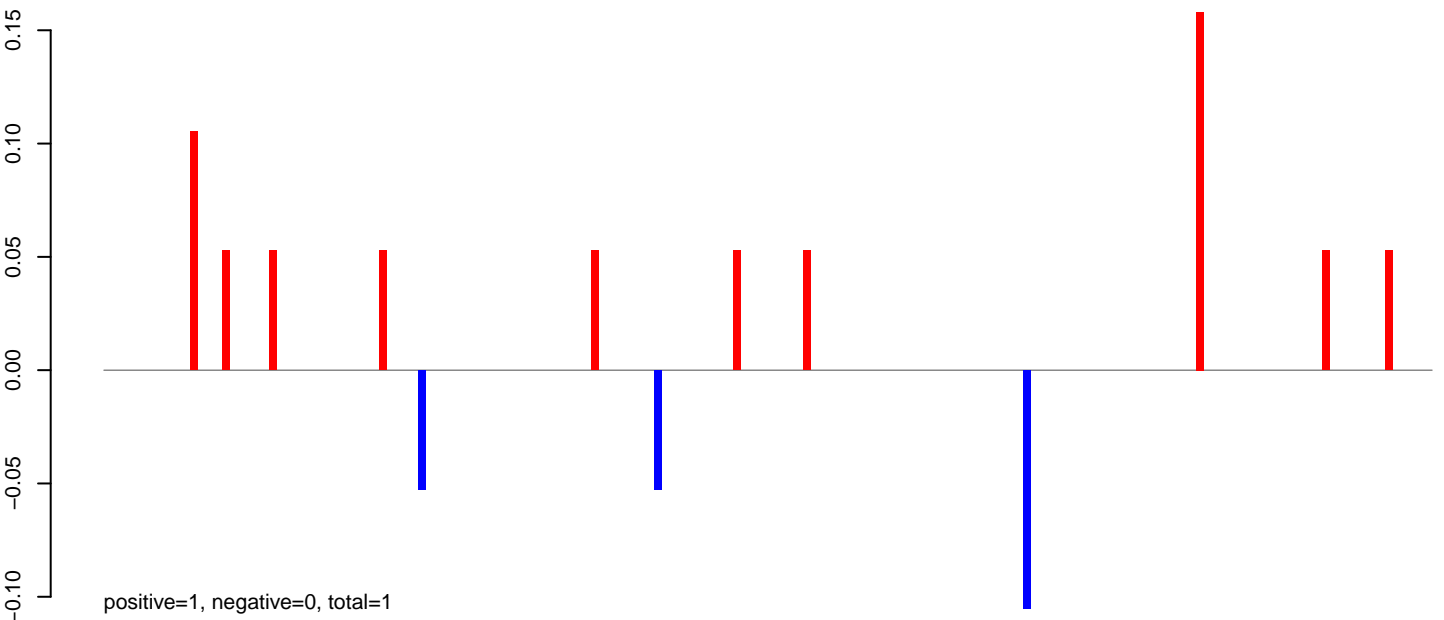

AeAeg_MaleCarcass.24_35.rep

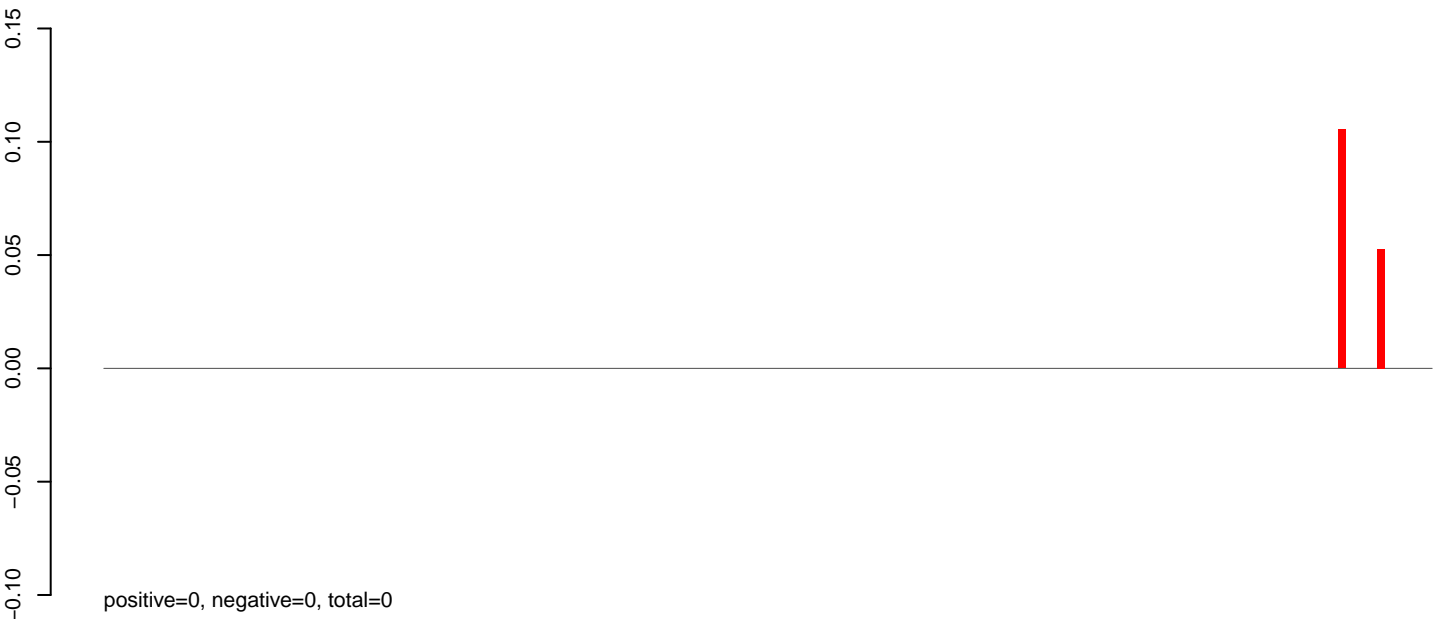

AeAeg_MaleCarcass.rep

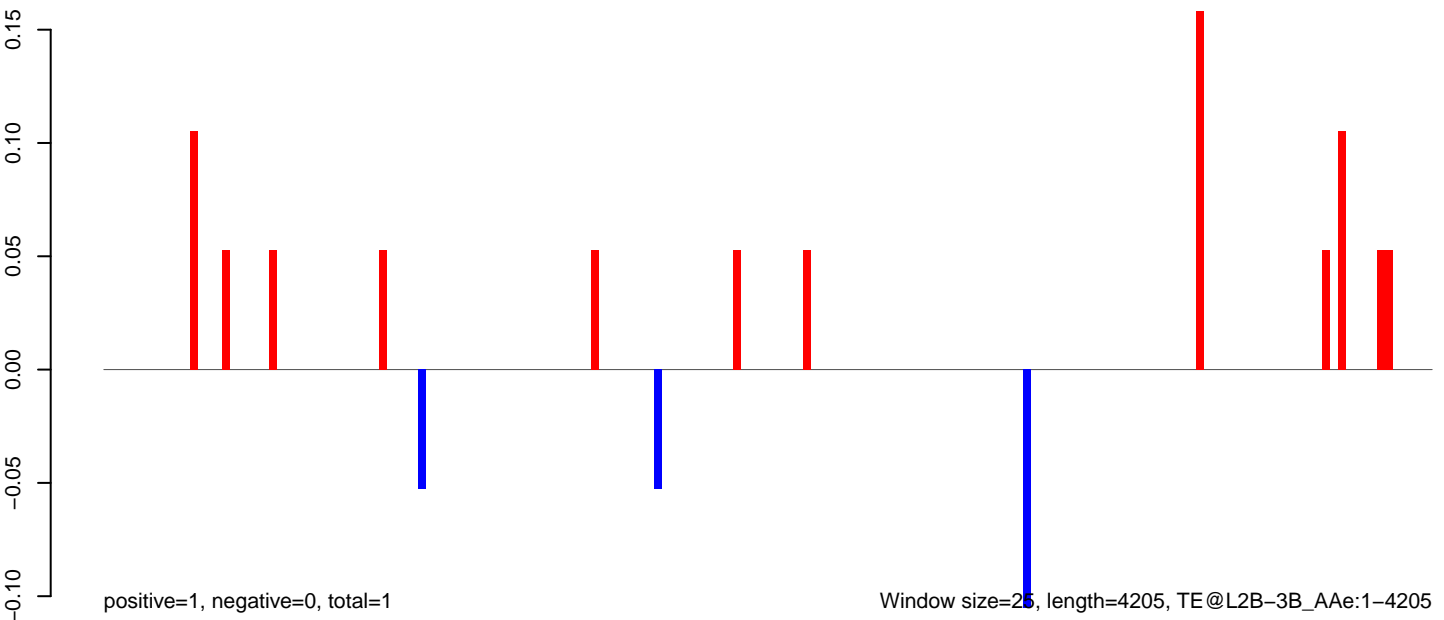

AeAeg_MaleCarcass.18_23.rep

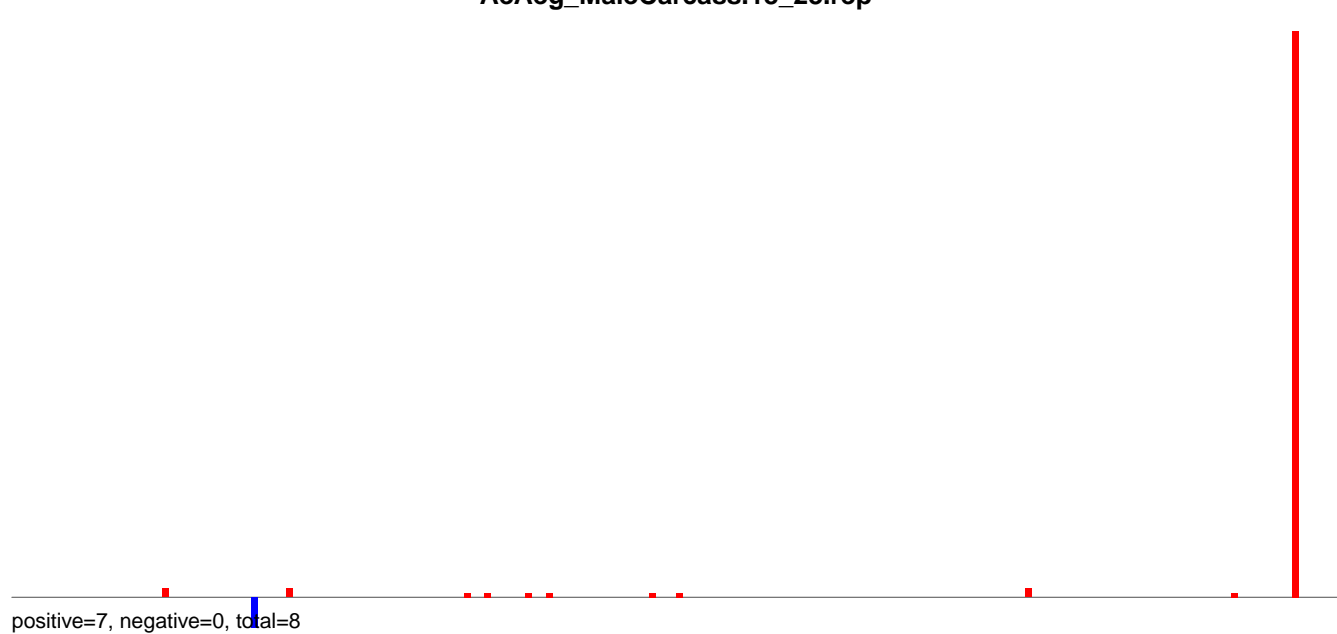

AeAeg_MaleCarcass.24_35.rep

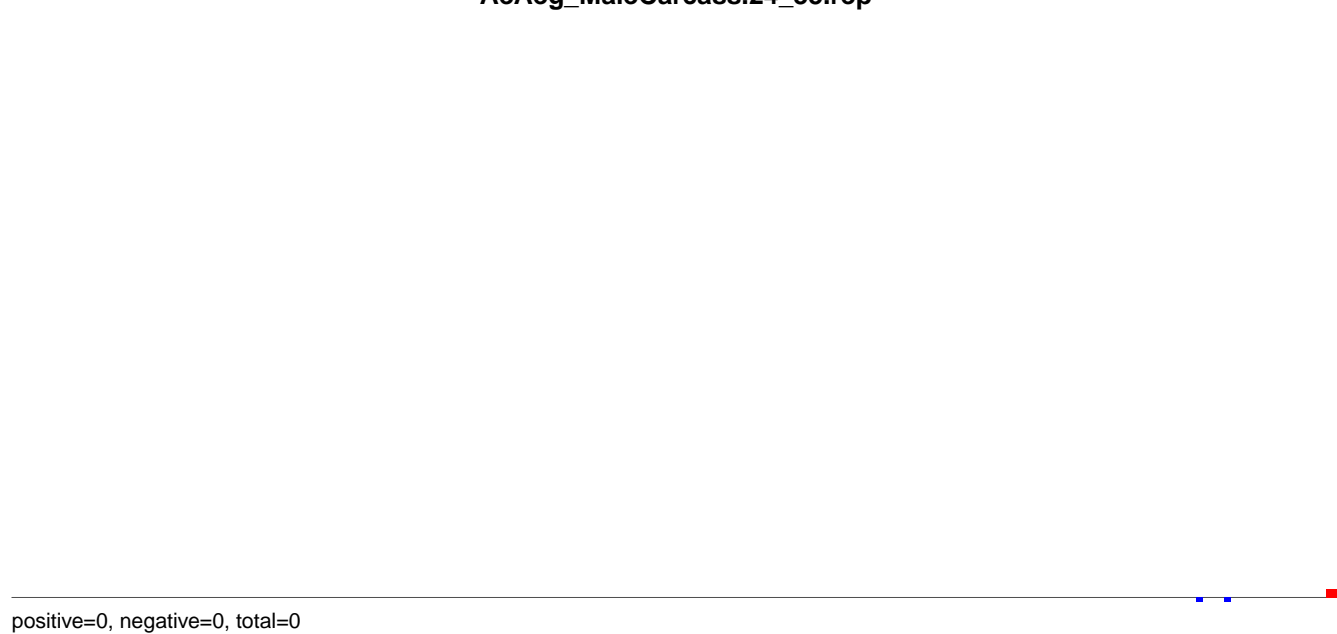

AeAeg_MaleCarcass.rep

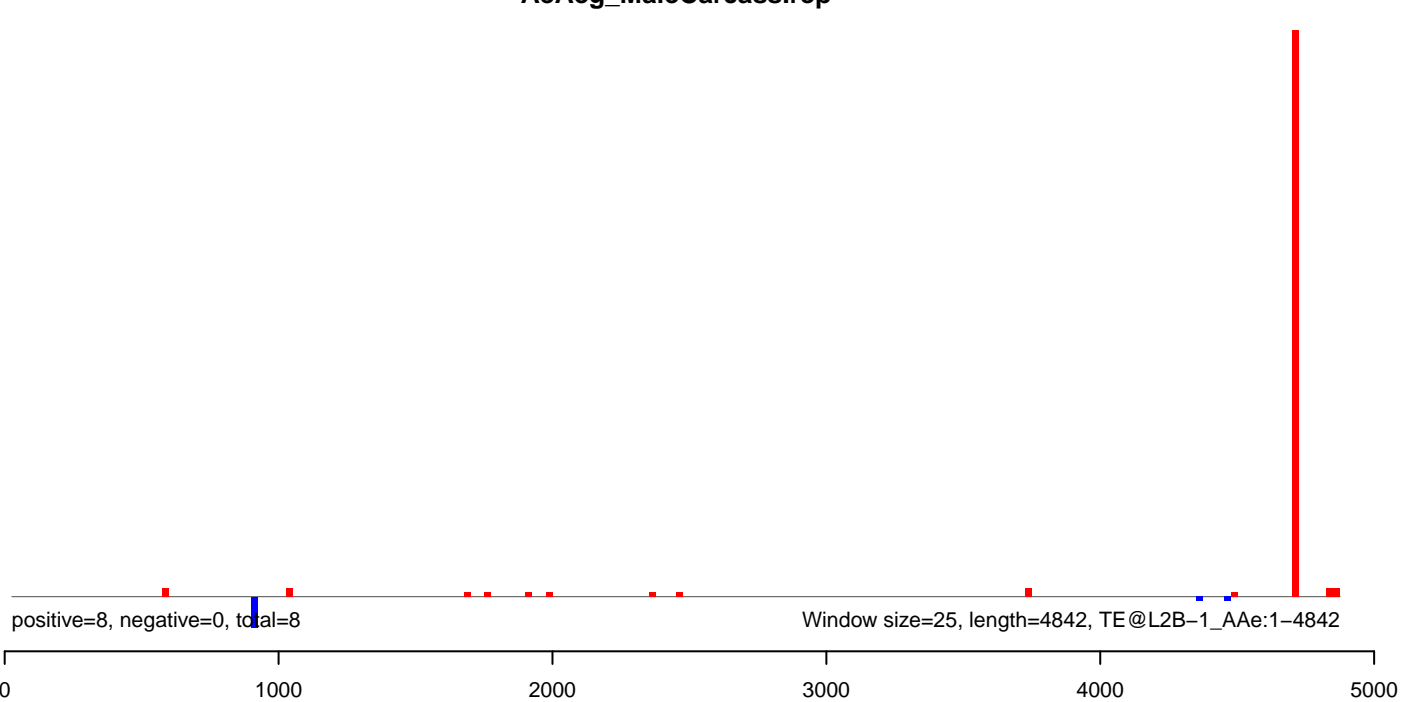

AeAeg_MaleCarcass.18_23.rep

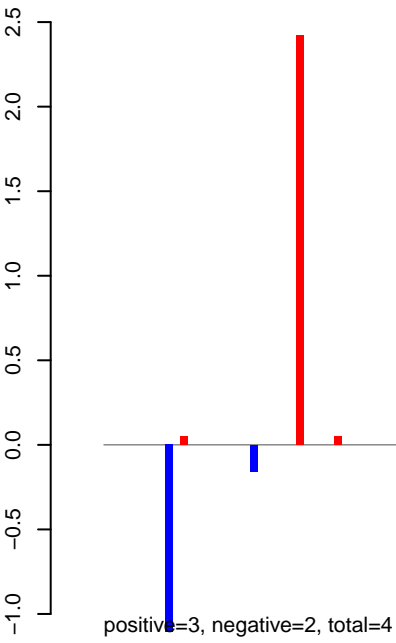

AeAeg_MaleCarcass.24_35.rep

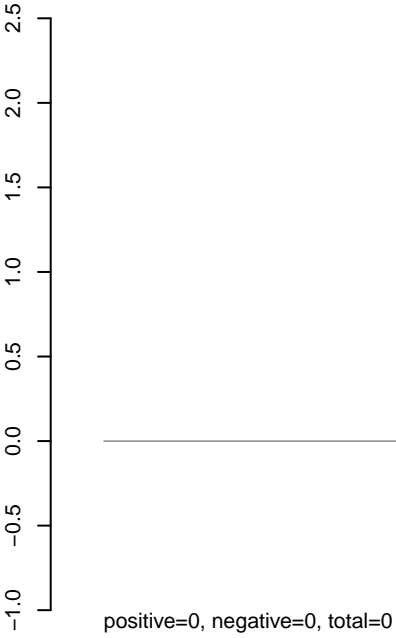

AeAeg_MaleCarcass.rep

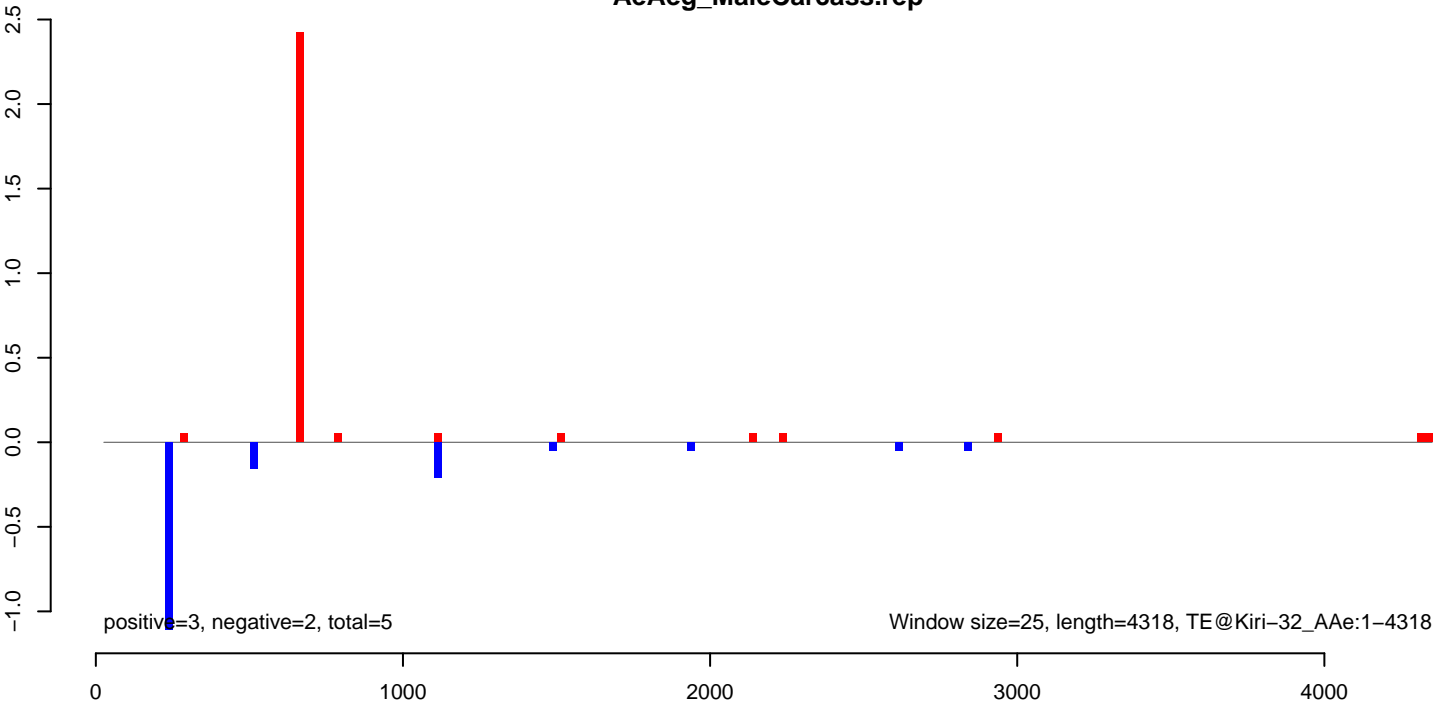

AeAeg_MaleCarcass.18_23.rep

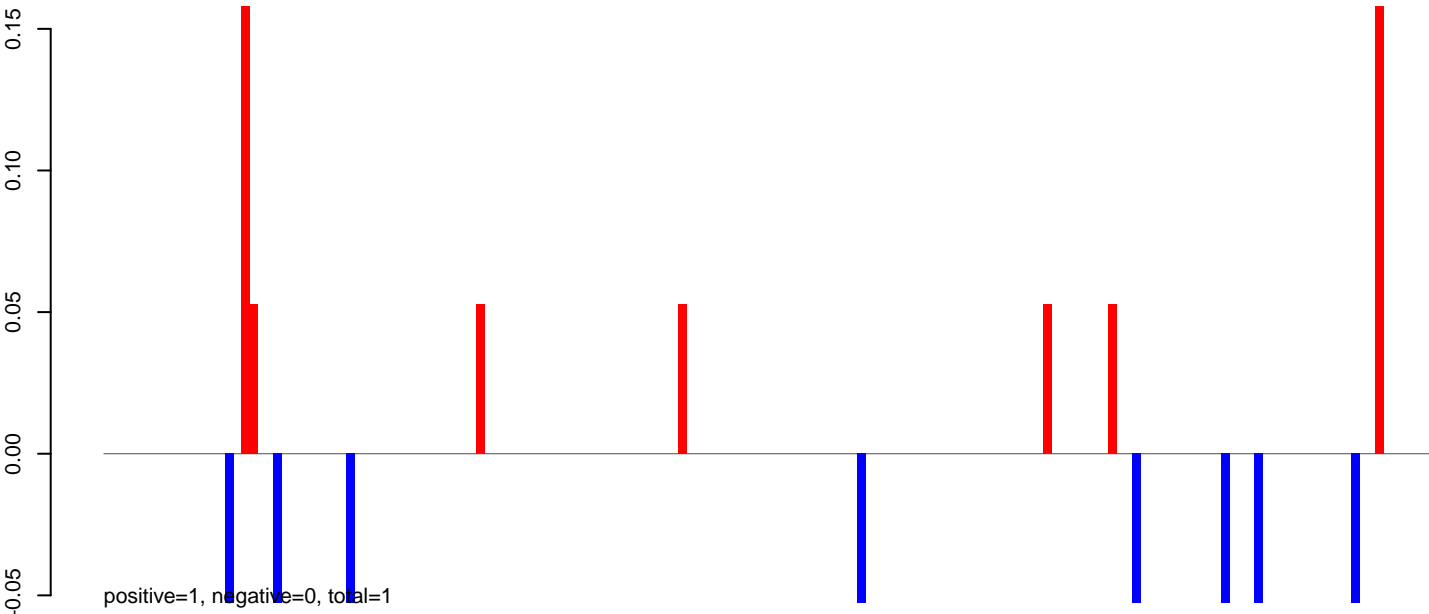

AeAeg_MaleCarcass.24_35.rep

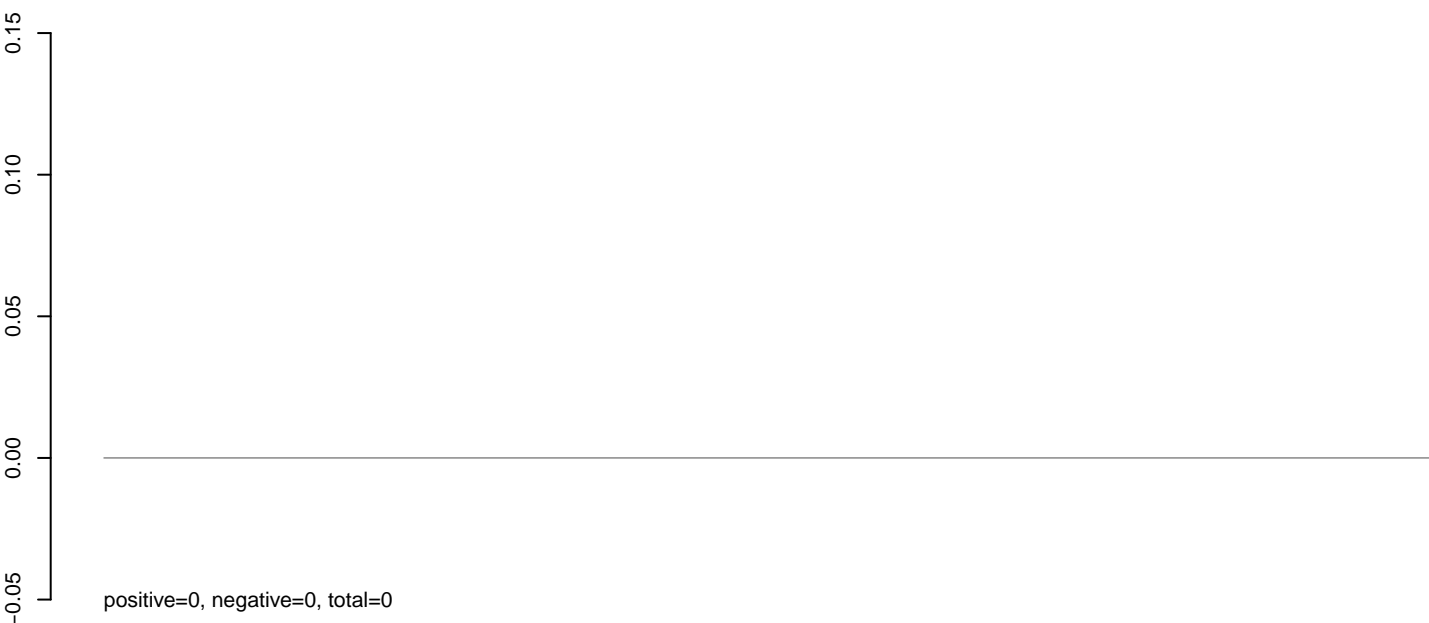

AeAeg_MaleCarcass.rep

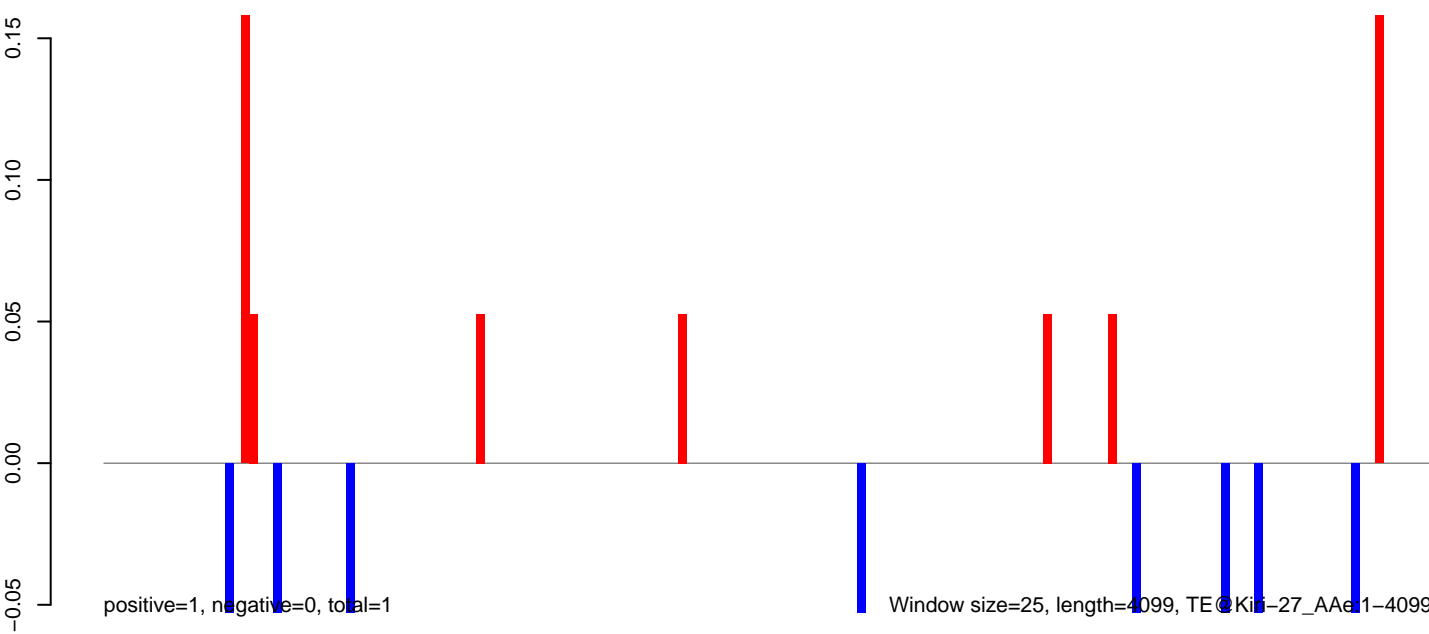

0 1000 2000 3000 4000

AeAeg_MaleCarcass.18_23.rep

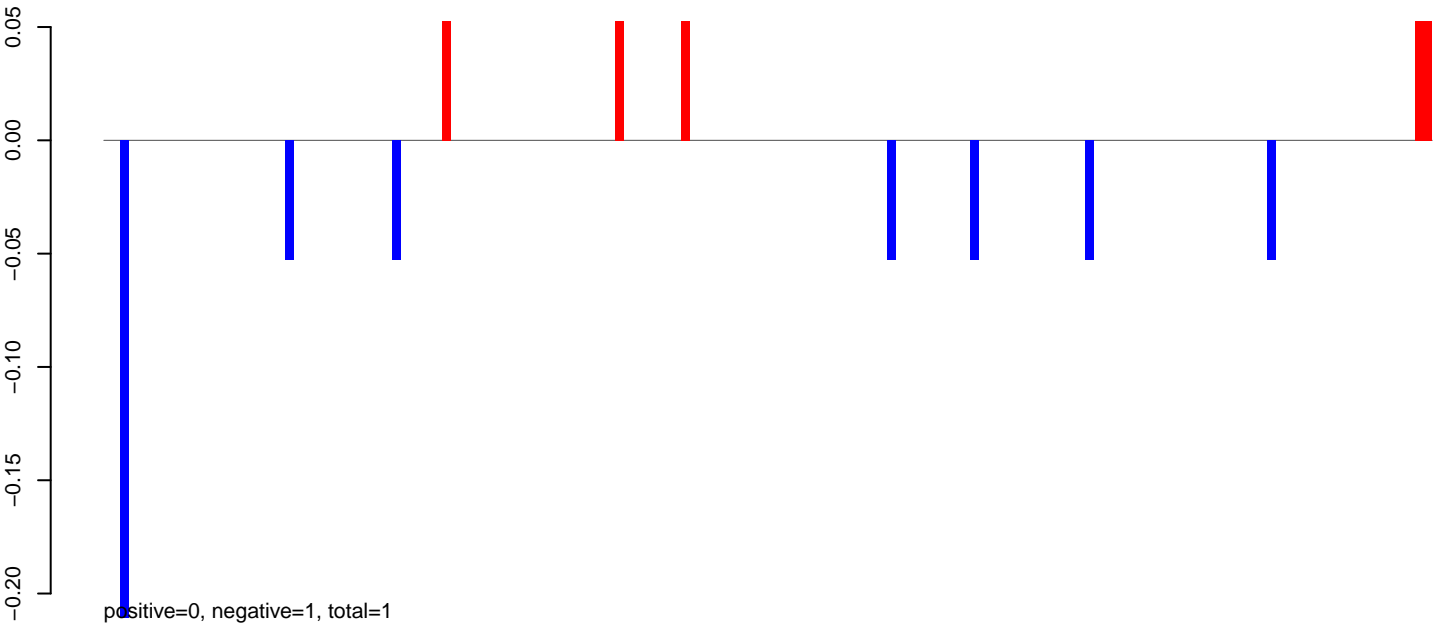

AeAeg_MaleCarcass.24_35.rep

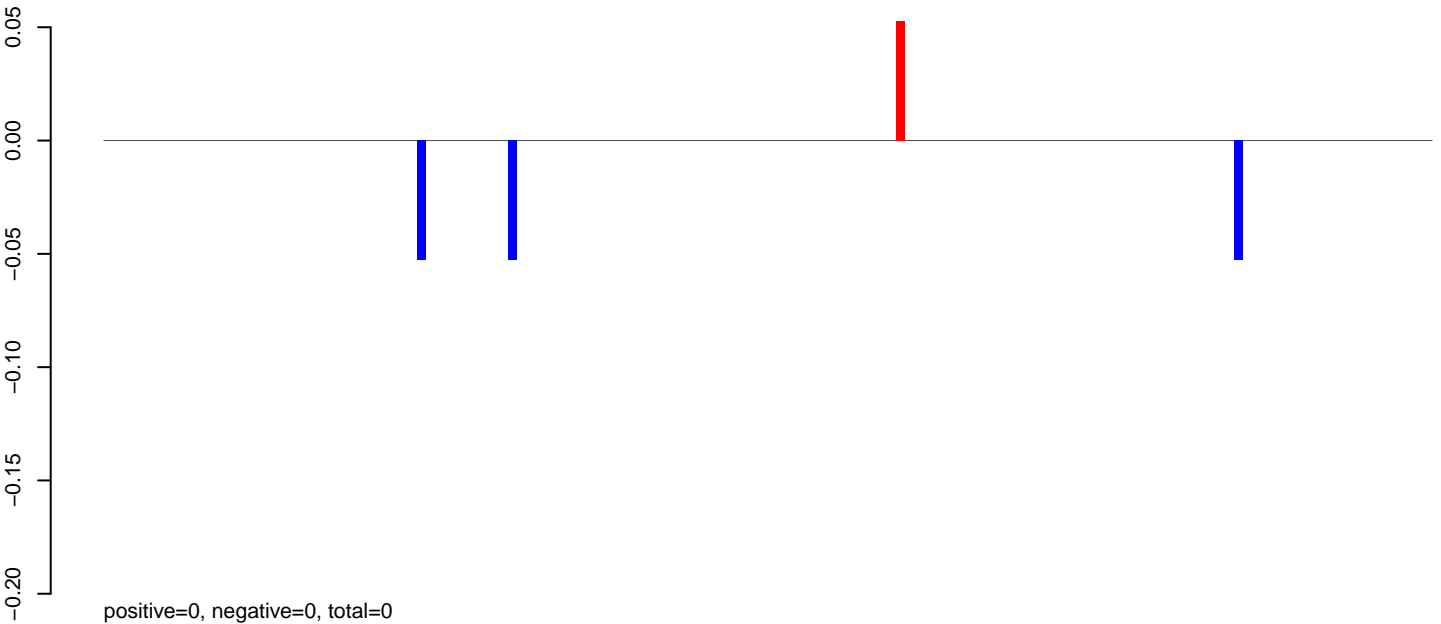

AeAeg_MaleCarcass.rep

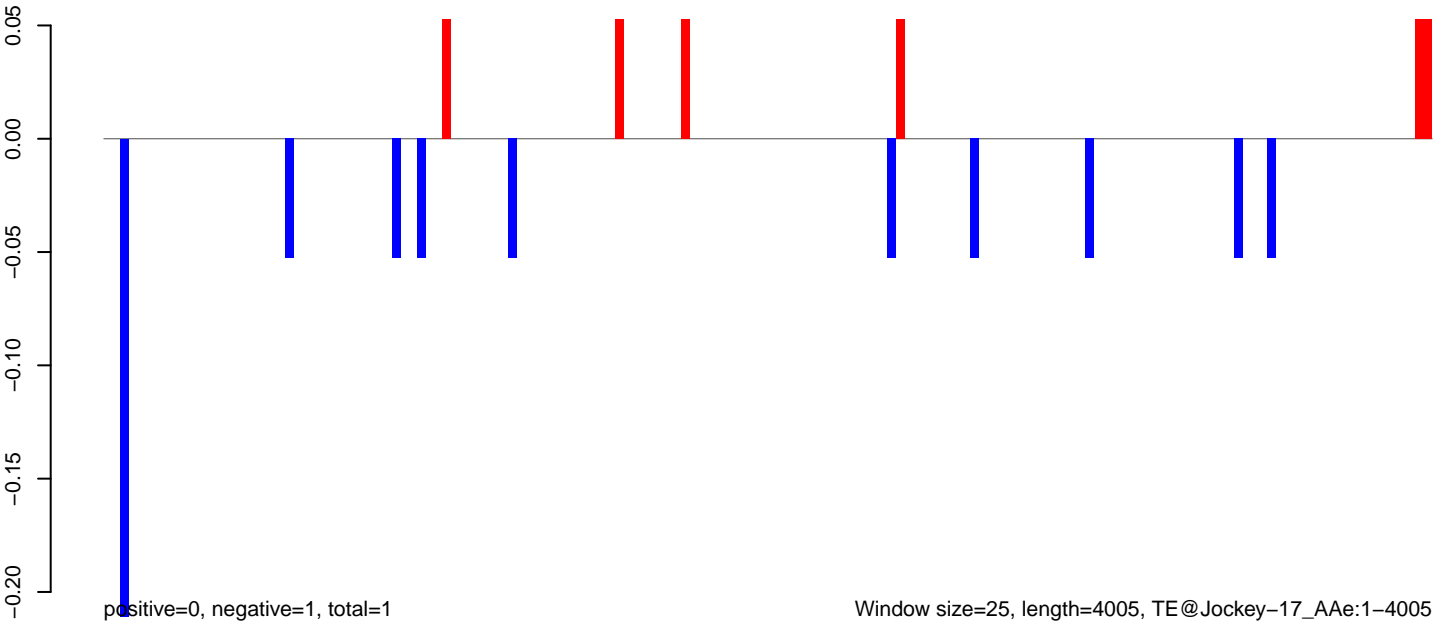

AeAeg_MaleCarcass.18_23.rep

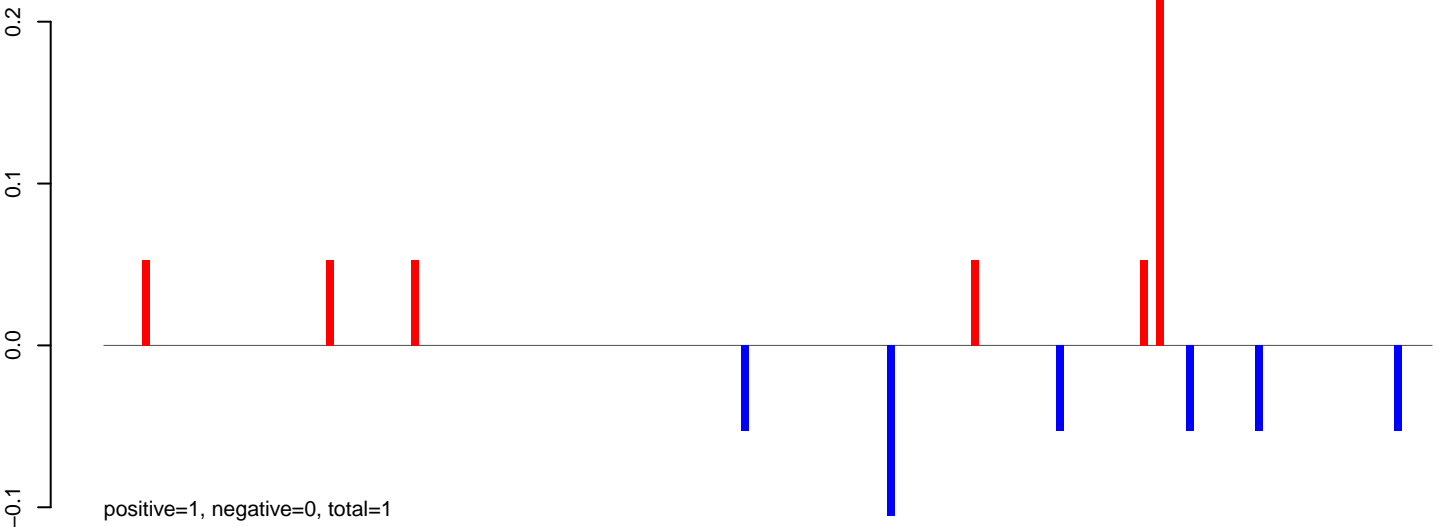

AeAeg_MaleCarcass.24_35.rep

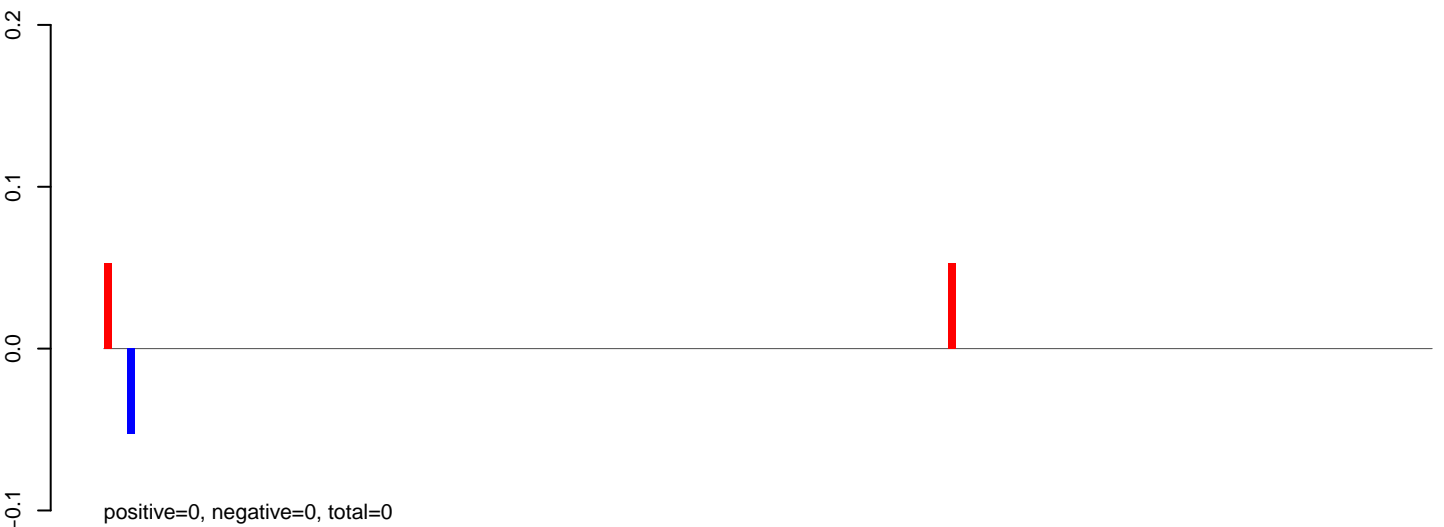

AeAeg_MaleCarcass.rep

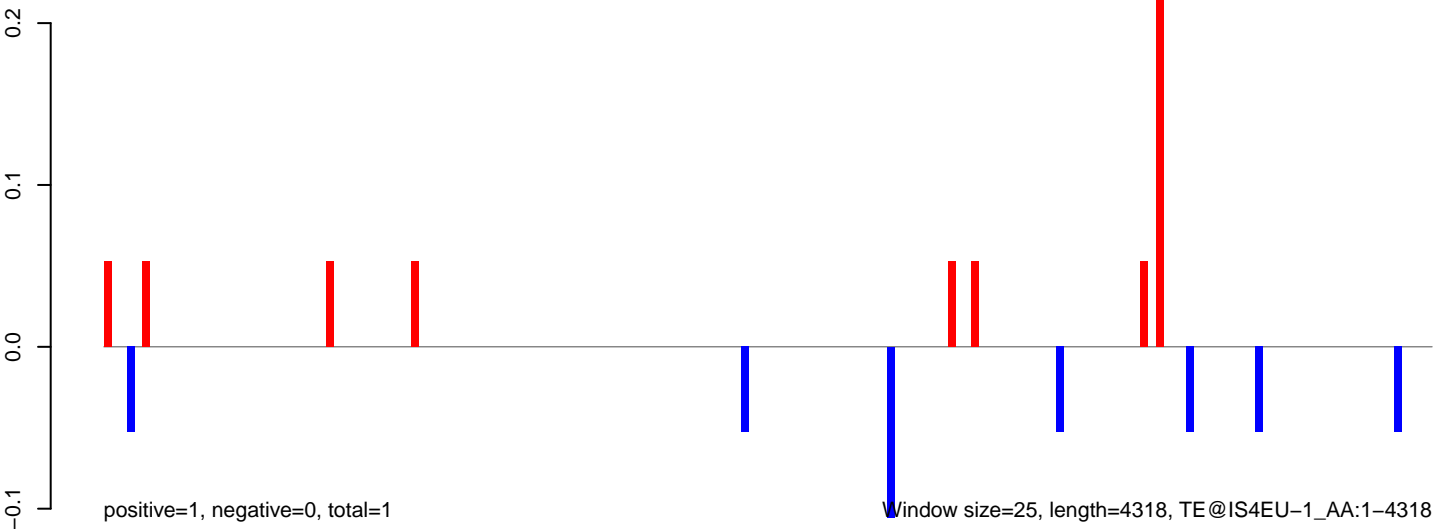

AeAeg_MaleCarcass.18_23.rep

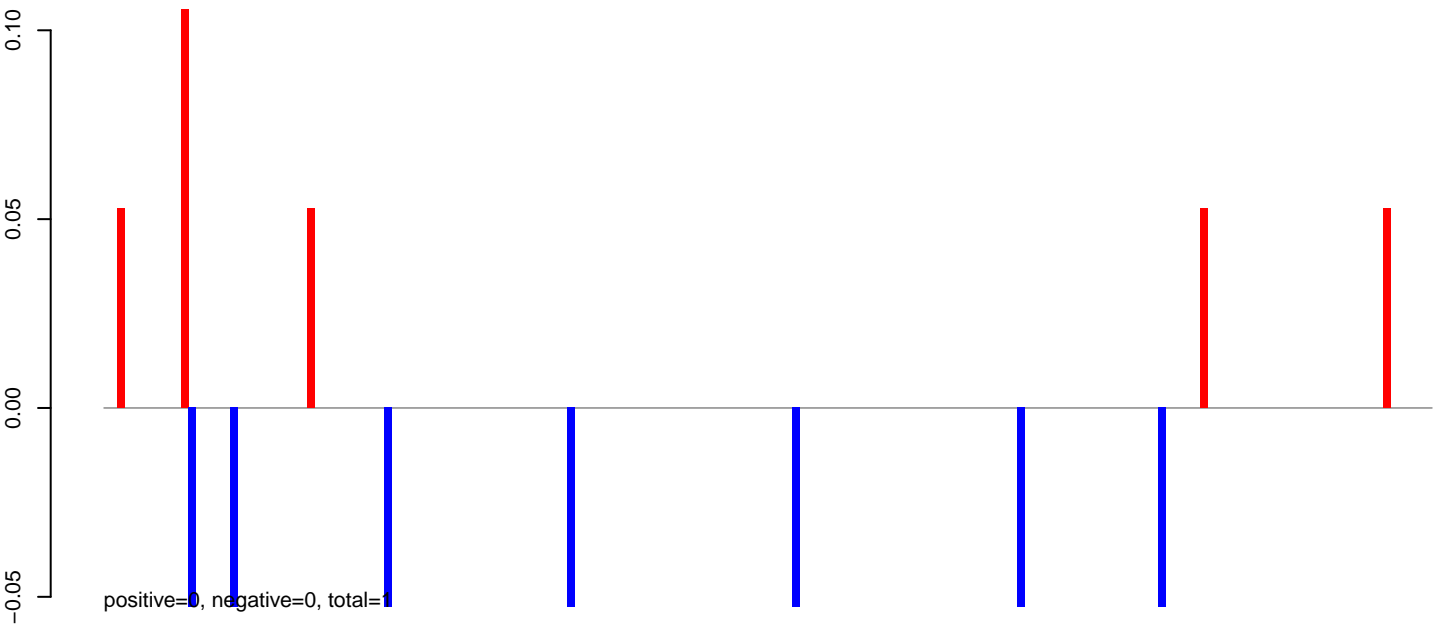

AeAeg_MaleCarcass.24_35.rep



AeAeg_MaleCarcass.rep

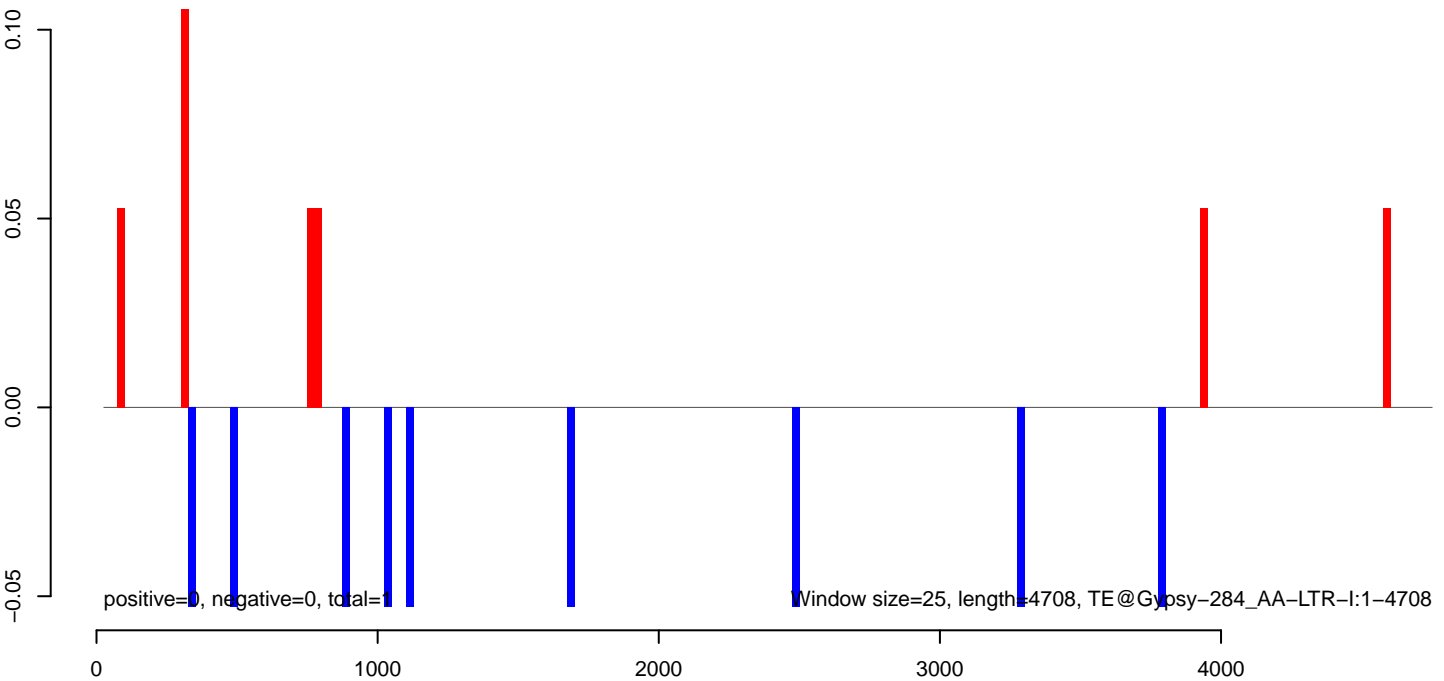

AeAeg_MaleCarcass.18_23.rep

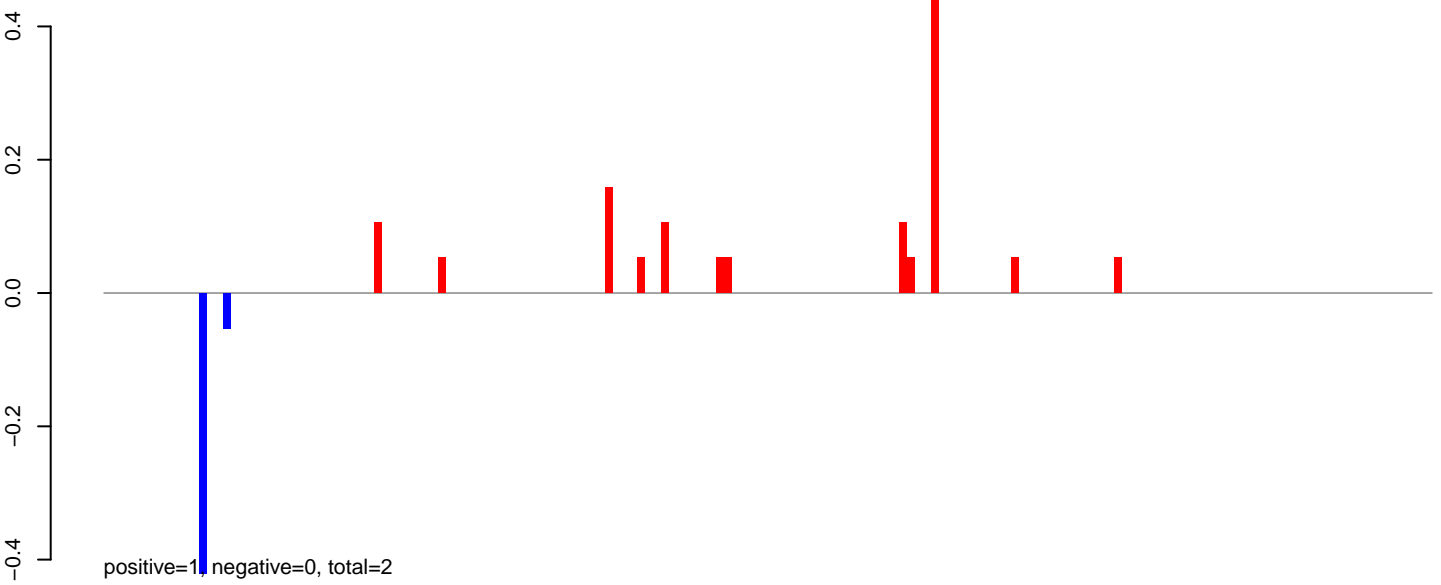

AeAeg_MaleCarcass.24_35.rep

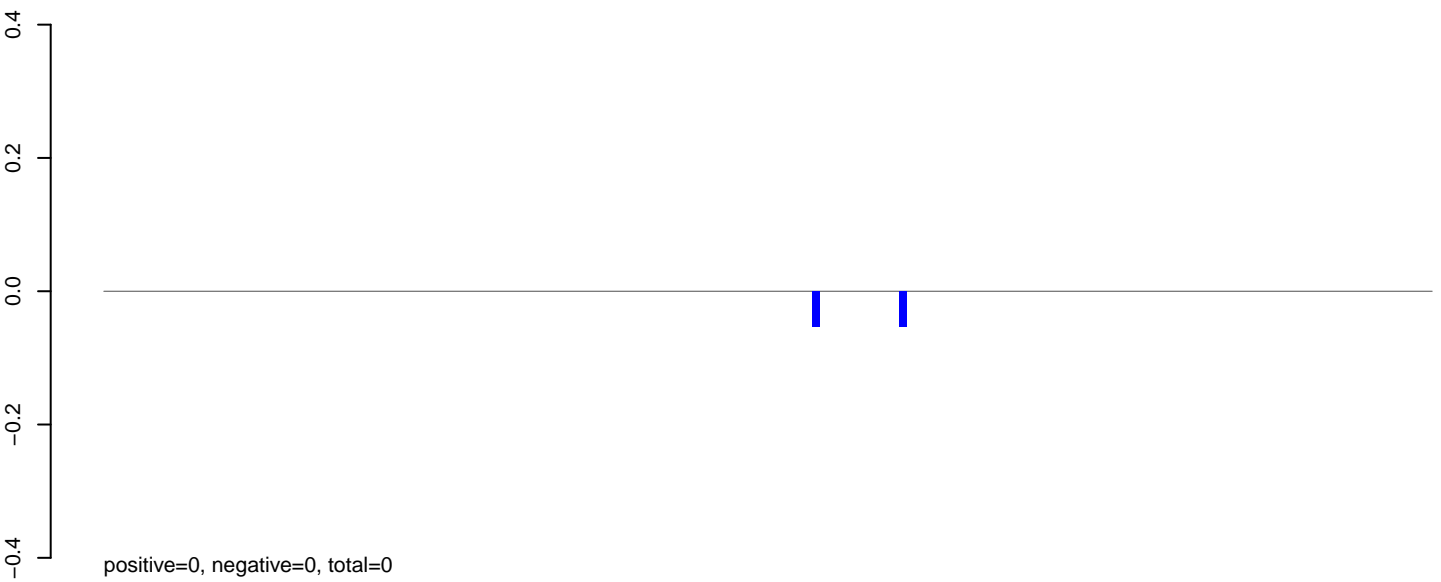

AeAeg_MaleCarcass.rep

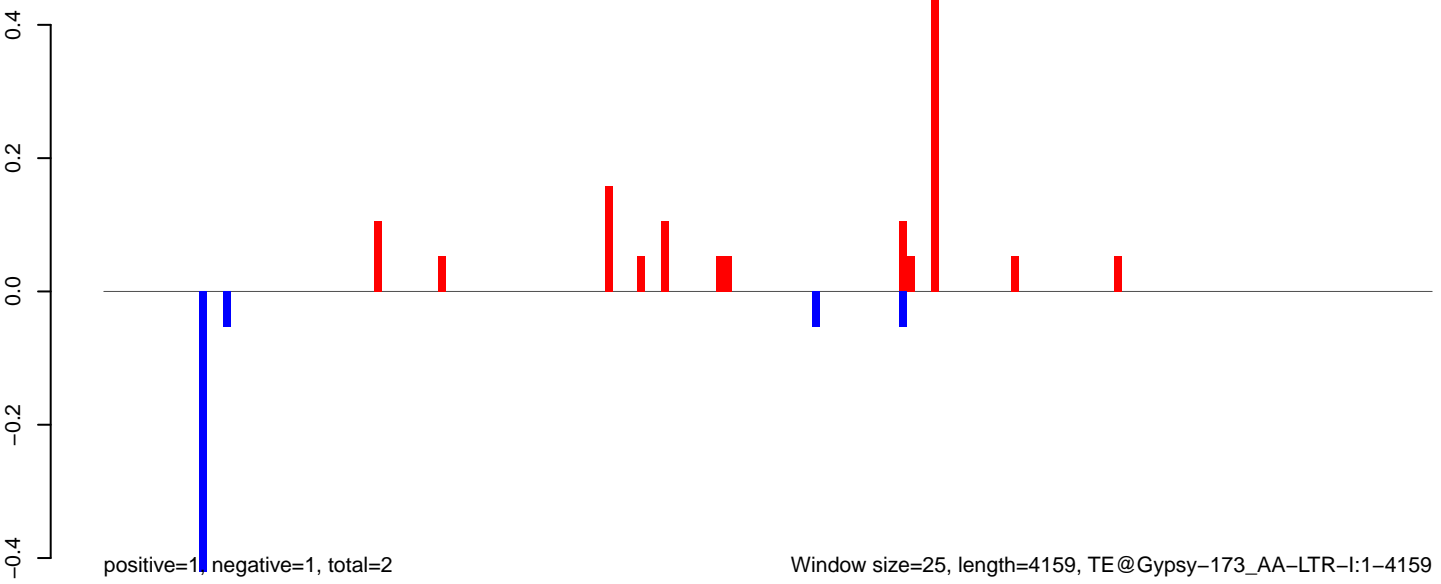

AeAeg_MaleCarcass.18_23.rep

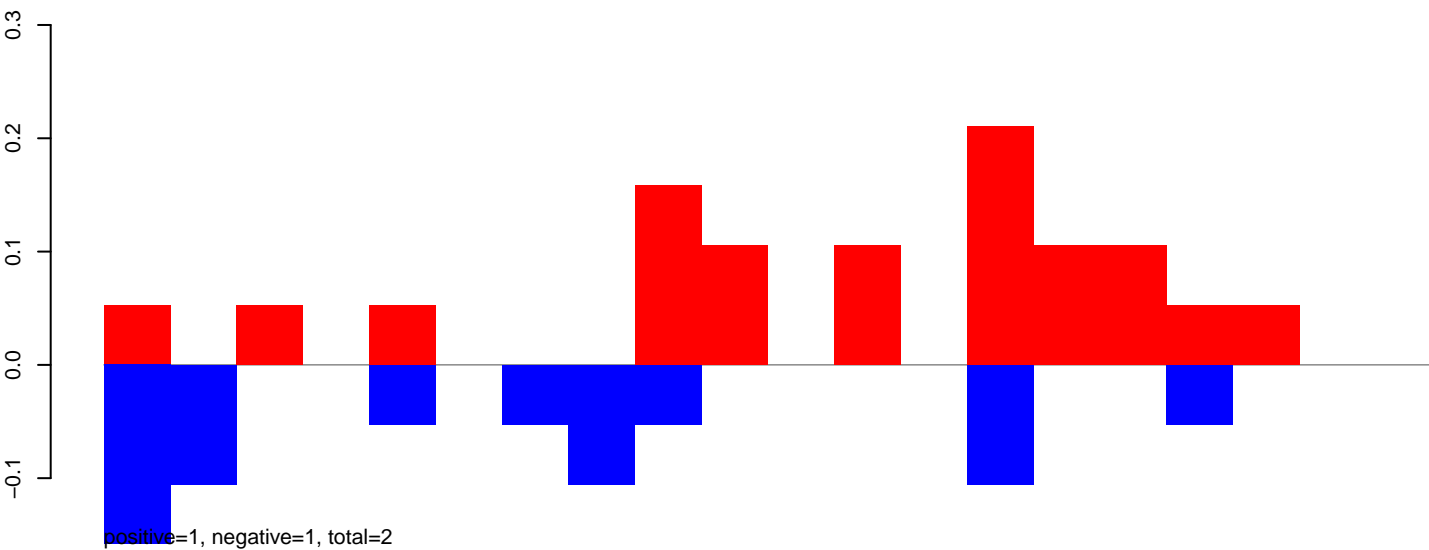

AeAeg_MaleCarcass.24_35.rep

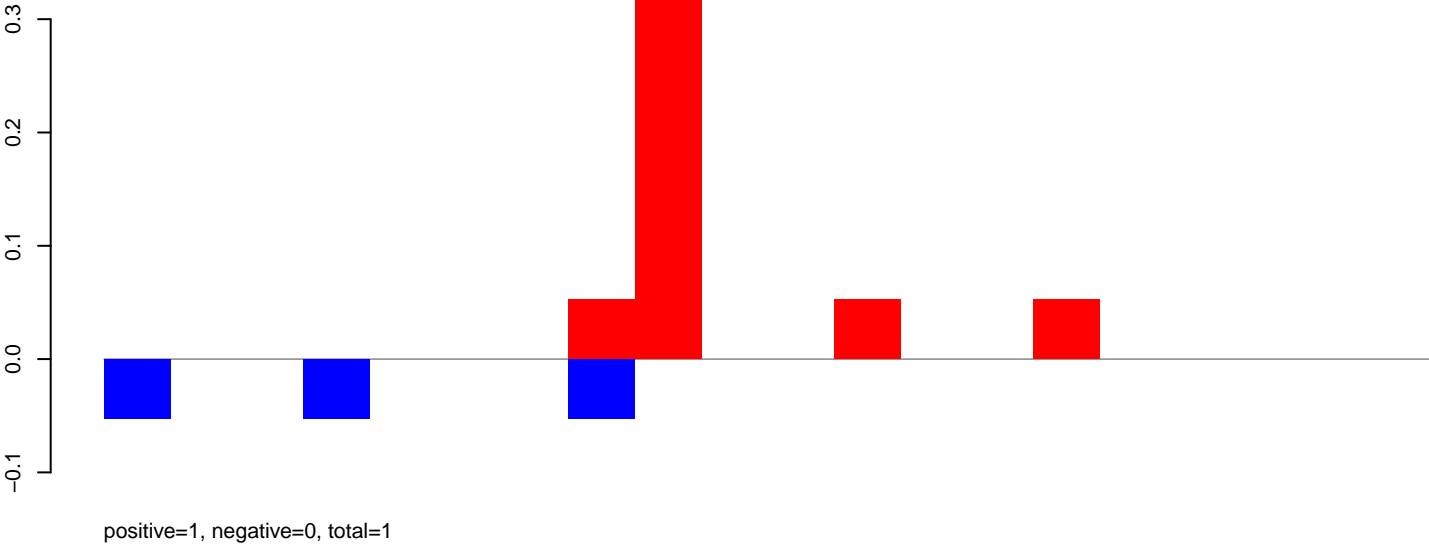

AeAeg_MaleCarcass.rep

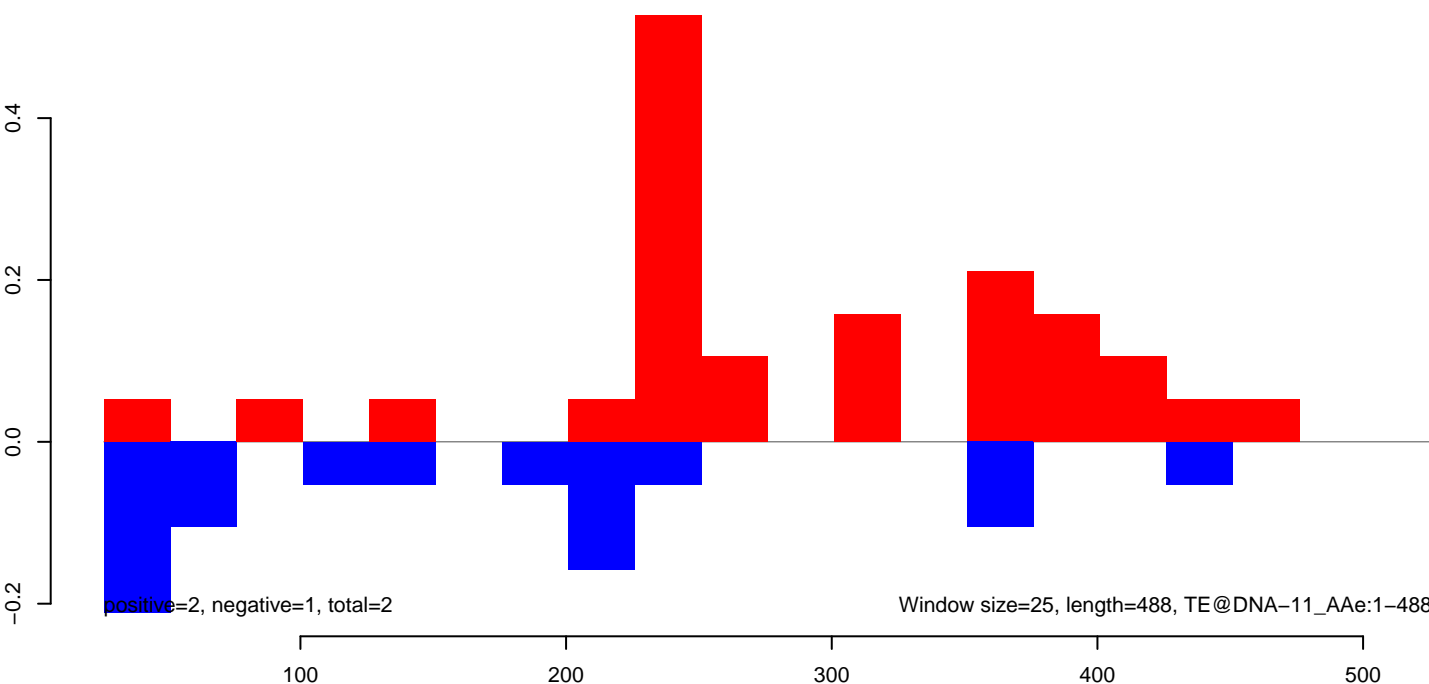

AeAeg_MaleCarcass.18_23.rep

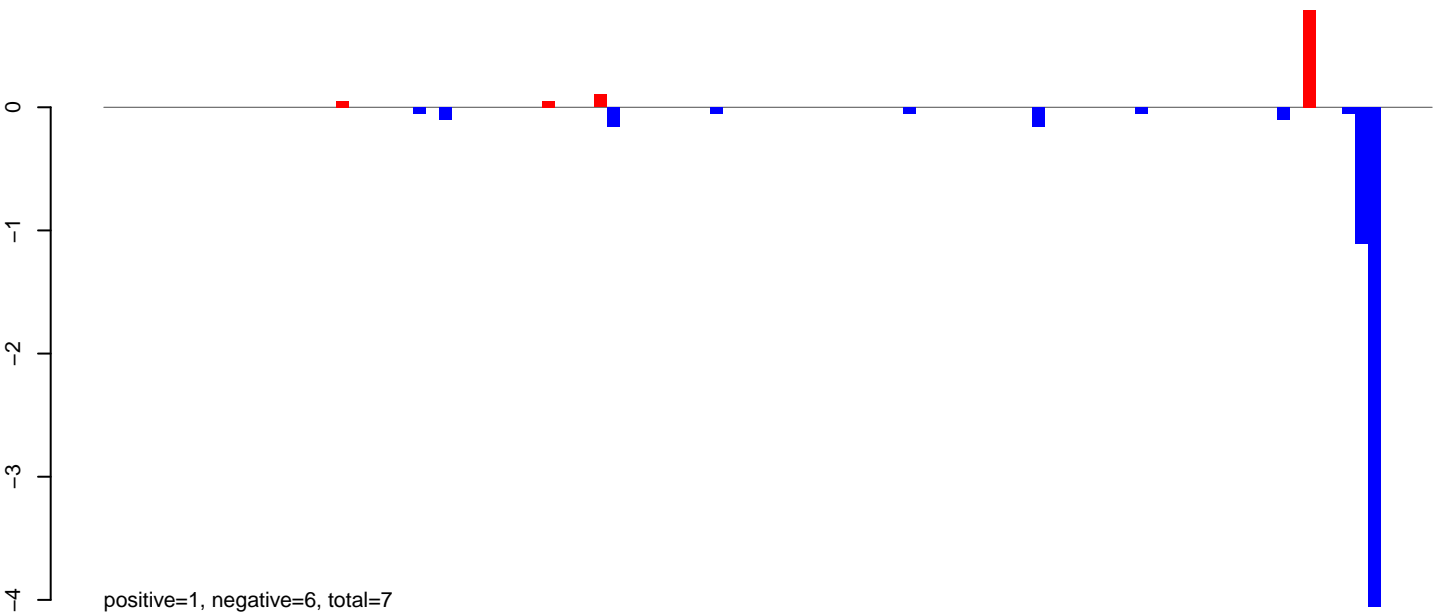

AeAeg_MaleCarcass.24_35.rep

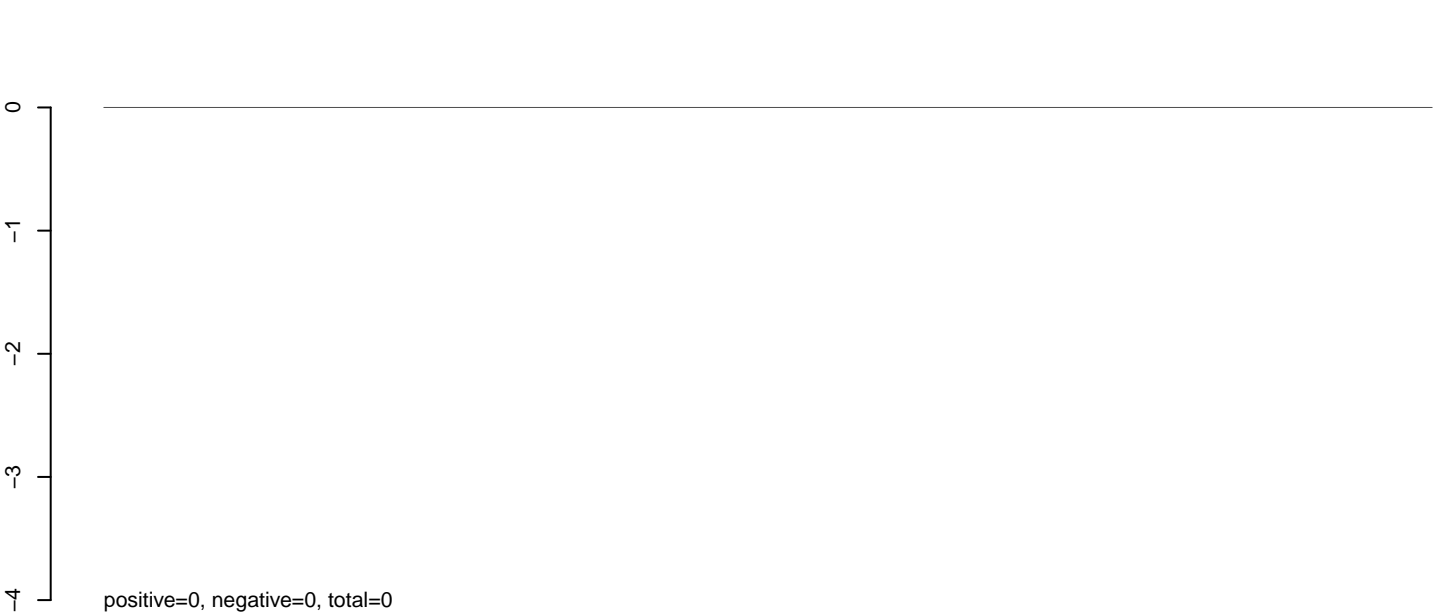

AeAeg_MaleCarcass.rep

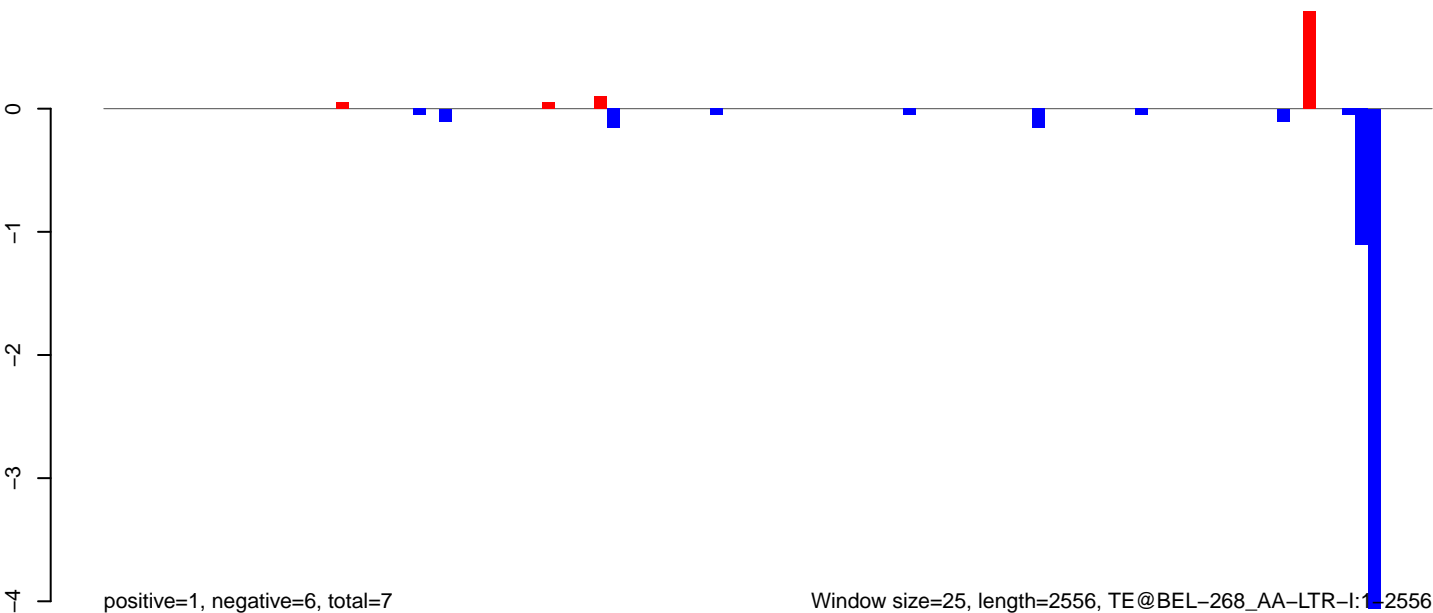

Window size=25, length=2556, TE@BEL-268_AA-LTR-I:1-2556

AeAeg_MaleCarcass.18_23.rep

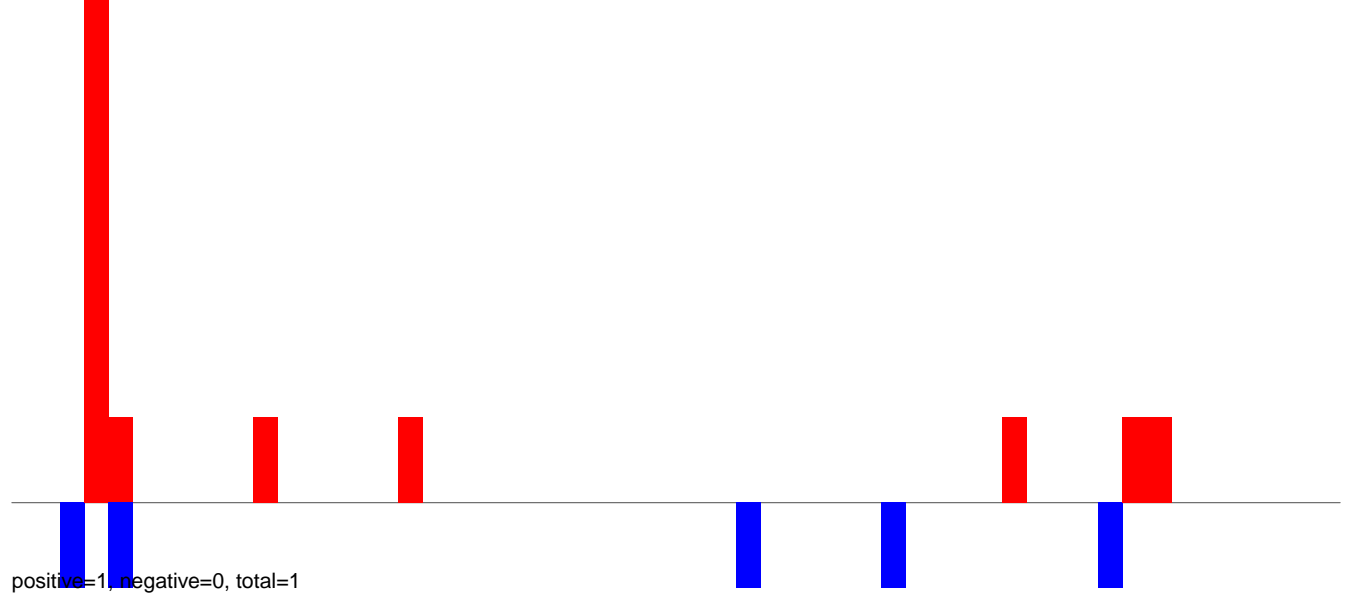

AeAeg_MaleCarcass.24_35.rep

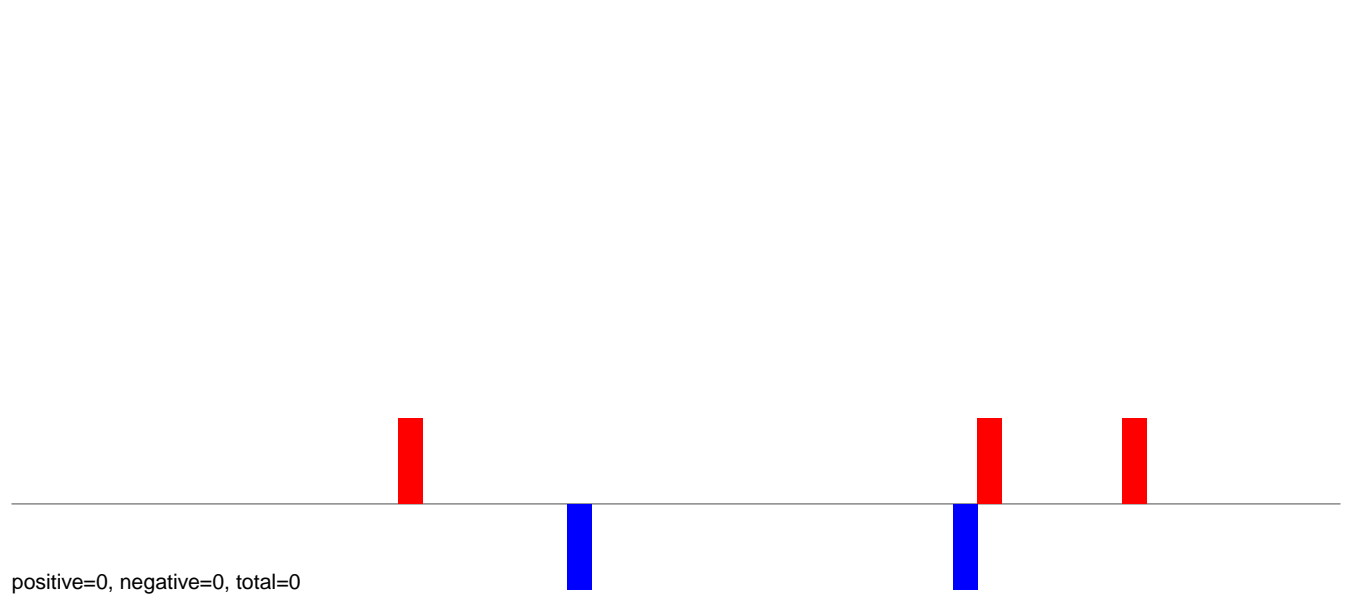

AeAeg_MaleCarcass.rep

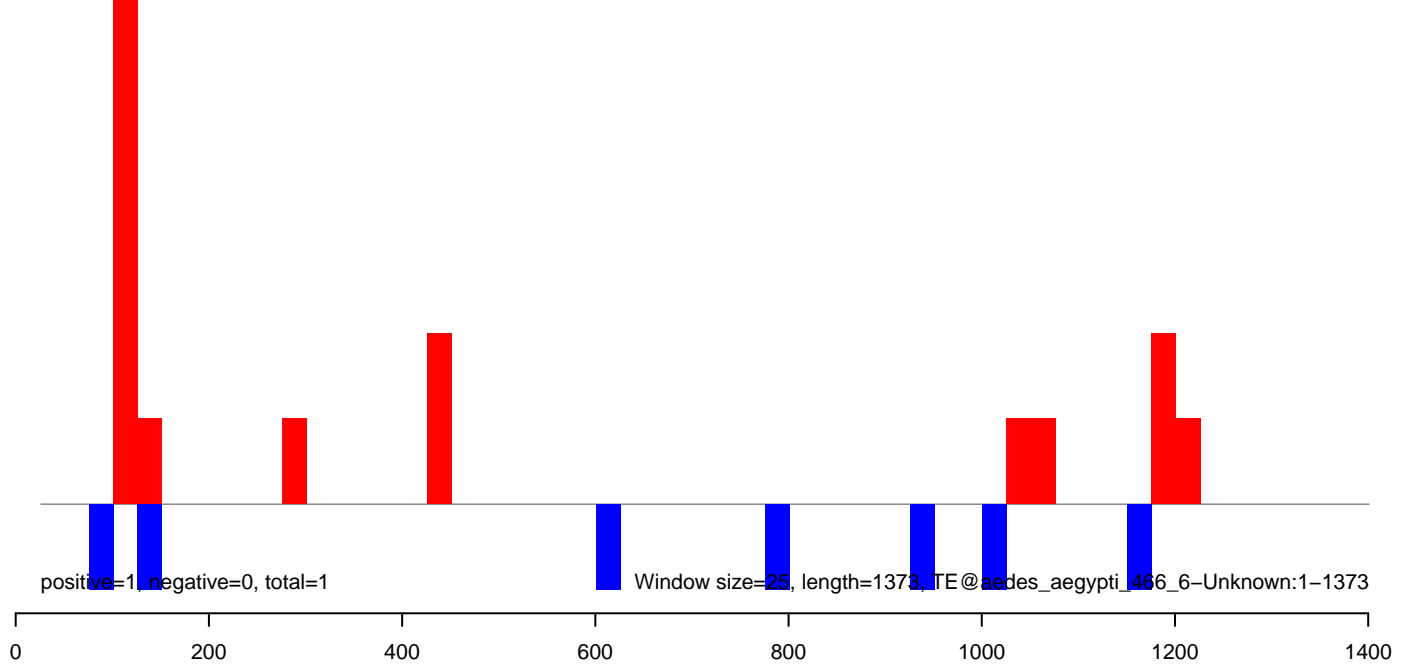

AeAeg_MaleCarcass.18_23.rep

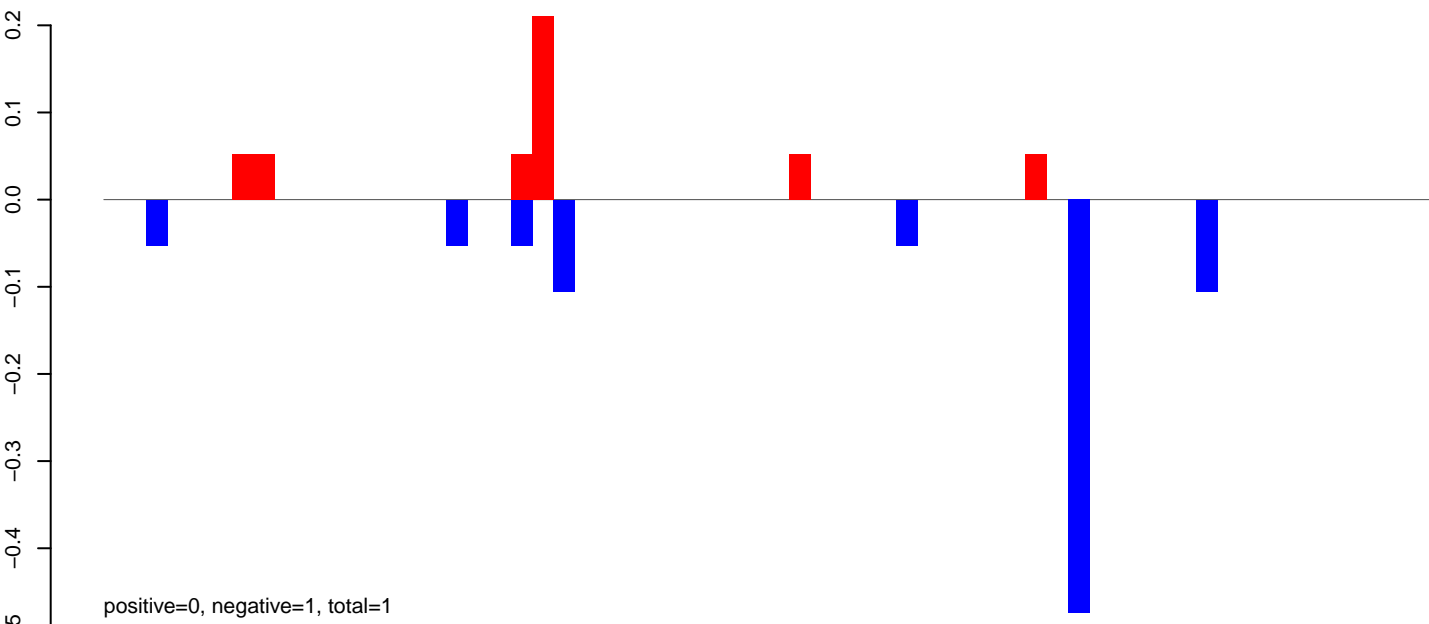

AeAeg_MaleCarcass.24_35.rep

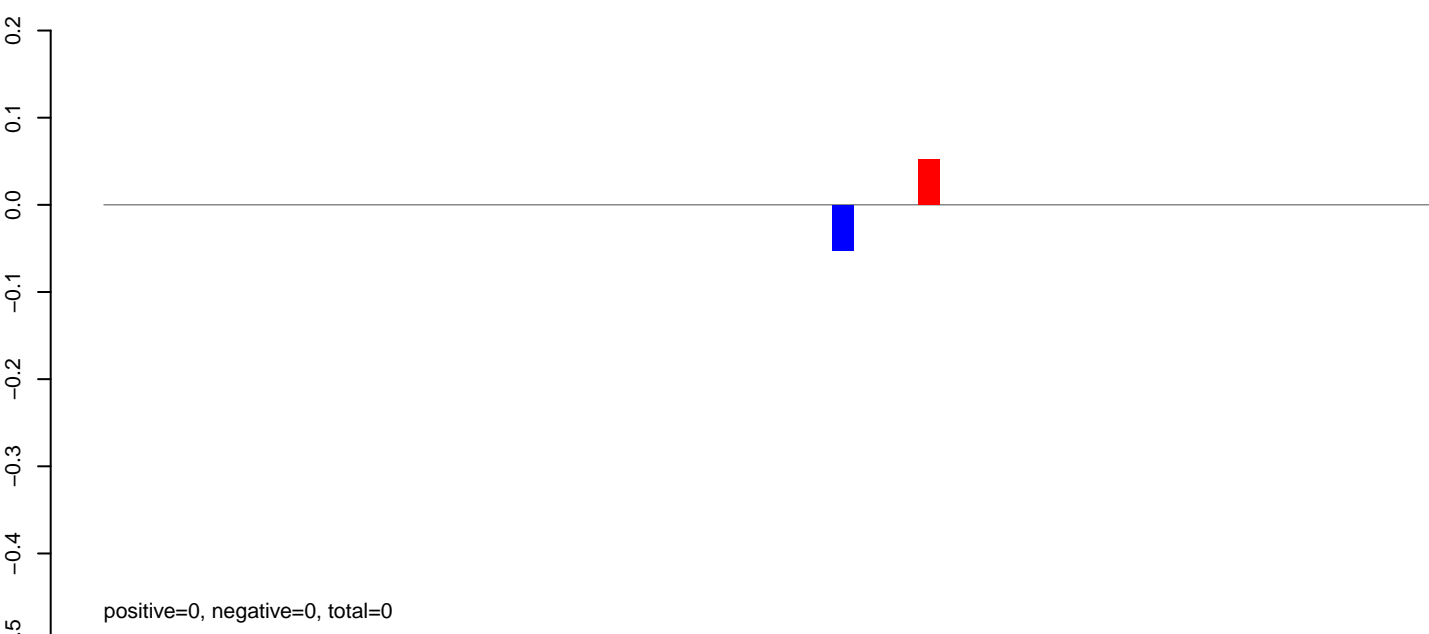

AeAeg_MaleCarcass.rep

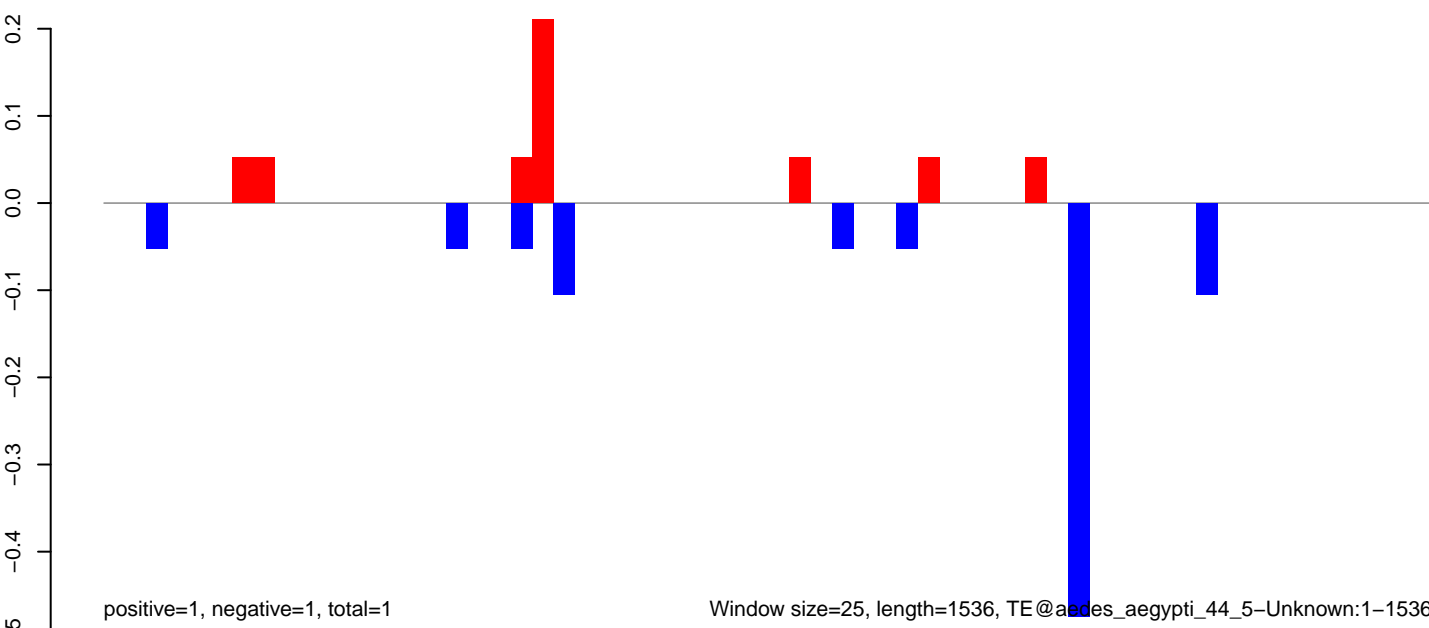

AeAeg_MaleCarcass.18_23.rep

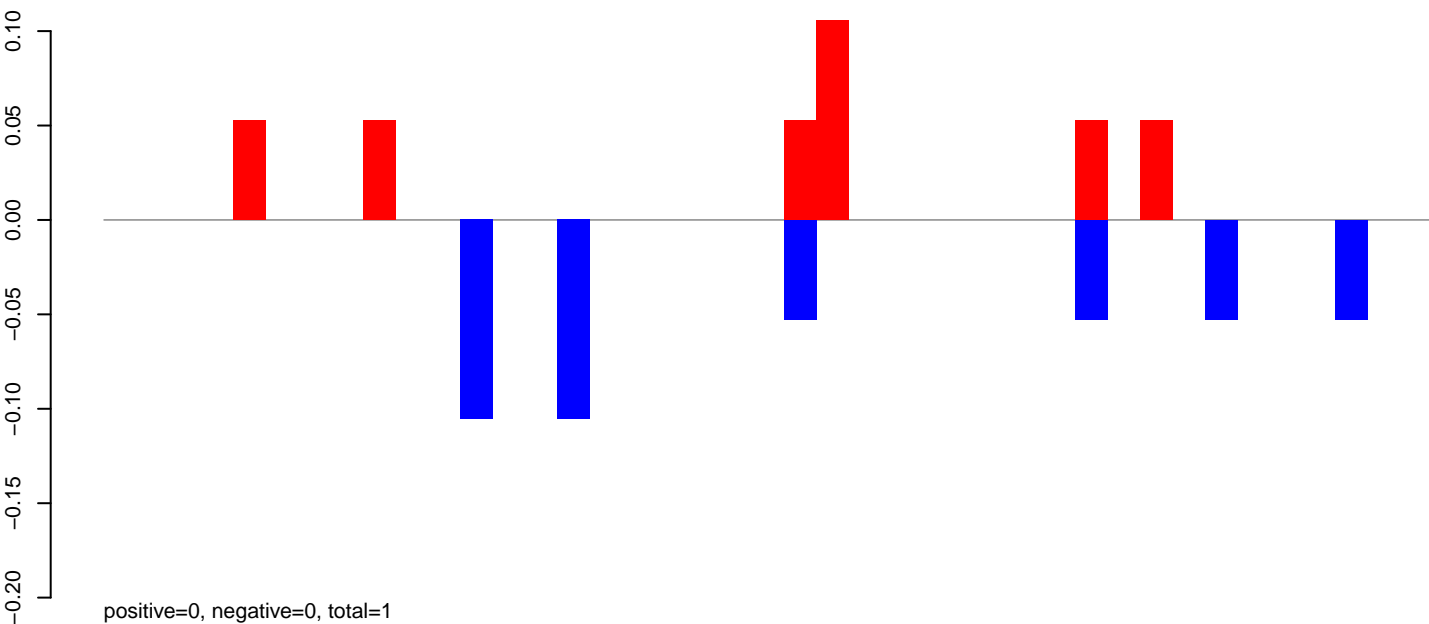

AeAeg_MaleCarcass.24_35.rep

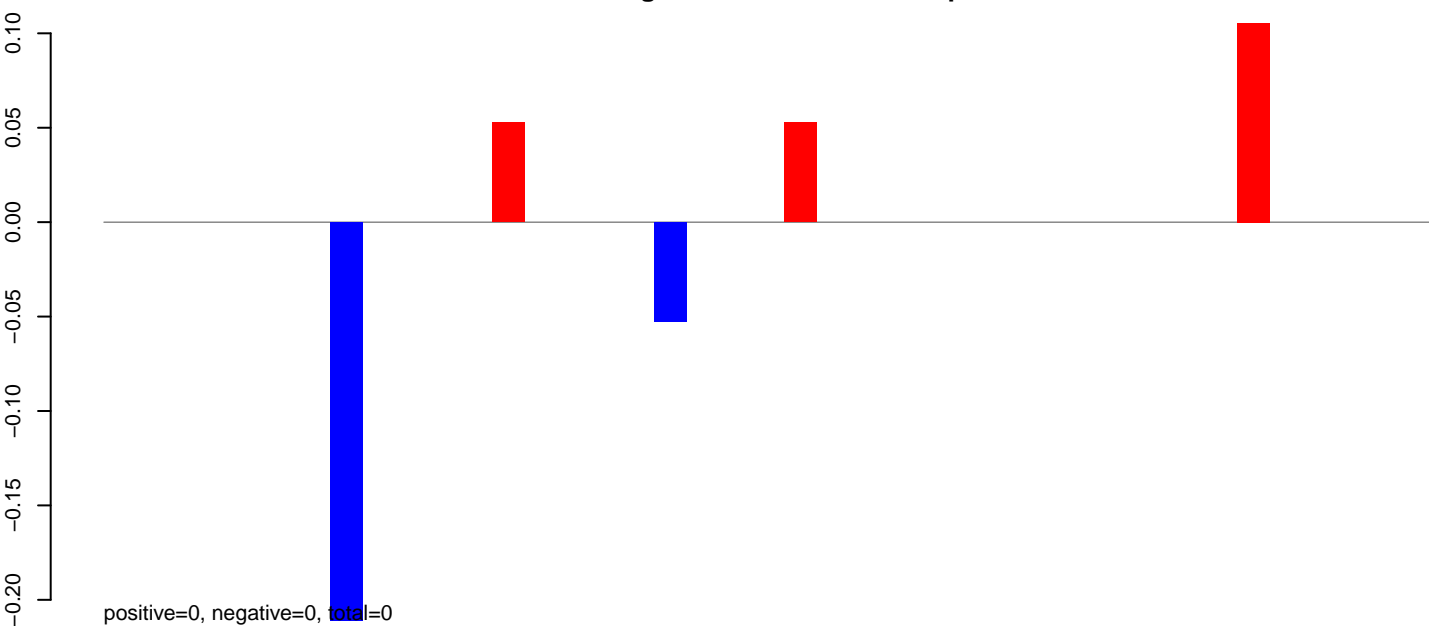

AeAeg_MaleCarcass.rep

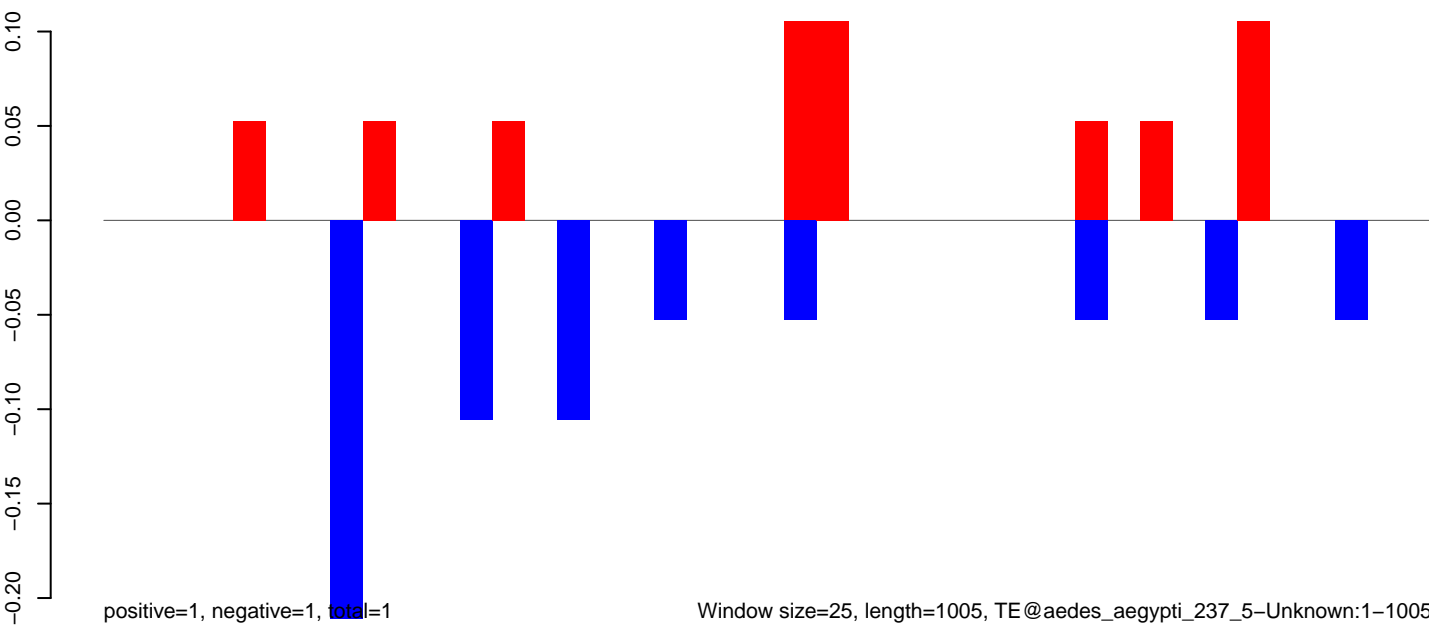

AeAeg_MaleCarcass.18_23.rep

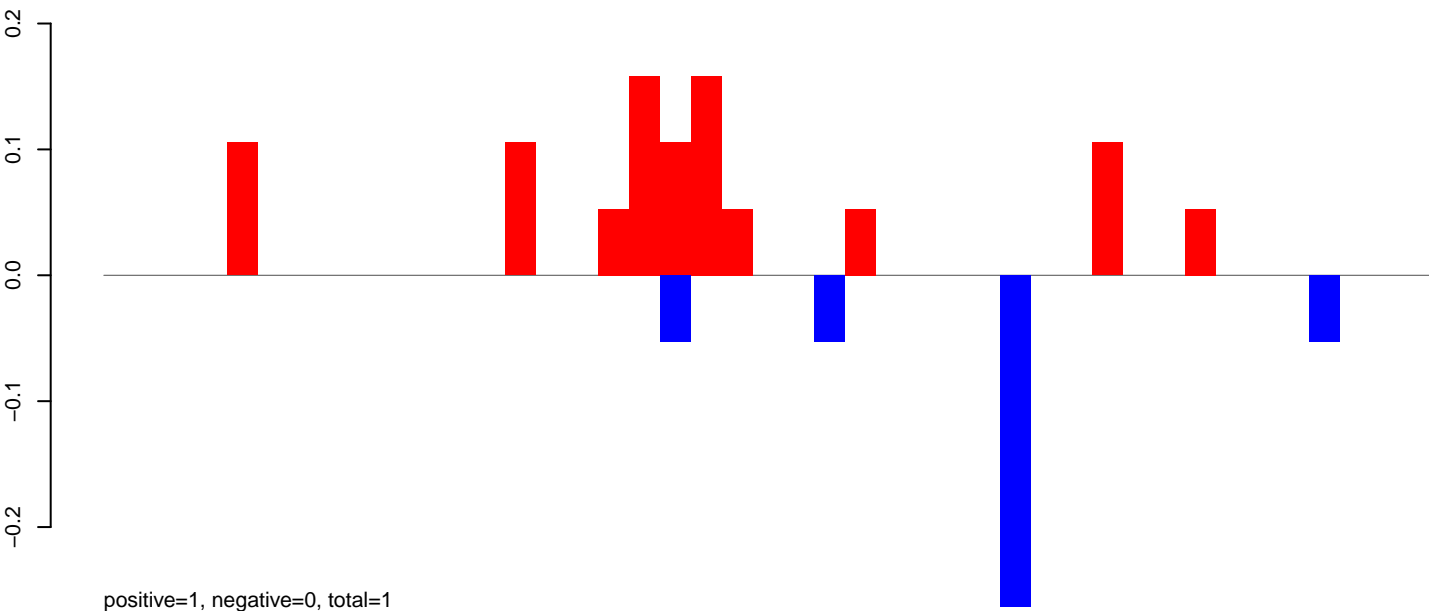

AeAeg_MaleCarcass.24_35.rep

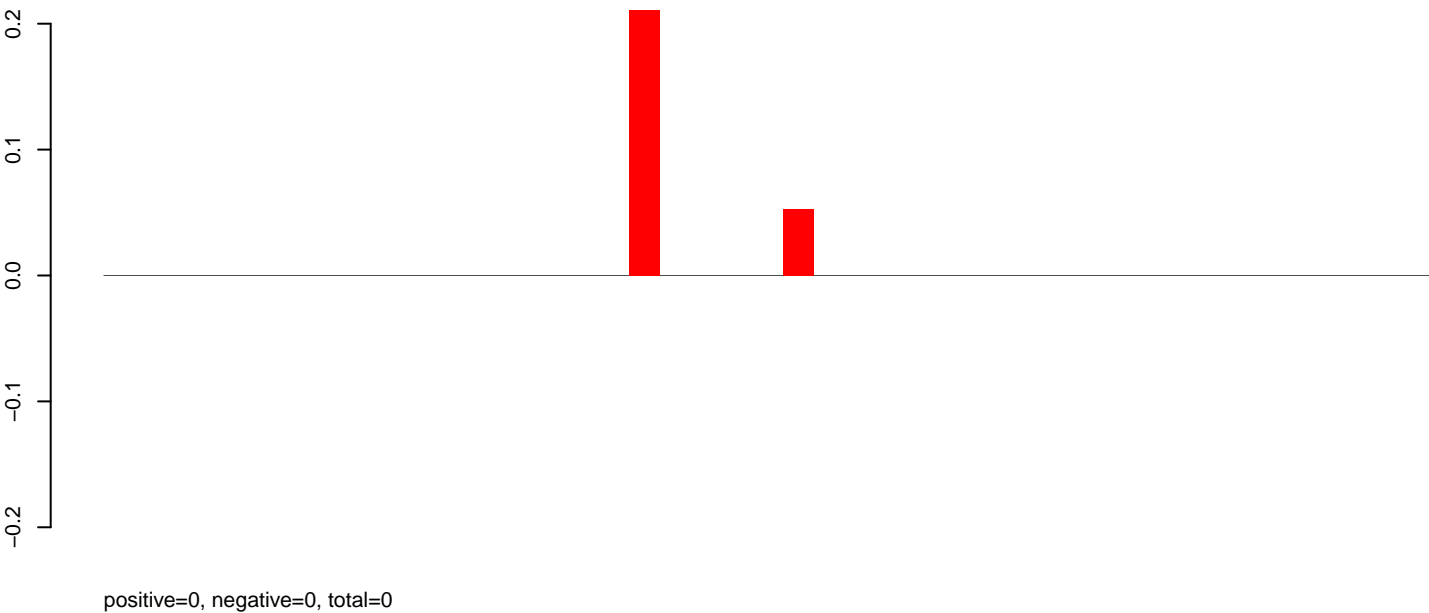

AeAeg_MaleCarcass.rep

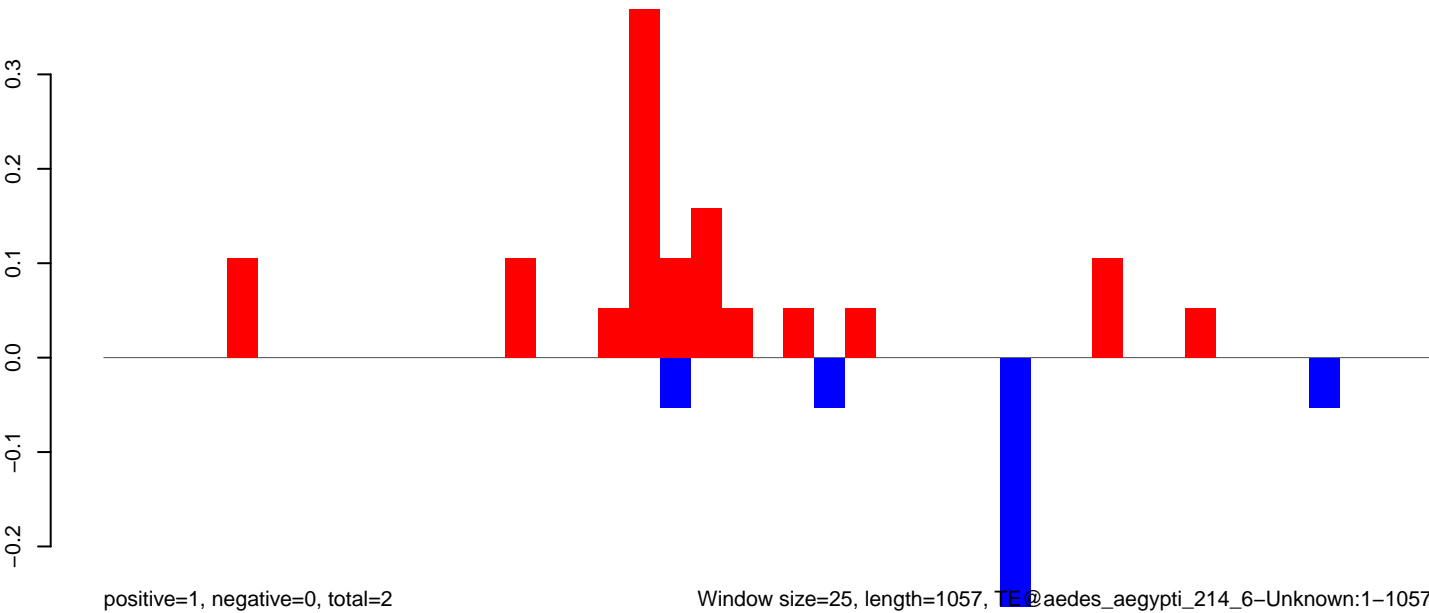

Window size=25, length=1057, TE@aedes_aegypti_214_6-Unknown:1-1057

AeAeg_MaleCarcass.18_23.rep

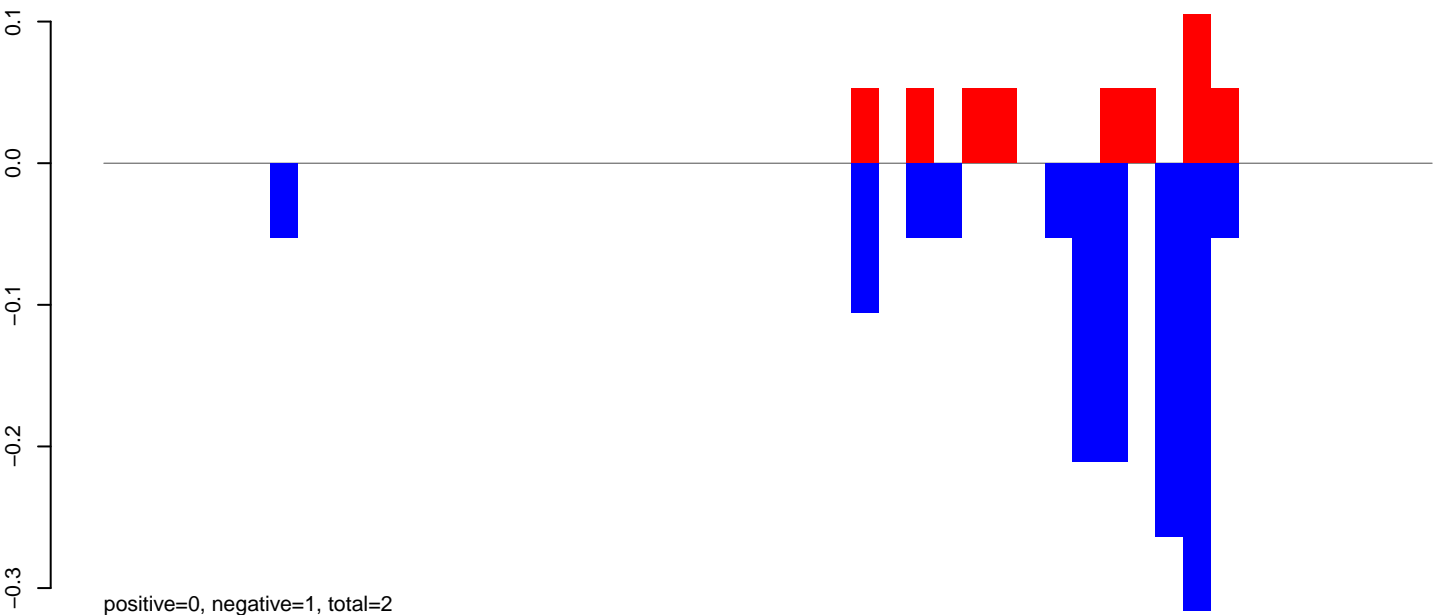

AeAeg_MaleCarcass.24_35.rep



AeAeg_MaleCarcass.rep

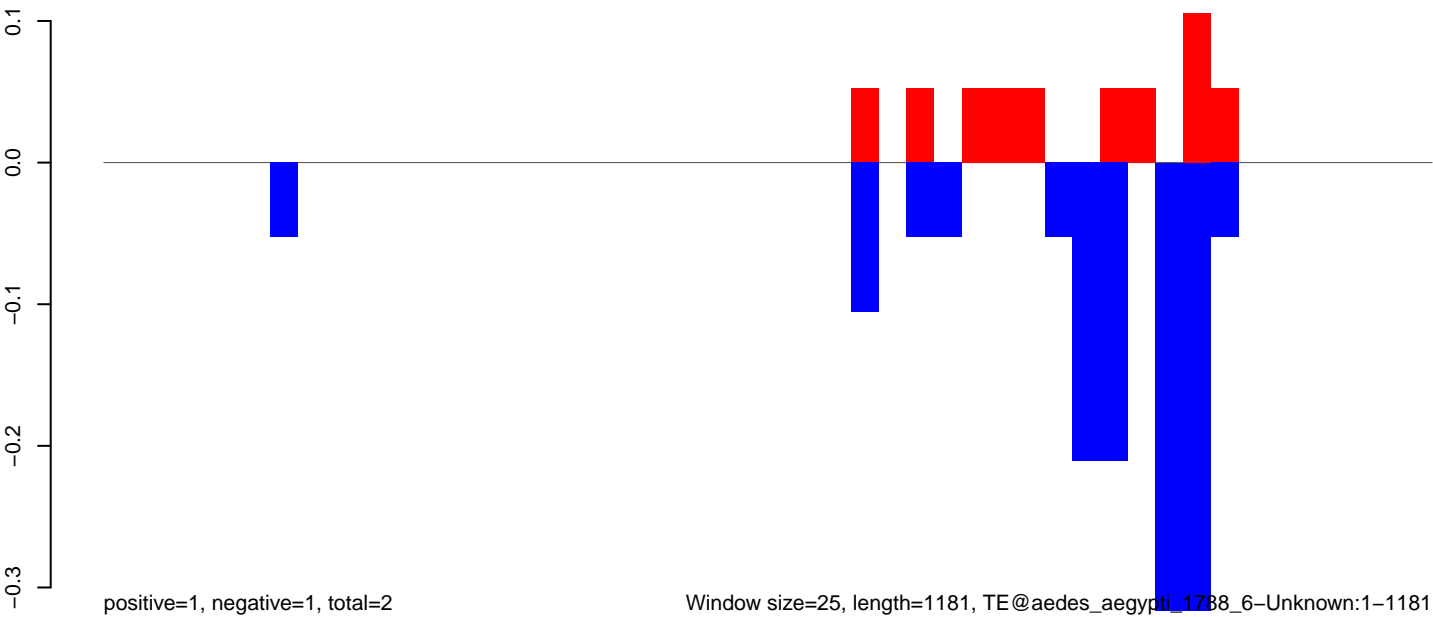

Window size=25, length=1181, TE@aedes_aegypti_1788_6-Unknown:1-1181

AeAeg_MaleCarcass.18_23.rep

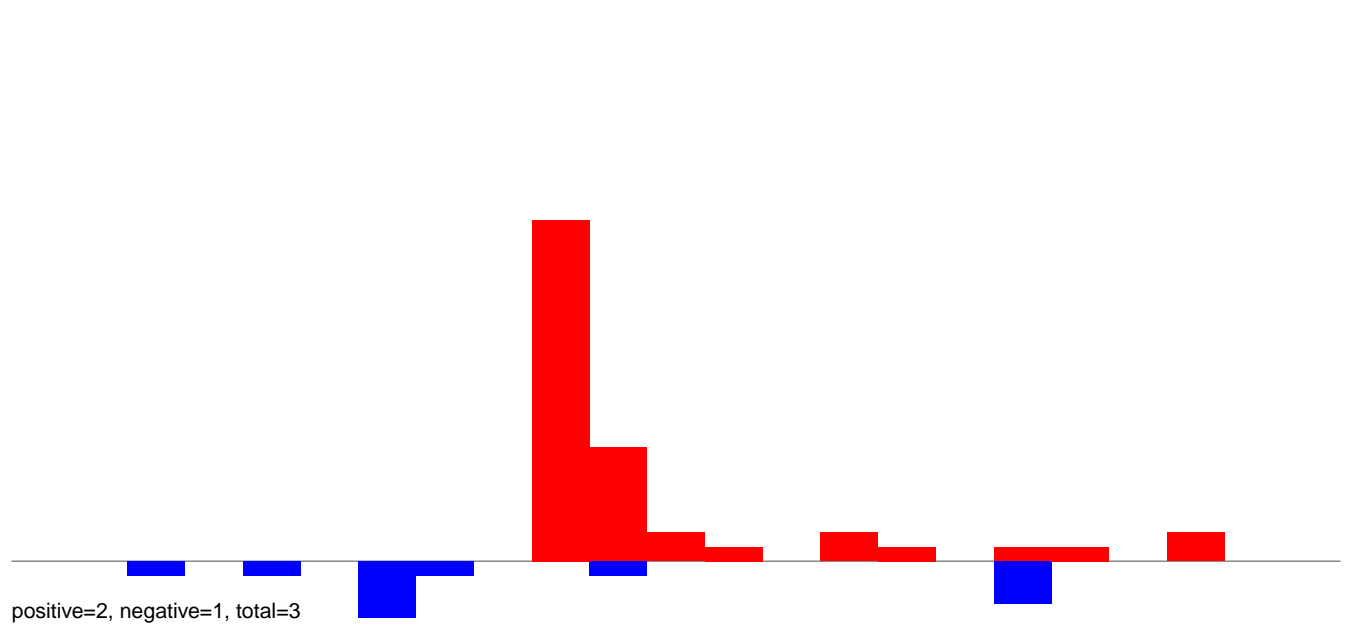

AeAeg_MaleCarcass.24_35.rep

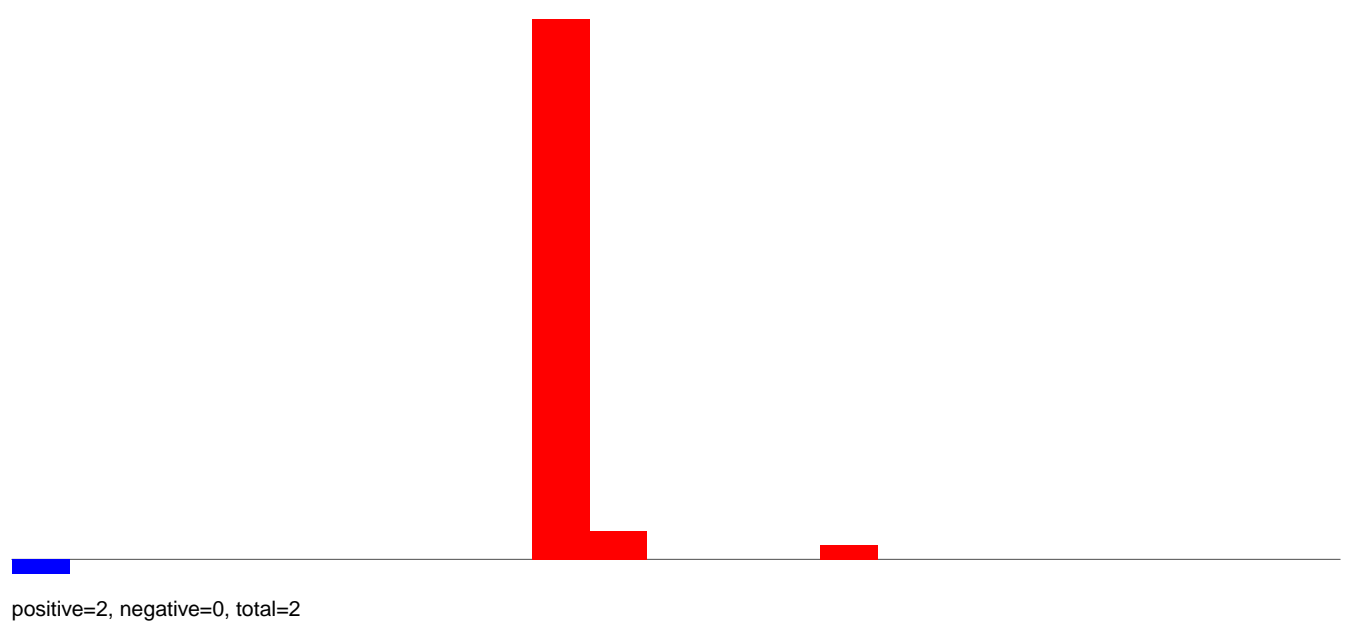

AeAeg_MaleCarcass.rep

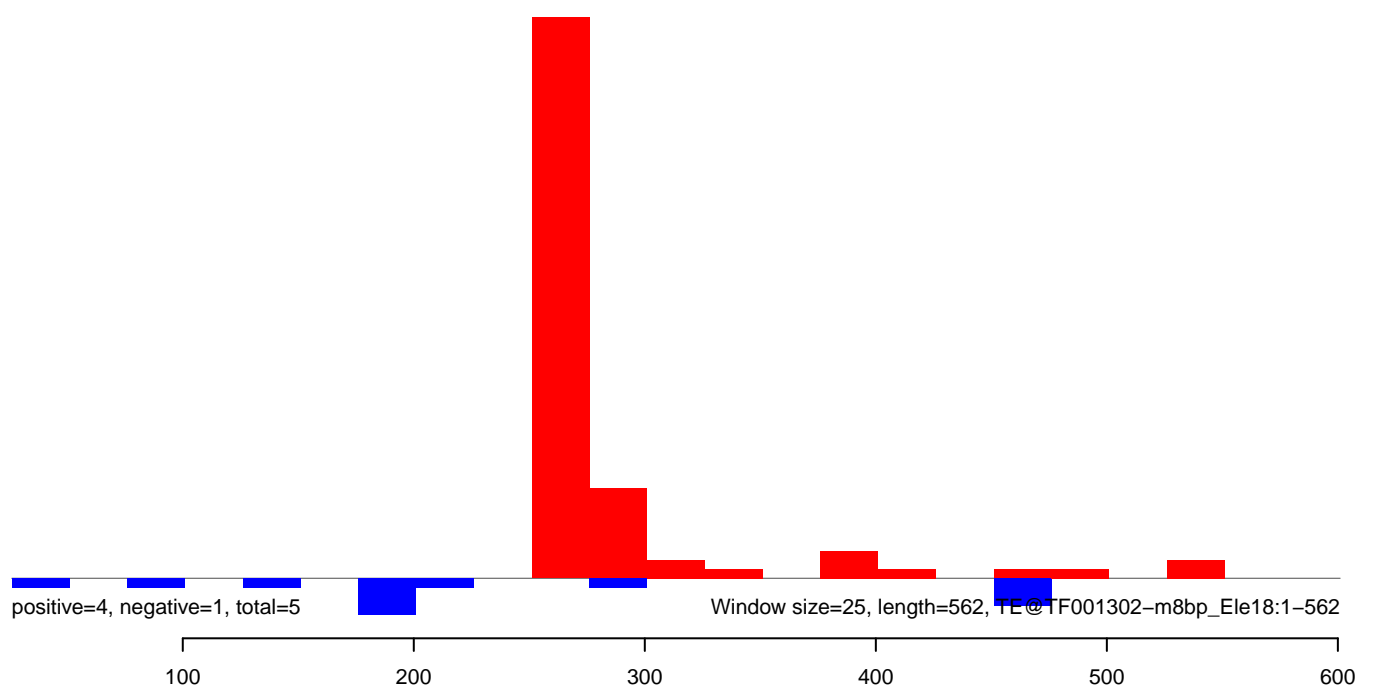

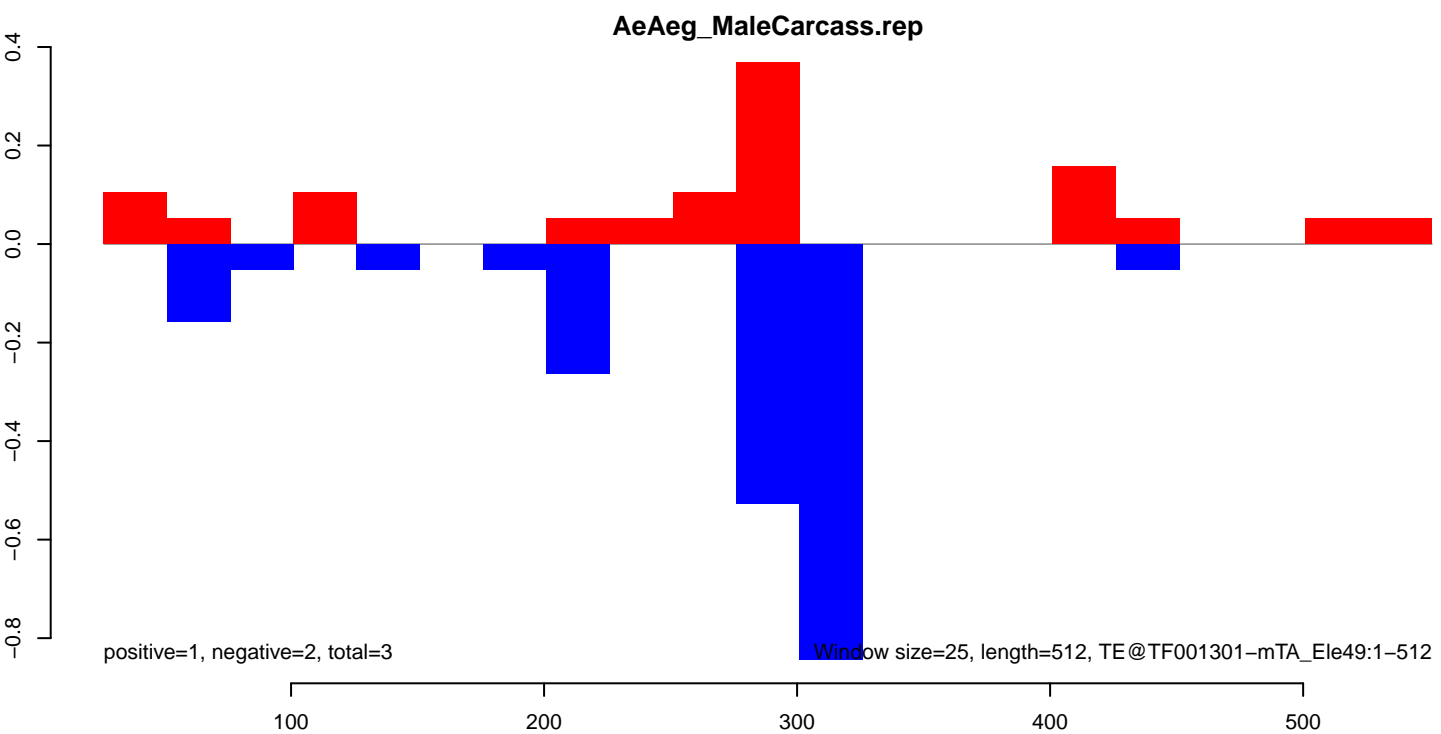
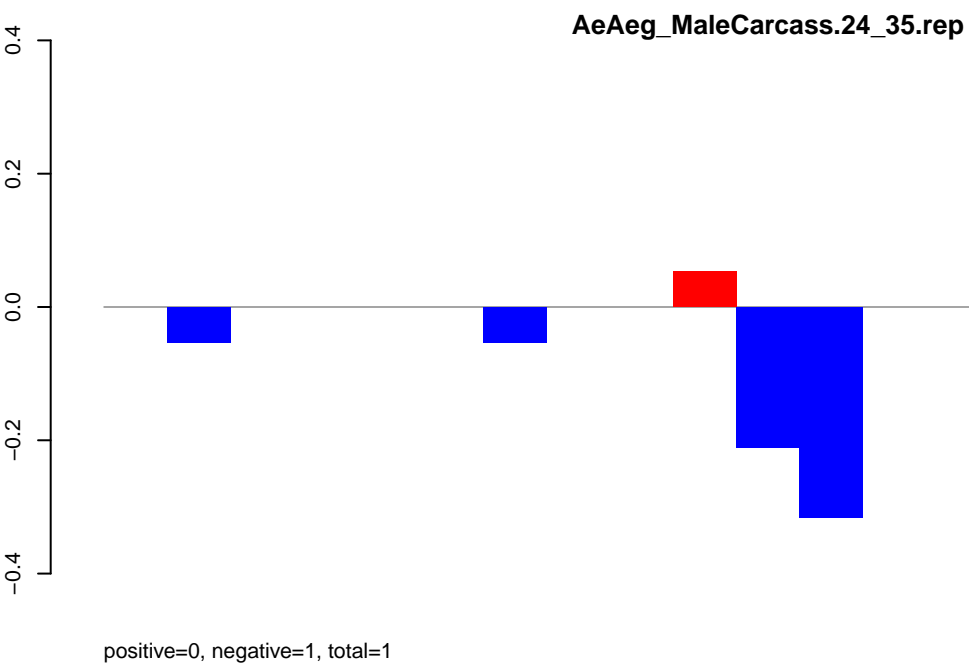
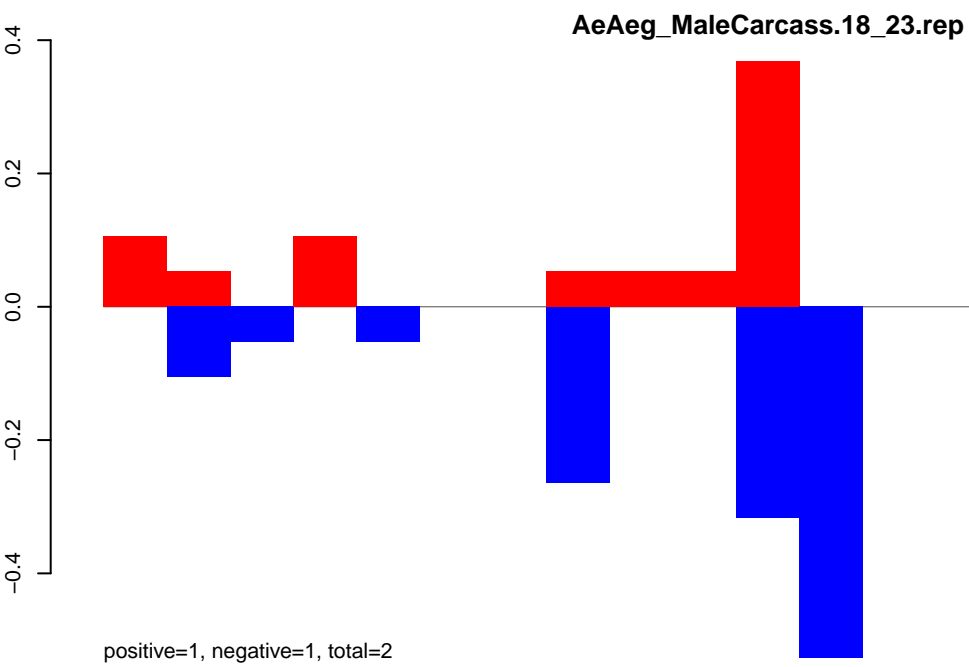

AeAeg_MaleCarcass.18_23.rep

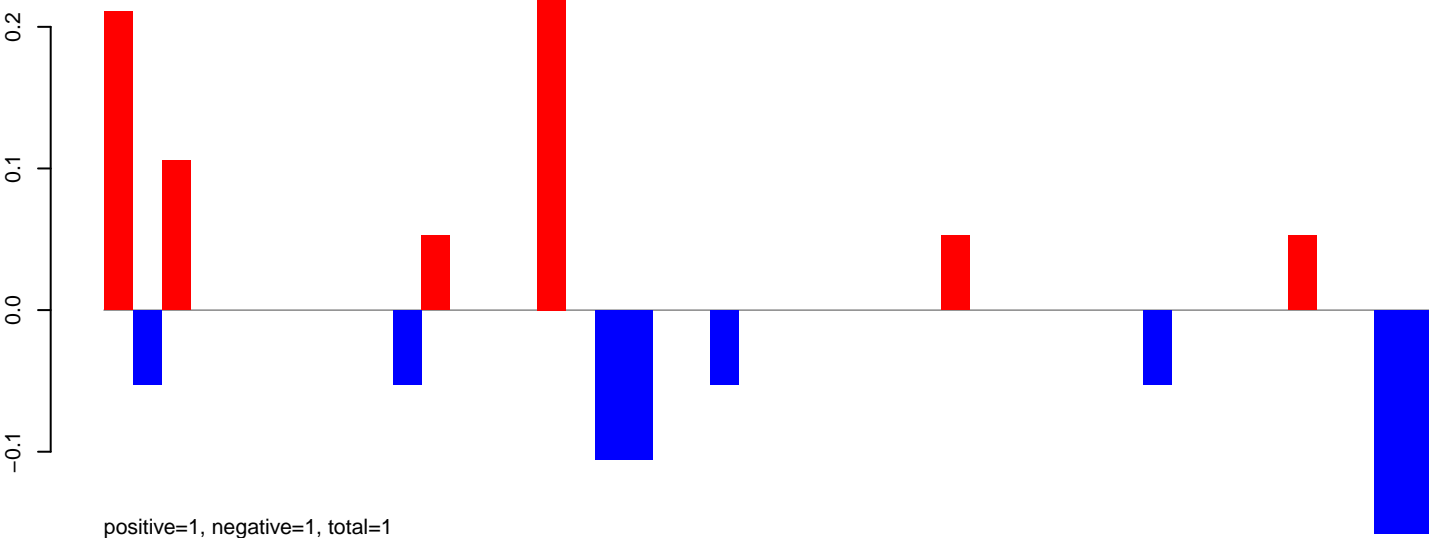

AeAeg_MaleCarcass.24_35.rep

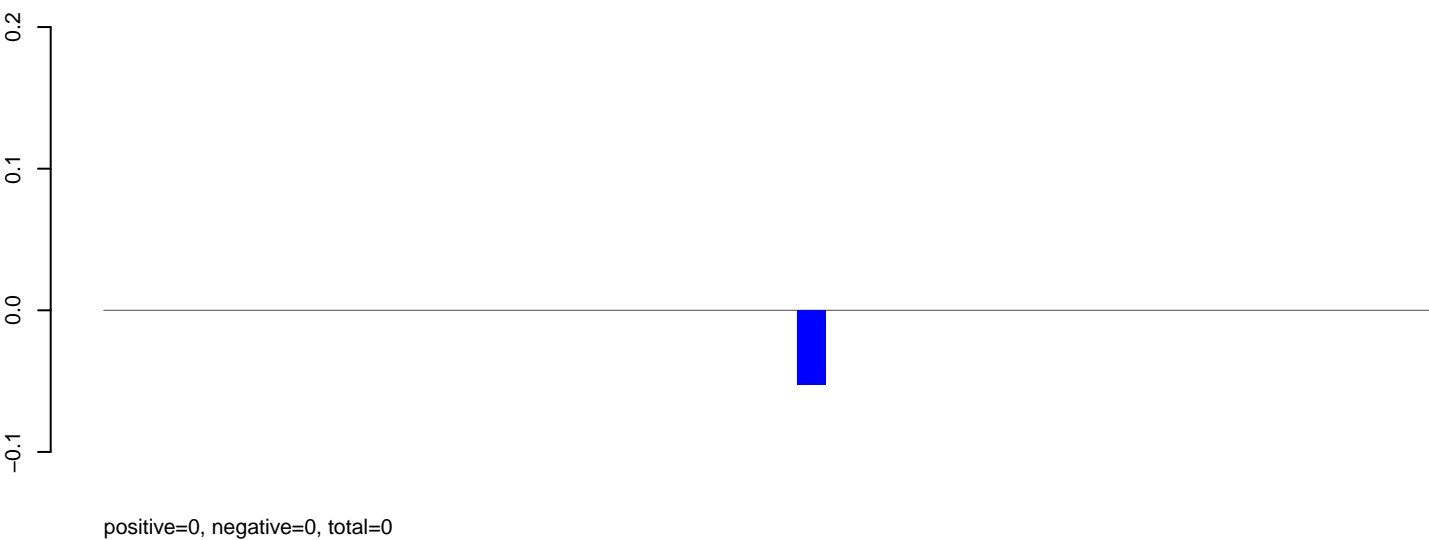

AeAeg_MaleCarcass.rep

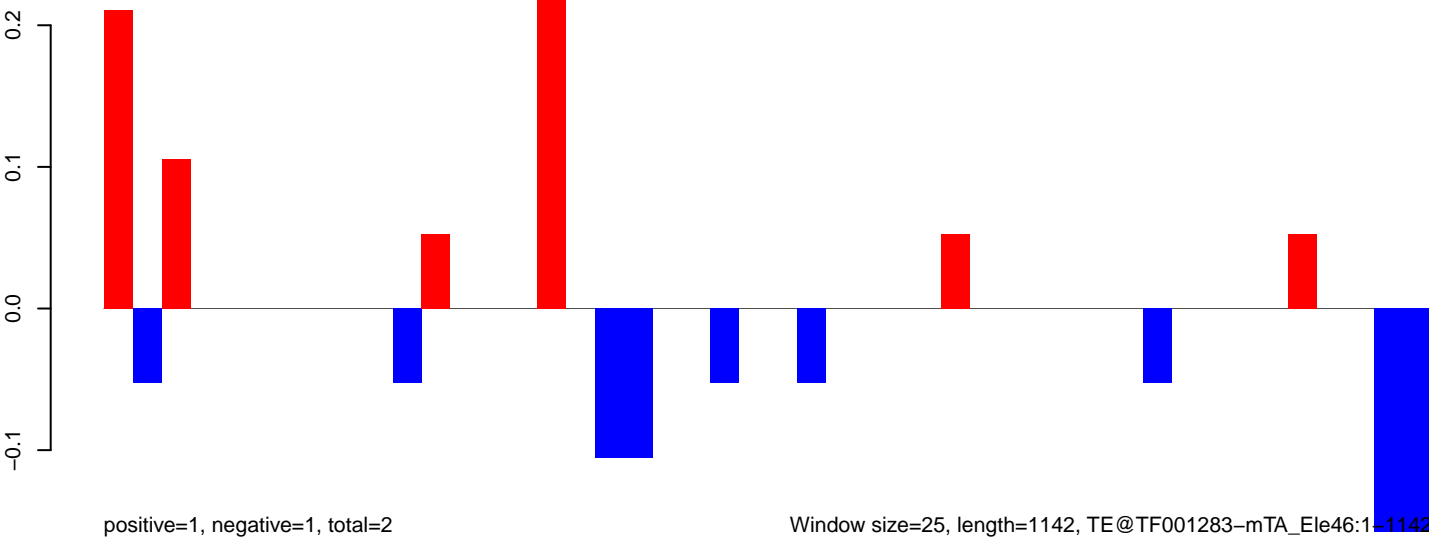

AeAeg_MaleCarcass.18_23.rep

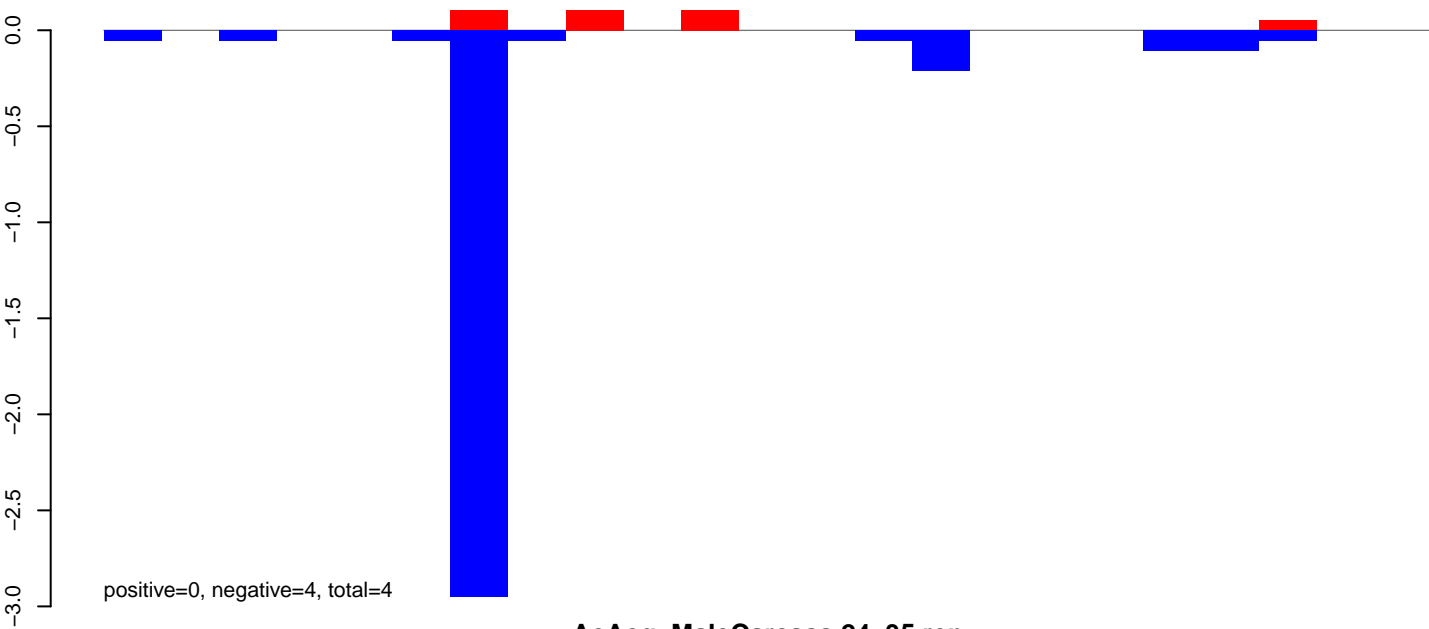

AeAeg_MaleCarcass.24_35.rep

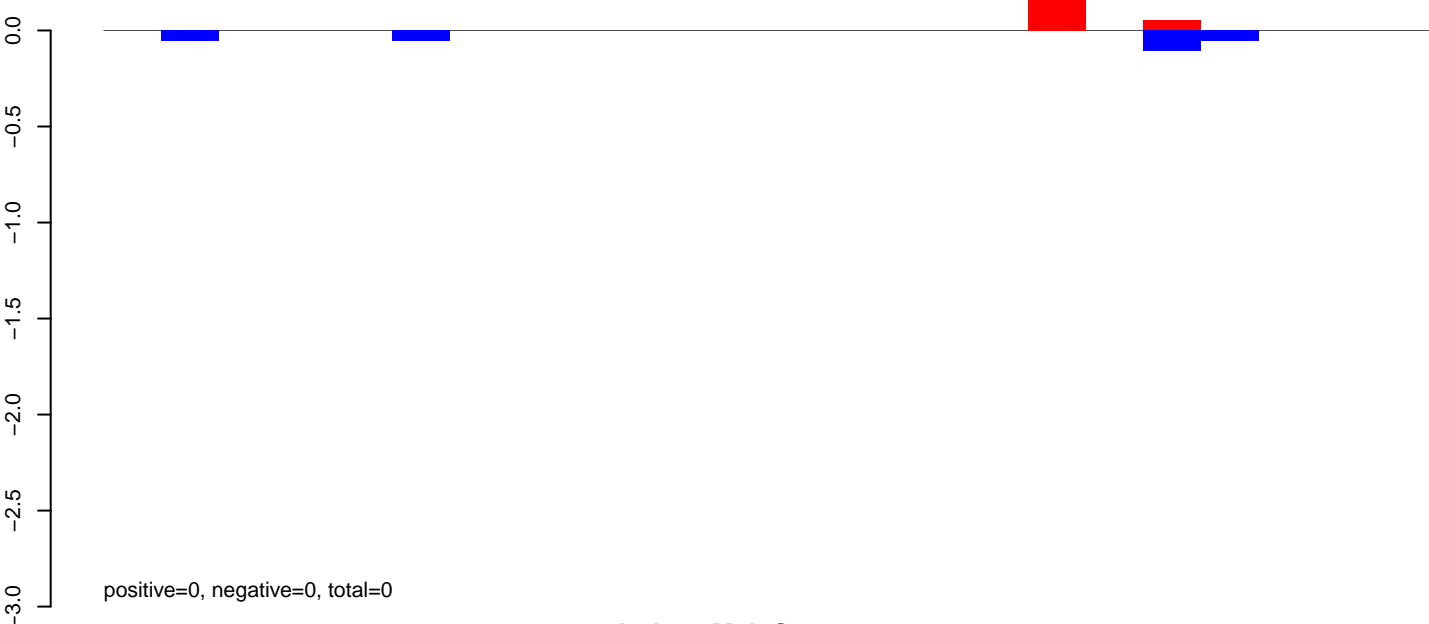

AeAeg_MaleCarcass.rep

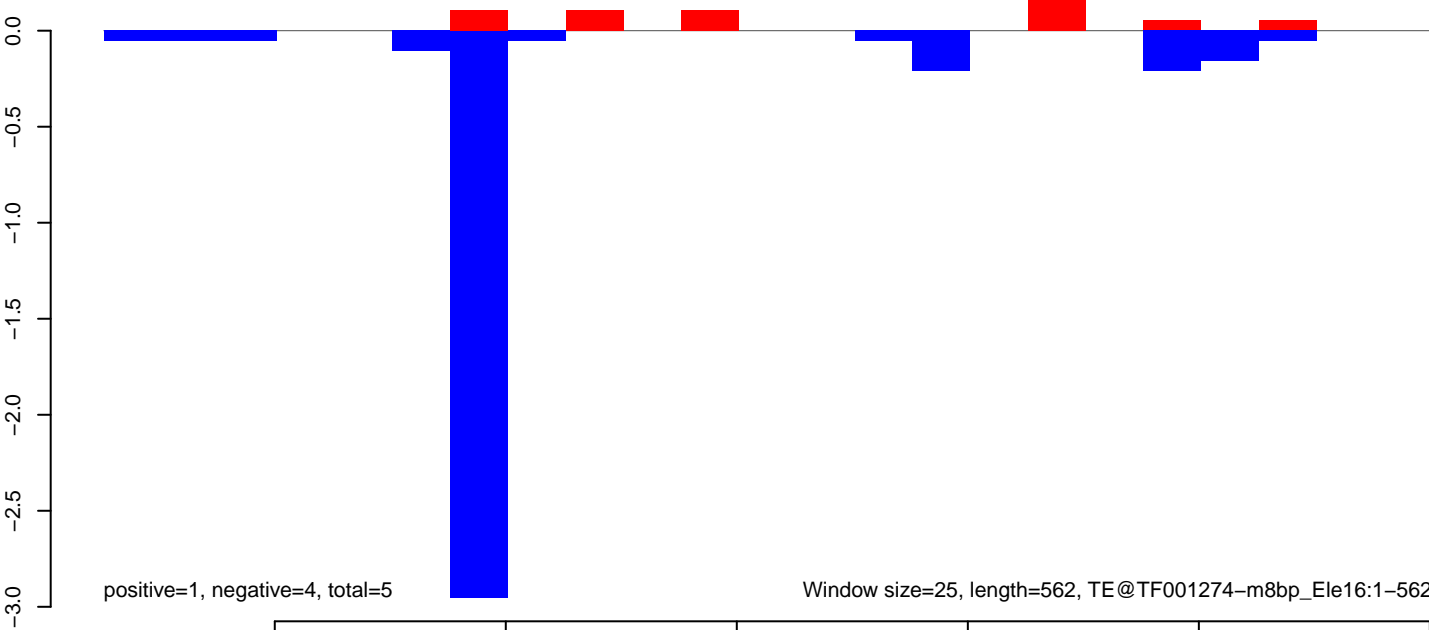

AeAeg_MaleCarcass.18_23.rep

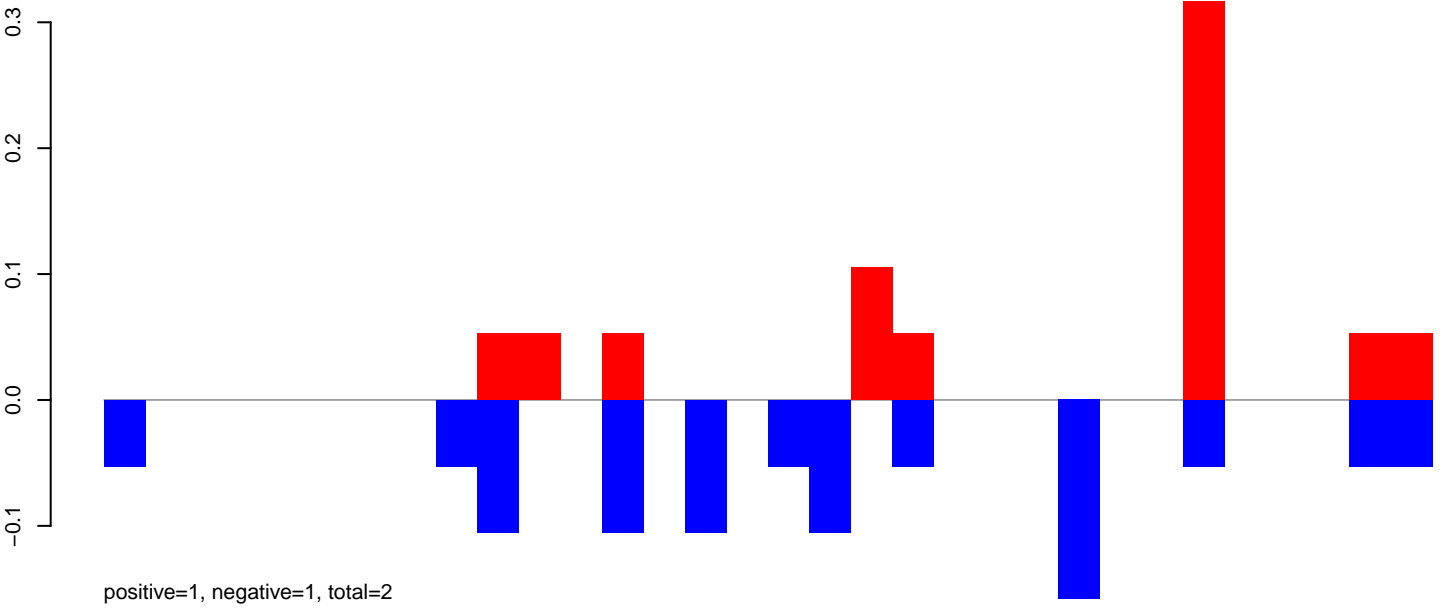

AeAeg_MaleCarcass.24_35.rep

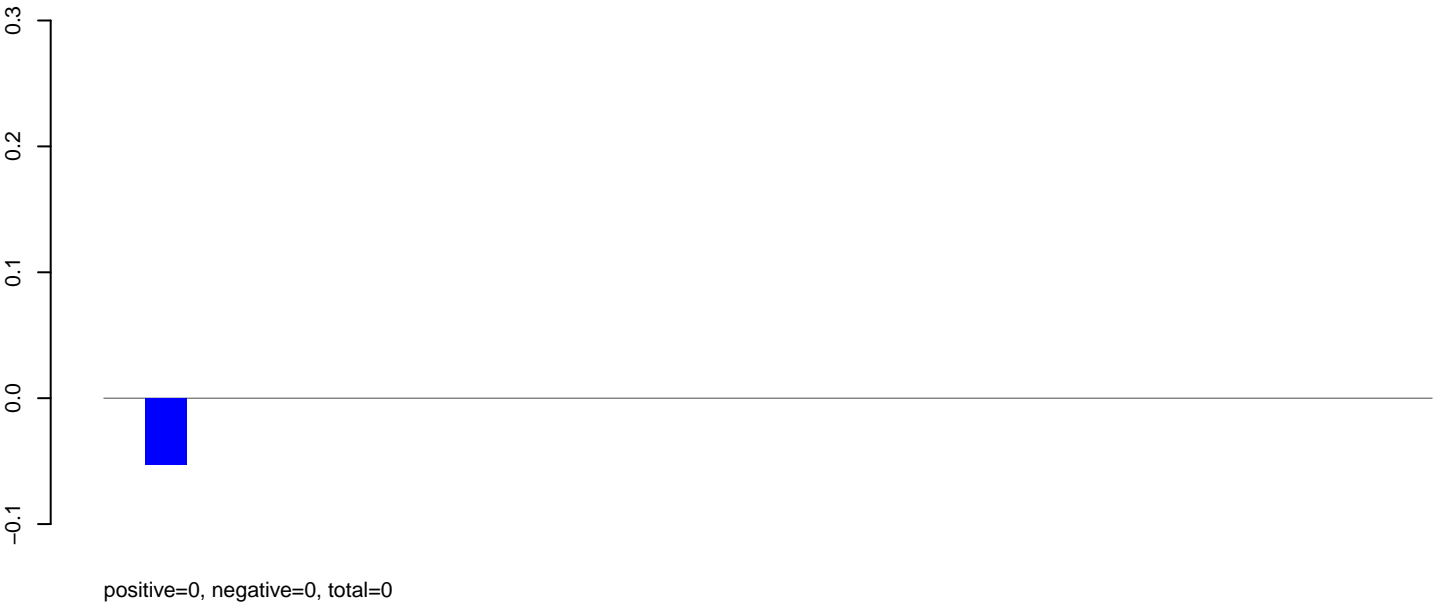

AeAeg_MaleCarcass.rep

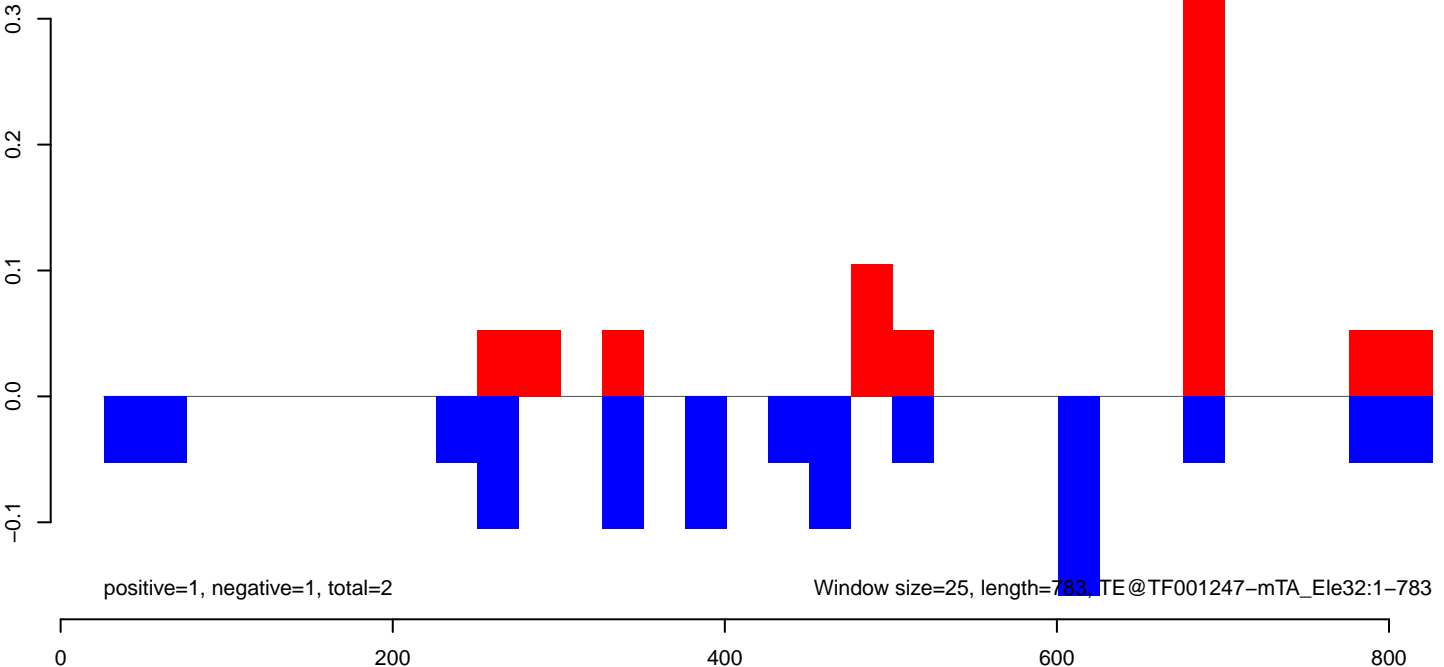

AeAeg_MaleCarcass.18_23.rep

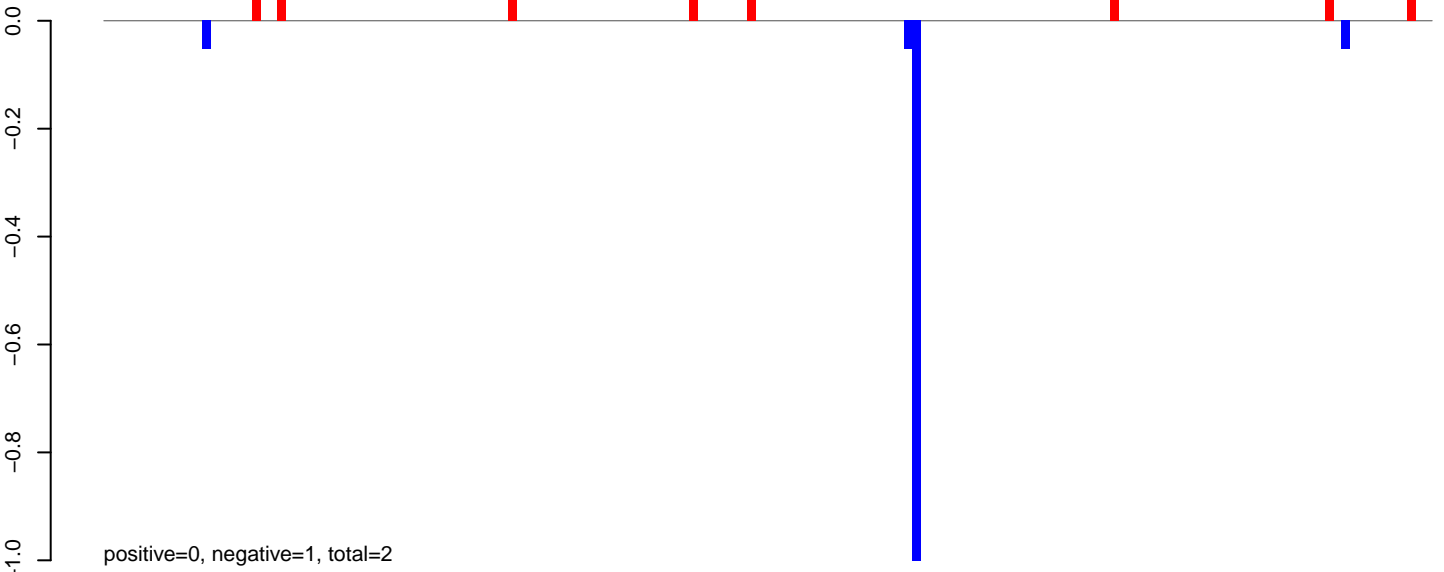

AeAeg_MaleCarcass.24_35.rep

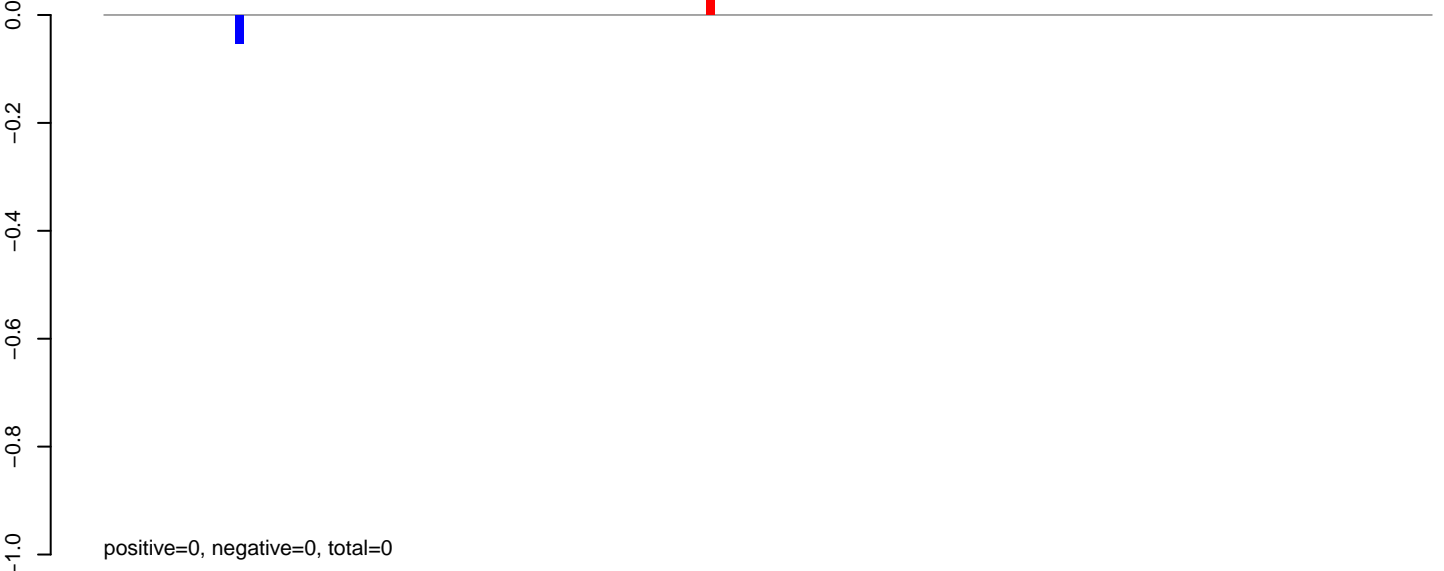

AeAeg_MaleCarcass.rep

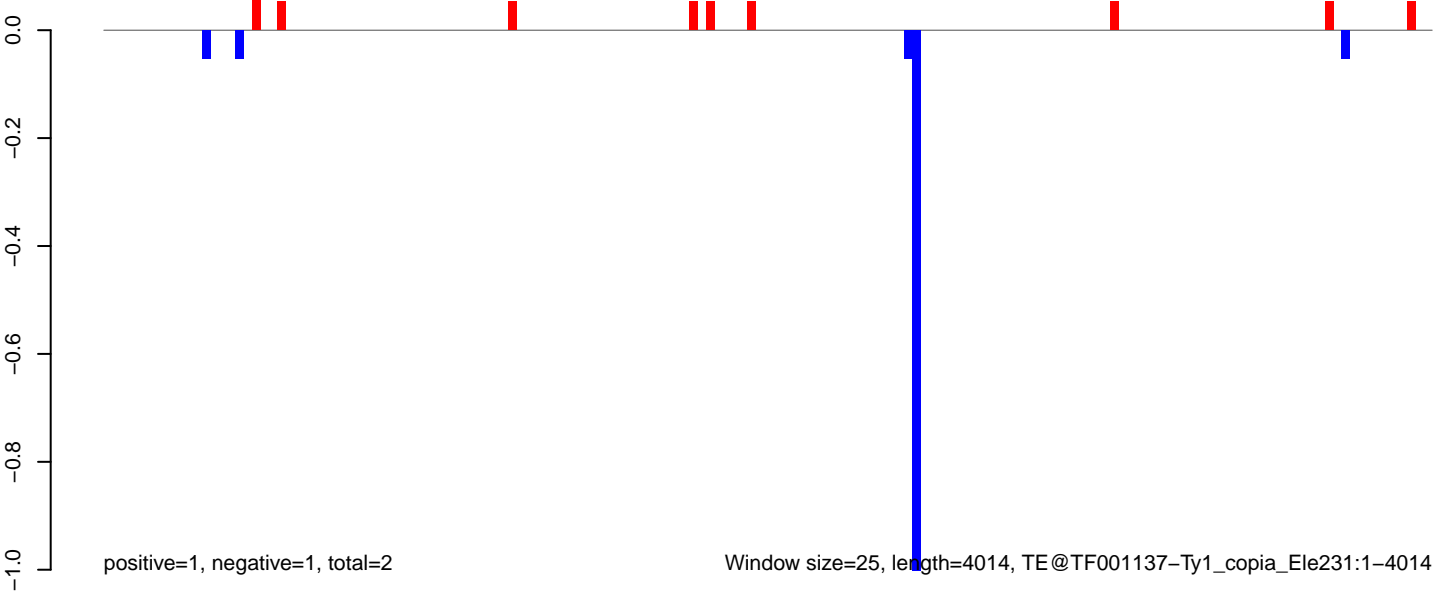

0 1000 2000 3000 4000

AeAeg_MaleCarcass.18_23.rep

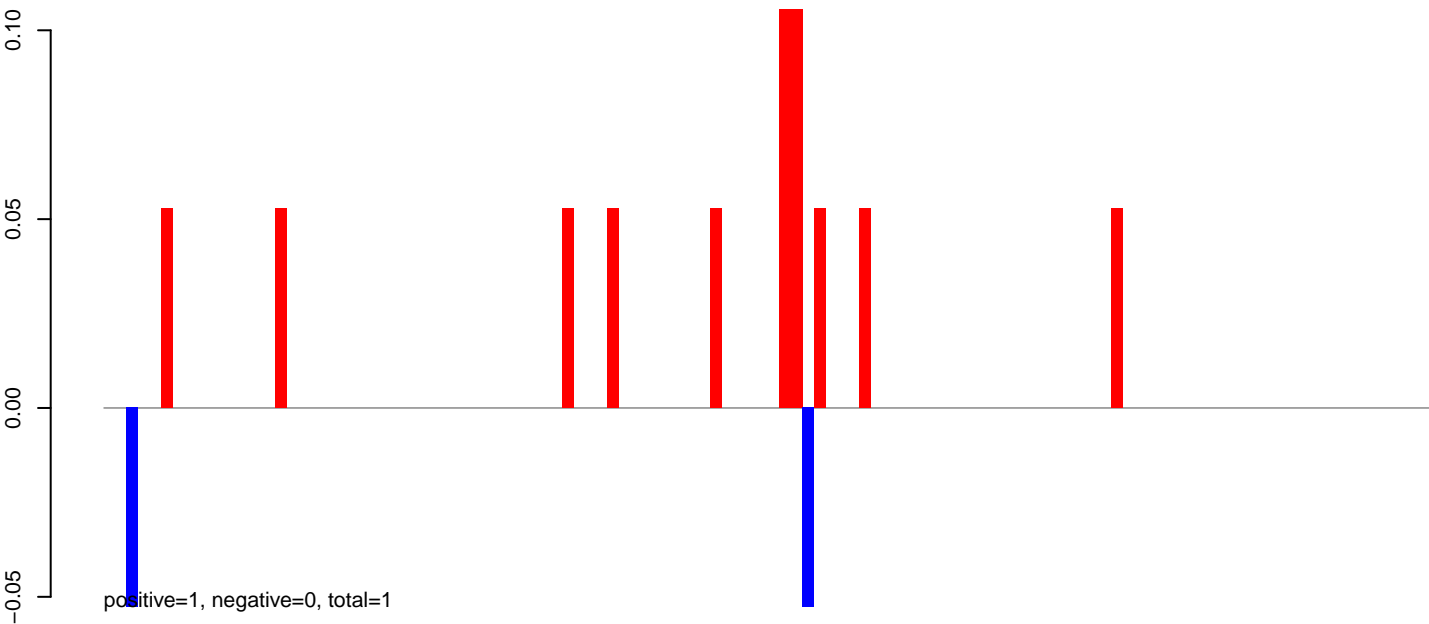

AeAeg_MaleCarcass.24_35.rep

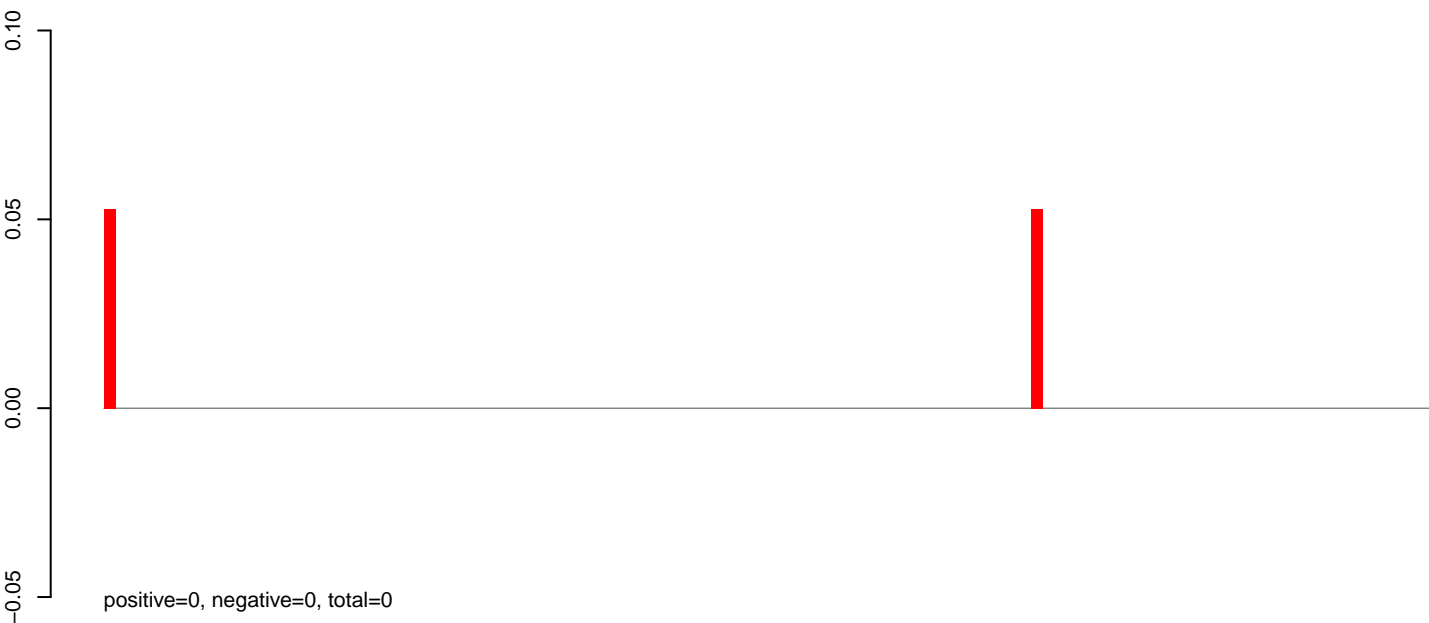

AeAeg_MaleCarcass.rep

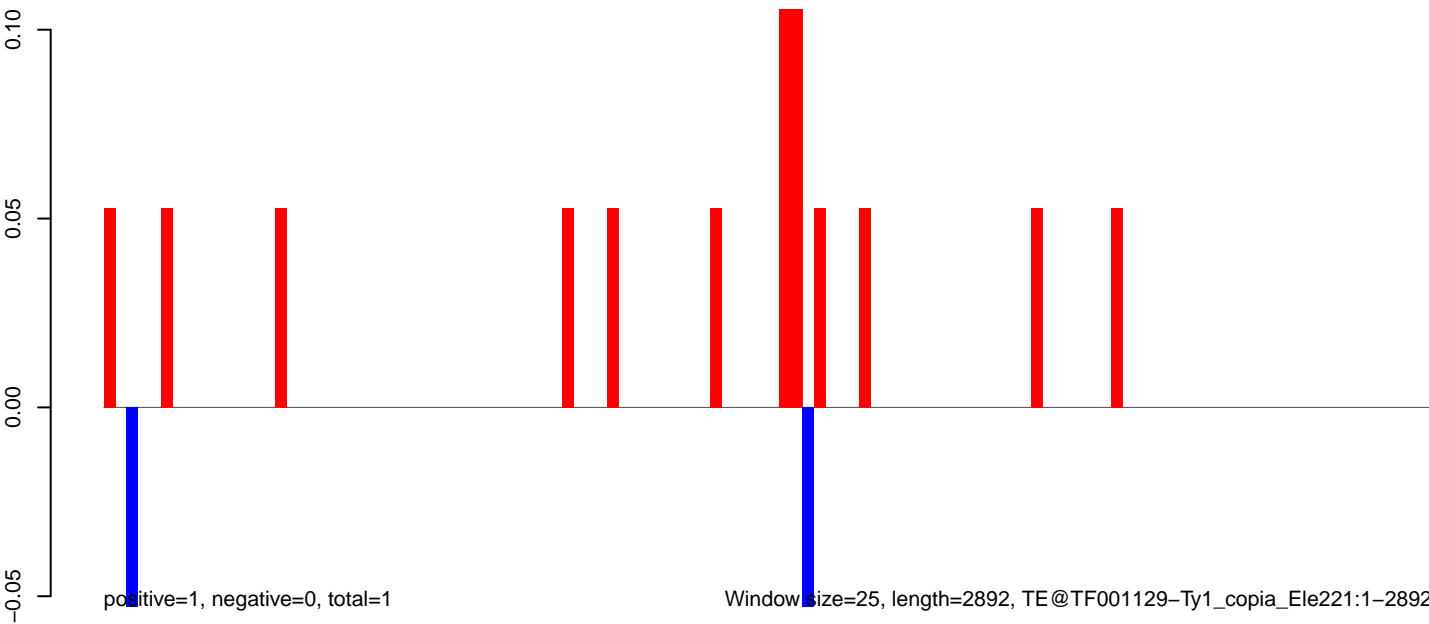

AeAeg_MaleCarcass.18_23.rep

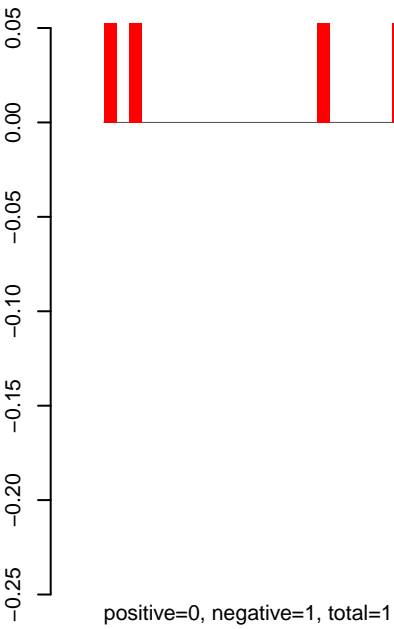

AeAeg_MaleCarcass.24_35.rep

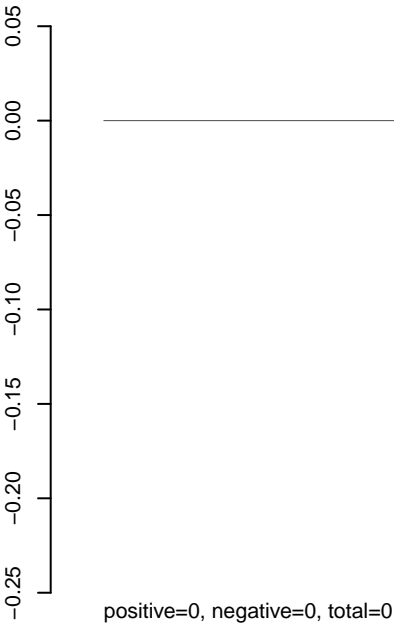

AeAeg_MaleCarcass.rep

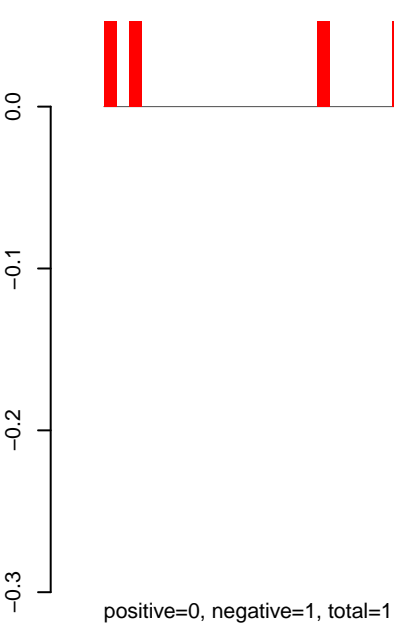

AeAeg_MaleCarcass.18_23.rep



AeAeg_MaleCarcass.24_35.rep

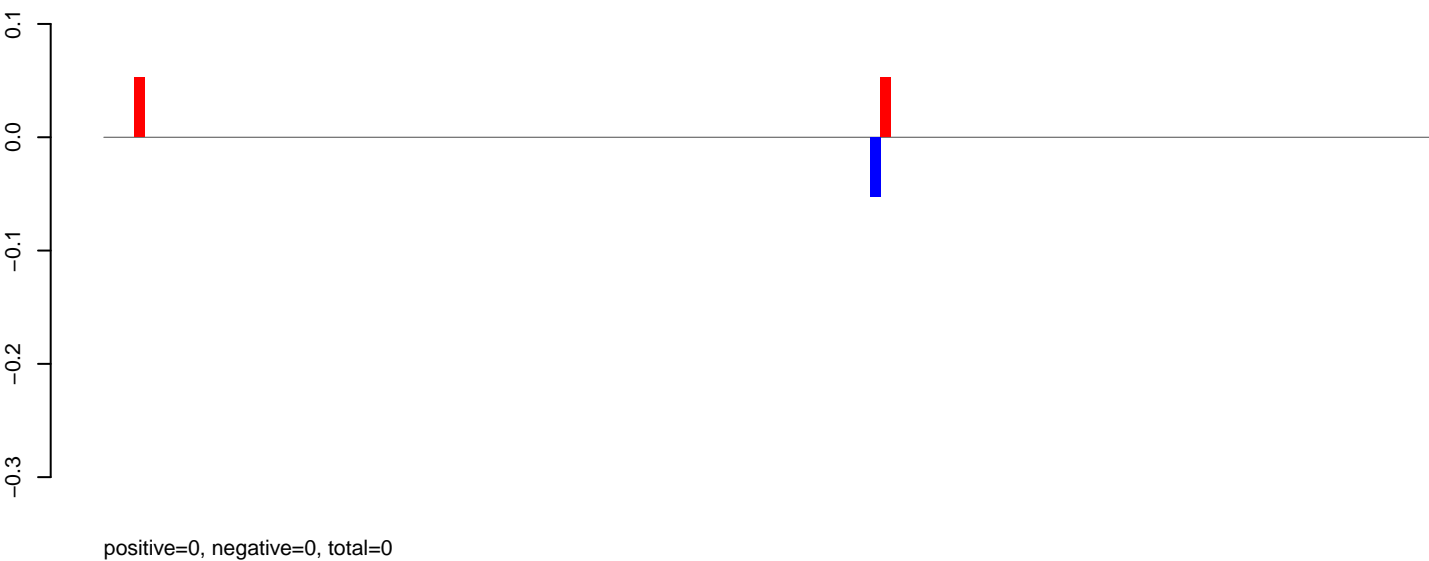

AeAeg_MaleCarcass.rep

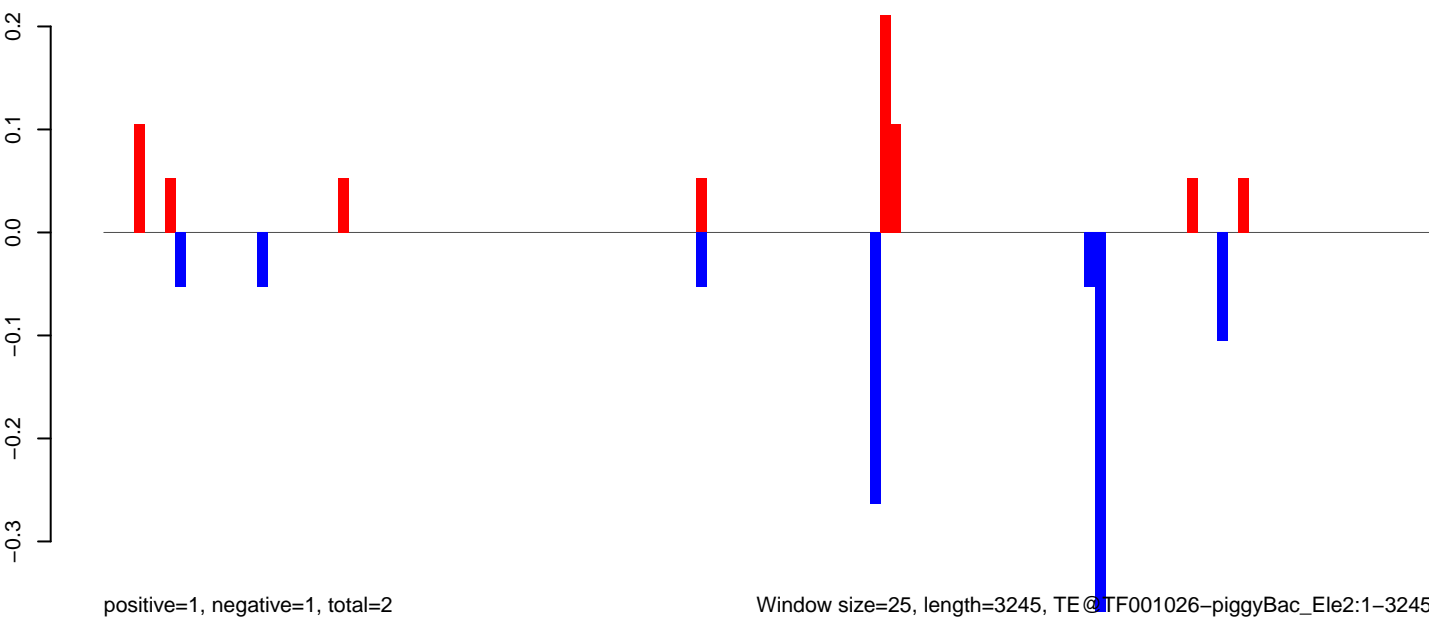

AeAeg_MaleCarcass.18_23.rep

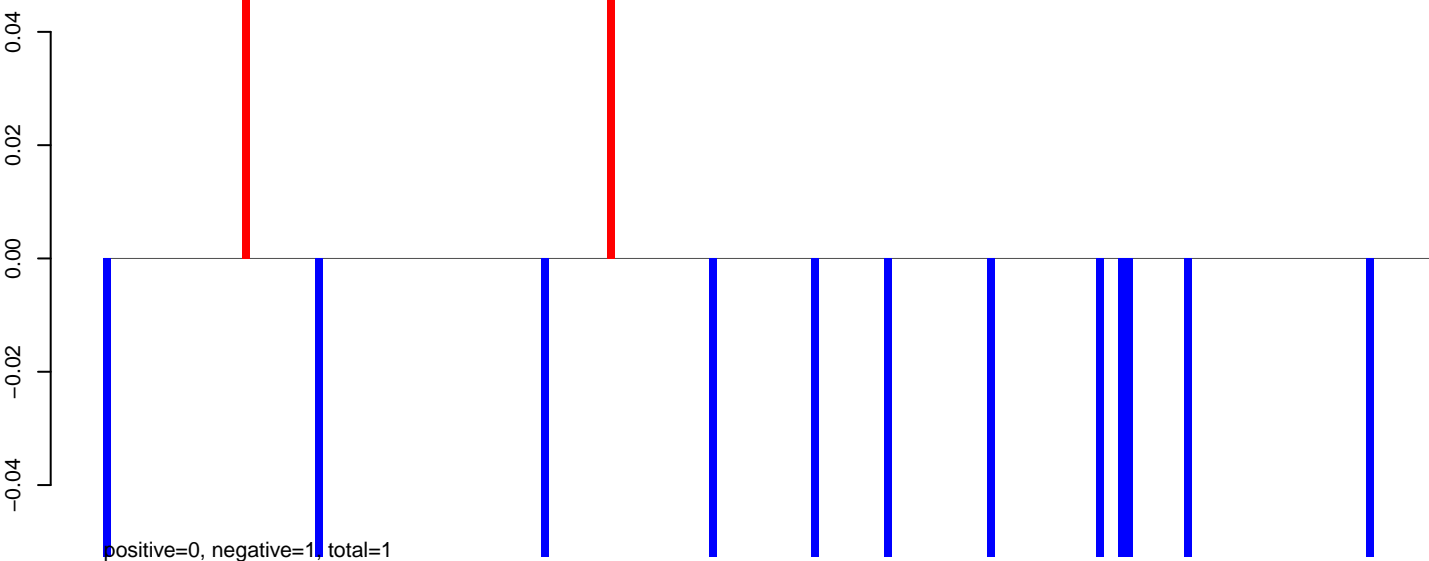

AeAeg_MaleCarcass.24_35.rep

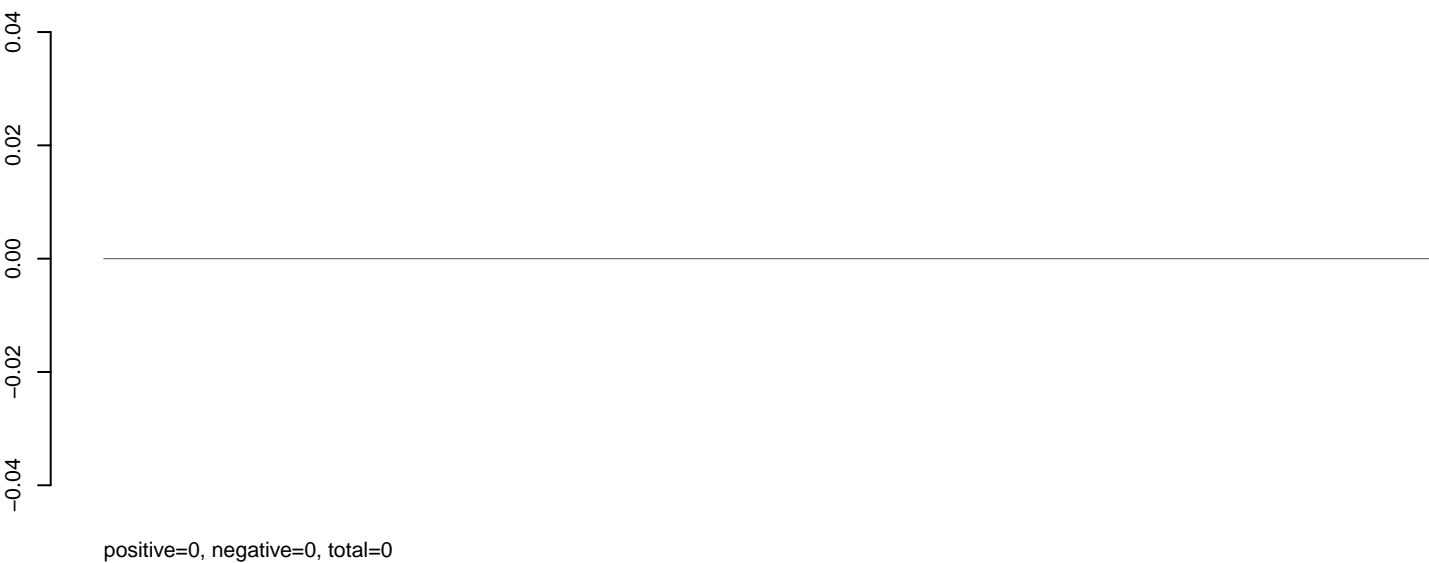

AeAeg_MaleCarcass.rep

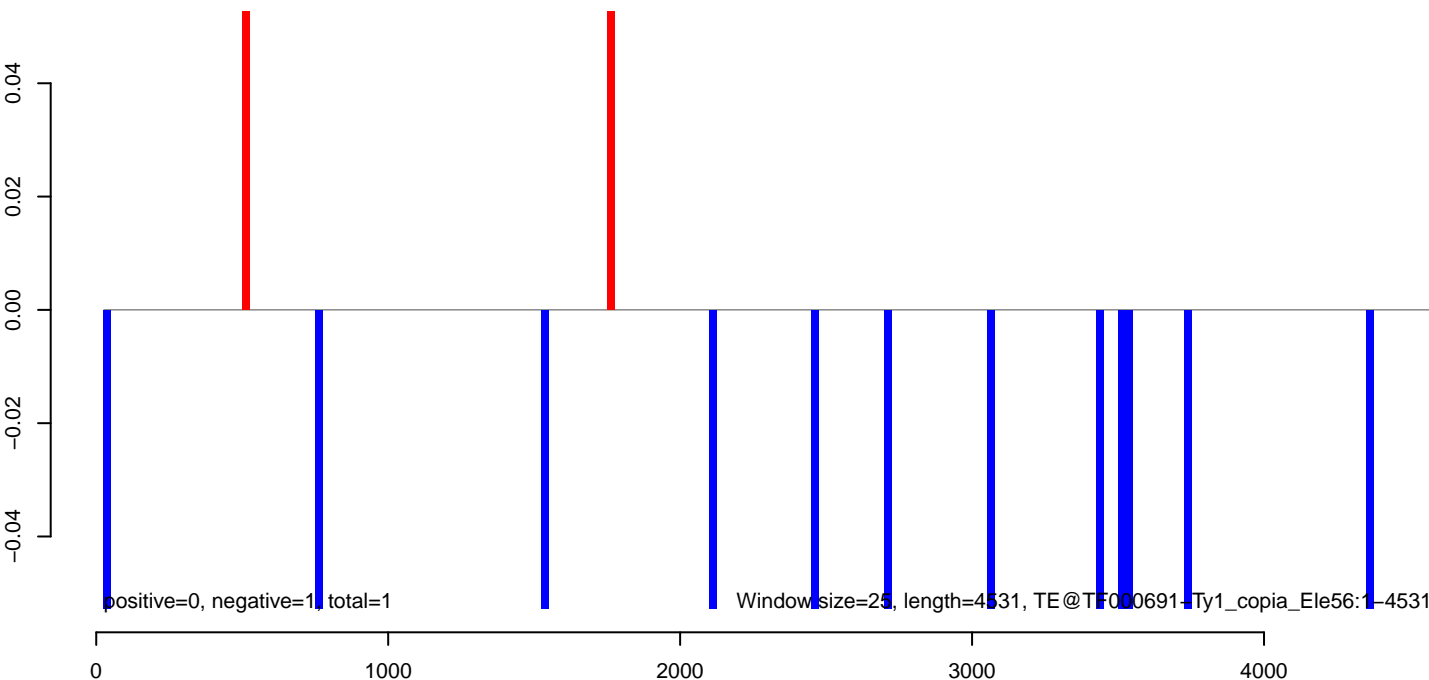

AeAeg_MaleCarcass.18_23.rep

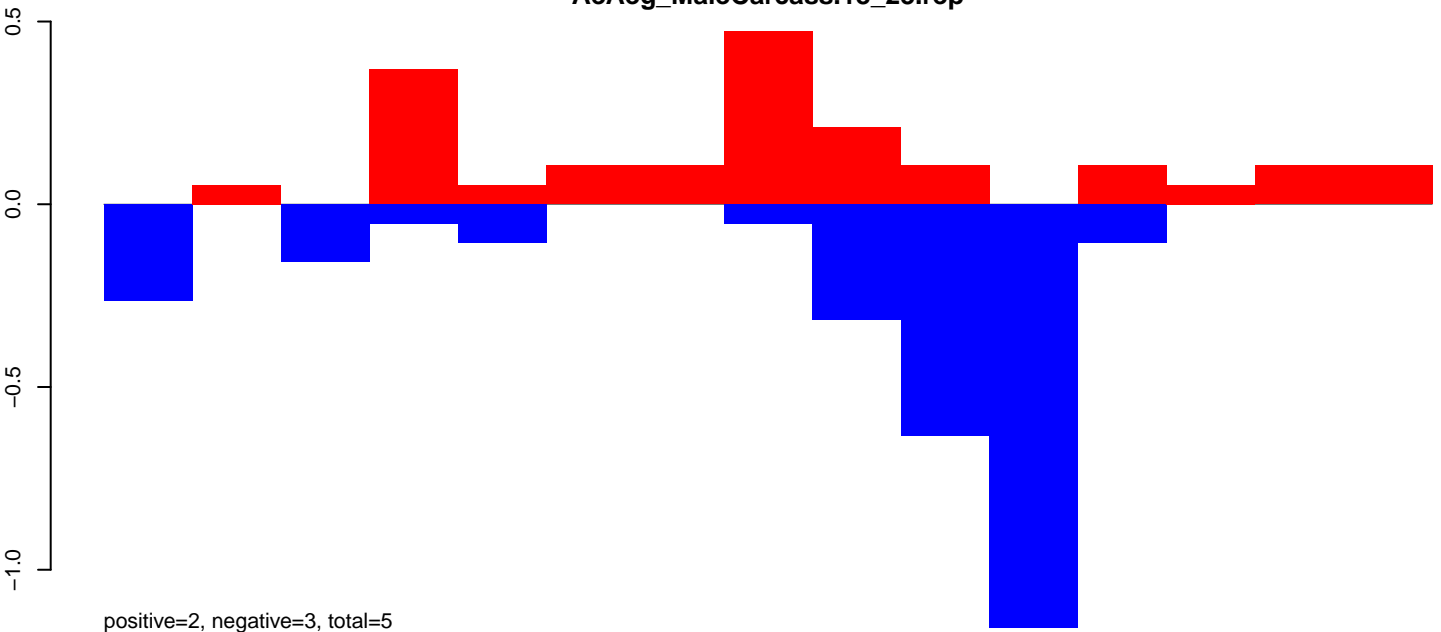

AeAeg_MaleCarcass.24_35.rep

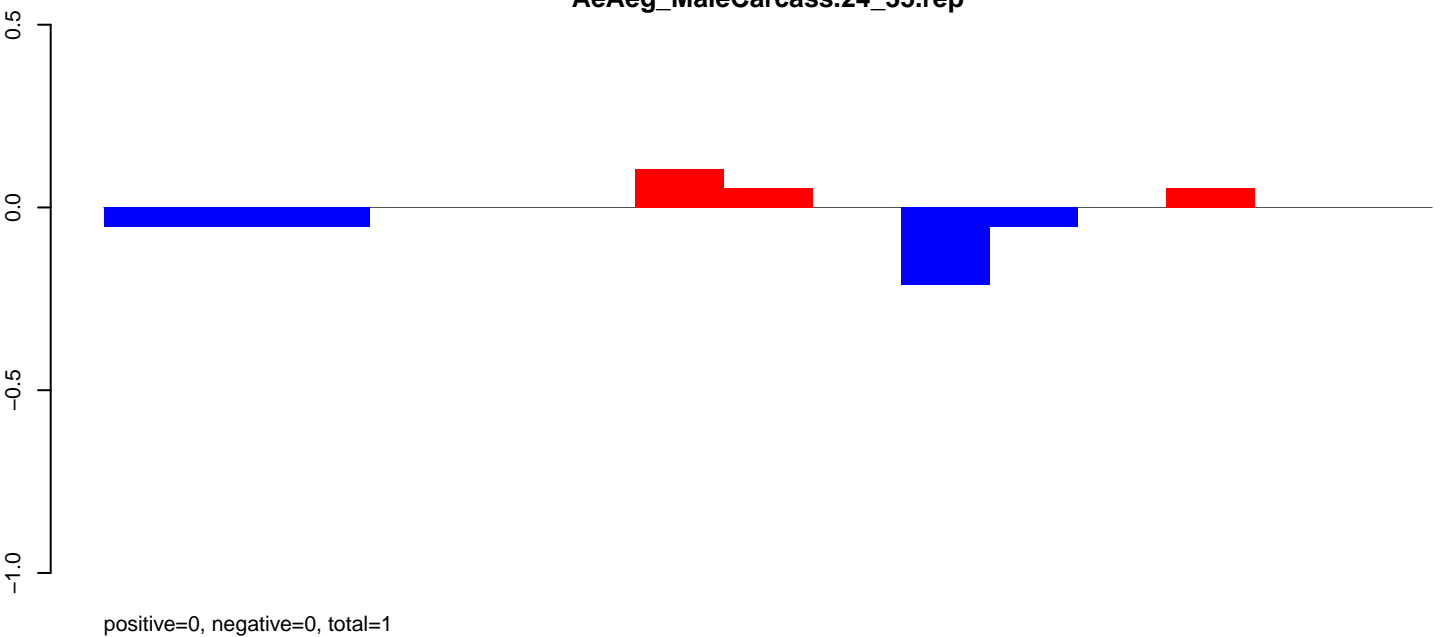

AeAeg_MaleCarcass.rep

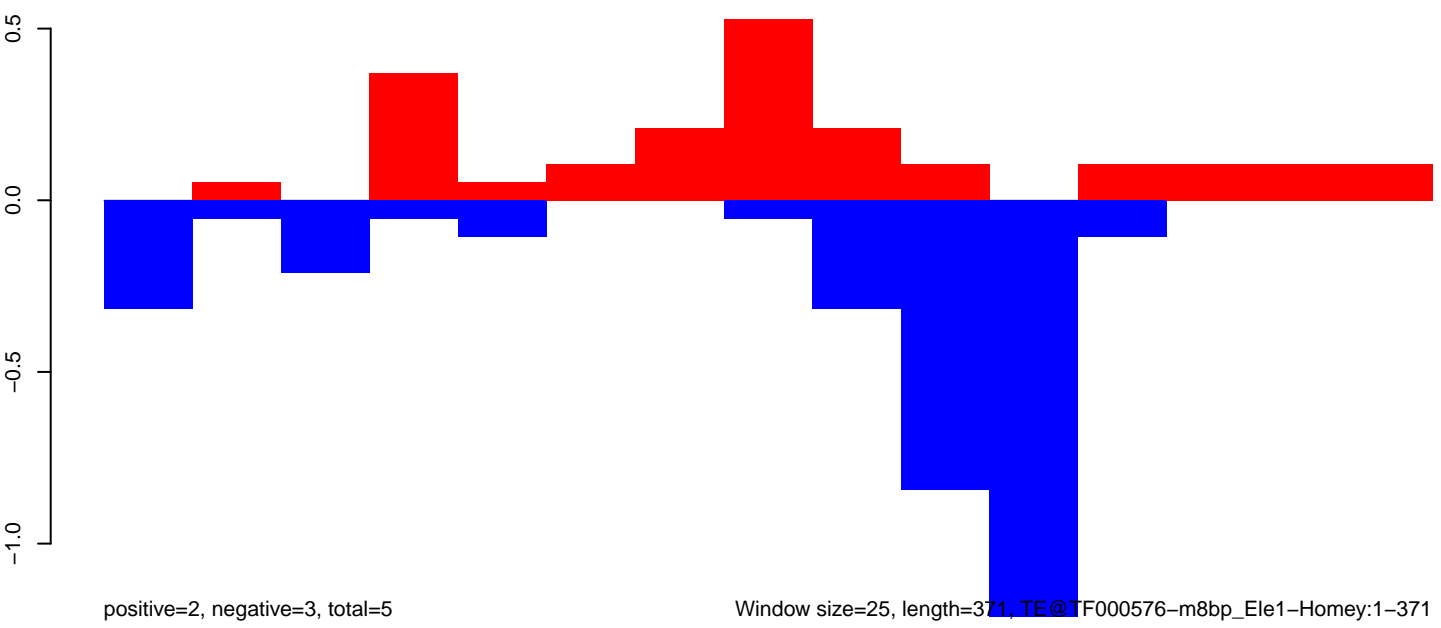

Window size=25, length=371, TE@TF000576-m8bp_Ele1-Homey:1-371

AeAeg_MaleCarcass.18_23.rep

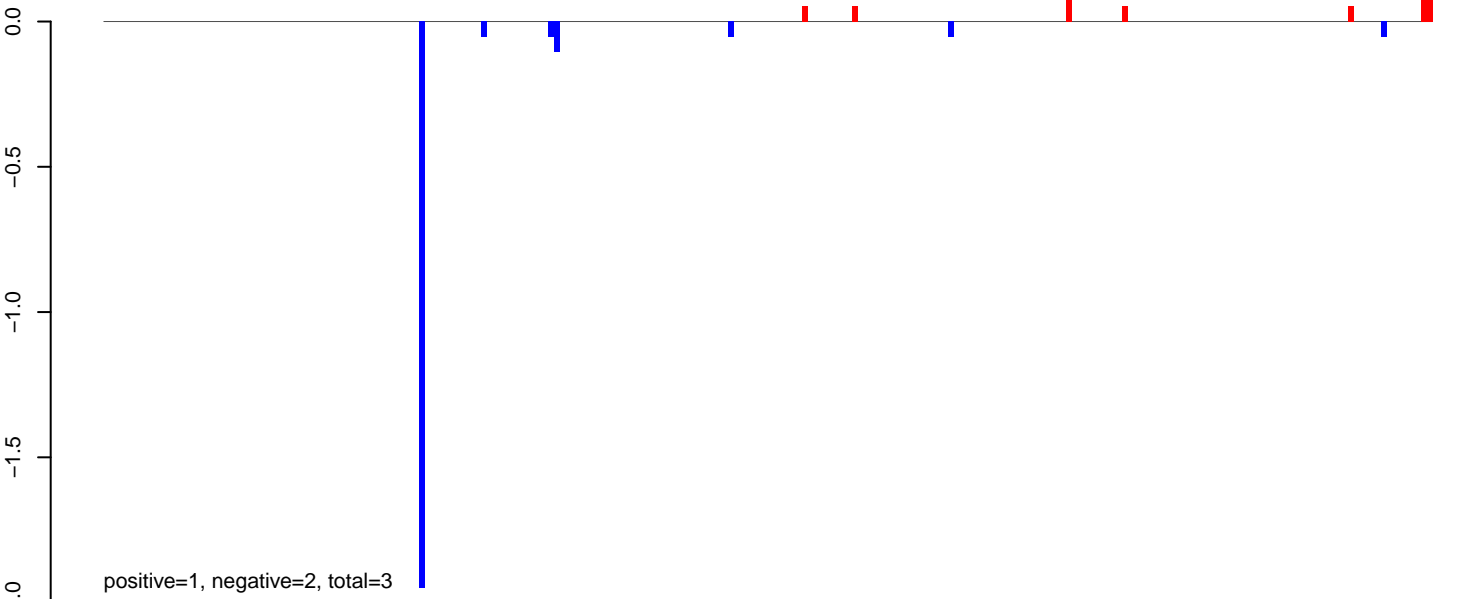

AeAeg_MaleCarcass.24_35.rep

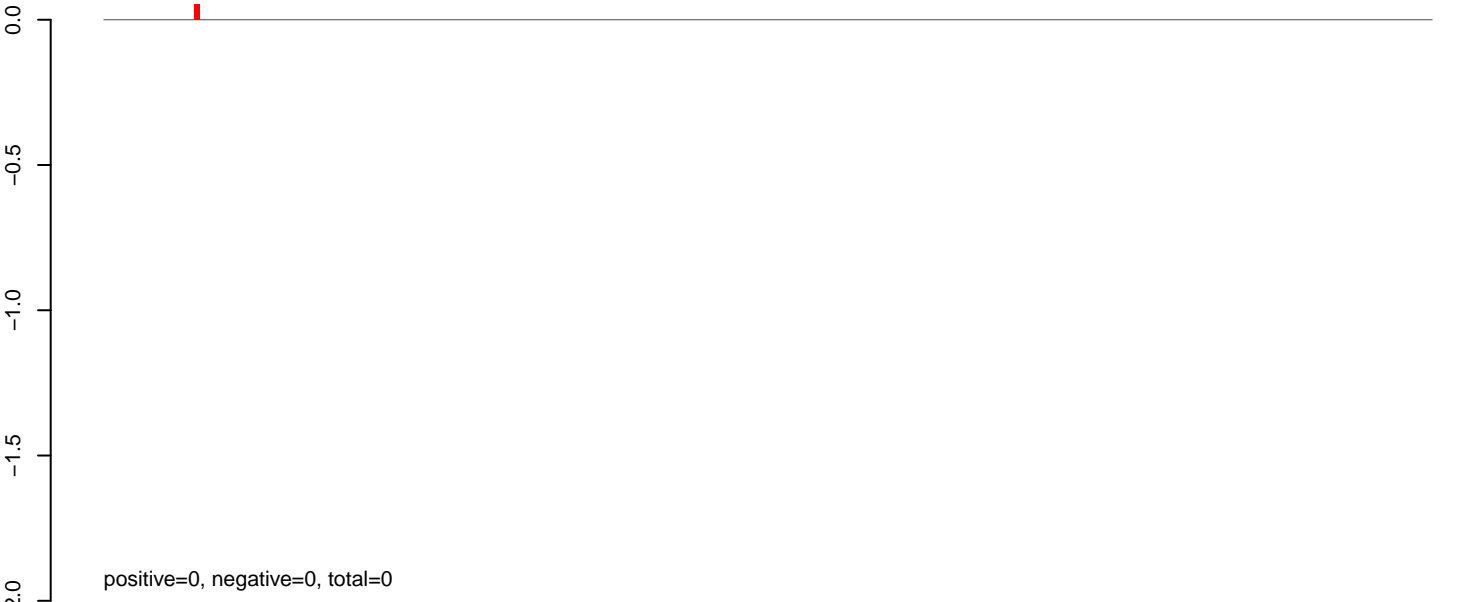

AeAeg_MaleCarcass.rep

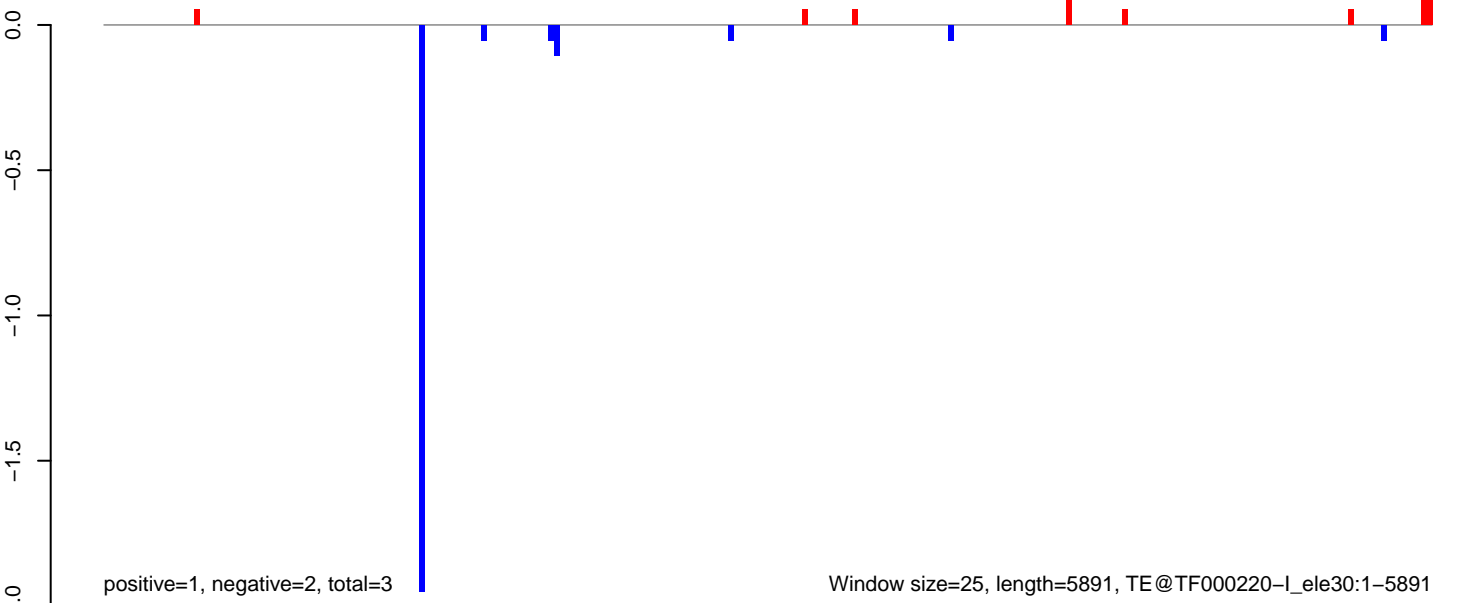

AeAeg_MaleCarcass.18_23.rep



AeAeg_MaleCarcass.24_35.rep

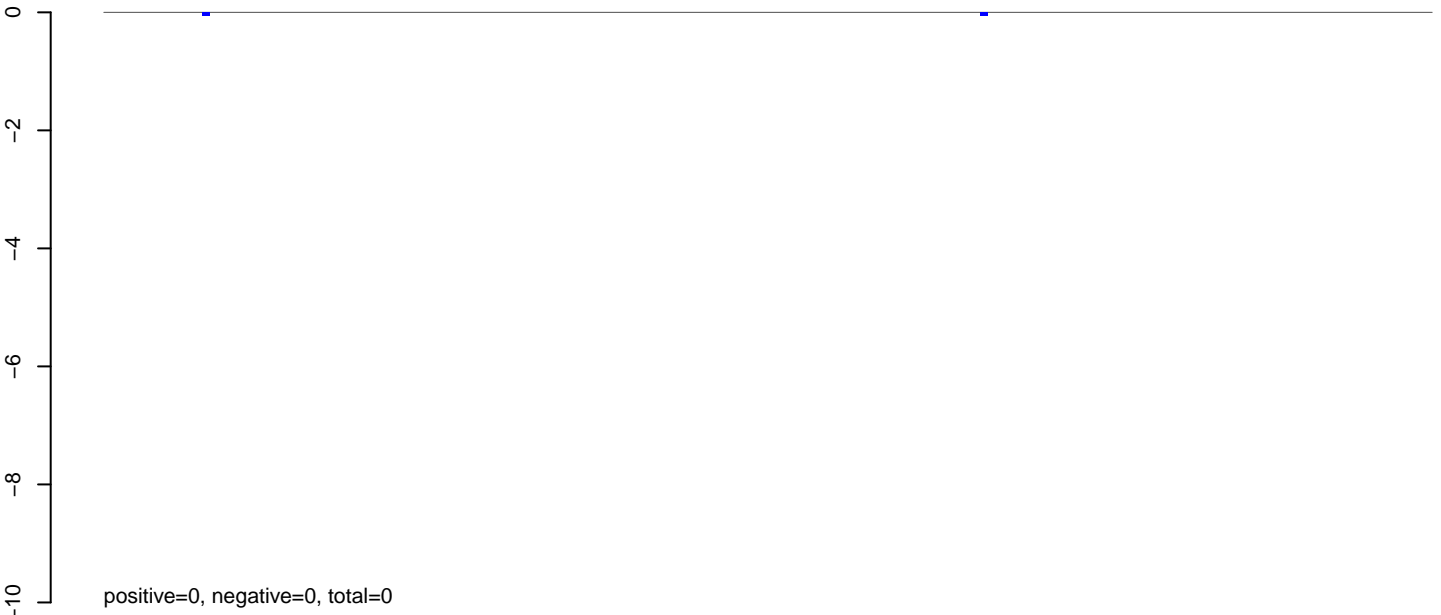

AeAeg_MaleCarcass.rep

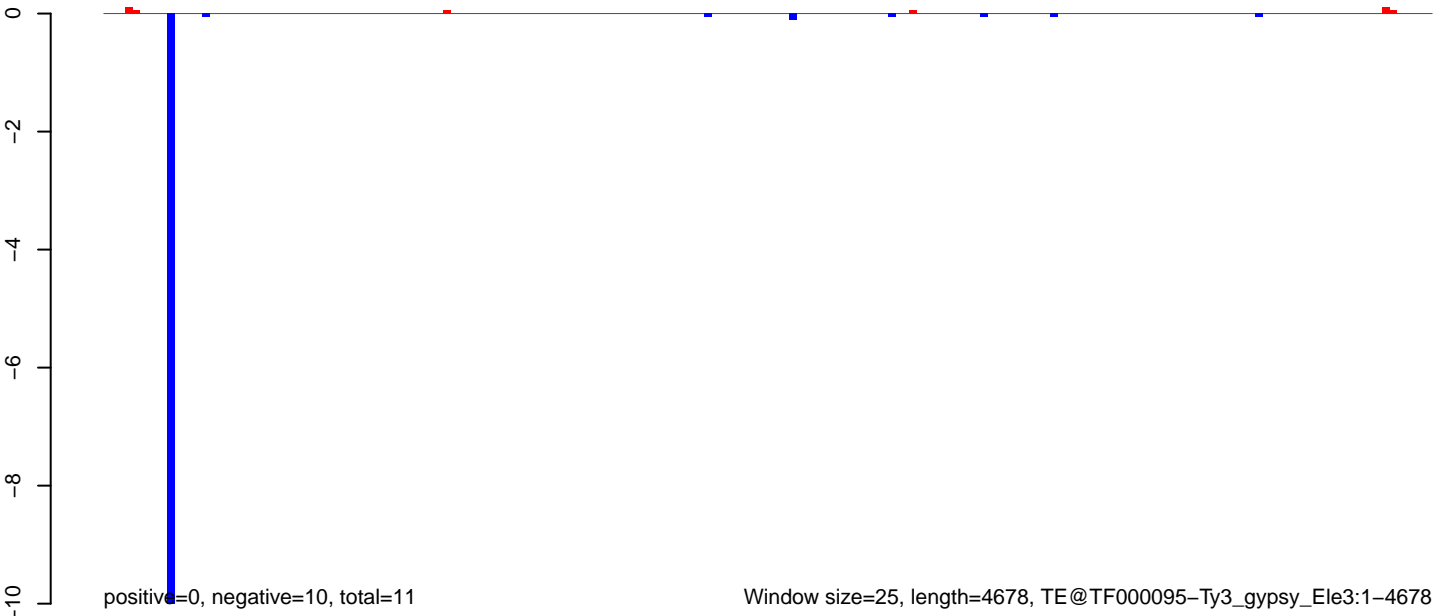

AeAeg_MaleCarcass.18_23.rep

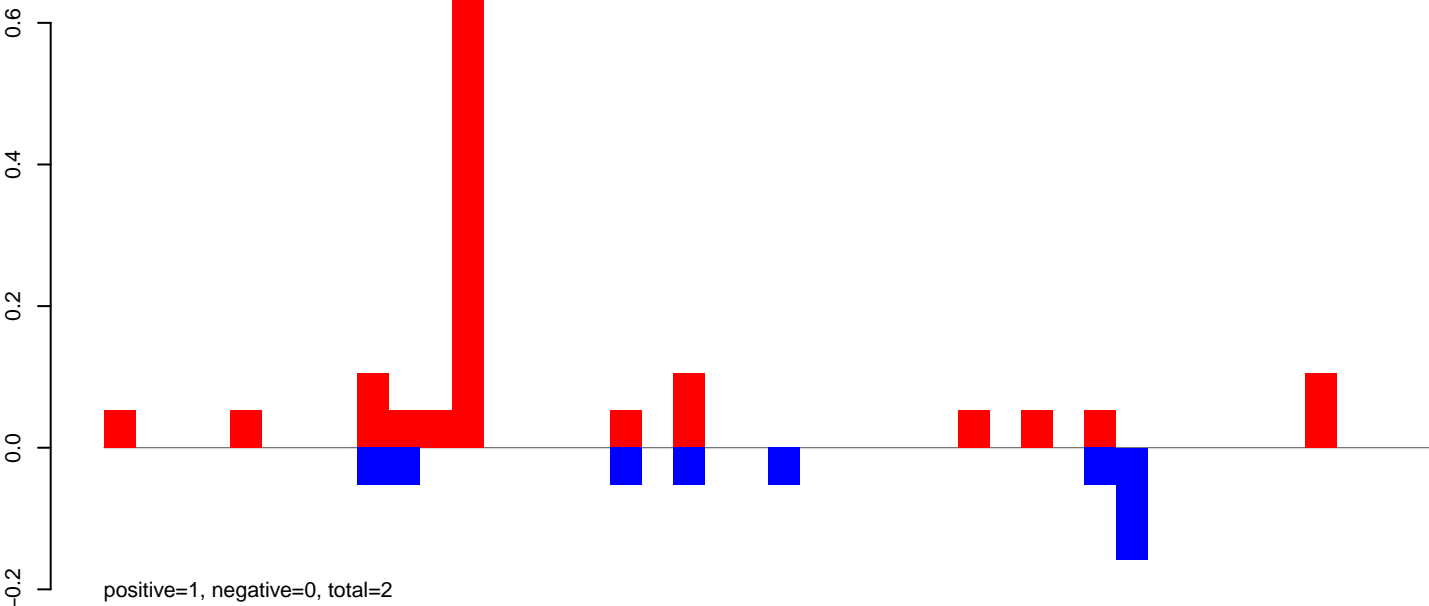

AeAeg_MaleCarcass.24_35.rep

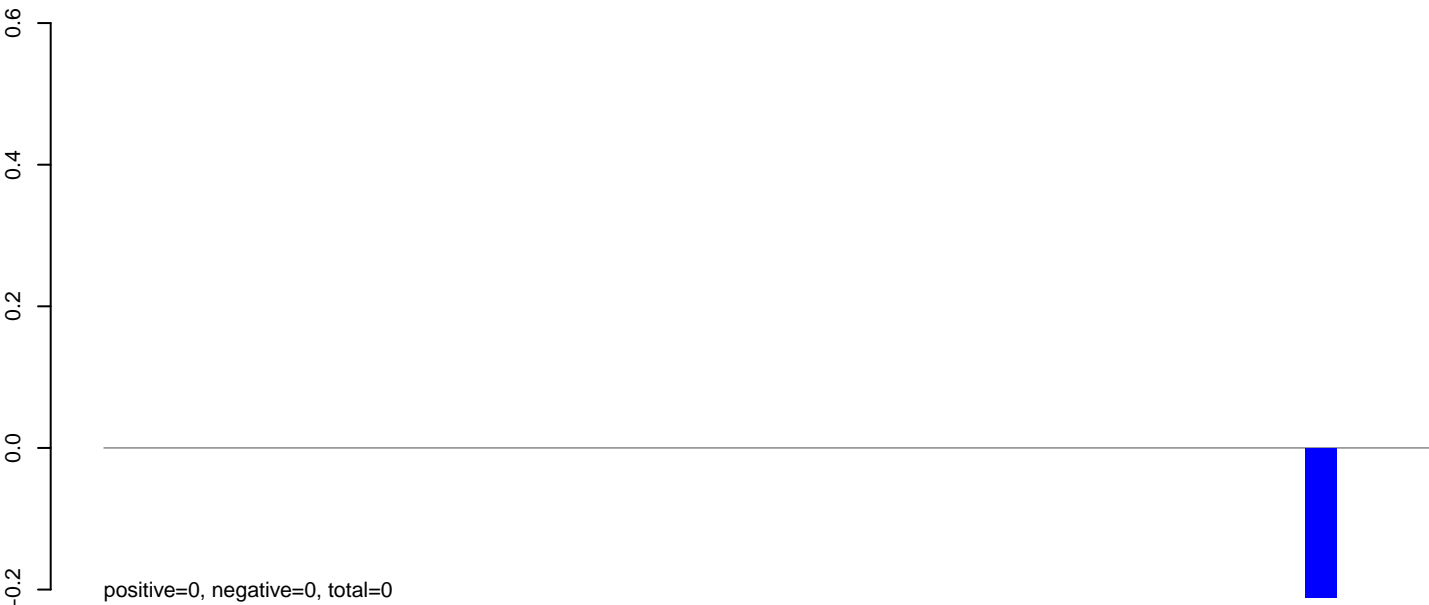

AeAeg_MaleCarcass.rep

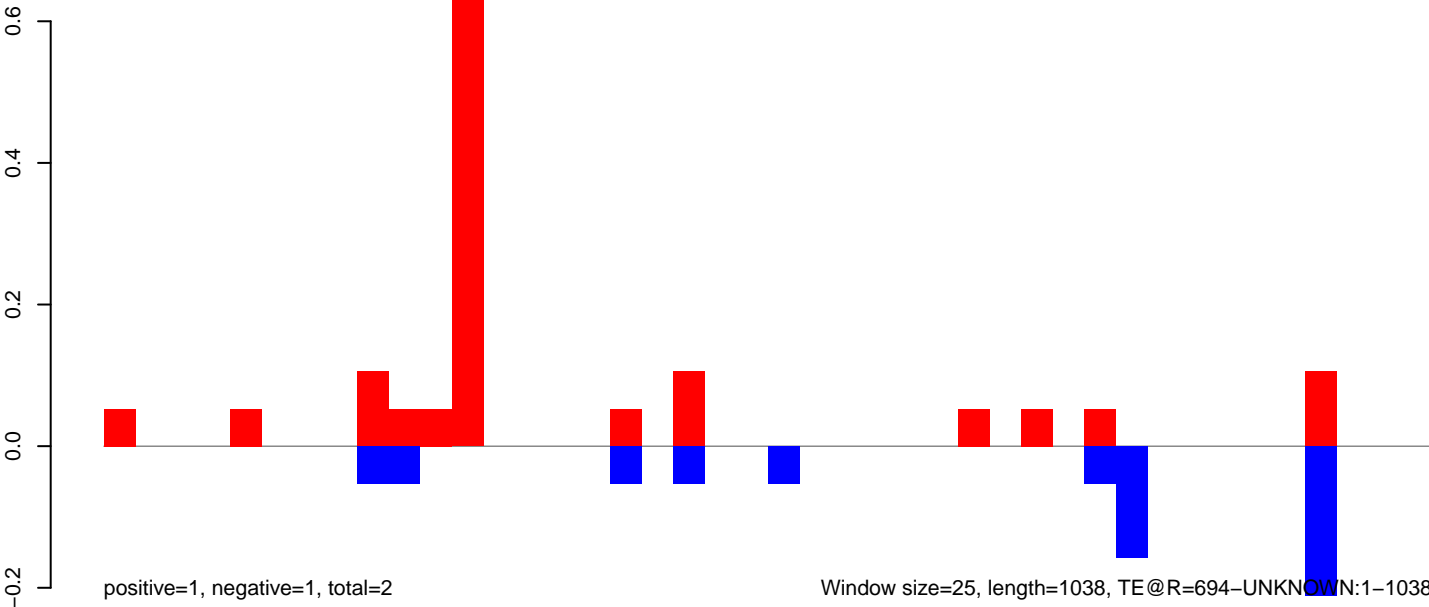

AeAeg_MaleCarcass.18_23.rep

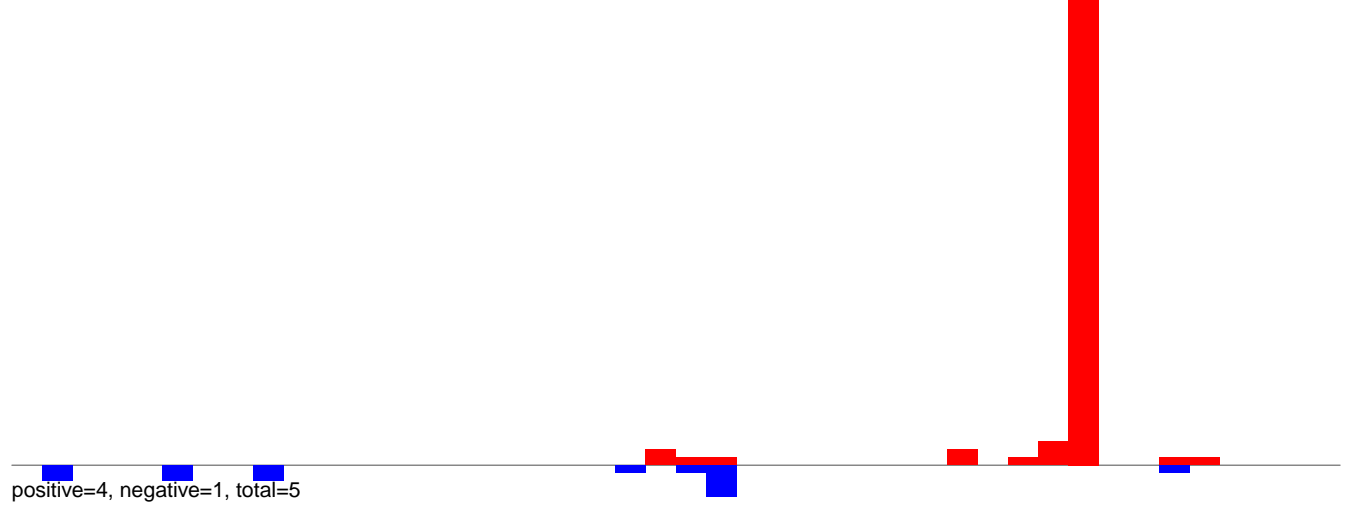

AeAeg_MaleCarcass.24_35.rep

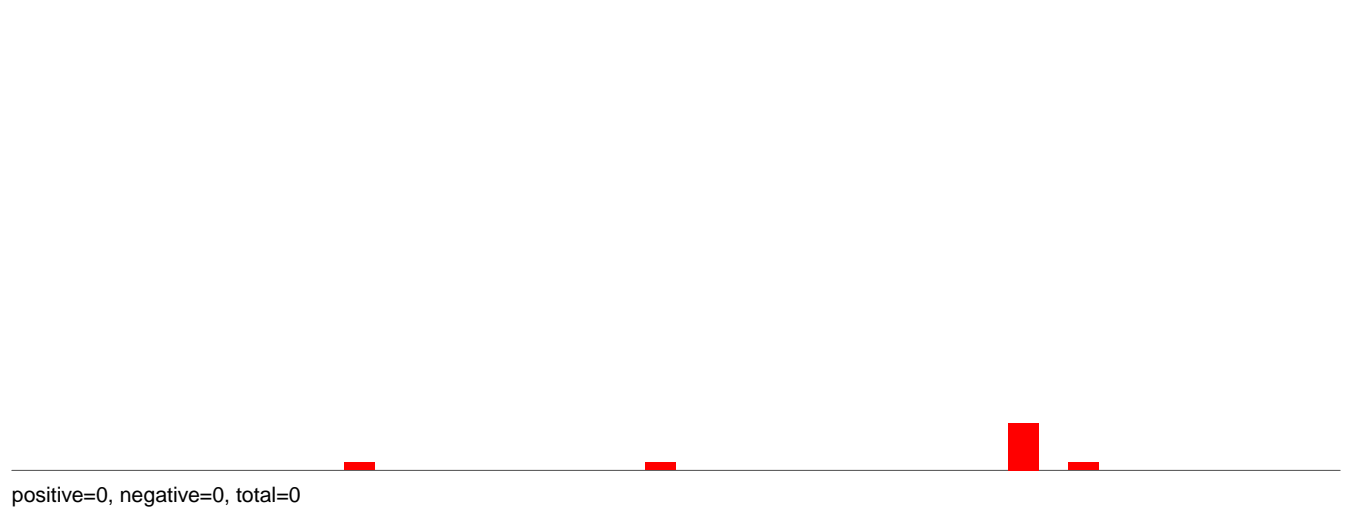

AeAeg_MaleCarcass.rep

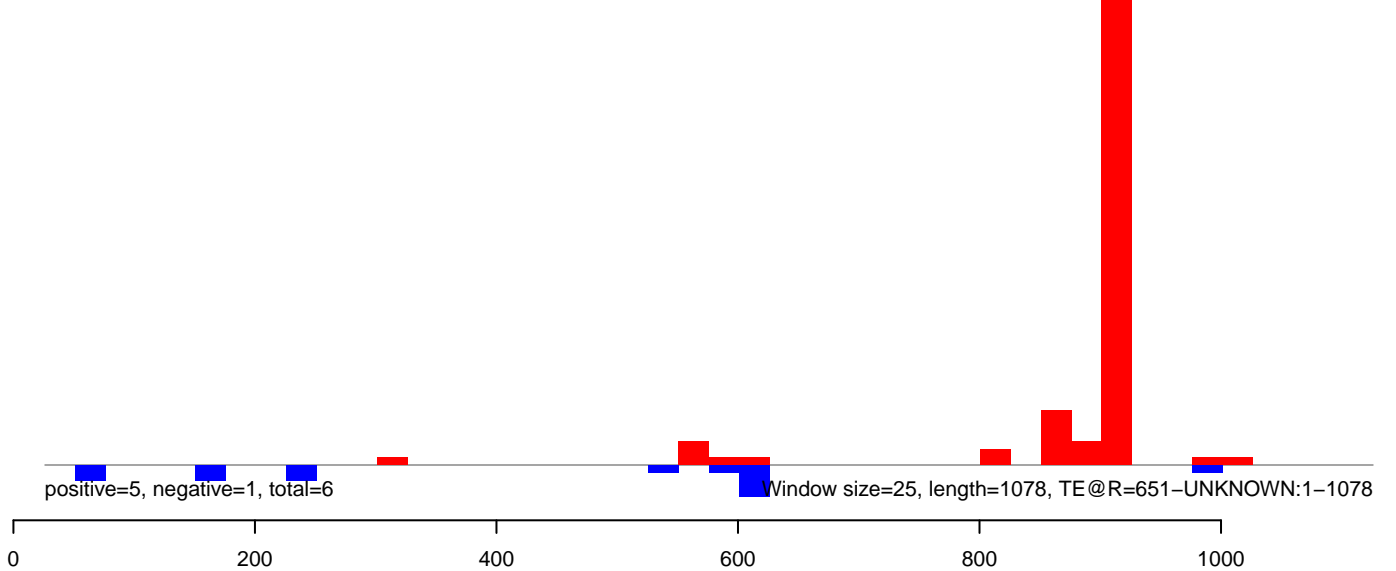

AeAeg_MaleCarcass.18_23.rep

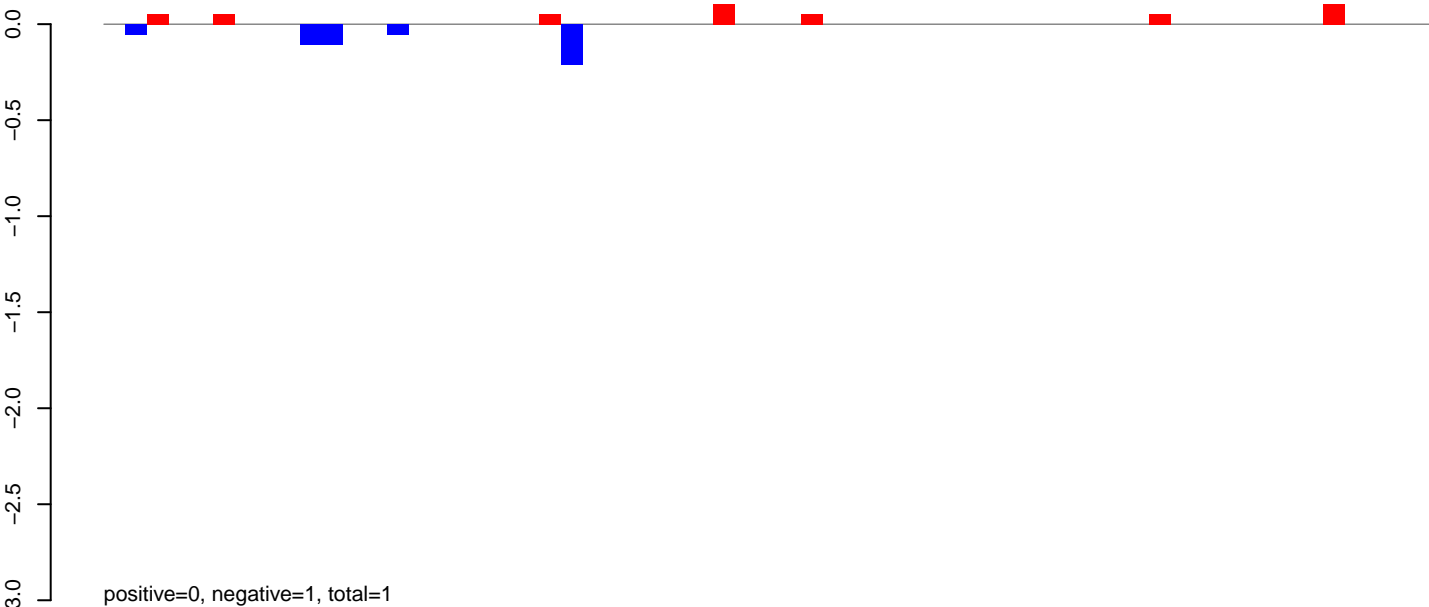

AeAeg_MaleCarcass.24_35.rep



AeAeg_MaleCarcass.rep

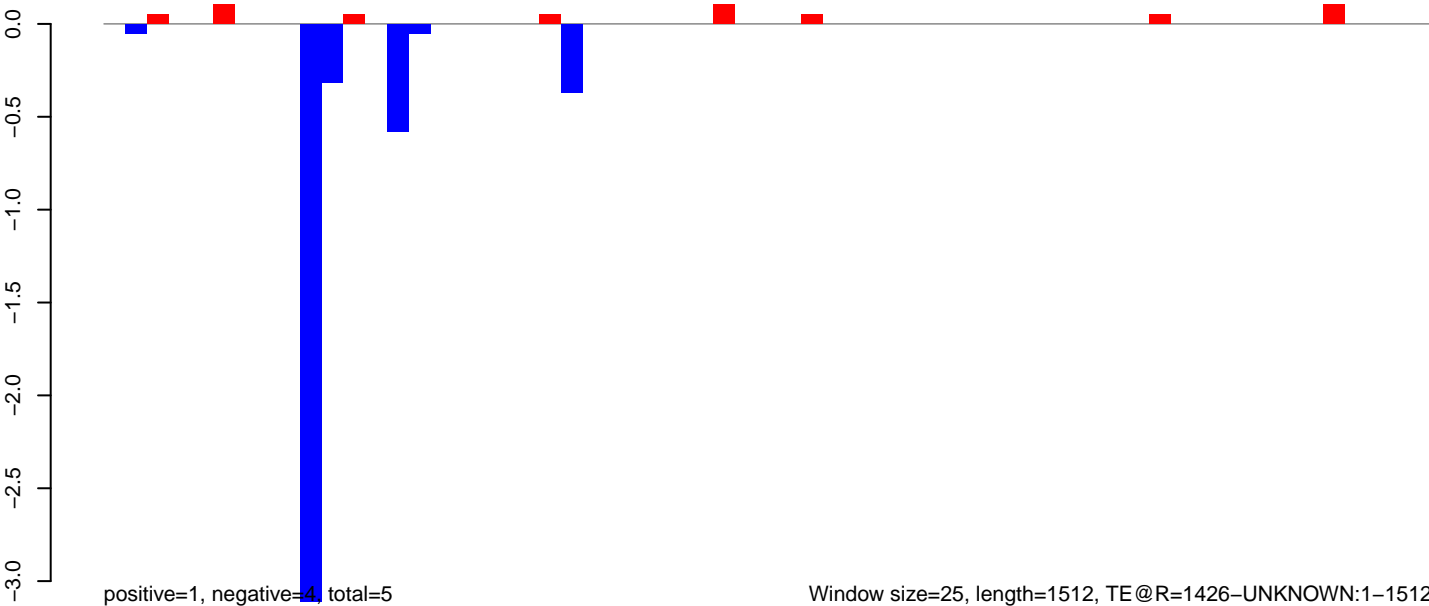

Window size=25, length=1512, TE@R=1426-UNKNOWN:1-1512

AeAeg_MaleCarcass.18_23.rep

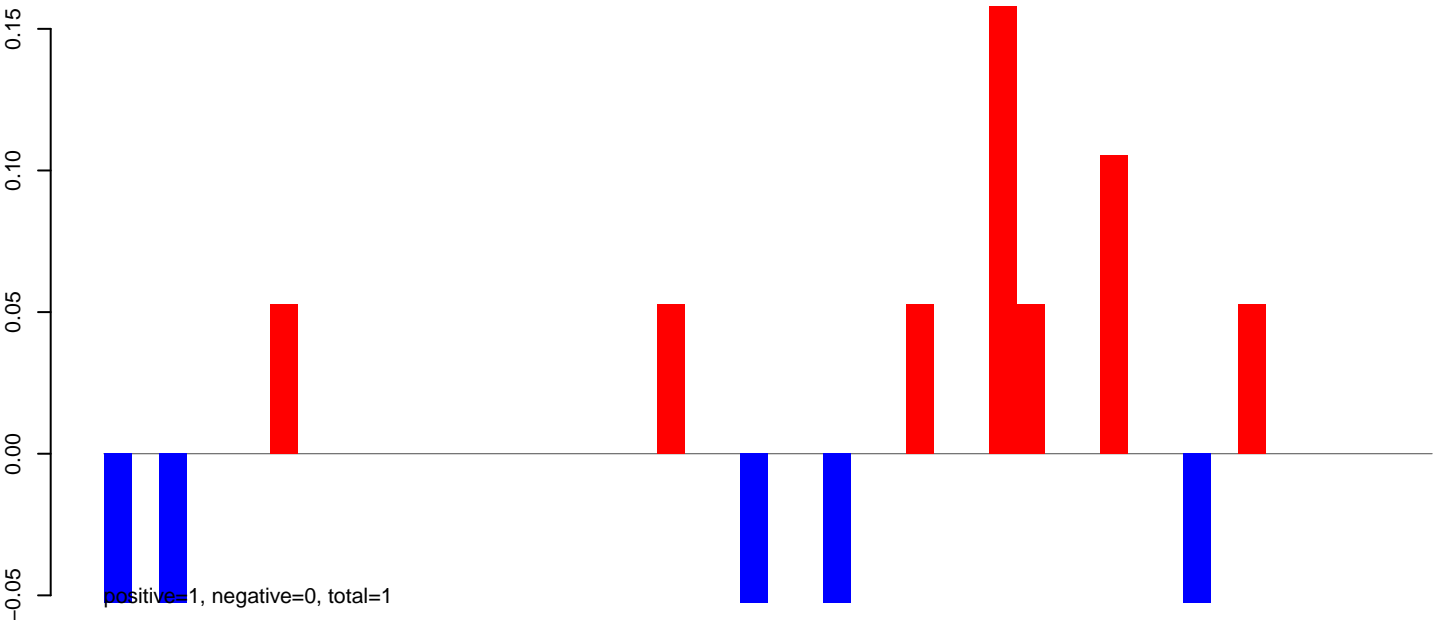

AeAeg_MaleCarcass.24_35.rep

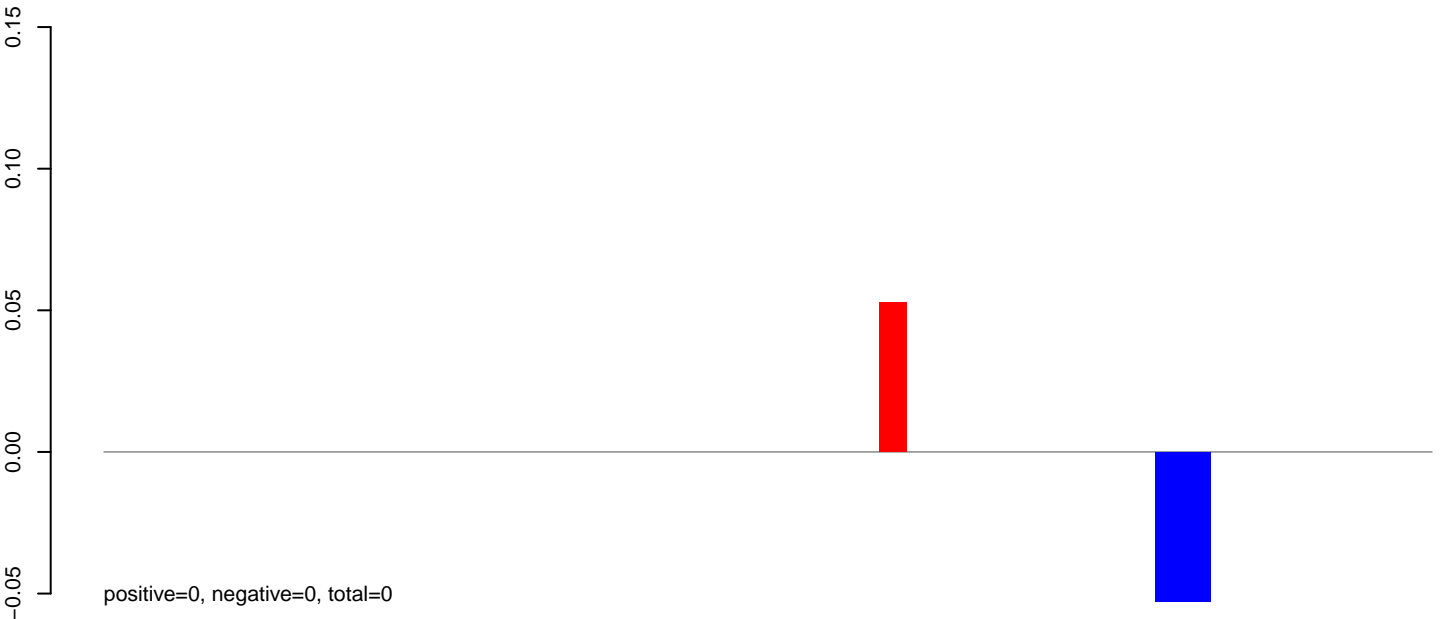

AeAeg_MaleCarcass.rep

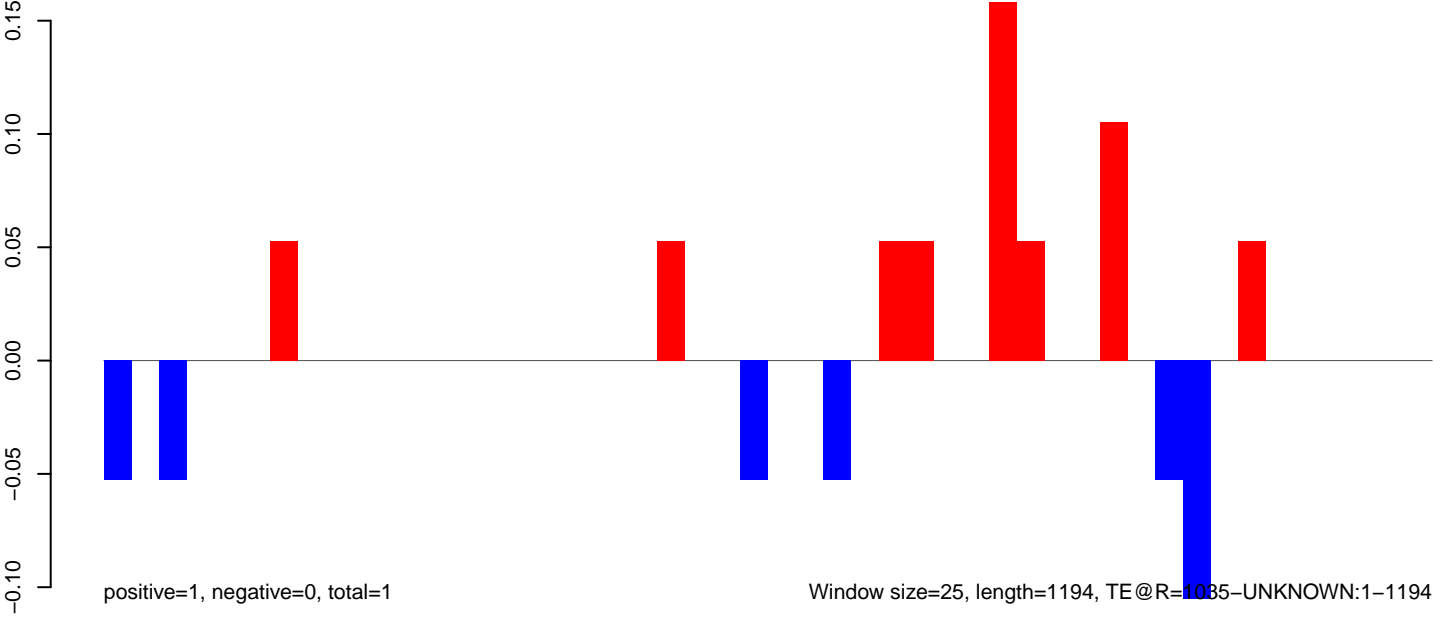

Window size=25, length=1194, TE@R=1035-UNKNOWN:1-1194

AeAeg_MaleCarcass.18_23.rep

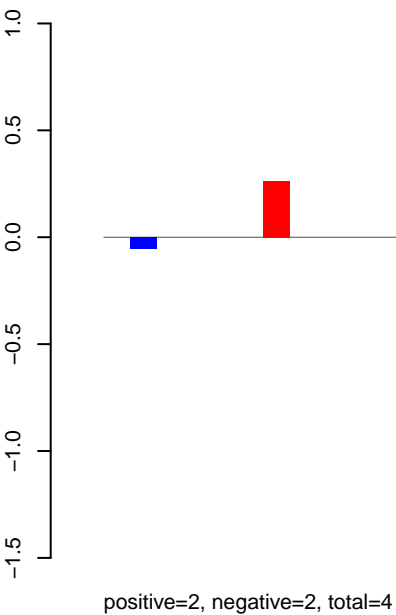

AeAeg_MaleCarcass.24_35.rep

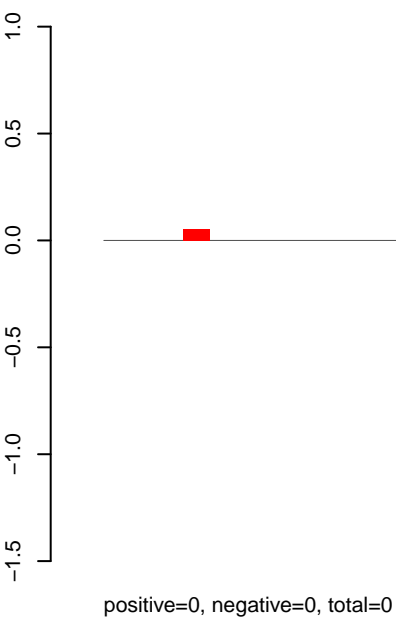

AeAeg_MaleCarcass.rep

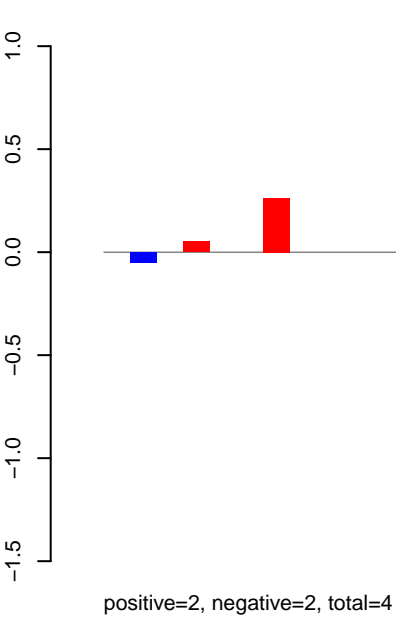

Window size=25, length=1234, TE@R=1003-UNKNOWN:1-1234

0 200 400 600 800 1000 1200

AeAeg_MaleCarcass.18_23.rep

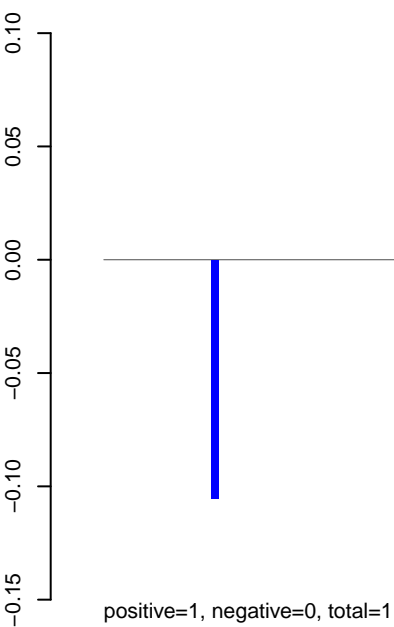

AeAeg_MaleCarcass.24_35.rep

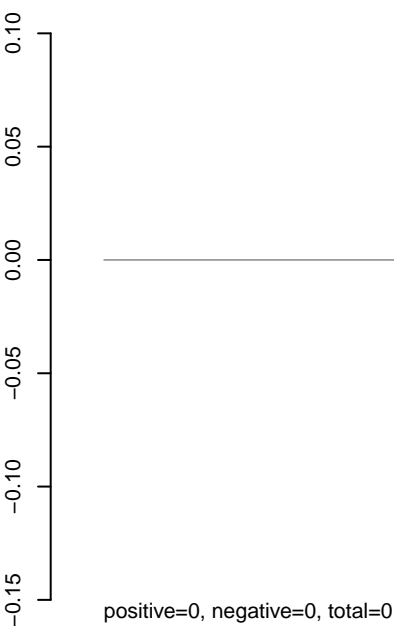

AeAeg_MaleCarcass.rep

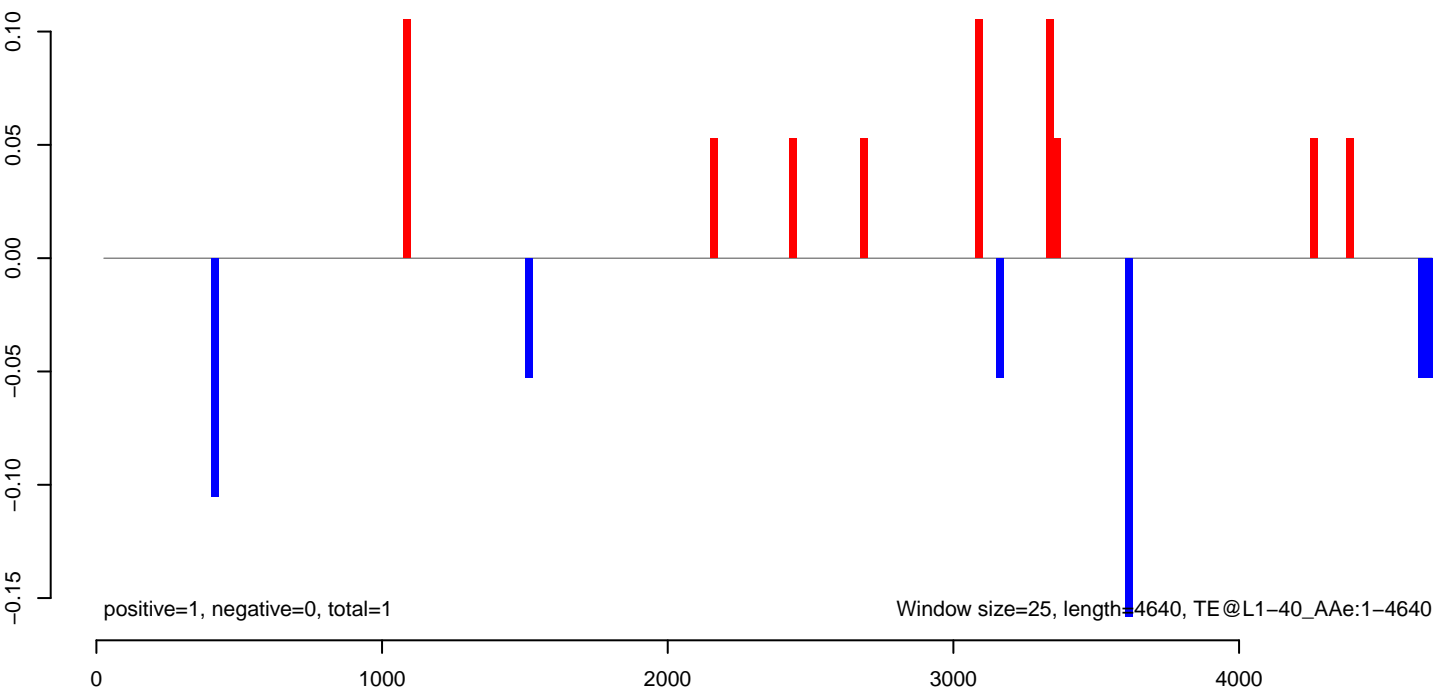

AeAeg_MaleCarcass.18_23.rep

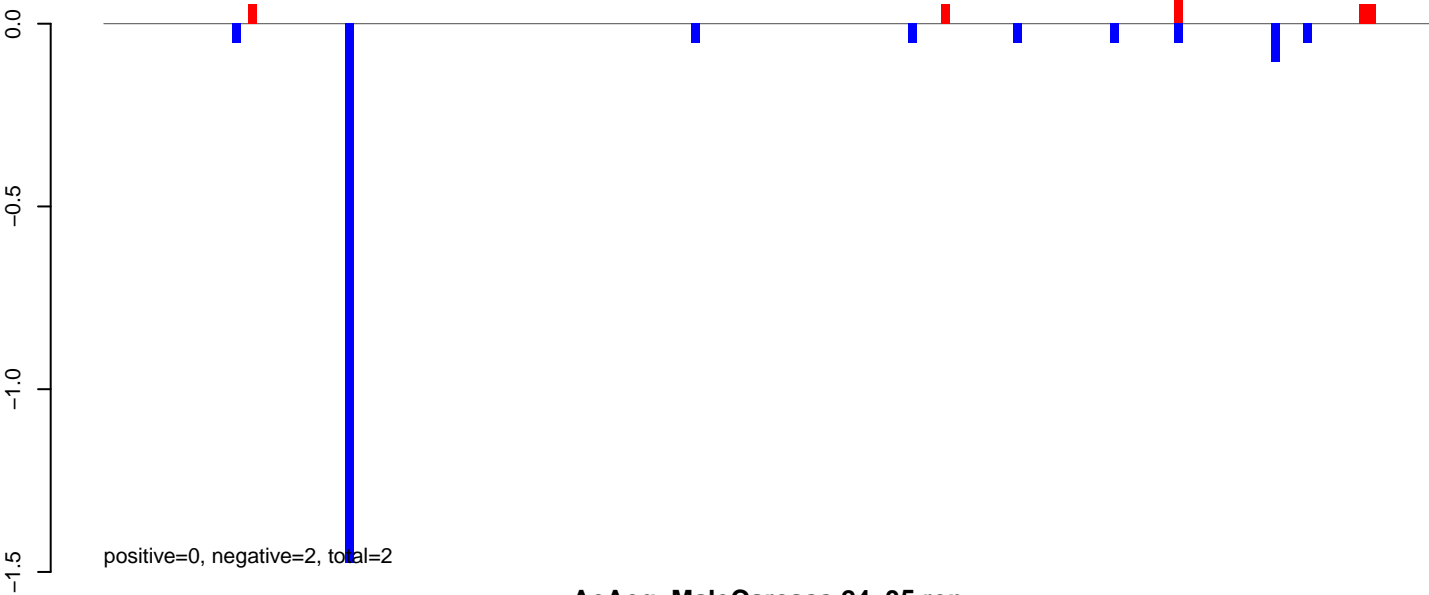

AeAeg_MaleCarcass.24_35.rep

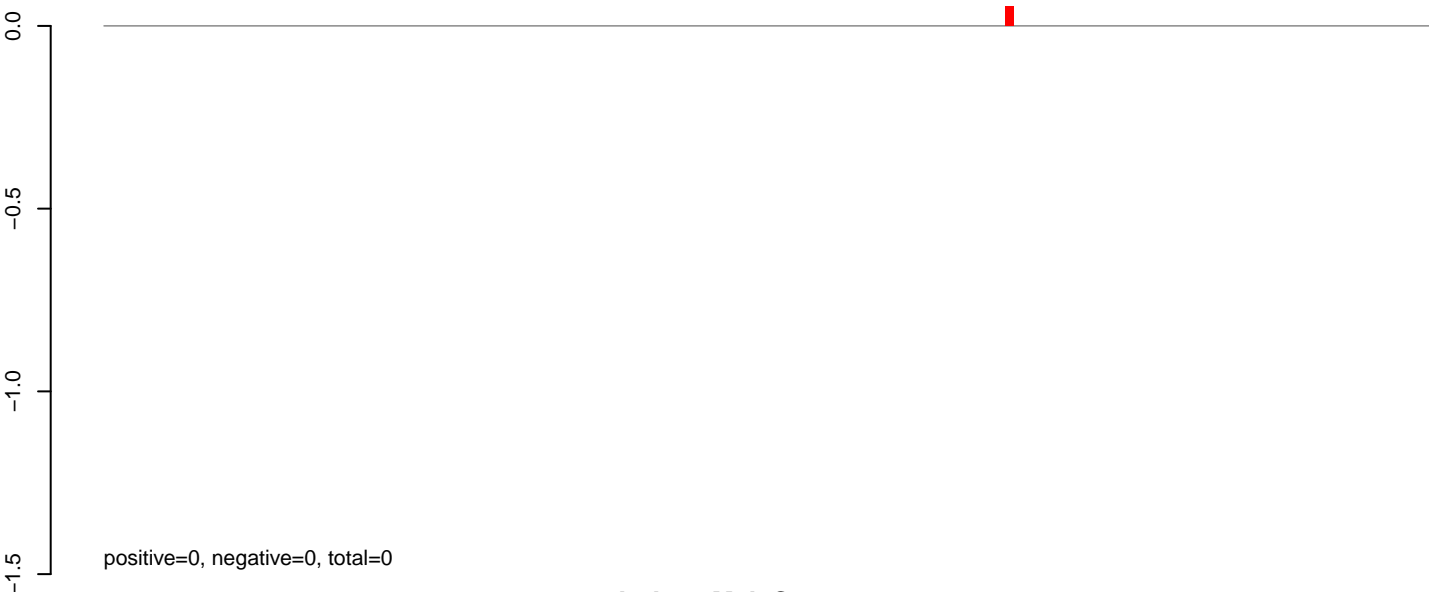

AeAeg_MaleCarcass.rep

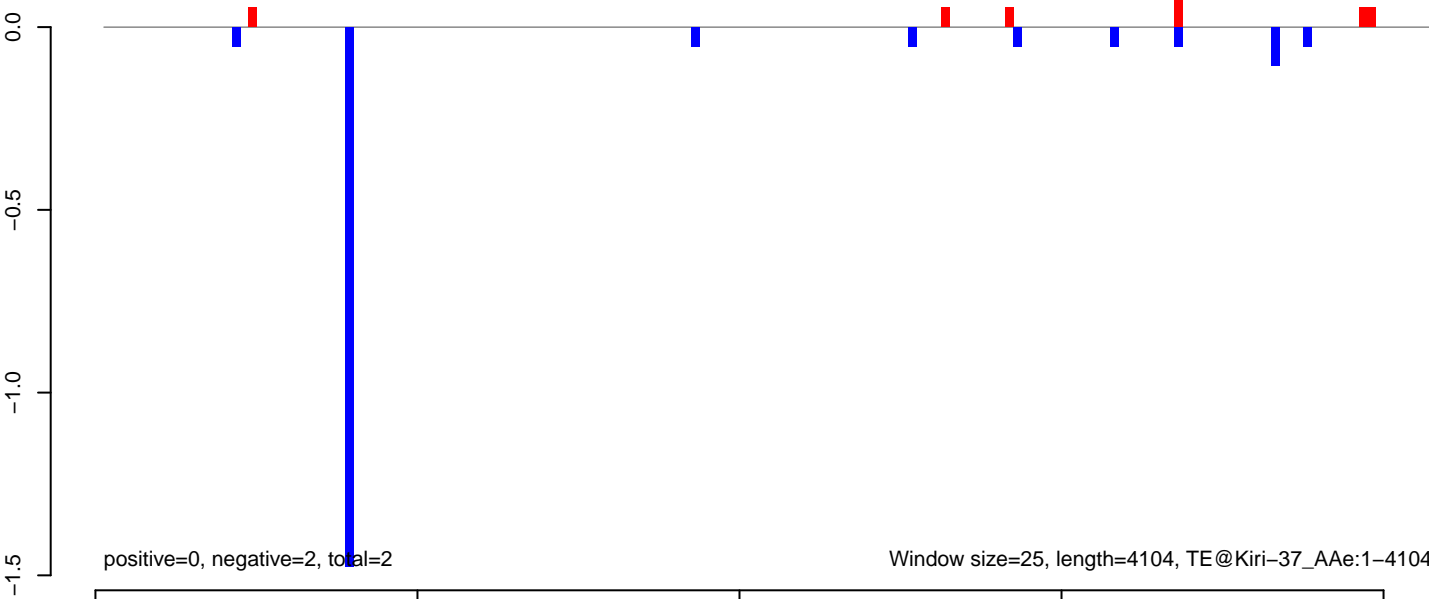

AeAeg_MaleCarcass.18_23.rep

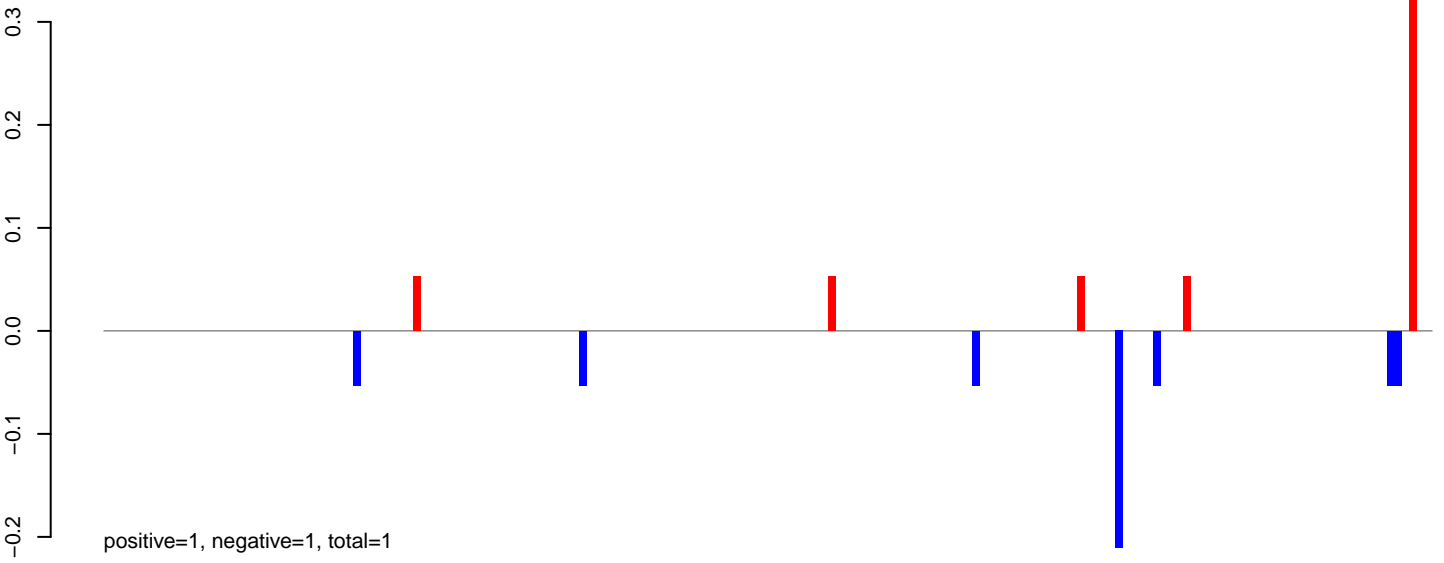

AeAeg_MaleCarcass.24_35.rep

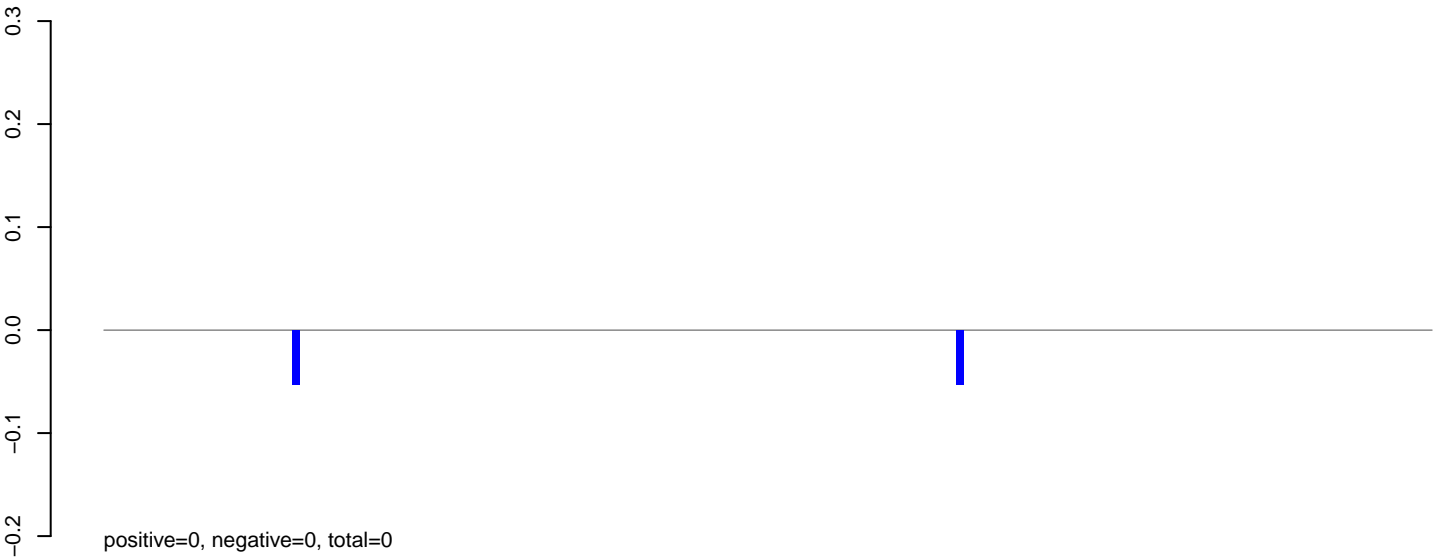

AeAeg_MaleCarcass.rep

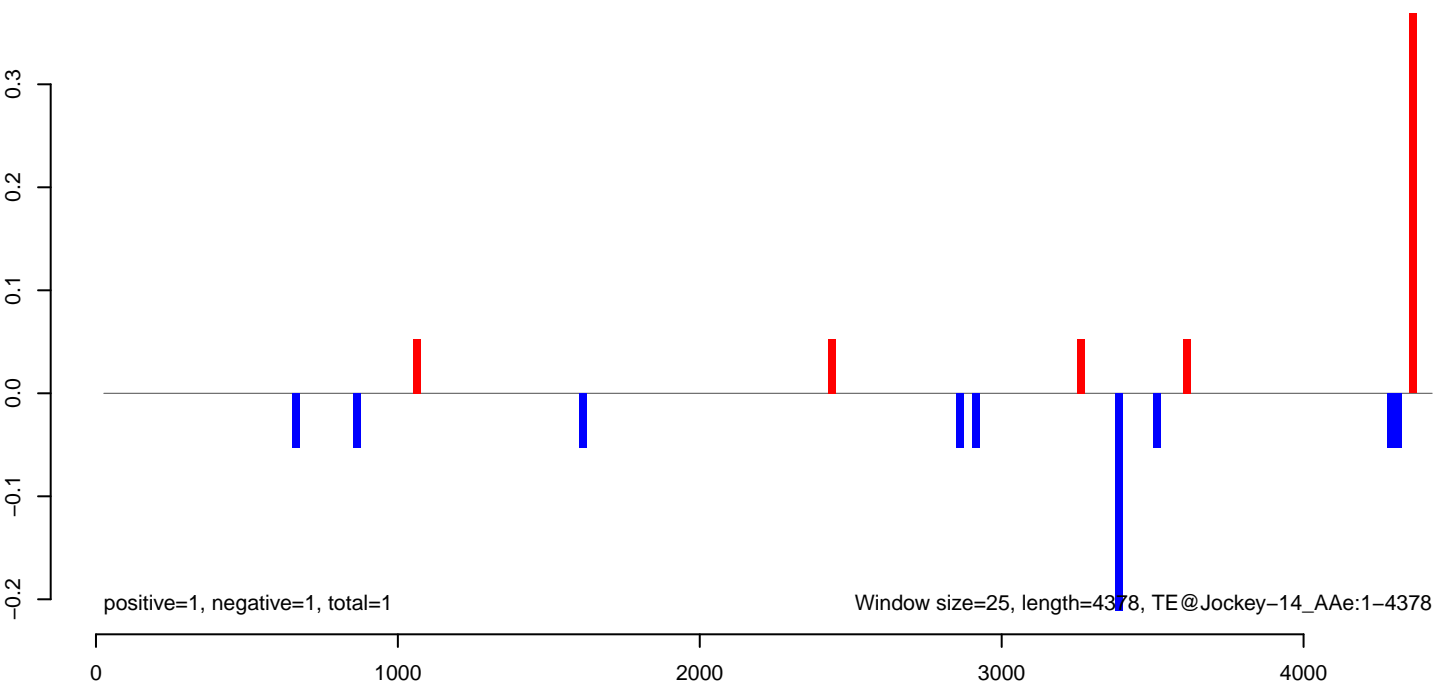

AeAeg_MaleCarcass.18_23.rep



AeAeg_MaleCarcass.24_35.rep

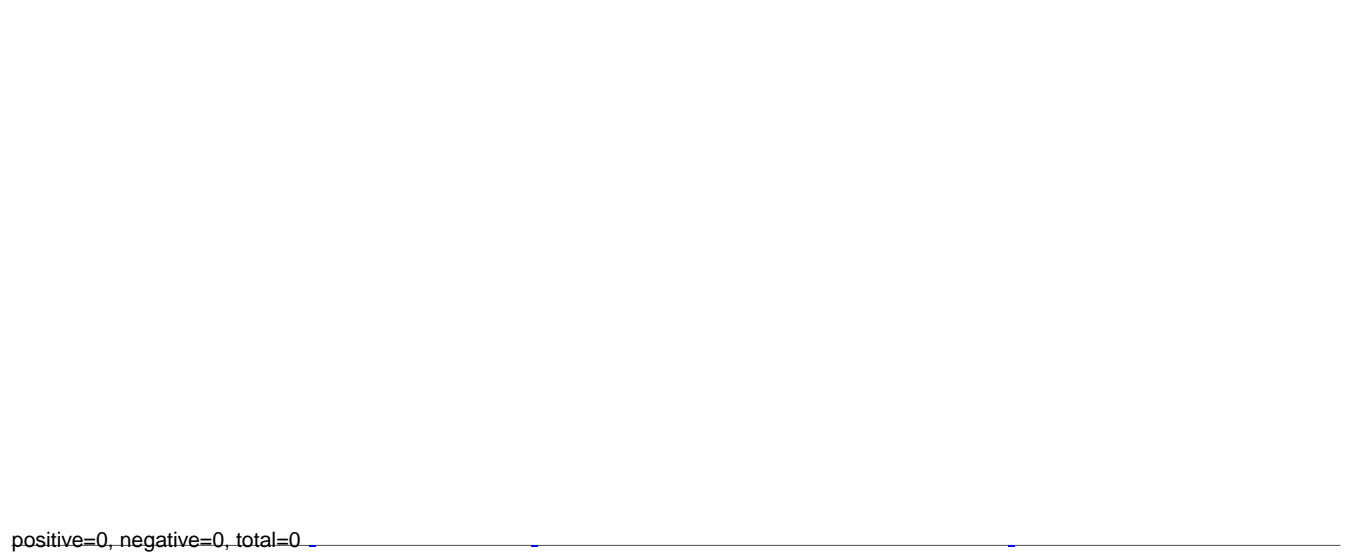

AeAeg_MaleCarcass.rep

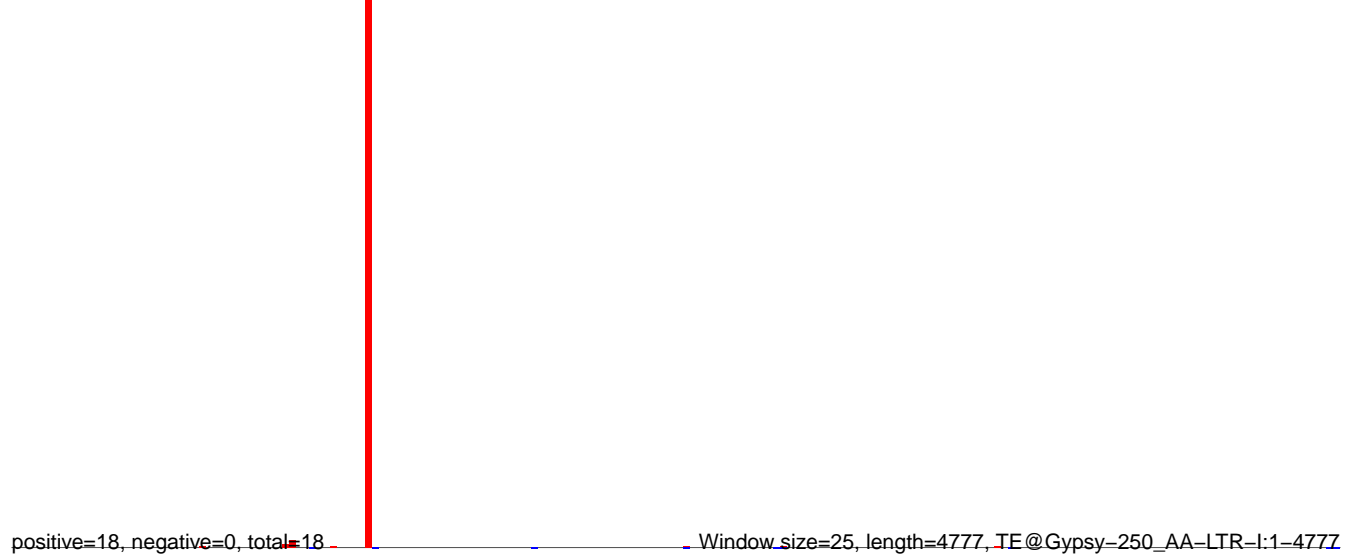

0 1000 2000 3000 4000 5000

AeAeg_MaleCarcass.18_23.rep

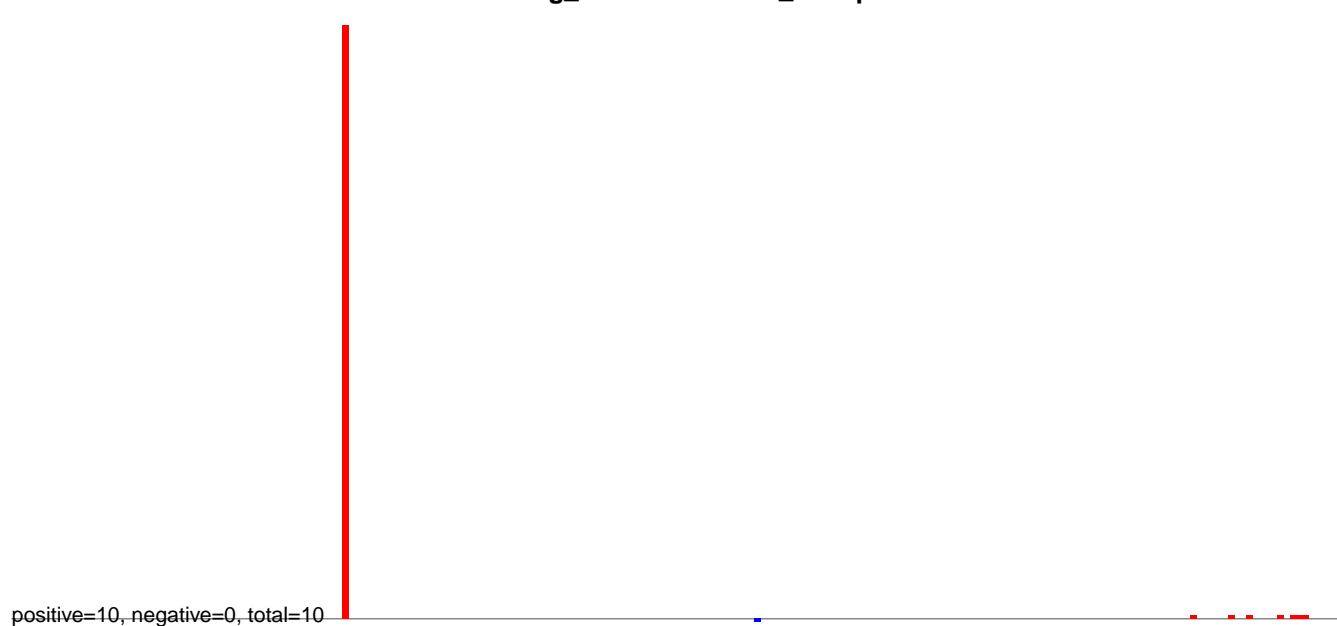

AeAeg_MaleCarcass.24_35.rep

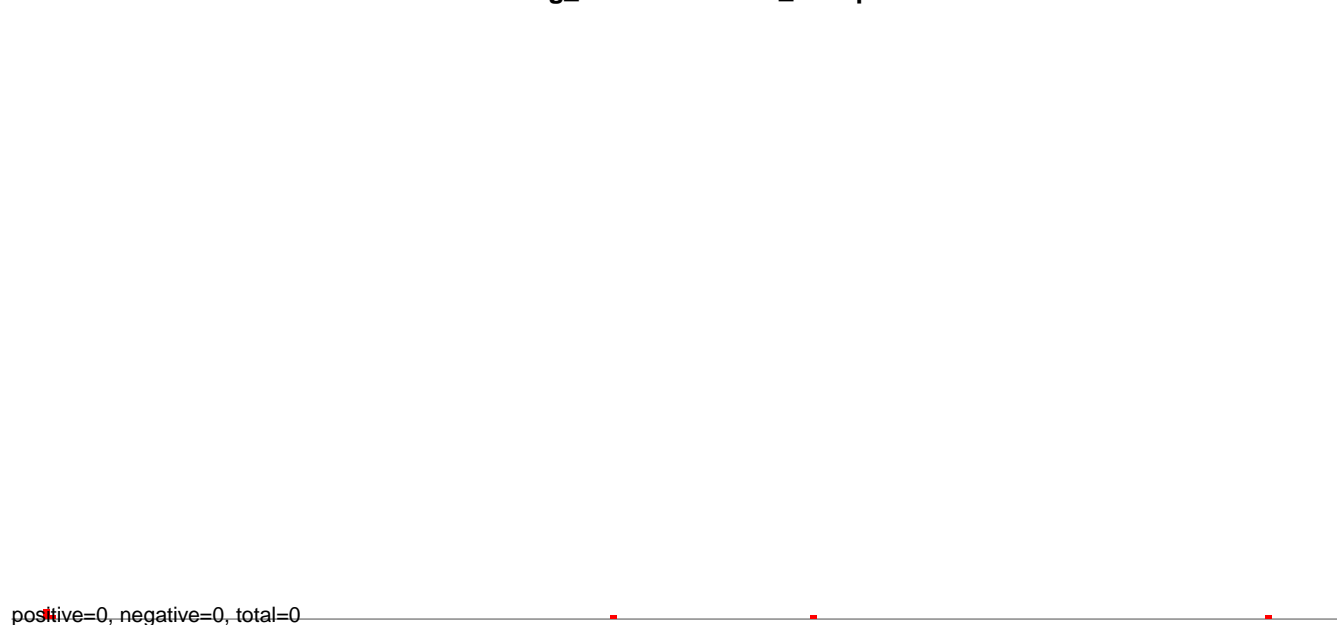

AeAeg_MaleCarcass.rep



AeAeg_MaleCarcass.18_23.rep

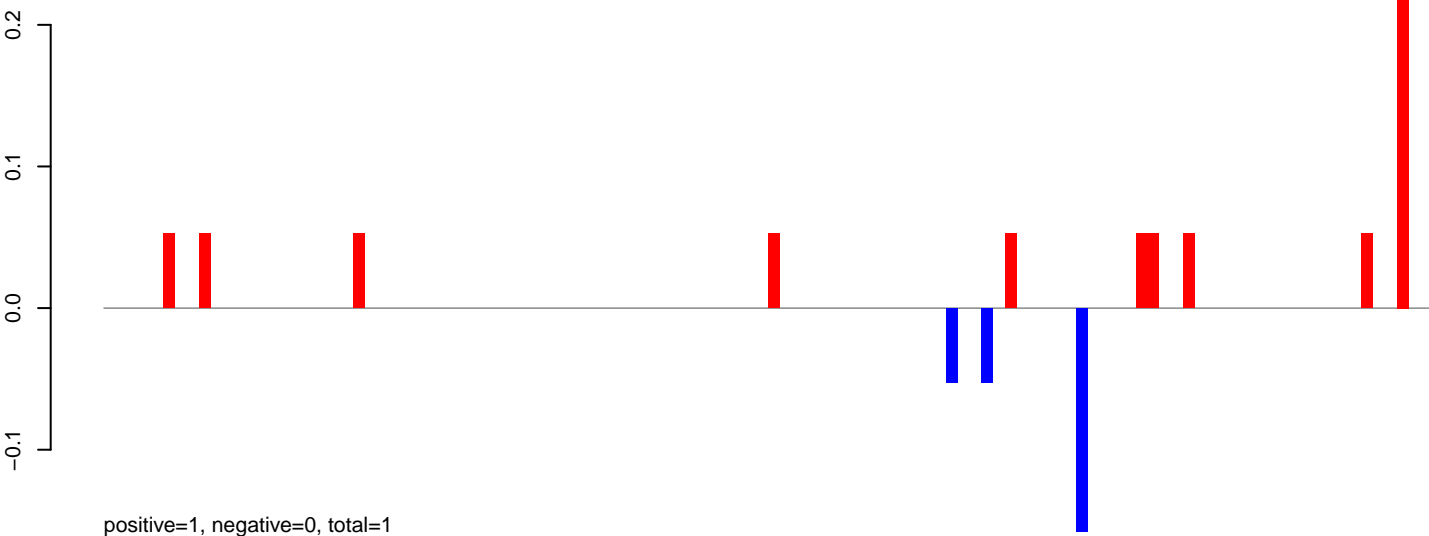

AeAeg_MaleCarcass.24_35.rep

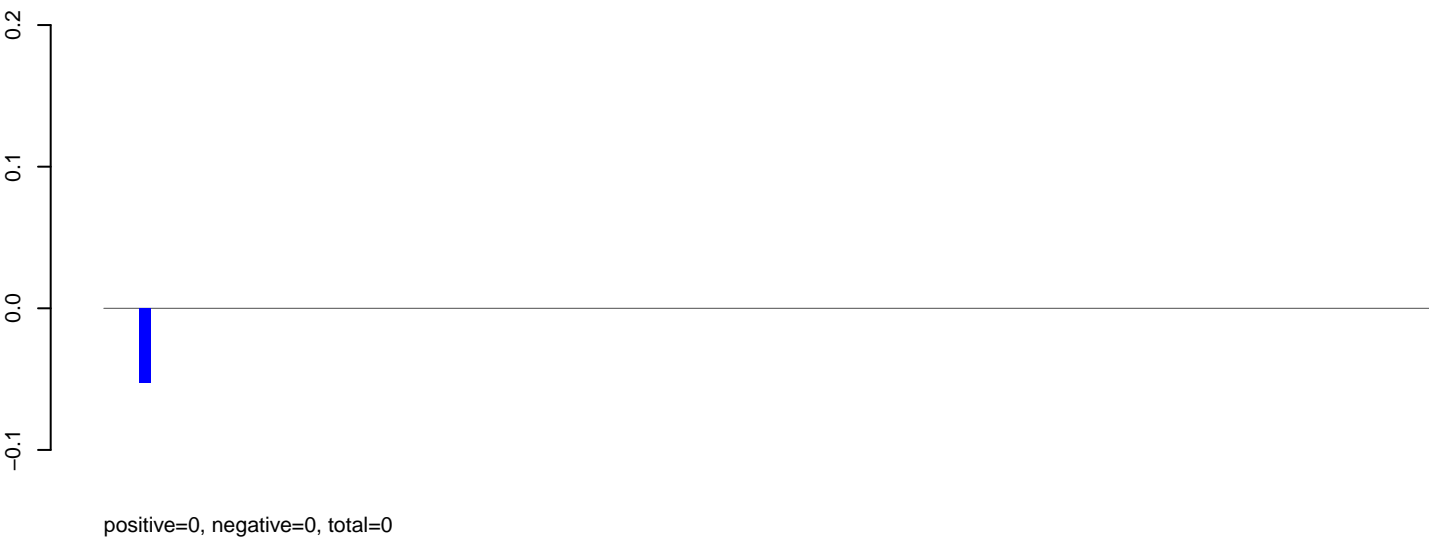

AeAeg_MaleCarcass.rep

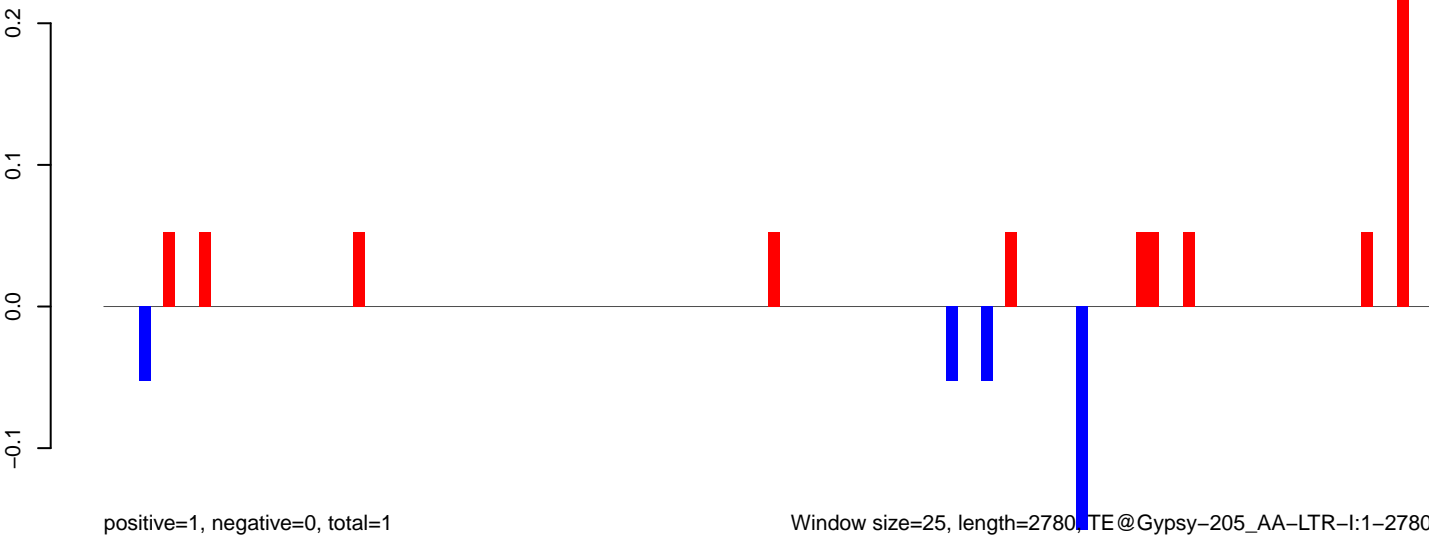

Window size=25, length=2780, TE@Gypsy-205_AA-LTR-I:1-2780

0 500 1000 1500 2000 2500

AeAeg_MaleCarcass.18_23.rep



AeAeg_MaleCarcass.24_35.rep

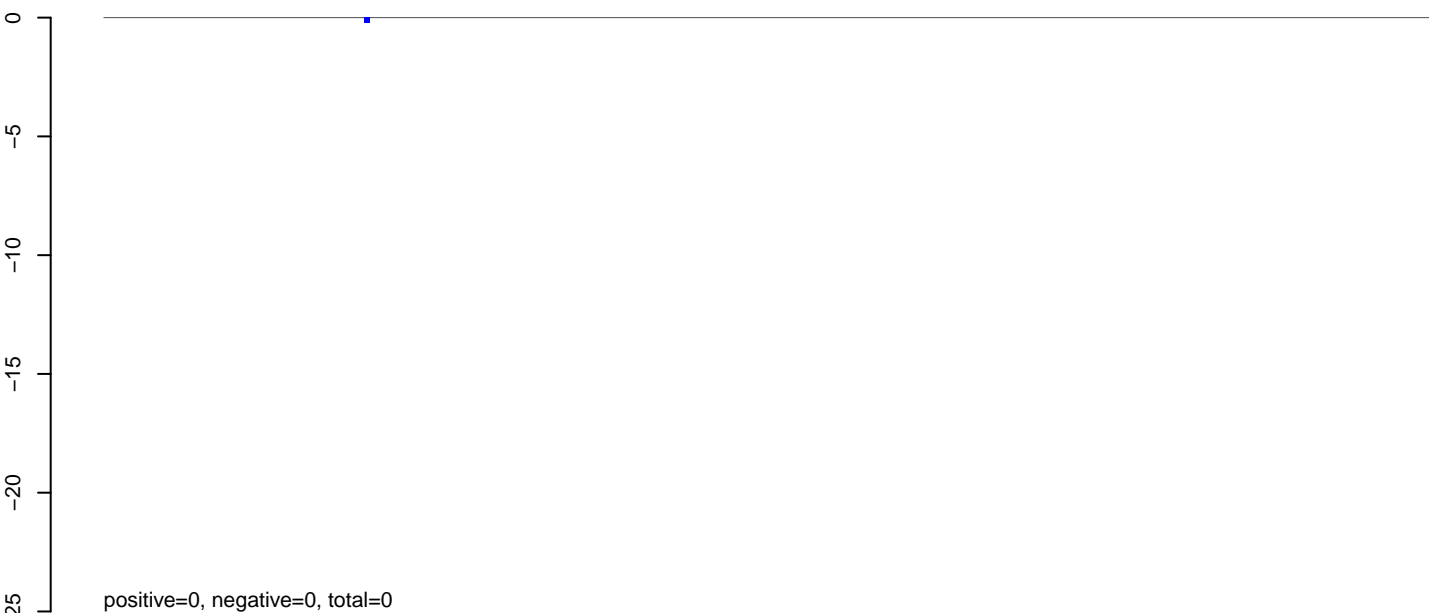

AeAeg_MaleCarcass.rep

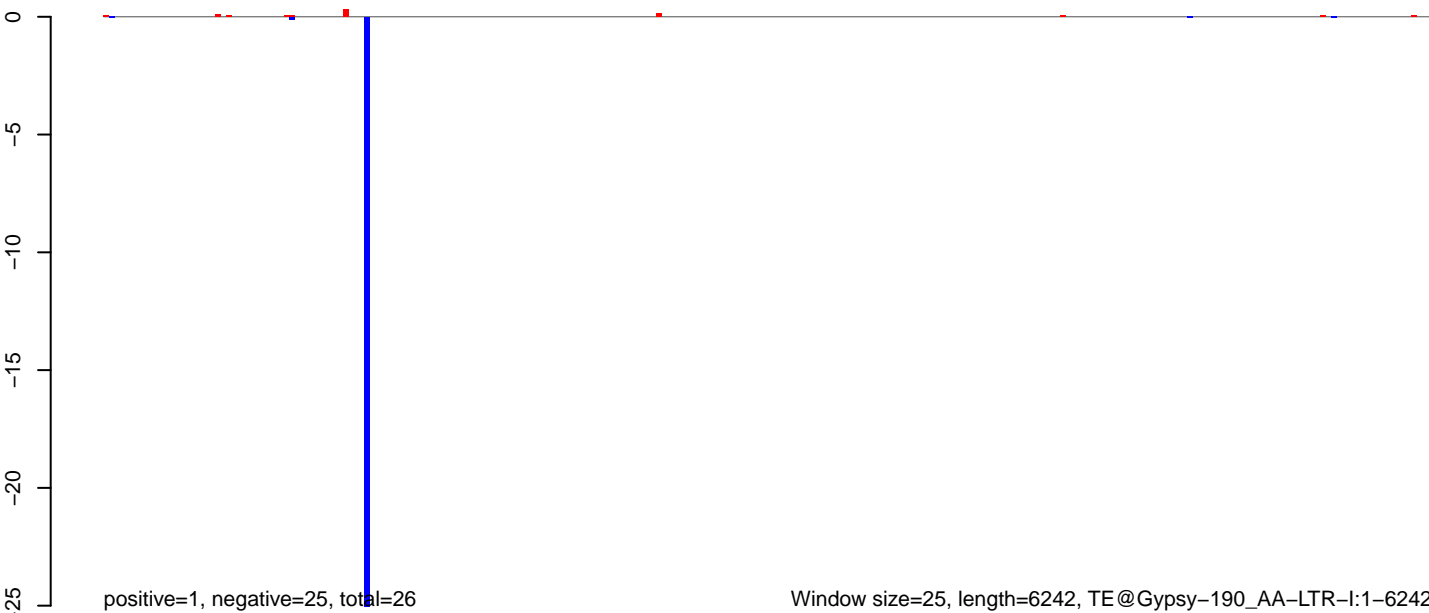

Window size=25, length=6242, TE@Gypsy-190_AA-LTR-I:1-6242

0 1000 2000 3000 4000 5000 6000

AeAeg_MaleCarcass.18_23.rep

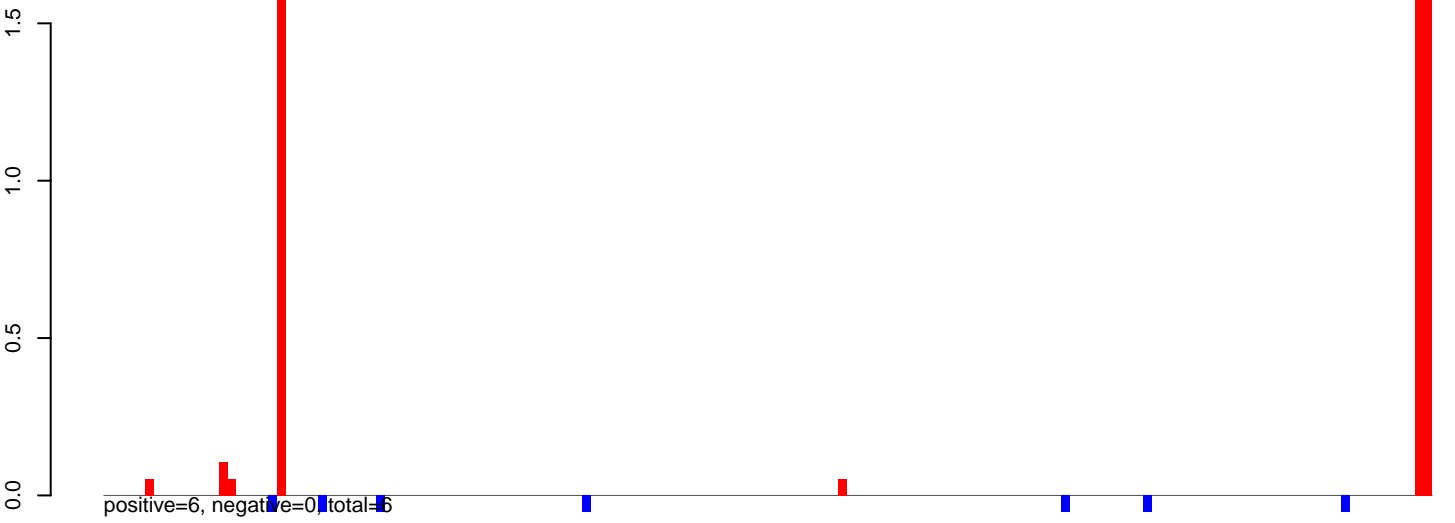

AeAeg_MaleCarcass.24_35.rep

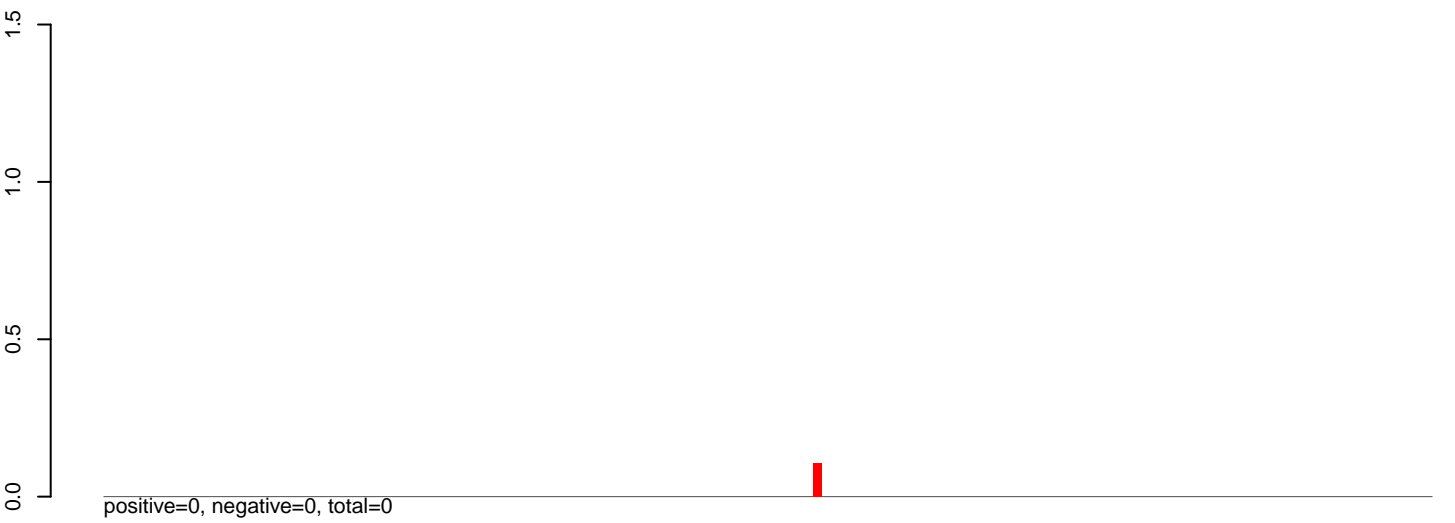

AeAeg_MaleCarcass.rep

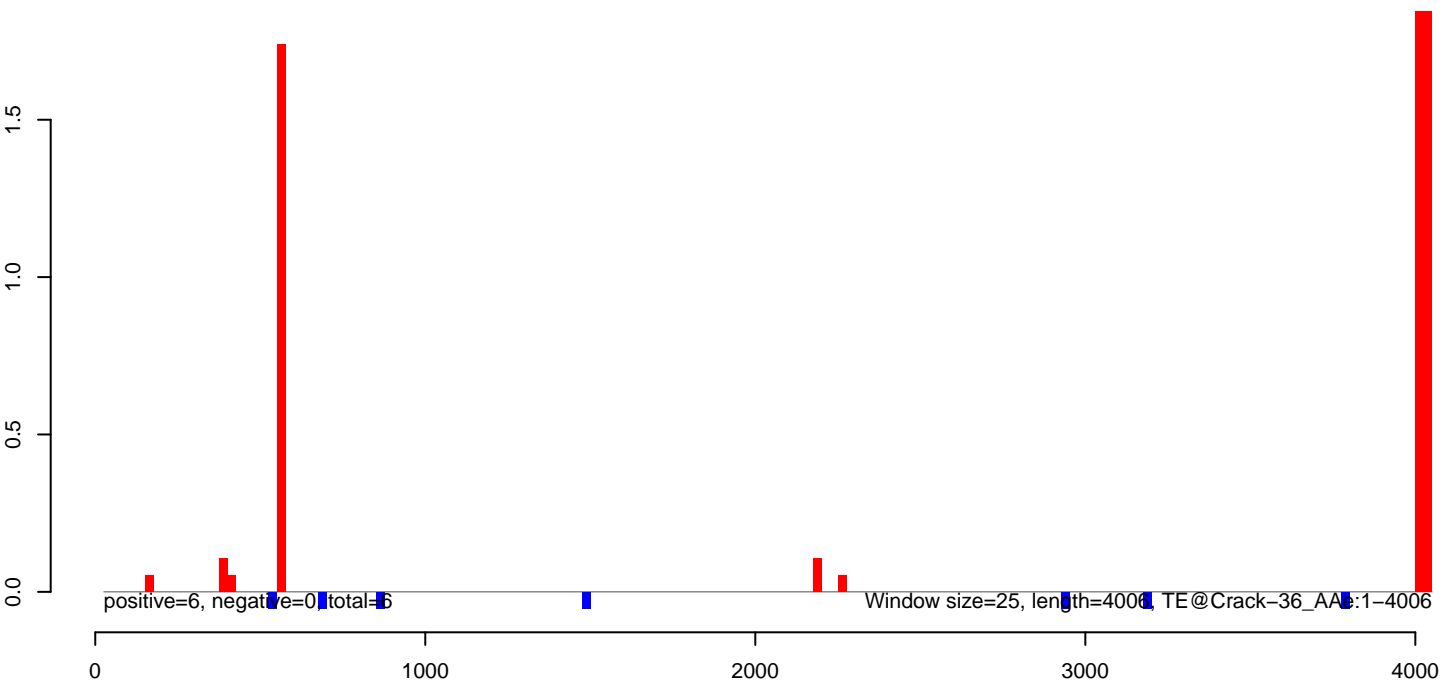

AeAeg_MaleCarcass.18_23.rep

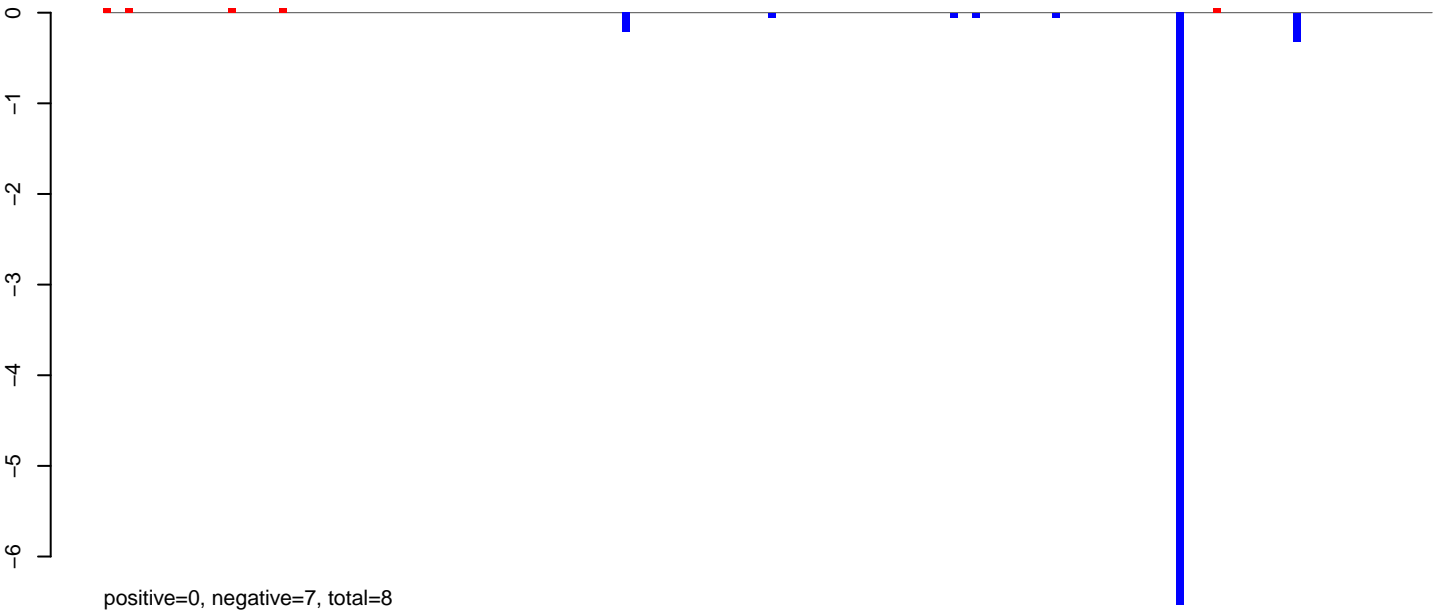

AeAeg_MaleCarcass.24_35.rep

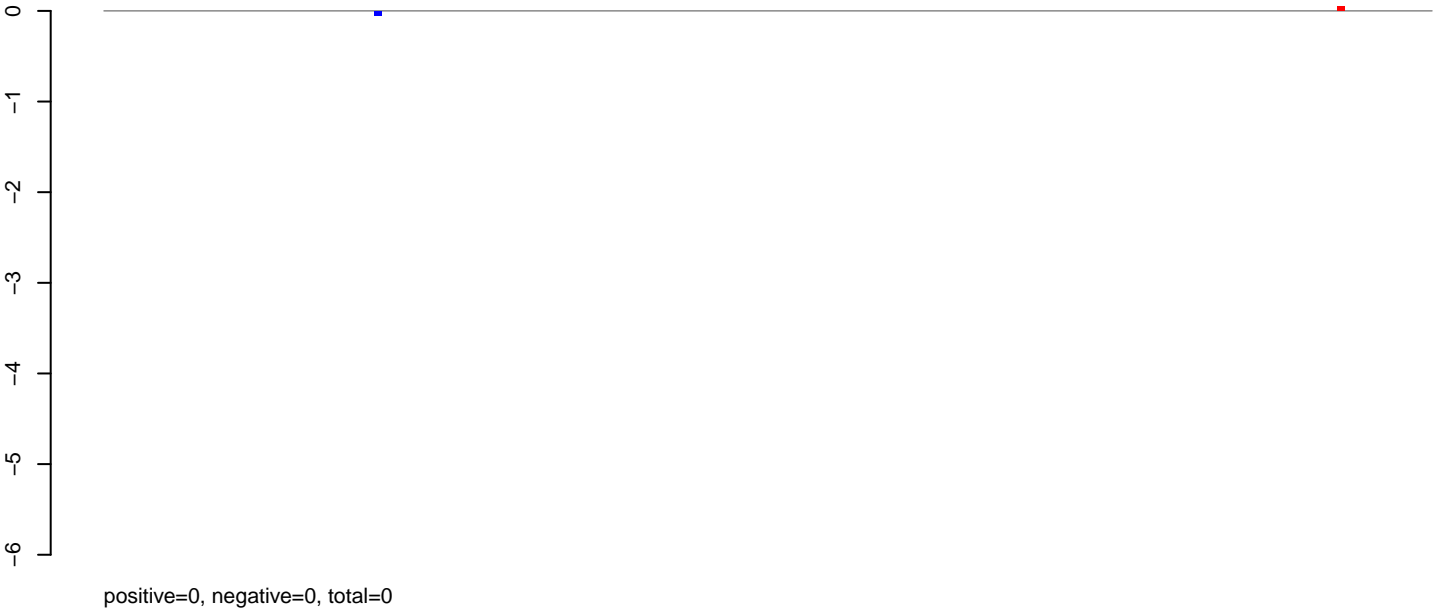

AeAeg_MaleCarcass.rep

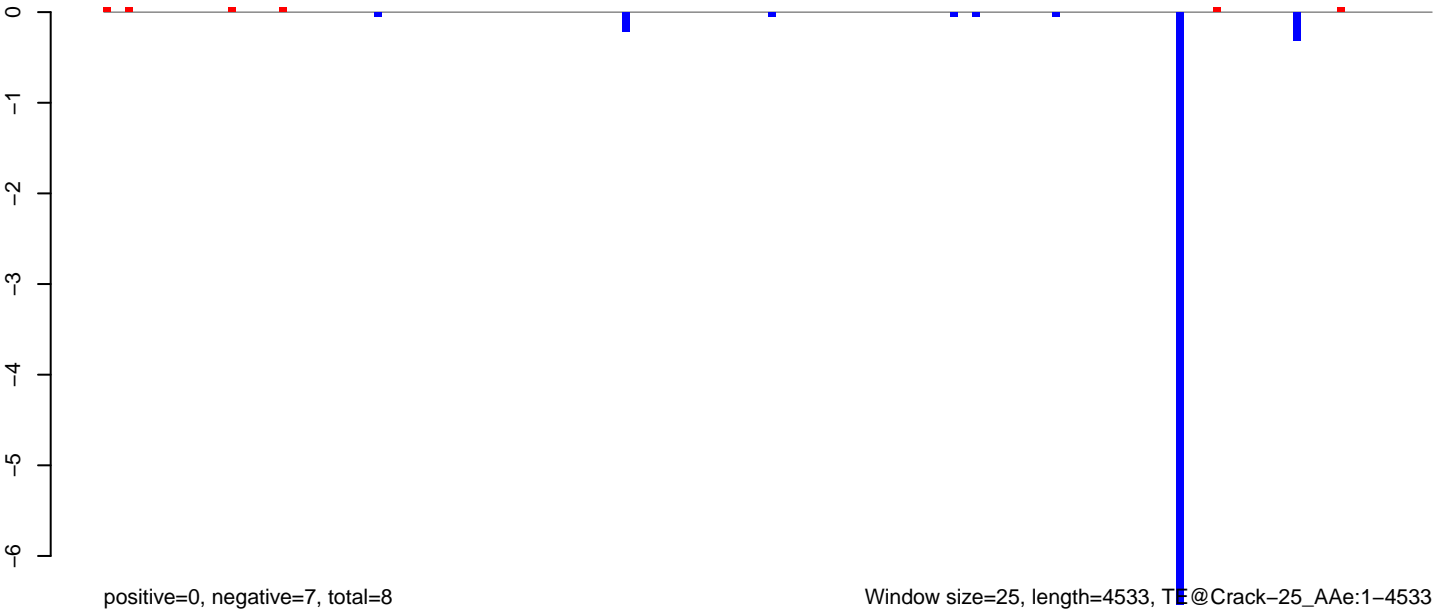

AeAeg_MaleCarcass.18_23.rep

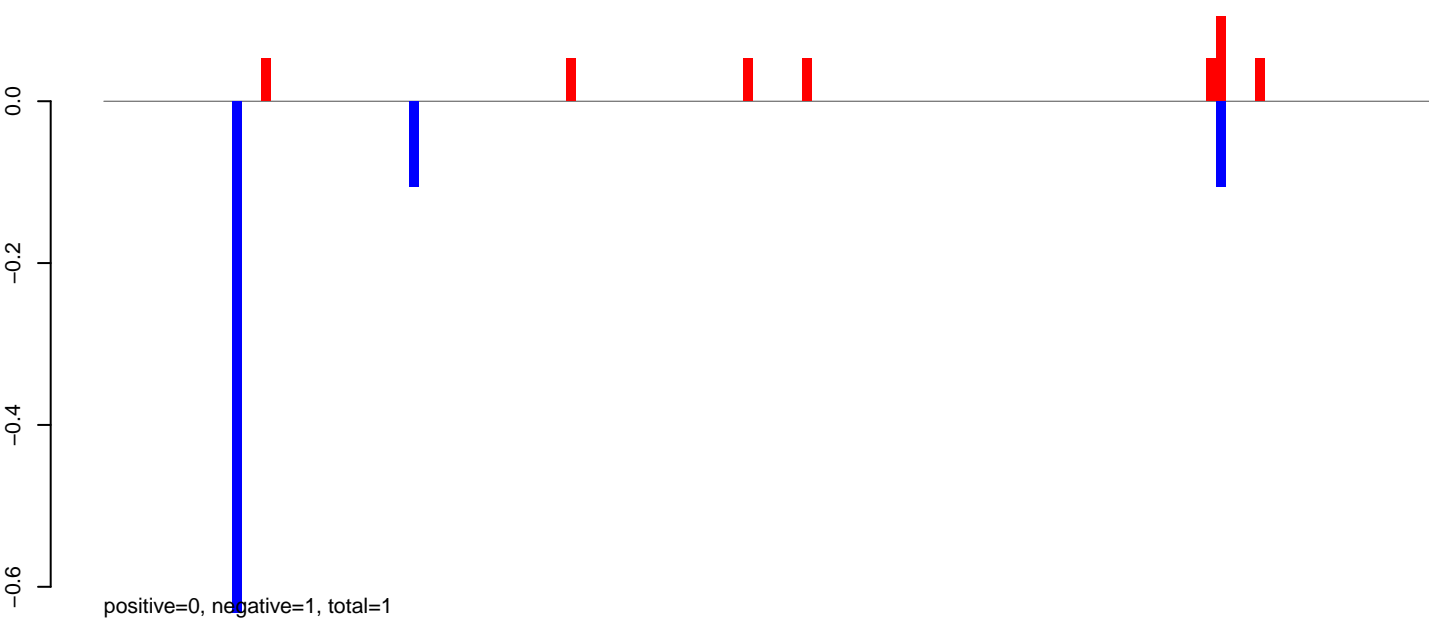

AeAeg_MaleCarcass.24_35.rep

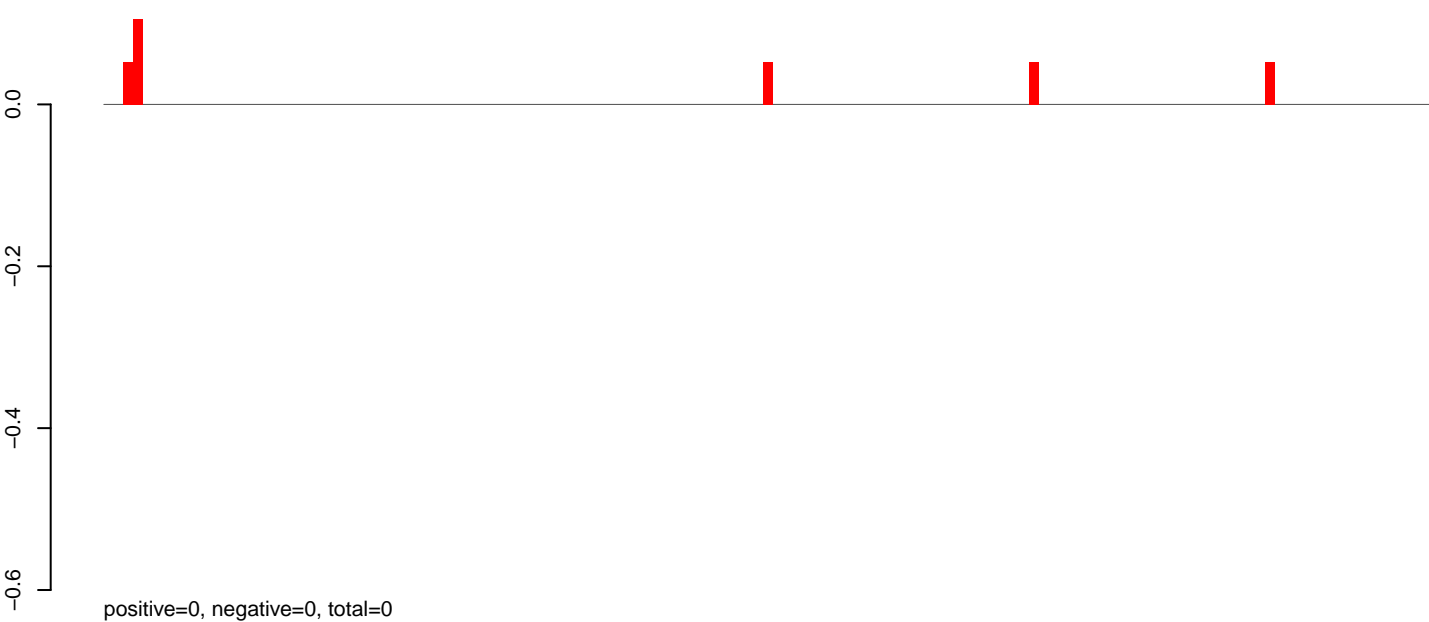

AeAeg_MaleCarcass.rep

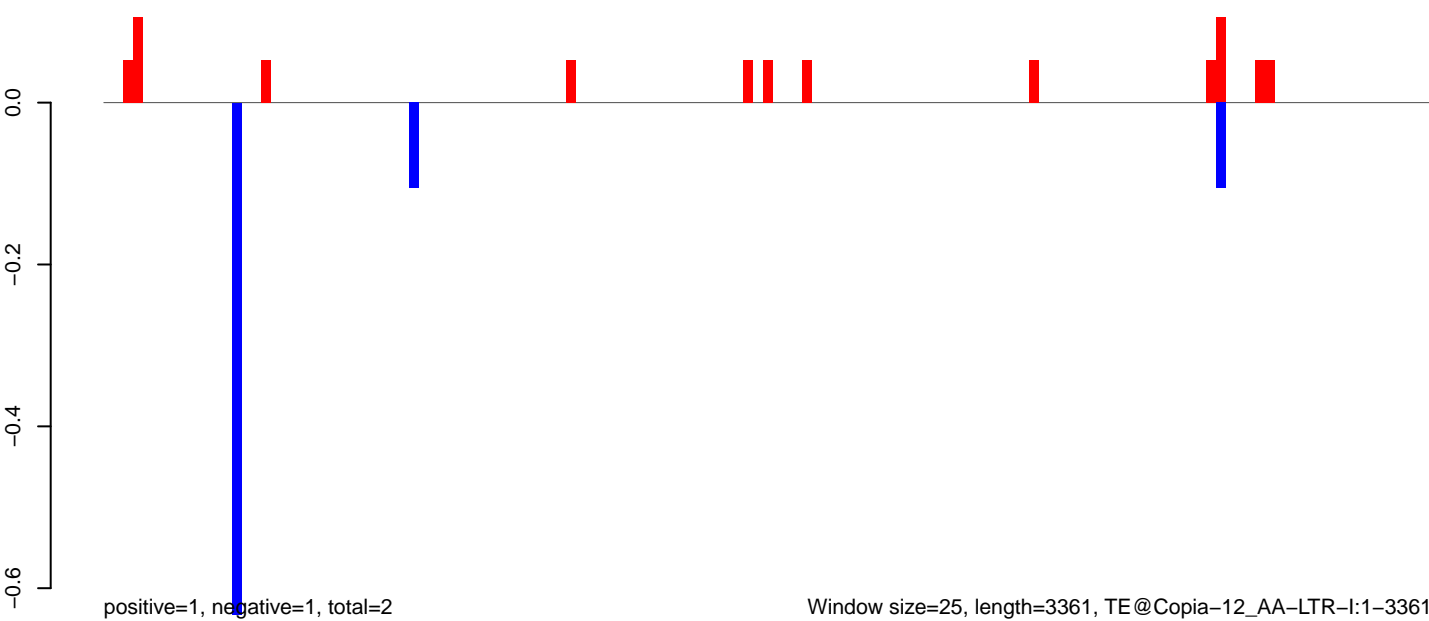

Window size=25, length=3361, TE@Copia-12_AA-LTR-I:1-3361

0 500 1000 1500 2000 2500 3000 3500

AeAeg_MaleCarcass.18_23.rep

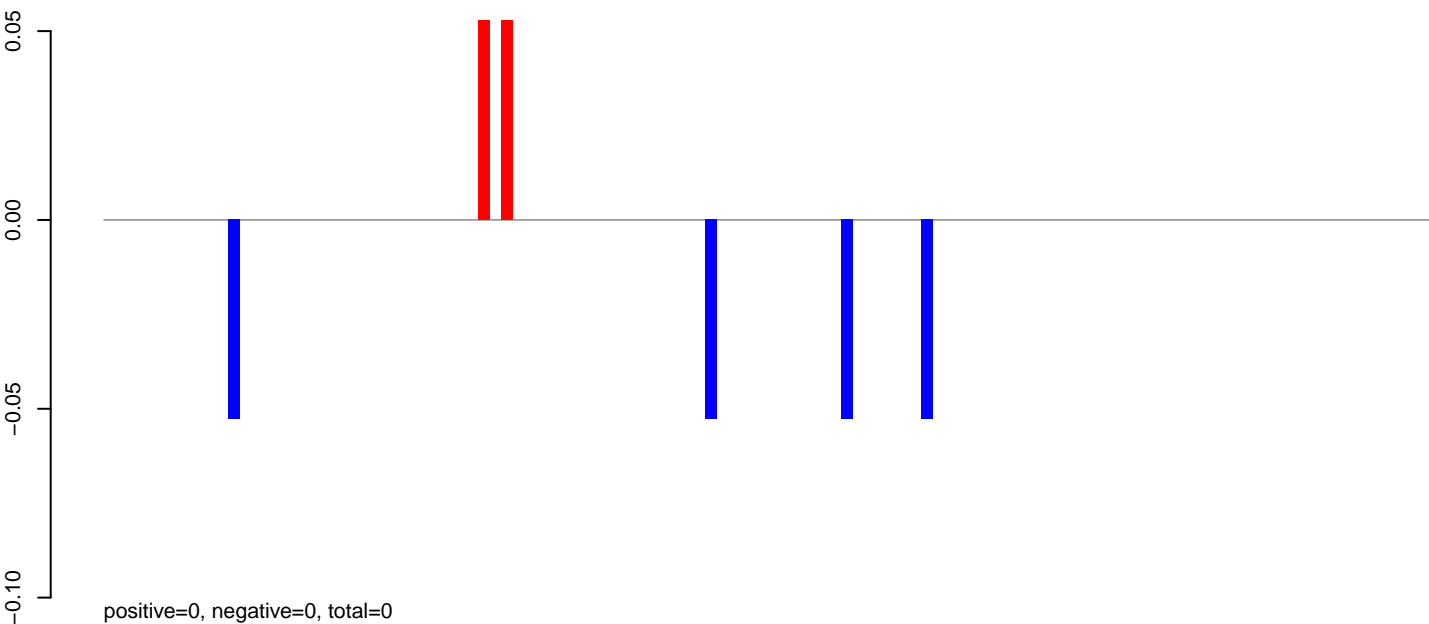

AeAeg_MaleCarcass.24_35.rep

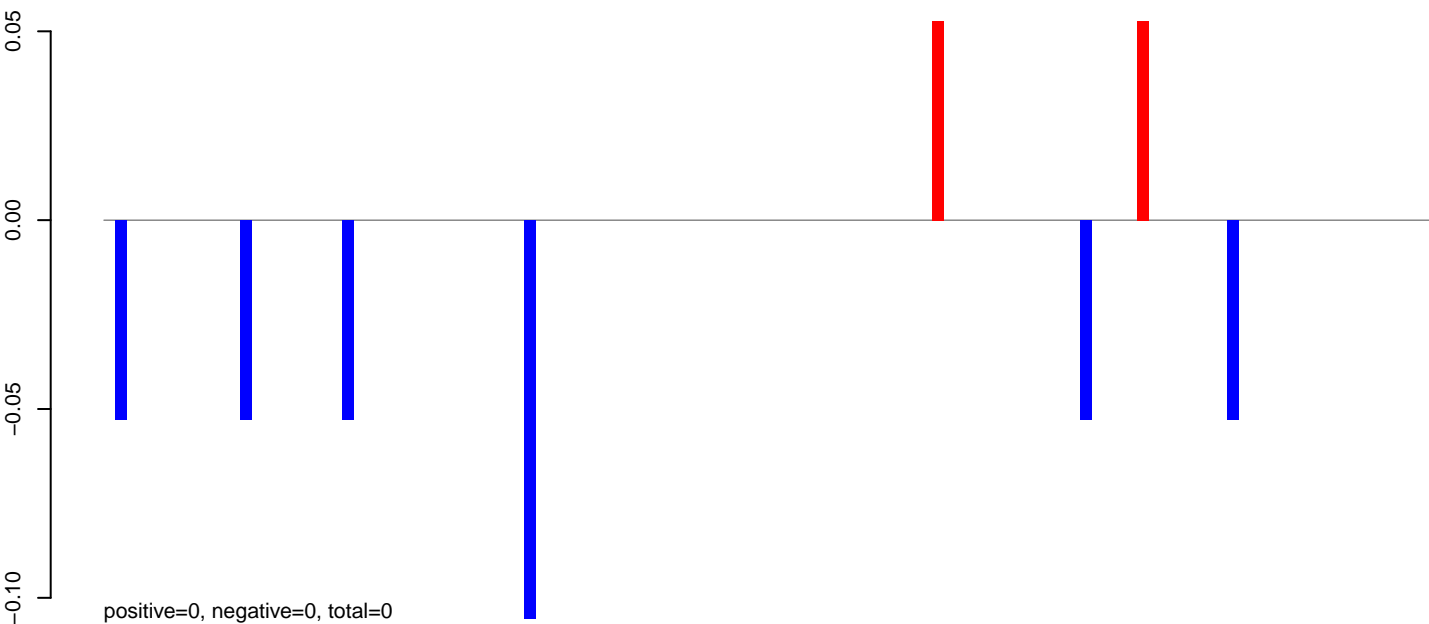

AeAeg_MaleCarcass.rep

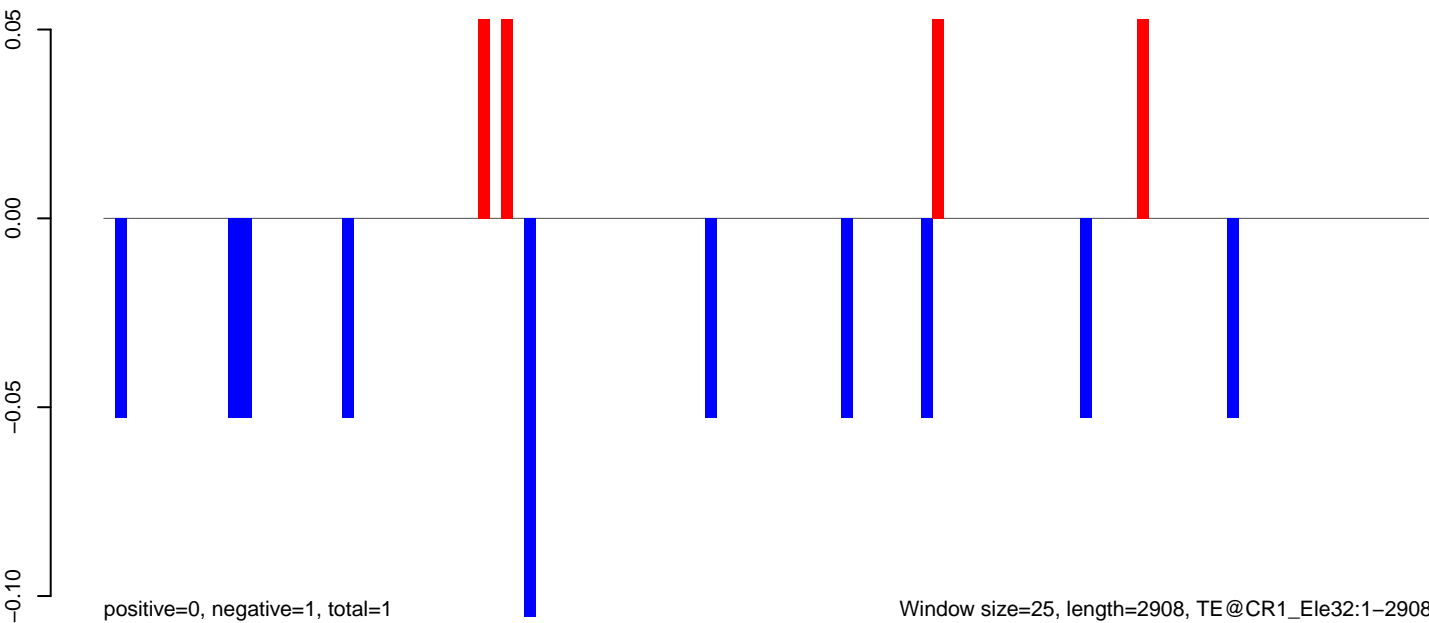

Window size=25, length=2908, TE@CR1_Ele32:1-2908

0 500 1000 1500 2000 2500 3000

AeAeg_MaleCarcass.18_23.rep

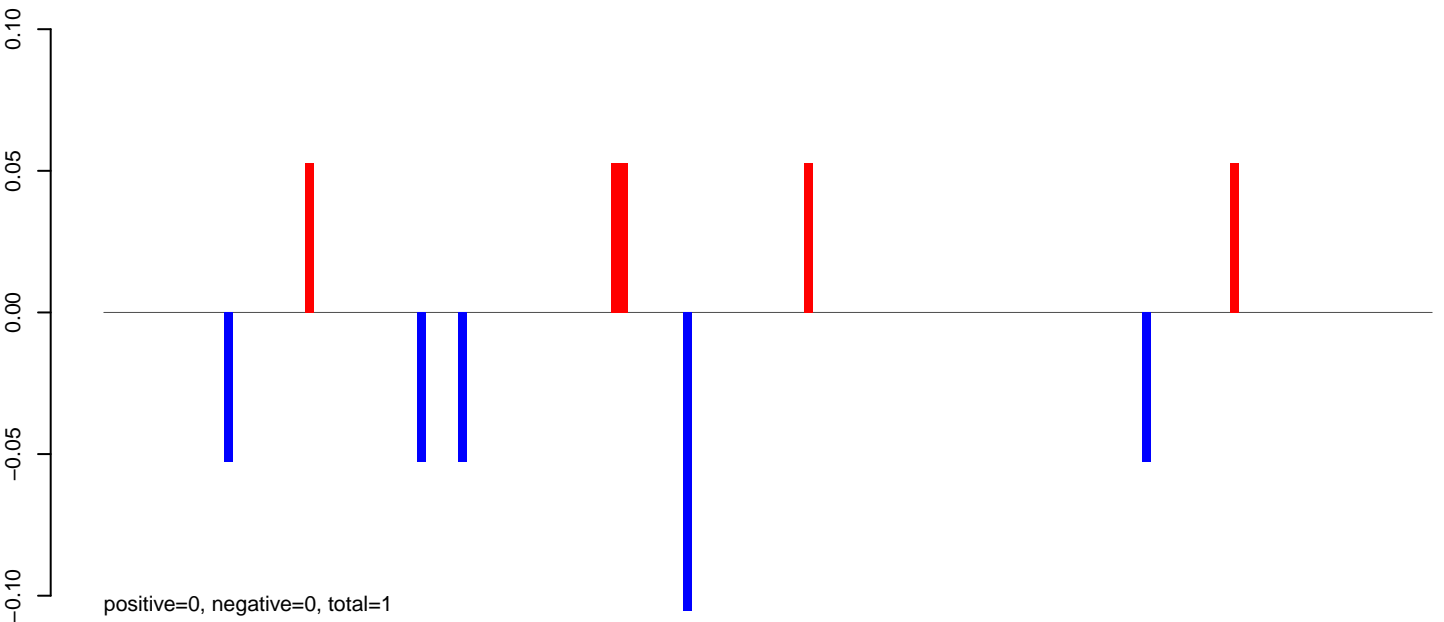

AeAeg_MaleCarcass.24_35.rep

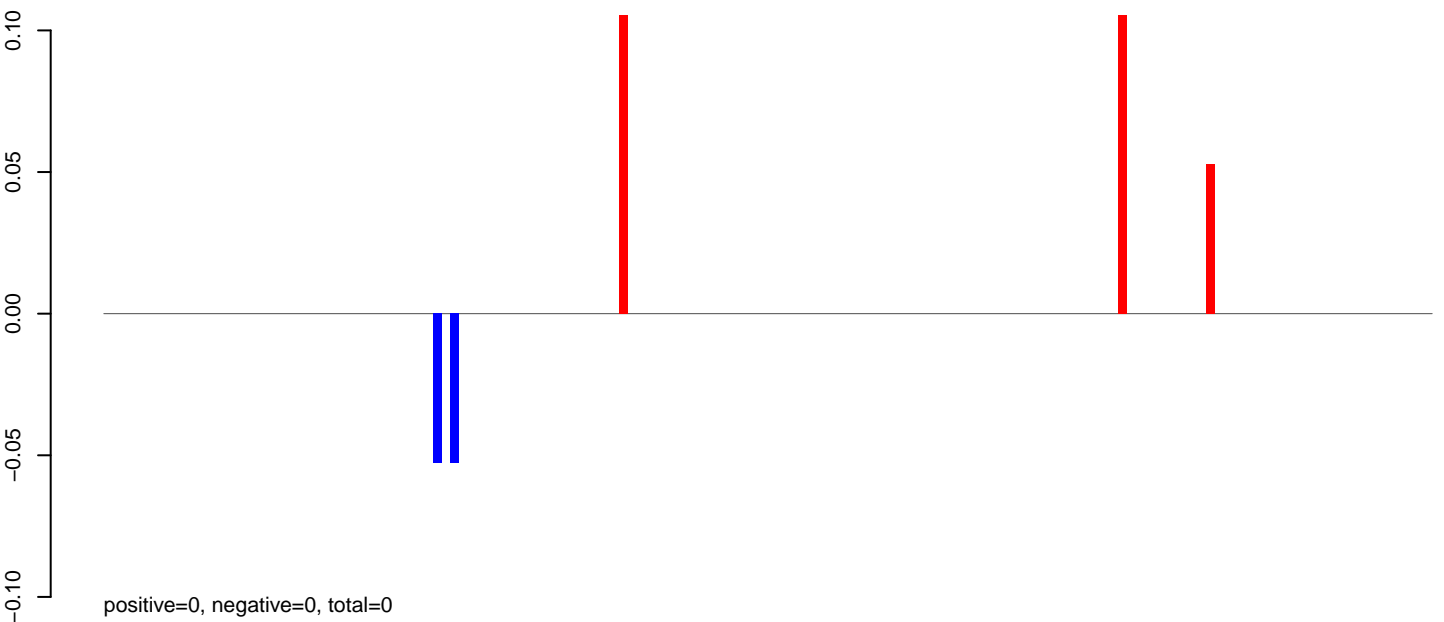

AeAeg_MaleCarcass.rep

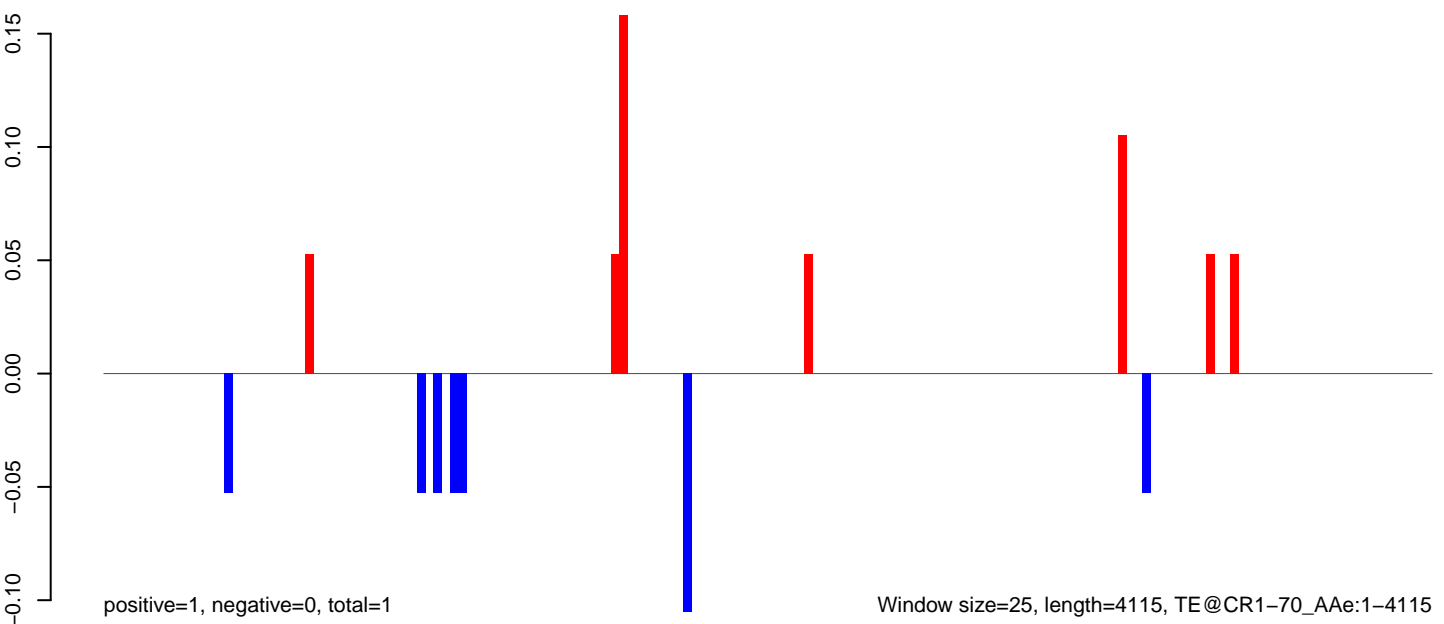

Window size=25, length=4115, TE@CR1-70_AAe:1-4115

AeAeg_MaleCarcass.18_23.rep

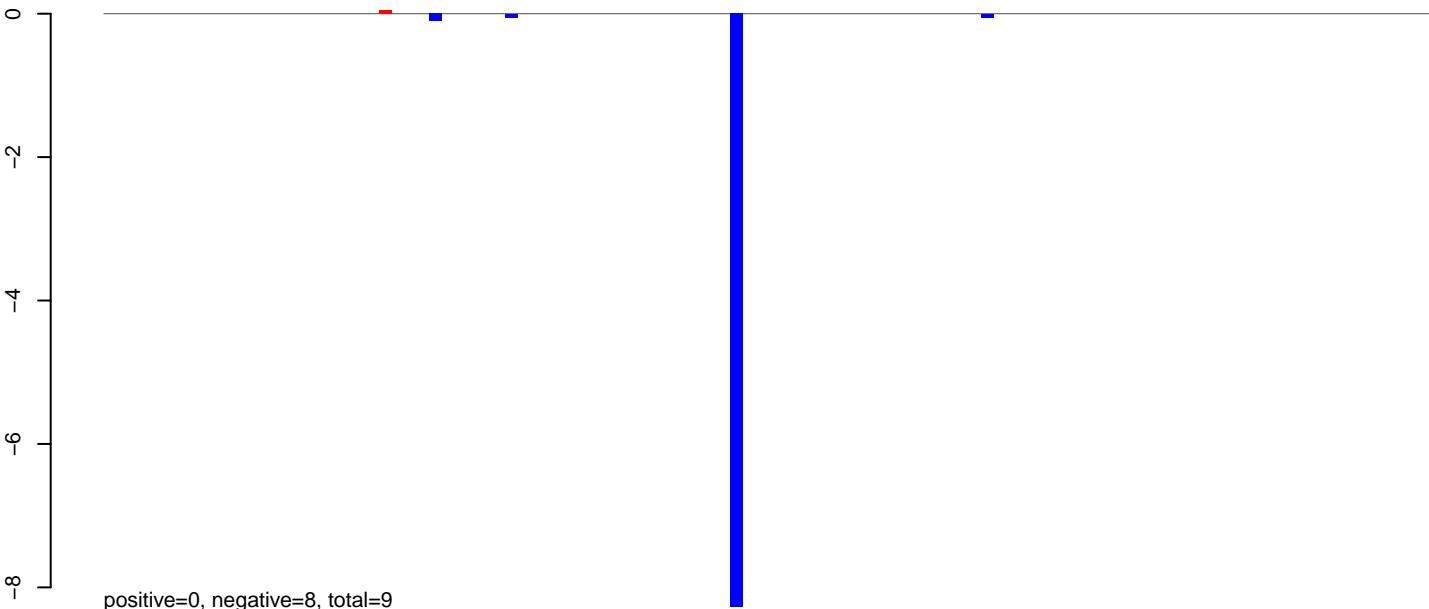

AeAeg_MaleCarcass.24_35.rep

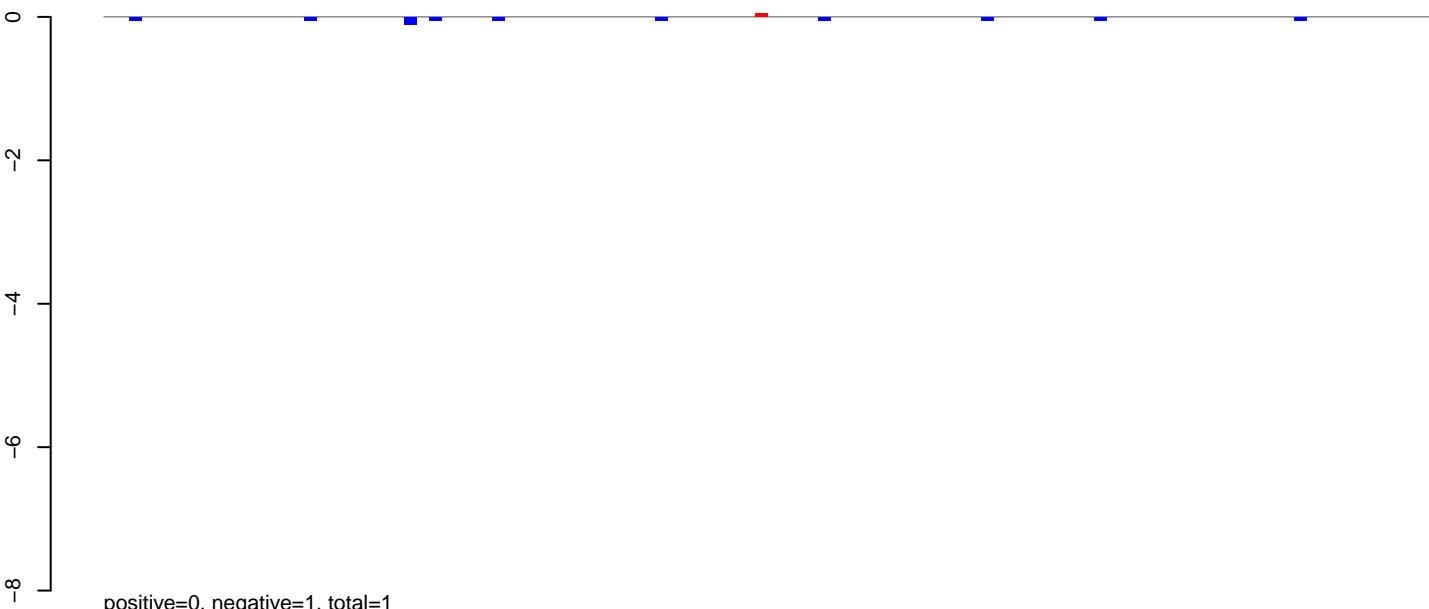

AeAeg_MaleCarcass.rep

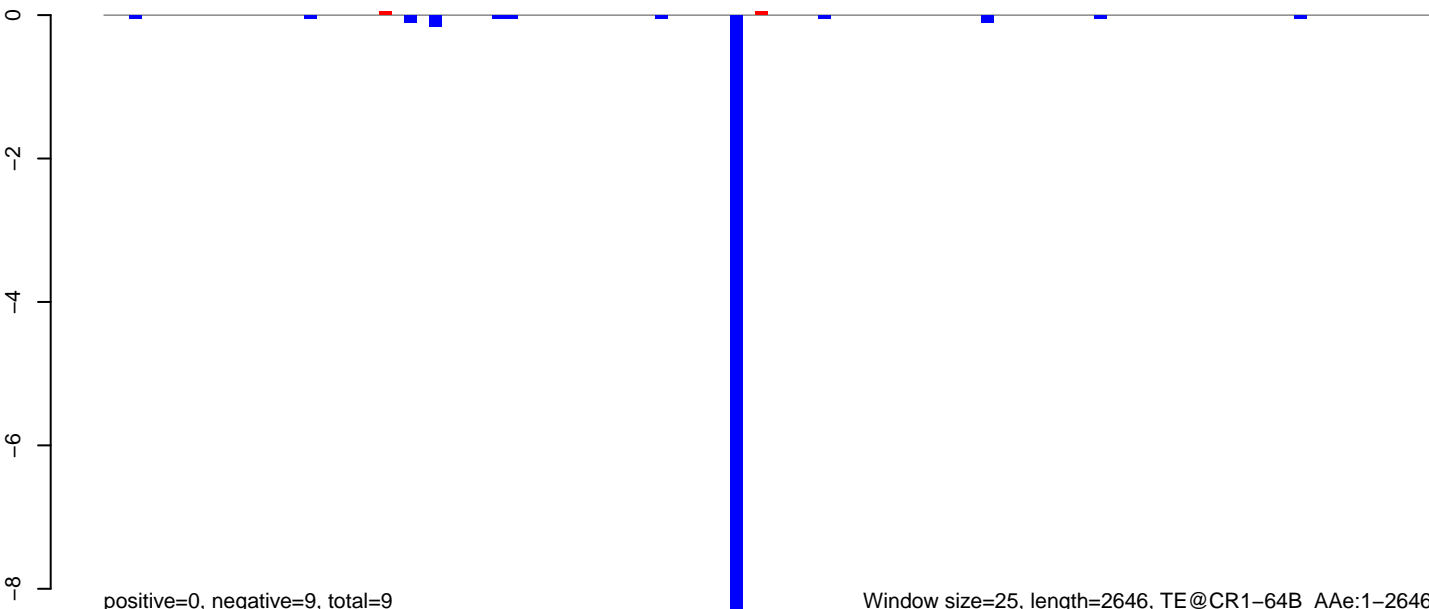

AeAeg_MaleCarcass.18_23.rep

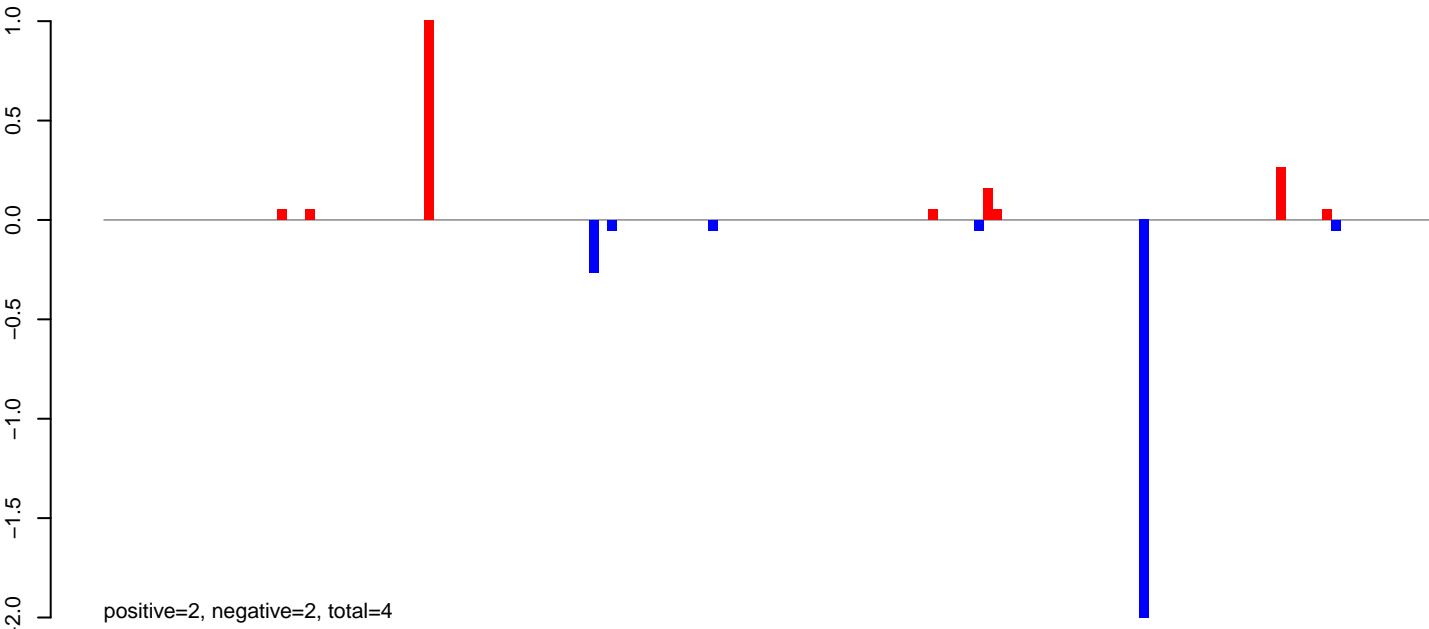

AeAeg_MaleCarcass.24_35.rep

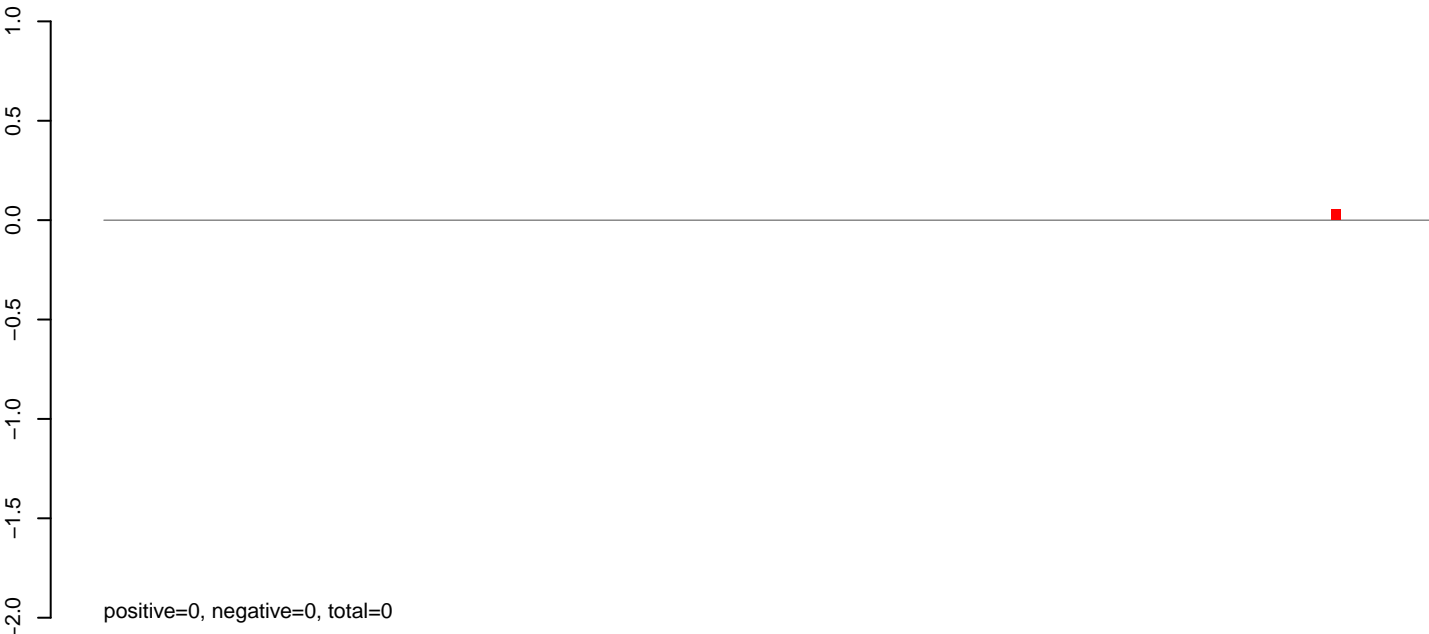

AeAeg_MaleCarcass.rep

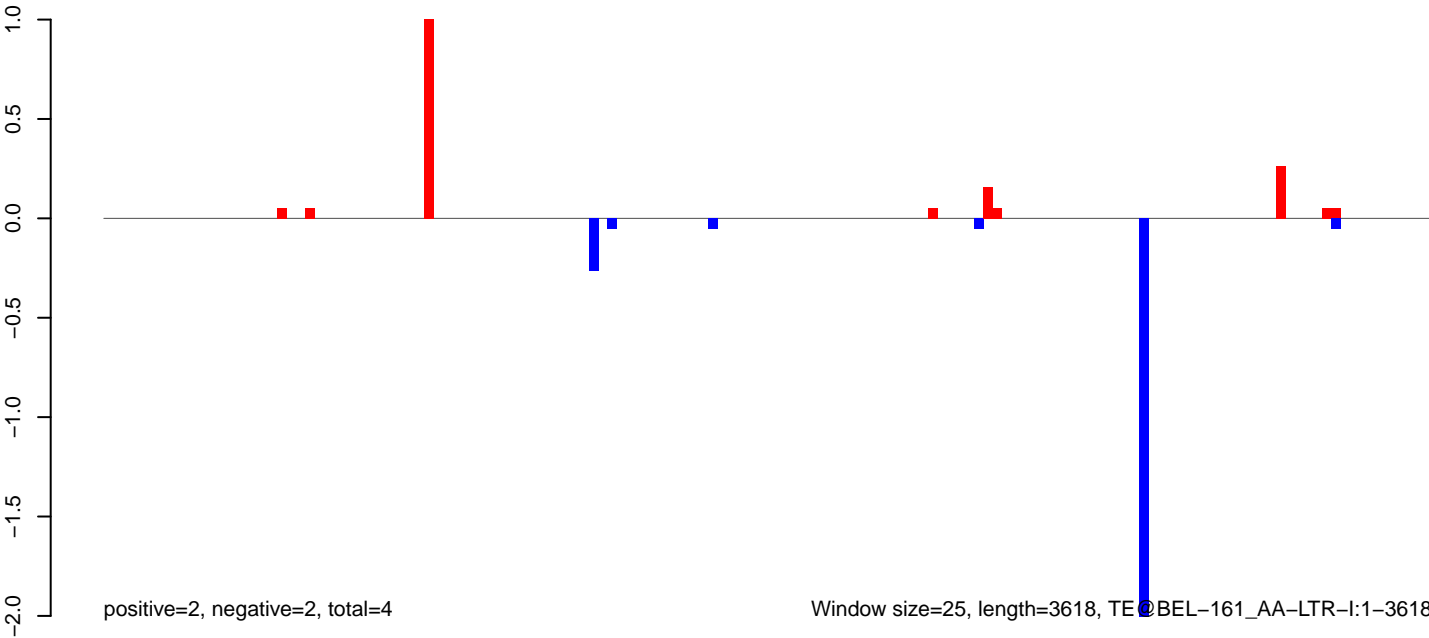

AeAeg_MaleCarcass.18_23.rep

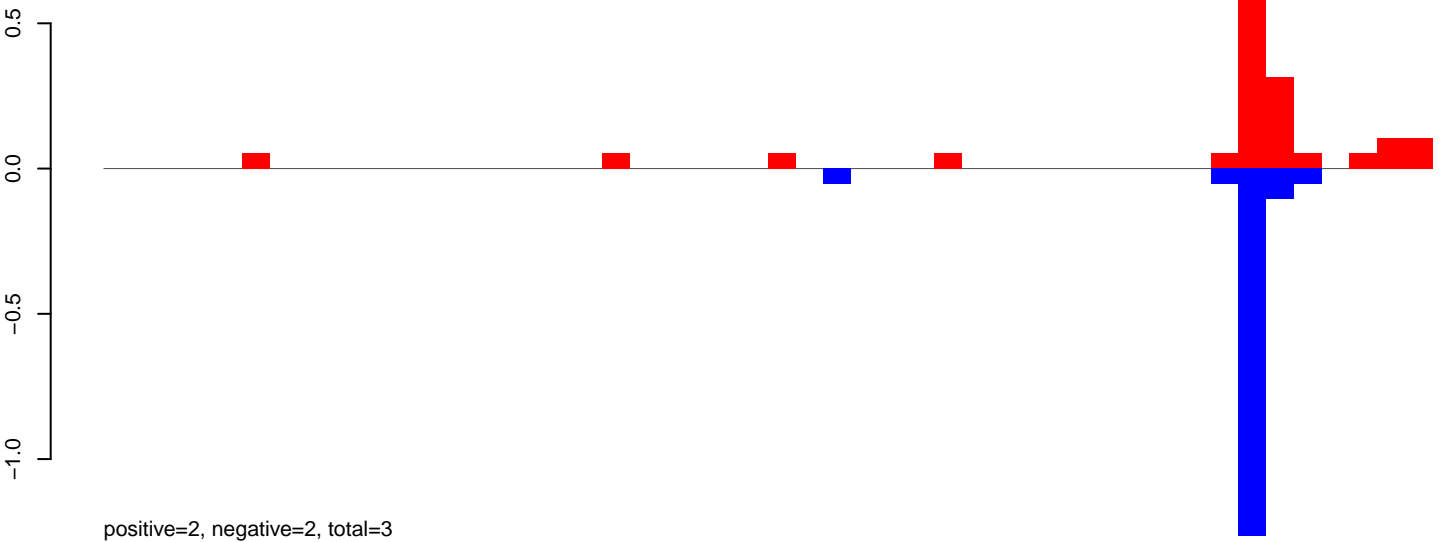

AeAeg_MaleCarcass.24_35.rep

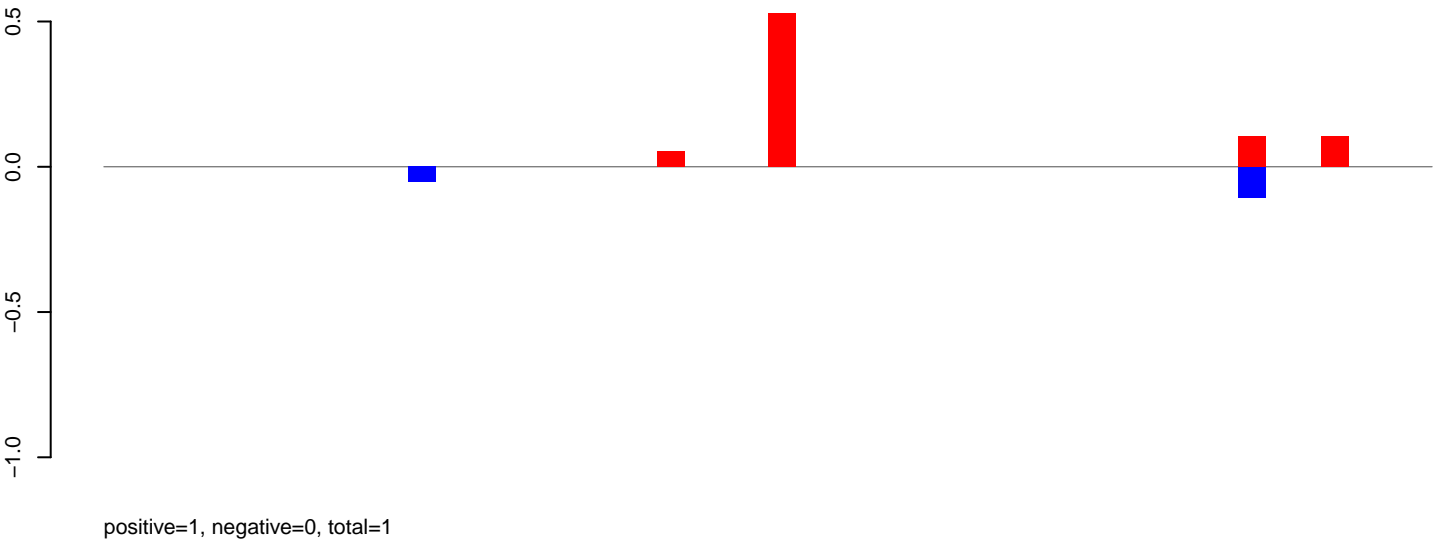

AeAeg_MaleCarcass.rep

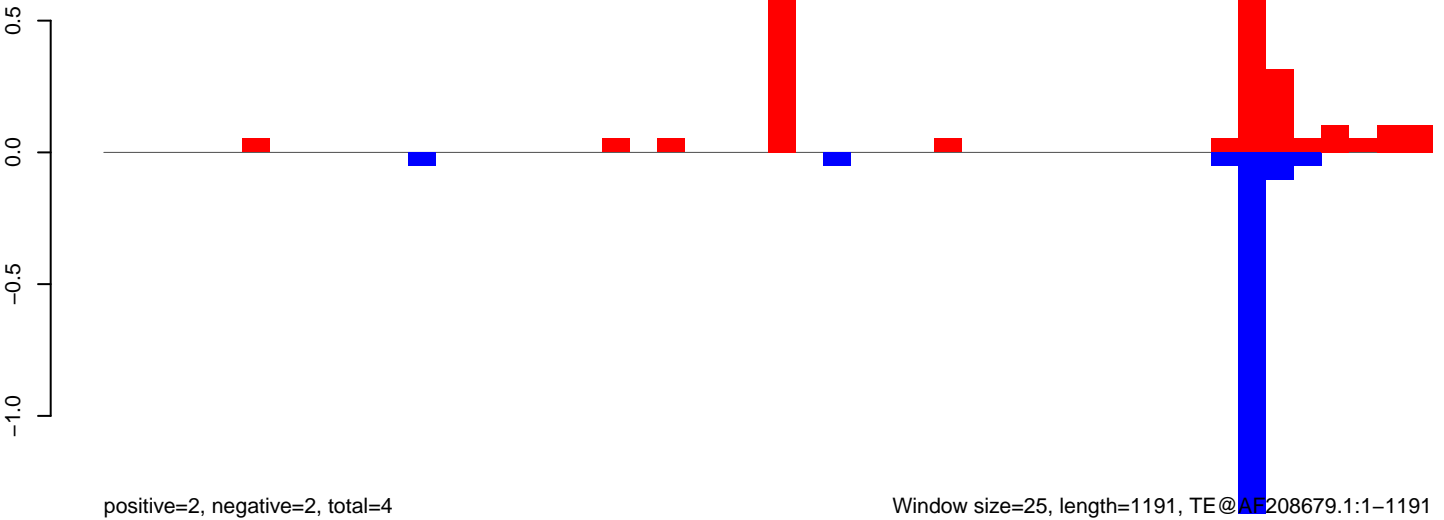

AeAeg_MaleCarcass.18_23.rep

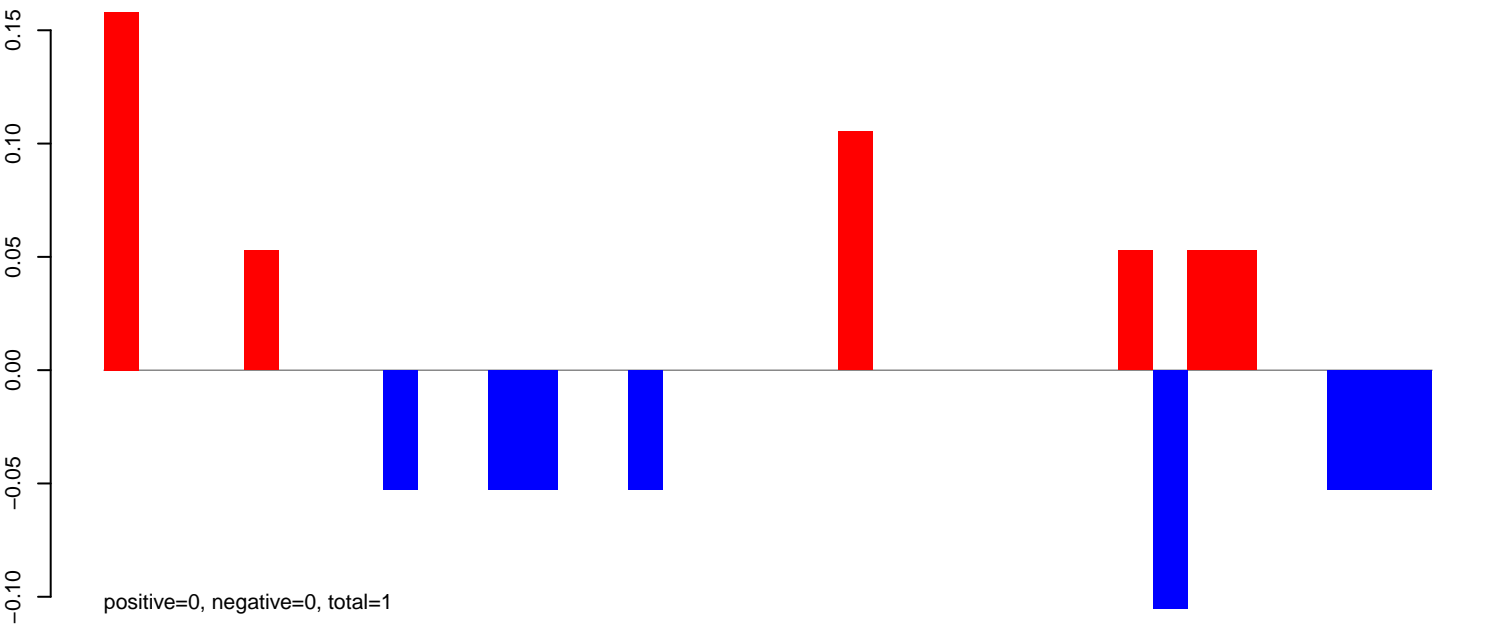

AeAeg_MaleCarcass.24_35.rep

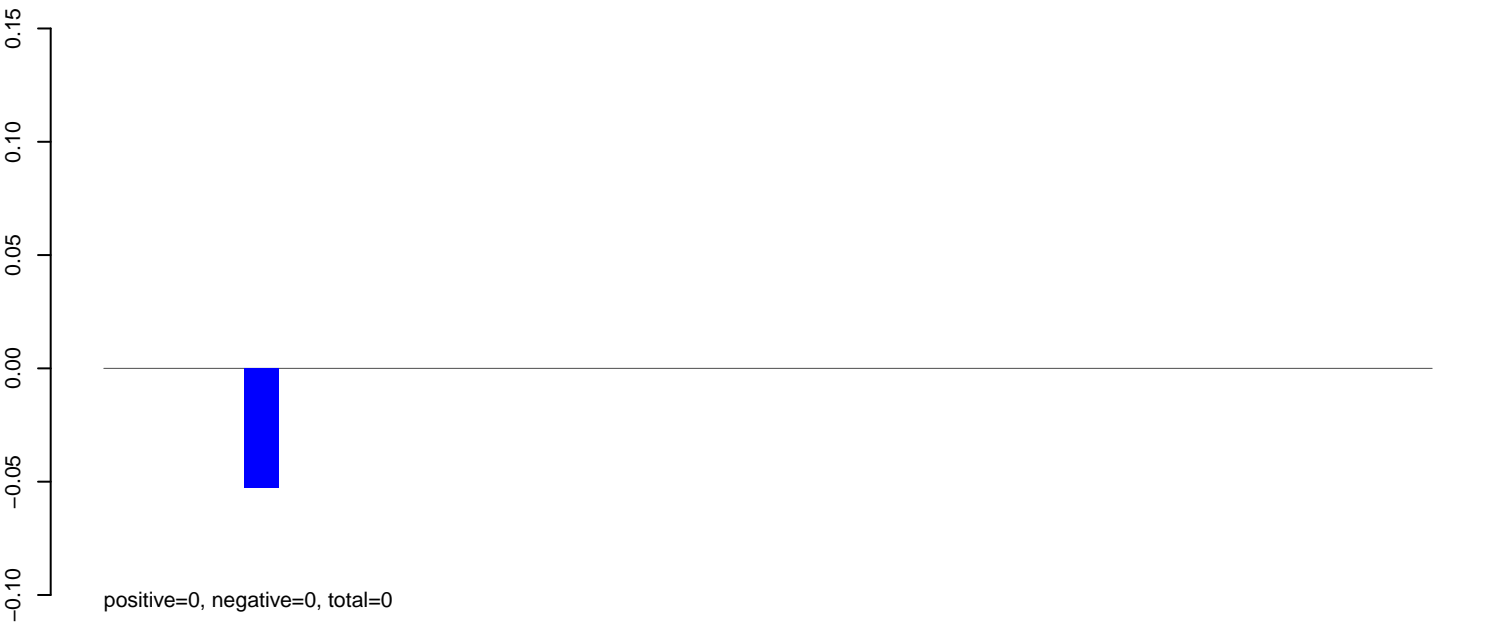

AeAeg_MaleCarcass.rep

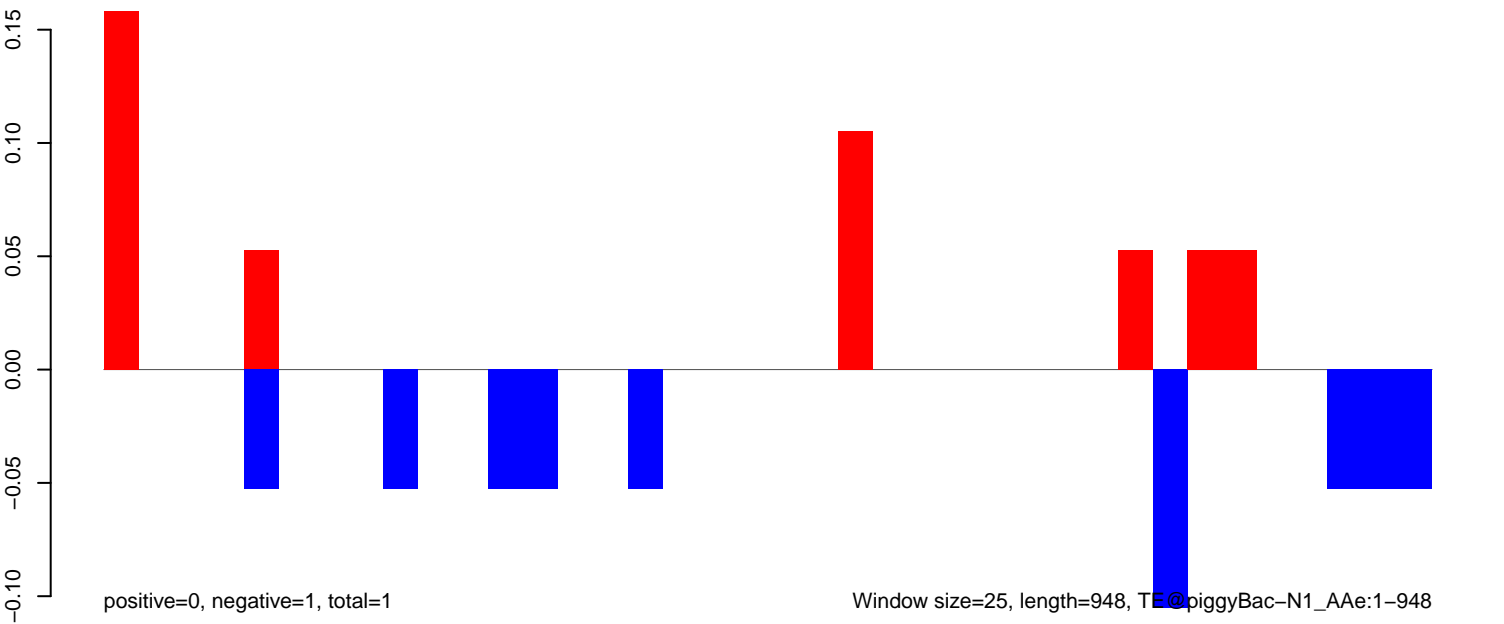

AeAeg_MaleCarcass.18_23.rep

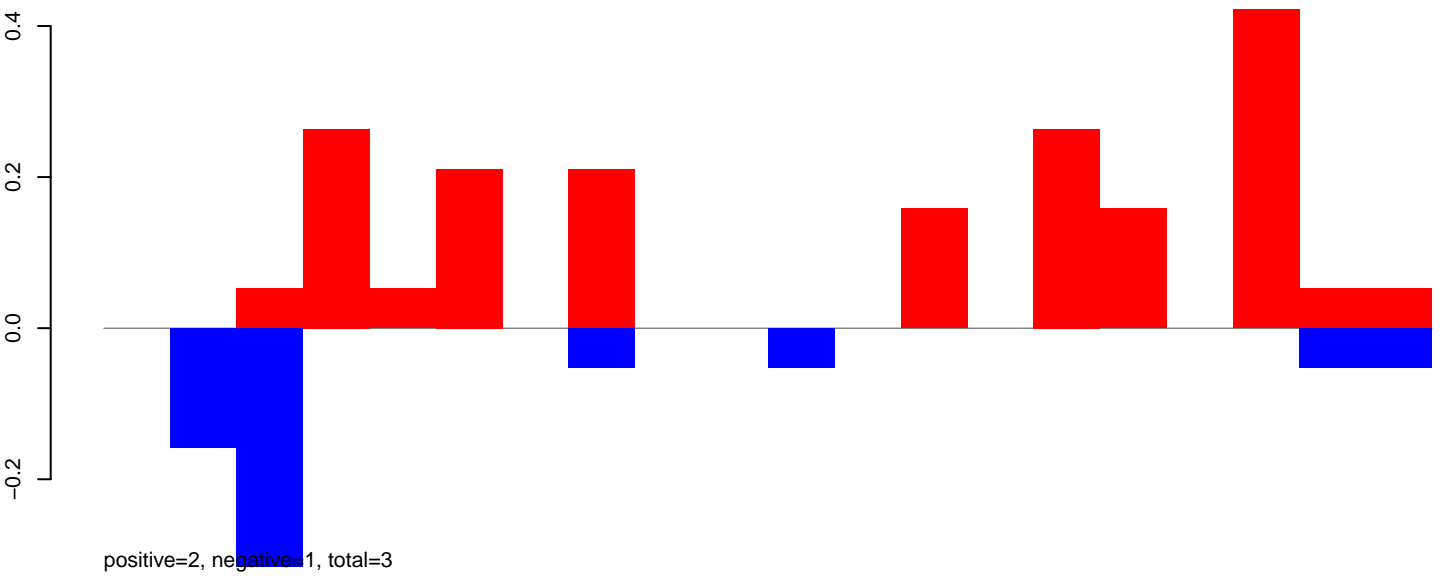

AeAeg_MaleCarcass.24_35.rep

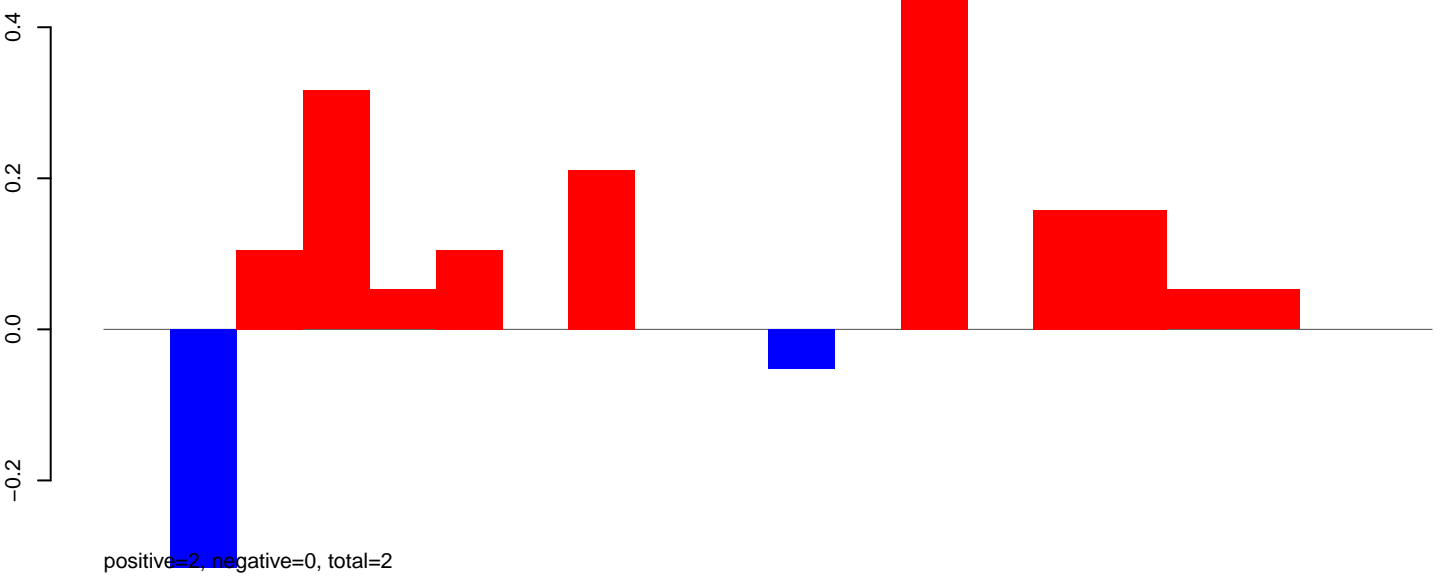

AeAeg_MaleCarcass.rep

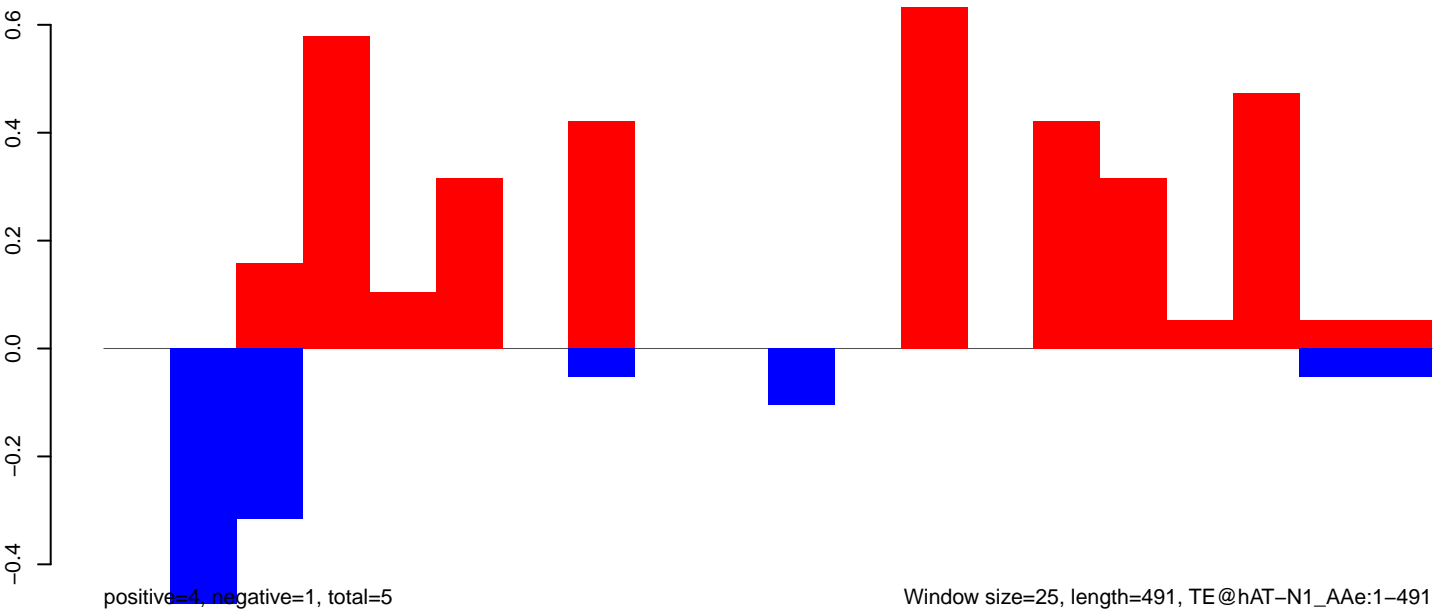

AeAeg_MaleCarcass.18_23.rep

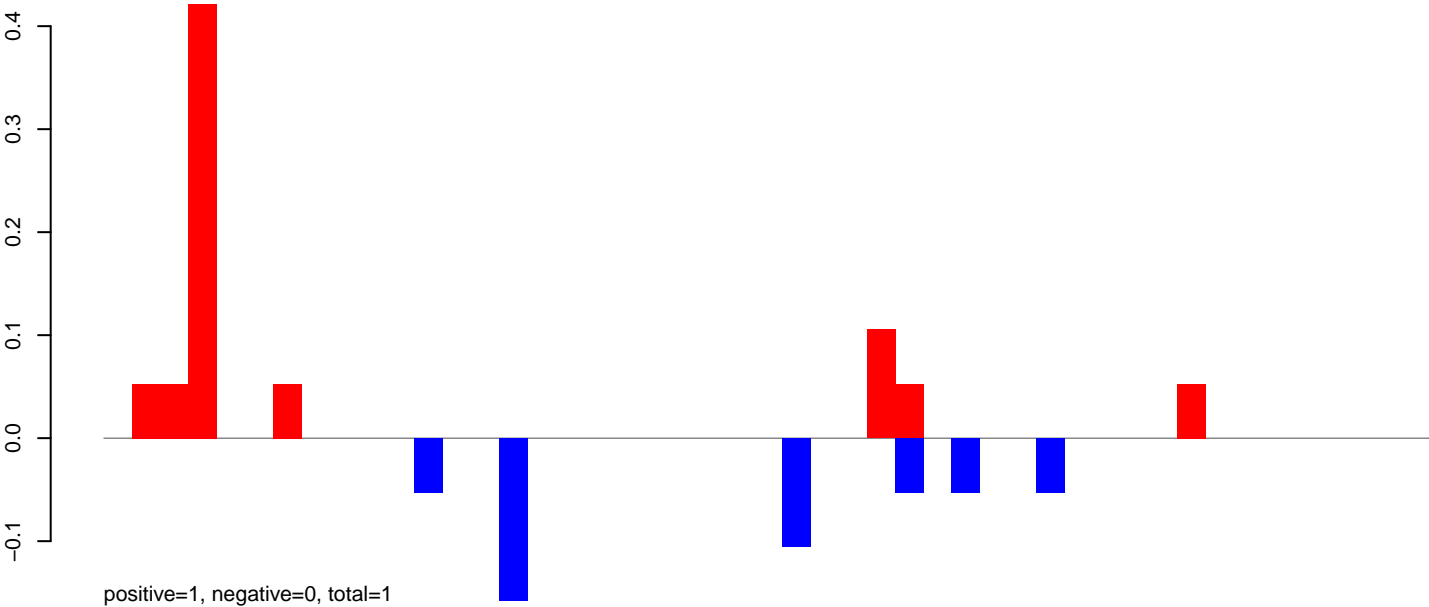

AeAeg_MaleCarcass.24_35.rep

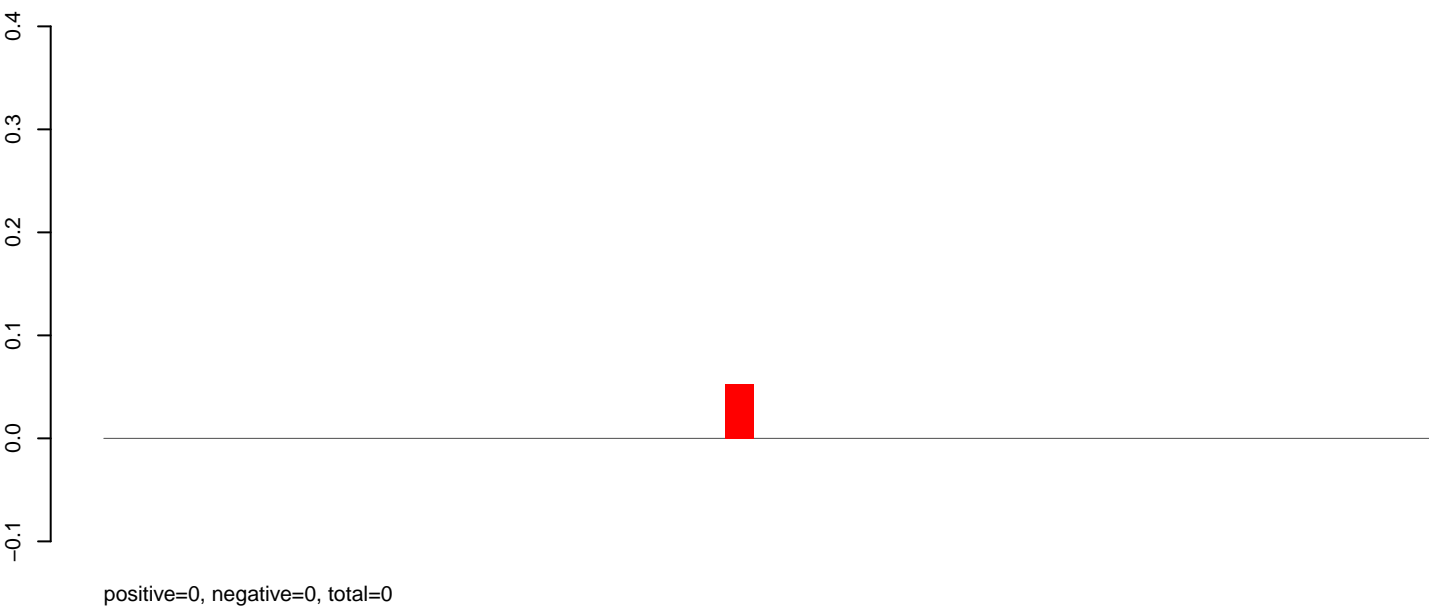

AeAeg_MaleCarcass.rep

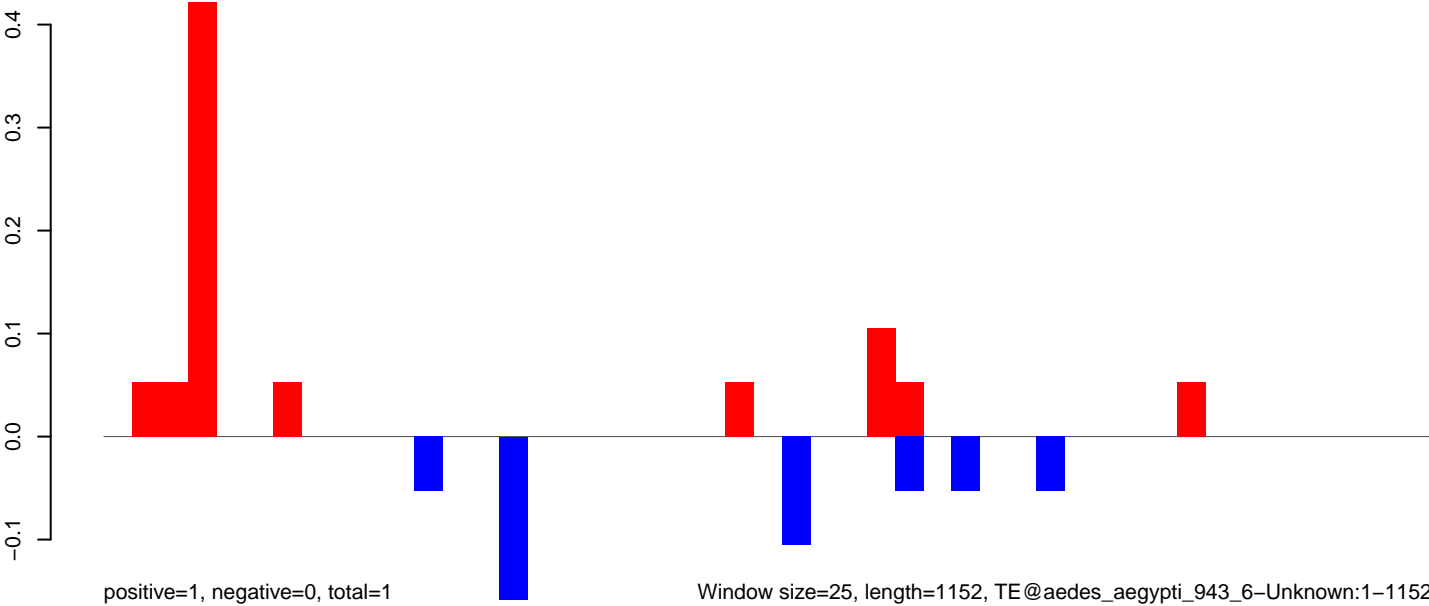

AeAeg_MaleCarcass.18_23.rep

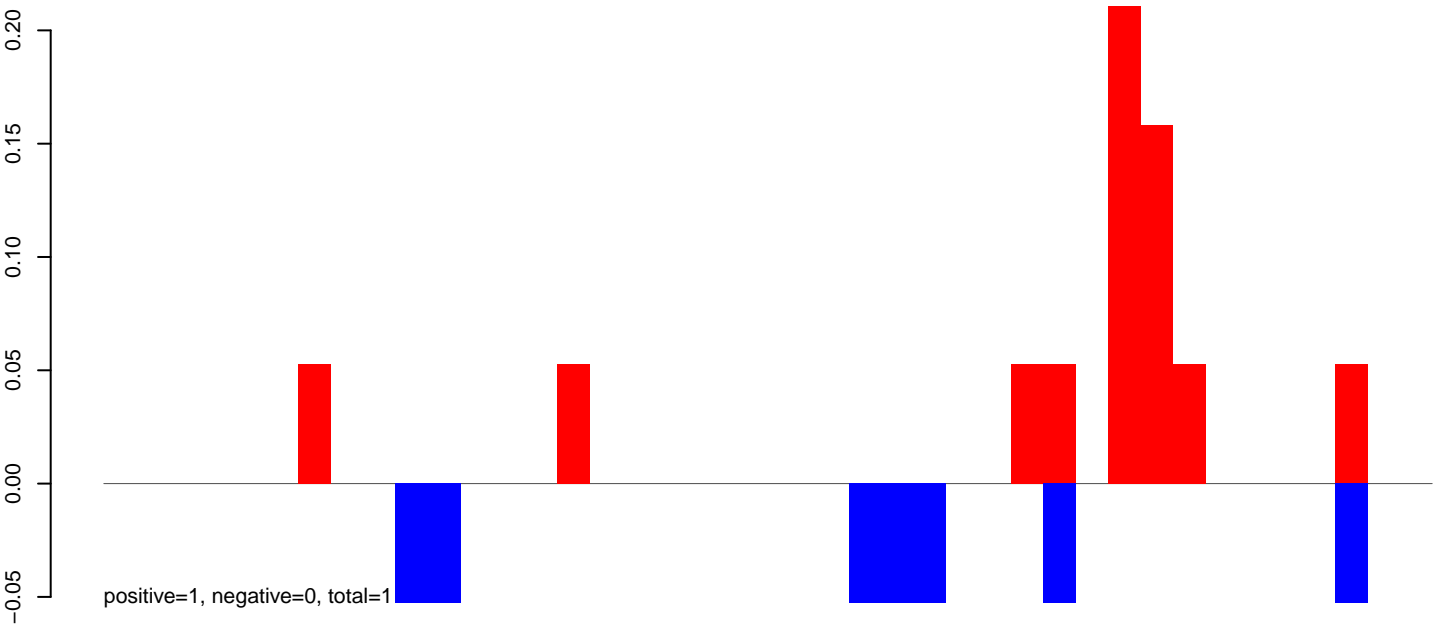

AeAeg_MaleCarcass.24_35.rep

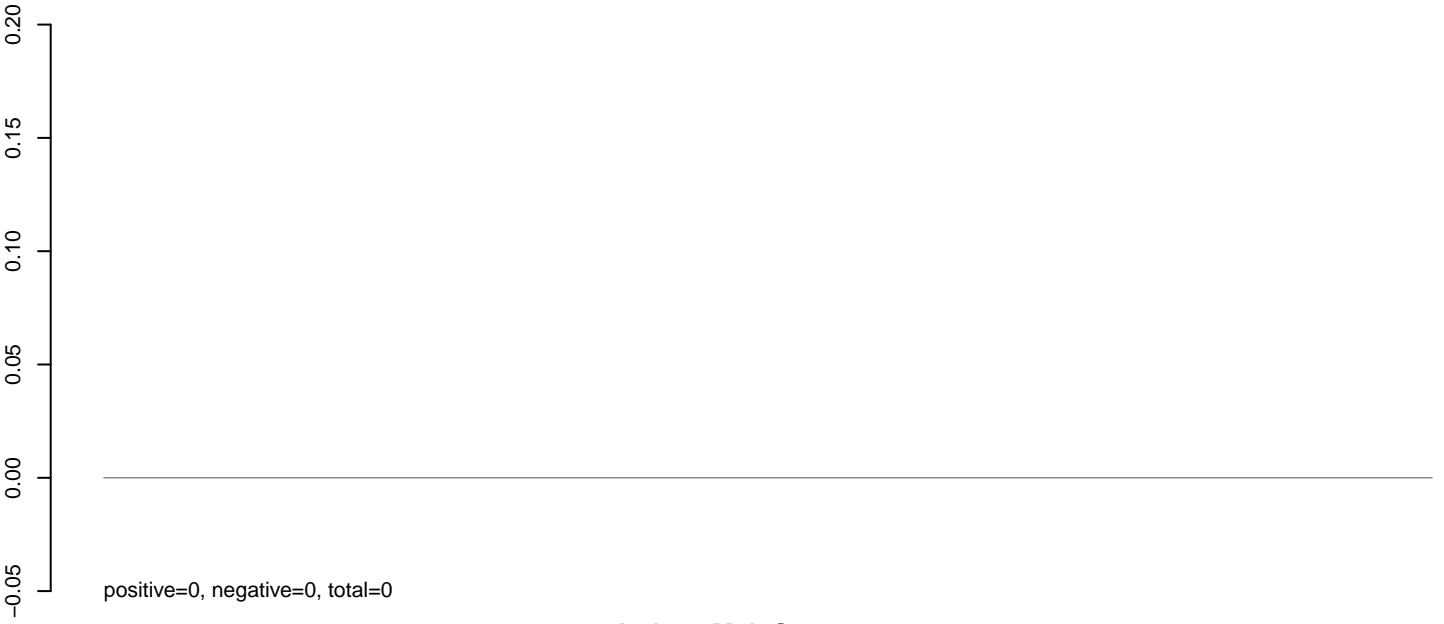

AeAeg_MaleCarcass.rep

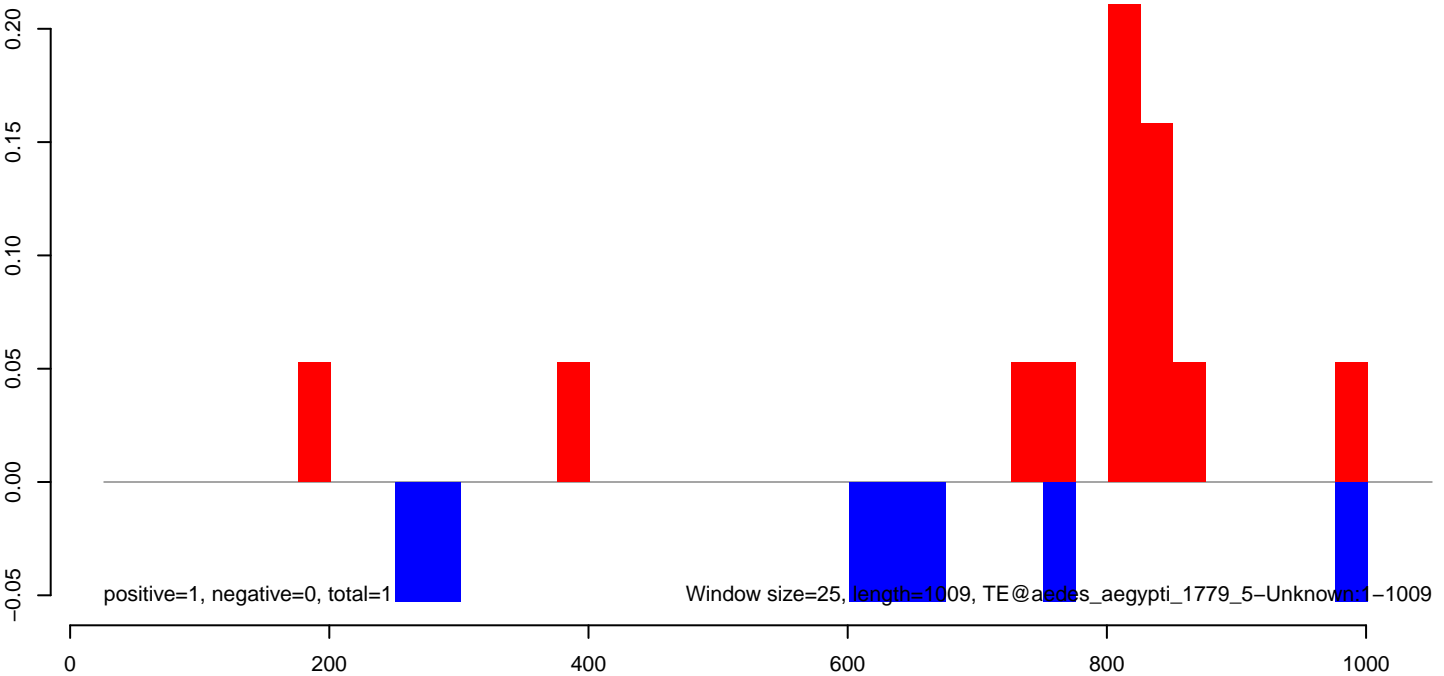

AeAeg_MaleCarcass.18_23.rep

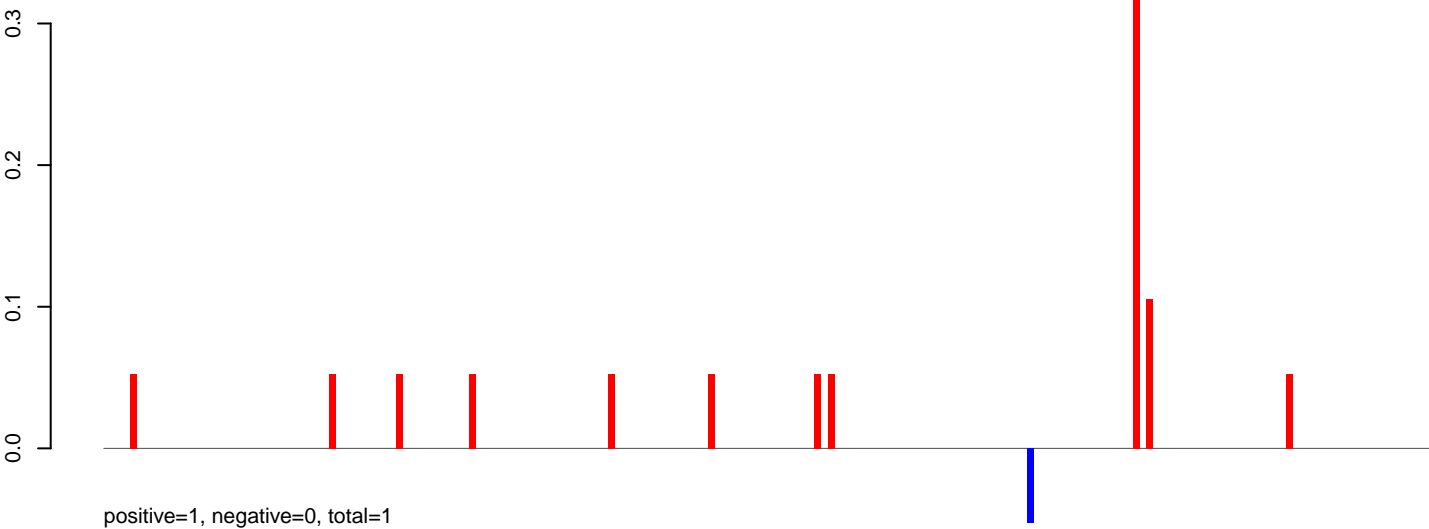

AeAeg_MaleCarcass.24_35.rep

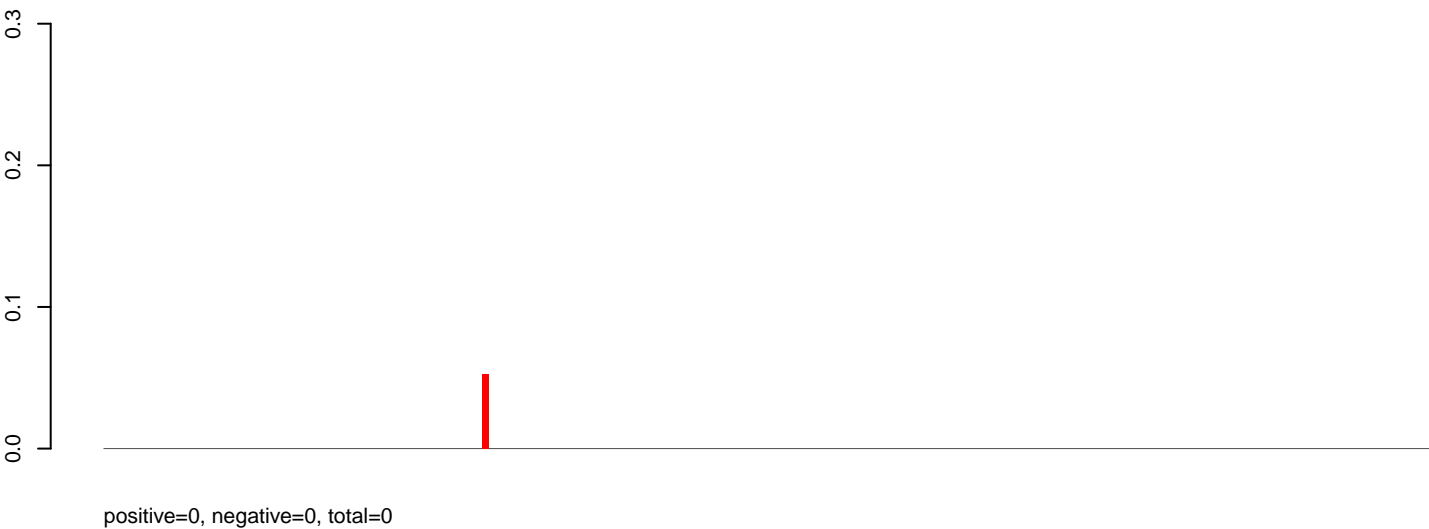

AeAeg_MaleCarcass.rep

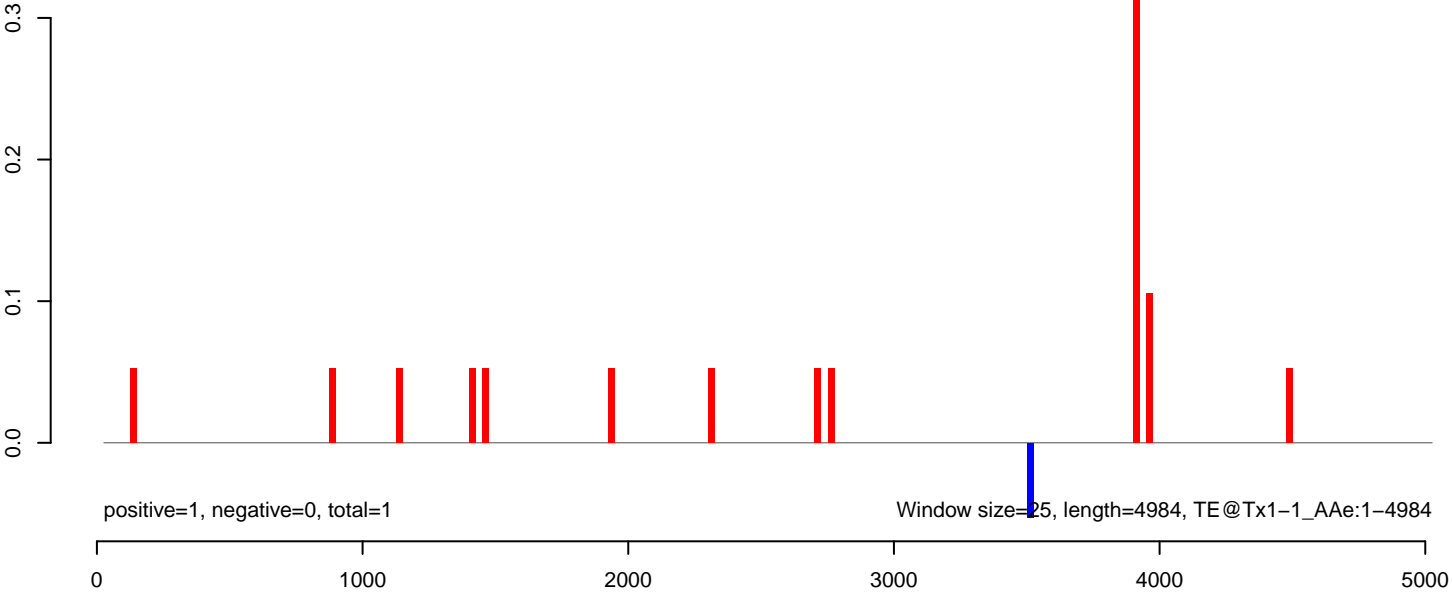

AeAeg_MaleCarcass.18_23.rep

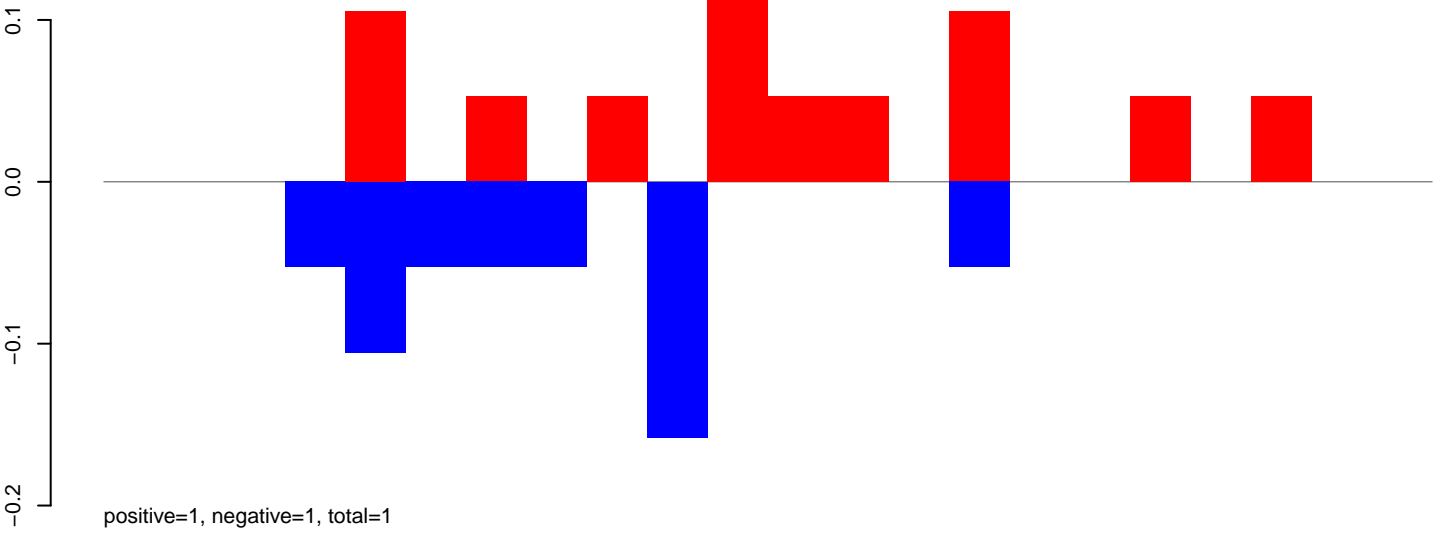

AeAeg_MaleCarcass.24_35.rep



AeAeg_MaleCarcass.rep

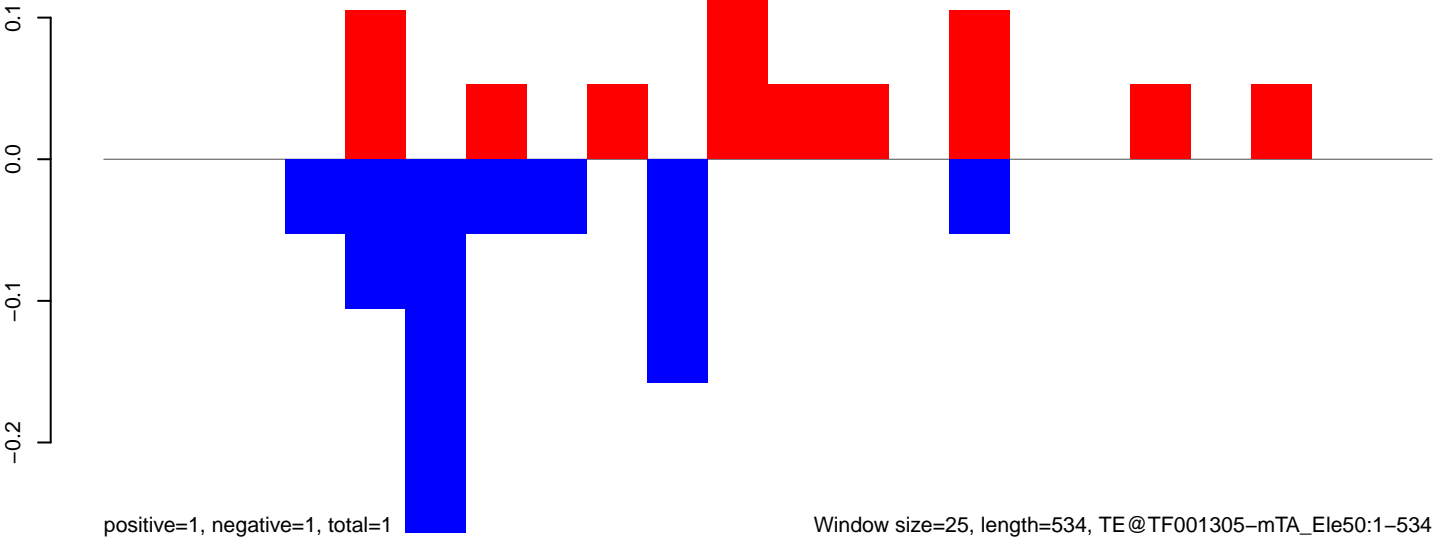

Window size=25, length=534, TE@TF001305-mTA_Ele50:1-534

AeAeg_MaleCarcass.18_23.rep

3
2
1
0
-1

positive=12, negative=4, total=16

AeAeg_MaleCarcass.24_35.rep

3
2
1
0
-1

positive=2, negative=0, total=2

AeAeg_MaleCarcass.rep

5
4
3
2
1
0
-1

positive=15, negative=4, total=19

Window size=25, length=569, TE@TF001293-UD_Ele8:1-569

100 200 300 400 500 600

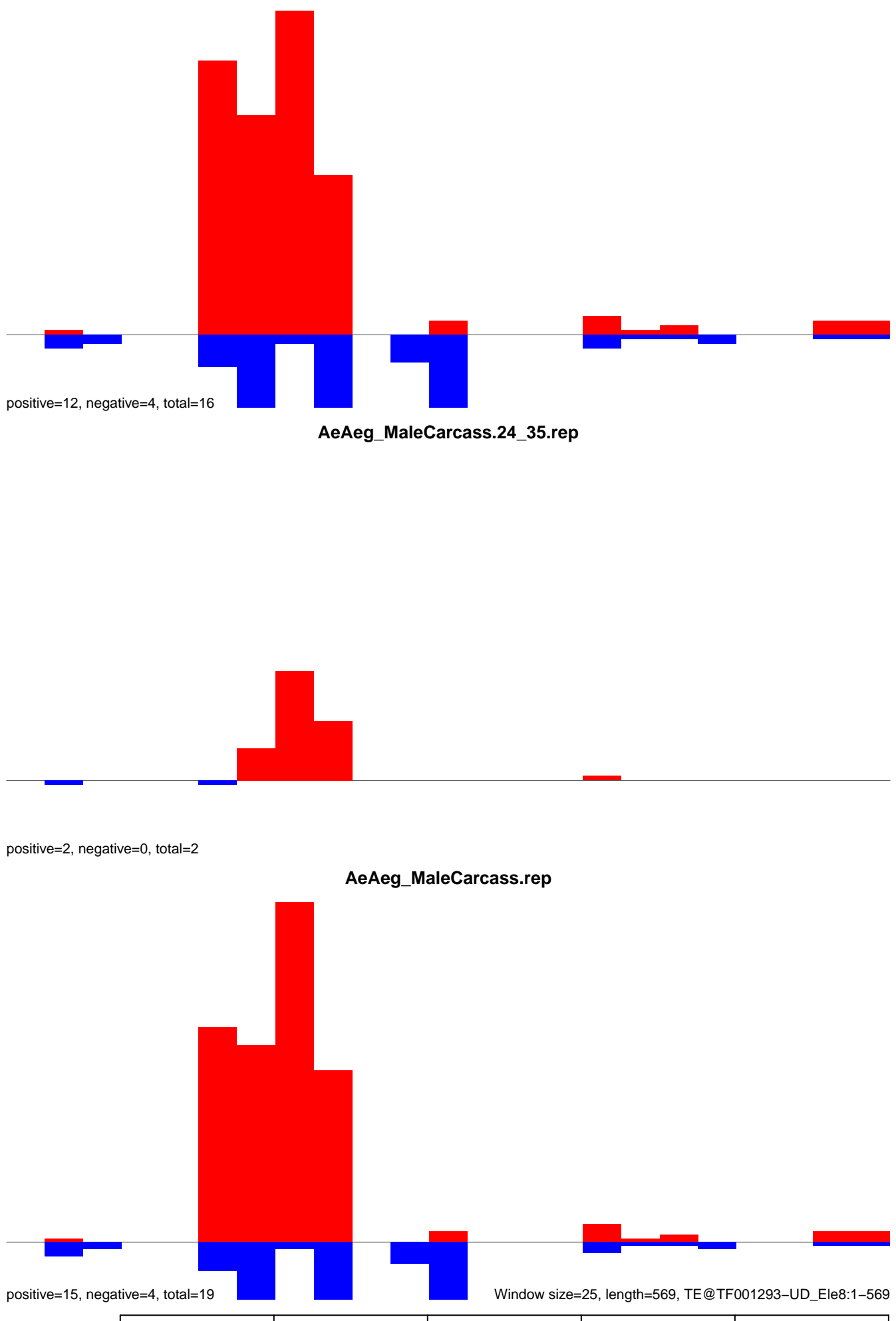

AeAeg_MaleCarcass.18_23.rep

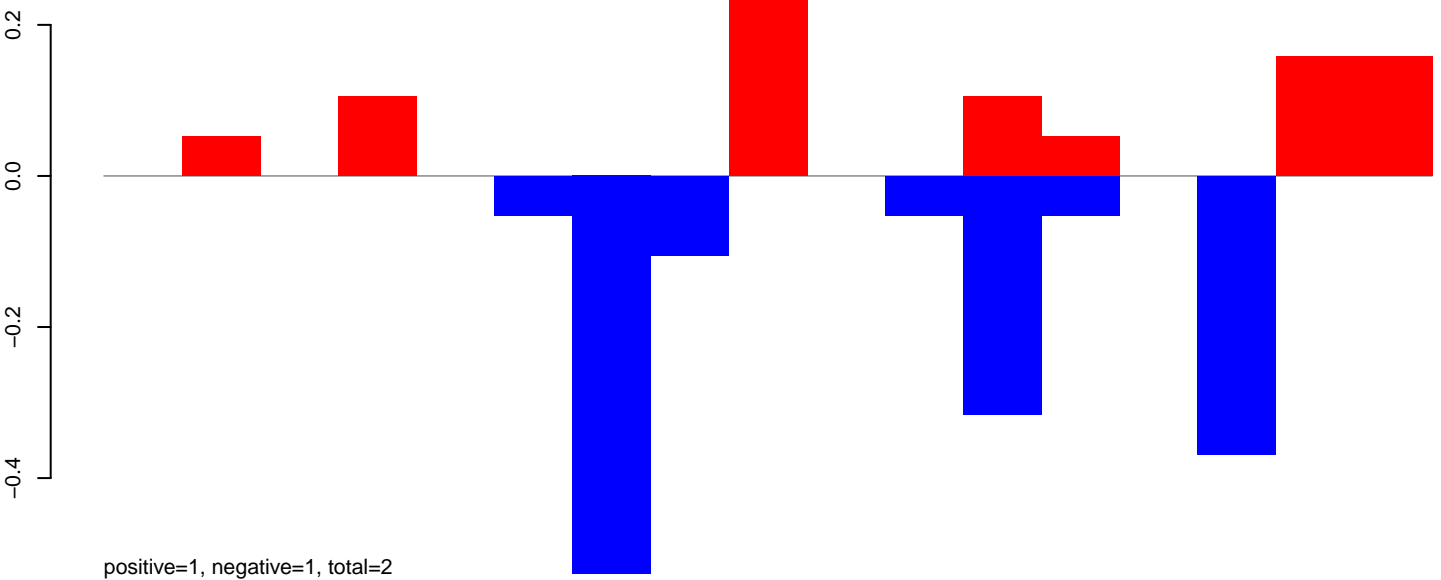

AeAeg_MaleCarcass.24_35.rep

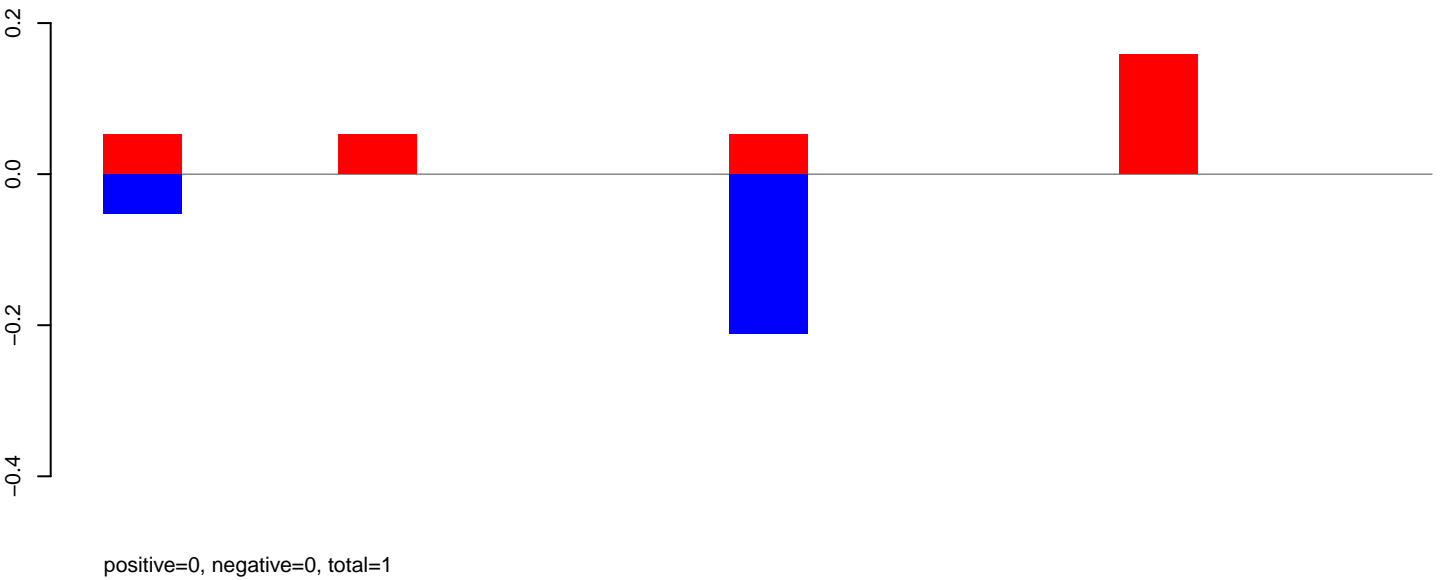

AeAeg_MaleCarcass.rep

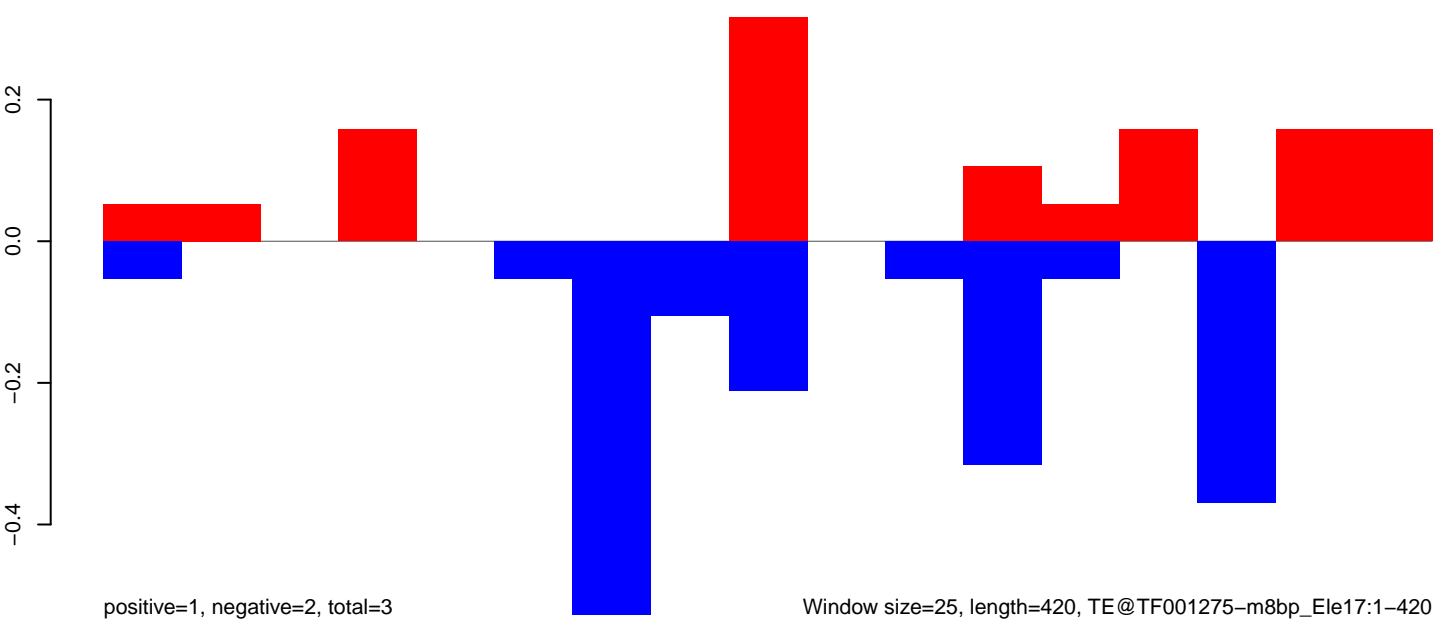

Window size=25, length=420, TE@TF001275-m8bp_Ele17:1-420

AeAeg_MaleCarcass.18_23.rep

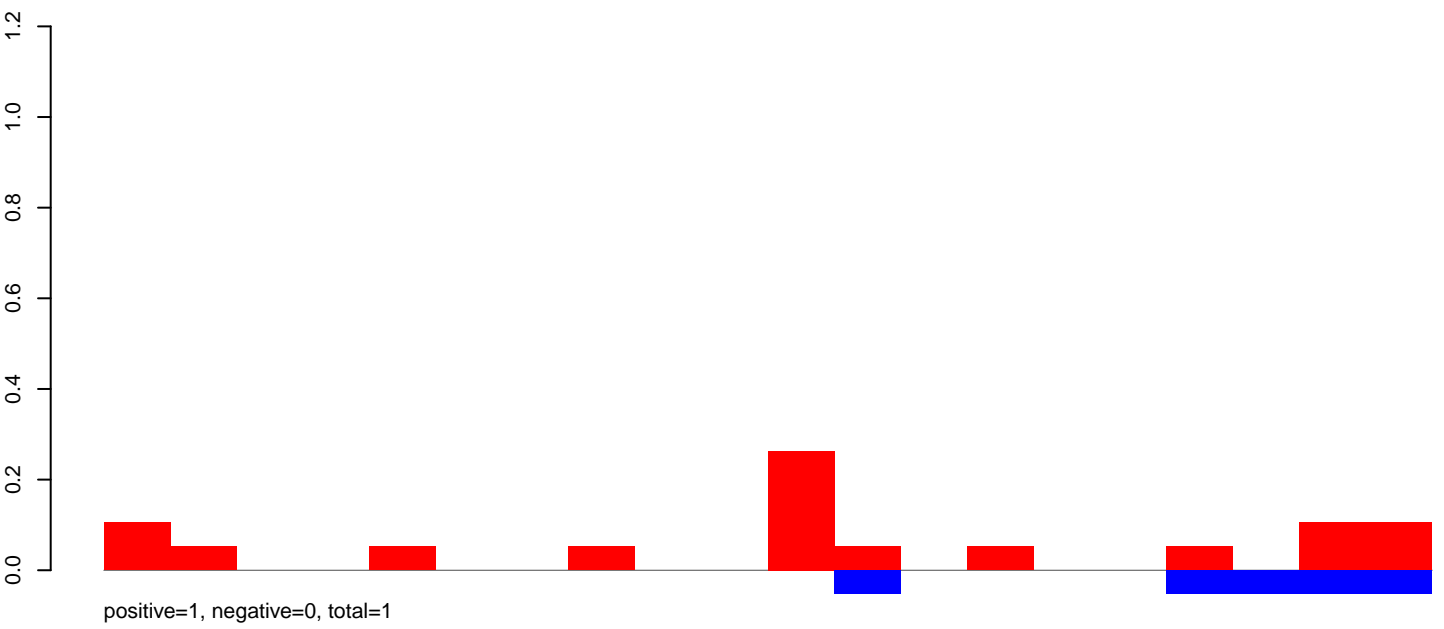

AeAeg_MaleCarcass.24_35.rep

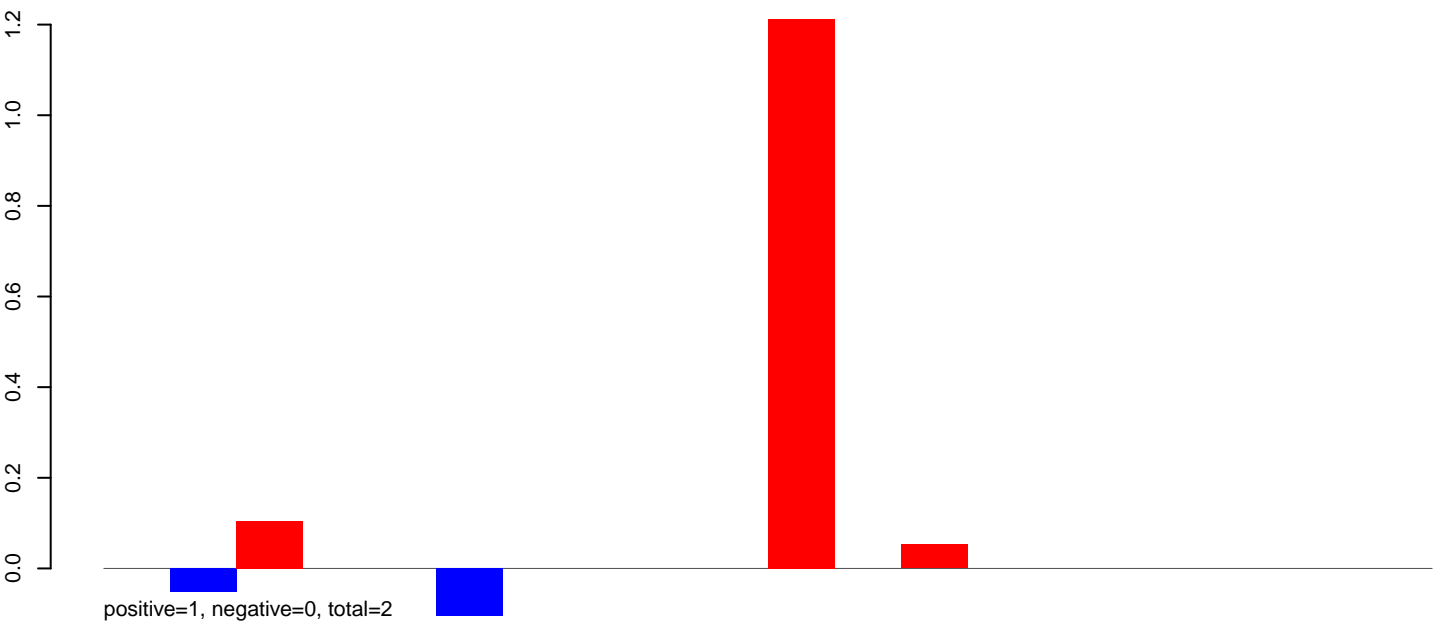

AeAeg_MaleCarcass.rep

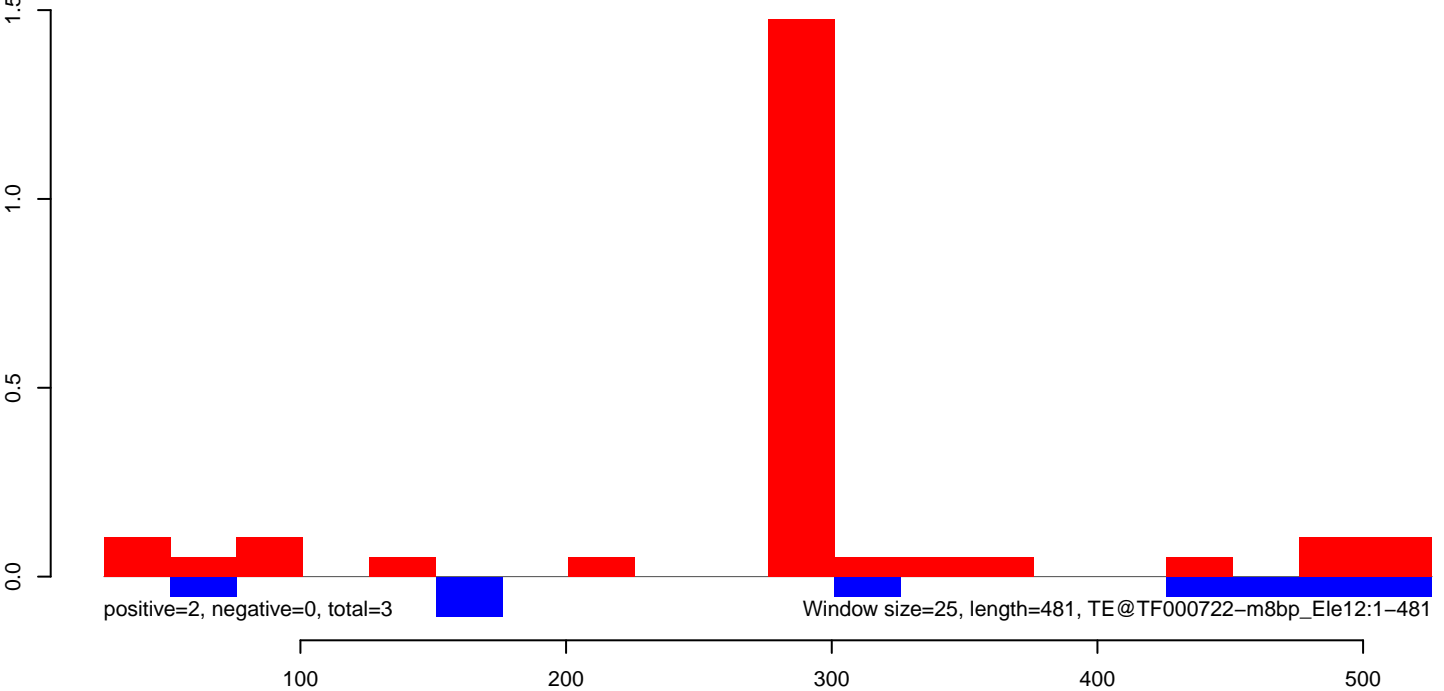

AeAeg_MaleCarcass.18_23.rep

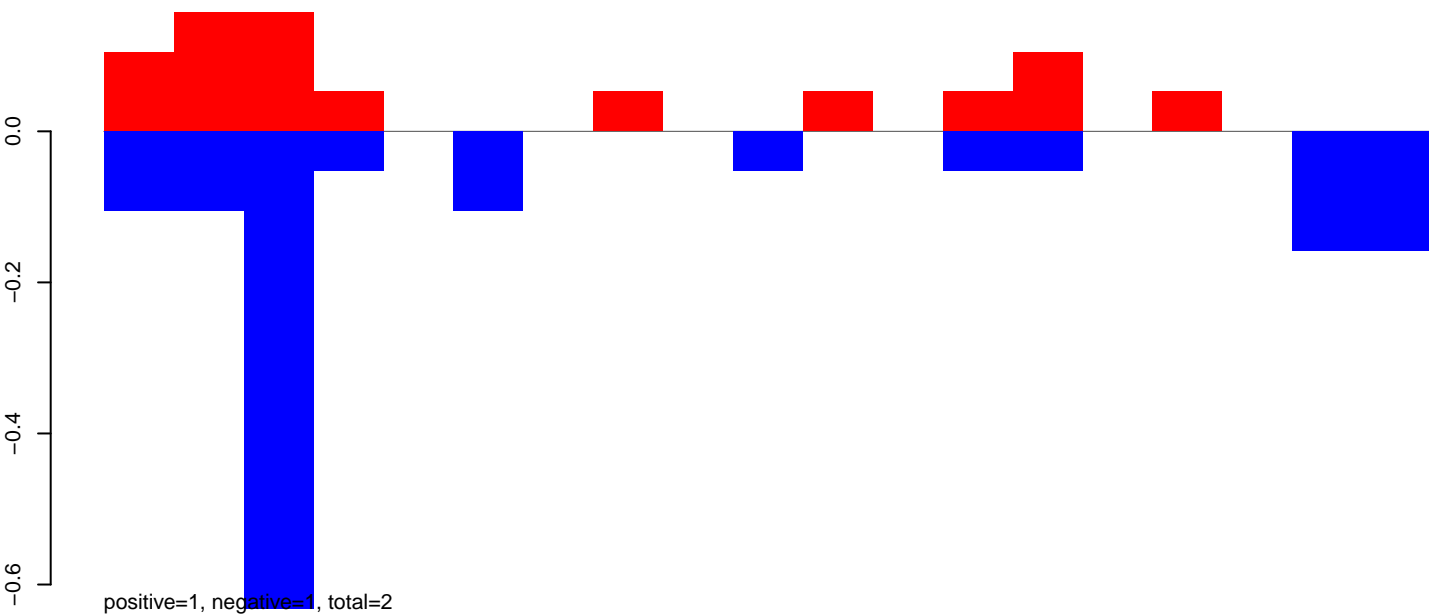

AeAeg_MaleCarcass.24_35.rep

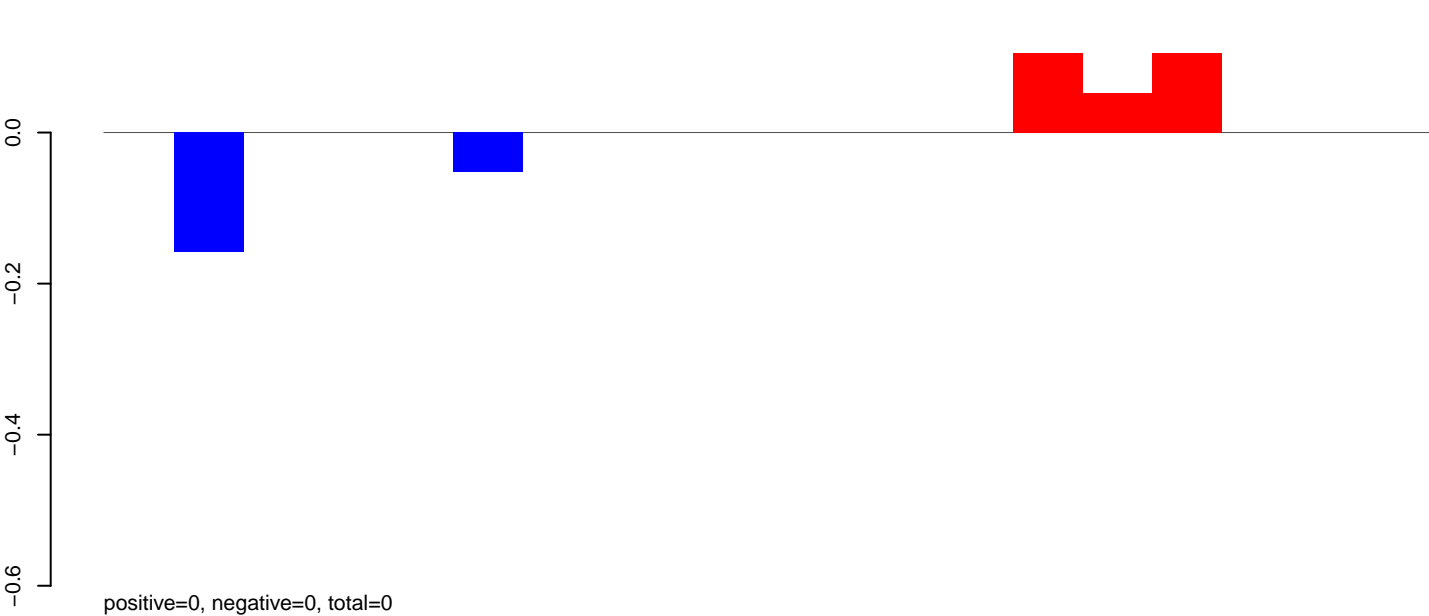

AeAeg_MaleCarcass.rep

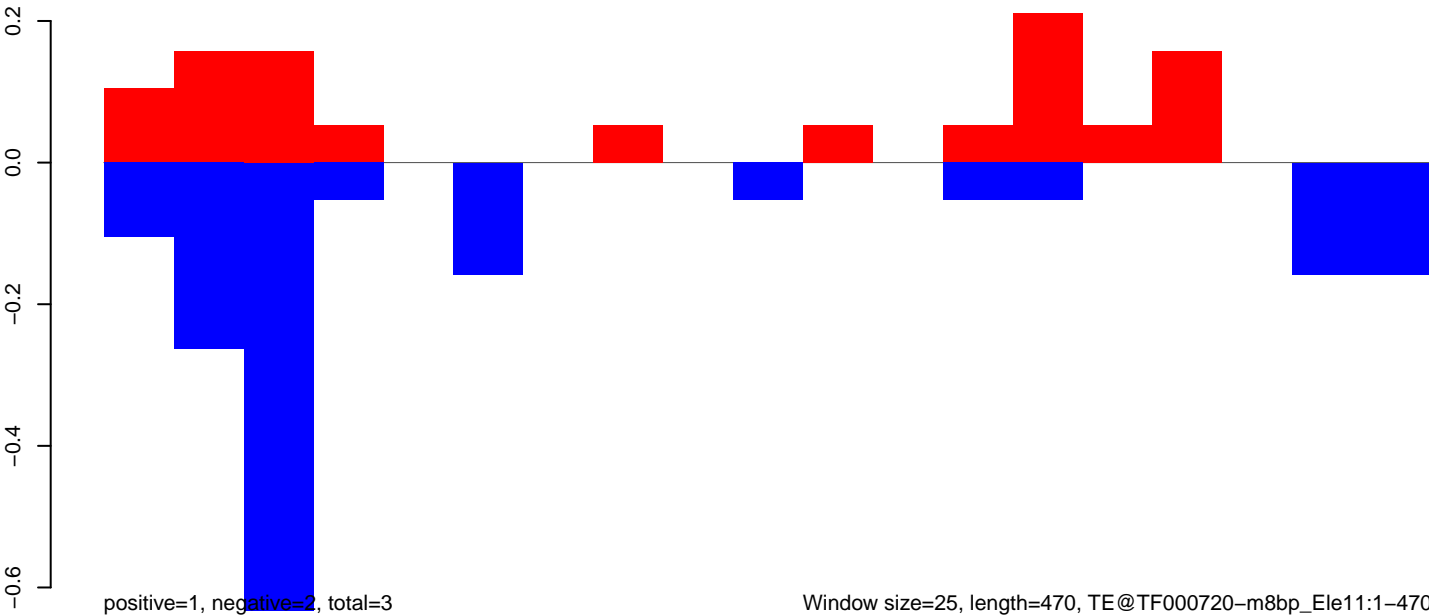

AeAeg_MaleCarcass.18_23.rep

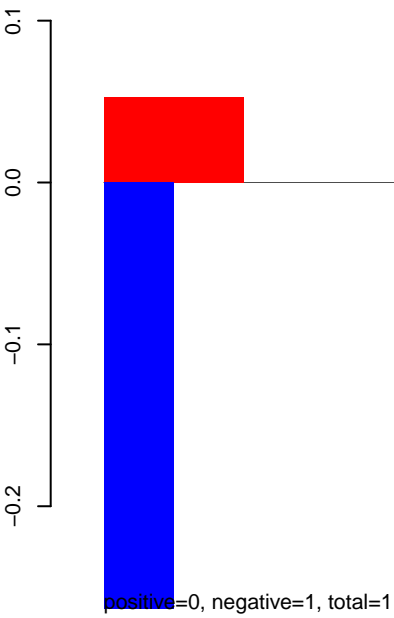

AeAeg_MaleCarcass.24_35.rep

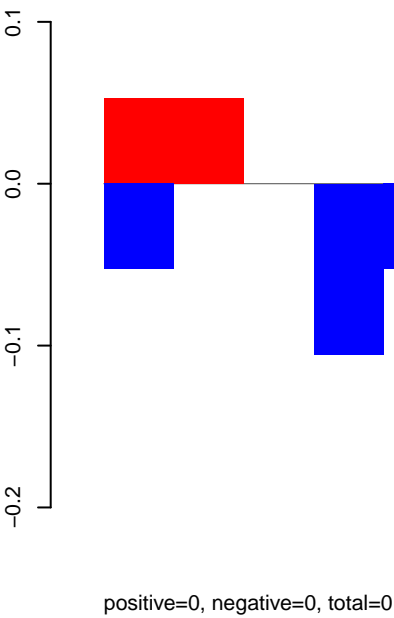

AeAeg_MaleCarcass.rep

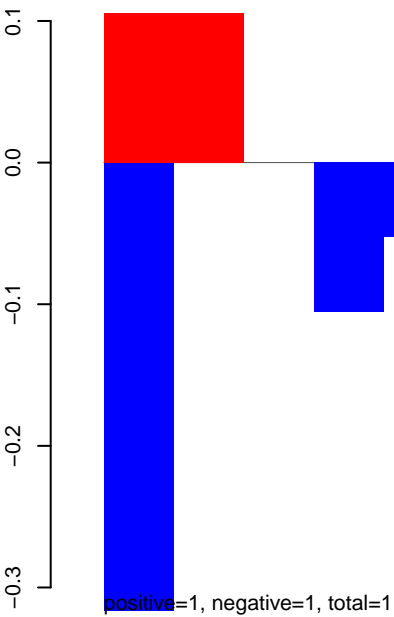

AeAeg_MaleCarcass.18_23.rep

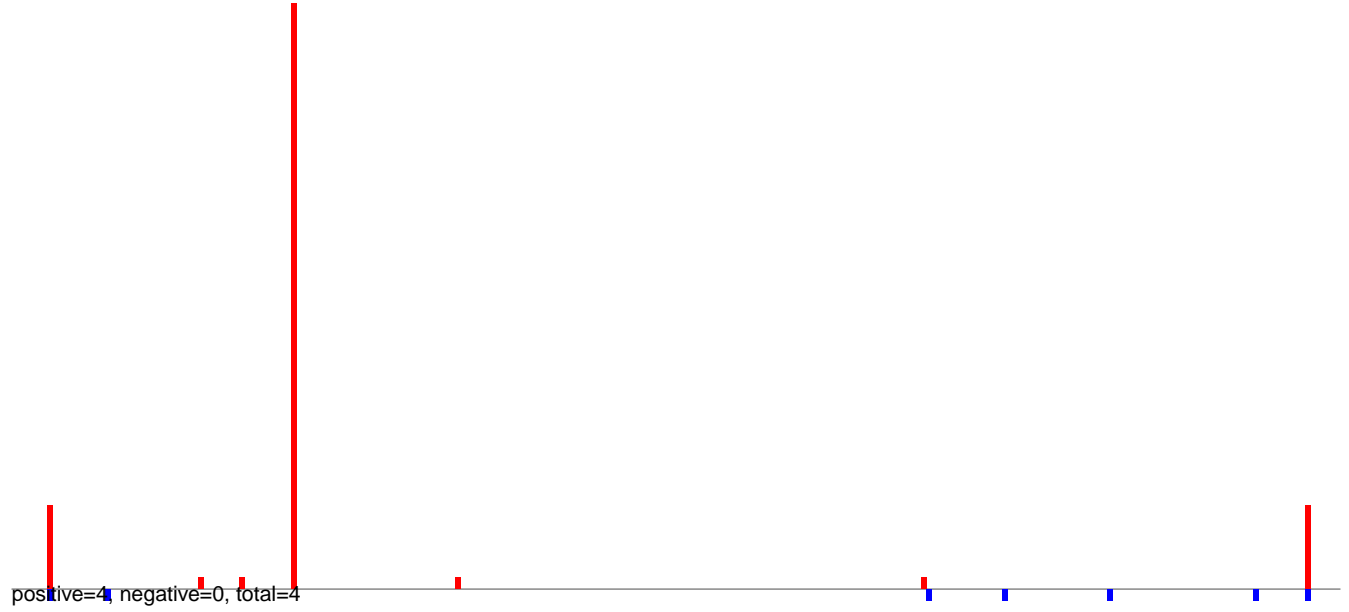

AeAeg_MaleCarcass.24_35.rep

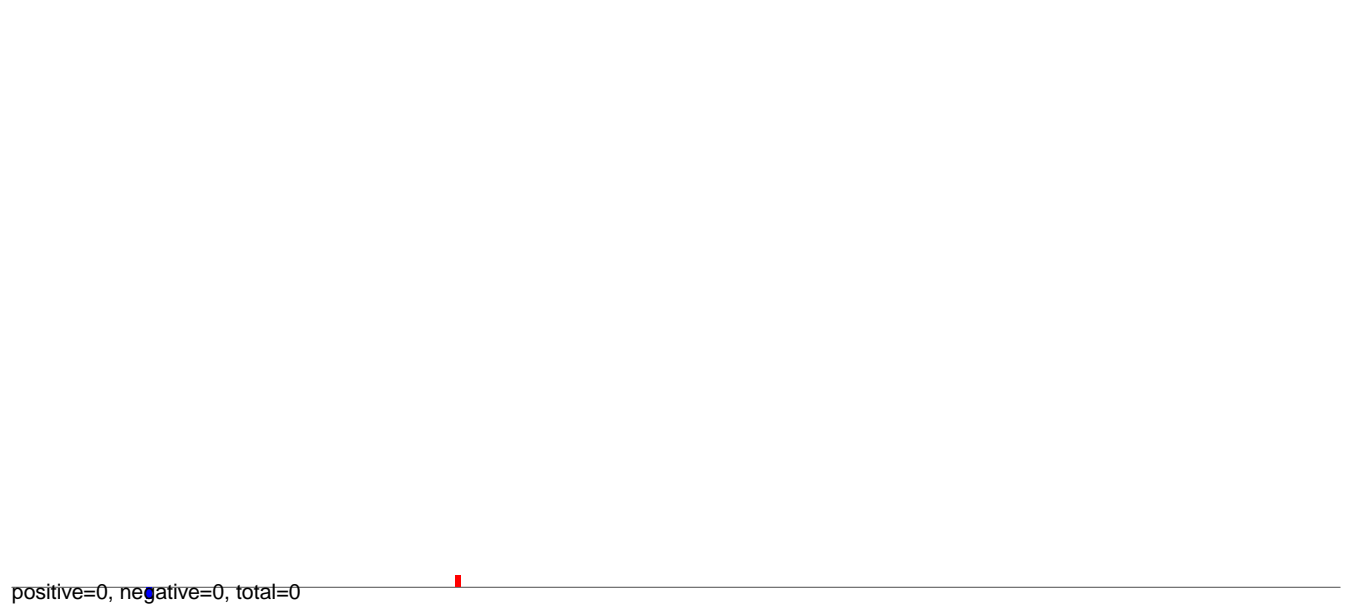

AeAeg_MaleCarcass.rep

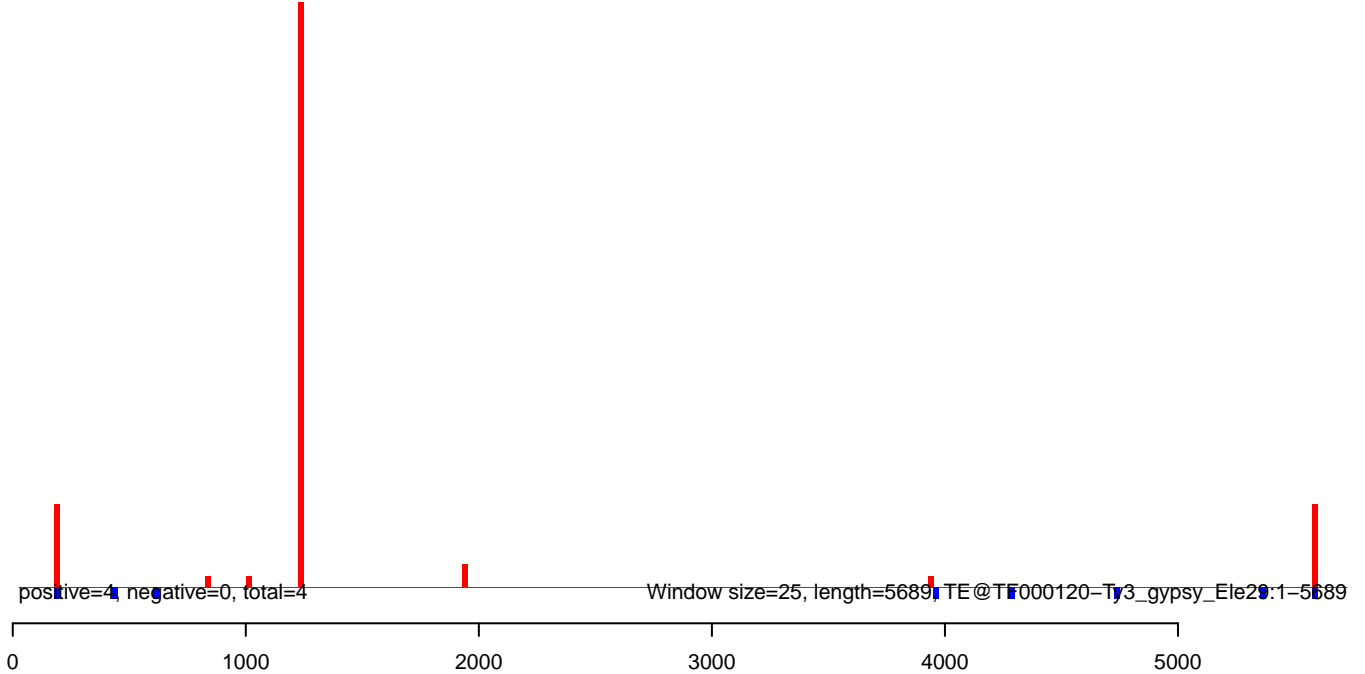

AeAeg_MaleCarcass.18_23.rep

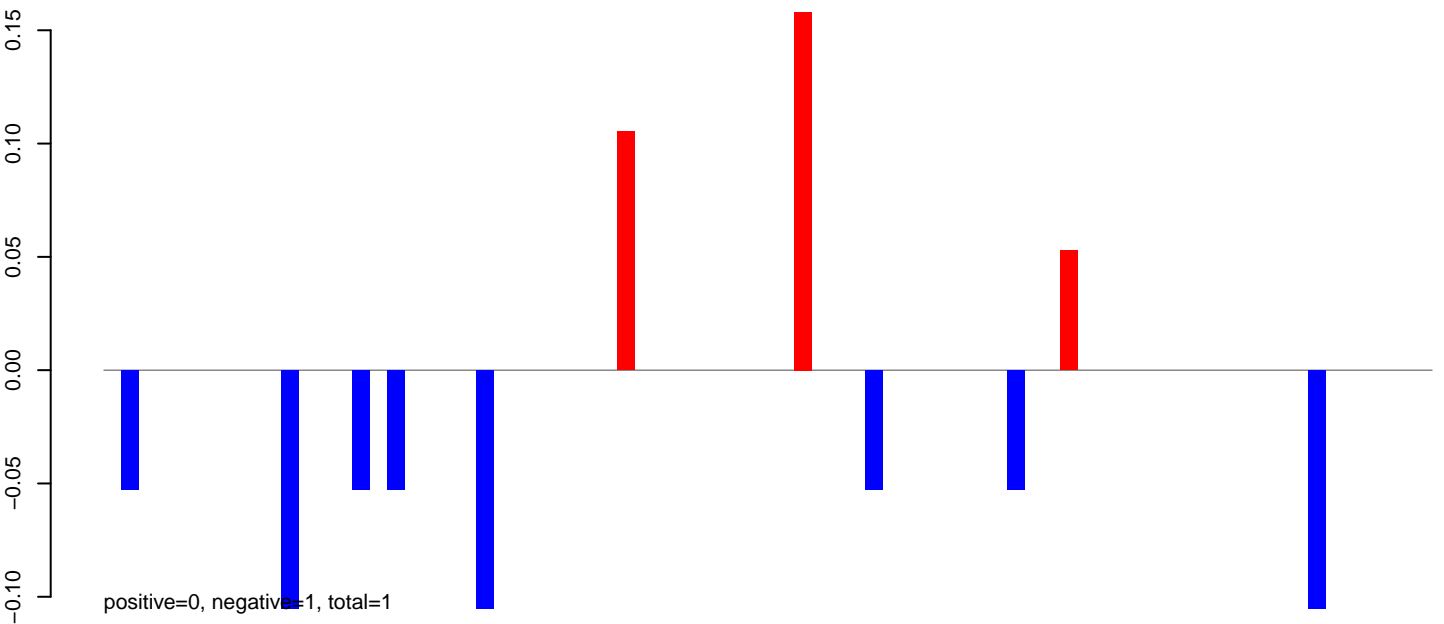

AeAeg_MaleCarcass.24_35.rep

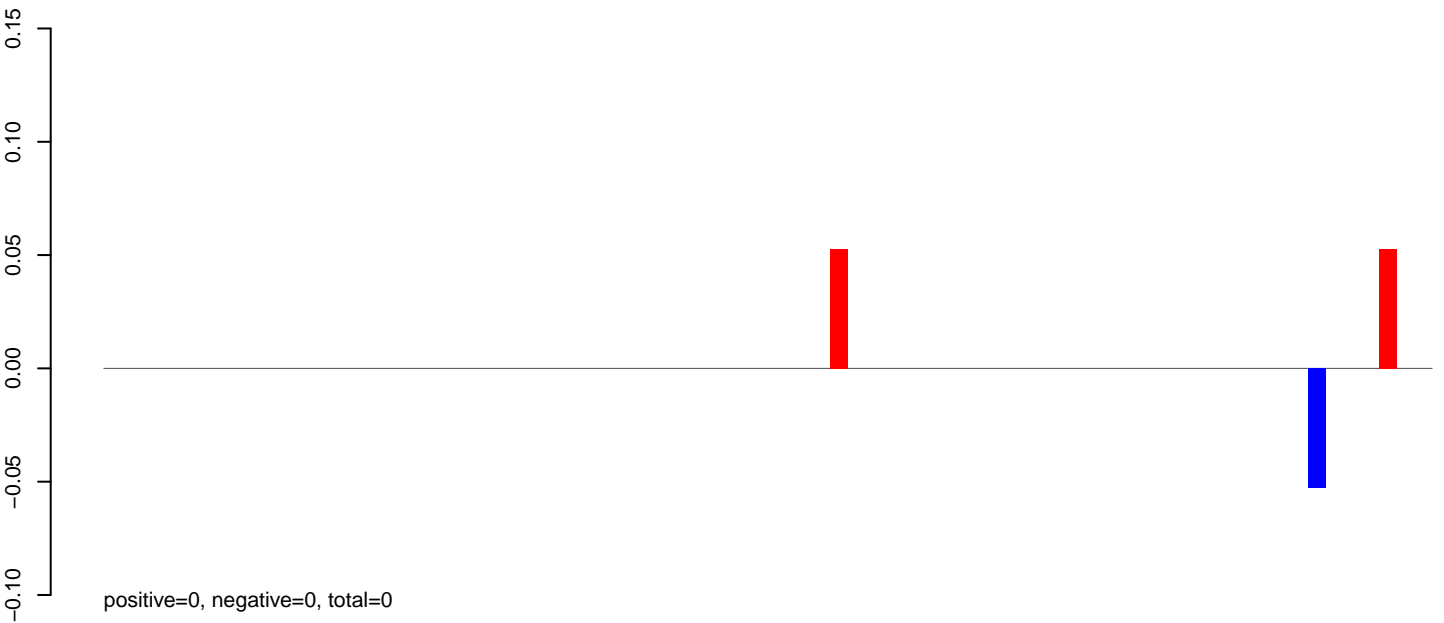

AeAeg_MaleCarcass.rep

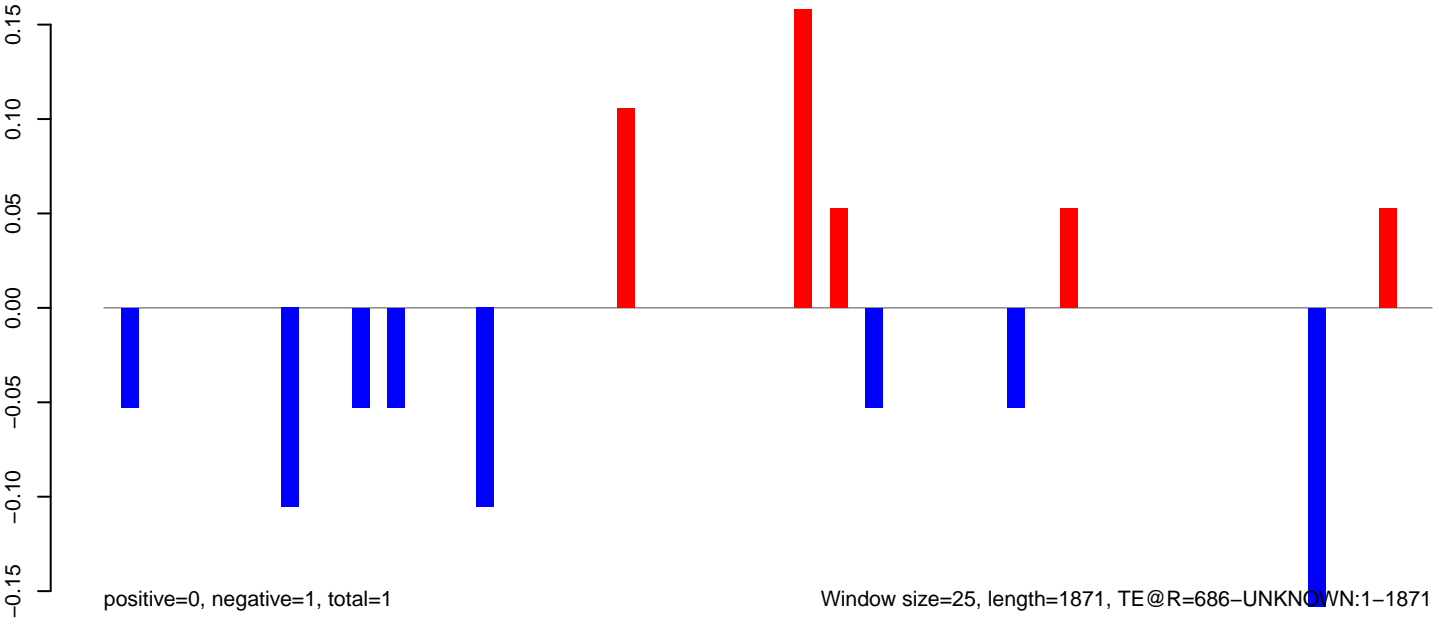

AeAeg_MaleCarcass.18_23.rep

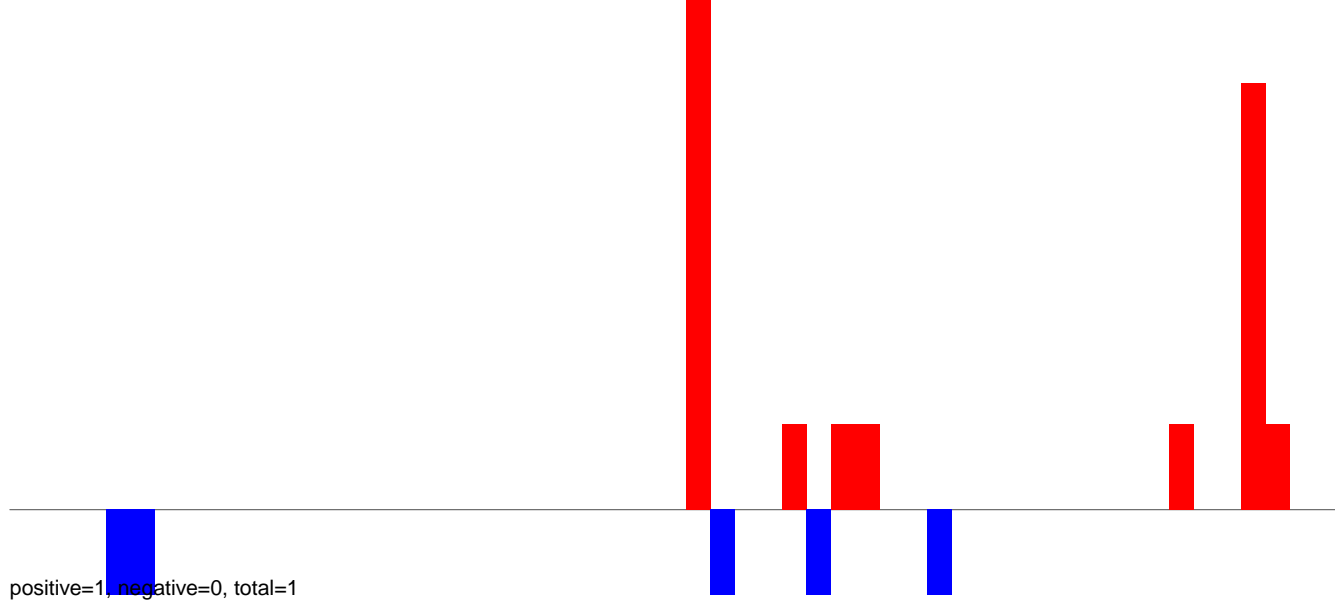

AeAeg_MaleCarcass.24_35.rep

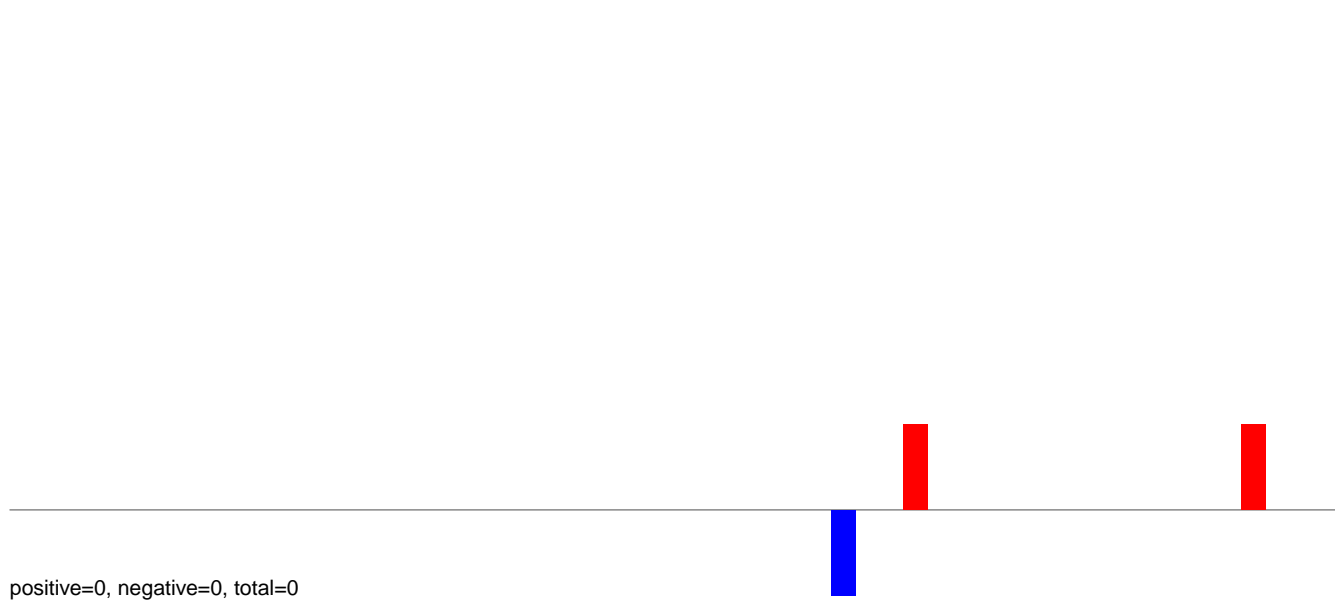

AeAeg_MaleCarcass.rep

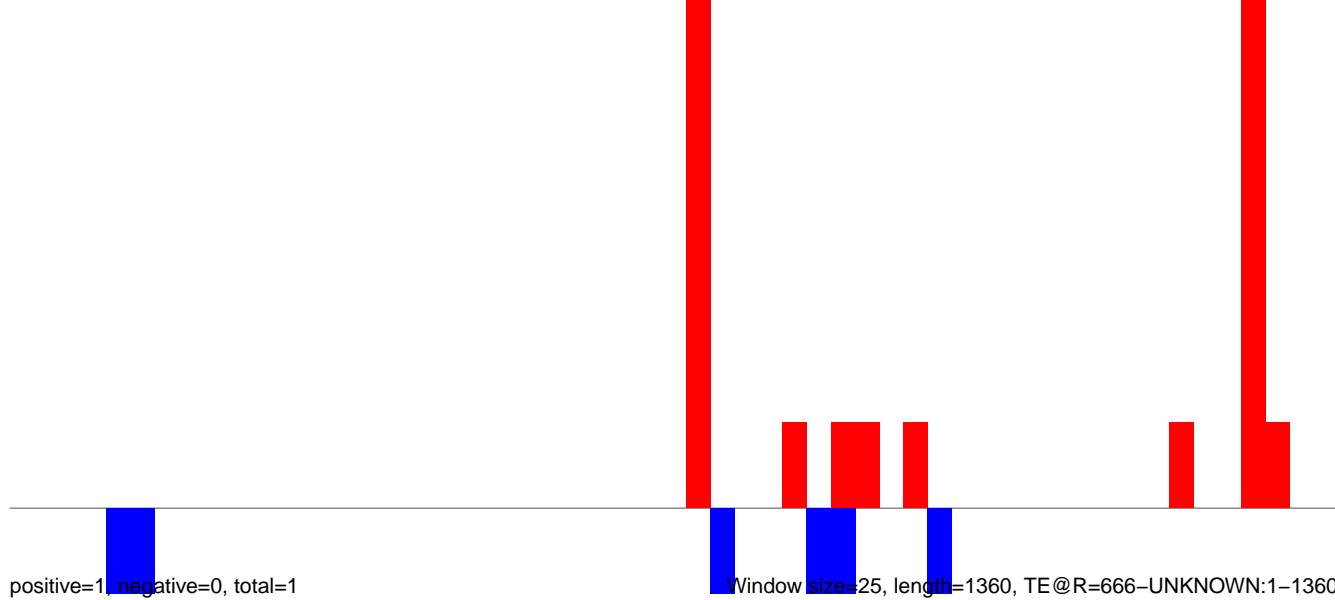

AeAeg_MaleCarcass.18_23.rep

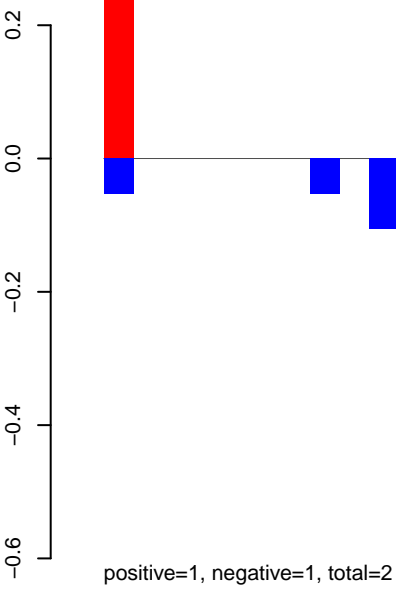

AeAeg_MaleCarcass.24_35.rep

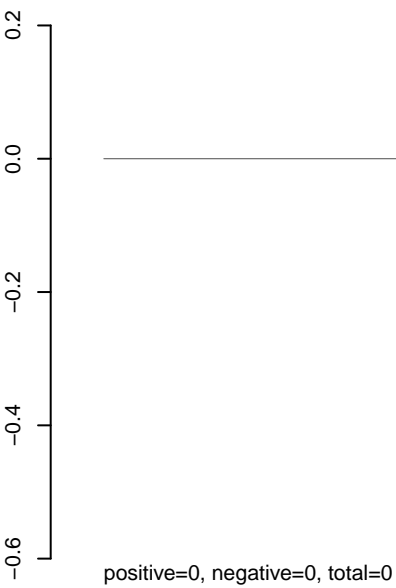

AeAeg_MaleCarcass.rep

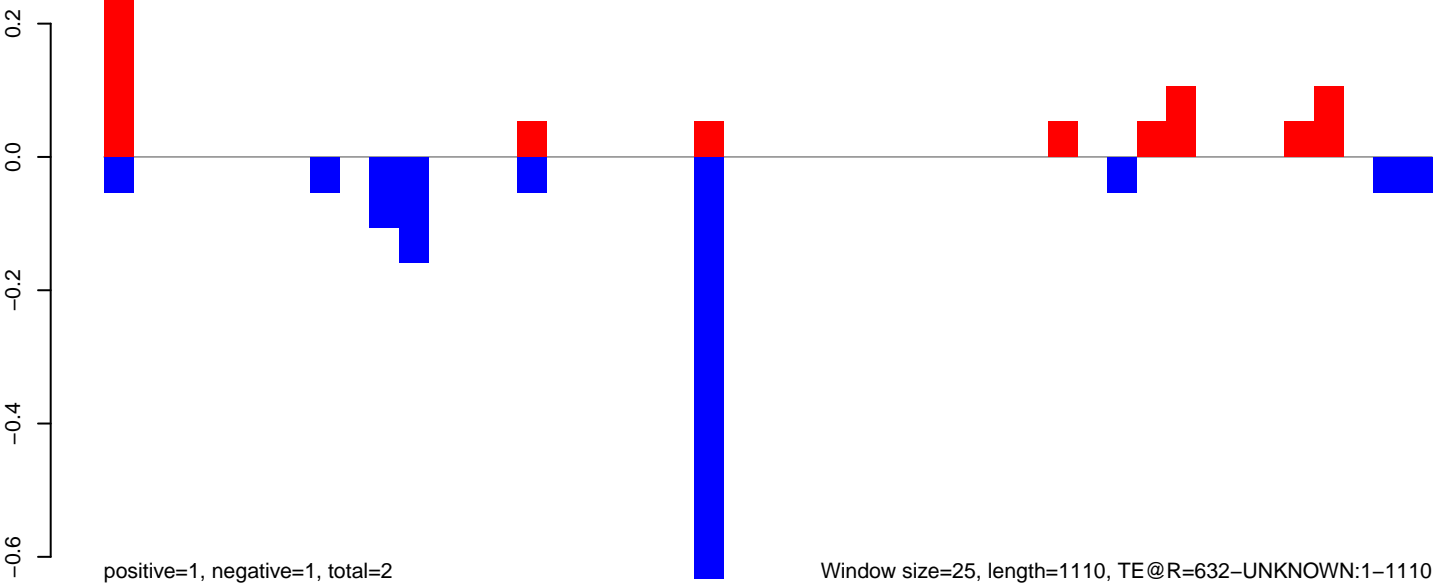

AeAeg_MaleCarcass.18_23.rep

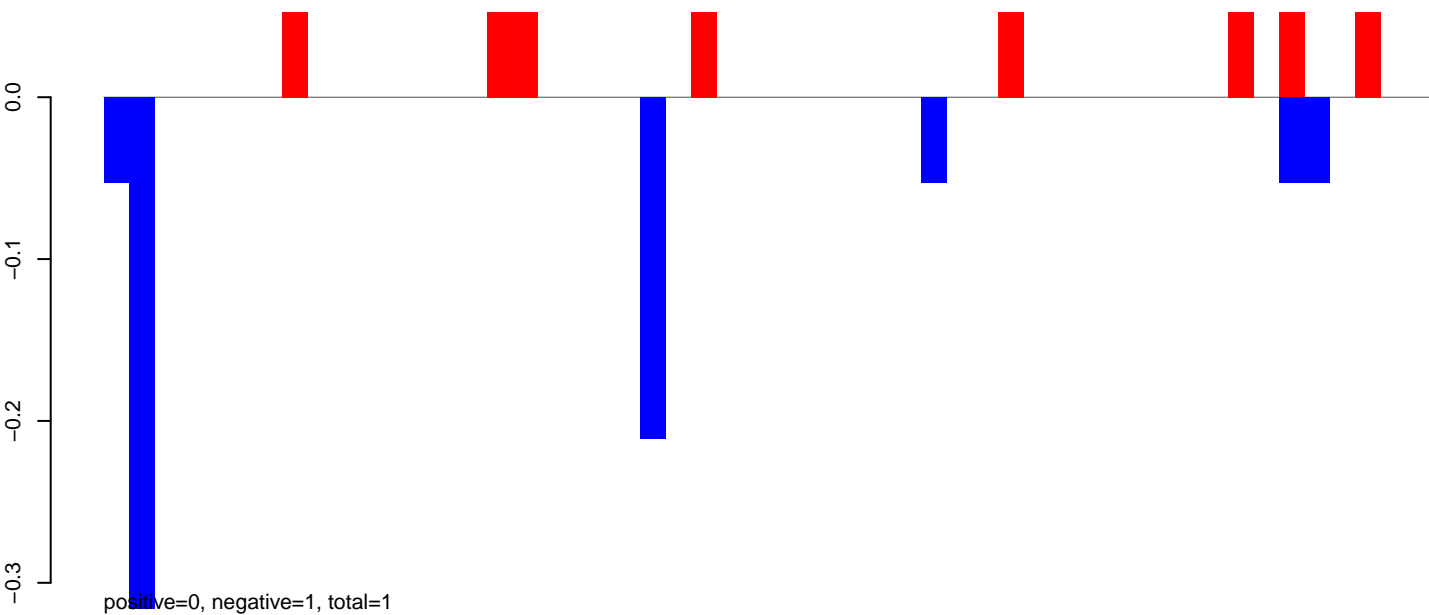

AeAeg_MaleCarcass.24_35.rep

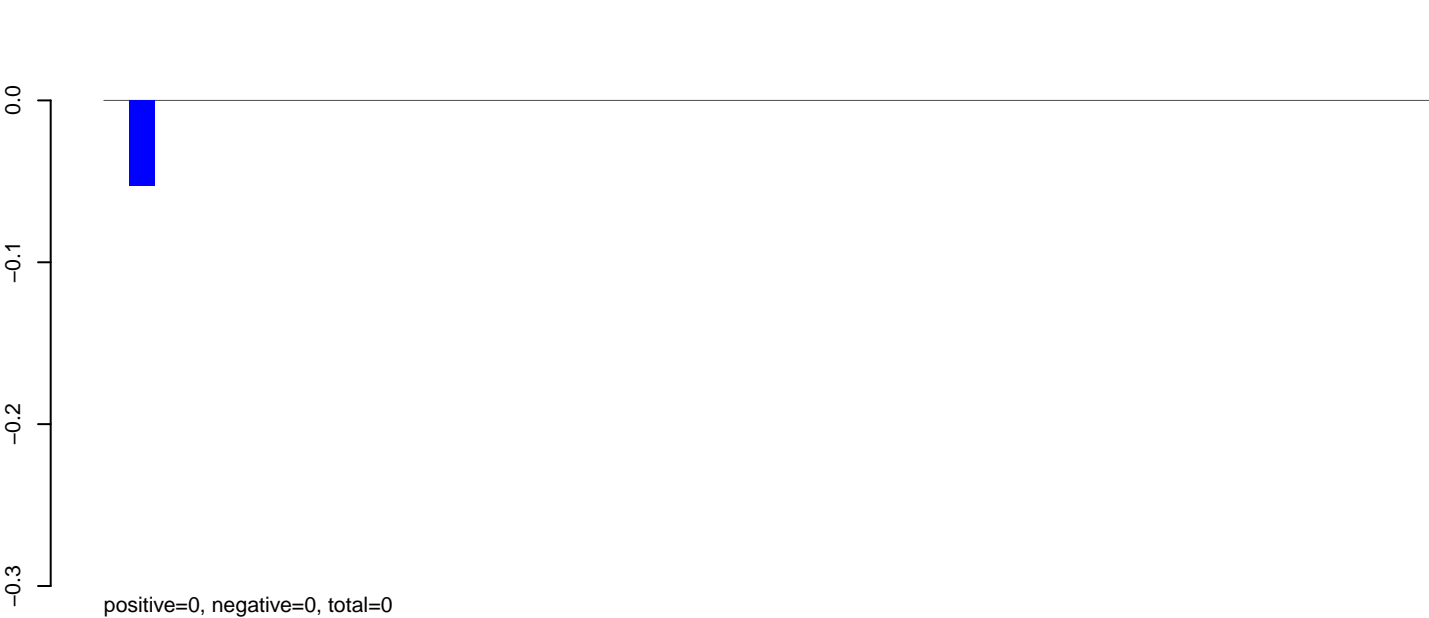

AeAeg_MaleCarcass.rep

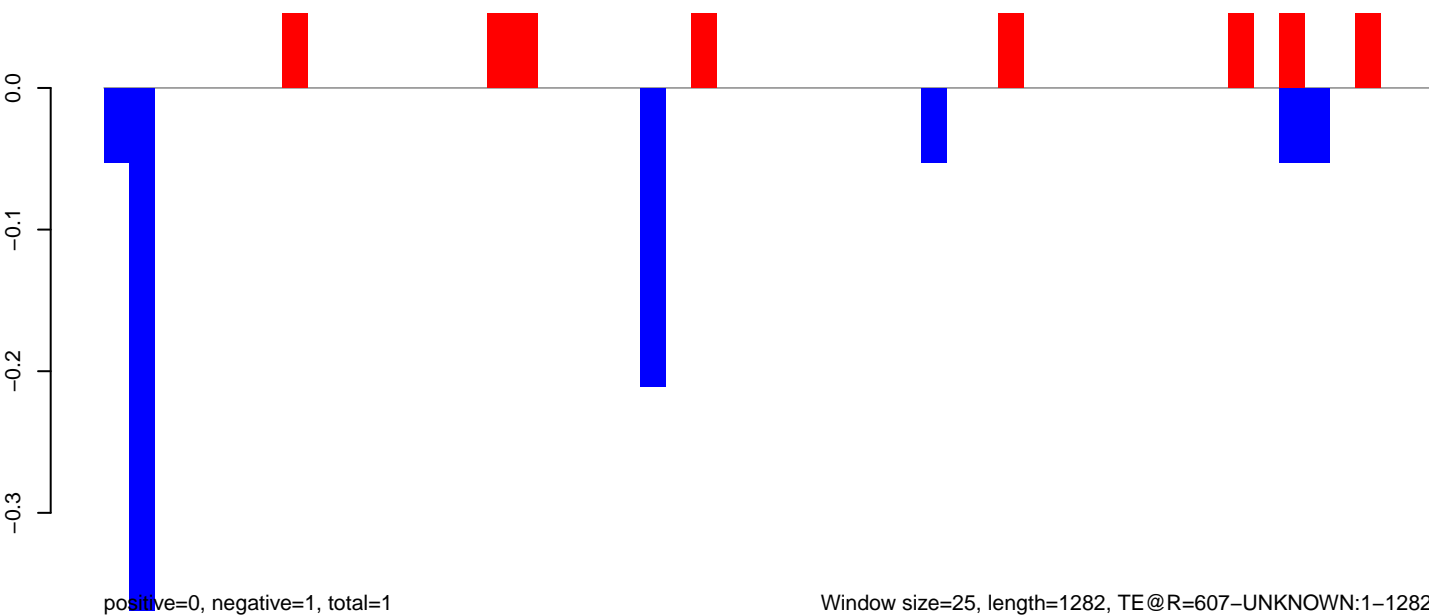

AeAeg_MaleCarcass.18_23.rep

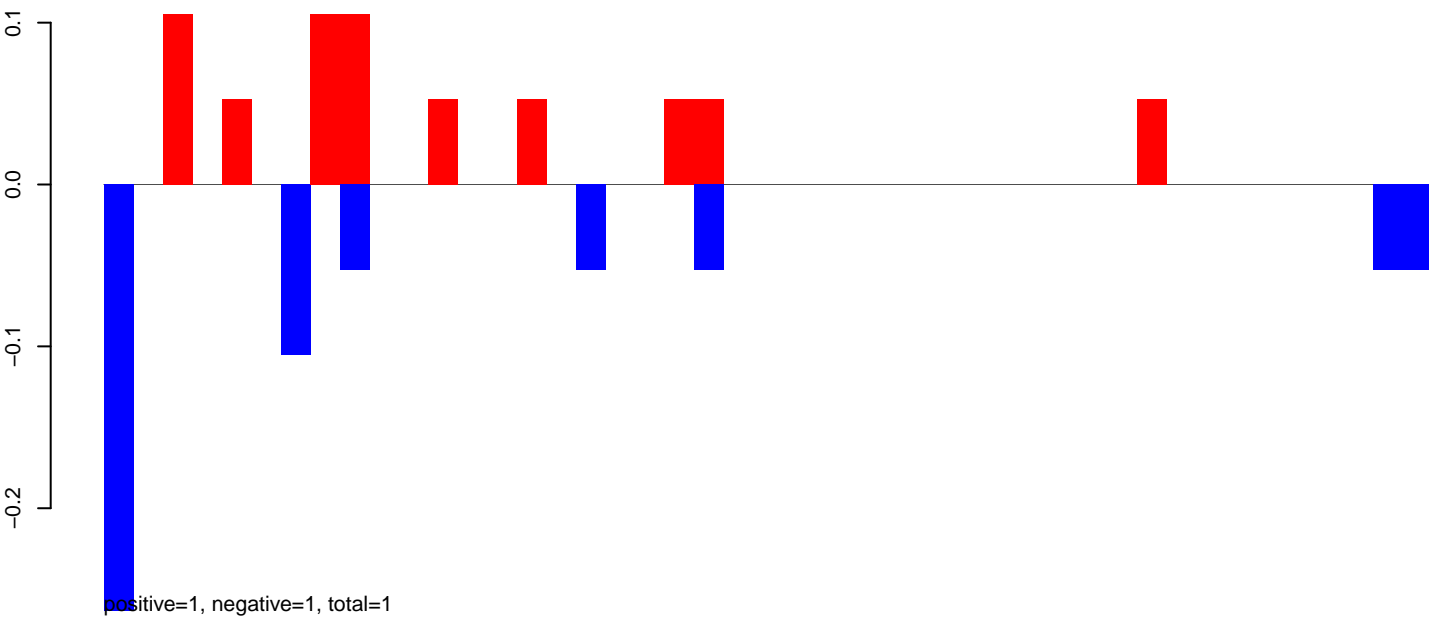

AeAeg_MaleCarcass.24_35.rep

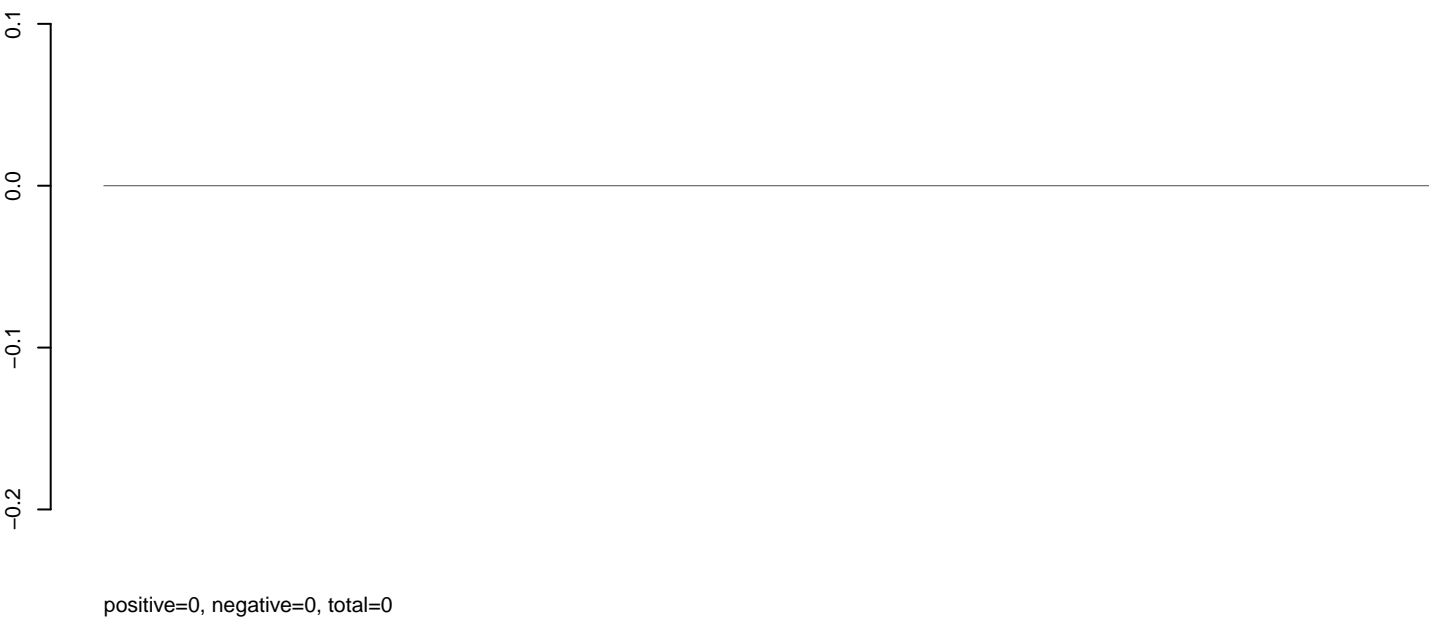

AeAeg_MaleCarcass.rep

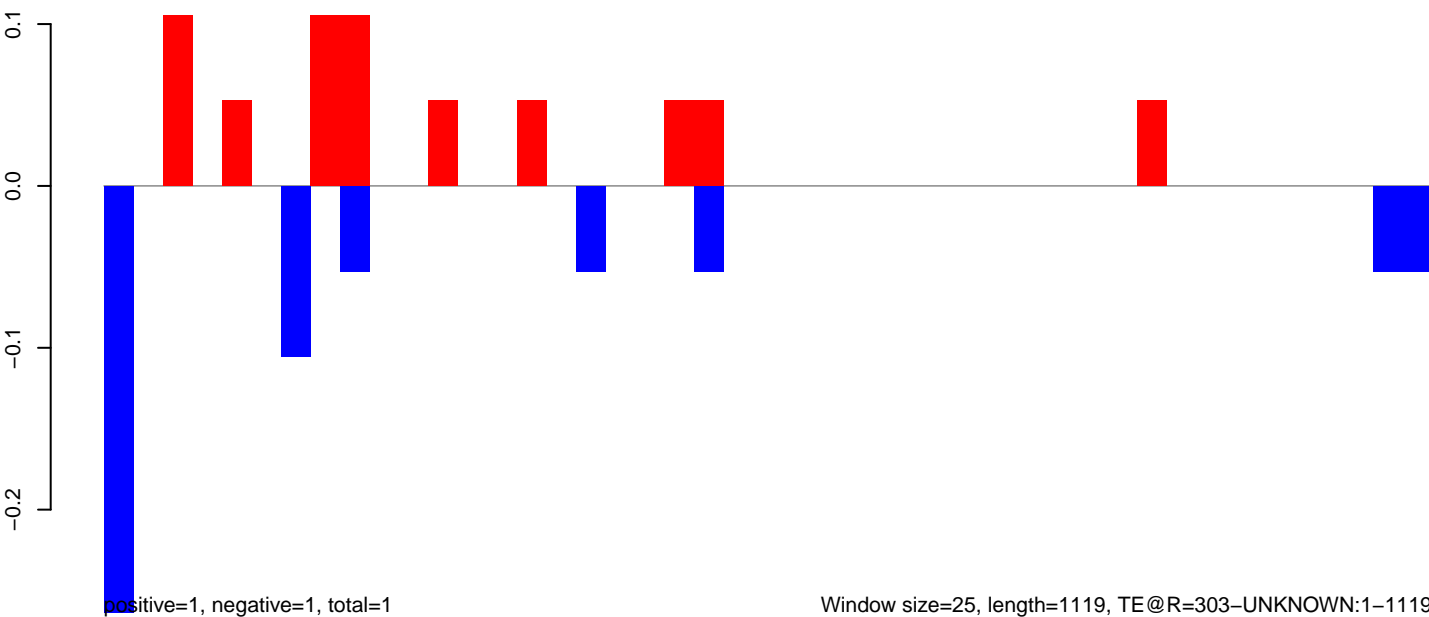

AeAeg_MaleCarcass.18_23.rep

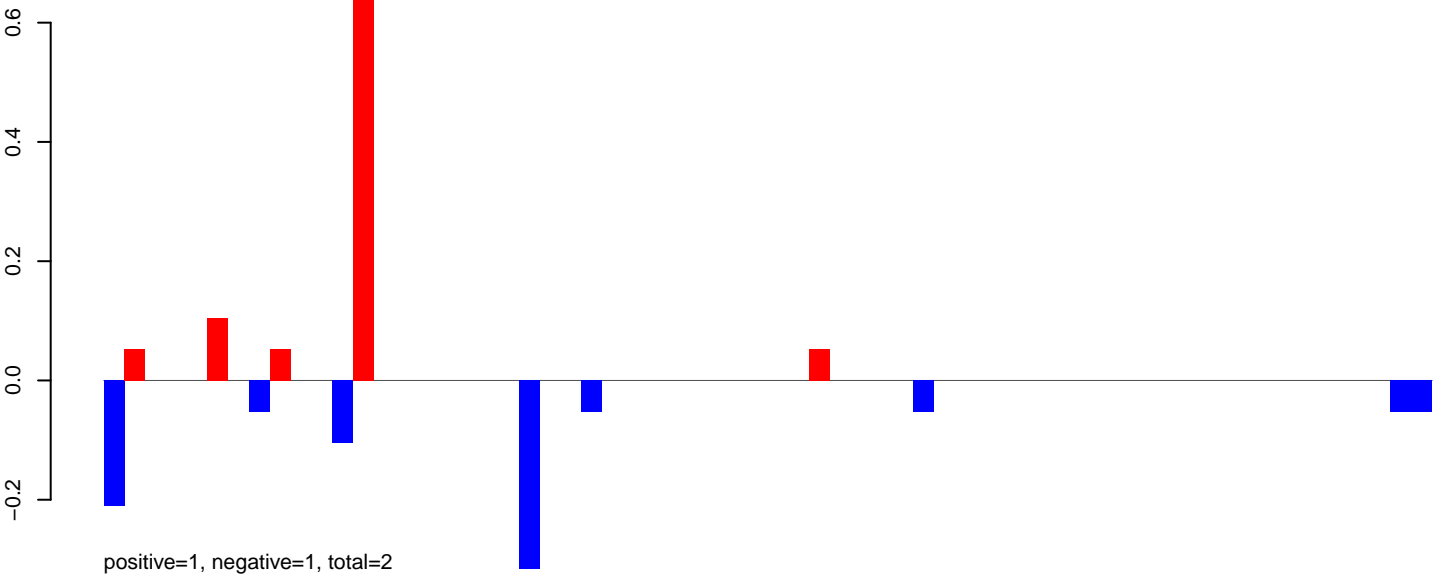

AeAeg_MaleCarcass.24_35.rep

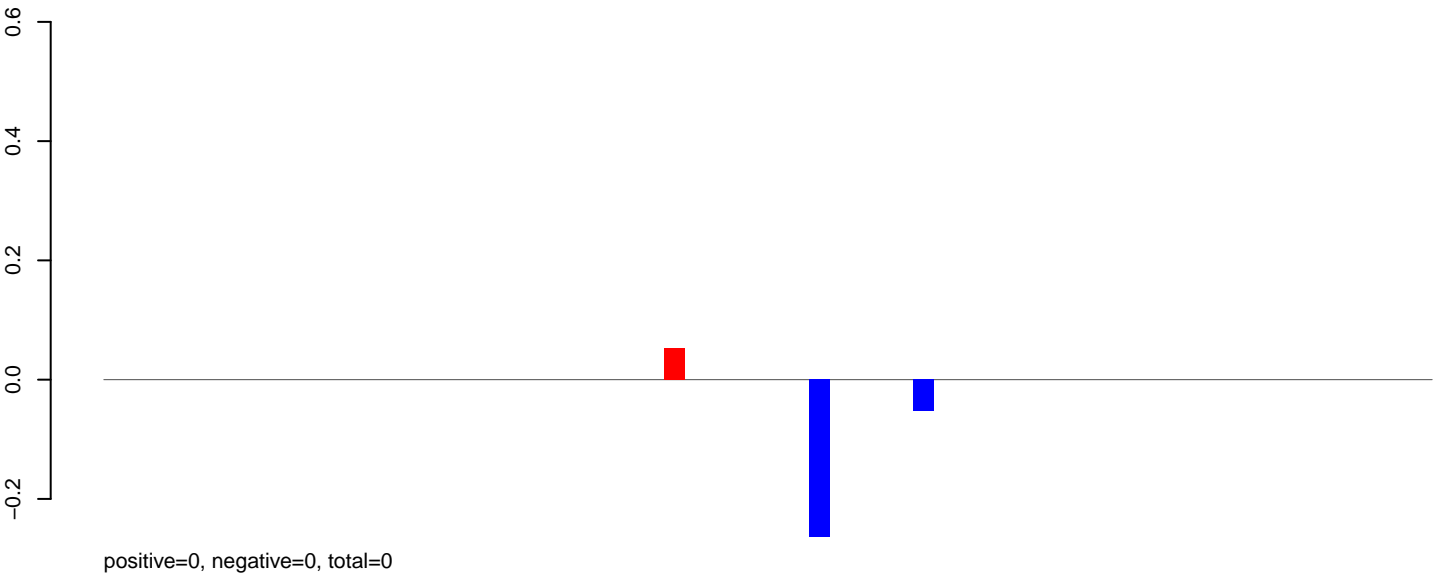

AeAeg_MaleCarcass.rep

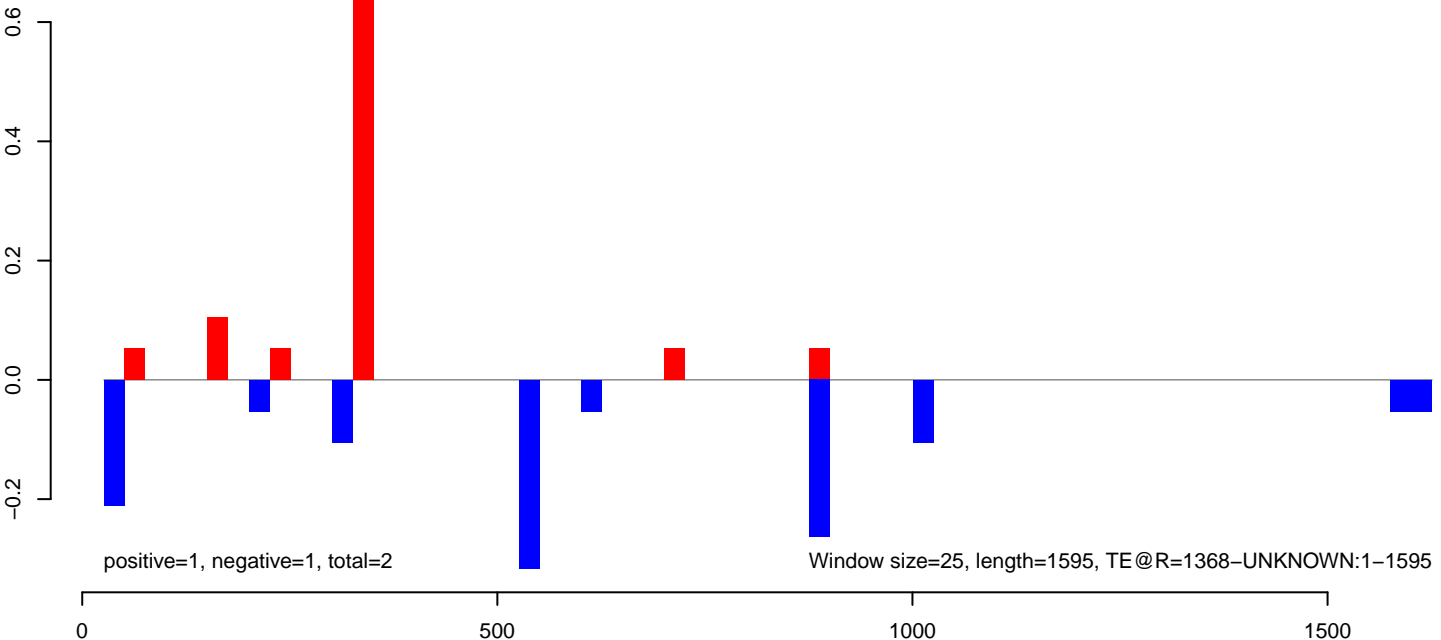

AeAeg_MaleCarcass.18_23.rep

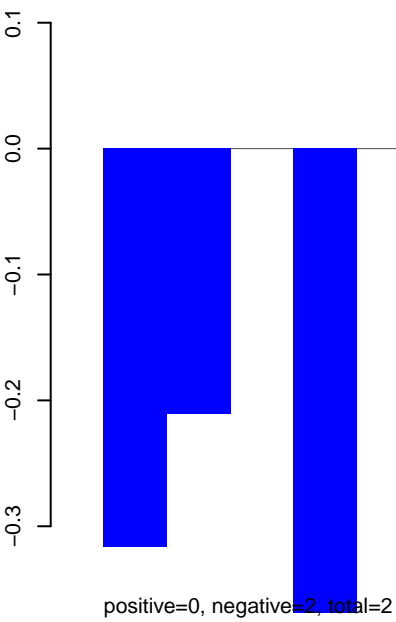

AeAeg_MaleCarcass.24_35.rep

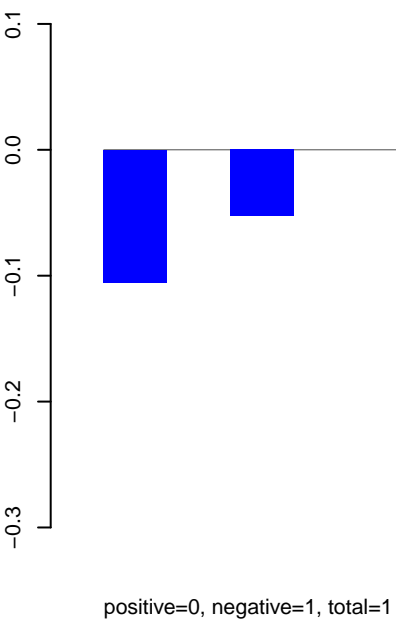

AeAeg_MaleCarcass.rep

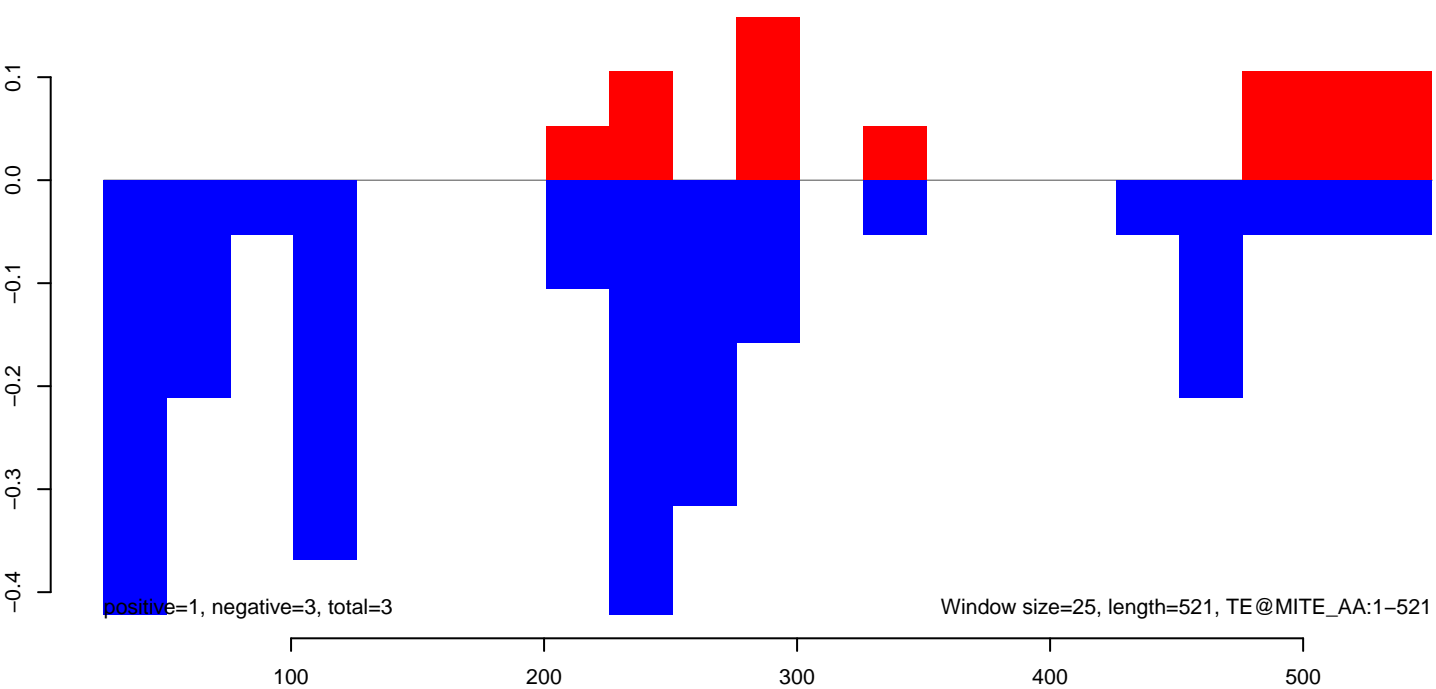

AeAeg_MaleCarcass.18_23.rep

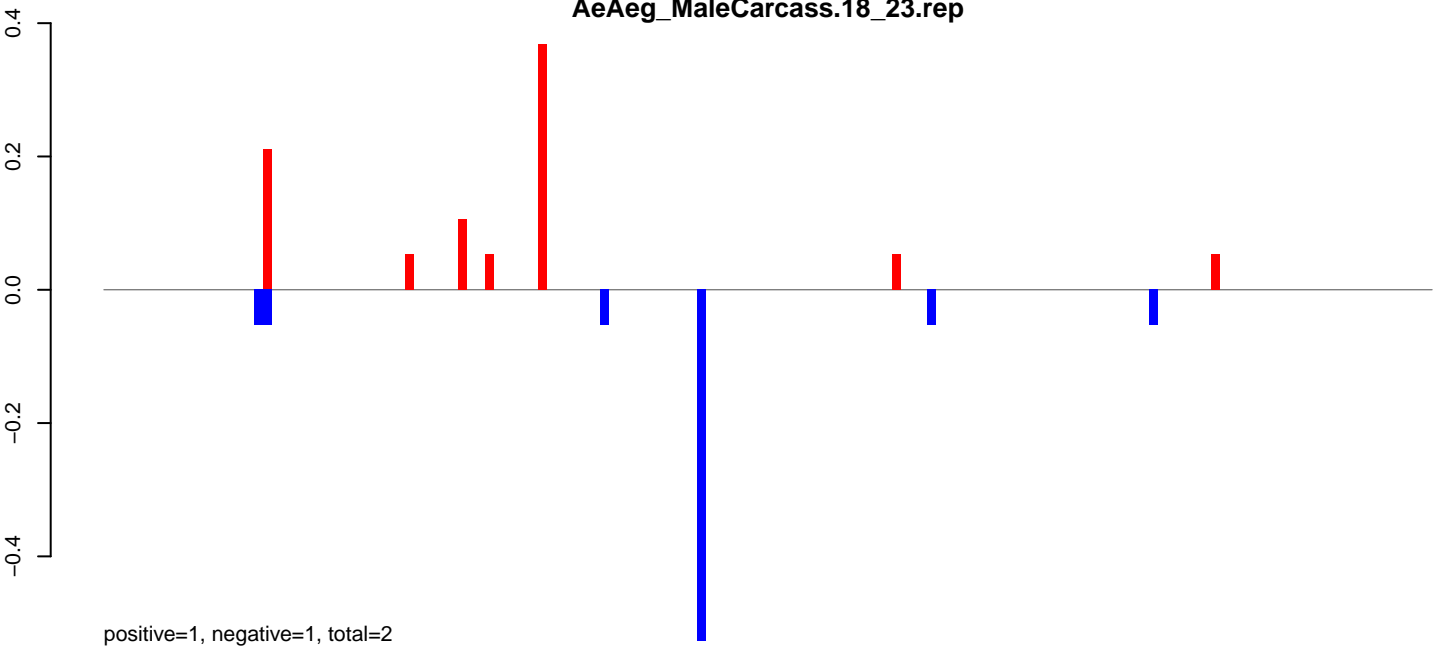

AeAeg_MaleCarcass.24_35.rep

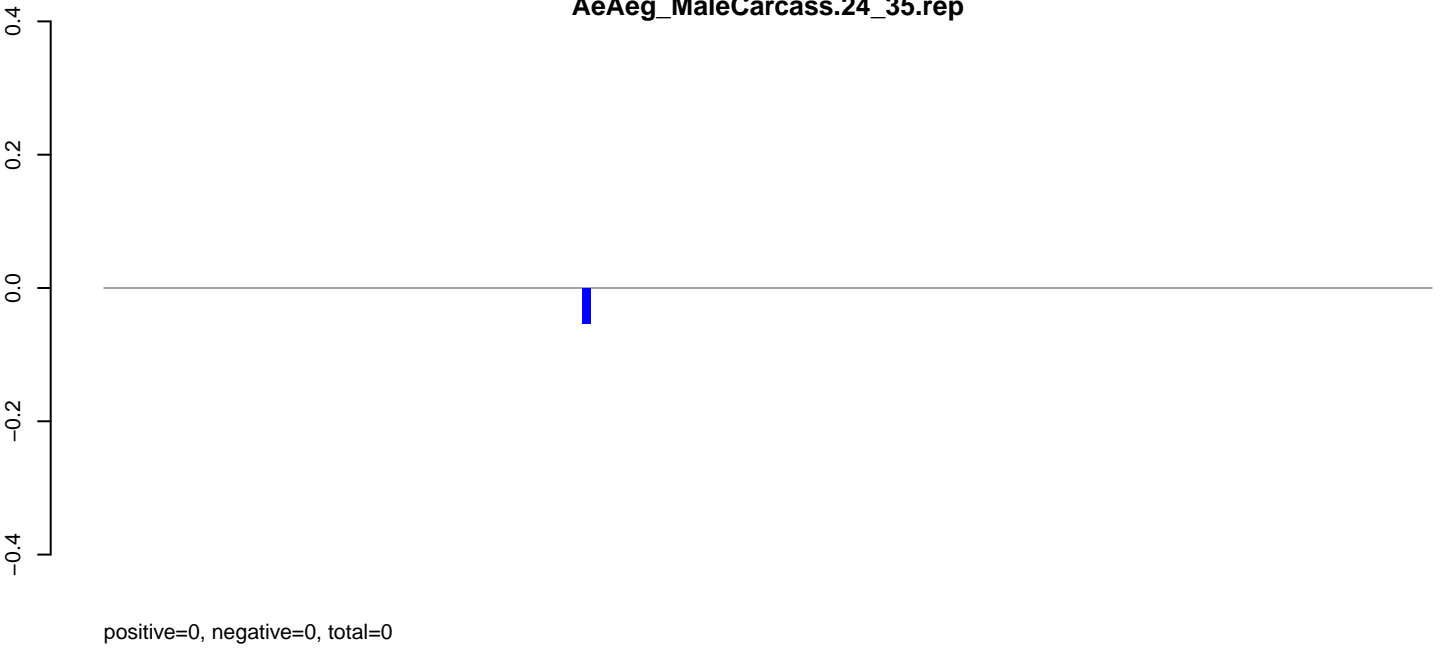

AeAeg_MaleCarcass.rep

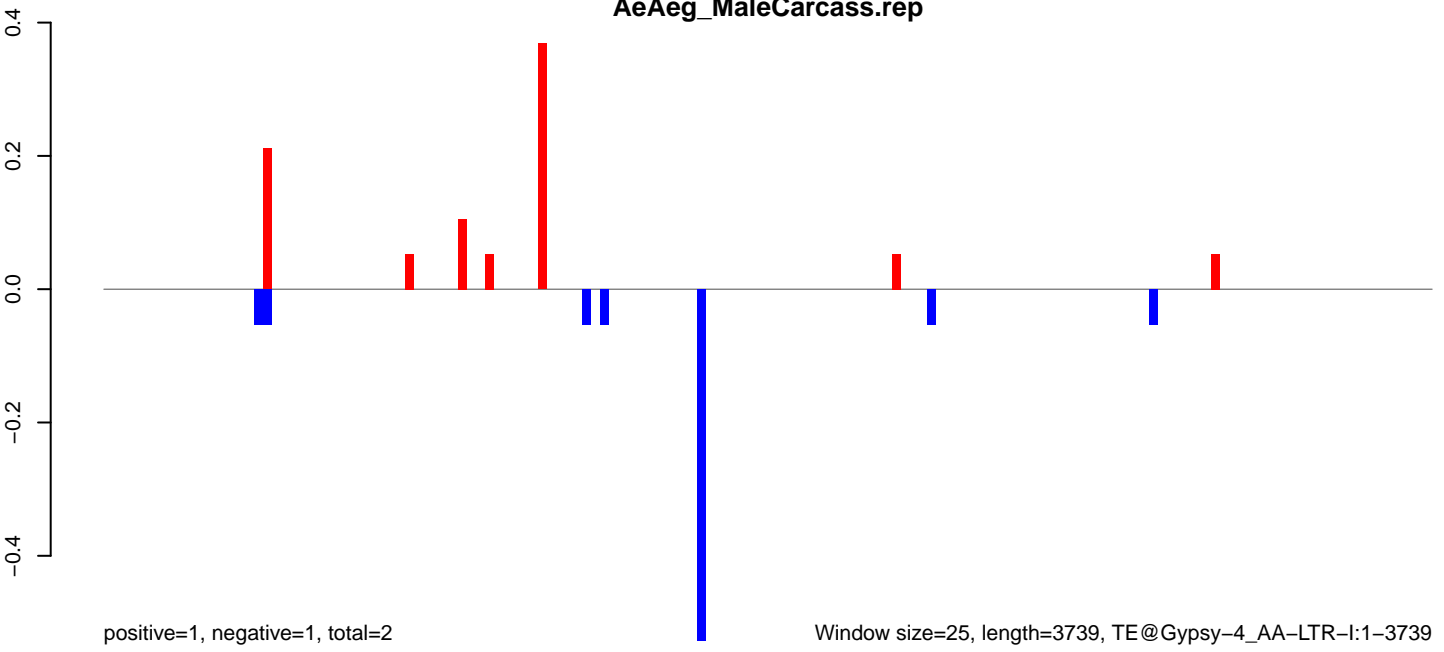

AeAeg_MaleCarcass.18_23.rep

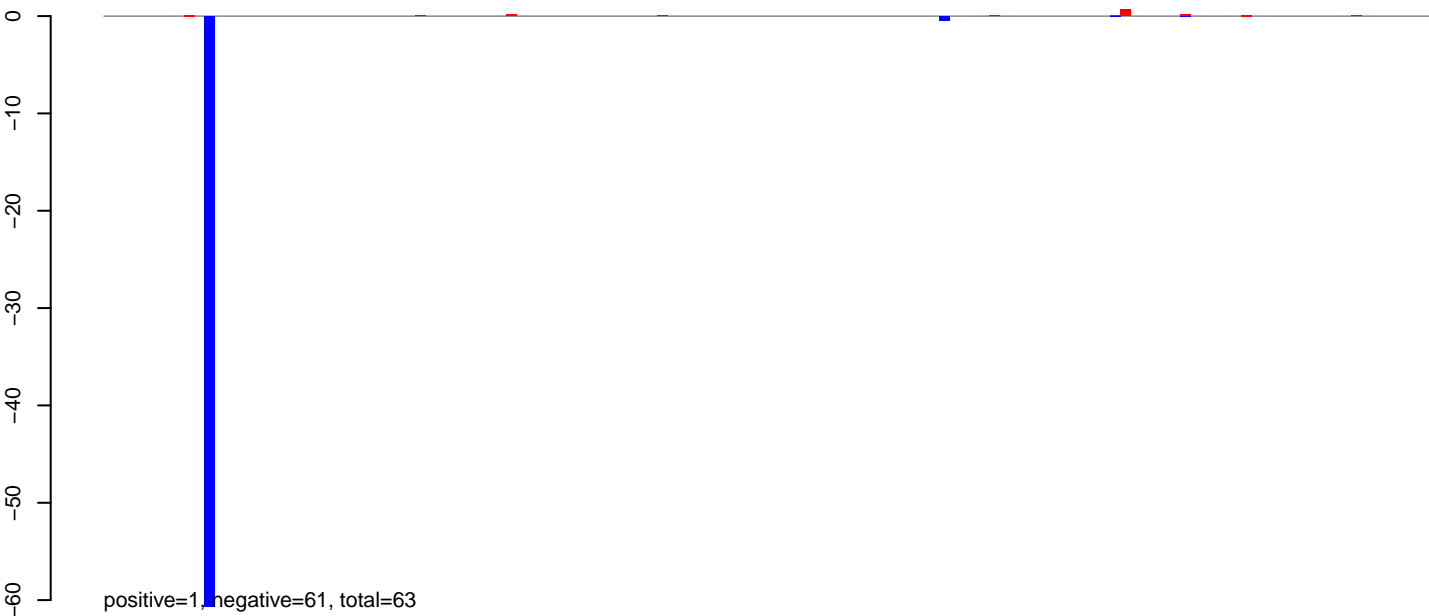

AeAeg_MaleCarcass.24_35.rep

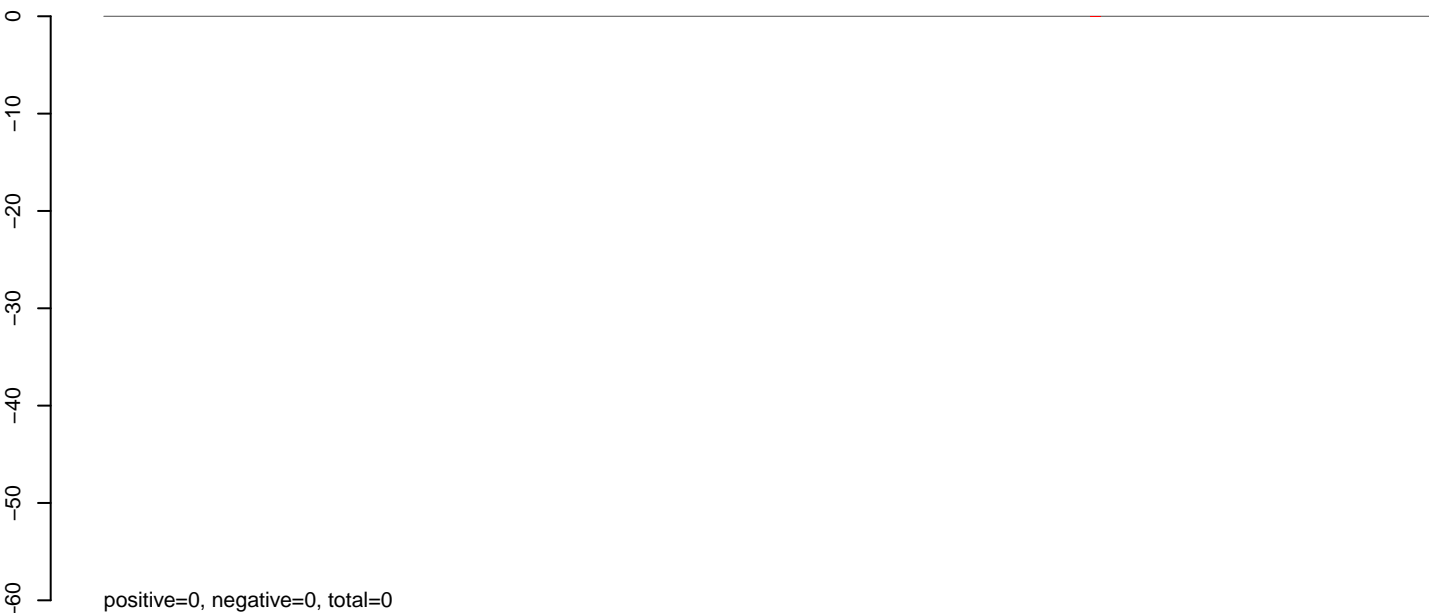

AeAeg_MaleCarcass.rep

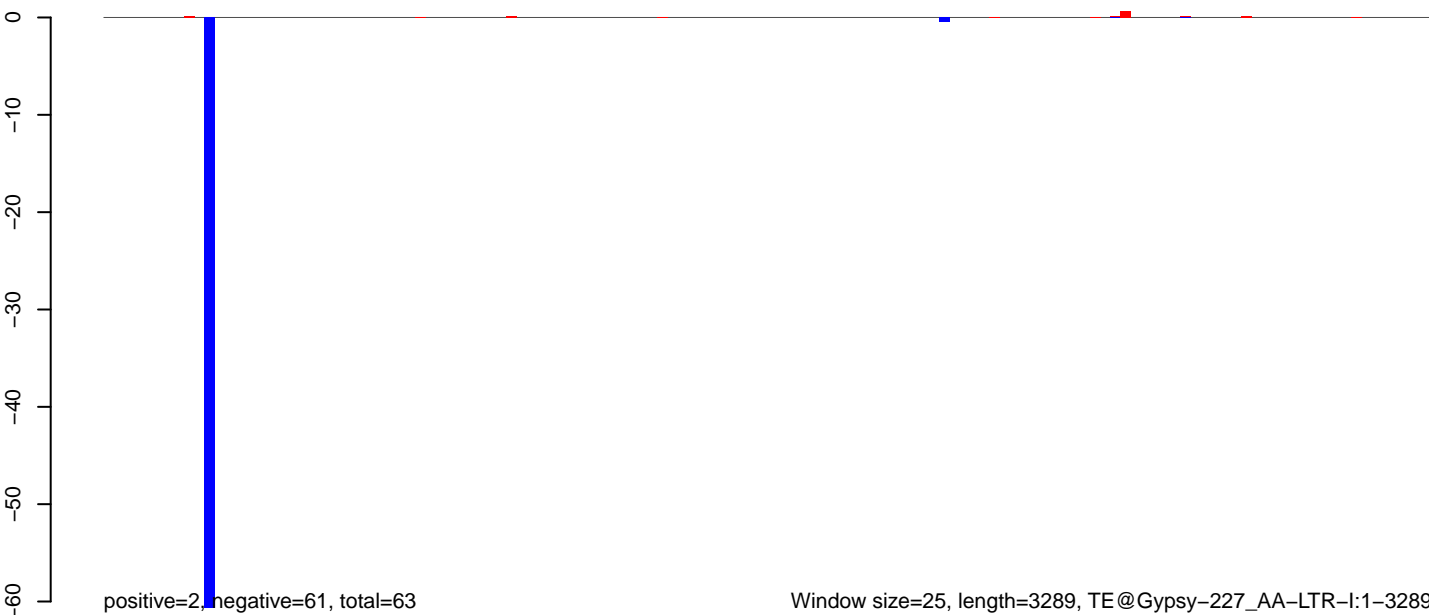

AeAeg_MaleCarcass.18_23.rep

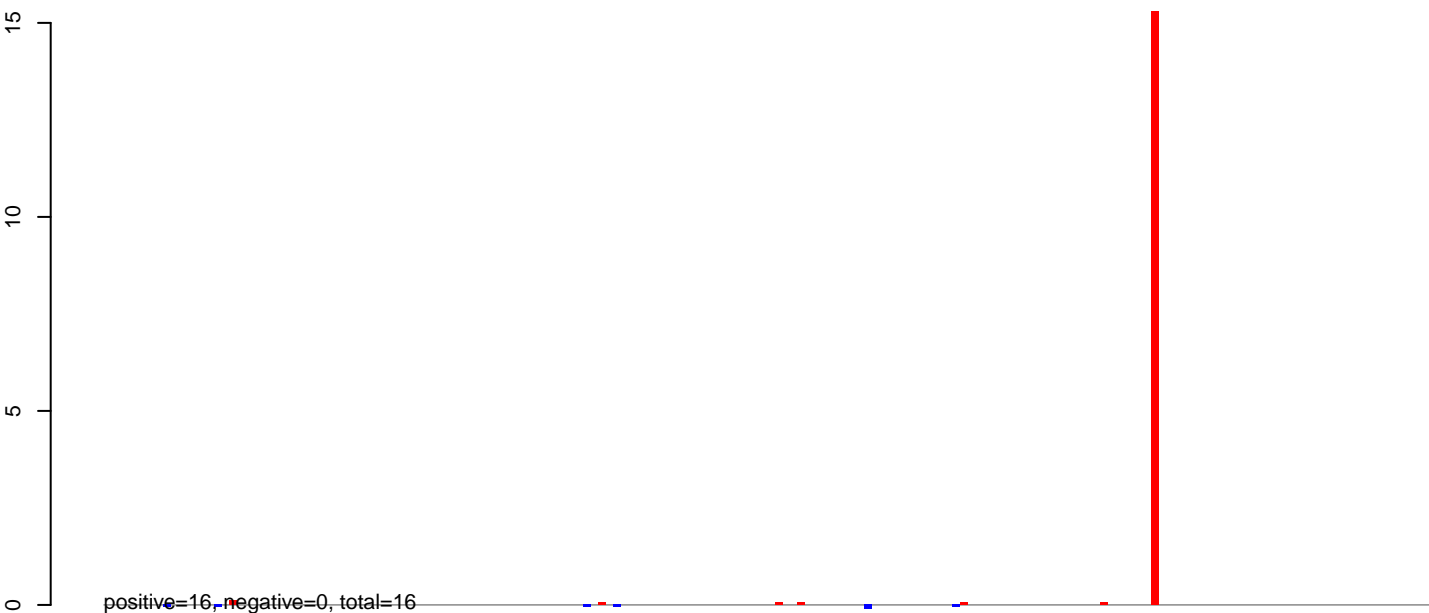

AeAeg_MaleCarcass.24_35.rep

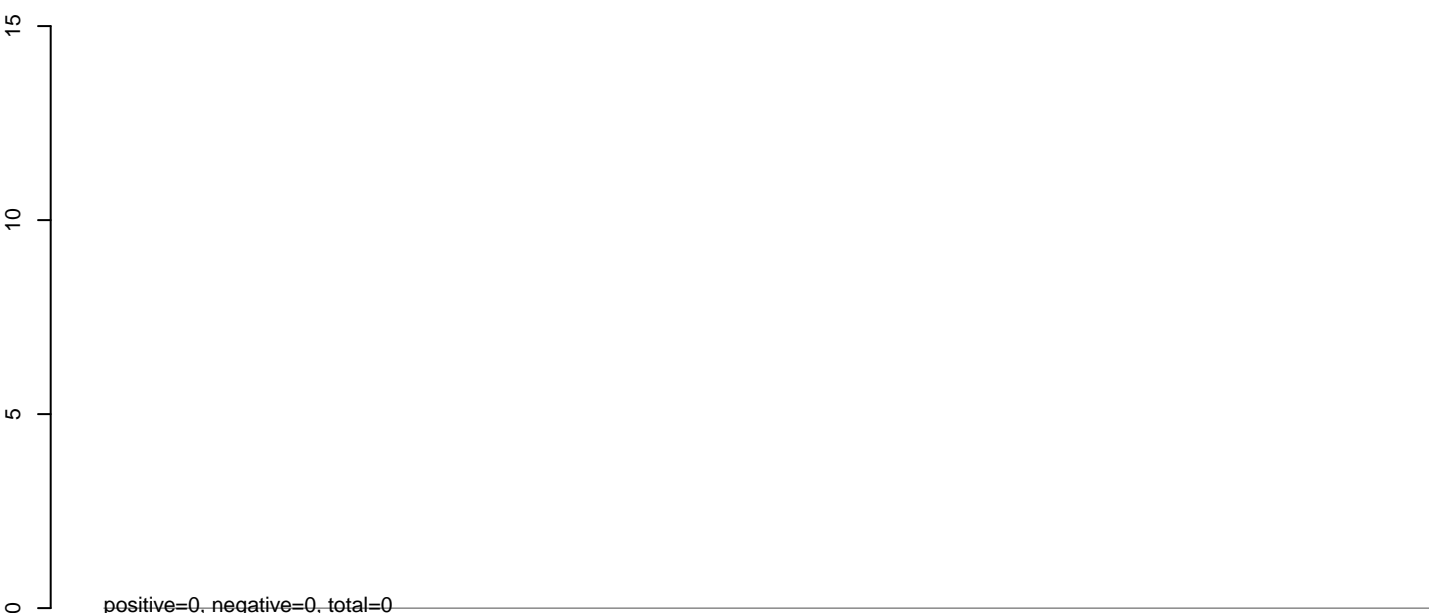

AeAeg_MaleCarcass.rep



0 1000 2000 3000 4000

AeAeg_MaleCarcass.18_23.rep

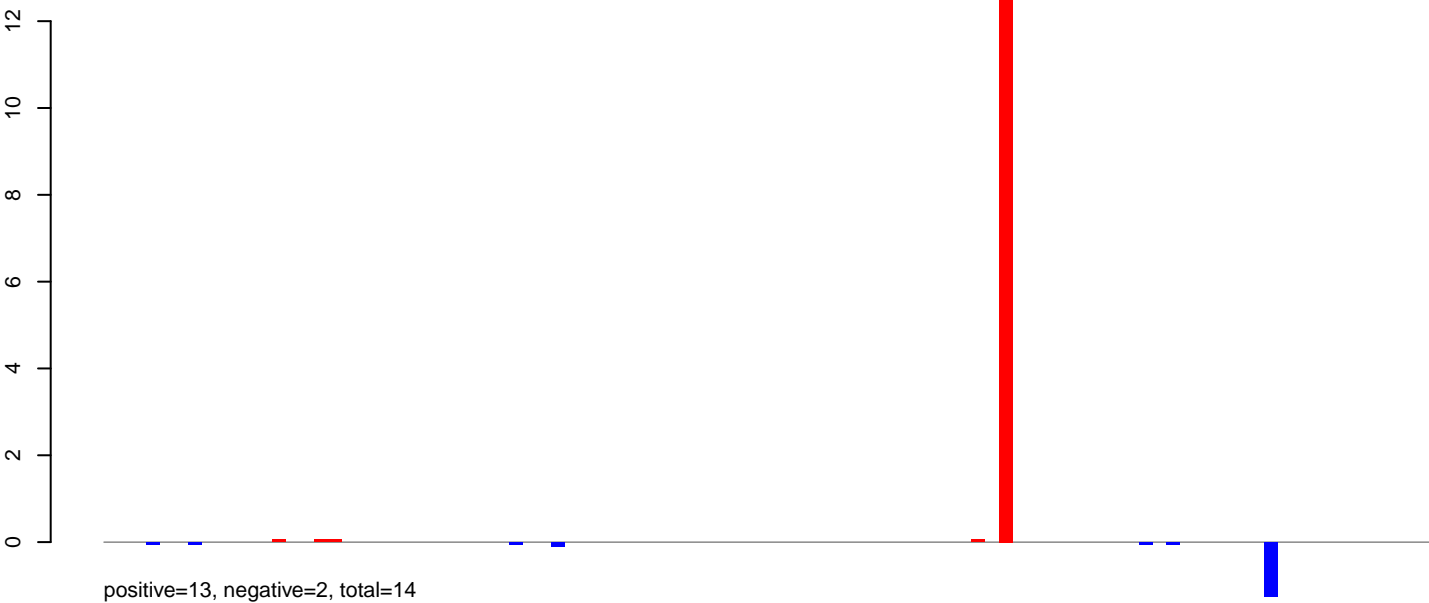

AeAeg_MaleCarcass.24_35.rep

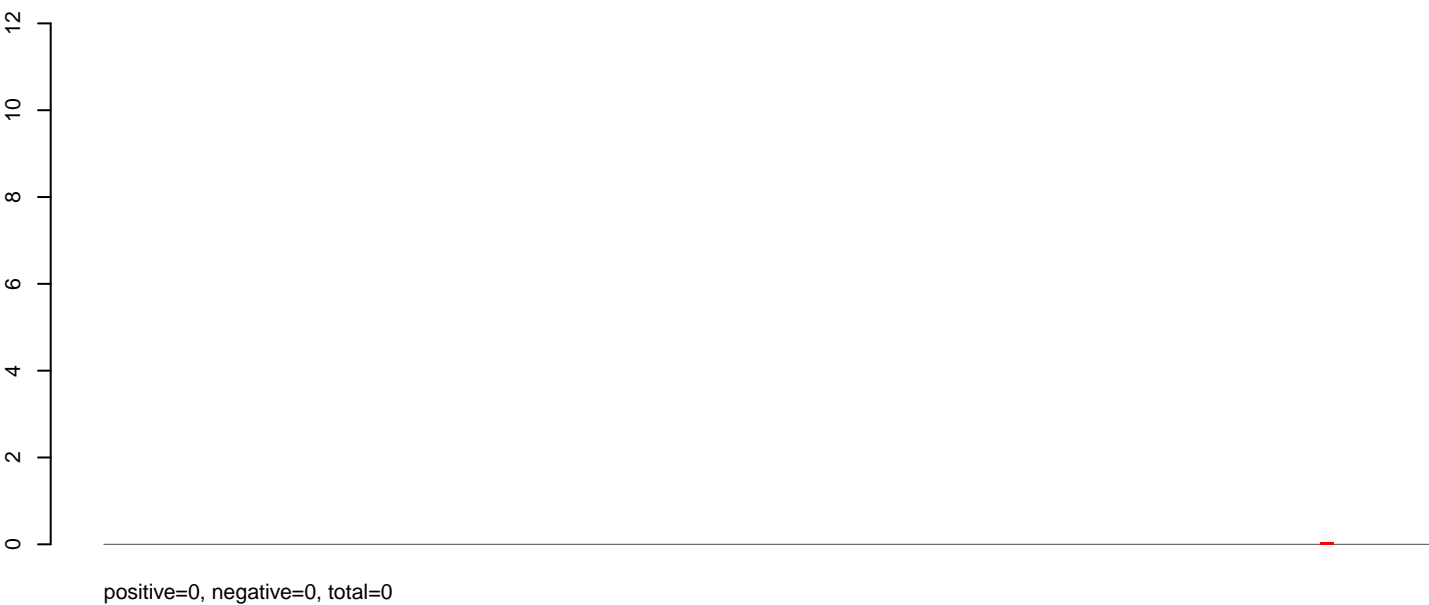

AeAeg_MaleCarcass.rep

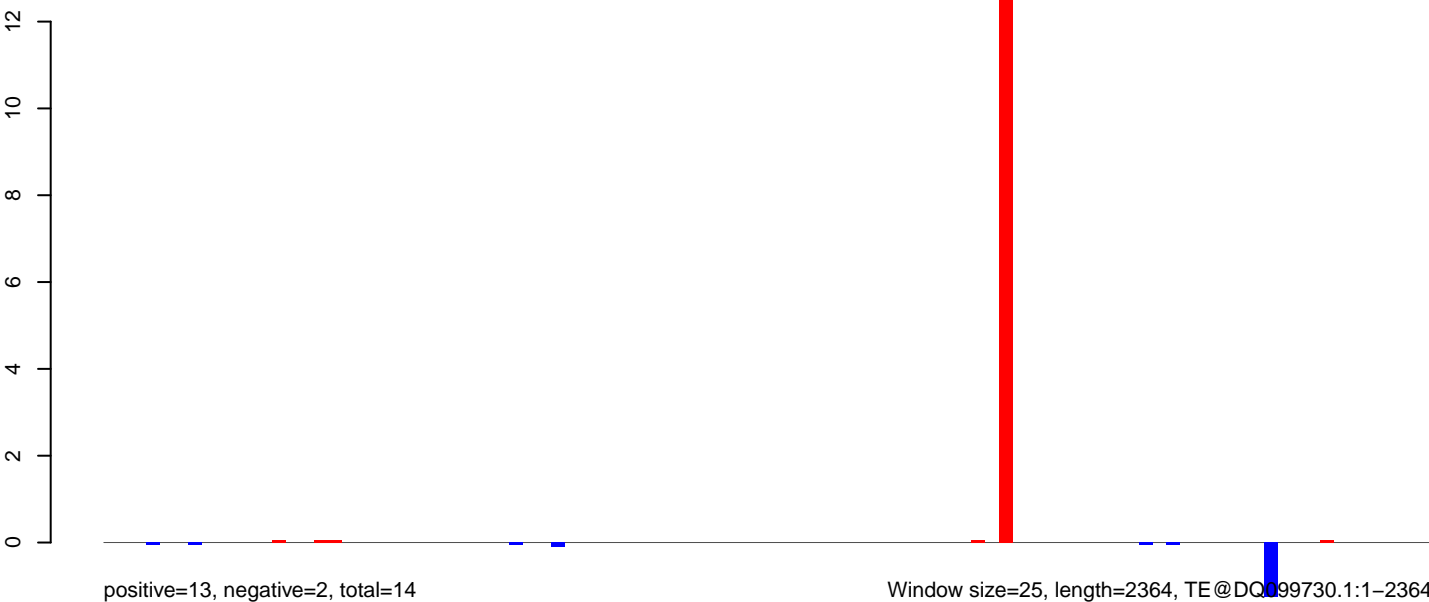

Window size=25, length=2364, TE@DQ099730.1:1-2364

0 500 1000 1500 2000

AeAeg_MaleCarcass.18_23.rep

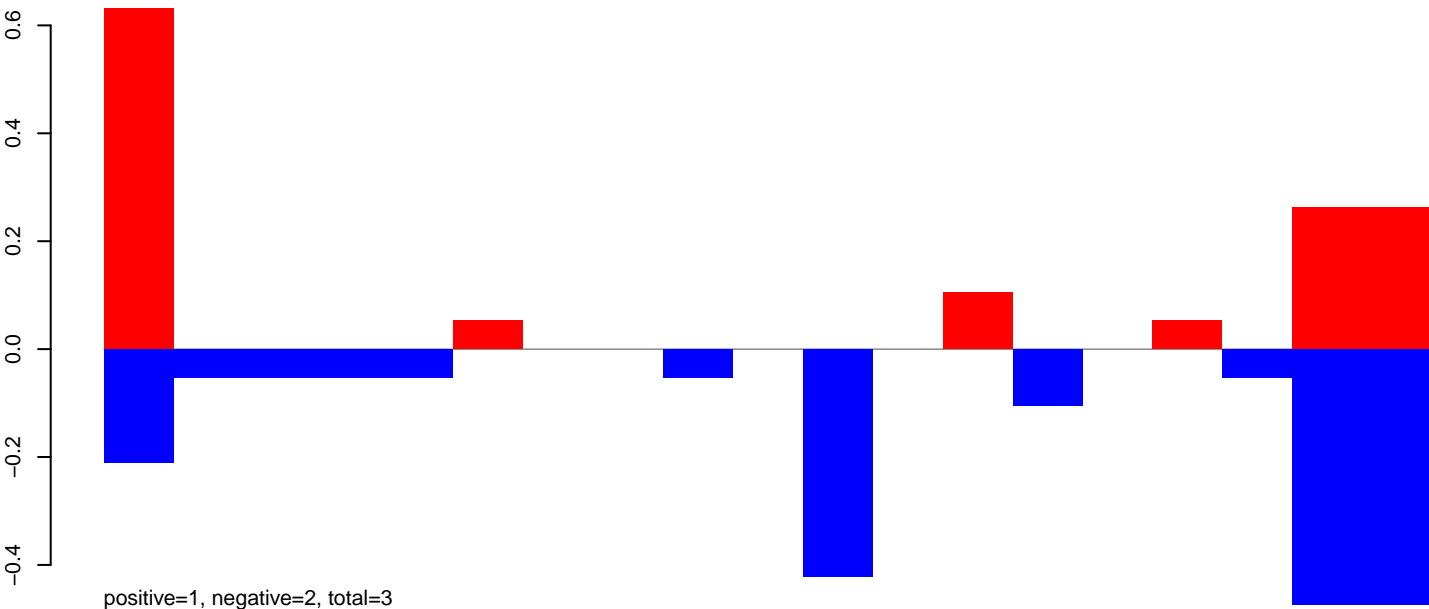

AeAeg_MaleCarcass.24_35.rep

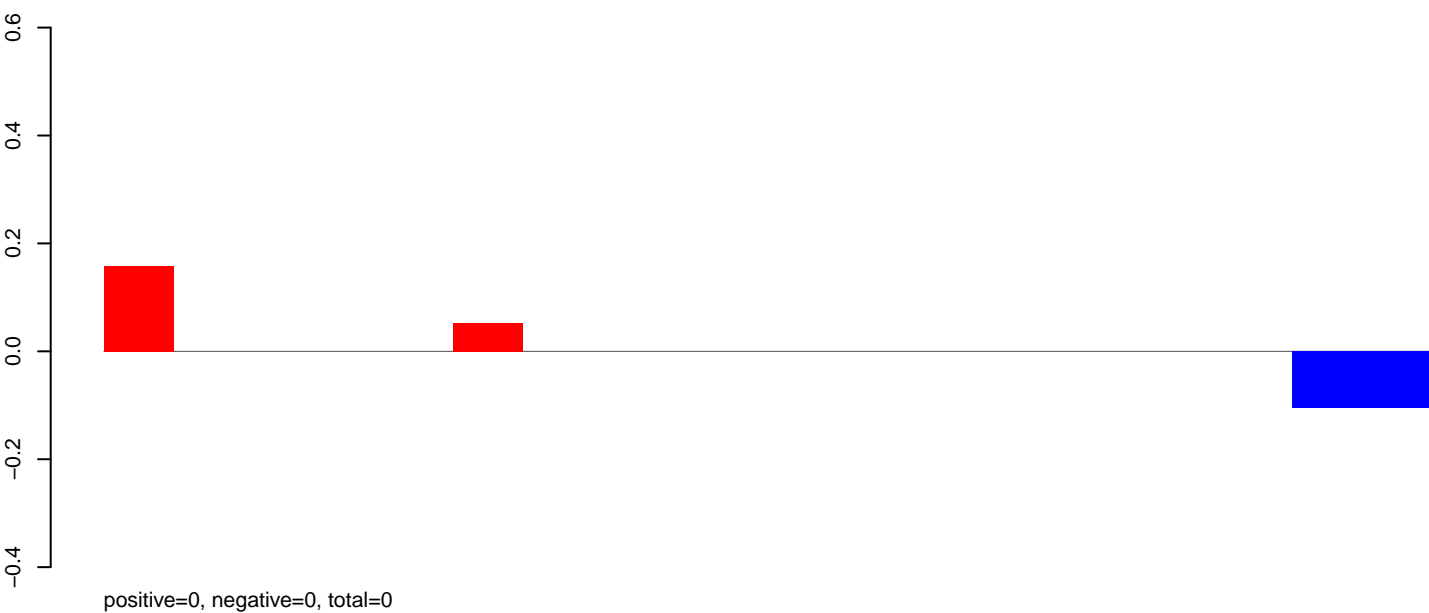

AeAeg_MaleCarcass.rep

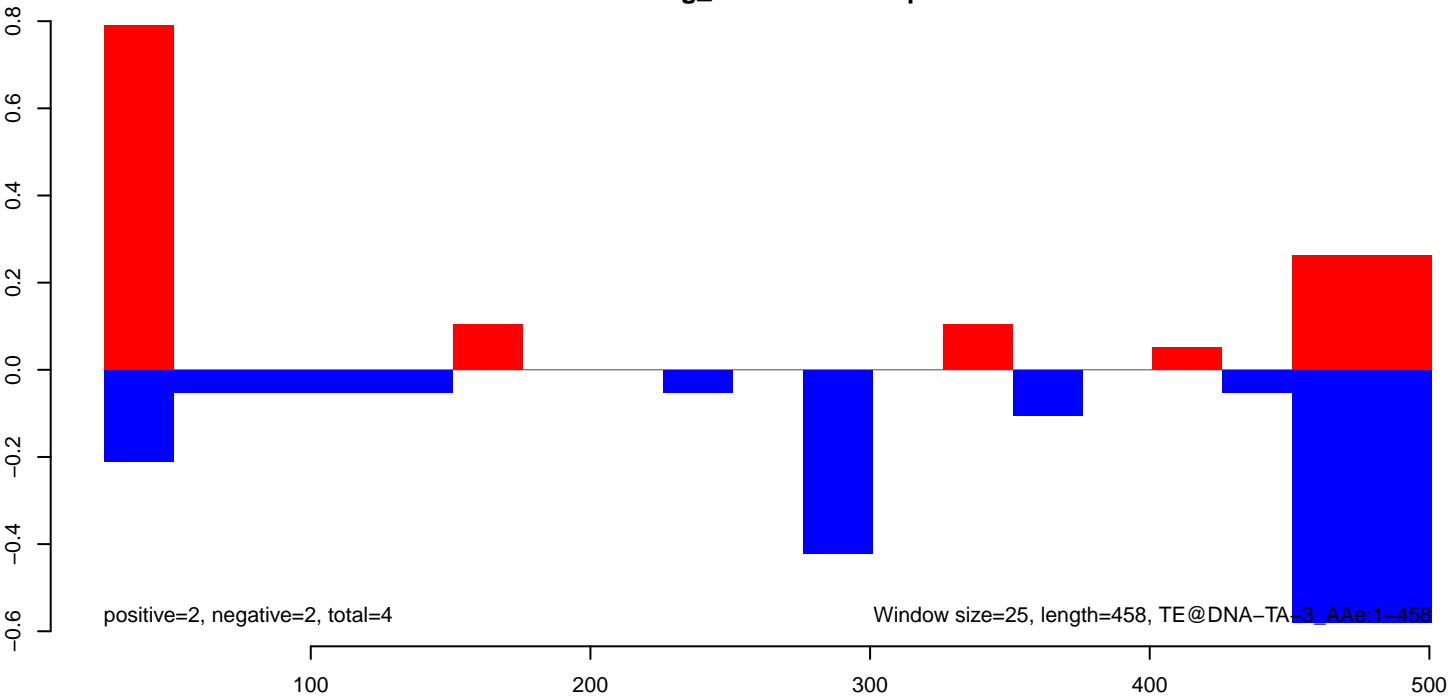

AeAeg_MaleCarcass.18_23.rep

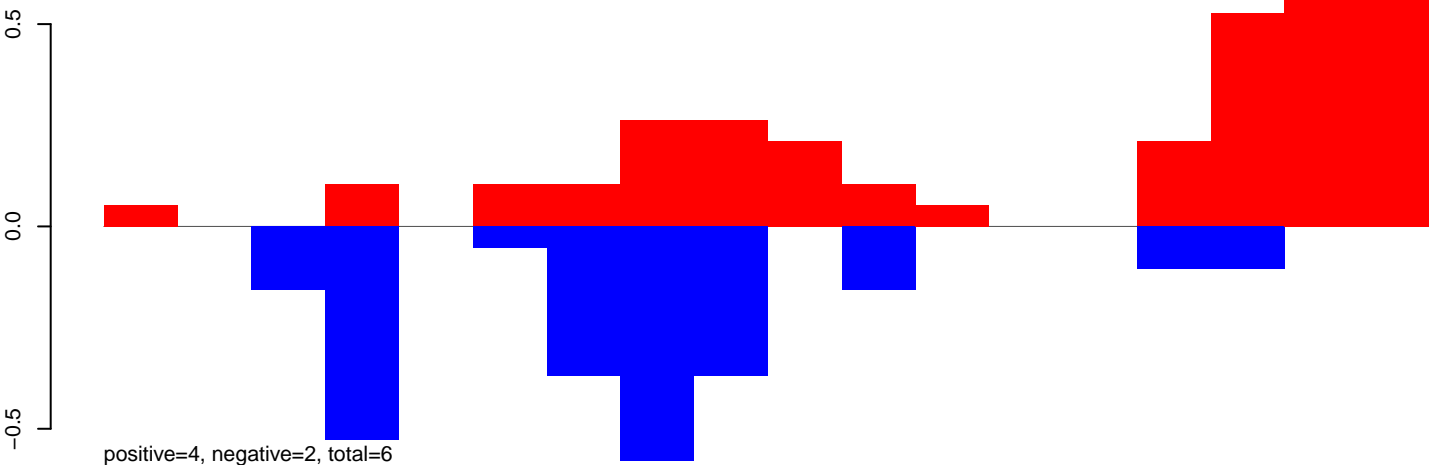

AeAeg_MaleCarcass.24_35.rep

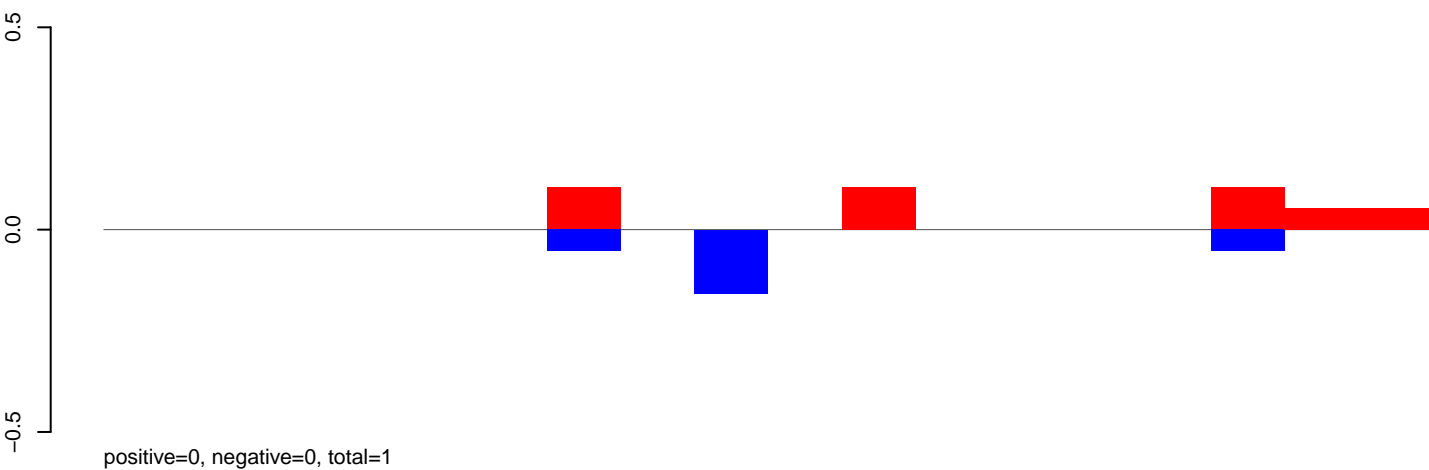

AeAeg_MaleCarcass.rep

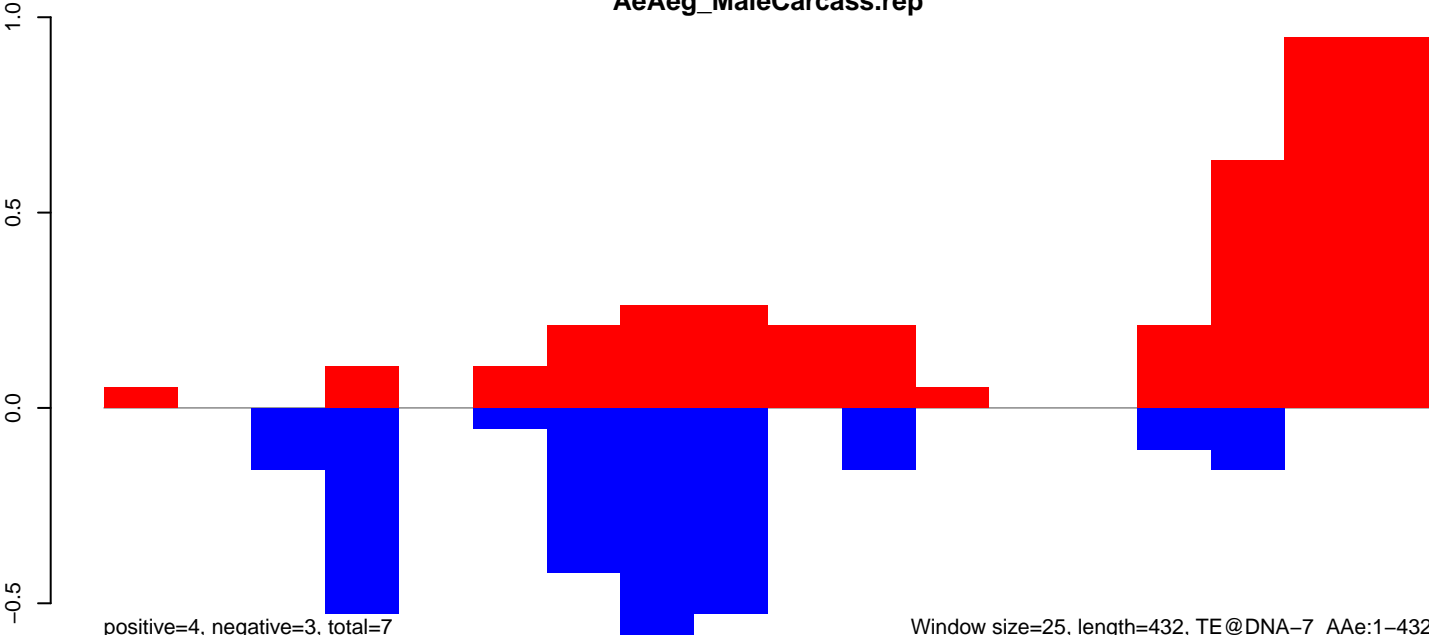

Window size=25, length=432, TE@DNA-7_AAe:1-432

AeAeg_MaleCarcass.18_23.rep

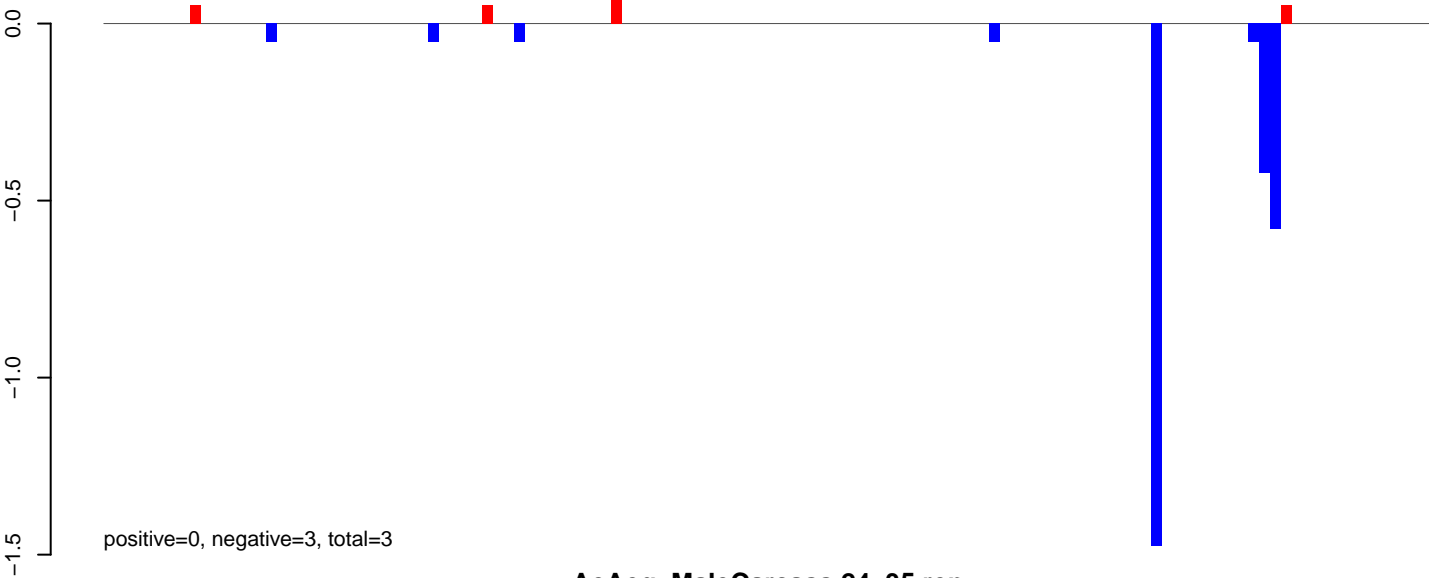

AeAeg_MaleCarcass.24_35.rep

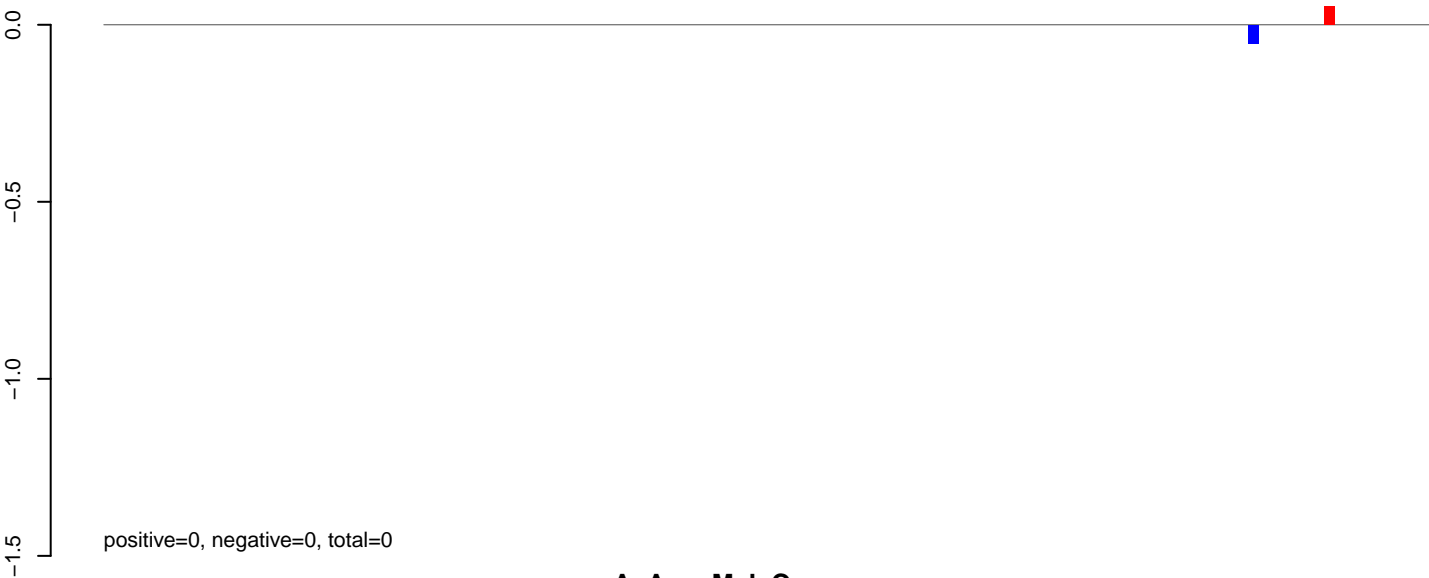

AeAeg_MaleCarcass.rep

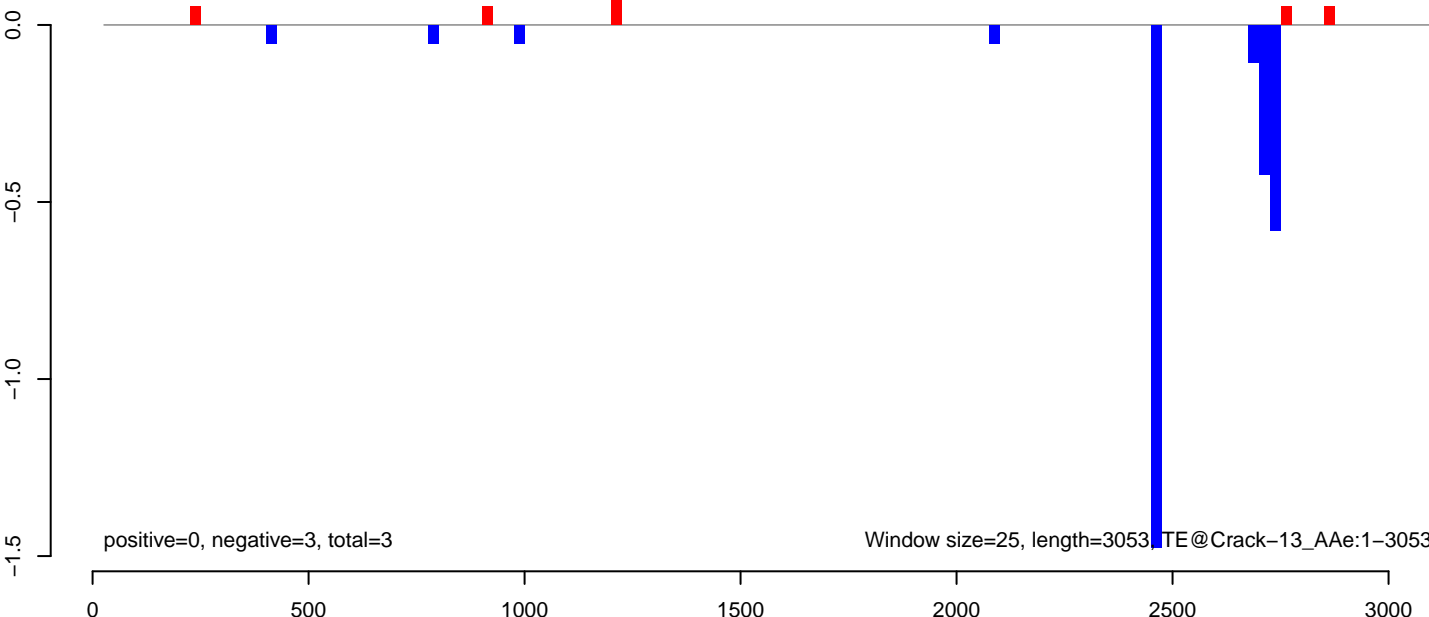

AeAeg_MaleCarcass.18_23.rep

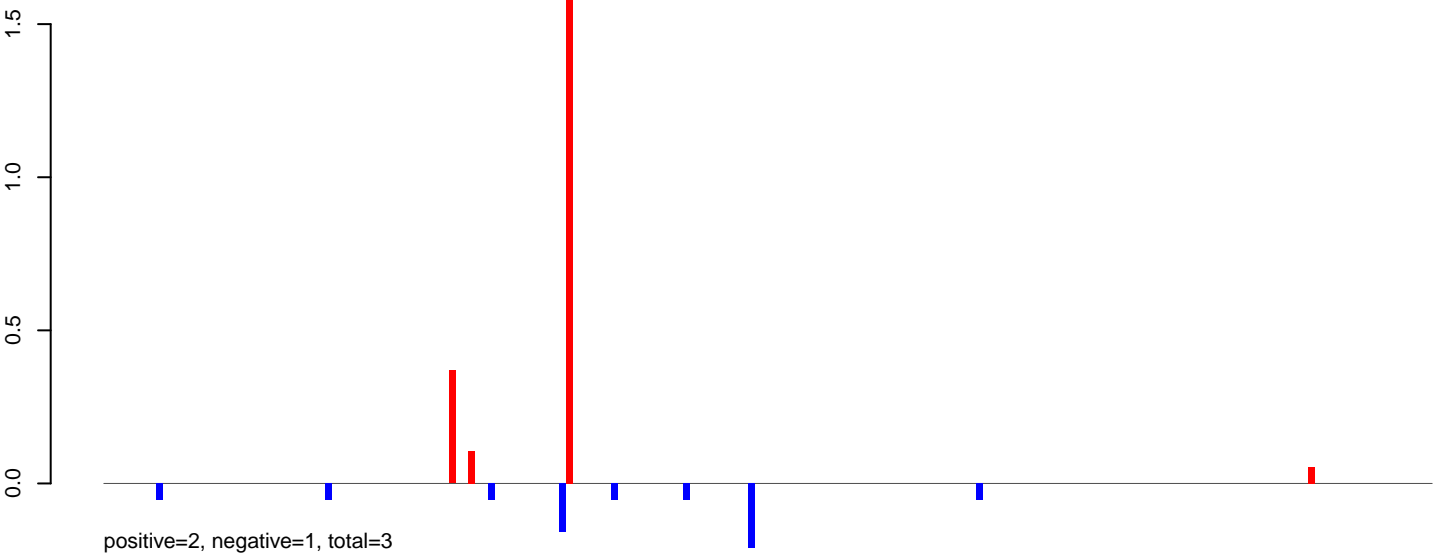

AeAeg_MaleCarcass.24_35.rep

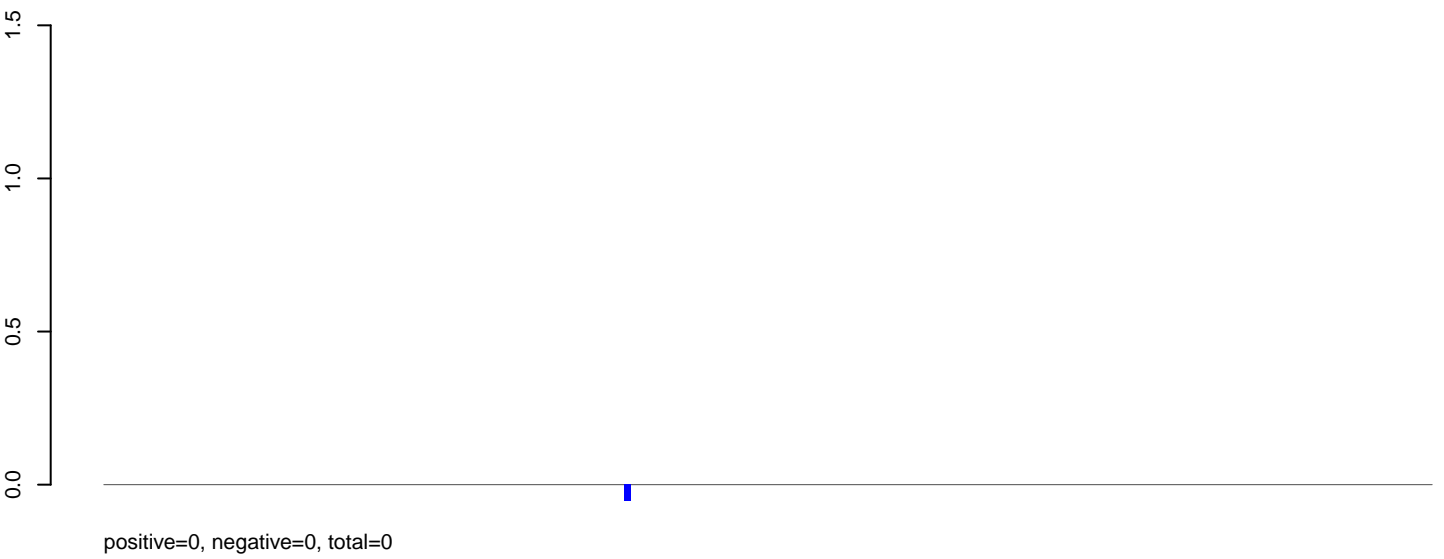

AeAeg_MaleCarcass.rep

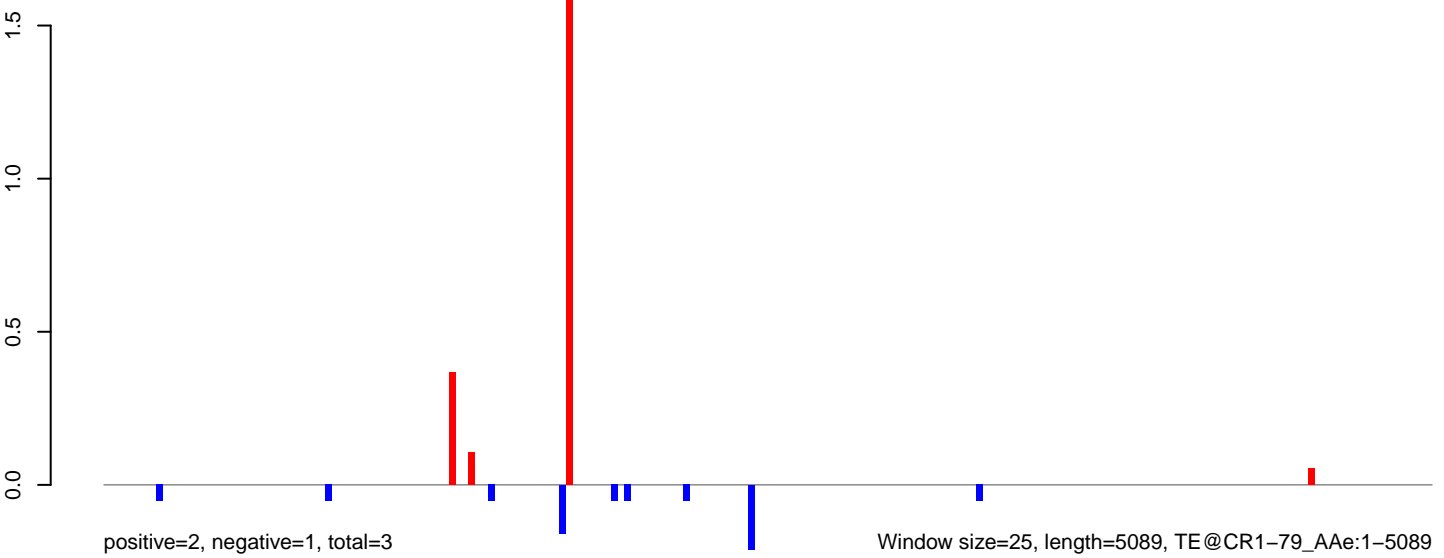

Window size=25, length=5089, TE@CR1-79_AAe:1-5089

0 1000 2000 3000 4000 5000

AeAeg_MaleCarcass.18_23.rep

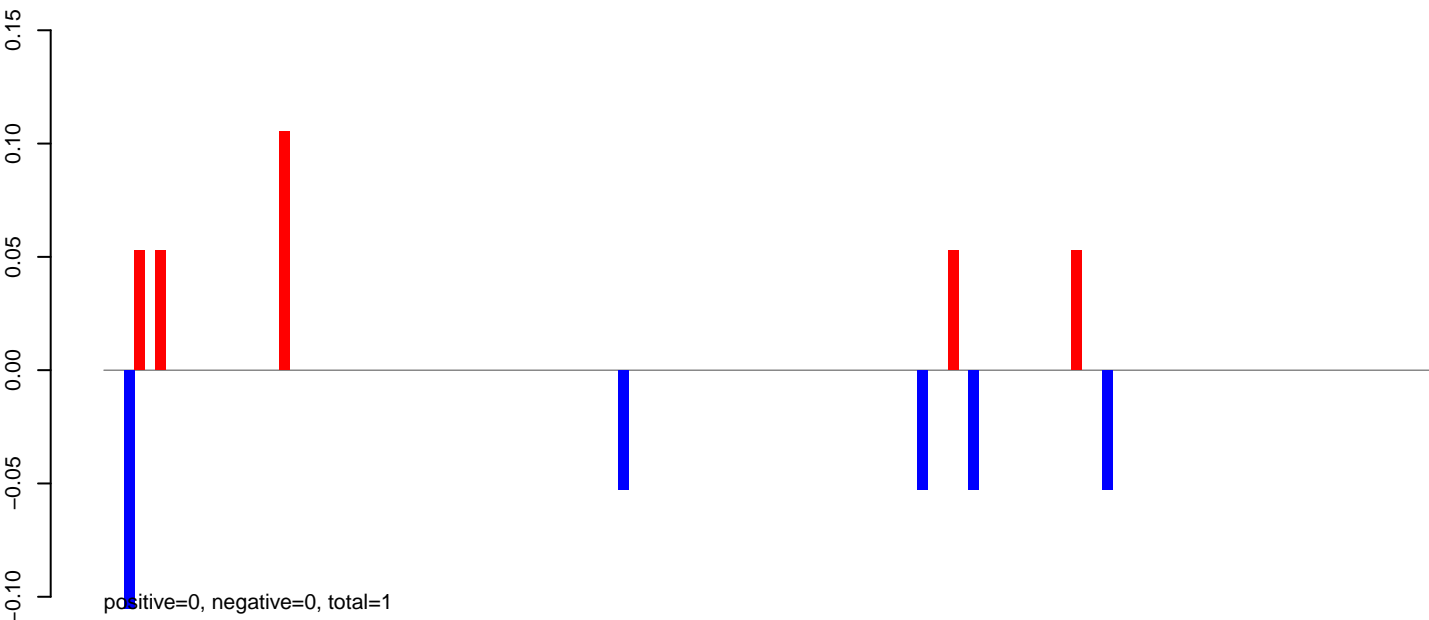

AeAeg_MaleCarcass.24_35.rep

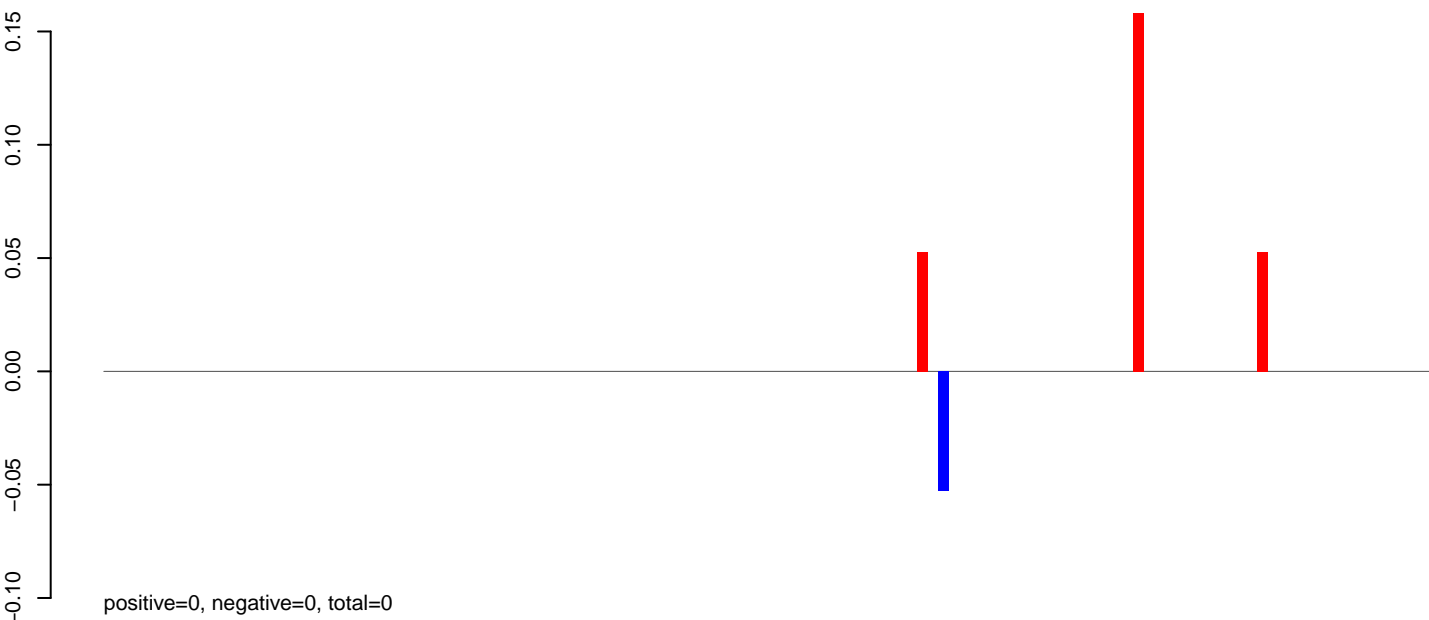

AeAeg_MaleCarcass.rep

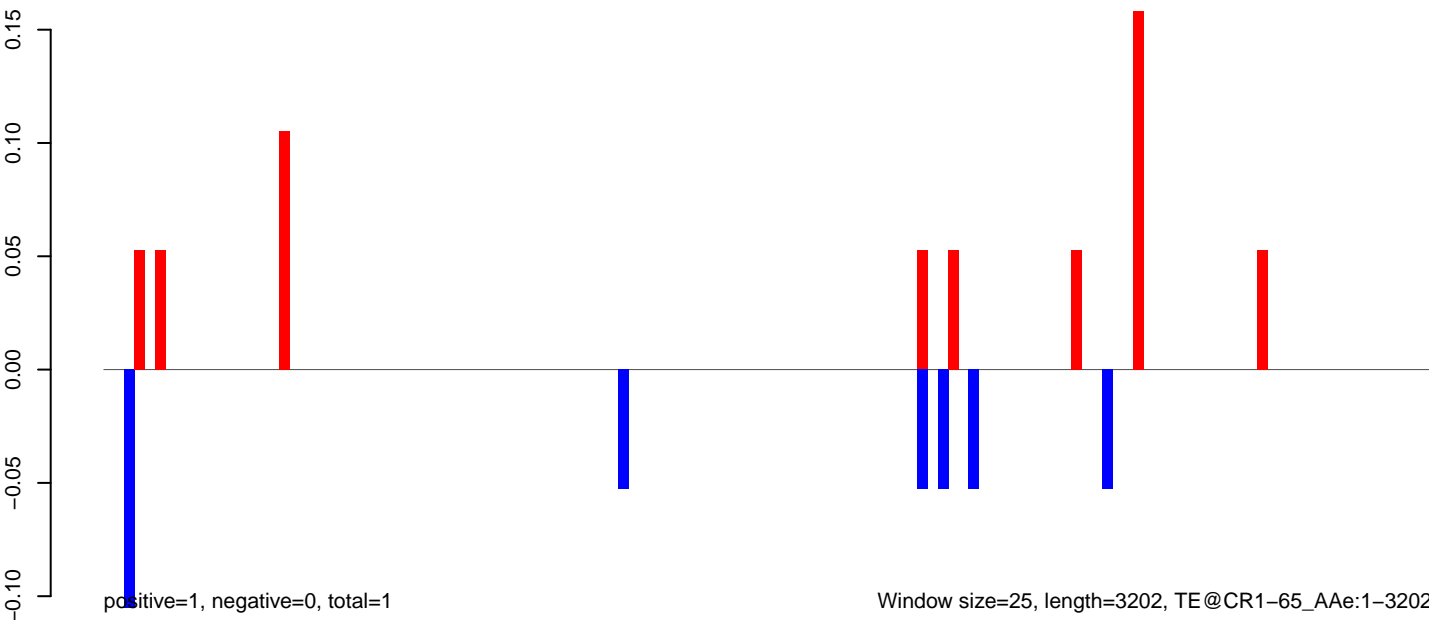

AeAeg_MaleCarcass.18_23.rep

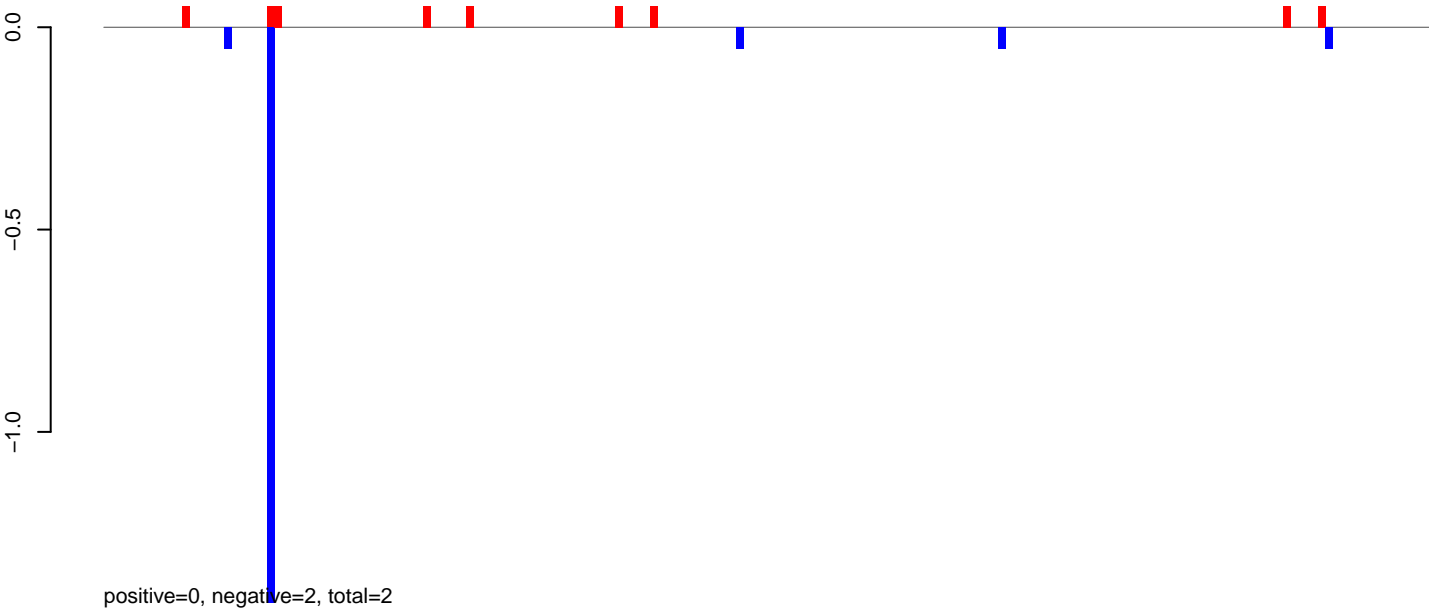

AeAeg_MaleCarcass.24_35.rep

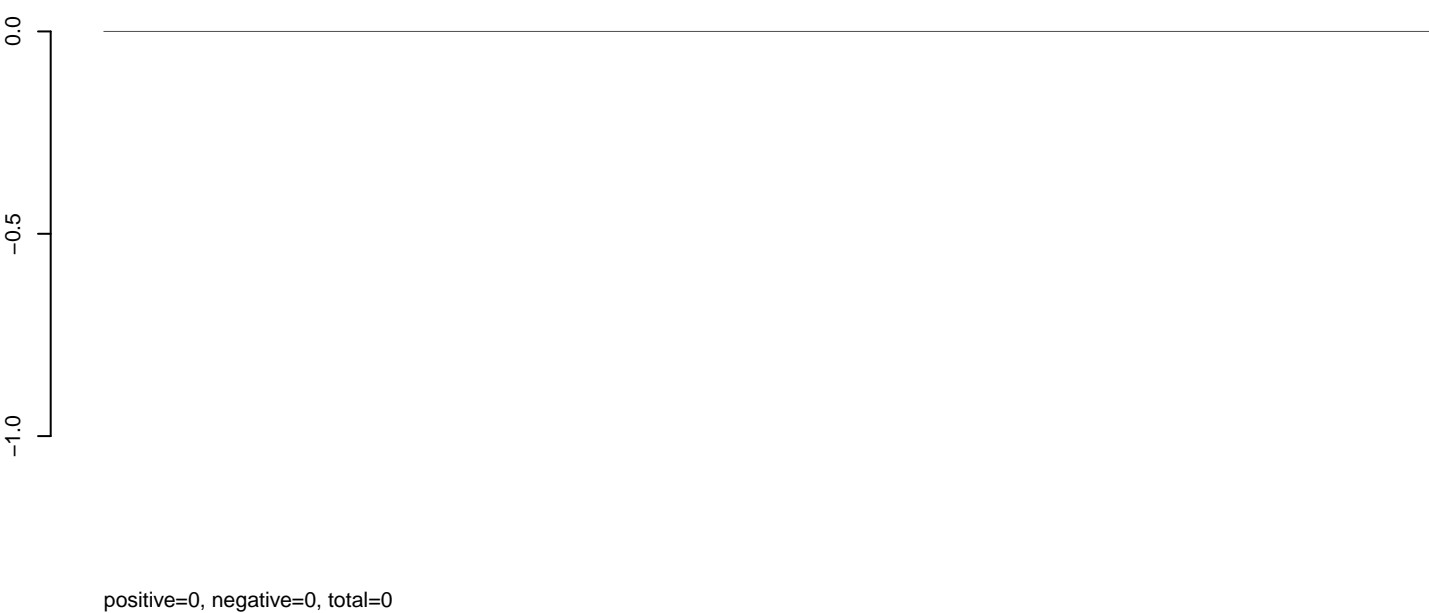

AeAeg_MaleCarcass.rep

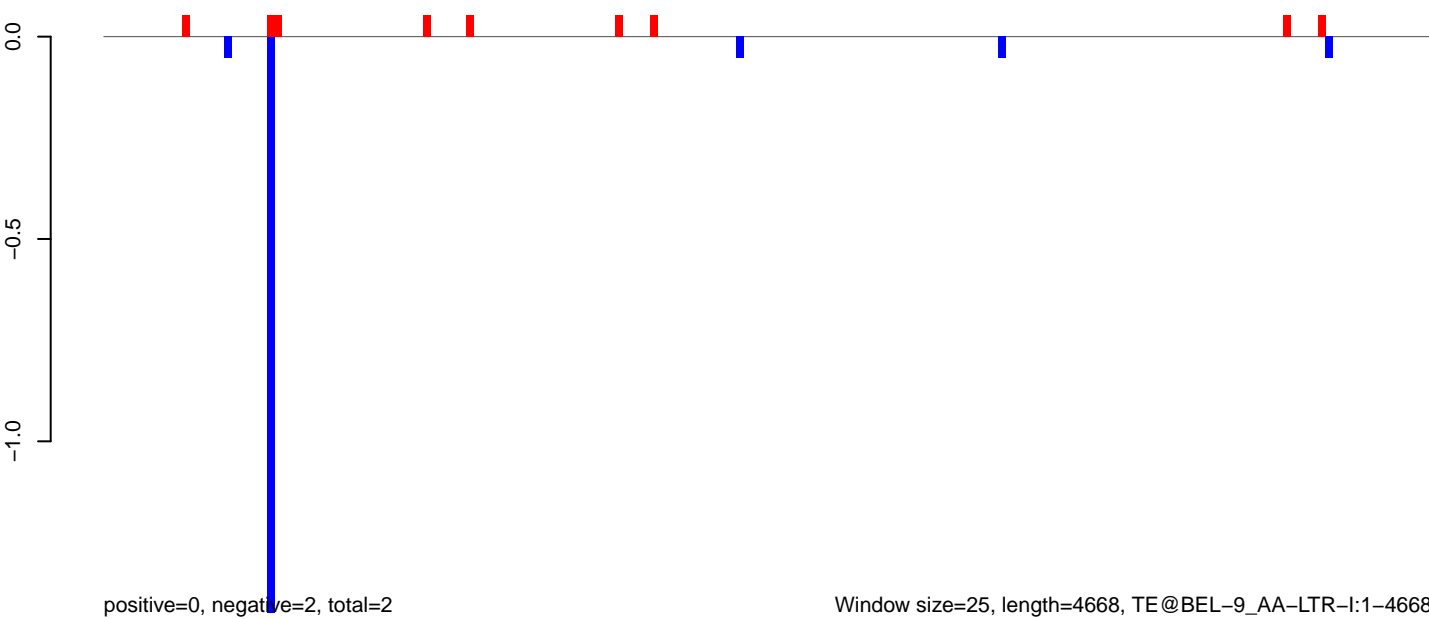

AeAeg_MaleCarcass.18_23.rep

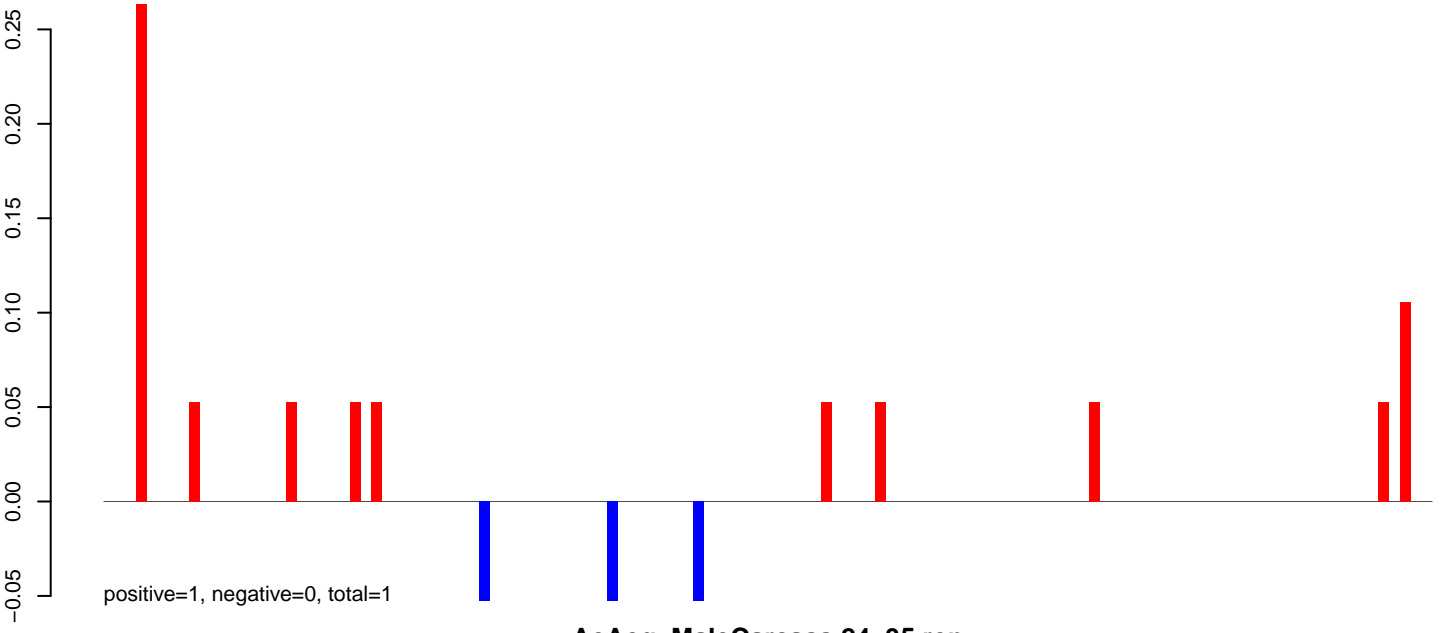

AeAeg_MaleCarcass.24_35.rep

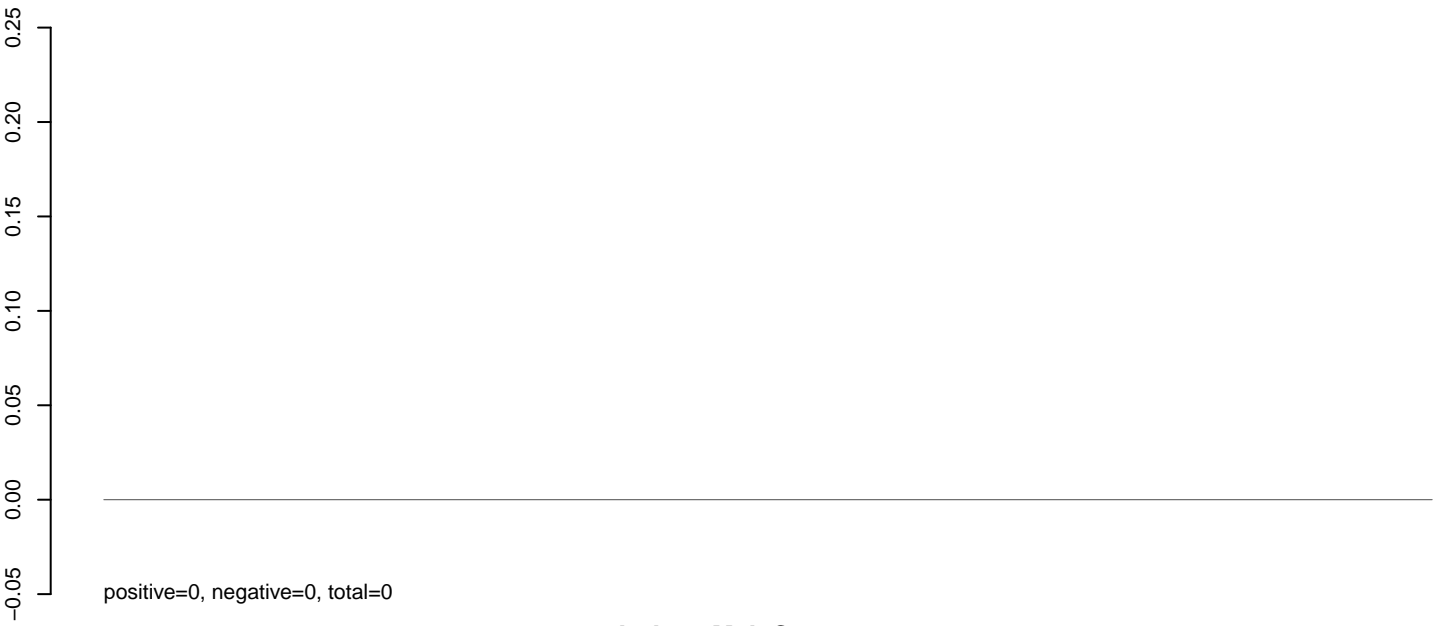

AeAeg_MaleCarcass.rep

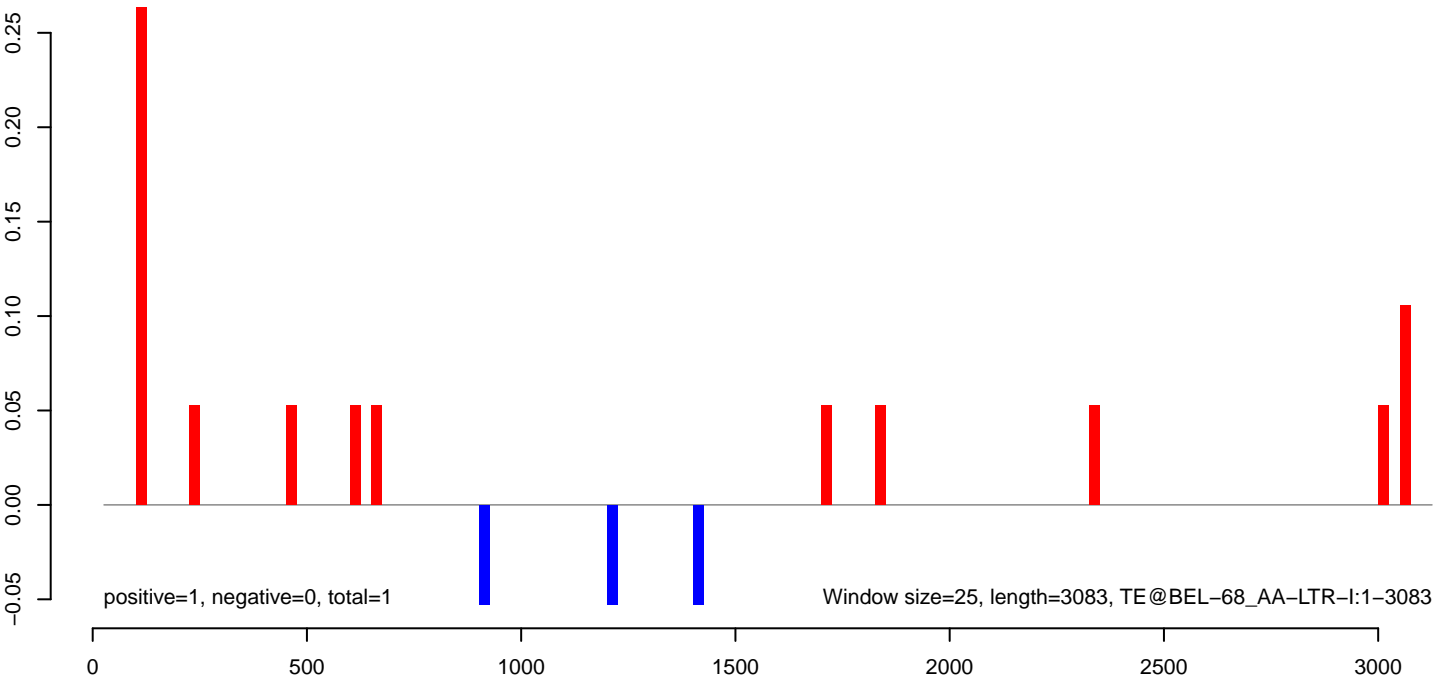

AeAeg_MaleCarcass.18_23.rep

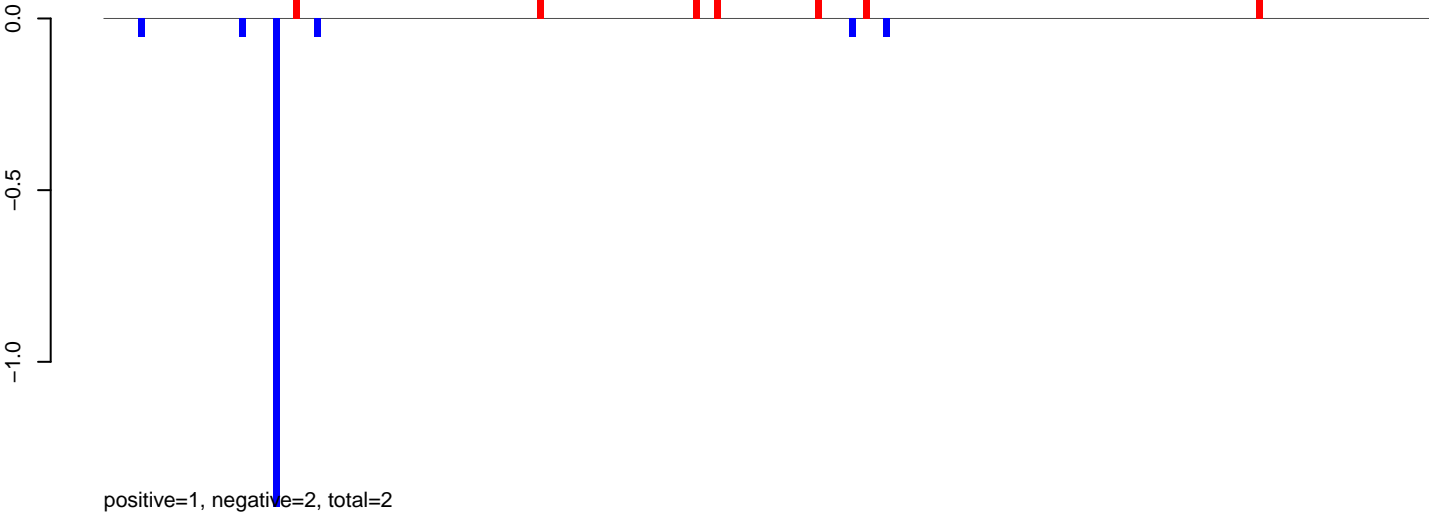

AeAeg_MaleCarcass.24_35.rep

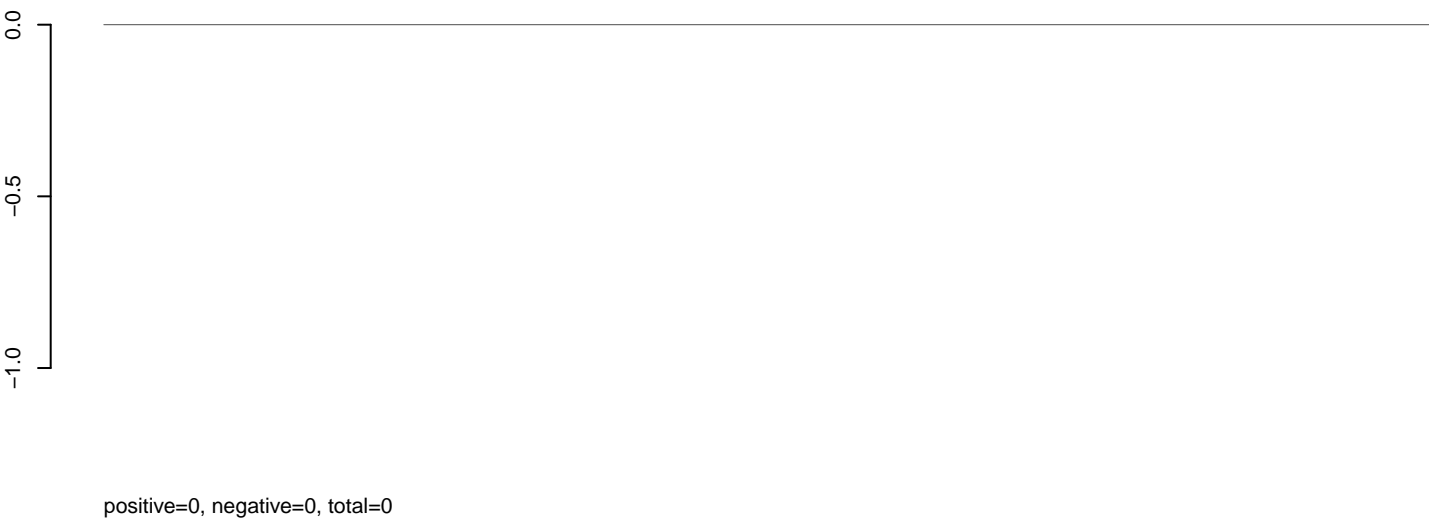

AeAeg_MaleCarcass.rep

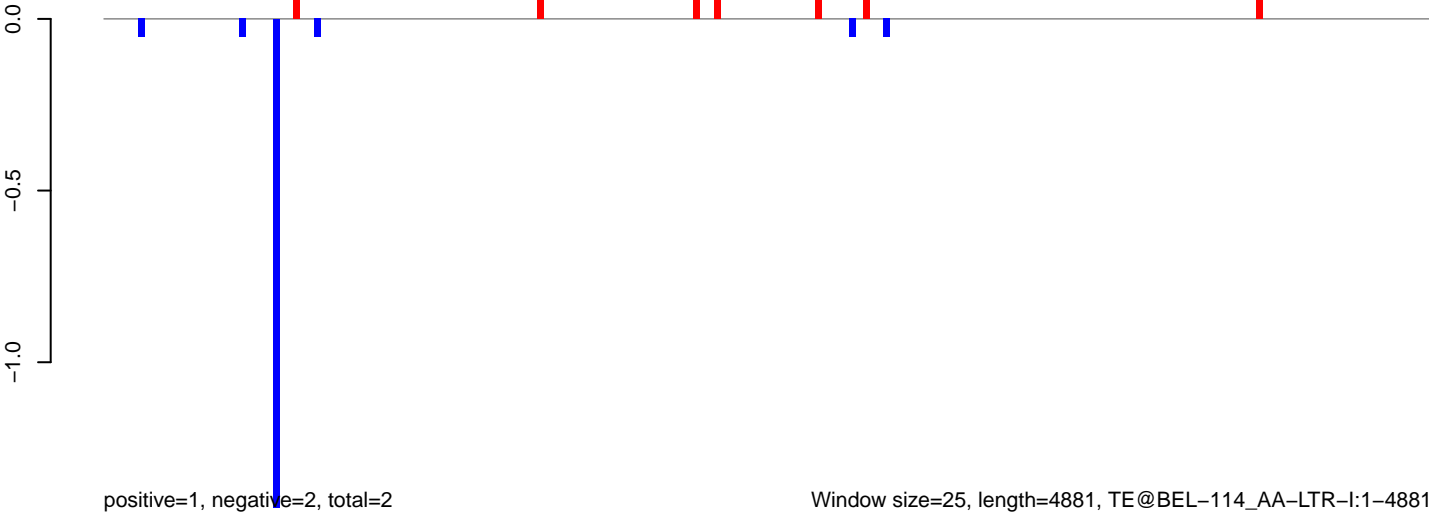

Window size=25, length=4881, TE@BEL-114_AA-LTR-I:1-4881

AeAeg_MaleCarcass.18_23.rep

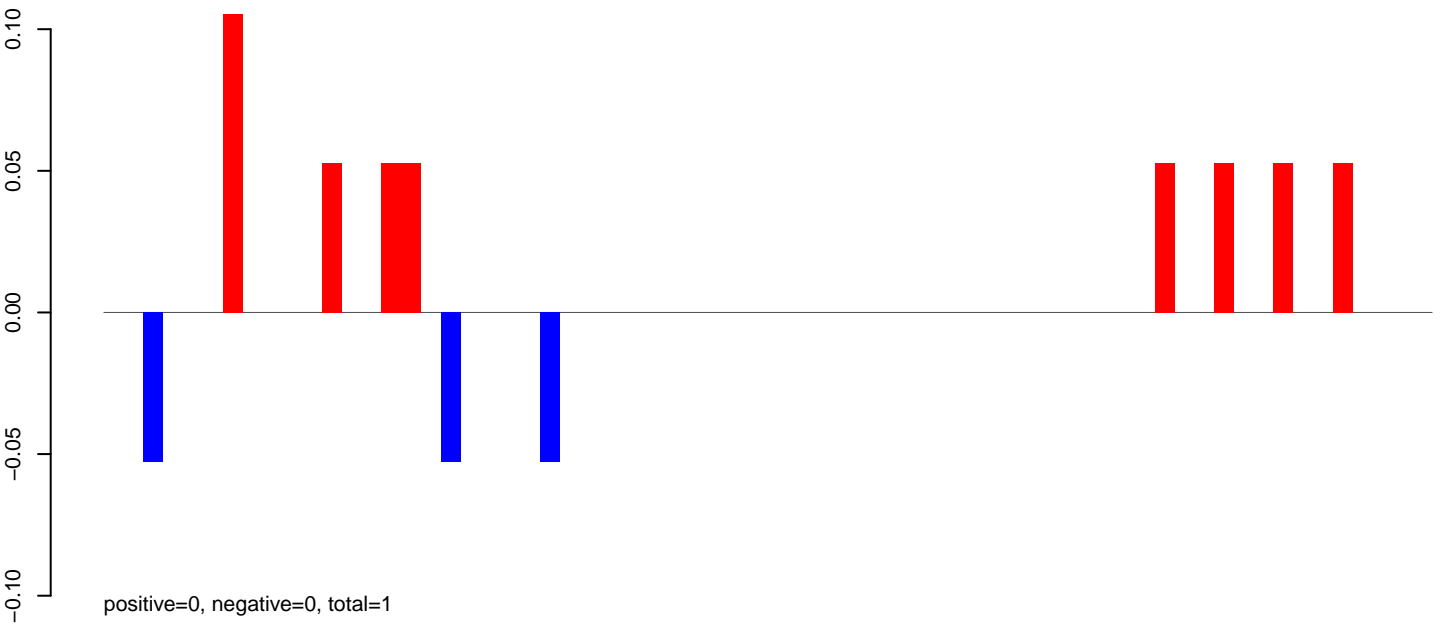

AeAeg_MaleCarcass.24_35.rep

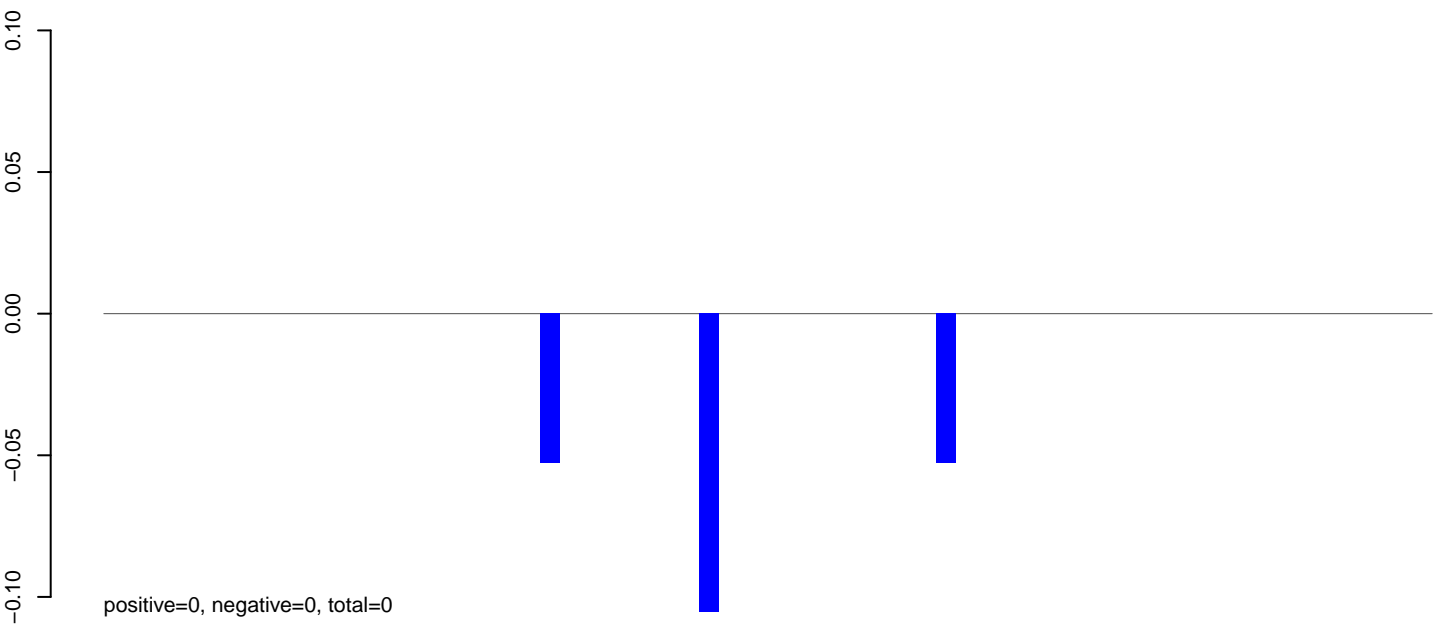

AeAeg_MaleCarcass.rep

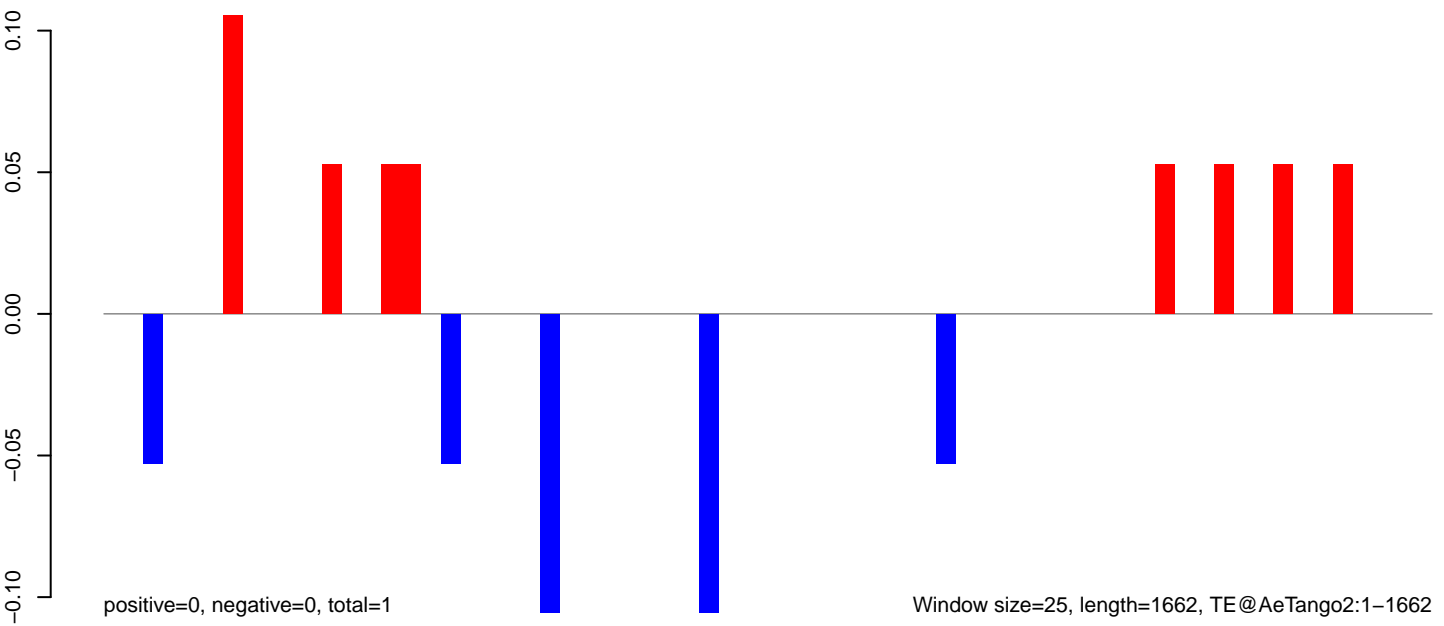

AeAeg_MaleCarcass.18_23.rep

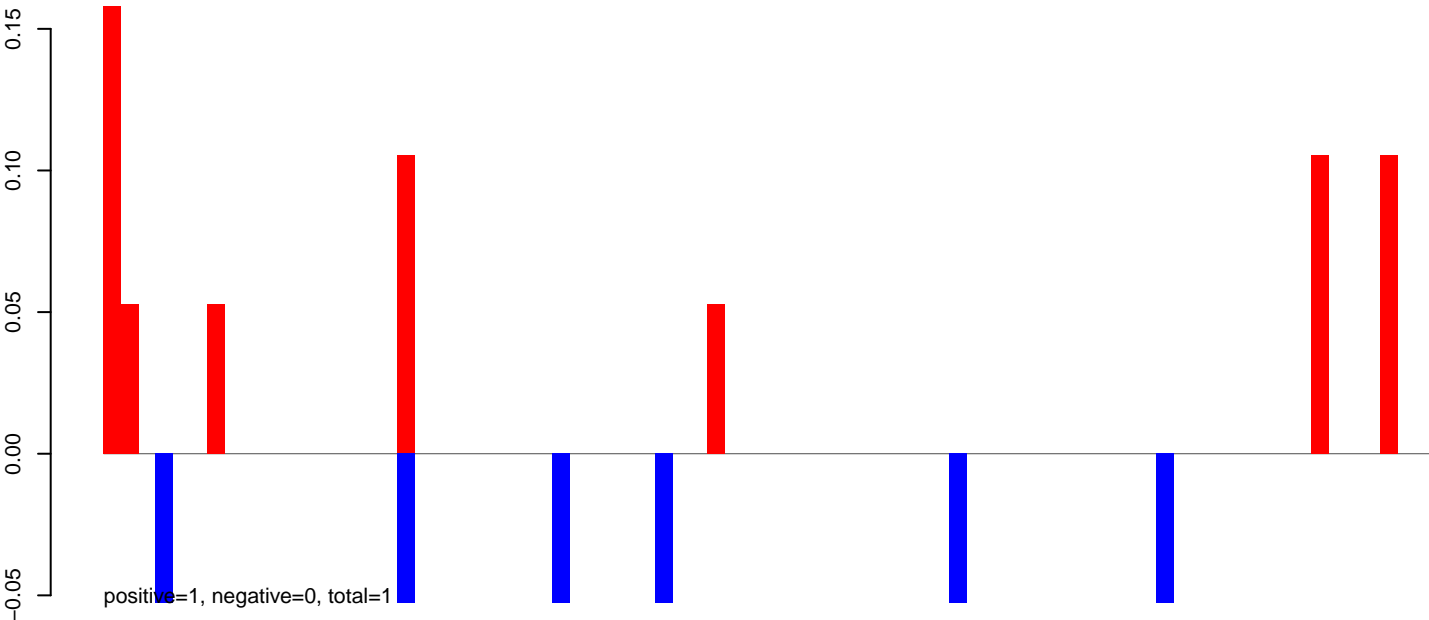

AeAeg_MaleCarcass.24_35.rep

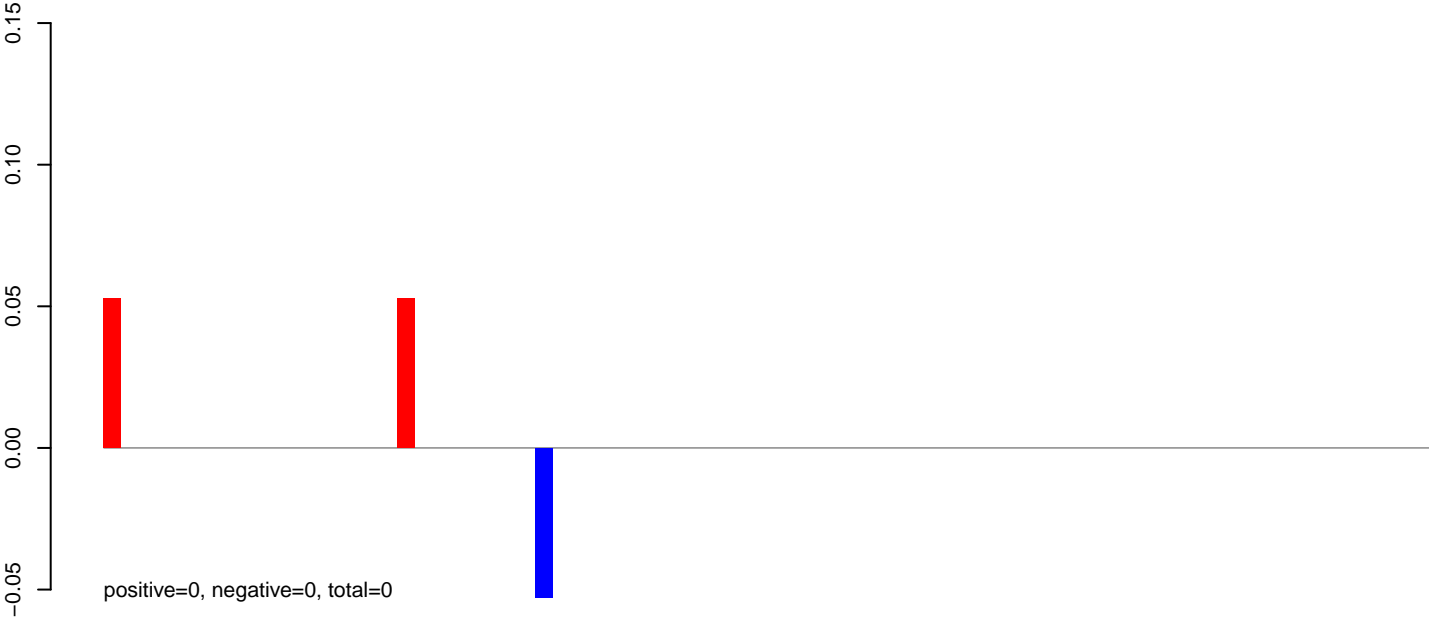

AeAeg_MaleCarcass.rep

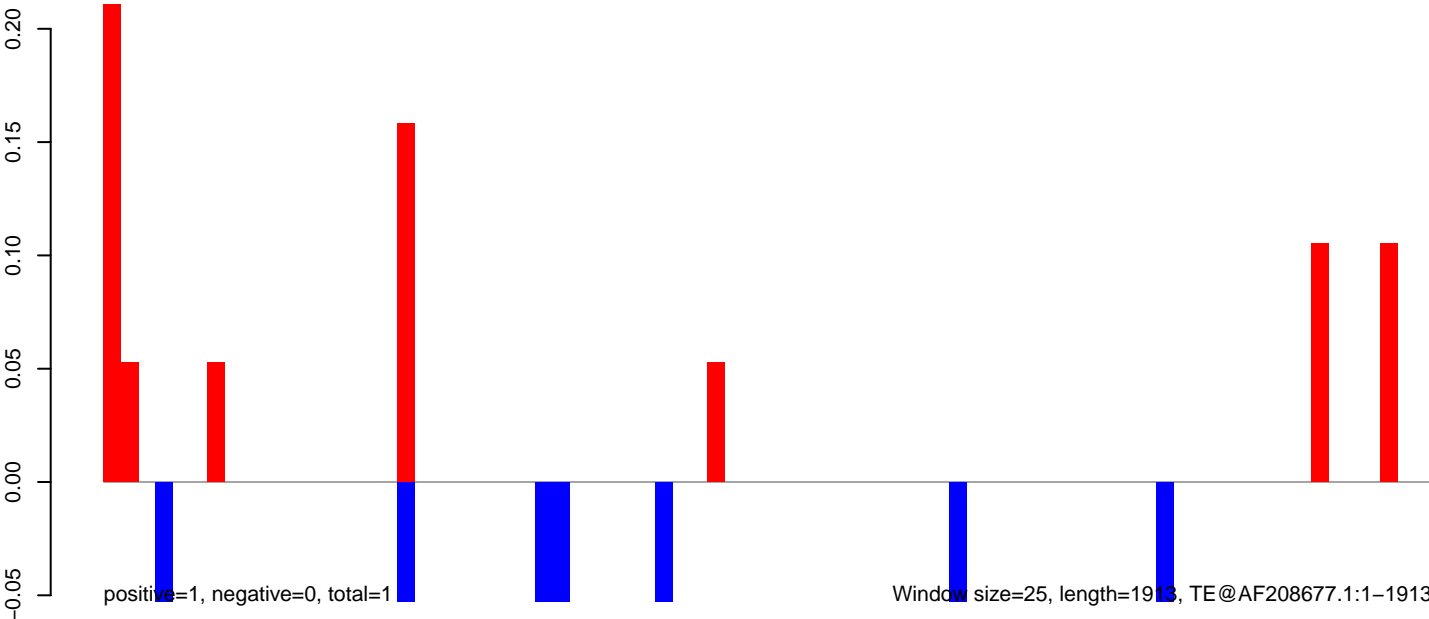

AeAeg_MaleCarcass.18_23.rep

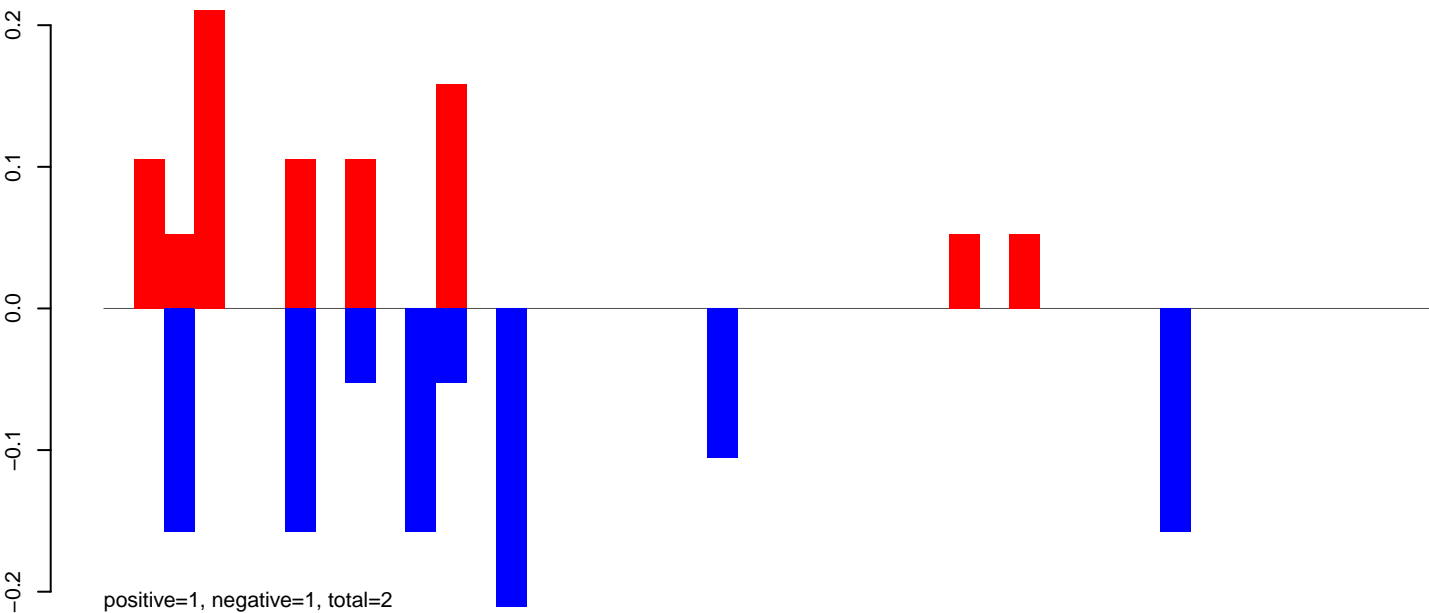

AeAeg_MaleCarcass.24_35.rep

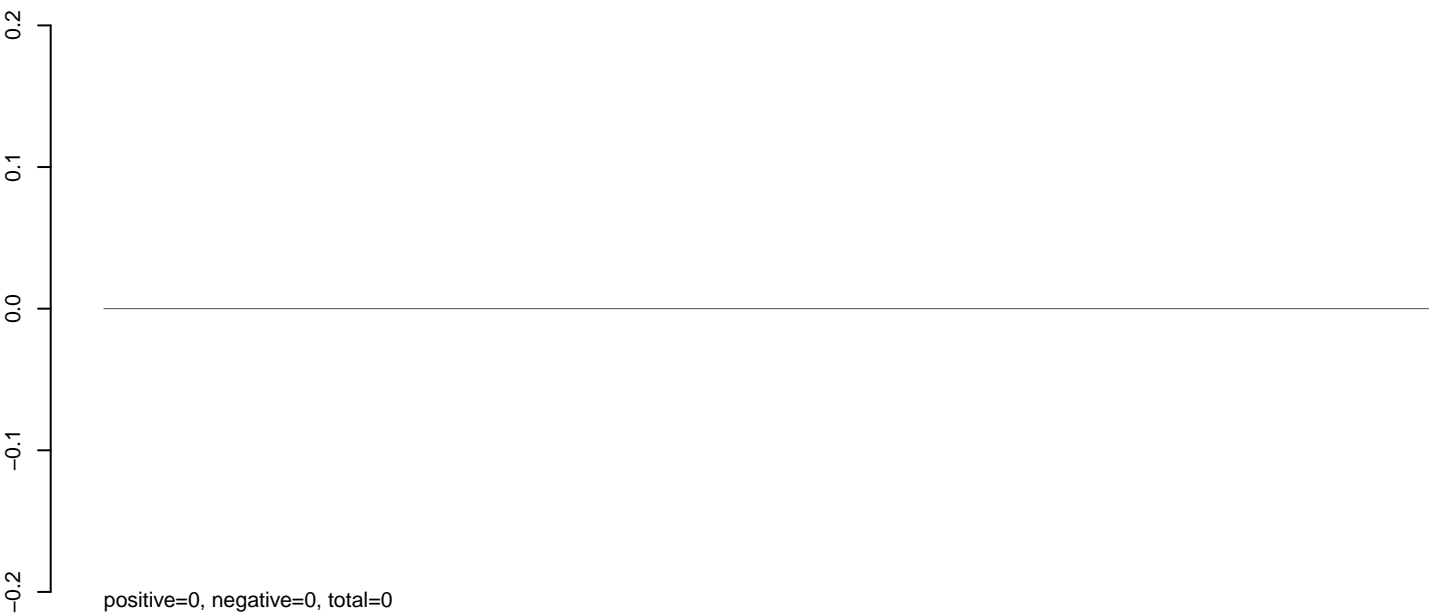

AeAeg_MaleCarcass.rep

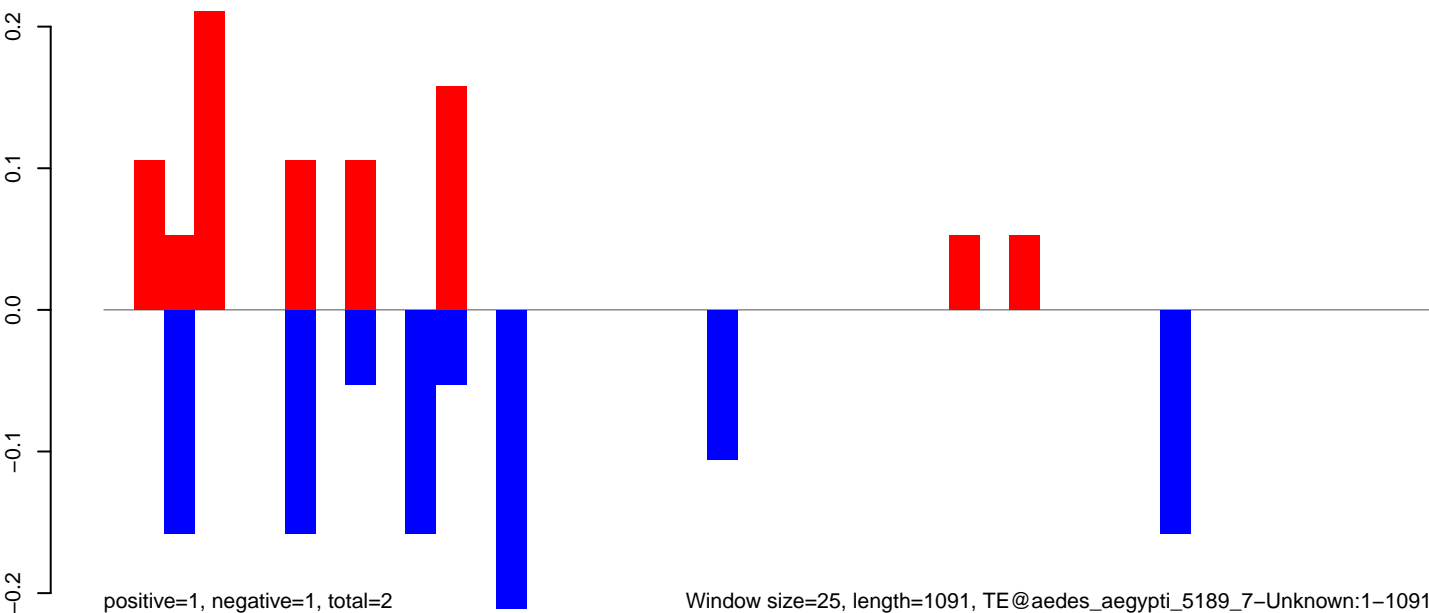

AeAeg_MaleCarcass.18_23.rep

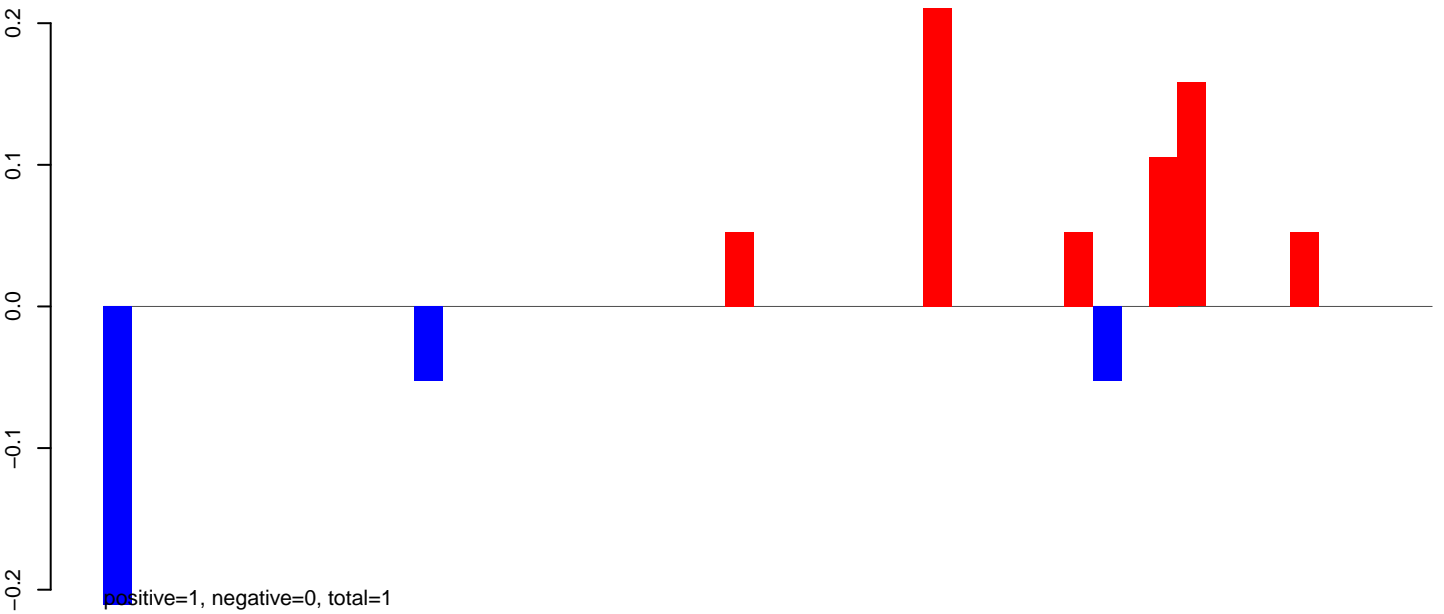

AeAeg_MaleCarcass.24_35.rep

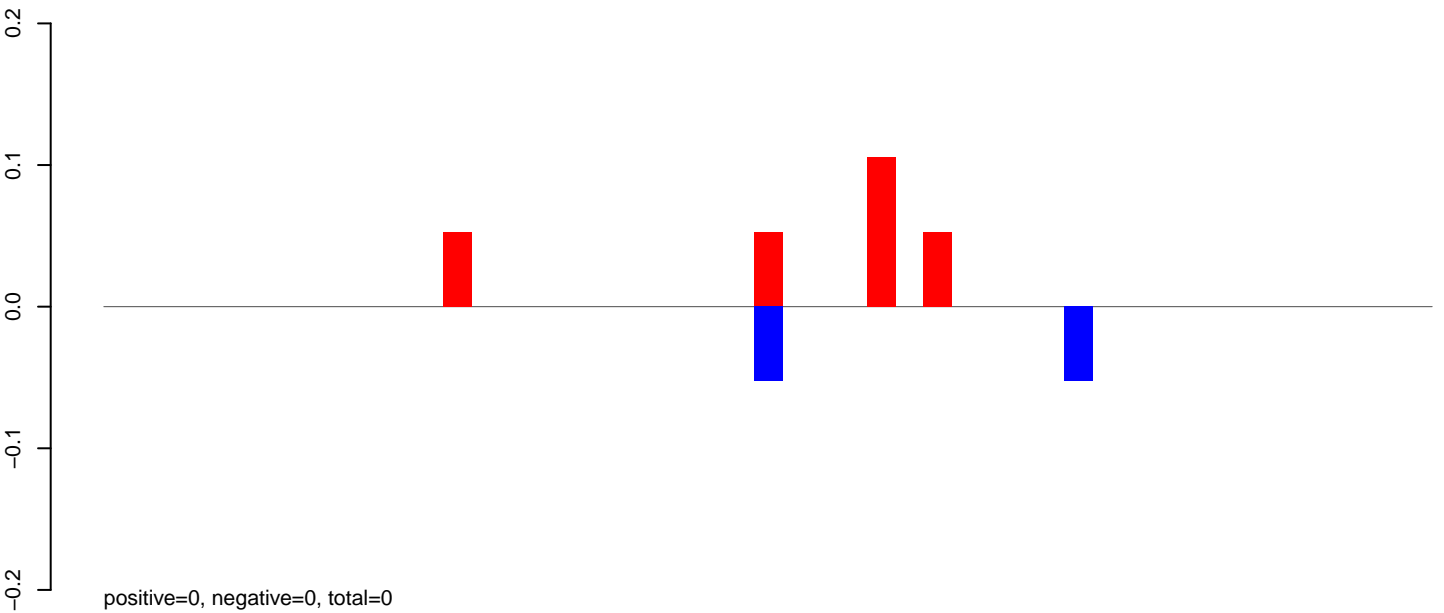

AeAeg_MaleCarcass.rep

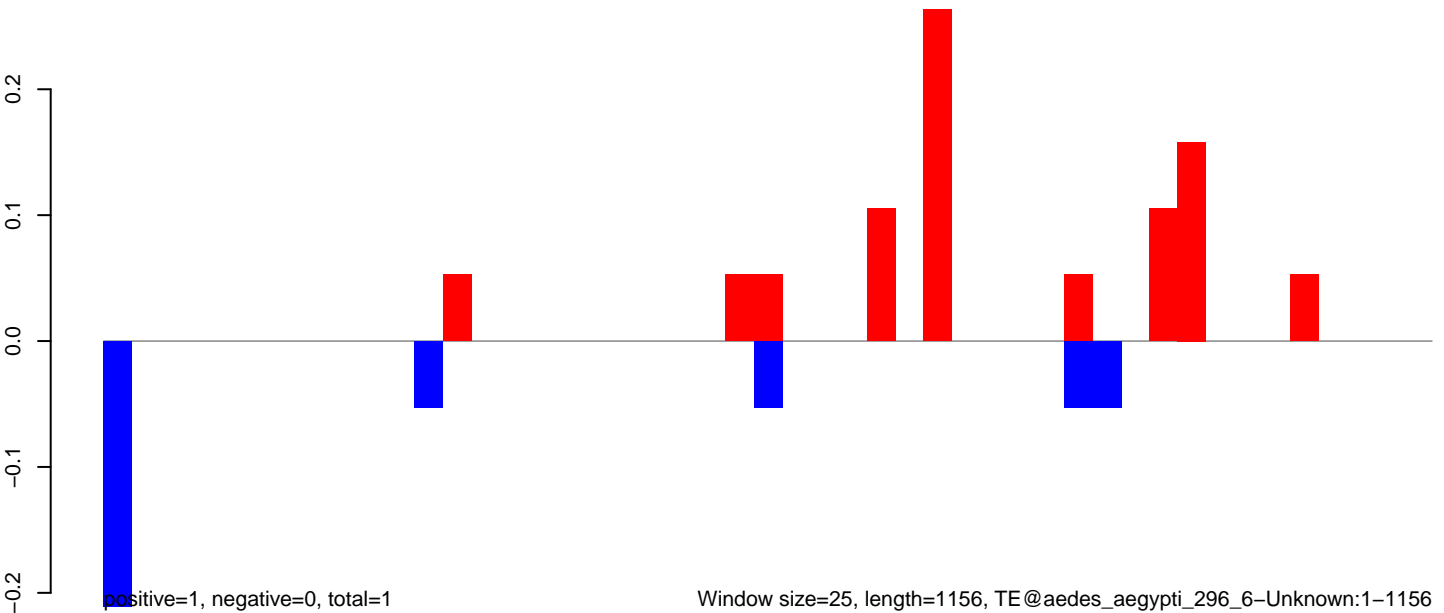

AeAeg_MaleCarcass.18_23.rep

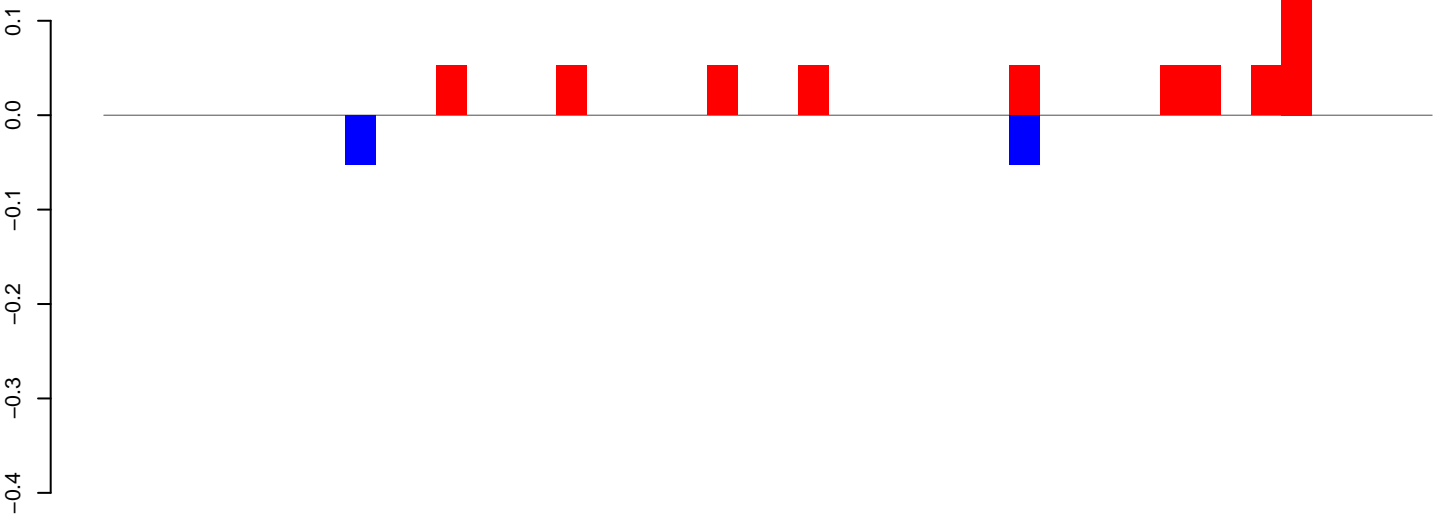

positive=1, negative=0, total=1

AeAeg_MaleCarcass.24_35.rep

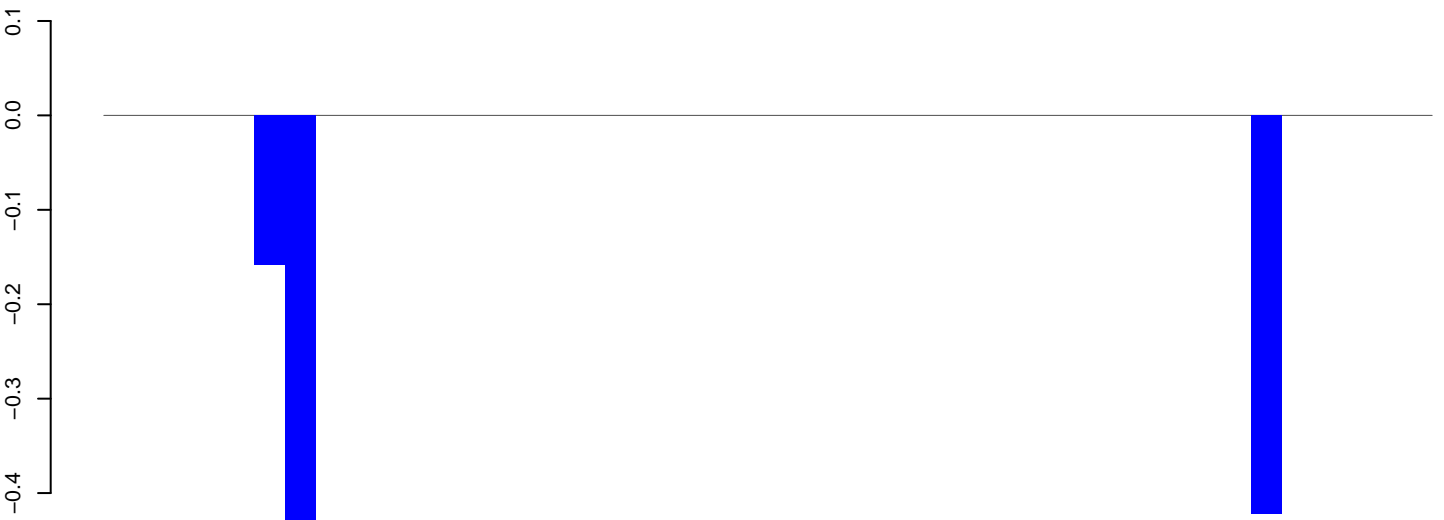

positive=0, negative=1, total=1

AeAeg_MaleCarcass.rep

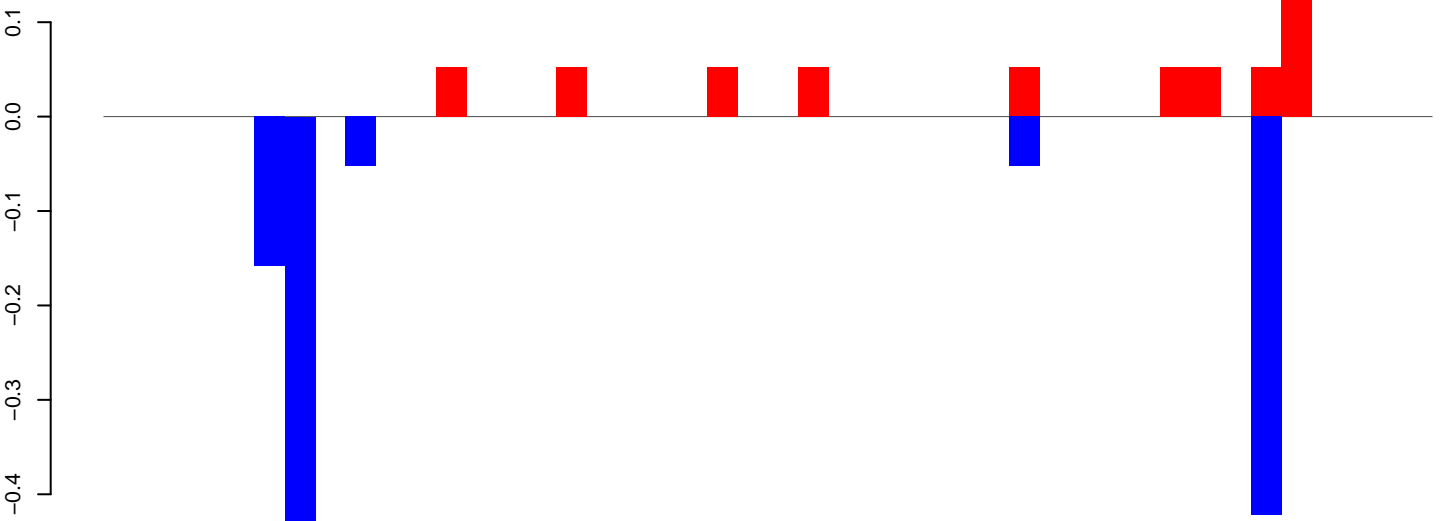

positive=1, negative=1, total=2

Window size=25, length=1093, TE@aedes_aegypti_1599_6-Unknown:1-1093

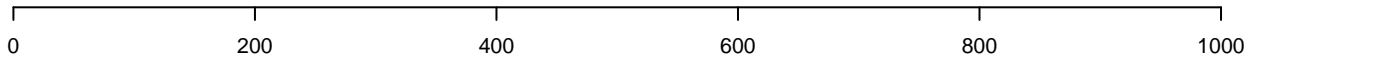

AeAeg_MaleCarcass.18_23.rep

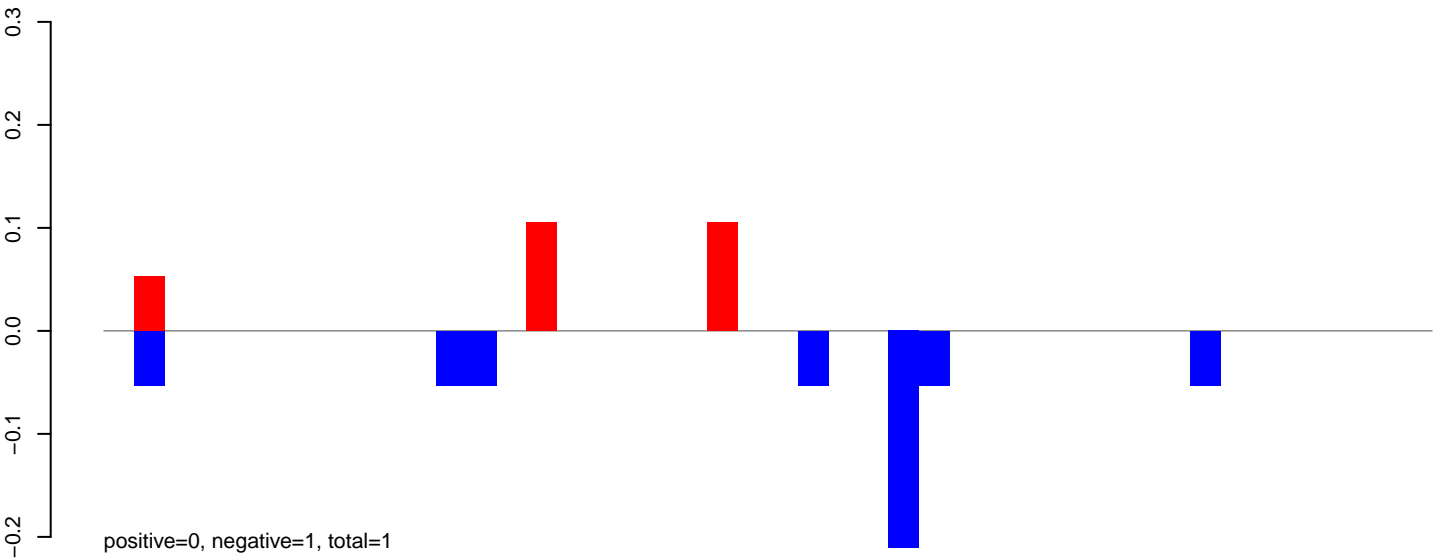

AeAeg_MaleCarcass.24_35.rep

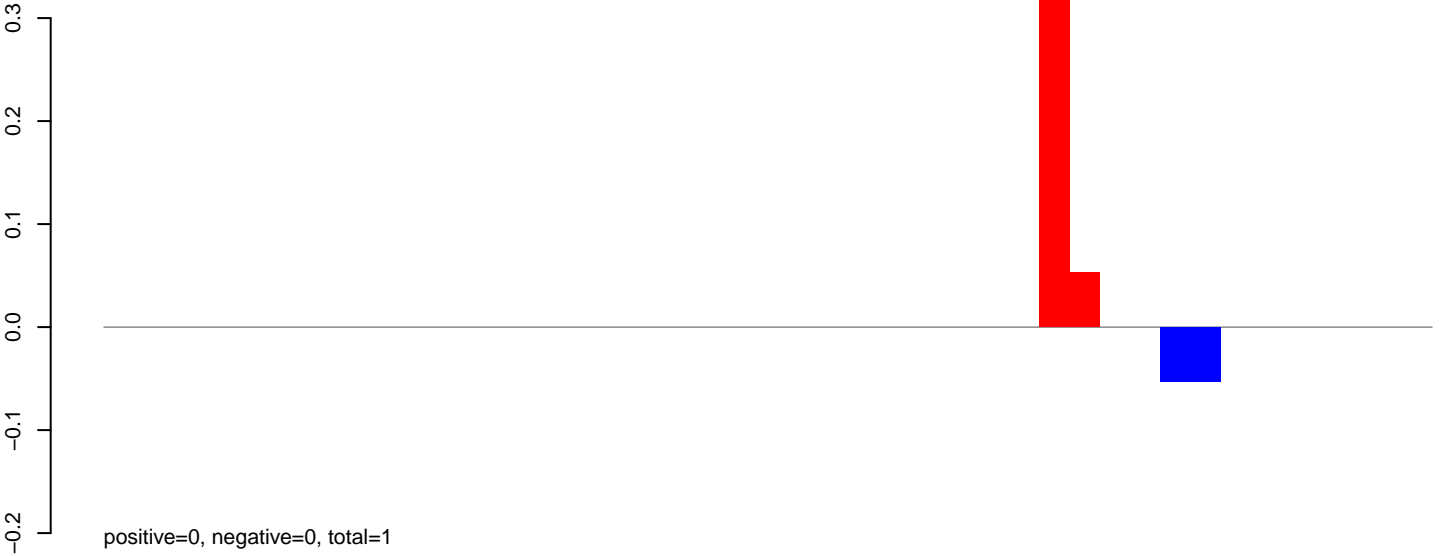

AeAeg_MaleCarcass.rep

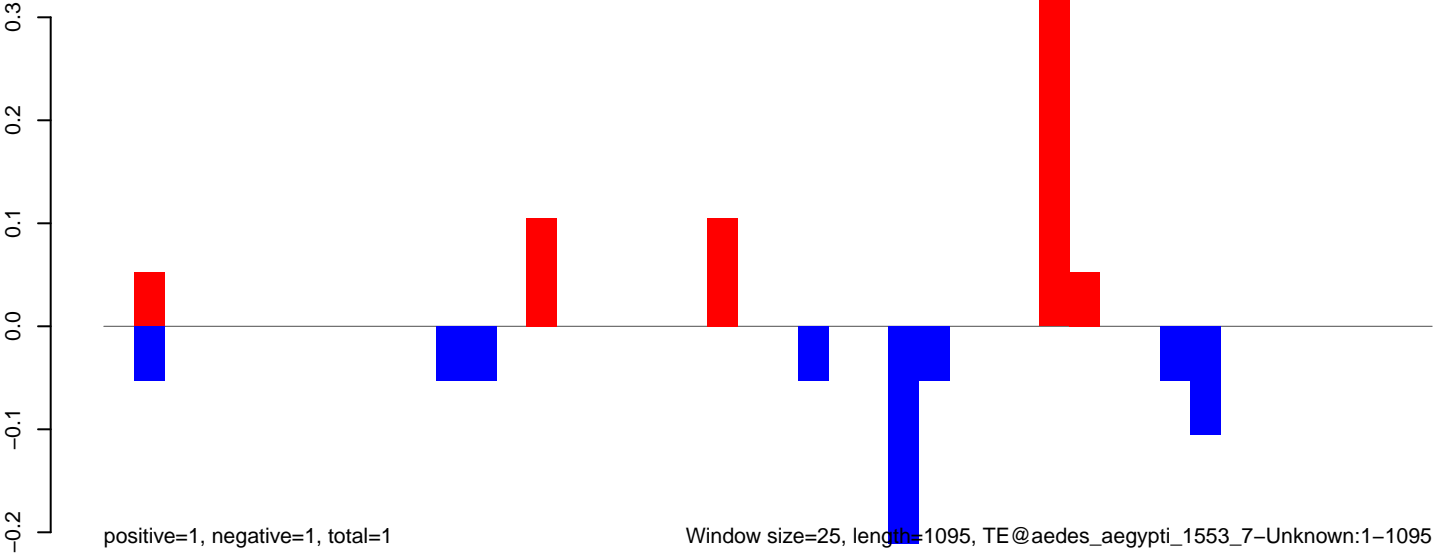

AeAeg_MaleCarcass.18_23.rep

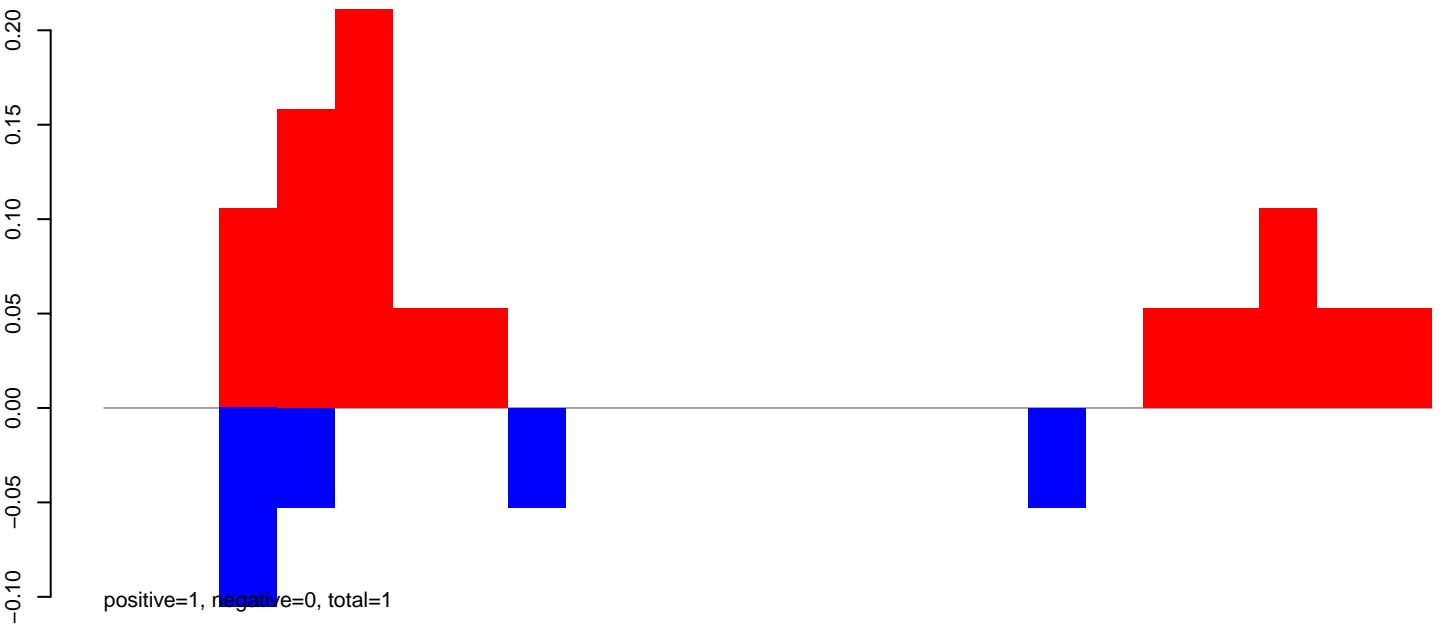

AeAeg_MaleCarcass.24_35.rep



AeAeg_MaleCarcass.rep

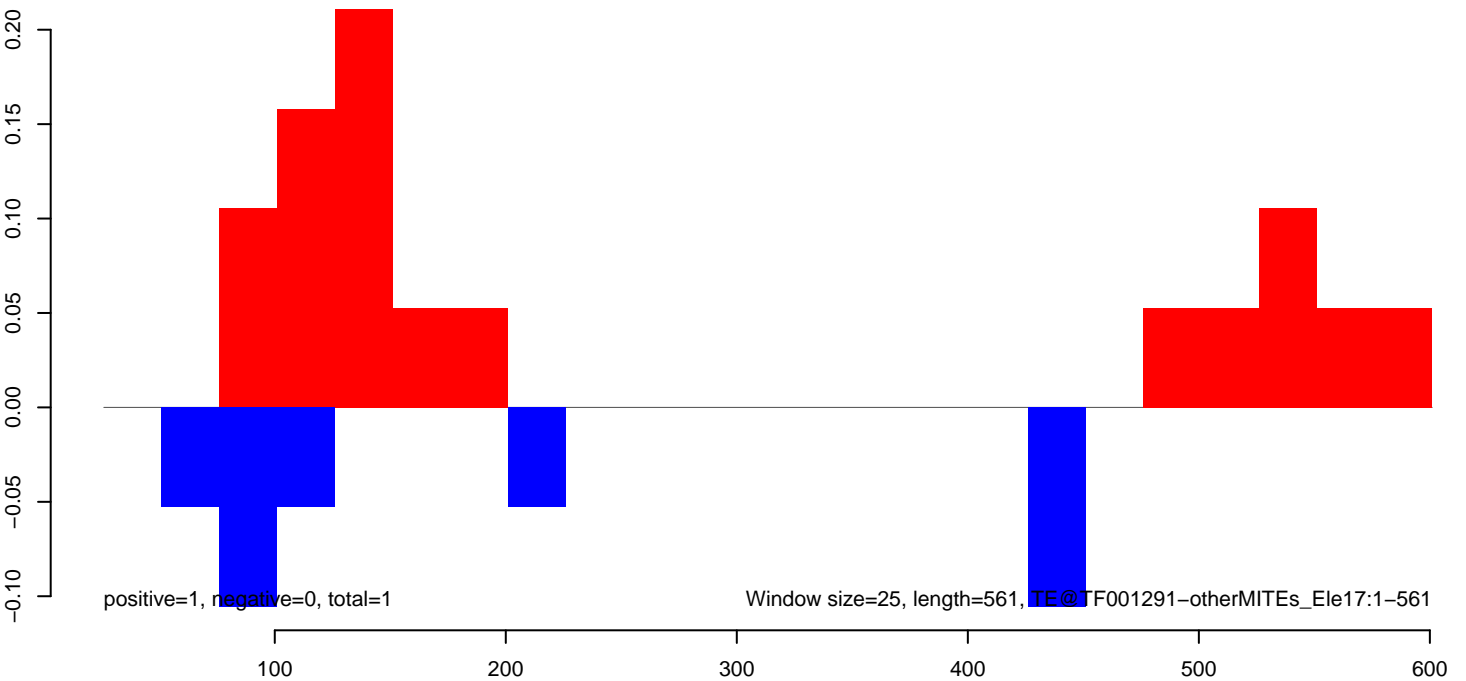

AeAeg_MaleCarcass.18_23.rep

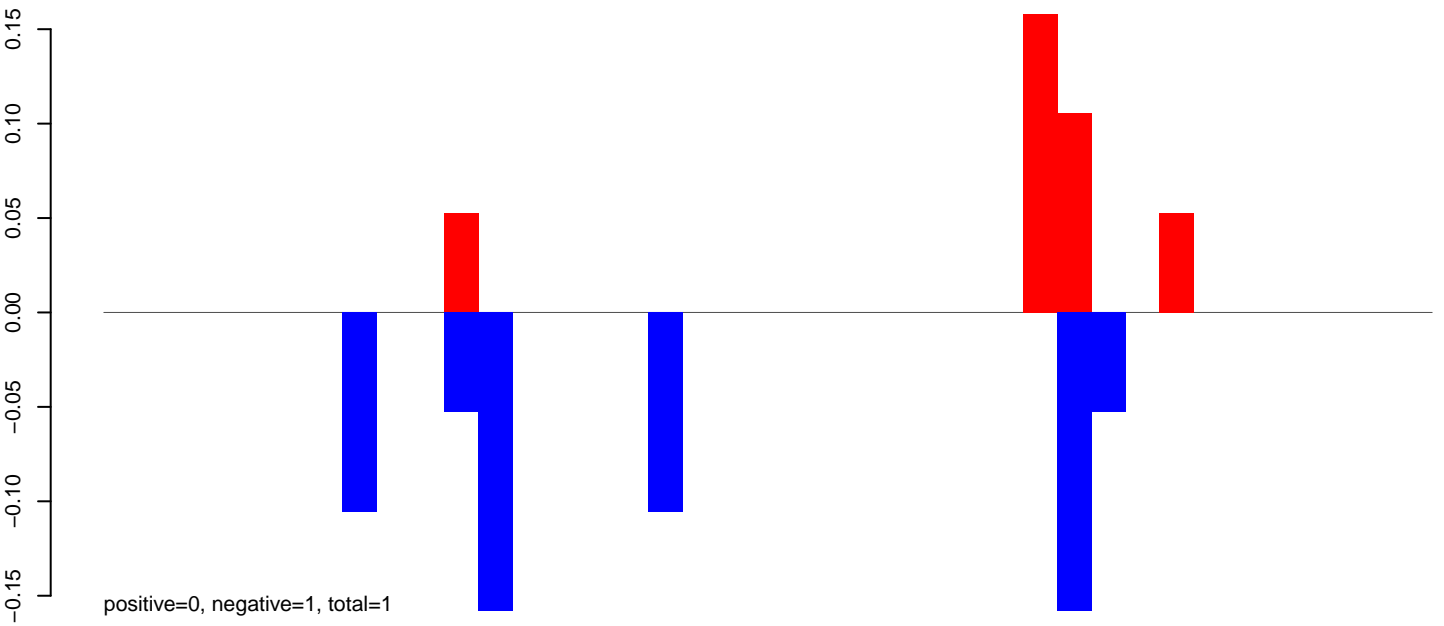

AeAeg_MaleCarcass.24_35.rep

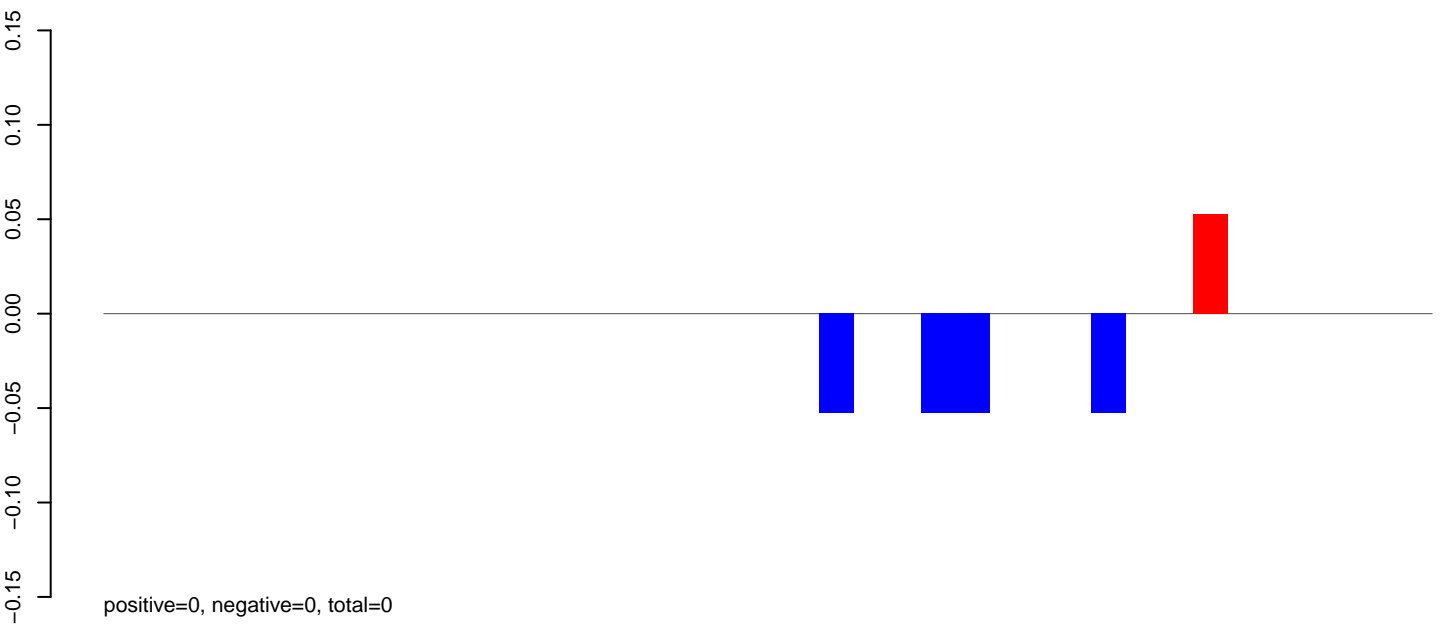

AeAeg_MaleCarcass.rep

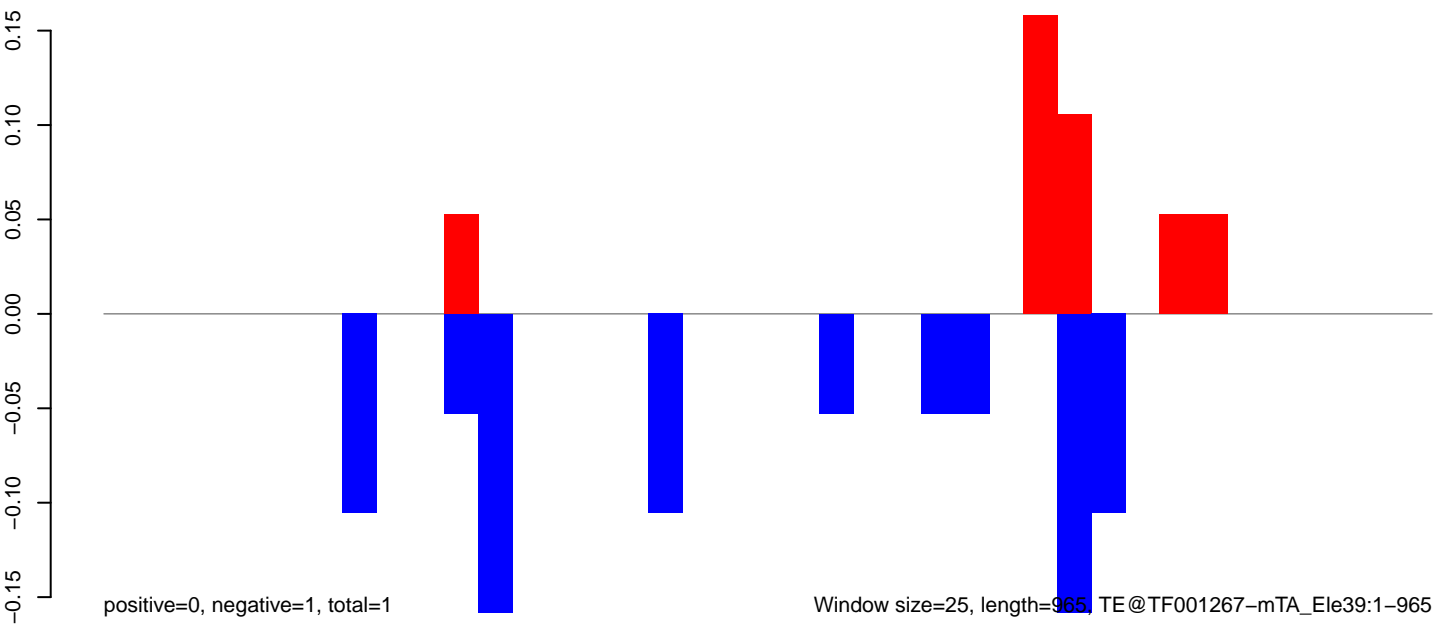

AeAeg_MaleCarcass.18_23.rep

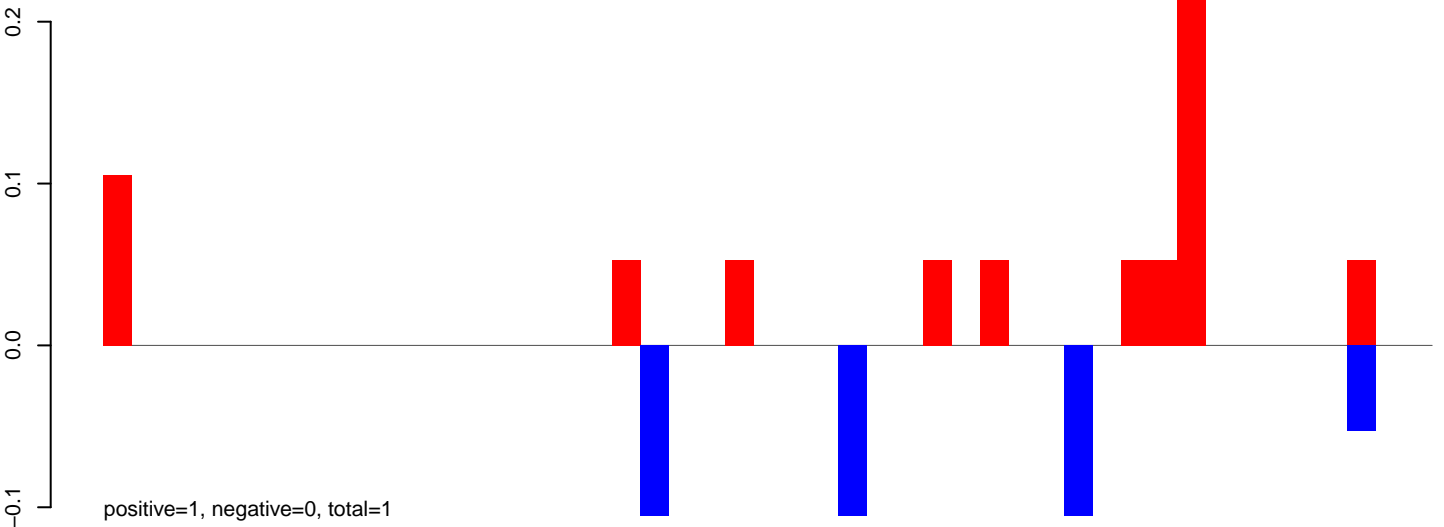

AeAeg_MaleCarcass.24_35.rep

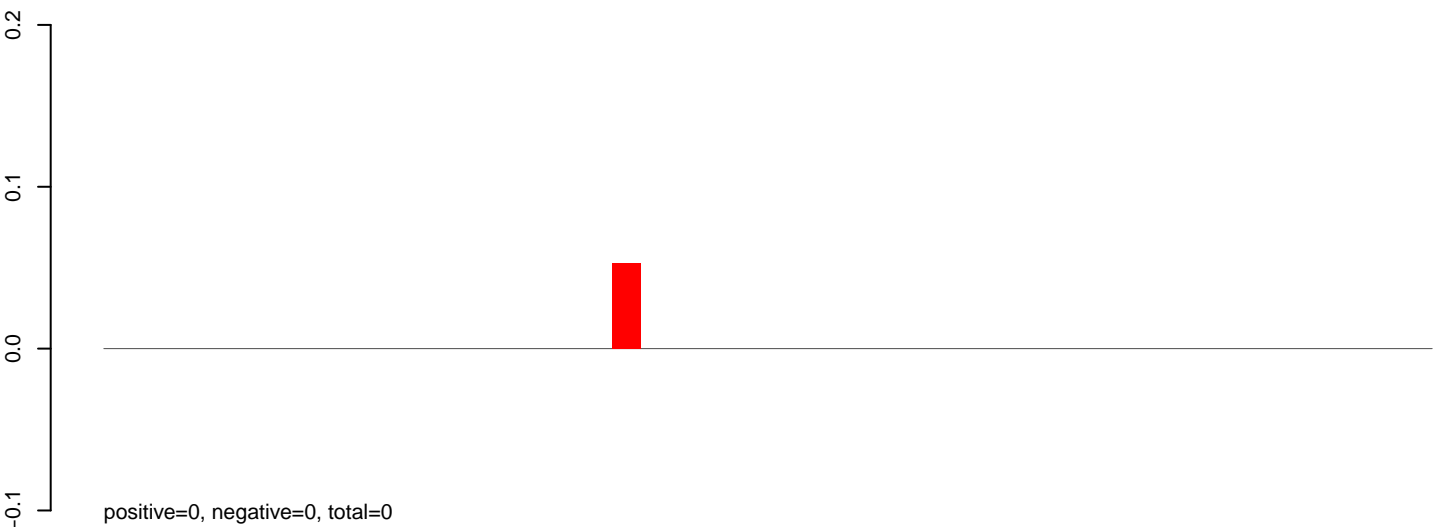

AeAeg_MaleCarcass.rep

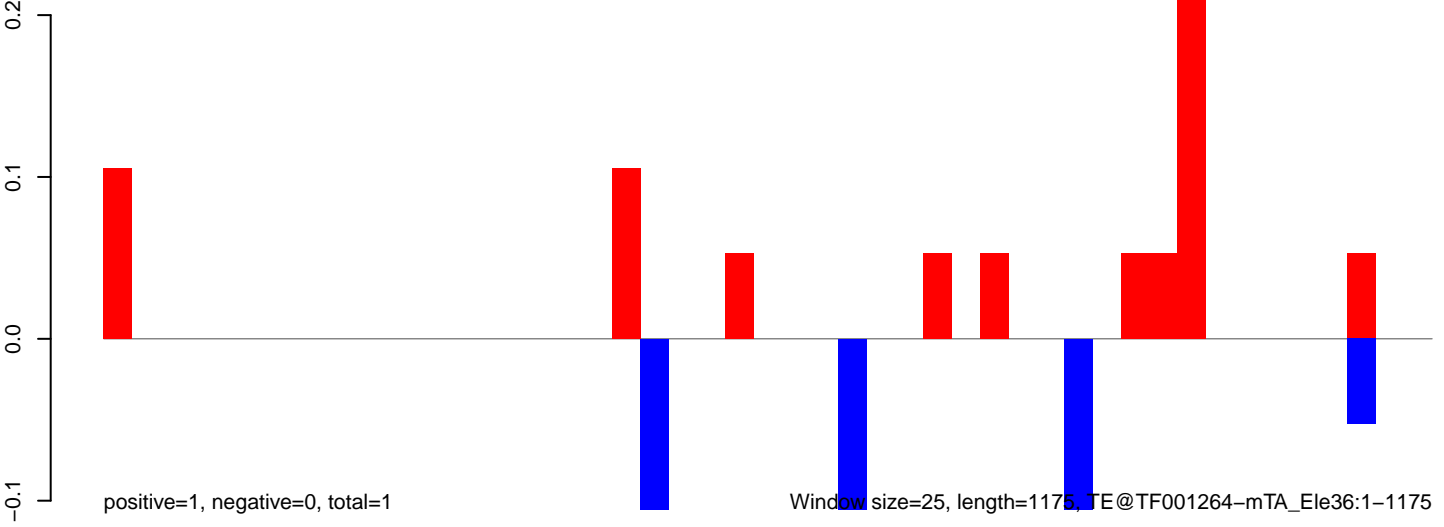

0 200 400 600 800 1000 1200

AeAeg_MaleCarcass.18_23.rep

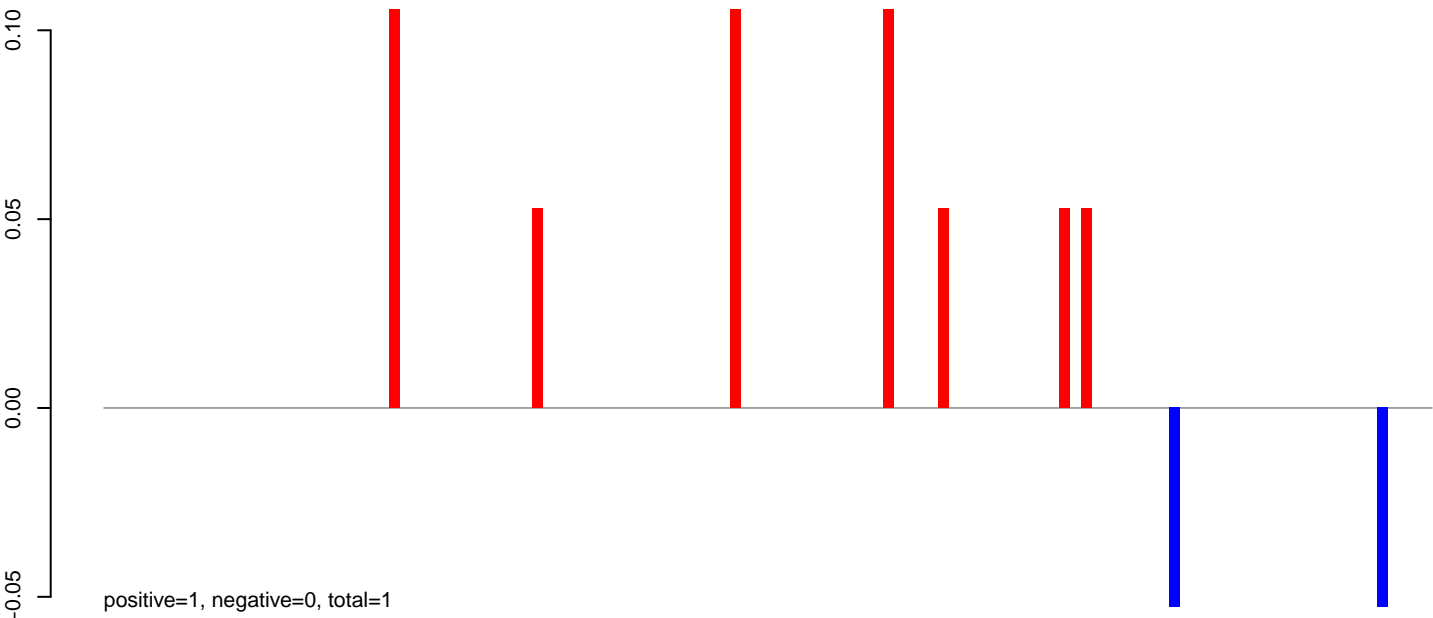

AeAeg_MaleCarcass.24_35.rep

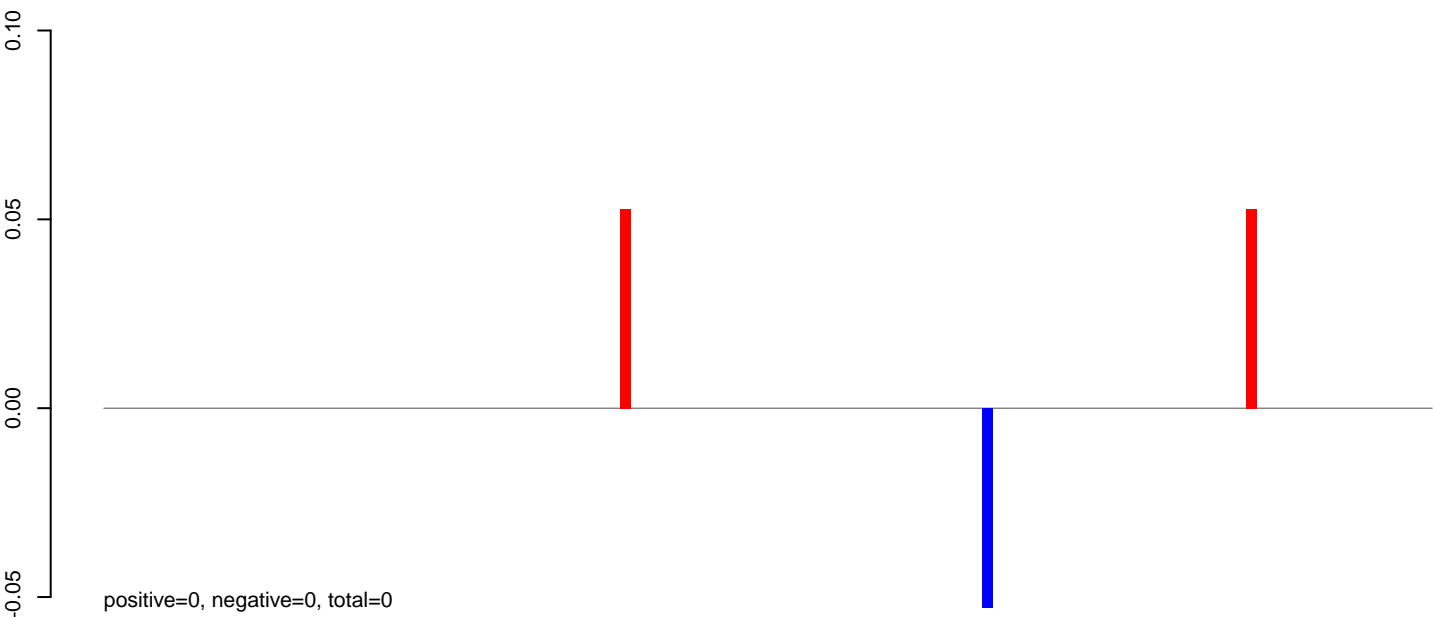

AeAeg_MaleCarcass.rep

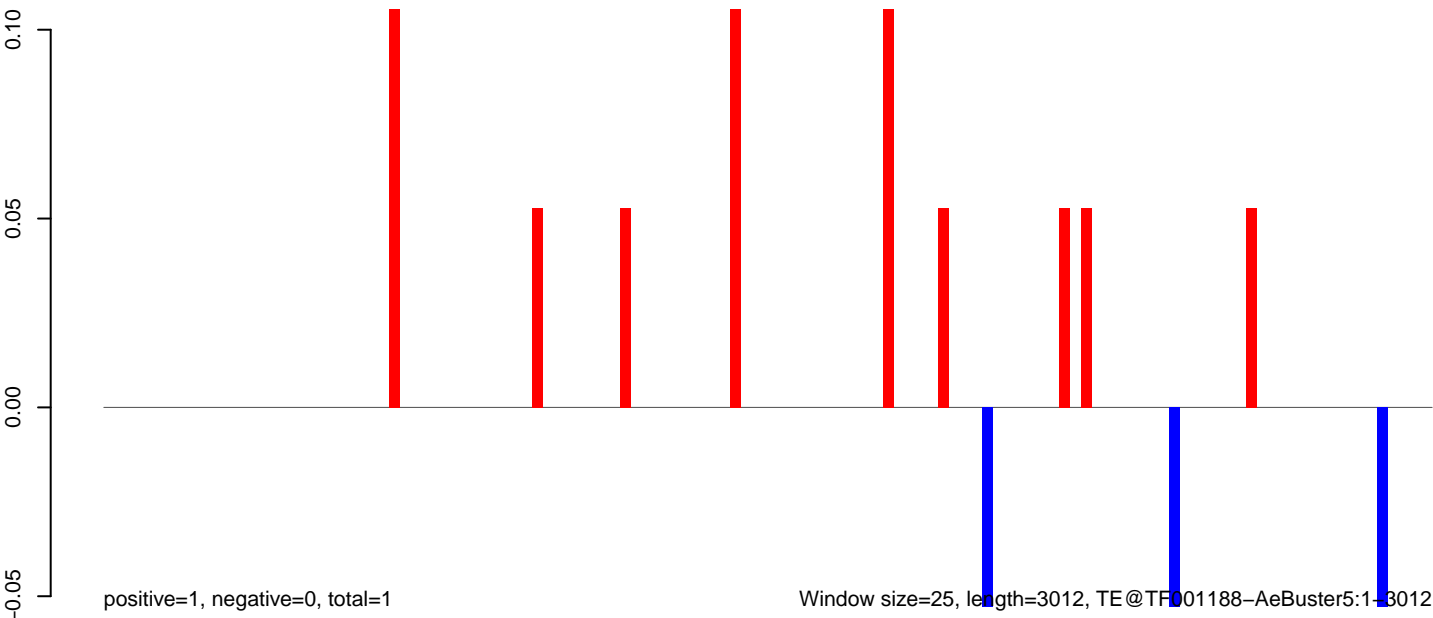

AeAeg_MaleCarcass.18_23.rep

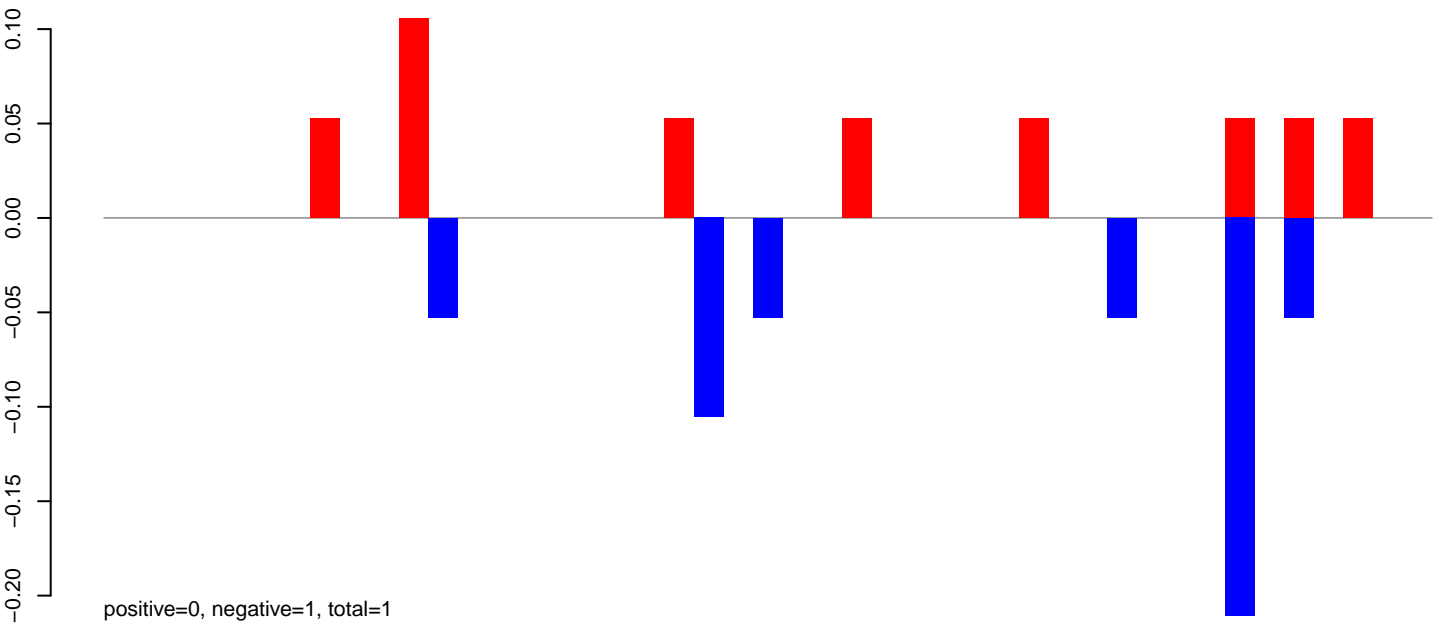

AeAeg_MaleCarcass.24_35.rep

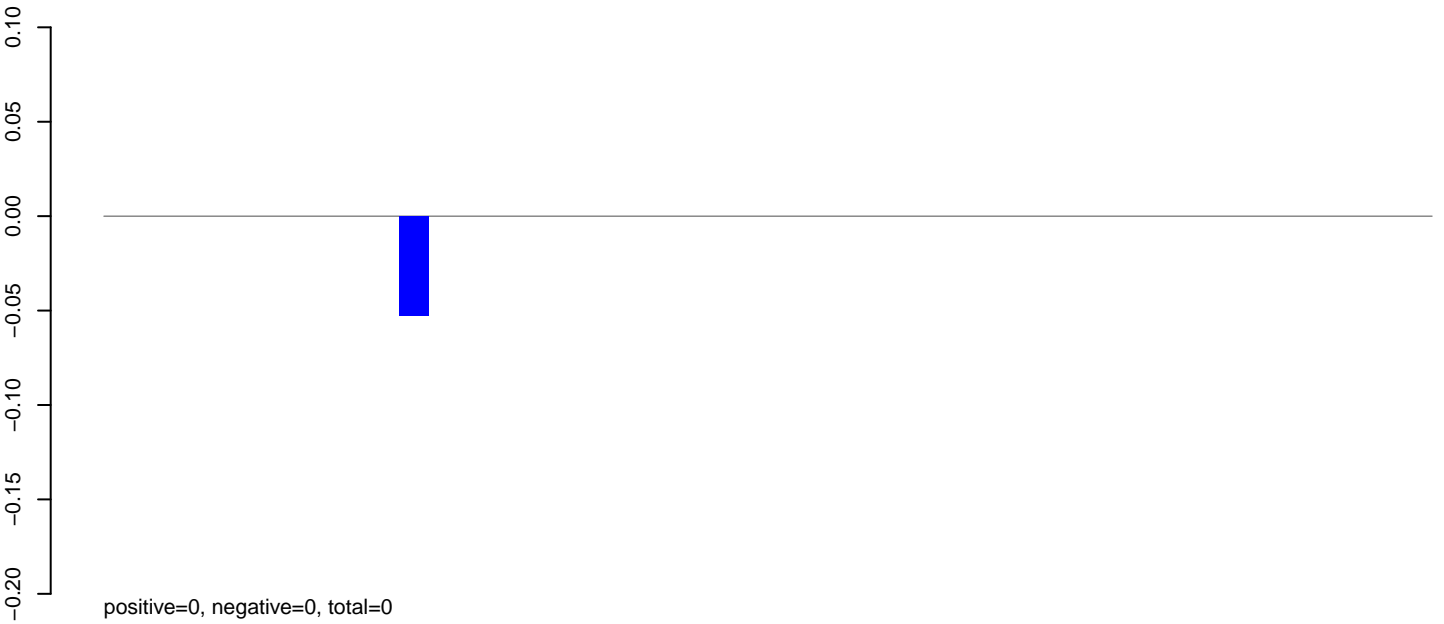

AeAeg_MaleCarcass.rep

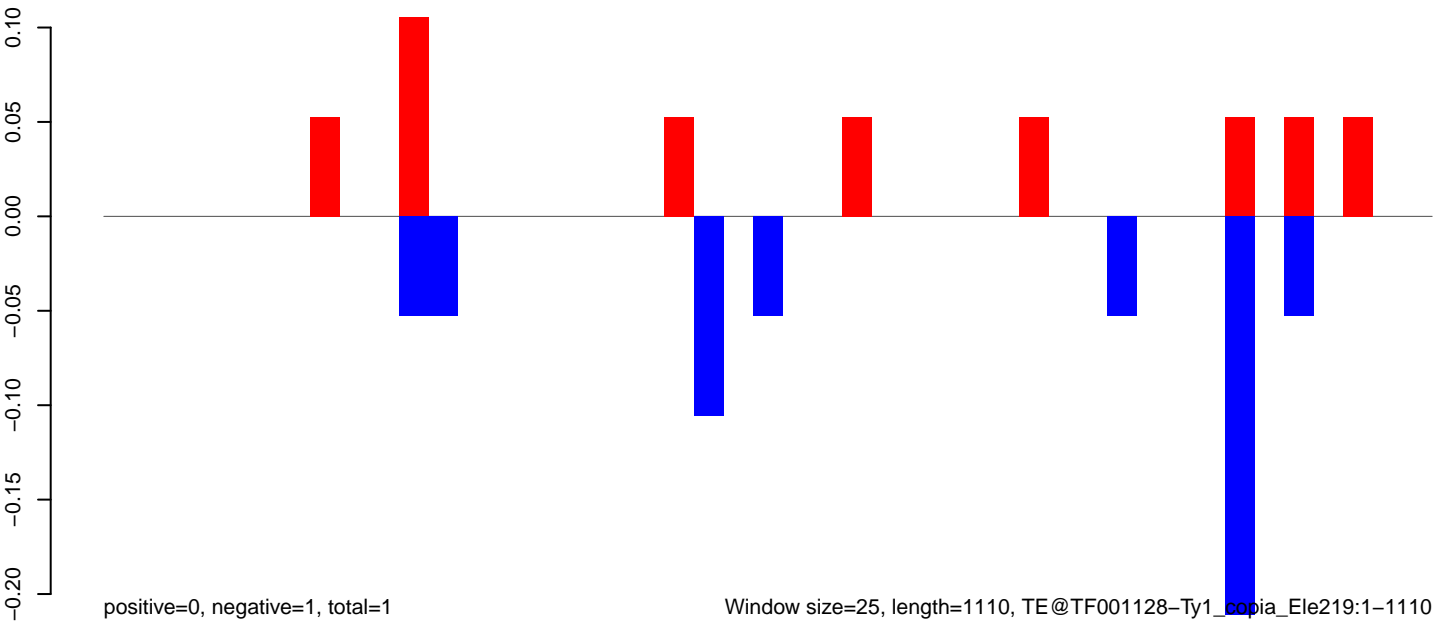

AeAeg_MaleCarcass.18_23.rep

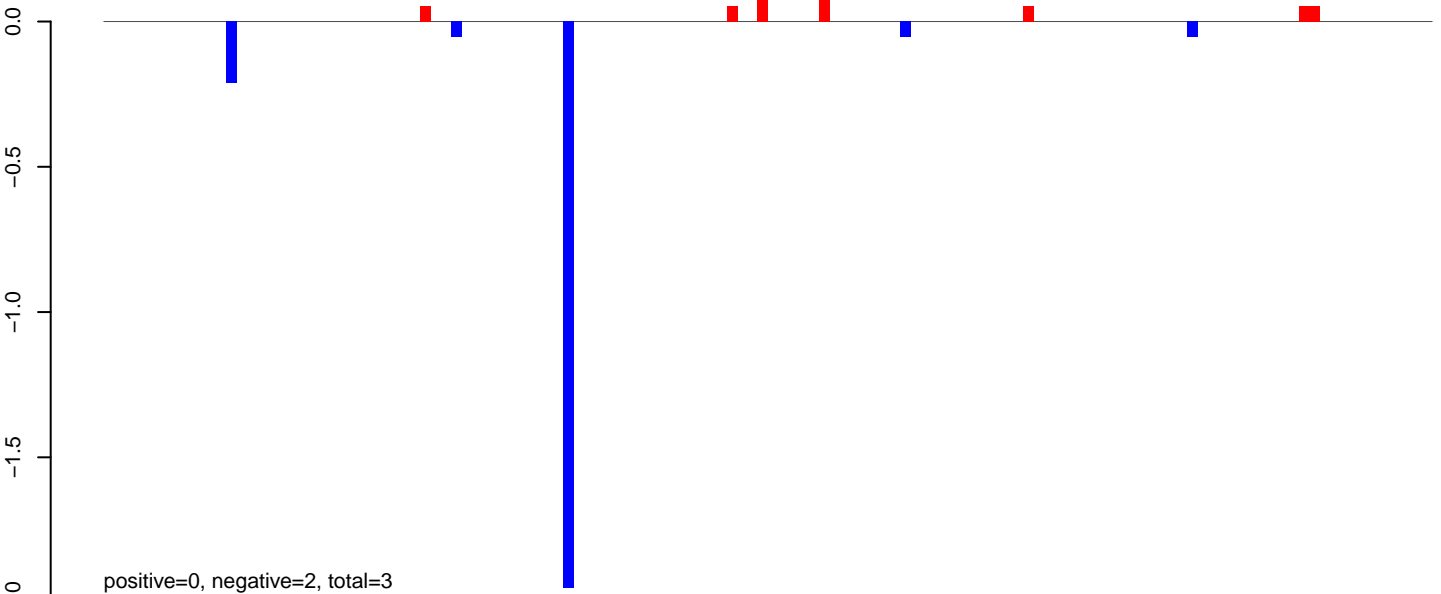

AeAeg_MaleCarcass.24_35.rep

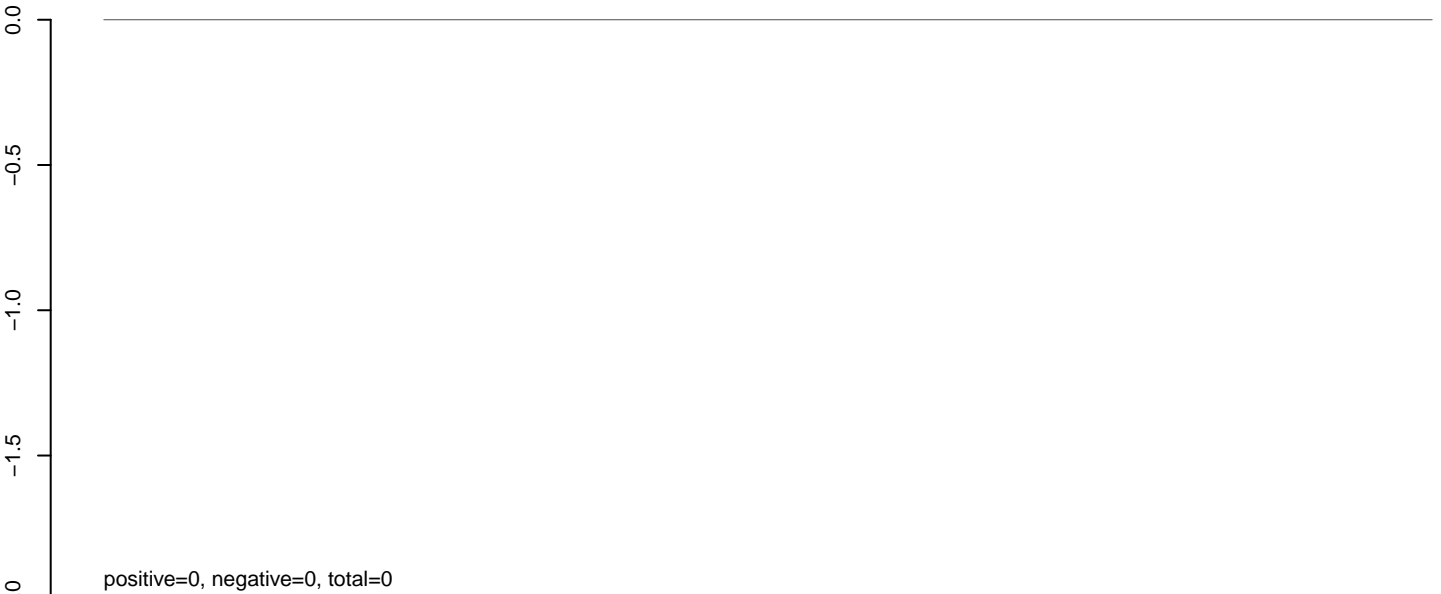

AeAeg_MaleCarcass.rep

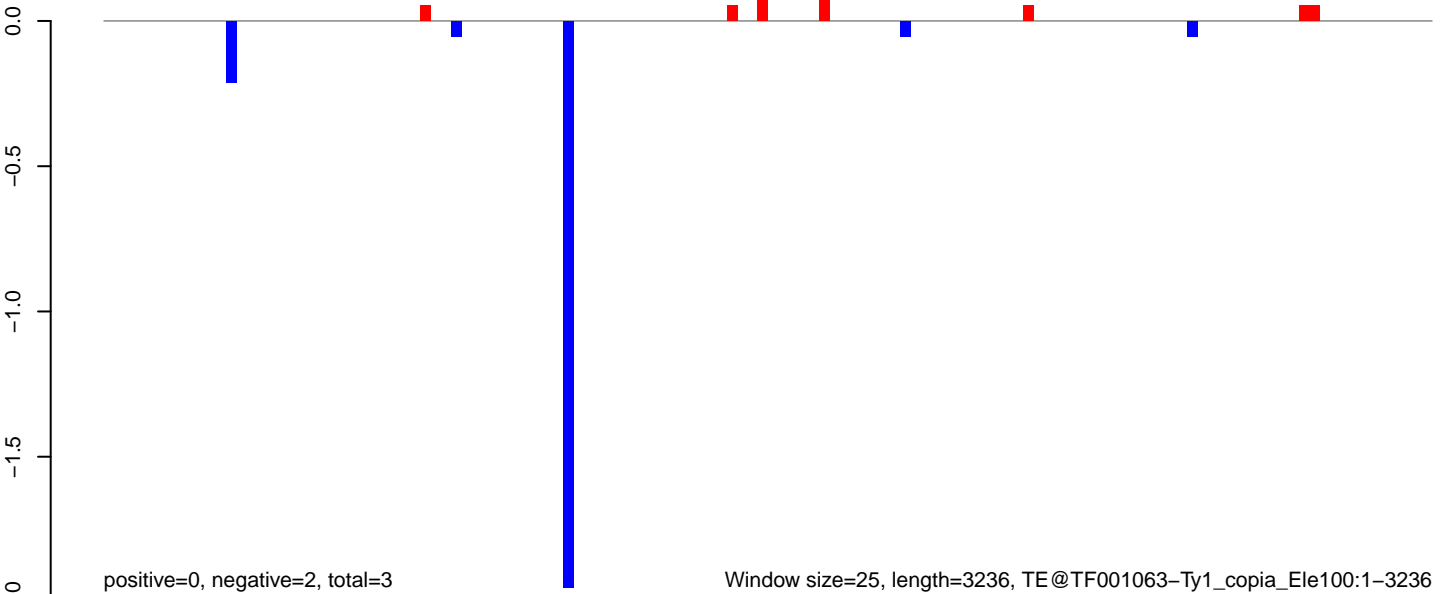

Window size=25, length=3236, TE@TF001063-Ty1_copia_Ele100:1-3236

AeAeg_MaleCarcass.18_23.rep

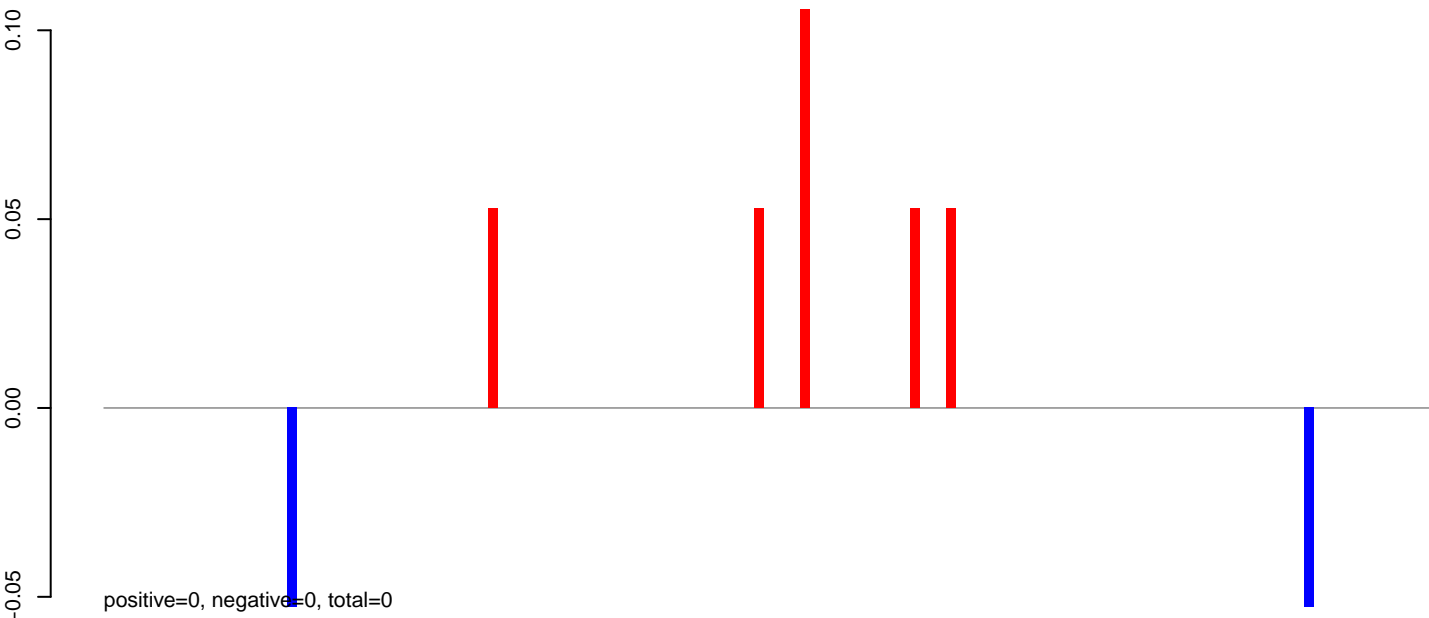

AeAeg_MaleCarcass.24_35.rep

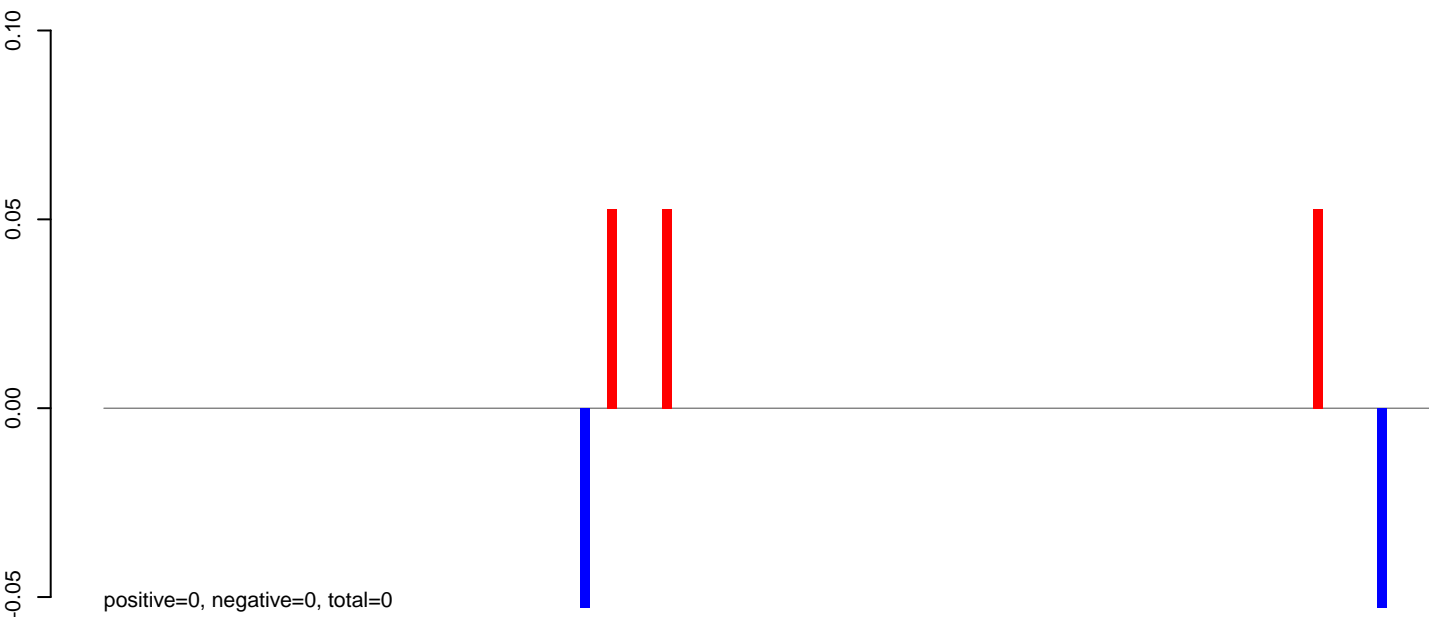

AeAeg_MaleCarcass.rep

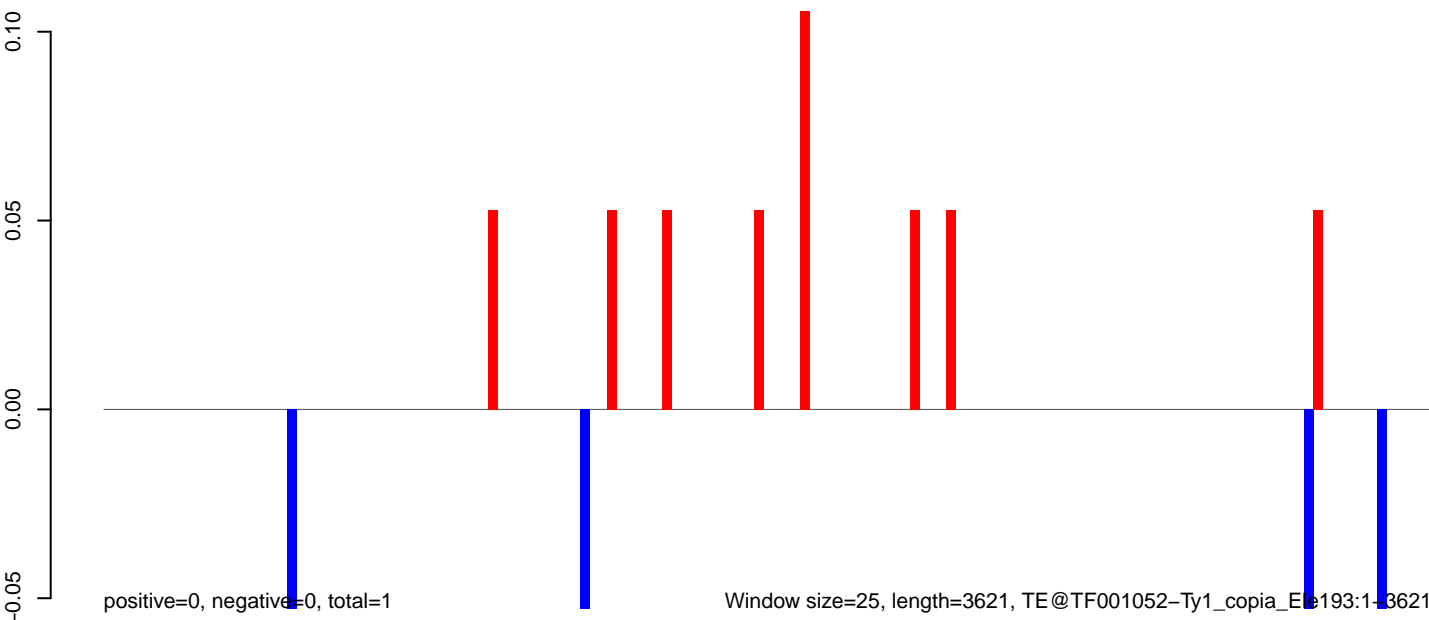

AeAeg_MaleCarcass.18_23.rep

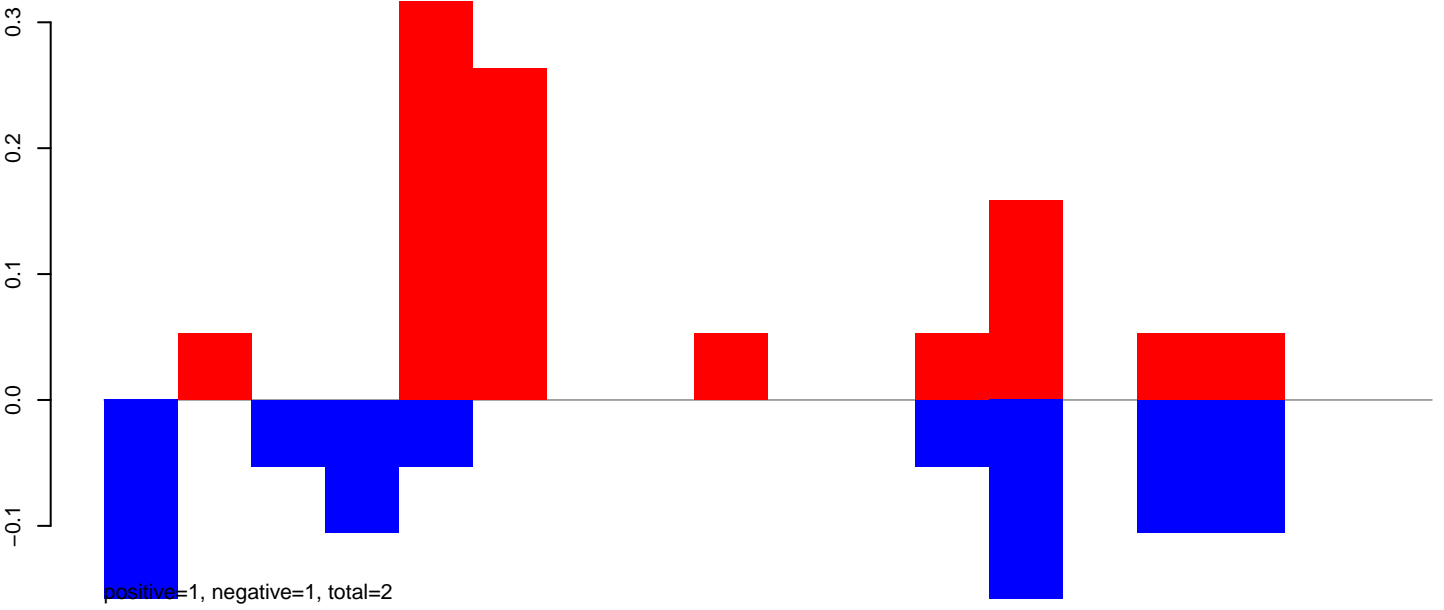

AeAeg_MaleCarcass.24_35.rep

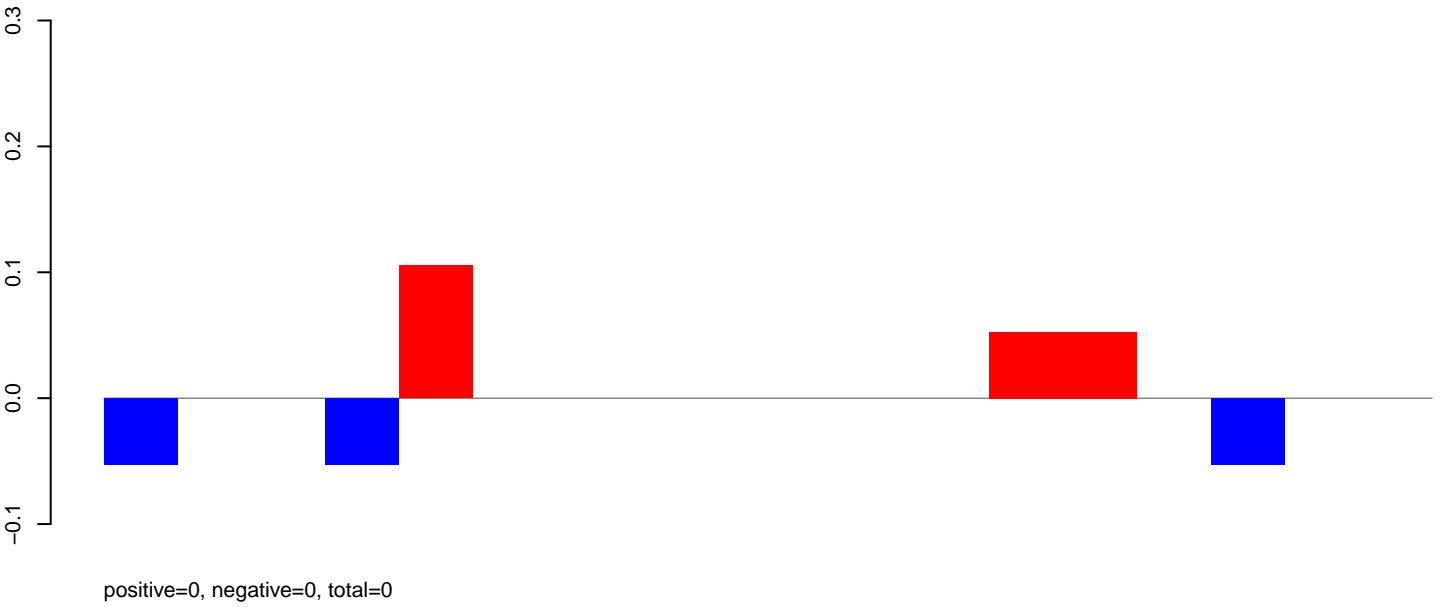

AeAeg_MaleCarcass.rep

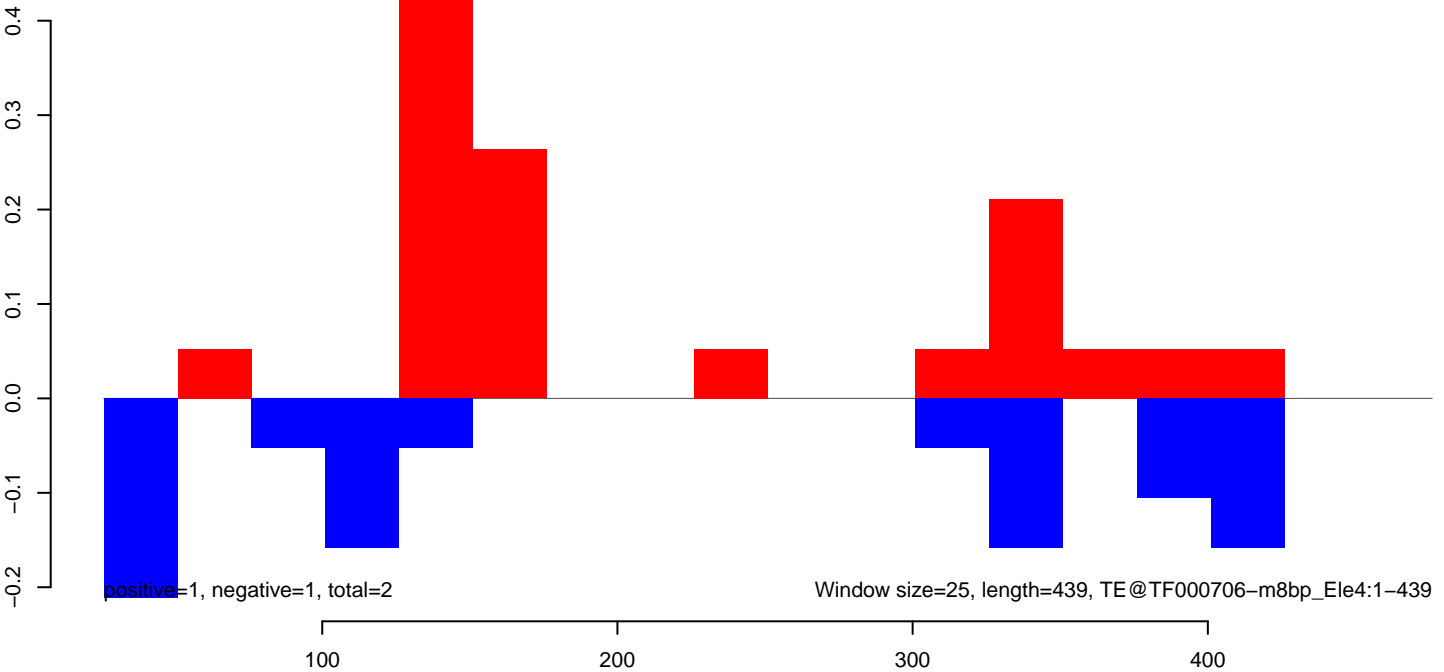

AeAeg_MaleCarcass.18_23.rep

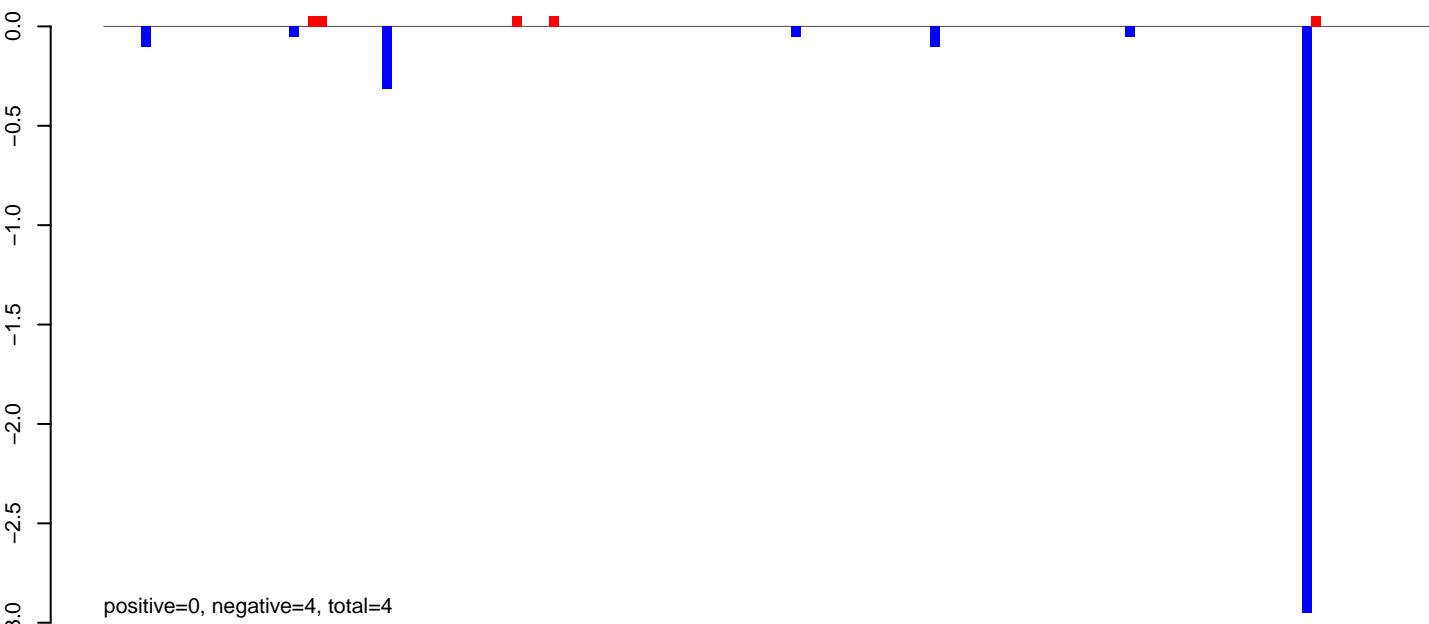

AeAeg_MaleCarcass.24_35.rep

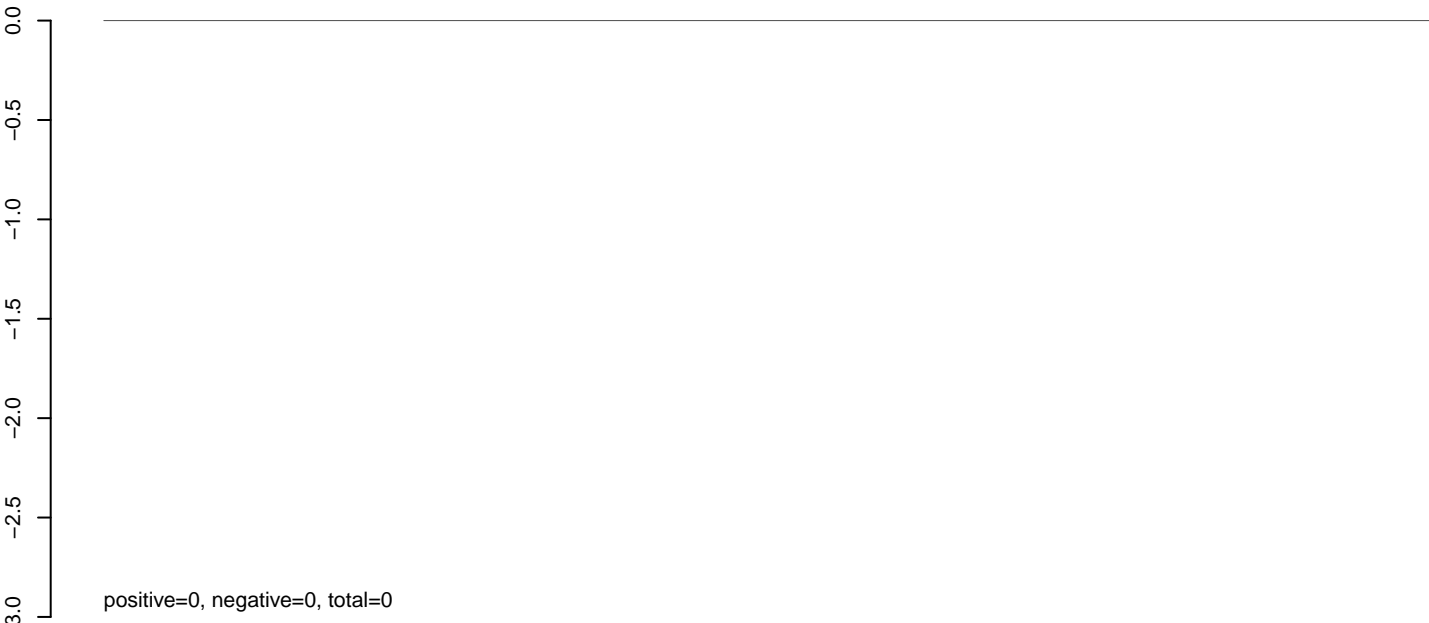

AeAeg_MaleCarcass.rep

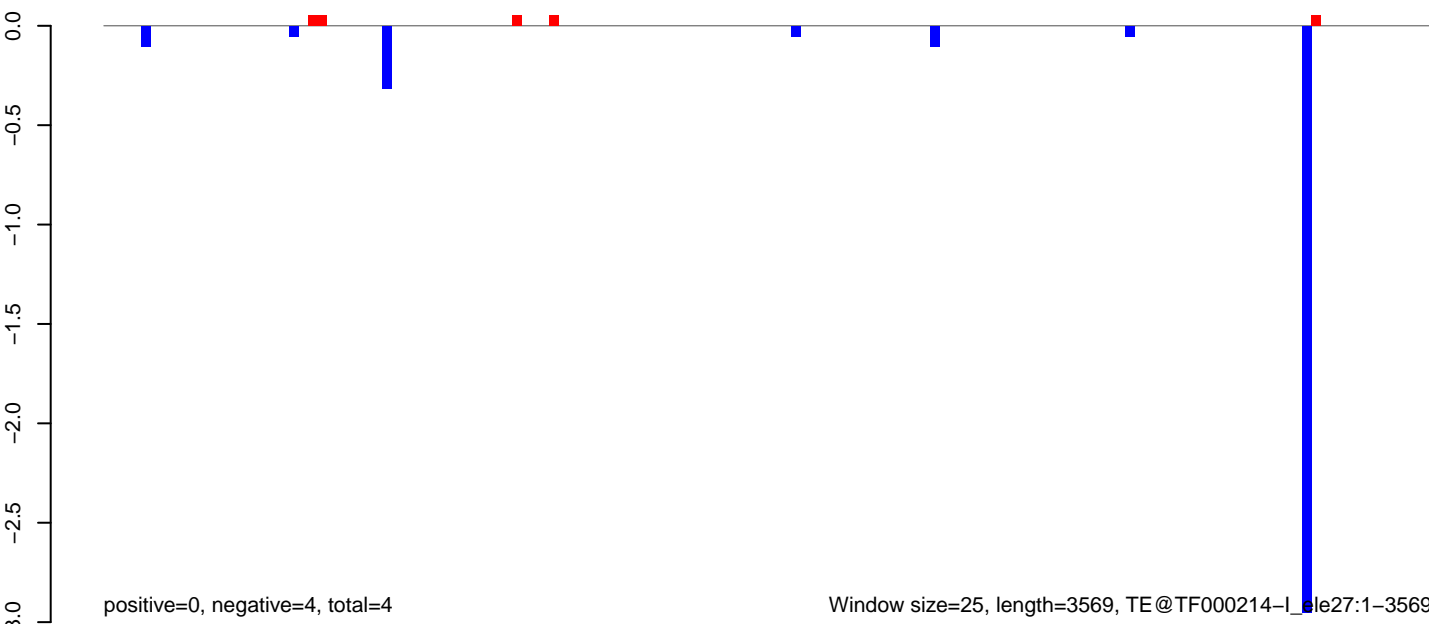

AeAeg_MaleCarcass.18_23.rep

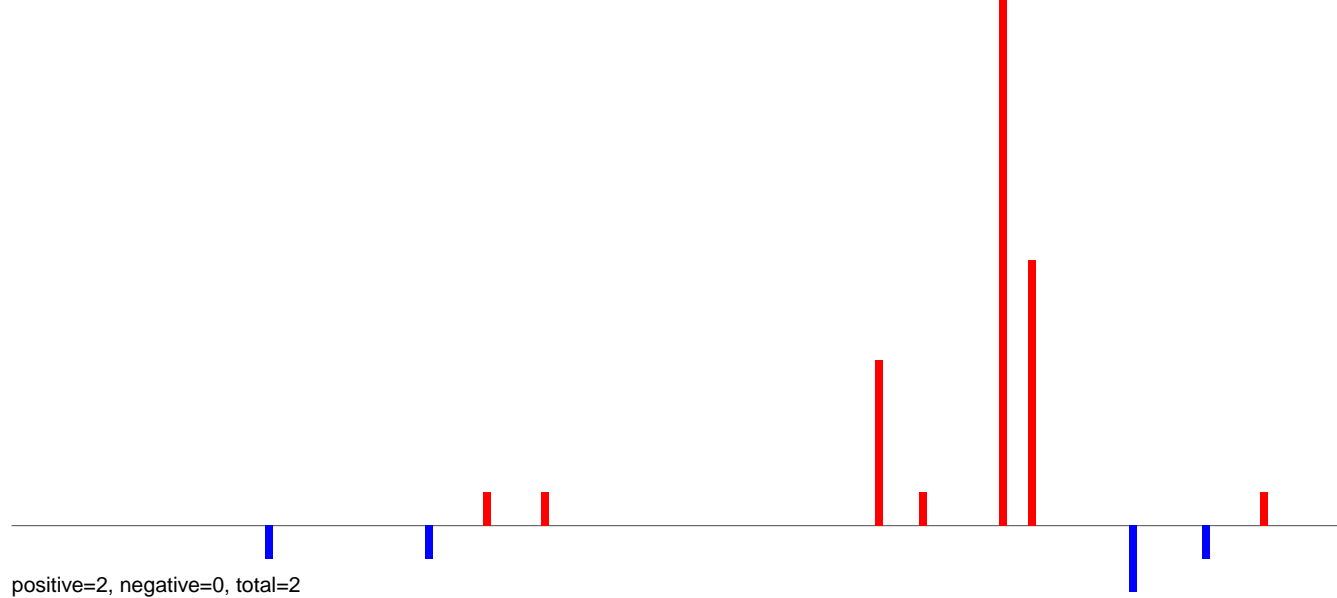

AeAeg_MaleCarcass.24_35.rep



AeAeg_MaleCarcass.rep

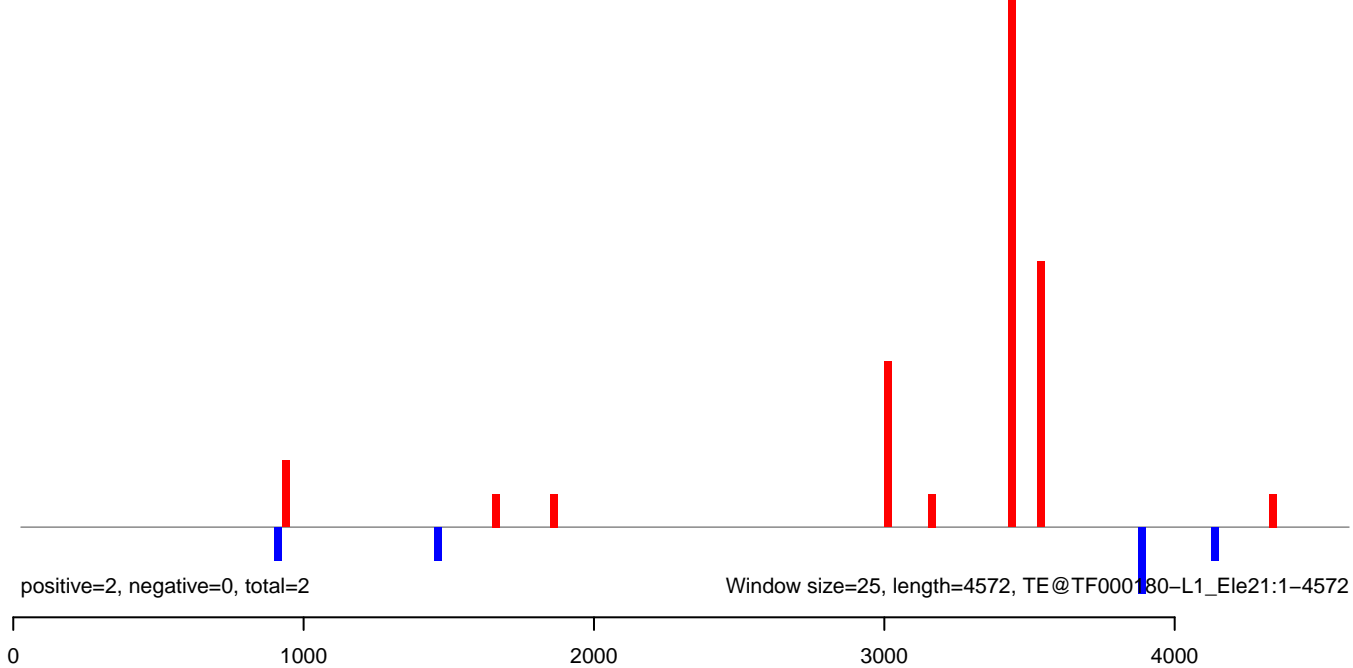

AeAeg_MaleCarcass.18_23.rep

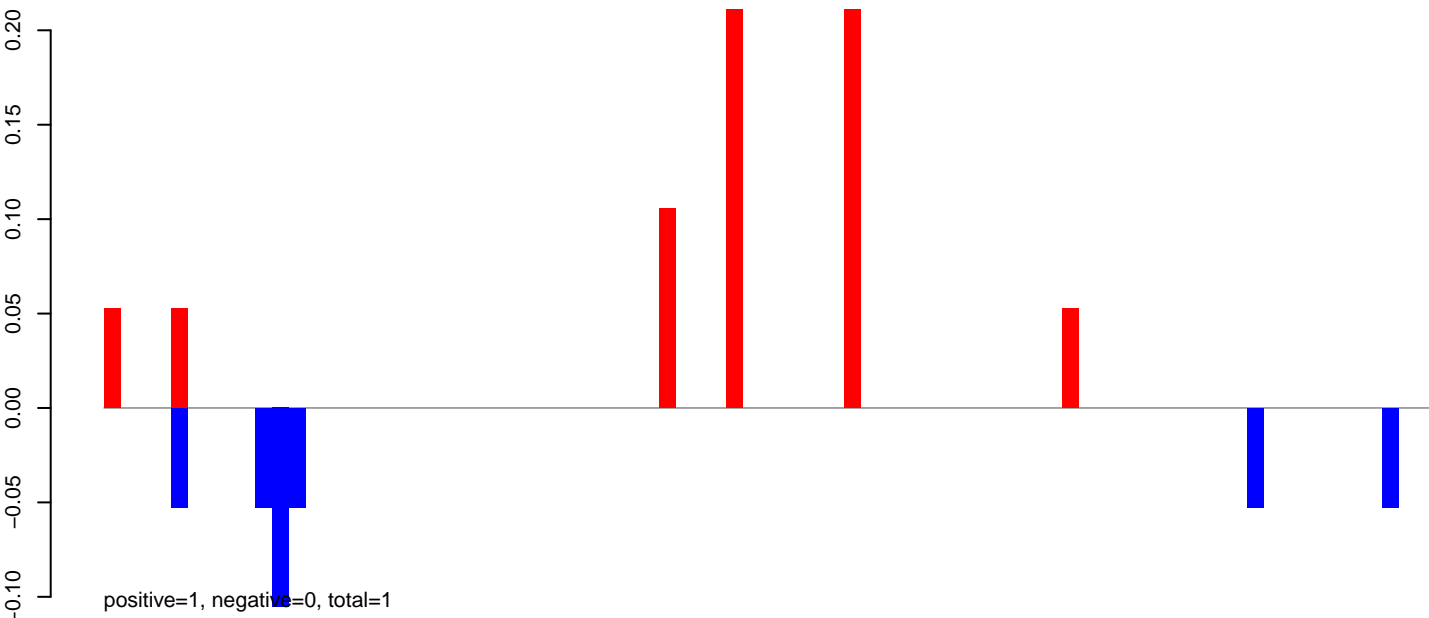

AeAeg_MaleCarcass.24_35.rep

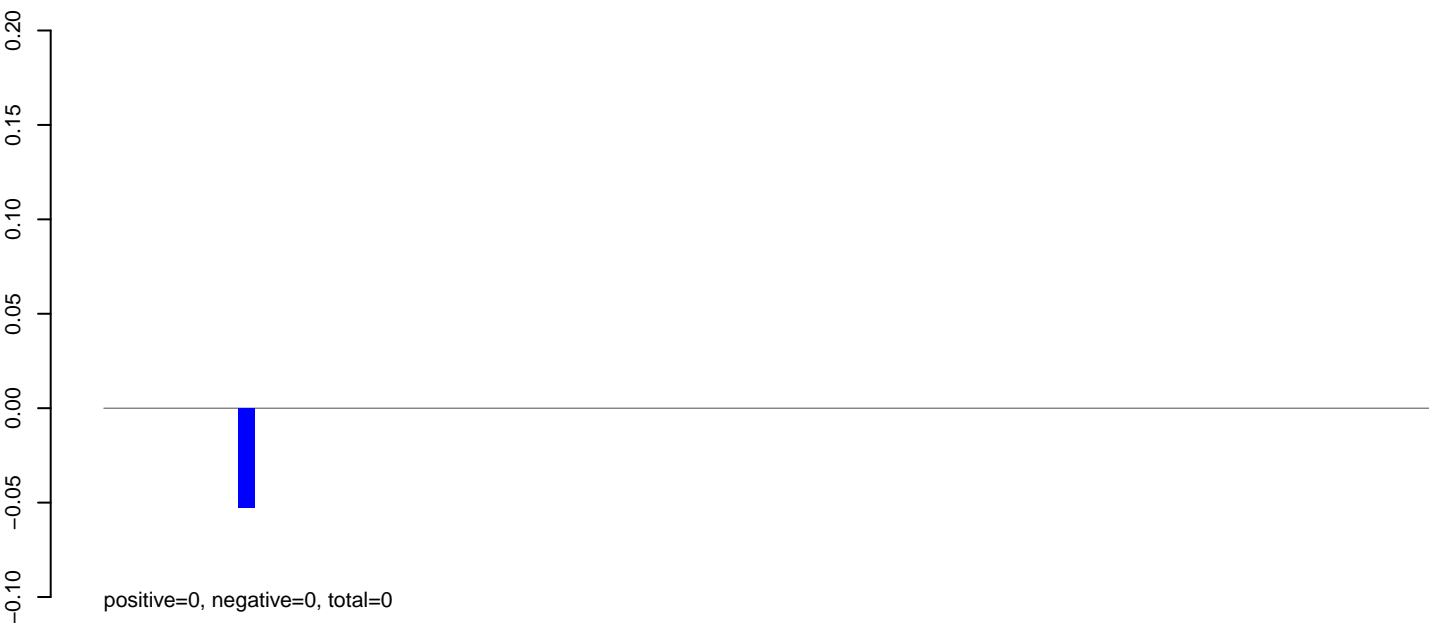

AeAeg_MaleCarcass.rep

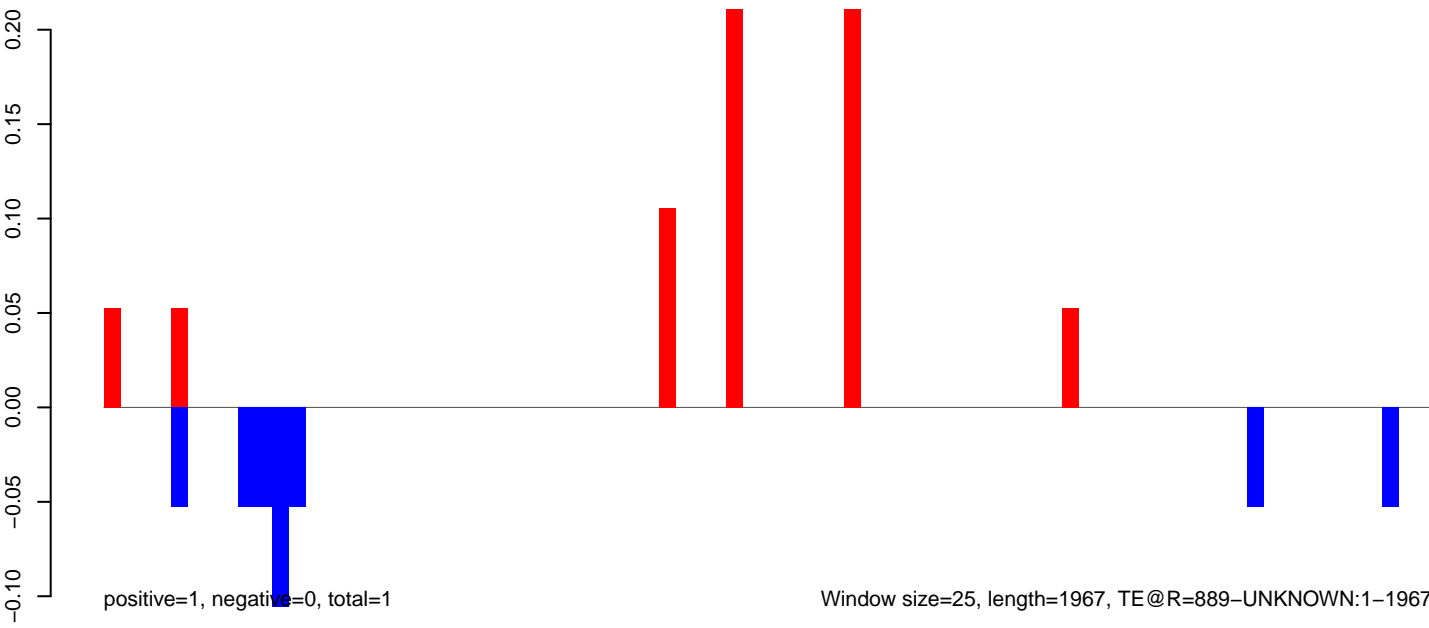

Window size=25, length=1967, TE@R=889-UNKNOWN:1-1967

AeAeg_MaleCarcass.18_23.rep

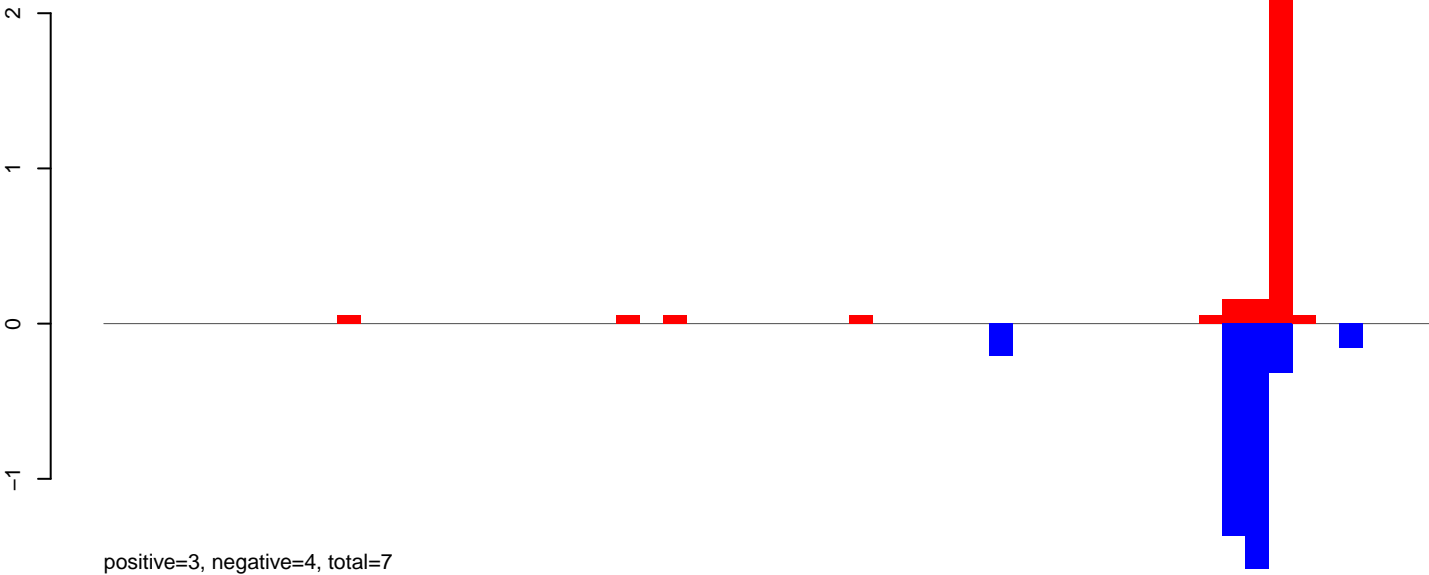

AeAeg_MaleCarcass.24_35.rep

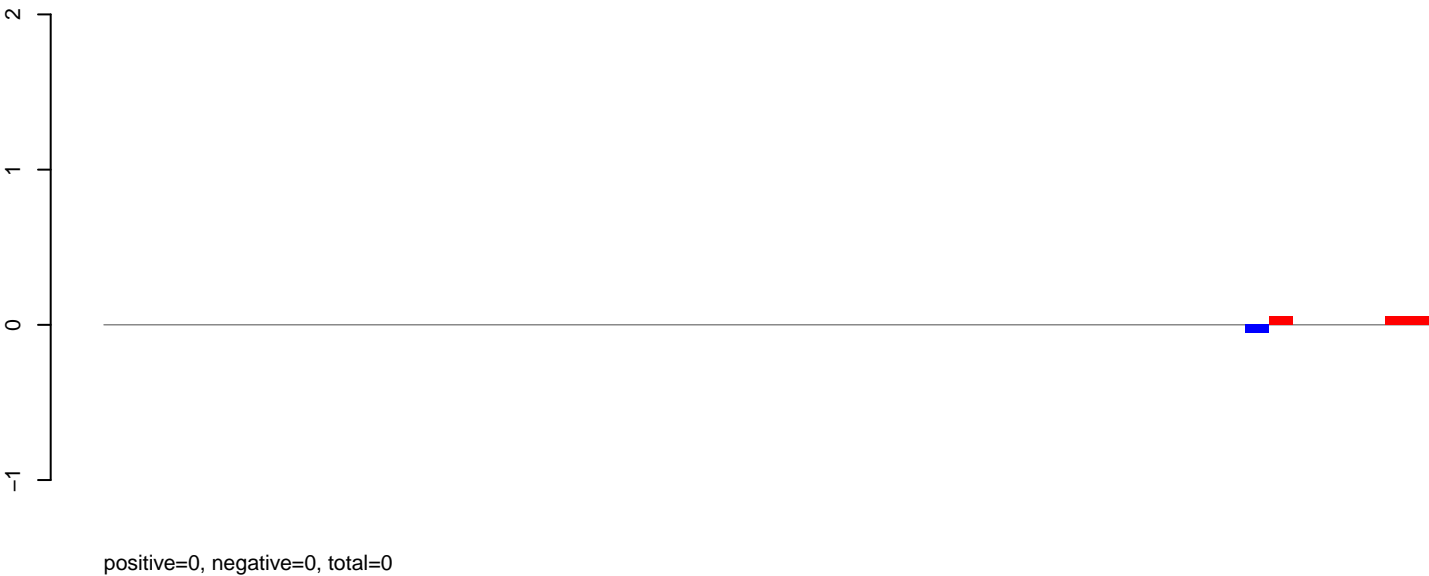

AeAeg_MaleCarcass.rep

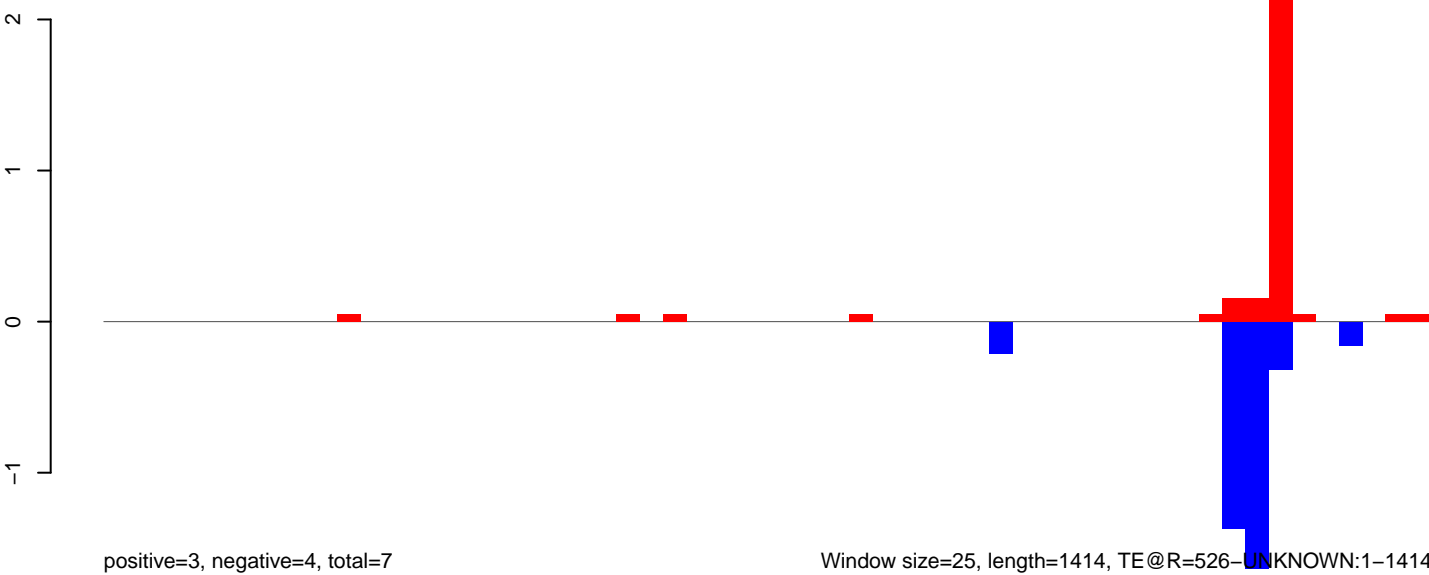

Window size=25, length=1414, TE@R=526-UNKNOWN:1-1414

AeAeg_MaleCarcass.18_23.rep

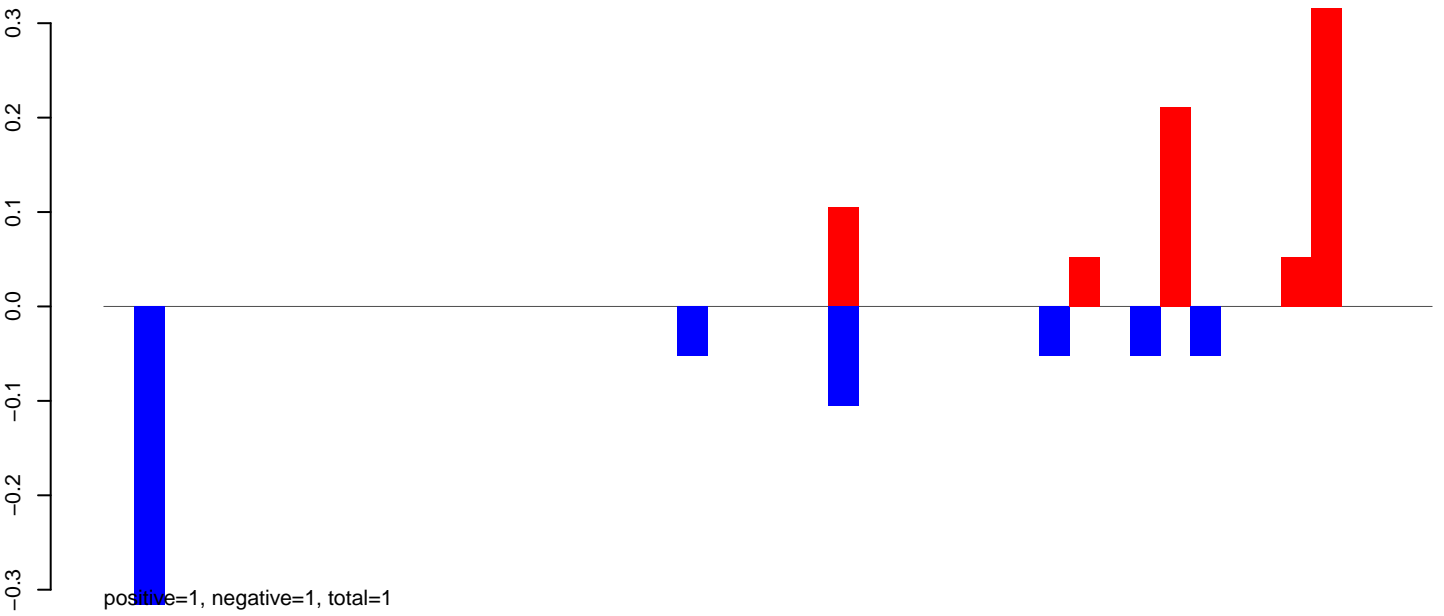

AeAeg_MaleCarcass.24_35.rep

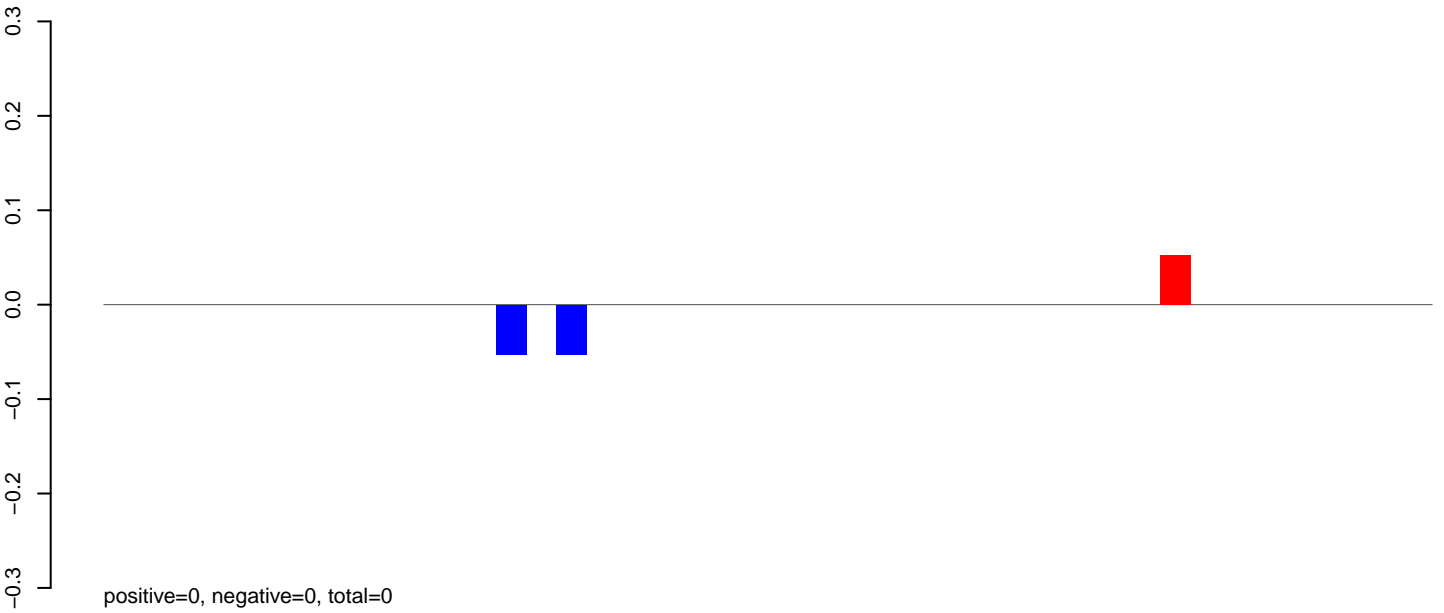

AeAeg_MaleCarcass.rep

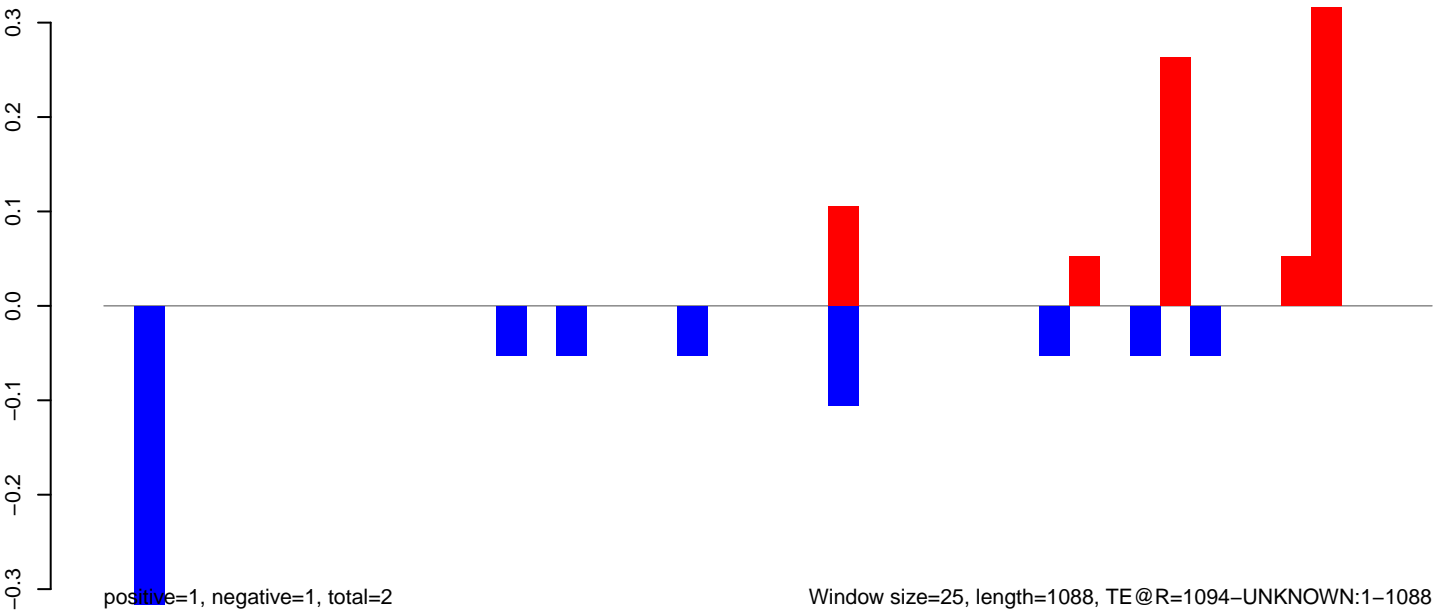

Window size=25, length=1088, TE@R=1094-UNKNOWN:1-1088

AeAeg_MaleCarcass.18_23.rep

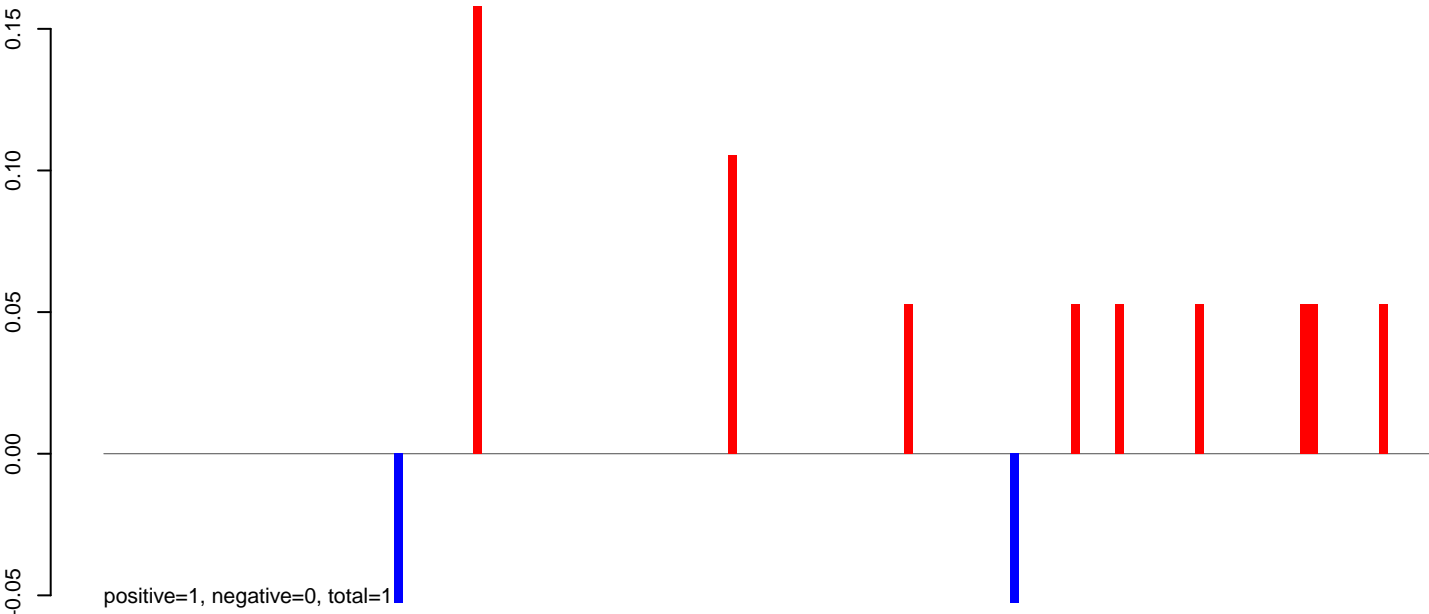

AeAeg_MaleCarcass.24_35.rep

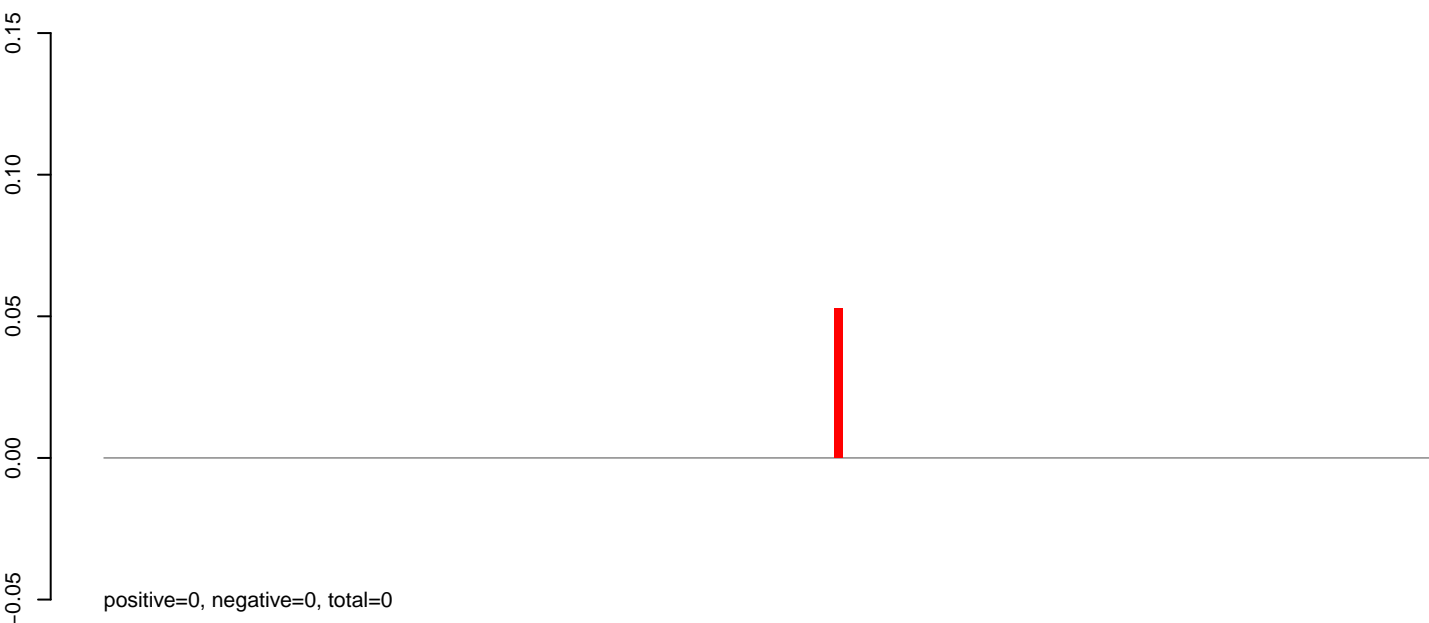

AeAeg_MaleCarcass.rep

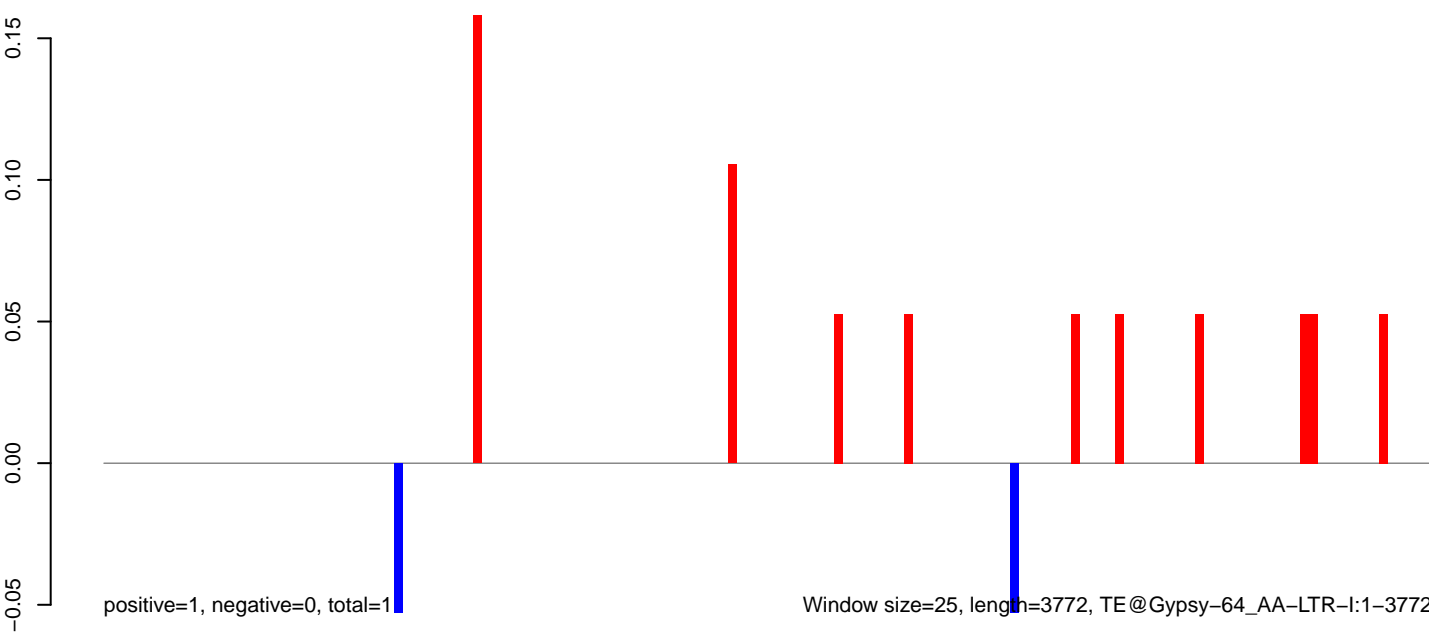

Window size=25, length=3772, TE@Gypsy-64_AA-LTR-I:1-3772

AeAeg_MaleCarcass.18_23.rep

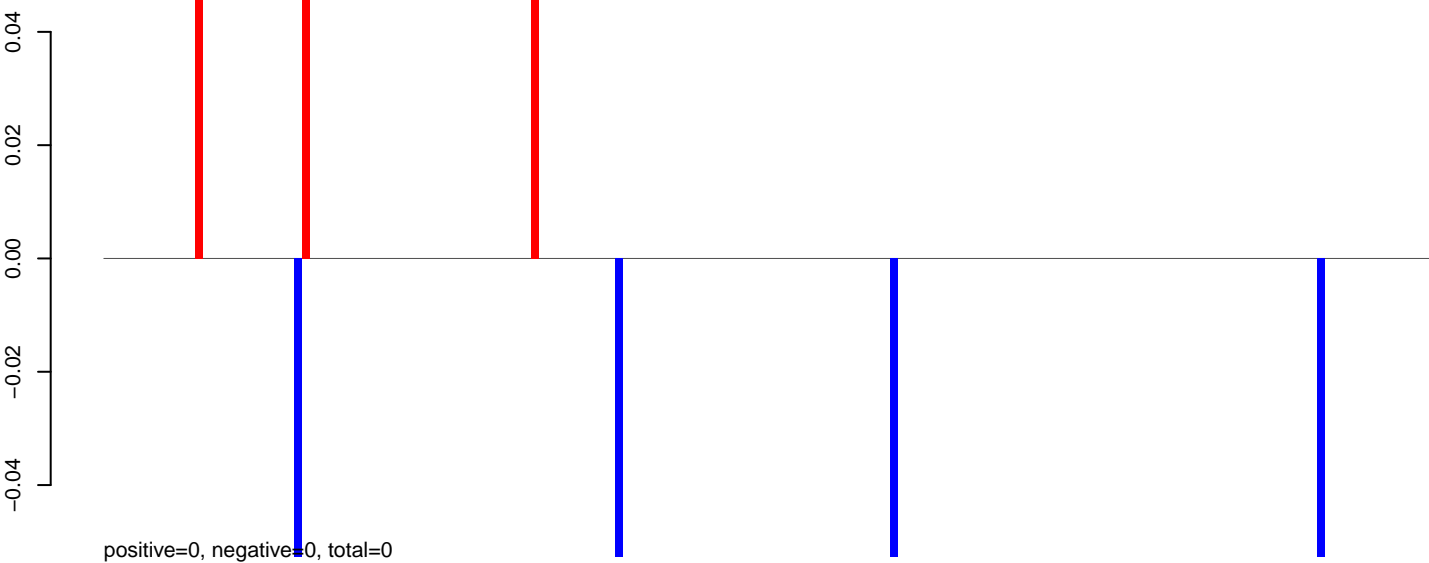

AeAeg_MaleCarcass.24_35.rep

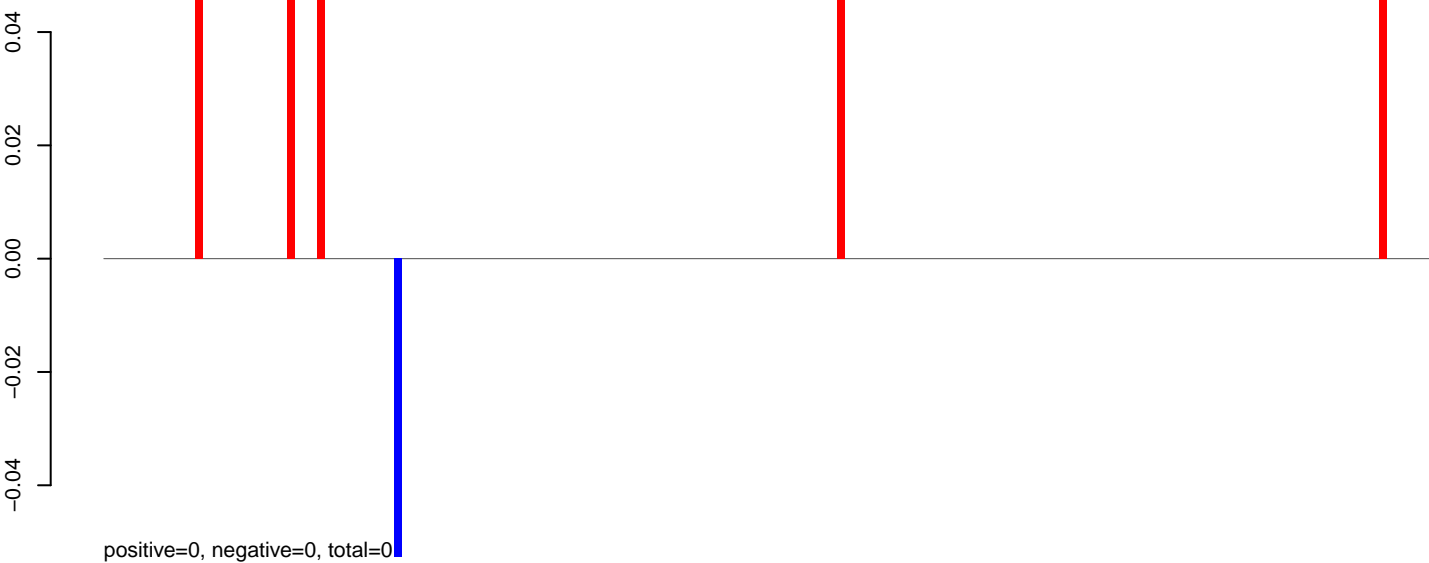

AeAeg_MaleCarcass.rep

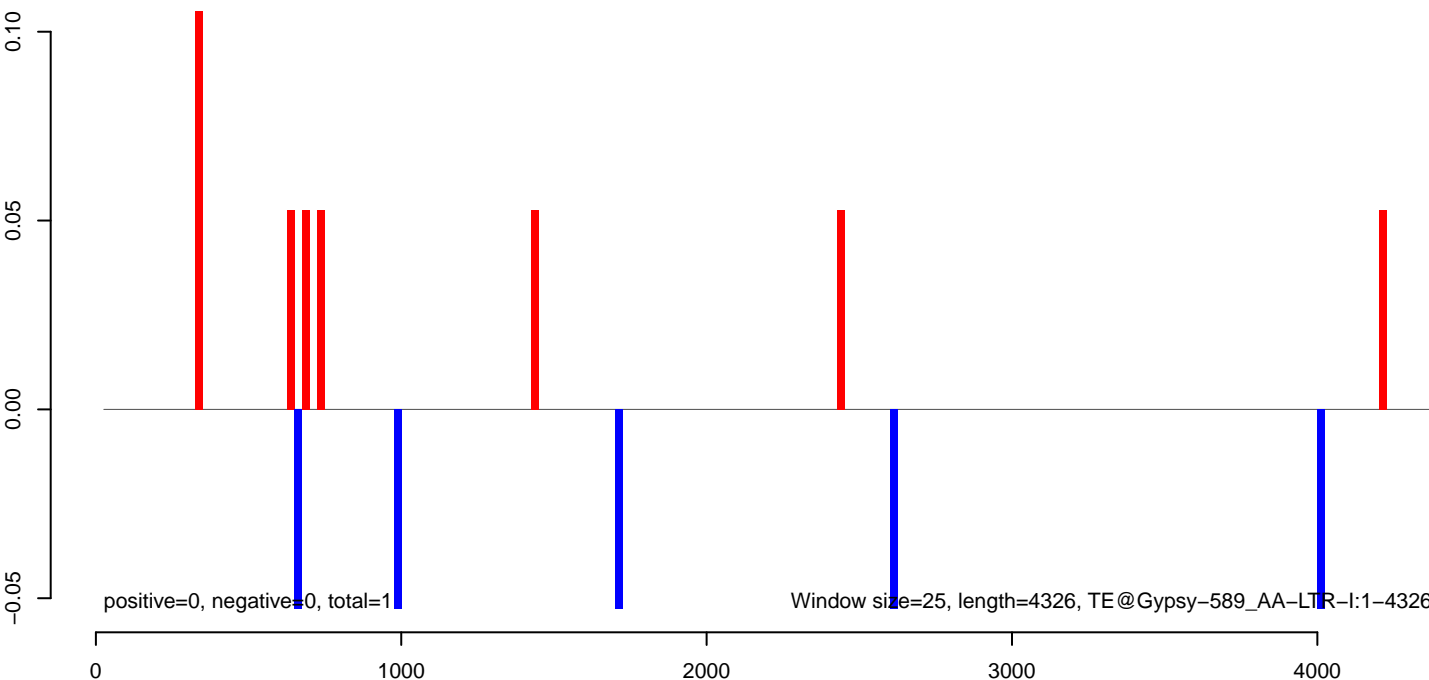

AeAeg_MaleCarcass.18_23.rep

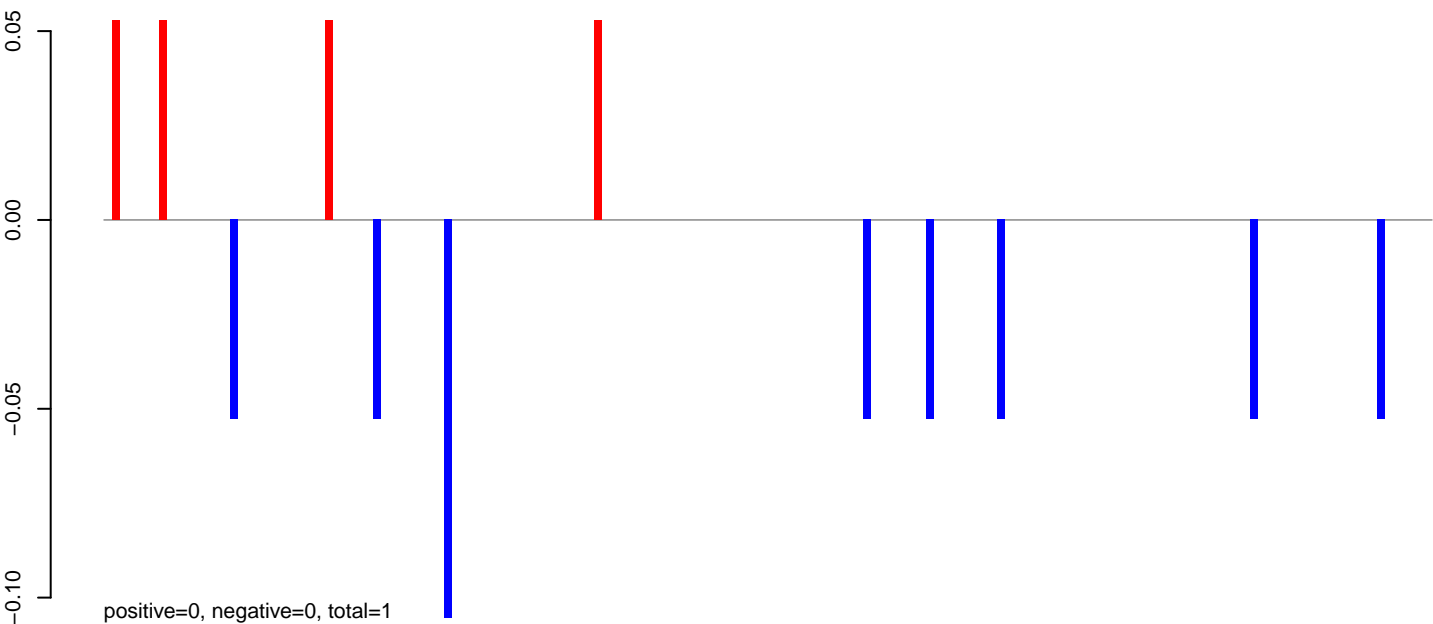

AeAeg_MaleCarcass.24_35.rep

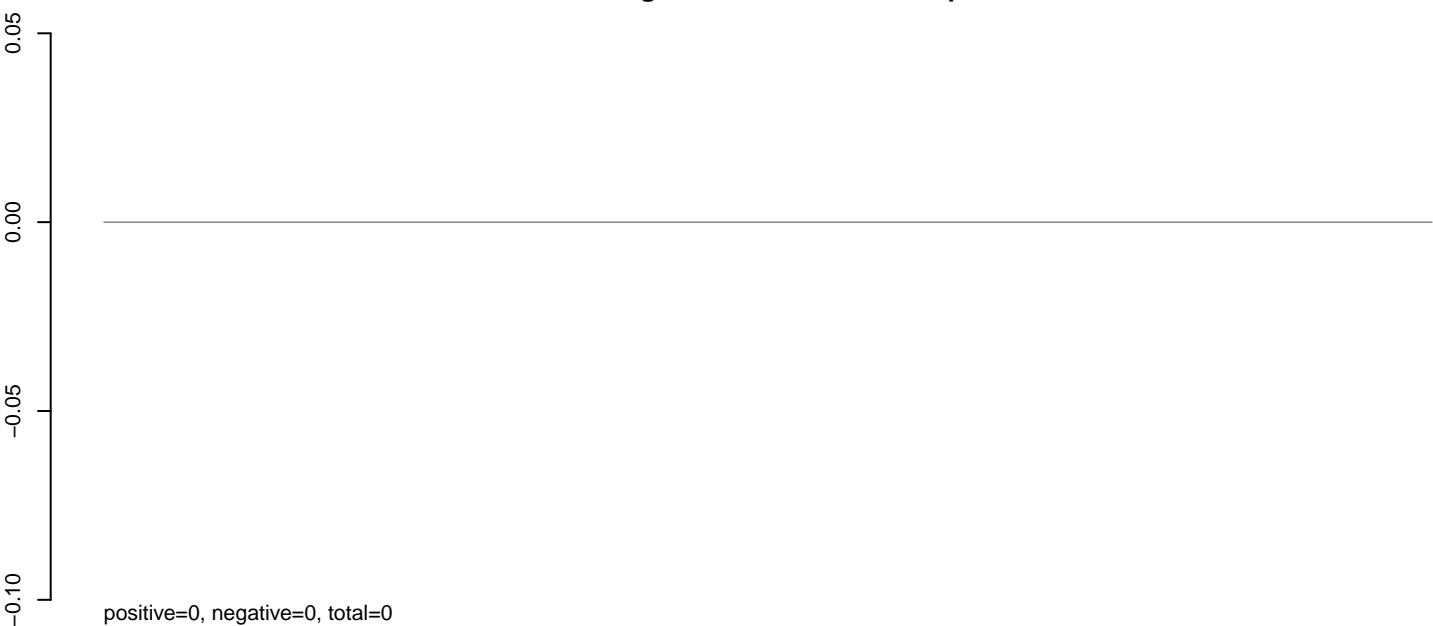

AeAeg_MaleCarcass.rep

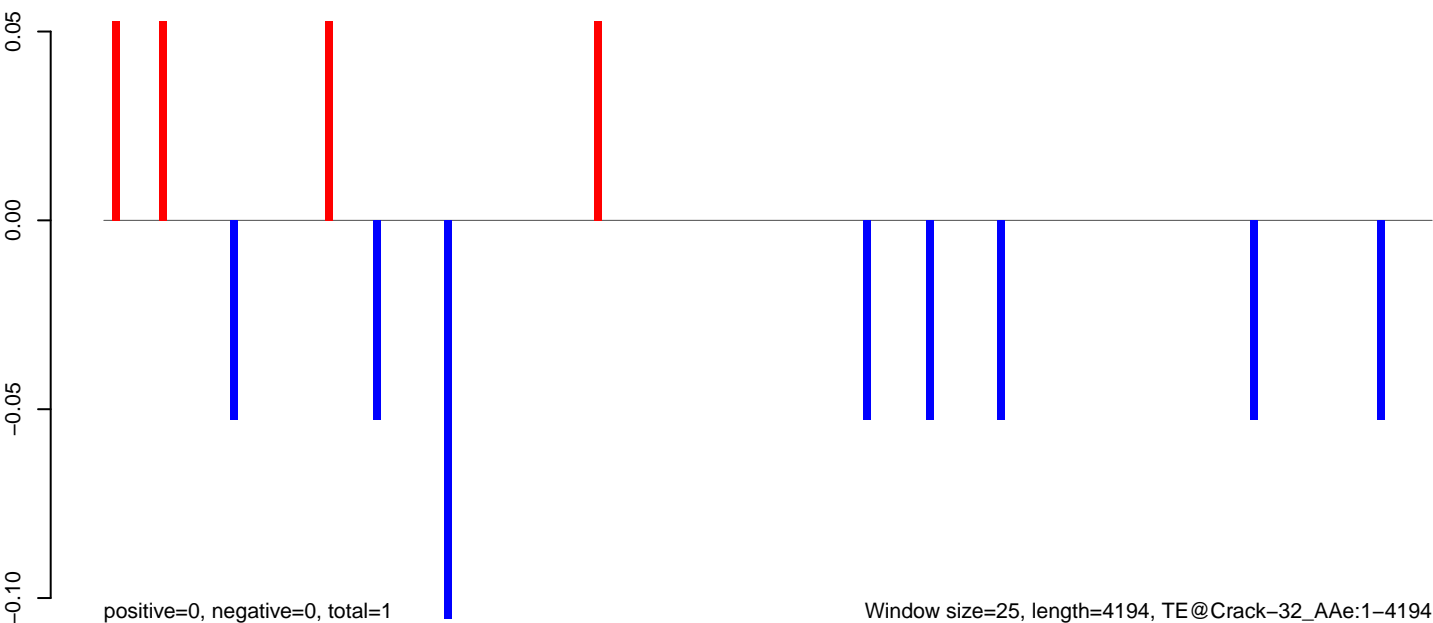

AeAeg_MaleCarcass.18_23.rep

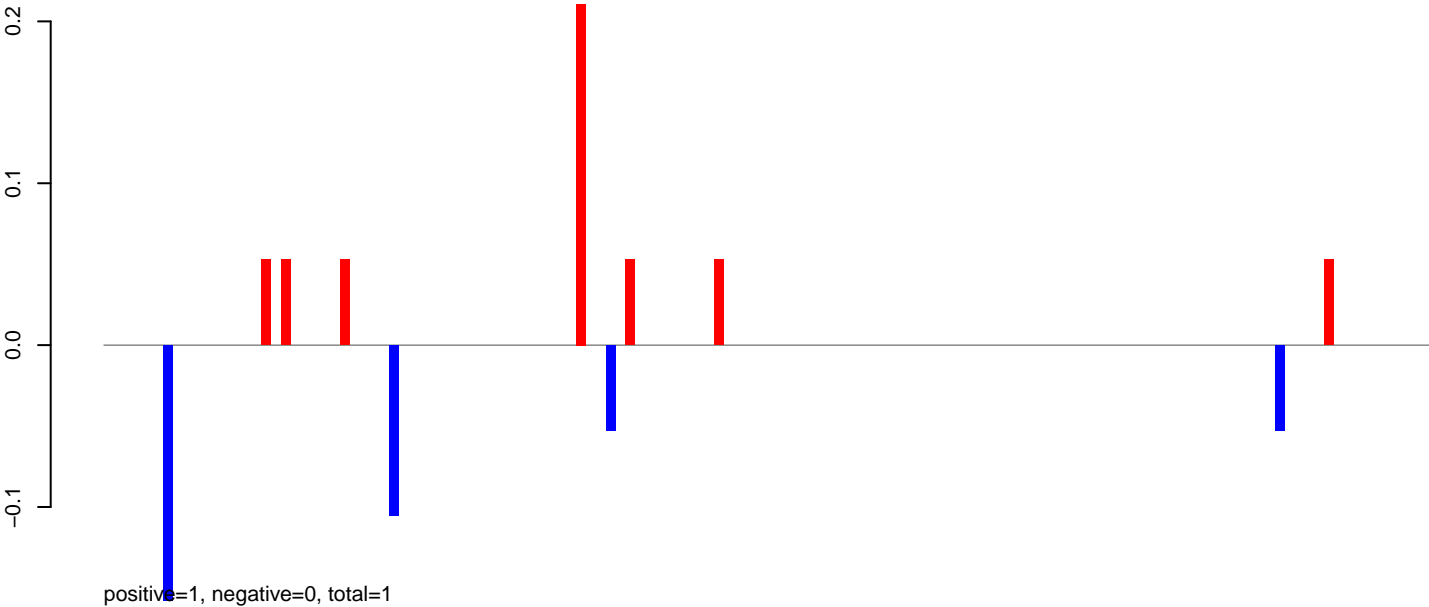

AeAeg_MaleCarcass.24_35.rep

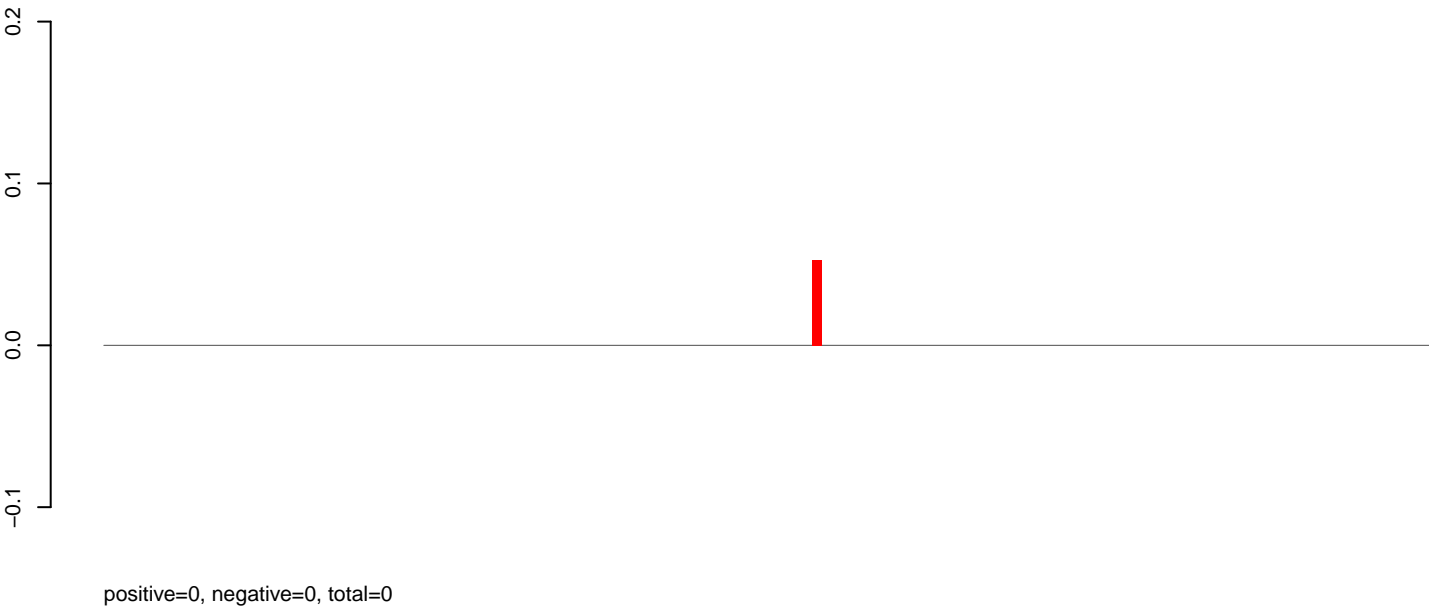

AeAeg_MaleCarcass.rep

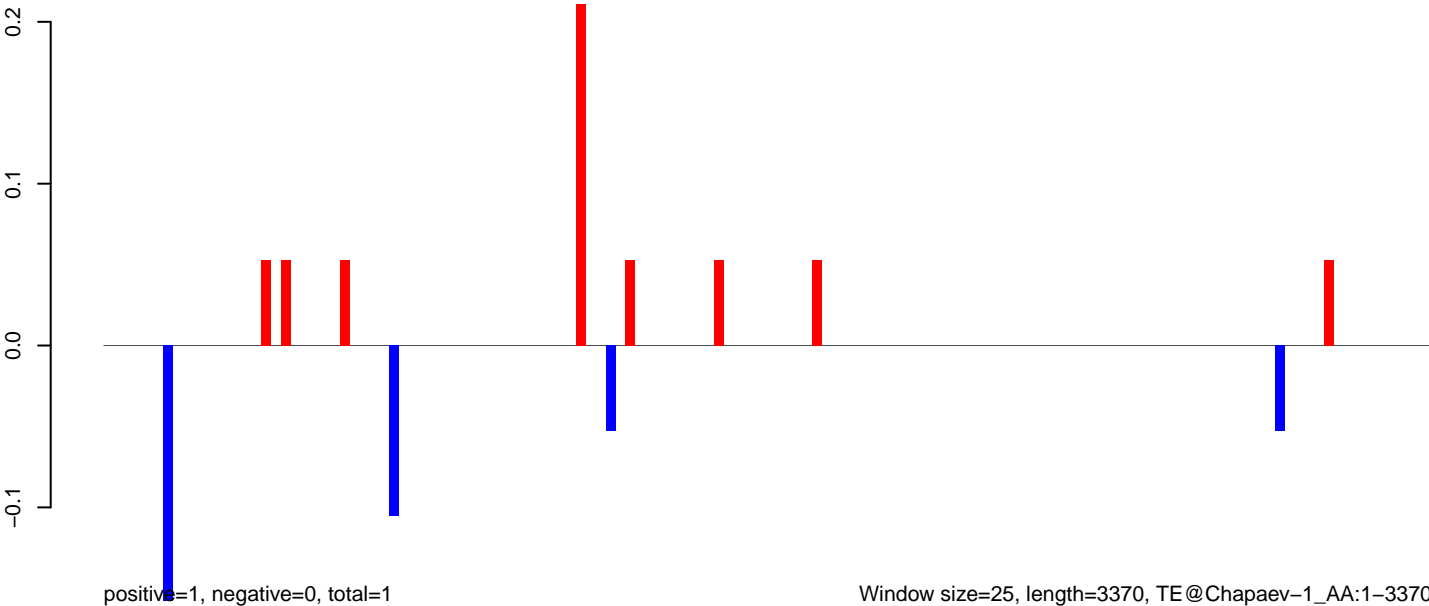

AeAeg_MaleCarcass.18_23.rep

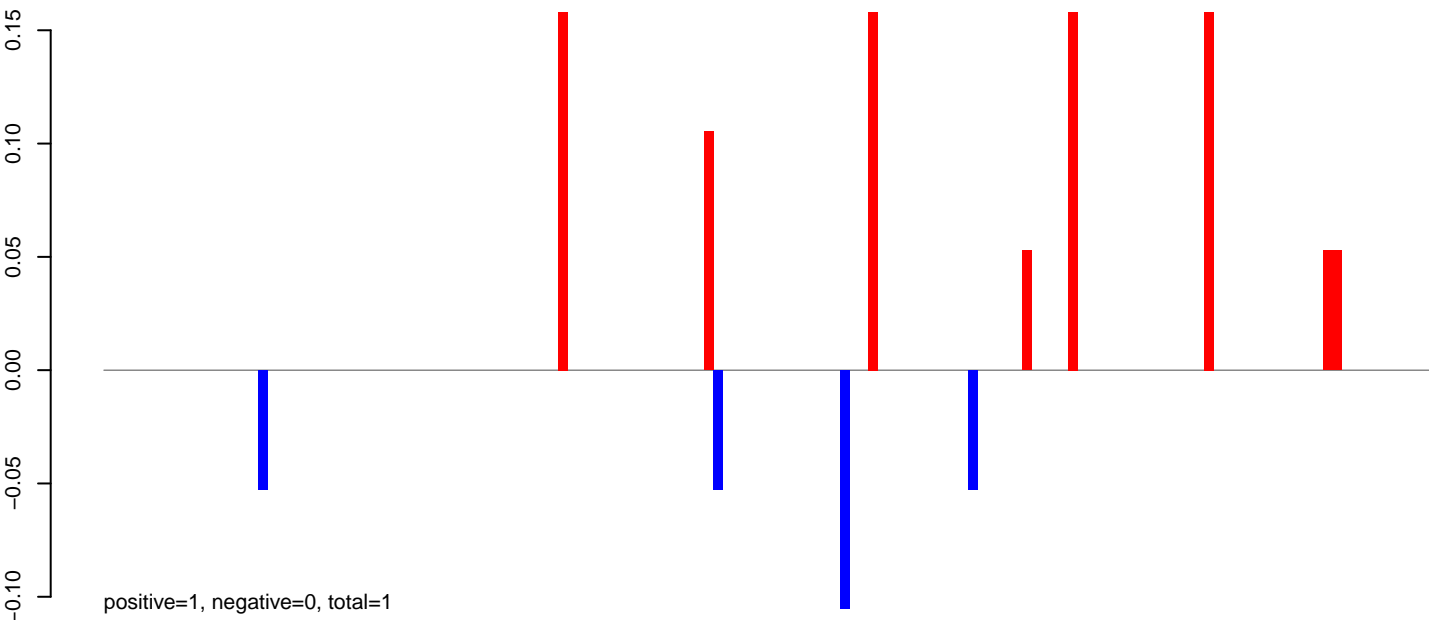

AeAeg_MaleCarcass.24_35.rep

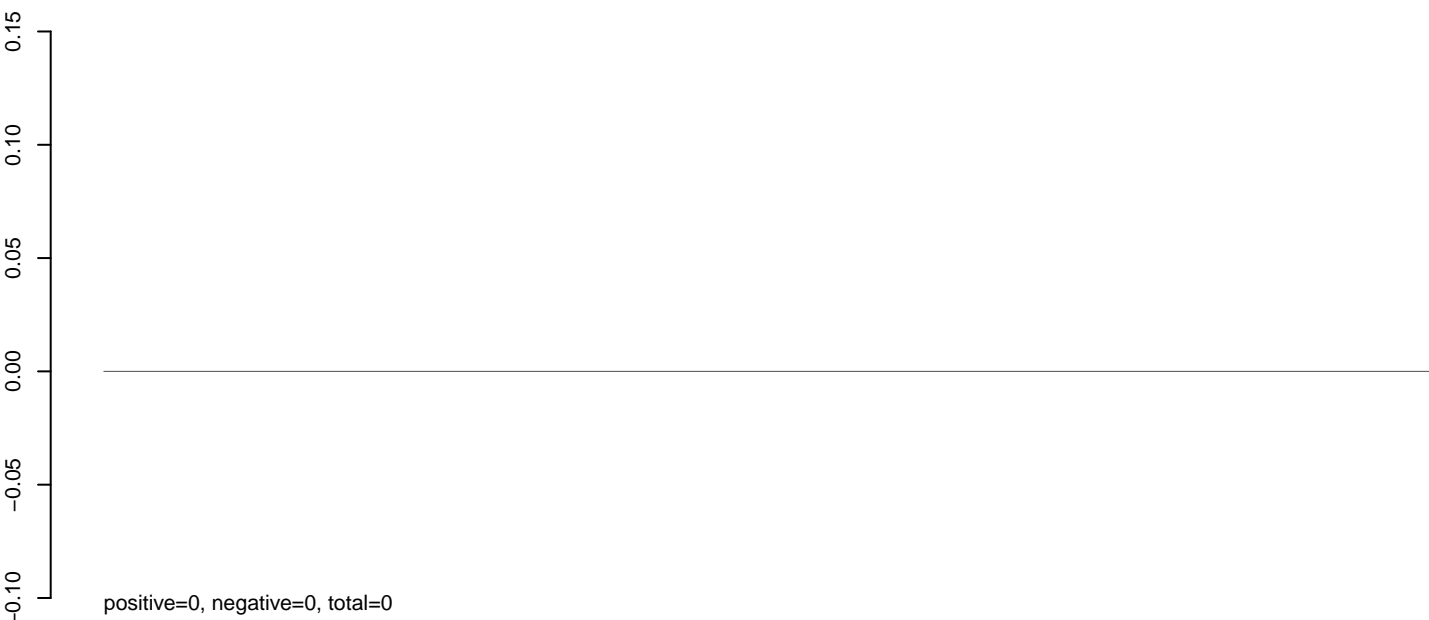

AeAeg_MaleCarcass.rep

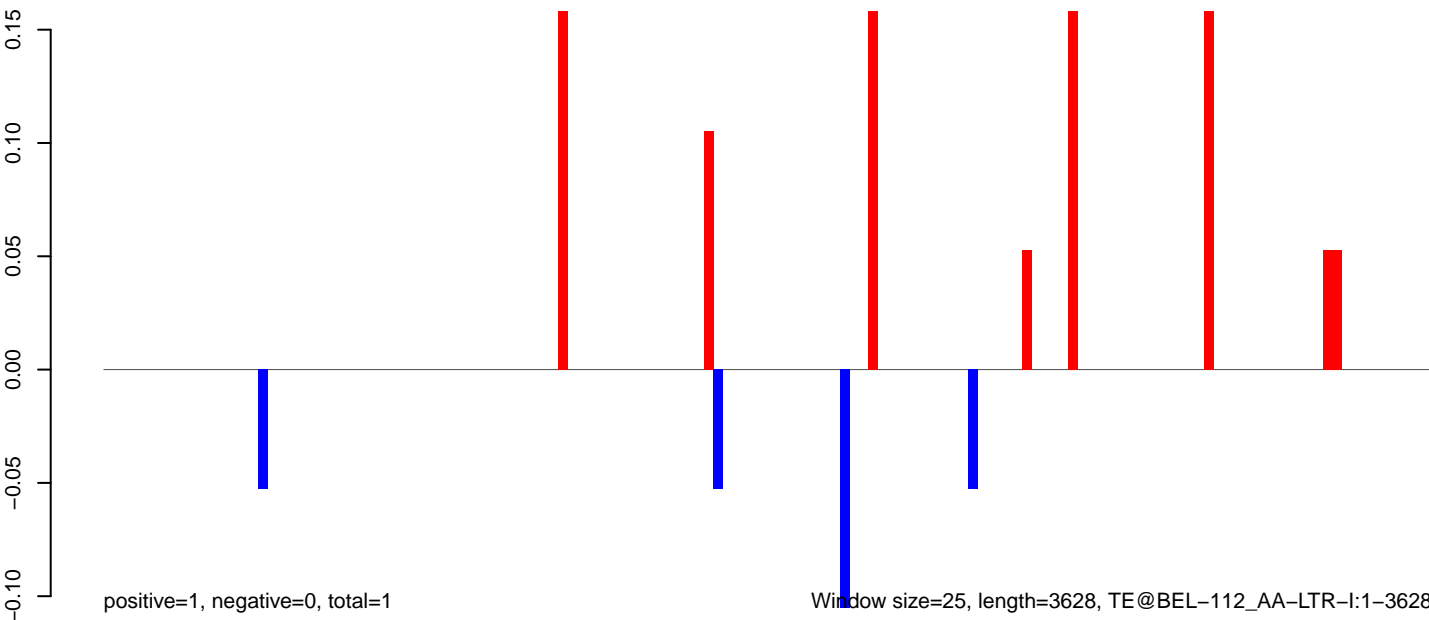

Window size=25, length=3628, TE@BEL-112_AA-LTR-I:1-3628

AeAeg_MaleCarcass.18_23.rep



AeAeg_MaleCarcass.24_35.rep



AeAeg_MaleCarcass.rep

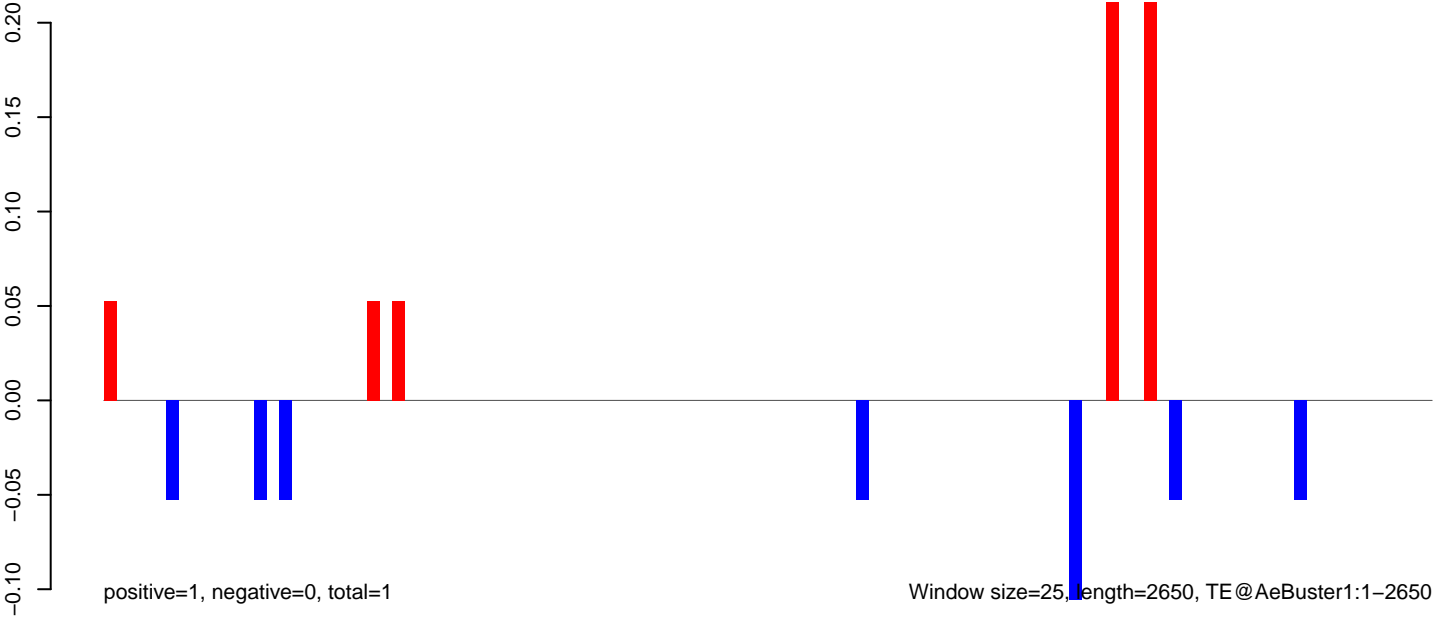

AeAeg_MaleCarcass.18_23.rep

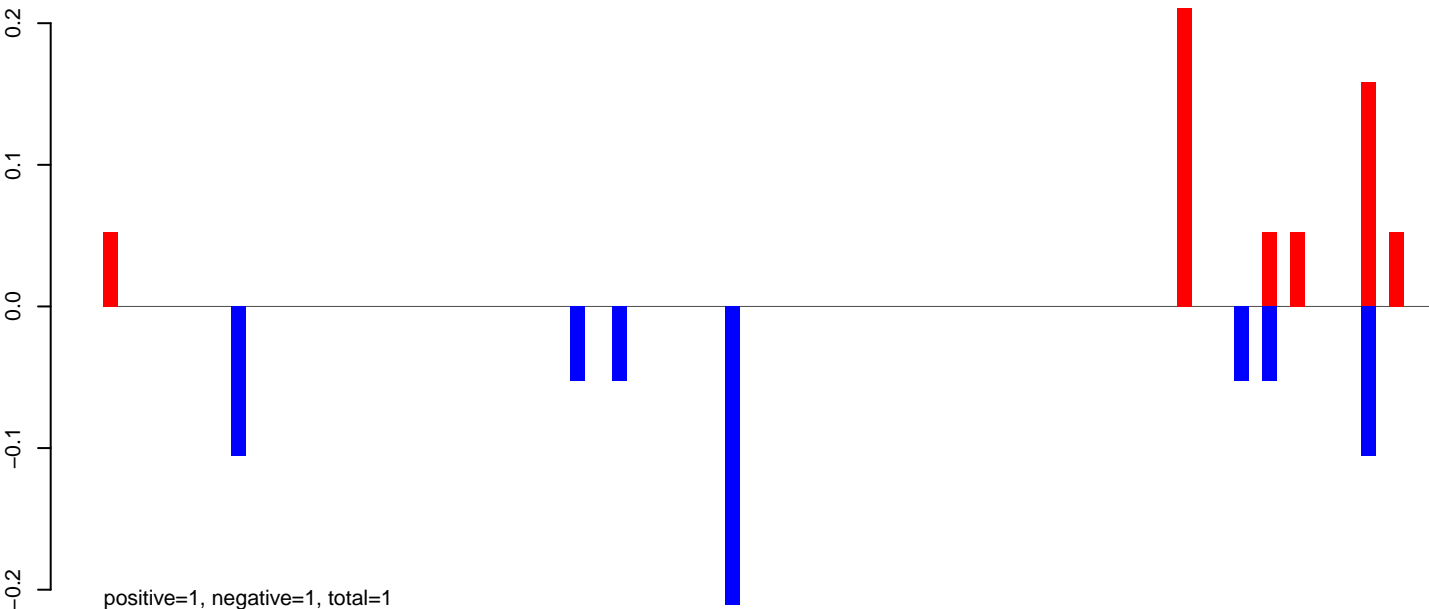

AeAeg_MaleCarcass.24_35.rep

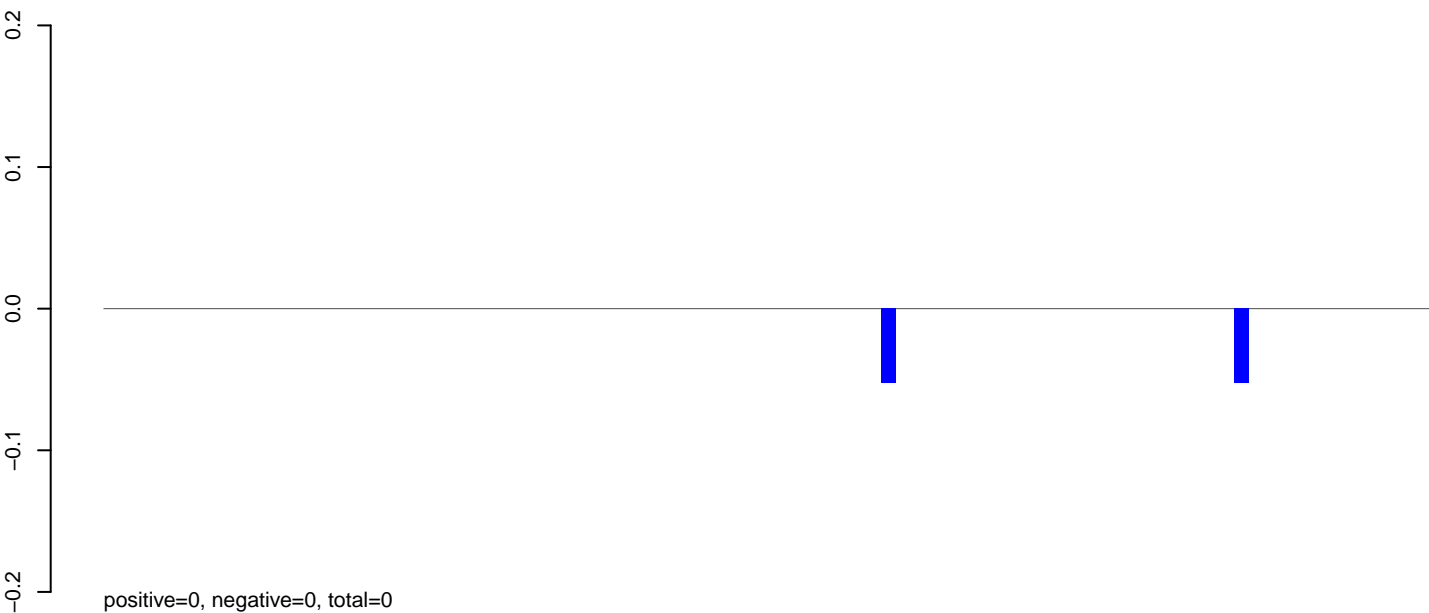

AeAeg_MaleCarcass.rep

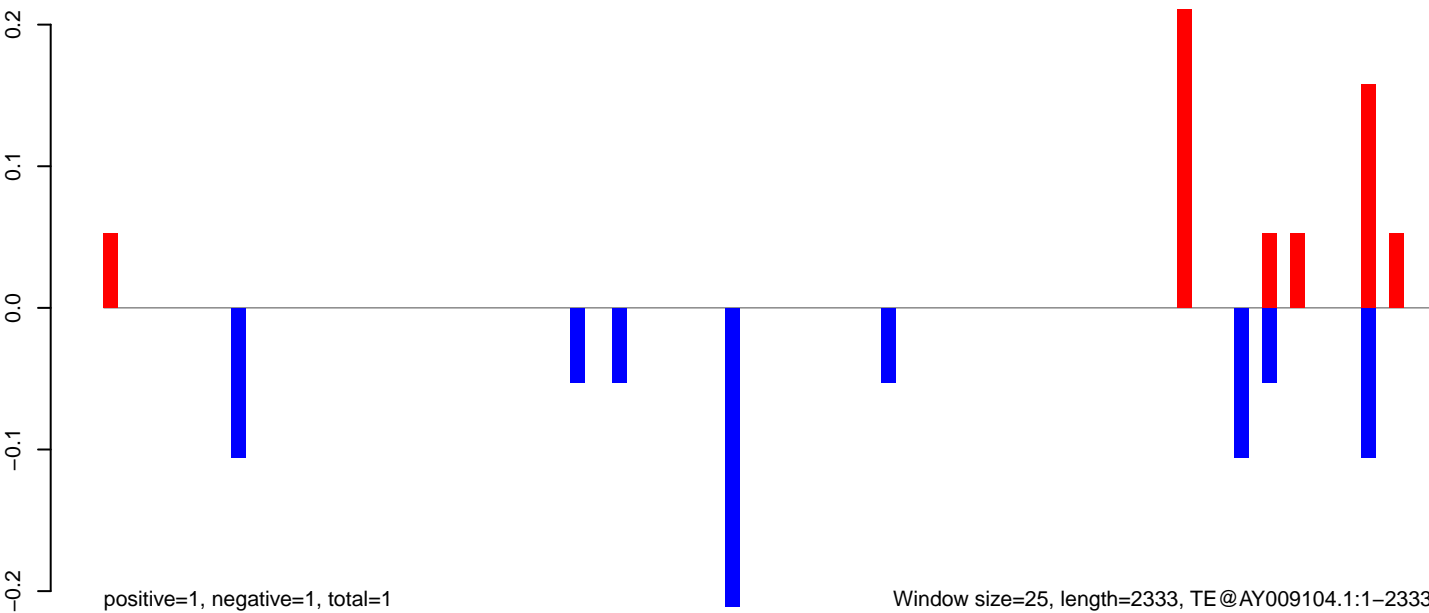

AeAeg_MaleCarcass.18_23.rep

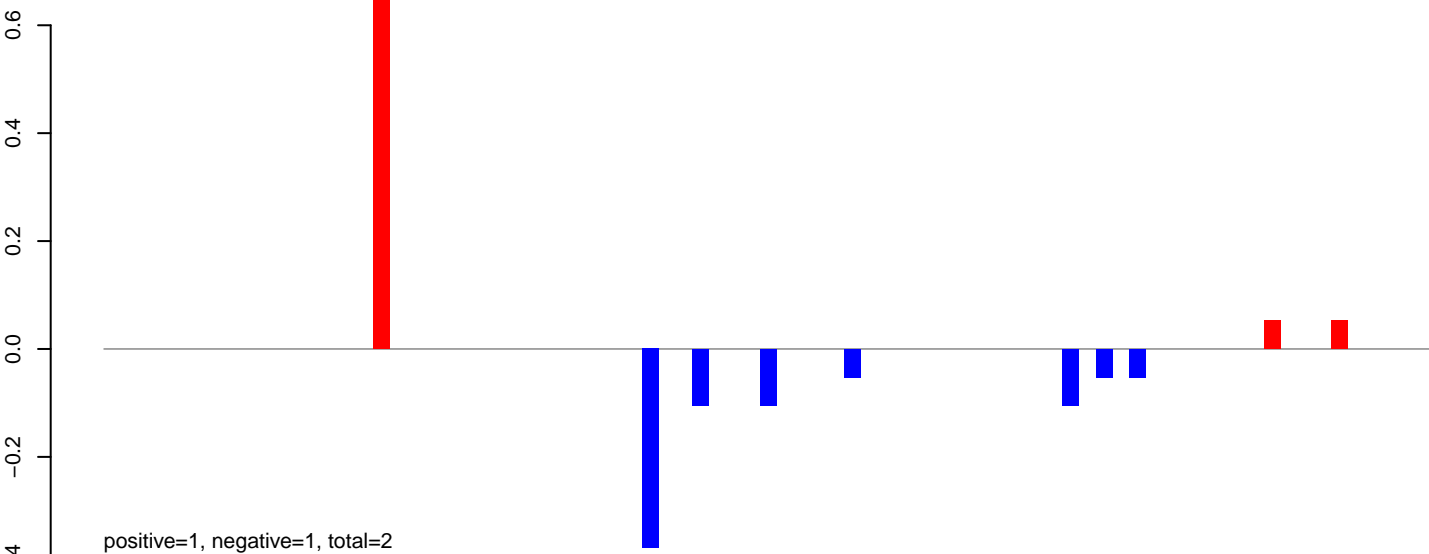

AeAeg_MaleCarcass.24_35.rep

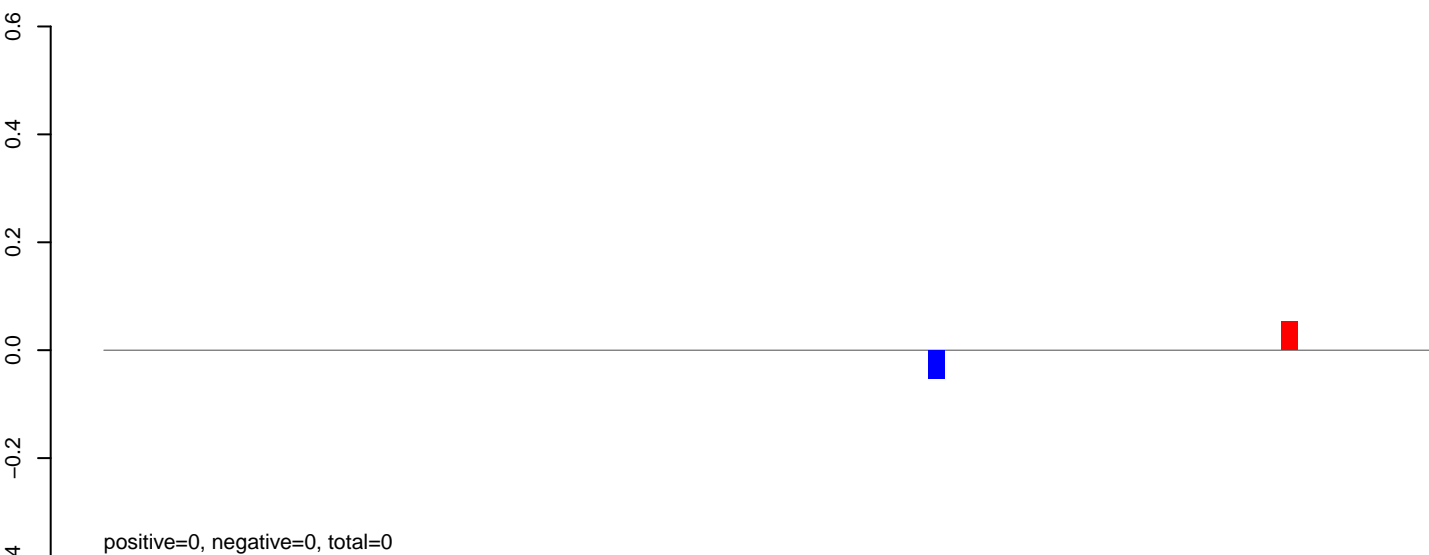

AeAeg_MaleCarcass.rep

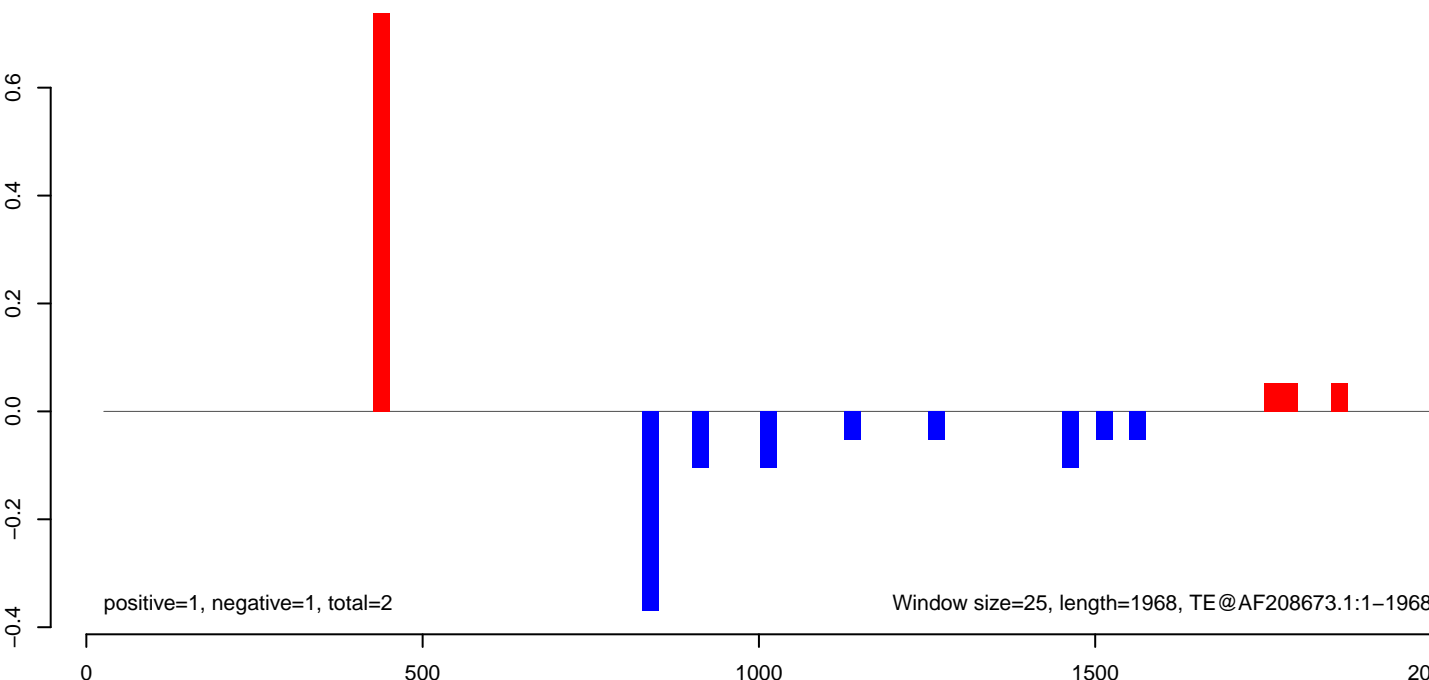

AeAeg_MaleCarcass.18_23.rep

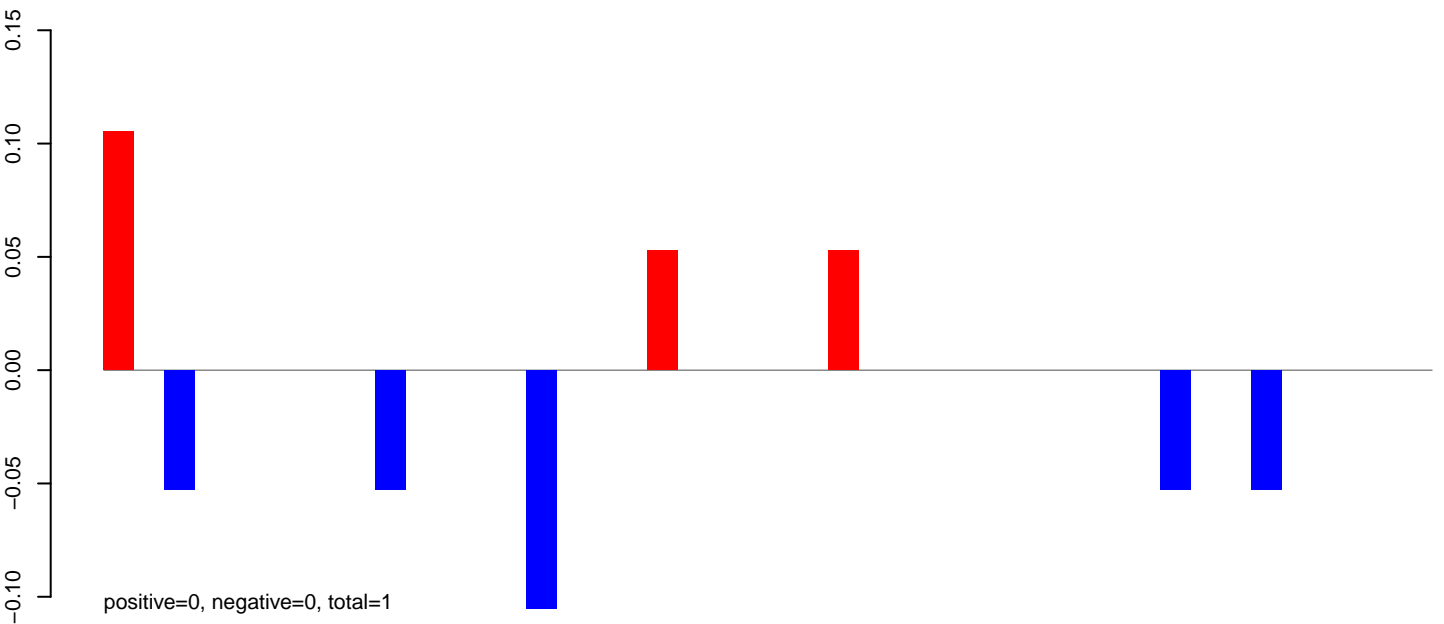

AeAeg_MaleCarcass.24_35.rep

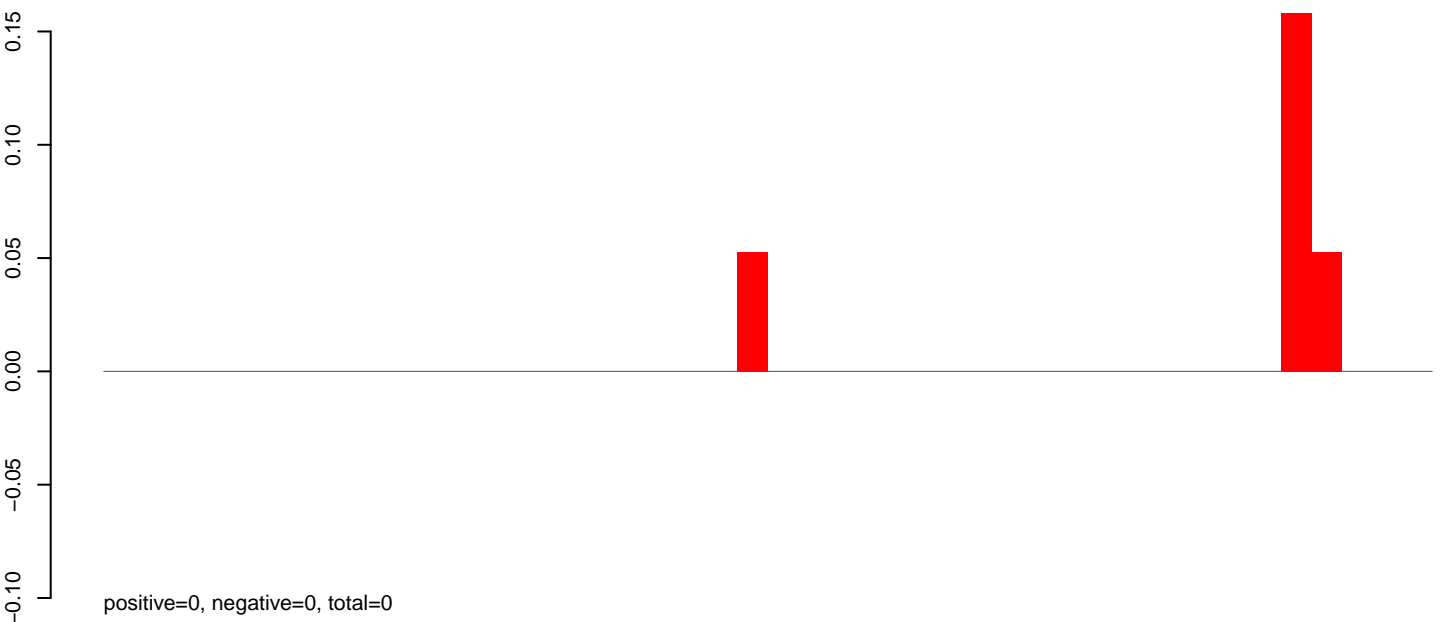

AeAeg_MaleCarcass.rep

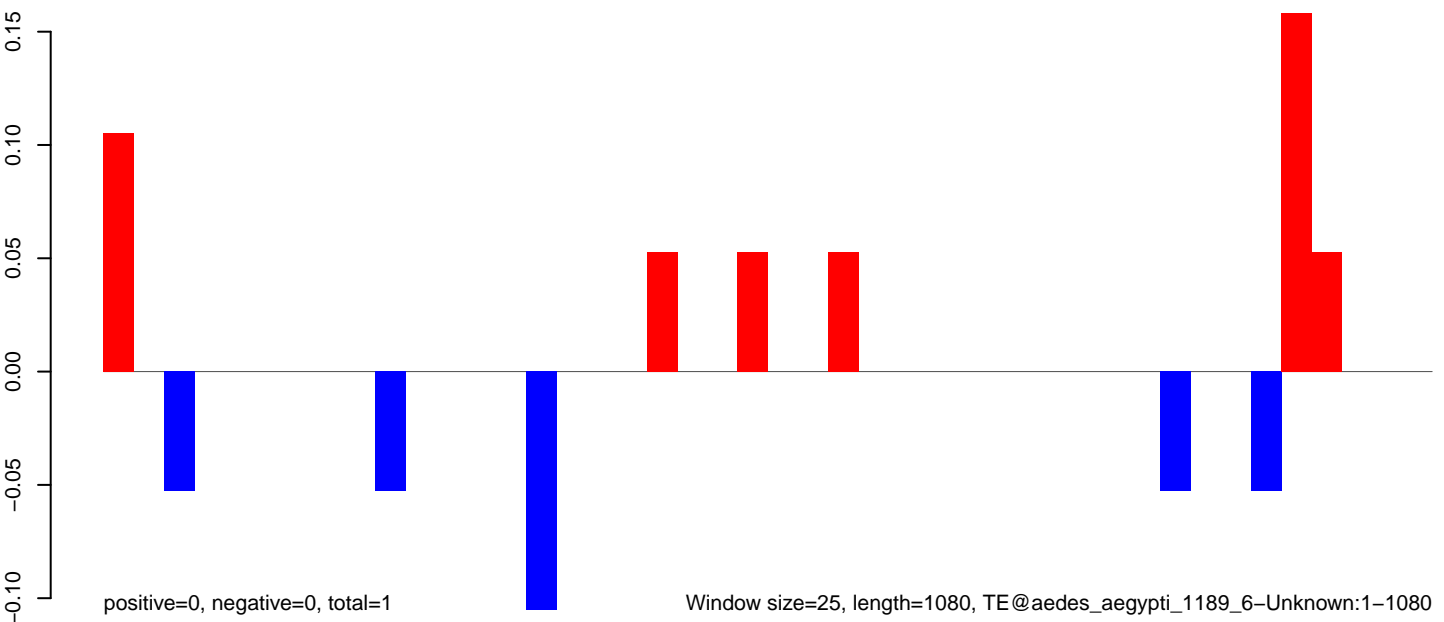

AeAeg_MaleCarcass.18_23.rep

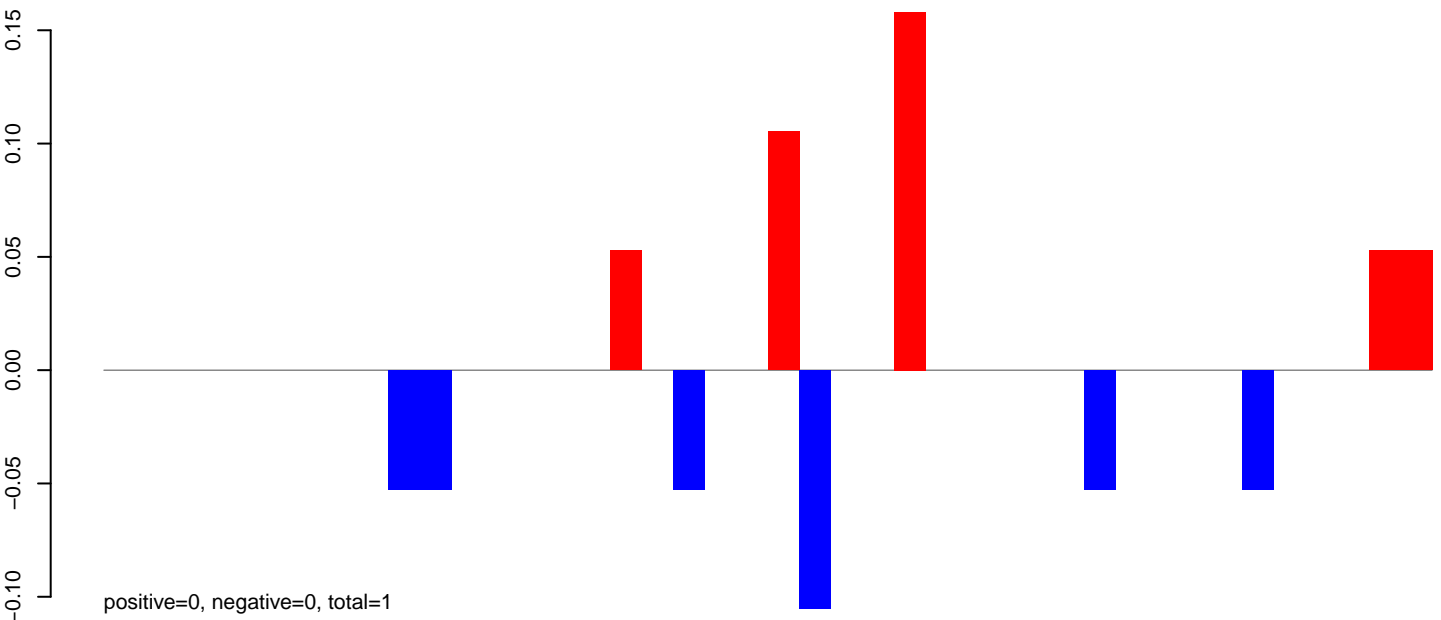

AeAeg_MaleCarcass.24_35.rep

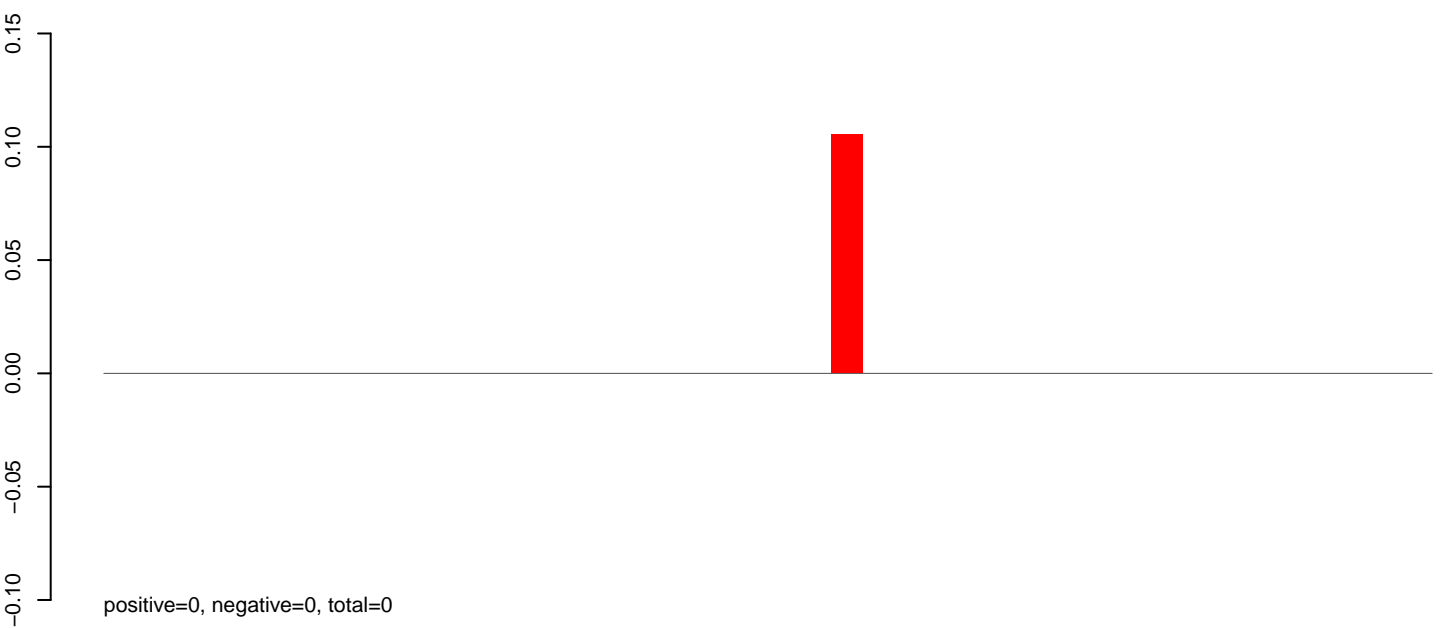

AeAeg_MaleCarcass.rep

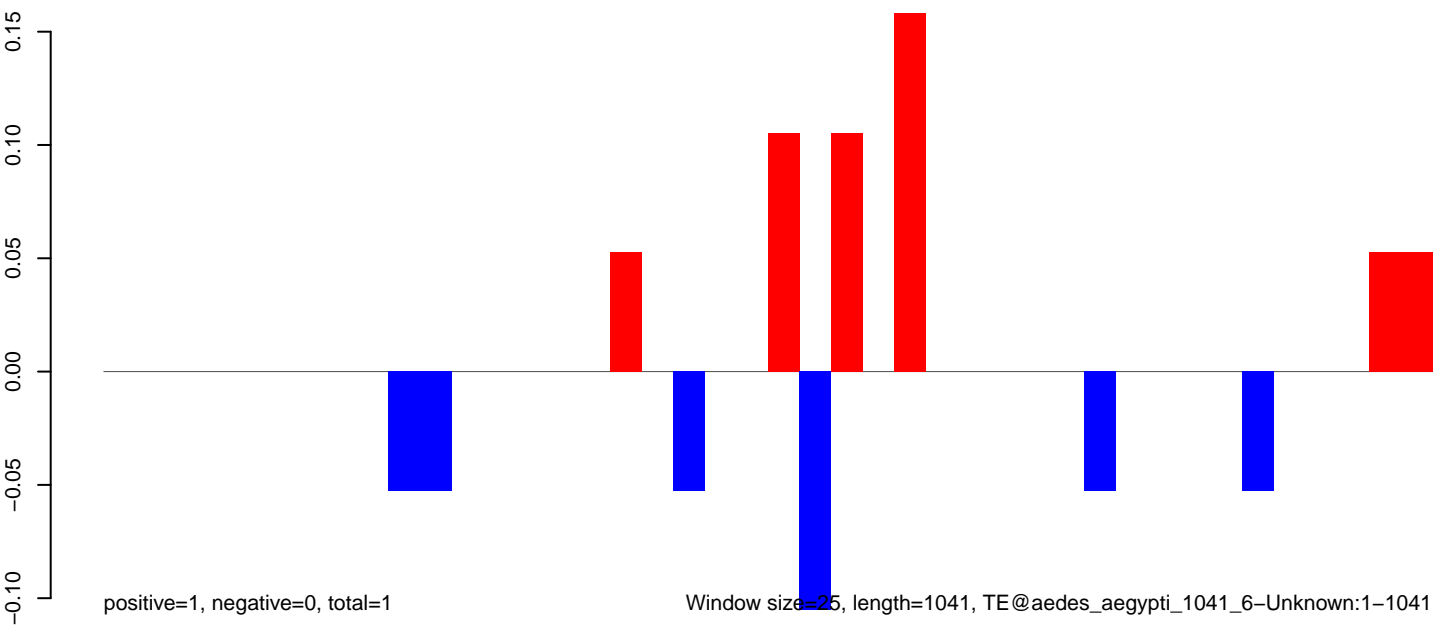

AeAeg_MaleCarcass.18_23.rep

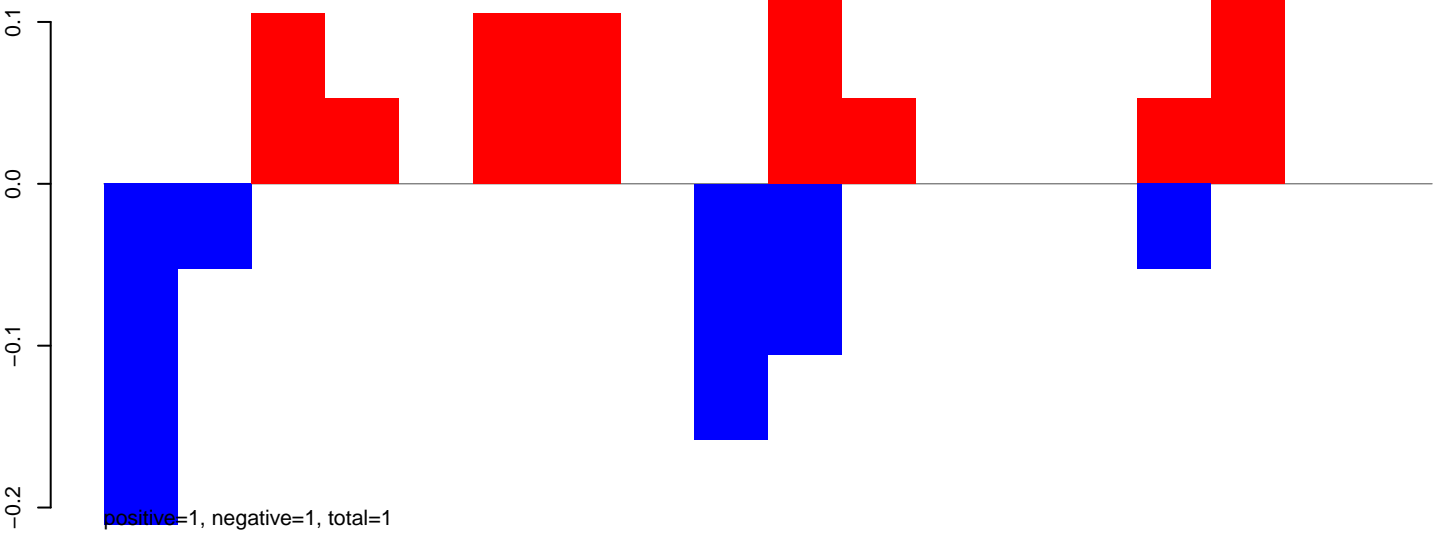

AeAeg_MaleCarcass.24_35.rep

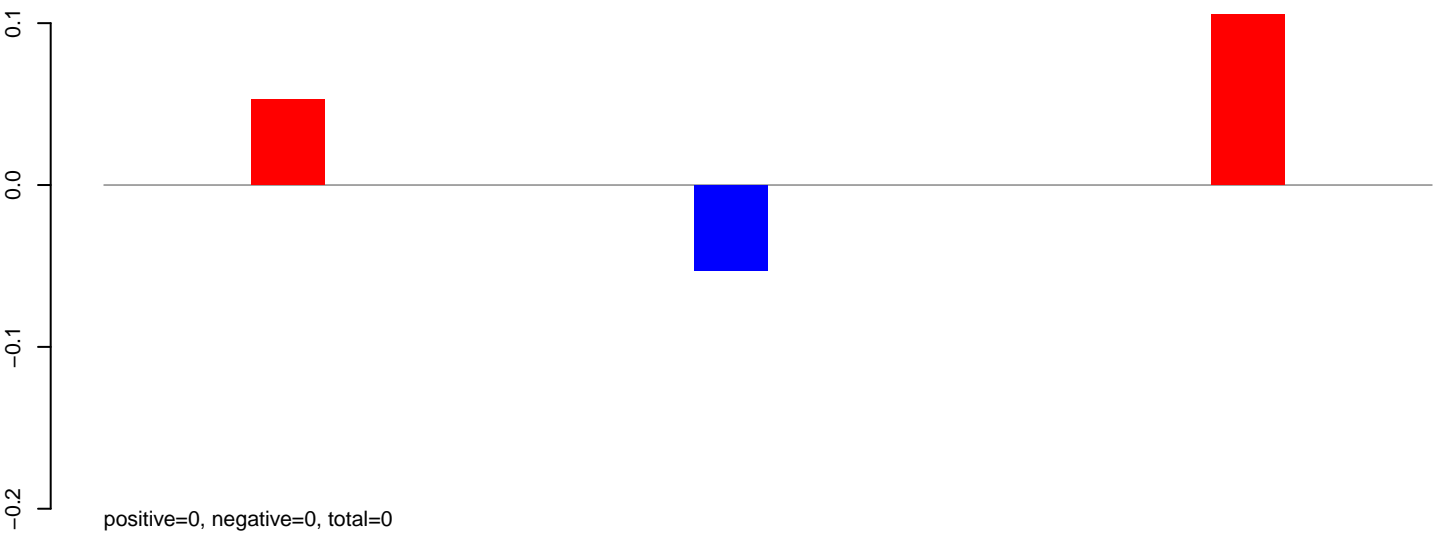

AeAeg_MaleCarcass.rep

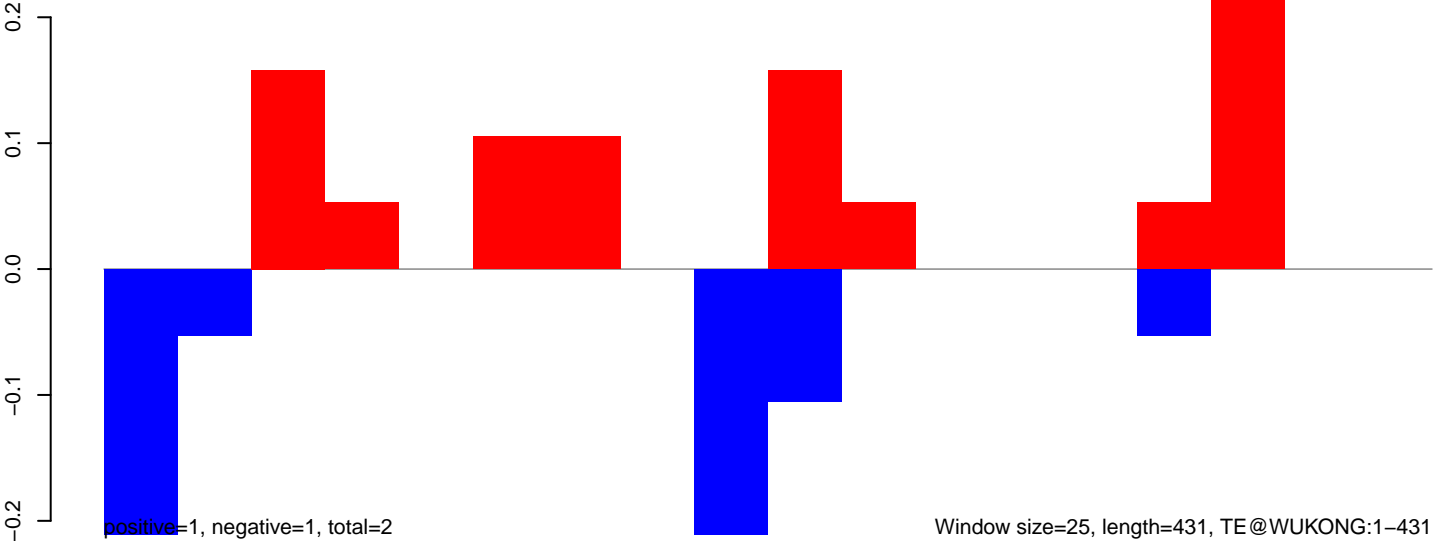

AeAeg_MaleCarcass.18_23.rep

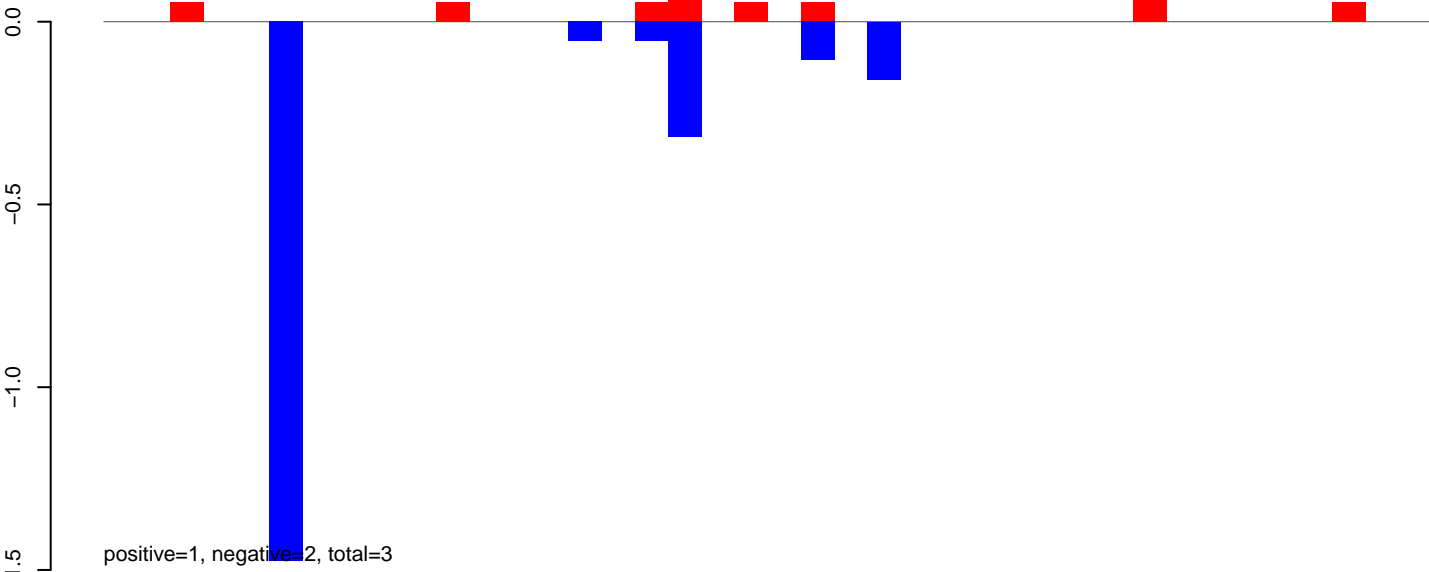

AeAeg_MaleCarcass.24_35.rep

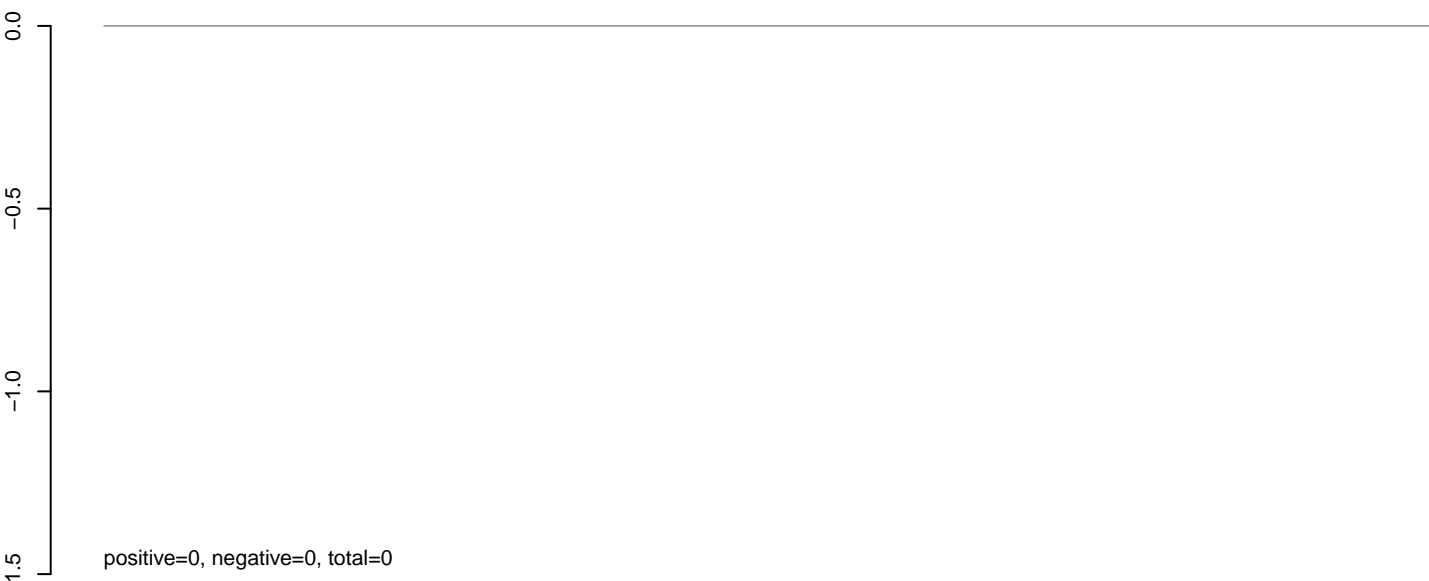

AeAeg_MaleCarcass.rep

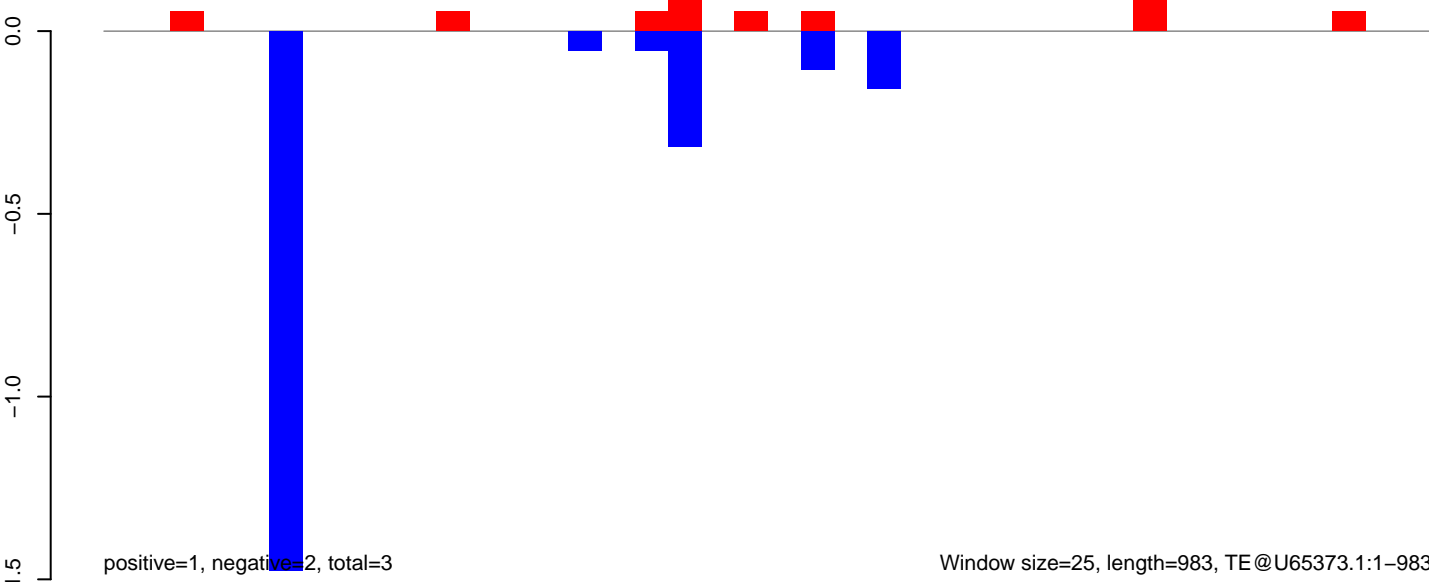

AeAeg_MaleCarcass.18_23.rep

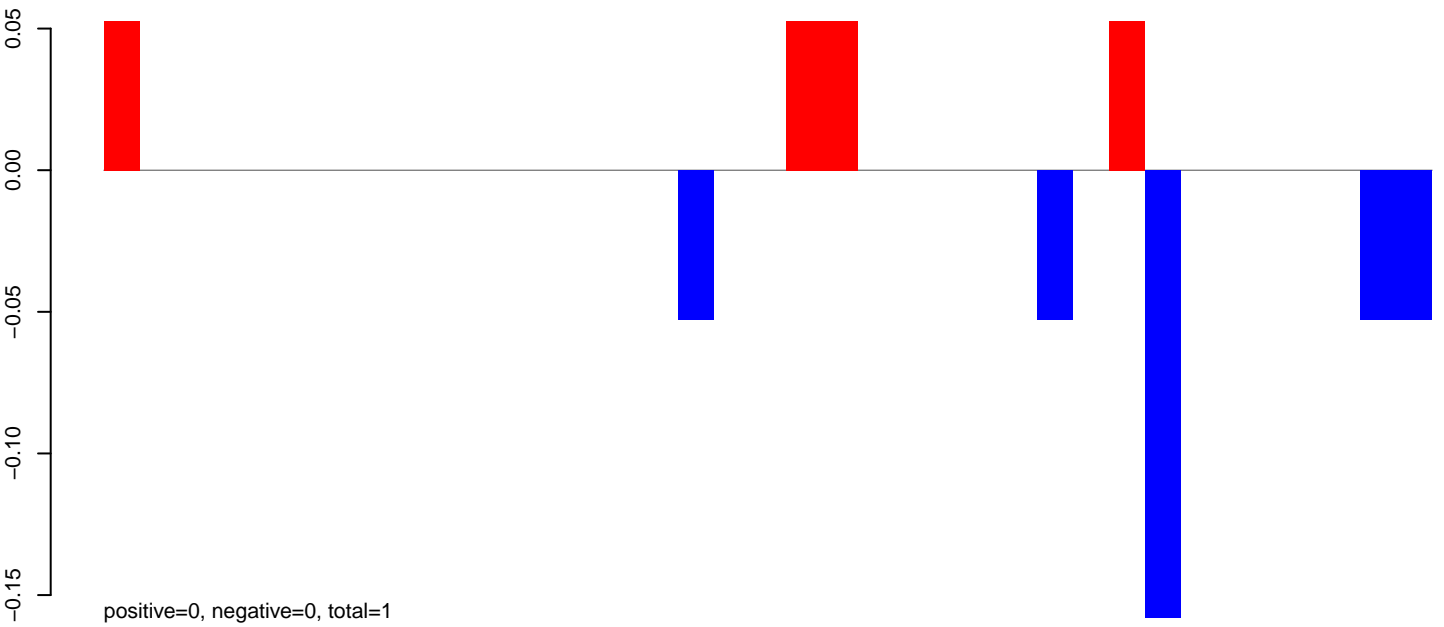

AeAeg_MaleCarcass.24_35.rep

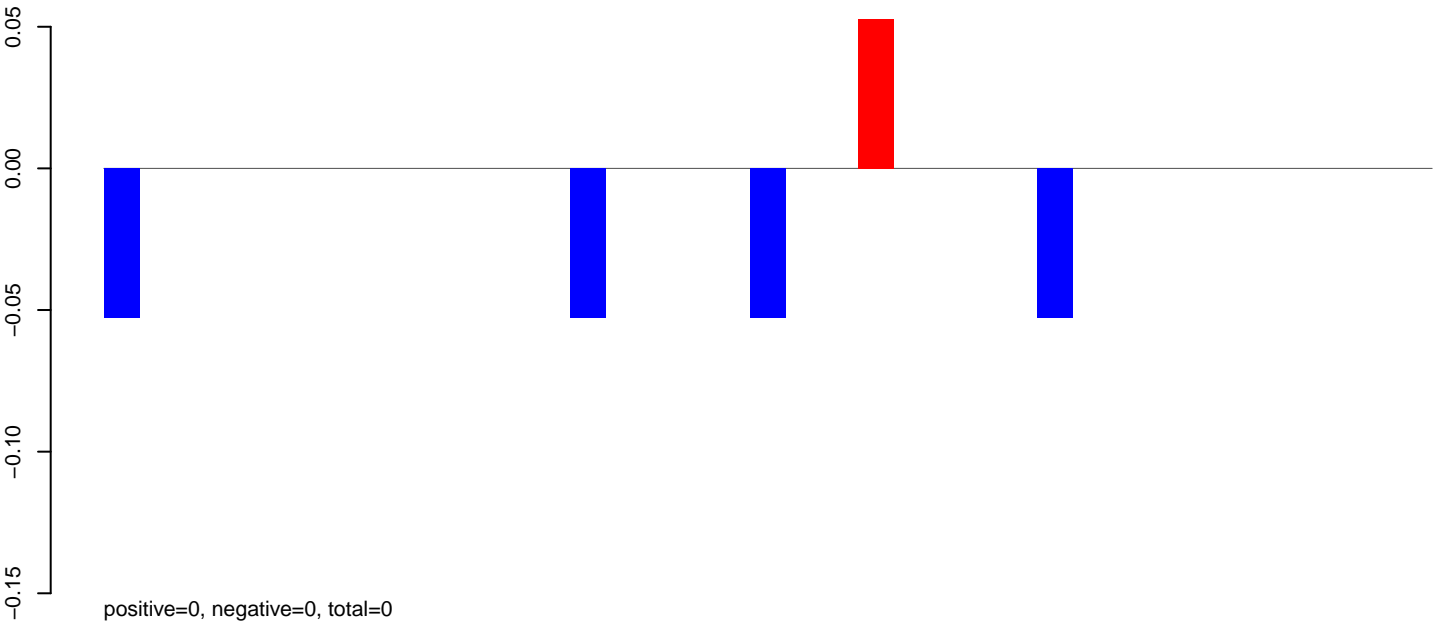

AeAeg_MaleCarcass.rep

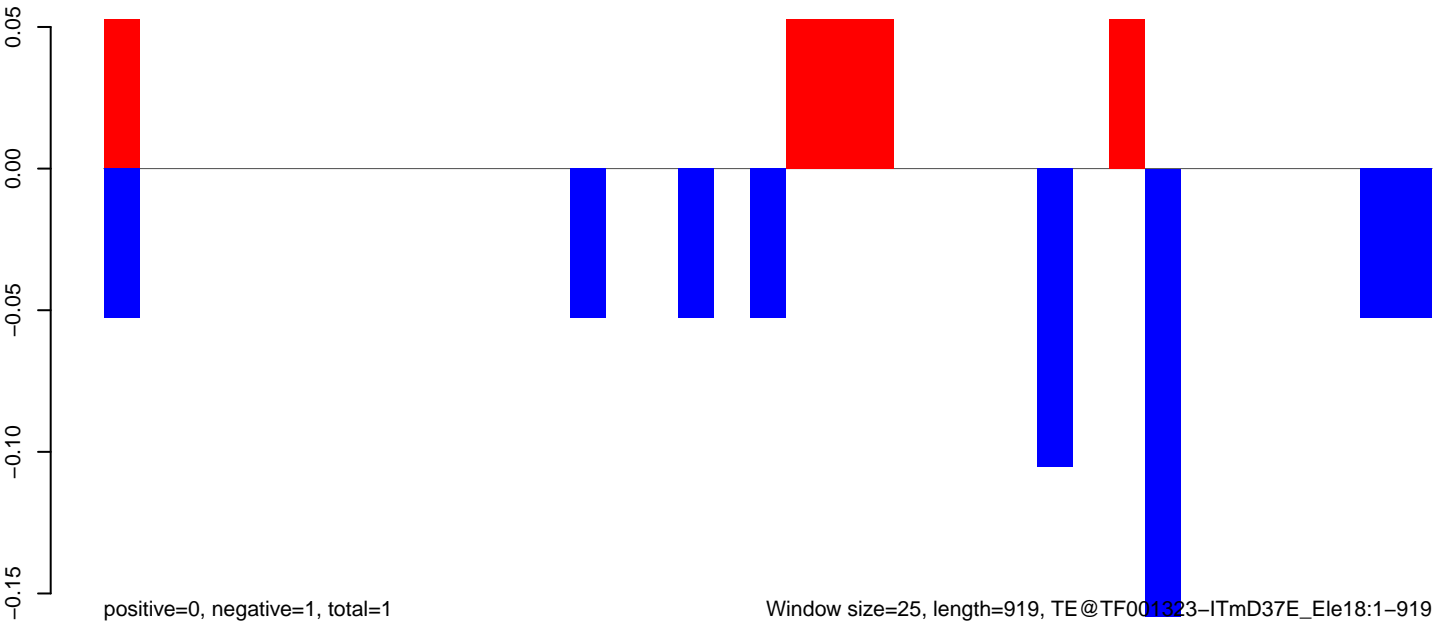

Window size=25, length=919, TE@TF001323-ITmD37E_Ele18:1-919

AeAeg_MaleCarcass.18_23.rep

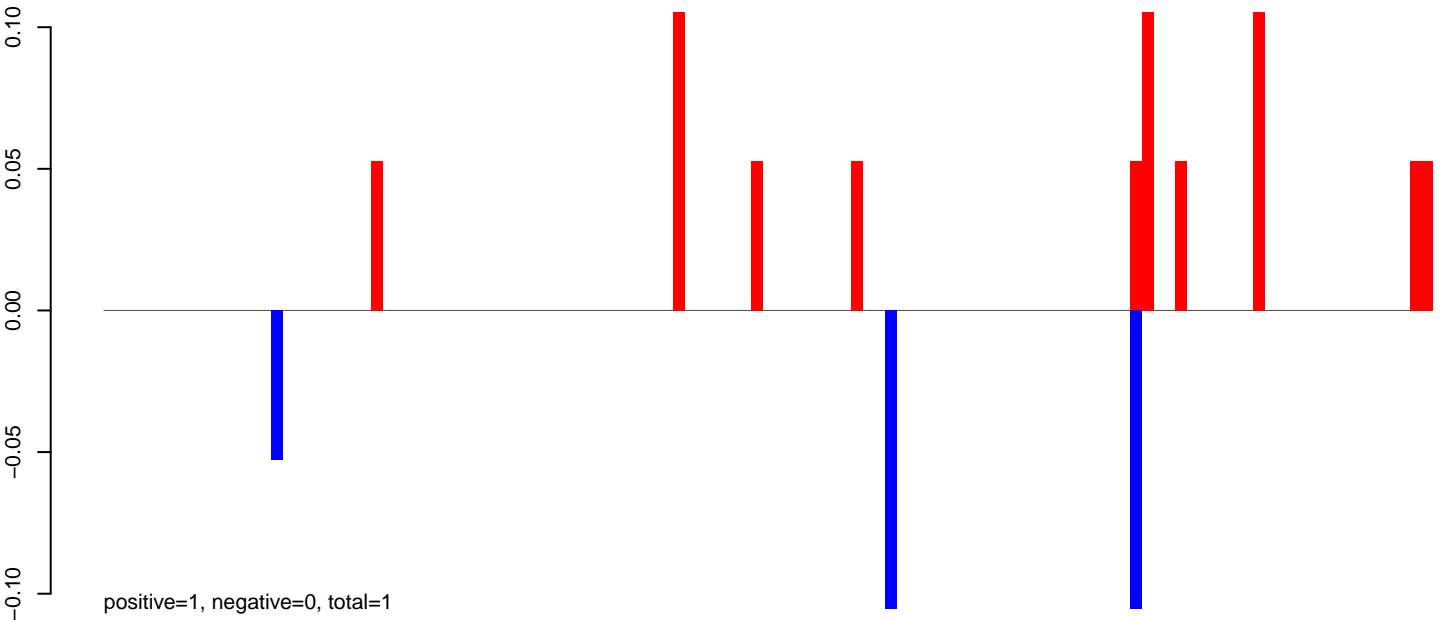

AeAeg_MaleCarcass.24_35.rep

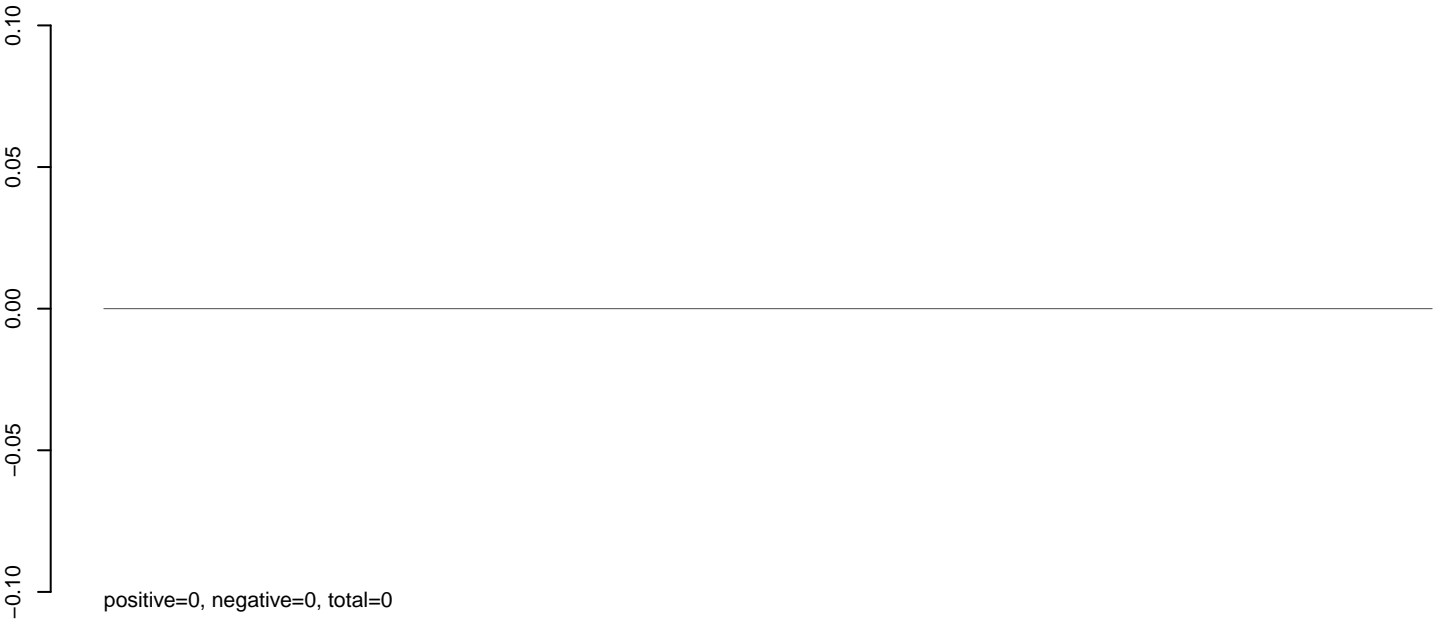

AeAeg_MaleCarcass.rep

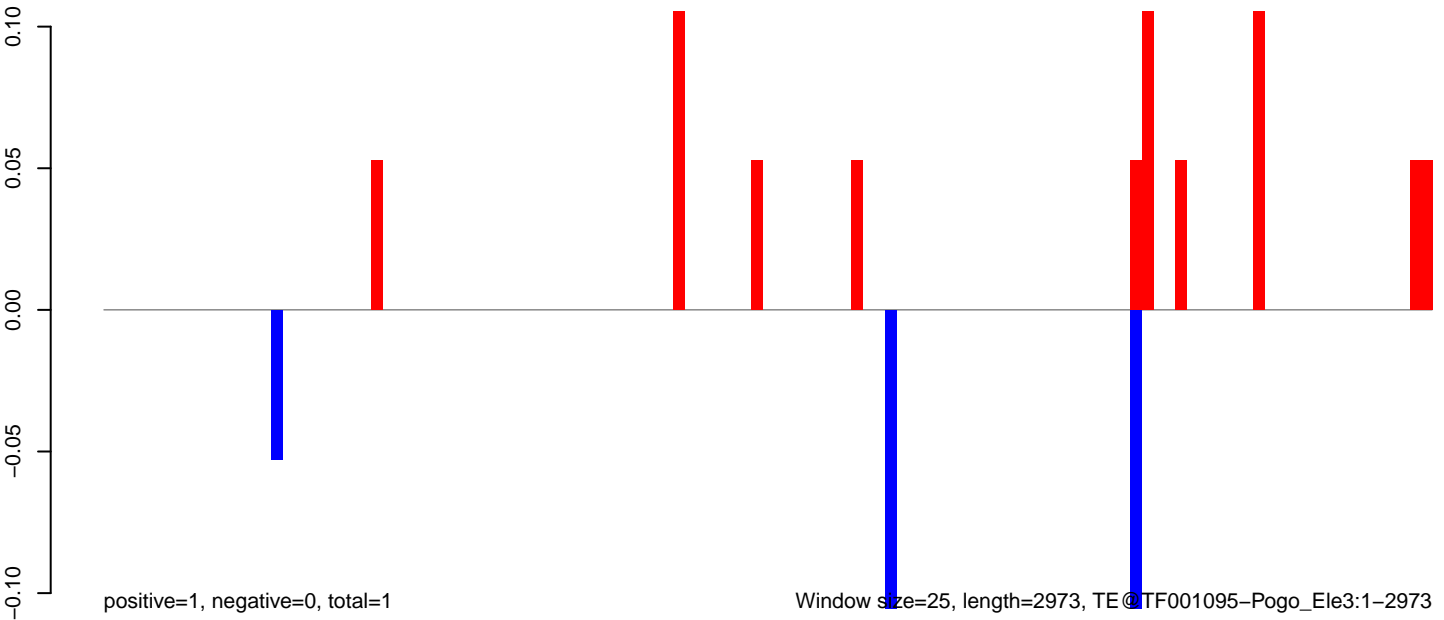

0 500 1000 1500 2000 2500 3000

AeAeg_MaleCarcass.18_23.rep

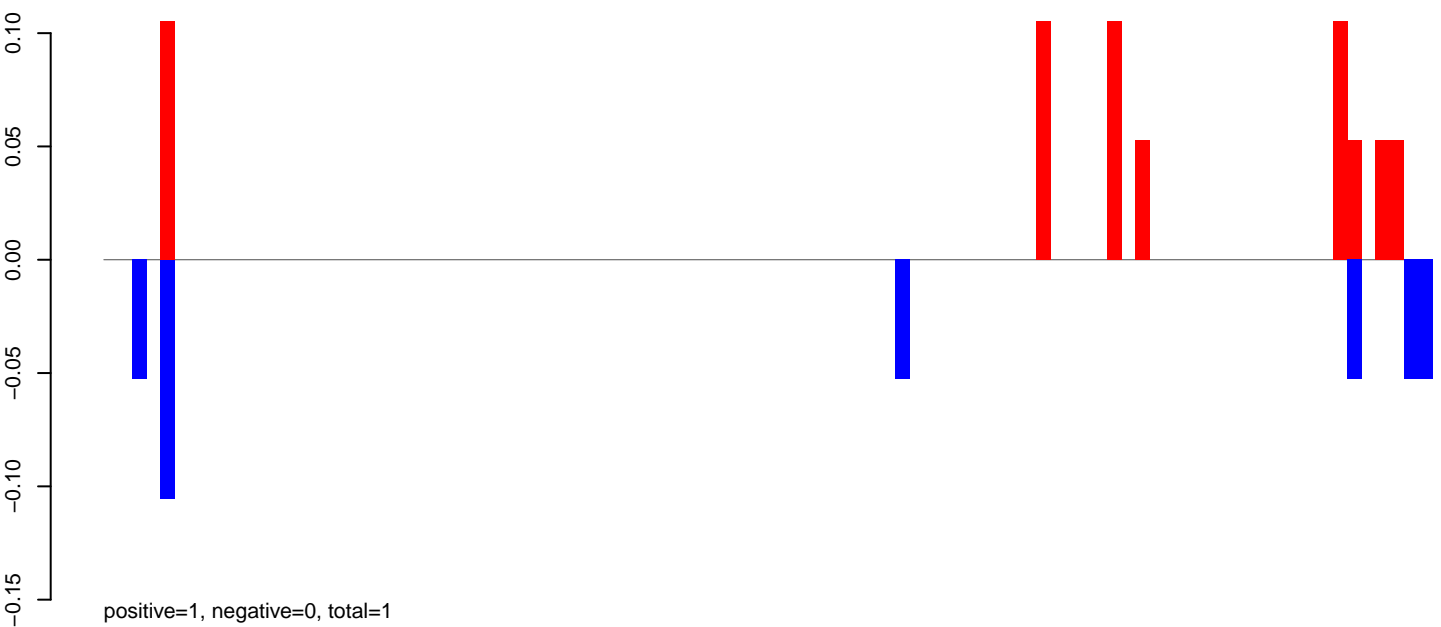

AeAeg_MaleCarcass.24_35.rep

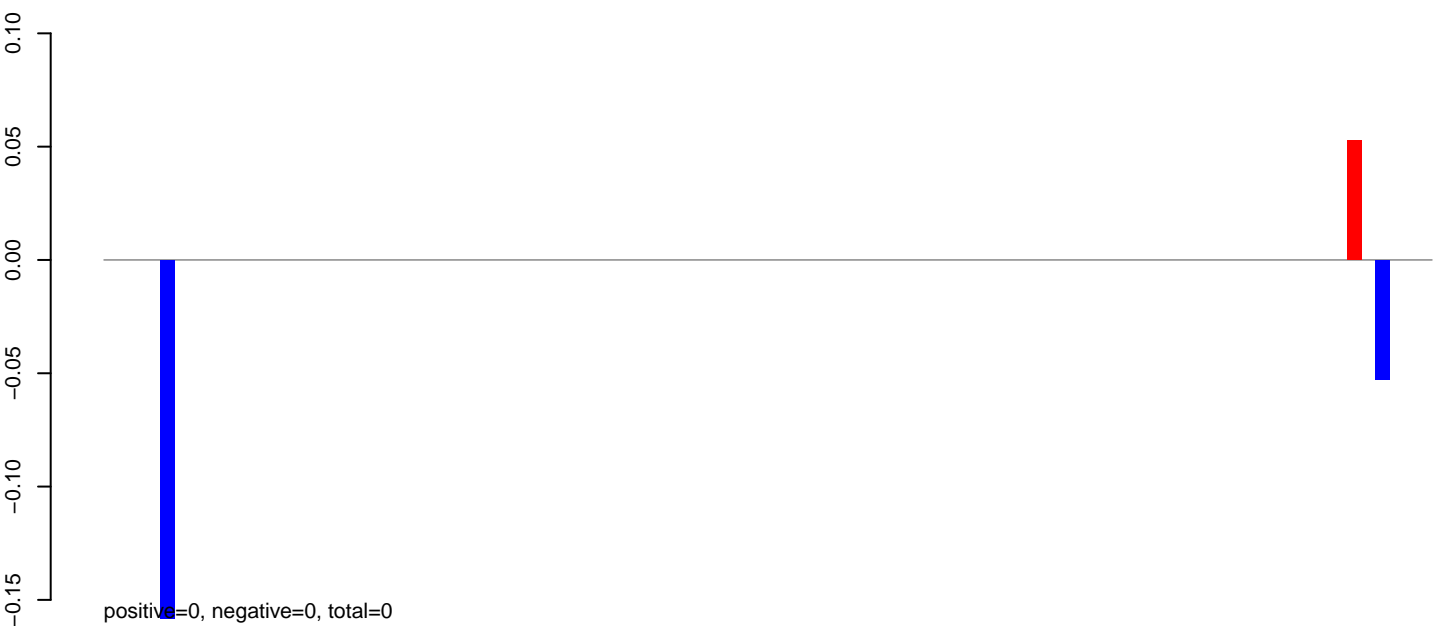

AeAeg_MaleCarcass.rep

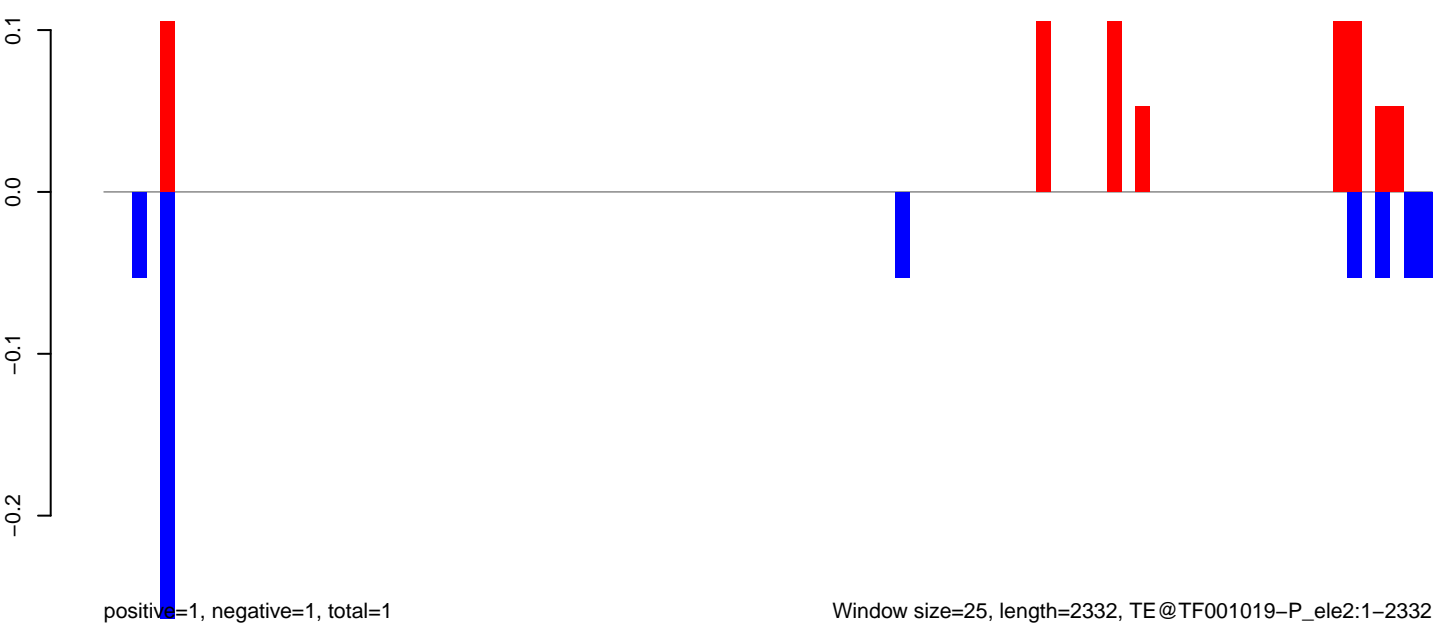

Window size=25, length=2332, TE@TF001019-P_ele2:1-2332

0 500 1000 1500 2000

AeAeg_MaleCarcass.18_23.rep

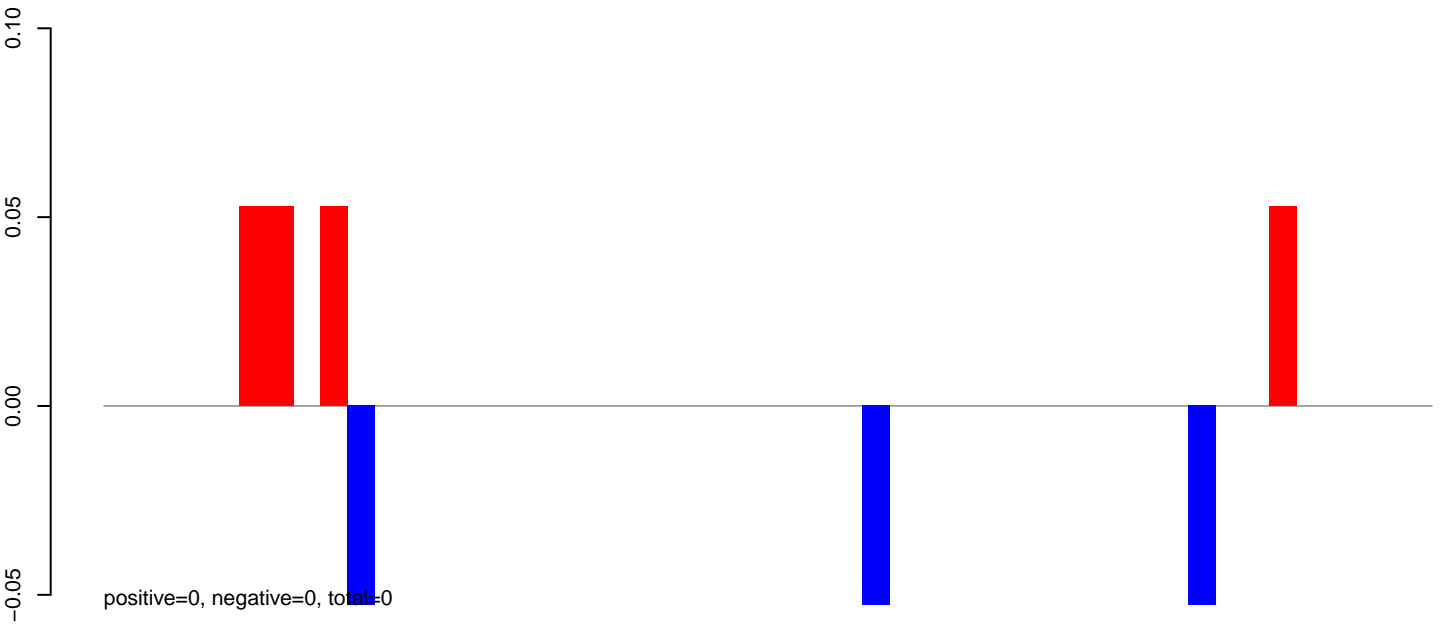

AeAeg_MaleCarcass.24_35.rep



AeAeg_MaleCarcass.rep

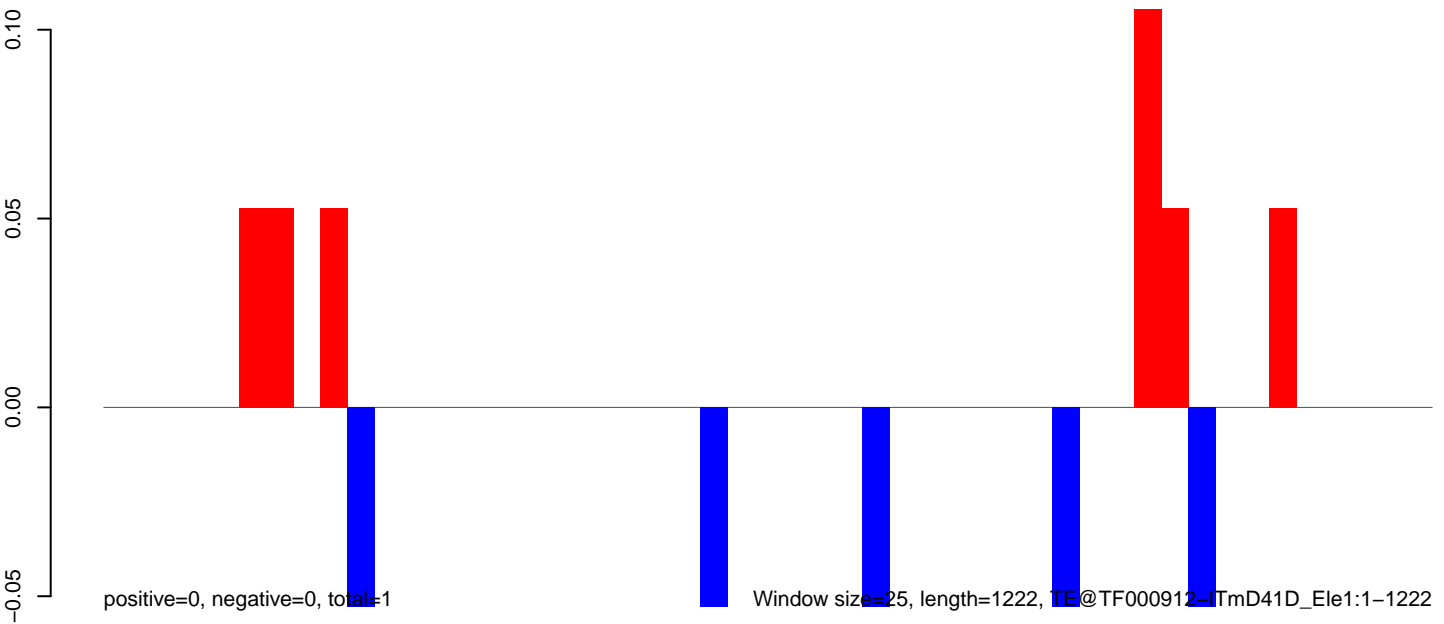

AeAeg_MaleCarcass.18_23.rep

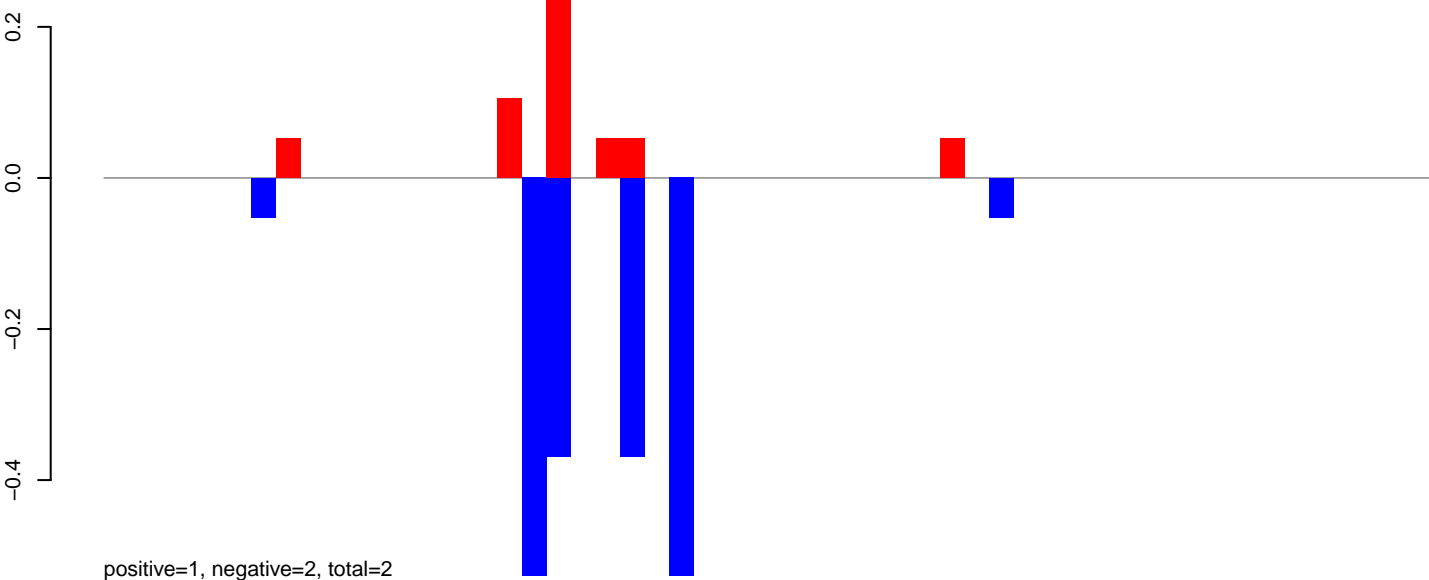

AeAeg_MaleCarcass.24_35.rep

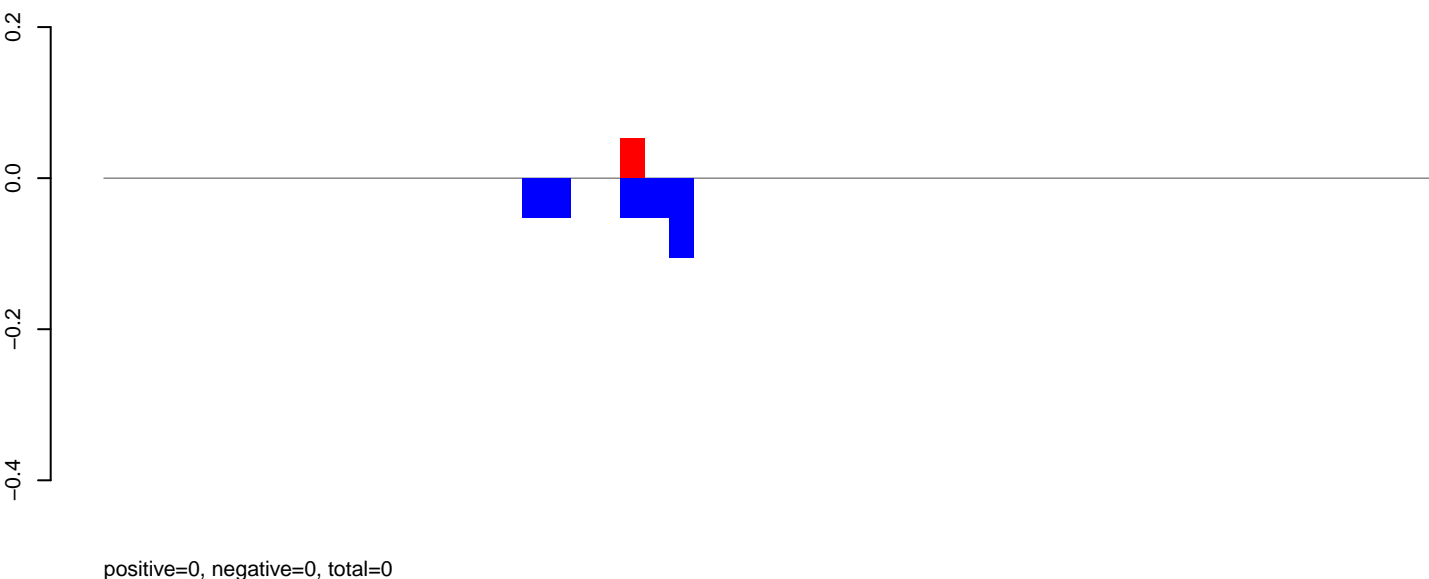

AeAeg_MaleCarcass.rep

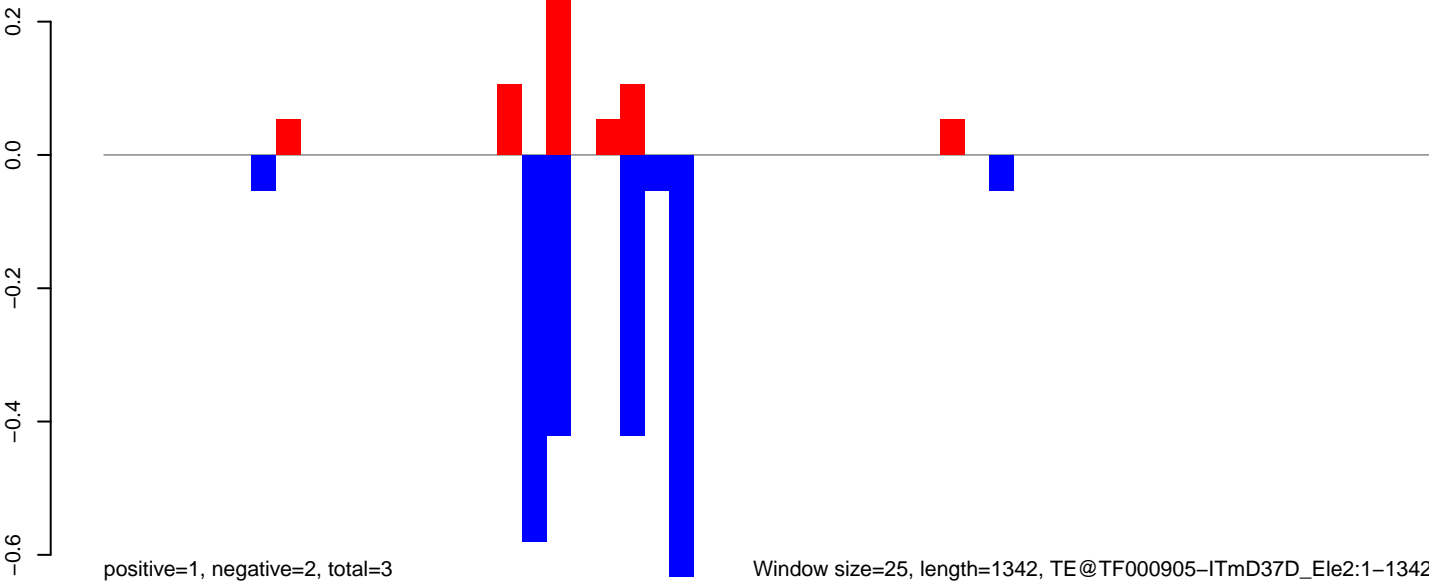

AeAeg_MaleCarcass.18_23.rep

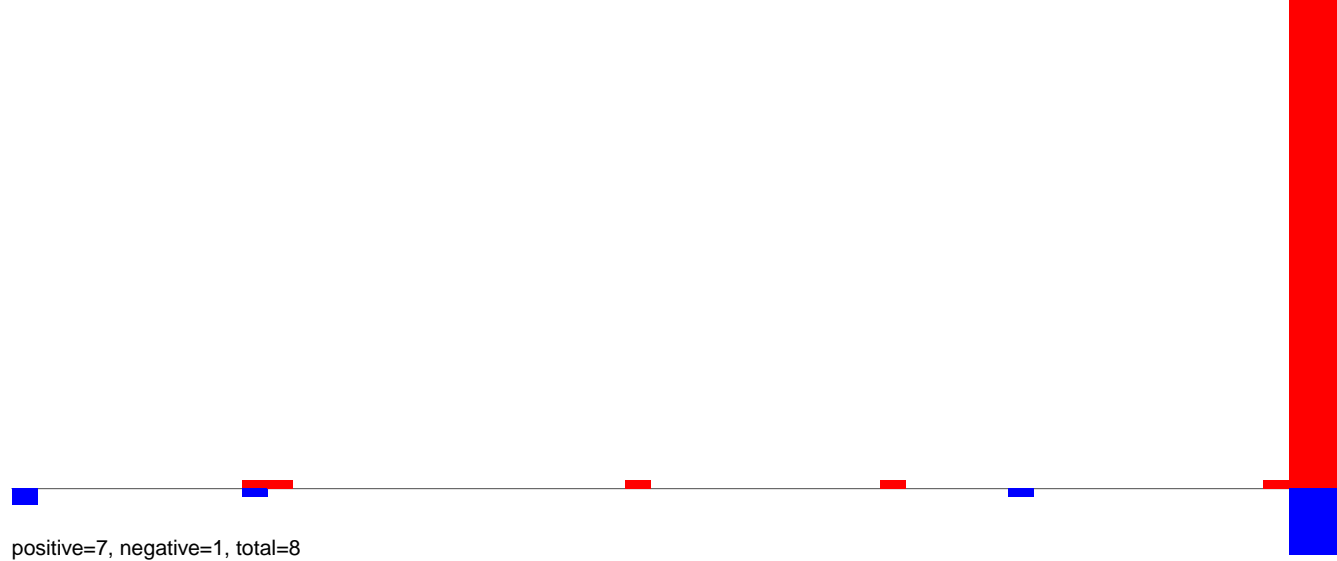

AeAeg_MaleCarcass.24_35.rep

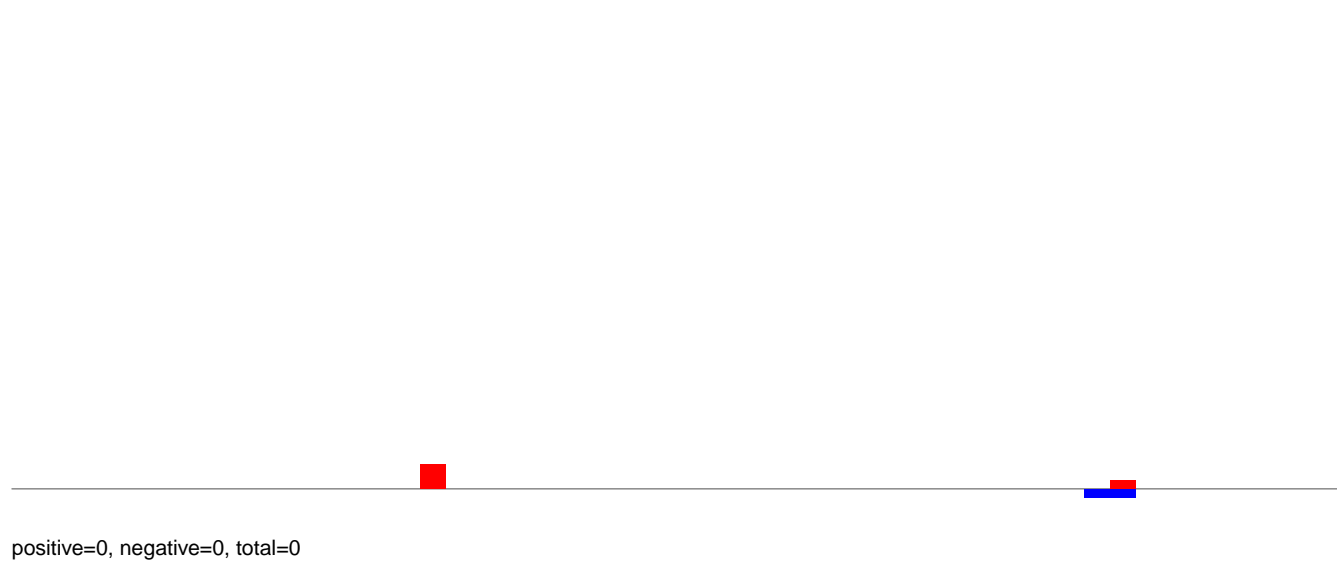

AeAeg_MaleCarcass.rep

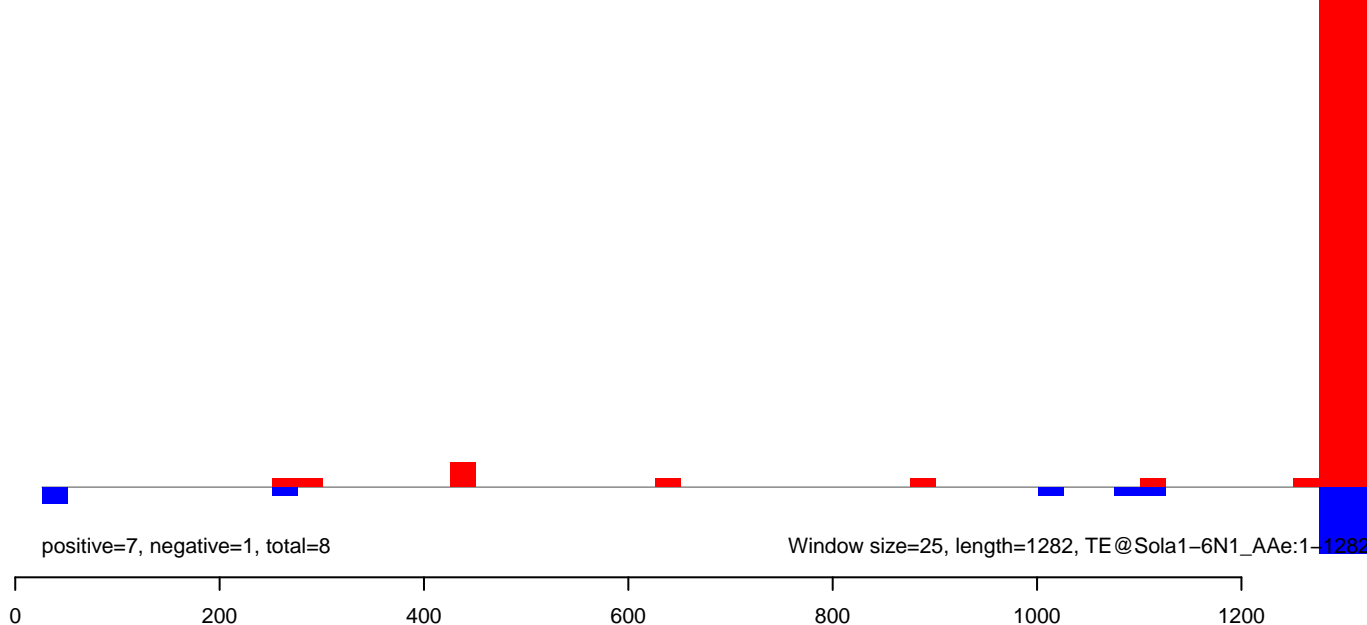

AeAeg_MaleCarcass.18_23.rep

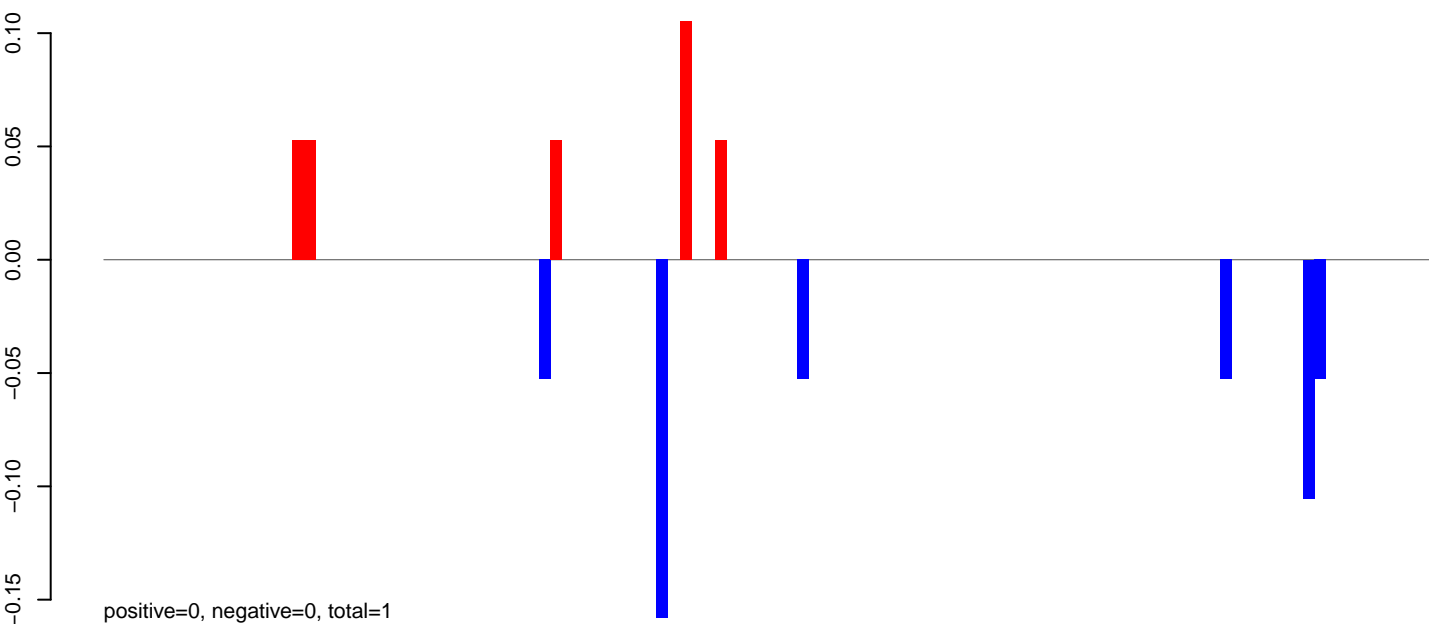

AeAeg_MaleCarcass.24_35.rep

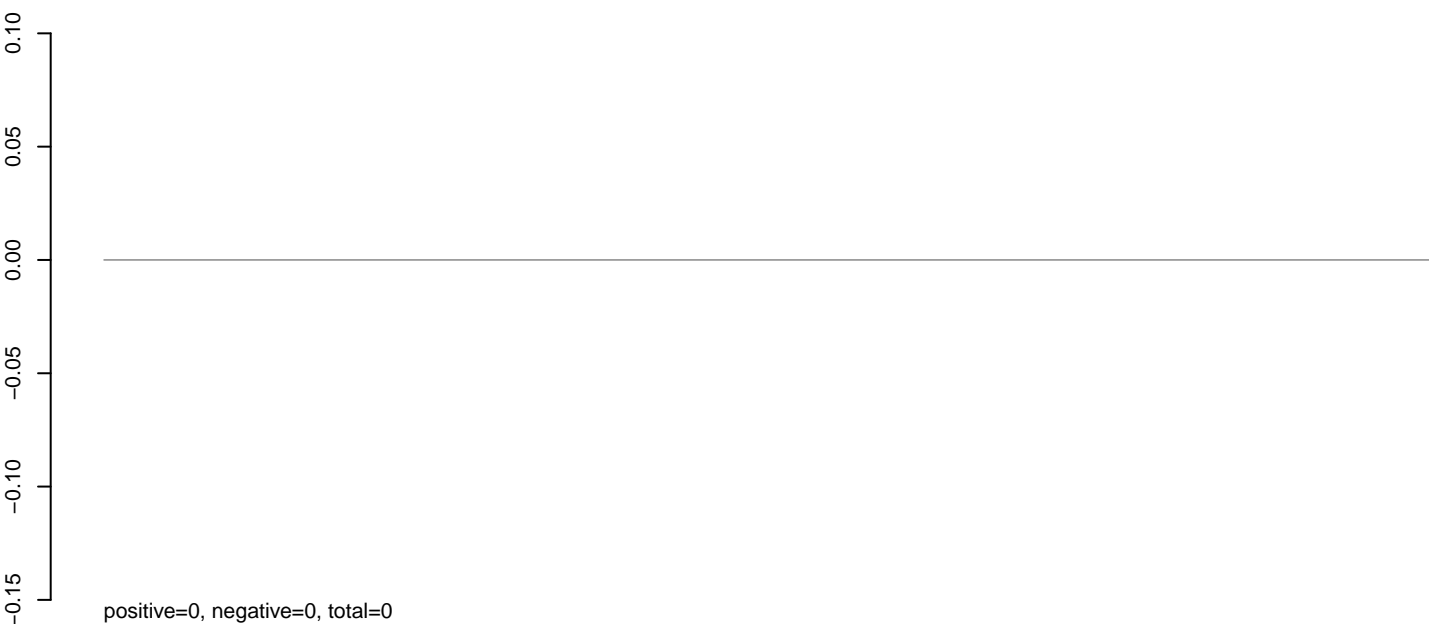

AeAeg_MaleCarcass.rep

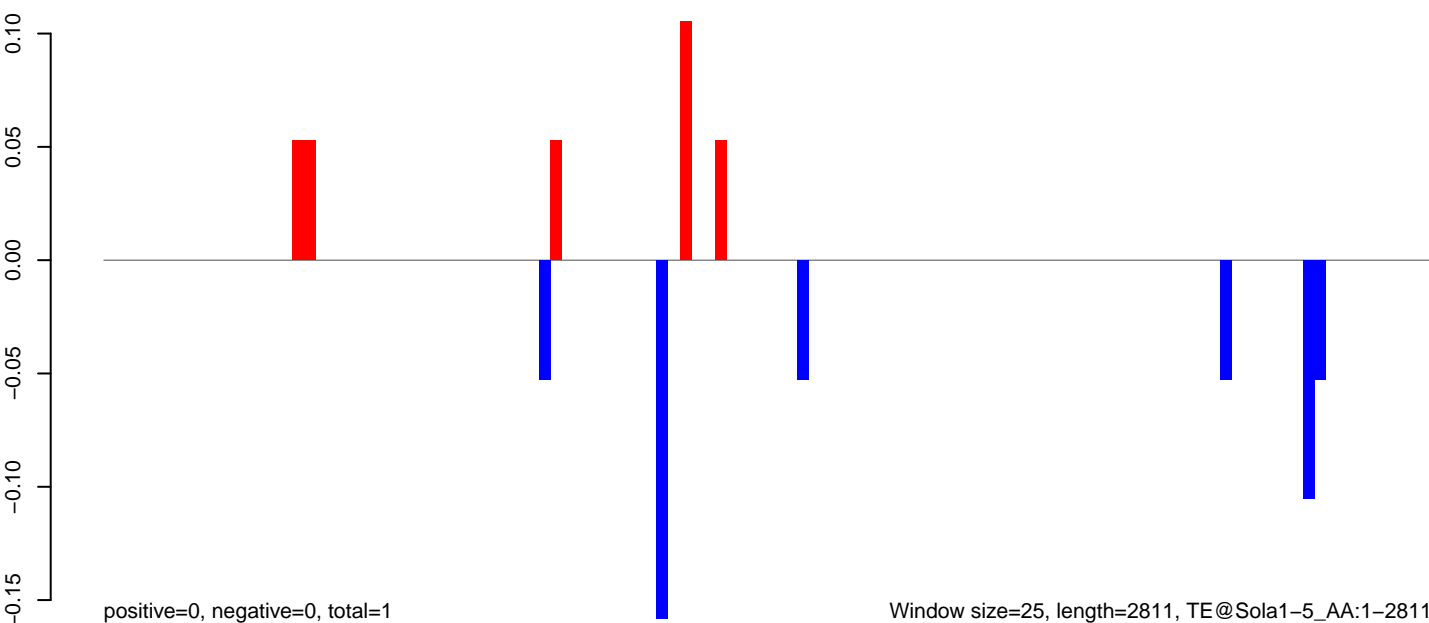

AeAeg_MaleCarcass.18_23.rep

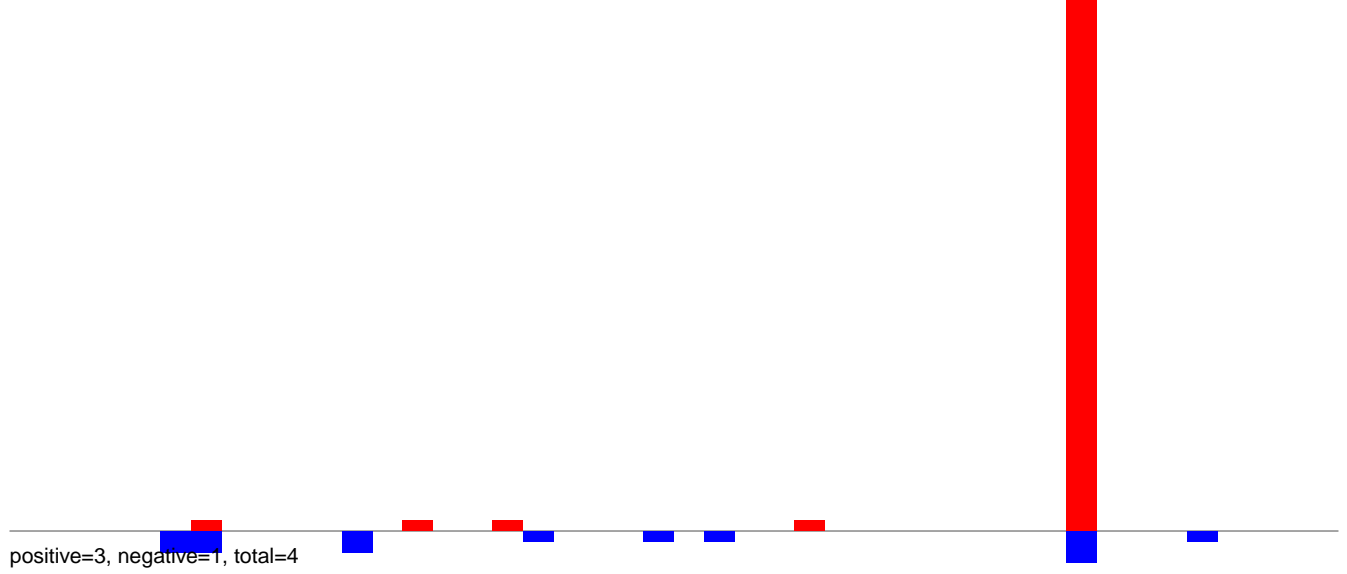

AeAeg_MaleCarcass.24_35.rep

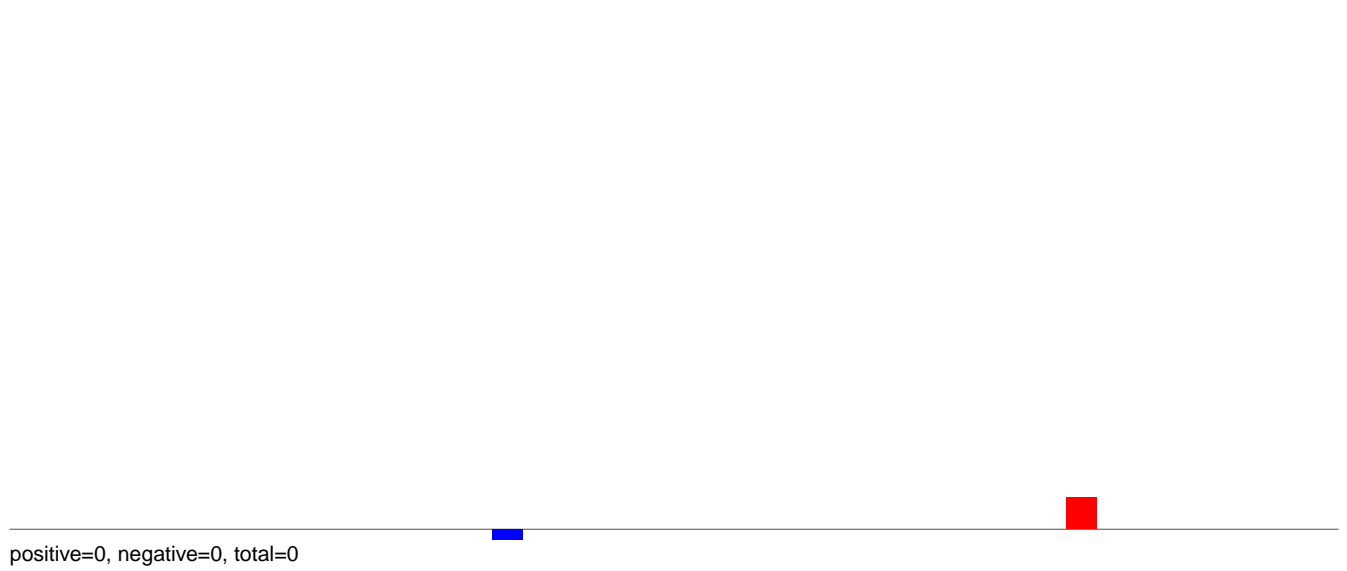

AeAeg_MaleCarcass.rep

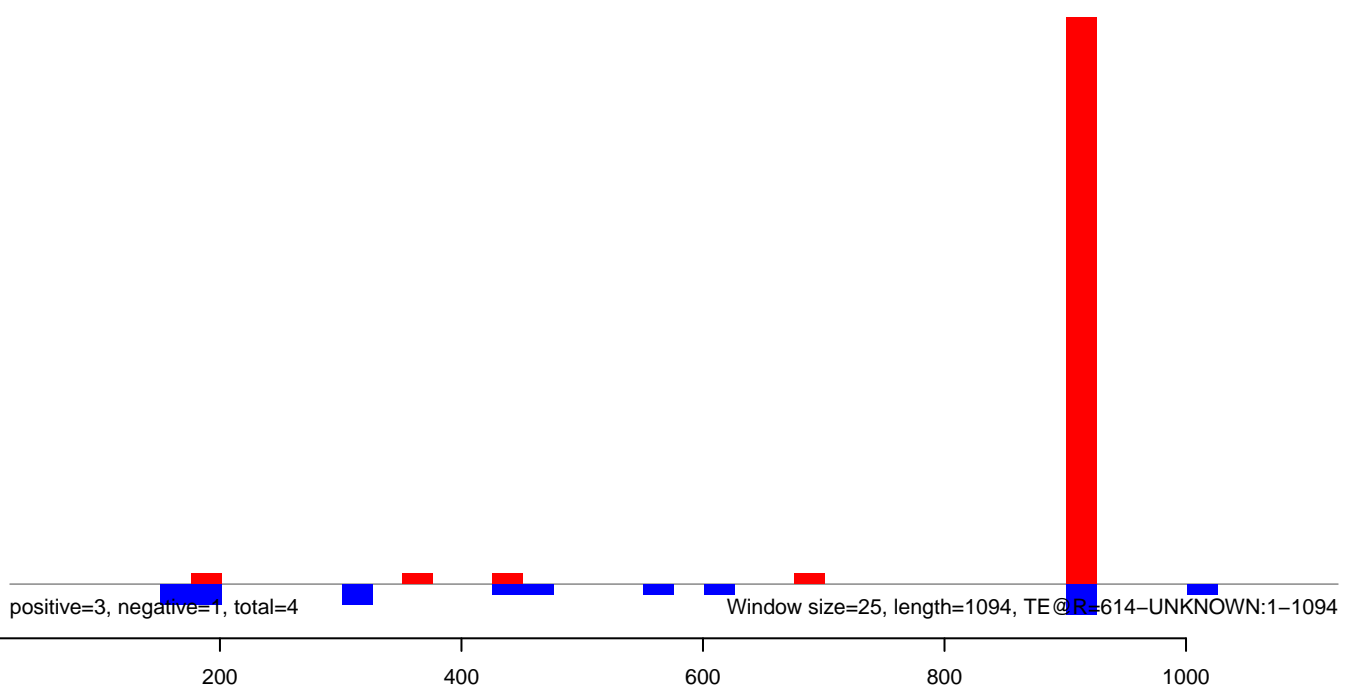

AeAeg_MaleCarcass.18_23.rep

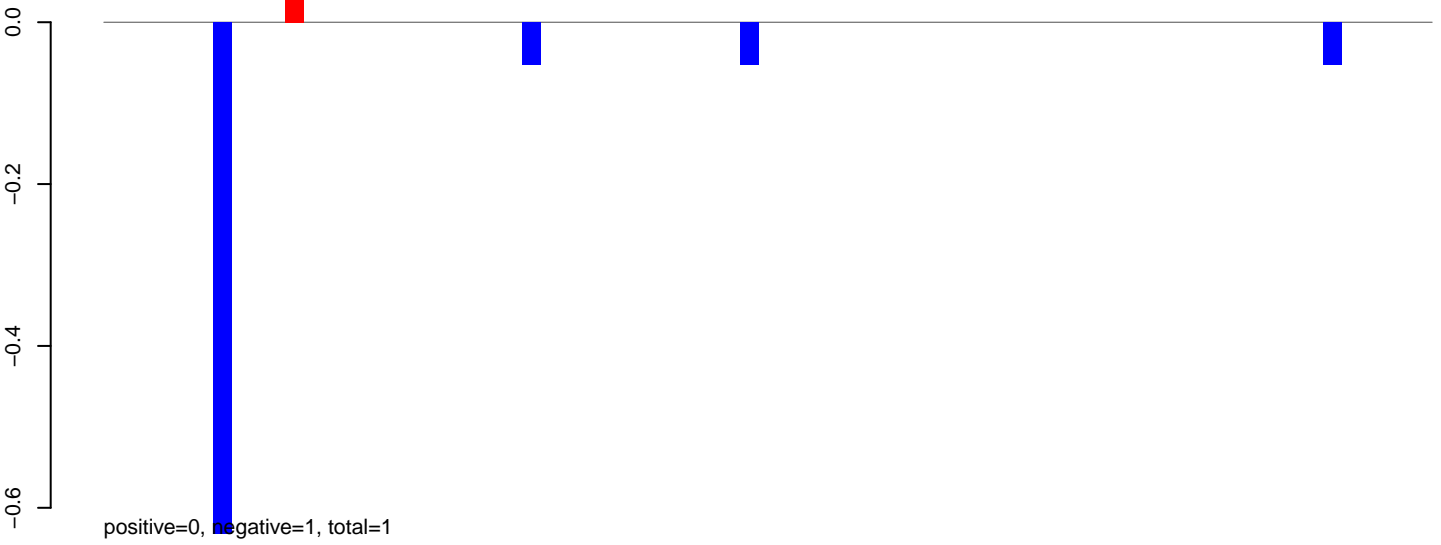

AeAeg_MaleCarcass.24_35.rep

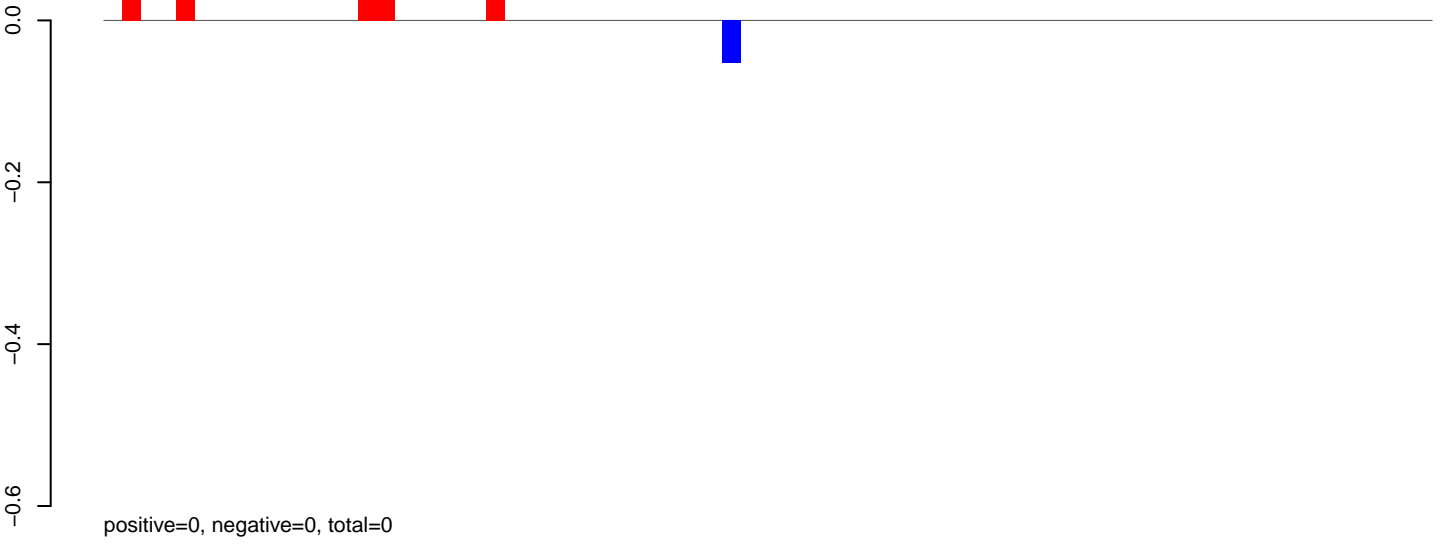

AeAeg_MaleCarcass.rep

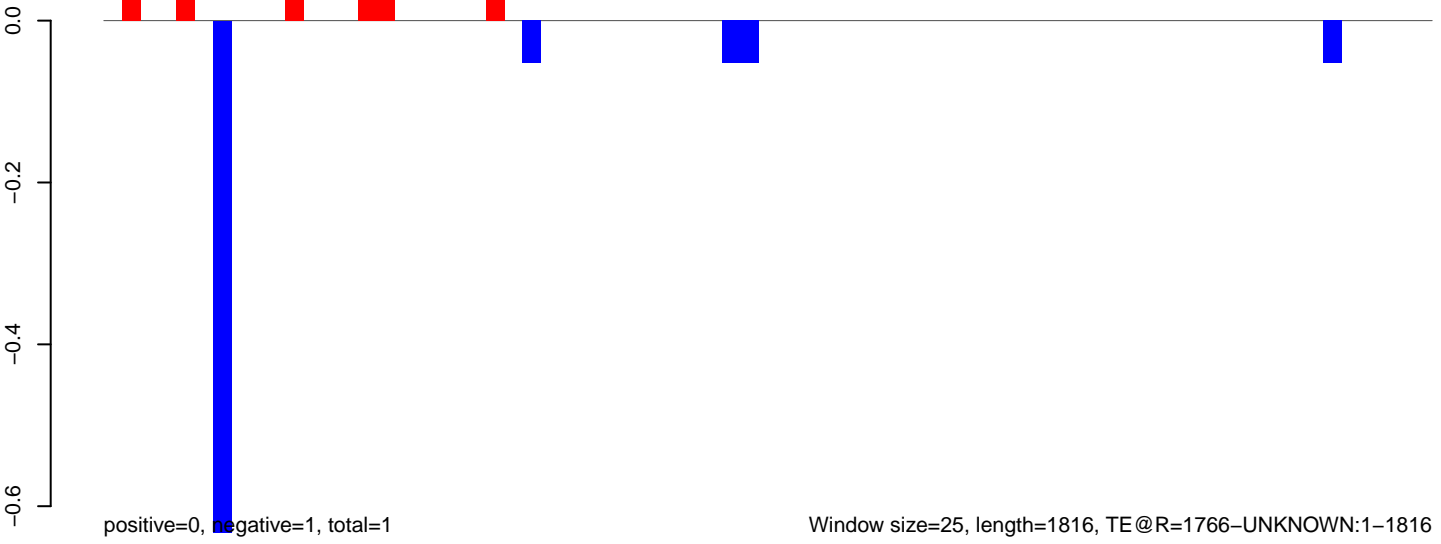

AeAeg_MaleCarcass.18_23.rep

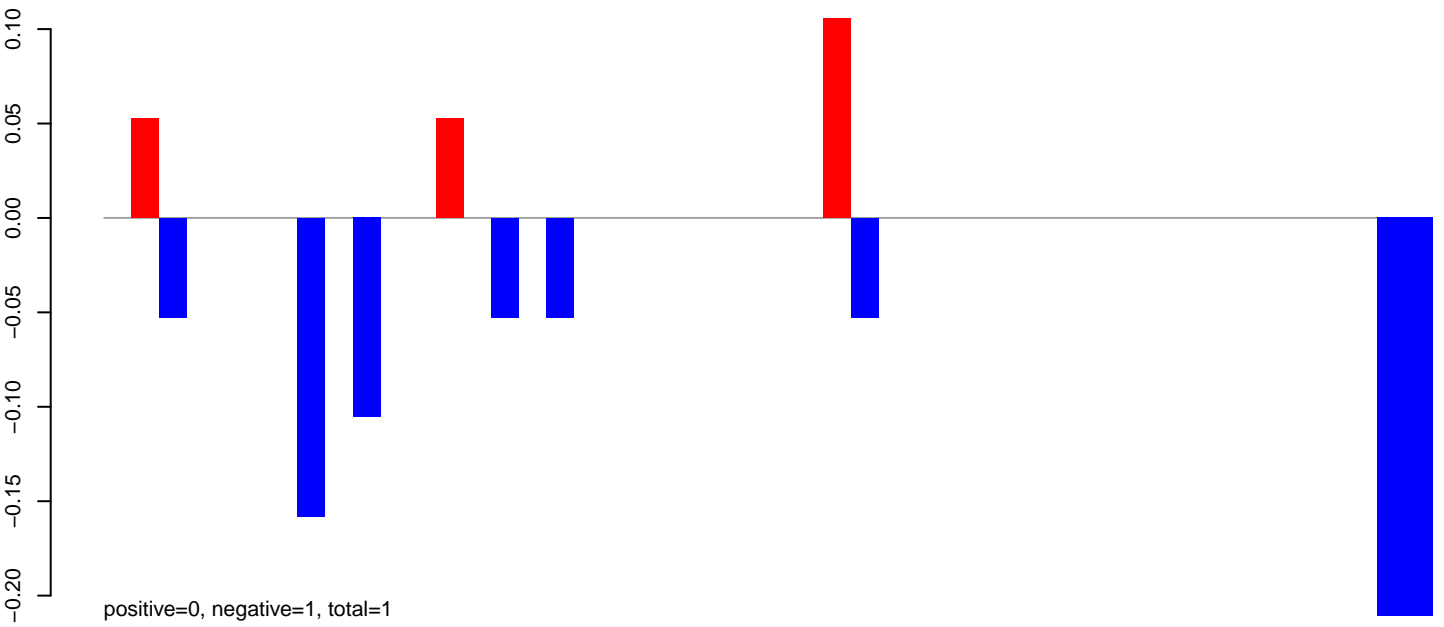

AeAeg_MaleCarcass.24_35.rep

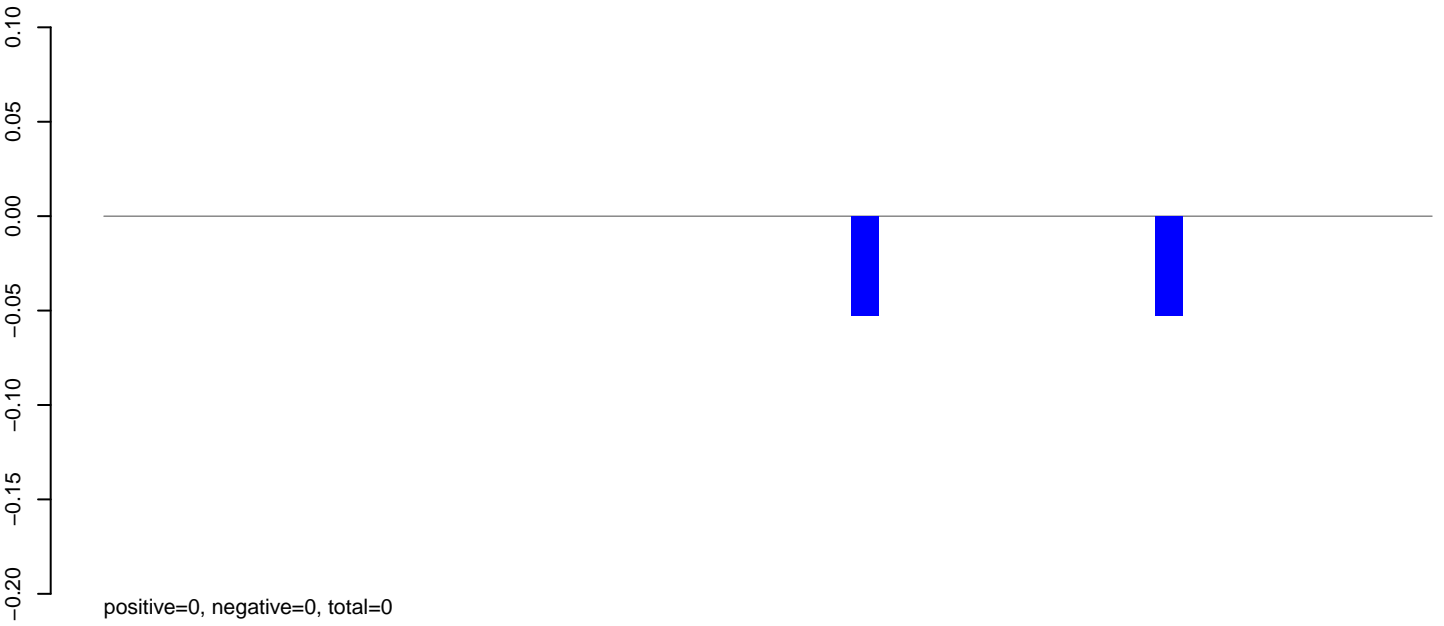

AeAeg_MaleCarcass.rep

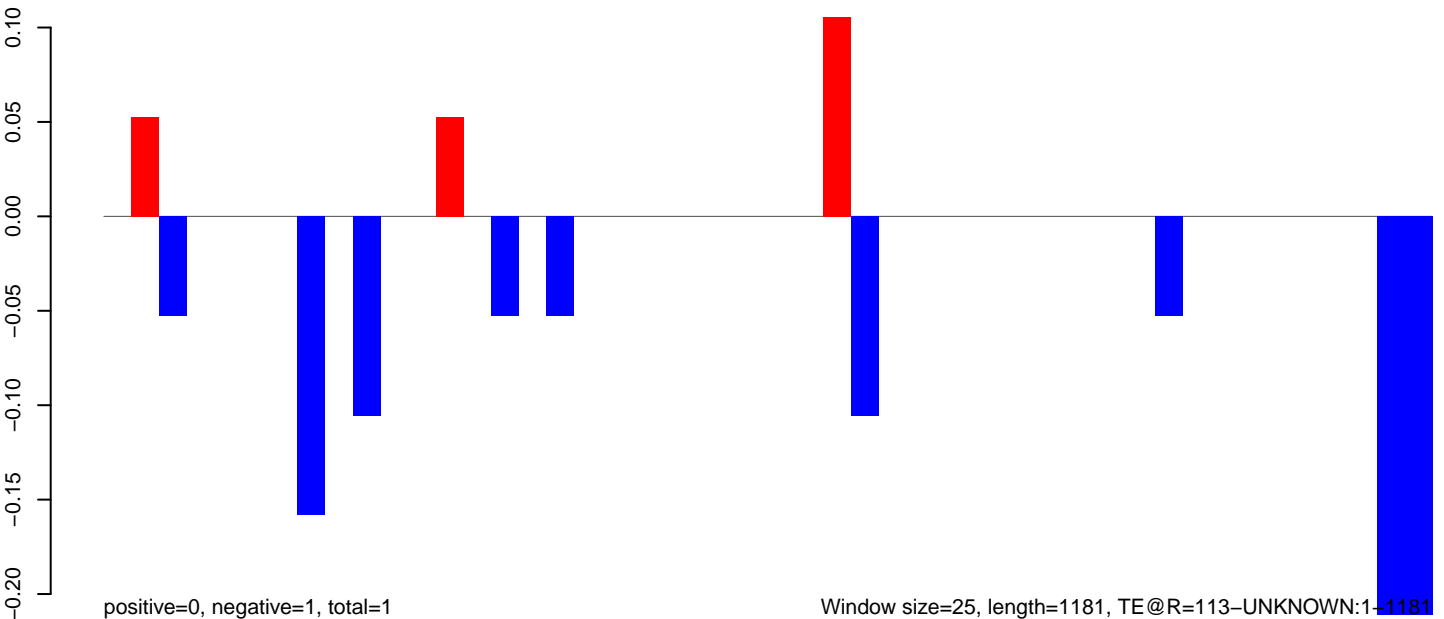

AeAeg_MaleCarcass.18_23.rep

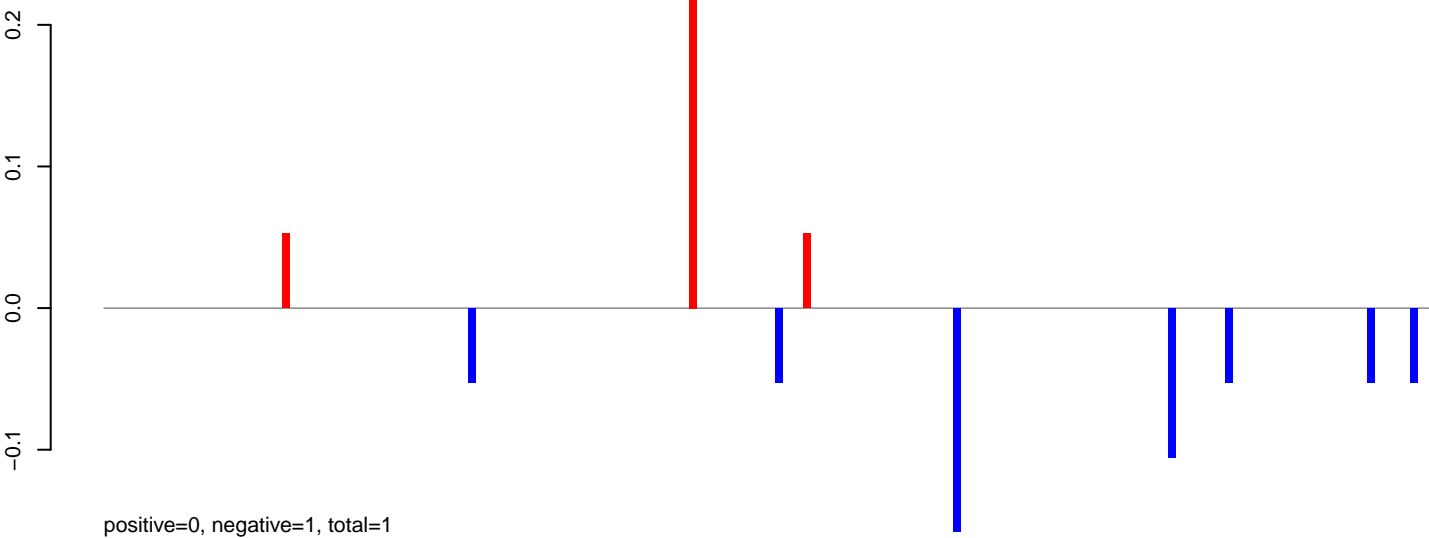

AeAeg_MaleCarcass.24_35.rep

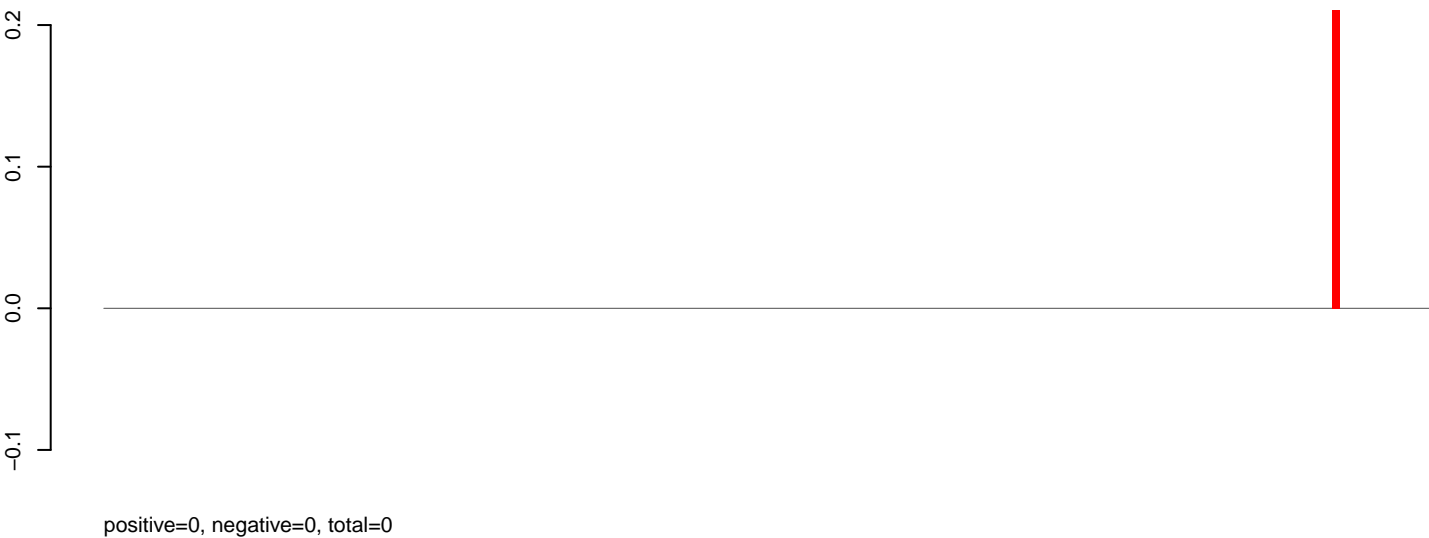

AeAeg_MaleCarcass.rep

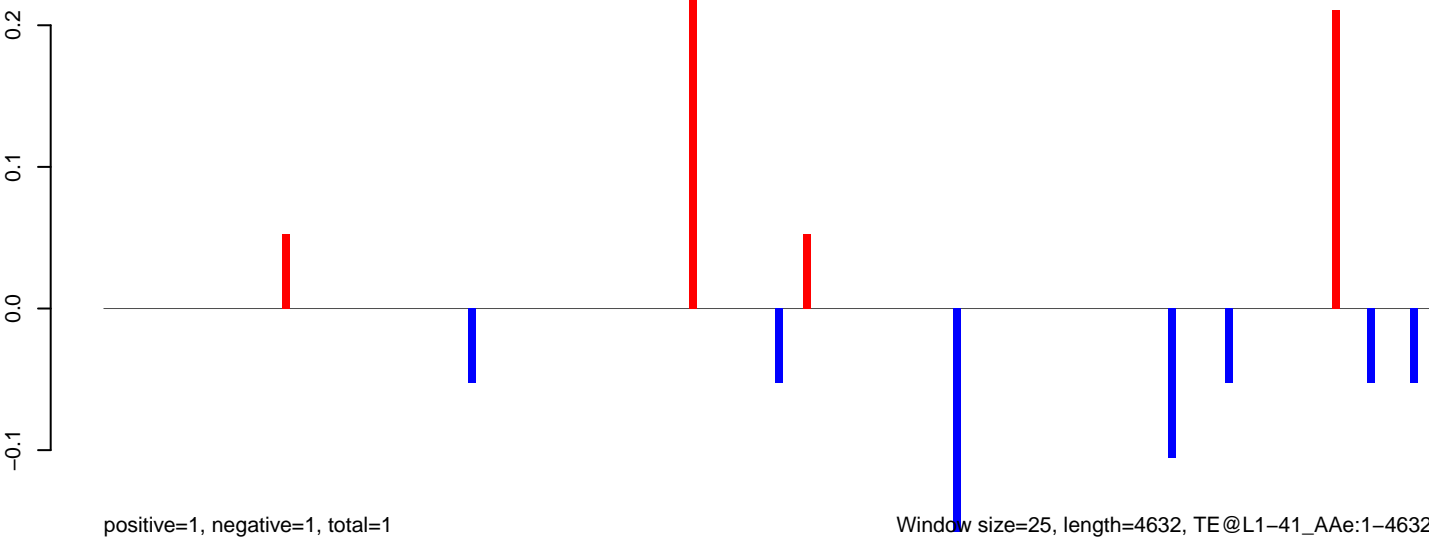

Window size=25, length=4632, TE@L1-41_A Ae:1-4632

0 1000 2000 3000 4000

AeAeg_MaleCarcass.18_23.rep

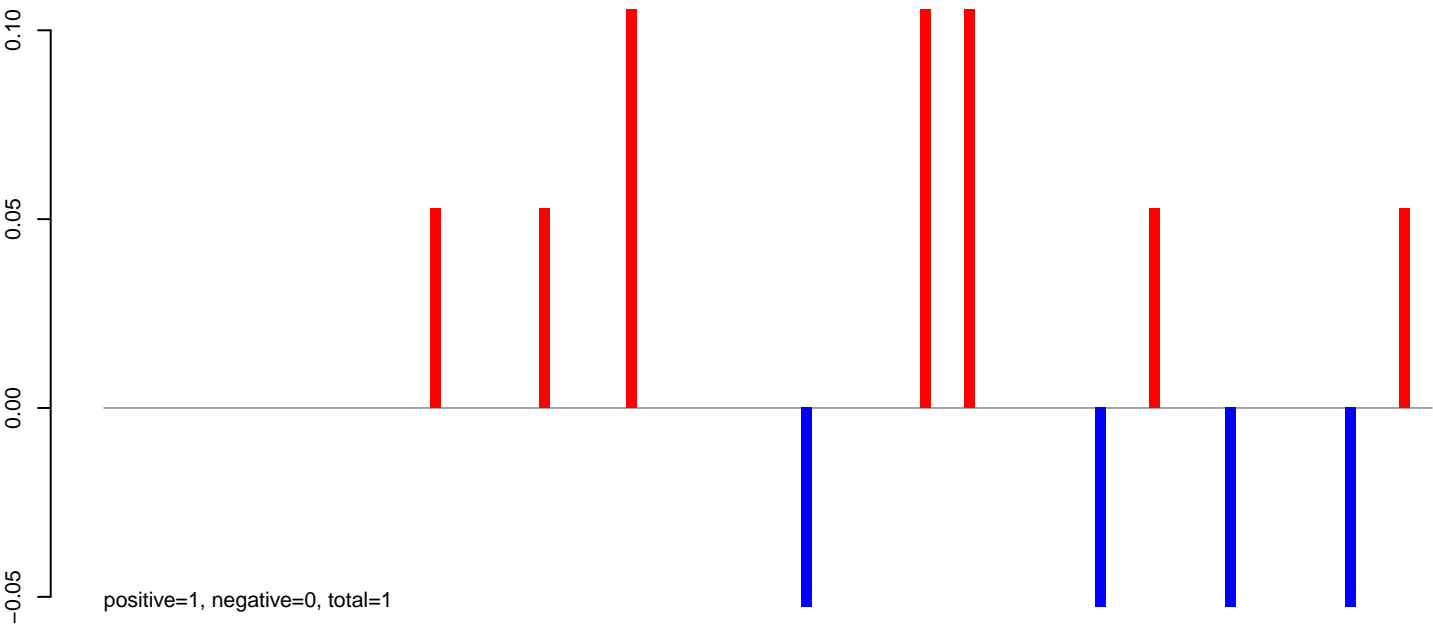

AeAeg_MaleCarcass.24_35.rep

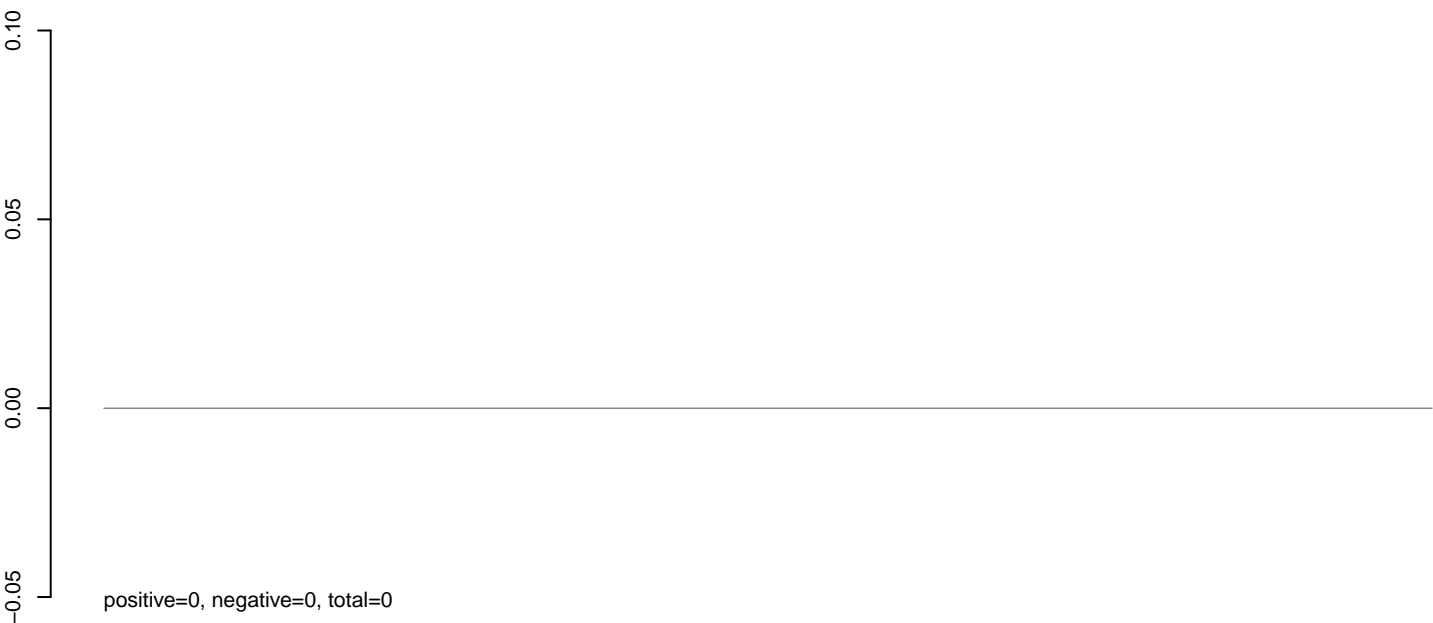

AeAeg_MaleCarcass.rep

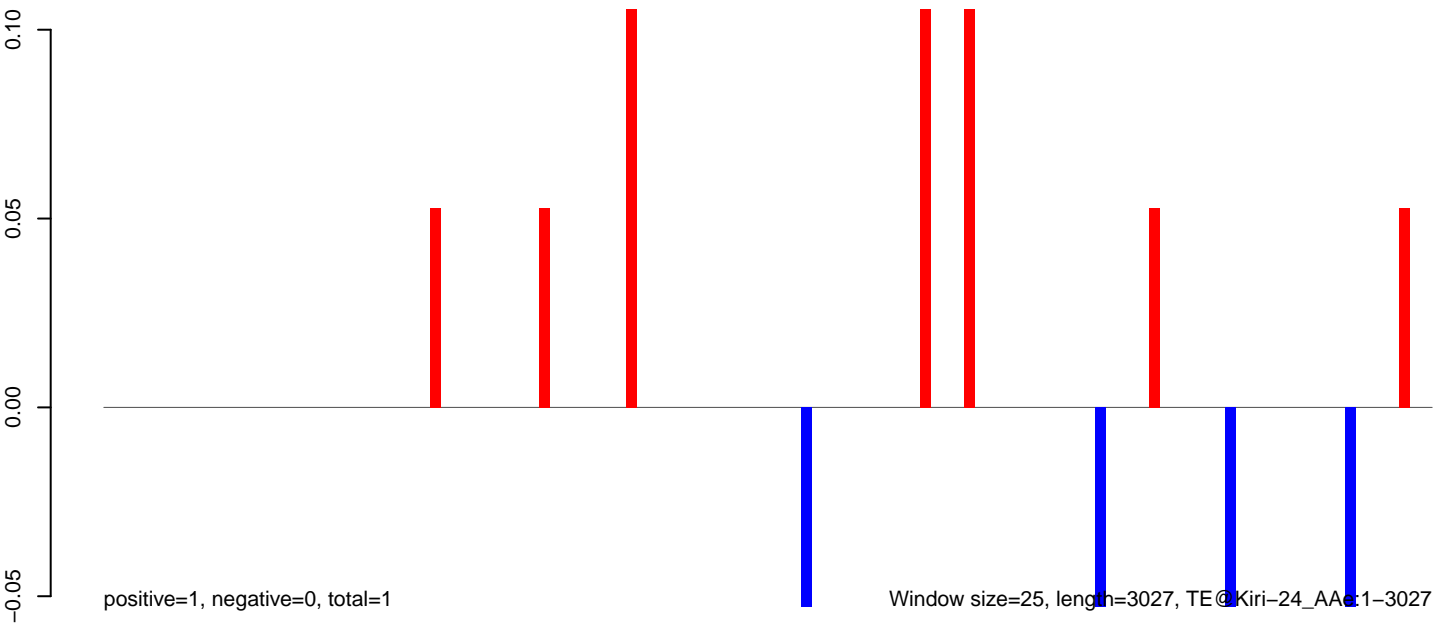

AeAeg_MaleCarcass.18_23.rep

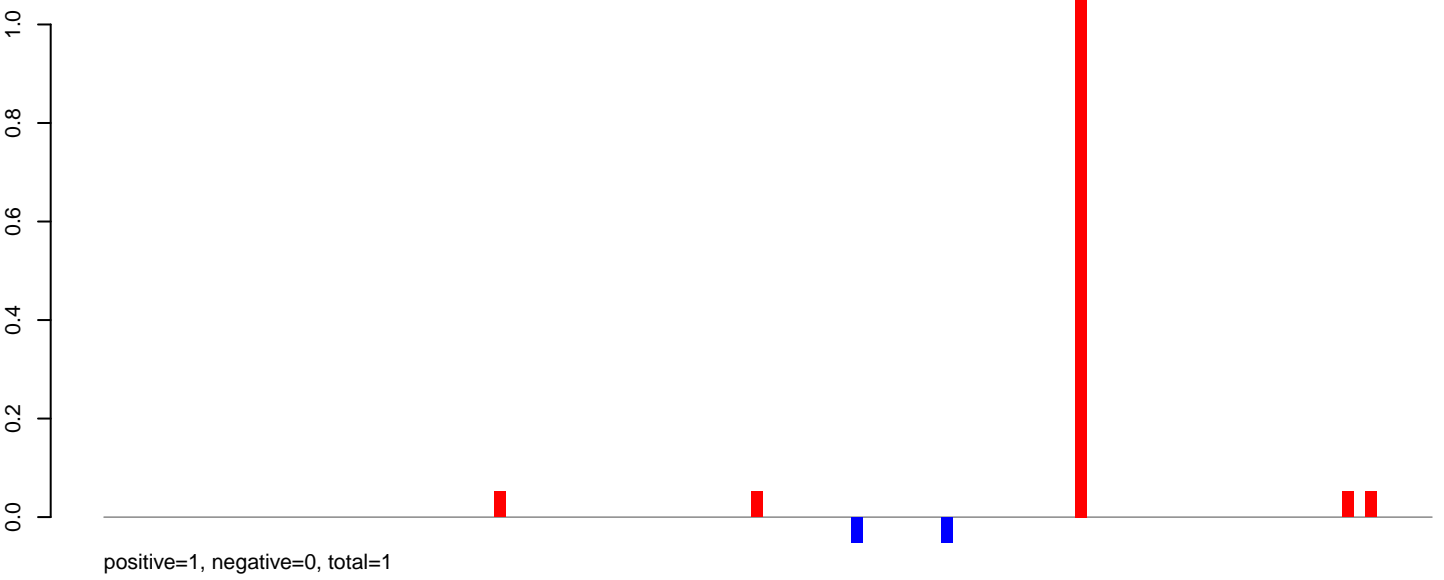

AeAeg_MaleCarcass.24_35.rep



AeAeg_MaleCarcass.rep

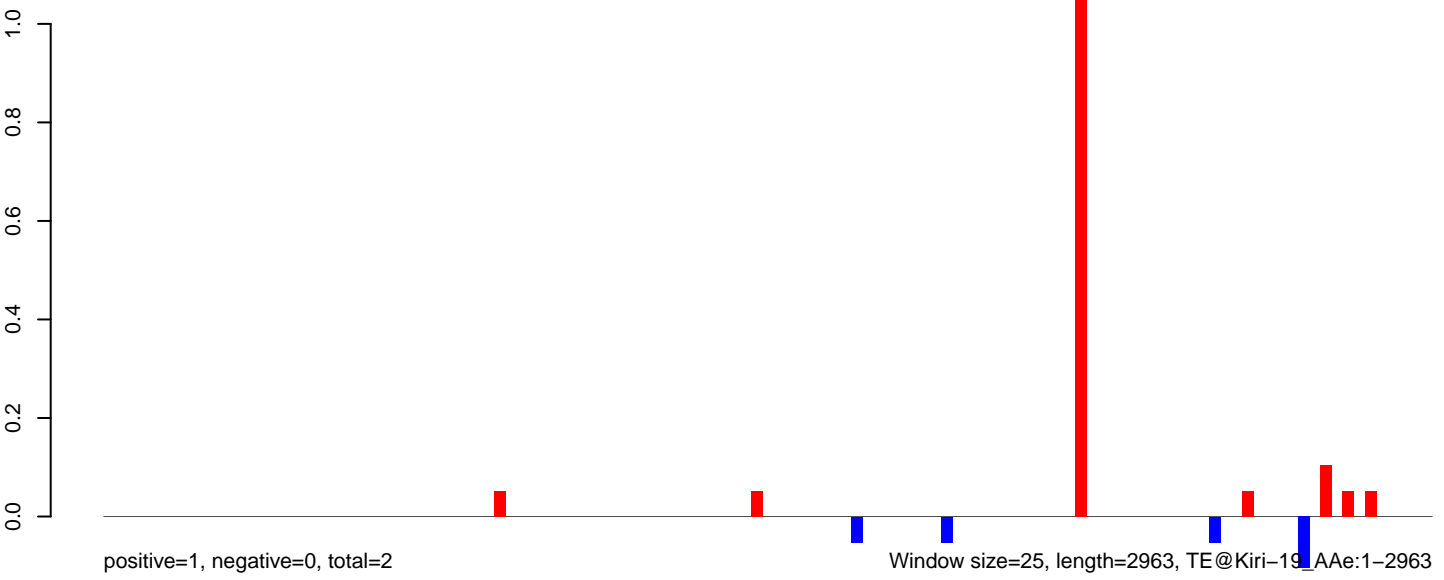

AeAeg_MaleCarcass.18_23.rep

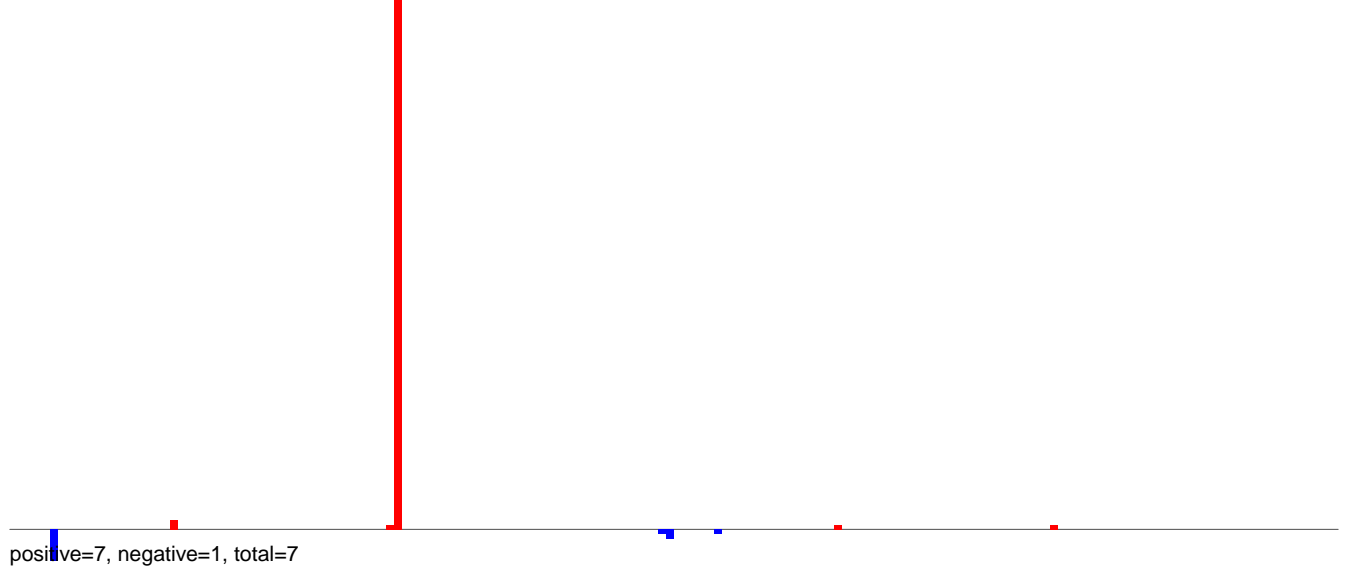

AeAeg_MaleCarcass.24_35.rep



AeAeg_MaleCarcass.rep

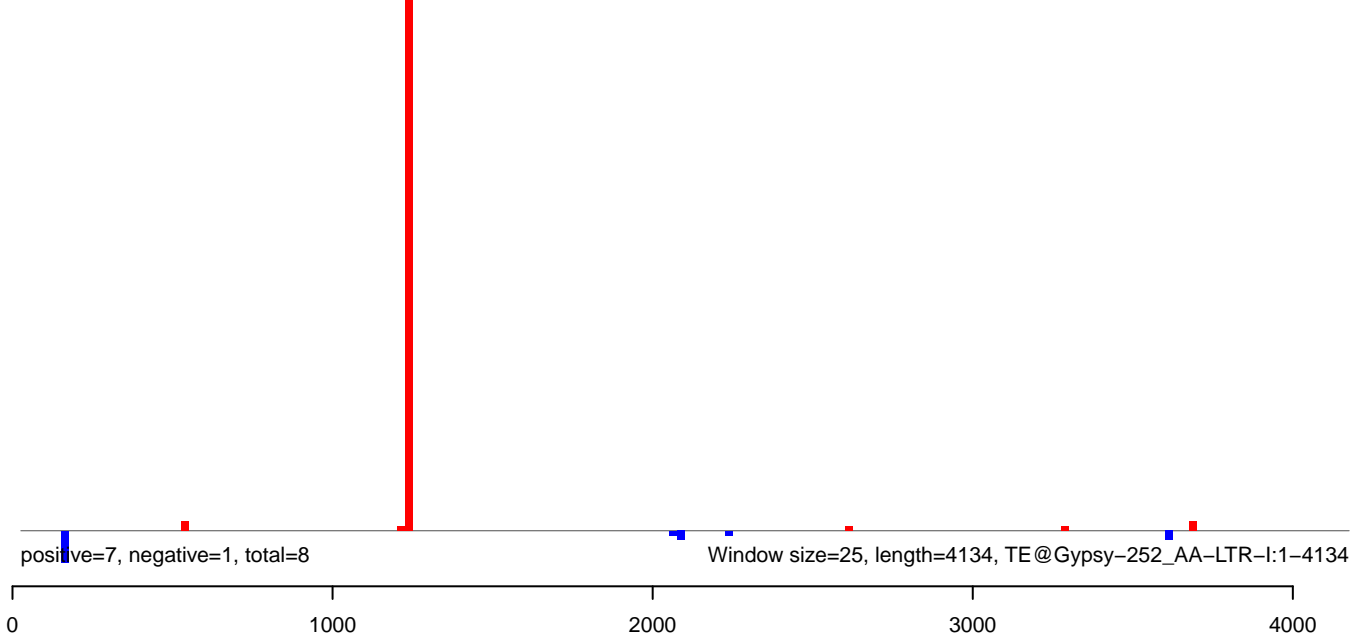

AeAeg_MaleCarcass.18_23.rep

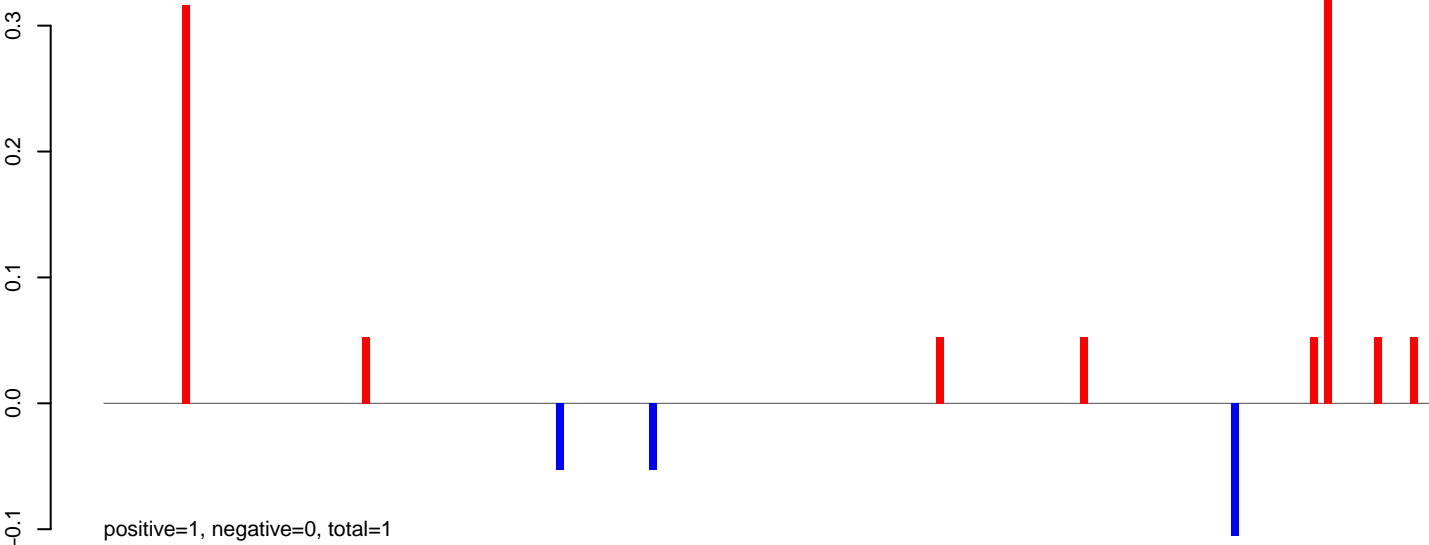

AeAeg_MaleCarcass.24_35.rep

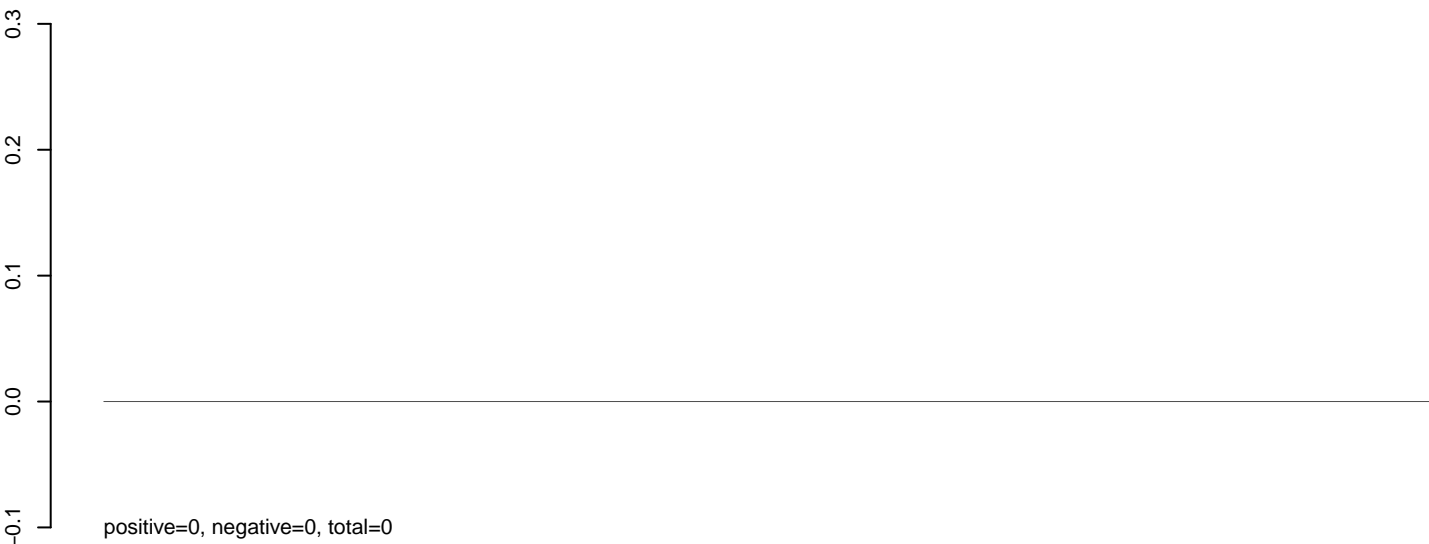

AeAeg_MaleCarcass.rep

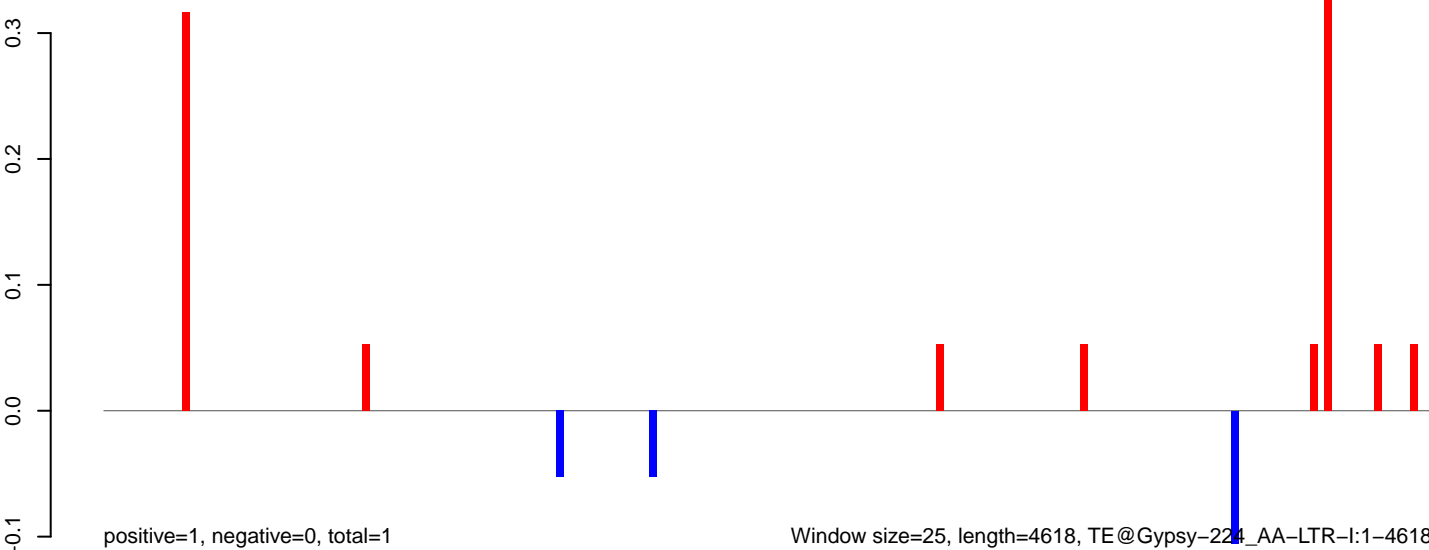

Window size=25, length=4618, TE@Gypsy-224_AA-LTR-I:1-4618

0 1000 2000 3000 4000

AeAeg_MaleCarcass.18_23.rep

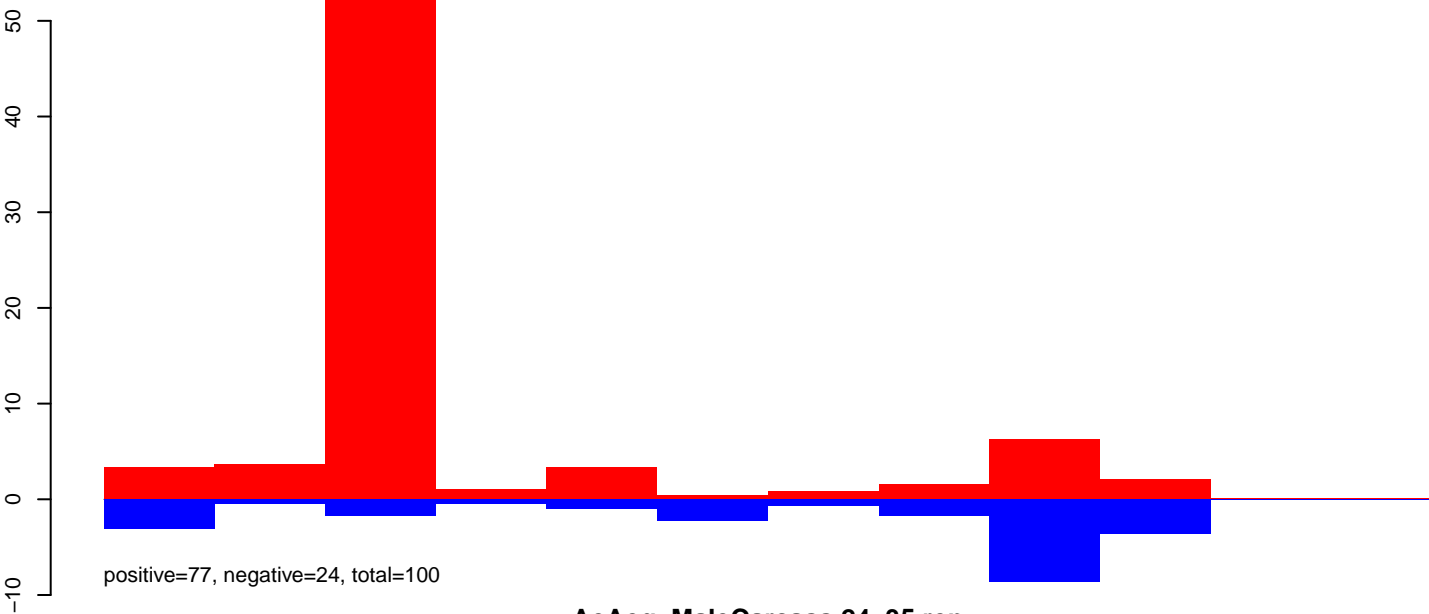

AeAeg_MaleCarcass.24_35.rep

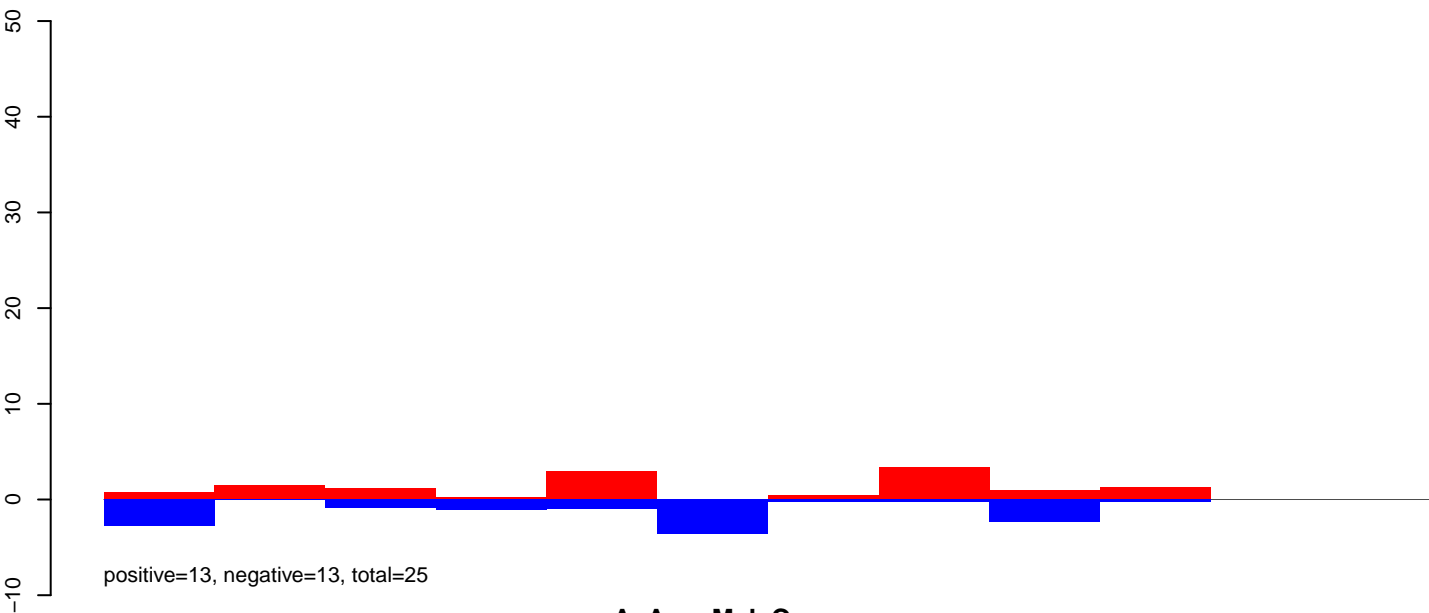

AeAeg_MaleCarcass.rep

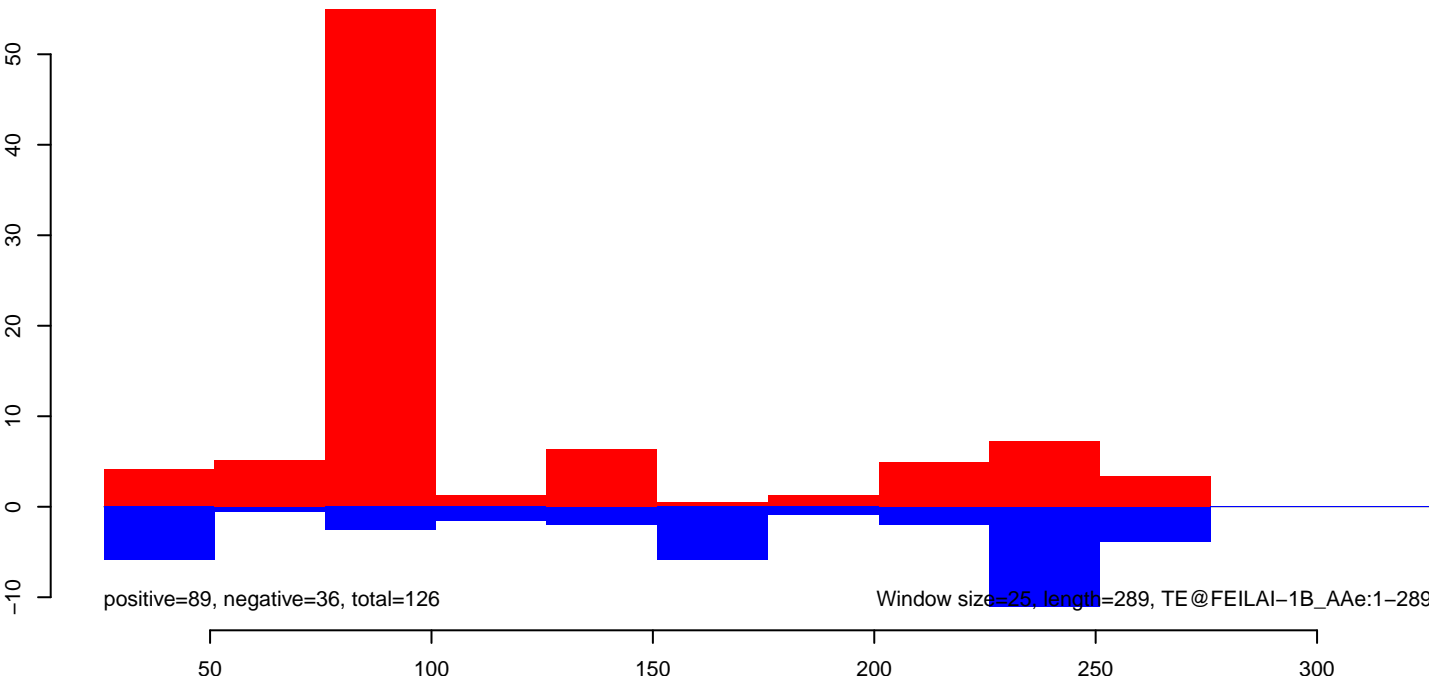

AeAeg_MaleCarcass.18_23.rep

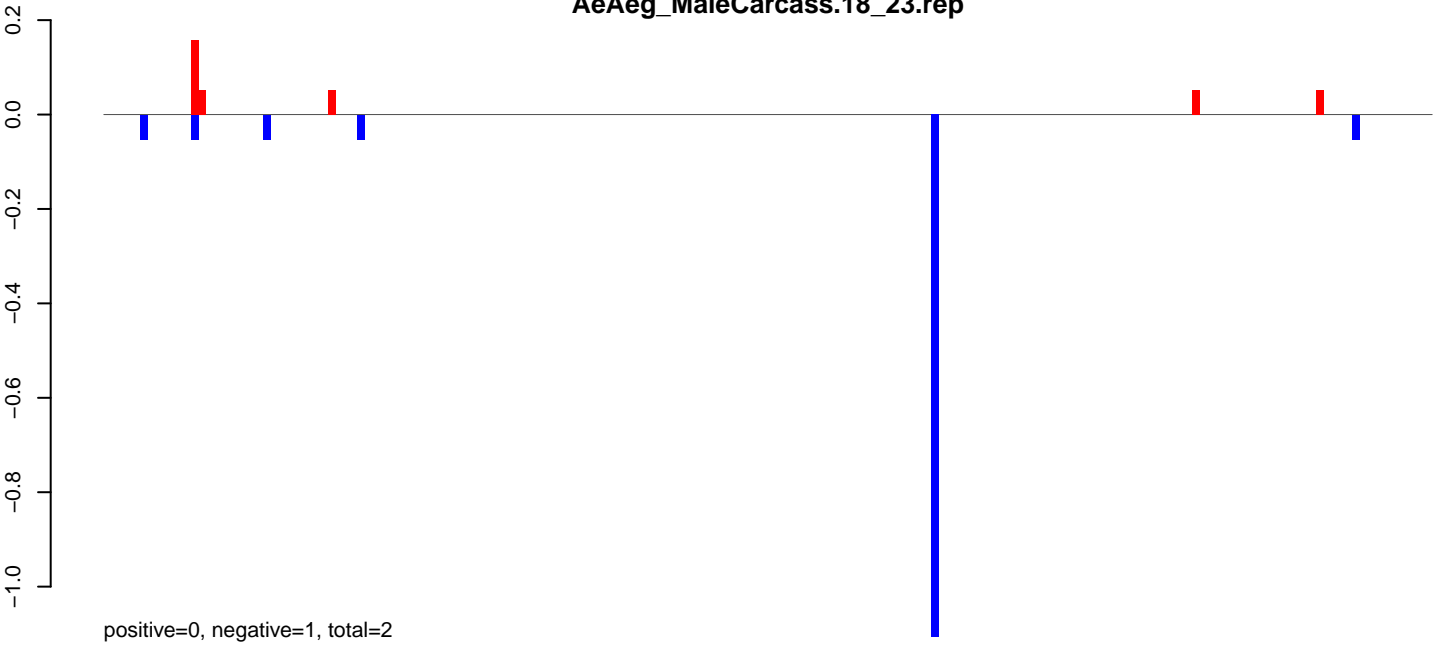

AeAeg_MaleCarcass.24_35.rep

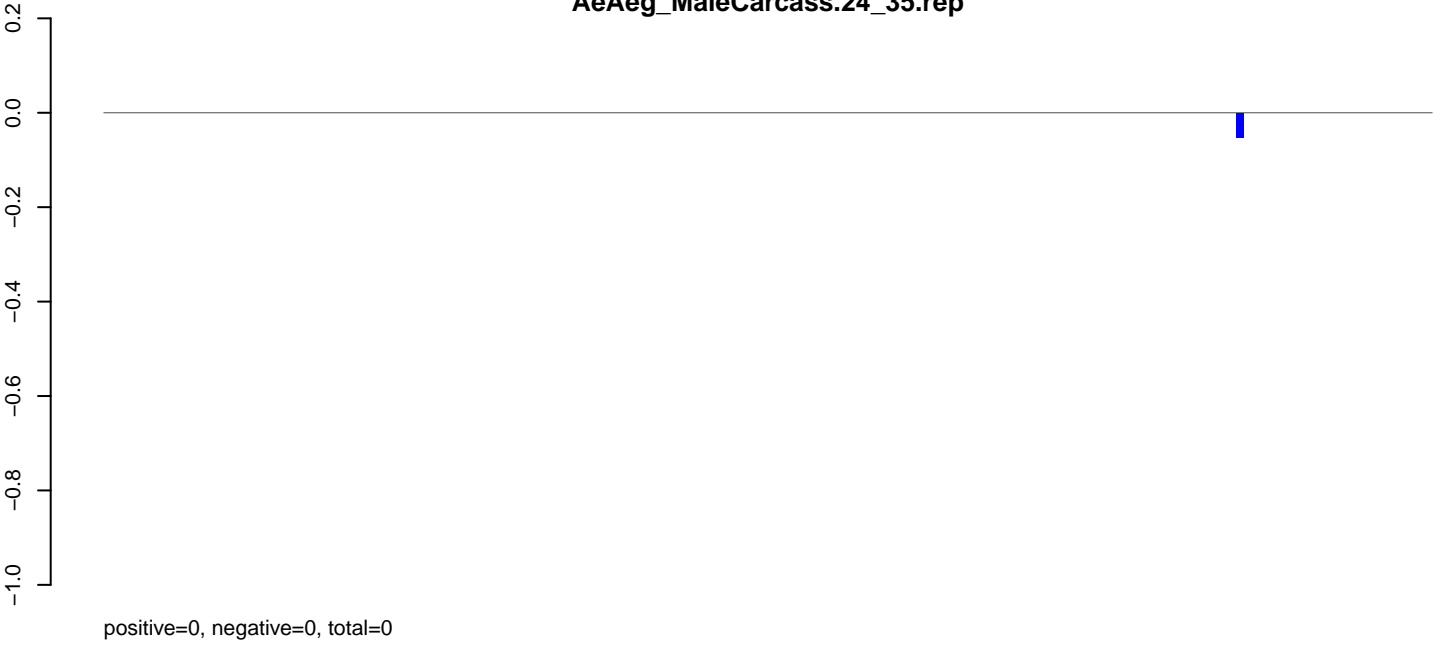

AeAeg_MaleCarcass.rep

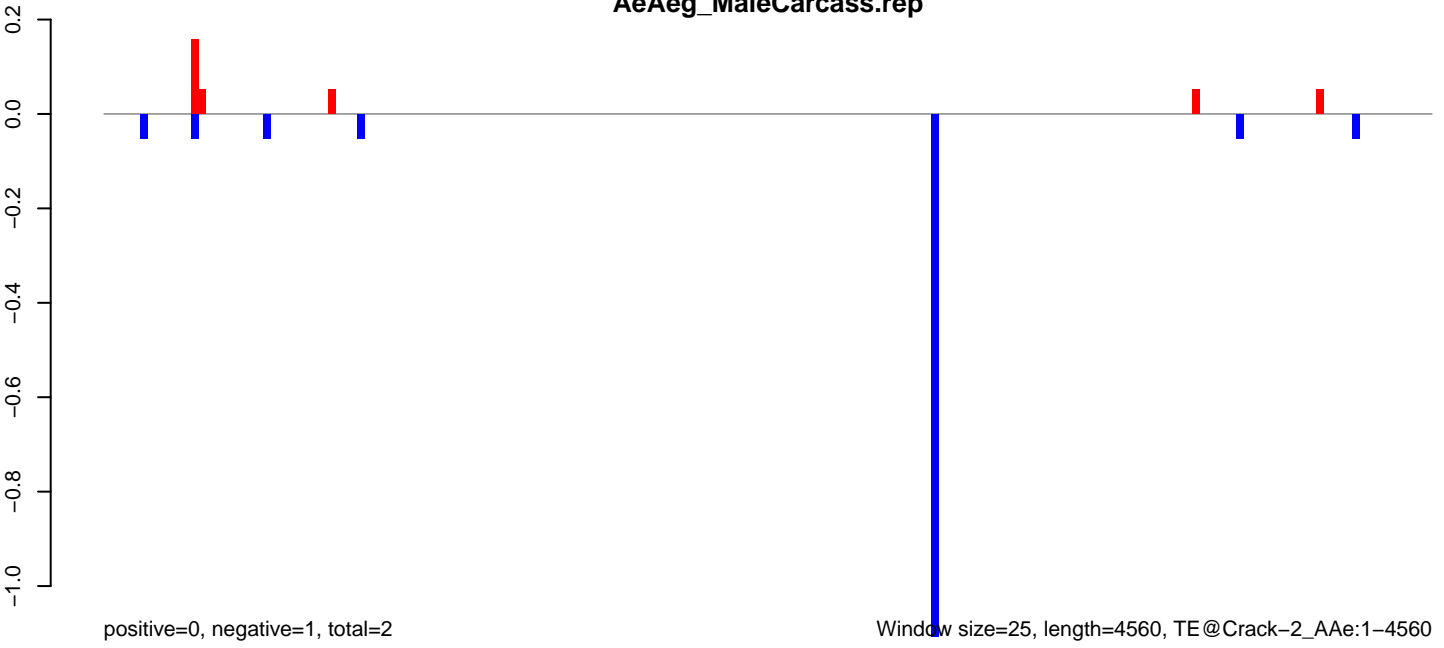

Window size=25, length=4560, TE@Crack-2_AAe:1-4560

AeAeg_MaleCarcass.18_23.rep

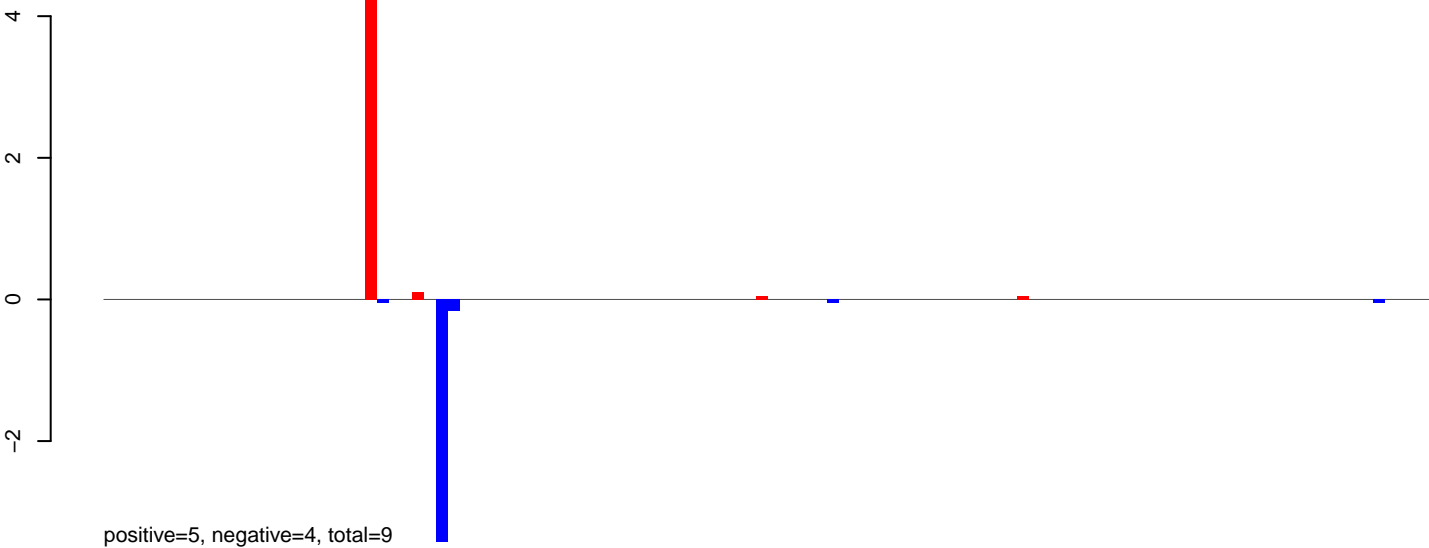

AeAeg_MaleCarcass.24_35.rep

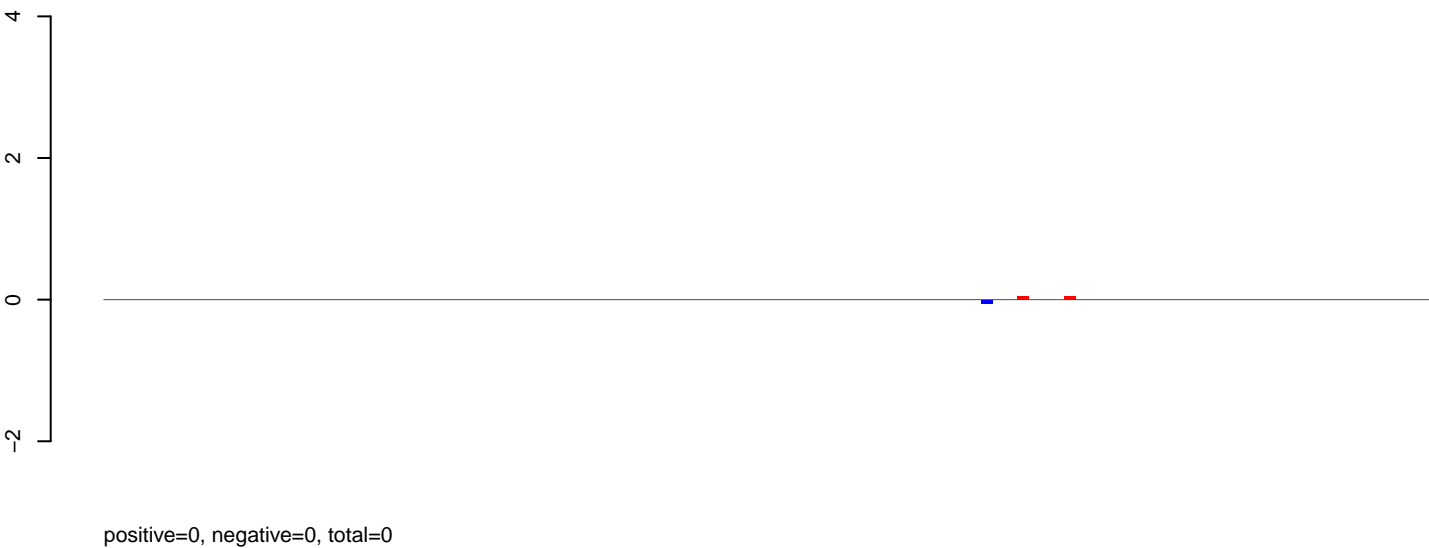

AeAeg_MaleCarcass.rep

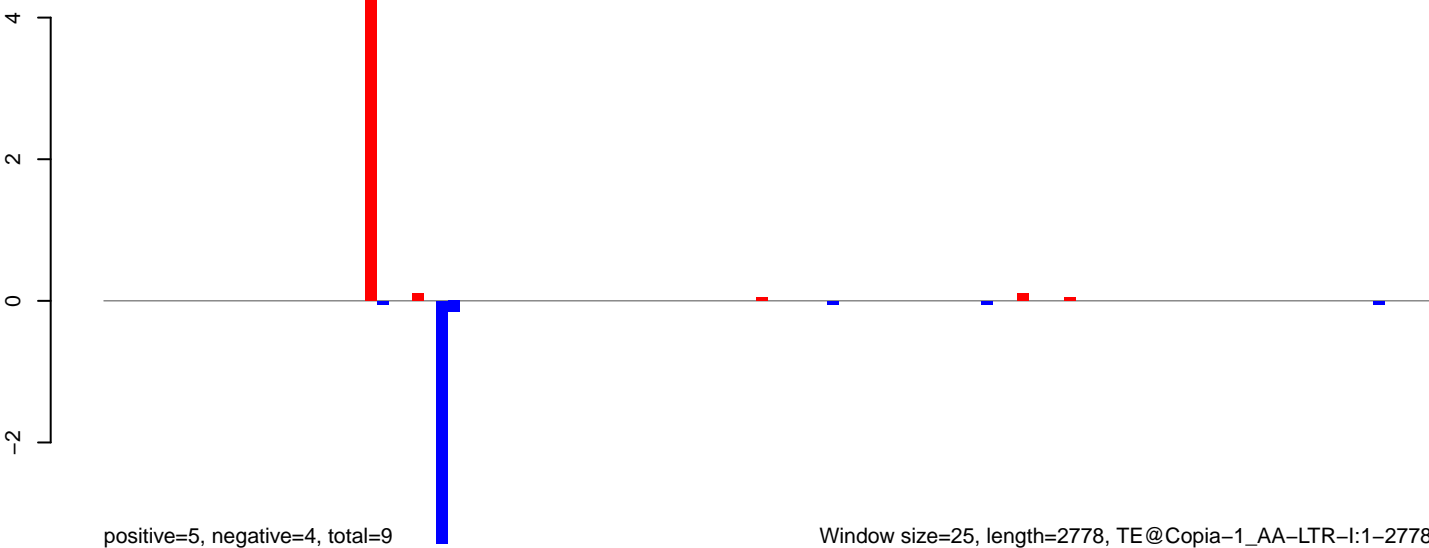

AeAeg_MaleCarcass.18_23.rep

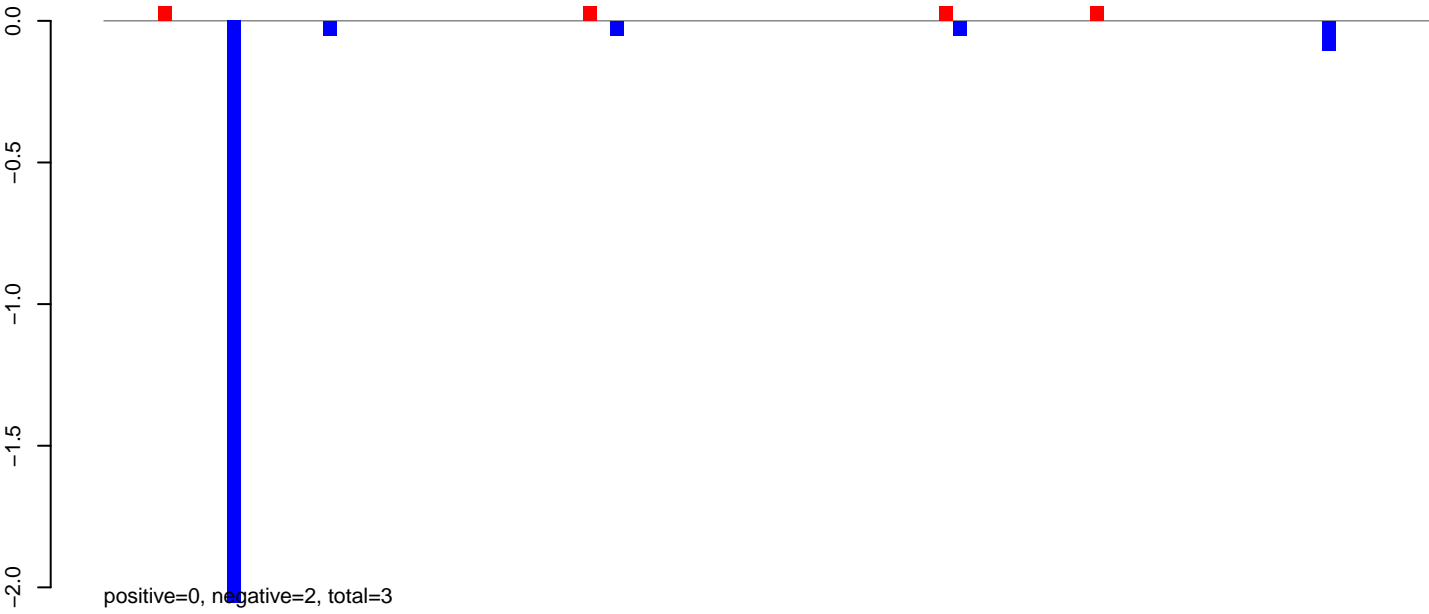

AeAeg_MaleCarcass.24_35.rep

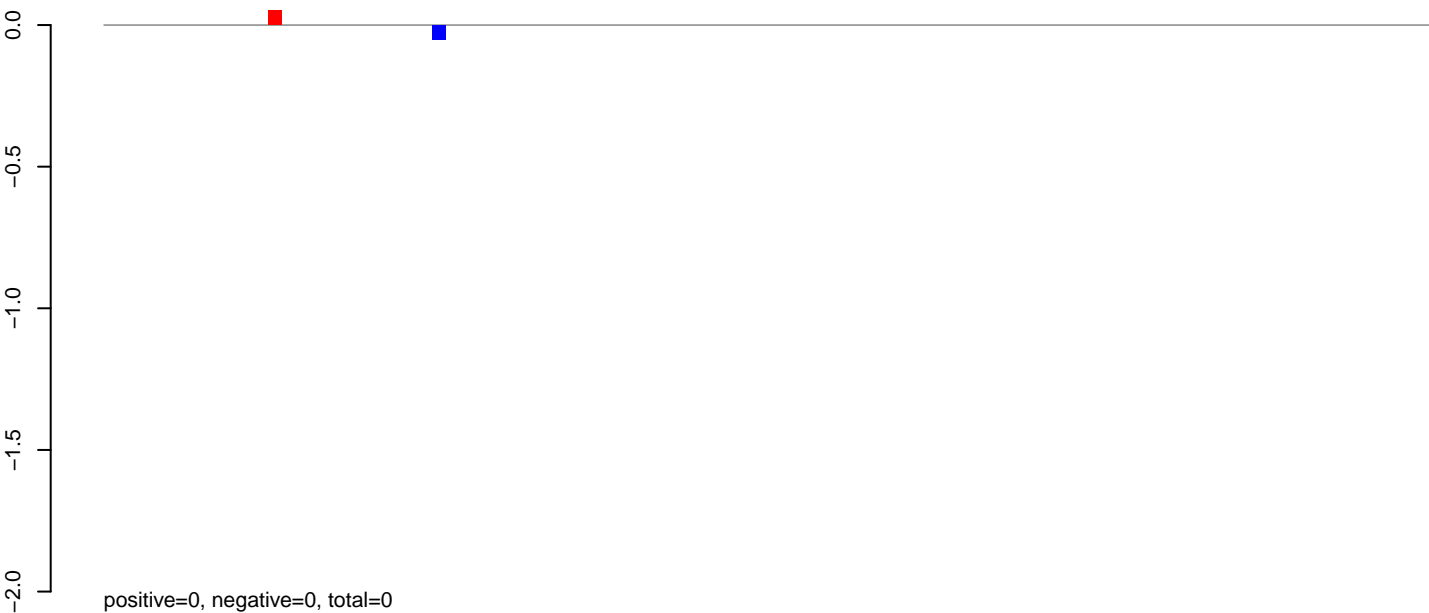

AeAeg_MaleCarcass.rep

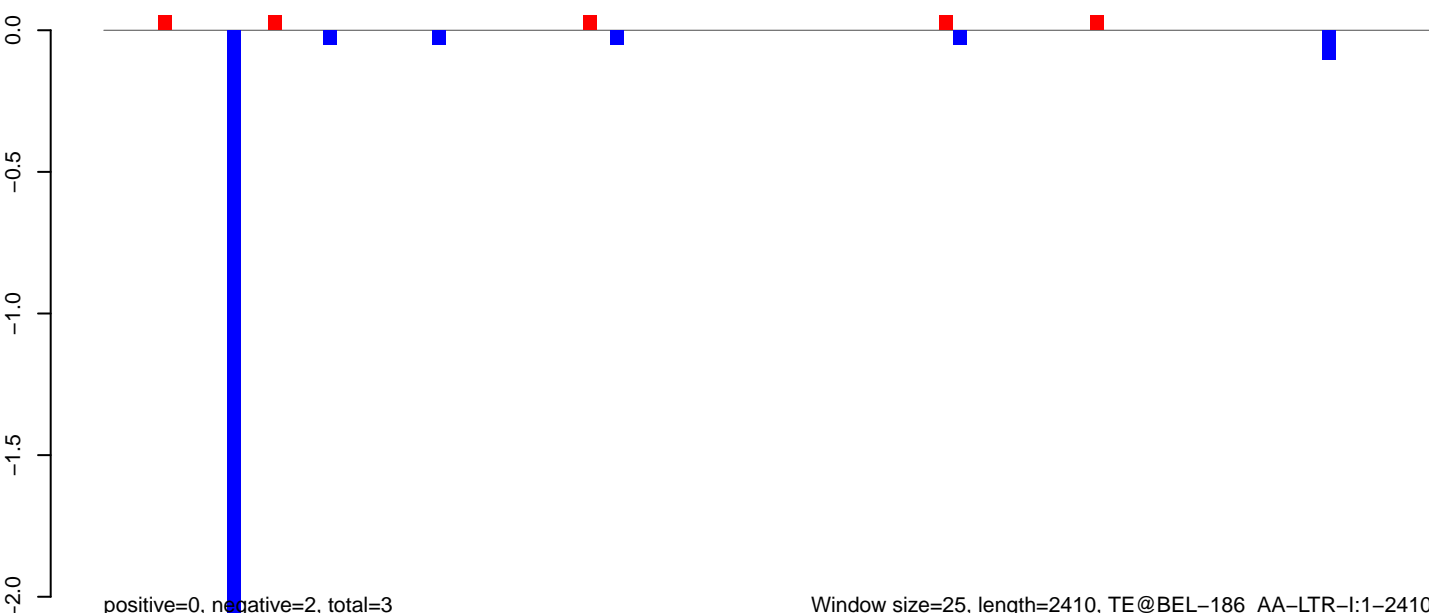

AeAeg_MaleCarcass.18_23.rep

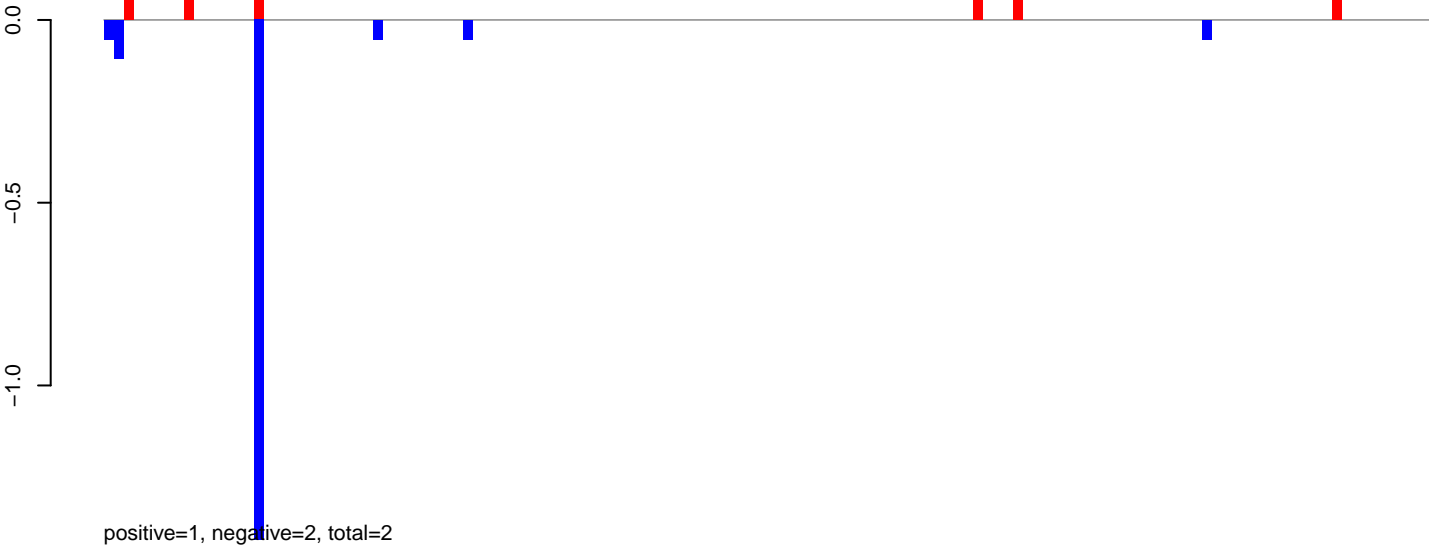

AeAeg_MaleCarcass.24_35.rep

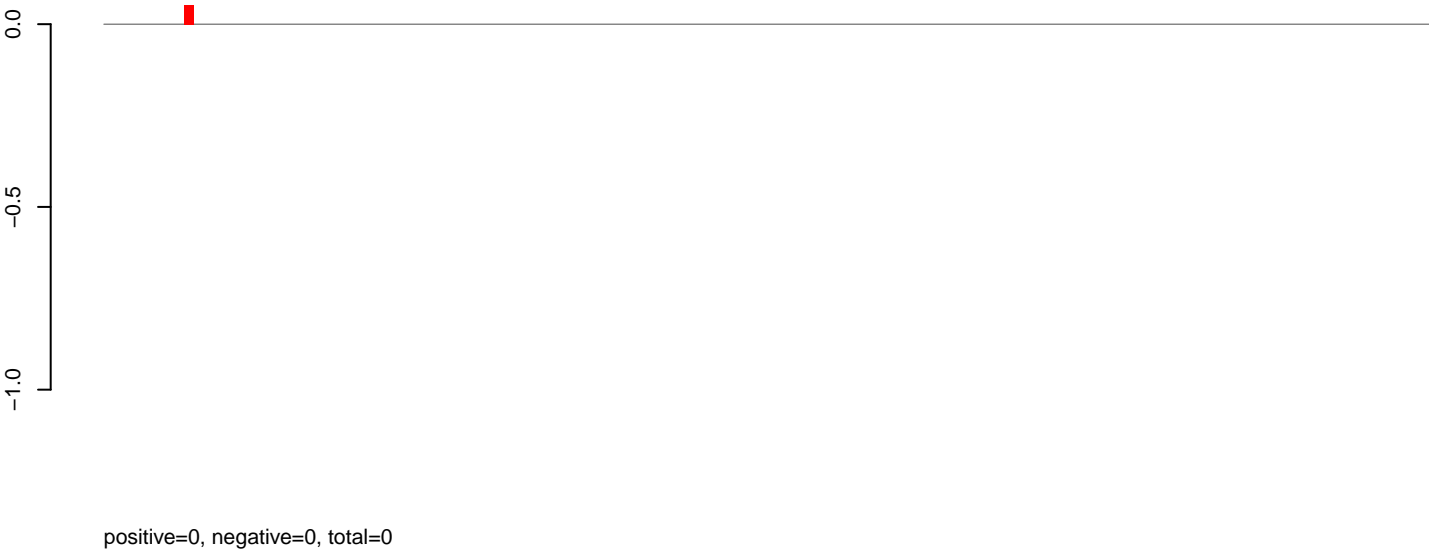

AeAeg_MaleCarcass.rep

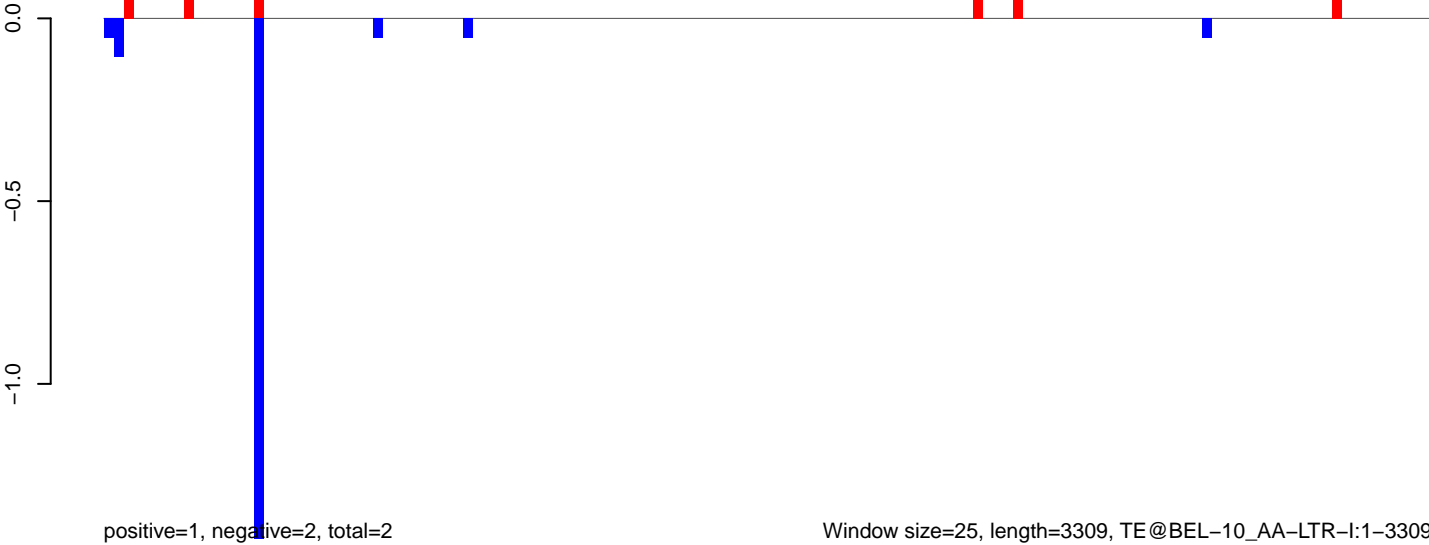

AeAeg_MaleCarcass.18_23.rep

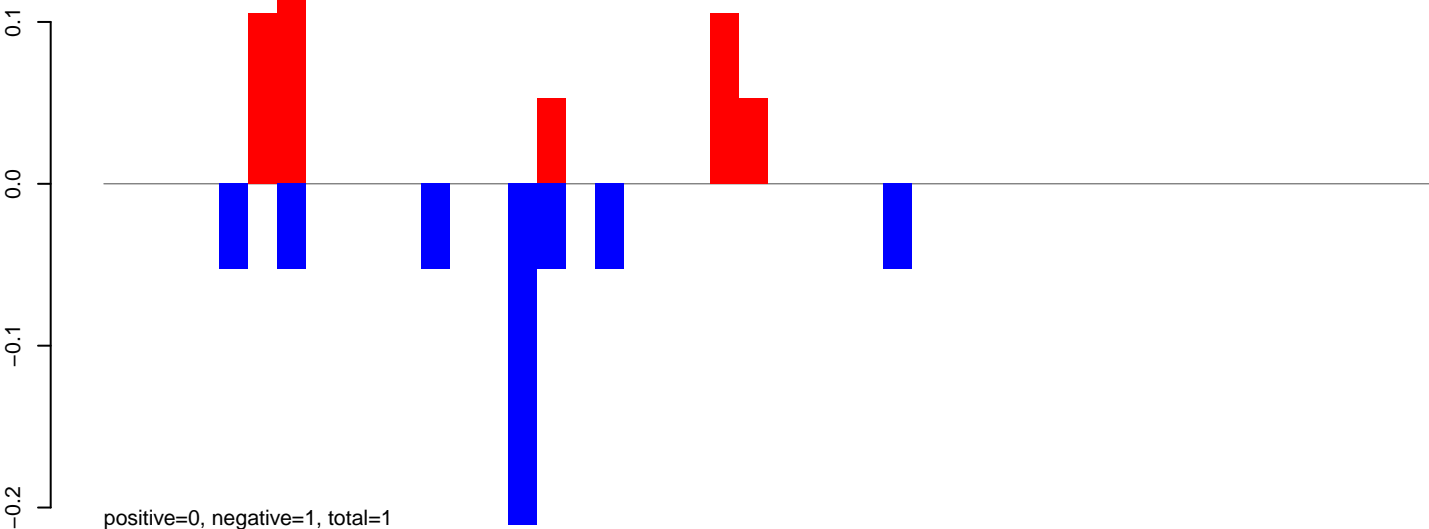

AeAeg_MaleCarcass.24_35.rep

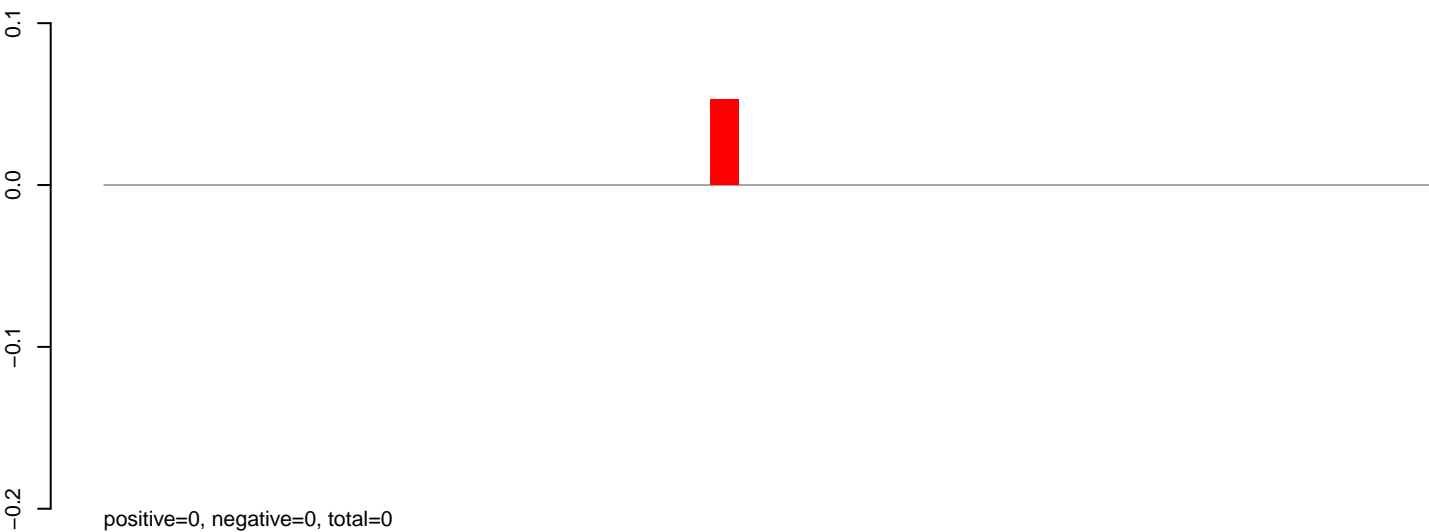

AeAeg_MaleCarcass.rep

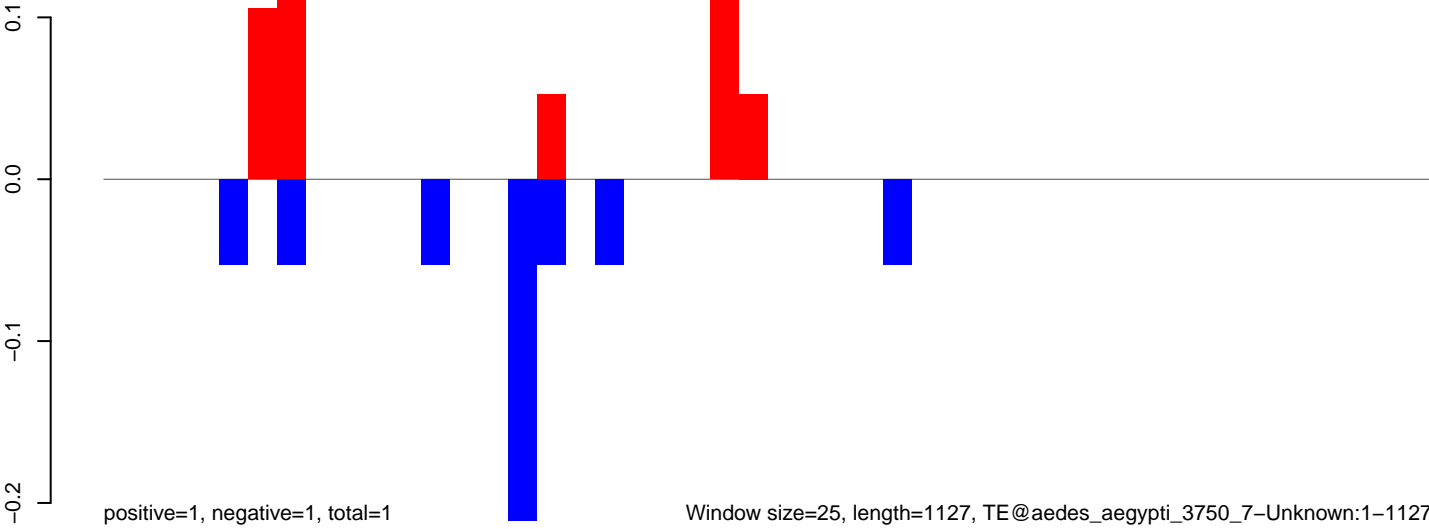

Window size=25, length=1127, TE@aedes_aegypti_3750_7-Unknown:1-1127

AeAeg_MaleCarcass.18_23.rep

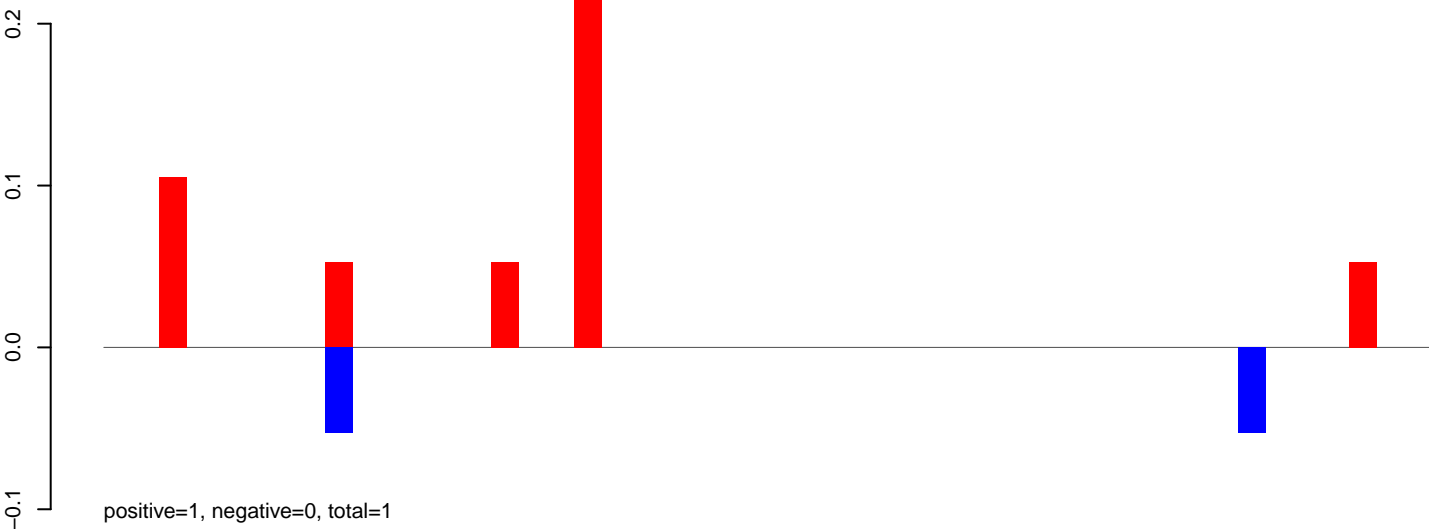

AeAeg_MaleCarcass.24_35.rep

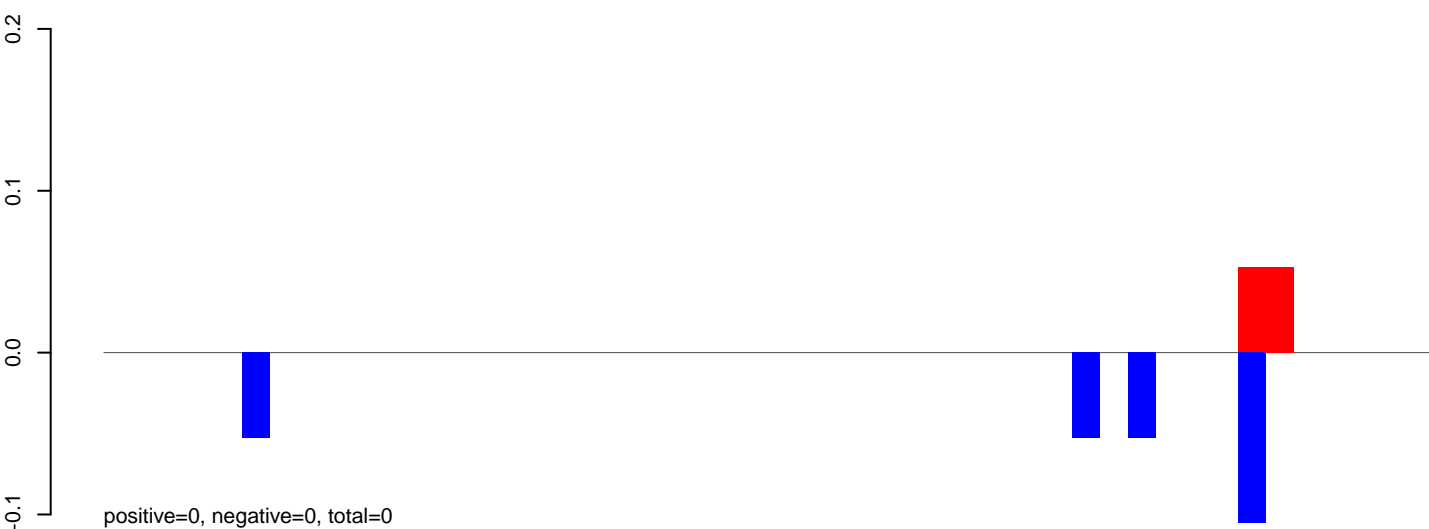

AeAeg_MaleCarcass.rep

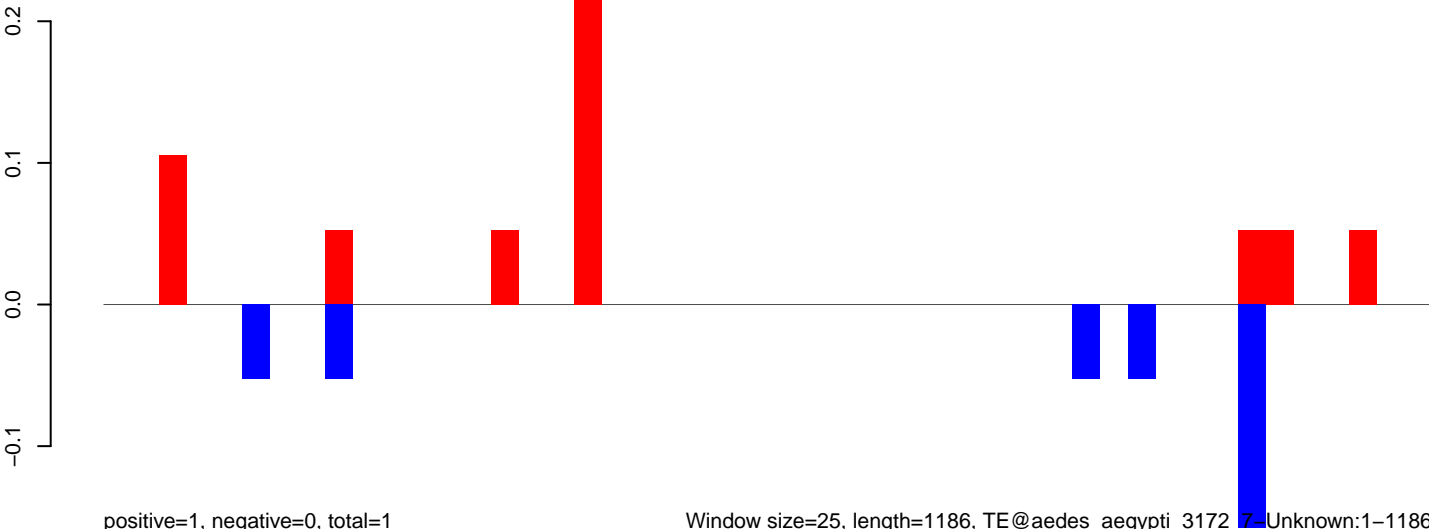

Window size=25, length=1186, TE@aedes_aegypti_3172_7-Unknown:1-1186

AeAeg_MaleCarcass.18_23.rep

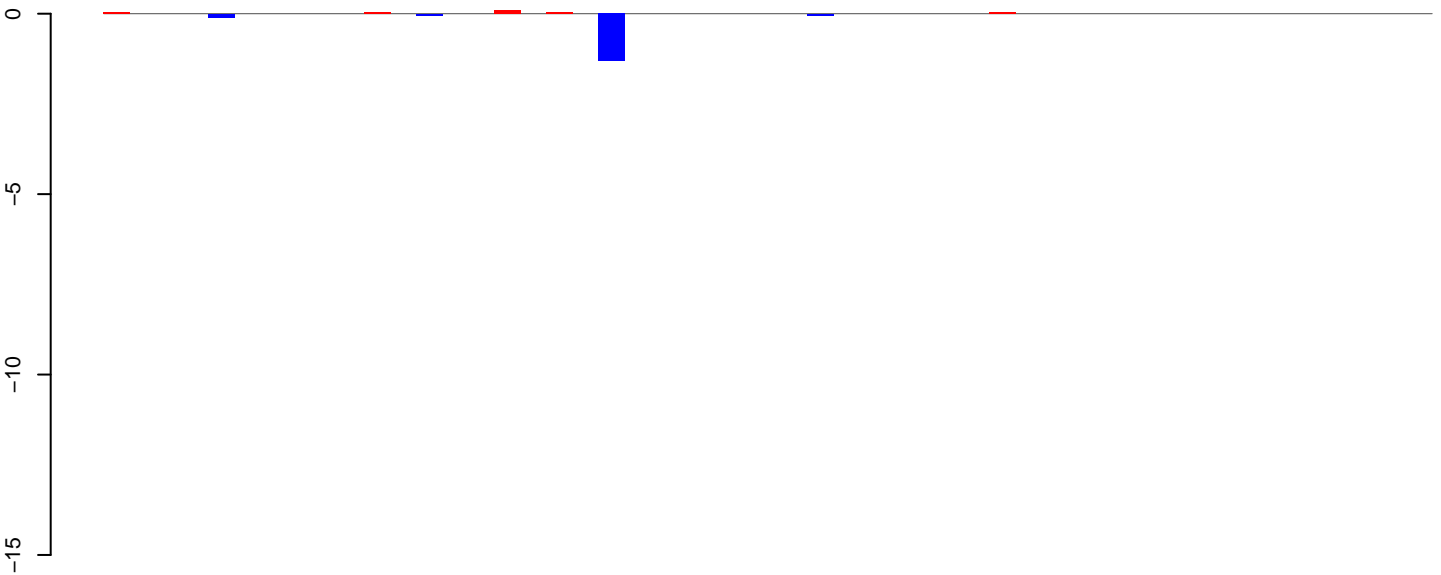

AeAeg_MaleCarcass.24_35.rep

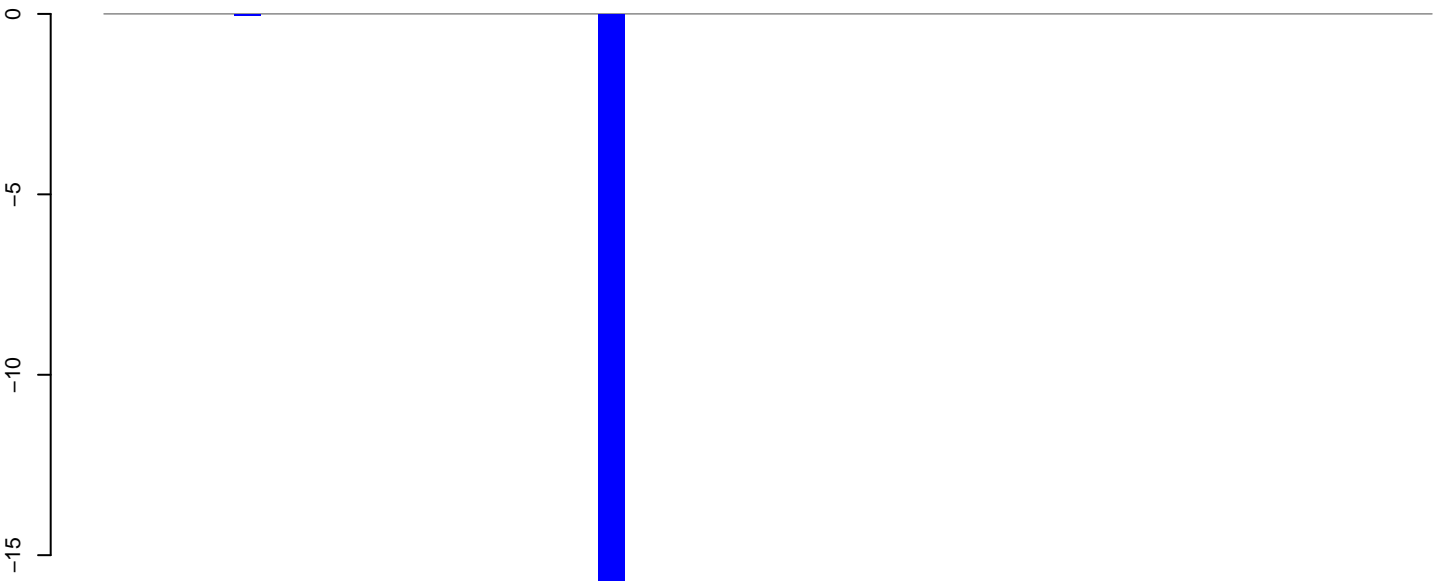

AeAeg_MaleCarcass.rep

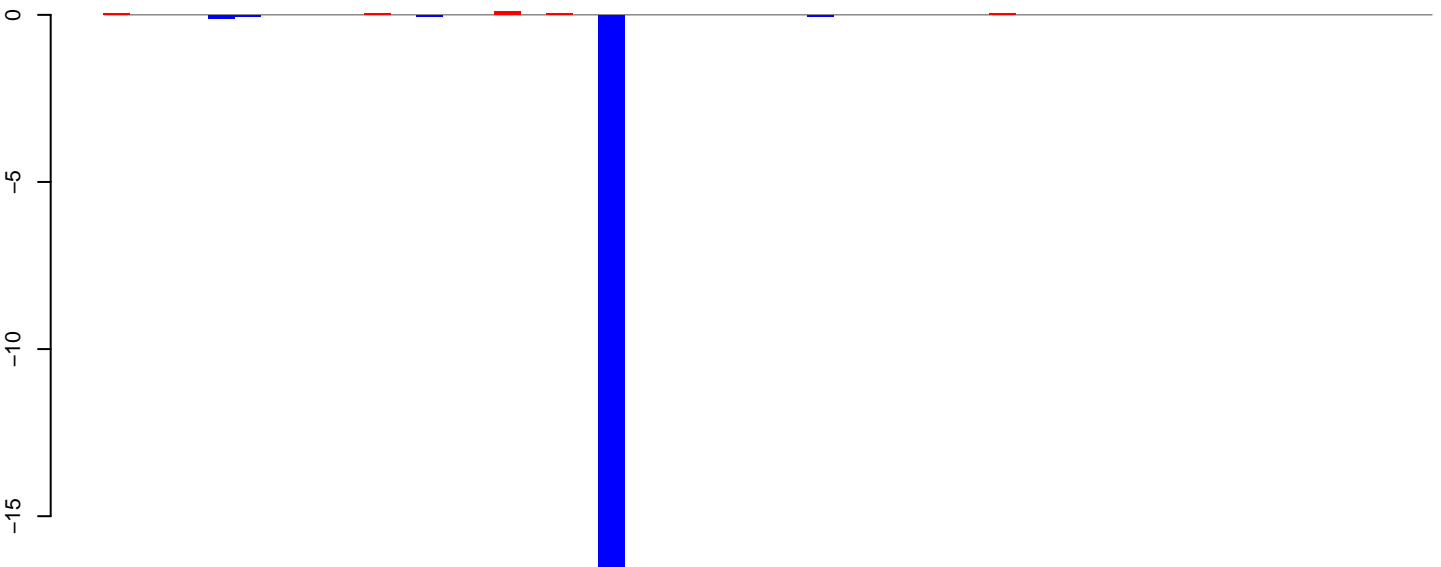

Window size=25, length=1268, TE@aedes_aegypti_2537_7-Unknown:1-1268

0 200 400 600 800 1000 1200

AeAeg_MaleCarcass.18_23.rep

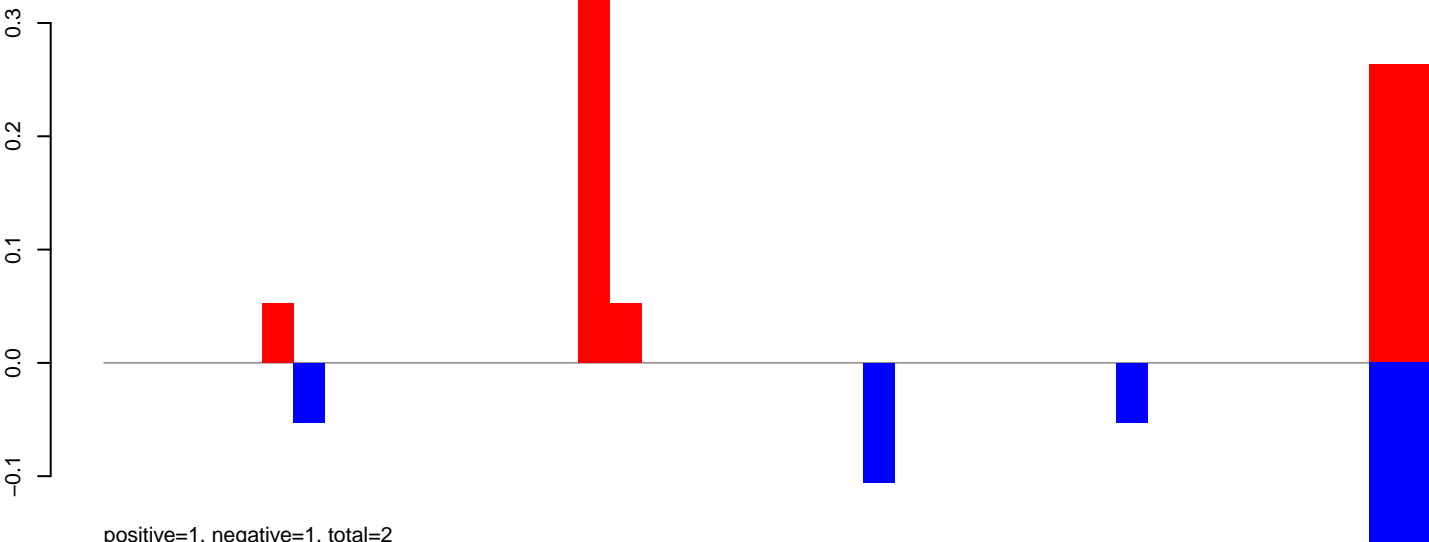

AeAeg_MaleCarcass.24_35.rep

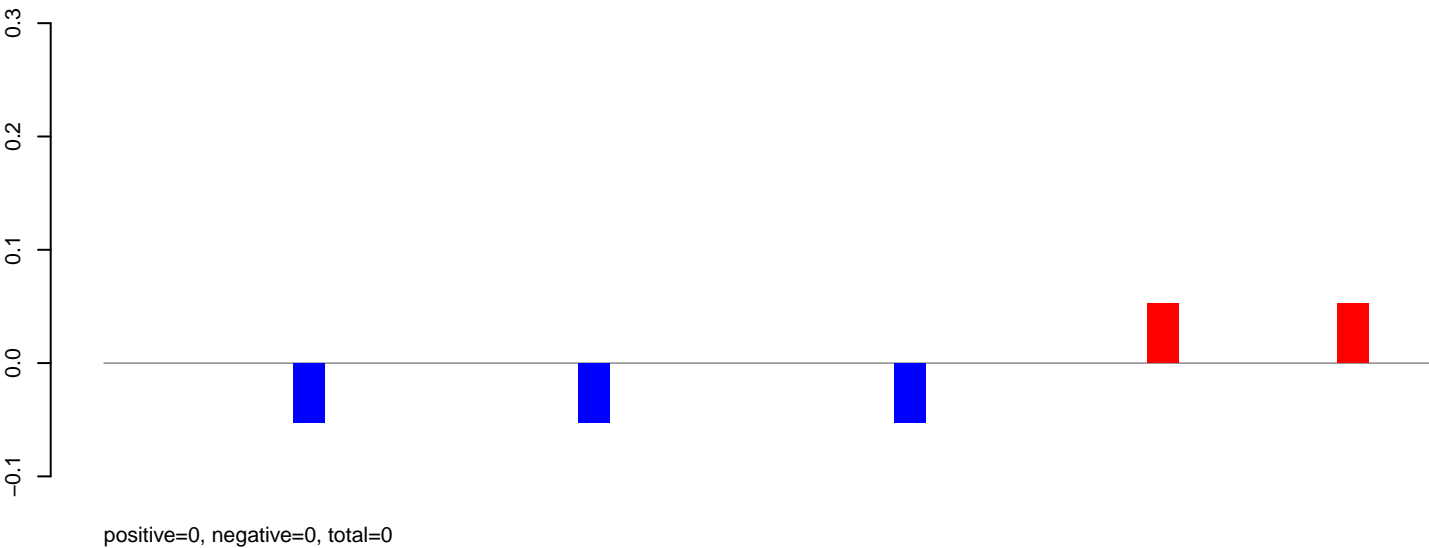

AeAeg_MaleCarcass.rep

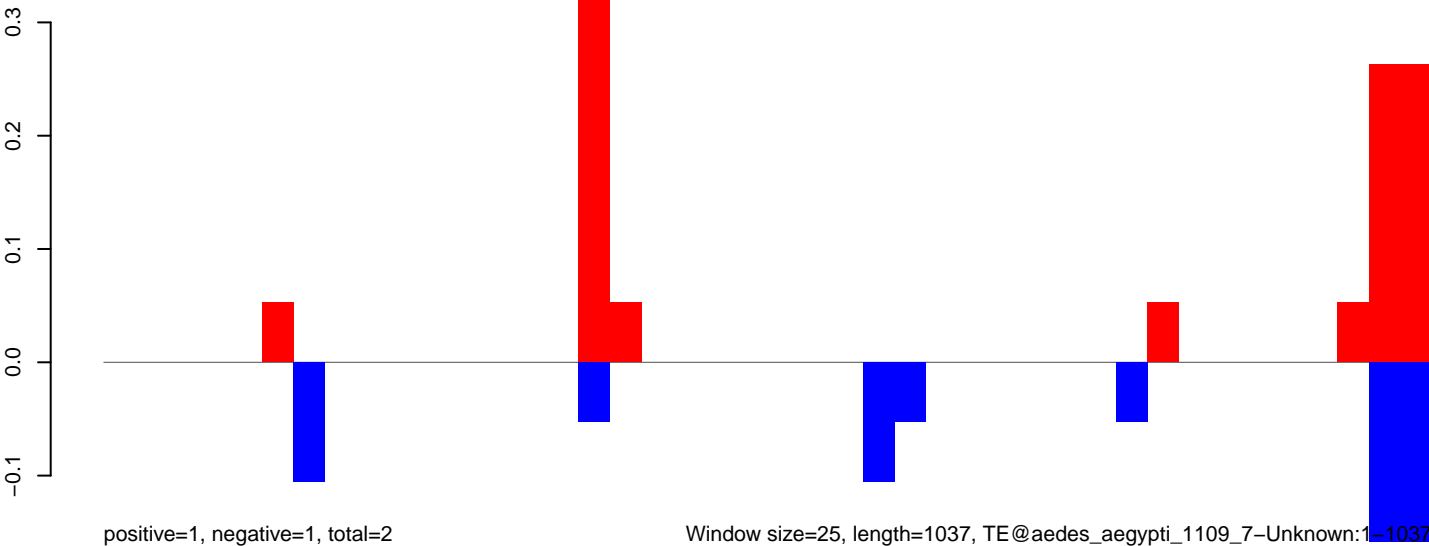

Window size=25, length=1037, TE@aedes_aegypti_1109_7-Unknown:1-1037

AeAeg_MaleCarcass.18_23.rep

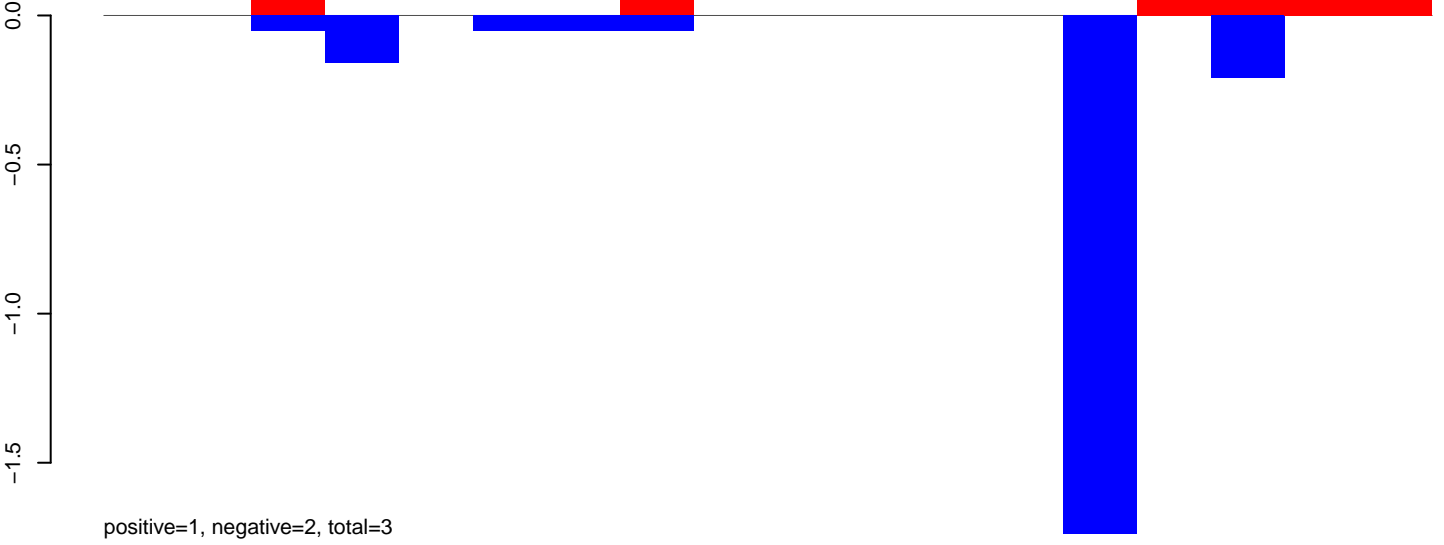

AeAeg_MaleCarcass.24_35.rep

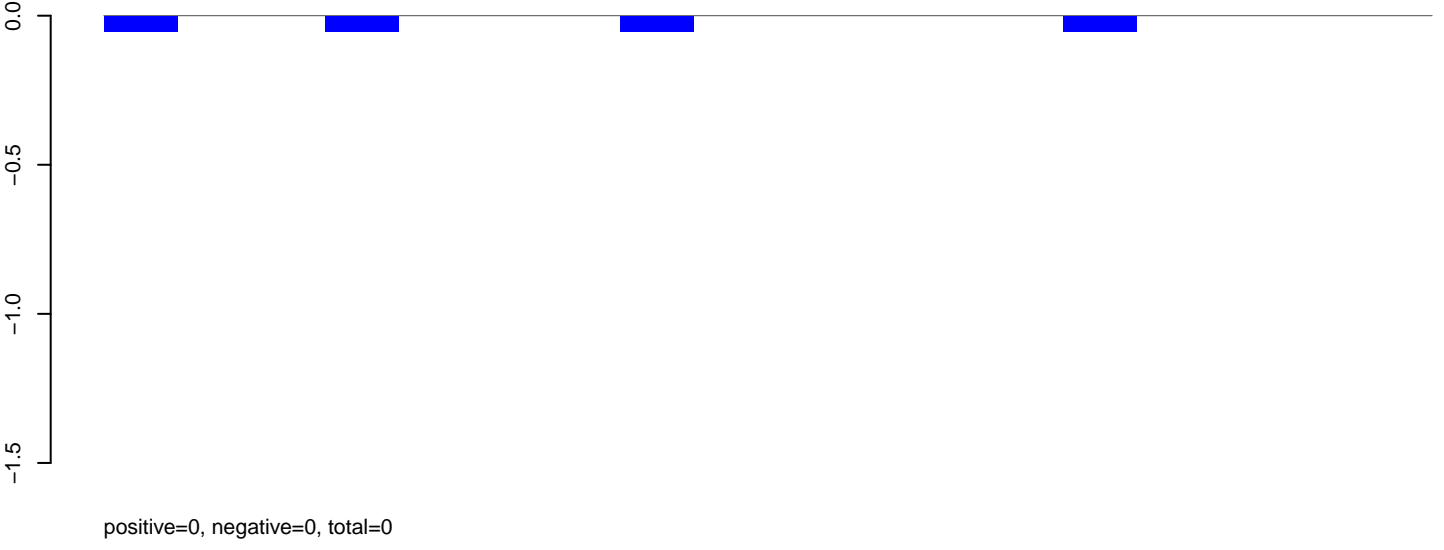

AeAeg_MaleCarcass.rep

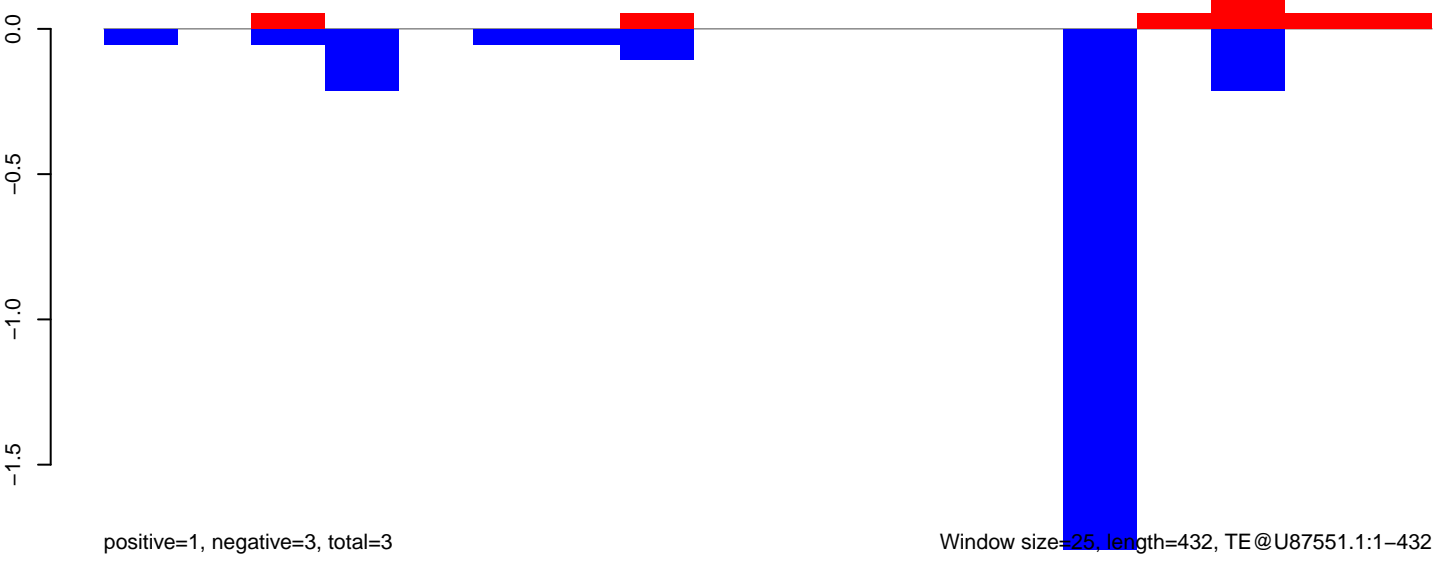

AeAeg_MaleCarcass.18_23.rep

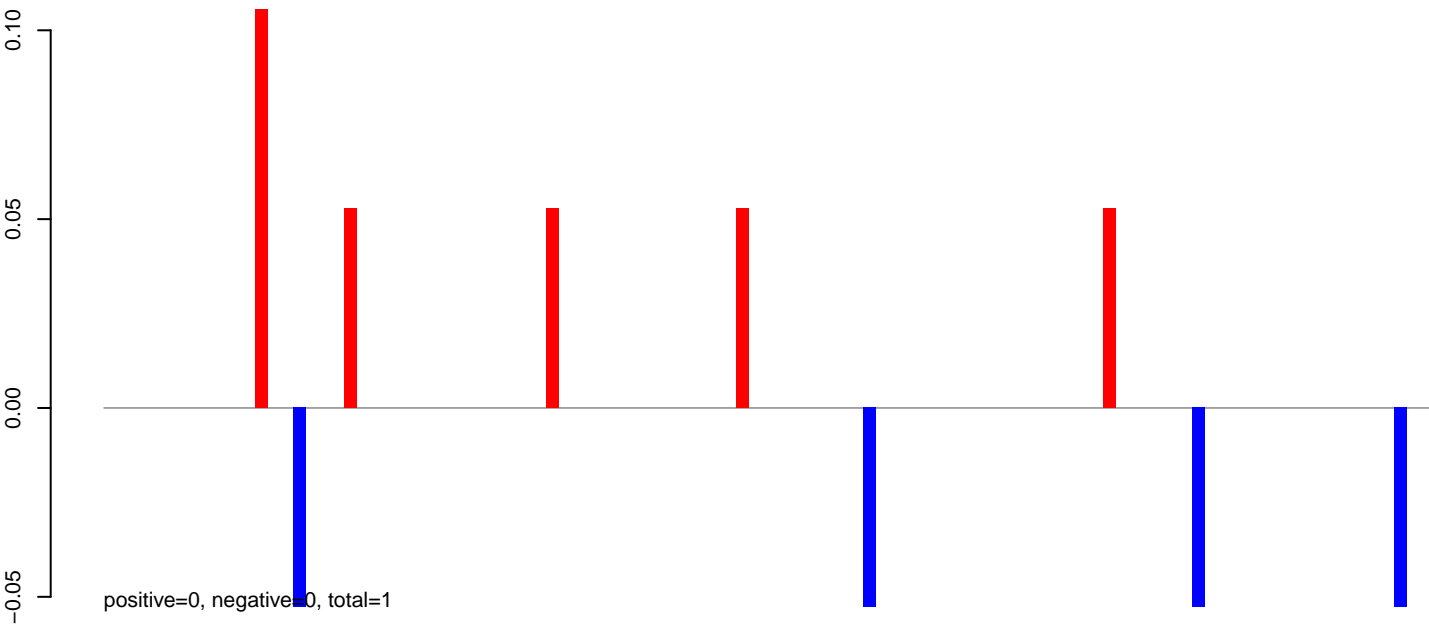

AeAeg_MaleCarcass.24_35.rep

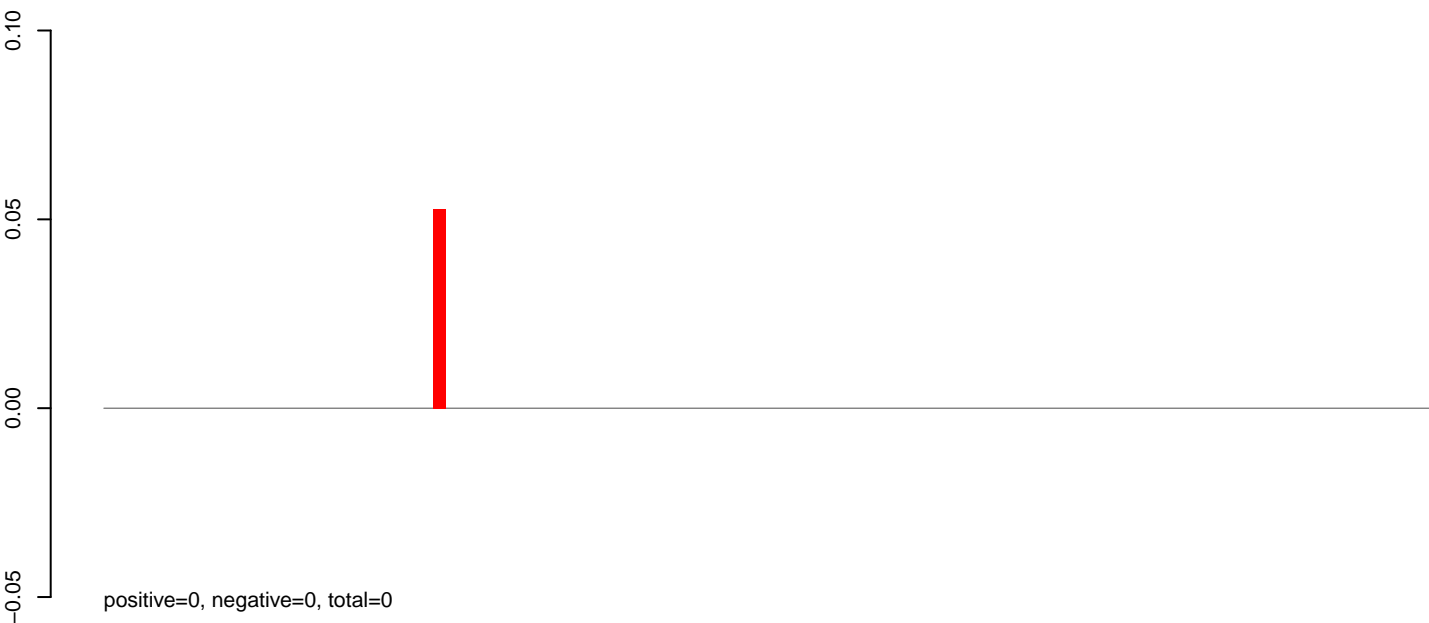

AeAeg_MaleCarcass.rep

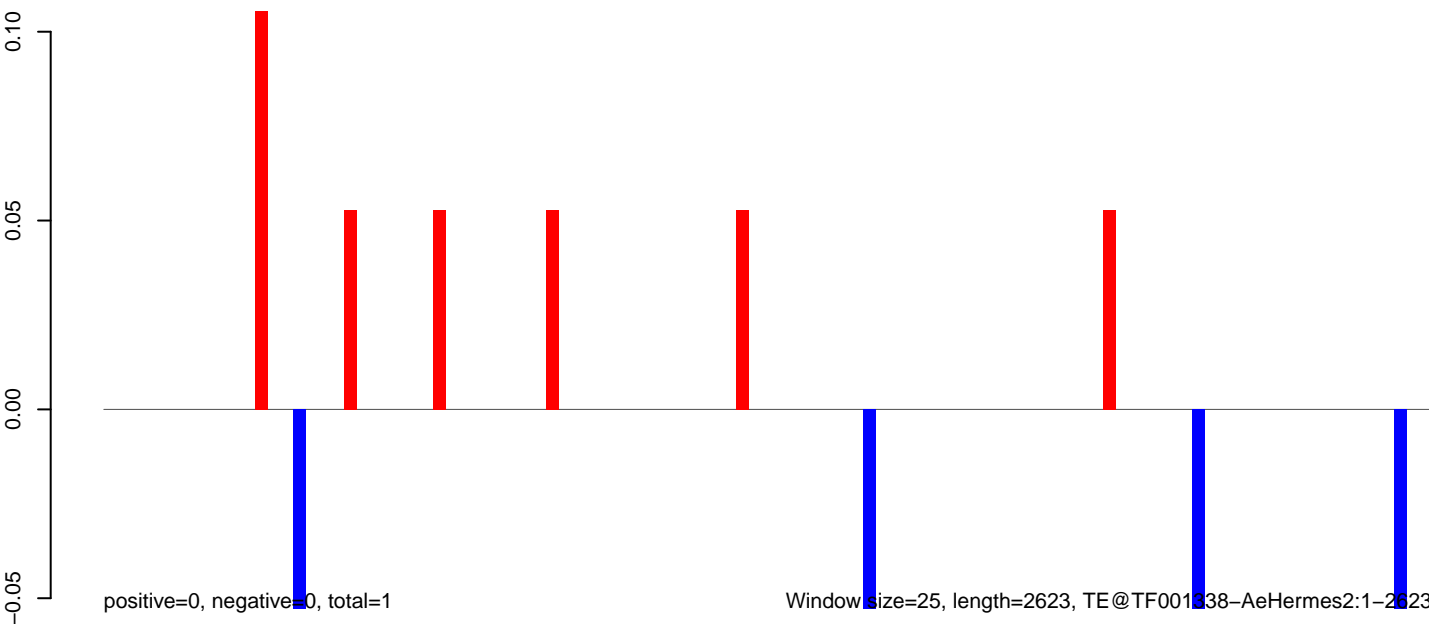

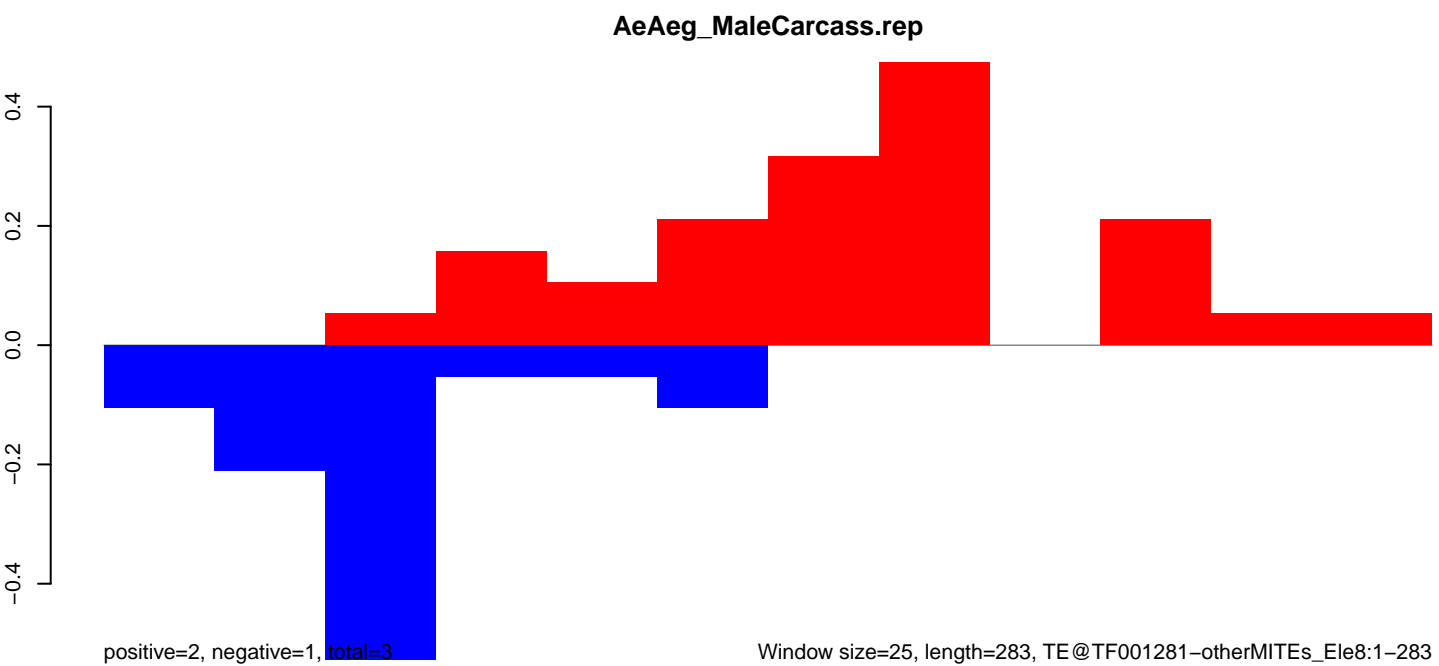
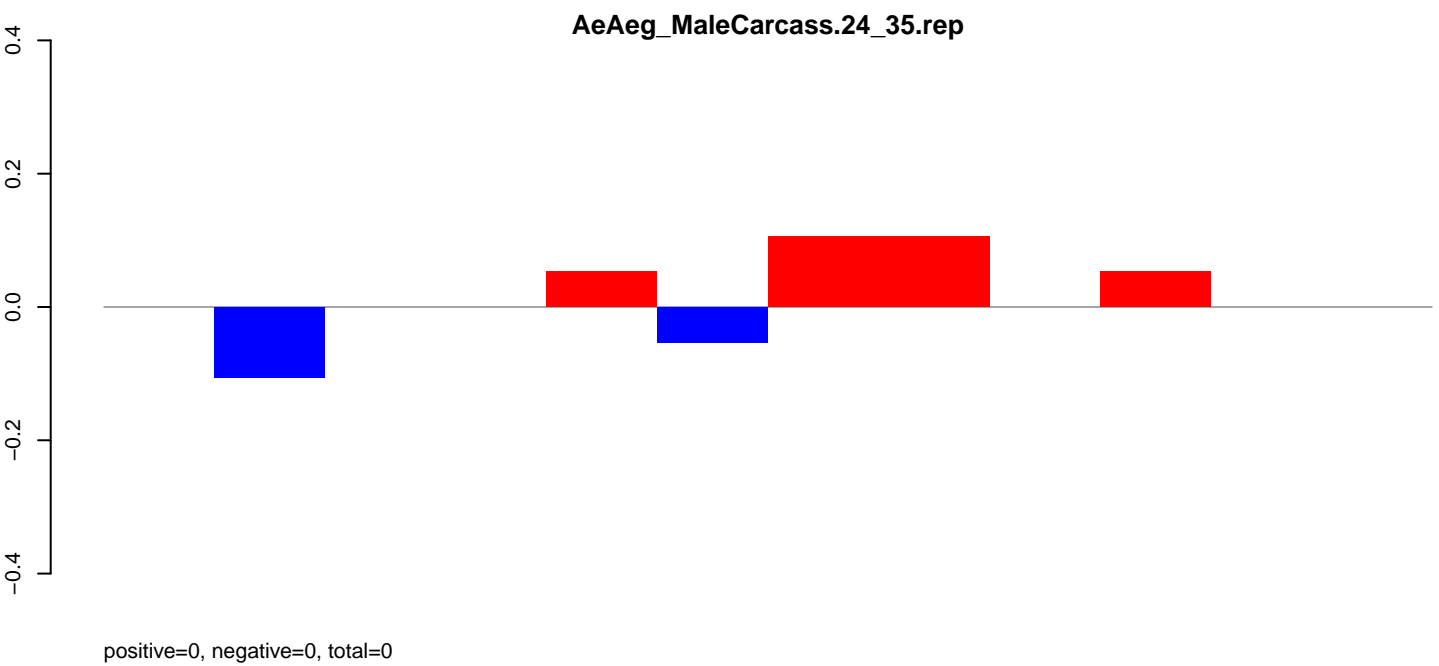
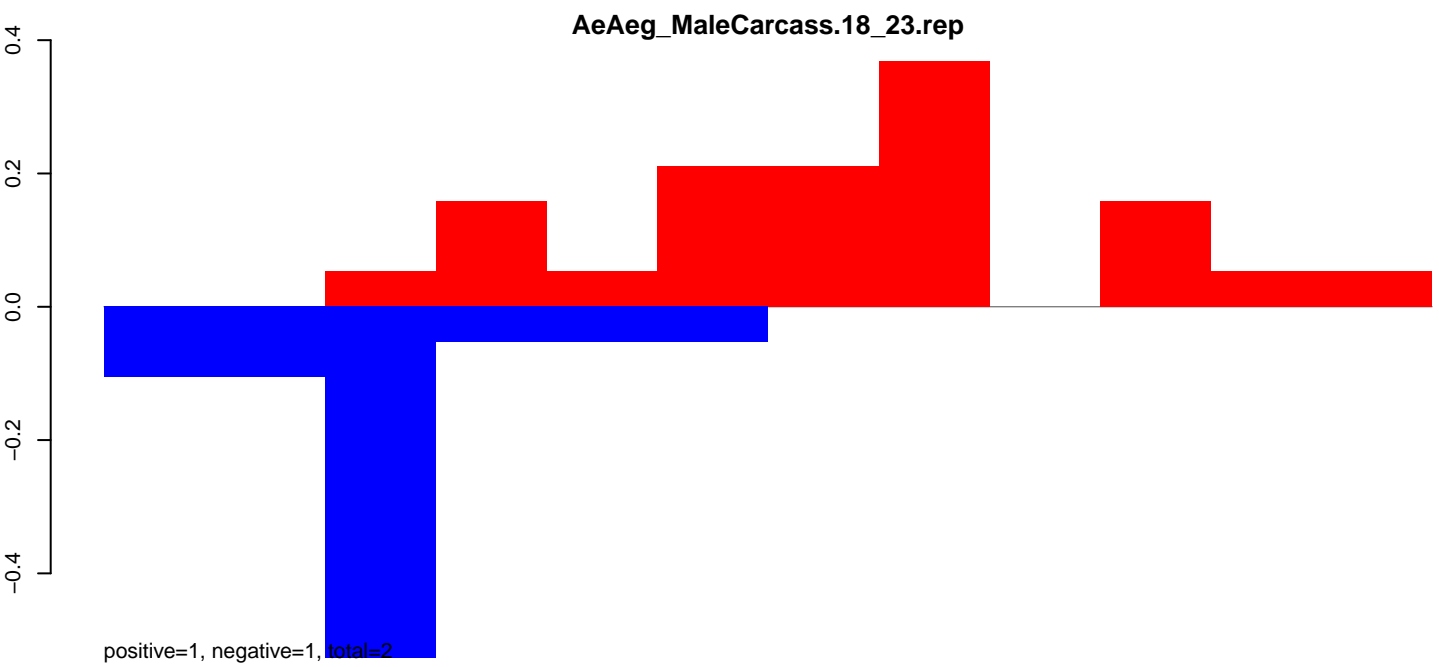

AeAeg_MaleCarcass.18_23.rep

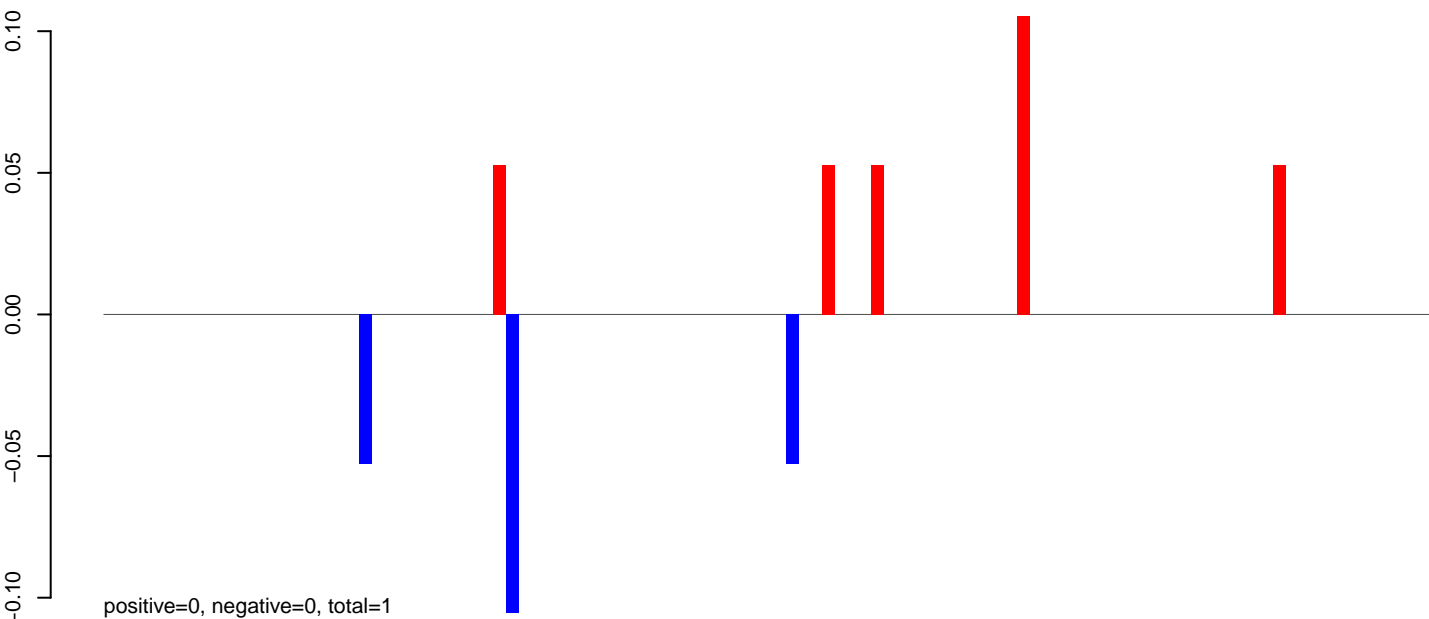

AeAeg_MaleCarcass.24_35.rep

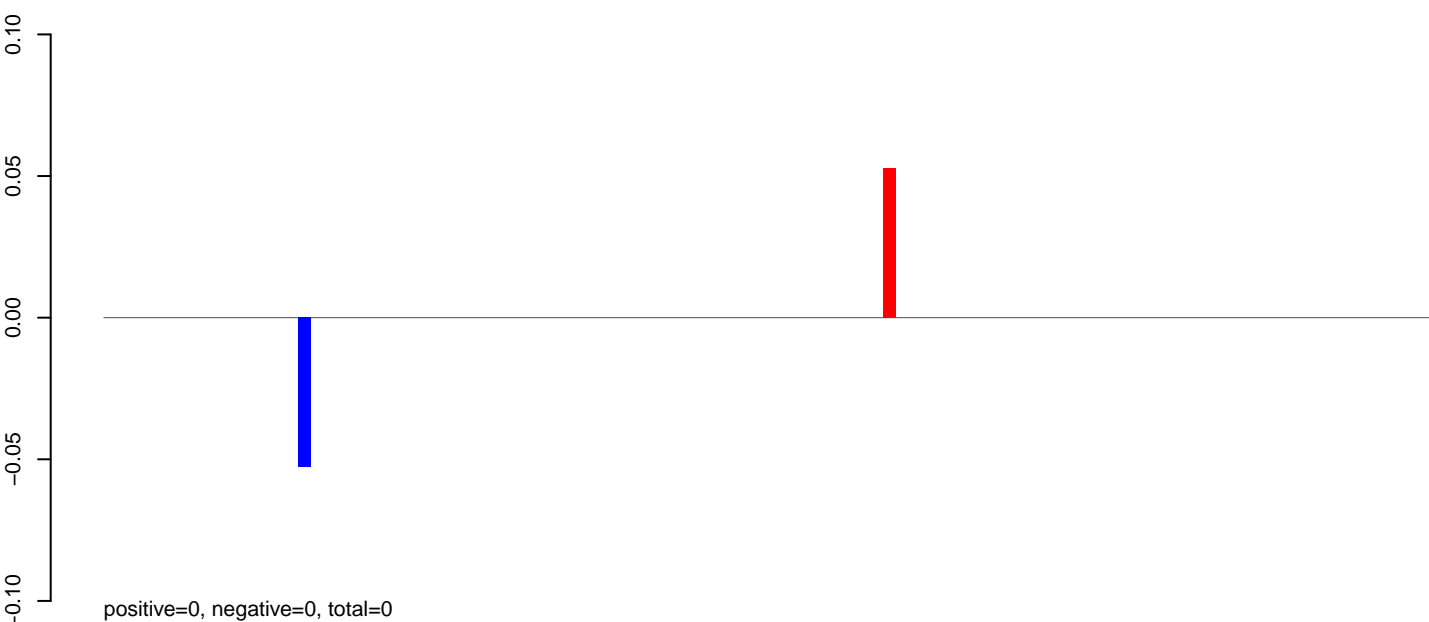

AeAeg_MaleCarcass.rep

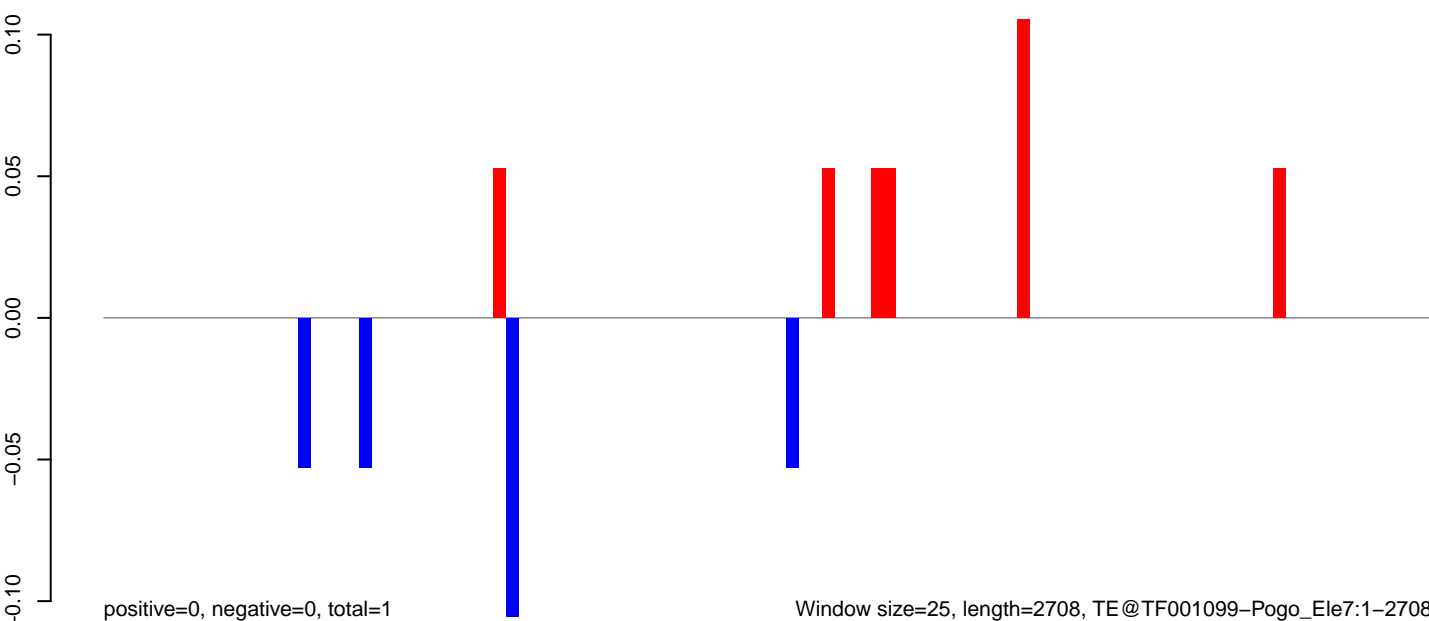

Window size=25, length=2708, TE@TF001099-Pogo_Ele7:1-2708

0 500 1000 1500 2000 2500

AeAeg_MaleCarcass.18_23.rep

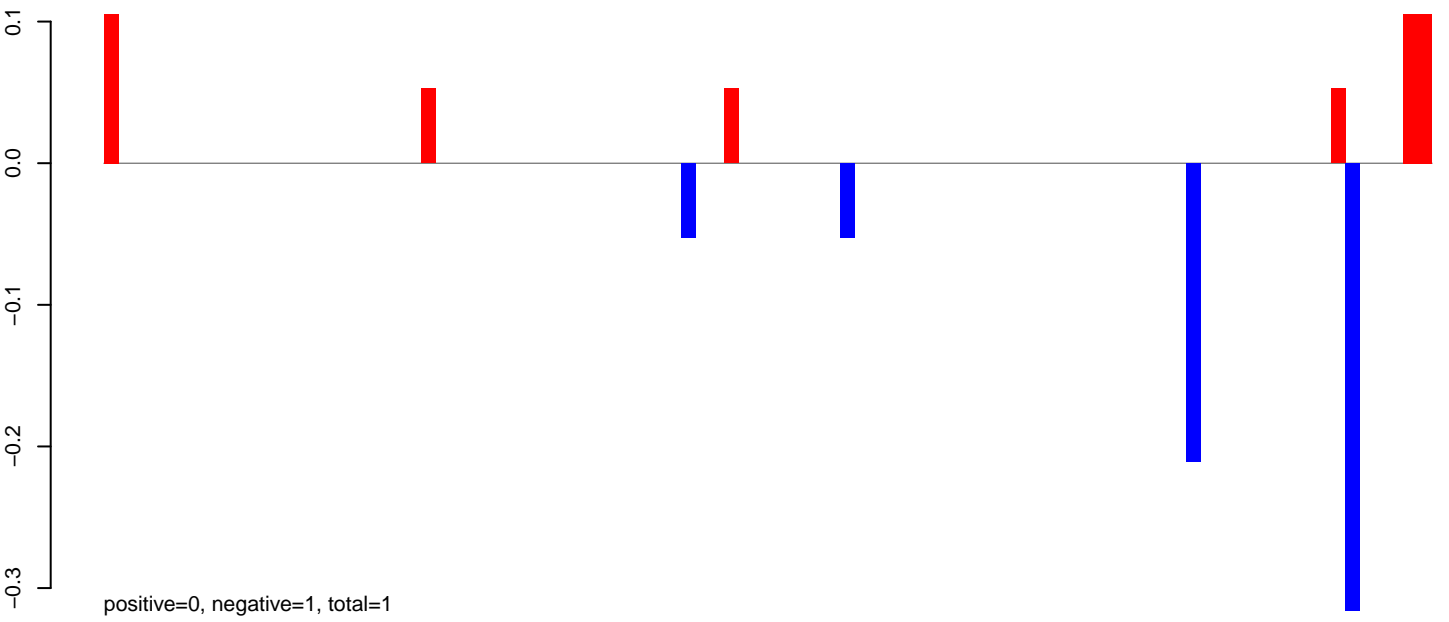

AeAeg_MaleCarcass.24_35.rep

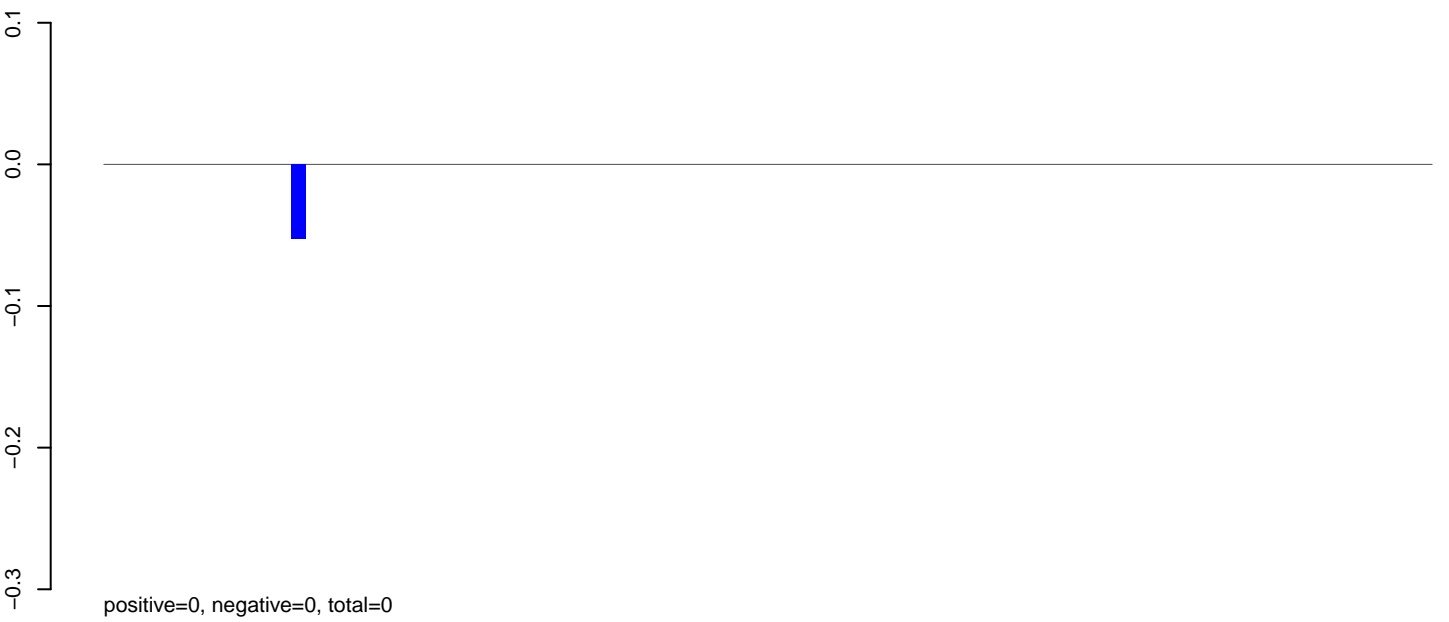

AeAeg_MaleCarcass.rep

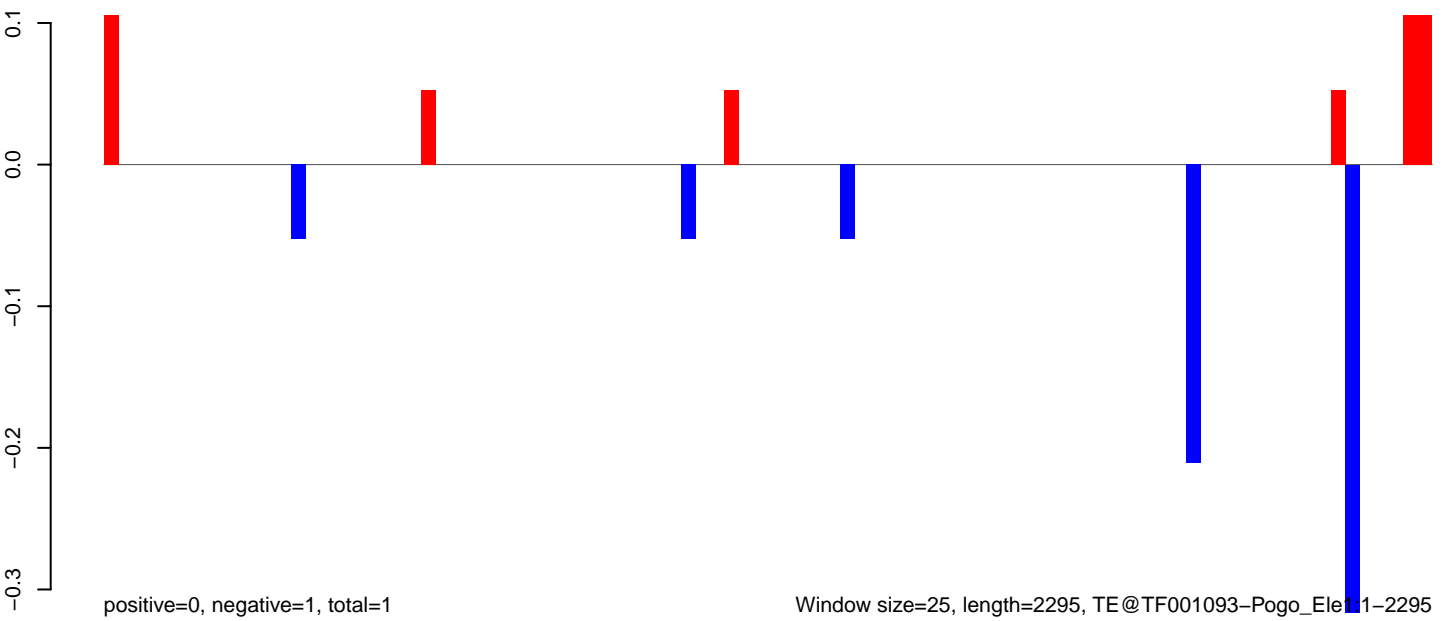

AeAeg_MaleCarcass.18_23.rep

0.0
-0.2
-0.4
-0.6
-0.8

positive=0, negative=2, total=2

AeAeg_MaleCarcass.24_35.rep

0.0
-0.2
-0.4
-0.6
-0.8

positive=0, negative=0, total=0

AeAeg_MaleCarcass.rep

0.0
-0.2
-0.4
-0.6
-0.8

positive=0, negative=2, total=2

Window size=25, length=2522, TE@TF001002-Ty1_copia_159:1-2522

0 500 1000 1500 2000 2500

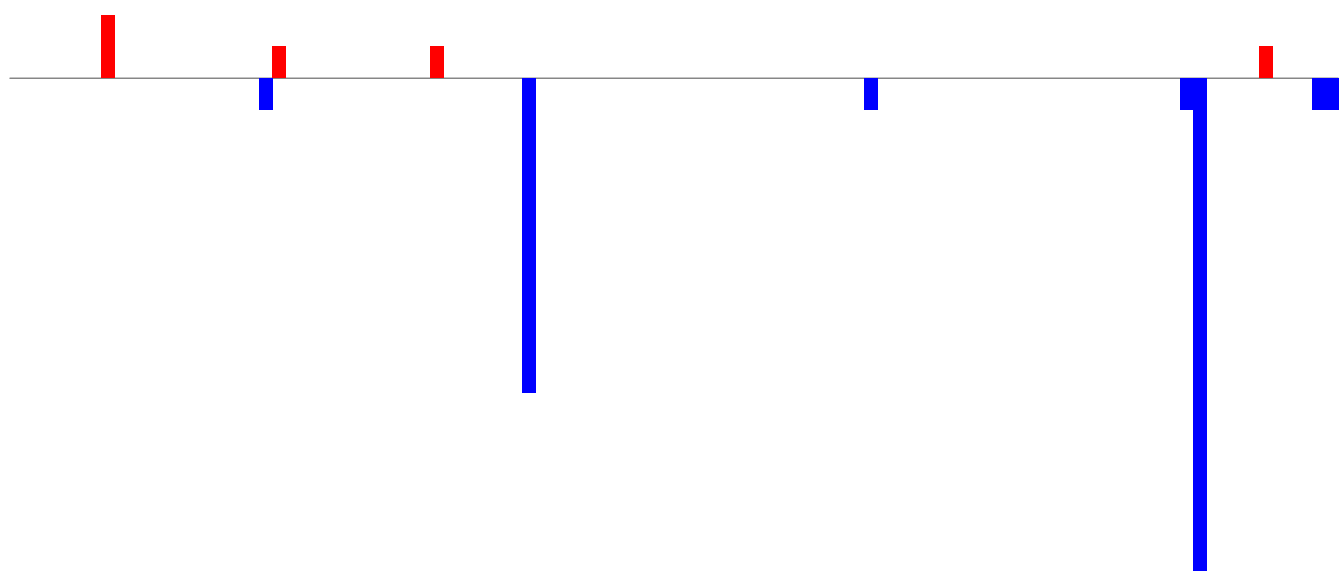
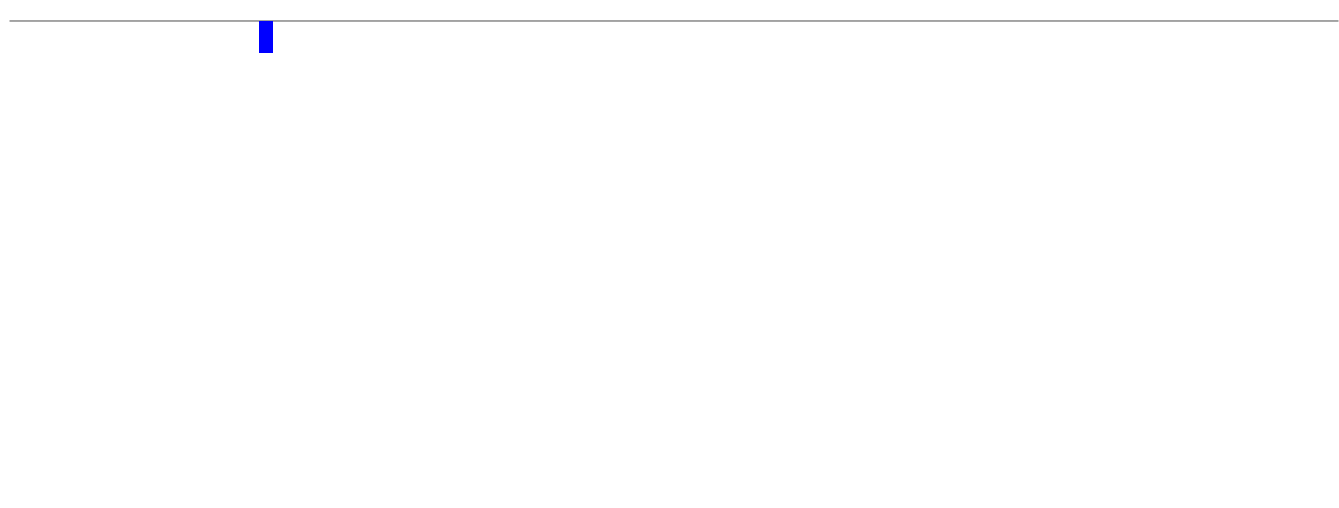
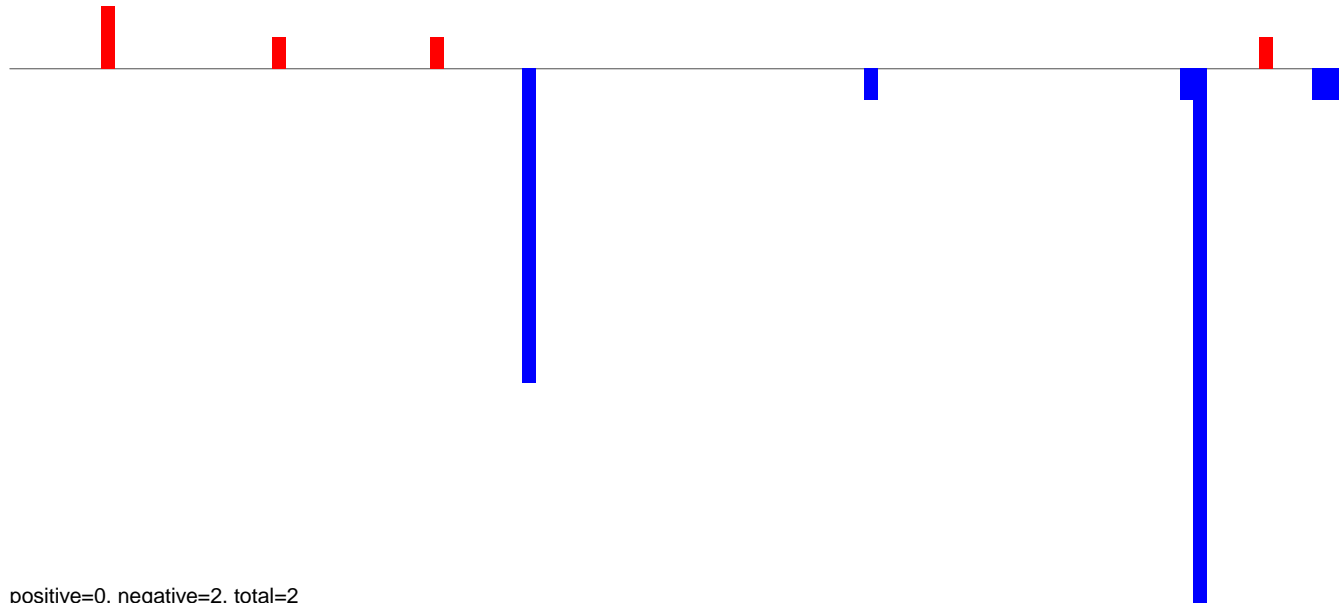

AeAeg_MaleCarcass.18_23.rep

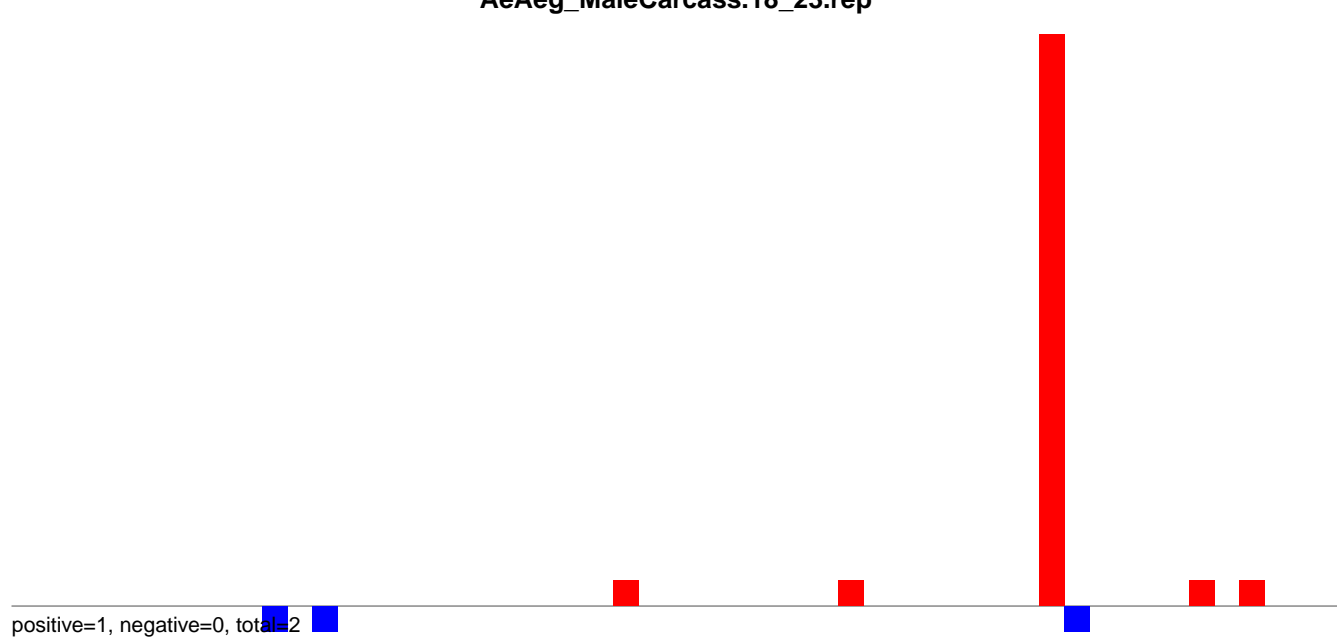

AeAeg_MaleCarcass.24_35.rep

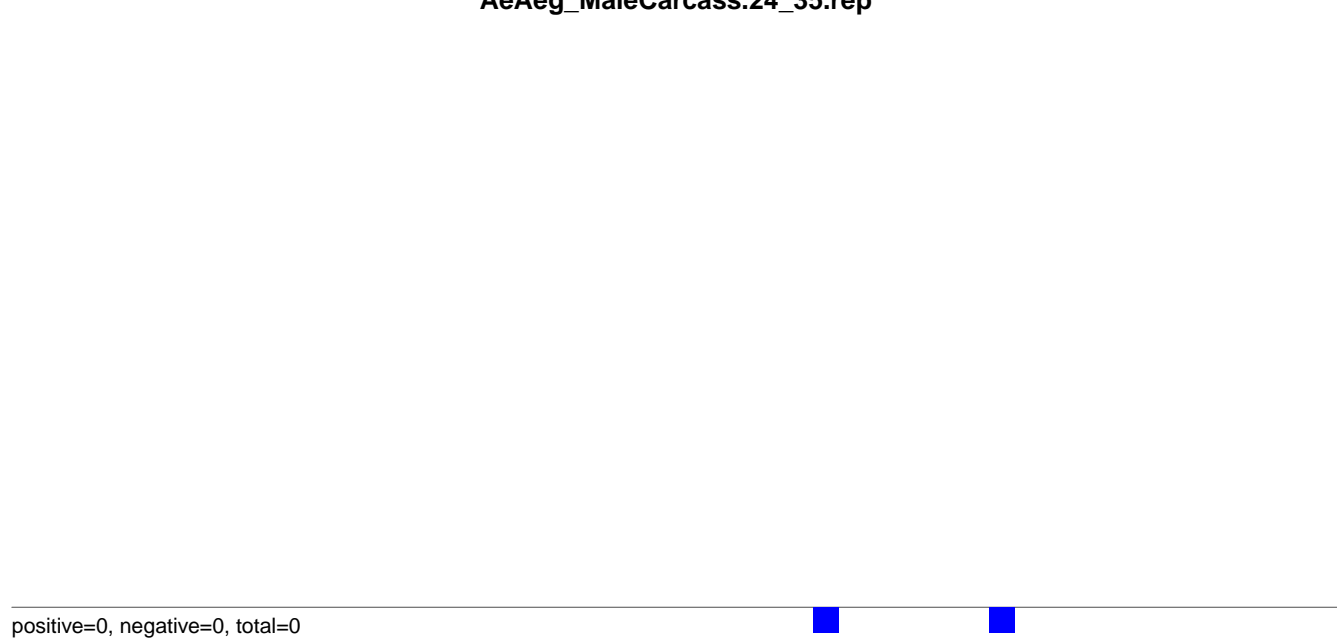

AeAeg_MaleCarcass.rep

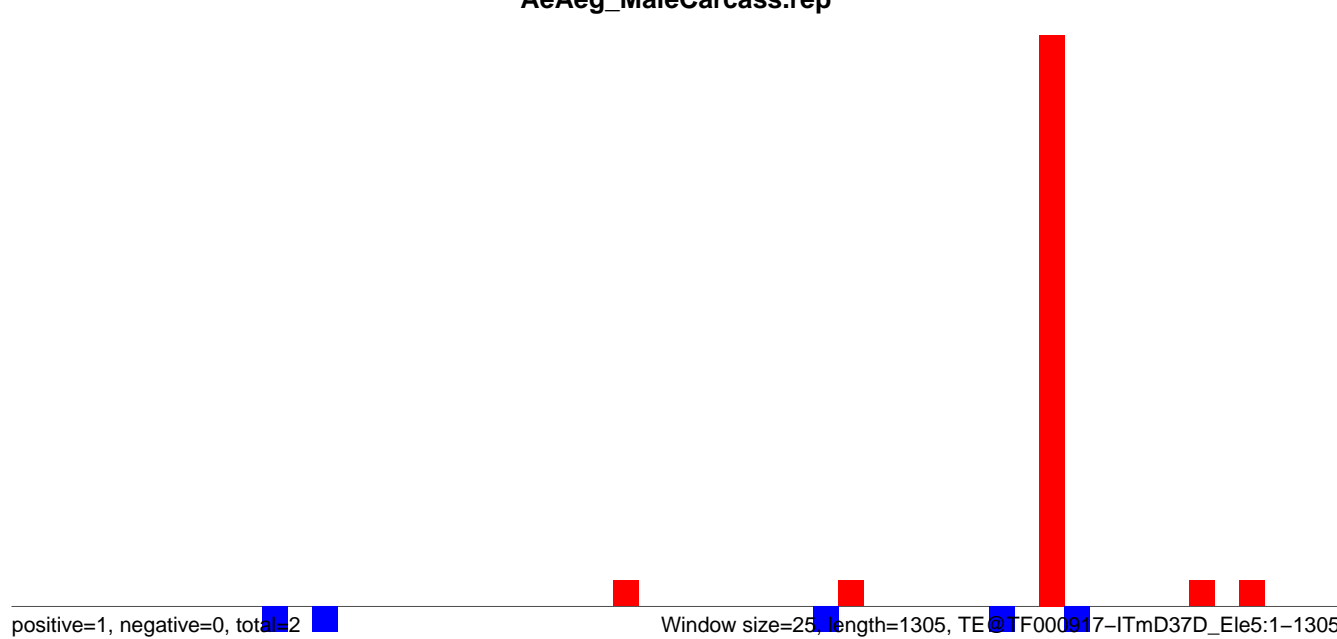

0 200 400 600 800 1000 1200 1400

AeAeg_MaleCarcass.18_23.rep

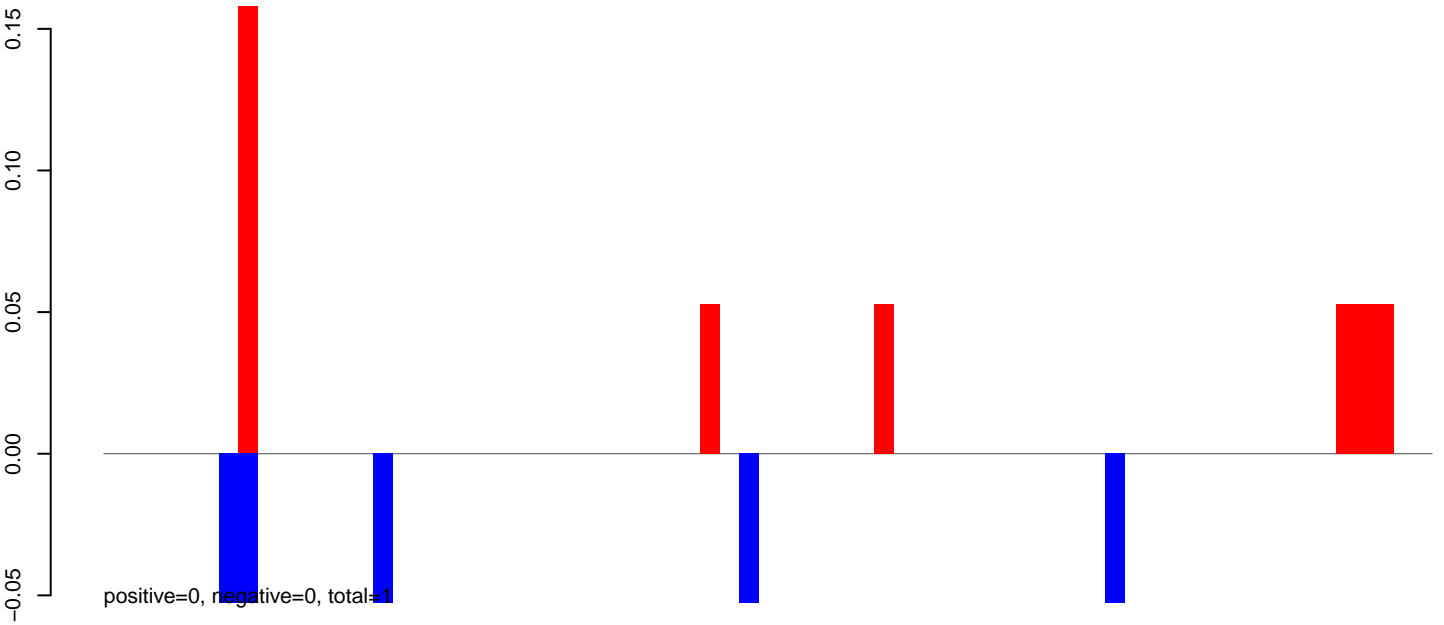

AeAeg_MaleCarcass.24_35.rep

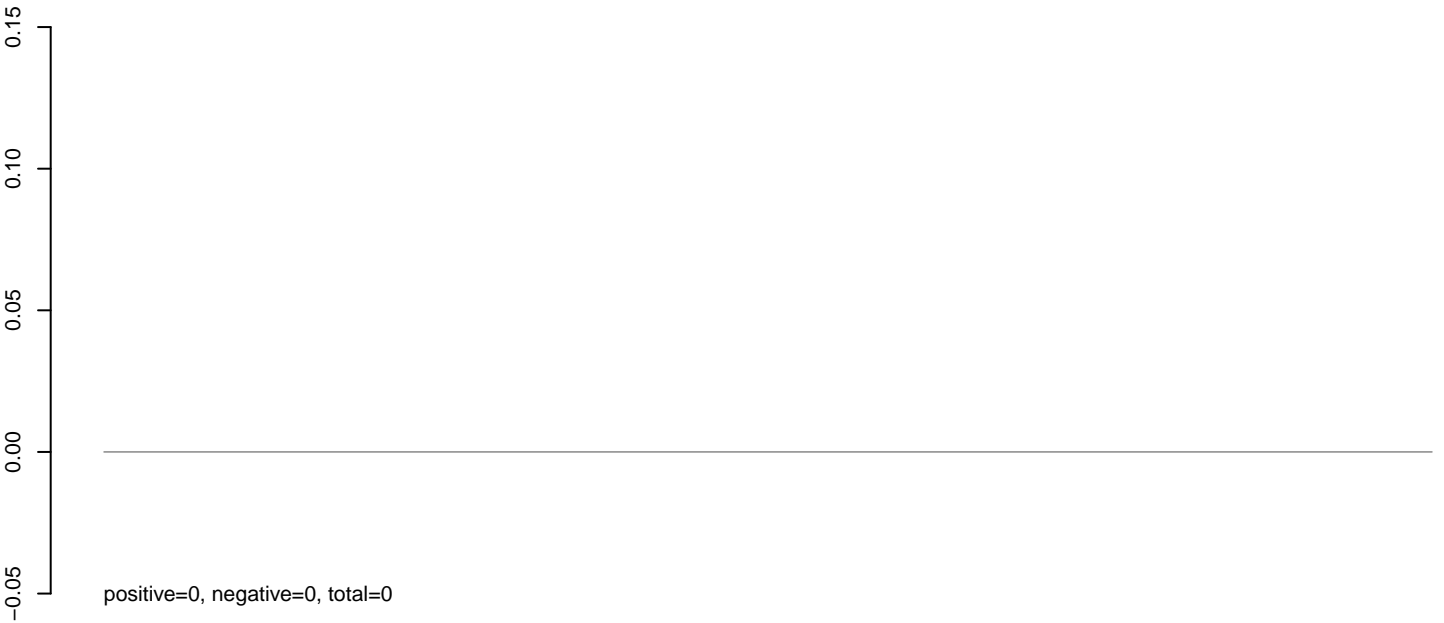

AeAeg_MaleCarcass.rep

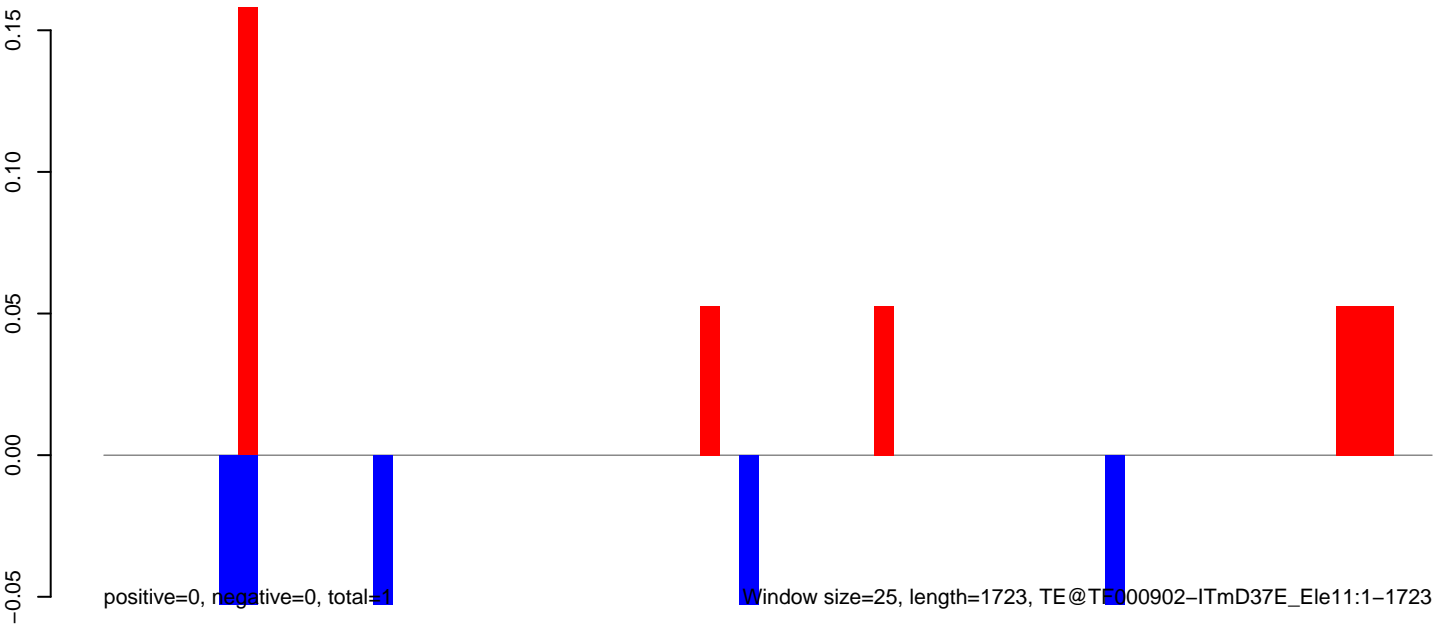

0 500 1000 1500

AeAeg_MaleCarcass.18_23.rep

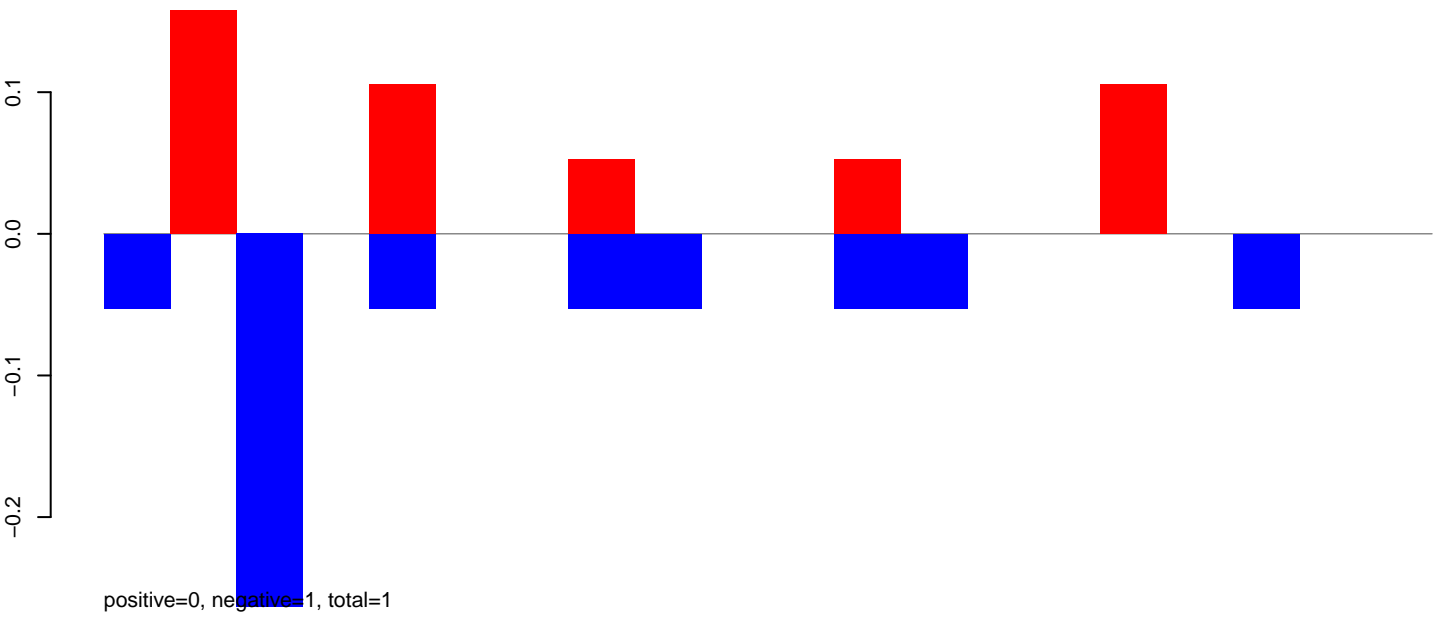

AeAeg_MaleCarcass.24_35.rep

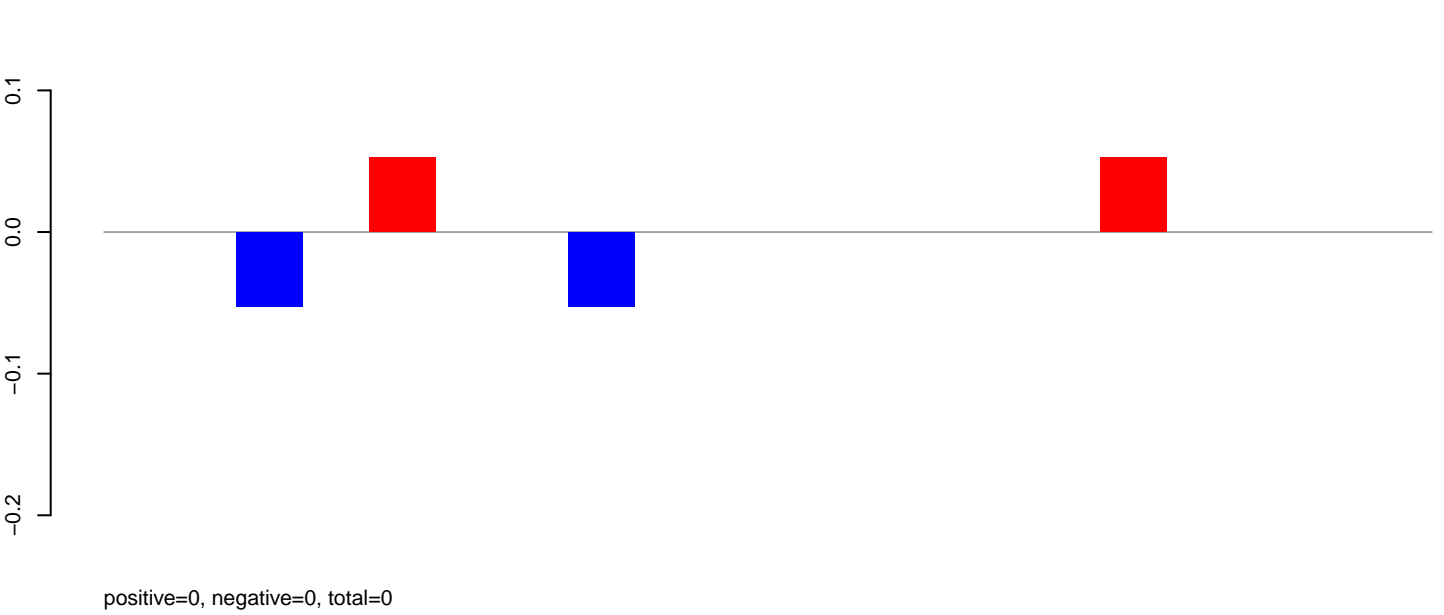

AeAeg_MaleCarcass.rep

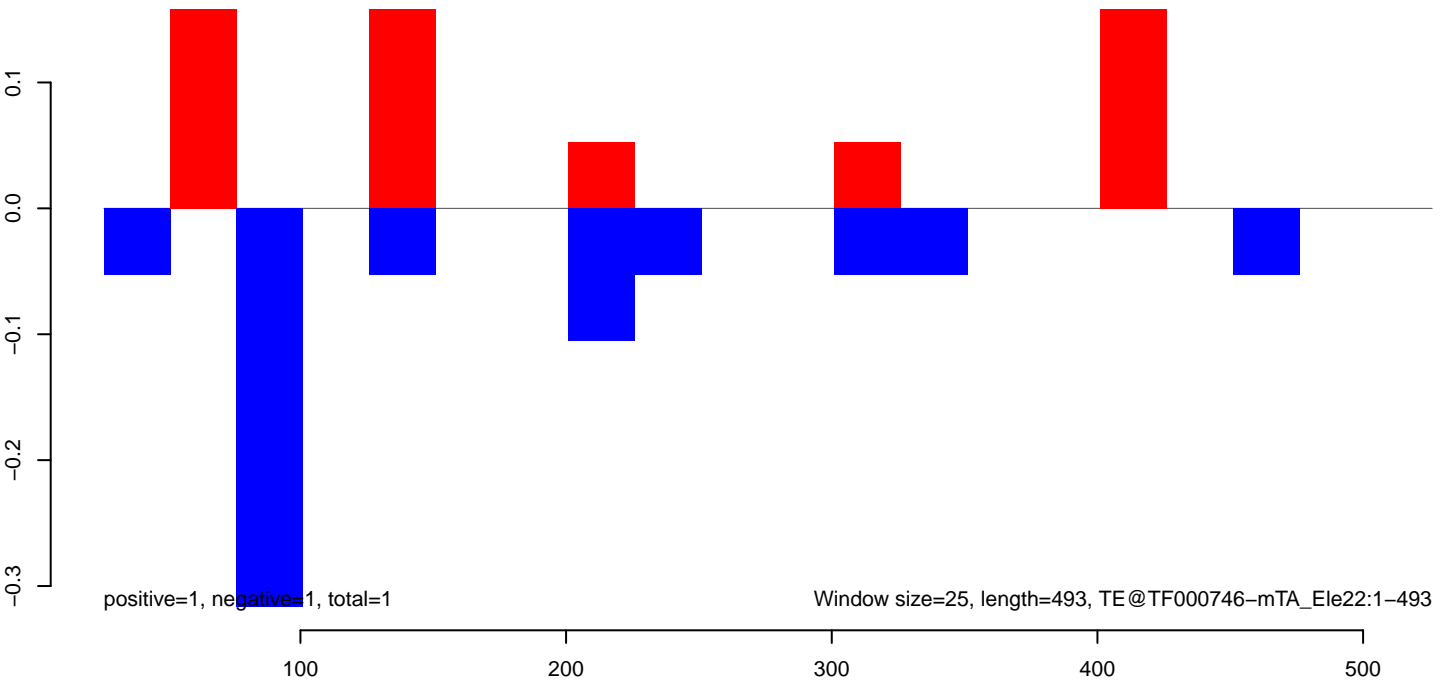

AeAeg_MaleCarcass.18_23.rep

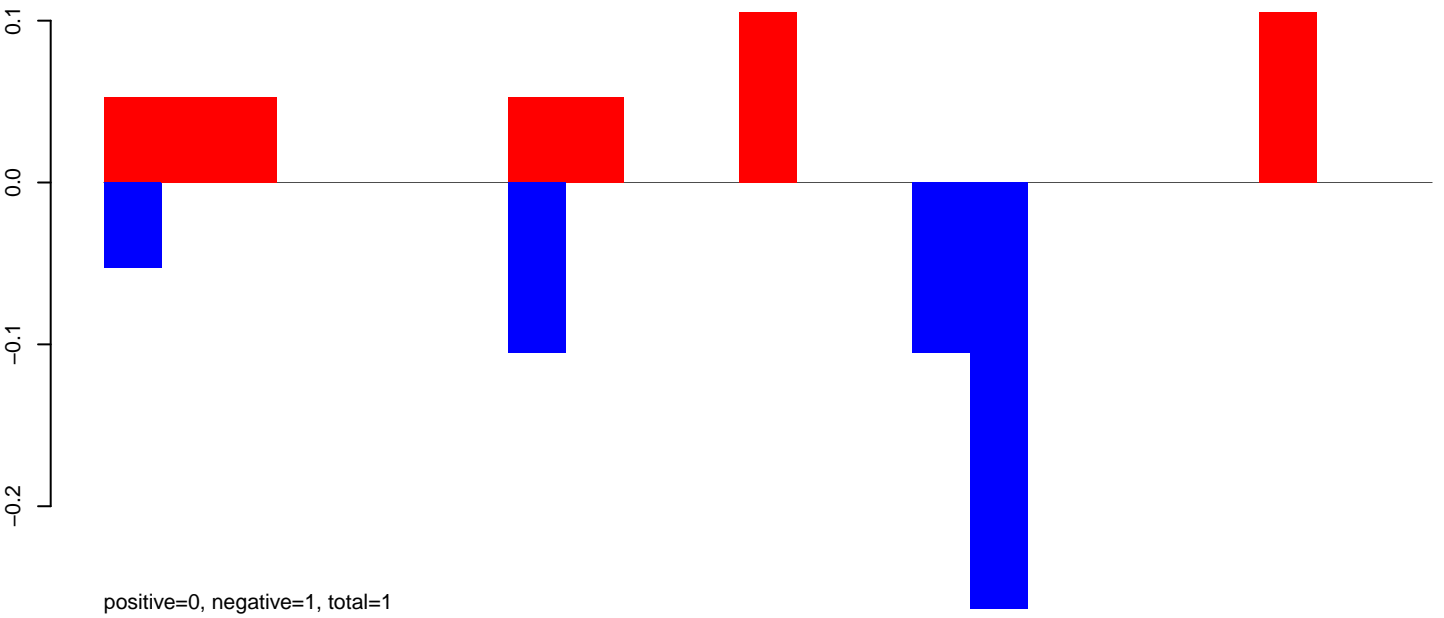

AeAeg_MaleCarcass.24_35.rep

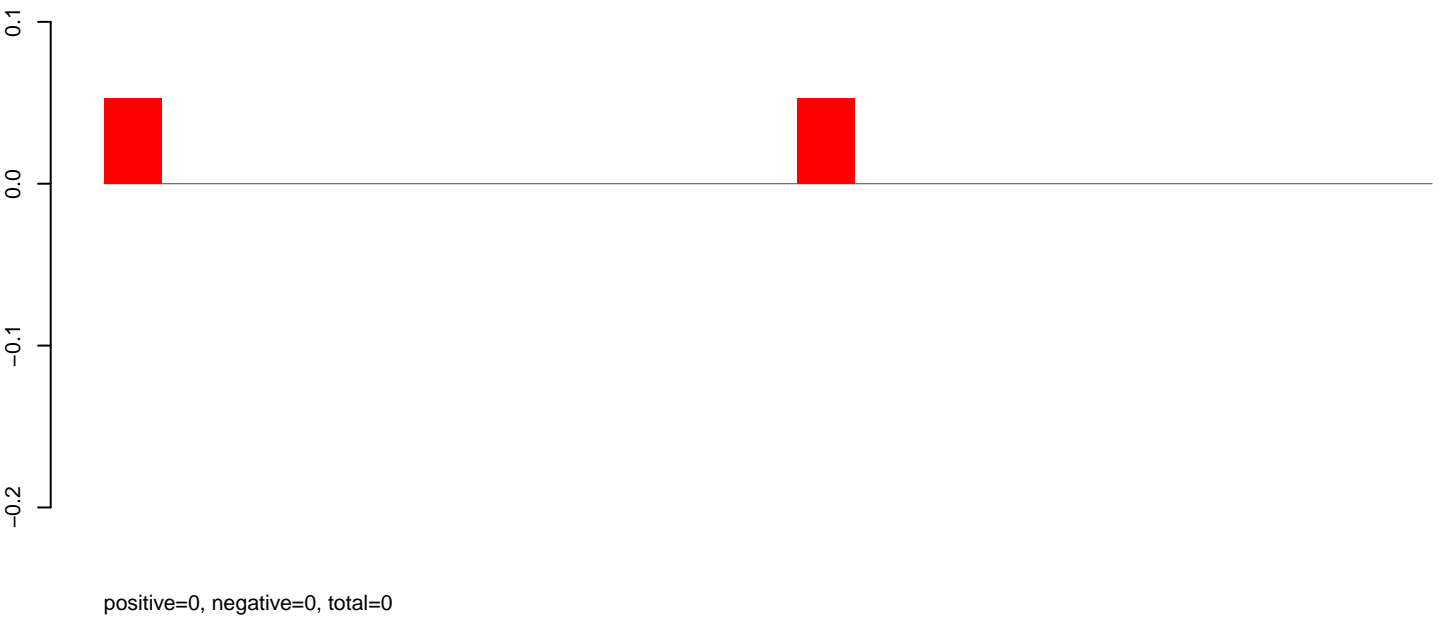

AeAeg_MaleCarcass.rep

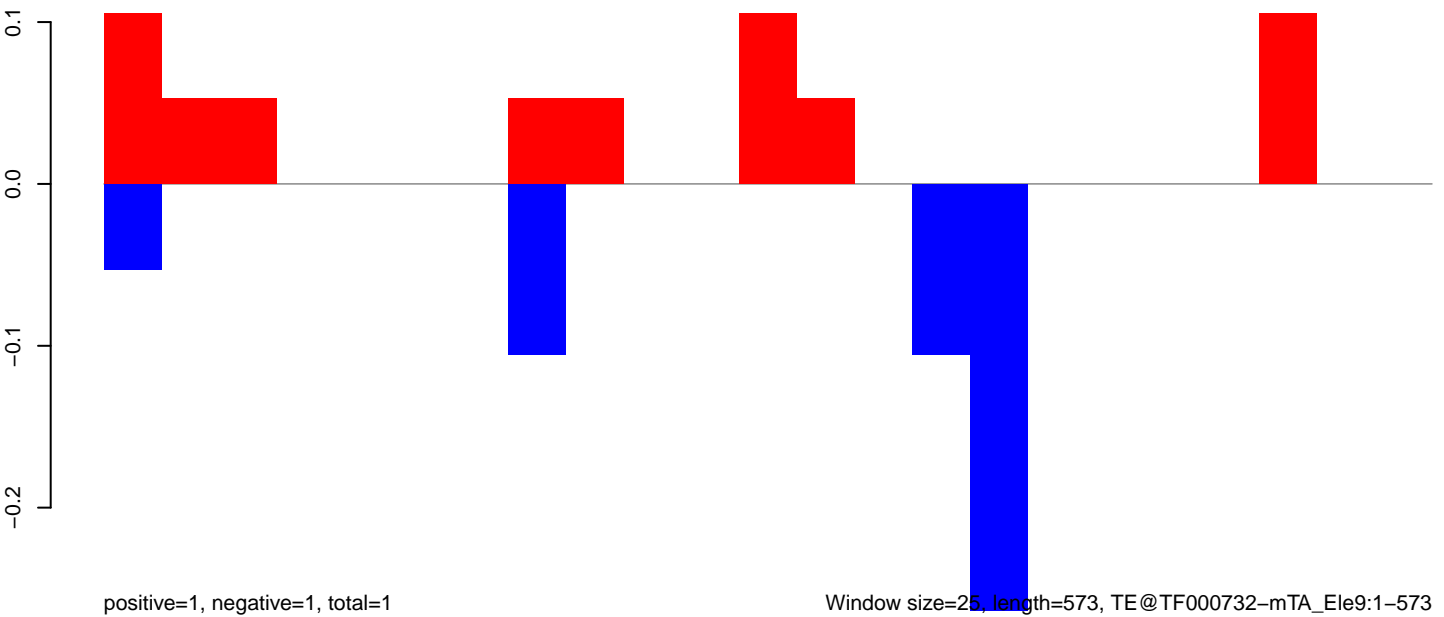

Window size=25, length=573, TE@TF000732-mTA_Ele9:1-573

100

200

300

400

500

600

AeAeg_MaleCarcass.18_23.rep

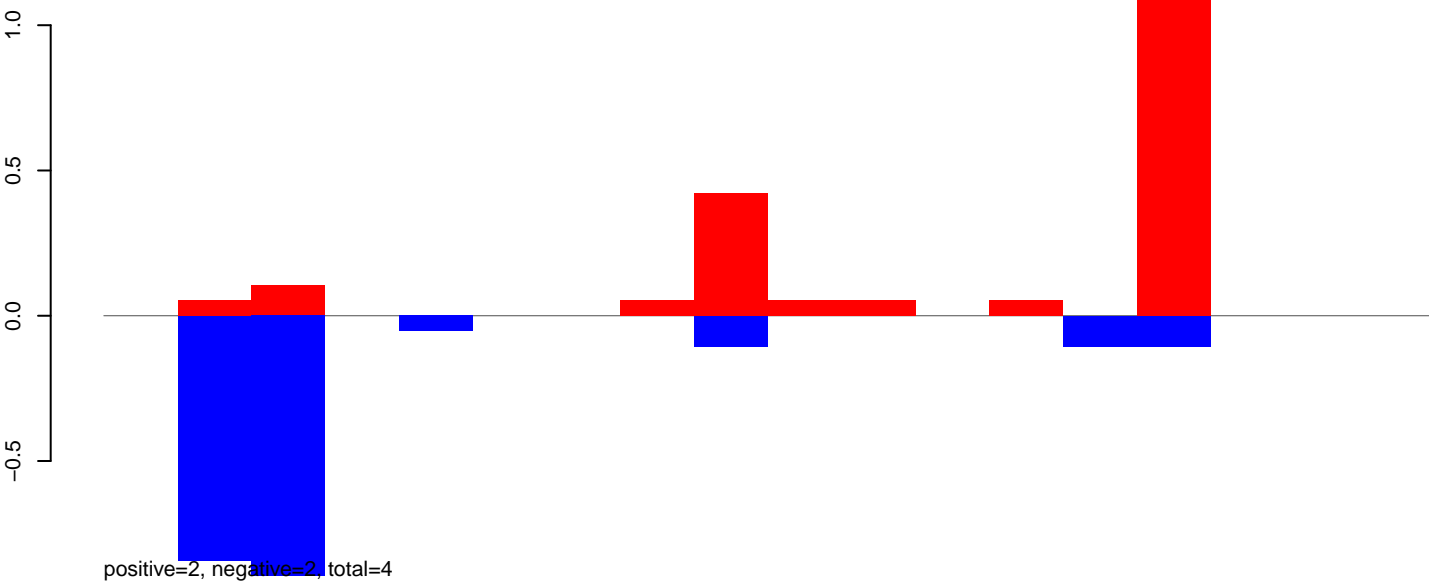

AeAeg_MaleCarcass.24_35.rep

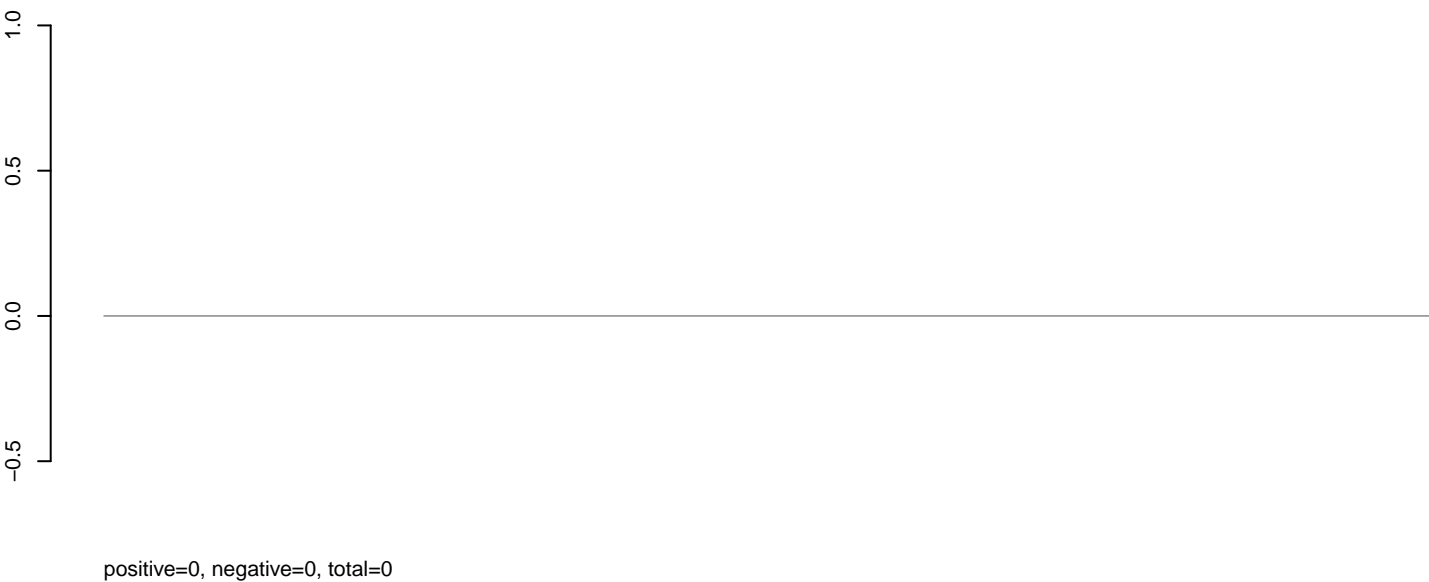

AeAeg_MaleCarcass.rep

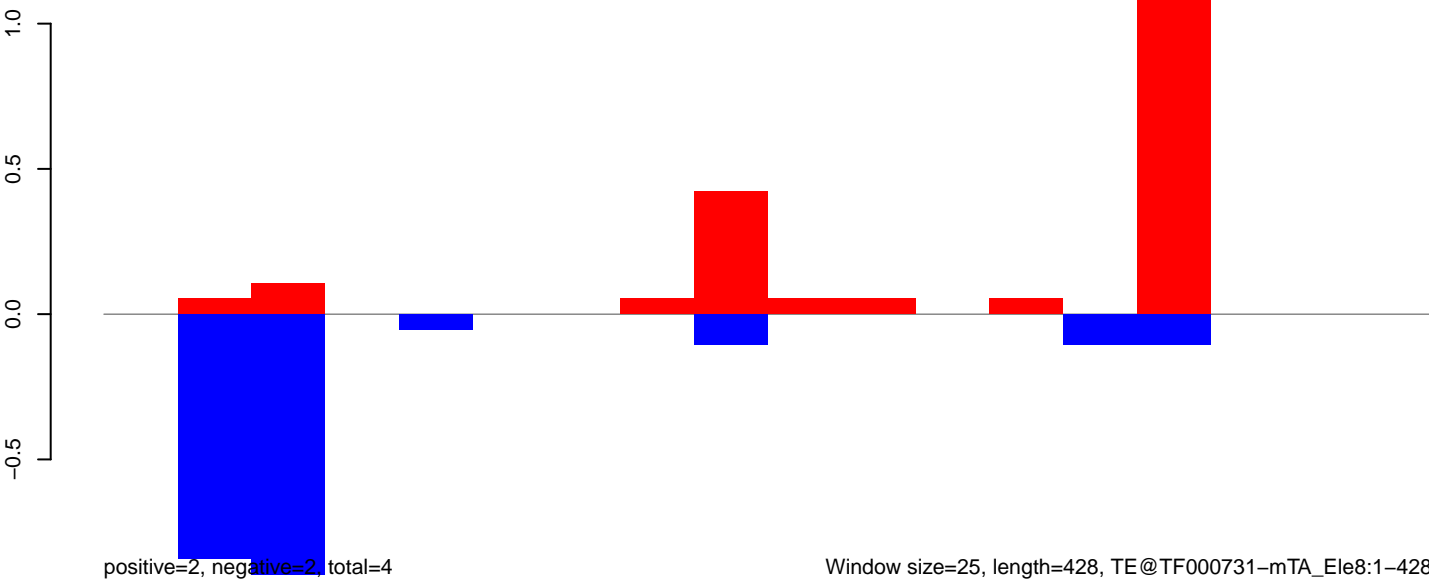

AeAeg_MaleCarcass.18_23.rep

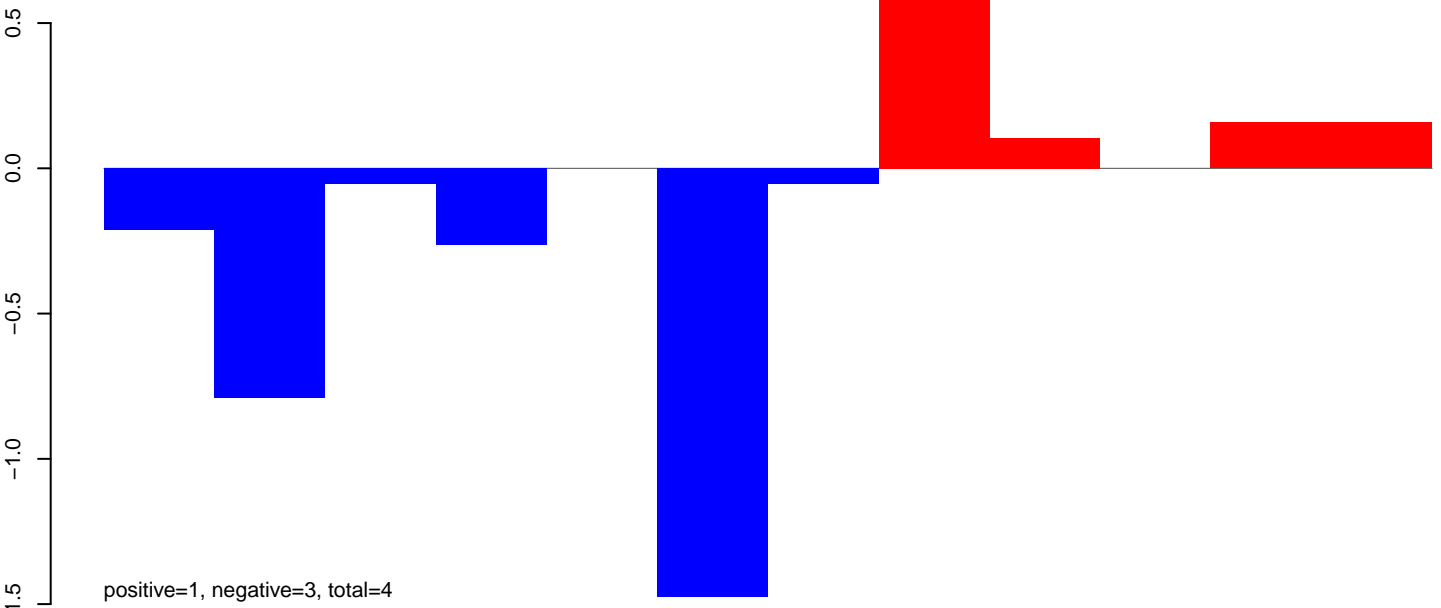

AeAeg_MaleCarcass.24_35.rep

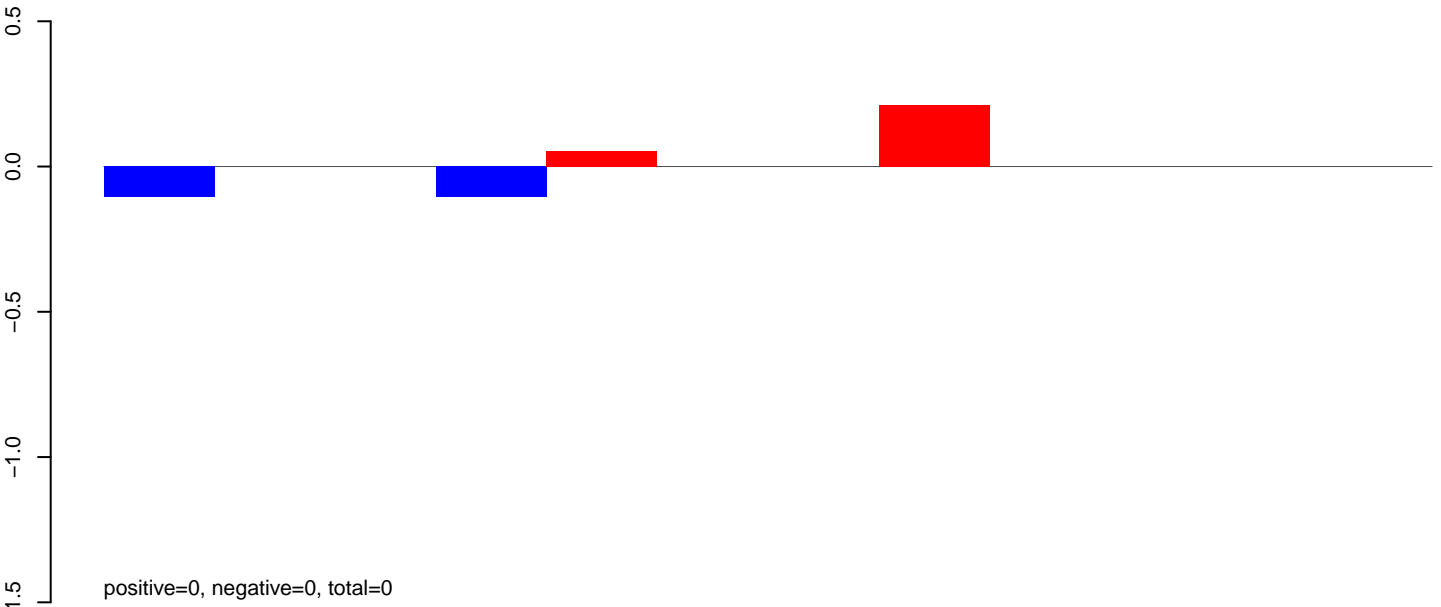

AeAeg_MaleCarcass.rep

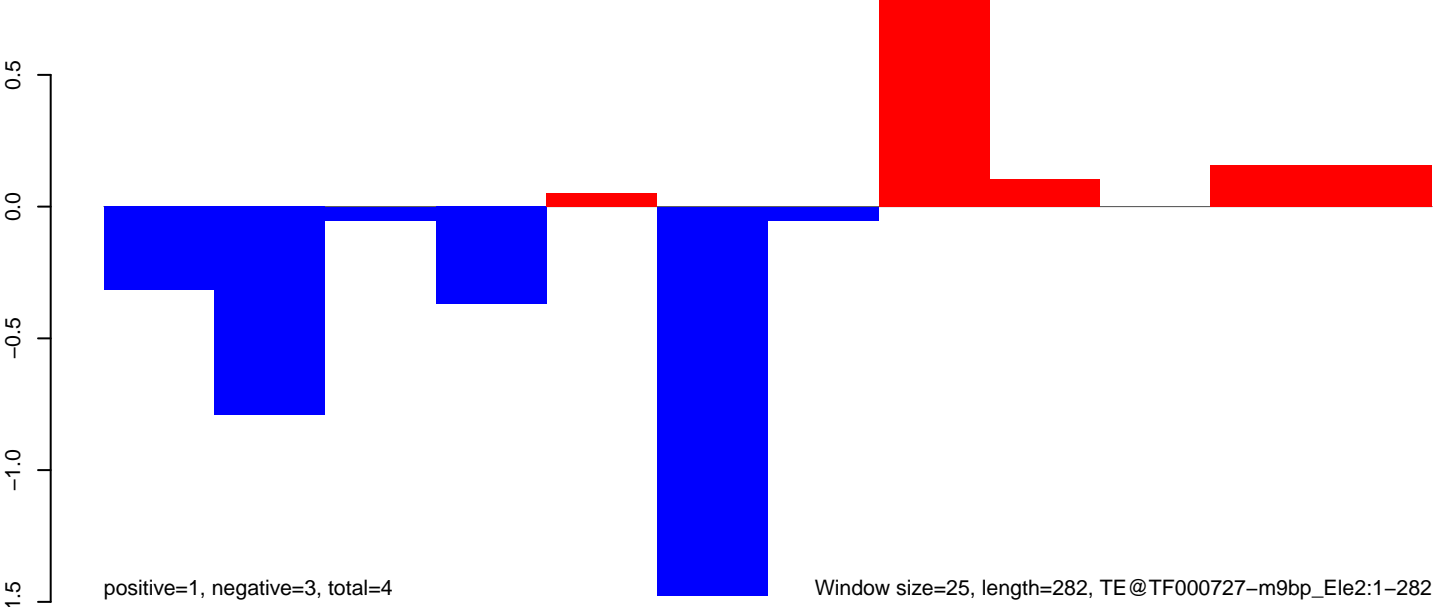

AeAeg_MaleCarcass.18_23.rep

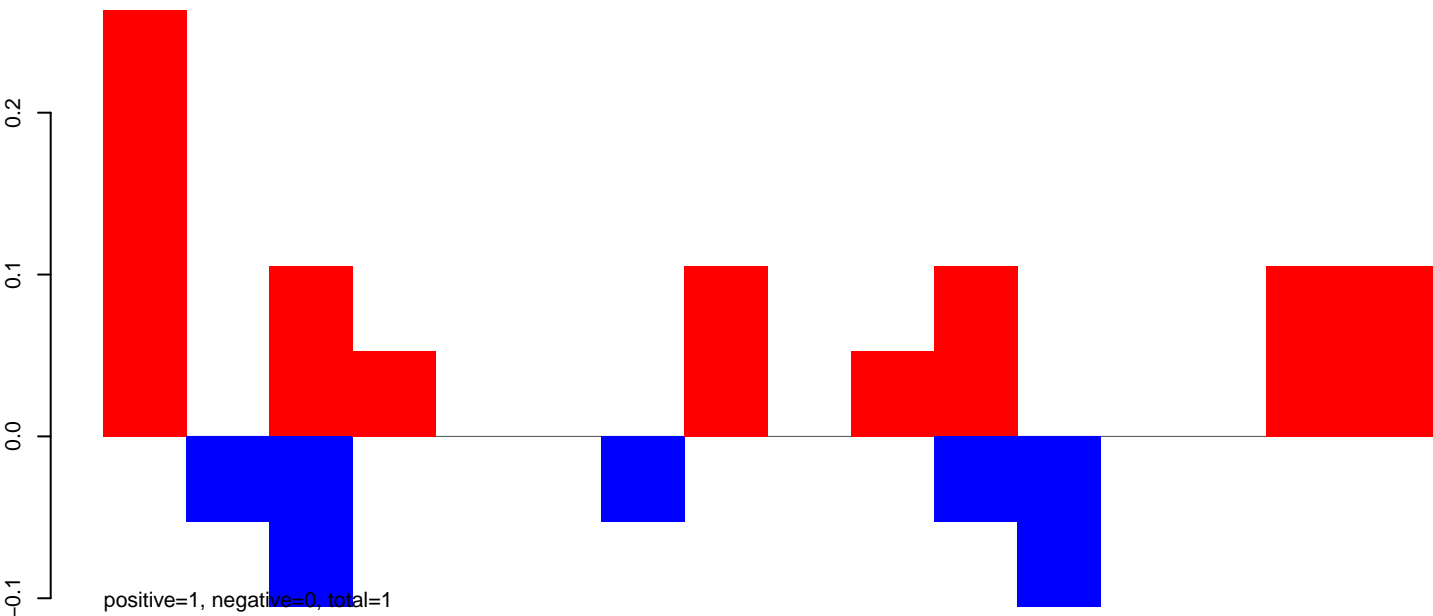

AeAeg_MaleCarcass.24_35.rep



AeAeg_MaleCarcass.rep

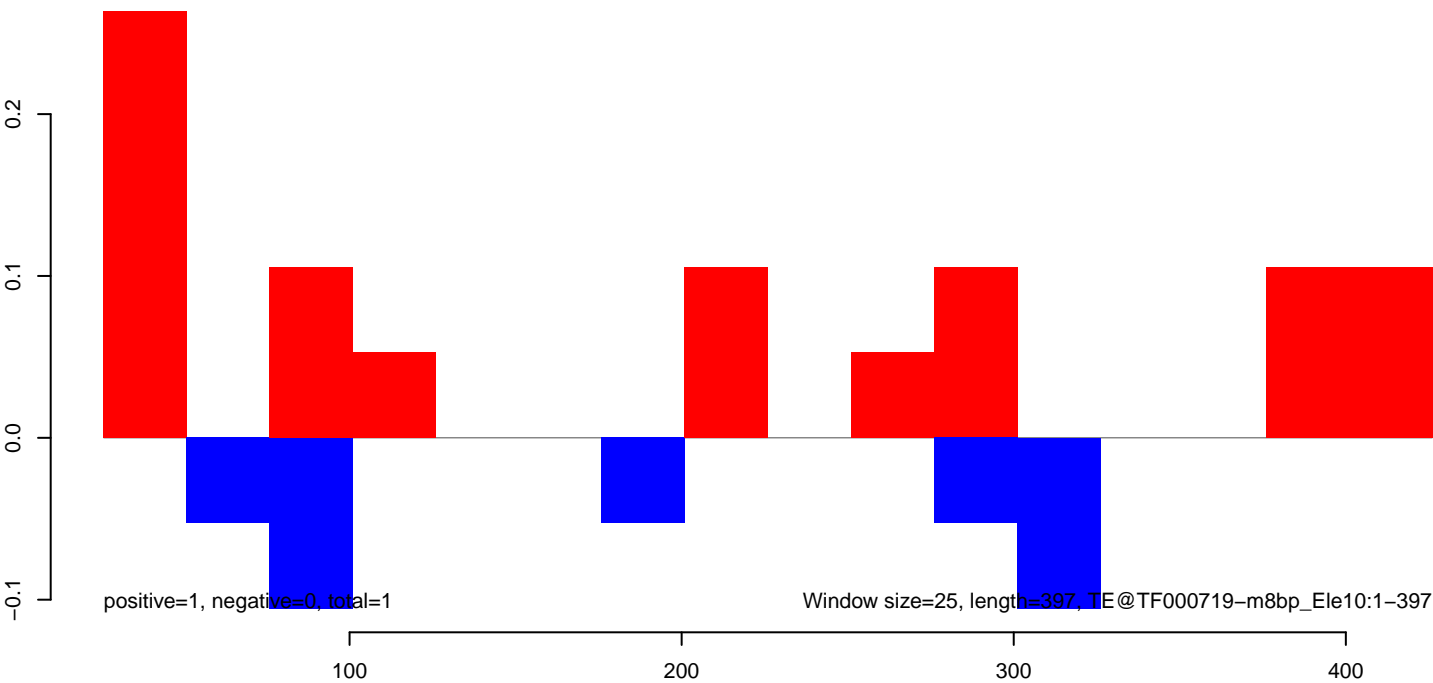

AeAeg_MaleCarcass.18_23.rep

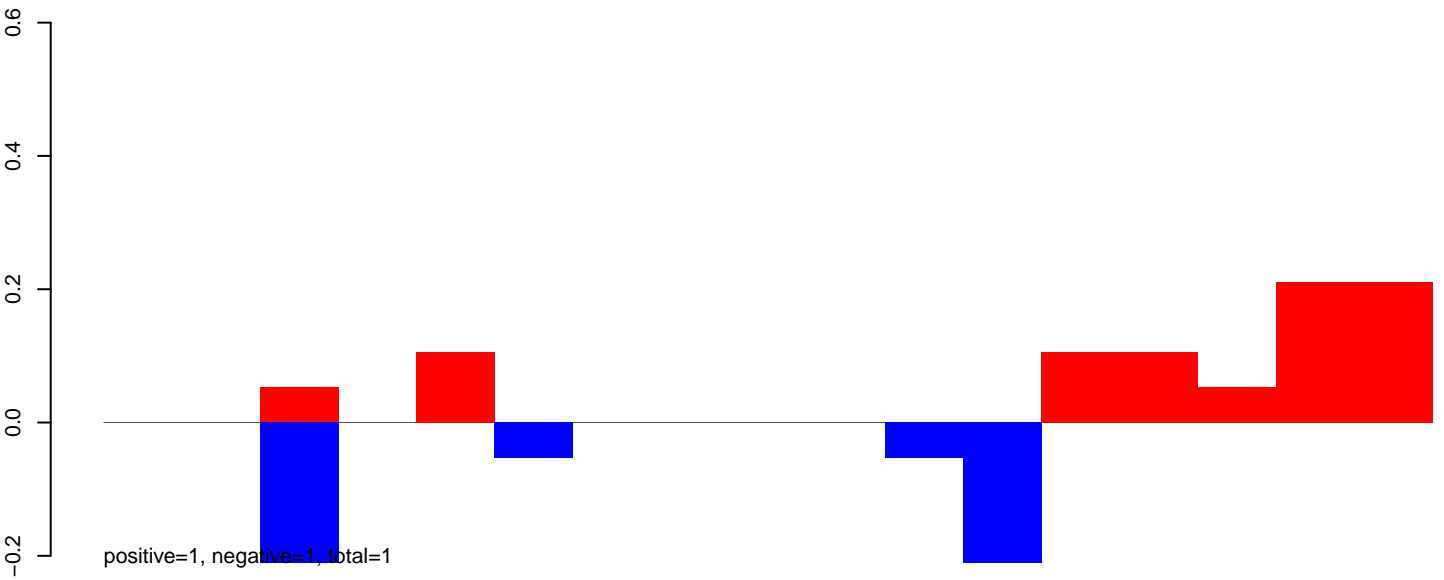

AeAeg_MaleCarcass.24_35.rep

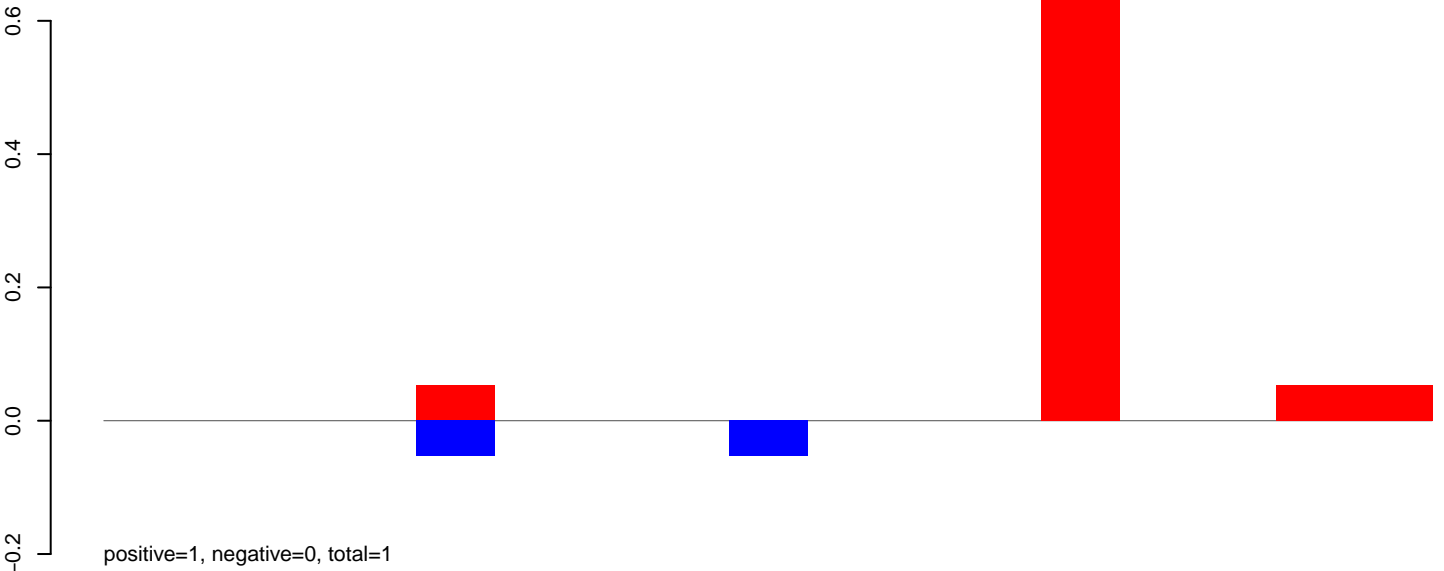

AeAeg_MaleCarcass.rep

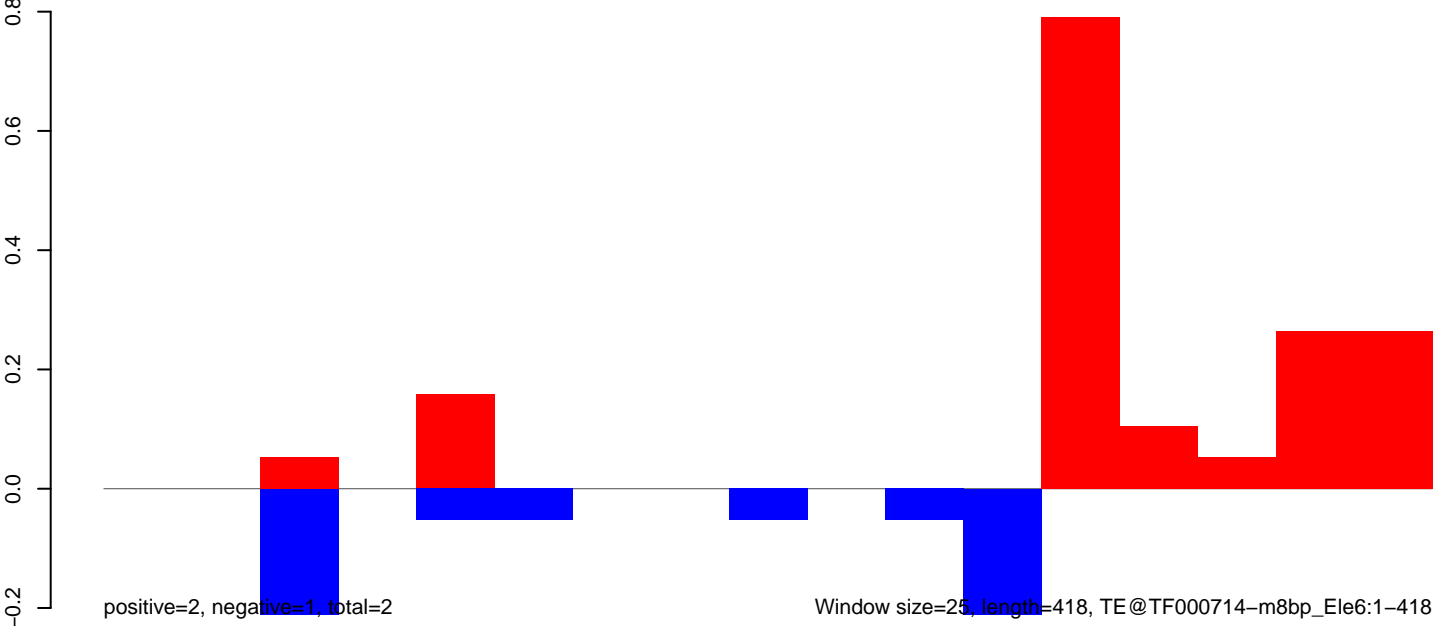

AeAeg_MaleCarcass.18_23.rep

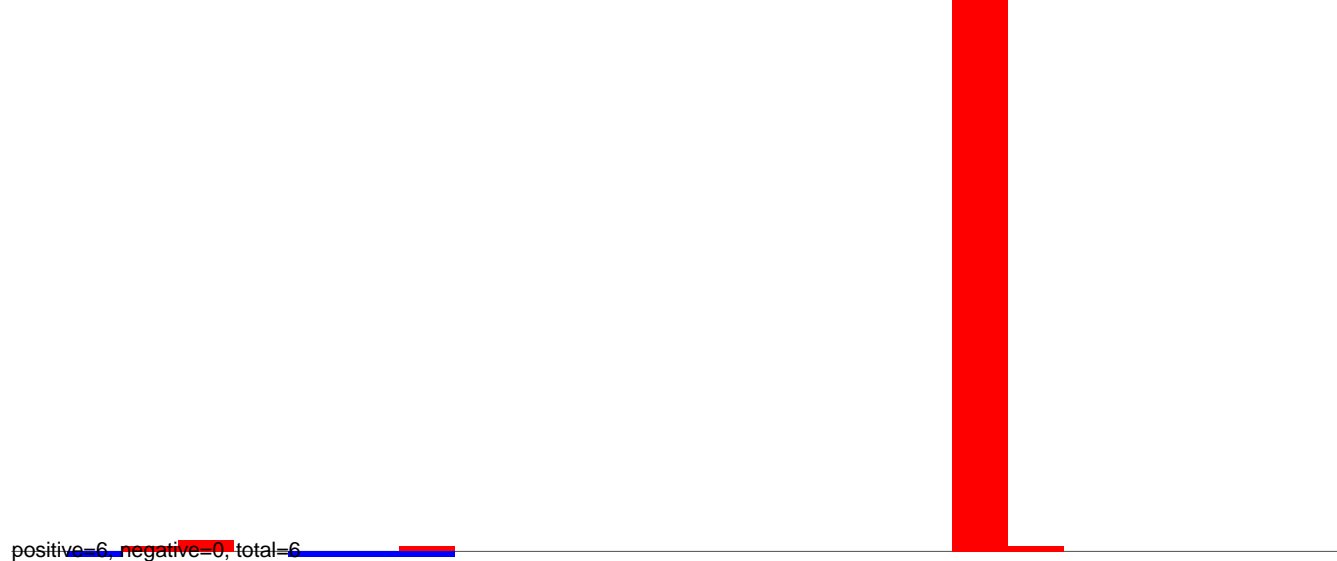

AeAeg_MaleCarcass.24_35.rep

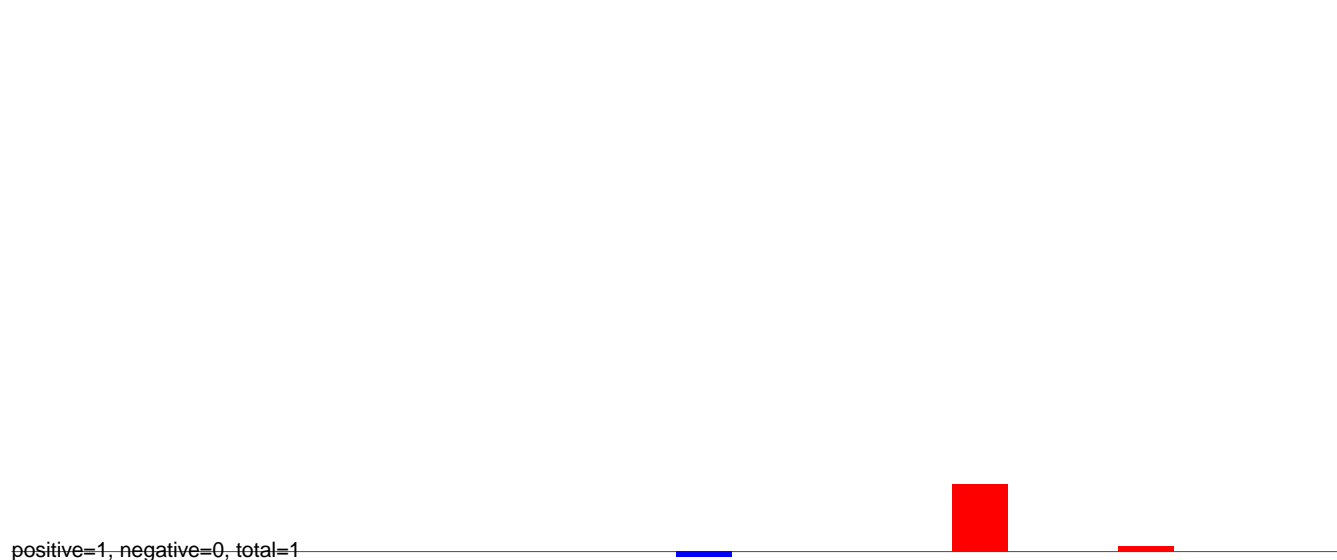

AeAeg_MaleCarcass.rep

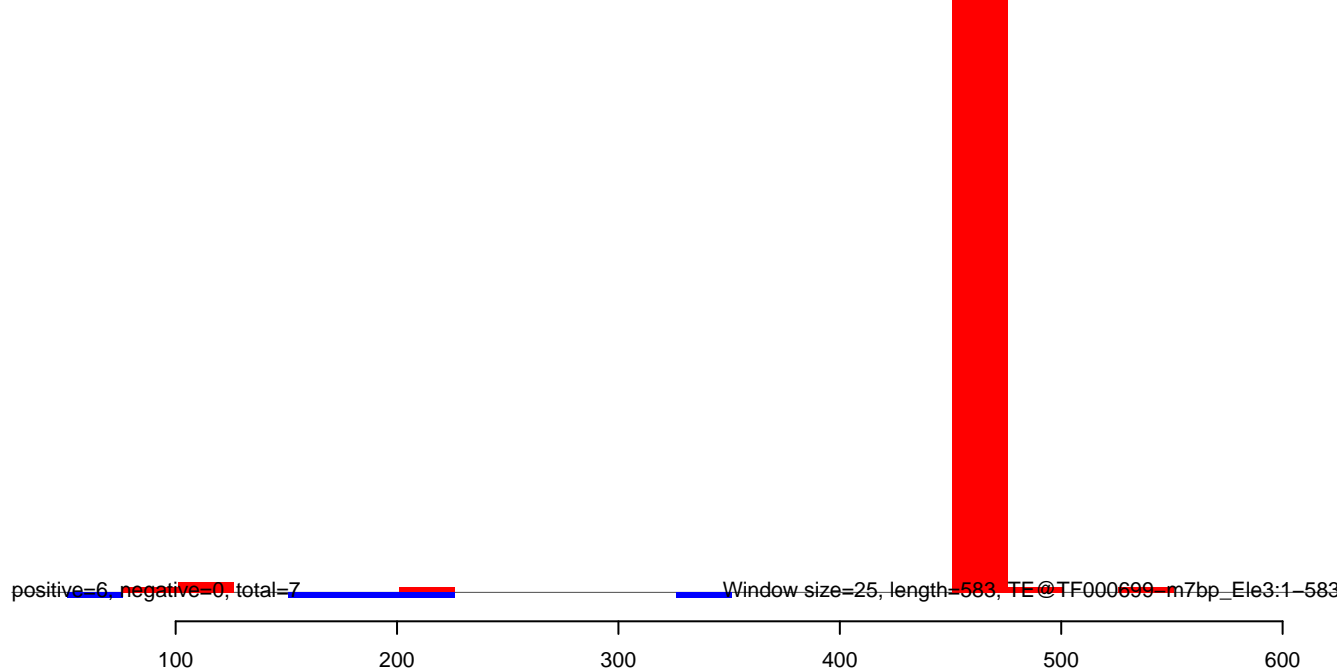

AeAeg_MaleCarcass.18_23.rep

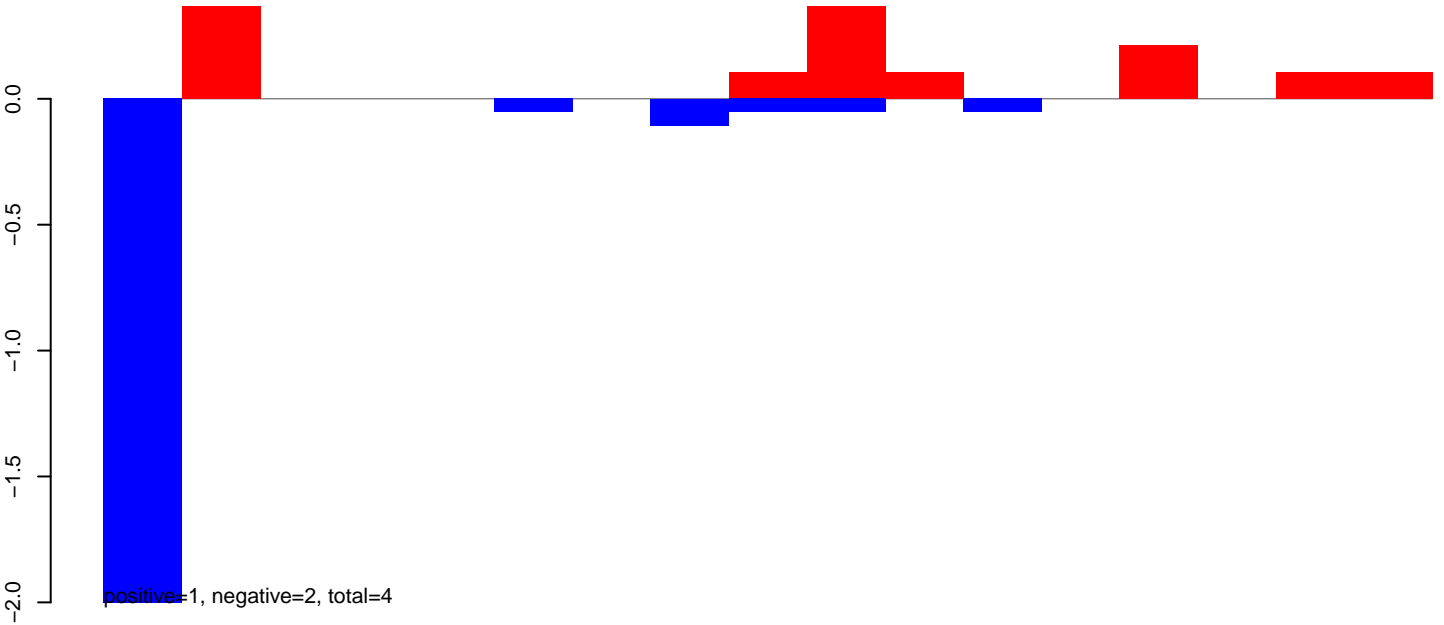

AeAeg_MaleCarcass.24_35.rep

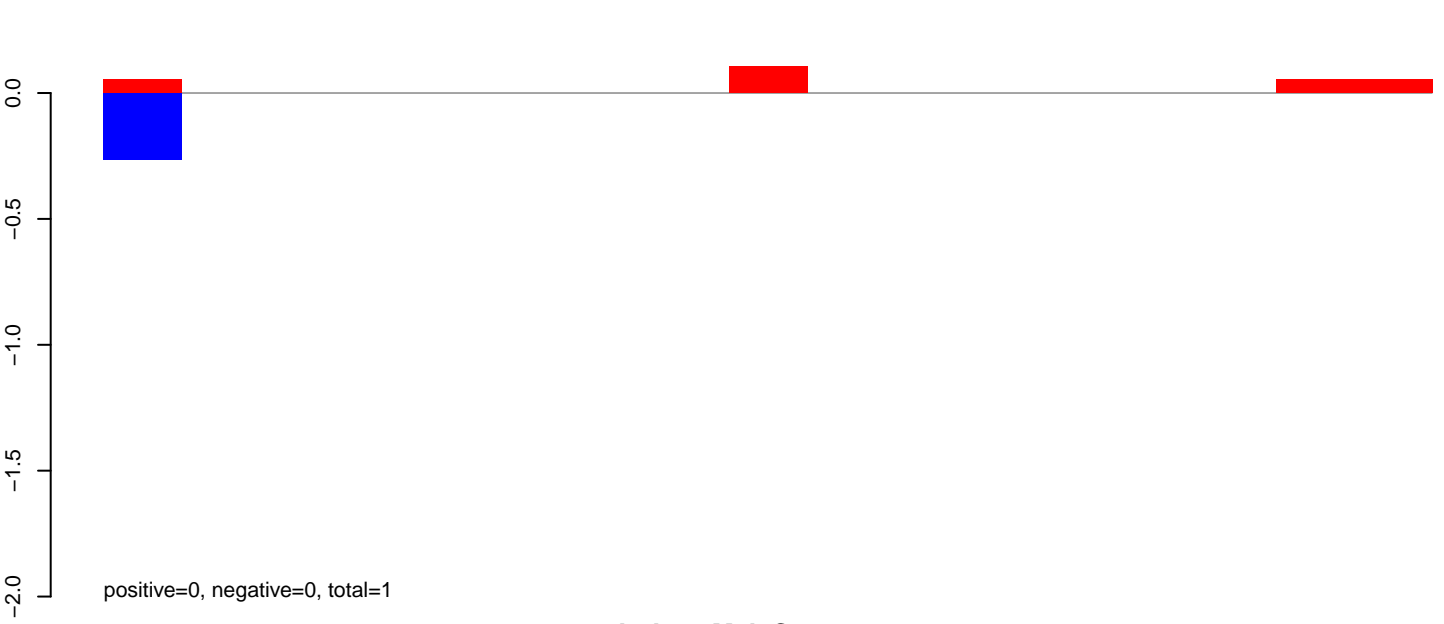

AeAeg_MaleCarcass.rep

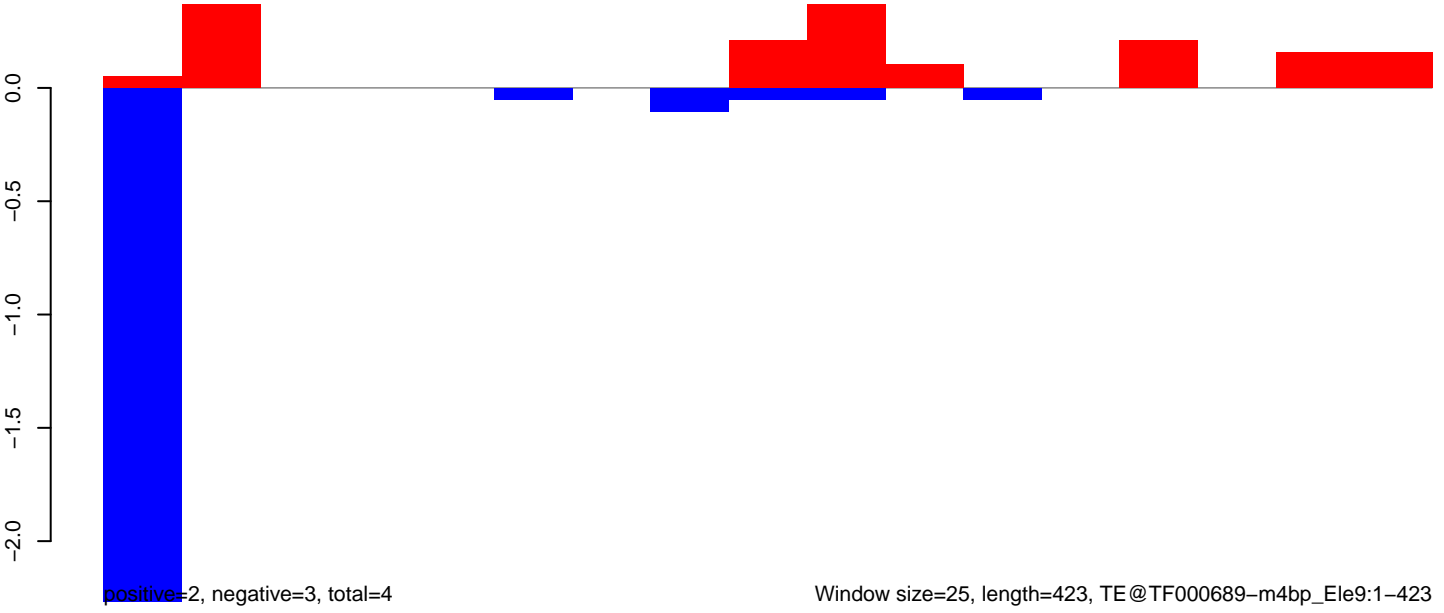

AeAeg_MaleCarcass.18_23.rep

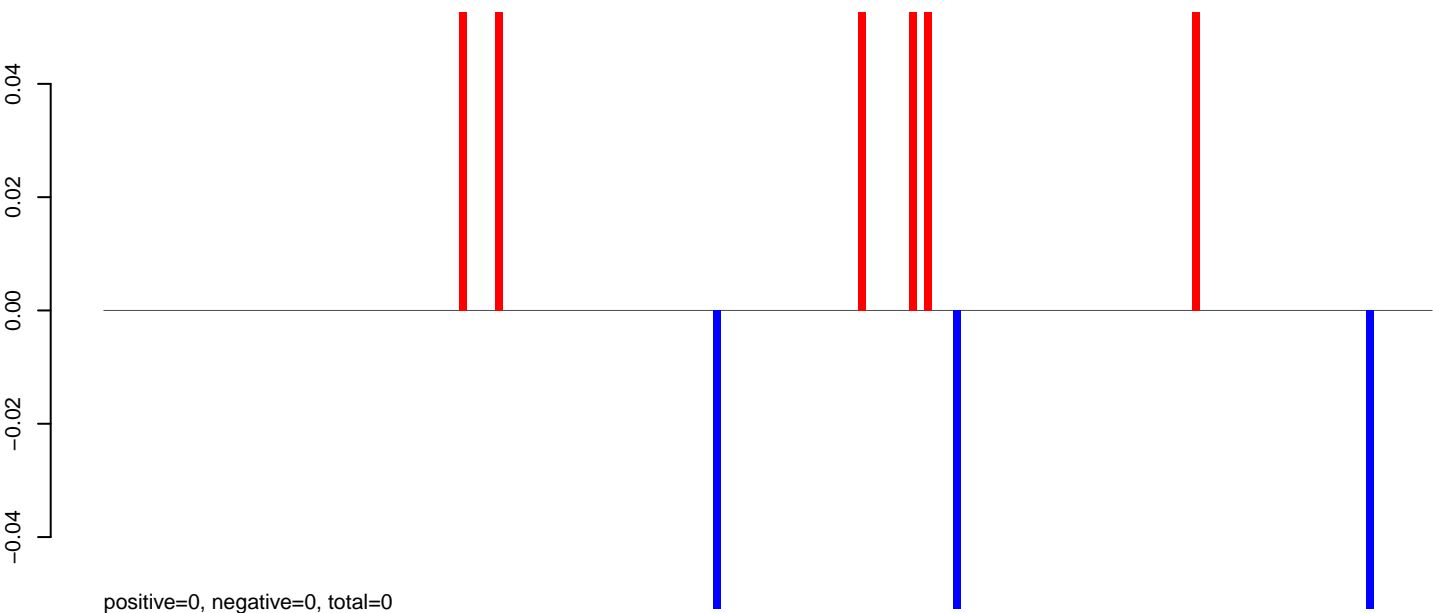

AeAeg_MaleCarcass.24_35.rep

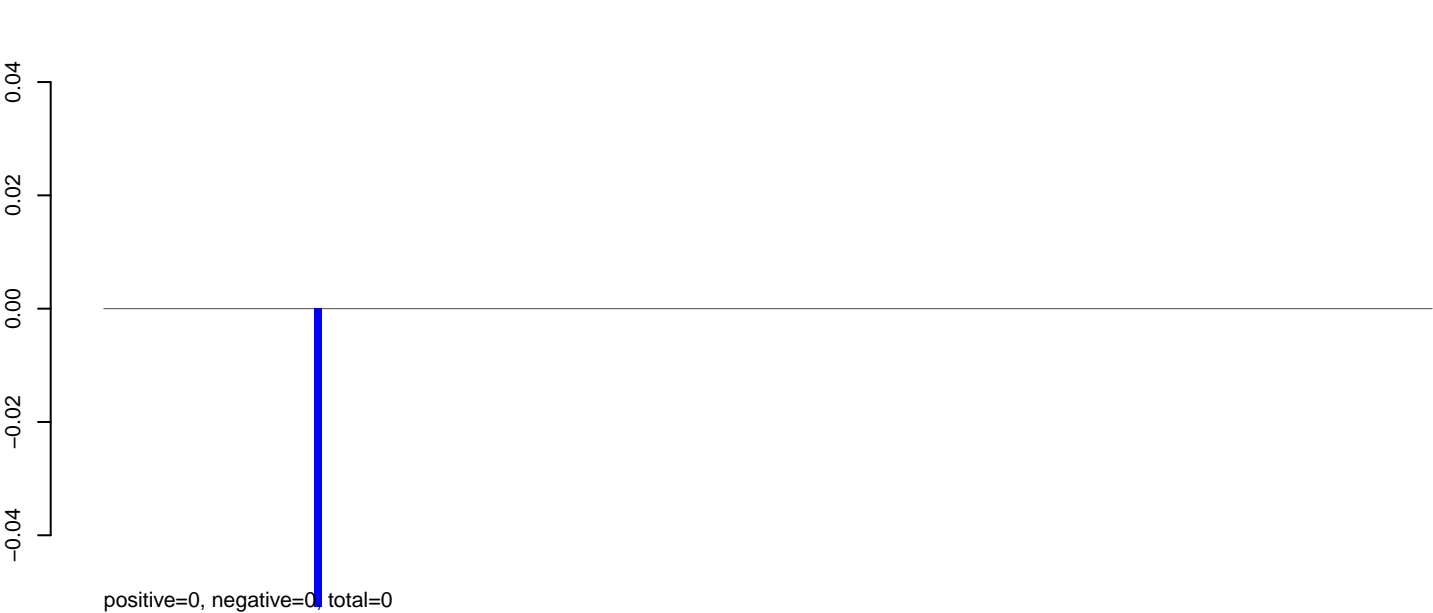

AeAeg_MaleCarcass.rep

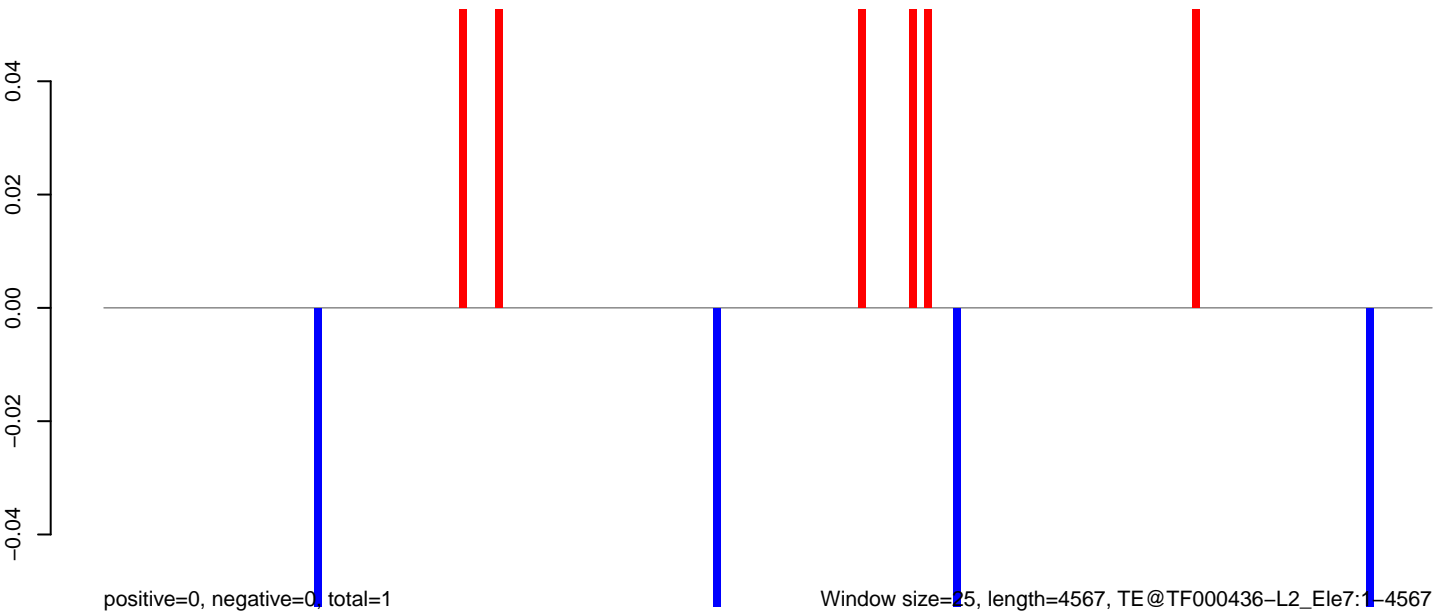

0 1000 2000 3000 4000

AeAeg_MaleCarcass.18_23.rep

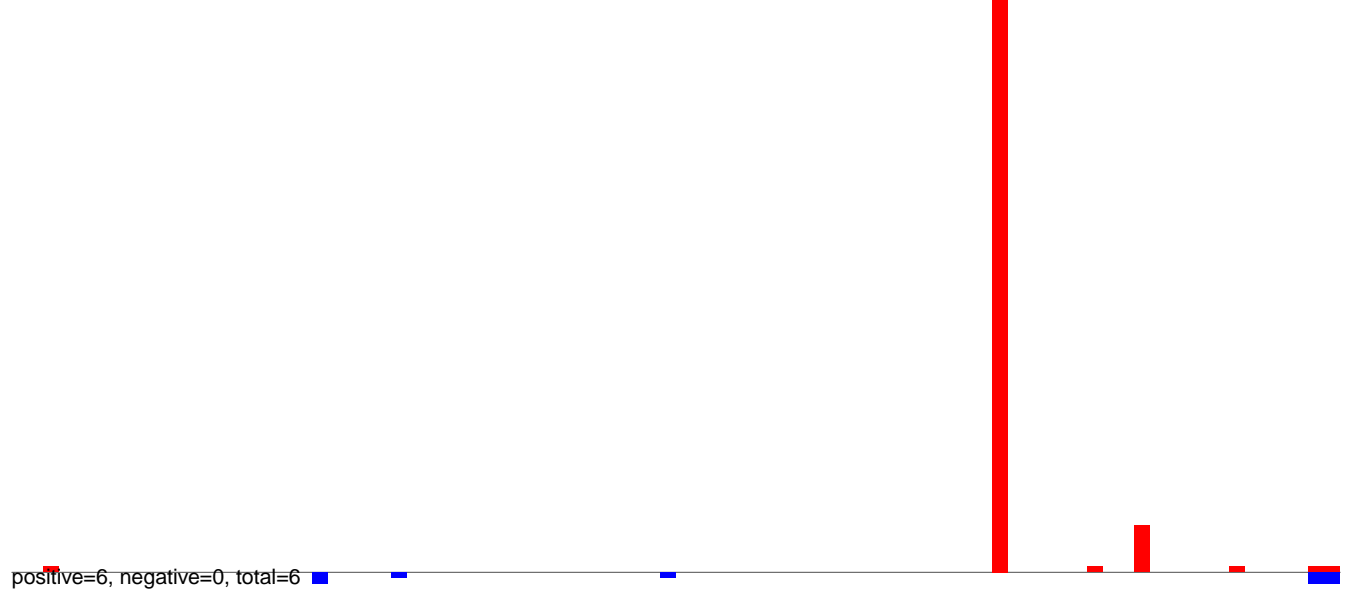

AeAeg_MaleCarcass.24_35.rep

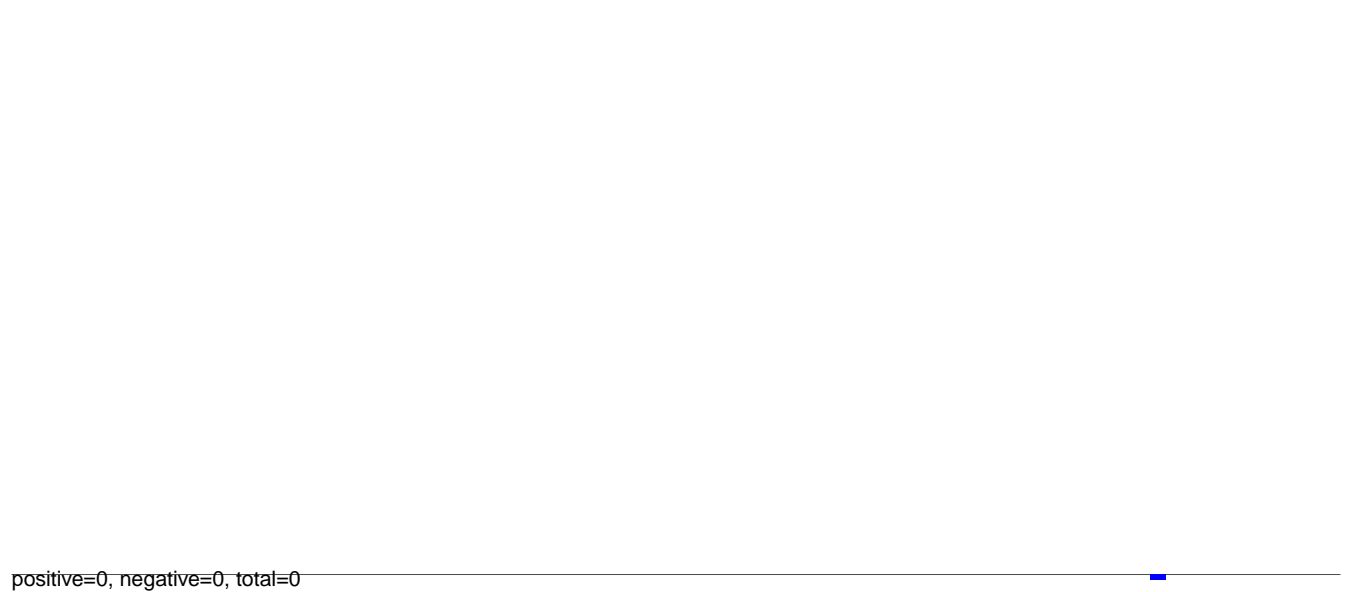

AeAeg_MaleCarcass.rep

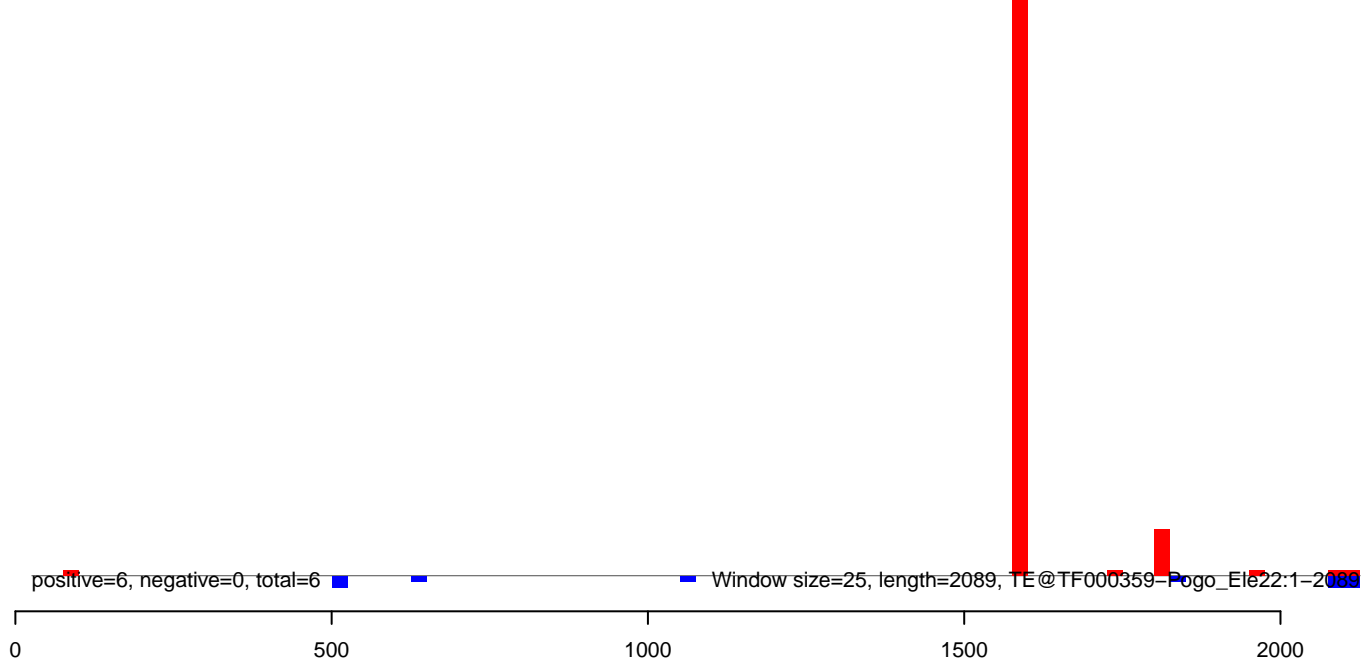

AeAeg_MaleCarcass.18_23.rep

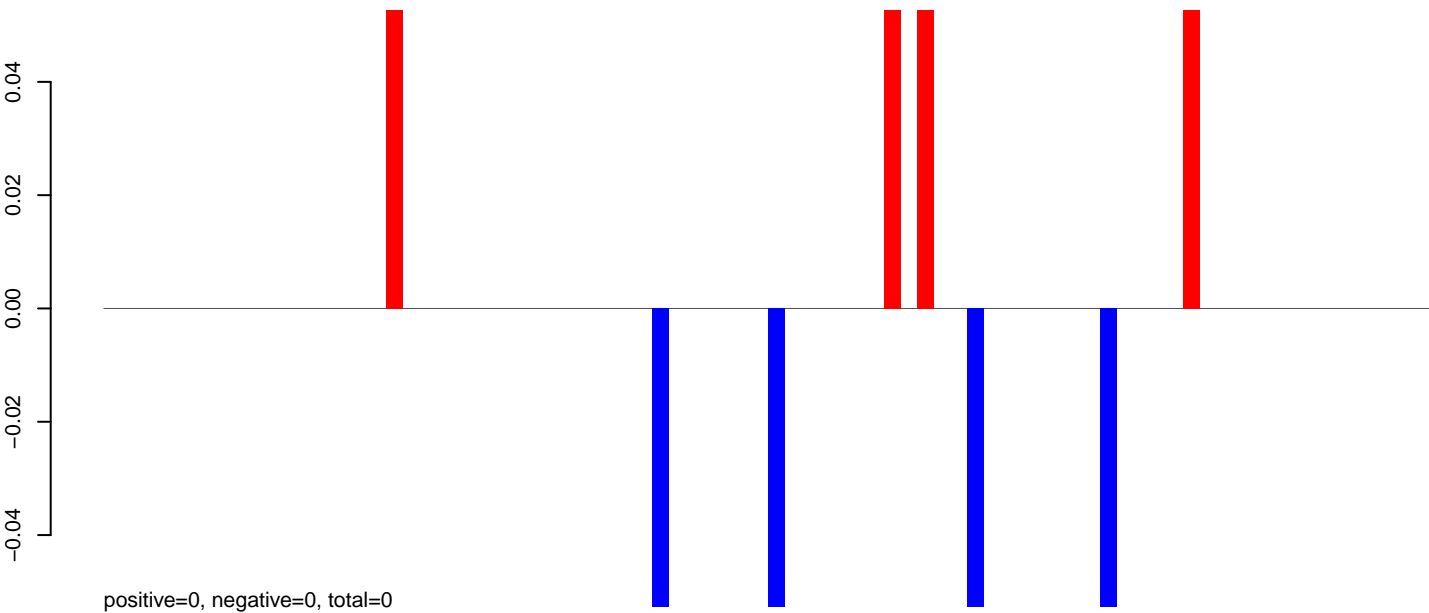

AeAeg_MaleCarcass.24_35.rep

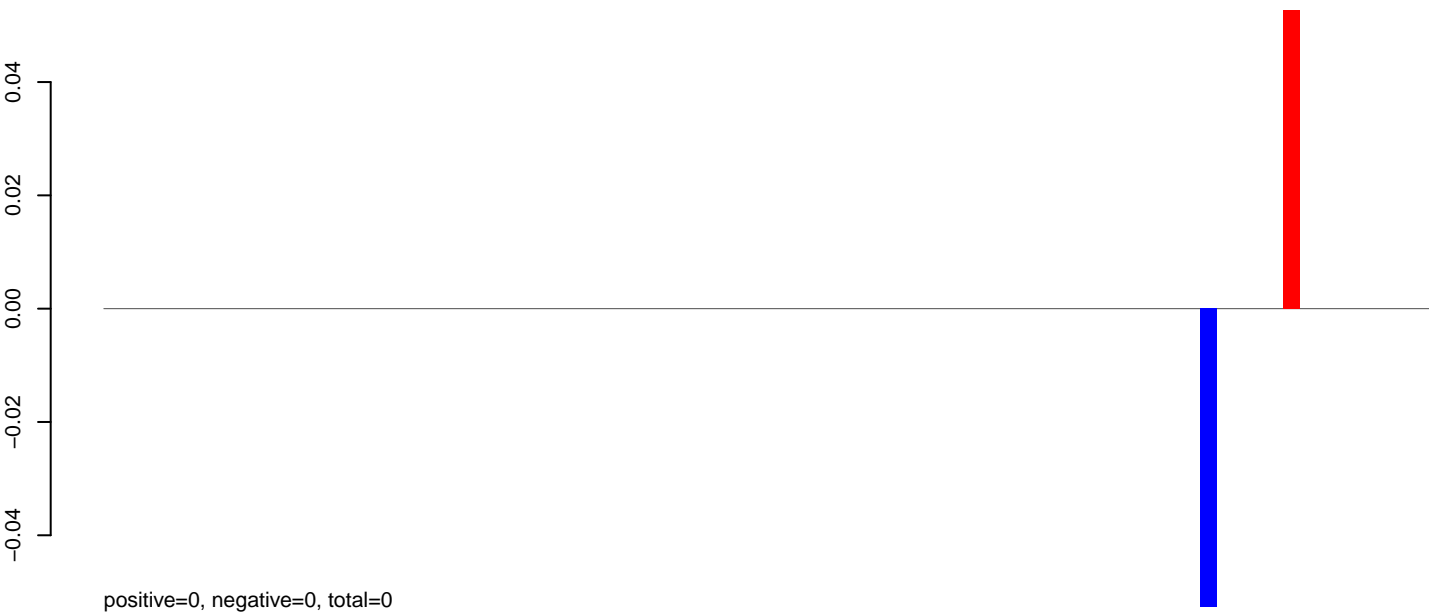

AeAeg_MaleCarcass.rep

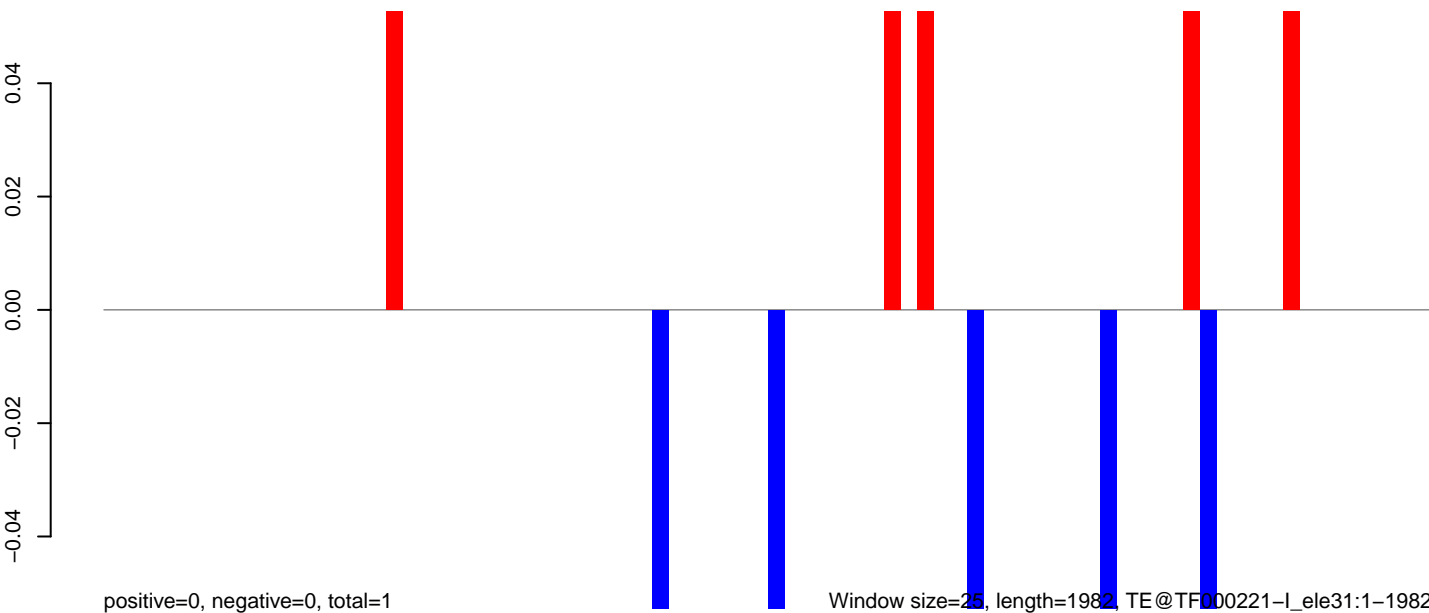

AeAeg_MaleCarcass.18_23.rep

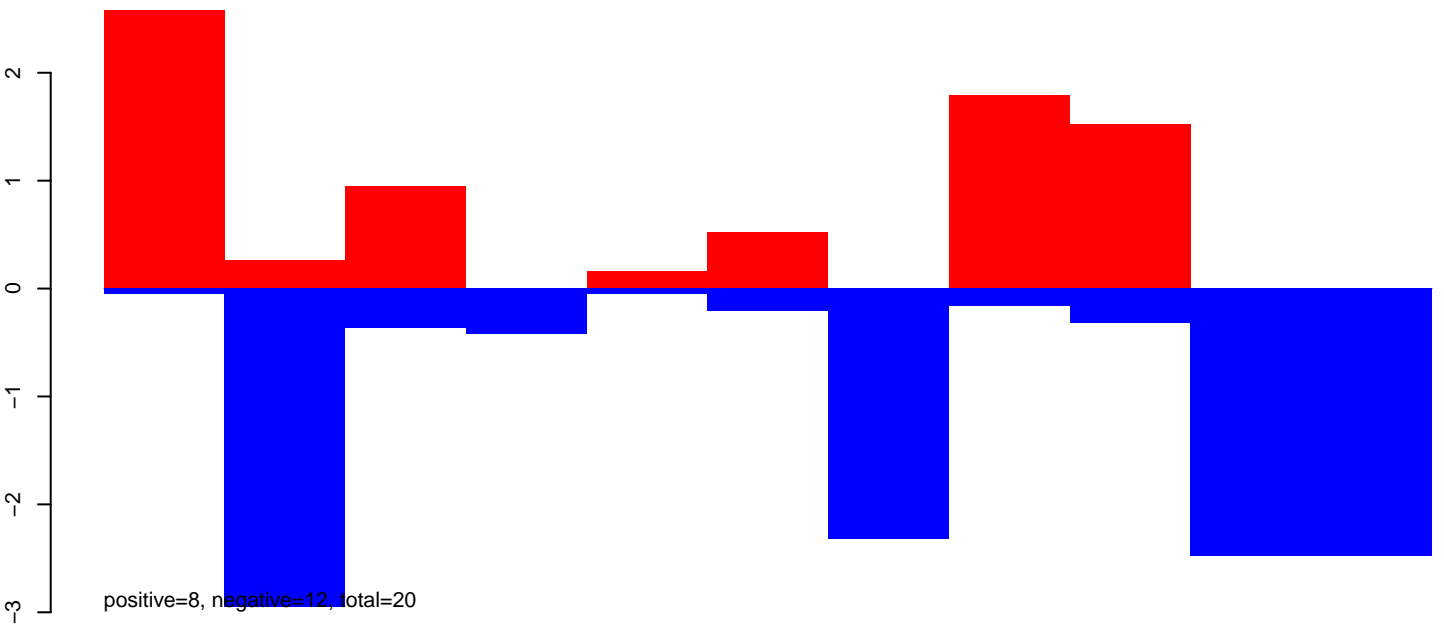

AeAeg_MaleCarcass.24_35.rep

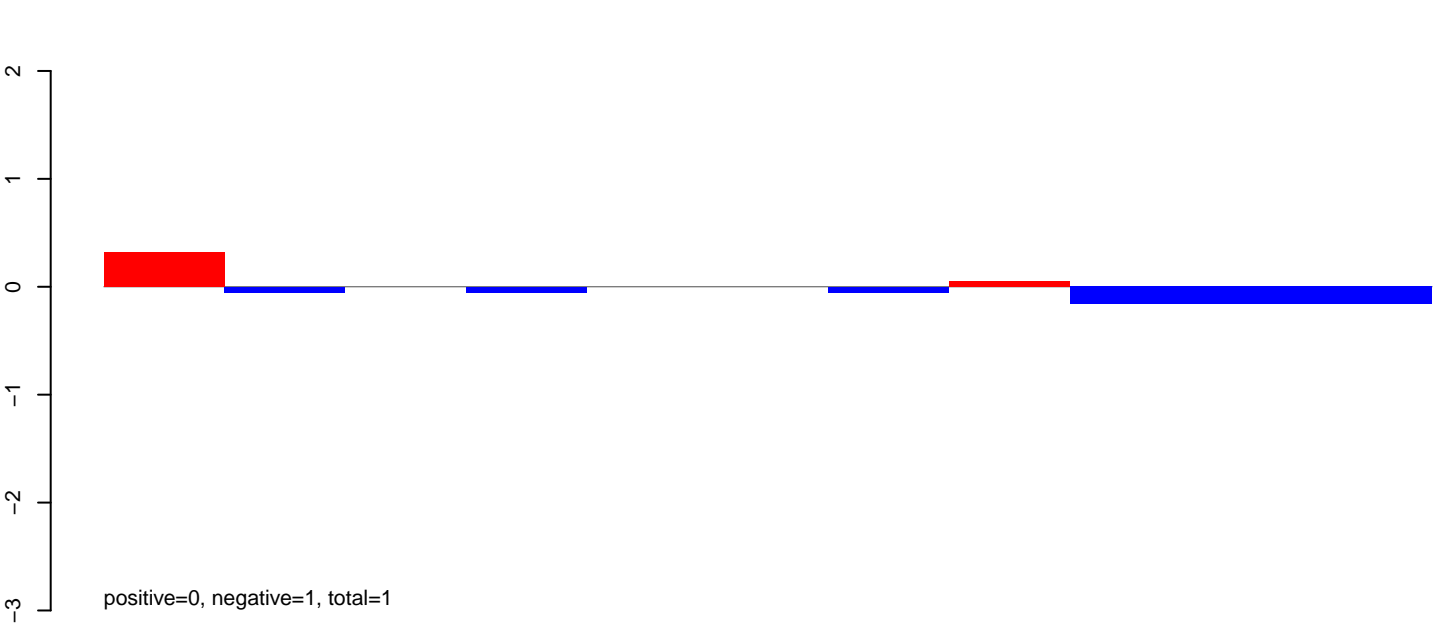

AeAeg_MaleCarcass.rep

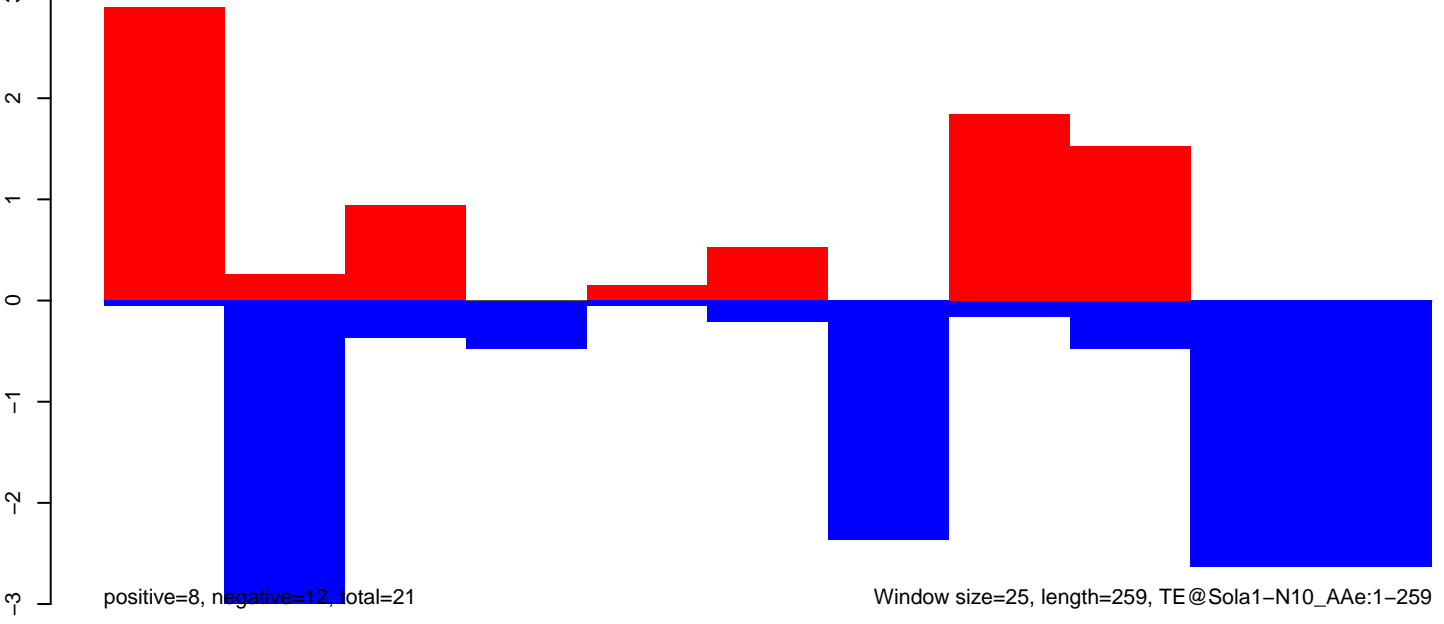

AeAeg_MaleCarcass.18_23.rep

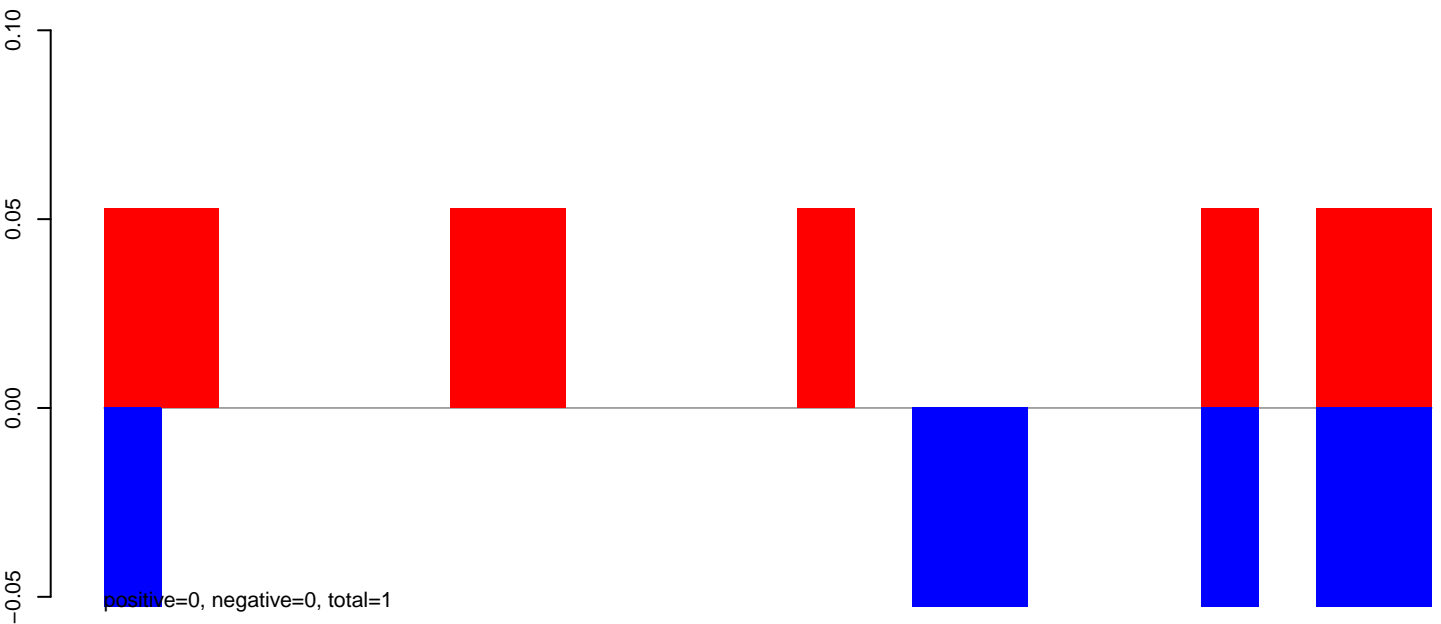

AeAeg_MaleCarcass.24_35.rep

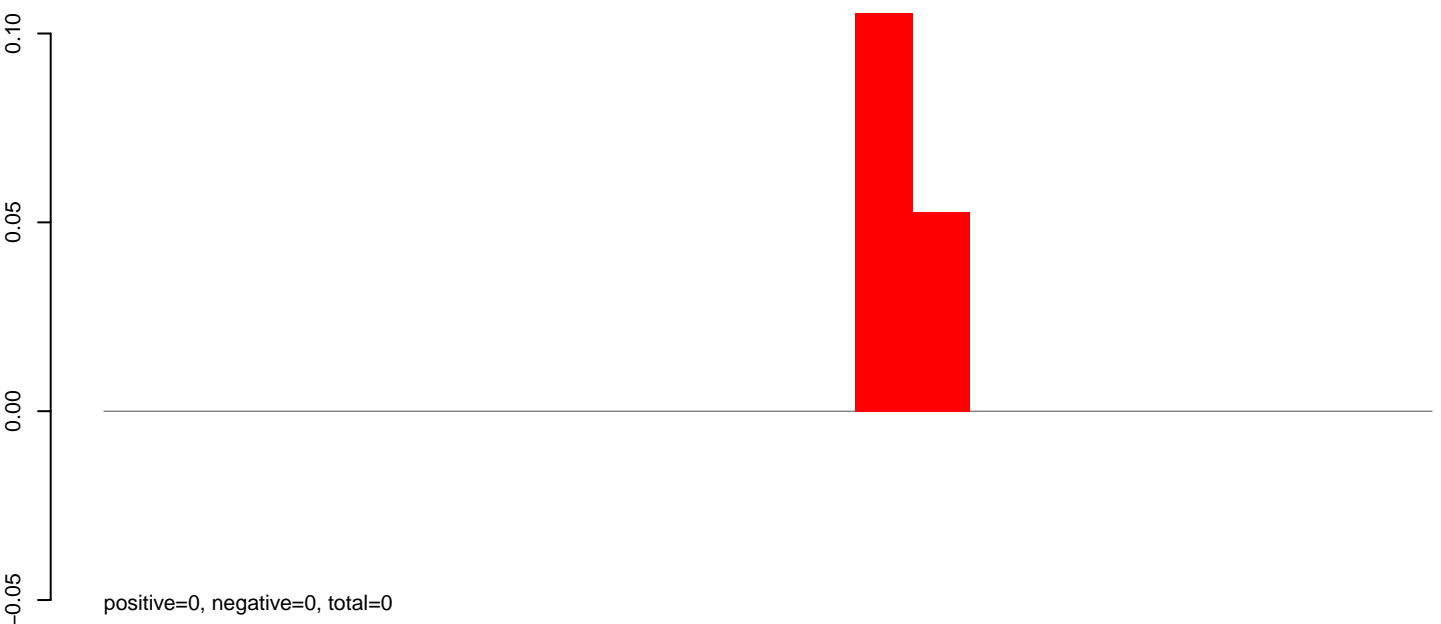

AeAeg_MaleCarcass.rep

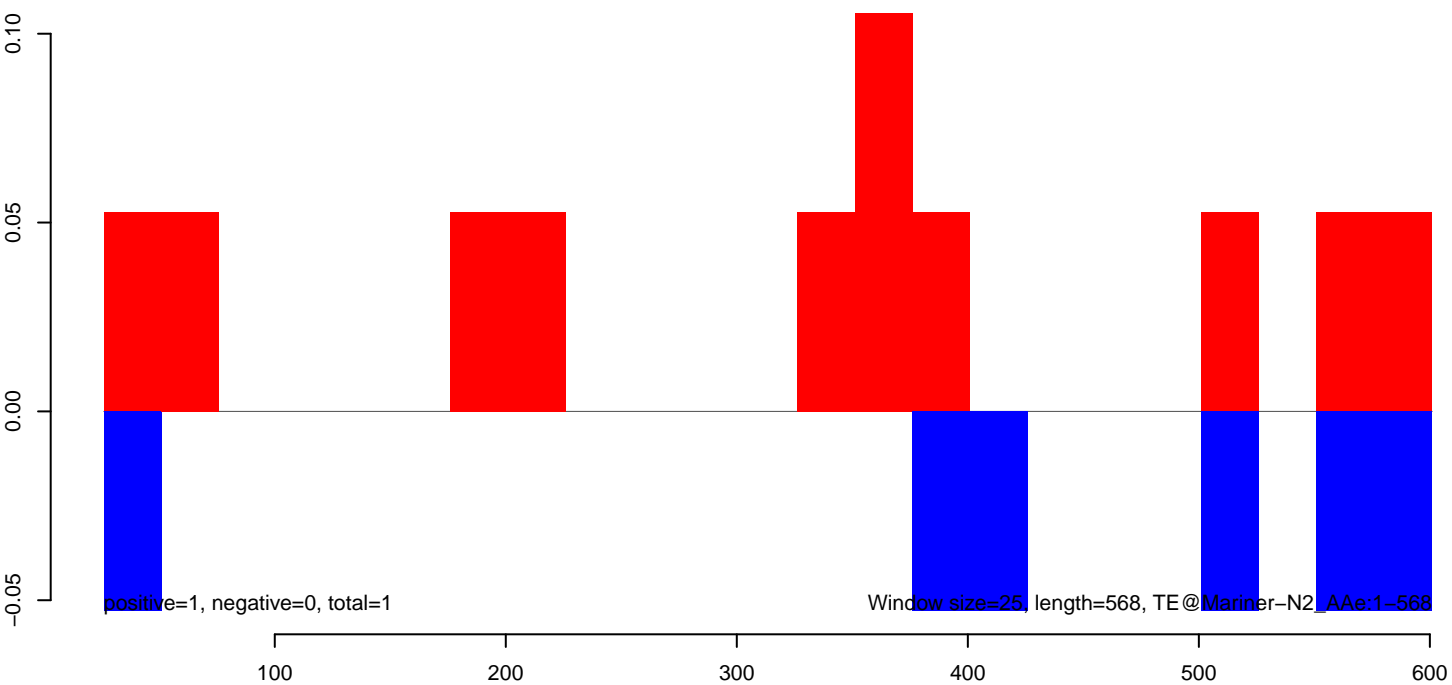

AeAeg_MaleCarcass.18_23.rep

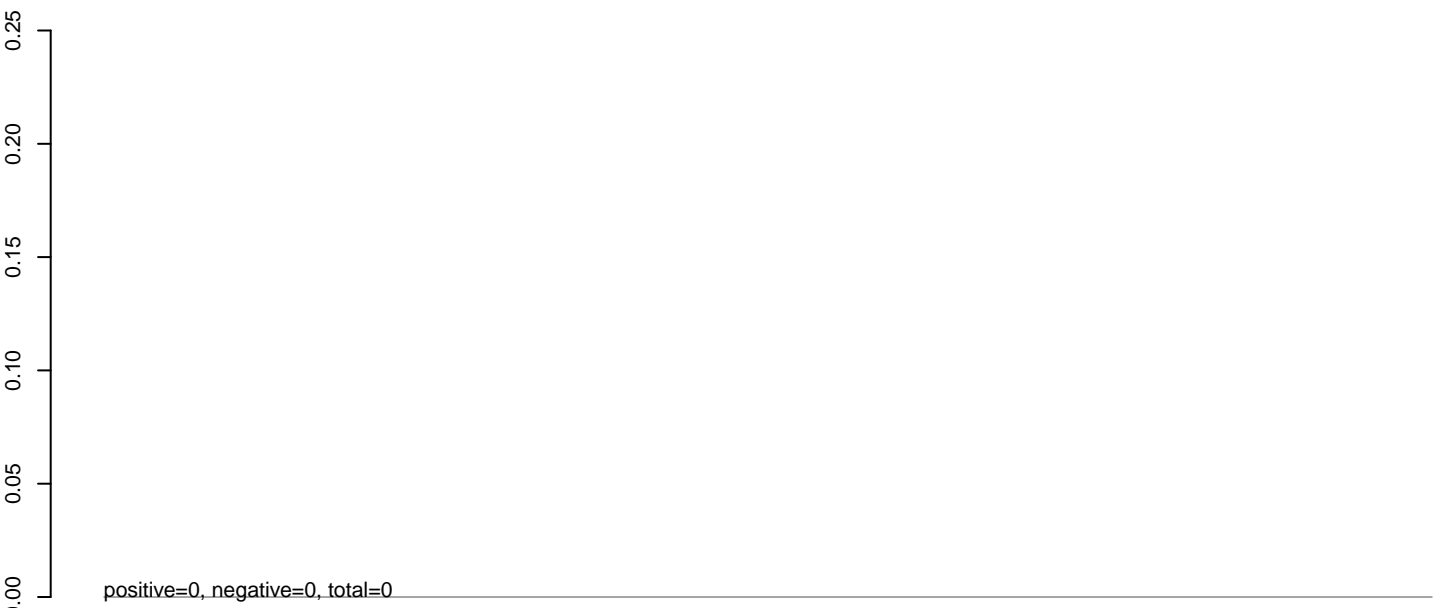

AeAeg_MaleCarcass.24_35.rep



AeAeg_MaleCarcass.rep

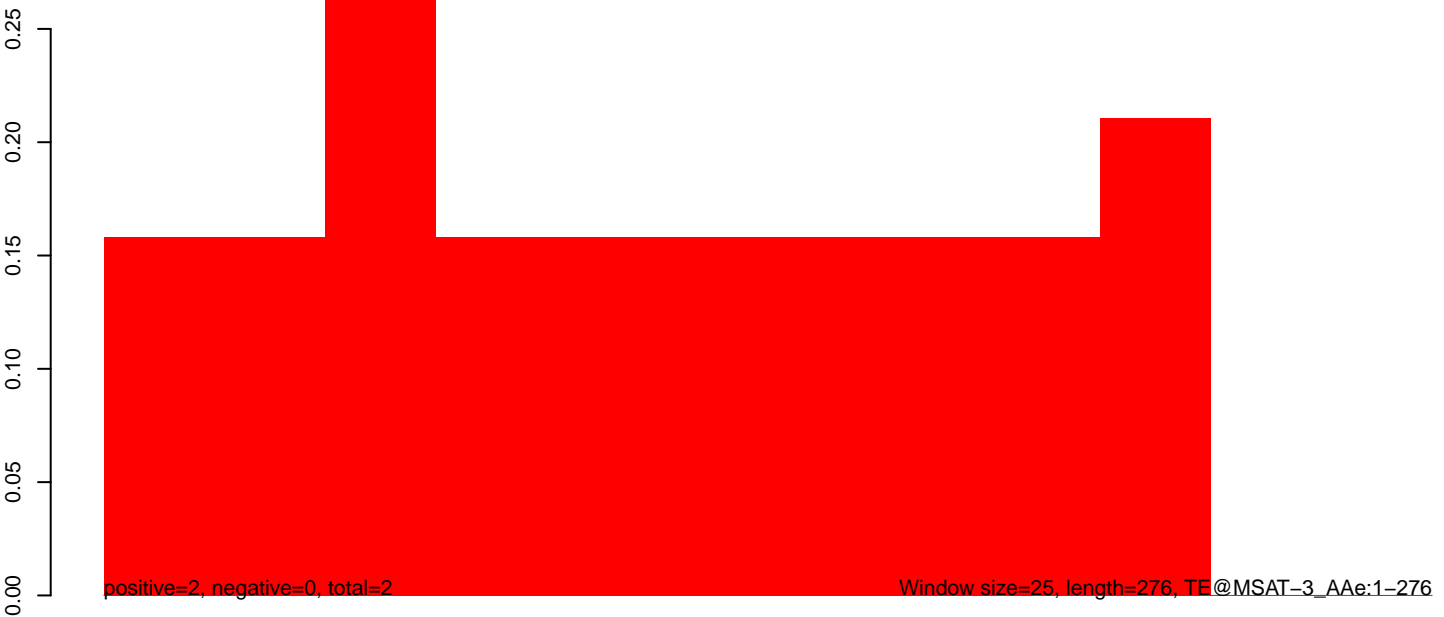

AeAeg_MaleCarcass.18_23.rep

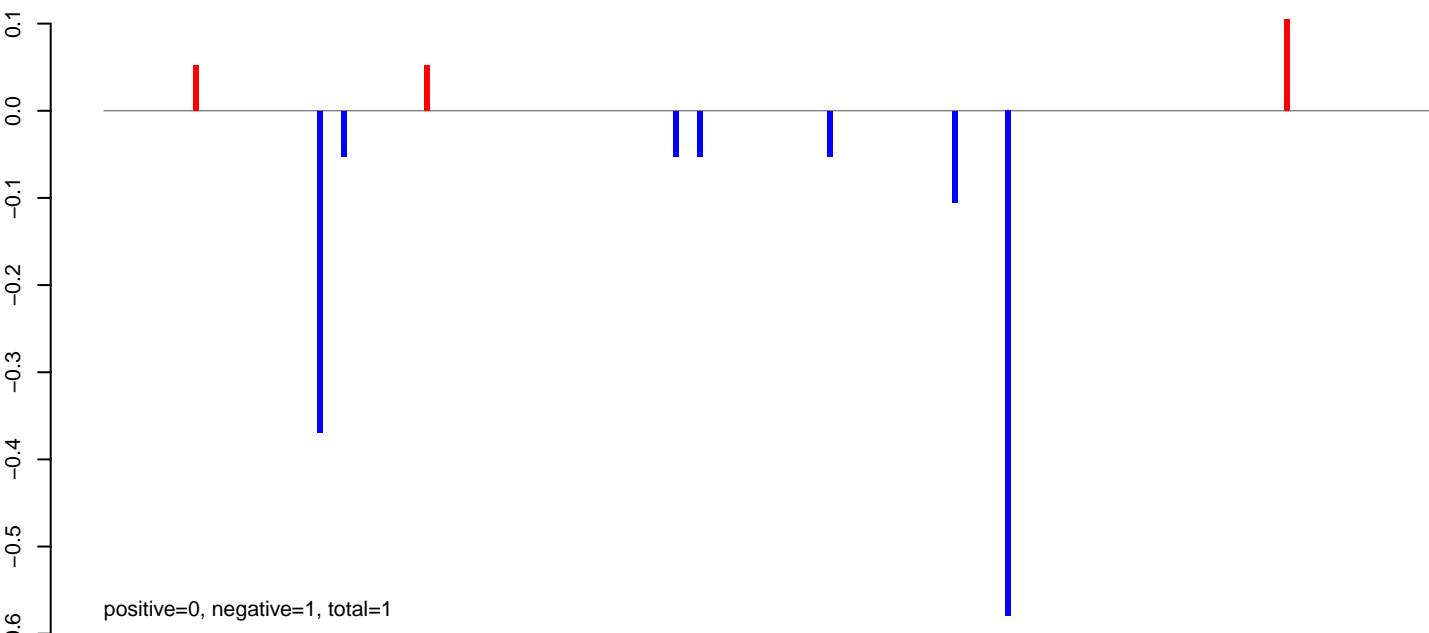

AeAeg_MaleCarcass.24_35.rep

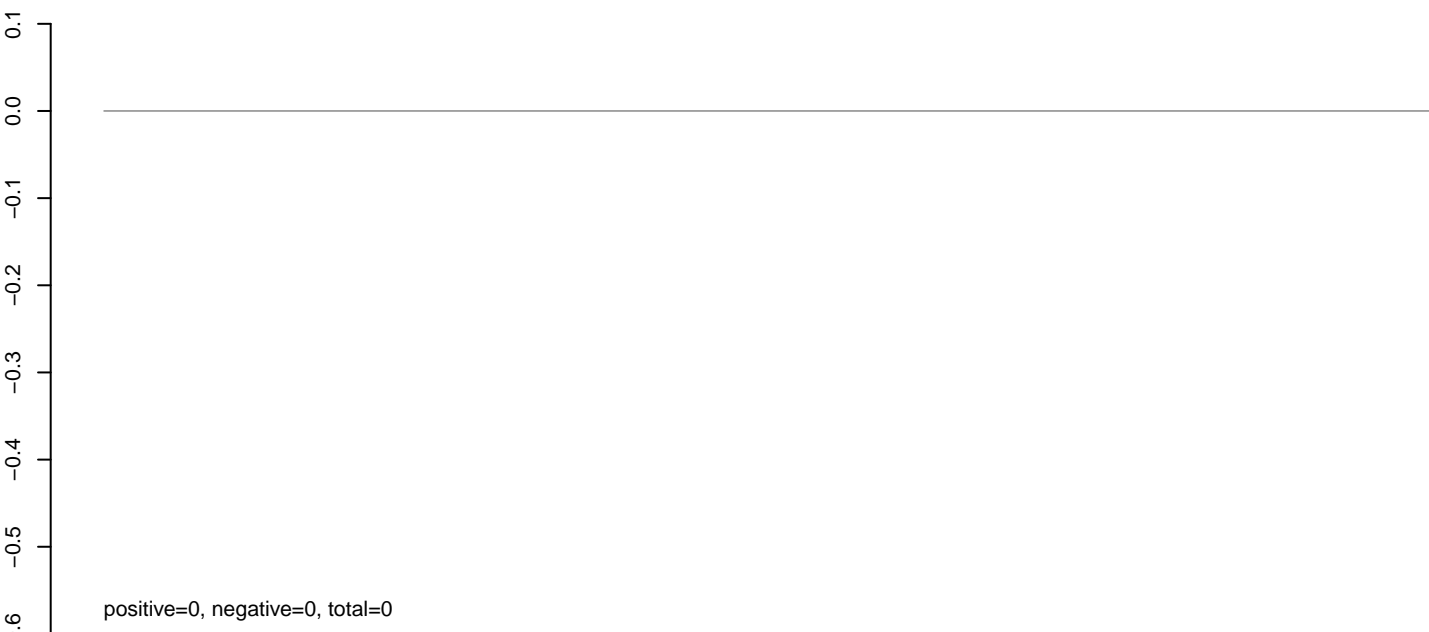

AeAeg_MaleCarcass.rep

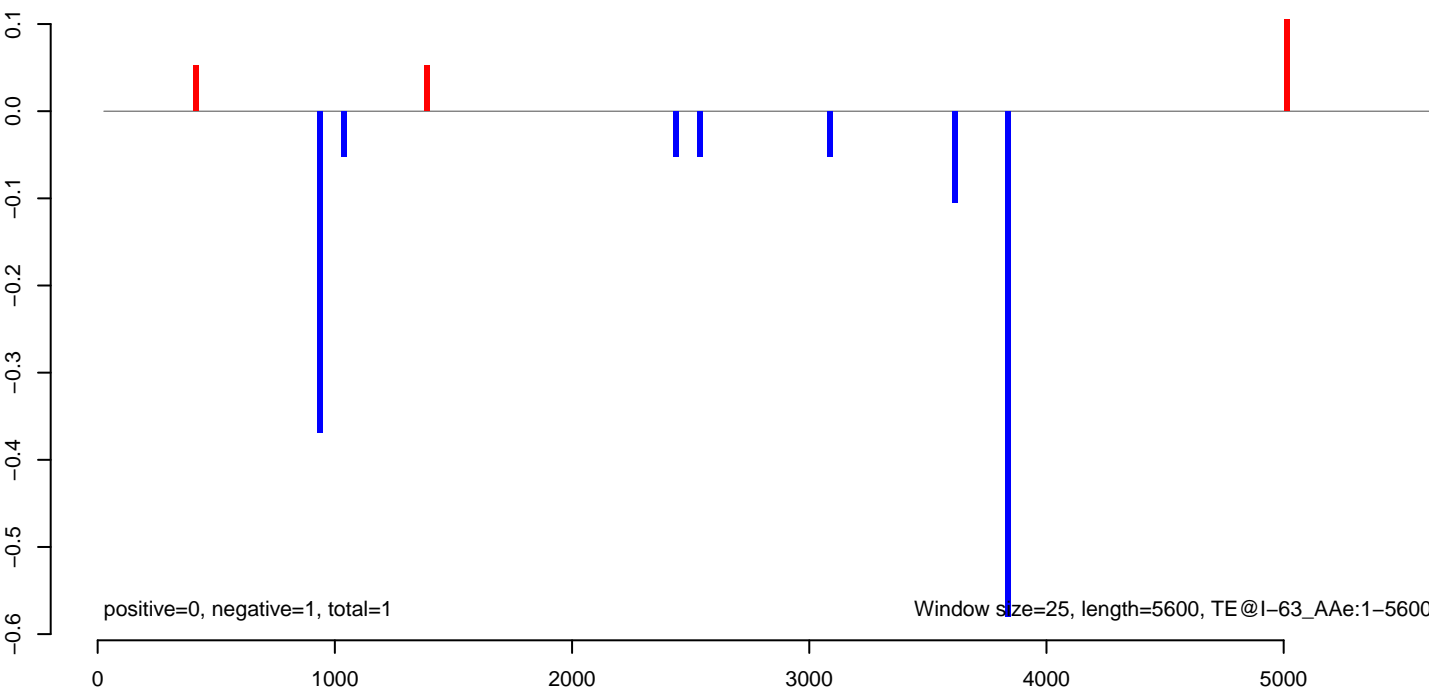

AeAeg_MaleCarcass.18_23.rep

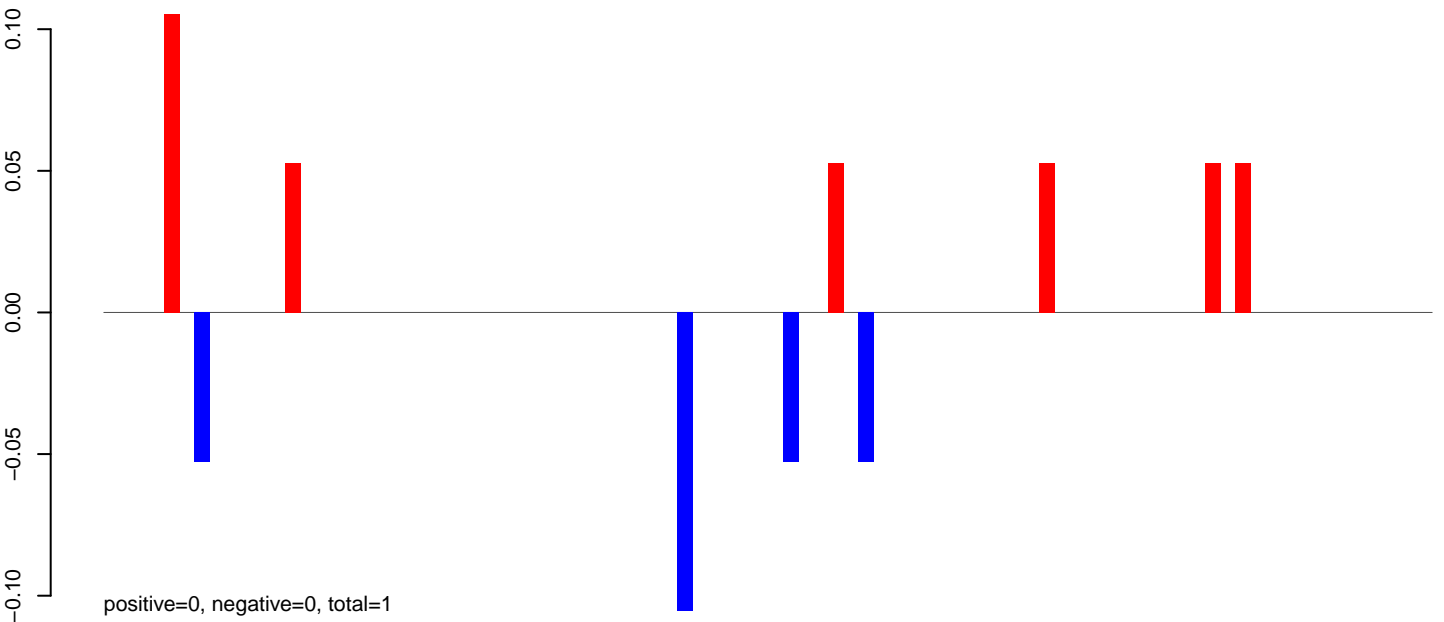

AeAeg_MaleCarcass.24_35.rep

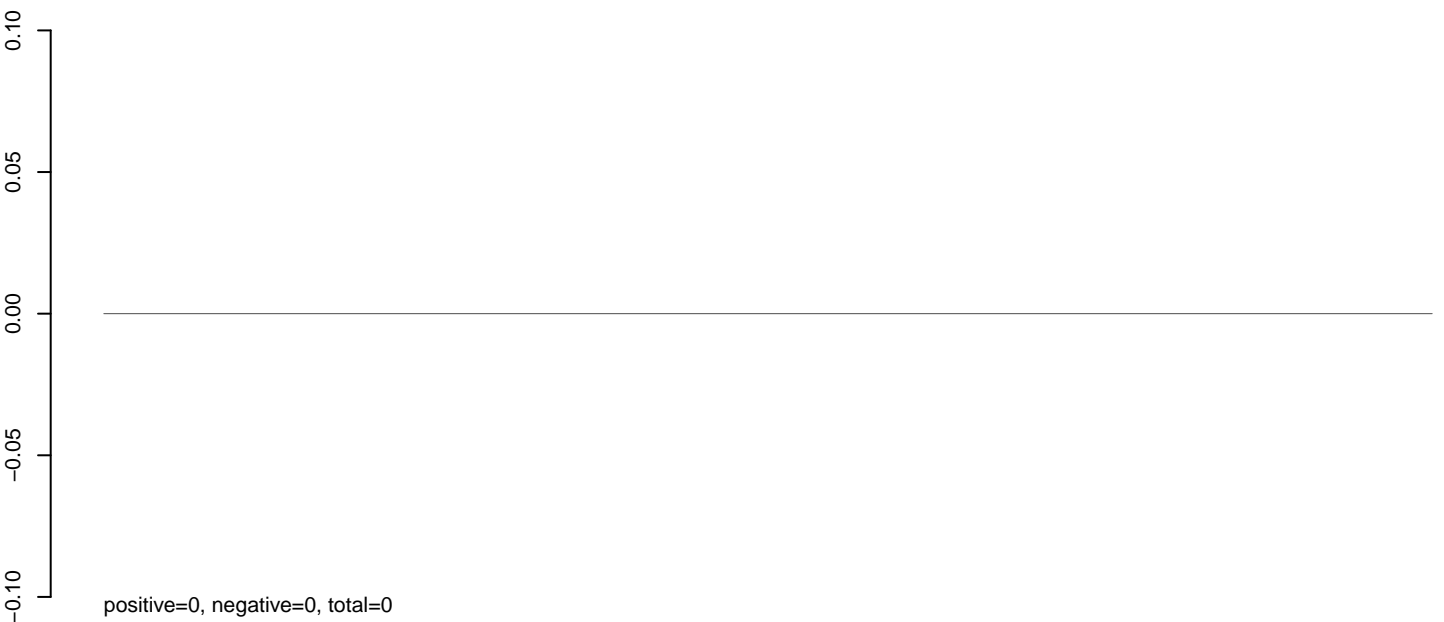

AeAeg_MaleCarcass.rep

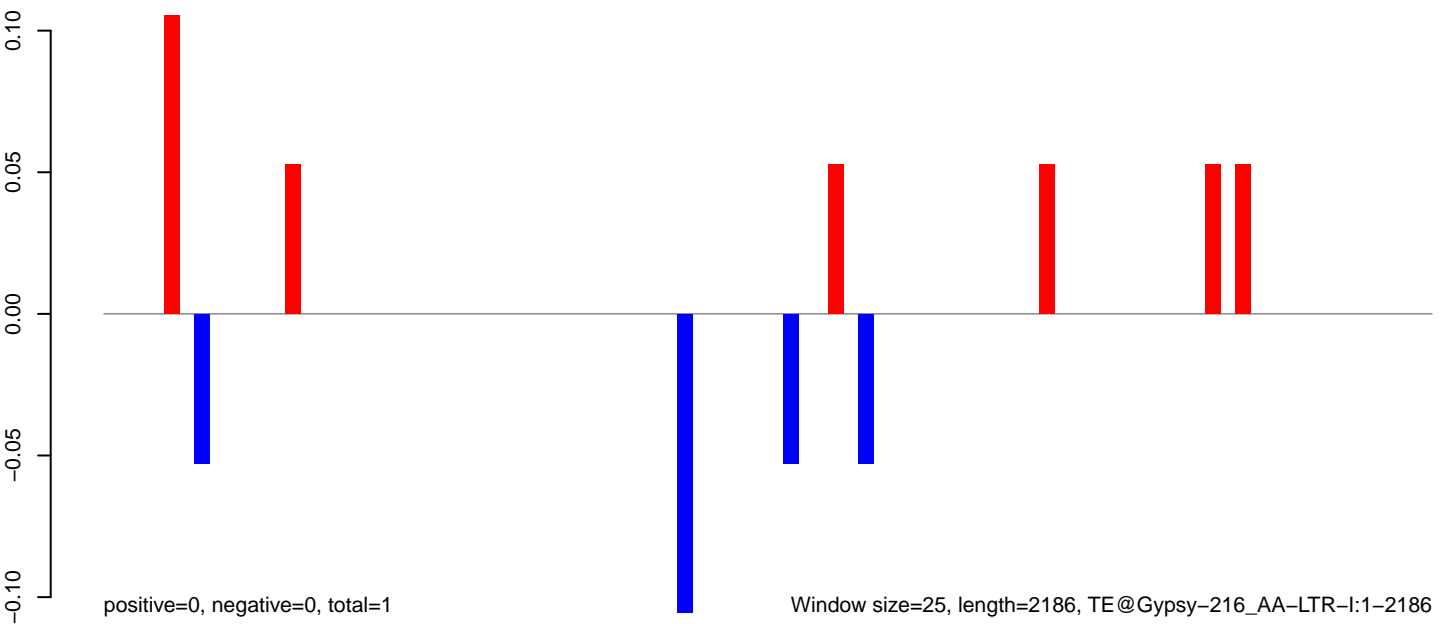

0 500 1000 1500 2000

AeAeg_MaleCarcass.18_23.rep

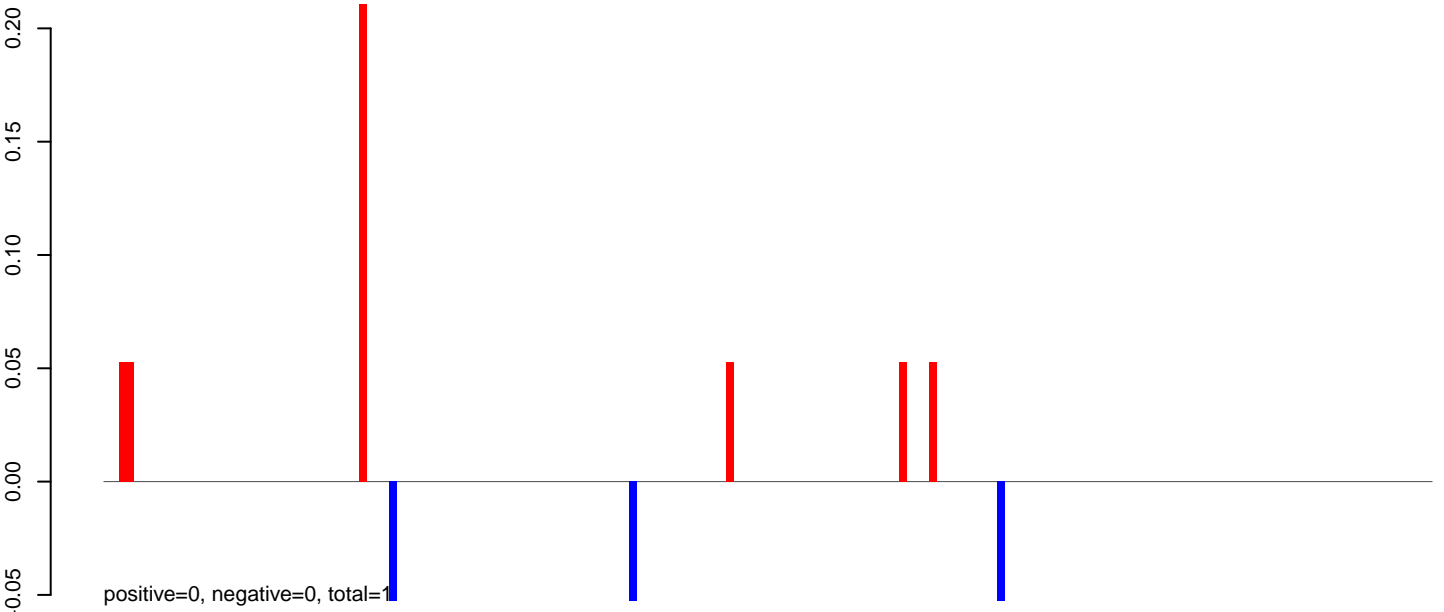

AeAeg_MaleCarcass.24_35.rep



AeAeg_MaleCarcass.rep

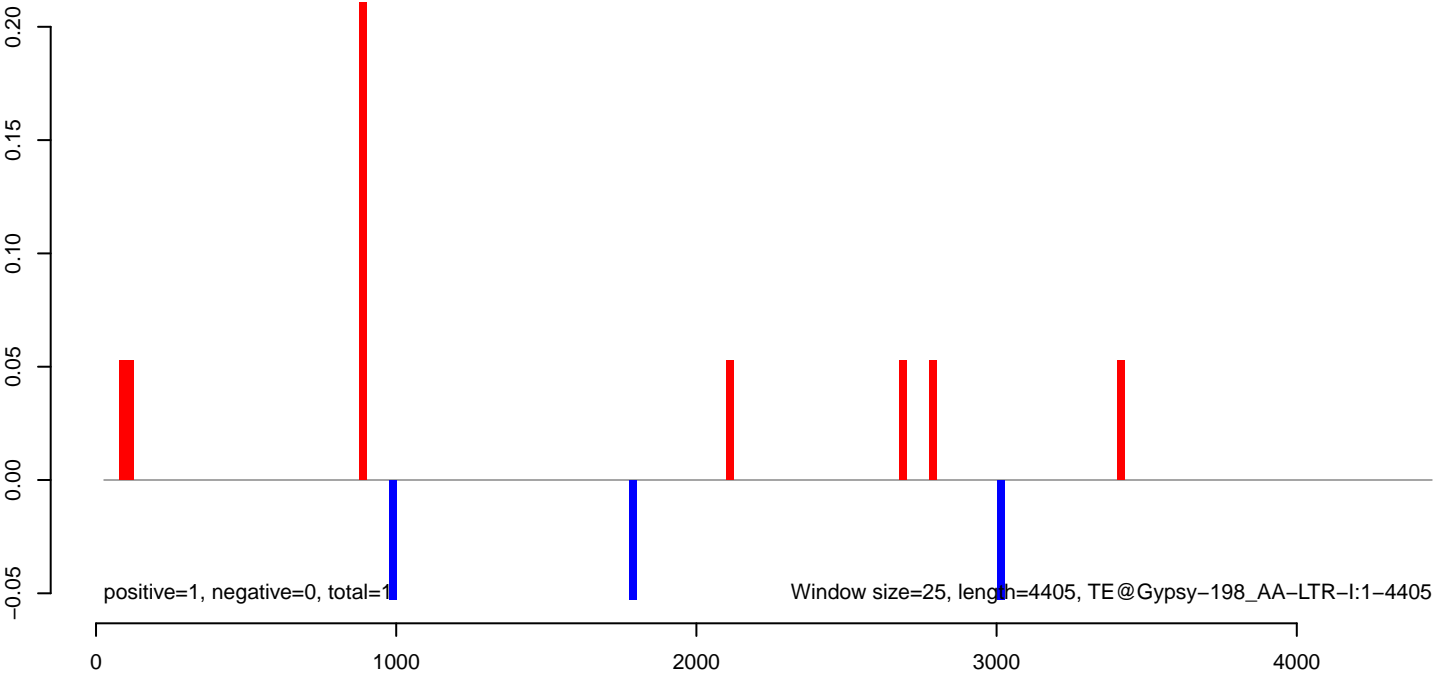

AeAeg_MaleCarcass.18_23.rep

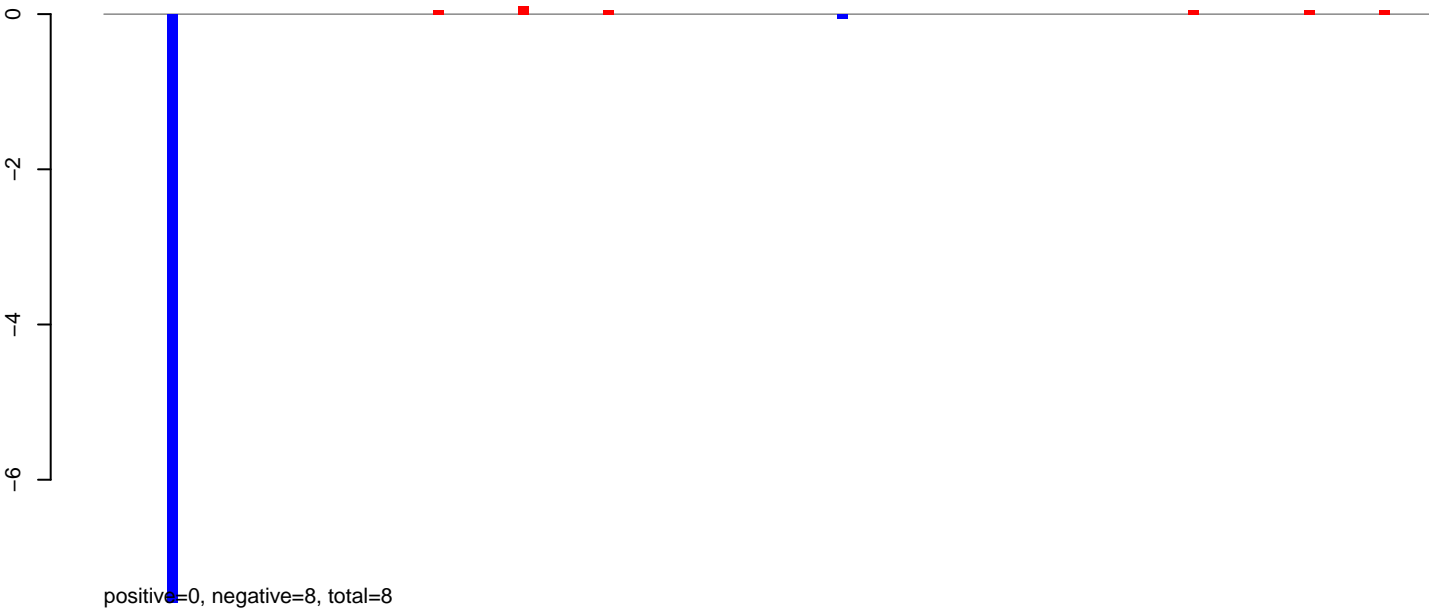

AeAeg_MaleCarcass.24_35.rep

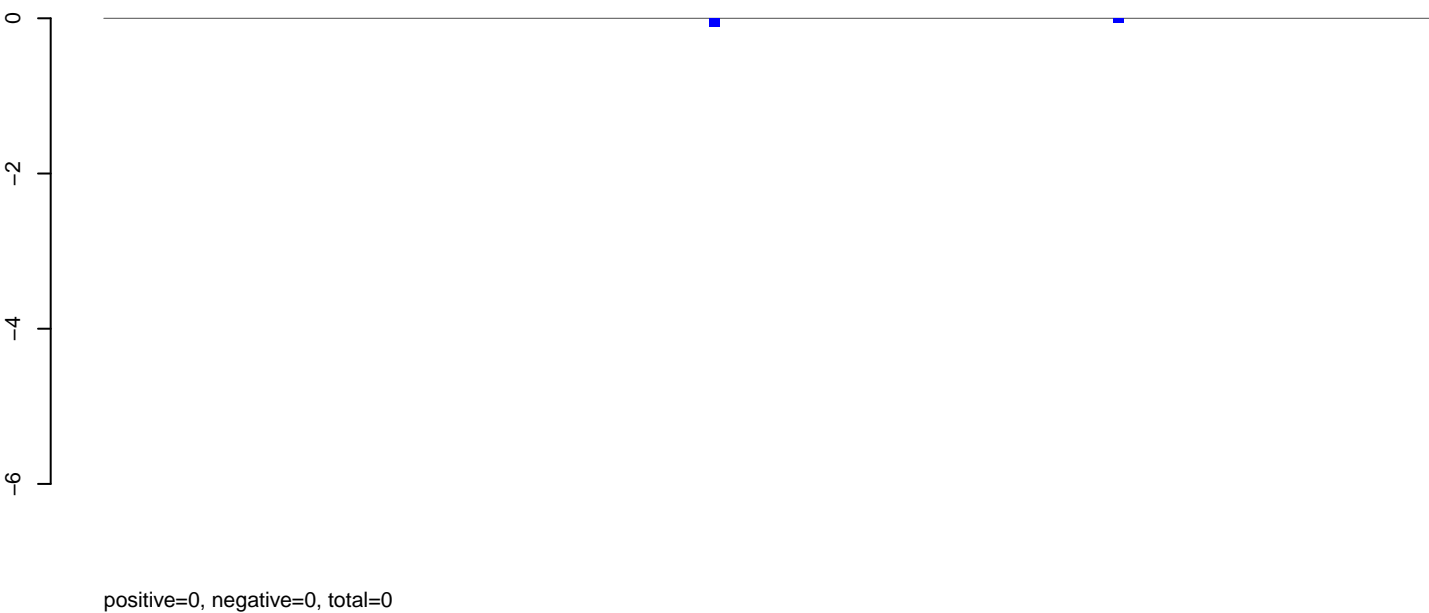

AeAeg_MaleCarcass.rep

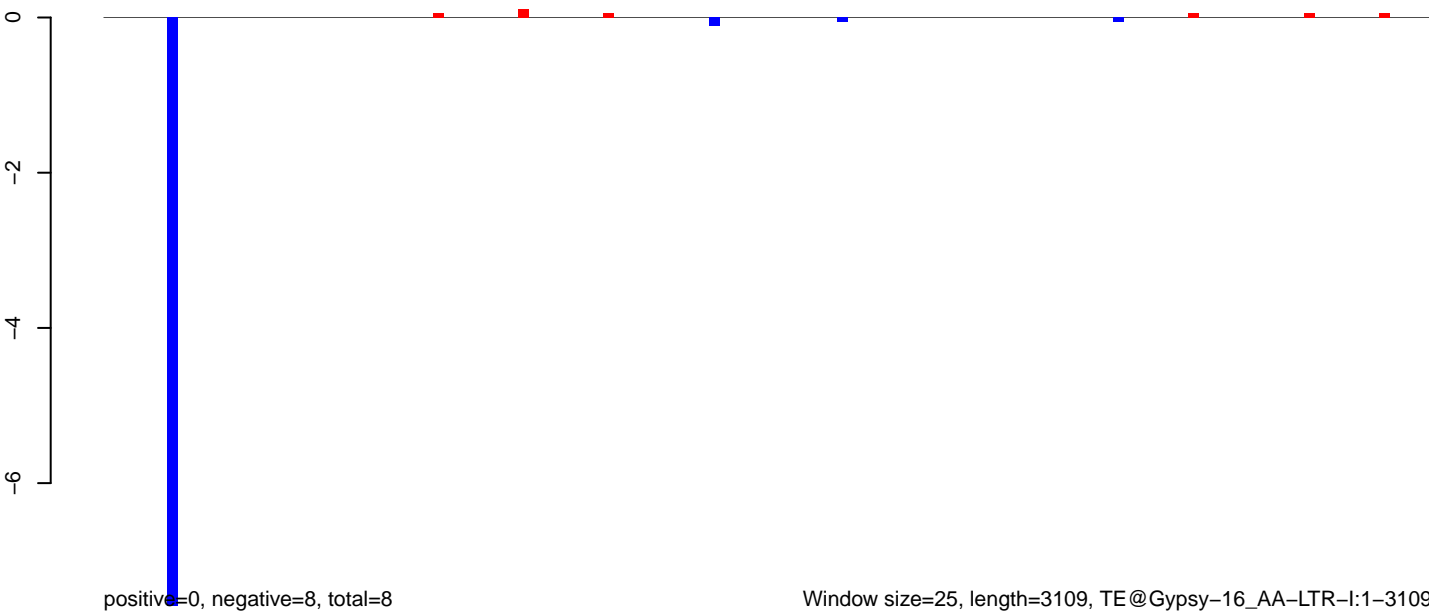

AeAeg_MaleCarcass.18_23.rep

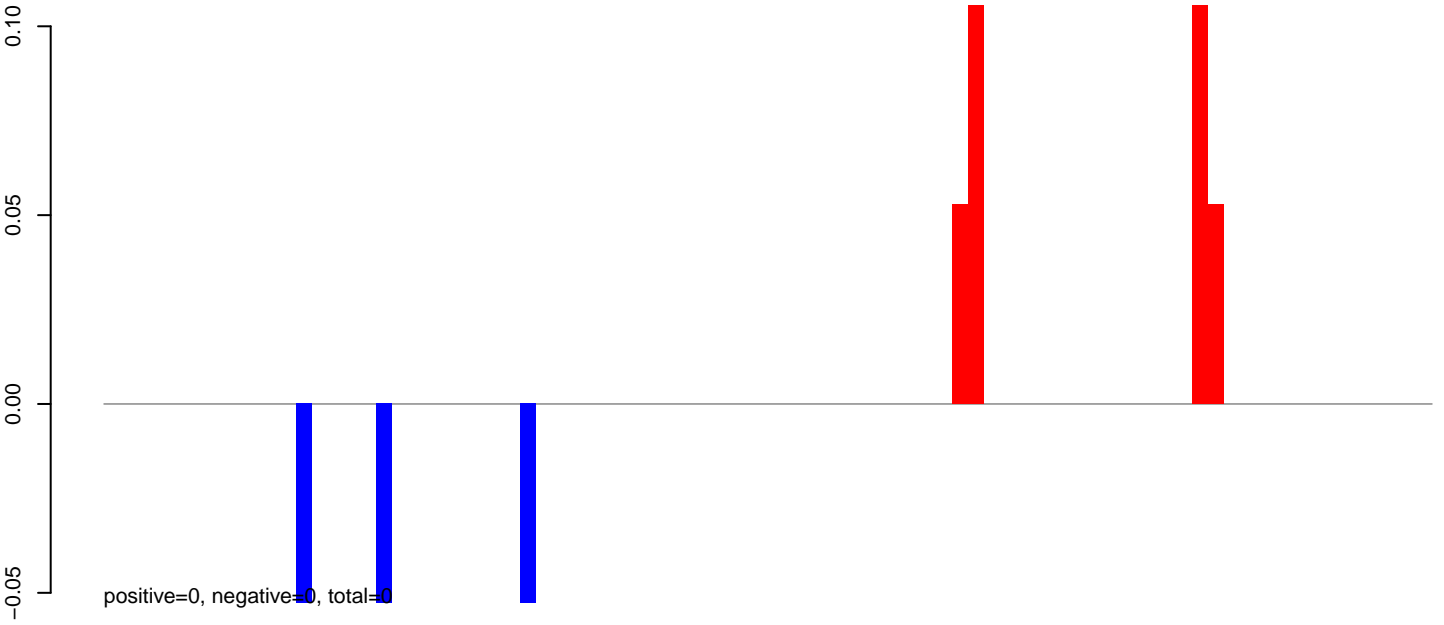

AeAeg_MaleCarcass.24_35.rep

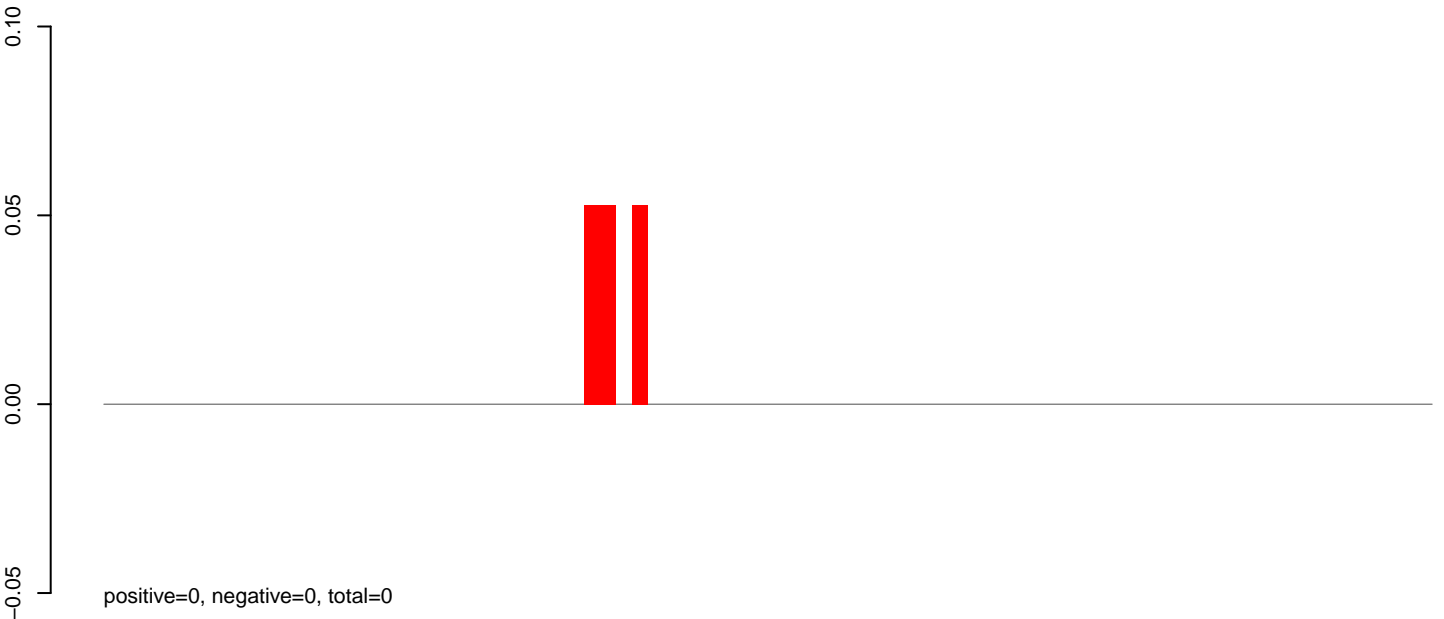

AeAeg_MaleCarcass.rep

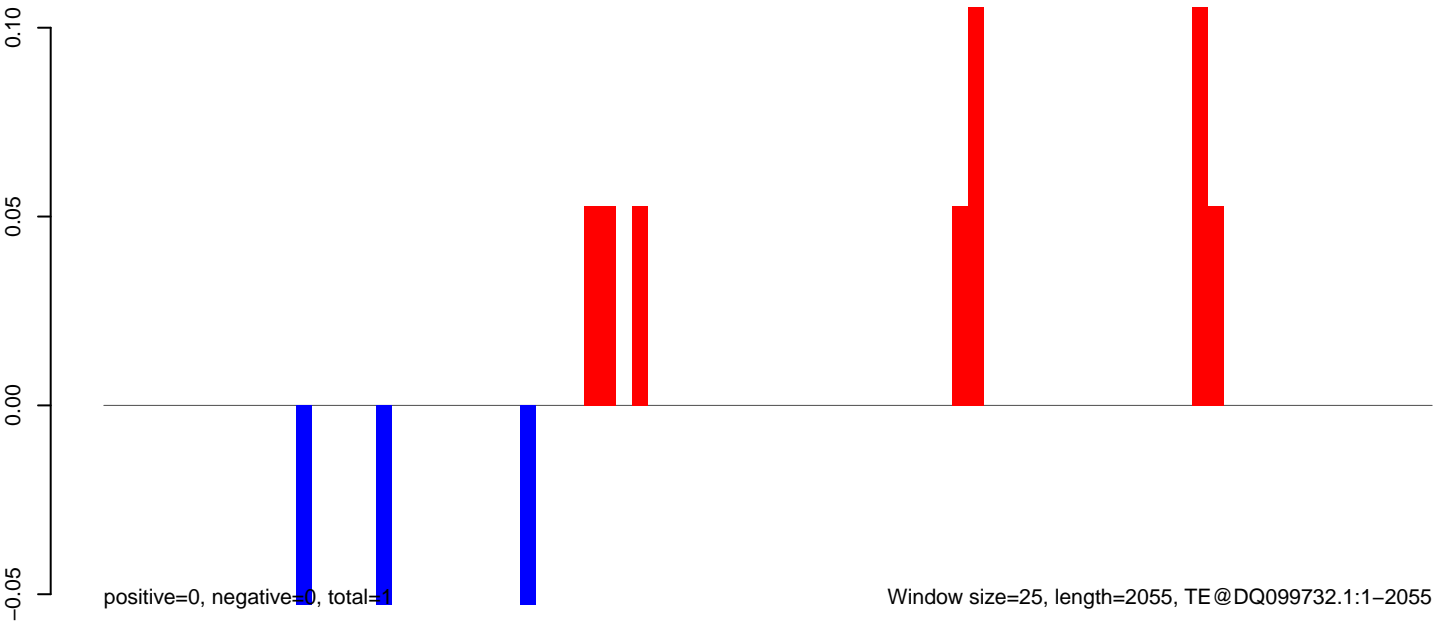

AeAeg_MaleCarcass.18_23.rep

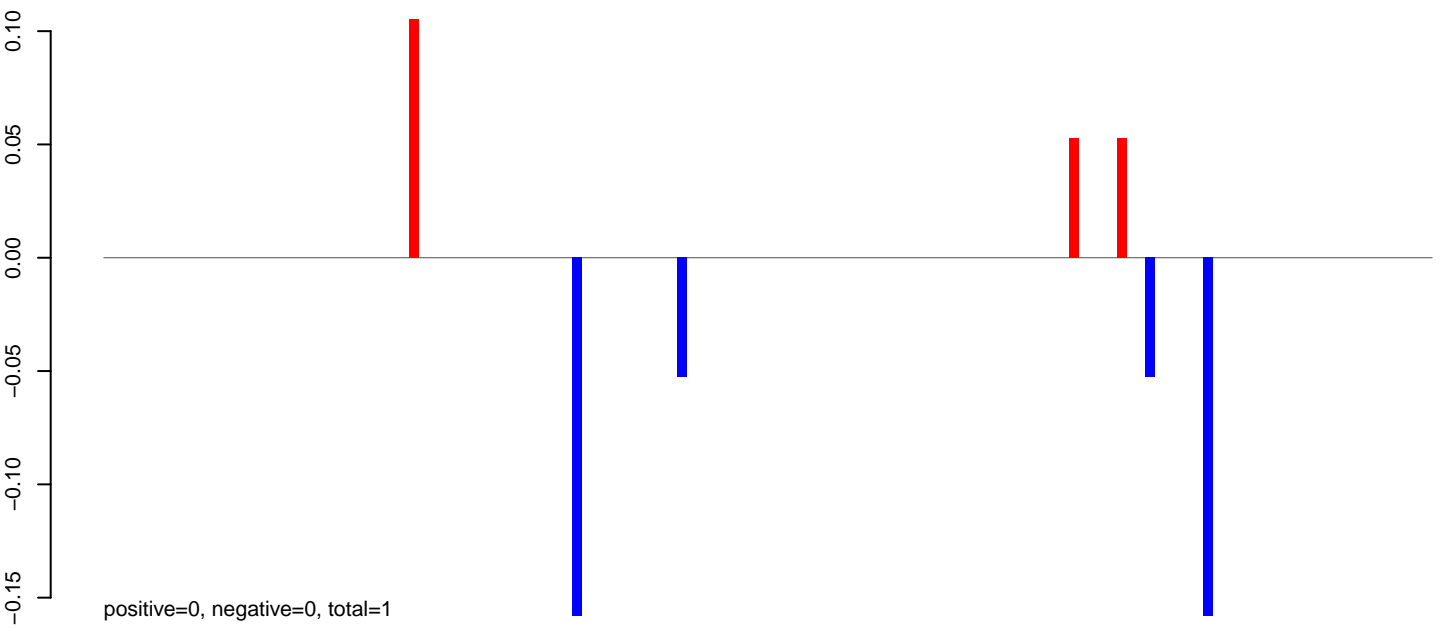

AeAeg_MaleCarcass.24_35.rep

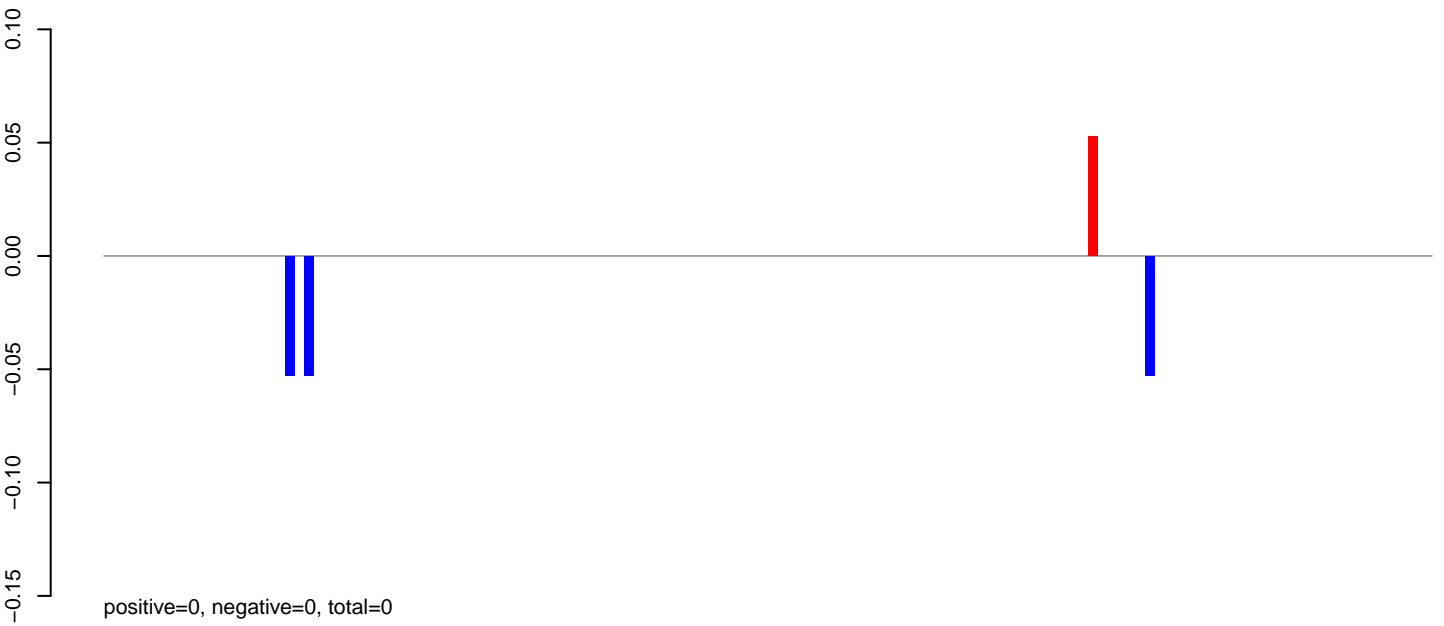

AeAeg_MaleCarcass.rep

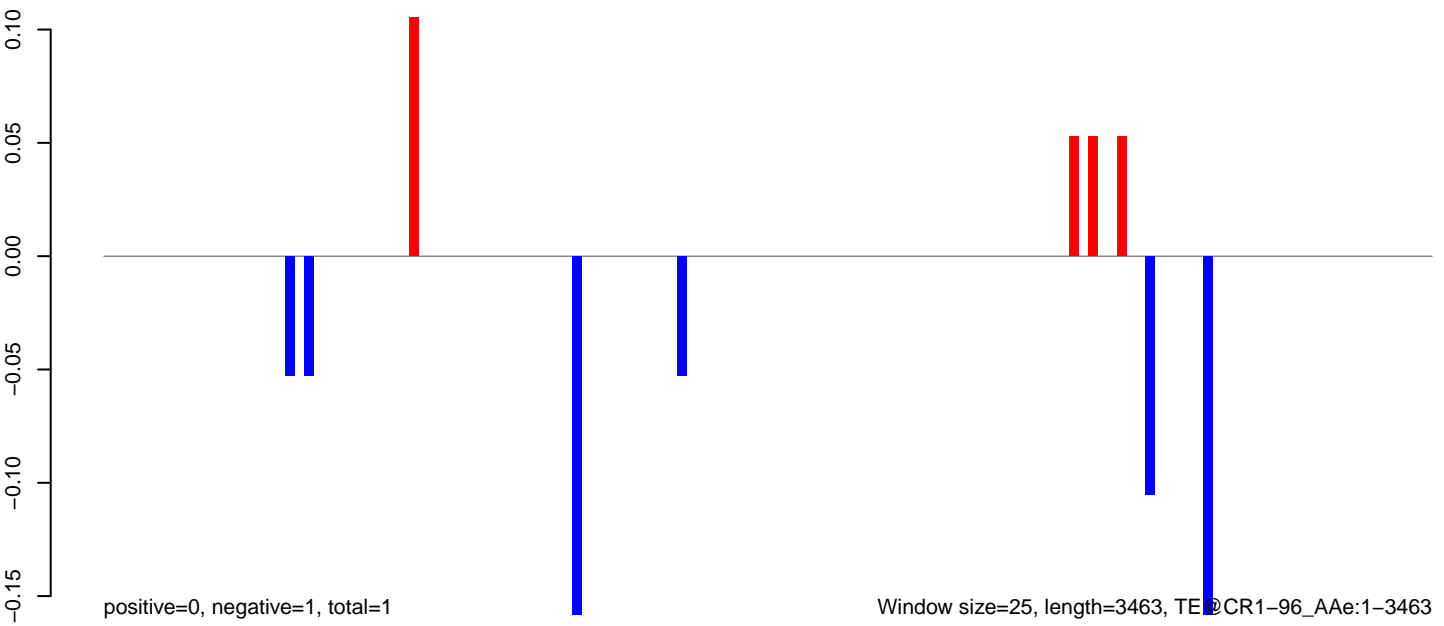

AeAeg_MaleCarcass.18_23.rep

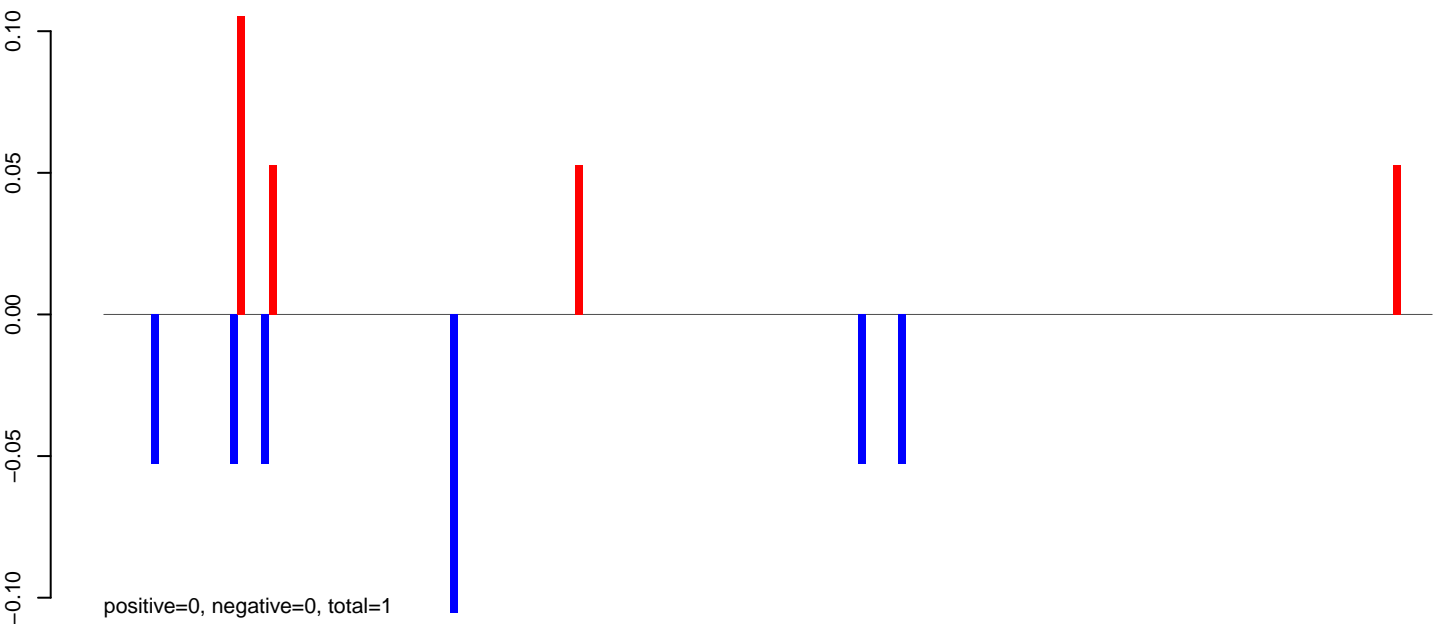

AeAeg_MaleCarcass.24_35.rep

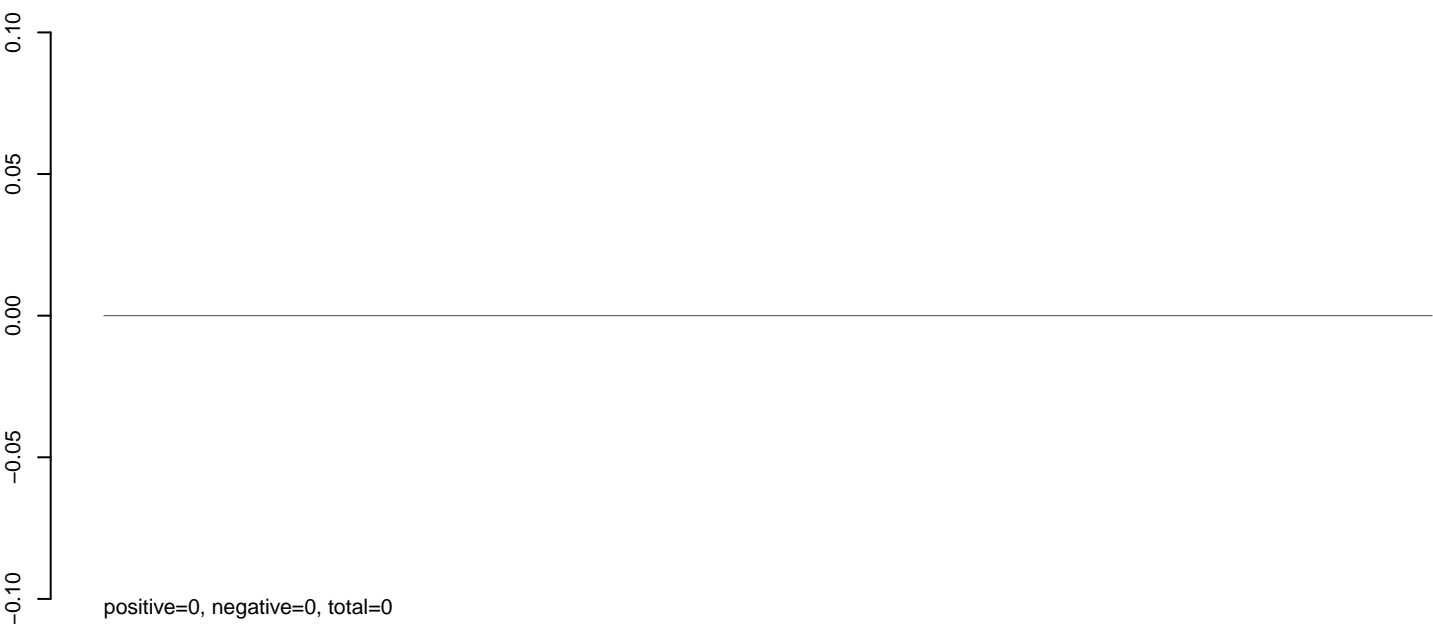

AeAeg_MaleCarcass.rep

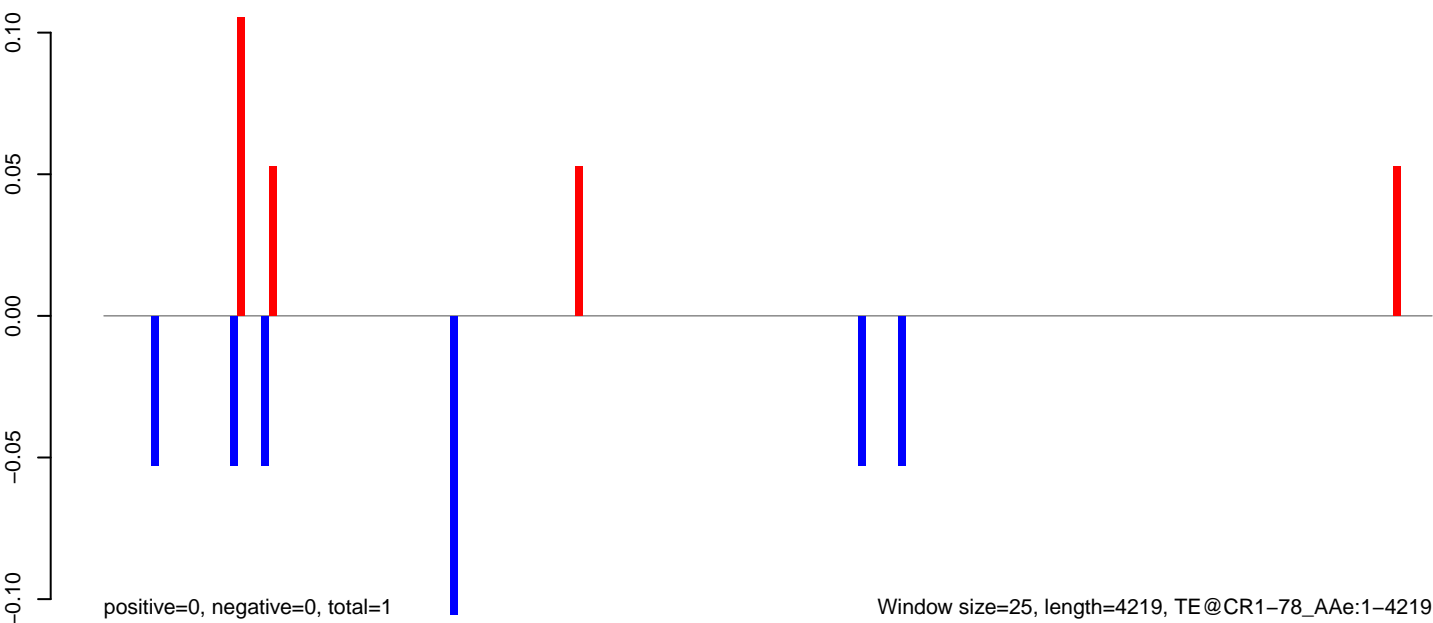

AeAeg_MaleCarcass.18_23.rep

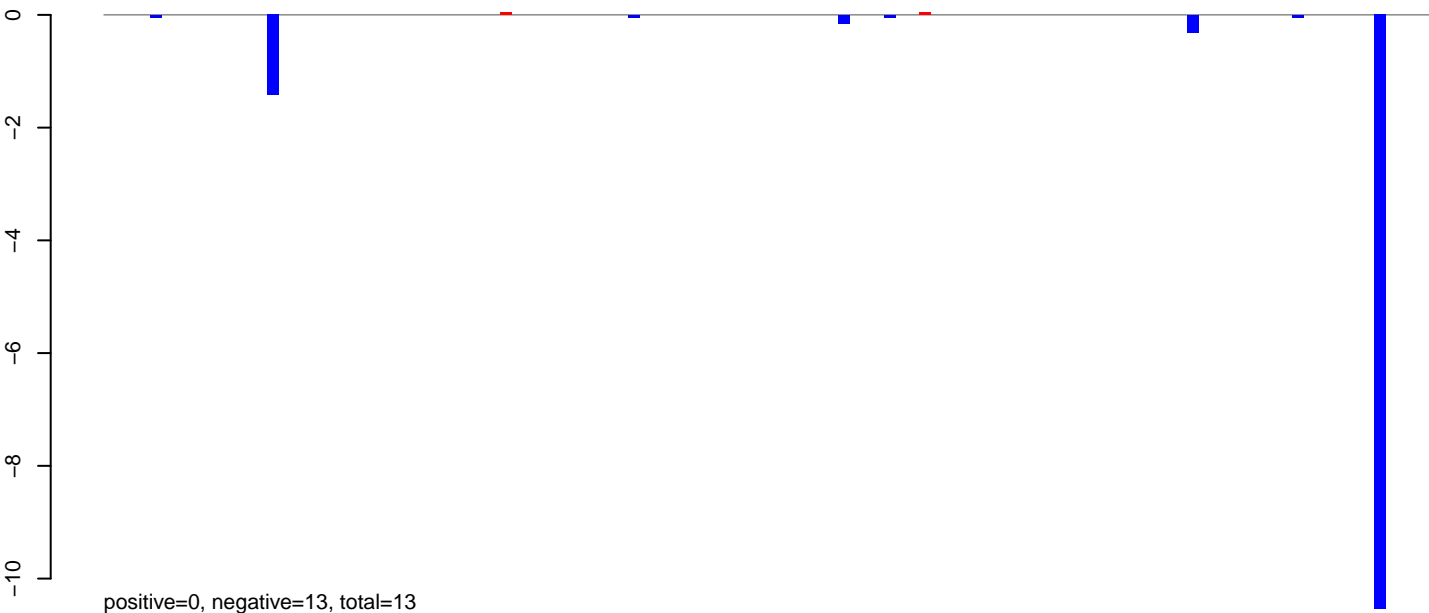

AeAeg_MaleCarcass.24_35.rep

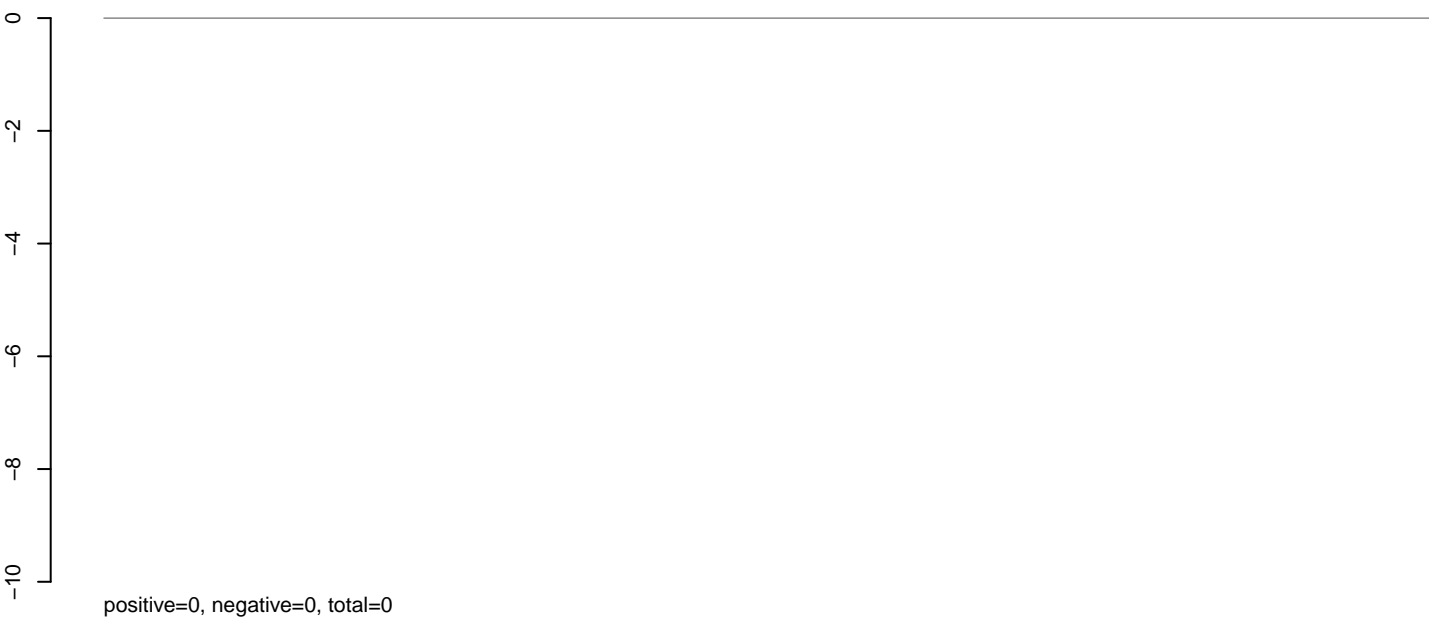

AeAeg_MaleCarcass.rep

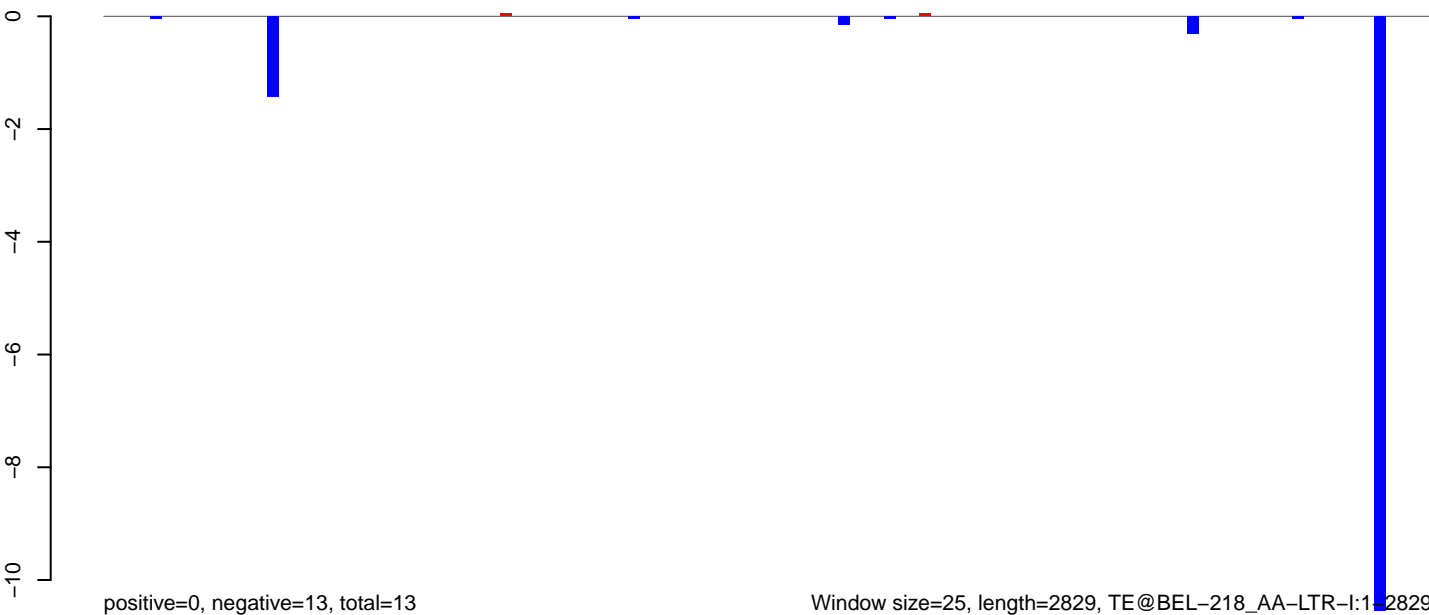

AeAeg_MaleCarcass.18_23.rep

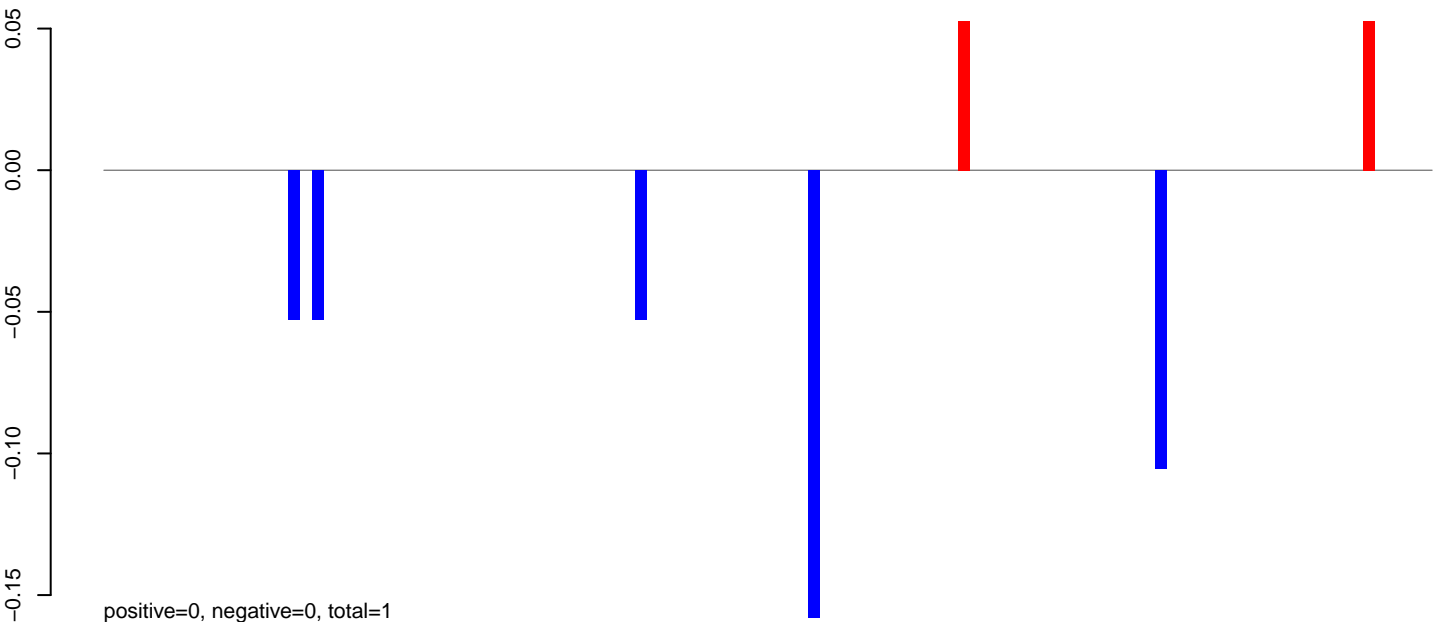

AeAeg_MaleCarcass.24_35.rep

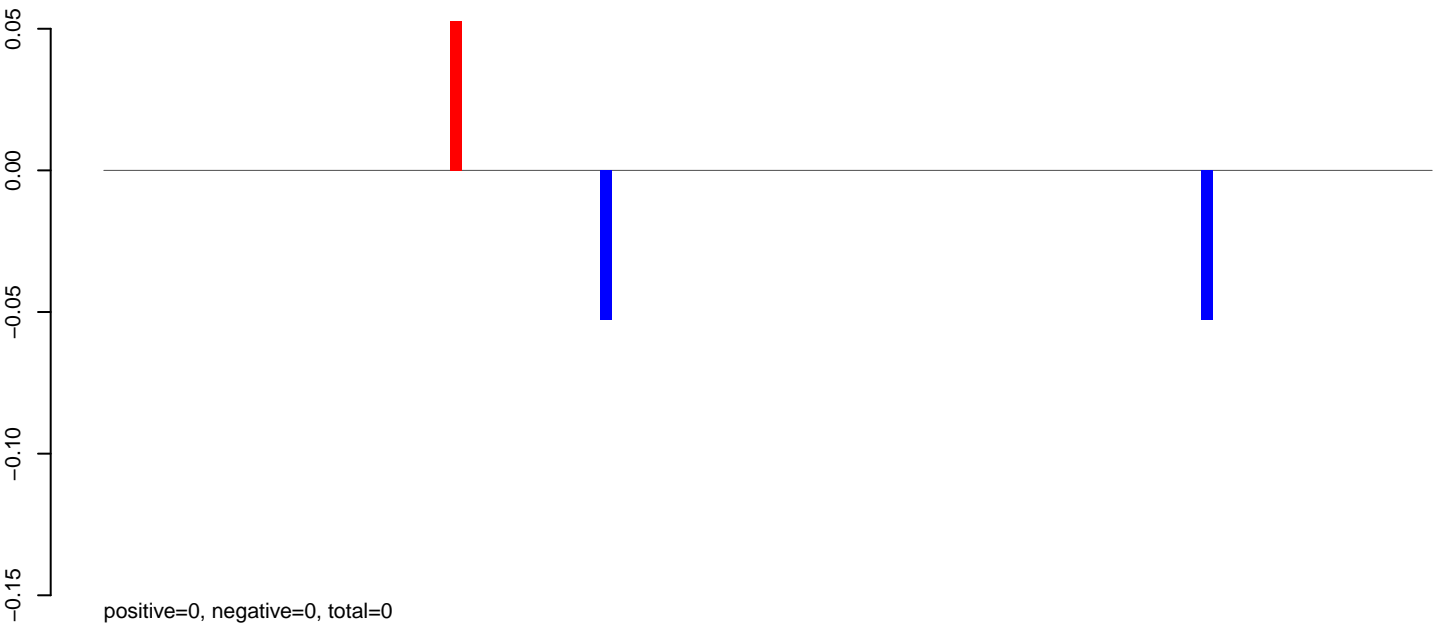

AeAeg_MaleCarcass.rep

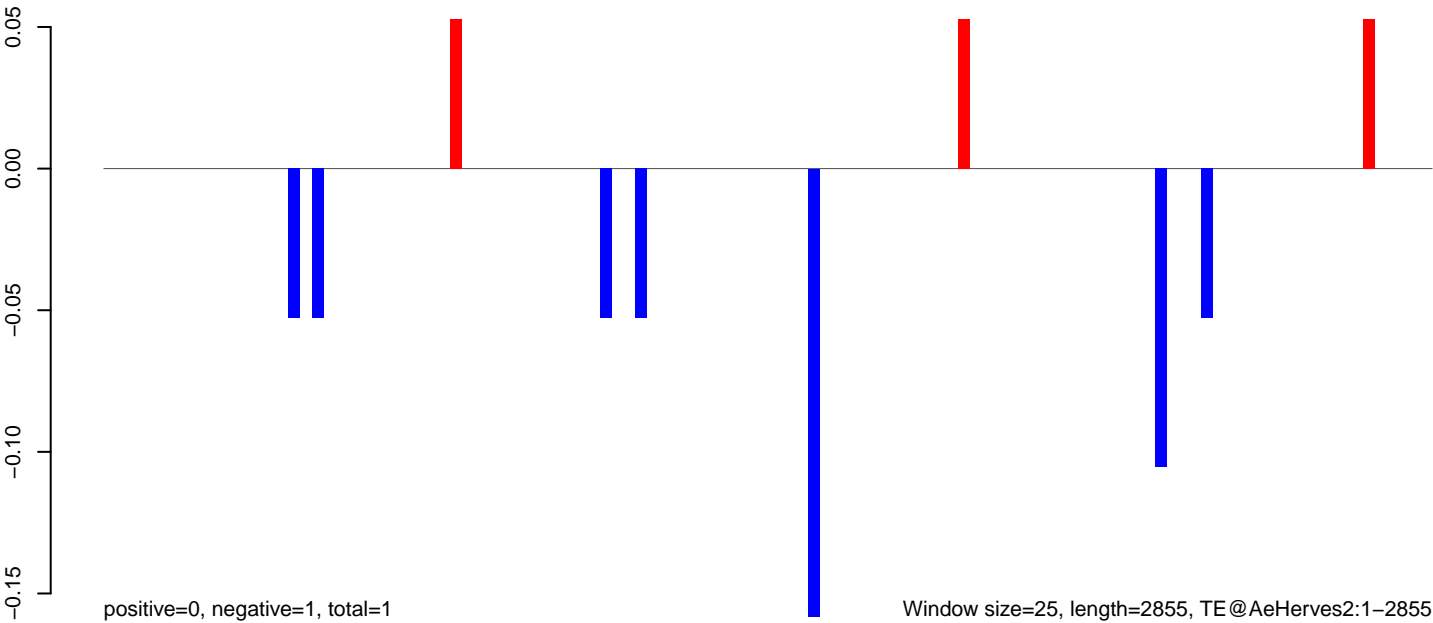

Window size=25, length=2855, TE@AeHerves2:1-2855

0 500 1000 1500 2000 2500 3000

AeAeg_MaleCarcass.18_23.rep



AeAeg_MaleCarcass.24_35.rep



AeAeg_MaleCarcass.rep

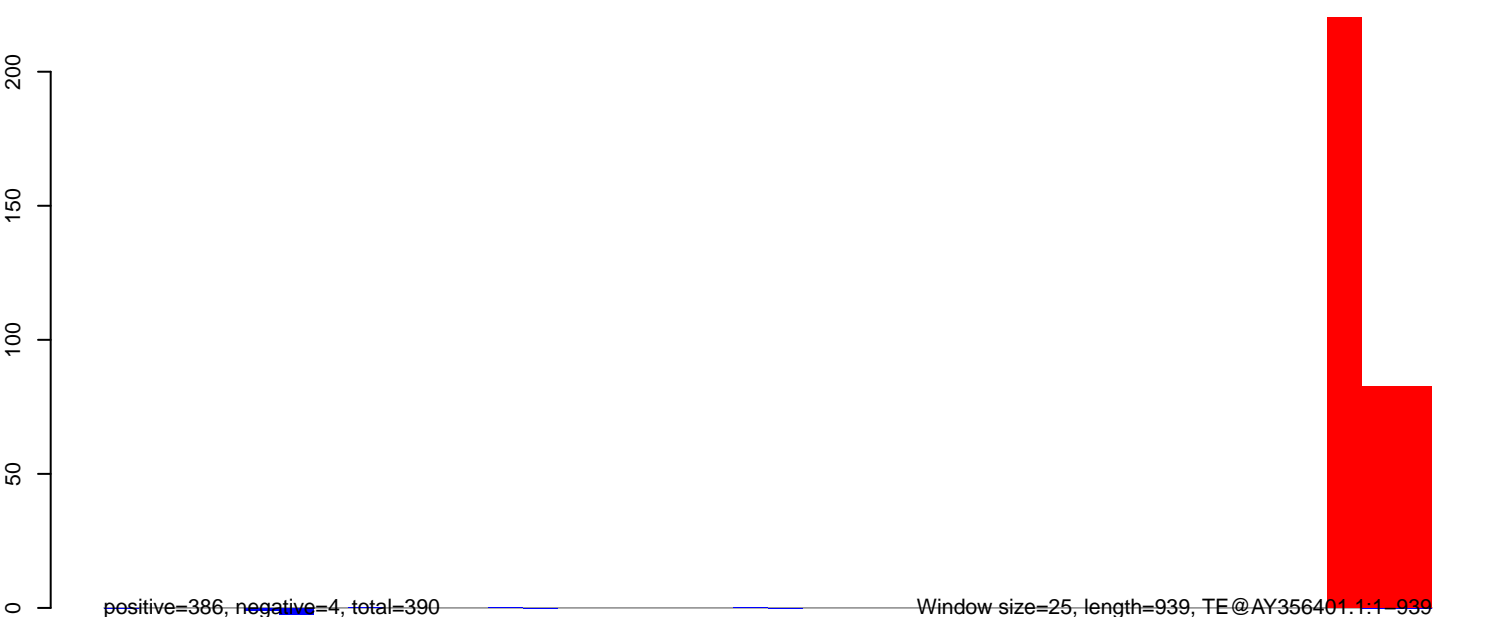

AeAeg_MaleCarcass.18_23.rep

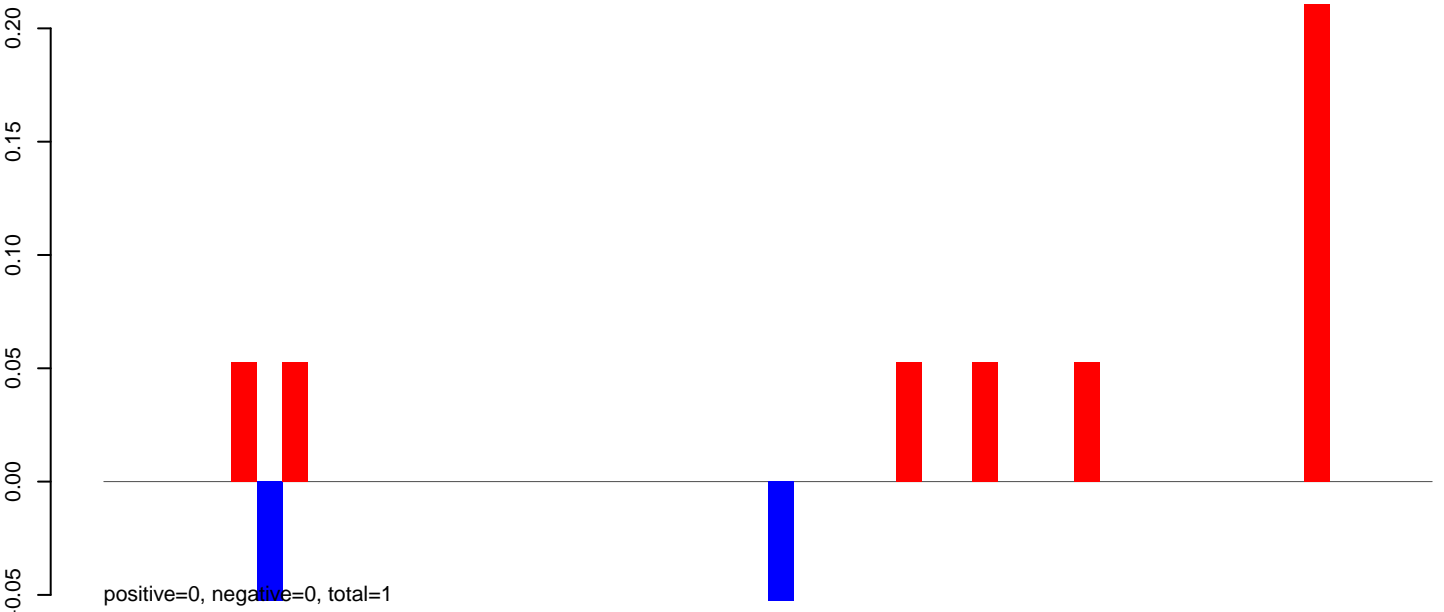

AeAeg_MaleCarcass.24_35.rep

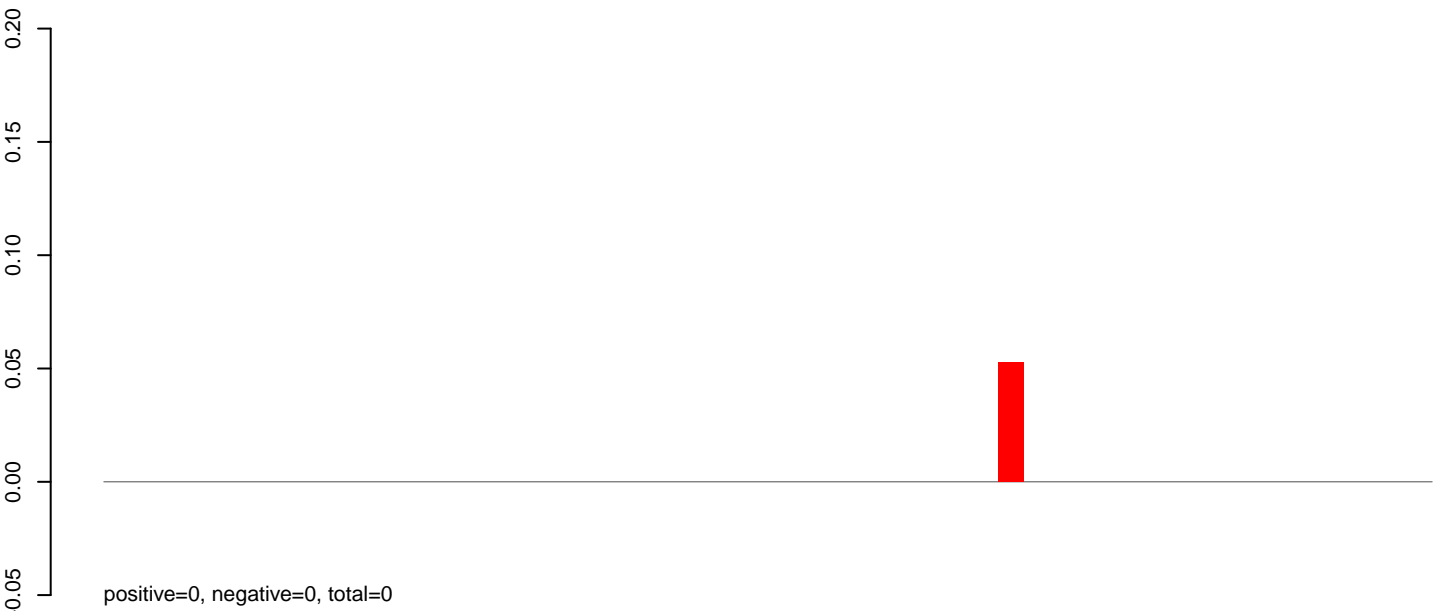

AeAeg_MaleCarcass.rep

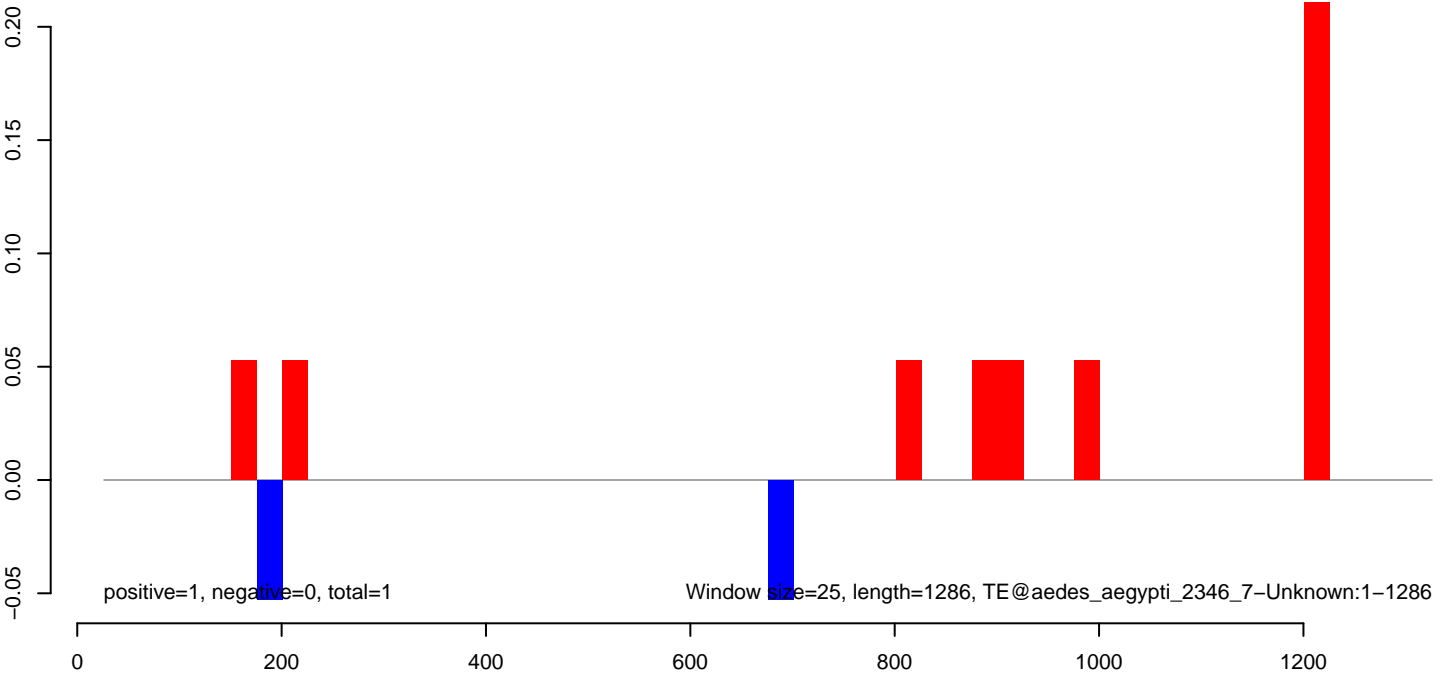

AeAeg_MaleCarcass.18_23.rep

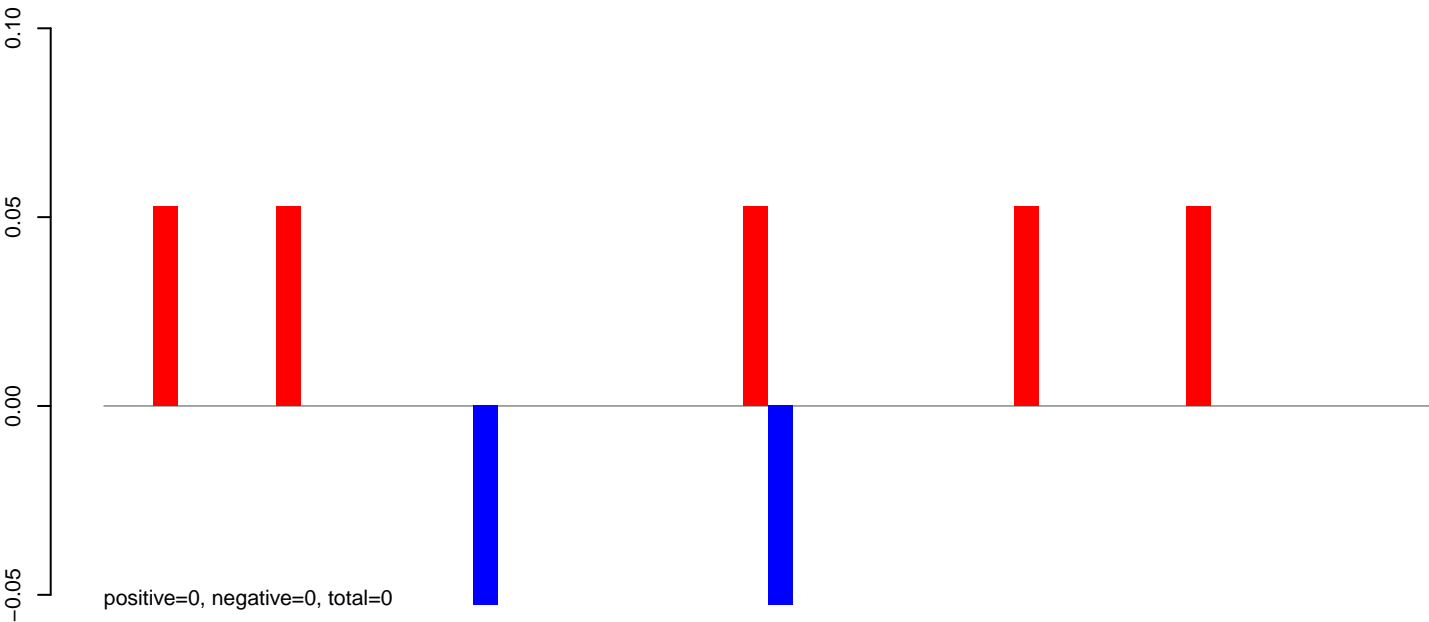

AeAeg_MaleCarcass.24_35.rep

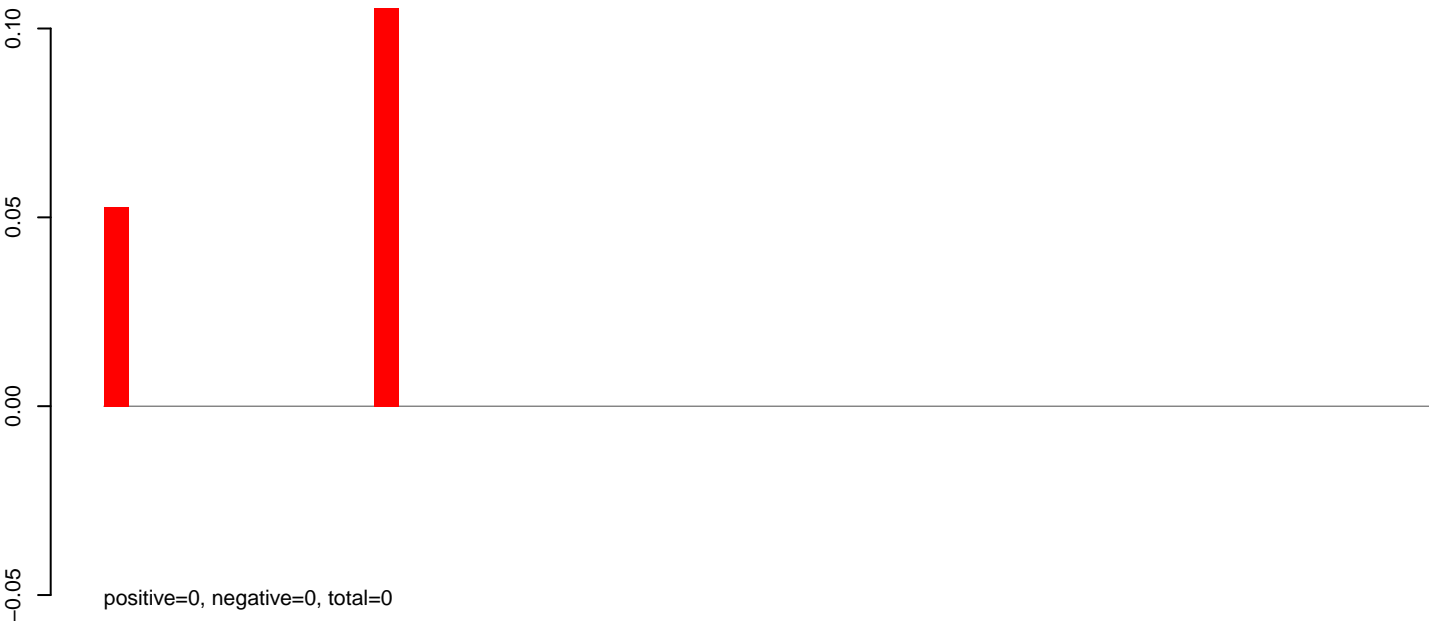

AeAeg_MaleCarcass.rep

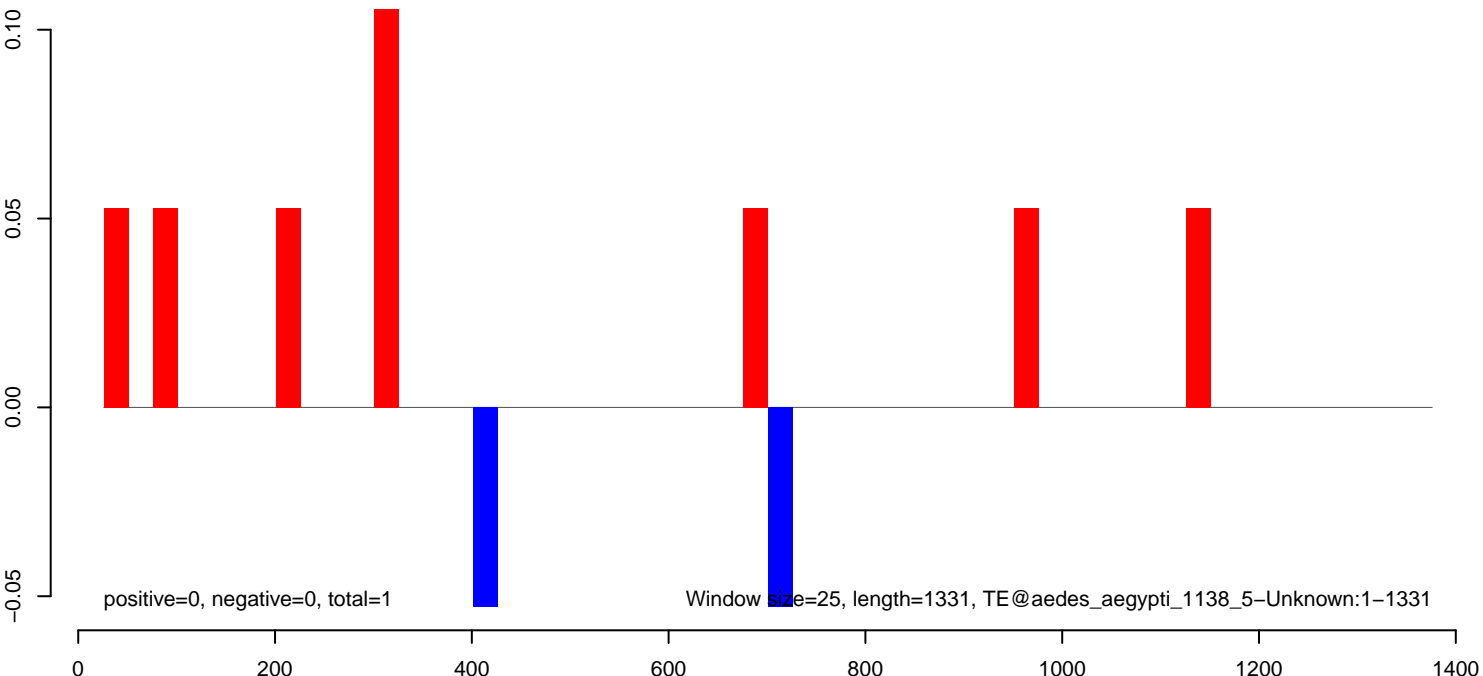

AeAeg_MaleCarcass.18_23.rep

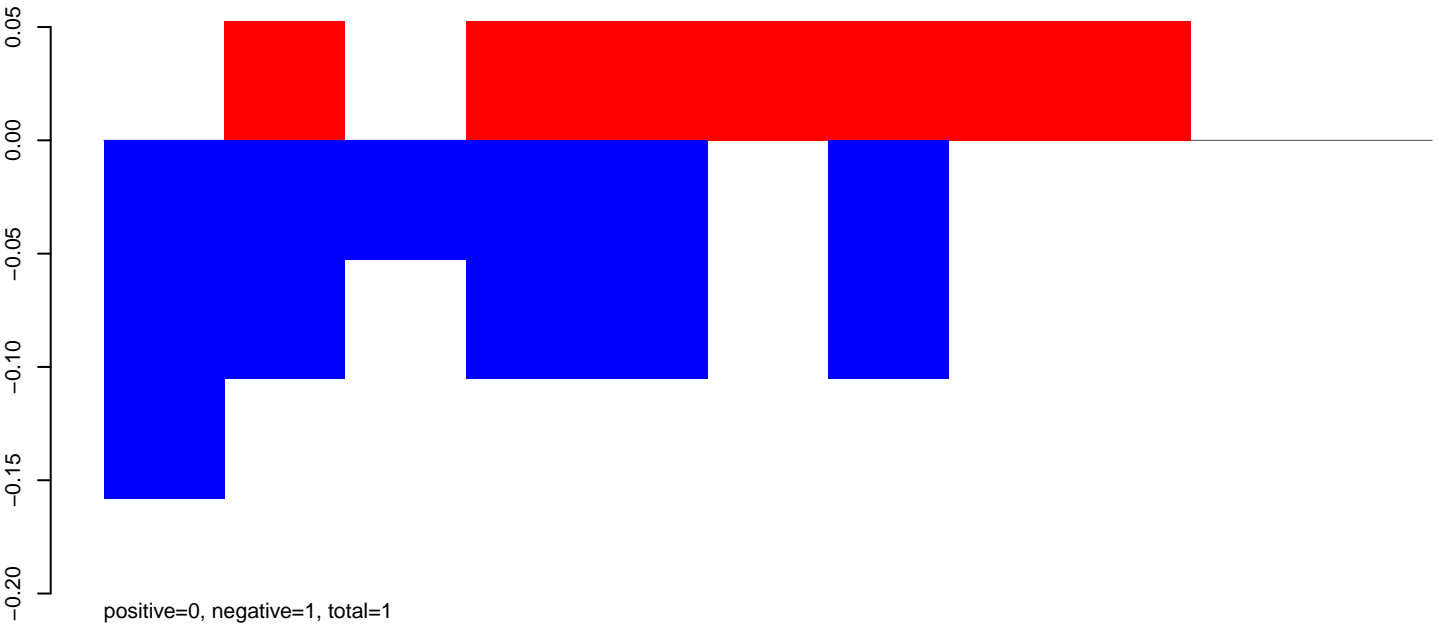

AeAeg_MaleCarcass.24_35.rep

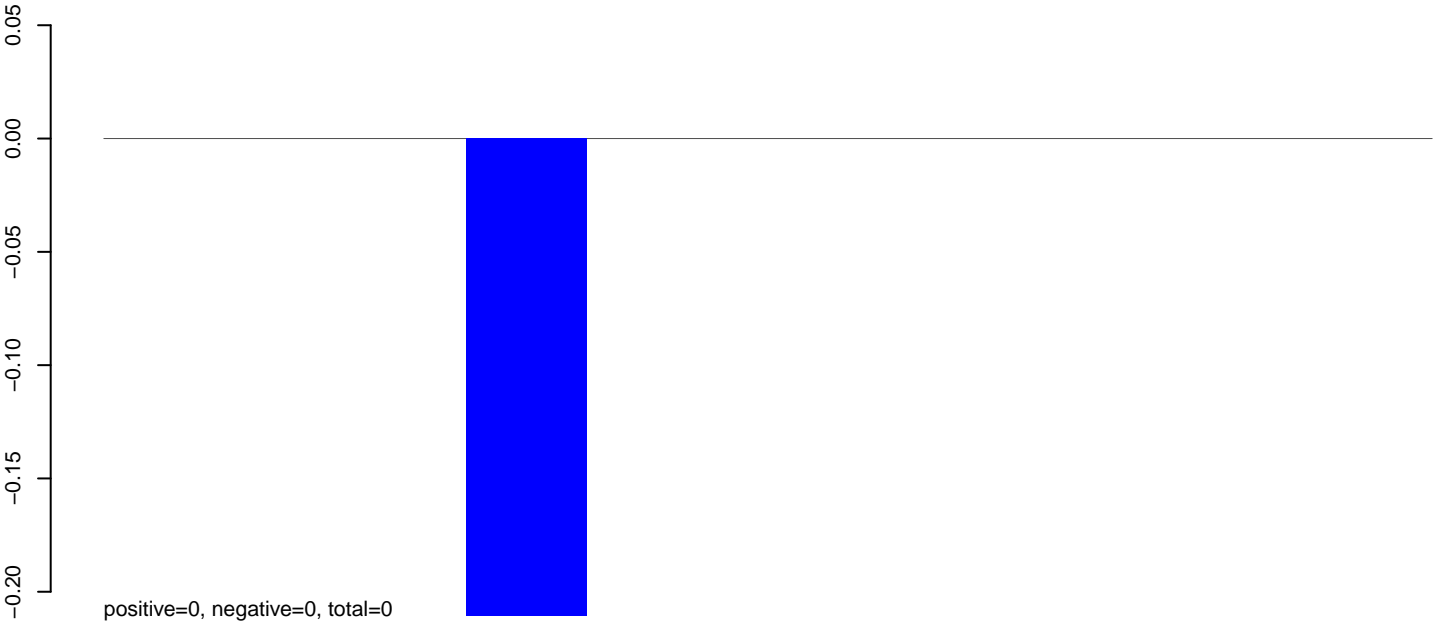

AeAeg_MaleCarcass.rep

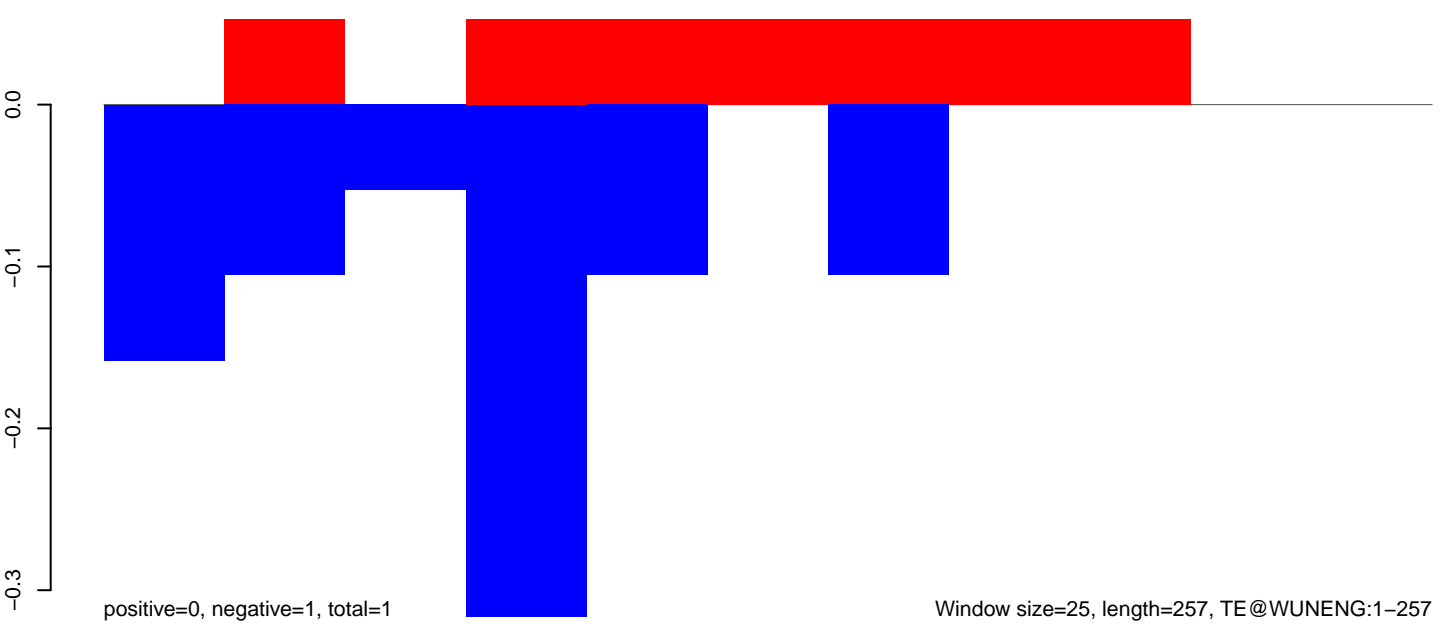

AeAeg_MaleCarcass.18_23.rep

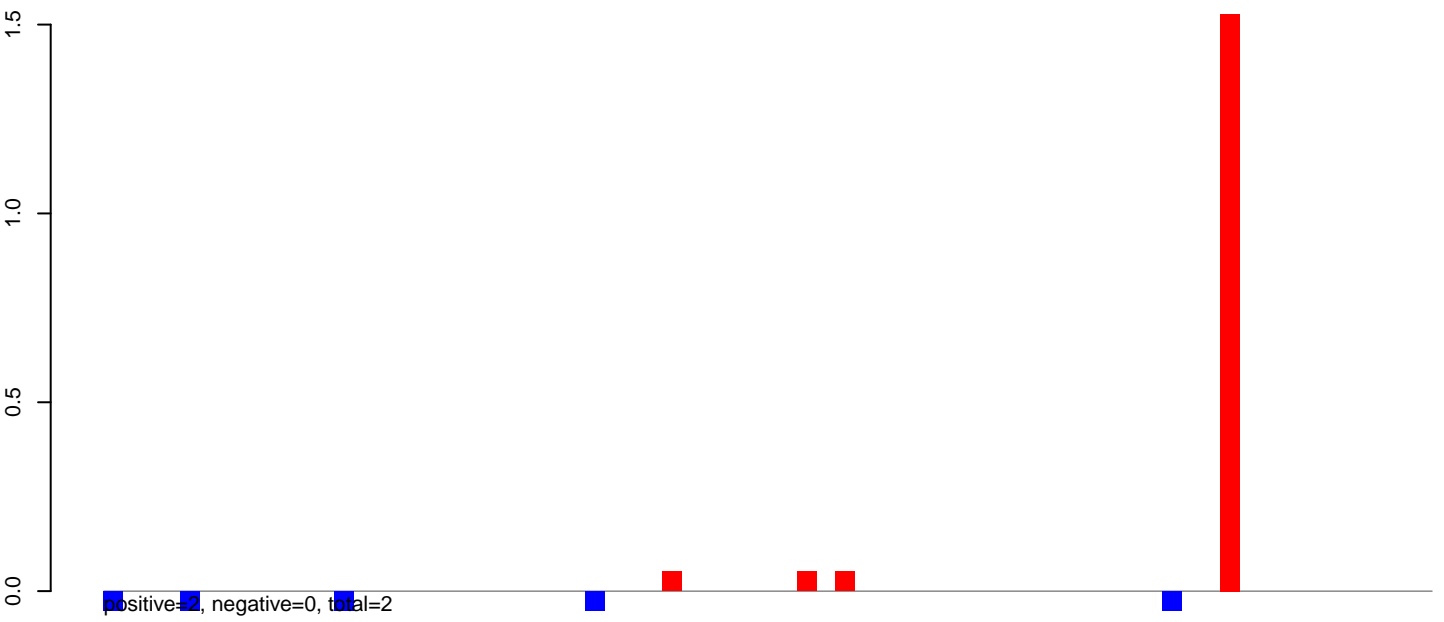

AeAeg_MaleCarcass.24_35.rep

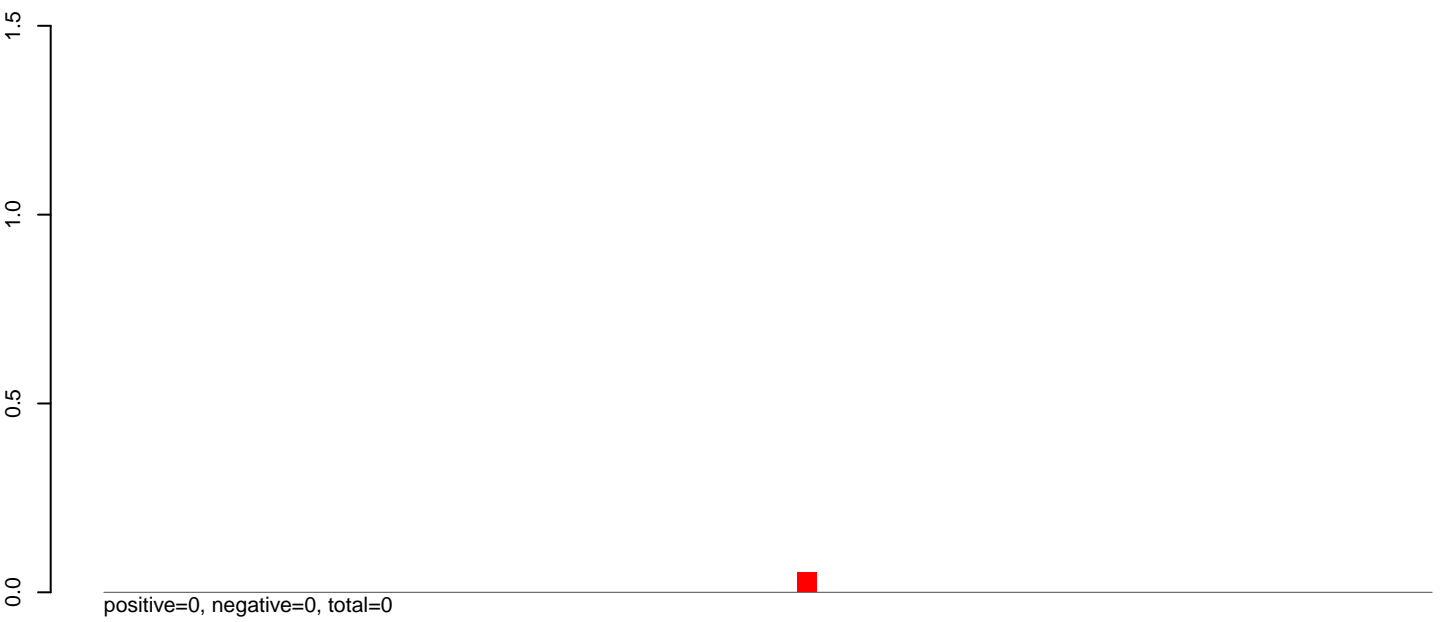

AeAeg_MaleCarcass.rep

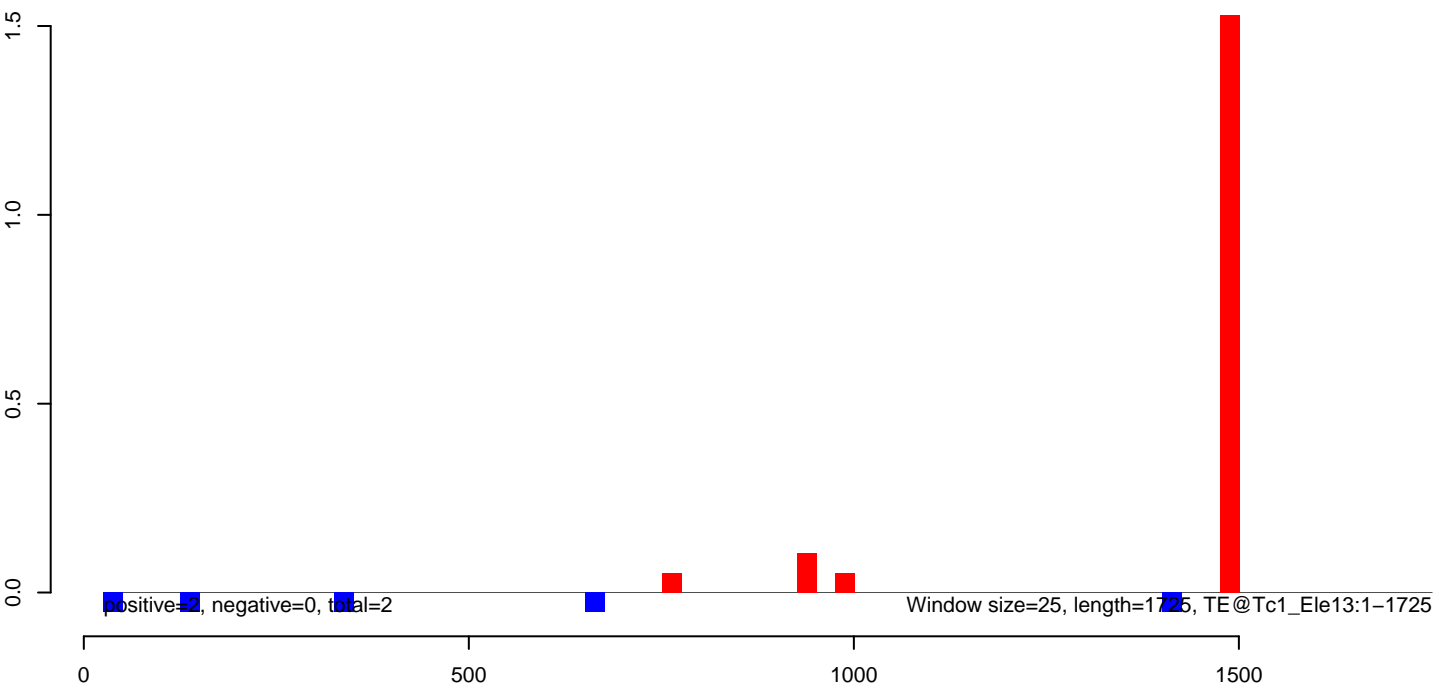

AeAeg_MaleCarcass.18_23.rep

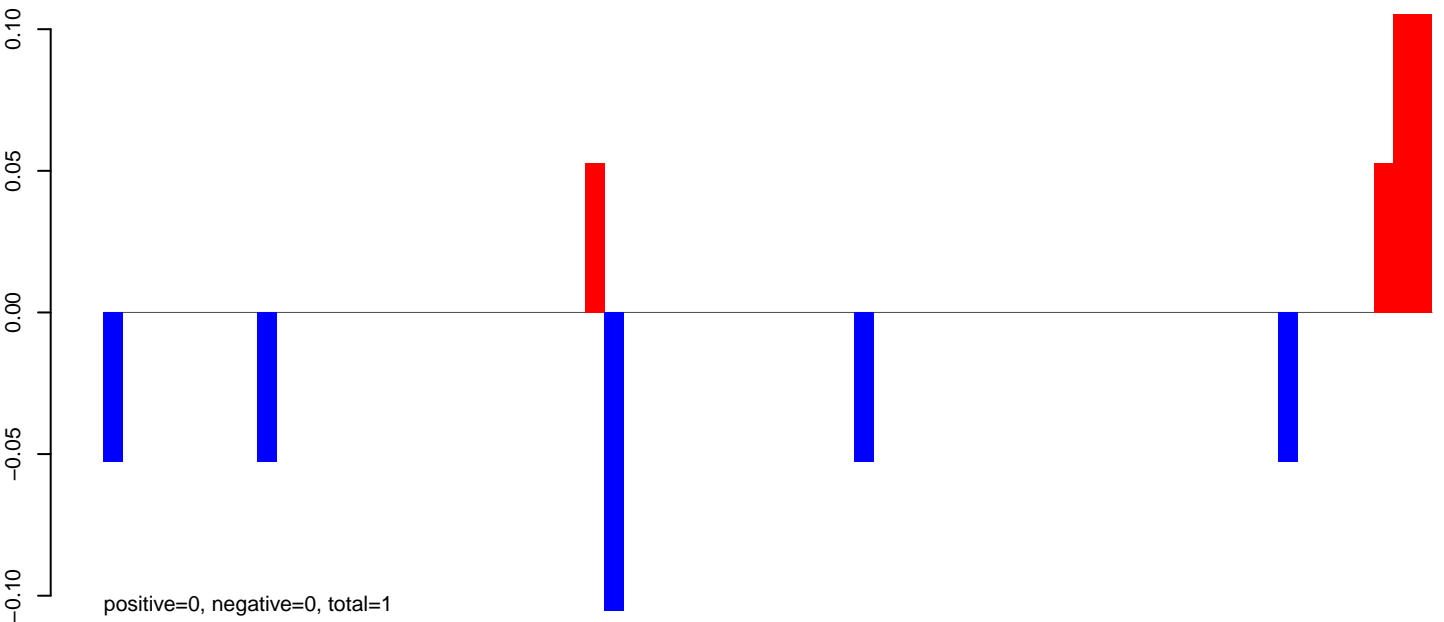

AeAeg_MaleCarcass.24_35.rep

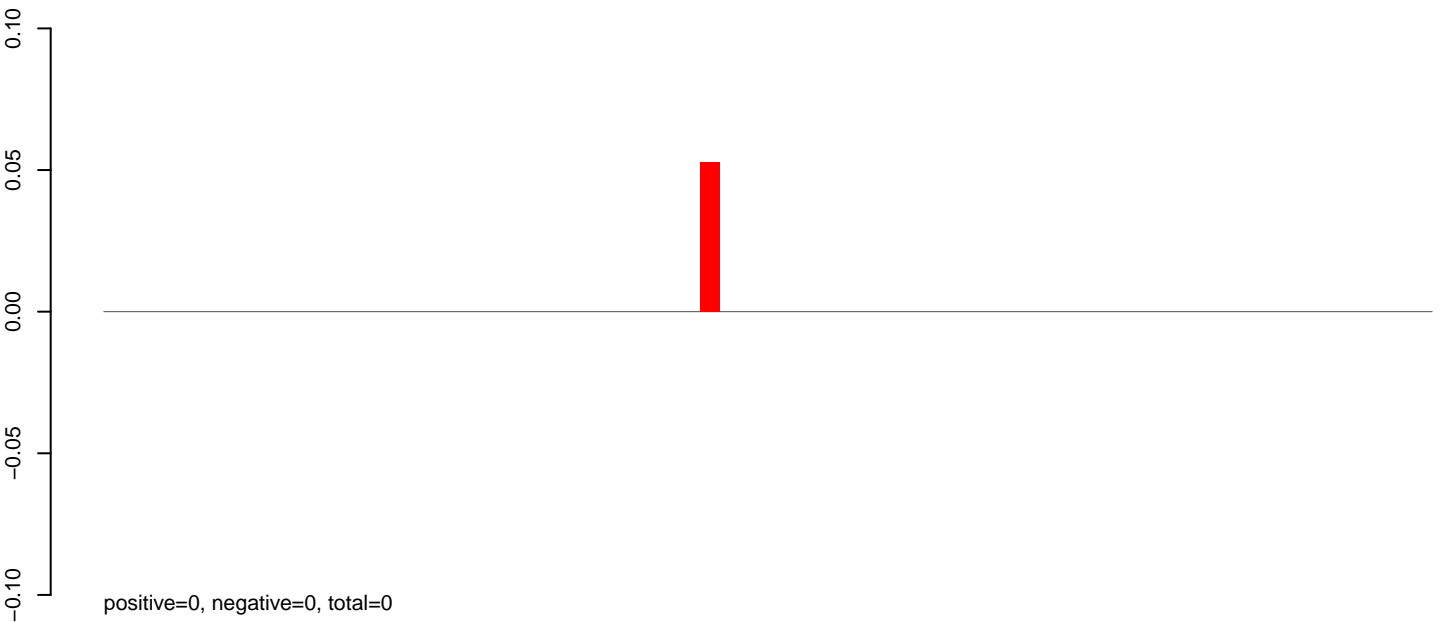

AeAeg_MaleCarcass.rep

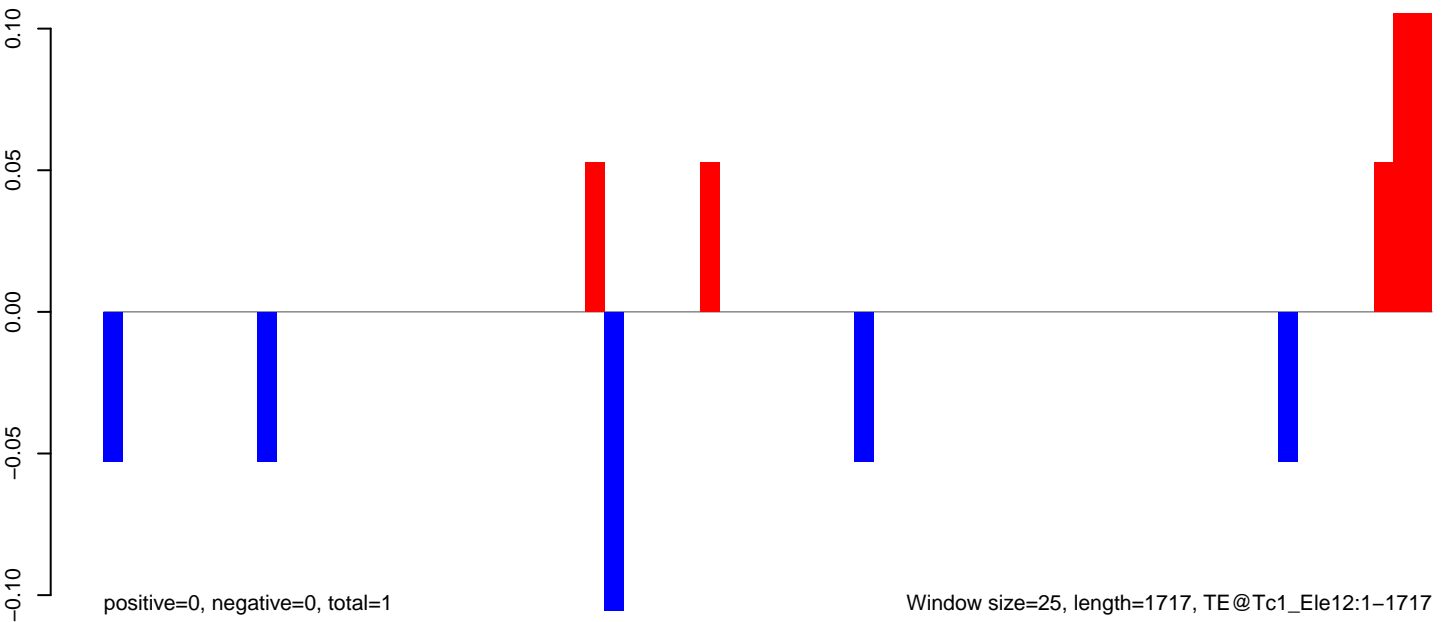

Window size=25, length=1717, TE@Tc1_Ele12:1-1717

AeAeg_MaleCarcass.18_23.rep

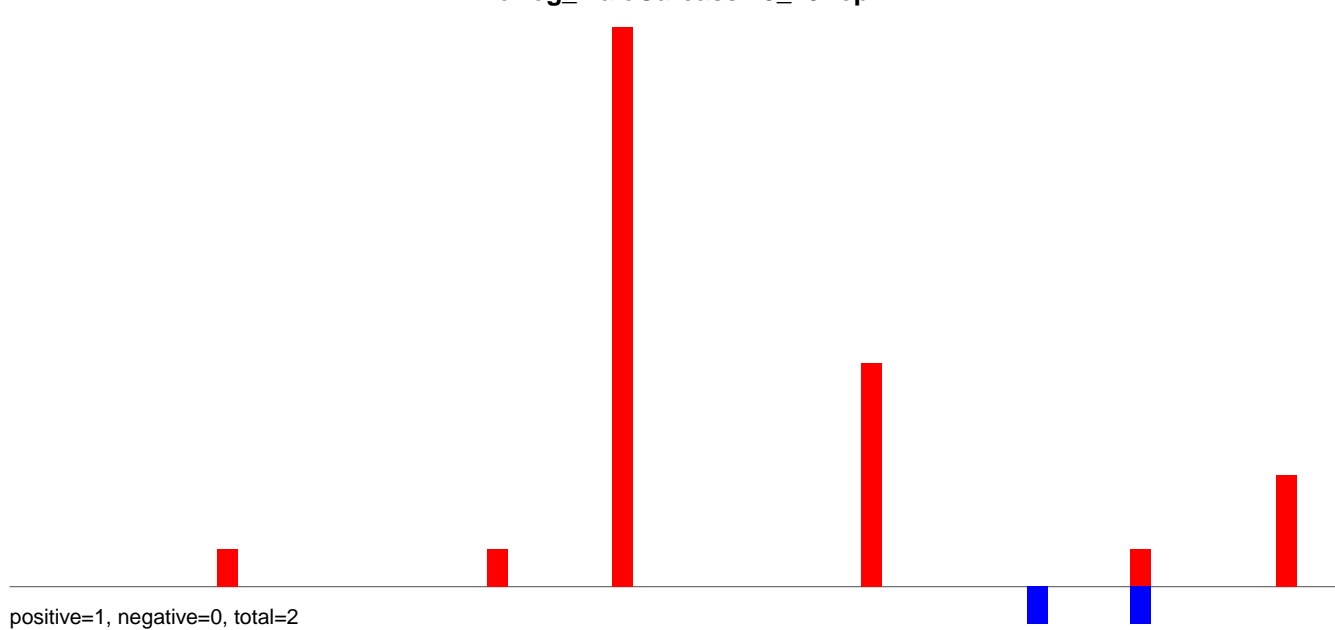

AeAeg_MaleCarcass.24_35.rep

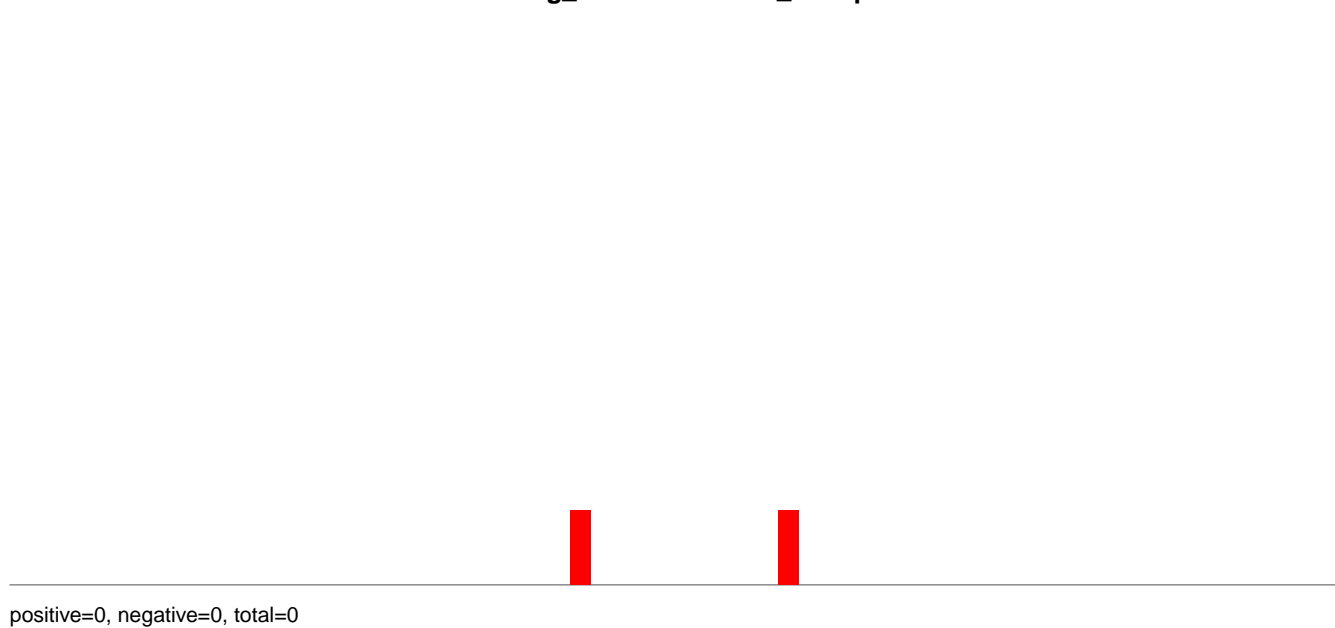

AeAeg_MaleCarcass.rep

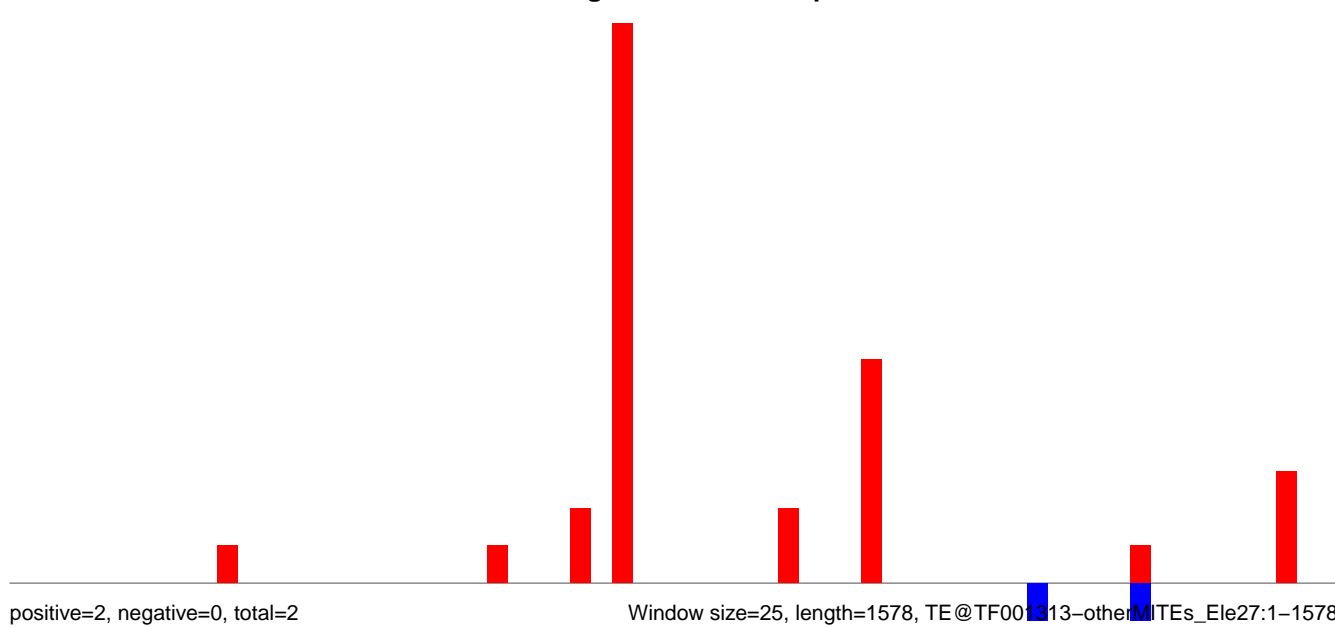

0 500 1000 1500

AeAeg_MaleCarcass.18_23.rep

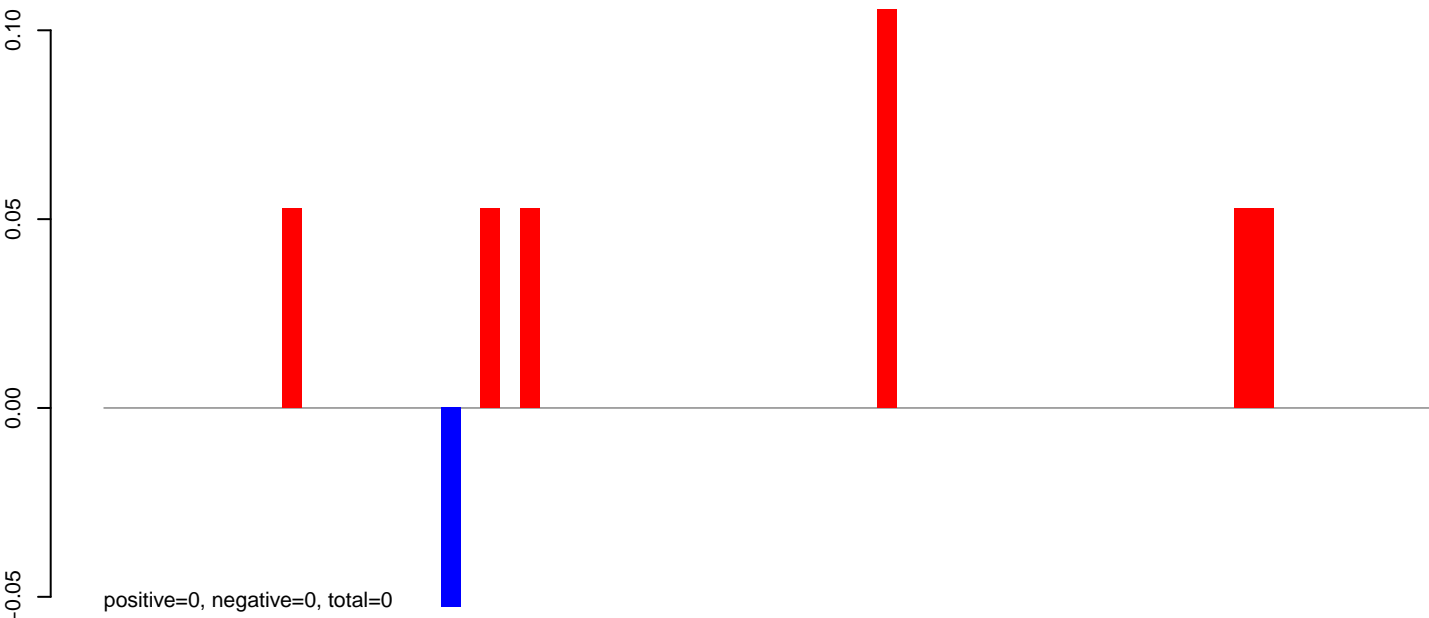

AeAeg_MaleCarcass.24_35.rep

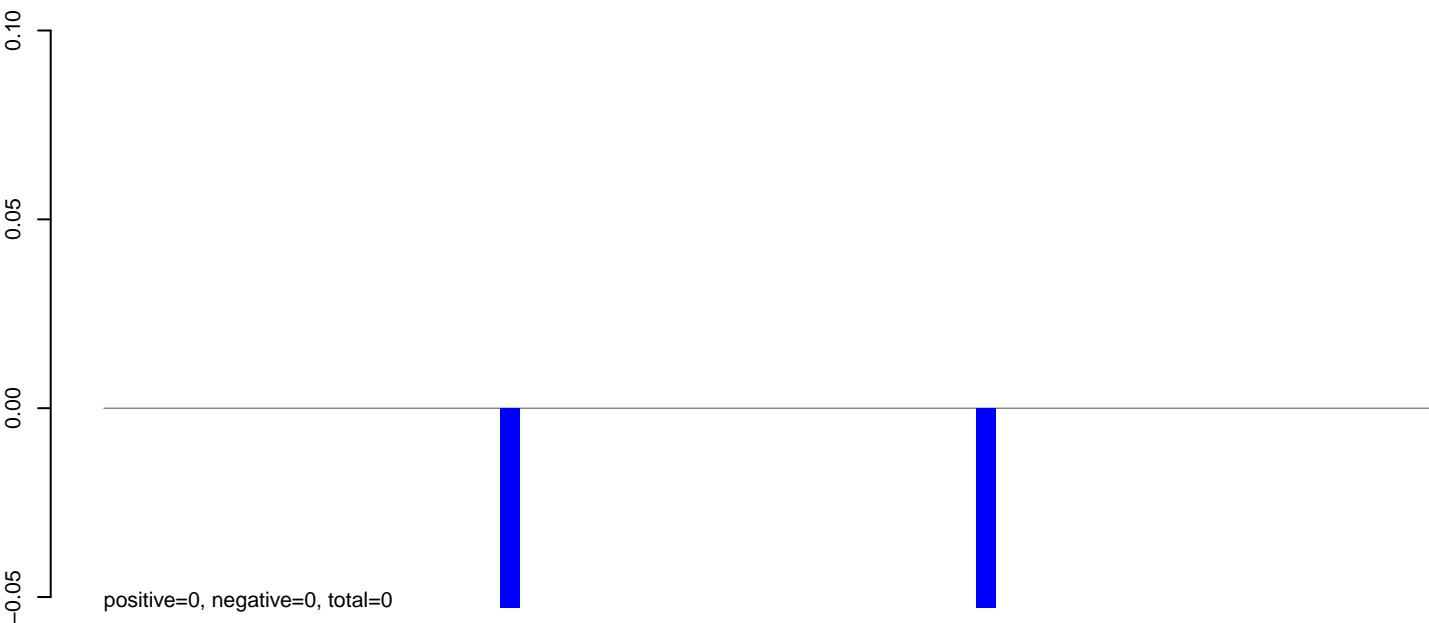

AeAeg_MaleCarcass.rep

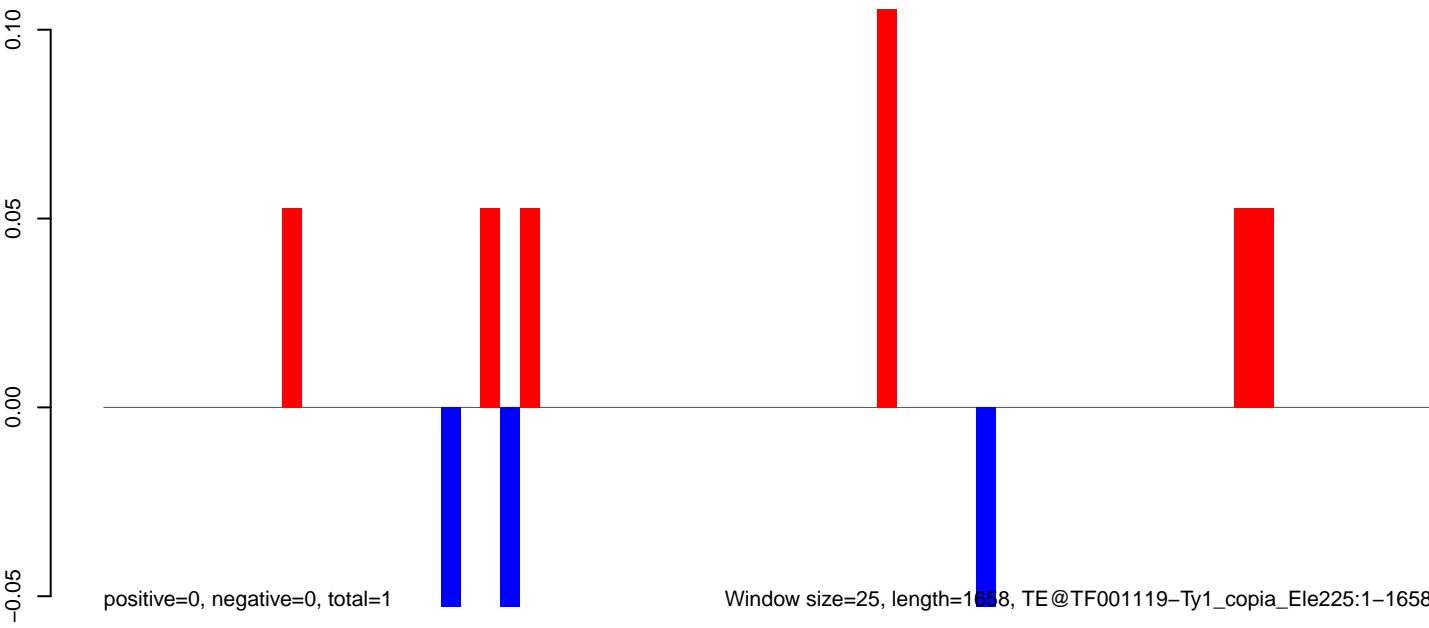

AeAeg_MaleCarcass.18_23.rep

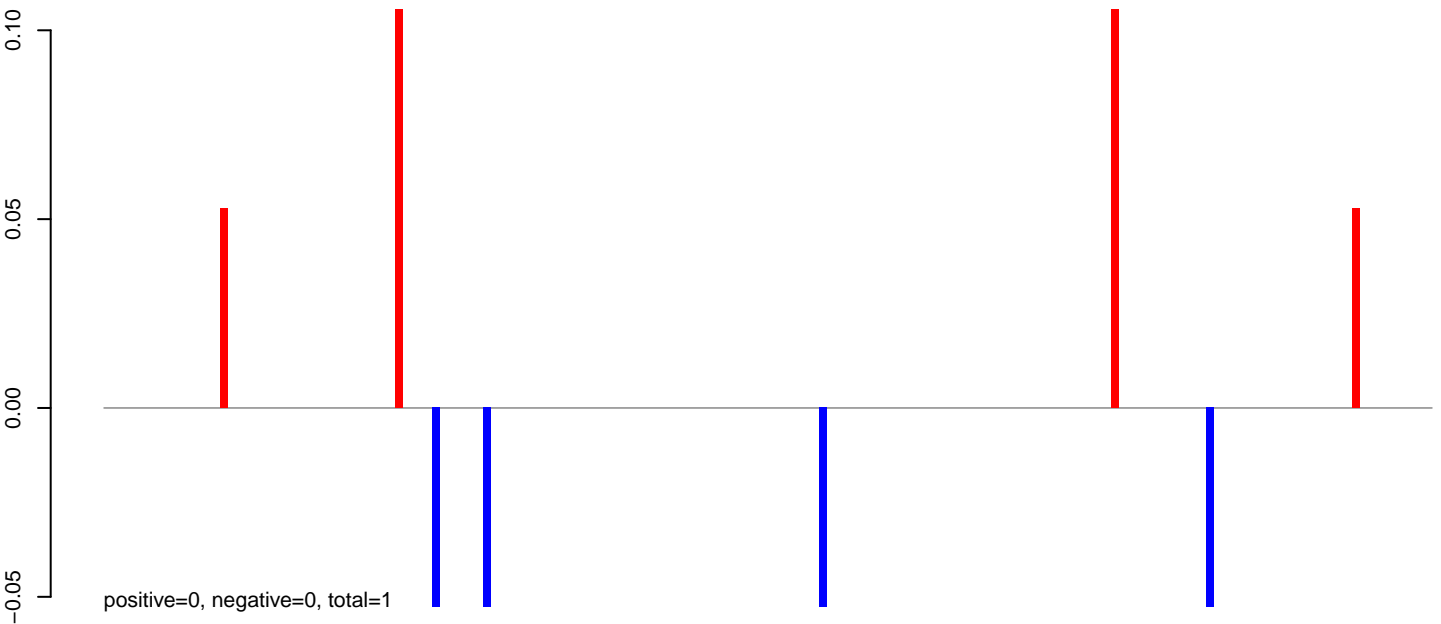

AeAeg_MaleCarcass.24_35.rep

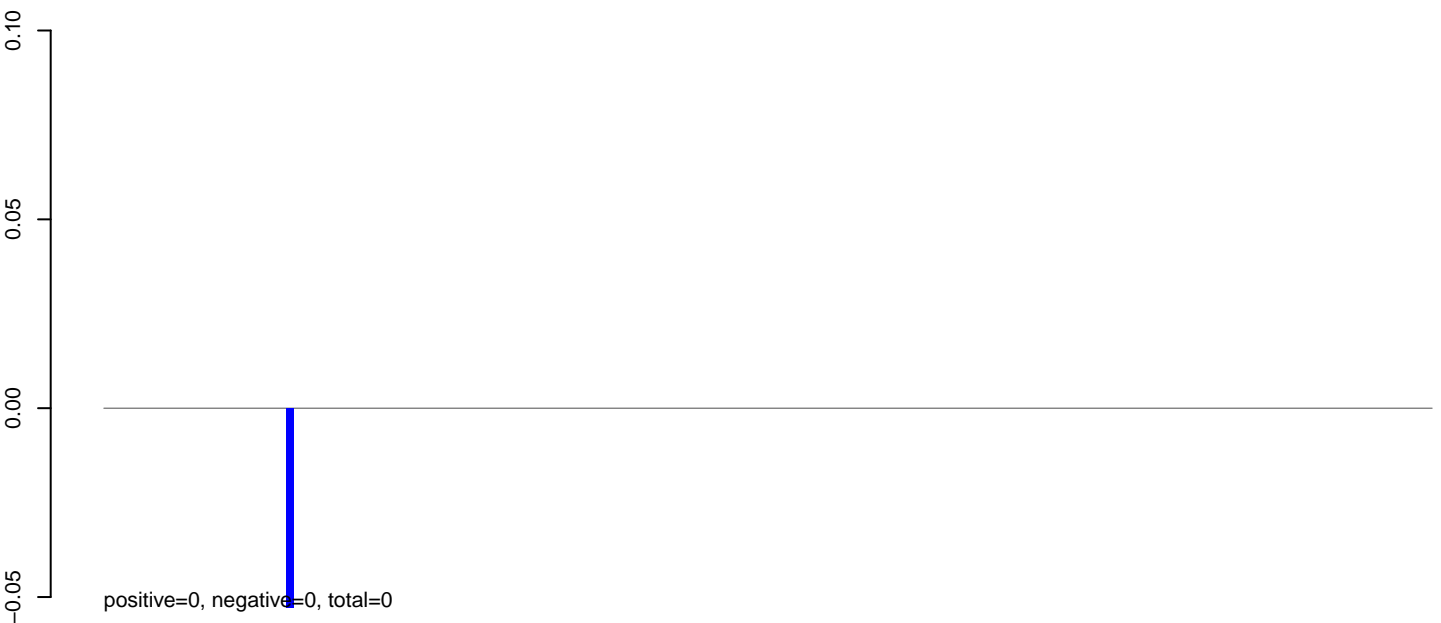

AeAeg_MaleCarcass.rep

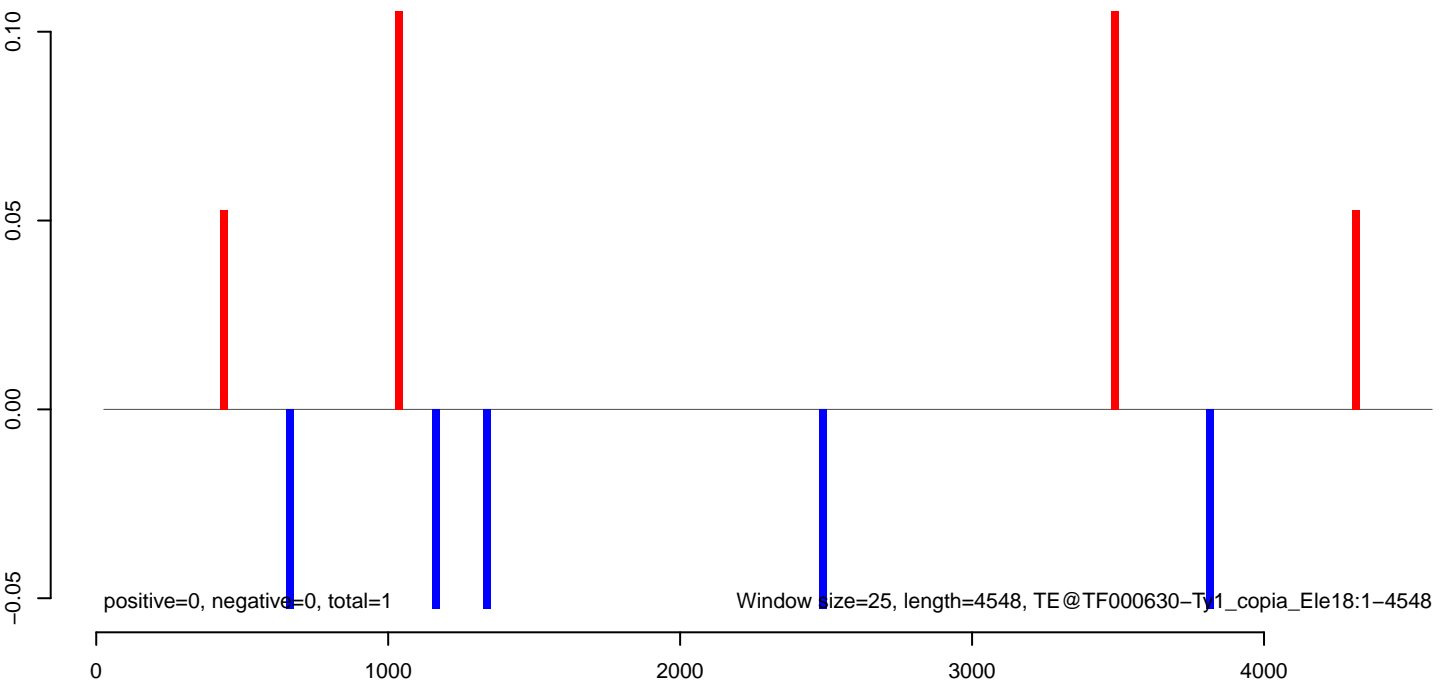

AeAeg_MaleCarcass.18_23.rep

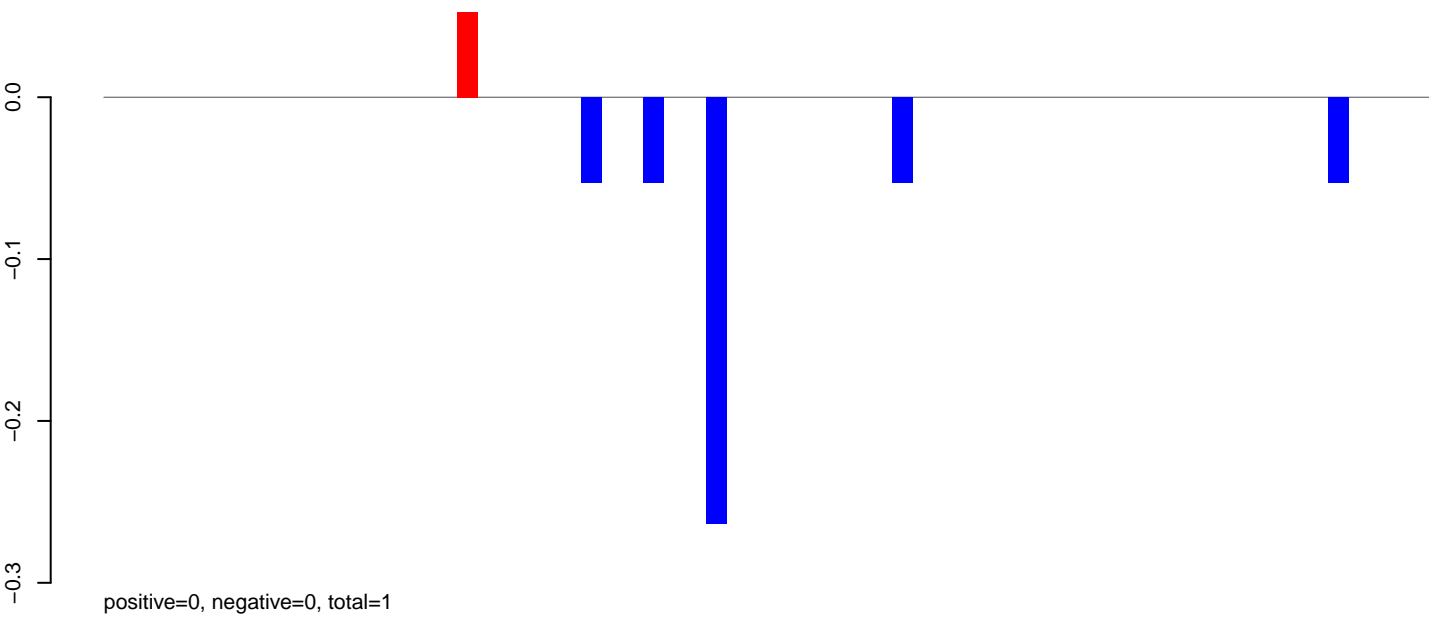

AeAeg_MaleCarcass.24_35.rep

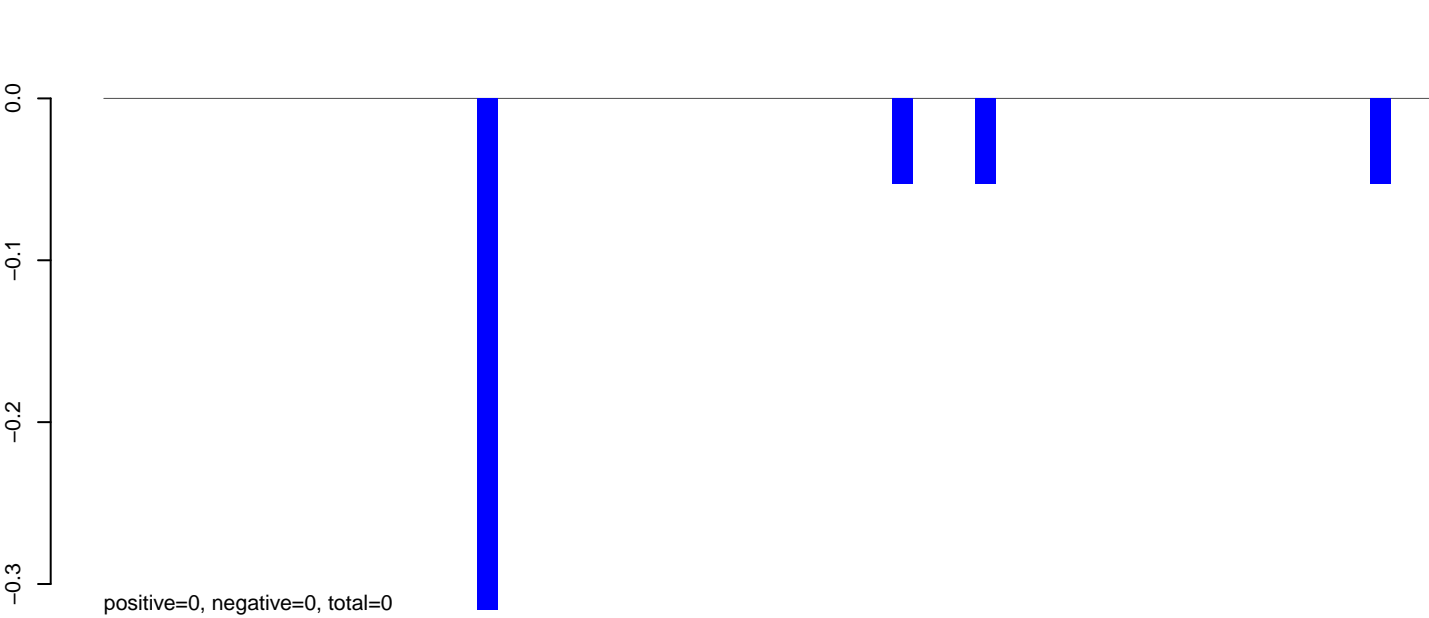

AeAeg_MaleCarcass.rep

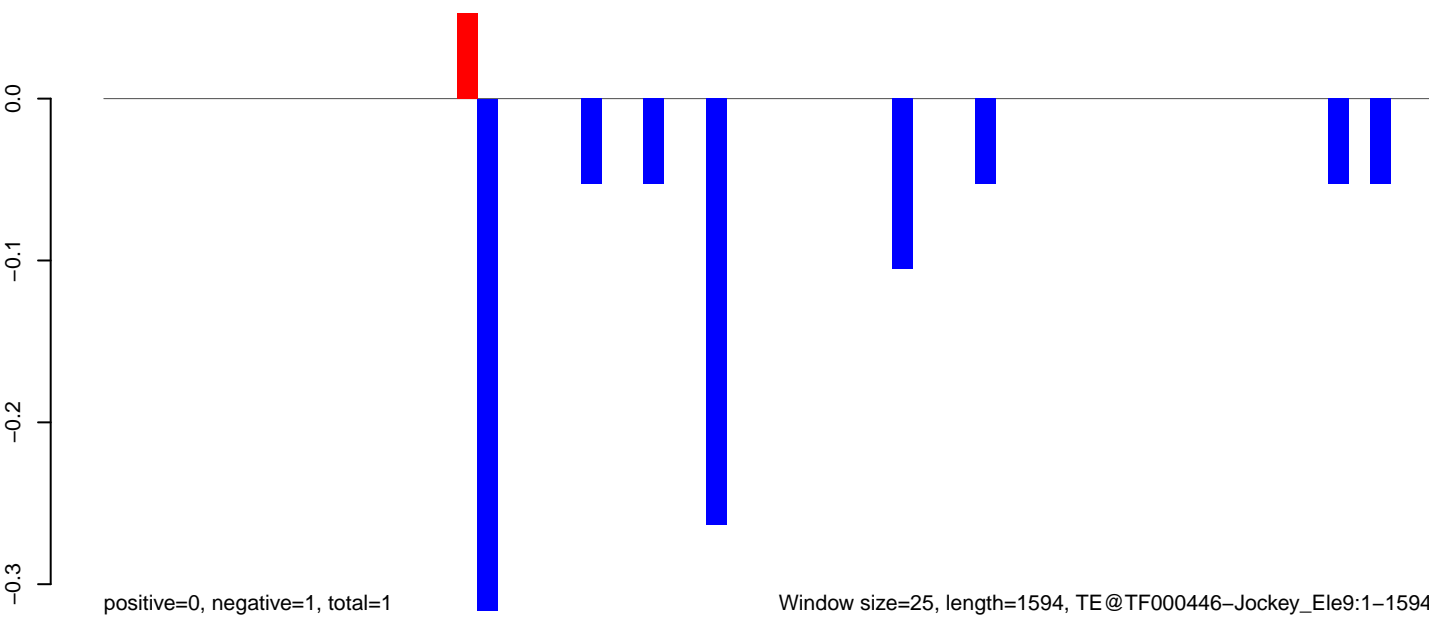

Window size=25, length=1594, TE@TF000446-Jockey_Ele9:1-1594

AeAeg_MaleCarcass.18_23.rep

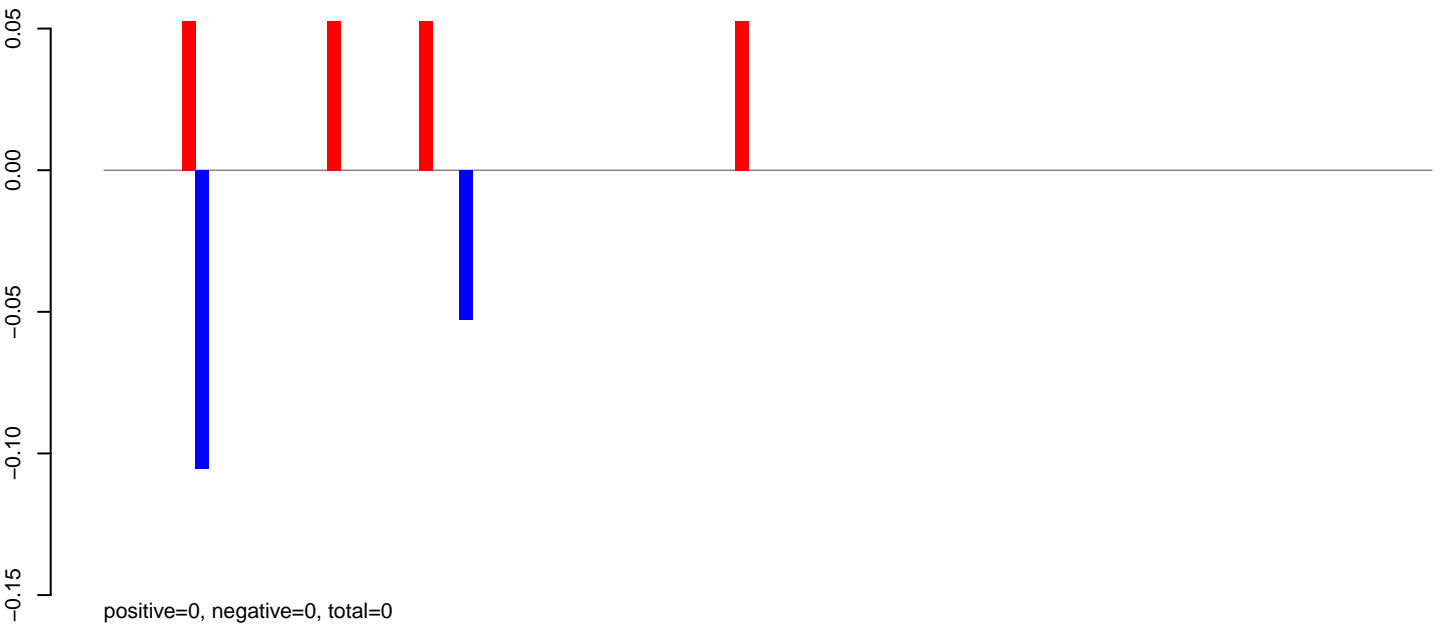

AeAeg_MaleCarcass.24_35.rep

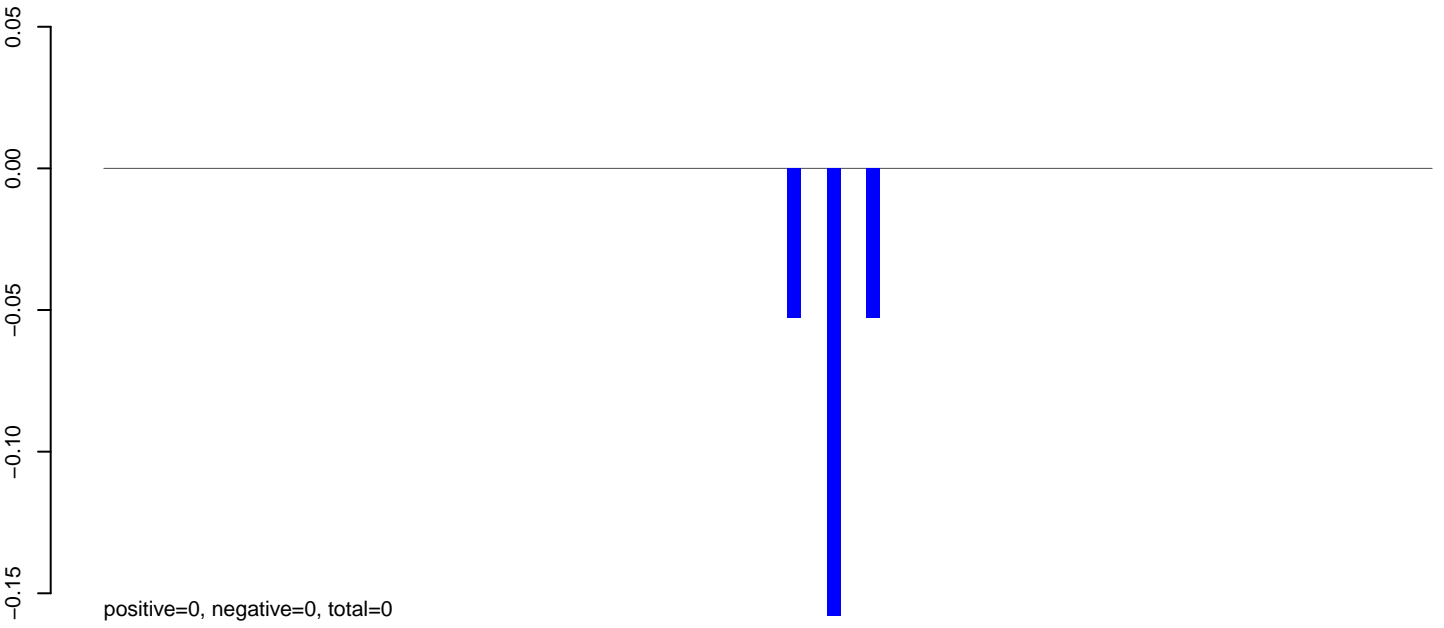

AeAeg_MaleCarcass.rep

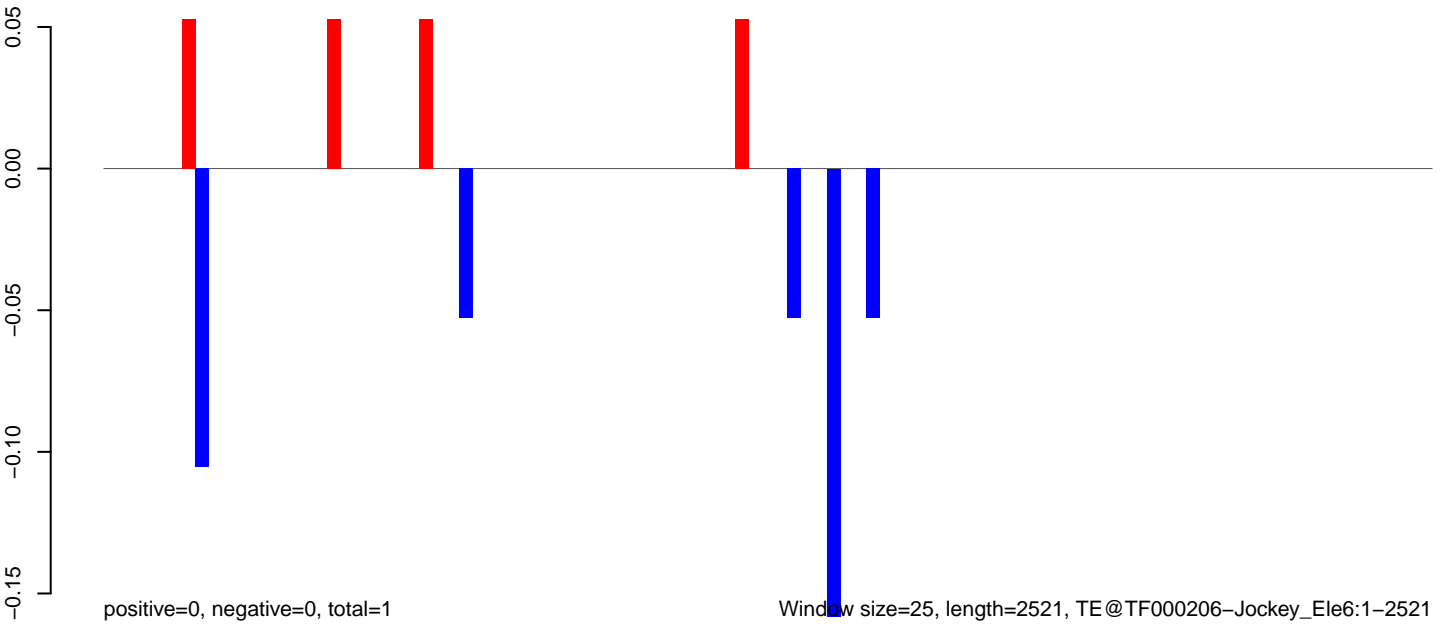

Window size=25, length=2521, TE@TF000206-Jockey_Ele6:1-2521

0 500 1000 1500 2000 2500

AeAeg_MaleCarcass.18_23.rep

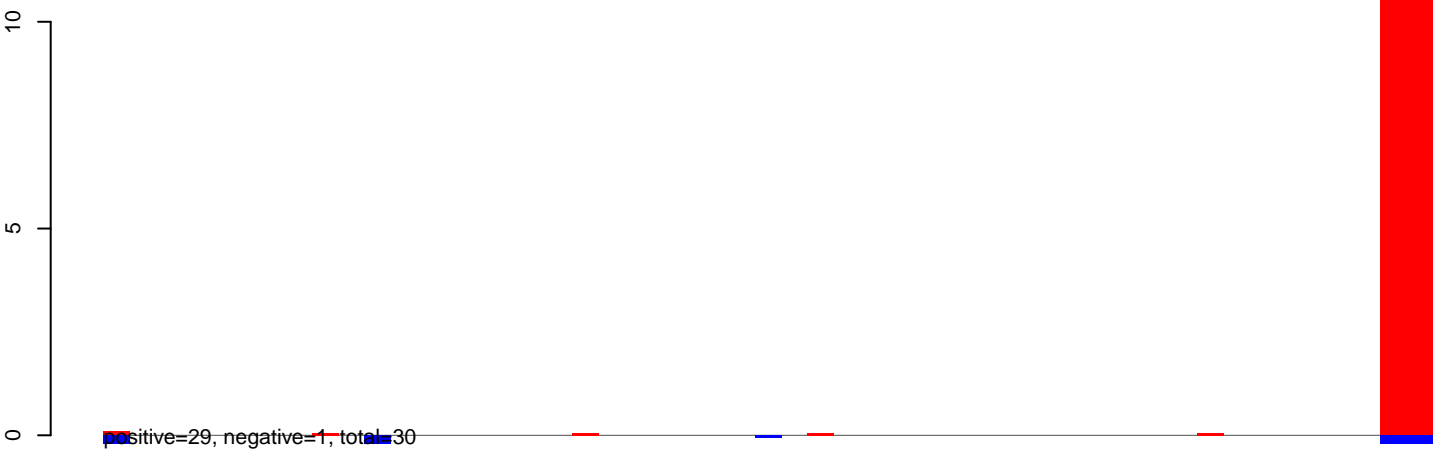

AeAeg_MaleCarcass.24_35.rep

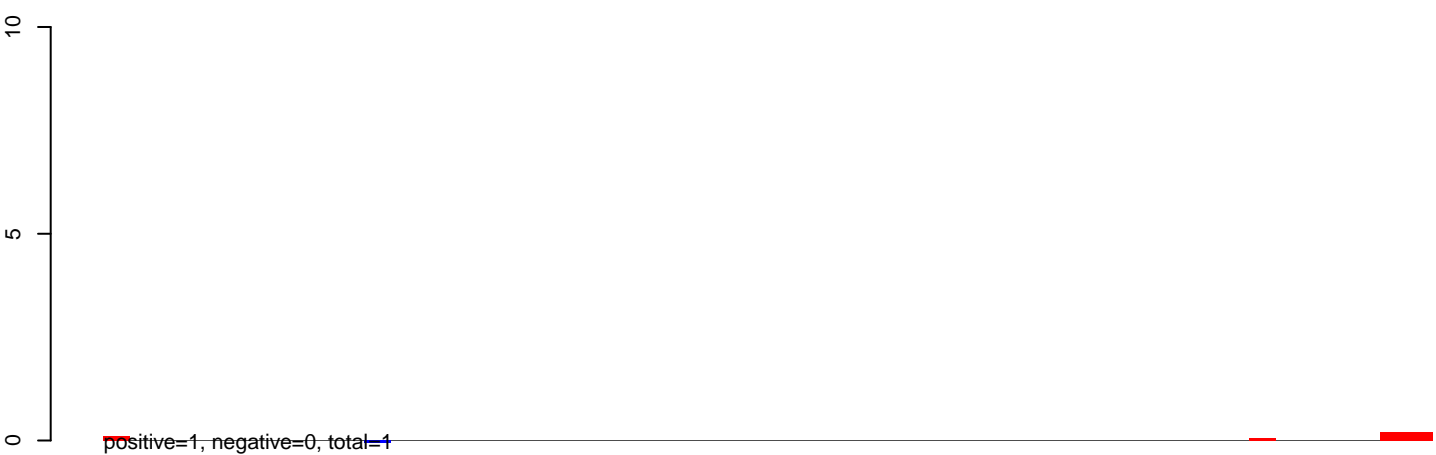

AeAeg_MaleCarcass.rep

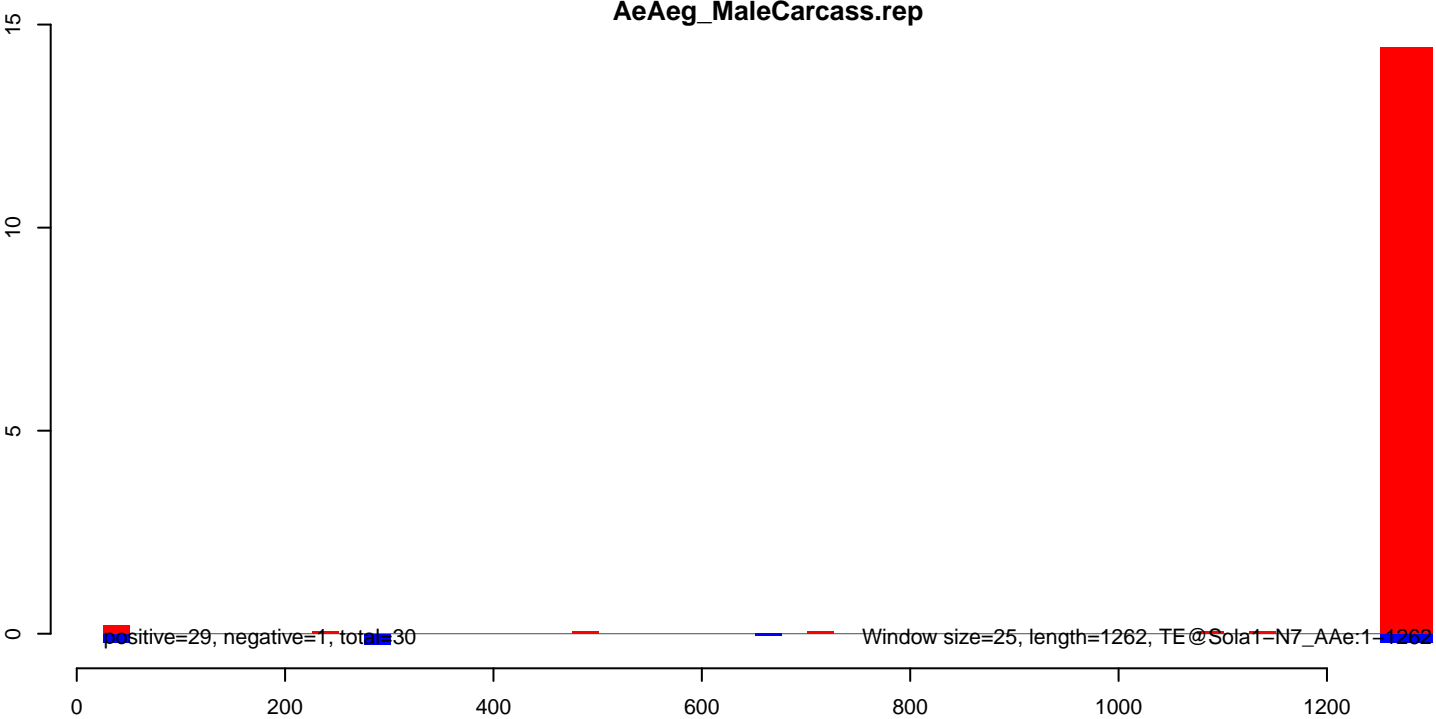

AeAeg_MaleCarcass.18_23.rep

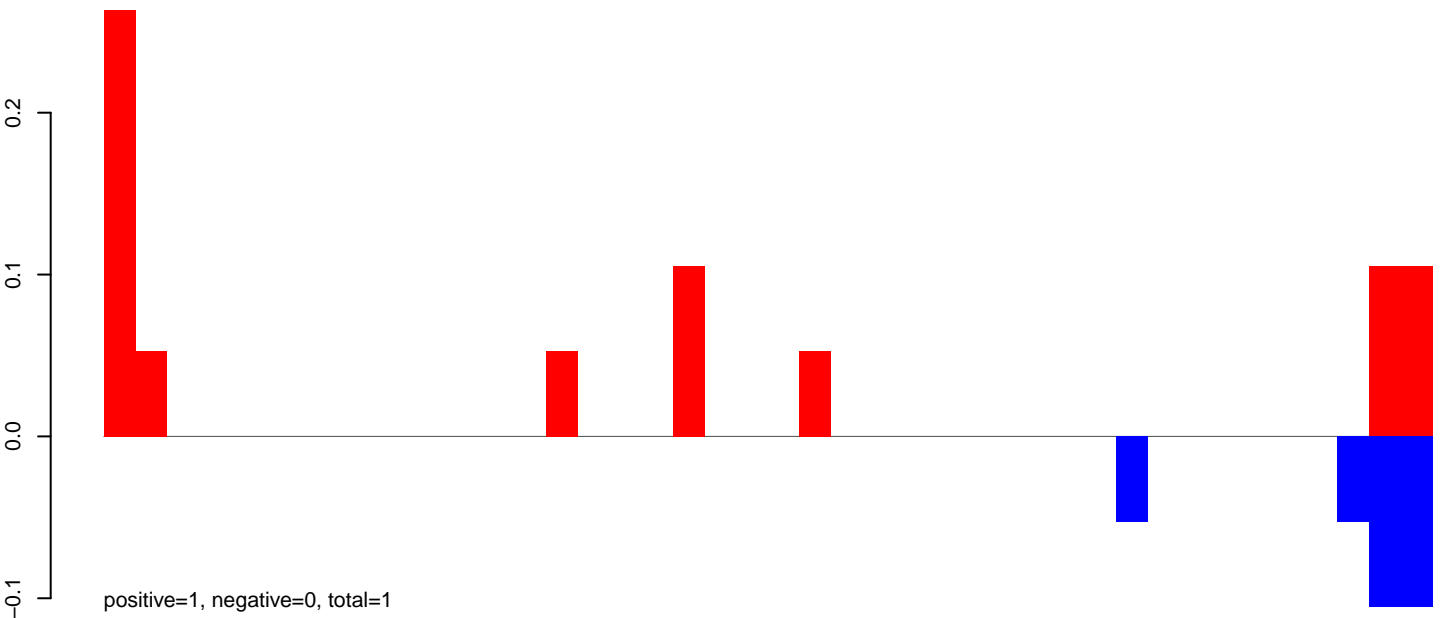

AeAeg_MaleCarcass.24_35.rep

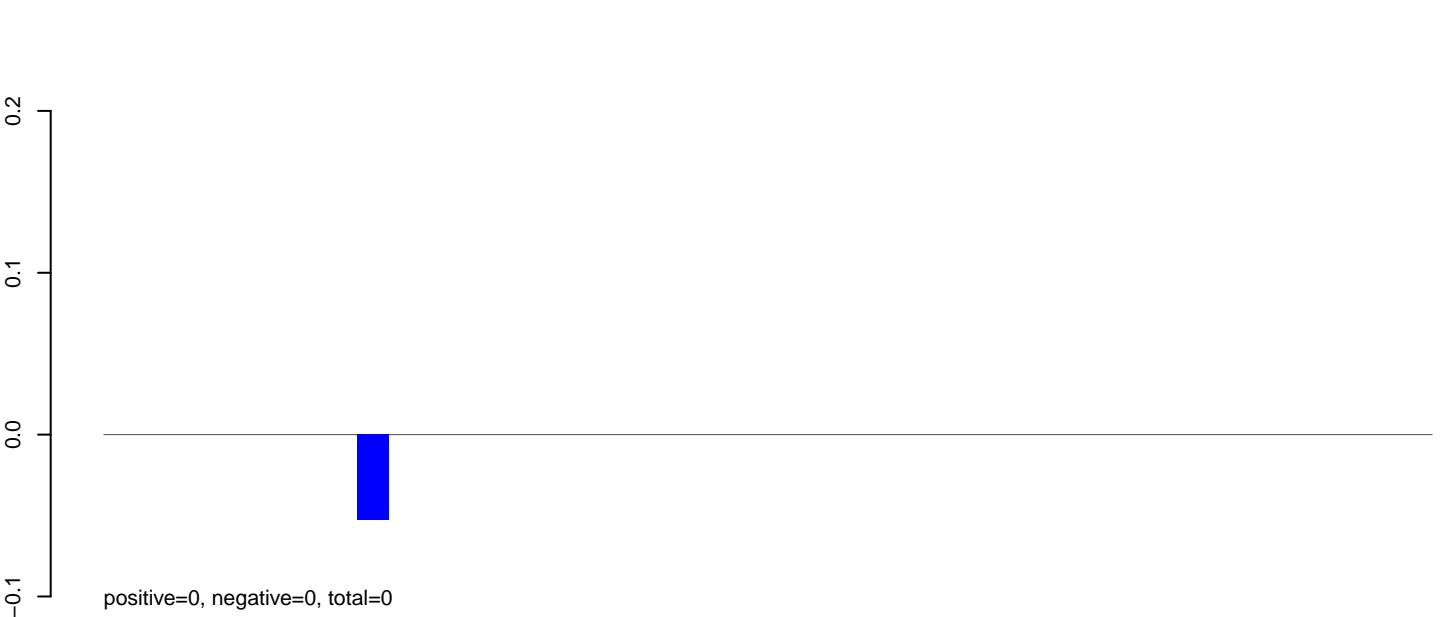

AeAeg_MaleCarcass.rep

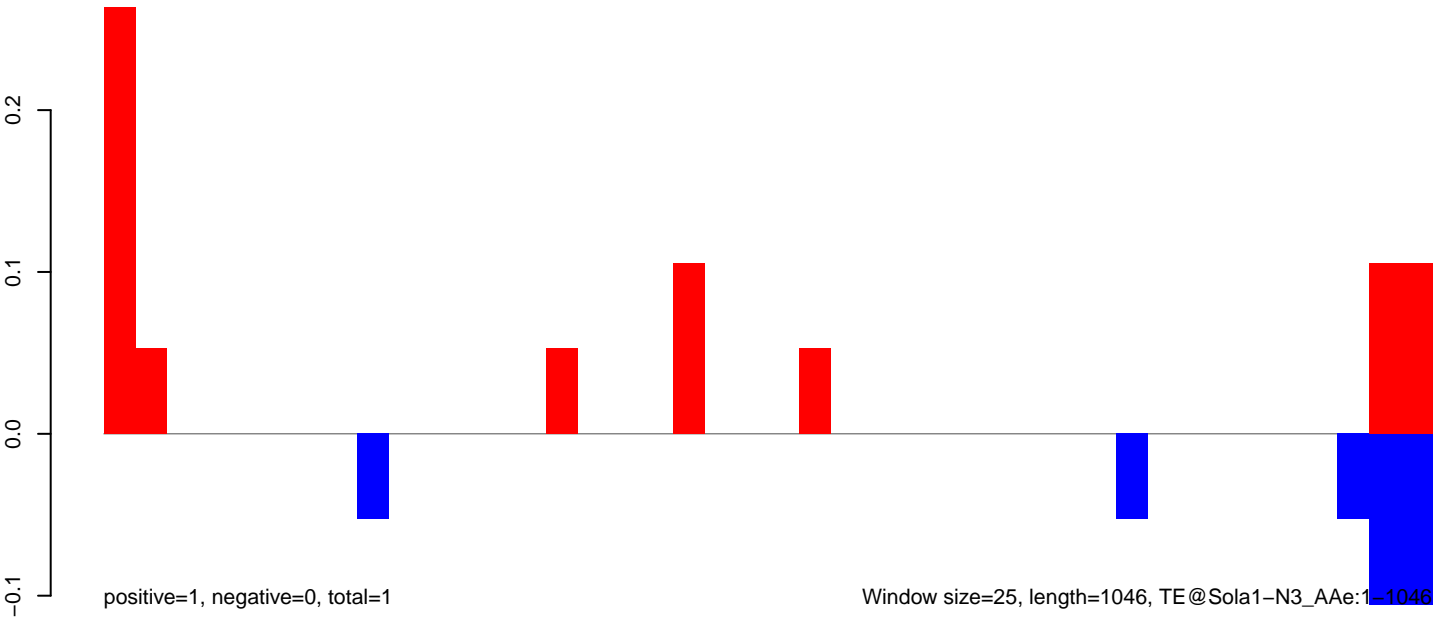

AeAeg_MaleCarcass.18_23.rep



AeAeg_MaleCarcass.24_35.rep



AeAeg_MaleCarcass.rep

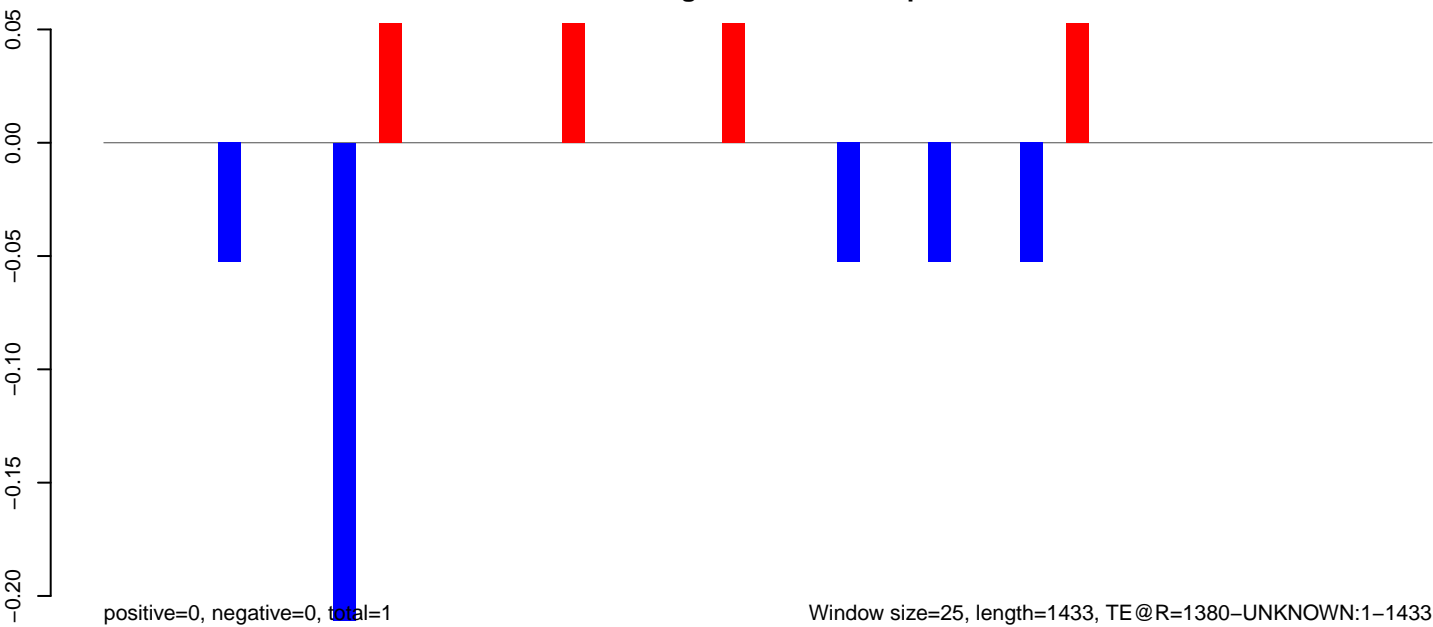

AeAeg_MaleCarcass.18_23.rep

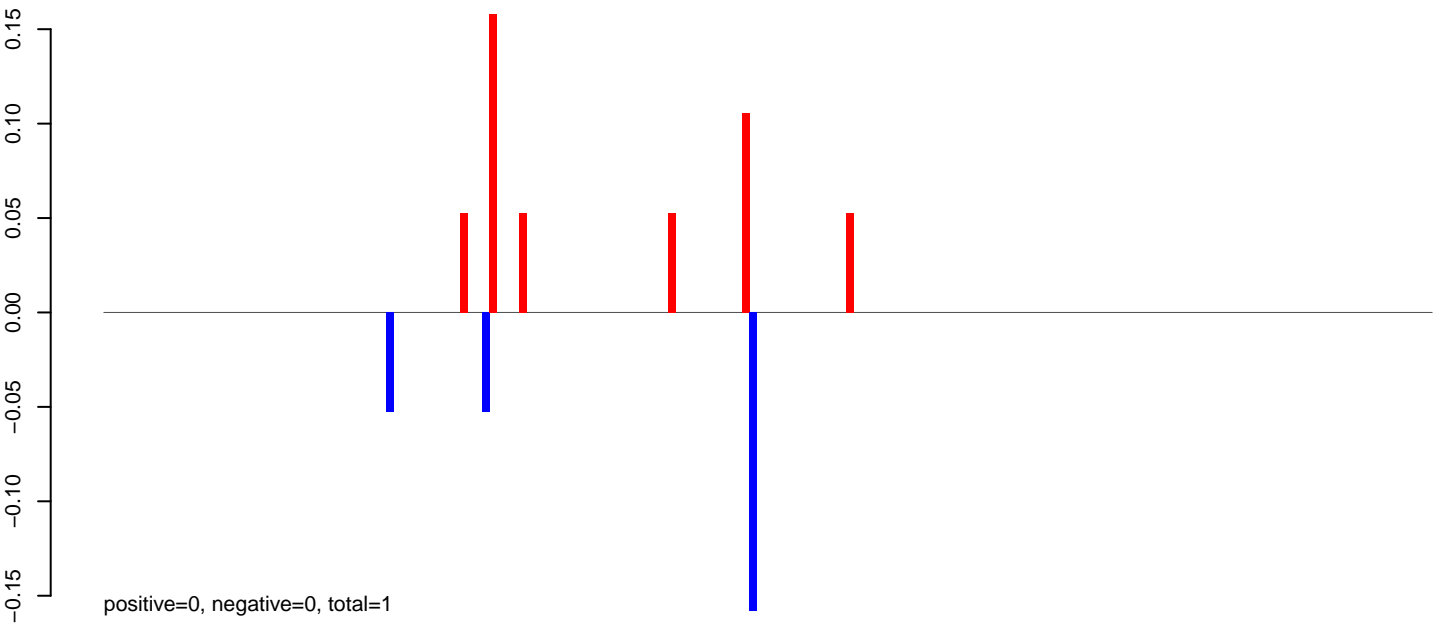

AeAeg_MaleCarcass.24_35.rep

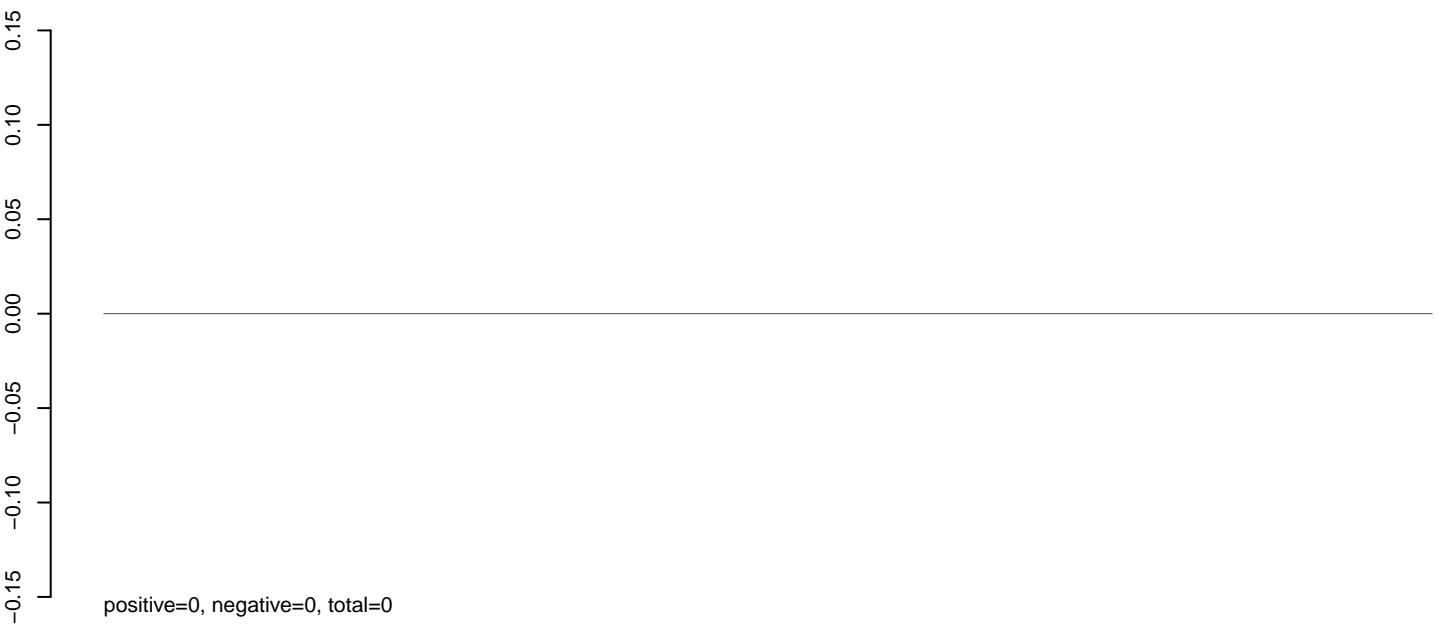

AeAeg_MaleCarcass.rep

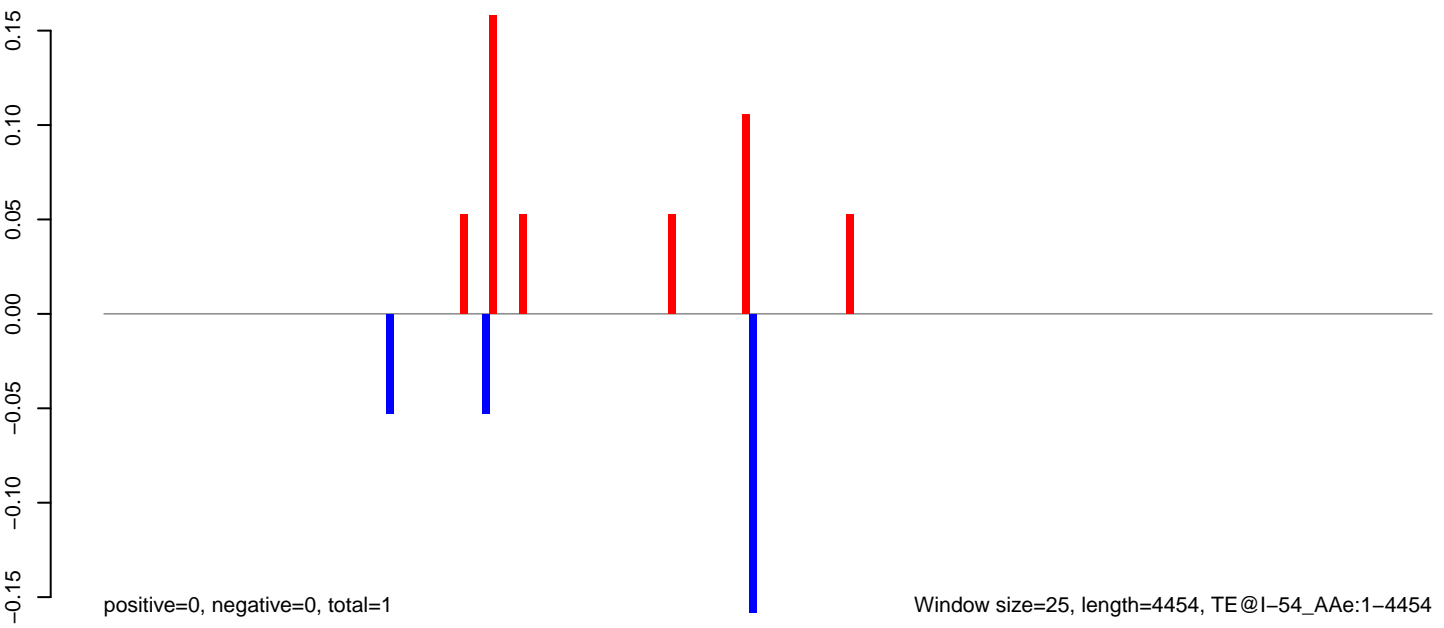

AeAeg_MaleCarcass.18_23.rep

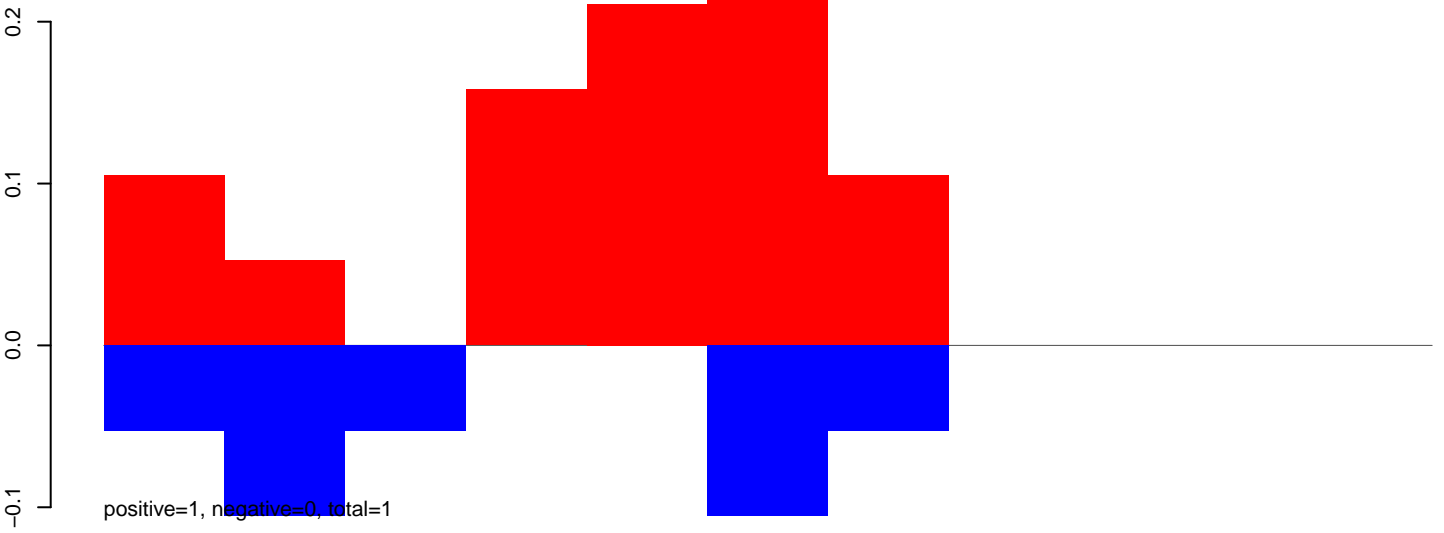

AeAeg_MaleCarcass.24_35.rep

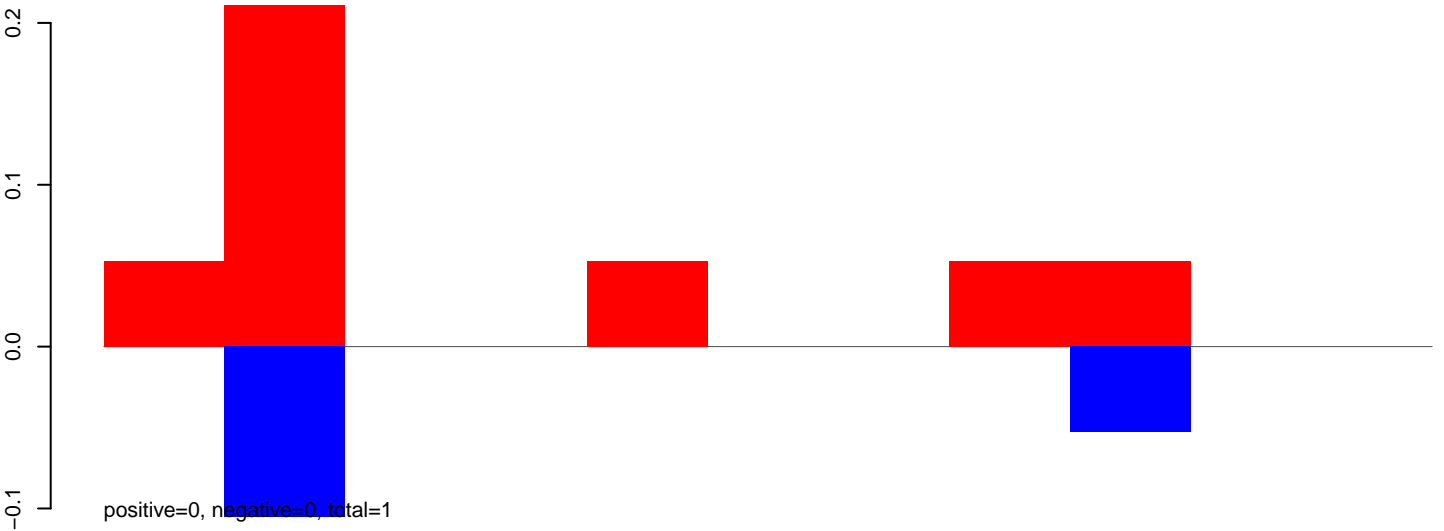

AeAeg_MaleCarcass.rep

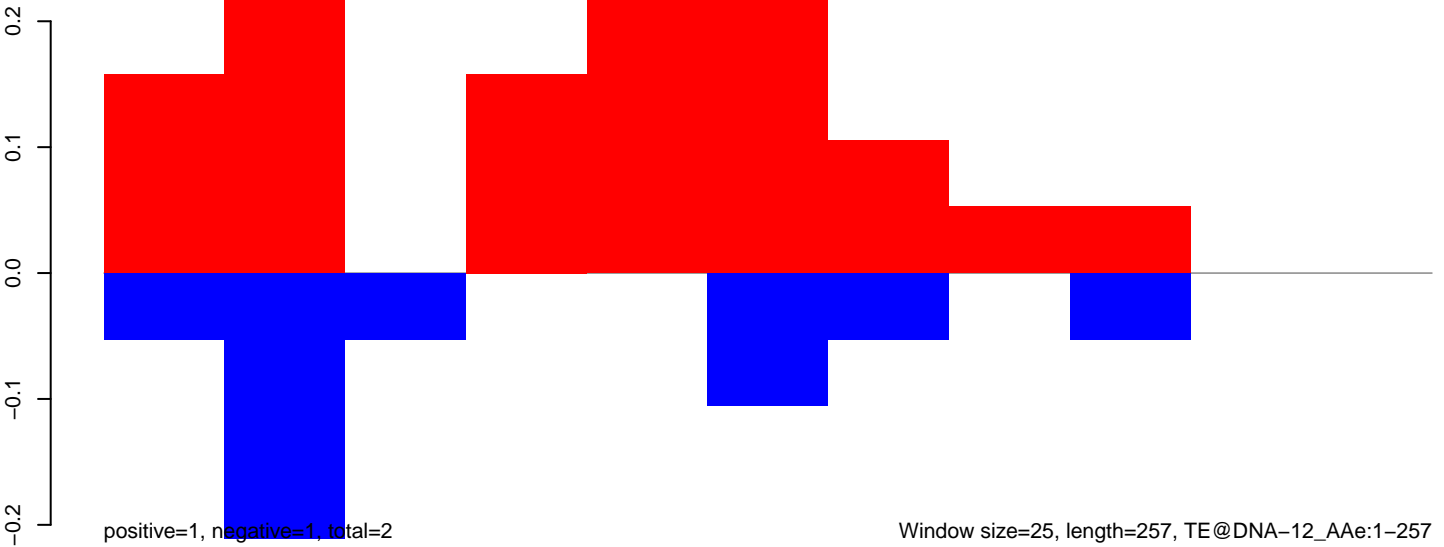

AeAeg_MaleCarcass.18_23.rep

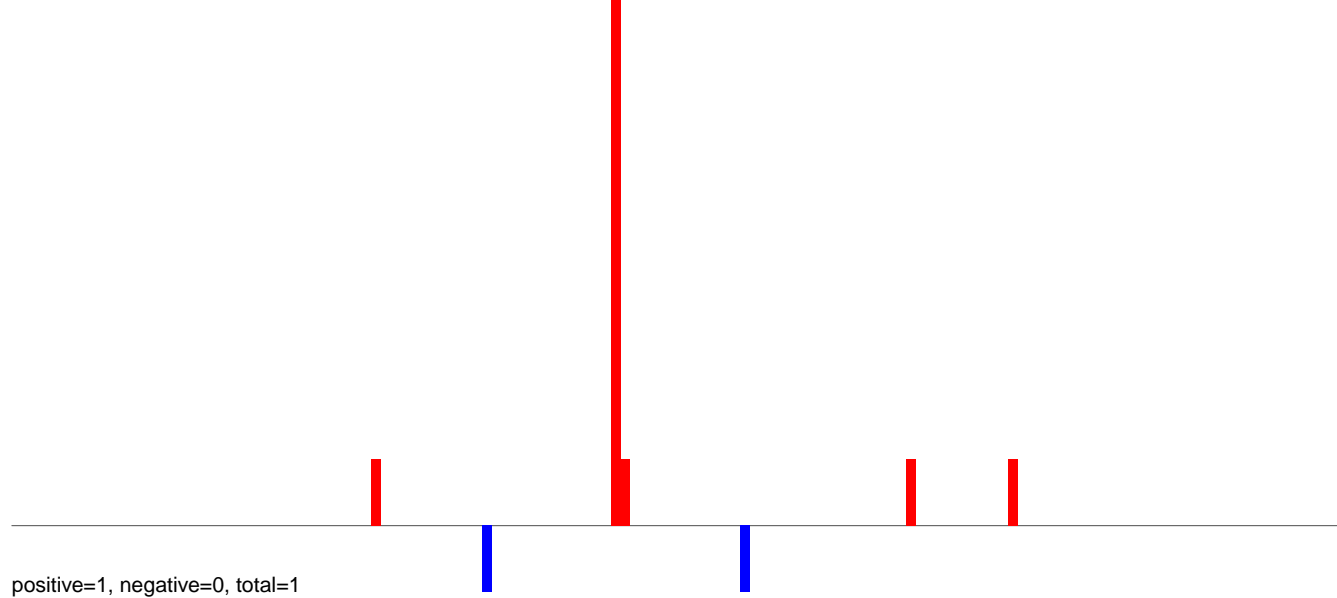

AeAeg_MaleCarcass.24_35.rep



AeAeg_MaleCarcass.rep

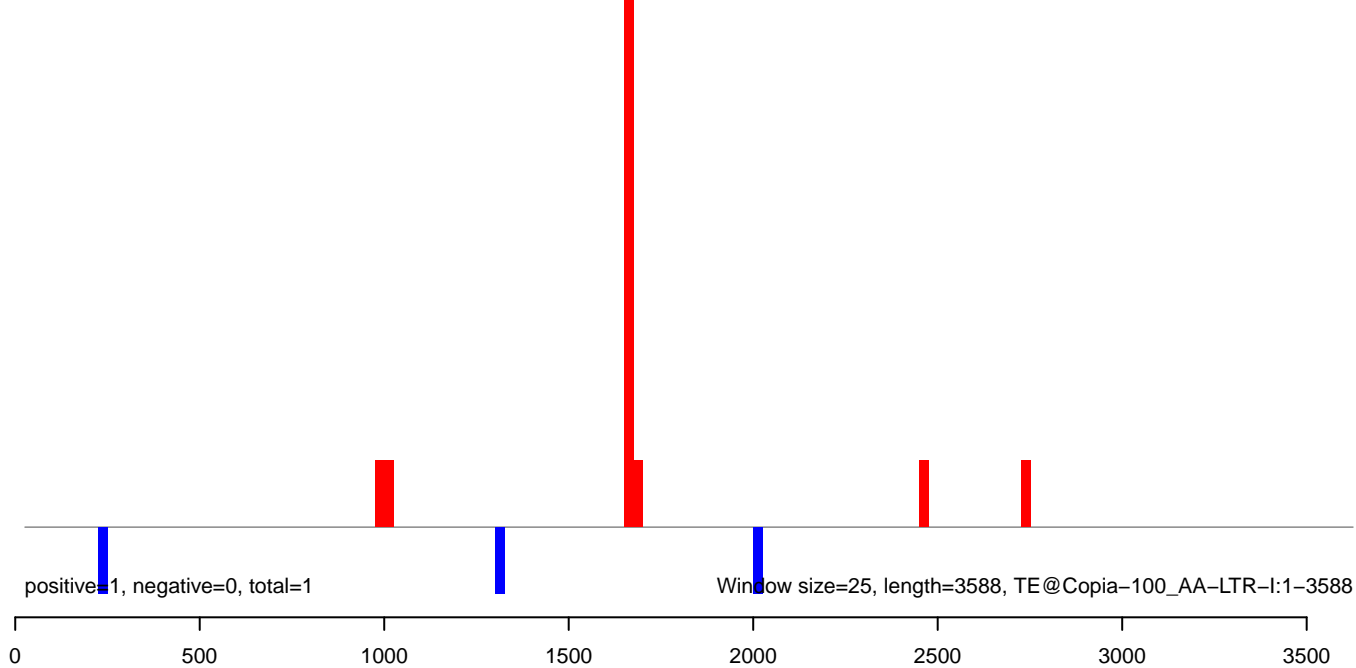

AeAeg_MaleCarcass.18_23.rep

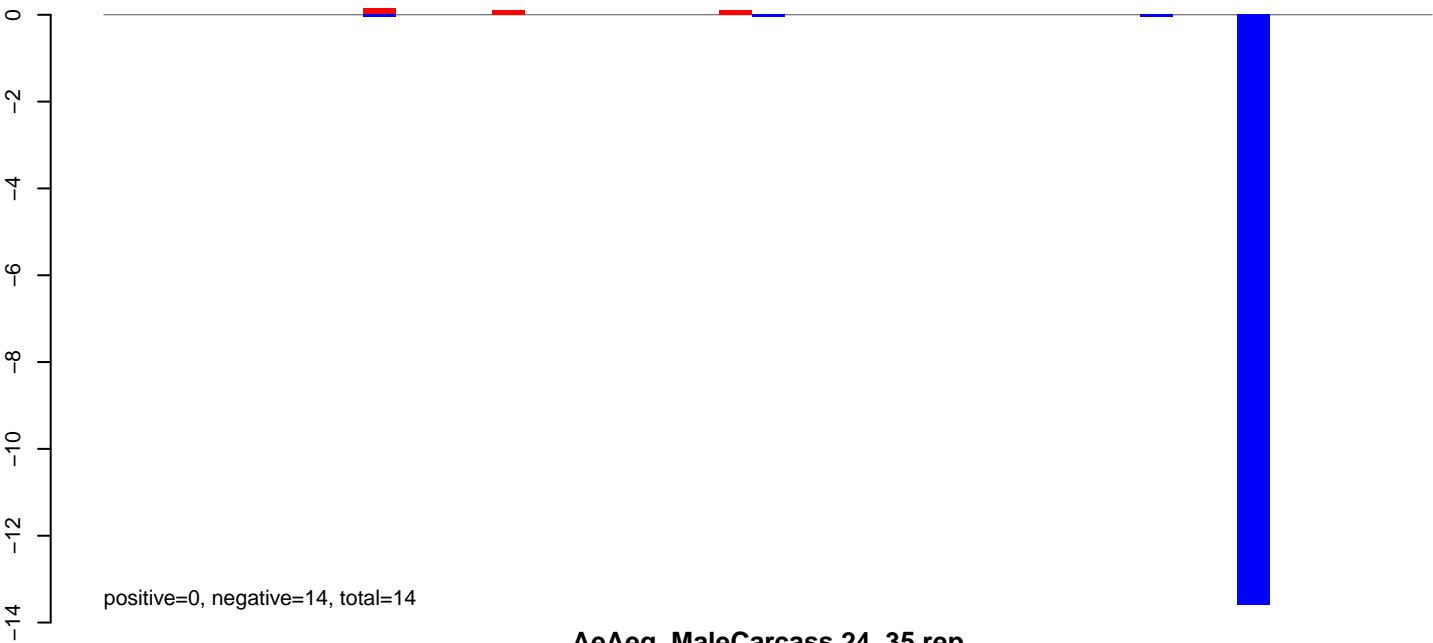

AeAeg_MaleCarcass.24_35.rep

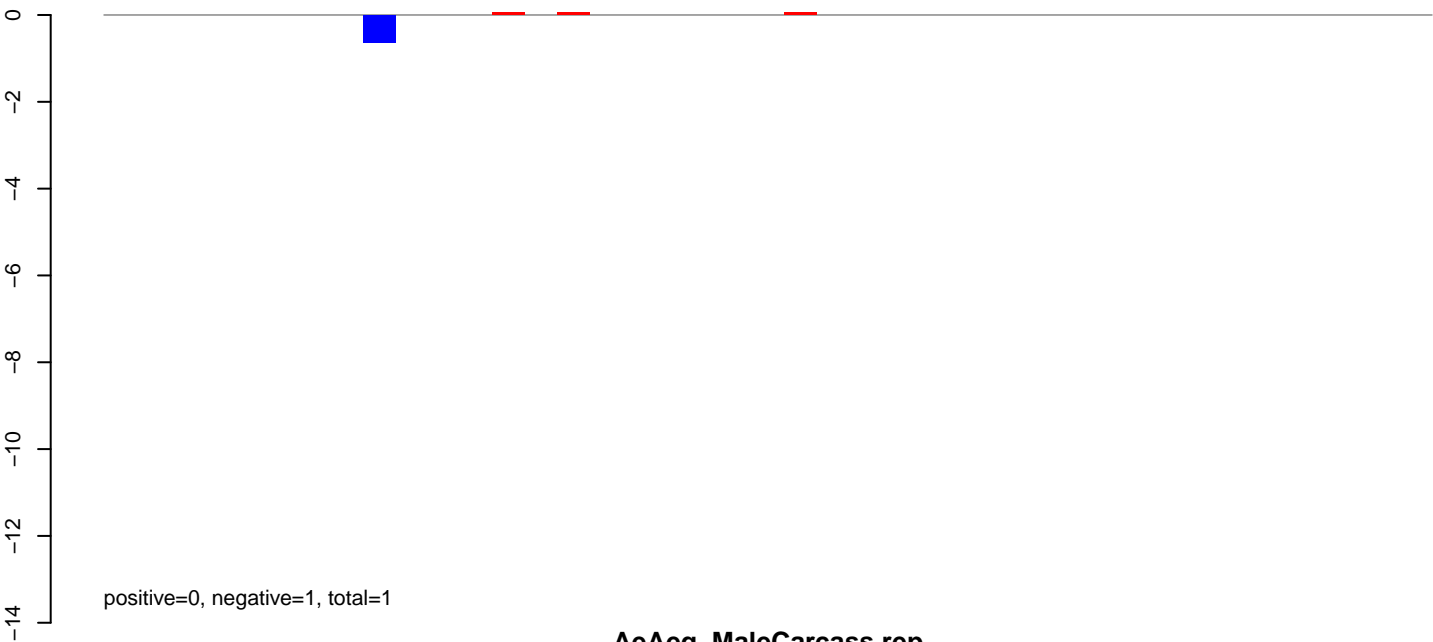

AeAeg_MaleCarcass.rep

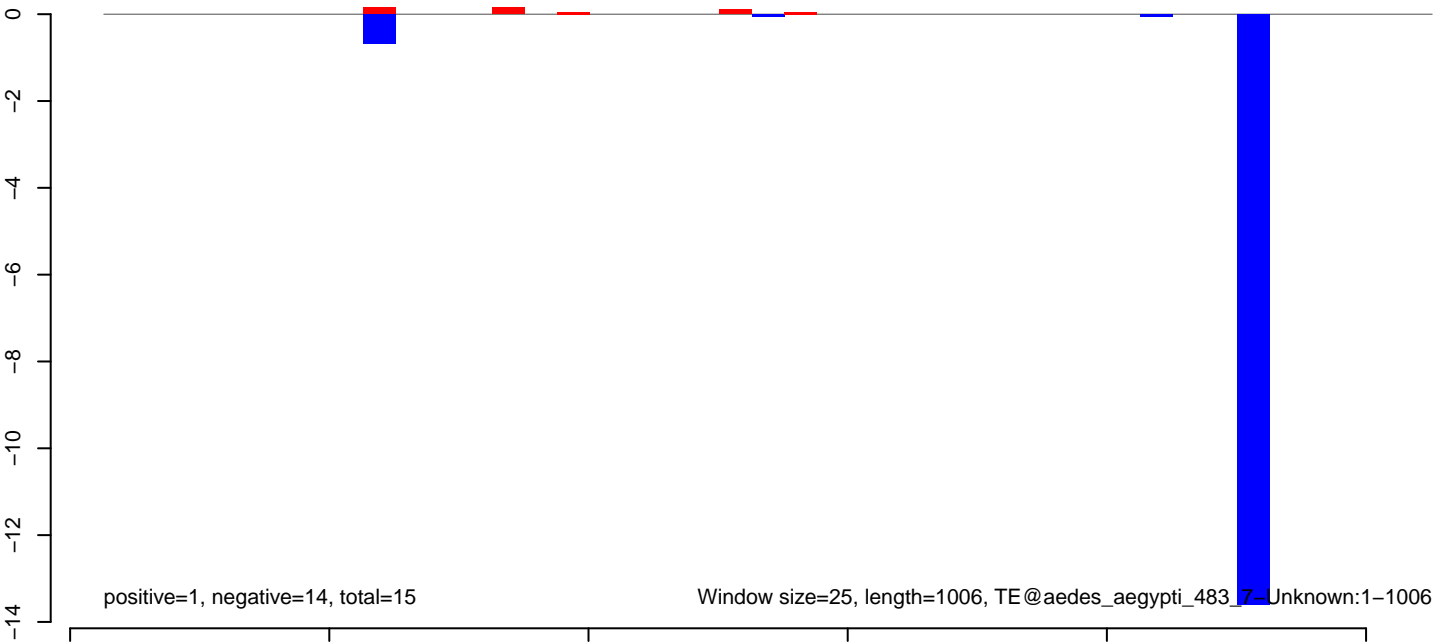

AeAeg_MaleCarcass.18_23.rep

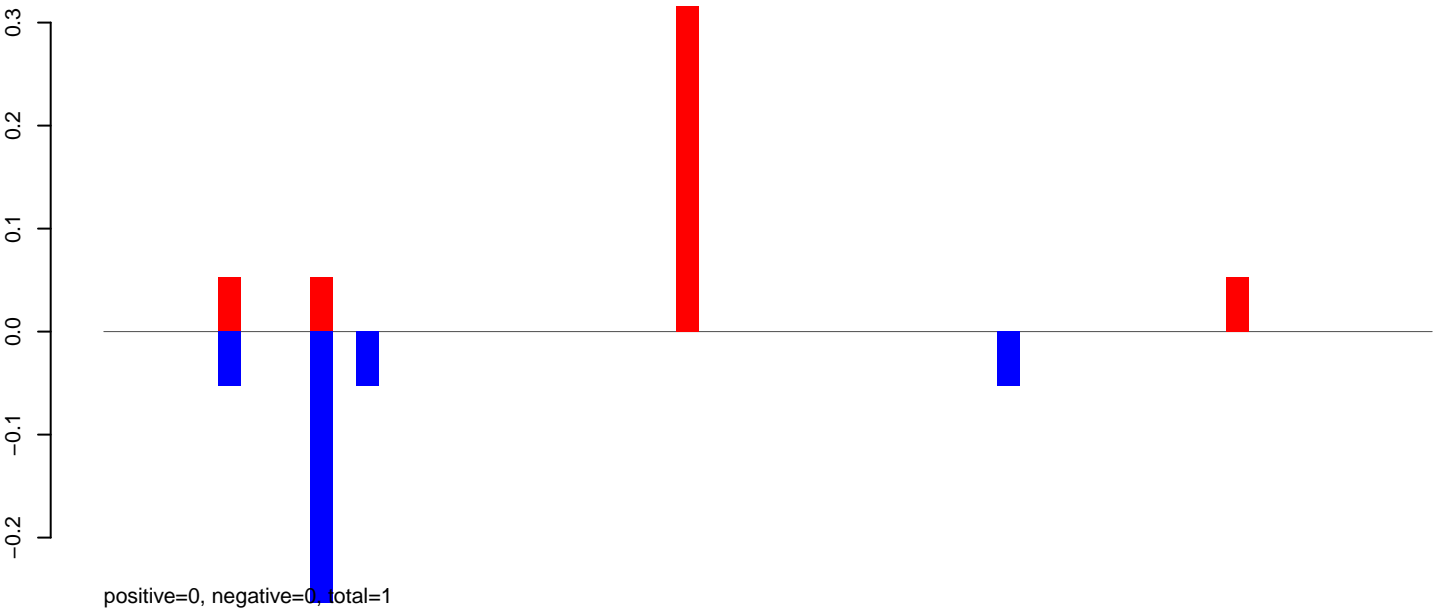

AeAeg_MaleCarcass.24_35.rep

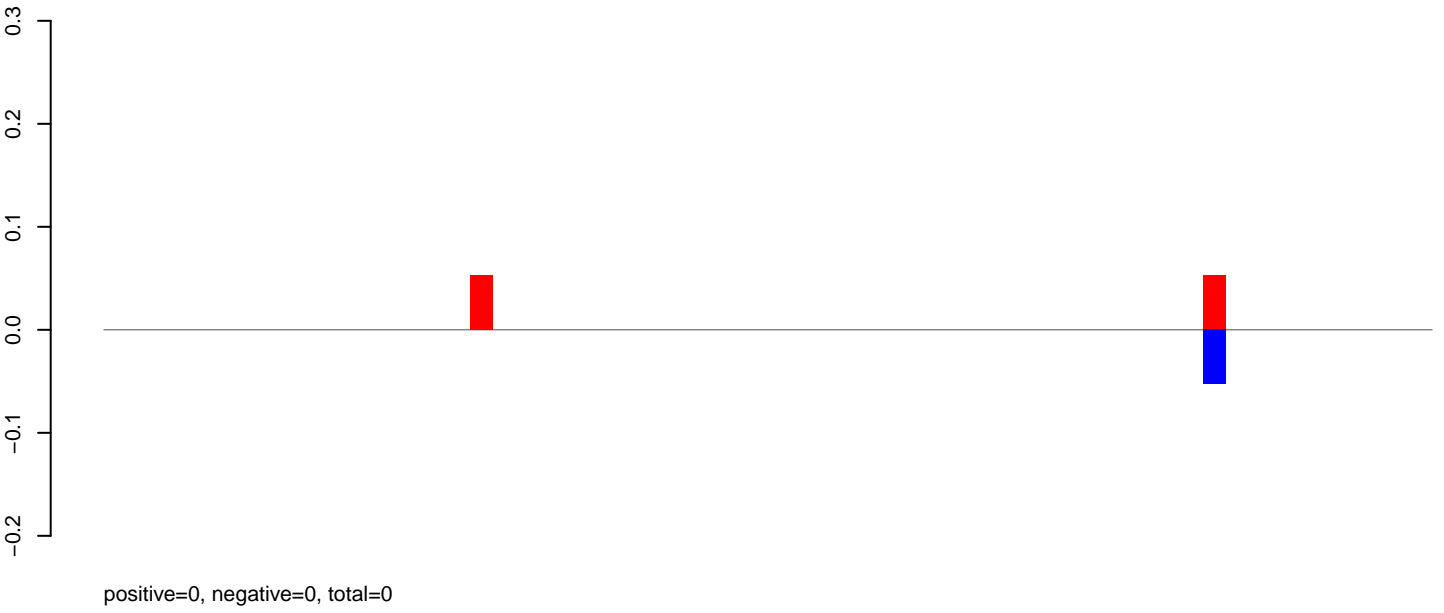

AeAeg_MaleCarcass.rep

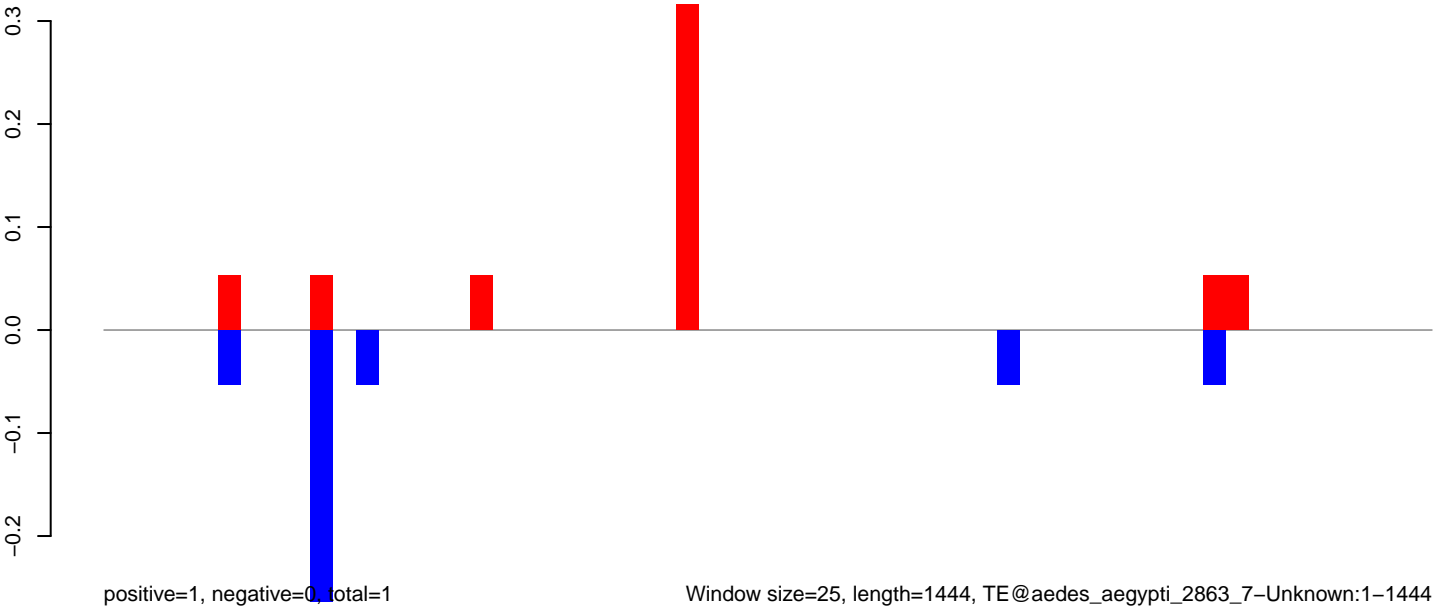

Window size=25, length=1444, TE@aedes_aegypti_2863_7-Unknown:1-1444

0 500 1000 1500

AeAeg_MaleCarcass.18_23.rep

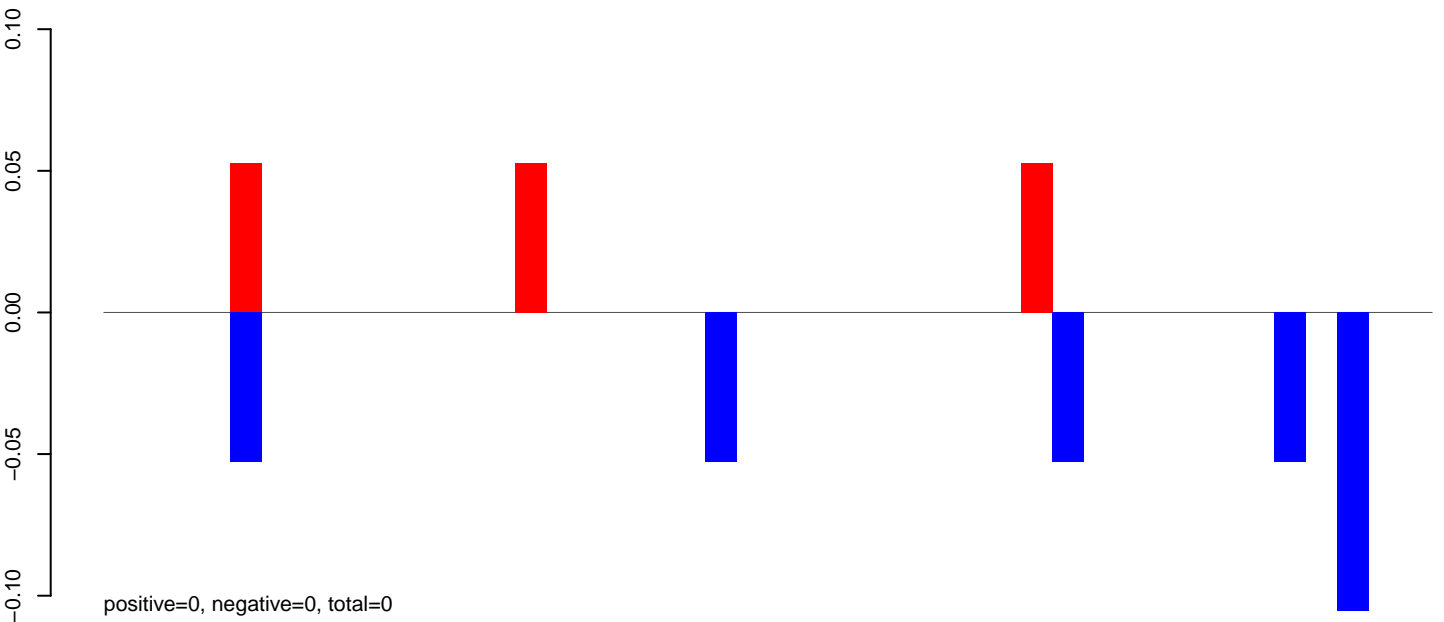

AeAeg_MaleCarcass.24_35.rep

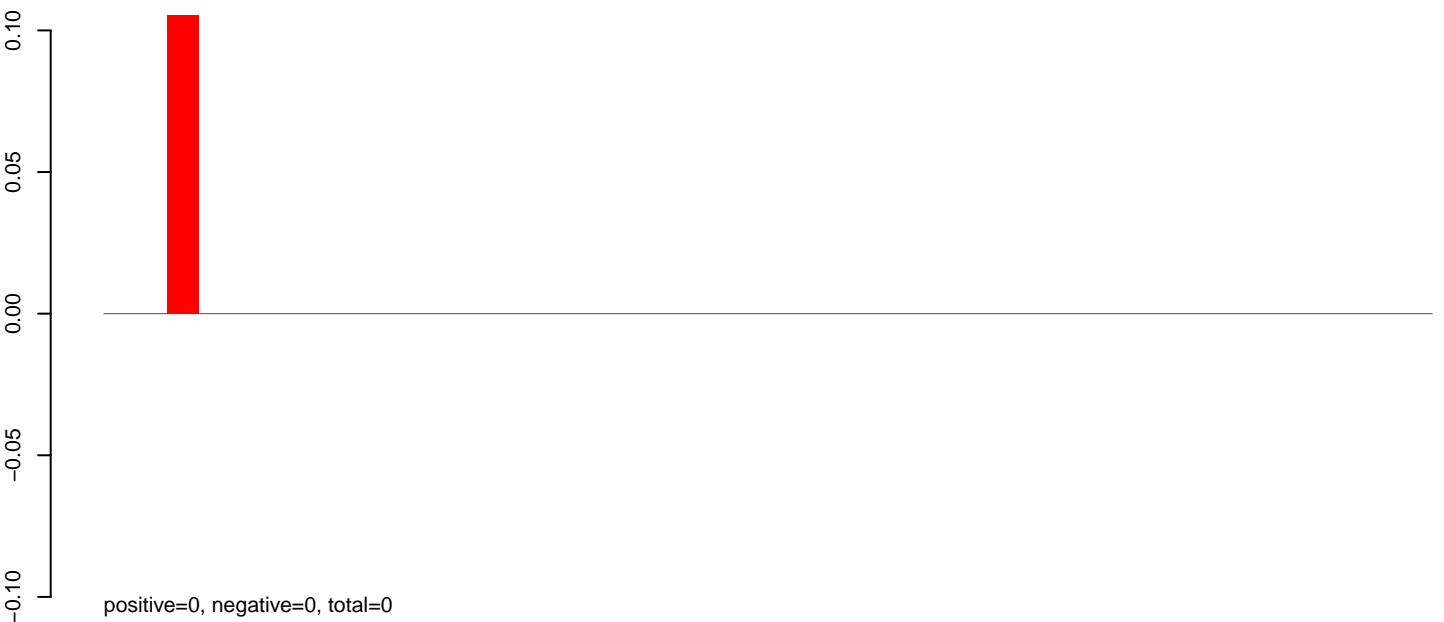

AeAeg_MaleCarcass.rep

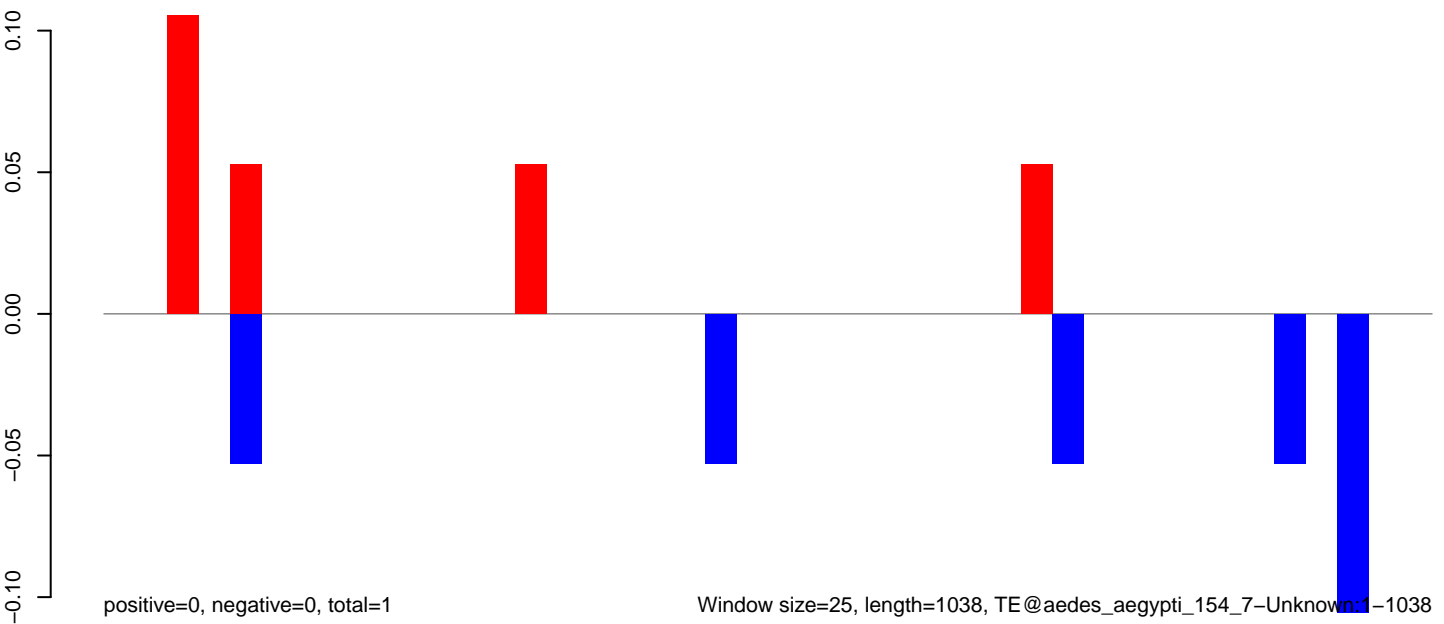

AeAeg_MaleCarcass.18_23.rep

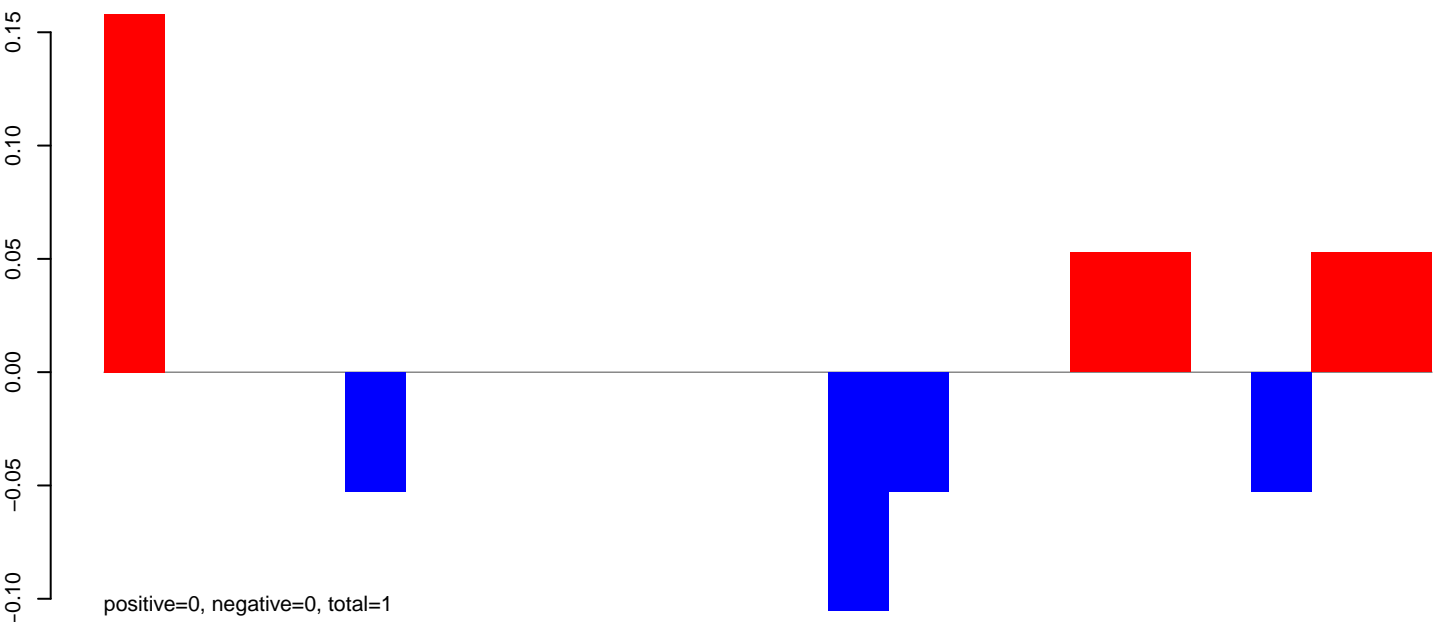

AeAeg_MaleCarcass.24_35.rep

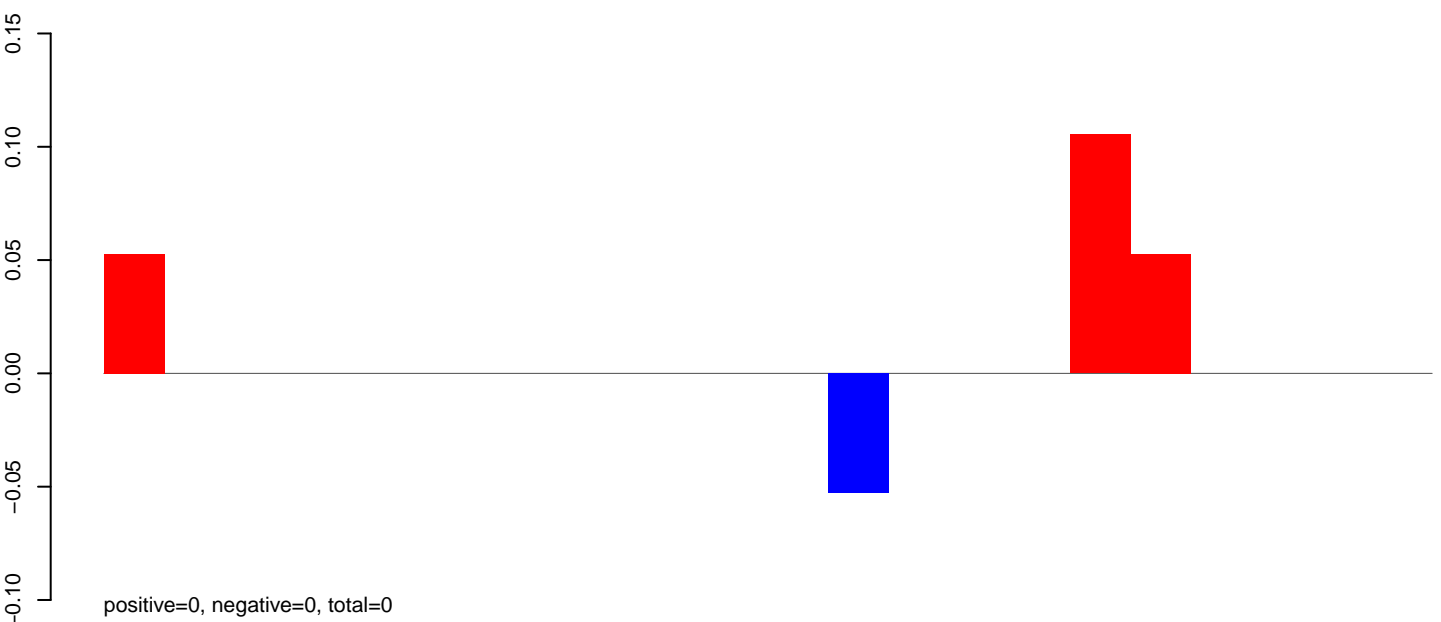

AeAeg_MaleCarcass.rep

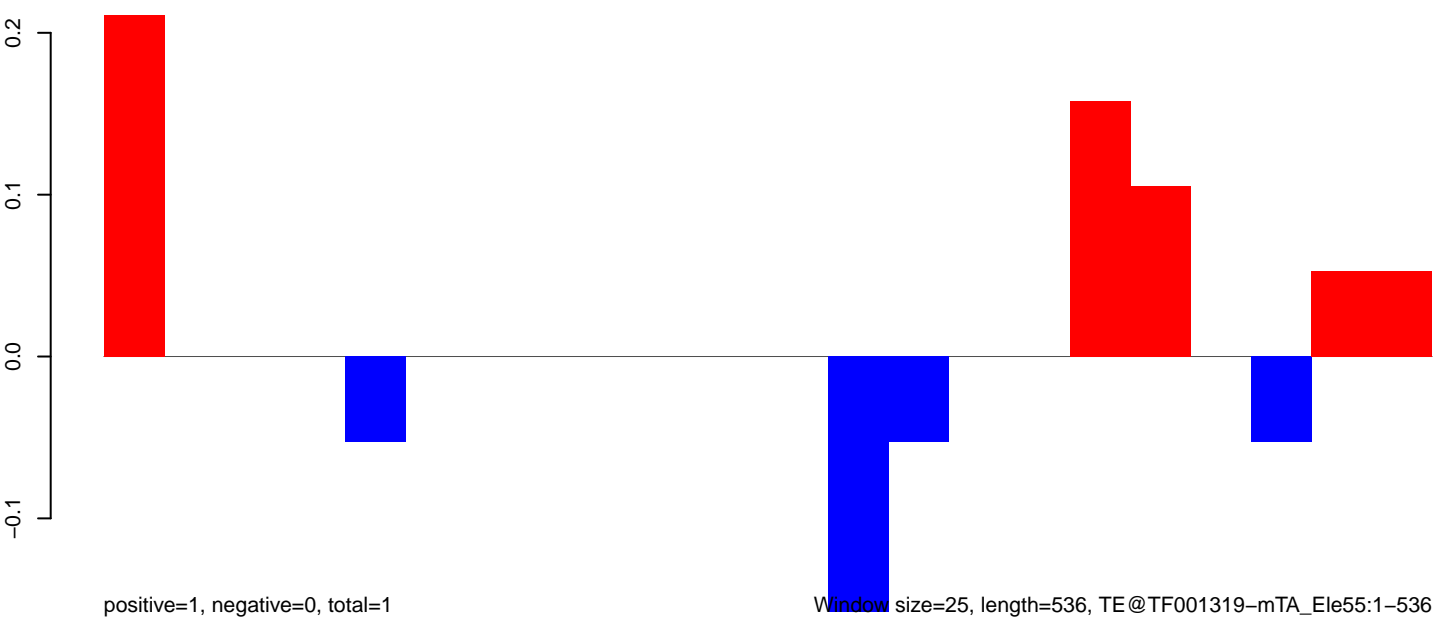

AeAeg_MaleCarcass.18_23.rep

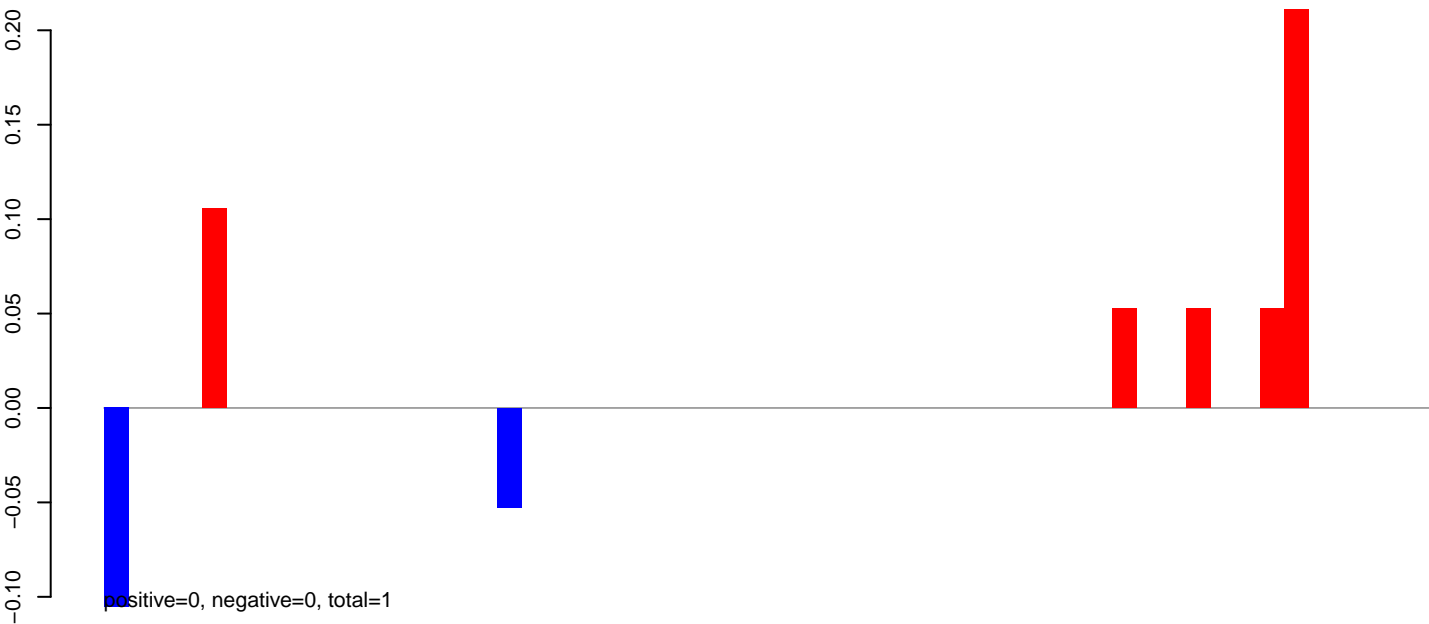

AeAeg_MaleCarcass.24_35.rep

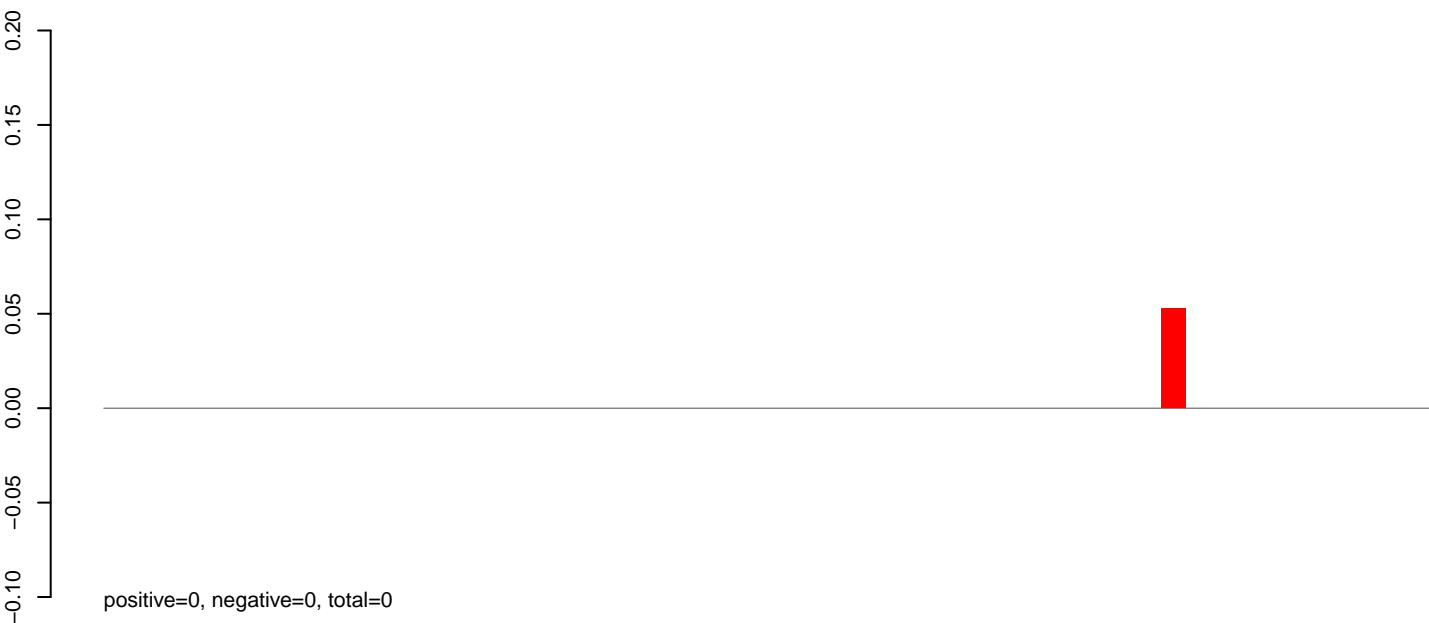

AeAeg_MaleCarcass.rep

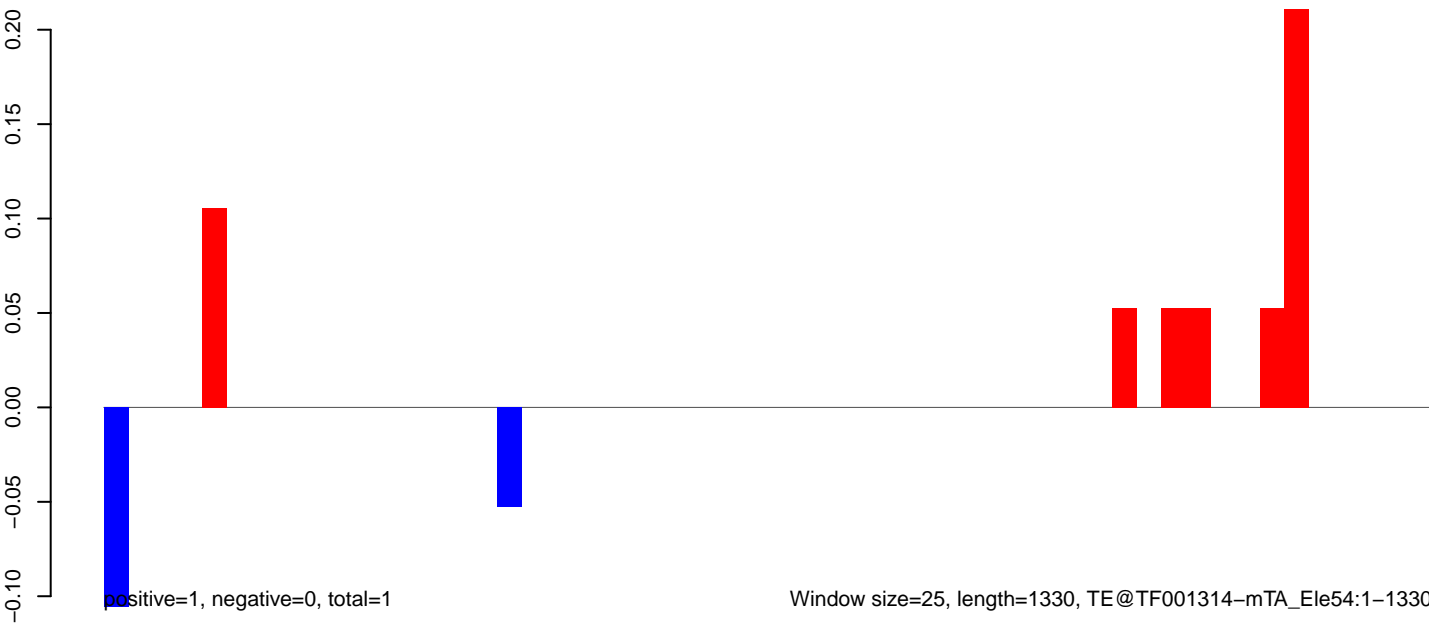

AeAeg_MaleCarcass.18_23.rep

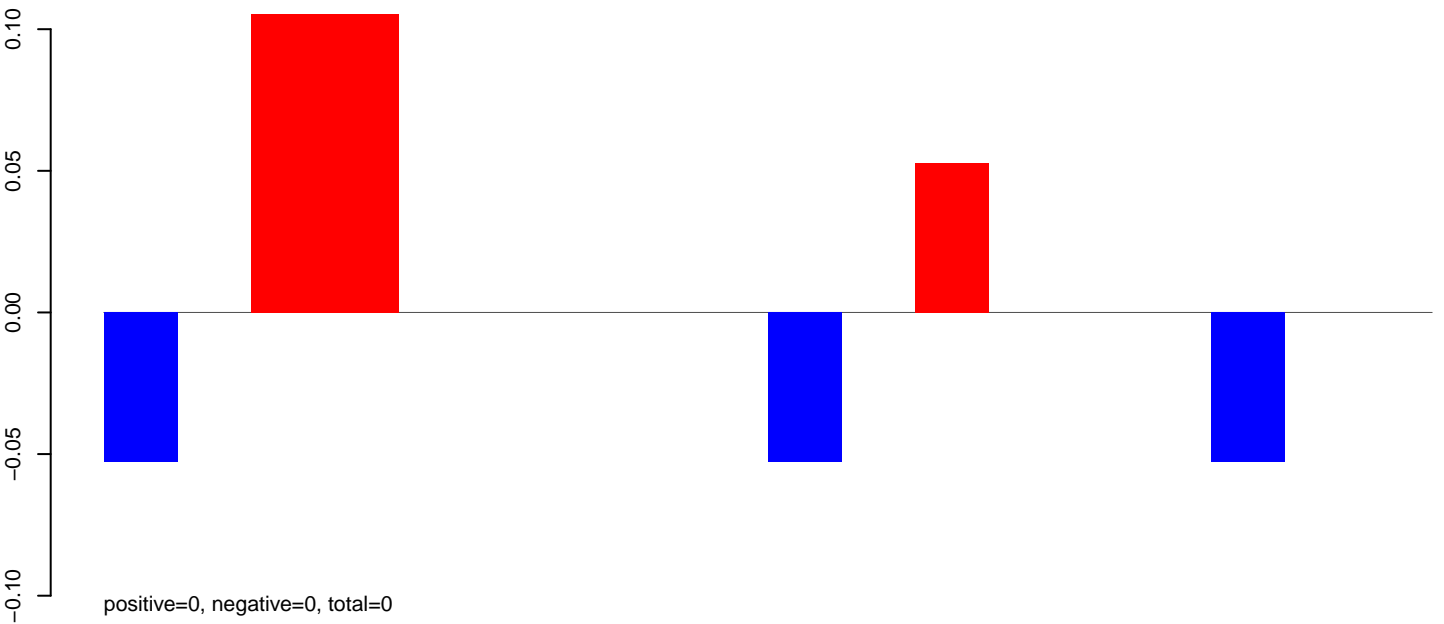

AeAeg_MaleCarcass.24_35.rep

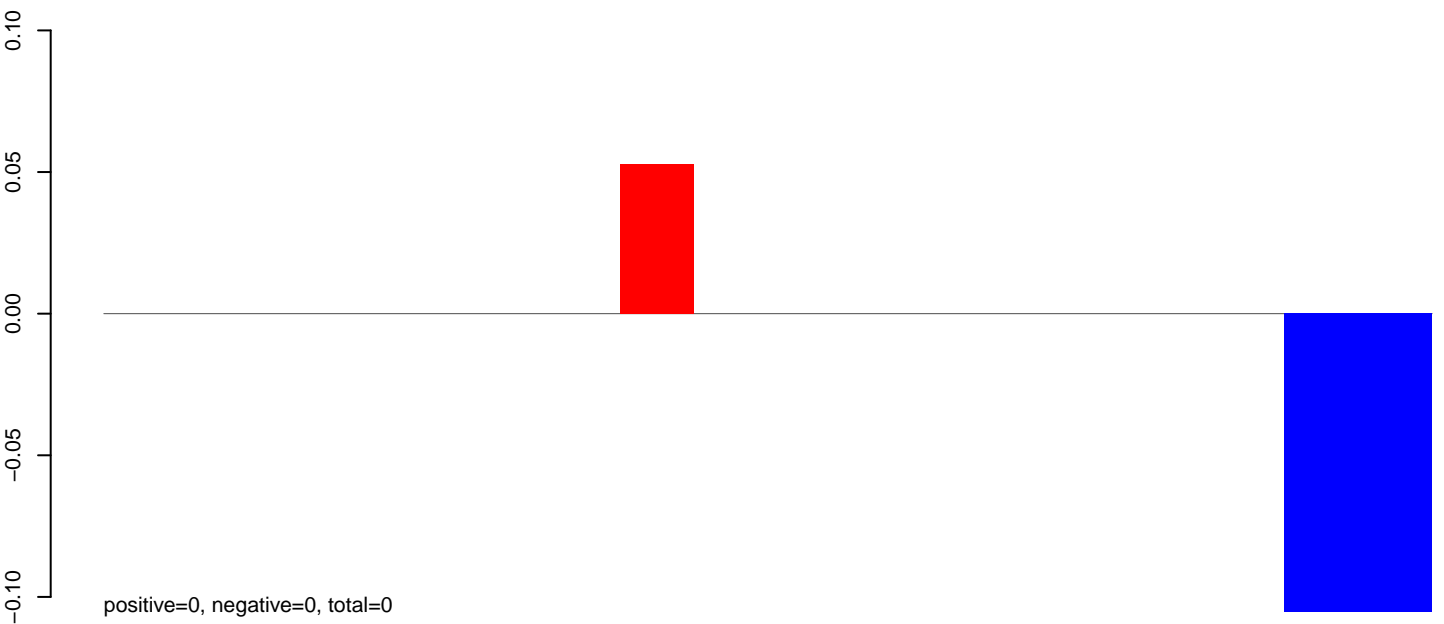

AeAeg_MaleCarcass.rep

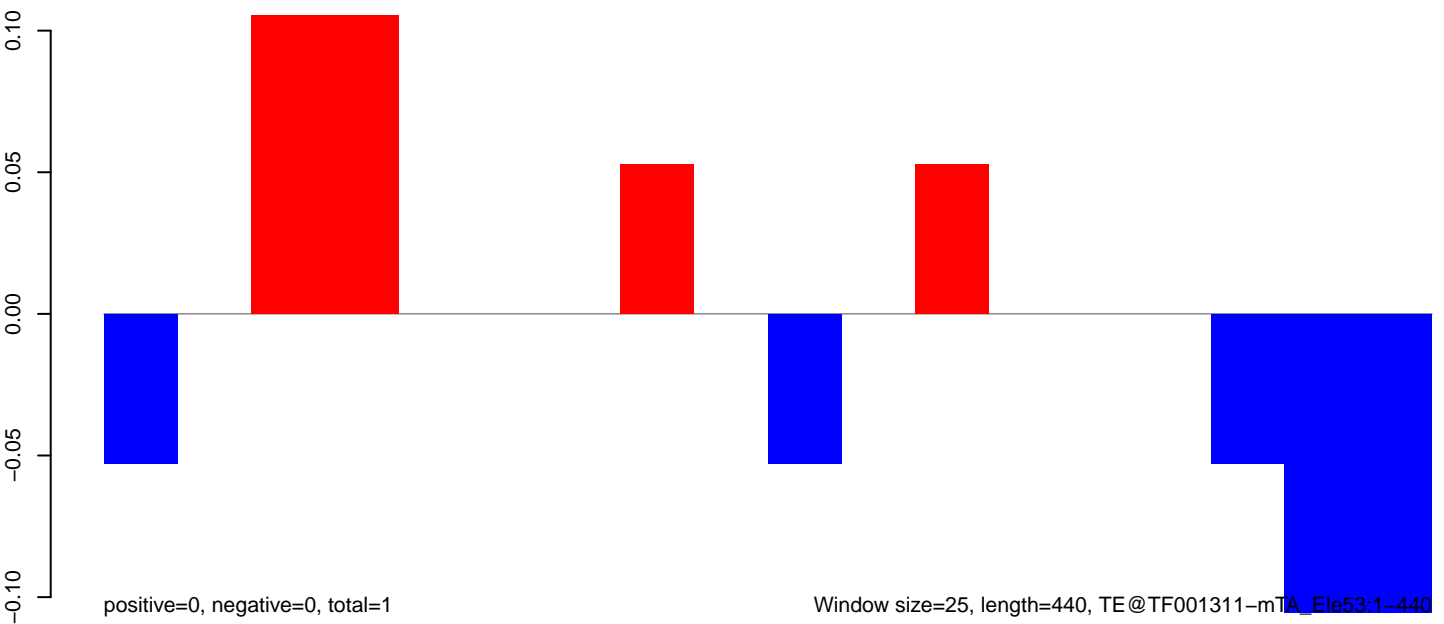

AeAeg_MaleCarcass.18_23.rep

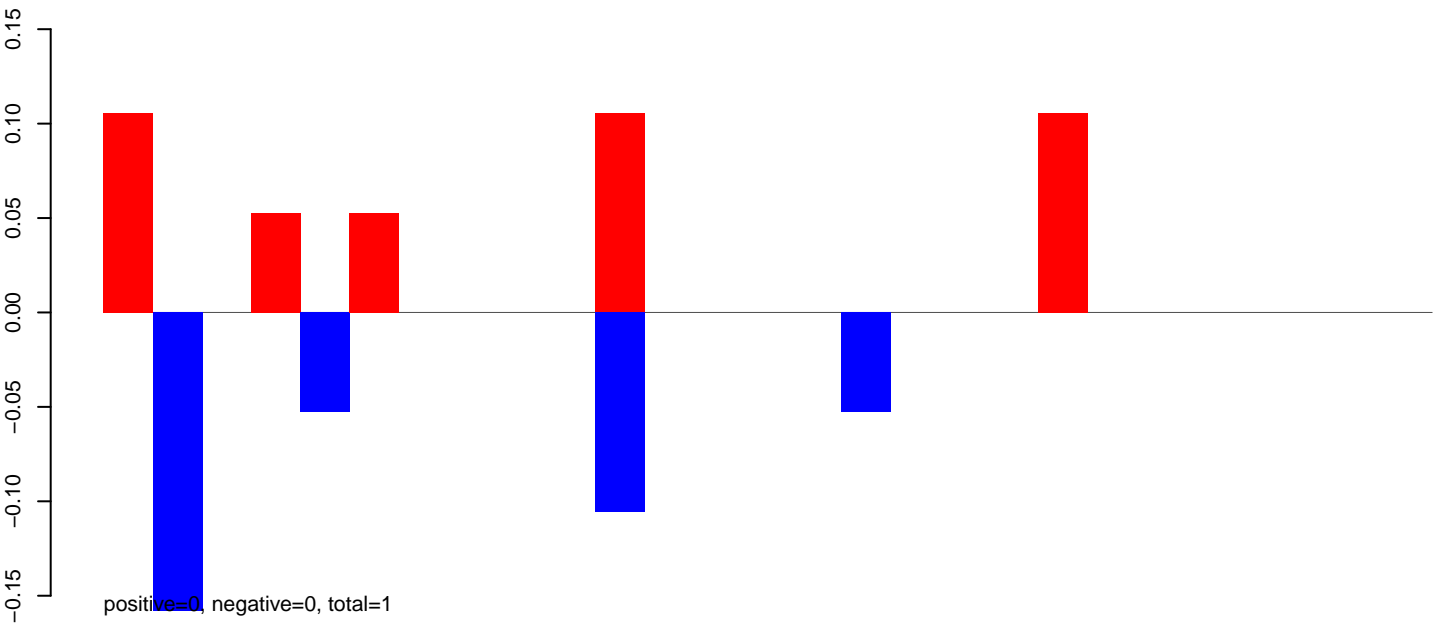

AeAeg_MaleCarcass.24_35.rep

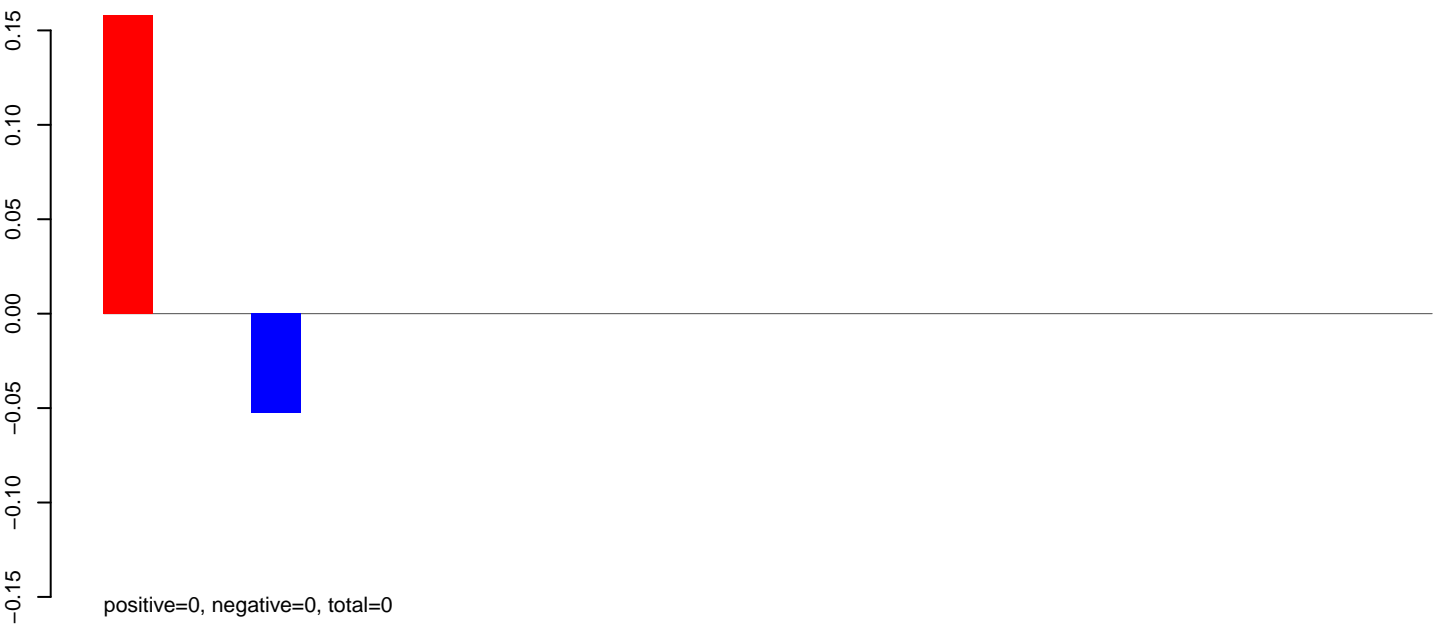

AeAeg_MaleCarcass.rep

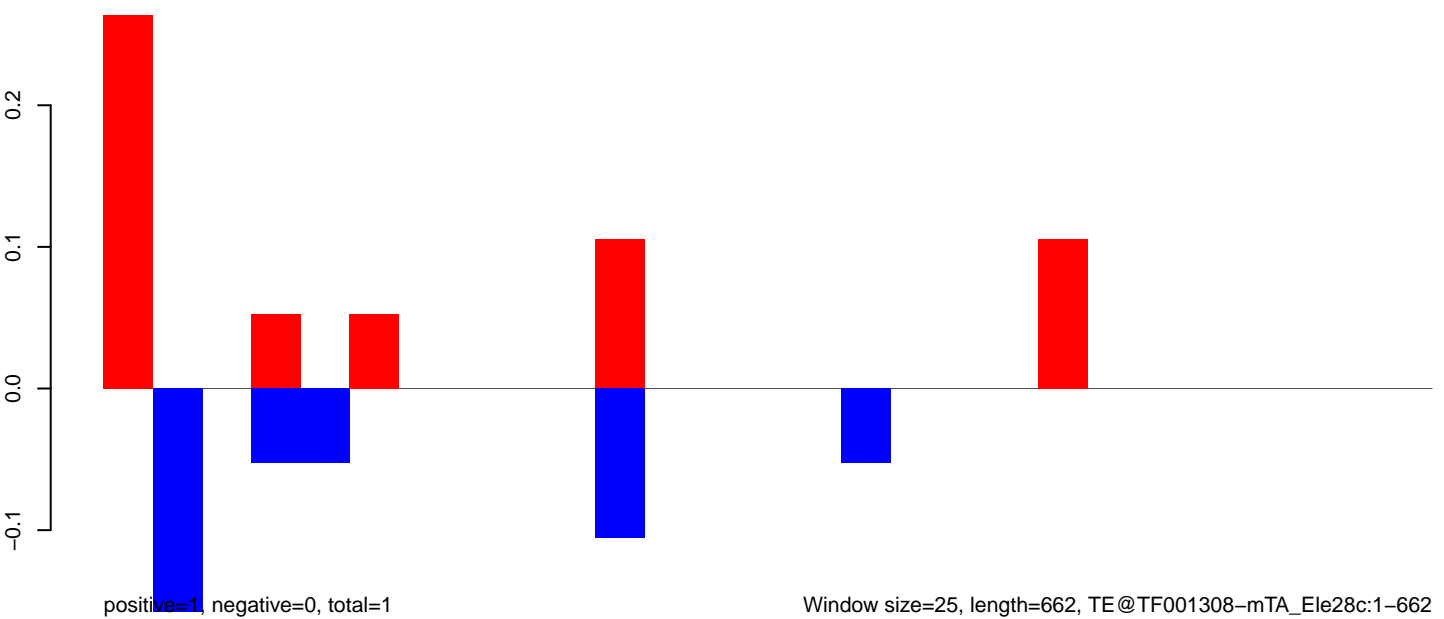

AeAeg_MaleCarcass.18_23.rep

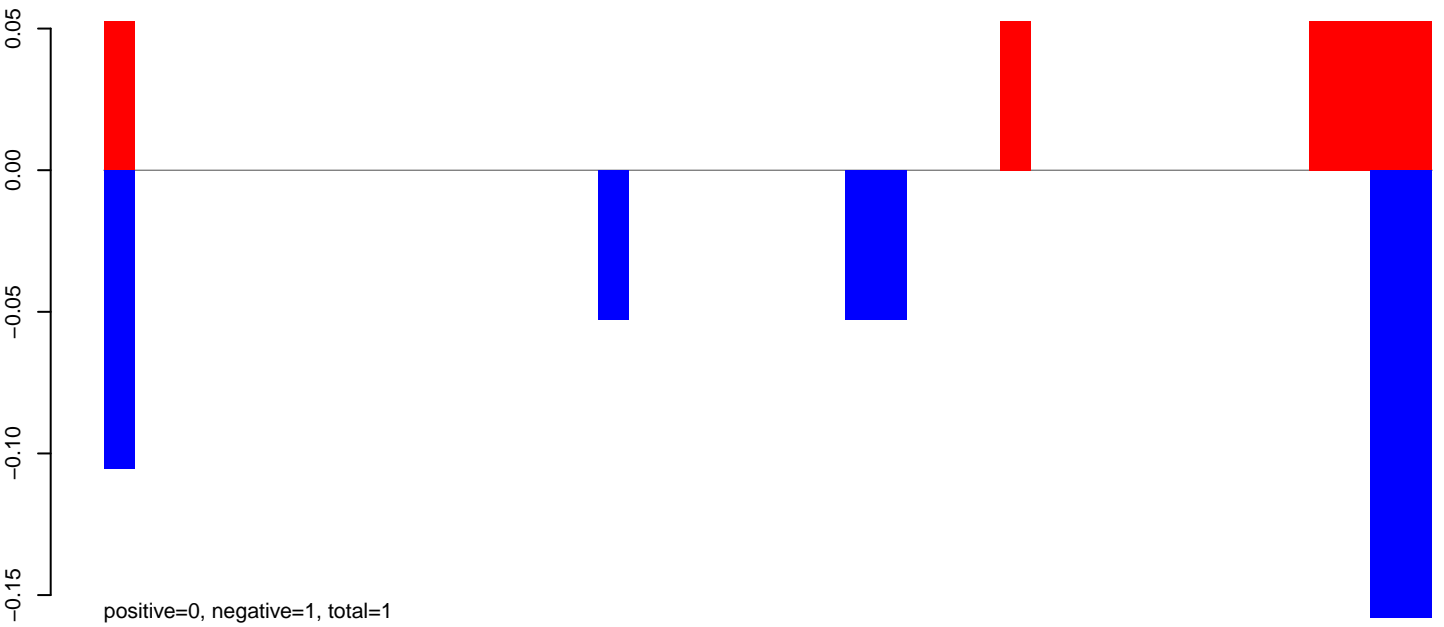

AeAeg_MaleCarcass.24_35.rep

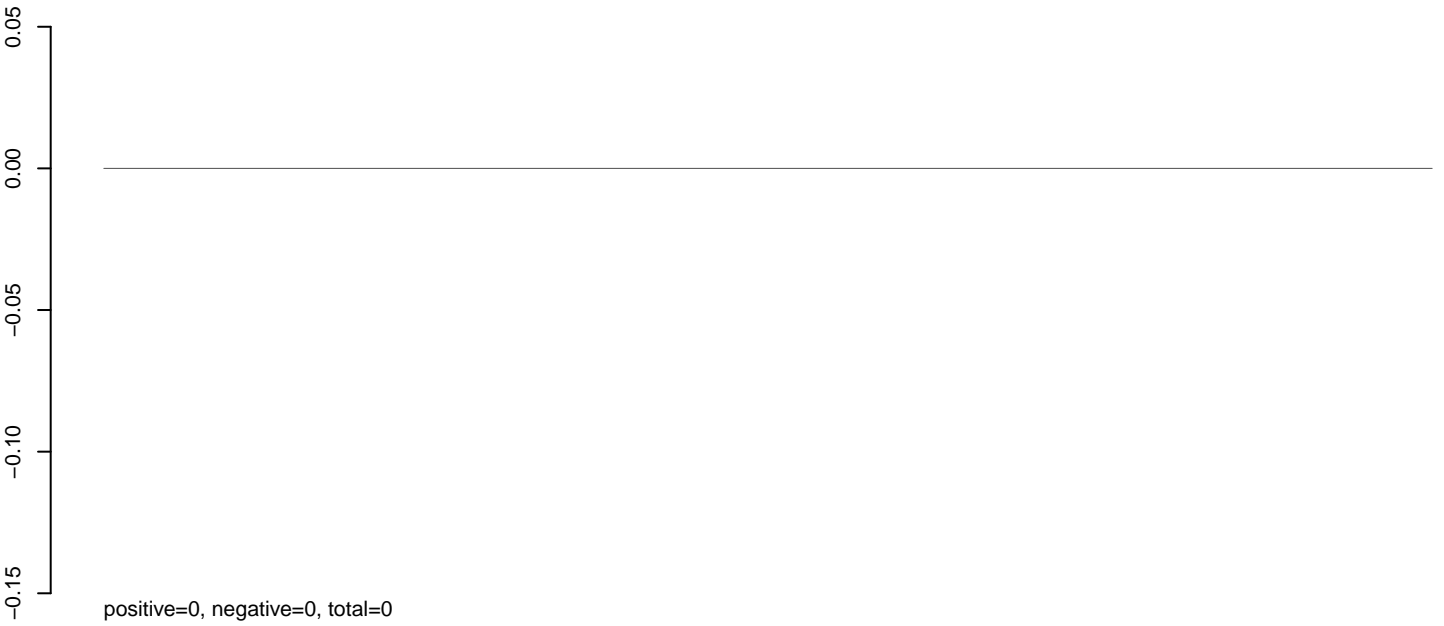

AeAeg_MaleCarcass.rep

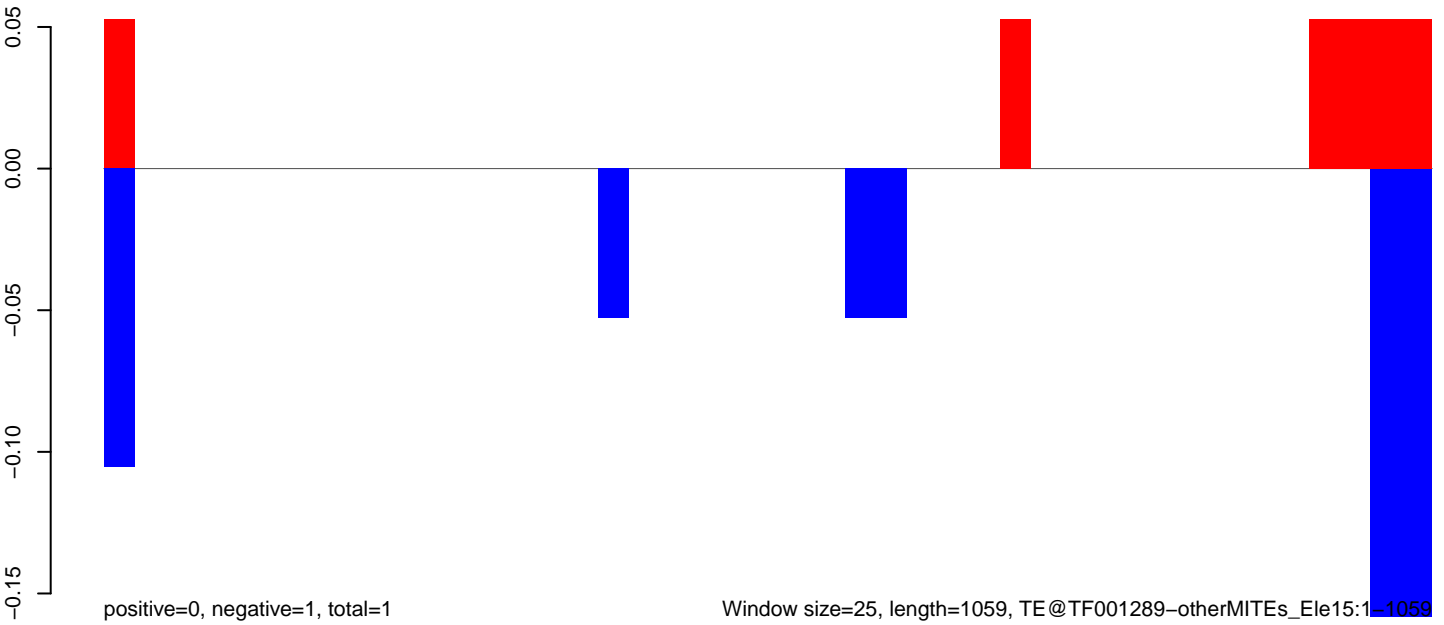

AeAeg_MaleCarcass.18_23.rep

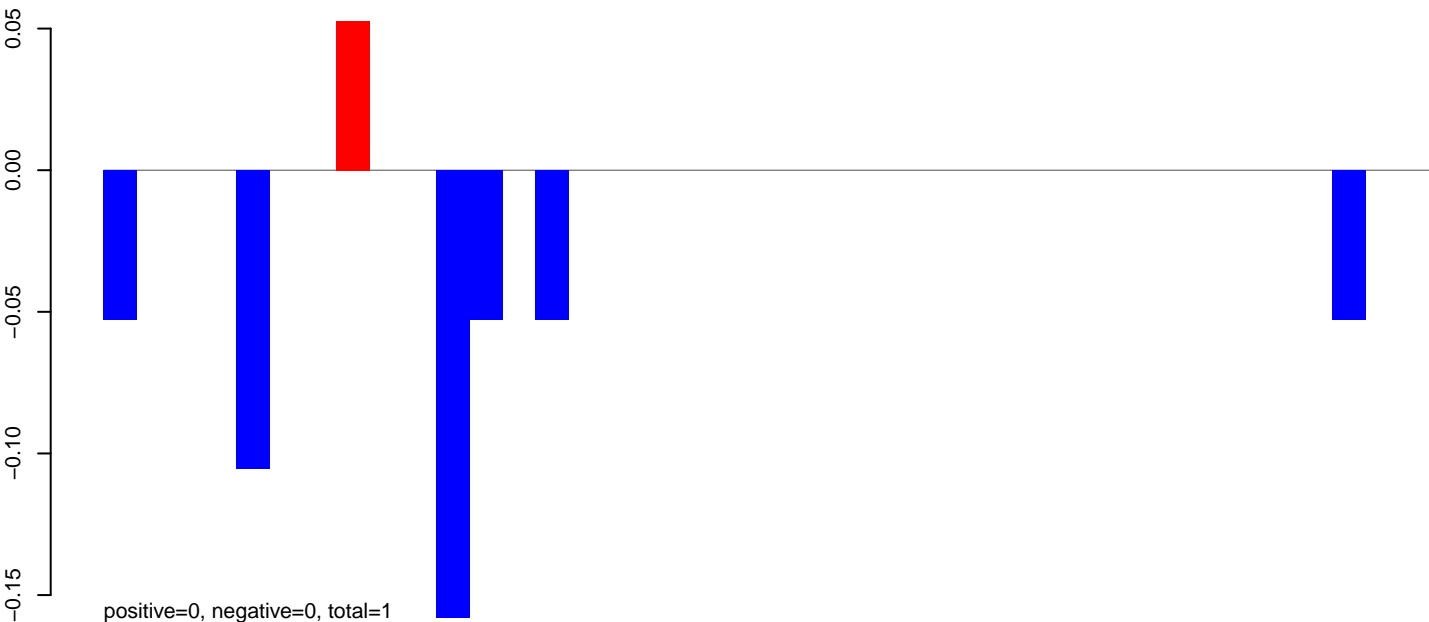

AeAeg_MaleCarcass.24_35.rep

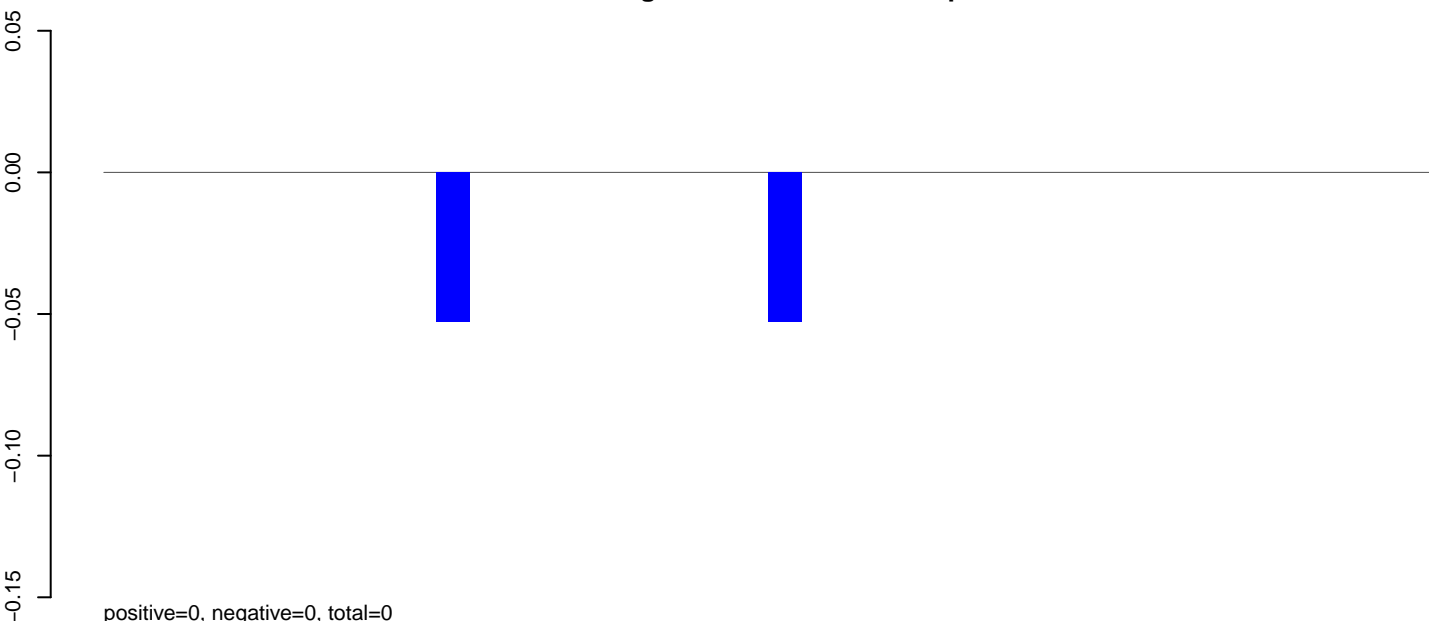

AeAeg_MaleCarcass.rep

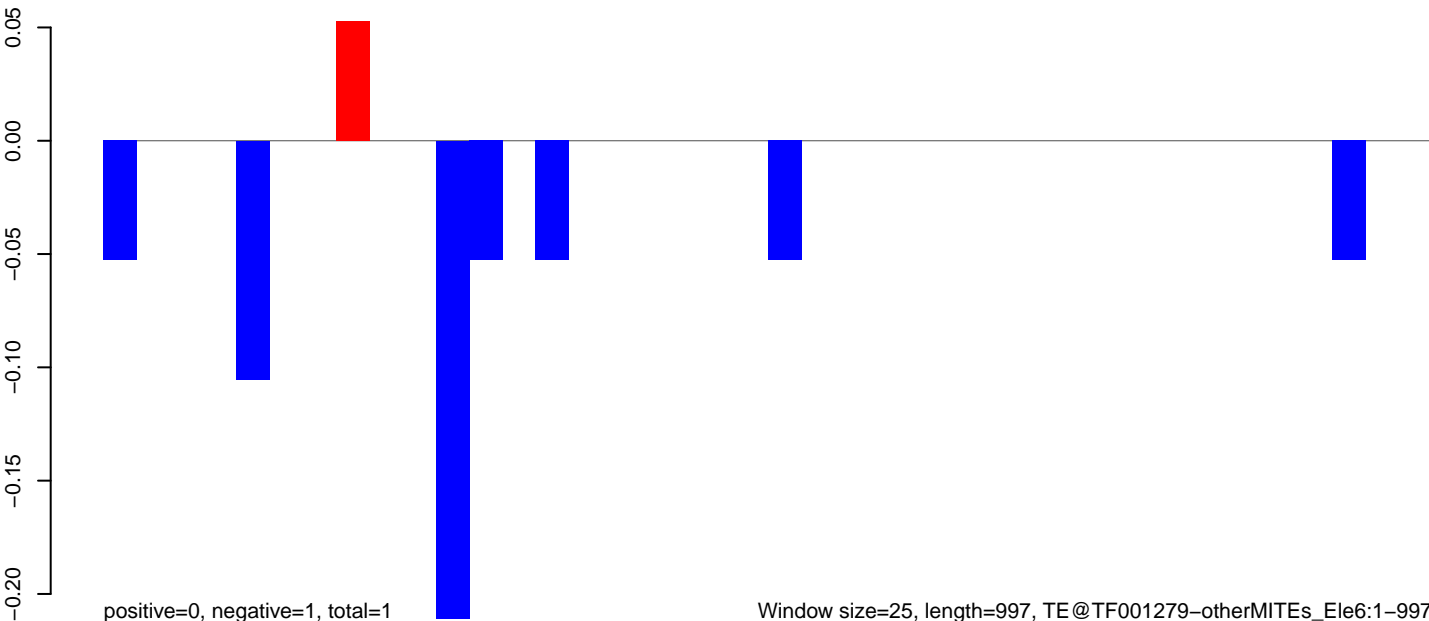

Window size=25, length=997, TE@TF001279-otherMITEs_Ele6:1-997

AeAeg_MaleCarcass.18_23.rep

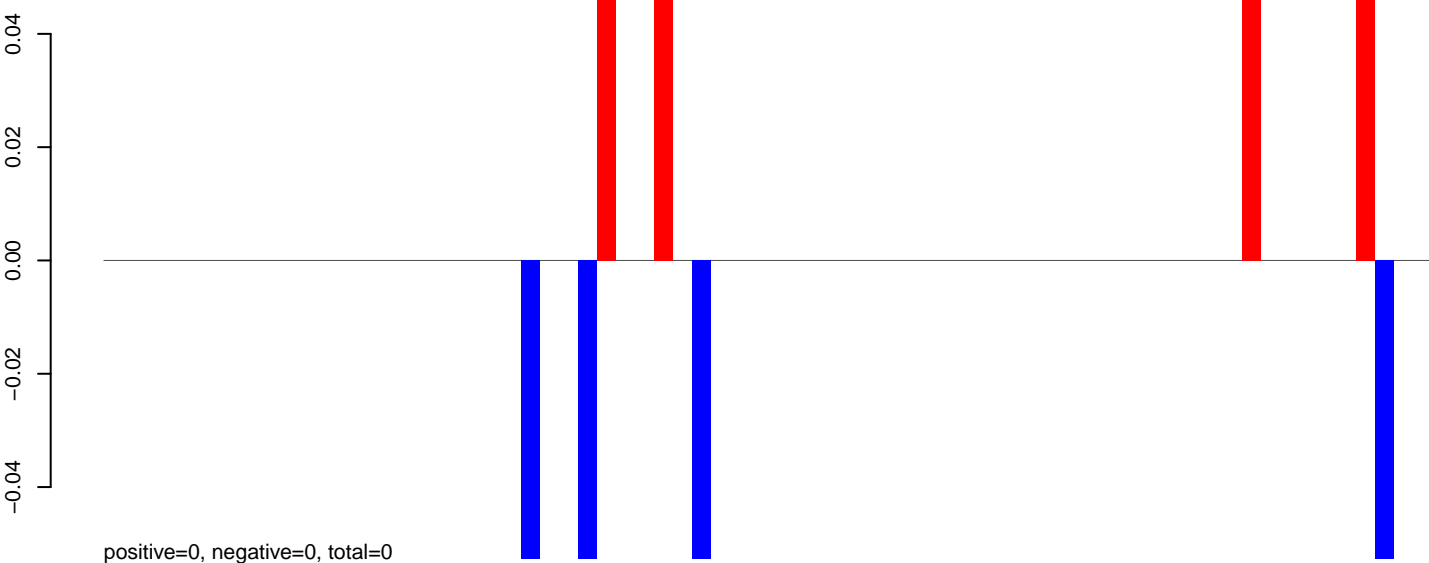

AeAeg_MaleCarcass.24_35.rep

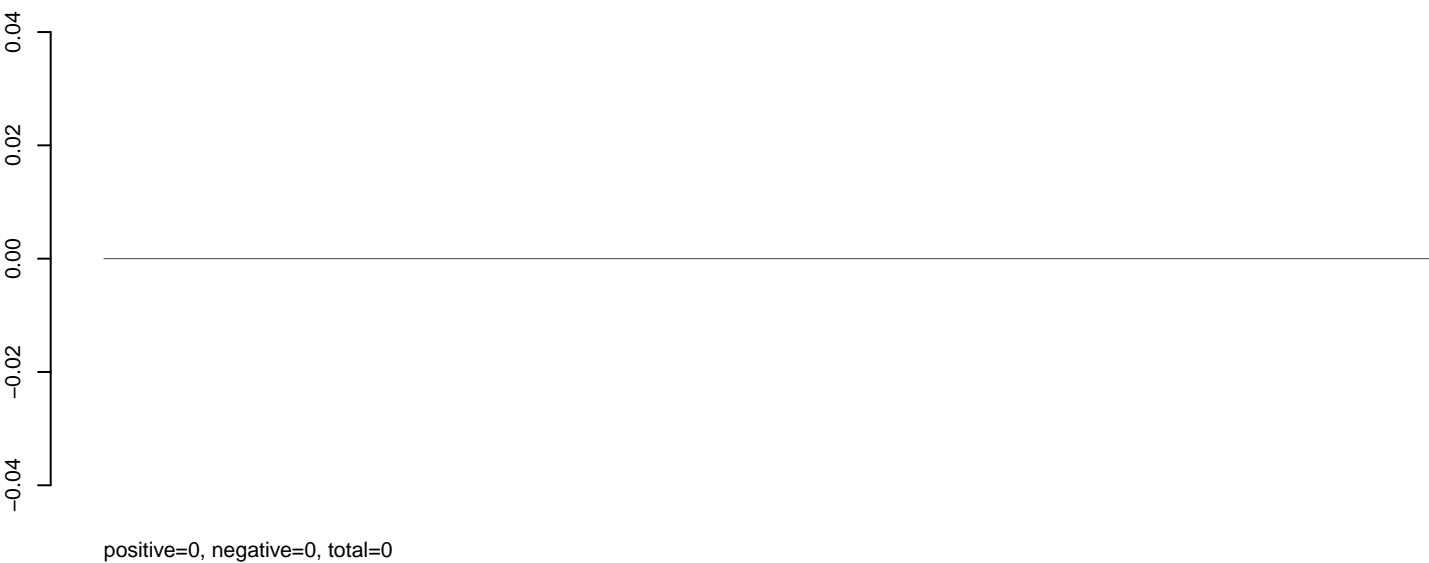

AeAeg_MaleCarcass.rep

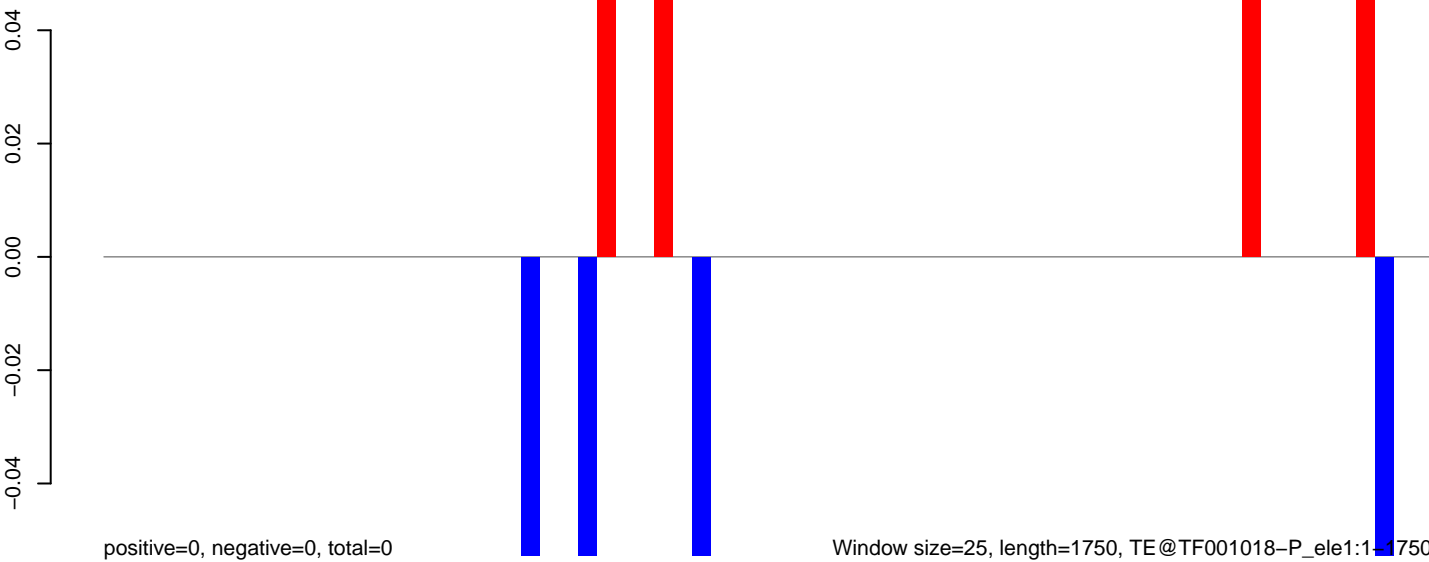

Window size=25, length=1750, TE@TF001018-P_ele1:1-1750

AeAeg_MaleCarcass.18_23.rep

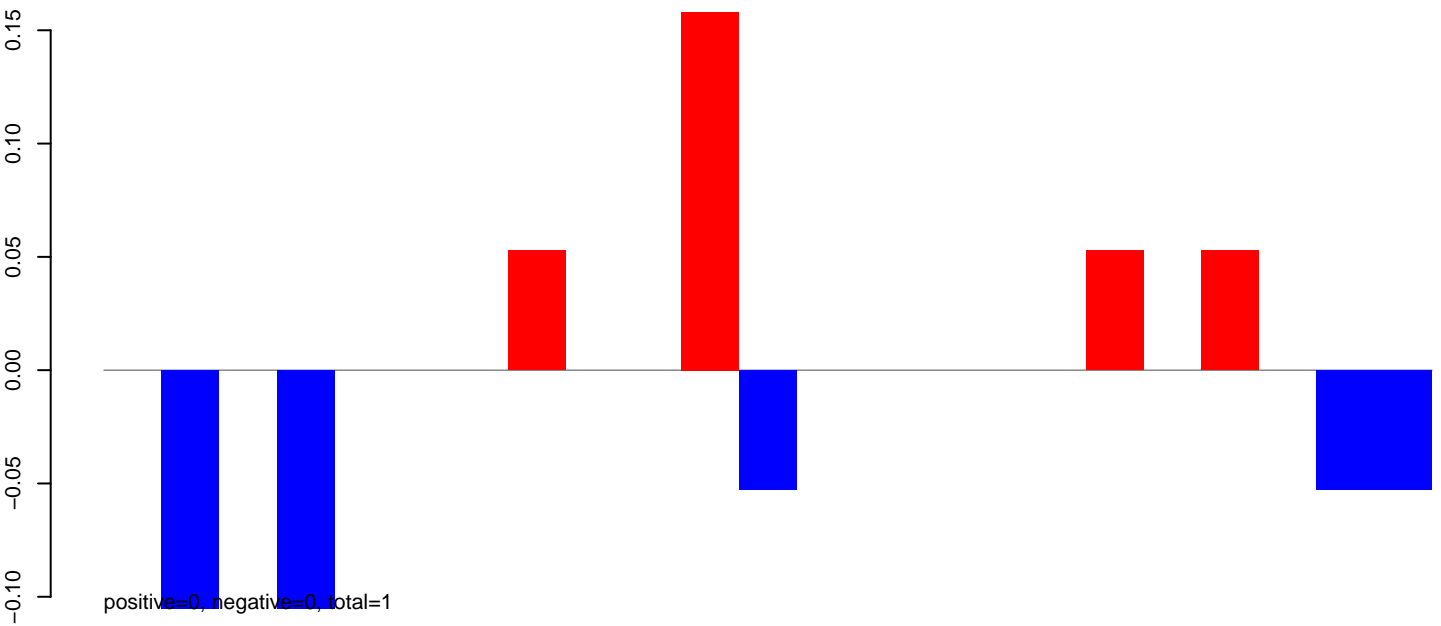

AeAeg_MaleCarcass.24_35.rep

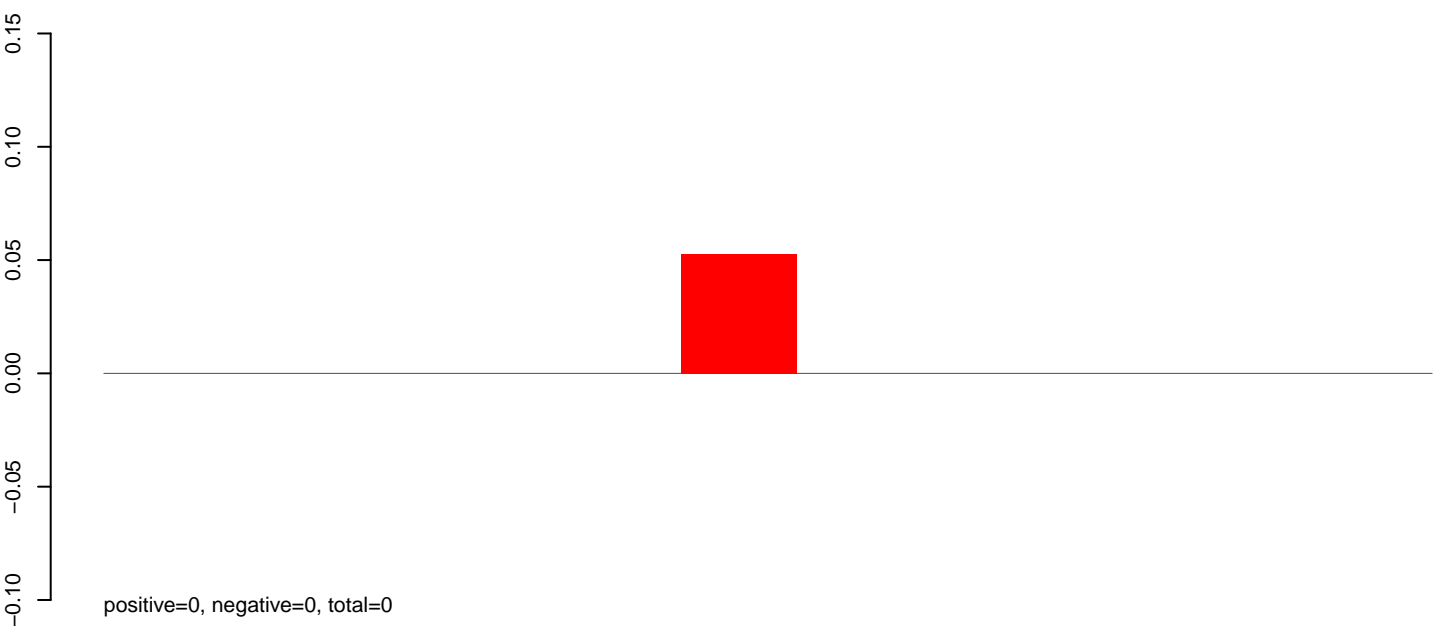

AeAeg_MaleCarcass.rep

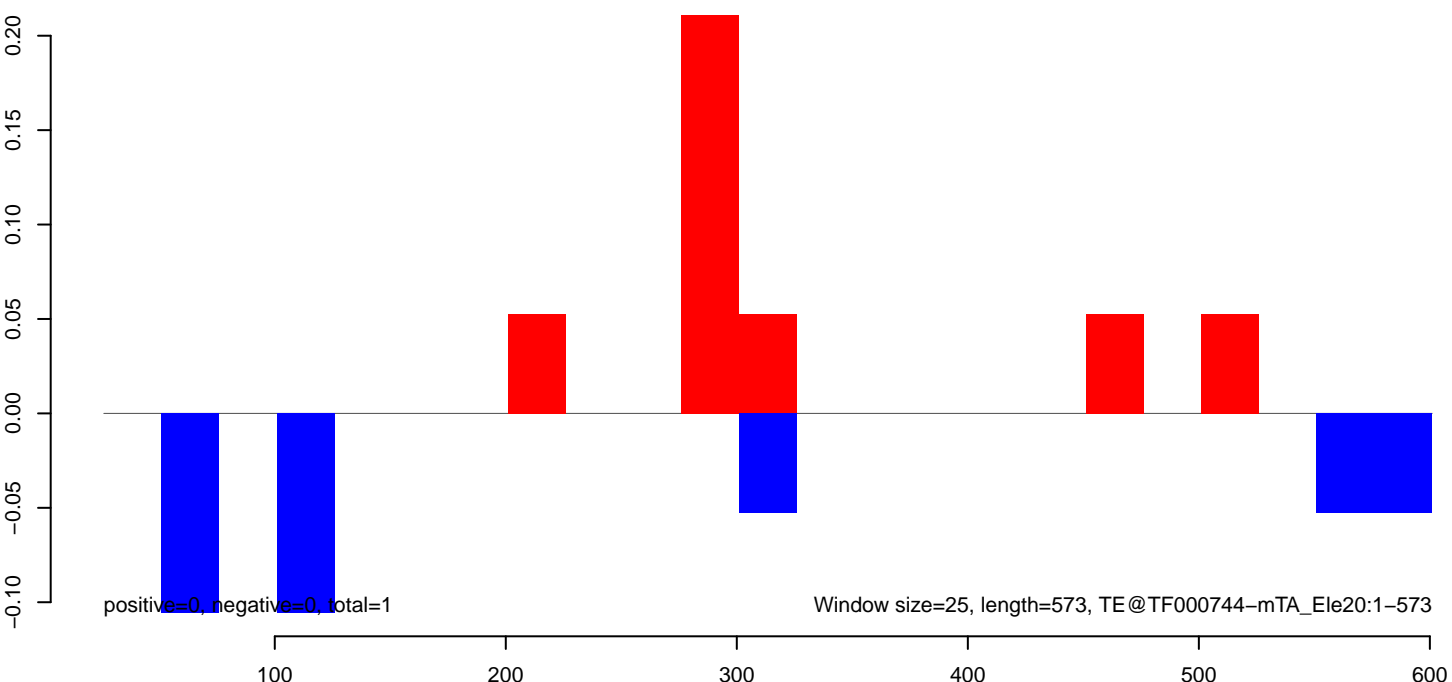

AeAeg_MaleCarcass.18_23.rep

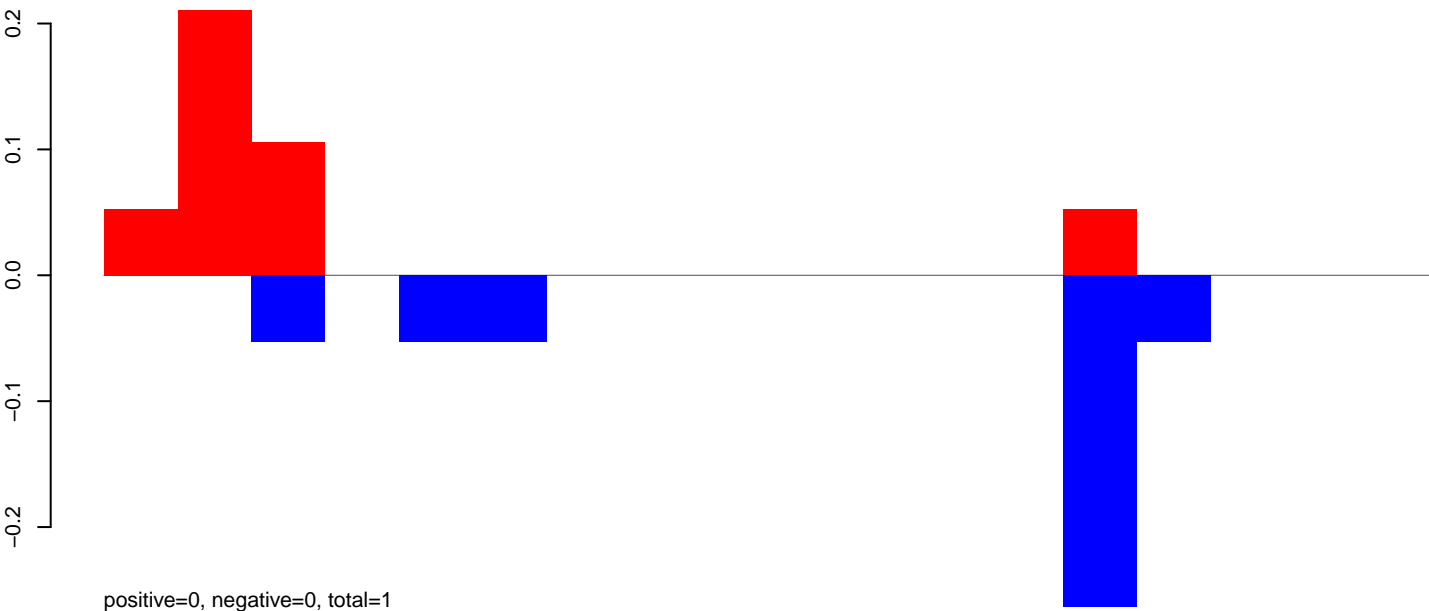

AeAeg_MaleCarcass.24_35.rep

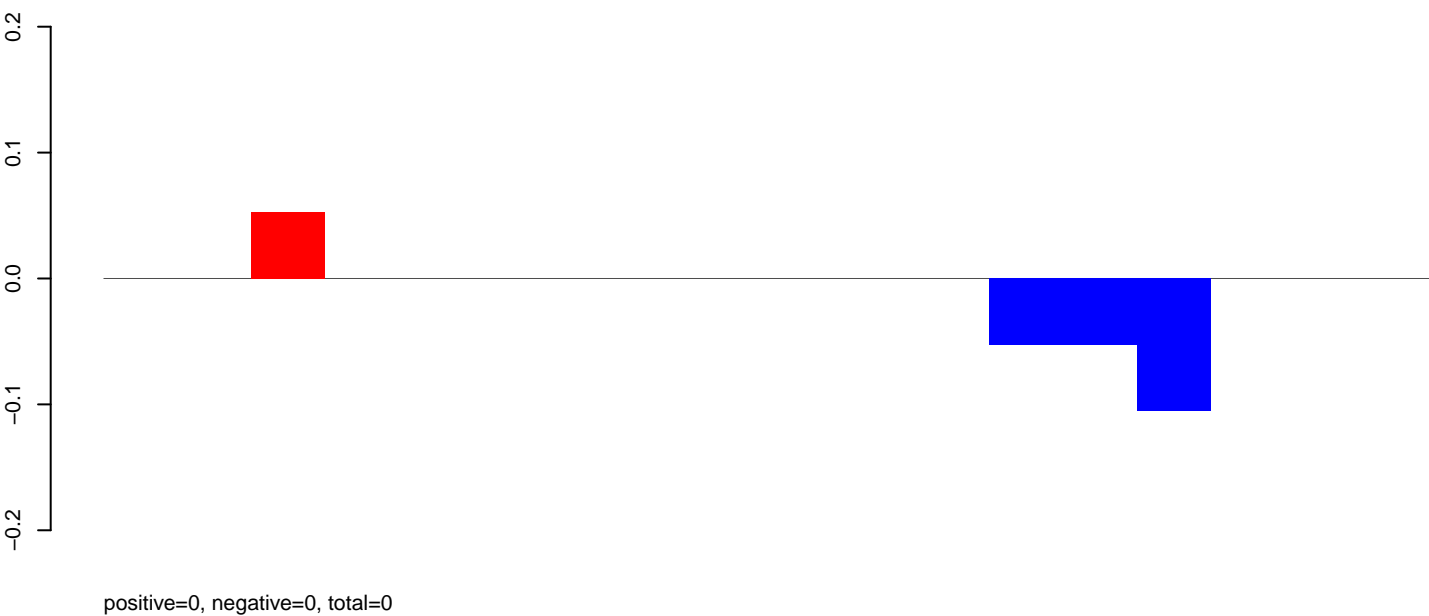

AeAeg_MaleCarcass.rep

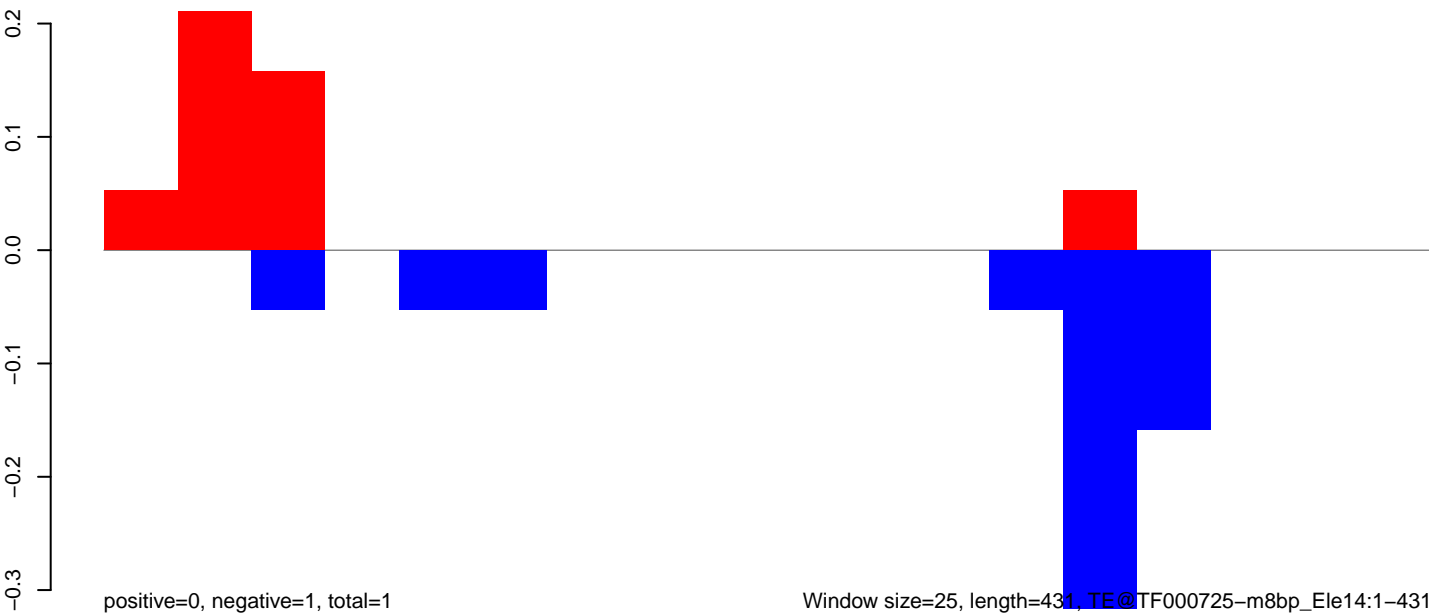

Window size=25, length=431, TE@TF000725-m8bp_Ele14:1-431

AeAeg_MaleCarcass.18_23.rep

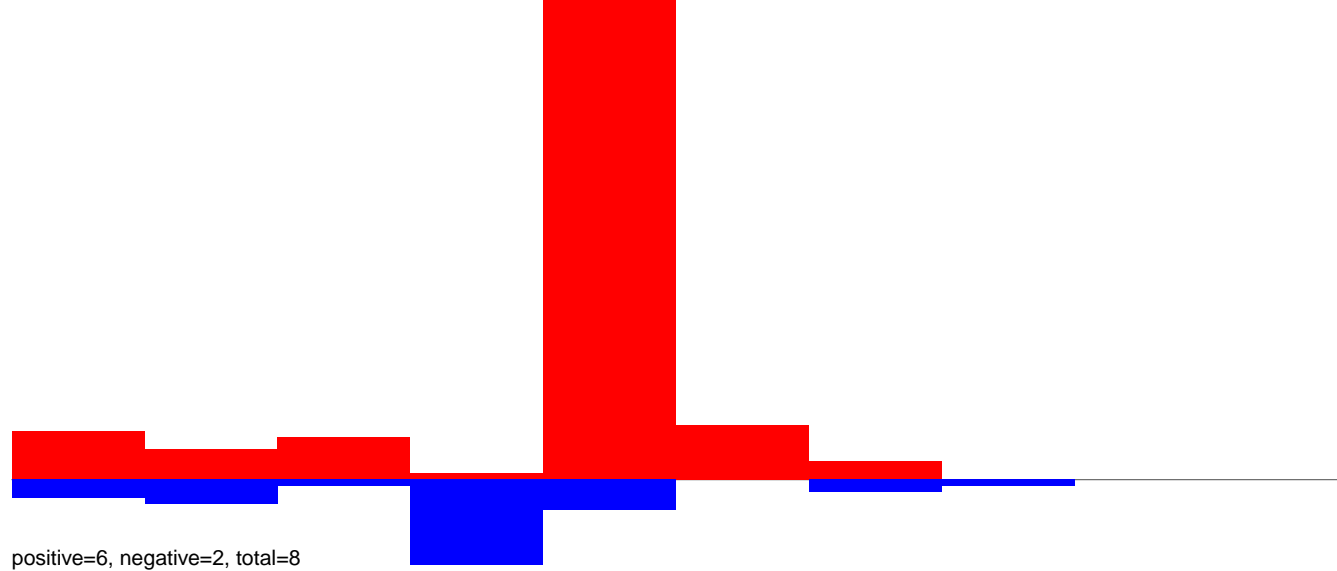

AeAeg_MaleCarcass.24_35.rep

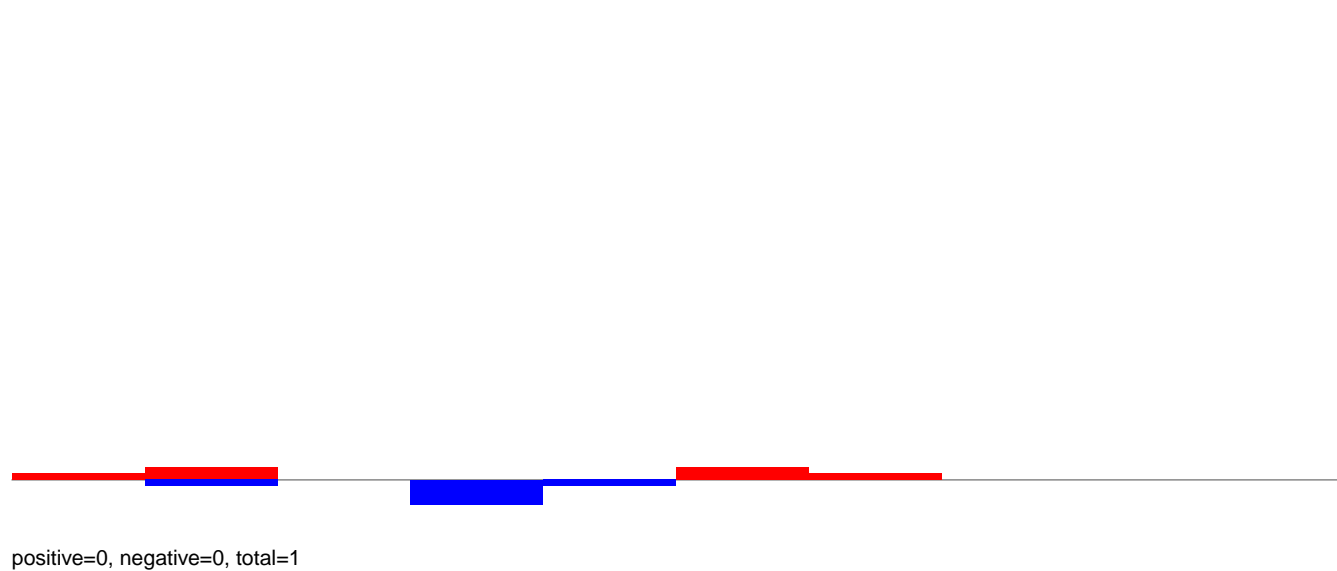

AeAeg_MaleCarcass.rep

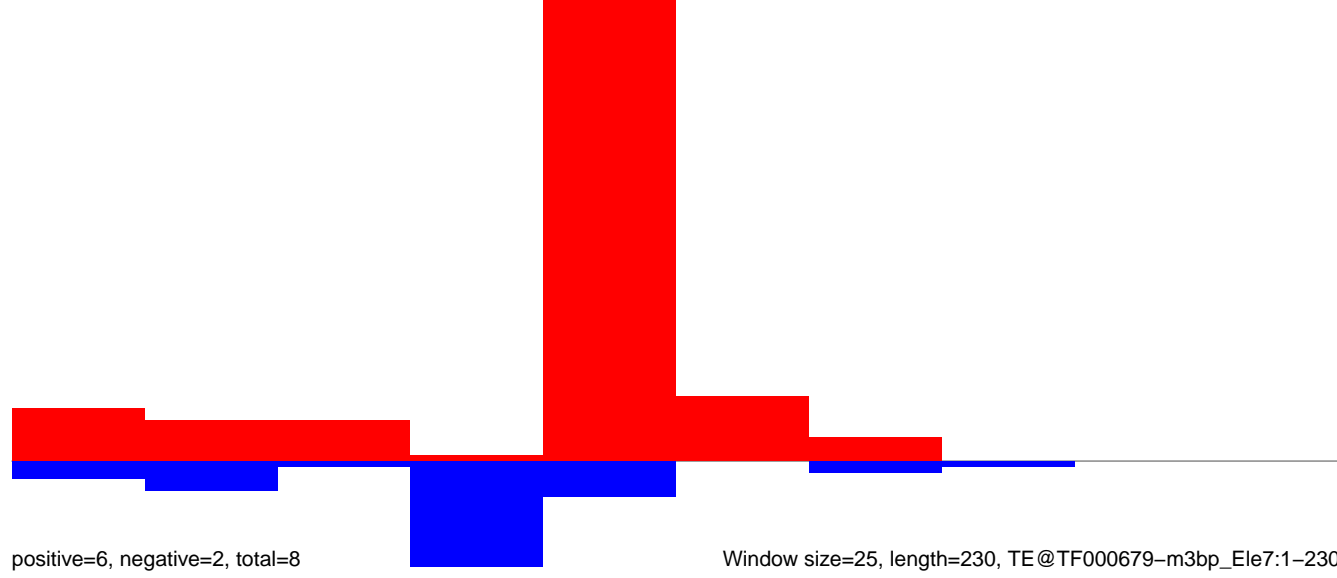

AeAeg_MaleCarcass.18_23.rep

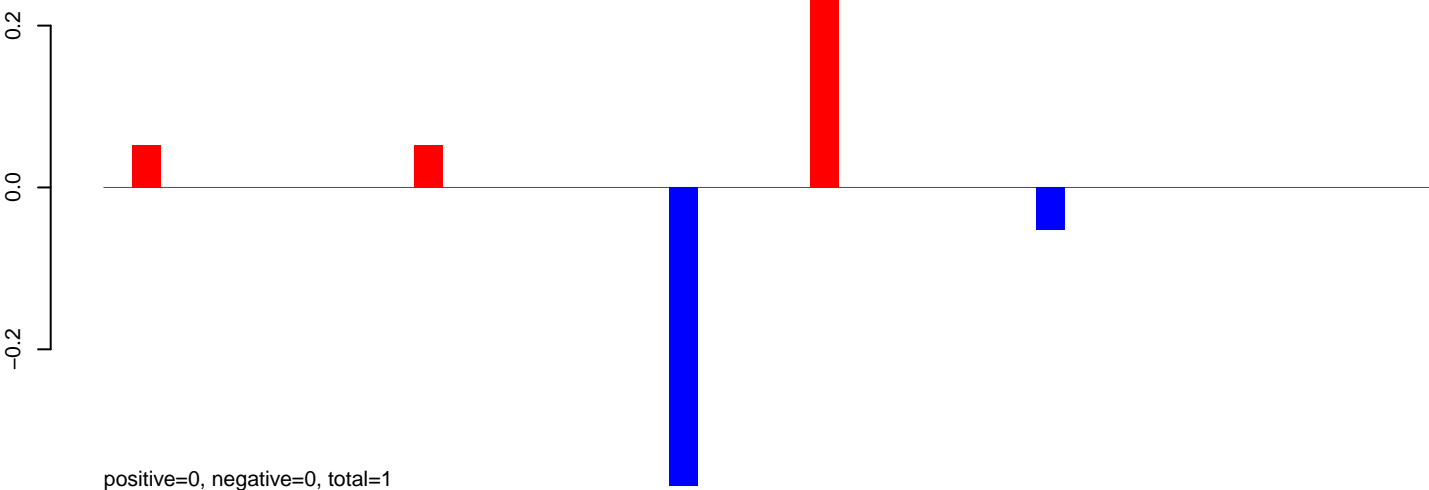

AeAeg_MaleCarcass.24_35.rep

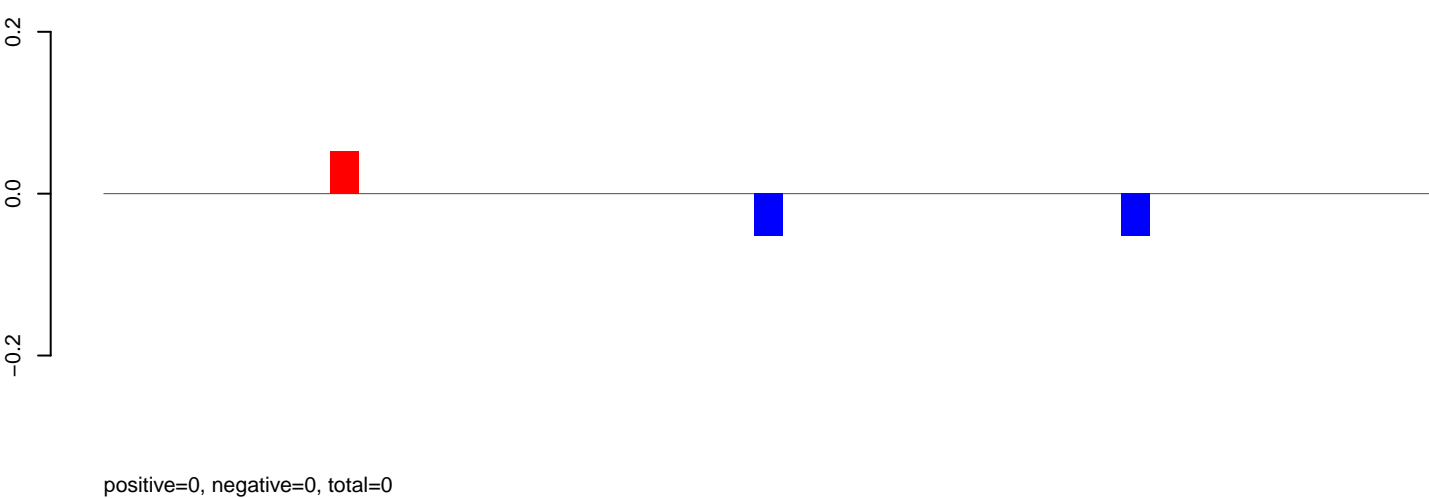

AeAeg_MaleCarcass.rep

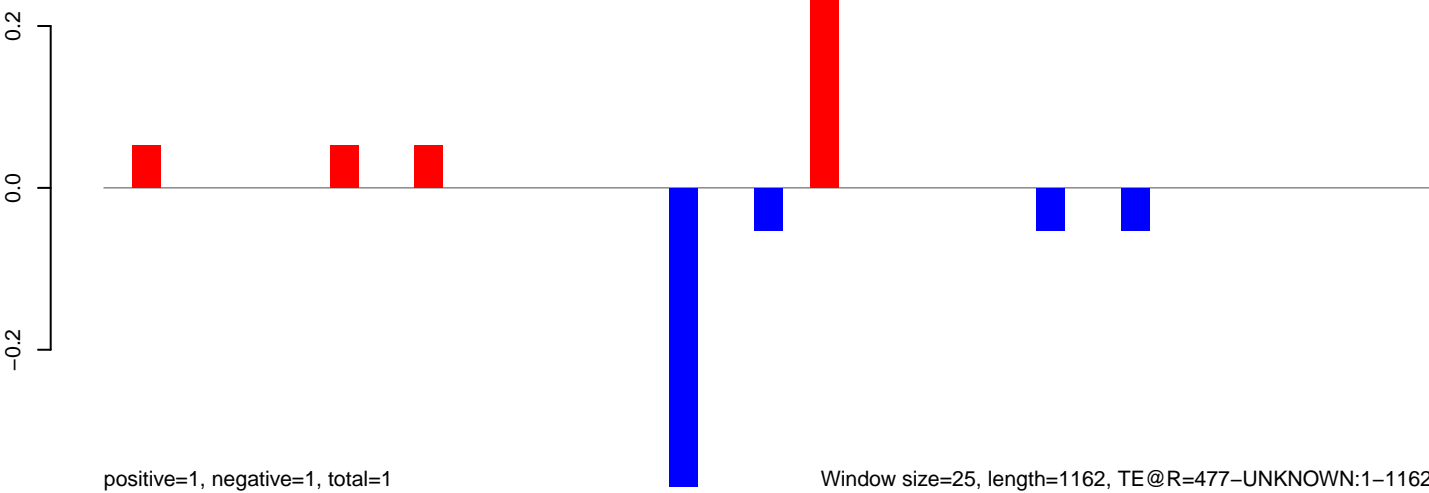

Window size=25, length=1162, TE@R=477-UNKNOWN:1-1162

AeAeg_MaleCarcass.18_23.rep

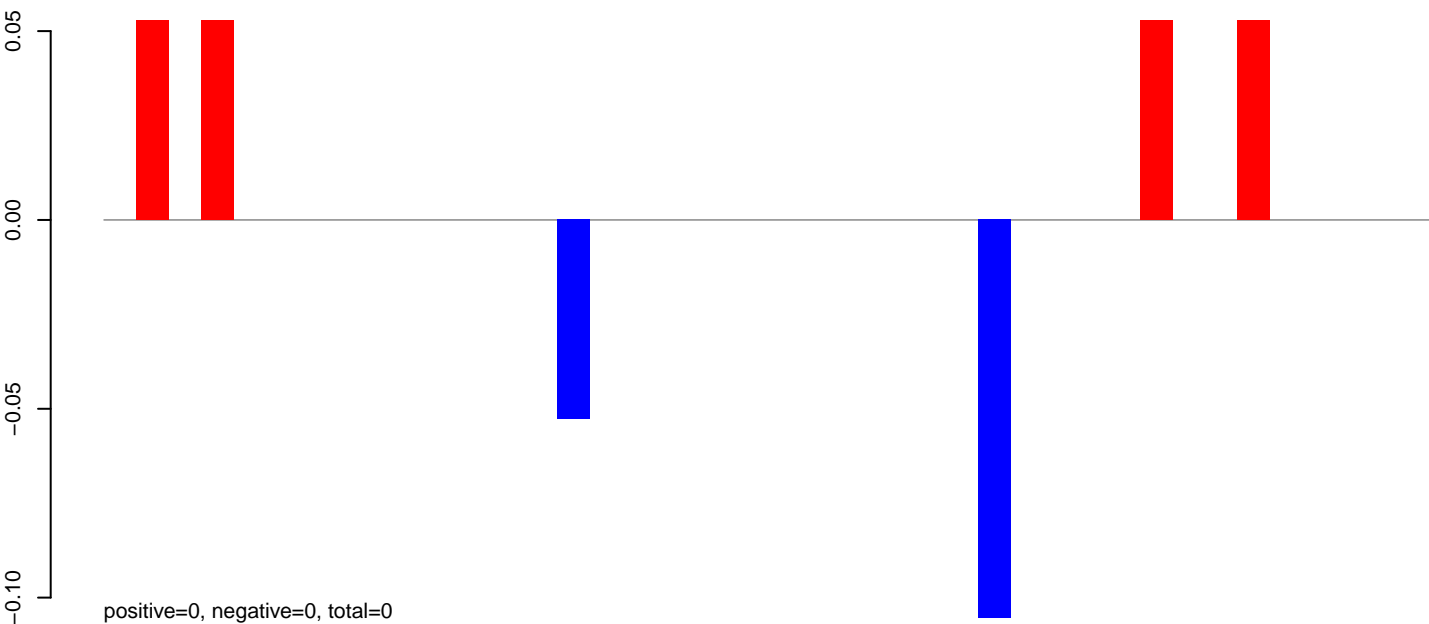

AeAeg_MaleCarcass.24_35.rep

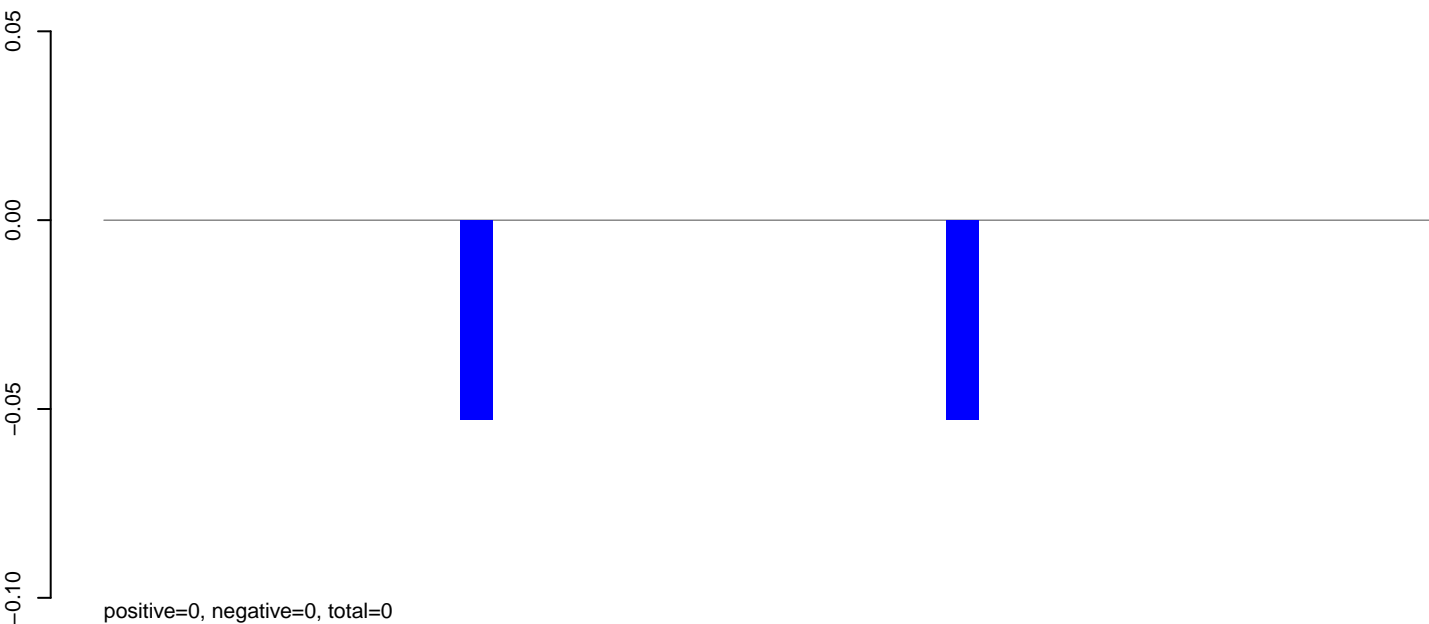

AeAeg_MaleCarcass.rep

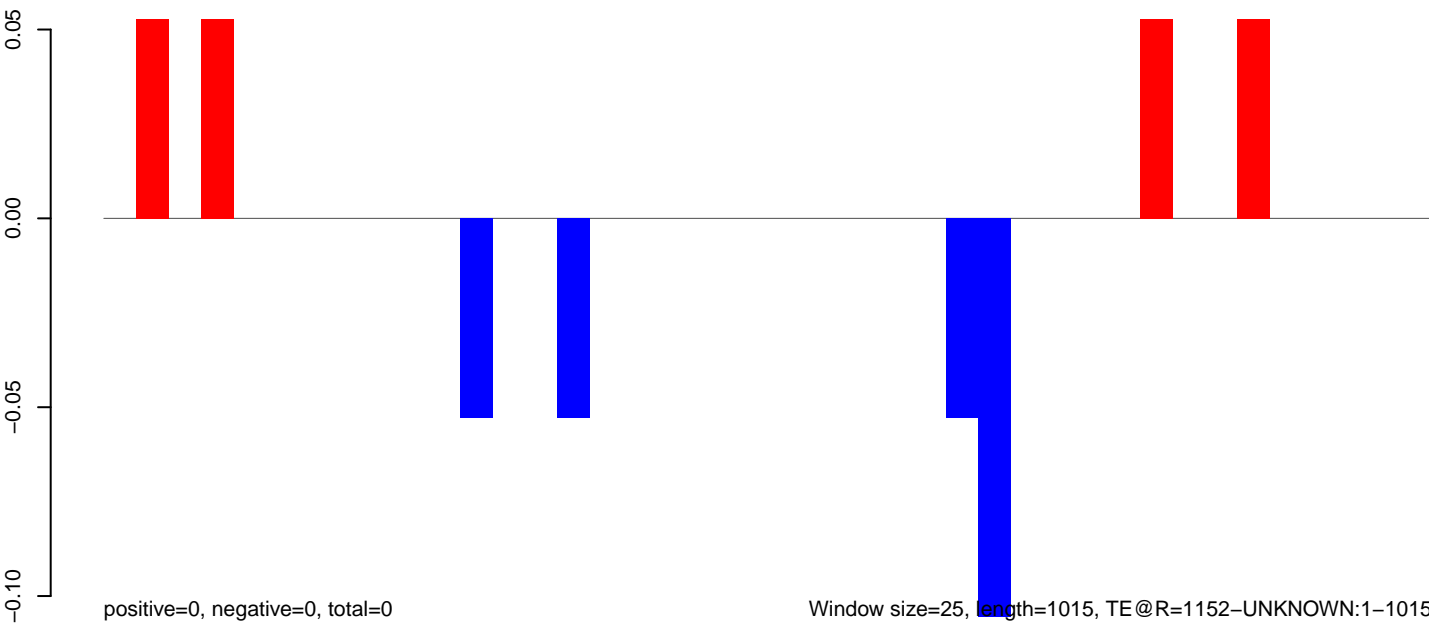

Window size=25, length=1015, TE@R=1152-UNKNOWN:1-1015

0 200 400 600 800 1000

AeAeg_MaleCarcass.18_23.rep

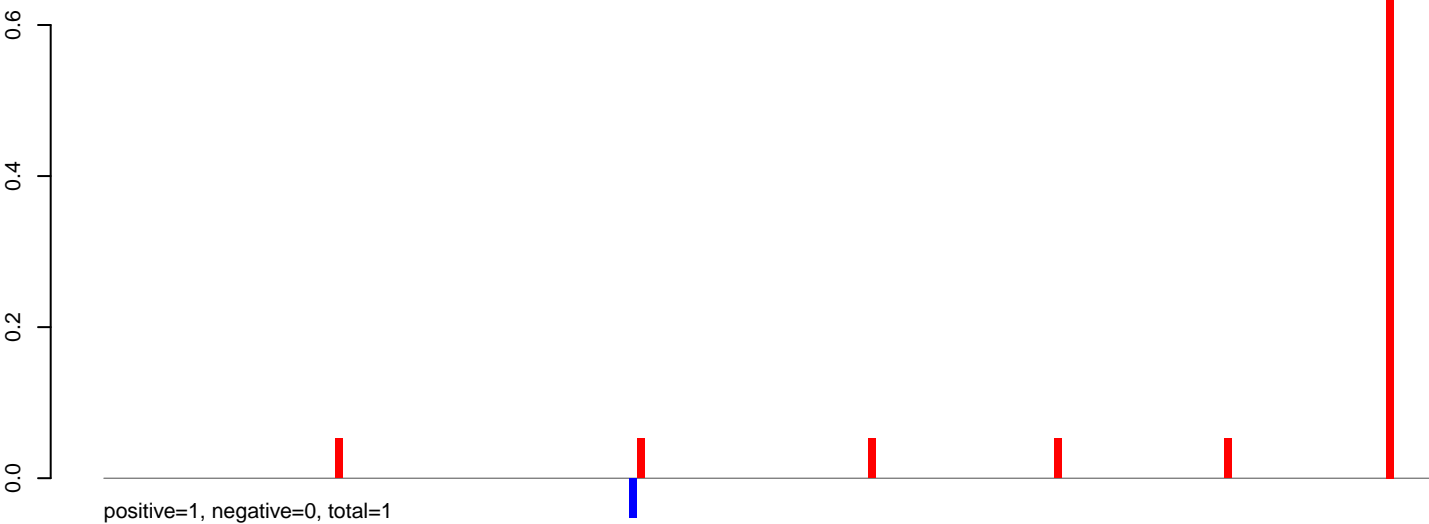

AeAeg_MaleCarcass.24_35.rep

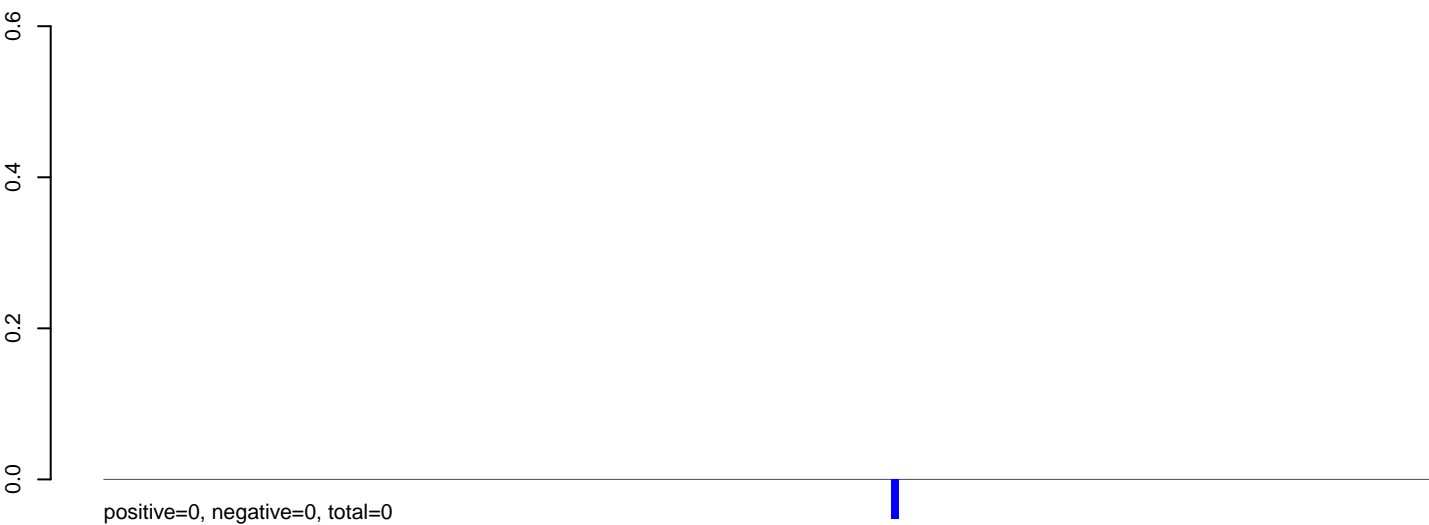

AeAeg_MaleCarcass.rep

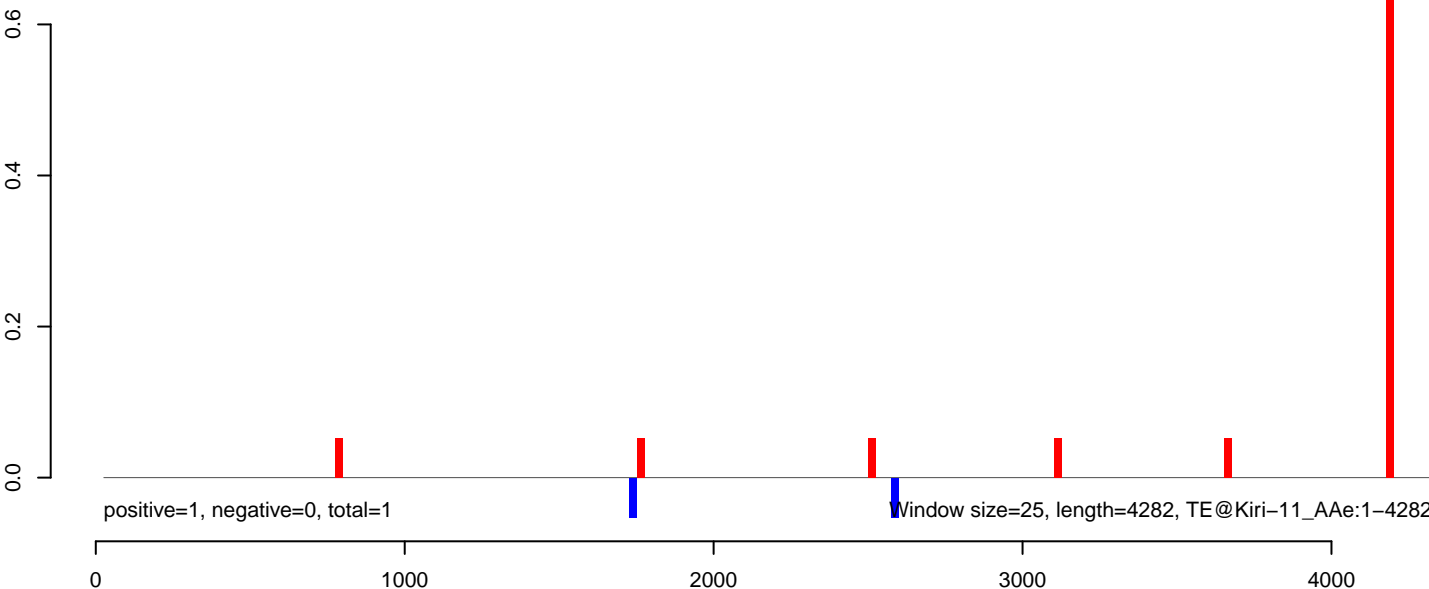

AeAeg_MaleCarcass.18_23.rep

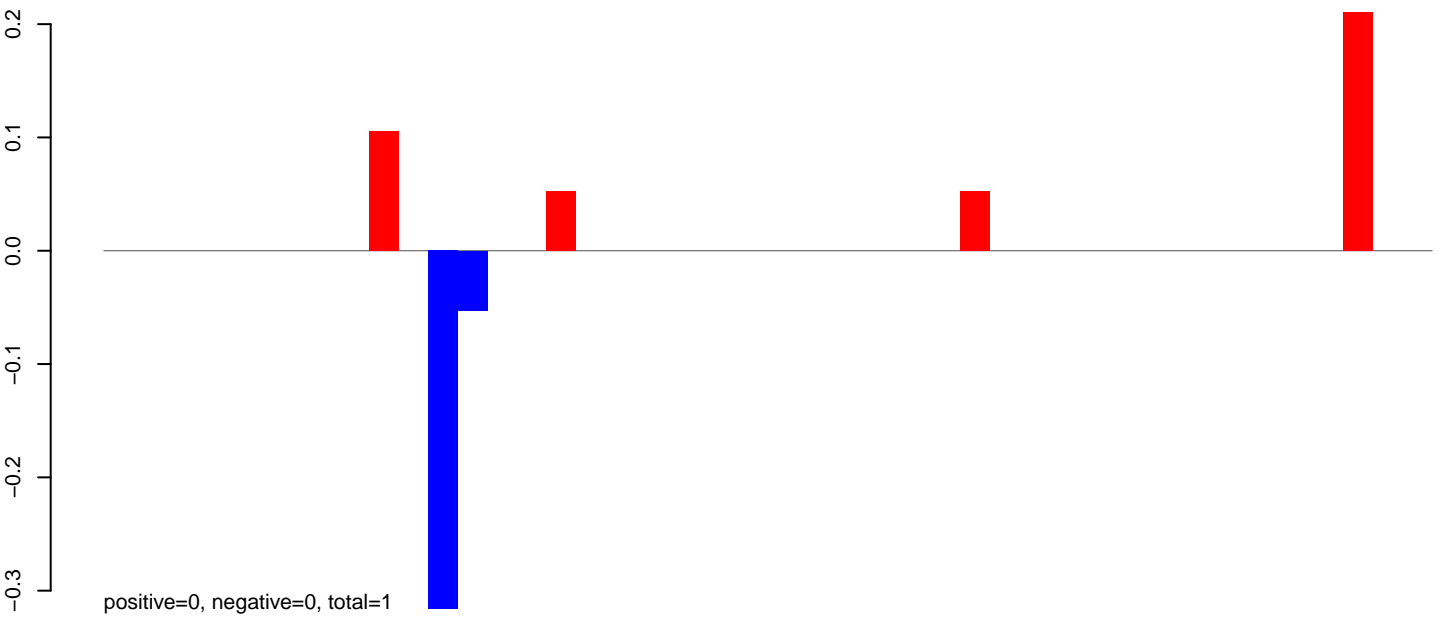

AeAeg_MaleCarcass.24_35.rep

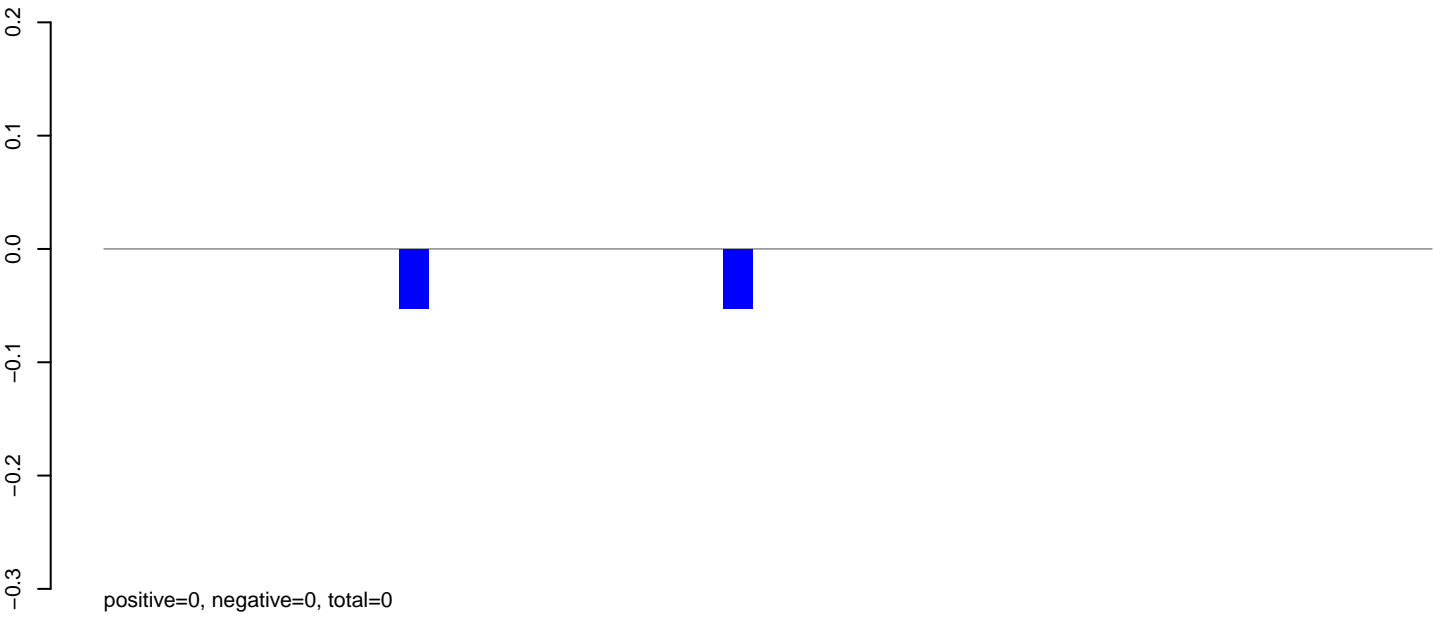

AeAeg_MaleCarcass.rep

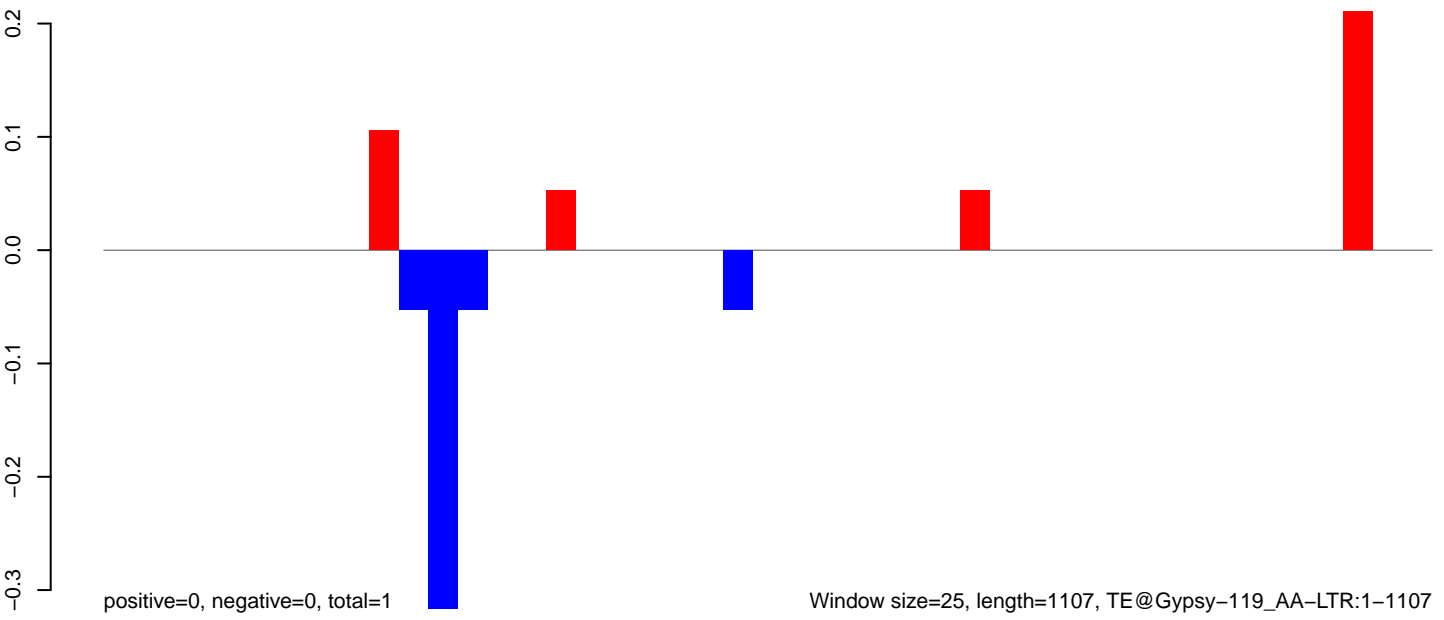

AeAeg_MaleCarcass.18_23.rep

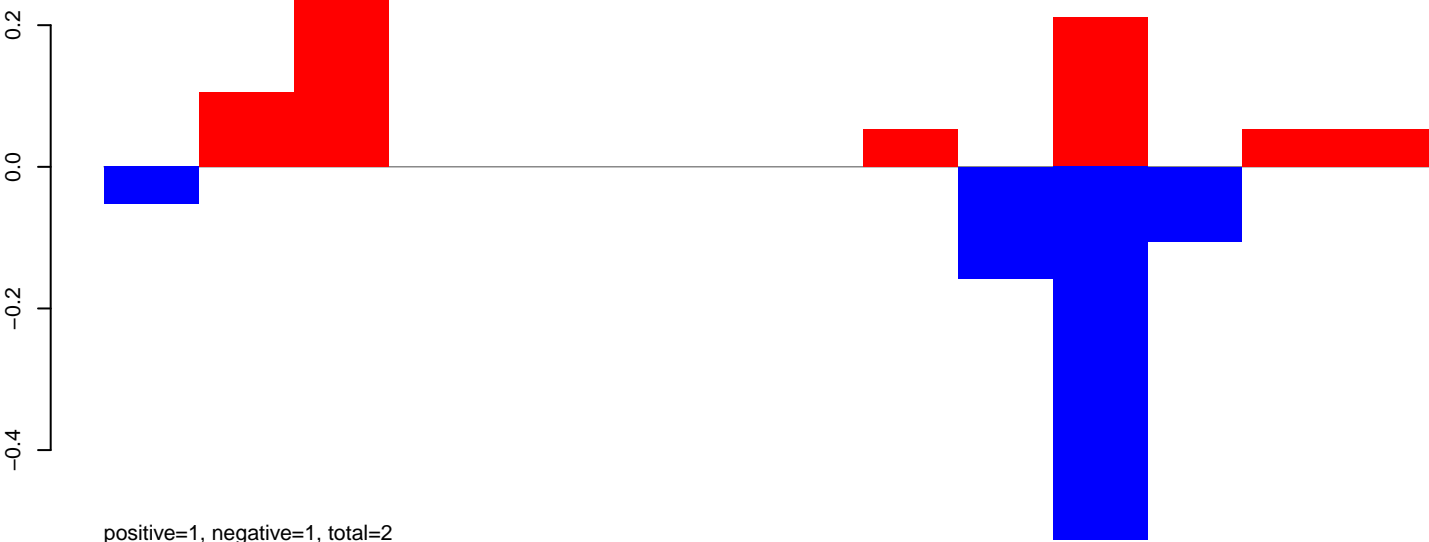

AeAeg_MaleCarcass.24_35.rep

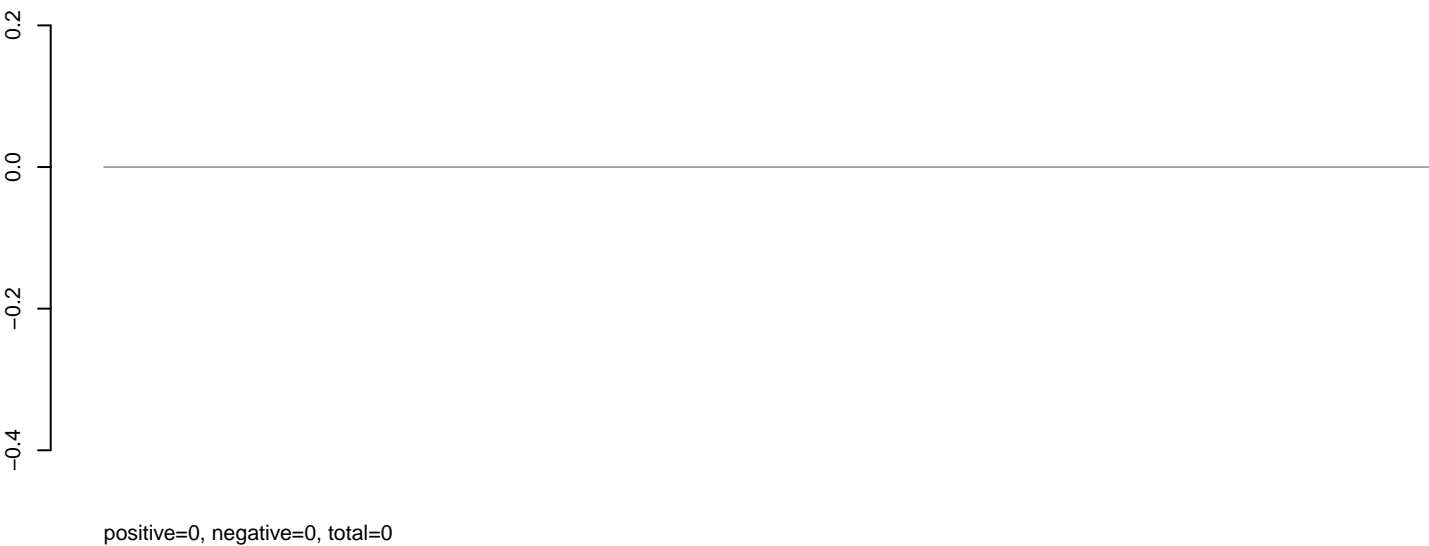

AeAeg_MaleCarcass.rep

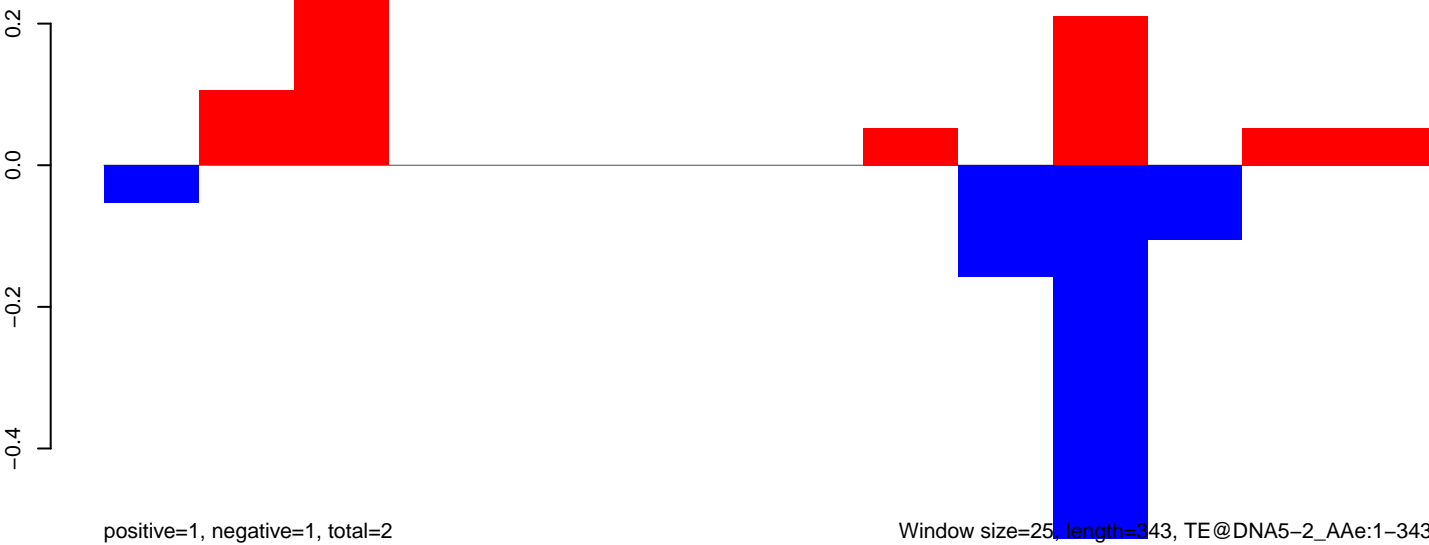

AeAeg_MaleCarcass.18_23.rep

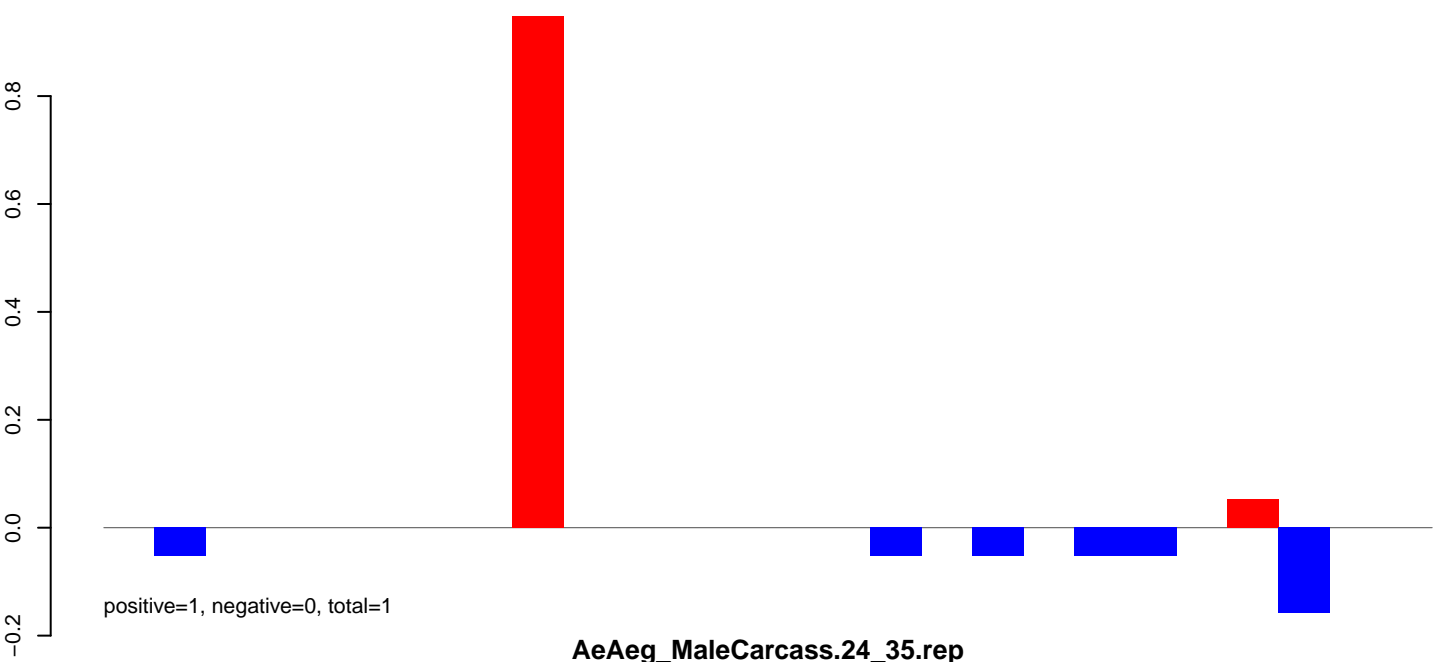

AeAeg_MaleCarcass.24_35.rep

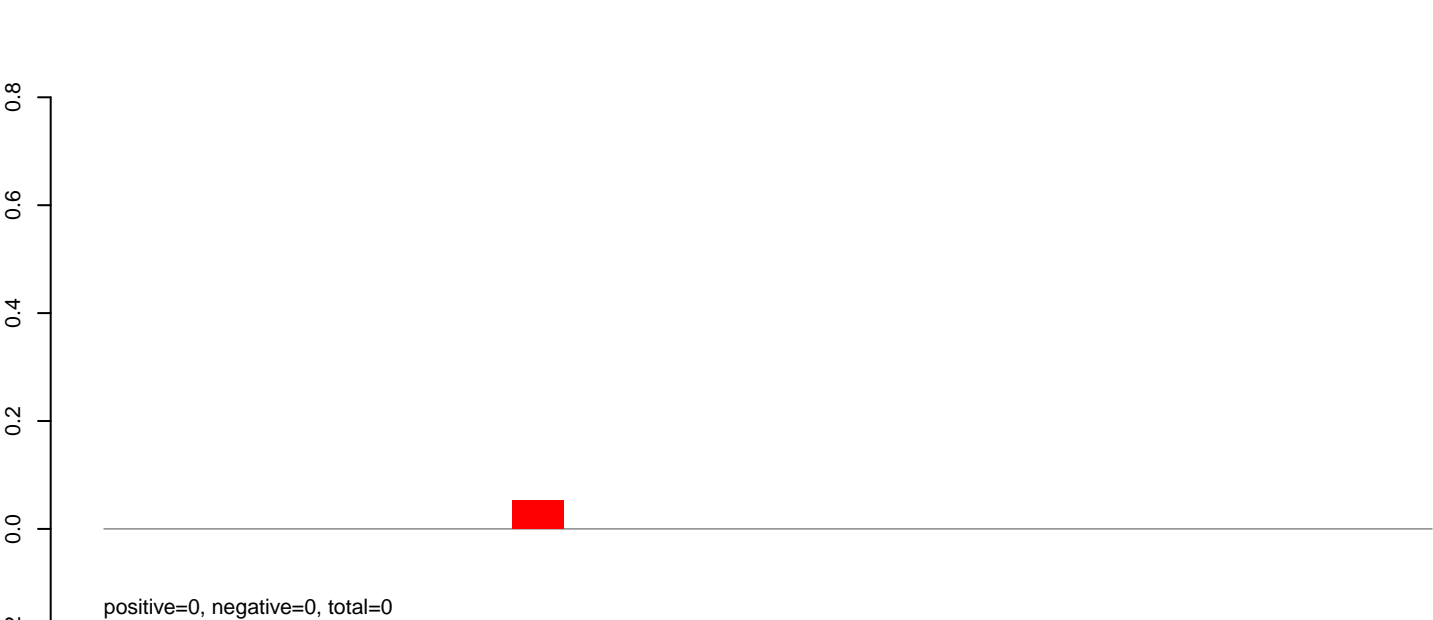

AeAeg_MaleCarcass.rep

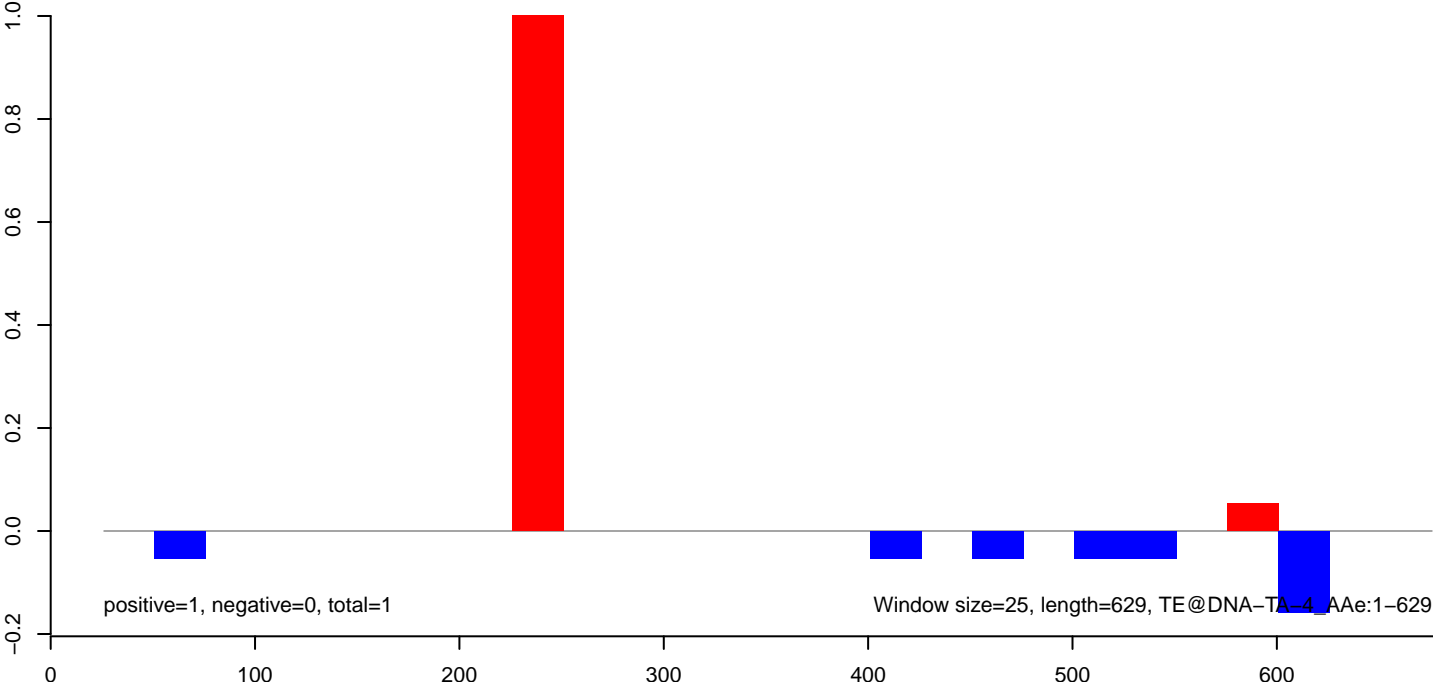

AeAeg_MaleCarcass.18_23.rep

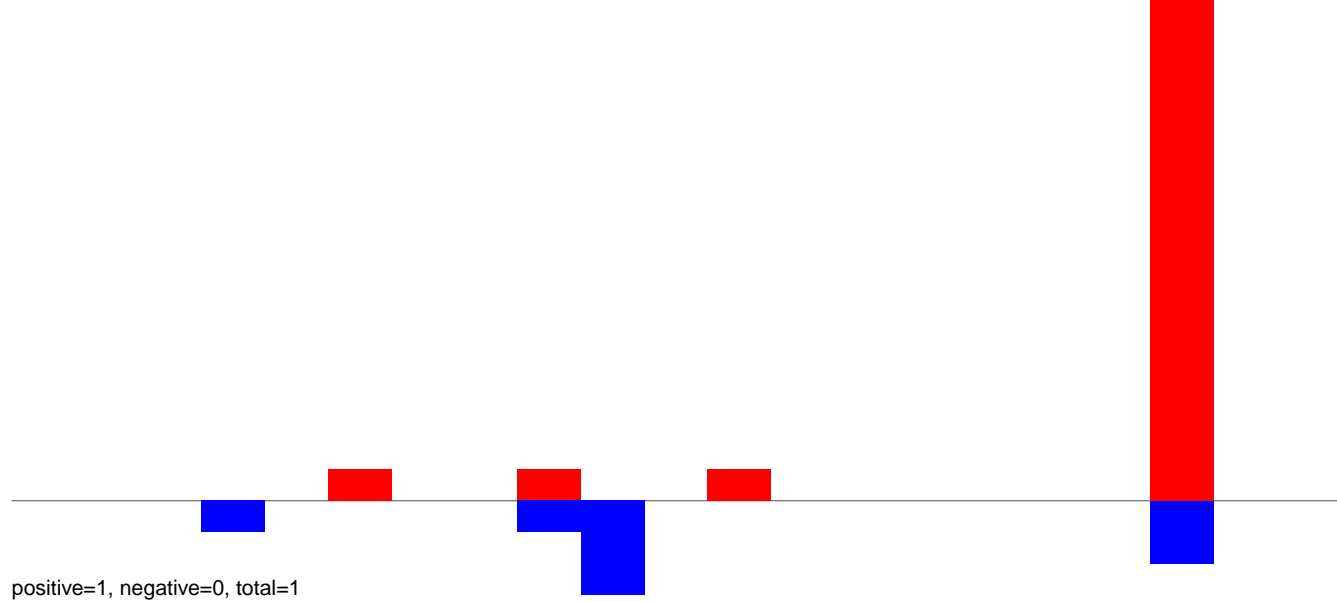

AeAeg_MaleCarcass.24_35.rep

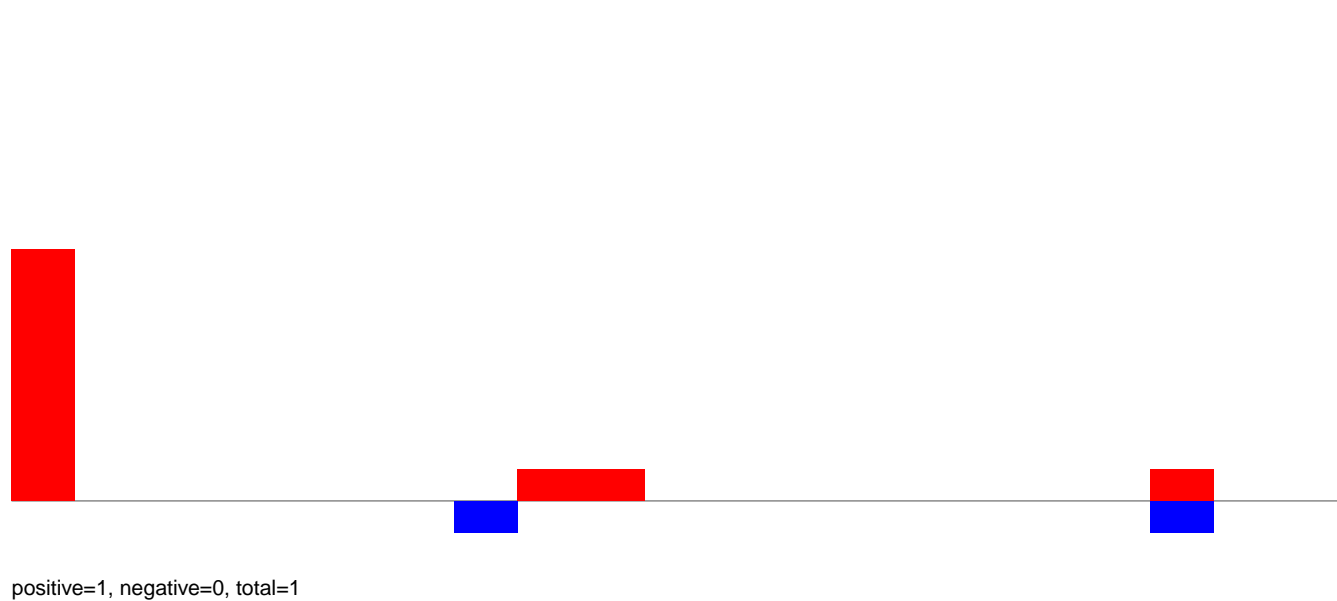

AeAeg_MaleCarcass.rep

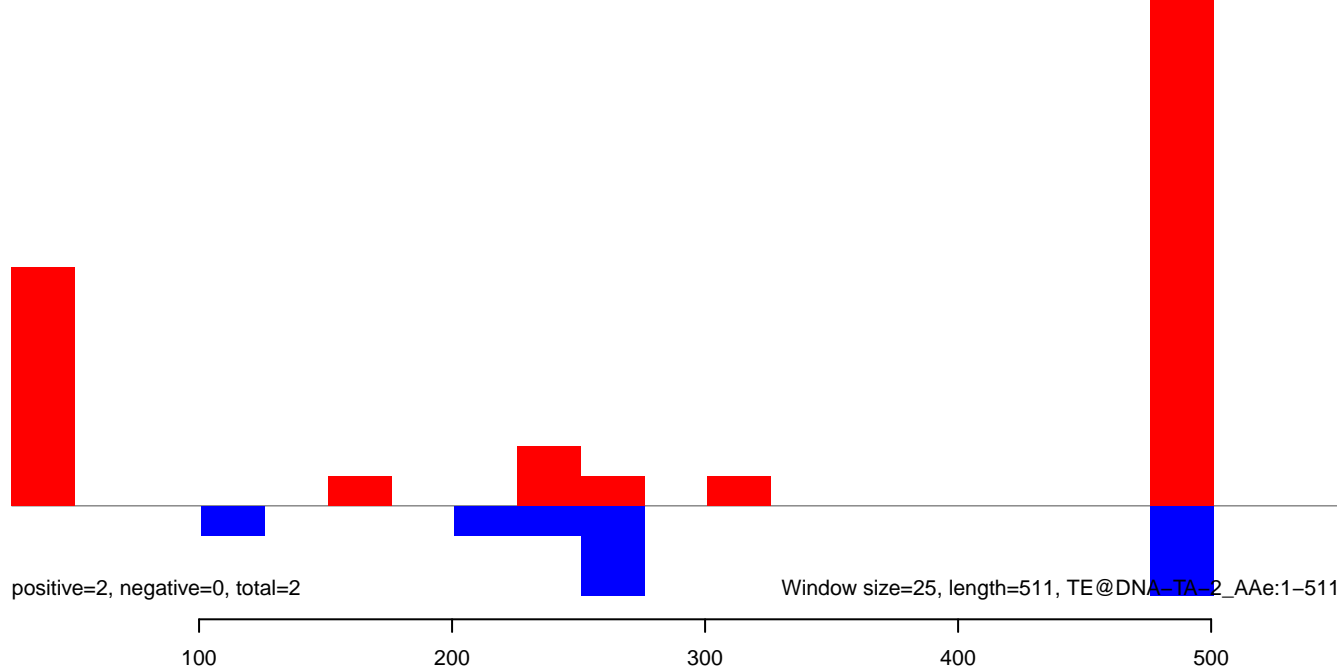

AeAeg_MaleCarcass.18_23.rep

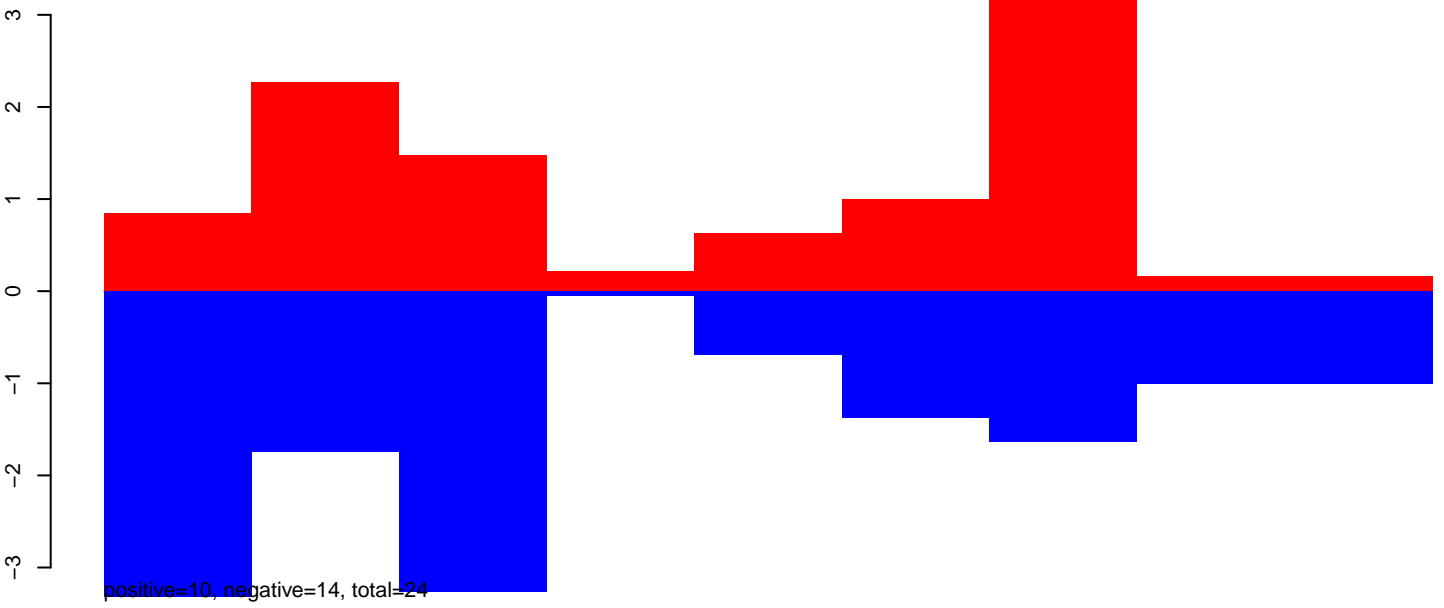

AeAeg_MaleCarcass.24_35.rep

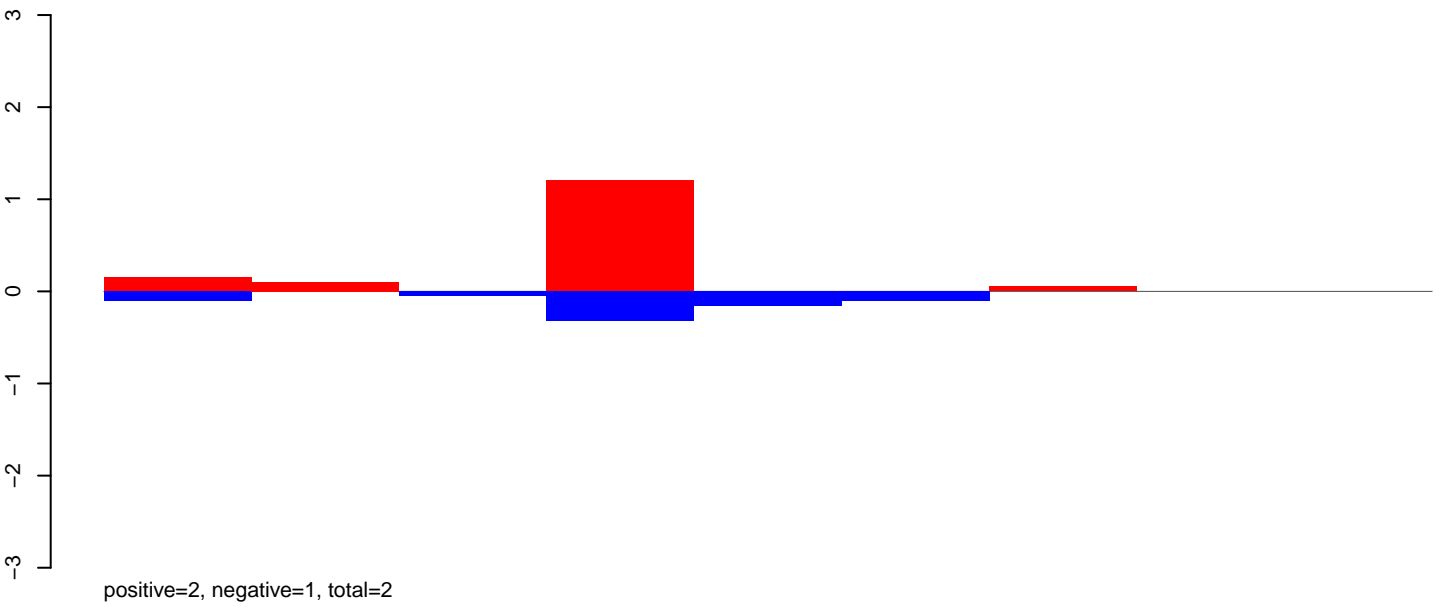

AeAeg_MaleCarcass.rep

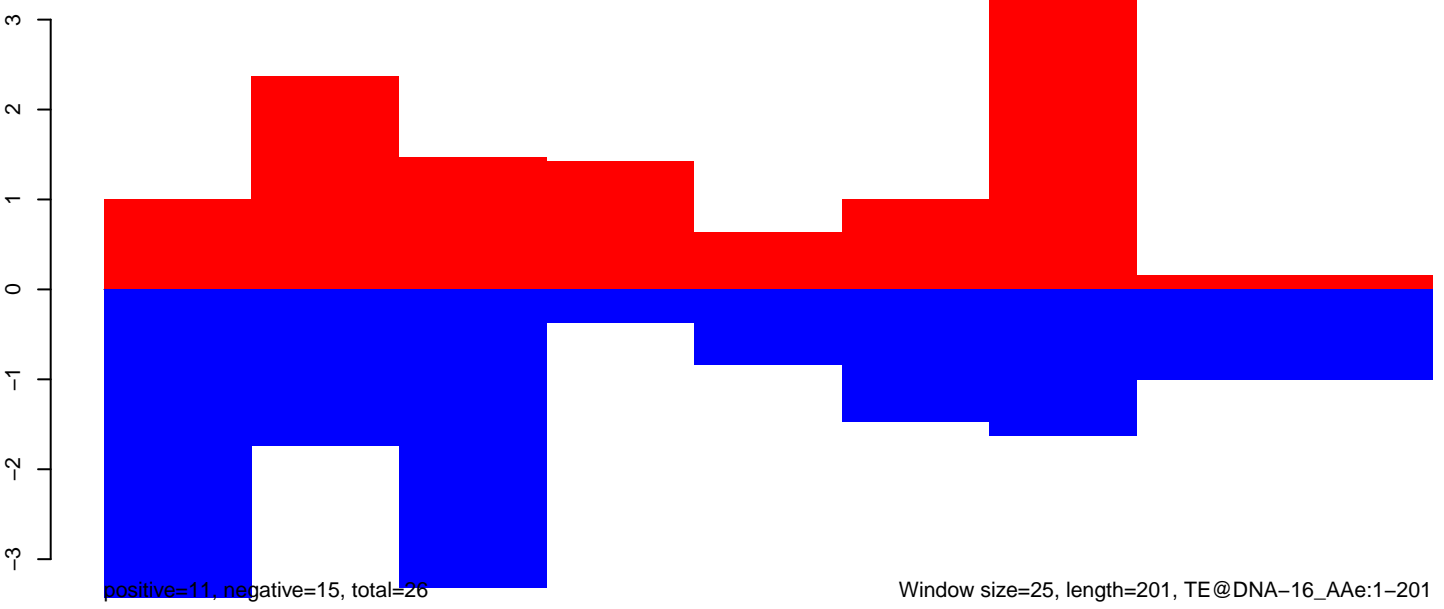

50 100 150 200 250

AeAeg_MaleCarcass.18_23.rep

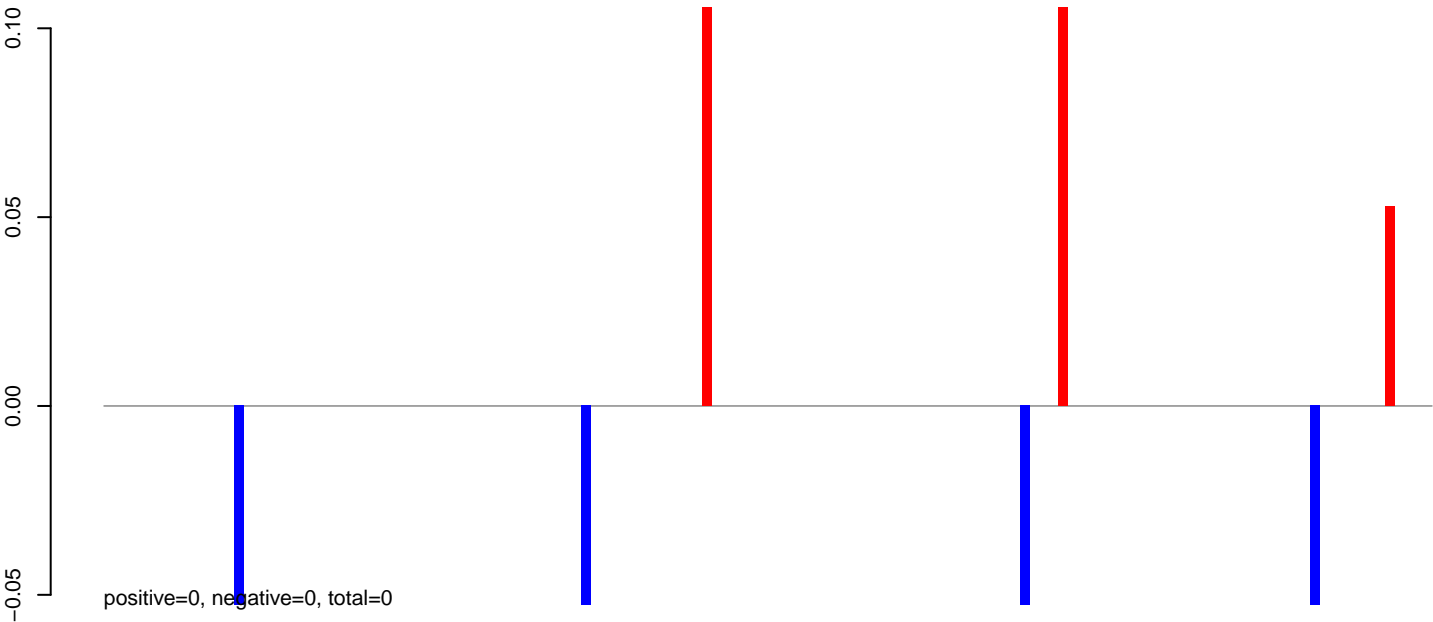

AeAeg_MaleCarcass.24_35.rep

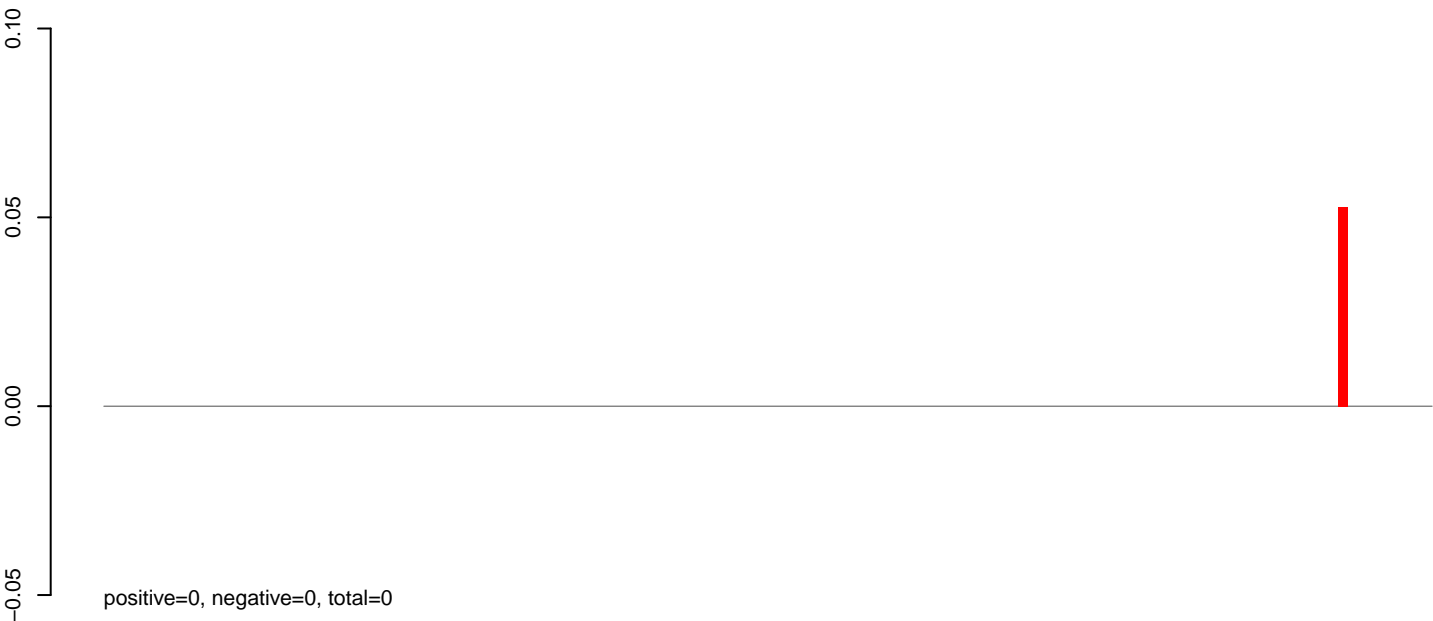

AeAeg_MaleCarcass.rep

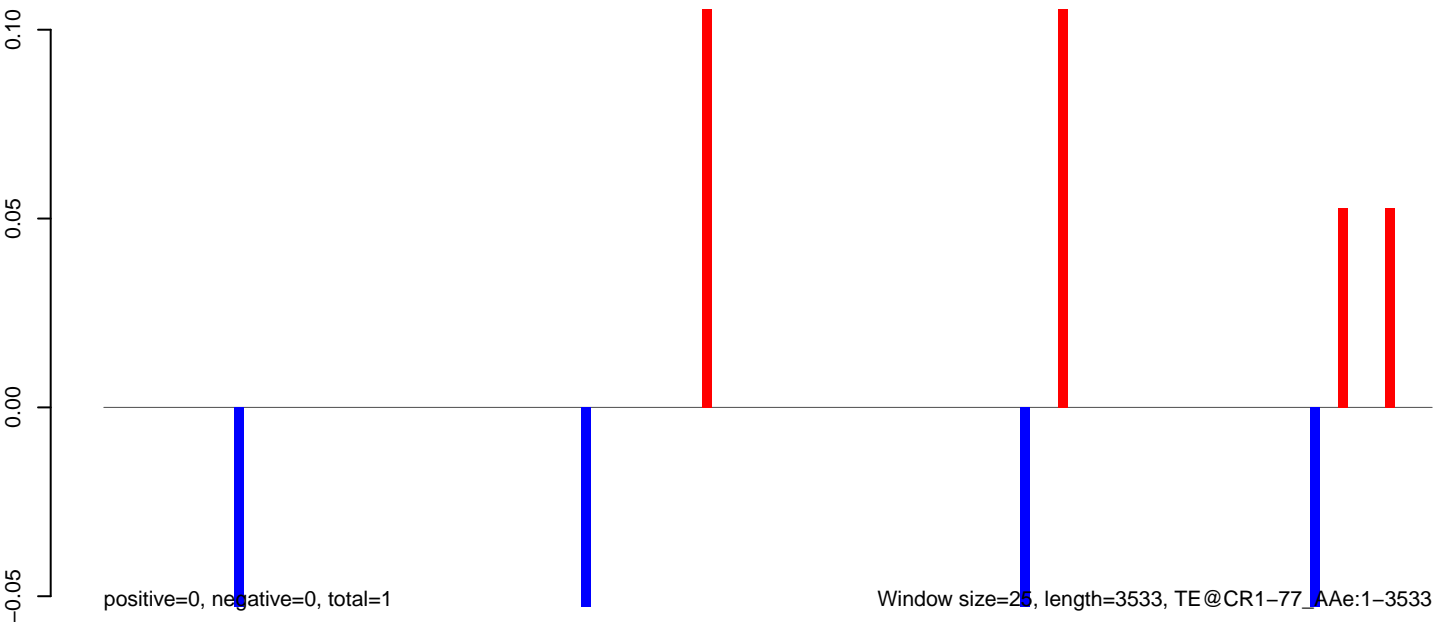

AeAeg_MaleCarcass.18_23.rep

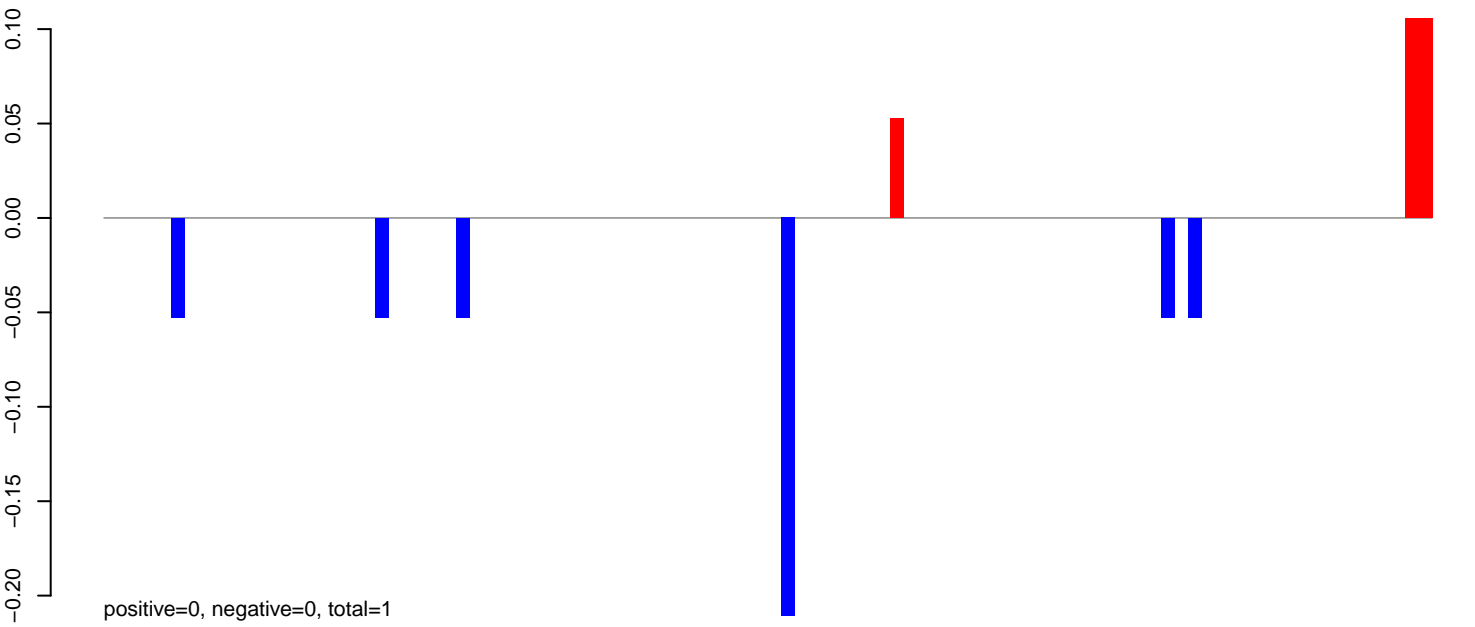

AeAeg_MaleCarcass.24_35.rep

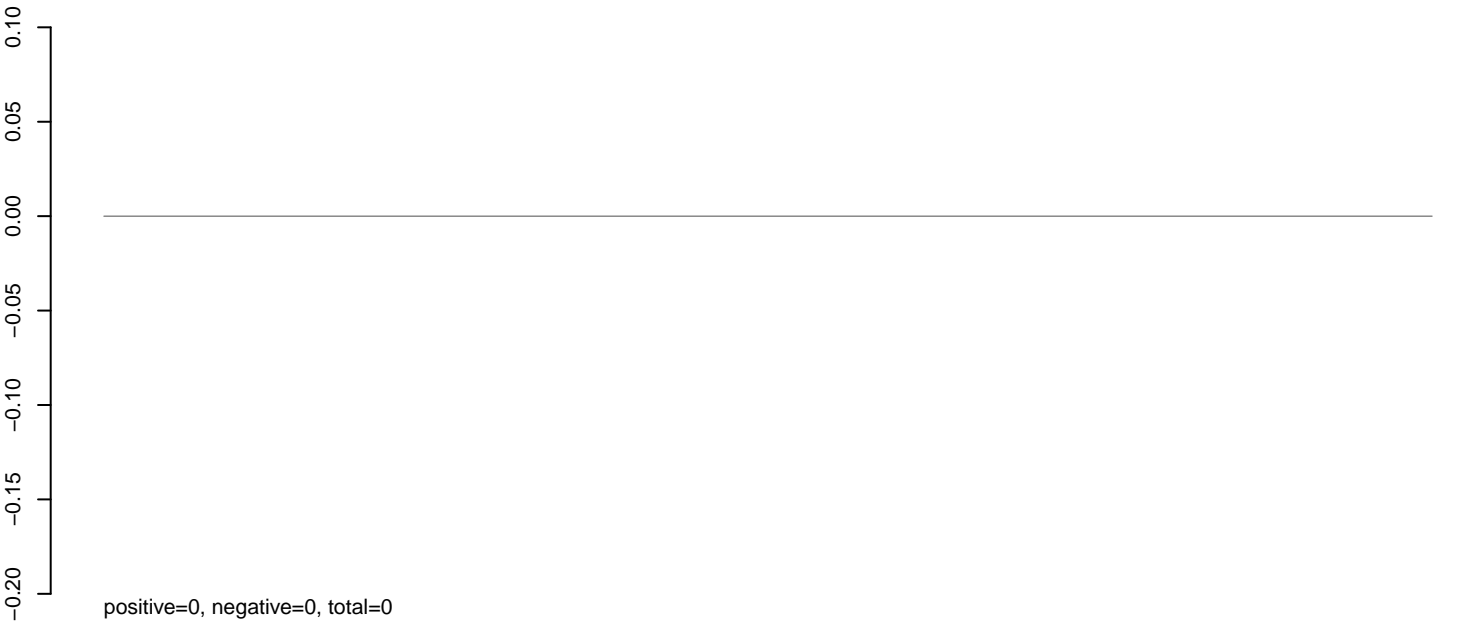

AeAeg_MaleCarcass.rep

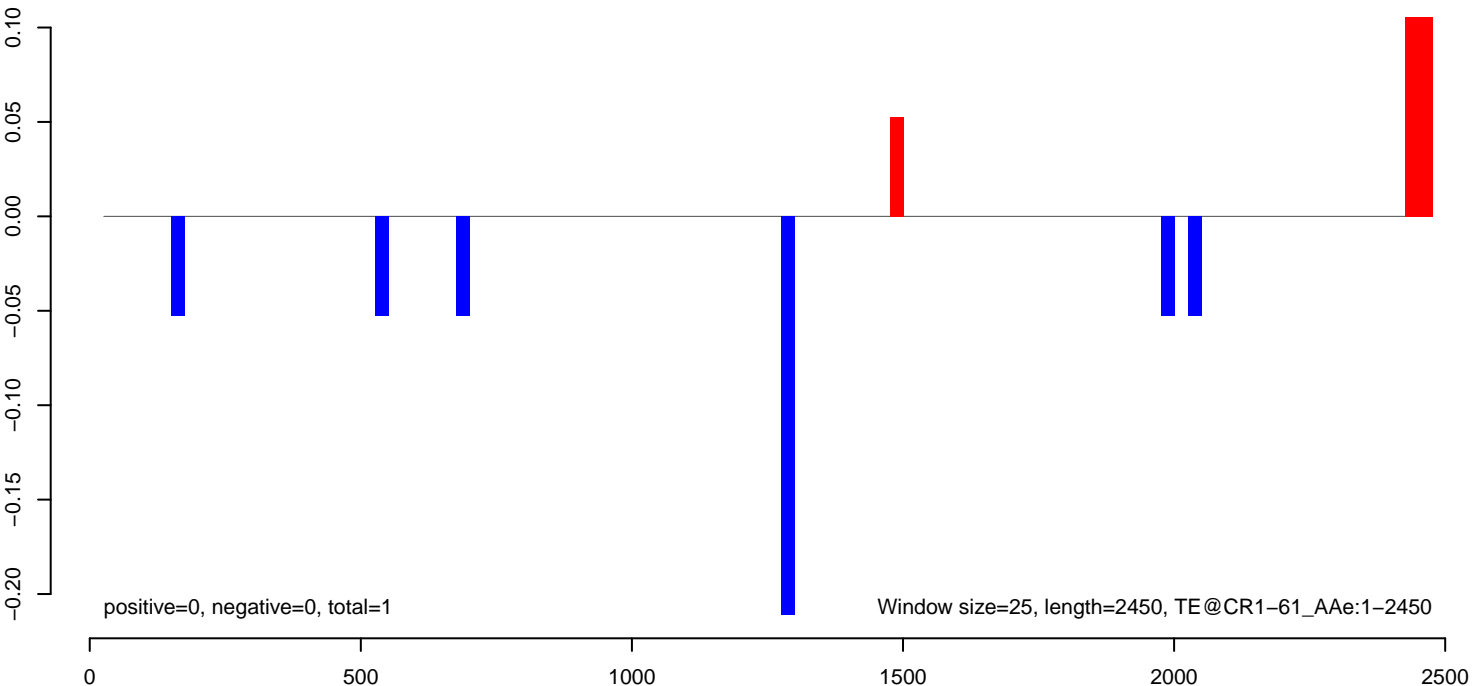

AeAeg_MaleCarcass.18_23.rep

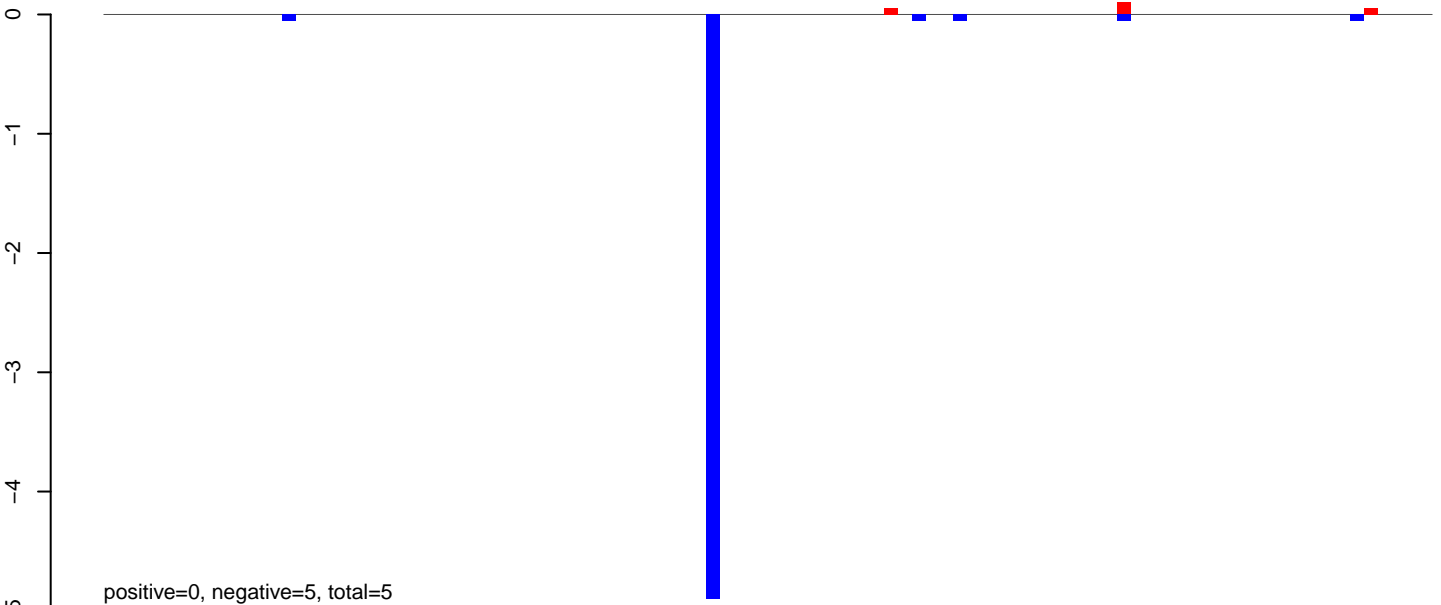

AeAeg_MaleCarcass.24_35.rep

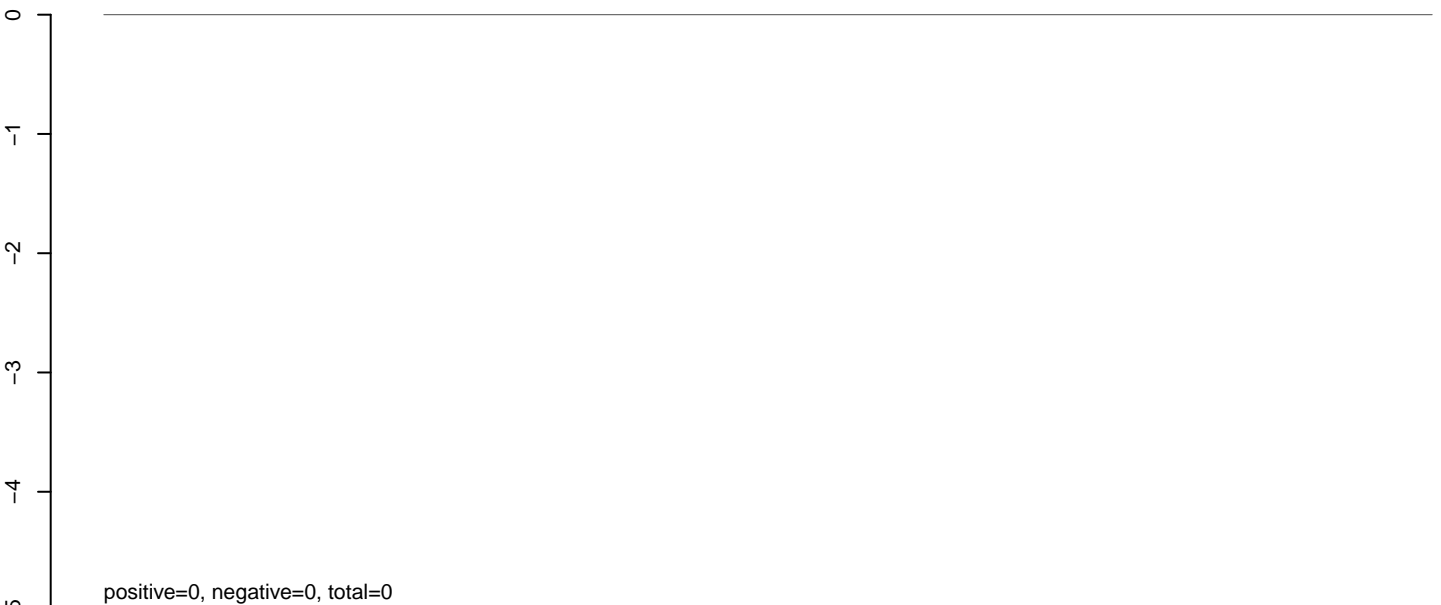

AeAeg_MaleCarcass.rep

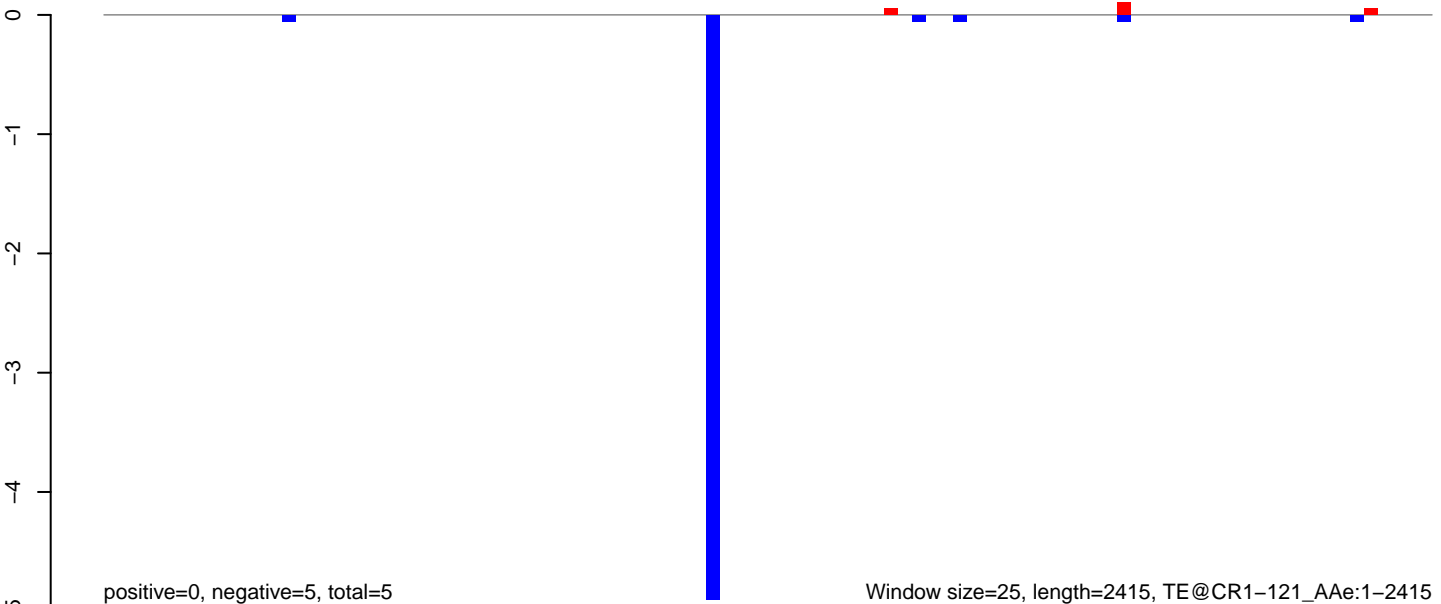

AeAeg_MaleCarcass.18_23.rep

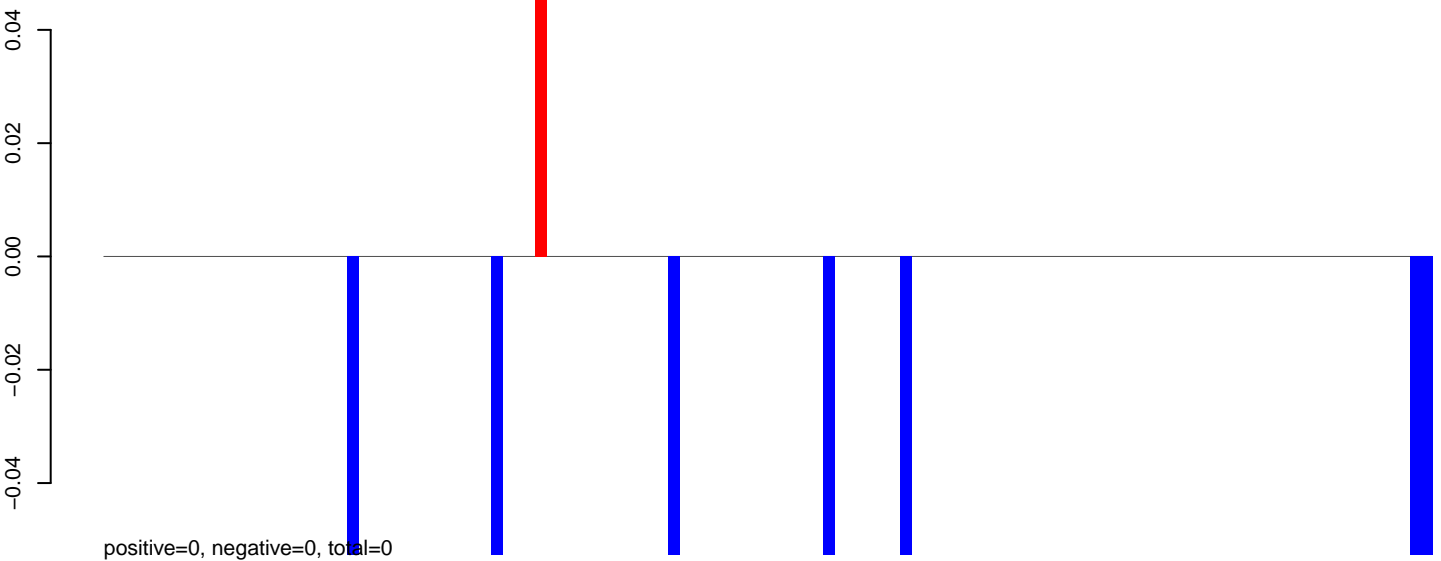

AeAeg_MaleCarcass.24_35.rep

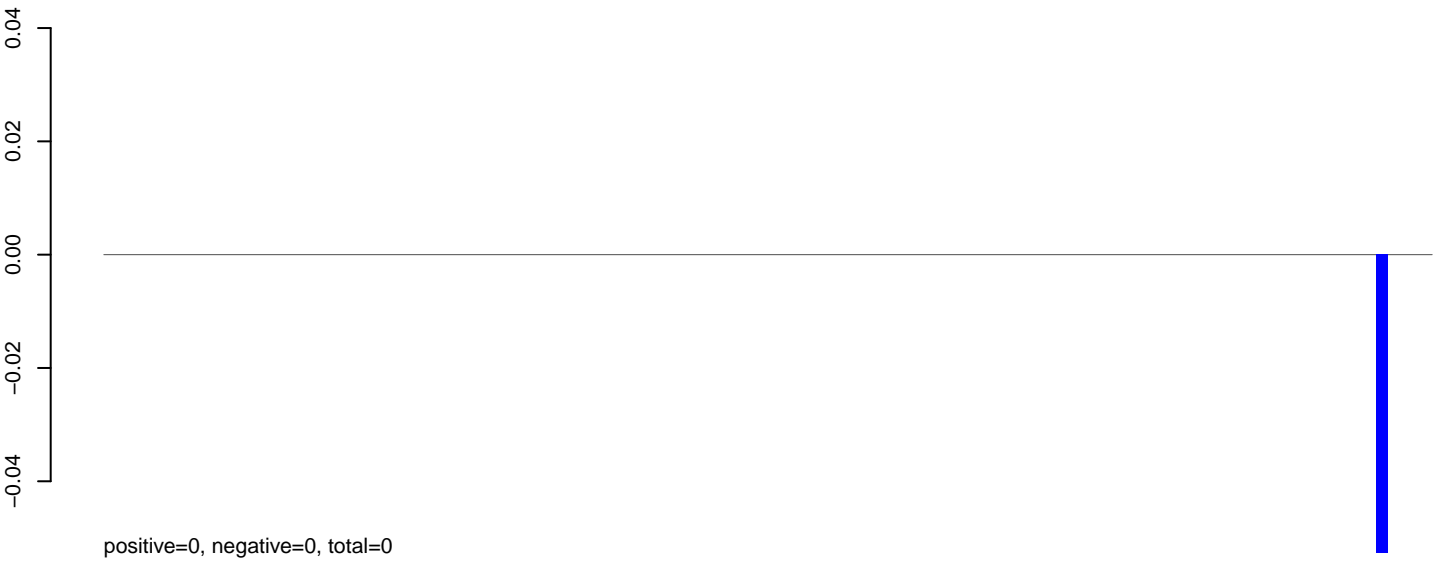

AeAeg_MaleCarcass.rep

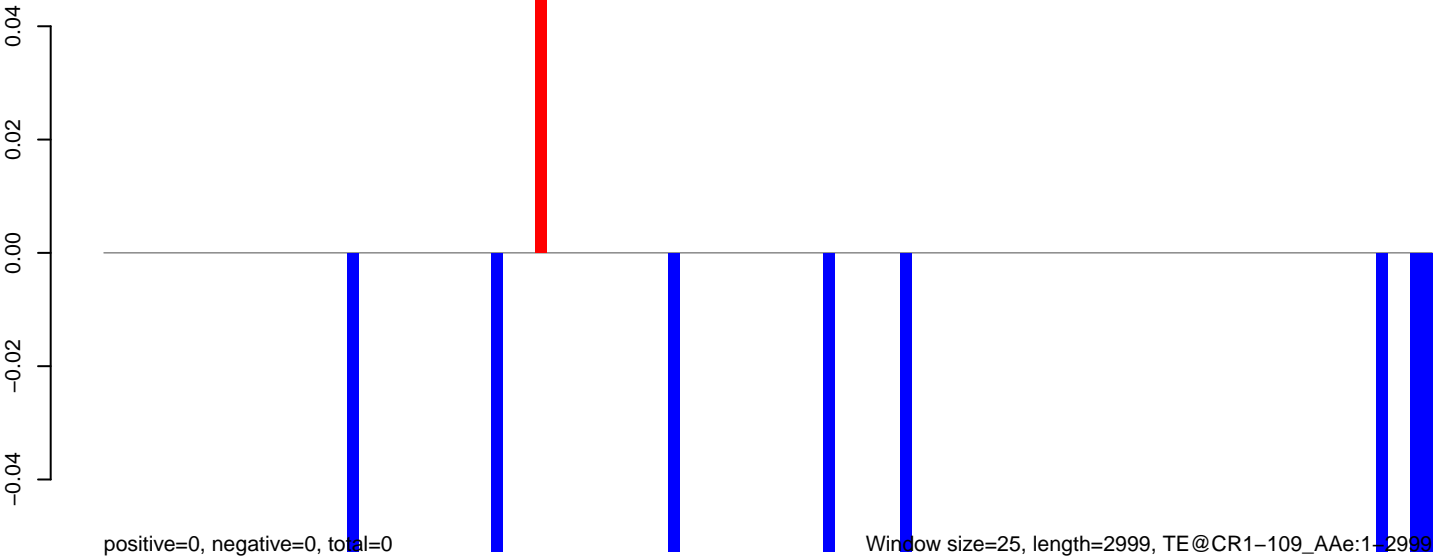

AeAeg_MaleCarcass.18_23.rep

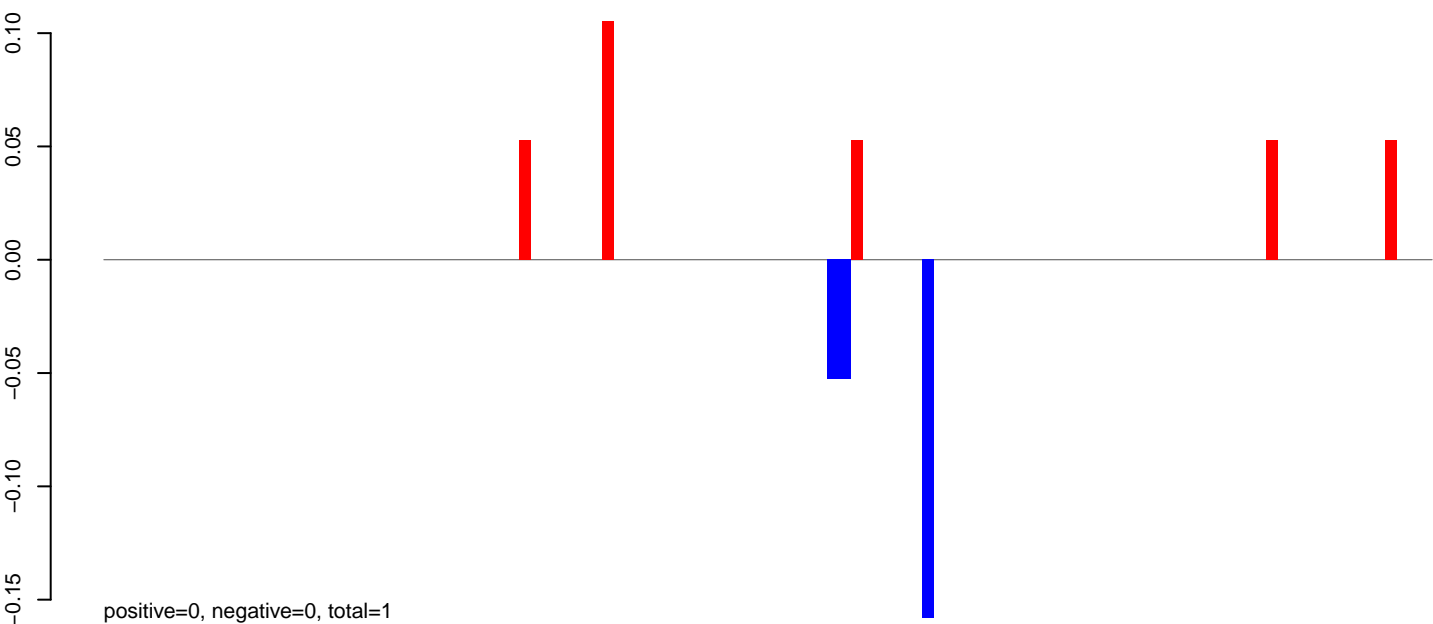

AeAeg_MaleCarcass.24_35.rep

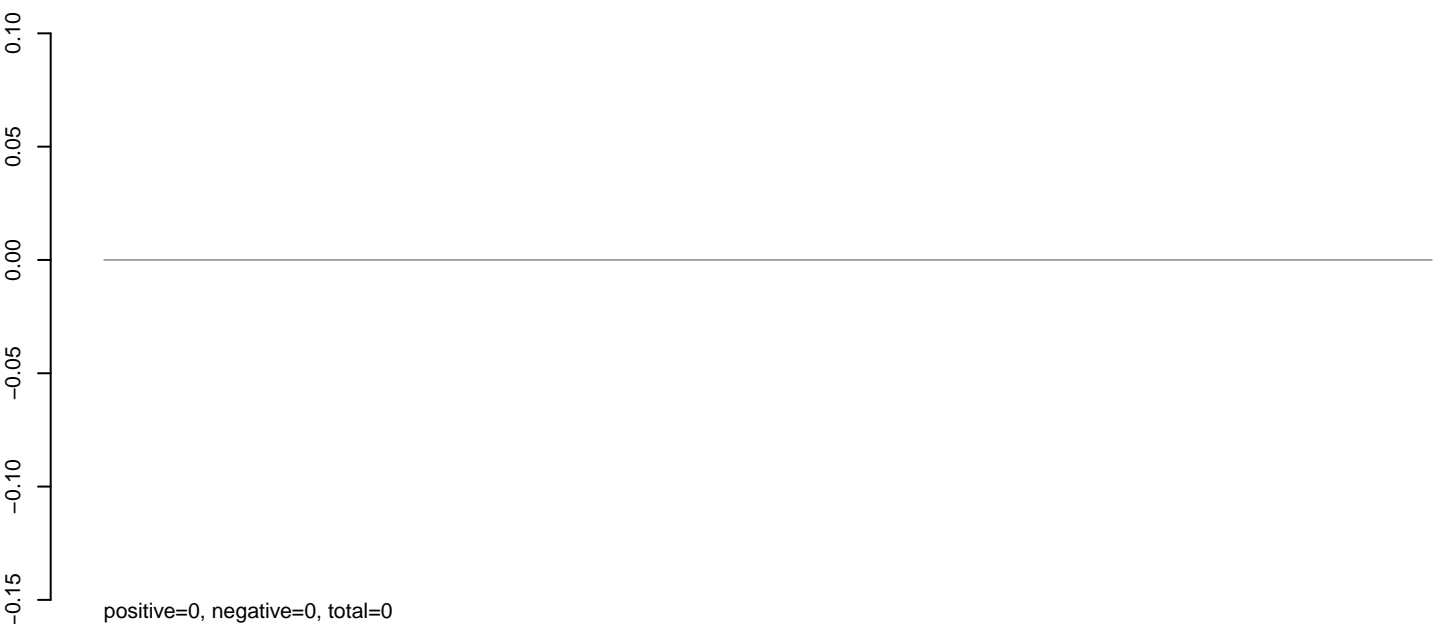

AeAeg_MaleCarcass.rep

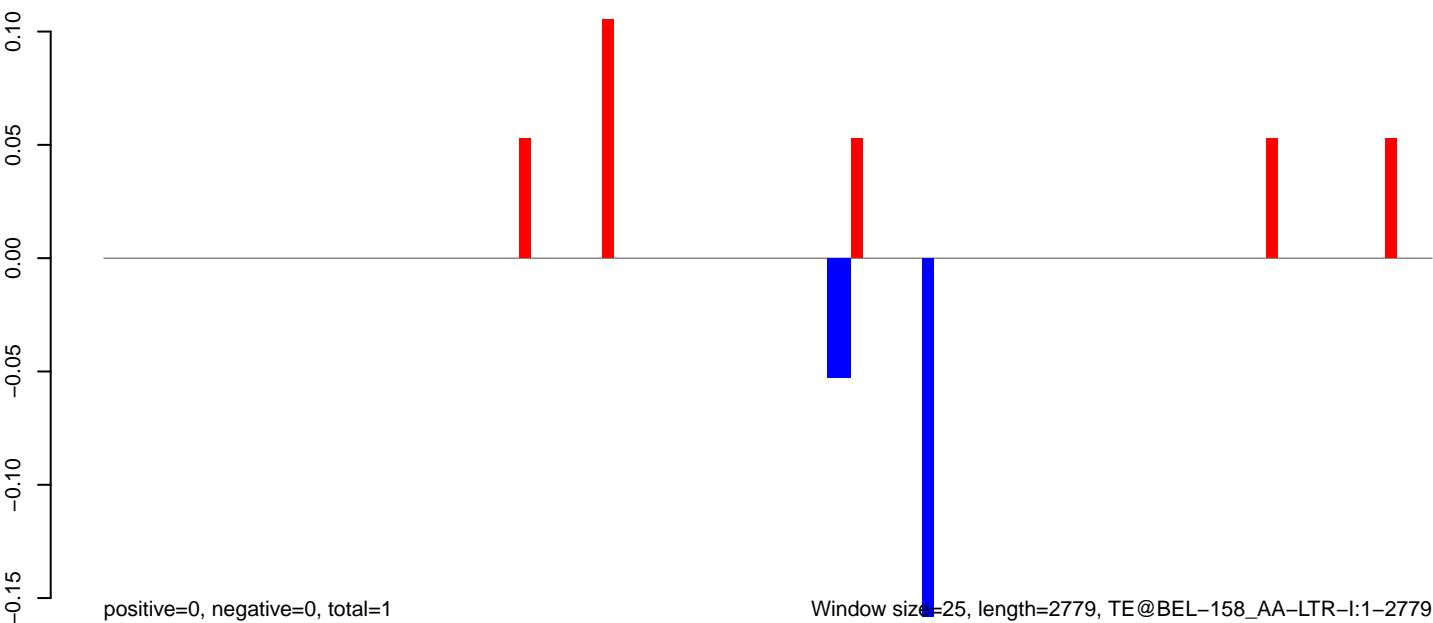

0 500 1000 1500 2000 2500

AeAeg_MaleCarcass.18_23.rep

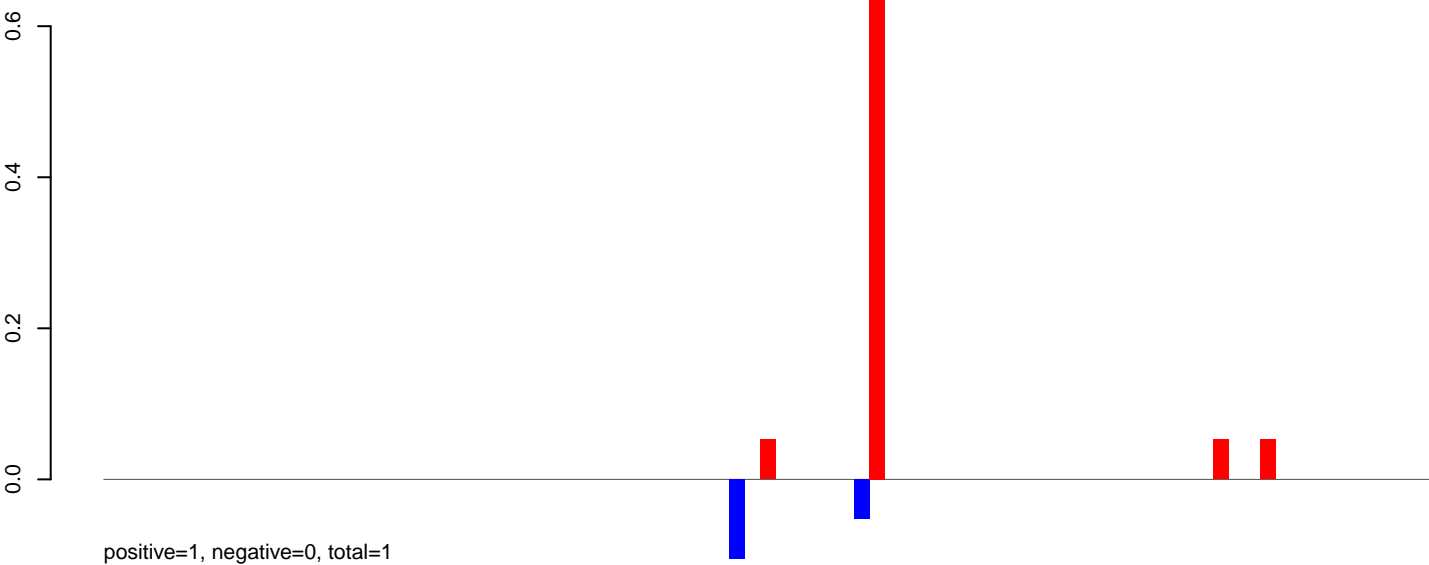

AeAeg_MaleCarcass.24_35.rep

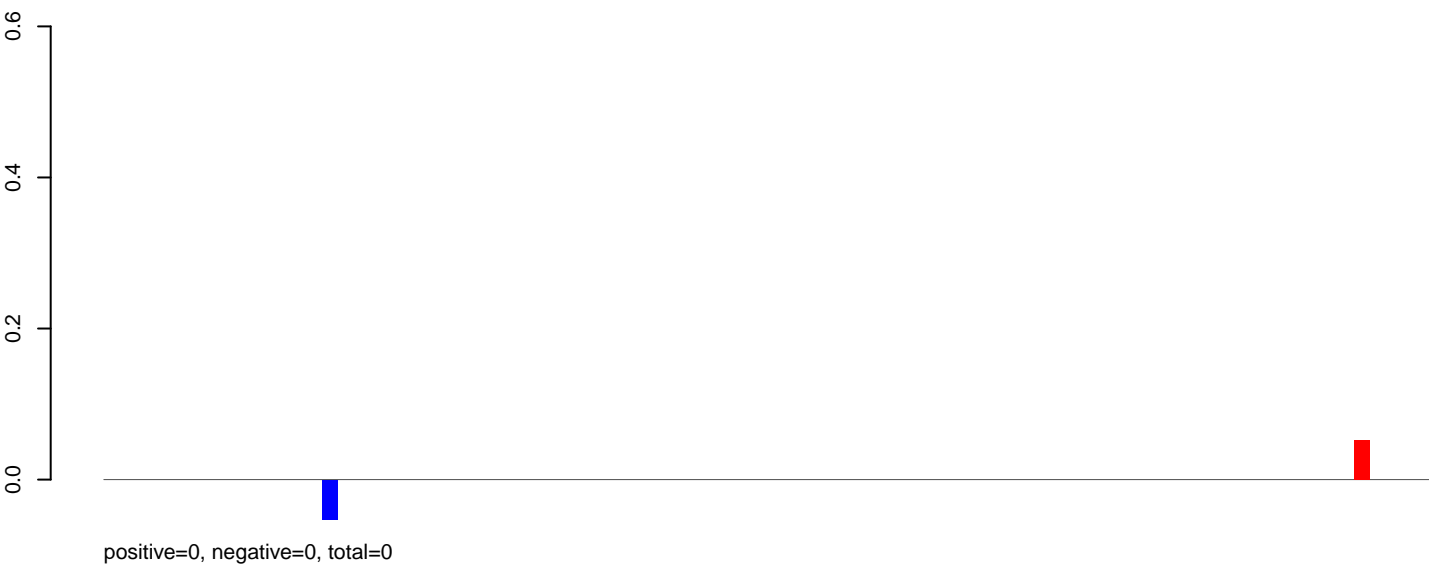

AeAeg_MaleCarcass.rep

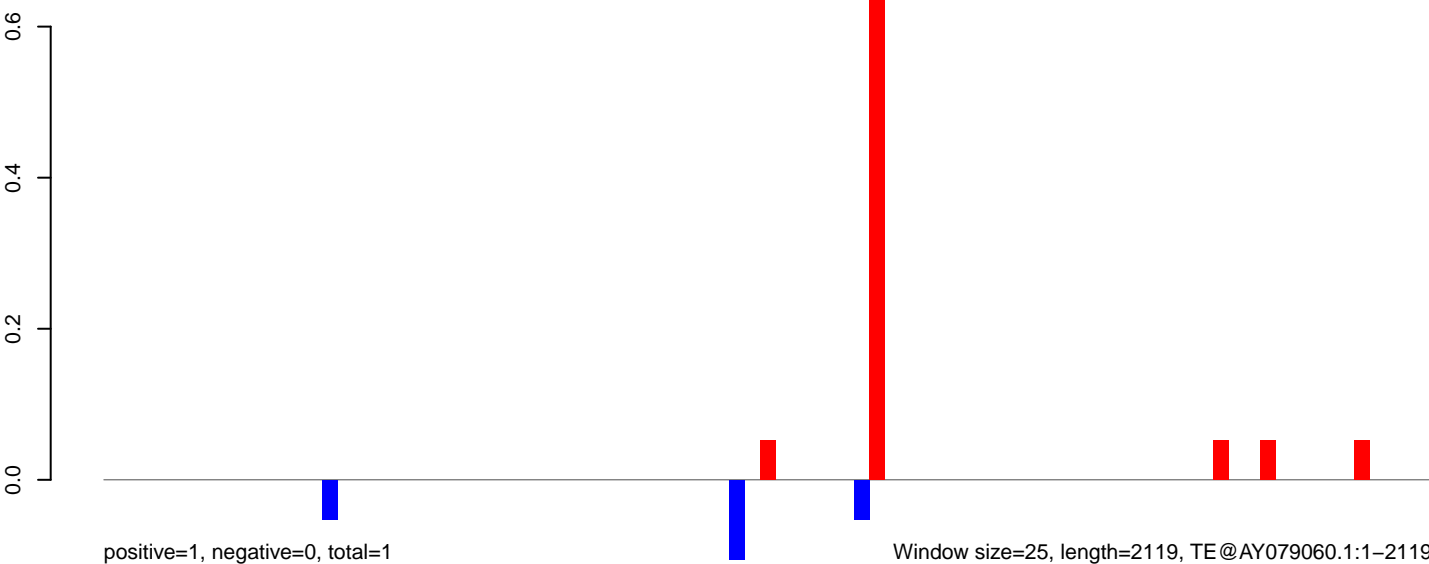

0 500 1000 1500 2000

AeAeg_MaleCarcass.18_23.rep

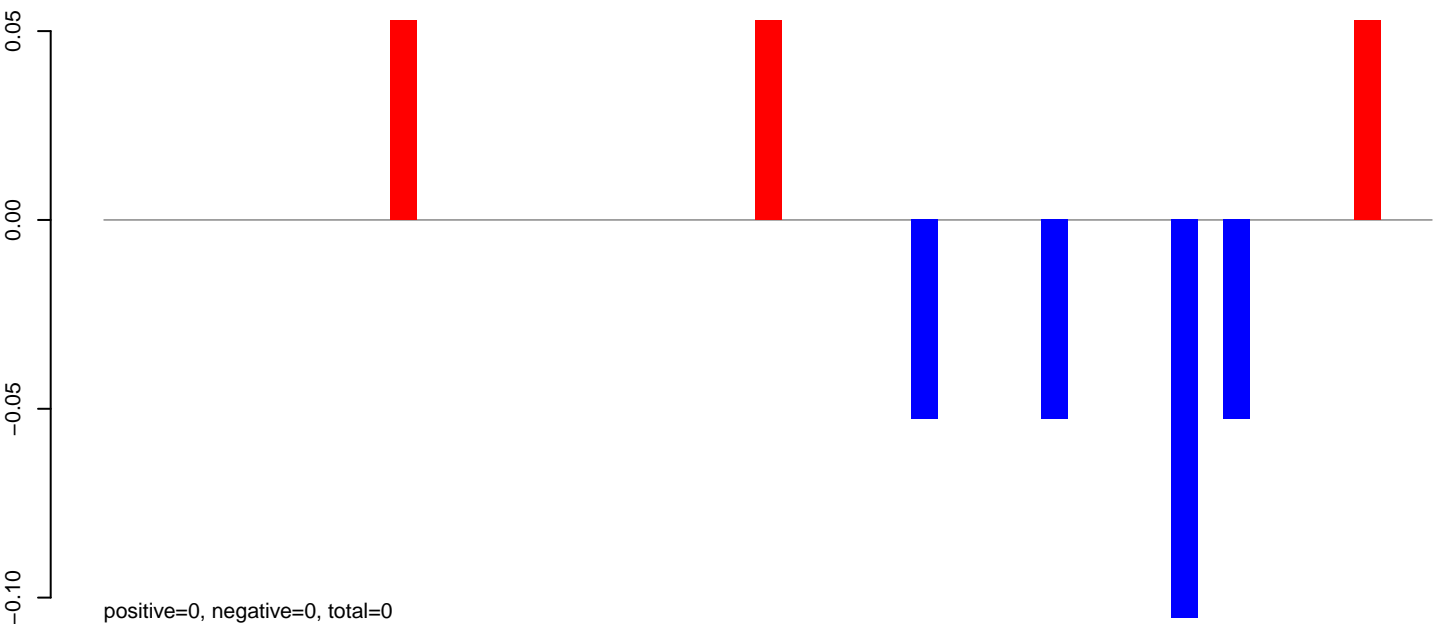

AeAeg_MaleCarcass.24_35.rep

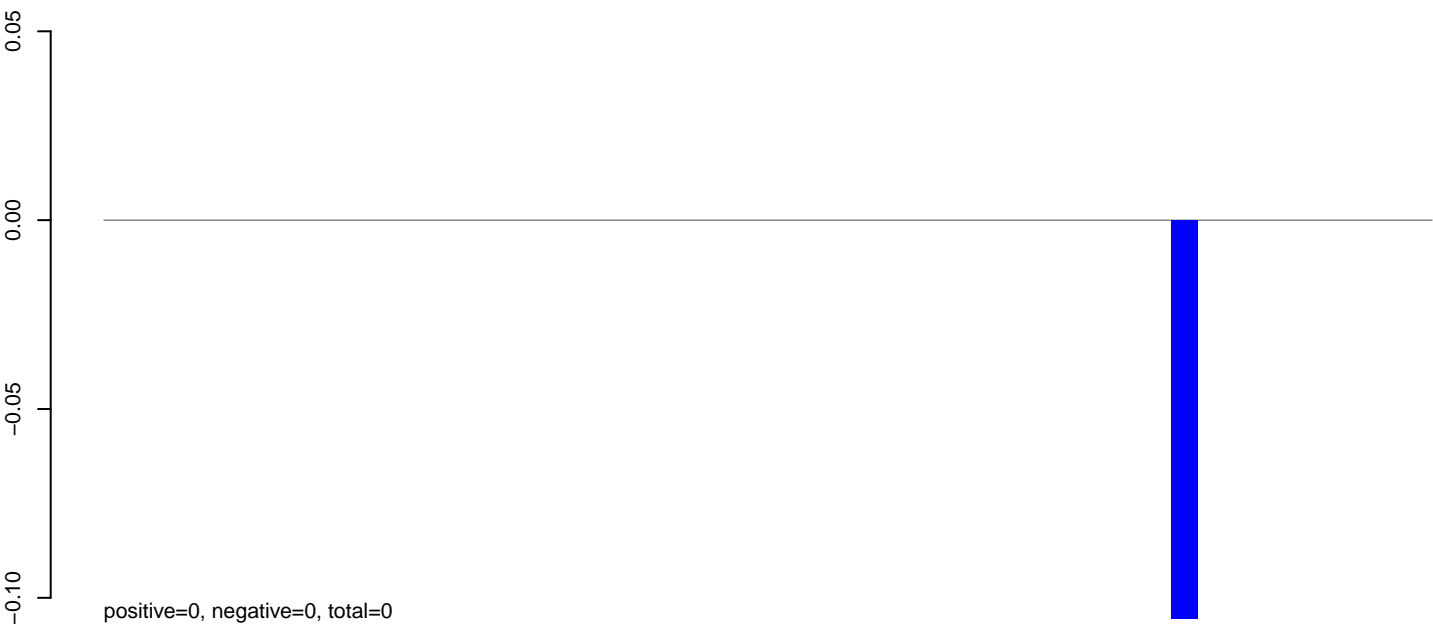

AeAeg_MaleCarcass.rep

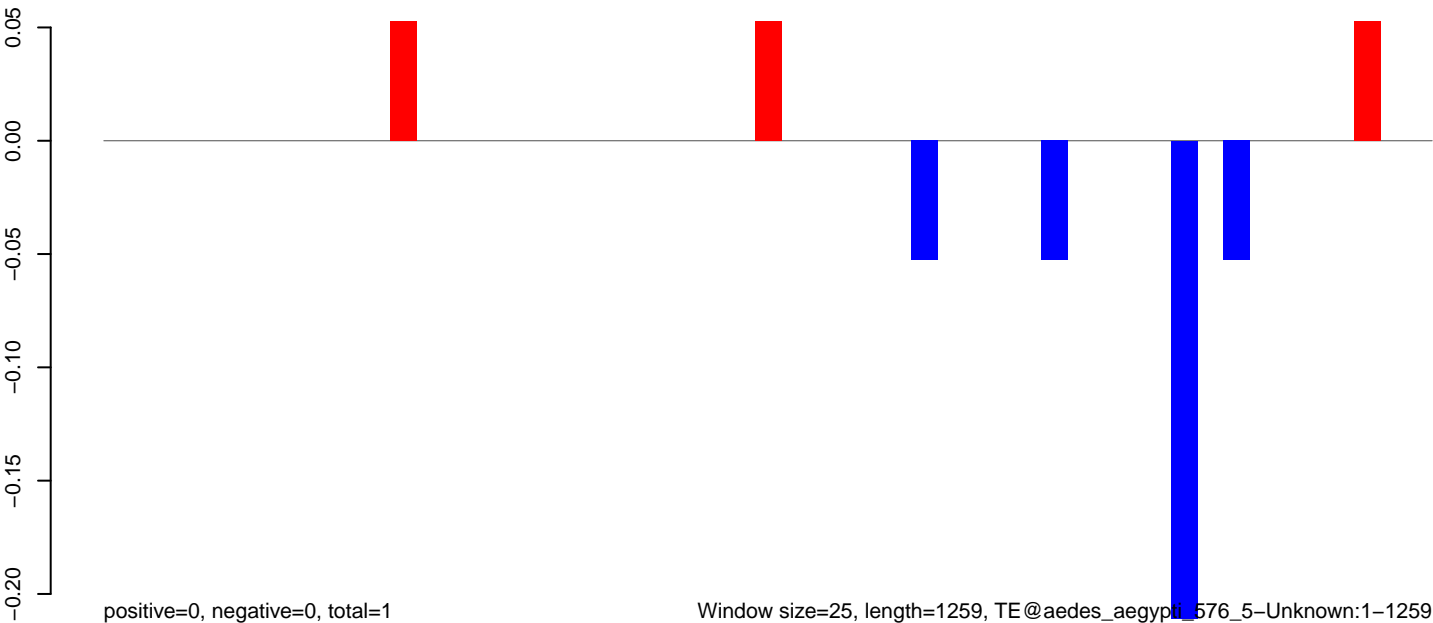

AeAeg_MaleCarcass.18_23.rep

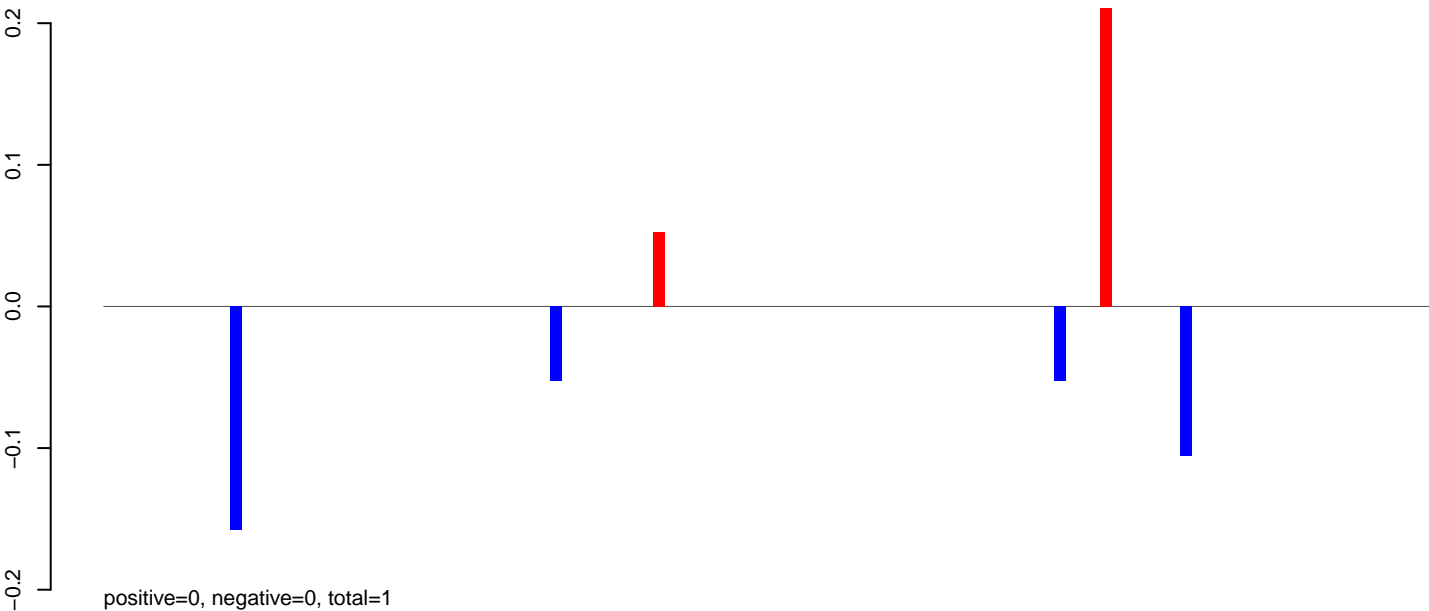

AeAeg_MaleCarcass.24_35.rep

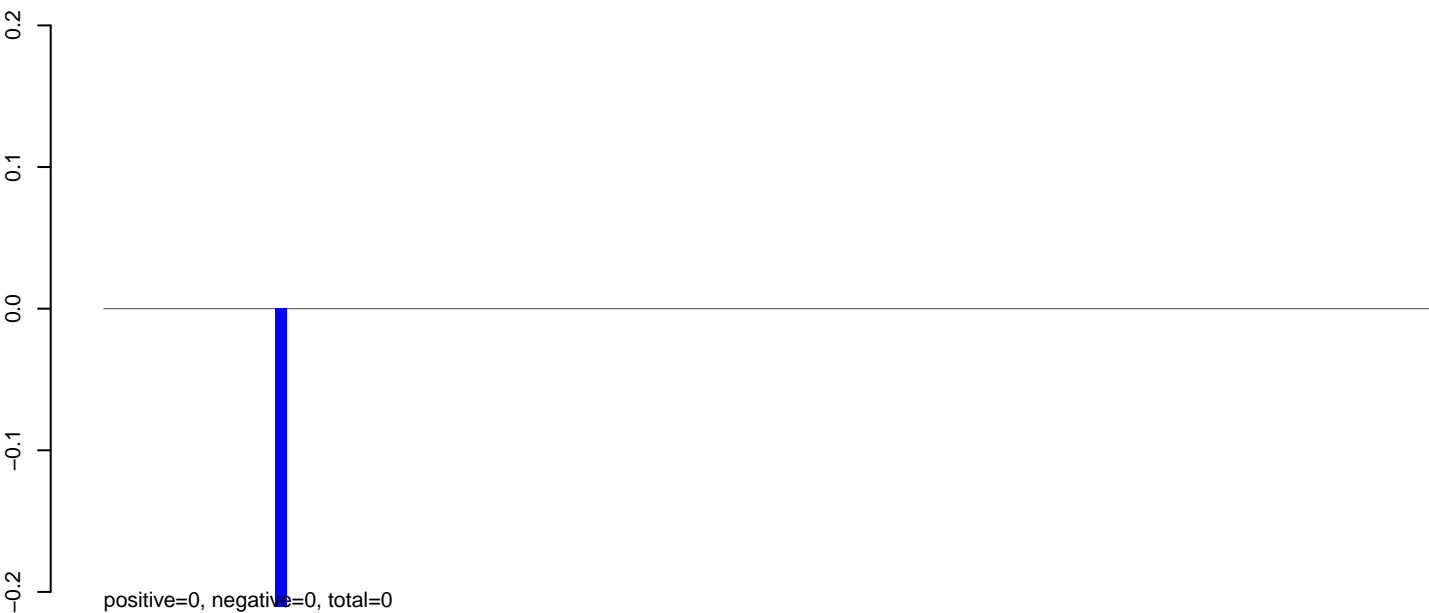

AeAeg_MaleCarcass.rep

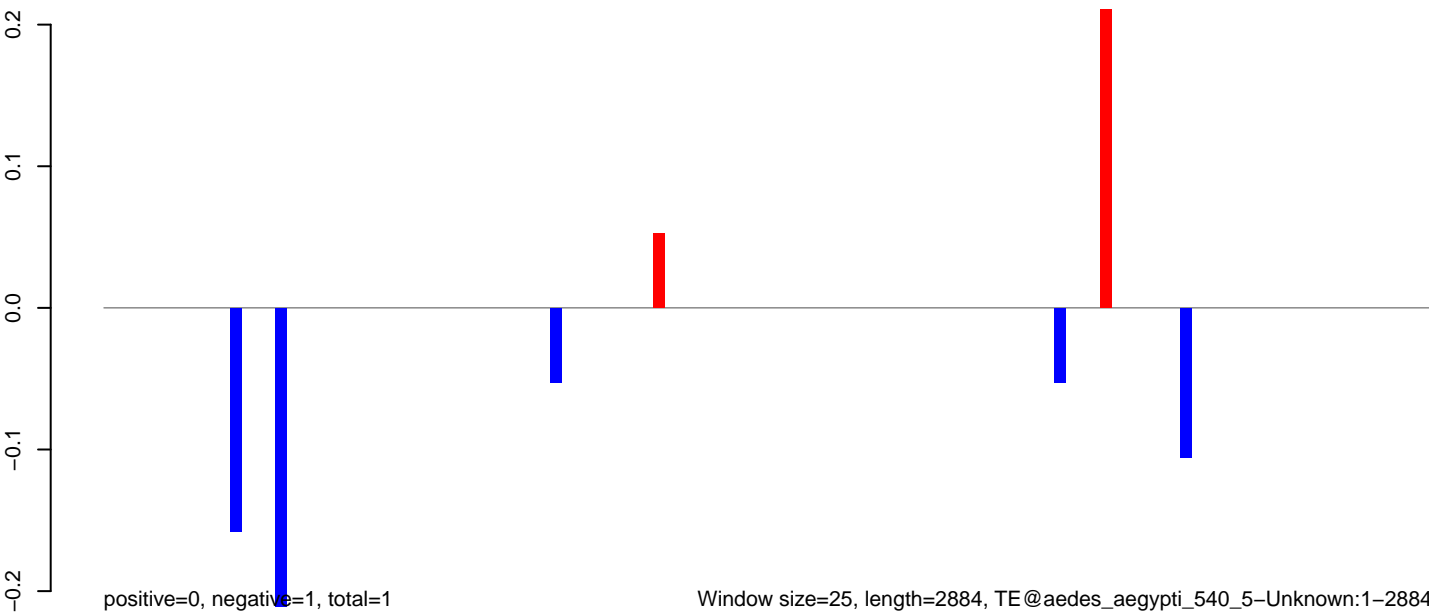

Window size=25, length=2884, TE@aedes_aegypti_540_5-Unknown:1-2884

0 500 1000 1500 2000 2500 3000

AeAeg_MaleCarcass.18_23.rep

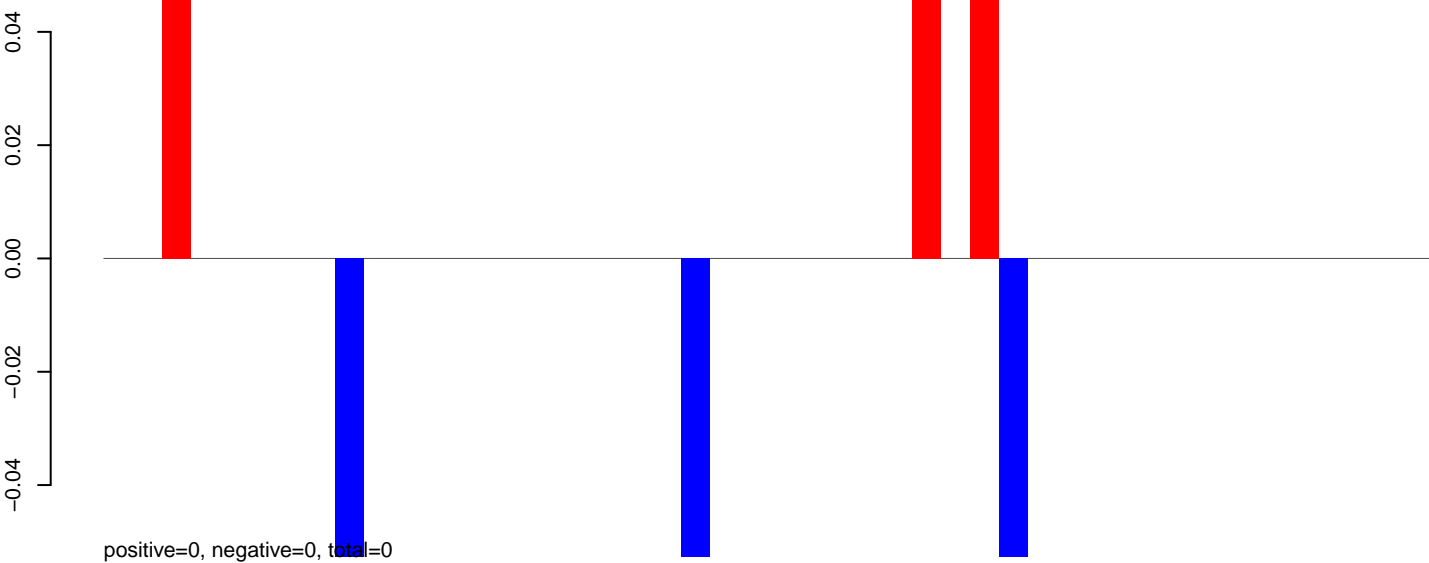

AeAeg_MaleCarcass.24_35.rep

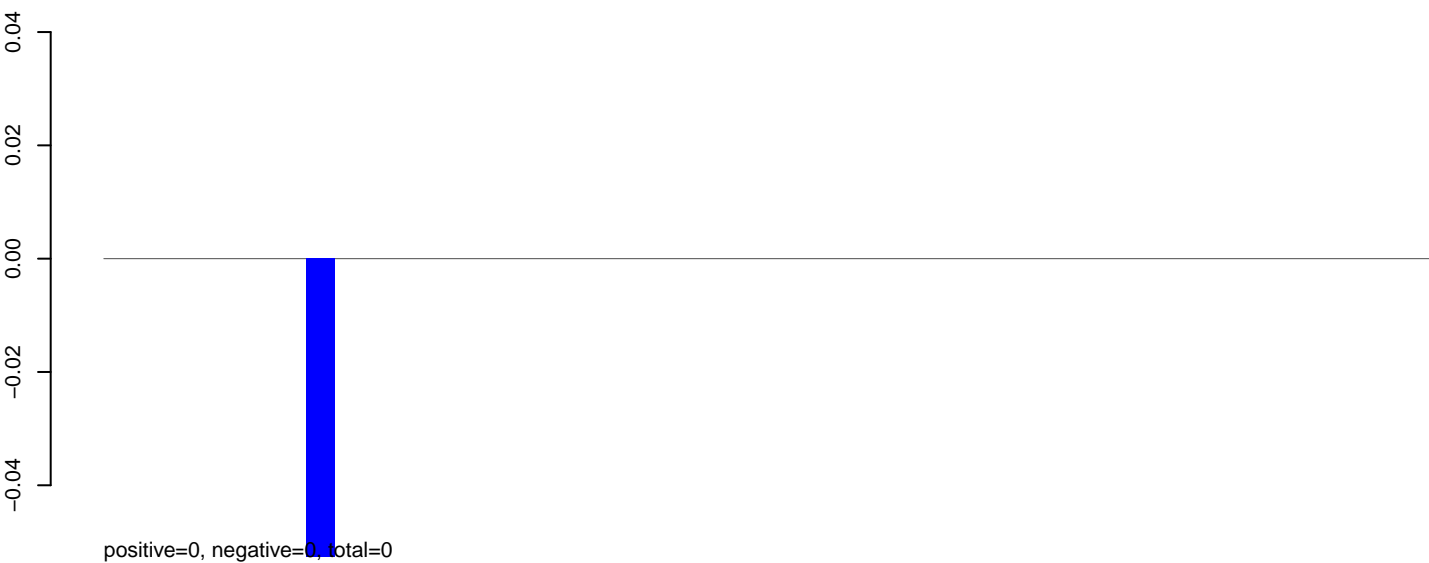

AeAeg_MaleCarcass.rep

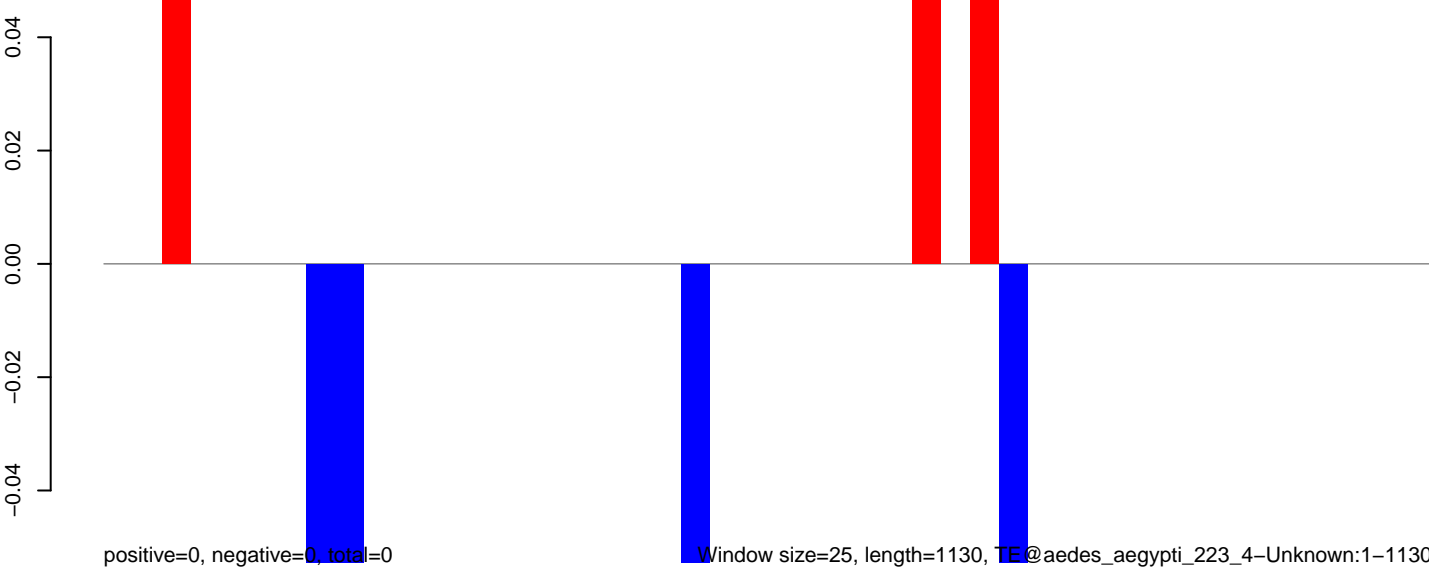

0 200 400 600 800 1000 1200

AeAeg_MaleCarcass.18_23.rep

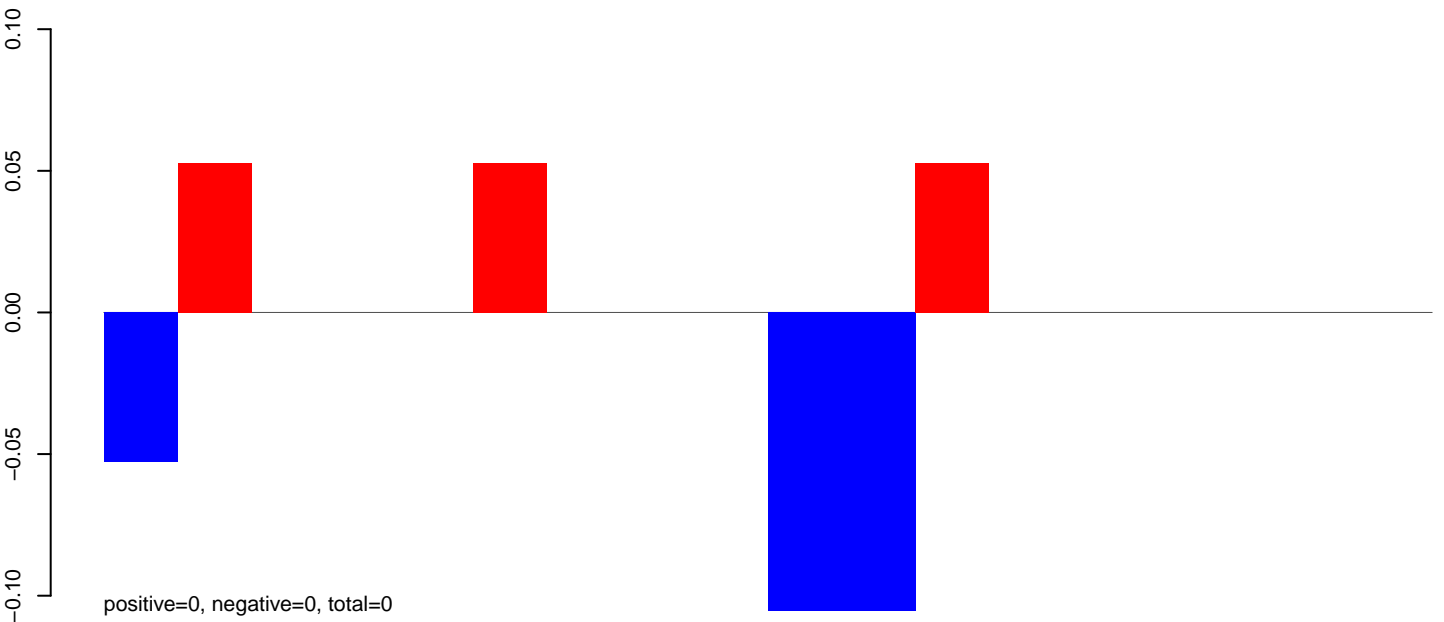

AeAeg_MaleCarcass.24_35.rep

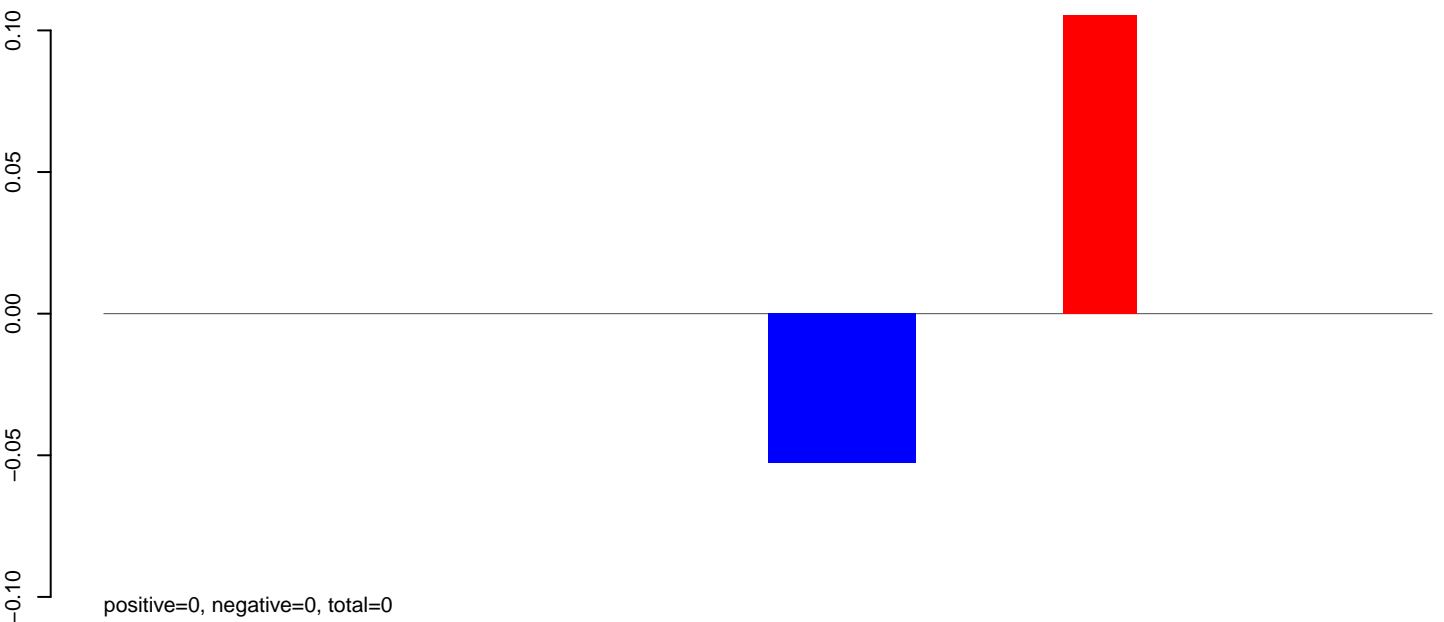

AeAeg_MaleCarcass.rep

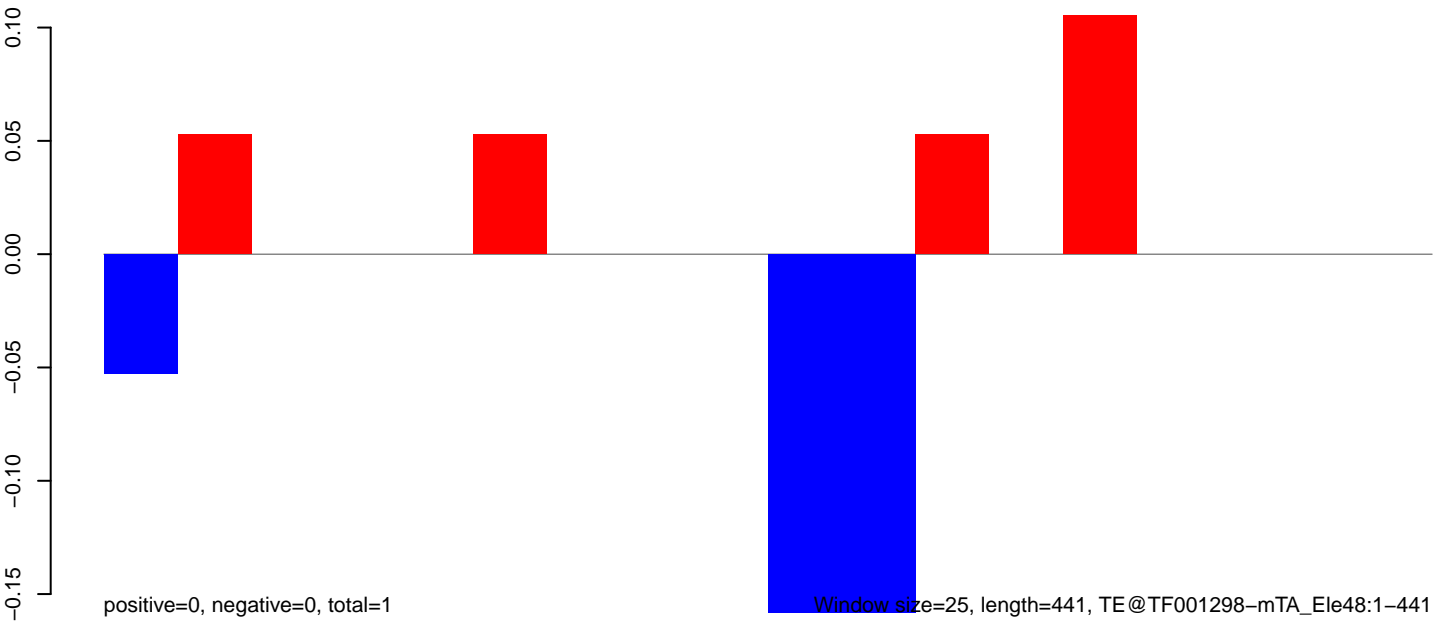

Window size=25, length=441, TE@TF001298-mTA_Ele48:1-441

100

200

300

400

AeAeg_MaleCarcass.18_23.rep

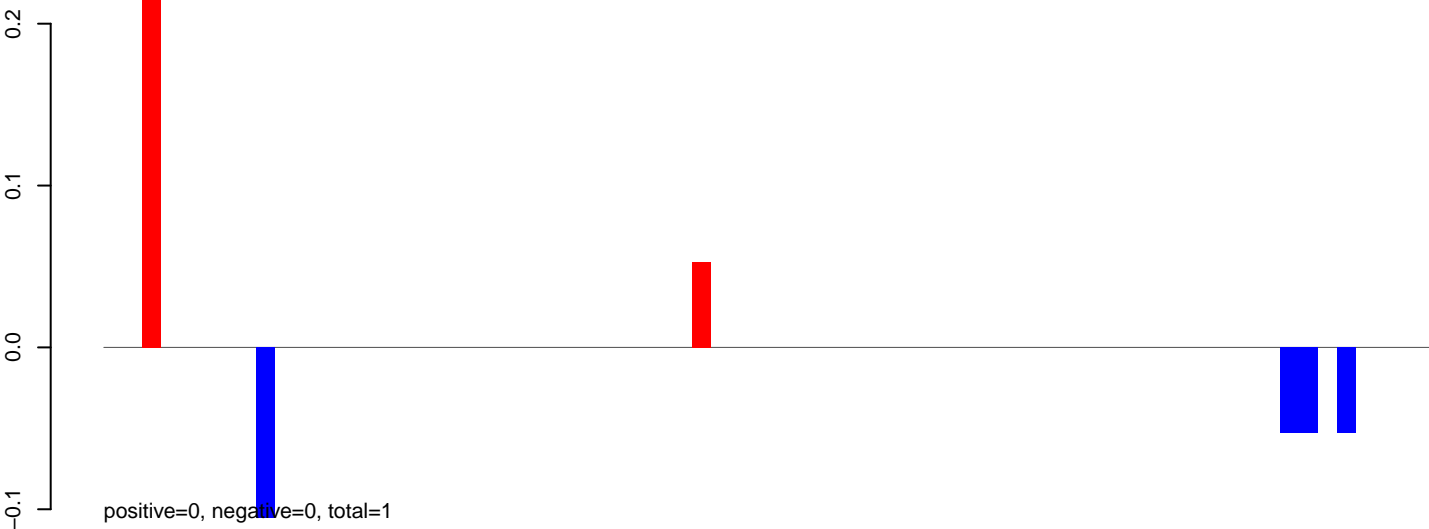

AeAeg_MaleCarcass.24_35.rep

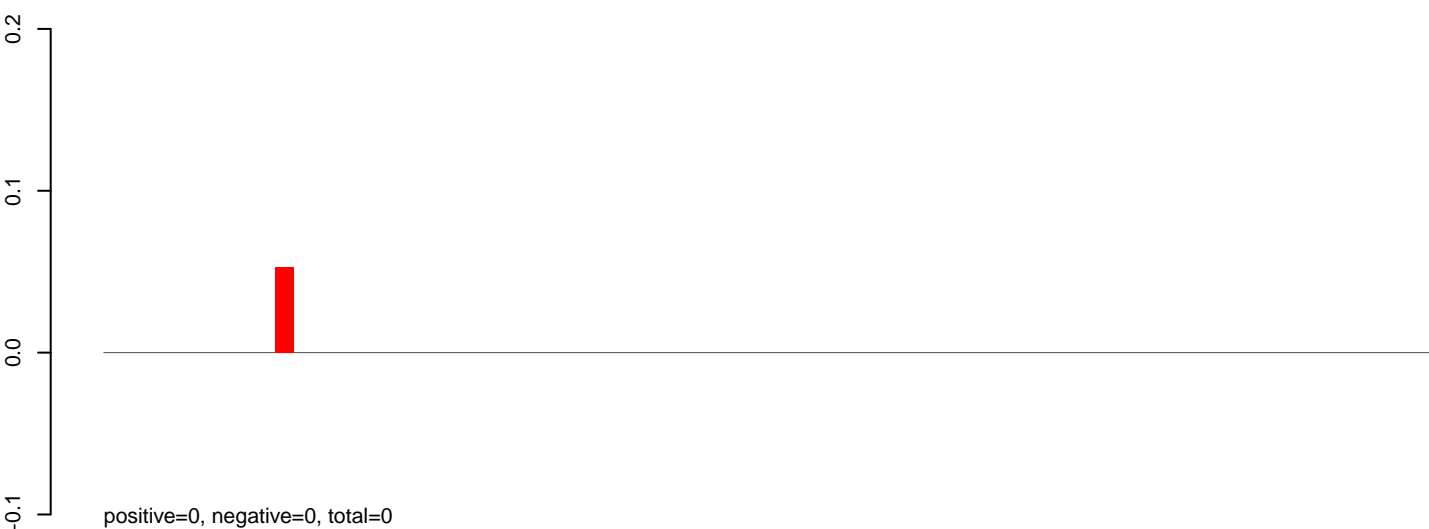

AeAeg_MaleCarcass.rep

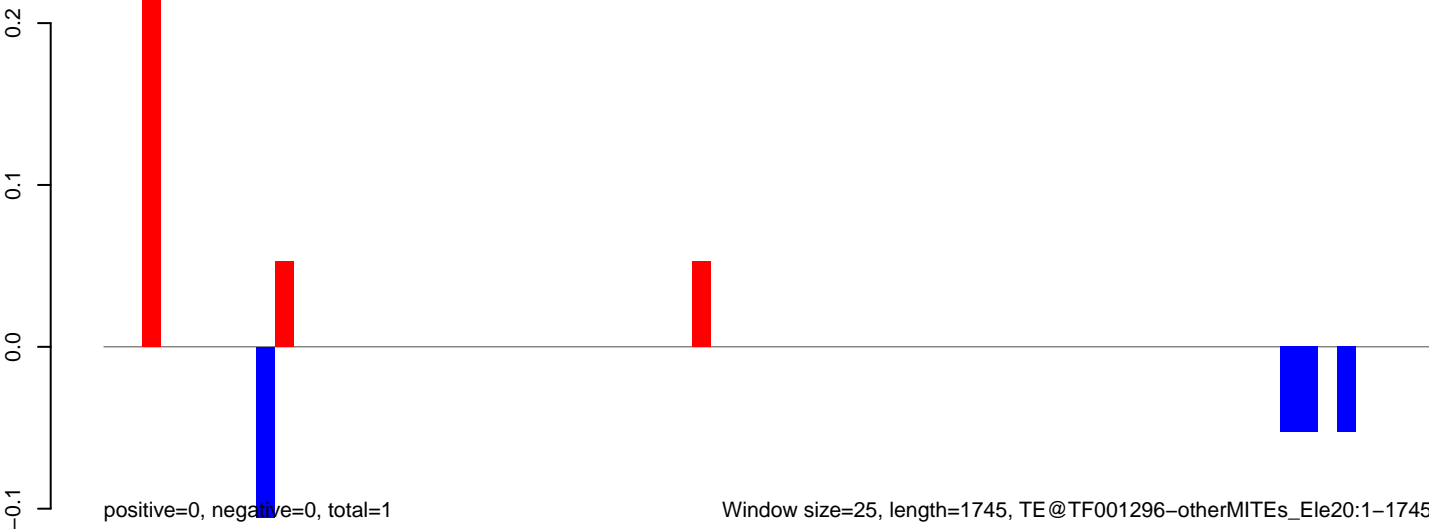

AeAeg_MaleCarcass.18_23.rep



AeAeg_MaleCarcass.24_35.rep

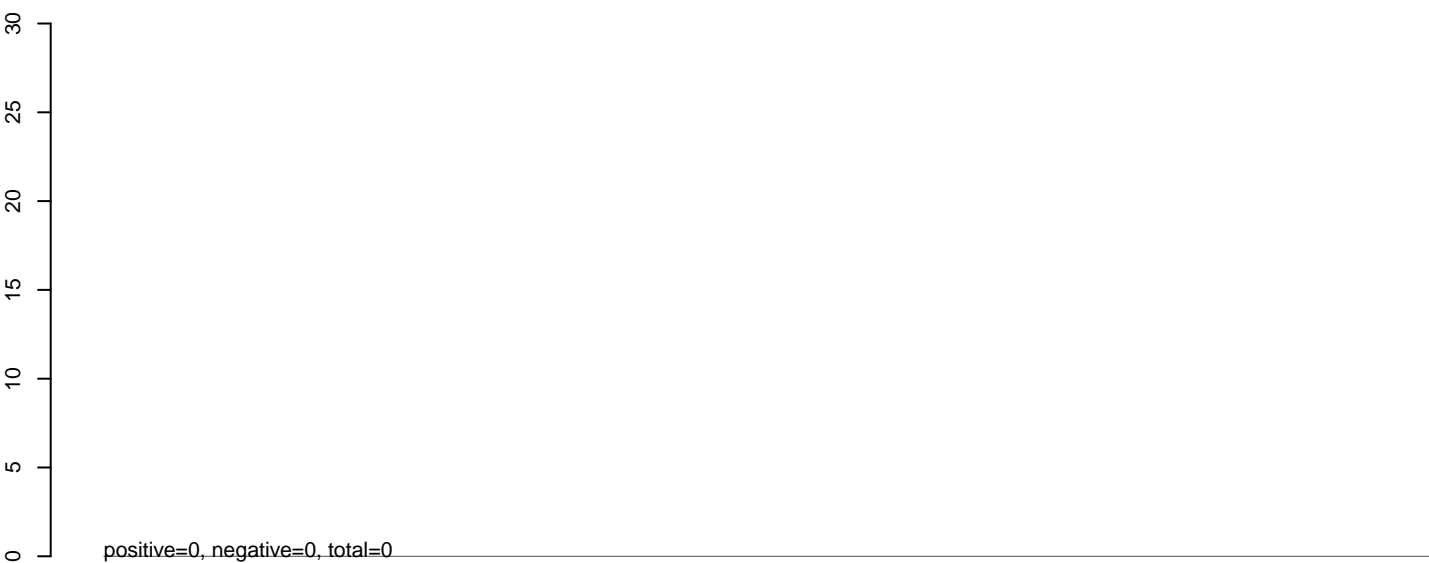

AeAeg_MaleCarcass.rep



0 200 400 600 800 1000 1200 1400

AeAeg_MaleCarcass.18_23.rep

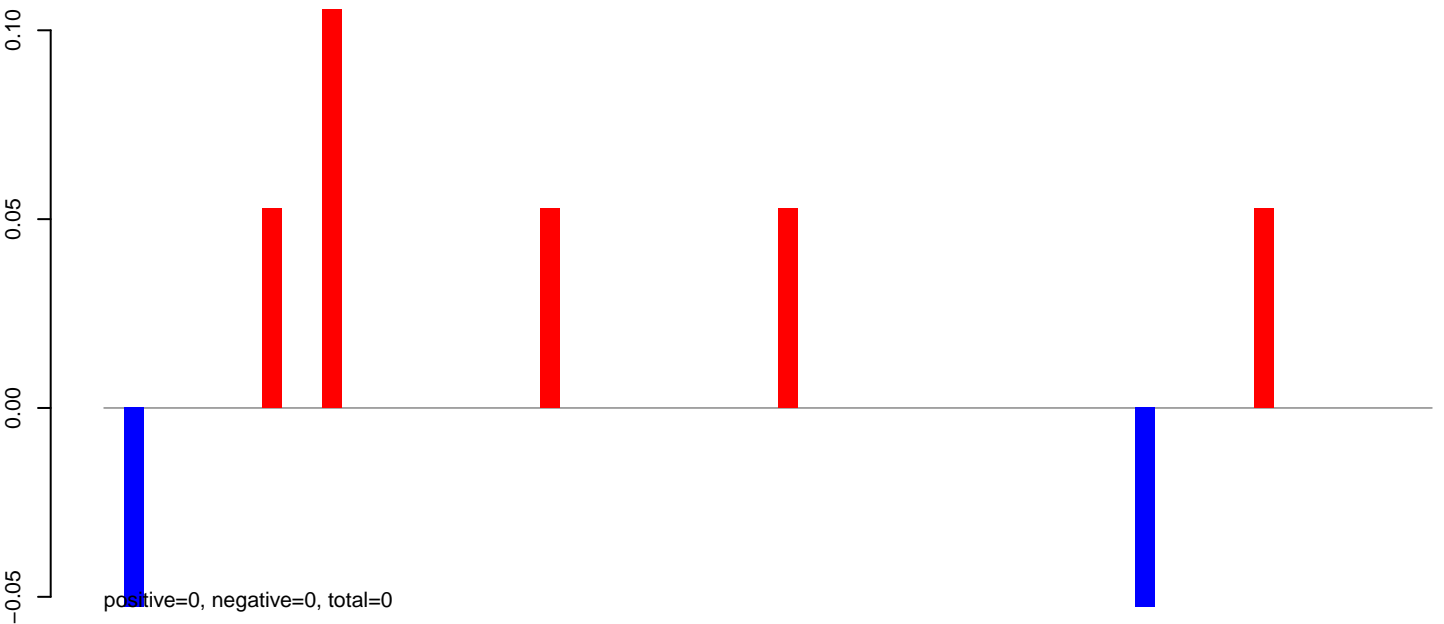

AeAeg_MaleCarcass.24_35.rep



AeAeg_MaleCarcass.rep



AeAeg_MaleCarcass.18_23.rep

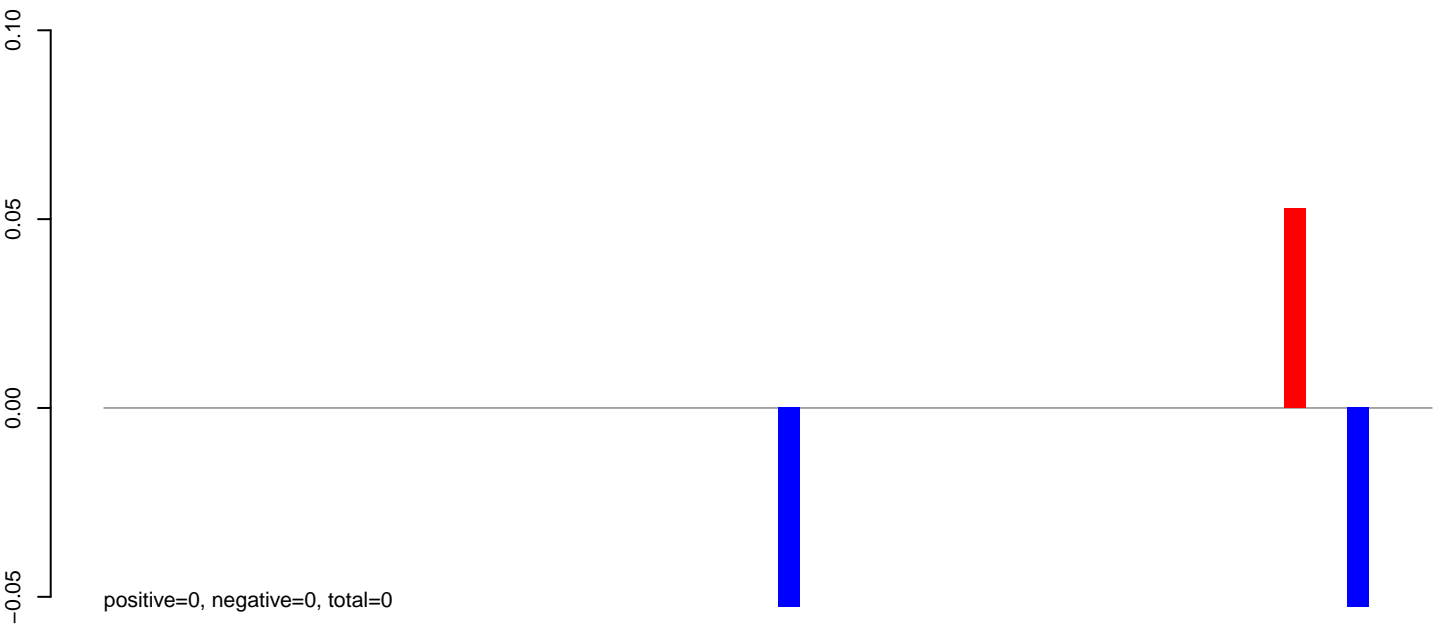

AeAeg_MaleCarcass.24_35.rep



AeAeg_MaleCarcass.rep

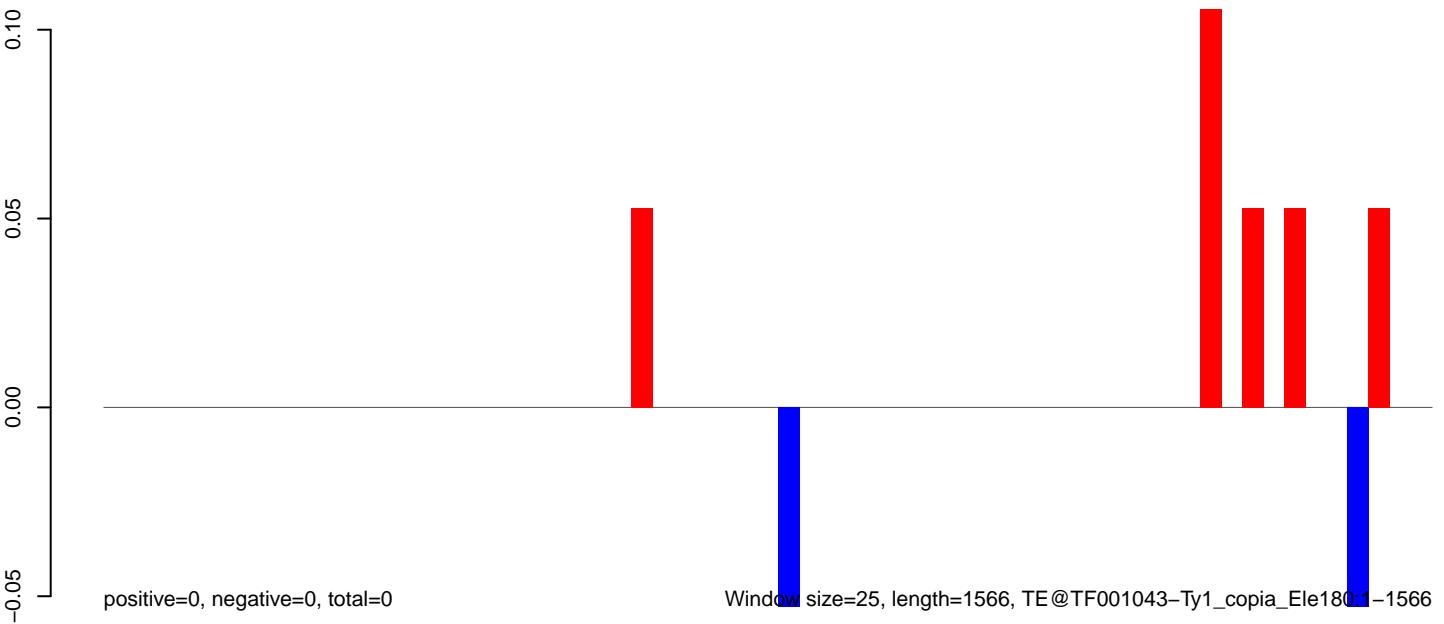

0

500

1000

1500

AeAeg_MaleCarcass.18_23.rep

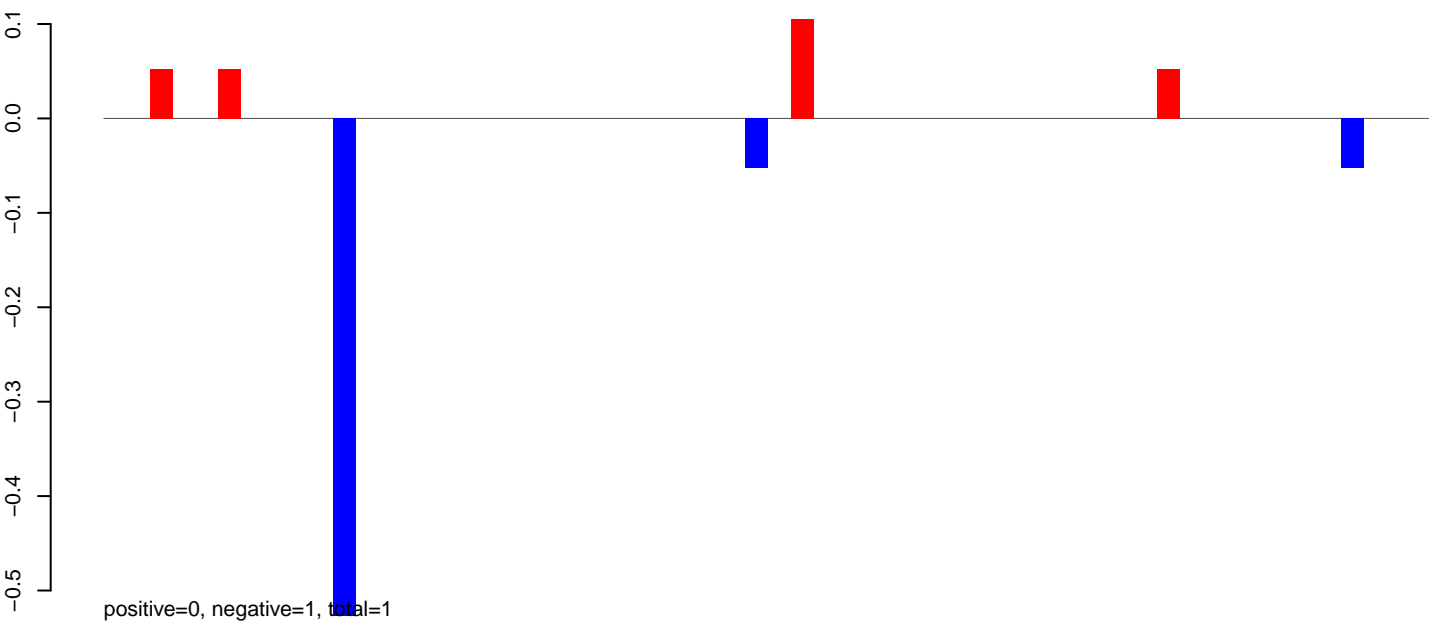

AeAeg_MaleCarcass.24_35.rep

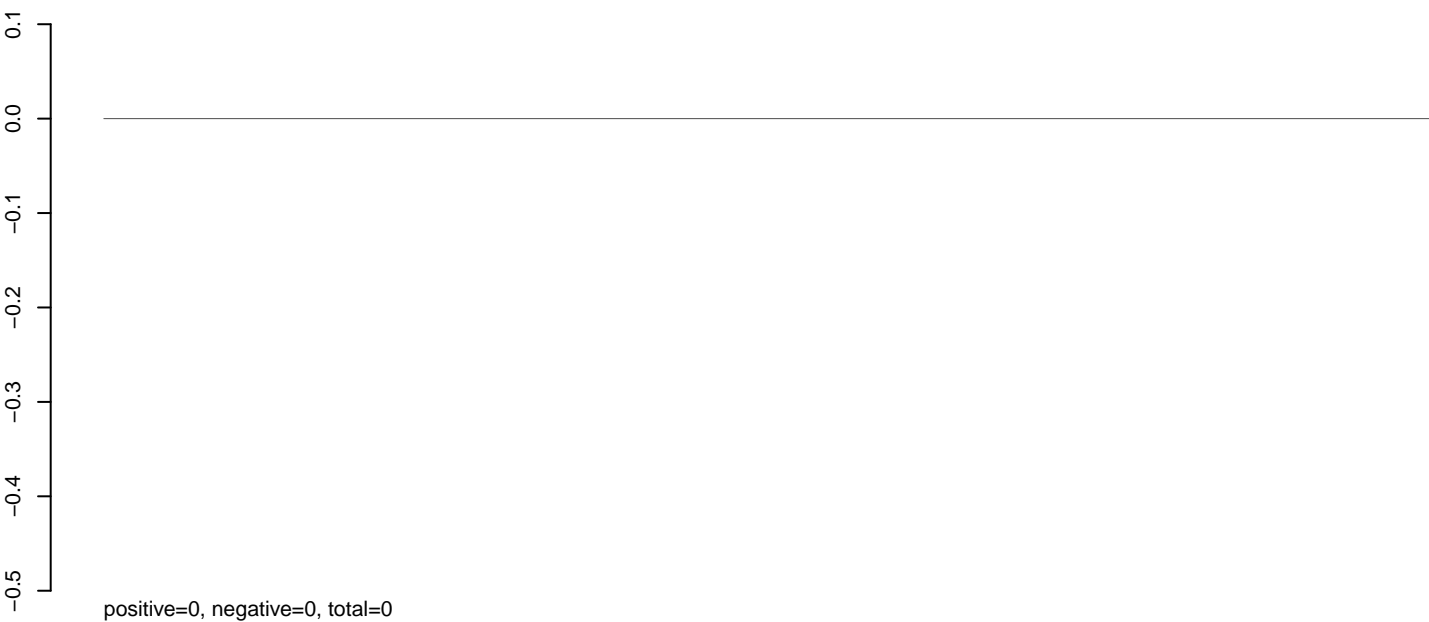

AeAeg_MaleCarcass.rep

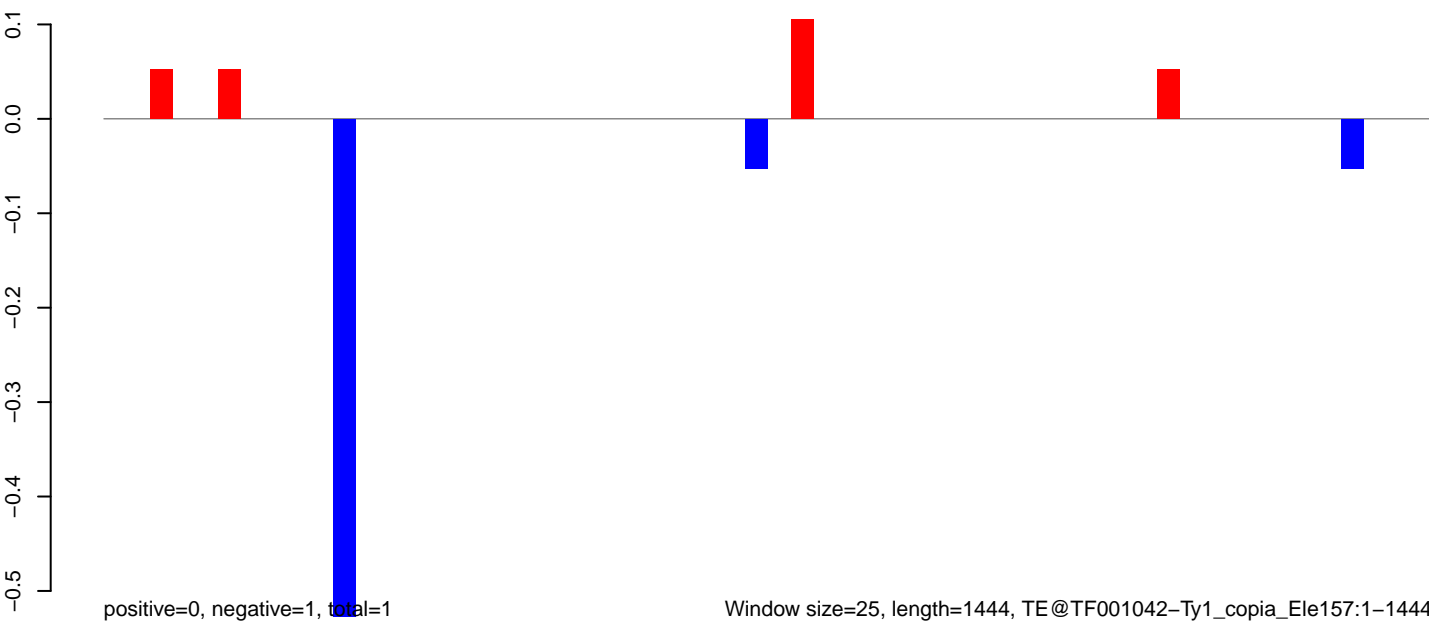

Window size=25, length=1444, TE@TF001042-Ty1_copia_Ele157:1-1444

AeAeg_MaleCarcass.18_23.rep

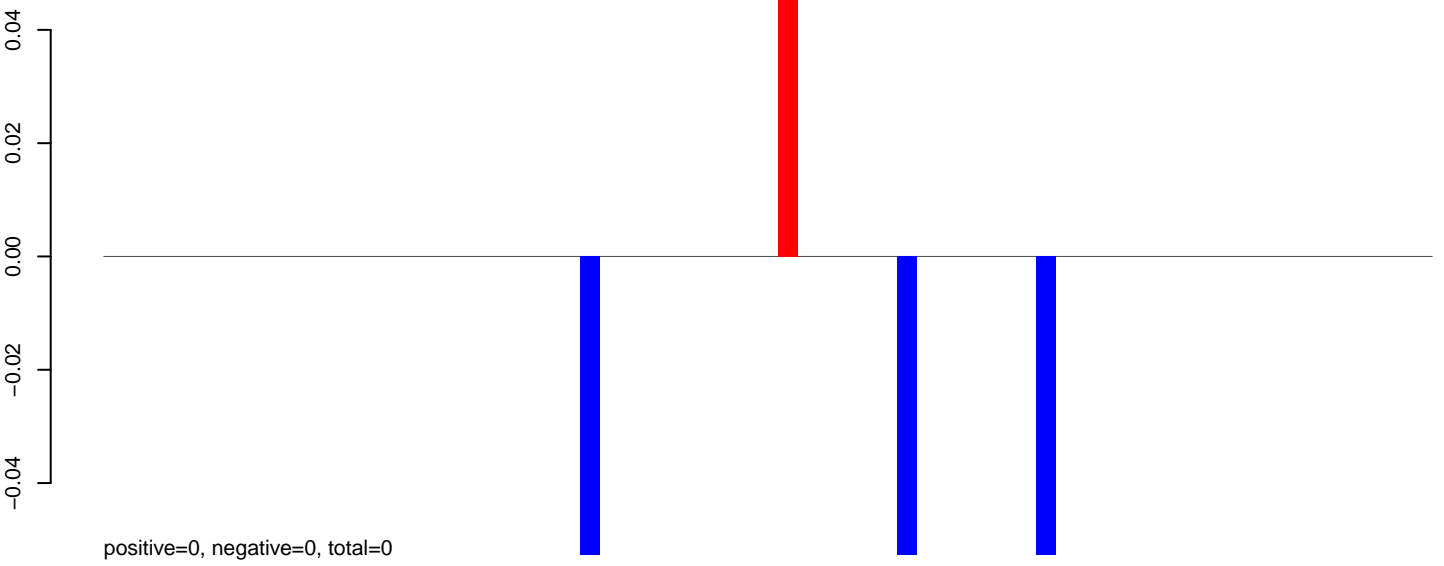

AeAeg_MaleCarcass.24_35.rep

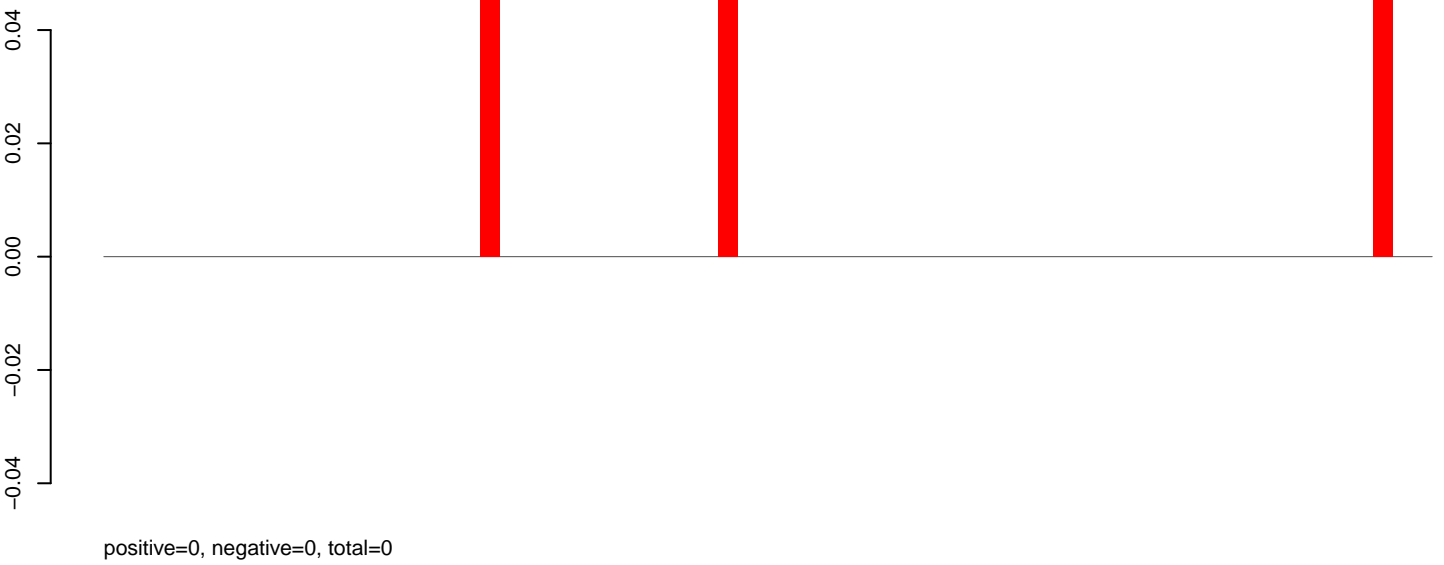

AeAeg_MaleCarcass.rep

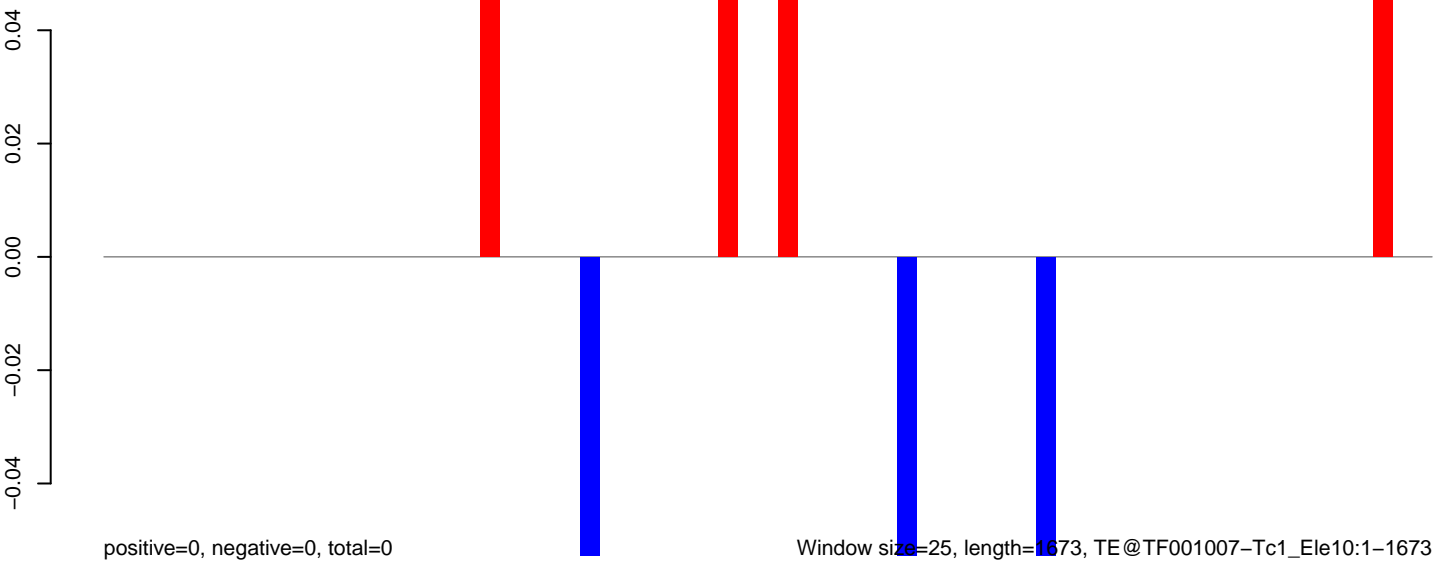

AeAeg_MaleCarcass.18_23.rep

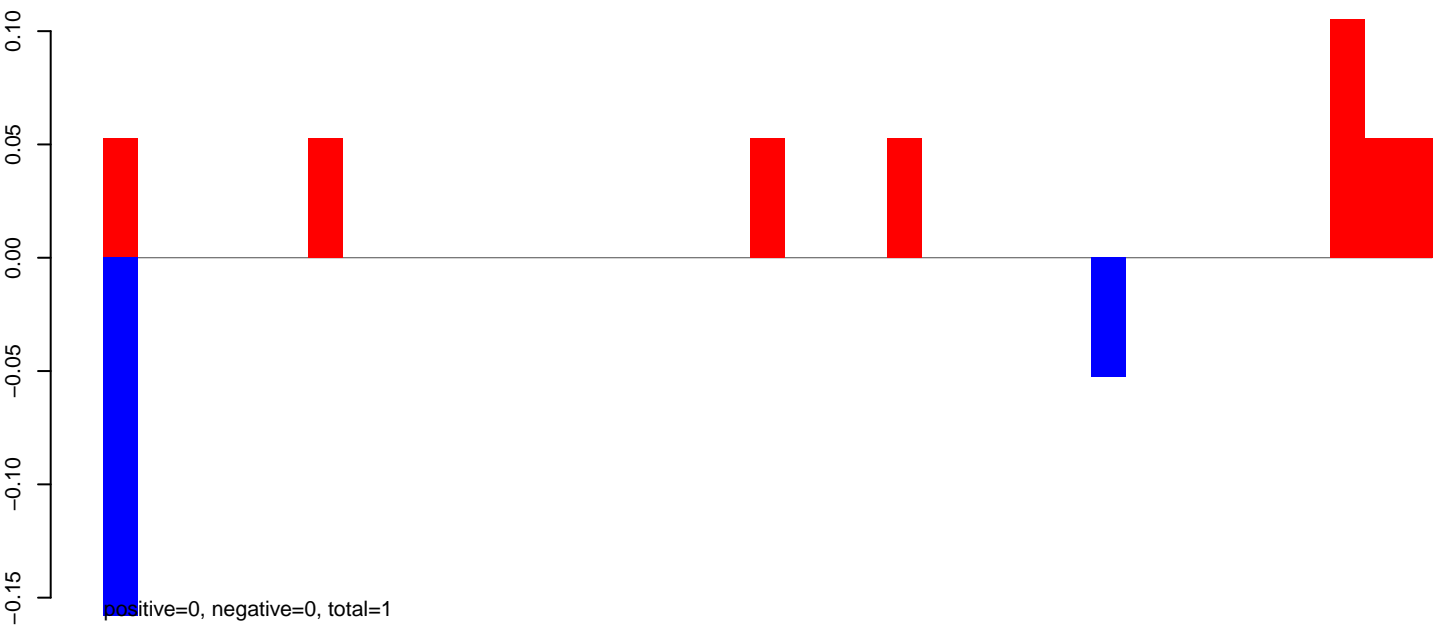

AeAeg_MaleCarcass.24_35.rep

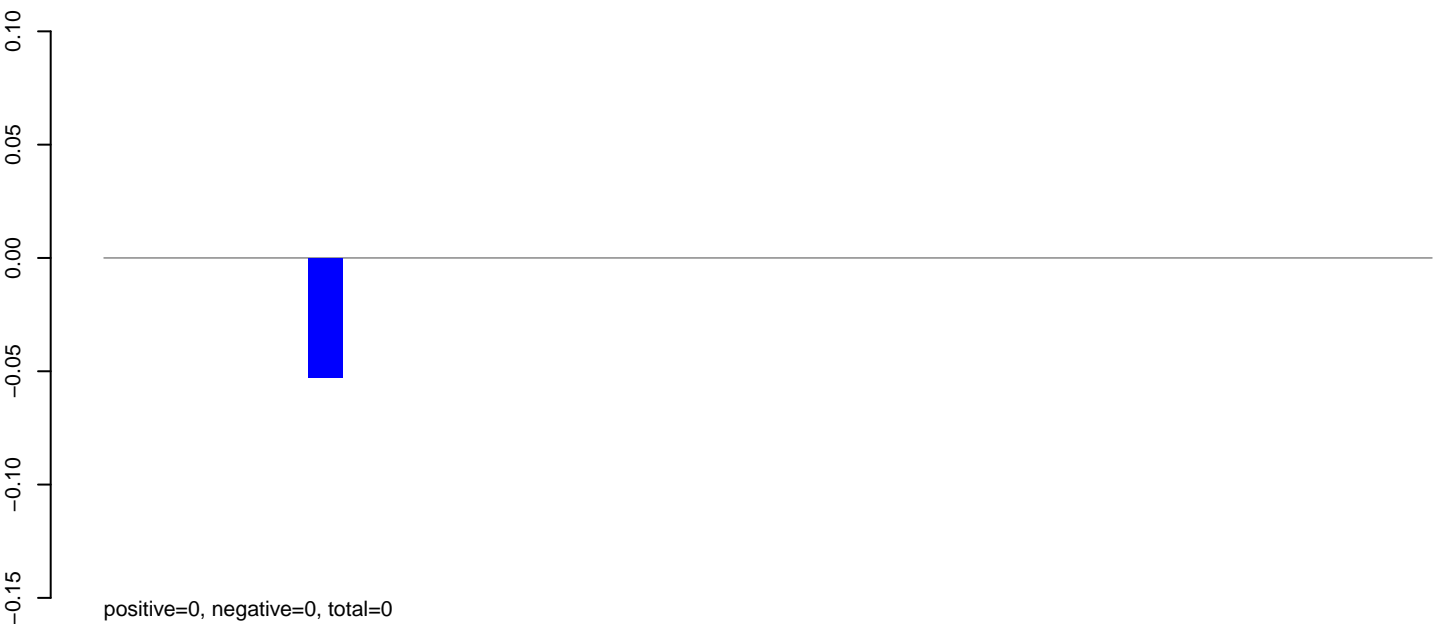

AeAeg_MaleCarcass.rep

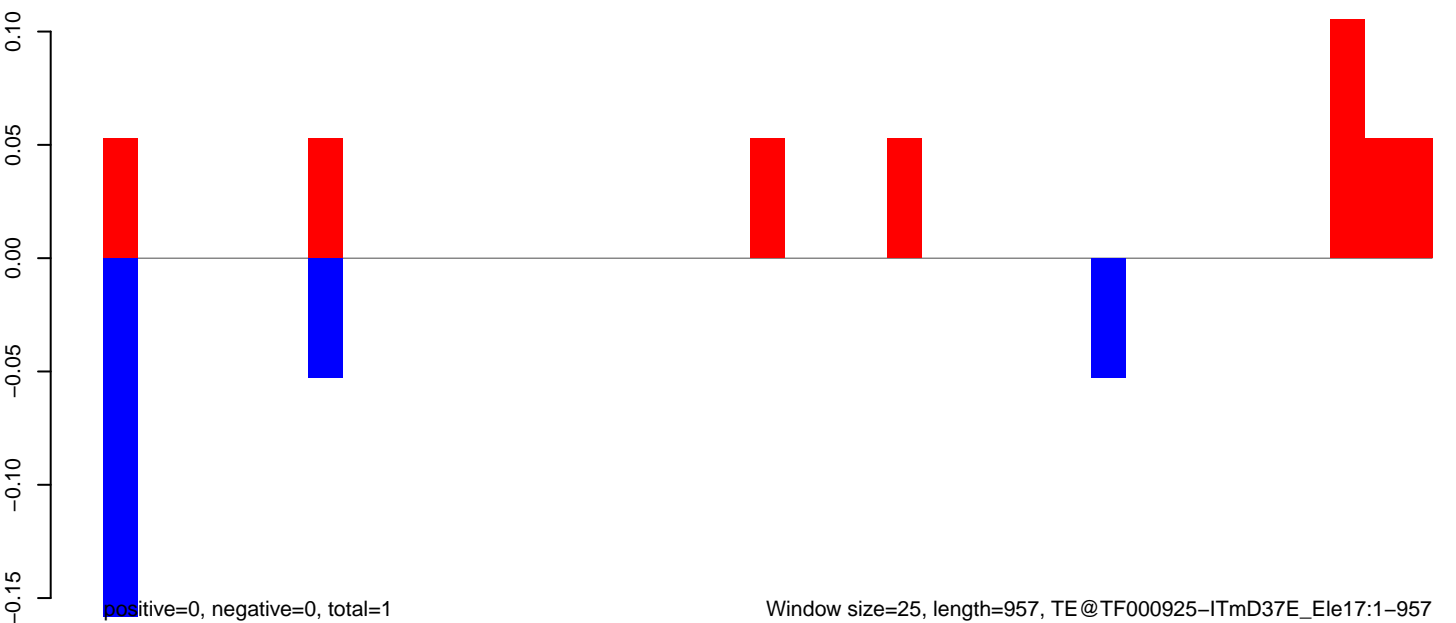

AeAeg_MaleCarcass.18_23.rep

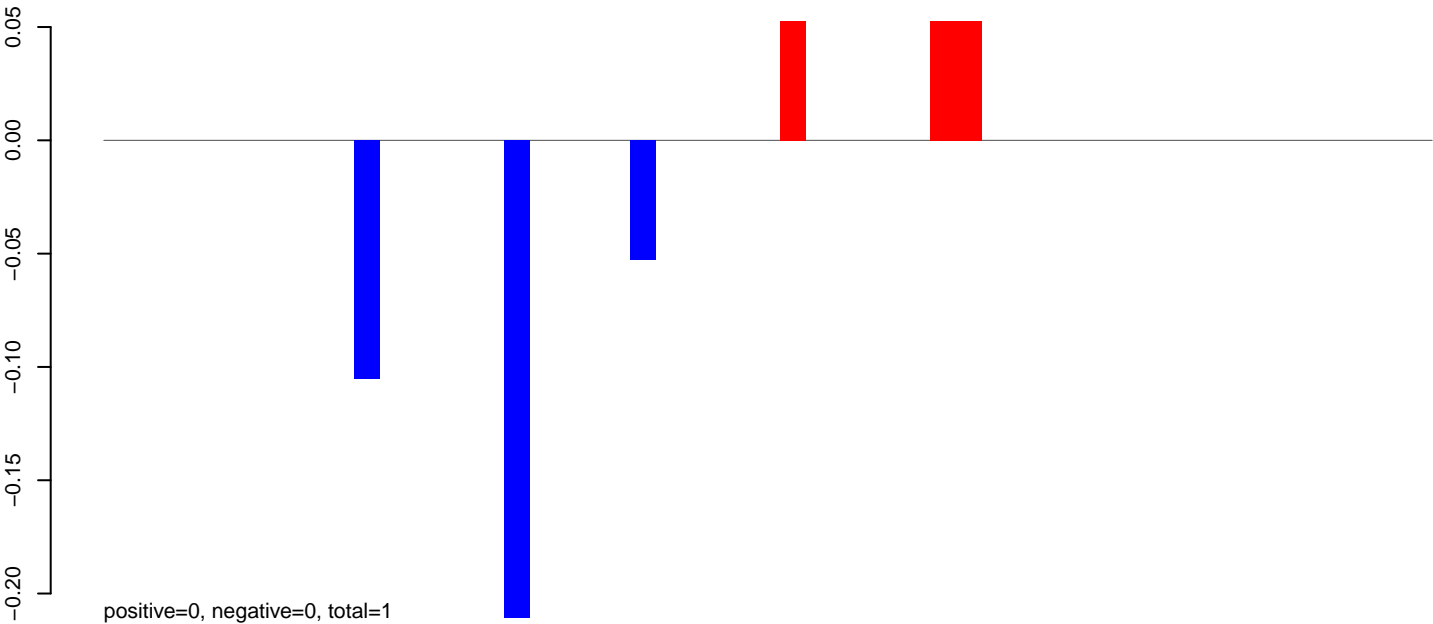

AeAeg_MaleCarcass.24_35.rep

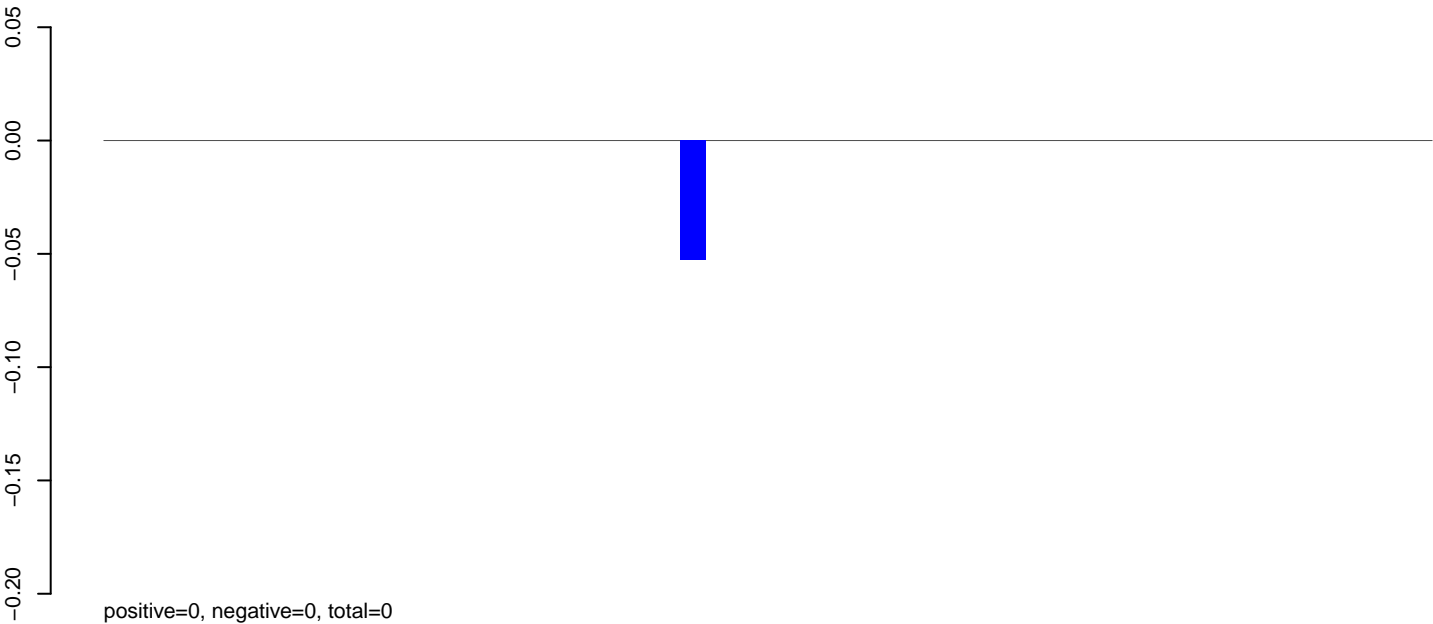

AeAeg_MaleCarcass.rep

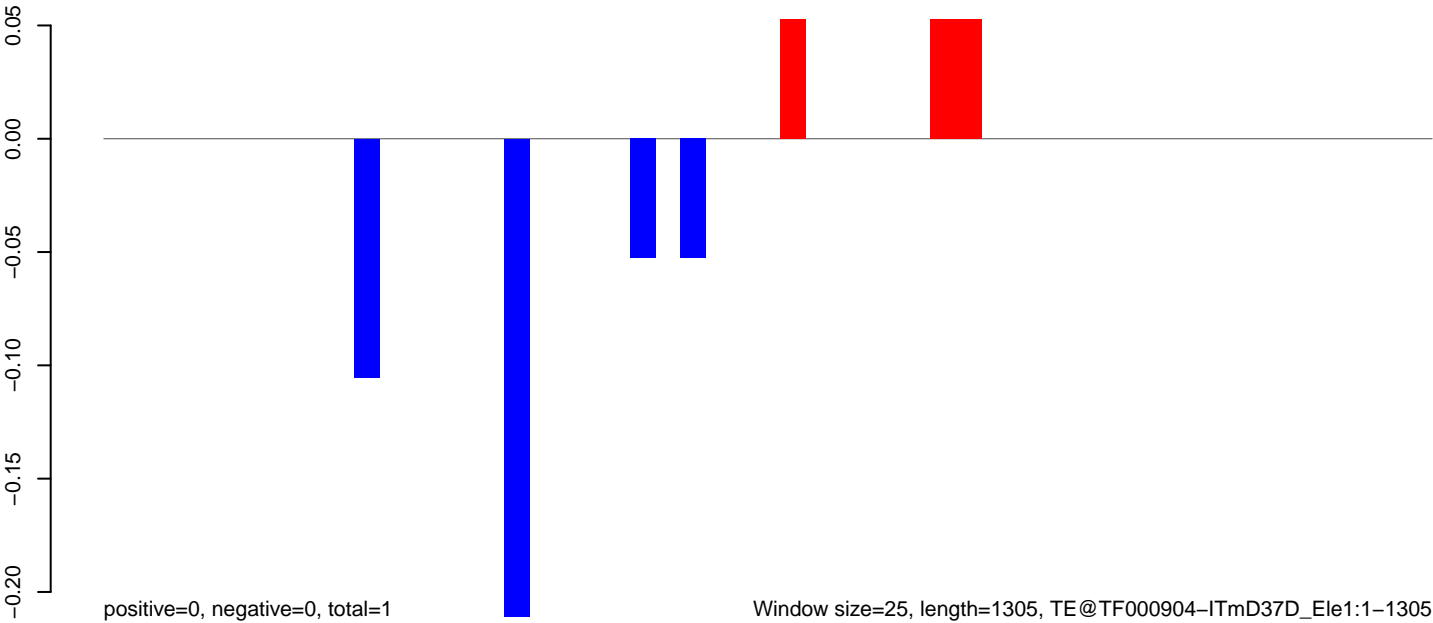

Window size=25, length=1305, TE@TF000904-ITmD37D_Ele1:1-1305

0 200 400 600 800 1000 1200 1400

AeAeg_MaleCarcass.18_23.rep

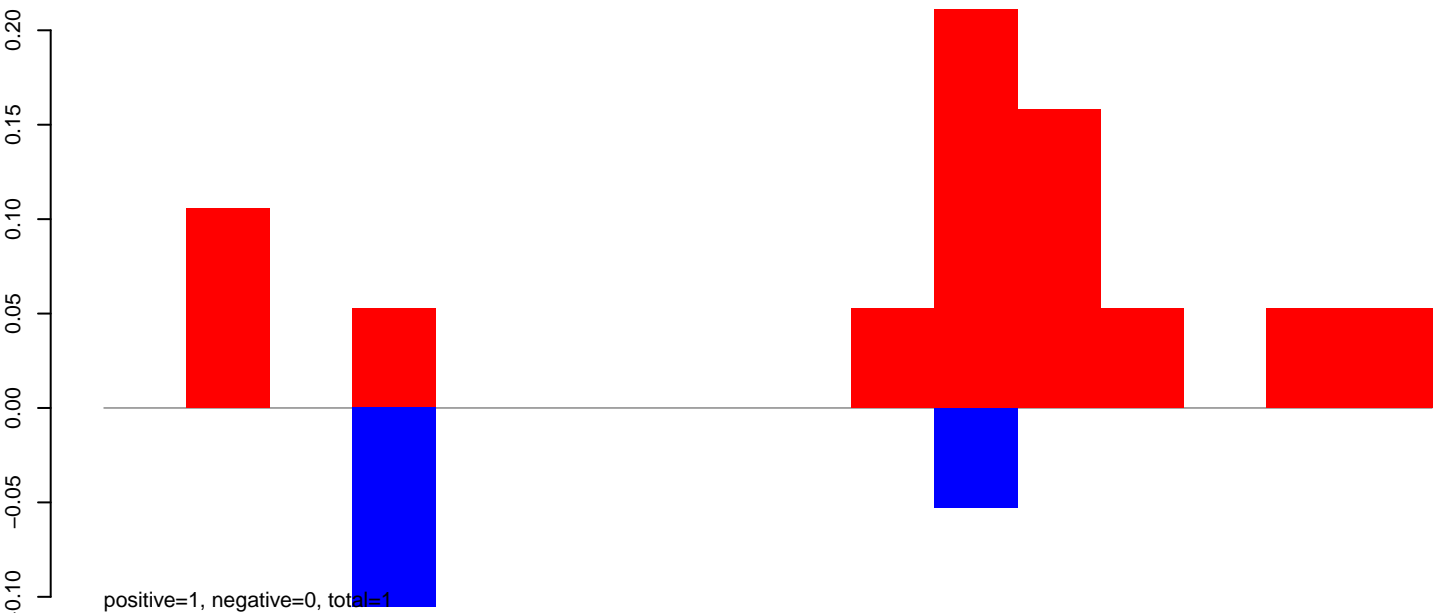

AeAeg_MaleCarcass.24_35.rep

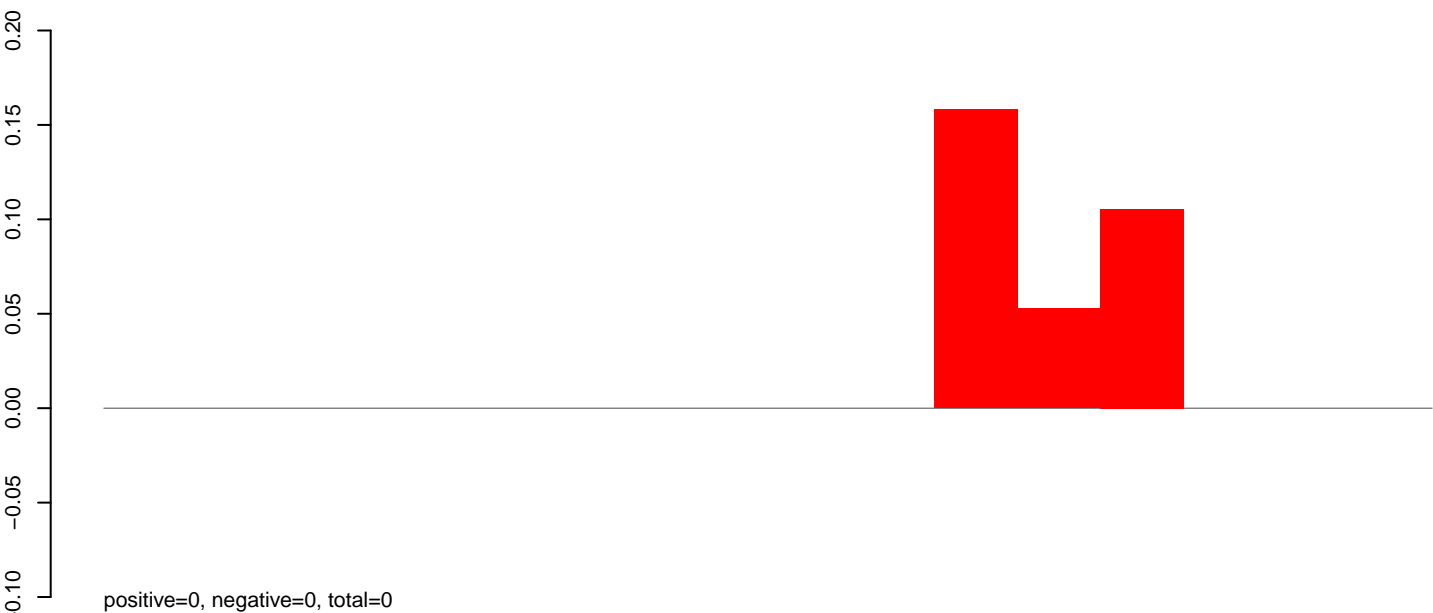

AeAeg_MaleCarcass.rep

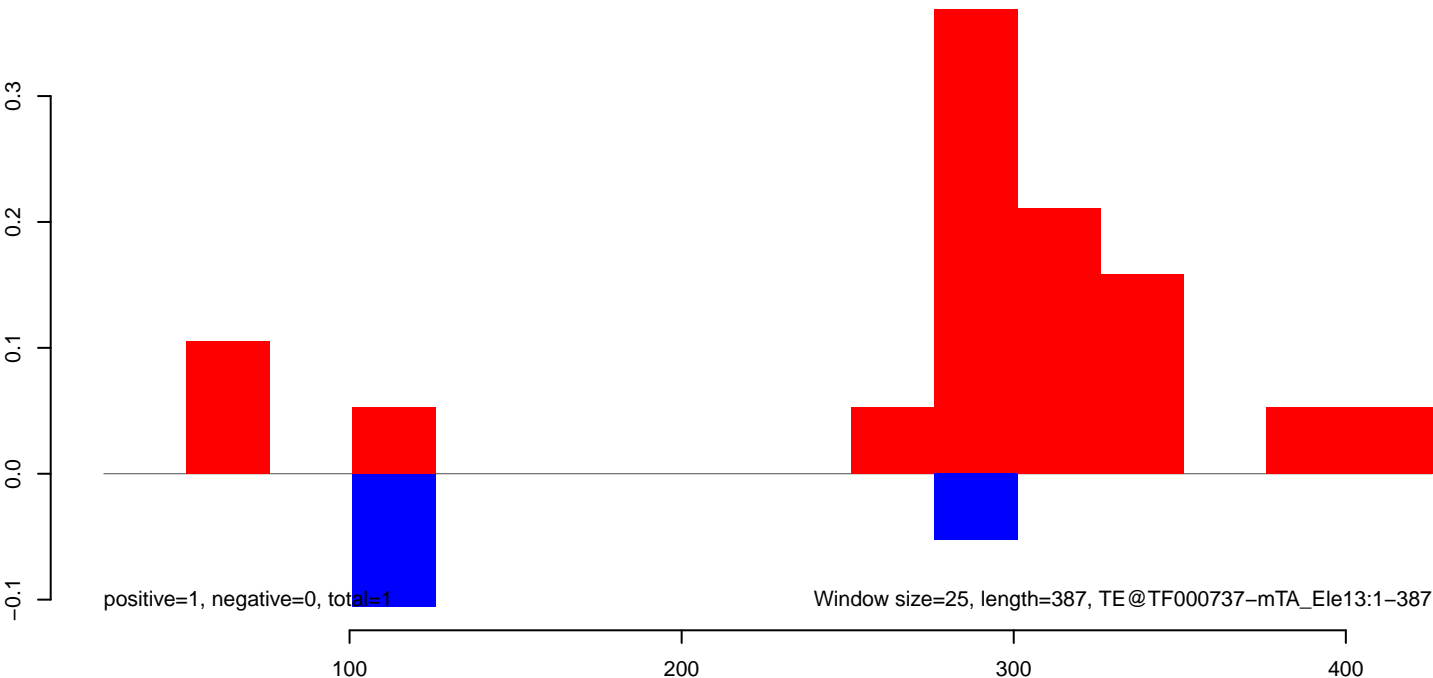

AeAeg_MaleCarcass.18_23.rep

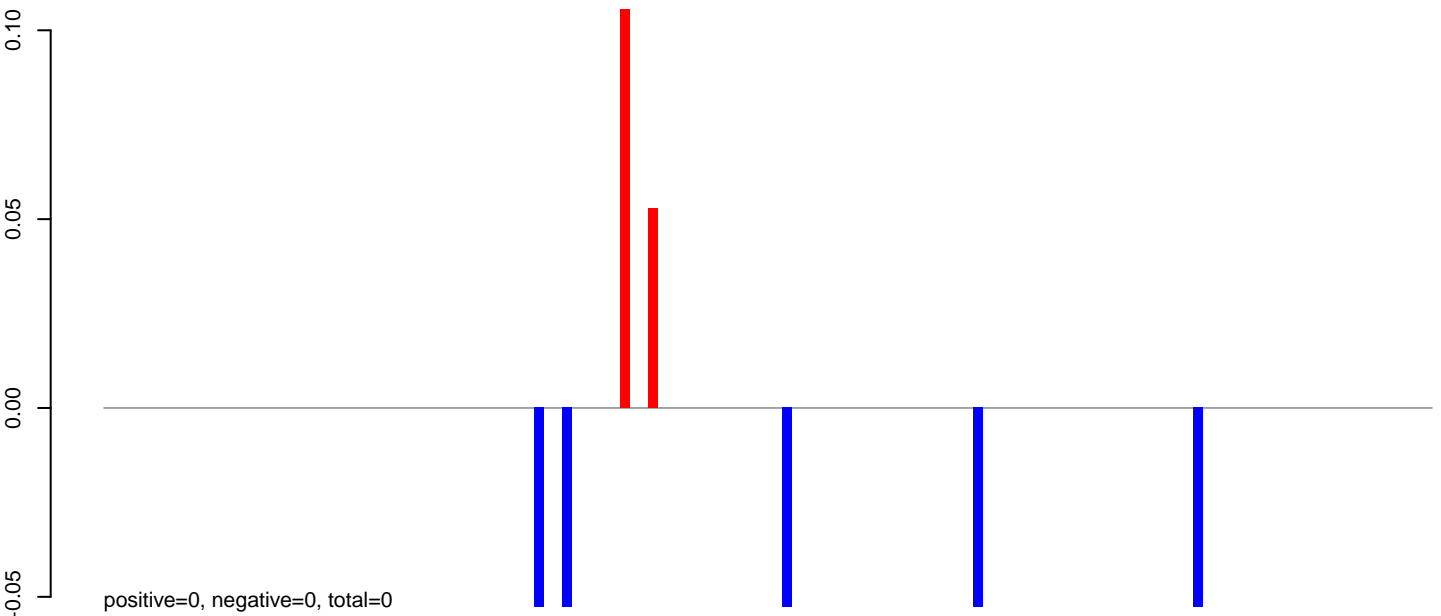

AeAeg_MaleCarcass.24_35.rep



AeAeg_MaleCarcass.rep

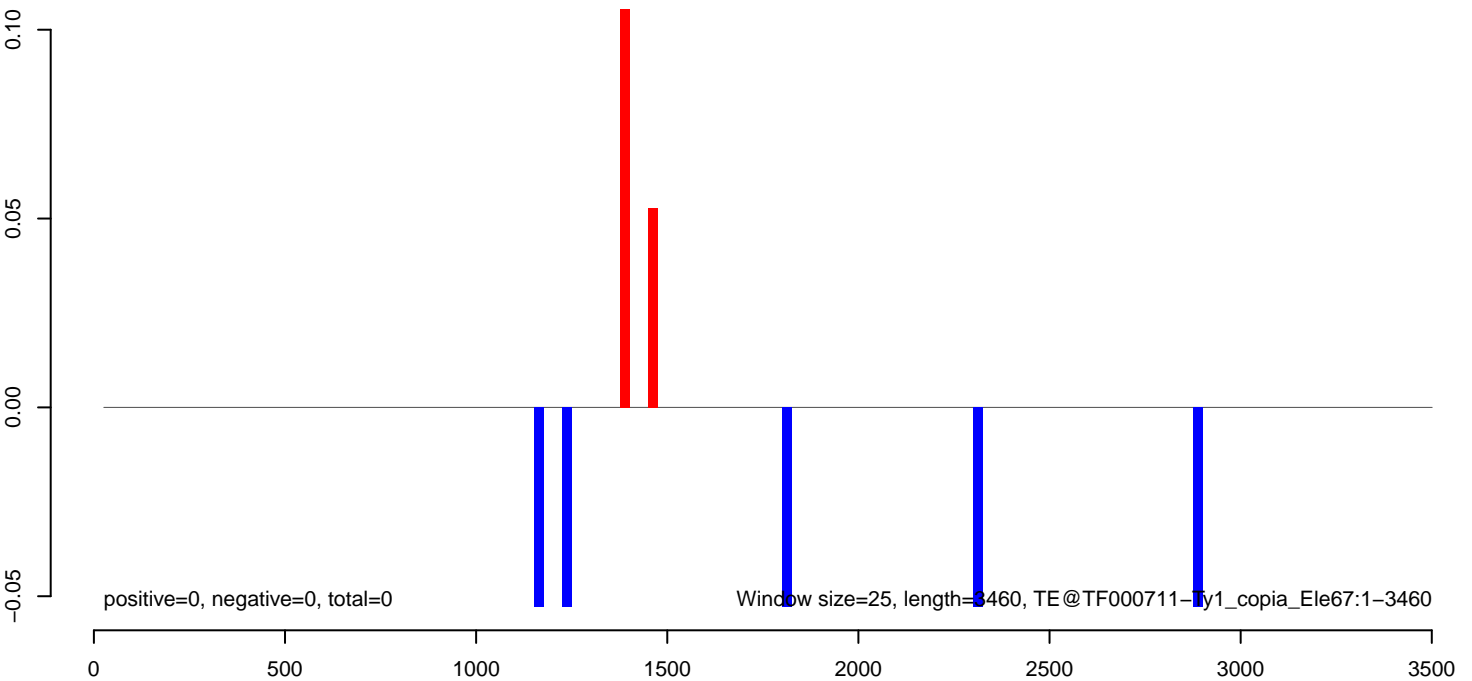

AeAeg_MaleCarcass.18_23.rep

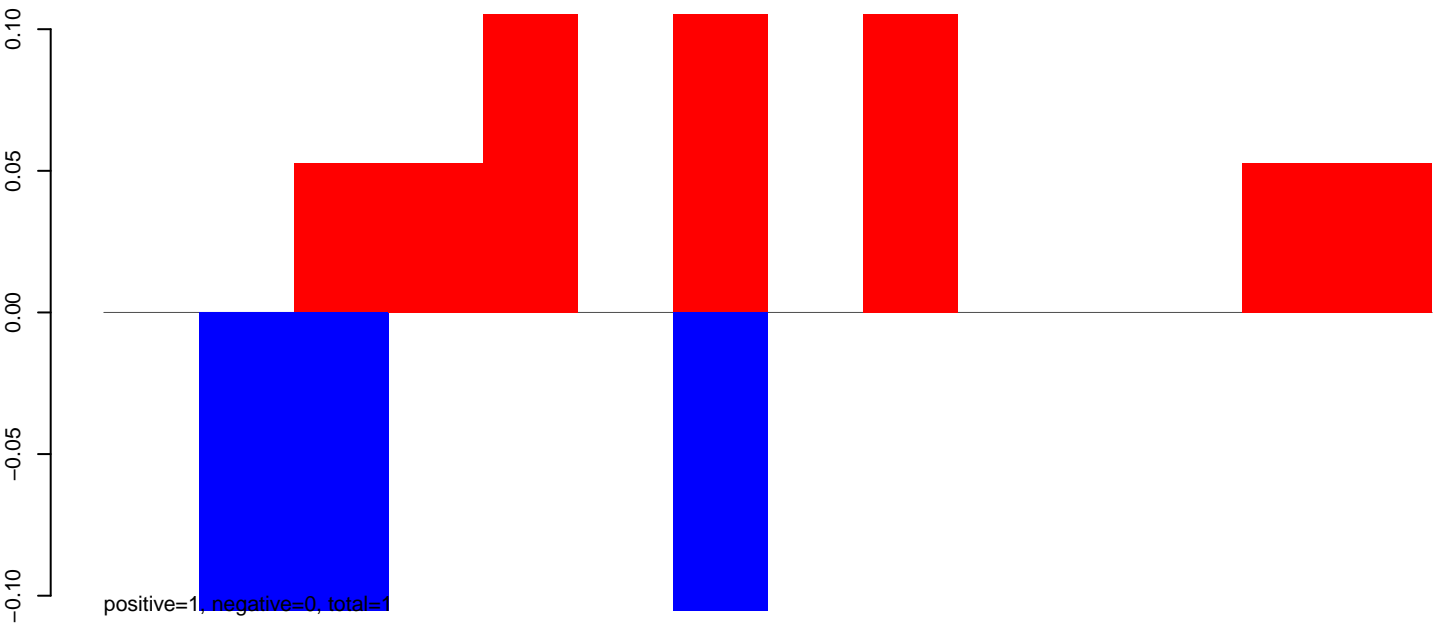

AeAeg_MaleCarcass.24_35.rep

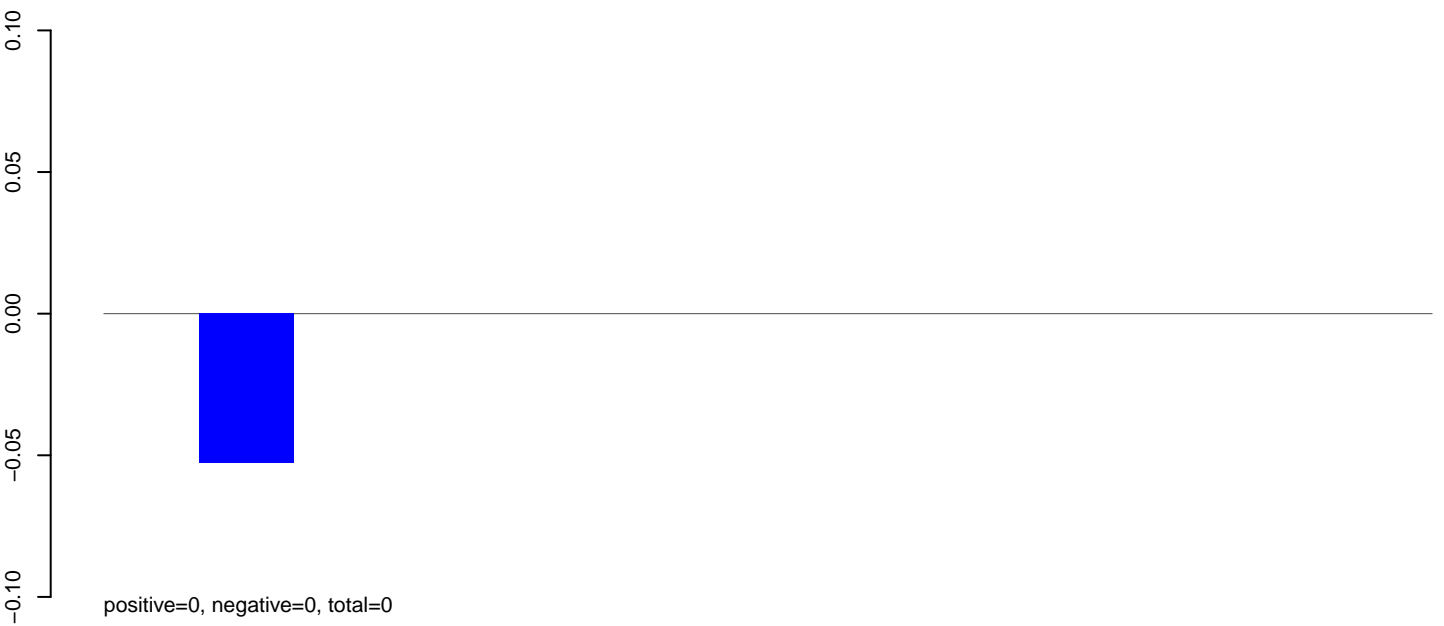

AeAeg_MaleCarcass.rep

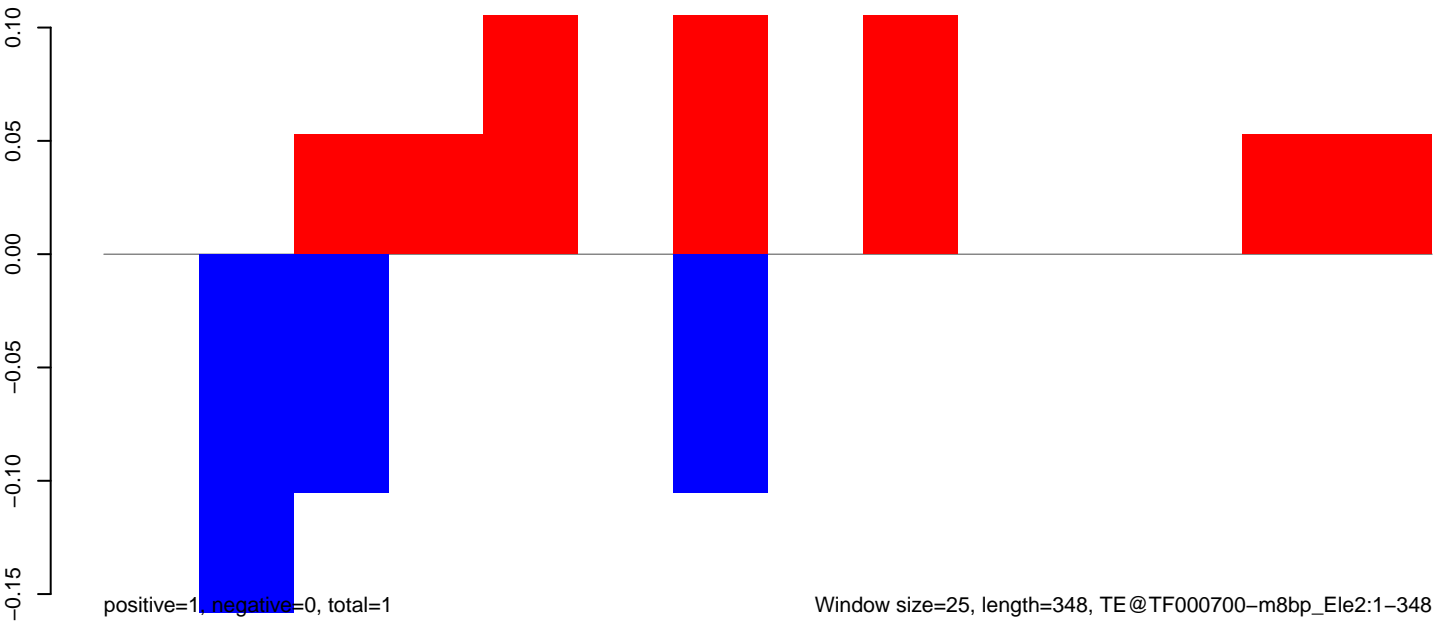

AeAeg_MaleCarcass.18_23.rep

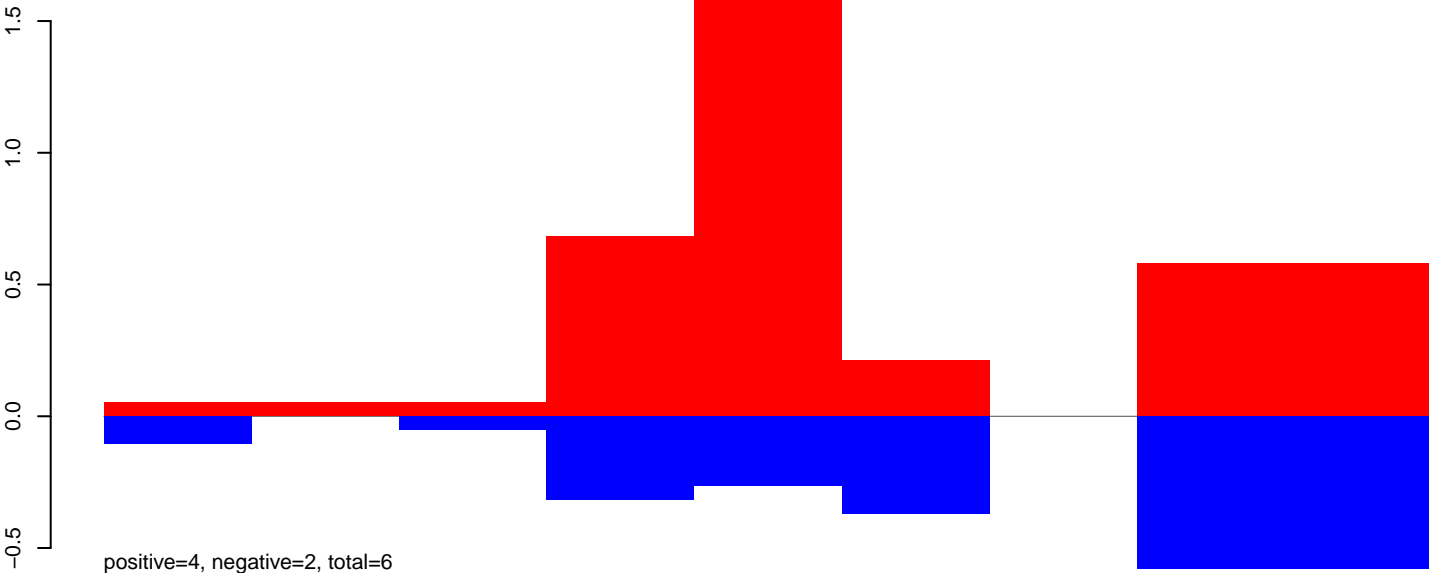

AeAeg_MaleCarcass.24_35.rep

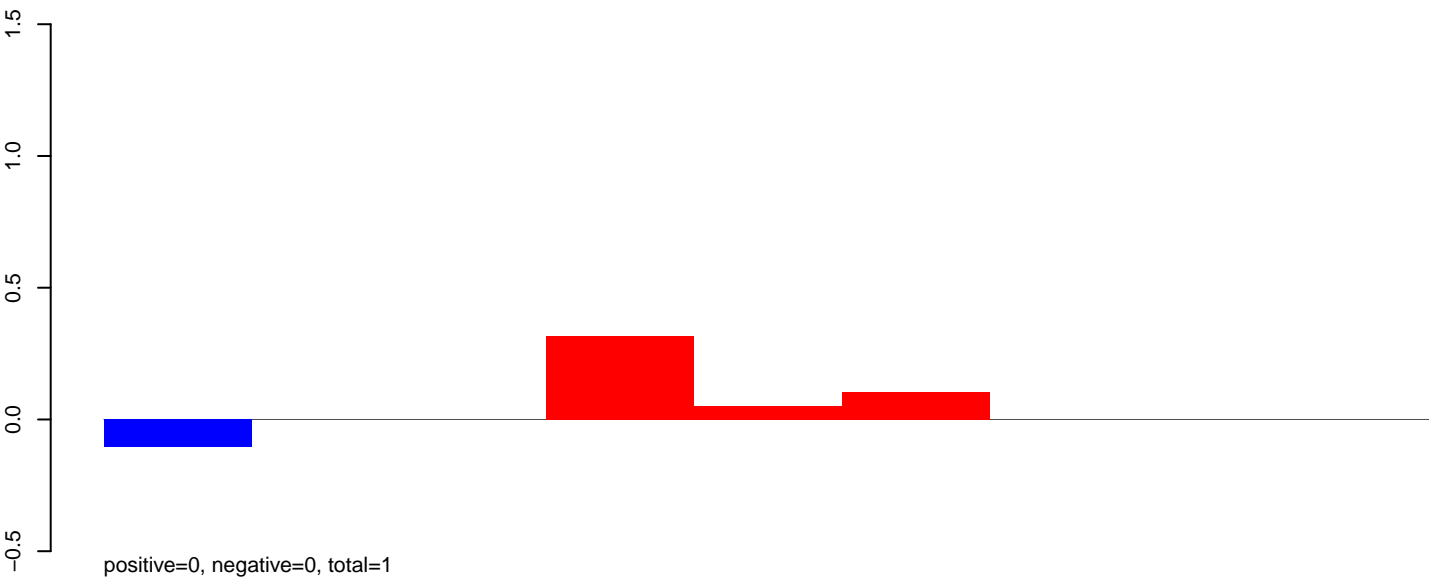

AeAeg_MaleCarcass.rep

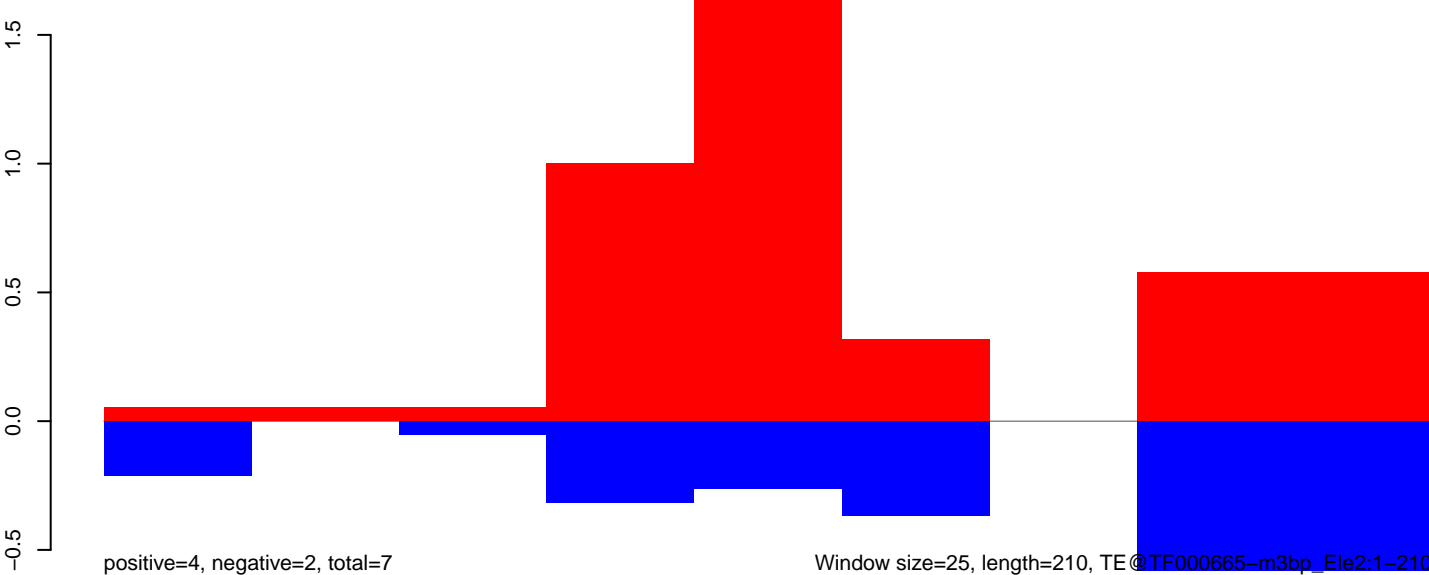

Window size=25, length=210, TE@TF000665-m3bp_Ele2:1-210

50

100

150

200

250

AeAeg_MaleCarcass.18_23.rep

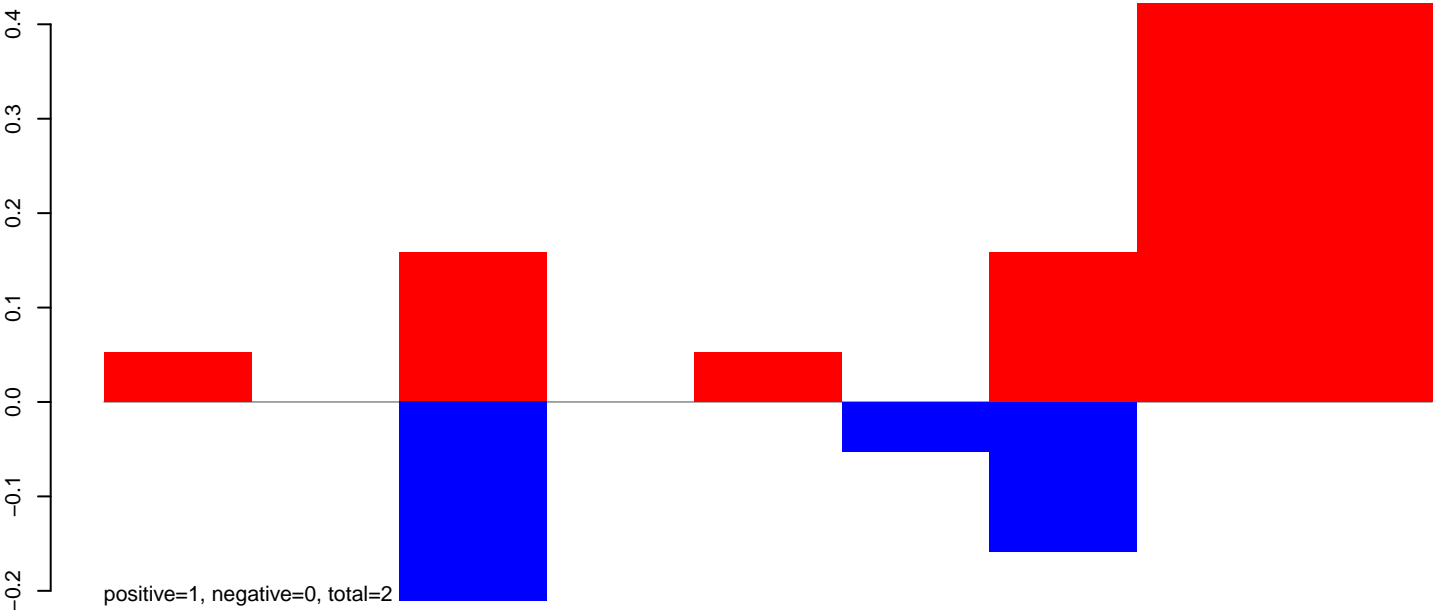

AeAeg_MaleCarcass.24_35.rep

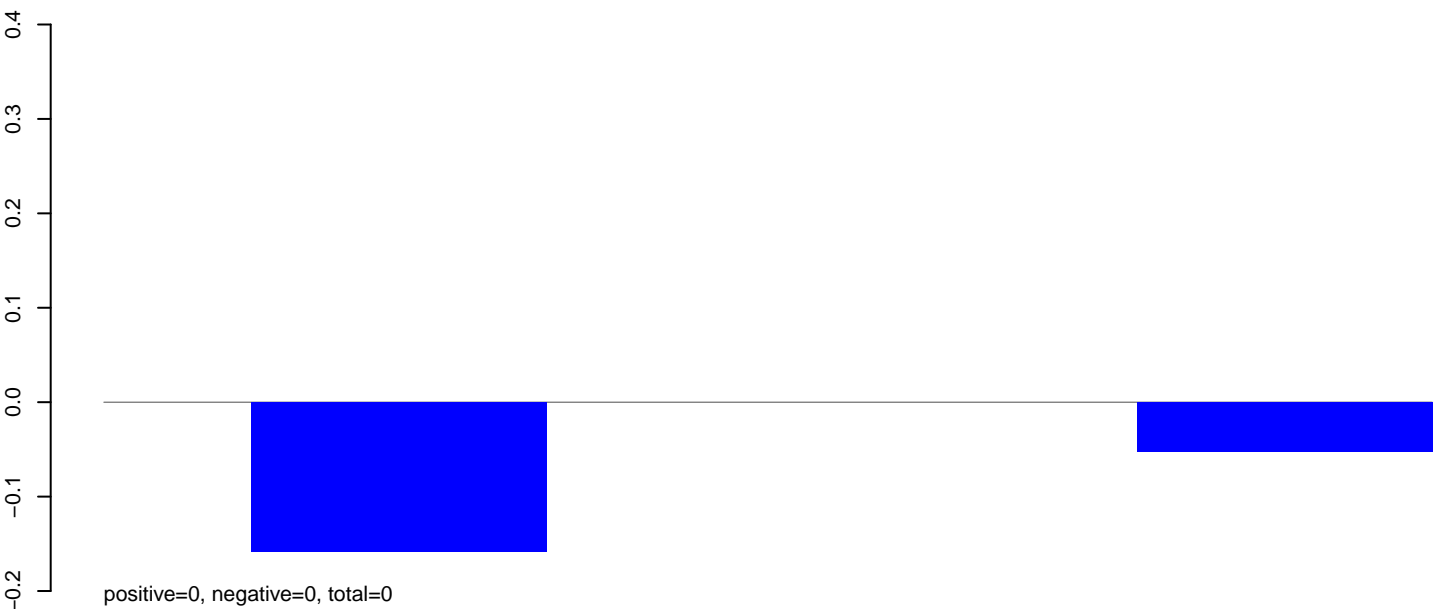

AeAeg_MaleCarcass.rep

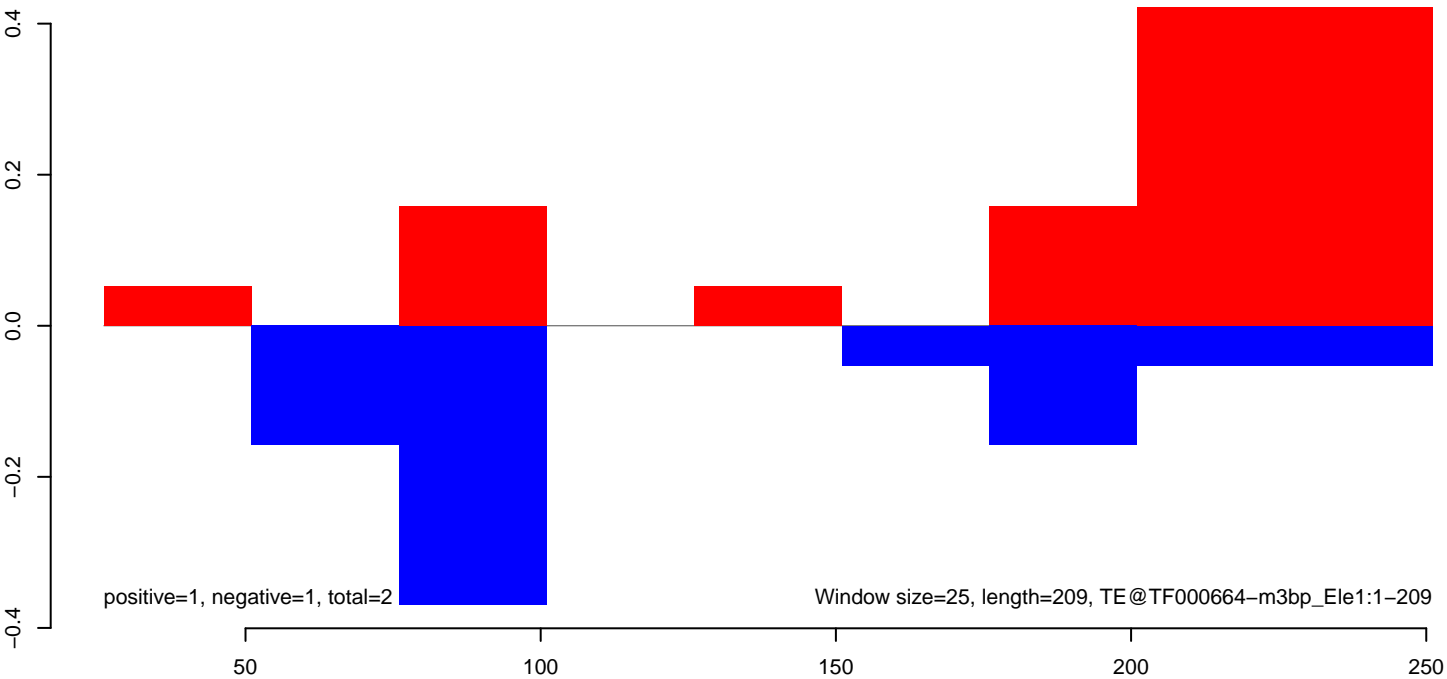

AeAeg_MaleCarcass.18_23.rep

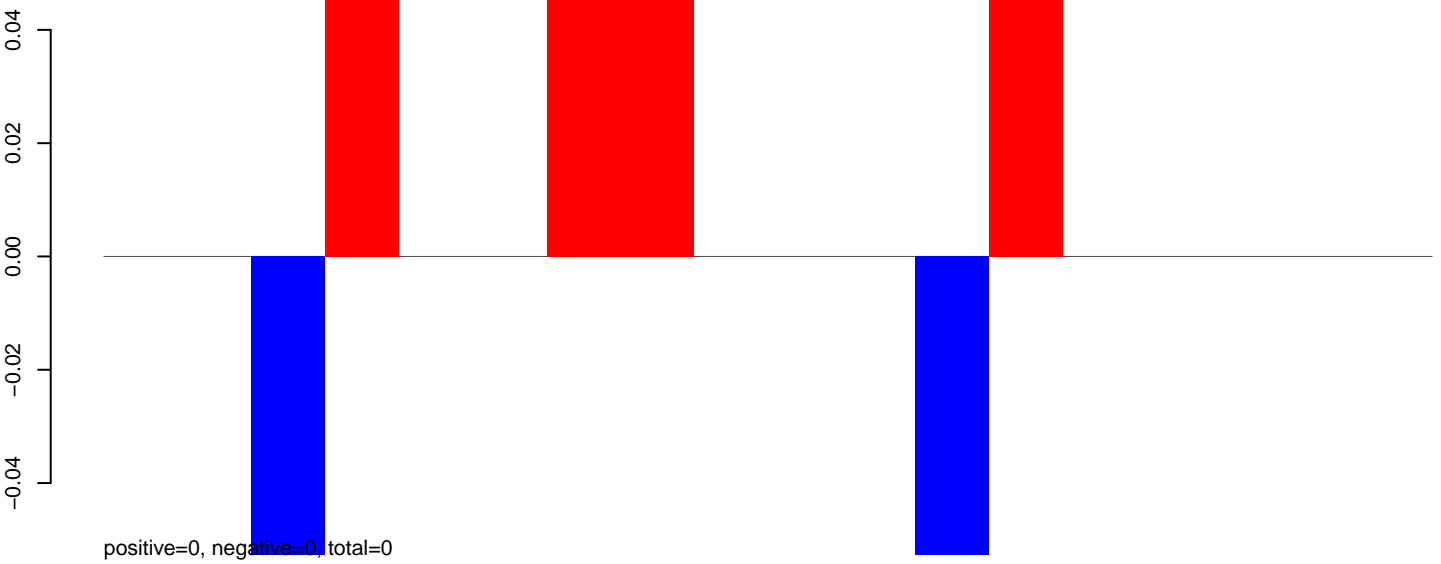

AeAeg_MaleCarcass.24_35.rep



AeAeg_MaleCarcass.rep

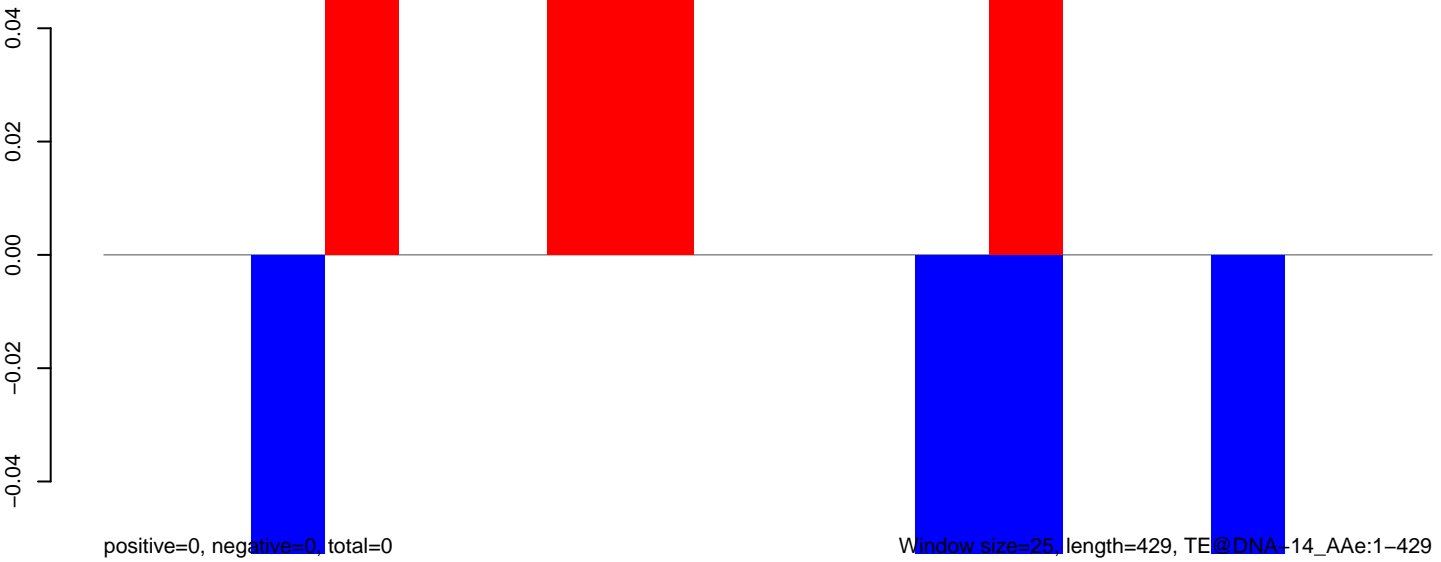

AeAeg_MaleCarcass.18_23.rep

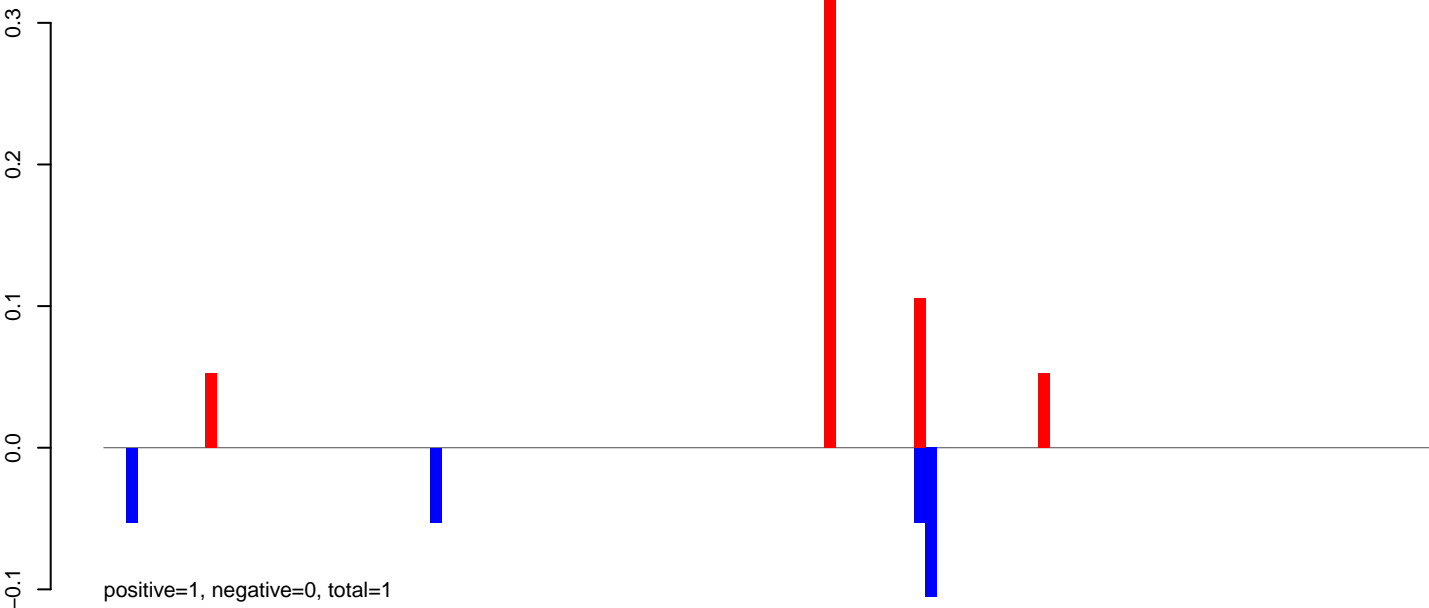

AeAeg_MaleCarcass.24_35.rep

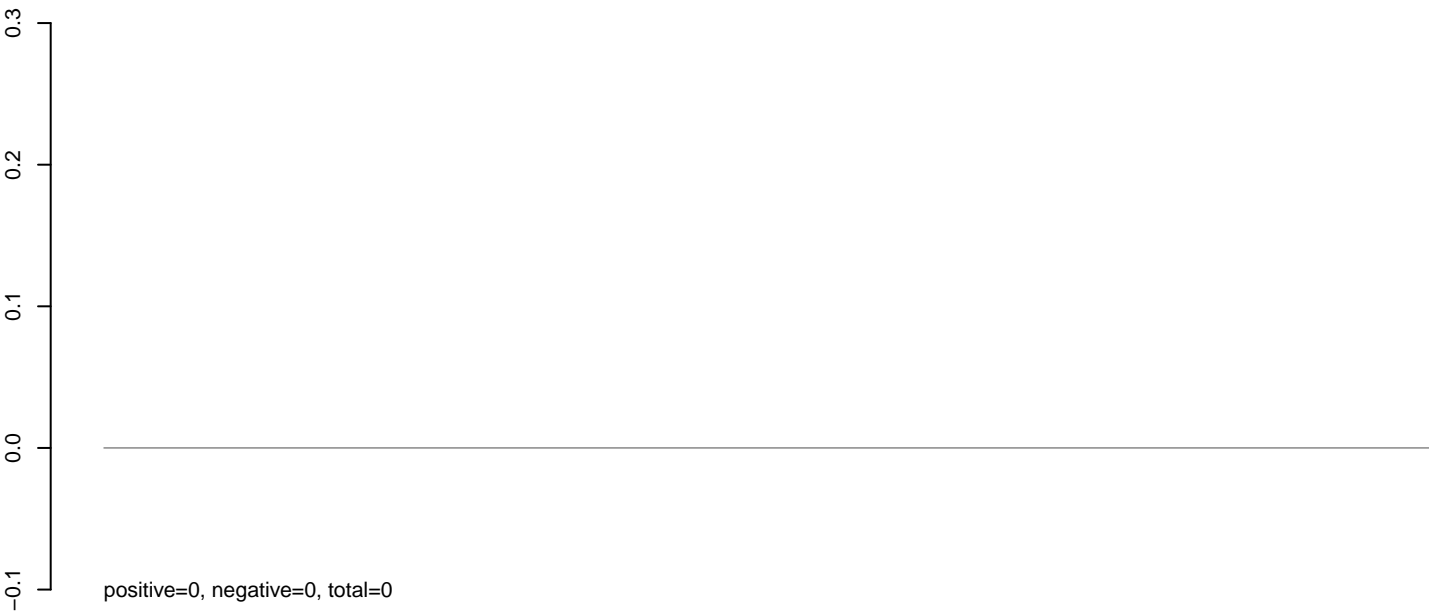

AeAeg_MaleCarcass.rep

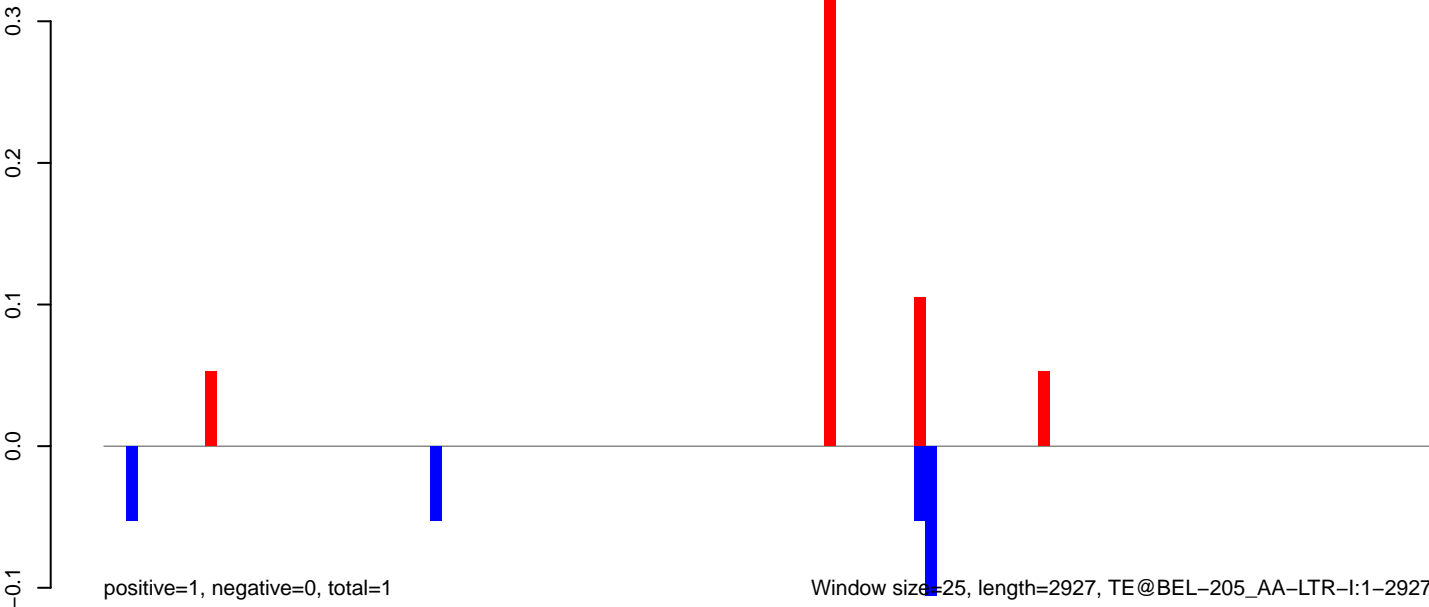

AeAeg_MaleCarcass.18_23.rep



AeAeg_MaleCarcass.24_35.rep

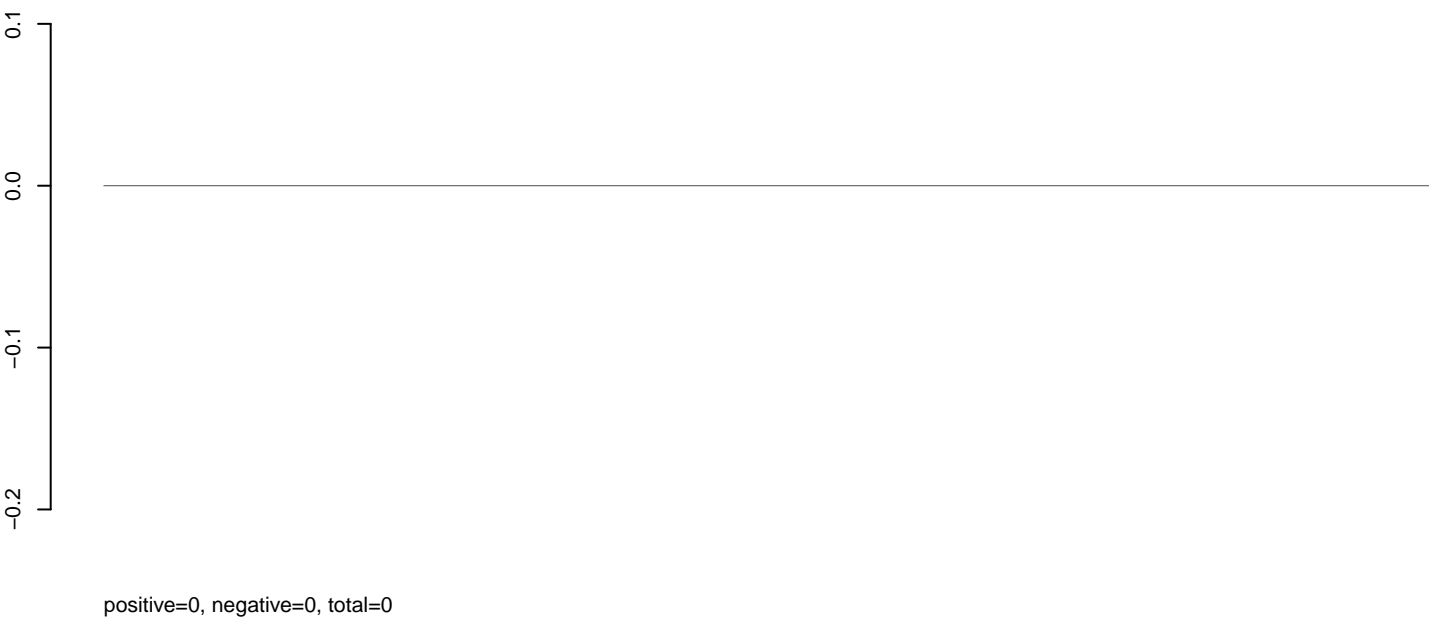

AeAeg_MaleCarcass.rep

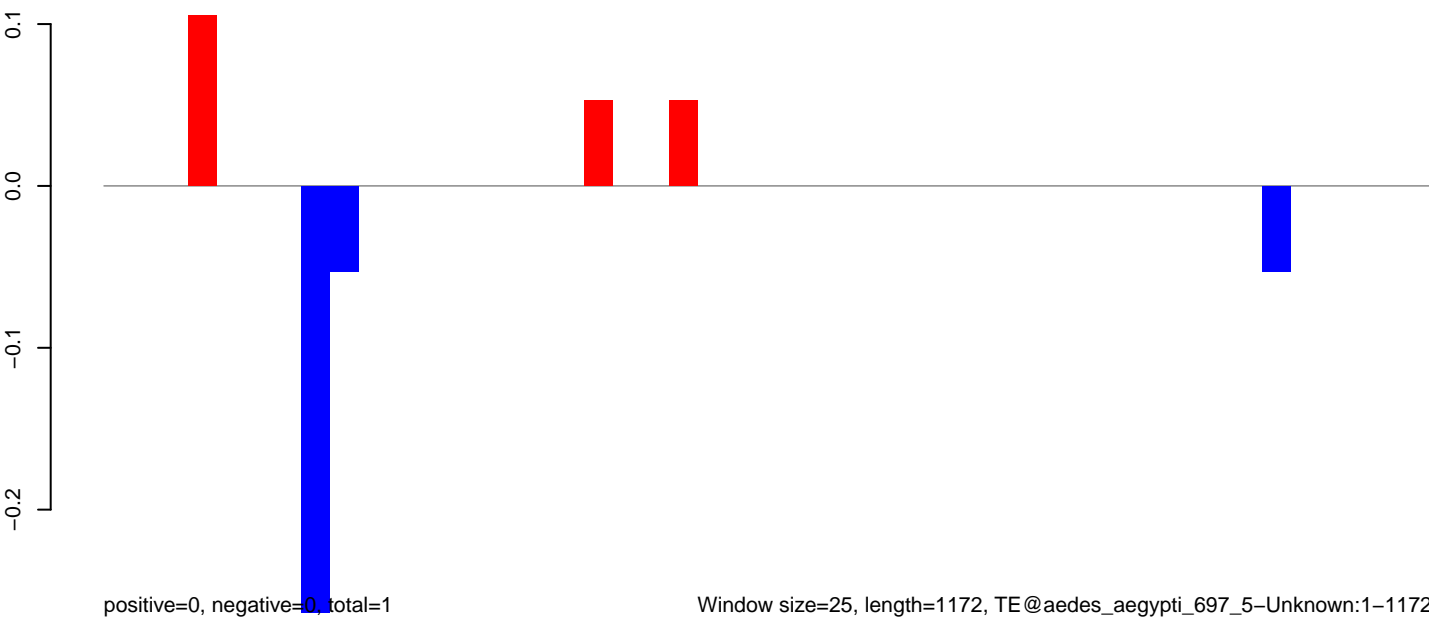

AeAeg_MaleCarcass.18_23.rep

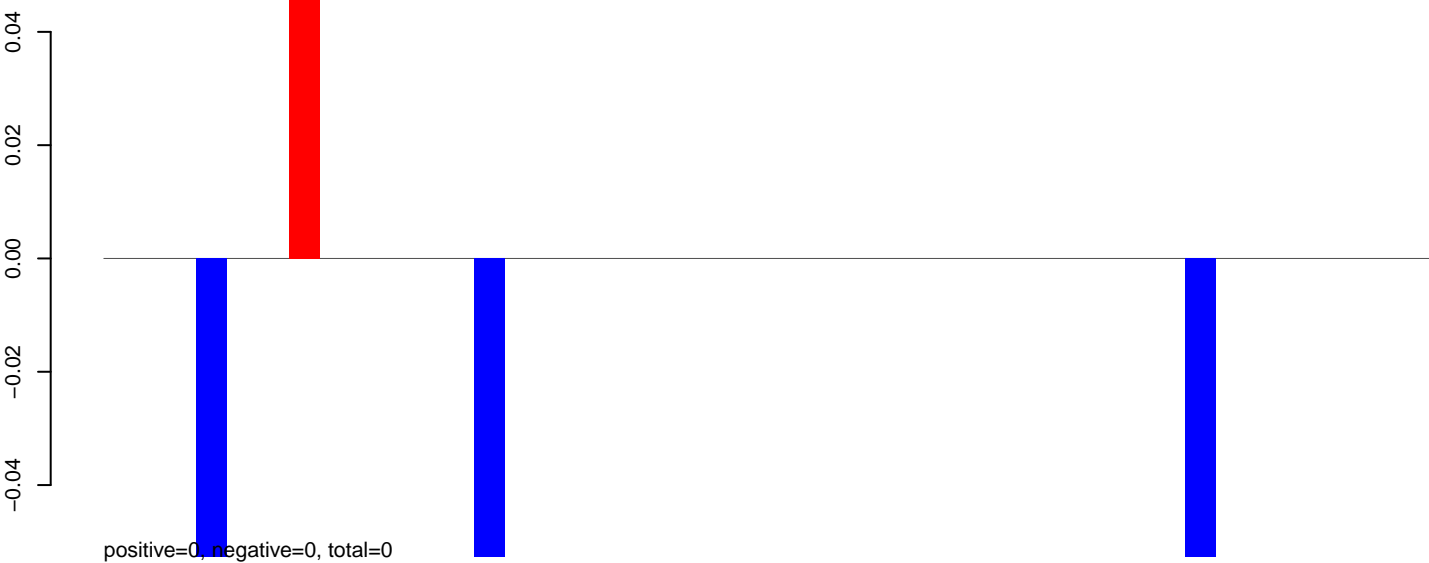

AeAeg_MaleCarcass.24_35.rep

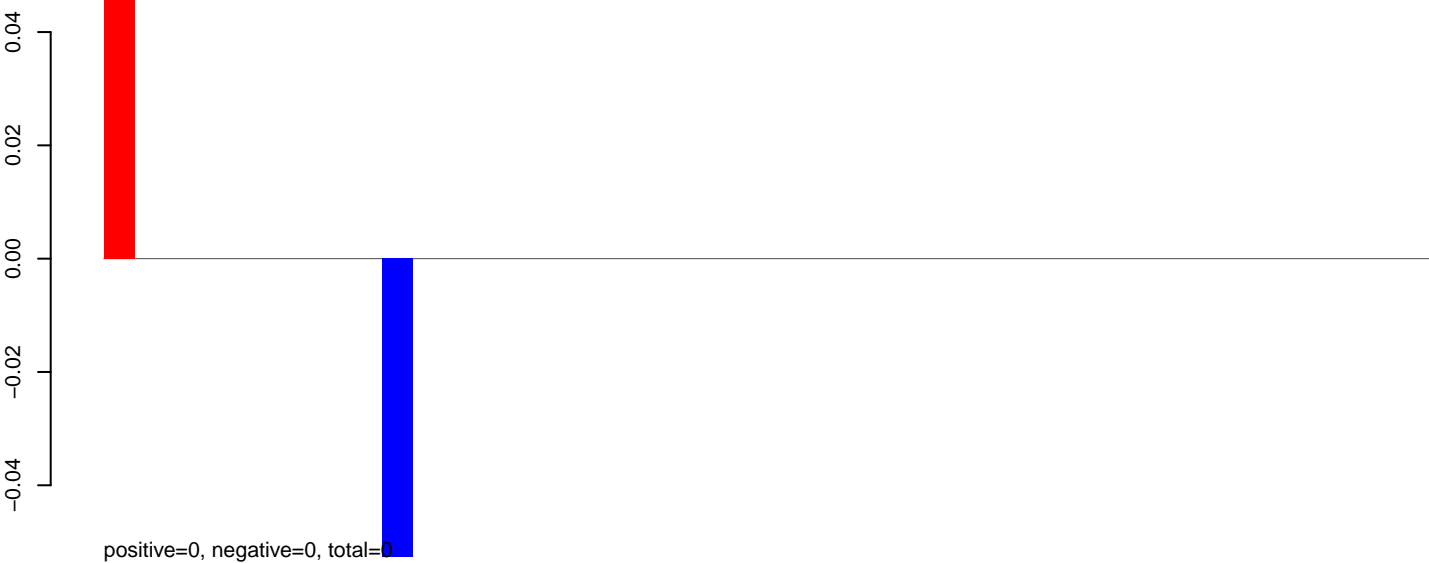

AeAeg_MaleCarcass.rep

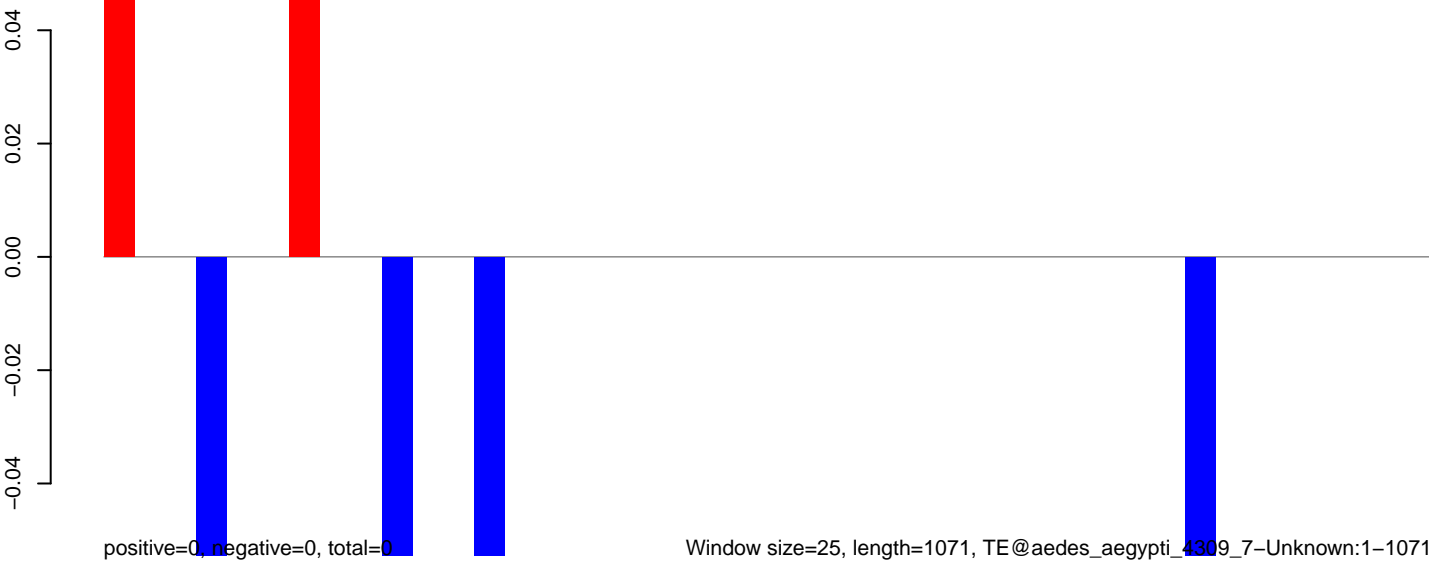

0 200 400 600 800 1000

AeAeg_MaleCarcass.18_23.rep



AeAeg_MaleCarcass.24_35.rep

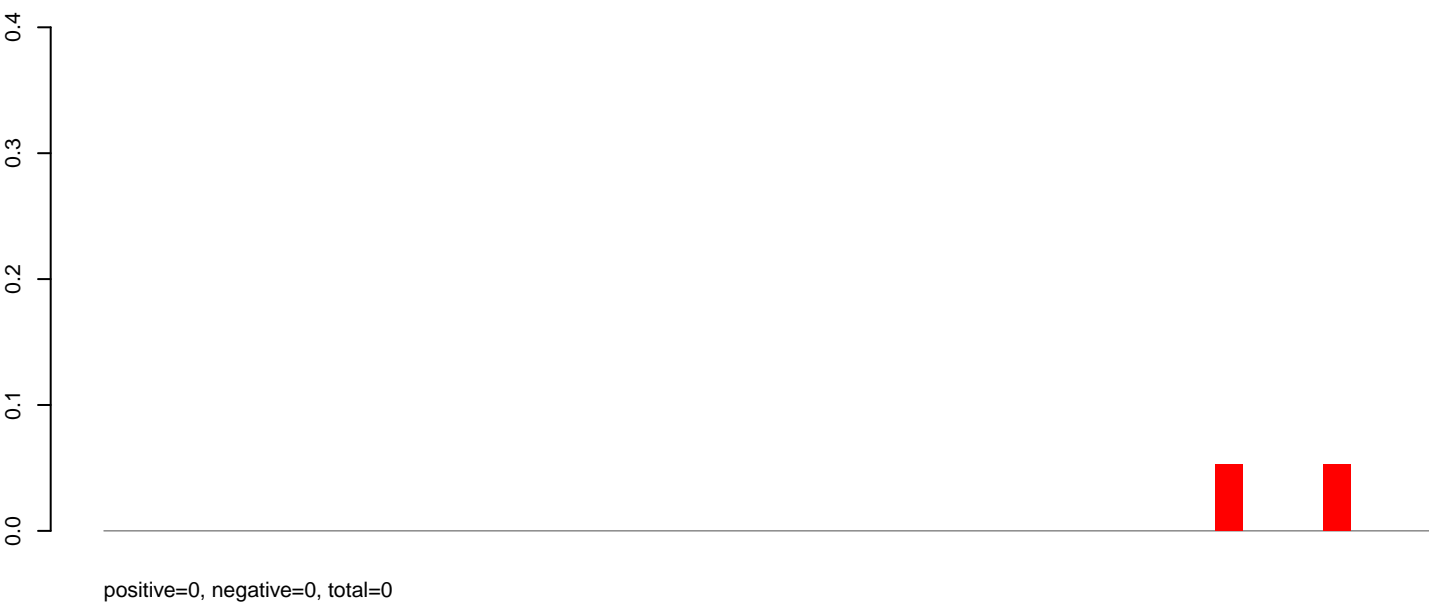

AeAeg_MaleCarcass.rep

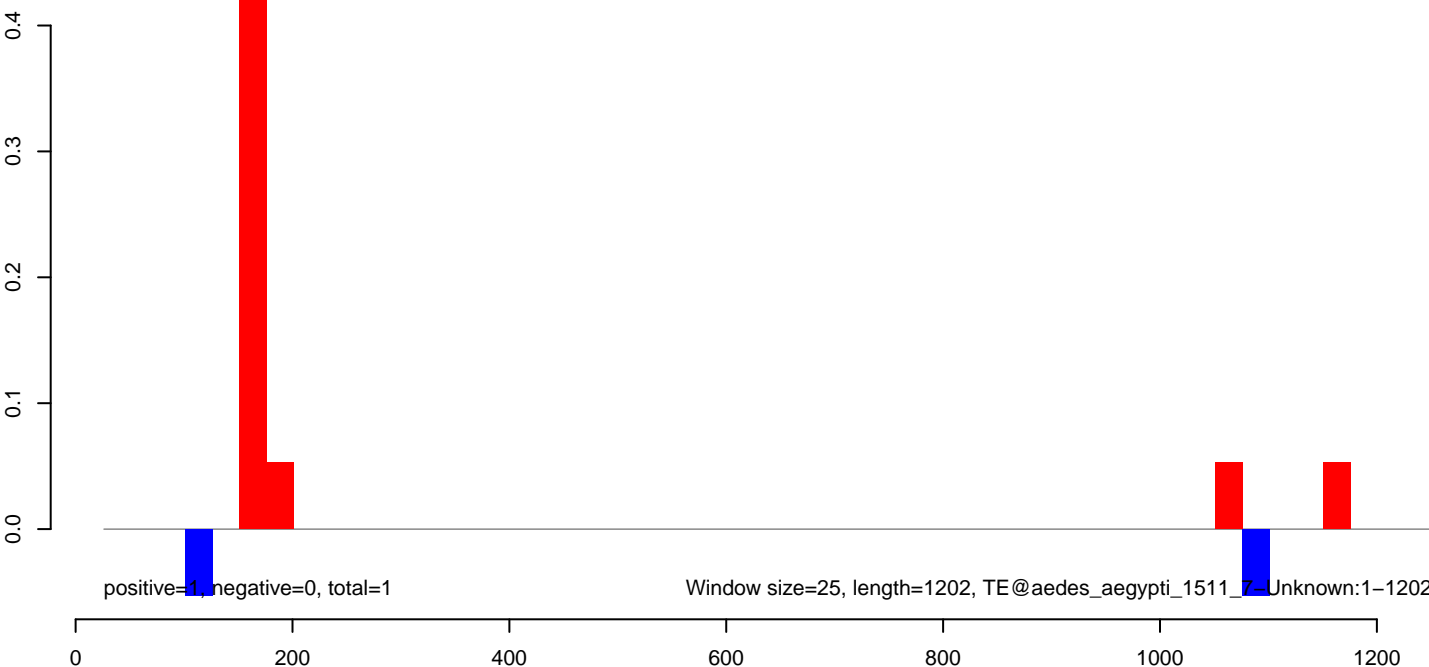

AeAeg_MaleCarcass.18_23.rep

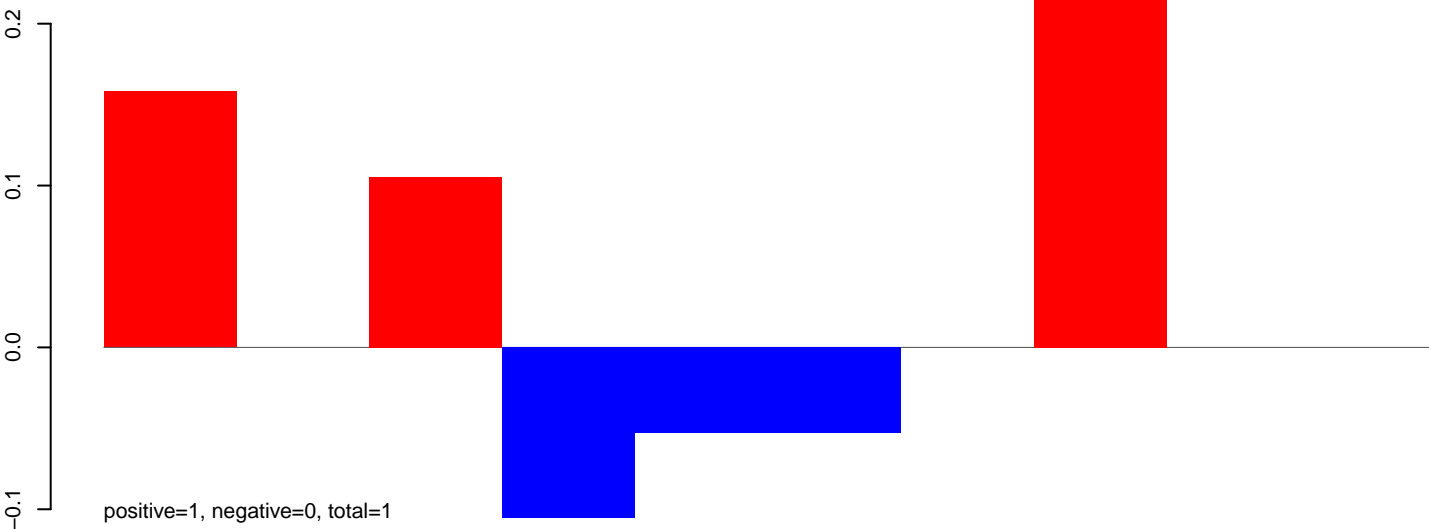

AeAeg_MaleCarcass.24_35.rep

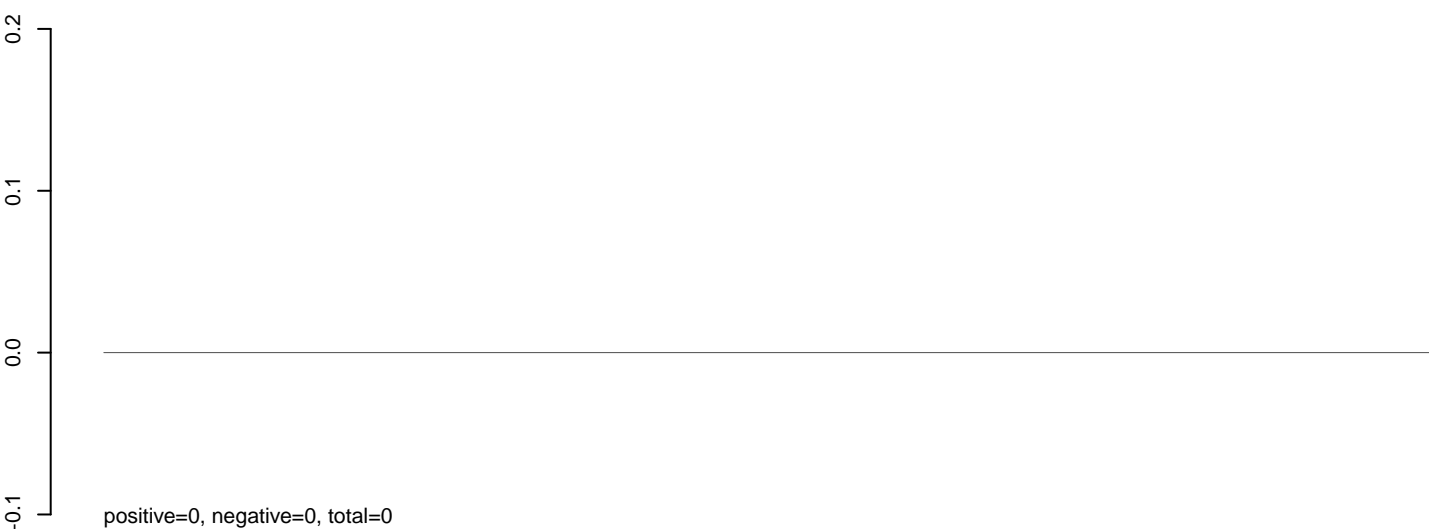

AeAeg_MaleCarcass.rep

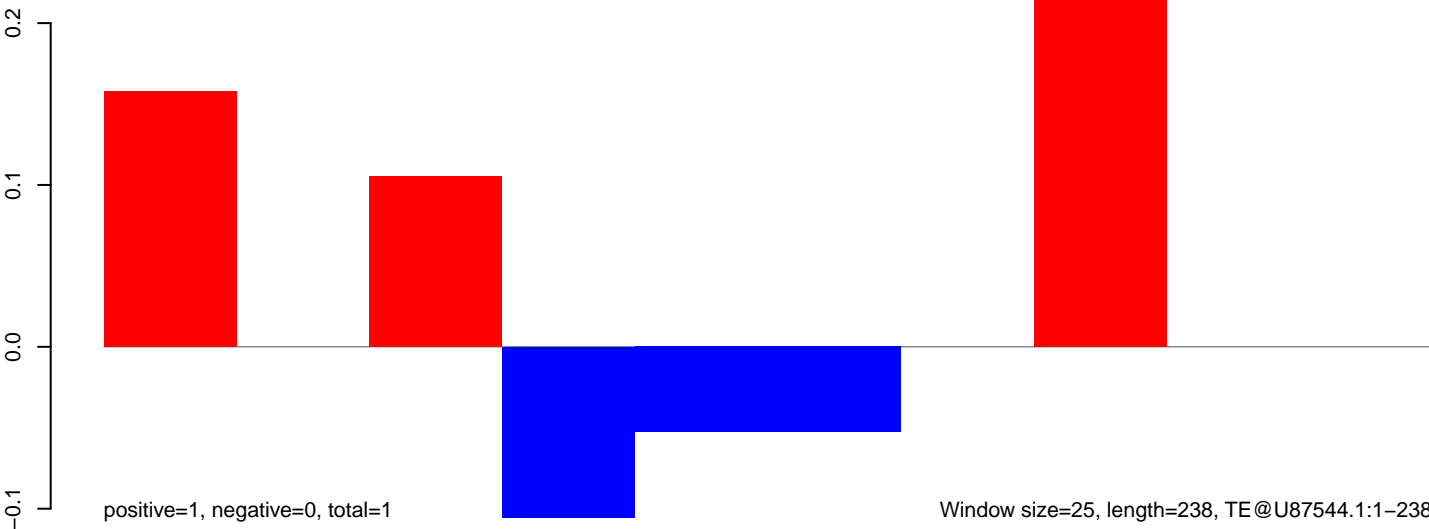

Window size=25, length=238, TE@U87544.1:1-238

50 100 150 200 250

AeAeg_MaleCarcass.18_23.rep

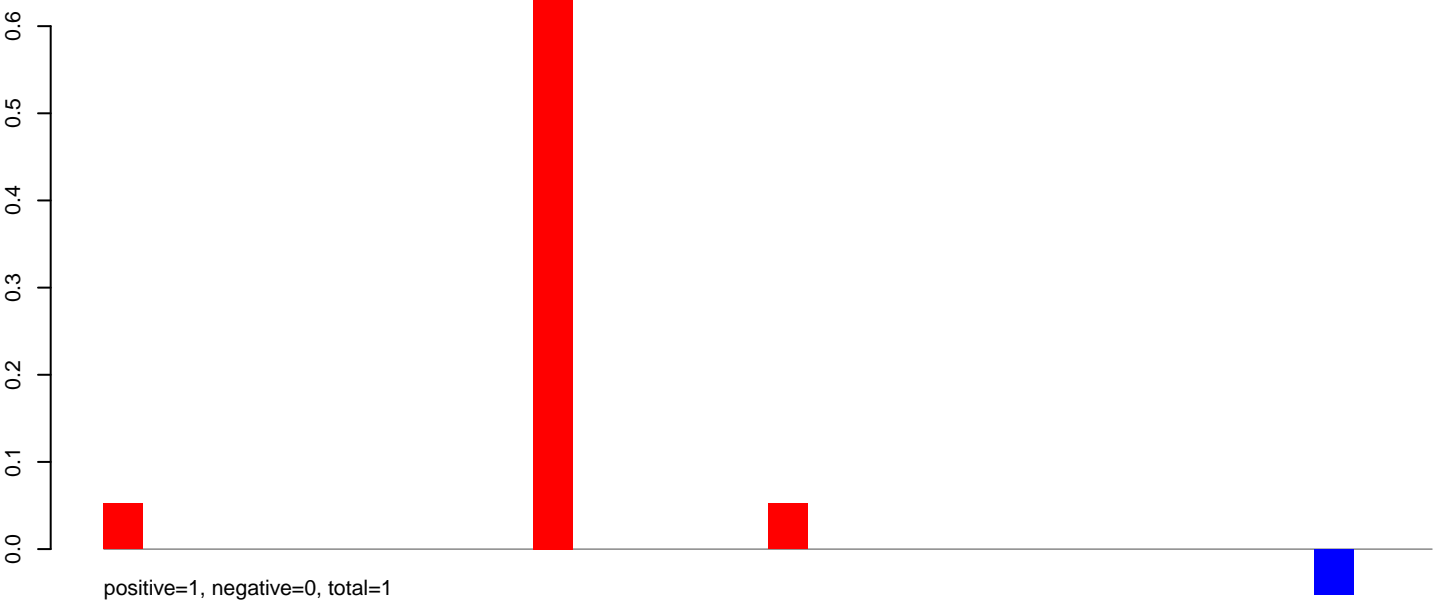

AeAeg_MaleCarcass.24_35.rep

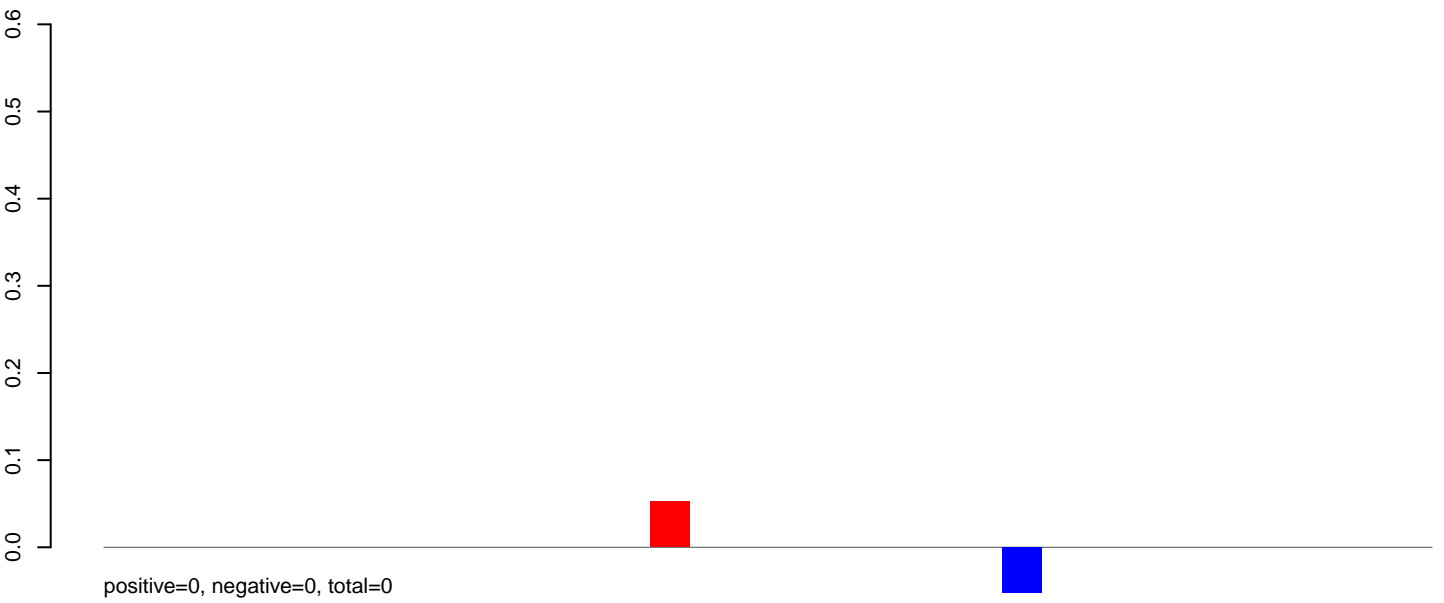

AeAeg_MaleCarcass.rep

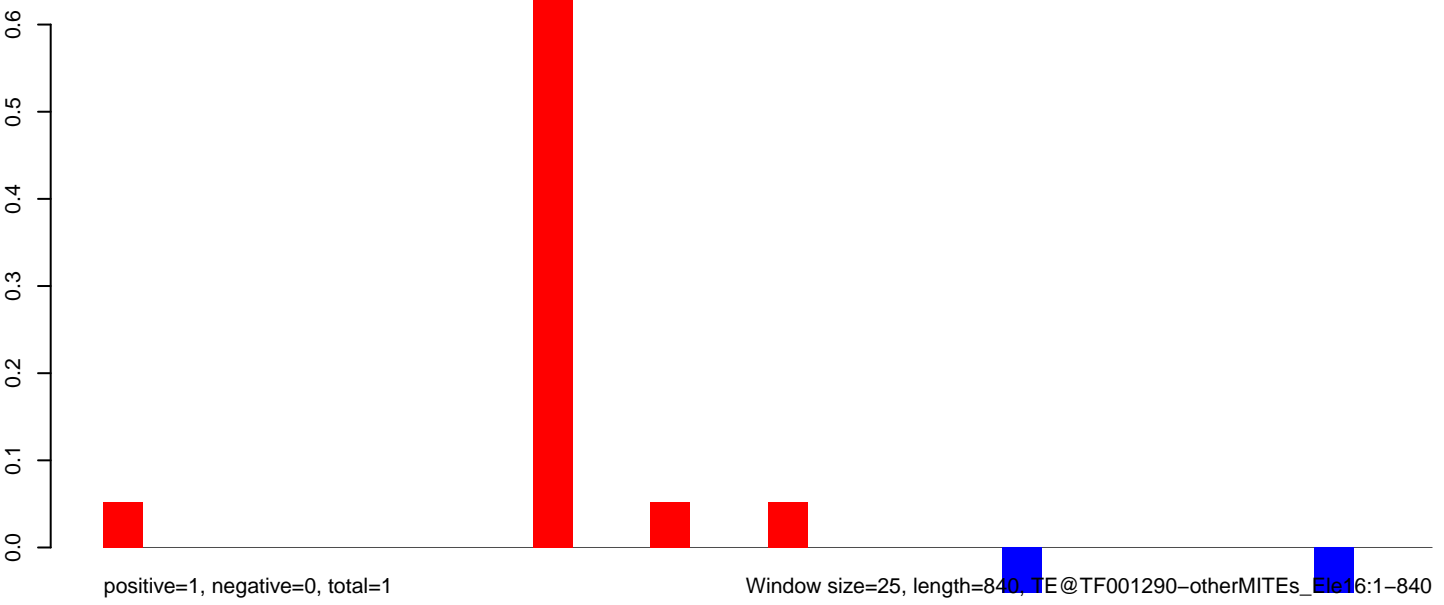

AeAeg_MaleCarcass.18_23.rep

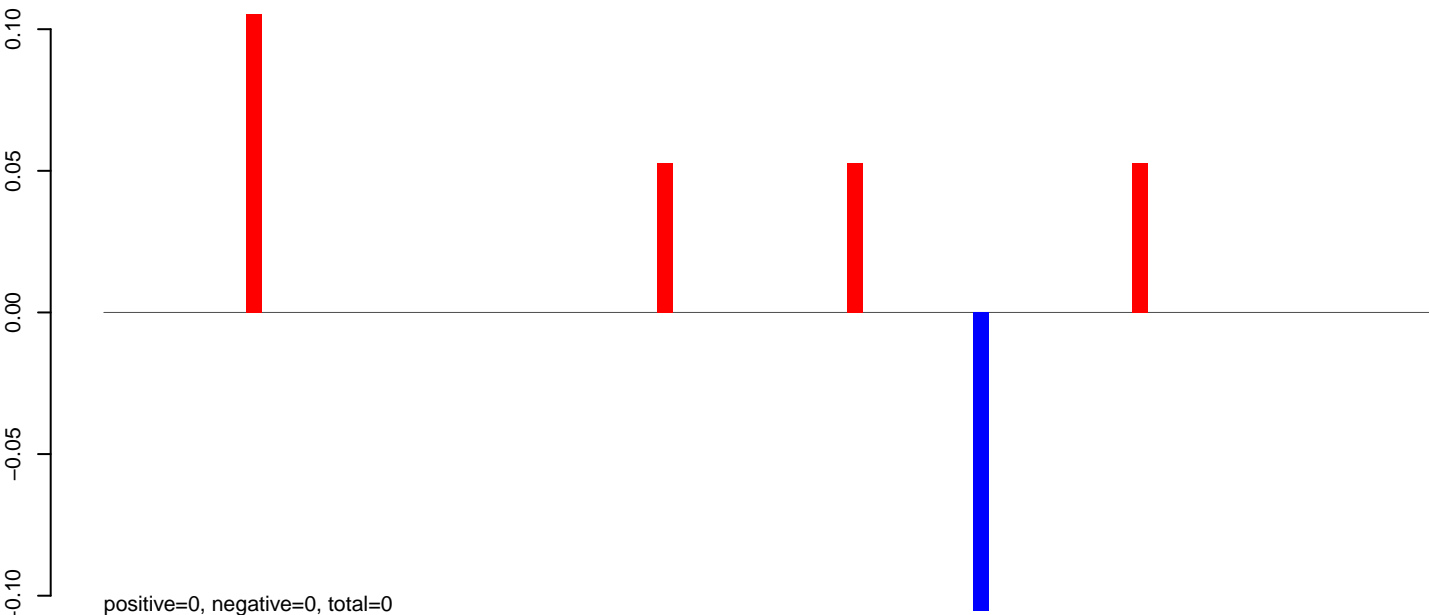

AeAeg_MaleCarcass.24_35.rep

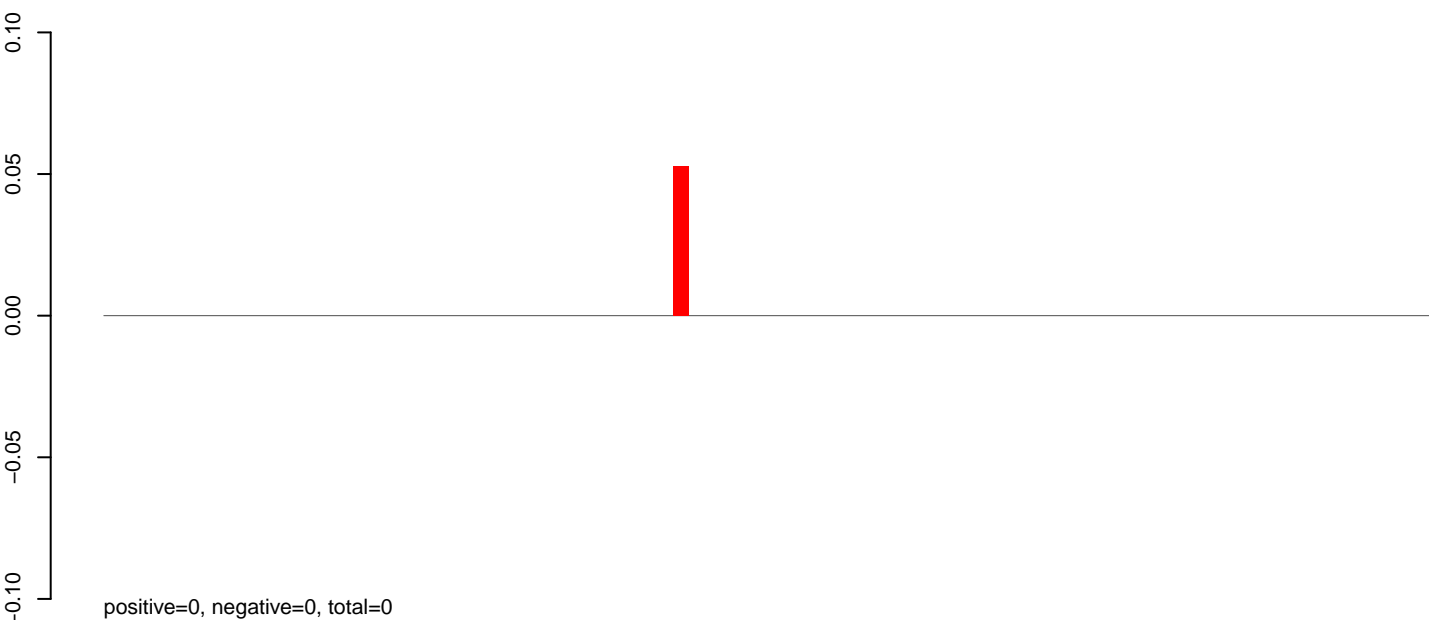

AeAeg_MaleCarcass.rep

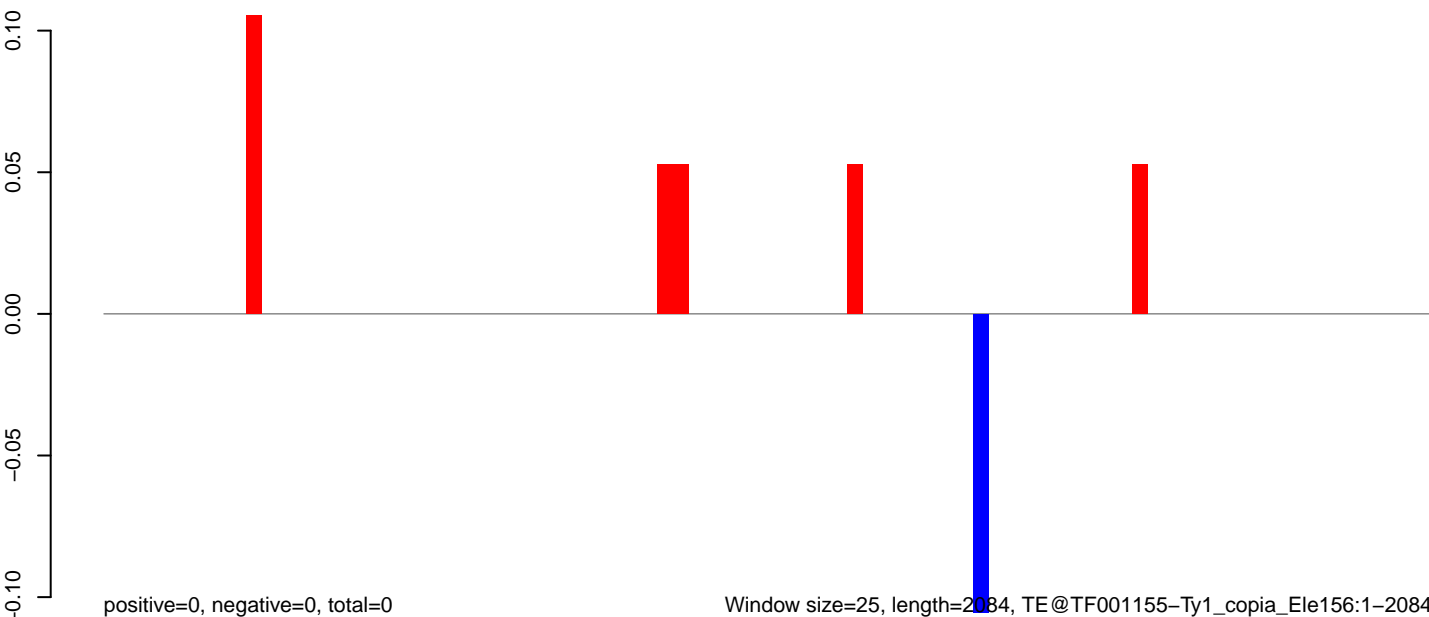

Window size=25, length=2084, TE@TF001155-Ty1_copia_Ele156:1-2084

0 500 1000 1500 2000

AeAeg_MaleCarcass.18_23.rep

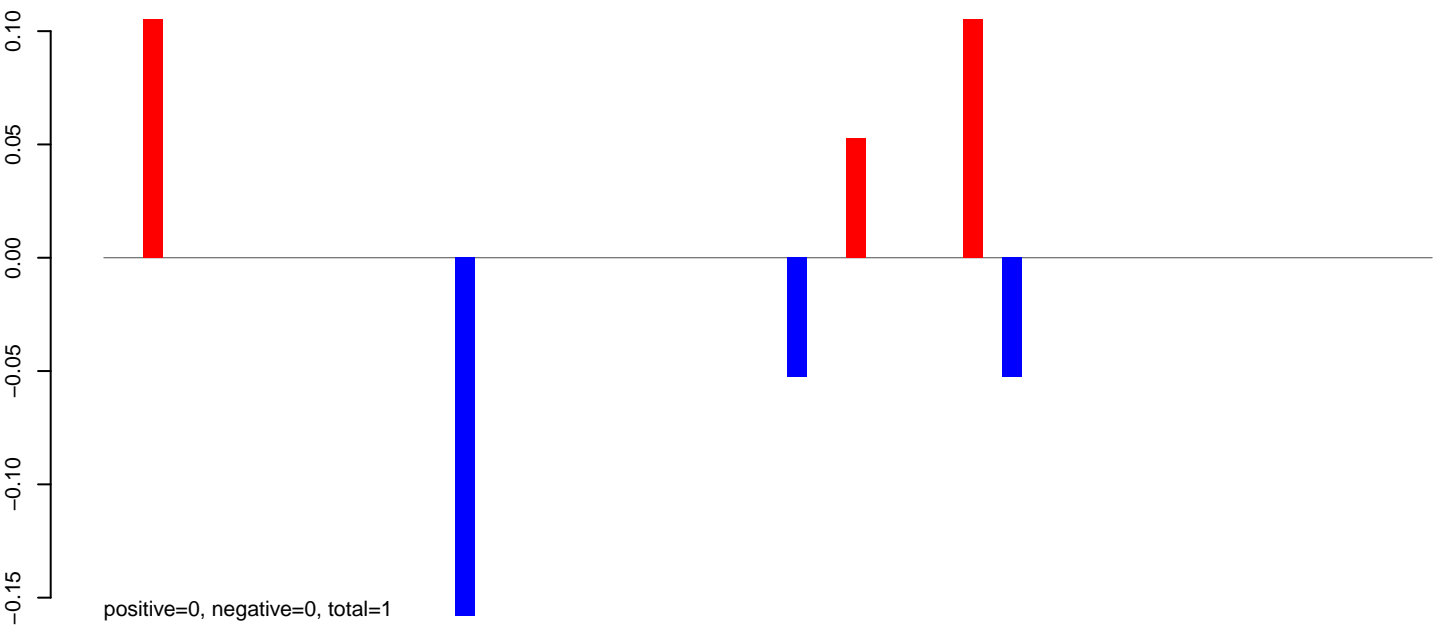

AeAeg_MaleCarcass.24_35.rep

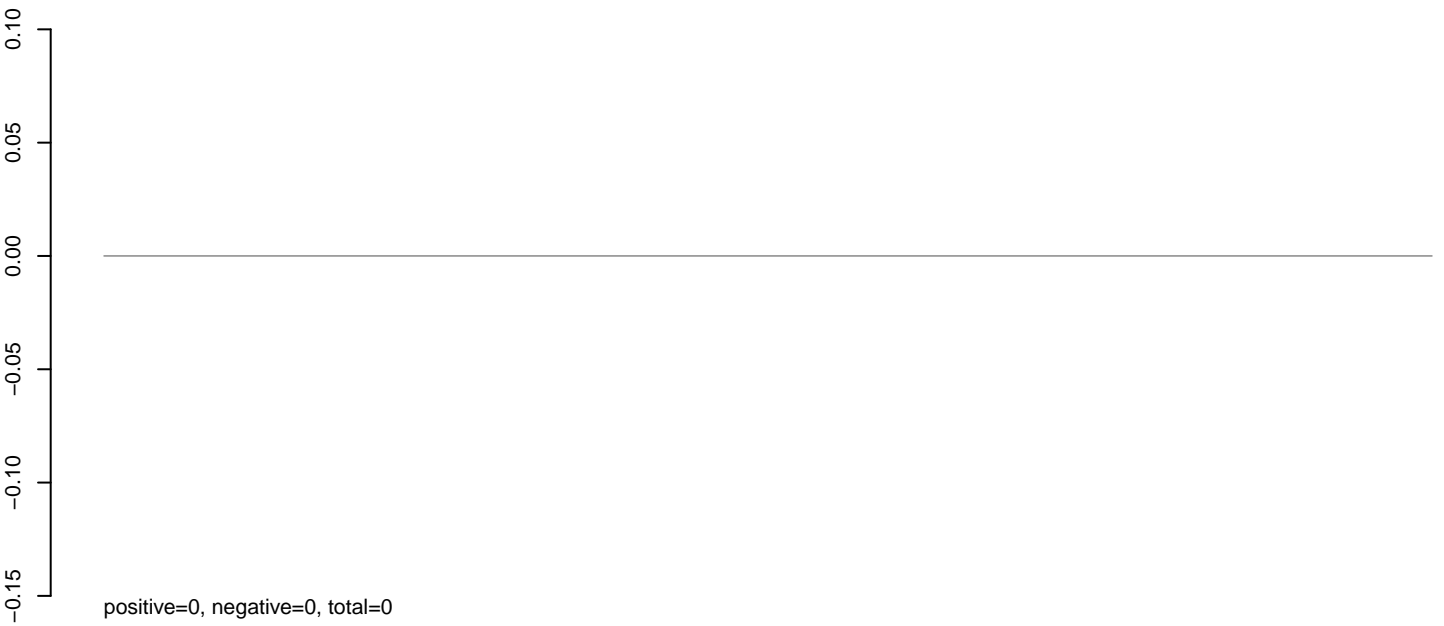

AeAeg_MaleCarcass.rep

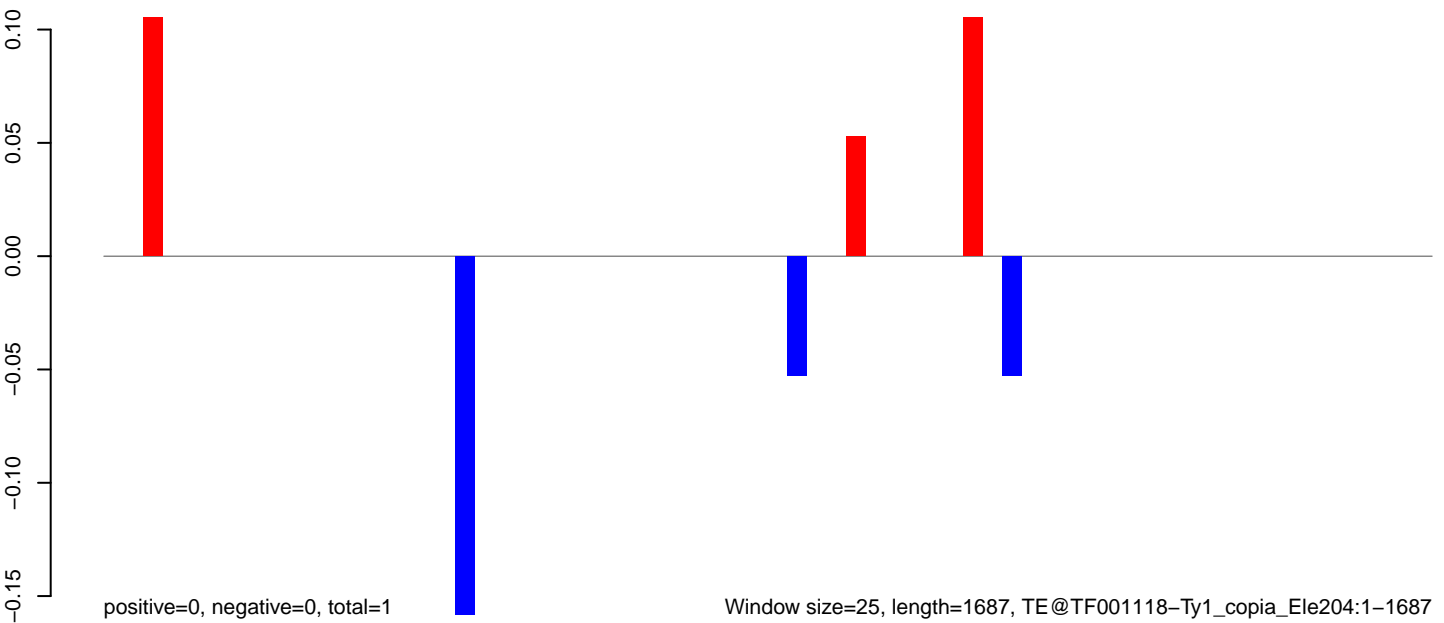

AeAeg_MaleCarcass.18_23.rep



AeAeg_MaleCarcass.24_35.rep

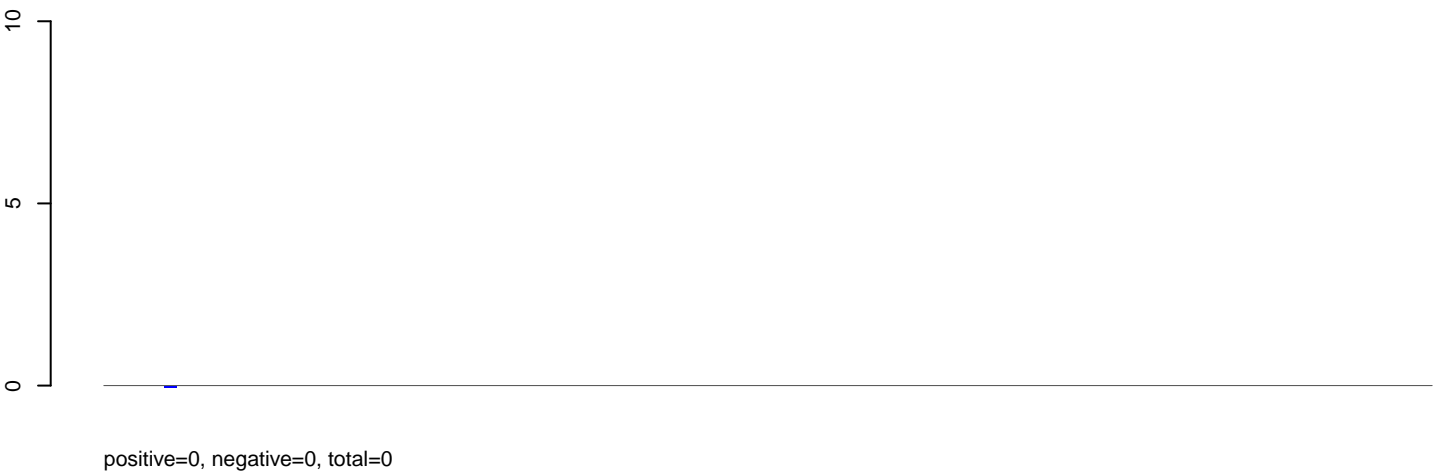

AeAeg_MaleCarcass.rep

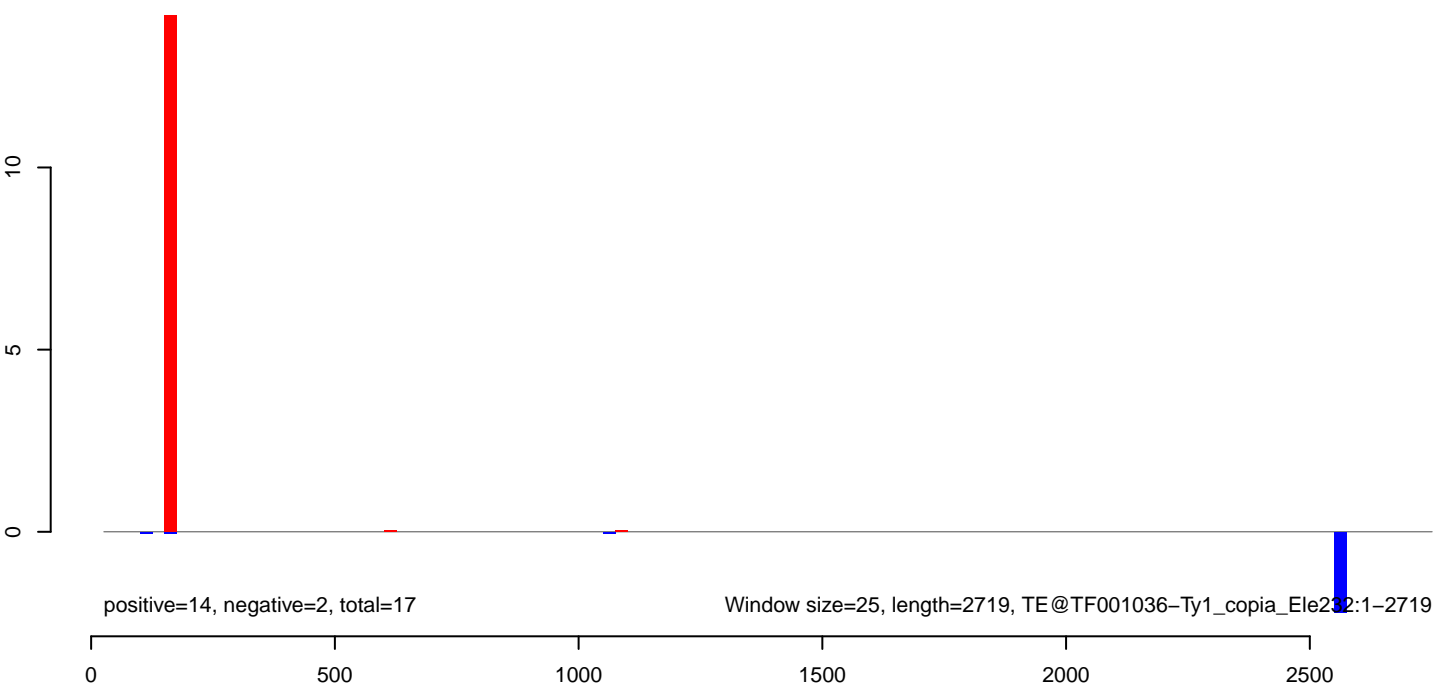

AeAeg_MaleCarcass.18_23.rep

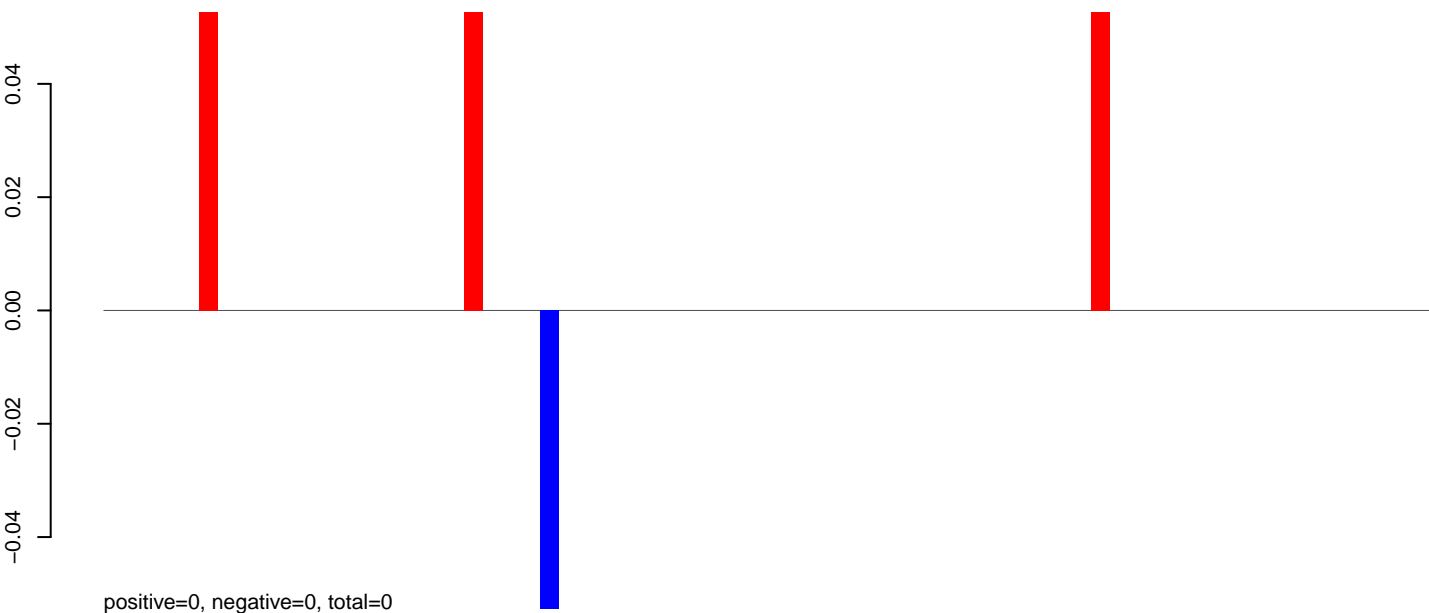

AeAeg_MaleCarcass.24_35.rep

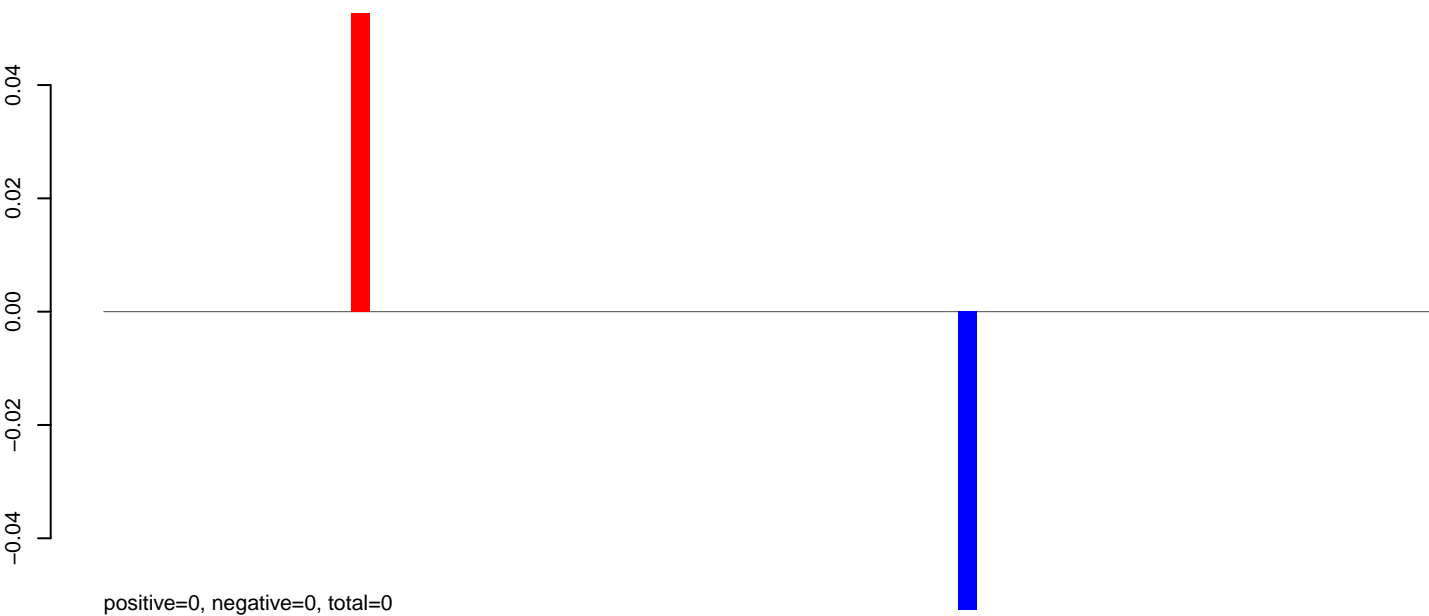

AeAeg_MaleCarcass.rep

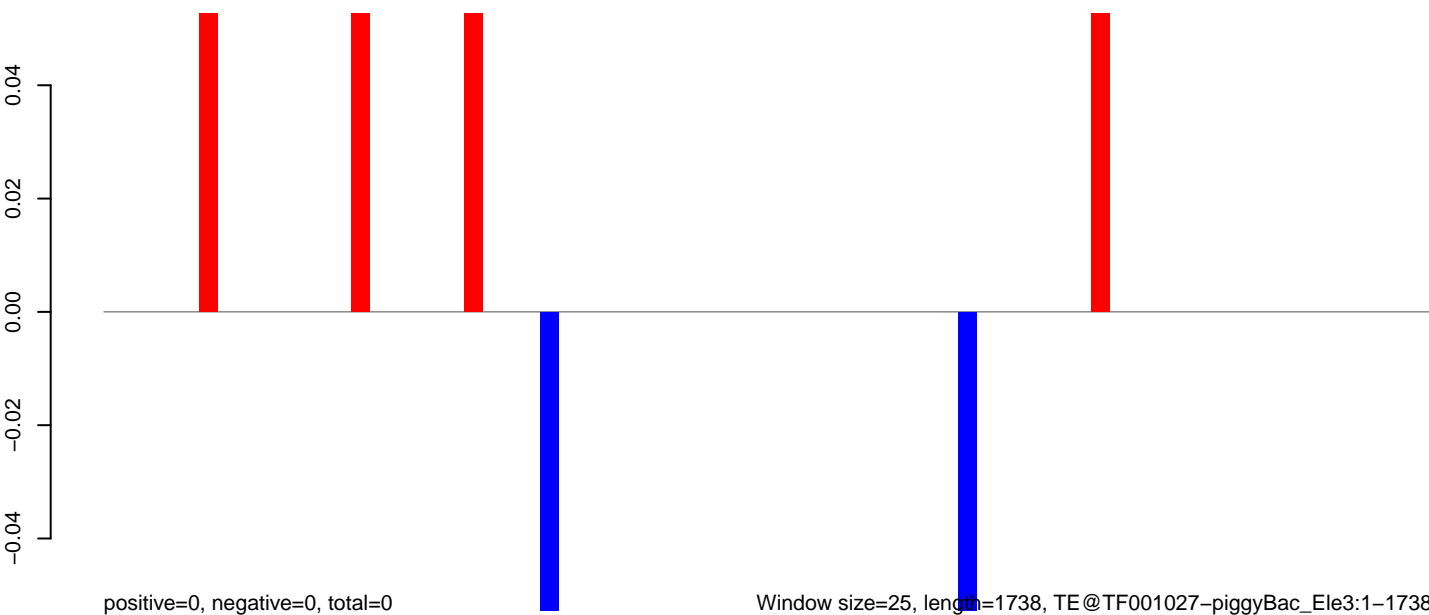

Window size=25, length=1738, TE@TF001027-piggyBac_Ele3:1-1738

0 500 1000 1500

AeAeg_MaleCarcass.18_23.rep

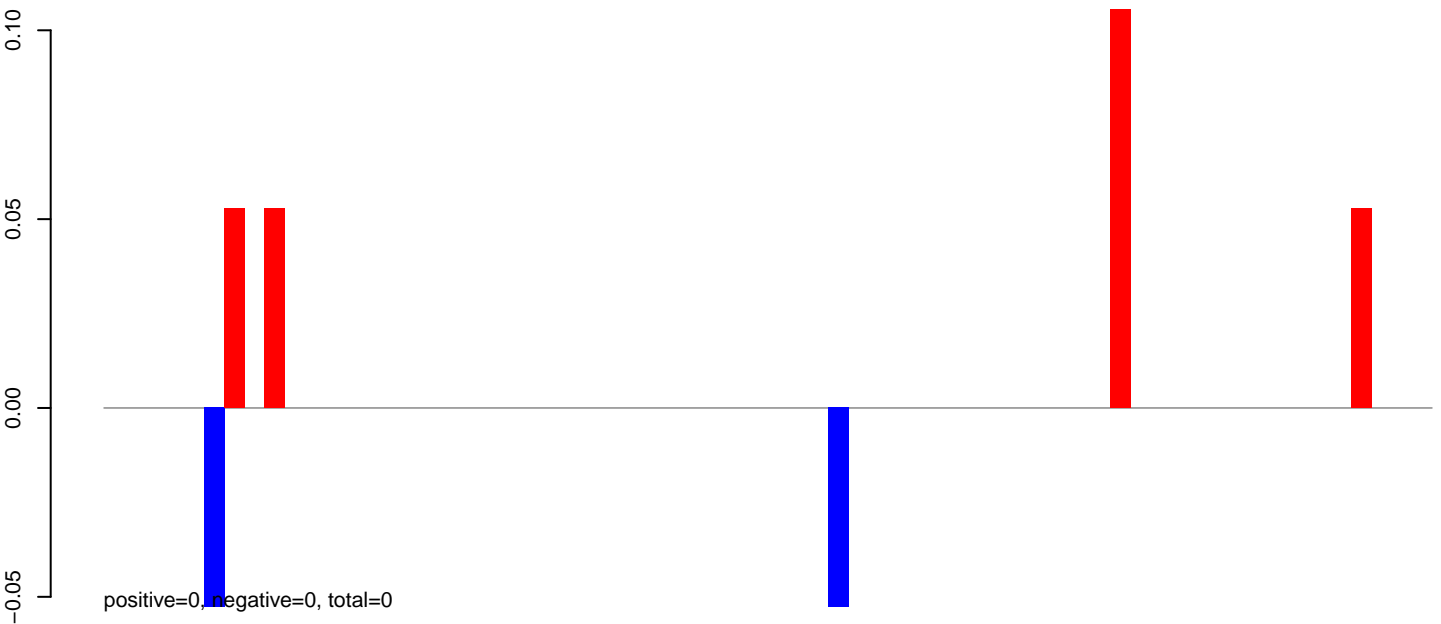

AeAeg_MaleCarcass.24_35.rep



AeAeg_MaleCarcass.rep

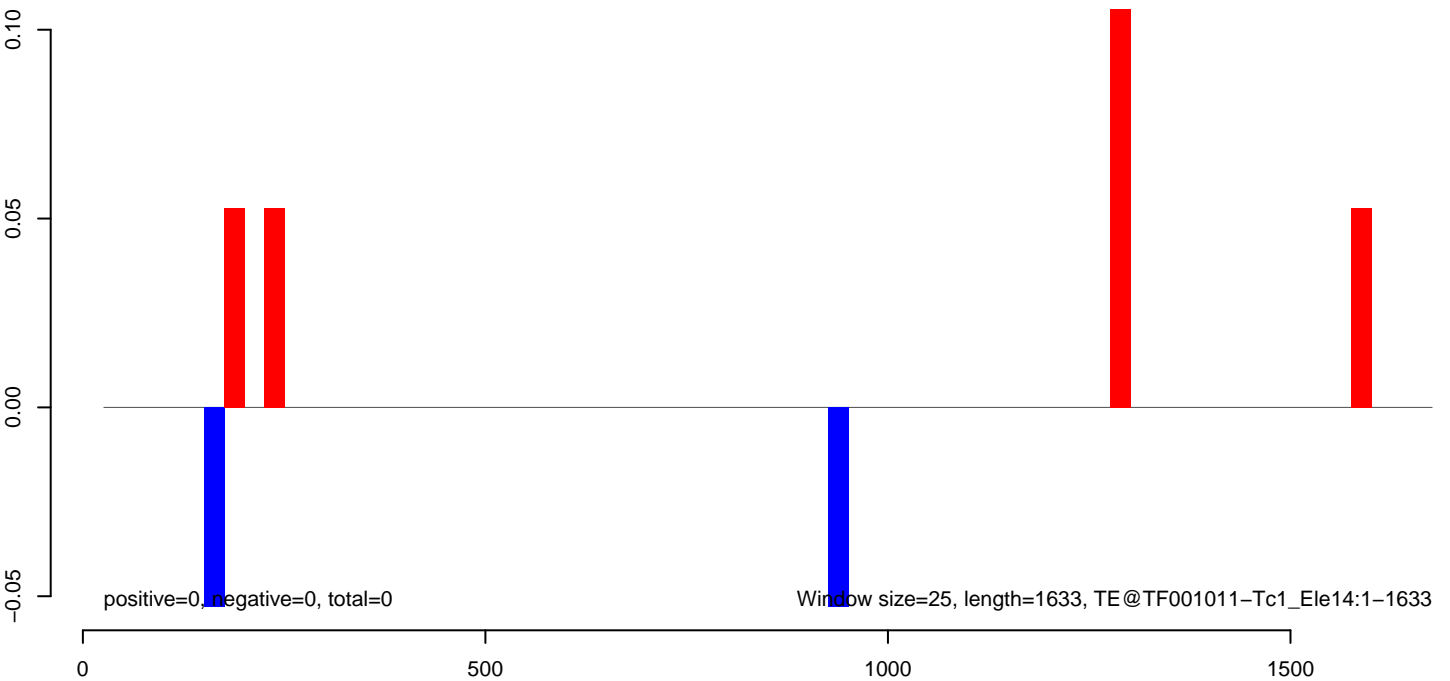

AeAeg_MaleCarcass.18_23.rep

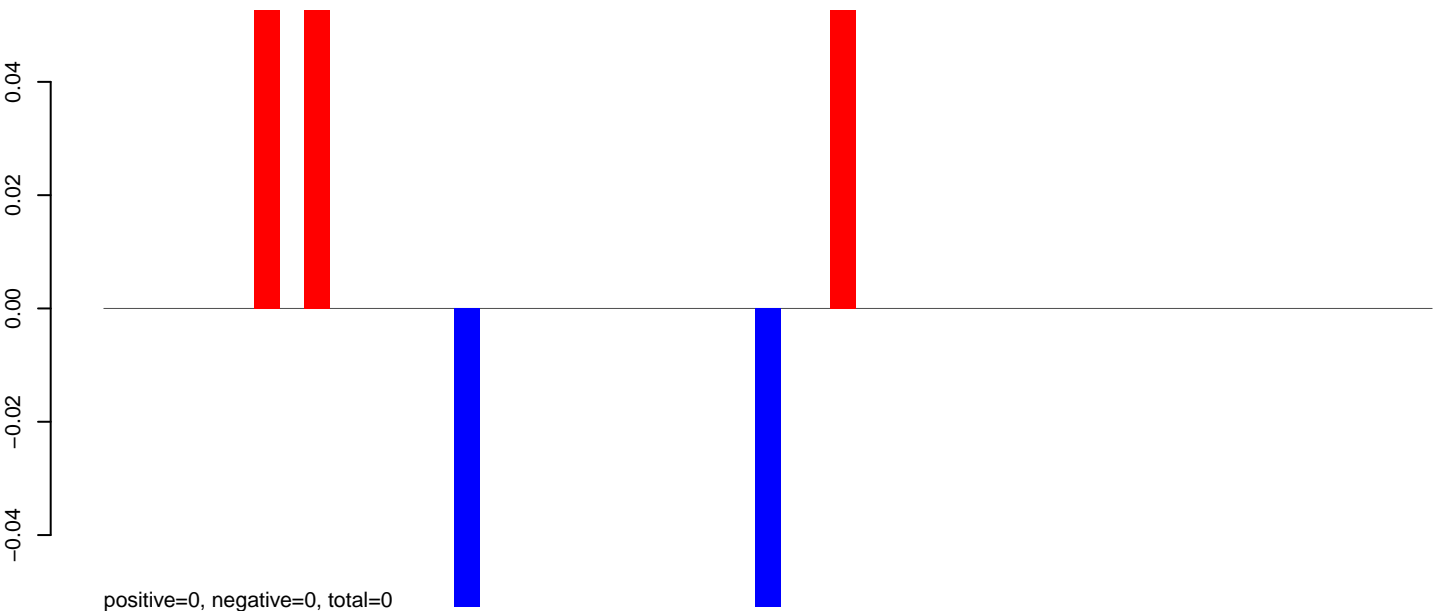

AeAeg_MaleCarcass.24_35.rep

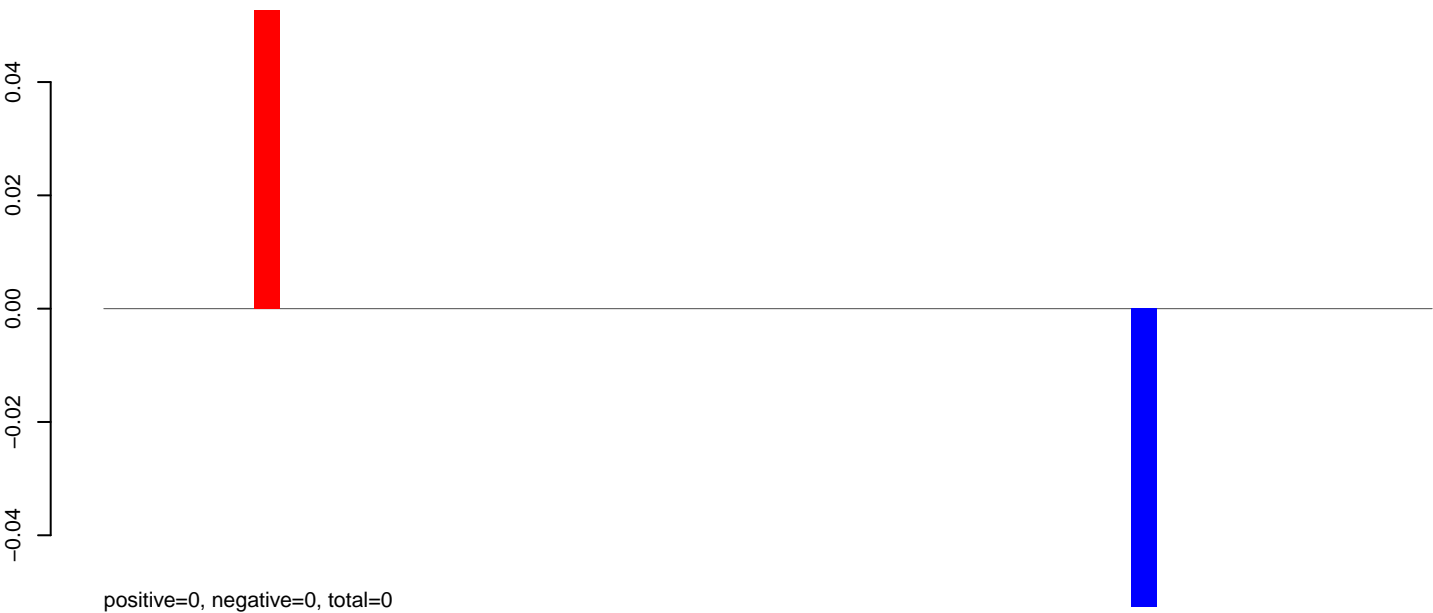

AeAeg_MaleCarcass.rep

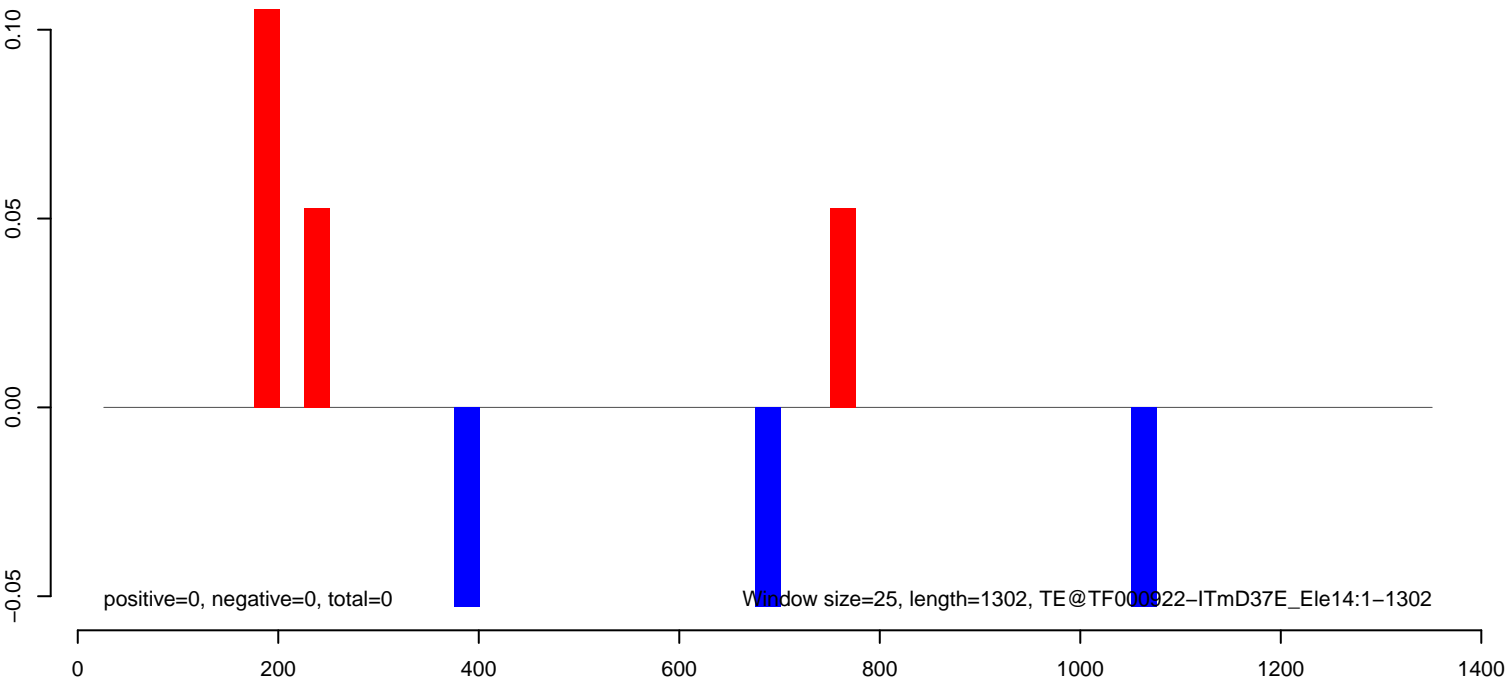

AeAeg_MaleCarcass.18_23.rep

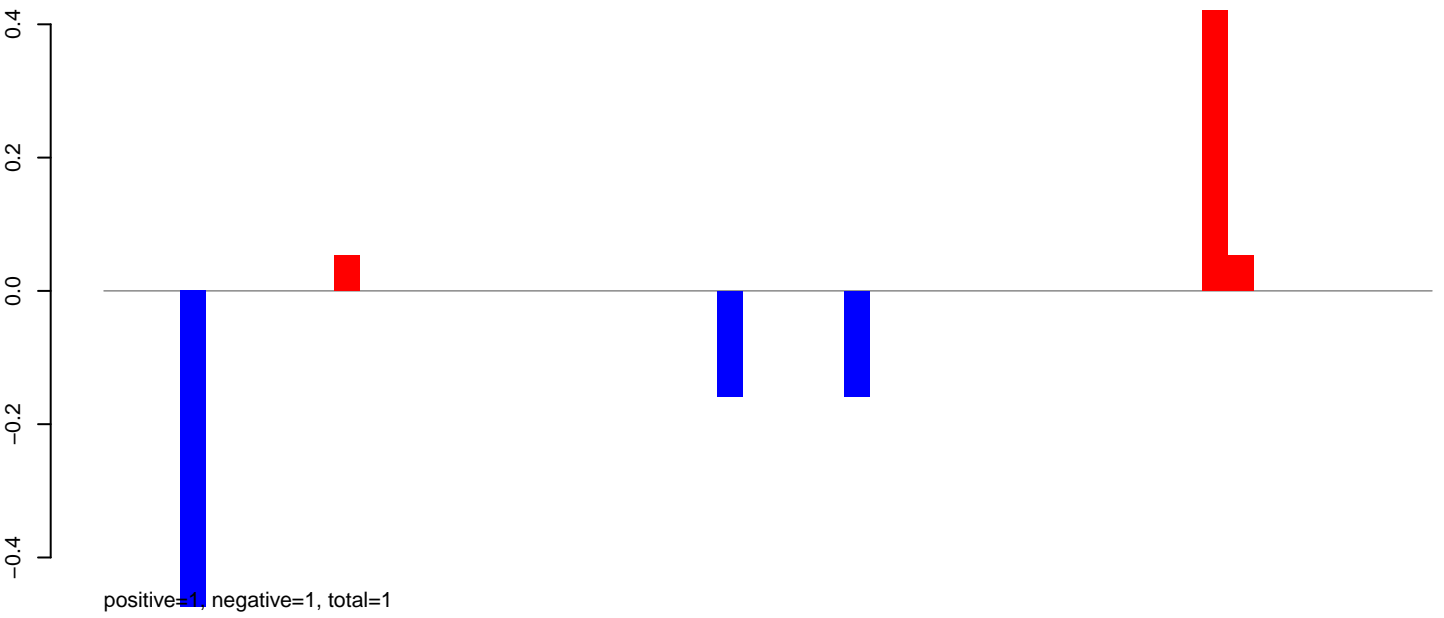

AeAeg_MaleCarcass.24_35.rep

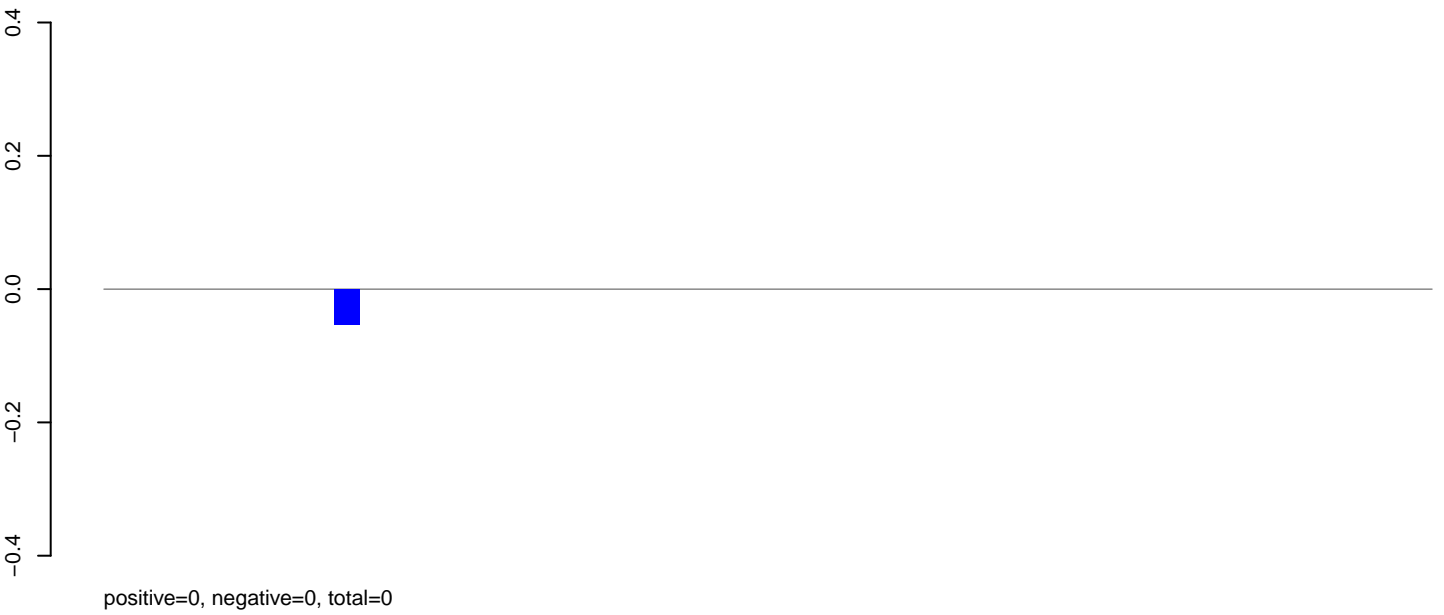

AeAeg_MaleCarcass.rep

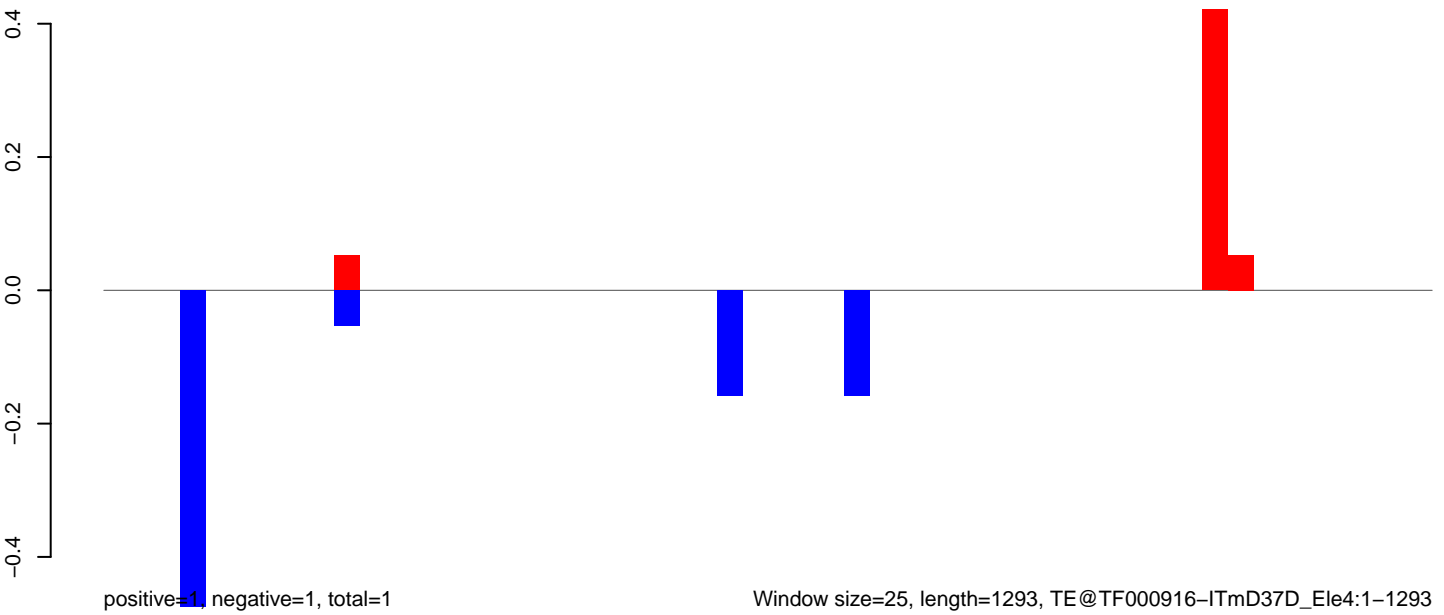

AeAeg_MaleCarcass.18_23.rep

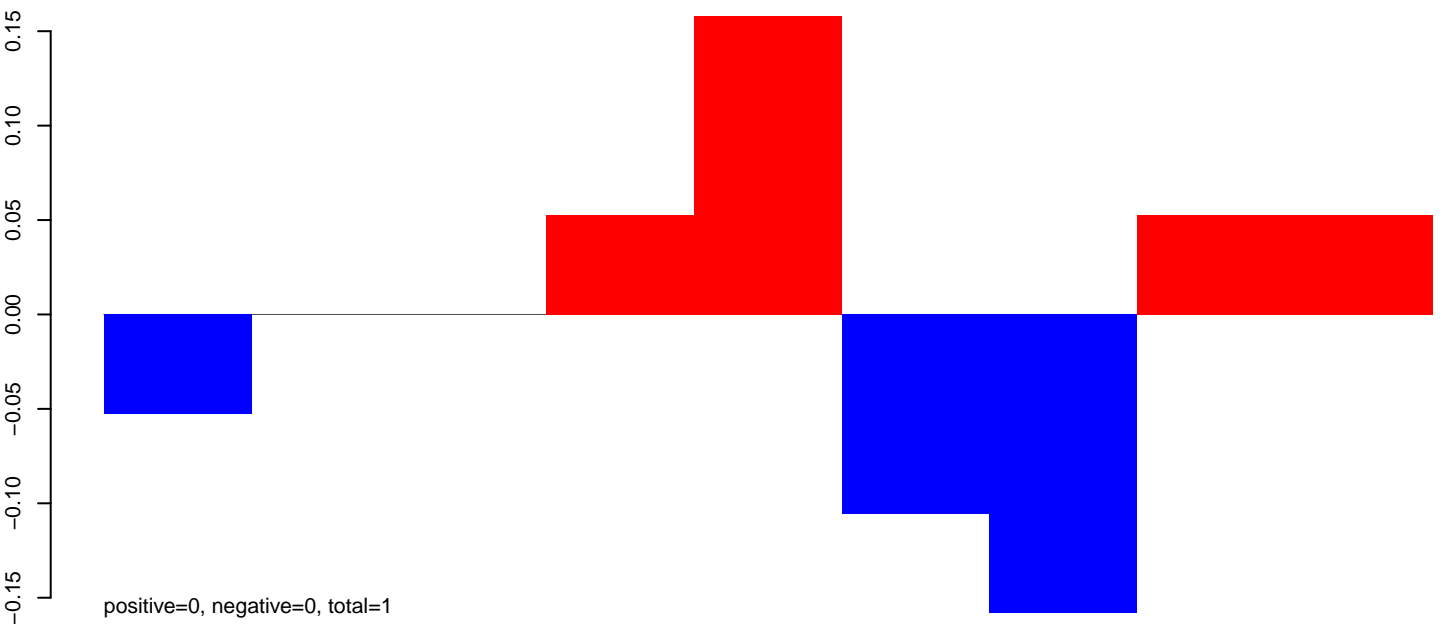

AeAeg_MaleCarcass.24_35.rep

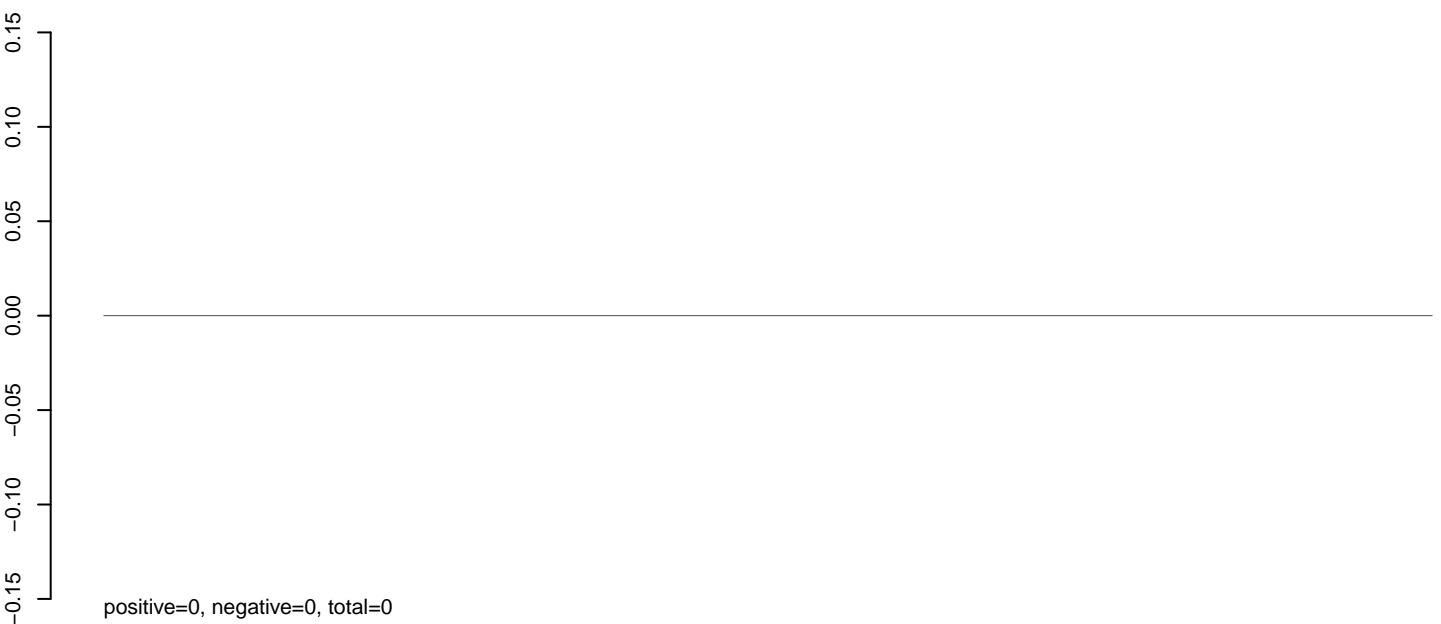

AeAeg_MaleCarcass.rep

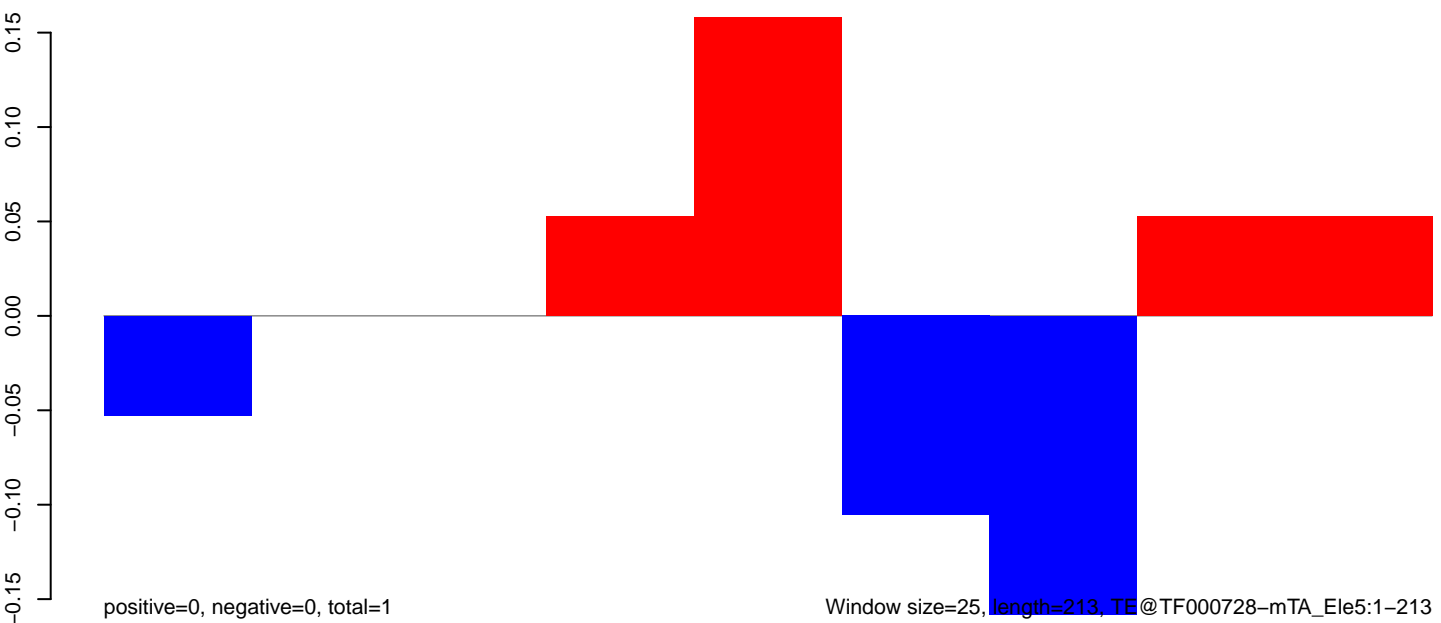

Window size=25, length=213, TE@TF000728-mTA_Ele5:1-213

50

100

150

200

250

AeAeg_MaleCarcass.18_23.rep

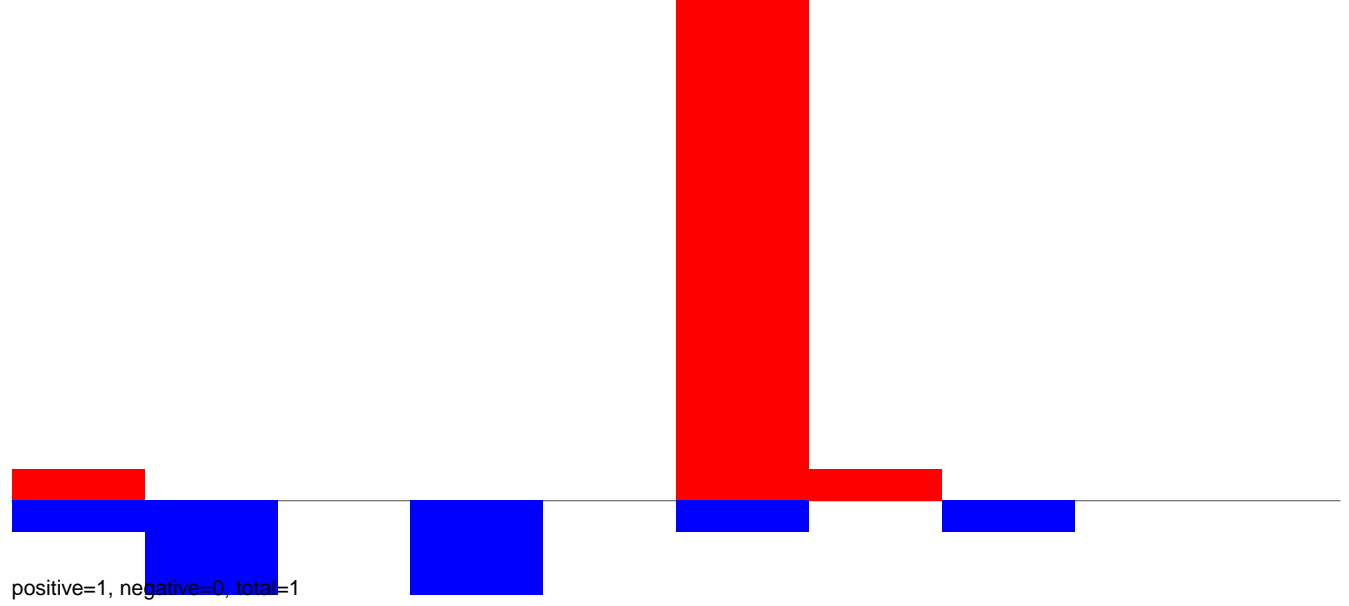

AeAeg_MaleCarcass.24_35.rep

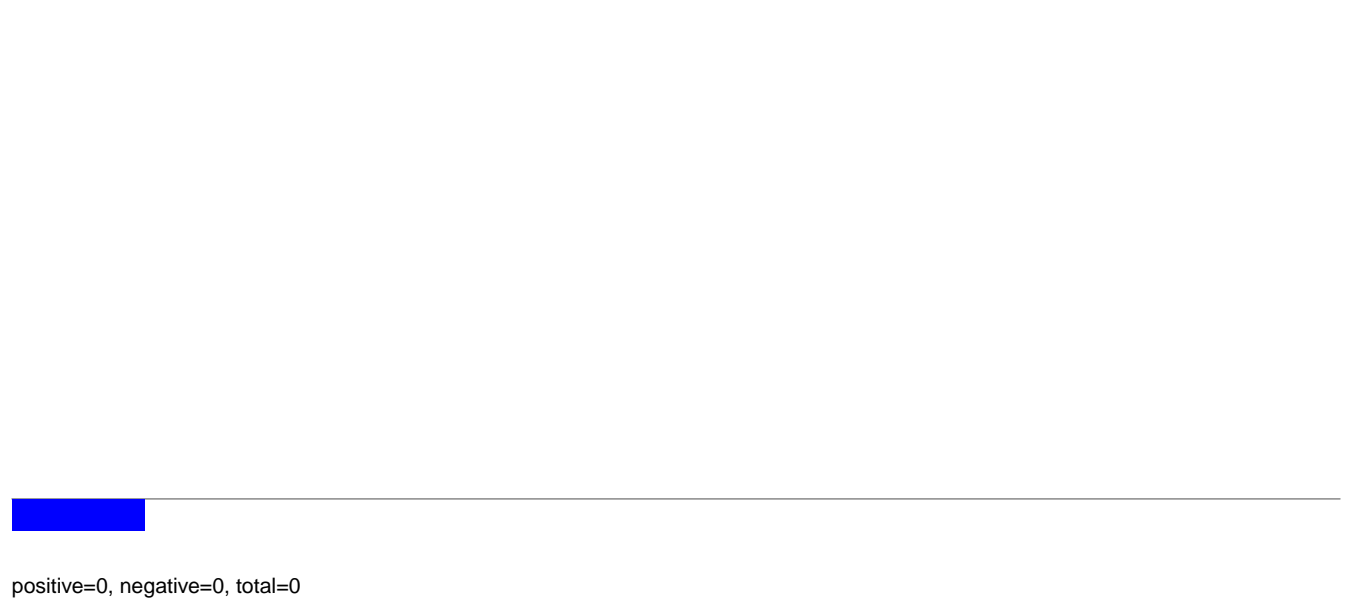

AeAeg_MaleCarcass.rep

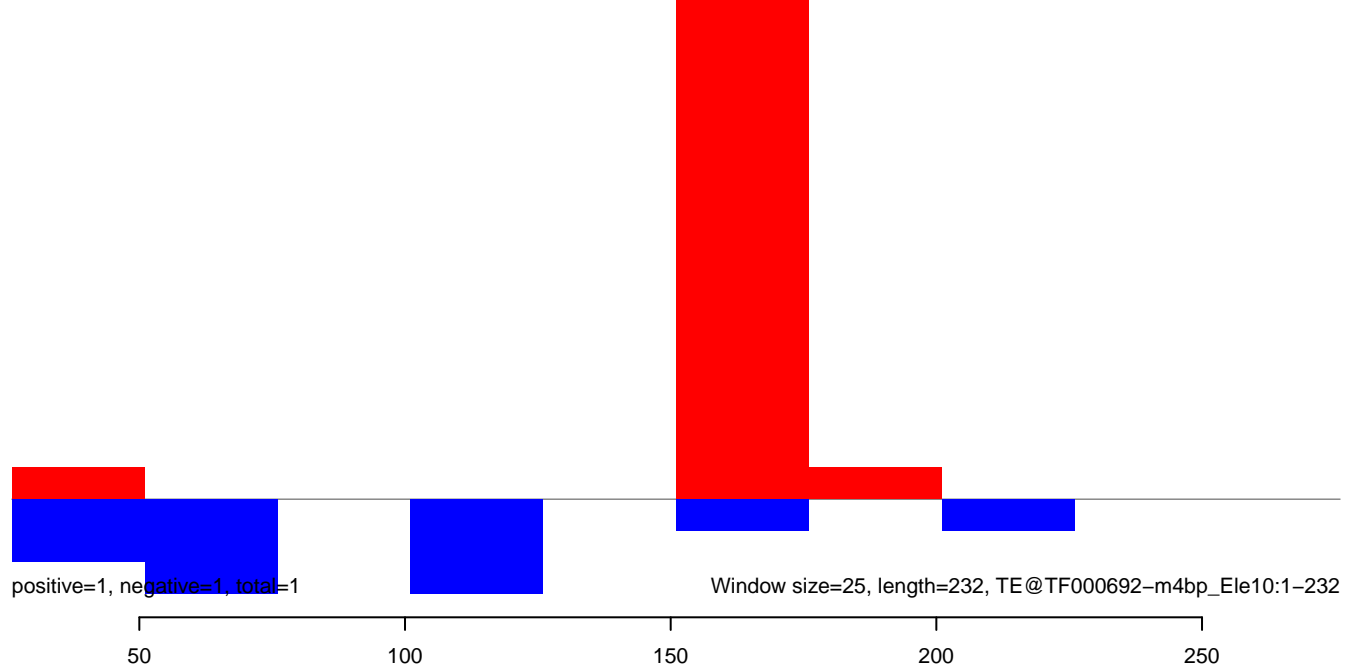

AeAeg_MaleCarcass.18_23.rep

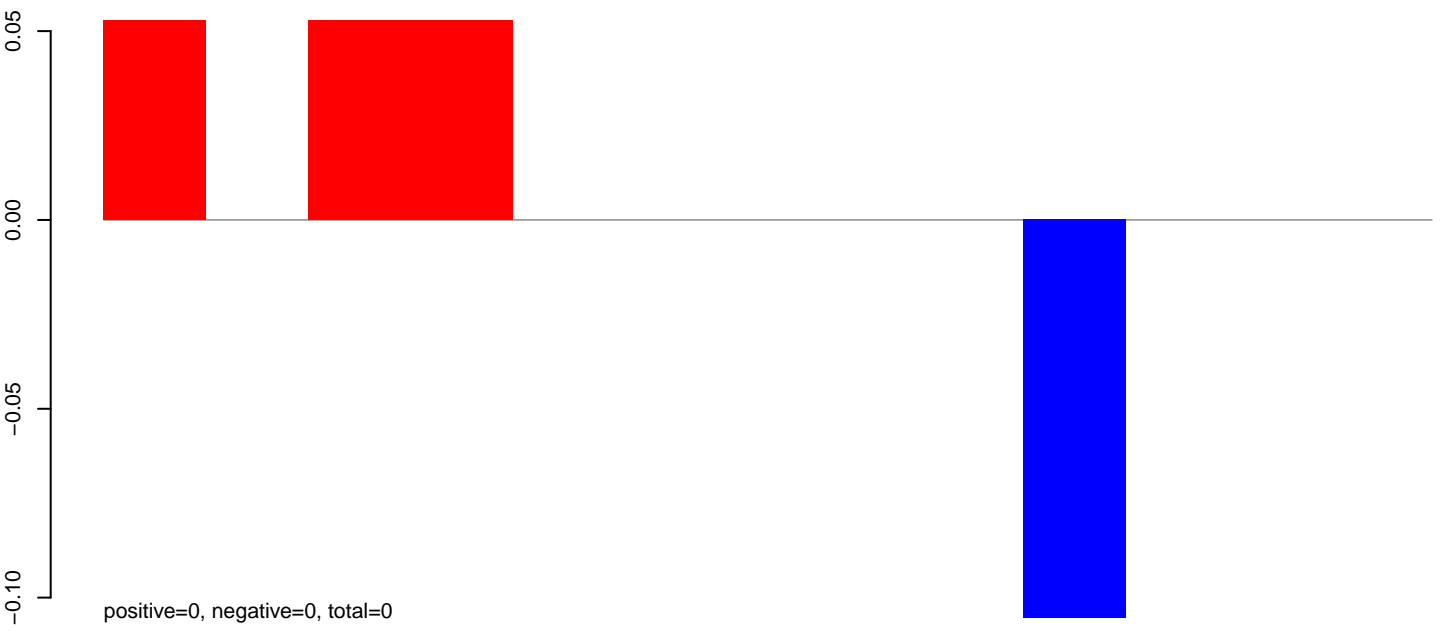

AeAeg_MaleCarcass.24_35.rep

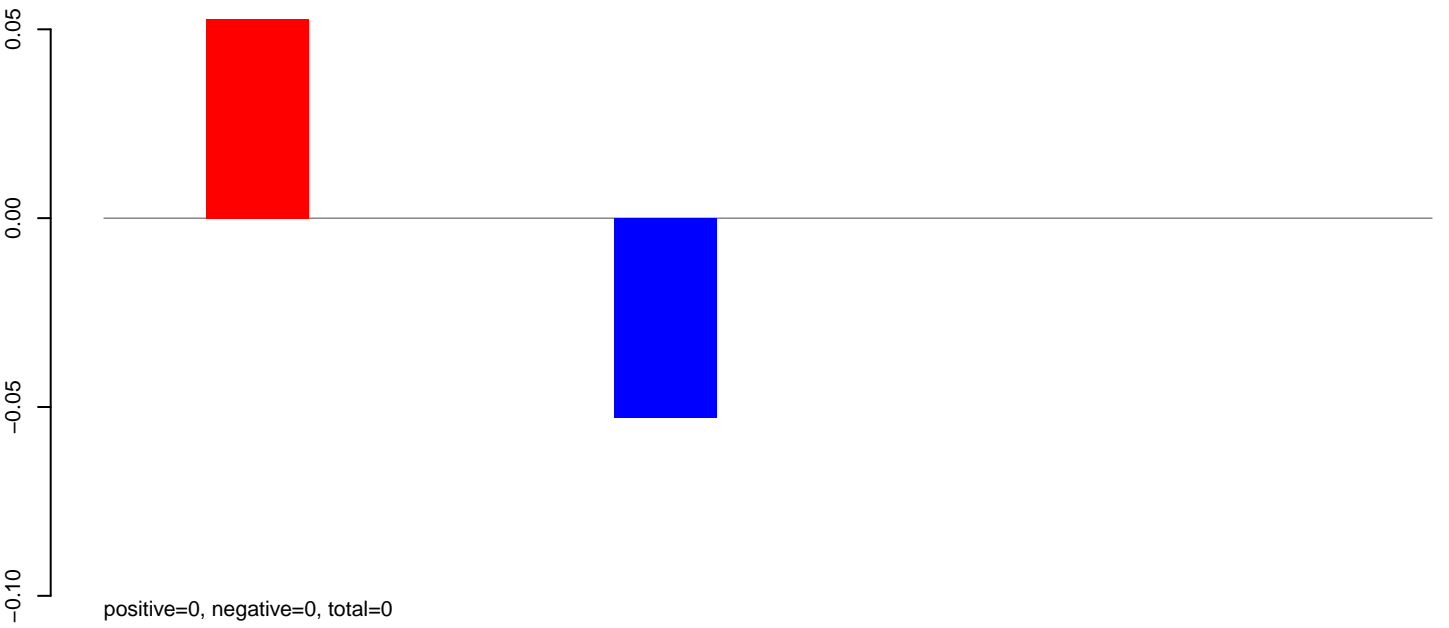

AeAeg_MaleCarcass.rep

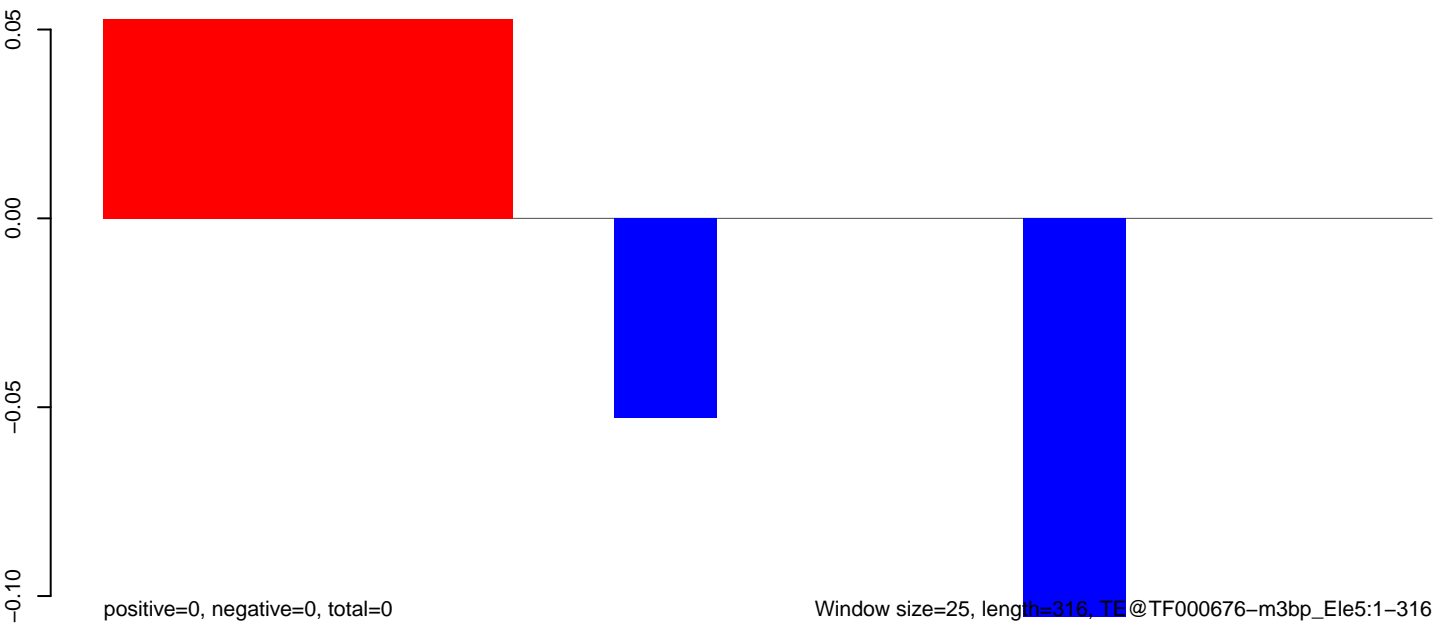

AeAeg_MaleCarcass.18_23.rep

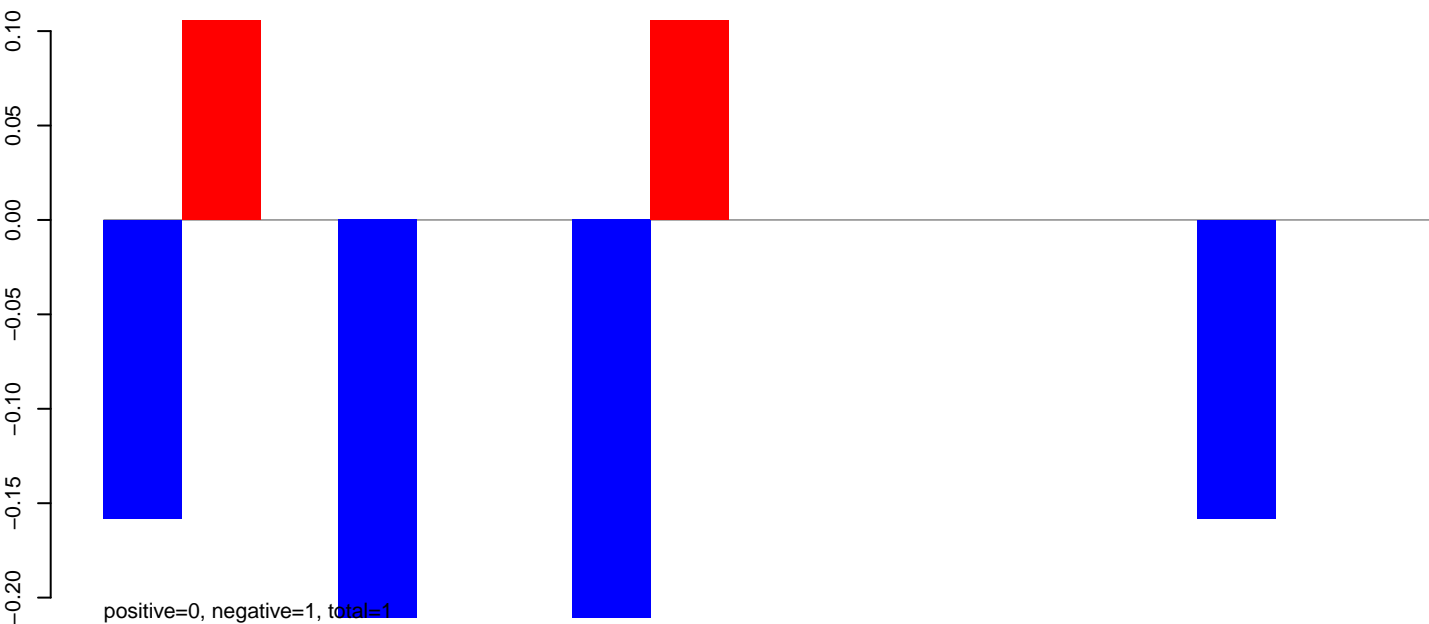

AeAeg_MaleCarcass.24_35.rep

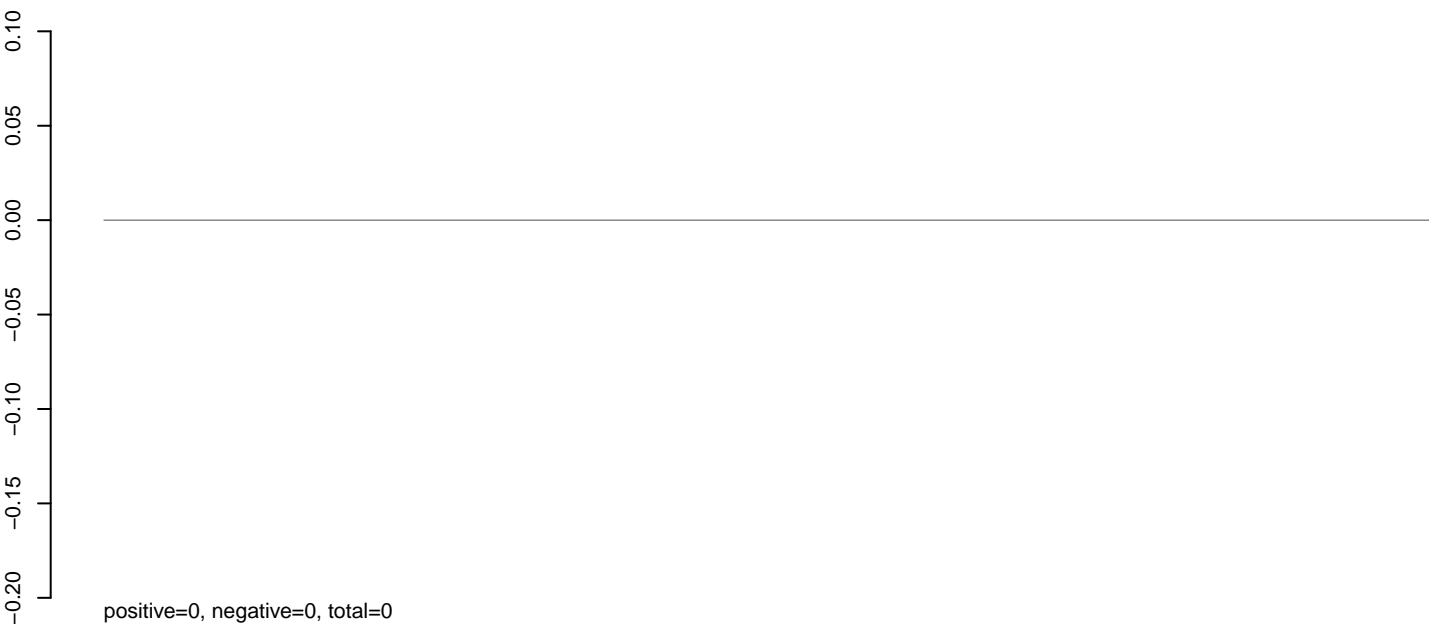

AeAeg_MaleCarcass.rep

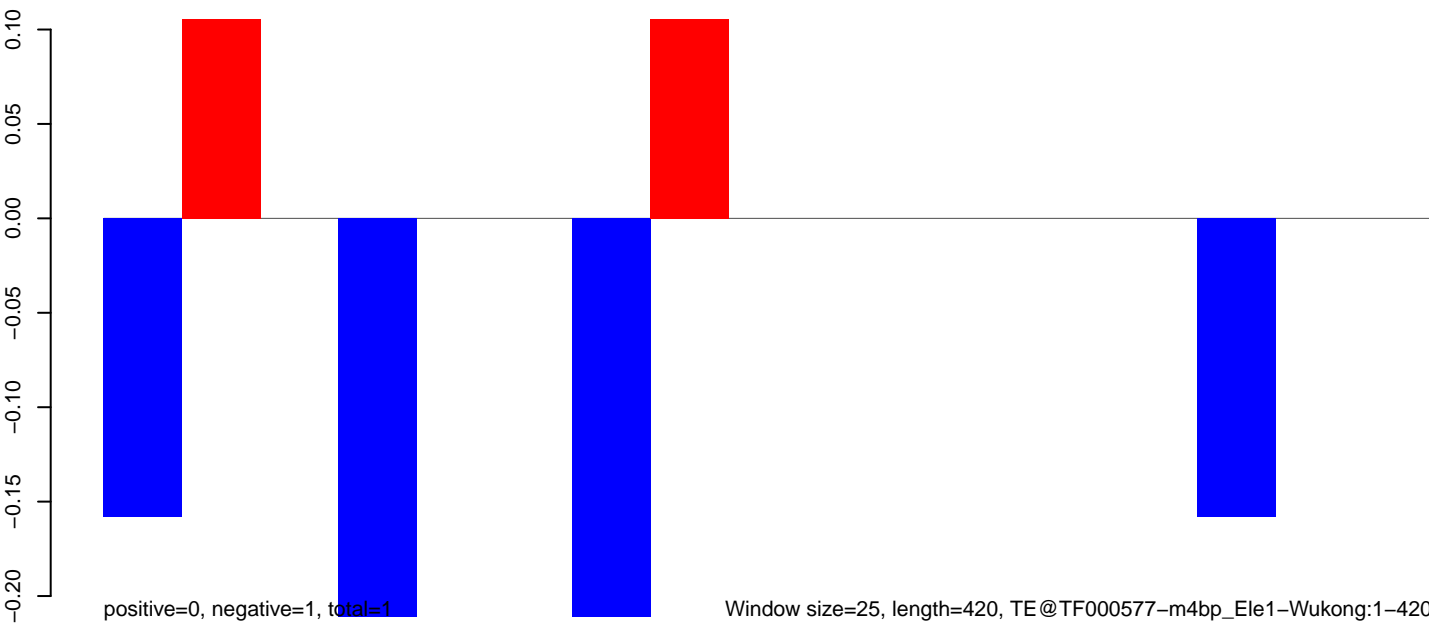

AeAeg_MaleCarcass.18_23.rep

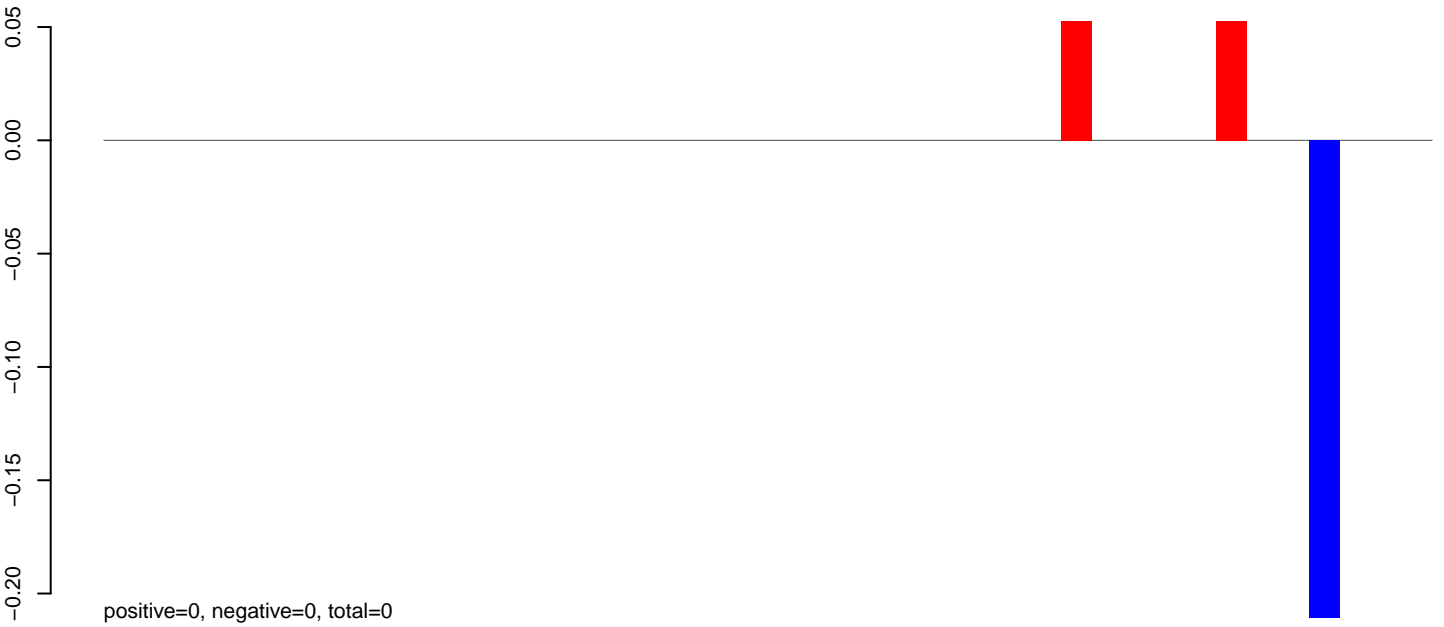

AeAeg_MaleCarcass.24_35.rep

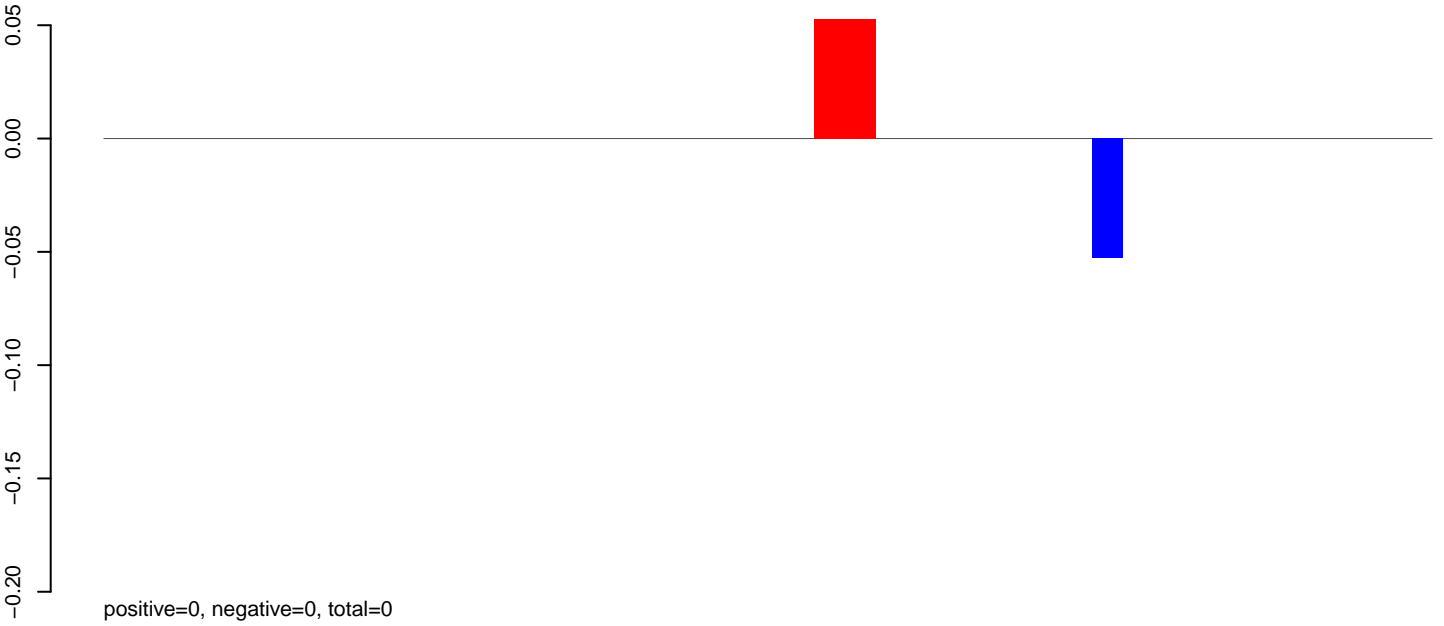

AeAeg_MaleCarcass.rep

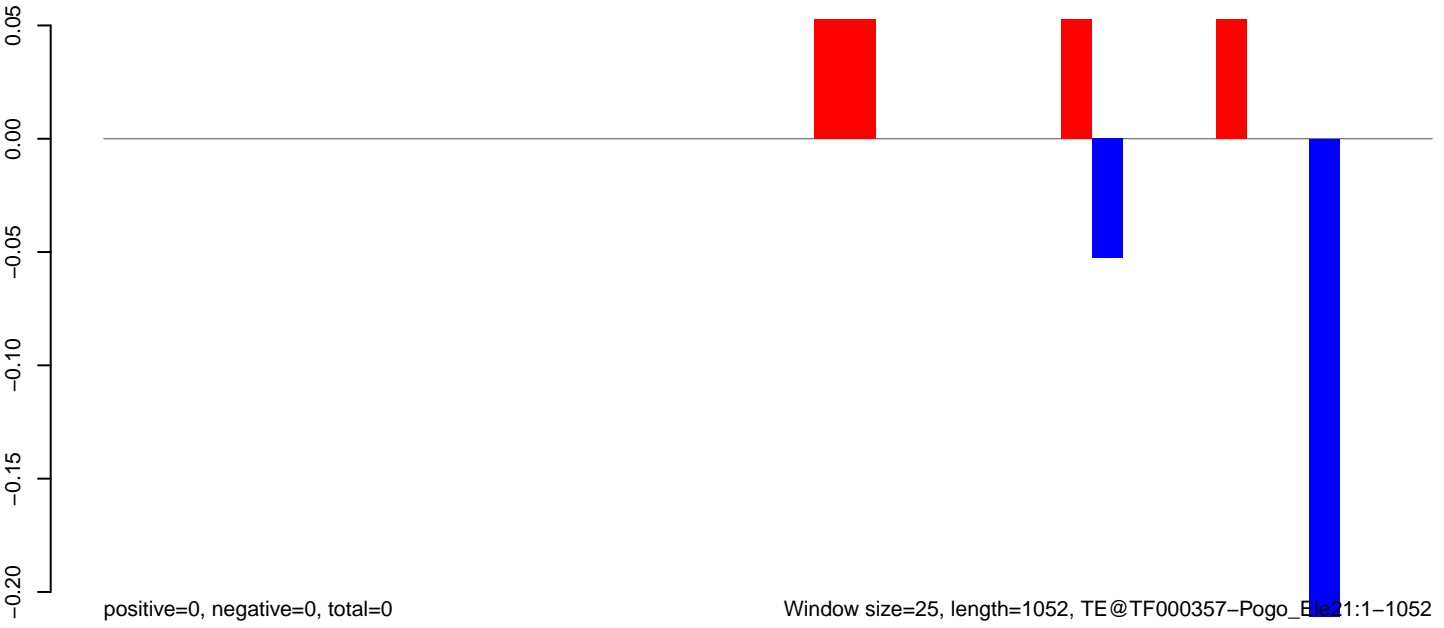

AeAeg_MaleCarcass.18_23.rep

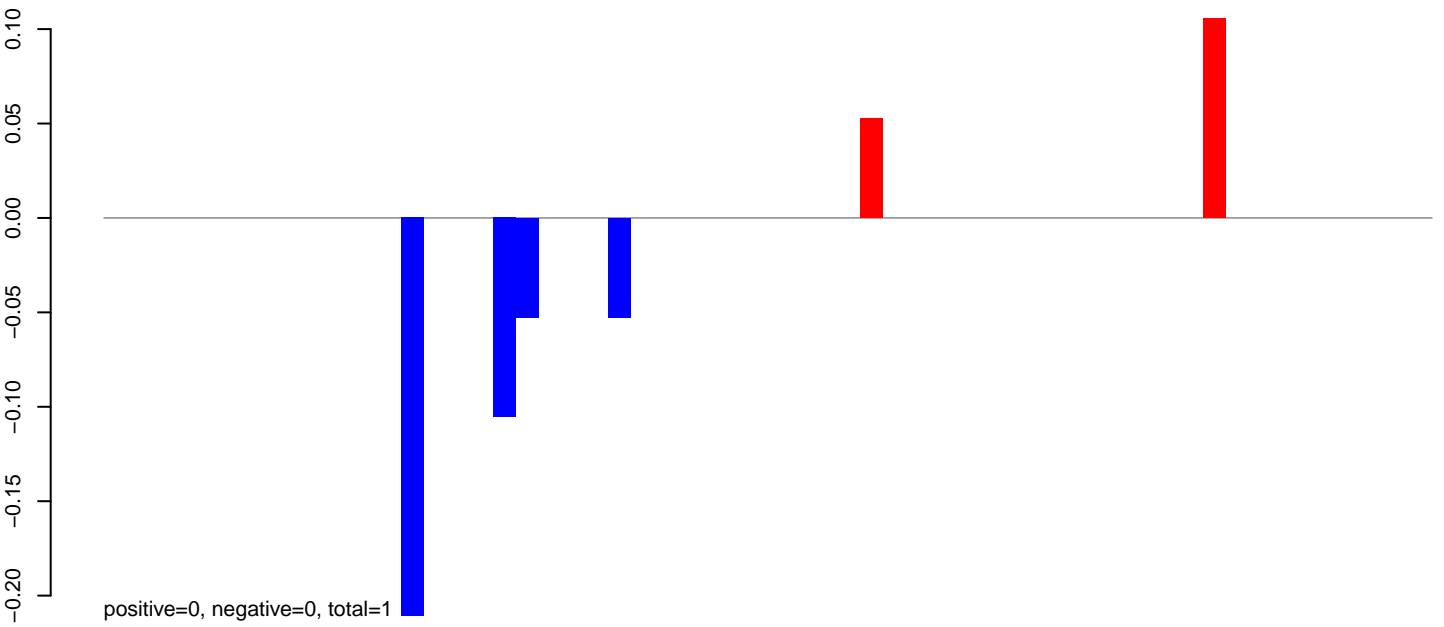

AeAeg_MaleCarcass.24_35.rep



AeAeg_MaleCarcass.rep

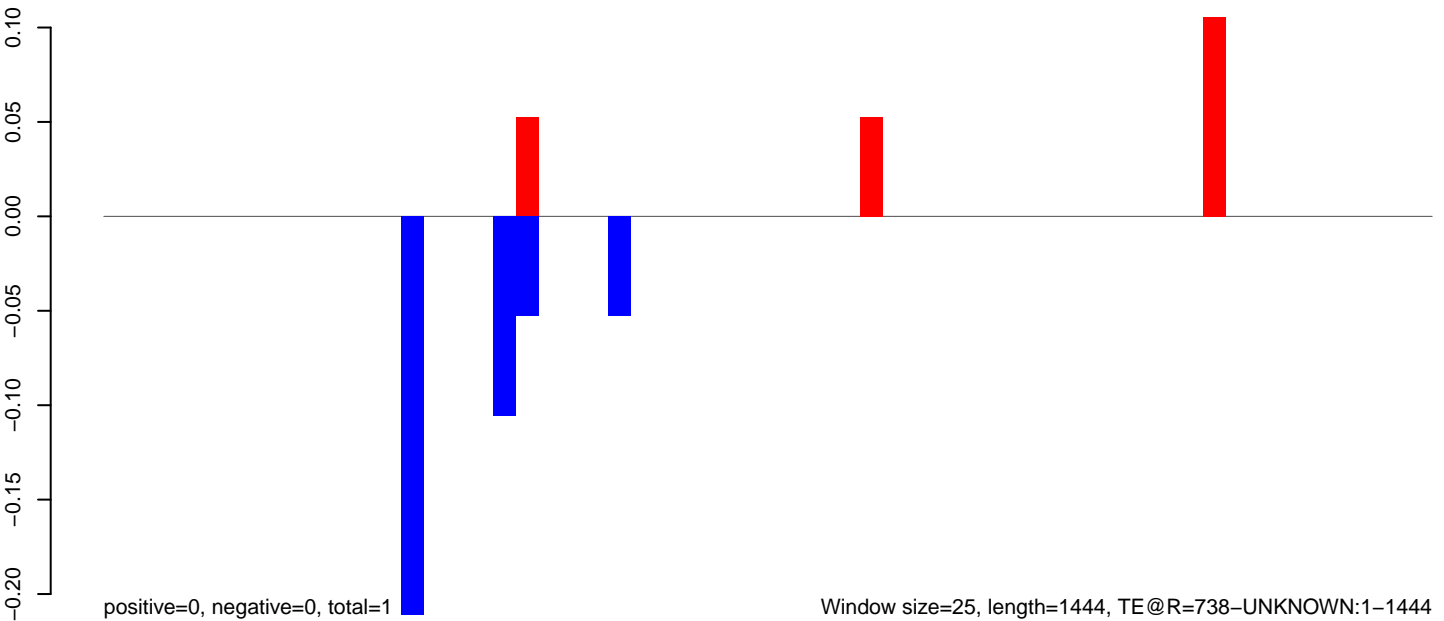

Window size=25, length=1444, TE@R=738-UNKNOWN:1-1444

0 500 1000 1500

AeAeg_MaleCarcass.18_23.rep

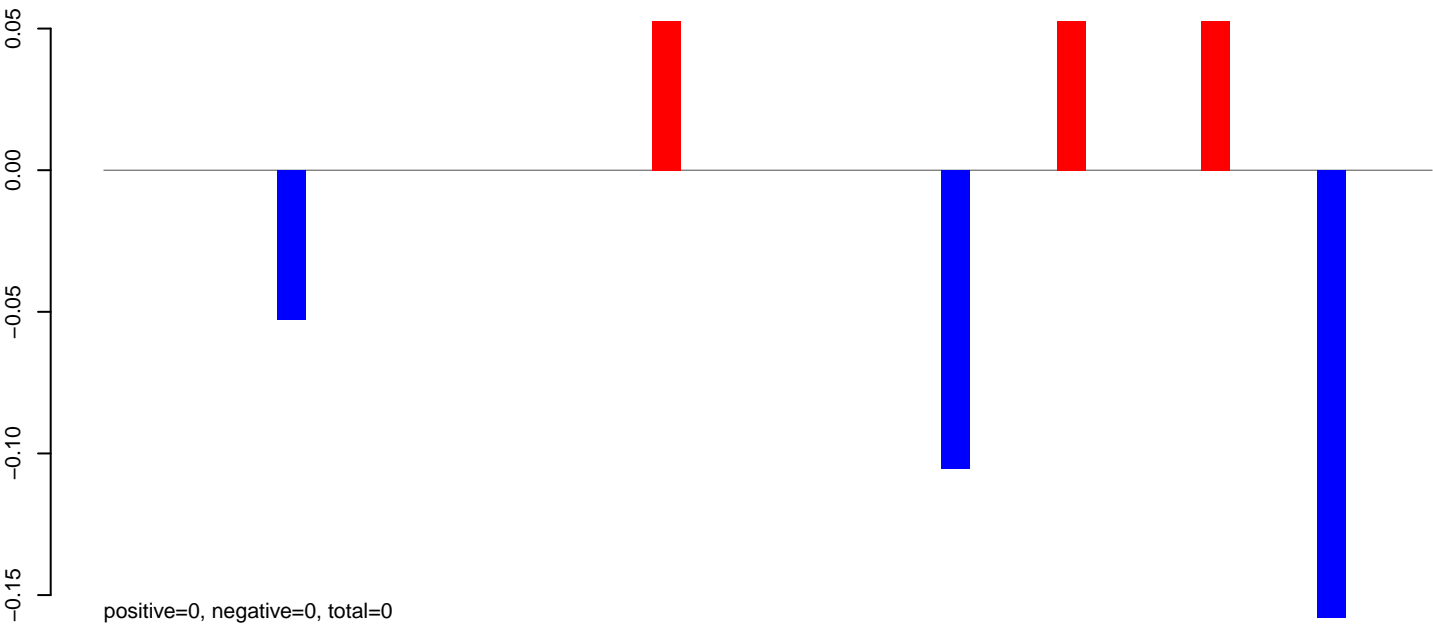

AeAeg_MaleCarcass.24_35.rep

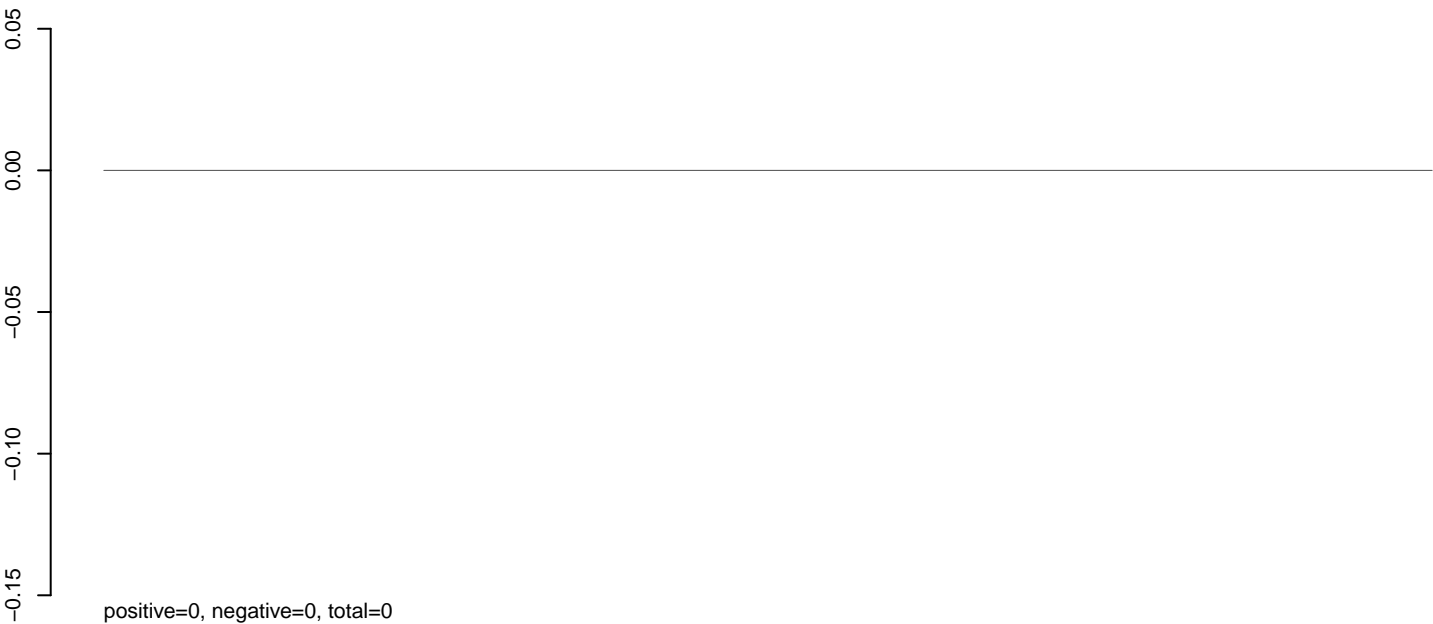

AeAeg_MaleCarcass.rep

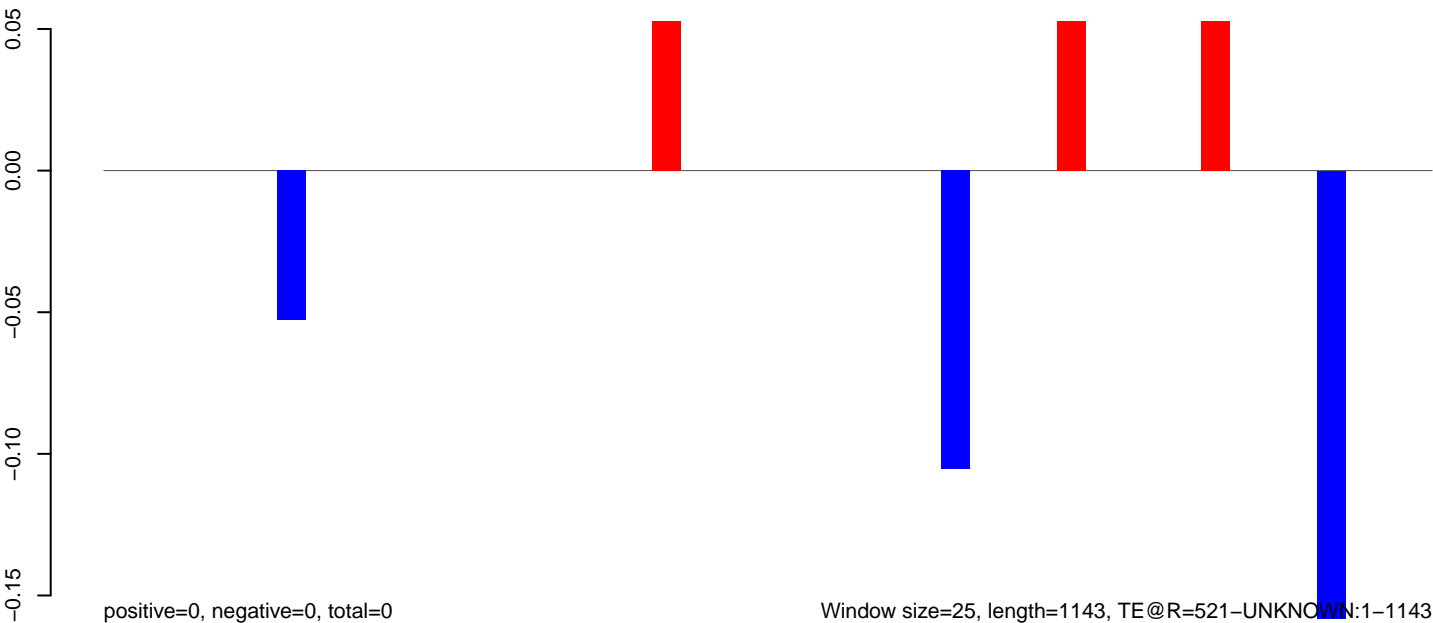

AeAeg_MaleCarcass.18_23.rep

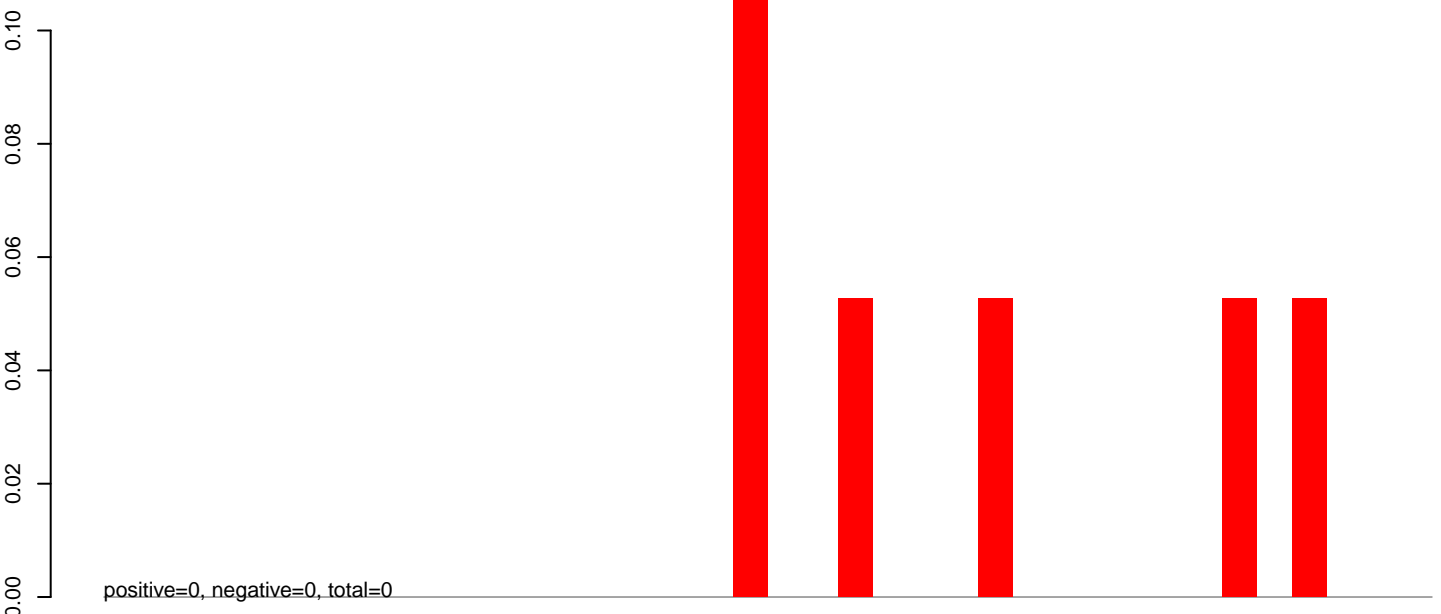

AeAeg_MaleCarcass.24_35.rep

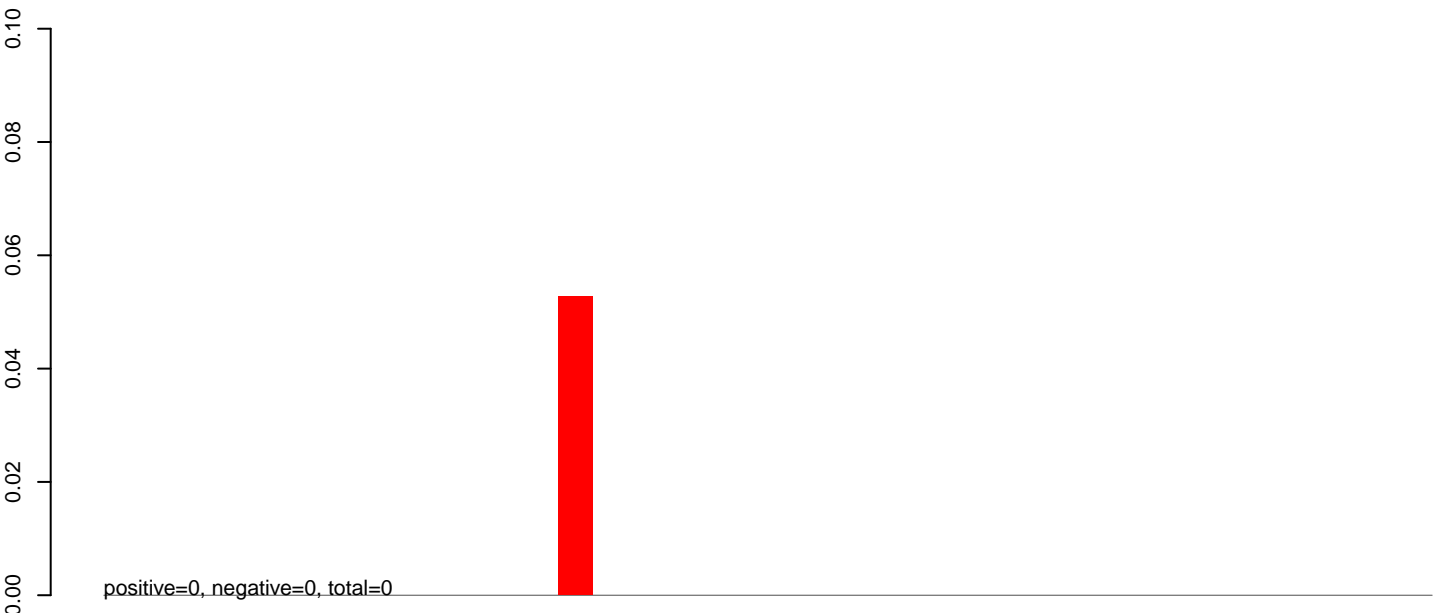

AeAeg_MaleCarcass.rep

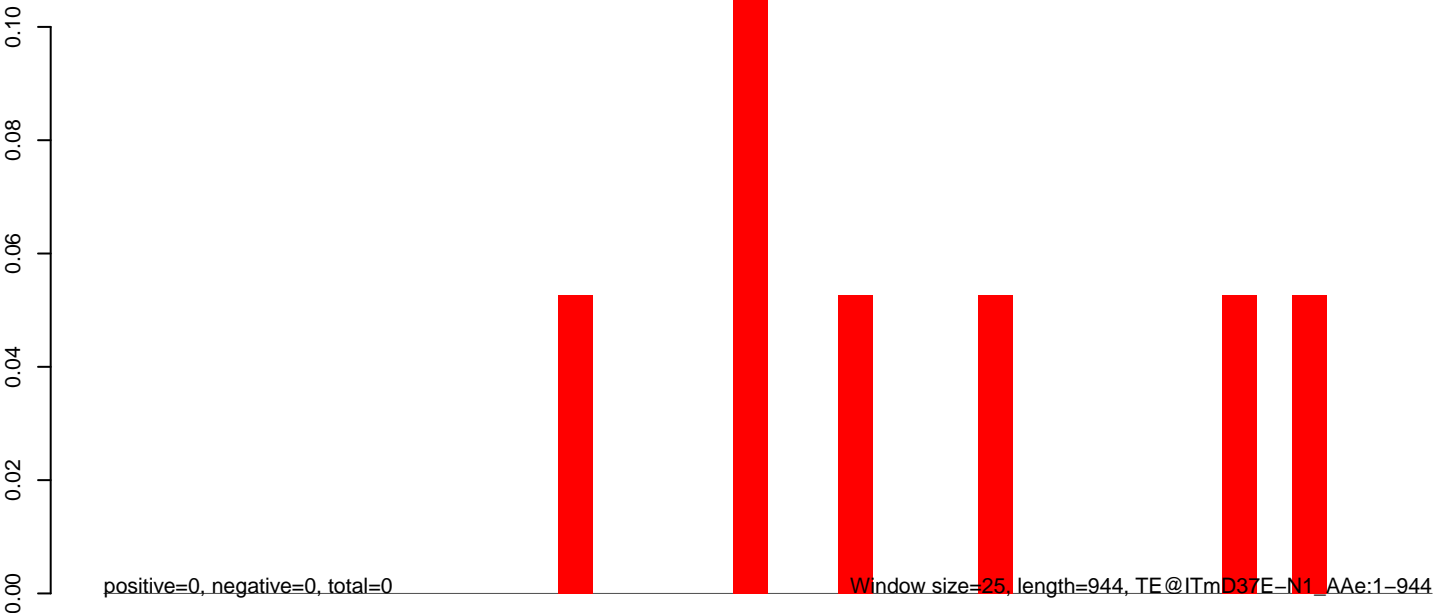

AeAeg_MaleCarcass.18_23.rep

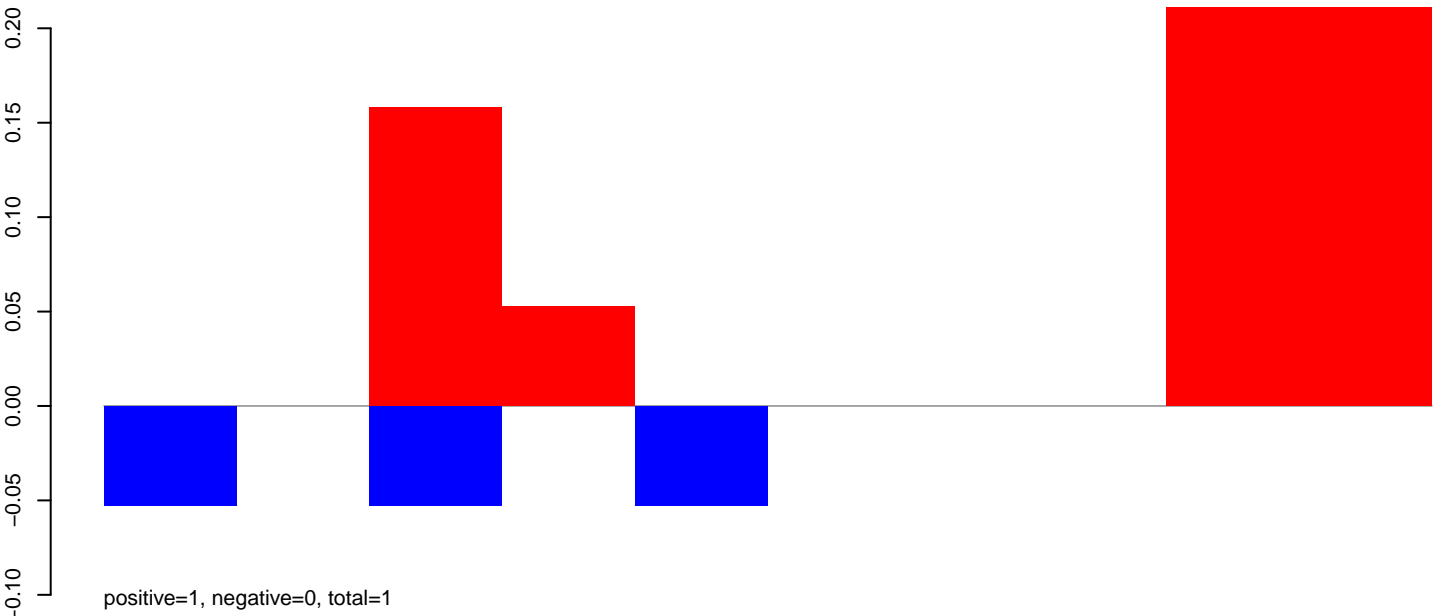

AeAeg_MaleCarcass.24_35.rep

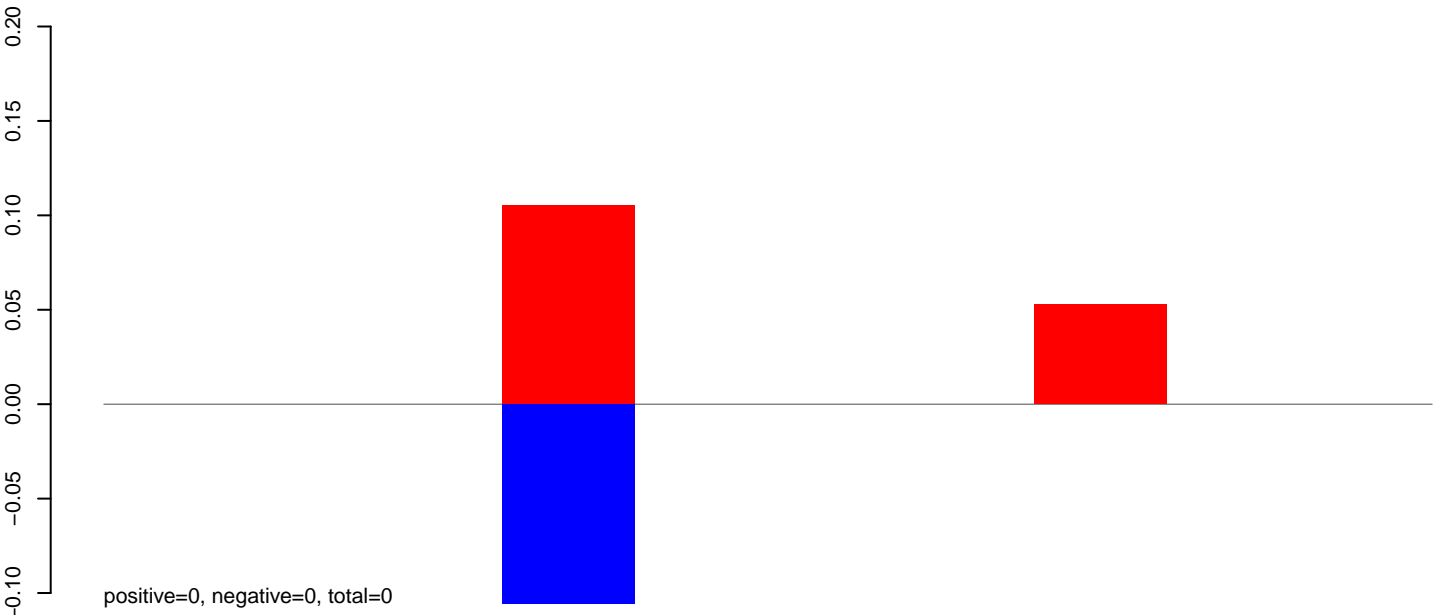

AeAeg_MaleCarcass.rep

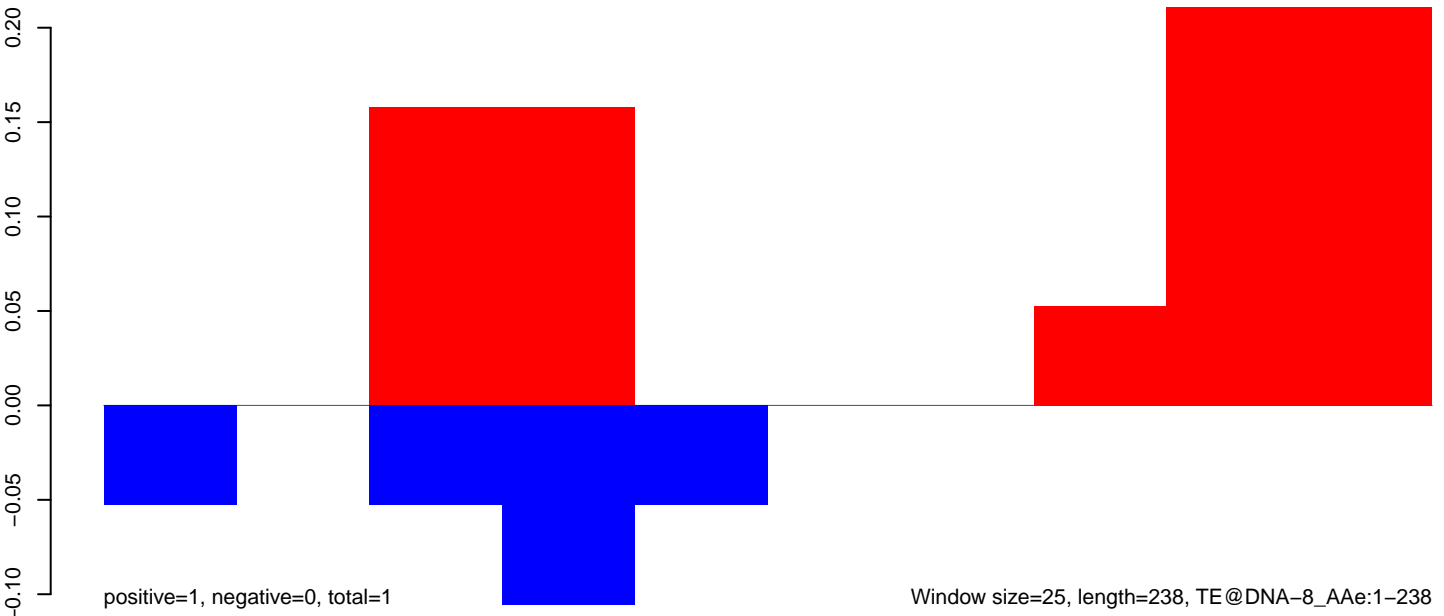

Window size=25, length=238, TE@DNA-8_AAe:1-238

50

100

150

200

250

AeAeg_MaleCarcass.18_23.rep

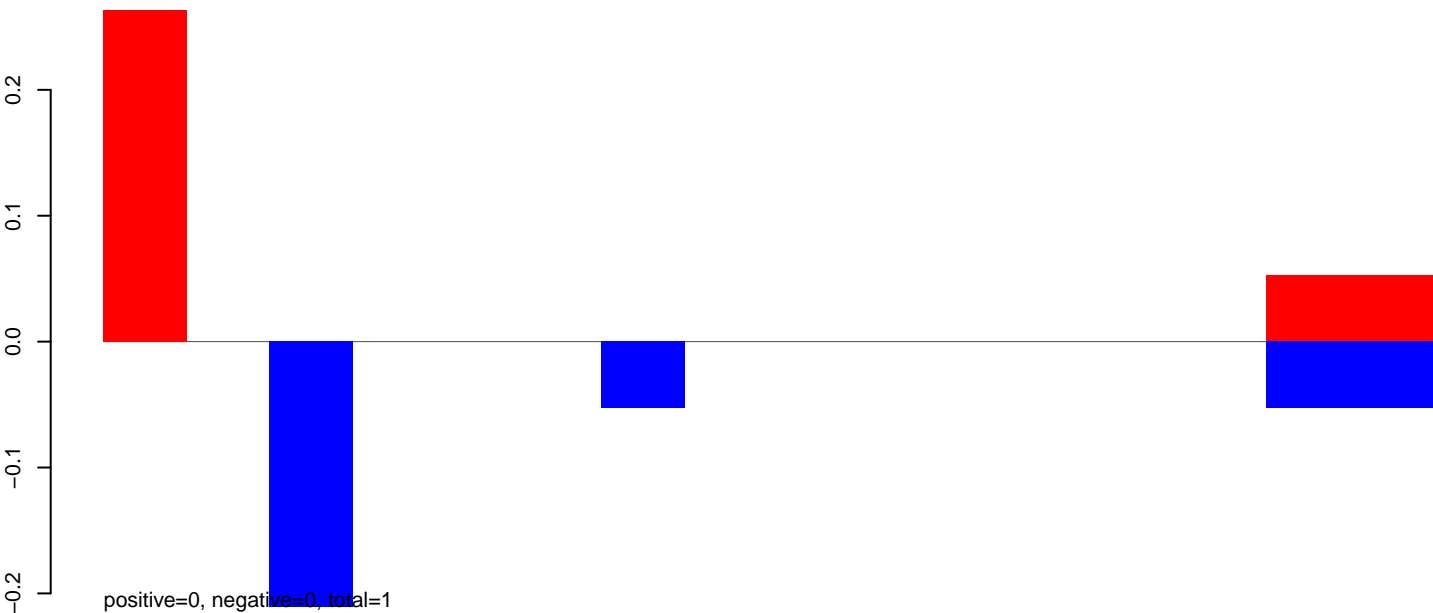

AeAeg_MaleCarcass.24_35.rep



AeAeg_MaleCarcass.rep

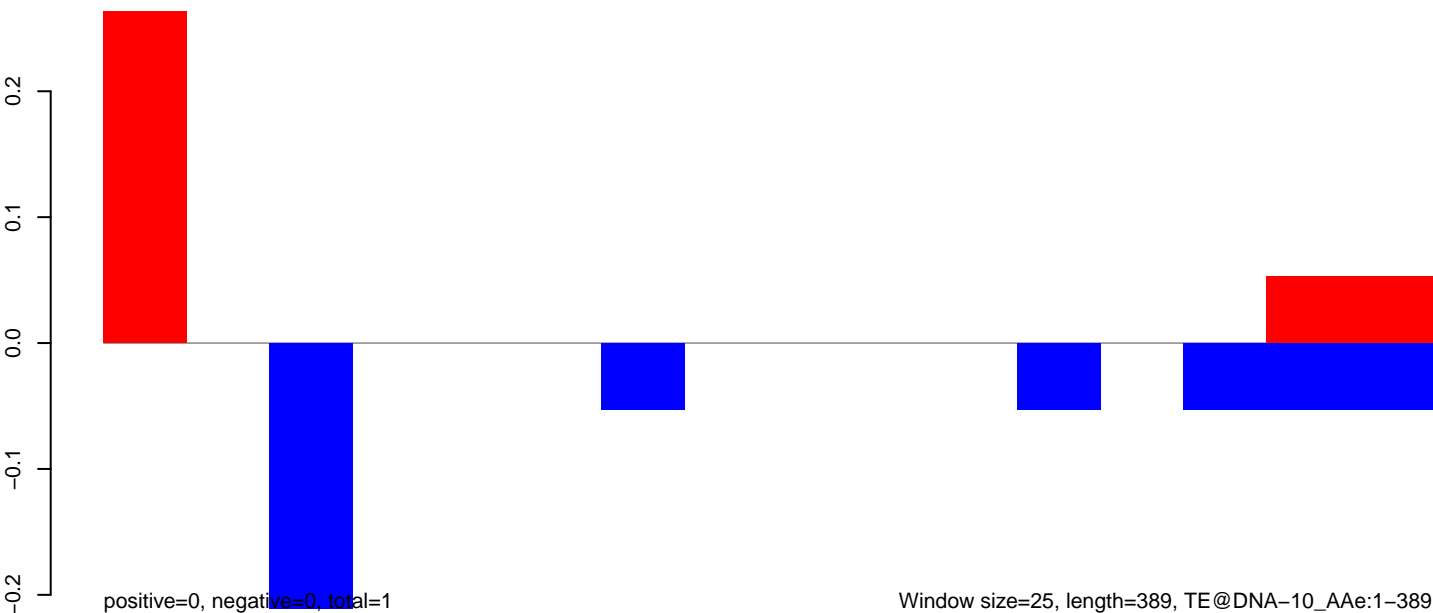

AeAeg_MaleCarcass.18_23.rep

0.0
-0.2
-0.4
-0.6
-0.8
0.0
-0.2
-0.4
-0.6
-0.8
0.0
-0.2
-0.4
-0.6
-0.8
0.0
-0.2
-0.4
-0.6
-0.8

positive=0, negative=0, total=0

AeAeg_MaleCarcass.24_35.rep

positive=0, negative=2, total=2

AeAeg_MaleCarcass.rep

positive=0, negative=2, total=2

Window size=25, length=204, TE@Copia-23_AA-LTR:1-204

50 100 150 200 250

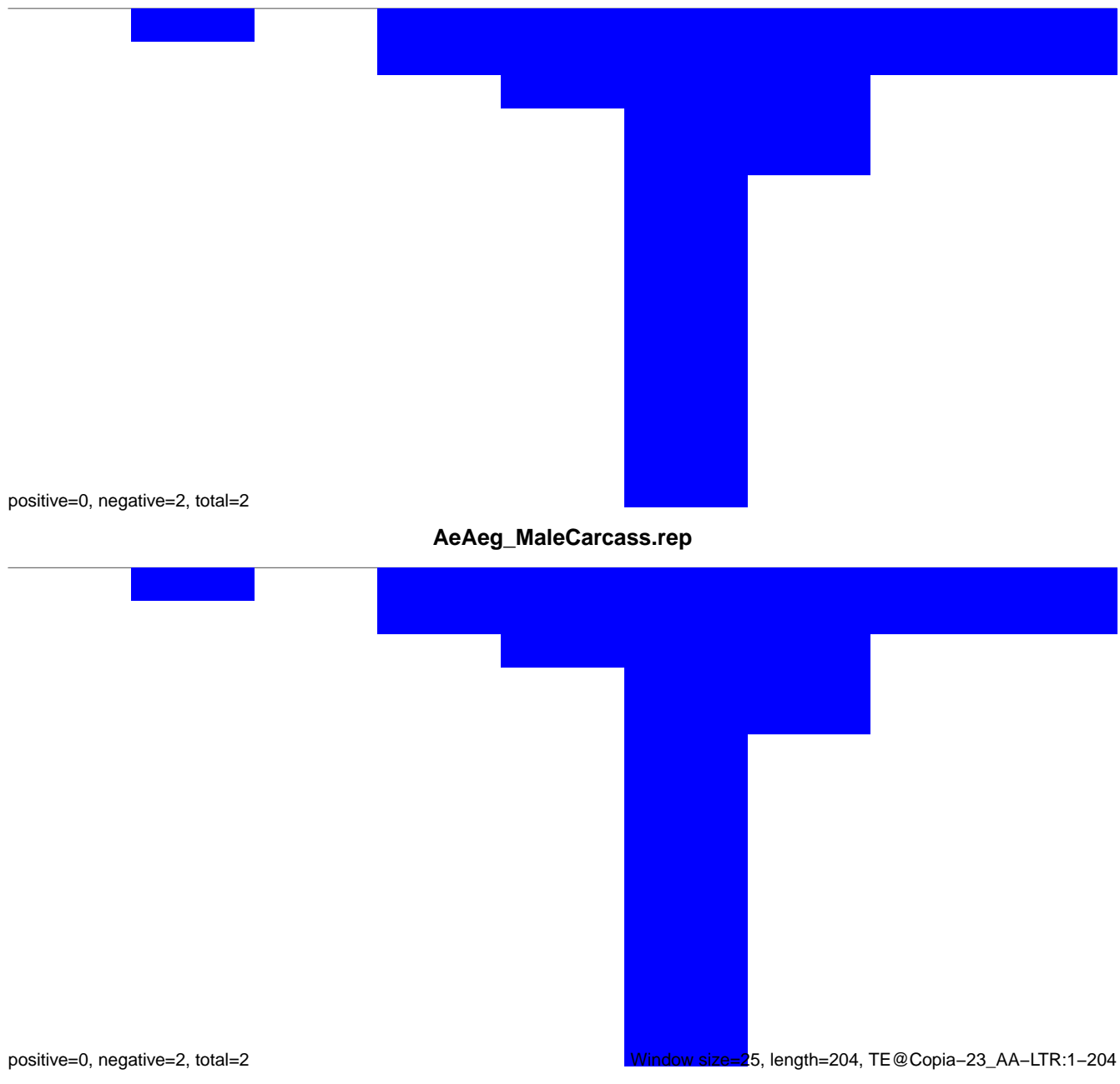

AeAeg_MaleCarcass.18_23.rep



AeAeg_MaleCarcass.24_35.rep

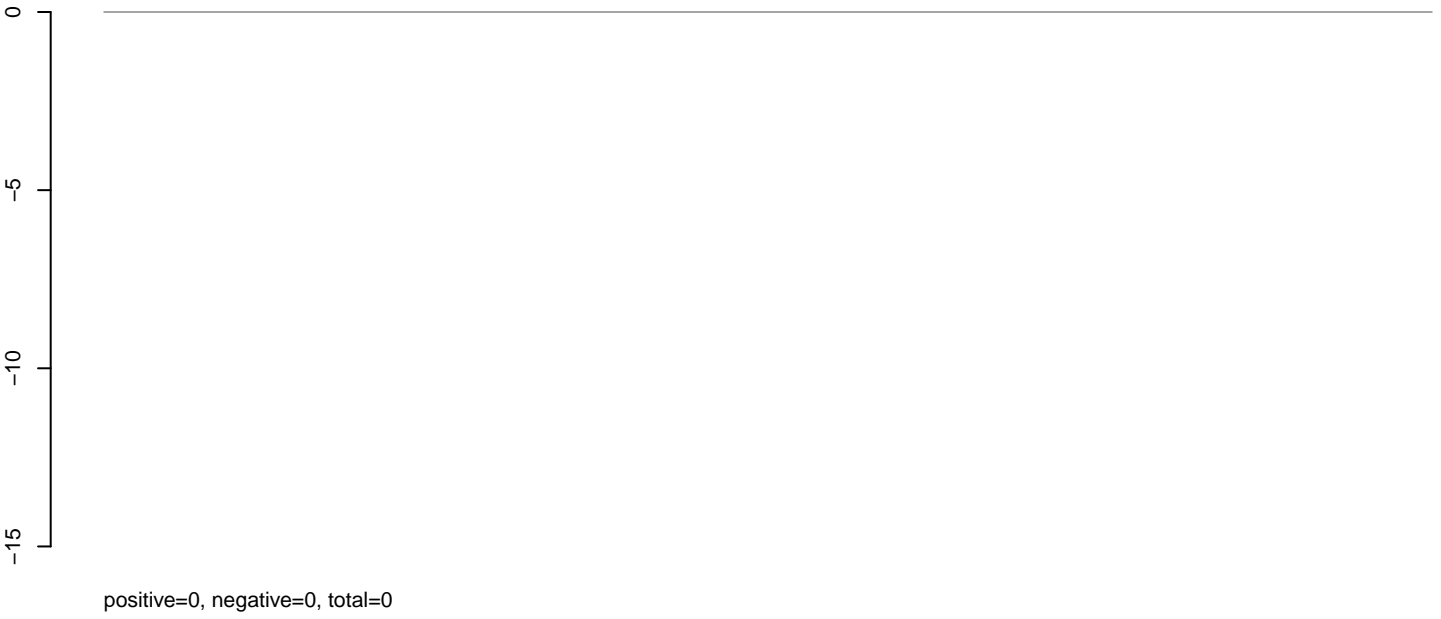

AeAeg_MaleCarcass.rep

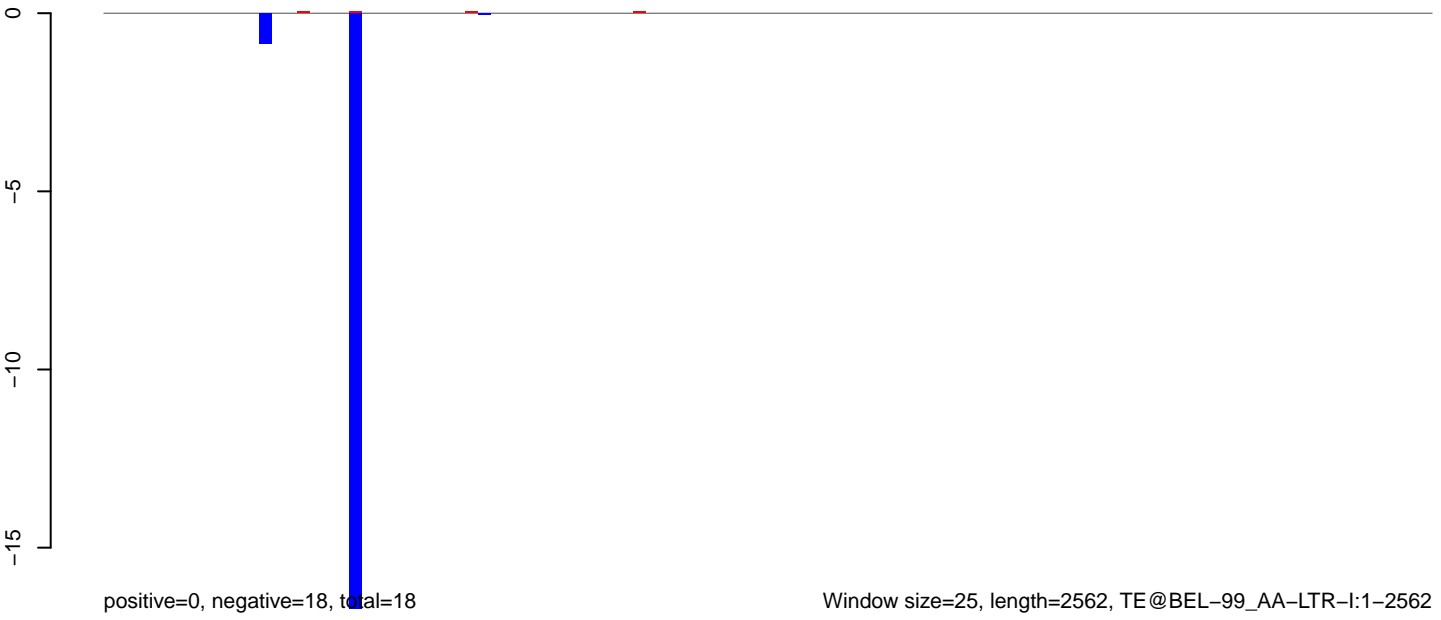

AeAeg_MaleCarcass.18_23.rep

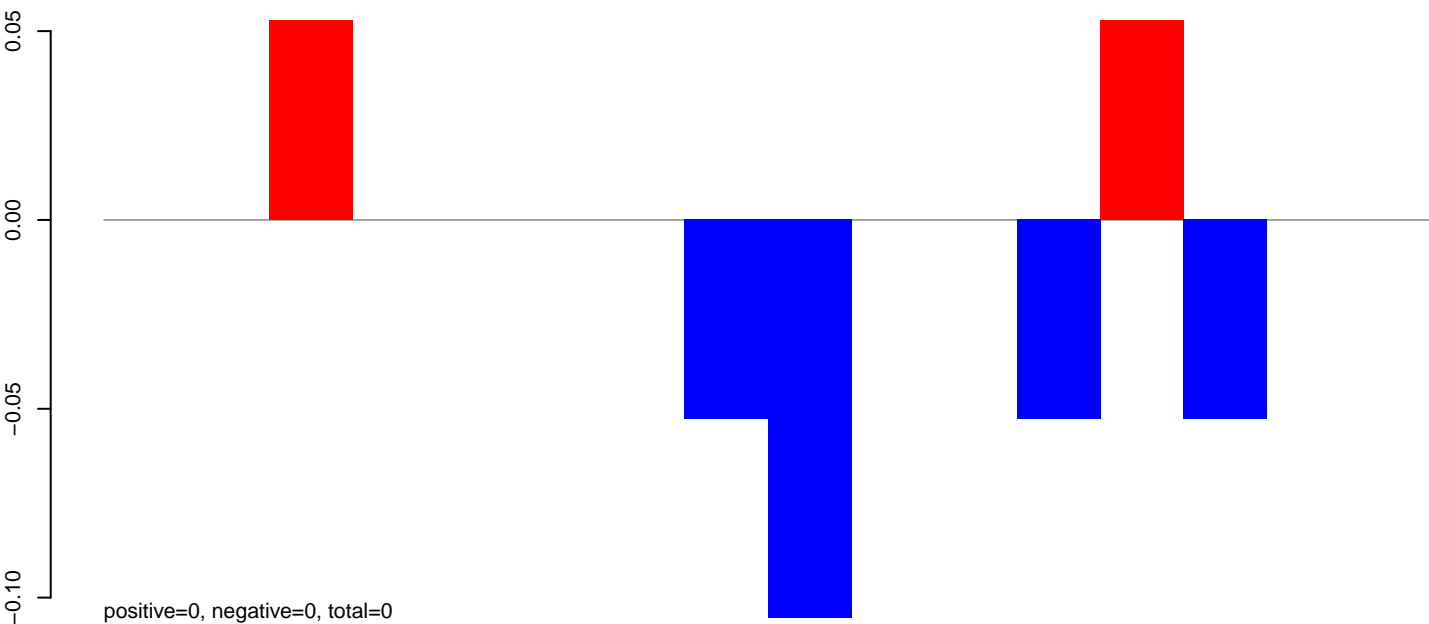

AeAeg_MaleCarcass.24_35.rep

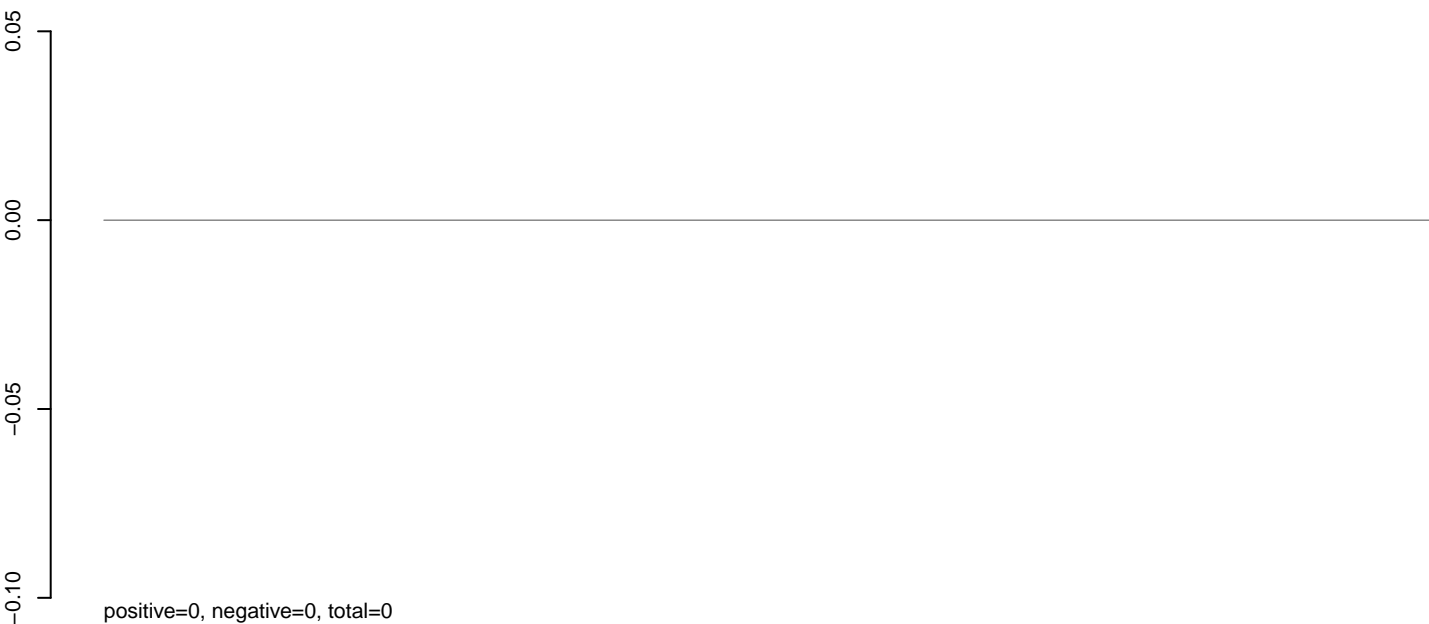

AeAeg_MaleCarcass.rep

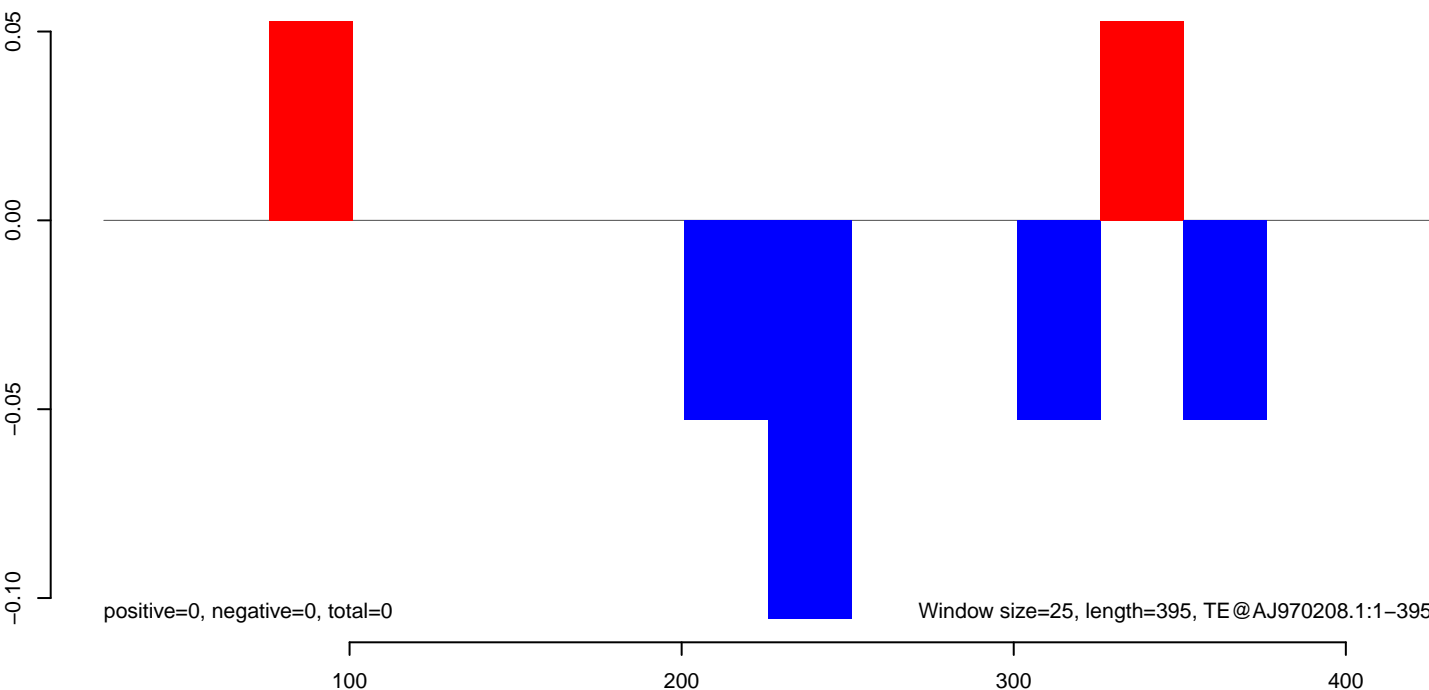

AeAeg_MaleCarcass.18_23.rep



AeAeg_MaleCarcass.24_35.rep



AeAeg_MaleCarcass.rep

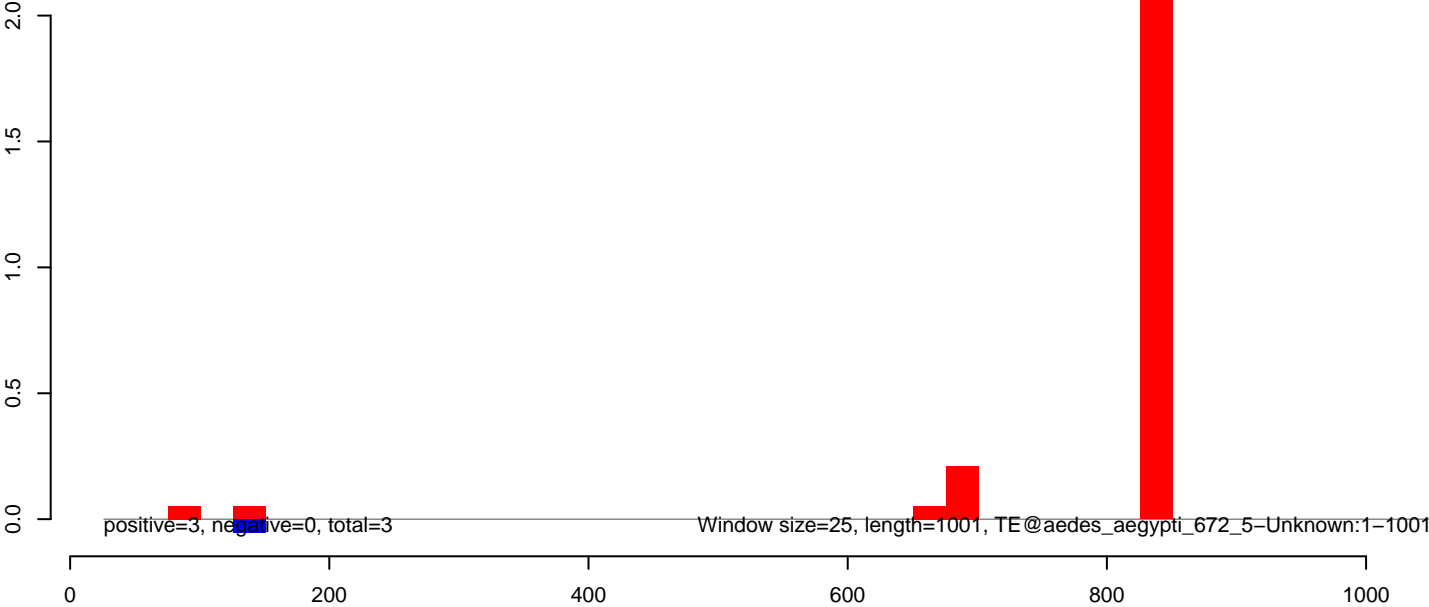

AeAeg_MaleCarcass.18_23.rep

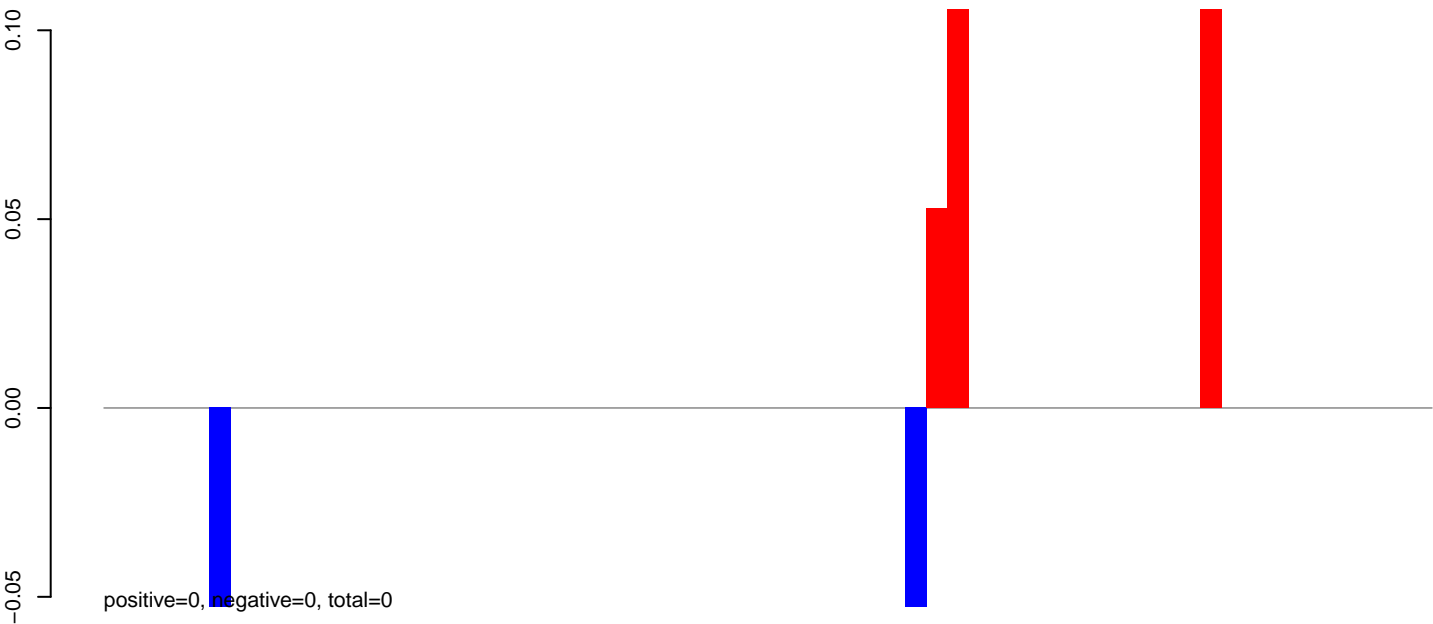

AeAeg_MaleCarcass.24_35.rep

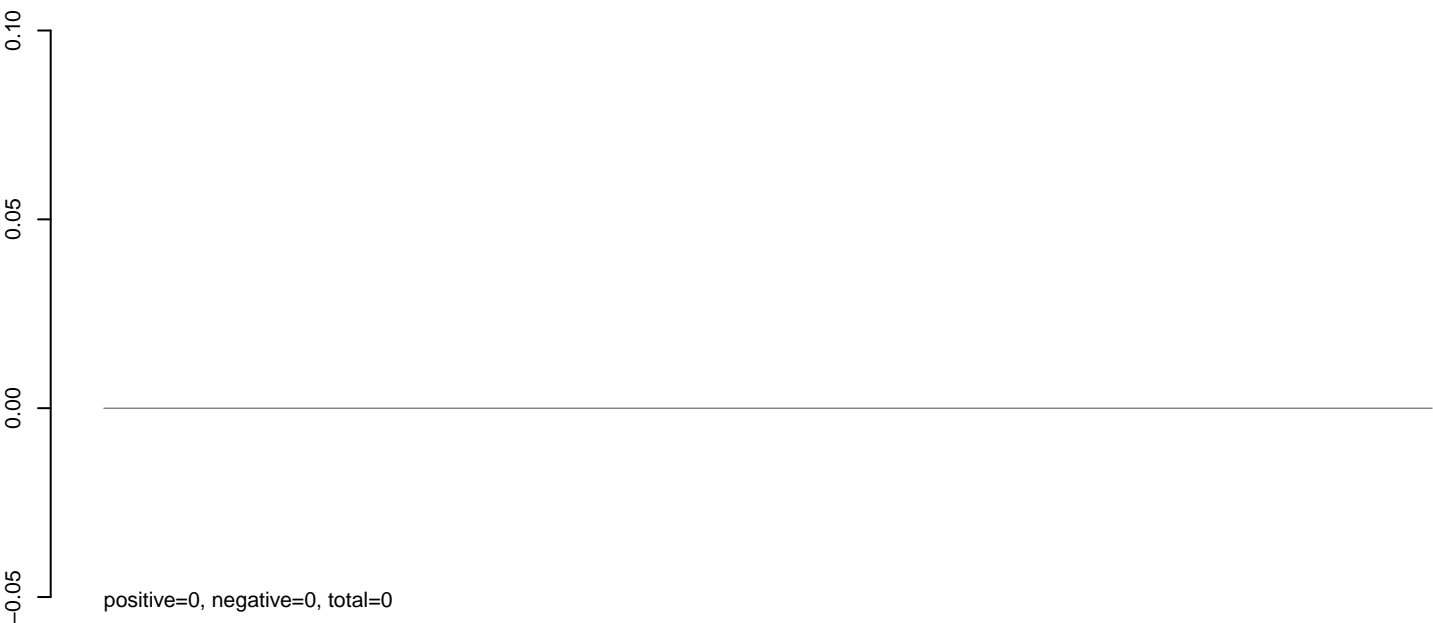

AeAeg_MaleCarcass.rep

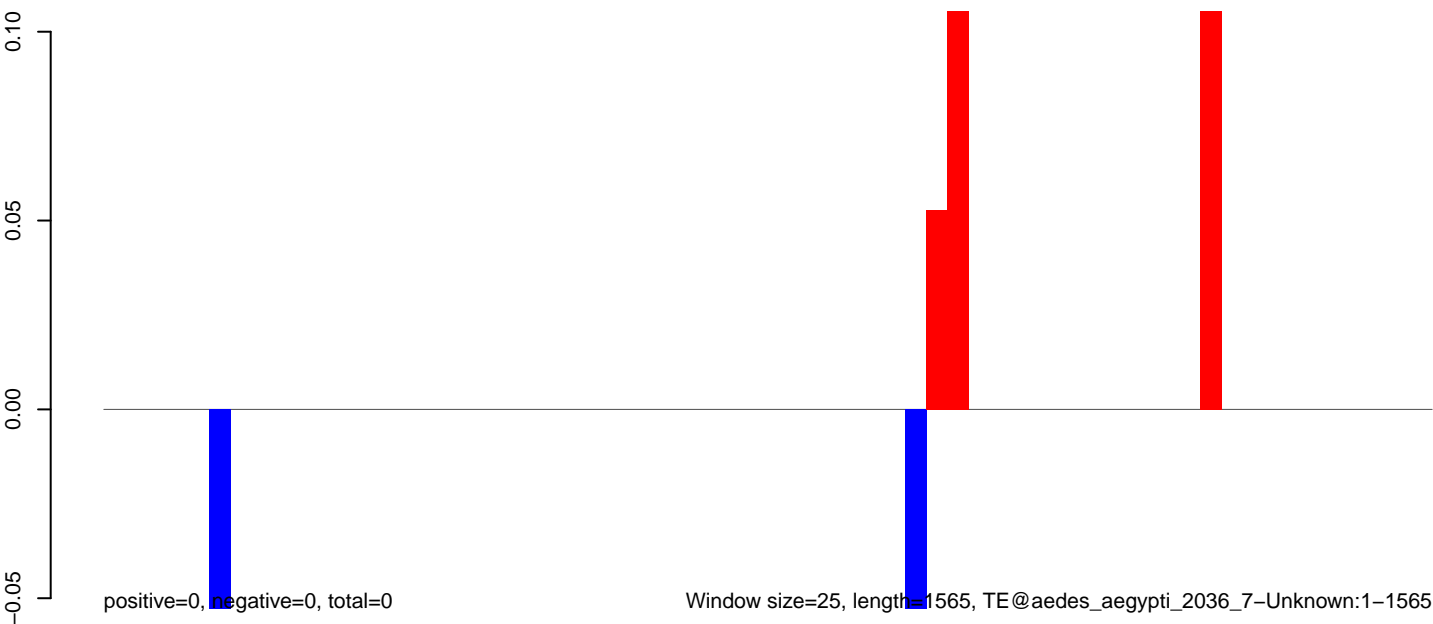

0 500 1000 1500

AeAeg_MaleCarcass.18_23.rep

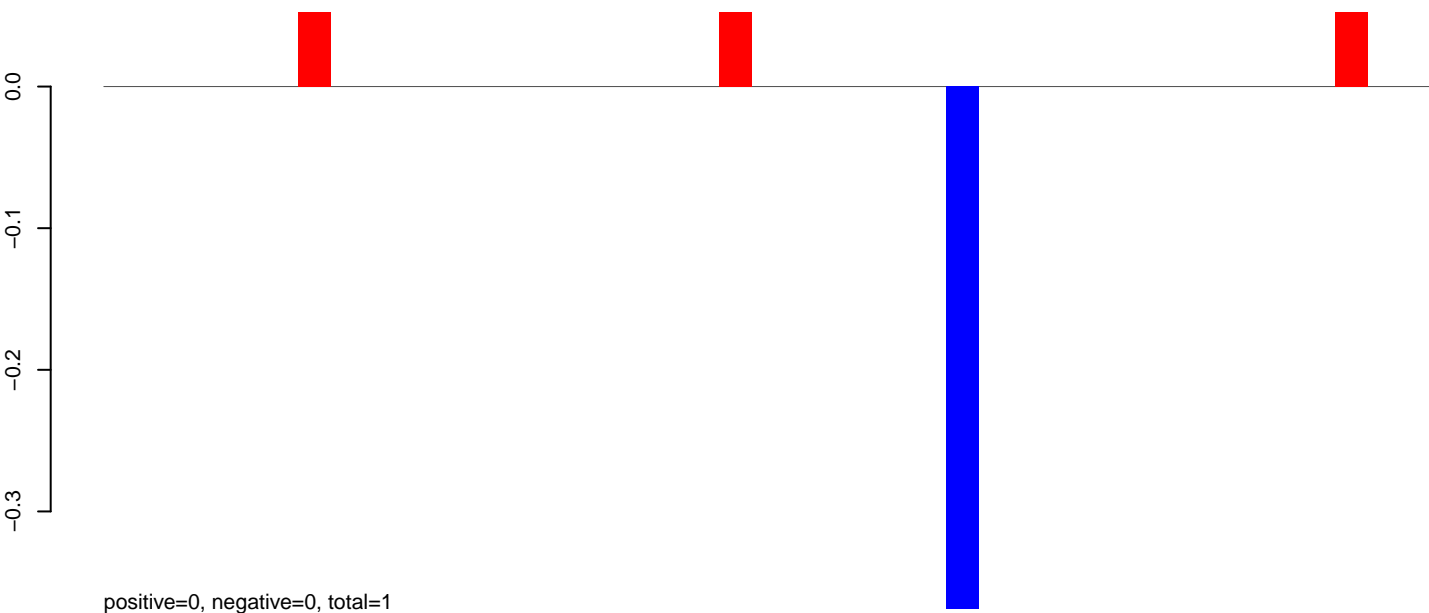

AeAeg_MaleCarcass.24_35.rep



AeAeg_MaleCarcass.rep

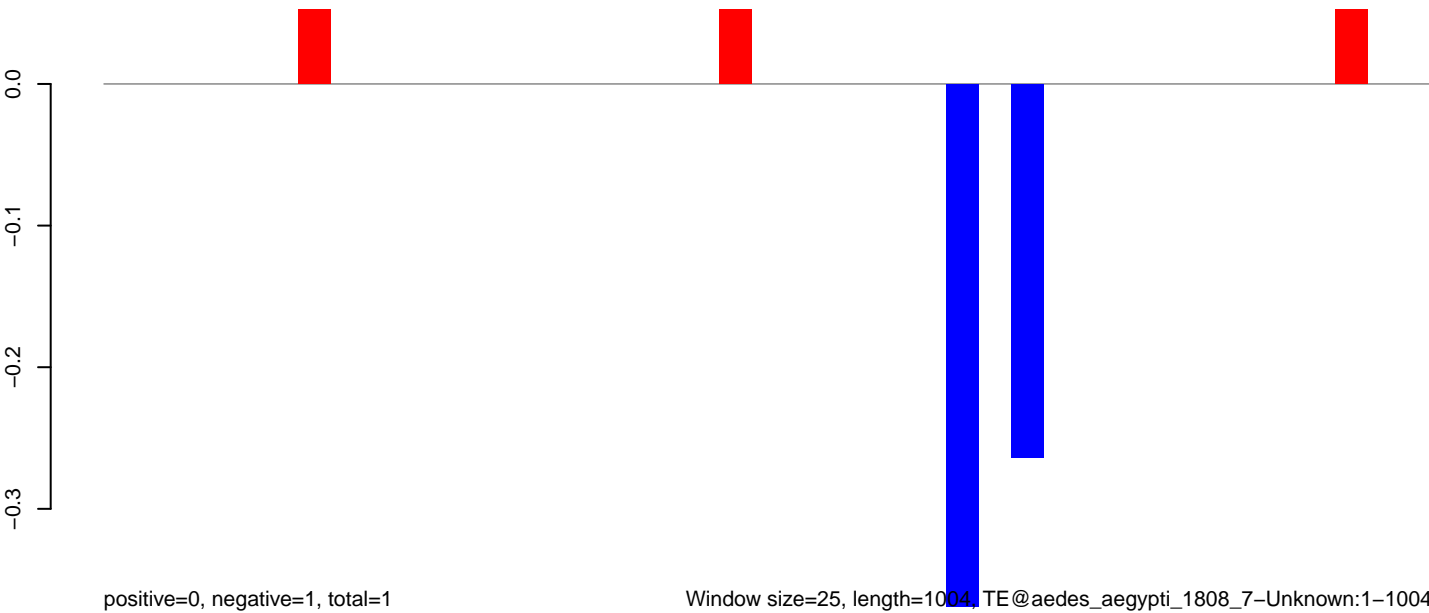

Window size=25, length=1004, TE@aedes_aegypti_1808_7-Unknown:1-1004

0 200 400 600 800 1000

AeAeg_MaleCarcass.18_23.rep

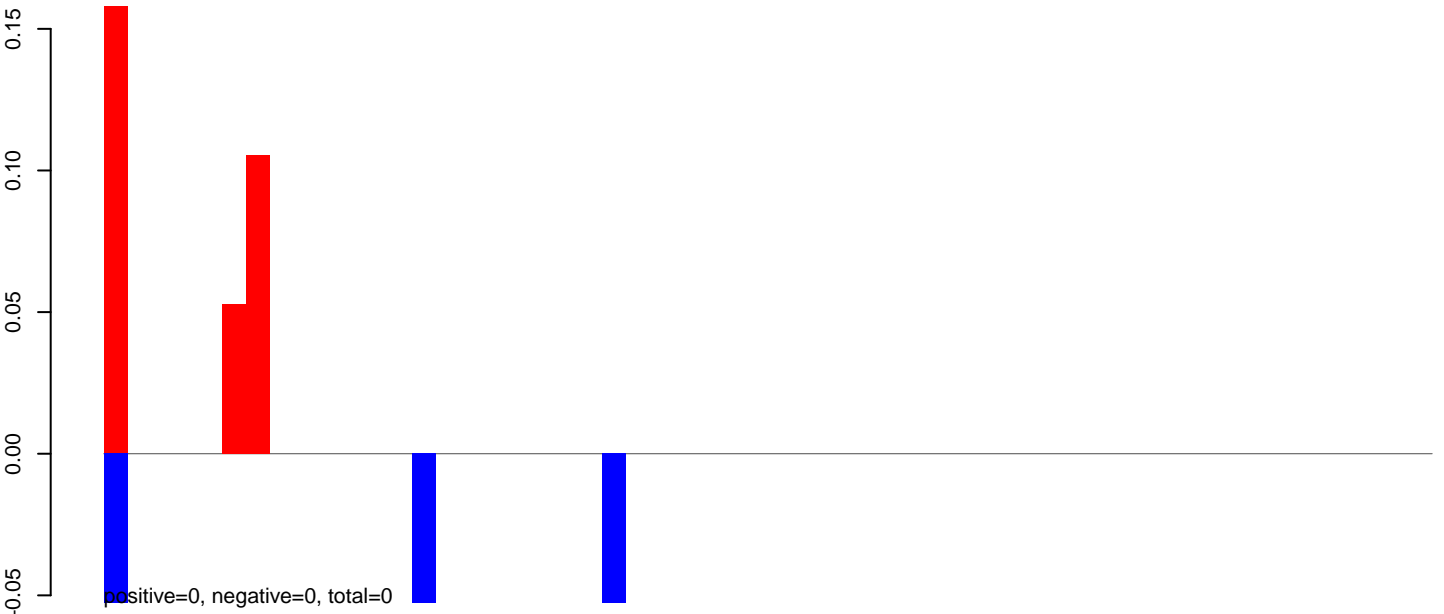

AeAeg_MaleCarcass.24_35.rep

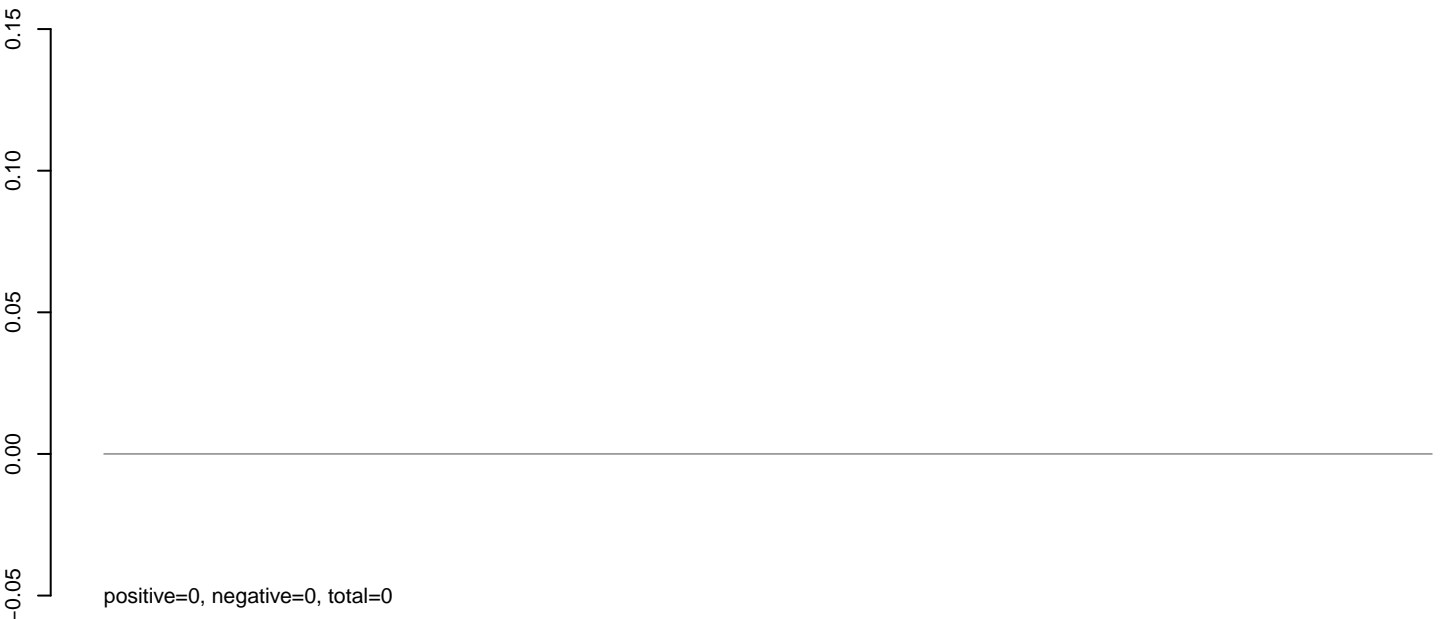

AeAeg_MaleCarcass.rep

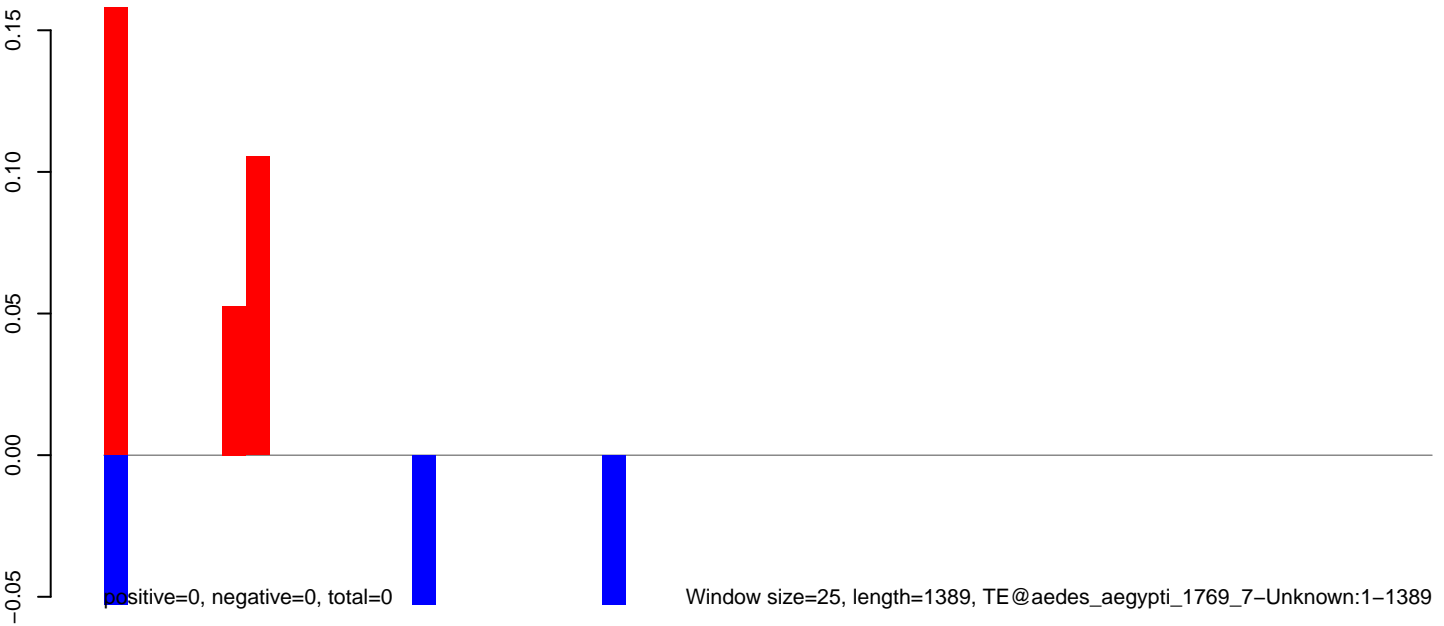

0 200 400 600 800 1000 1200 1400

AeAeg_MaleCarcass.18_23.rep

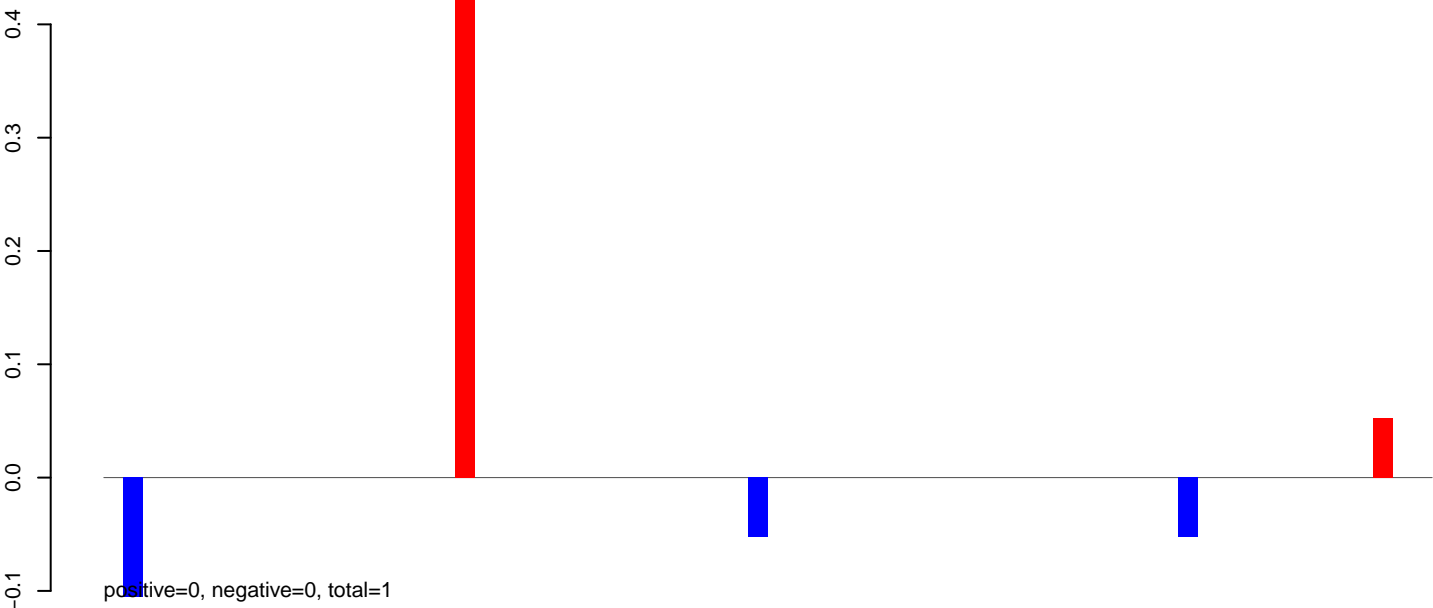

AeAeg_MaleCarcass.24_35.rep

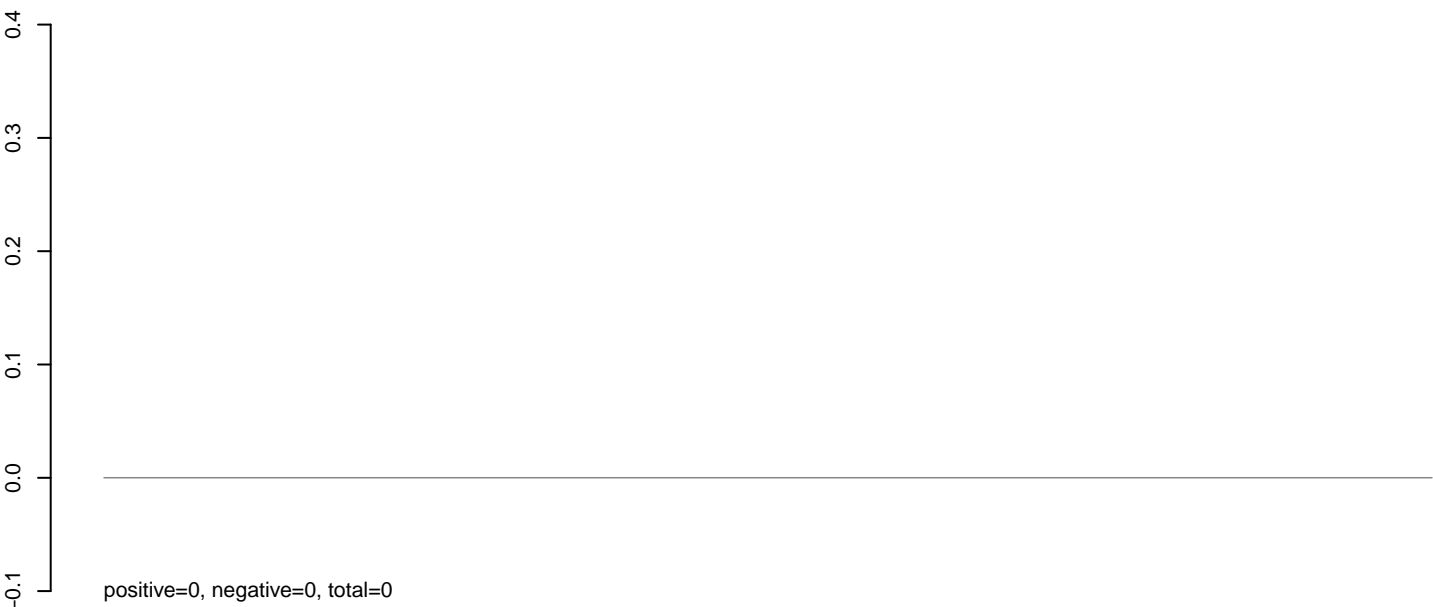

AeAeg_MaleCarcass.rep

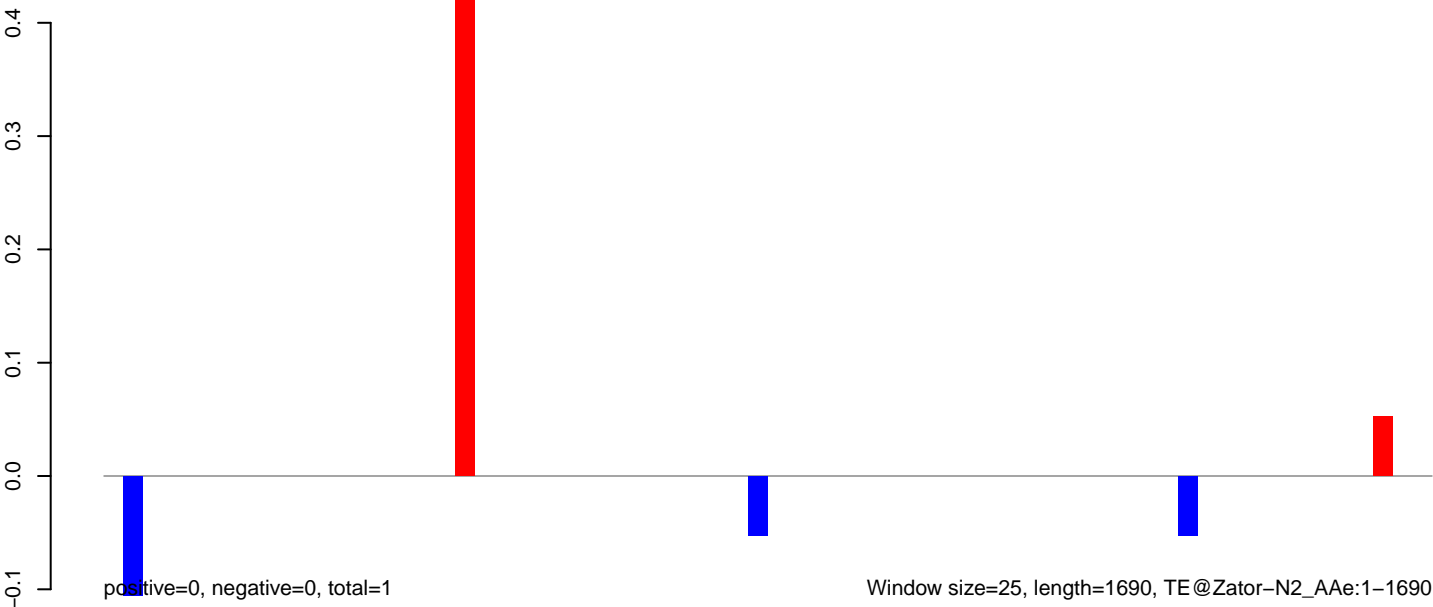

AeAeg_MaleCarcass.18_23.rep

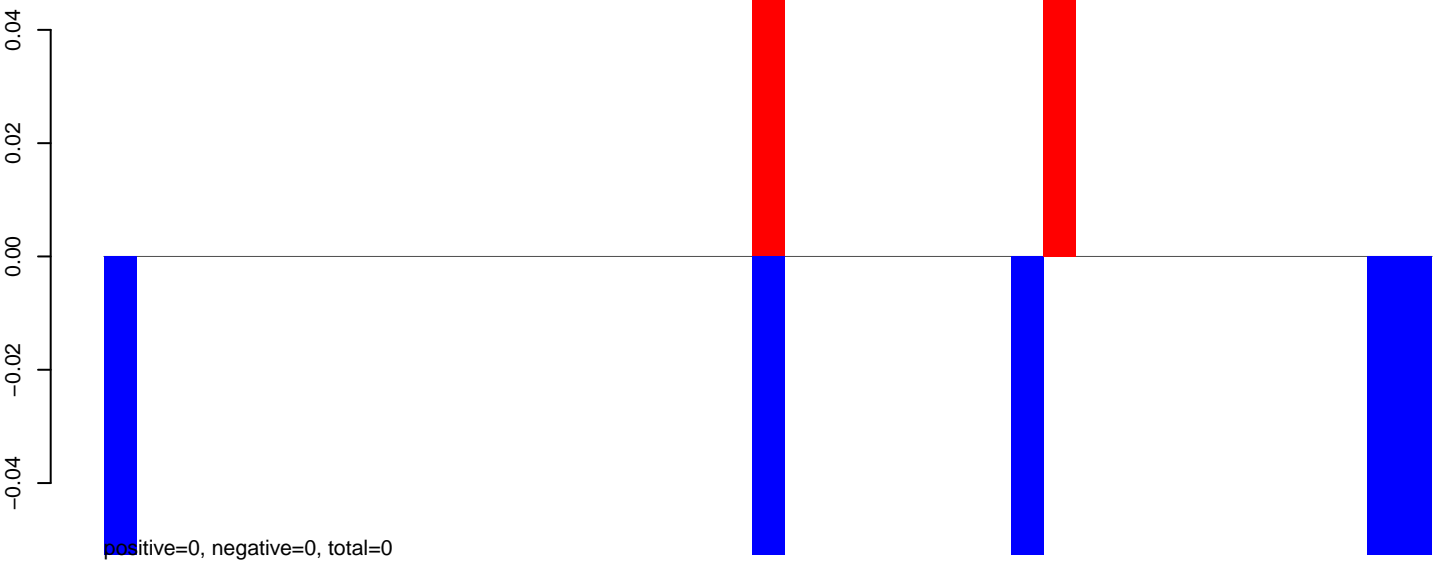

AeAeg_MaleCarcass.24_35.rep

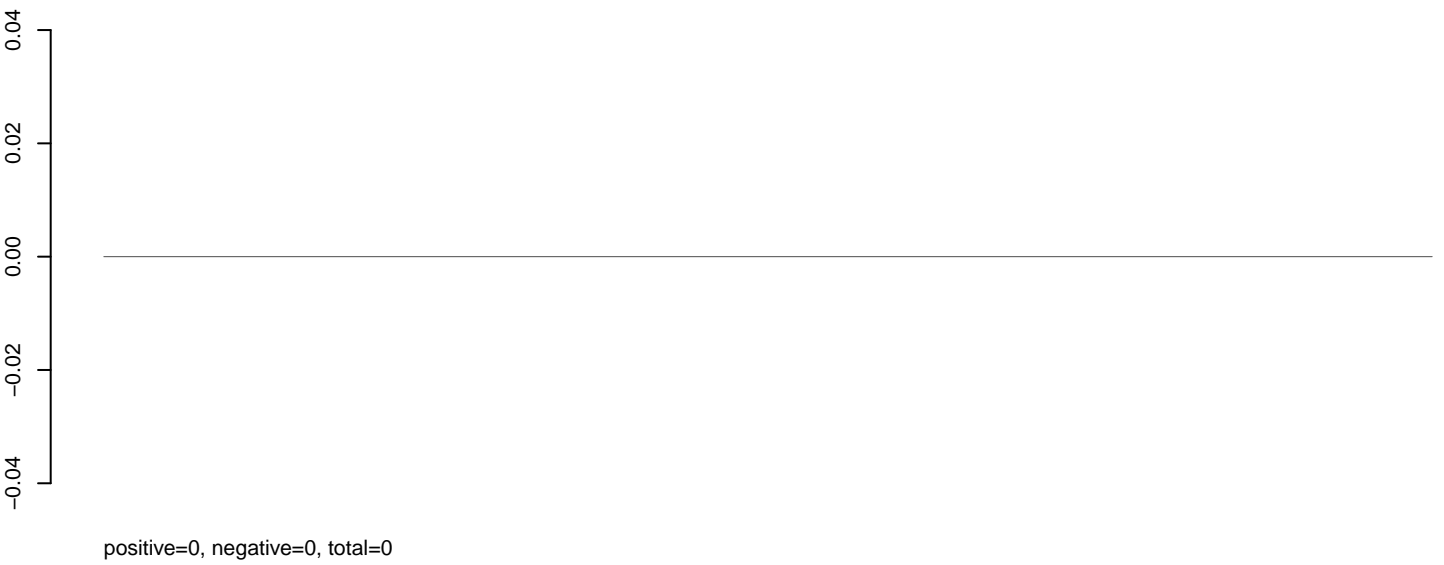

AeAeg_MaleCarcass.rep

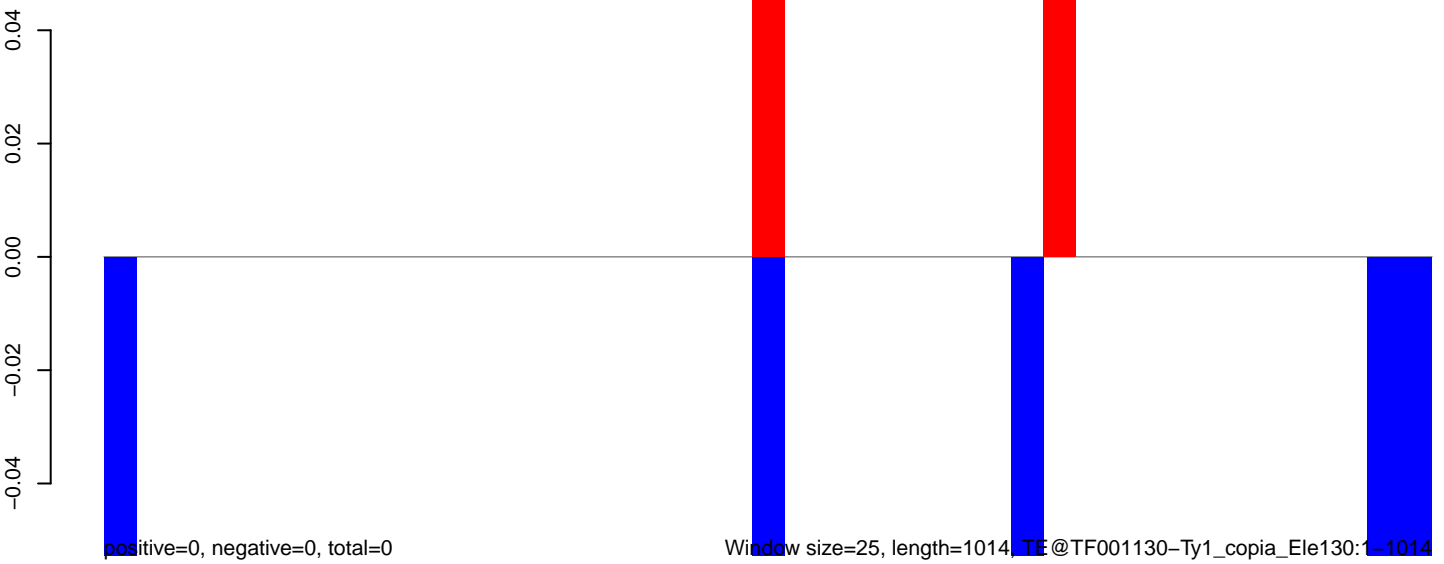

0 200 400 600 800 1000

AeAeg_MaleCarcass.18_23.rep

positive=1, negative=0, total=1

AeAeg_MaleCarcass.24_35.rep

positive=0, negative=0, total=0

AeAeg_MaleCarcass.rep

positive=1, negative=0, total=1

Window size=25, length=2013, TE@TF001046-Ty1_copia_Element161:1-2013

0 500 1000 1500 2000

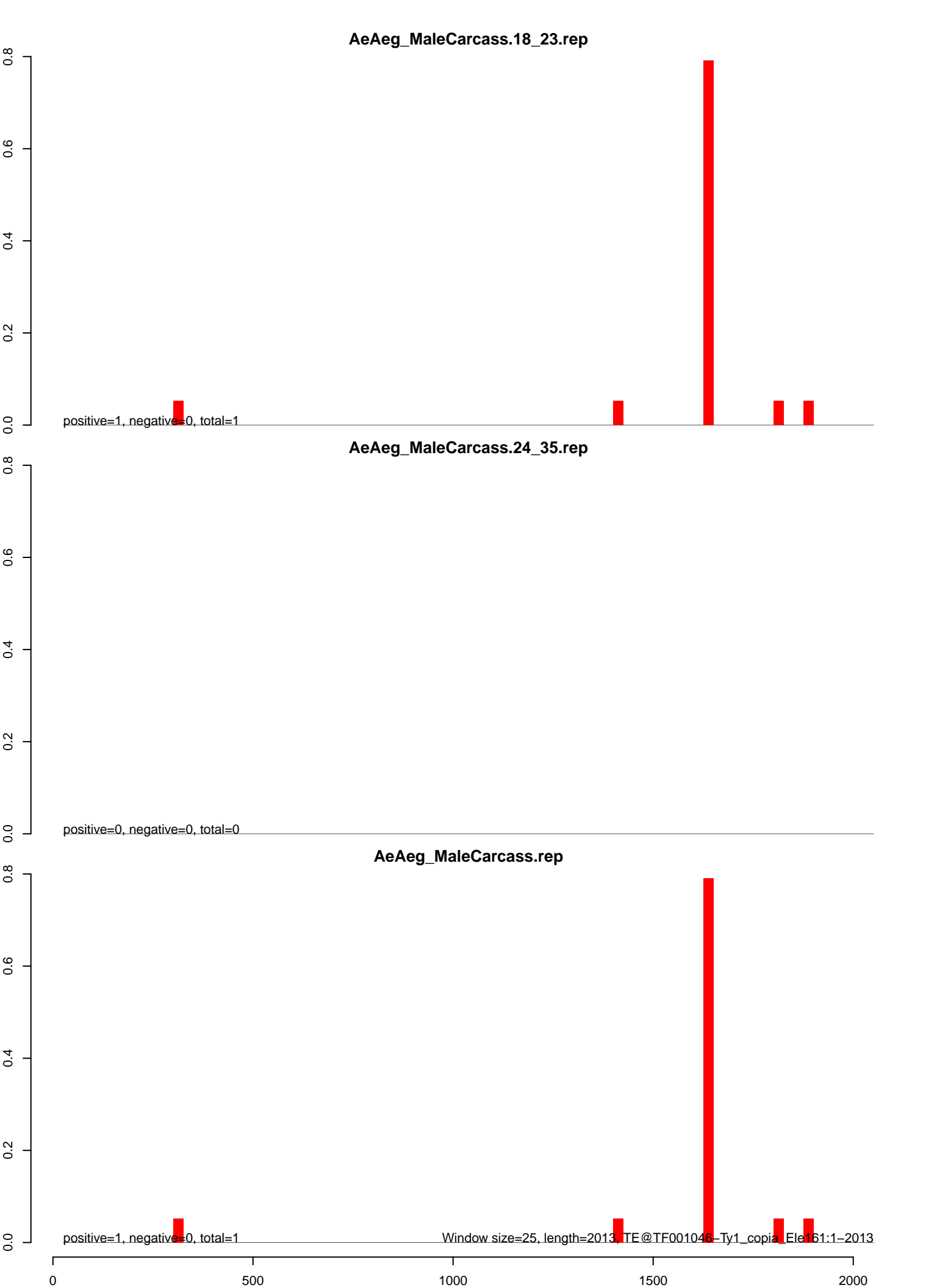

AeAeg_MaleCarcass.18_23.rep

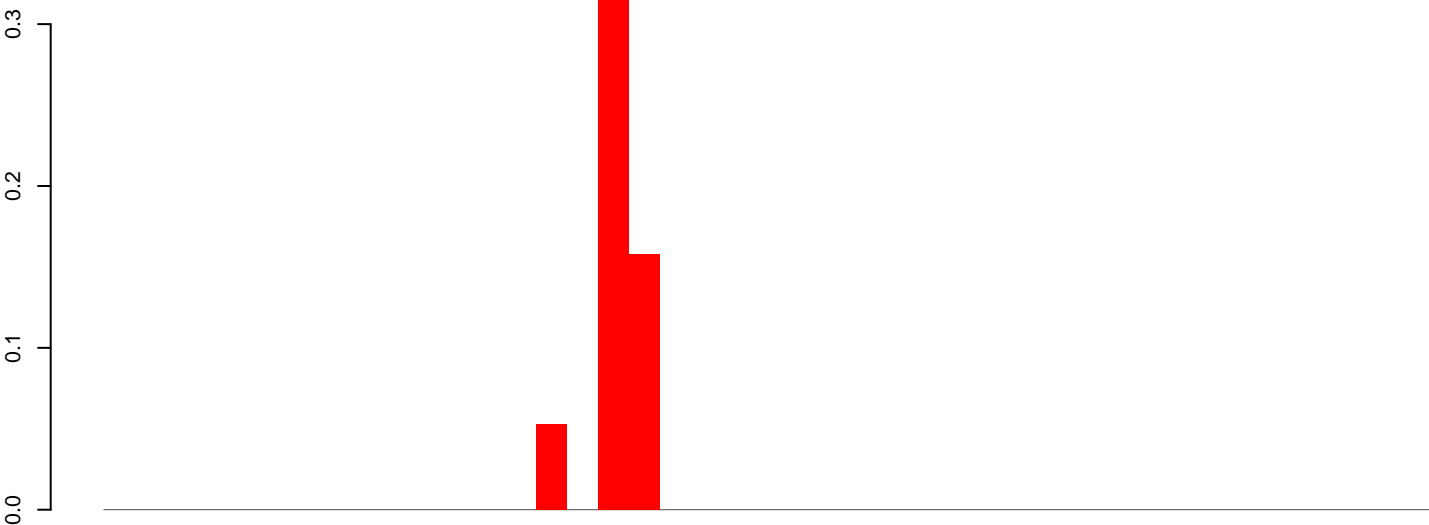

positive=1, negative=0, total=1

AeAeg_MaleCarcass.24_35.rep



positive=0, negative=0, total=0

AeAeg_MaleCarcass.rep

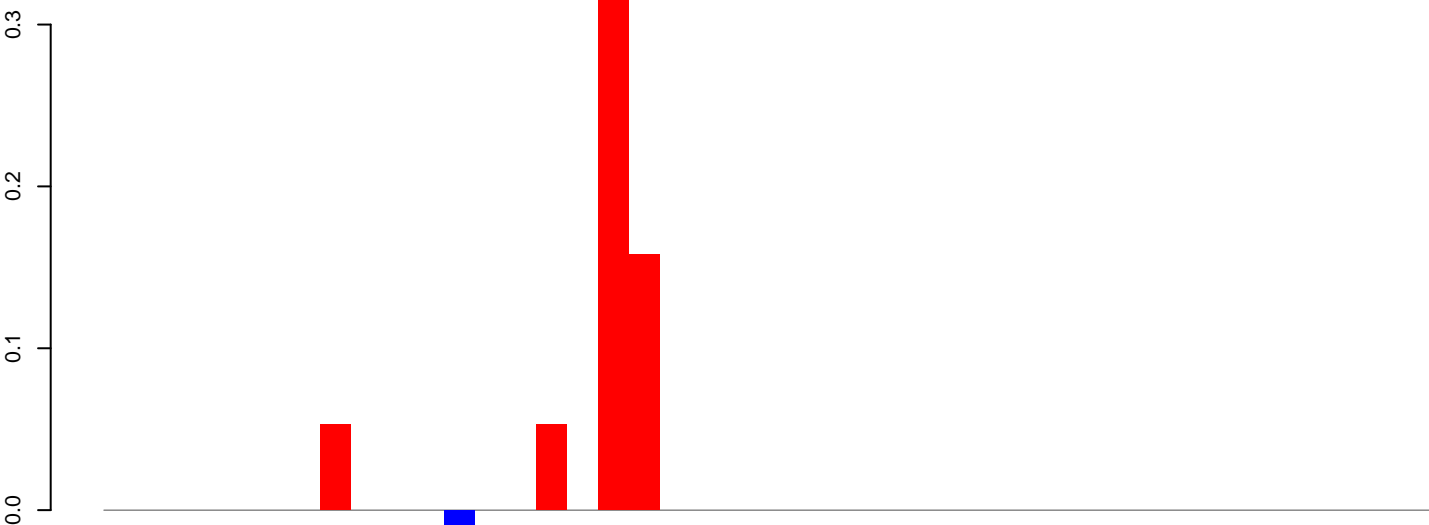

positive=1, negative=0, total=1

Window size=25, length=1062, TE@TF001016-Tc1_Ele19:1-1062

0 200 400 600 800 1000

AeAeg_MaleCarcass.18_23.rep

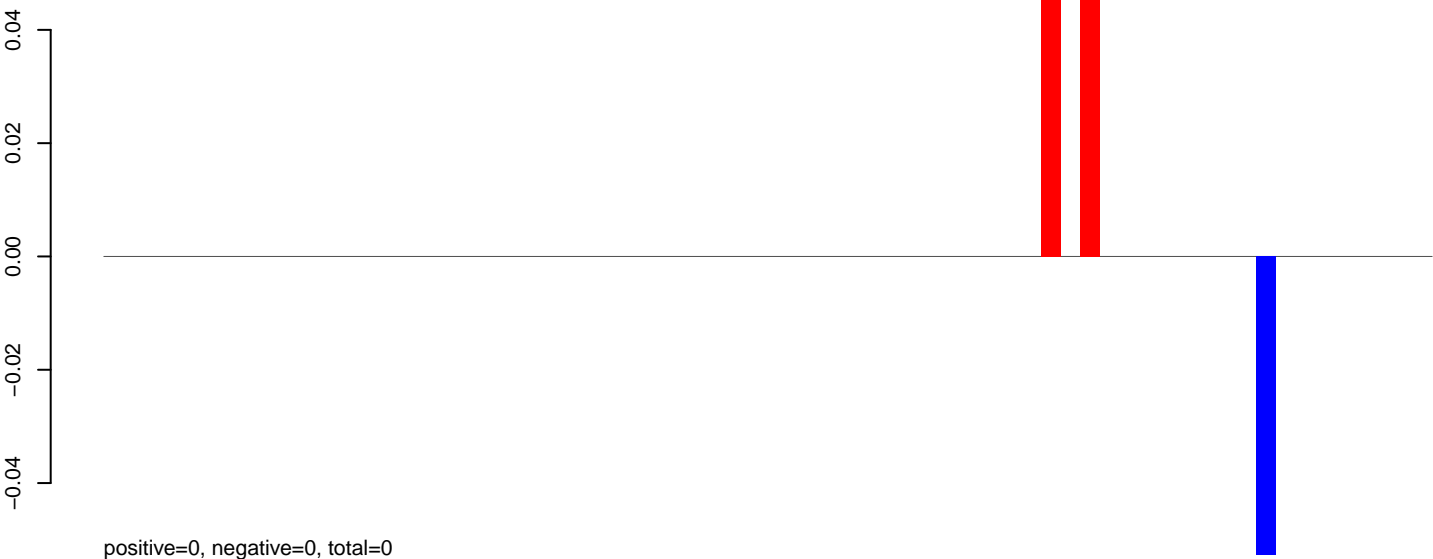

AeAeg_MaleCarcass.24_35.rep

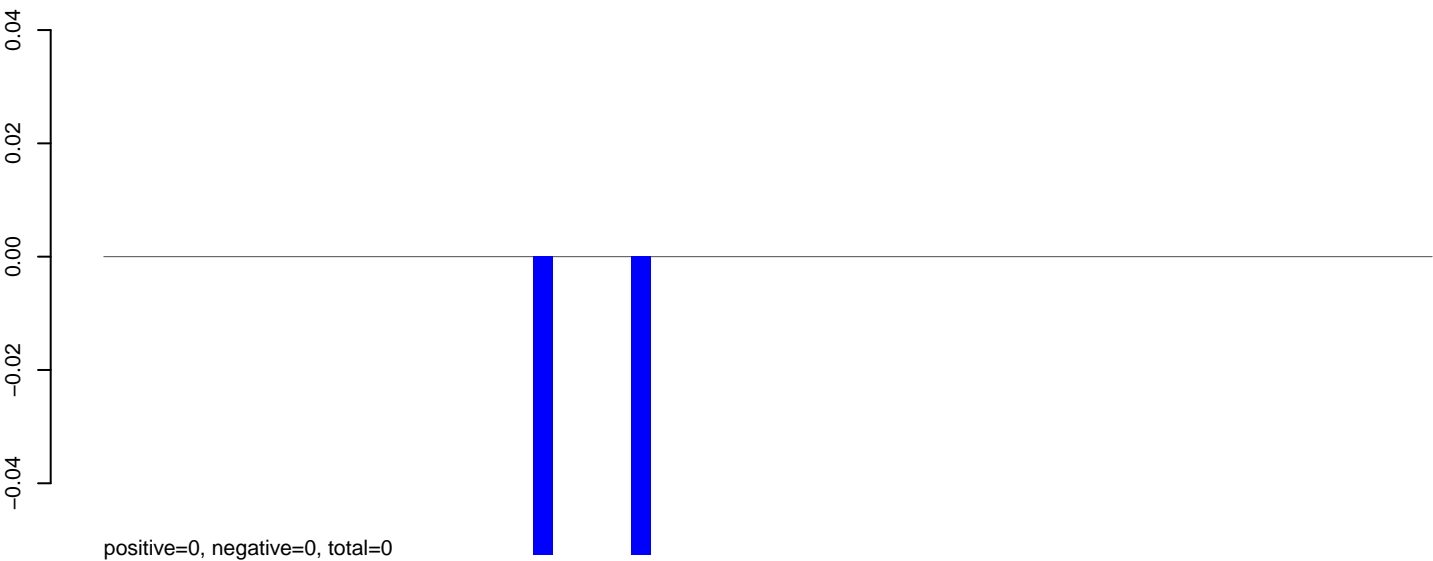

AeAeg_MaleCarcass.rep

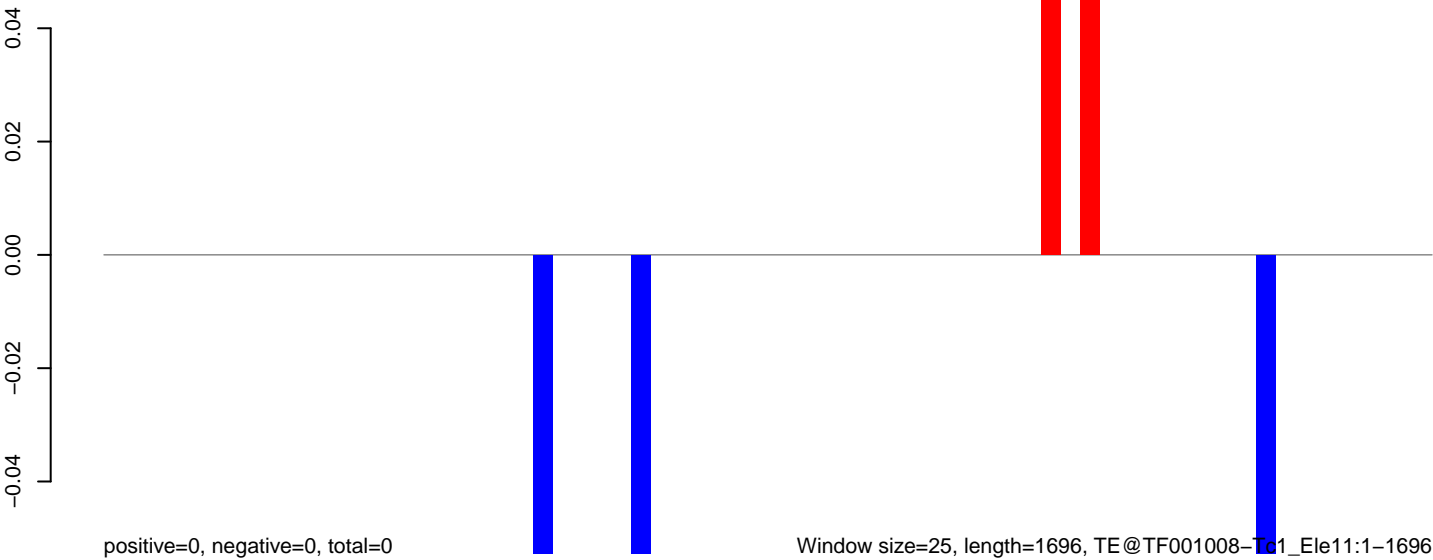

AeAeg_MaleCarcass.18_23.rep

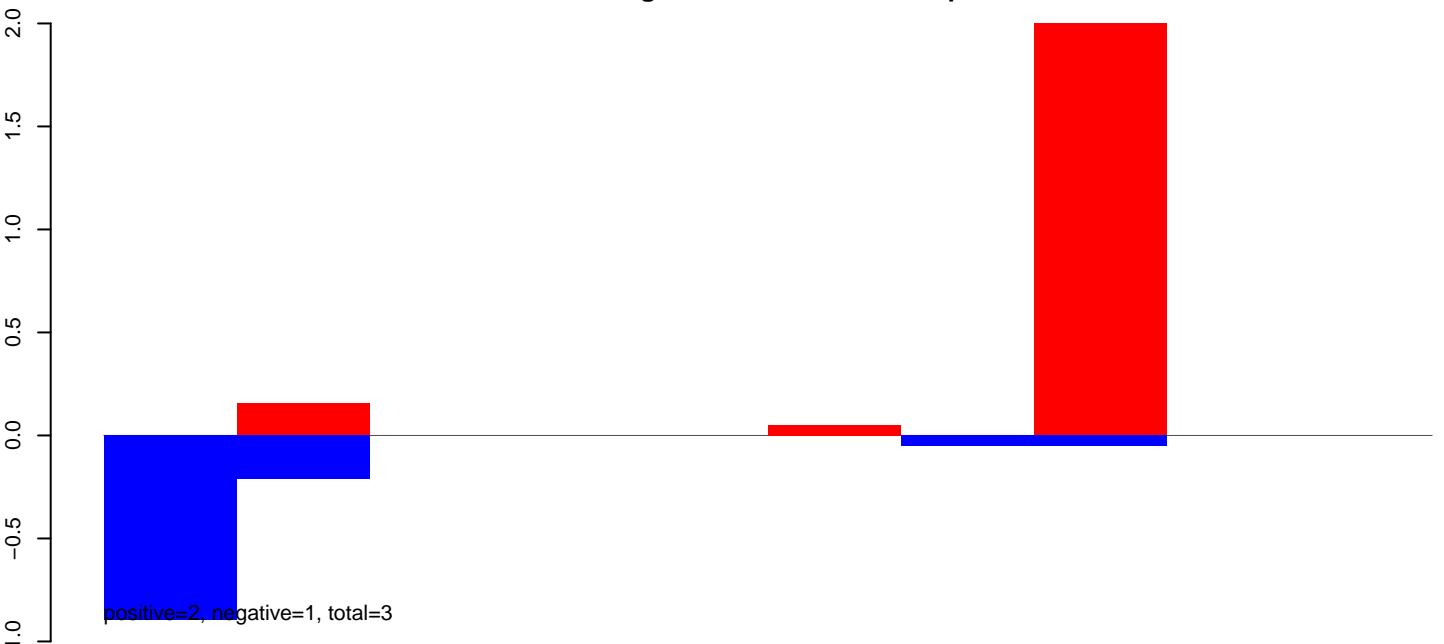

positive=2, negative=1, total=3

AeAeg_MaleCarcass.24_35.rep



positive=0, negative=0, total=0

AeAeg_MaleCarcass.rep

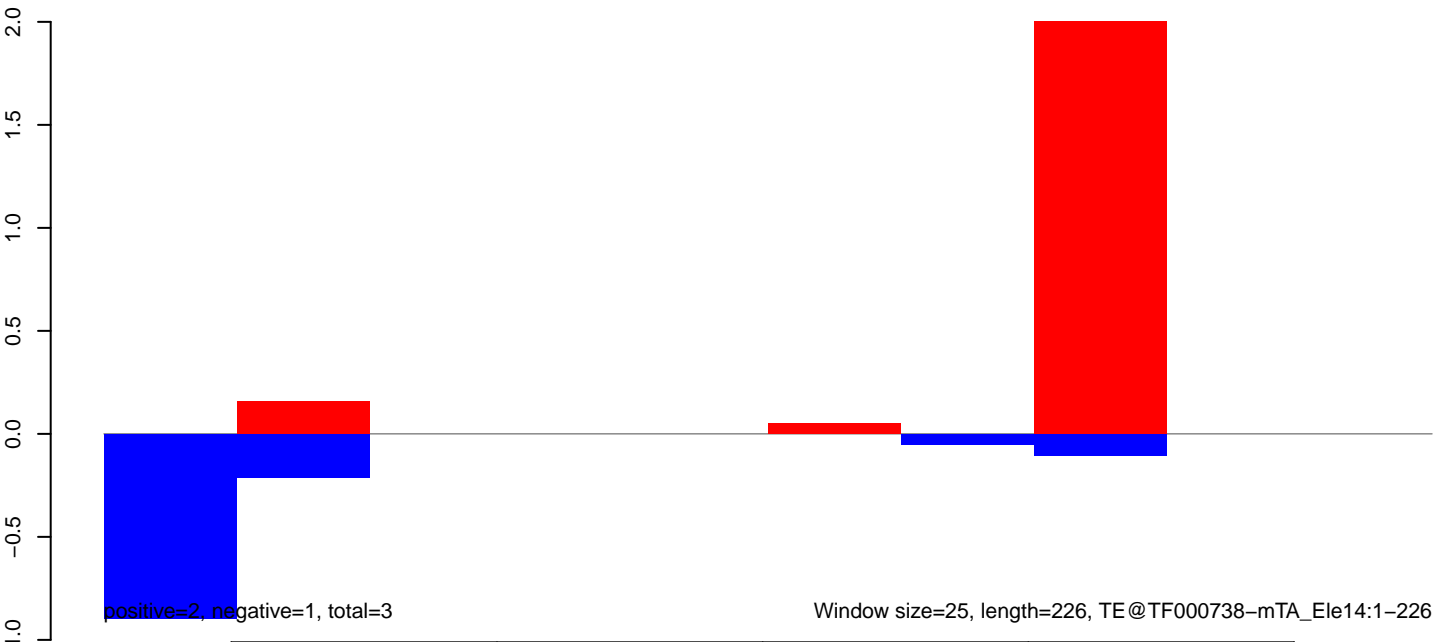

positive=2, negative=1, total=3

Window size=25, length=226, TE@TF000738-mTA_Ele14:1-226

AeAeg_MaleCarcass.18_23.rep

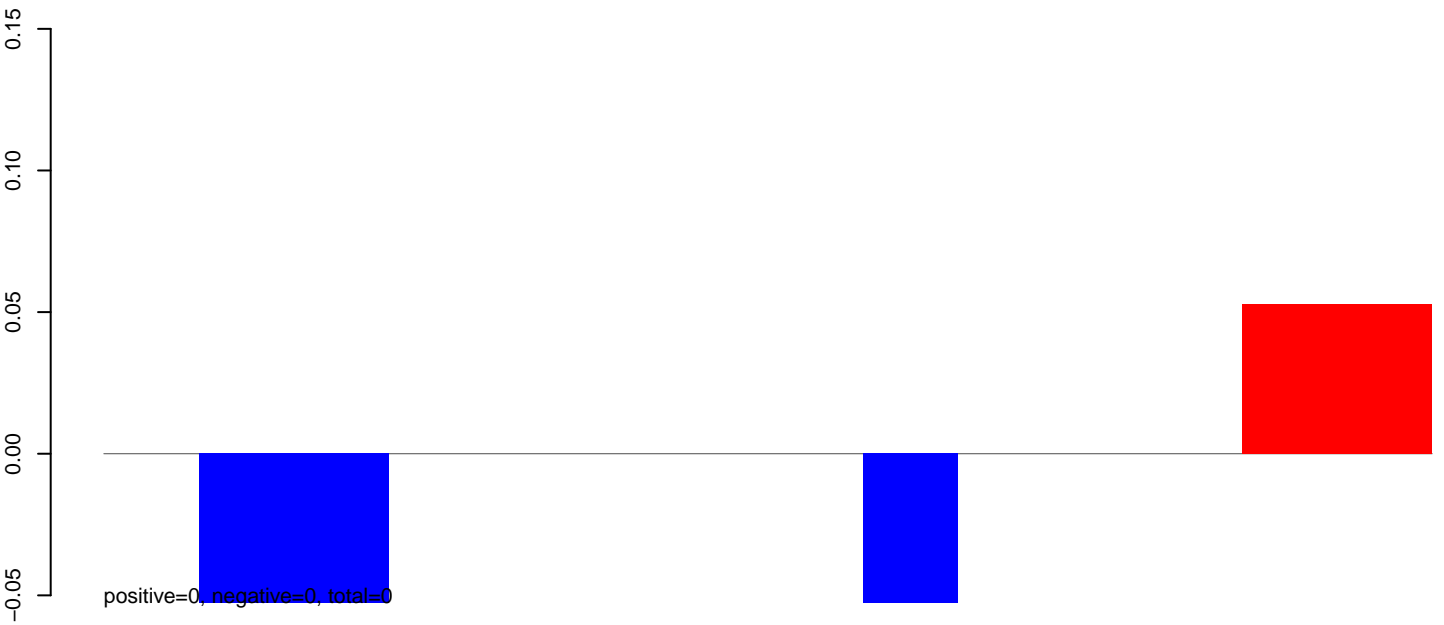

AeAeg_MaleCarcass.24_35.rep

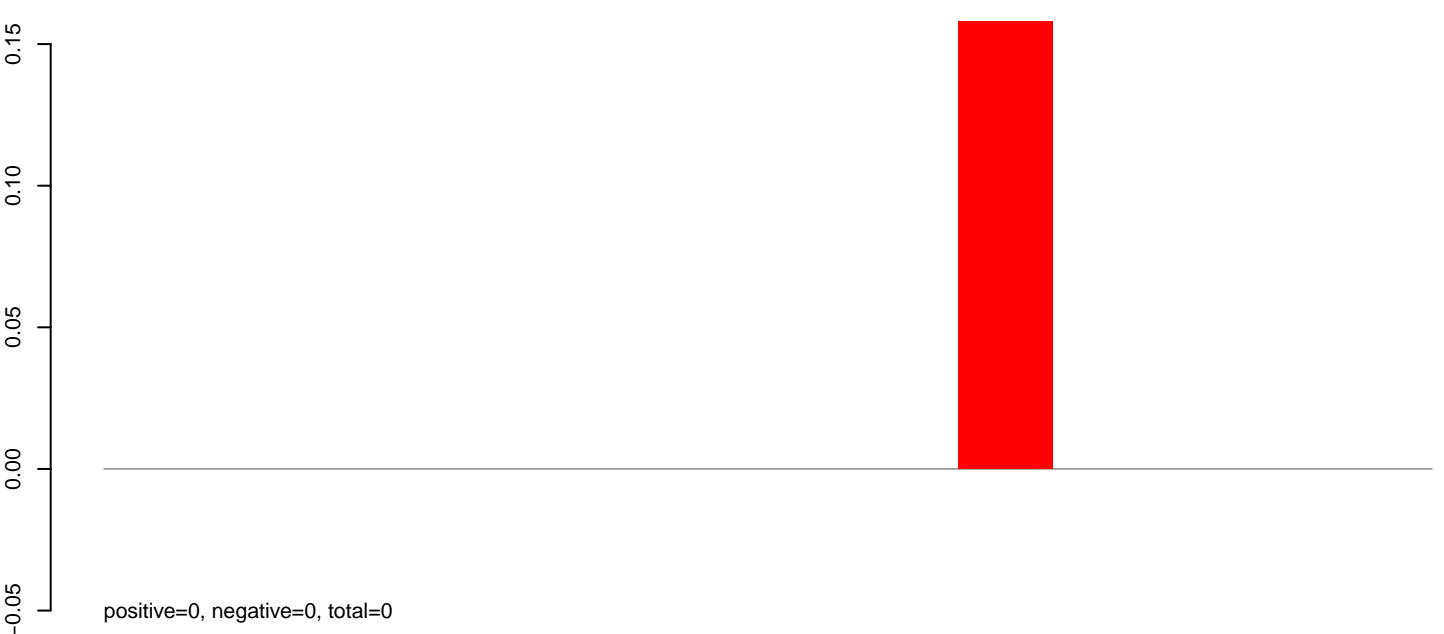

AeAeg_MaleCarcass.rep

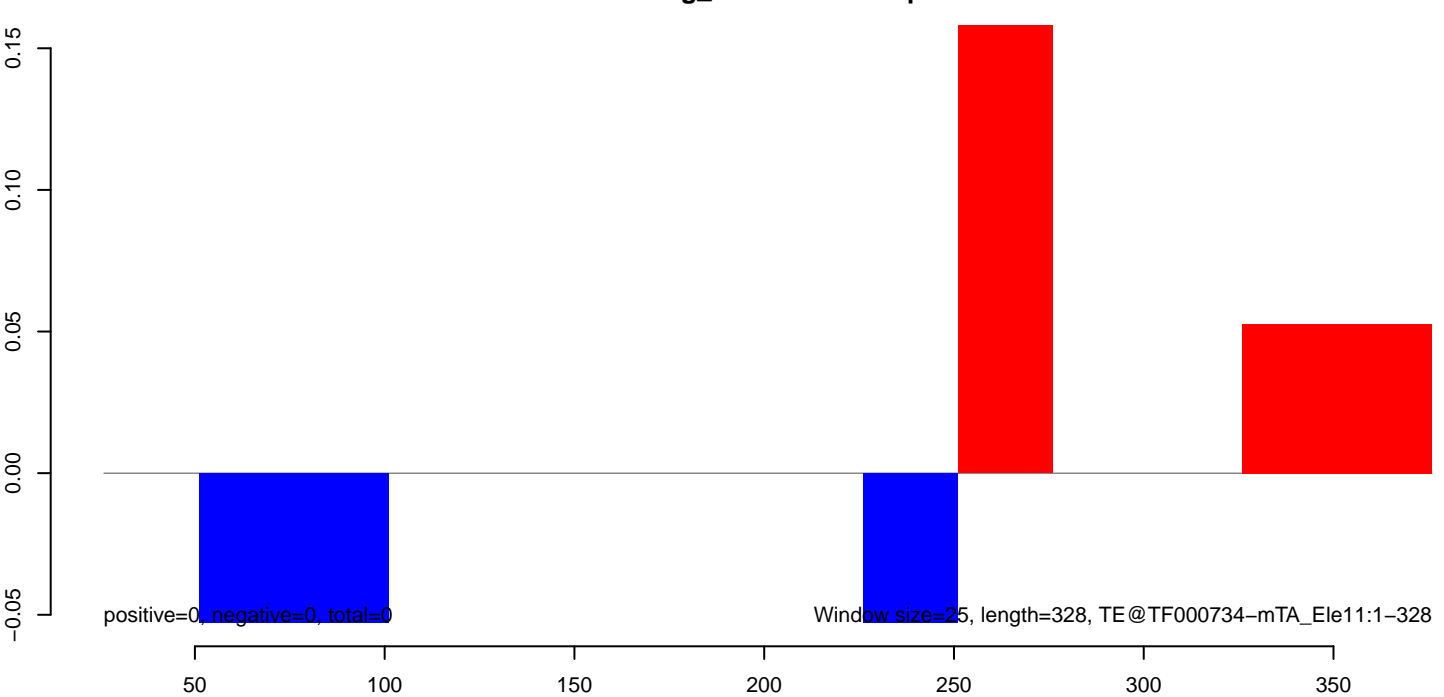

AeAeg_MaleCarcass.18_23.rep

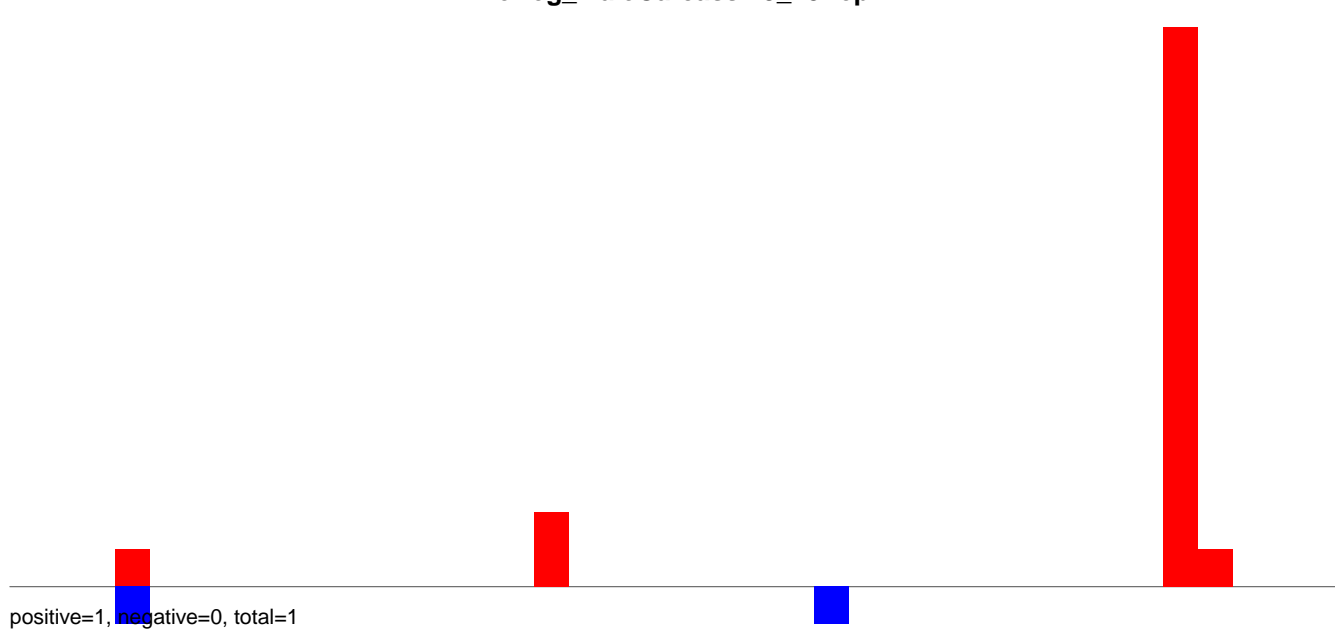

AeAeg_MaleCarcass.24_35.rep

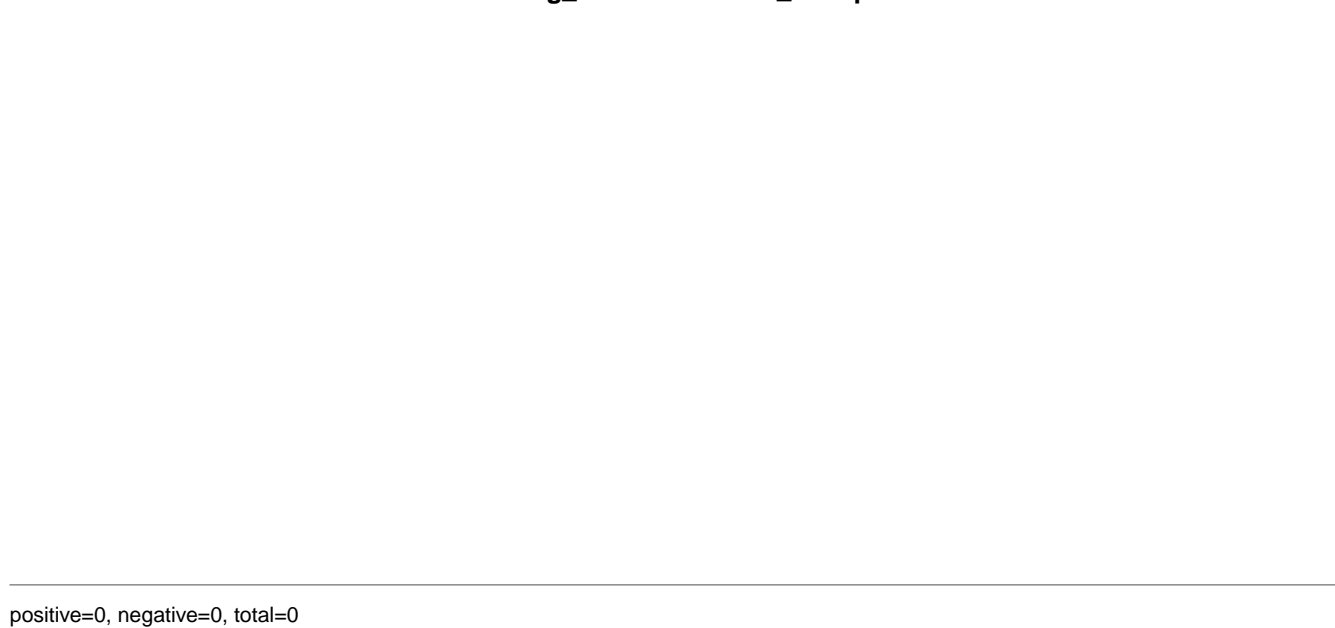

AeAeg_MaleCarcass.rep

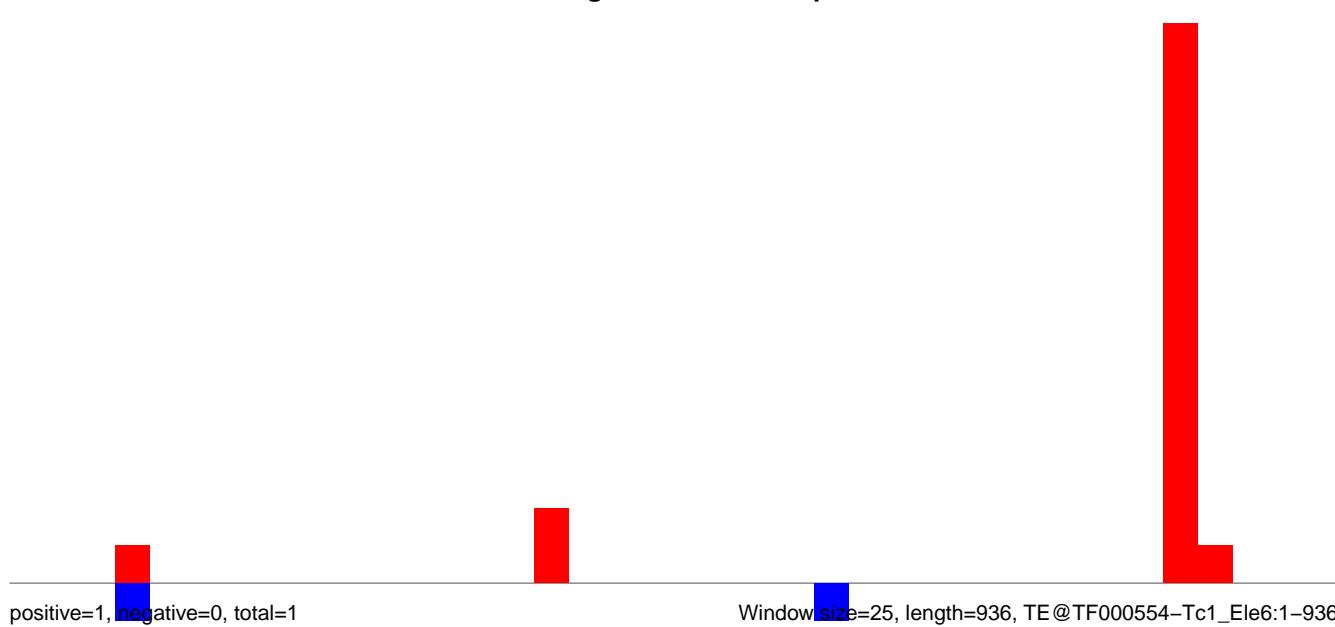

AeAeg_MaleCarcass.18_23.rep

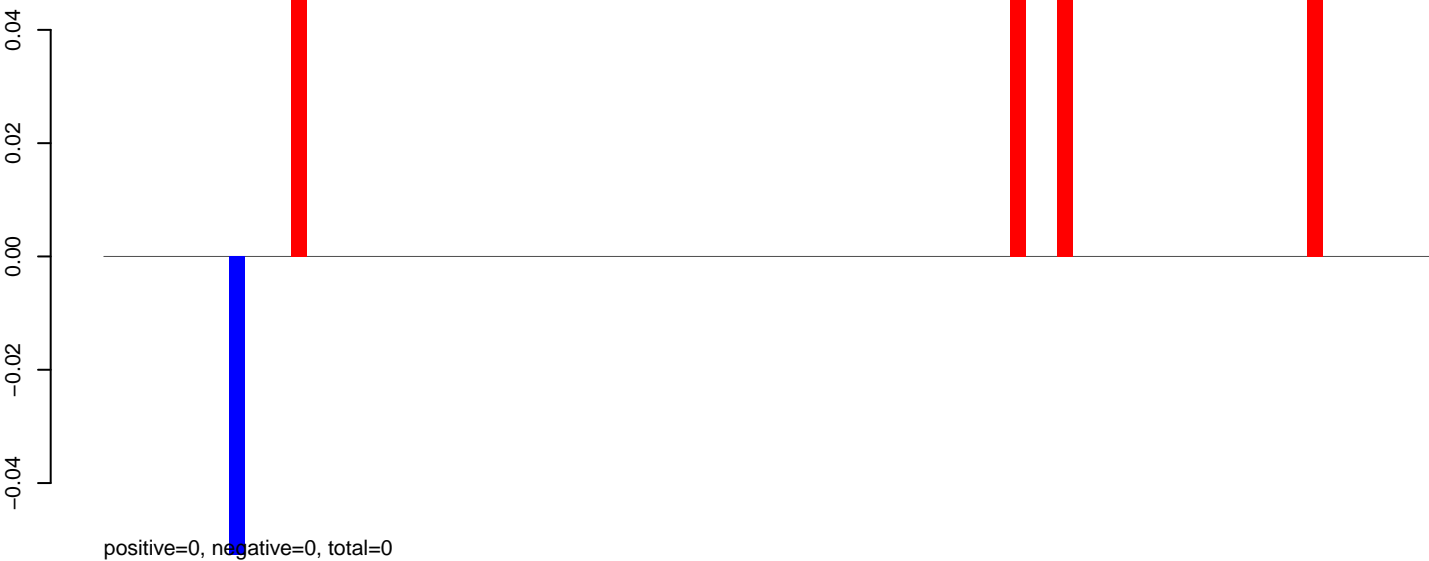

AeAeg_MaleCarcass.24_35.rep

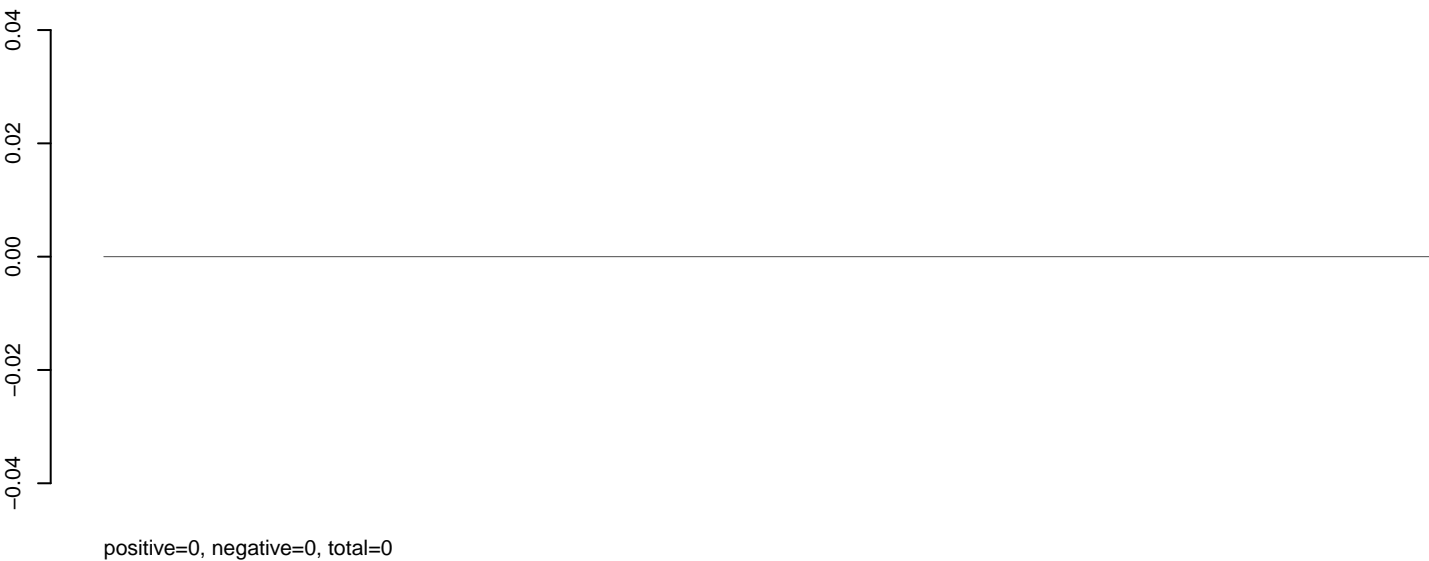

AeAeg_MaleCarcass.rep



AeAeg_MaleCarcass.18_23.rep

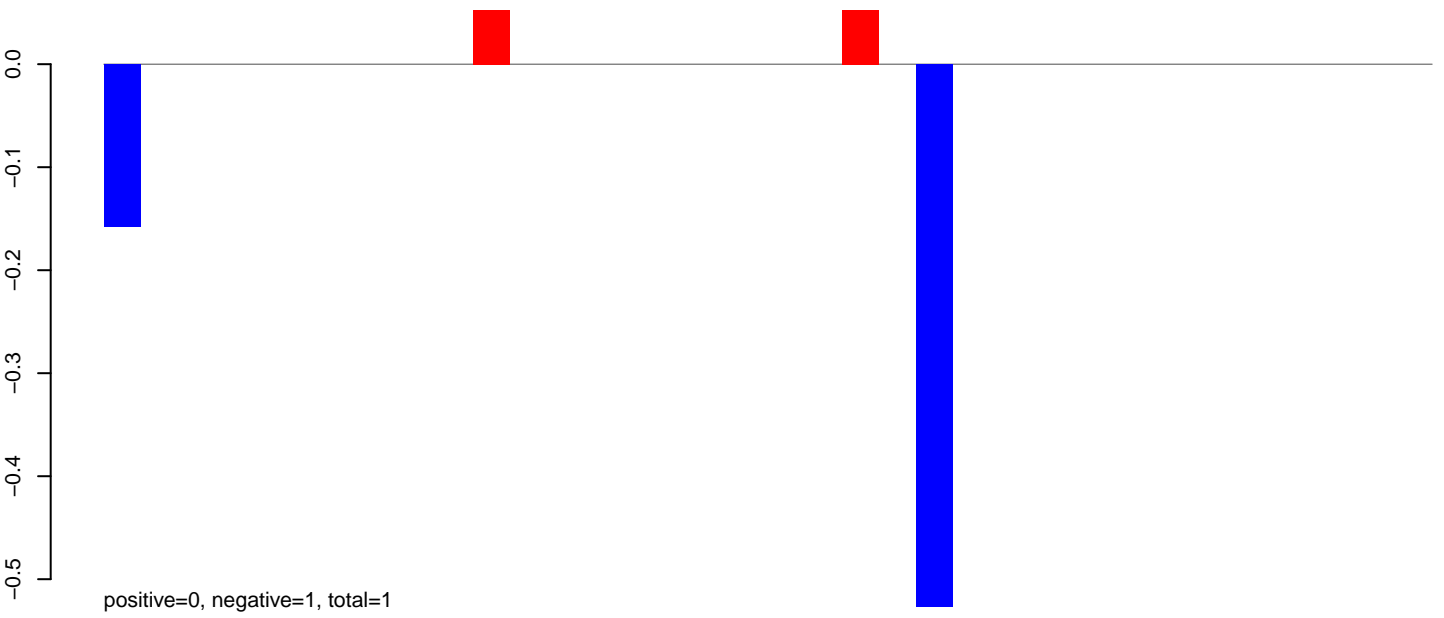

AeAeg_MaleCarcass.24_35.rep

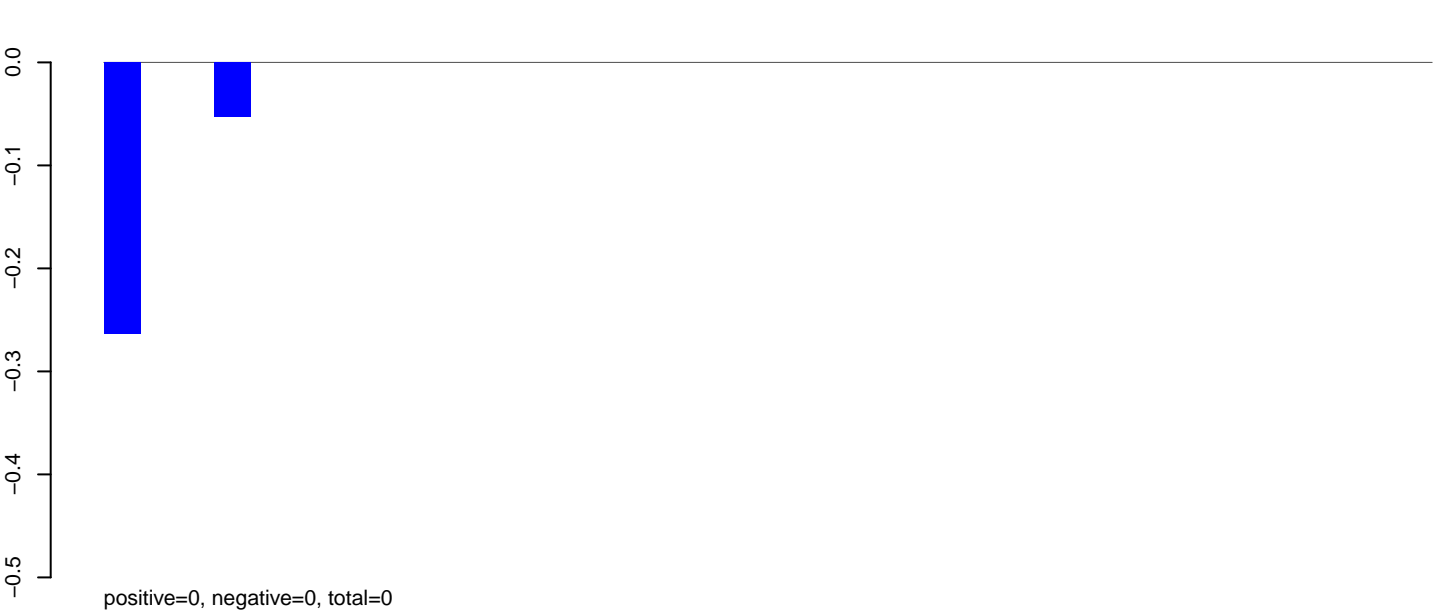

AeAeg_MaleCarcass.rep

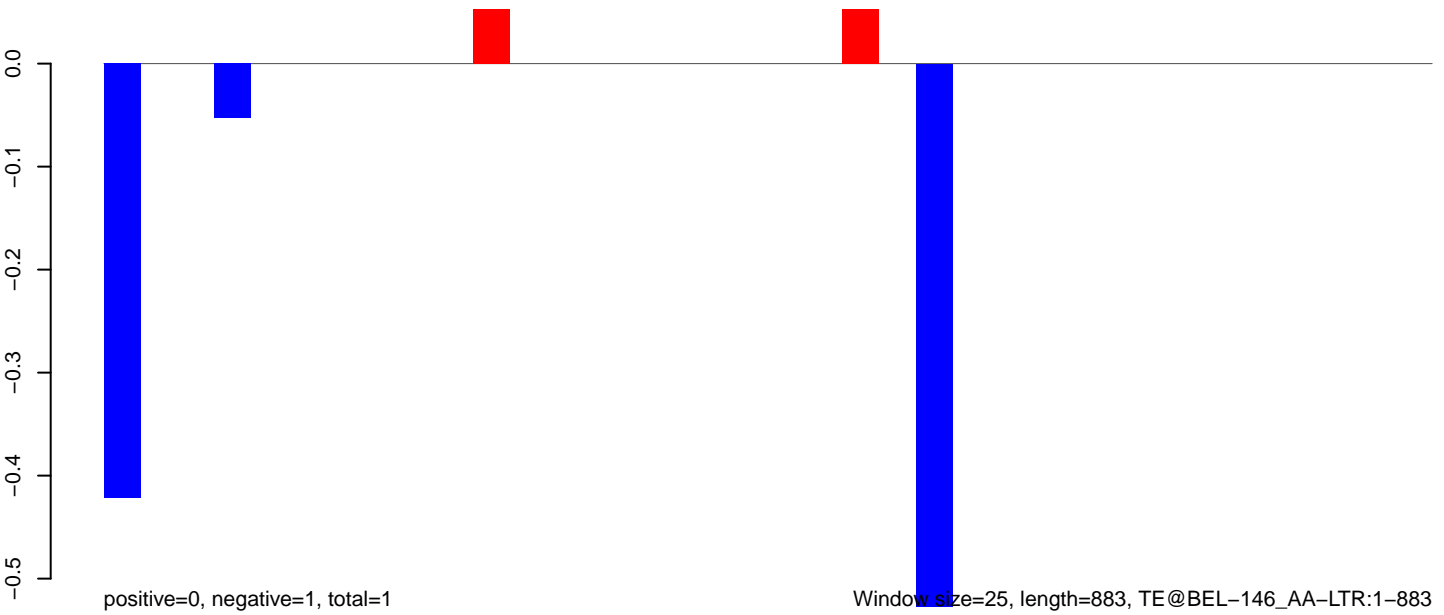

Window size=25, length=883, TE@BEL-146_AA-LTR:1-883

0 200 400 600 800

AeAeg_MaleCarcass.18_23.rep



AeAeg_MaleCarcass.24_35.rep

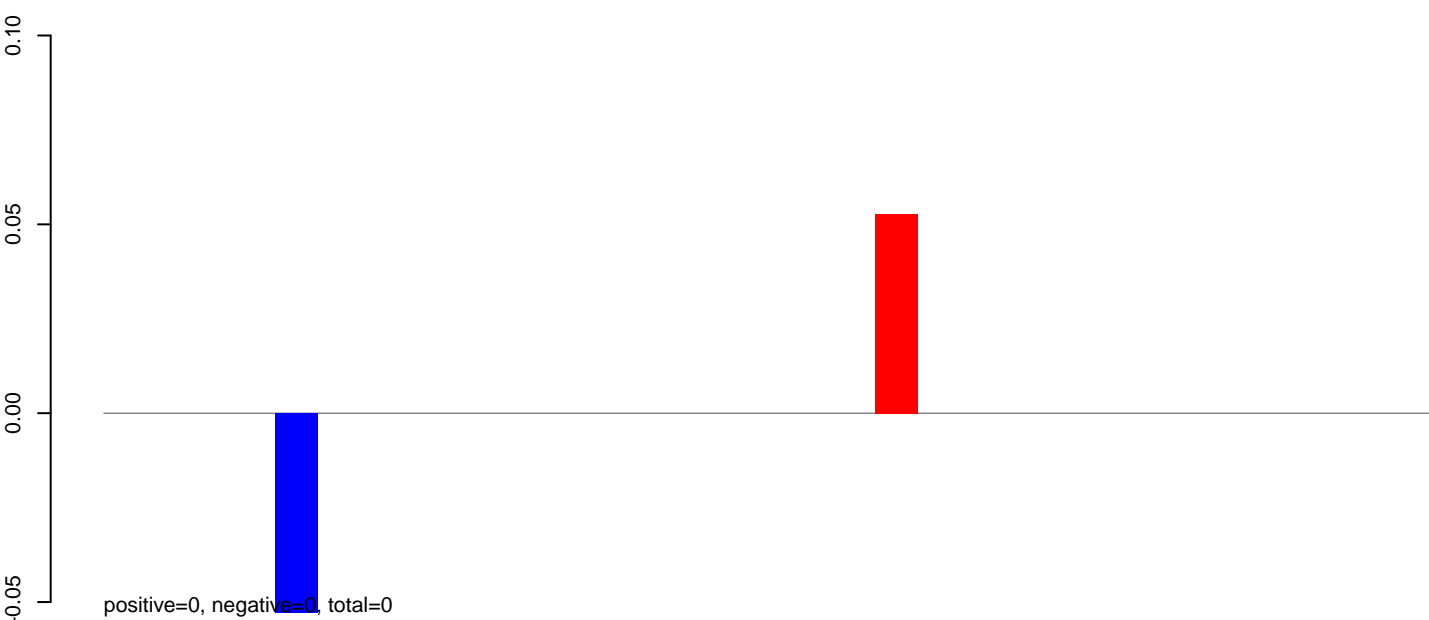

AeAeg_MaleCarcass.rep

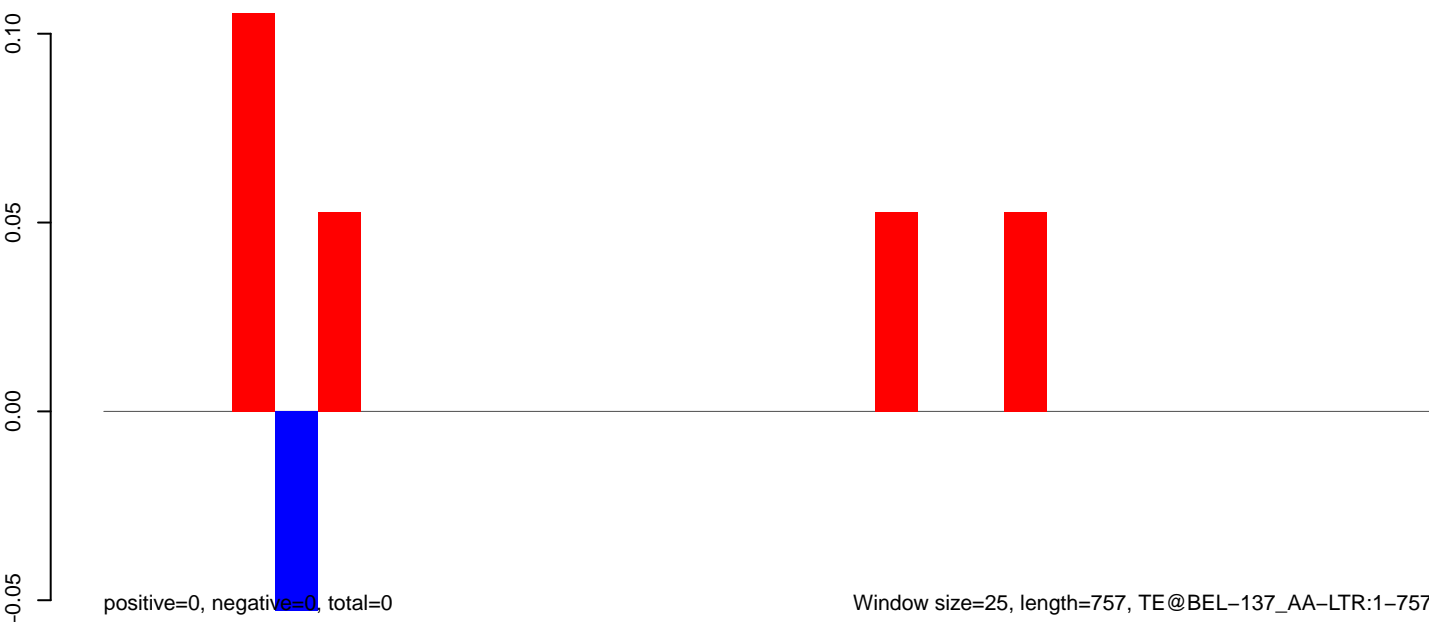

Window size=25, length=757, TE@BEL-137_AA-LTR:1-757

0 200 400 600 800

AeAeg_MaleCarcass.18_23.rep

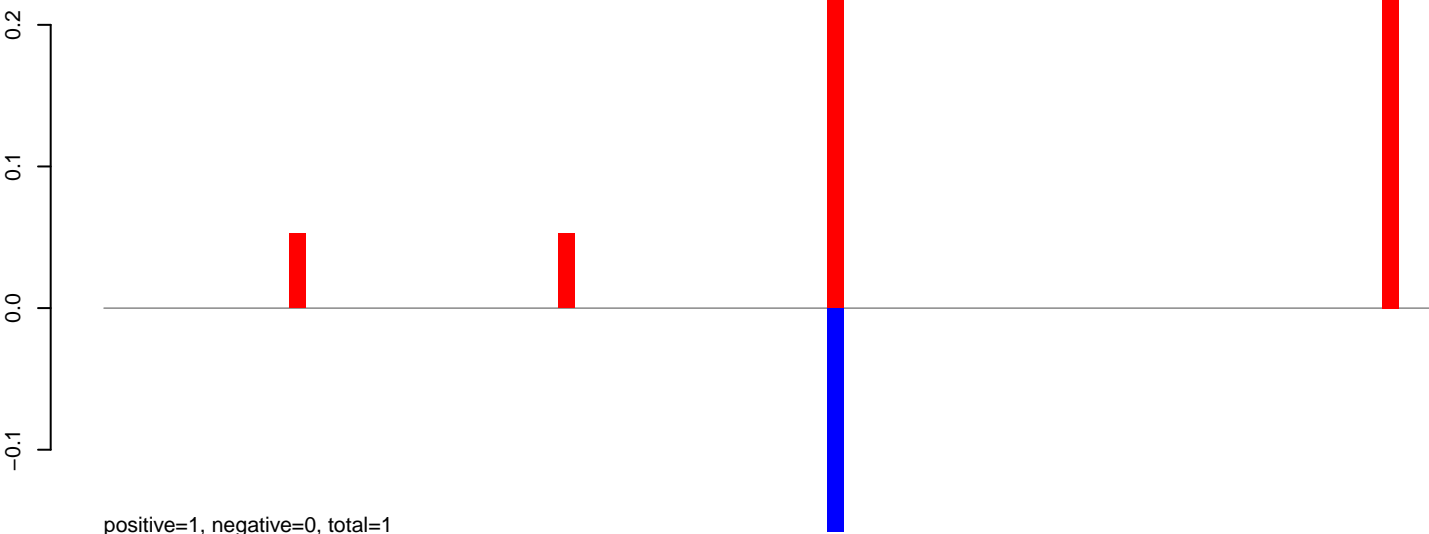

AeAeg_MaleCarcass.24_35.rep



AeAeg_MaleCarcass.rep

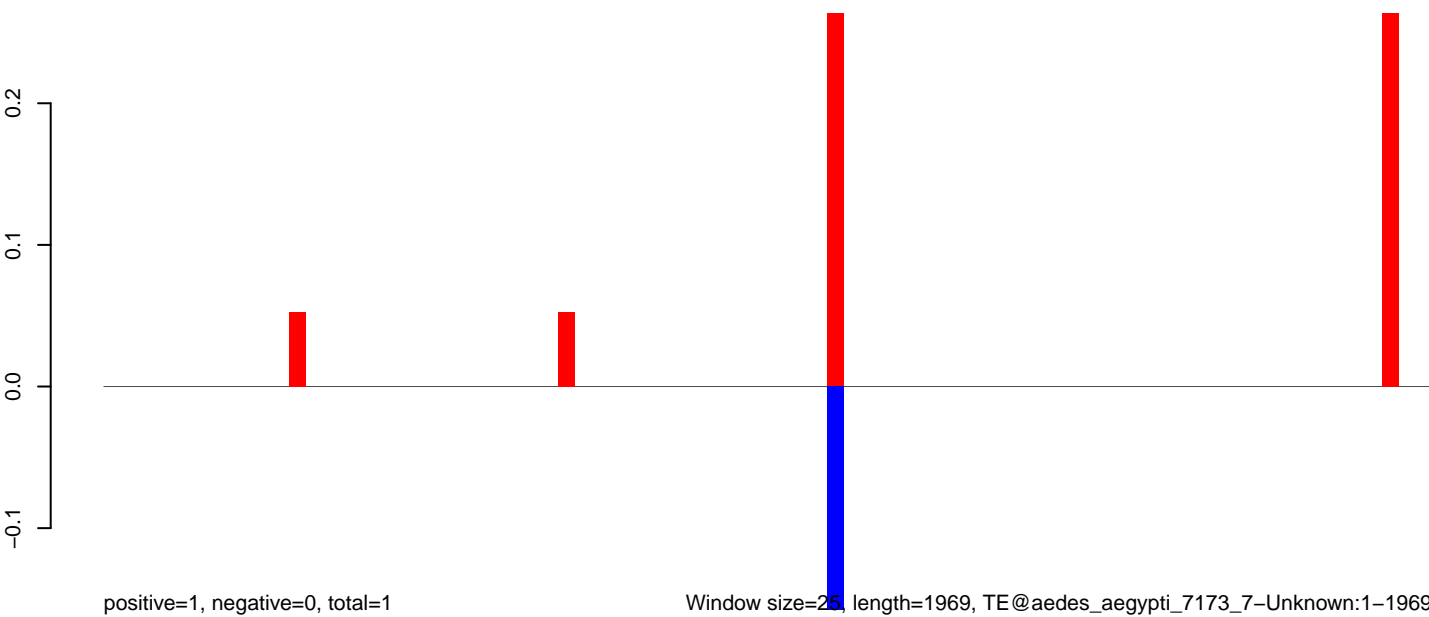

Window size=25, length=1969, TE@aedes_aegypti_7173_7-Unknown:1-1969

AeAeg_MaleCarcass.18_23.rep

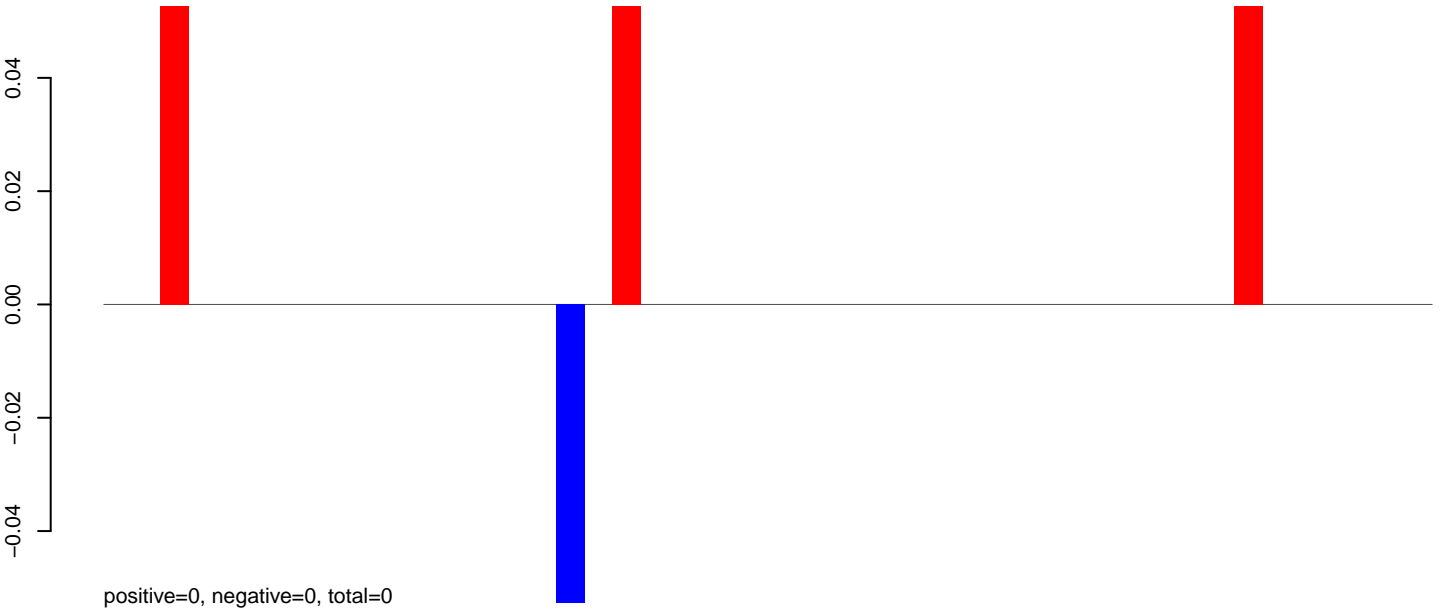

AeAeg_MaleCarcass.24_35.rep

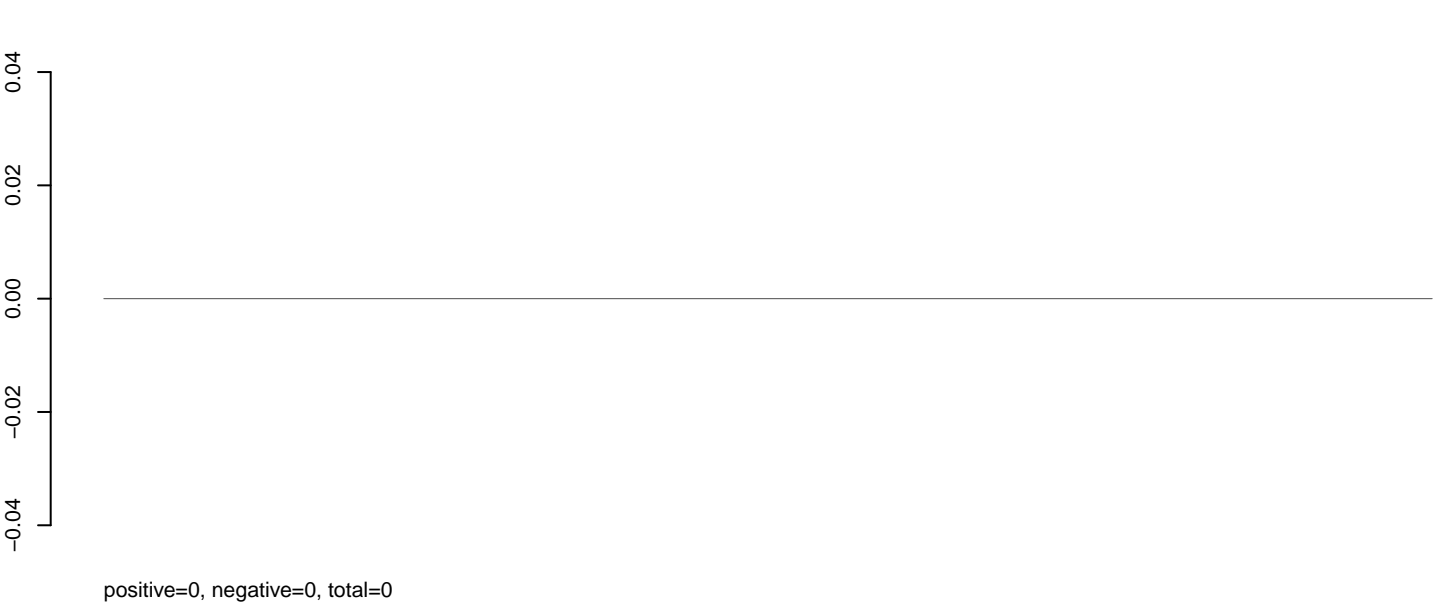

AeAeg_MaleCarcass.rep

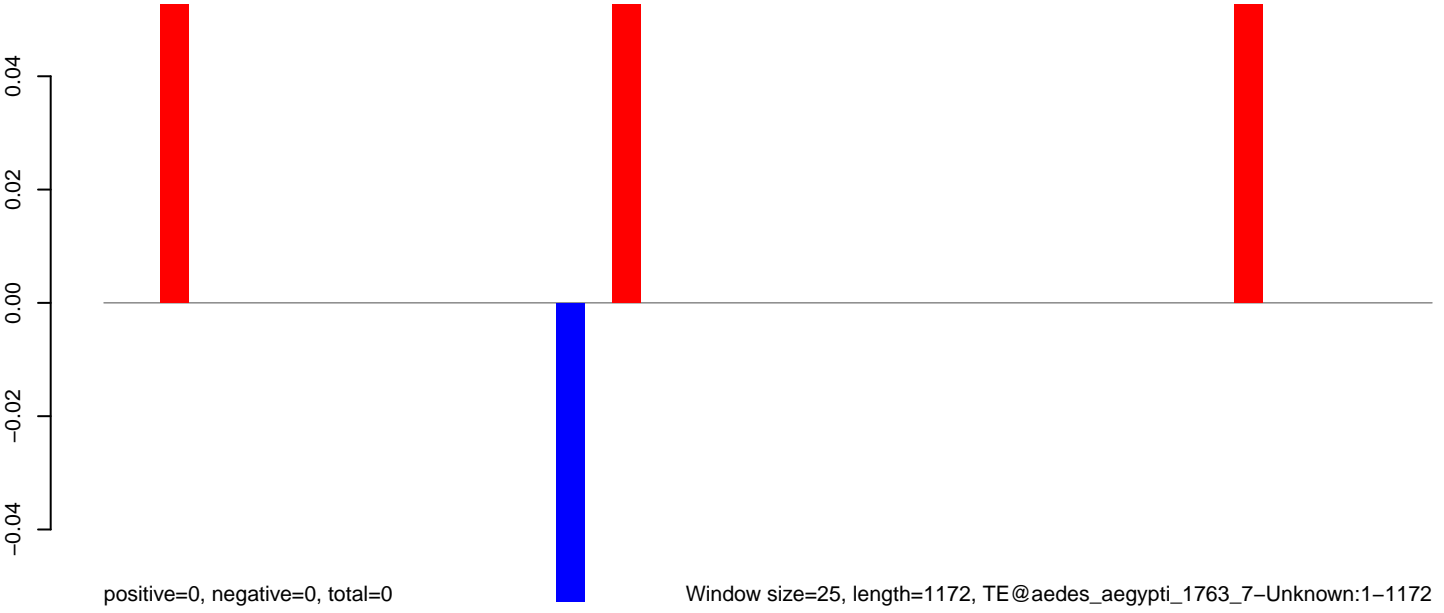

Window size=25, length=1172, TE@aedes_aegypti_1763_7-Unknown:1-1172

0 200 400 600 800 1000 1200

AeAeg_MaleCarcass.18_23.rep

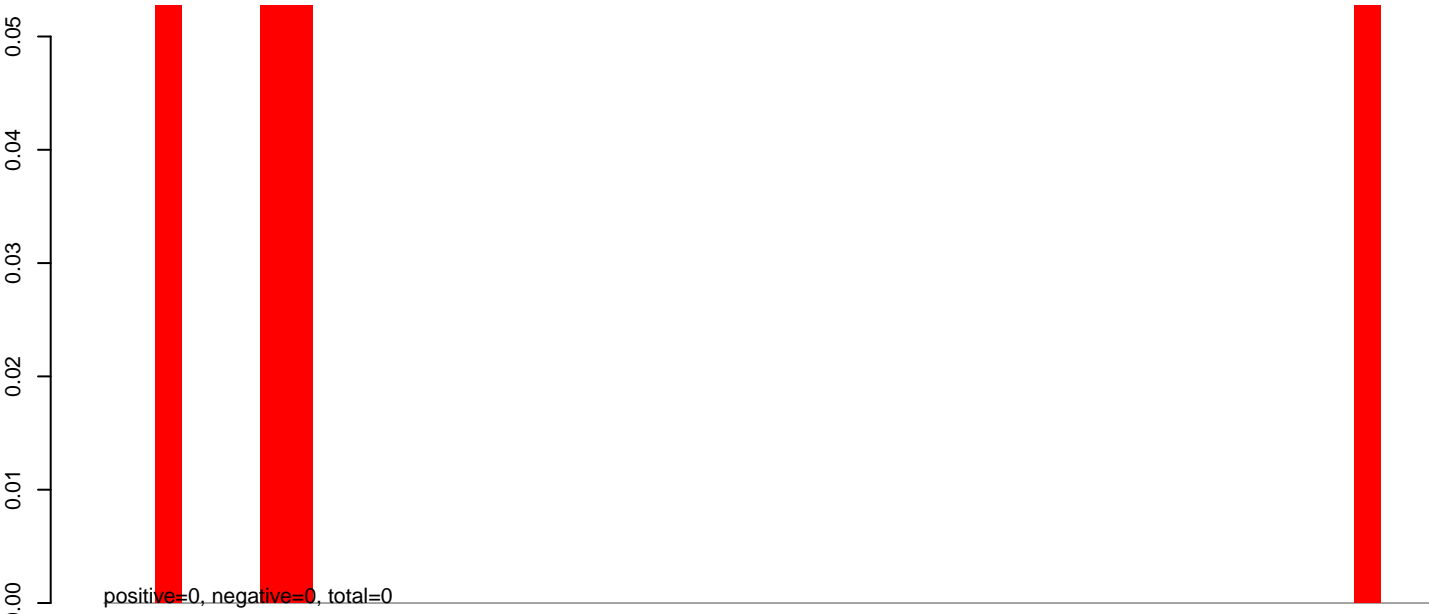

AeAeg_MaleCarcass.24_35.rep

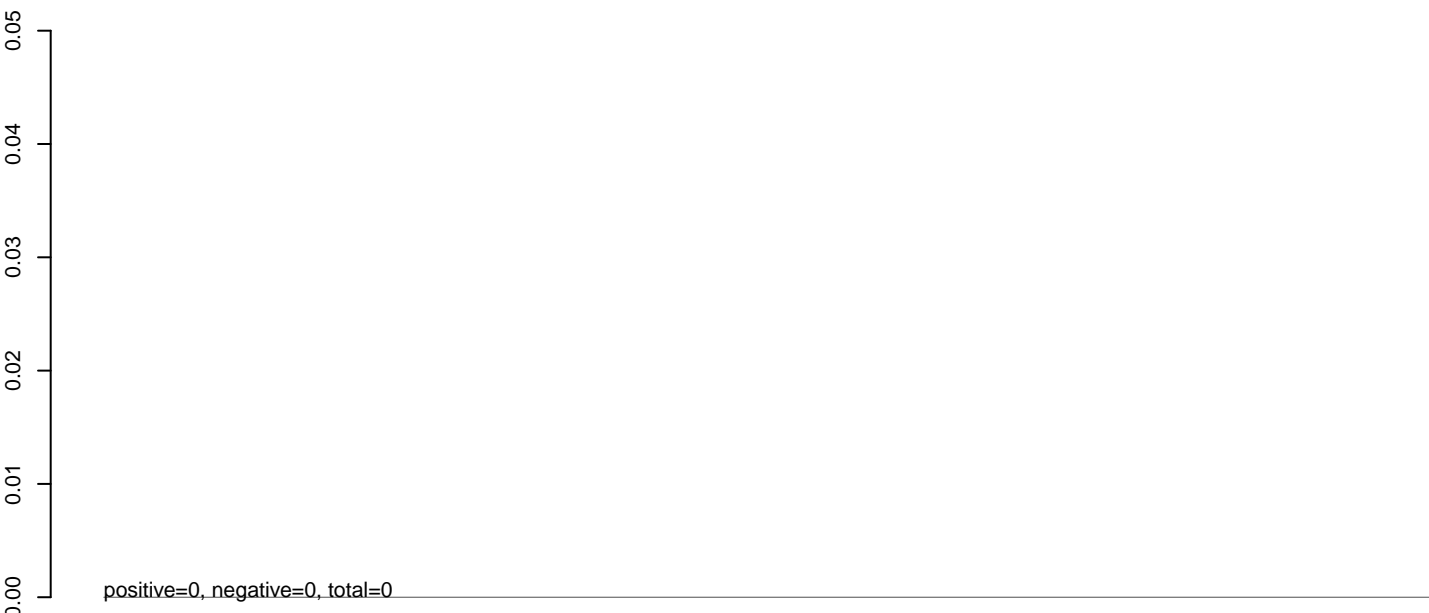

AeAeg_MaleCarcass.rep



AeAeg_MaleCarcass.18_23.rep

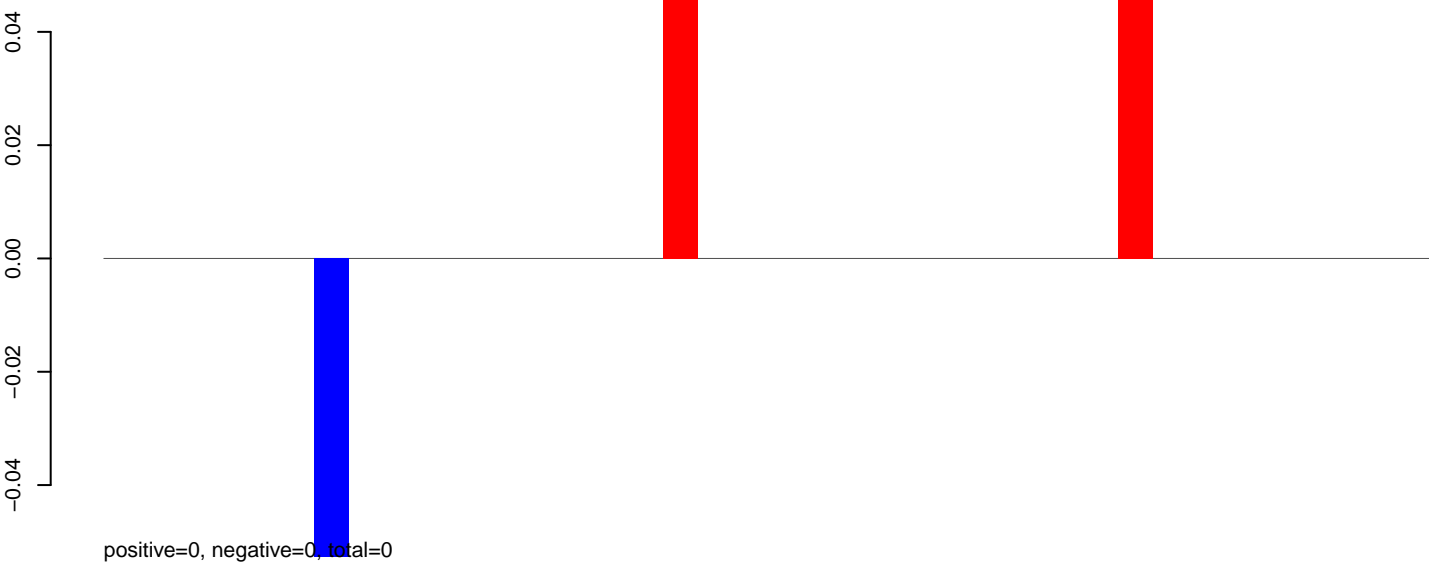

AeAeg_MaleCarcass.24_35.rep

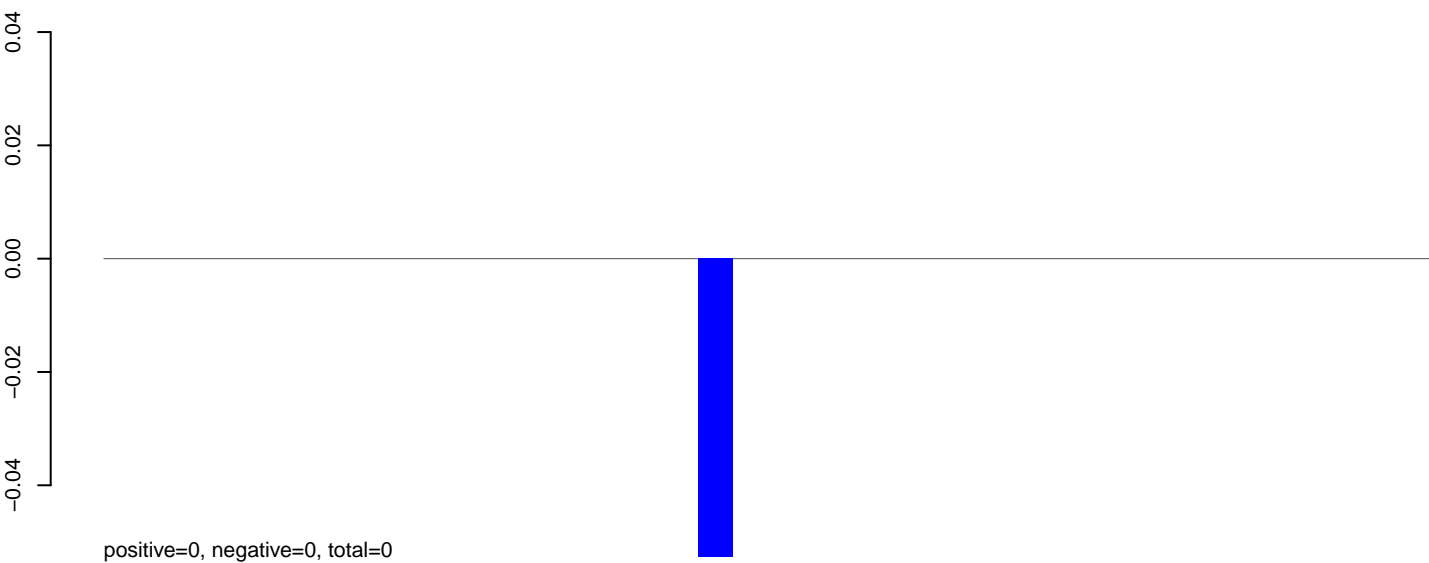

AeAeg_MaleCarcass.rep

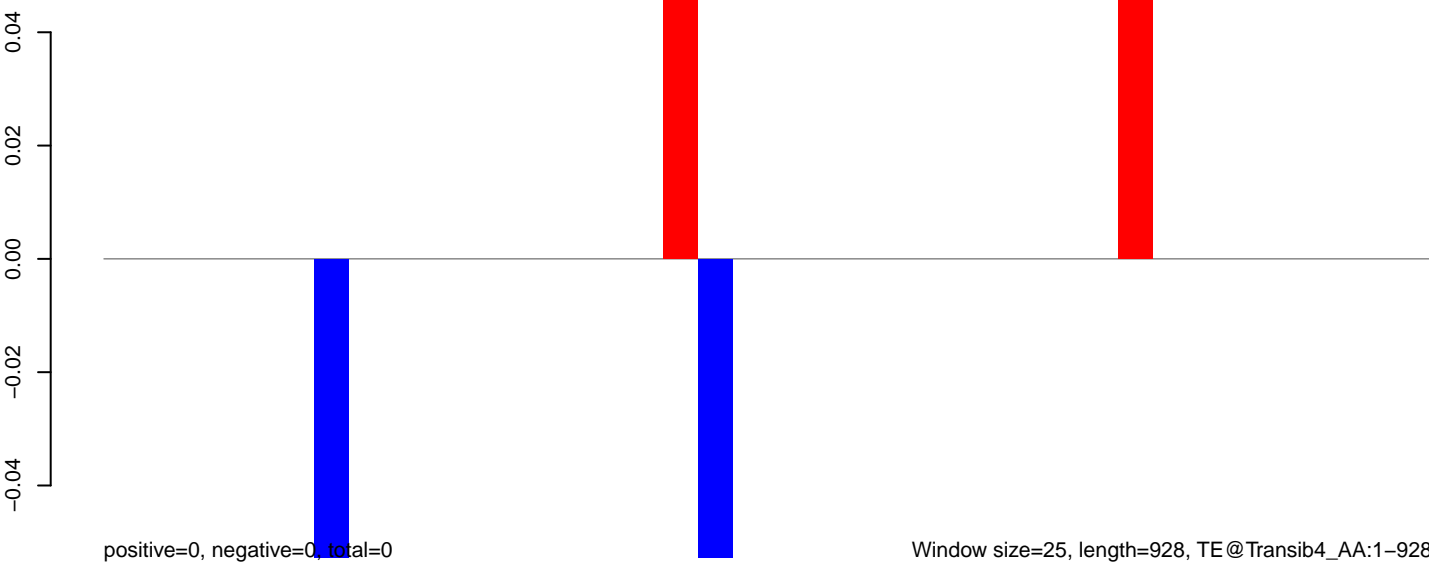

AeAeg_MaleCarcass.18_23.rep

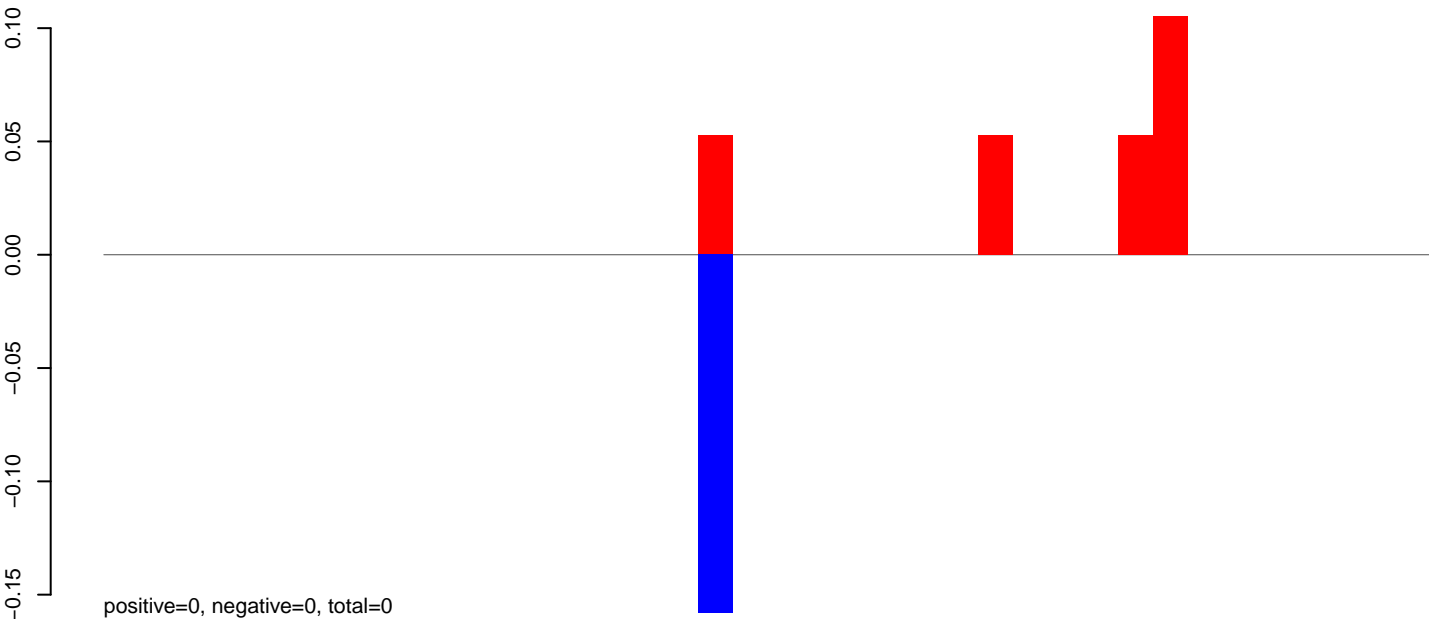

AeAeg_MaleCarcass.24_35.rep

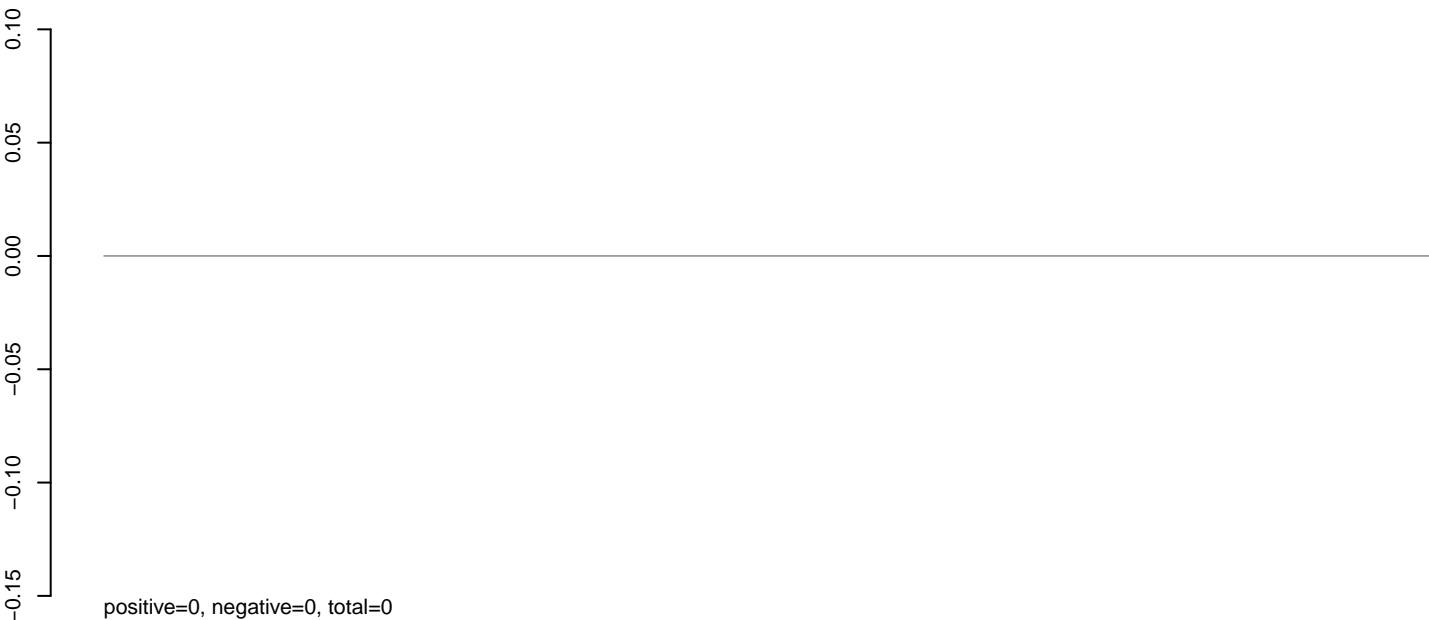

AeAeg_MaleCarcass.rep

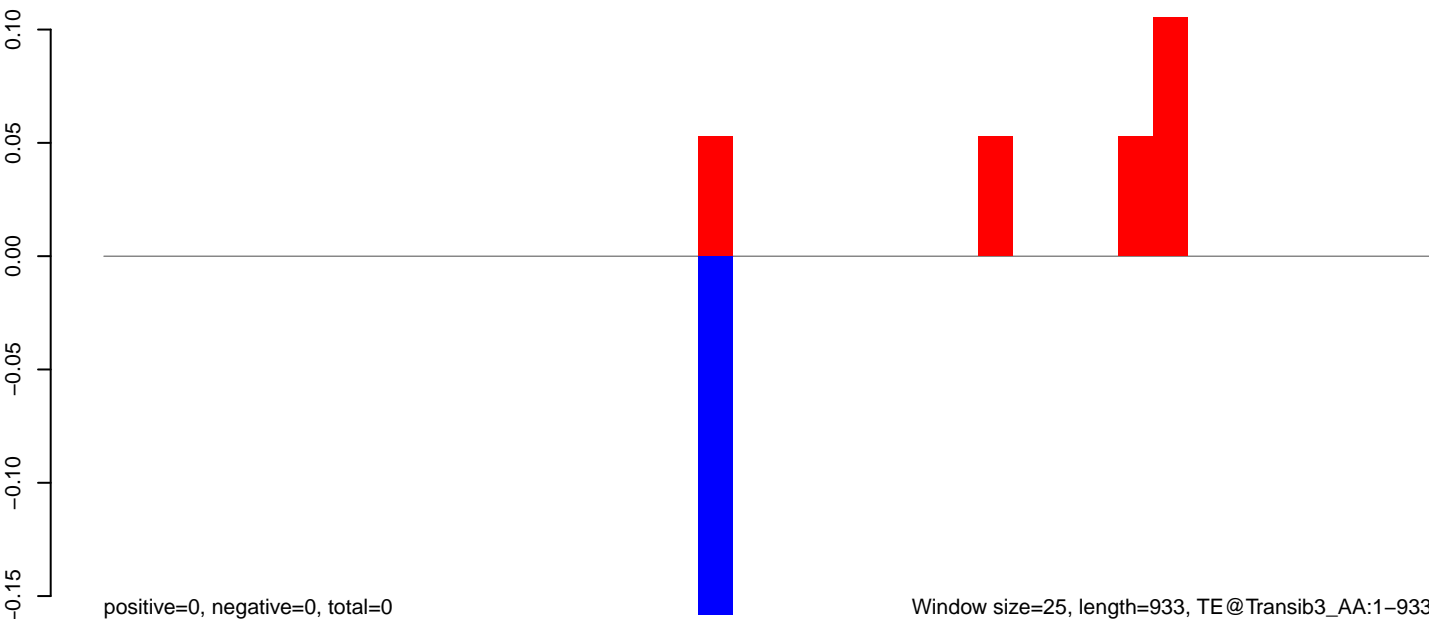

AeAeg_MaleCarcass.18_23.rep

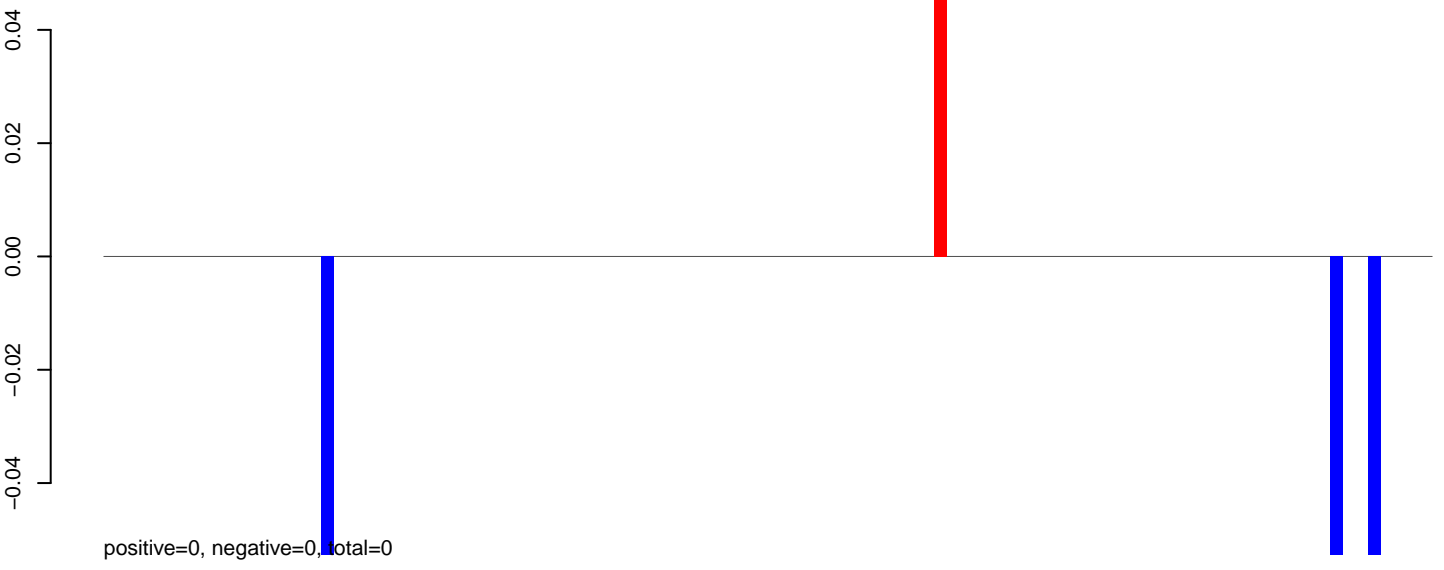

AeAeg_MaleCarcass.24_35.rep

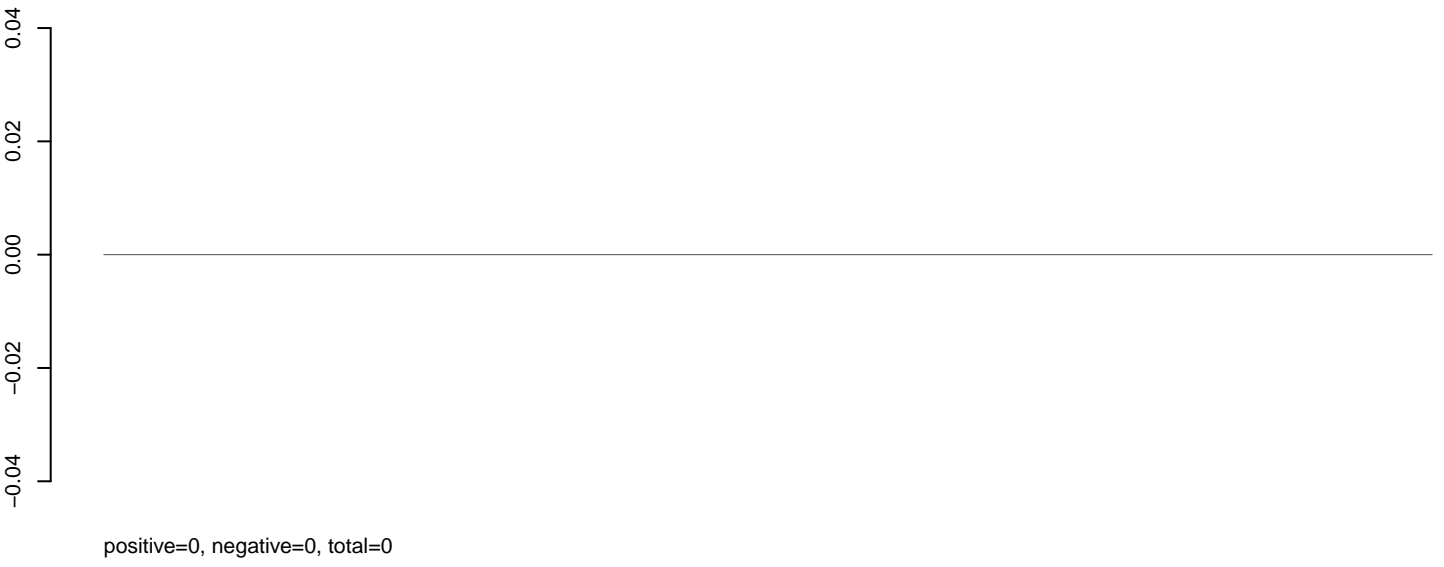

AeAeg_MaleCarcass.rep

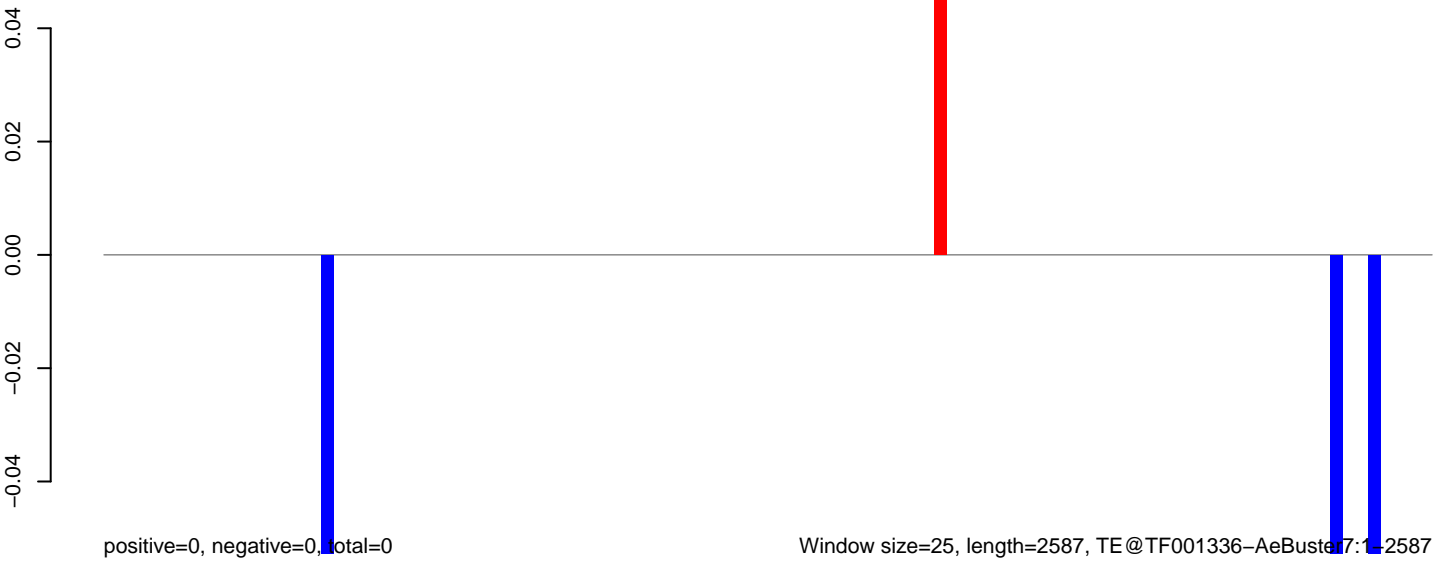

AeAeg_MaleCarcass.18_23.rep

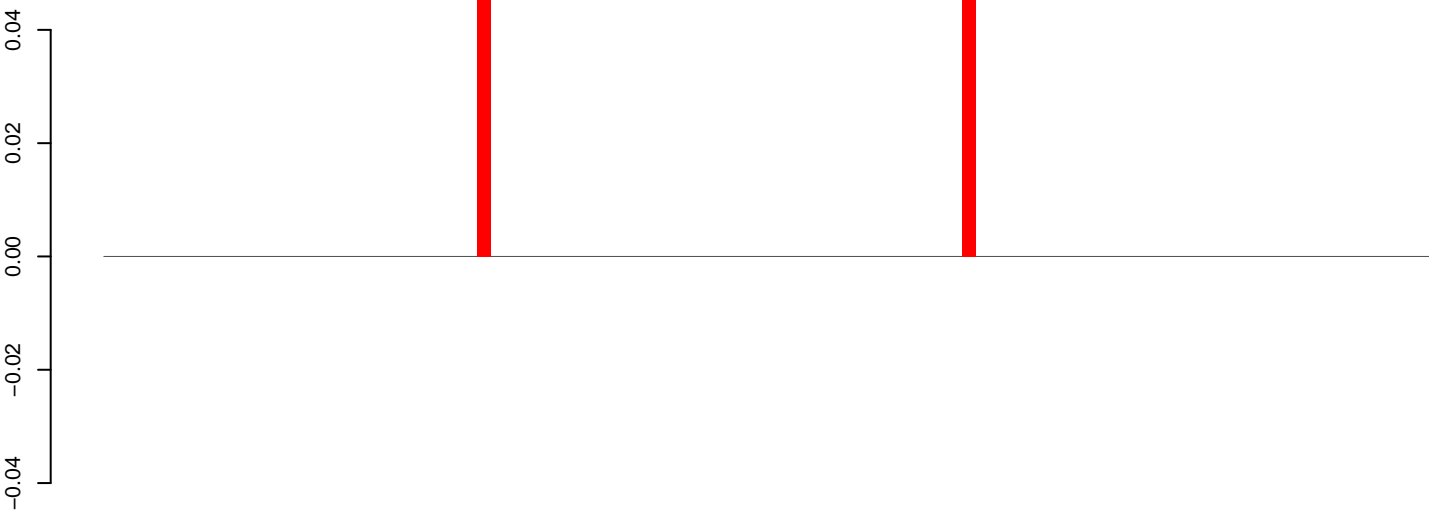

positive=0, negative=0, total=0

AeAeg_MaleCarcass.24_35.rep

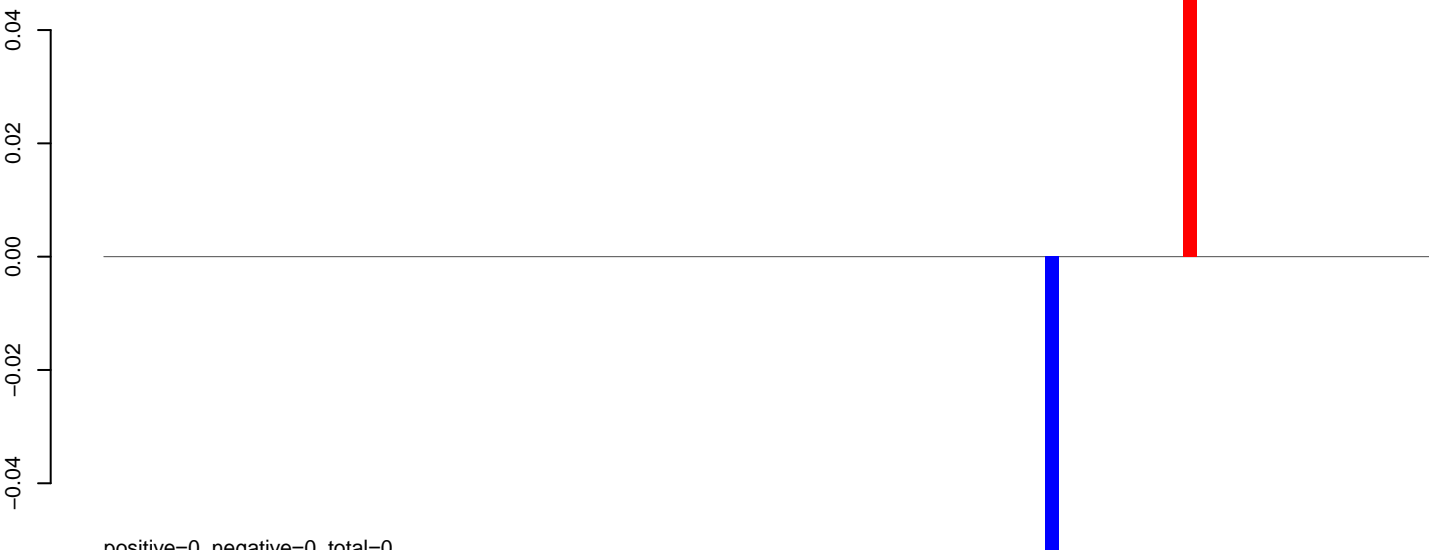

positive=0, negative=0, total=0

AeAeg_MaleCarcass.rep

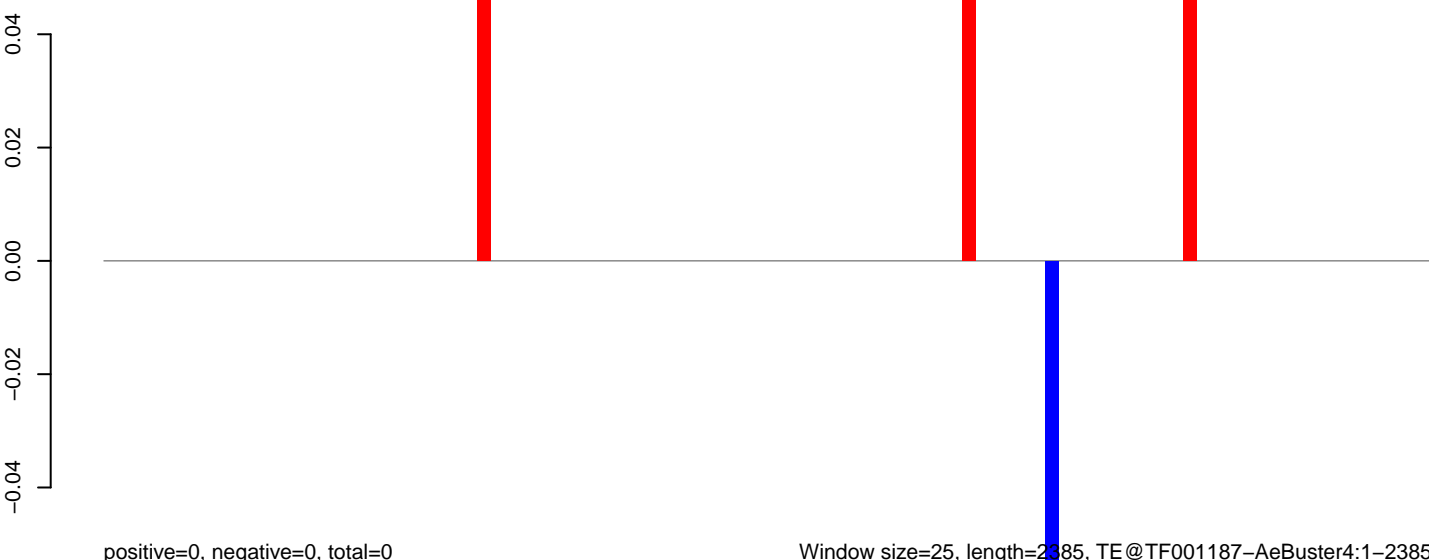

positive=0, negative=0, total=0

Window size=25, length=2385, TE@TF001187-AeBuster4:1-2385

AeAeg_MaleCarcass.18_23.rep

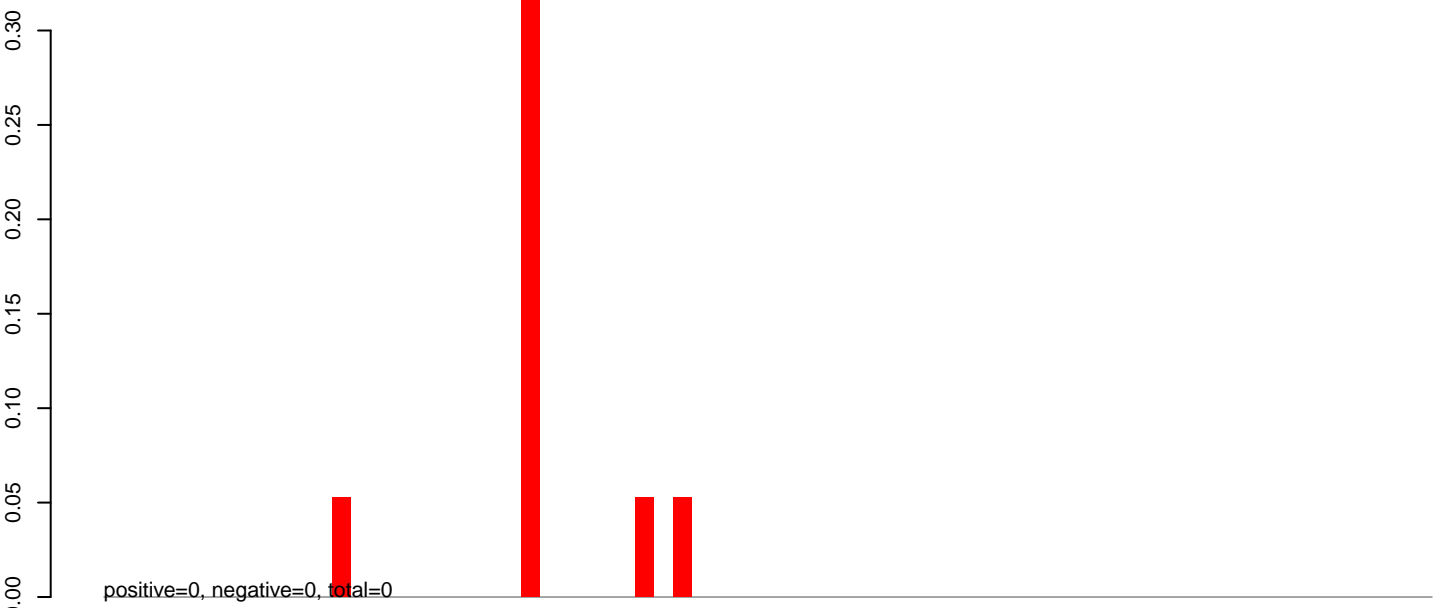

AeAeg_MaleCarcass.24_35.rep

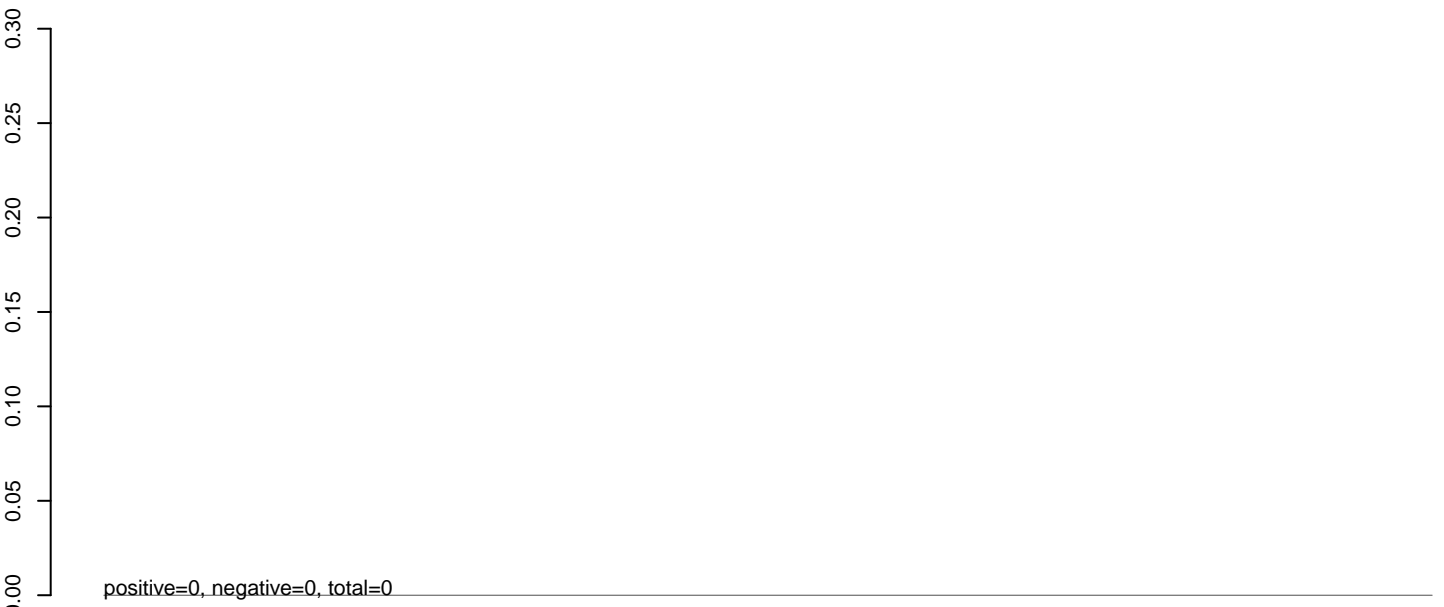

AeAeg_MaleCarcass.rep

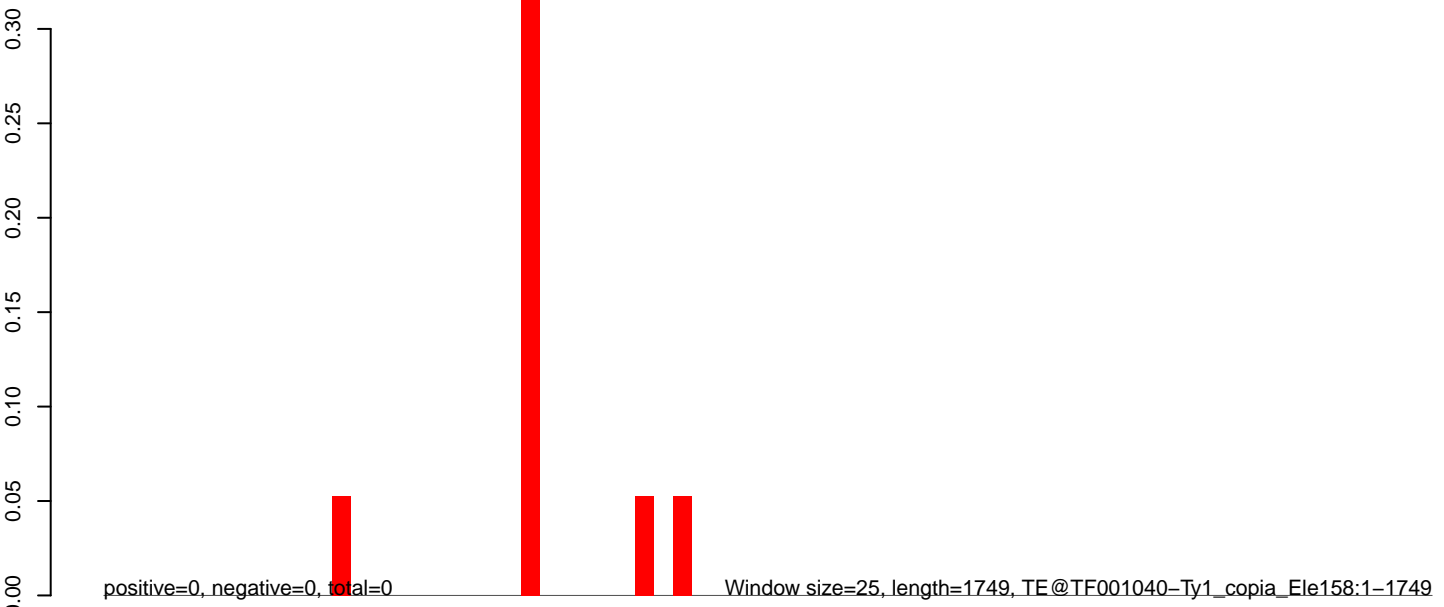

AeAeg_MaleCarcass.18_23.rep

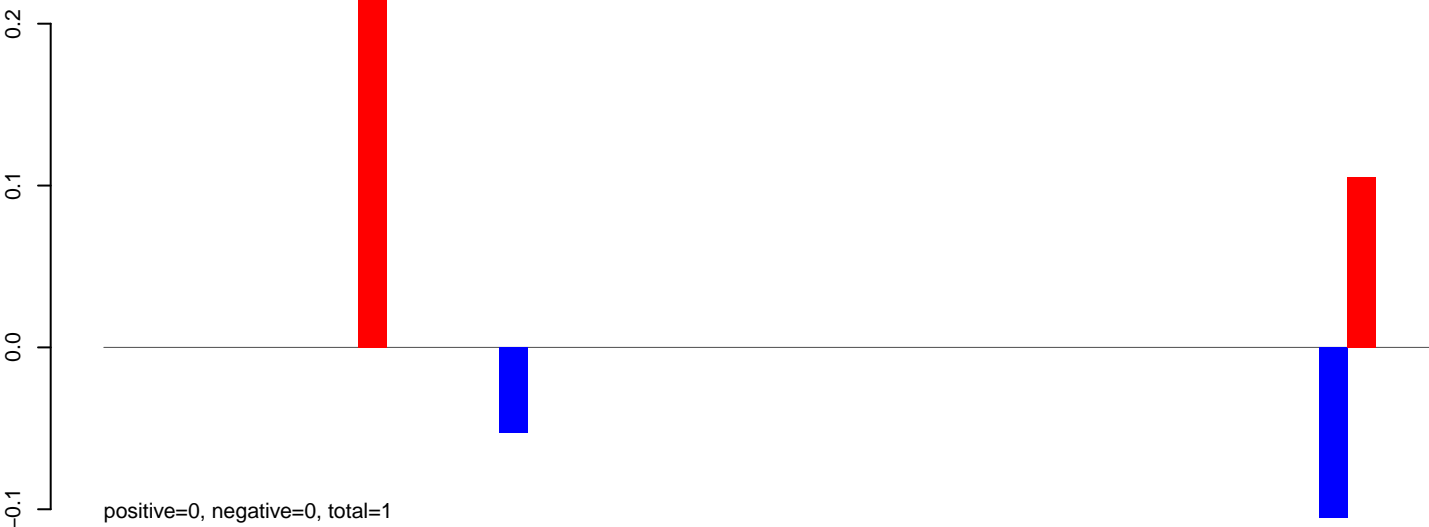

AeAeg_MaleCarcass.24_35.rep

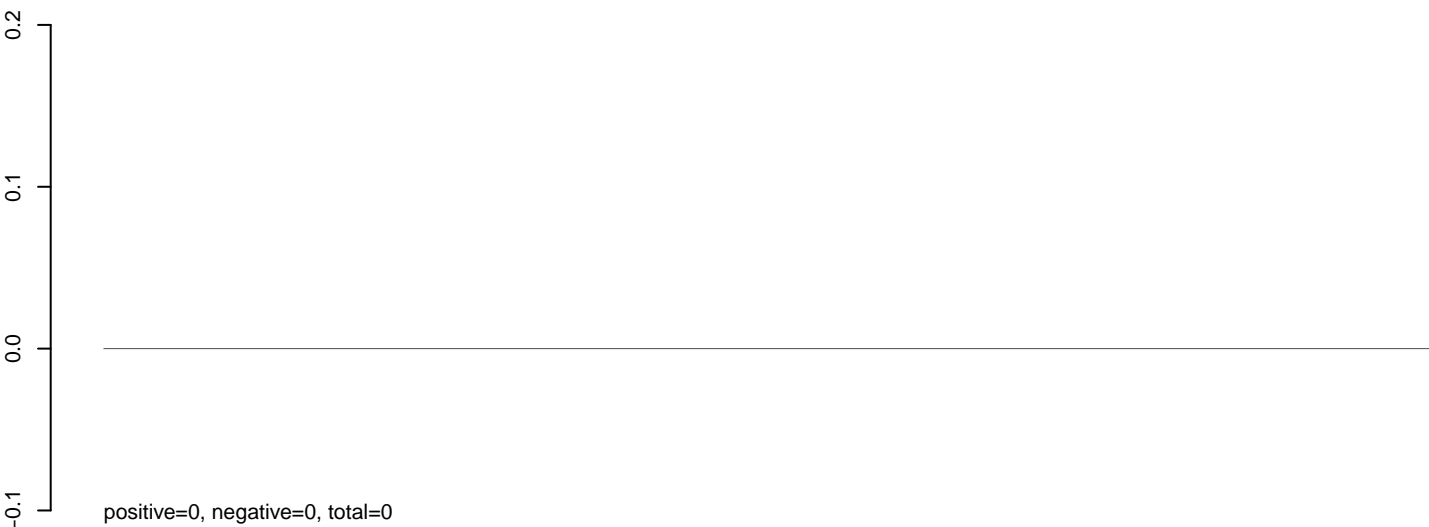

AeAeg_MaleCarcass.rep

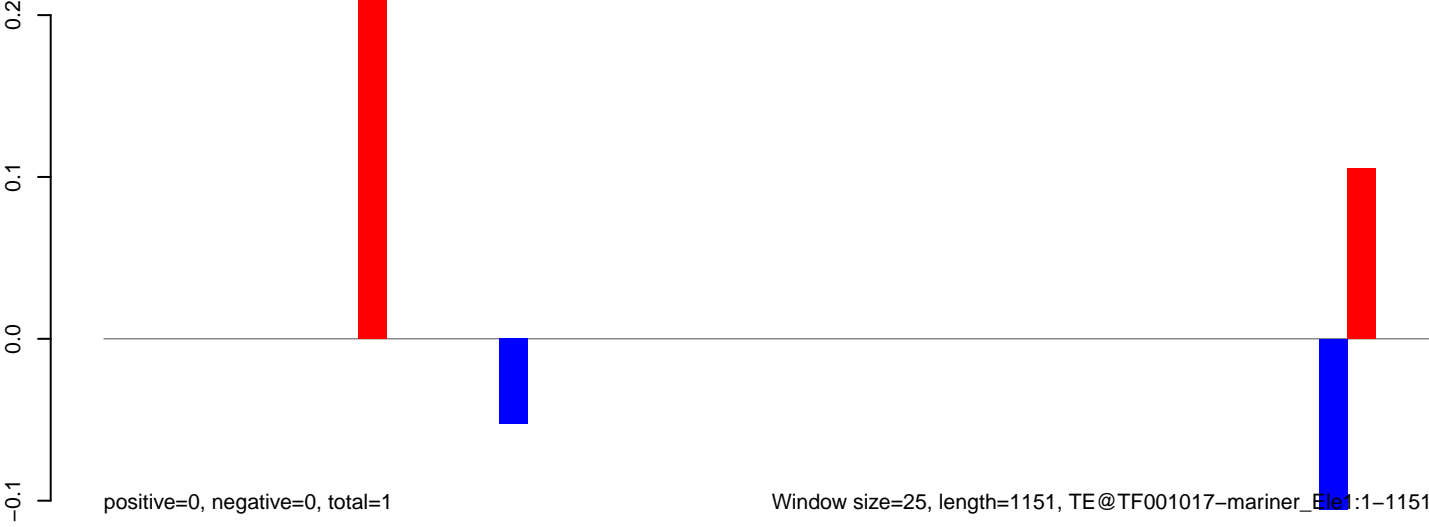

AeAeg_MaleCarcass.18_23.rep

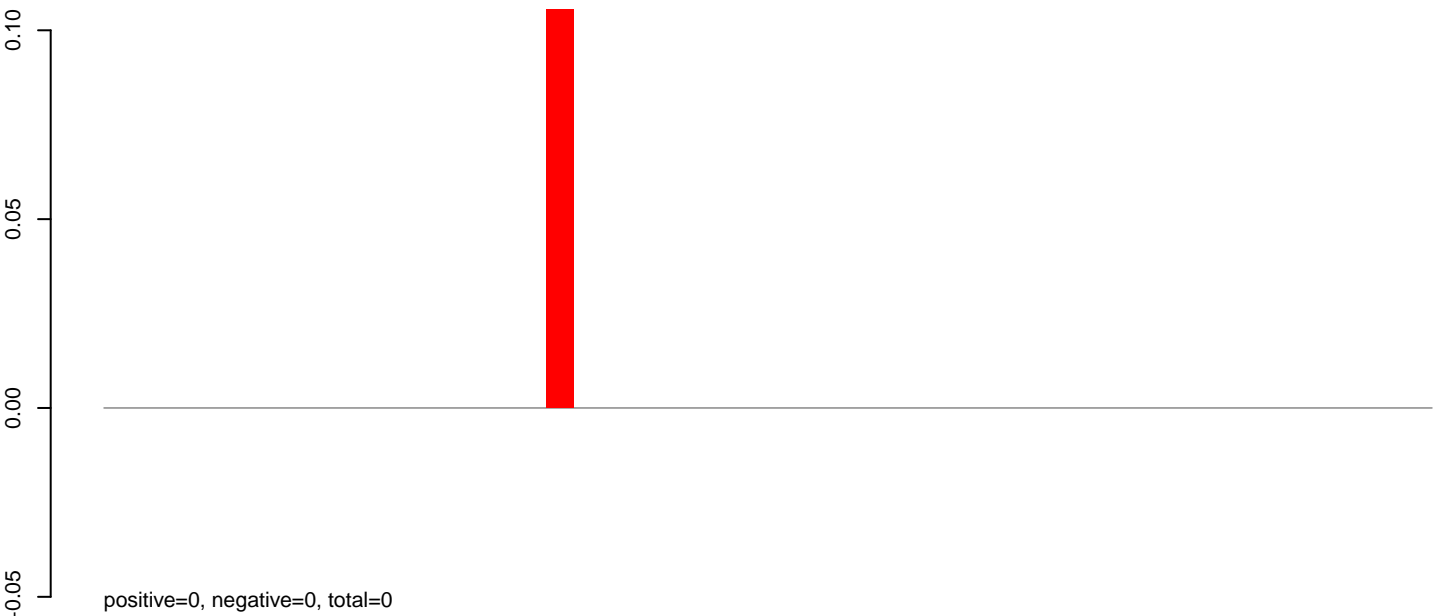

AeAeg_MaleCarcass.24_35.rep

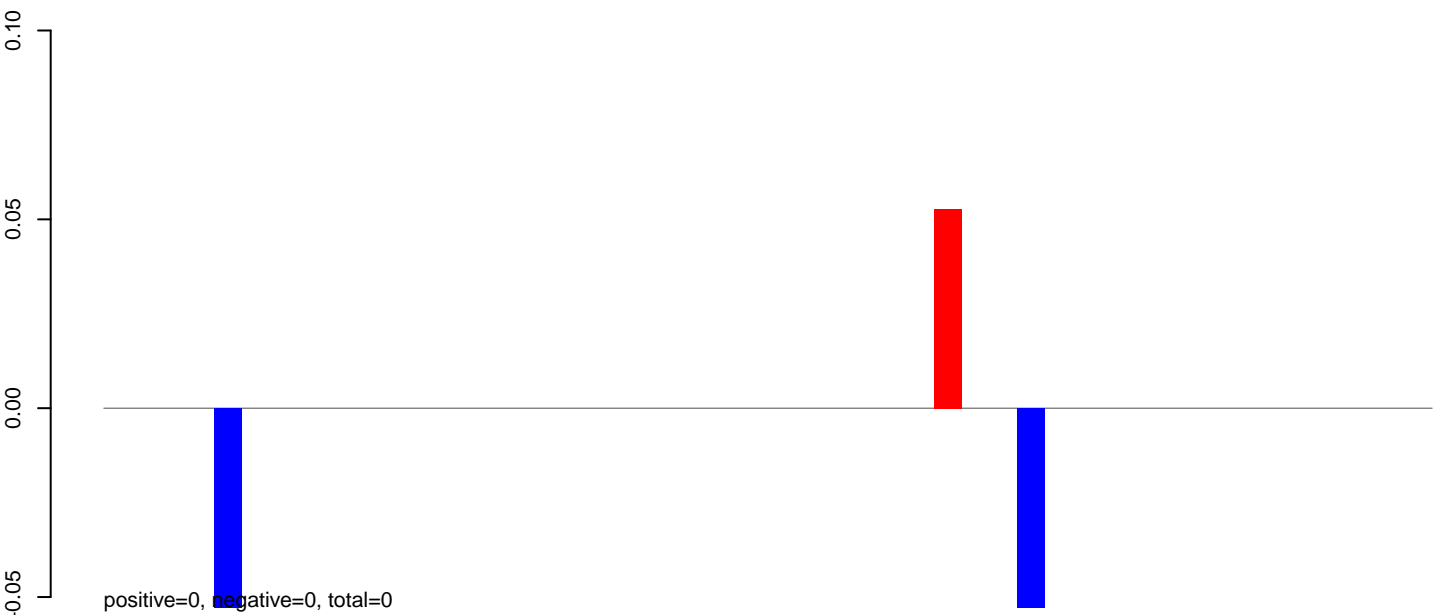

AeAeg_MaleCarcass.rep

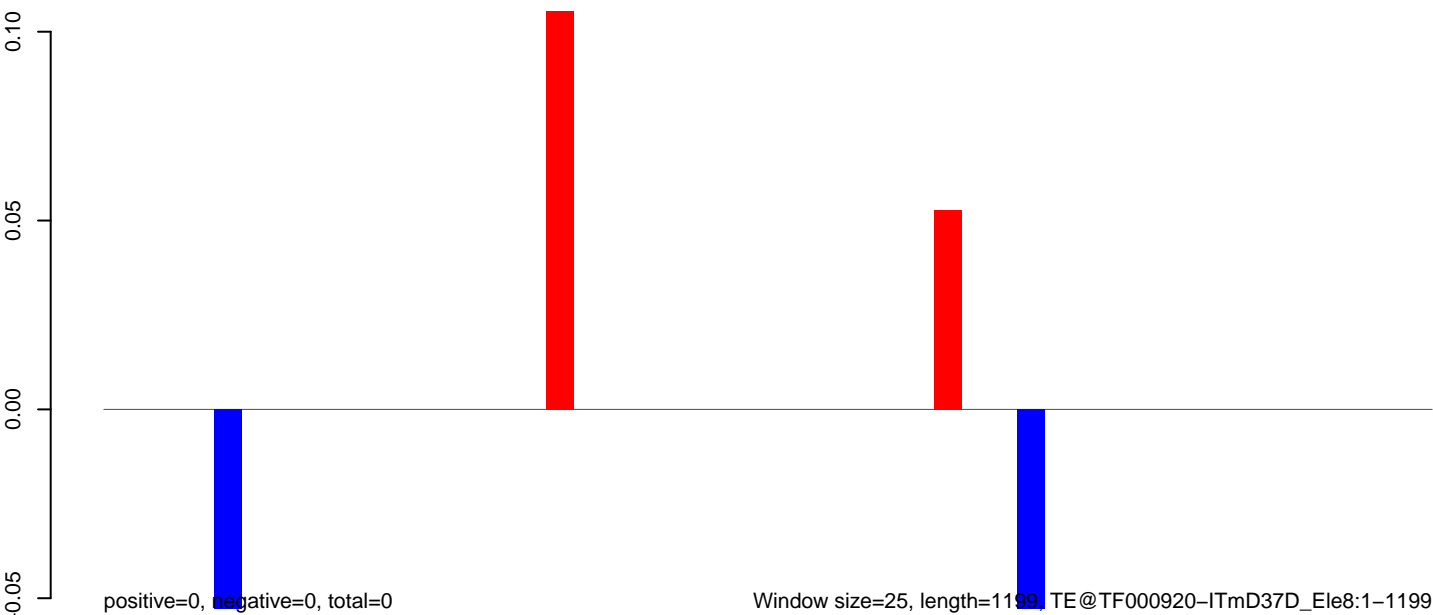

AeAeg_MaleCarcass.18_23.rep

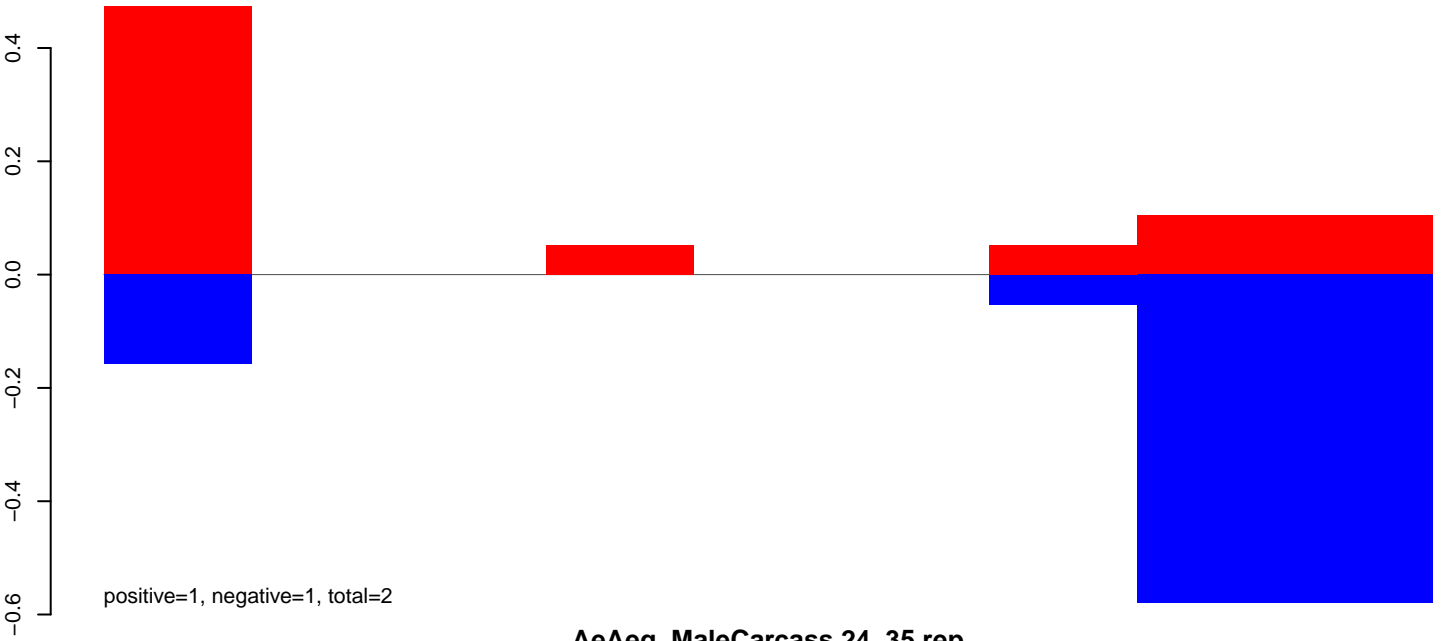

AeAeg_MaleCarcass.24_35.rep

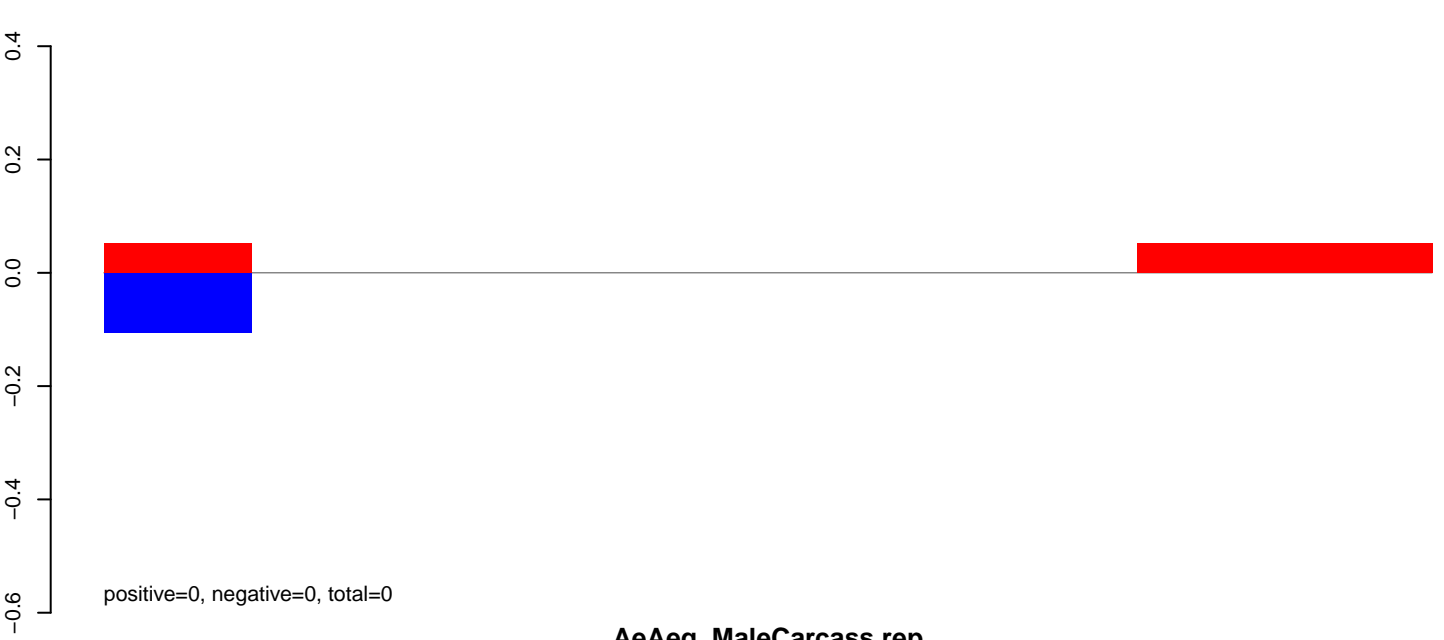

AeAeg_MaleCarcass.rep

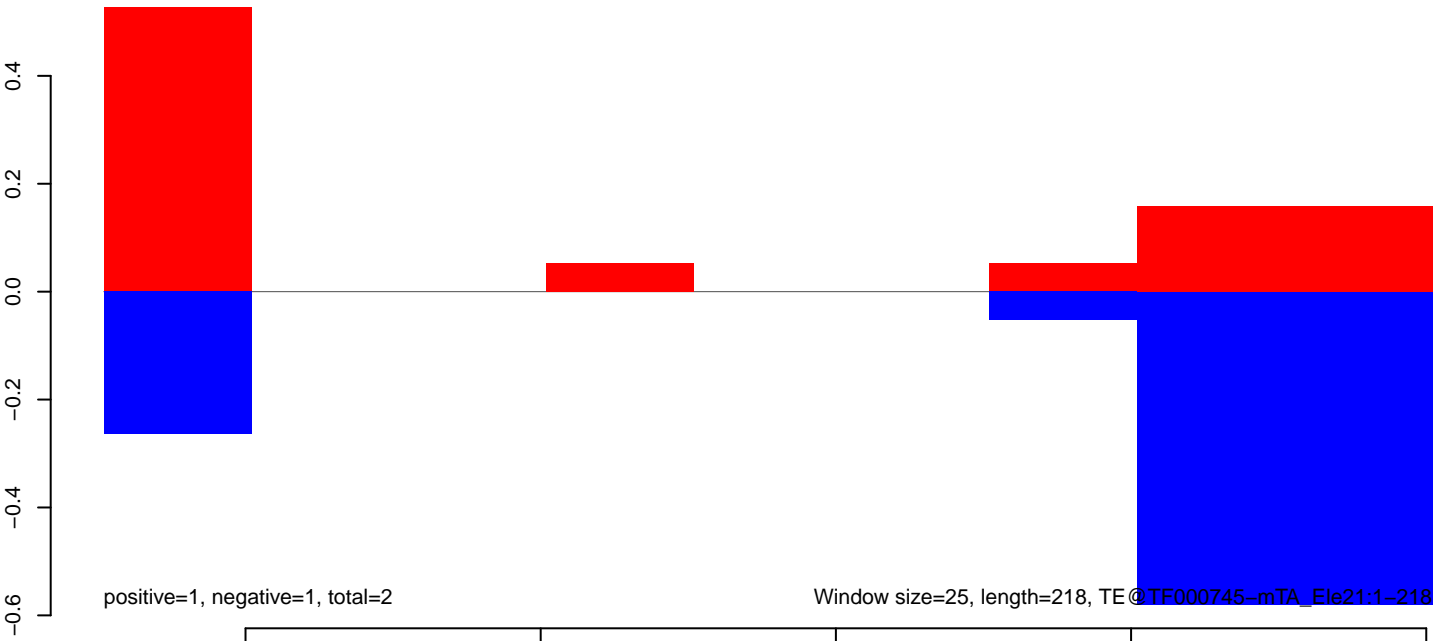

AeAeg_MaleCarcass.18_23.rep

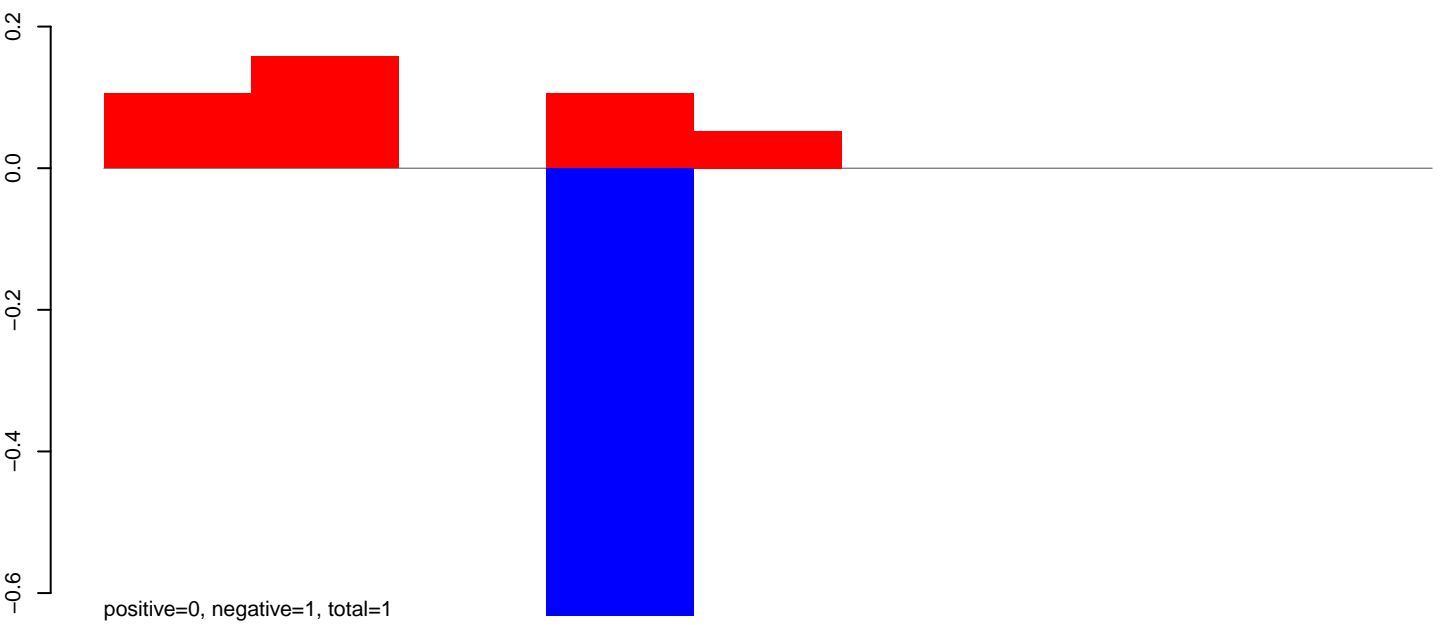

AeAeg_MaleCarcass.24_35.rep

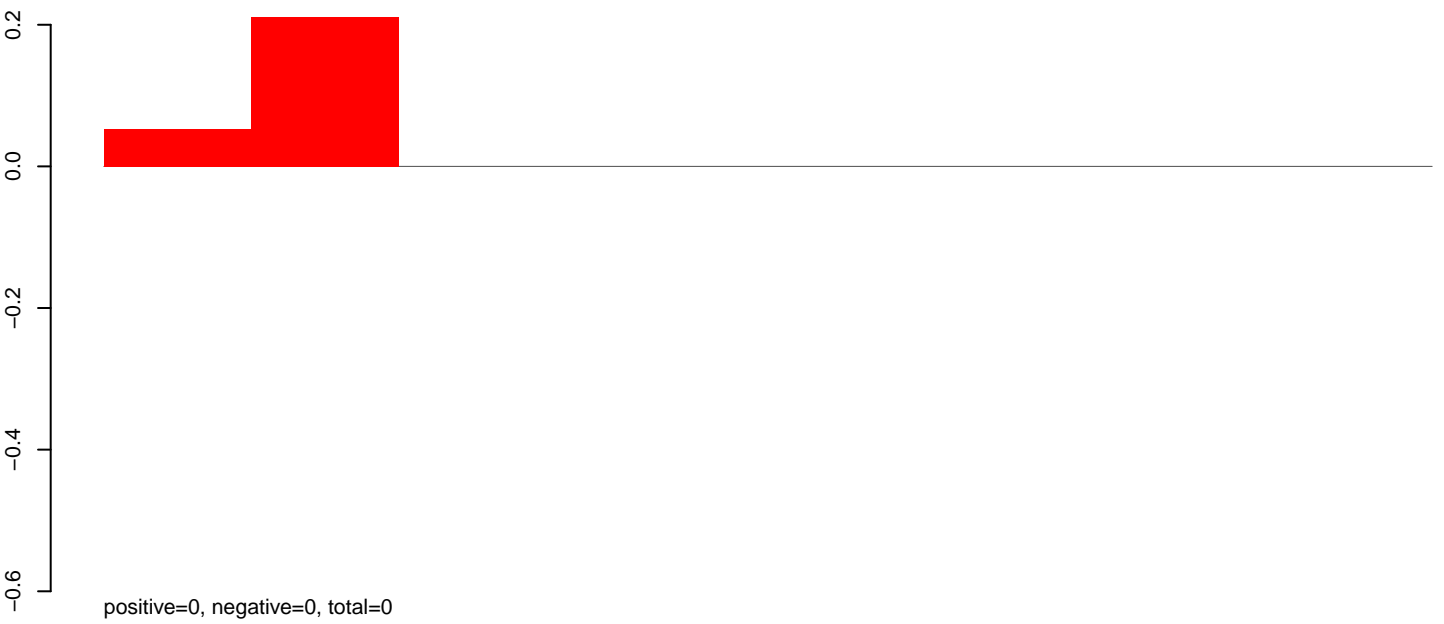

AeAeg_MaleCarcass.rep

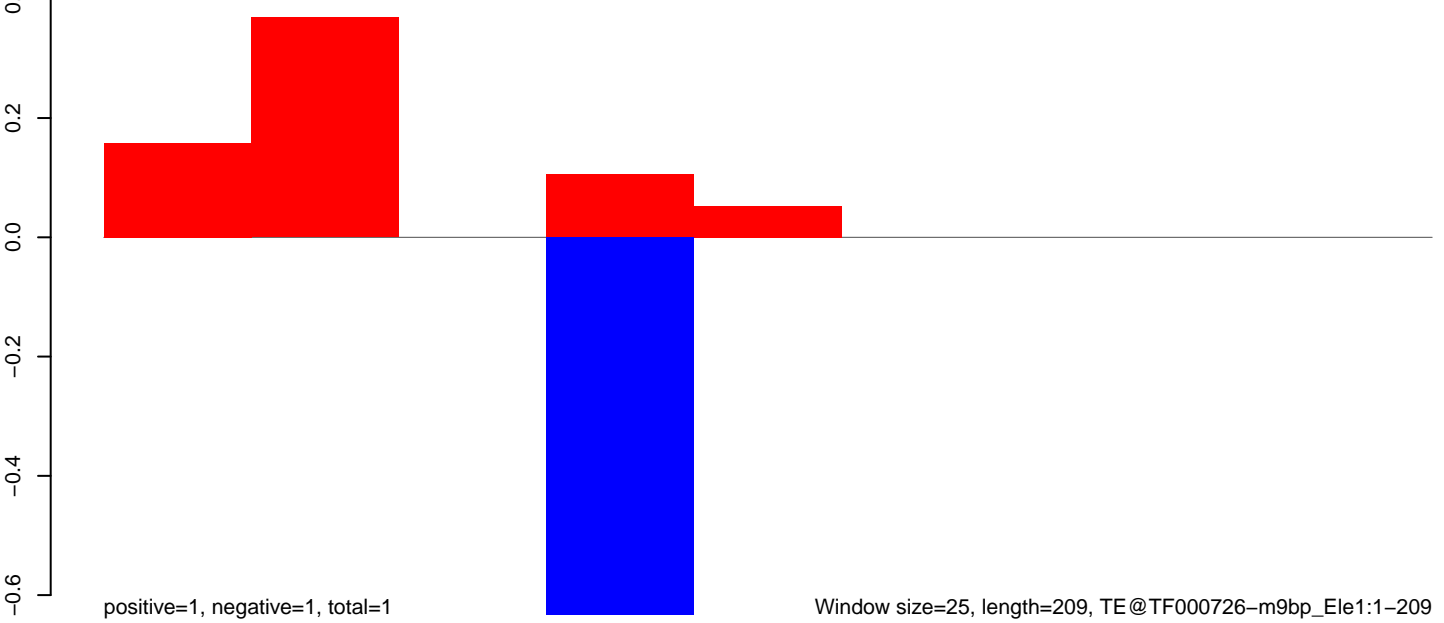

50

100

150

200

250

AeAeg_MaleCarcass.18_23.rep



AeAeg_MaleCarcass.24_35.rep

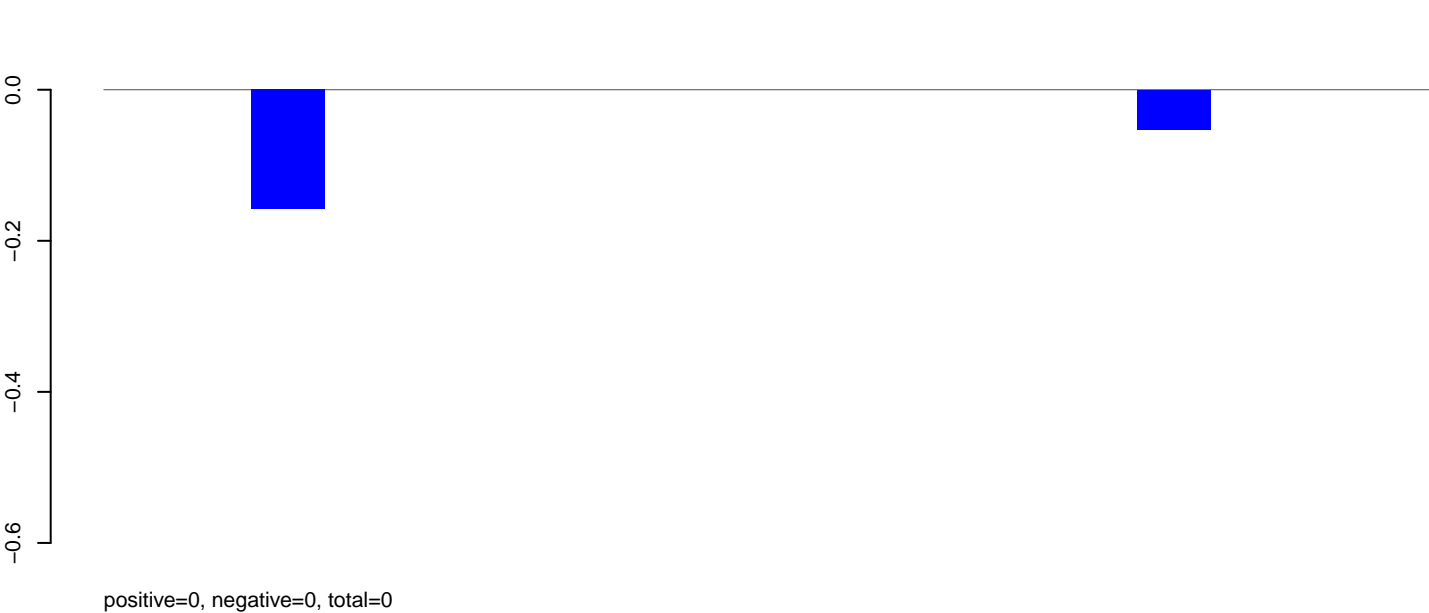

AeAeg_MaleCarcass.rep

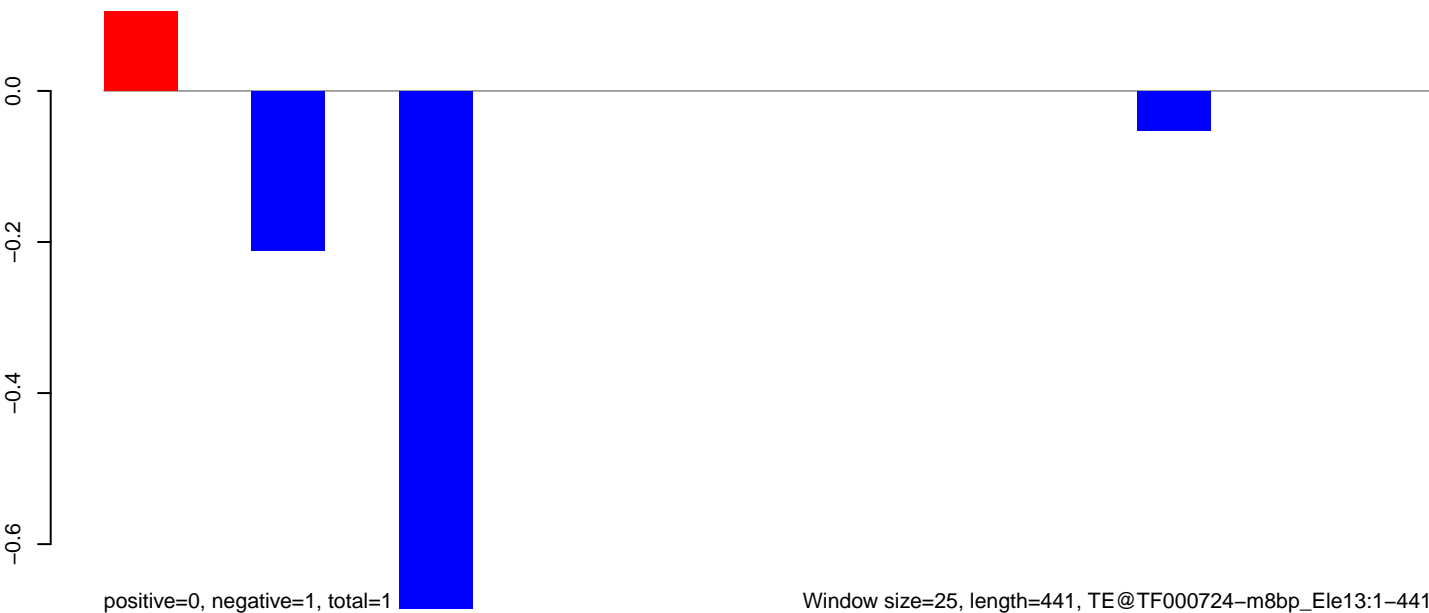

AeAeg_MaleCarcass.18_23.rep

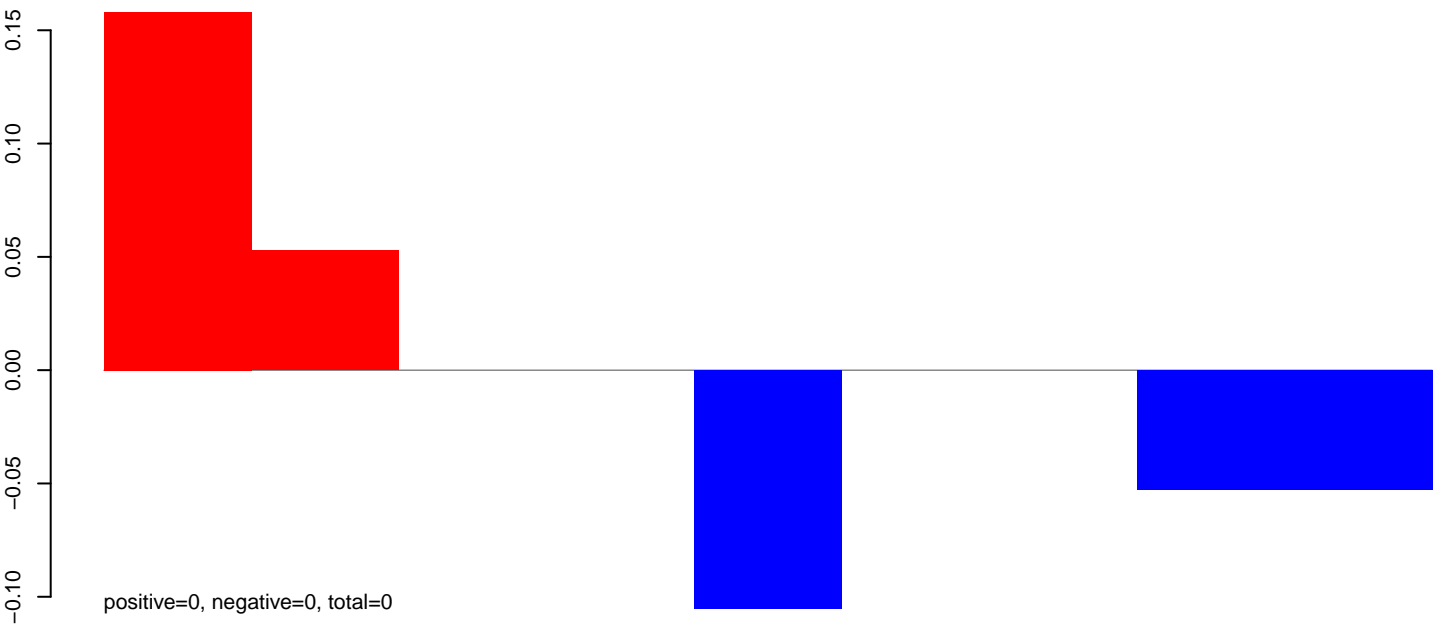

AeAeg_MaleCarcass.24_35.rep

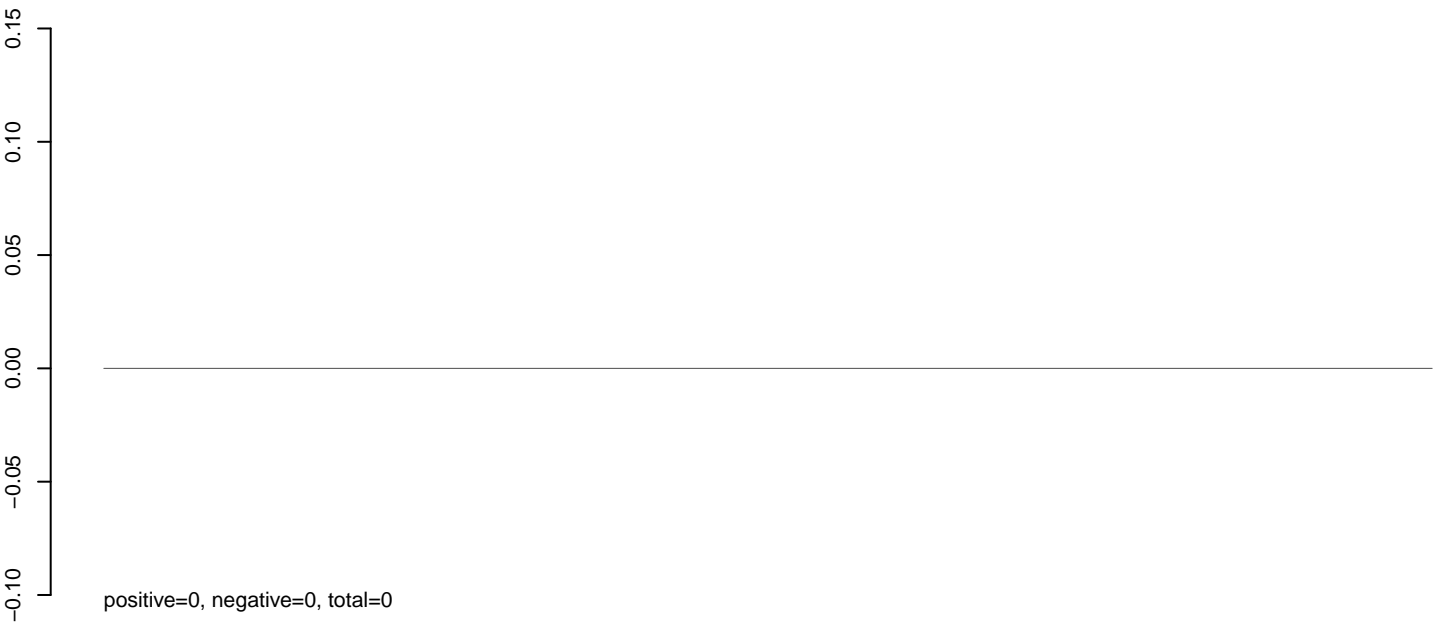

AeAeg_MaleCarcass.rep

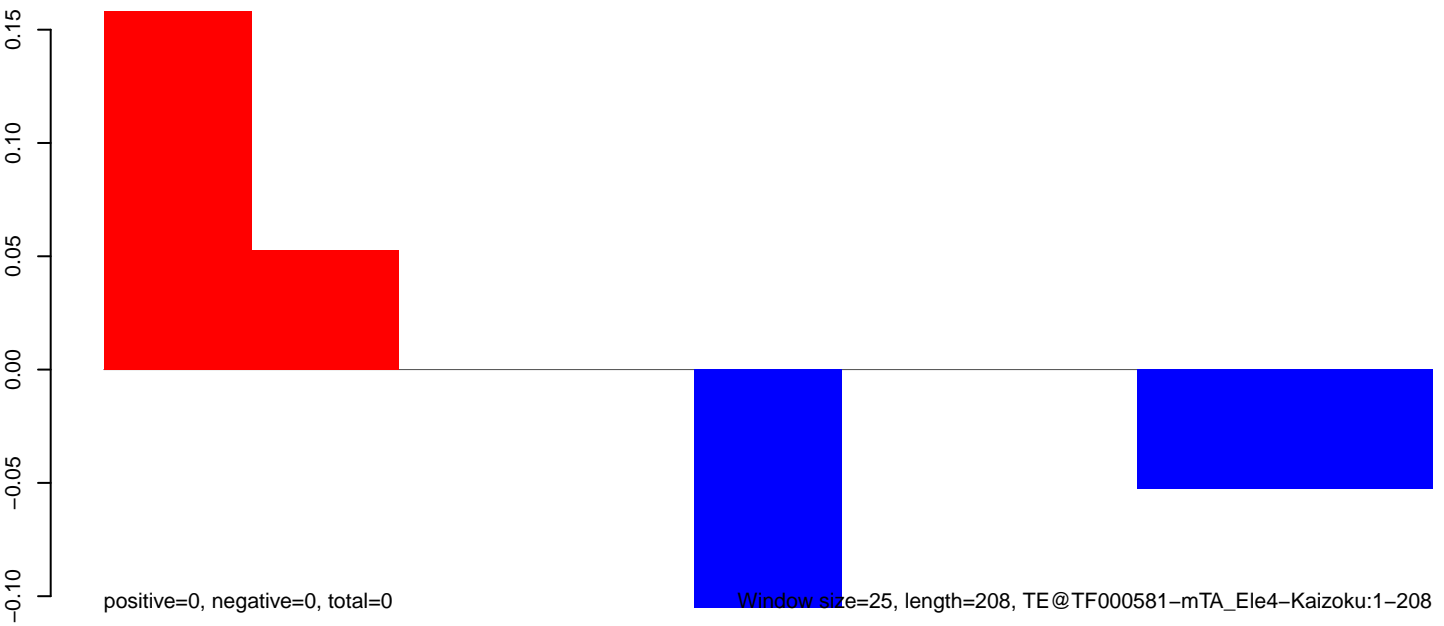

AeAeg_MaleCarcass.18_23.rep

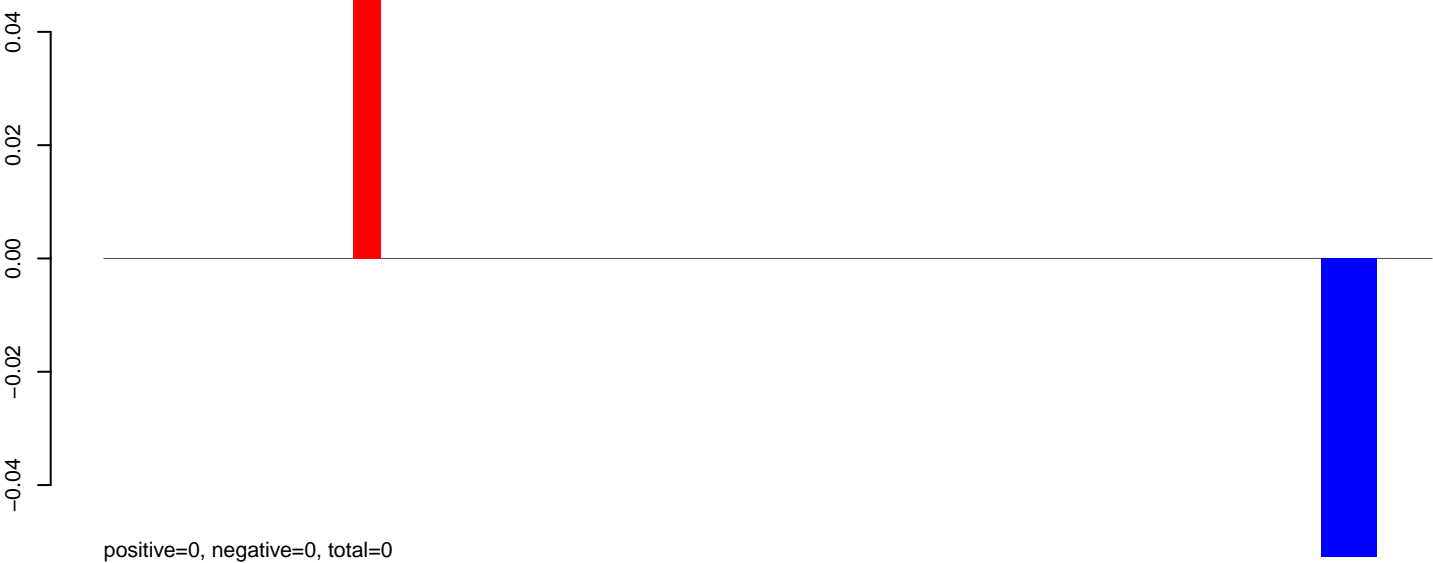

AeAeg_MaleCarcass.24_35.rep

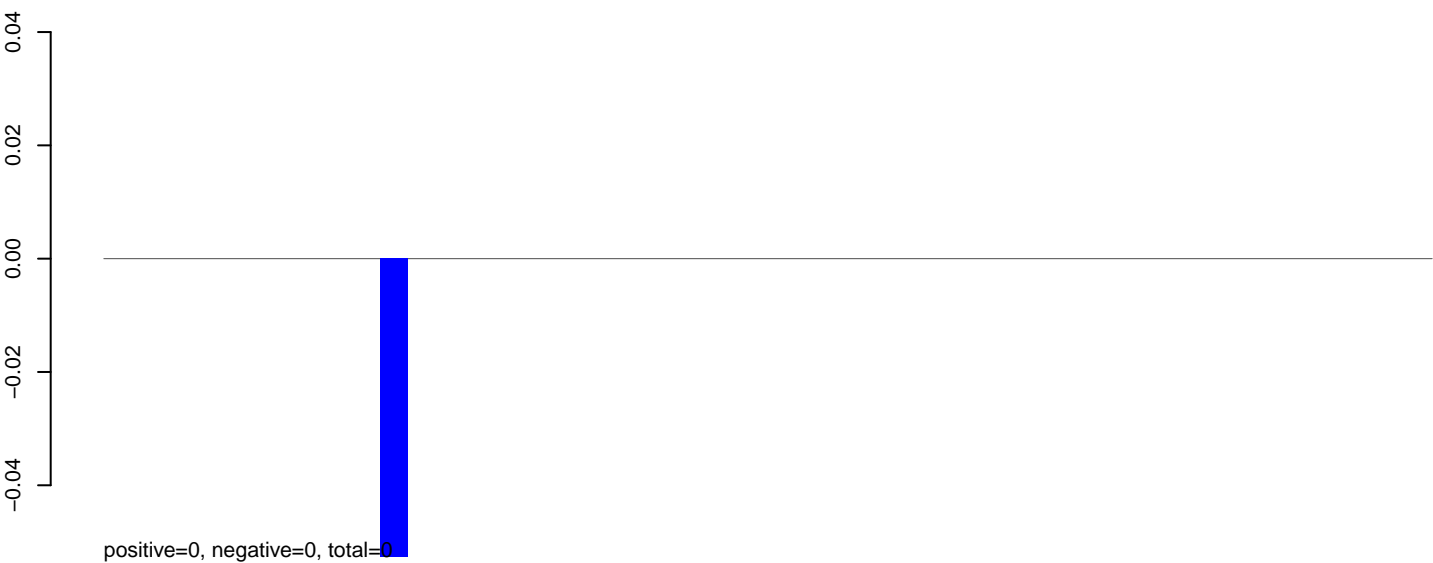

AeAeg_MaleCarcass.rep



0 200 400 600 800 1000 1200

AeAeg_MaleCarcass.18_23.rep

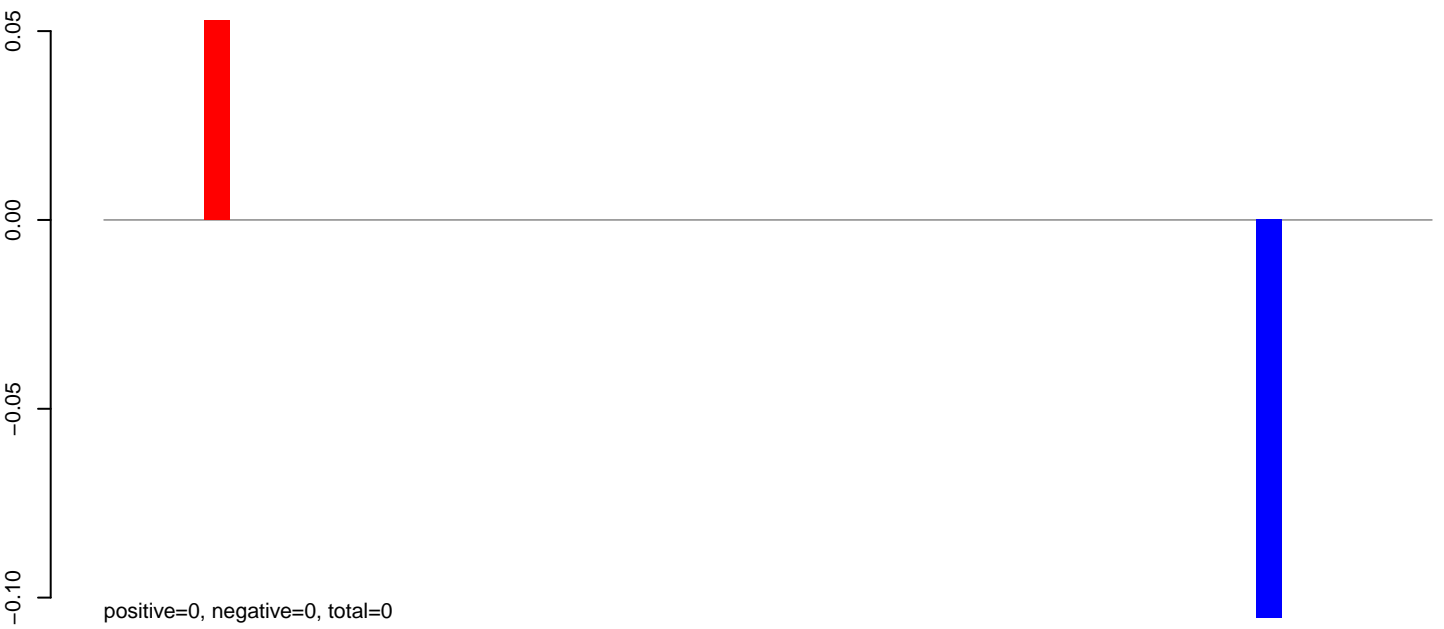

AeAeg_MaleCarcass.24_35.rep

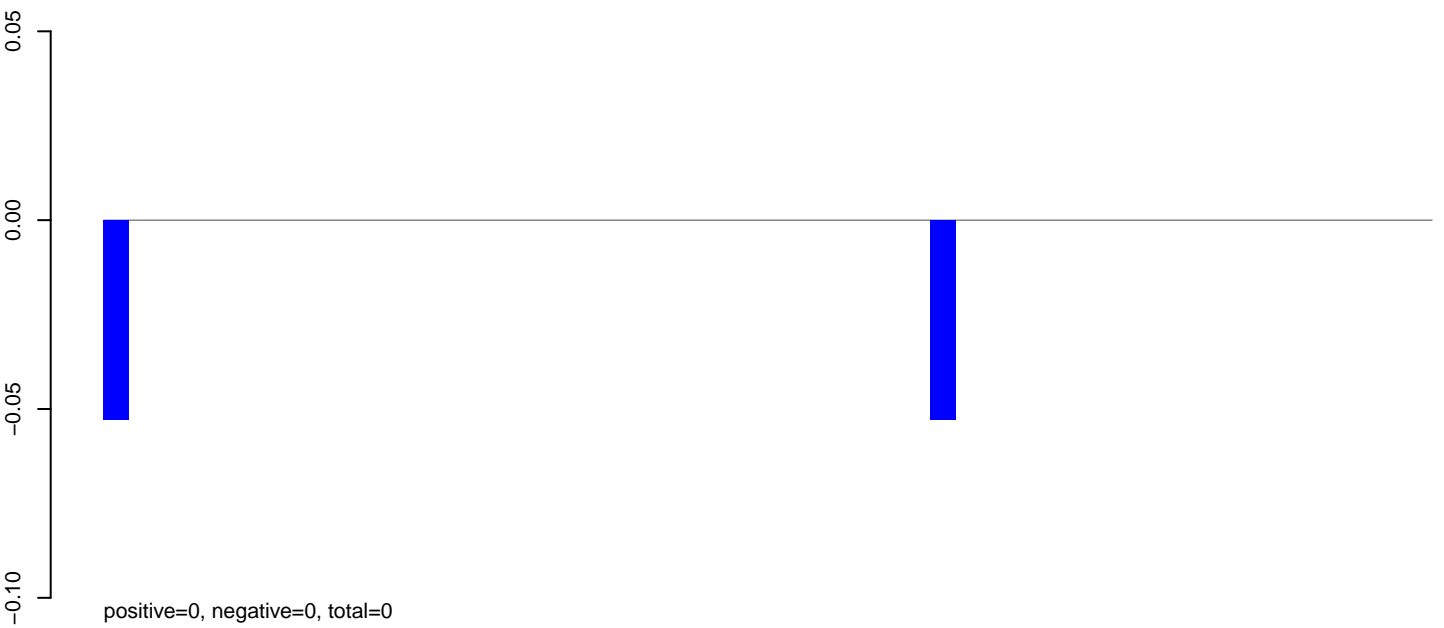

AeAeg_MaleCarcass.rep

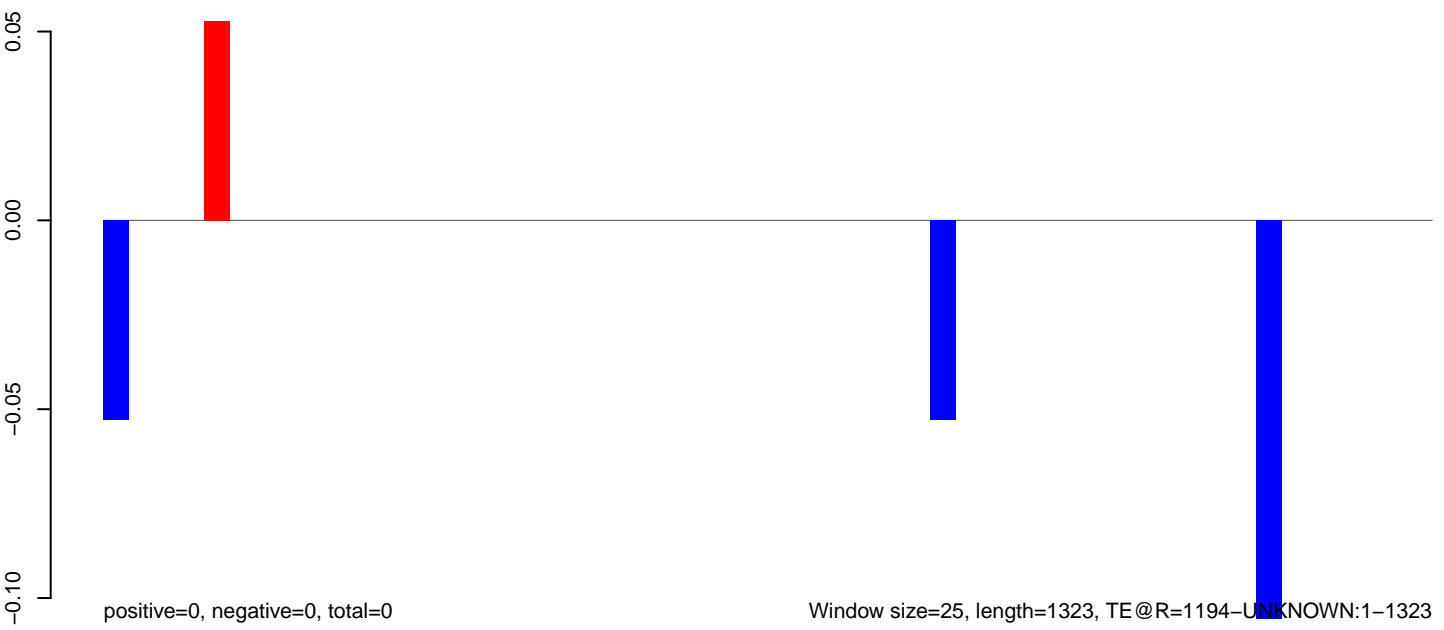

0 200 400 600 800 1000 1200 1400

AeAeg_MaleCarcass.18_23.rep

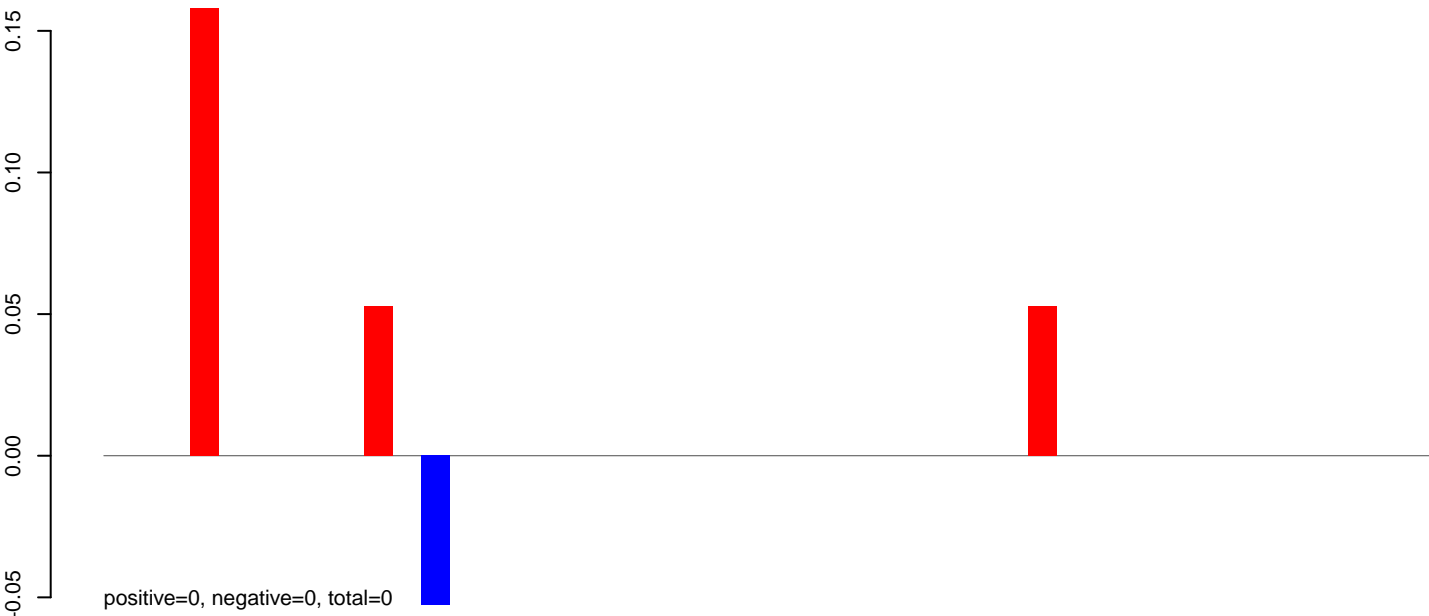

AeAeg_MaleCarcass.24_35.rep



AeAeg_MaleCarcass.rep

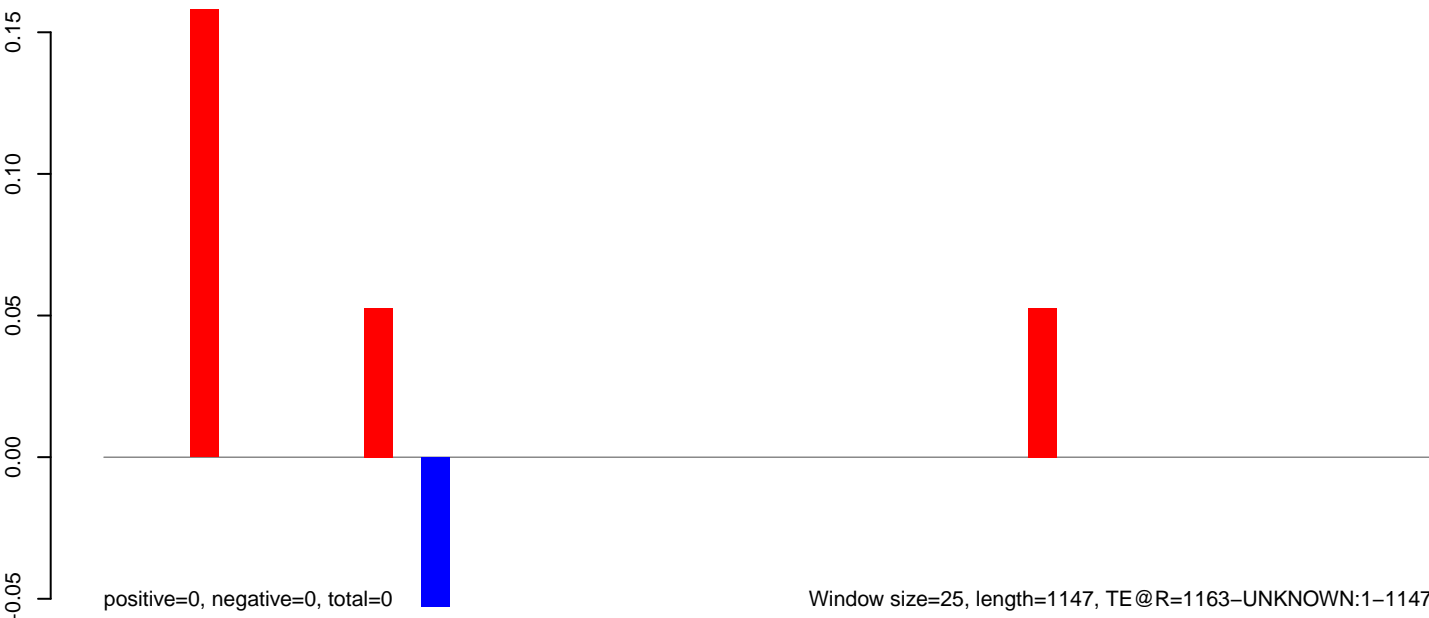

Window size=25, length=1147, TE @R=1163-UNKNOWN:1-1147

0 200 400 600 800 1000 1200

AeAeg_MaleCarcass.18_23.rep

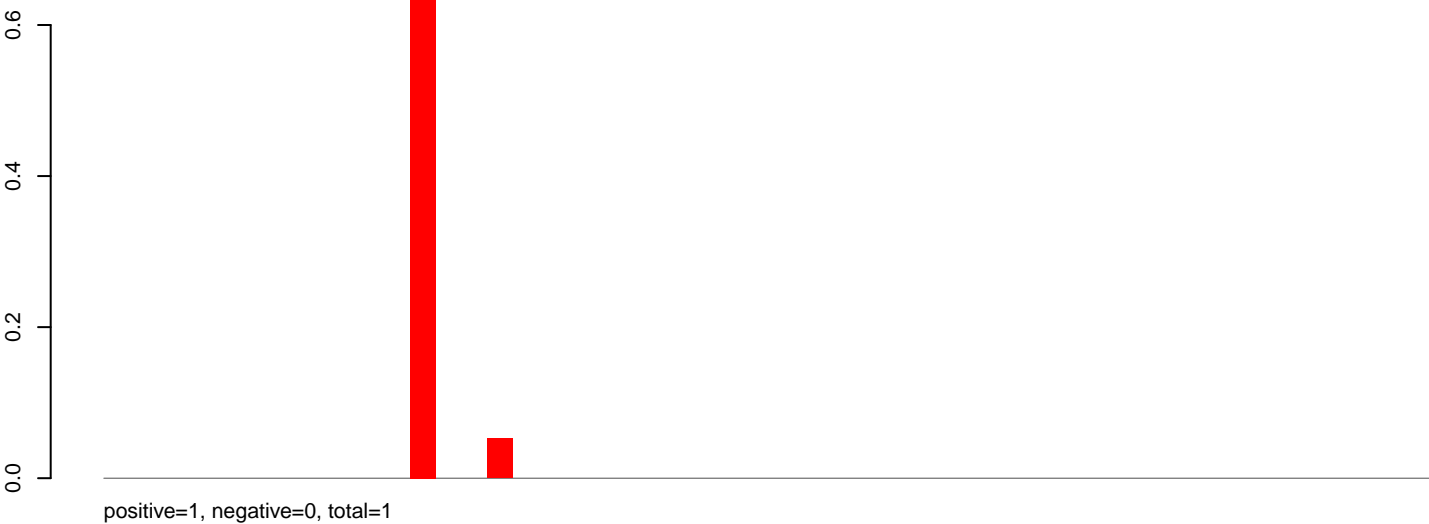

AeAeg_MaleCarcass.24_35.rep

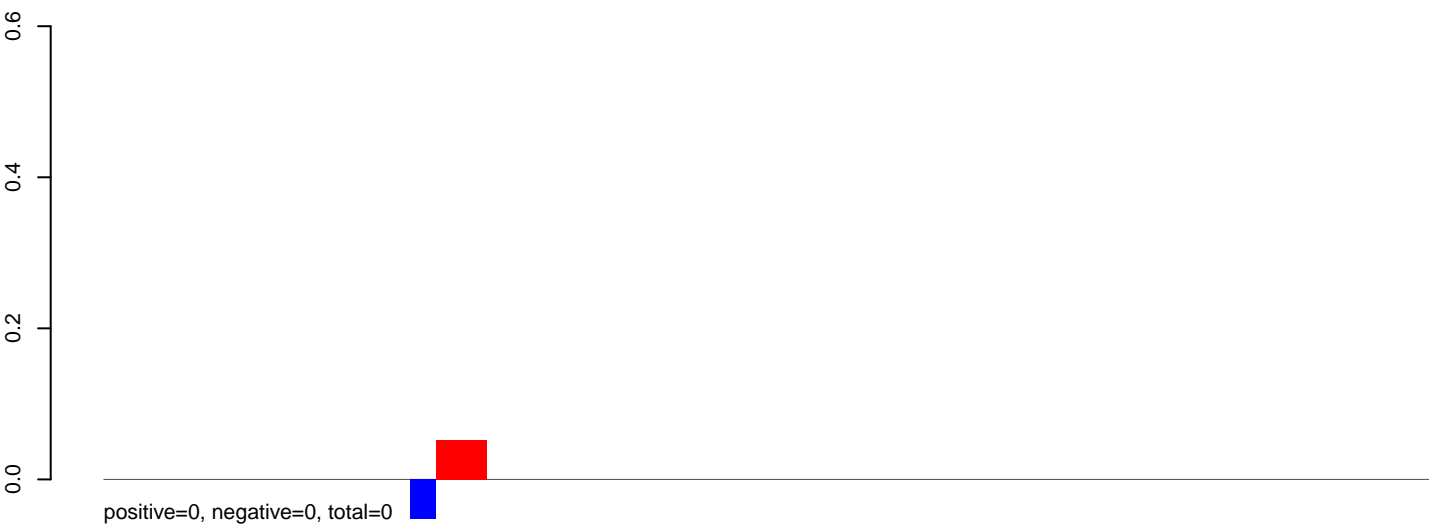

AeAeg_MaleCarcass.rep

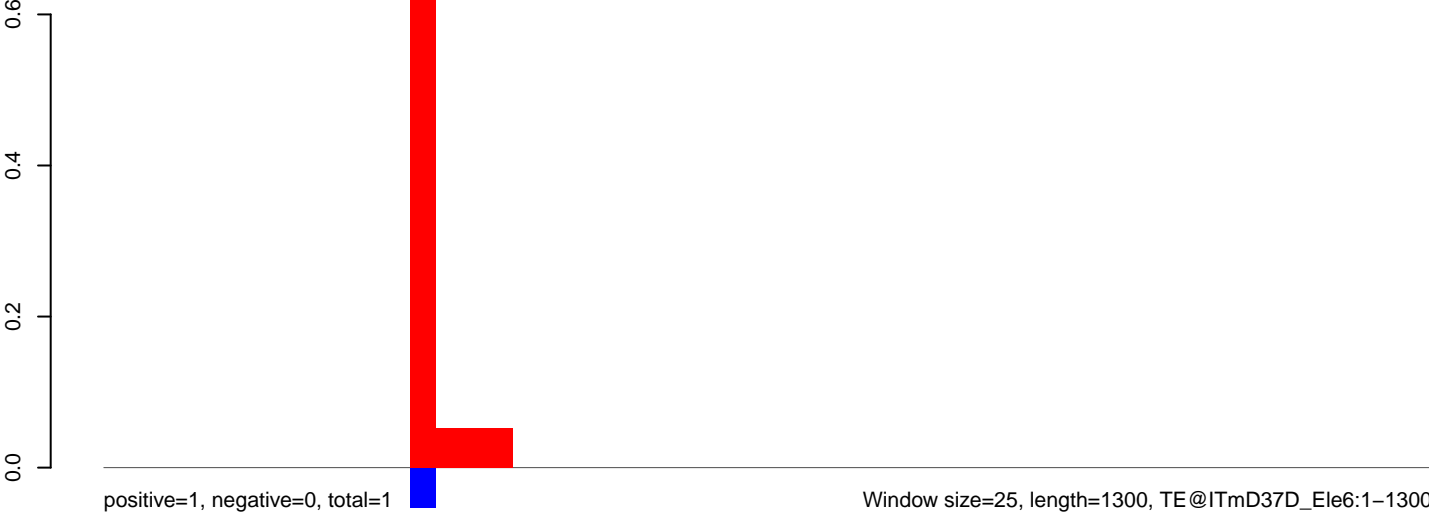

Window size=25, length=1300, TE@ITmD37D_Ele6:1-1300

0 200 400 600 800 1000 1200

AeAeg_MaleCarcass.18_23.rep

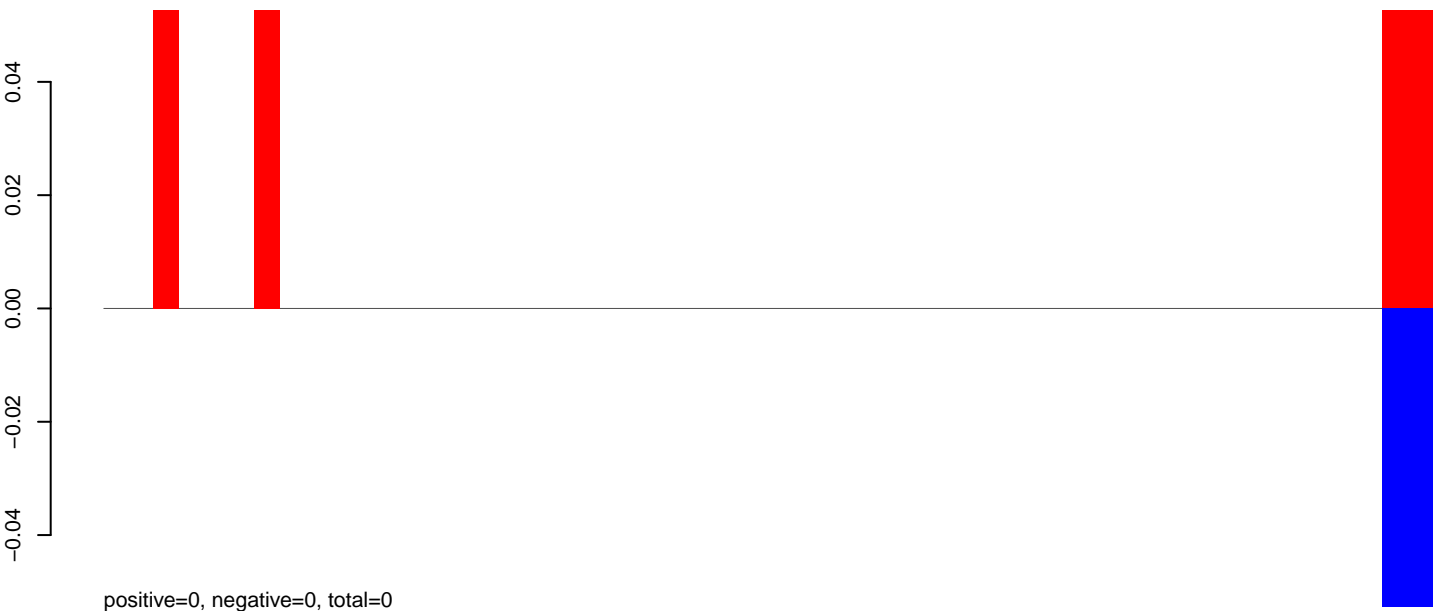

AeAeg_MaleCarcass.24_35.rep

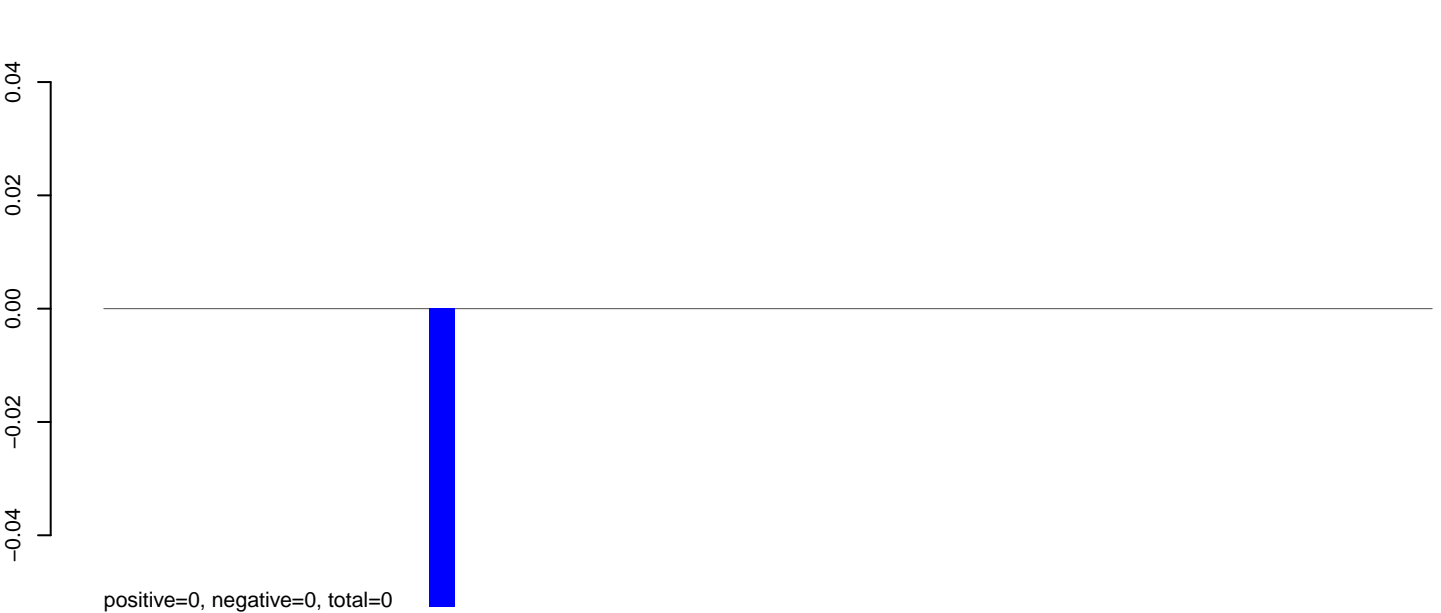

AeAeg_MaleCarcass.rep

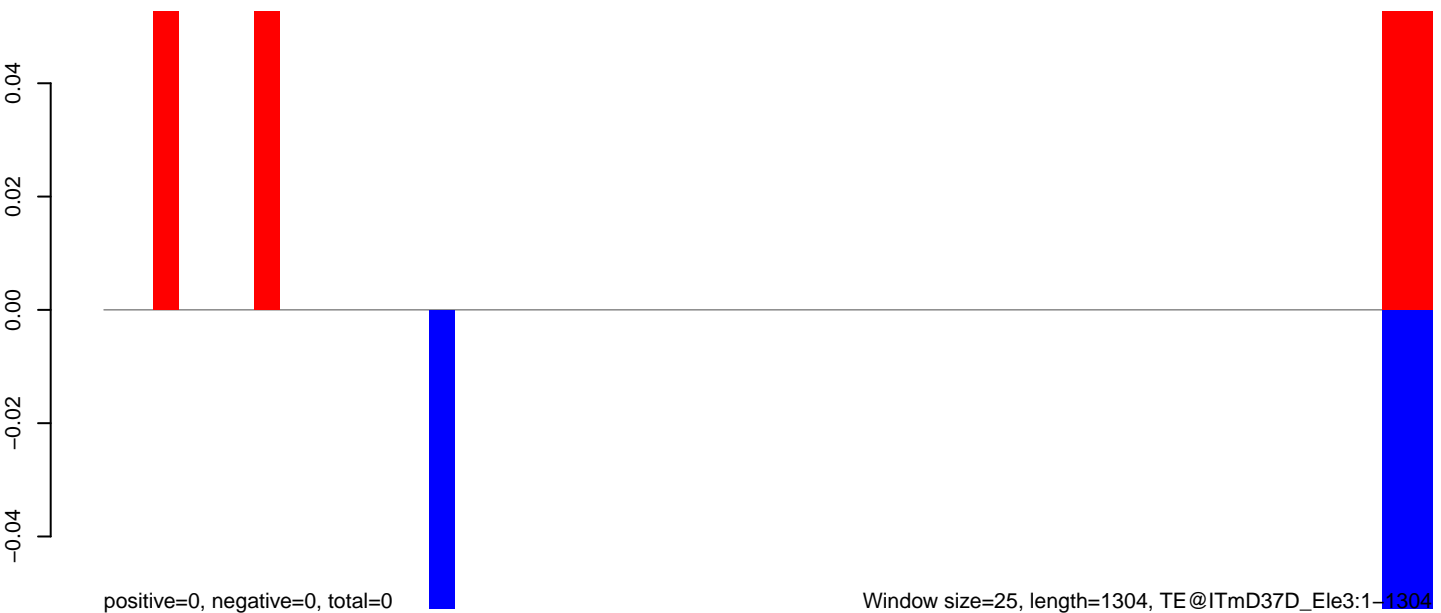

Window size=25, length=1304, TE@ITmD37D_Ele3:1-1304

0 200 400 600 800 1000 1200 1400

AeAeg_MaleCarcass.18_23.rep

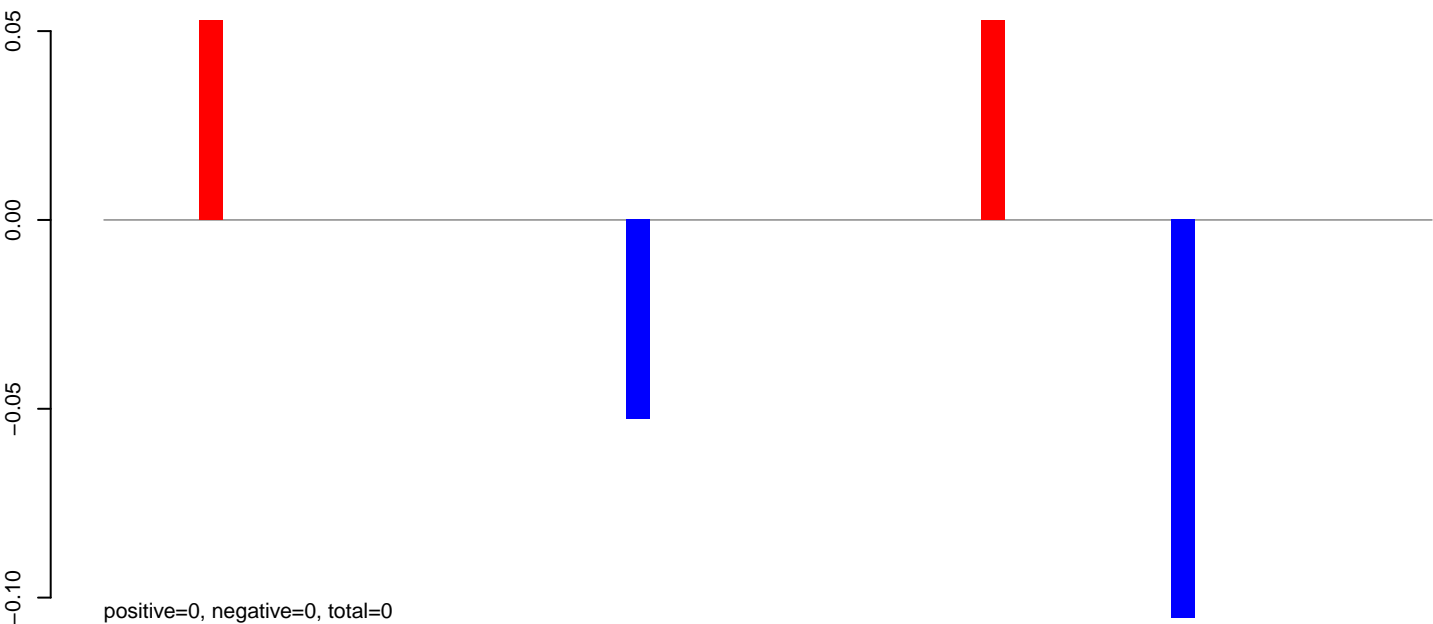

AeAeg_MaleCarcass.24_35.rep

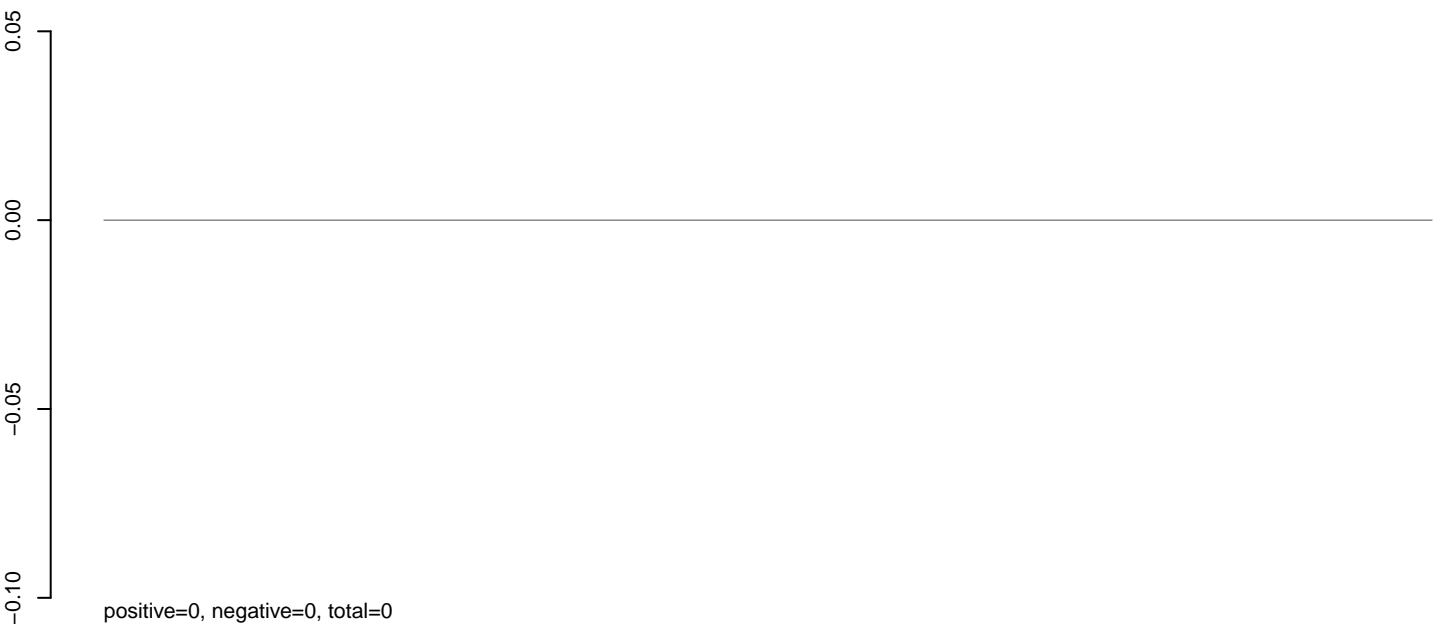

AeAeg_MaleCarcass.rep

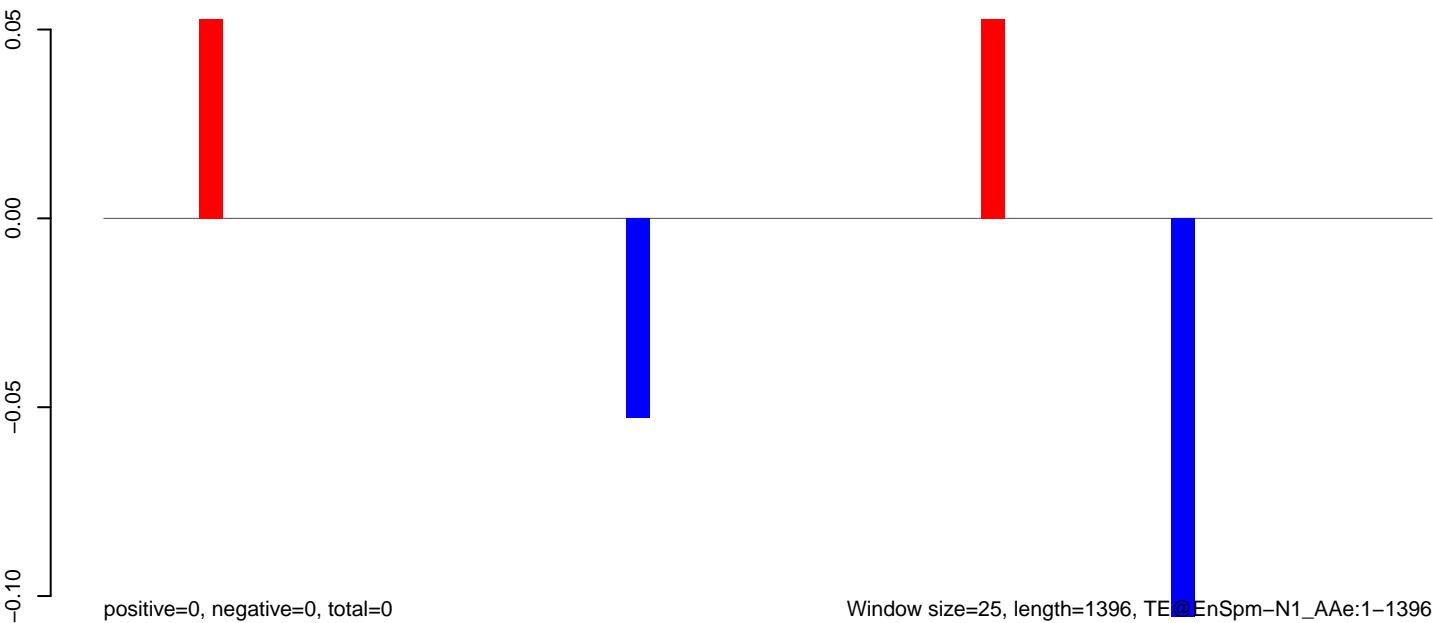

0 200 400 600 800 1000 1200 1400

AeAeg_MaleCarcass.18_23.rep

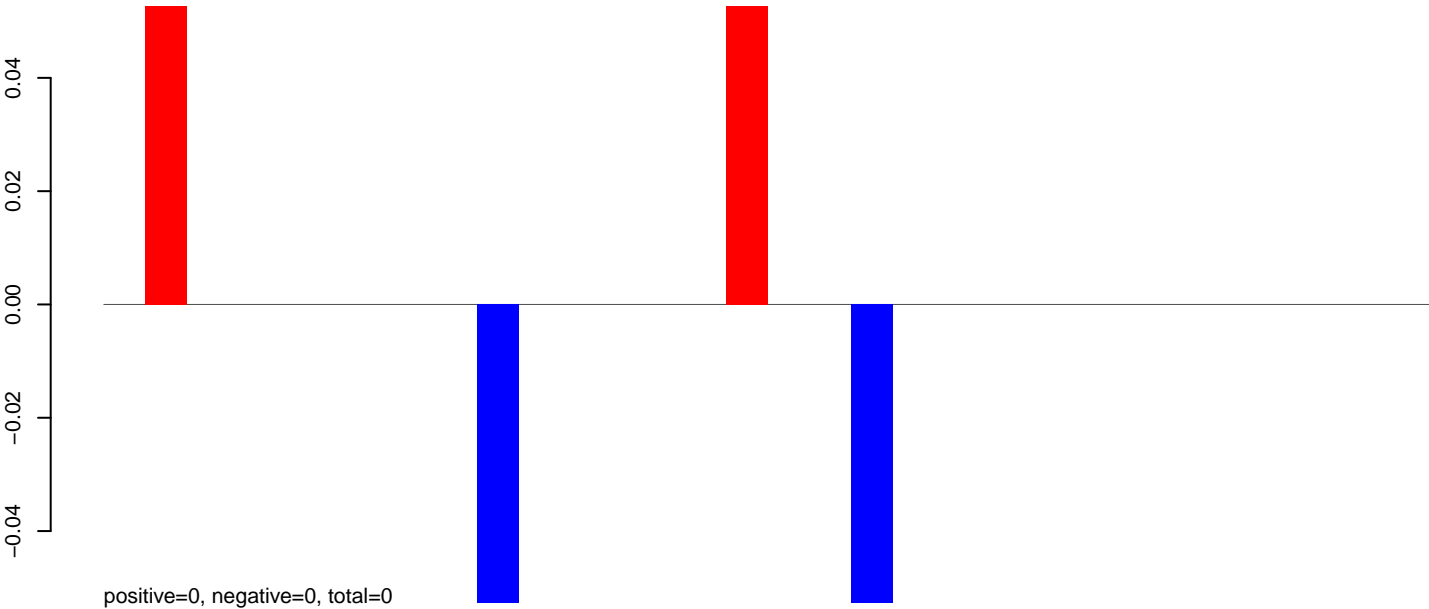

AeAeg_MaleCarcass.24_35.rep

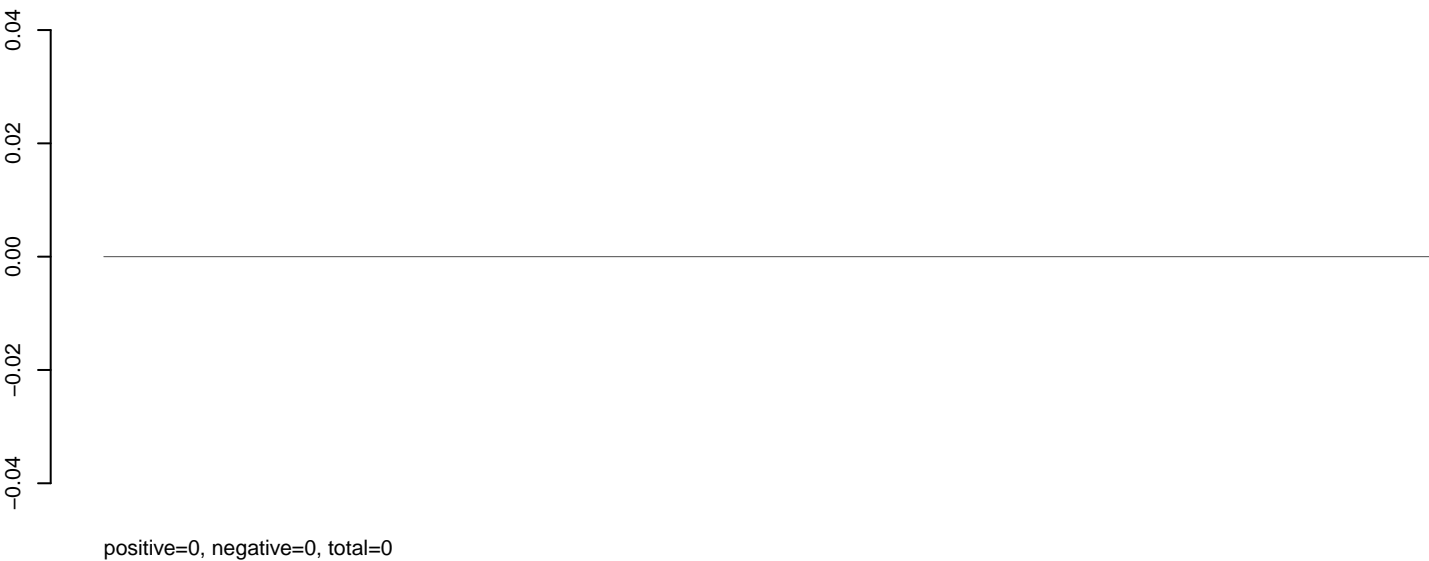

AeAeg_MaleCarcass.rep

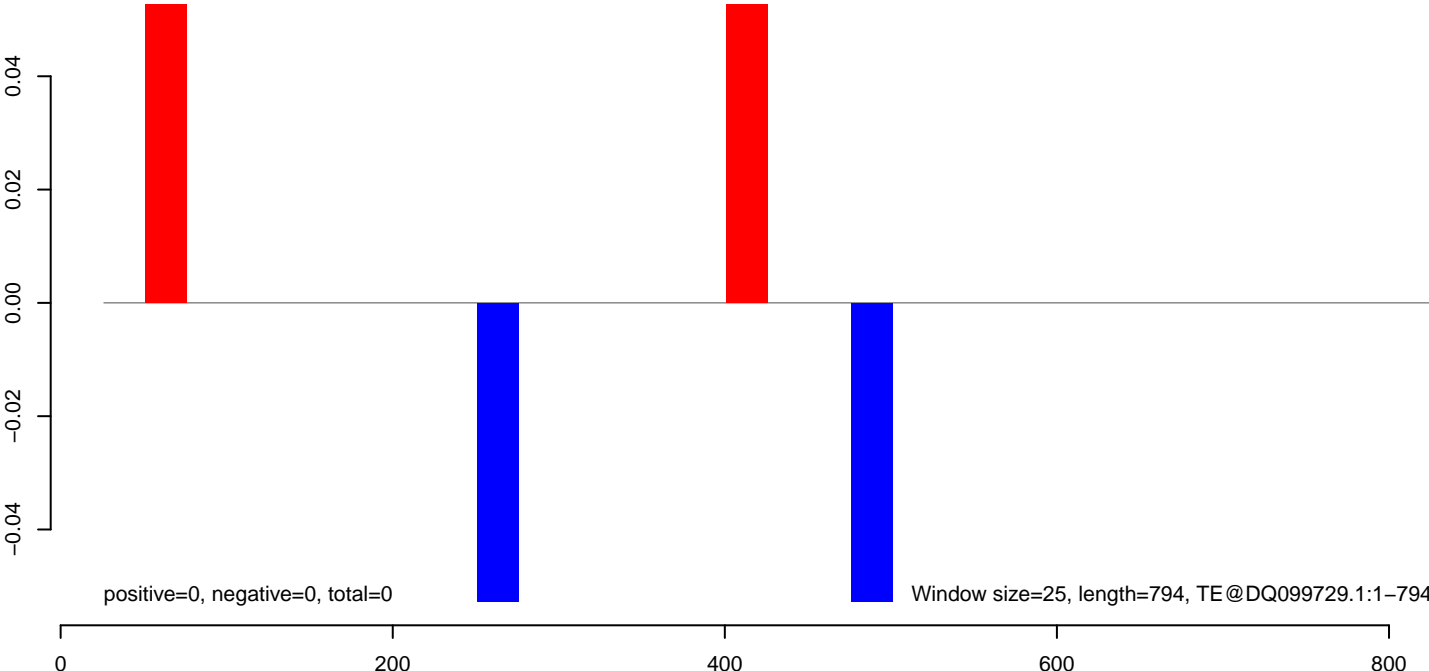

AeAeg_MaleCarcass.18_23.rep

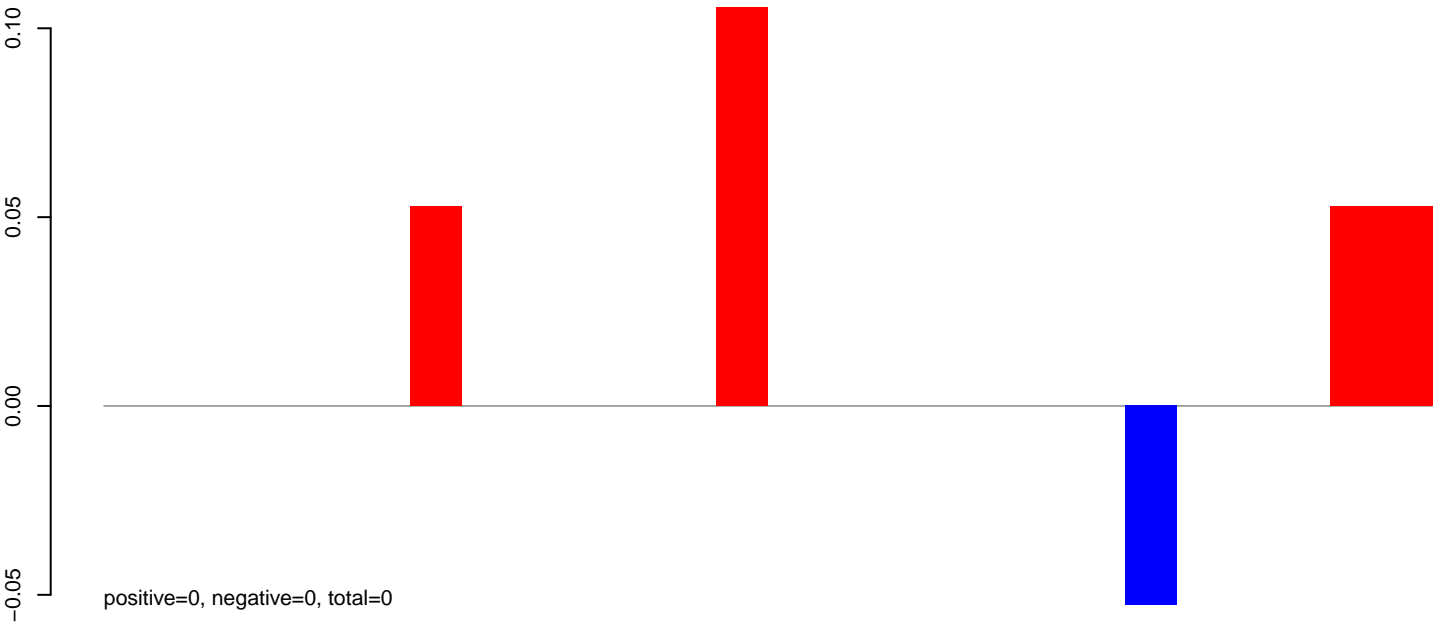

AeAeg_MaleCarcass.24_35.rep

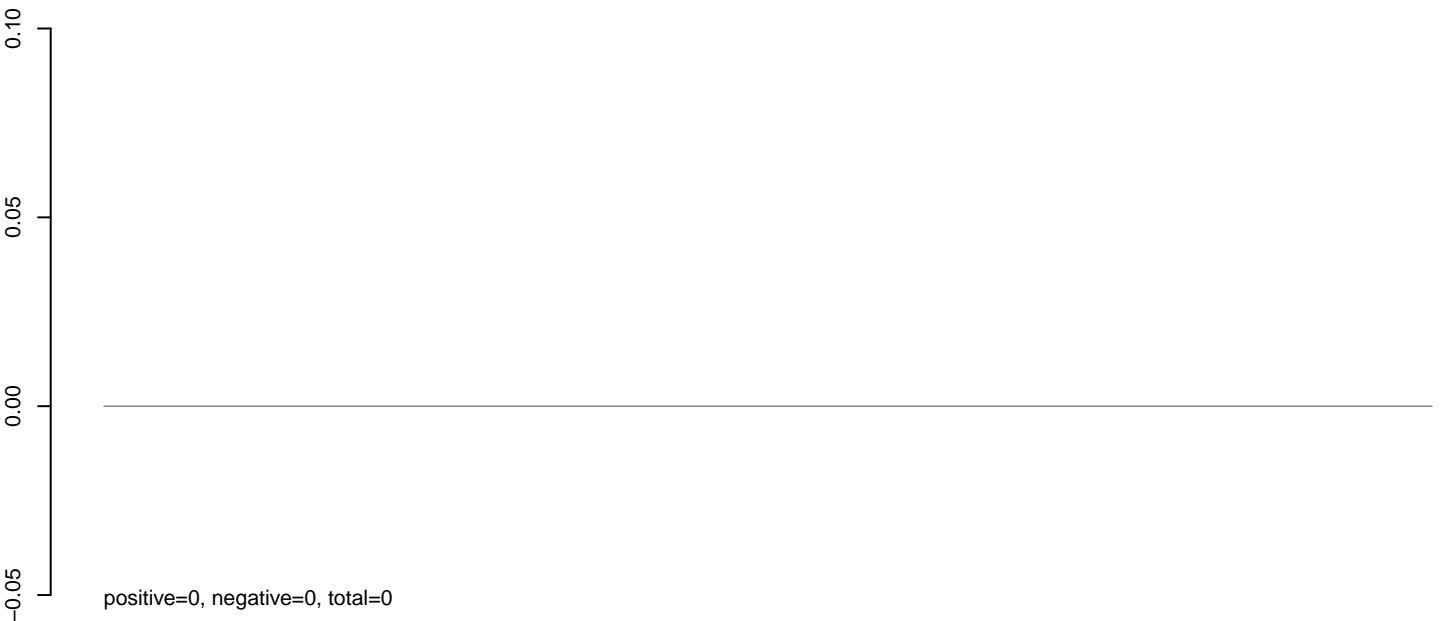

AeAeg_MaleCarcass.rep

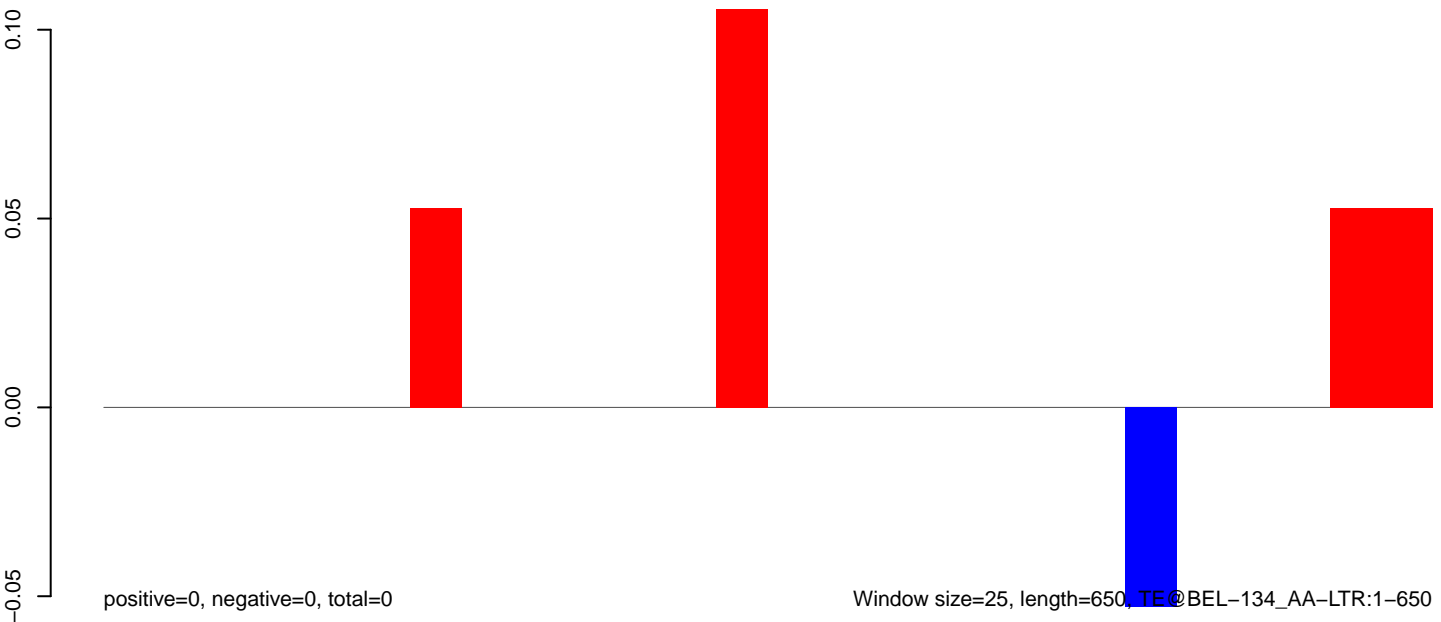

AeAeg_MaleCarcass.18_23.rep

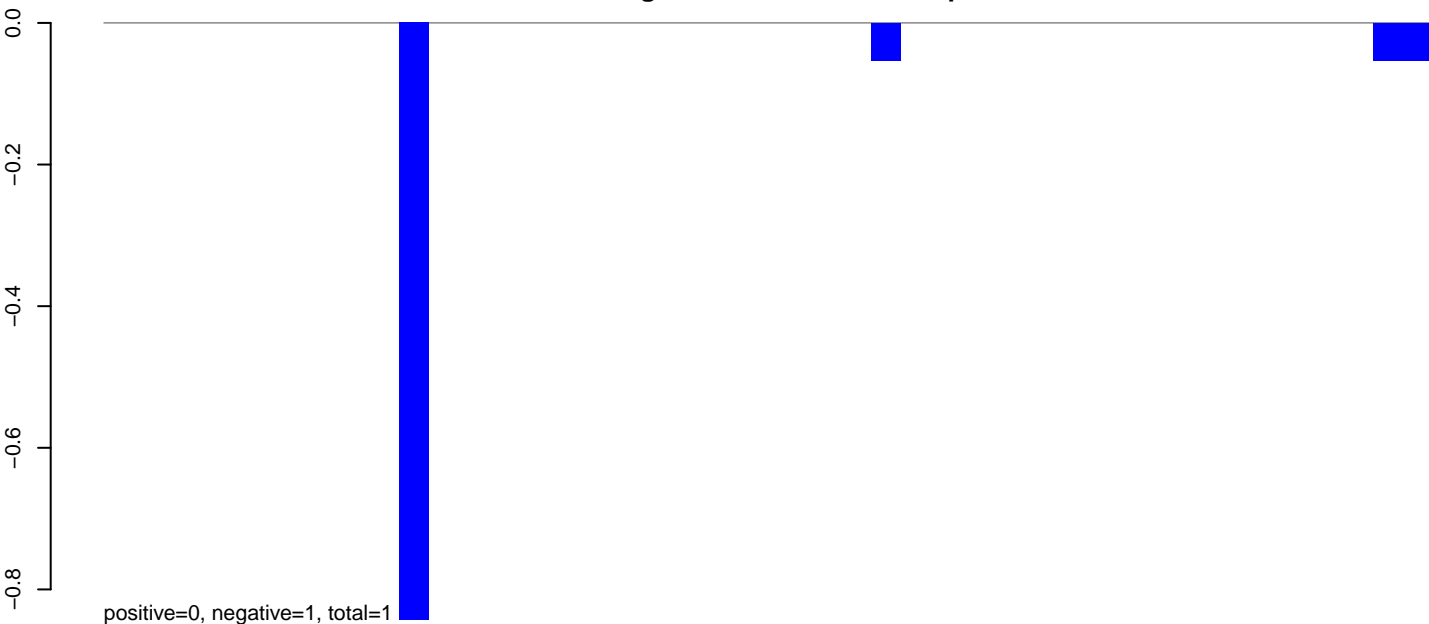

AeAeg_MaleCarcass.24_35.rep

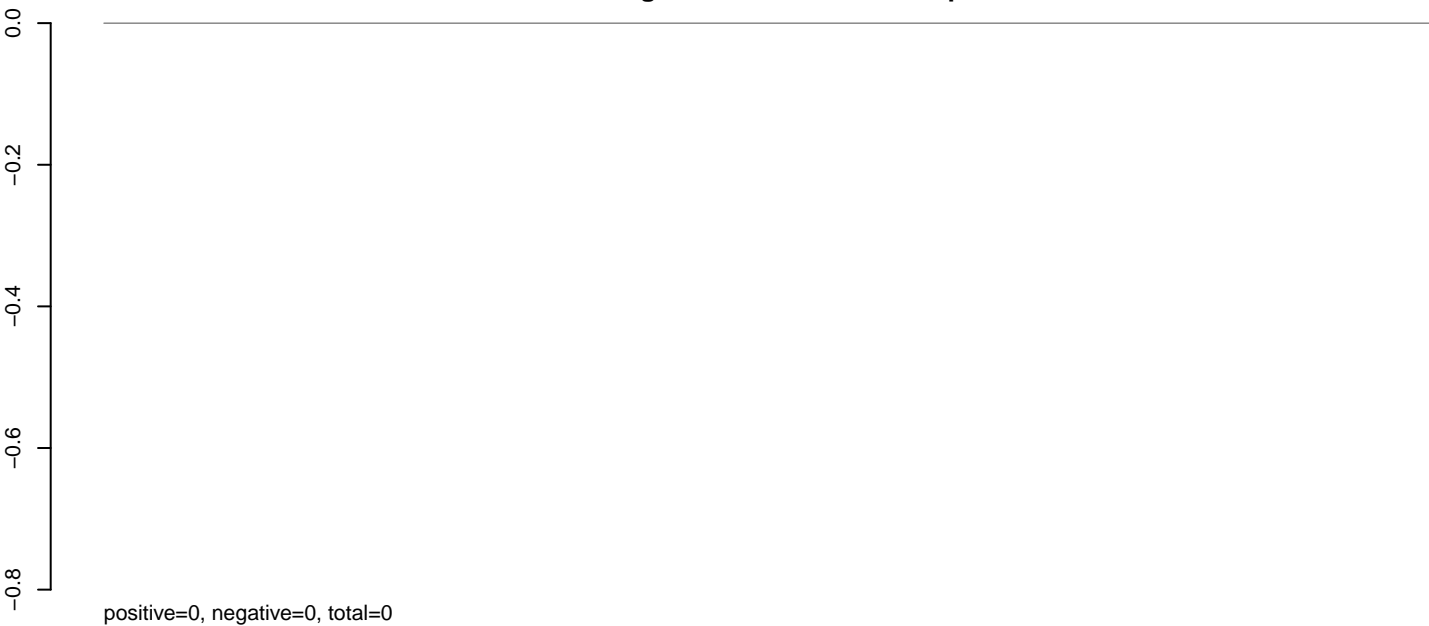

AeAeg_MaleCarcass.rep

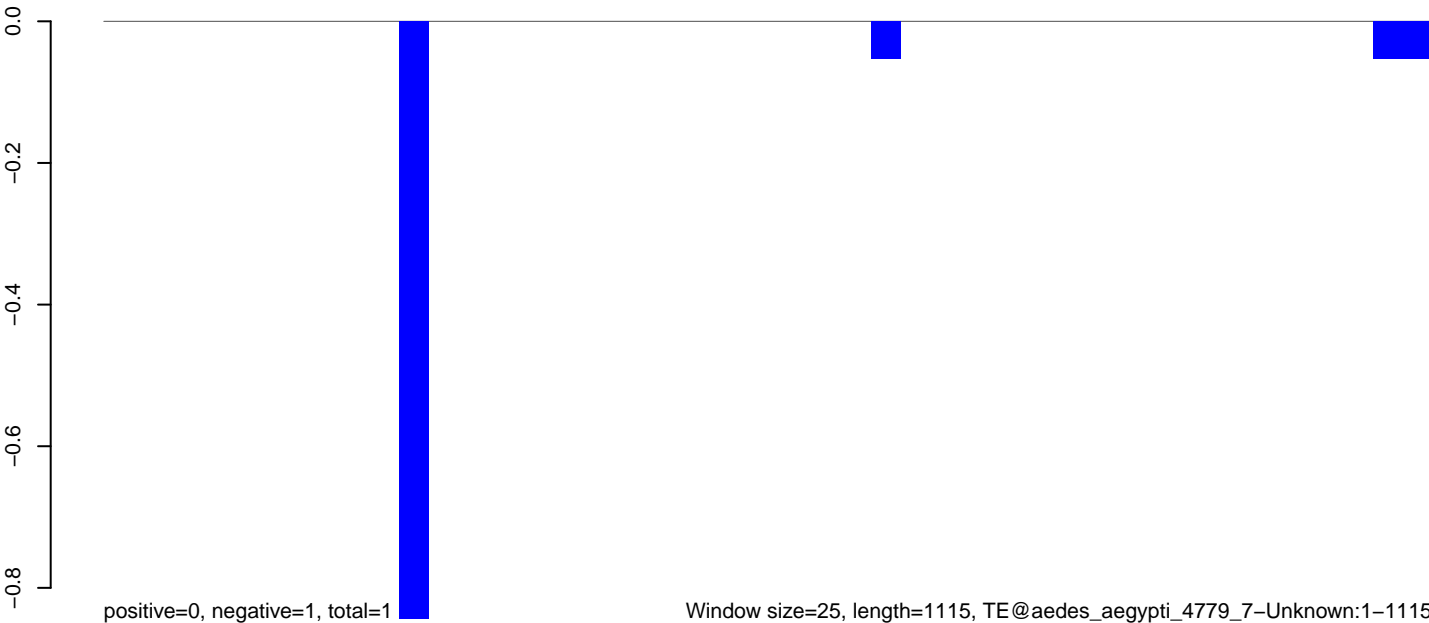

AeAeg_MaleCarcass.18_23.rep

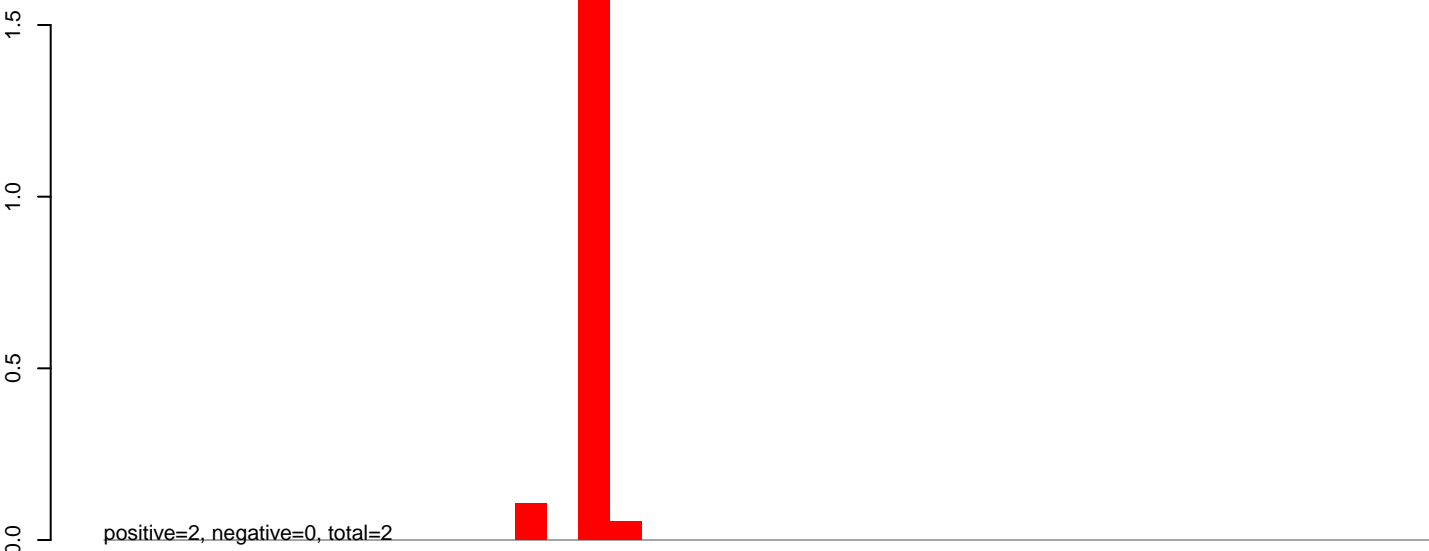

AeAeg_MaleCarcass.24_35.rep

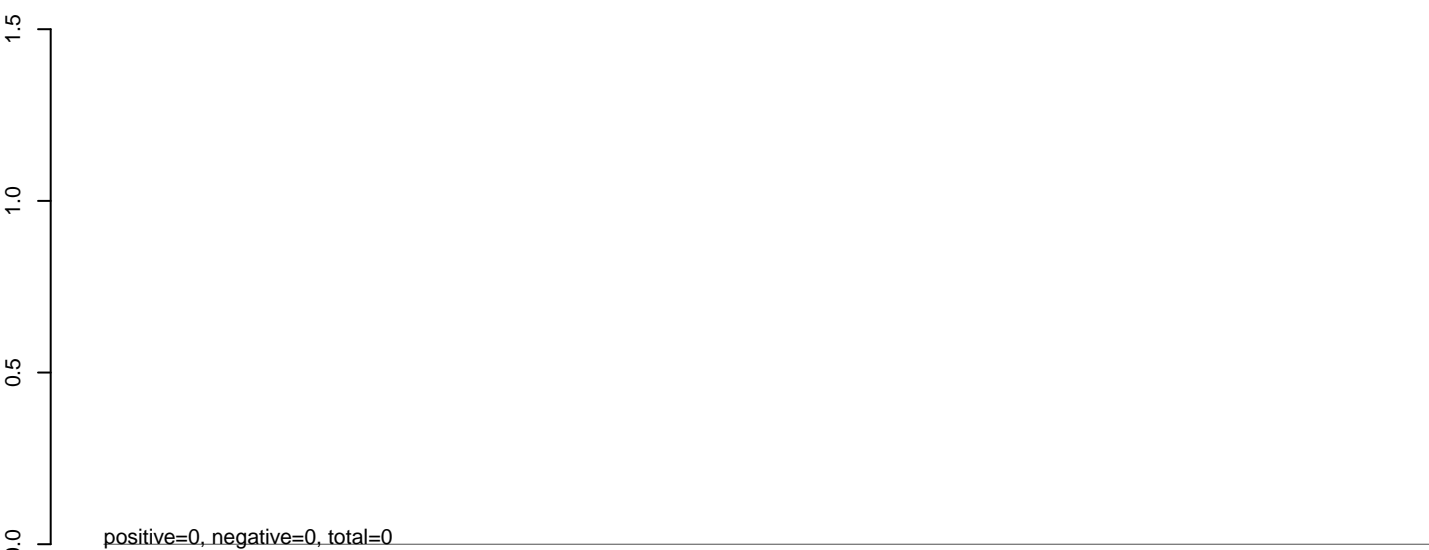

AeAeg_MaleCarcass.rep

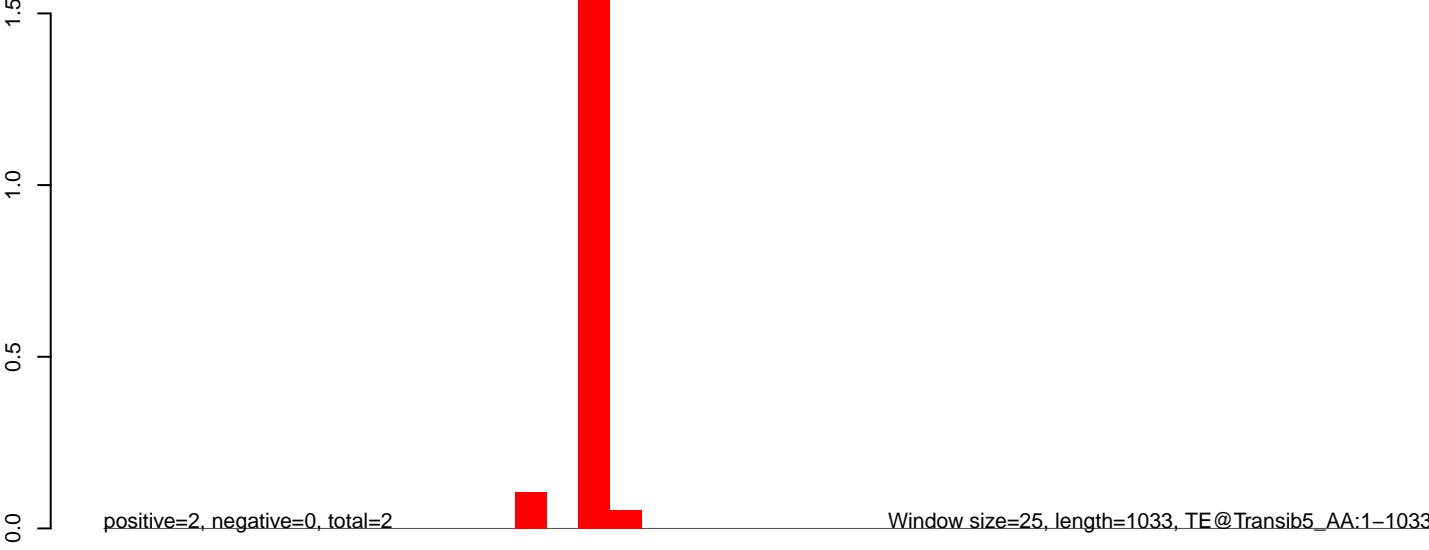

AeAeg_MaleCarcass.18_23.rep

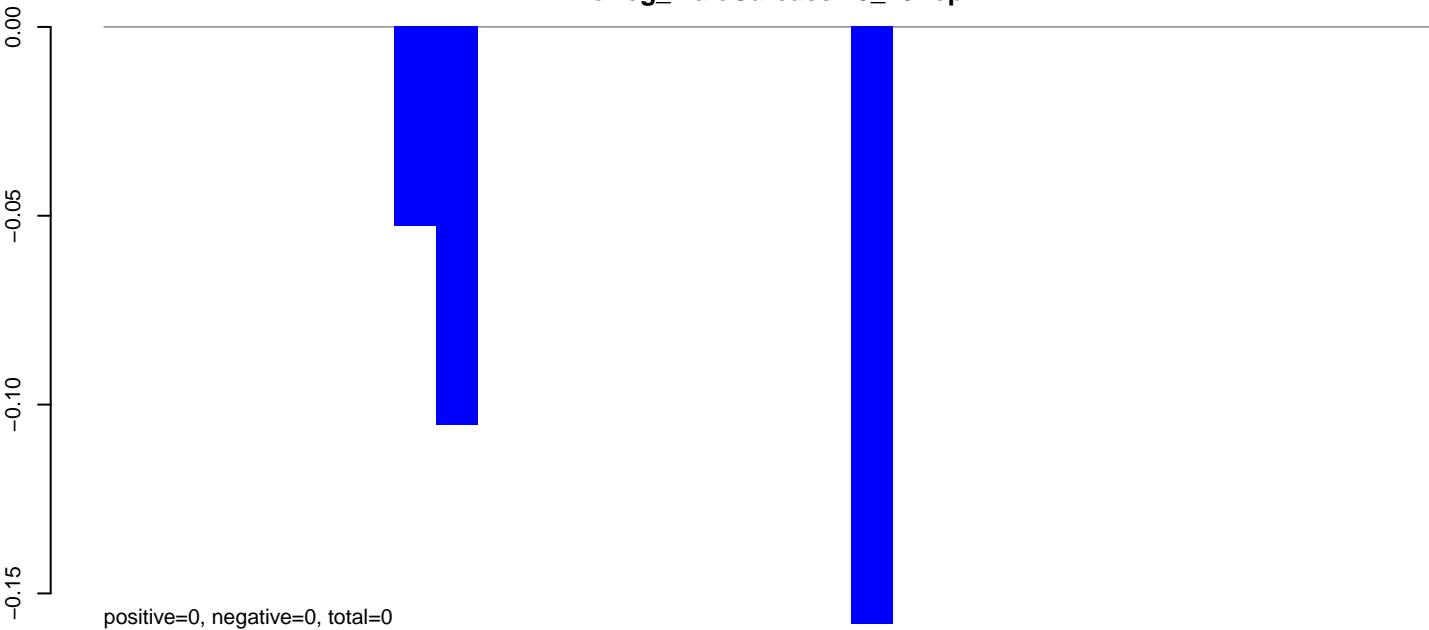

AeAeg_MaleCarcass.24_35.rep

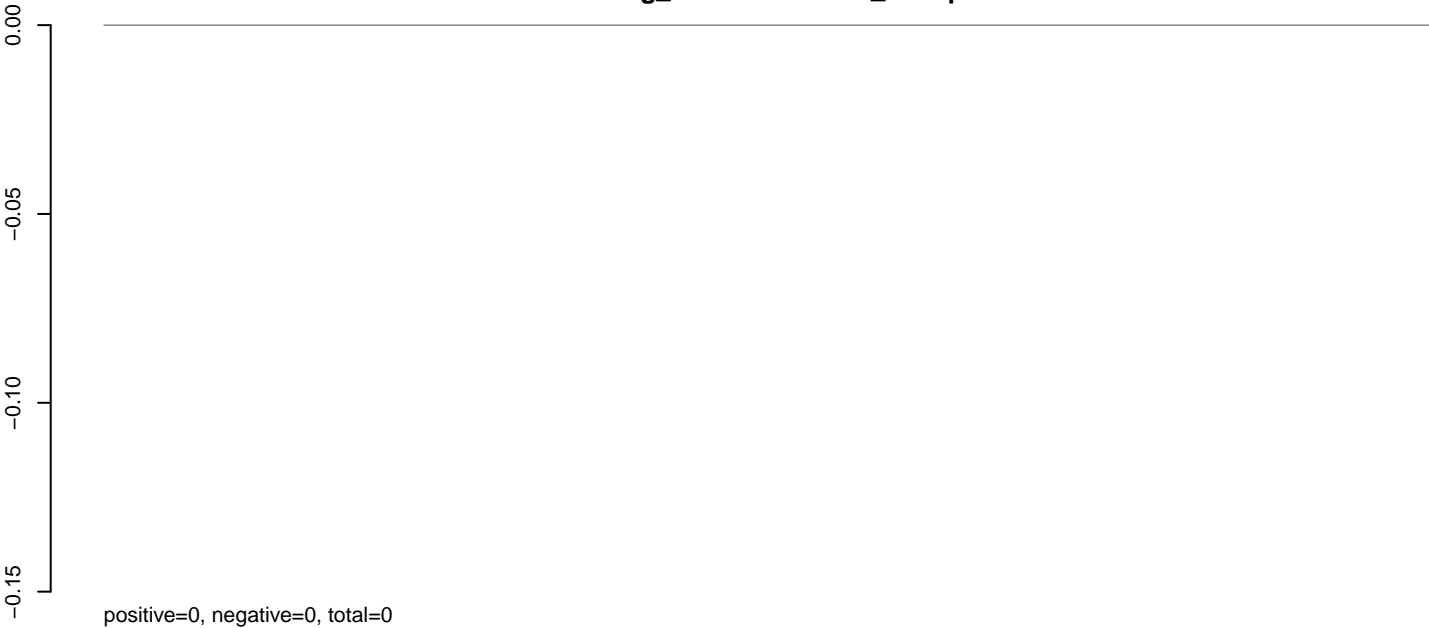

AeAeg_MaleCarcass.rep

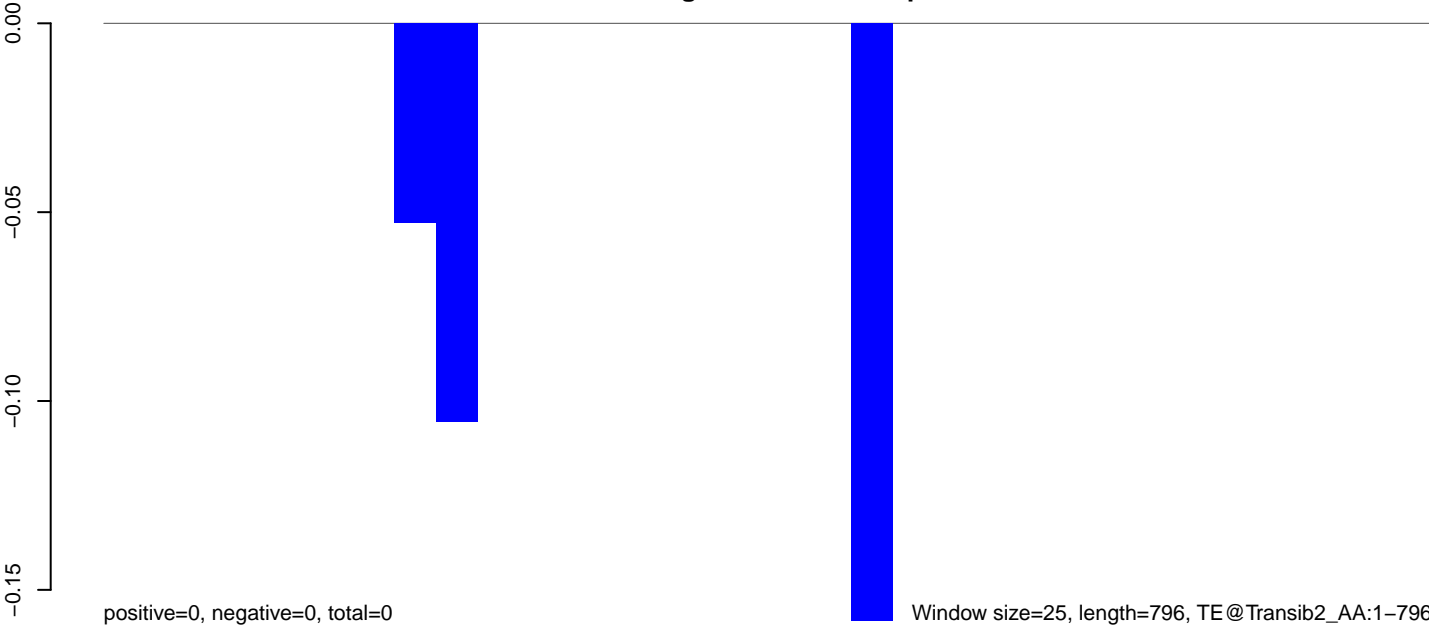

0 200 400 600 800

AeAeg_MaleCarcass.18_23.rep

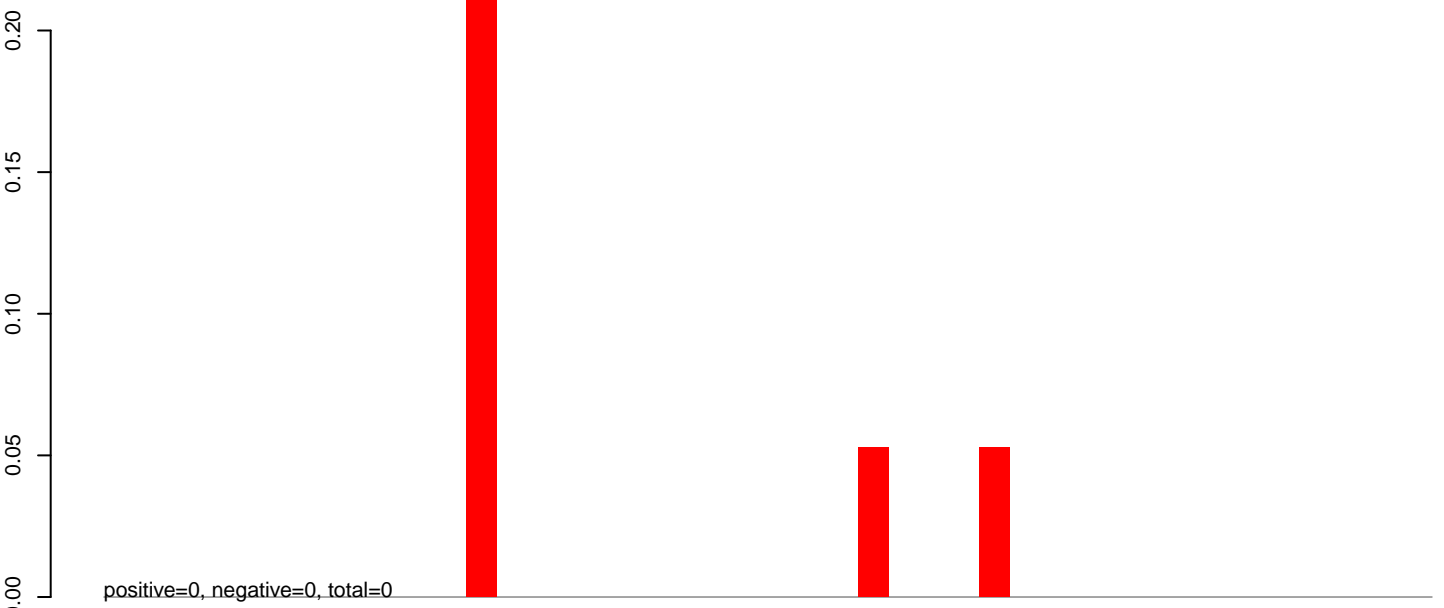

AeAeg_MaleCarcass.24_35.rep

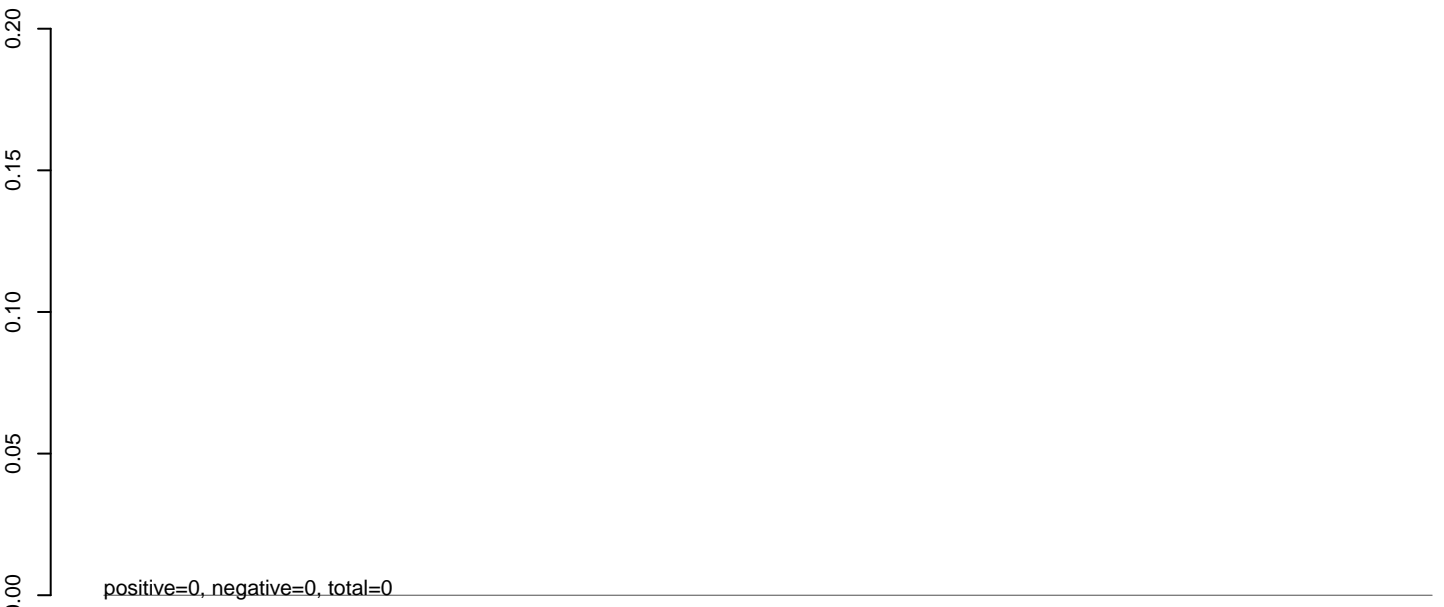

AeAeg_MaleCarcass.rep

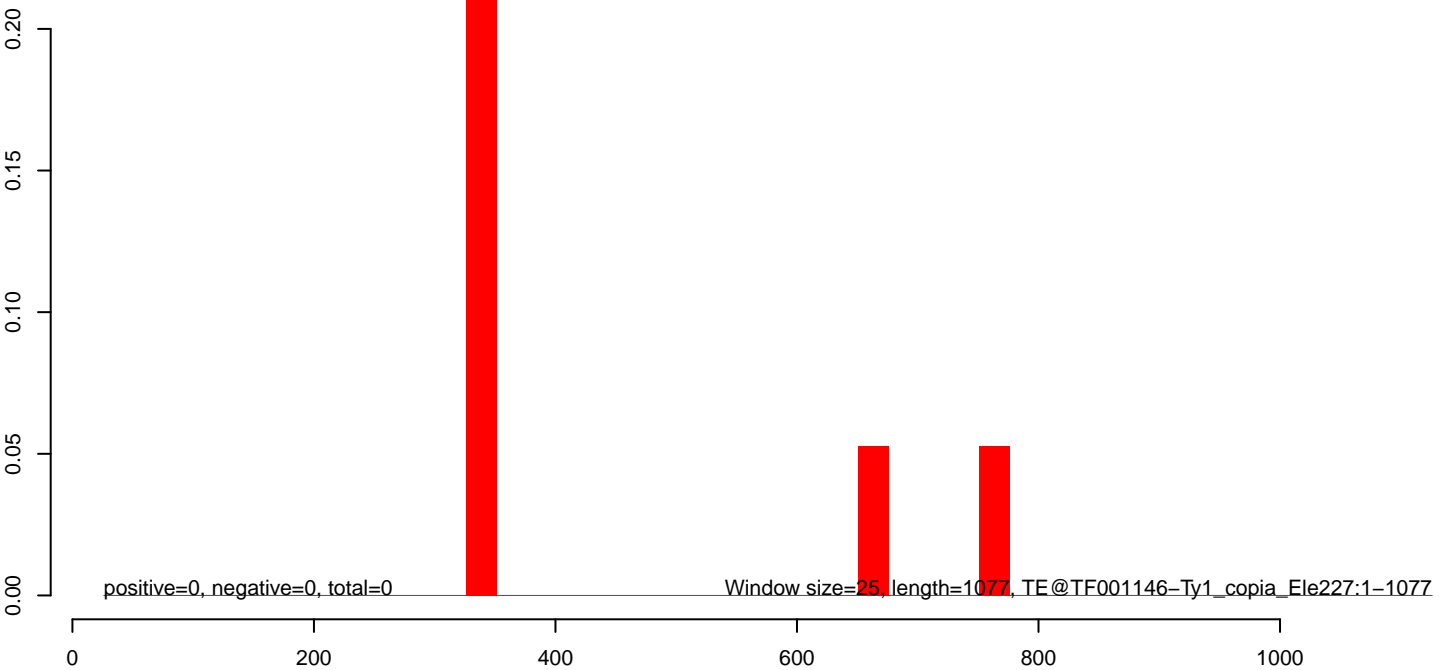

AeAeg_MaleCarcass.18_23.rep

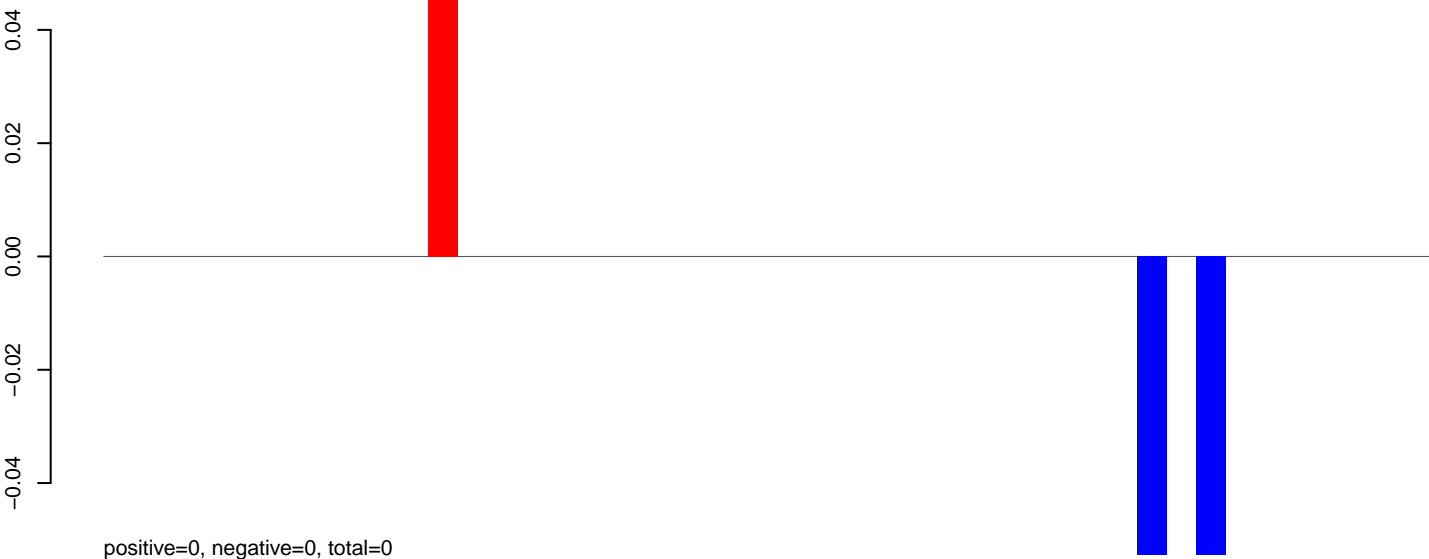

AeAeg_MaleCarcass.24_35.rep

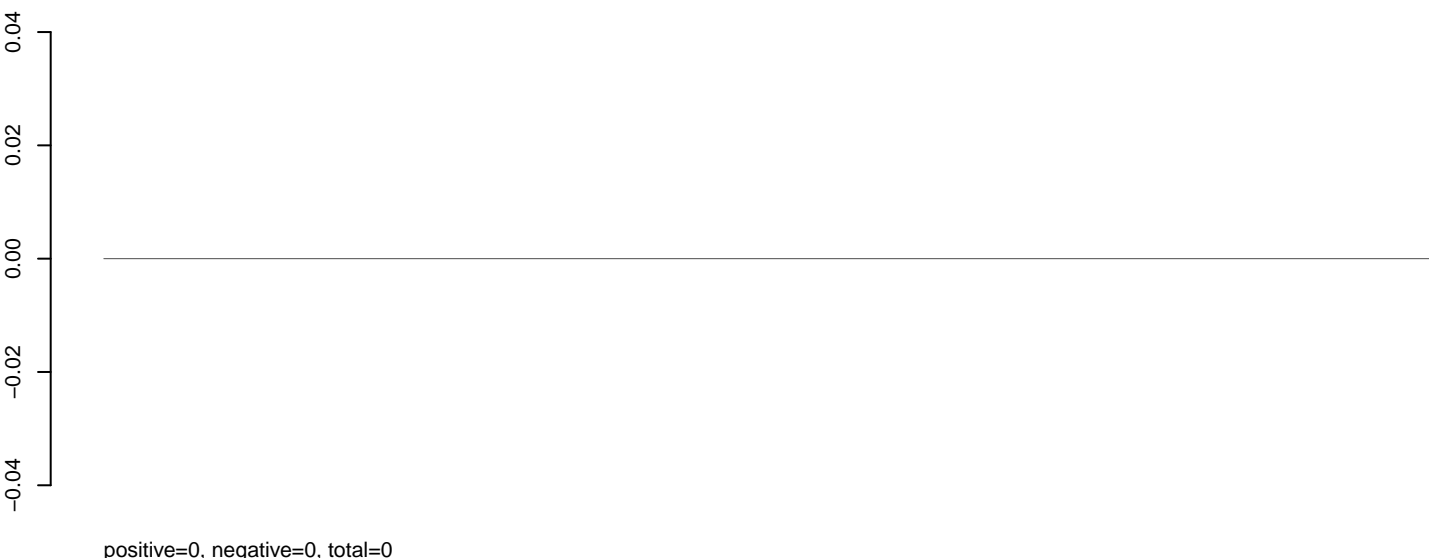

AeAeg_MaleCarcass.rep

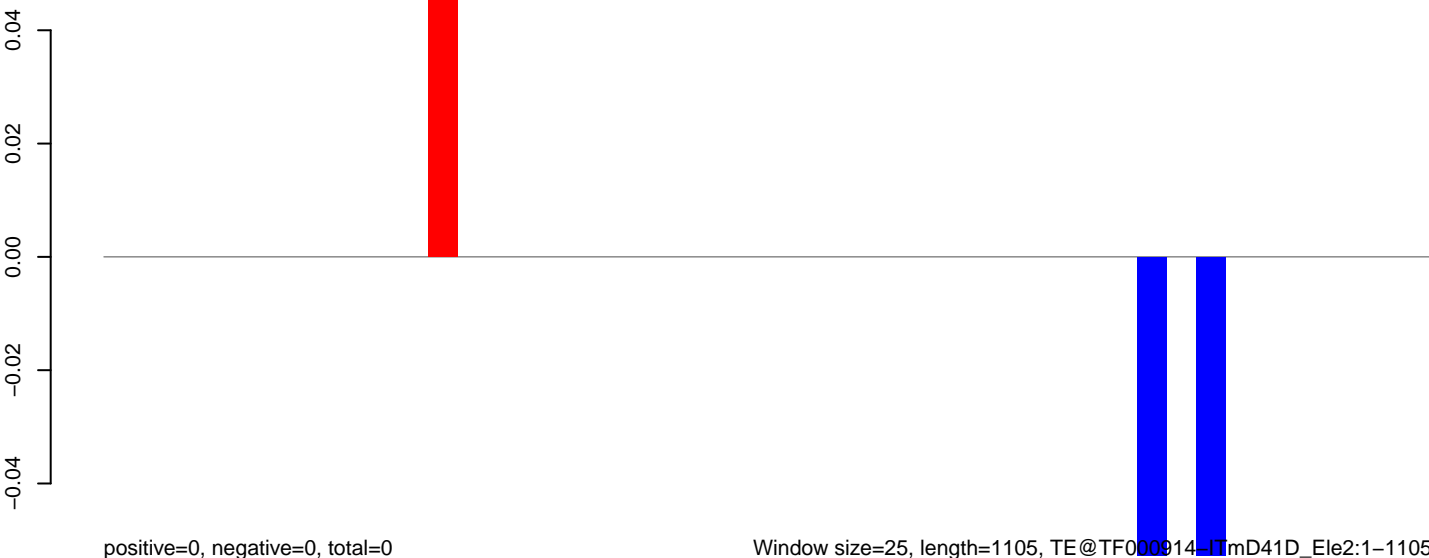

AeAeg_MaleCarcass.18_23.rep

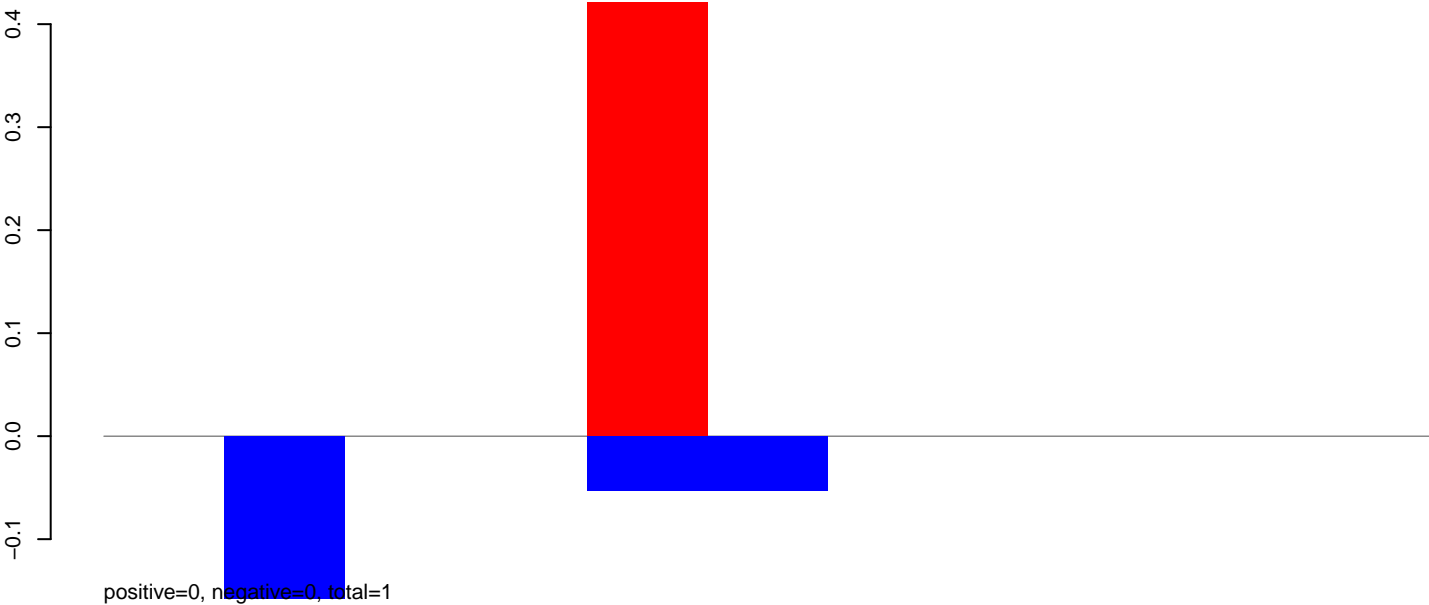

AeAeg_MaleCarcass.24_35.rep

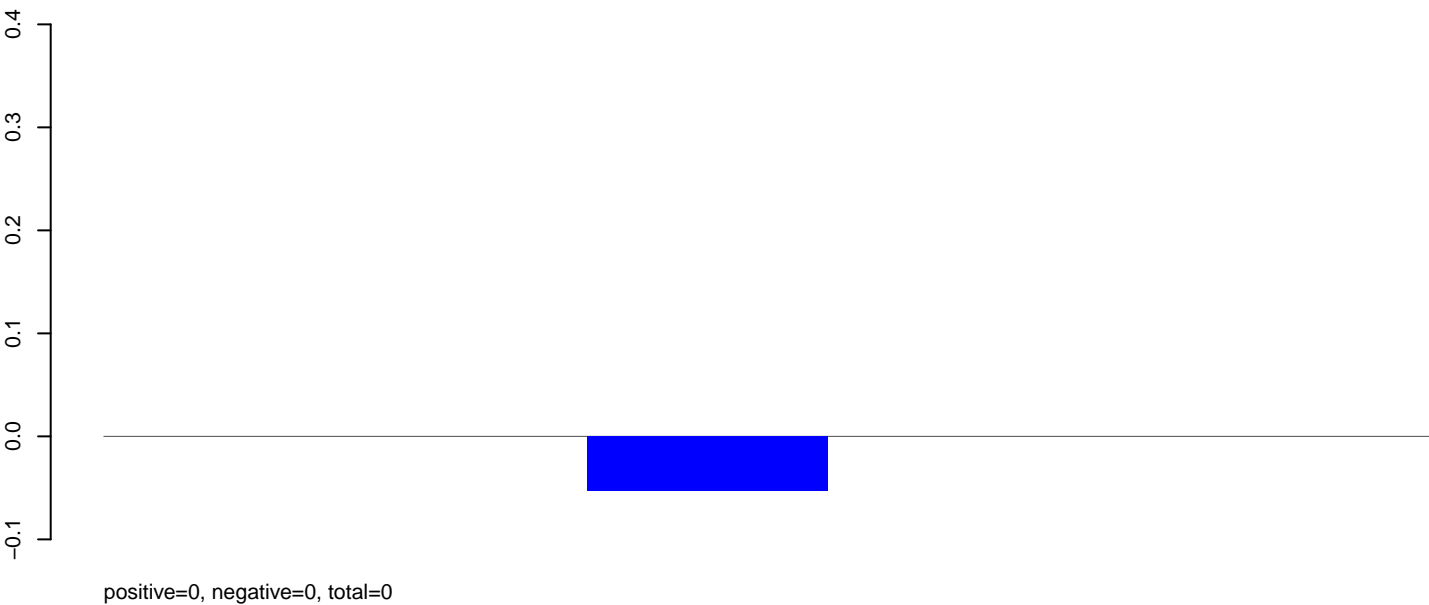

AeAeg_MaleCarcass.rep

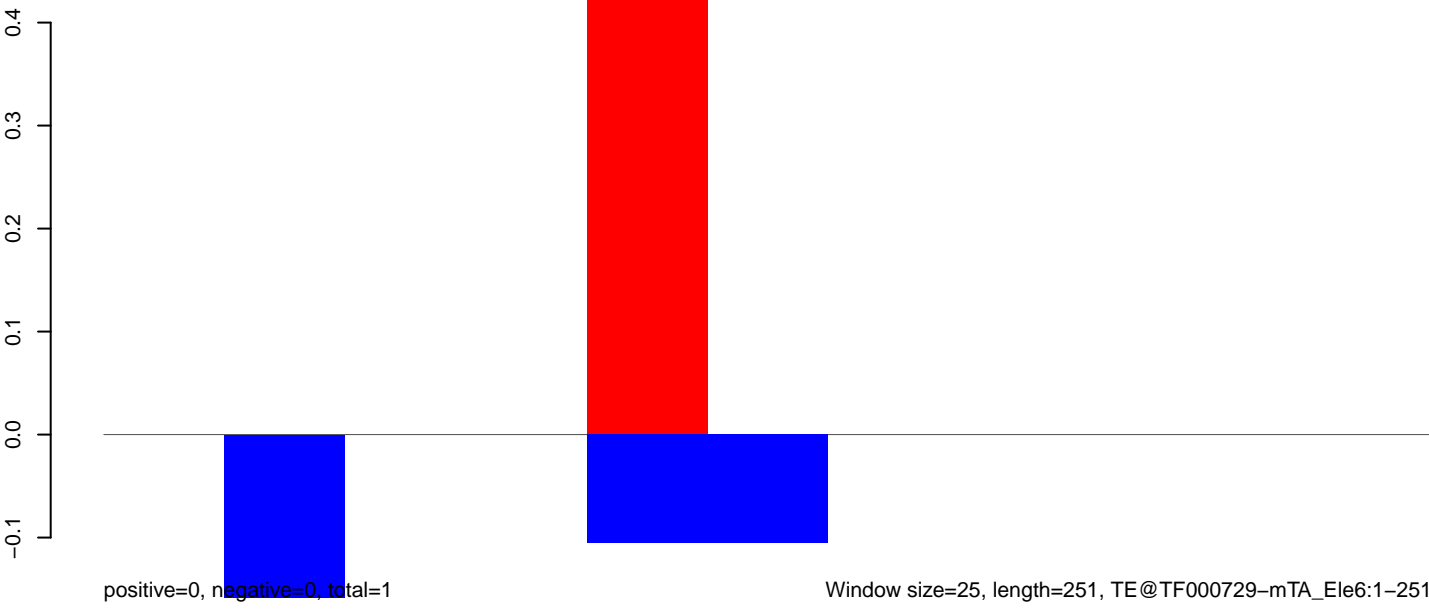

AeAeg_MaleCarcass.18_23.rep

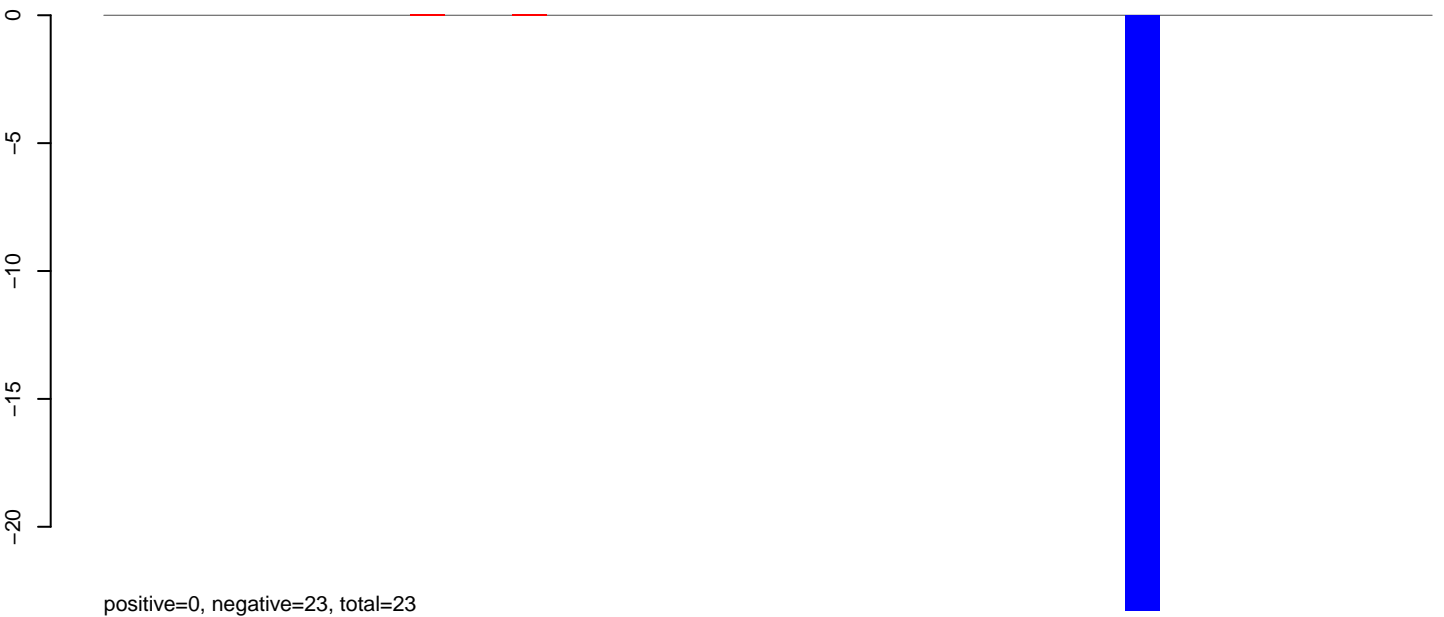

AeAeg_MaleCarcass.24_35.rep

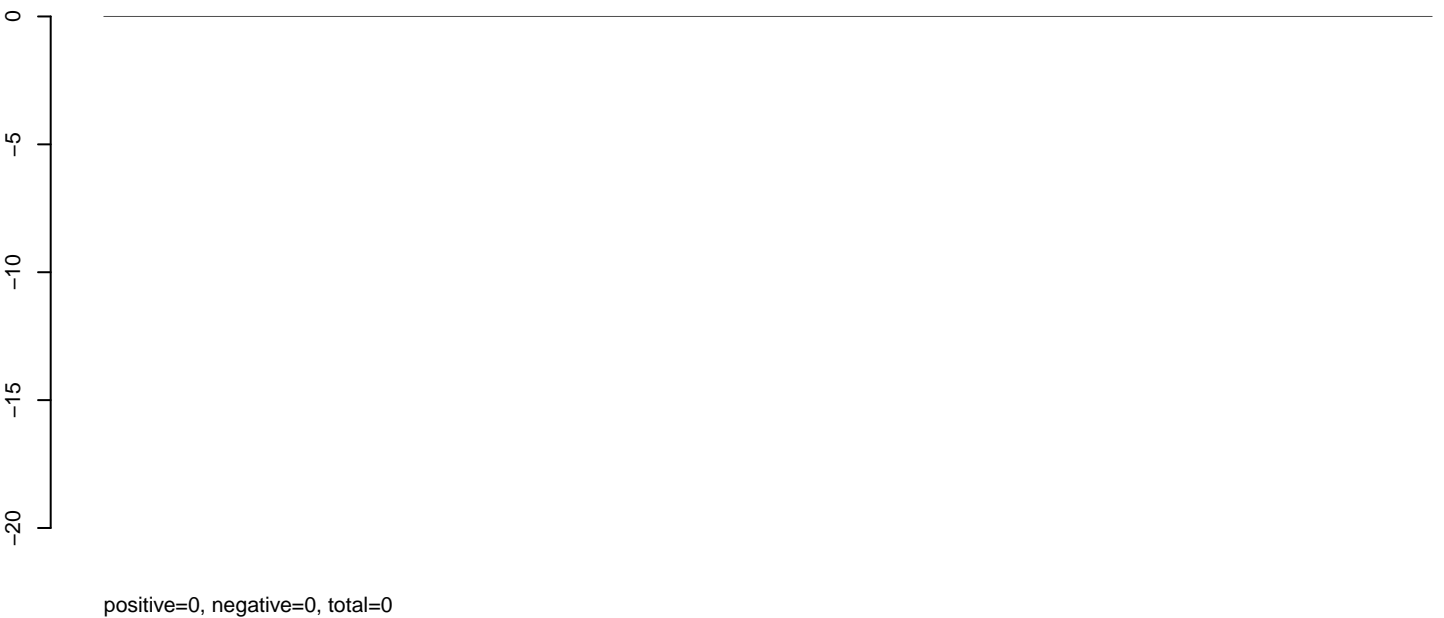

AeAeg_MaleCarcass.rep

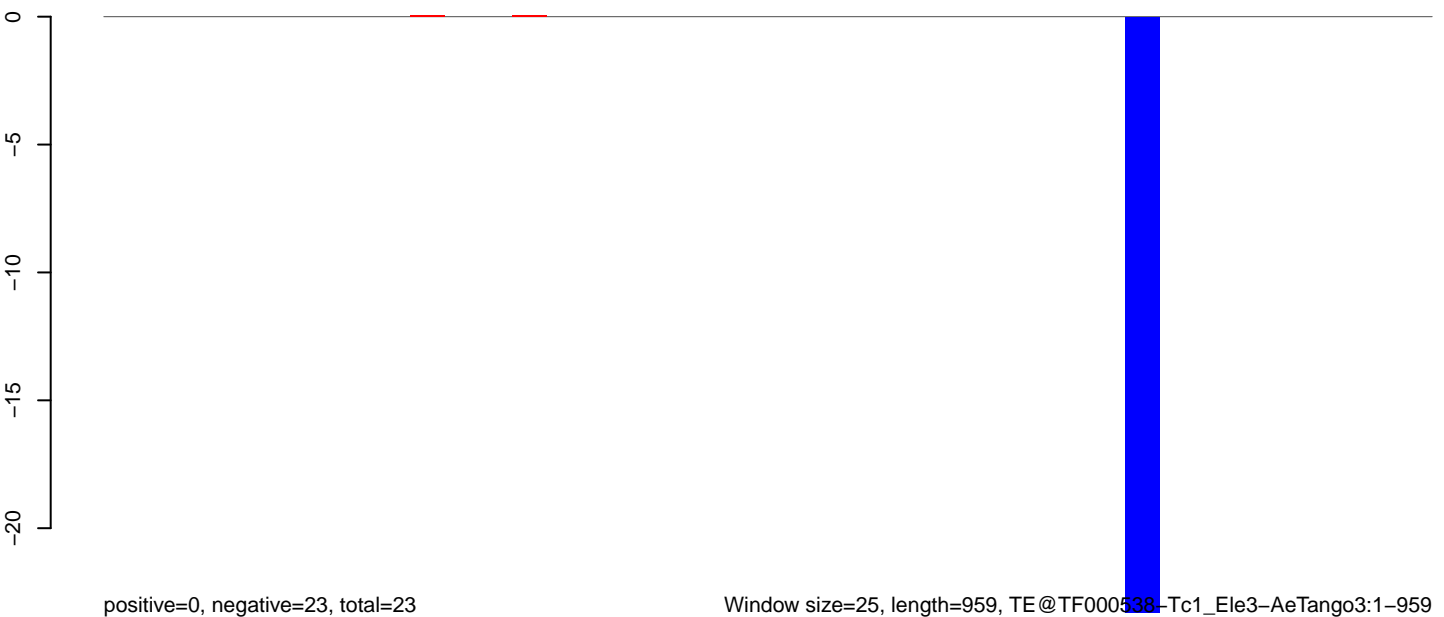

AeAeg_MaleCarcass.18_23.rep

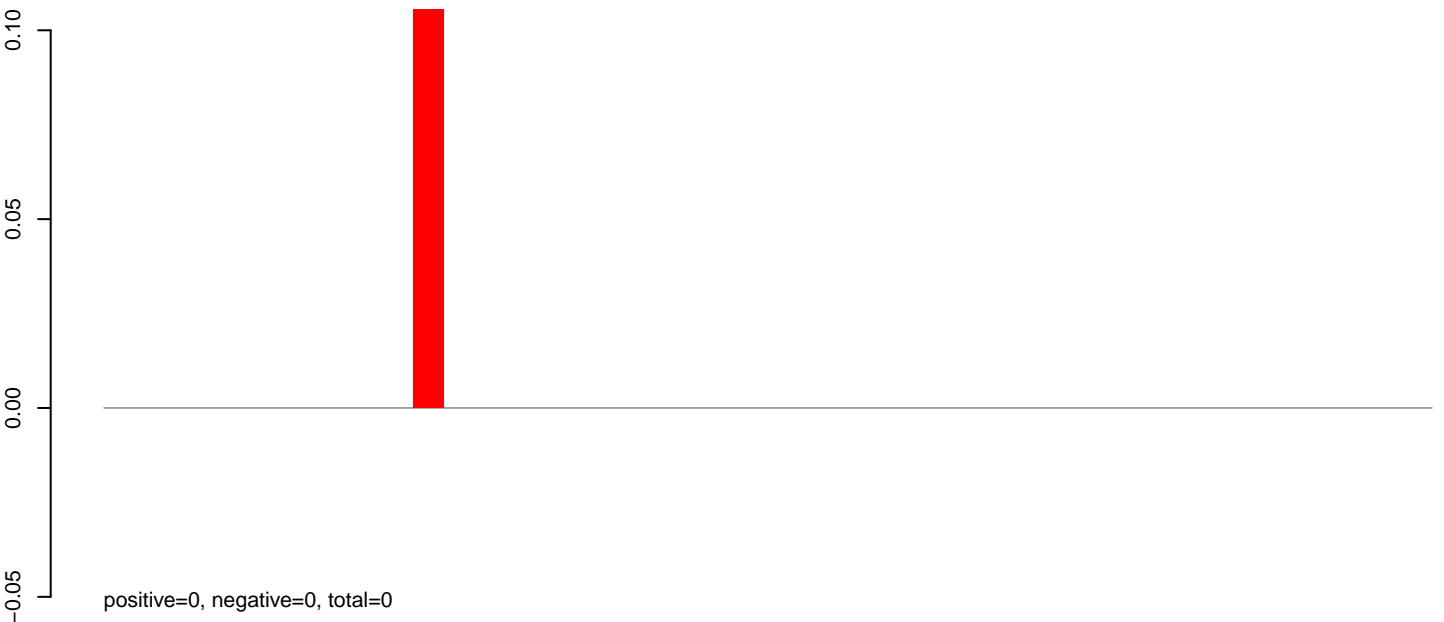

AeAeg_MaleCarcass.24_35.rep

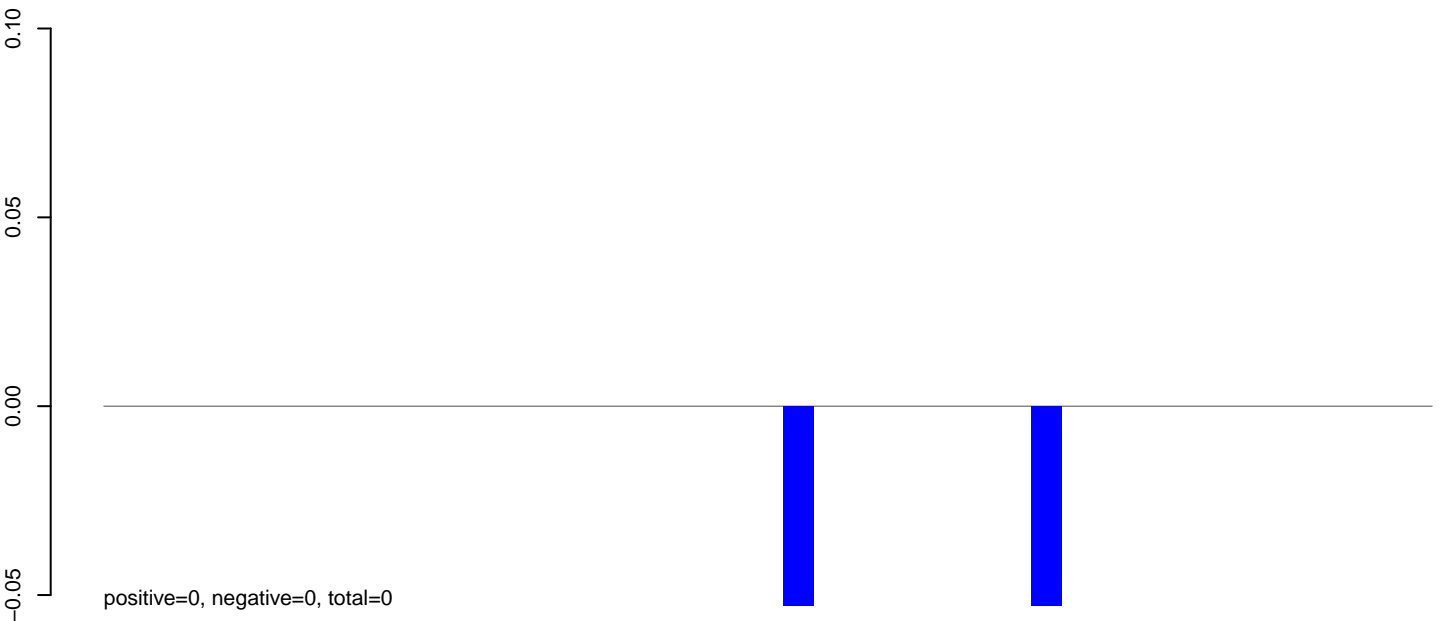

AeAeg_MaleCarcass.rep

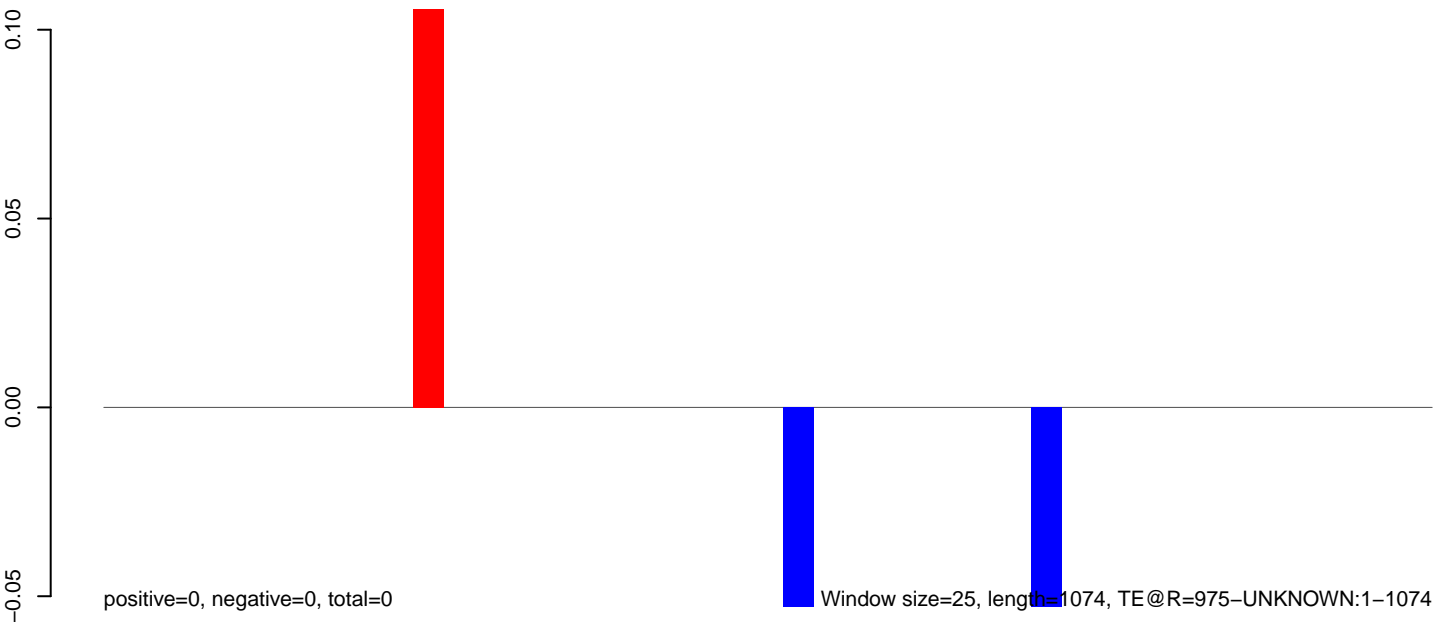

AeAeg_MaleCarcass.18_23.rep

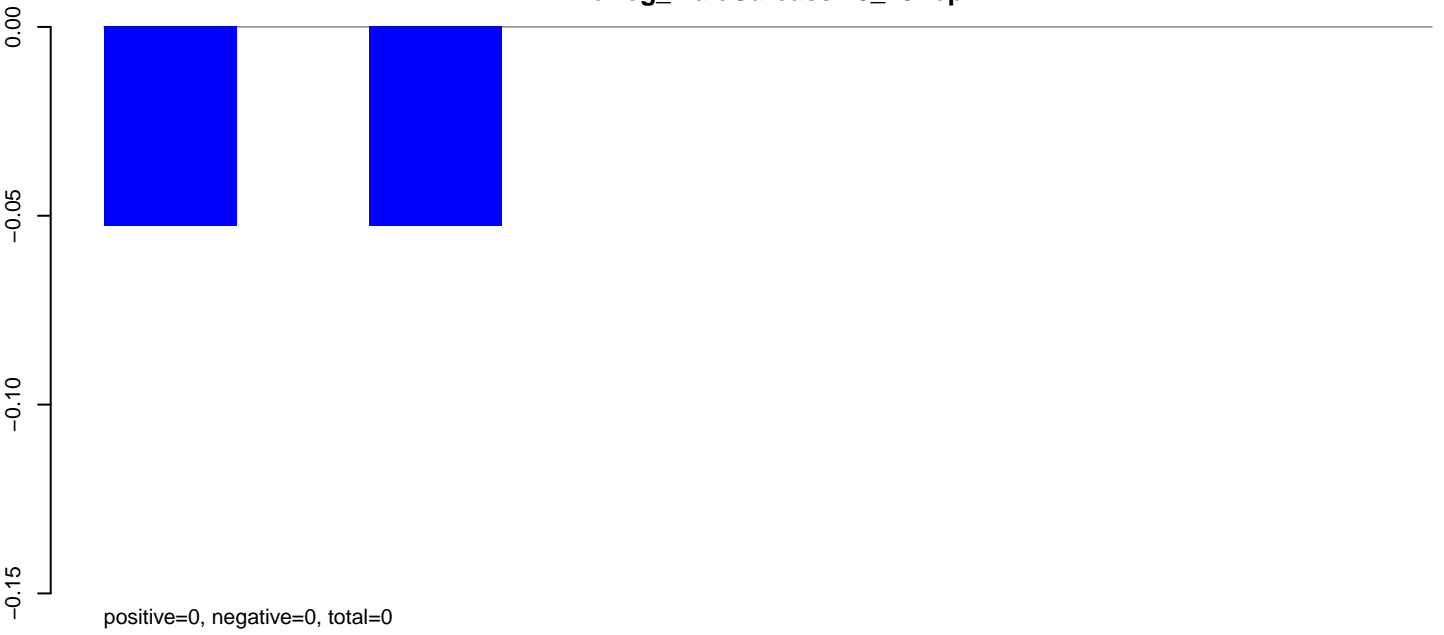

AeAeg_MaleCarcass.24_35.rep

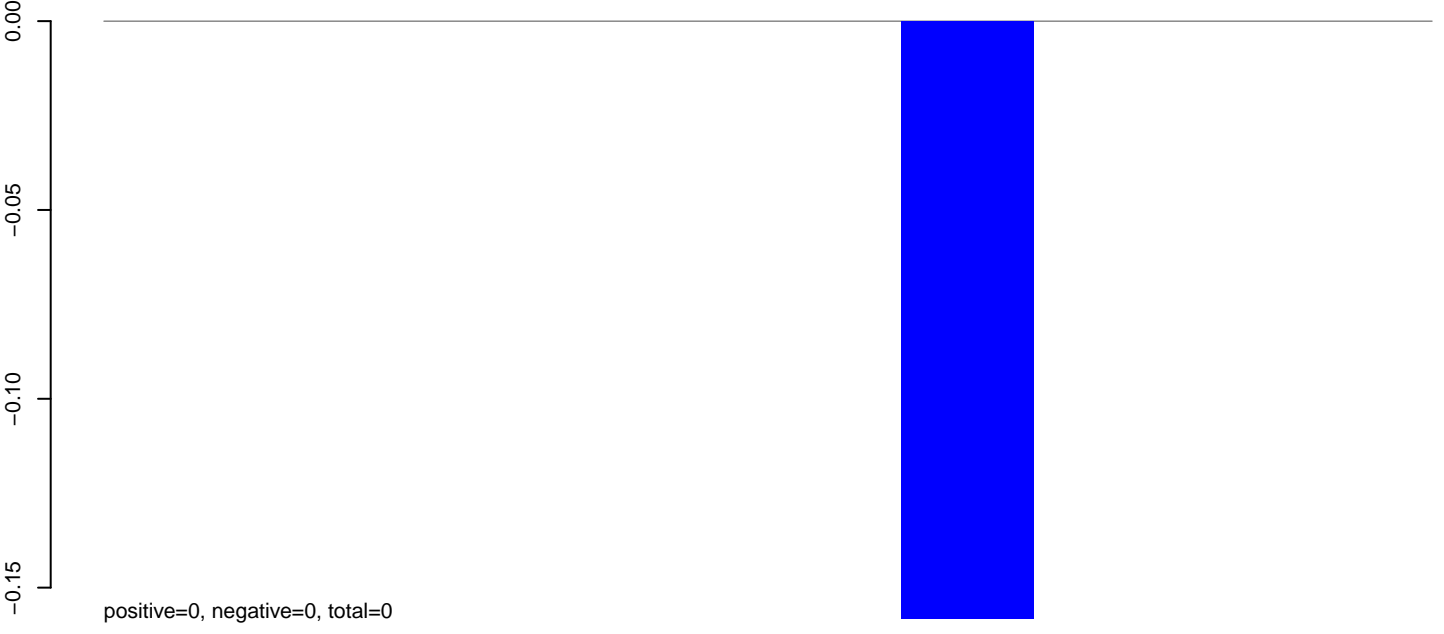

AeAeg_MaleCarcass.rep

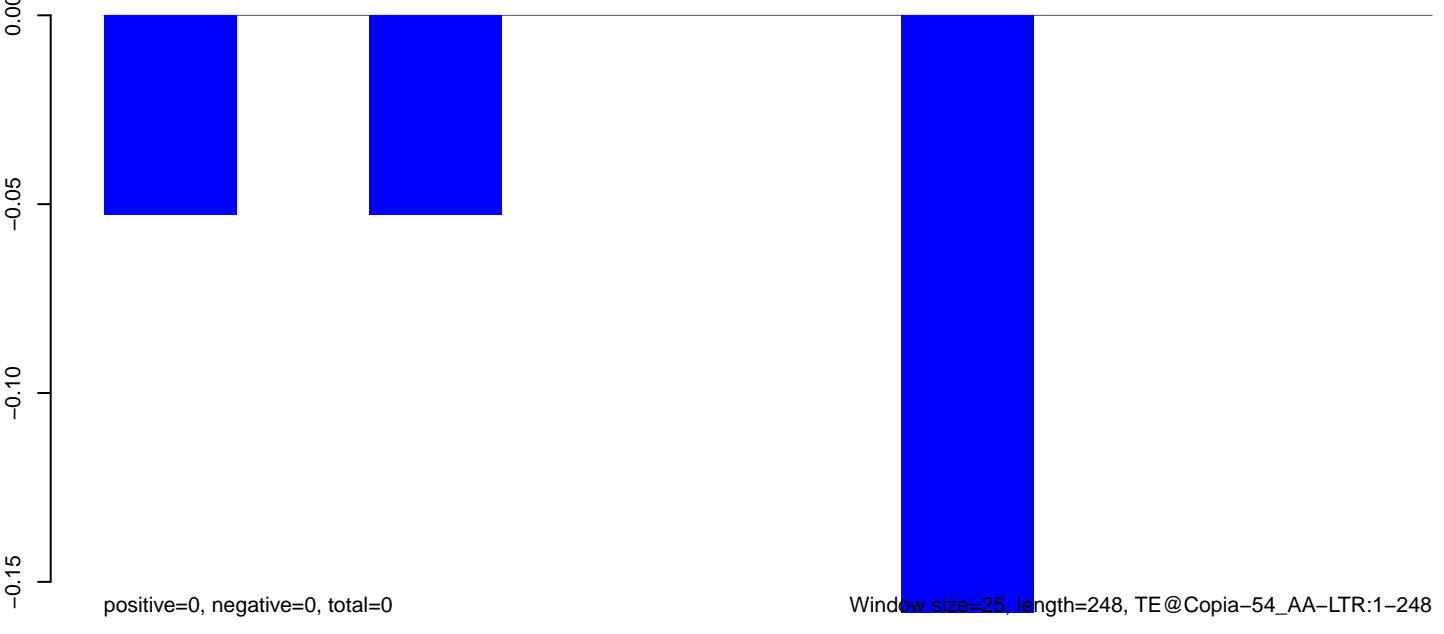

AeAeg_MaleCarcass.18_23.rep

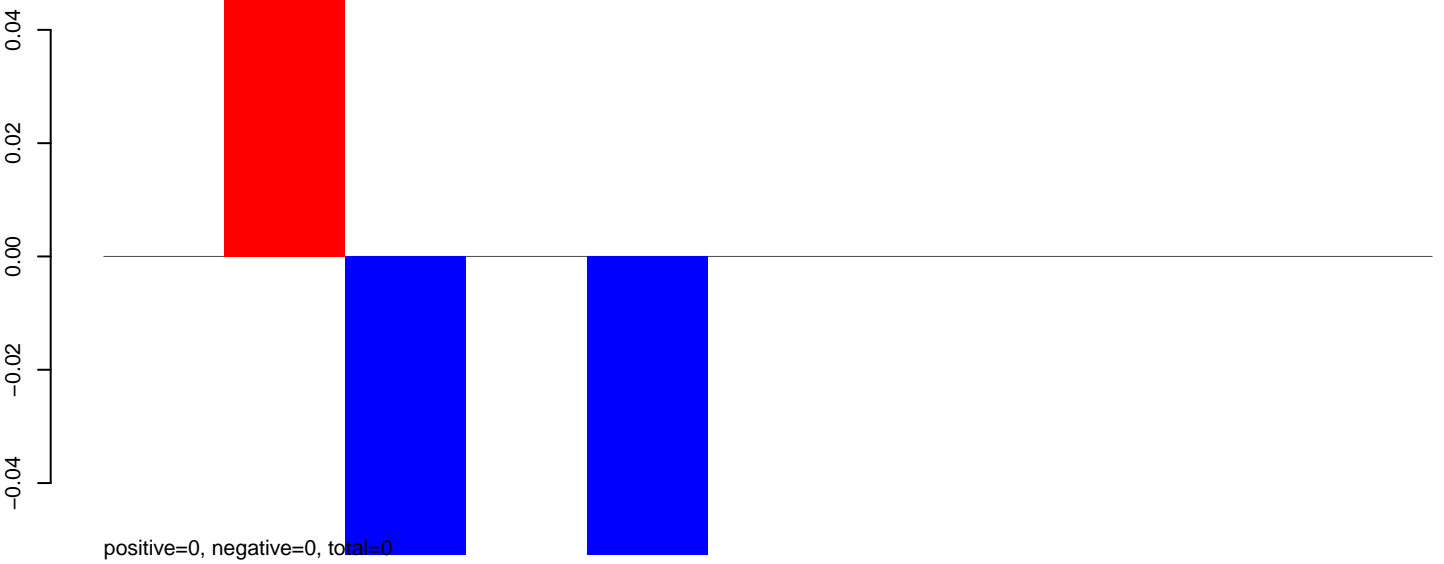

AeAeg_MaleCarcass.24_35.rep

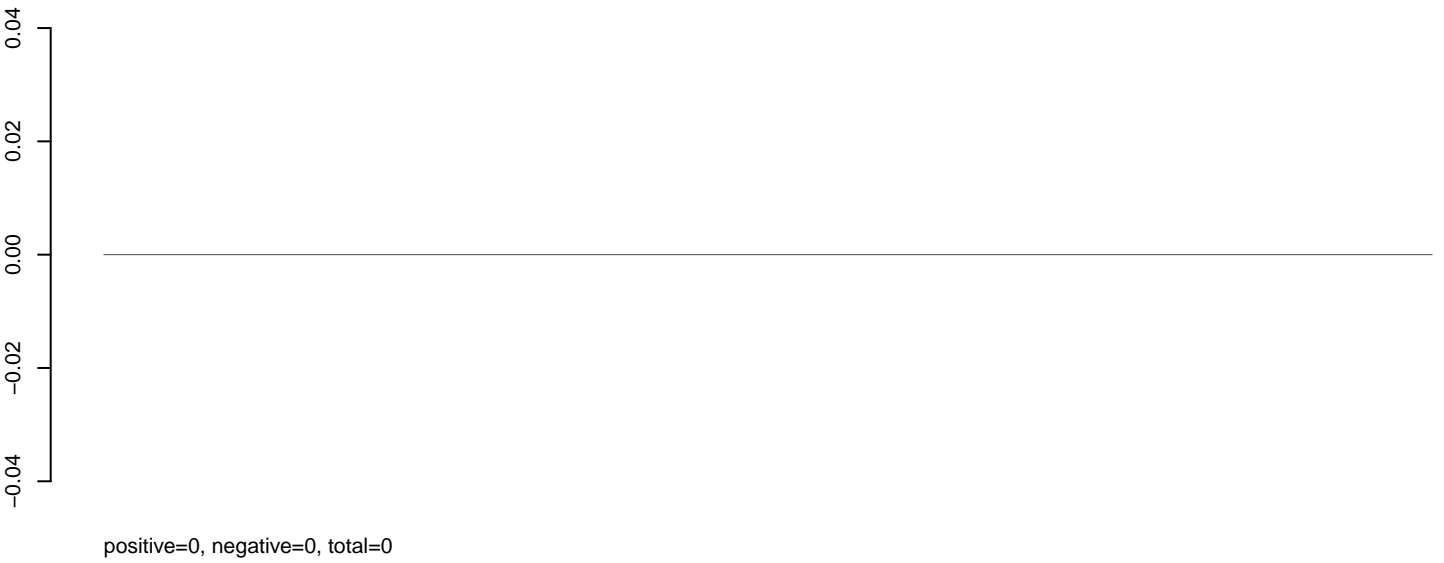

AeAeg_MaleCarcass.rep

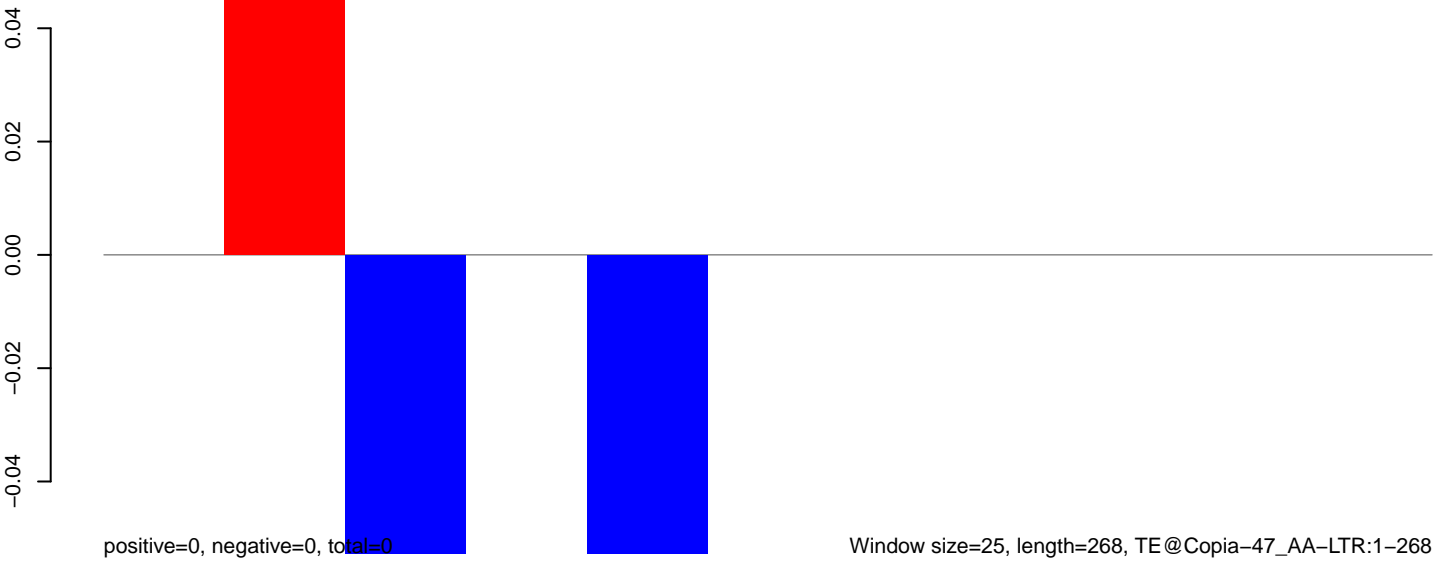

50 100 150 200 250 300

AeAeg_MaleCarcass.18_23.rep



AeAeg_MaleCarcass.24_35.rep



AeAeg_MaleCarcass.rep

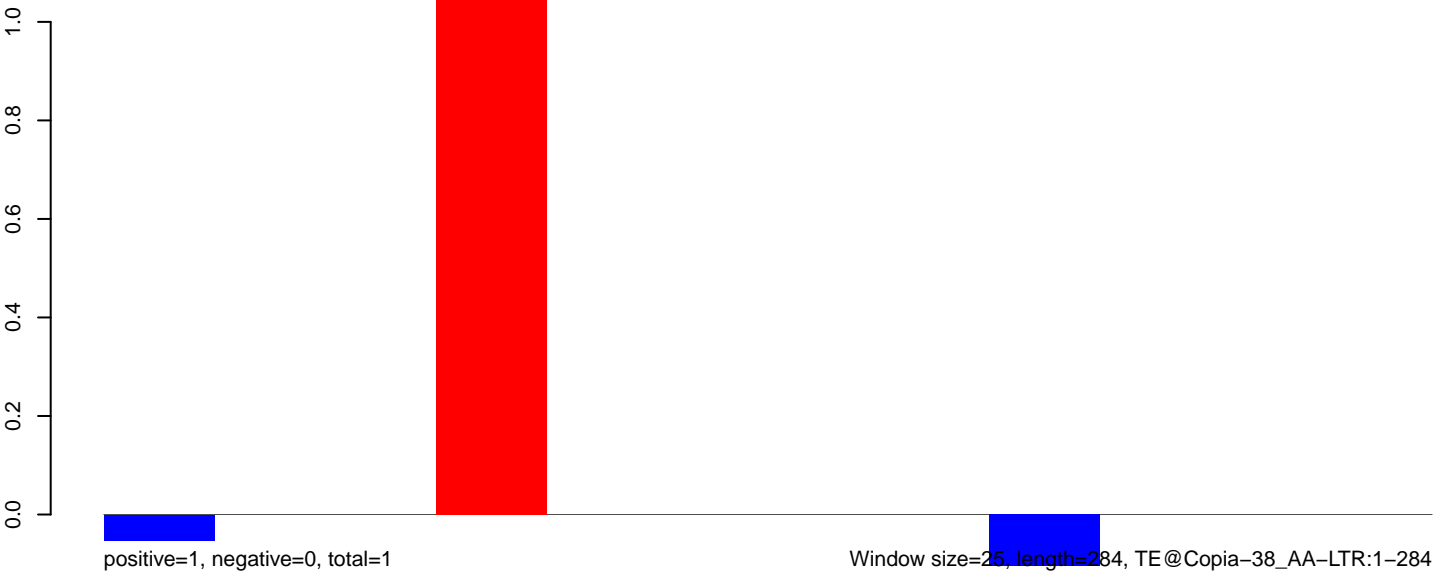

AeAeg_MaleCarcass.18_23.rep



AeAeg_MaleCarcass.24_35.rep

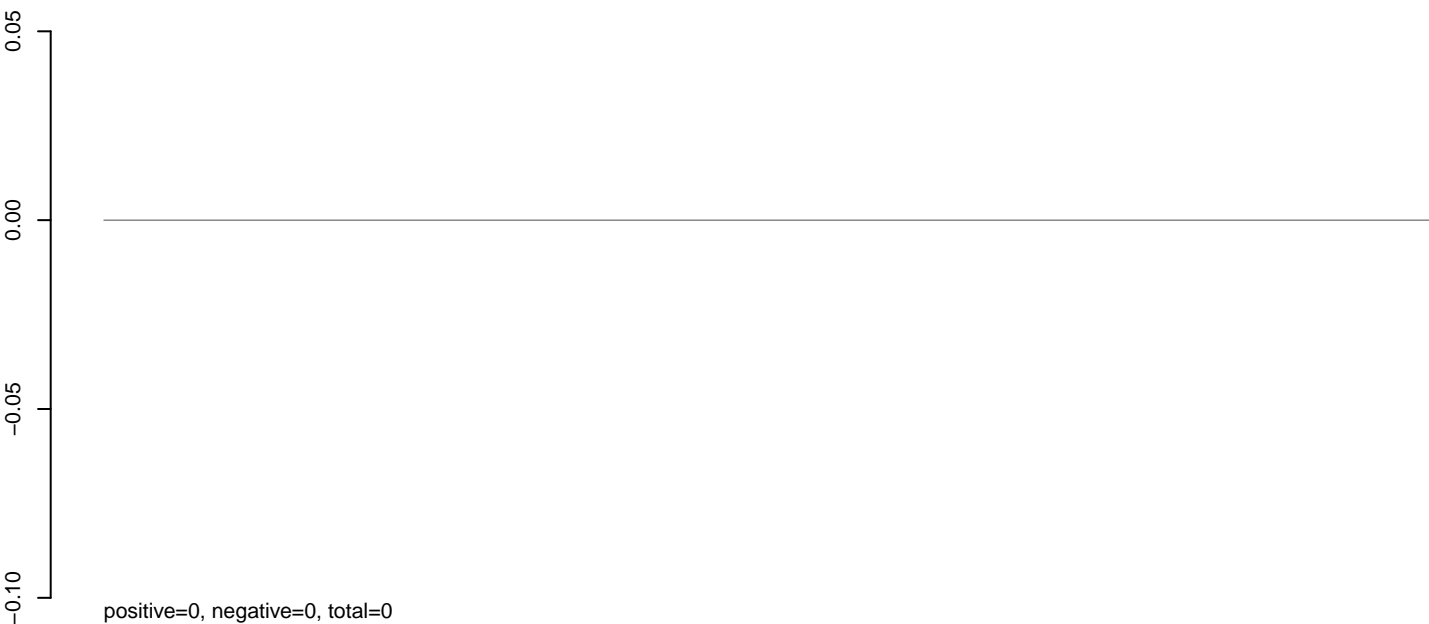

AeAeg_MaleCarcass.rep

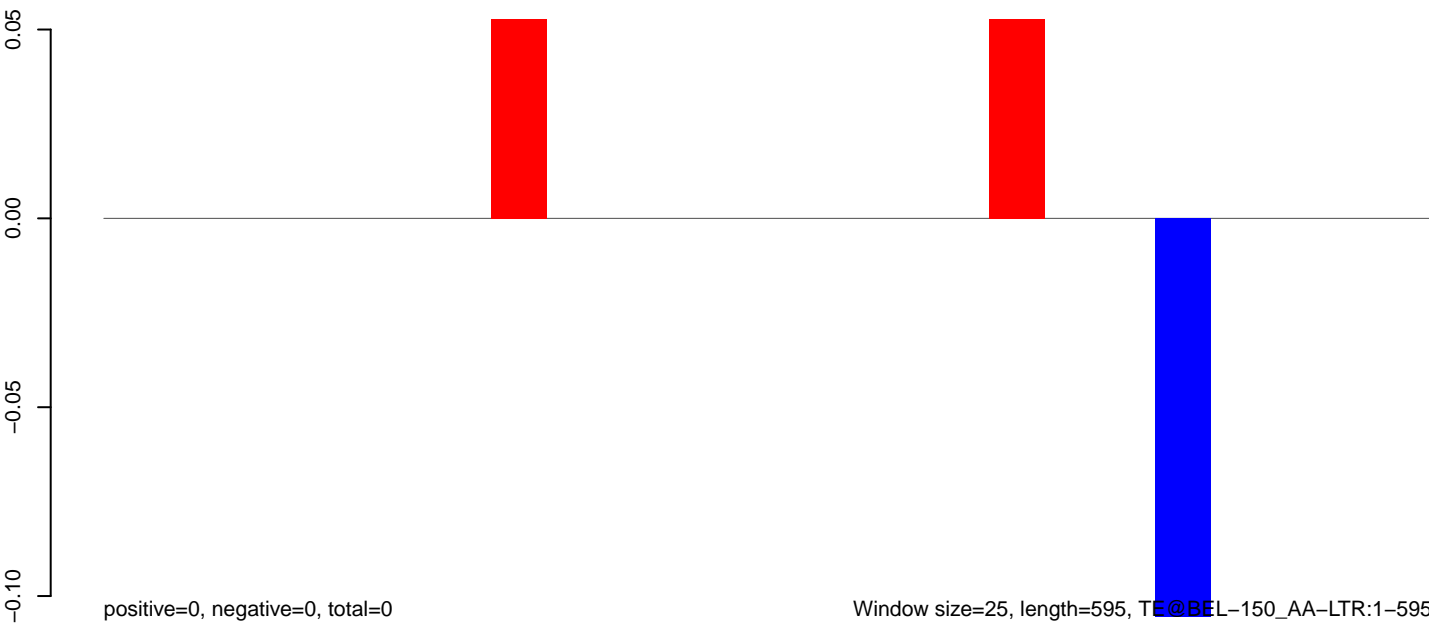

100 200 300 400 500 600

AeAeg_MaleCarcass.18_23.rep

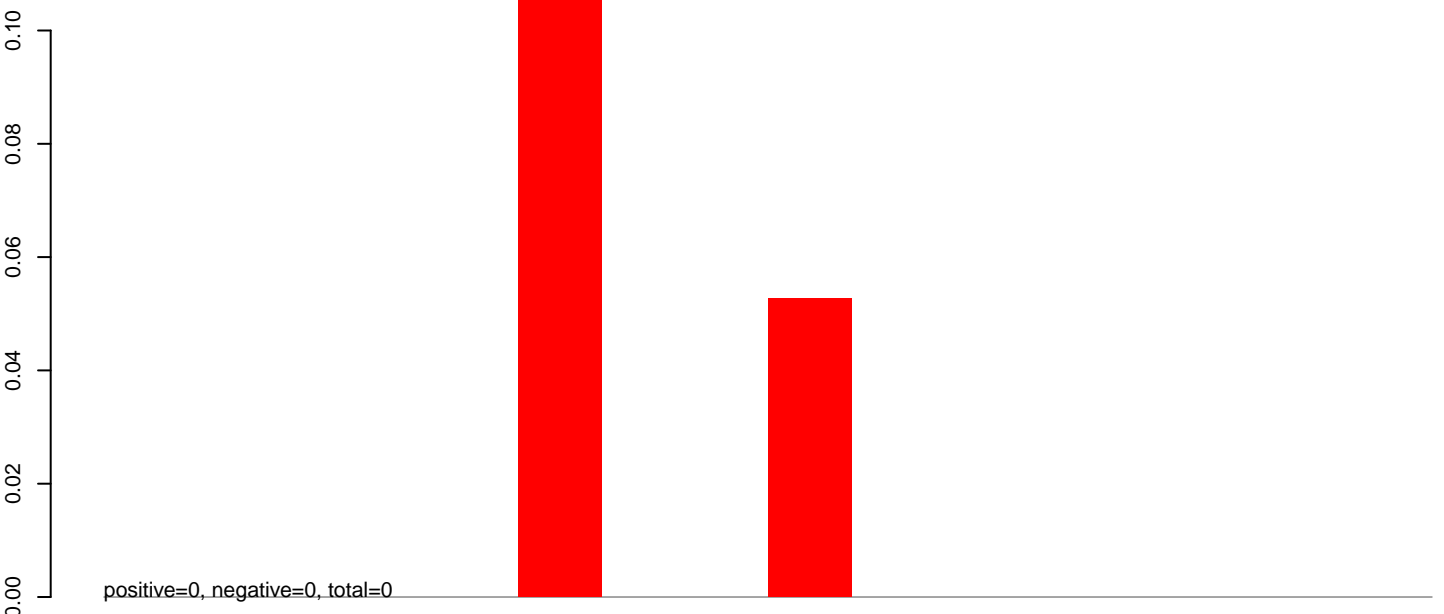

AeAeg_MaleCarcass.24_35.rep

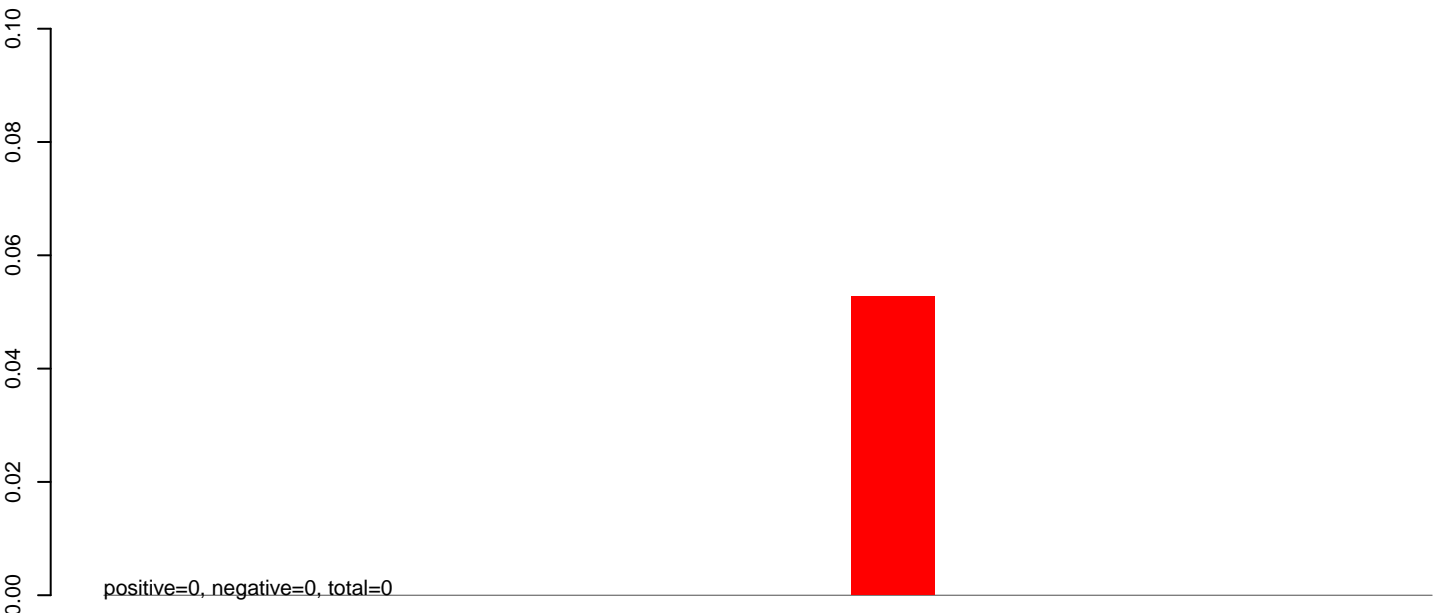

AeAeg_MaleCarcass.rep

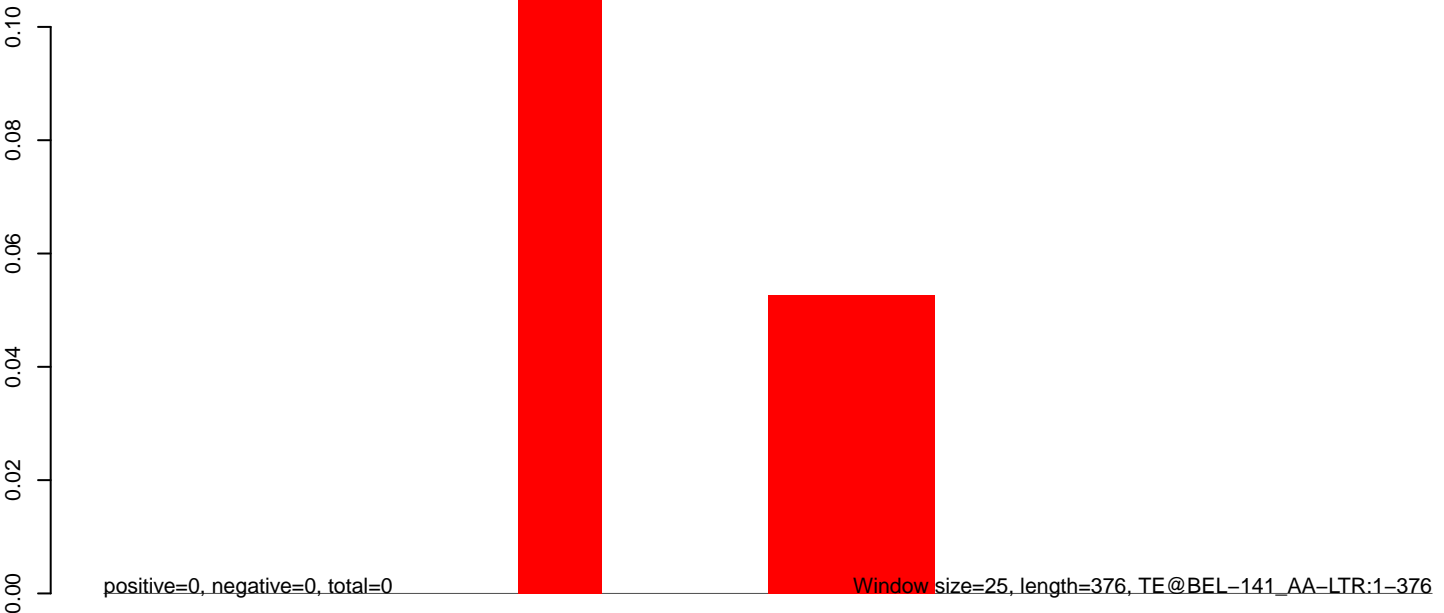

100 200 300 400

AeAeg_MaleCarcass.18_23.rep

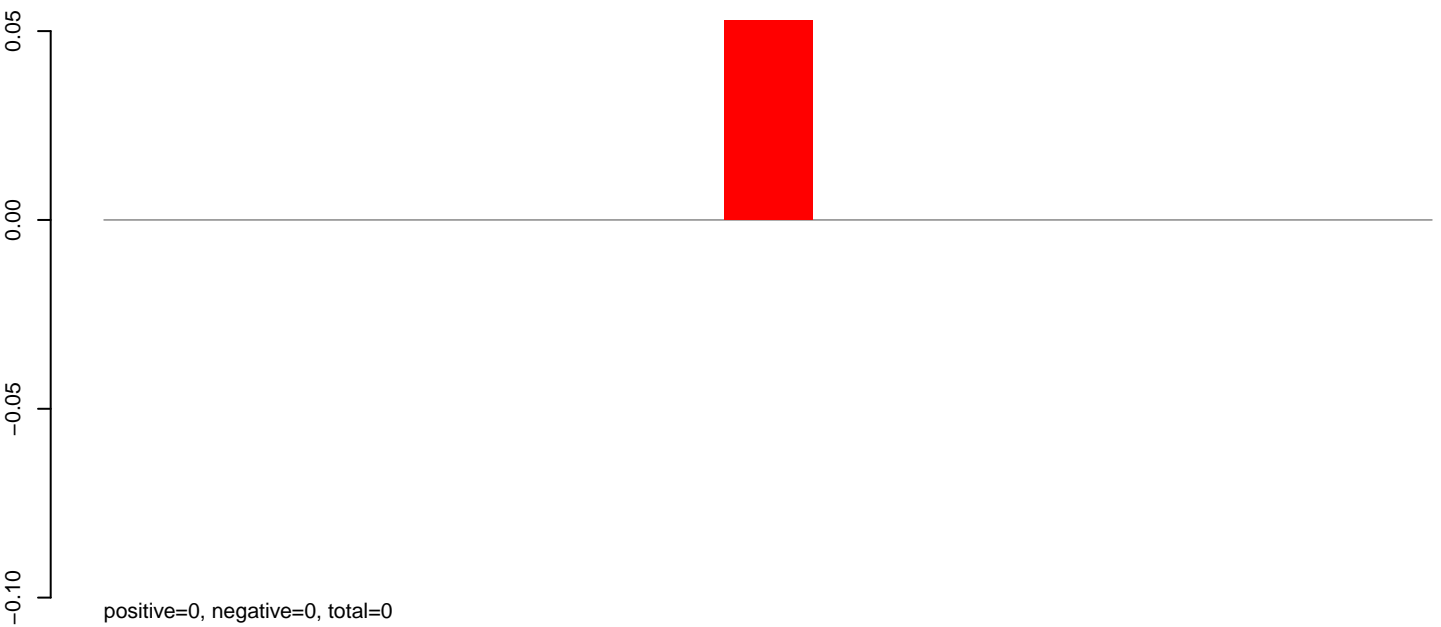

AeAeg_MaleCarcass.24_35.rep

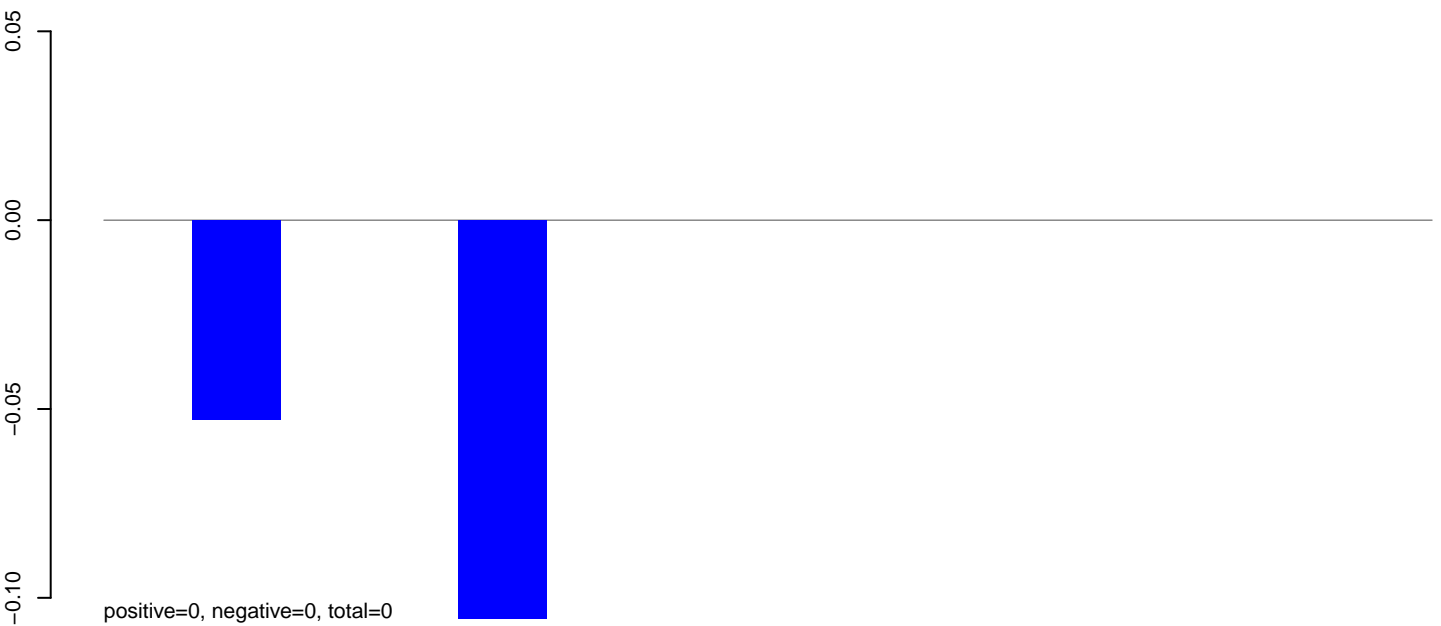

AeAeg_MaleCarcass.rep

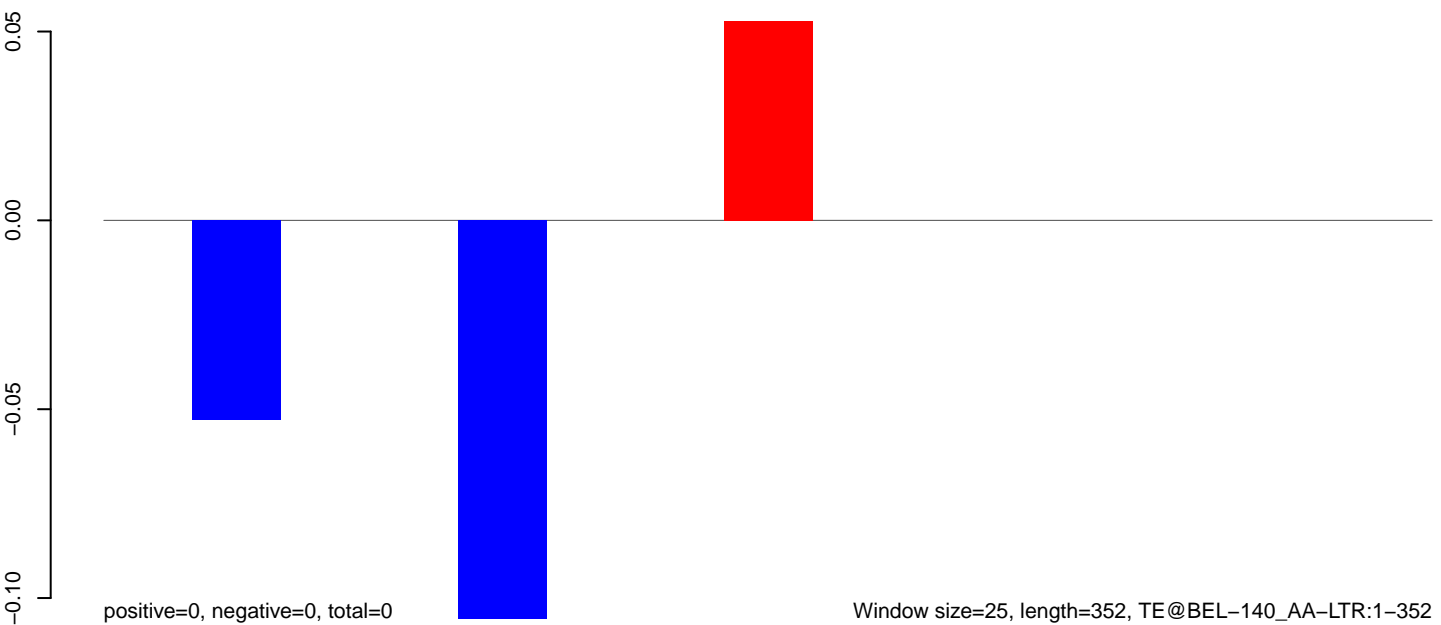

Window size=25, length=352, TE@BEL-140_AA-LTR:1-352

100

200

300

400

AeAeg_MaleCarcass.18_23.rep

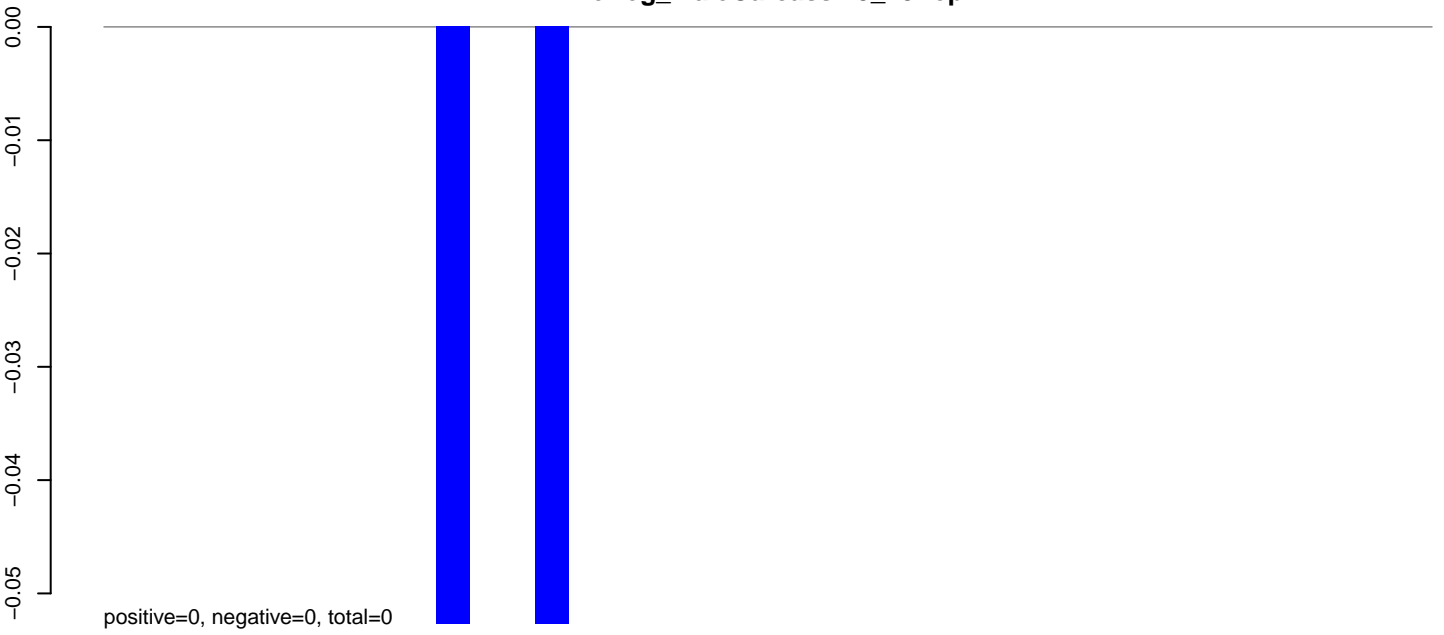

AeAeg_MaleCarcass.24_35.rep

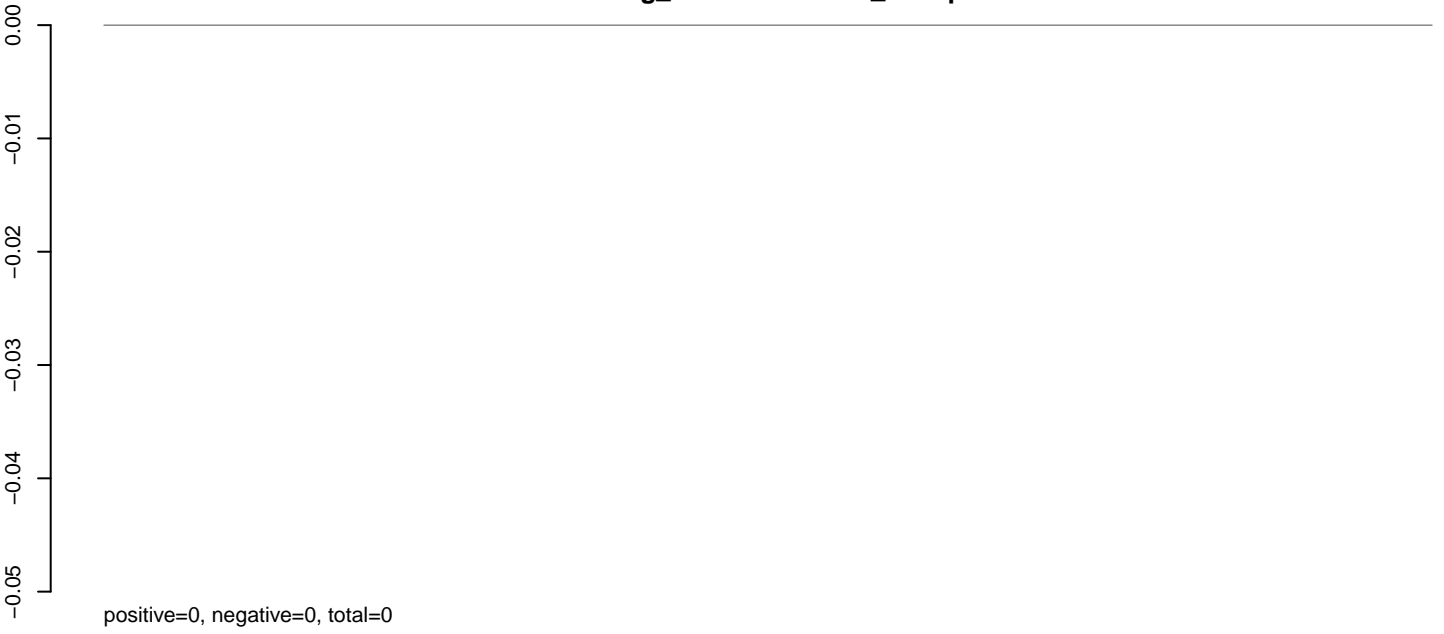

AeAeg_MaleCarcass.rep

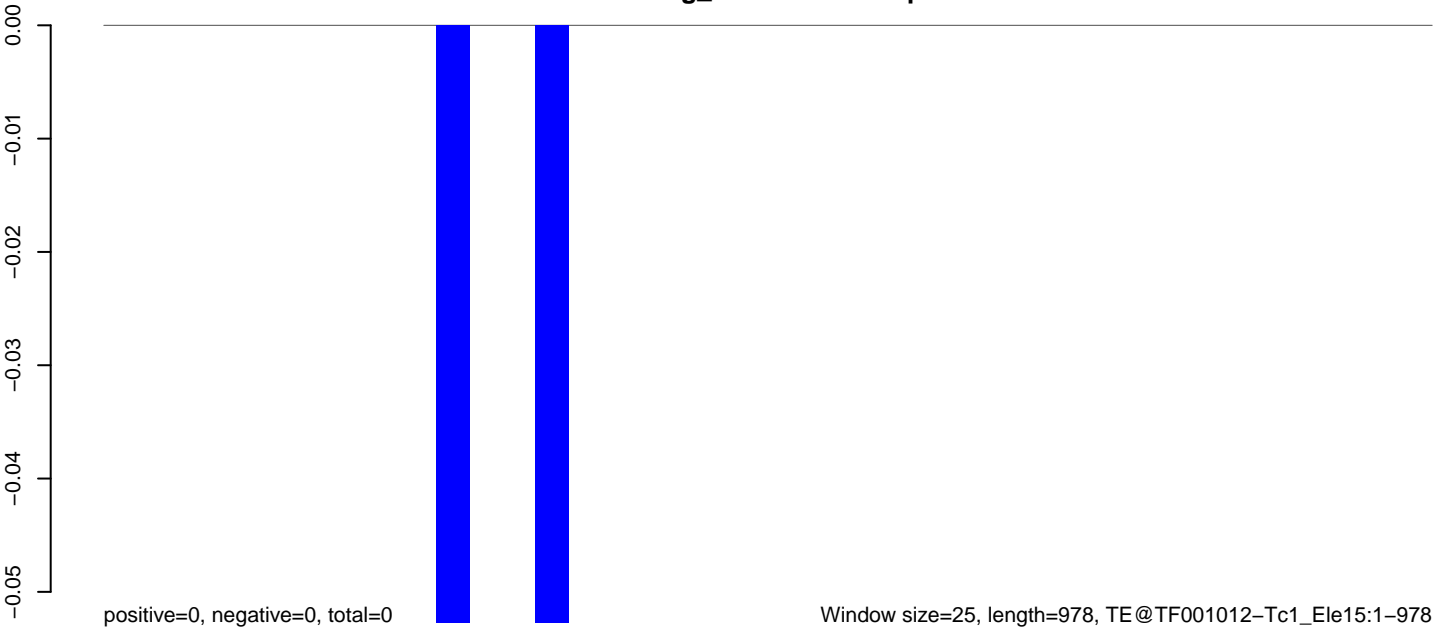

Window size=25, length=978, TE@TF001012-Tc1_Ele15:1-978

0 200 400 600 800 1000

AeAeg_MaleCarcass.18_23.rep

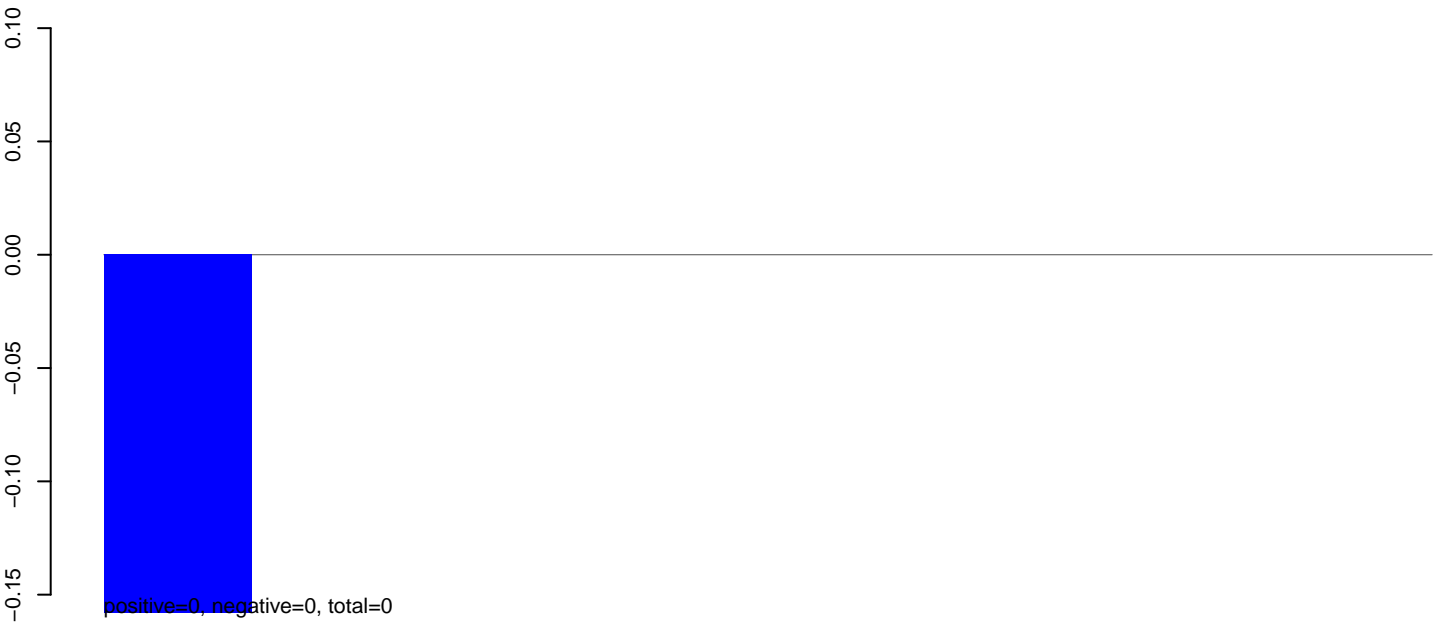

AeAeg_MaleCarcass.24_35.rep



AeAeg_MaleCarcass.rep



50

100

150

200

250

AeAeg_MaleCarcass.18_23.rep

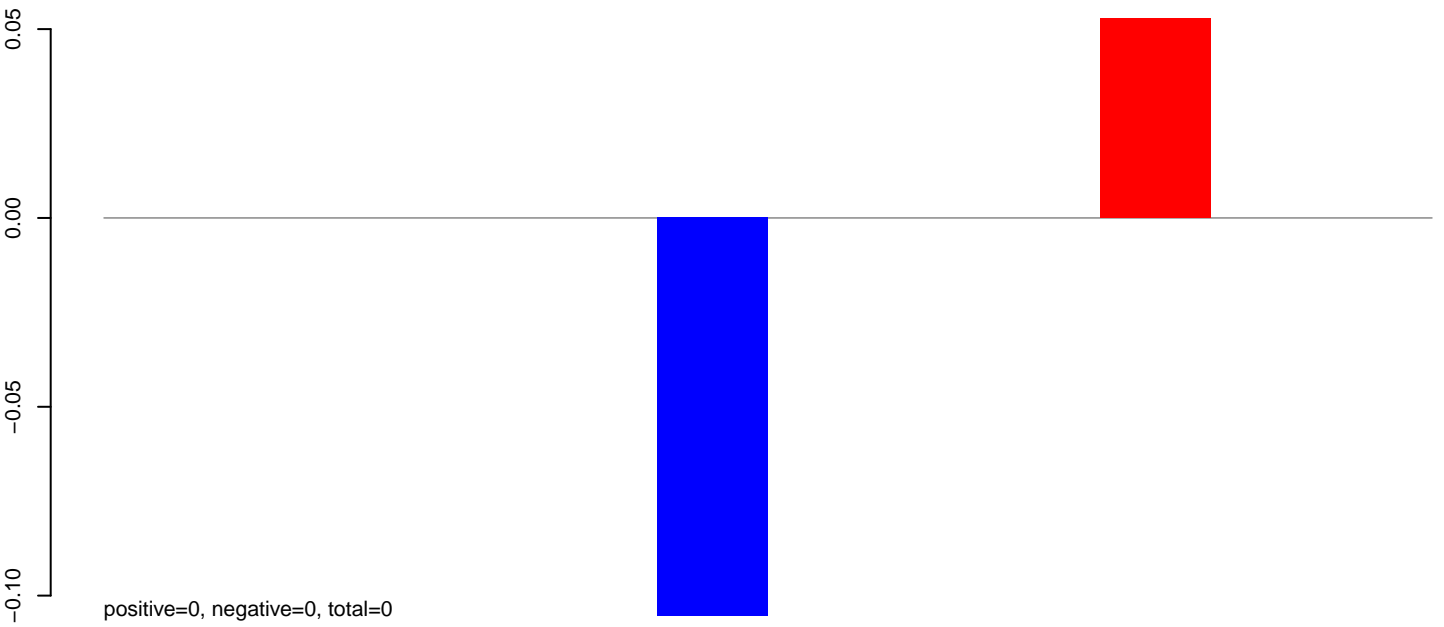

AeAeg_MaleCarcass.24_35.rep

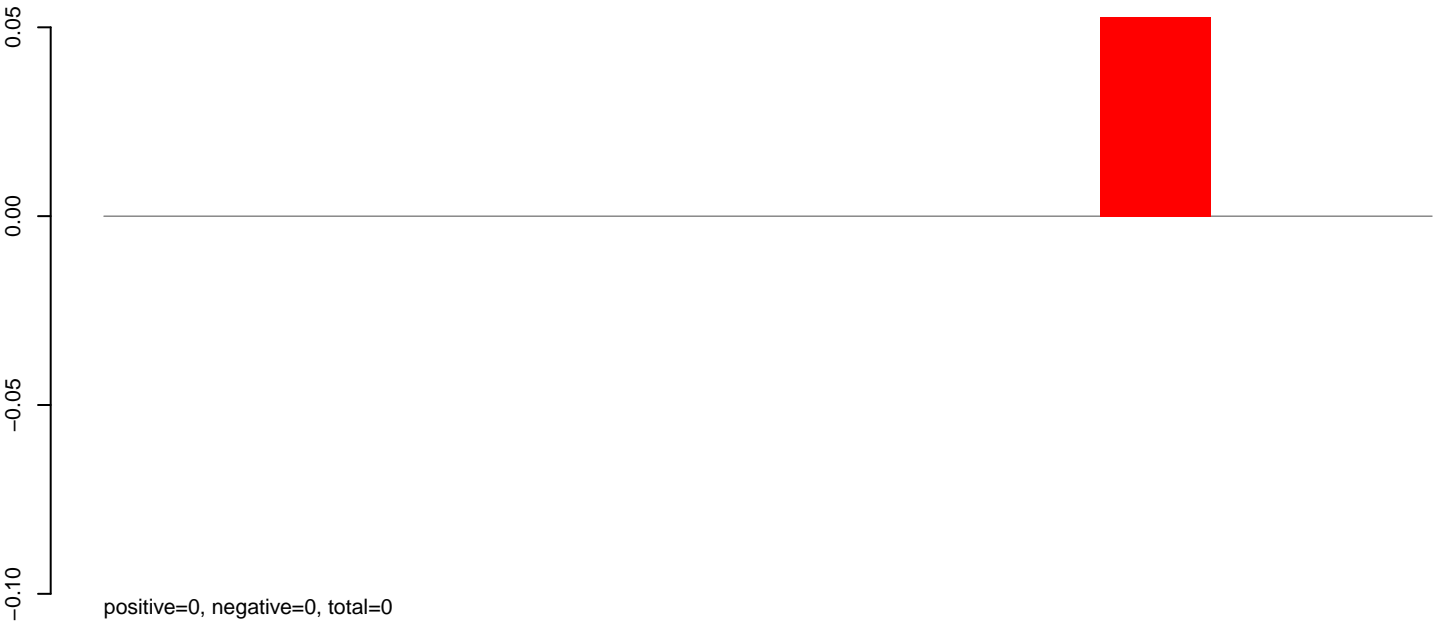

AeAeg_MaleCarcass.rep

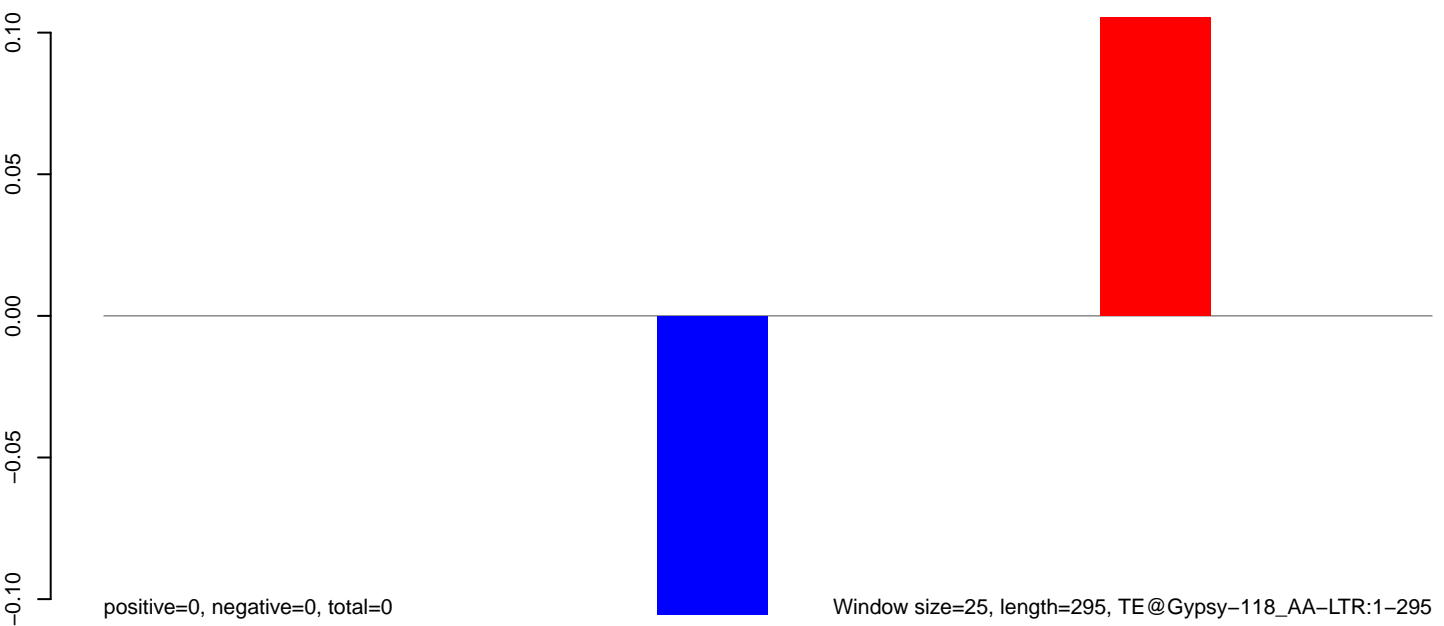

Window size=25, length=295, TE@Gypsy-118_AA-LTR:1-295

50 100 150 200 250 300

AeAeg_MaleCarcass.18_23.rep

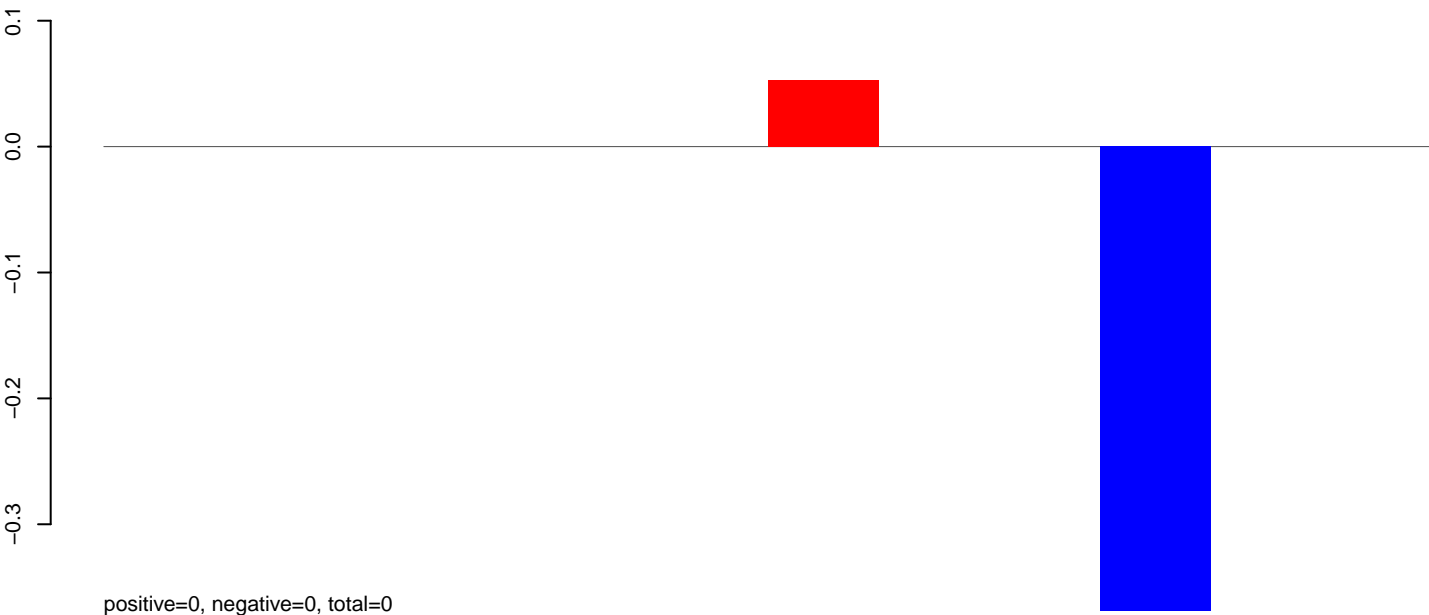

AeAeg_MaleCarcass.24_35.rep



AeAeg_MaleCarcass.rep

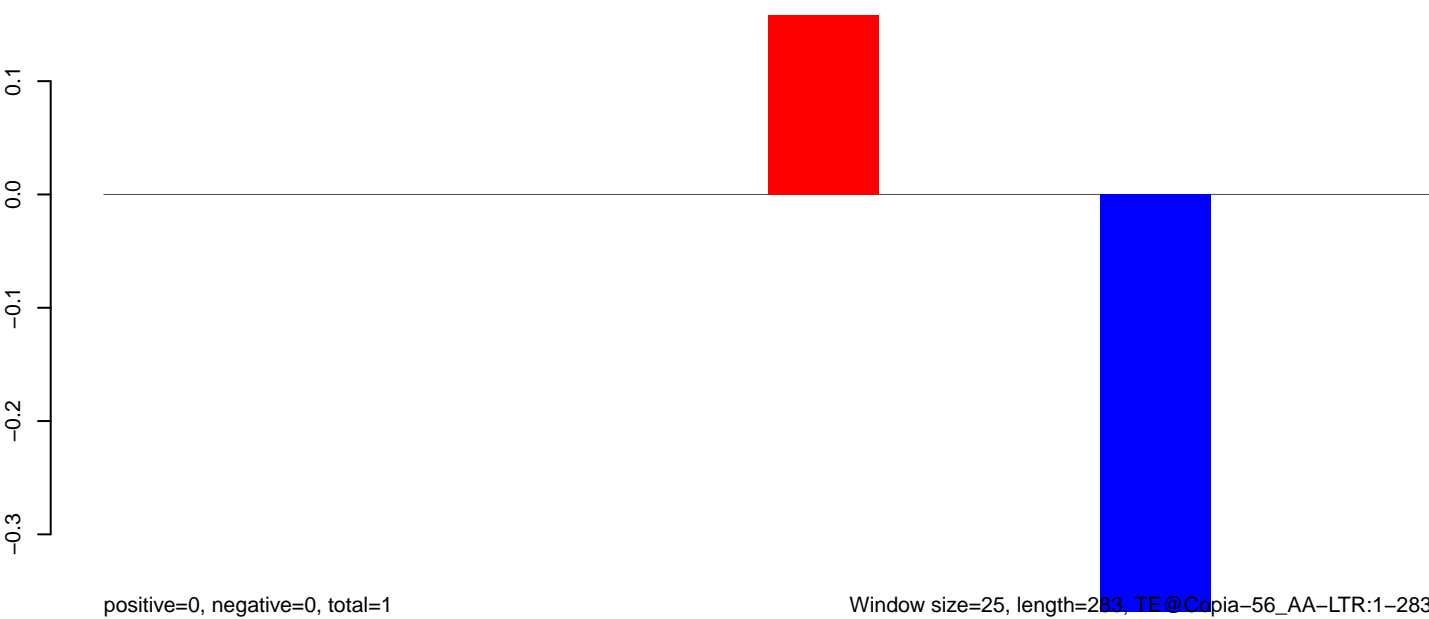

Window size=25, length=283, TE@Copia-56_AA-LTR:1-283

50 100 150 200 250 300

AeAeg_MaleCarcass.18_23.rep

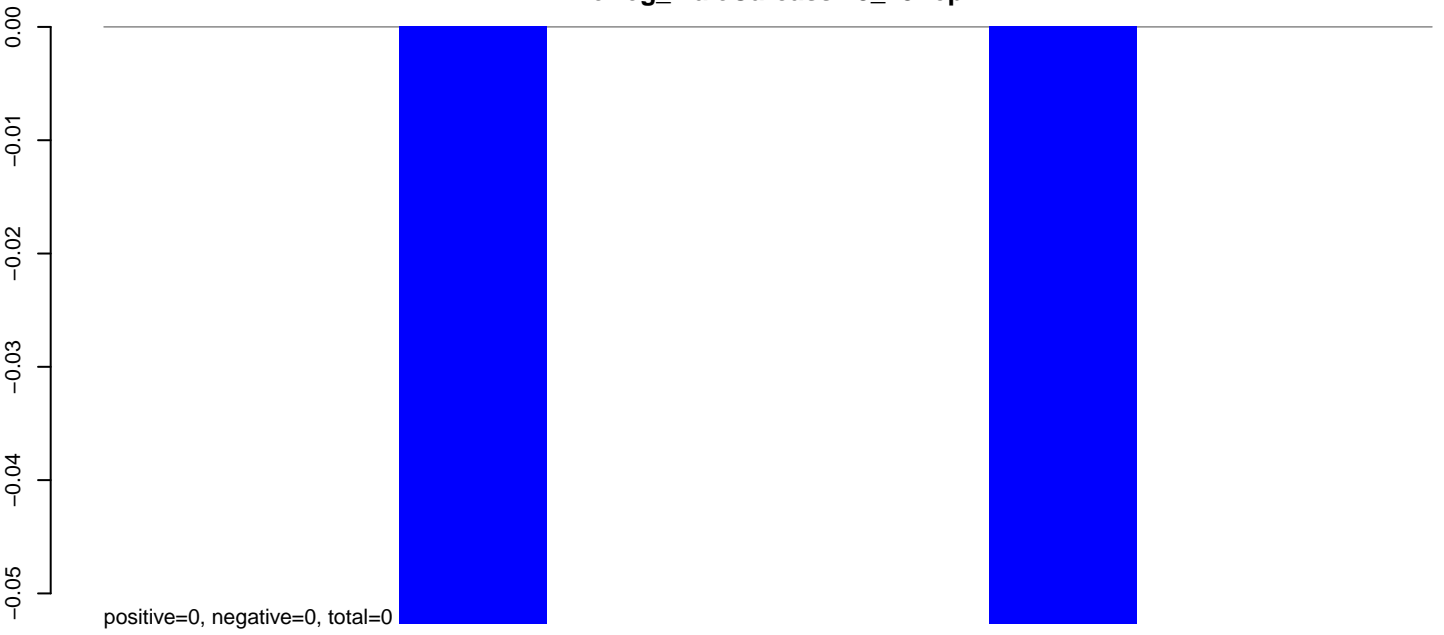

AeAeg_MaleCarcass.24_35.rep

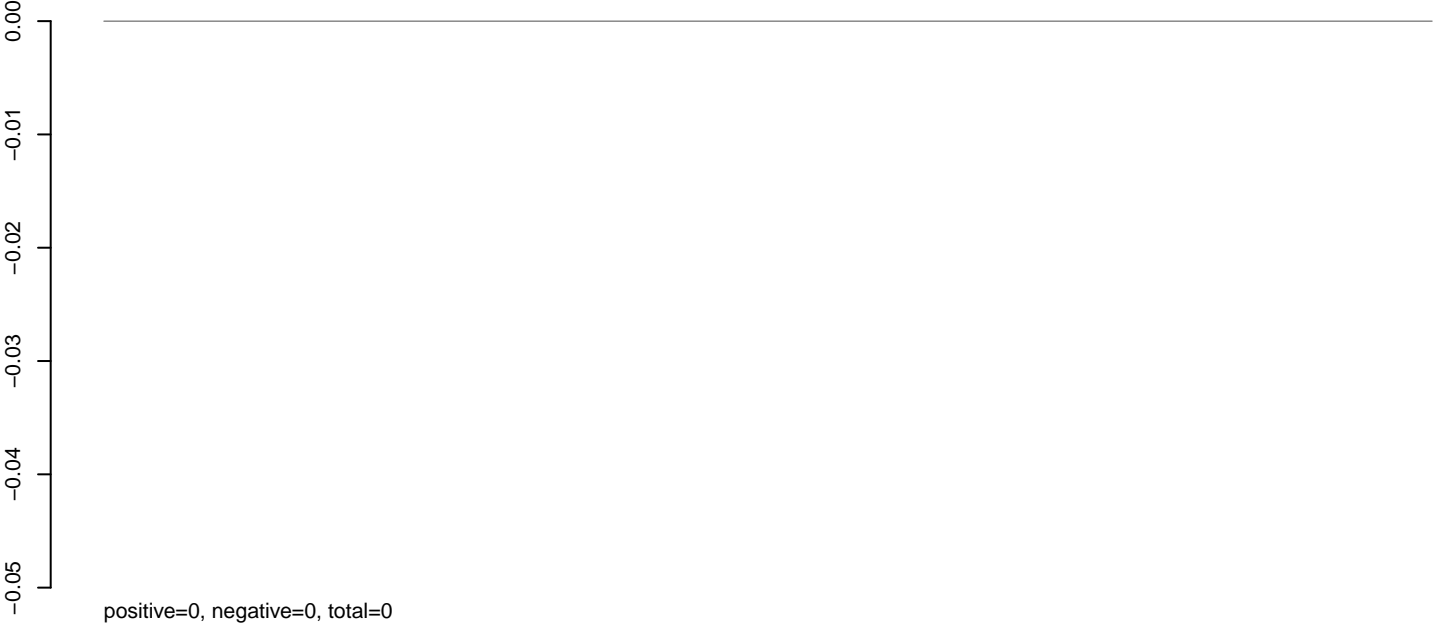

AeAeg_MaleCarcass.rep

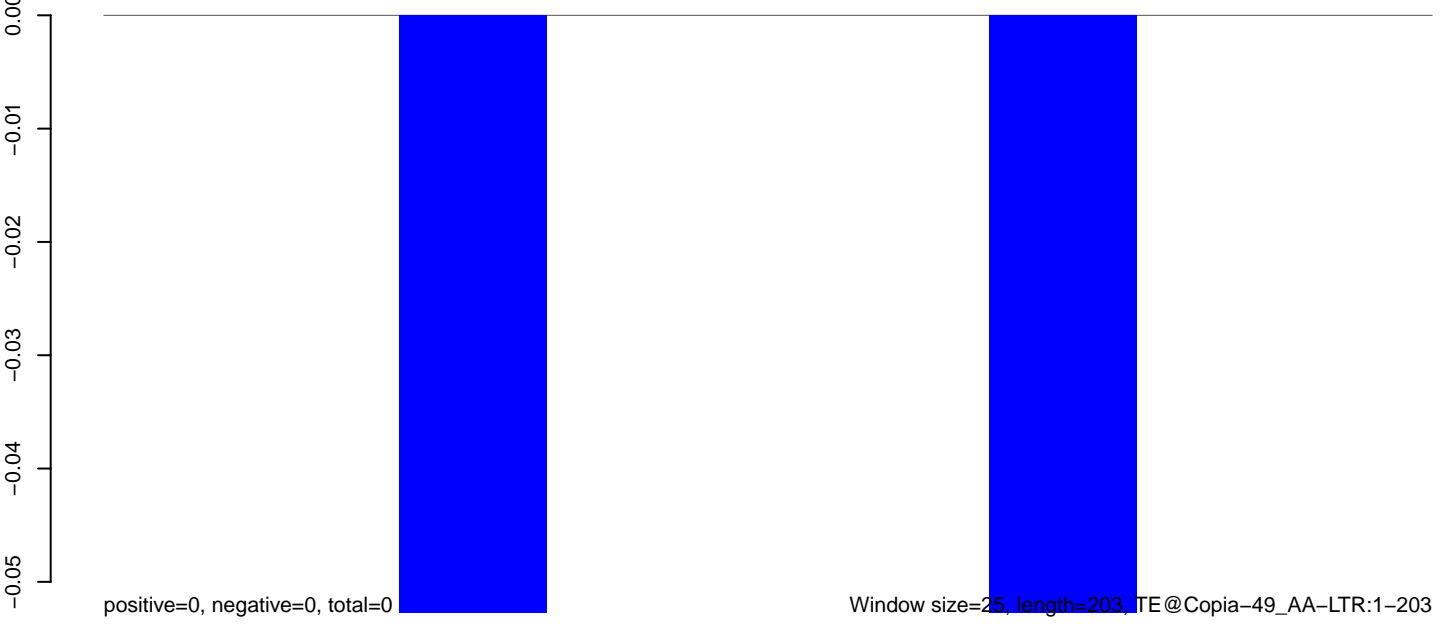

Window size=25, length=203, TE@Copia-49_AA-LTR:1-203

50 100 150 200 250

AeAeg_MaleCarcass.18_23.rep

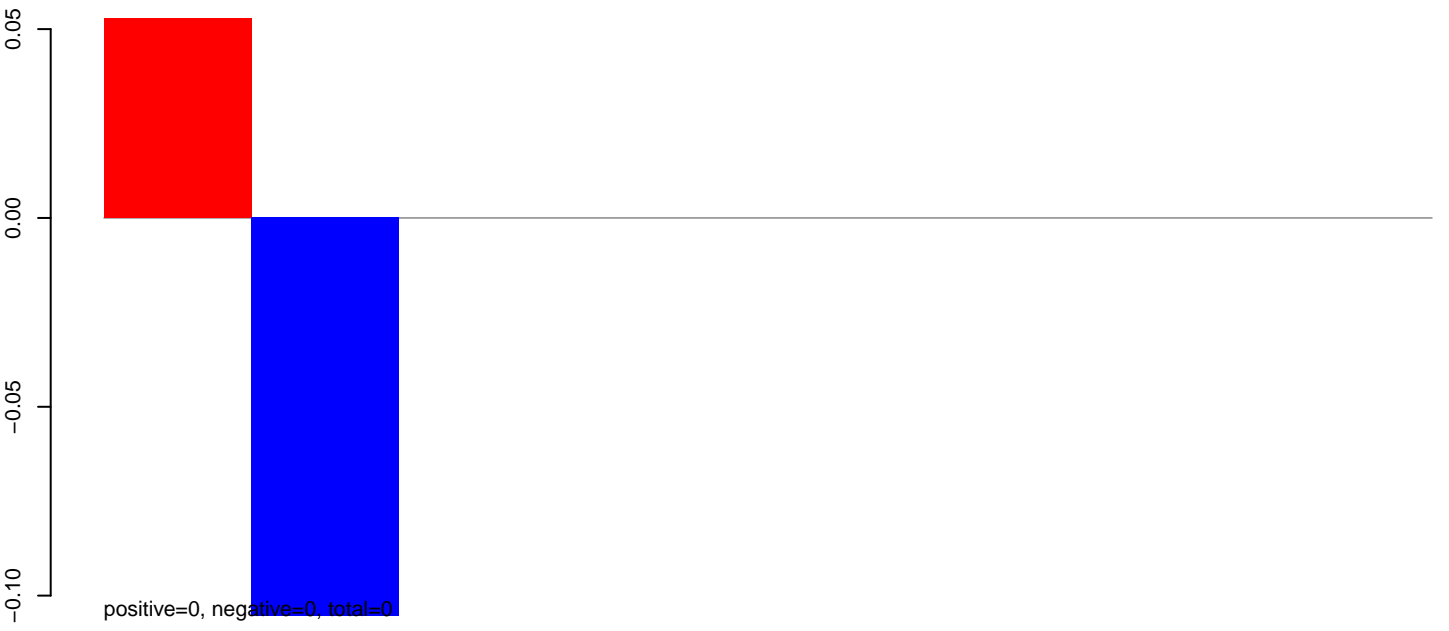

AeAeg_MaleCarcass.24_35.rep

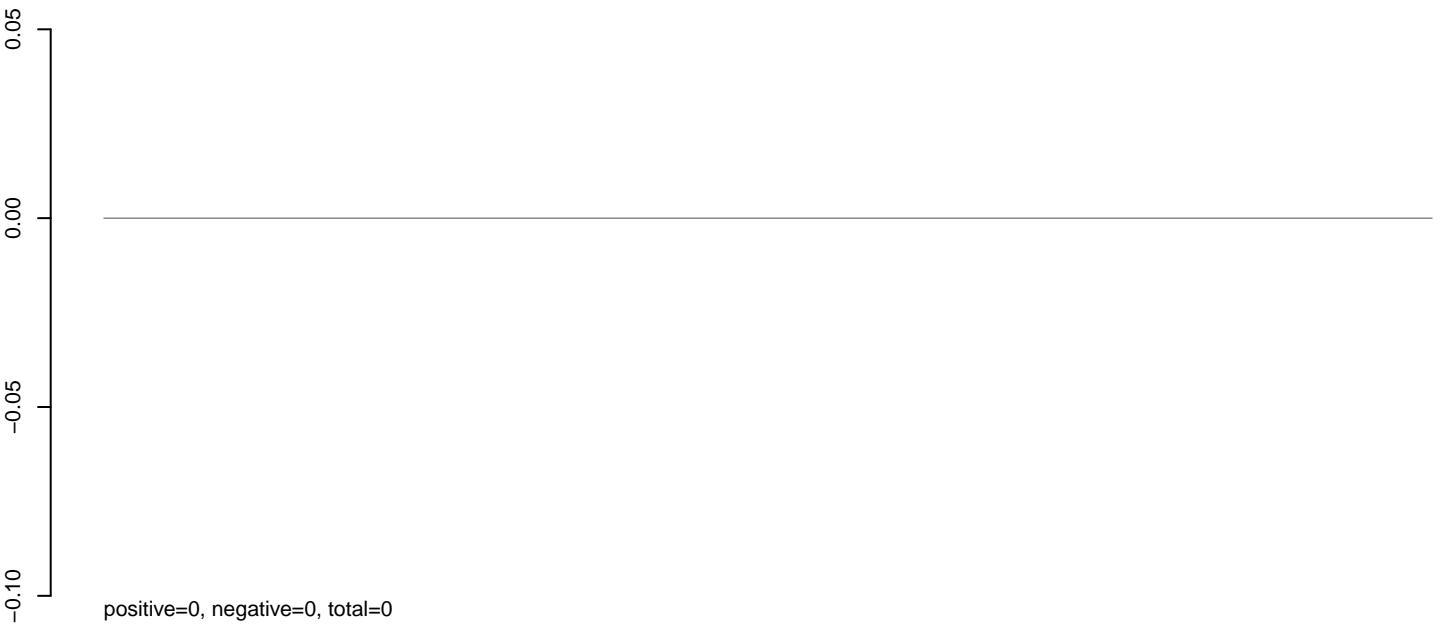

AeAeg_MaleCarcass.rep



AeAeg_MaleCarcass.18_23.rep

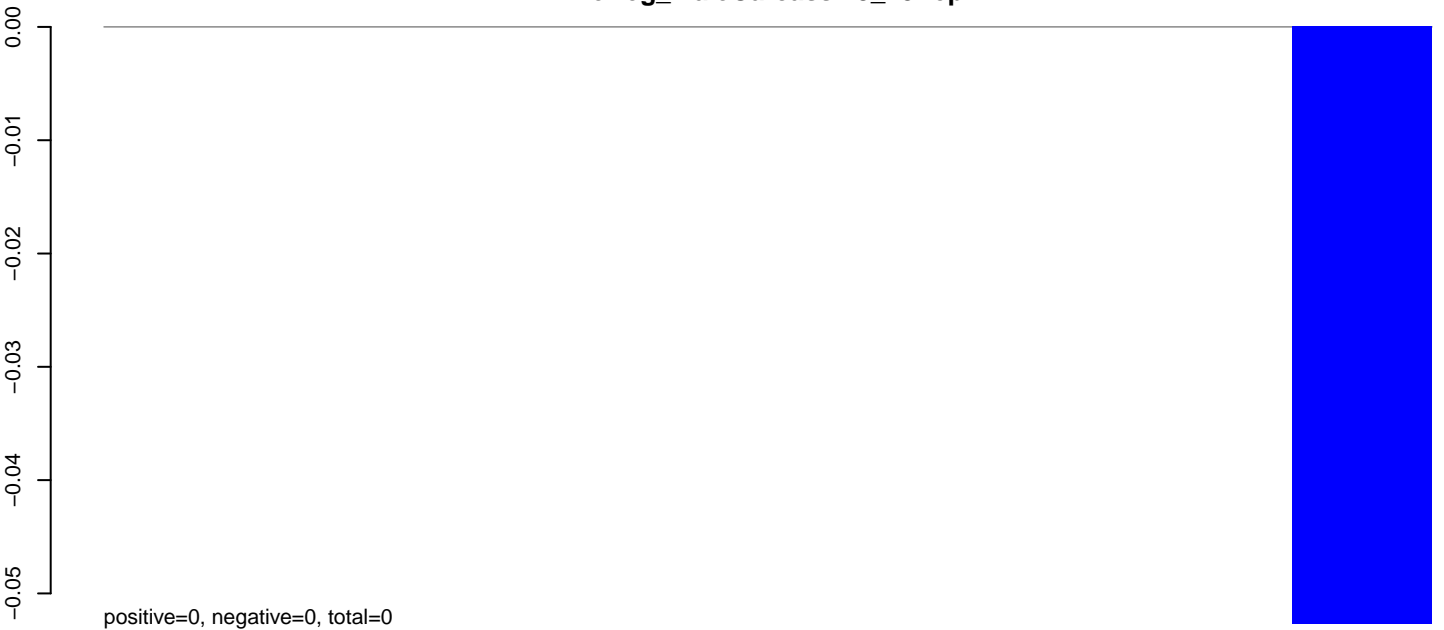

AeAeg_MaleCarcass.24_35.rep

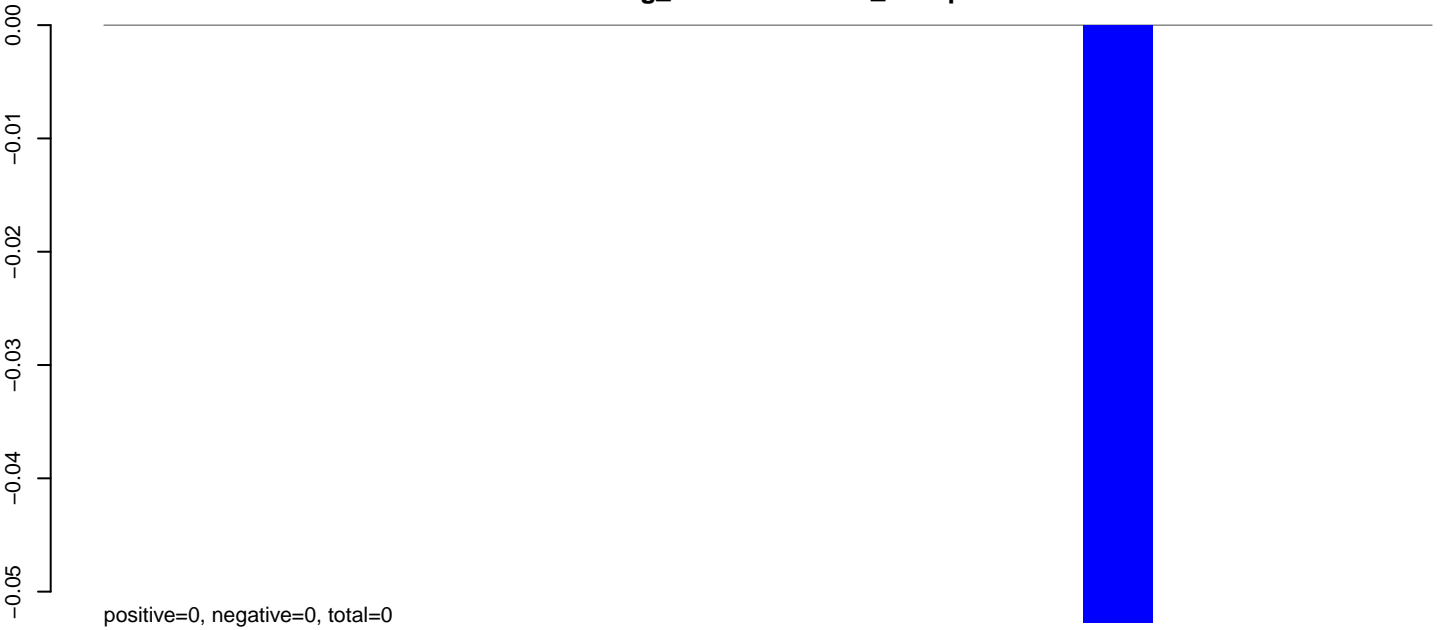

AeAeg_MaleCarcass.rep

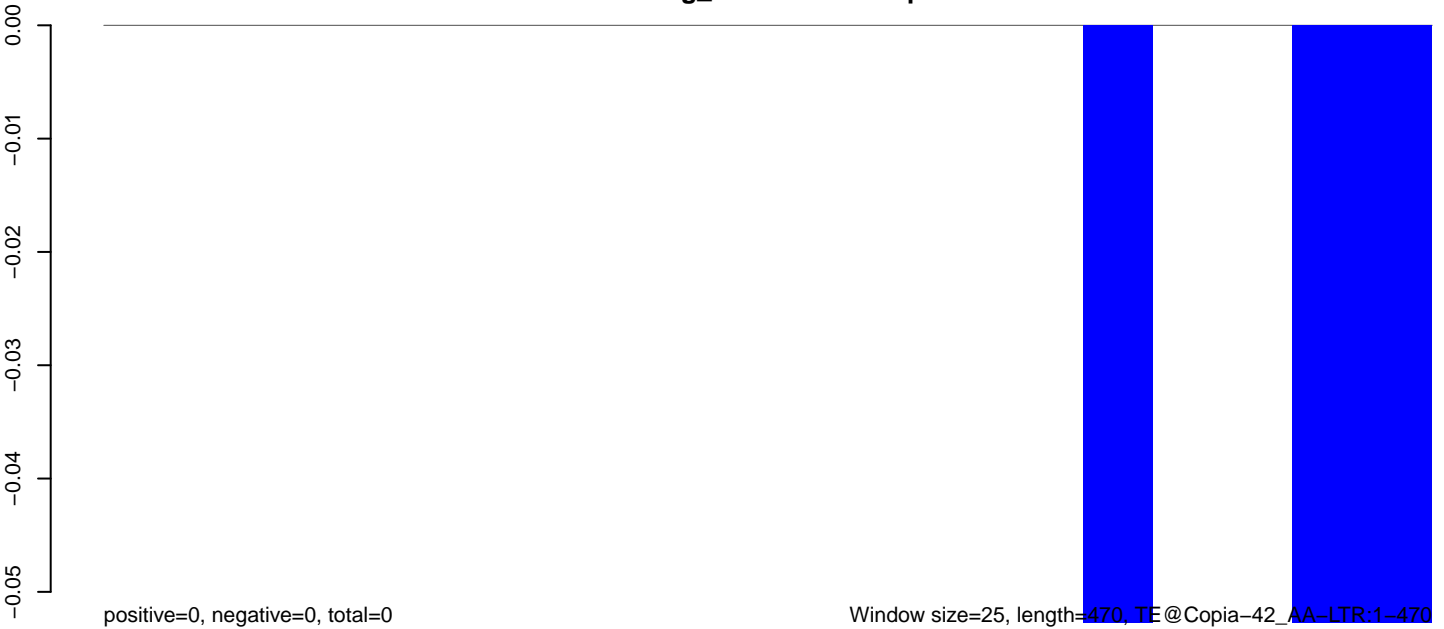

100 200 300 400 500

AeAeg_MaleCarcass.18_23.rep

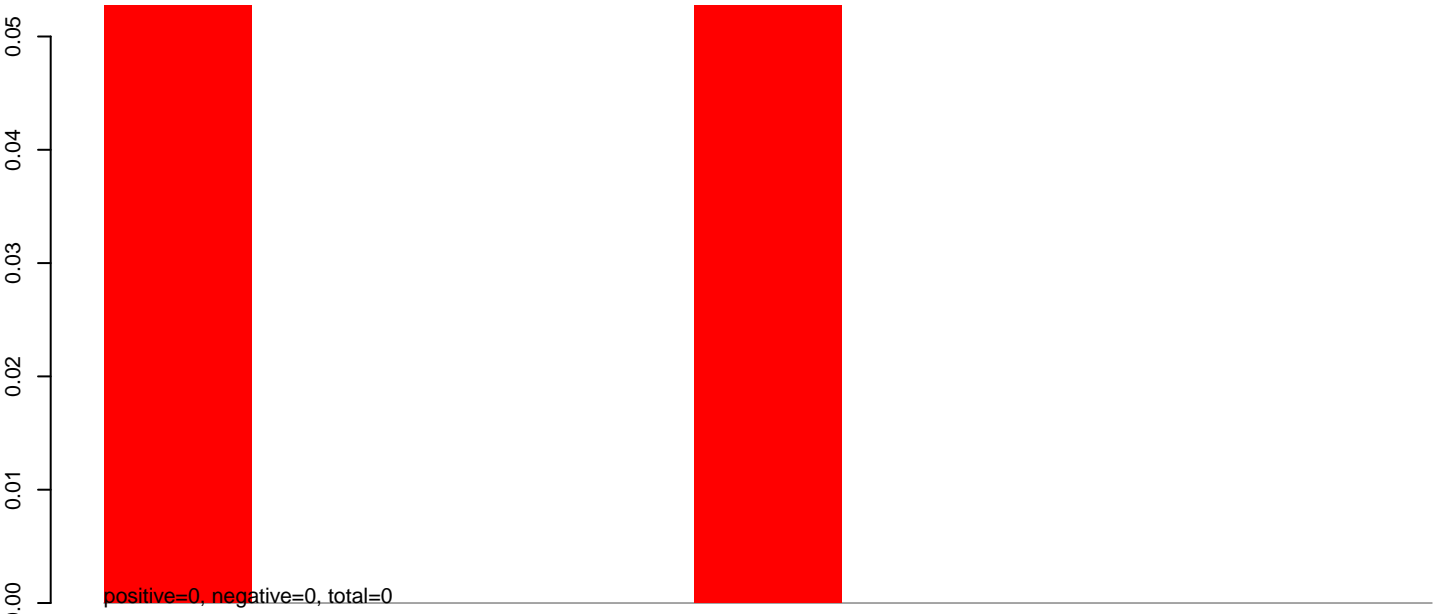

AeAeg_MaleCarcass.24_35.rep

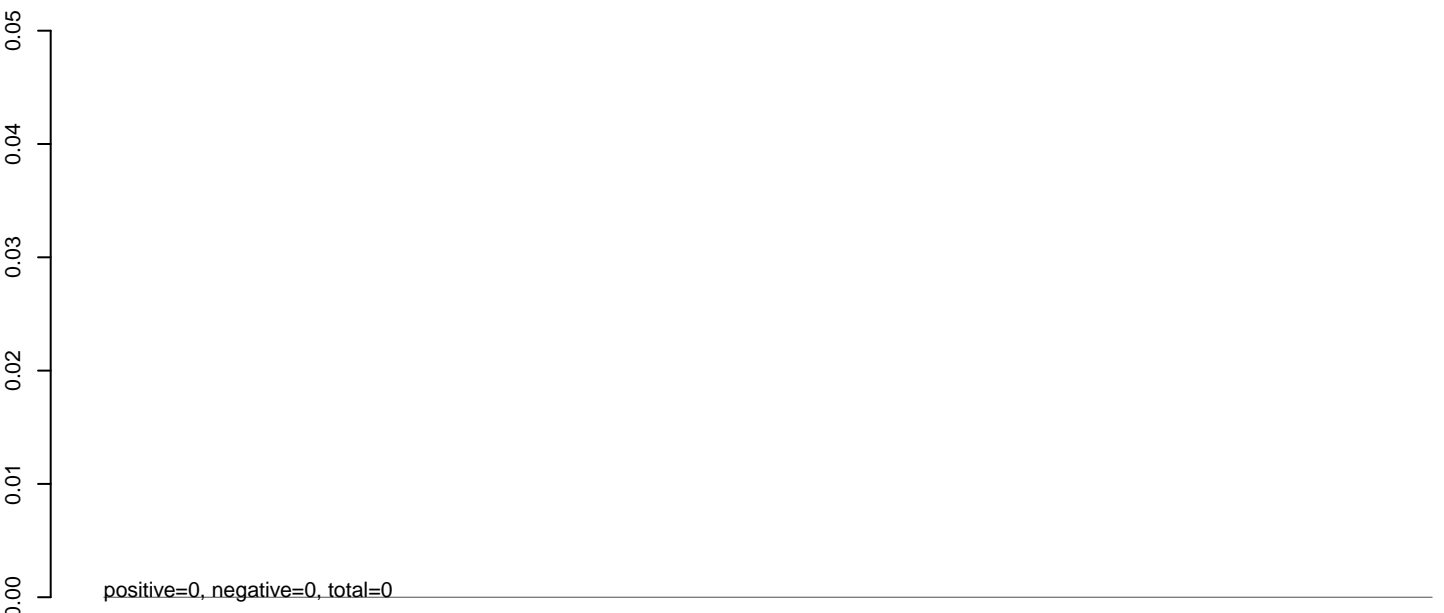

AeAeg_MaleCarcass.rep

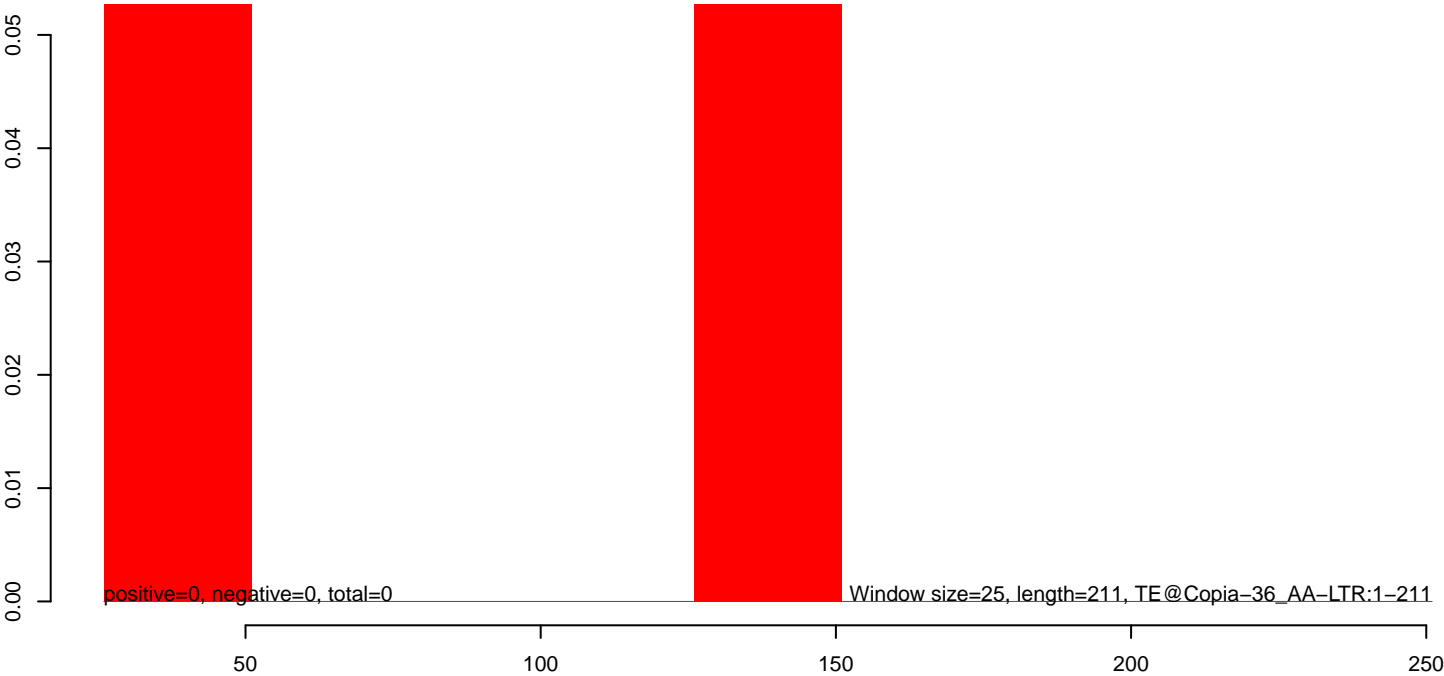

AeAeg_MaleCarcass.18_23.rep



AeAeg_MaleCarcass.24_35.rep

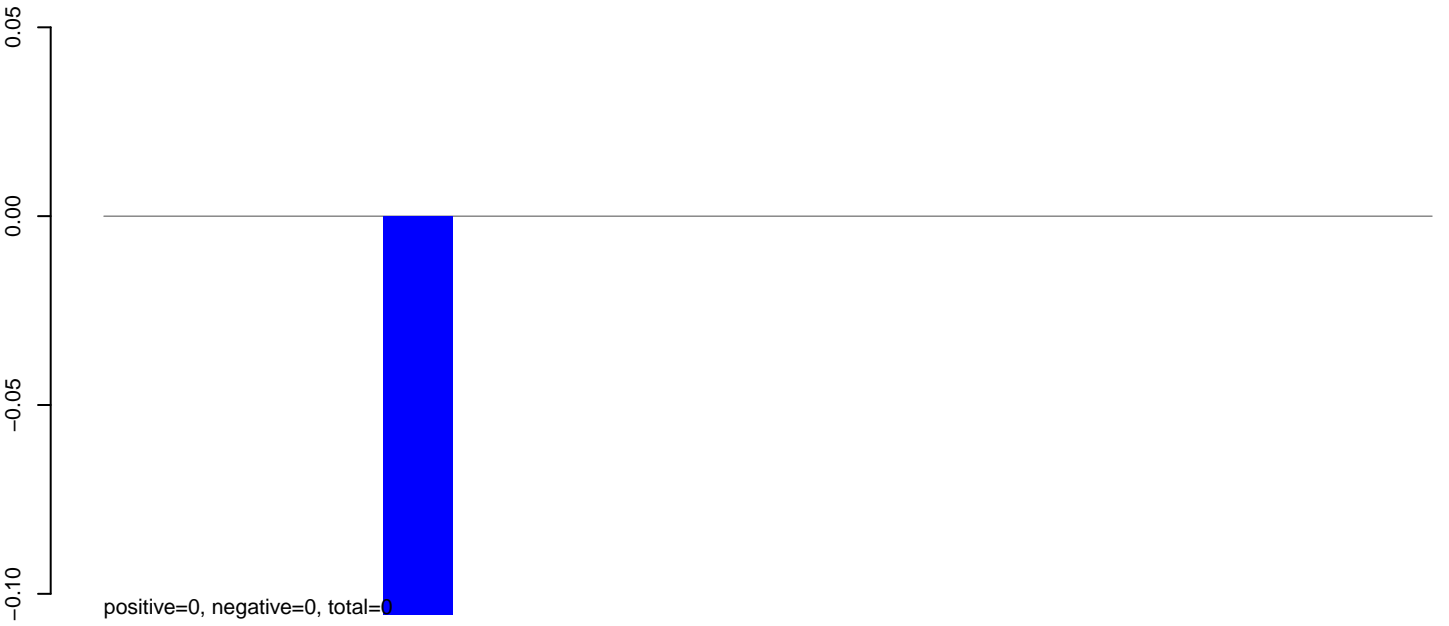

AeAeg_MaleCarcass.rep

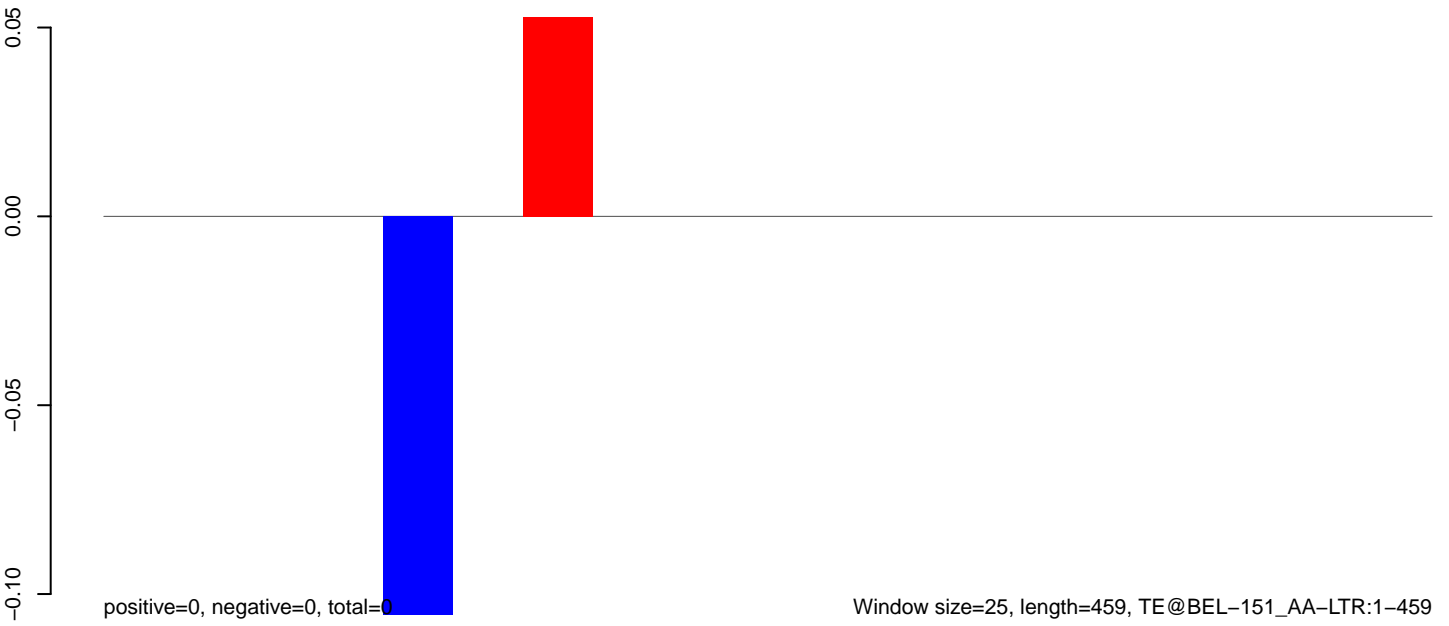

100 200 300 400 500

AeAeg_MaleCarcass.18_23.rep

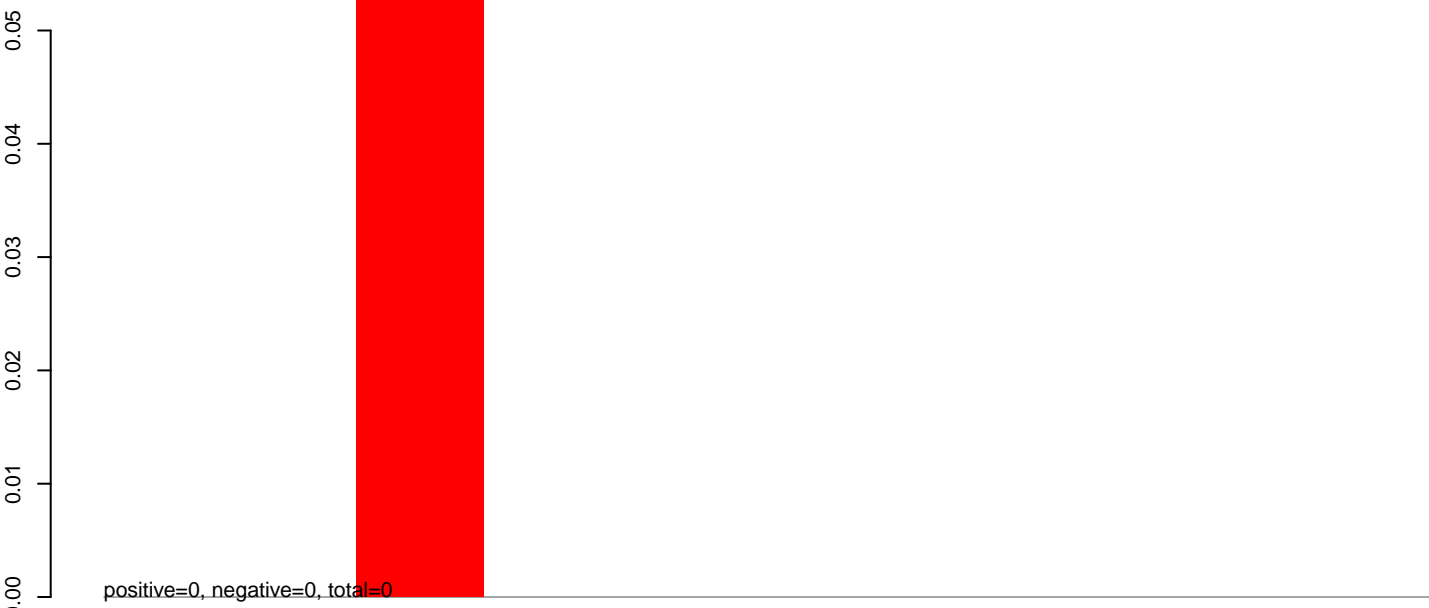

AeAeg_MaleCarcass.24_35.rep

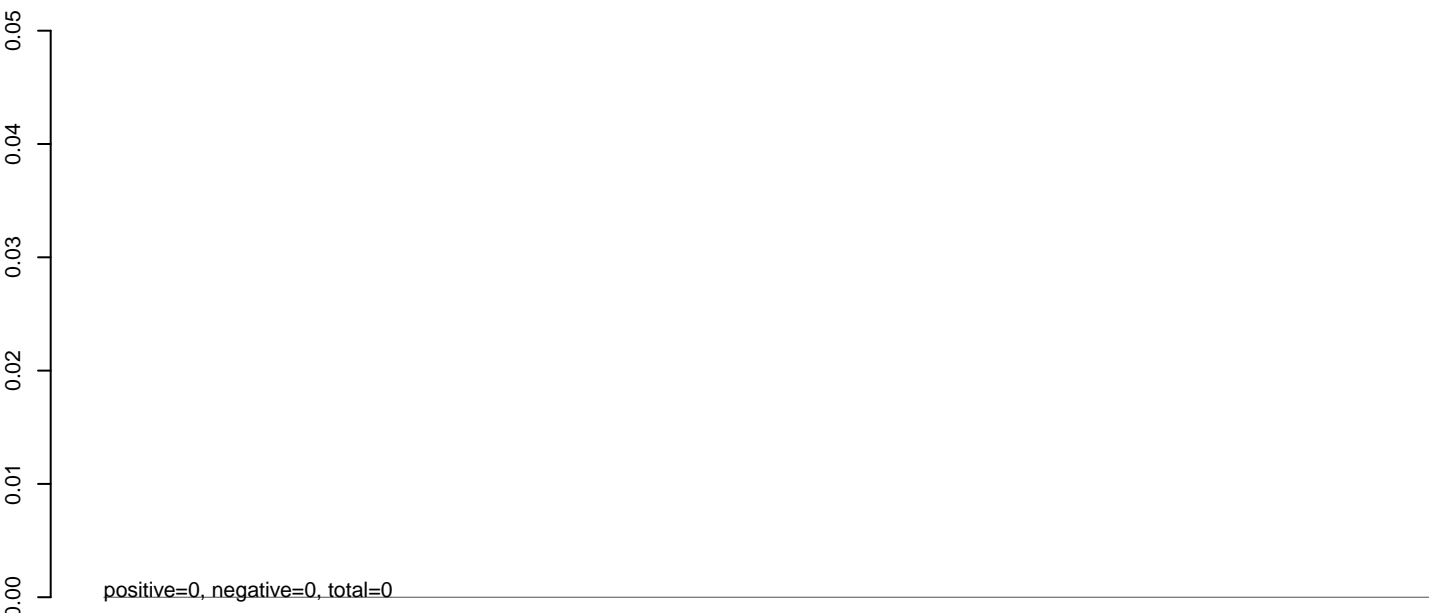

AeAeg_MaleCarcass.rep



AeAeg_MaleCarcass.18_23.rep



AeAeg_MaleCarcass.24_35.rep

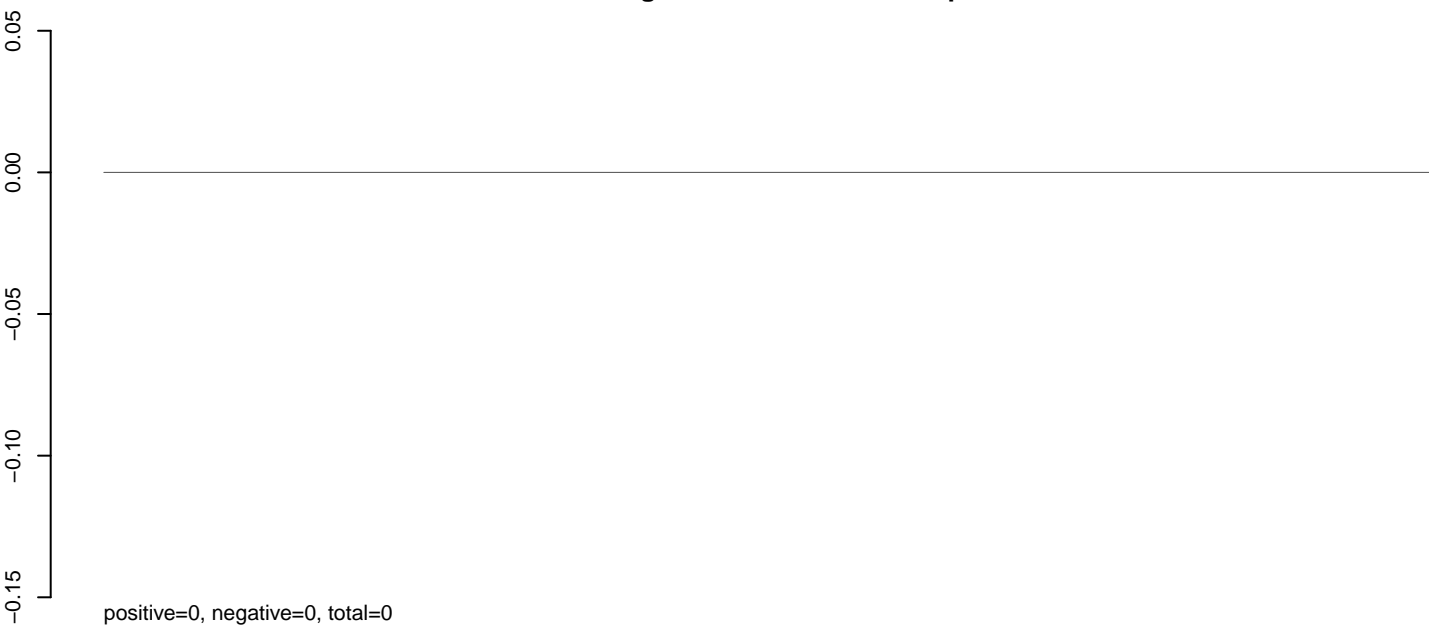

AeAeg_MaleCarcass.rep



AeAeg_MaleCarcass.18_23.rep



AeAeg_MaleCarcass.24_35.rep

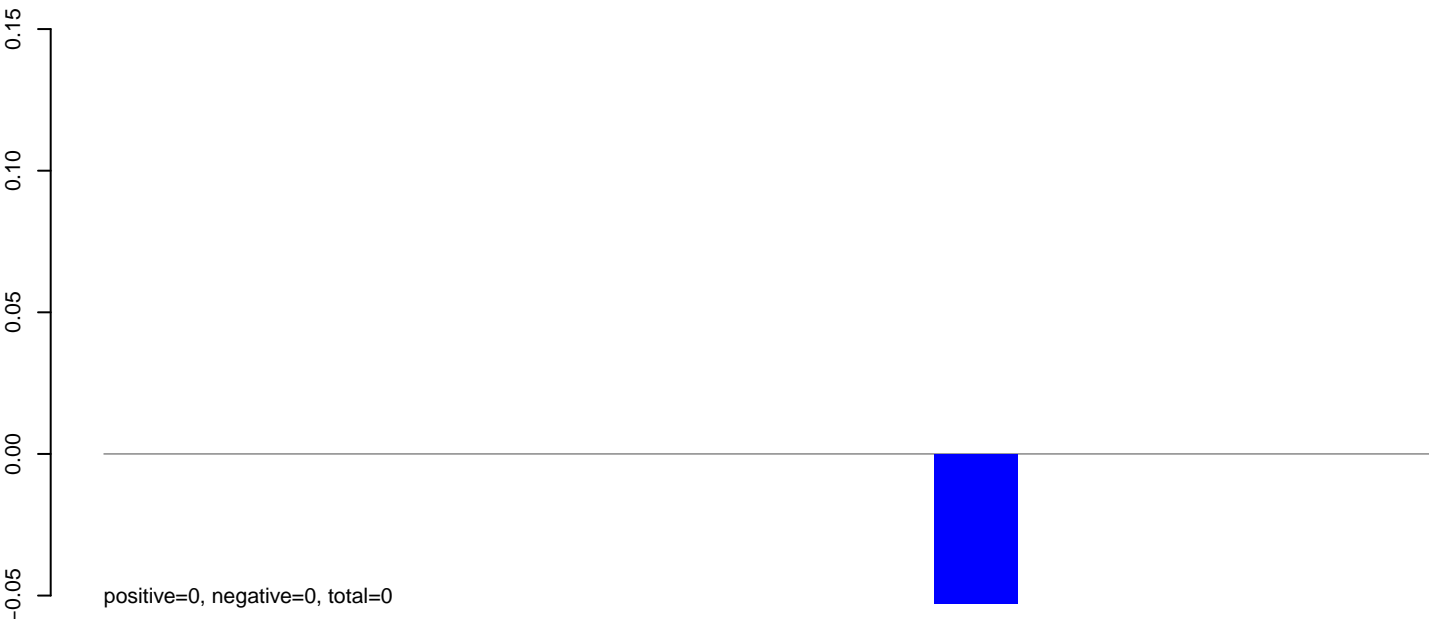

AeAeg_MaleCarcass.rep

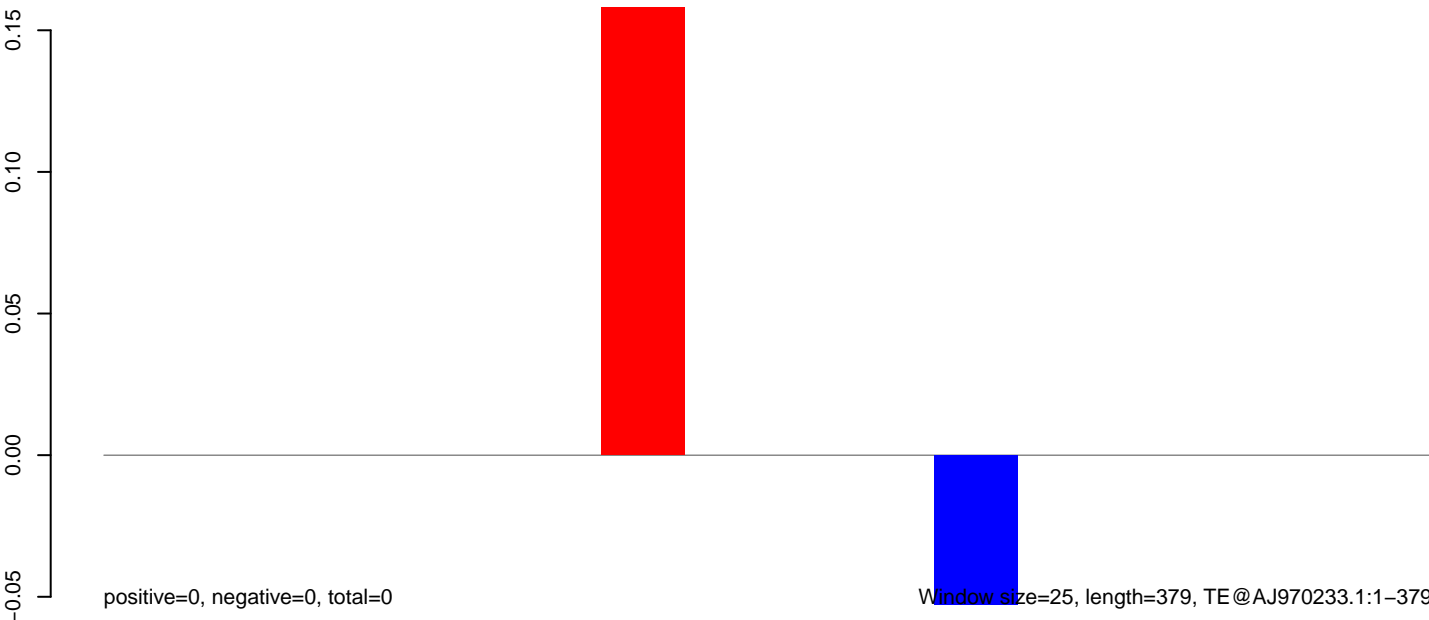

100 200 300 400

AeAeg_MaleCarcass.18_23.rep

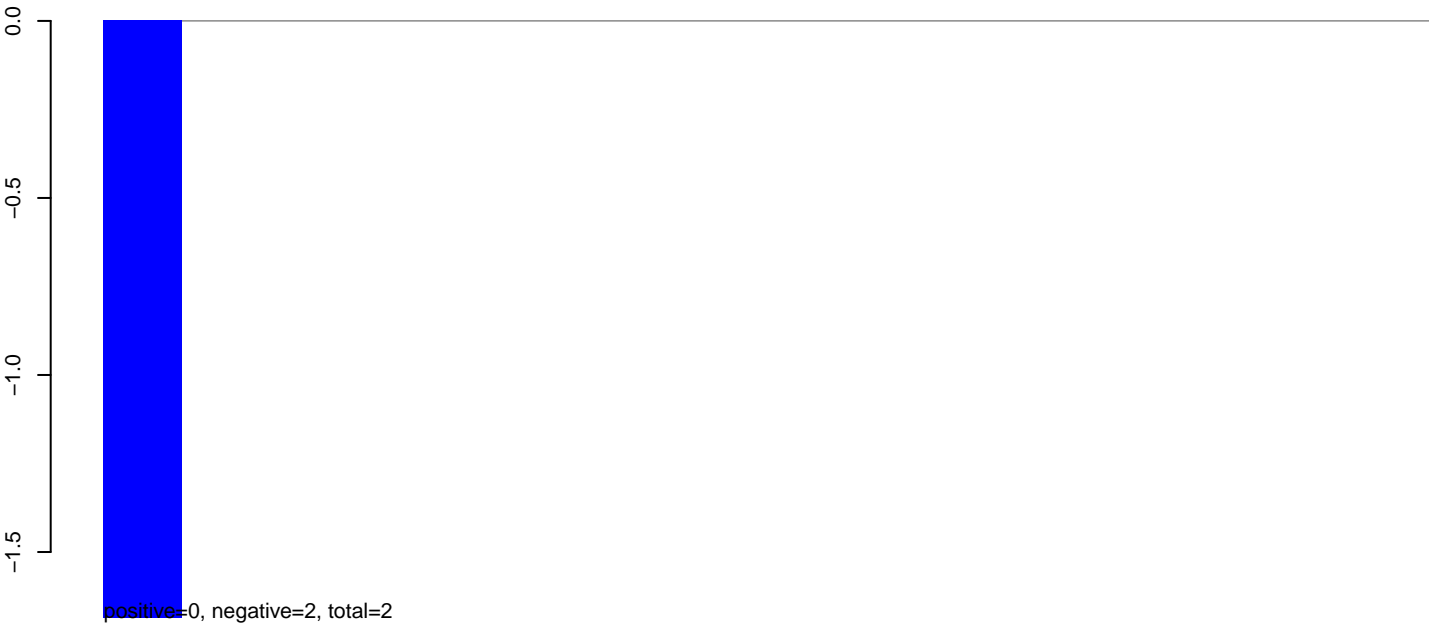

AeAeg_MaleCarcass.24_35.rep

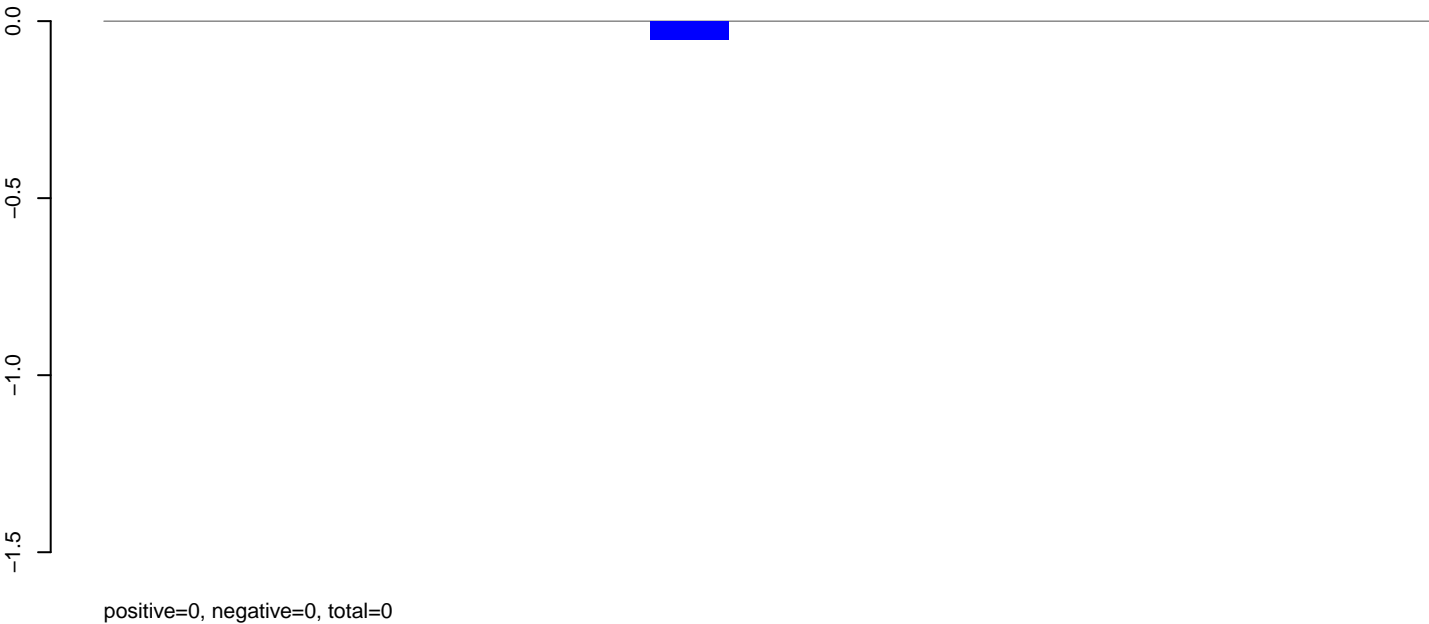

AeAeg_MaleCarcass.rep

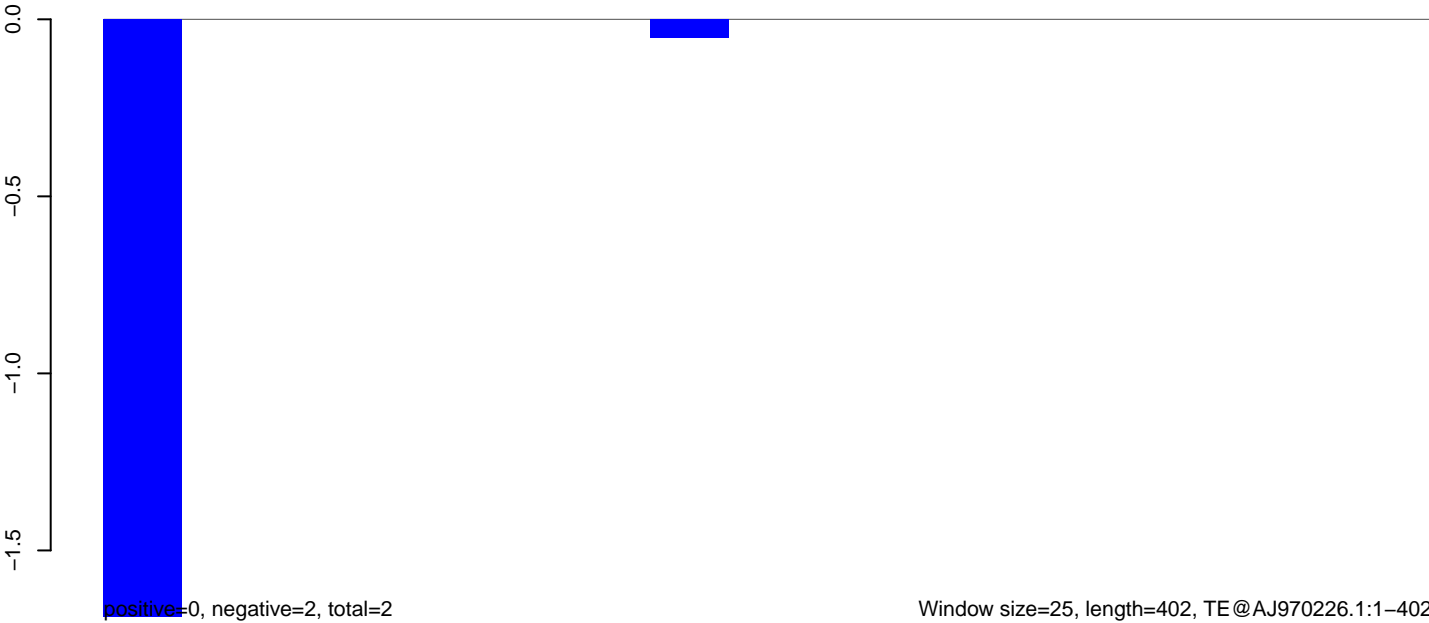

AeAeg_MaleCarcass.18_23.rep

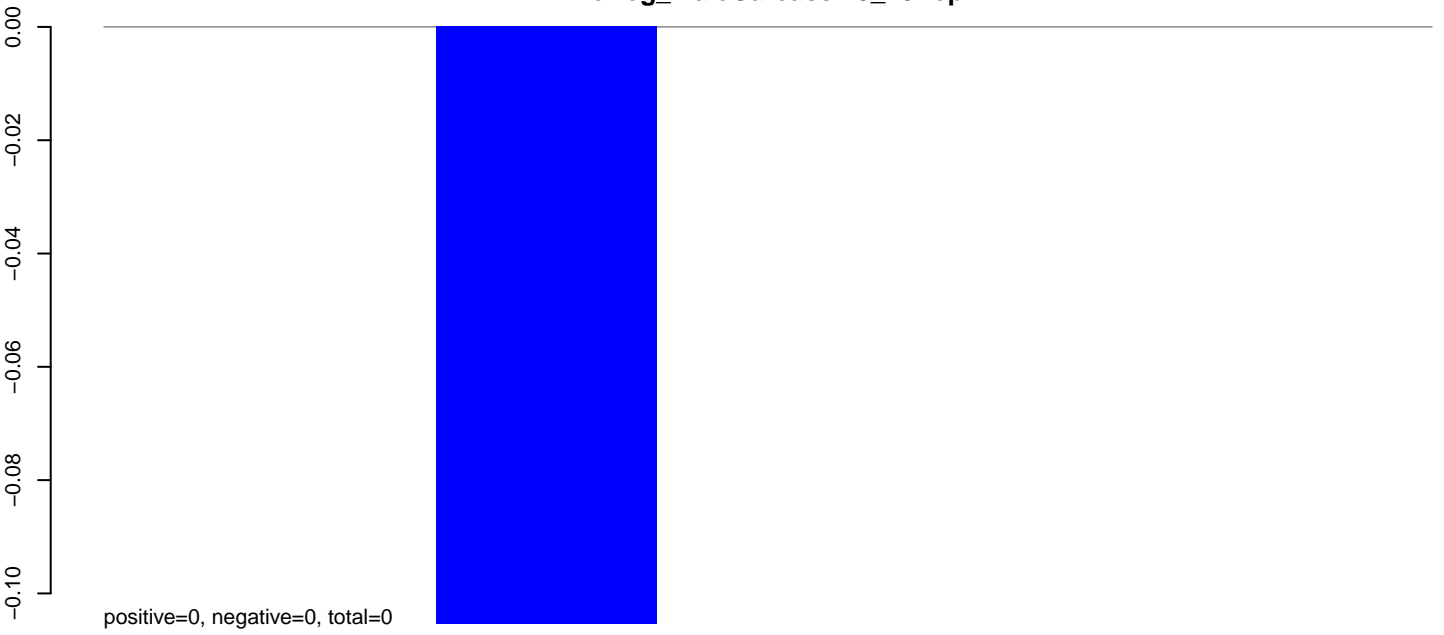

AeAeg_MaleCarcass.24_35.rep

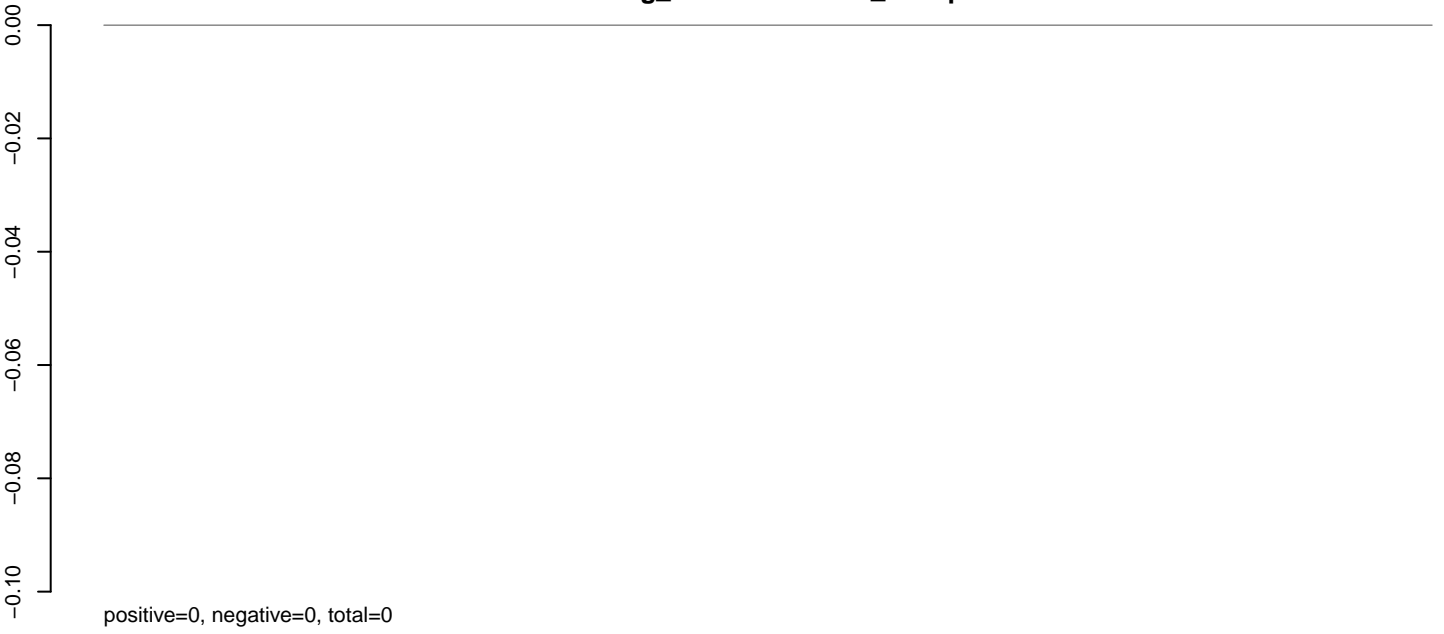

AeAeg_MaleCarcass.rep

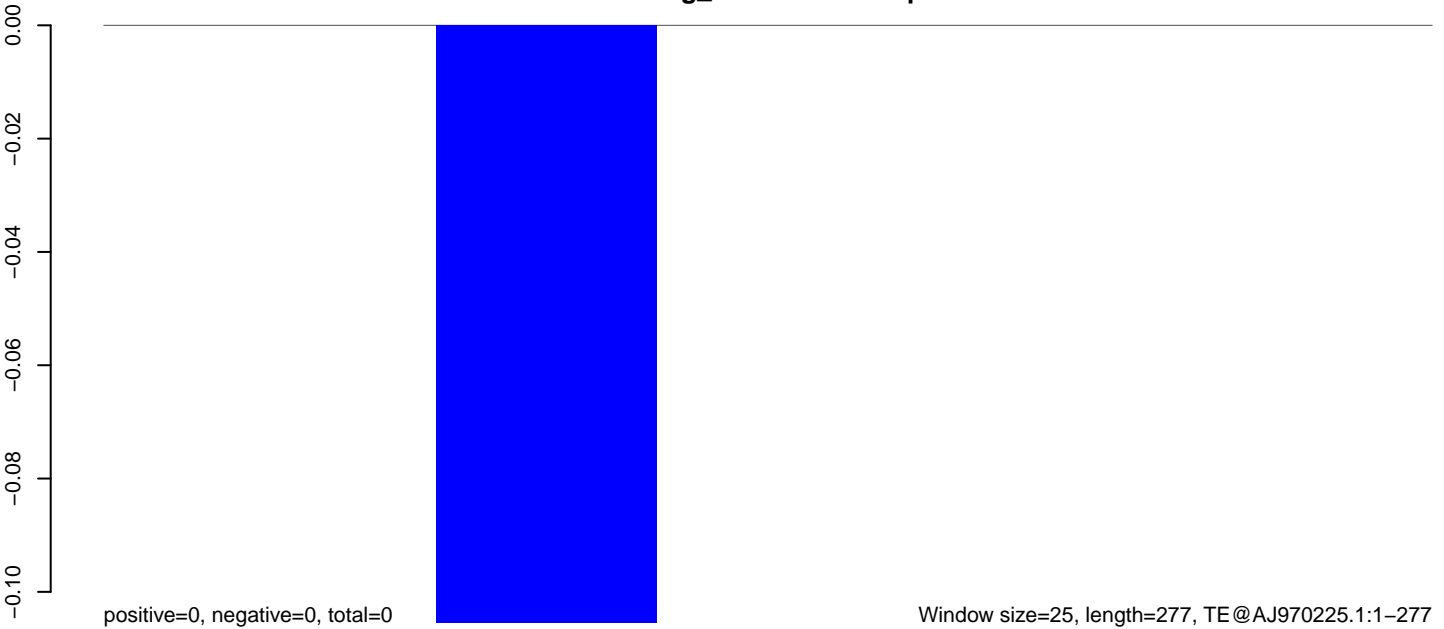

AeAeg_MaleCarcass.18_23.rep

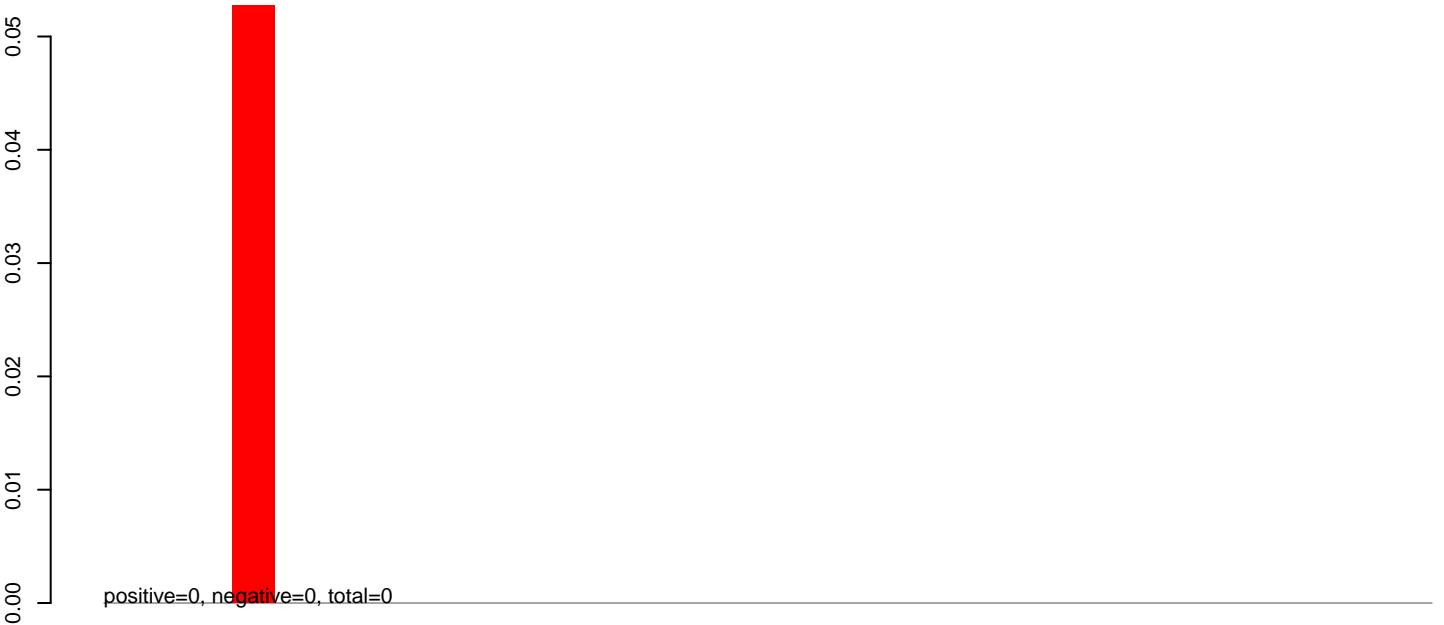

AeAeg_MaleCarcass.24_35.rep

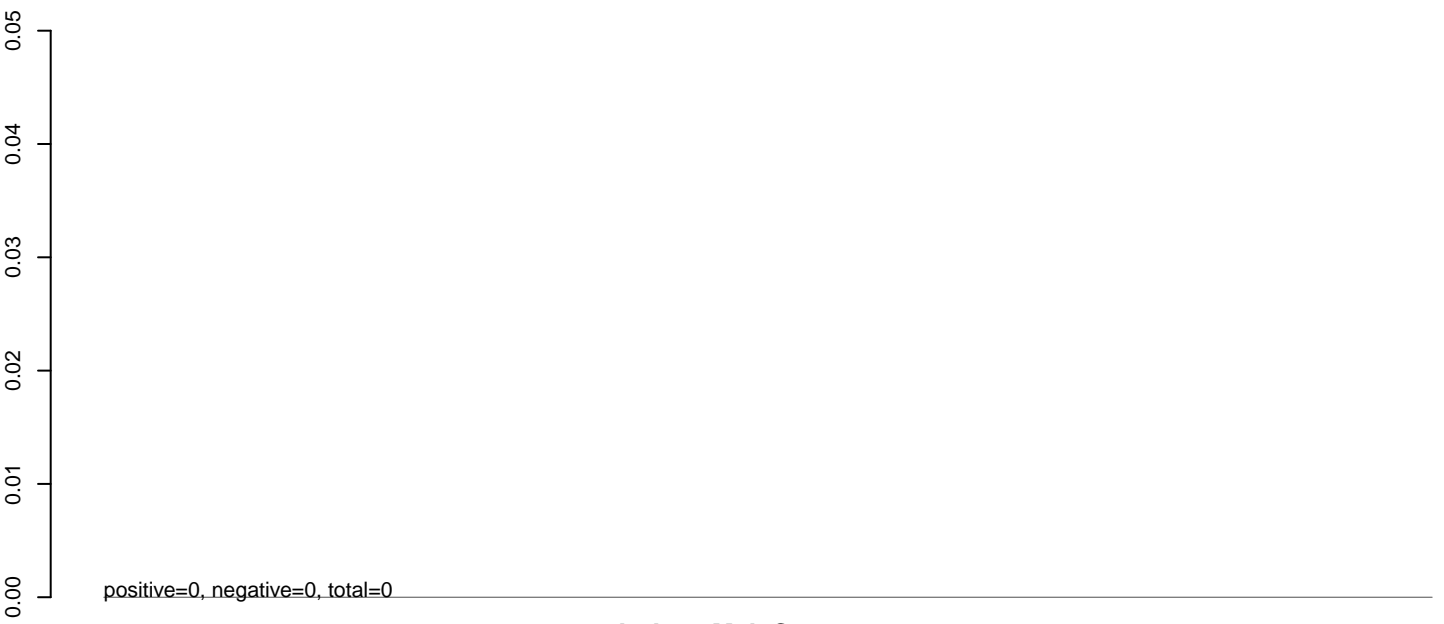

AeAeg_MaleCarcass.rep

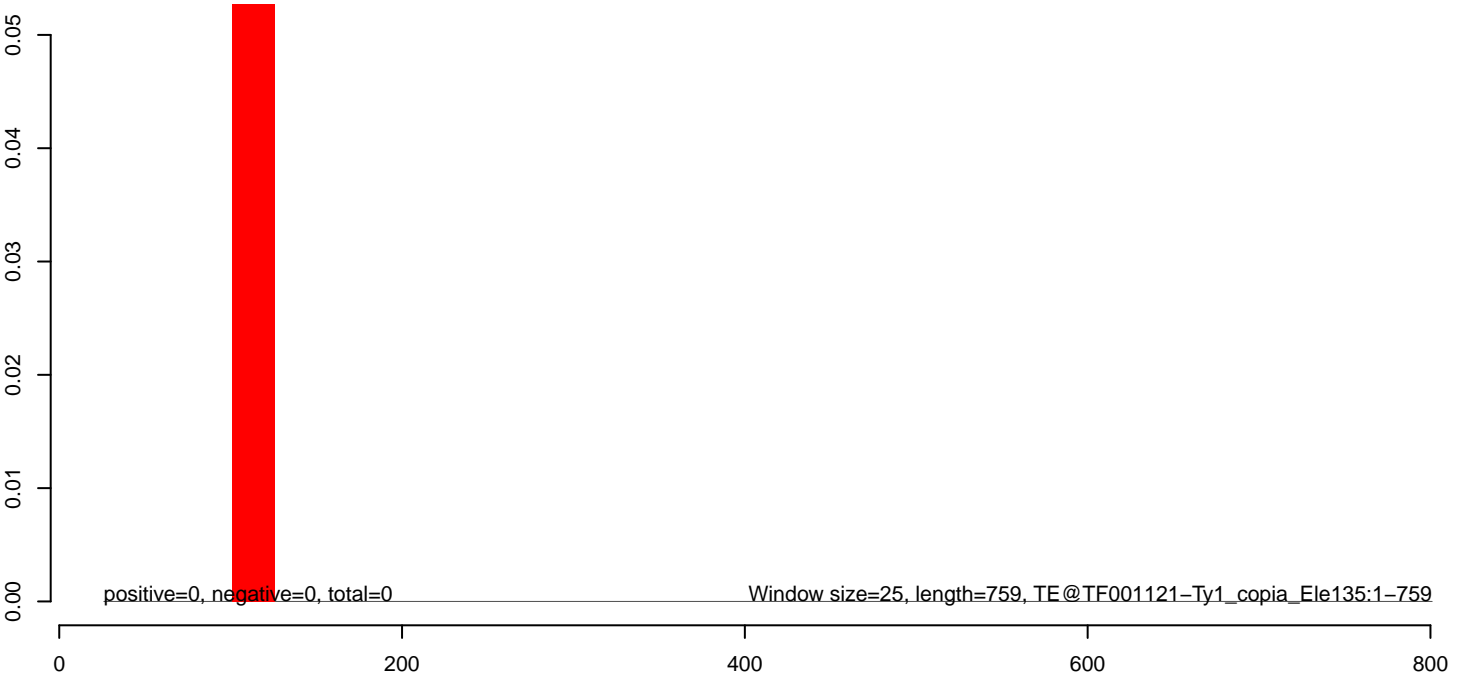

AeAeg_MaleCarcass.18_23.rep

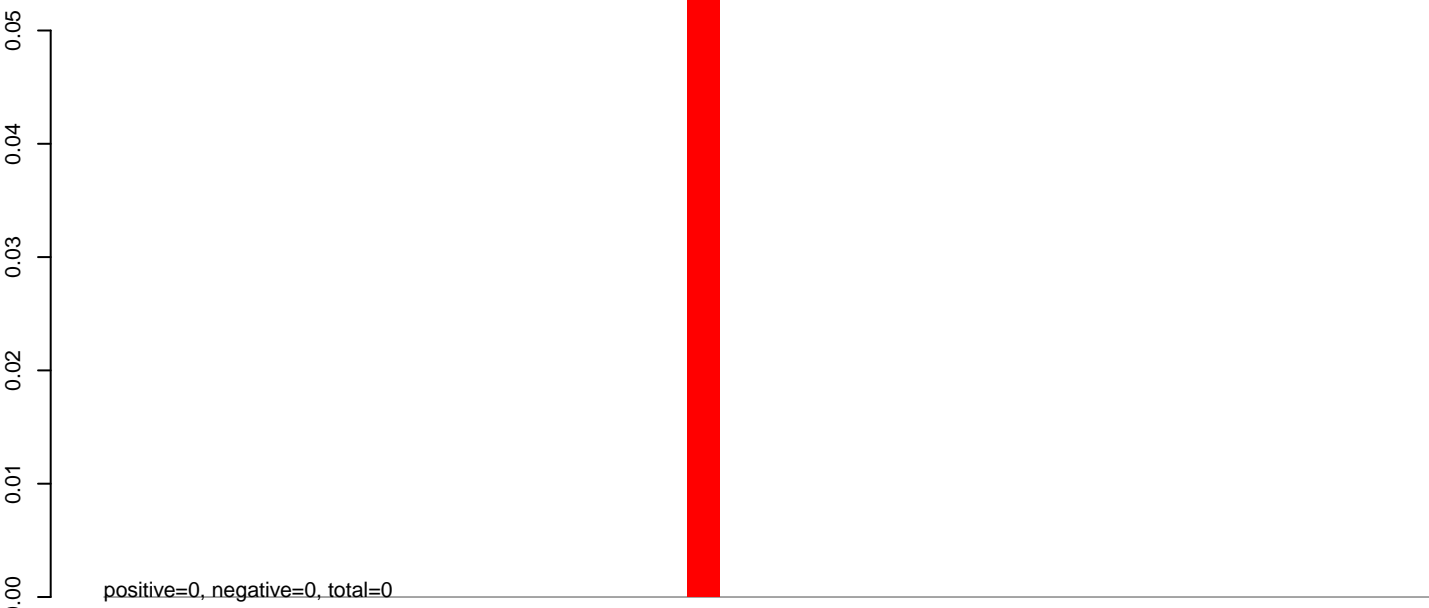

AeAeg_MaleCarcass.24_35.rep

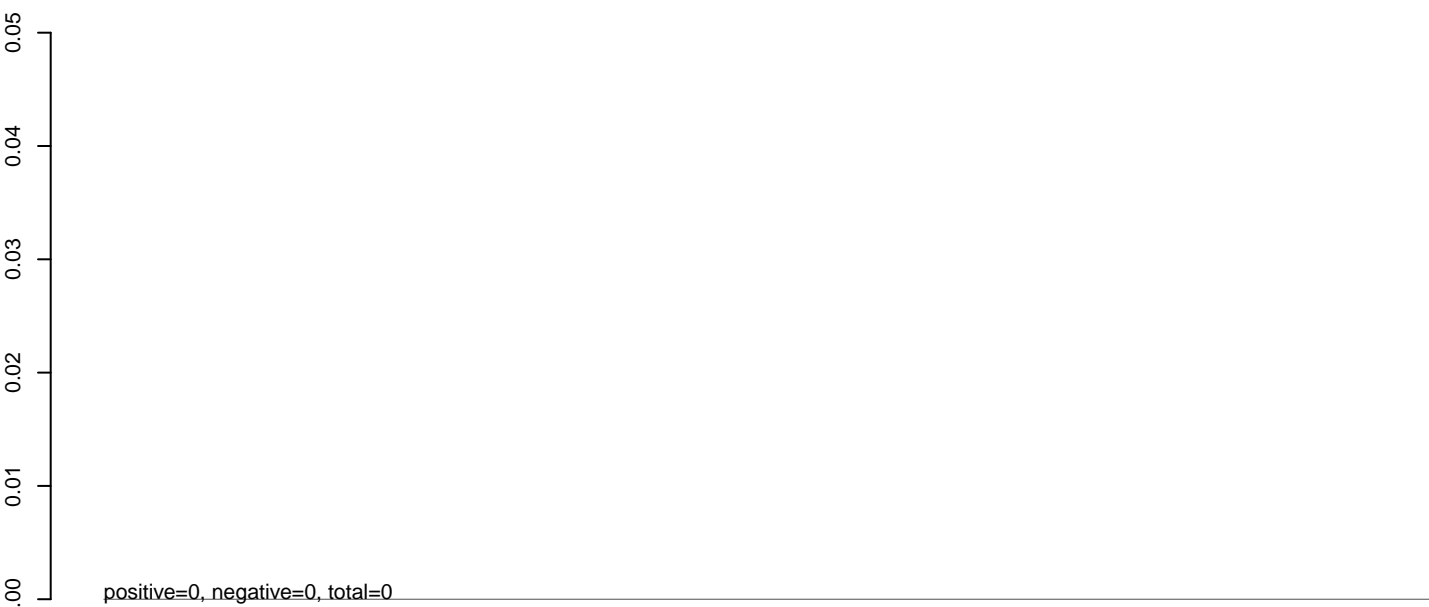

AeAeg_MaleCarcass.rep

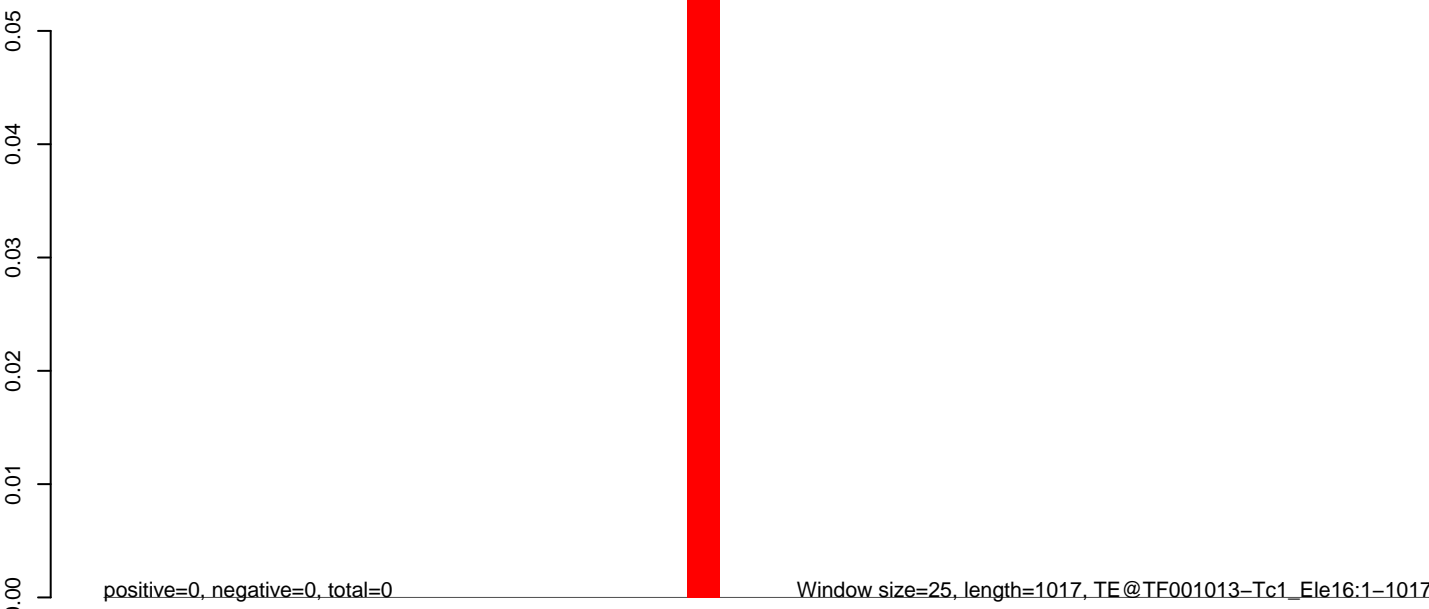

AeAeg_MaleCarcass.18_23.rep



AeAeg_MaleCarcass.24_35.rep

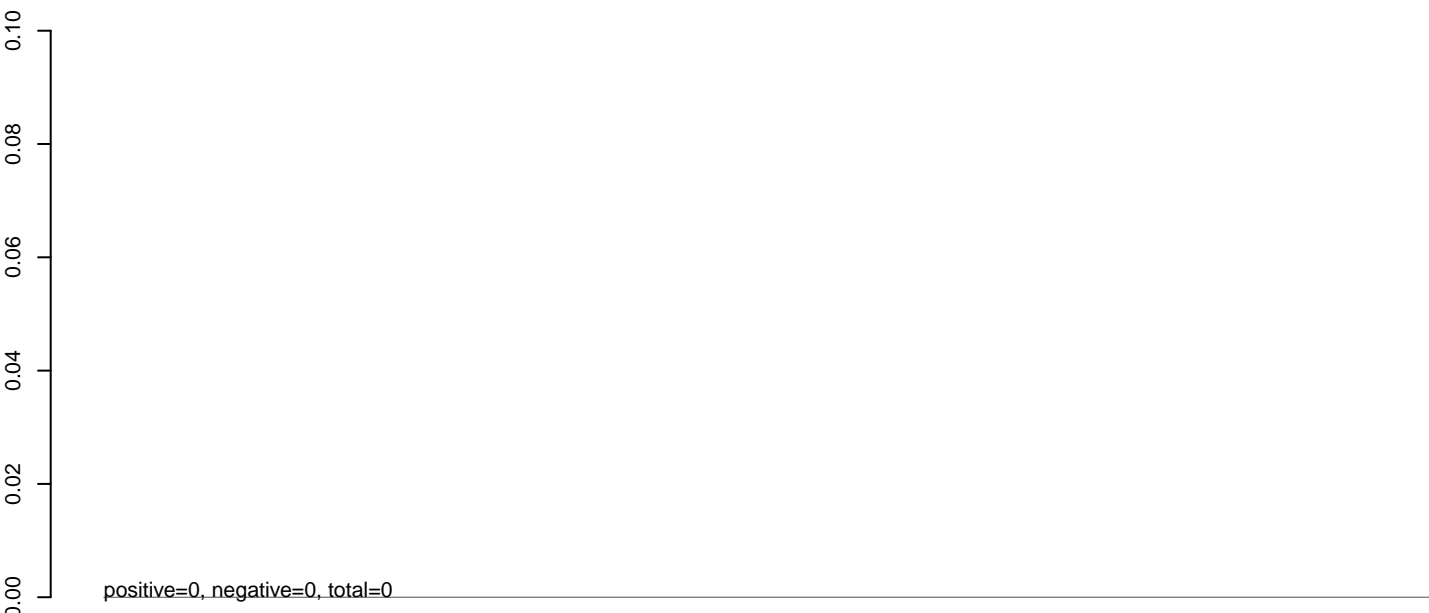

AeAeg_MaleCarcass.rep

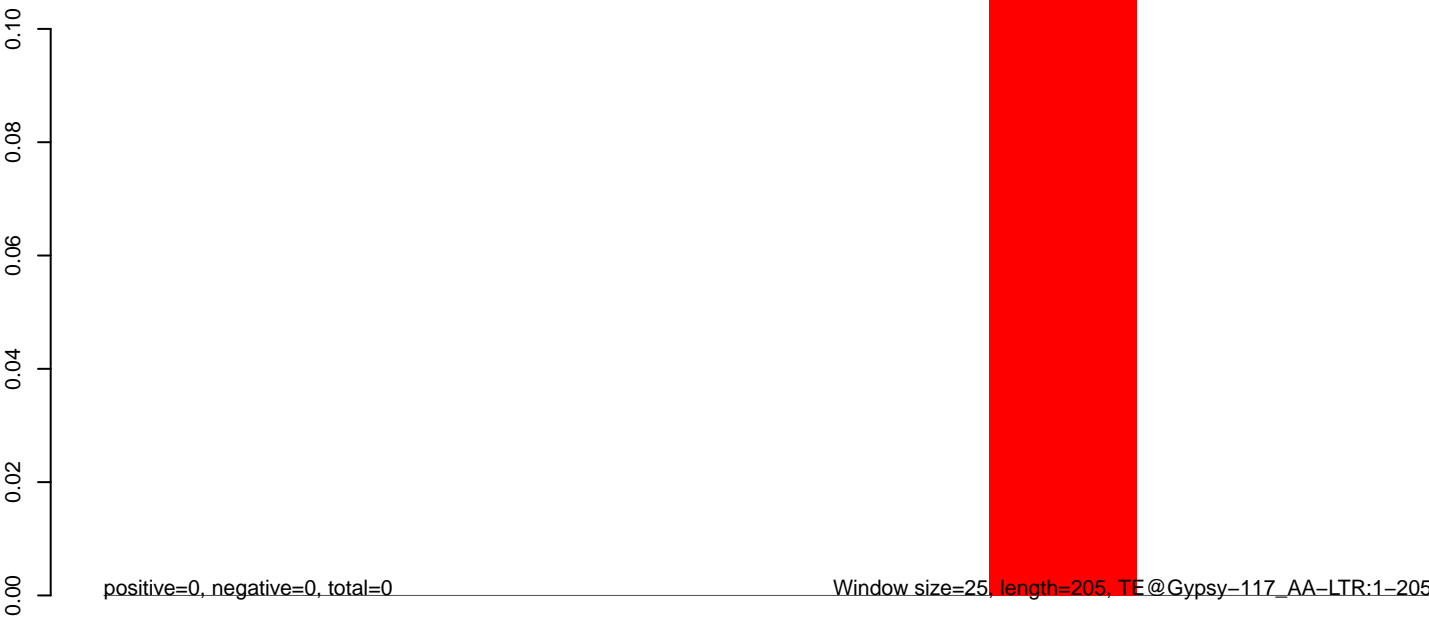

50 100 150 200 250

AeAeg_MaleCarcass.18_23.rep

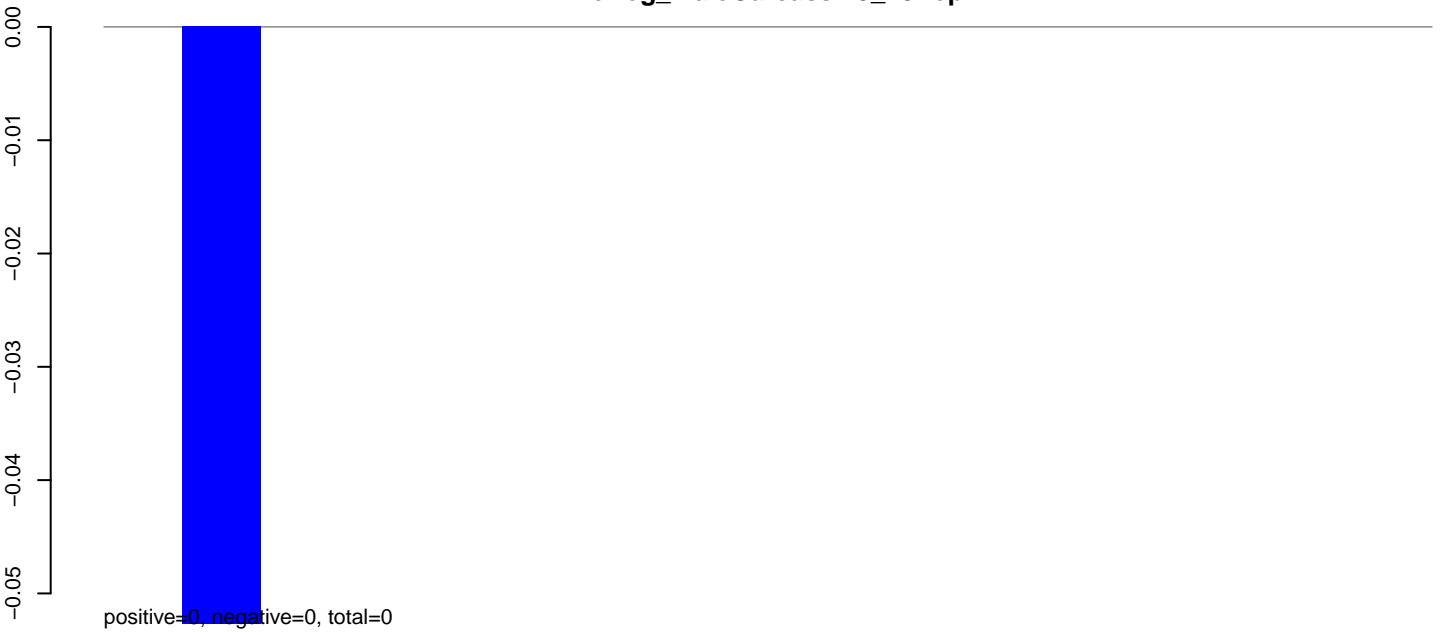

AeAeg_MaleCarcass.24_35.rep

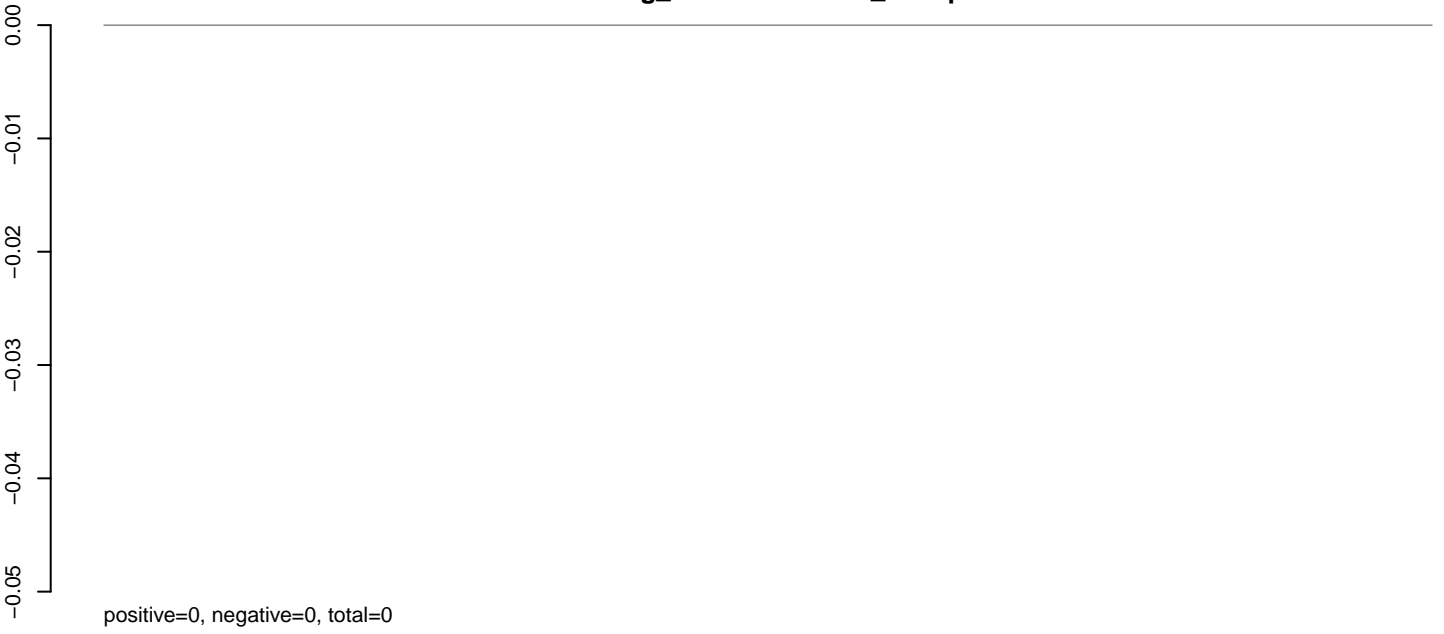

AeAeg_MaleCarcass.rep

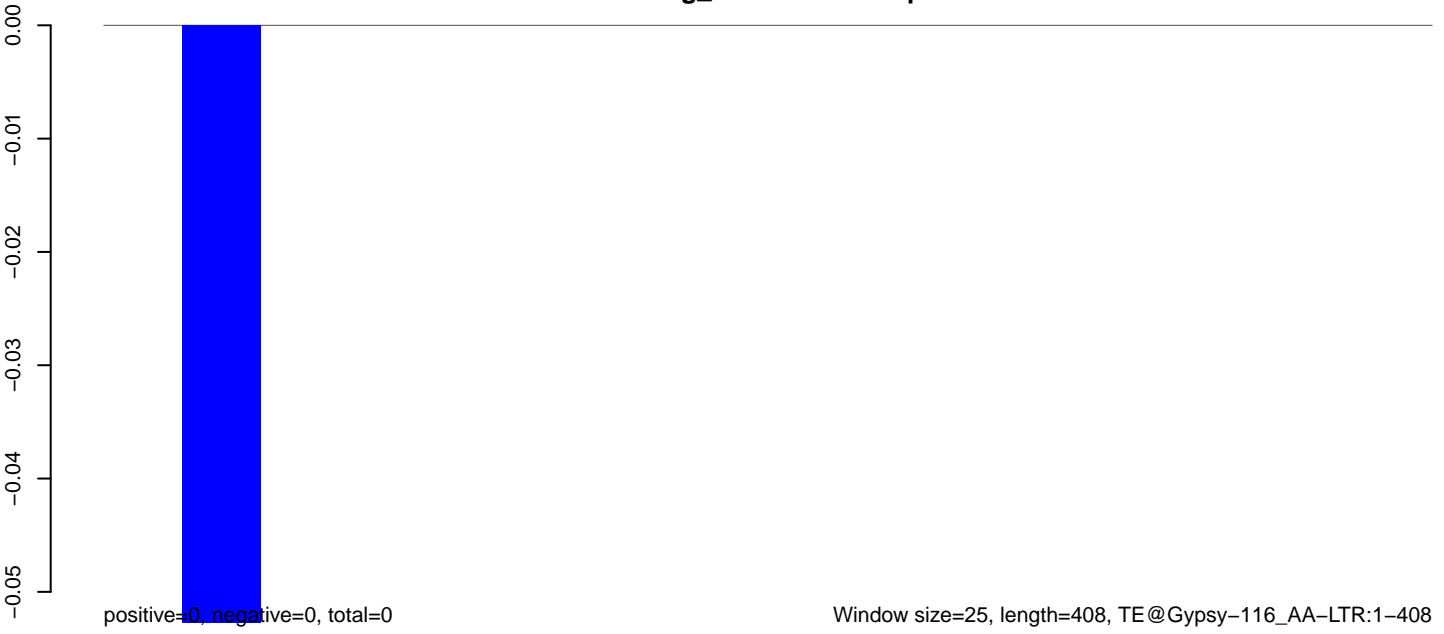

AeAeg_MaleCarcass.18_23.rep

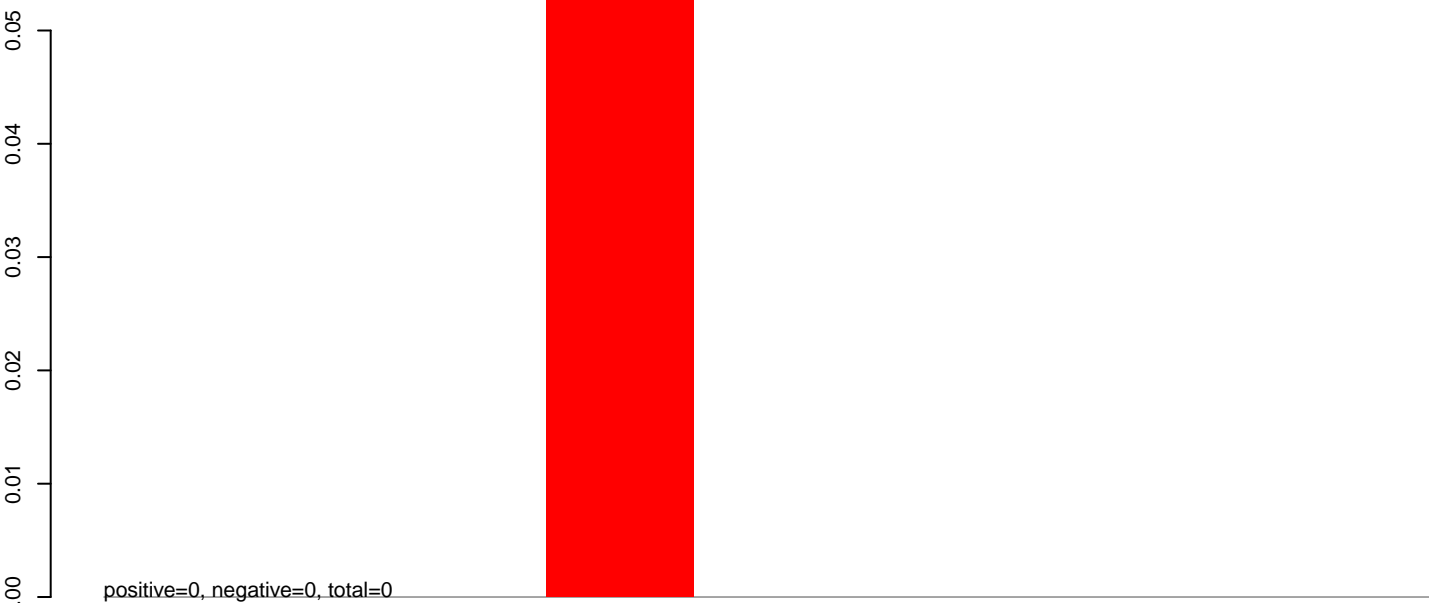

AeAeg_MaleCarcass.24_35.rep

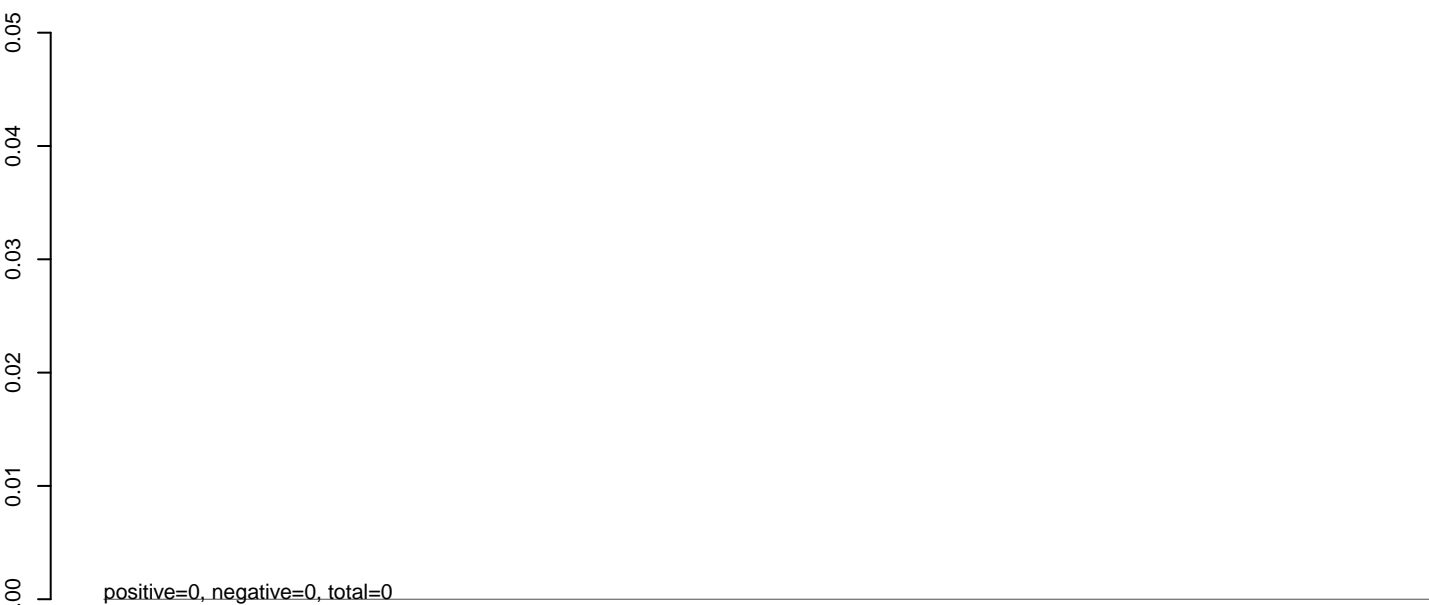

AeAeg_MaleCarcass.rep

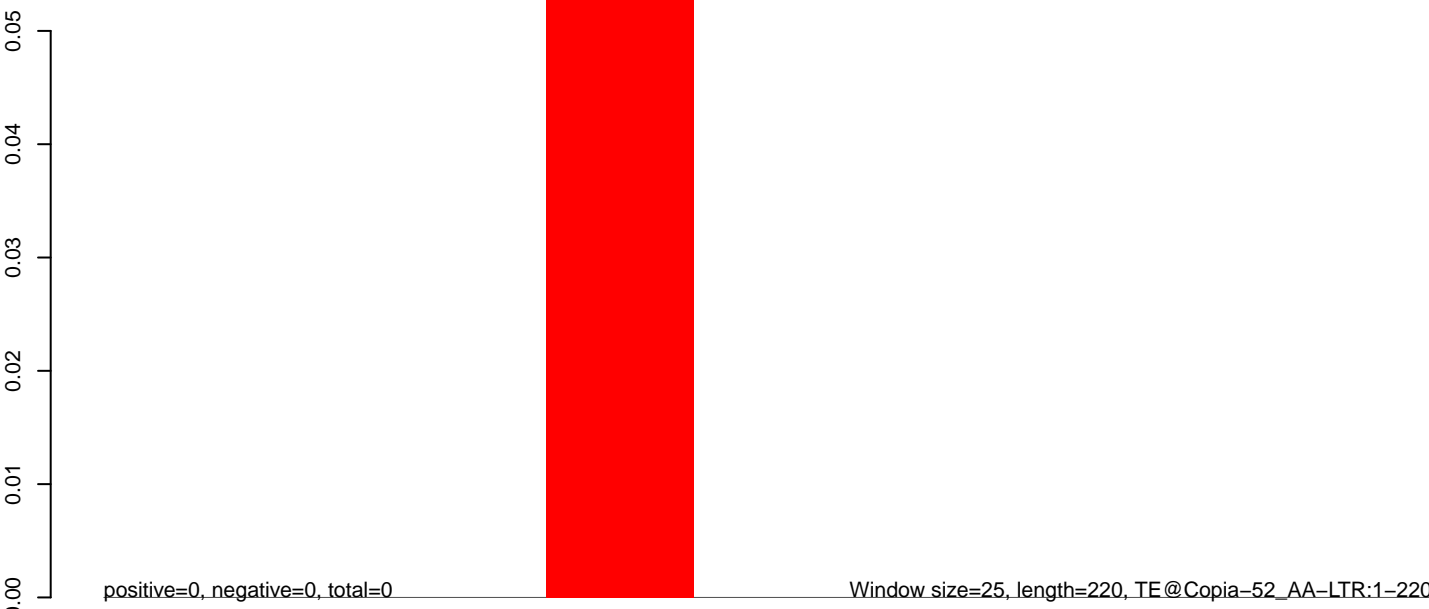

50 100 150 200 250

AeAeg_MaleCarcass.18_23.rep

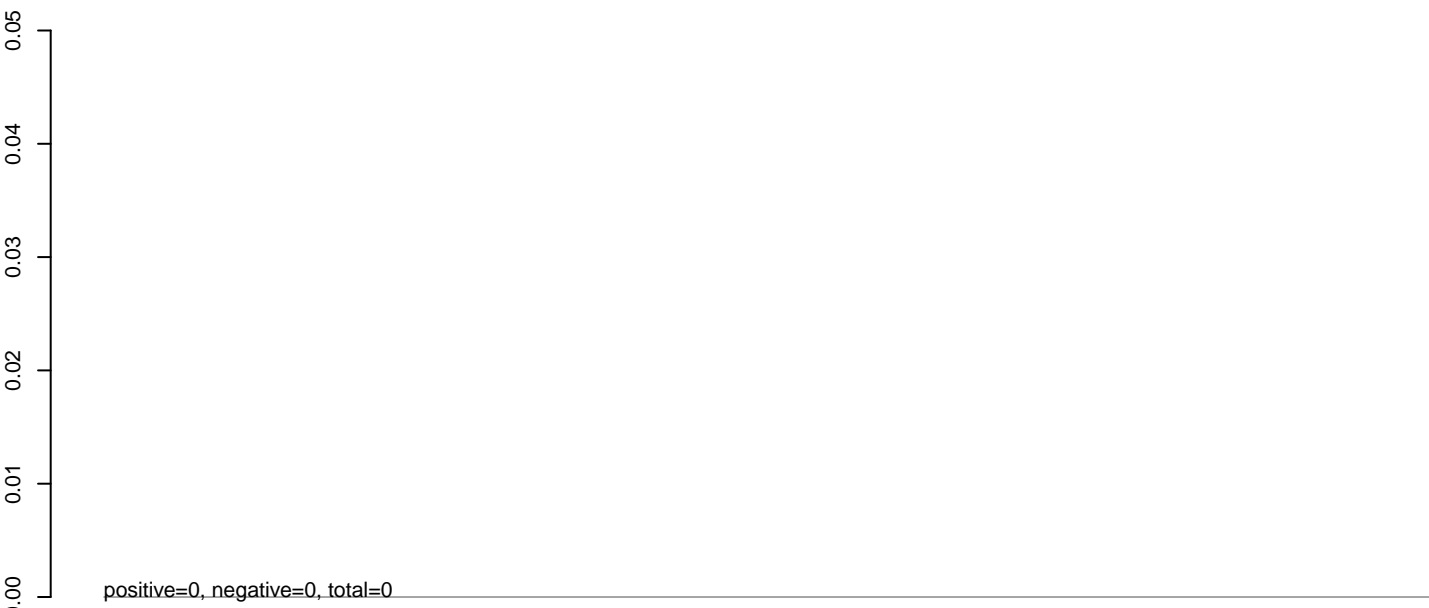

AeAeg_MaleCarcass.24_35.rep

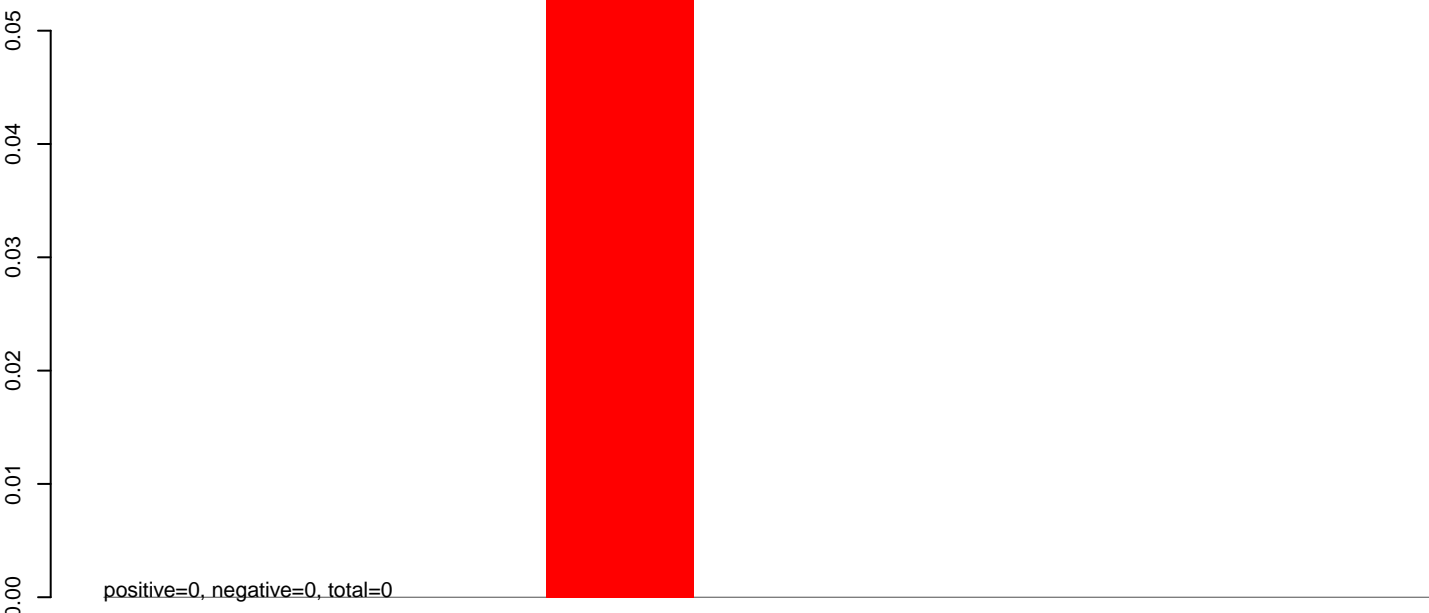

AeAeg_MaleCarcass.rep

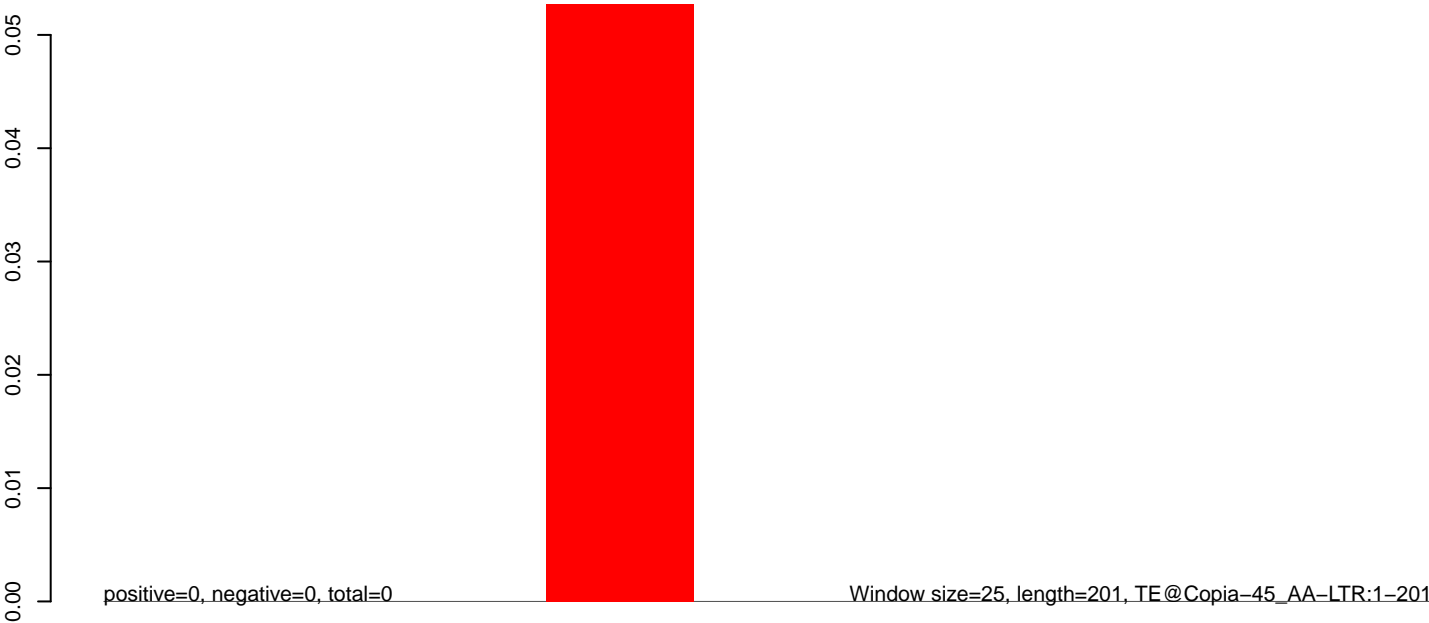

50 100 150 200 250

AeAeg_MaleCarcass.18_23.rep



AeAeg_MaleCarcass.24_35.rep

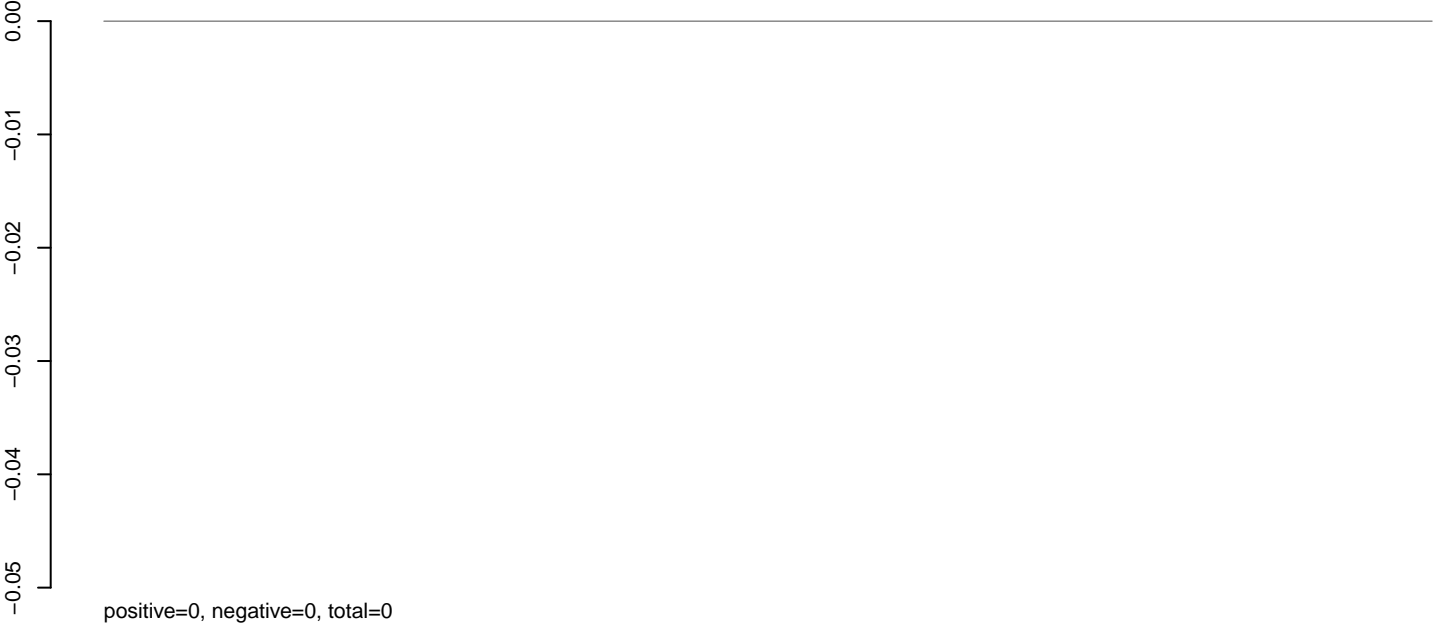

AeAeg_MaleCarcass.rep



50 100 150 200 250 300 350

AeAeg_MaleCarcass.18_23.rep

0.00
-0.02
-0.04
-0.06
-0.08
-0.10

positive=0, negative=0, total=0

AeAeg_MaleCarcass.24_35.rep

0.00
-0.02
-0.04
-0.06
-0.08
-0.10

positive=0, negative=0, total=0

AeAeg_MaleCarcass.rep

0.00
-0.02
-0.04
-0.06
-0.08
-0.10

positive=0, negative=0, total=0

Window size=25, length=217, TE@BEL-152_AA-LTR:1-217

50 100 150 200 250

AeAeg_MaleCarcass.18_23.rep

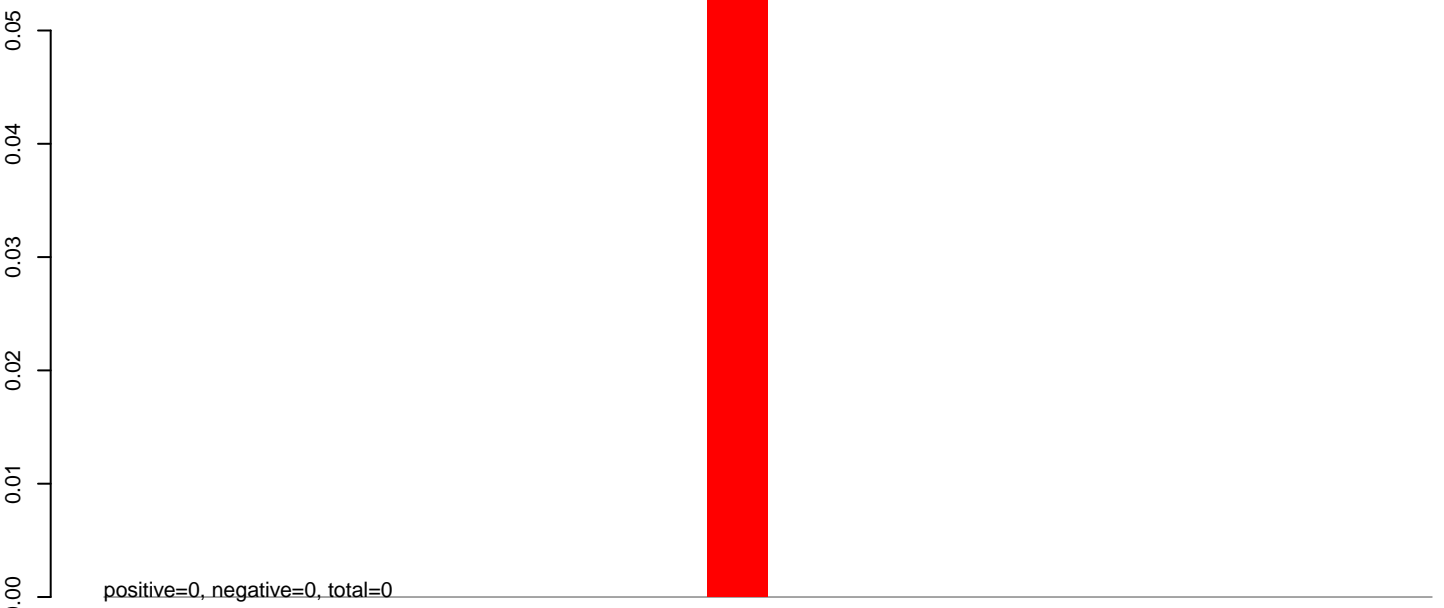

AeAeg_MaleCarcass.24_35.rep

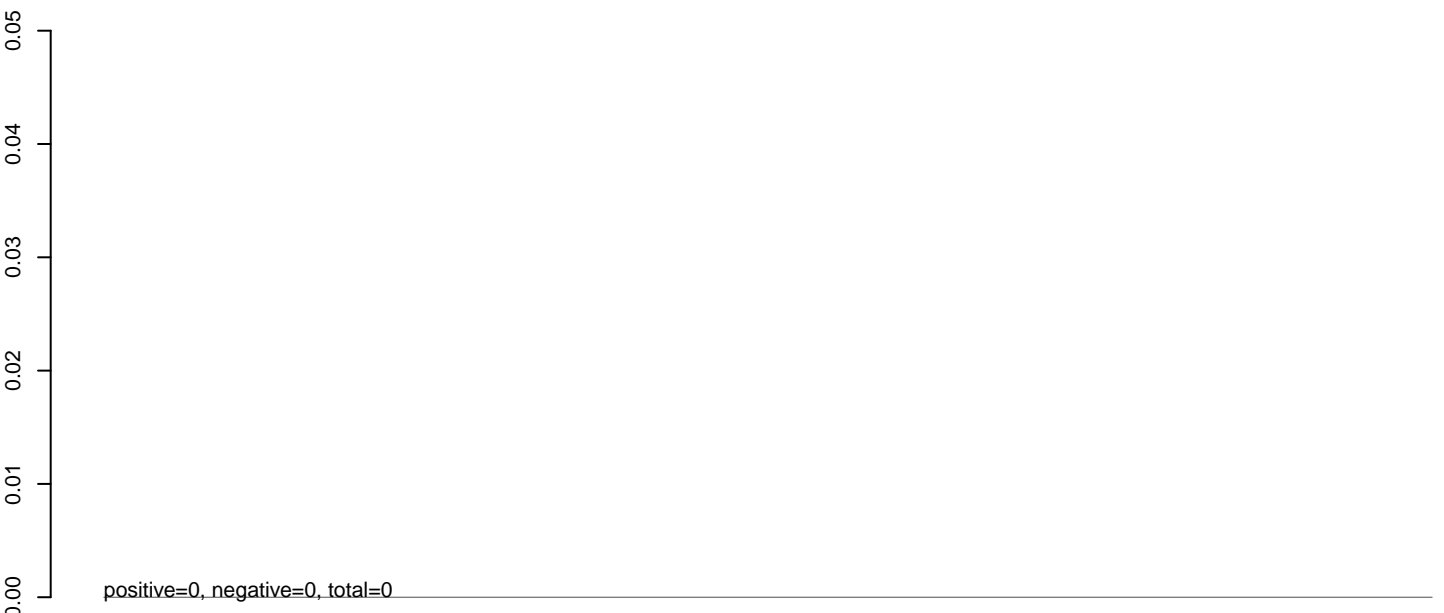

AeAeg_MaleCarcass.rep

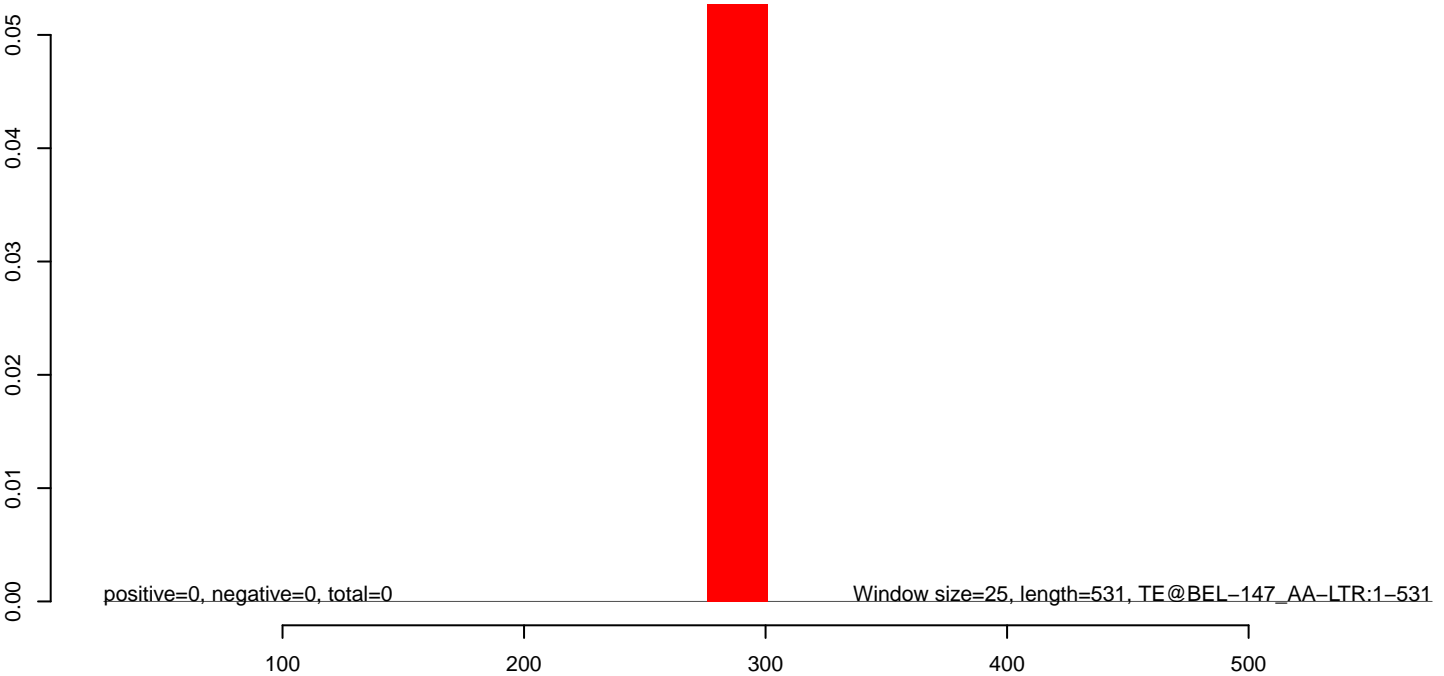

AeAeg_MaleCarcass.18_23.rep

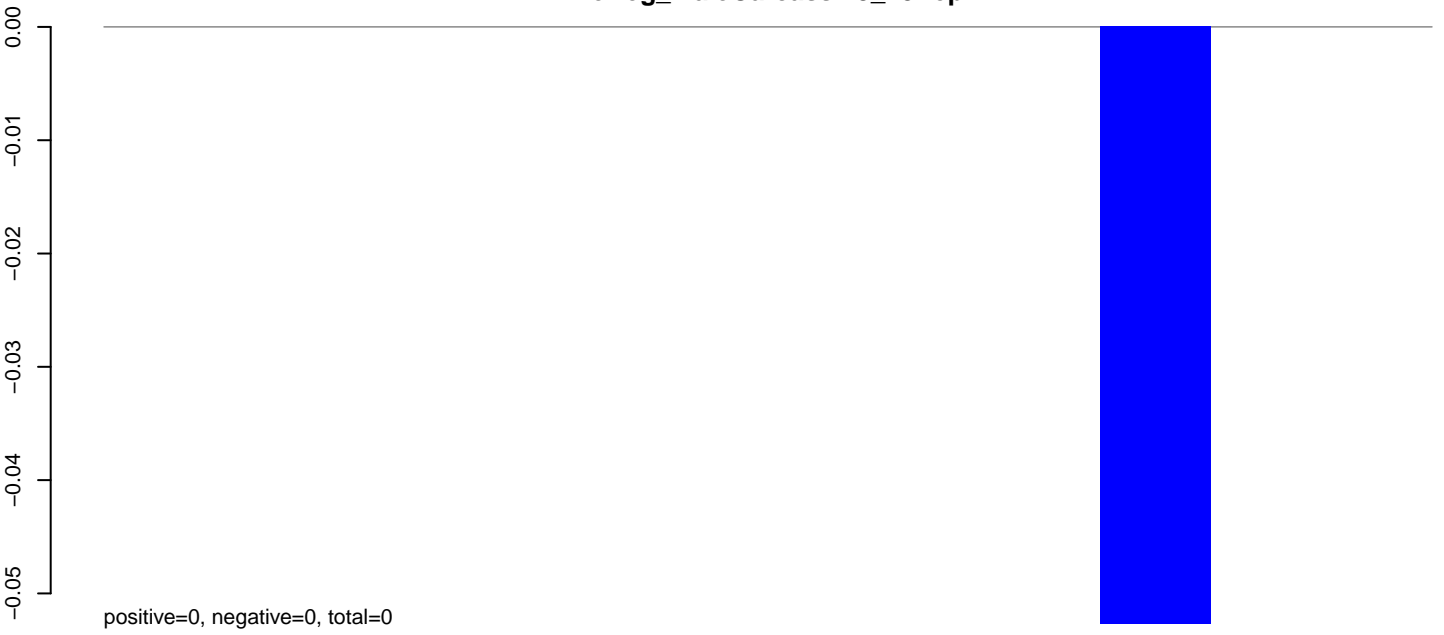

AeAeg_MaleCarcass.24_35.rep

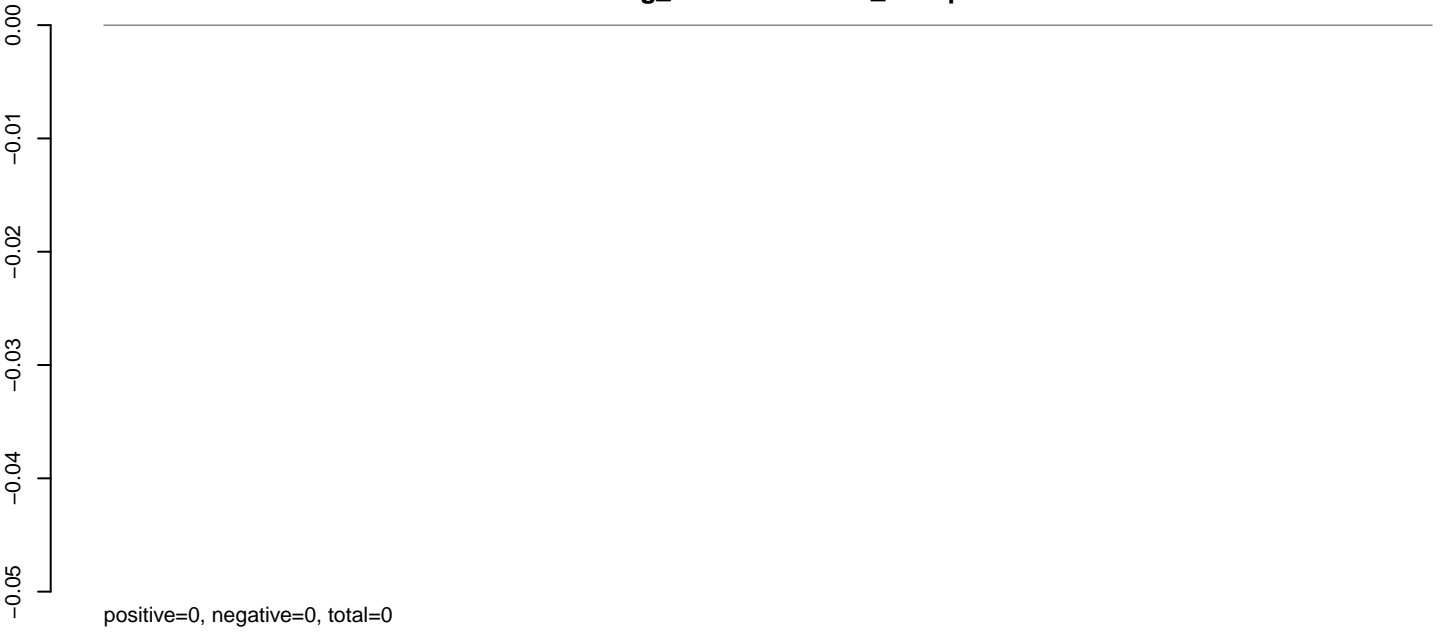

AeAeg_MaleCarcass.rep



50 100 150 200 250 300

AeAeg_MaleCarcass.18_23.rep

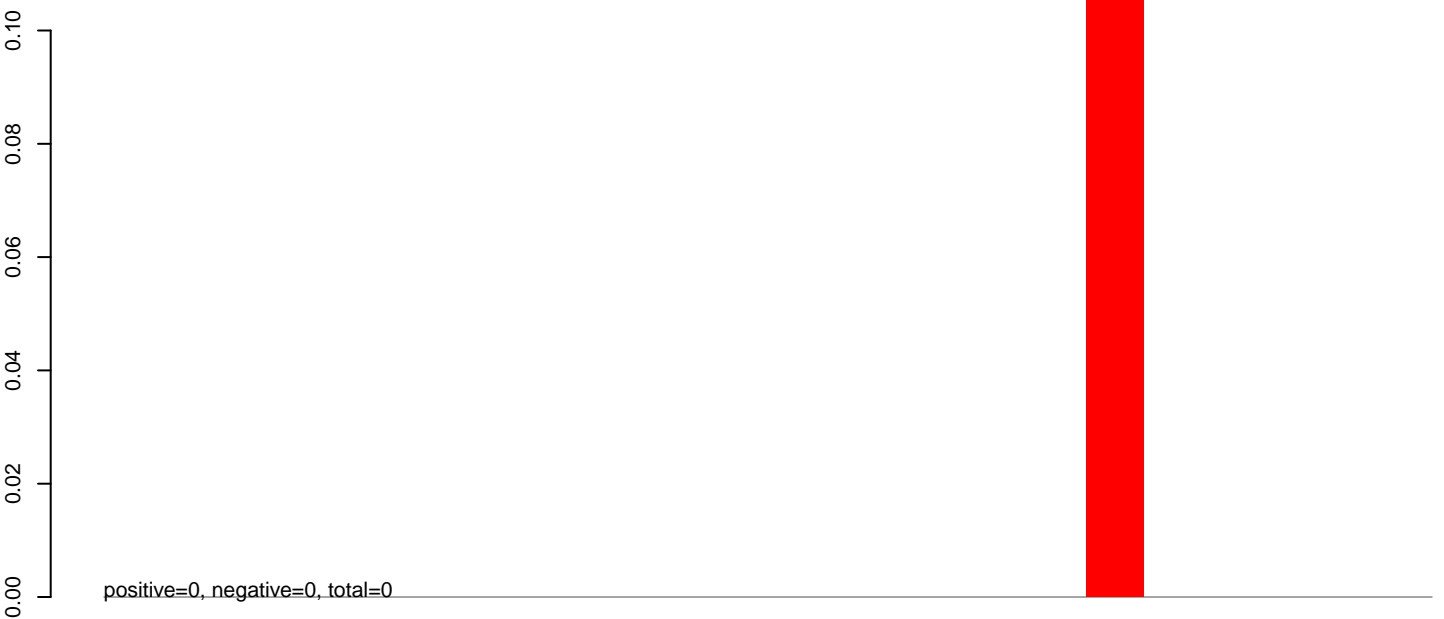

AeAeg_MaleCarcass.24_35.rep

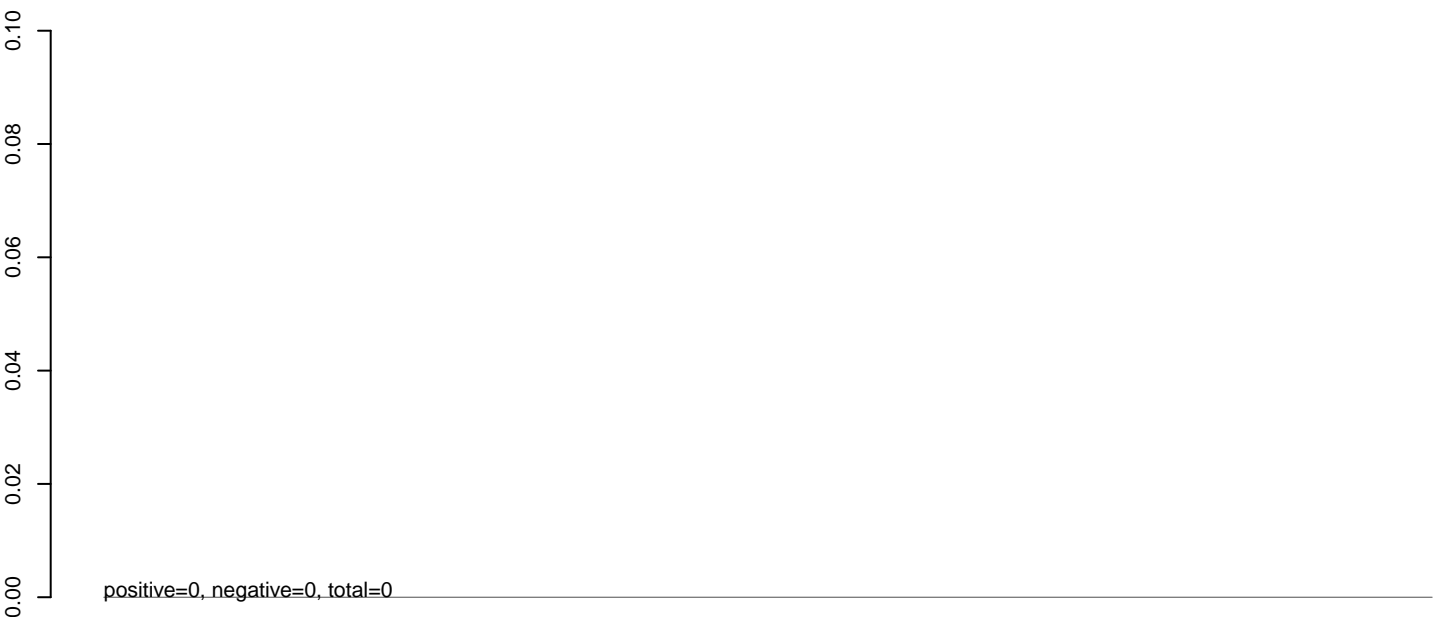

AeAeg_MaleCarcass.rep

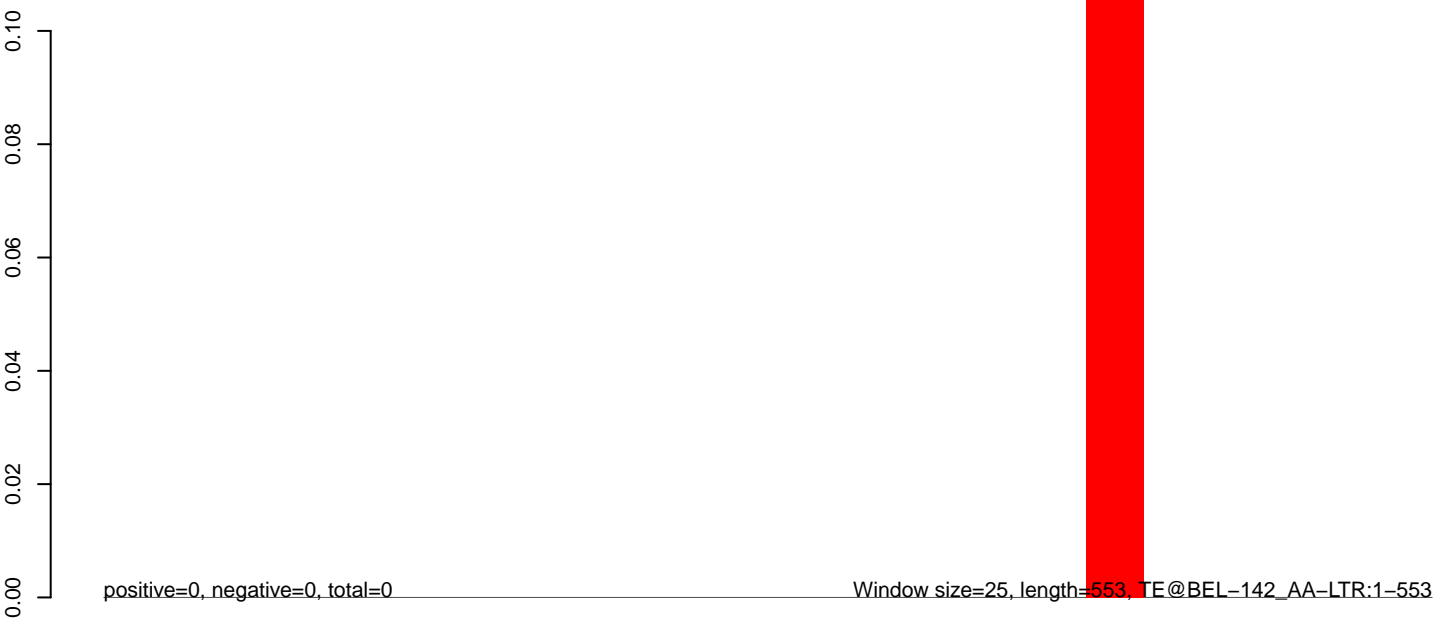

AeAeg_MaleCarcass.18_23.rep

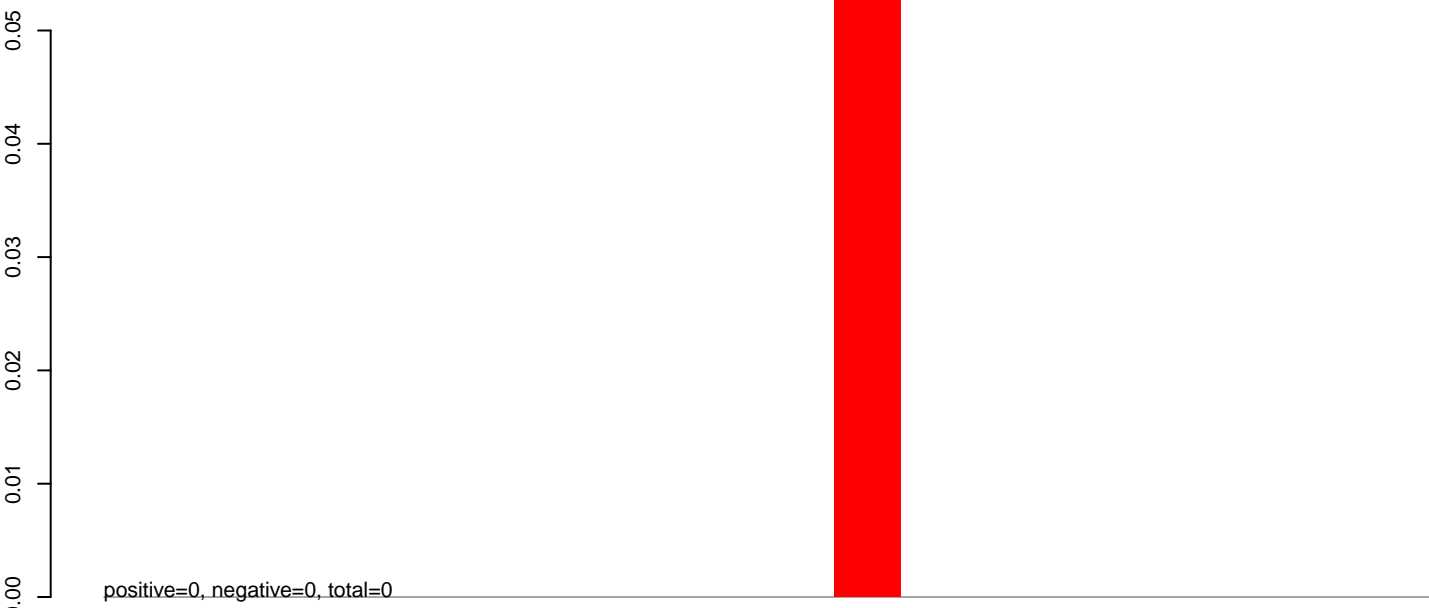

AeAeg_MaleCarcass.24_35.rep

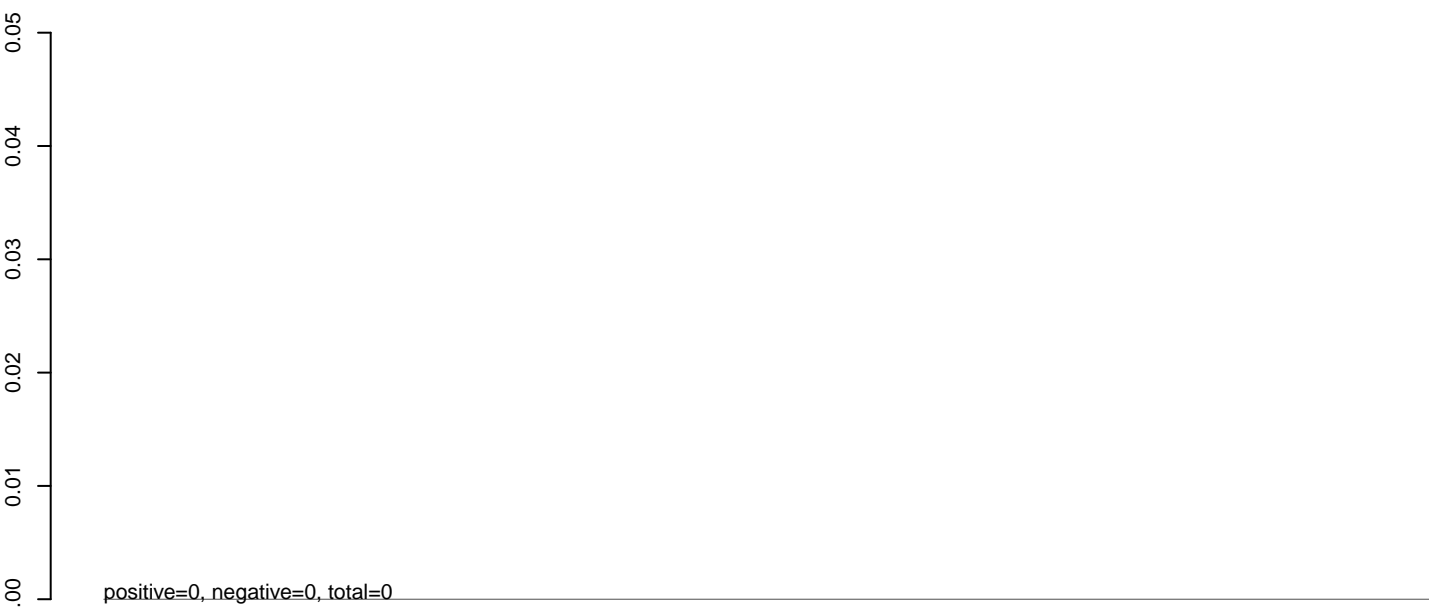

AeAeg_MaleCarcass.rep

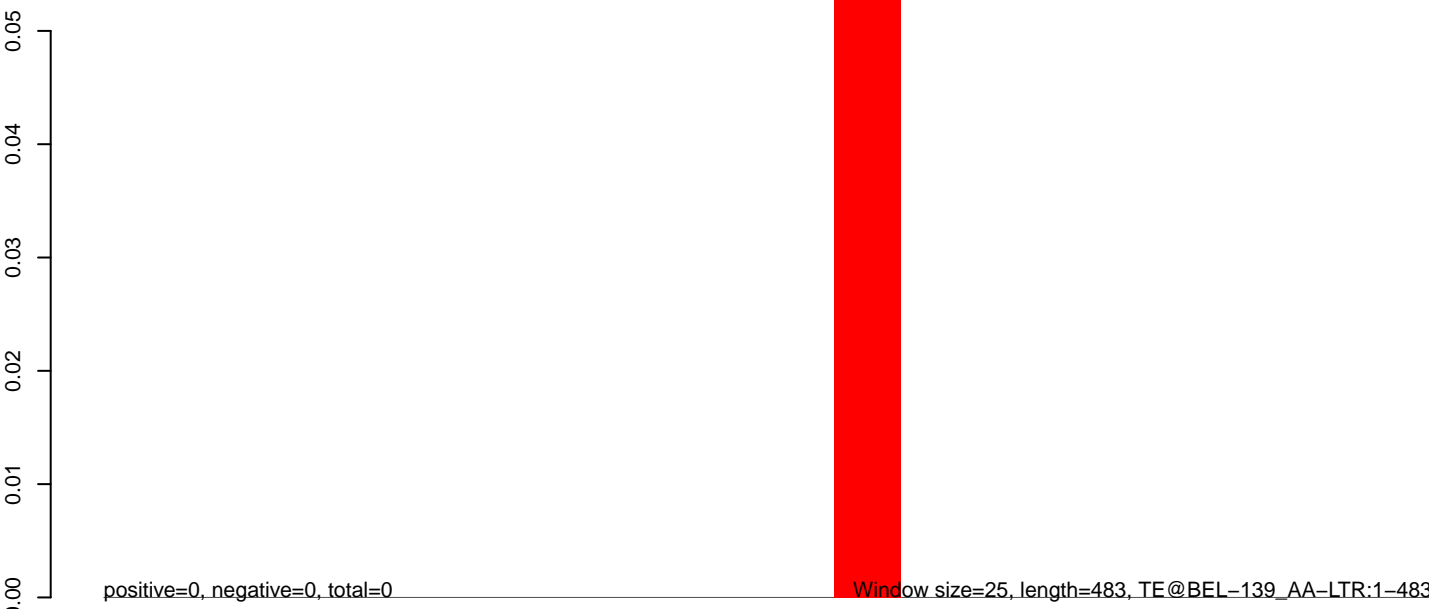

AeAeg_MaleCarcass.18_23.rep

0.00
-0.05
-0.10
-0.15
-0.20
-0.25

positive=0, negative=0, total=0

AeAeg_MaleCarcass.24_35.rep

0.00
-0.05
-0.10
-0.15
-0.20
-0.25

positive=0, negative=0, total=0



AeAeg_MaleCarcass.rep

0.00
-0.05
-0.10
-0.15
-0.20
-0.25

positive=0, negative=0, total=0



Window size=25, length=264, TE@BEL-138_AA-LTR:1-264

50 100 150 200 250 300

AeAeg_MaleCarcass.18_23.rep

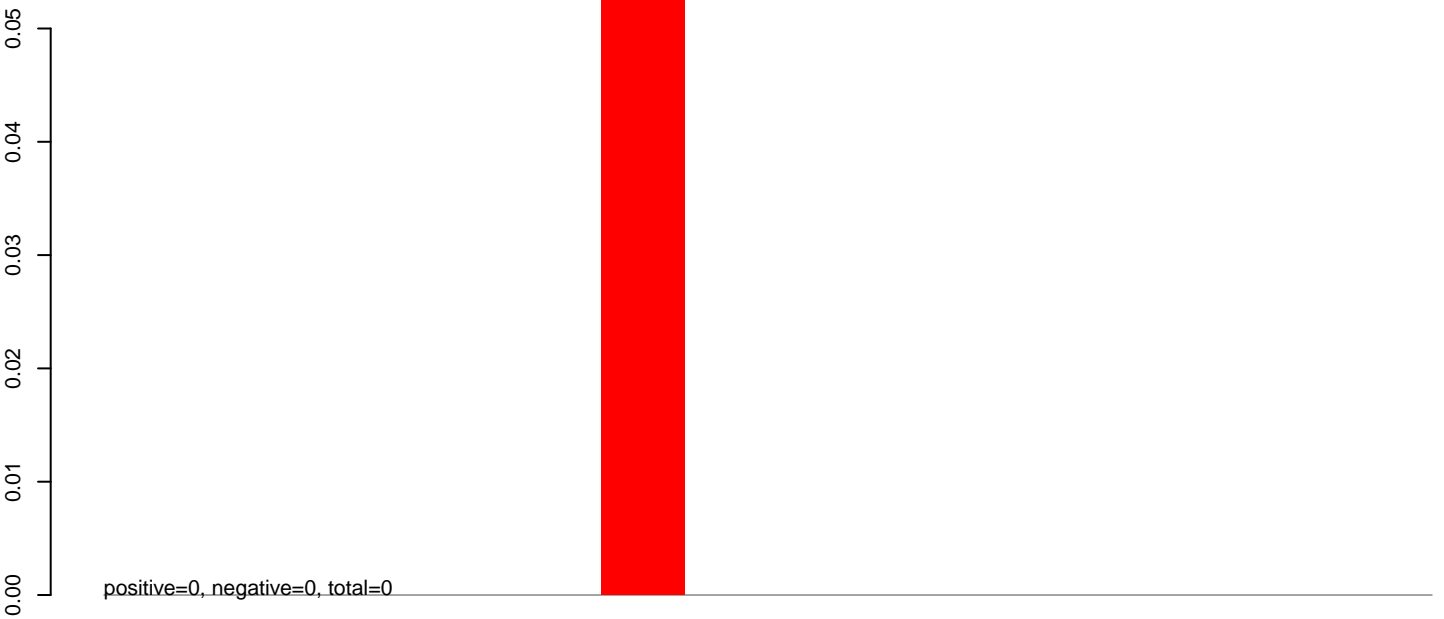

AeAeg_MaleCarcass.24_35.rep

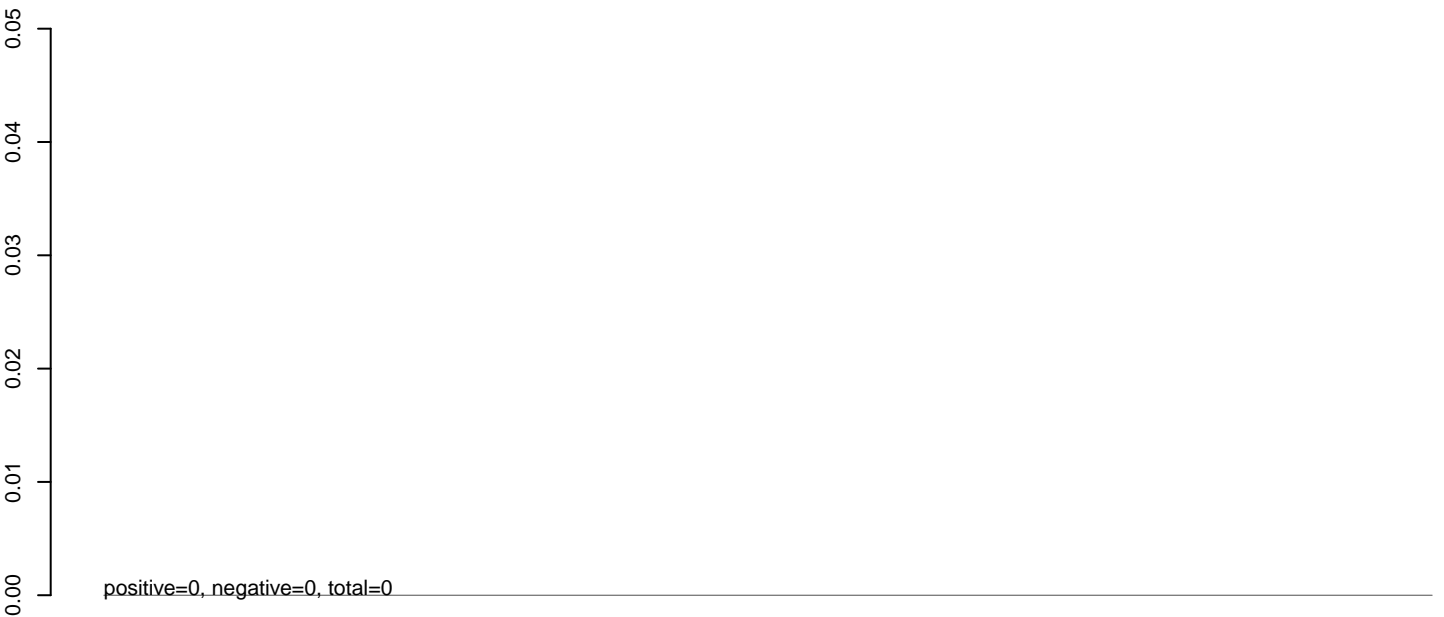

AeAeg_MaleCarcass.rep

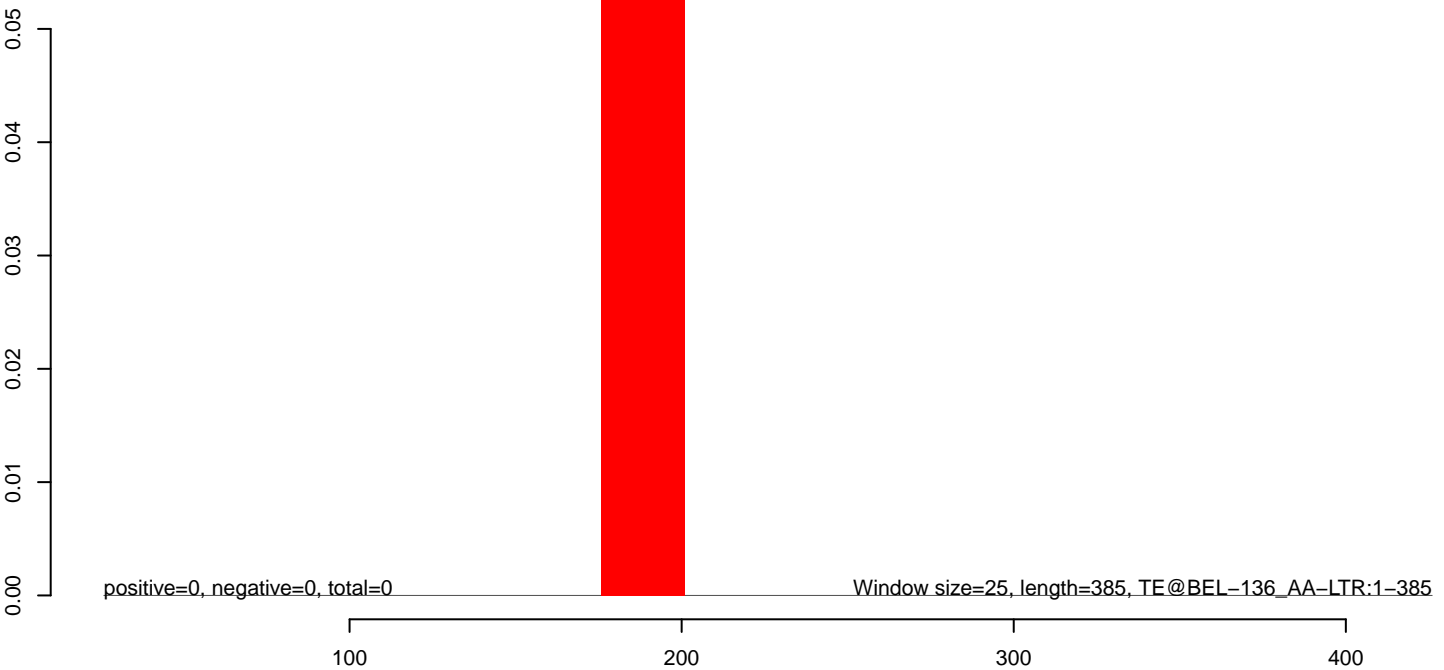

AeAeg_MaleCarcass.18_23.rep

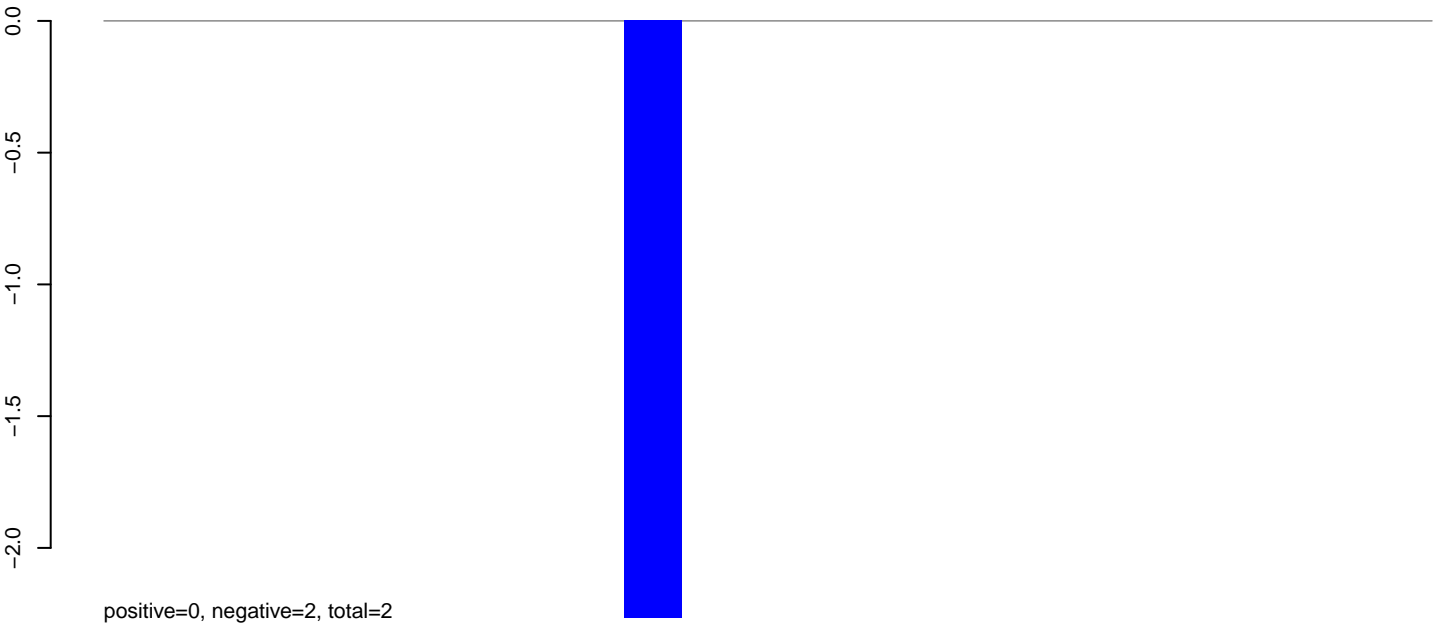

AeAeg_MaleCarcass.24_35.rep

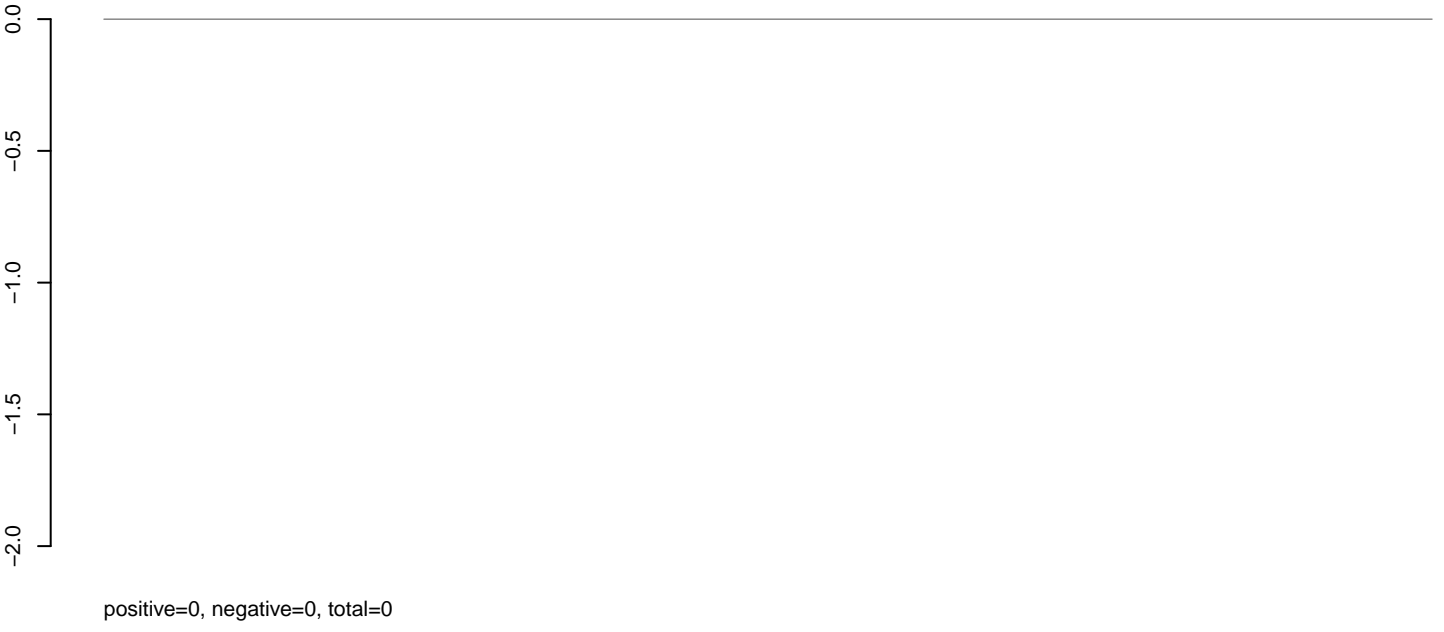

AeAeg_MaleCarcass.rep

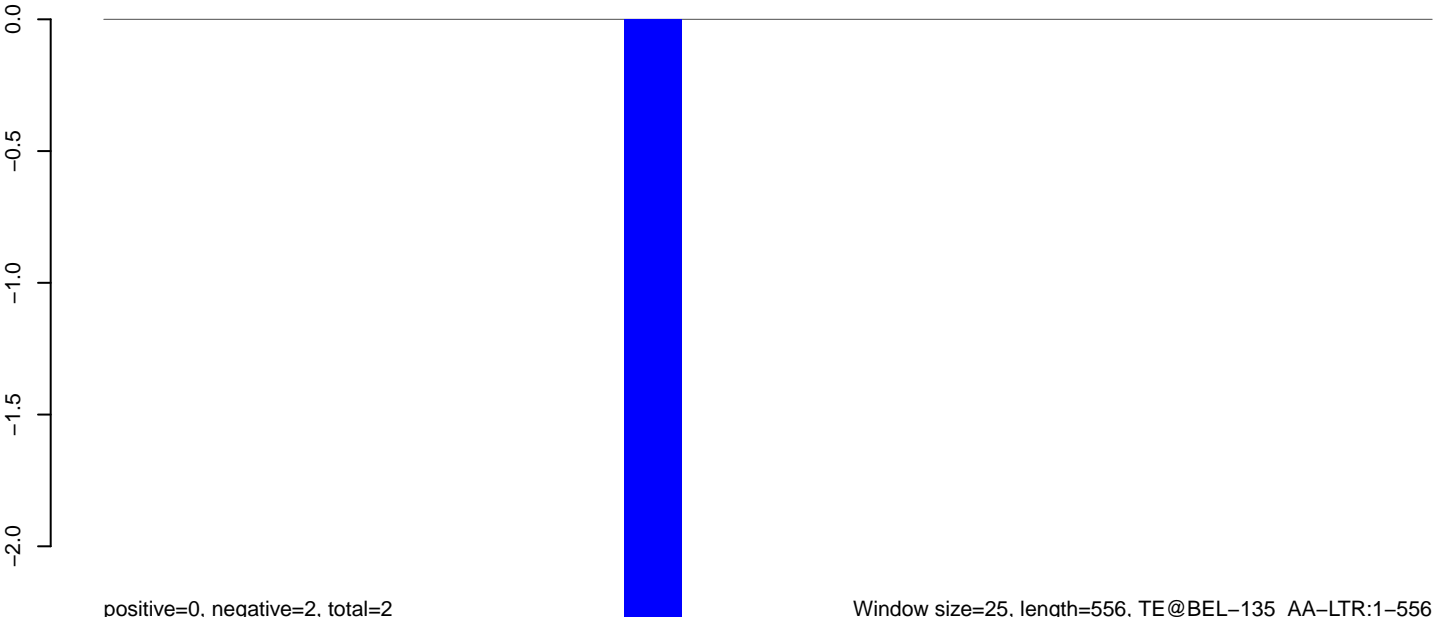

AeAeg_MaleCarcass.18_23.rep

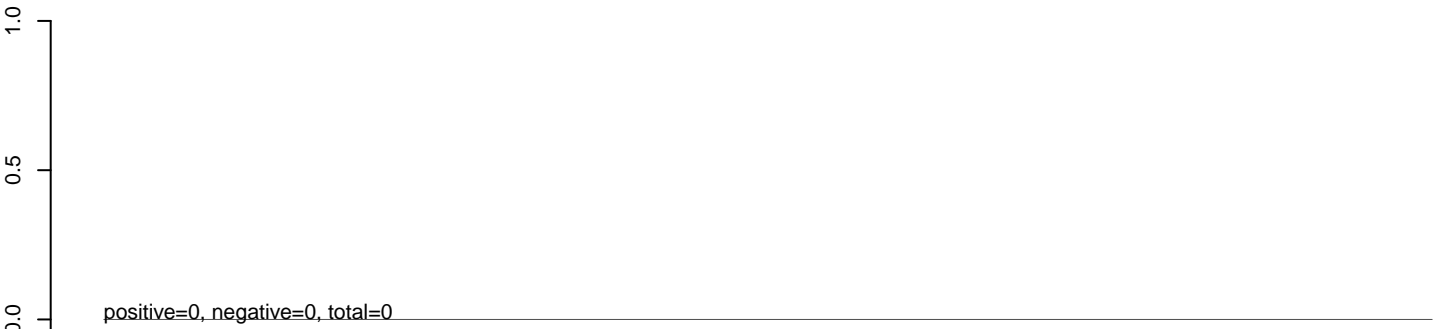

AeAeg_MaleCarcass.24_35.rep

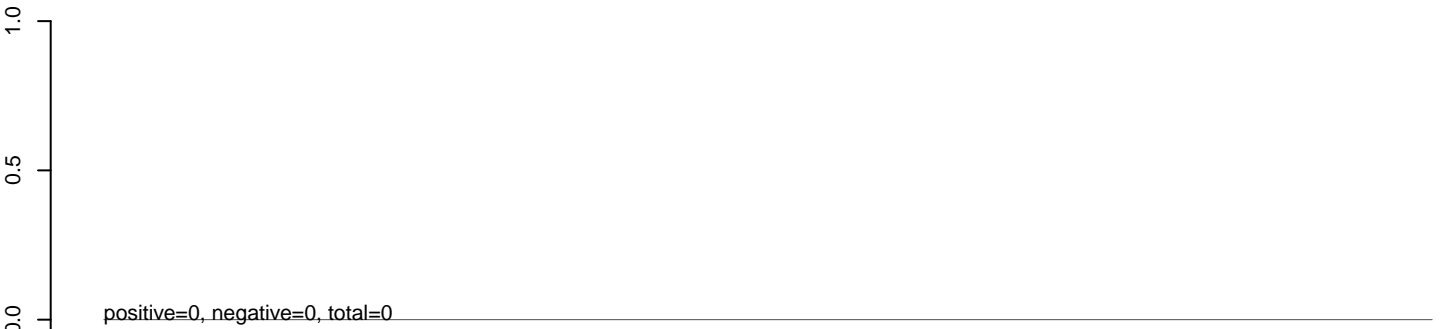

AeAeg_MaleCarcass.rep

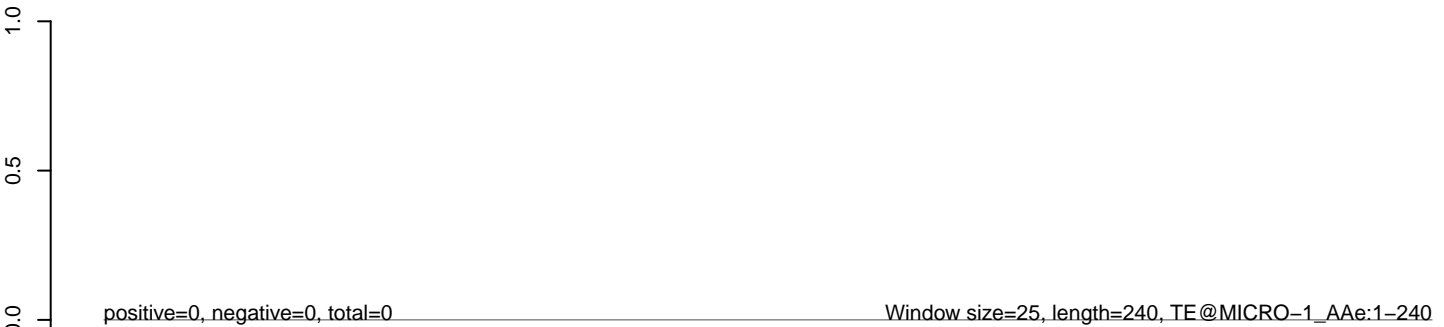

AeAeg_MaleCarcass.18_23.rep

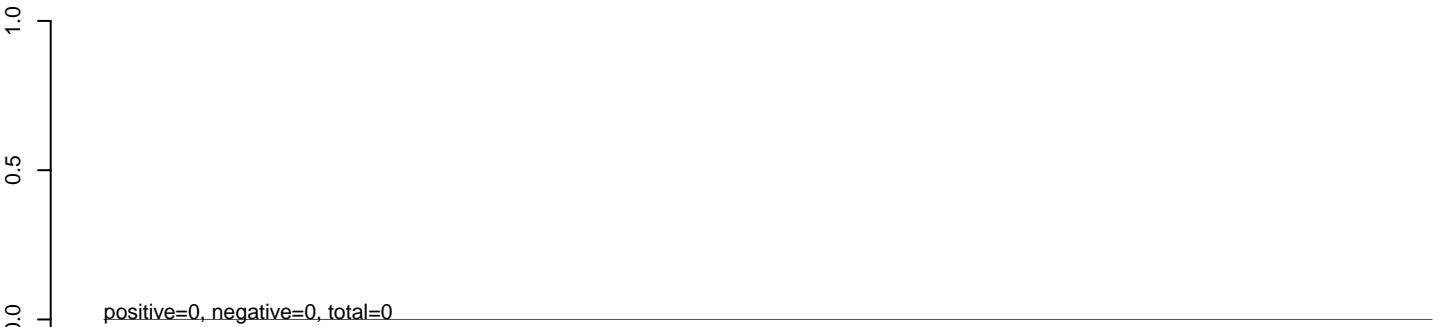

AeAeg_MaleCarcass.24_35.rep

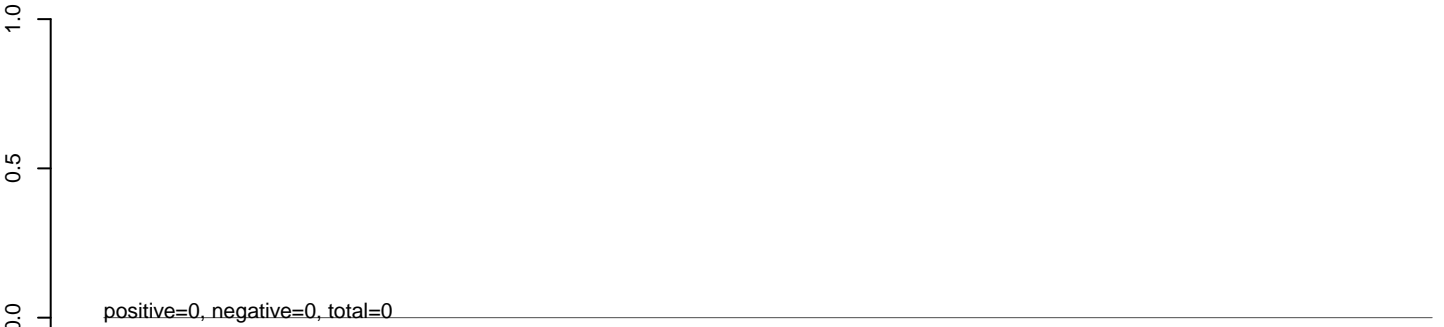

AeAeg_MaleCarcass.rep



AeAeg_MaleCarcass.18_23.rep

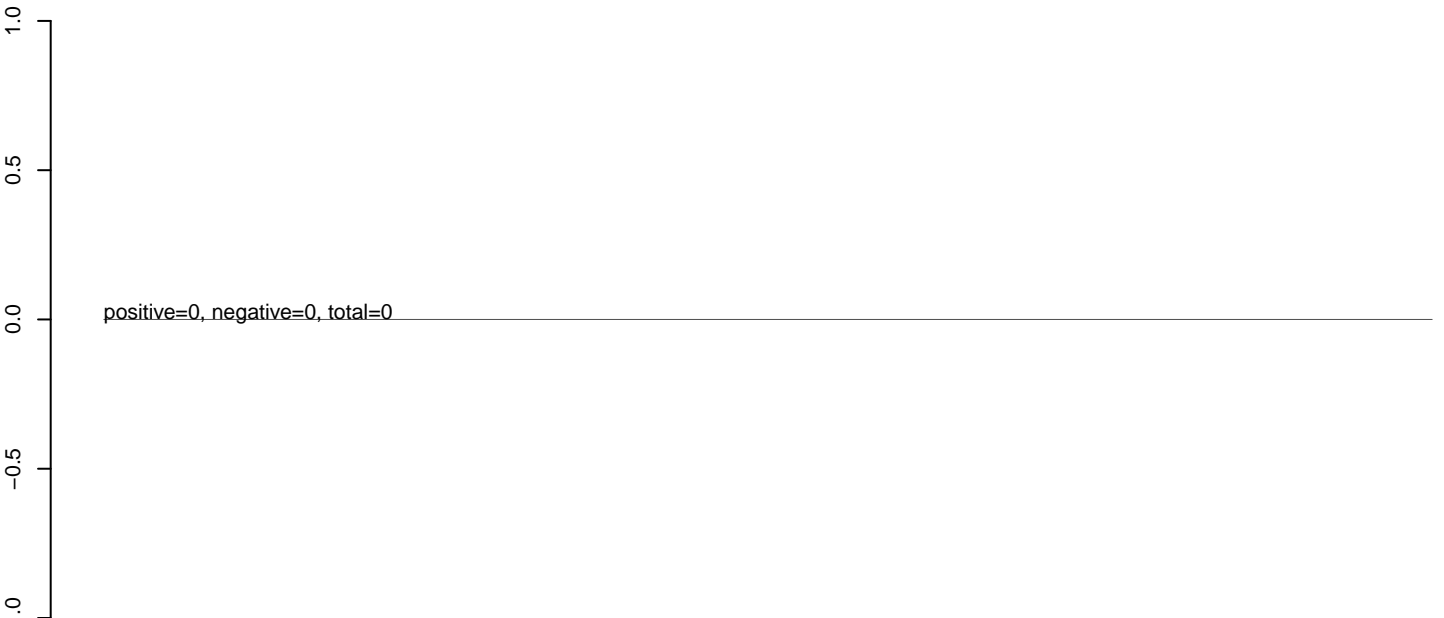

AeAeg_MaleCarcass.24_35.rep

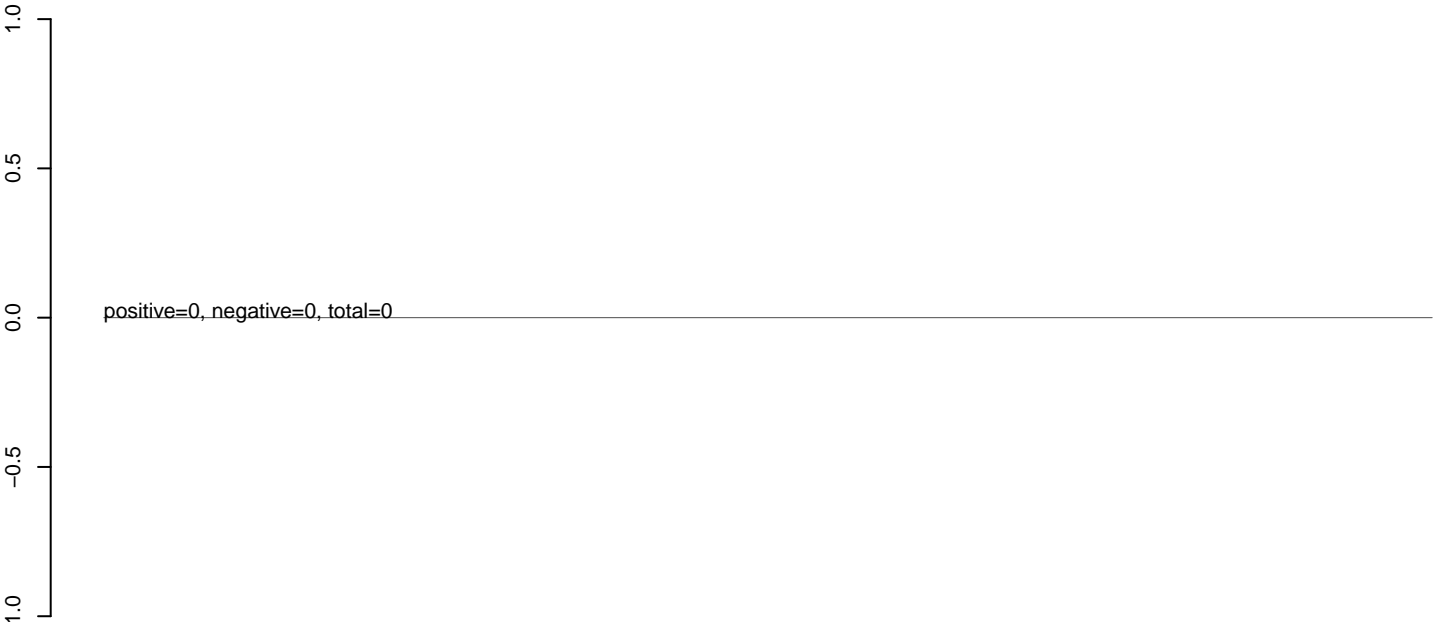

AeAeg_MaleCarcass.rep



AeAeg_MaleCarcass.18_23.rep

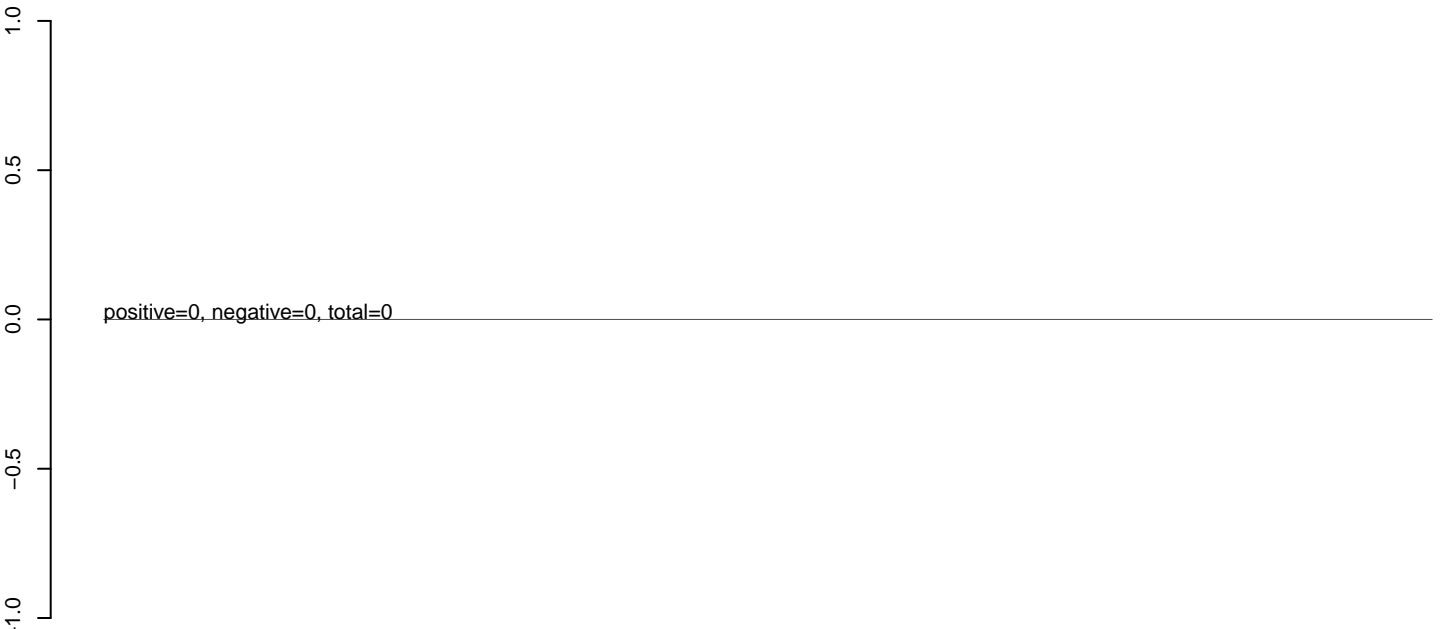

AeAeg_MaleCarcass.24_35.rep

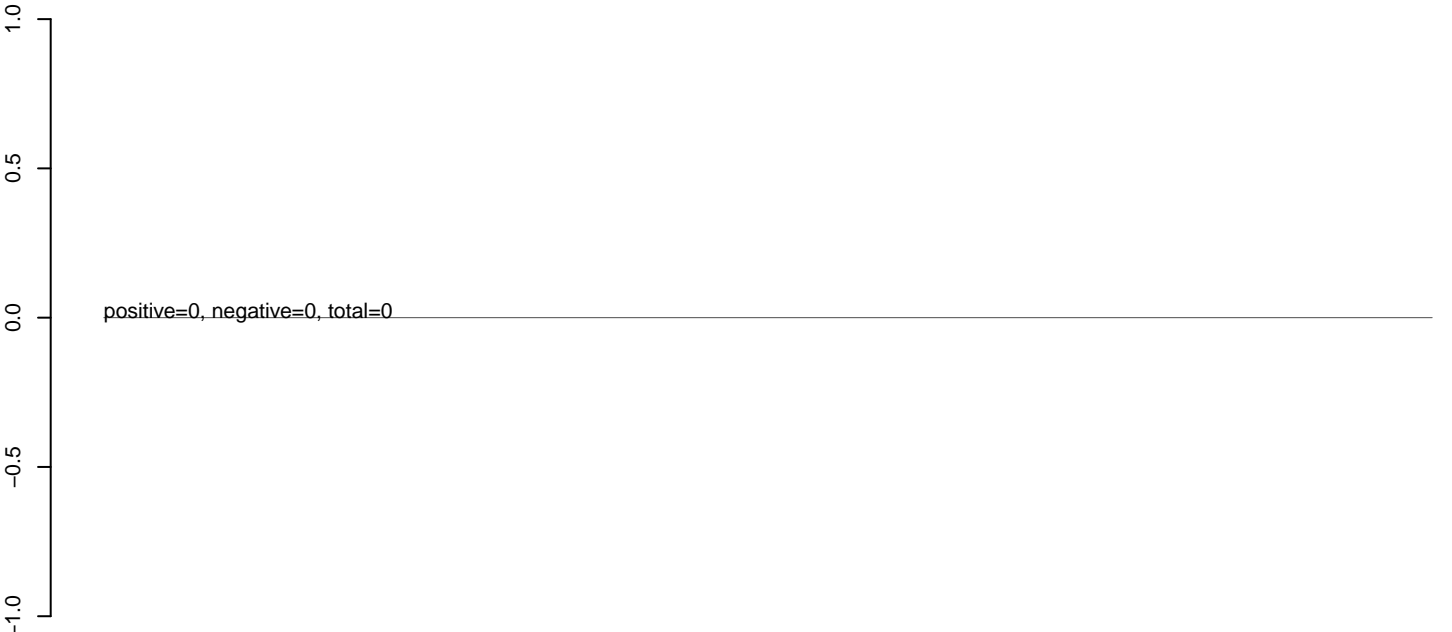

AeAeg_MaleCarcass.rep



AeAeg_MaleCarcass.18_23.rep

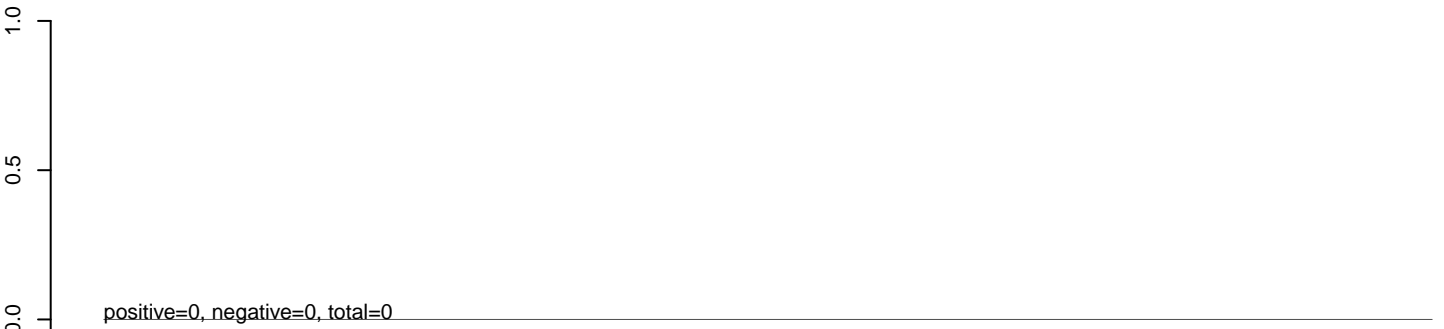

AeAeg_MaleCarcass.24_35.rep

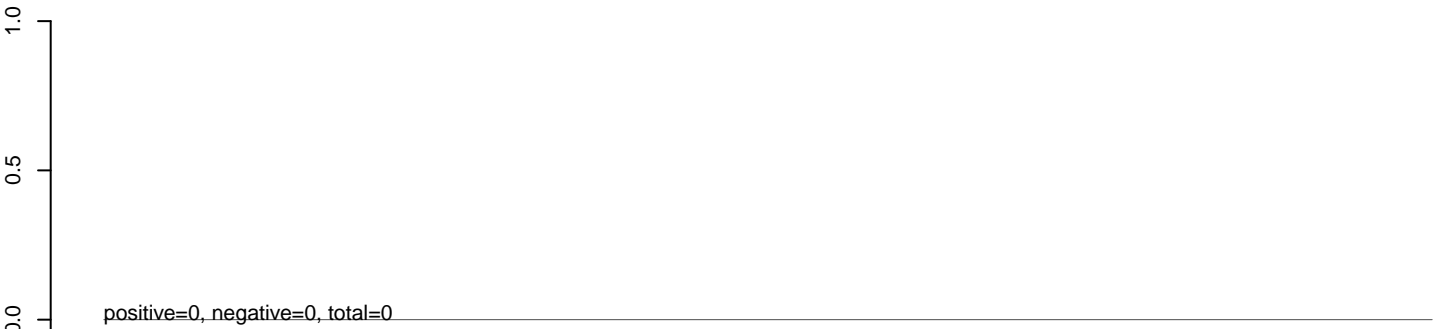

AeAeg_MaleCarcass.rep



AeAeg_MaleCarcass.18_23.rep

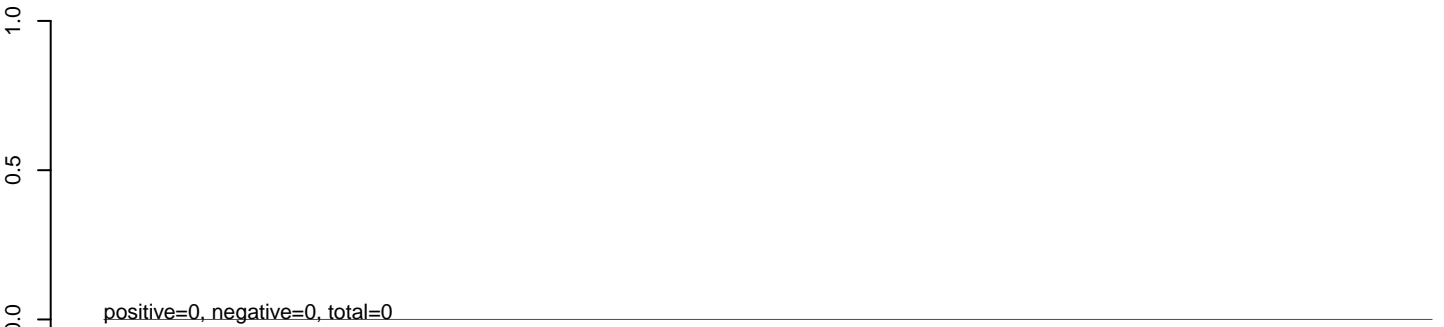

AeAeg_MaleCarcass.24_35.rep

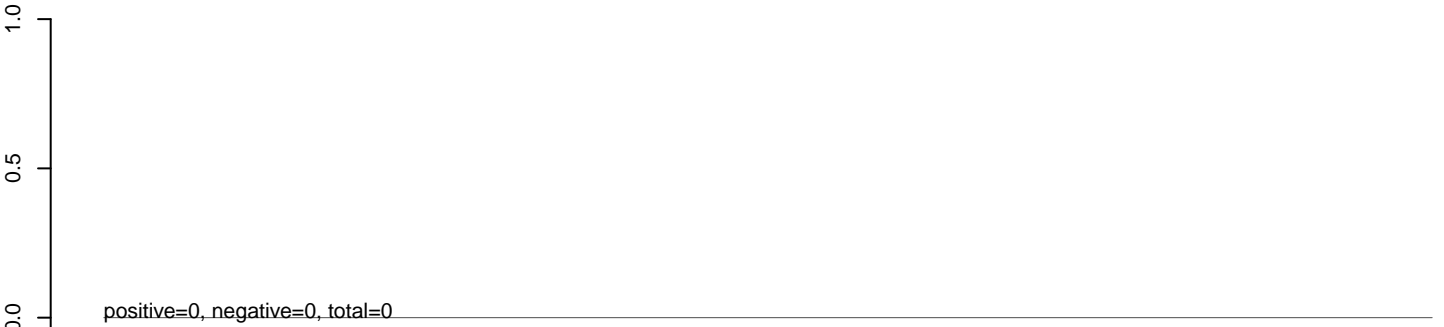

AeAeg_MaleCarcass.rep



50 100 150 200 250 300

AeAeg_MaleCarcass.18_23.rep

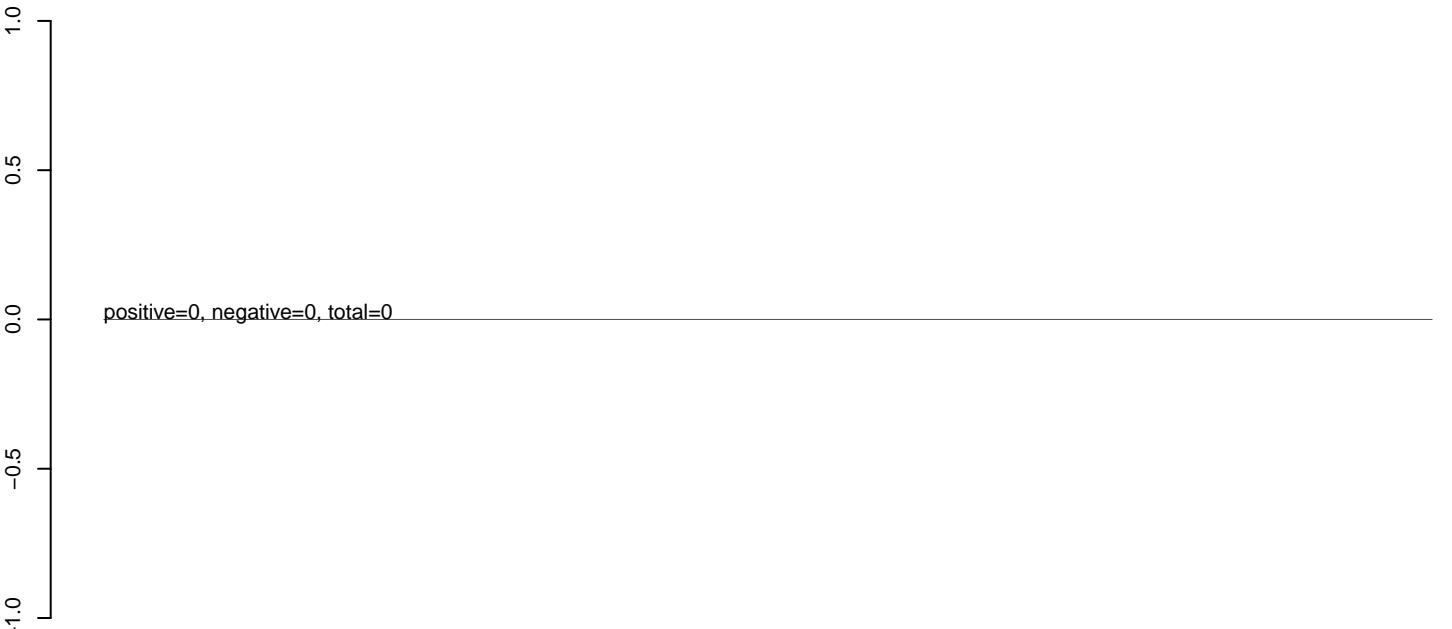

AeAeg_MaleCarcass.24_35.rep

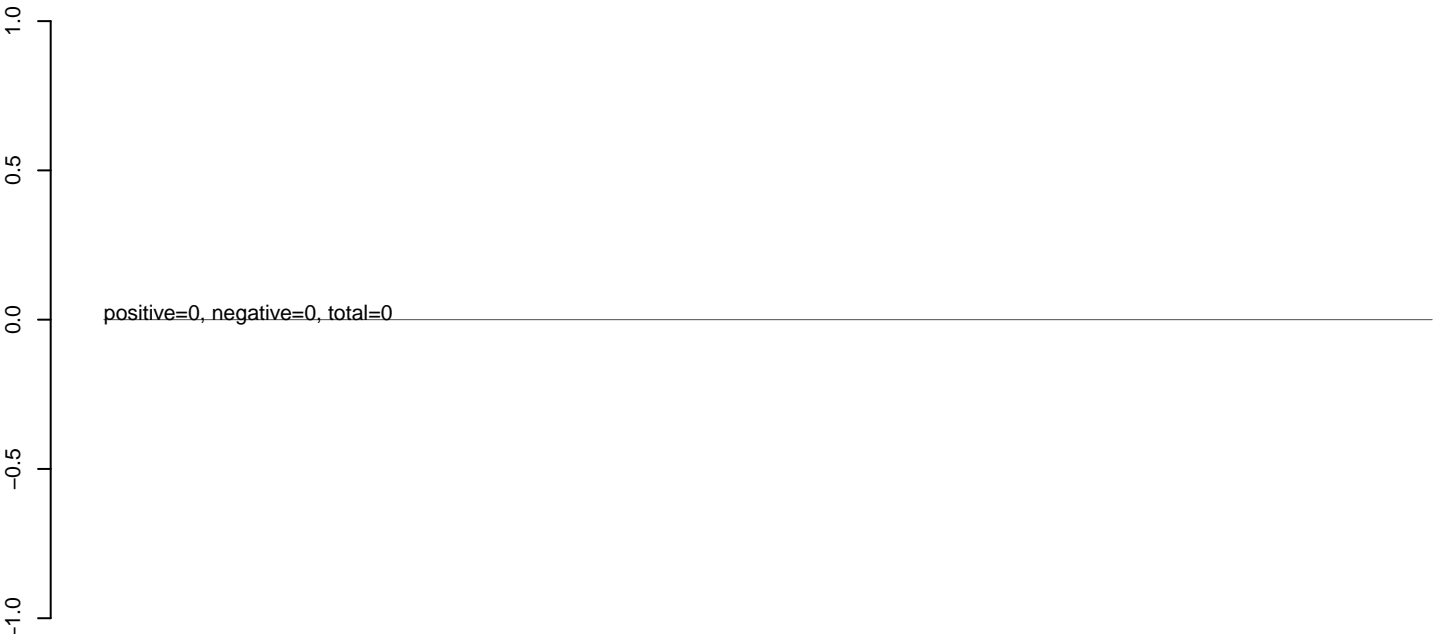

AeAeg_MaleCarcass.rep

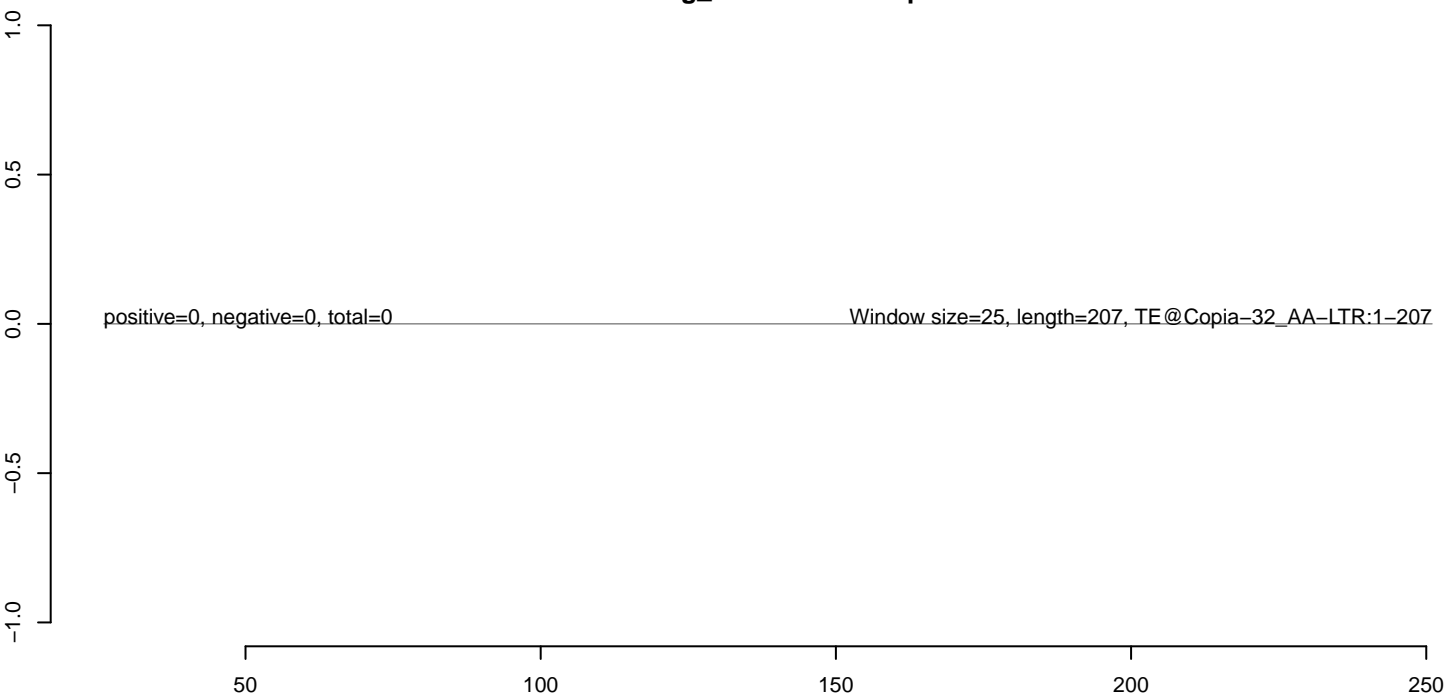

AeAeg_MaleCarcass.18_23.rep

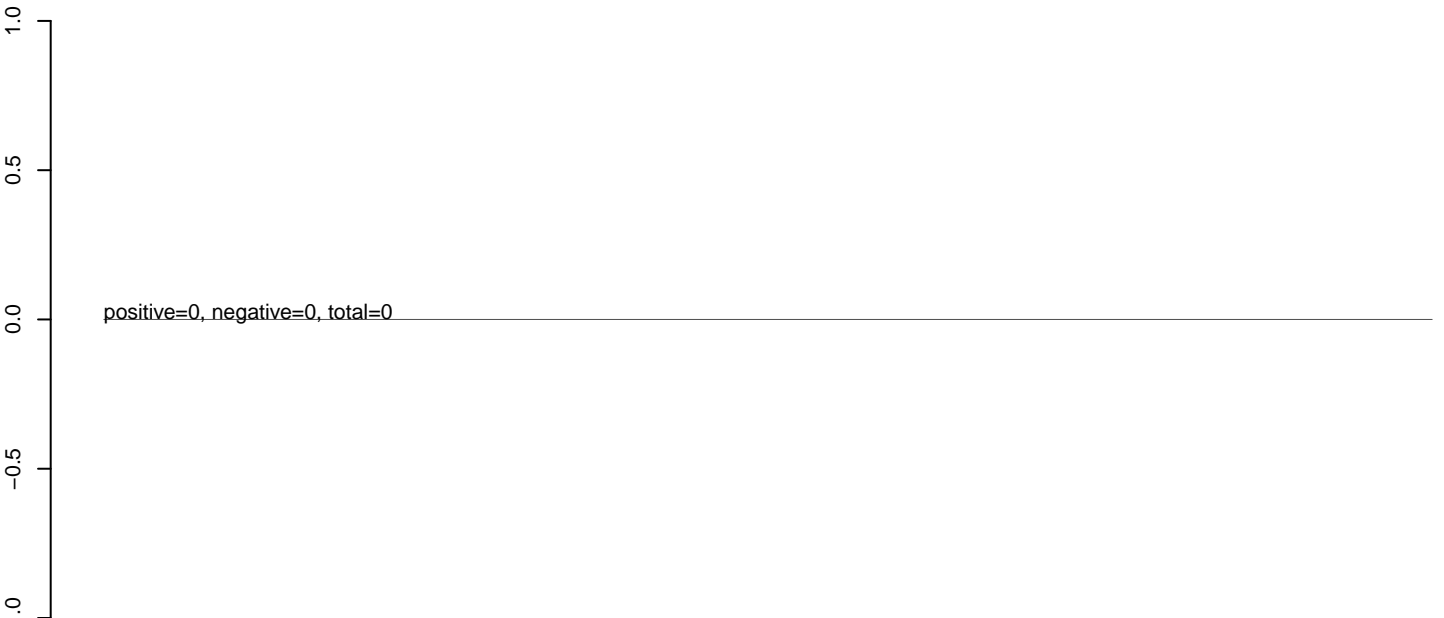

AeAeg_MaleCarcass.24_35.rep

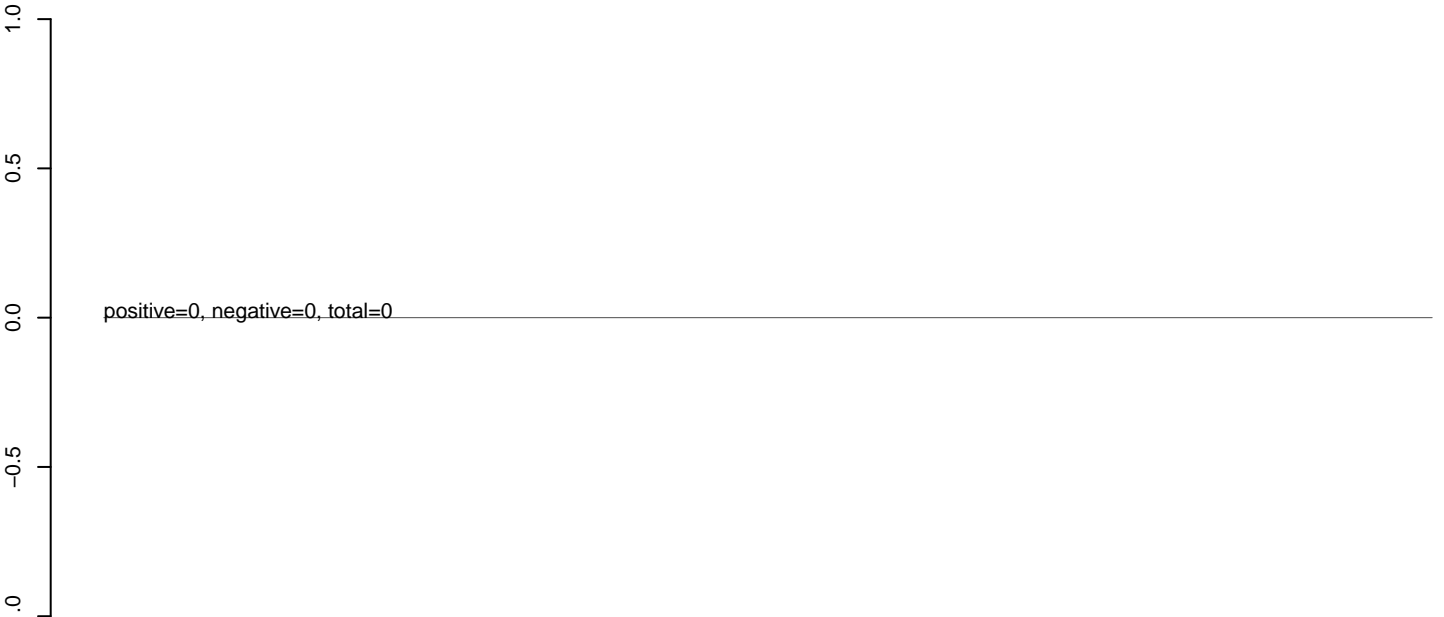

AeAeg_MaleCarcass.rep



AeAeg_MaleCarcass.18_23.rep

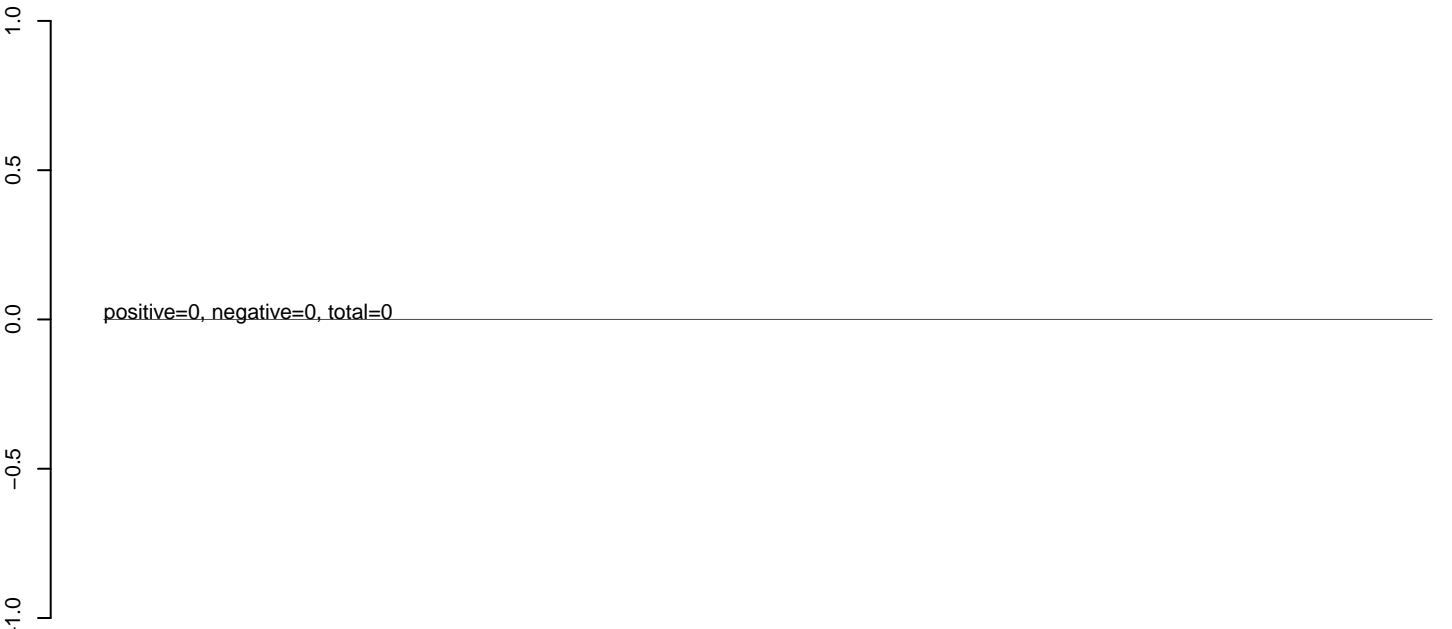

AeAeg_MaleCarcass.24_35.rep

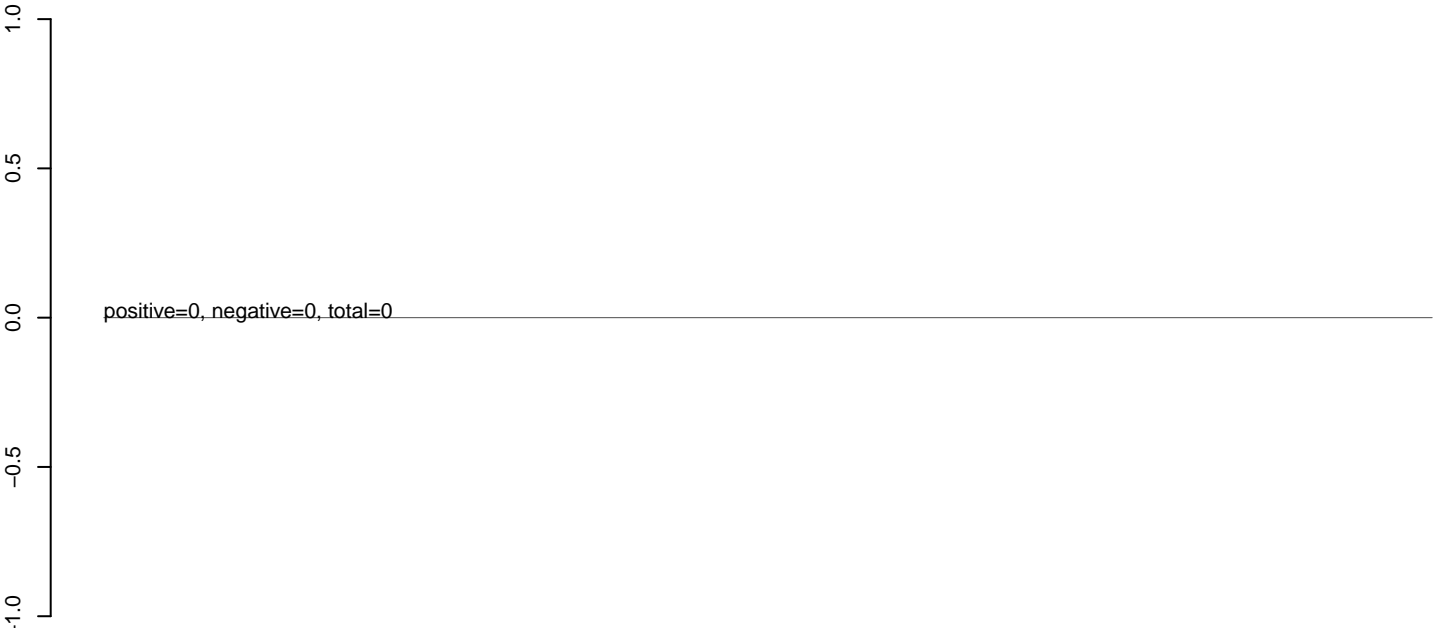

AeAeg_MaleCarcass.rep



AeAeg_MaleCarcass.18_23.rep

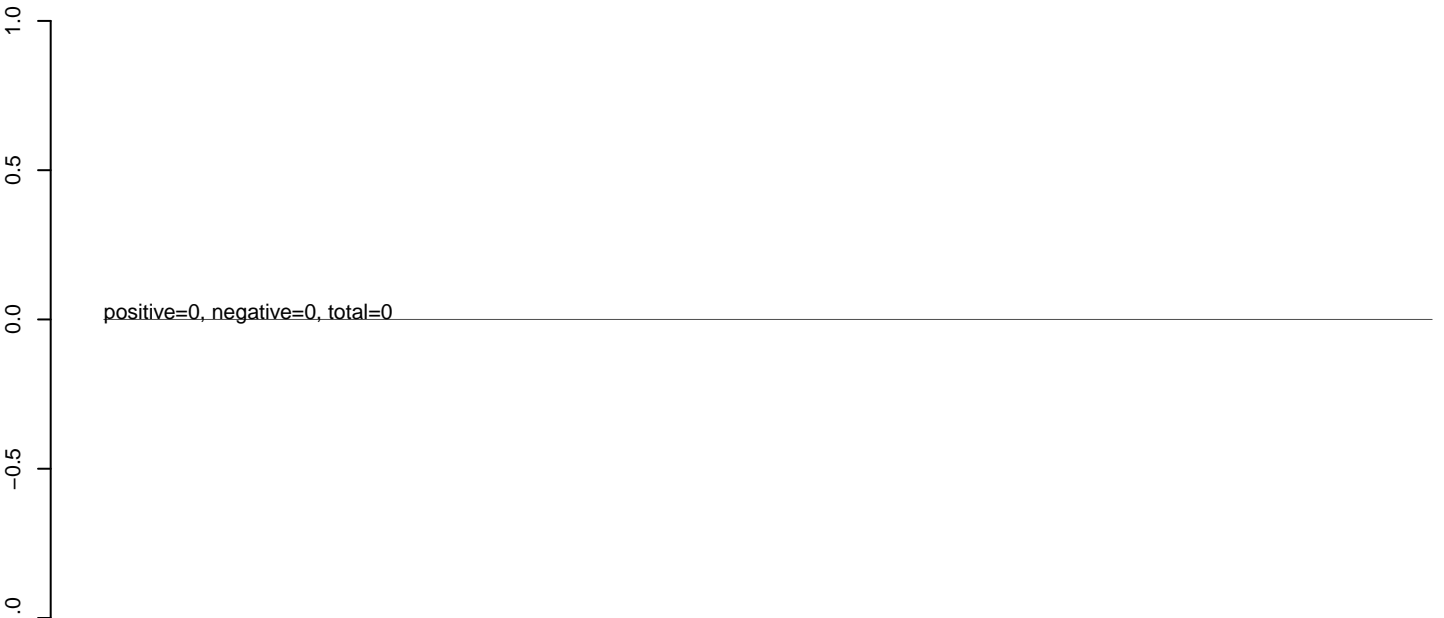

AeAeg_MaleCarcass.24_35.rep

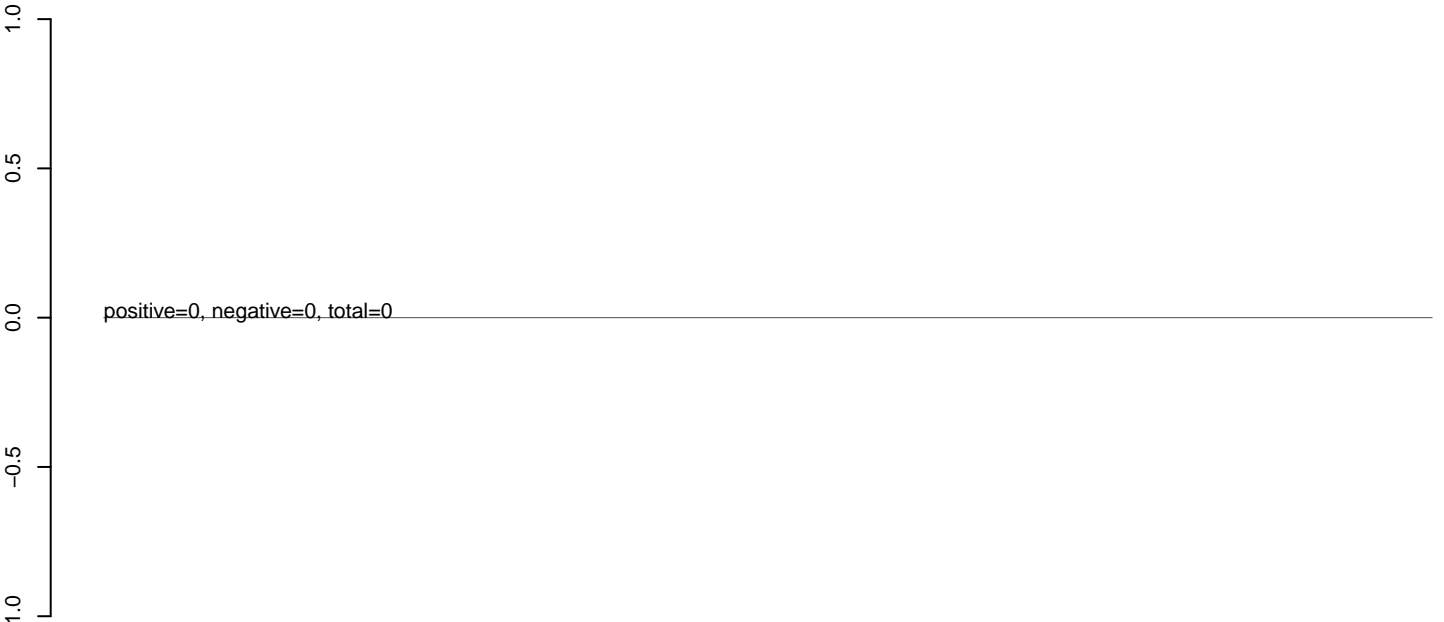

AeAeg_MaleCarcass.rep



100 200 300 400