

**AeAeg\_Ovary\_BF24h\_cat.18\_23.rep**

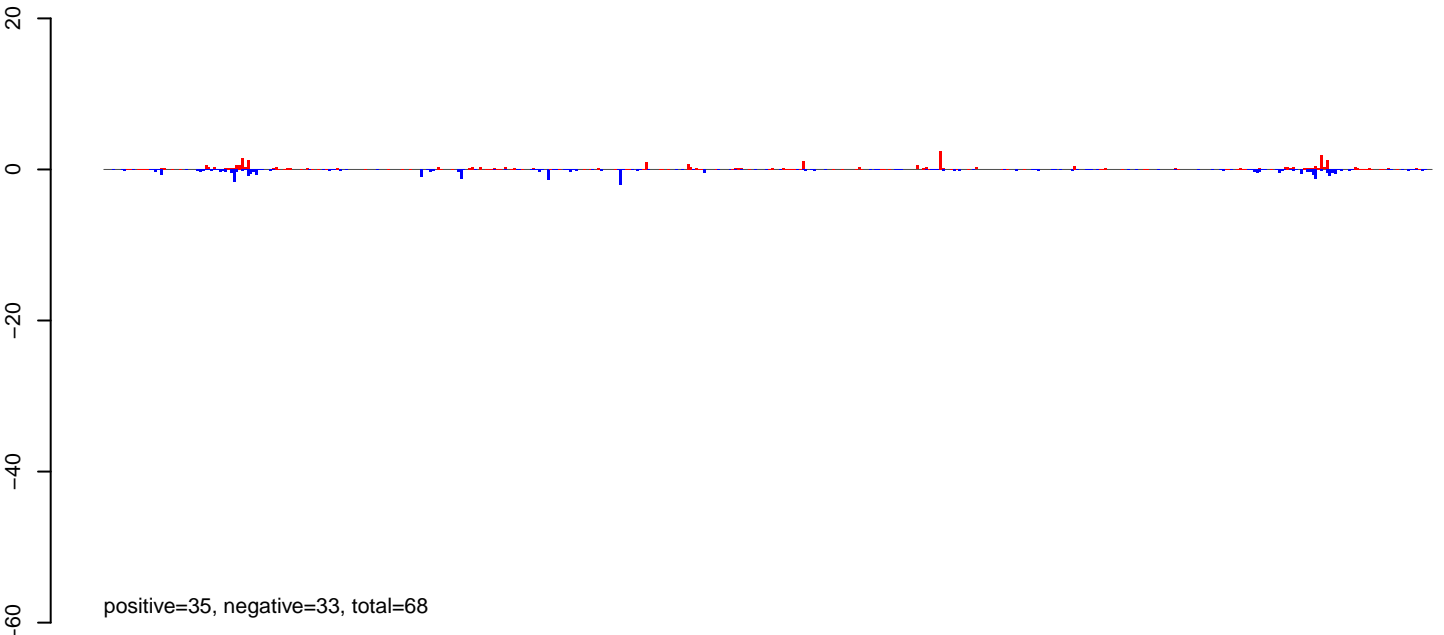

**AeAeg\_Ovary\_BF24h\_cat.24\_35.rep**

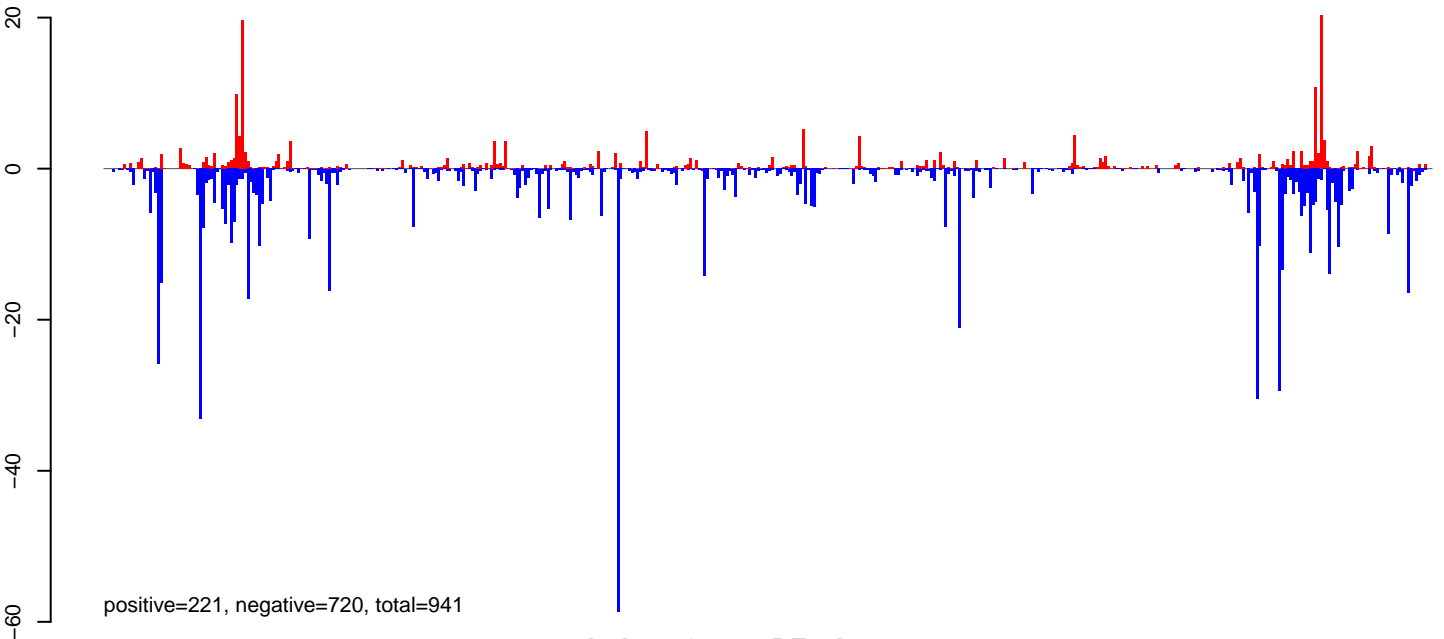

**AeAeg\_Ovary\_BF24h\_cat.rep**

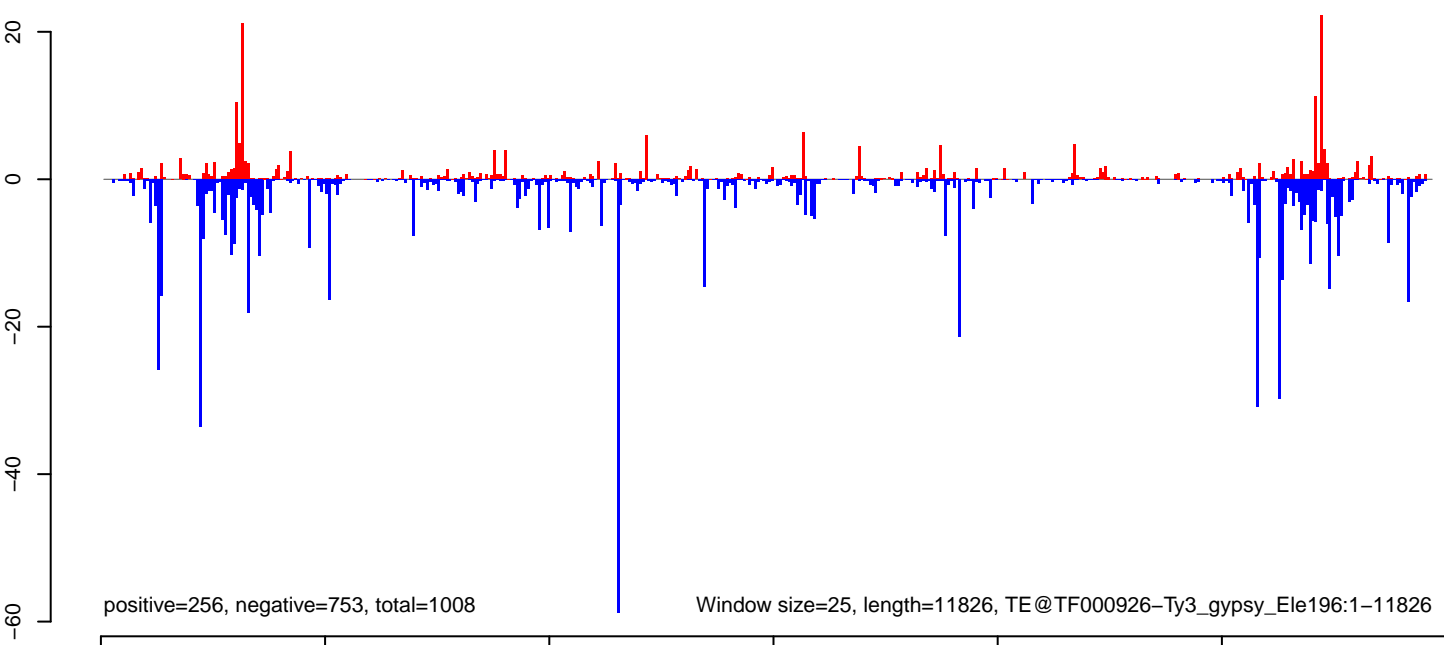

0 2000 4000 6000 8000 10000 12000

**AeAeg\_Ovary\_BF24h\_cat.18\_23.rep**

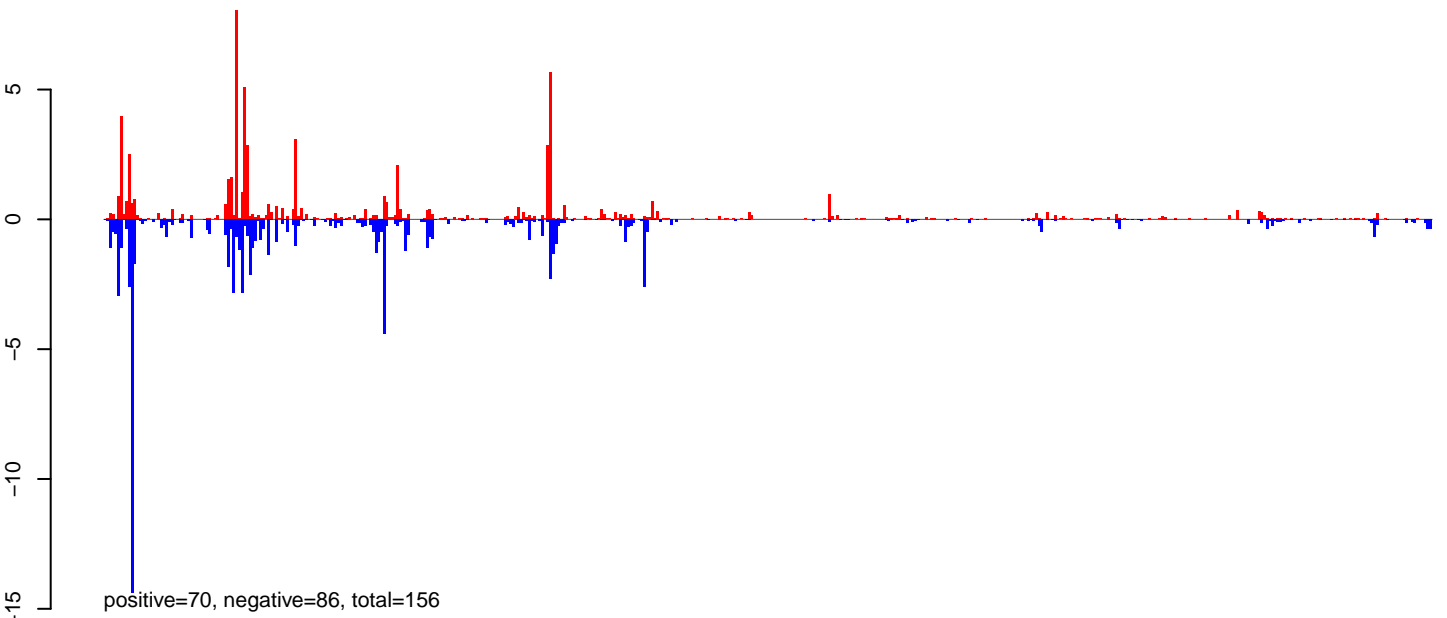

**AeAeg\_Ovary\_BF24h\_cat.24\_35.rep**

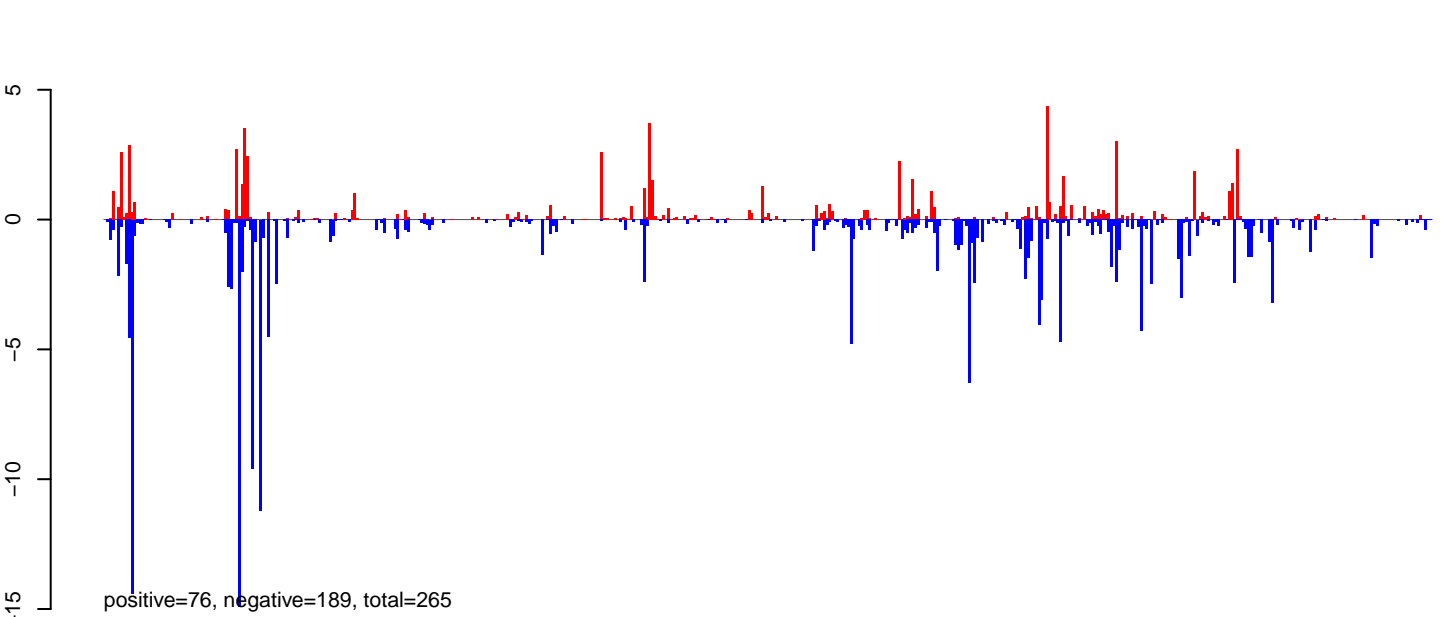

**AeAeg\_Ovary\_BF24h\_cat.rep**

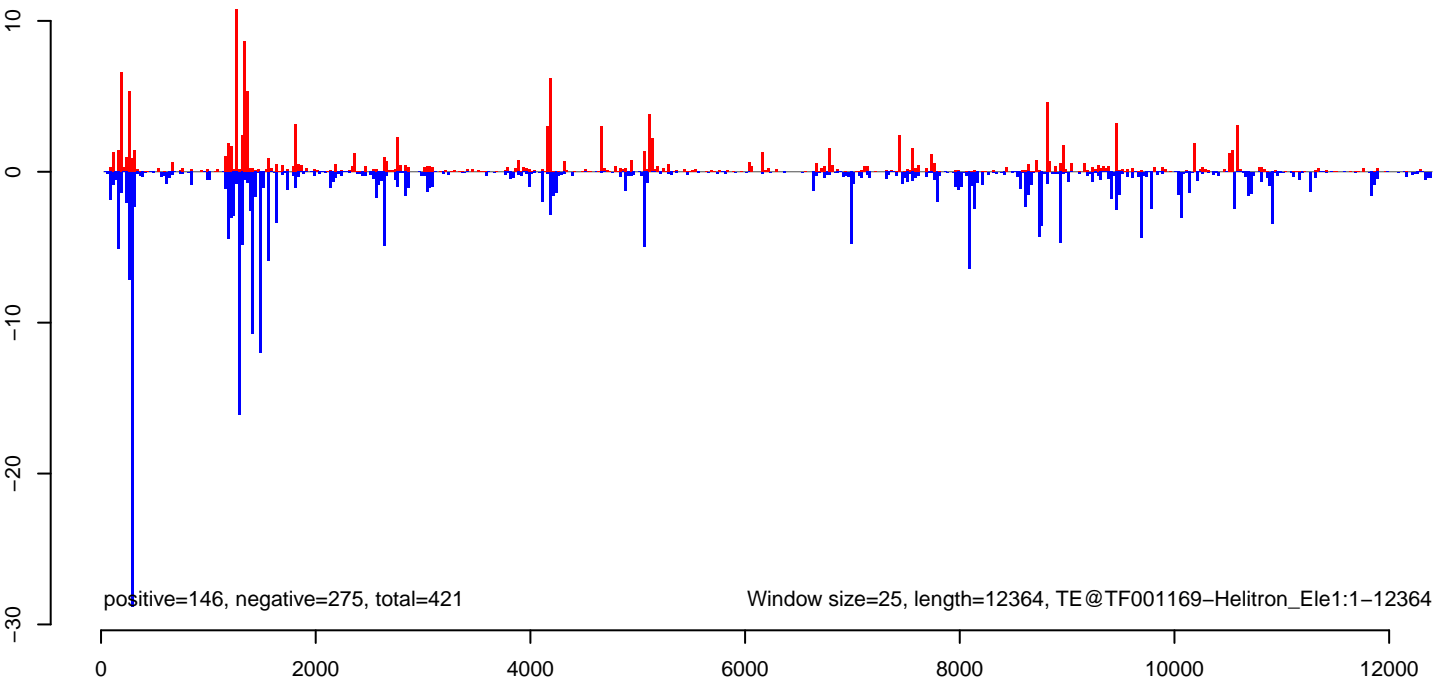

**AeAeg\_Ovary\_BF24h\_cat.18\_23.rep**



positive=15, negative=13, total=28

**AeAeg\_Ovary\_BF24h\_cat.24\_35.rep**

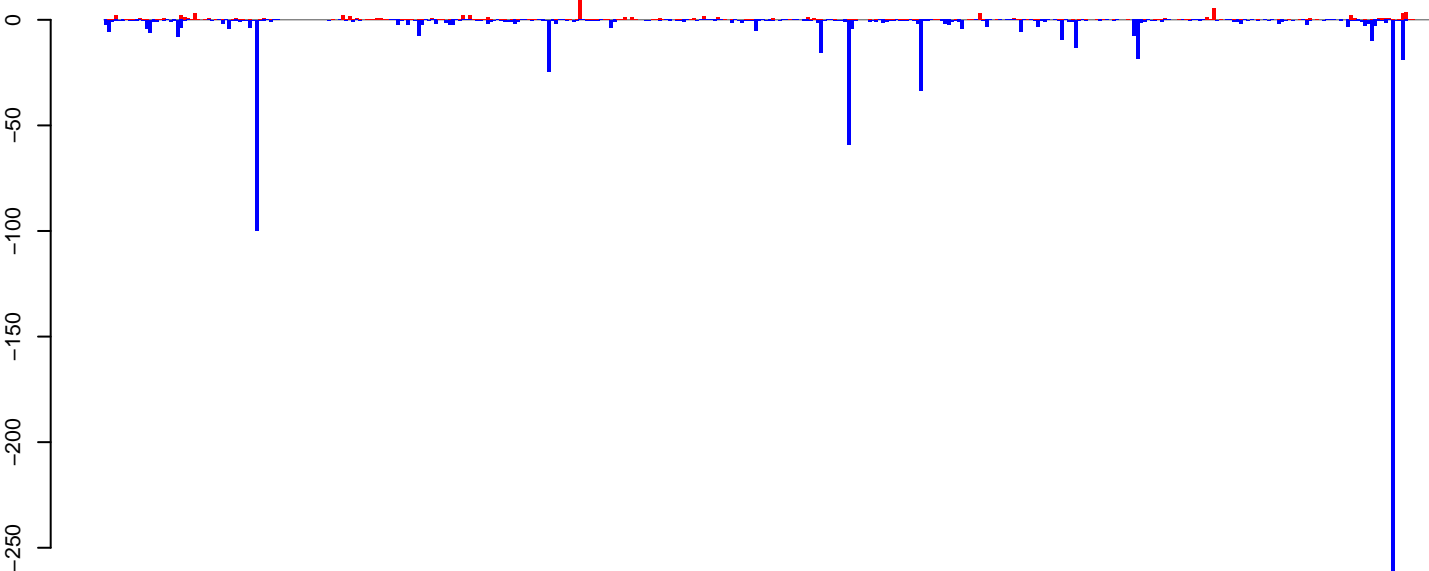

positive=96, negative=781, total=877

**AeAeg\_Ovary\_BF24h\_cat.rep**

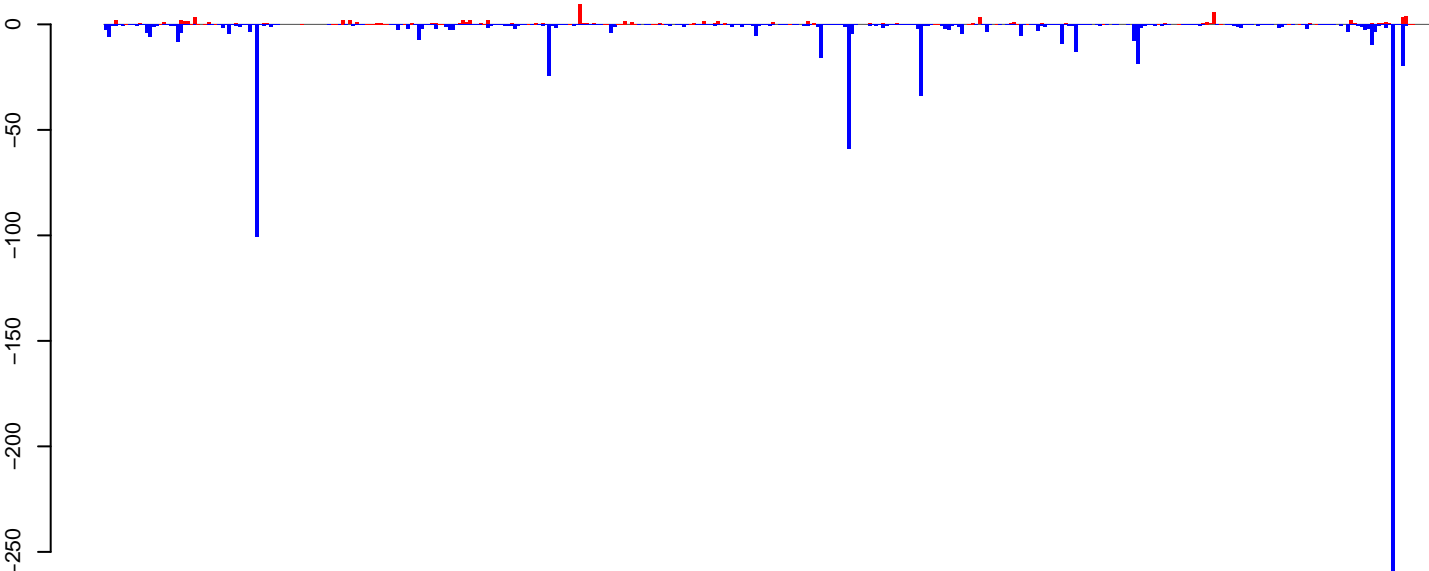

positive=111, negative=794, total=905

Window size=25, length=9636, TE@Gypsy-622\_AA-LTR-I:1-9636

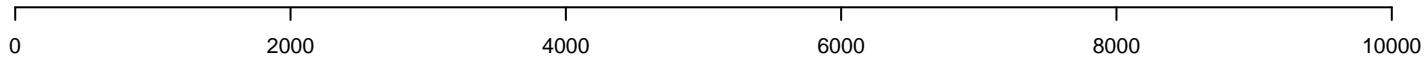

**AeAeg\_Ovary\_BF24h\_cat.18\_23.rep**

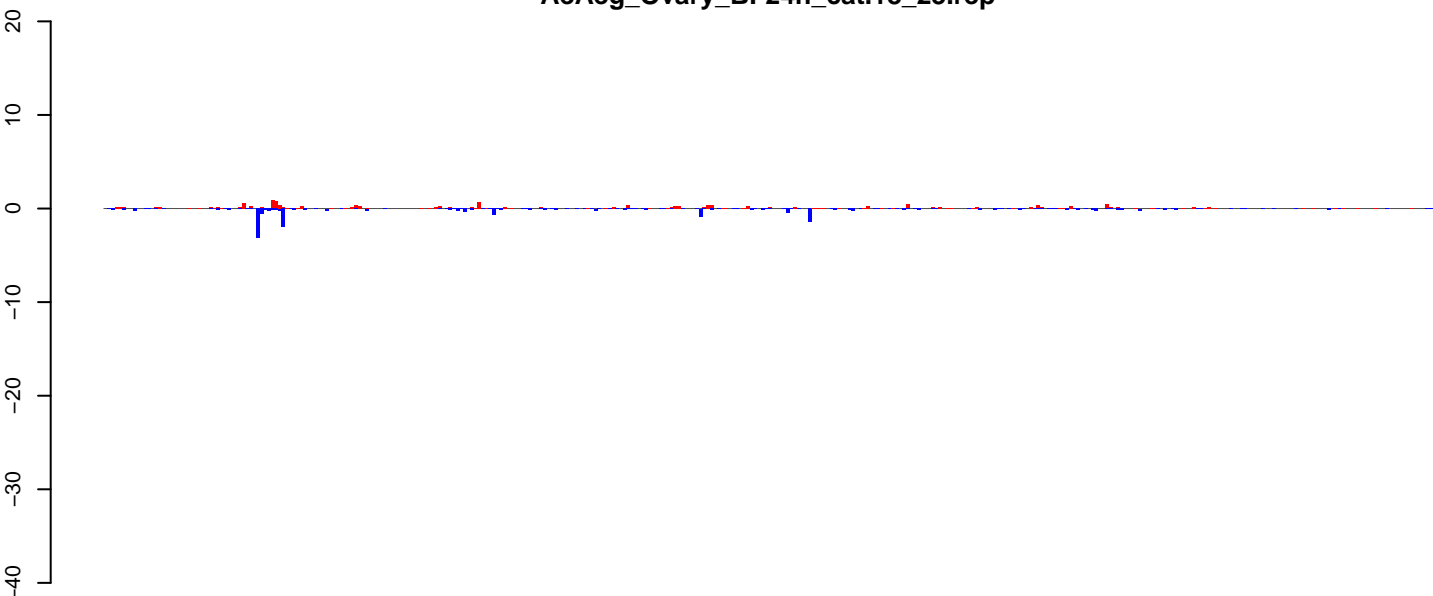

positive=17, negative=21, total=38

**AeAeg\_Ovary\_BF24h\_cat.24\_35.rep**

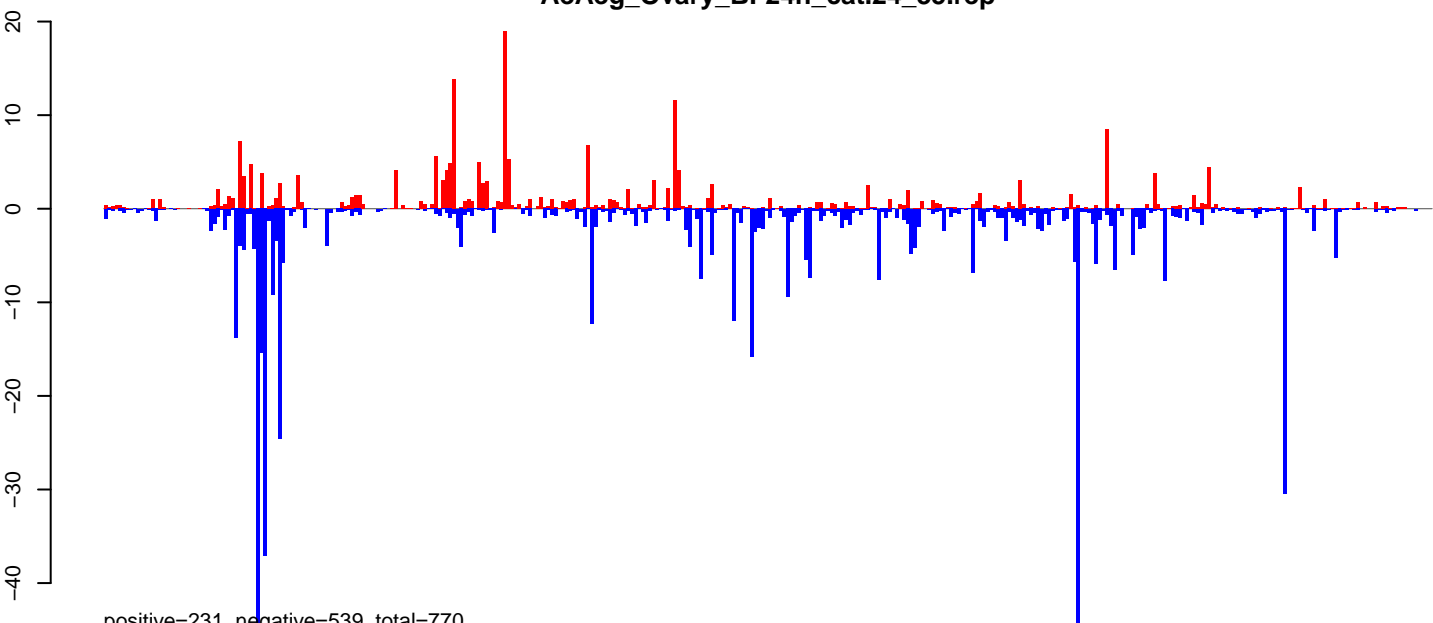

positive=231, negative=539, total=770

**AeAeg\_Ovary\_BF24h\_cat.rep**

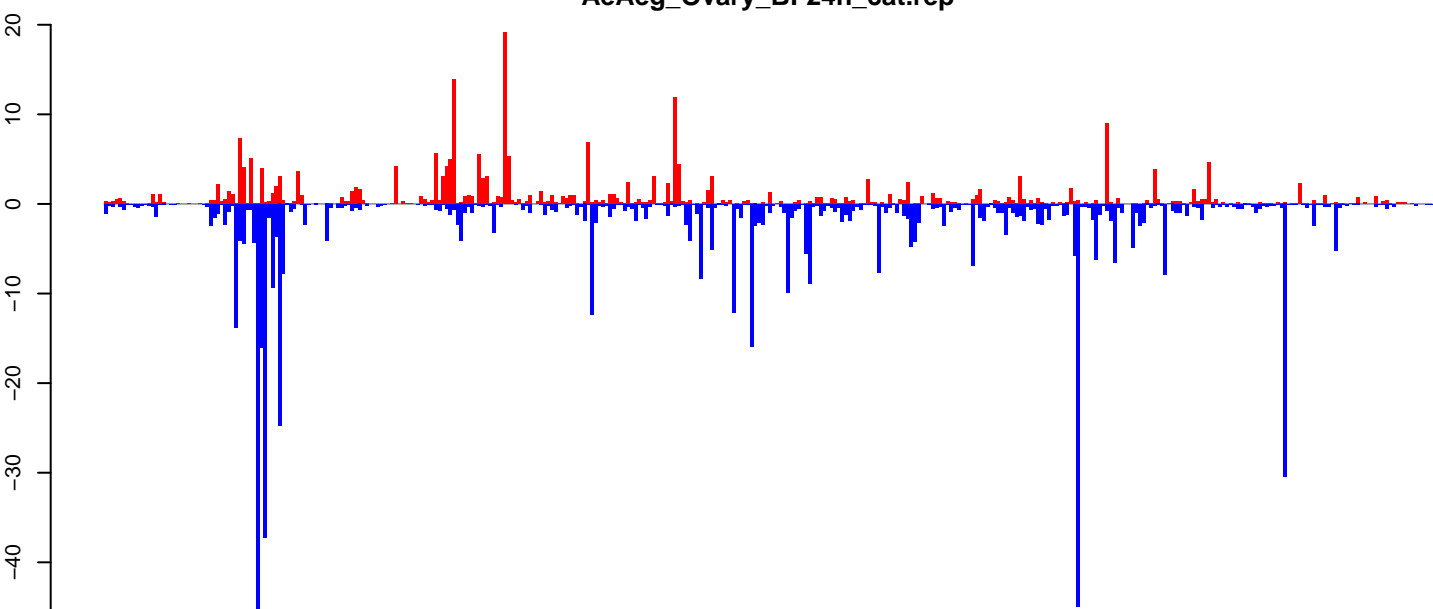

positive=248, negative=560, total=808

Window size=25, length=9150, TE@Gypsy-142\_AA-LTR-I:1-9150

0 2000 4000 6000 8000

**AeAeg\_Ovary\_BF24h\_cat.18\_23.rep**

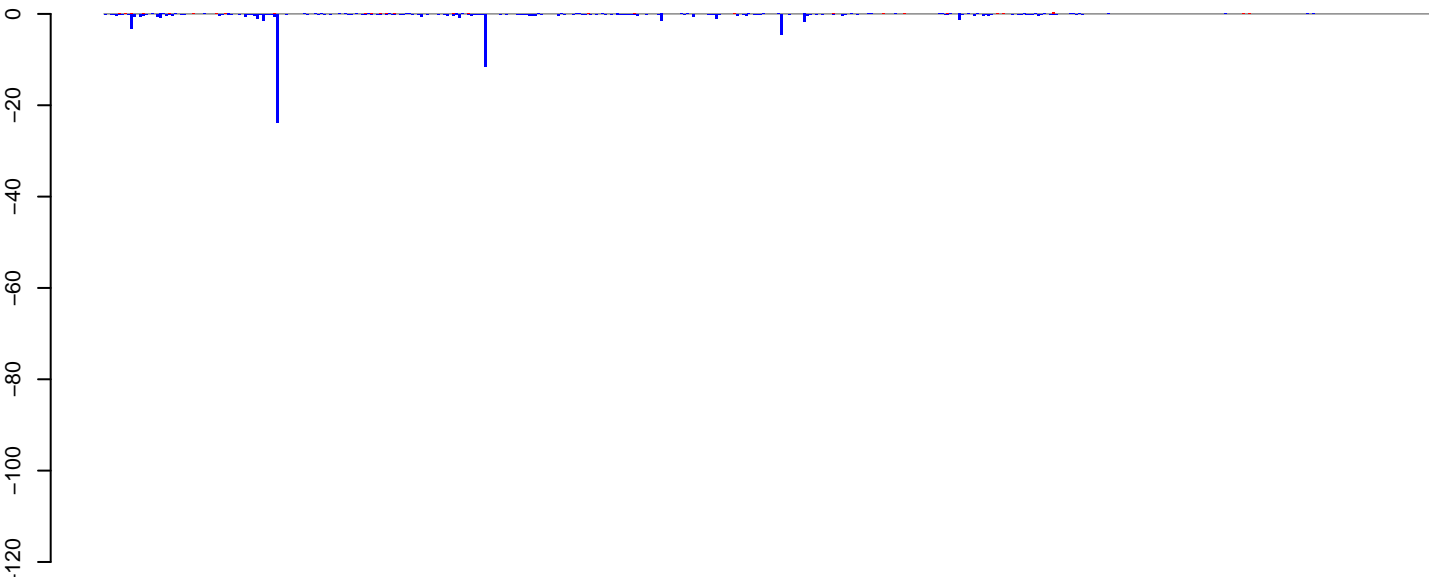

positive=2, negative=77, total=79

**AeAeg\_Ovary\_BF24h\_cat.24\_35.rep**

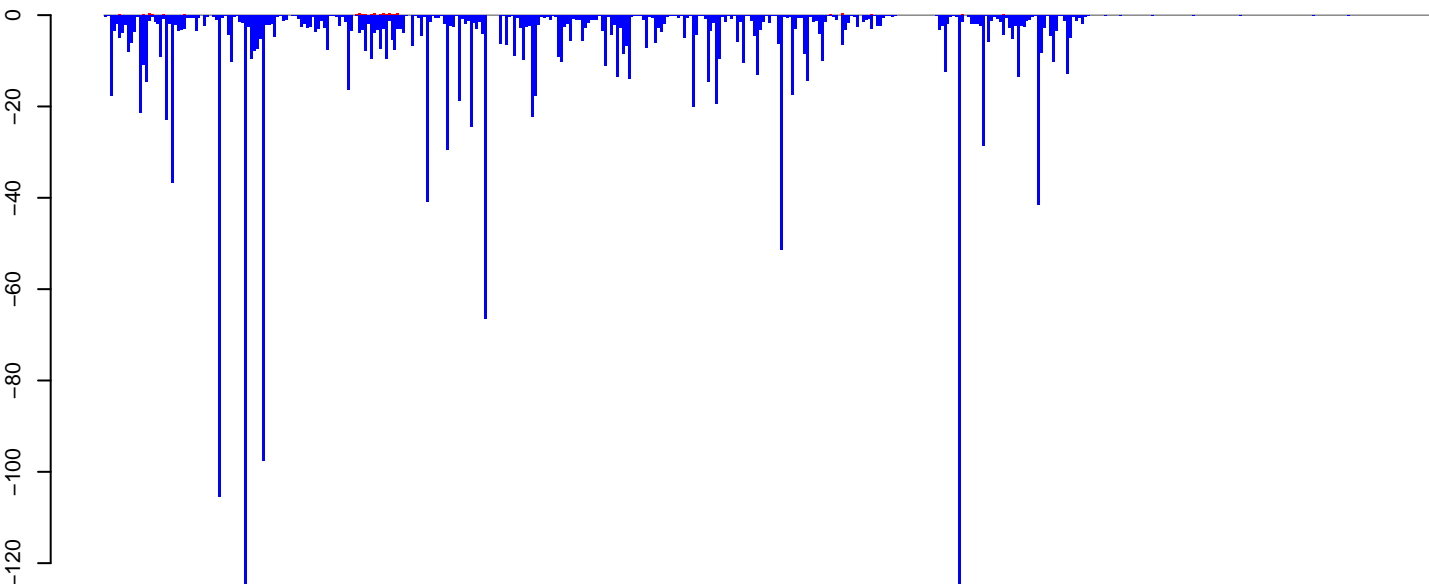

positive=6, negative=1760, total=1765

**AeAeg\_Ovary\_BF24h\_cat.rep**

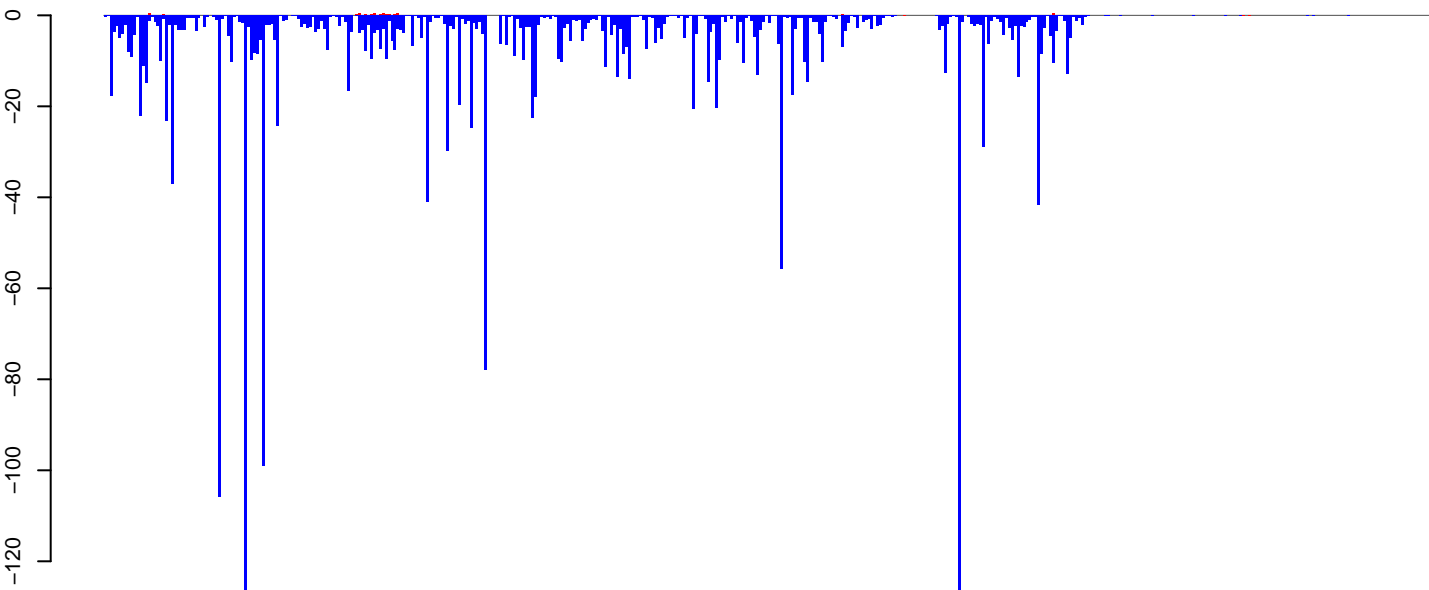

positive=8, negative=1837, total=1845

Window size=25, length=11343, TE@BEL-279\_AA-LTR-I:1-11343

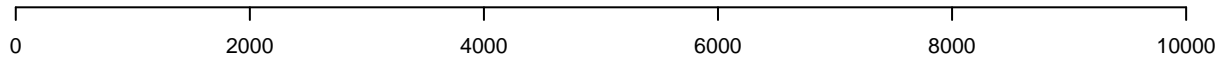

**AeAeg\_Ovary\_BF24h\_cat.18\_23.rep**



**AeAeg\_Ovary\_BF24h\_cat.24\_35.rep**

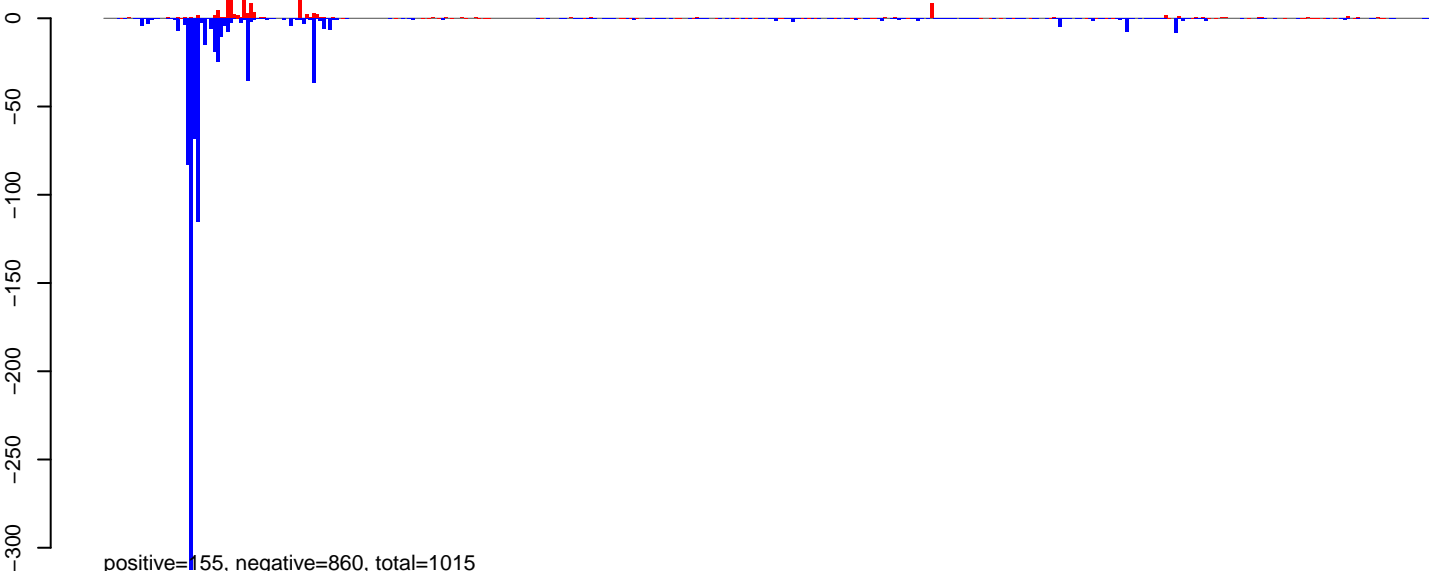

**AeAeg\_Ovary\_BF24h\_cat.rep**

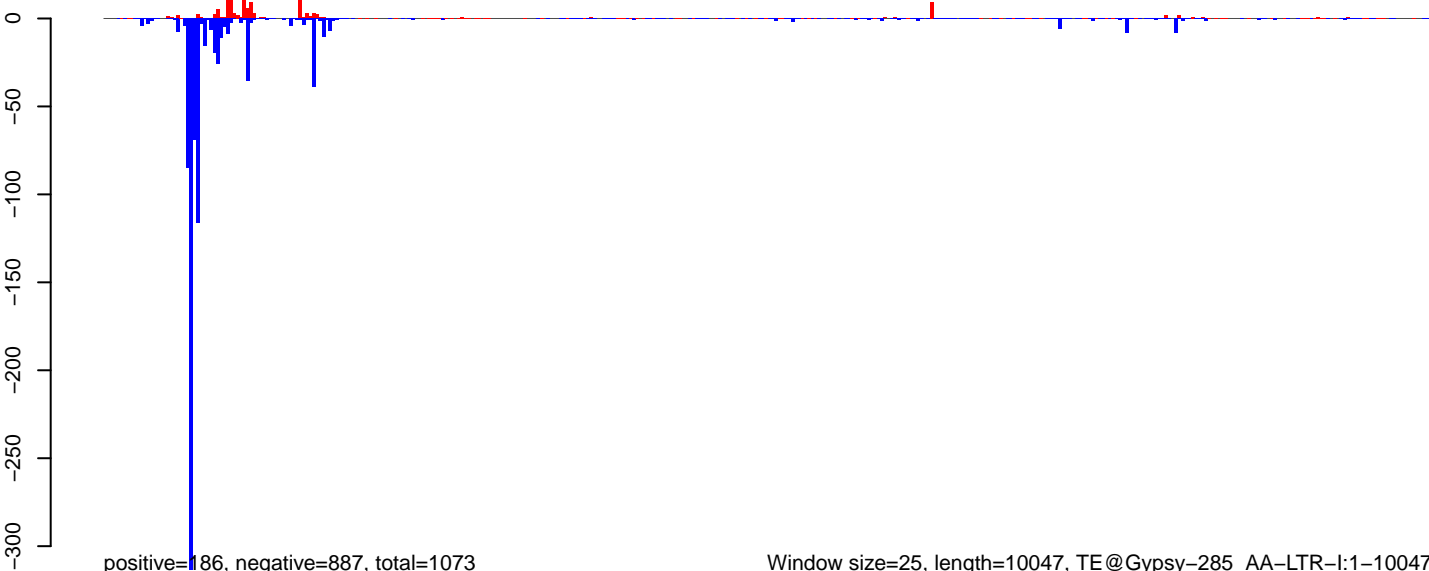

Window size=25, length=10047, TE@Gypsy-285\_AA-LTR-l:1-10047

0 2000 4000 6000 8000 10000

**AeAeg\_Ovary\_BF24h\_cat.18\_23.rep**

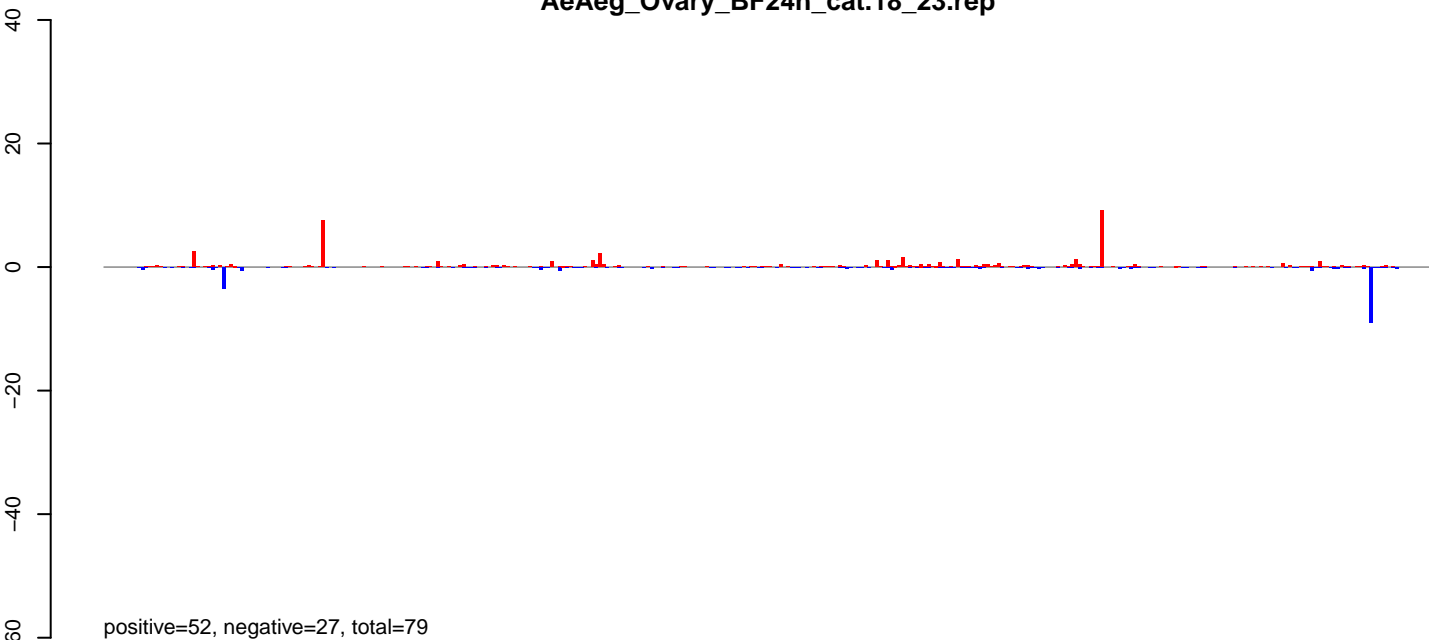

**AeAeg\_Ovary\_BF24h\_cat.24\_35.rep**

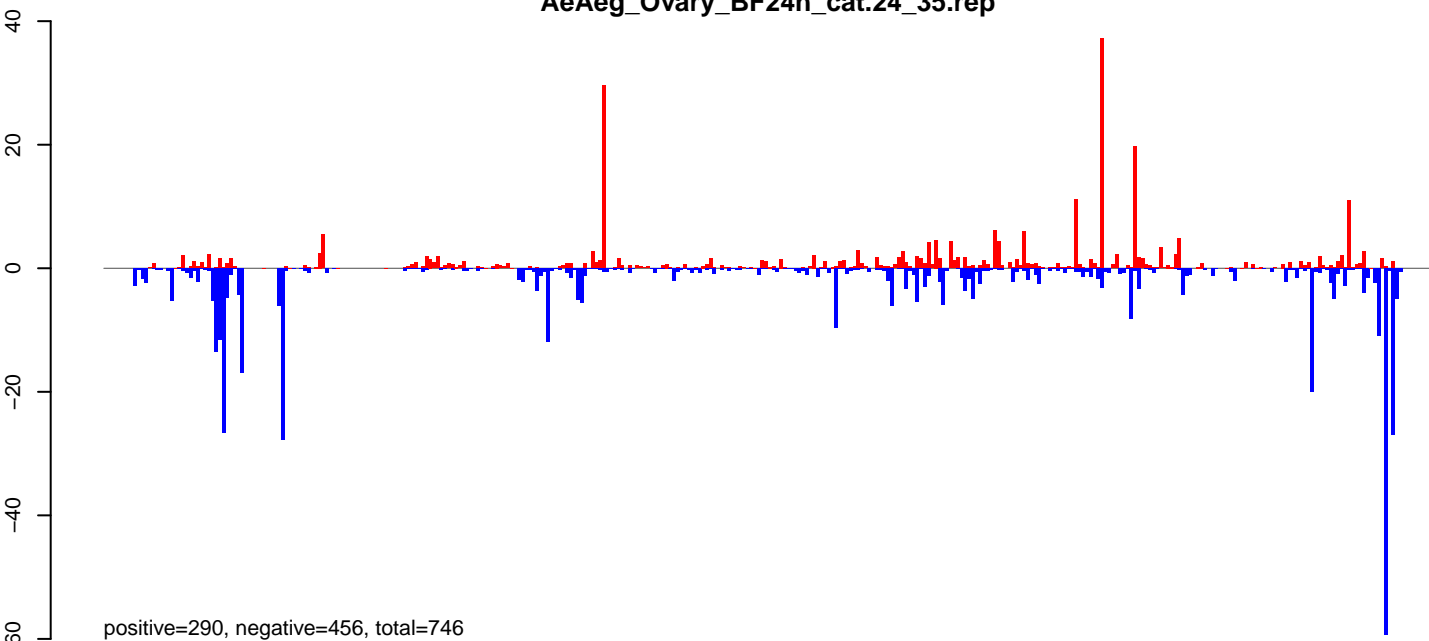

**AeAeg\_Ovary\_BF24h\_cat.rep**

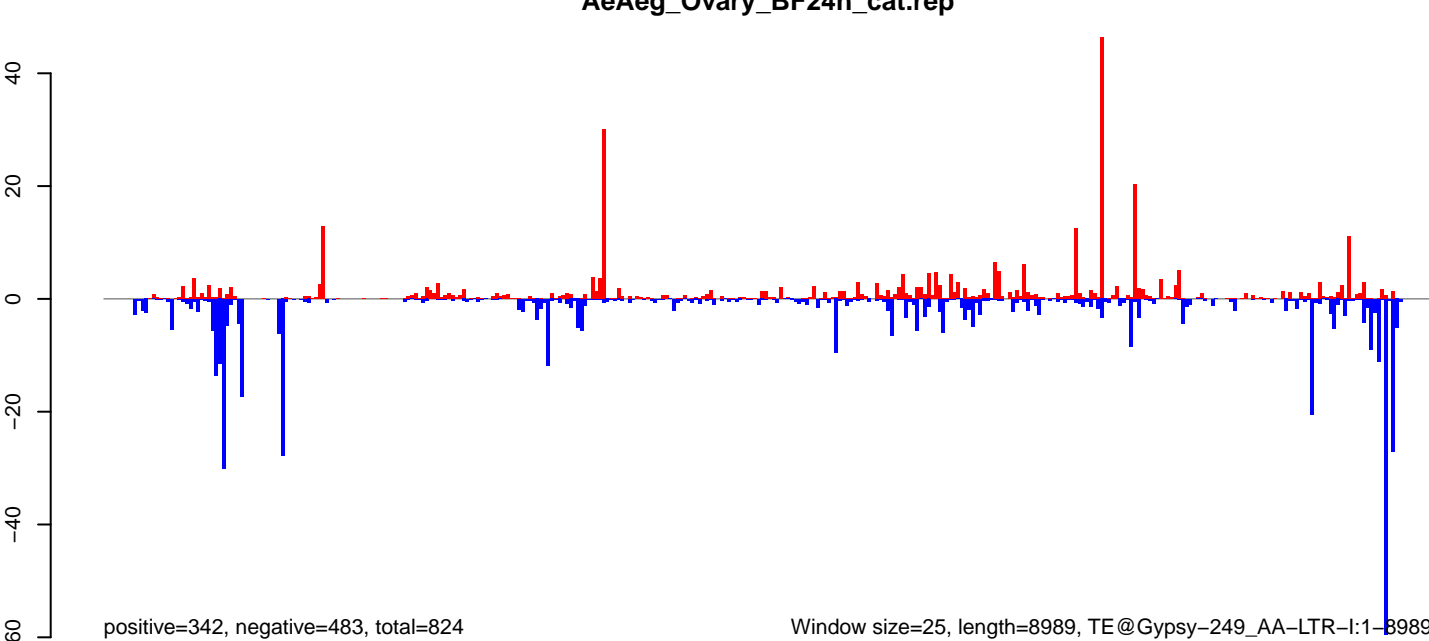

Window size=25, length=8989, TE@Gypsy-249\_AA-LTR-I:1-8989

0 2000 4000 6000 8000

**AeAeg\_Ovary\_BF24h\_cat.18\_23.rep**

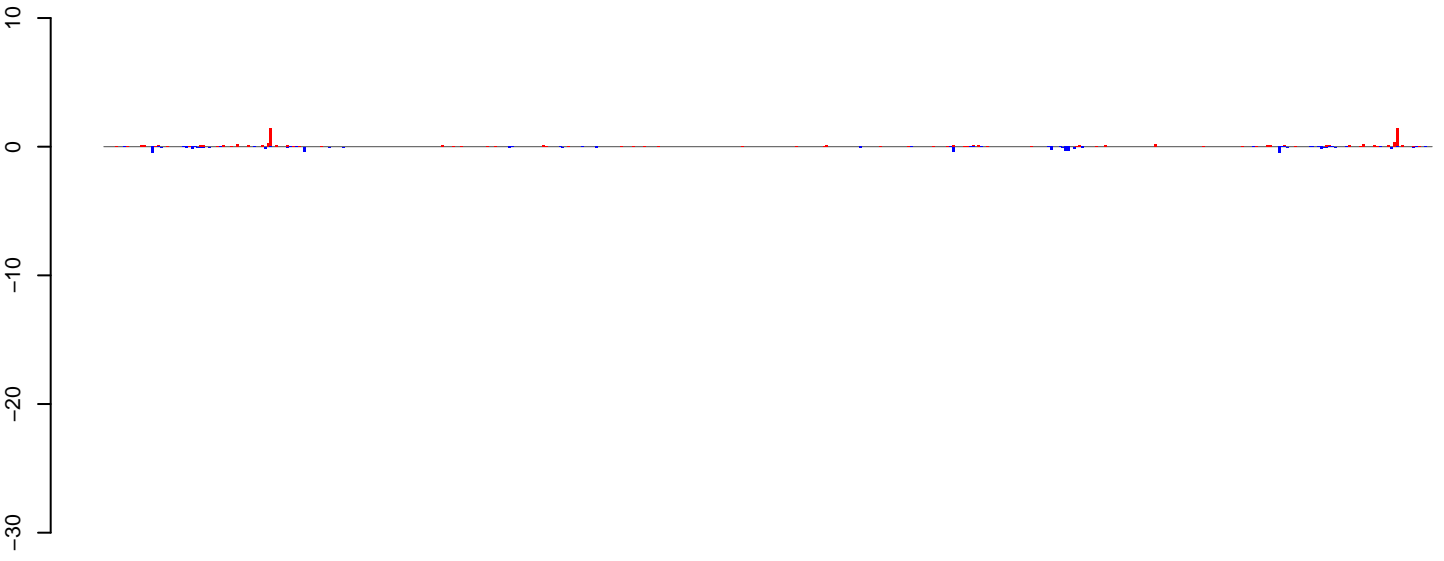

positive=9, negative=6, total=15

**AeAeg\_Ovary\_BF24h\_cat.24\_35.rep**

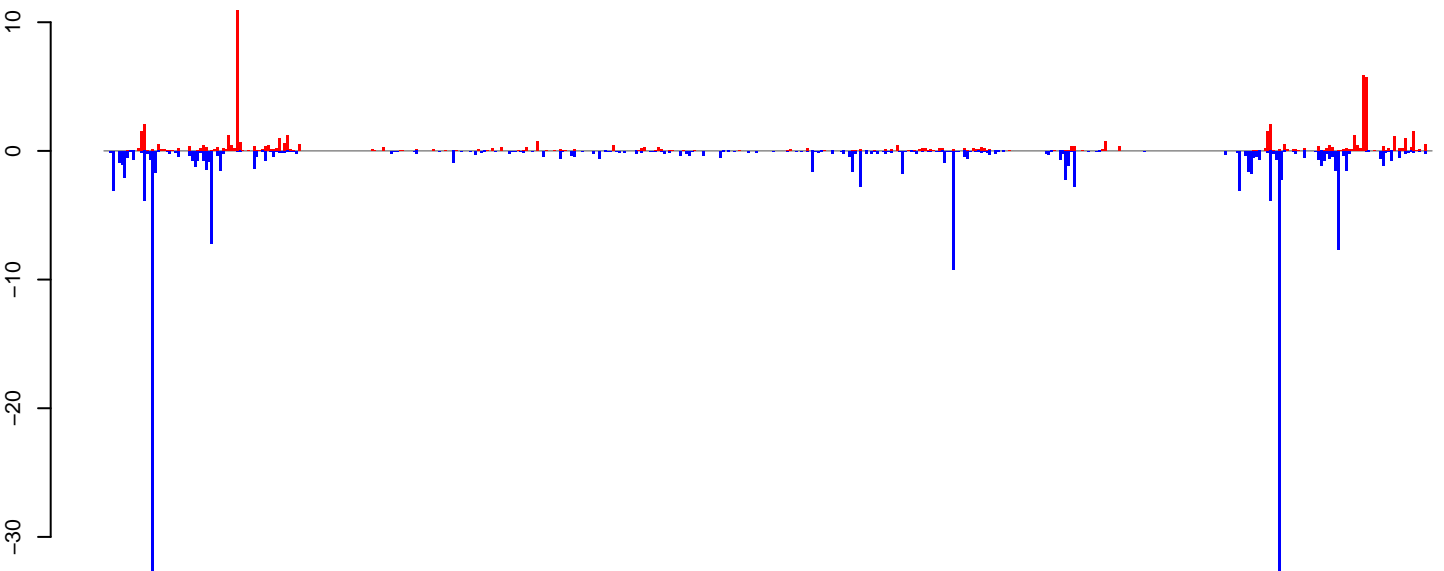

positive=62, negative=183, total=245

**AeAeg\_Ovary\_BF24h\_cat.rep**

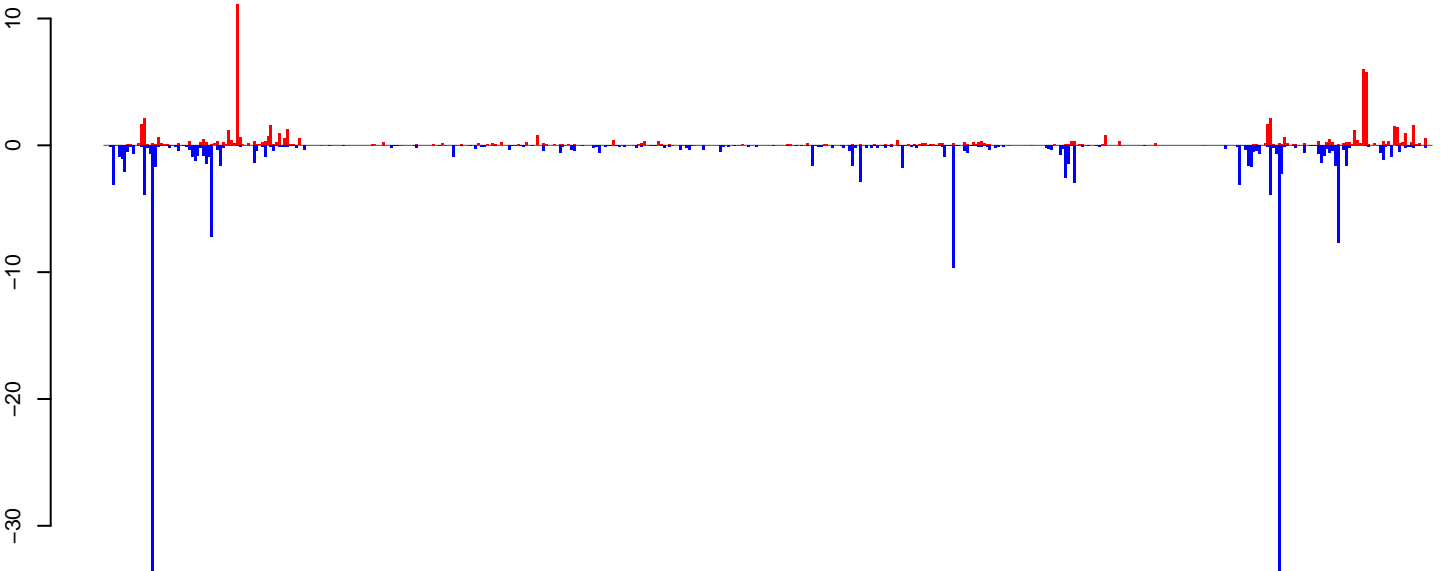

positive=71, negative=188, total=259

Window size=25, length=11808, TE@TF000932-Ty3\_gypsy\_Ele190:1-11808

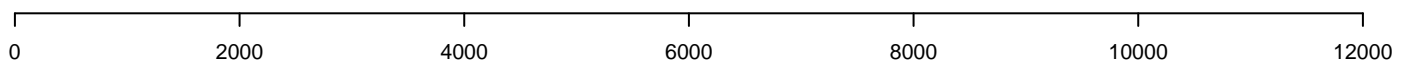



AeAeg\_Ovary\_BF24h\_cat.18\_23.rep



positive=3, negative=1306, total=1309

AeAeg\_Ovary\_BF24h\_cat.24\_35.rep

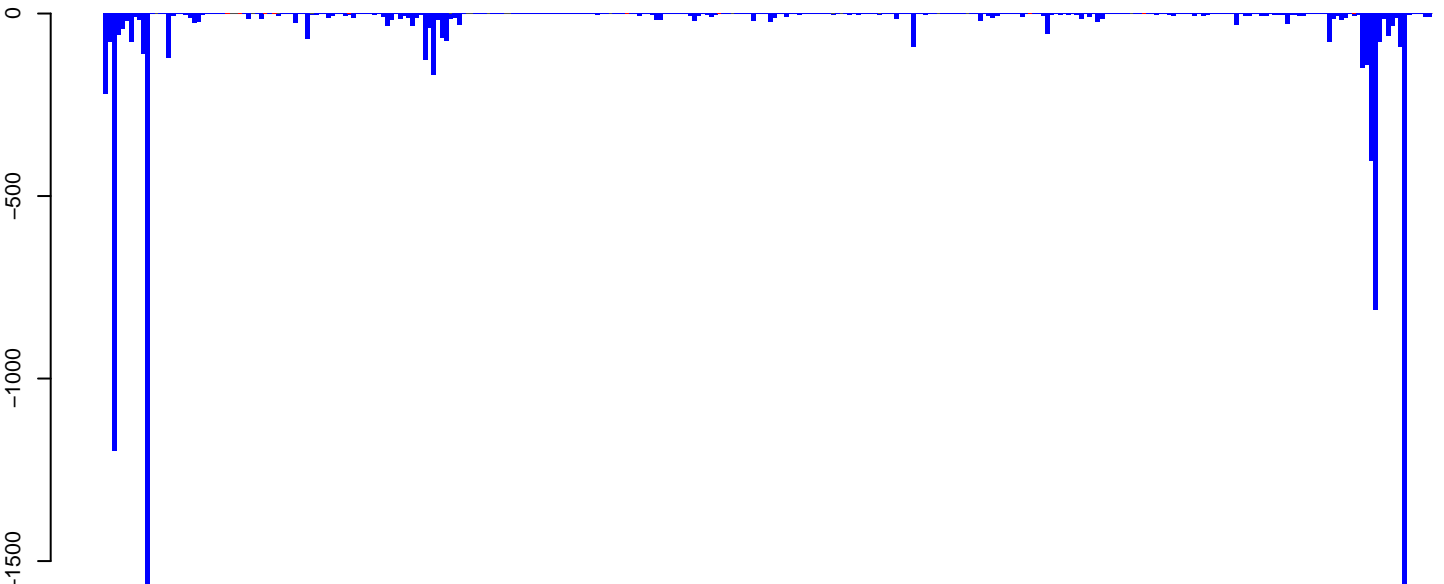

positive=18, negative=8872, total=8890

AeAeg\_Ovary\_BF24h\_cat.rep

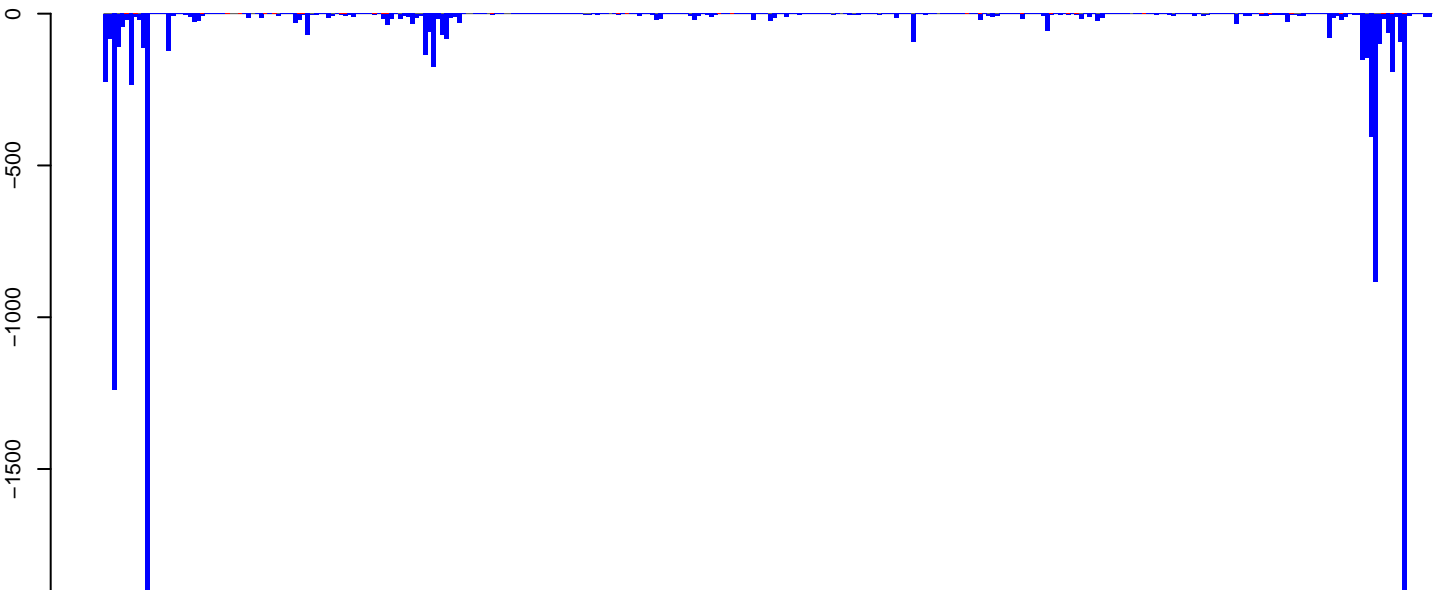

positive=21, negative=10177, total=10198

Window size=25, length=7897, TE@TF000419-Ty3\_gypsy\_Ele122:1-7897

0 2000 4000 6000 8000

**AeAeg\_Ovary\_BF24h\_cat.18\_23.rep**

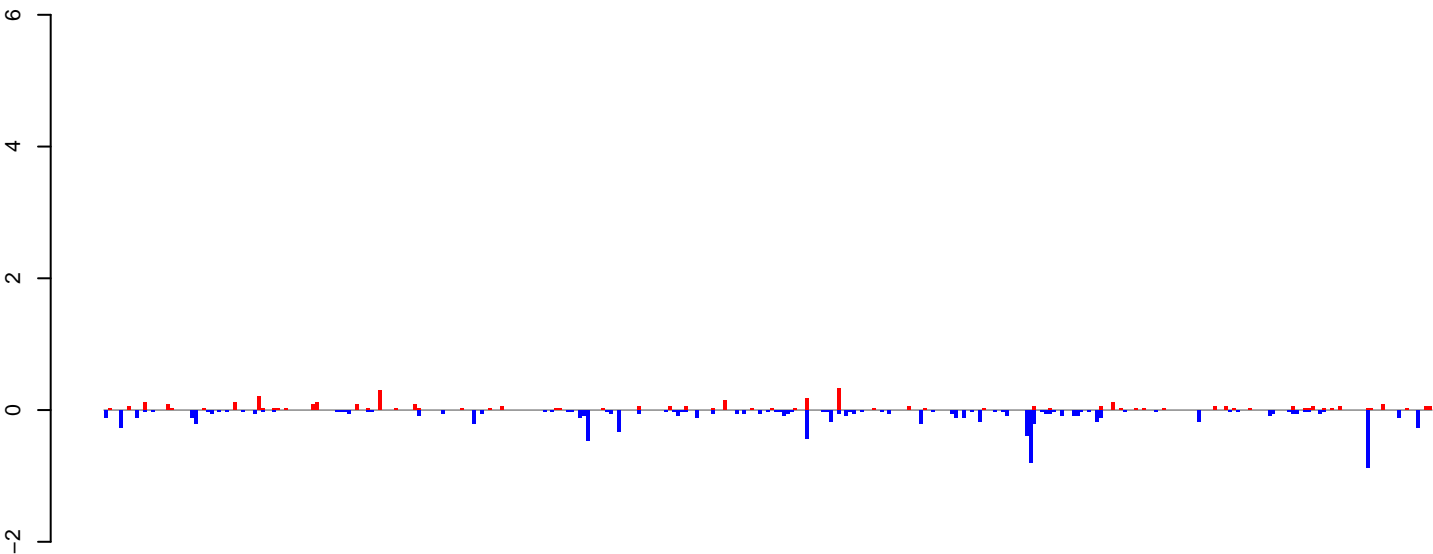

positive=4, negative=10, total=14

**AeAeg\_Ovary\_BF24h\_cat.24\_35.rep**

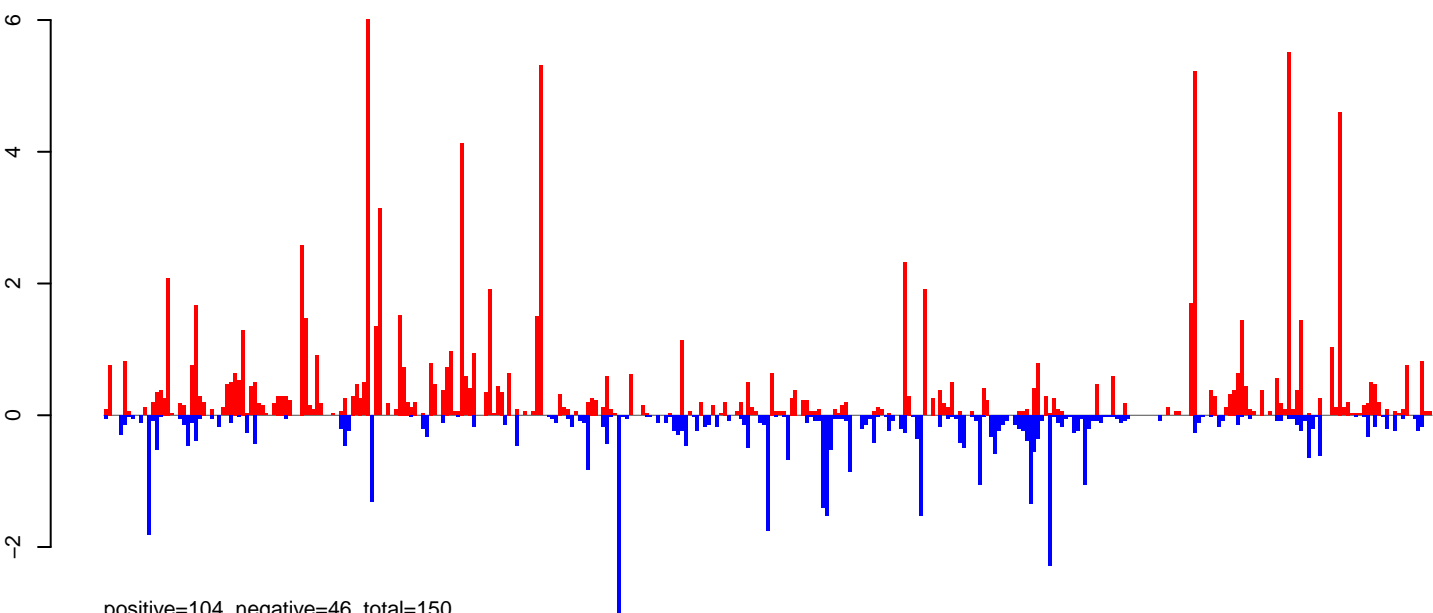

positive=104, negative=46, total=150

**AeAeg\_Ovary\_BF24h\_cat.rep**

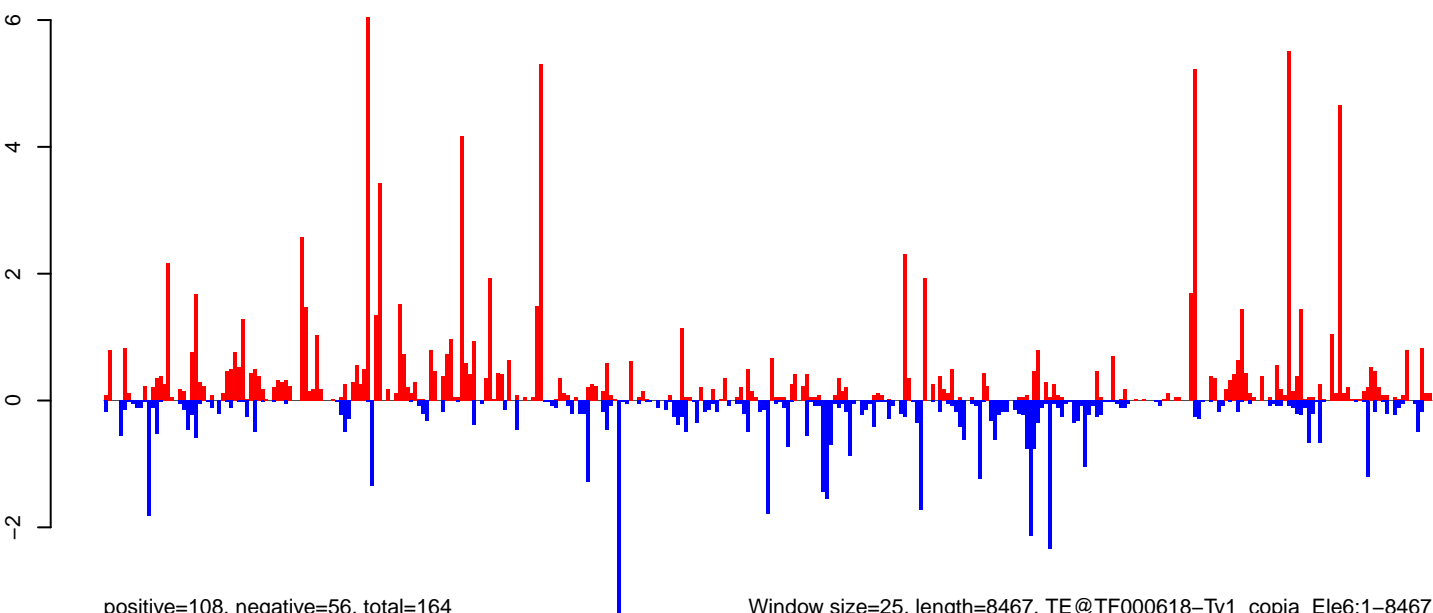

positive=108, negative=56, total=164

Window size=25, length=8467, TE@TF000618-Ty1\_copia\_Ele6:1-8467

0 2000 4000 6000 8000

**AeAeg\_Ovary\_BF24h\_cat.18\_23.rep**

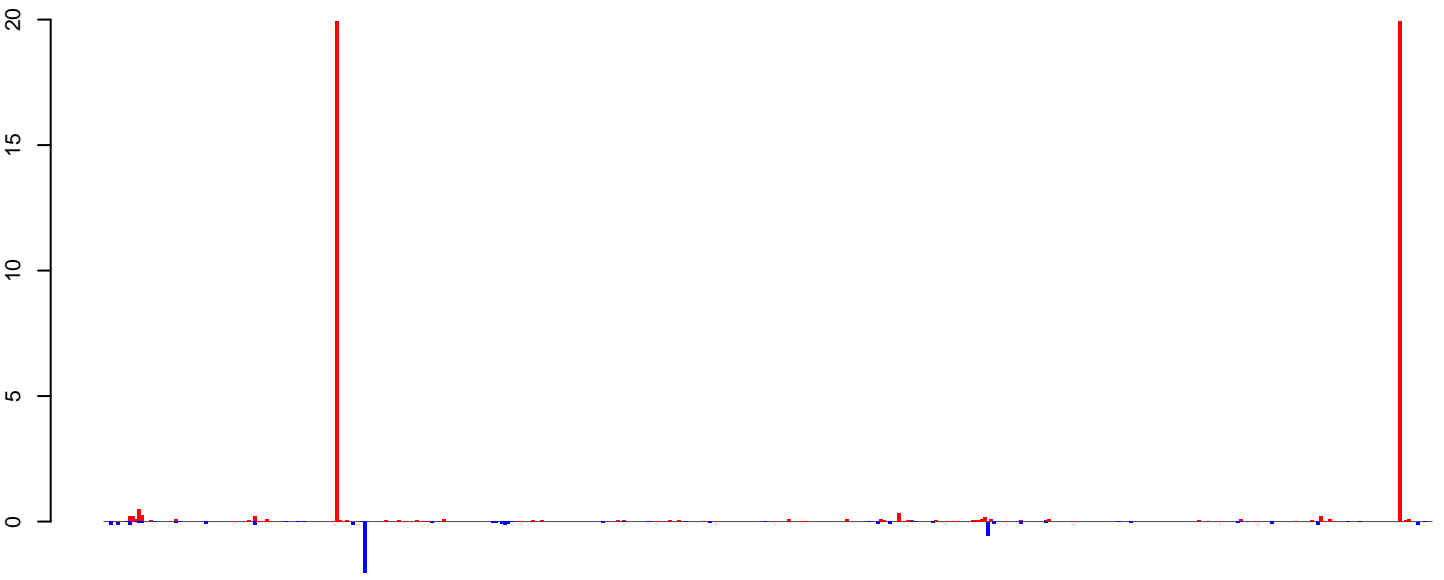

positive=46, negative=6, total=51

**AeAeg\_Ovary\_BF24h\_cat.24\_35.rep**

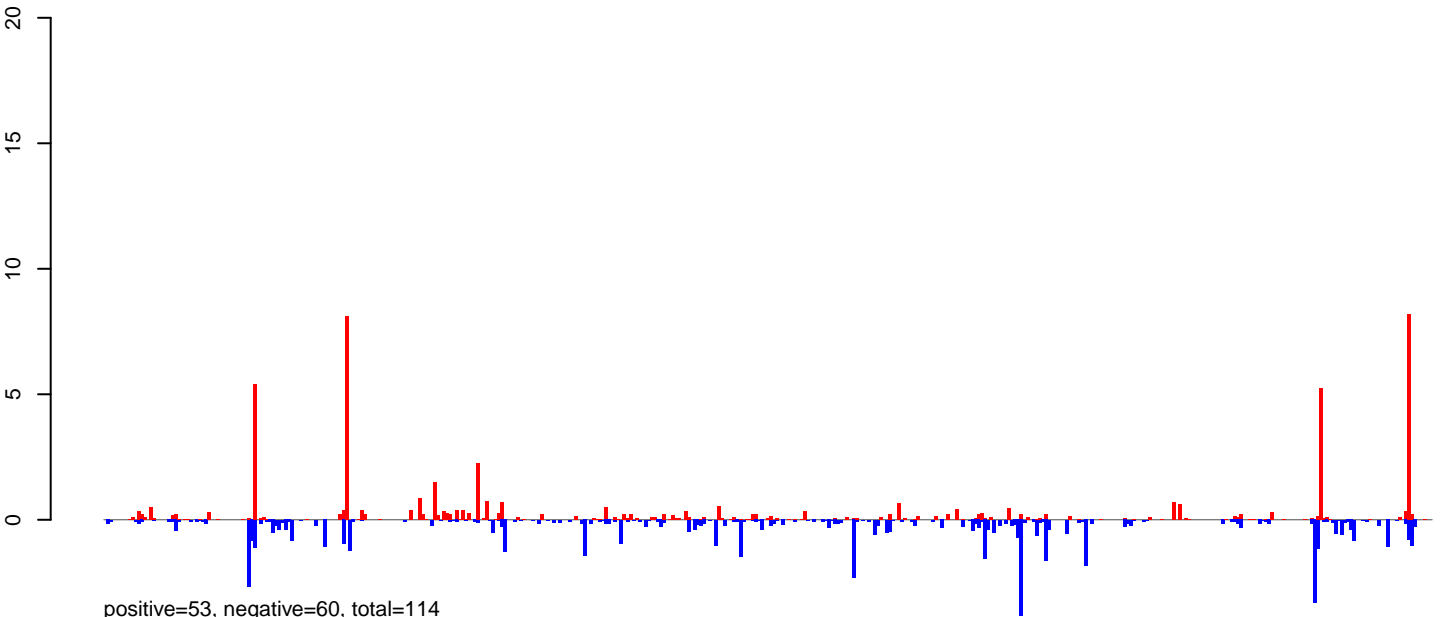

positive=53, negative=60, total=114

**AeAeg\_Ovary\_BF24h\_cat.rep**

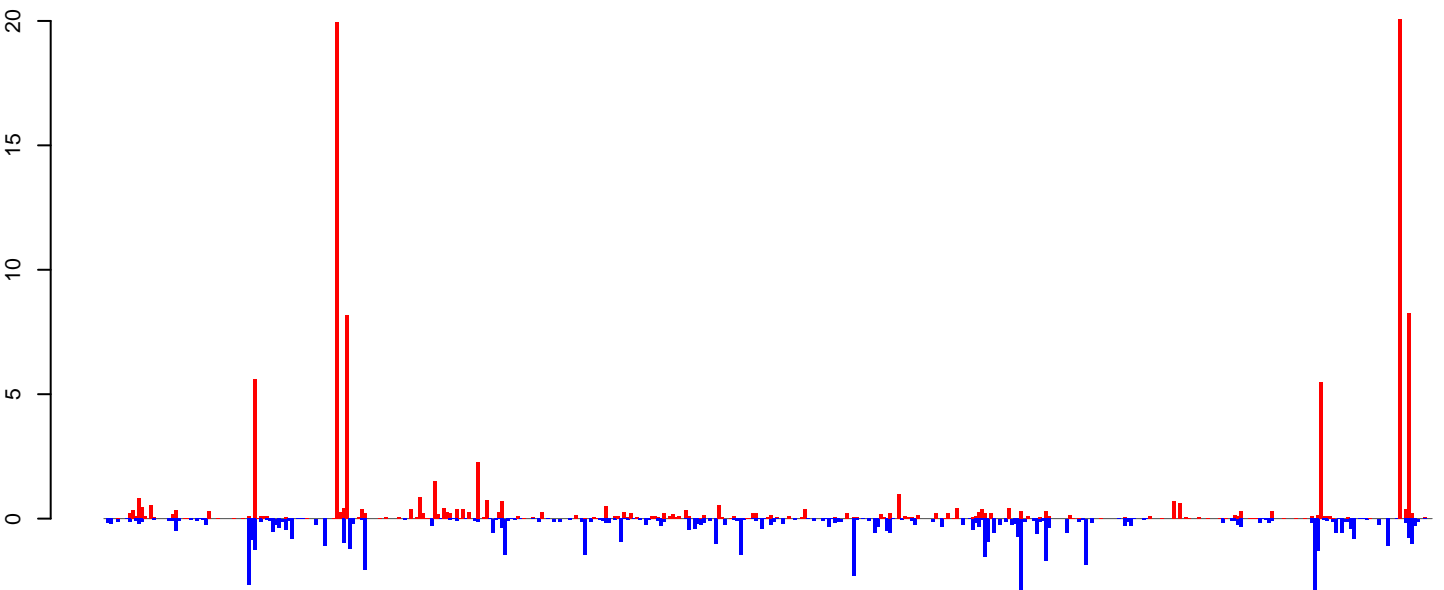

positive=99, negative=66, total=165

Window size=25, length=10854, TE@TF000939-Ty3\_gypsy\_Ele180:1-10854

0 2000 4000 6000 8000 10000

### AeAeg\_Ovary\_BF24h\_cat.18\_23.rep

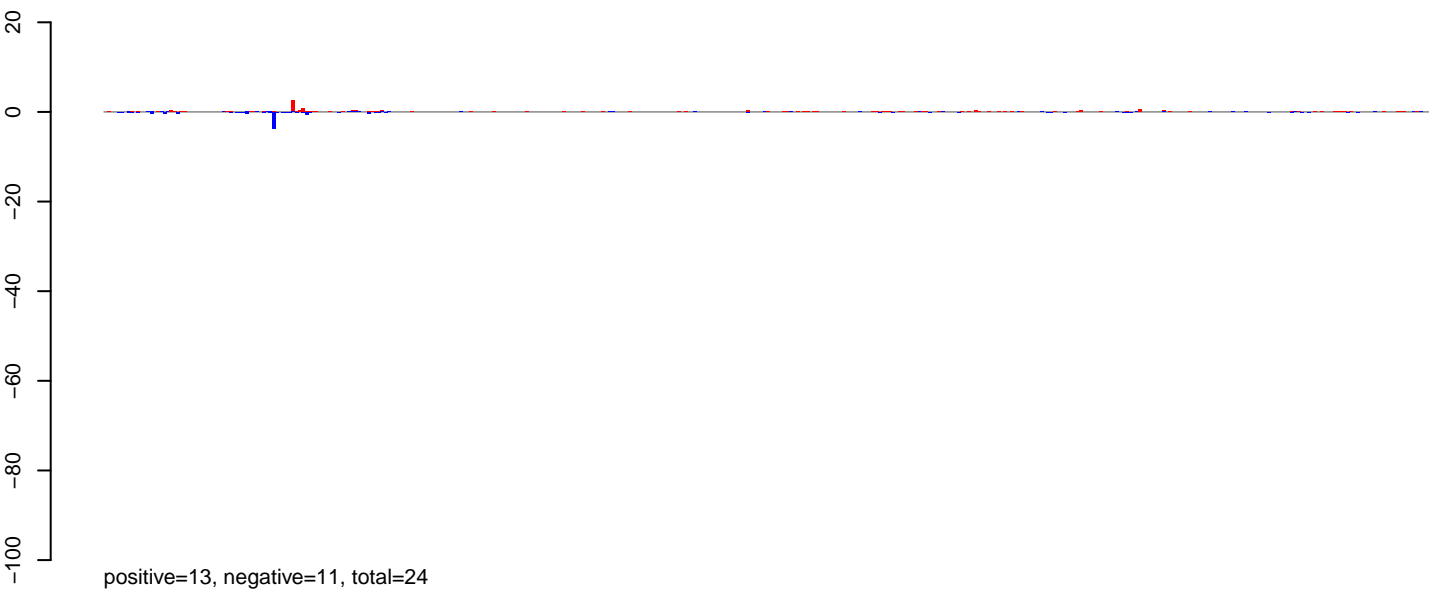

### AeAeg\_Ovary\_BF24h\_cat.24\_35.rep

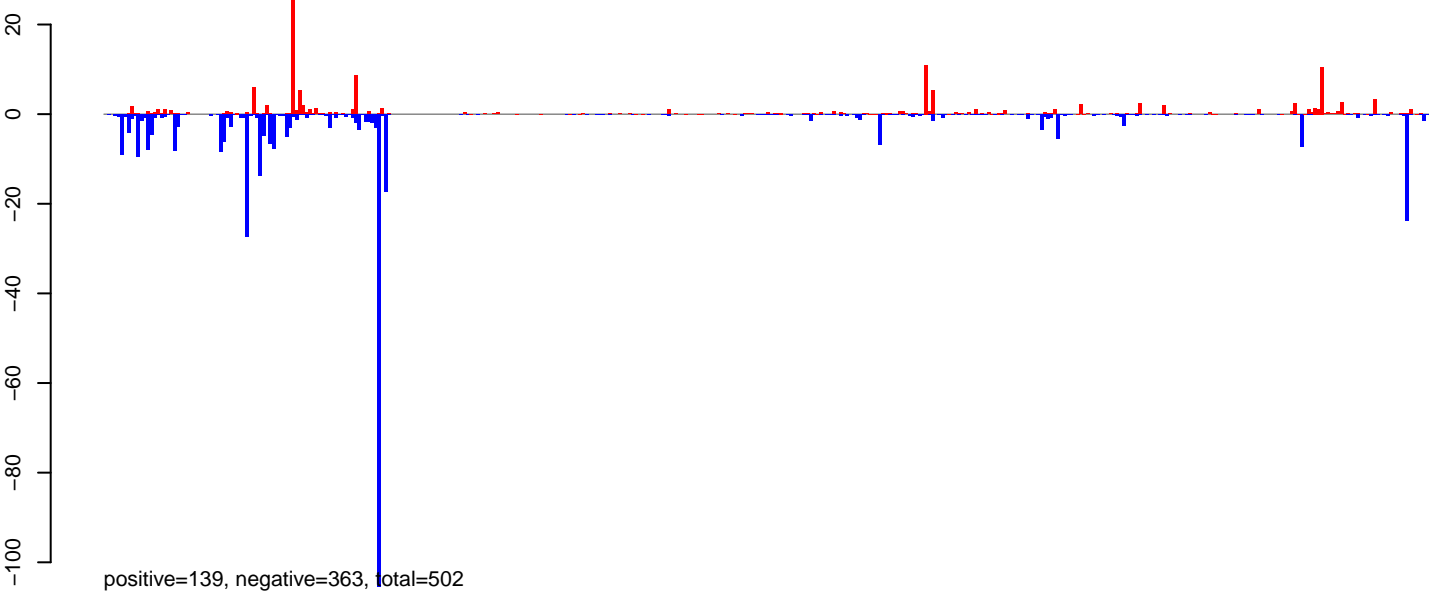

### AeAeg\_Ovary\_BF24h\_cat.rep

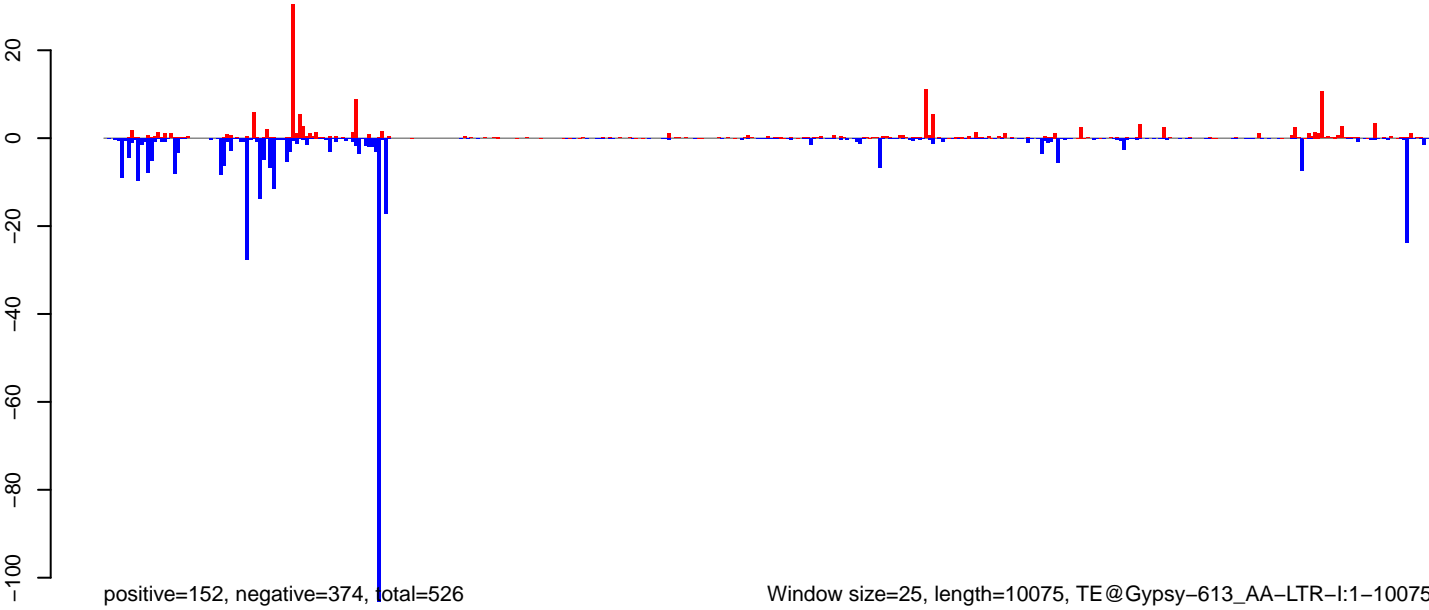

0 2000 4000 6000 8000 10000

AeAeg\_Ovary\_BF24h\_cat.18\_23.rep

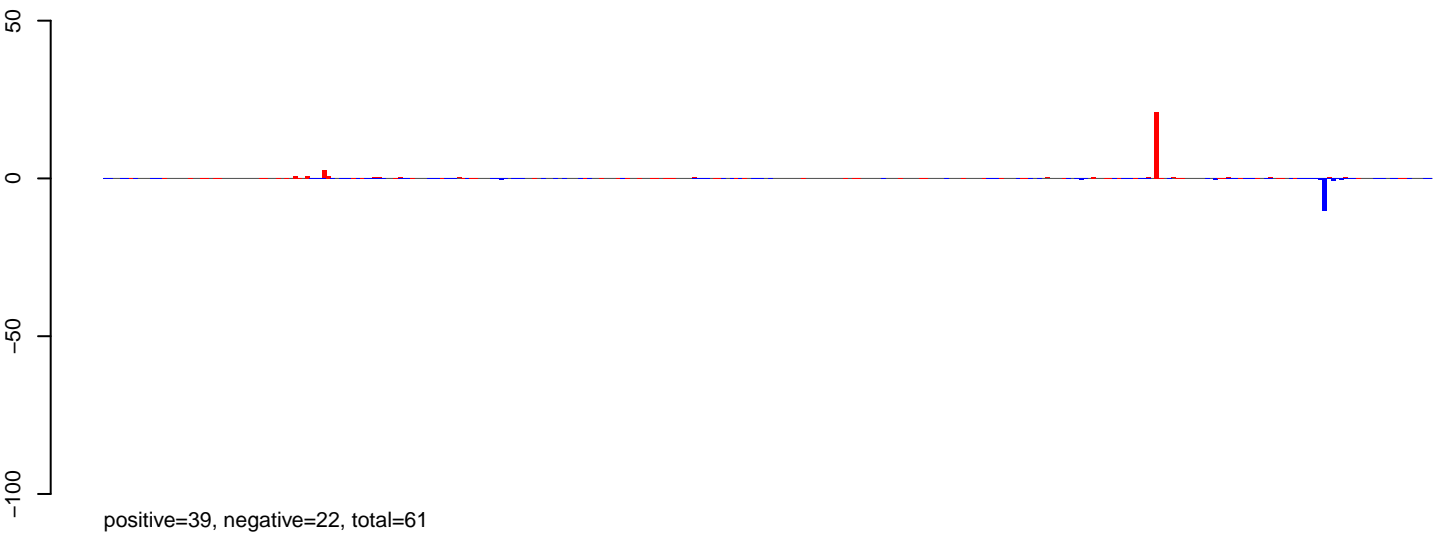

AeAeg\_Ovary\_BF24h\_cat.24\_35.rep

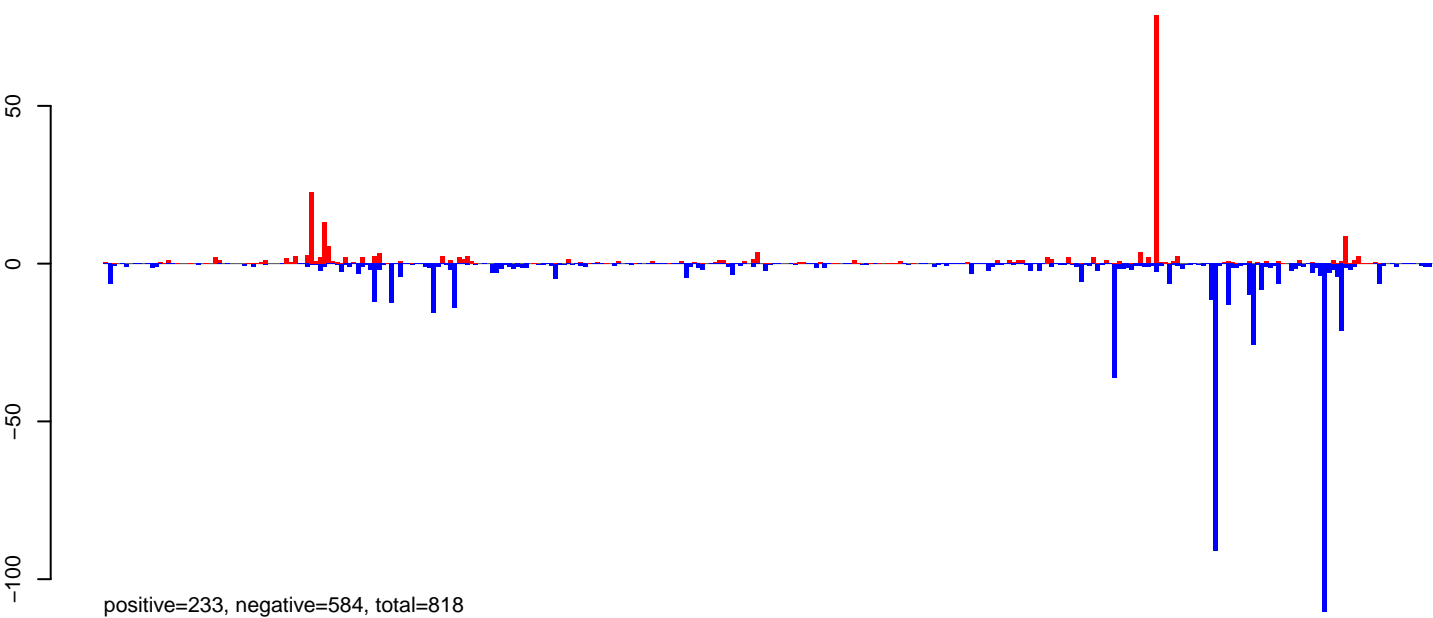

AeAeg\_Ovary\_BF24h\_cat.rep

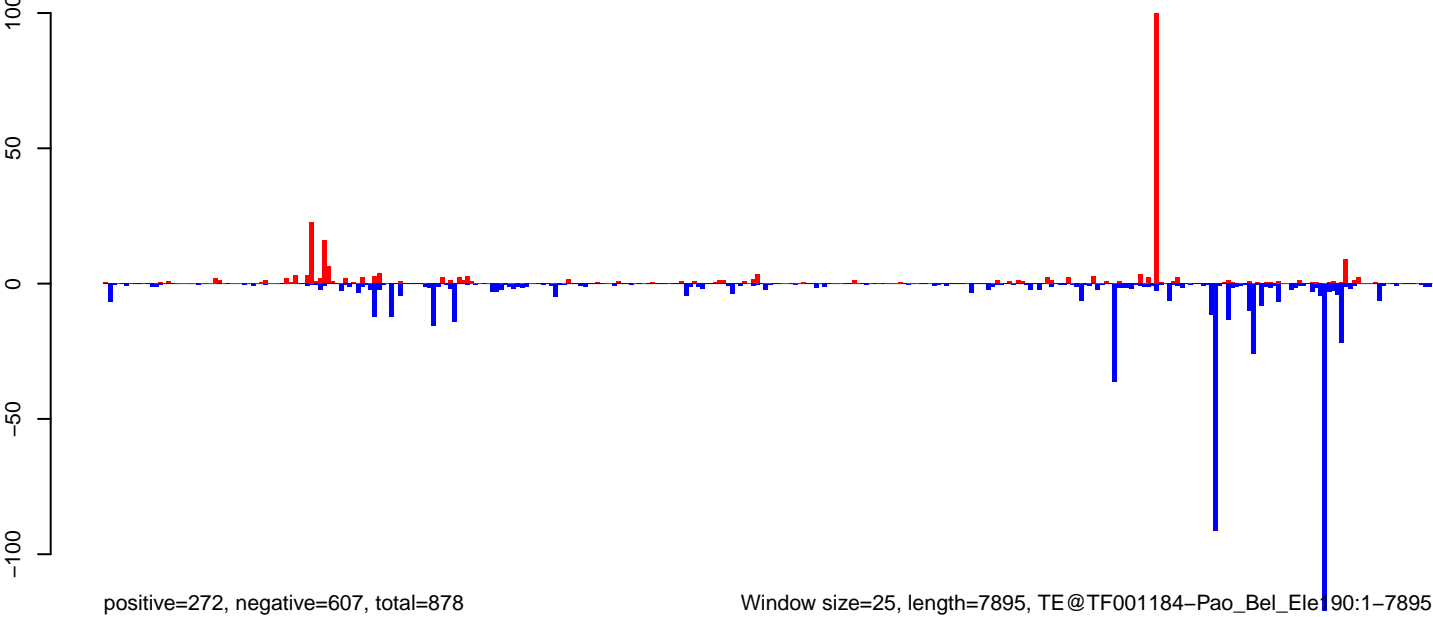

Window size=25, length=7895, TE@TF001184-Pao\_Bel\_Ele190:1-7895

0 2000 4000 6000 8000

AeAeg\_Ovary\_BF24h\_cat.18\_23.rep

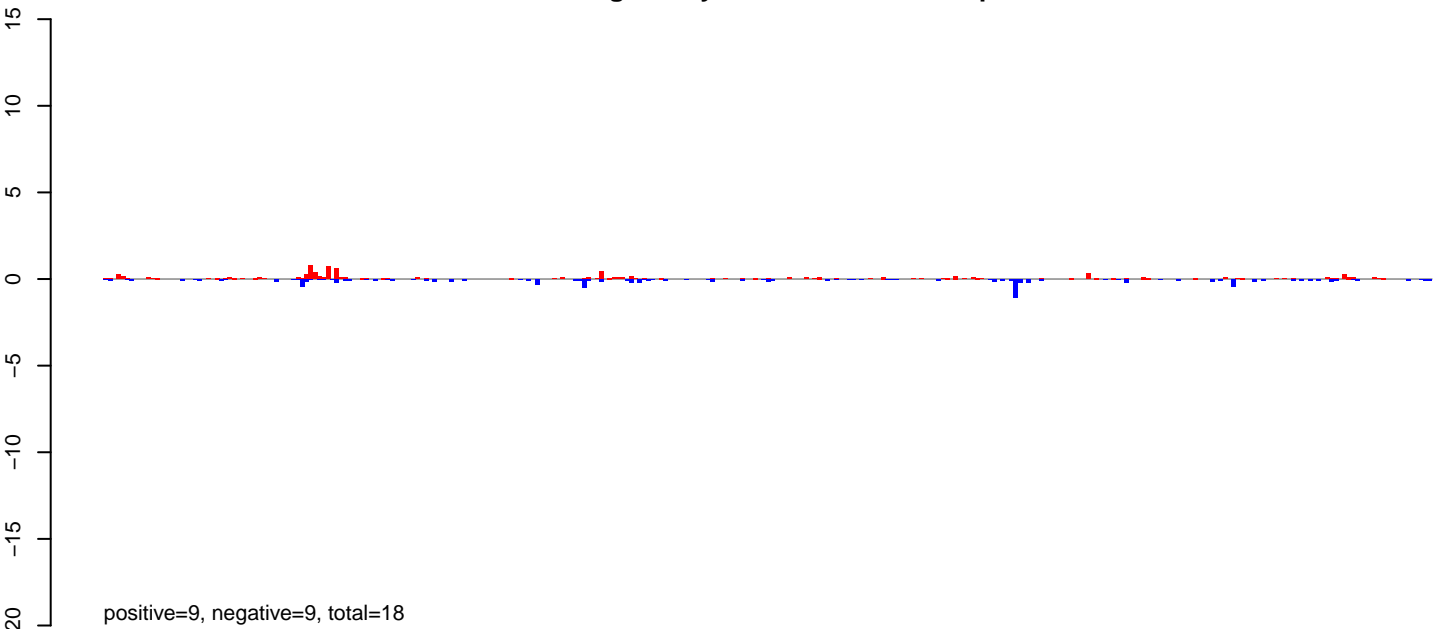

AeAeg\_Ovary\_BF24h\_cat.24\_35.rep

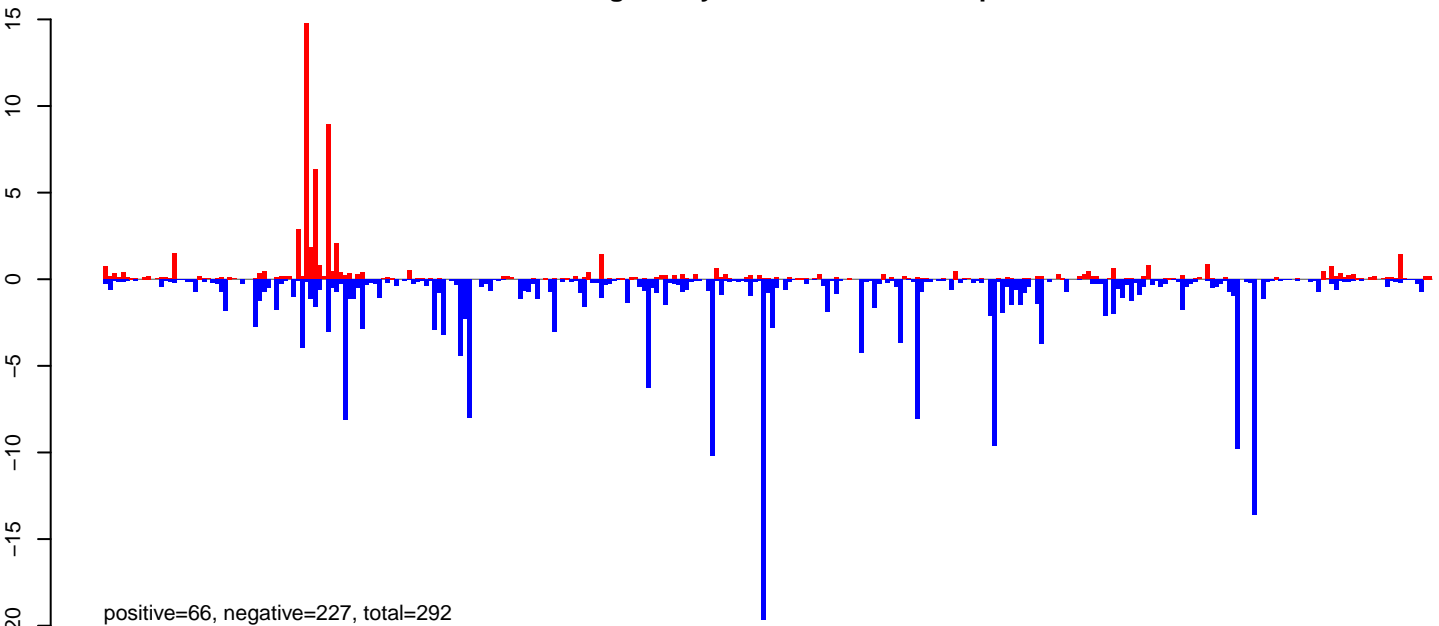

AeAeg\_Ovary\_BF24h\_cat.rep

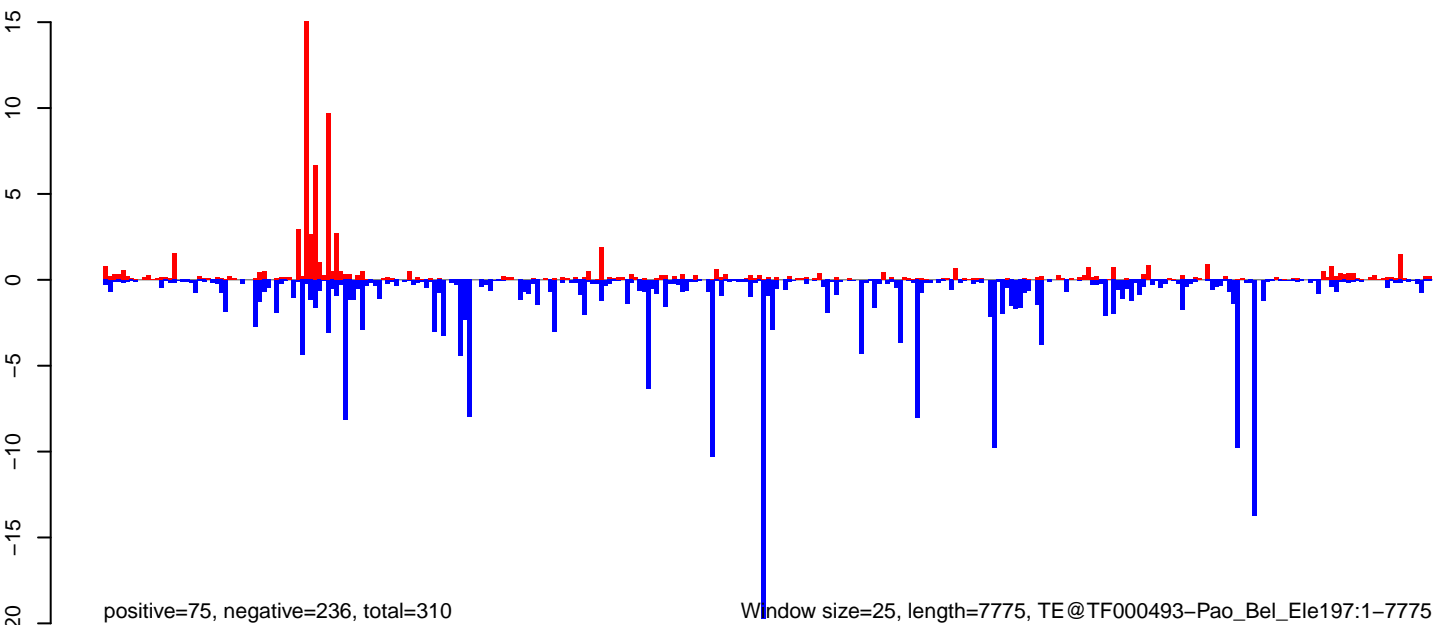

AeAeg\_Ovary\_BF24h\_cat.18\_23.rep

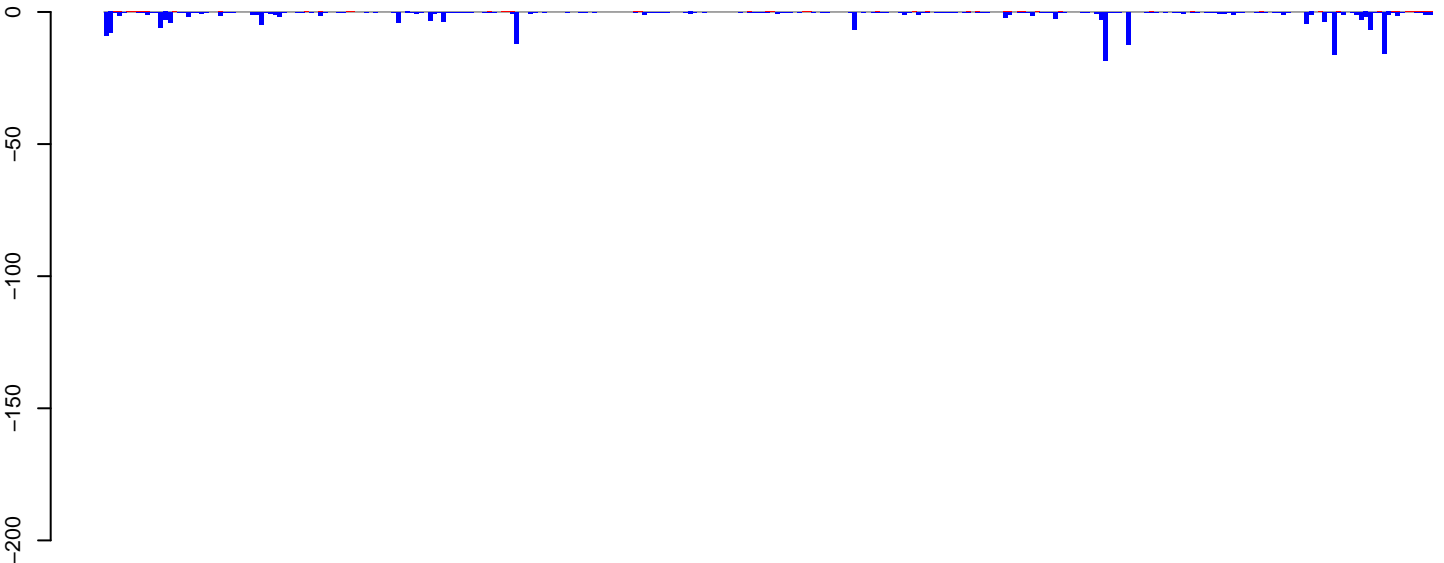

positive=4, negative=202, total=205

AeAeg\_Ovary\_BF24h\_cat.24\_35.rep

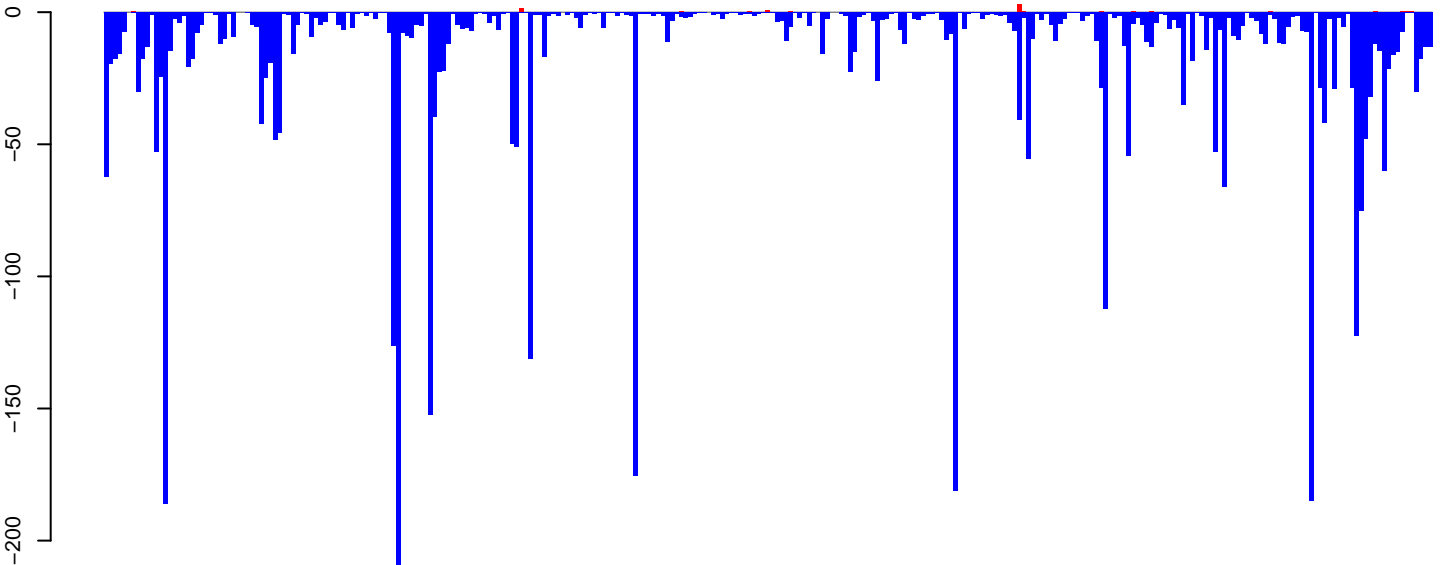

positive=12, negative=3892, total=3904

AeAeg\_Ovary\_BF24h\_cat.rep

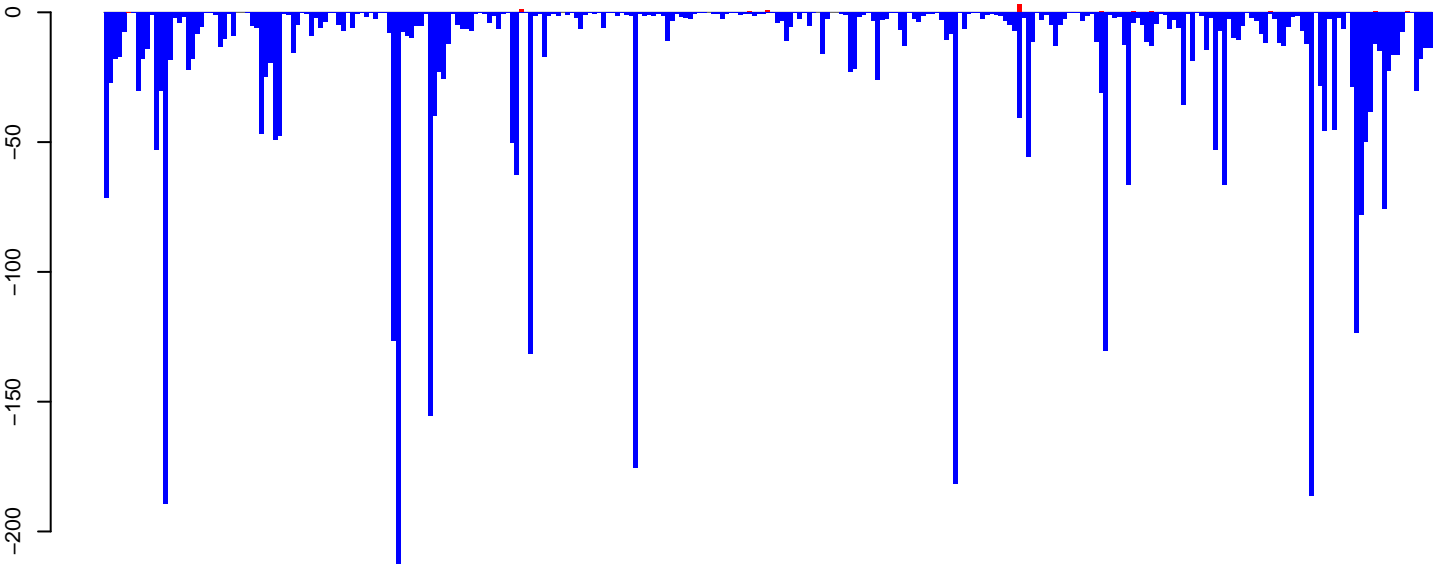

positive=16, negative=4093, total=4109

Window size=25, length=7262, TE@TF000317-Ty3\_gypsy\_Ele54:1-7262

0 2000 4000 6000

AeAeg\_Ovary\_BF24h\_cat.18\_23.rep

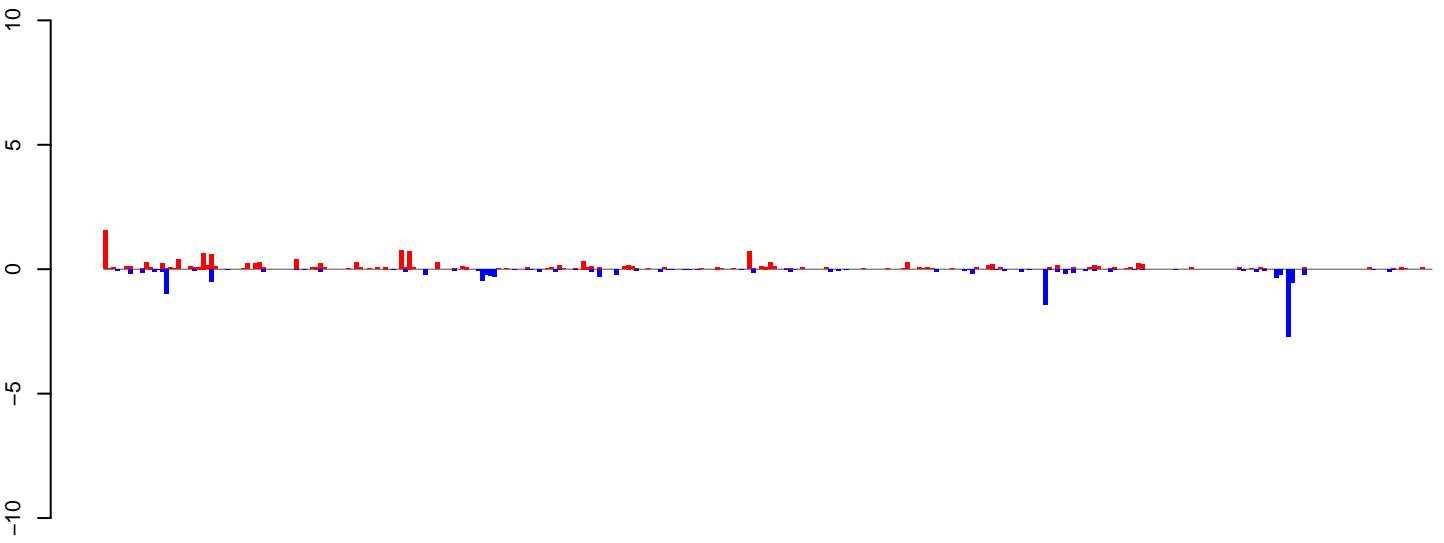

positive=15, negative=13, total=28

AeAeg\_Ovary\_BF24h\_cat.24\_35.rep

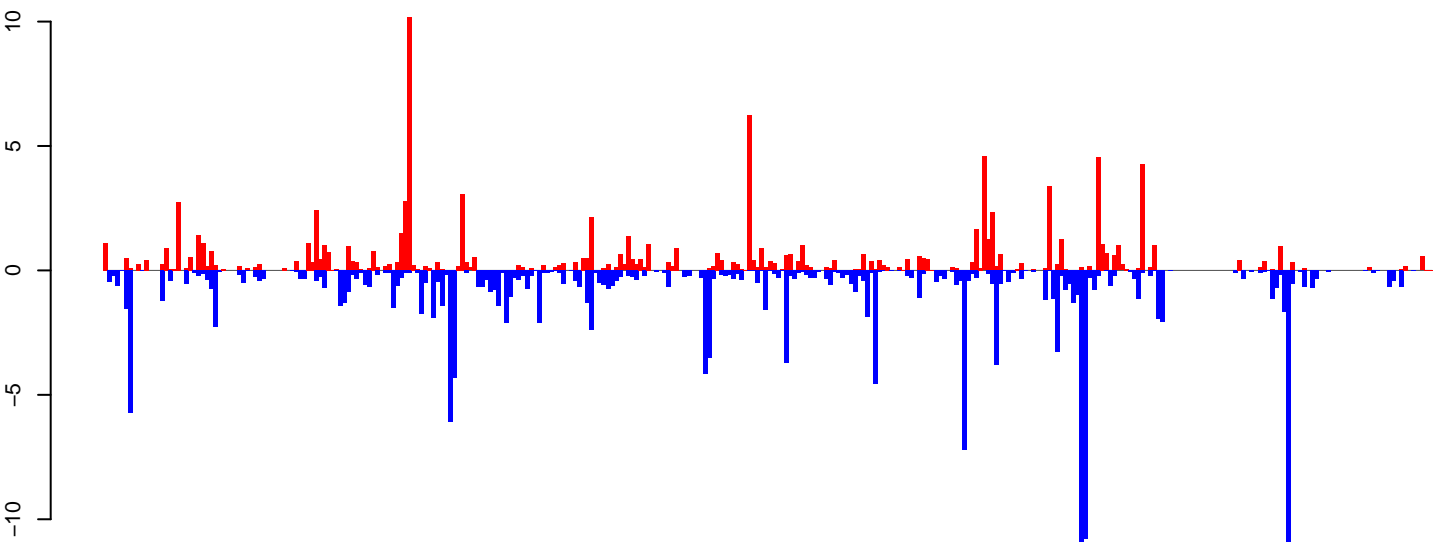

positive=106, negative=177, total=283

AeAeg\_Ovary\_BF24h\_cat.rep

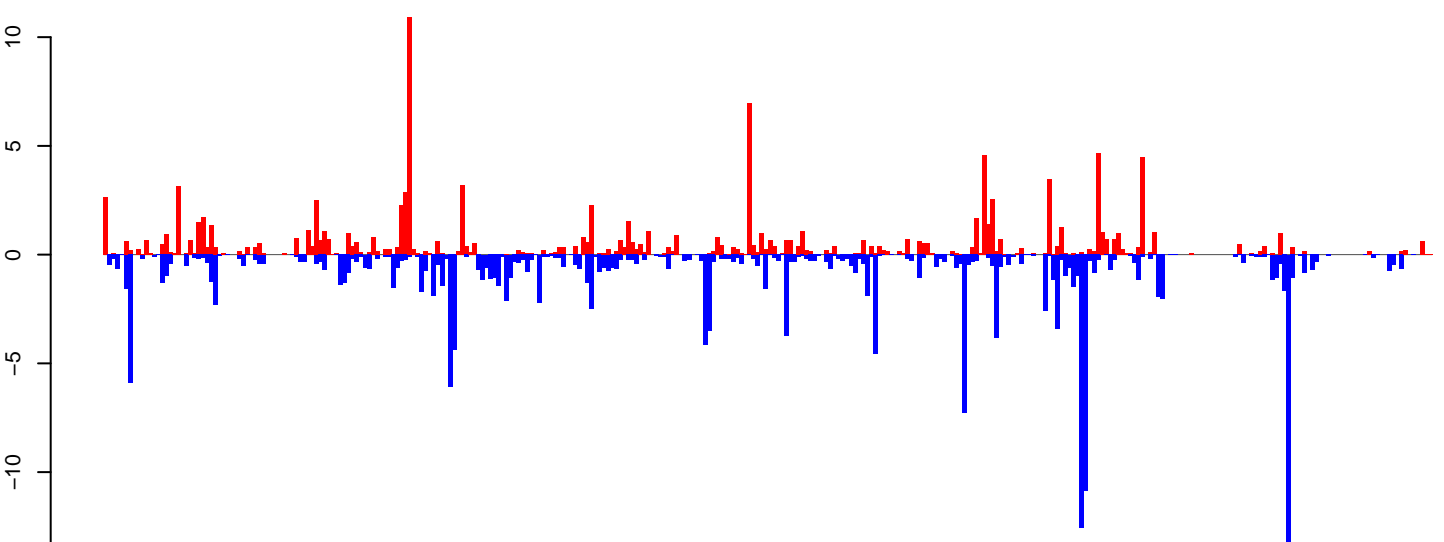

positive=121, negative=190, total=311

Window size=25, length=8180, TE@BEL-622\_AA-LTR-I:1-8180

0 2000 4000 6000 8000



AeAeg\_Ovary\_BF24h\_cat.18\_23.rep

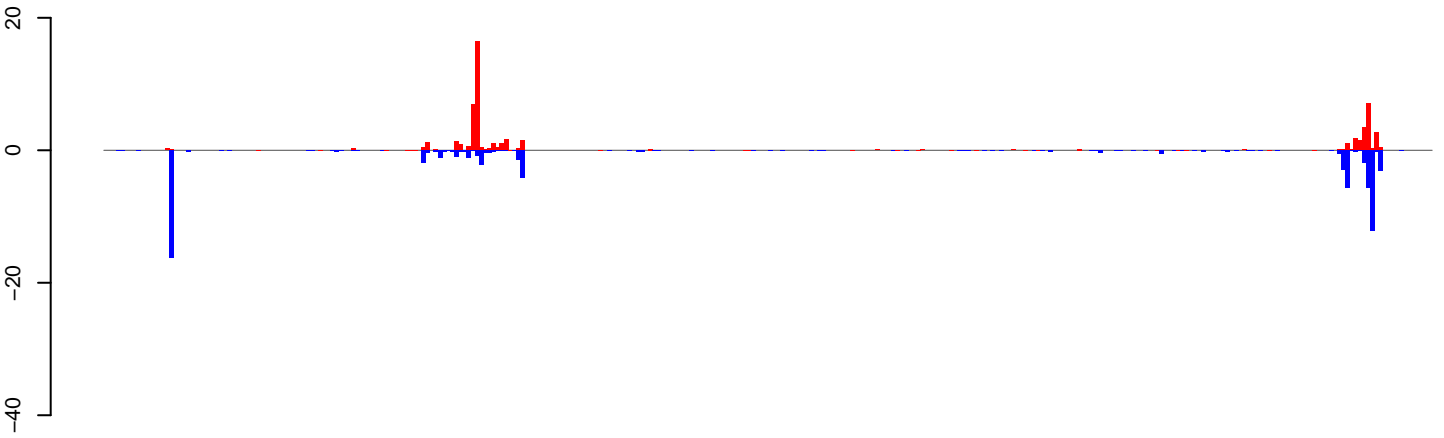

positive=57, negative=70, total=127

AeAeg\_Ovary\_BF24h\_cat.24\_35.rep

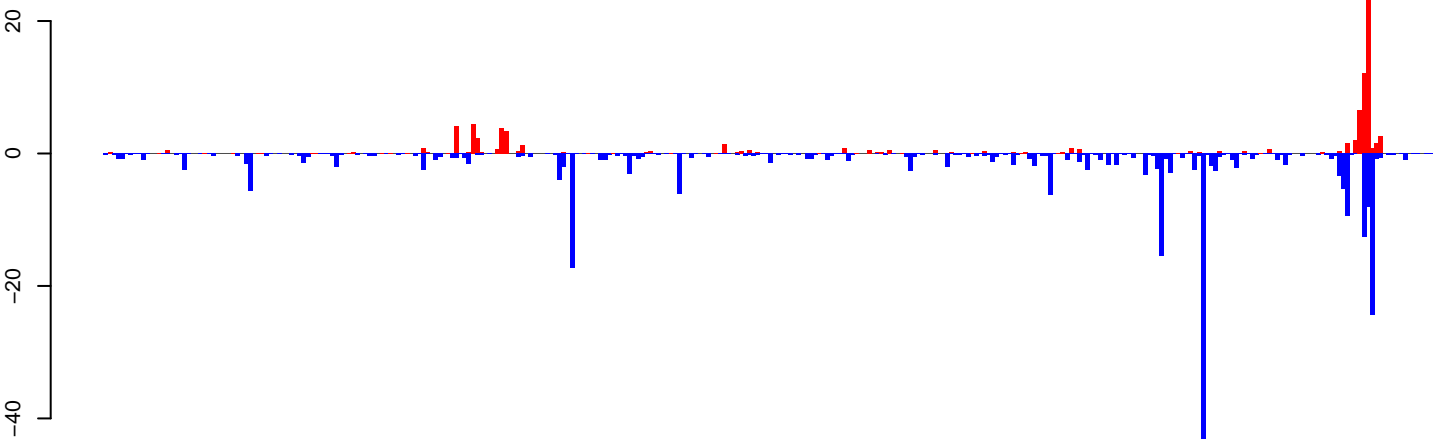

positive=102, negative=283, total=385

AeAeg\_Ovary\_BF24h\_cat.rep

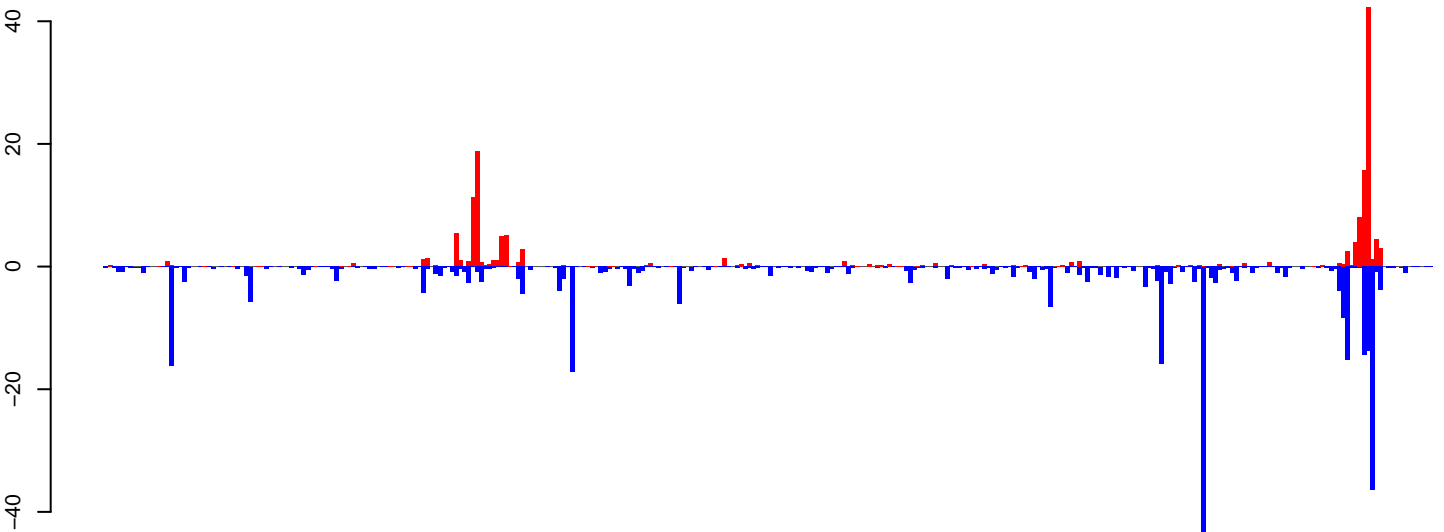

positive=159, negative=352, total=512

Window size=25, length=8043, TE@TF001175-Pao\_Bel\_Ele172:1-8043

0 2000 4000 6000 8000

AeAeg\_Ovary\_BF24h\_cat.18\_23.rep

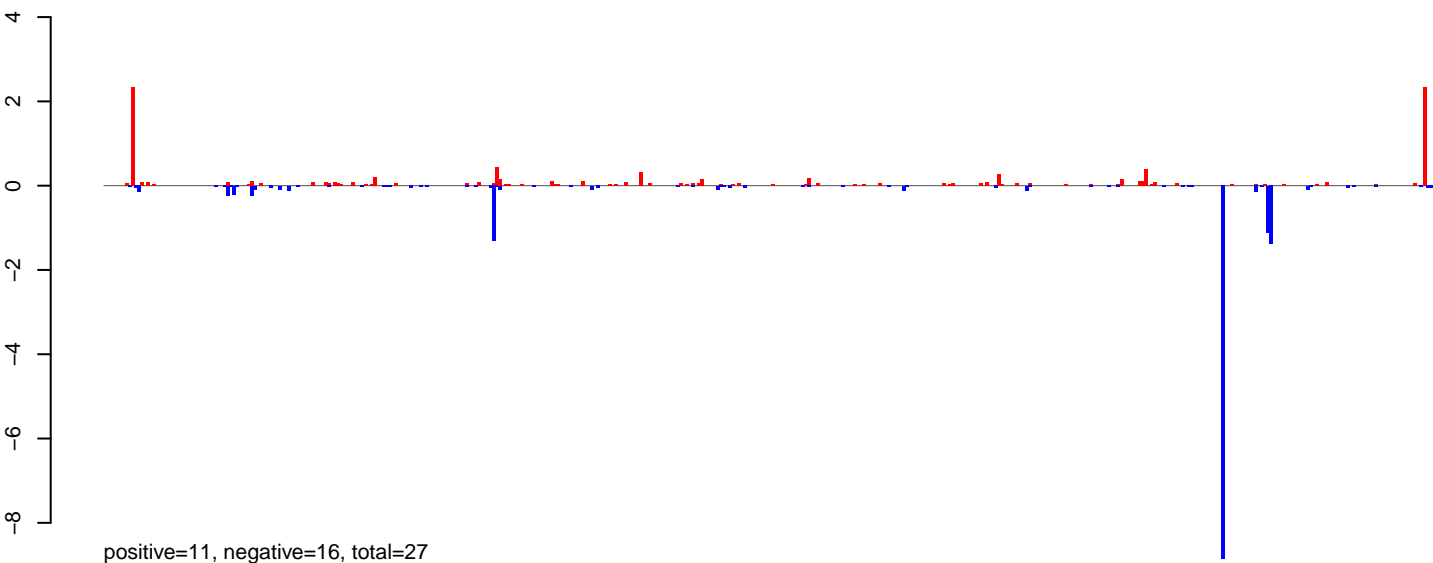

AeAeg\_Ovary\_BF24h\_cat.24\_35.rep

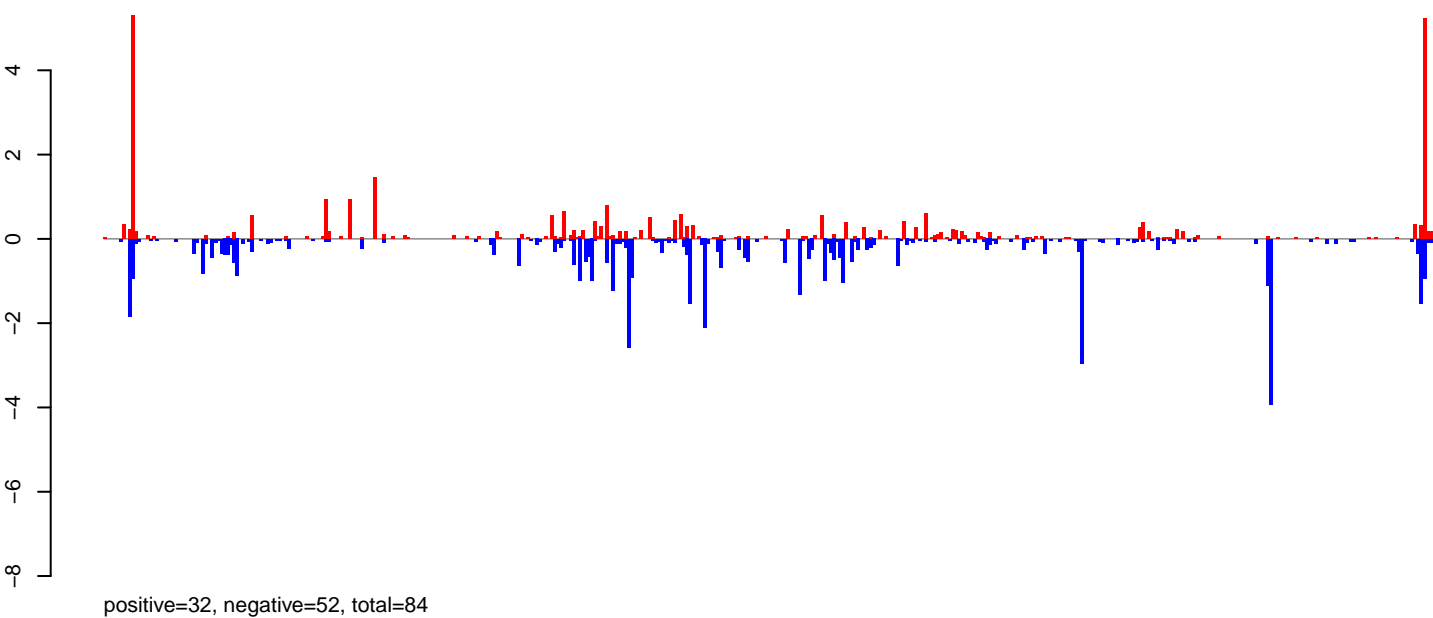

AeAeg\_Ovary\_BF24h\_cat.rep

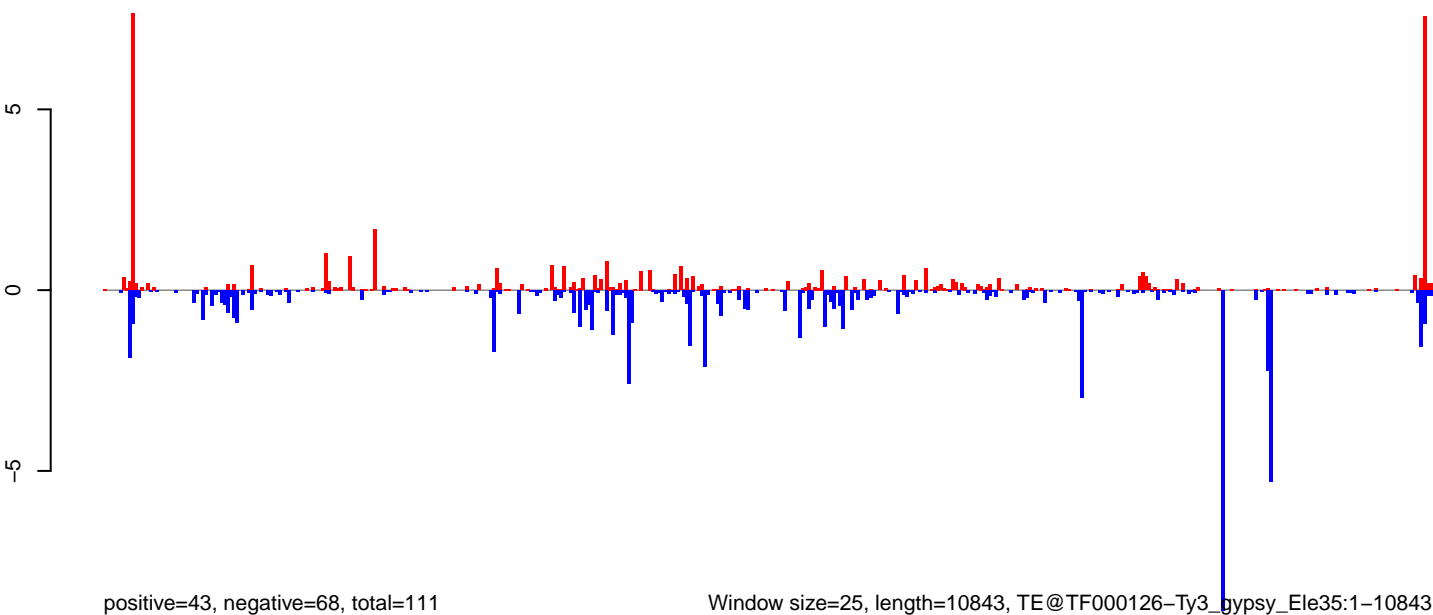

0 2000 4000 6000 8000 10000

AeAeg\_Ovary\_BF24h\_cat.18\_23.rep

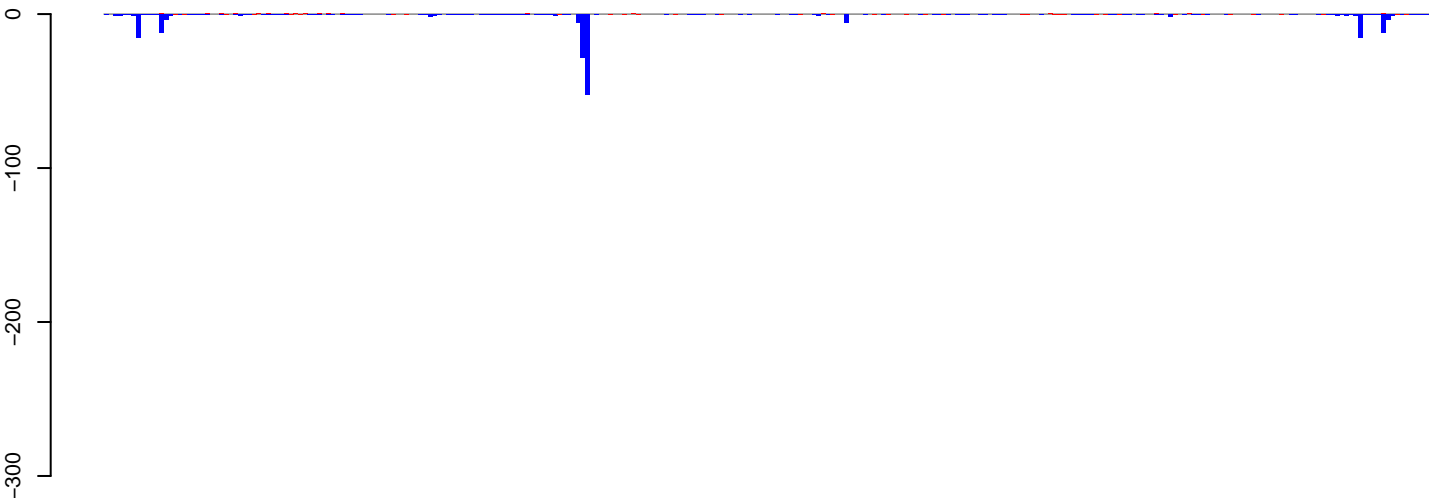

positive=9, negative=185, total=194

AeAeg\_Ovary\_BF24h\_cat.24\_35.rep

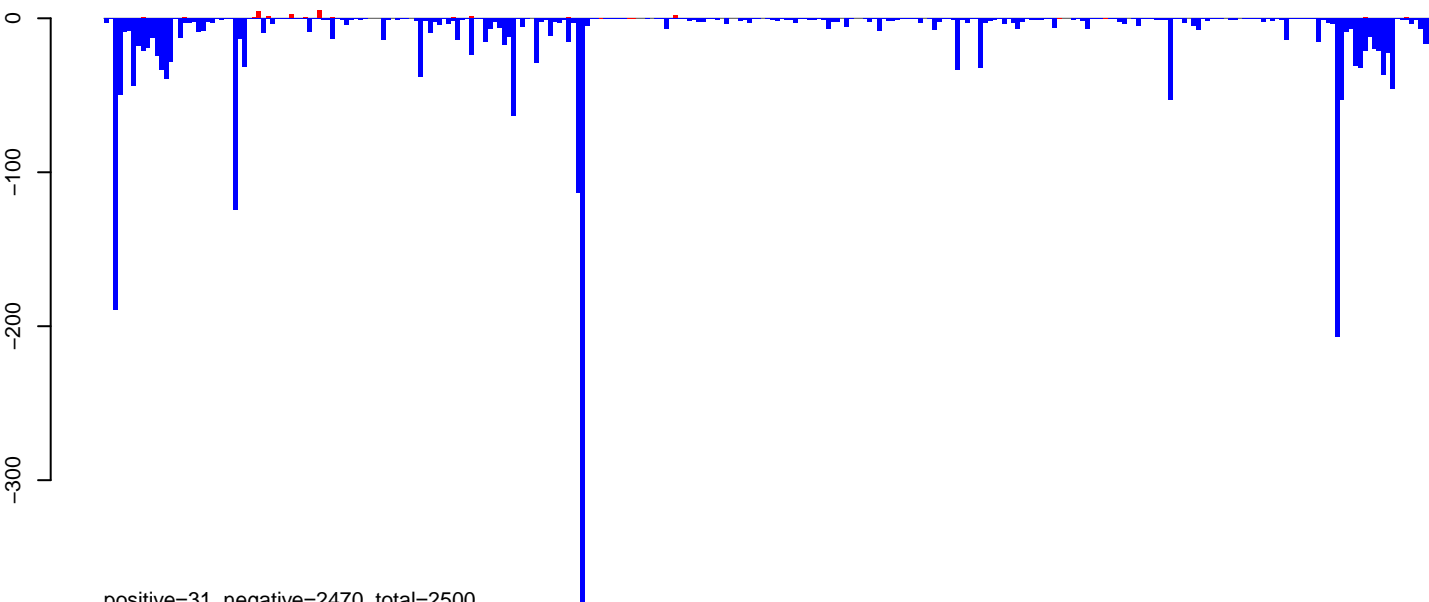

positive=31, negative=2470, total=2500

AeAeg\_Ovary\_BF24h\_cat.rep

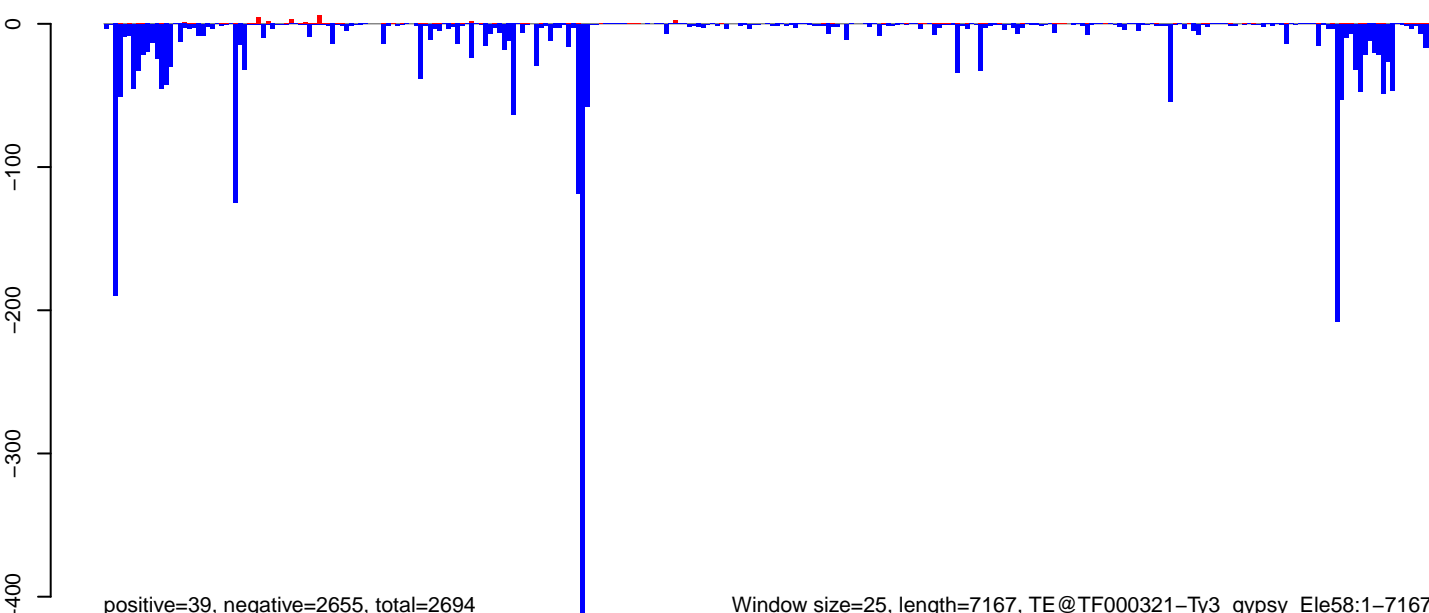

positive=39, negative=2655, total=2694

Window size=25, length=7167, TE@TF000321-Ty3\_gypsy\_Ele58:1-7167

0 1000 2000 3000 4000 5000 6000 7000

**AeAeg\_Ovary\_BF24h\_cat.18\_23.rep**

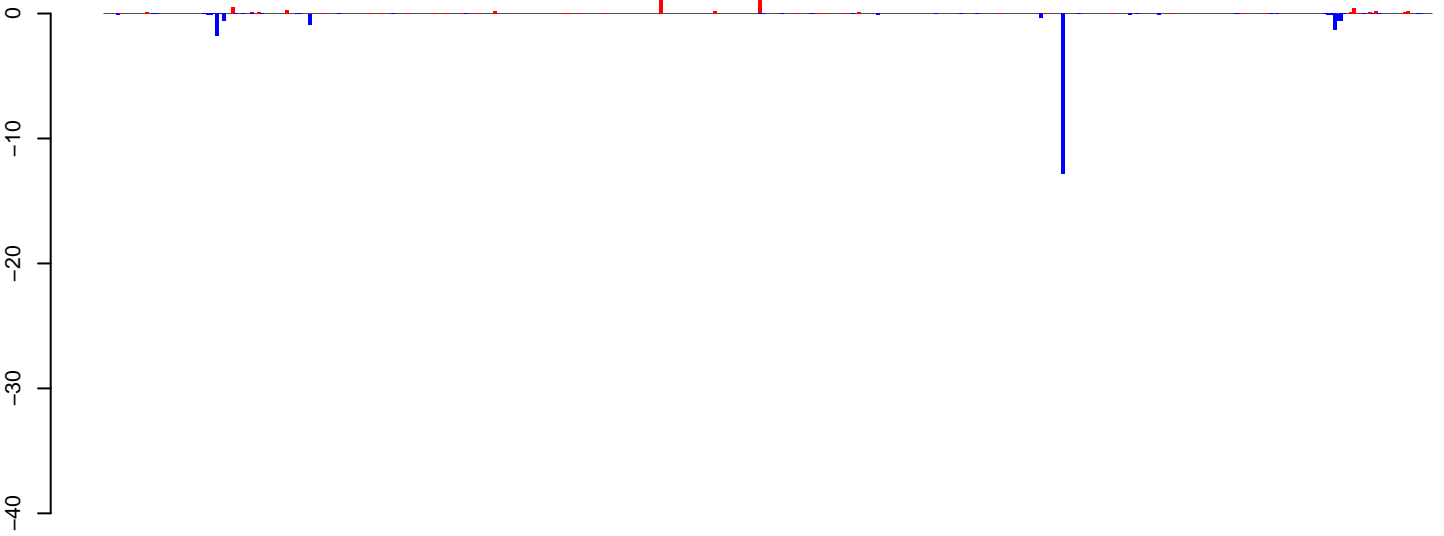

positive=6, negative=21, total=27

**AeAeg\_Ovary\_BF24h\_cat.24\_35.rep**

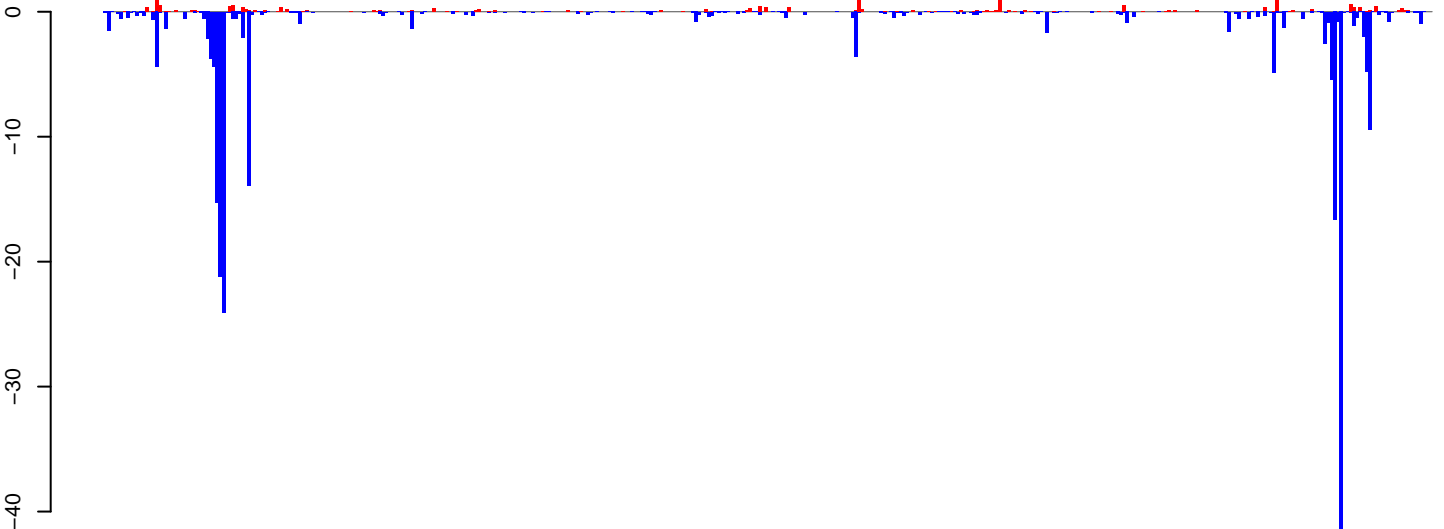

positive=22, negative=224, total=247

**AeAeg\_Ovary\_BF24h\_cat.rep**

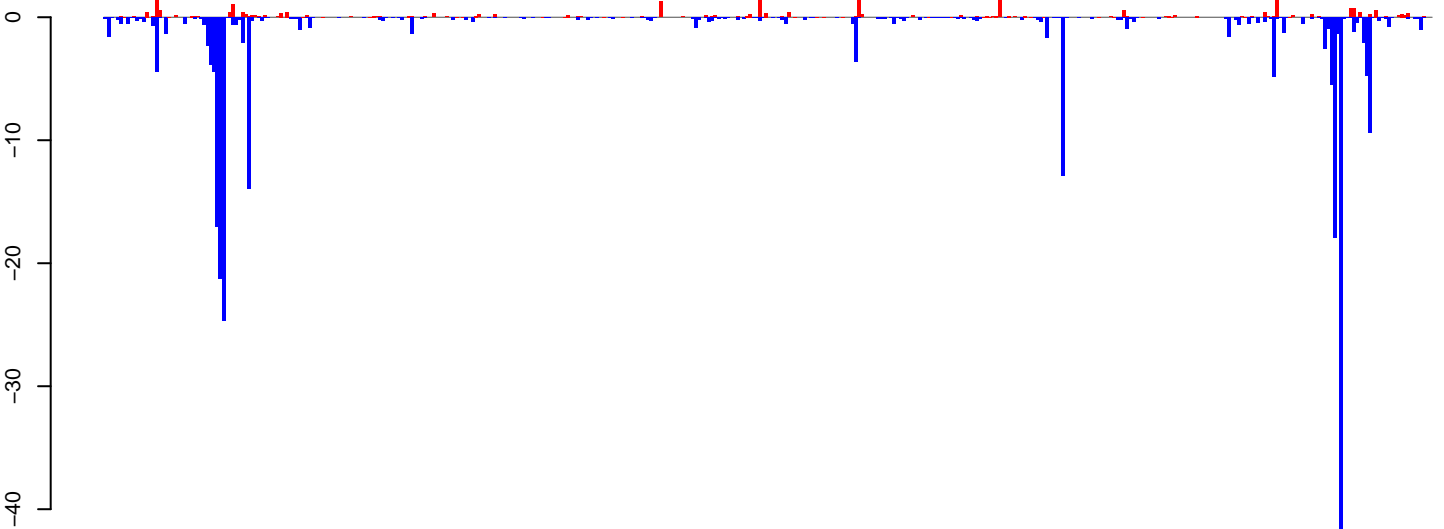

positive=29, negative=245, total=274

Window size=25, length=10380, TE@TF000935-Ty3\_gypsy\_Elements1-10380

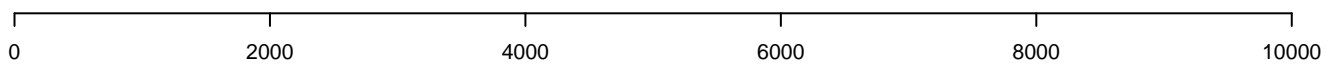

AeAeg\_Ovary\_BF24h\_cat.18\_23.rep

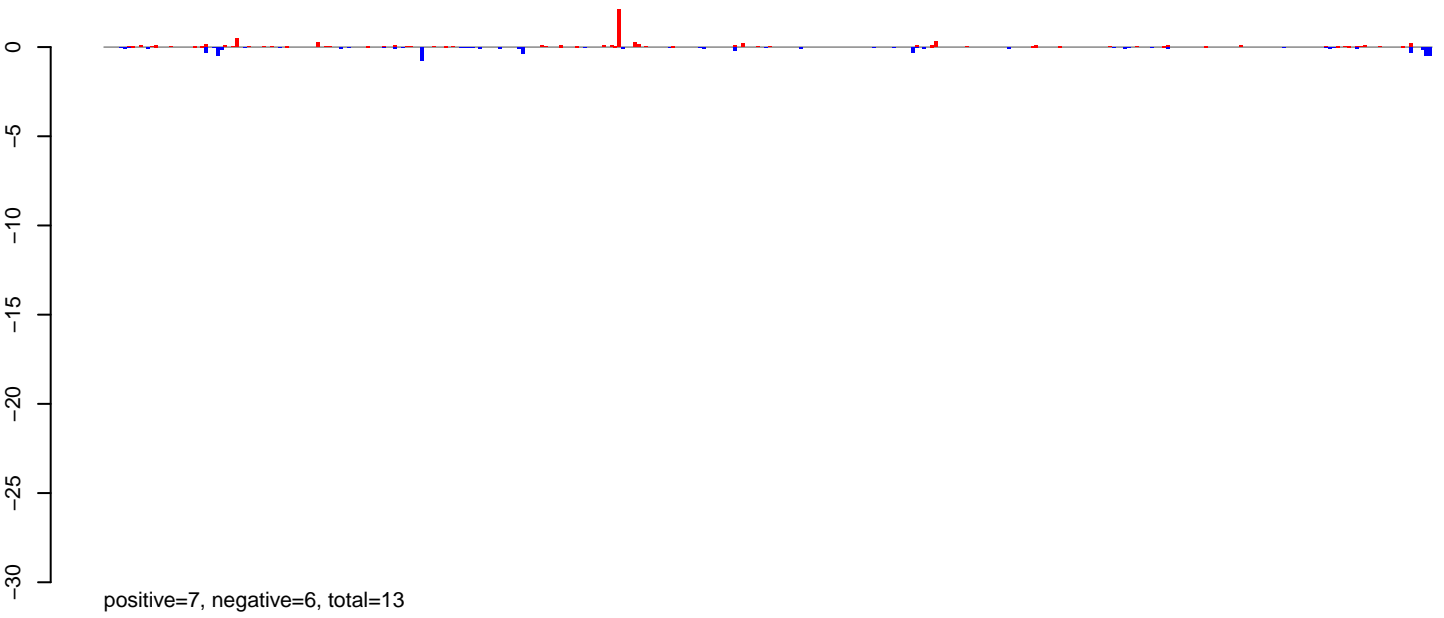

AeAeg\_Ovary\_BF24h\_cat.24\_35.rep

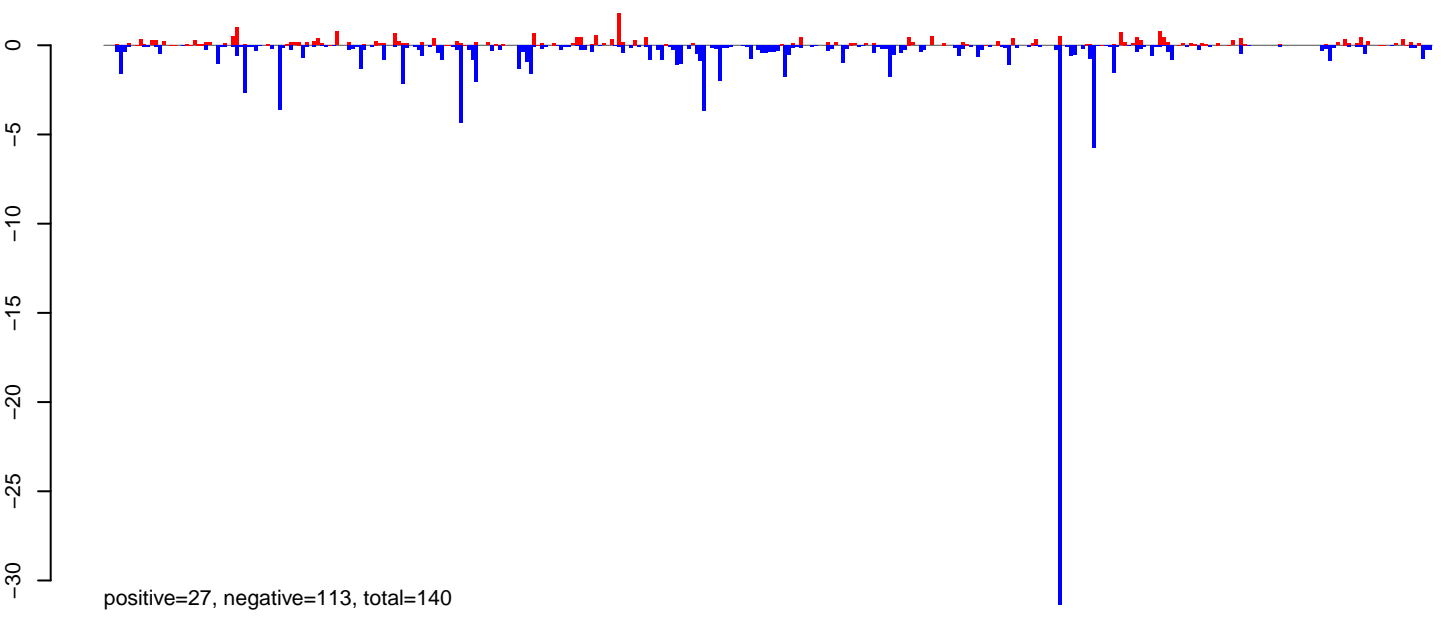

AeAeg\_Ovary\_BF24h\_cat.rep

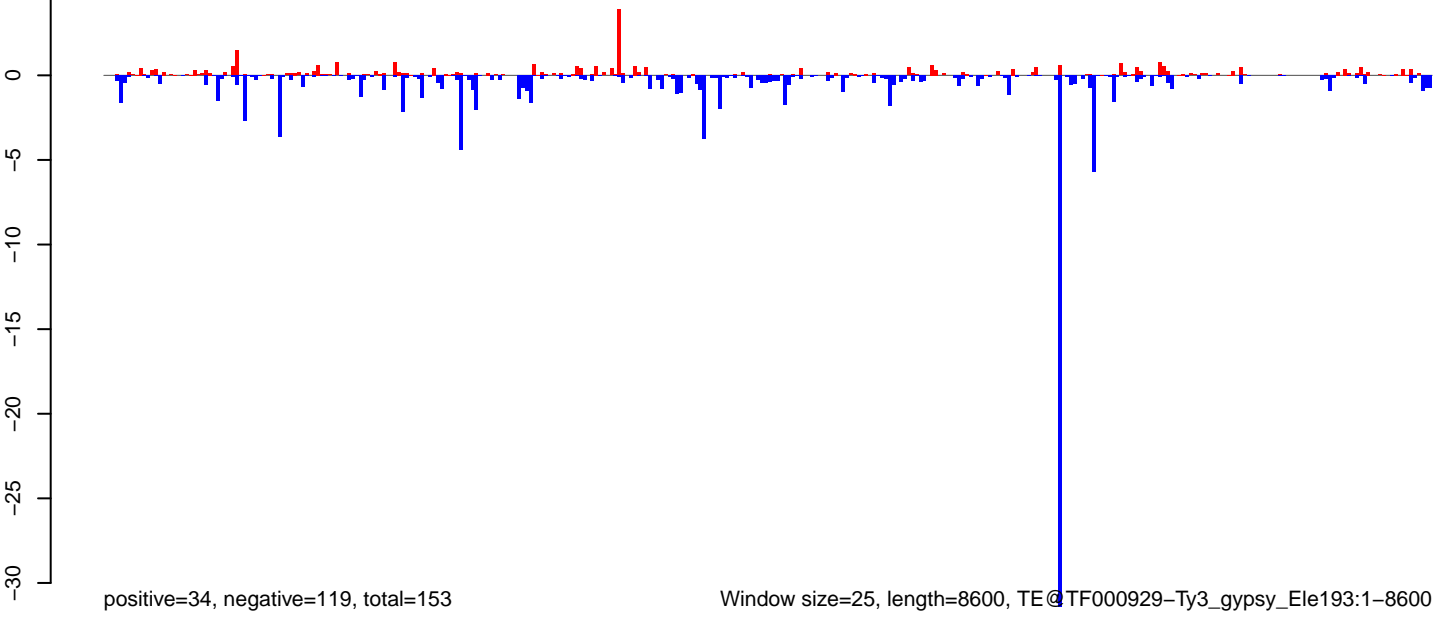

Window size=25, length=8600, TE@TF000929-Ty3\_gypsy\_Ele193:1-8600

0 2000 4000 6000 8000

AeAeg\_Ovary\_BF24h\_cat.18\_23.rep

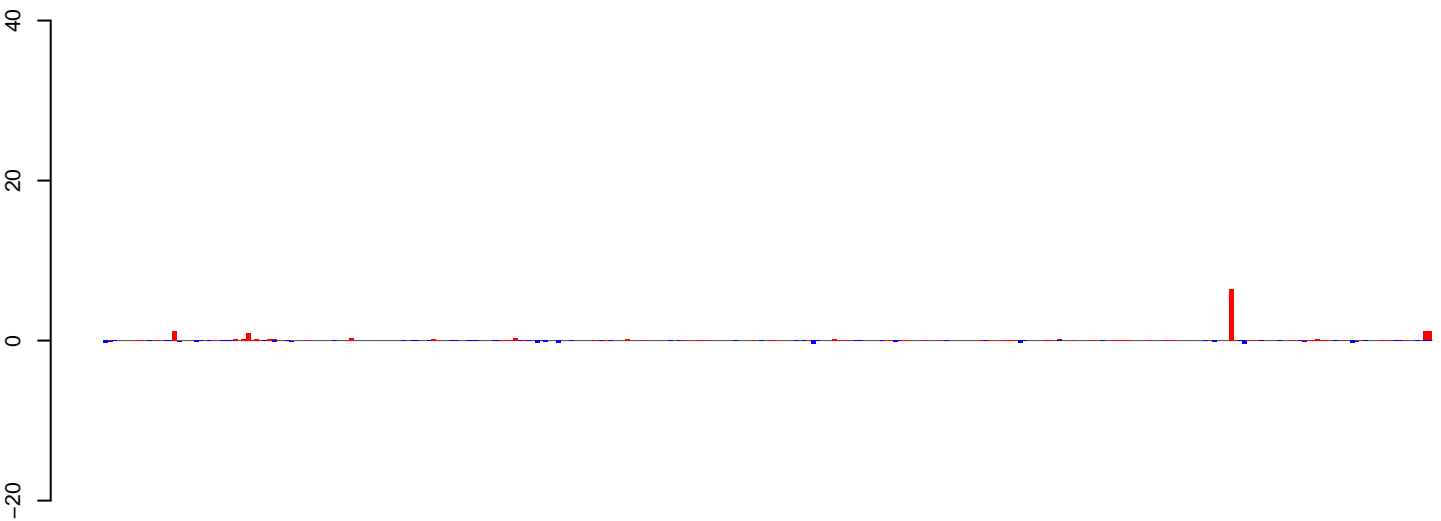

positive=18, negative=6, total=24

AeAeg\_Ovary\_BF24h\_cat.24\_35.rep

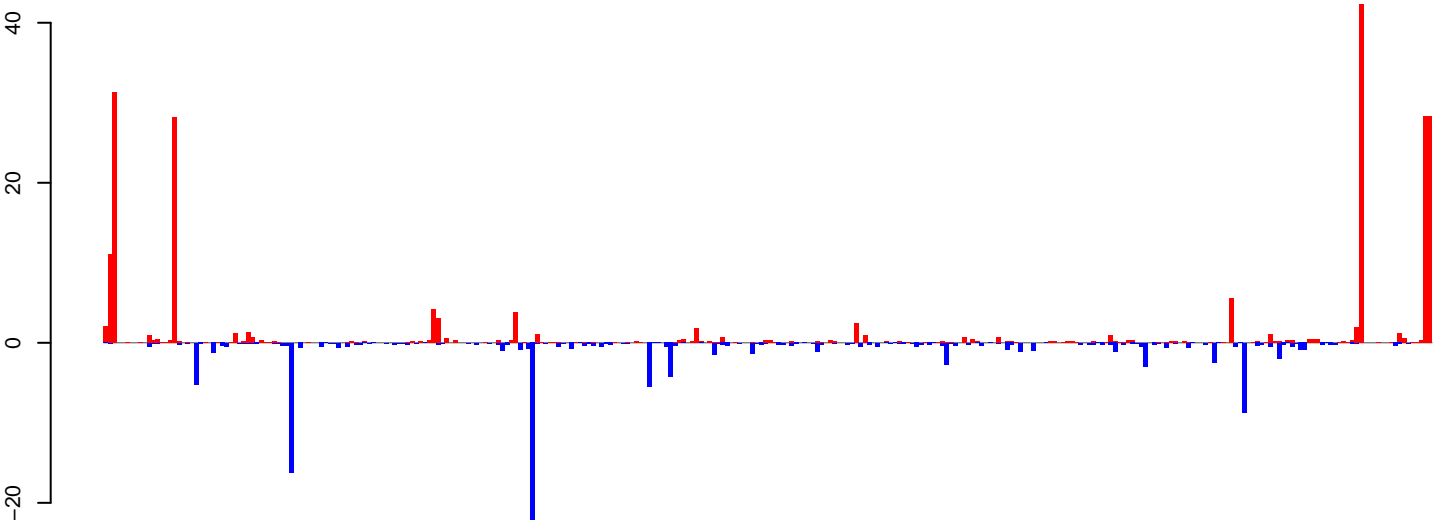

positive=225, negative=124, total=349

AeAeg\_Ovary\_BF24h\_cat.rep

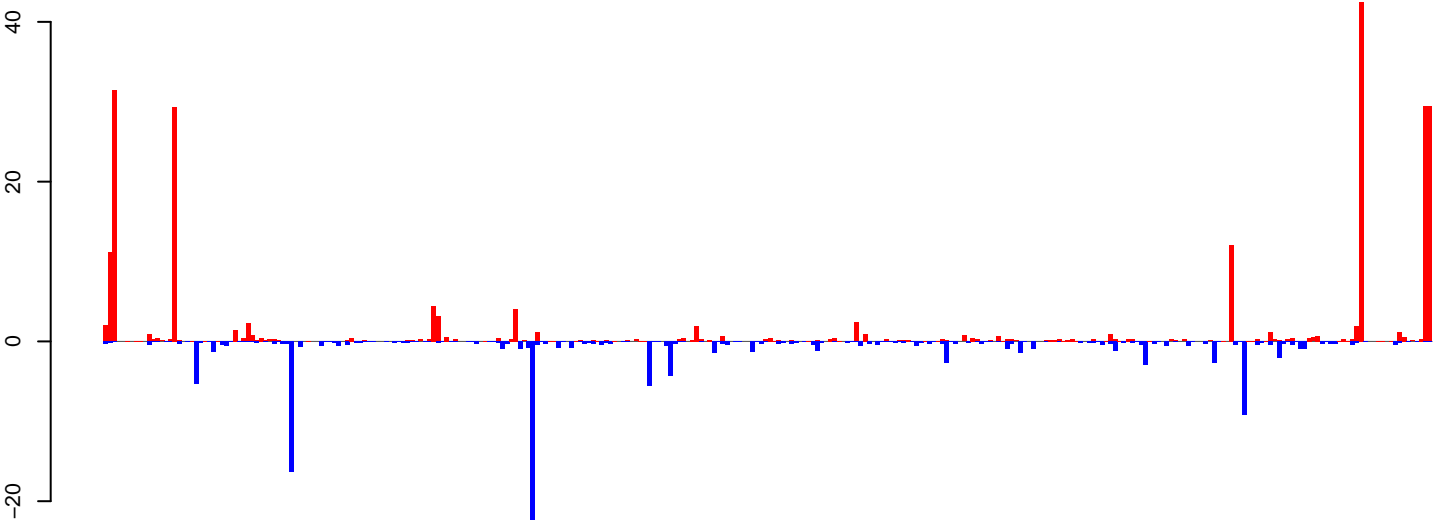

positive=243, negative=130, total=373

Window size=25, length=7699, TE@TF000508-Pao\_Bel\_Ele229:1-7699

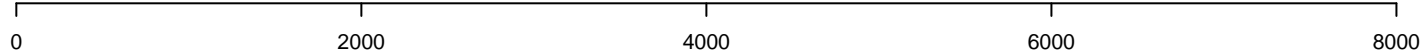

AeAeg\_Ovary\_BF24h\_cat.18\_23.rep



positive=3, negative=60, total=64

AeAeg\_Ovary\_BF24h\_cat.24\_35.rep

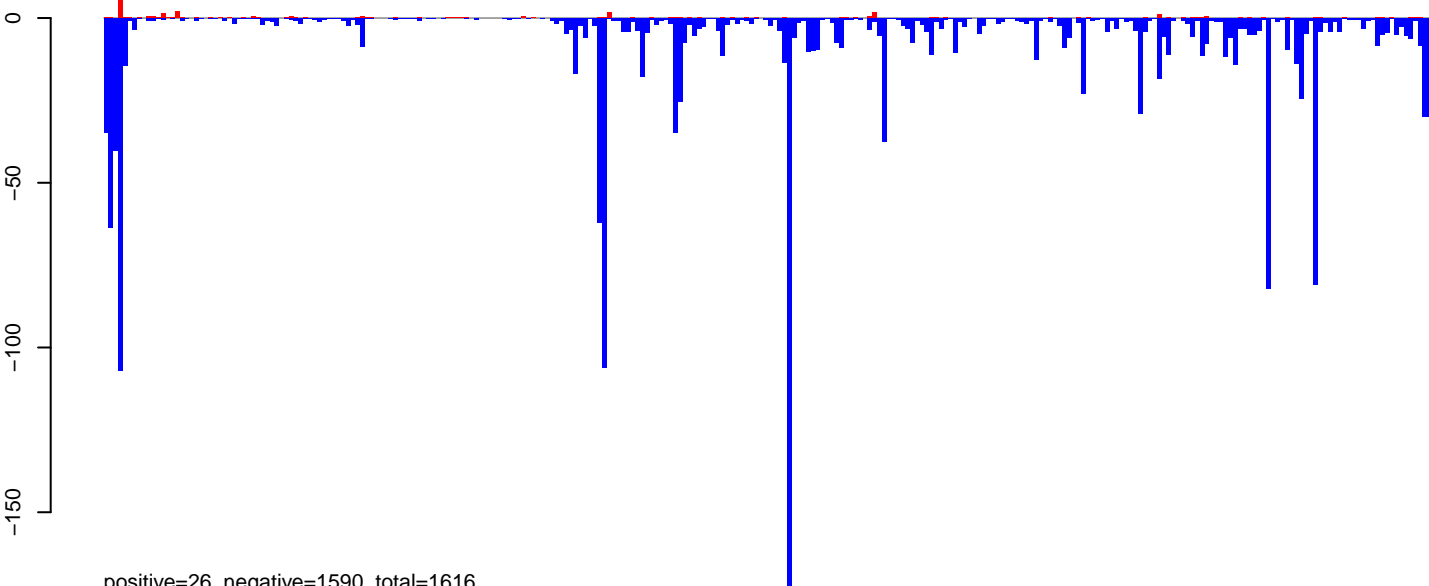

positive=26, negative=1590, total=1616

AeAeg\_Ovary\_BF24h\_cat.rep

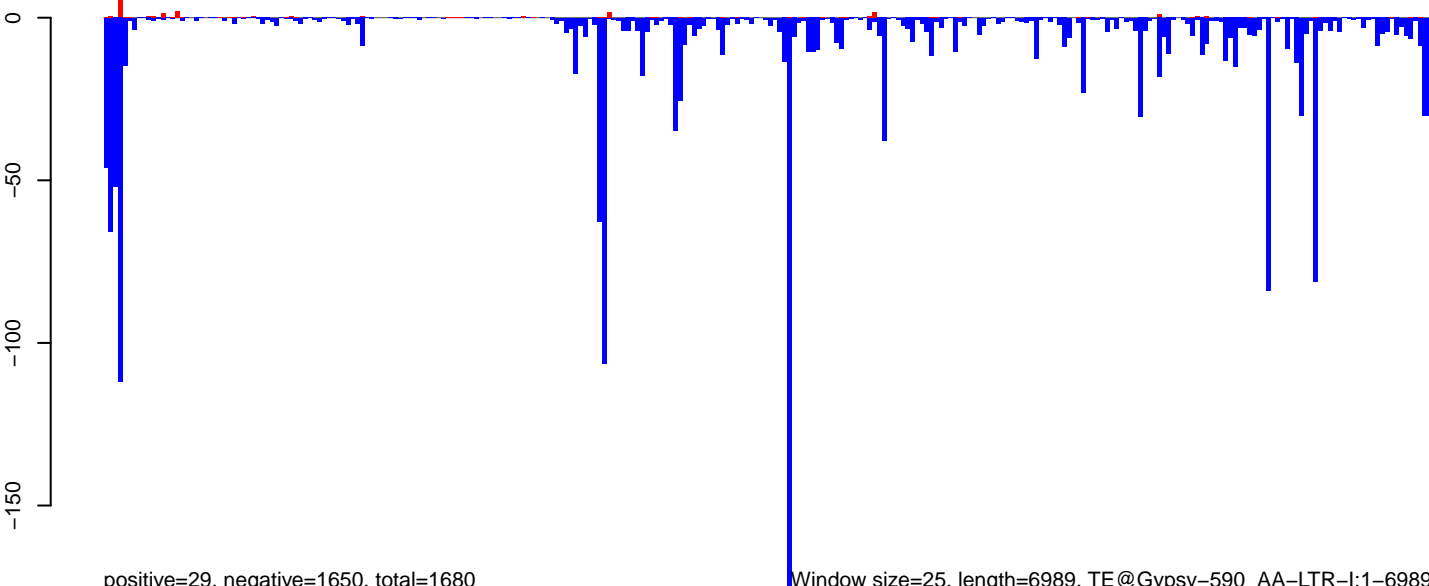

positive=29, negative=1650, total=1680

Window size=25, length=6989, TE@Gypsy-590\_AA-LTR-I:1-6989

0 1000 2000 3000 4000 5000 6000 7000

**AeAeg\_Ovary\_BF24h\_cat.18\_23.rep**

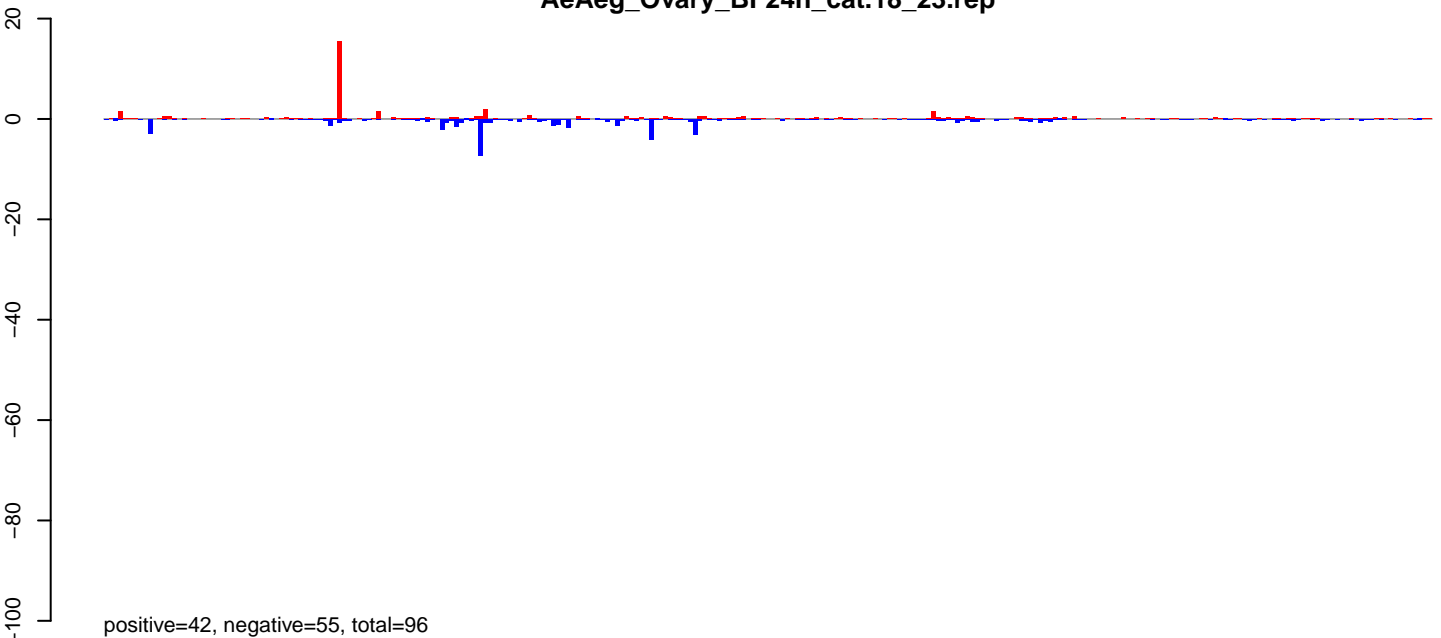

**AeAeg\_Ovary\_BF24h\_cat.24\_35.rep**

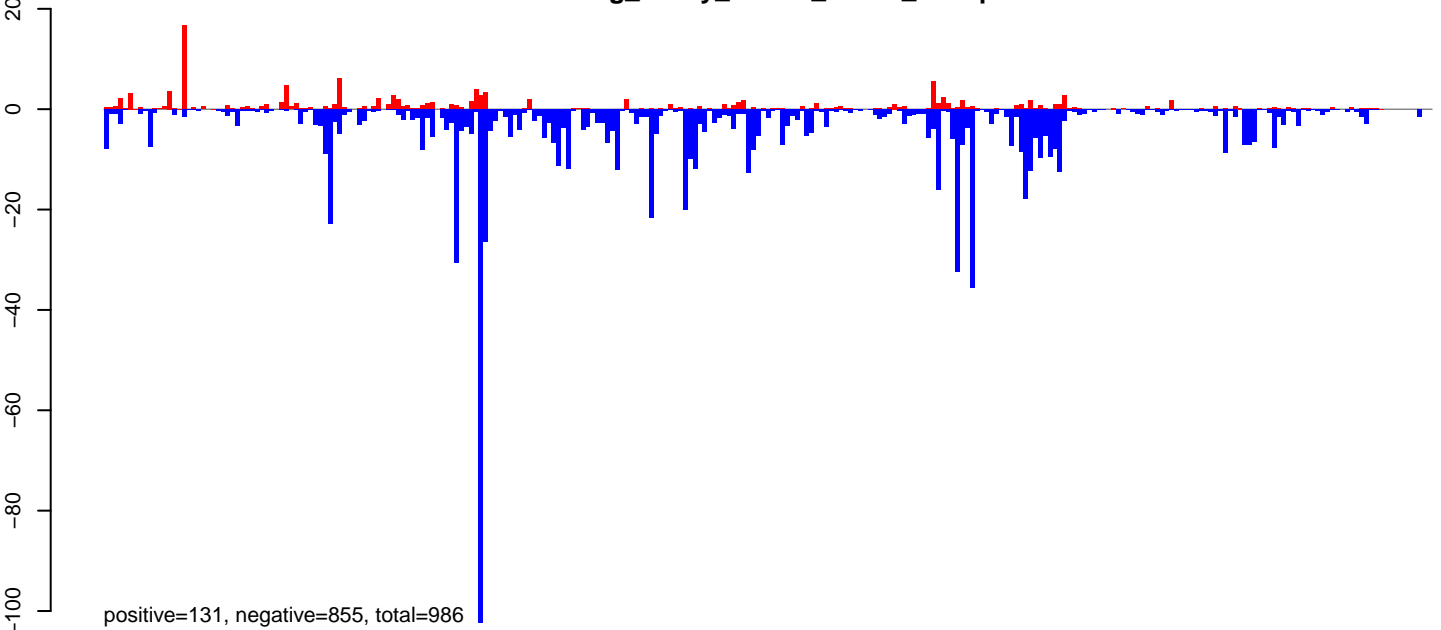

**AeAeg\_Ovary\_BF24h\_cat.rep**

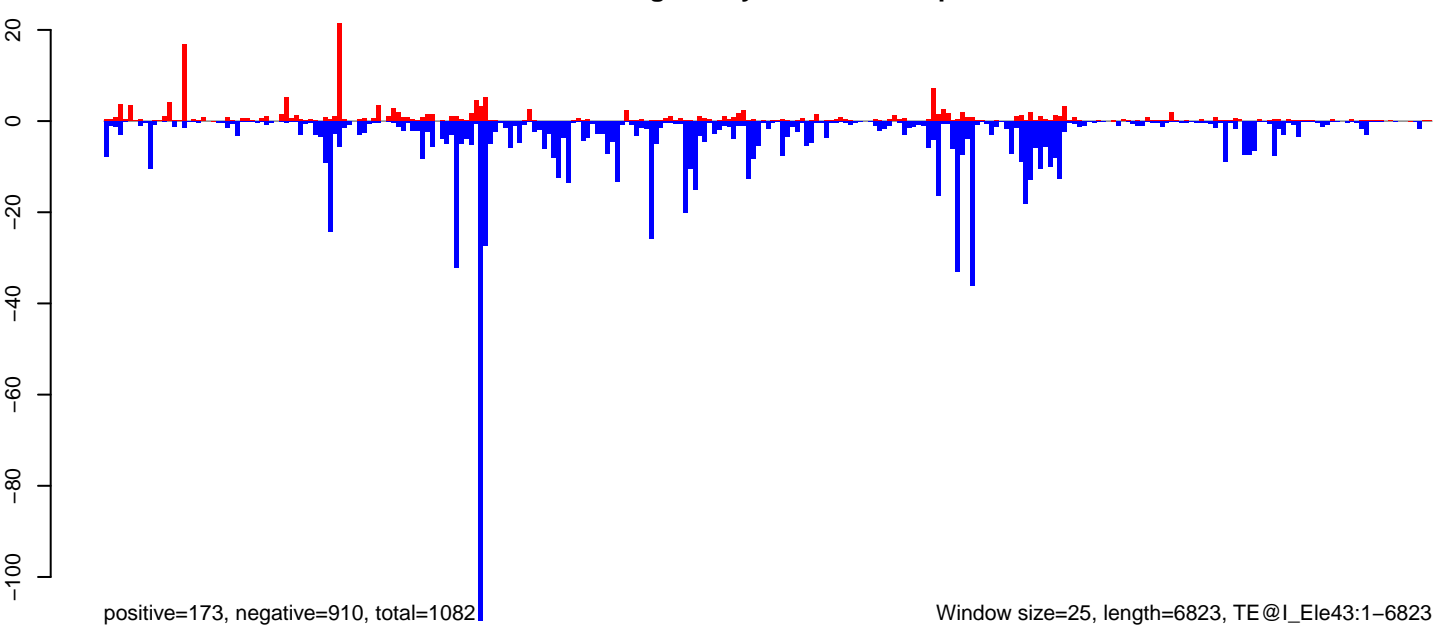

Window size=25, length=6823, TE@I\_Ele43:1-6823

0 1000 2000 3000 4000 5000 6000 7000



AeAeg\_Ovary\_BF24h\_cat.18\_23.rep

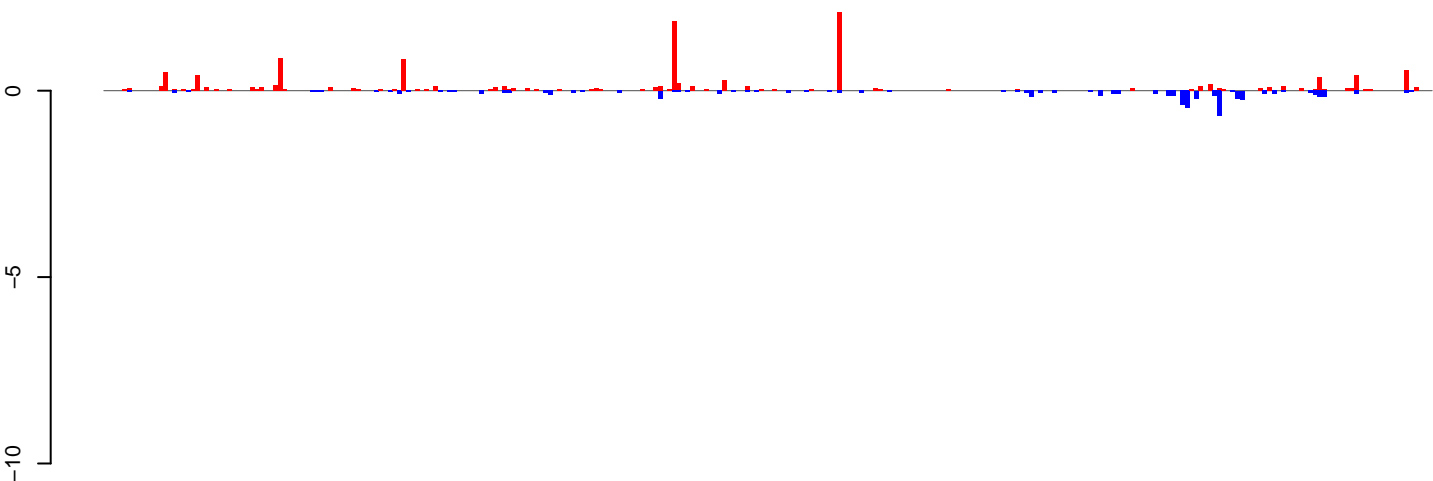

positive=12, negative=6, total=18

AeAeg\_Ovary\_BF24h\_cat.24\_35.rep

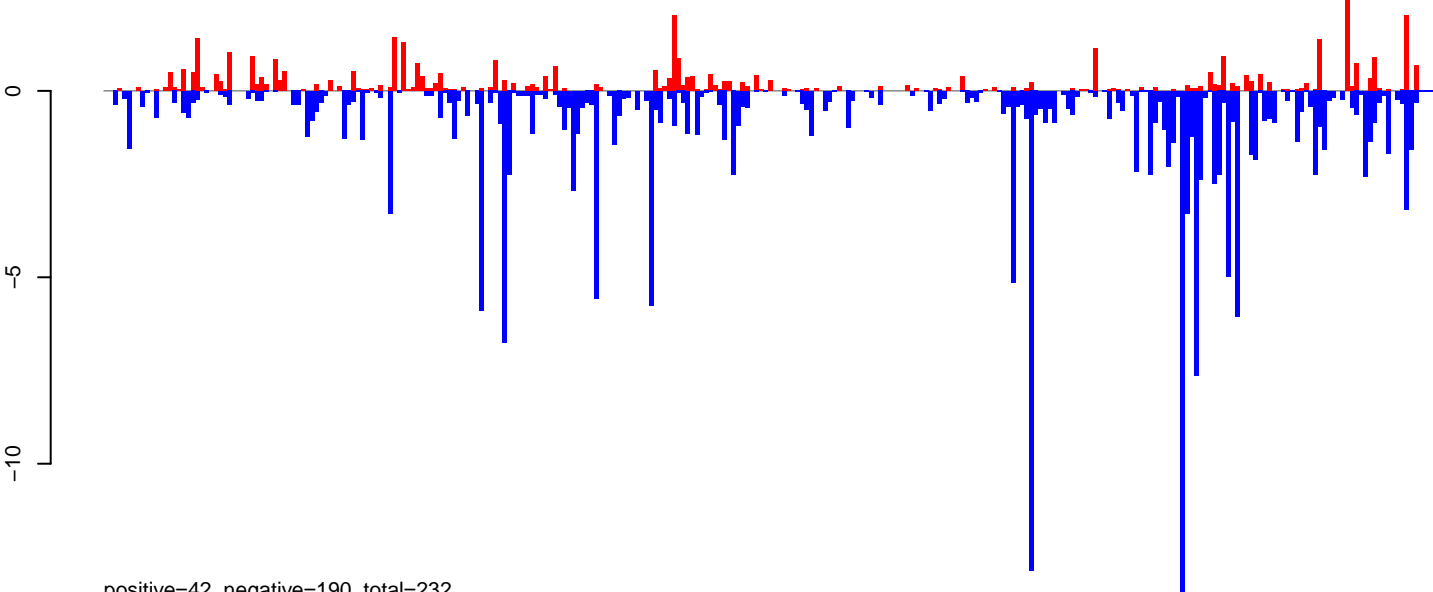

positive=42, negative=190, total=232

AeAeg\_Ovary\_BF24h\_cat.rep

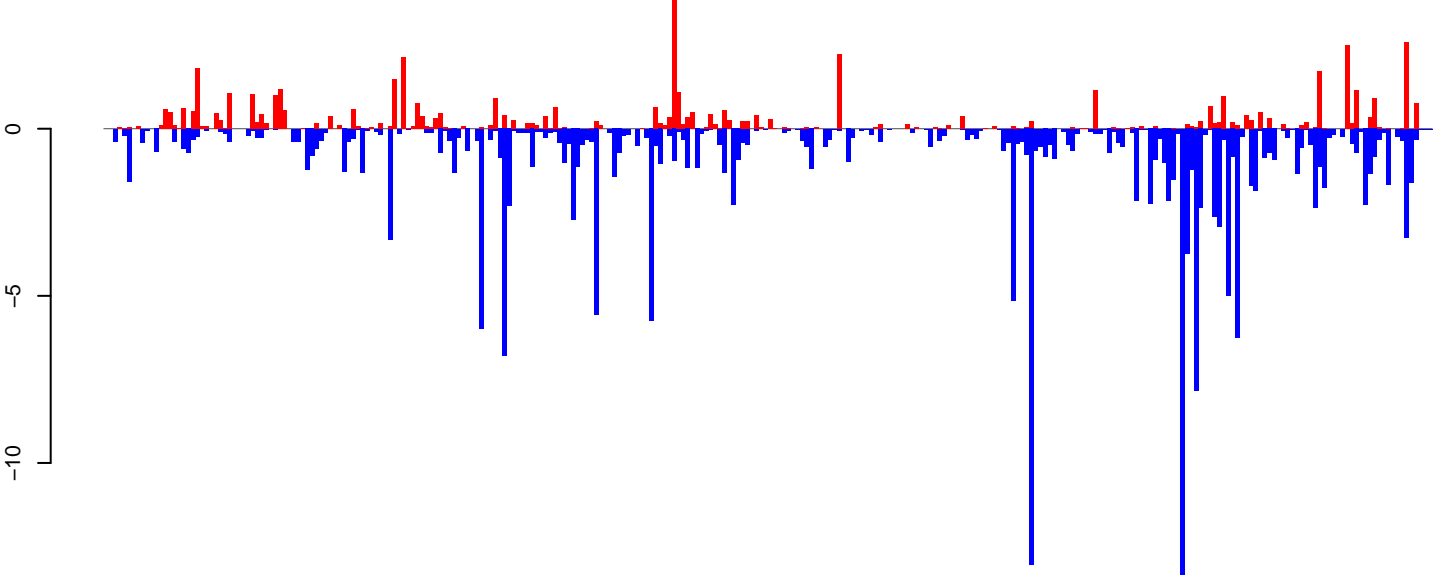

positive=54, negative=196, total=250

Window size=25, length=7250, TE@BEL-104\_AA-LTR-I:1-7250

0 2000 4000 6000

AeAeg\_Ovary\_BF24h\_cat.18\_23.rep

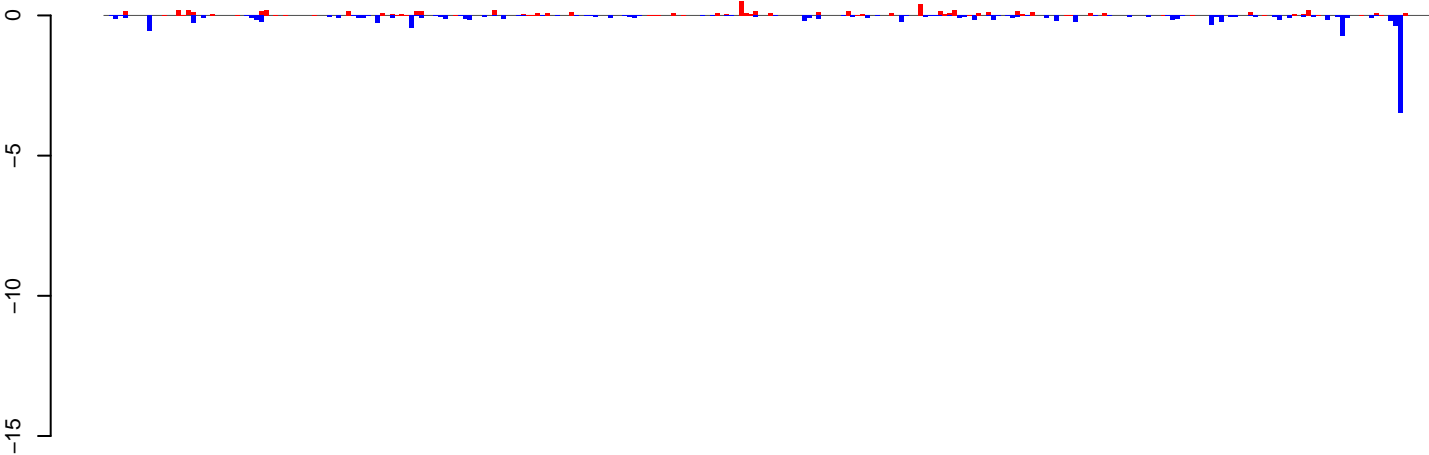

positive=7, negative=14, total=21

AeAeg\_Ovary\_BF24h\_cat.24\_35.rep

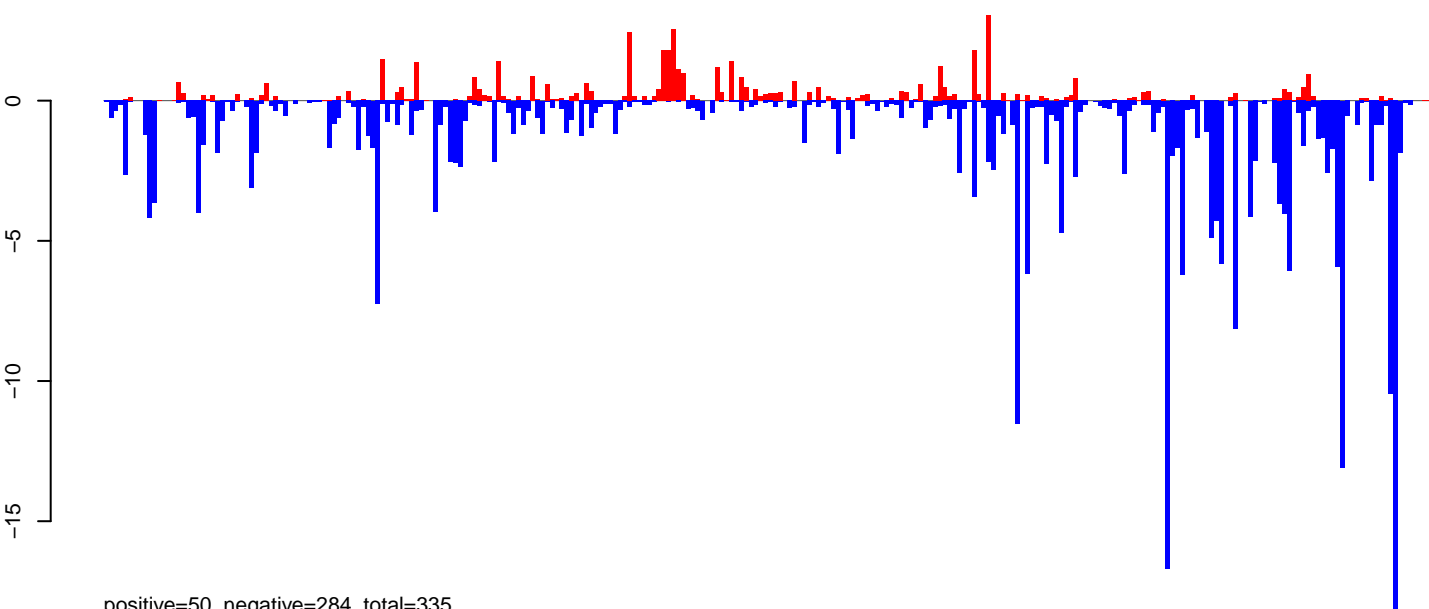

positive=50, negative=284, total=335

AeAeg\_Ovary\_BF24h\_cat.rep

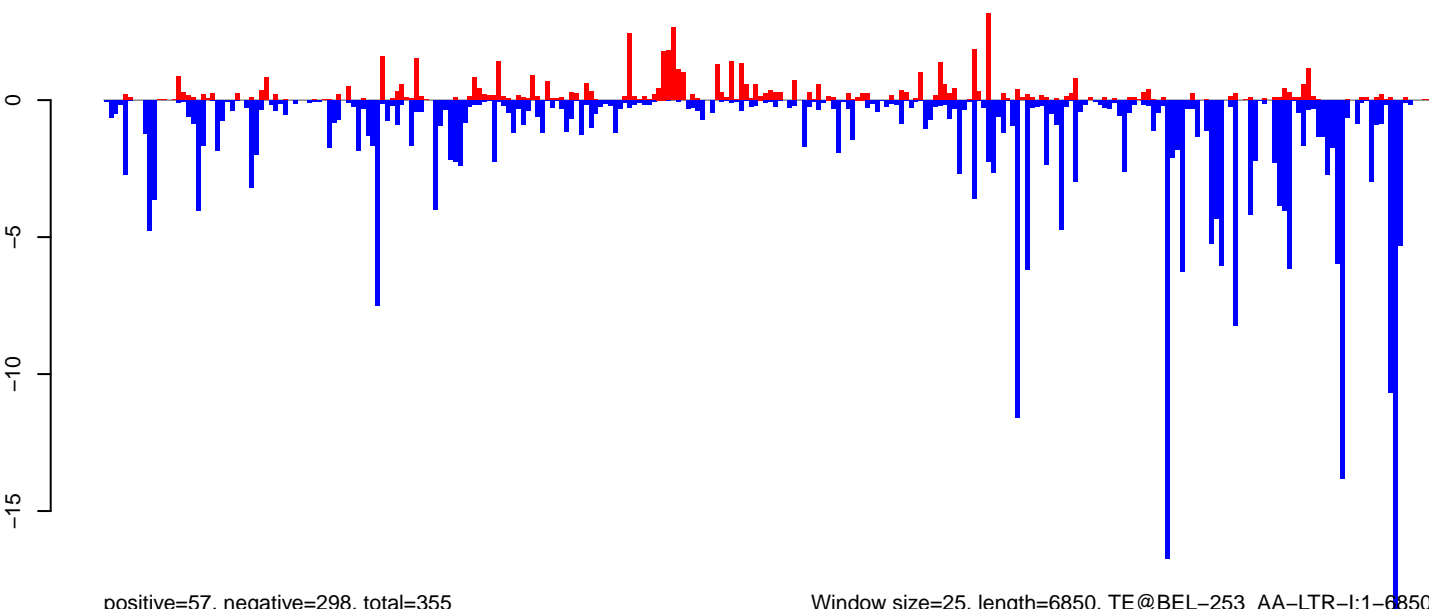

positive=57, negative=298, total=355

Window size=25, length=6850, TE@BEL-253\_AA-LTR-I:1-6850

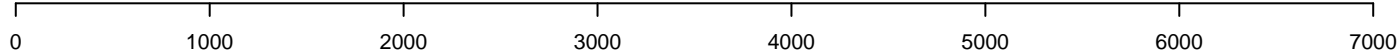

AeAeg\_Ovary\_BF24h\_cat.18\_23.rep

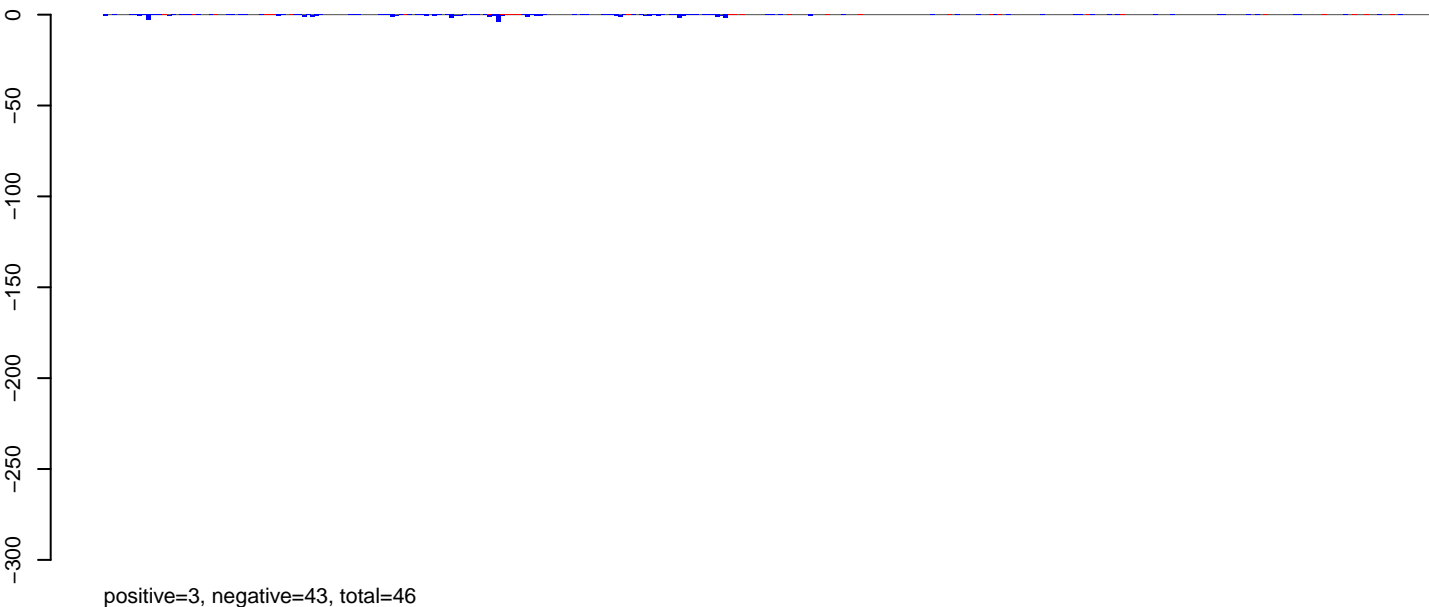

AeAeg\_Ovary\_BF24h\_cat.24\_35.rep

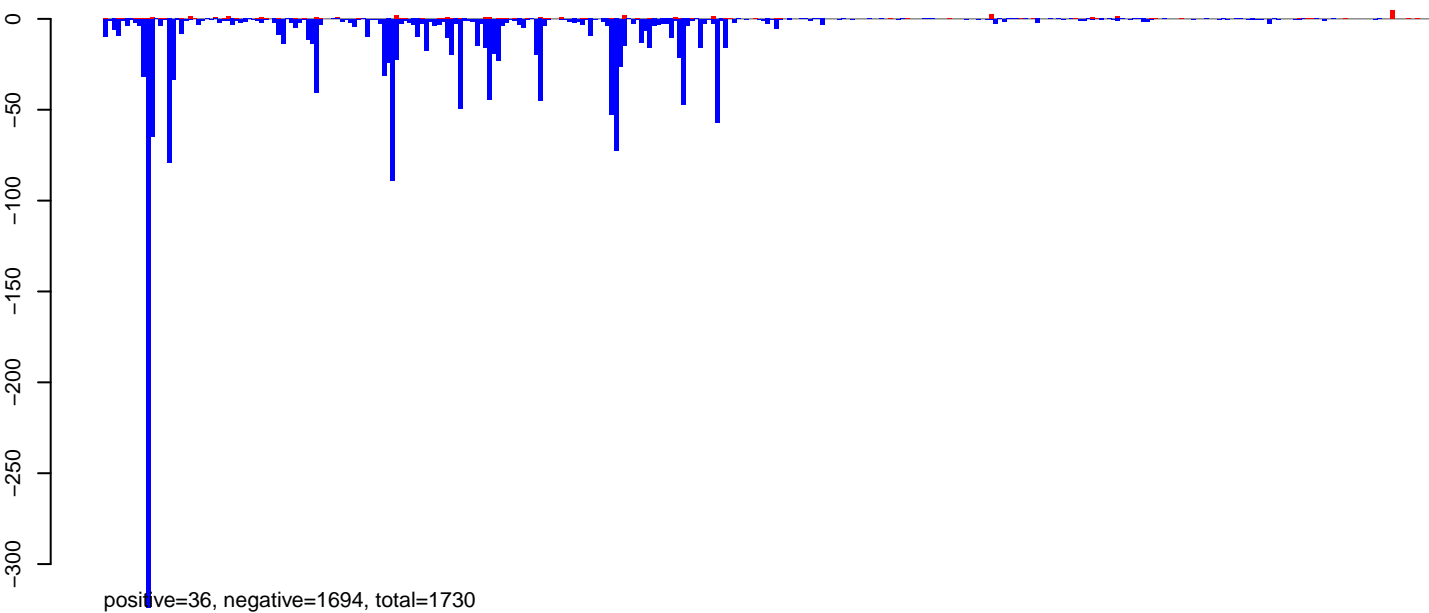

AeAeg\_Ovary\_BF24h\_cat.rep

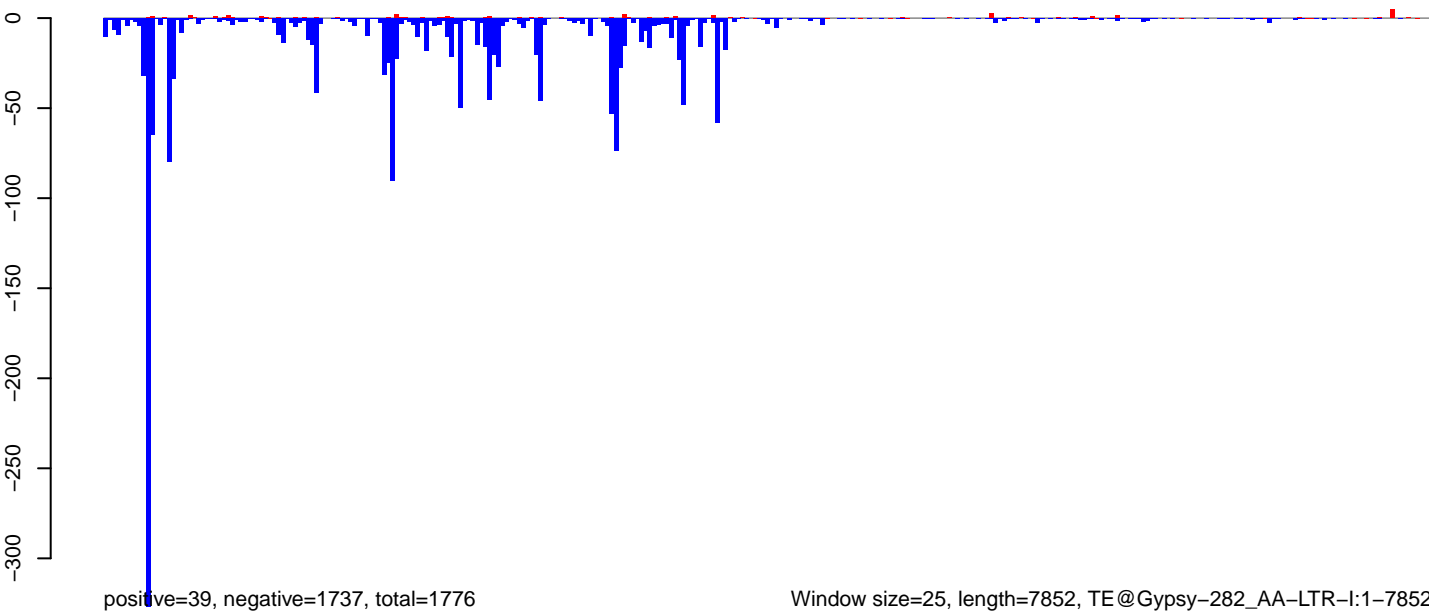

Window size=25, length=7852, TE@Gypsy-282\_AA-LTR-I:1-7852

0 2000 4000 6000 8000

AeAeg\_Ovary\_BF24h\_cat.18\_23.rep

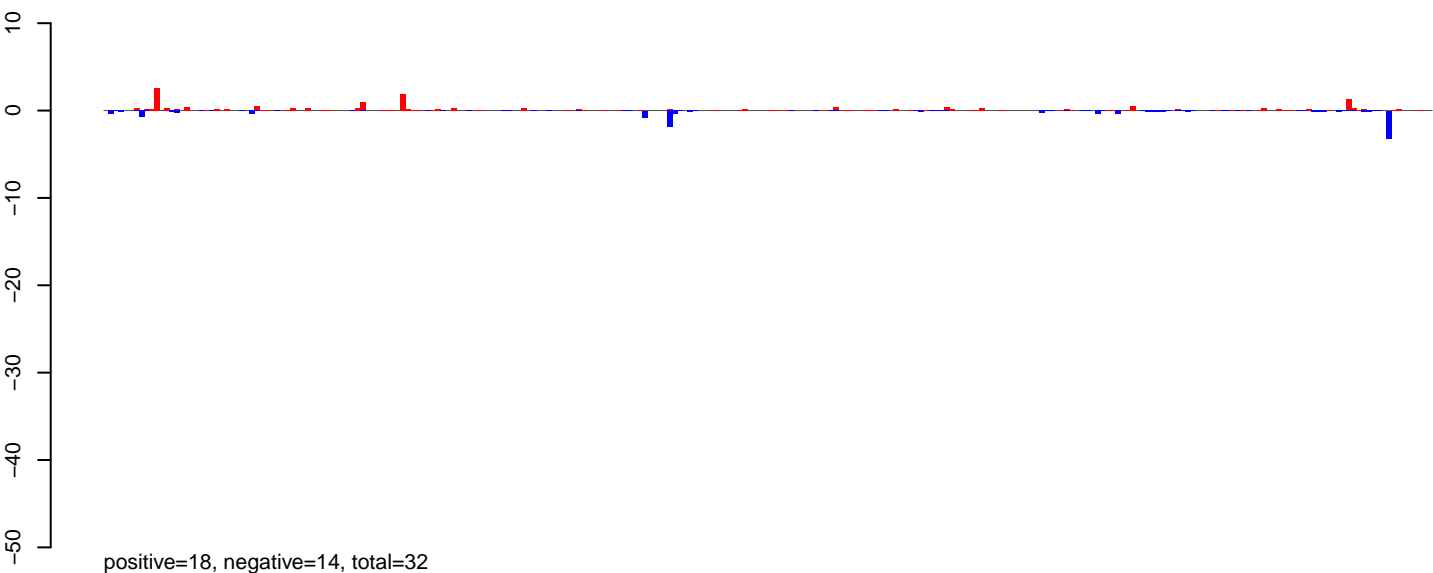

AeAeg\_Ovary\_BF24h\_cat.24\_35.rep

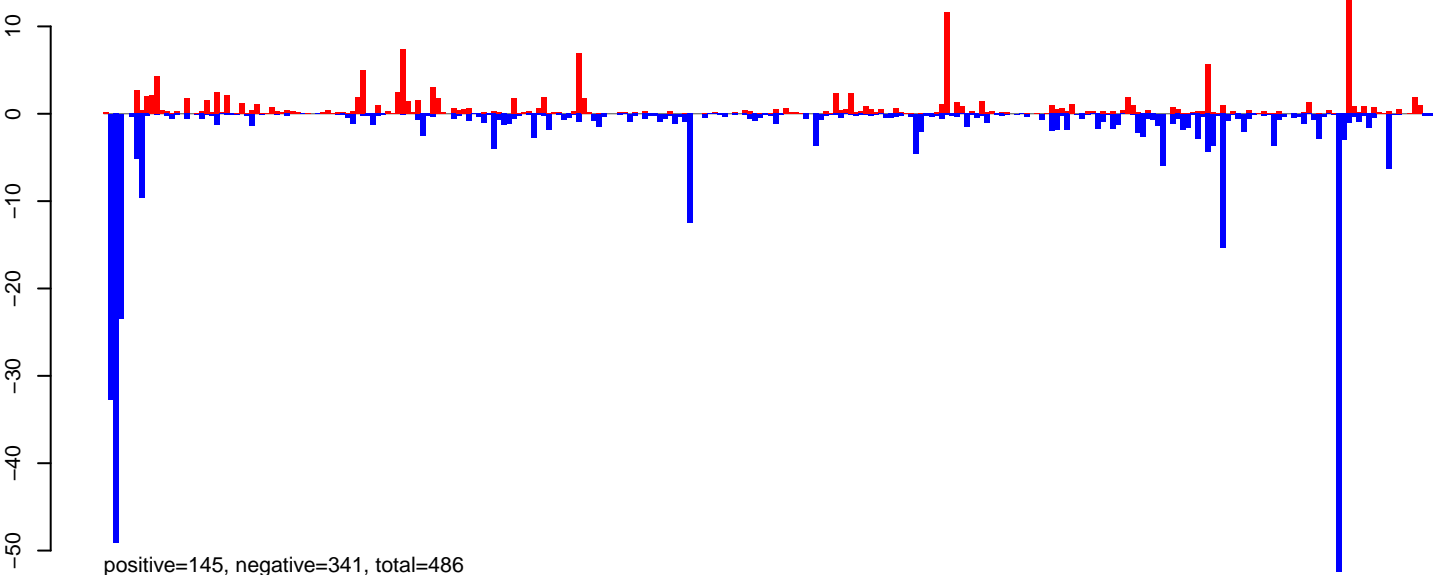

AeAeg\_Ovary\_BF24h\_cat.rep

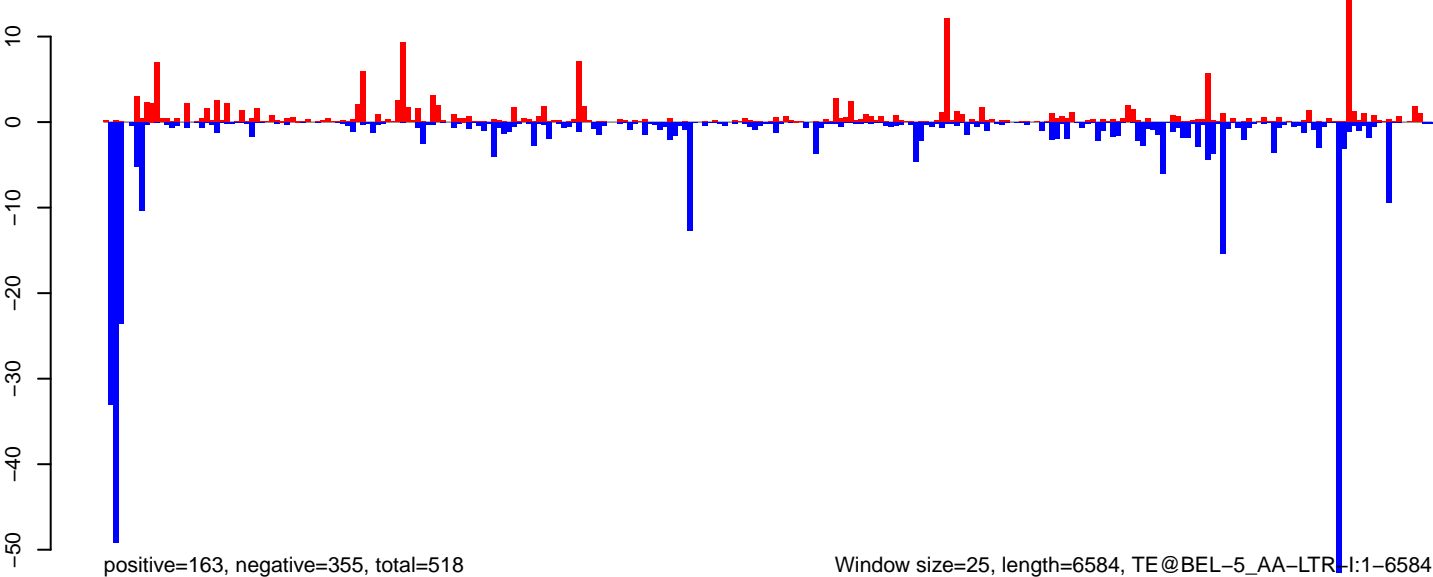

AeAeg\_Ovary\_BF24h\_cat.18\_23.rep

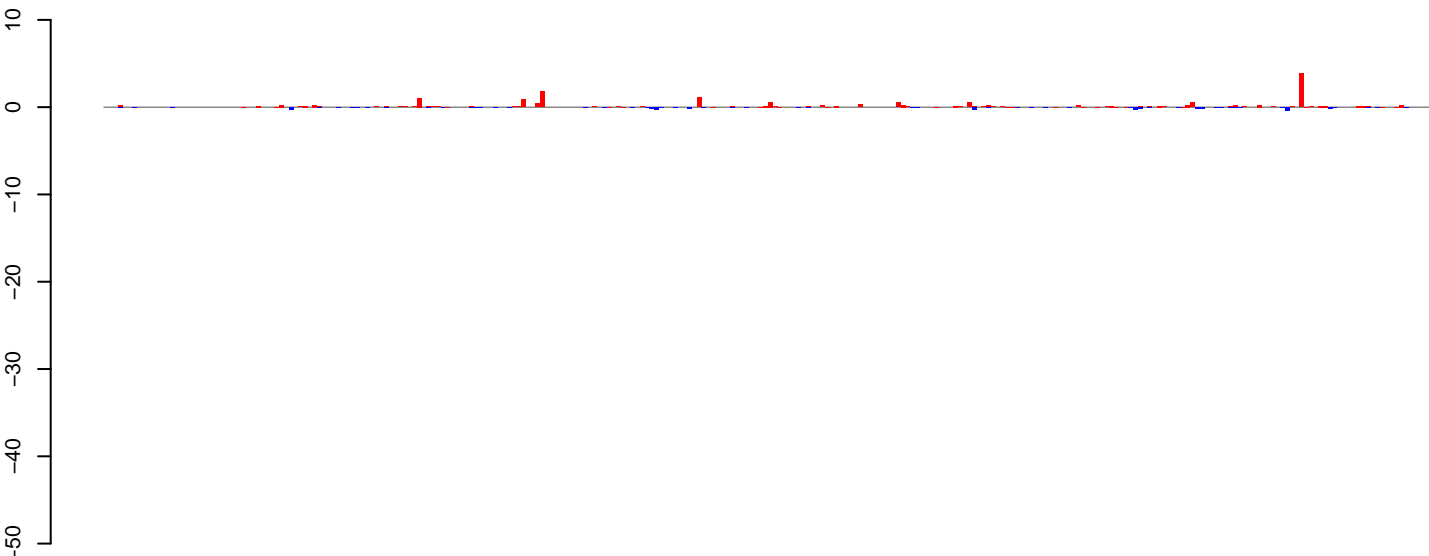

positive=19, negative=5, total=23

AeAeg\_Ovary\_BF24h\_cat.24\_35.rep

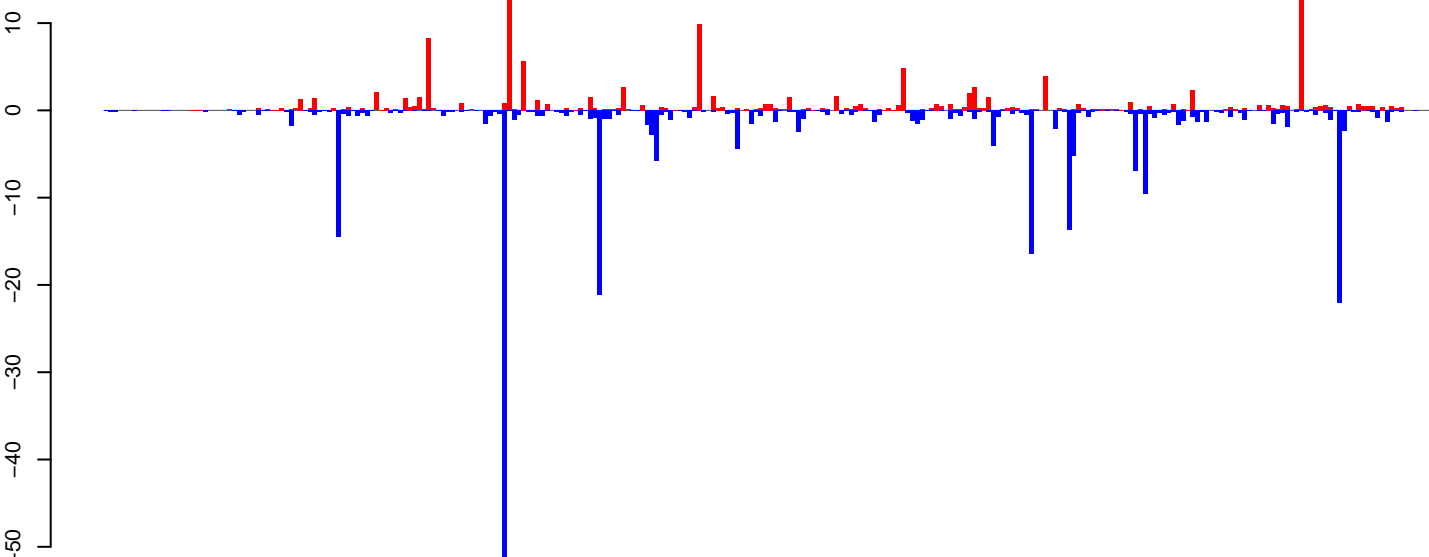

positive=123, negative=259, total=382

AeAeg\_Ovary\_BF24h\_cat.rep

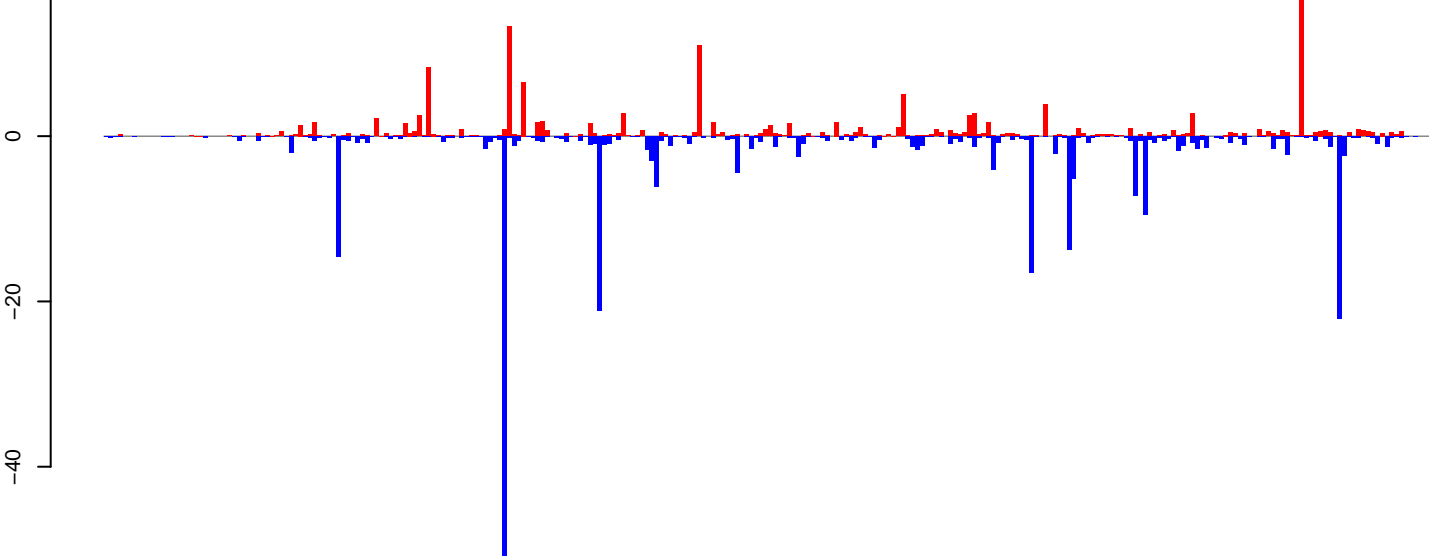

positive=141, negative=264, total=405

Window size=25, length=6980, TE@BEL-255\_AA-LTR-I:1-6980

0 1000 2000 3000 4000 5000 6000 7000

AeAeg\_Ovary\_BF24h\_cat.18\_23.rep

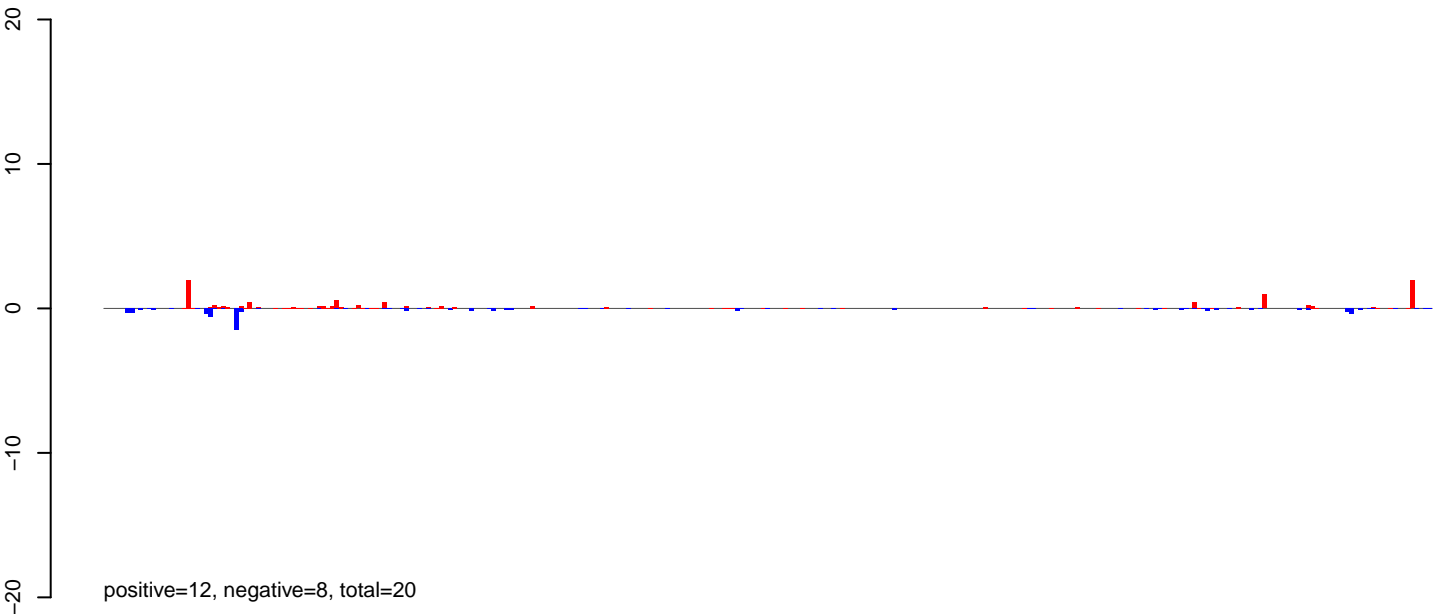

AeAeg\_Ovary\_BF24h\_cat.24\_35.rep

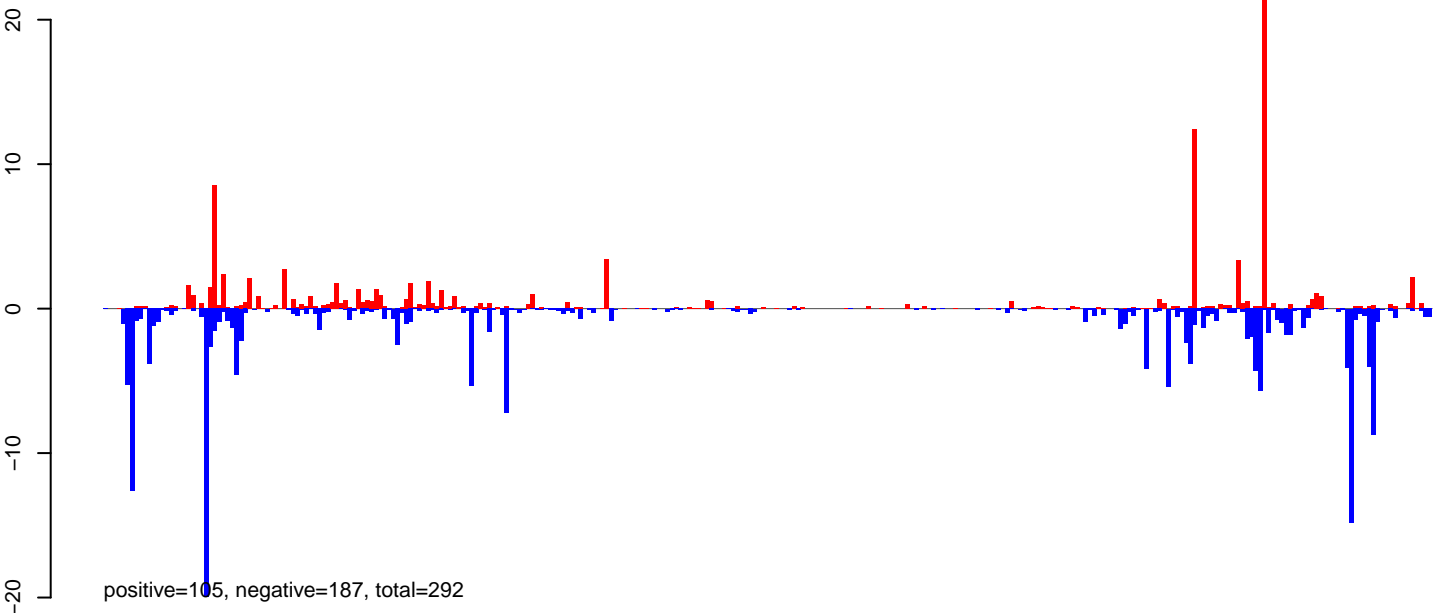

AeAeg\_Ovary\_BF24h\_cat.rep

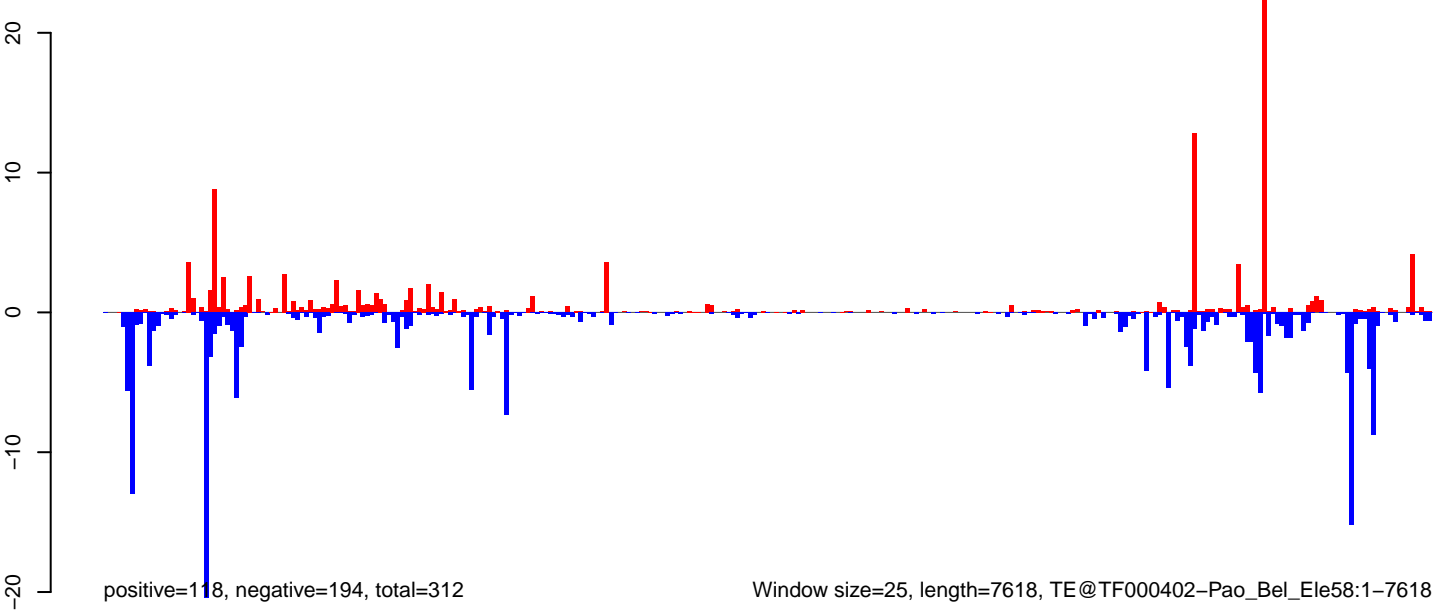

AeAeg\_Ovary\_BF24h\_cat.18\_23.rep

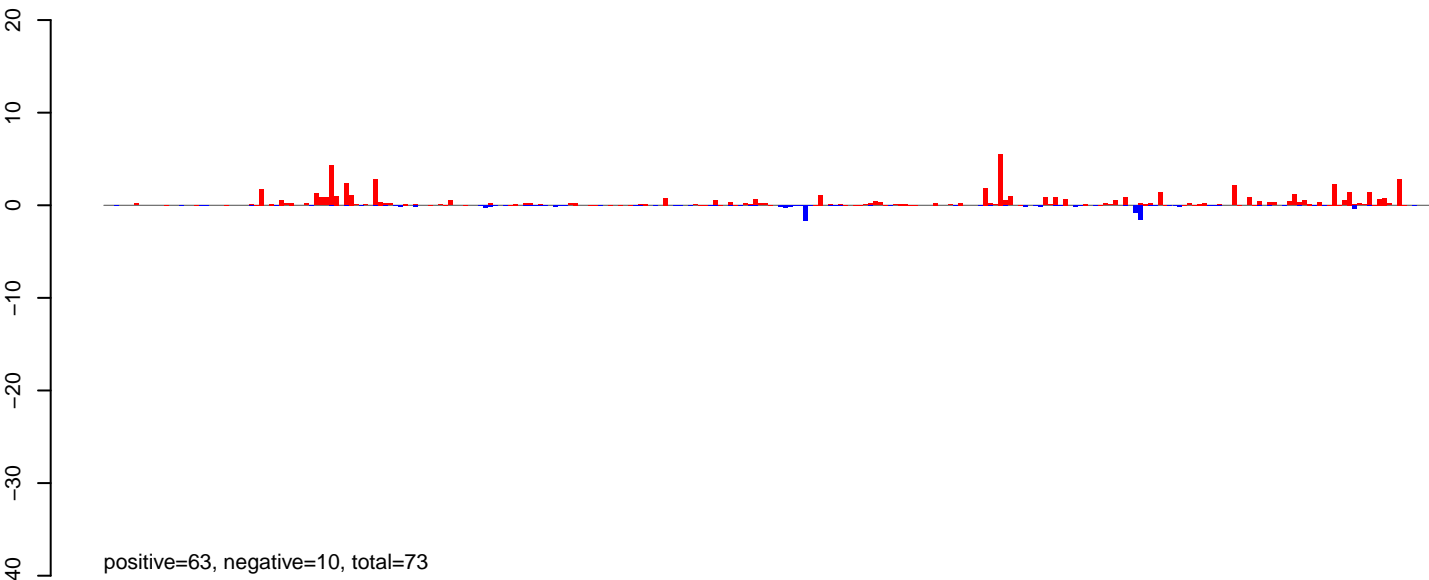

AeAeg\_Ovary\_BF24h\_cat.24\_35.rep

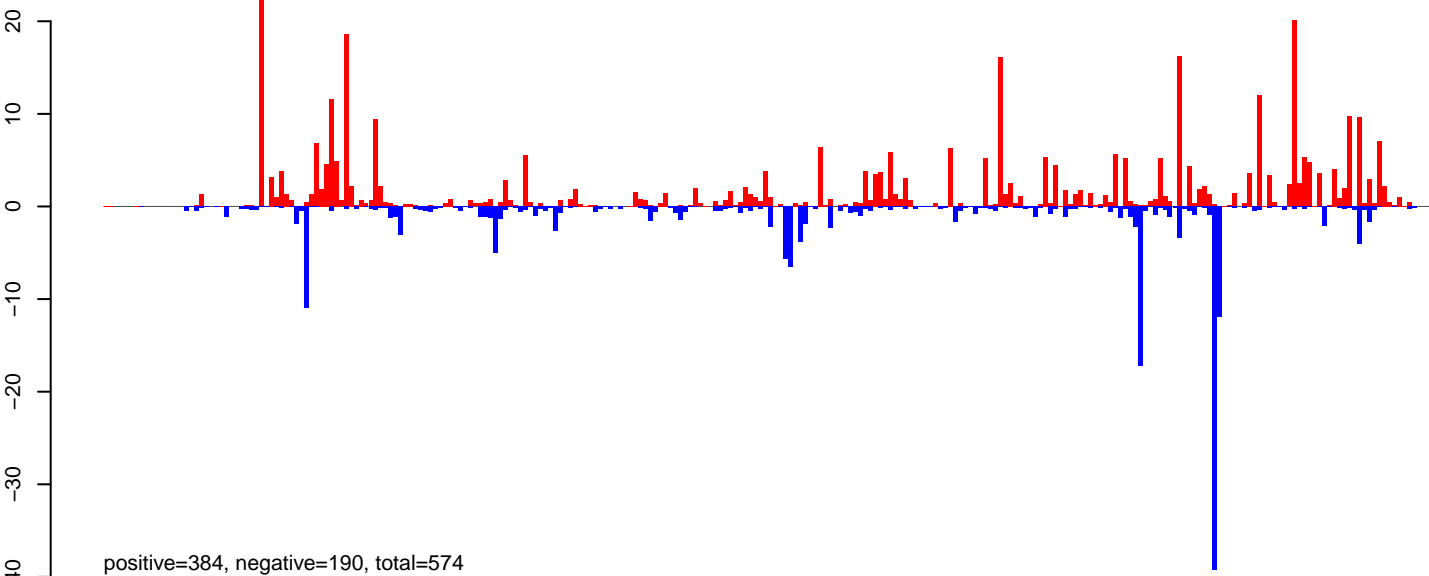

AeAeg\_Ovary\_BF24h\_cat.rep

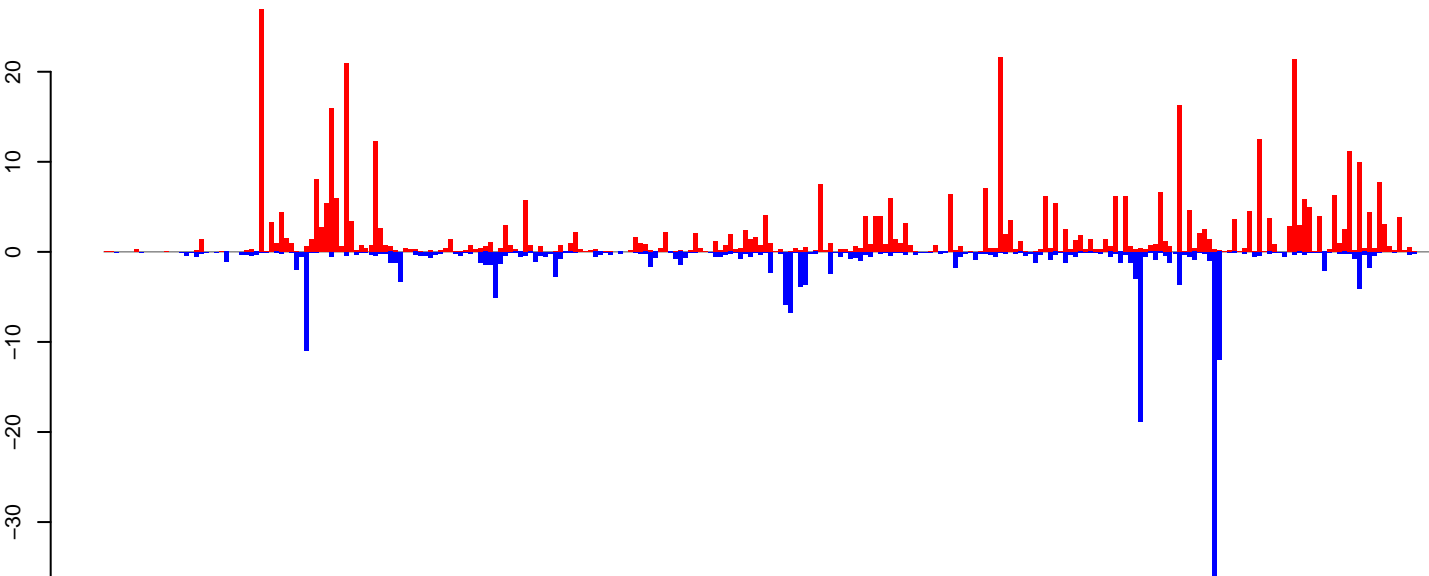

Window size=25, length=6632, TE@BEL-645\_AA-LTR-I:1-6632

0 1000 2000 3000 4000 5000 6000

**AeAeg\_Ovary\_BF24h\_cat.18\_23.rep**

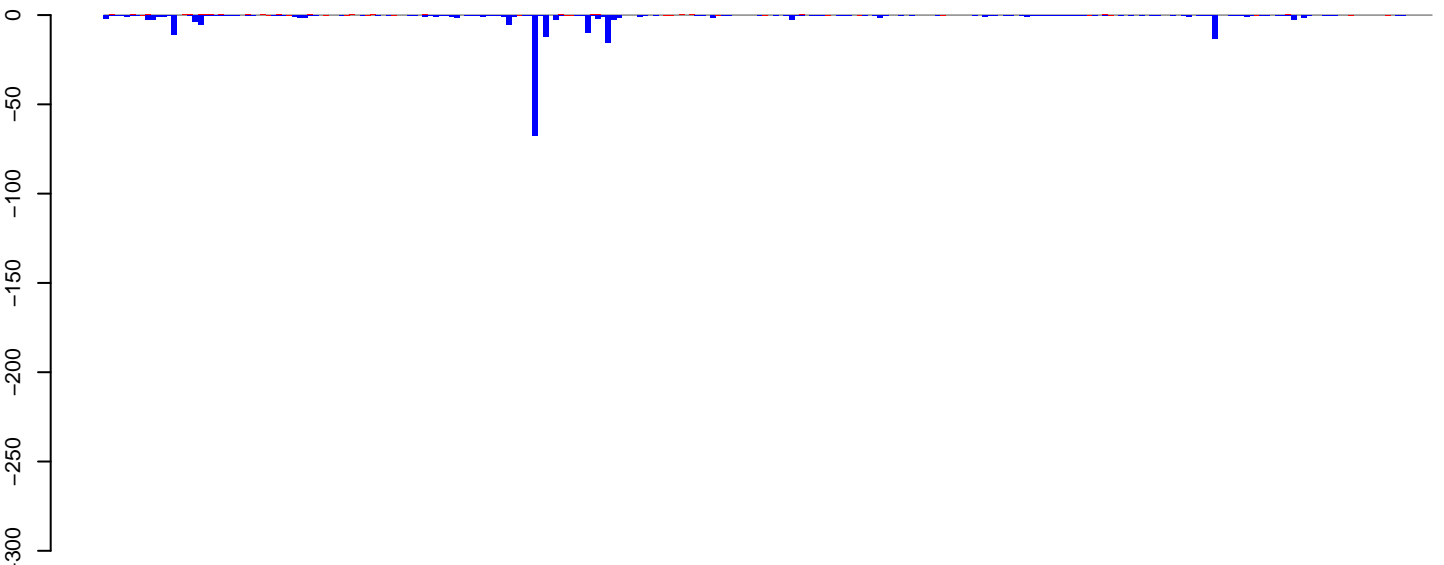

positive=5, negative=200, total=205

**AeAeg\_Ovary\_BF24h\_cat.24\_35.rep**

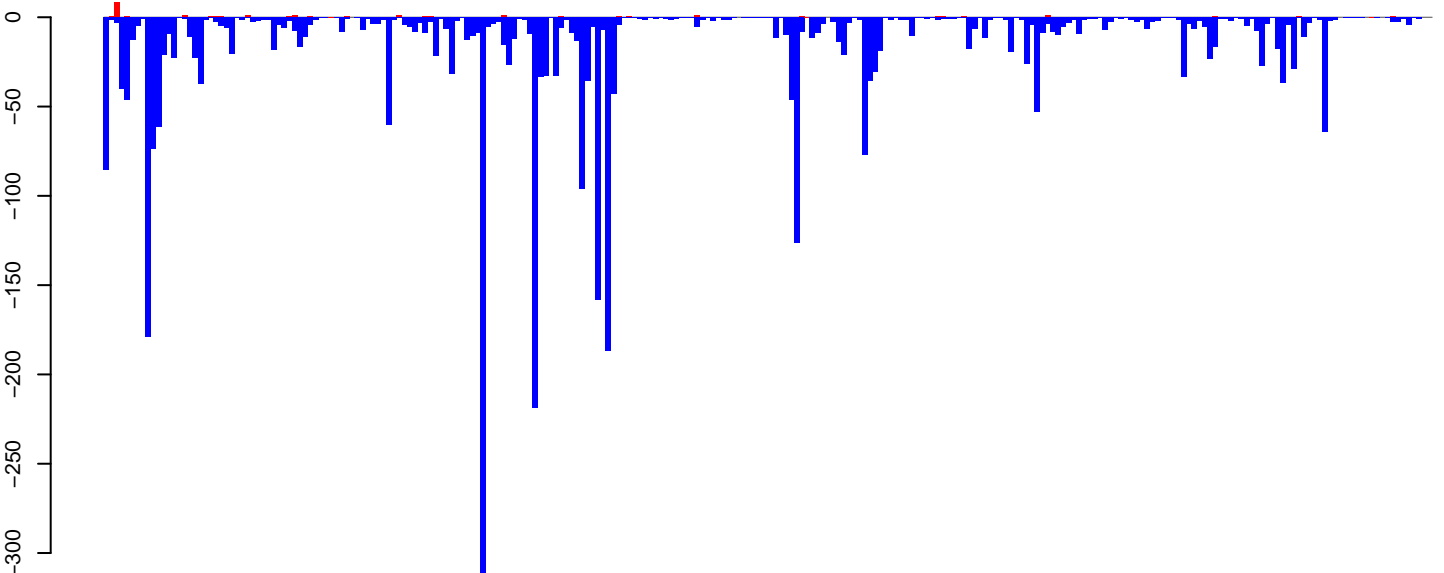

positive=33, negative=3264, total=3297

**AeAeg\_Ovary\_BF24h\_cat.rep**

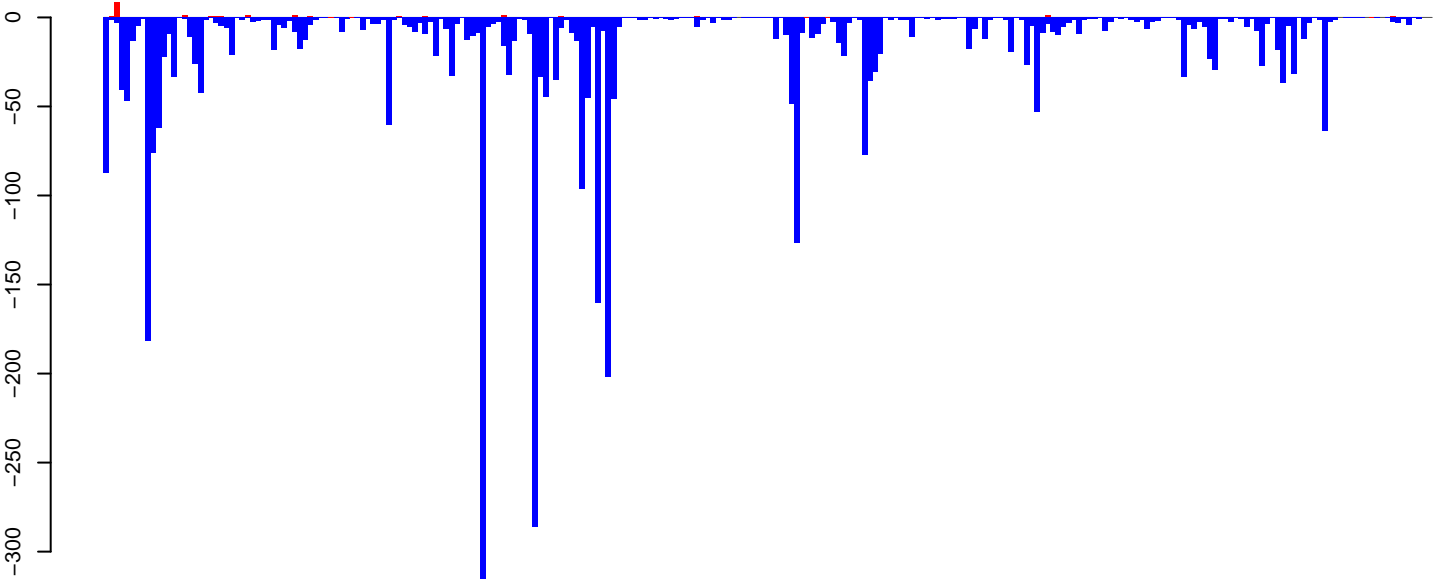

positive=38, negative=3464, total=3502

Window size=25, length=6336, TE@Gypsy-593\_AA-LTR-I:1-6336

0 1000 2000 3000 4000 5000 6000



AeAeg\_Ovary\_BF24h\_cat.18\_23.rep



AeAeg\_Ovary\_BF24h\_cat.24\_35.rep

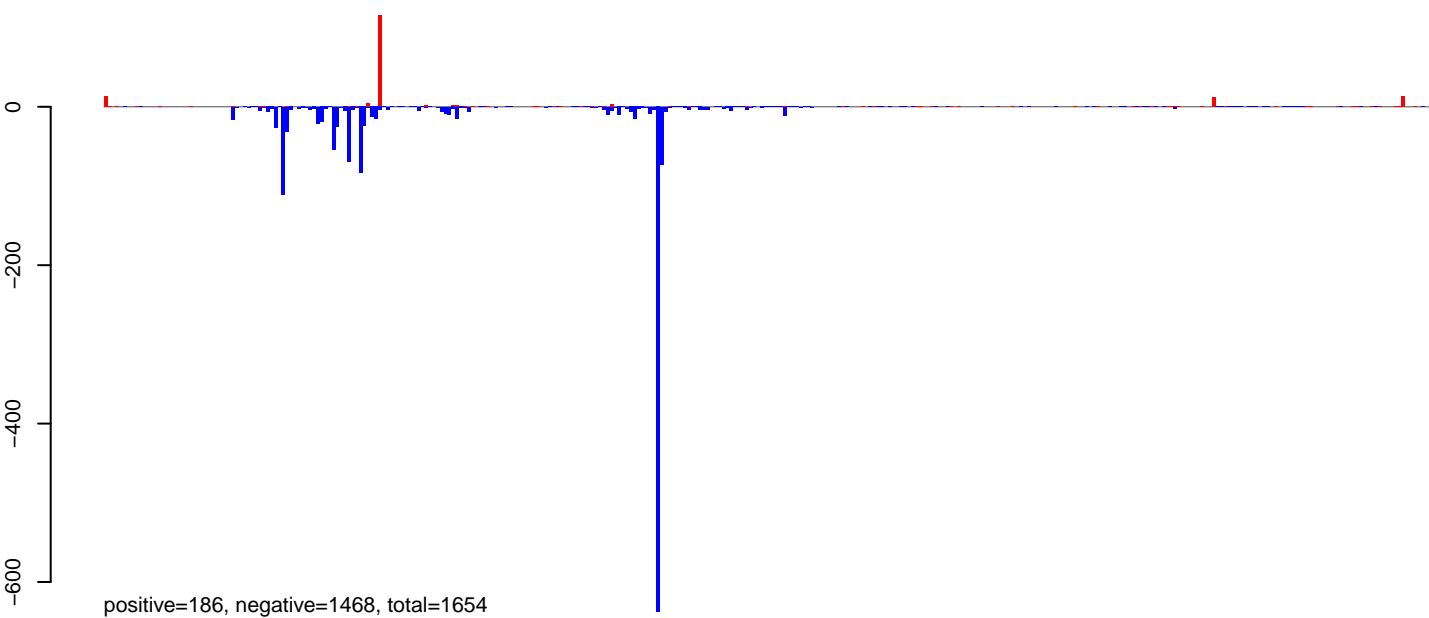

AeAeg\_Ovary\_BF24h\_cat.rep

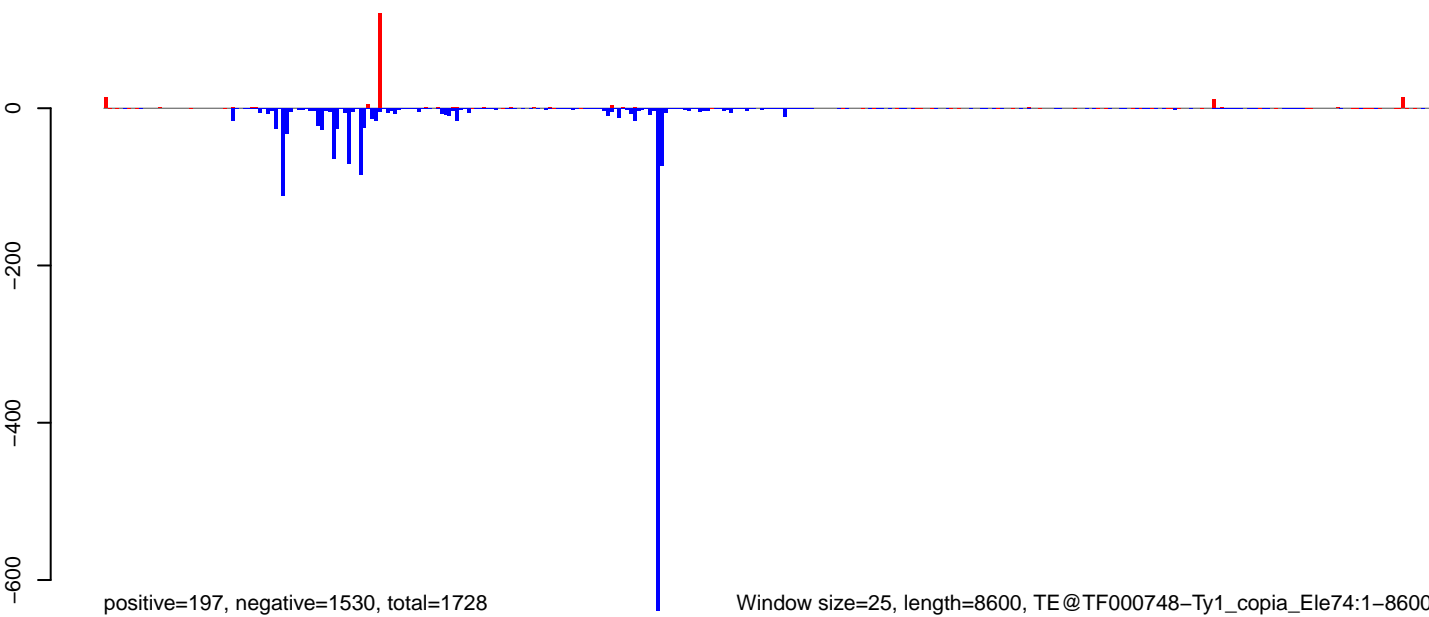

0 2000 4000 6000 8000

AeAeg\_Ovary\_BF24h\_cat.18\_23.rep

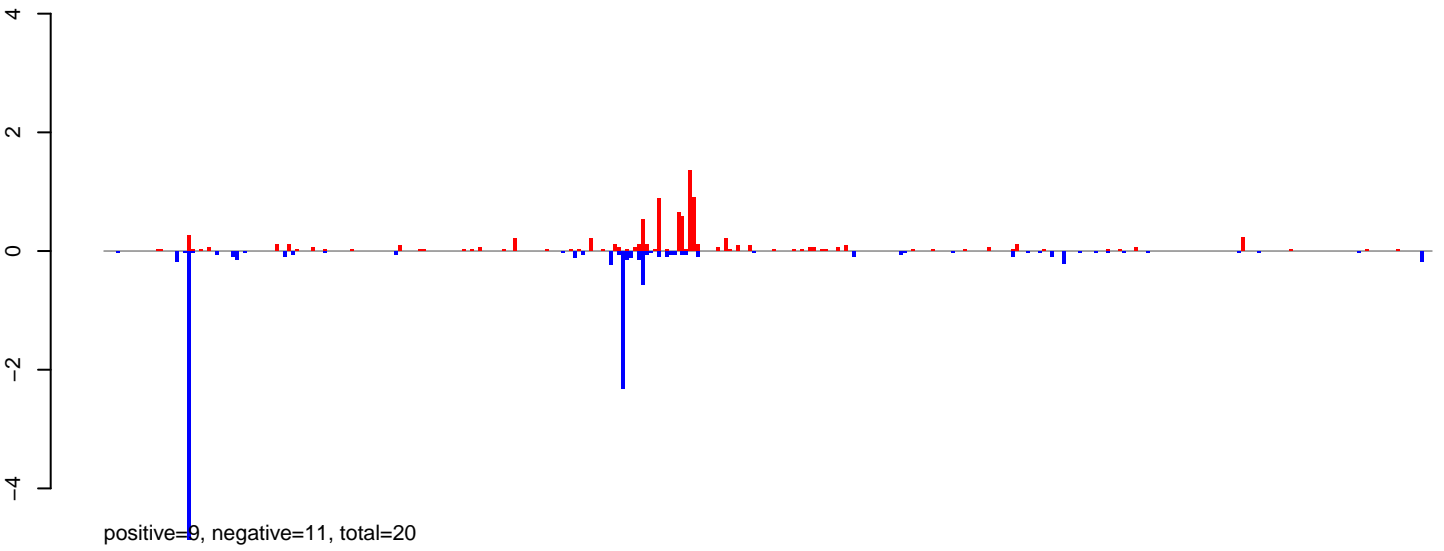

AeAeg\_Ovary\_BF24h\_cat.24\_35.rep

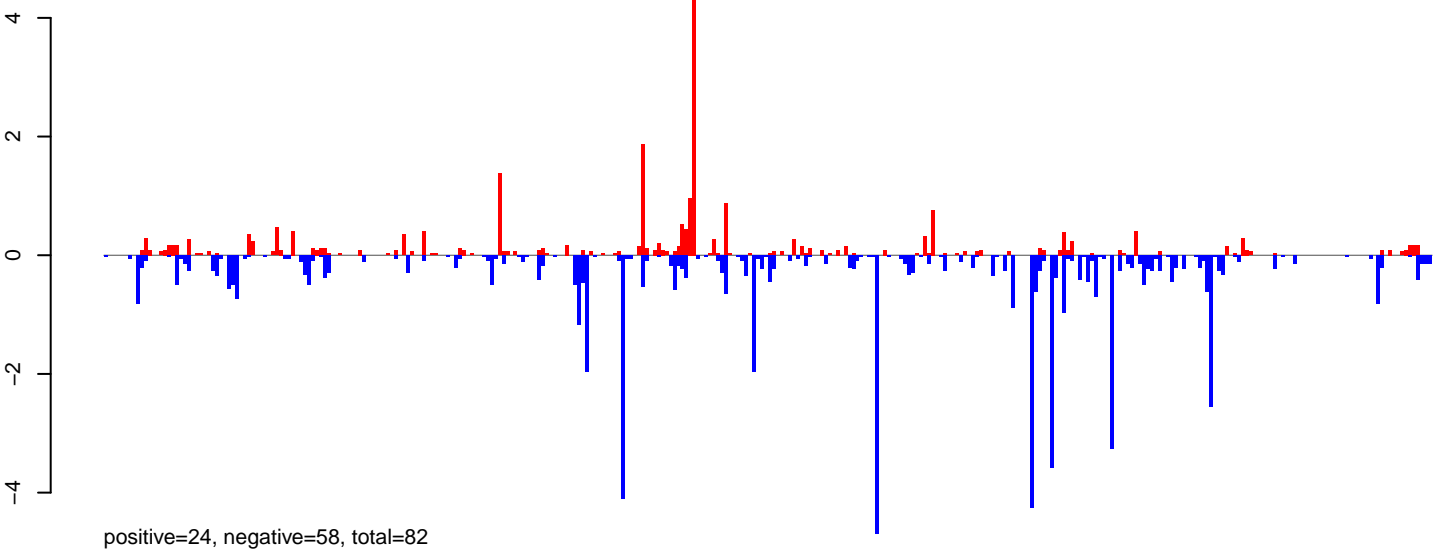

AeAeg\_Ovary\_BF24h\_cat.rep

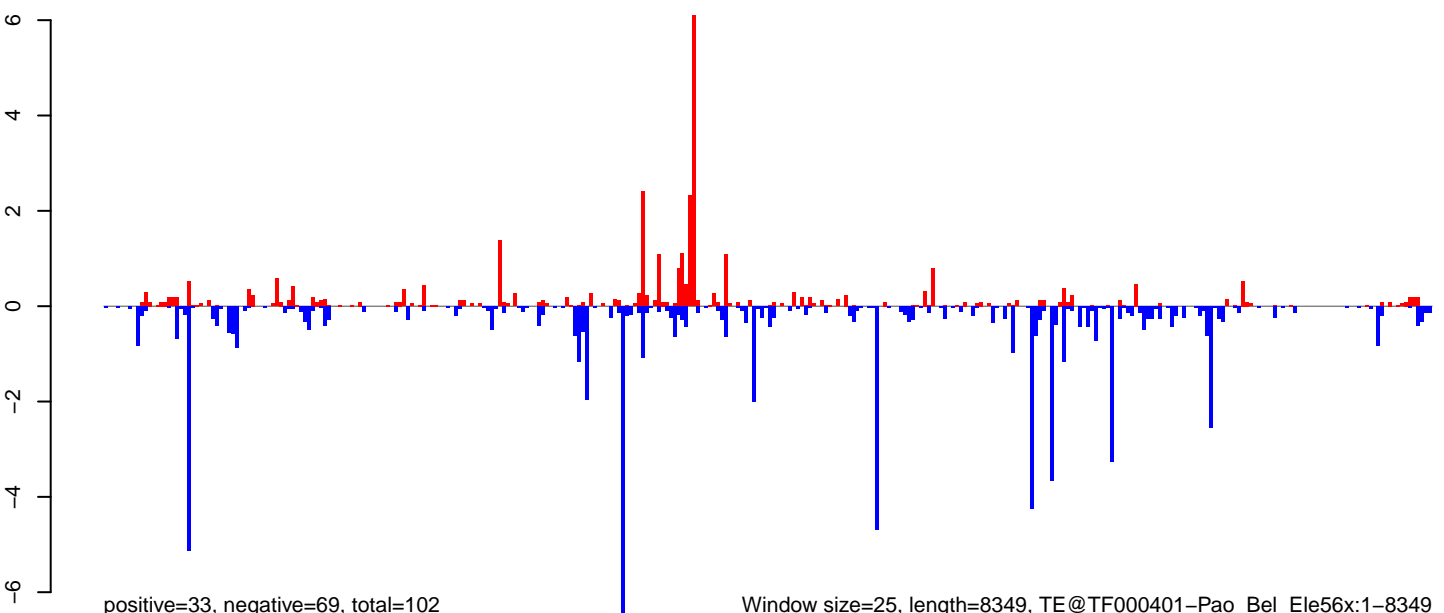

Window size=25, length=8349, TE@TF000401-Pao\_Bel\_Ele56x:1-8349

0 2000 4000 6000 8000

**AeAeg\_Ovary\_BF24h\_cat.18\_23.rep**

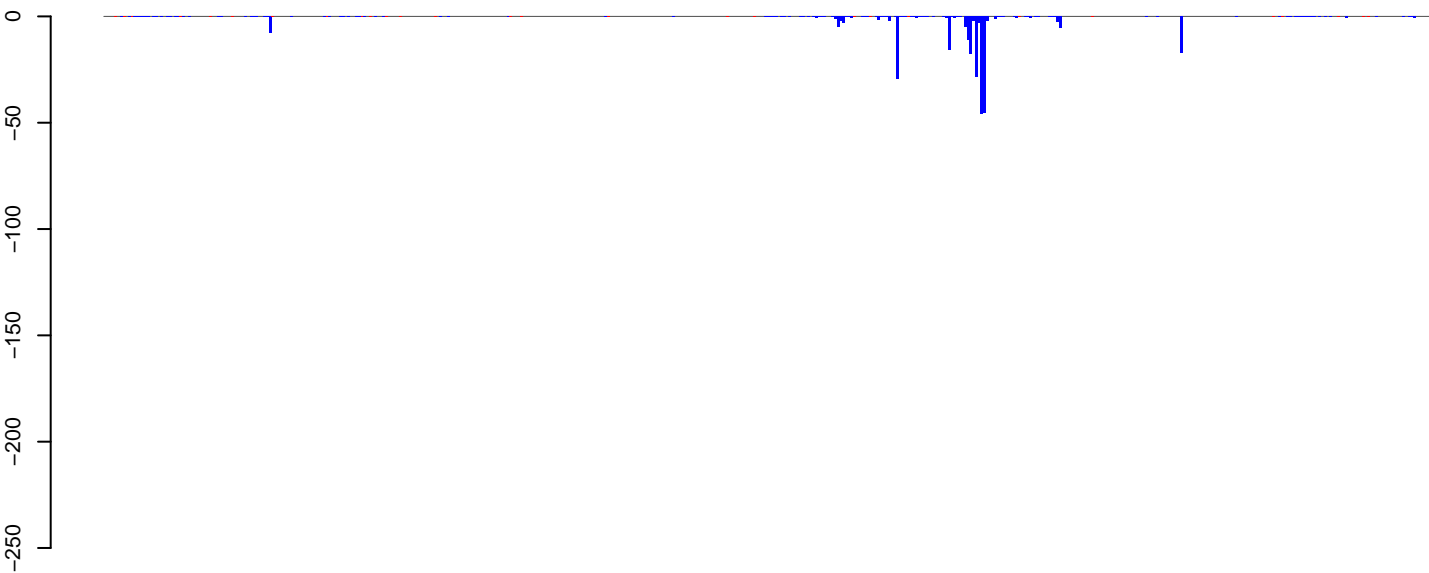

positive=2, negative=274, total=276

**AeAeg\_Ovary\_BF24h\_cat.24\_35.rep**

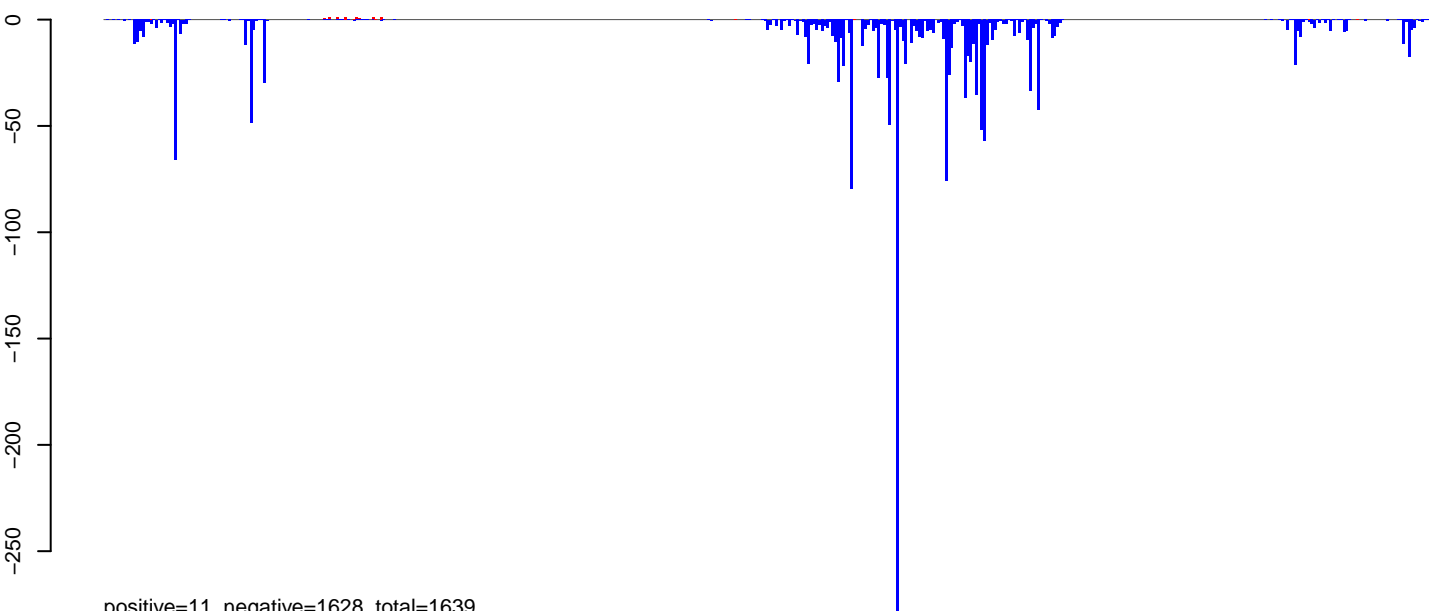

positive=11, negative=1628, total=1639

**AeAeg\_Ovary\_BF24h\_cat.rep**

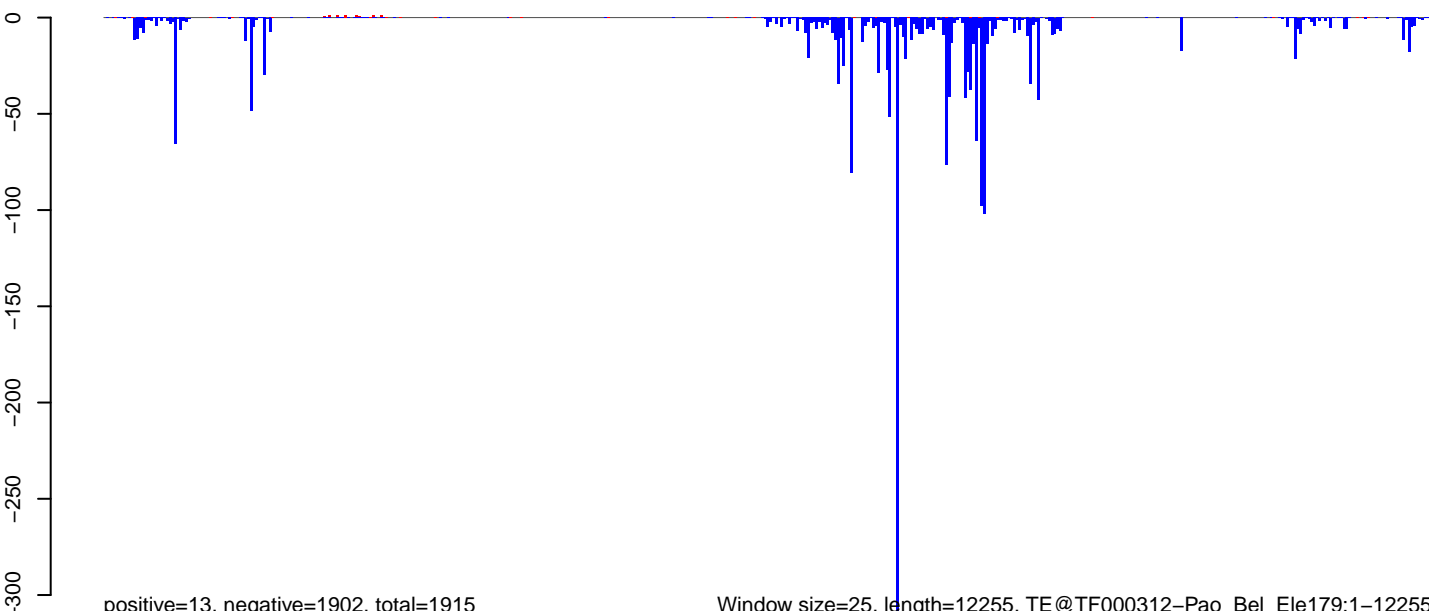

positive=13, negative=1902, total=1915

Window size=25, length=12255, TE@TF000312-Pao\_Bel\_Ele179:1-12255

0 2000 4000 6000 8000 10000 12000

AeAeg\_Ovary\_BF24h\_cat.18\_23.rep

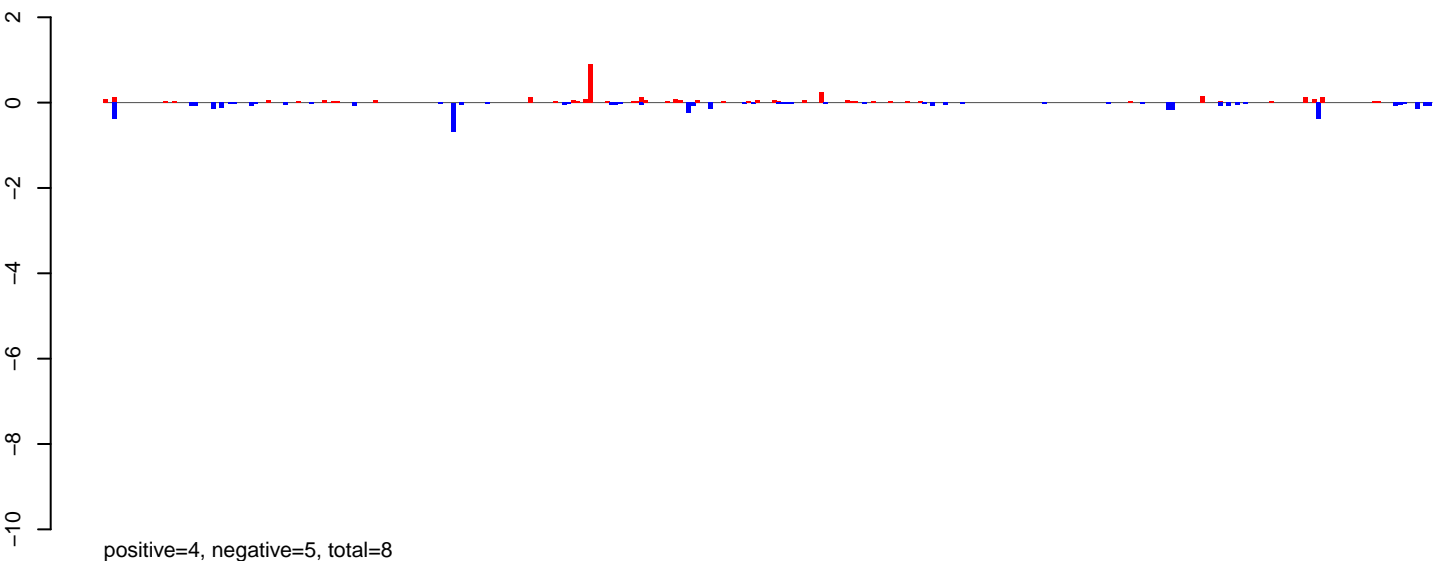

AeAeg\_Ovary\_BF24h\_cat.24\_35.rep

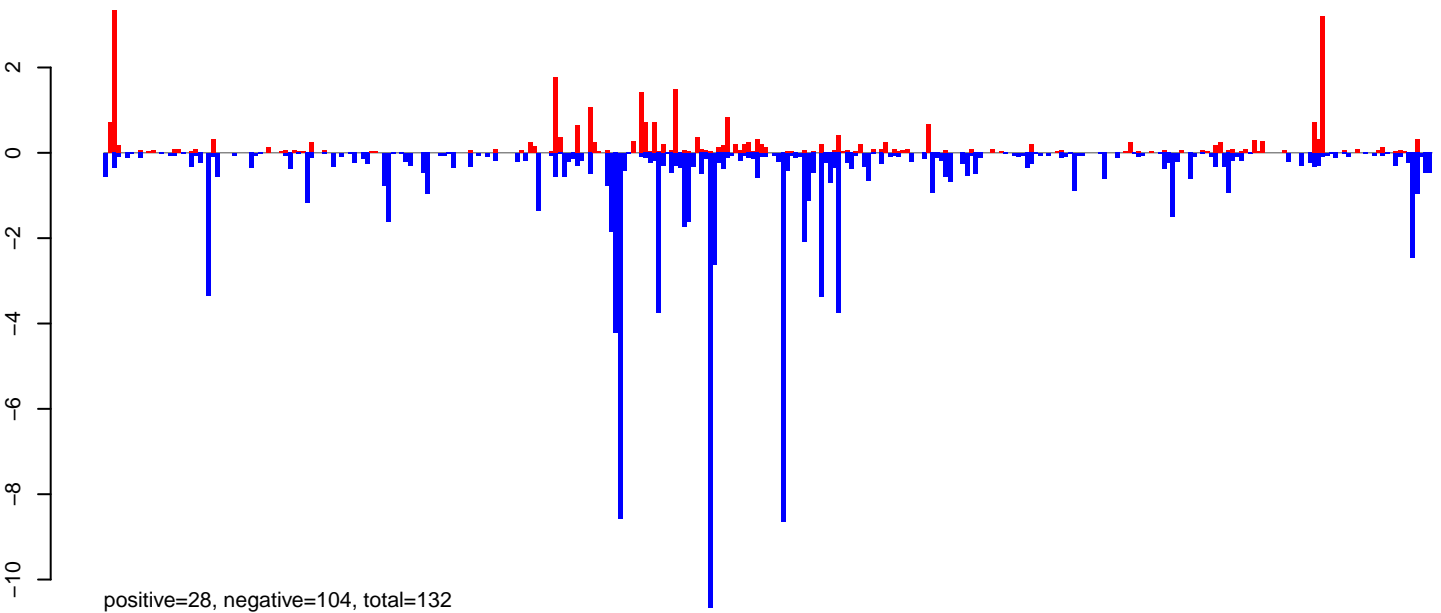

AeAeg\_Ovary\_BF24h\_cat.rep

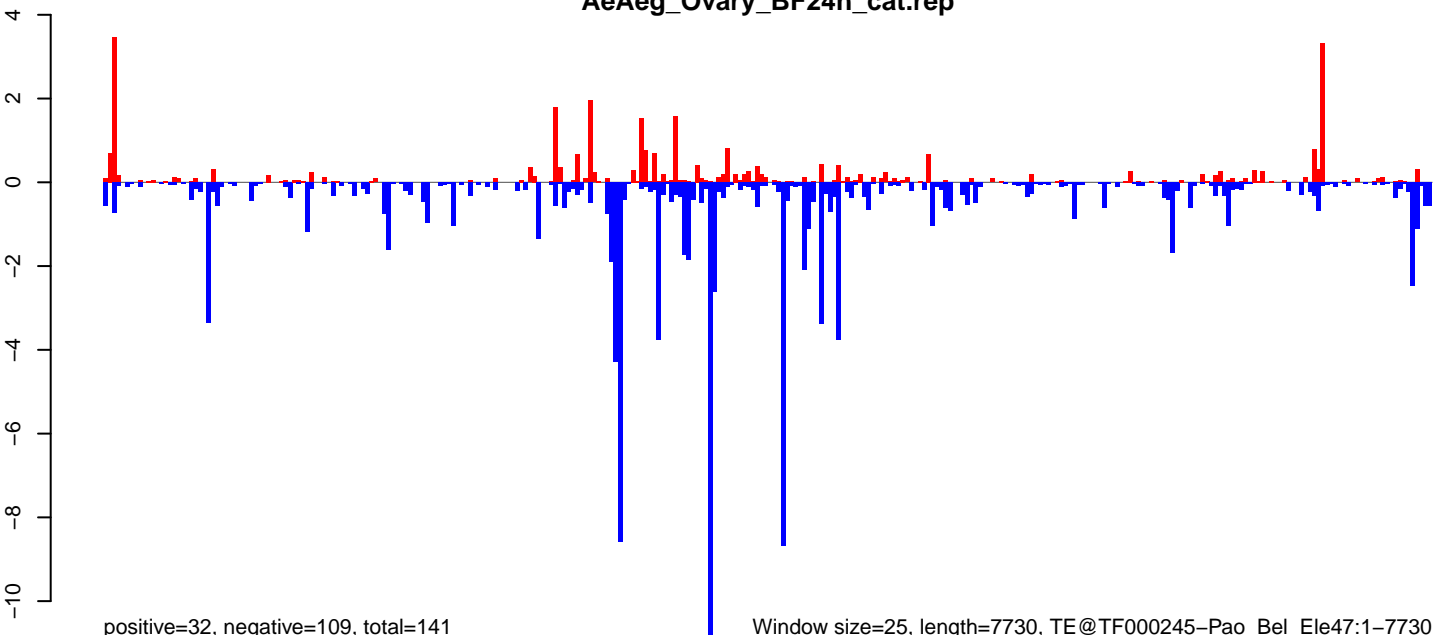

0 2000 4000 6000 8000

**AeAeg\_Ovary\_BF24h\_cat.18\_23.rep**



**AeAeg\_Ovary\_BF24h\_cat.24\_35.rep**

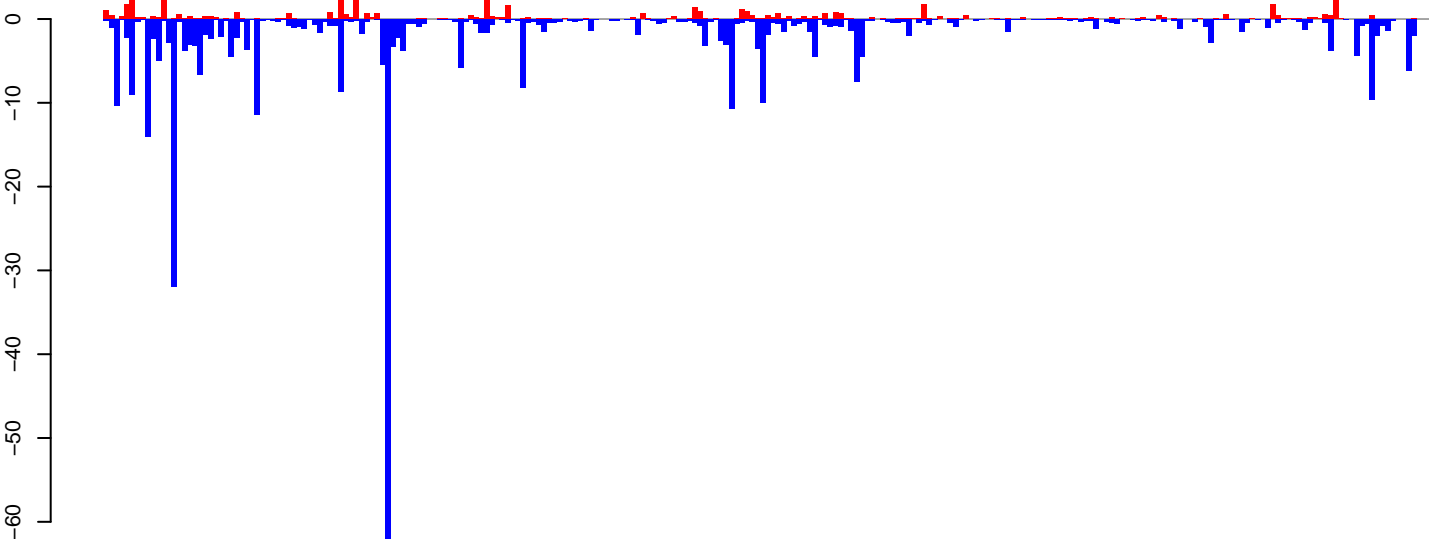

**AeAeg\_Ovary\_BF24h\_cat.rep**

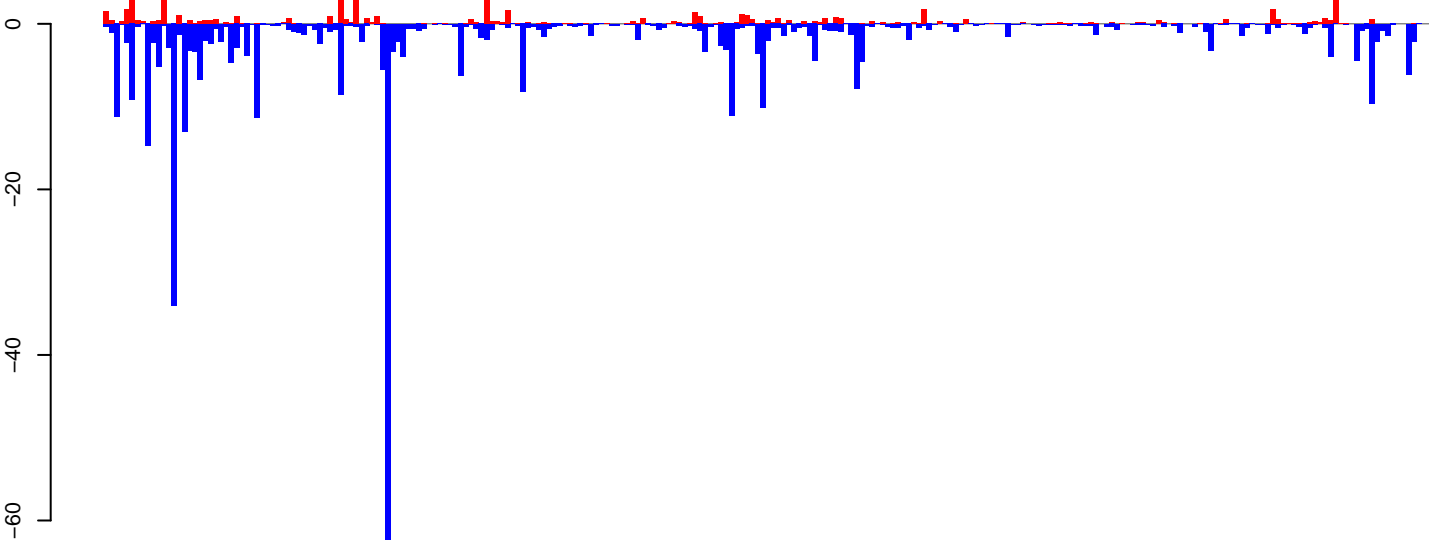

Window size=25, length=6351, TE@TF000009-Loner\_Ele2:1-6351

0 1000 2000 3000 4000 5000 6000

AeAeg\_Ovary\_BF24h\_cat.18\_23.rep

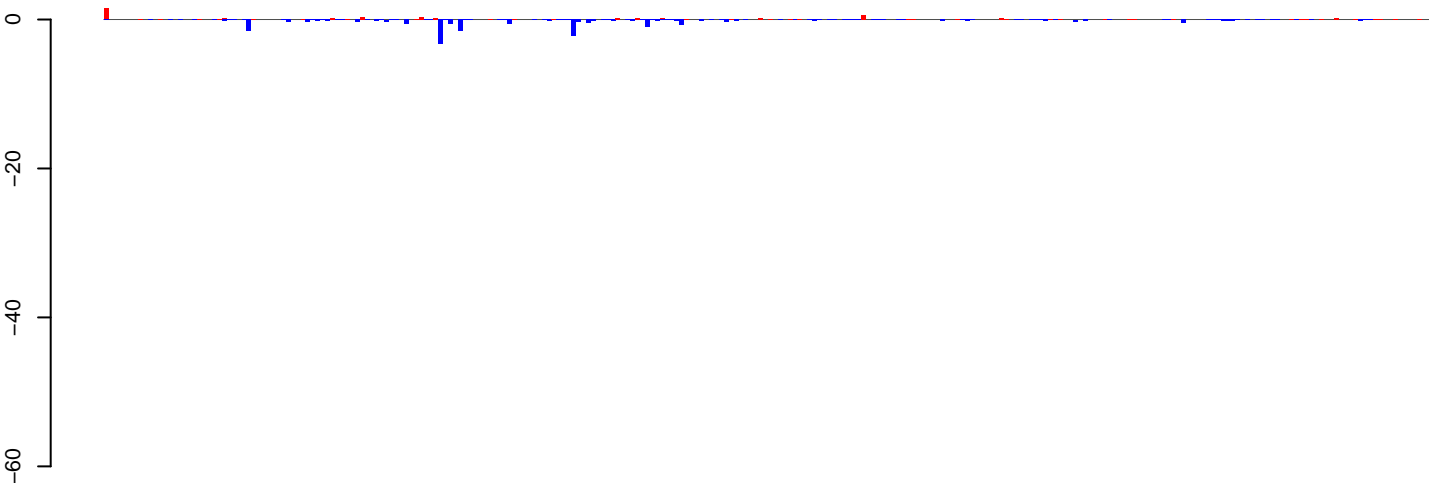

positive=8, negative=24, total=32

AeAeg\_Ovary\_BF24h\_cat.24\_35.rep

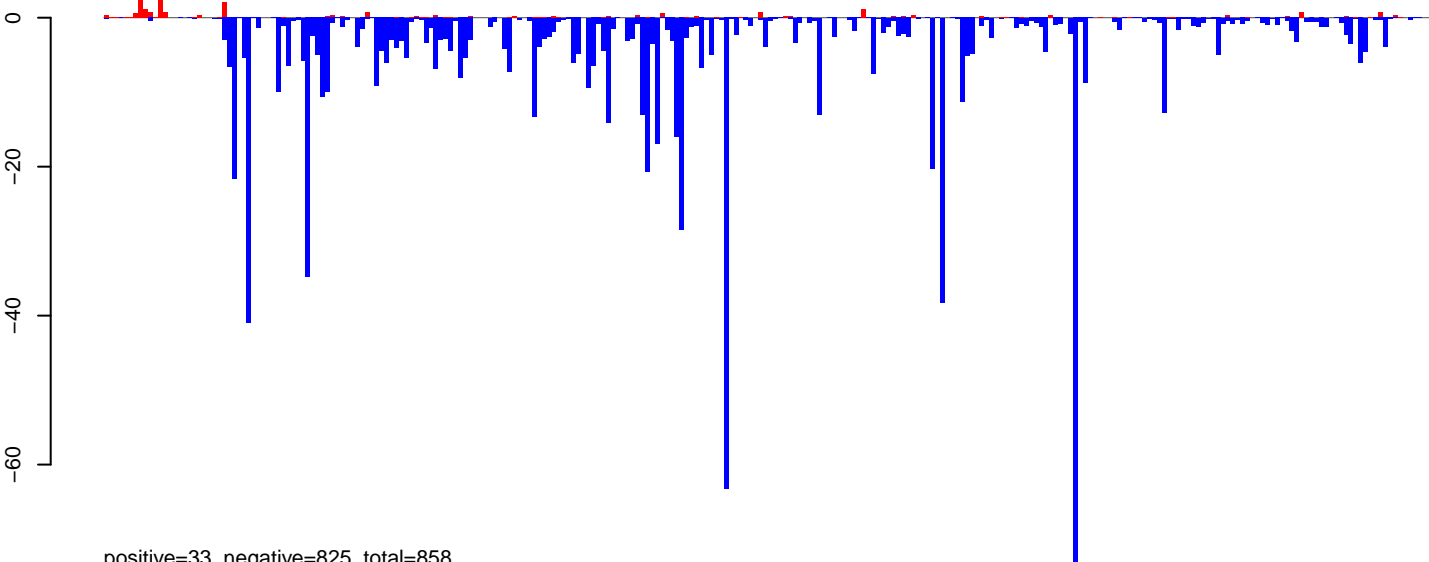

positive=33, negative=825, total=858

AeAeg\_Ovary\_BF24h\_cat.rep

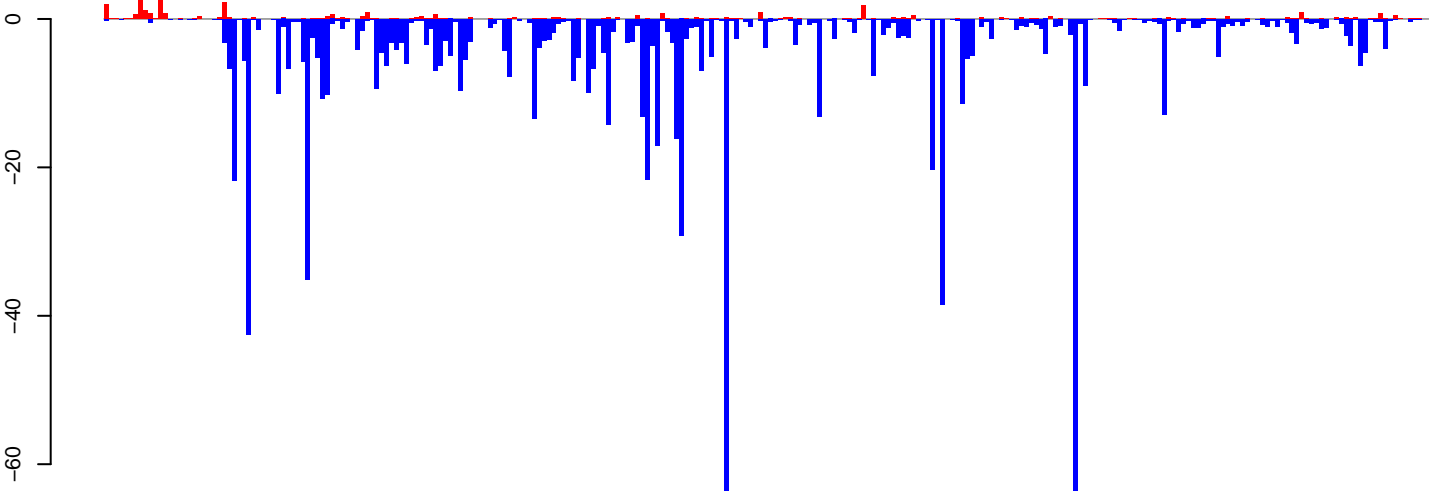

positive=41, negative=848, total=889

Window size=25, length=6727, TE@I\_Ele34:1-6727

0 1000 2000 3000 4000 5000 6000 7000

AeAeg\_Ovary\_BF24h\_cat.18\_23.rep

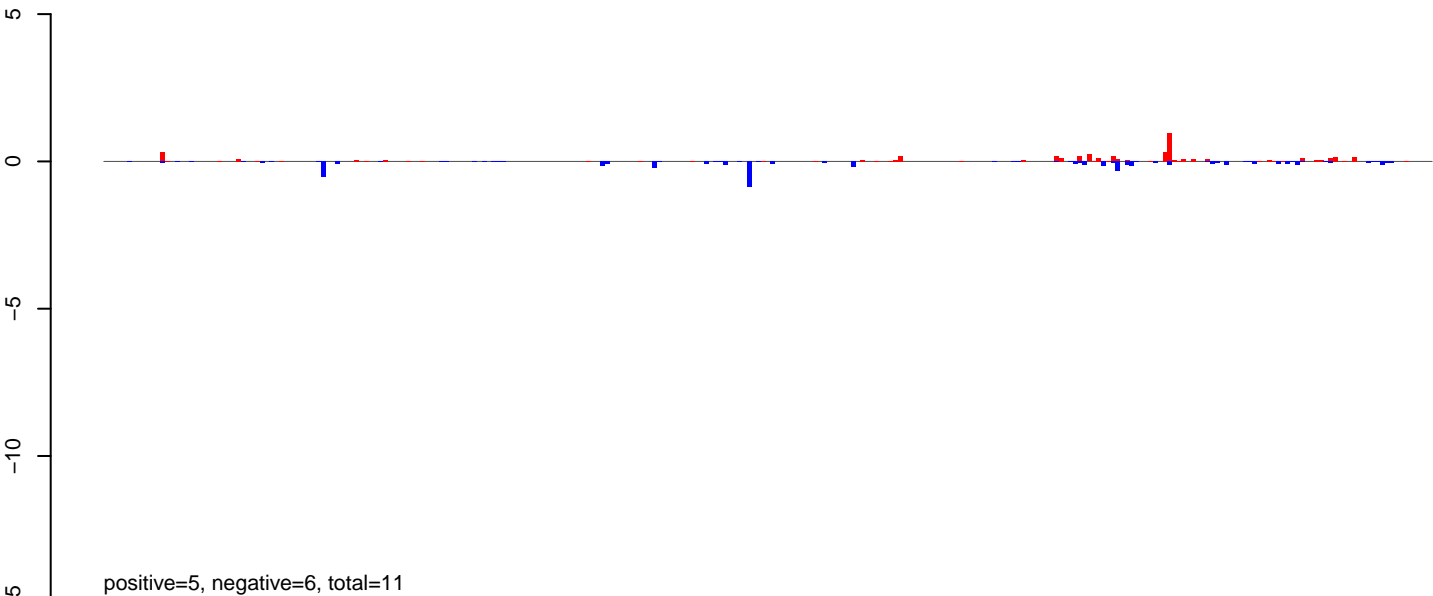

AeAeg\_Ovary\_BF24h\_cat.24\_35.rep

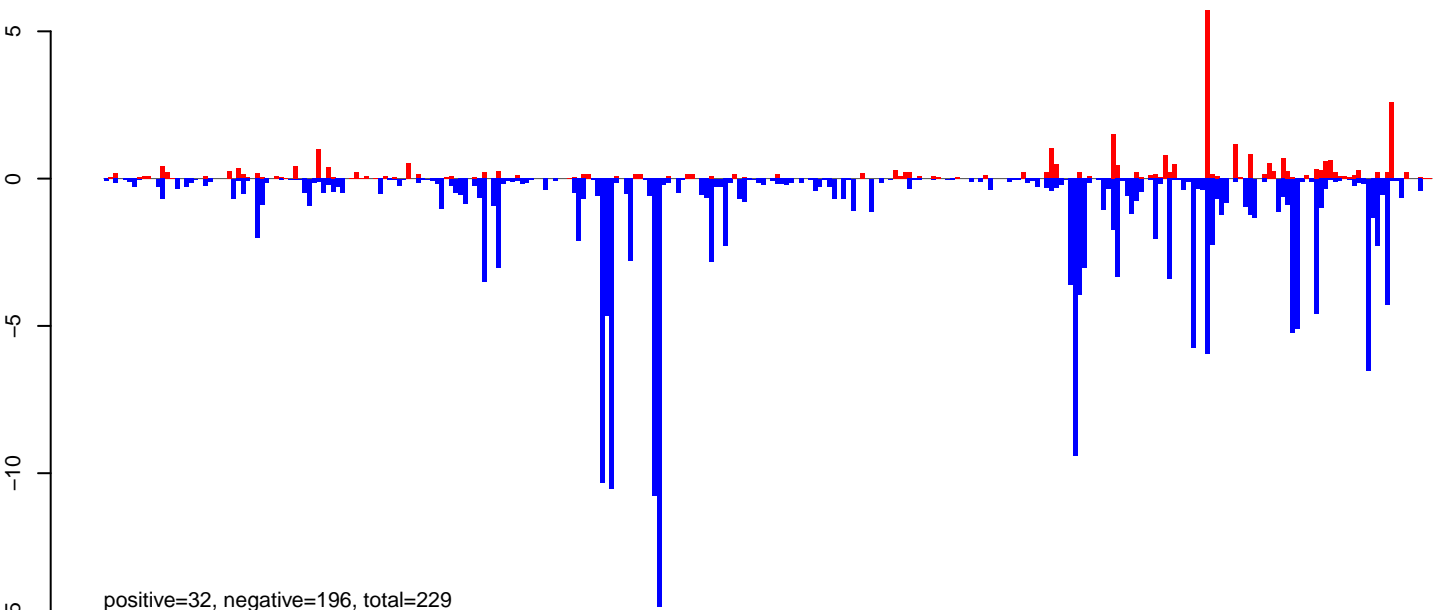

AeAeg\_Ovary\_BF24h\_cat.rep

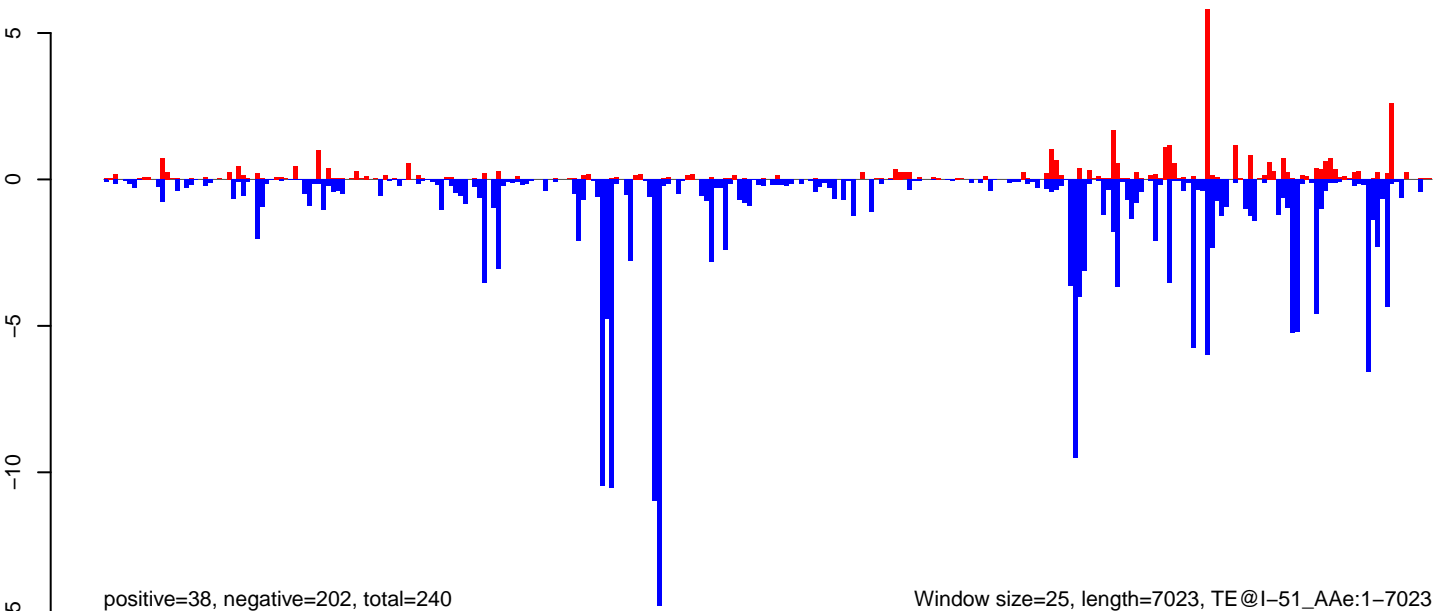

Window size=25, length=7023, TE@I-51\_A Ae:1-7023

0 1000 2000 3000 4000 5000 6000 7000

AeAeg\_Ovary\_BF24h\_cat.18\_23.rep



positive=24, negative=25, total=50

AeAeg\_Ovary\_BF24h\_cat.24\_35.rep

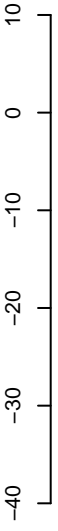

positive=102, negative=320, total=422

AeAeg\_Ovary\_BF24h\_cat.rep



positive=126, negative=346, total=472

Window size=25, length=6792, TE@Helitron-3\_A Ae:1-6792





AeAeg\_Ovary\_BF24h\_cat.18\_23.rep

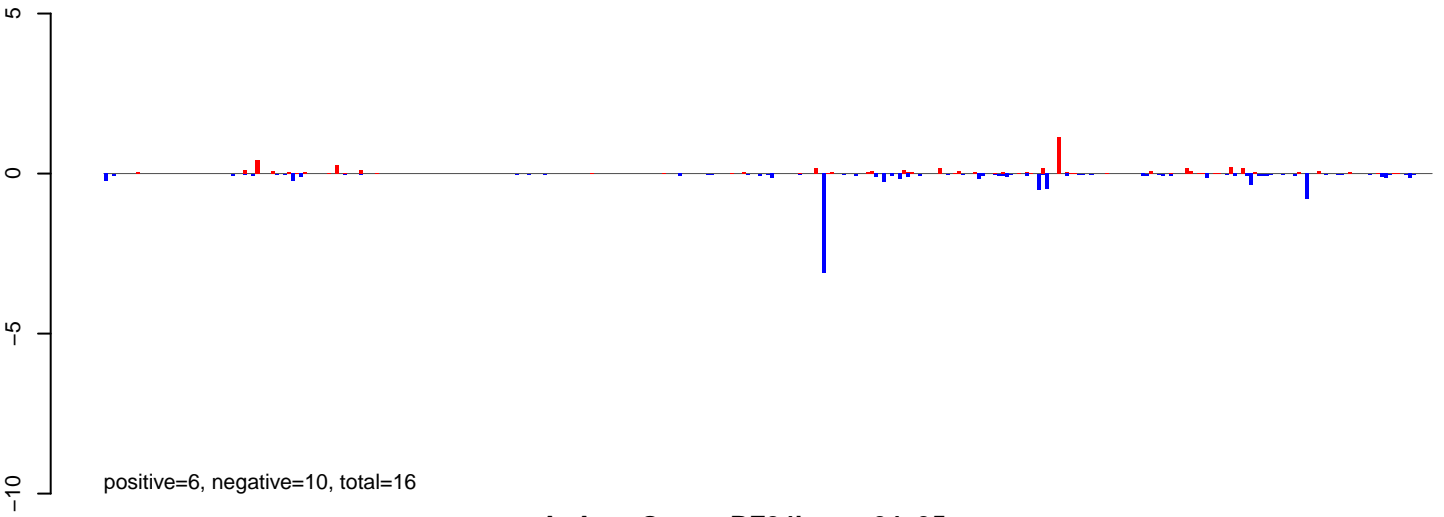

AeAeg\_Ovary\_BF24h\_cat.24\_35.rep

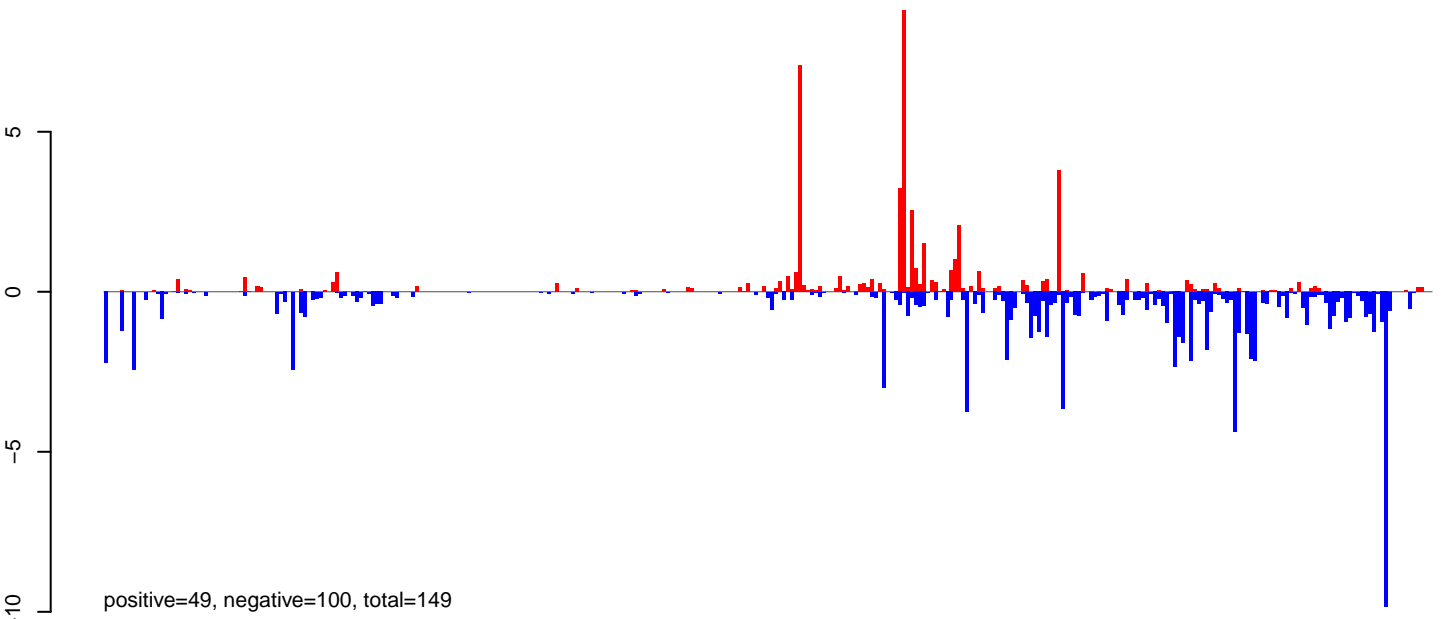

AeAeg\_Ovary\_BF24h\_cat.rep

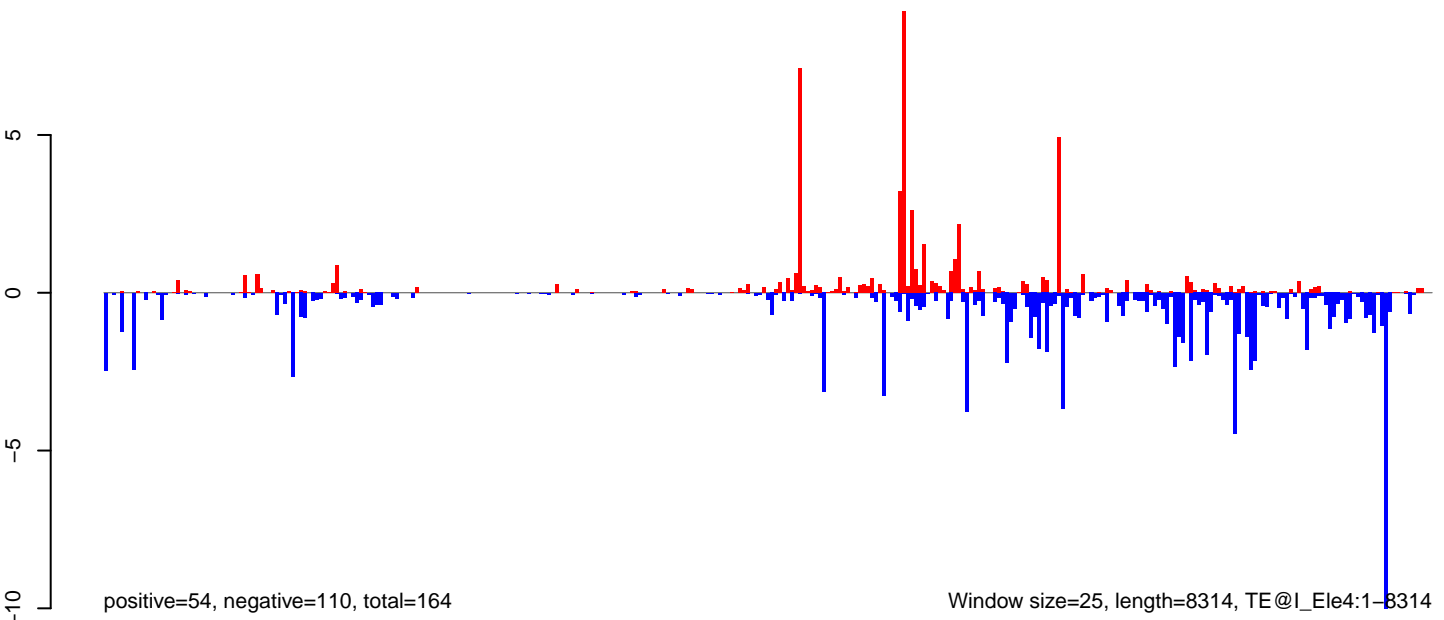

**AeAeg\_Ovary\_BF24h\_cat.18\_23.rep**

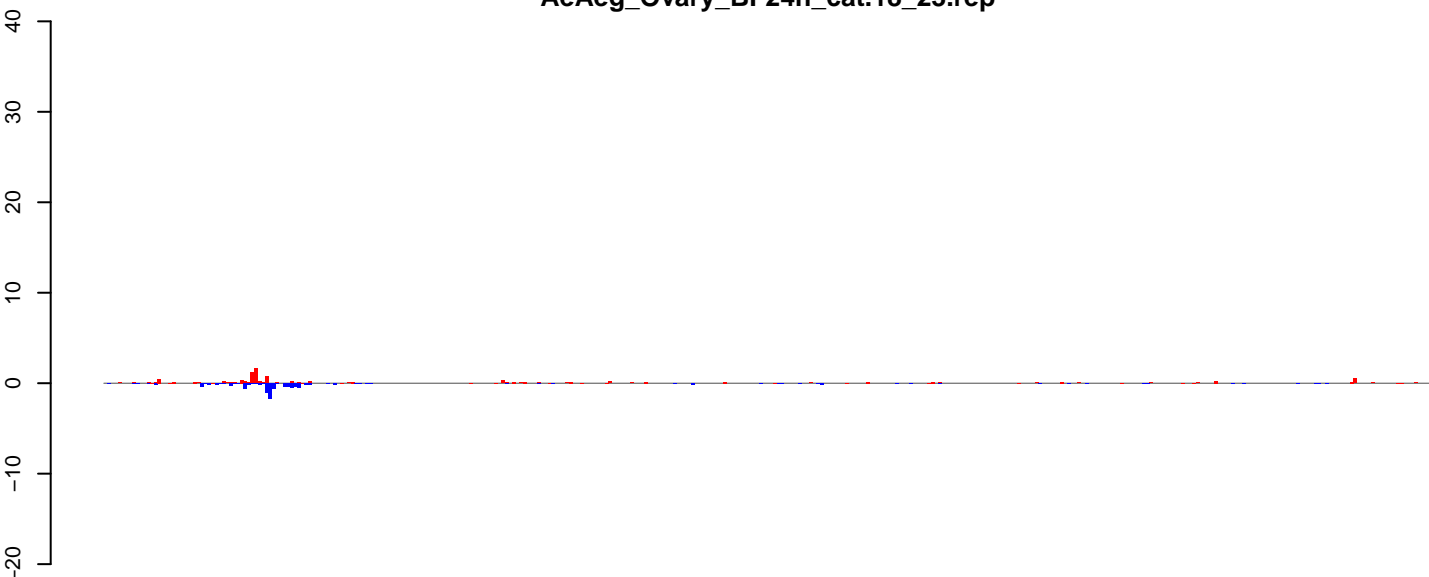

positive=11, negative=11, total=22

**AeAeg\_Ovary\_BF24h\_cat.24\_35.rep**

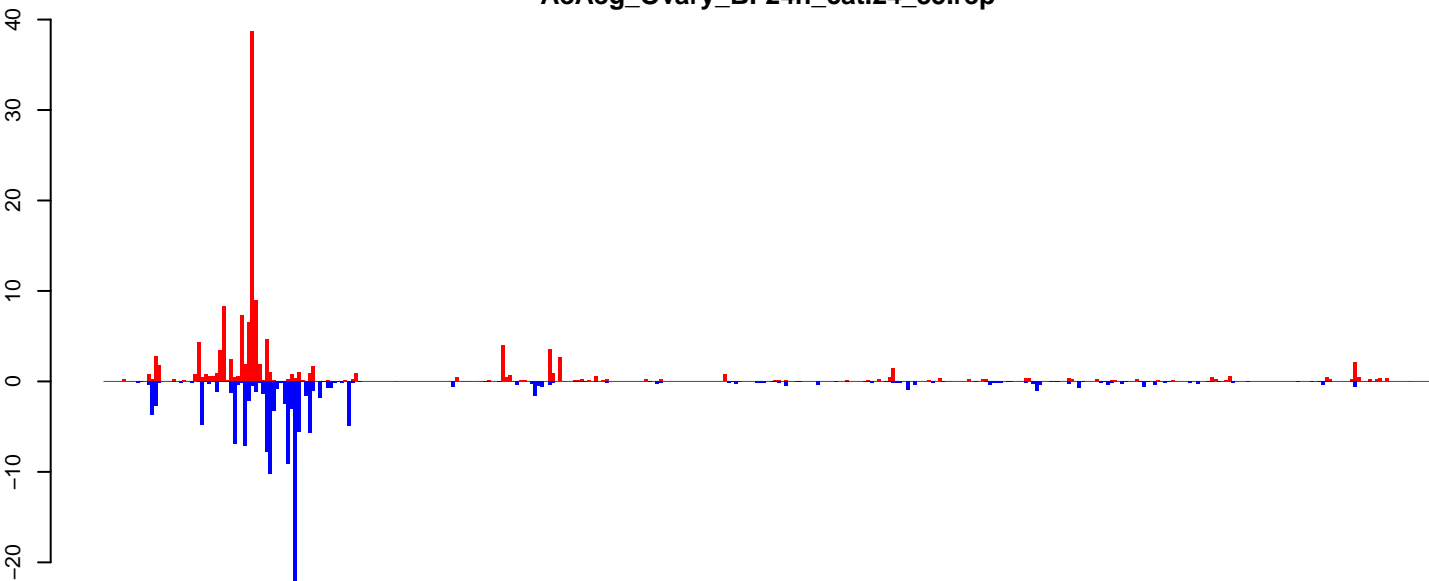

positive=140, negative=141, total=281

**AeAeg\_Ovary\_BF24h\_cat.rep**

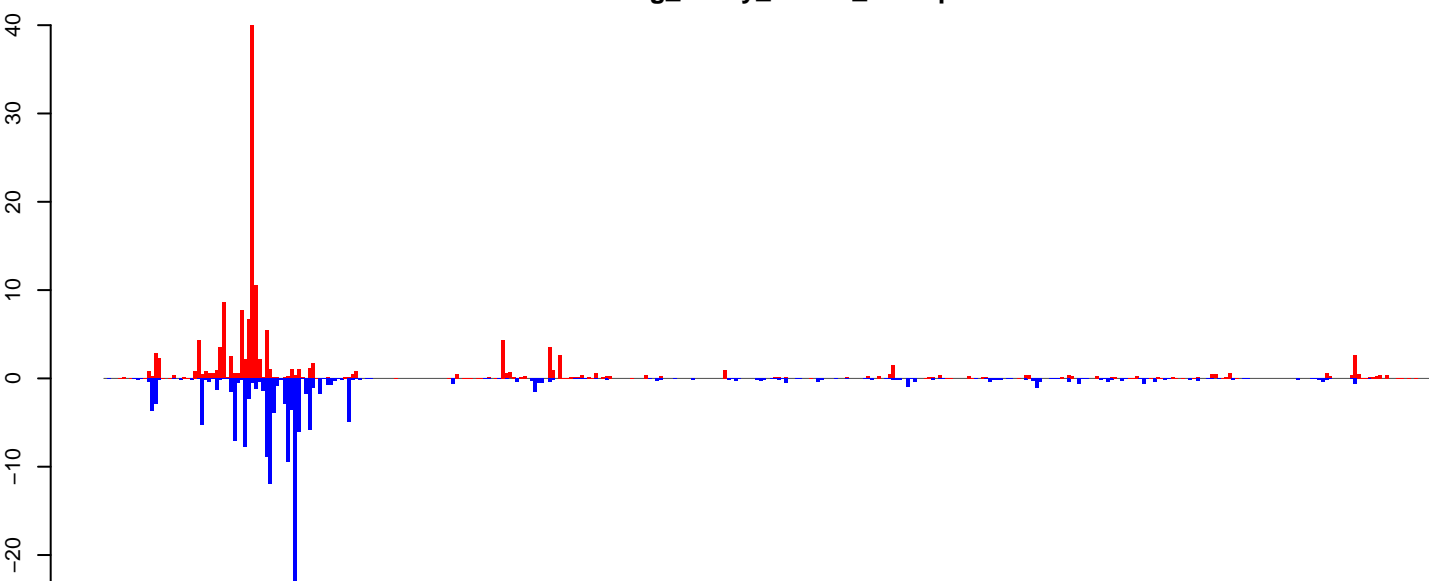

positive=151, negative=151, total=303

Window size=25, length=9264, TE@Gypsy-140\_AA-LTR-I:1-9264

0 2000 4000 6000 8000

AeAeg\_Ovary\_BF24h\_cat.18\_23.rep



AeAeg\_Ovary\_BF24h\_cat.24\_35.rep

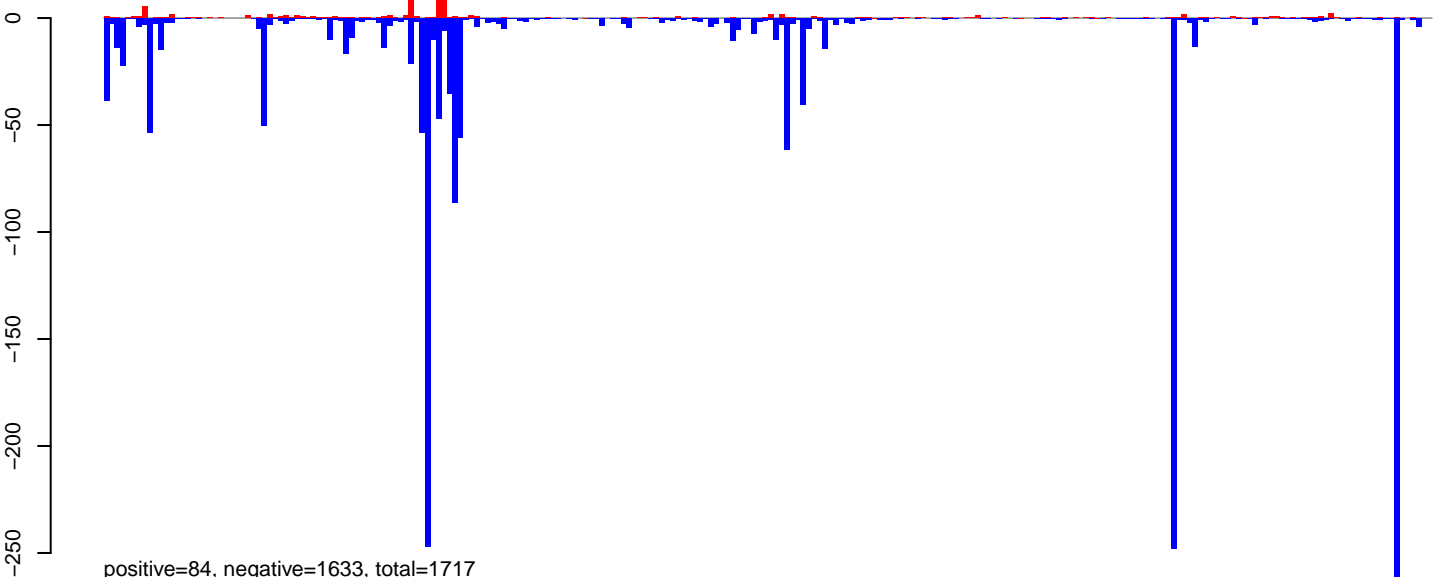

AeAeg\_Ovary\_BF24h\_cat.rep

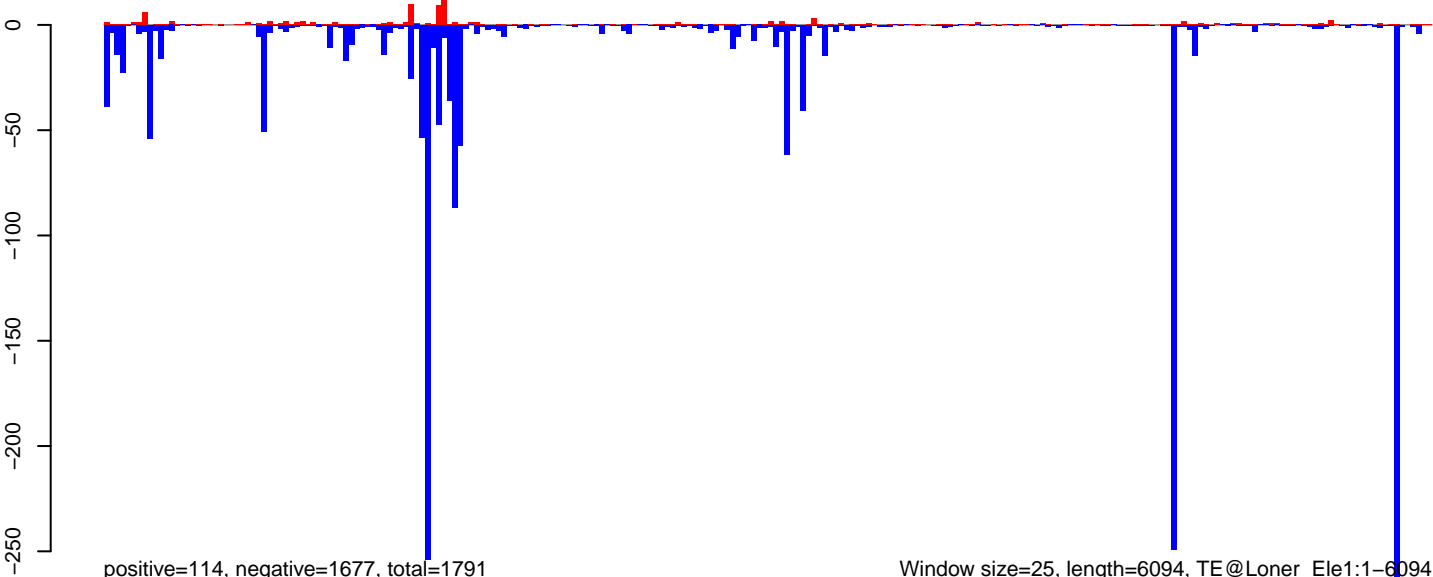

0 1000 2000 3000 4000 5000 6000

AeAeg\_Ovary\_BF24h\_cat.18\_23.rep

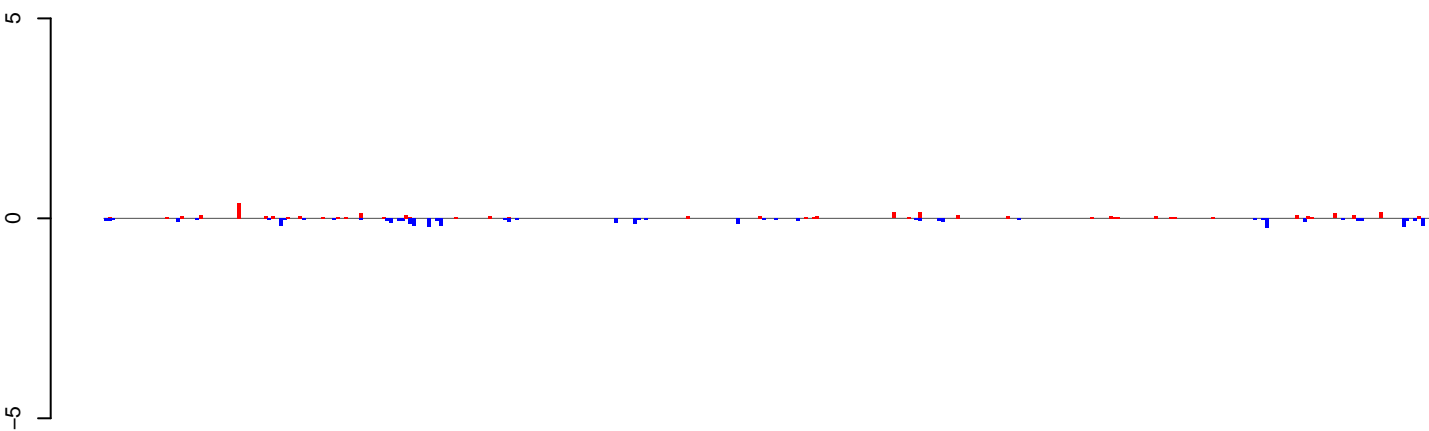

positive=3, negative=4, total=7

AeAeg\_Ovary\_BF24h\_cat.24\_35.rep

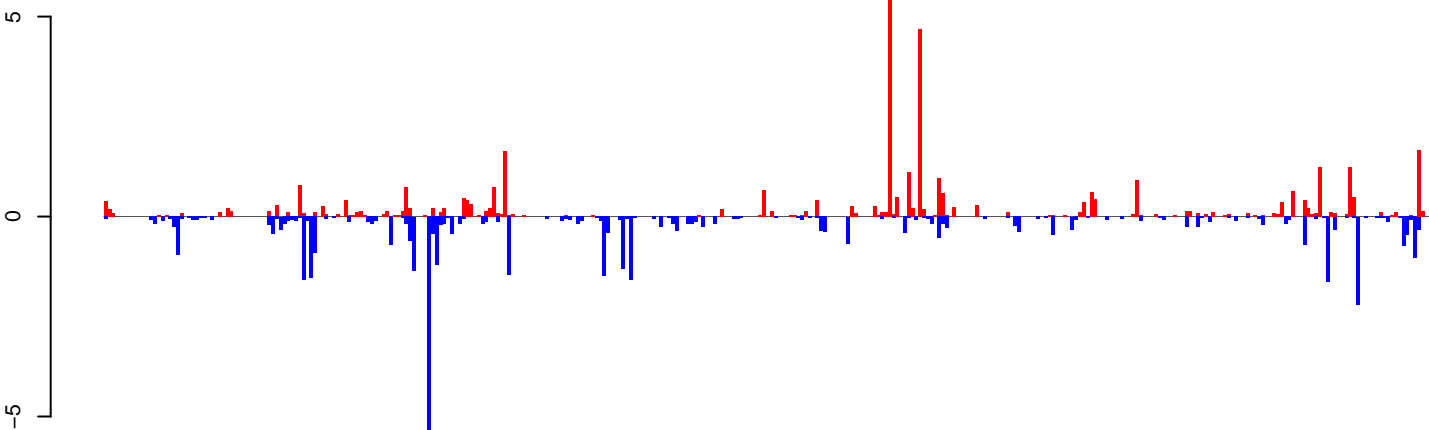

positive=39, negative=47, total=86

AeAeg\_Ovary\_BF24h\_cat.rep

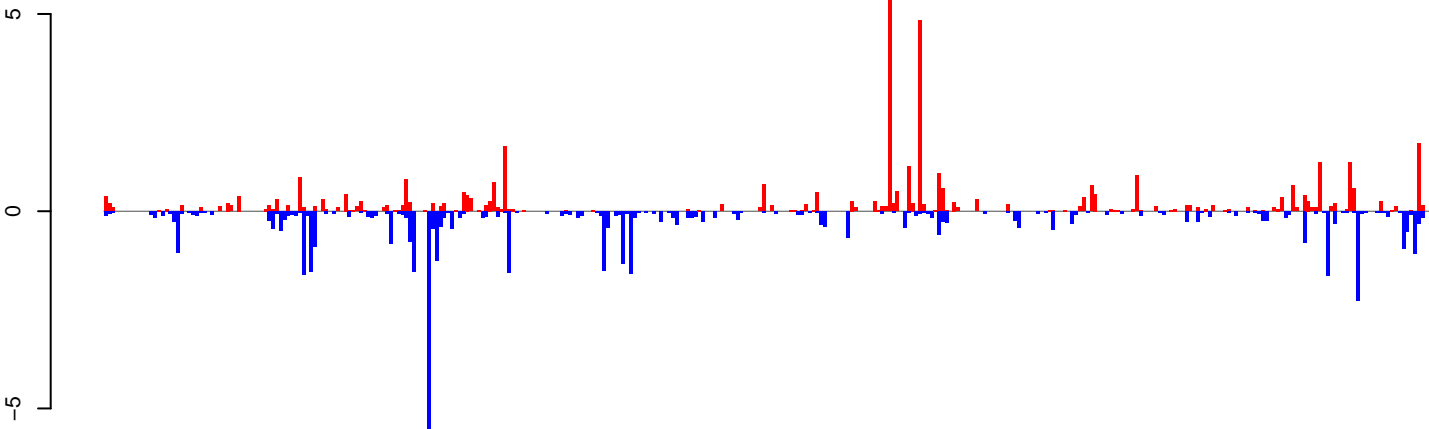

positive=42, negative=51, total=93

Window size=25, length=8725, TE@Gypsy-271\_AA-LTR-I:1-8725

0 2000 4000 6000 8000

AeAeg\_Ovary\_BF24h\_cat.18\_23.rep

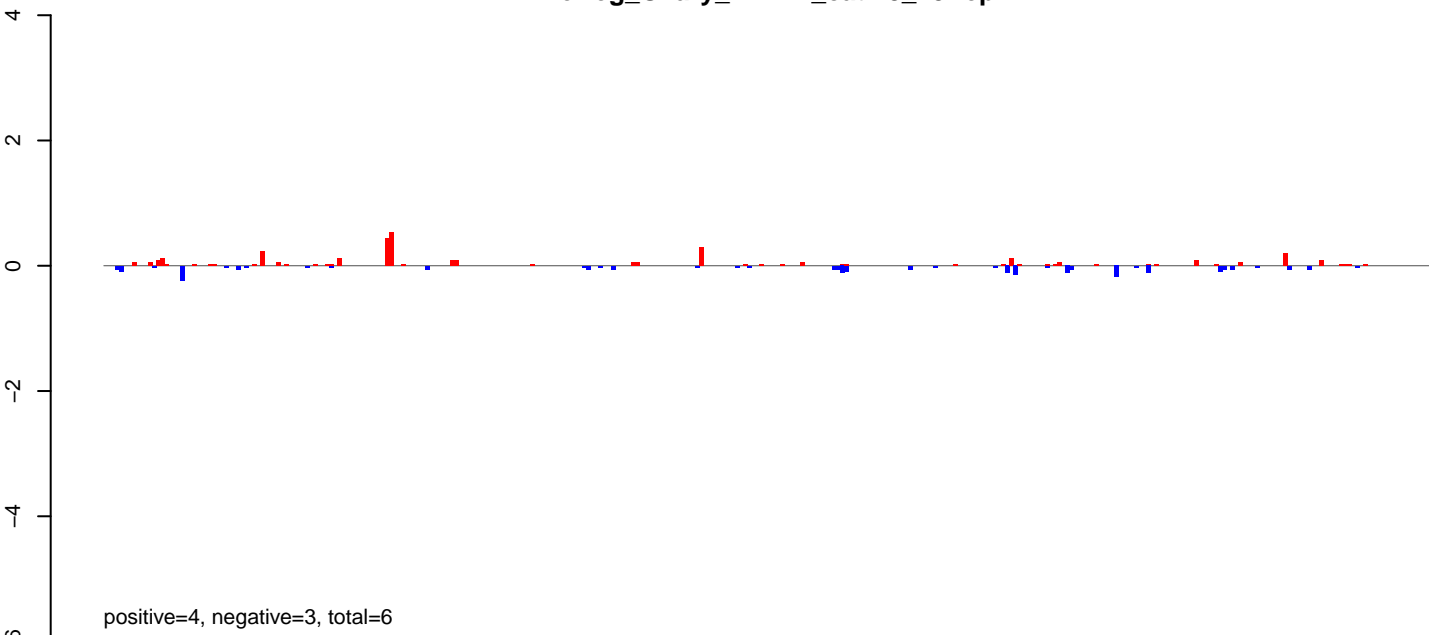

AeAeg\_Ovary\_BF24h\_cat.24\_35.rep

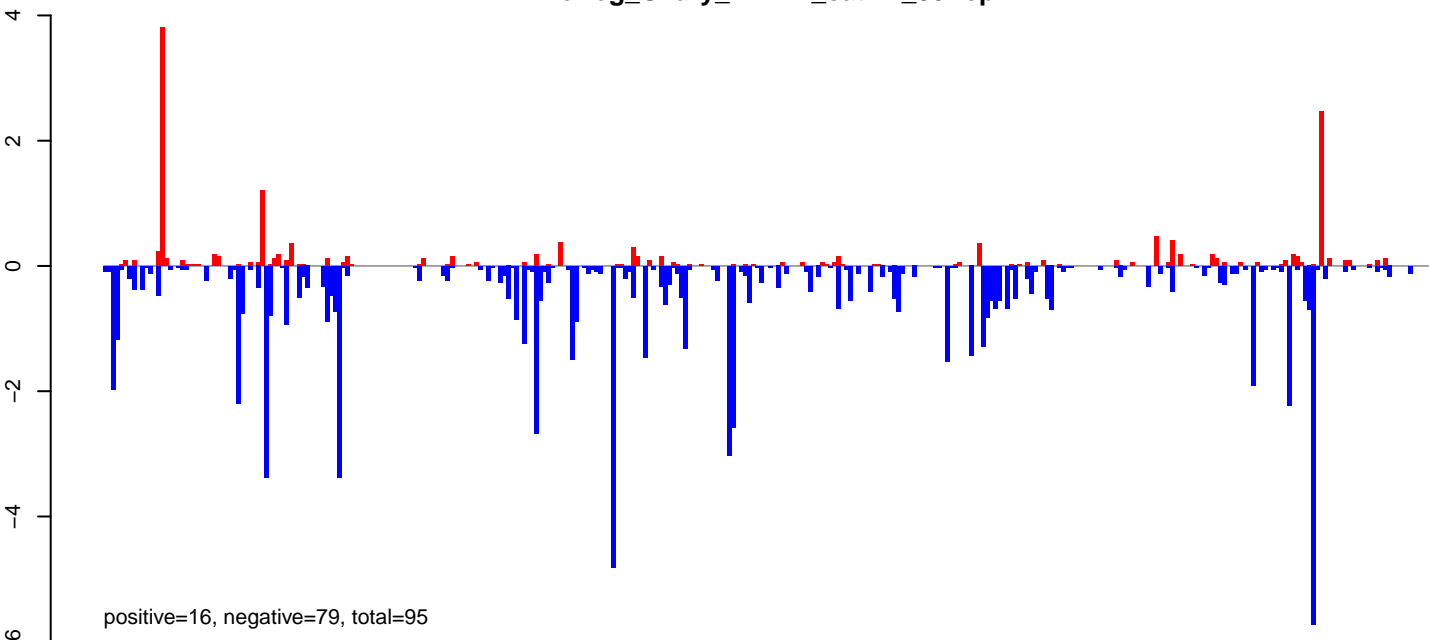

AeAeg\_Ovary\_BF24h\_cat.rep

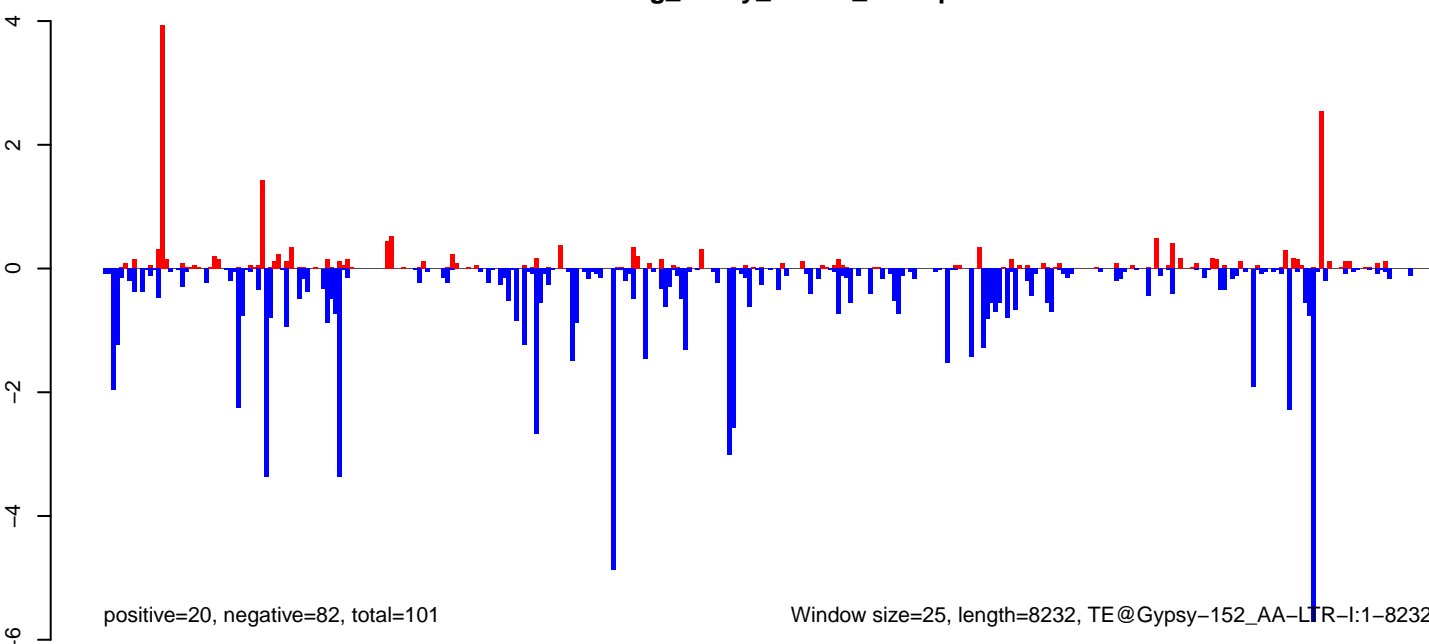

Window size=25, length=8232, TE@Gypsy-152\_AA-LTR-I:1-8232

0 2000 4000 6000 8000

AeAeg\_Ovary\_BF24h\_cat.18\_23.rep

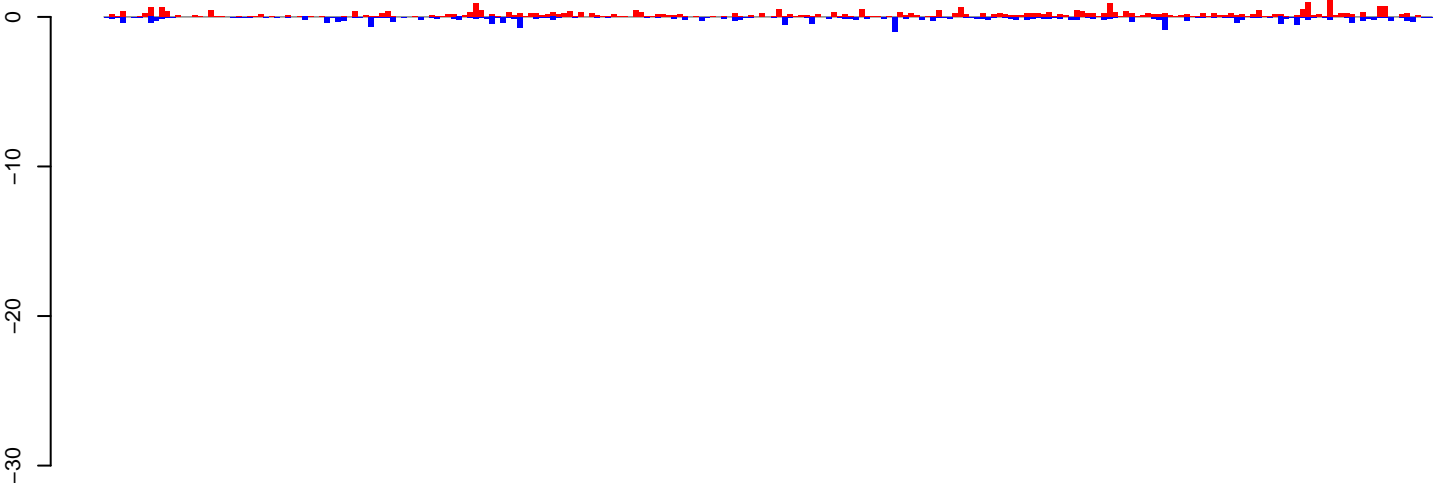

positive=34, negative=20, total=54

AeAeg\_Ovary\_BF24h\_cat.24\_35.rep

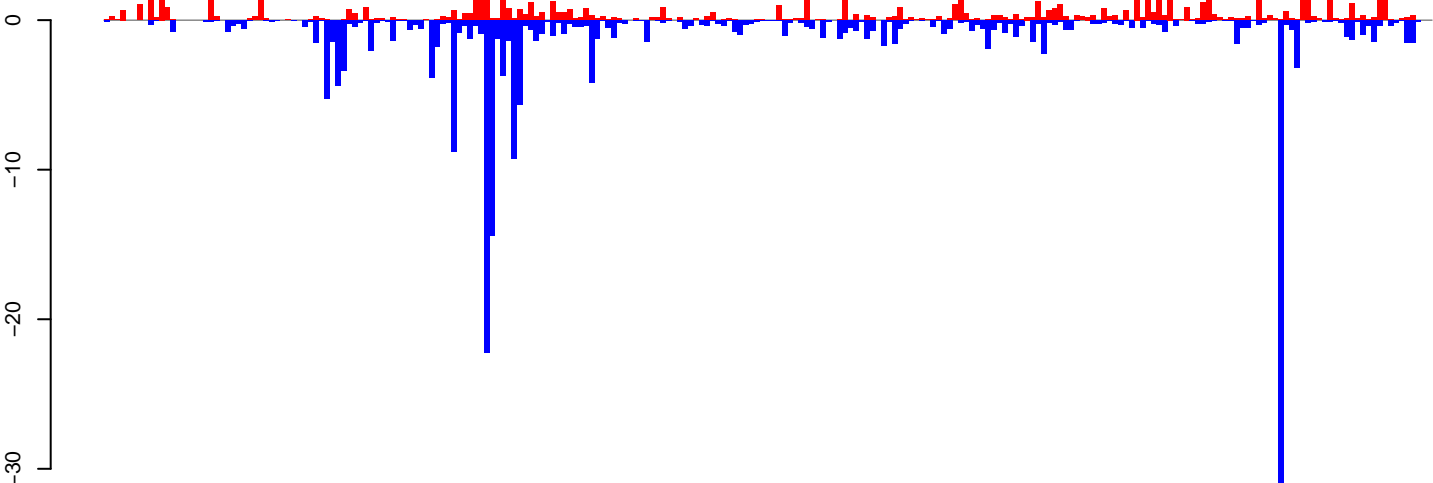

positive=96, negative=210, total=306

AeAeg\_Ovary\_BF24h\_cat.rep

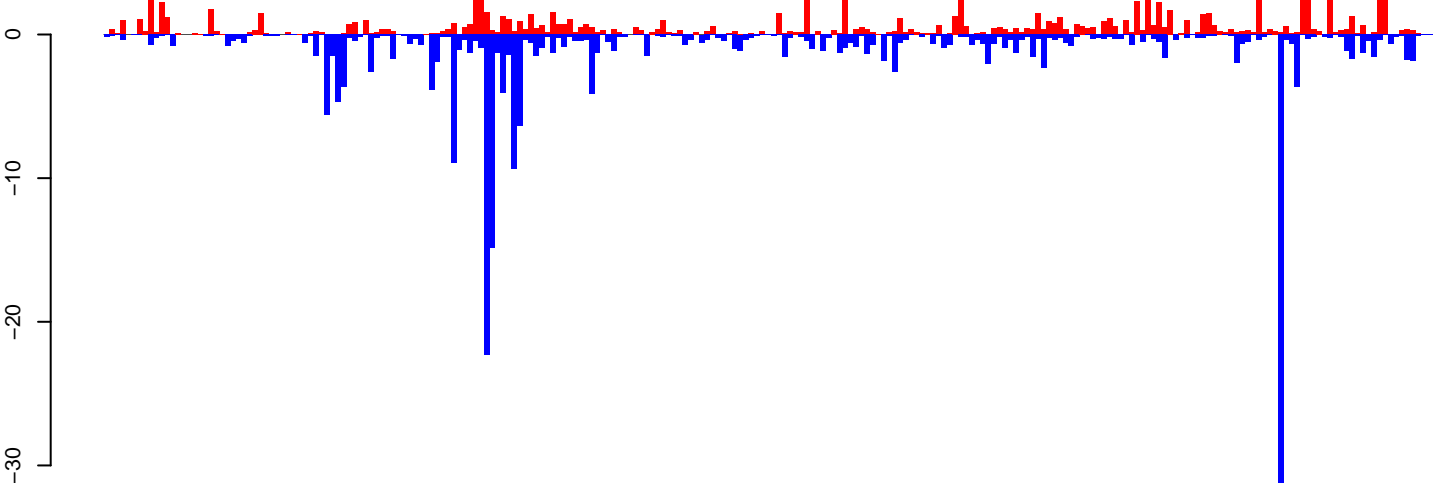

positive=129, negative=230, total=359

Window size=25, length=6005, TE@R1\_Ele4:1-6005

0 1000 2000 3000 4000 5000 6000

AeAeg\_Ovary\_BF24h\_cat.18\_23.rep

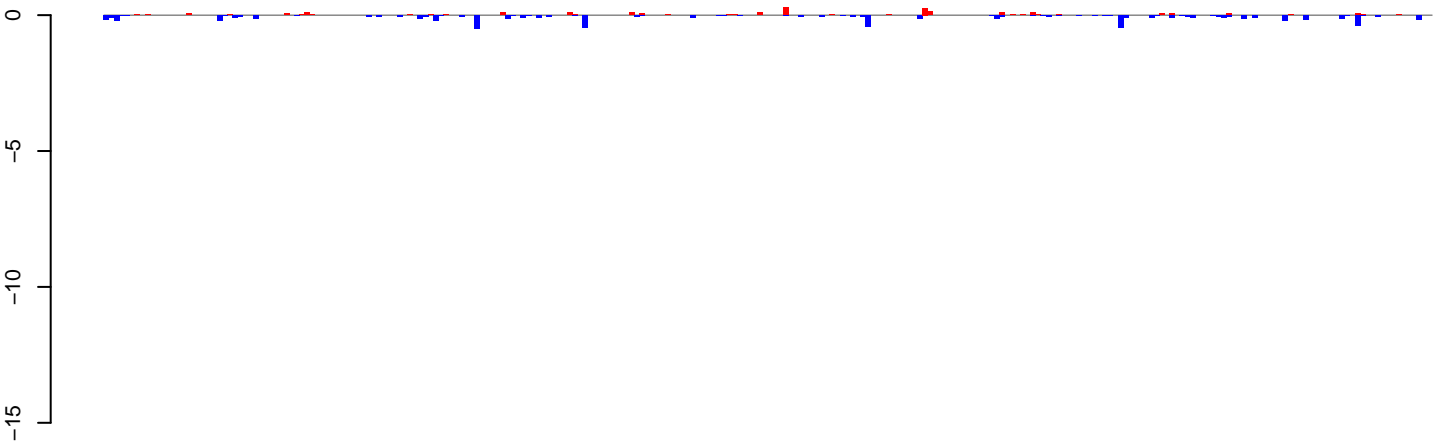

positive=2, negative=7, total=10

AeAeg\_Ovary\_BF24h\_cat.24\_35.rep

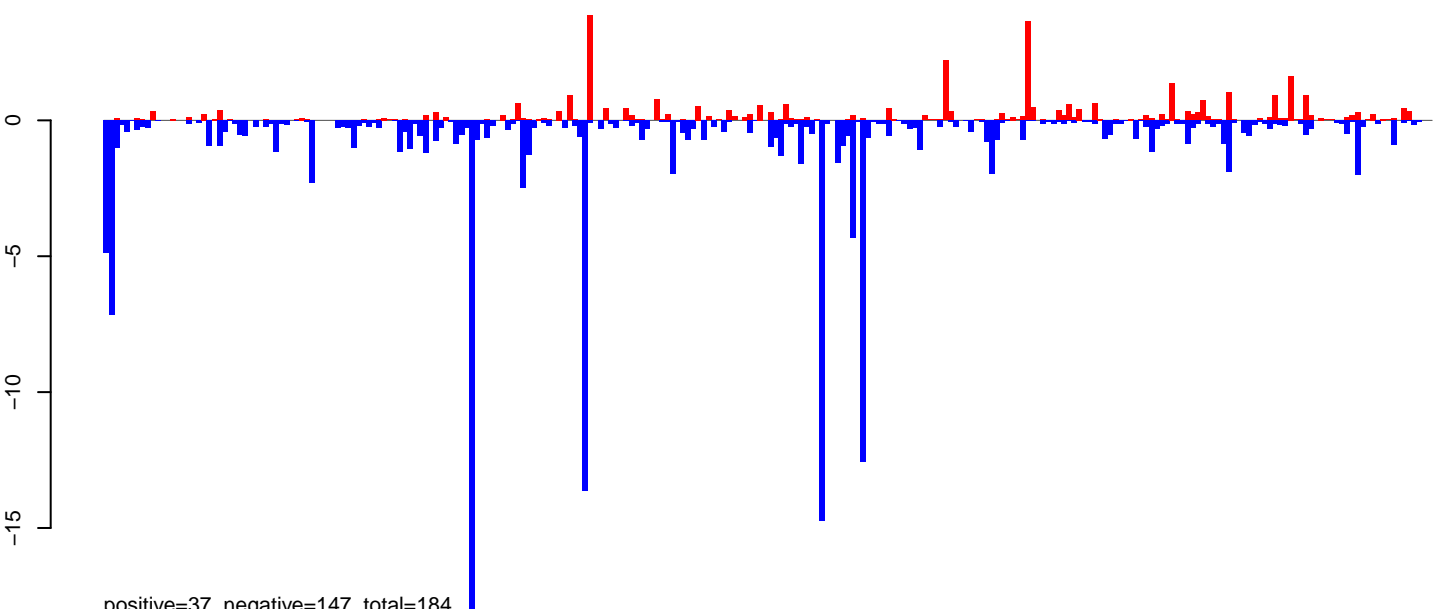

positive=37, negative=147, total=184

AeAeg\_Ovary\_BF24h\_cat.rep

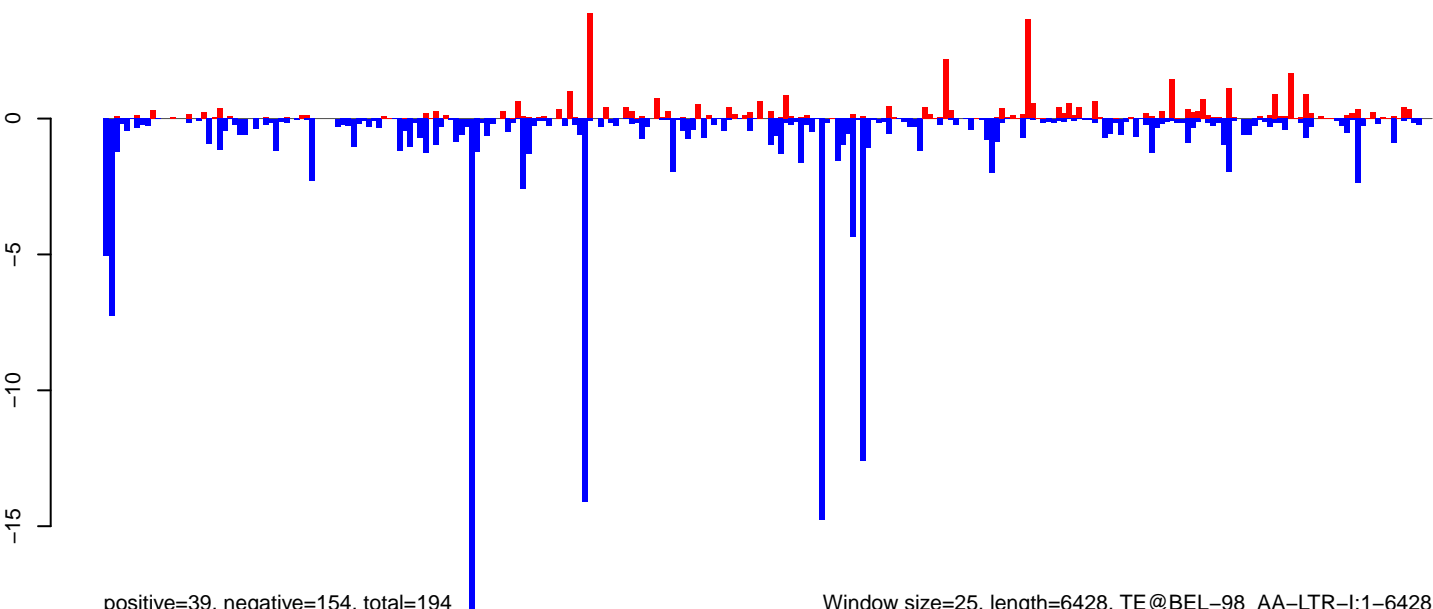

positive=39, negative=154, total=194

Window size=25, length=6428, TE@BEL-98\_AA-LTR-I:1-6428

0 1000 2000 3000 4000 5000 6000

AeAeg\_Ovary\_BF24h\_cat.18\_23.rep



positive=6, negative=4, total=10

AeAeg\_Ovary\_BF24h\_cat.24\_35.rep

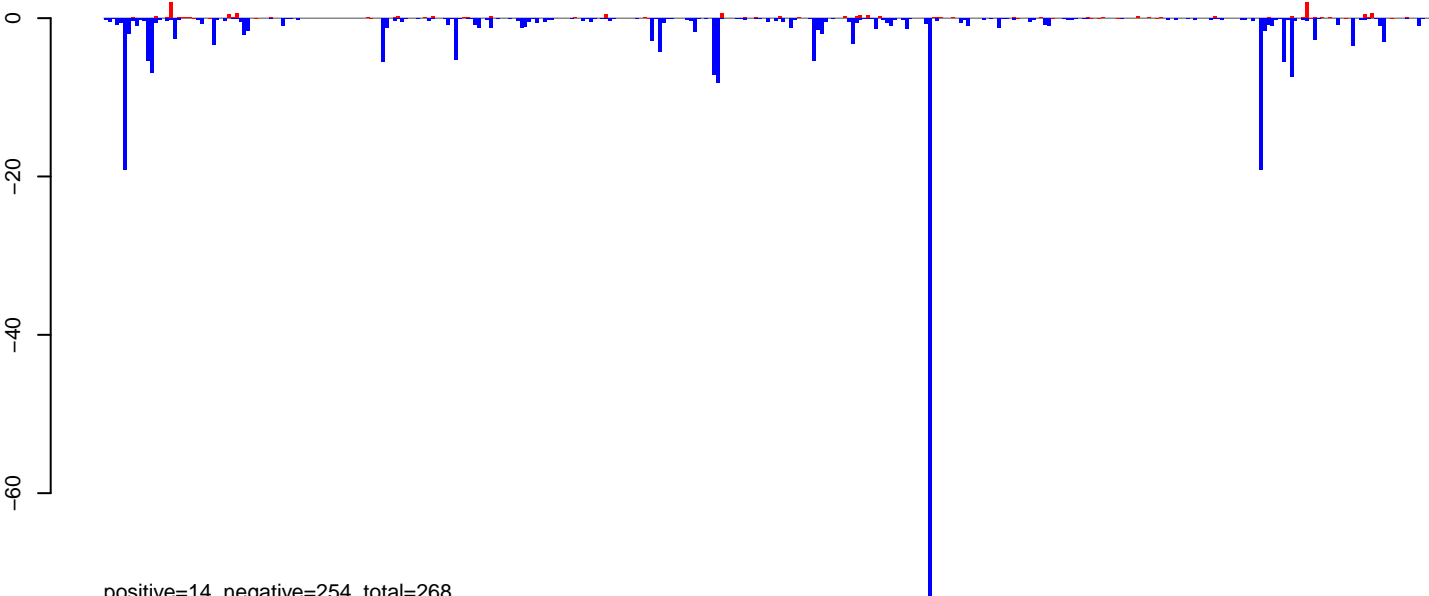

positive=14, negative=254, total=268

AeAeg\_Ovary\_BF24h\_cat.rep

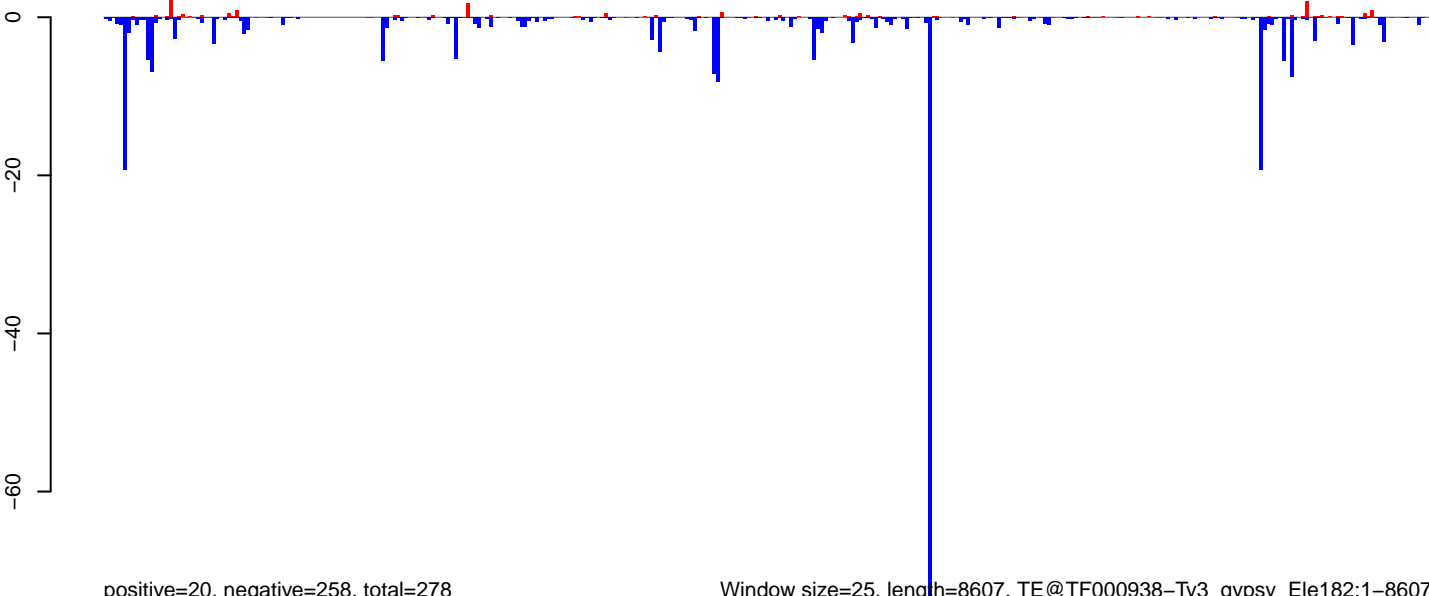

positive=20, negative=258, total=278

Window size=25, length=8607, TE@TF000938-Ty3\_gypsy\_Ele182:1-8607

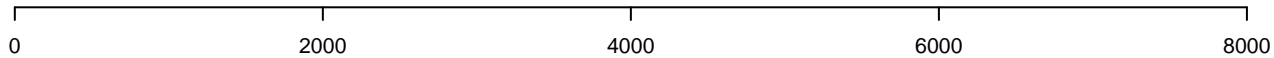



AeAeg\_Ovary\_BF24h\_cat.18\_23.rep

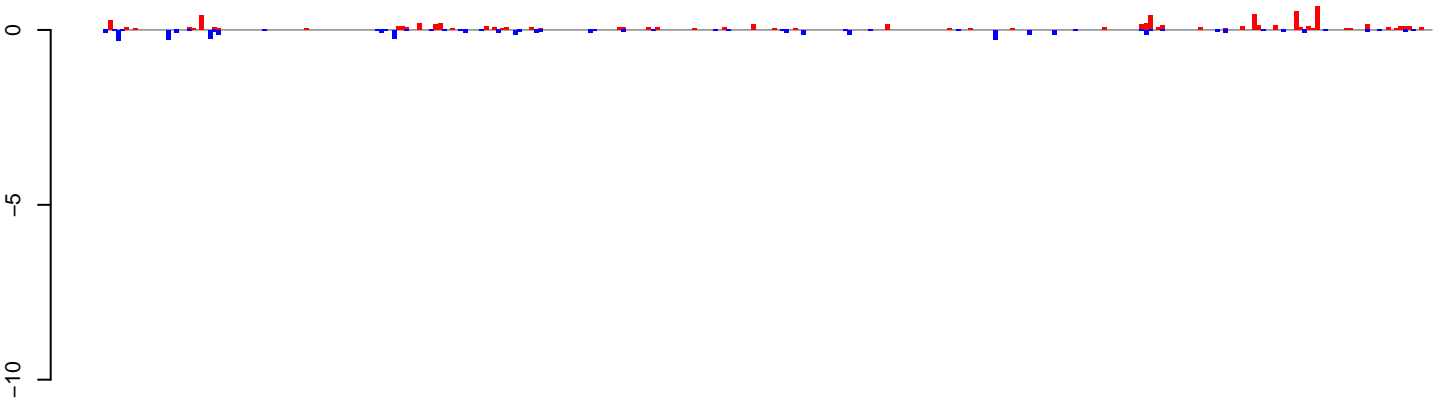

positive=7, negative=4, total=11

AeAeg\_Ovary\_BF24h\_cat.24\_35.rep

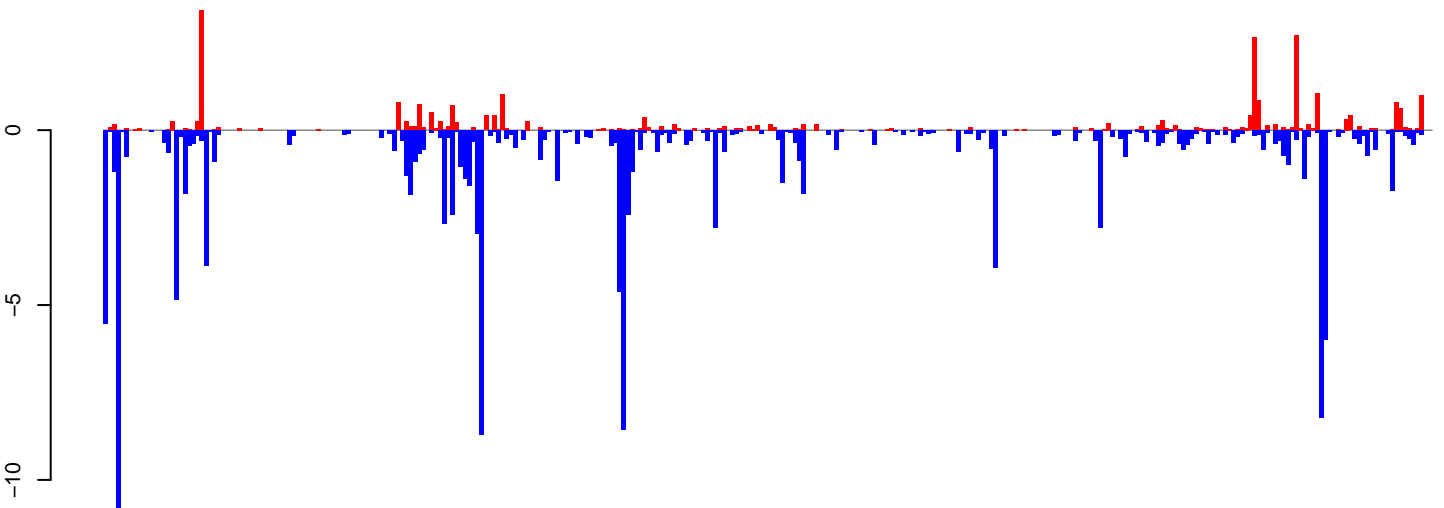

positive=28, negative=140, total=167

AeAeg\_Ovary\_BF24h\_cat.rep

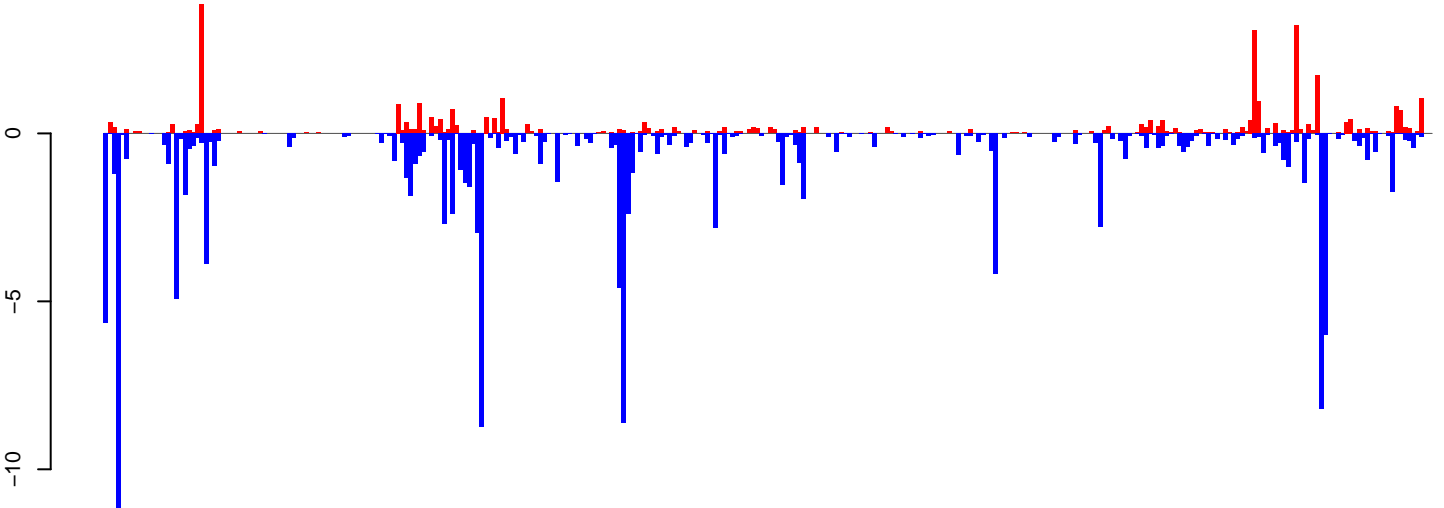

positive=35, negative=144, total=178

Window size=25, length=7931, TE@BEL-630\_AA-LTR-I:1-7931

0 2000 4000 6000 8000

**AeAeg\_Ovary\_BF24h\_cat.18\_23.rep**

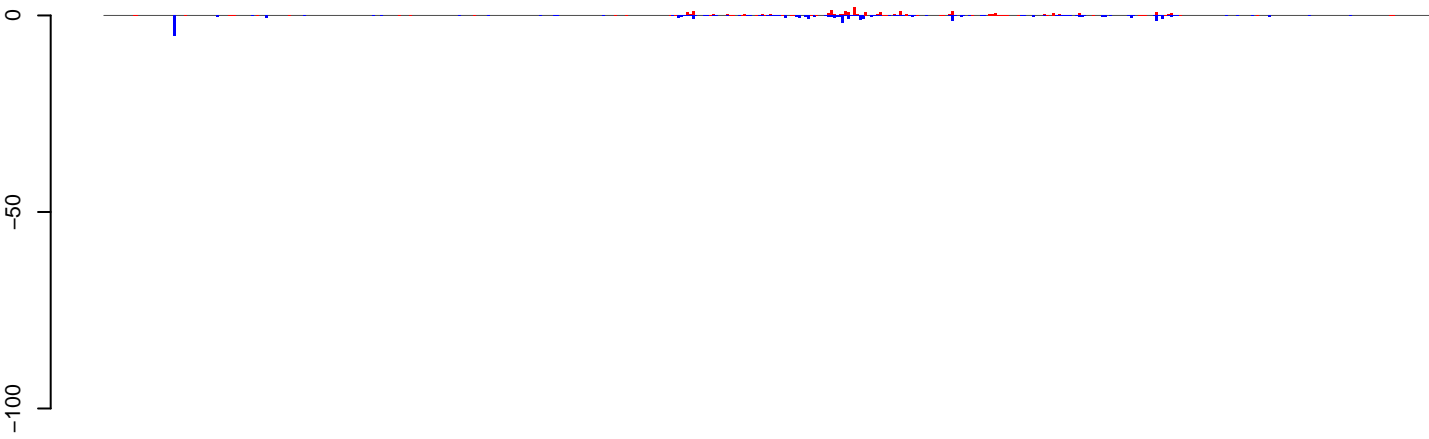

positive=30, negative=33, total=62

**AeAeg\_Ovary\_BF24h\_cat.24\_35.rep**

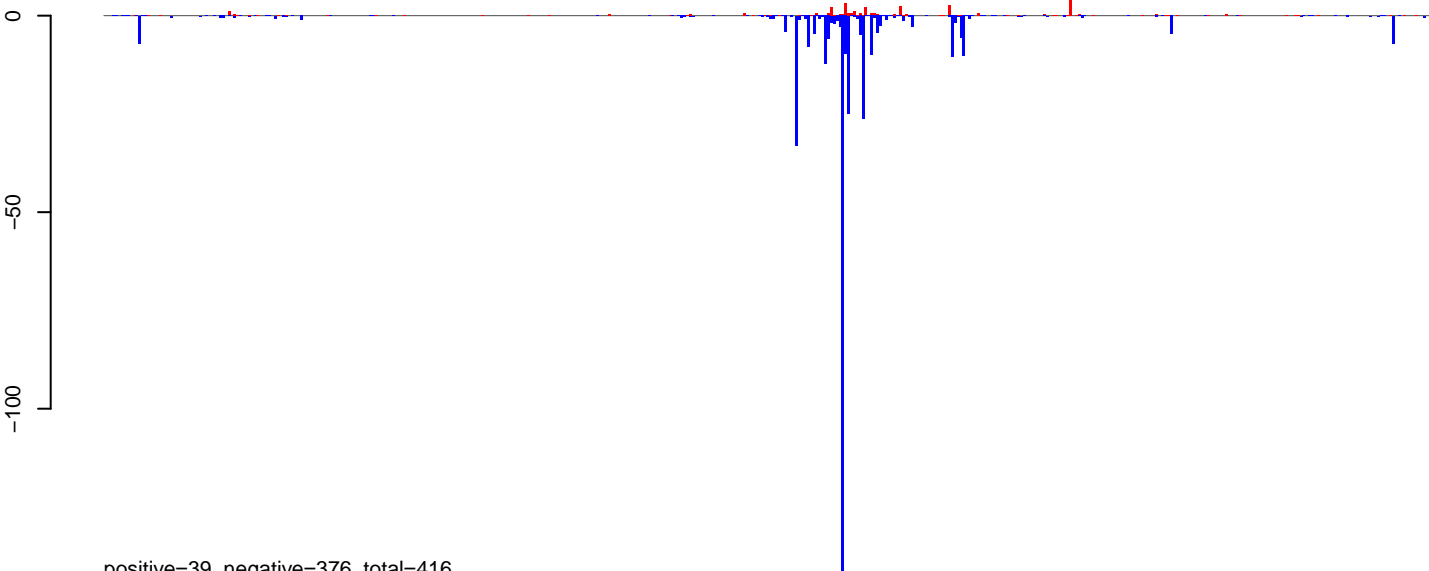

positive=39, negative=376, total=416

**AeAeg\_Ovary\_BF24h\_cat.rep**

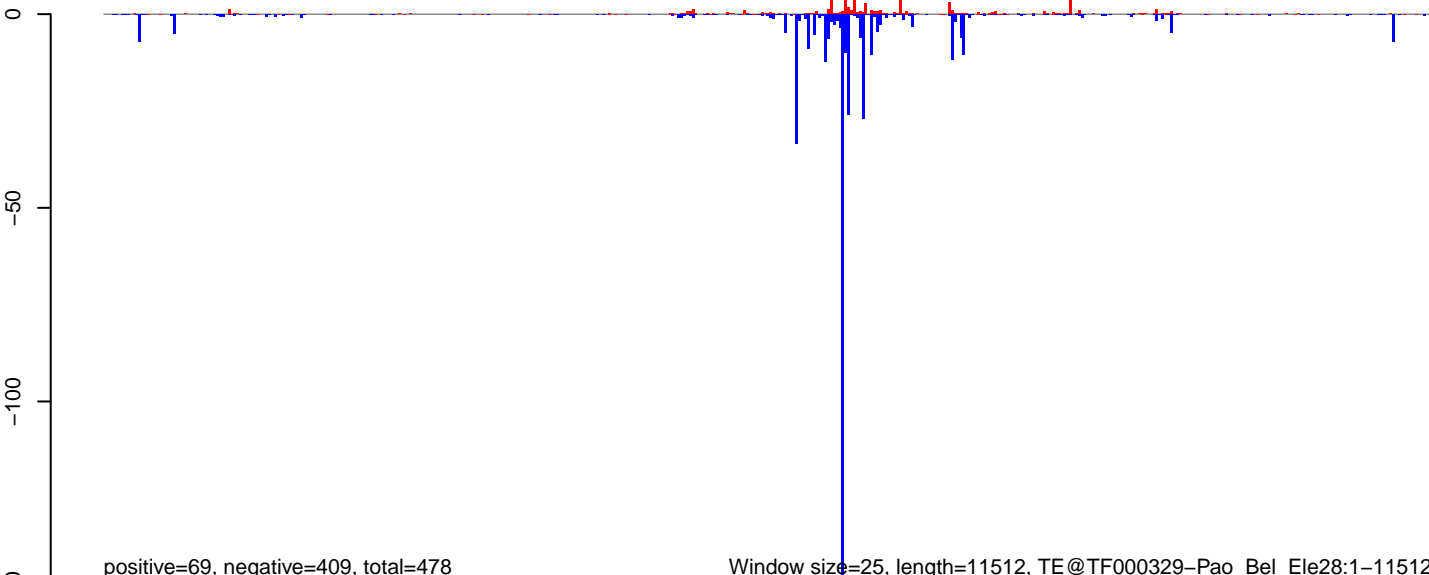

positive=69, negative=409, total=478

Window size=25, length=11512, TE@TF000329-Pao\_Bel\_Ele28:1-11512

AeAeg\_Ovary\_BF24h\_cat.18\_23.rep

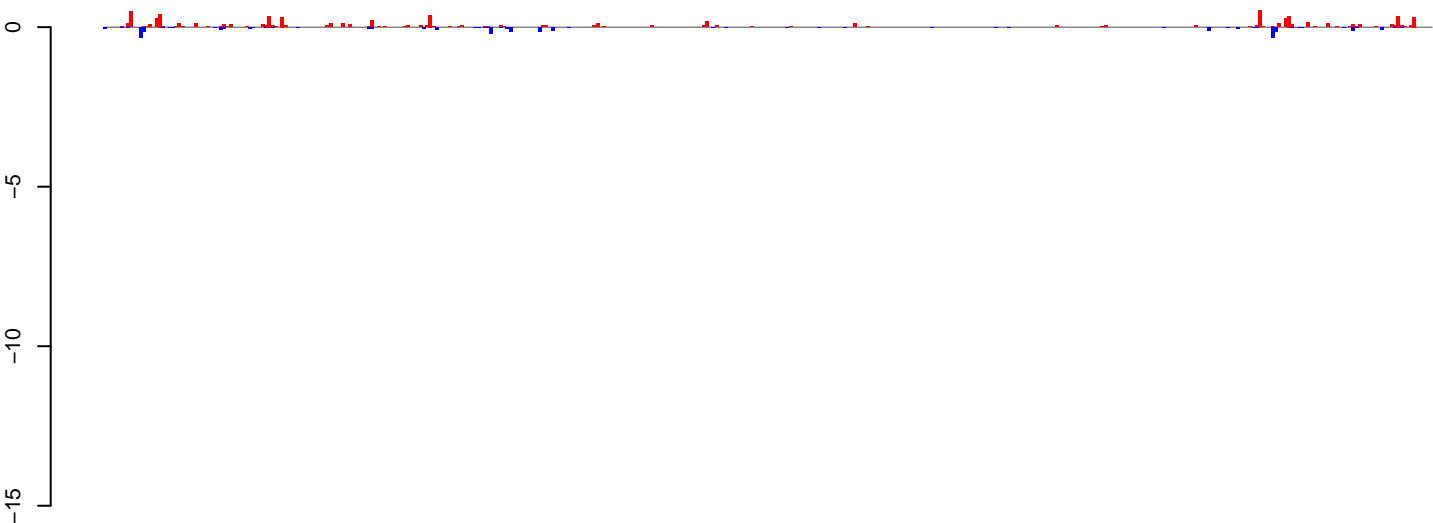

positive=9, negative=4, total=12

AeAeg\_Ovary\_BF24h\_cat.24\_35.rep

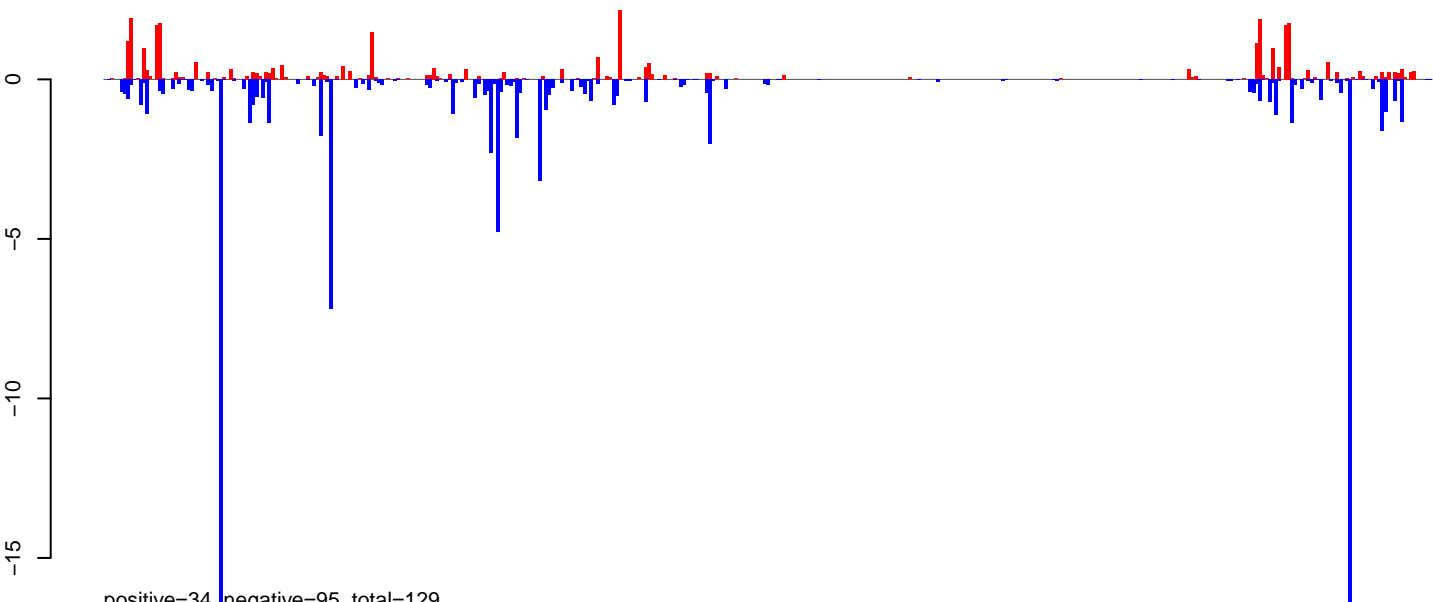

positive=34, negative=95, total=129

AeAeg\_Ovary\_BF24h\_cat.rep

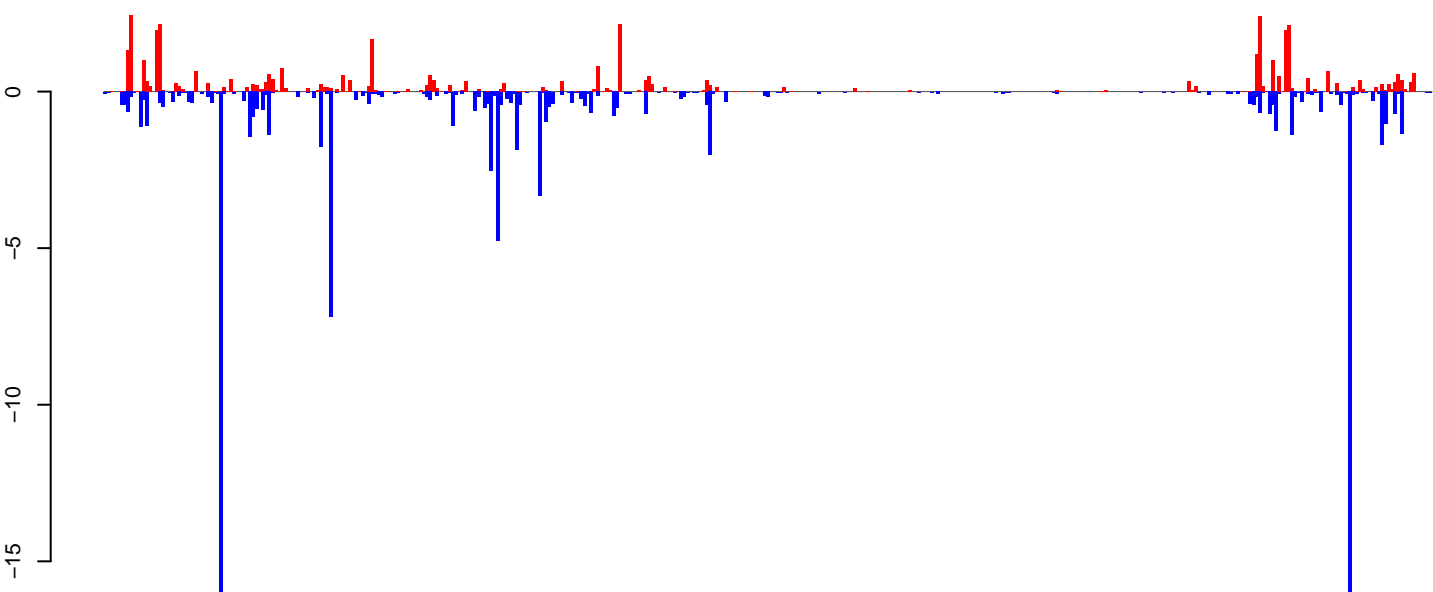

positive=43, negative=98, total=141

Window size=25, length=10314, TE@TF000415-Ty3\_gypsy\_Ele115.1-10314

0 2000 4000 6000 8000 10000

AeAeg\_Ovary\_BF24h\_cat.18\_23.rep

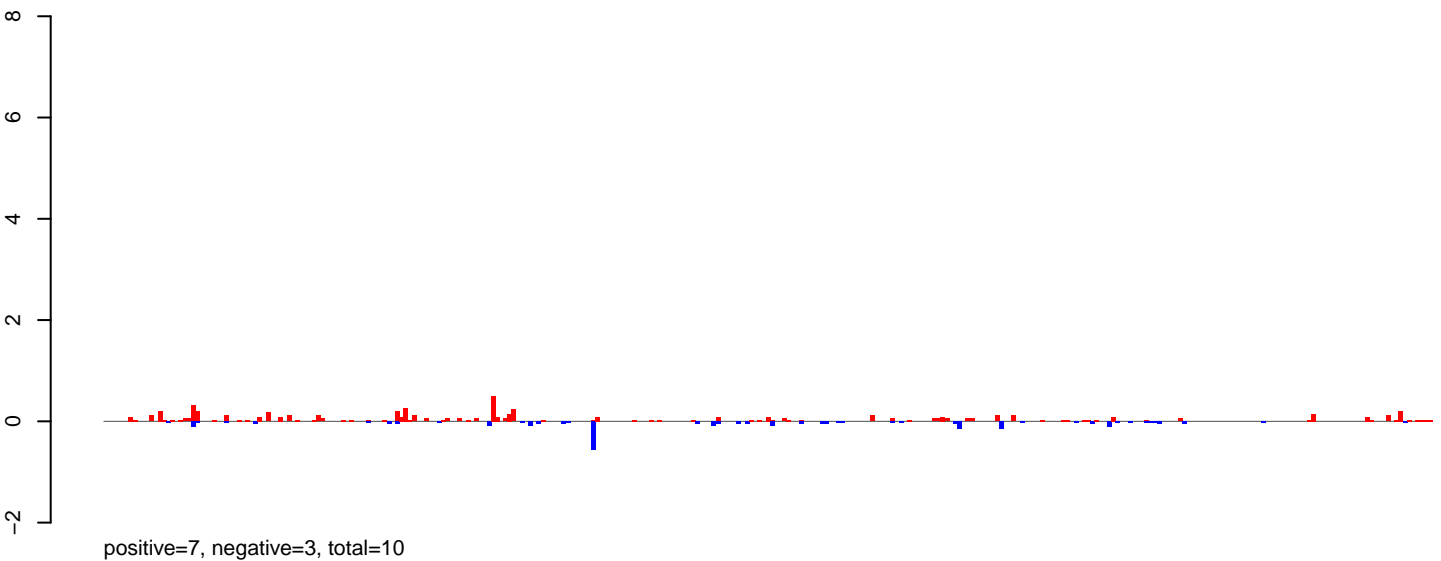

AeAeg\_Ovary\_BF24h\_cat.24\_35.rep

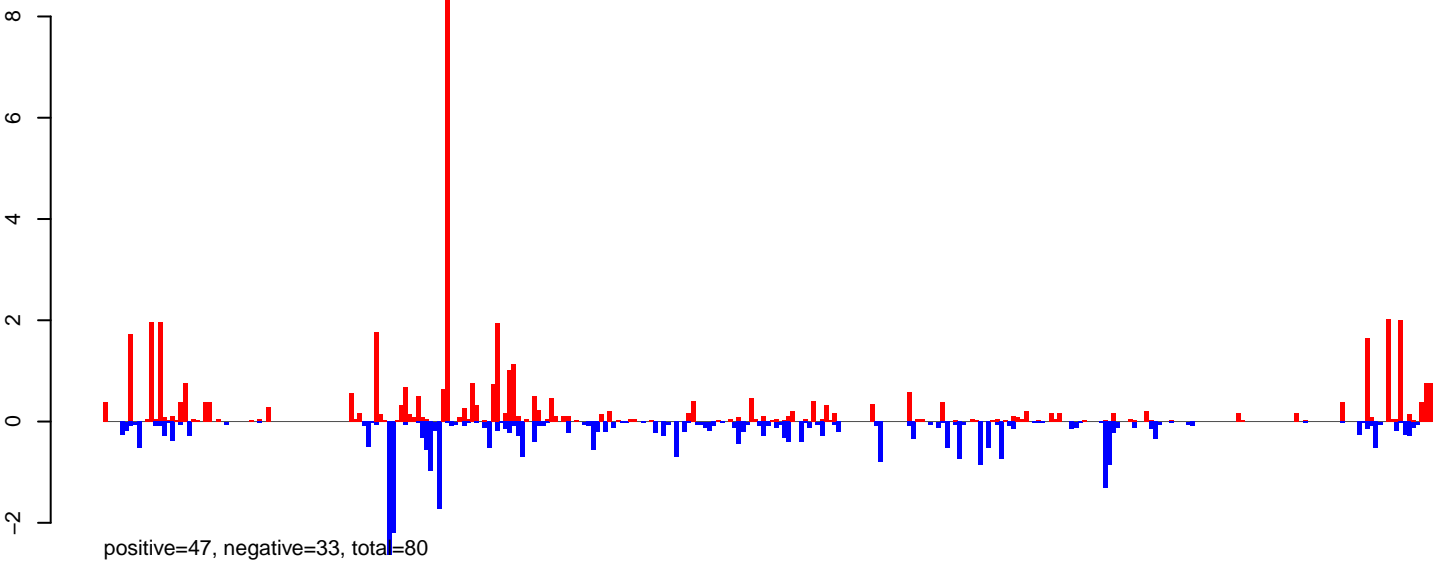

AeAeg\_Ovary\_BF24h\_cat.rep

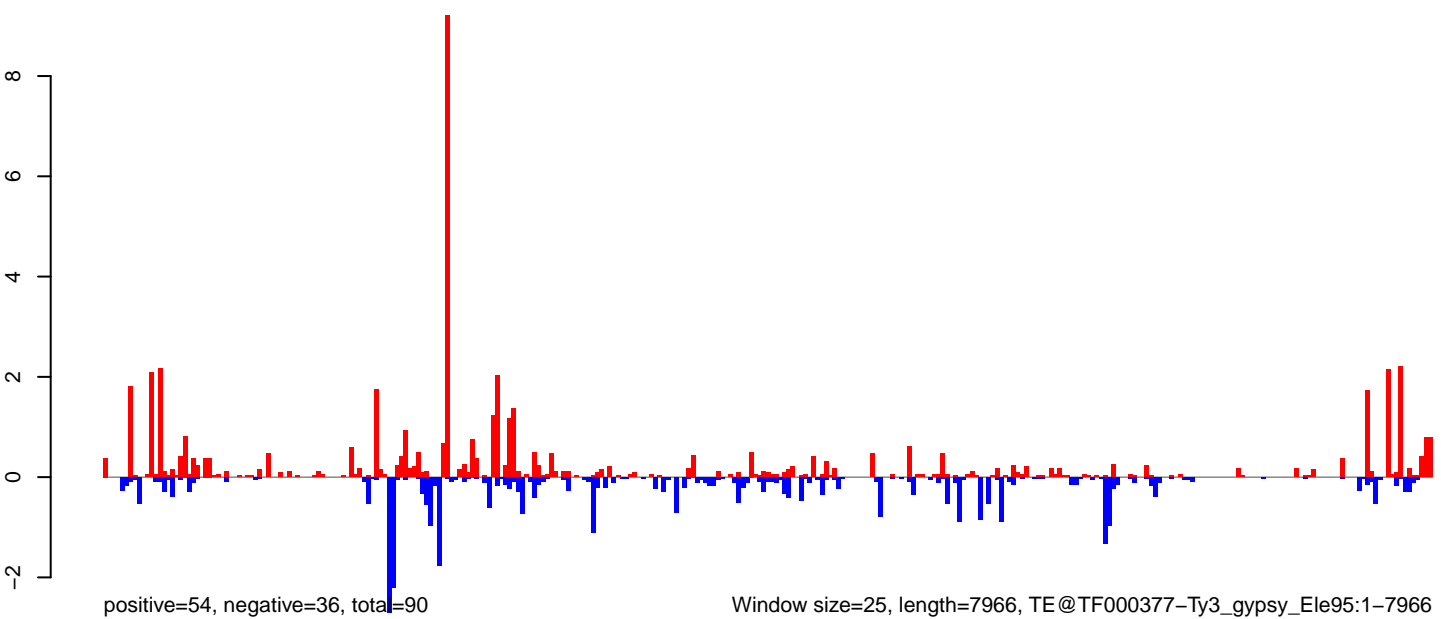

0 2000 4000 6000 8000

**AeAeg\_Ovary\_BF24h\_cat.18\_23.rep**



**AeAeg\_Ovary\_BF24h\_cat.24\_35.rep**

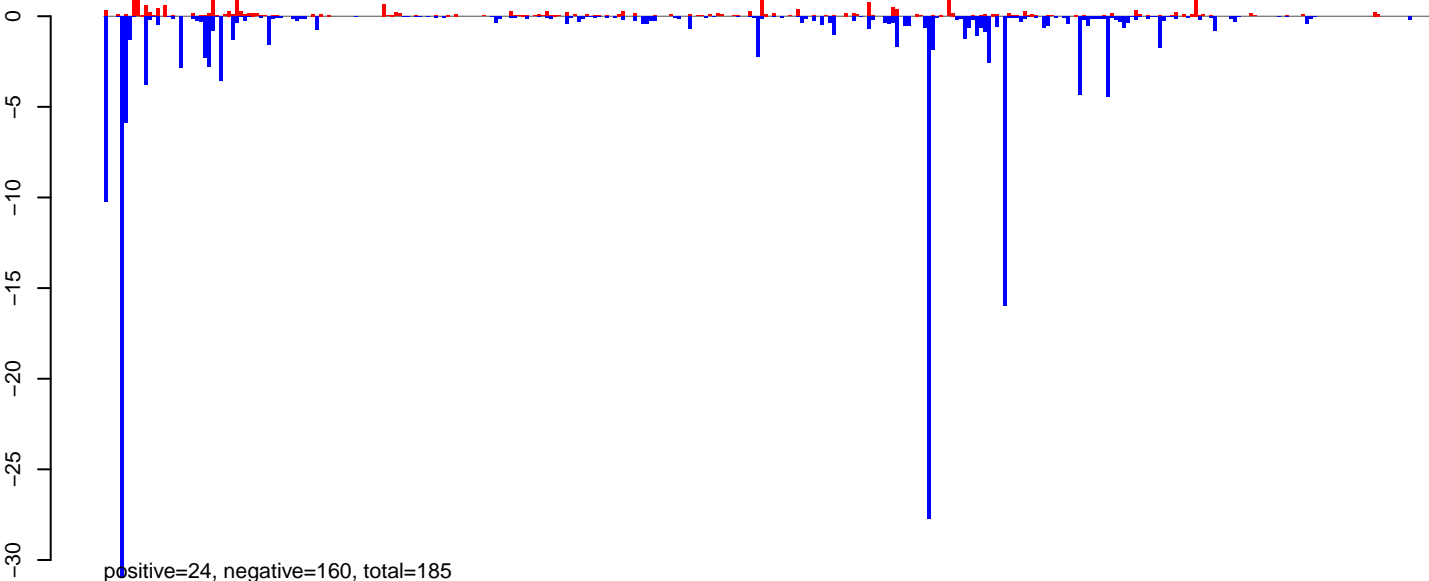

**AeAeg\_Ovary\_BF24h\_cat.rep**

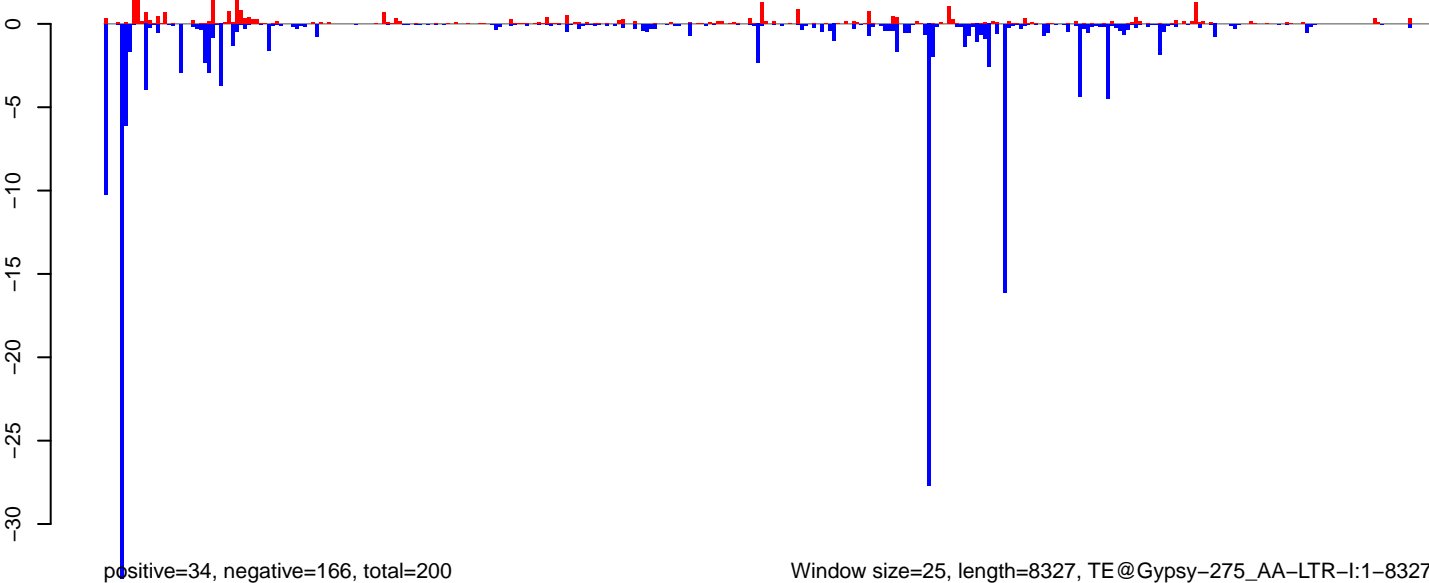

Window size=25, length=8327, TE@Gypsy-275\_AA-LTR-I:1-8327

0 2000 4000 6000 8000

AeAeg\_Ovary\_BF24h\_cat.18\_23.rep

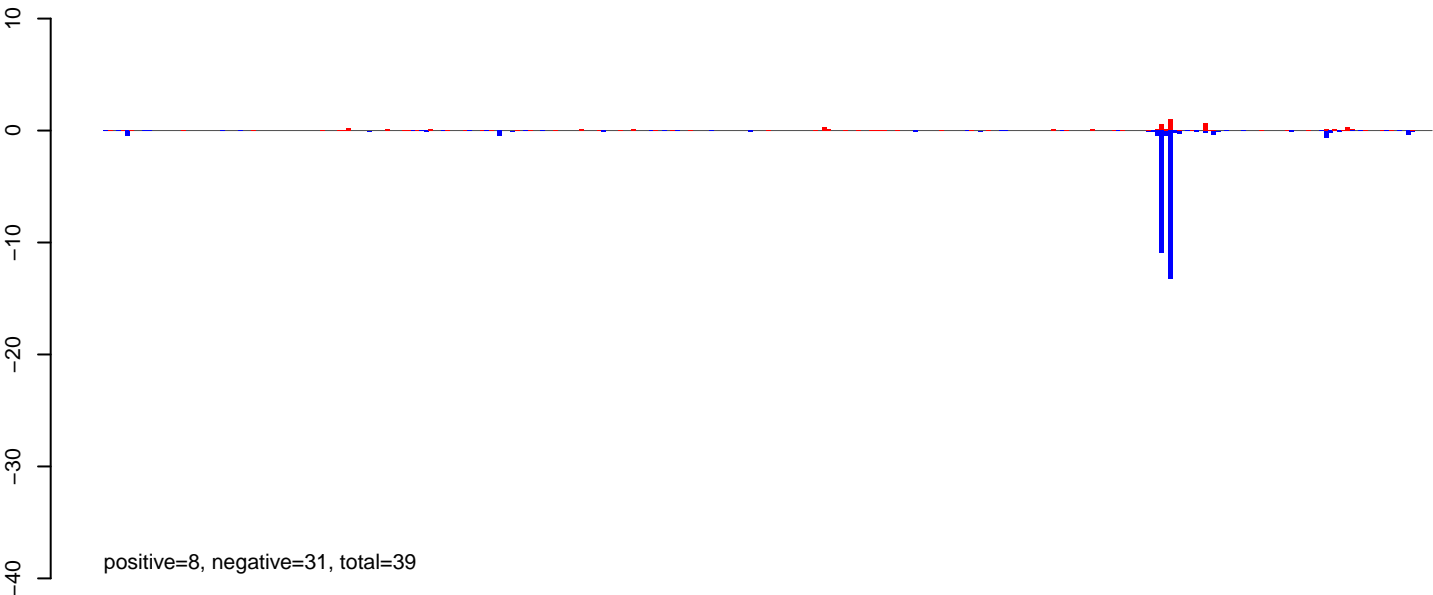

AeAeg\_Ovary\_BF24h\_cat.24\_35.rep

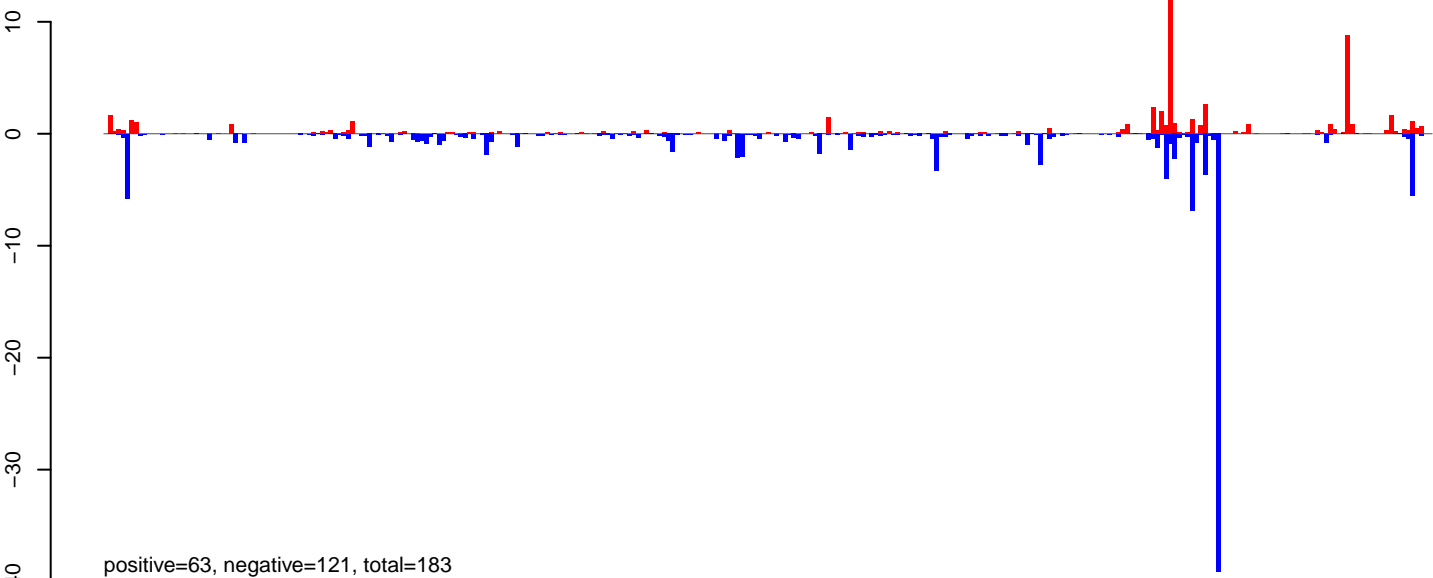

AeAeg\_Ovary\_BF24h\_cat.rep

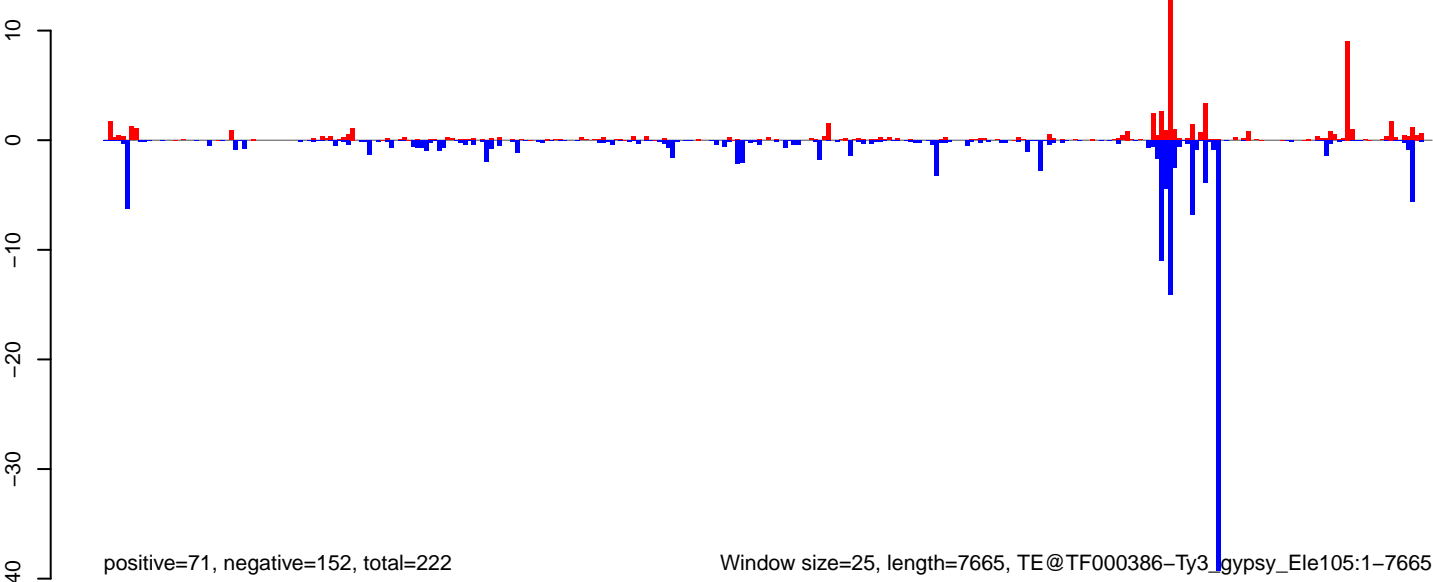

Window size=25, length=7665, TE@TF000386-Ty3\_gypsy\_Ele105:1-7665

AeAeg\_Ovary\_BF24h\_cat.18\_23.rep

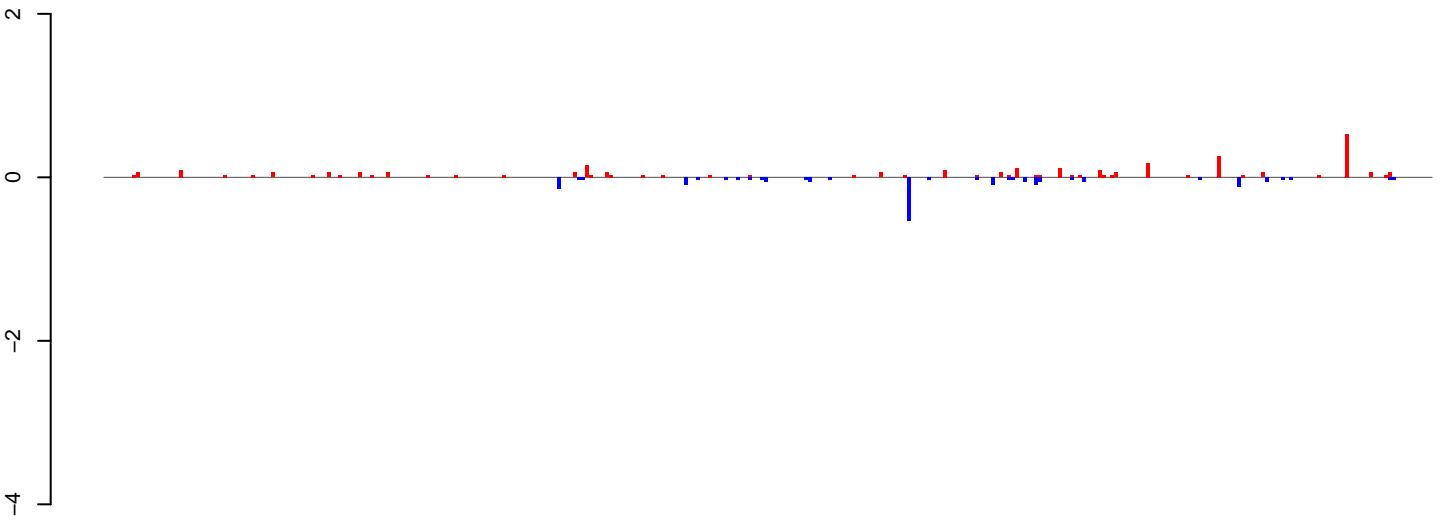

positive=3, negative=2, total=5

AeAeg\_Ovary\_BF24h\_cat.24\_35.rep

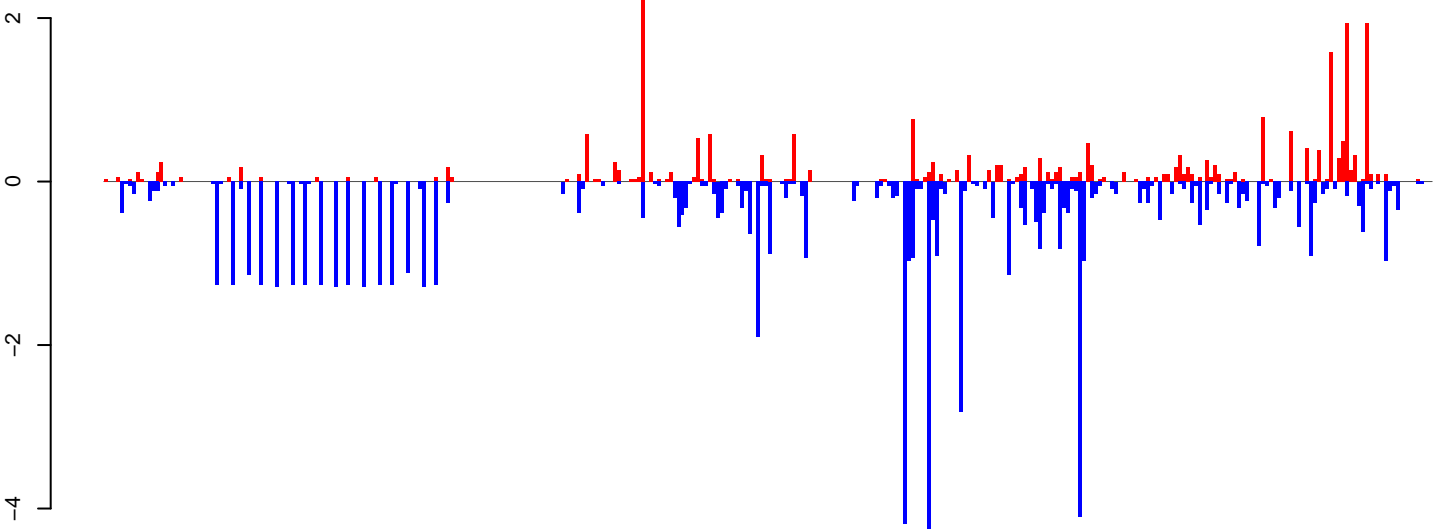

positive=24, negative=70, total=94

AeAeg\_Ovary\_BF24h\_cat.rep

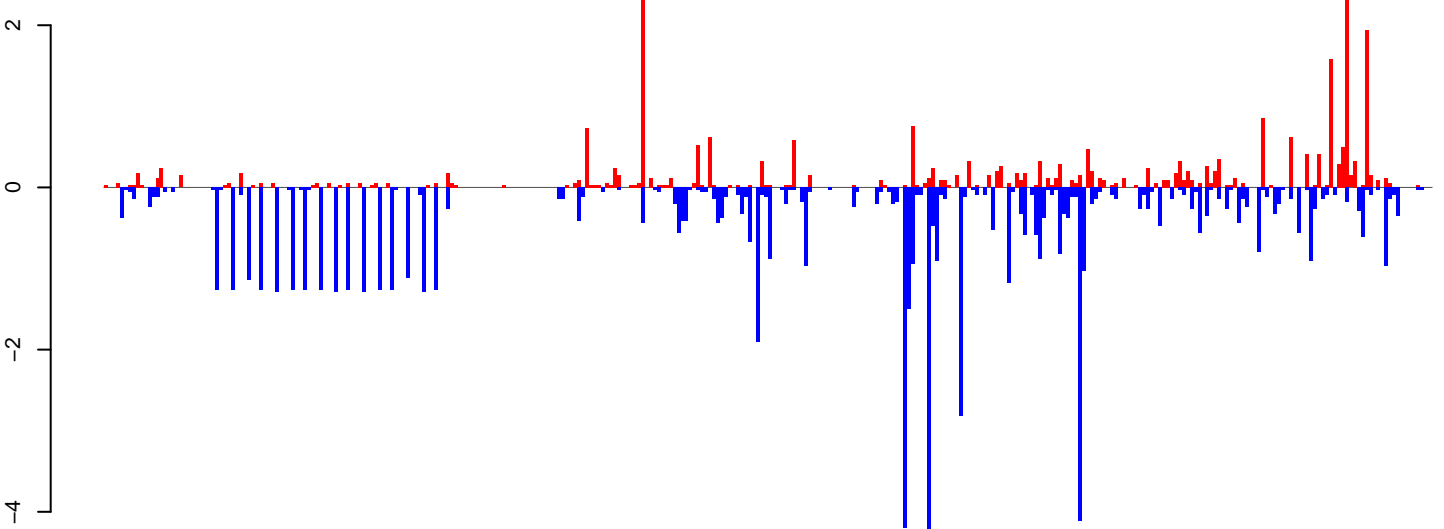

positive=27, negative=72, total=99

Window size=25, length=8335, TE@Gypsy-125\_AA-LTR-I:1-8335

0 2000 4000 6000 8000

AeAeg\_Ovary\_BF24h\_cat.18\_23.rep

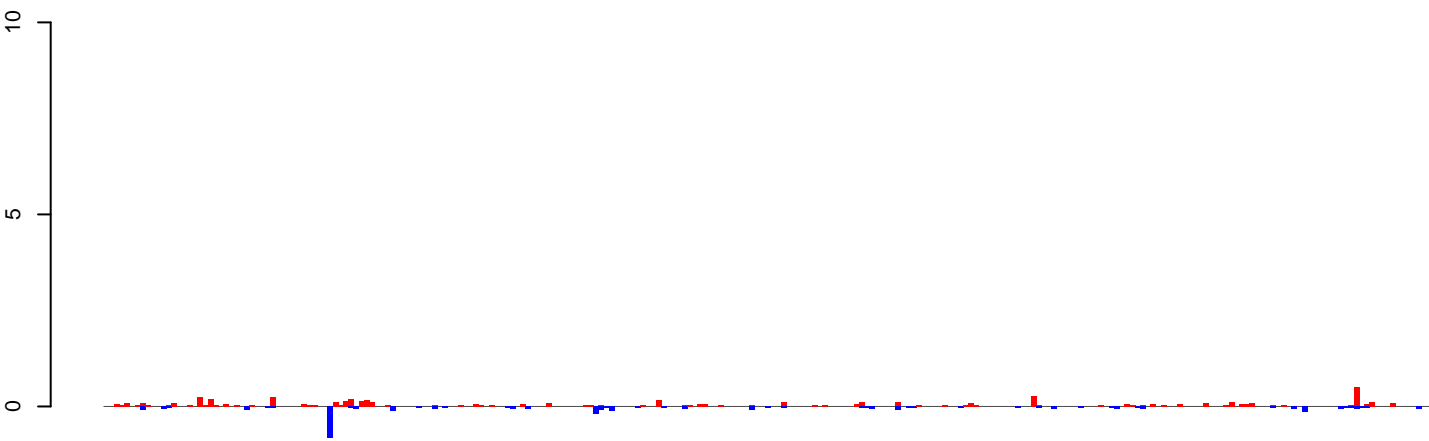

positive=6, negative=3, total=9

AeAeg\_Ovary\_BF24h\_cat.24\_35.rep

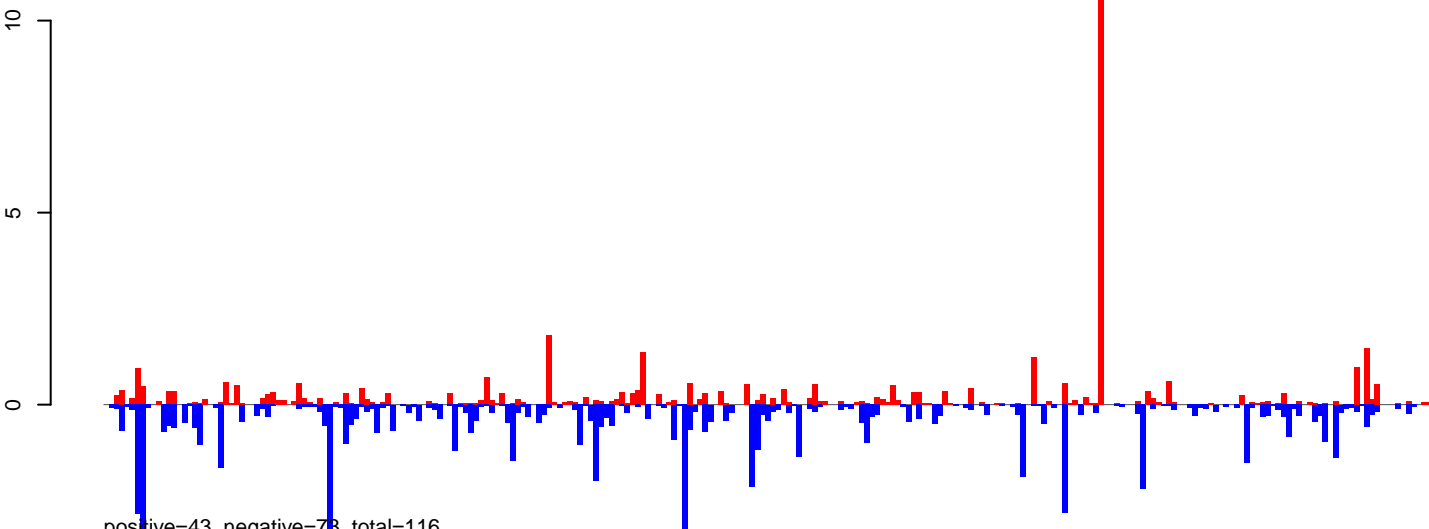

positive=43, negative=73, total=116

AeAeg\_Ovary\_BF24h\_cat.rep

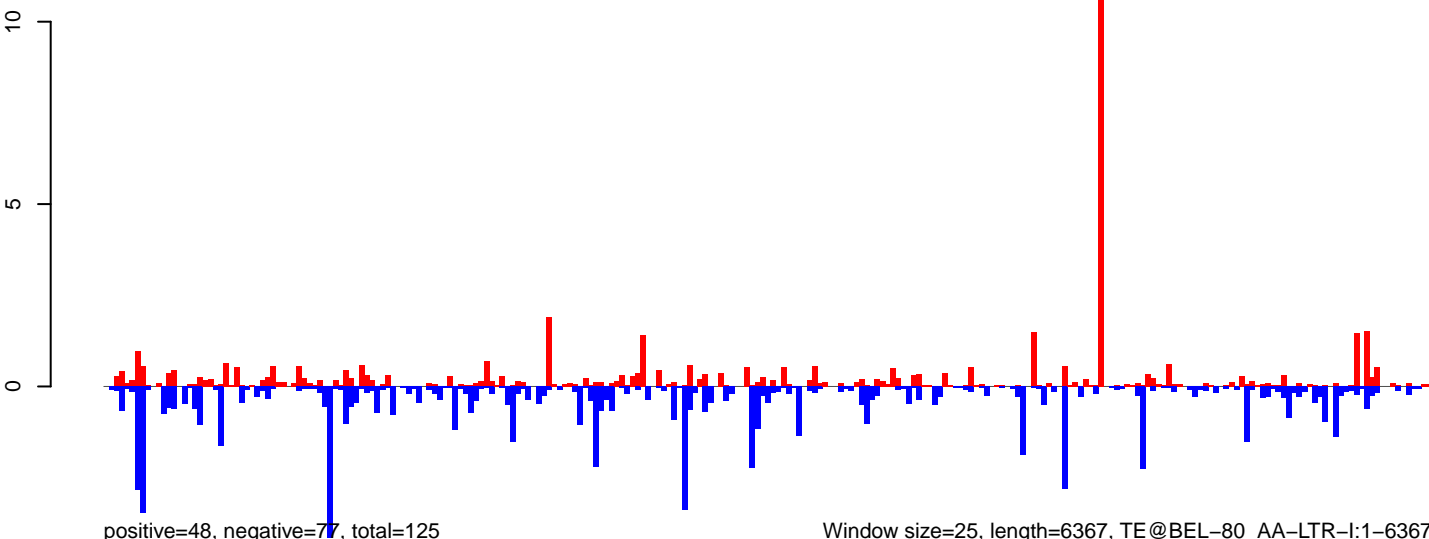

positive=48, negative=77, total=125

Window size=25, length=6367, TE@BEL-80\_AA-LTR-I:1-6367

0 1000 2000 3000 4000 5000 6000



AeAeg\_Ovary\_BF24h\_cat.18\_23.rep

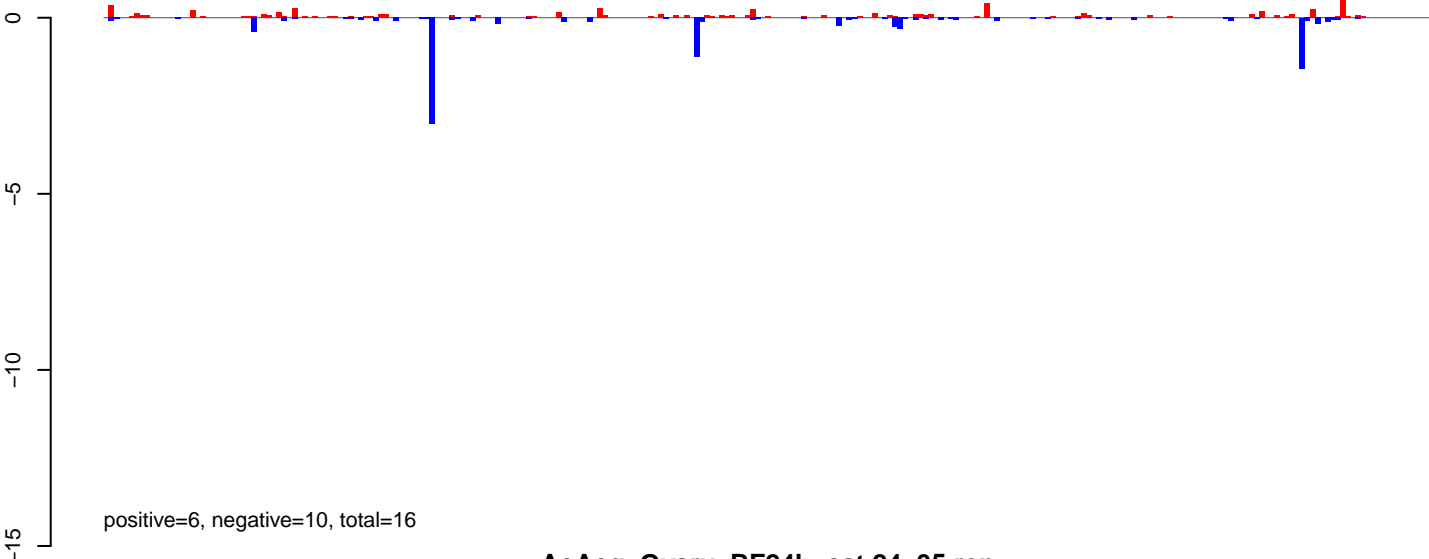

AeAeg\_Ovary\_BF24h\_cat.24\_35.rep

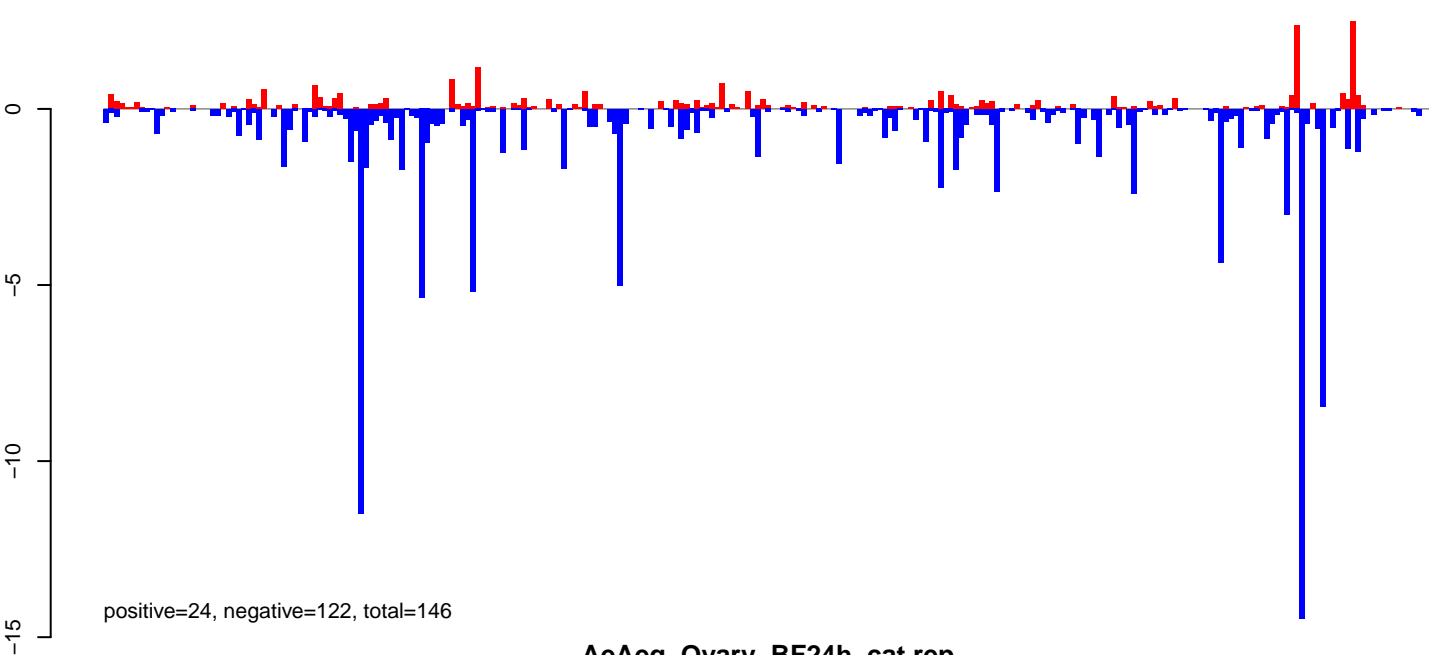

AeAeg\_Ovary\_BF24h\_cat.rep

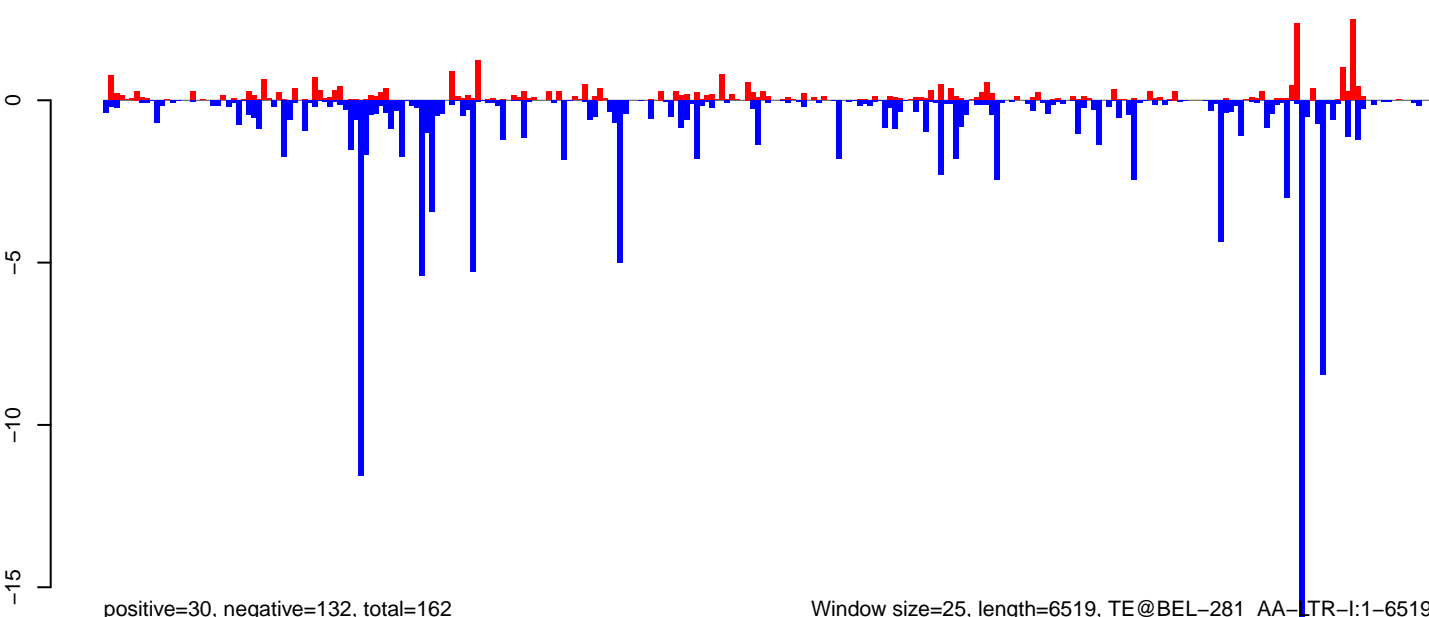

AeAeg\_Ovary\_BF24h\_cat.18\_23.rep

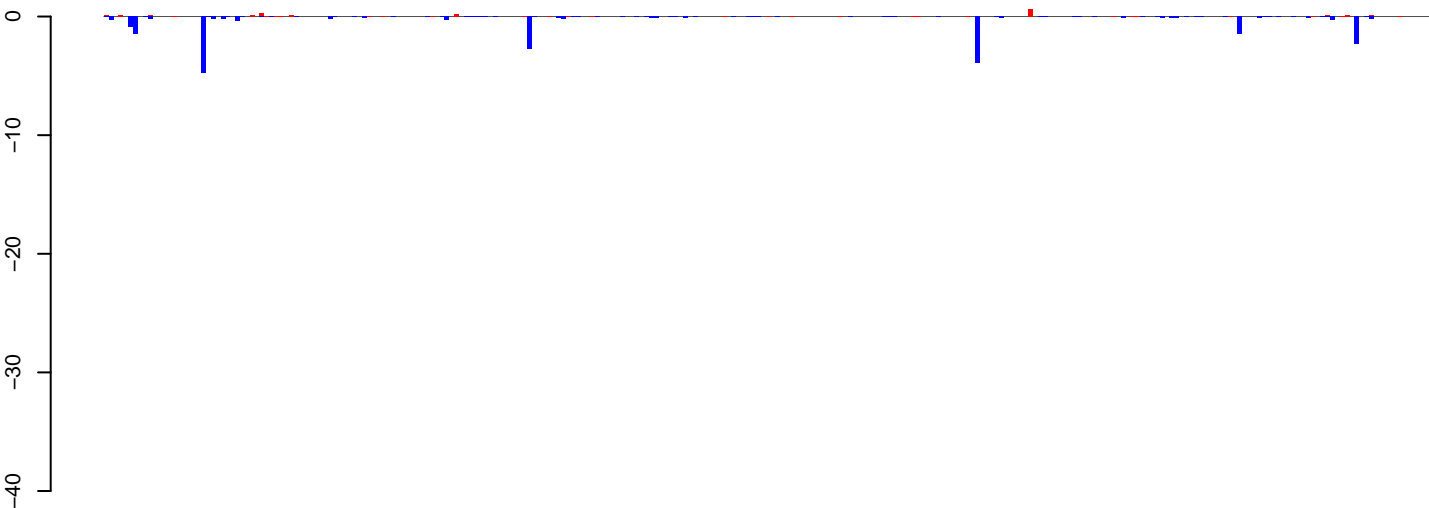

positive=3, negative=23, total=27

AeAeg\_Ovary\_BF24h\_cat.24\_35.rep

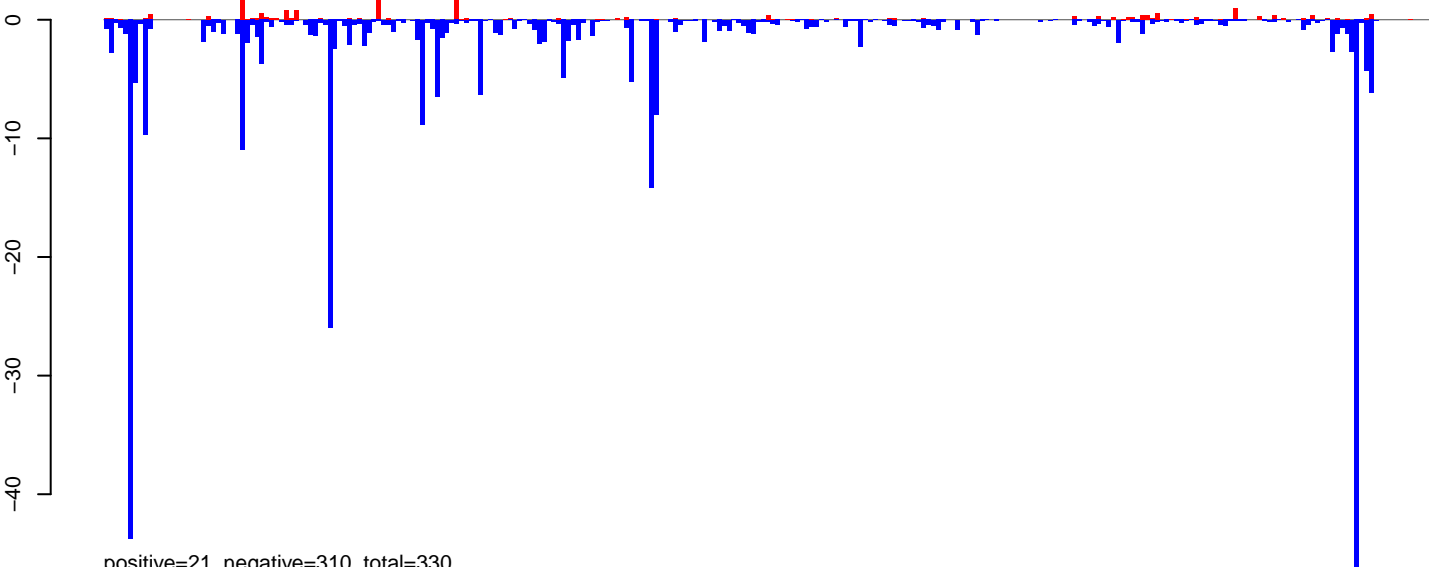

positive=21, negative=310, total=330

AeAeg\_Ovary\_BF24h\_cat.rep

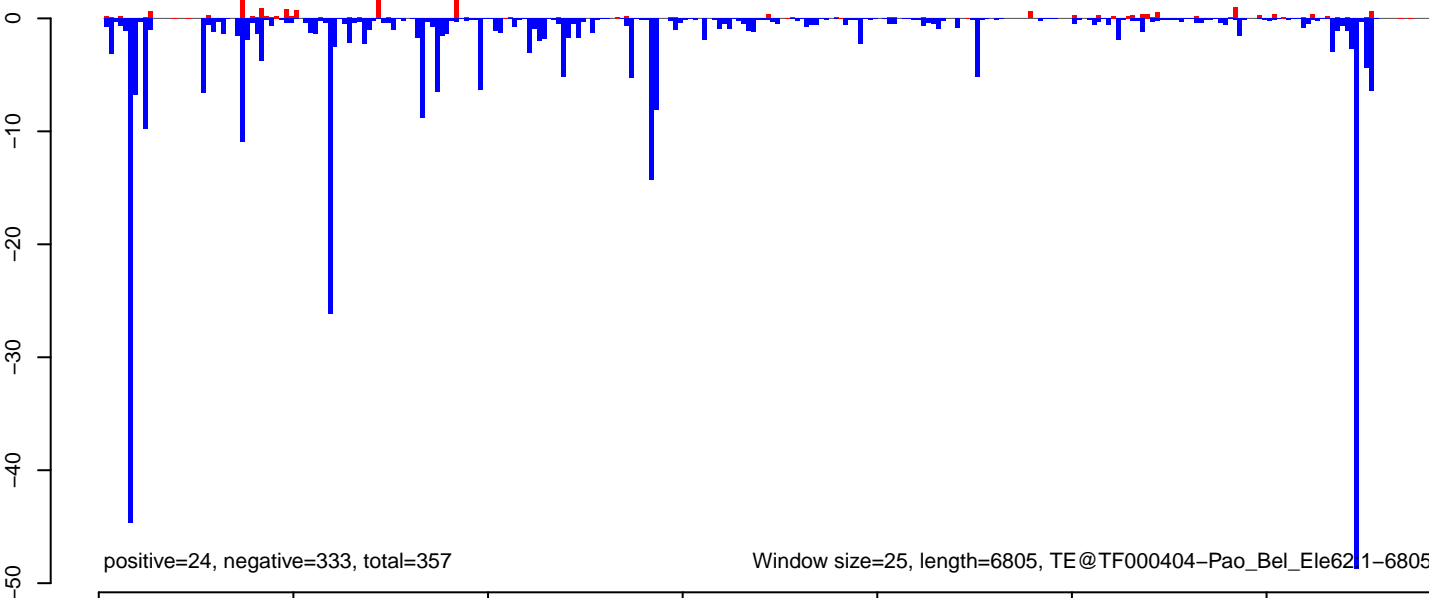

positive=24, negative=333, total=357

Window size=25, length=6805, TE@TF000404-Pao\_Bel\_Ele6211-6805

0 1000 2000 3000 4000 5000 6000 7000

AeAeg\_Ovary\_BF24h\_cat.18\_23.rep

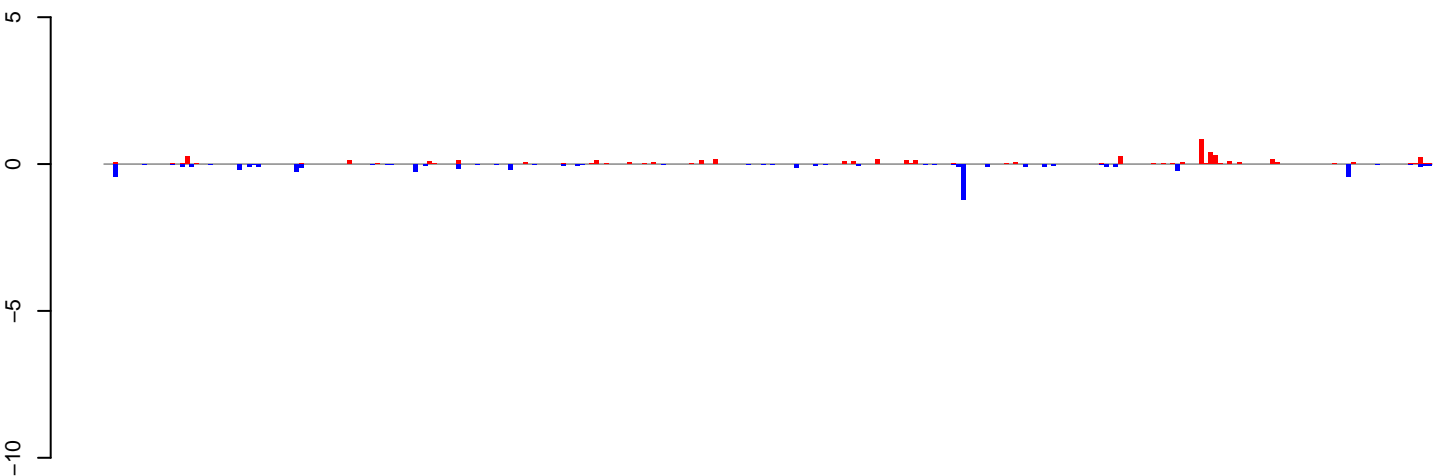

positive=5, negative=6, total=11

AeAeg\_Ovary\_BF24h\_cat.24\_35.rep

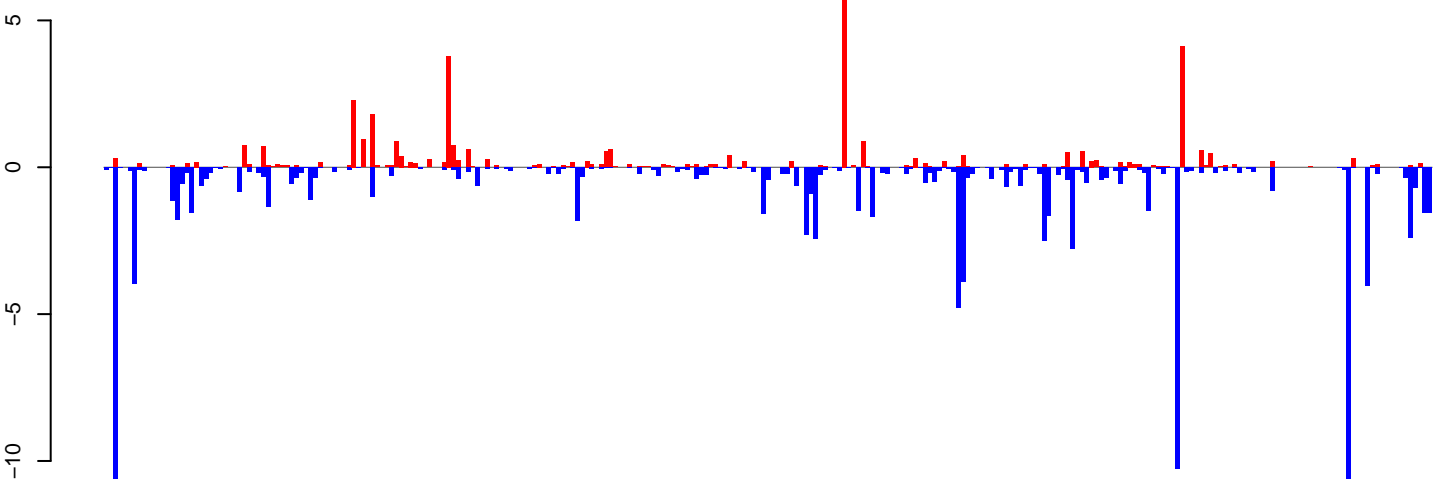

positive=37, negative=114, total=152

AeAeg\_Ovary\_BF24h\_cat.rep

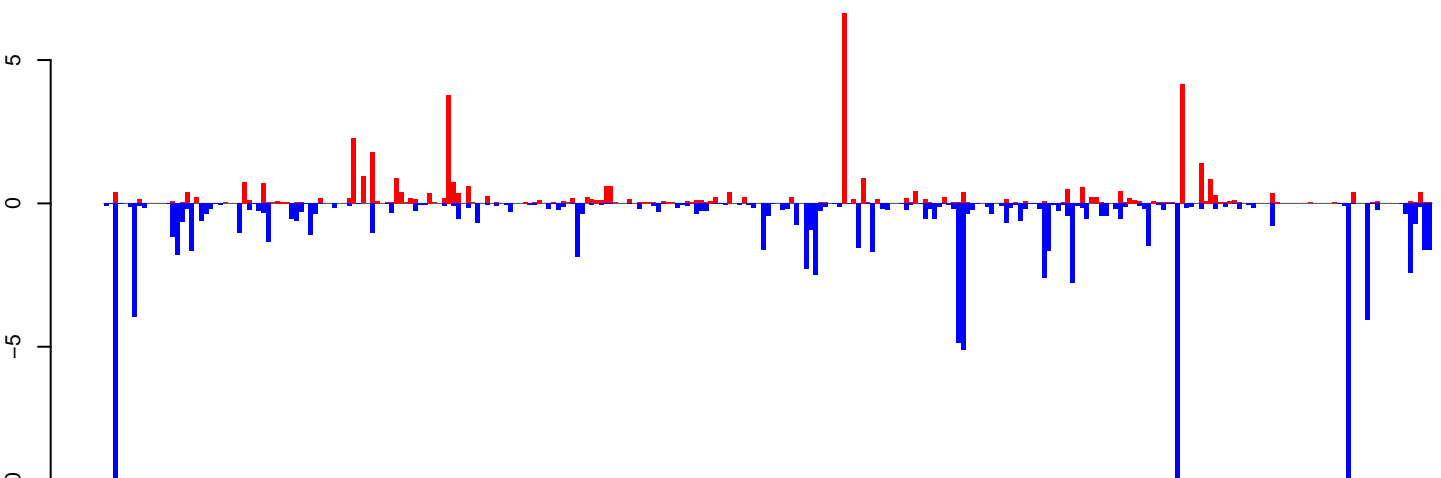

positive=43, negative=120, total=162

Window size=25, length=6973, TE@TF000409-Pao\_Bel\_Ele68:1-6973

AeAeg\_Ovary\_BF24h\_cat.18\_23.rep

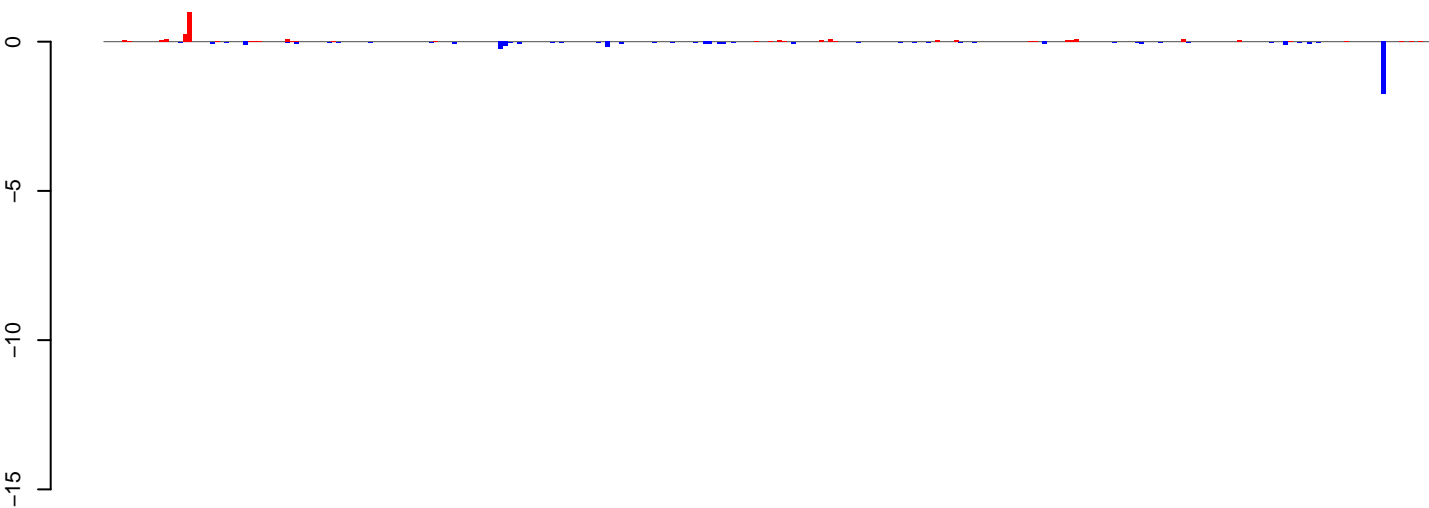

positive=3, negative=4, total=7

AeAeg\_Ovary\_BF24h\_cat.24\_35.rep

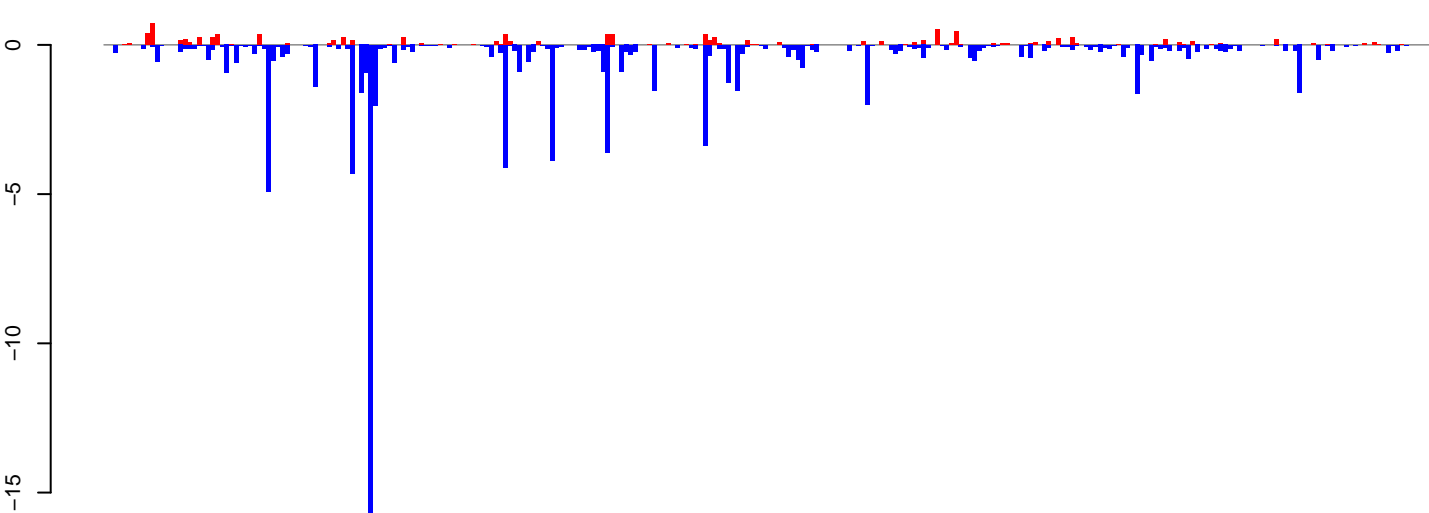

positive=10, negative=87, total=97

AeAeg\_Ovary\_BF24h\_cat.rep

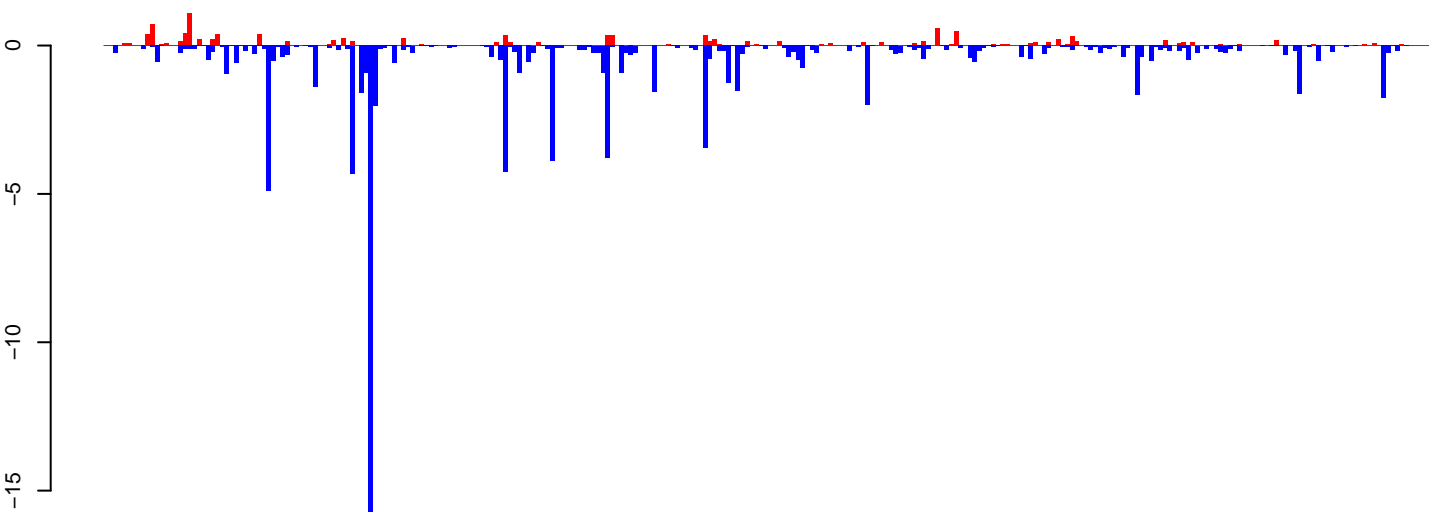

positive=13, negative=91, total=104

Window size=25, length=7131, TE@I-69\_A Ae:1-7131

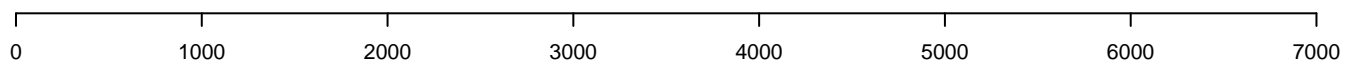

AeAeg\_Ovary\_BF24h\_cat.18\_23.rep

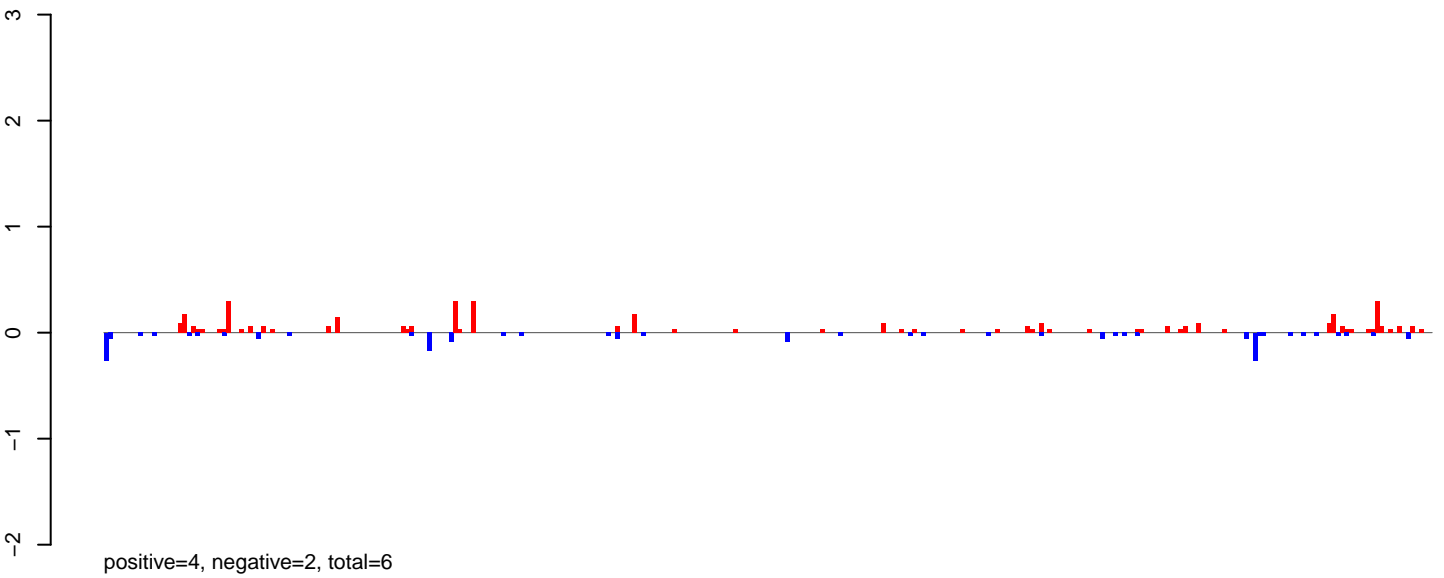

AeAeg\_Ovary\_BF24h\_cat.24\_35.rep

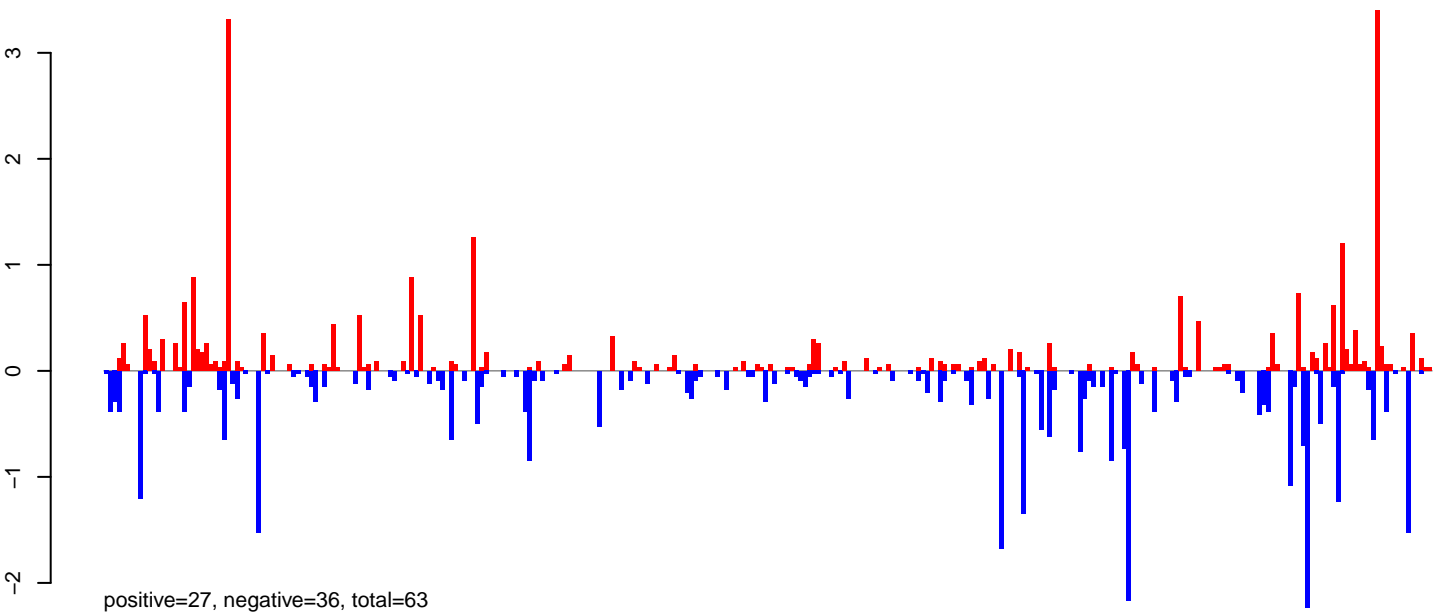

AeAeg\_Ovary\_BF24h\_cat.rep

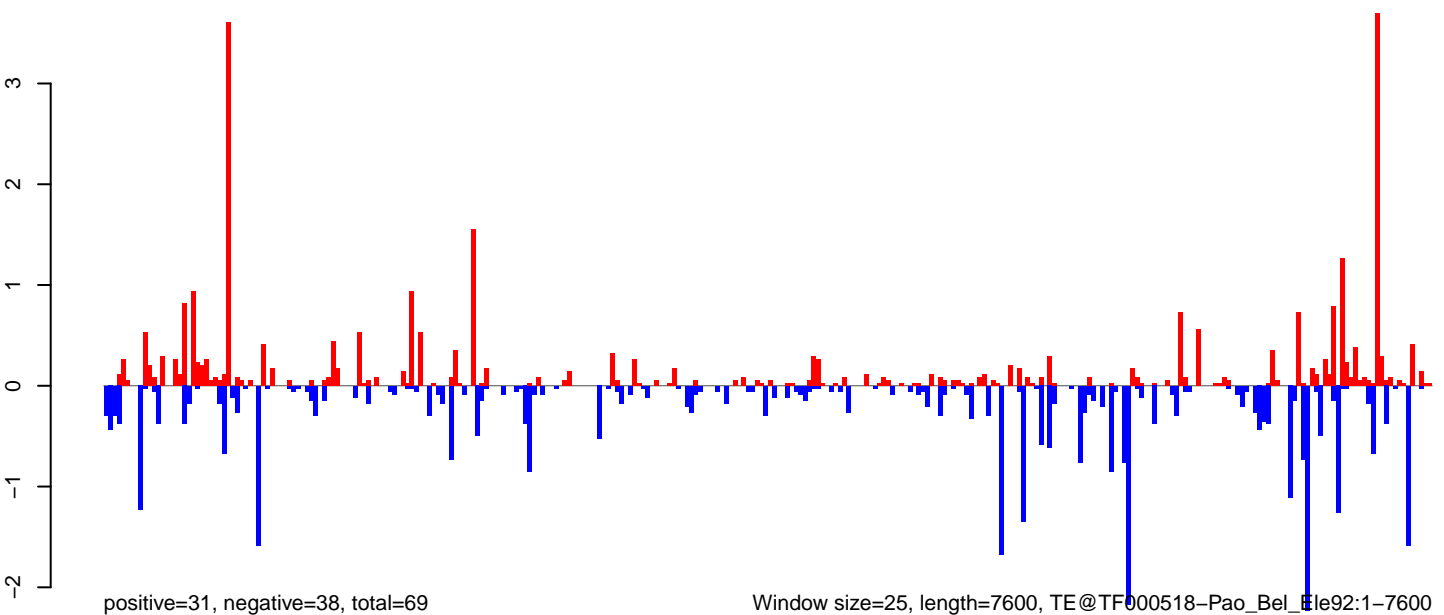

0 2000 4000 6000

AeAeg\_Ovary\_BF24h\_cat.18\_23.rep

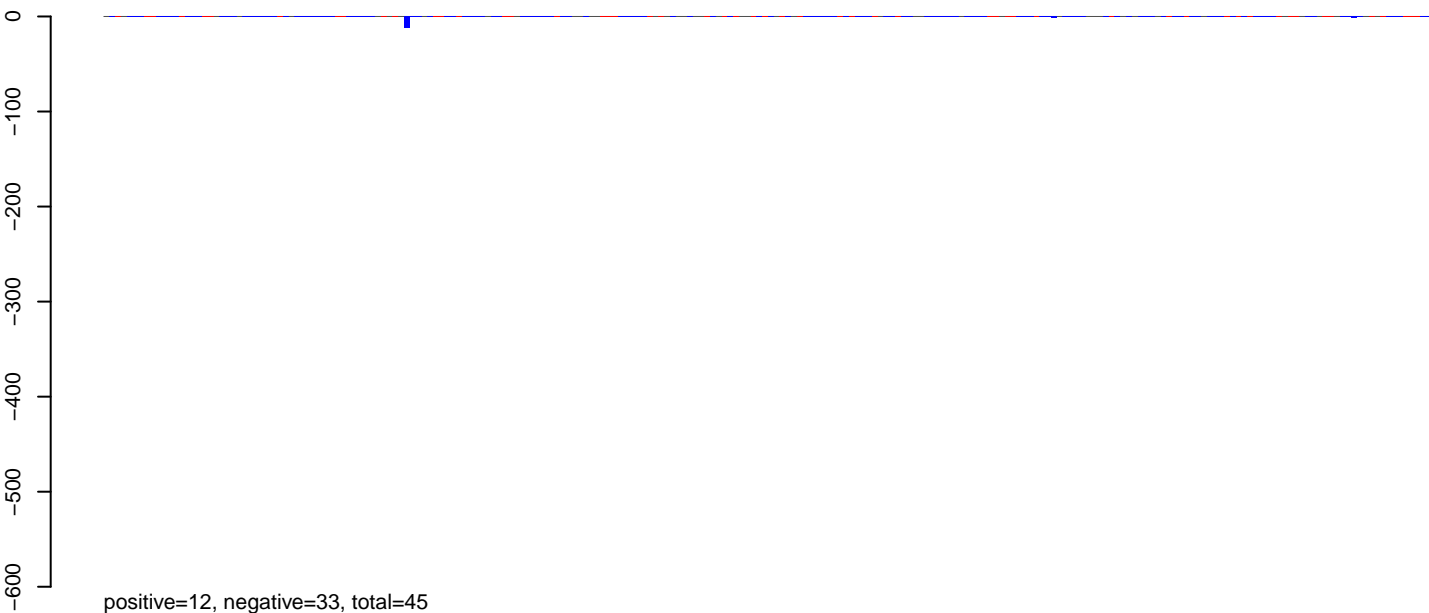

AeAeg\_Ovary\_BF24h\_cat.24\_35.rep

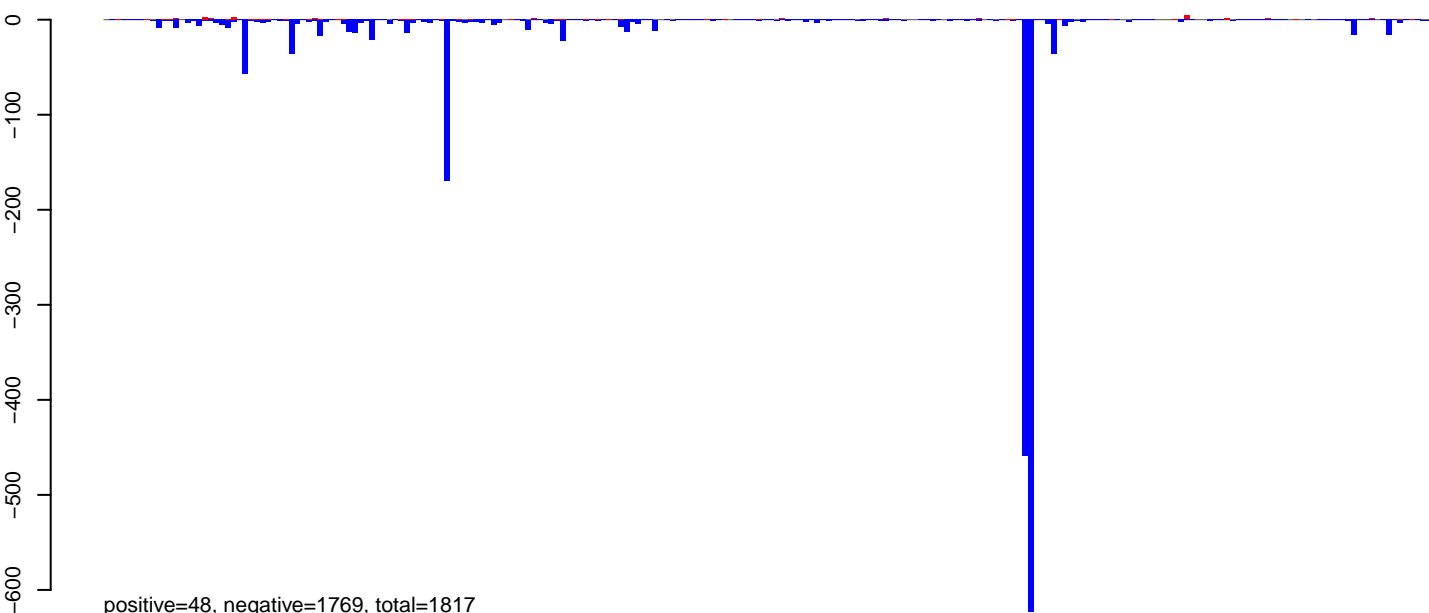

AeAeg\_Ovary\_BF24h\_cat.rep

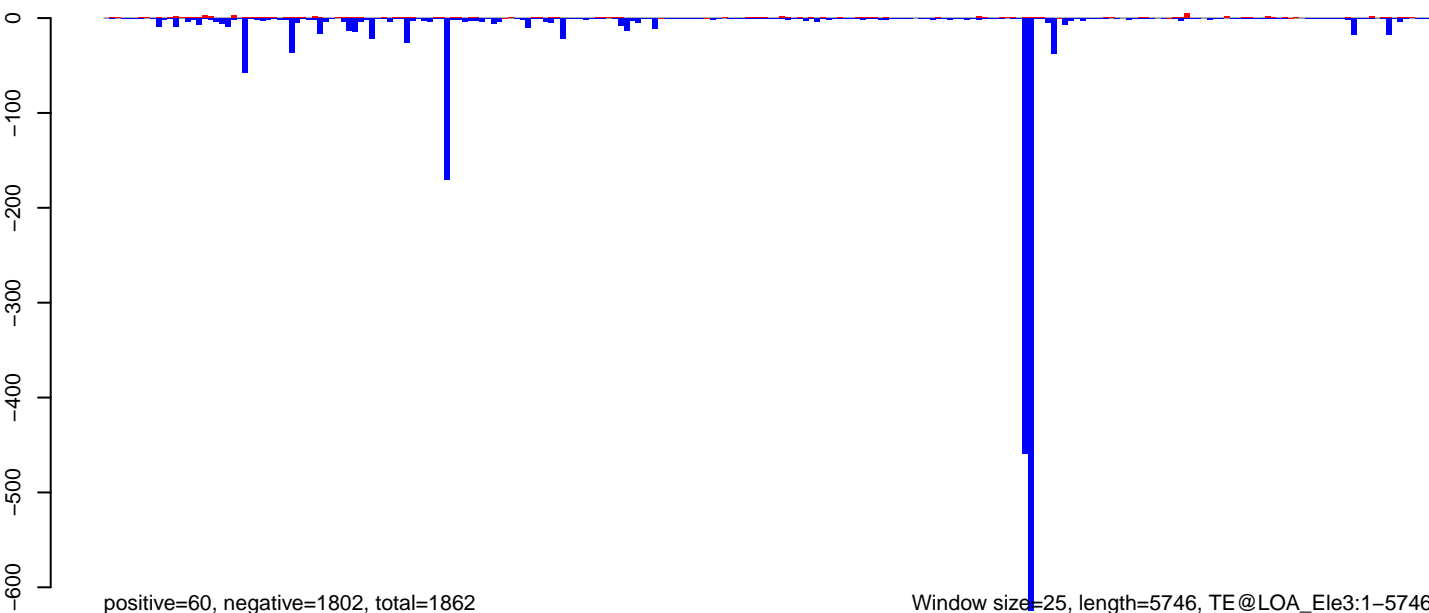

0 1000 2000 3000 4000 5000 6000

AeAeg\_Ovary\_BF24h\_cat.18\_23.rep



positive=4, negative=10, total=14

AeAeg\_Ovary\_BF24h\_cat.24\_35.rep

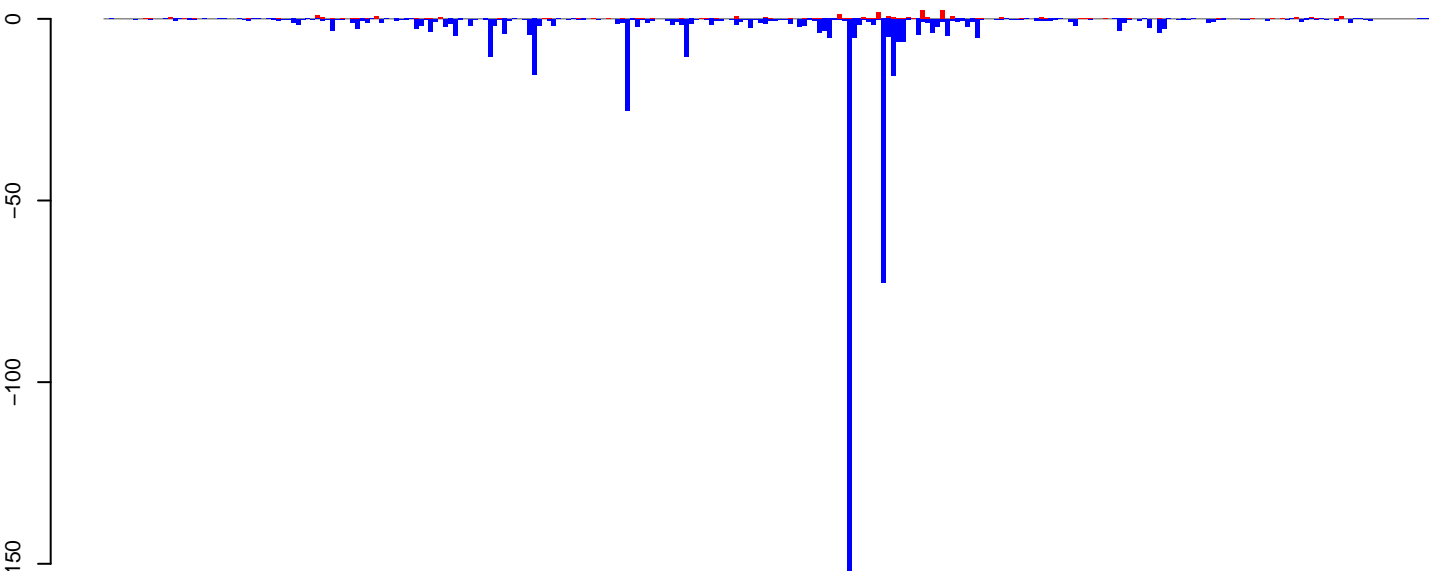

positive=22, negative=492, total=514

AeAeg\_Ovary\_BF24h\_cat.rep

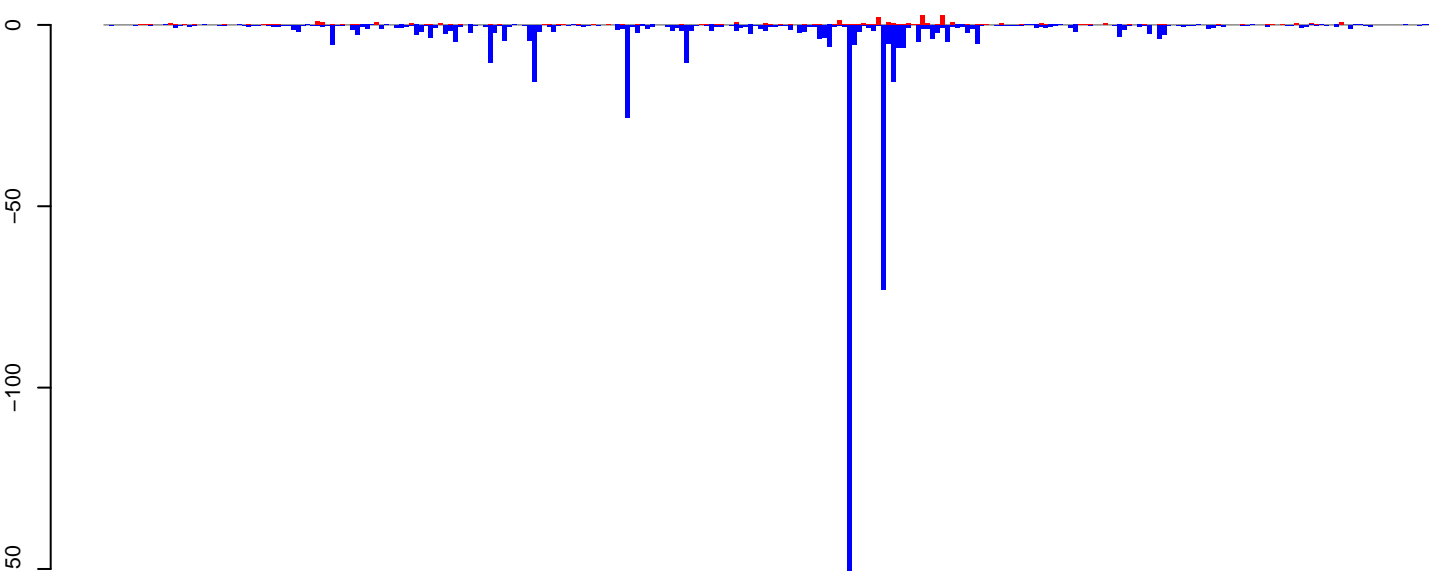

positive=26, negative=502, total=528

Window size=25, length=6747, TE@I-49\_A Ae:1-6747

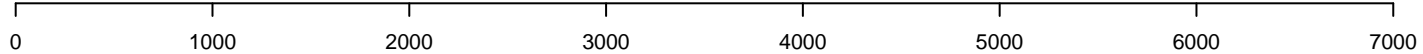

AeAeg\_Ovary\_BF24h\_cat.18\_23.rep

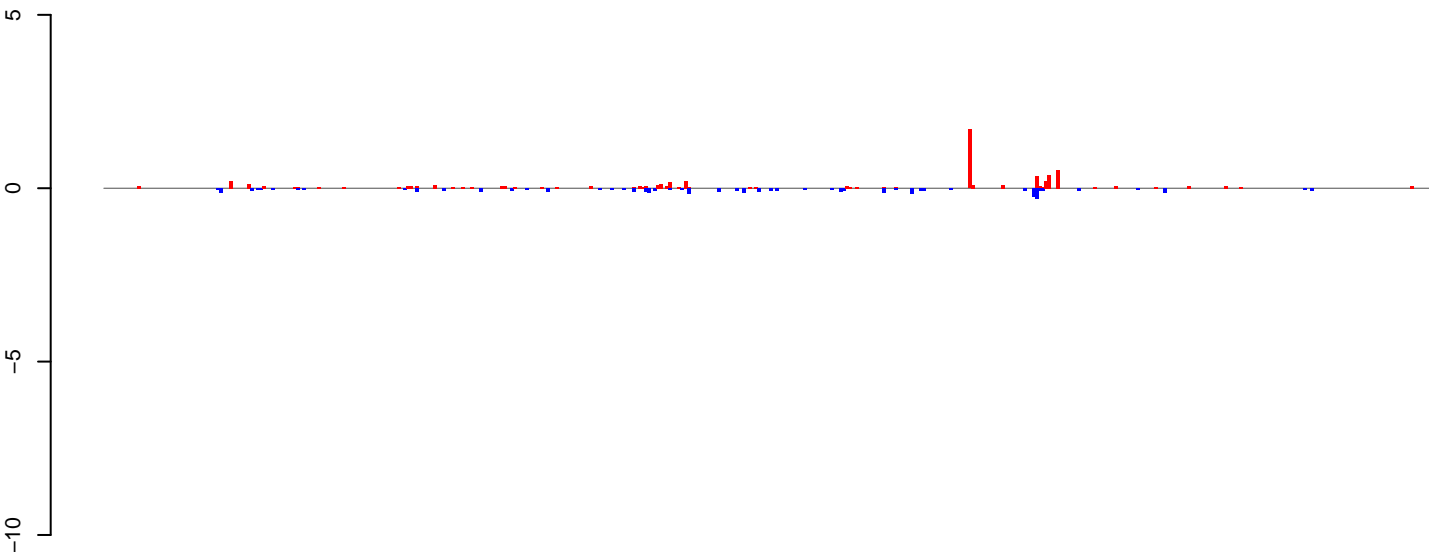

positive=6, negative=4, total=10

AeAeg\_Ovary\_BF24h\_cat.24\_35.rep

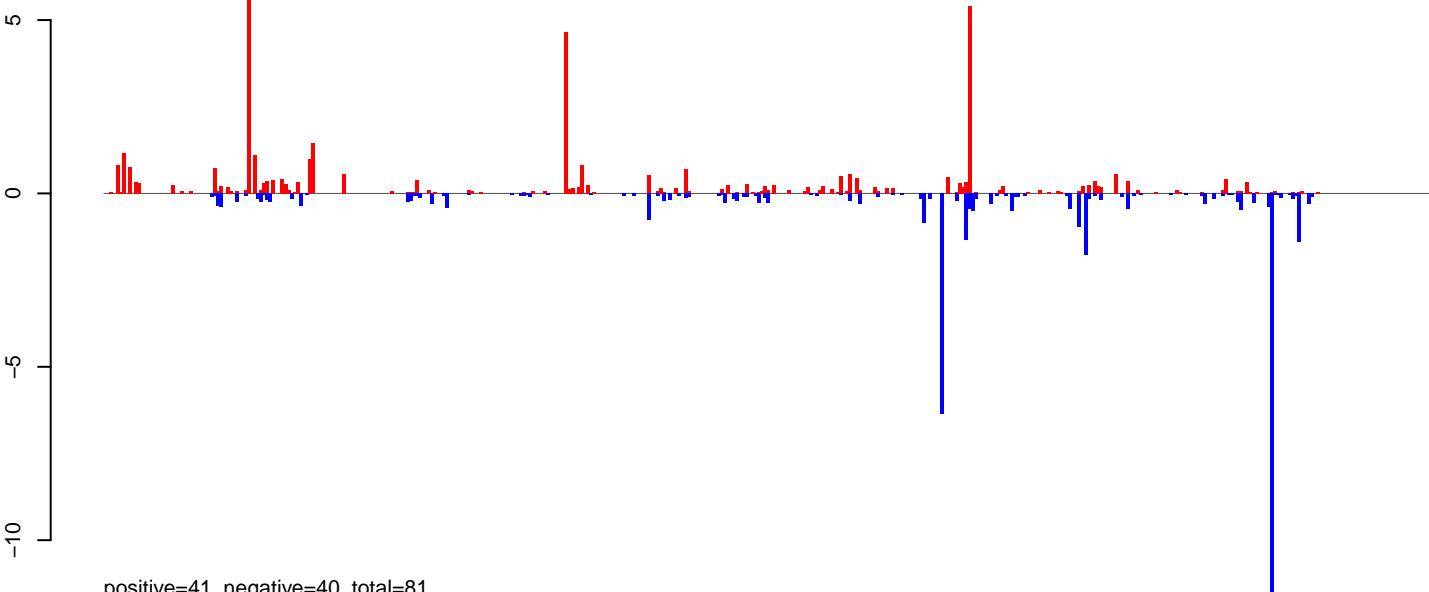

positive=41, negative=40, total=81

AeAeg\_Ovary\_BF24h\_cat.rep

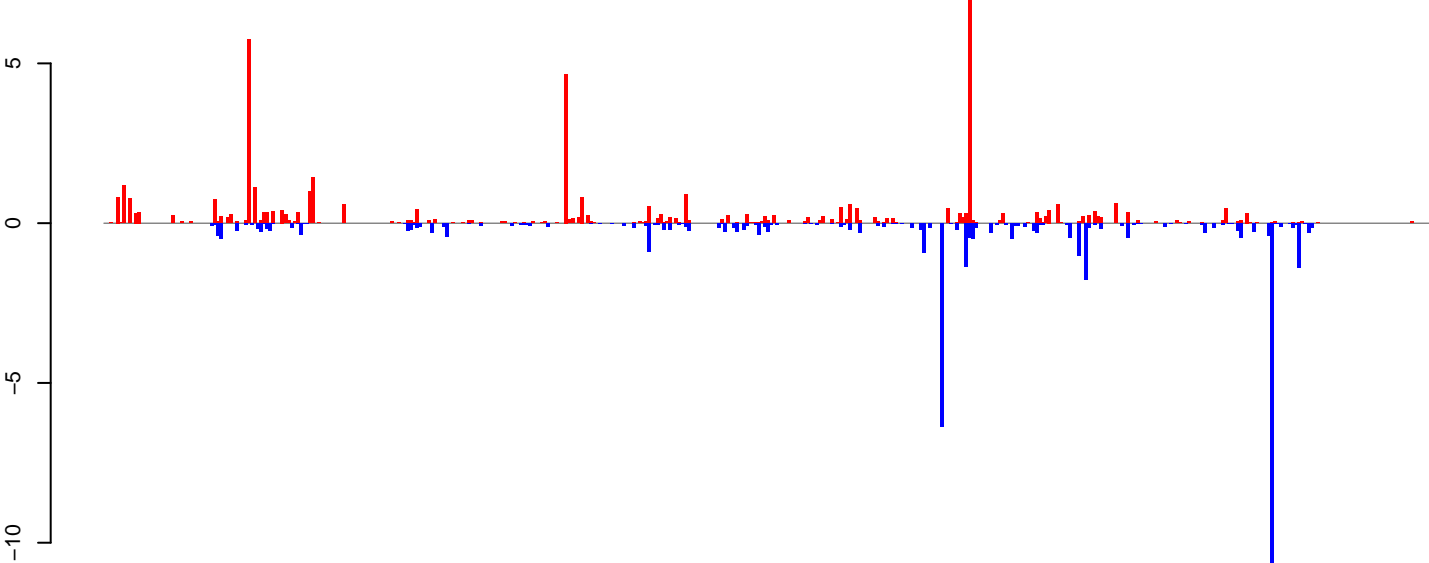

positive=47, negative=43, total=90

Window size=25, length=10870, TE@EnSprm-1\_AA:1-10870

0 2000 4000 6000 8000 10000



**AeAeg\_Ovary\_BF24h\_cat.18\_23.rep**



**AeAeg\_Ovary\_BF24h\_cat.24\_35.rep**

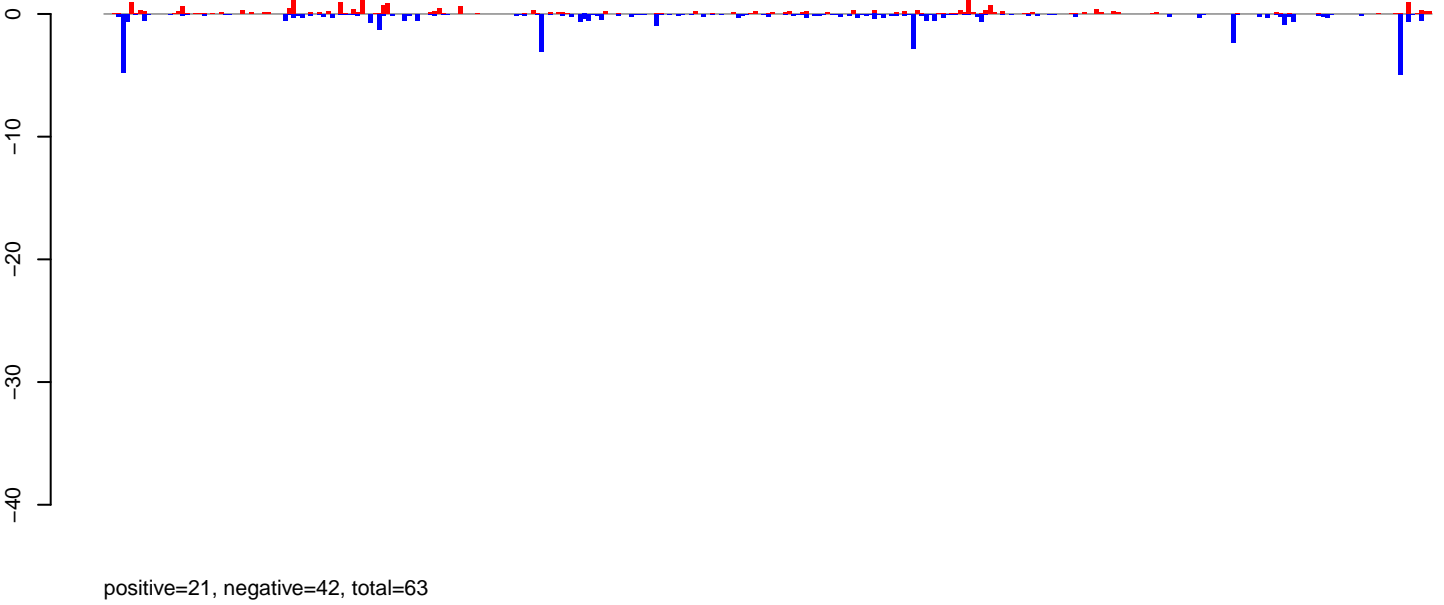

**AeAeg\_Ovary\_BF24h\_cat.rep**

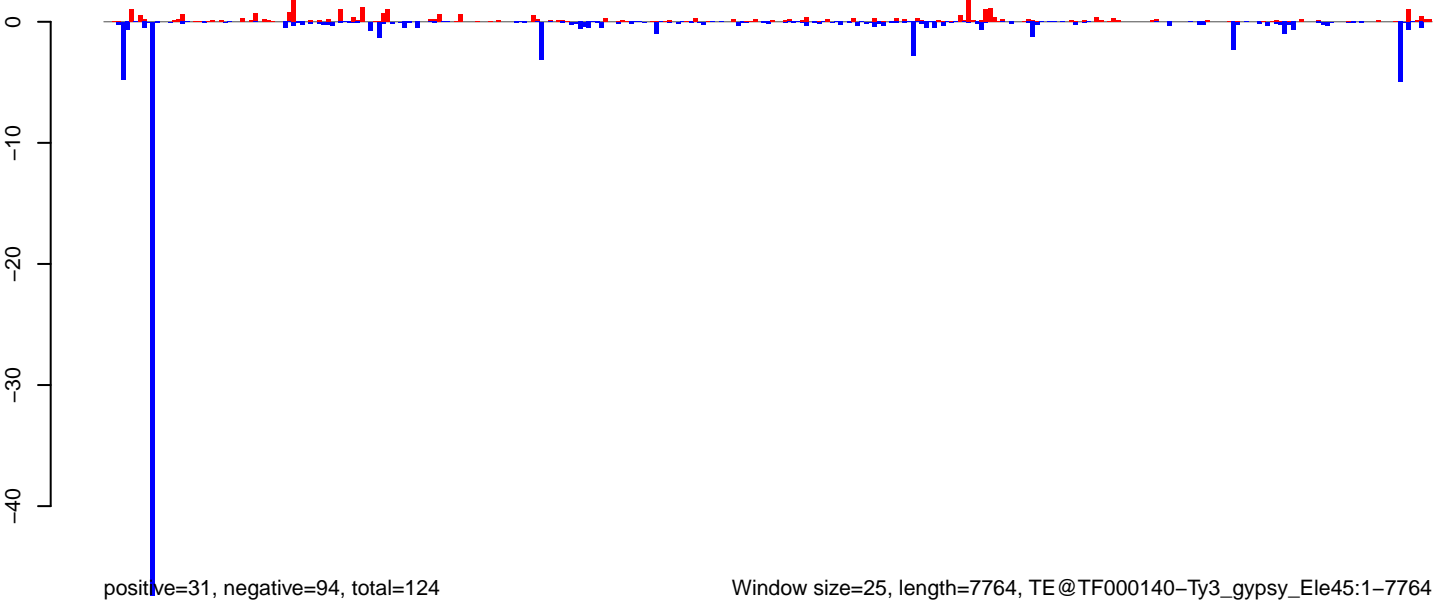

Window size=25, length=7764, TE@TF000140-Ty3\_gypsy\_Ele45:1-7764

0 2000 4000 6000 8000

AeAeg\_Ovary\_BF24h\_cat.18\_23.rep

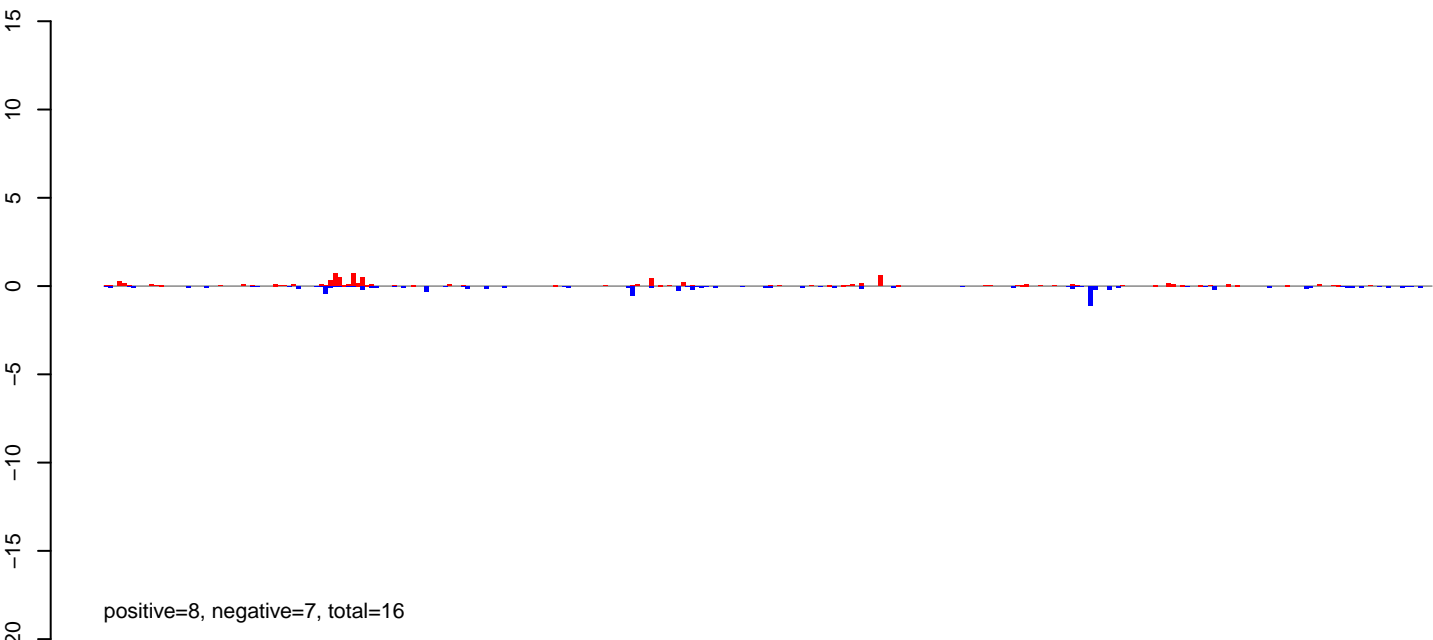

AeAeg\_Ovary\_BF24h\_cat.24\_35.rep

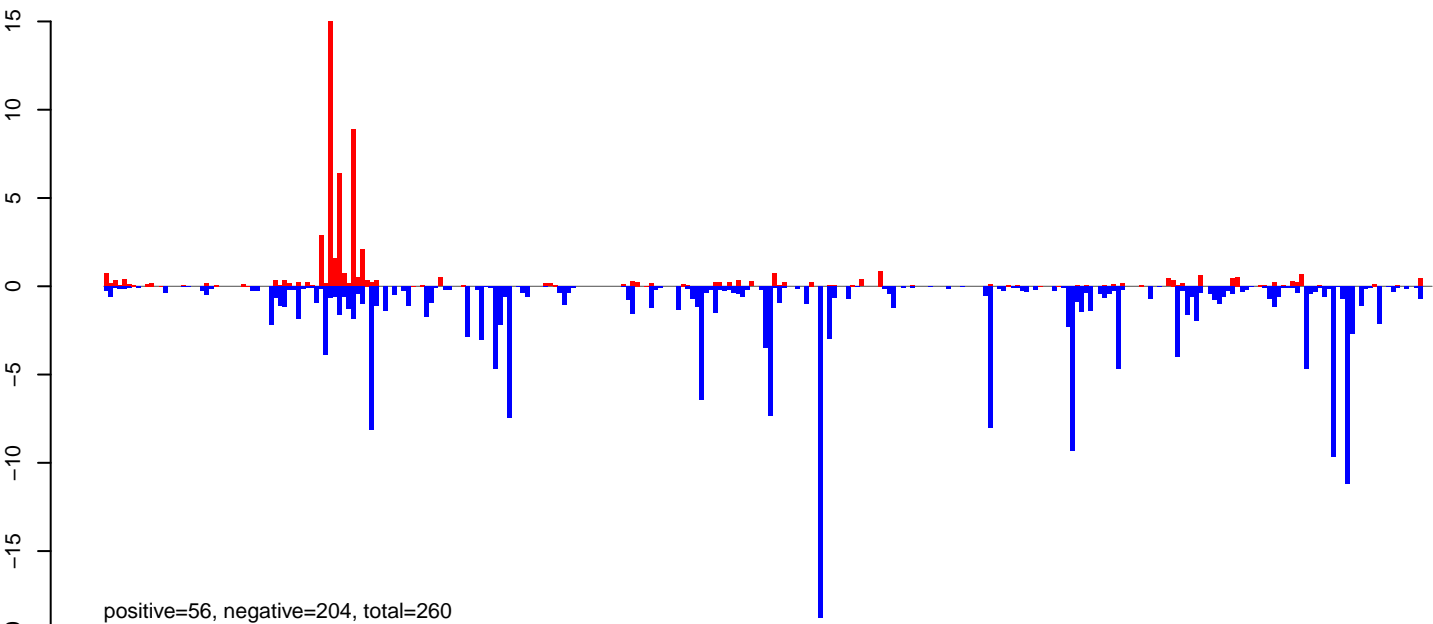

AeAeg\_Ovary\_BF24h\_cat.rep

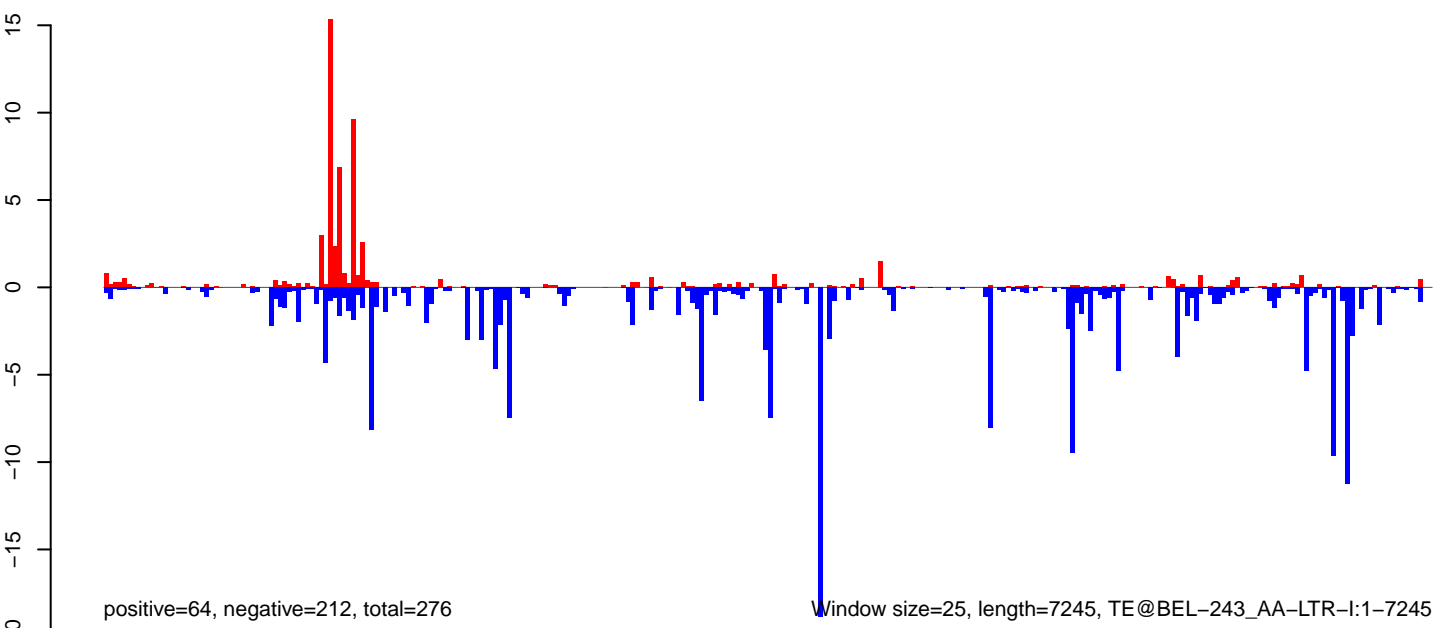

0 2000 4000 6000

AeAeg\_Ovary\_BF24h\_cat.18\_23.rep

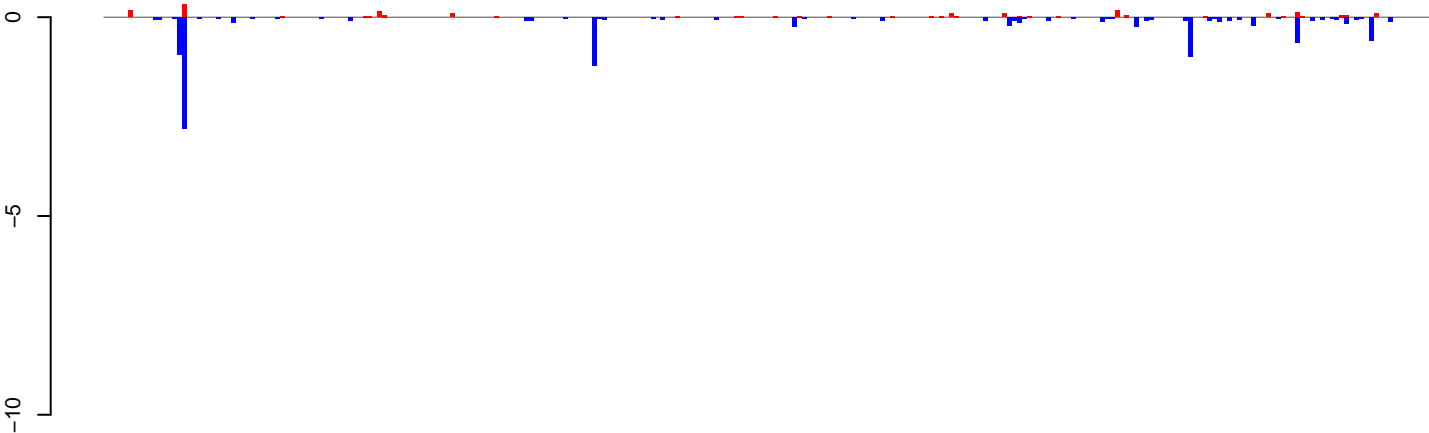

positive=2, negative=11, total=13

AeAeg\_Ovary\_BF24h\_cat.24\_35.rep

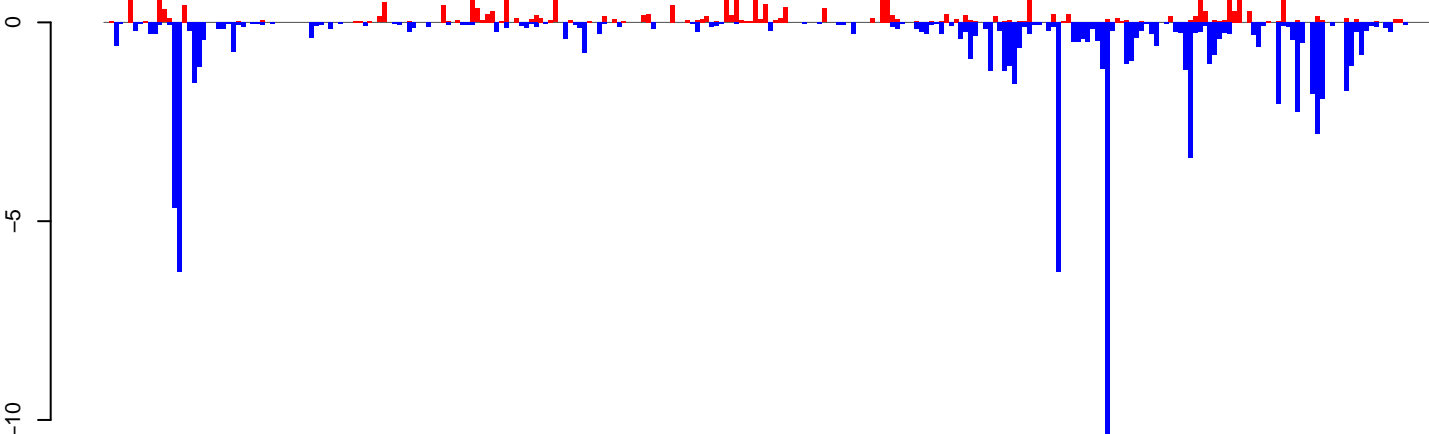

positive=31, negative=85, total=116

AeAeg\_Ovary\_BF24h\_cat.rep

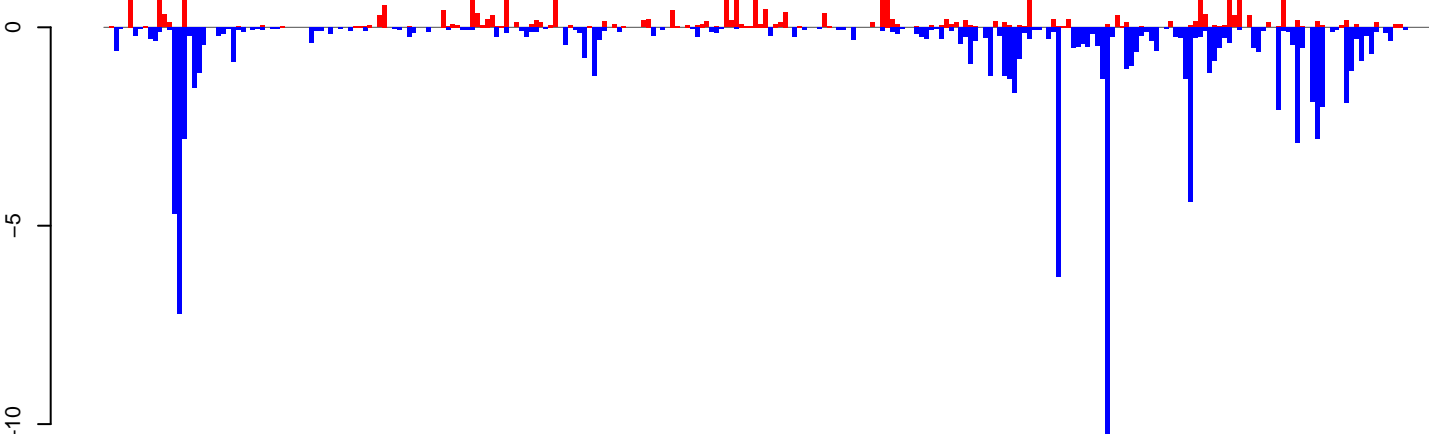

positive=33, negative=96, total=129

Window size=25, length=6788, TE@BEL-257\_AA-LTR-I:1-6788

0 1000 2000 3000 4000 5000 6000 7000

AeAeg\_Ovary\_BF24h\_cat.18\_23.rep

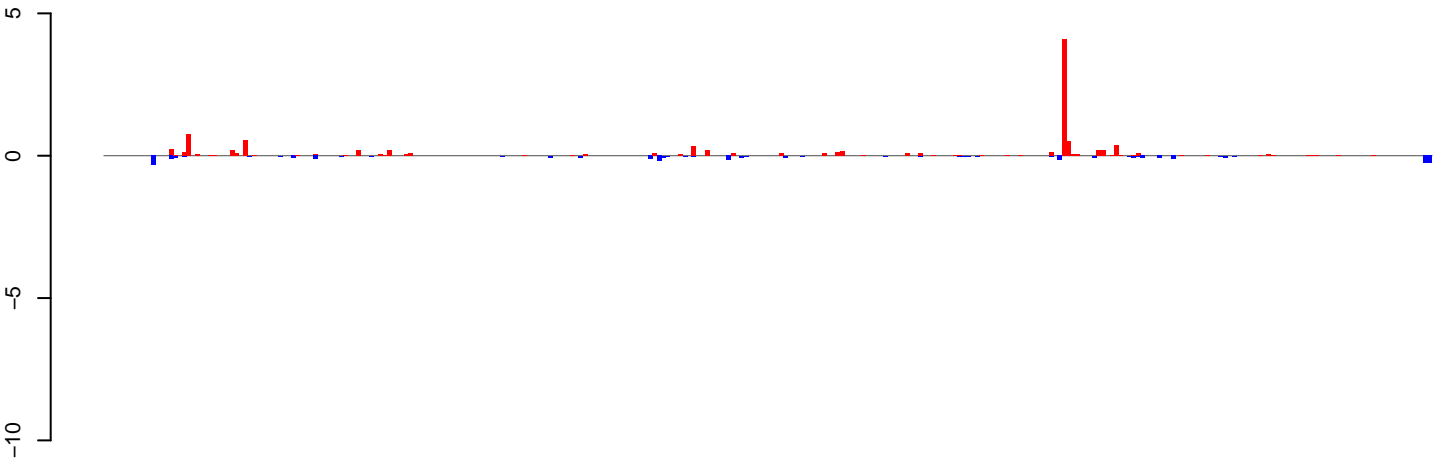

positive=11, negative=3, total=14

AeAeg\_Ovary\_BF24h\_cat.24\_35.rep

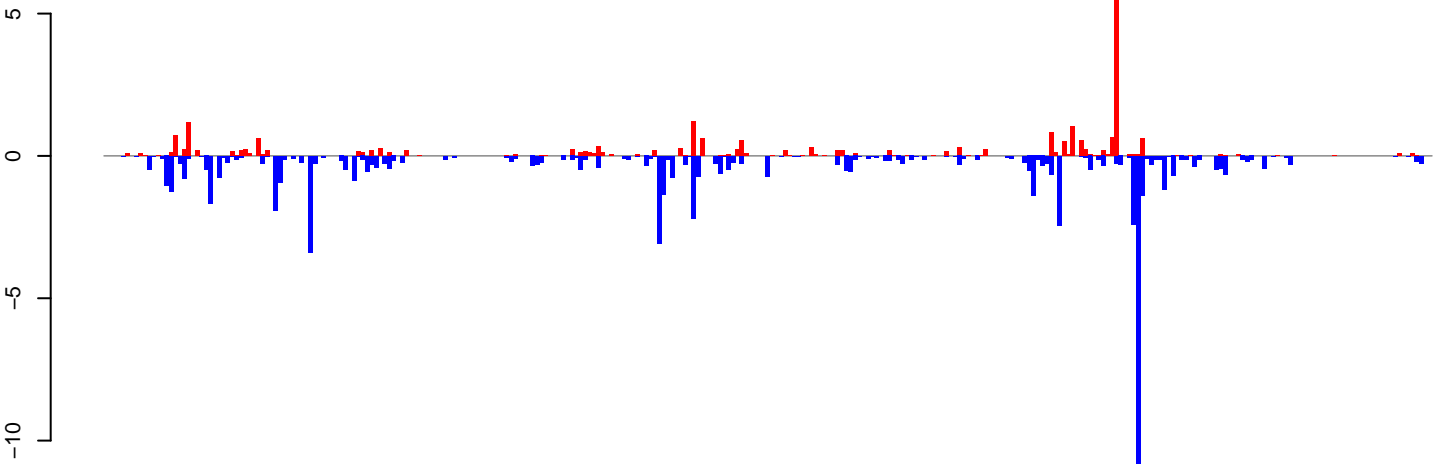

positive=26, negative=69, total=94

AeAeg\_Ovary\_BF24h\_cat.rep

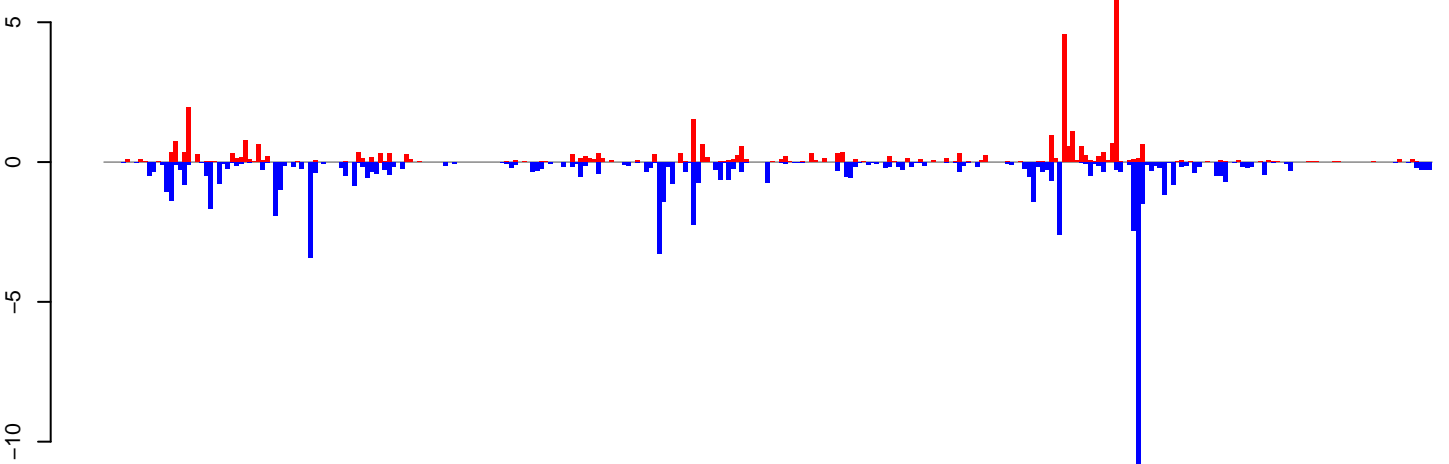

positive=36, negative=72, total=108

Window size=25, length=7601, TE@TF000313-Pao\_Bel\_Ele181:1-7601

0 2000 4000 6000

AeAeg\_Ovary\_BF24h\_cat.18\_23.rep

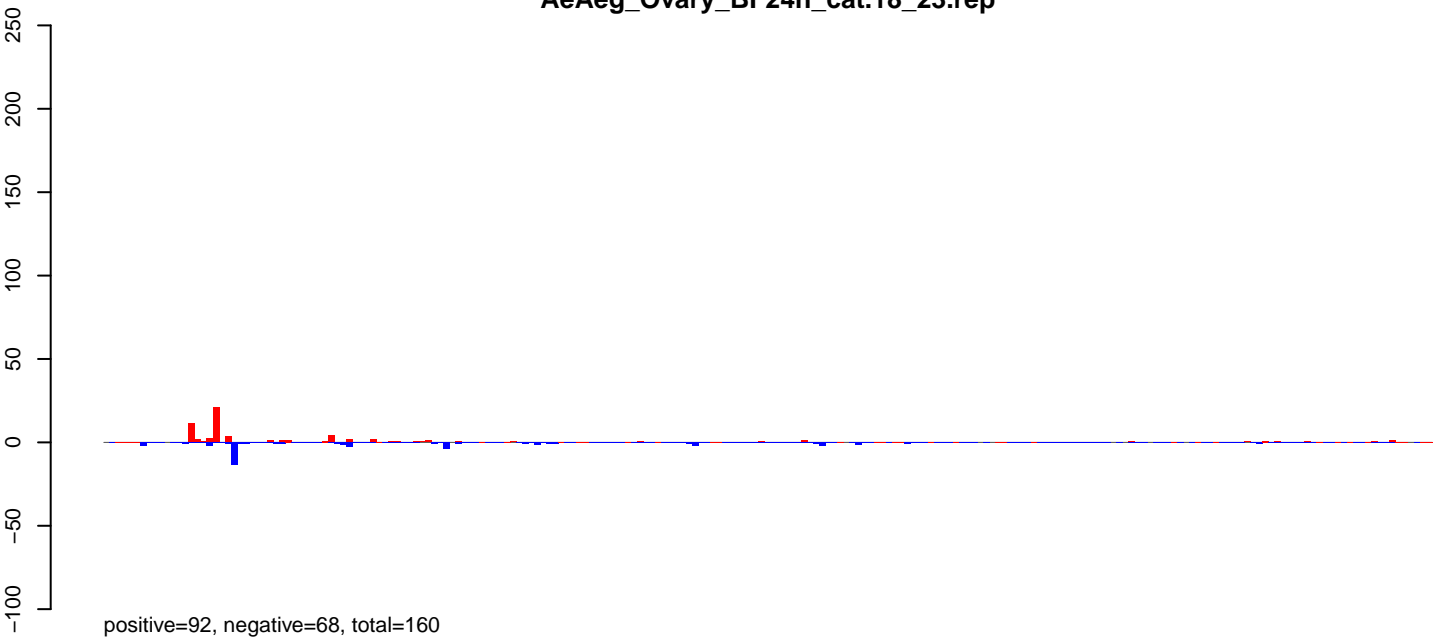

AeAeg\_Ovary\_BF24h\_cat.24\_35.rep

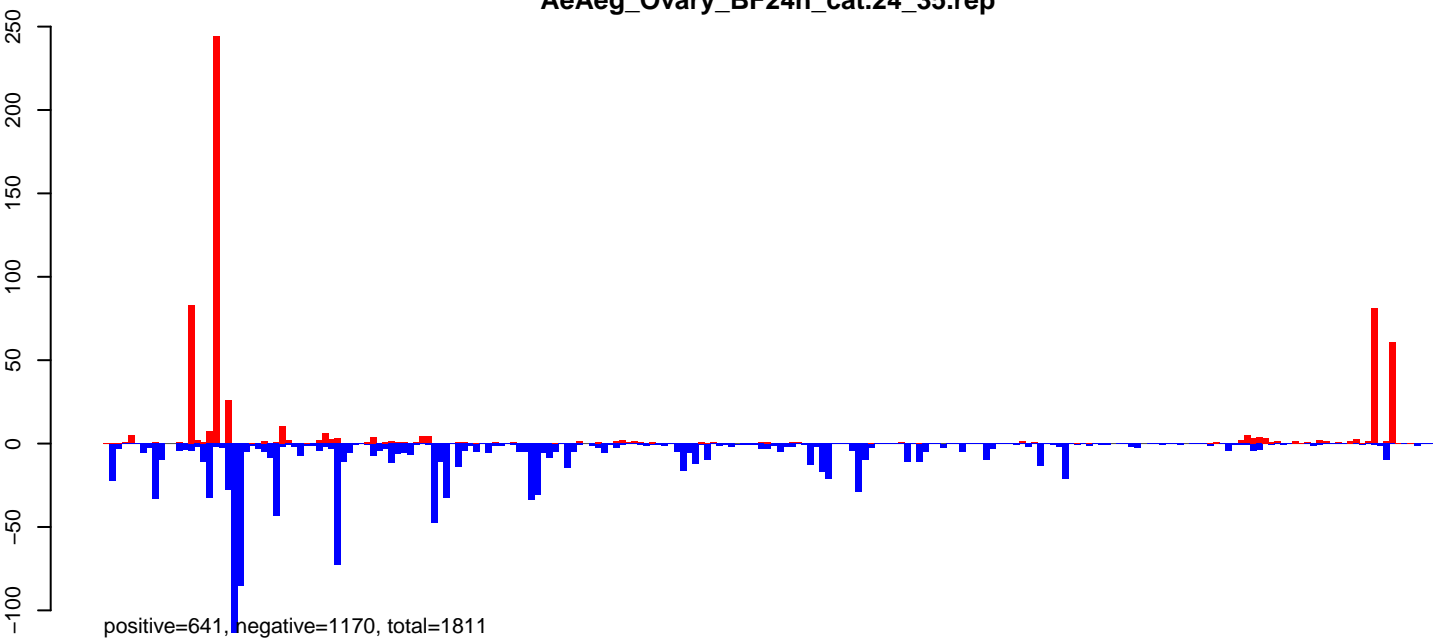

AeAeg\_Ovary\_BF24h\_cat.rep

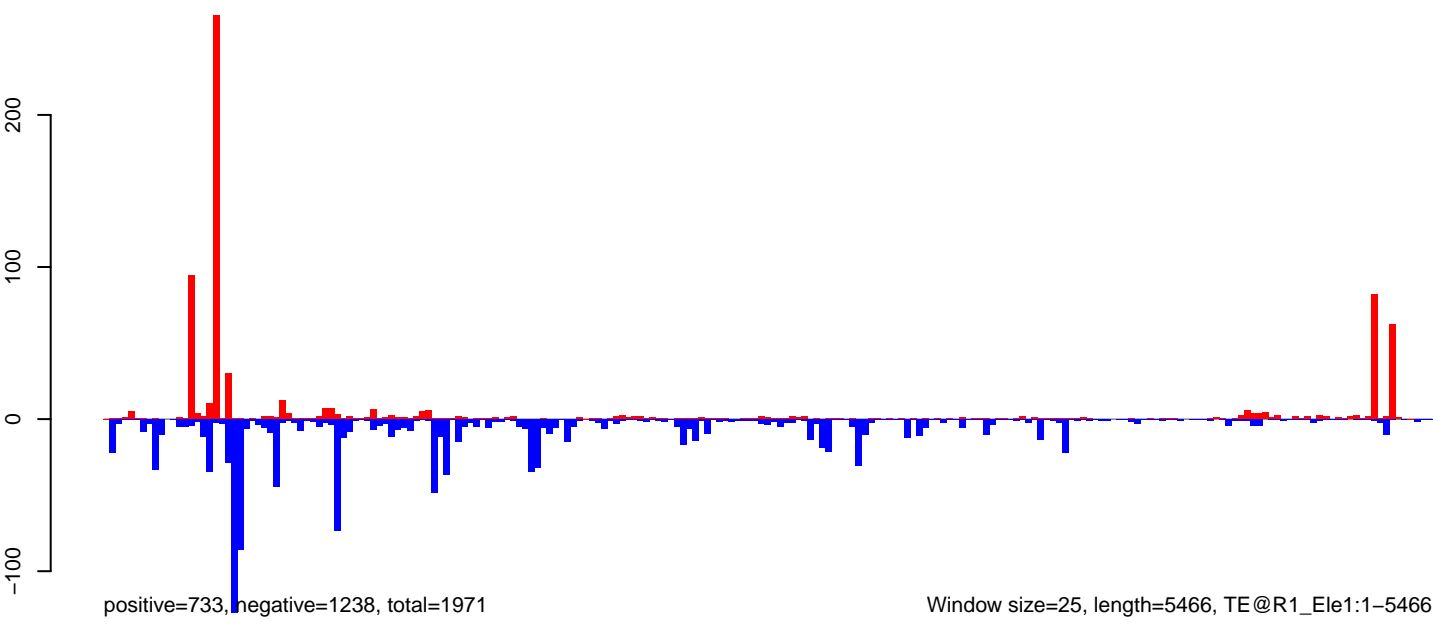

Window size=25, length=5466, TE@R1\_Ele1:1-5466

AeAeg\_Ovary\_BF24h\_cat.18\_23.rep

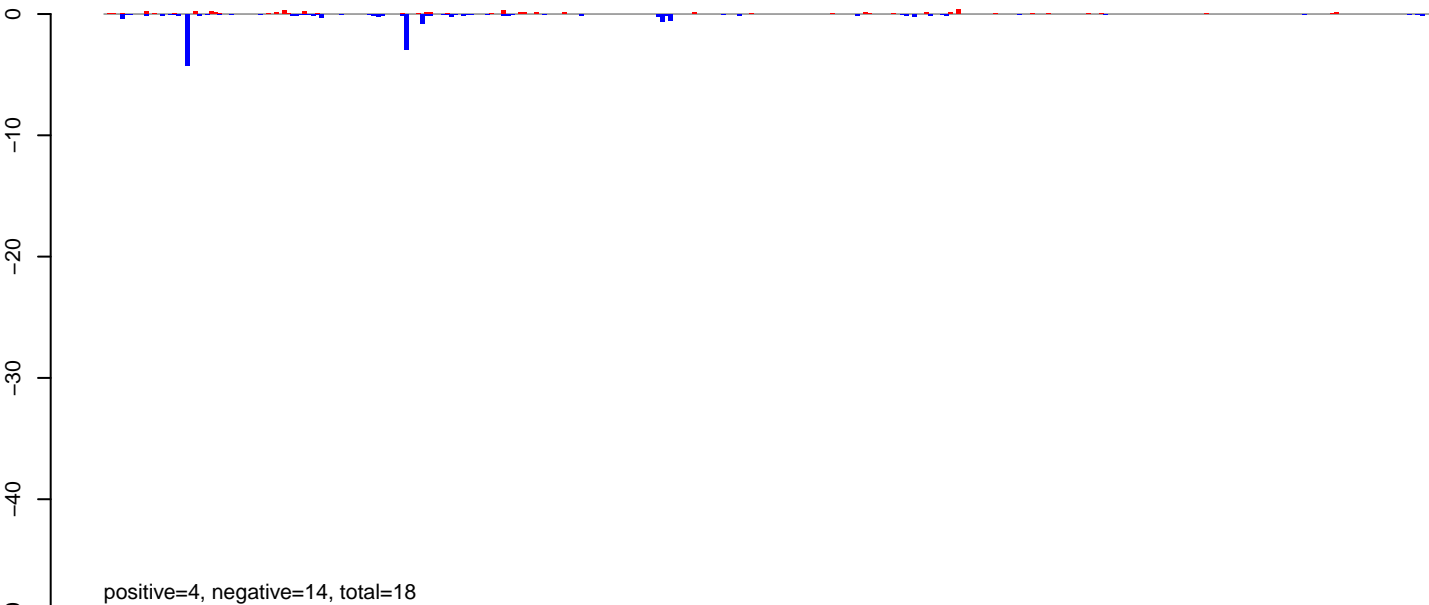

AeAeg\_Ovary\_BF24h\_cat.24\_35.rep

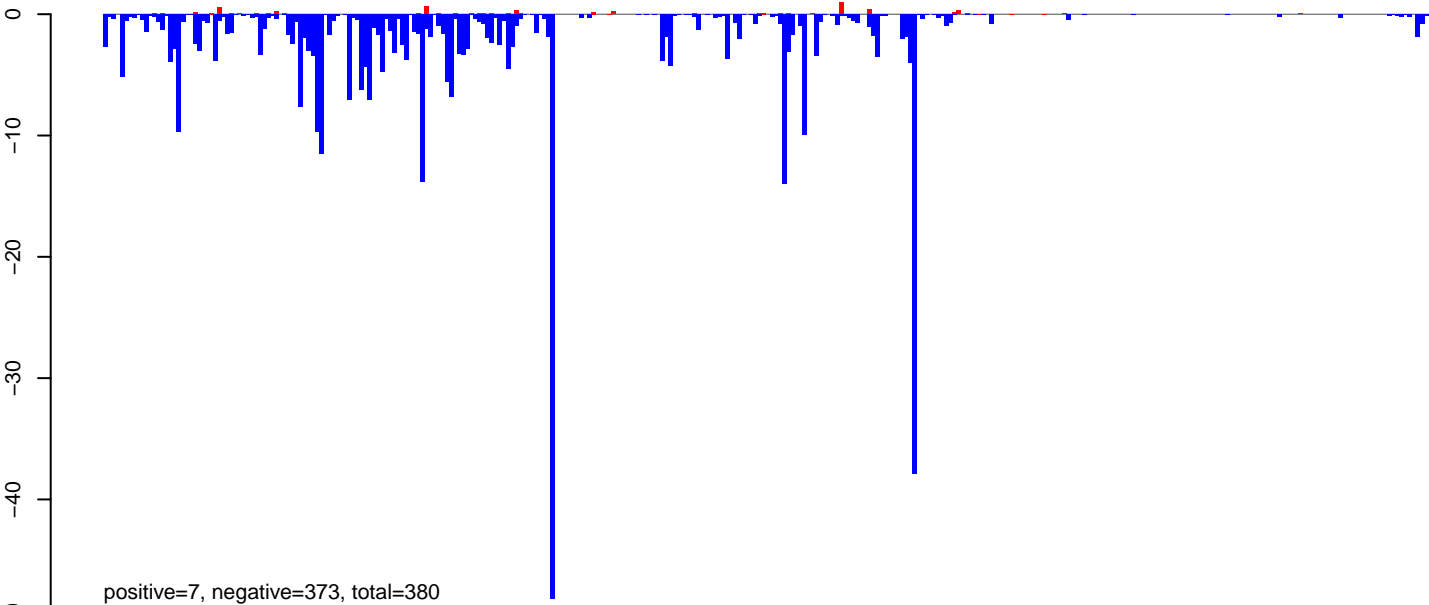

AeAeg\_Ovary\_BF24h\_cat.rep

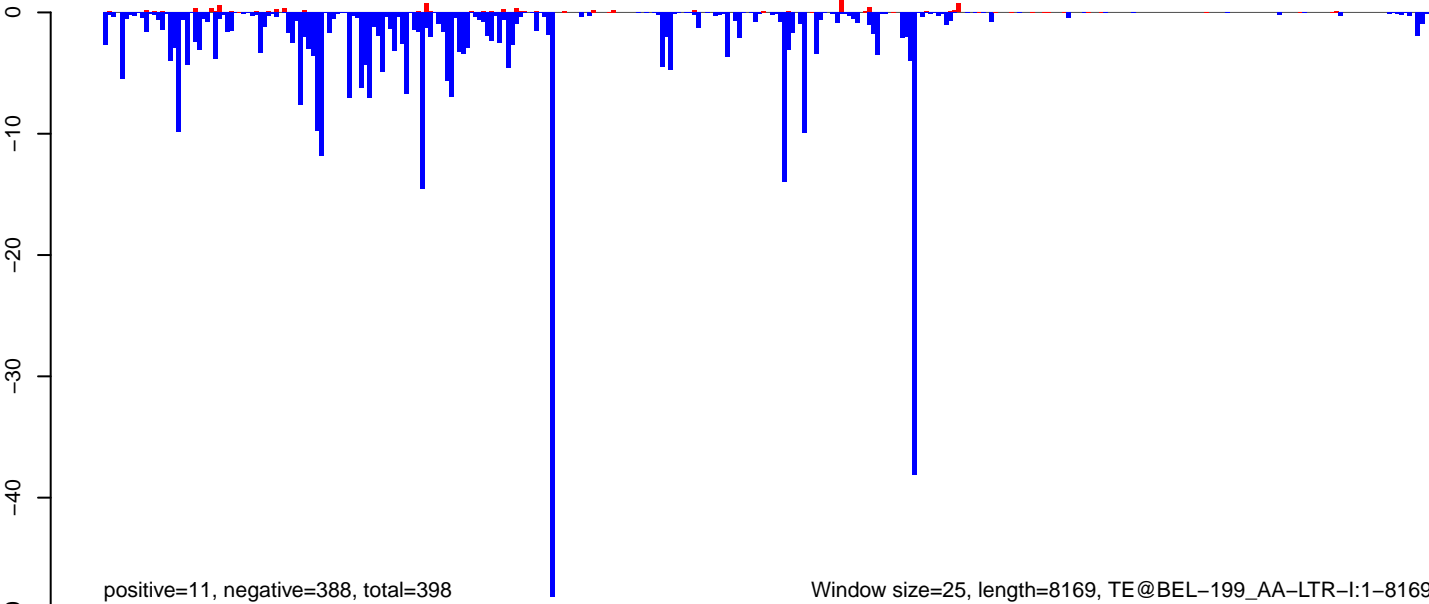

Window size=25, length=8169, TE@BEL-199\_AA-LTR-I:1-8169

0 2000 4000 6000 8000

AeAeg\_Ovary\_BF24h\_cat.18\_23.rep

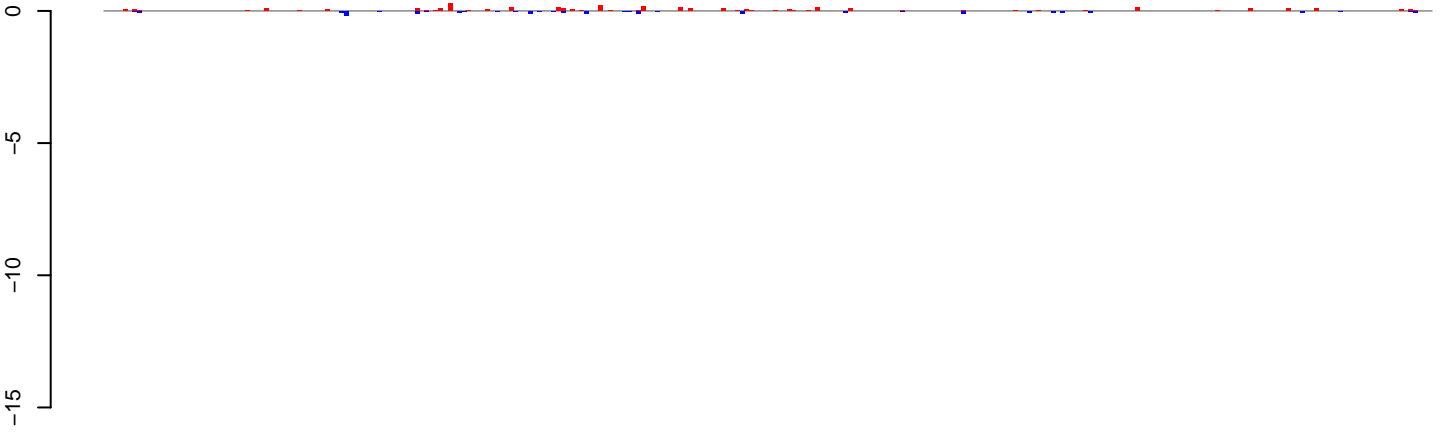

positive=3, negative=2, total=5

AeAeg\_Ovary\_BF24h\_cat.24\_35.rep

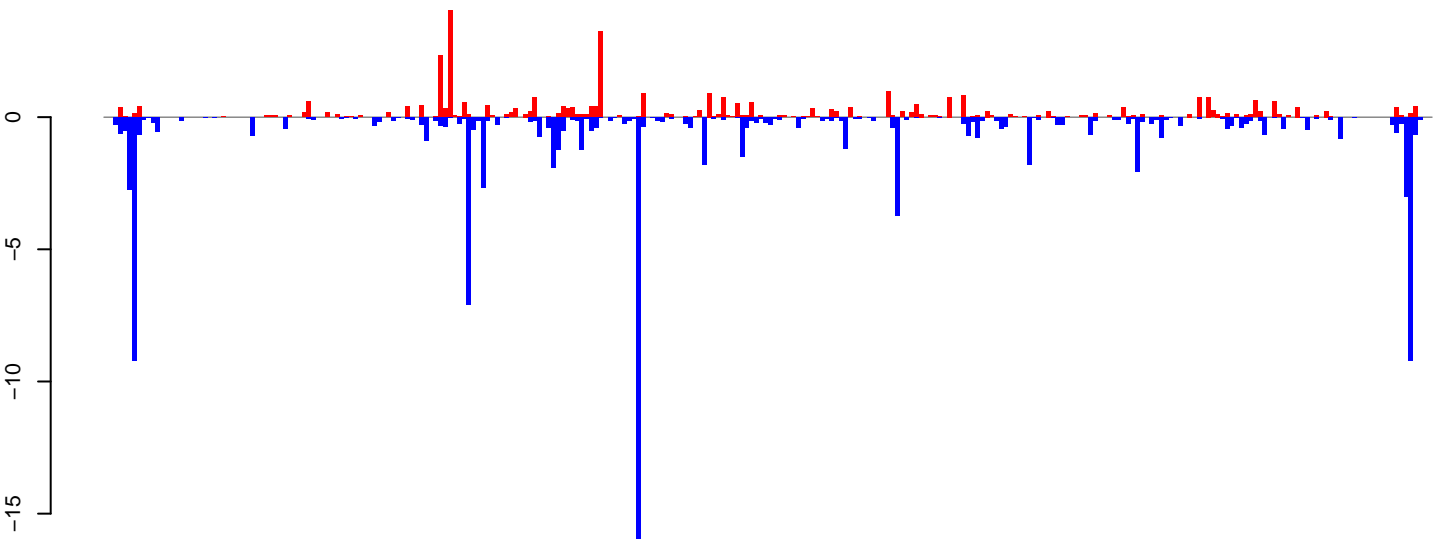

positive=36, negative=99, total=135

AeAeg\_Ovary\_BF24h\_cat.rep

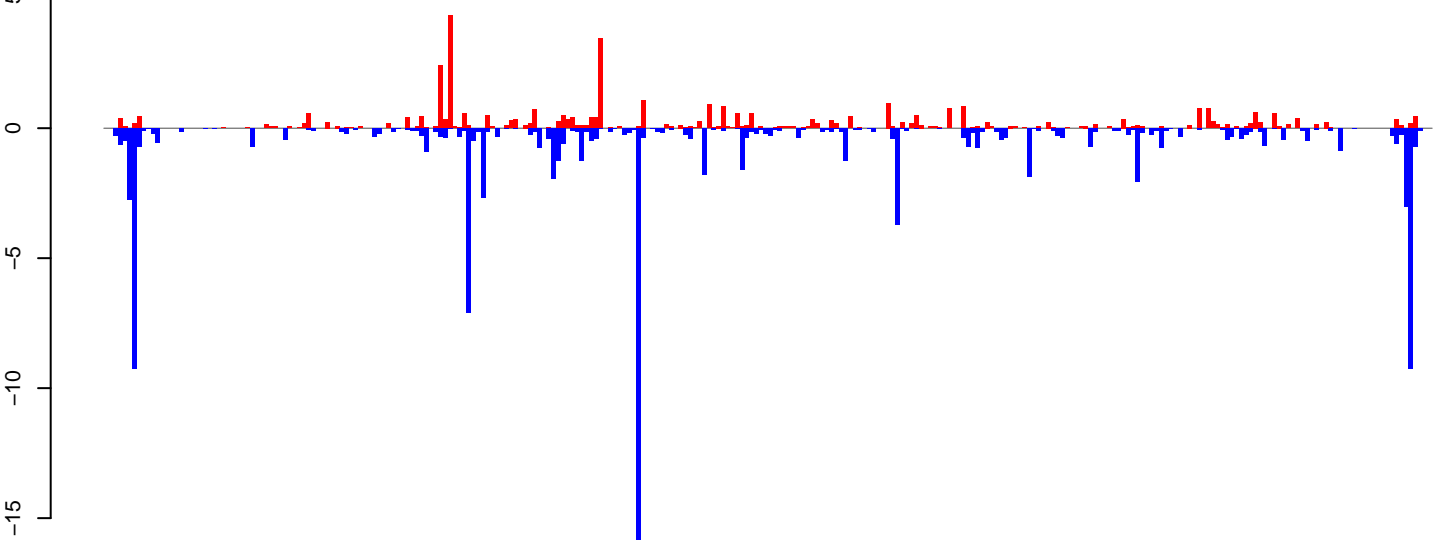

positive=39, negative=101, total=140

Window size=25, length=7028, TE@TF000372-Ty3\_gypsy\_Ele87:1-7028

0 1000 2000 3000 4000 5000 6000 7000

AeAeg\_Ovary\_BF24h\_cat.18\_23.rep

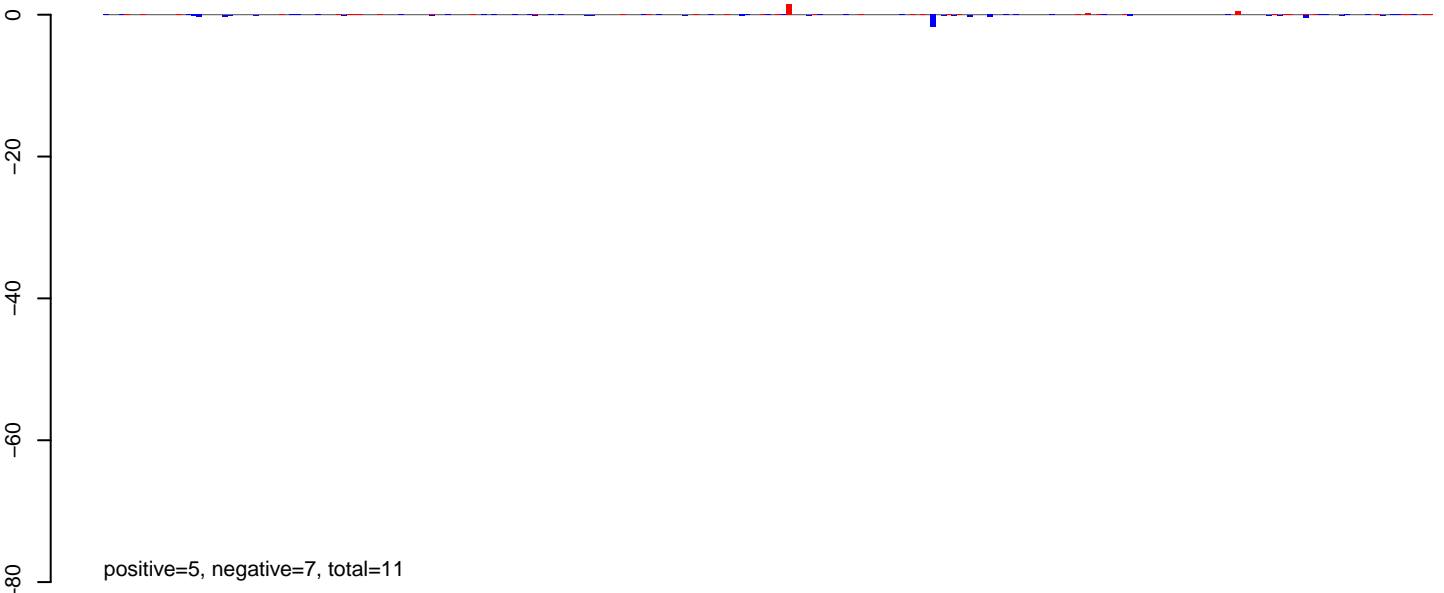

AeAeg\_Ovary\_BF24h\_cat.24\_35.rep

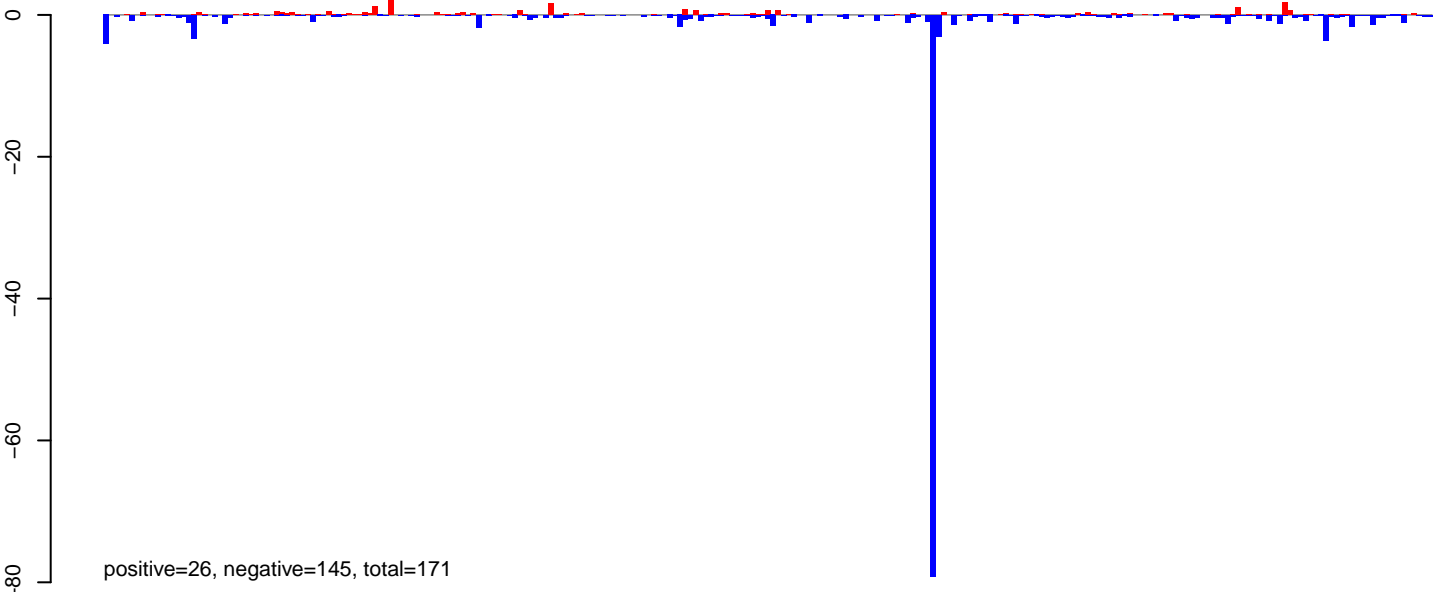

AeAeg\_Ovary\_BF24h\_cat.rep

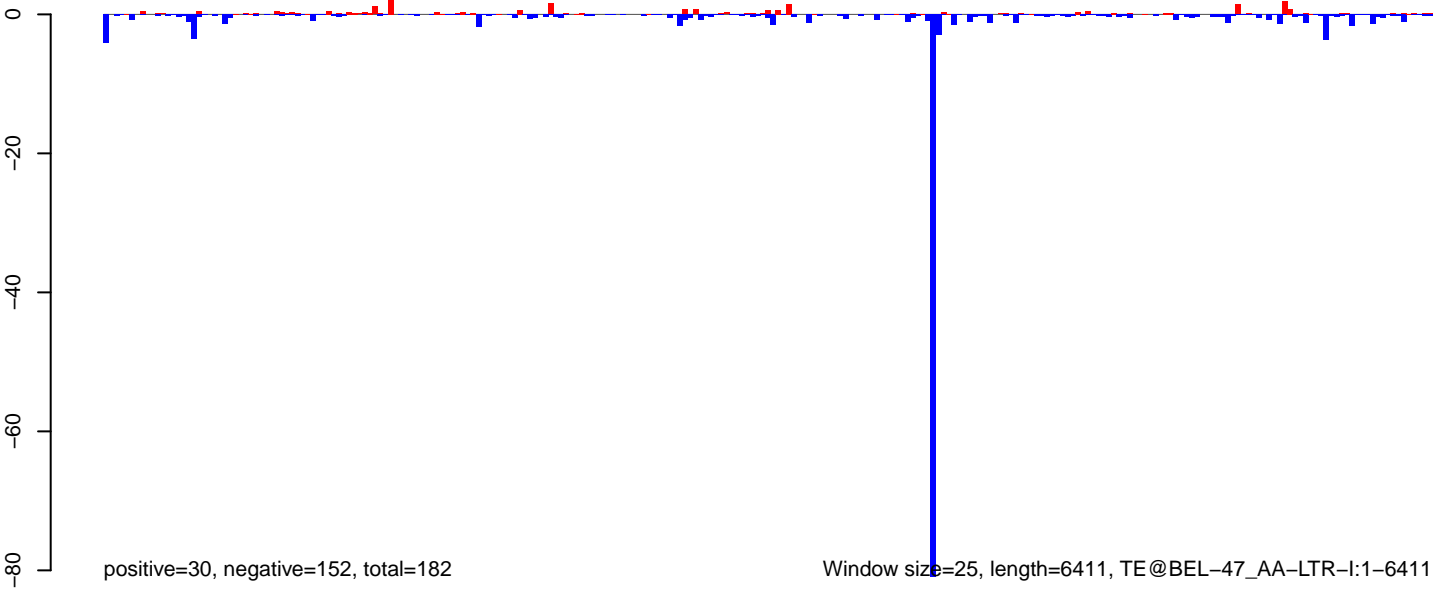



AeAeg\_Ovary\_BF24h\_cat.18\_23.rep

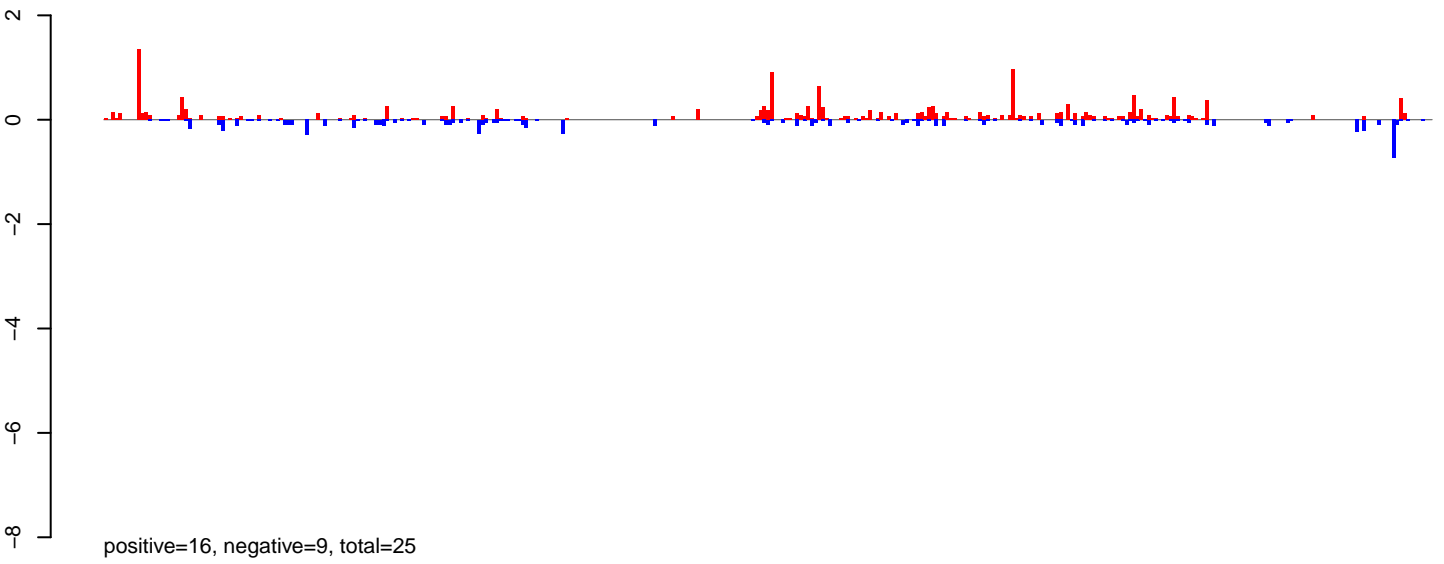

AeAeg\_Ovary\_BF24h\_cat.24\_35.rep

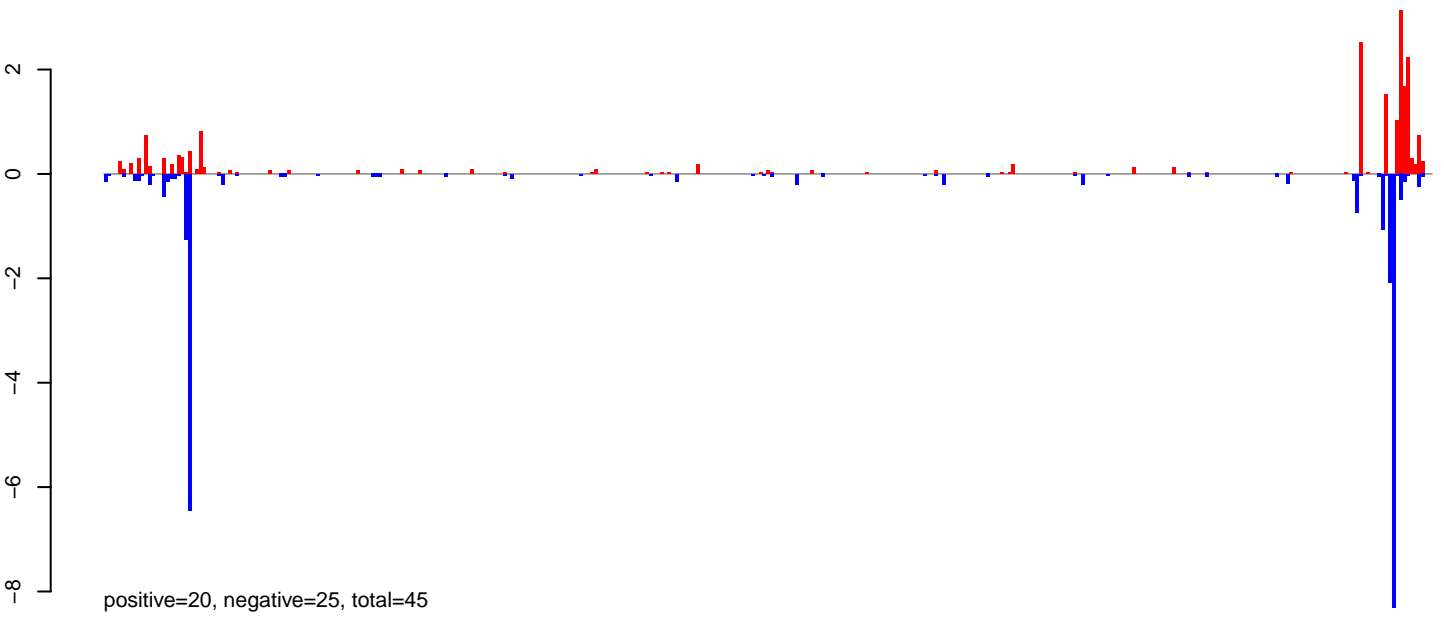

AeAeg\_Ovary\_BF24h\_cat.rep

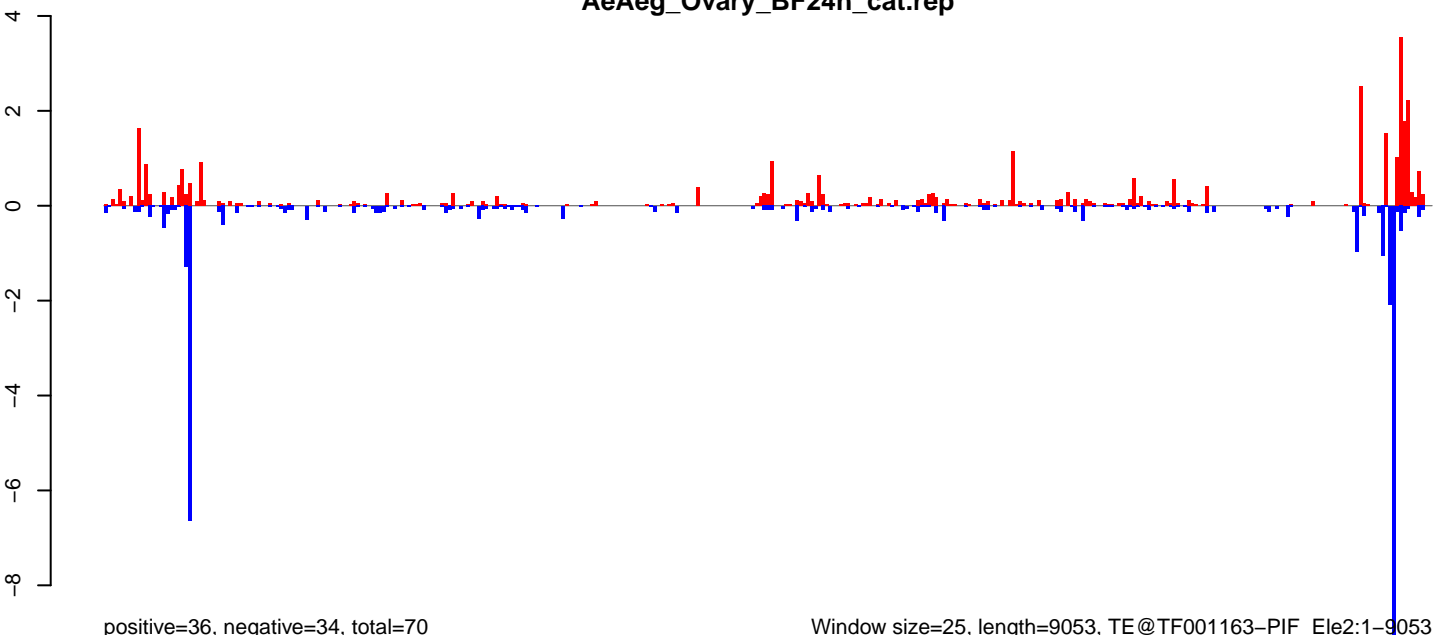

0 2000 4000 6000 8000

AeAeg\_Ovary\_BF24h\_cat.18\_23.rep

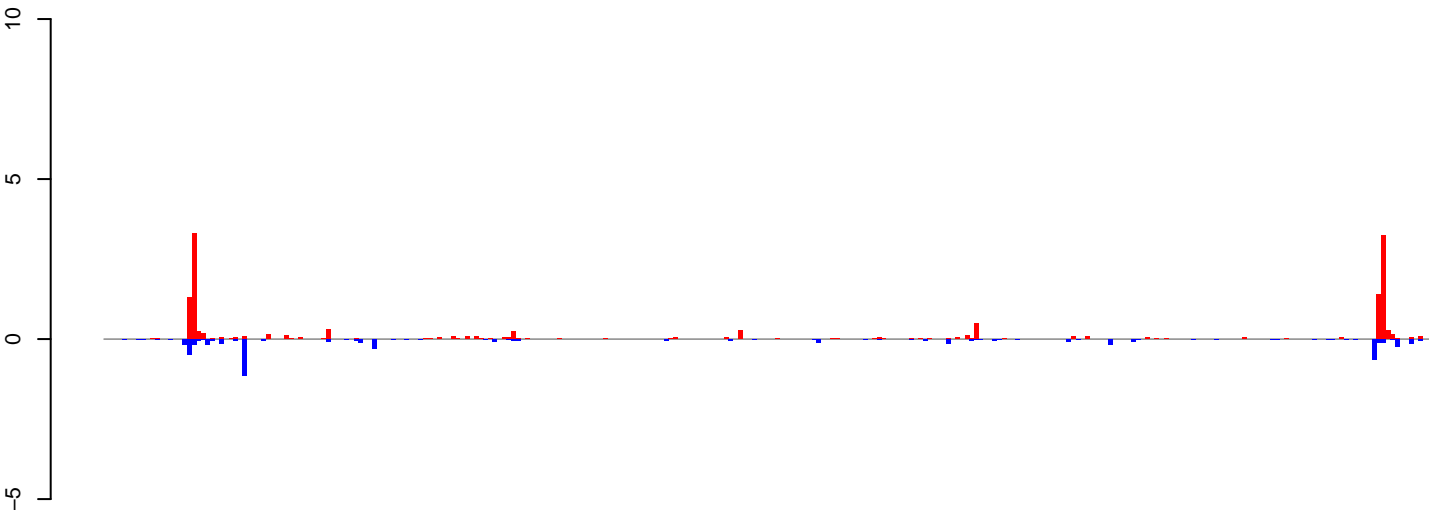

positive=14, negative=6, total=21

AeAeg\_Ovary\_BF24h\_cat.24\_35.rep

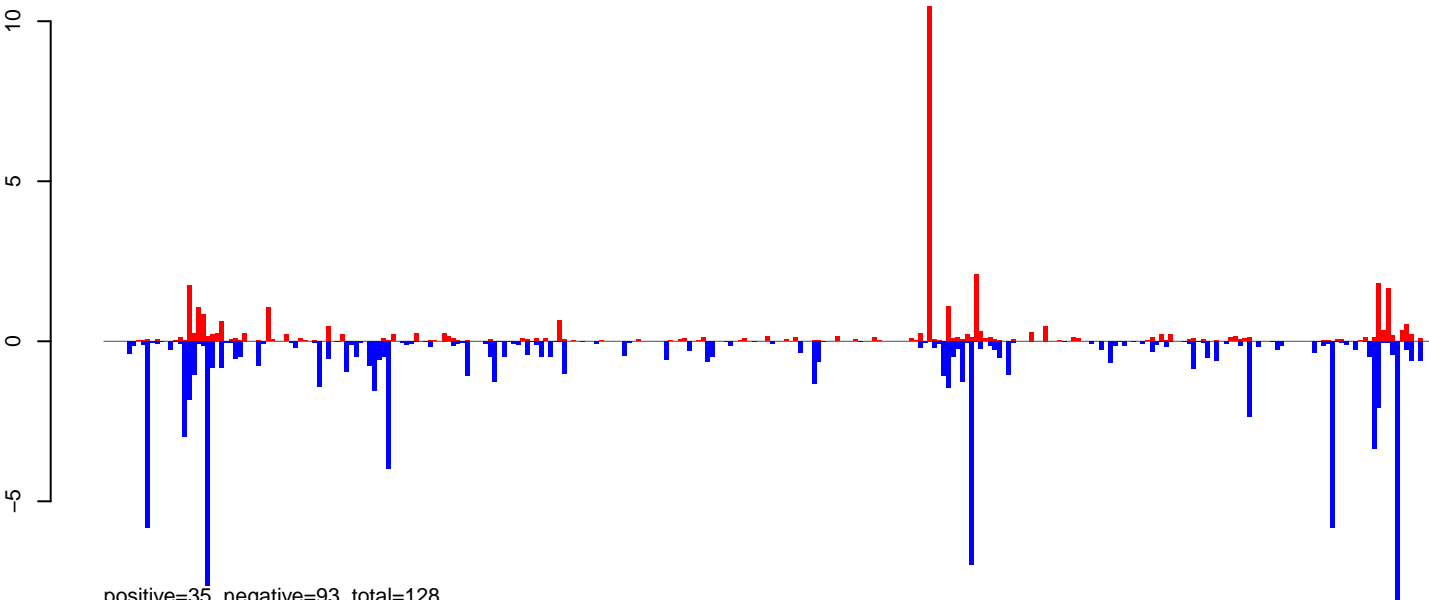

positive=35, negative=93, total=128

AeAeg\_Ovary\_BF24h\_cat.rep

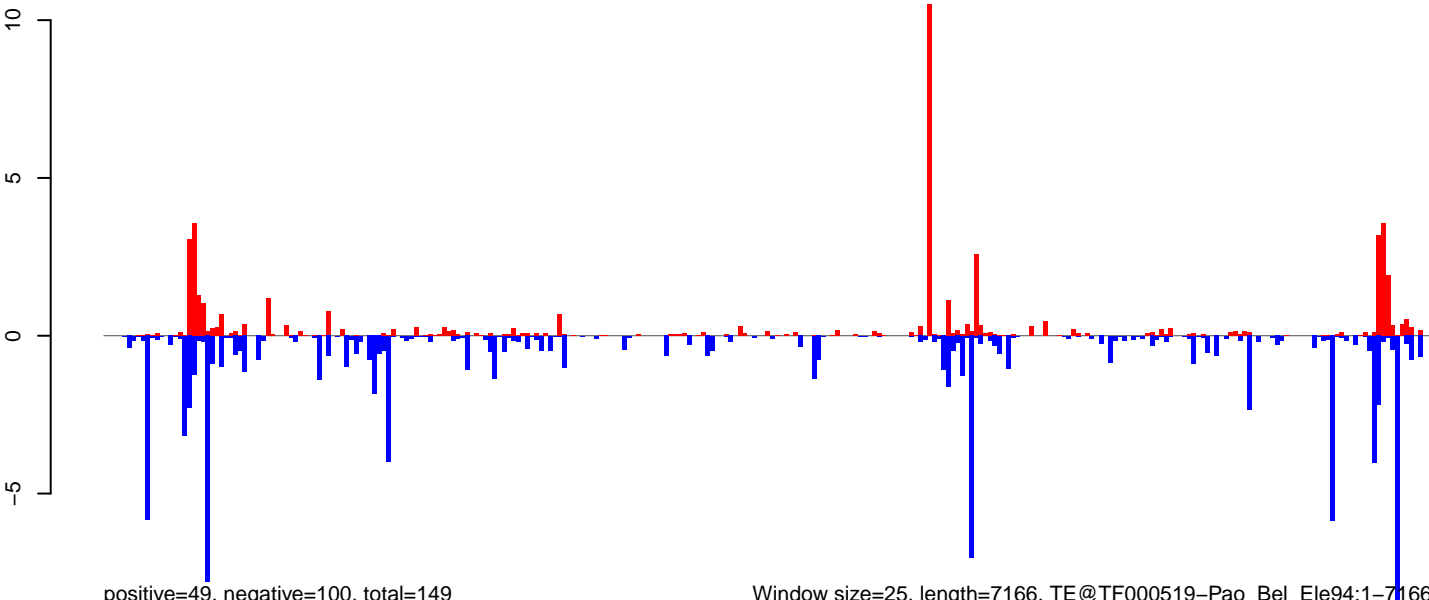

positive=49, negative=100, total=149

Window size=25, length=7166, TE@TF000519-Pao\_Bel\_Ele94:1-7166

0 1000 2000 3000 4000 5000 6000 7000

AeAeg\_Ovary\_BF24h\_cat.18\_23.rep

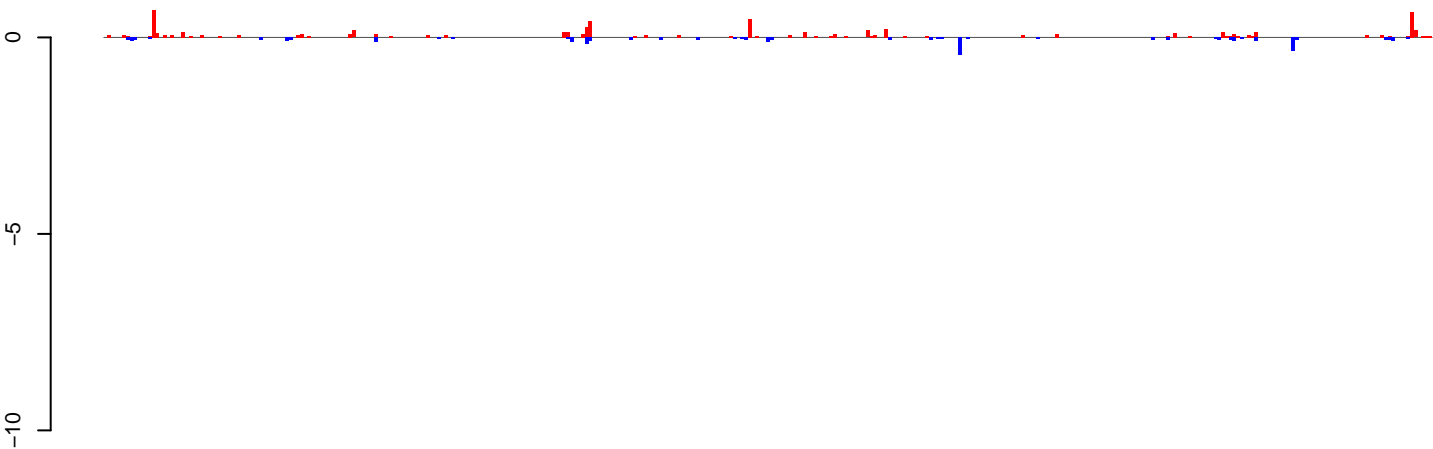

positive=7, negative=3, total=10

AeAeg\_Ovary\_BF24h\_cat.24\_35.rep

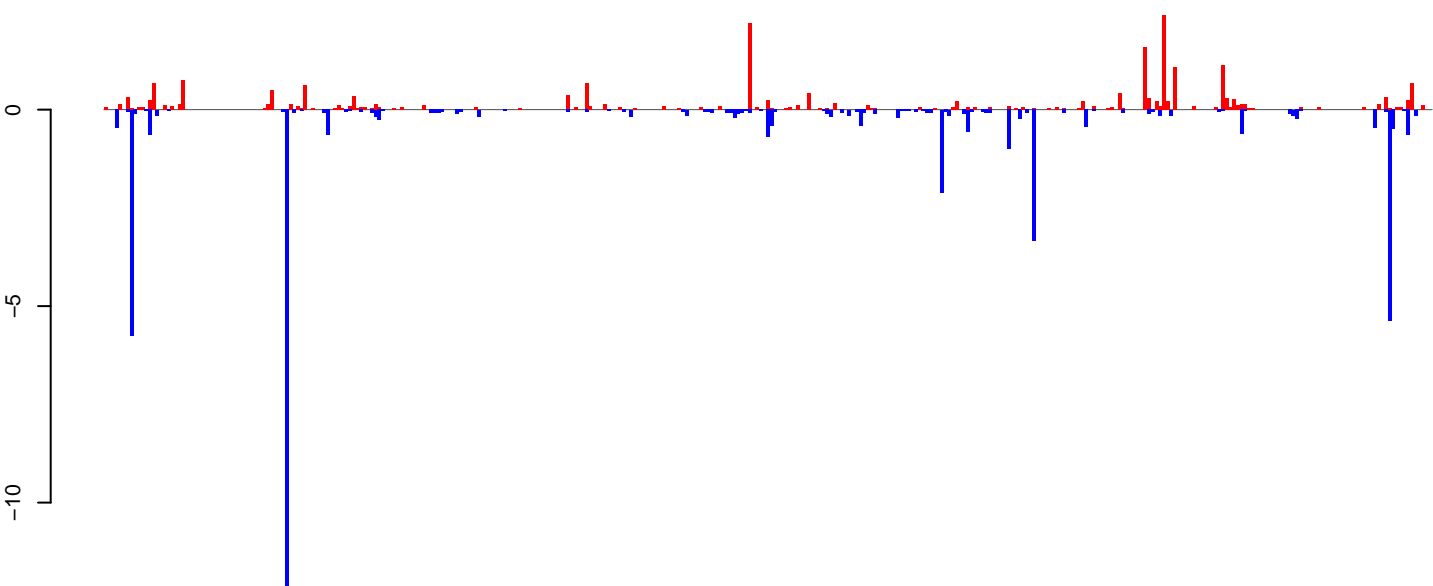

positive=23, negative=44, total=67

AeAeg\_Ovary\_BF24h\_cat.rep

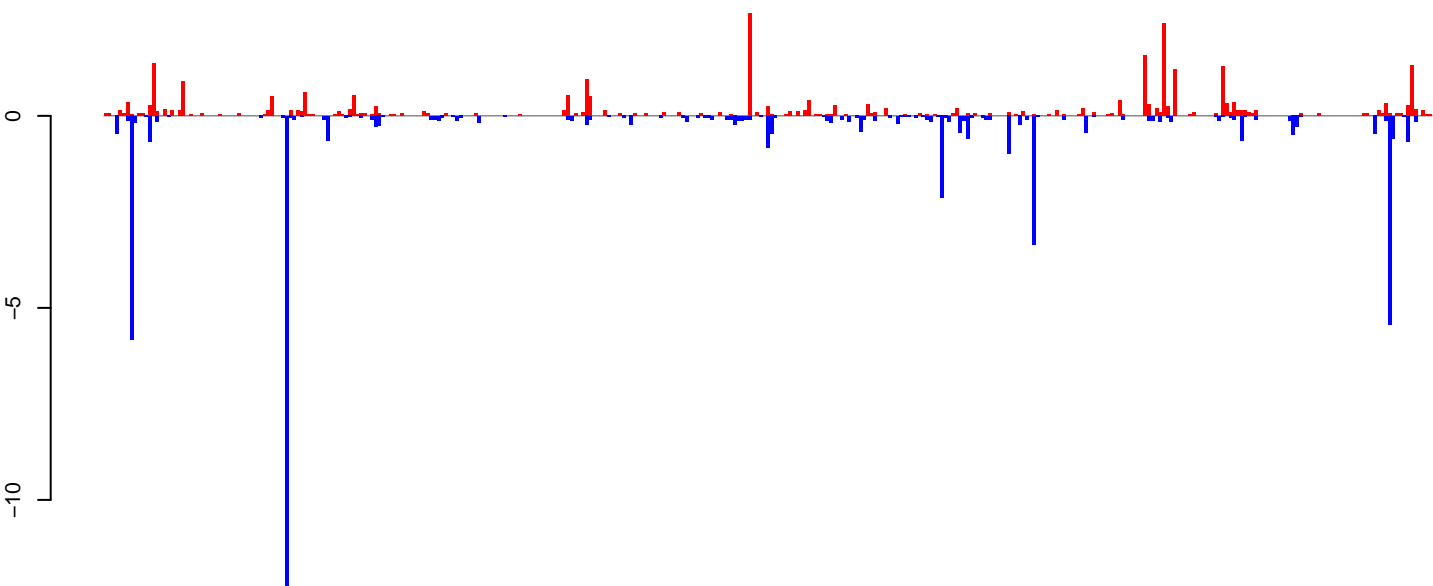

positive=29, negative=48, total=77

Window size=25, length=8965, TE@TF000374-Ty3\_gypsy\_Ele92:1-8965

0 2000 4000 6000 8000

AeAeg\_Ovary\_BF24h\_cat.18\_23.rep

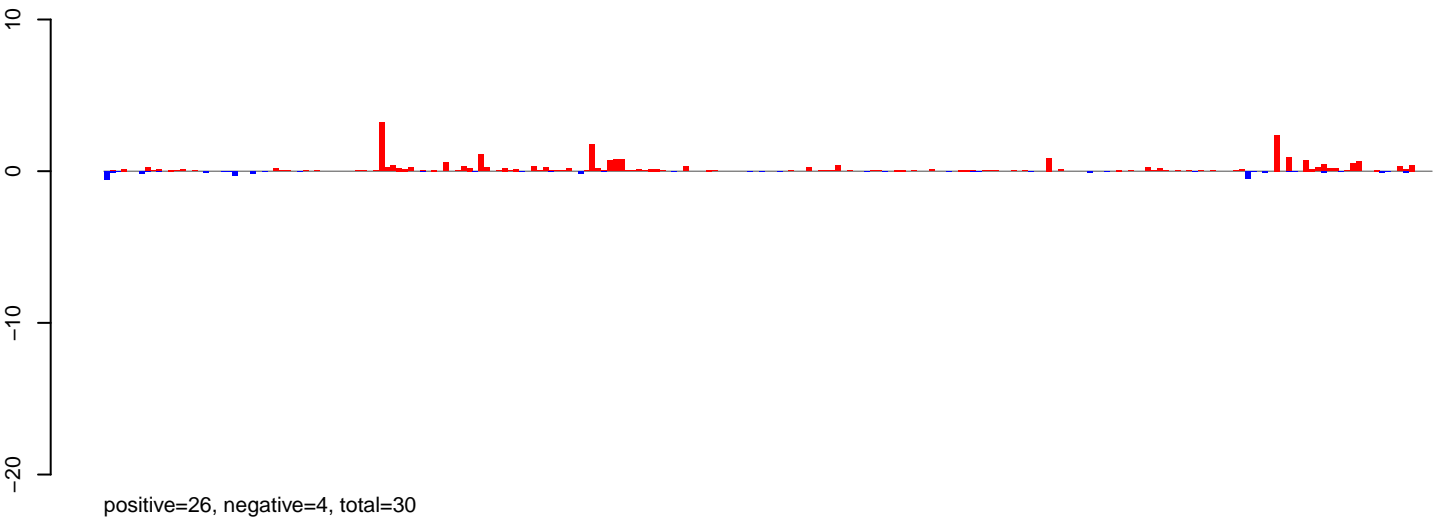

AeAeg\_Ovary\_BF24h\_cat.24\_35.rep

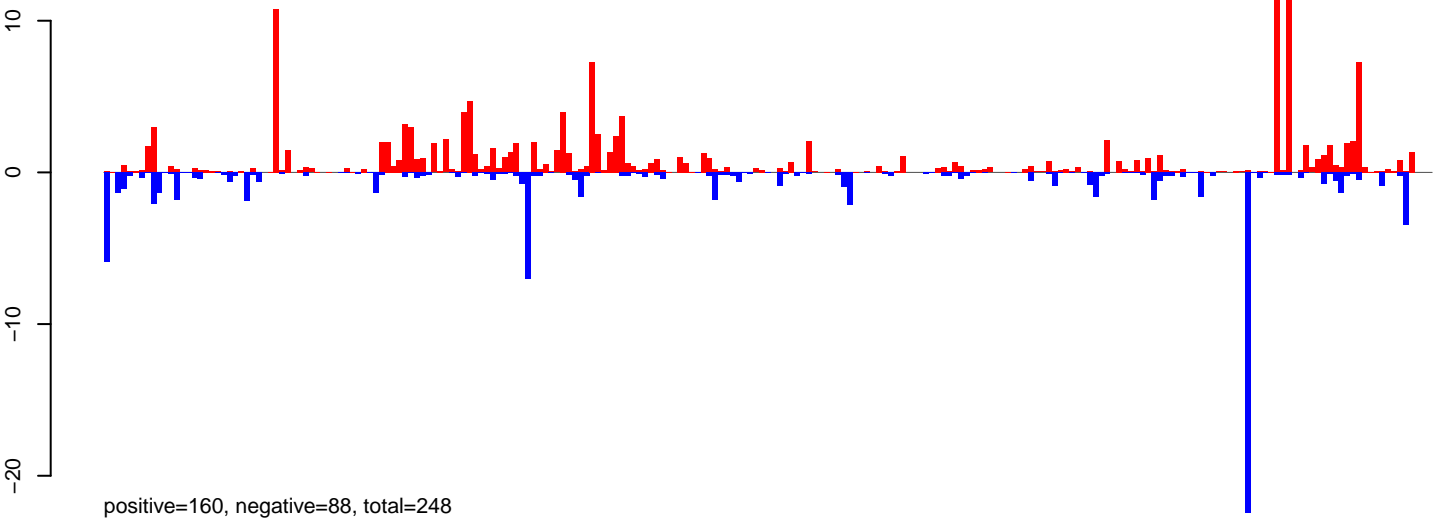

AeAeg\_Ovary\_BF24h\_cat.rep

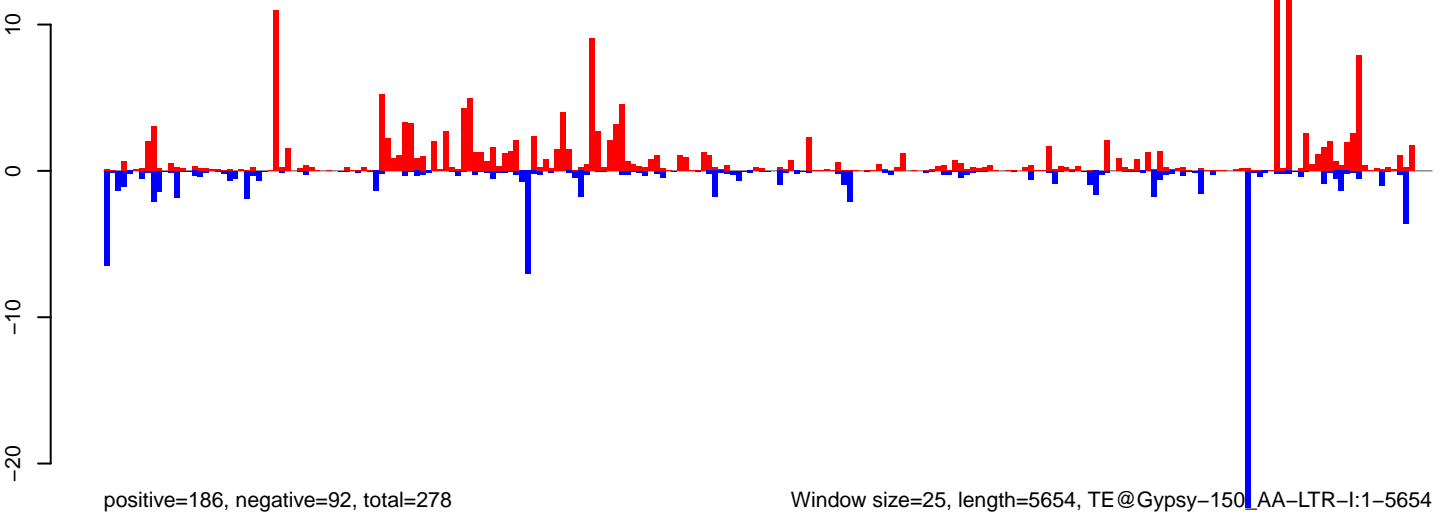

Window size=25, length=5654, TE@Gypsy-150\_AA-LTR-I:1-5654

**AeAeg\_Ovary\_BF24h\_cat.18\_23.rep**

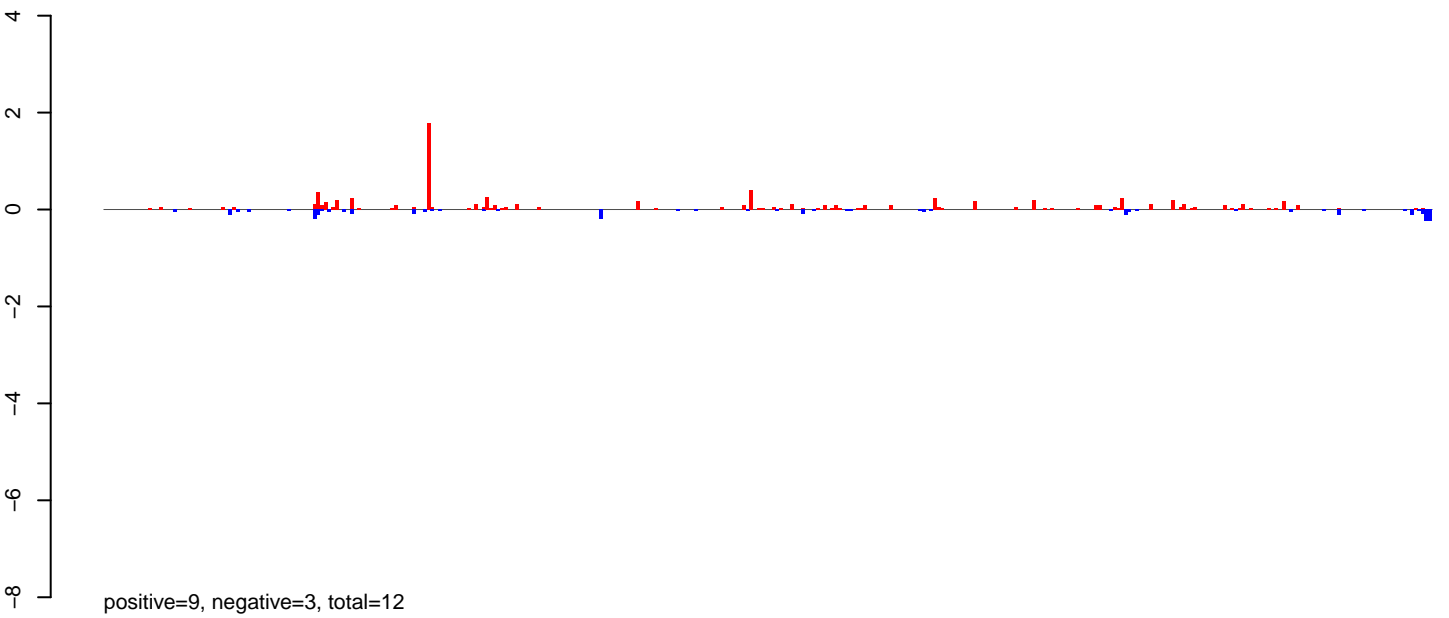

**AeAeg\_Ovary\_BF24h\_cat.24\_35.rep**

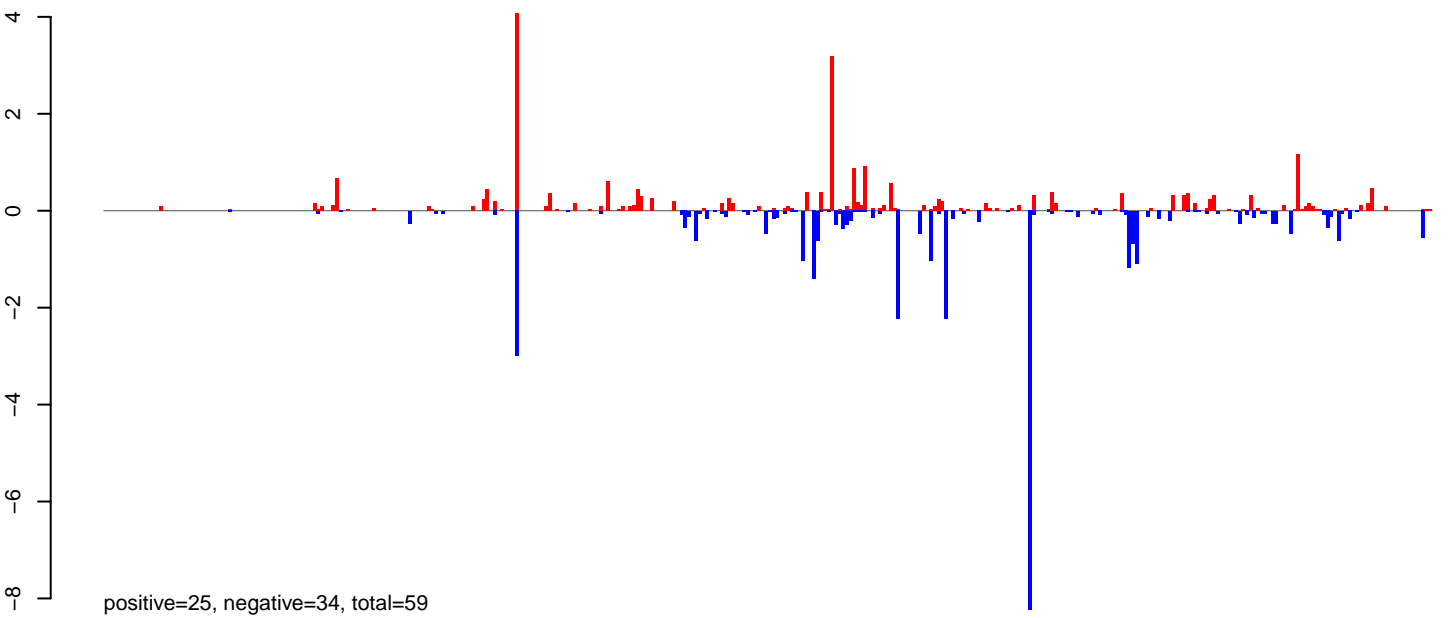

**AeAeg\_Ovary\_BF24h\_cat.rep**

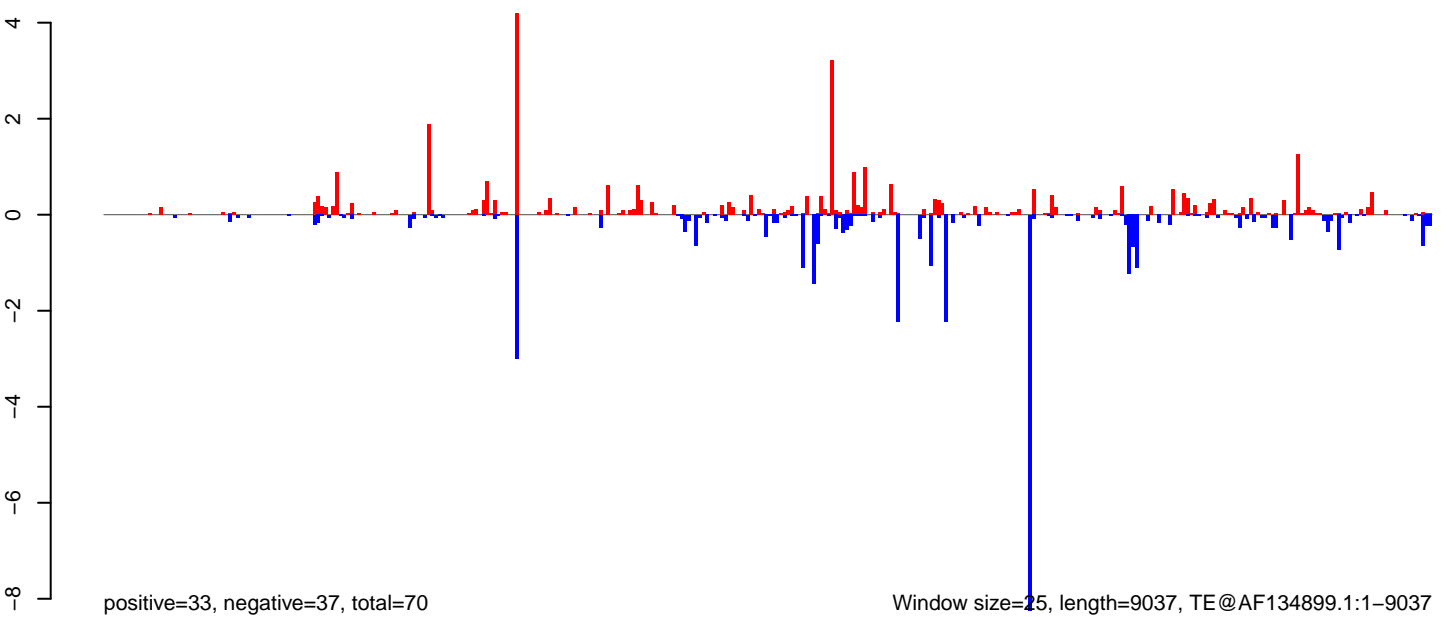

0 2000 4000 6000 8000

AeAeg\_Ovary\_BF24h\_cat.18\_23.rep

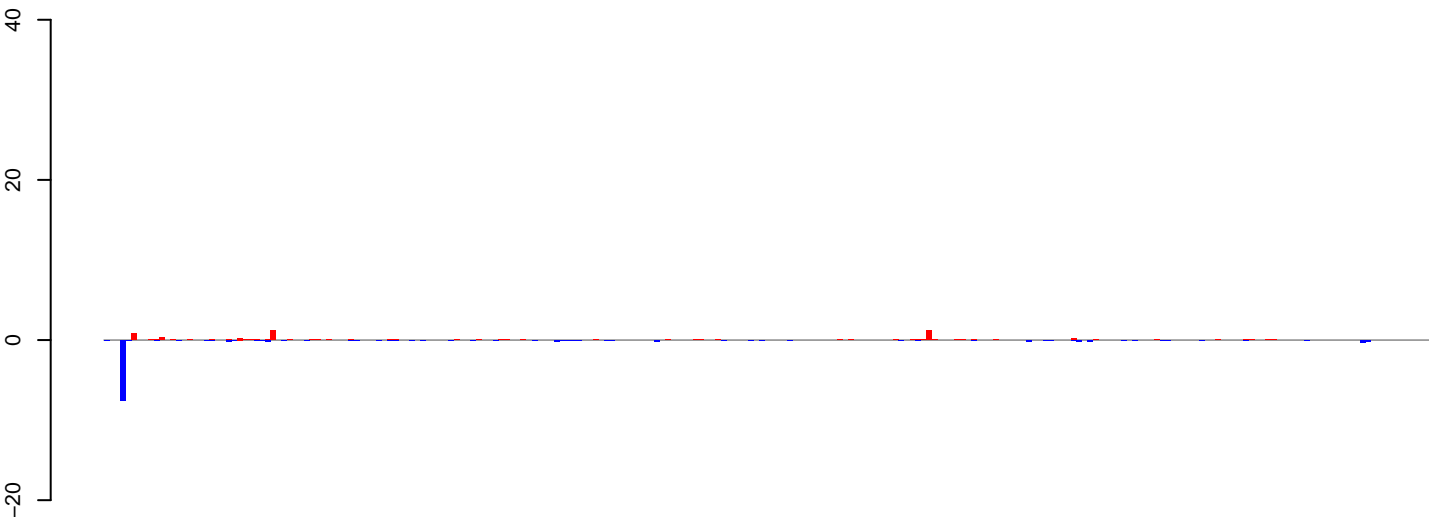

positive=6, negative=12, total=18

AeAeg\_Ovary\_BF24h\_cat.24\_35.rep

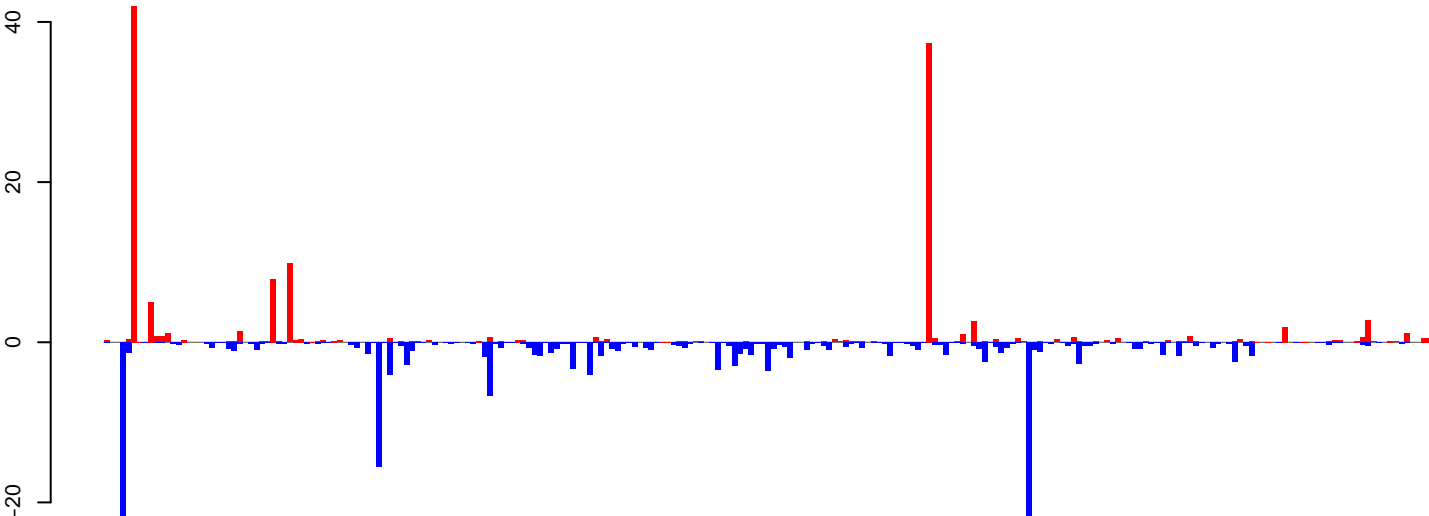

positive=134, negative=176, total=310

AeAeg\_Ovary\_BF24h\_cat.rep

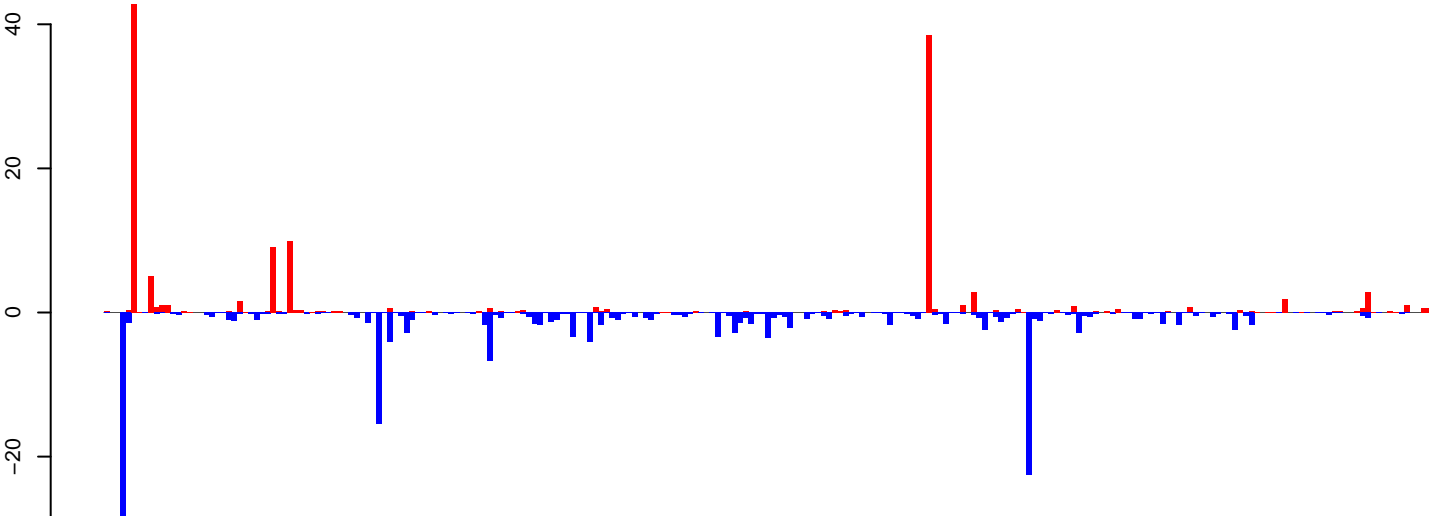

positive=140, negative=188, total=328

Window size=25, length=5968, TE@BEL-73\_AA-LTR-I:1-5968

0 1000 2000 3000 4000 5000 6000

AeAeg\_Ovary\_BF24h\_cat.18\_23.rep

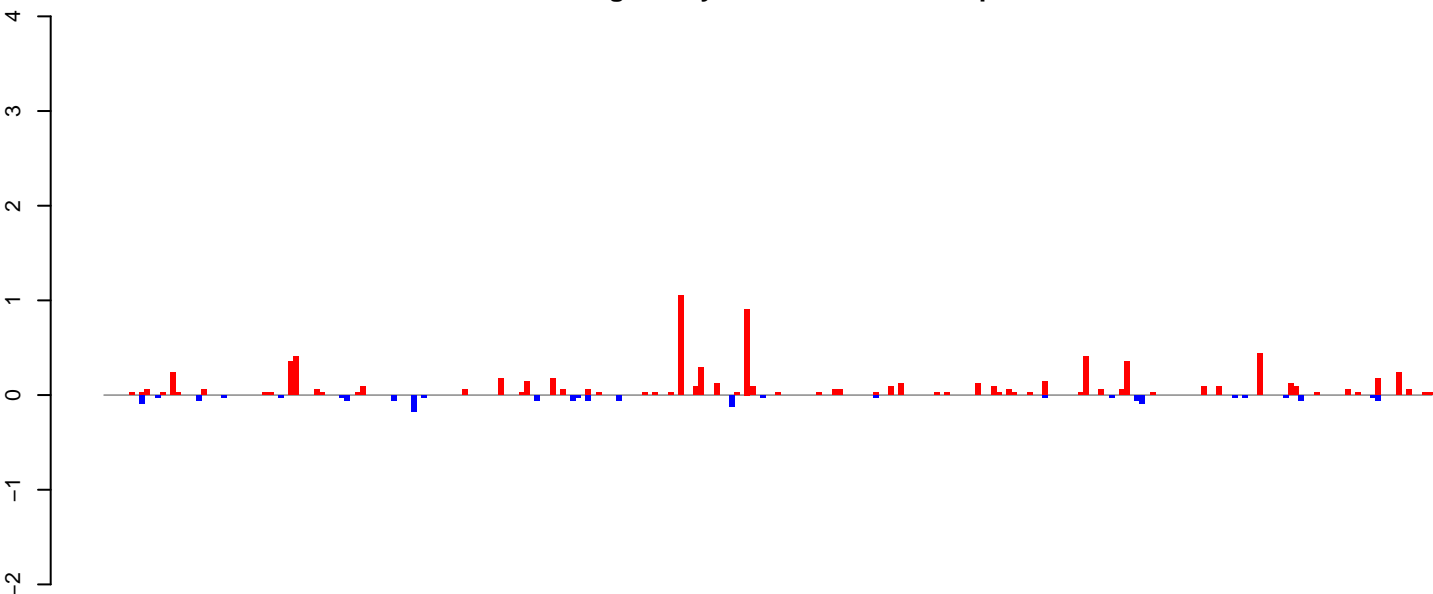

AeAeg\_Ovary\_BF24h\_cat.24\_35.rep

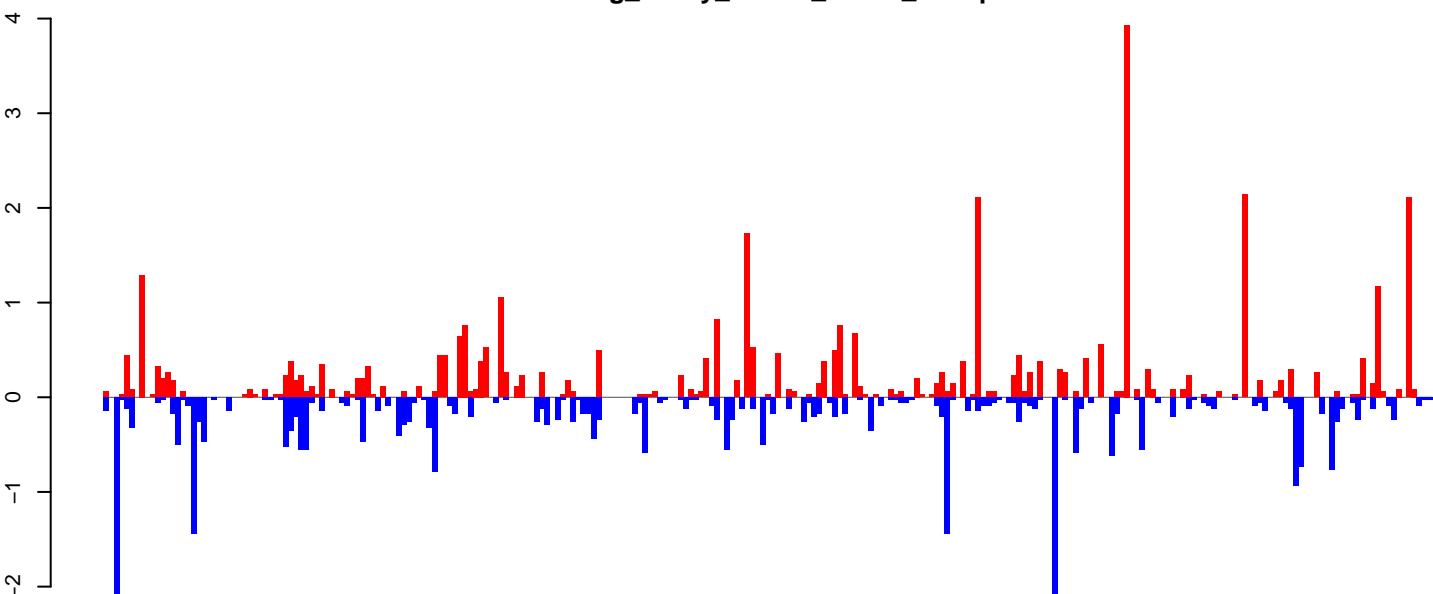

AeAeg\_Ovary\_BF24h\_cat.rep

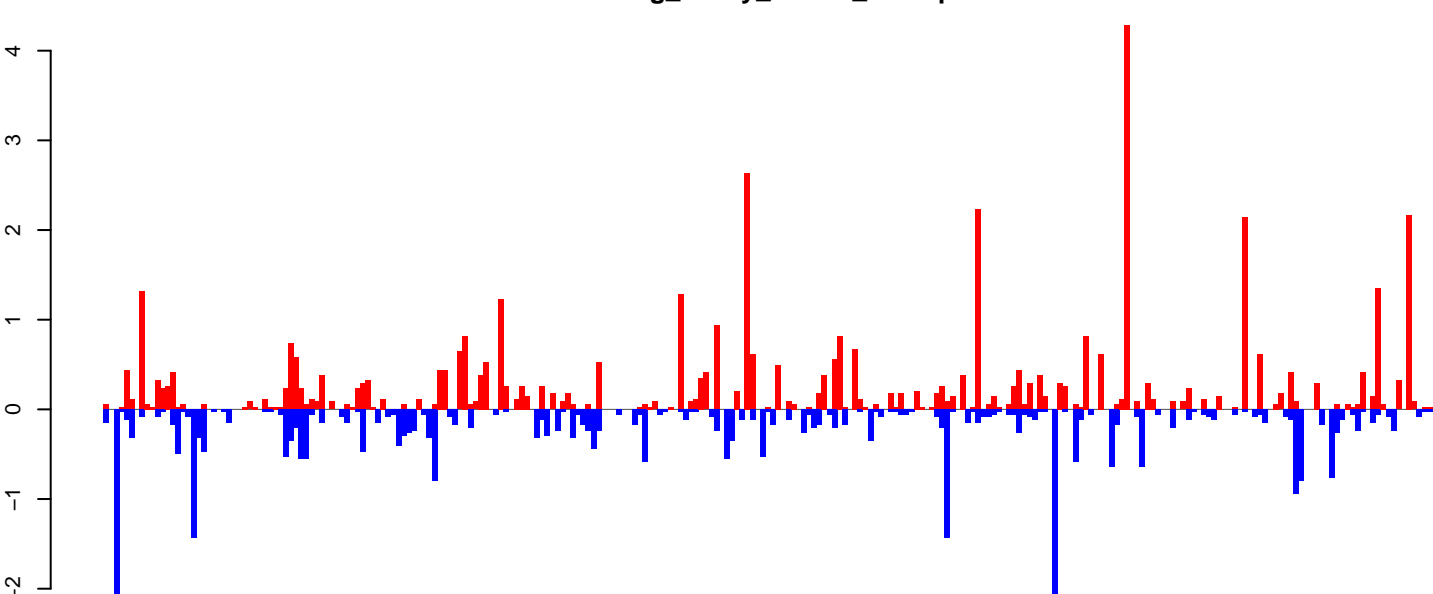

Window size=25, length=6473, TE@BEL-601\_AA-LTR-I:1-6473

0 1000 2000 3000 4000 5000 6000

AeAeg\_Ovary\_BF24h\_cat.18\_23.rep

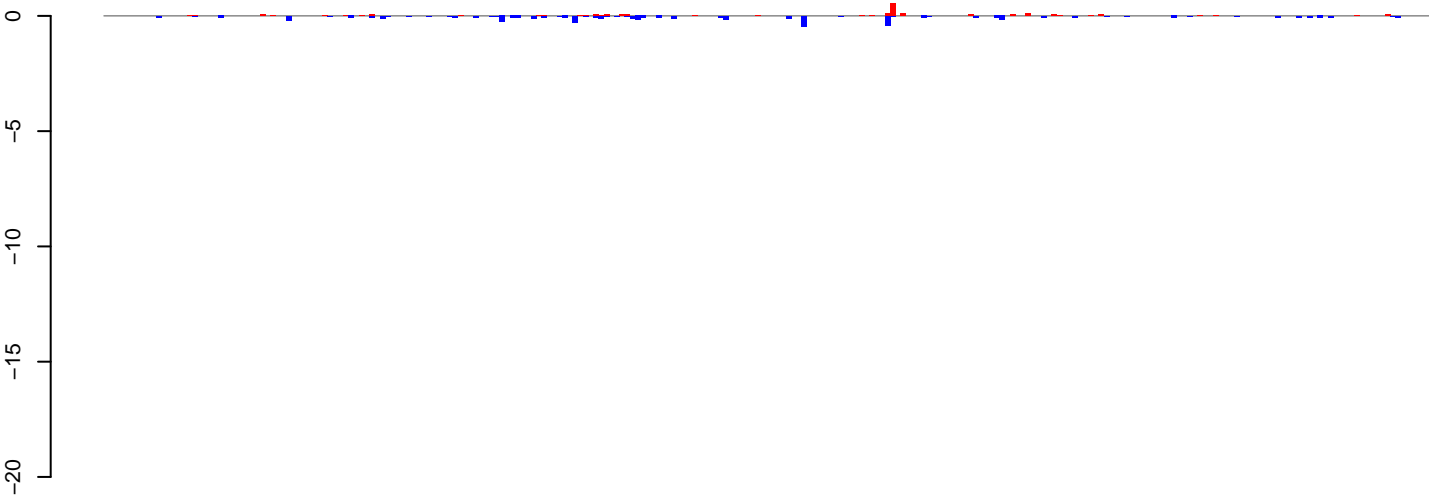

positive=2, negative=5, total=7

AeAeg\_Ovary\_BF24h\_cat.24\_35.rep

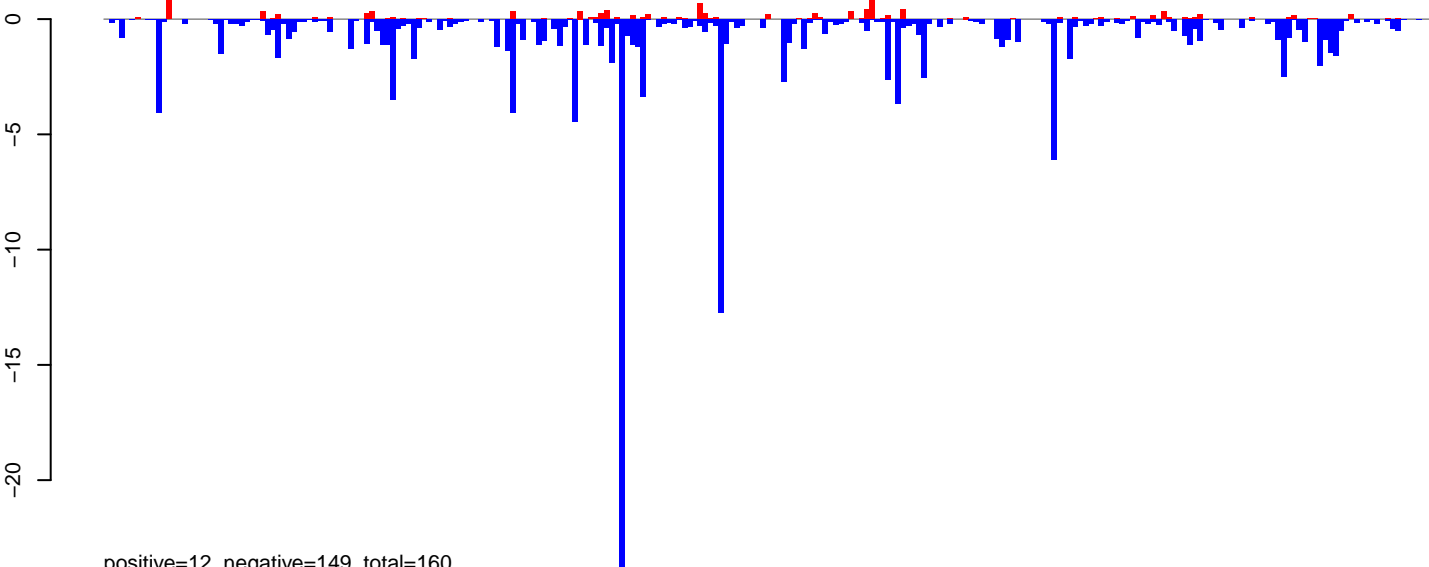

positive=12, negative=149, total=160

AeAeg\_Ovary\_BF24h\_cat.rep

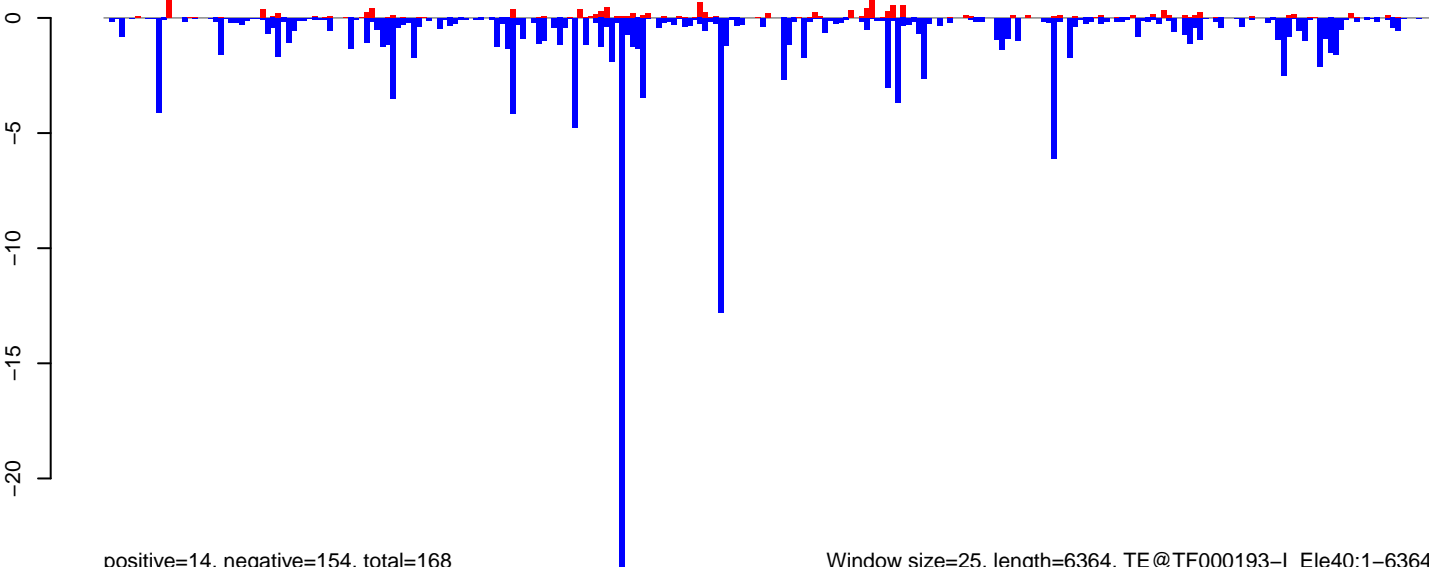

positive=14, negative=154, total=168

Window size=25, length=6364, TE@TF000193-I\_Ele40:1-6364

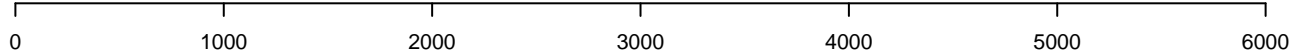



AeAeg\_Ovary\_BF24h\_cat.18\_23.rep

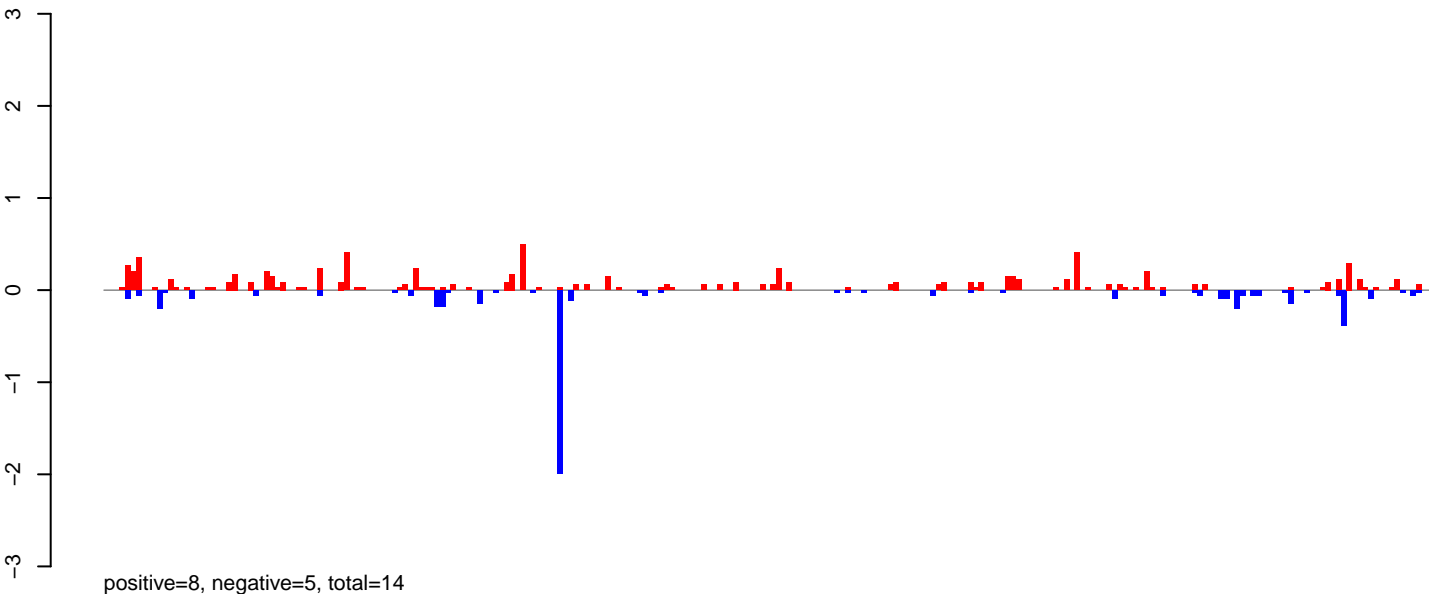

AeAeg\_Ovary\_BF24h\_cat.24\_35.rep

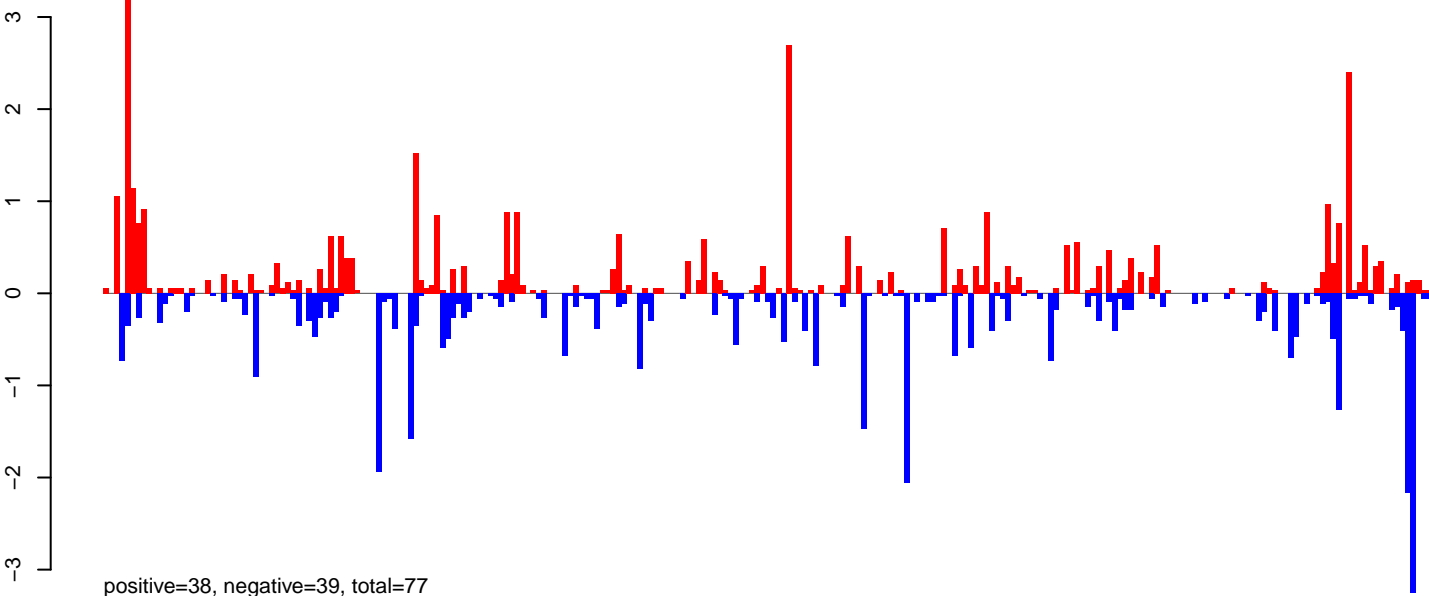

AeAeg\_Ovary\_BF24h\_cat.rep

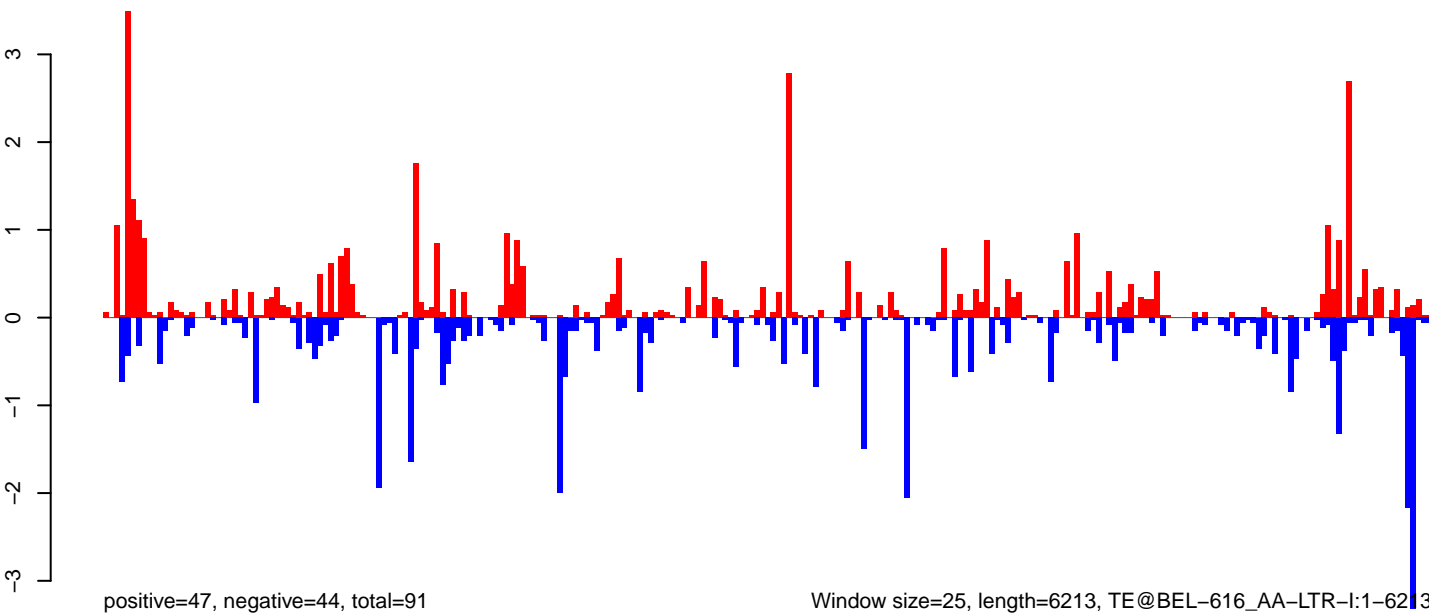

Window size=25, length=6213, TE@BEL-616\_AA-LTR-I:1-6213

AeAeg\_Ovary\_BF24h\_cat.18\_23.rep

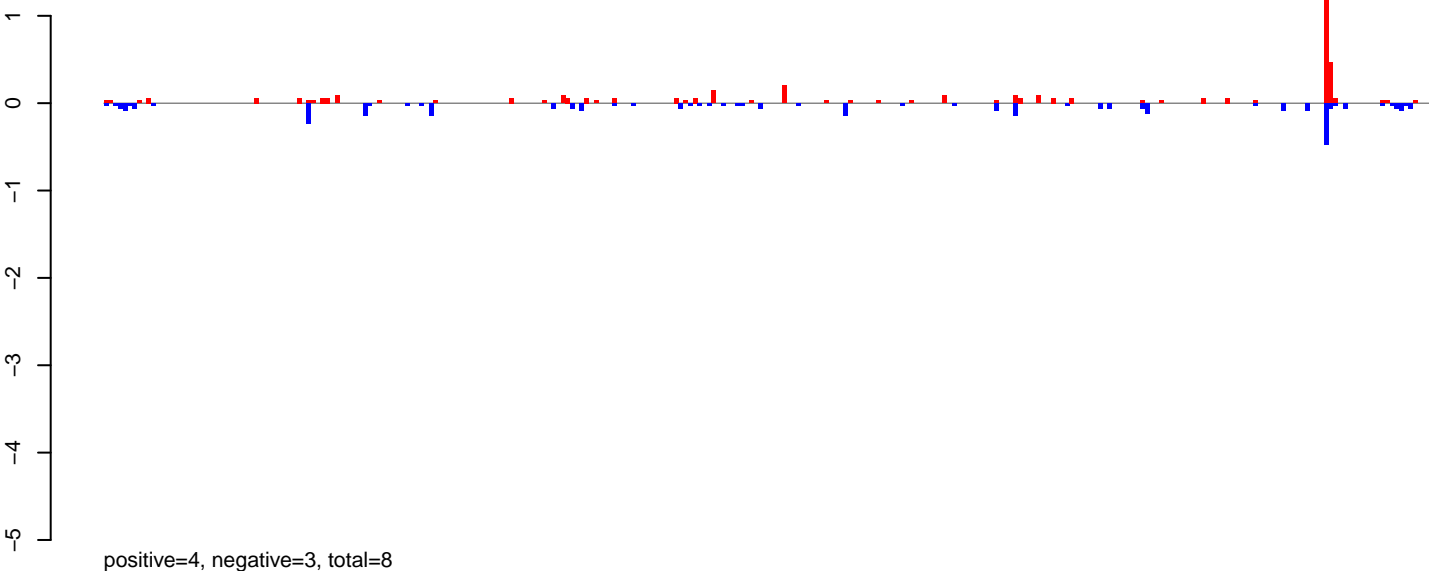

AeAeg\_Ovary\_BF24h\_cat.24\_35.rep

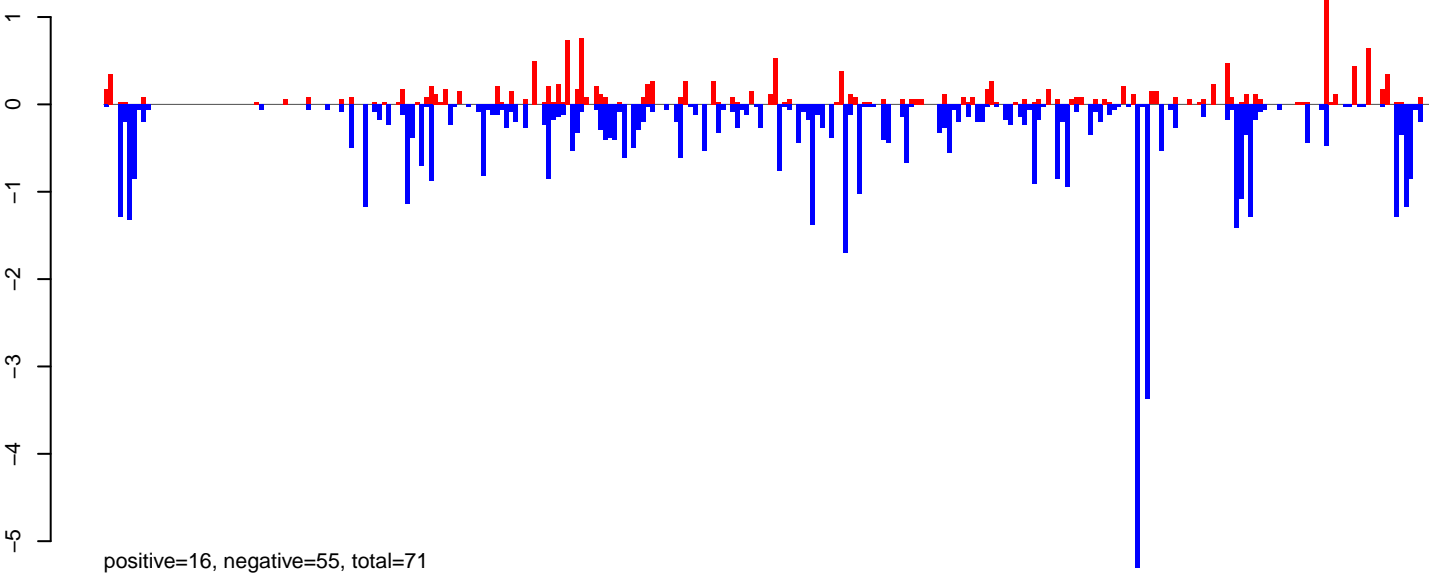

AeAeg\_Ovary\_BF24h\_cat.rep

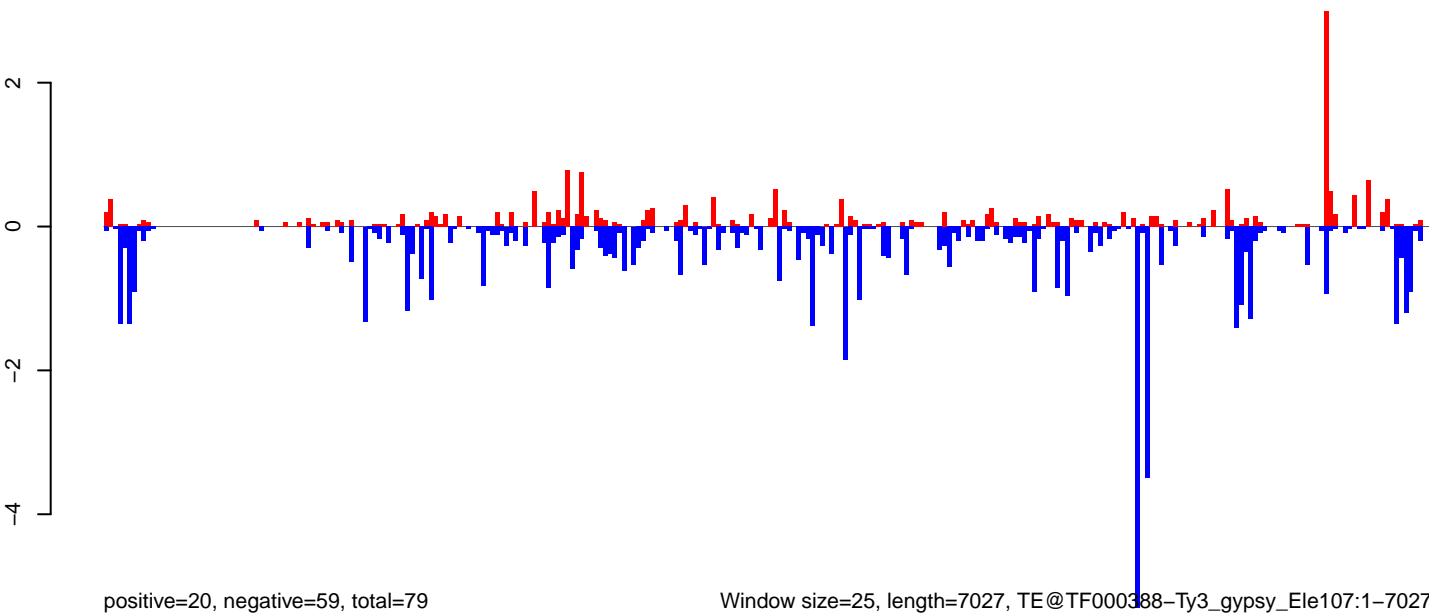

Window size=25, length=7027, TE@TF000388-Ty3\_gypsy\_Ele107:1-7027

0 1000 2000 3000 4000 5000 6000 7000

AeAeg\_Ovary\_BF24h\_cat.18\_23.rep



AeAeg\_Ovary\_BF24h\_cat.24\_35.rep

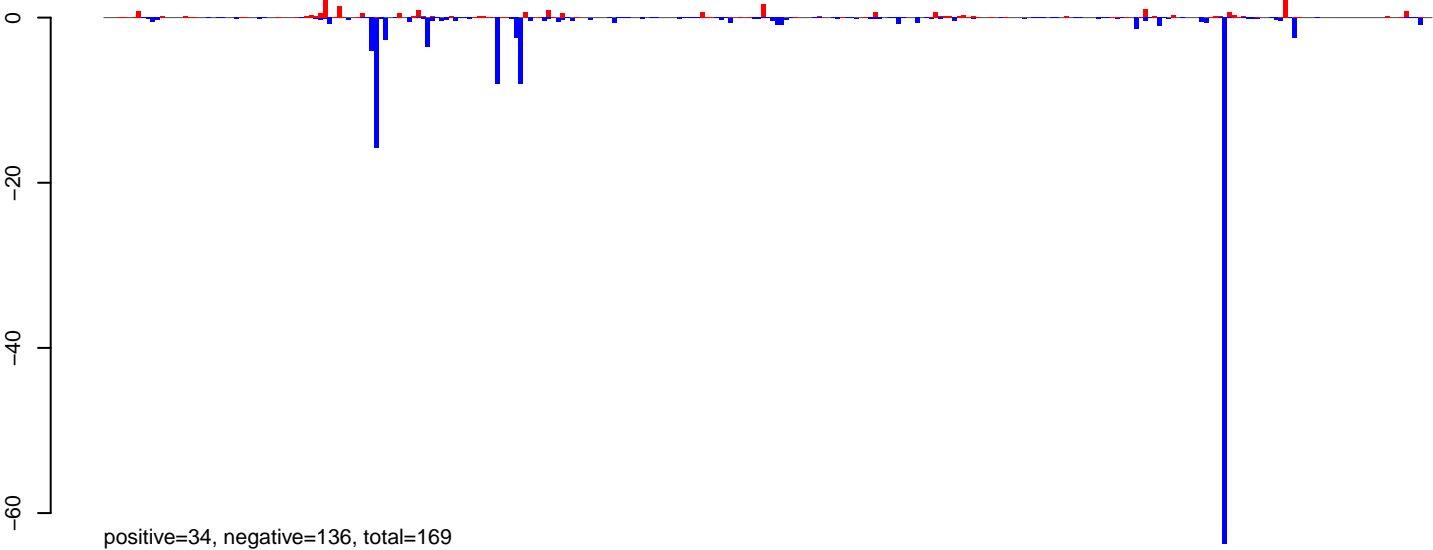

AeAeg\_Ovary\_BF24h\_cat.rep

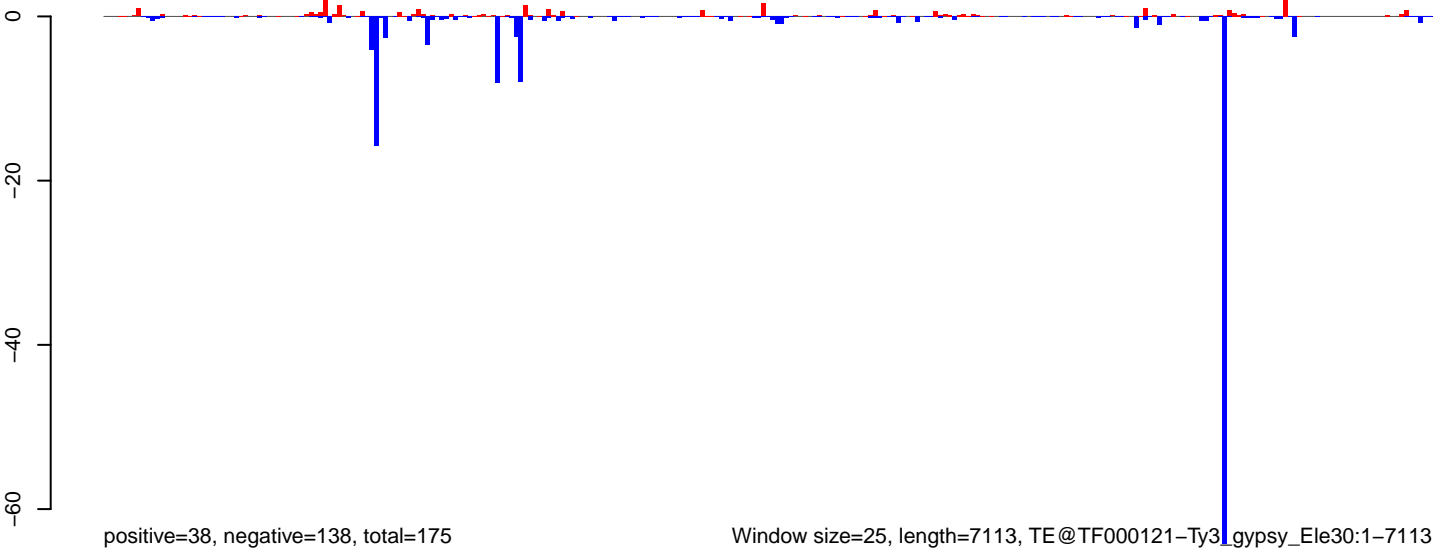

Window size=25, length=7113, TE@TF000121-Ty3\_gypsy\_Ele30:1-7113

0 1000 2000 3000 4000 5000 6000 7000

AeAeg\_Ovary\_BF24h\_cat.18\_23.rep

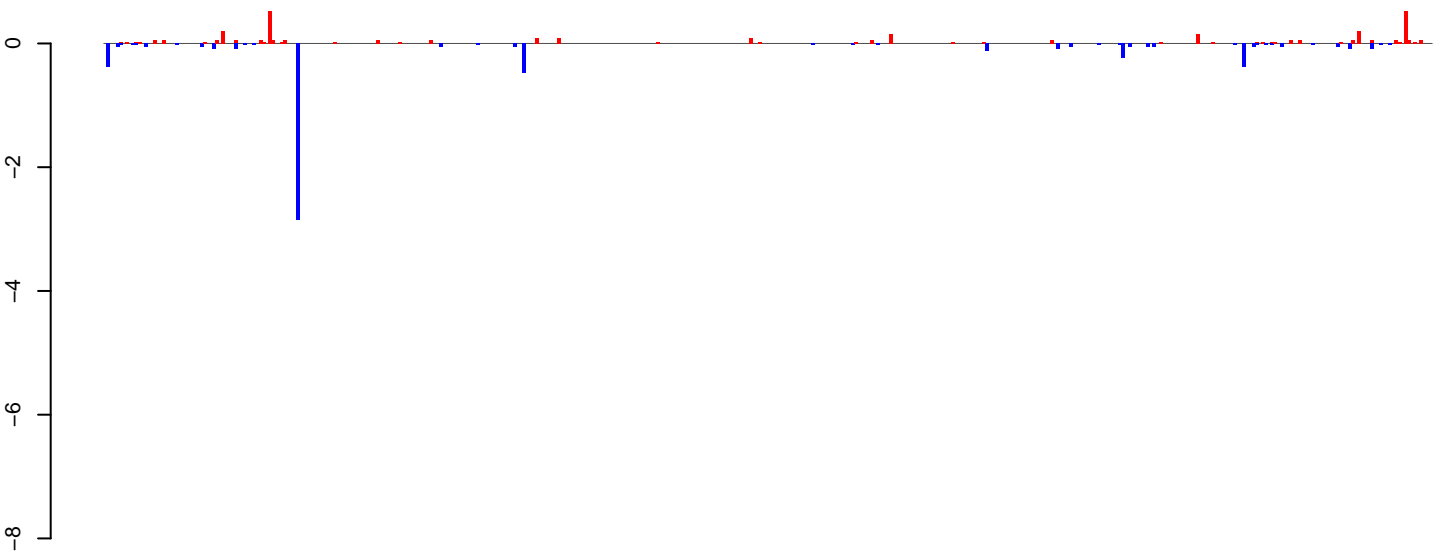

positive=4, negative=6, total=10

AeAeg\_Ovary\_BF24h\_cat.24\_35.rep

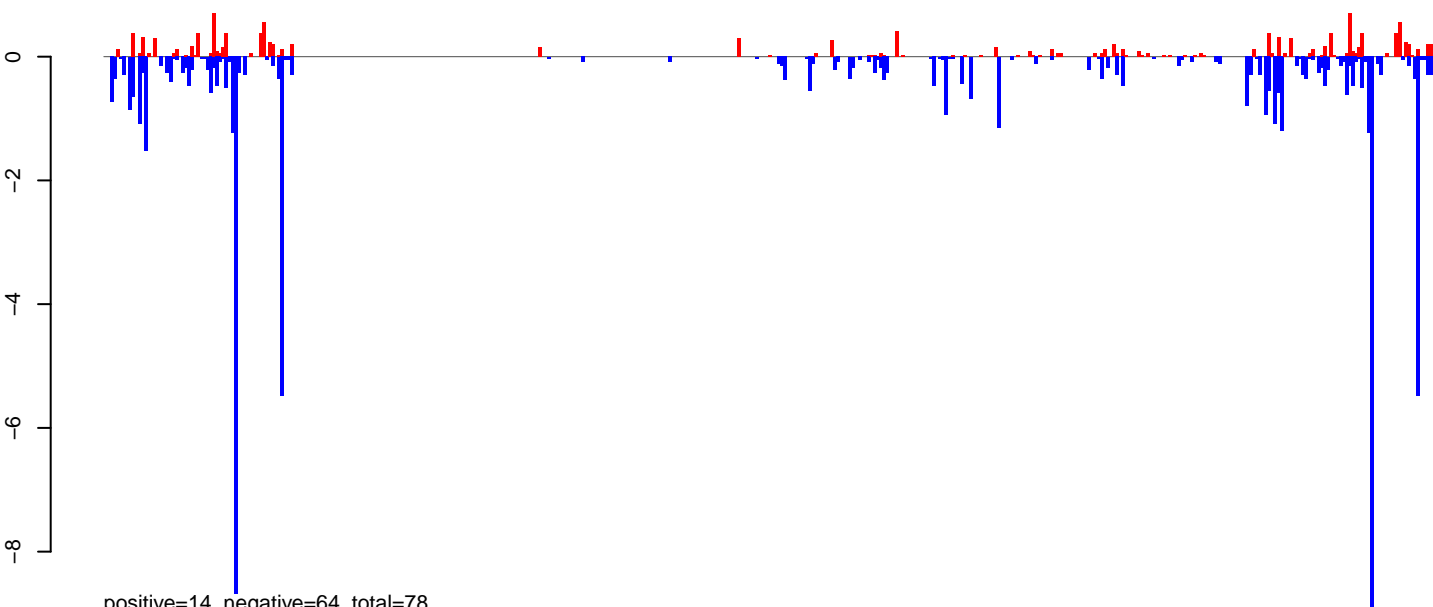

positive=14, negative=64, total=78

AeAeg\_Ovary\_BF24h\_cat.rep

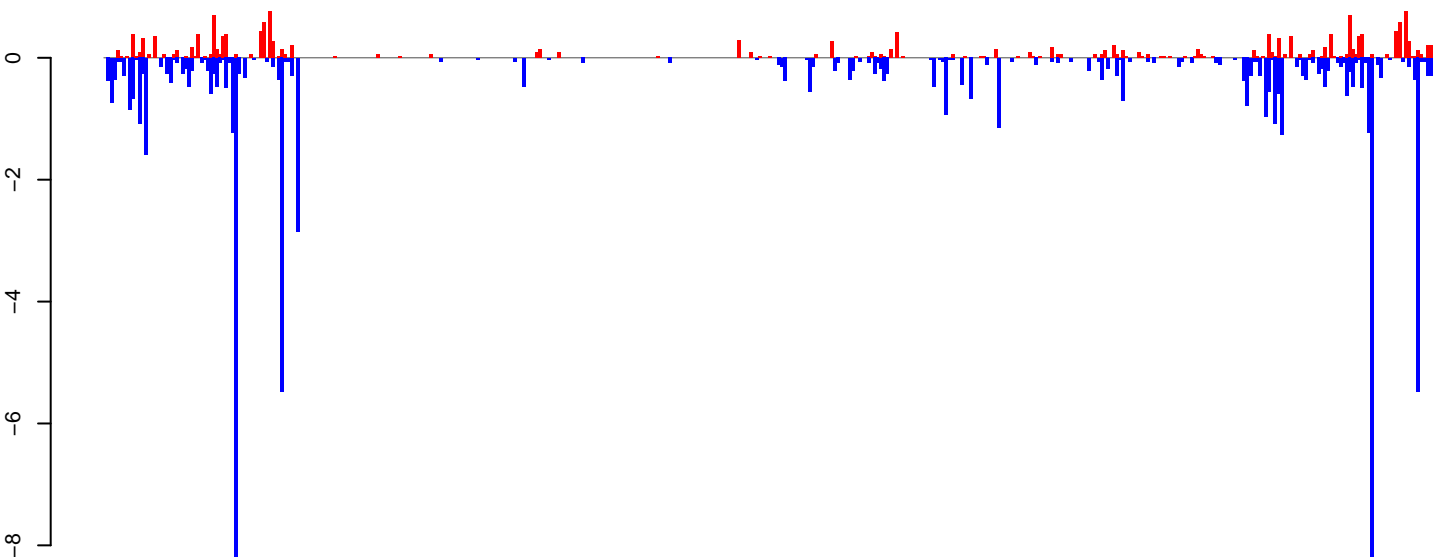

positive=18, negative=70, total=88

Window size=25, length=10700, TE@TF000949-Ty3\_gypsy\_Ele184:1-10700

0 2000 4000 6000 8000 10000

AeAeg\_Ovary\_BF24h\_cat.18\_23.rep

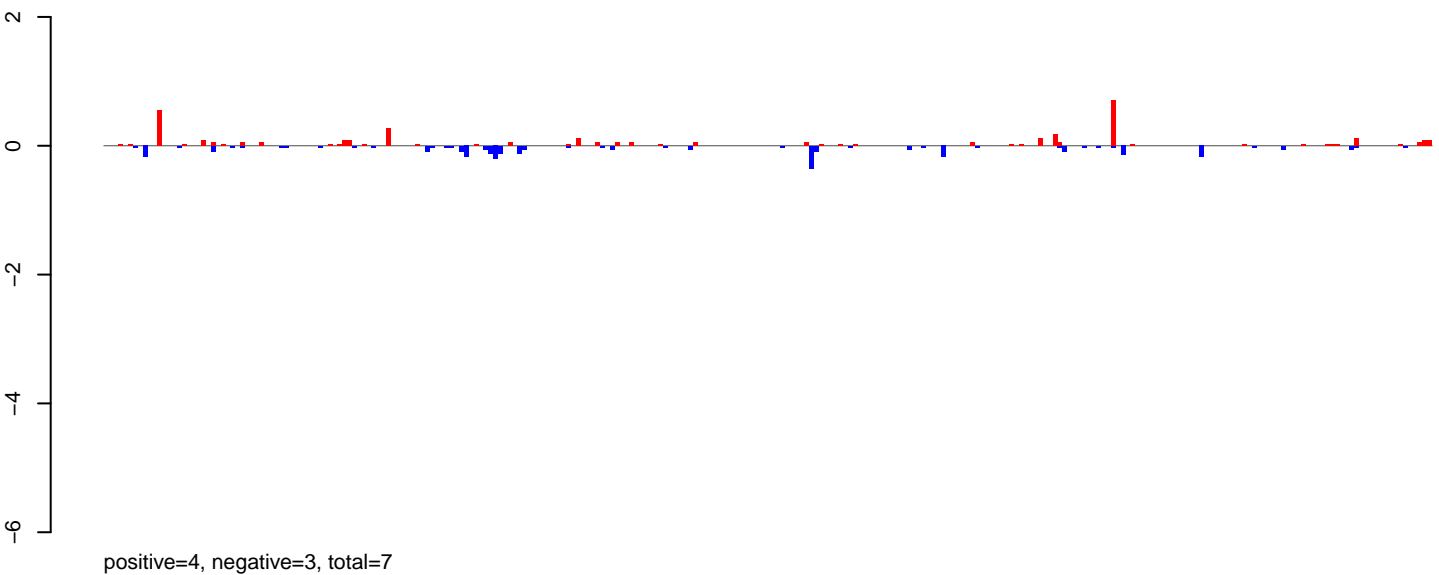

AeAeg\_Ovary\_BF24h\_cat.24\_35.rep

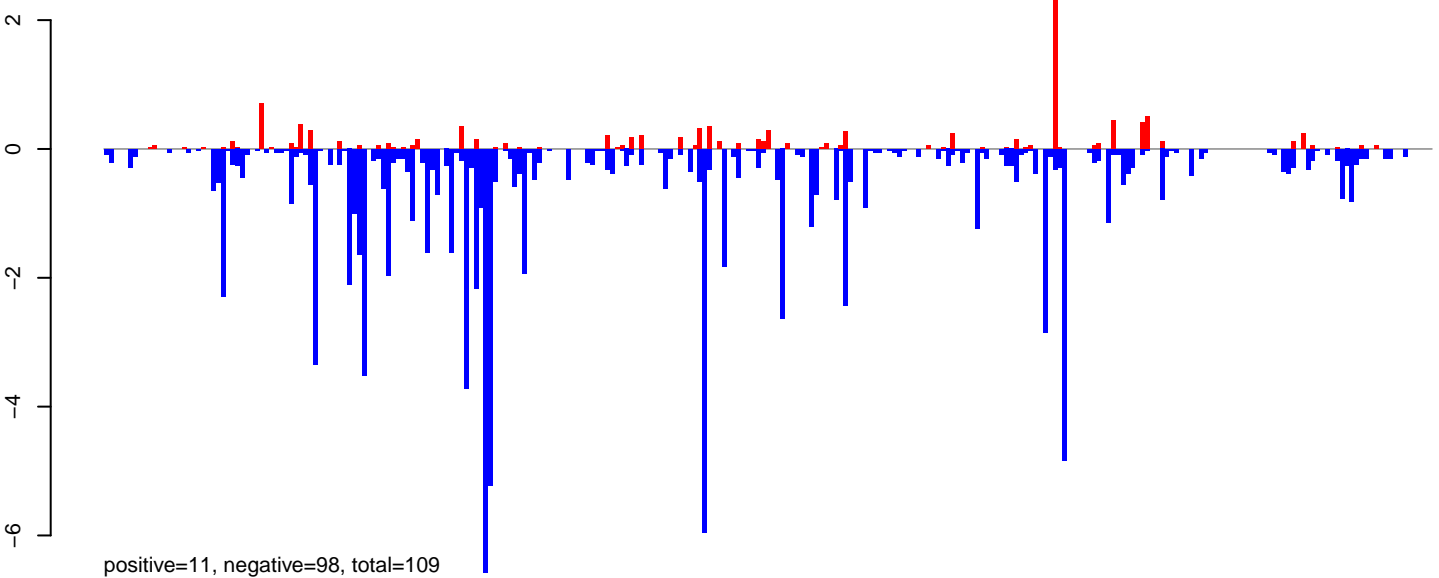

AeAeg\_Ovary\_BF24h\_cat.rep

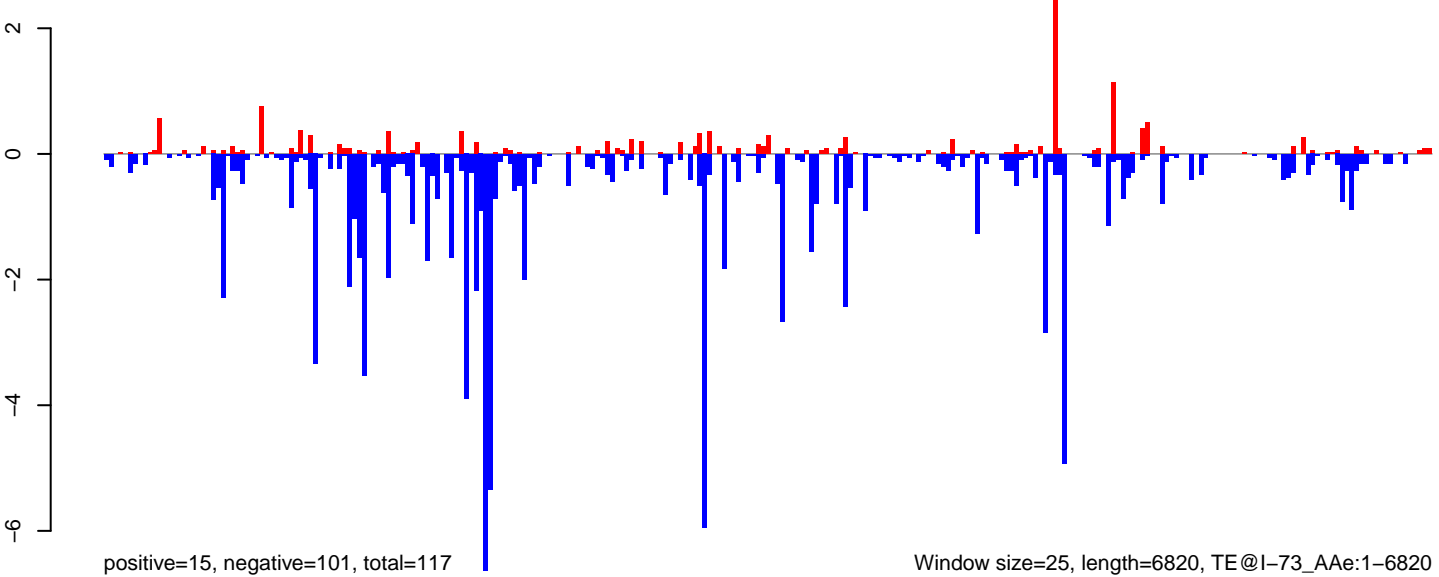

Window size=25, length=6820, TE@I-73\_AeAe:1-6820

0 1000 2000 3000 4000 5000 6000 7000

AeAeg\_Ovary\_BF24h\_cat.18\_23.rep

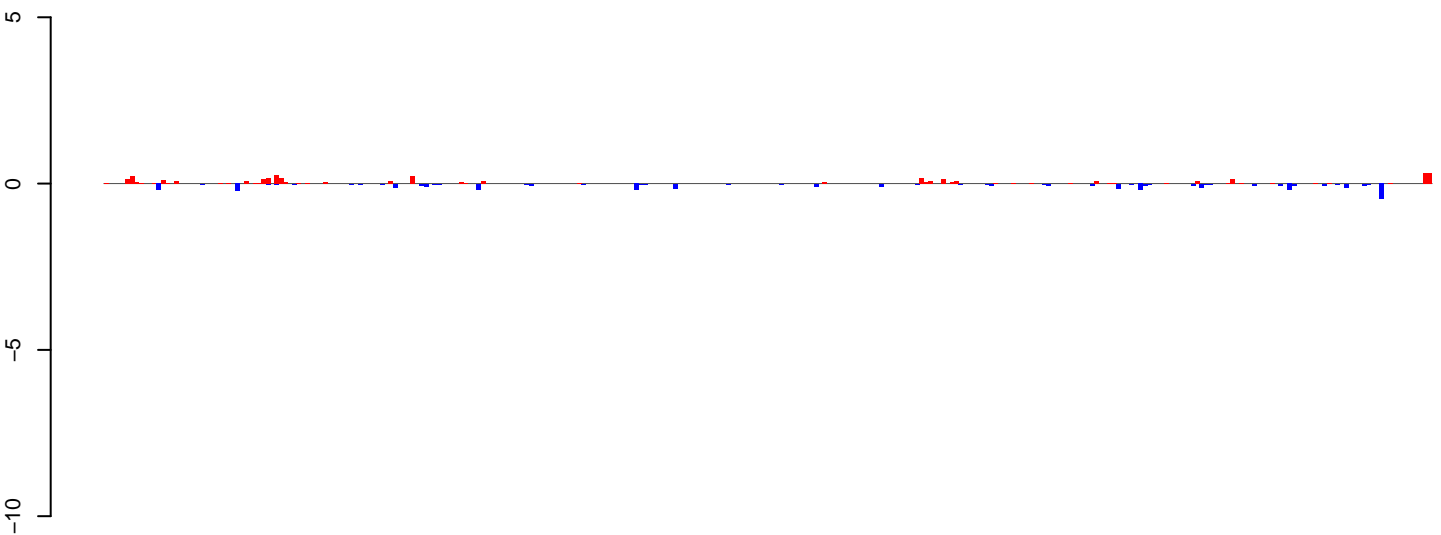

positive=4, negative=4, total=9

AeAeg\_Ovary\_BF24h\_cat.24\_35.rep

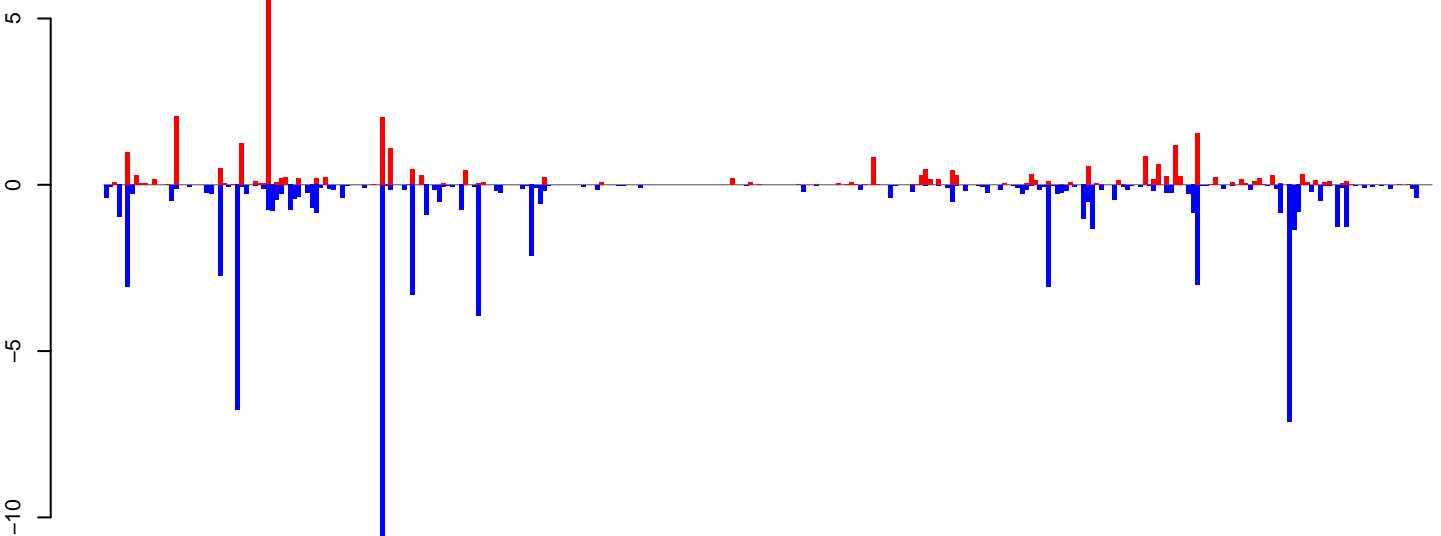

positive=31, negative=78, total=109

AeAeg\_Ovary\_BF24h\_cat.rep

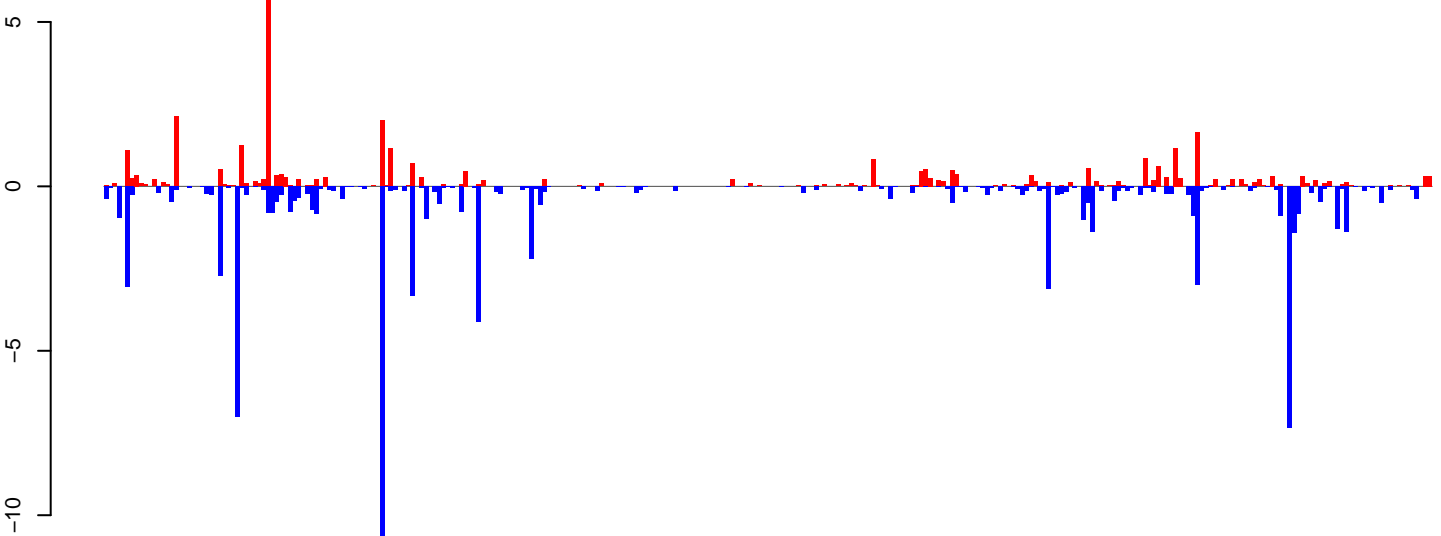

positive=35, negative=82, total=117

Window size=25, length=7571, TE@I-58\_A Ae:1-7571

0 2000 4000 6000

AeAeg\_Ovary\_BF24h\_cat.18\_23.rep

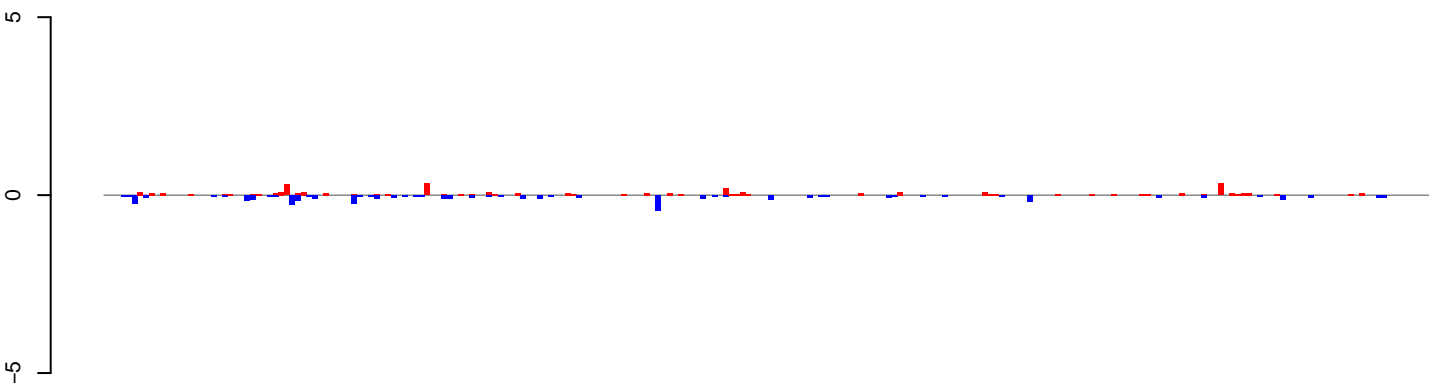

positive=3, negative=4, total=7

AeAeg\_Ovary\_BF24h\_cat.24\_35.rep

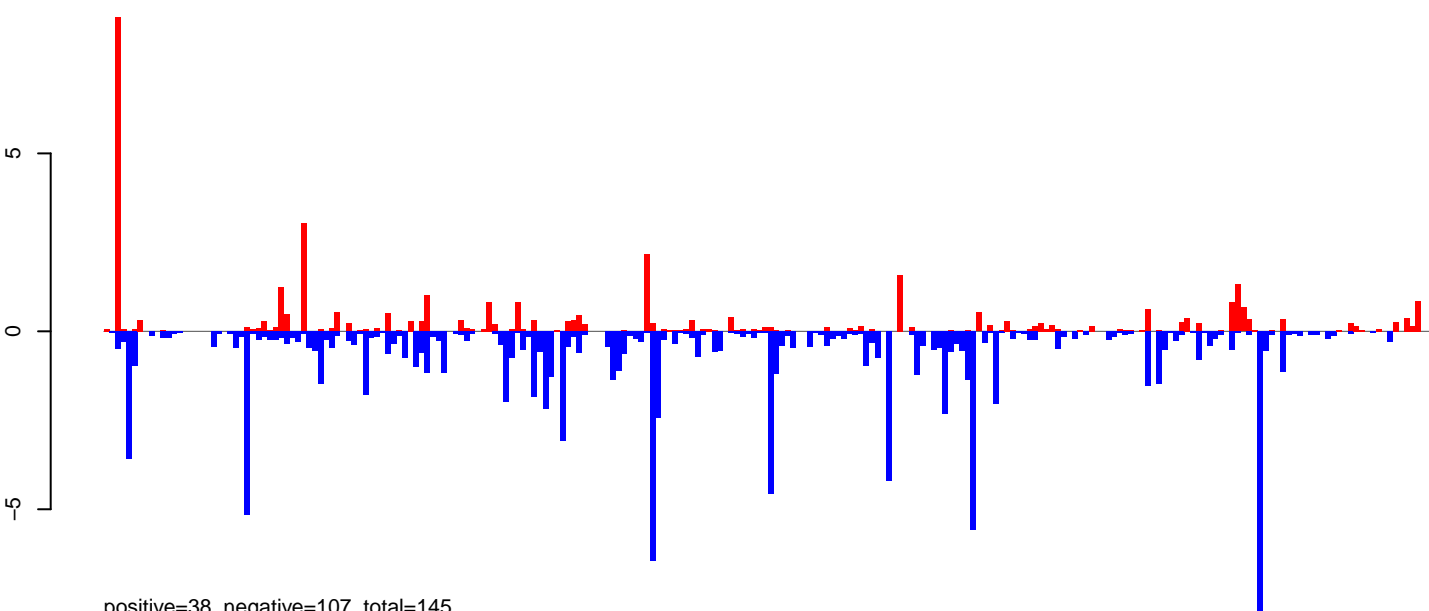

positive=38, negative=107, total=145

AeAeg\_Ovary\_BF24h\_cat.rep

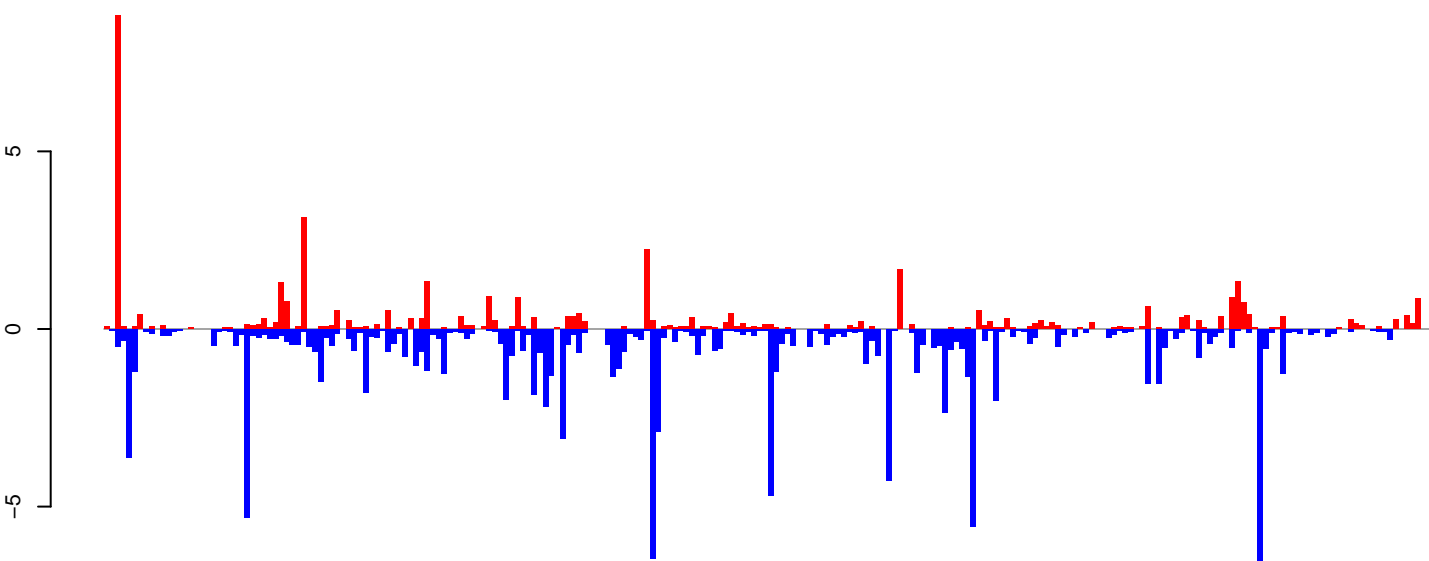

positive=41, negative=111, total=153

Window size=25, length=5879, TE@Gypsy-105\_AA-LTR-I:1-5879

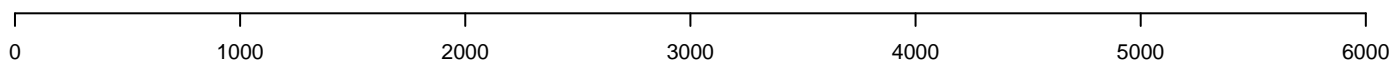

AeAeg\_Ovary\_BF24h\_cat.18\_23.rep

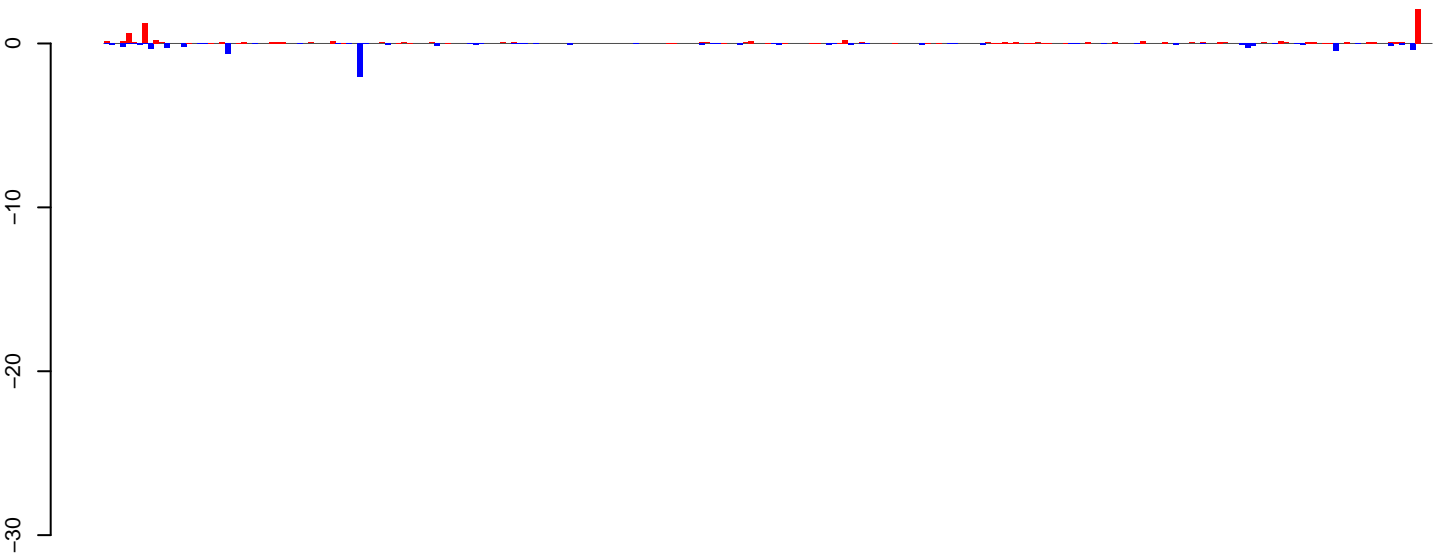

positive=9, negative=8, total=18

AeAeg\_Ovary\_BF24h\_cat.24\_35.rep

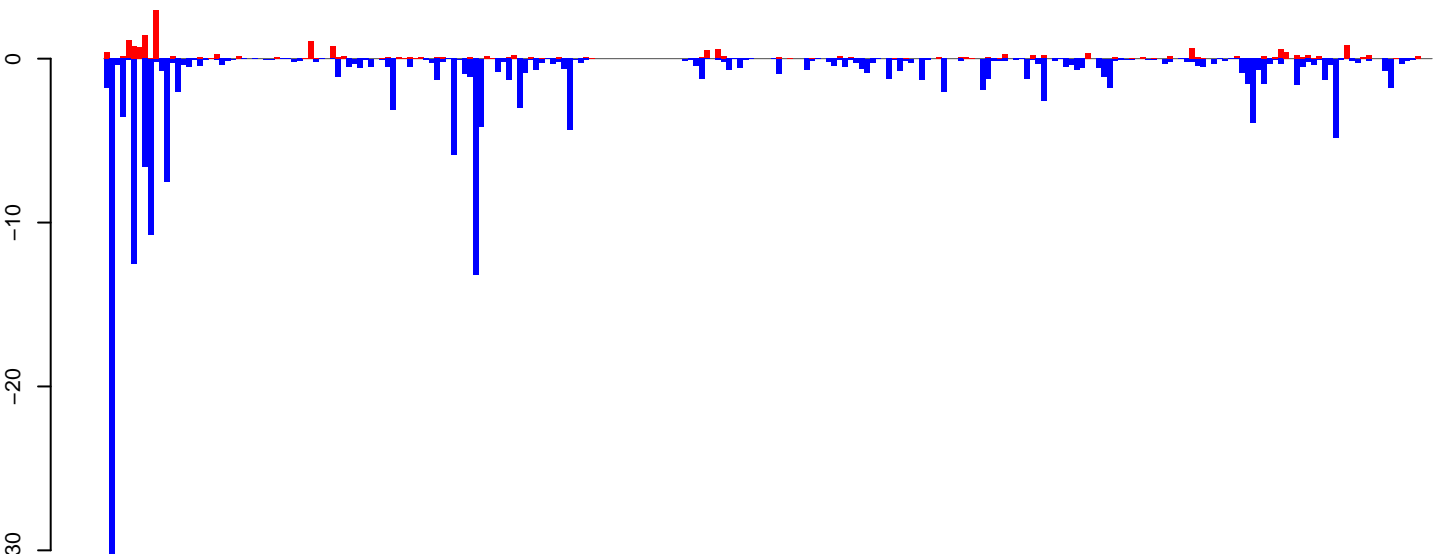

positive=21, negative=183, total=204

AeAeg\_Ovary\_BF24h\_cat.rep

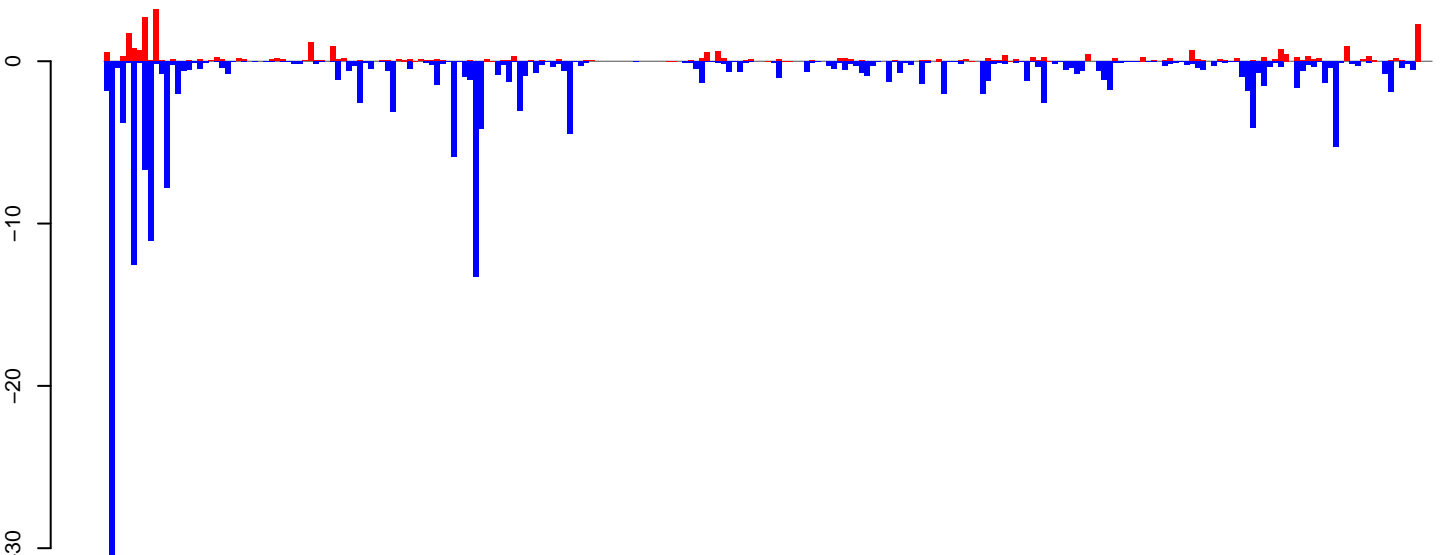

positive=30, negative=191, total=222

Window size=25, length=6005, TE@Copia-103\_AA-LTR-I:1-6005

0 1000 2000 3000 4000 5000 6000



AeAeg\_Ovary\_BF24h\_cat.18\_23.rep

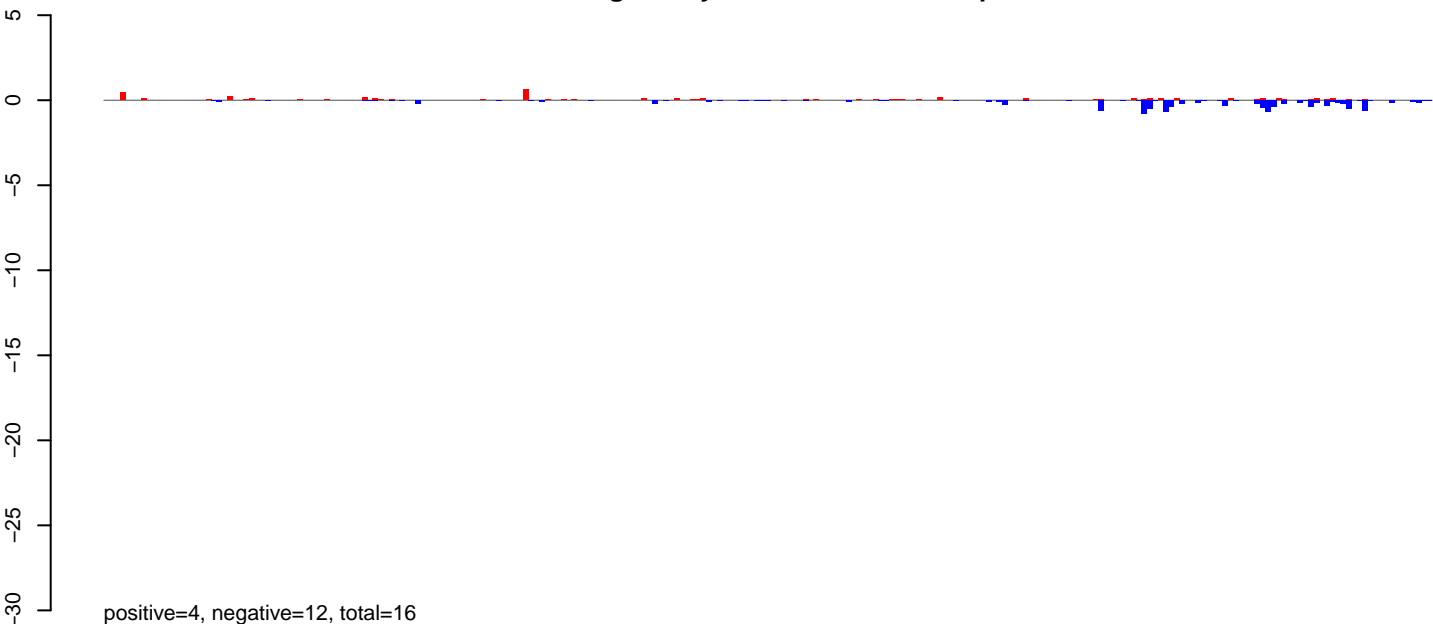

AeAeg\_Ovary\_BF24h\_cat.24\_35.rep

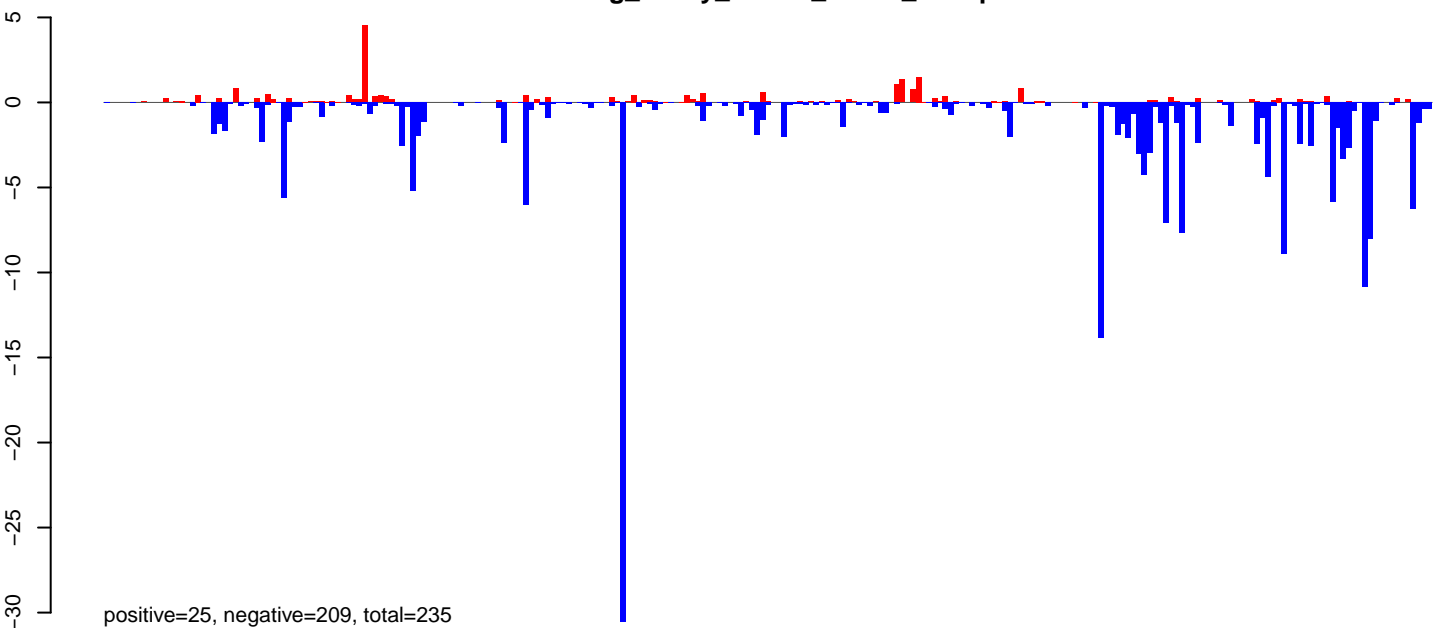

AeAeg\_Ovary\_BF24h\_cat.rep

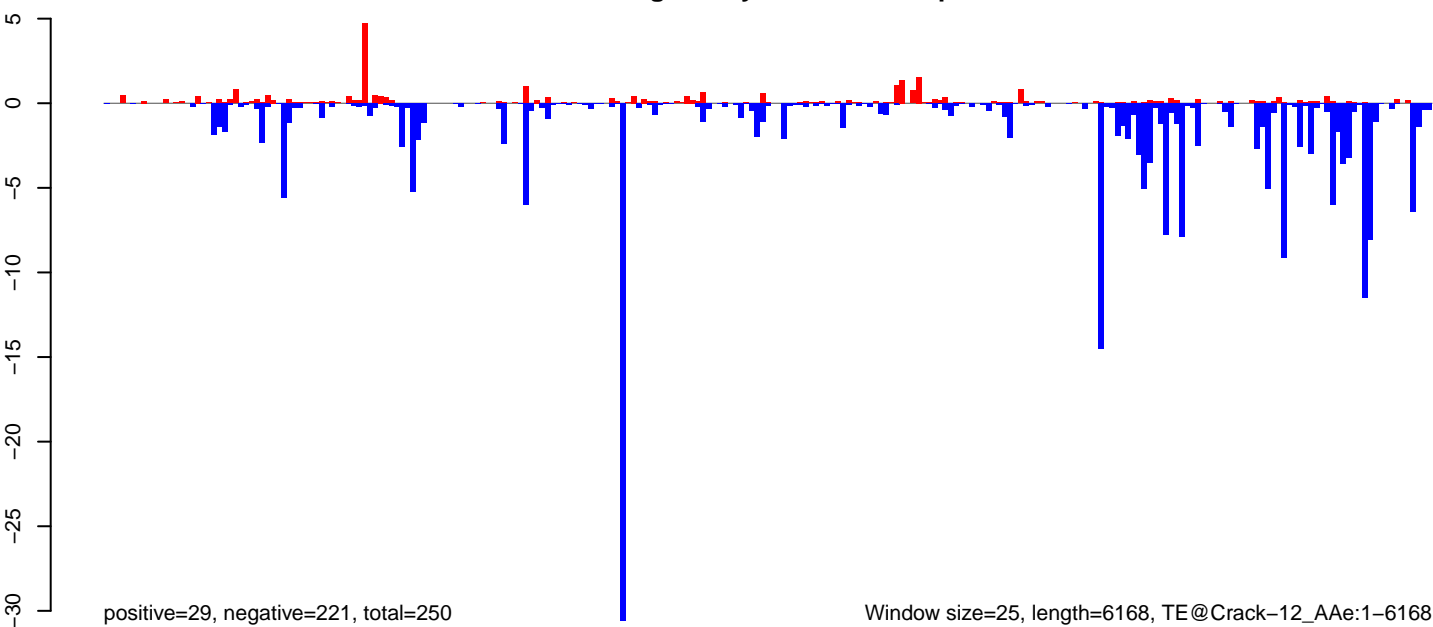

AeAeg\_Ovary\_BF24h\_cat.18\_23.rep

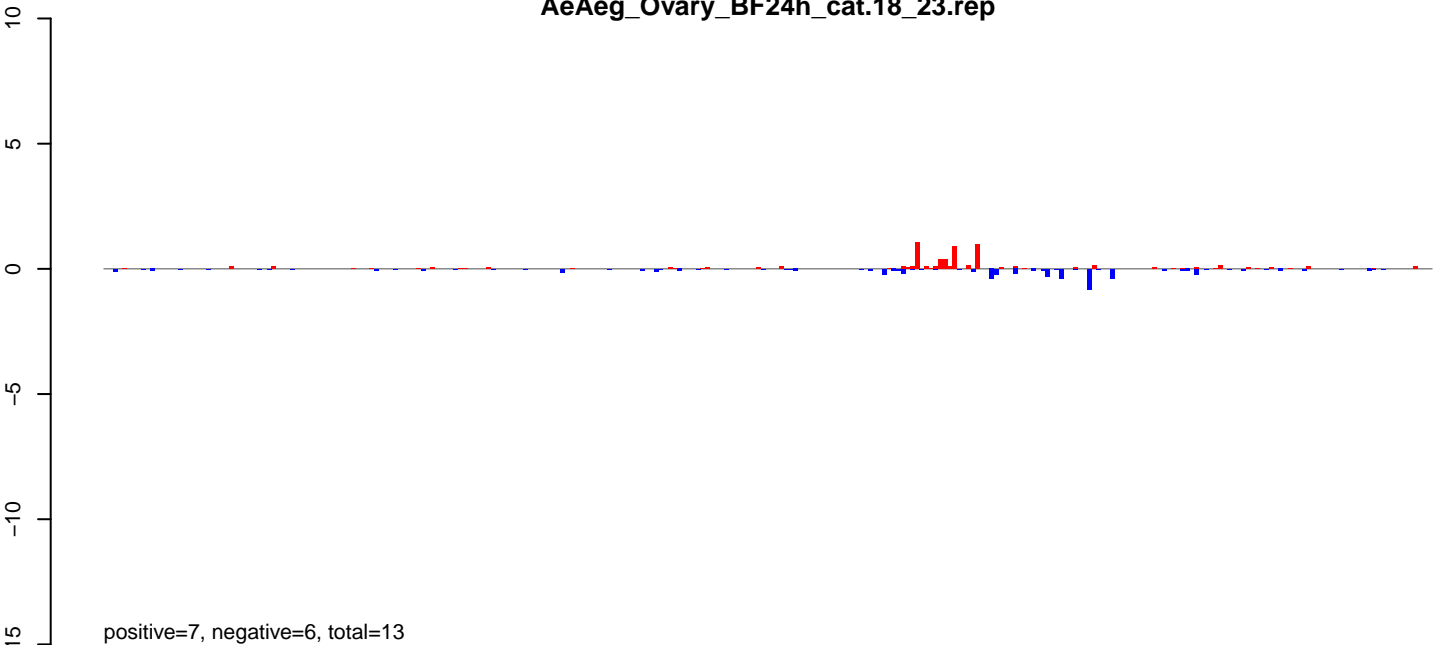

AeAeg\_Ovary\_BF24h\_cat.24\_35.rep

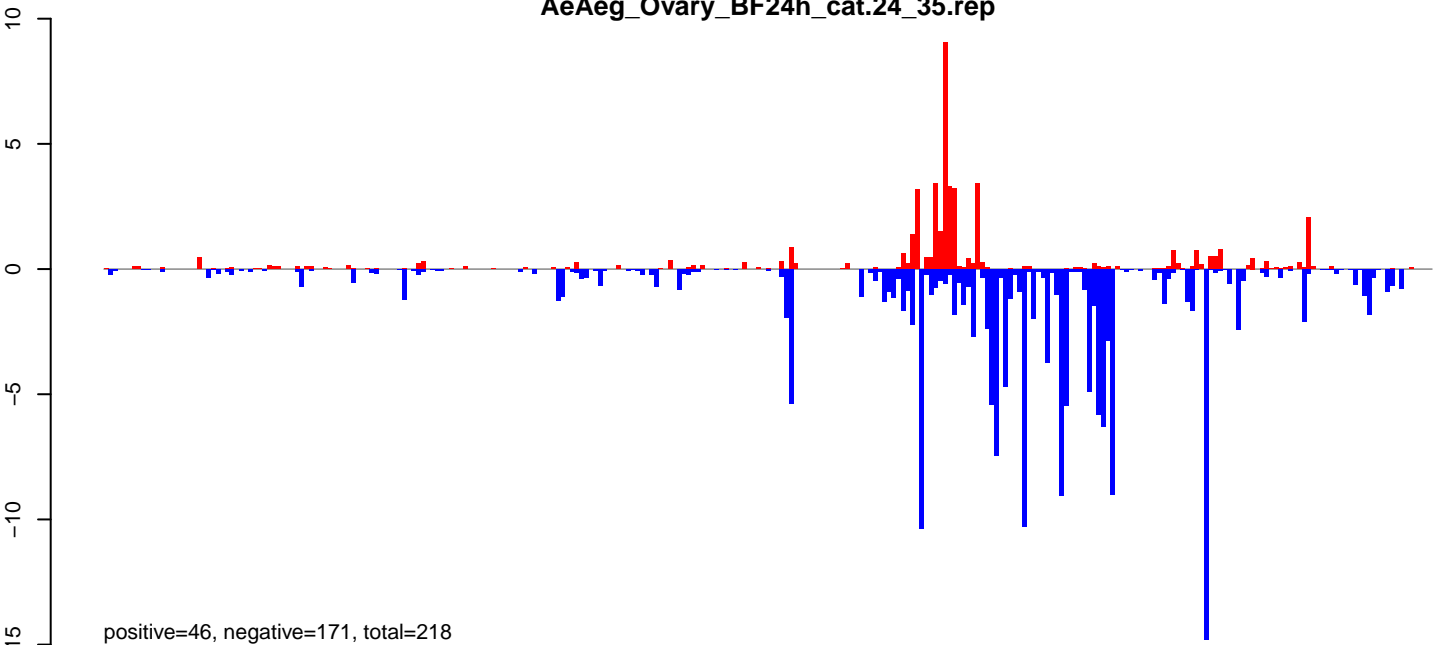

AeAeg\_Ovary\_BF24h\_cat.rep

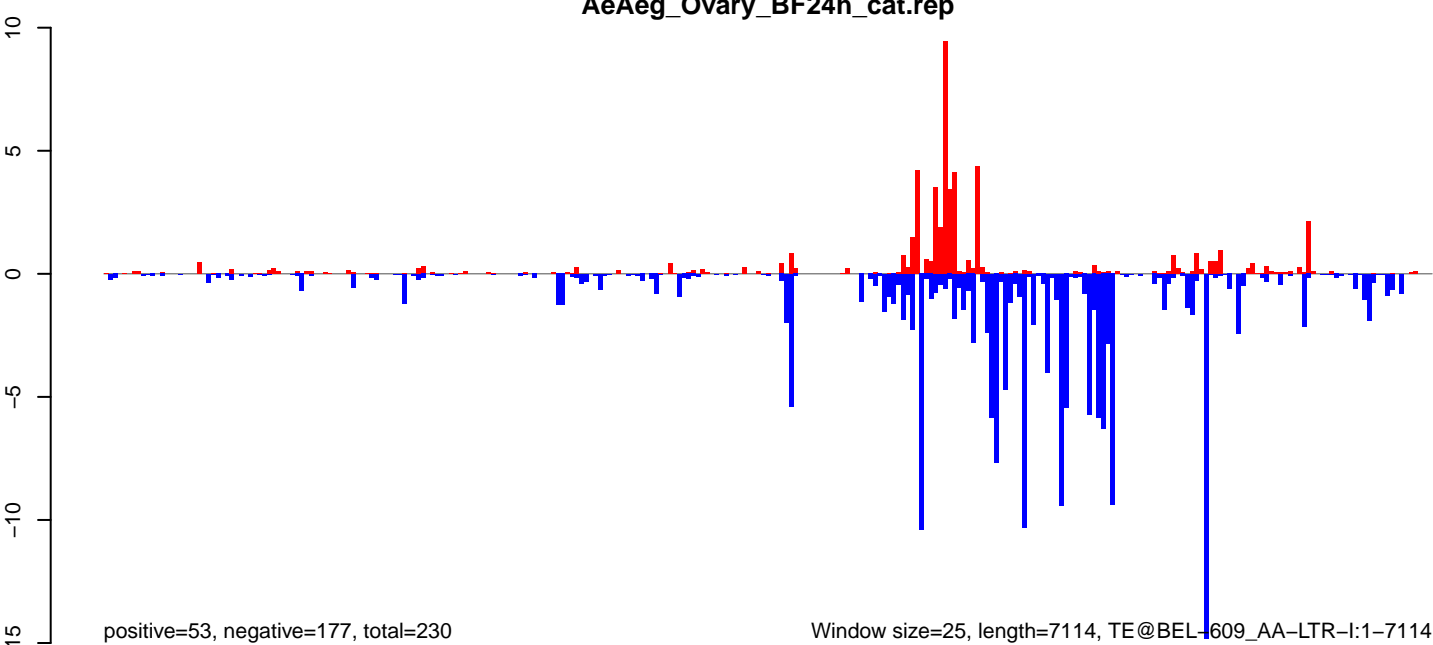

Window size=25, length=7114, TE@BEL-609\_AA-LTR-I:1-7114

0 1000 2000 3000 4000 5000 6000 7000

**AeAeg\_Ovary\_BF24h\_cat.18\_23.rep**

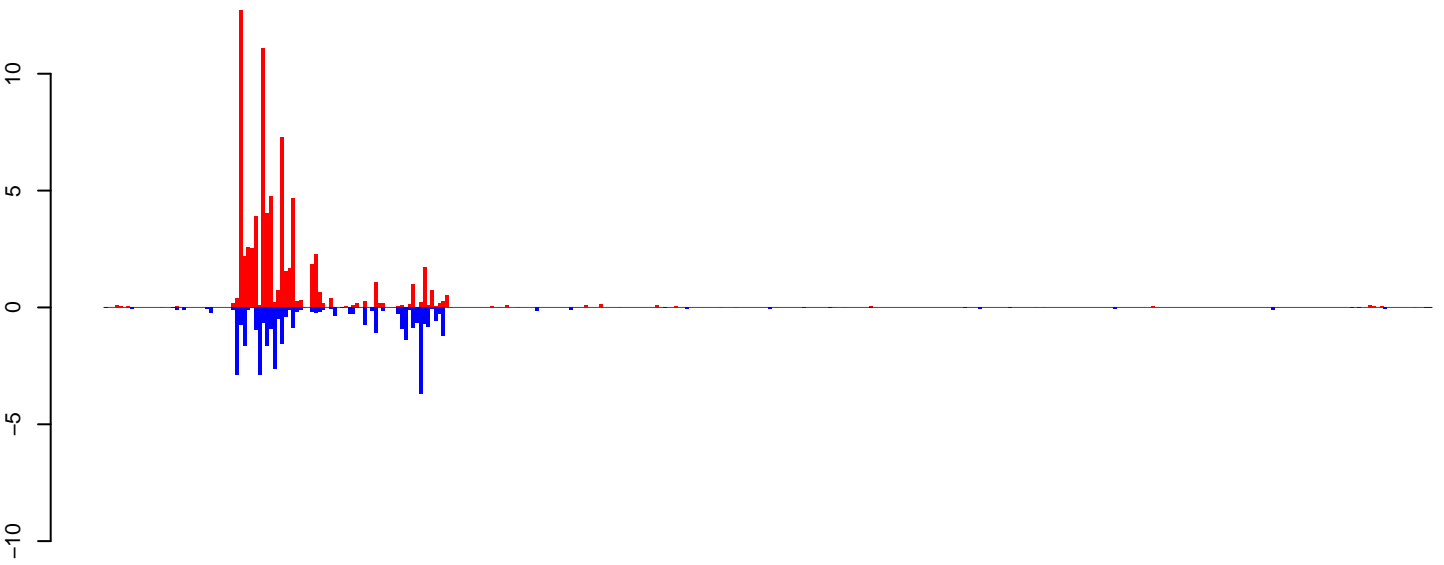

positive=76, negative=36, total=112

**AeAeg\_Ovary\_BF24h\_cat.24\_35.rep**

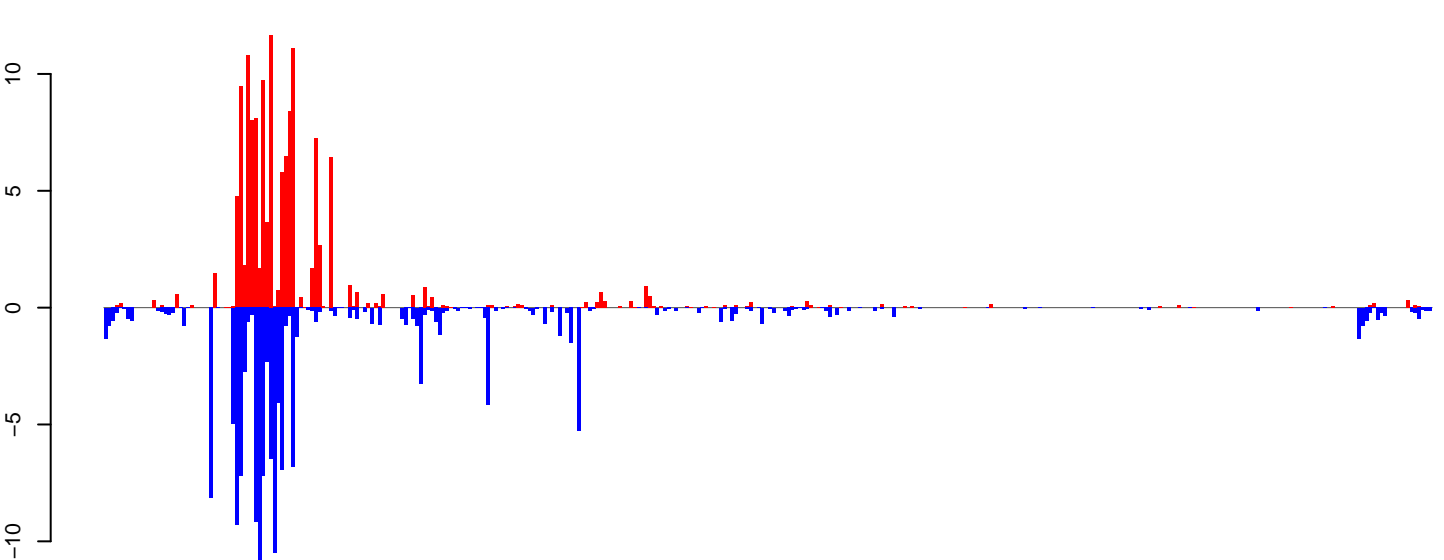

positive=136, negative=147, total=284

**AeAeg\_Ovary\_BF24h\_cat.rep**

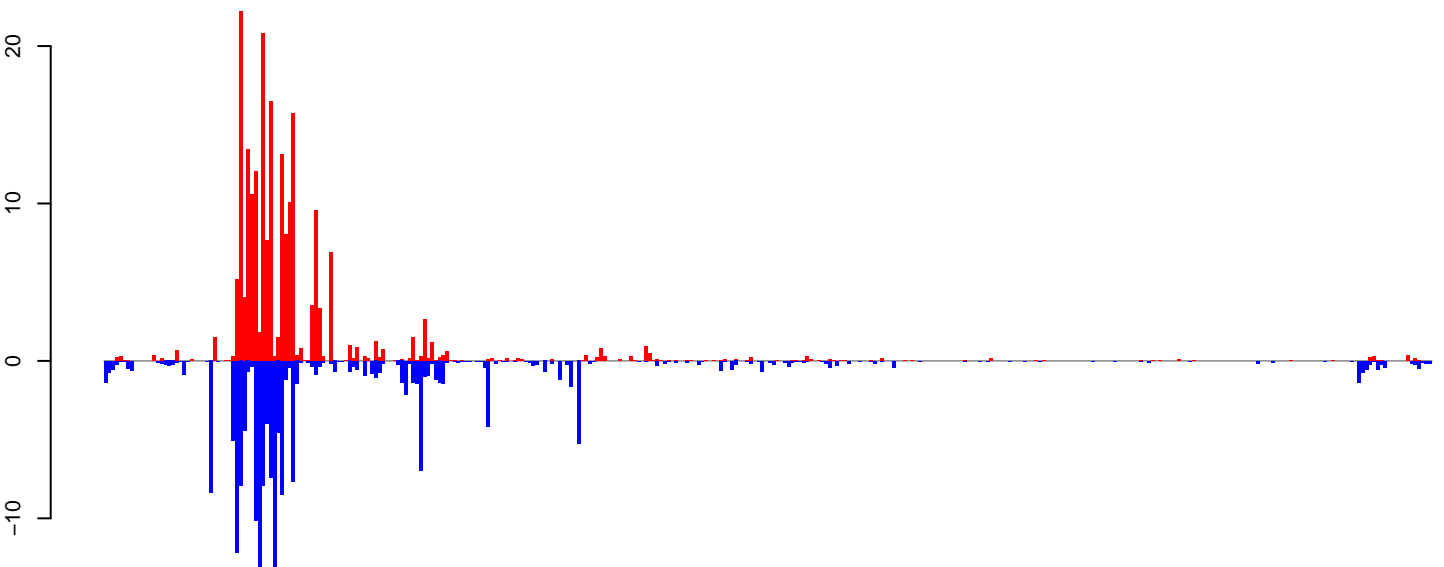

positive=212, negative=183, total=395

Window size=25, length=8840, TE@TF000407-Pao\_Bel\_Ele66:1-8840

0 2000 4000 6000 8000

AeAeg\_Ovary\_BF24h\_cat.18\_23.rep

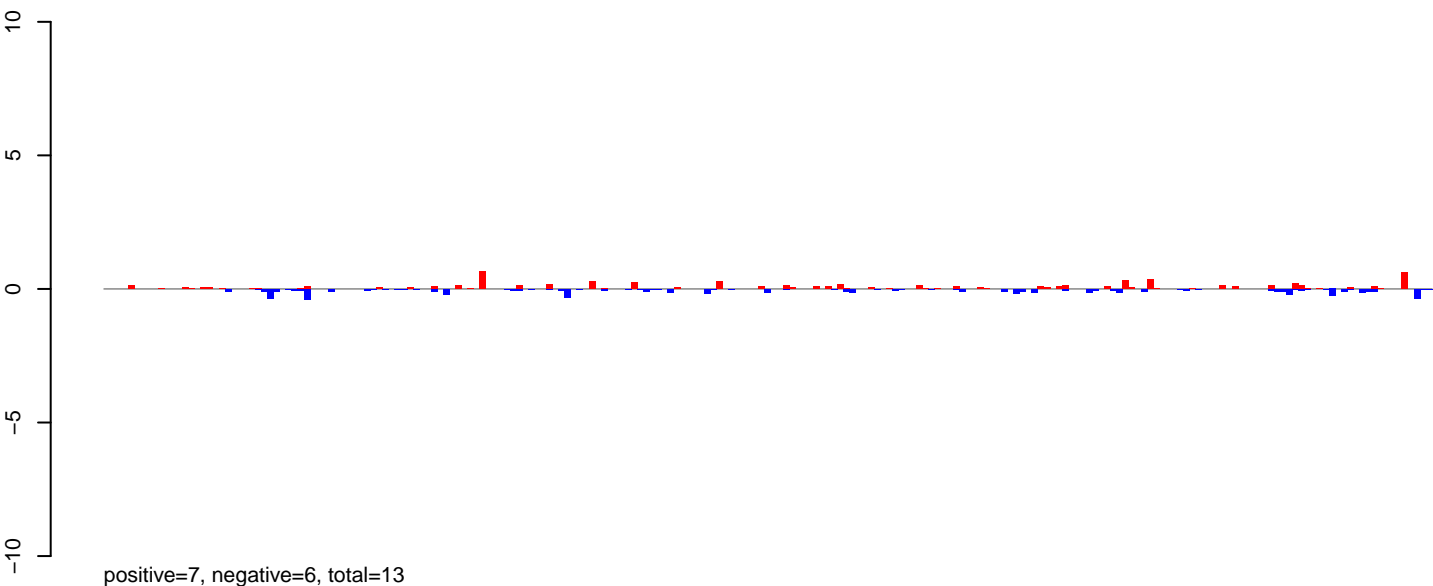

AeAeg\_Ovary\_BF24h\_cat.24\_35.rep

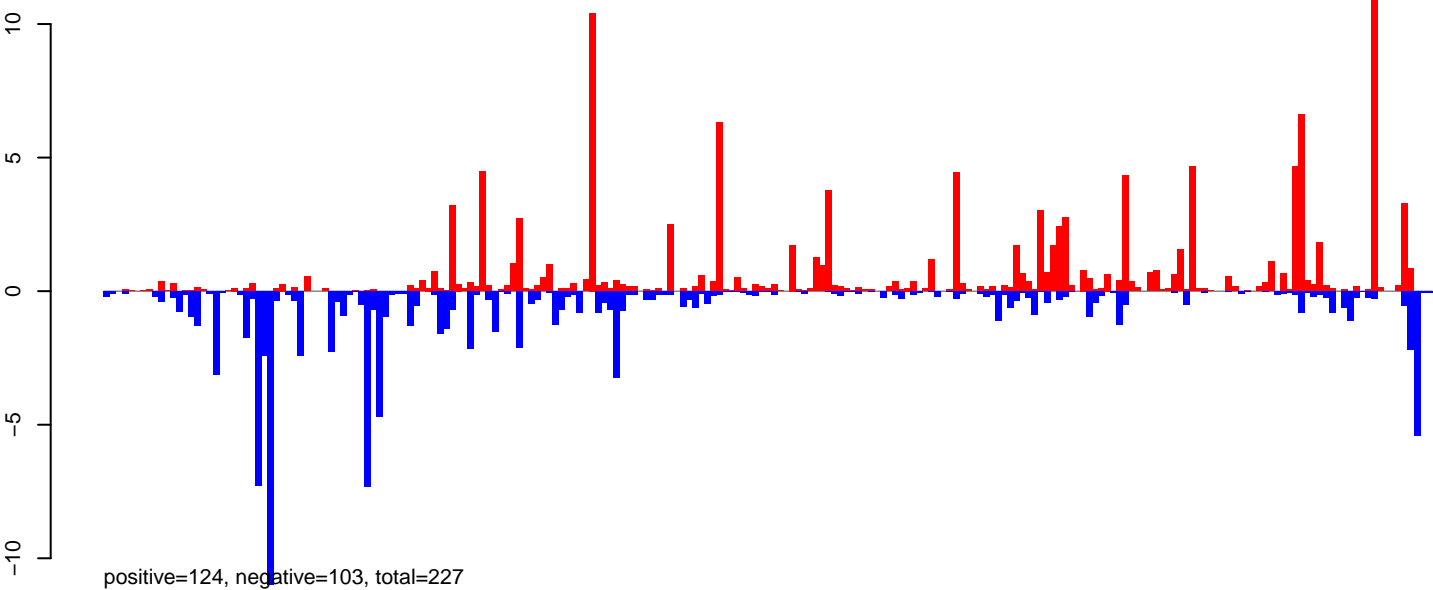

AeAeg\_Ovary\_BF24h\_cat.rep

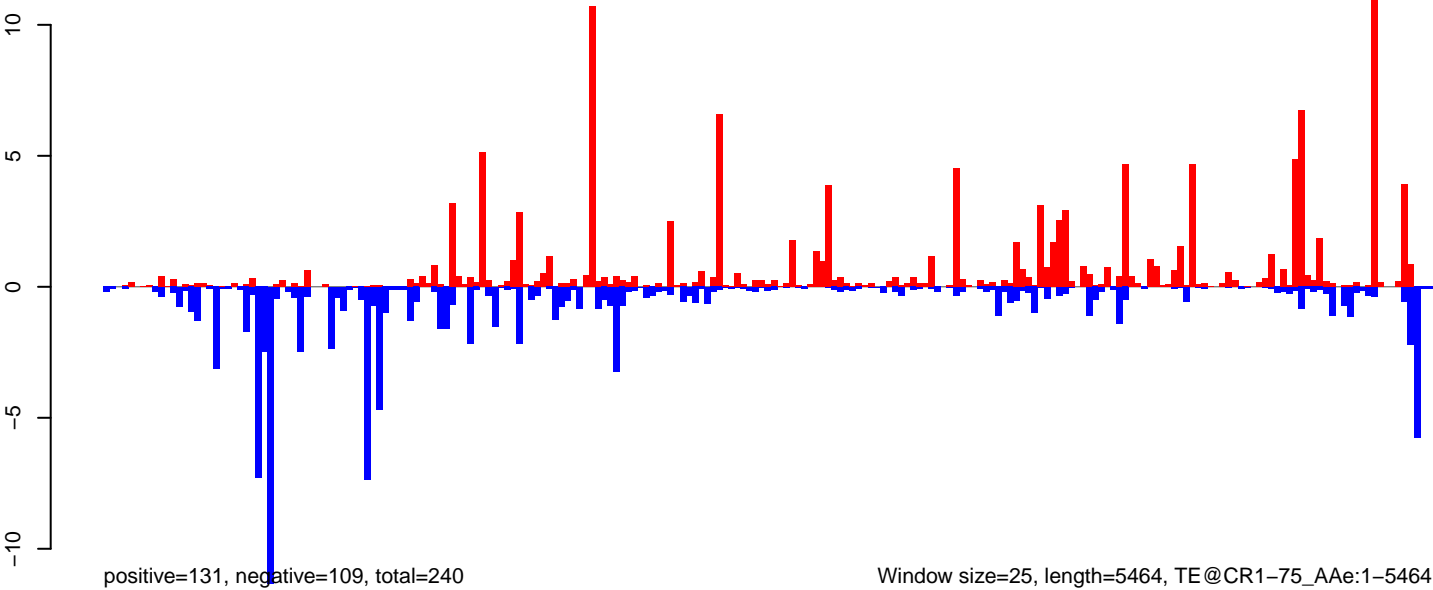

Window size=25, length=5464, TE@CR1-75\_AAe:1-5464

0 1000 2000 3000 4000 5000

AeAeg\_Ovary\_BF24h\_cat.18\_23.rep

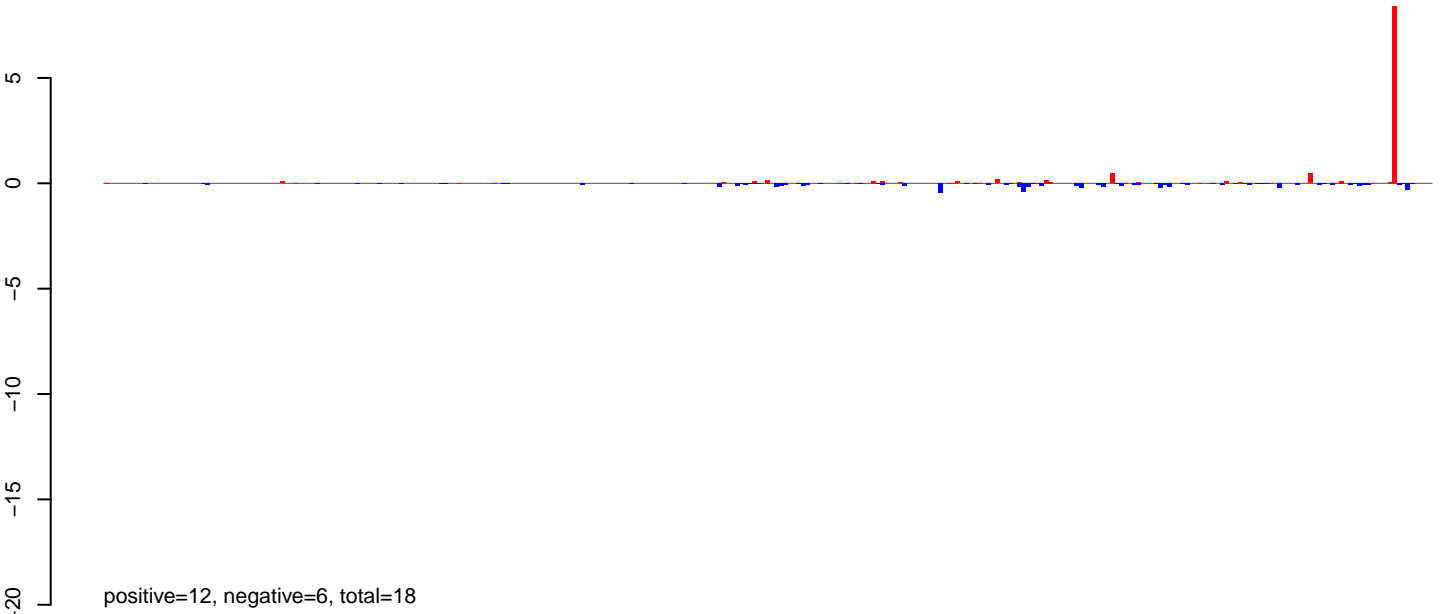

AeAeg\_Ovary\_BF24h\_cat.24\_35.rep

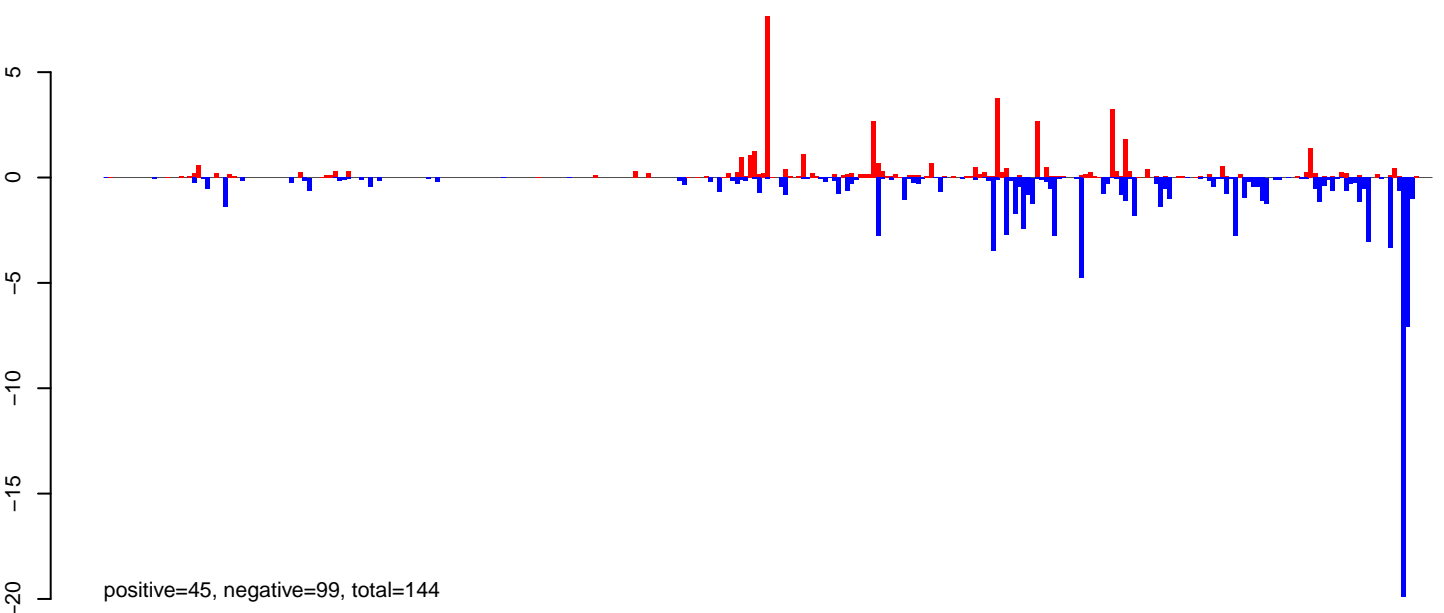

AeAeg\_Ovary\_BF24h\_cat.rep

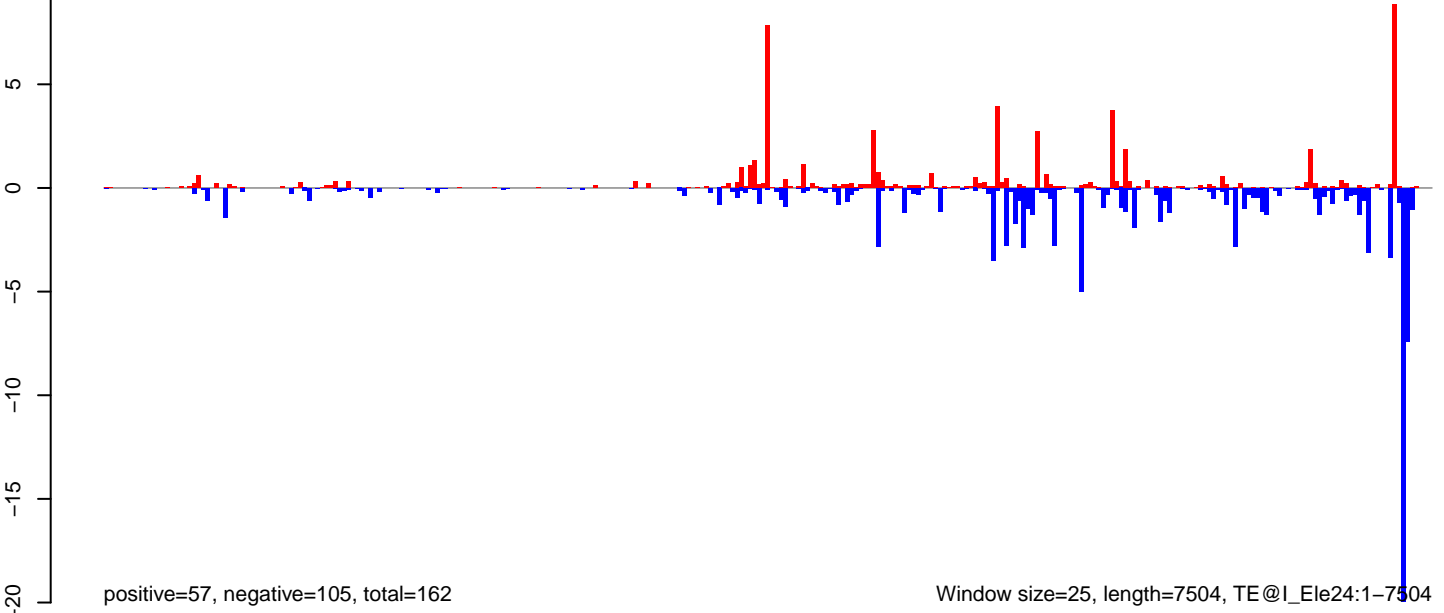

AeAeg\_Ovary\_BF24h\_cat.18\_23.rep

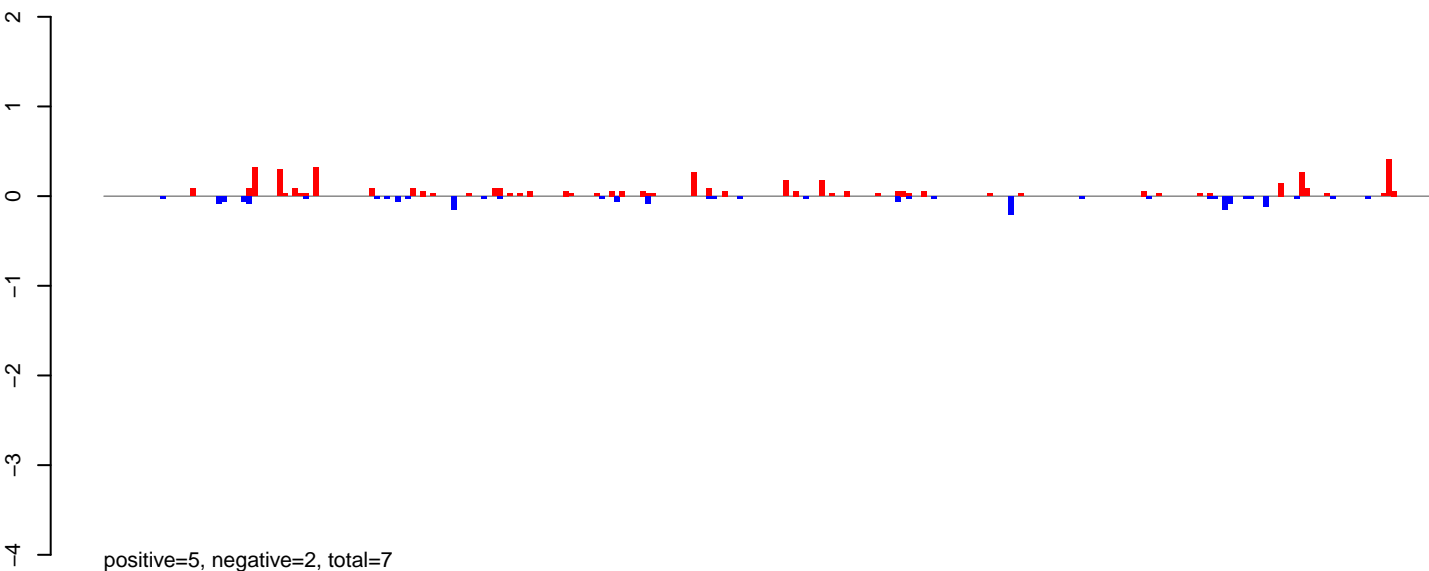

AeAeg\_Ovary\_BF24h\_cat.24\_35.rep

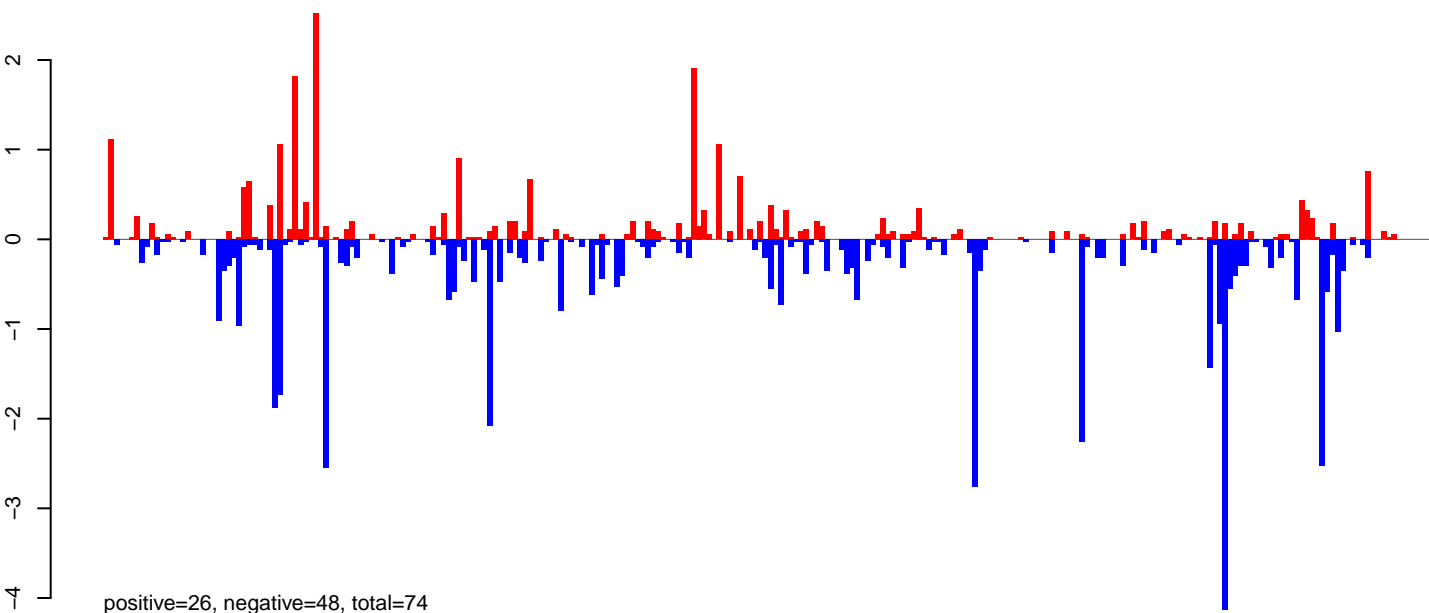

AeAeg\_Ovary\_BF24h\_cat.rep

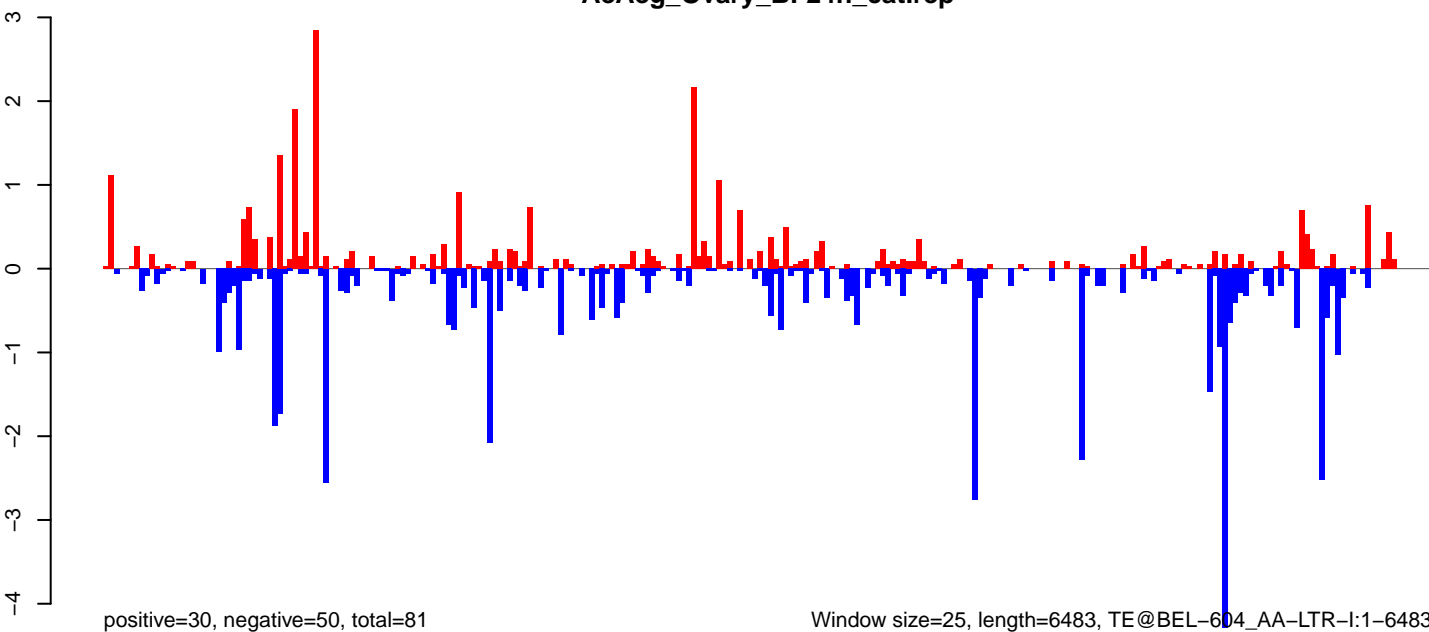

Window size=25, length=6483, TE@BEL-604\_AA-LTR-I:1-6483

0 1000 2000 3000 4000 5000 6000

AeAeg\_Ovary\_BF24h\_cat.18\_23.rep

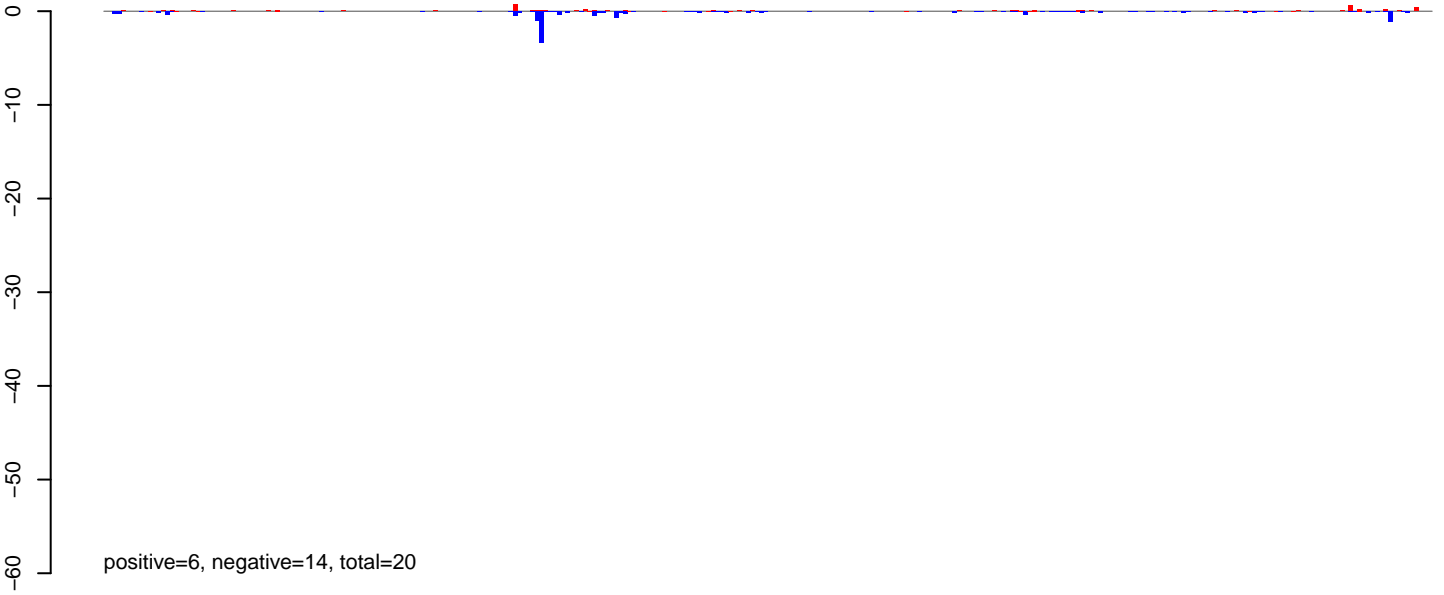

AeAeg\_Ovary\_BF24h\_cat.24\_35.rep

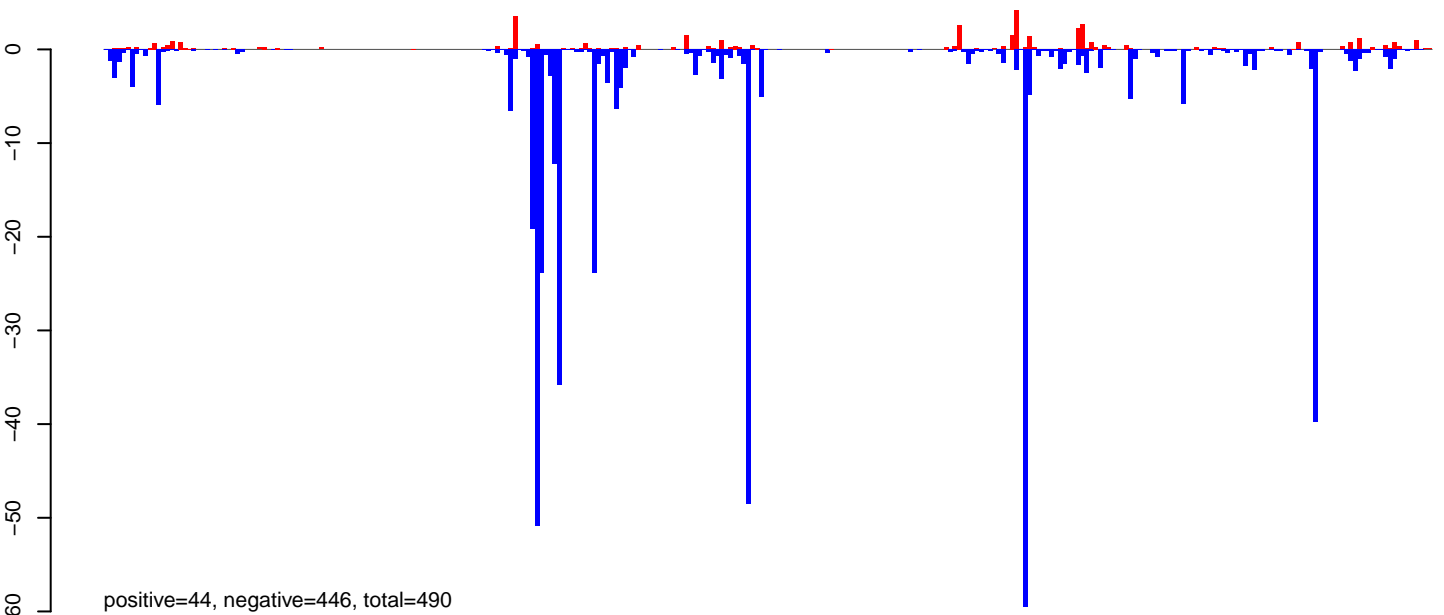

AeAeg\_Ovary\_BF24h\_cat.rep

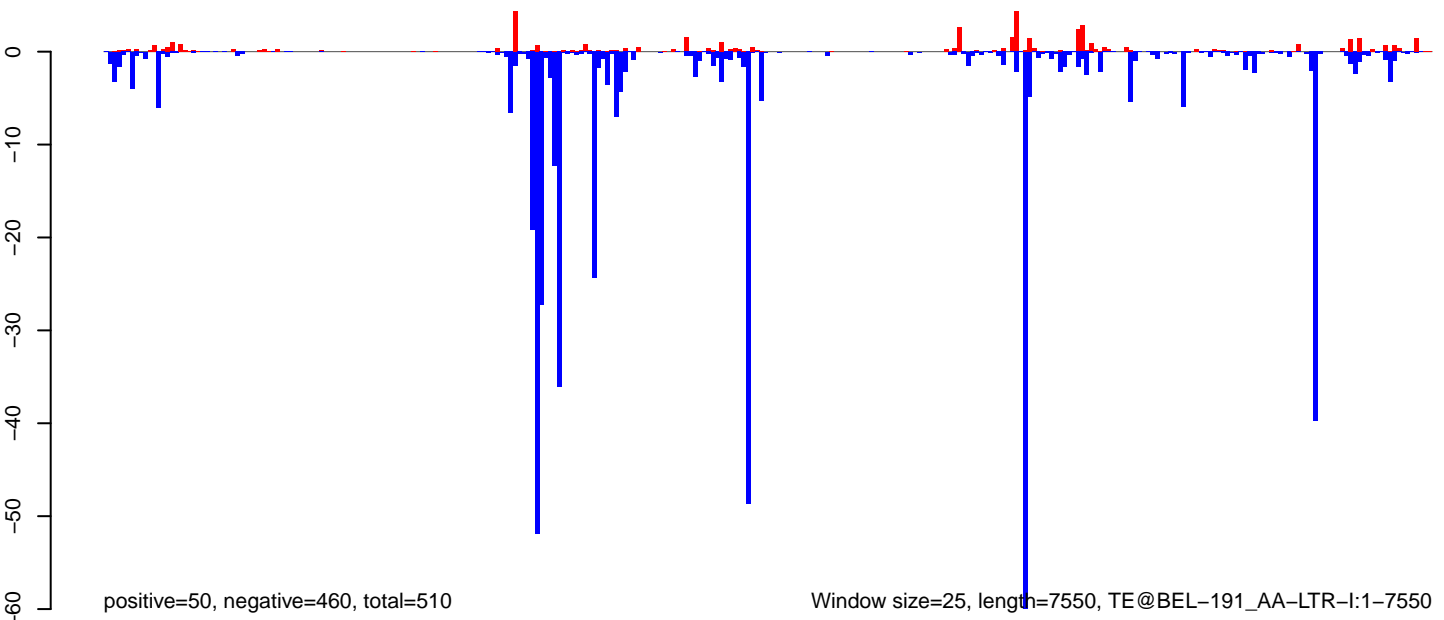

0 2000 4000 6000

AeAeg\_Ovary\_BF24h\_cat.18\_23.rep

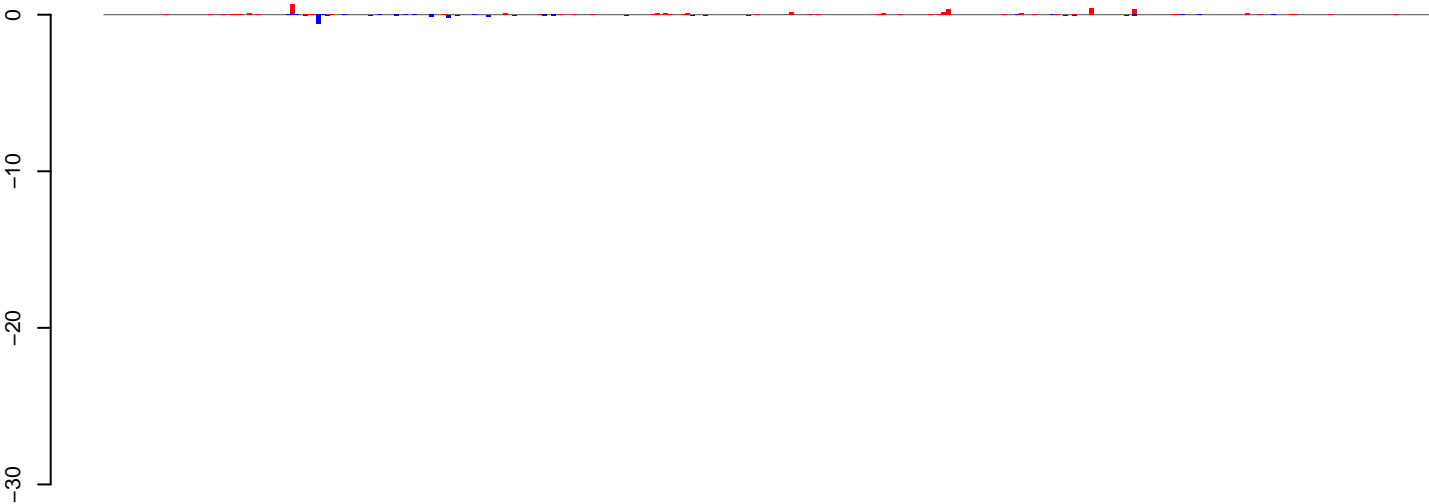

positive=4, negative=2, total=7

AeAeg\_Ovary\_BF24h\_cat.24\_35.rep

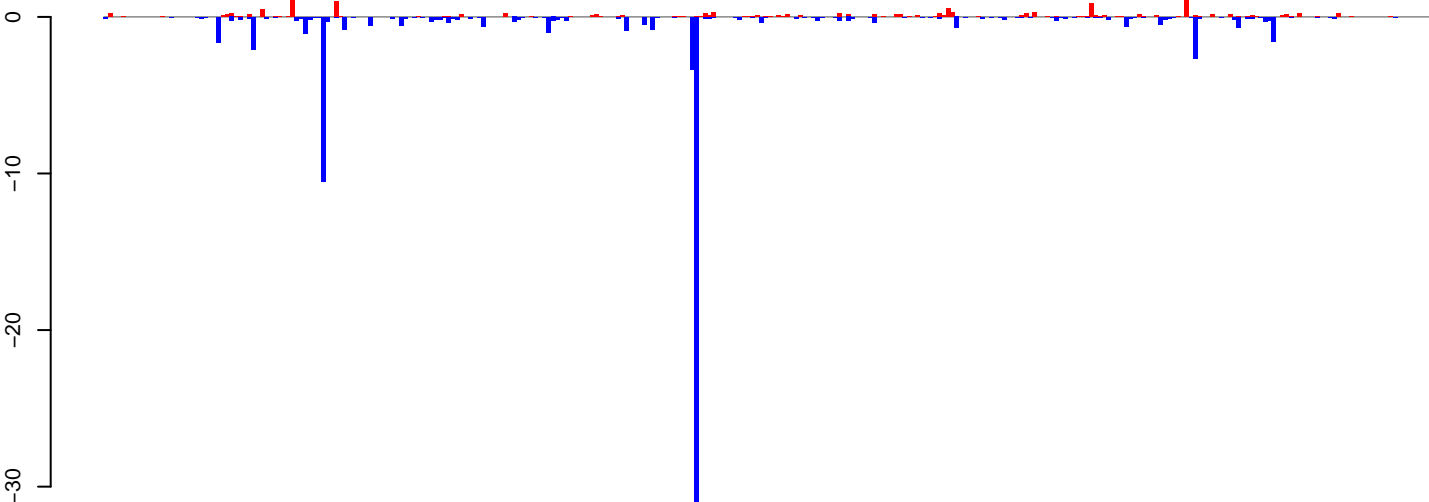

positive=17, negative=75, total=92

AeAeg\_Ovary\_BF24h\_cat.rep

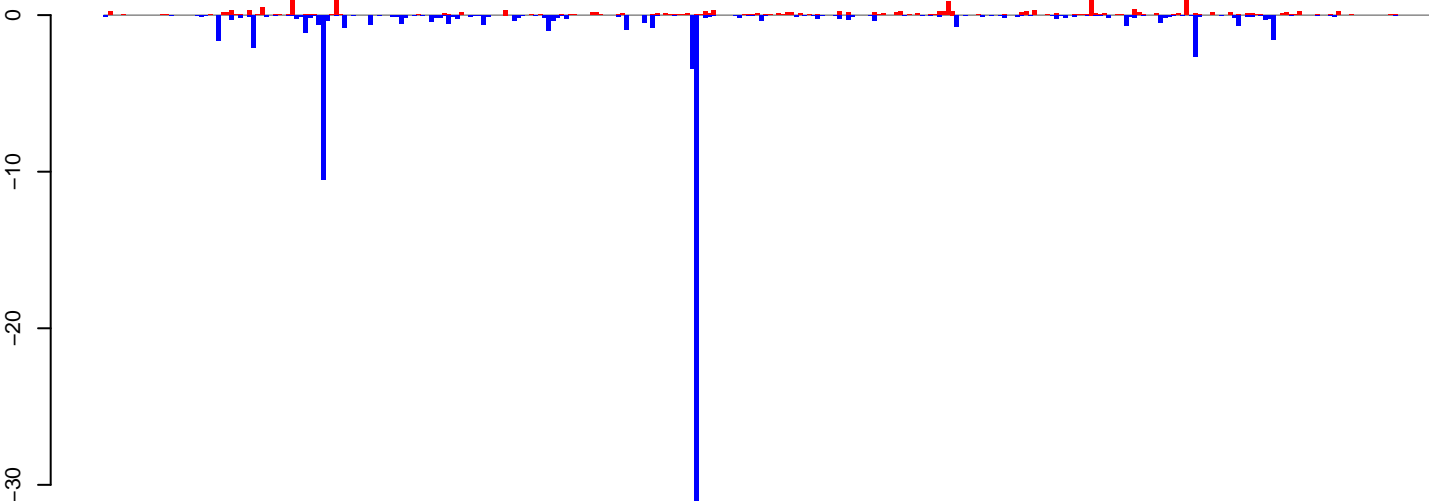

positive=21, negative=78, total=99

Window size=25, length=7639, TE@TF000303-Pao\_Bel\_Ele161:1-7639

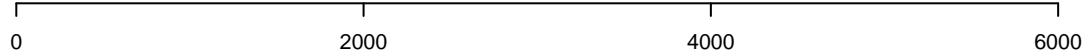



AeAeg\_Ovary\_BF24h\_cat.18\_23.rep

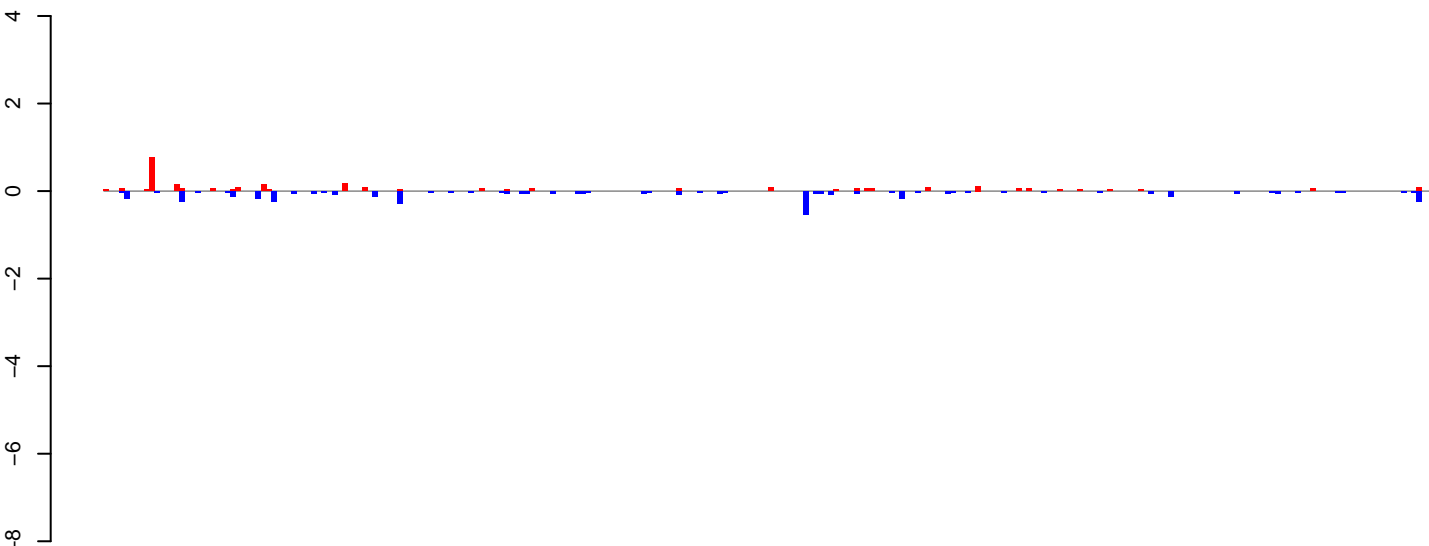

positive=3, negative=4, total=7

AeAeg\_Ovary\_BF24h\_cat.24\_35.rep

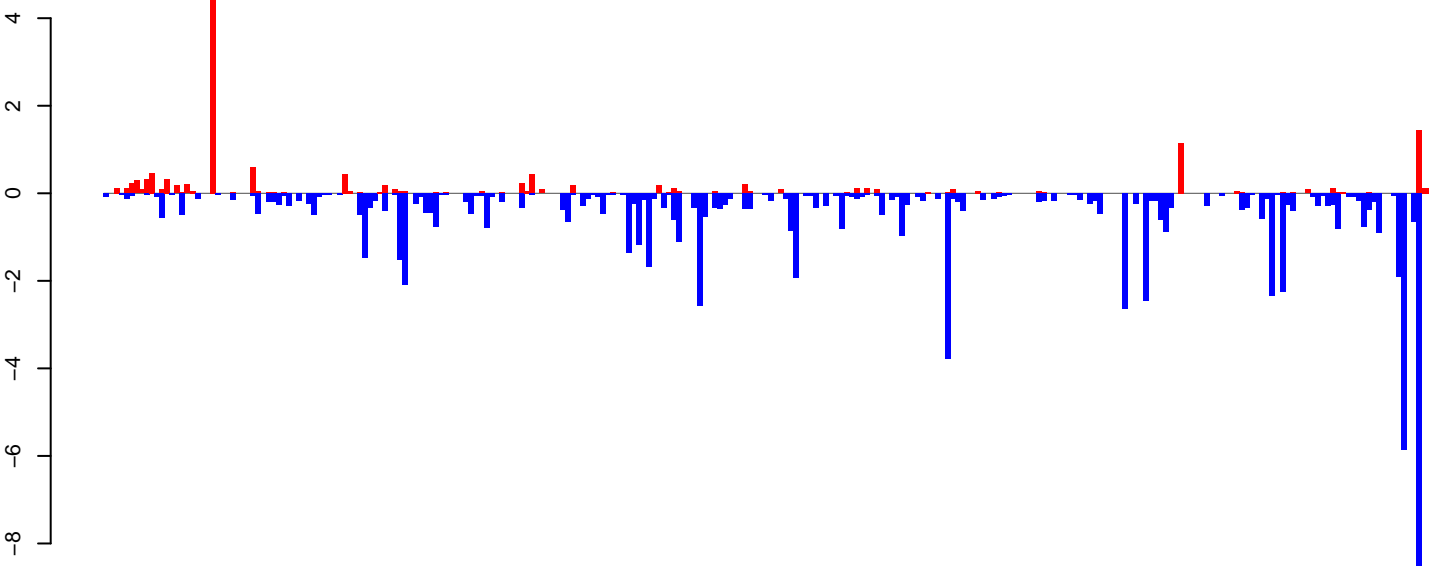

positive=15, negative=80, total=95

AeAeg\_Ovary\_BF24h\_cat.rep

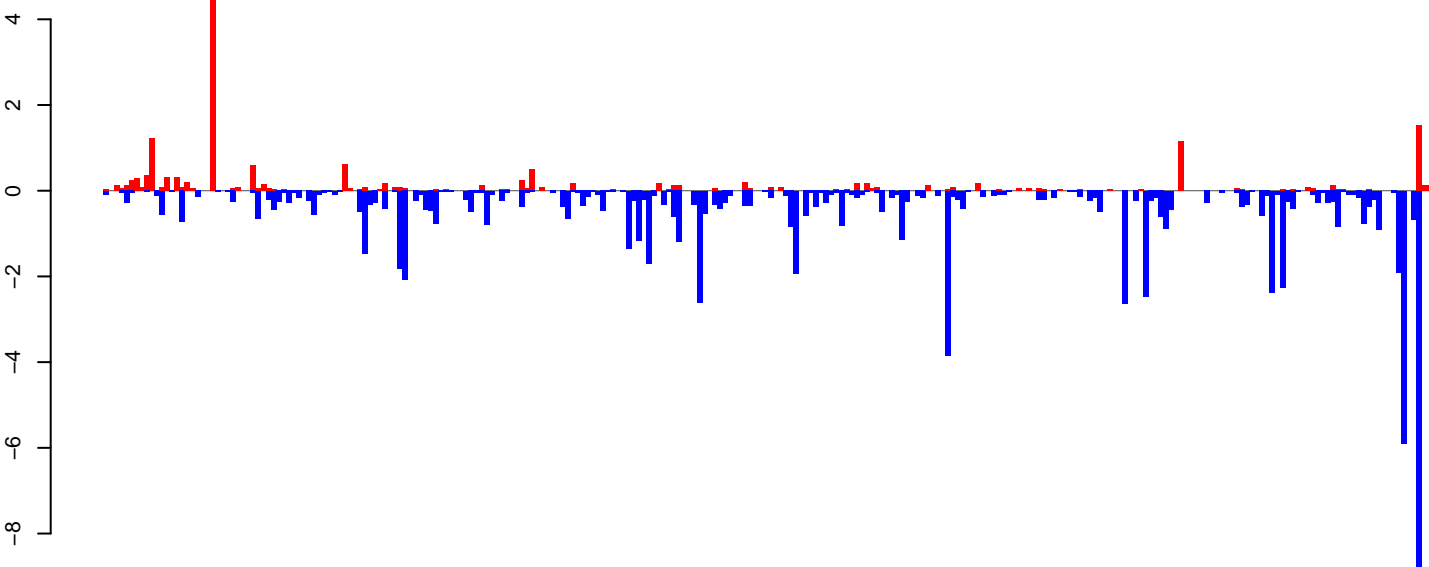

positive=18, negative=84, total=102

Window size=25, length=6543, TE@I\_Ele35:1-6543

0 1000 2000 3000 4000 5000 6000

AeAeg\_Ovary\_BF24h\_cat.18\_23.rep

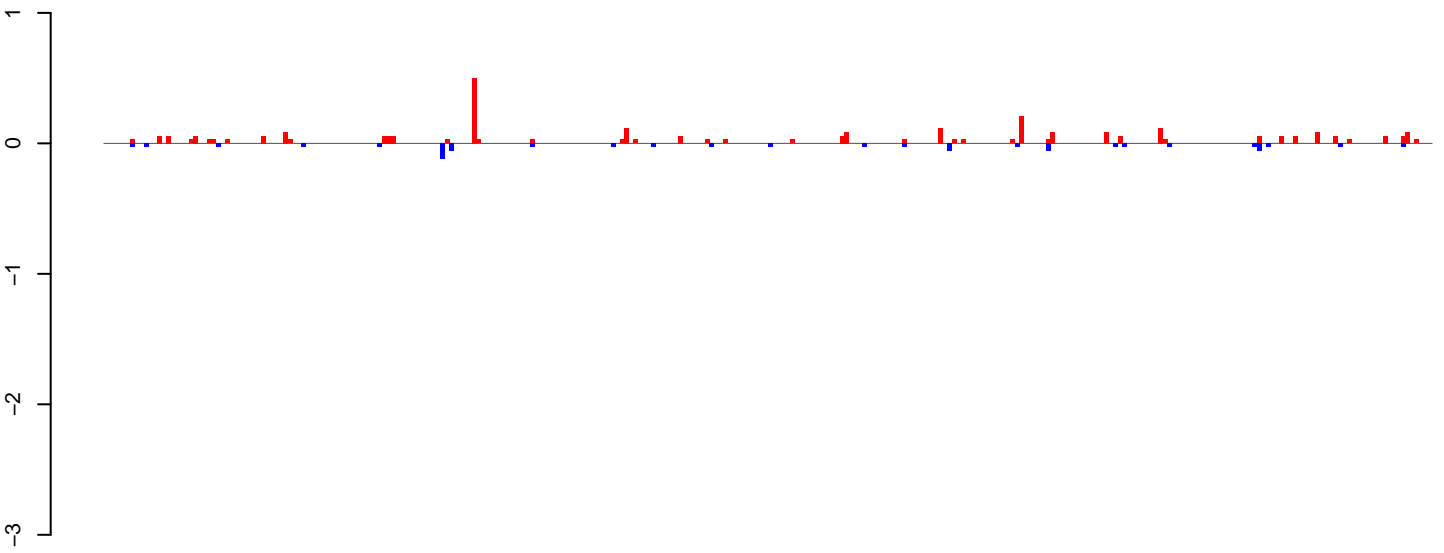

positive=3, negative=1, total=4

AeAeg\_Ovary\_BF24h\_cat.24\_35.rep

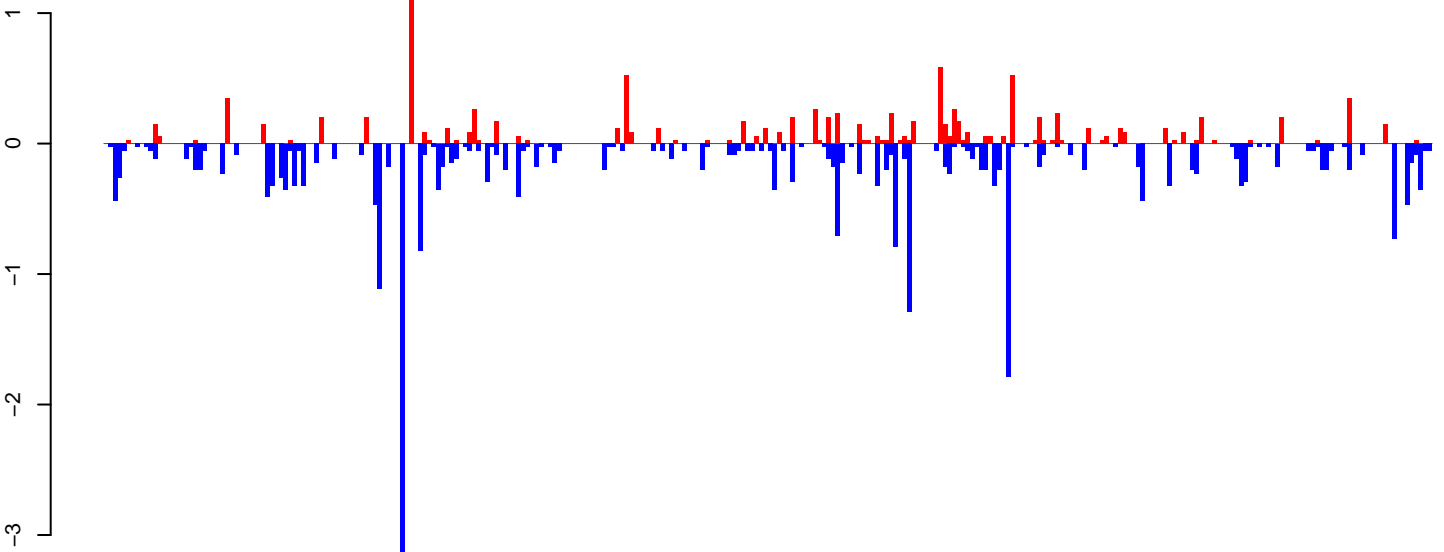

positive=11, negative=29, total=40

AeAeg\_Ovary\_BF24h\_cat.rep

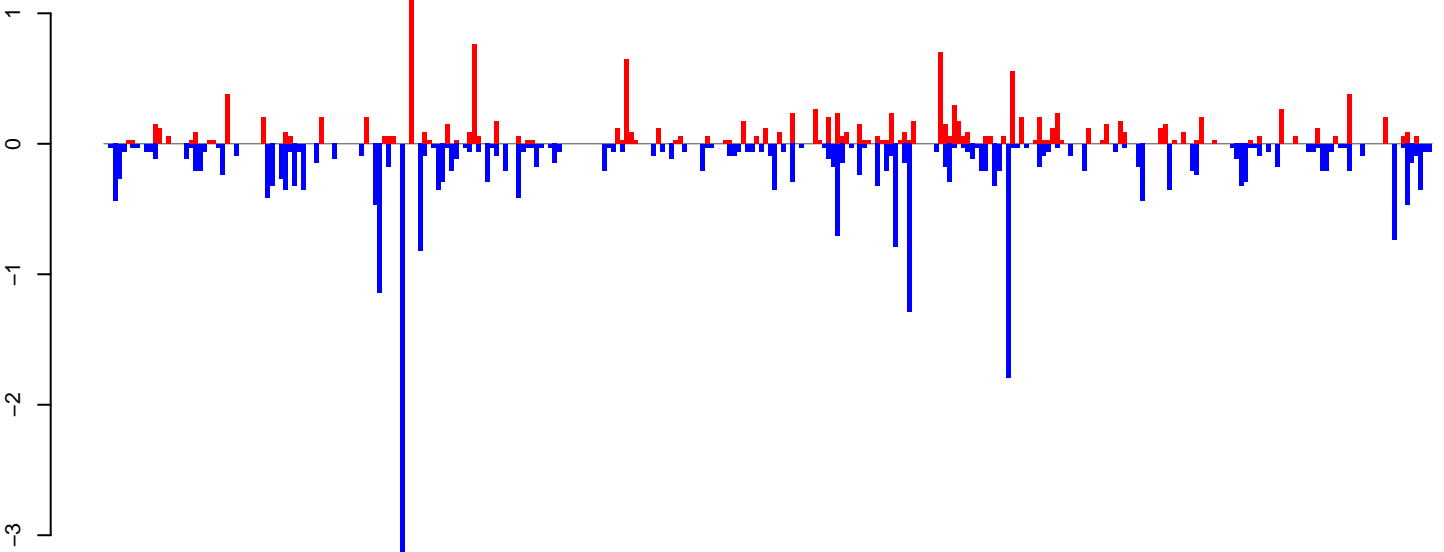

positive=14, negative=30, total=44

Window size=25, length=7390, TE@TF000127-Ty3\_gypsy\_Ele36:1-7390

0 2000 4000 6000

**AeAeg\_Ovary\_BF24h\_cat.18\_23.rep**

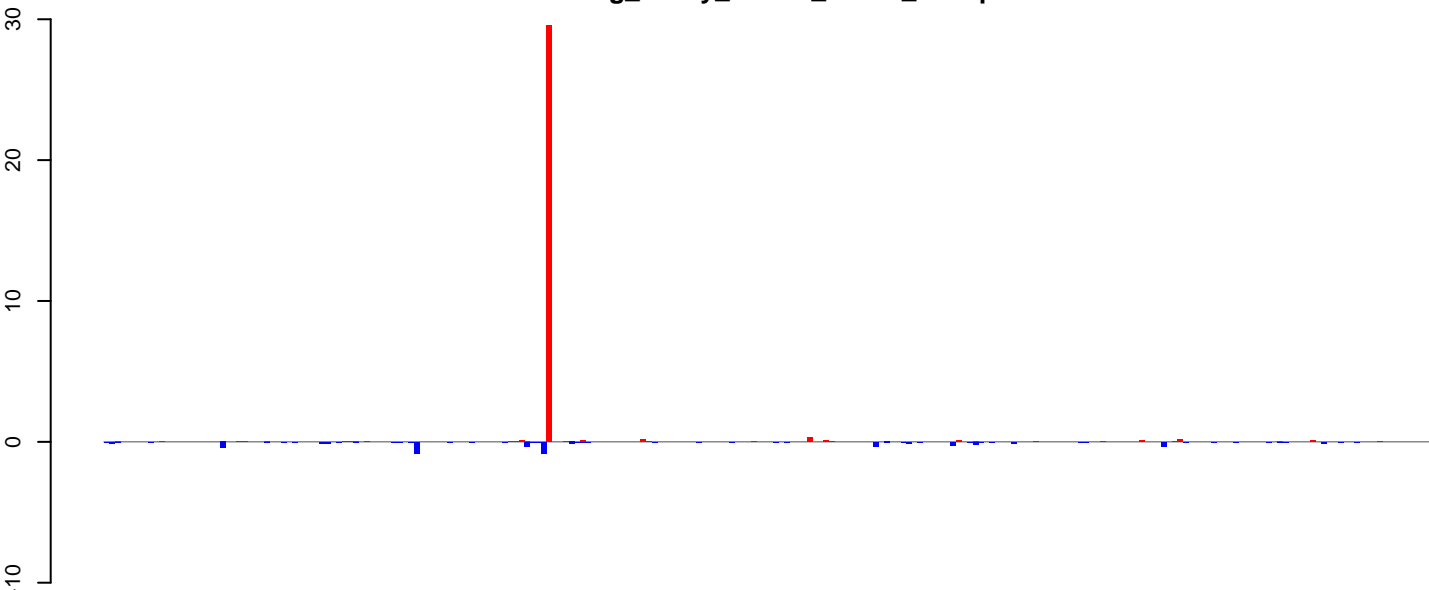

positive=32, negative=6, total=38

**AeAeg\_Ovary\_BF24h\_cat.24\_35.rep**

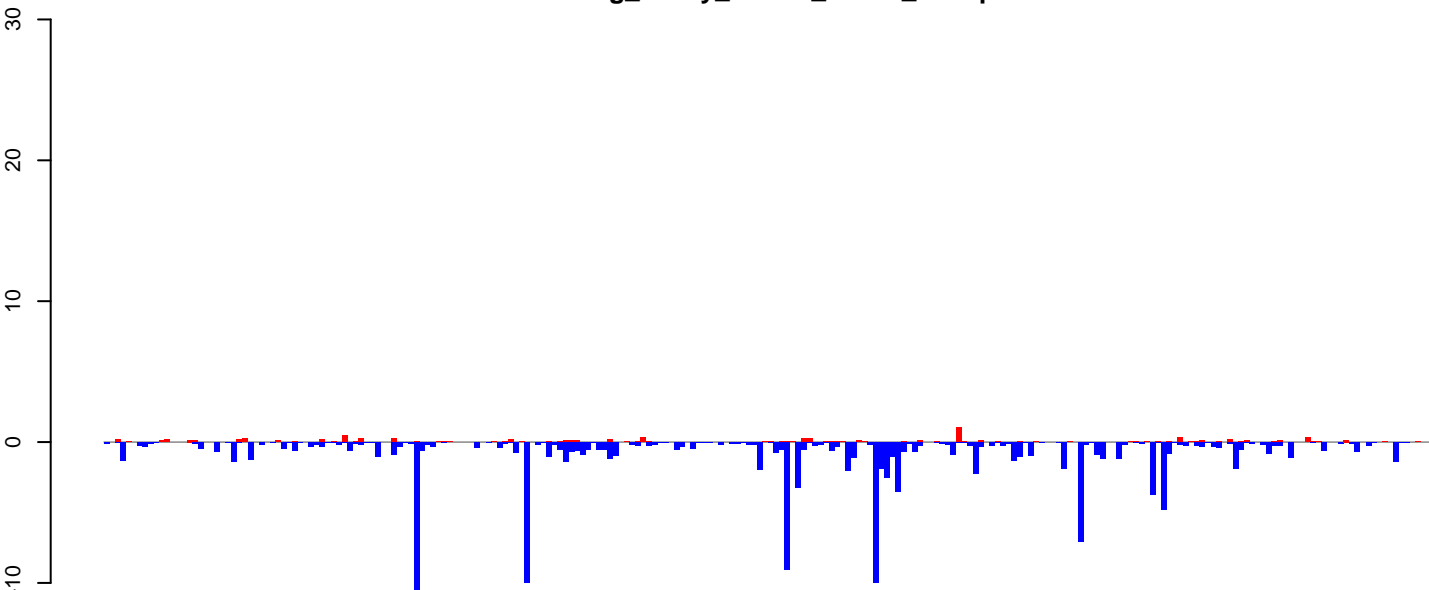

positive=8, negative=132, total=140

**AeAeg\_Ovary\_BF24h\_cat.rep**

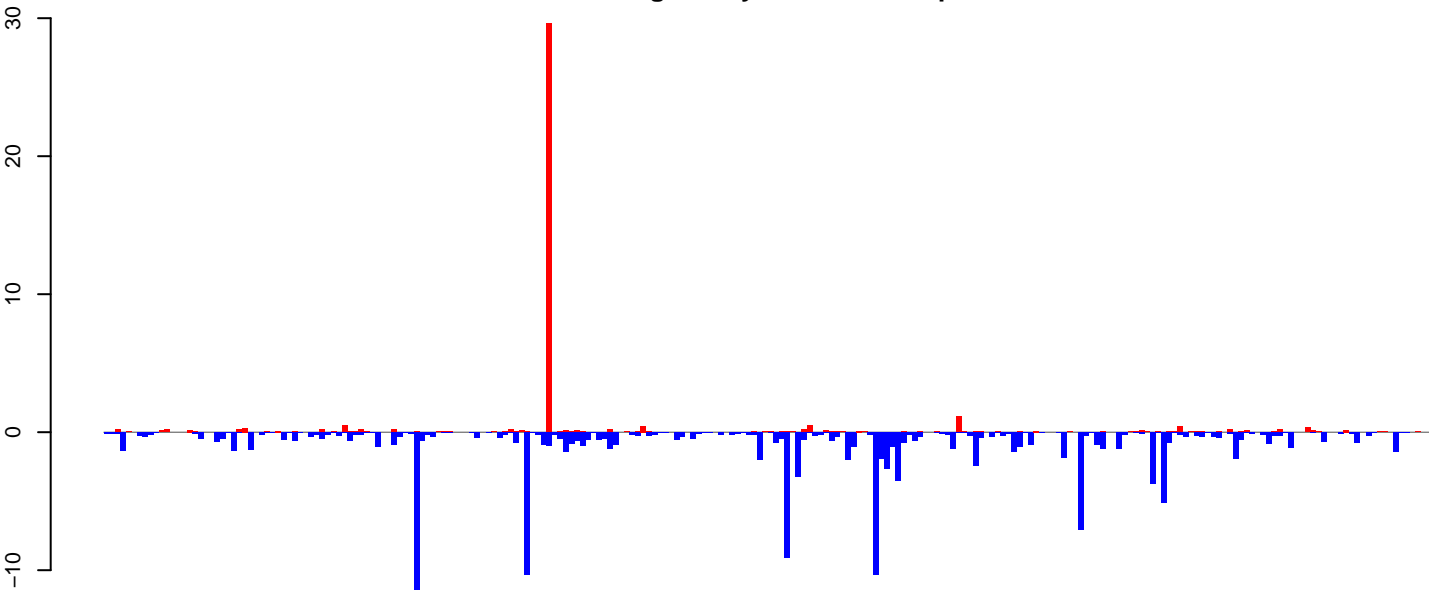

positive=40, negative=138, total=178

Window size=25, length=5990, TE@I\_Ele42:1-5990

0 1000 2000 3000 4000 5000 6000

**AeAeg\_Ovary\_BF24h\_cat.18\_23.rep**

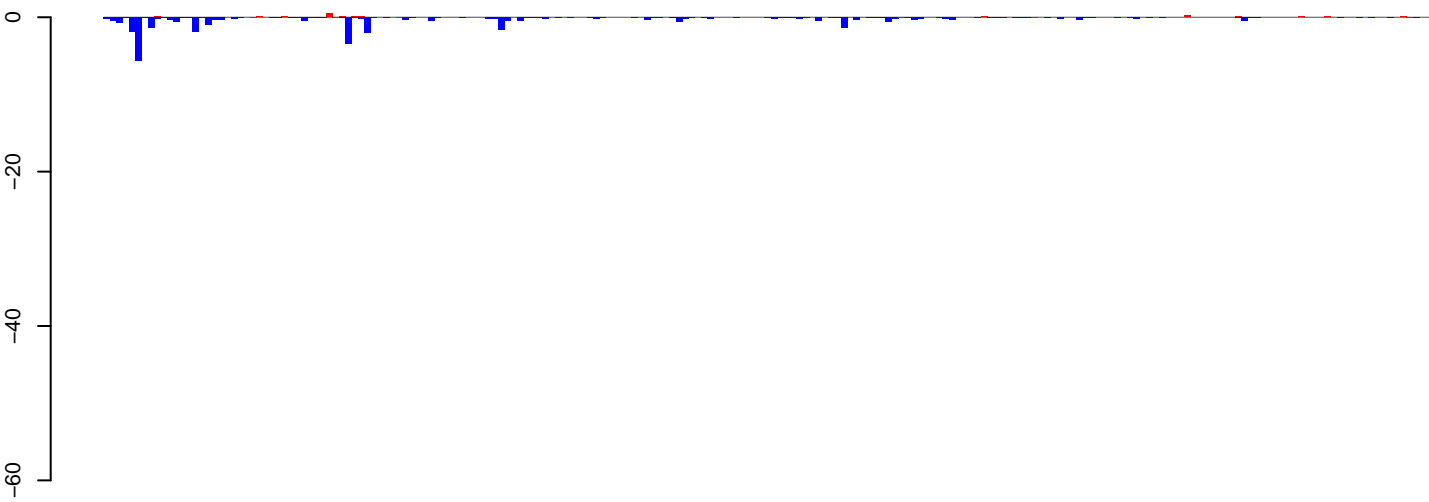

positive=2, negative=36, total=38

**AeAeg\_Ovary\_BF24h\_cat.24\_35.rep**

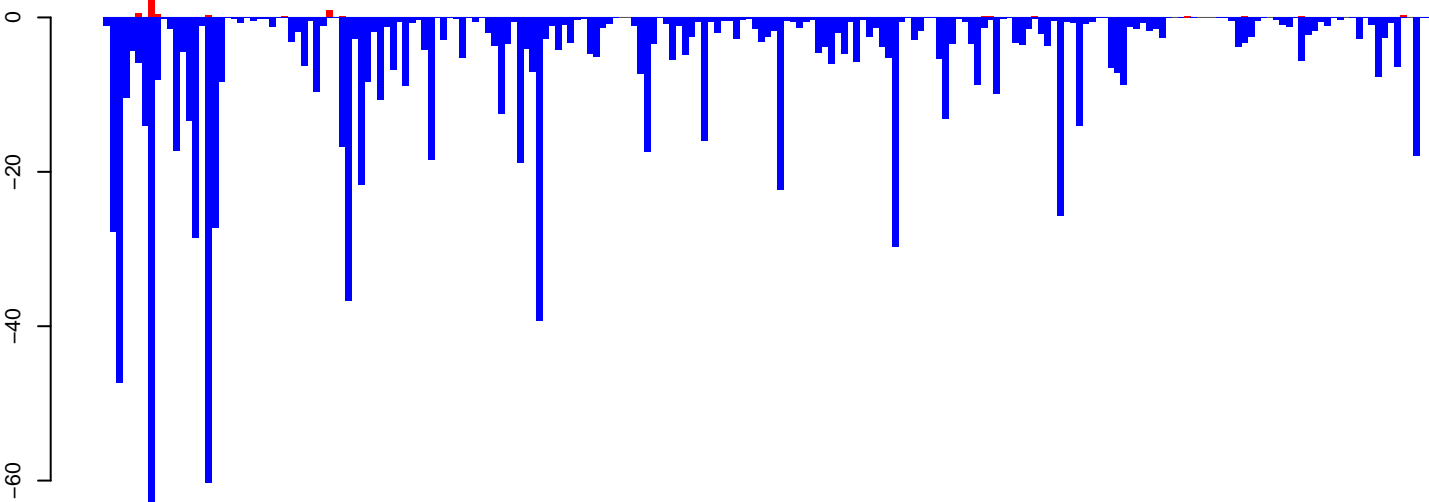

positive=13, negative=1022, total=1035

**AeAeg\_Ovary\_BF24h\_cat.rep**

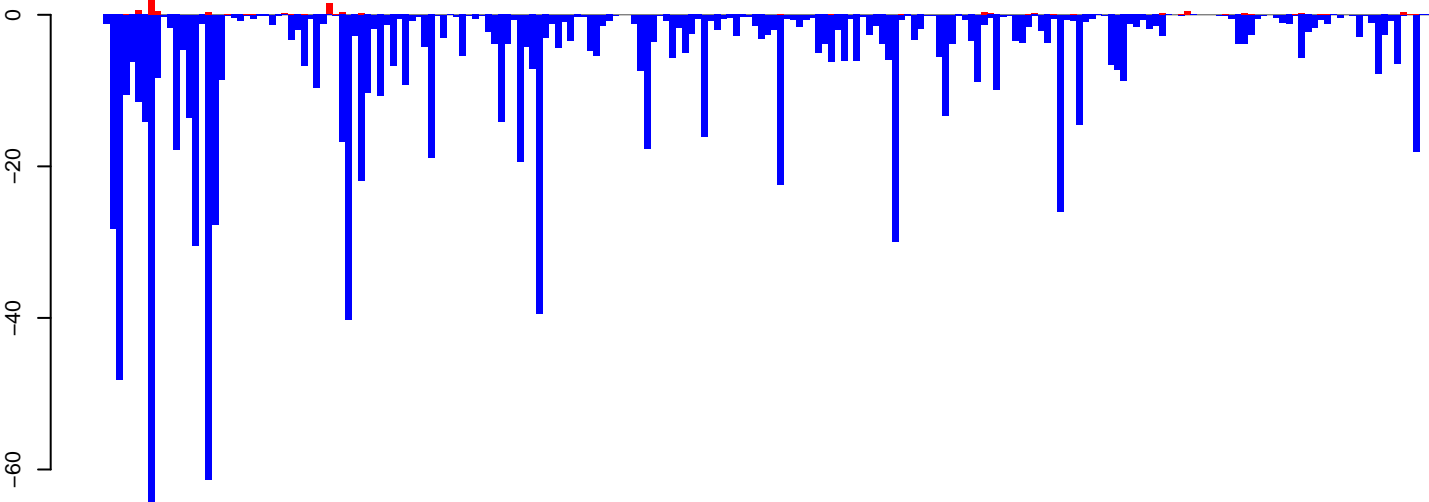

positive=15, negative=1058, total=1074

Window size=25, length=5212, TE@Gypsy-46\_AA-LTR-I:1-5212

0 1000 2000 3000 4000 5000

AeAeg\_Ovary\_BF24h\_cat.18\_23.rep

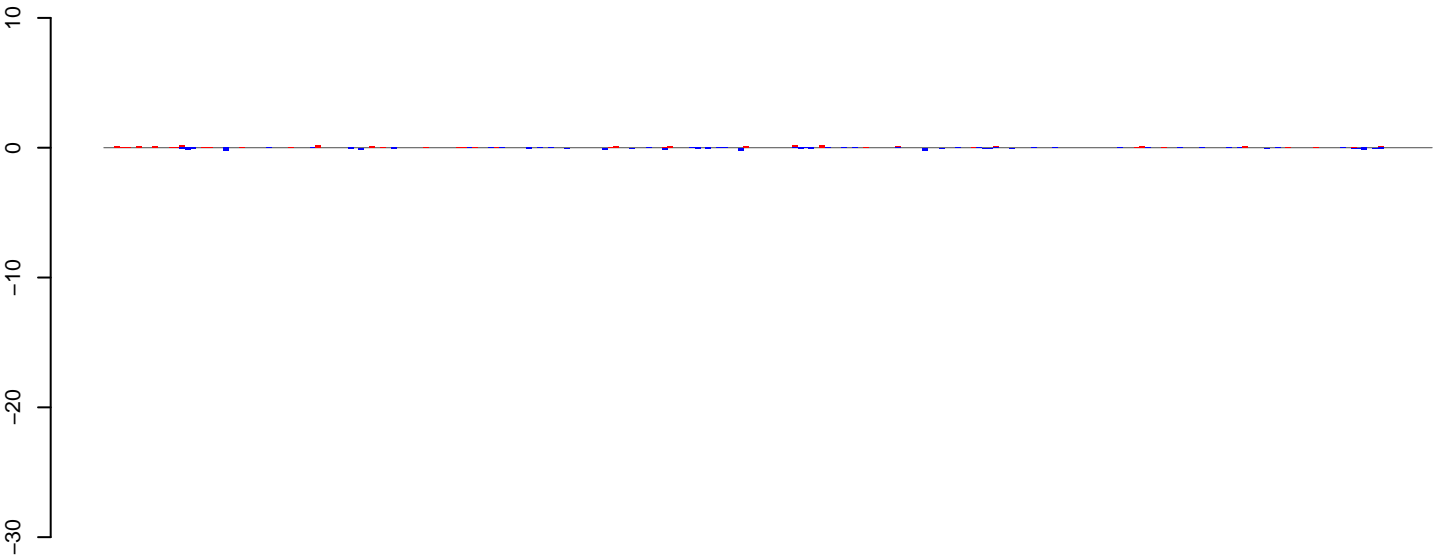

positive=3, negative=4, total=7

AeAeg\_Ovary\_BF24h\_cat.24\_35.rep

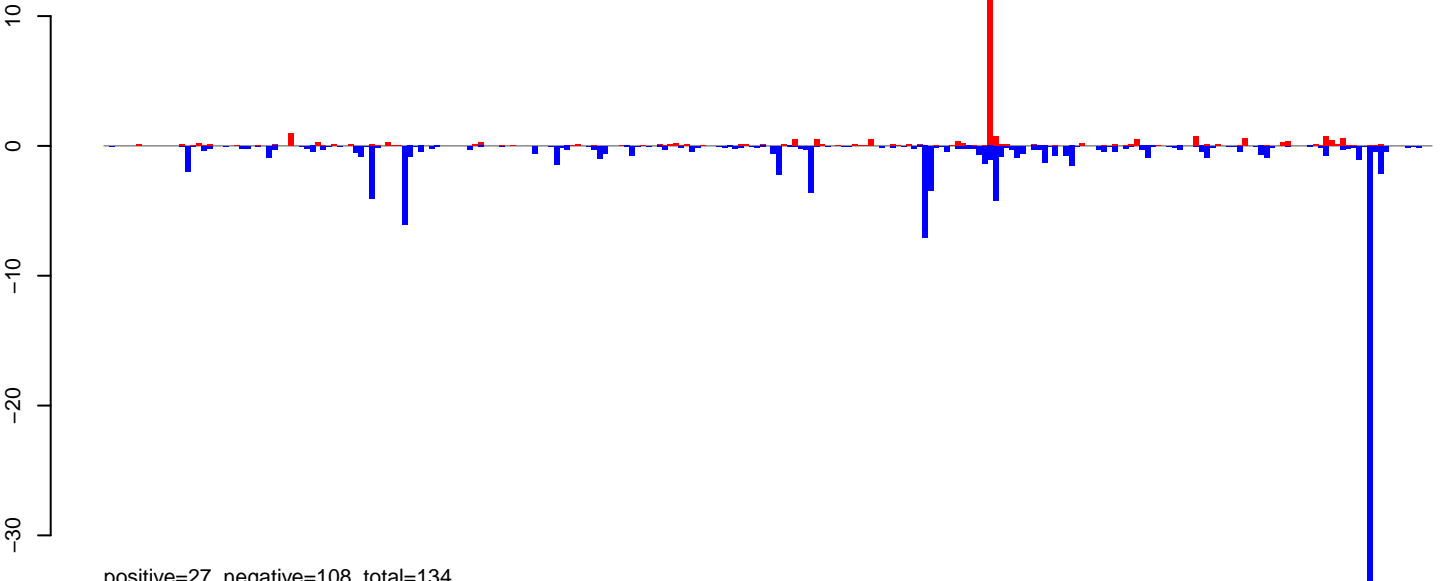

positive=27, negative=108, total=134

AeAeg\_Ovary\_BF24h\_cat.rep

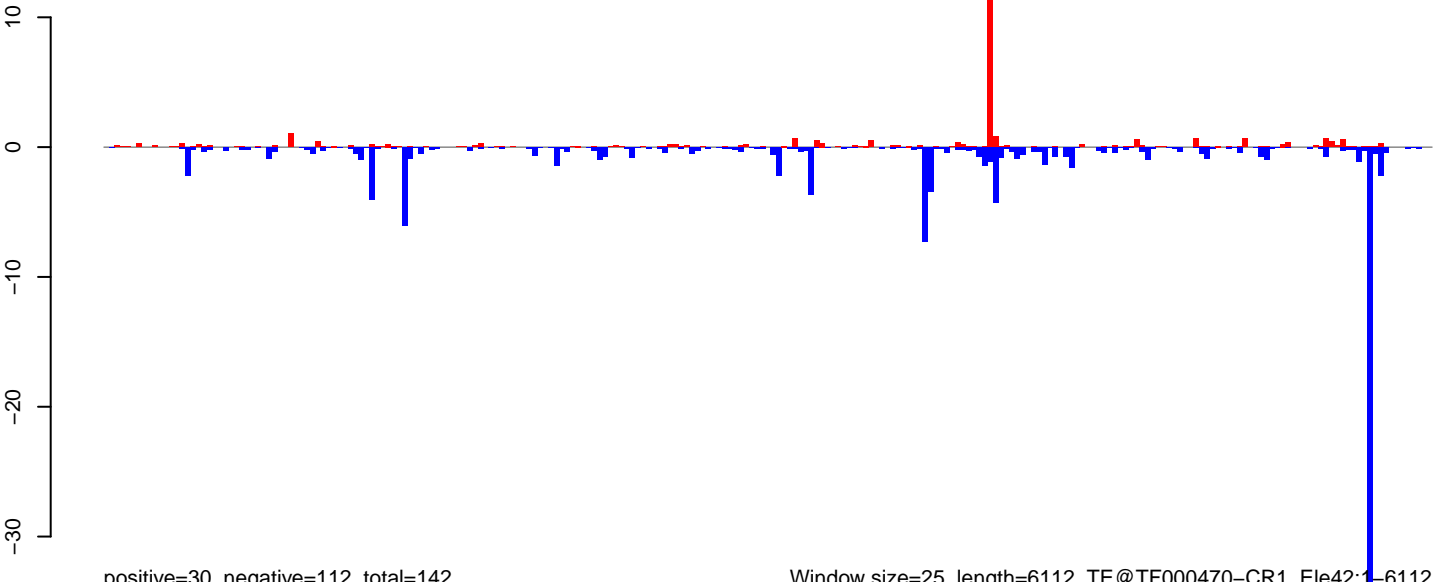

positive=30, negative=112, total=142

Window size=25, length=6112, TE@TF000470-CR1\_Ele42:1-6112

0 1000 2000 3000 4000 5000 6000

**AeAeg\_Ovary\_BF24h\_cat.18\_23.rep**

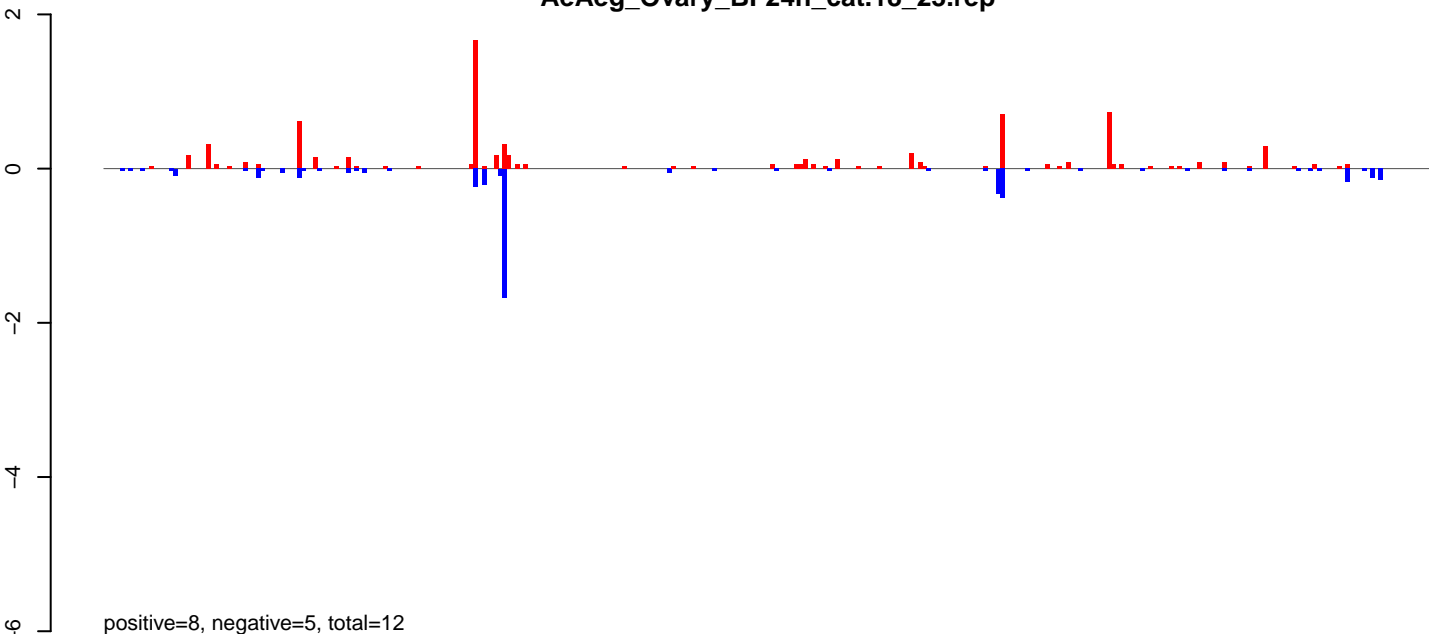

**AeAeg\_Ovary\_BF24h\_cat.24\_35.rep**

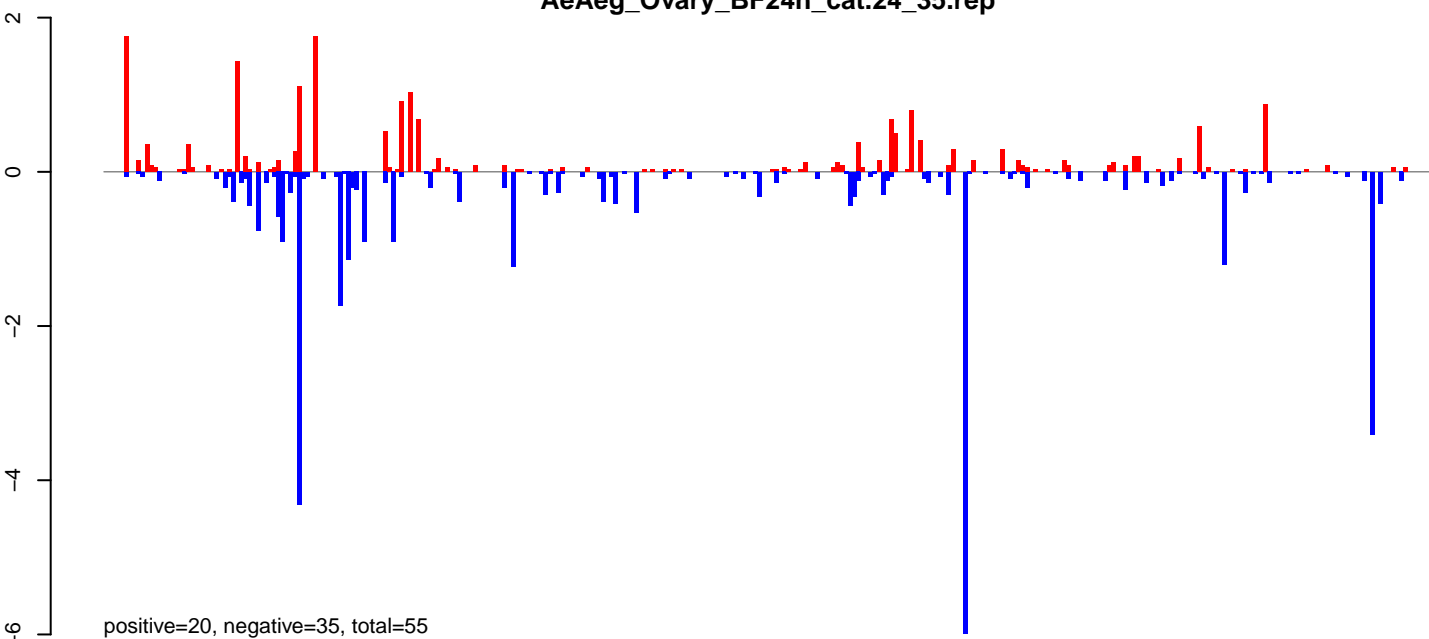

**AeAeg\_Ovary\_BF24h\_cat.rep**

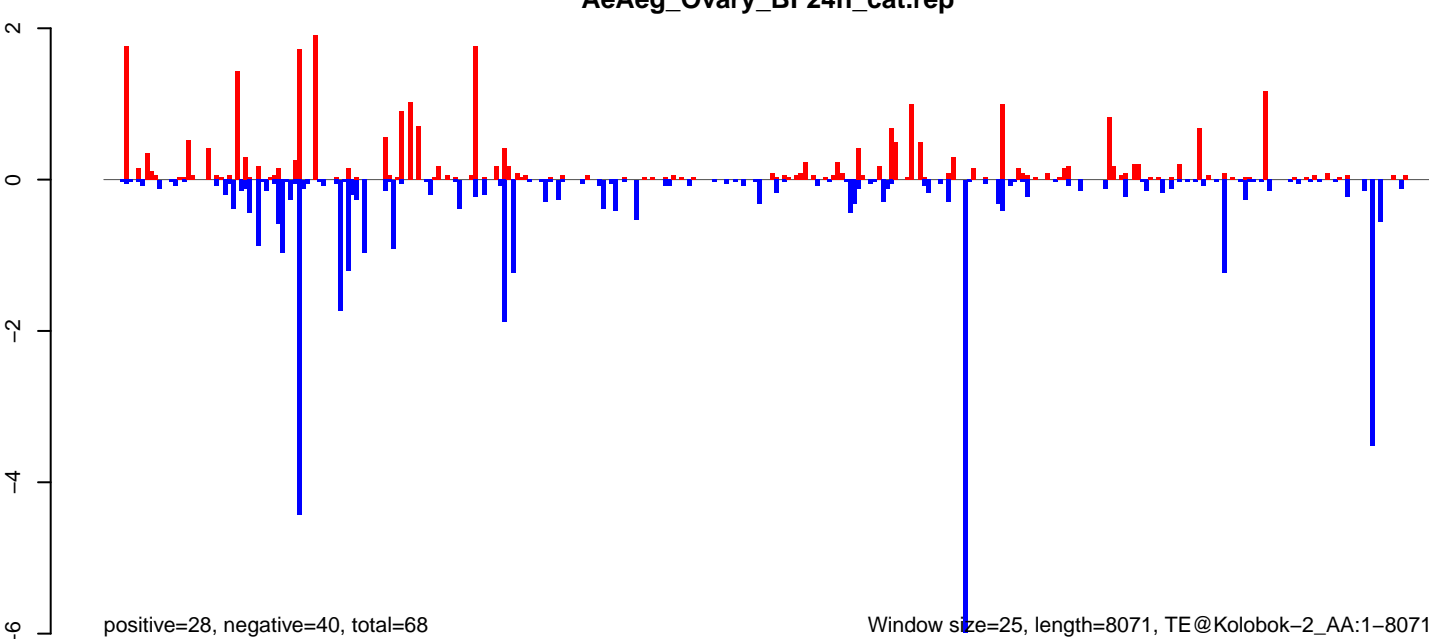

**AeAeg\_Ovary\_BF24h\_cat.18\_23.rep**

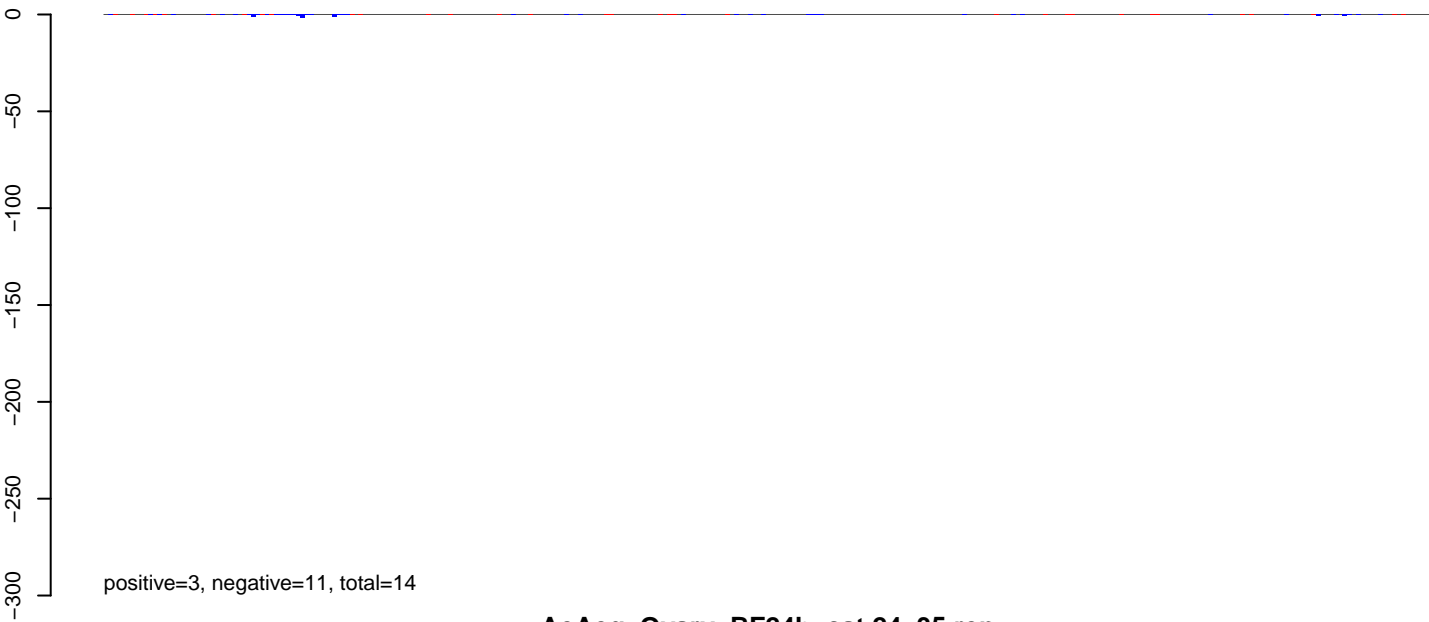

**AeAeg\_Ovary\_BF24h\_cat.24\_35.rep**

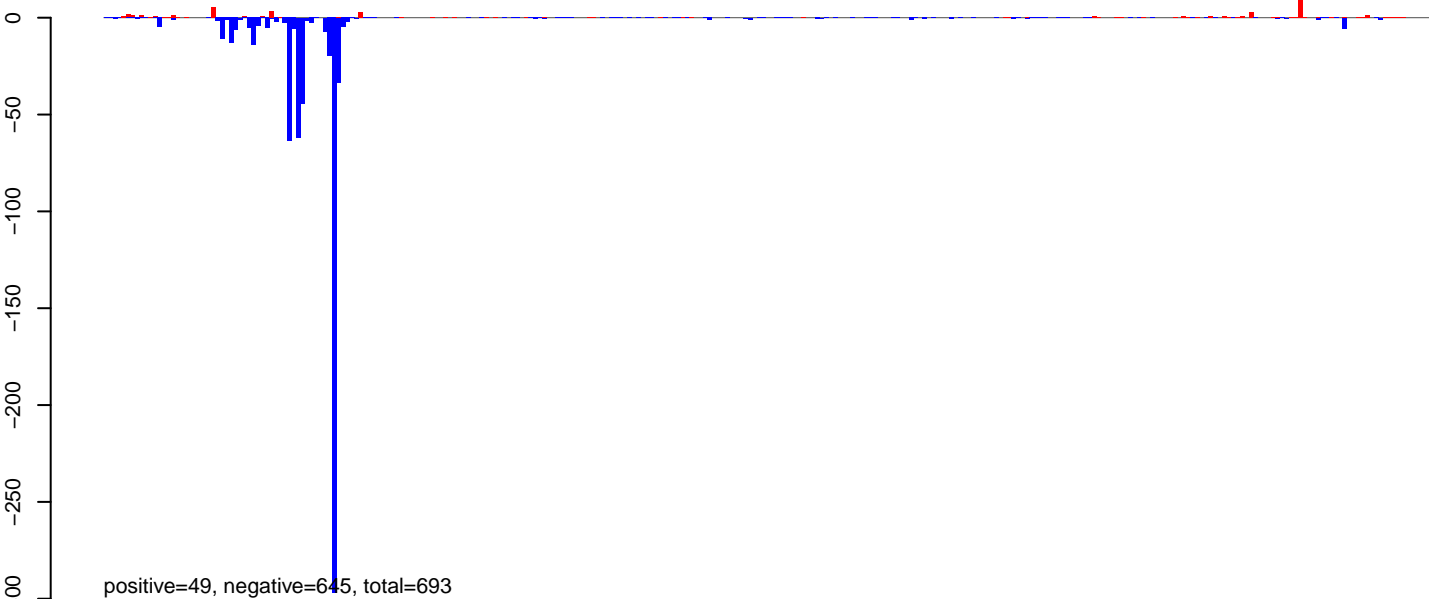

**AeAeg\_Ovary\_BF24h\_cat.rep**

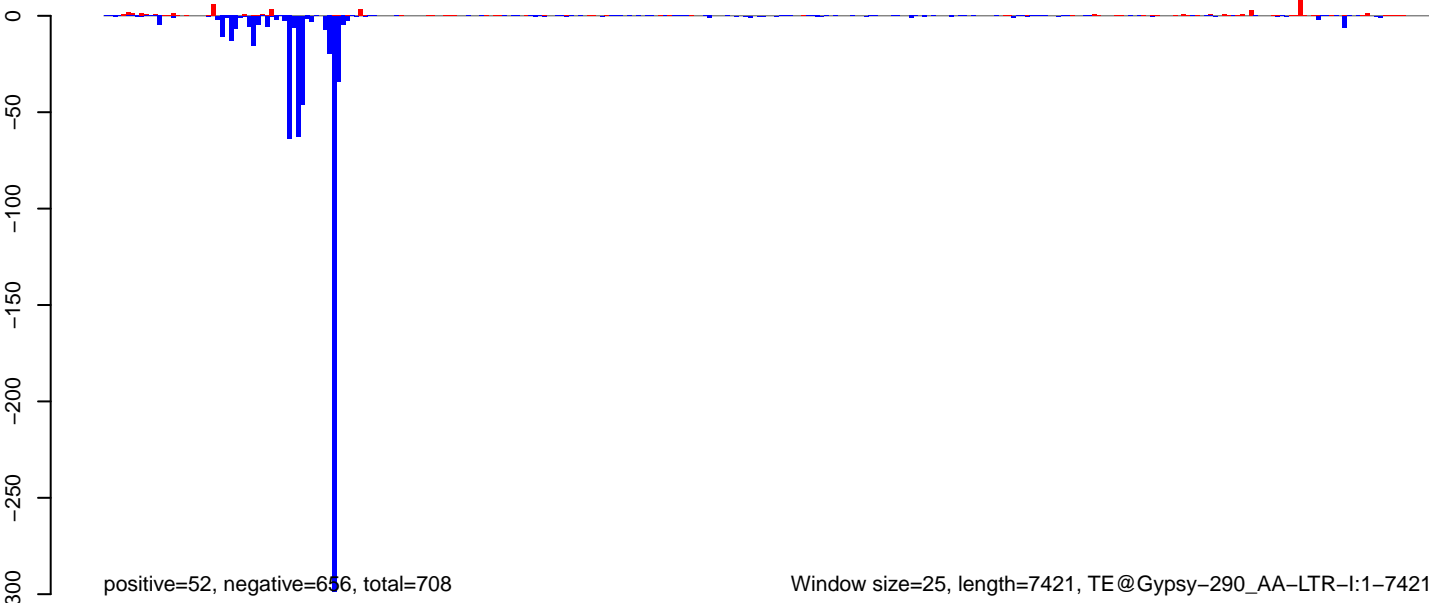

AeAeg\_Ovary\_BF24h\_cat.18\_23.rep



AeAeg\_Ovary\_BF24h\_cat.24\_35.rep

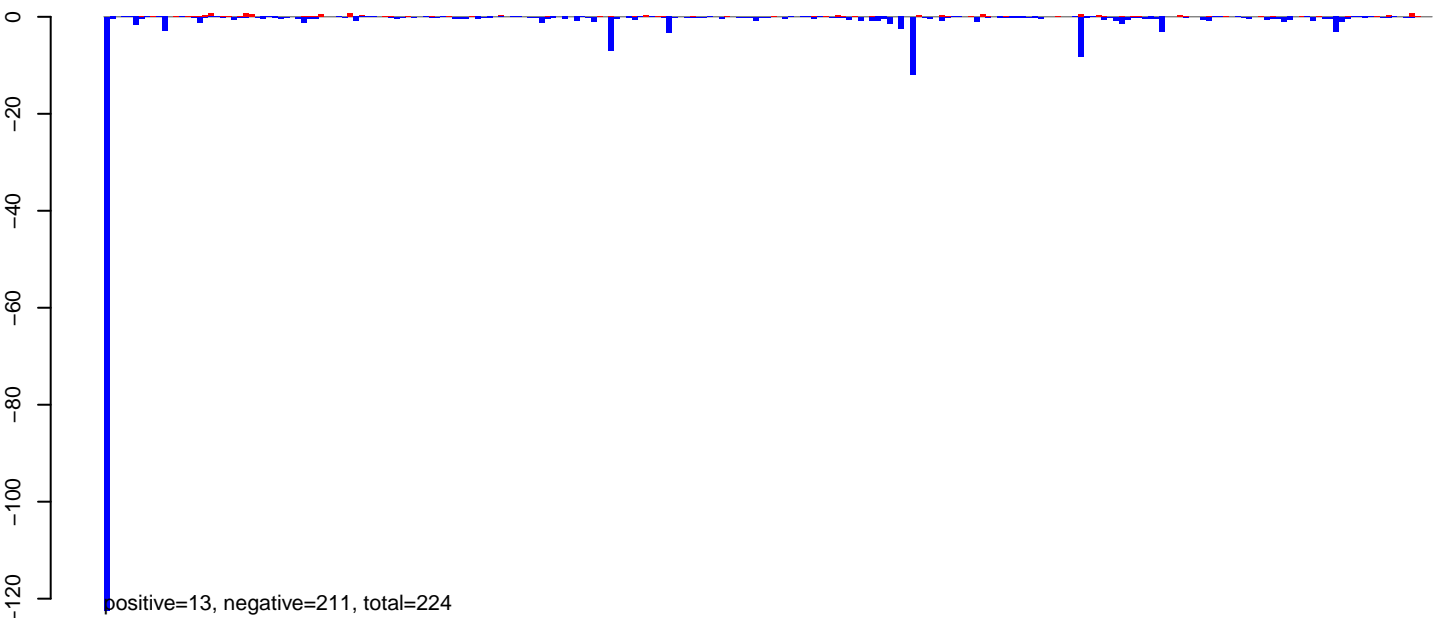

AeAeg\_Ovary\_BF24h\_cat.rep

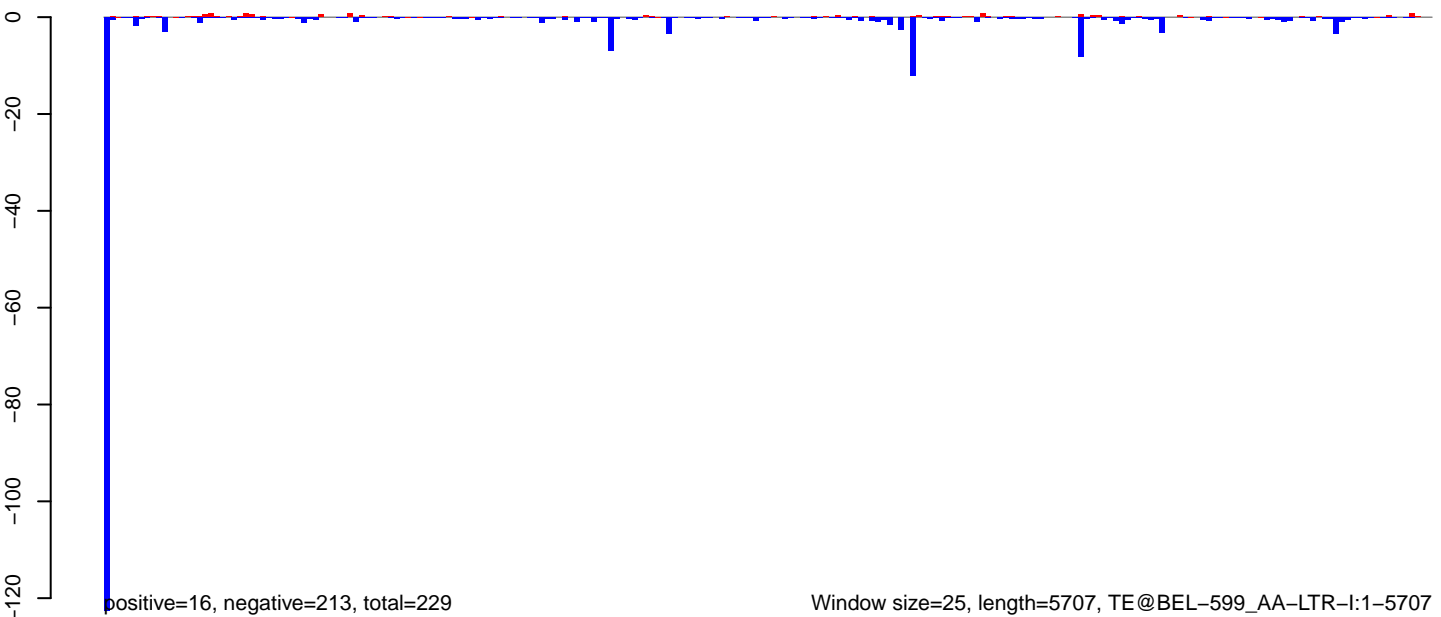



### AeAeg\_Ovary\_BF24h\_cat.18\_23.rep

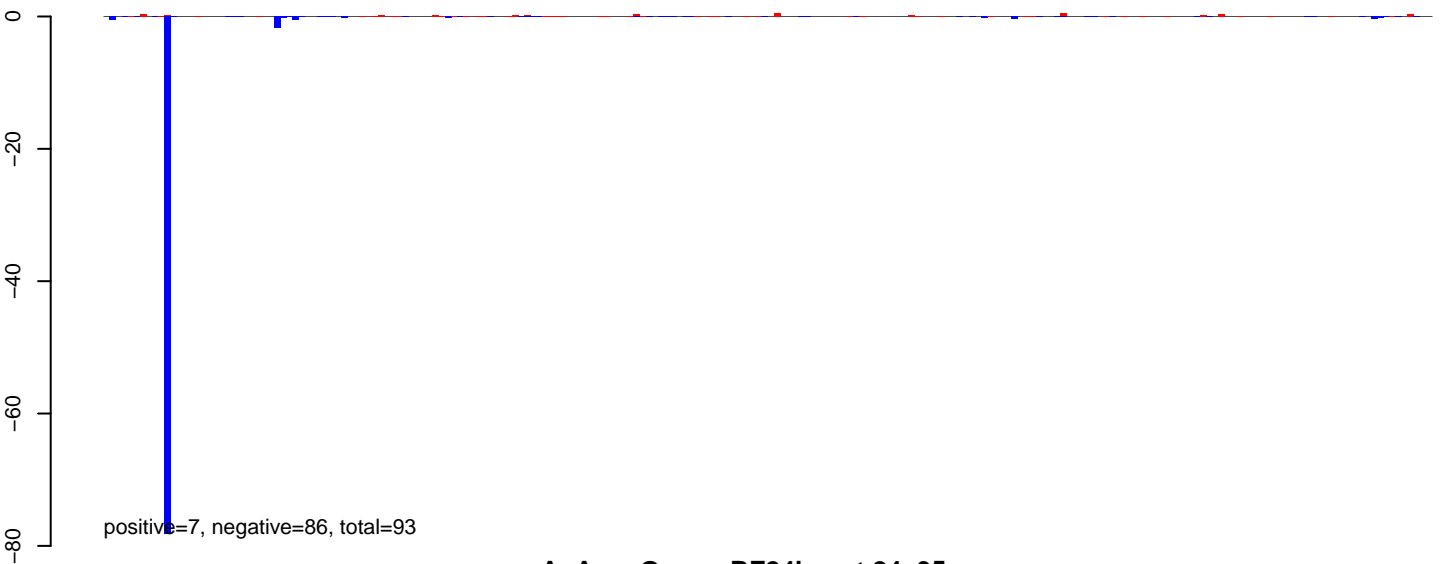

### AeAeg\_Ovary\_BF24h\_cat.24\_35.rep

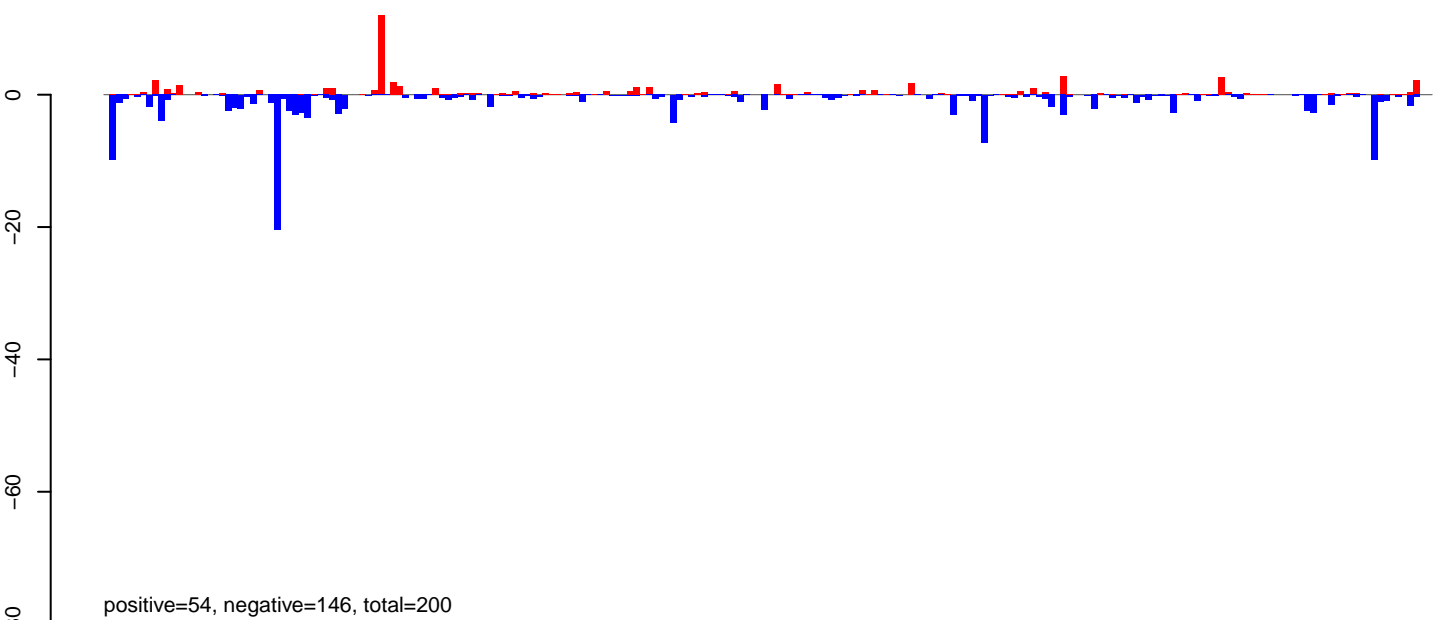

### AeAeg\_Ovary\_BF24h\_cat.rep

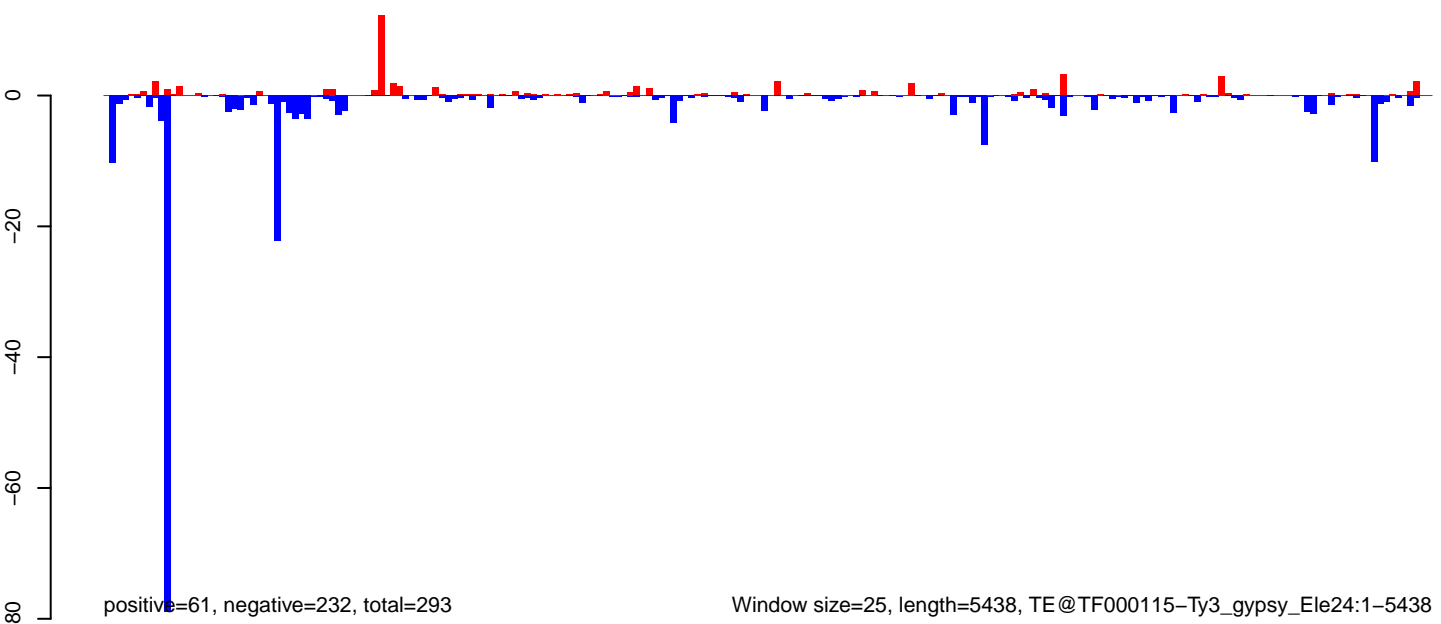

AeAeg\_Ovary\_BF24h\_cat.18\_23.rep



AeAeg\_Ovary\_BF24h\_cat.24\_35.rep

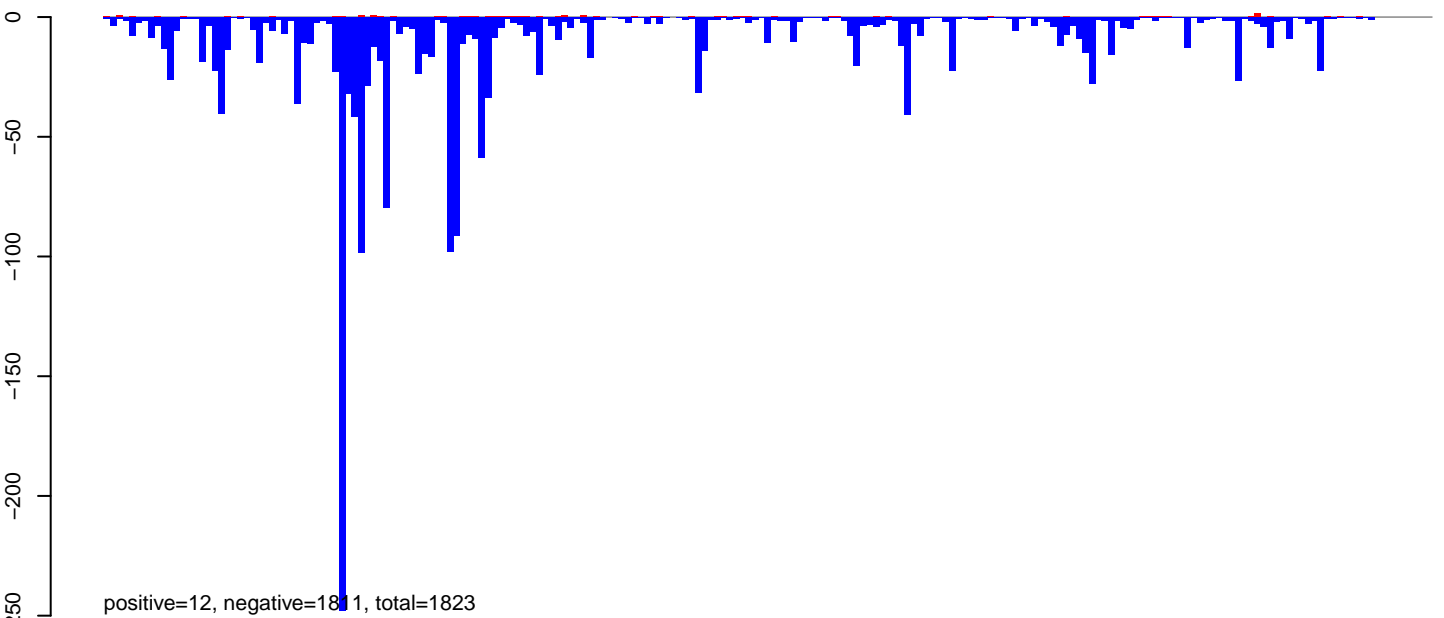

AeAeg\_Ovary\_BF24h\_cat.rep

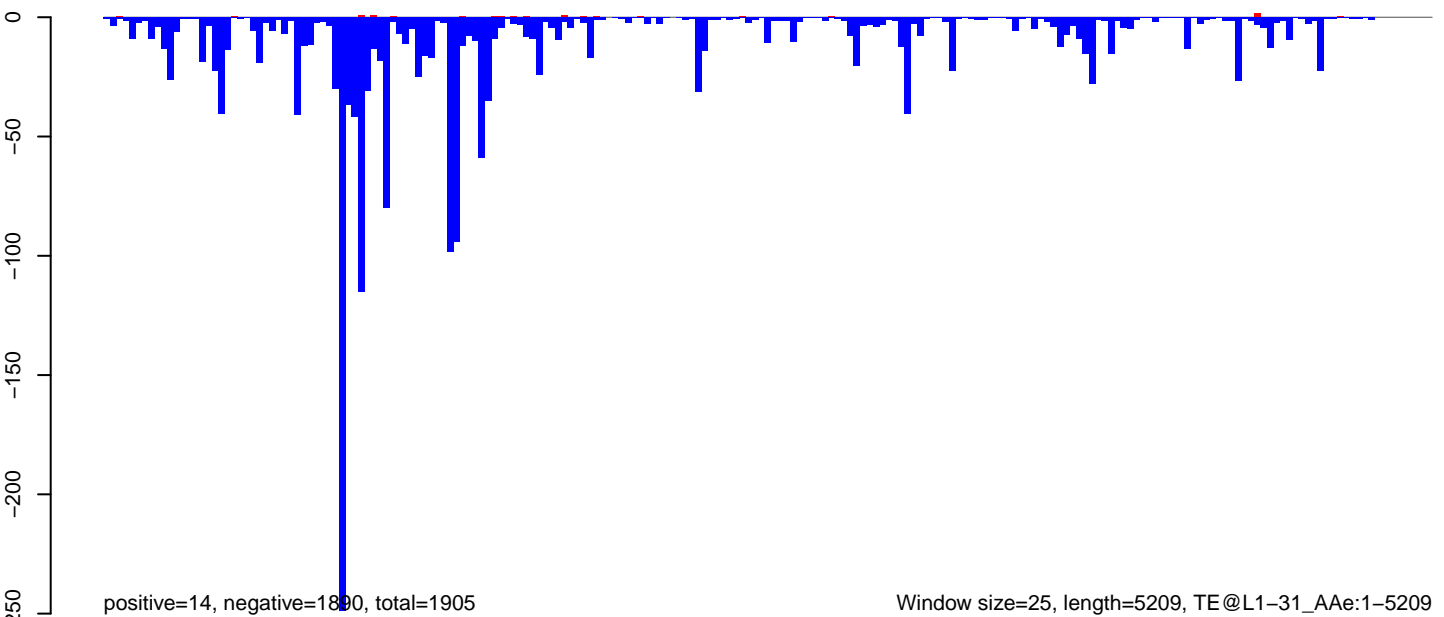

Window size=25, length=5209, TE@L1-31\_A Ae:1-5209

AeAeg\_Ovary\_BF24h\_cat.18\_23.rep

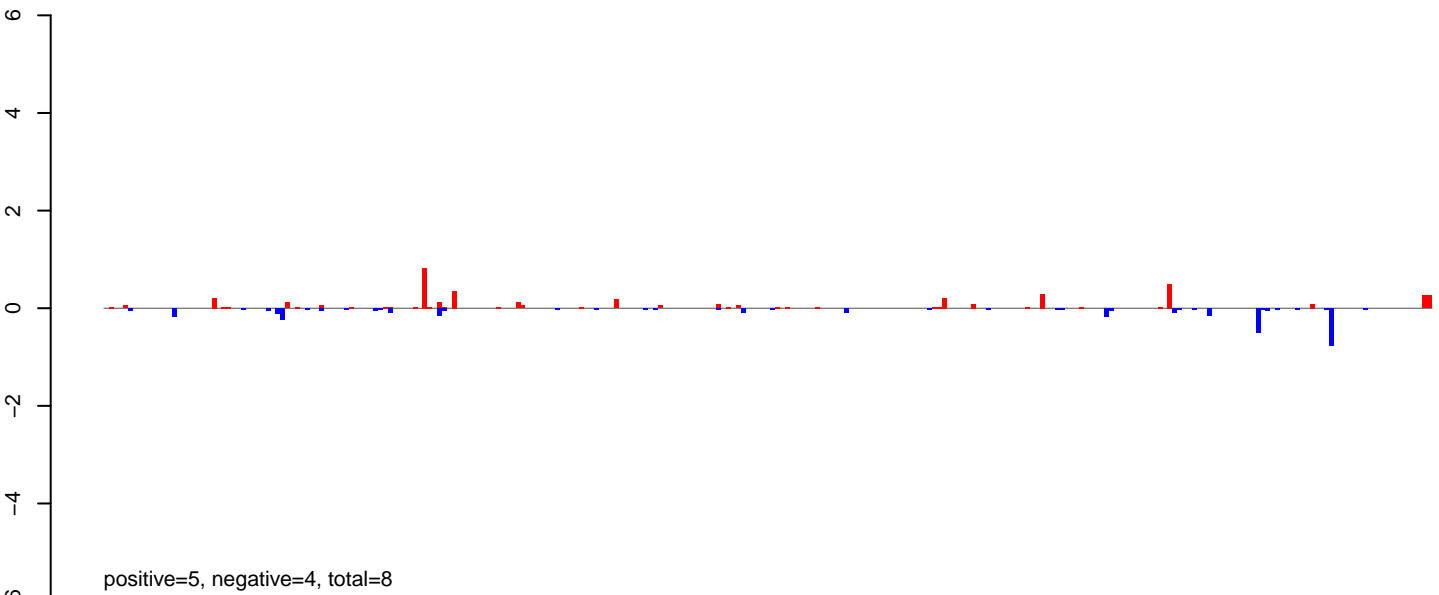

AeAeg\_Ovary\_BF24h\_cat.24\_35.rep

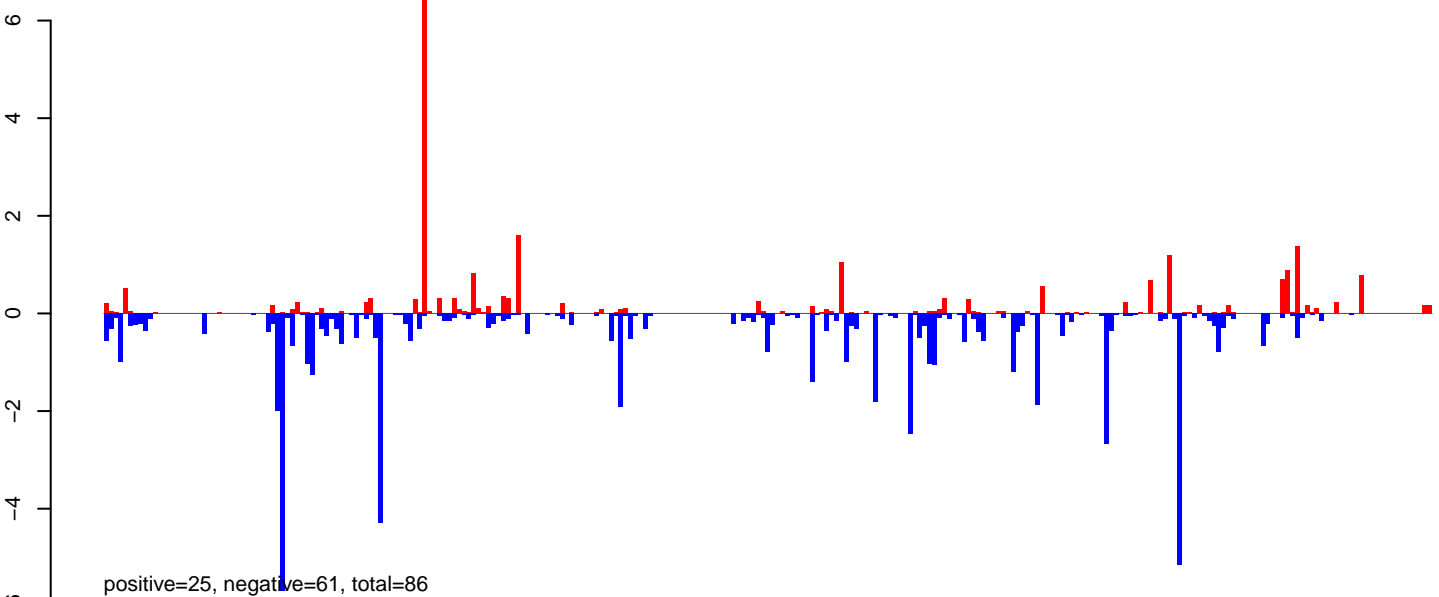

AeAeg\_Ovary\_BF24h\_cat.rep

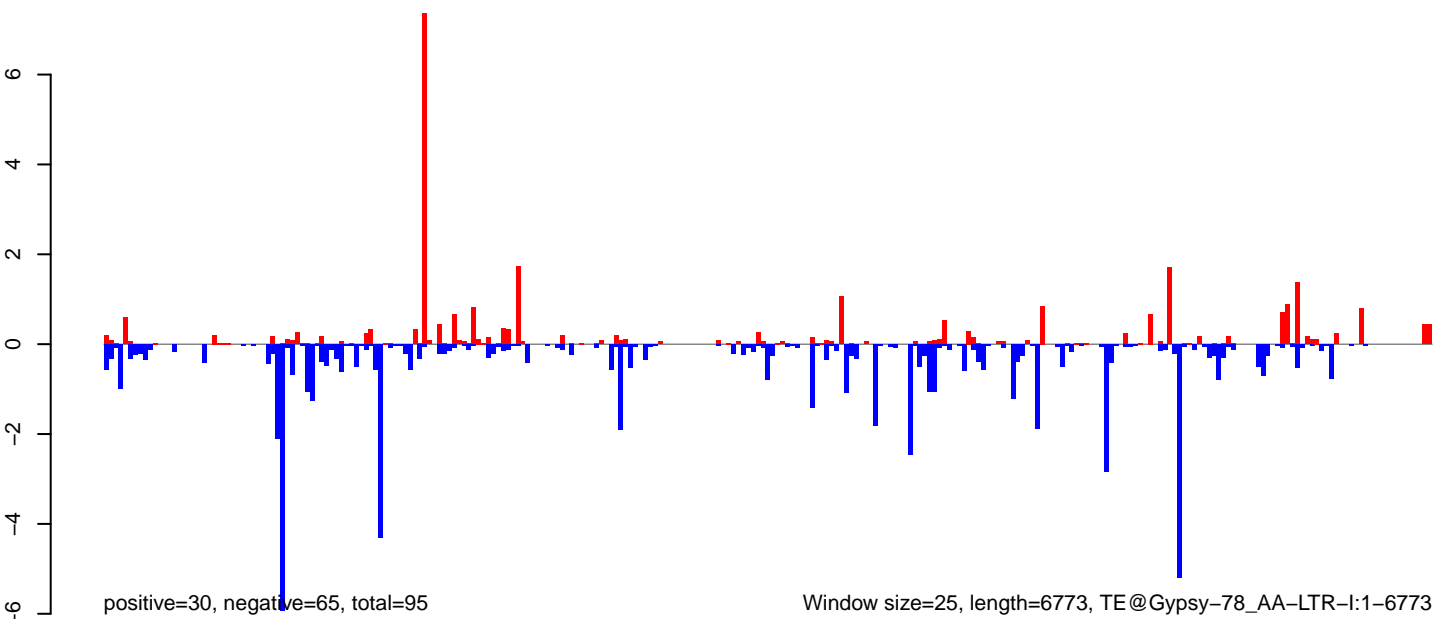

Window size=25, length=6773, TE@Gypsy-78\_AA-LTR-I:1-6773

0 1000 2000 3000 4000 5000 6000 7000

AeAeg\_Ovary\_BF24h\_cat.18\_23.rep



AeAeg\_Ovary\_BF24h\_cat.24\_35.rep

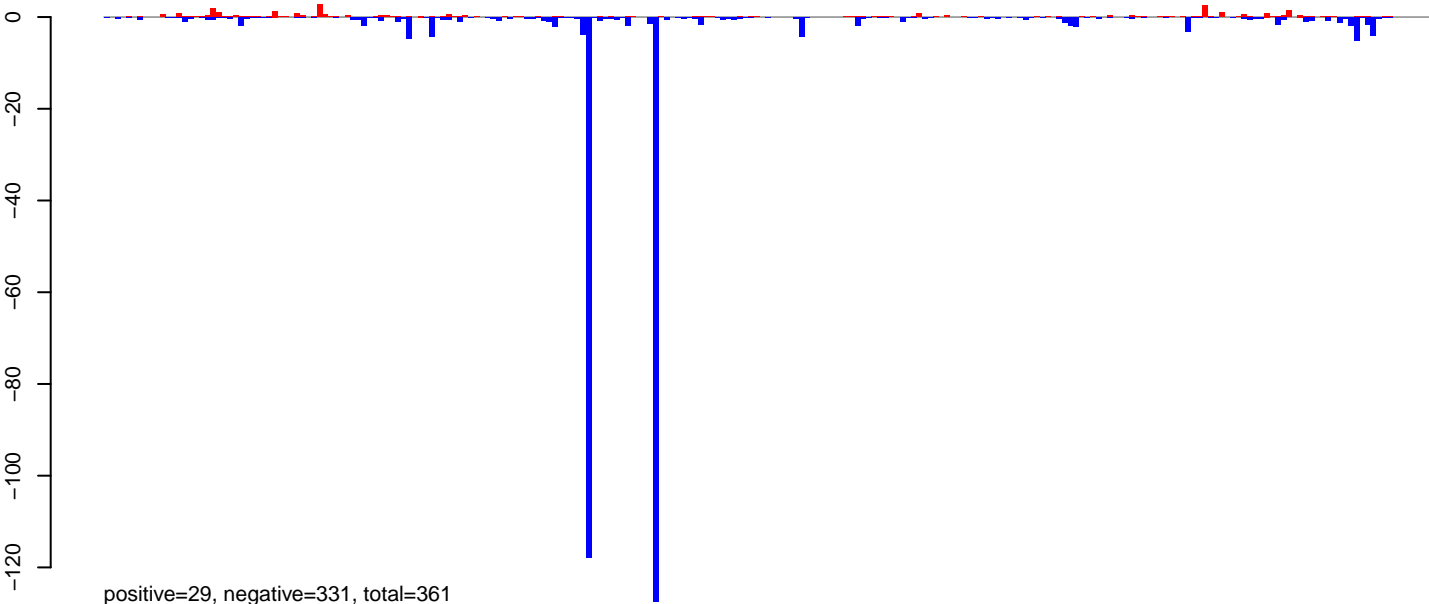

AeAeg\_Ovary\_BF24h\_cat.rep

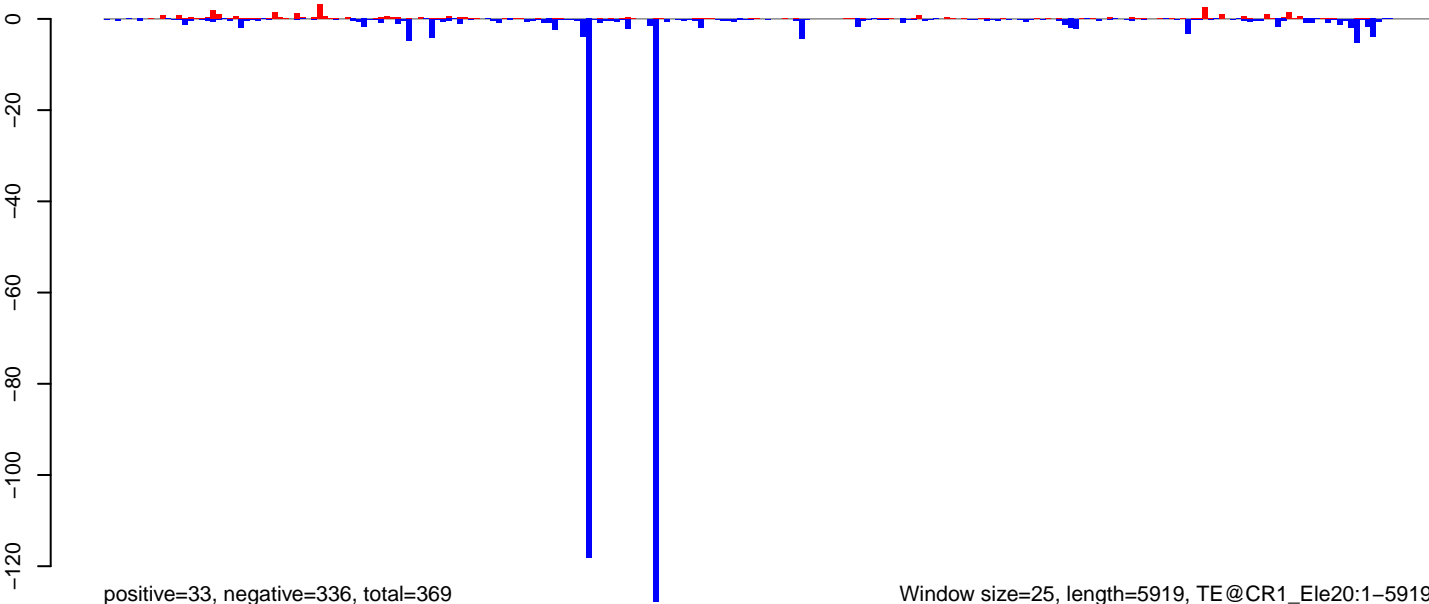

AeAeg\_Ovary\_BF24h\_cat.18\_23.rep

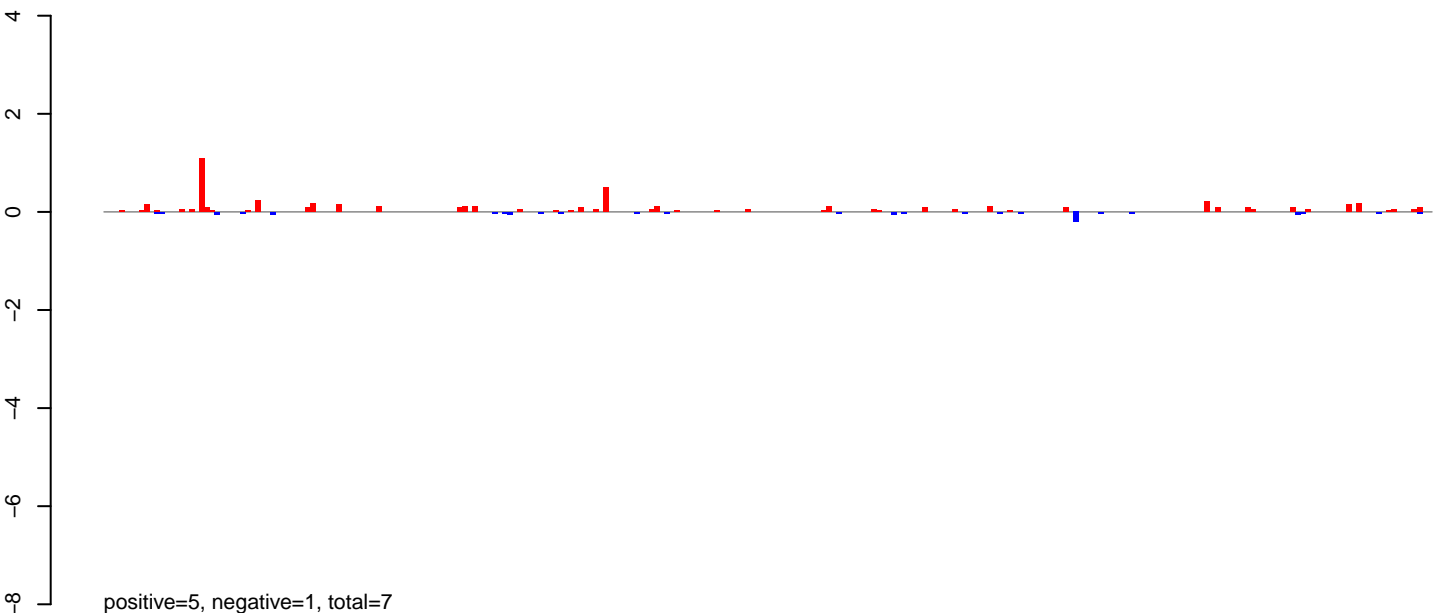

AeAeg\_Ovary\_BF24h\_cat.24\_35.rep

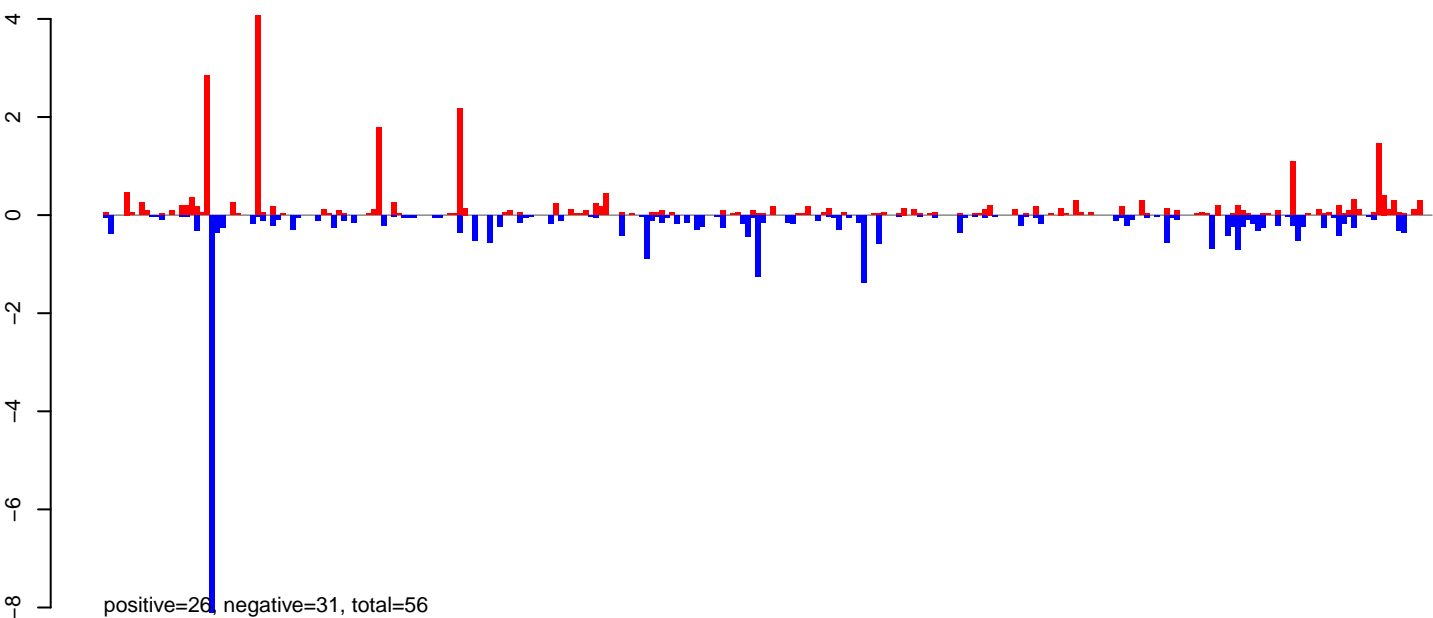

AeAeg\_Ovary\_BF24h\_cat.rep

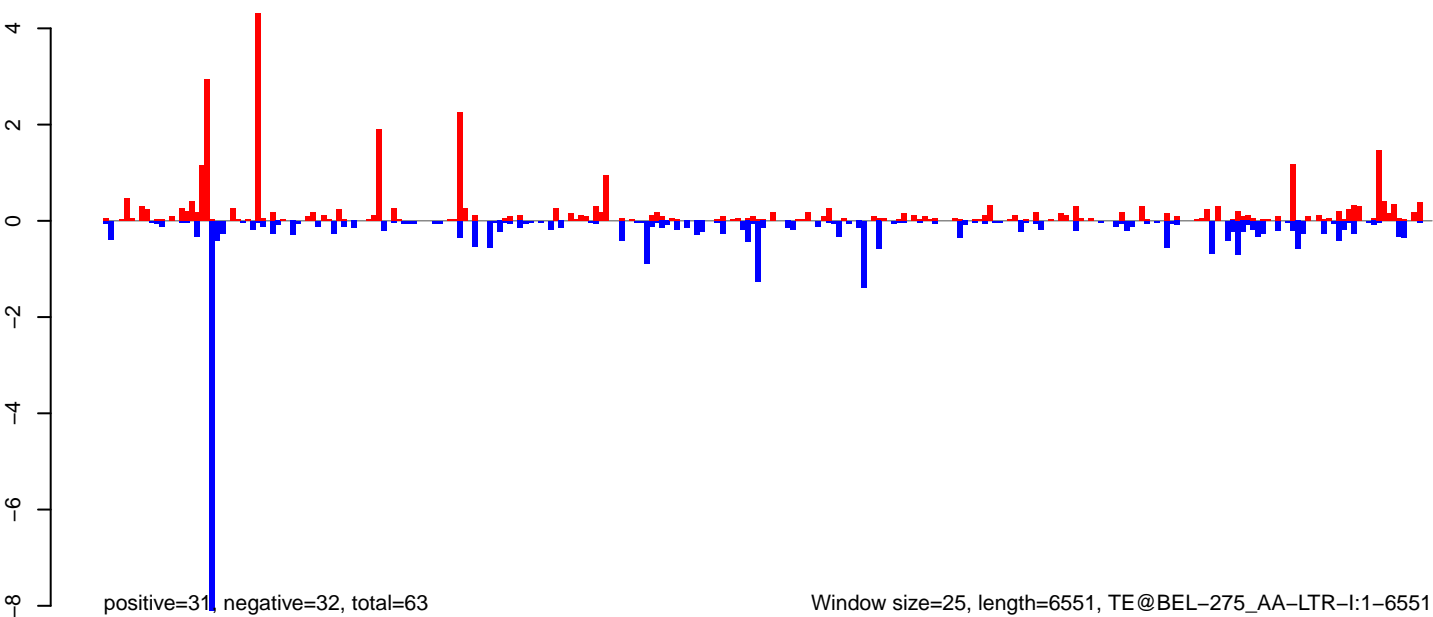

0 1000 2000 3000 4000 5000 6000

AeAeg\_Ovary\_BF24h\_cat.18\_23.rep

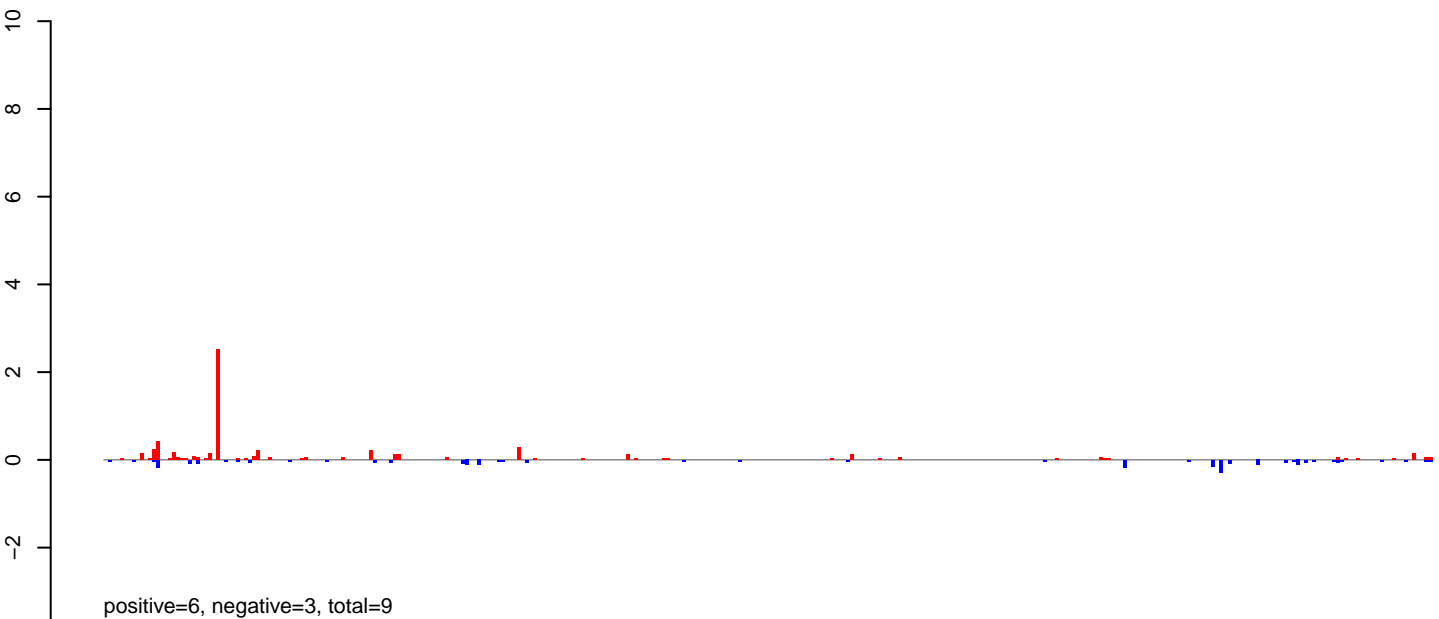

AeAeg\_Ovary\_BF24h\_cat.24\_35.rep

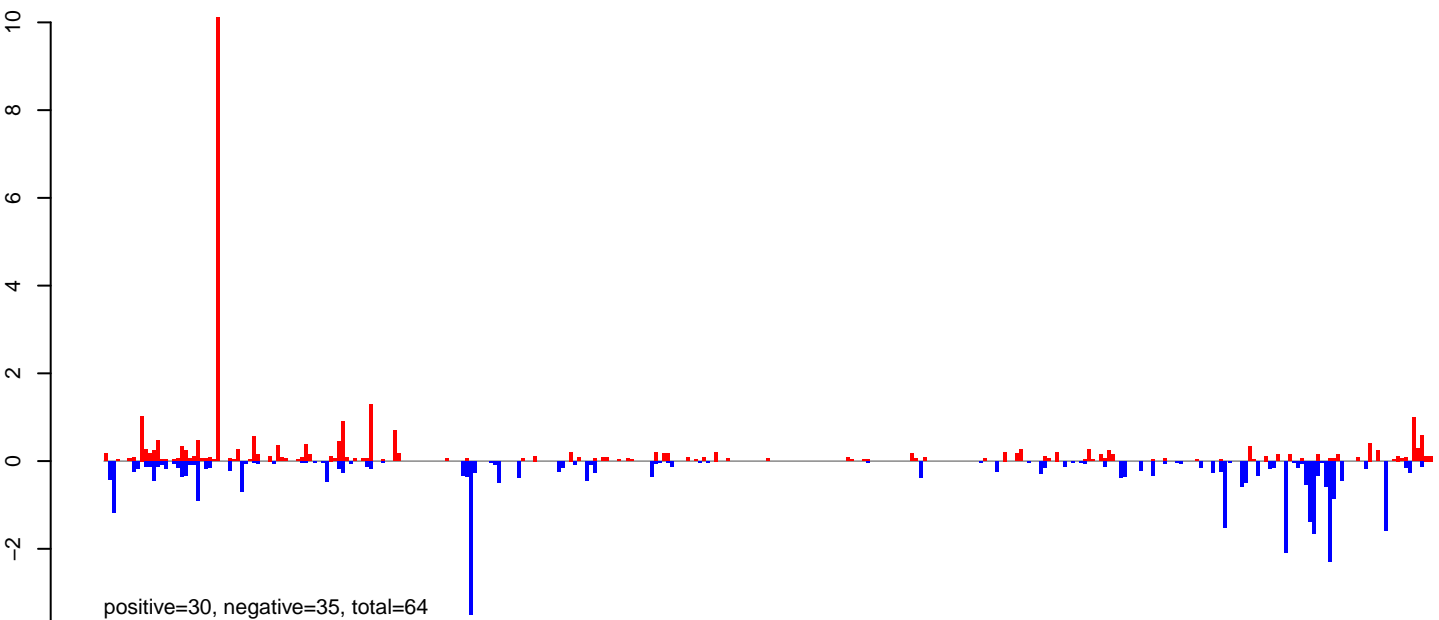

AeAeg\_Ovary\_BF24h\_cat.rep

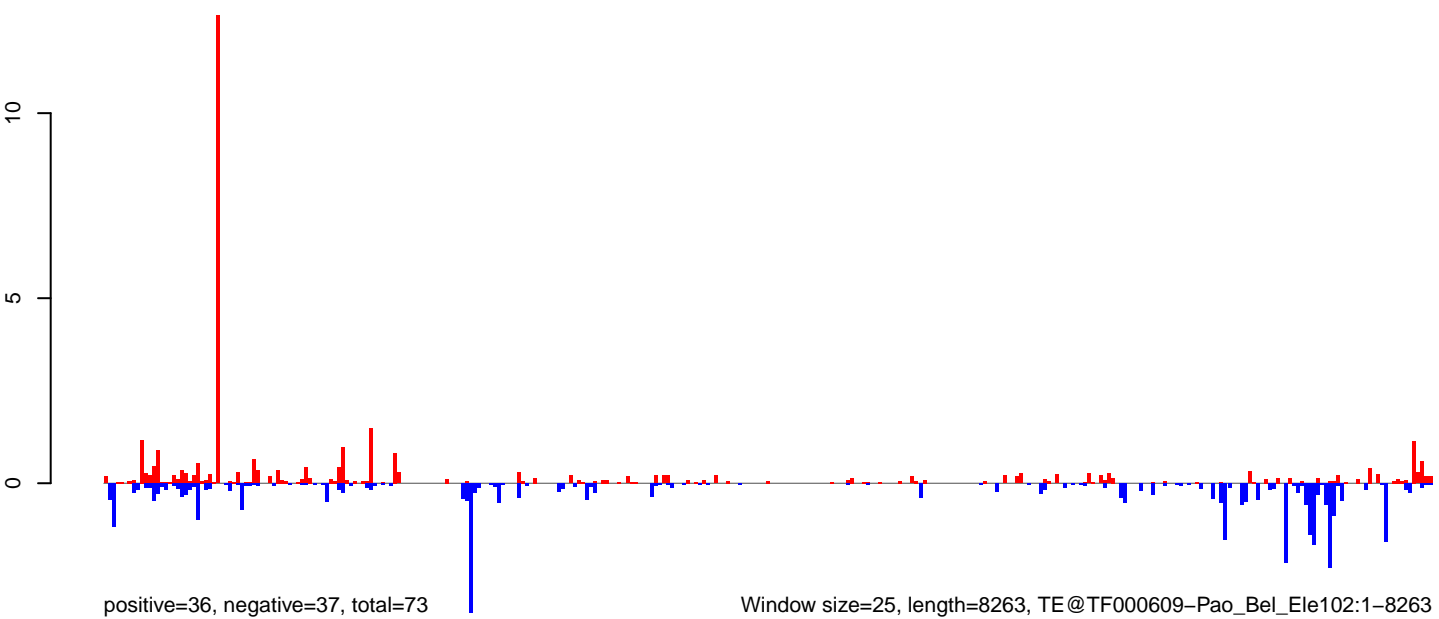

AeAeg\_Ovary\_BF24h\_cat.18\_23.rep

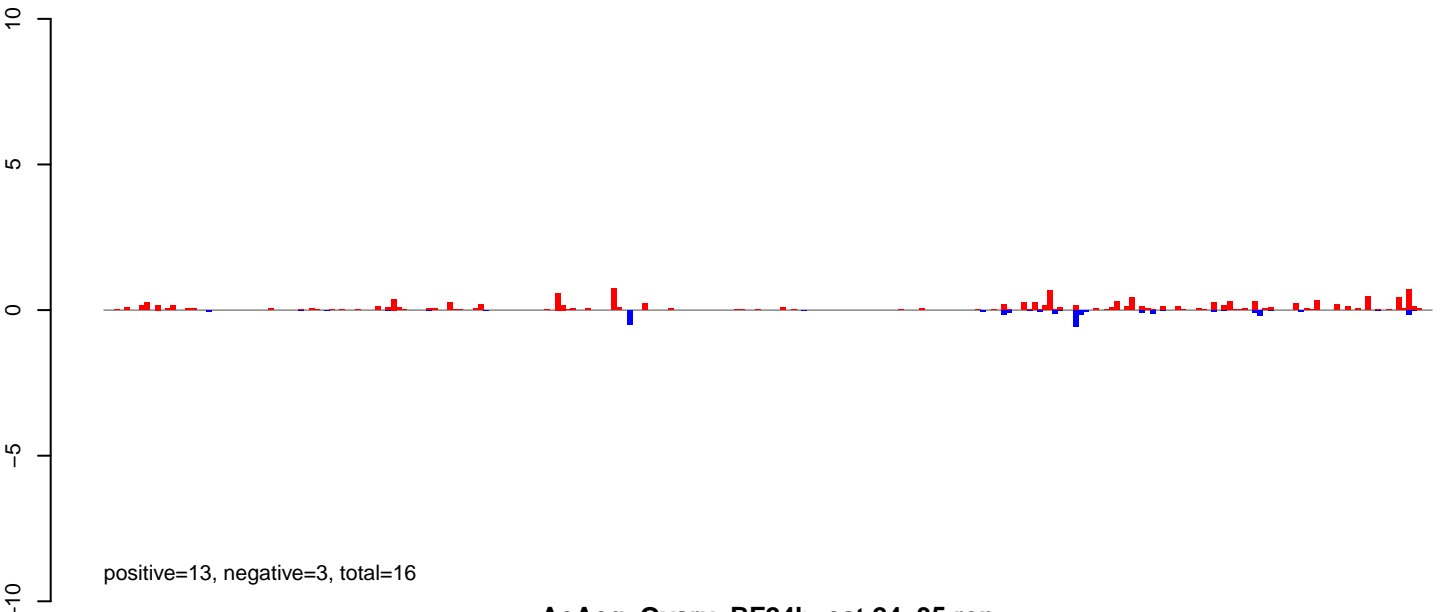

AeAeg\_Ovary\_BF24h\_cat.24\_35.rep

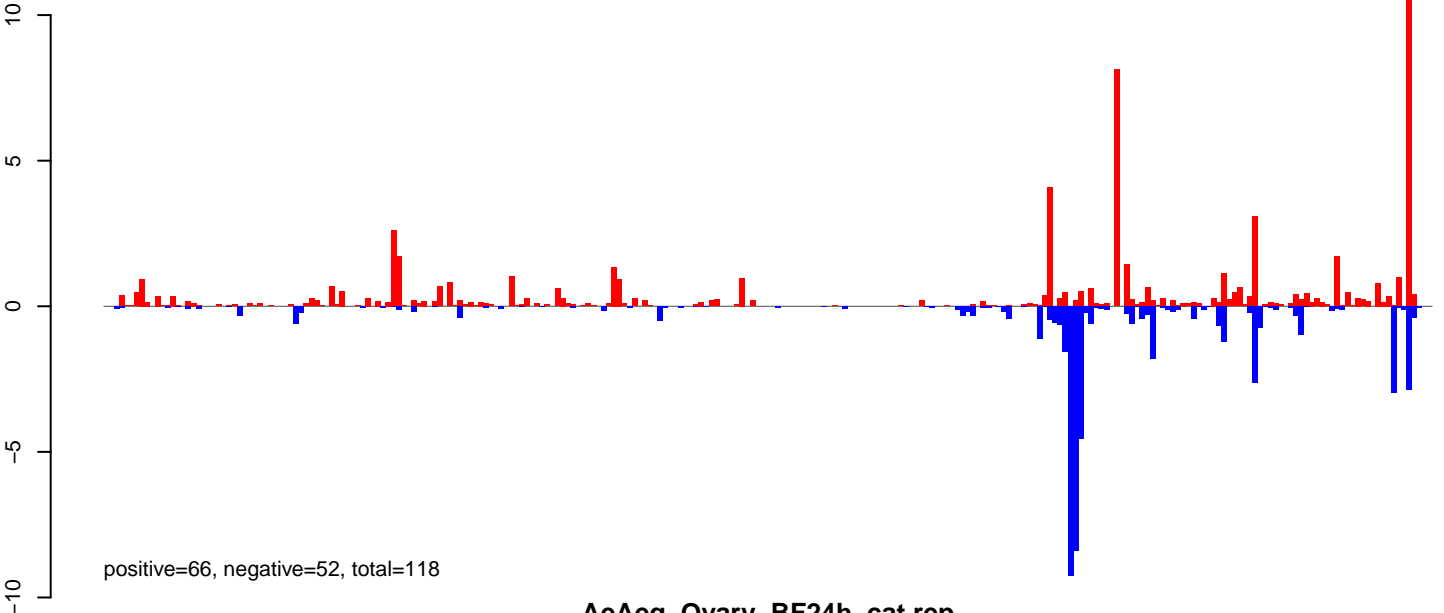

AeAeg\_Ovary\_BF24h\_cat.rep

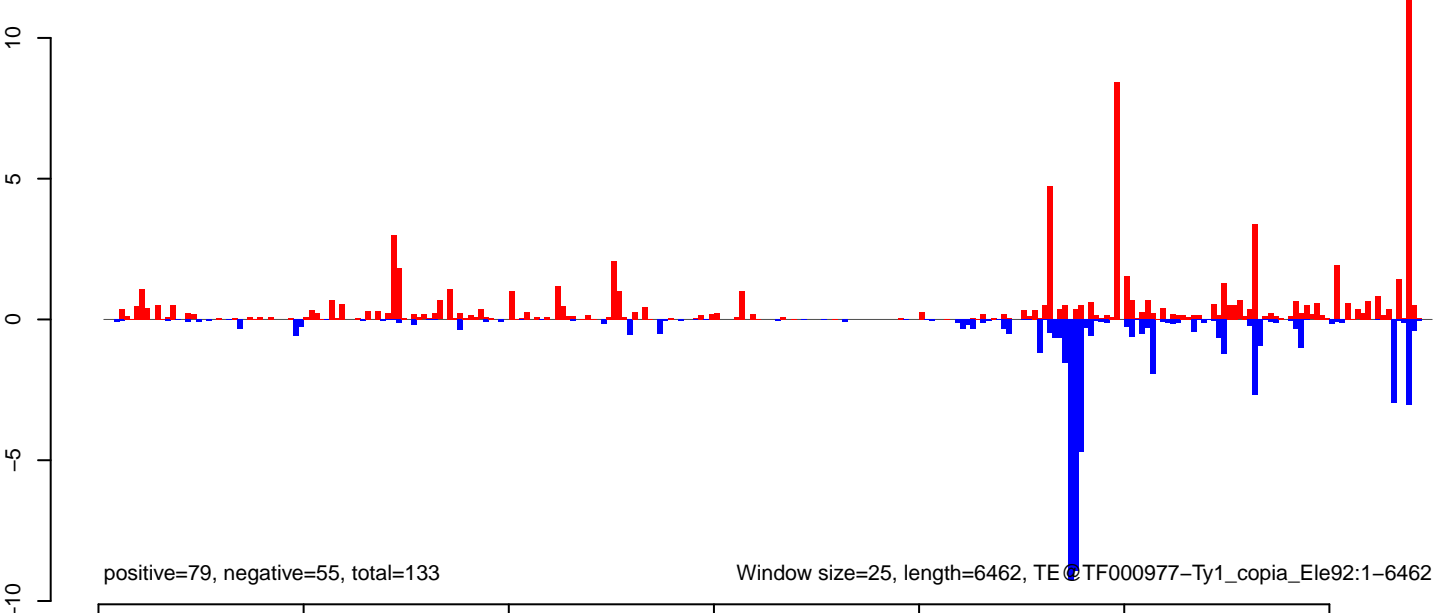

AeAeg\_Ovary\_BF24h\_cat.18\_23.rep

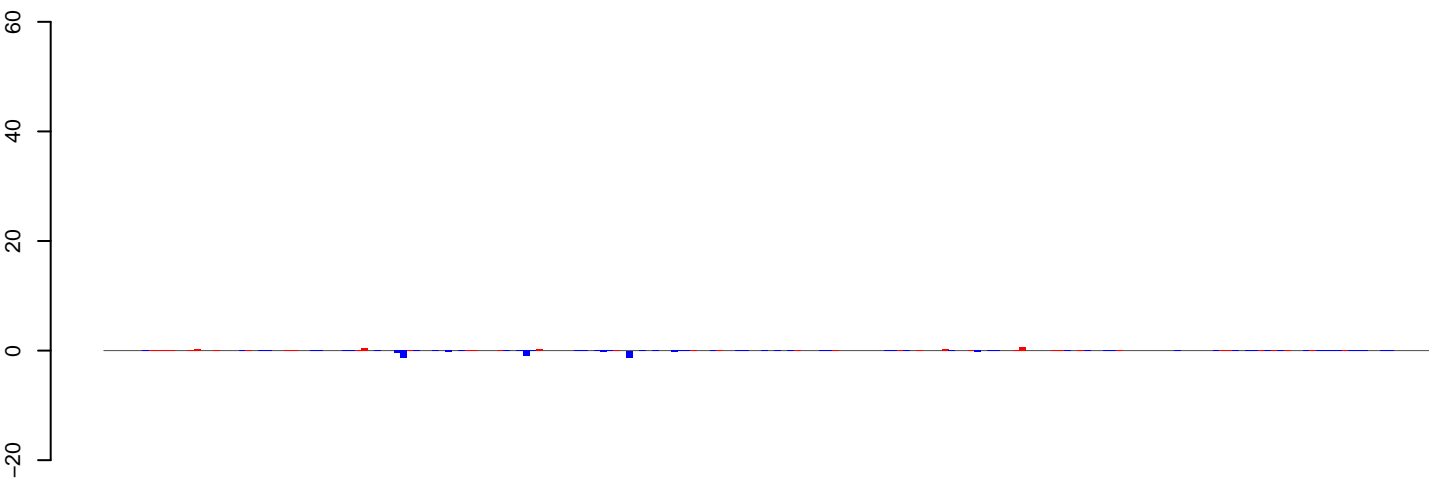

positive=5, negative=9, total=13

AeAeg\_Ovary\_BF24h\_cat.24\_35.rep

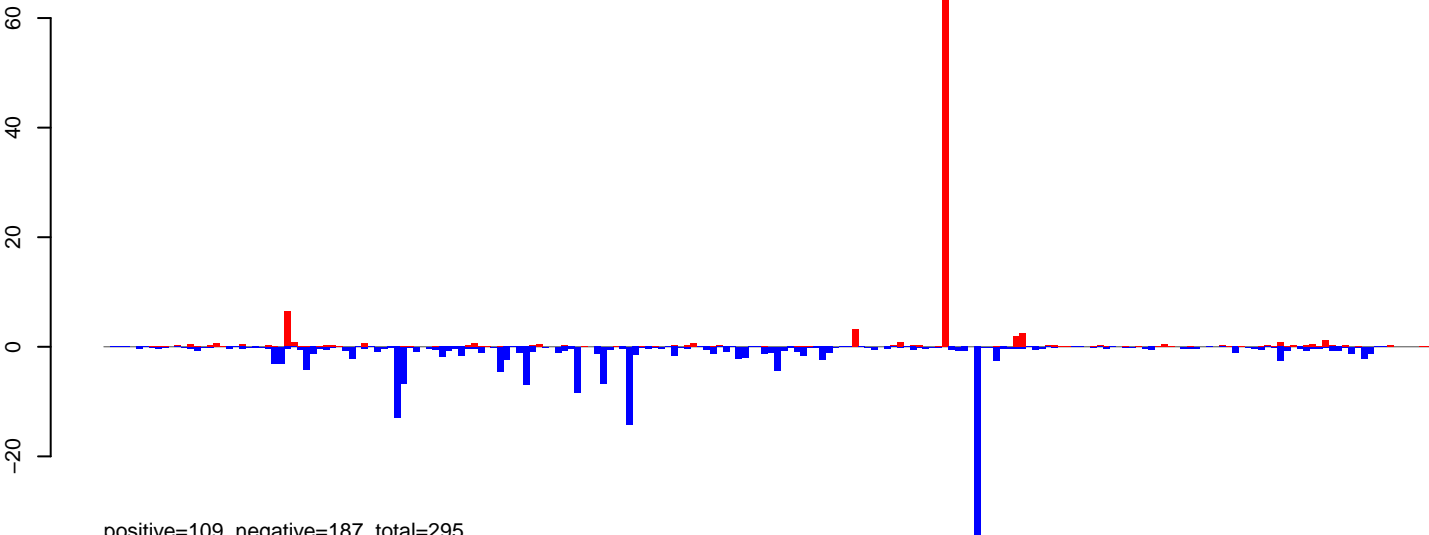

positive=109, negative=187, total=295

AeAeg\_Ovary\_BF24h\_cat.rep

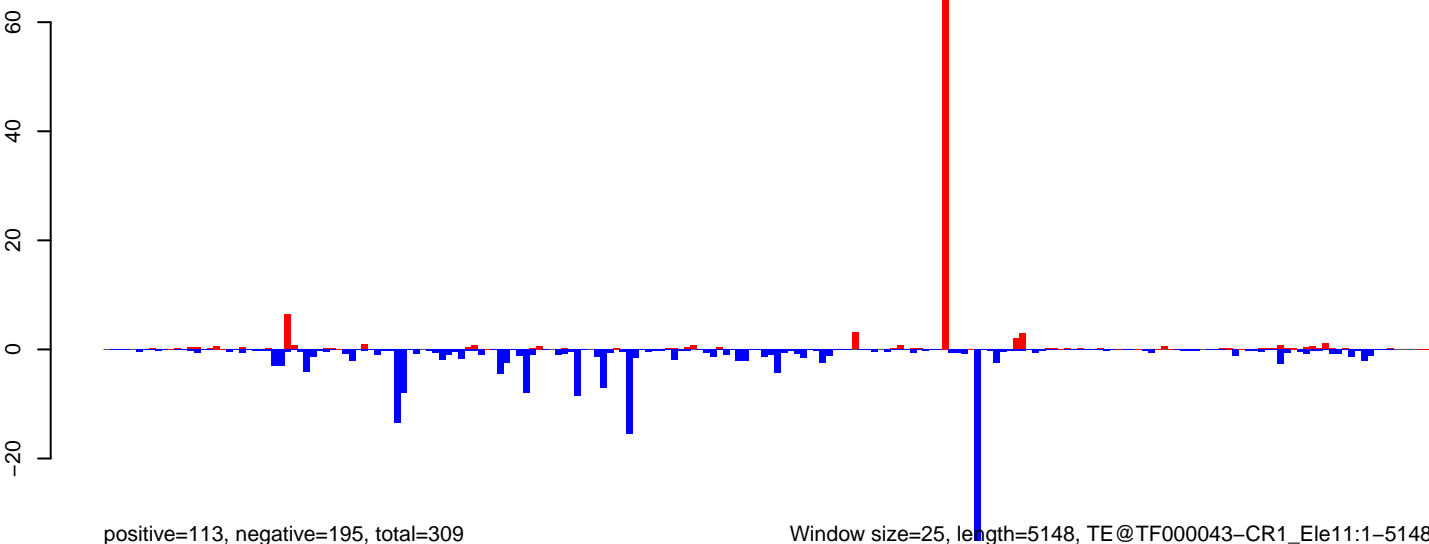

positive=113, negative=195, total=309

Window size=25, length=5148, TE@TF000043-CR1\_Ele11:1-5148

0 1000 2000 3000 4000 5000



AeAeg\_Ovary\_BF24h\_cat.18\_23.rep

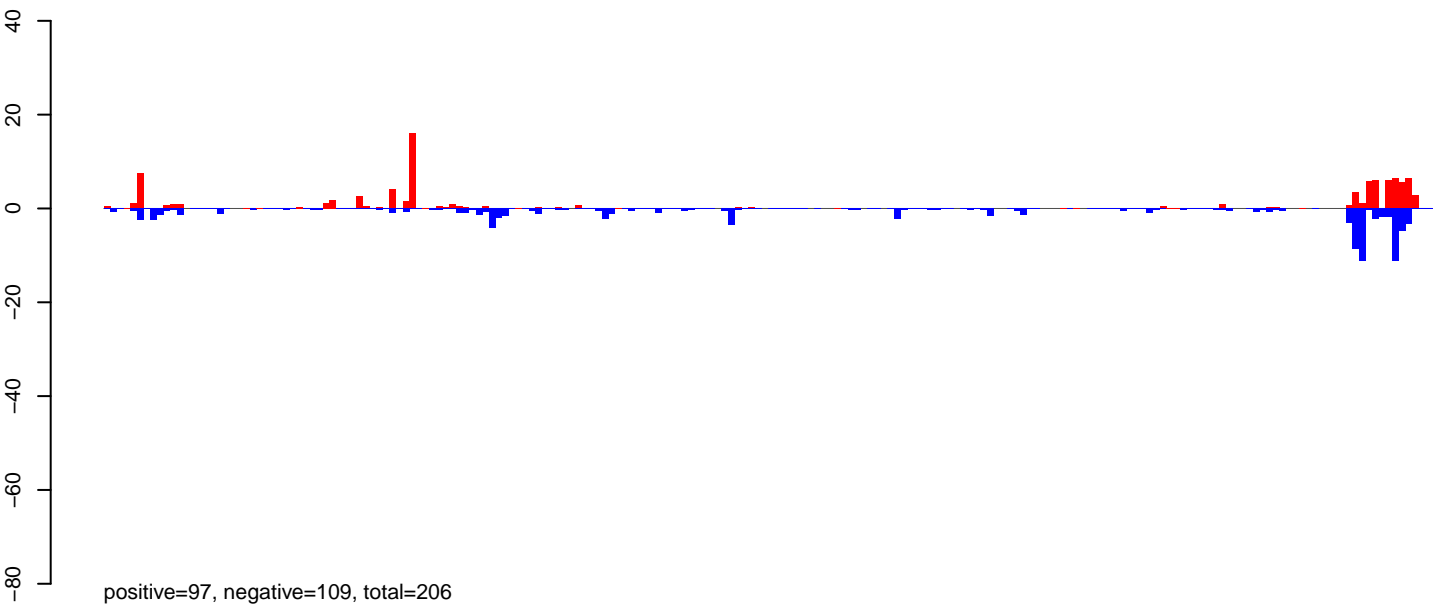

AeAeg\_Ovary\_BF24h\_cat.24\_35.rep

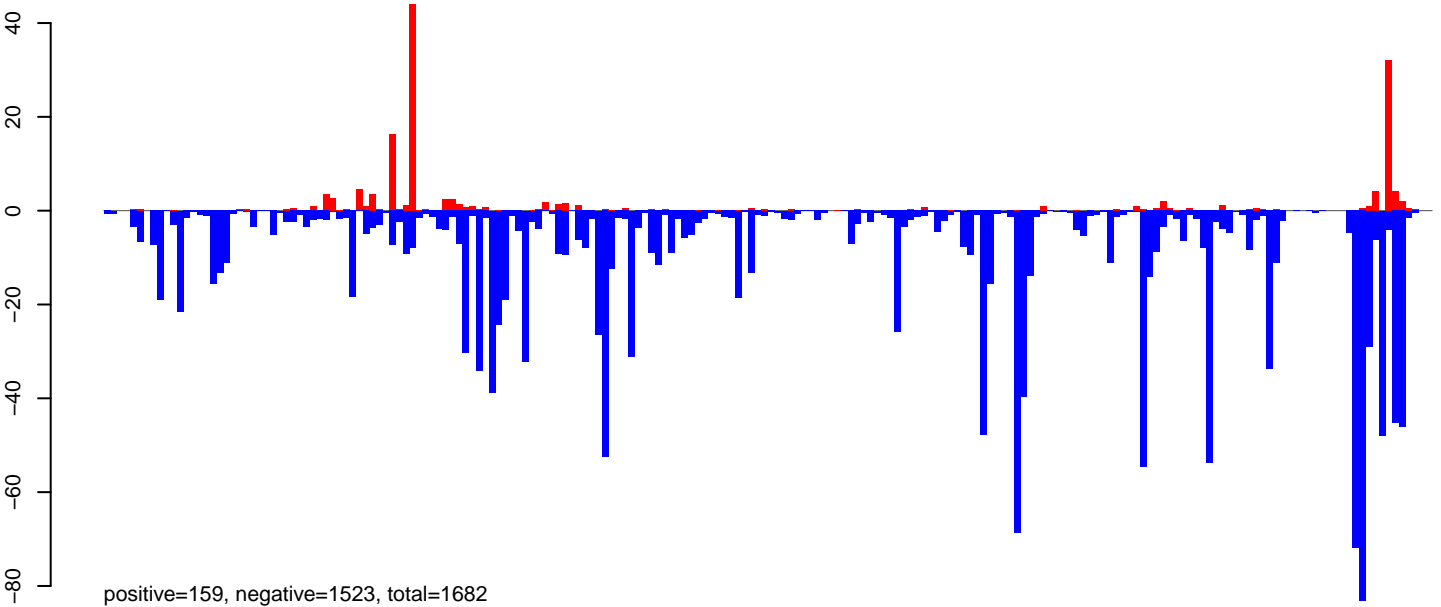

AeAeg\_Ovary\_BF24h\_cat.rep

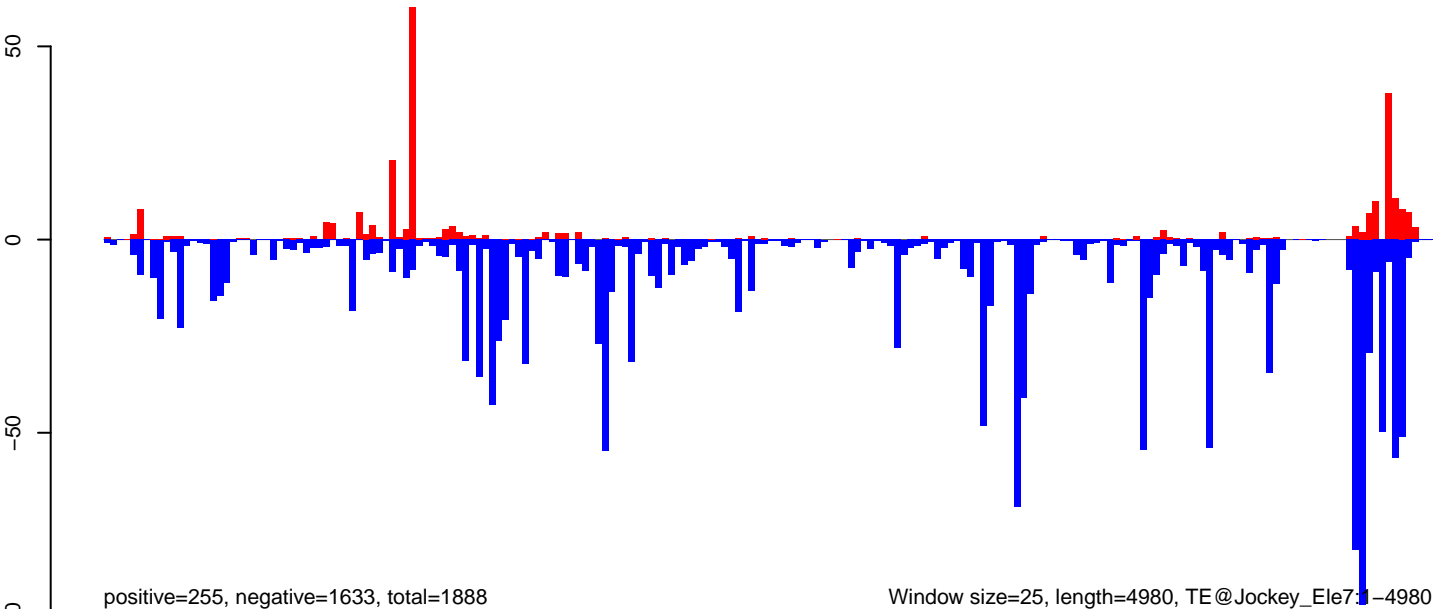

Window size=25, length=4980, TE@Jockey\_Ele7.1-4980

AeAeg\_Ovary\_BF24h\_cat.18\_23.rep

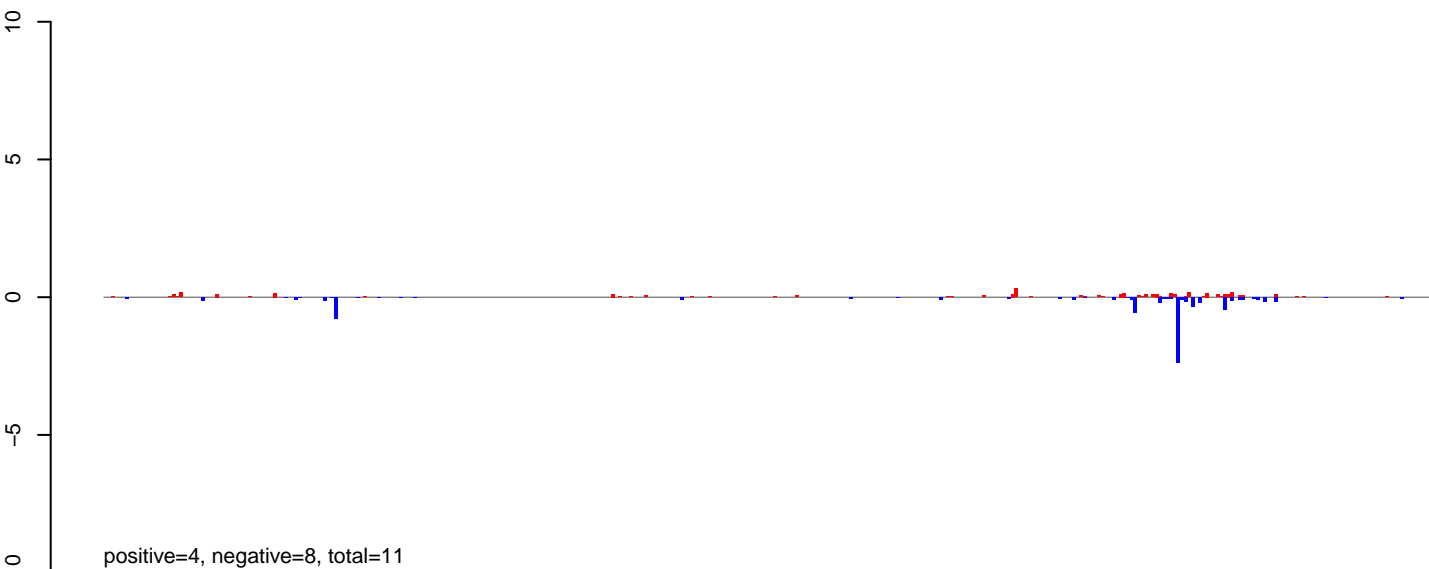

AeAeg\_Ovary\_BF24h\_cat.24\_35.rep

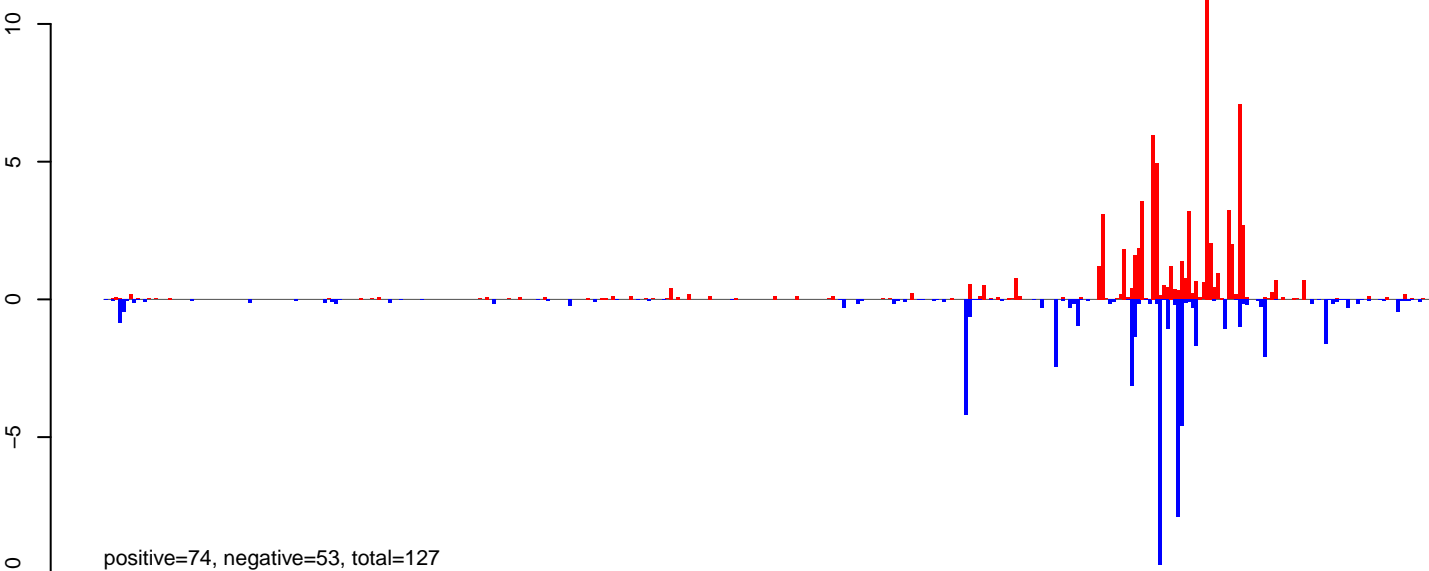

AeAeg\_Ovary\_BF24h\_cat.rep

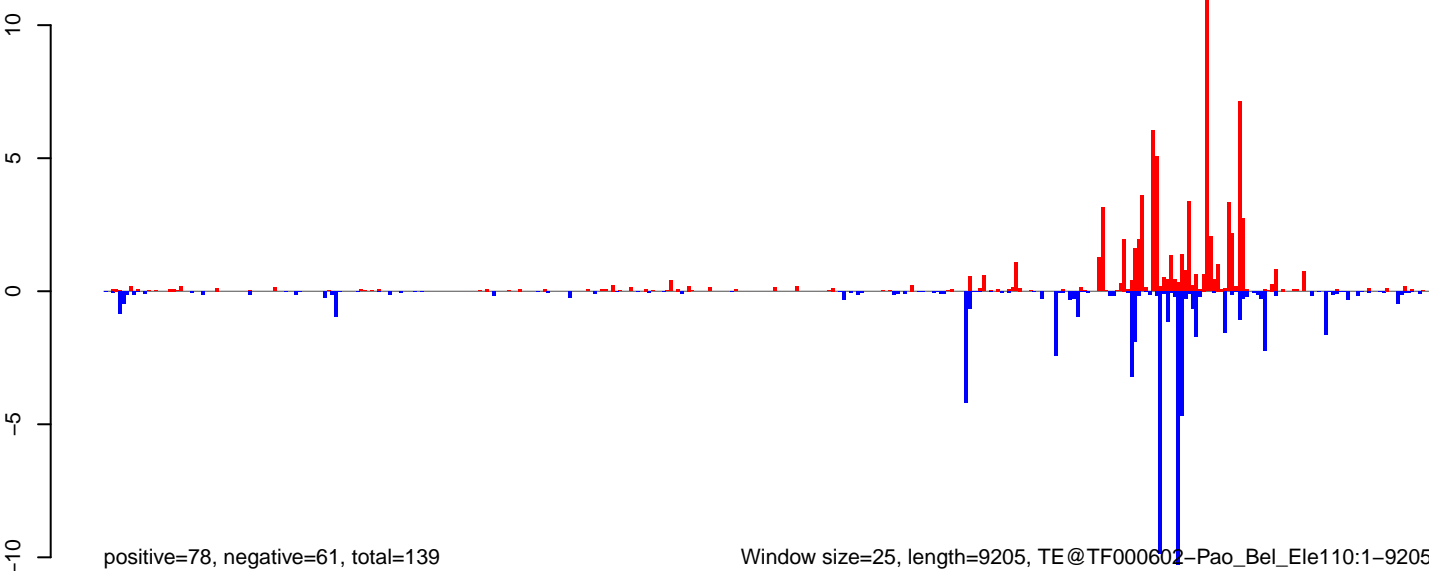

Window size=25, length=9205, TE@TF000602-Pao\_Bel\_Ele110:1-9205

0 2000 4000 6000 8000

**AeAeg\_Ovary\_BF24h\_cat.18\_23.rep**

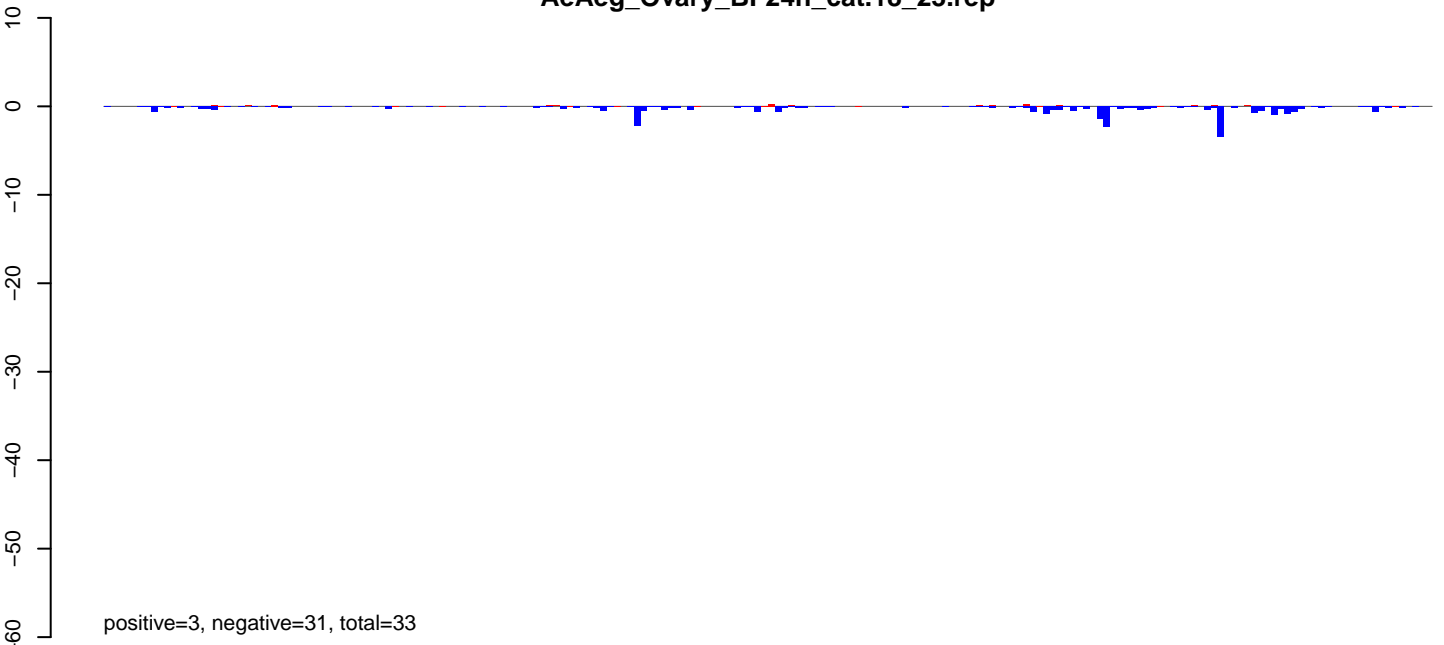

**AeAeg\_Ovary\_BF24h\_cat.24\_35.rep**

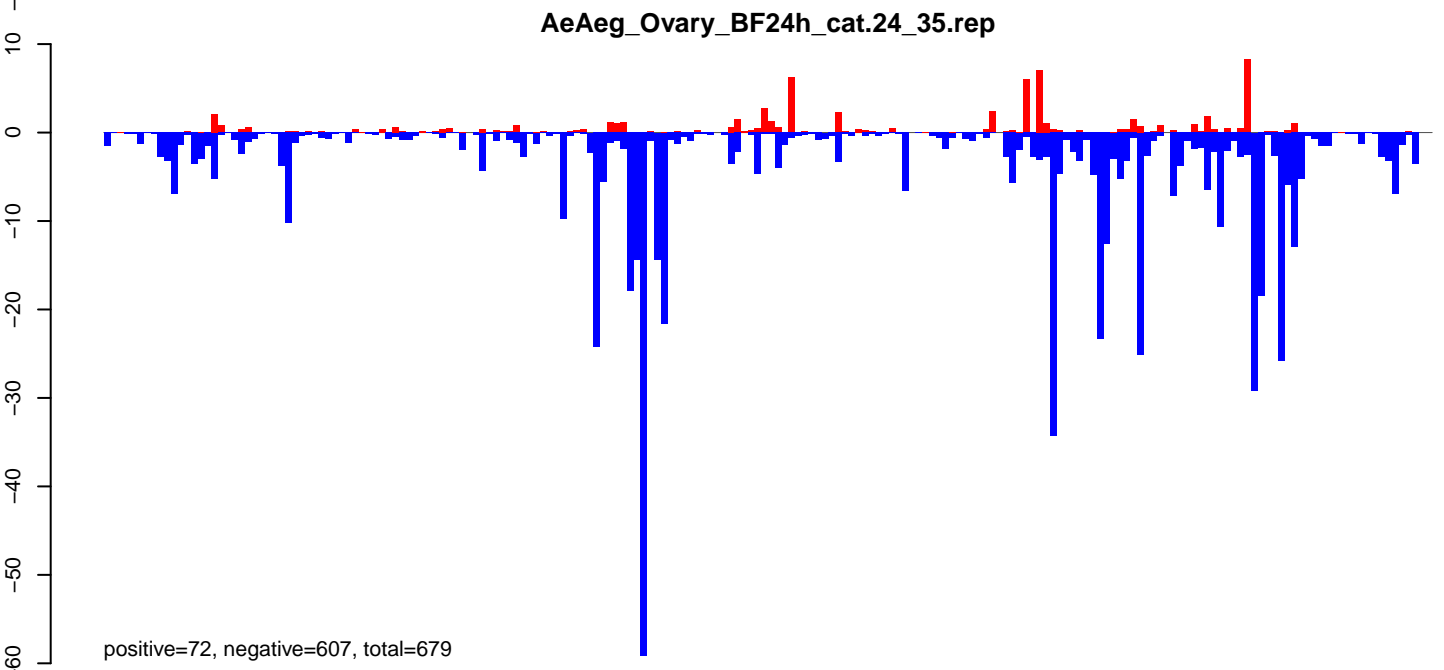

**AeAeg\_Ovary\_BF24h\_cat.rep**

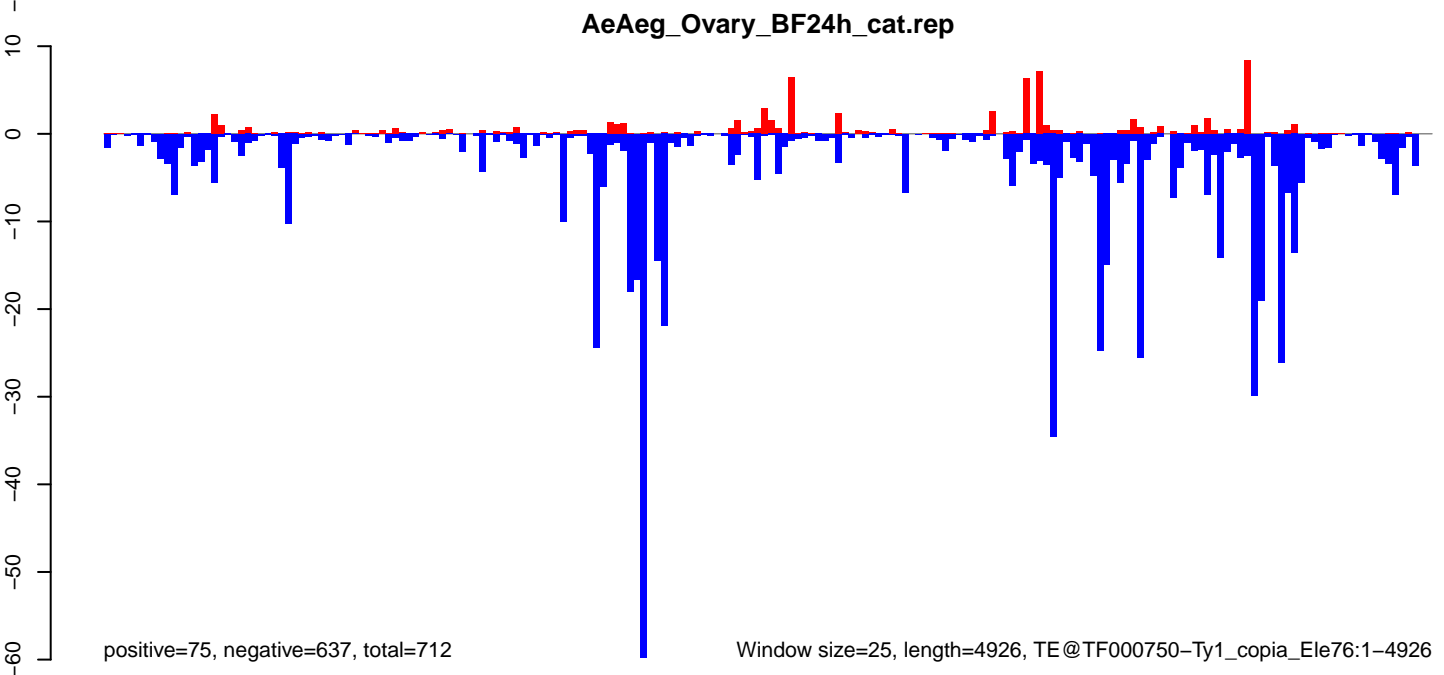

Window size=25, length=4926, TE@TF000750-Ty1\_copia\_Ele76:1-4926

0 1000 2000 3000 4000 5000

AeAeg\_Ovary\_BF24h\_cat.18\_23.rep

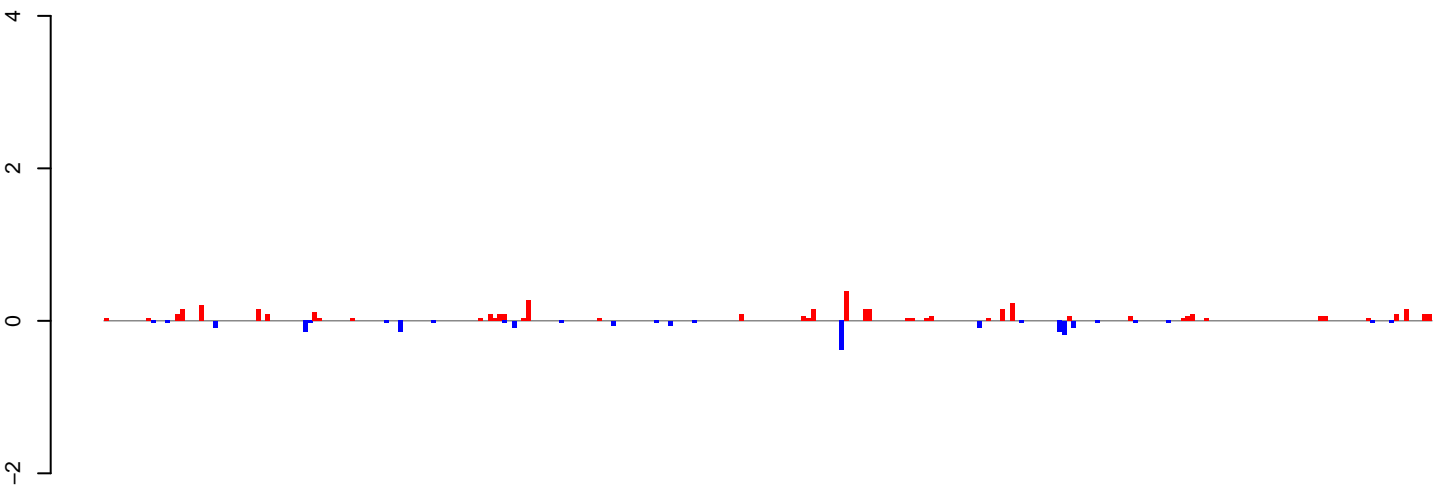

positive=4, negative=2, total=6

AeAeg\_Ovary\_BF24h\_cat.24\_35.rep

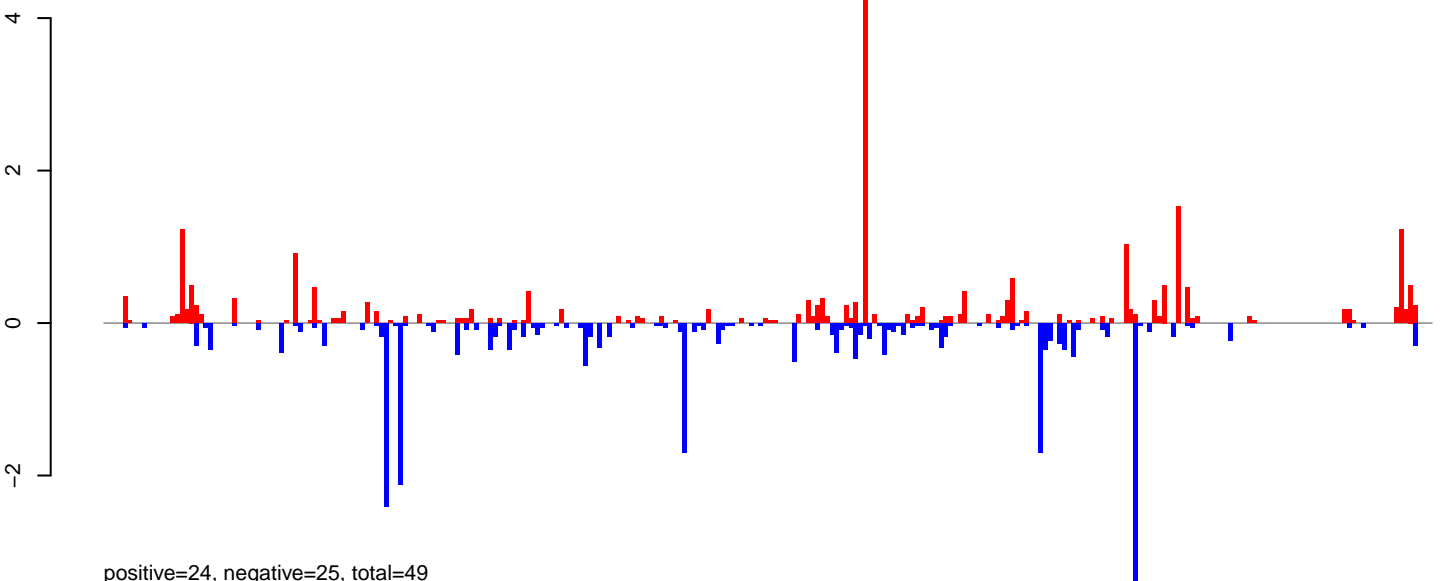

positive=24, negative=25, total=49

AeAeg\_Ovary\_BF24h\_cat.rep

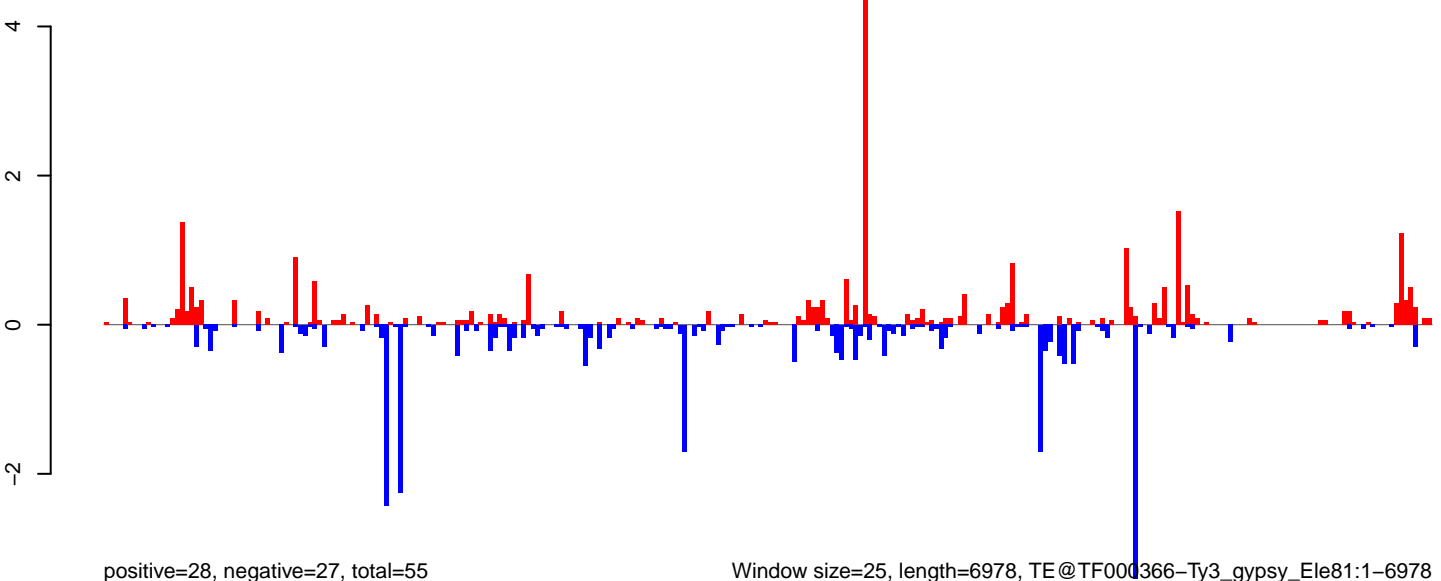

positive=28, negative=27, total=55

Window size=25, length=6978, TE@TF000366-Ty3\_gypsy\_Le81:1-6978

0 1000 2000 3000 4000 5000 6000 7000

AeAeg\_Ovary\_BF24h\_cat.18\_23.rep

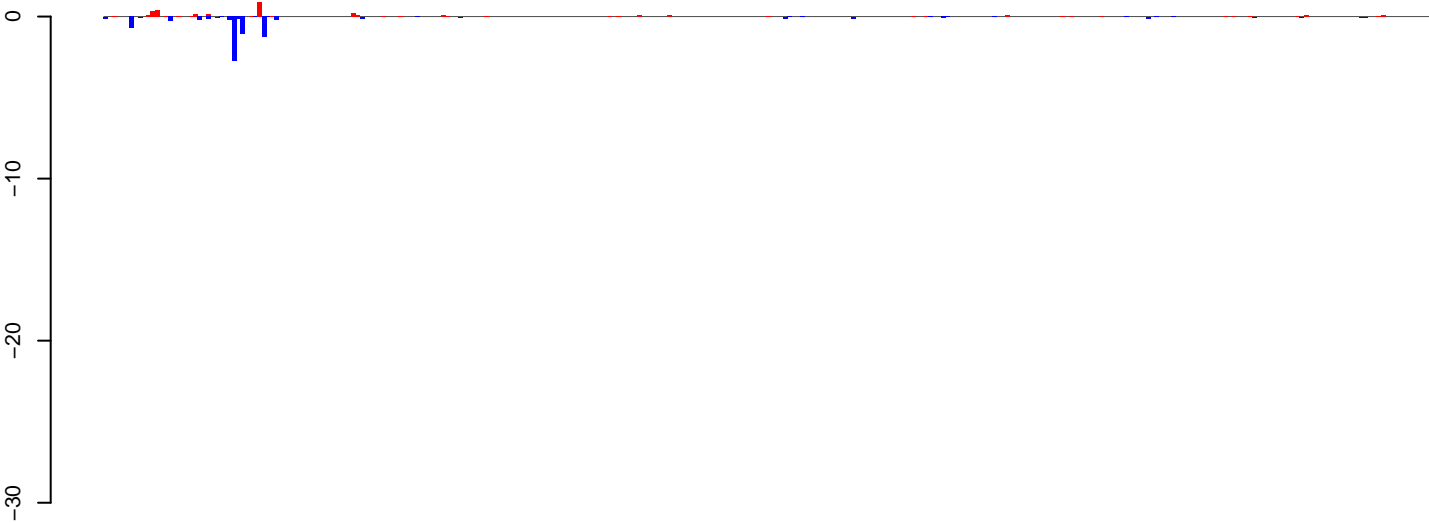

positive=4, negative=8, total=13

AeAeg\_Ovary\_BF24h\_cat.24\_35.rep

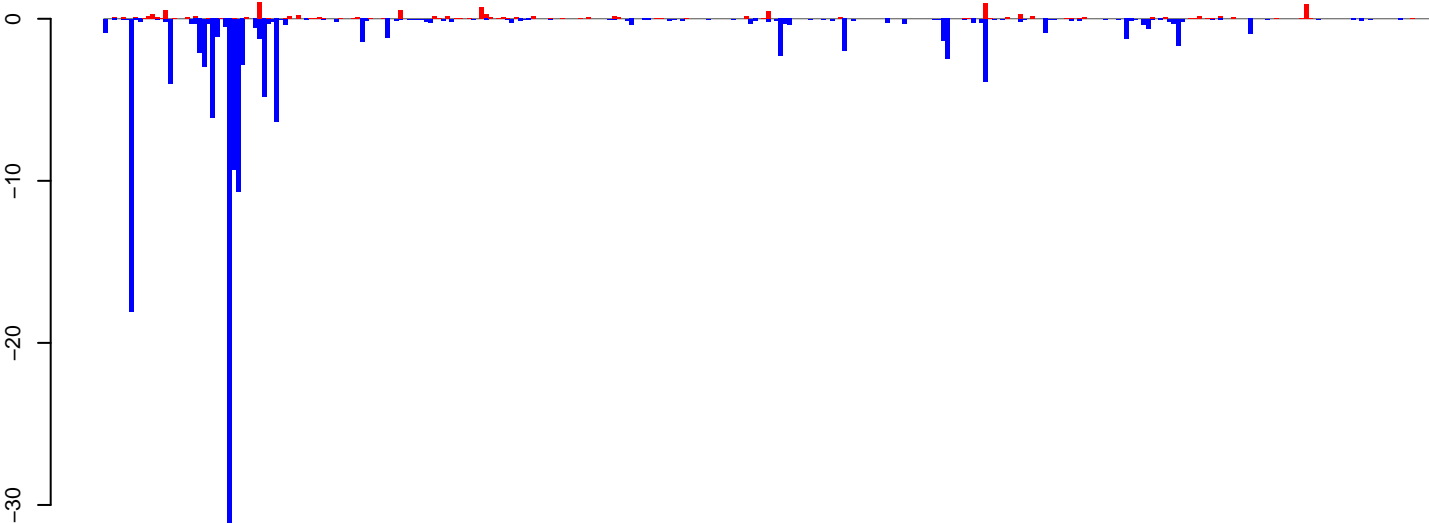

positive=12, negative=139, total=150

AeAeg\_Ovary\_BF24h\_cat.rep

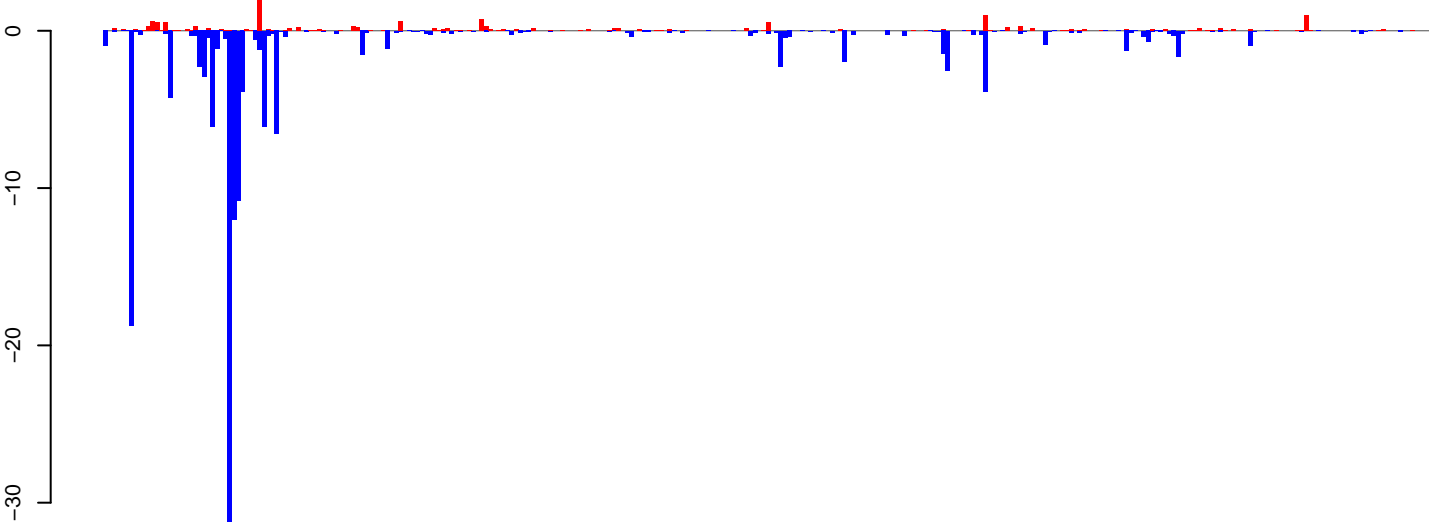

positive=16, negative=147, total=163

Window size=25, length=7753, TE@Gypsy-38\_AA-LTR-I:1-7753

0 2000 4000 6000 8000

AeAeg\_Ovary\_BF24h\_cat.18\_23.rep

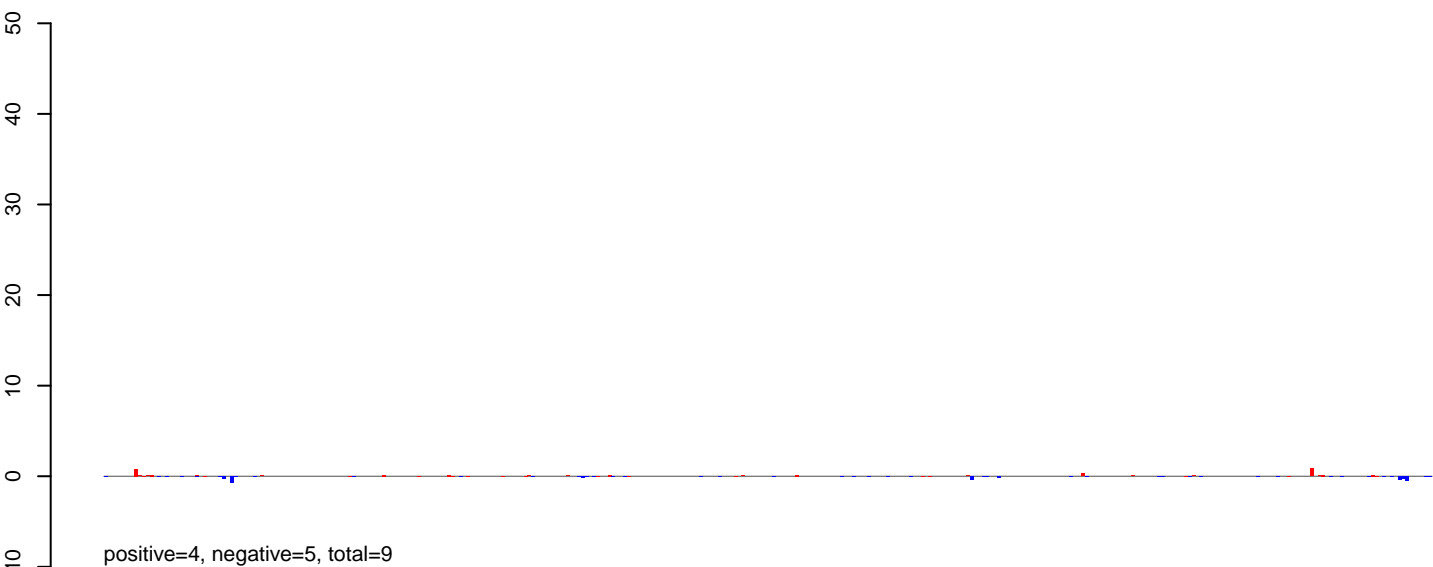

AeAeg\_Ovary\_BF24h\_cat.24\_35.rep

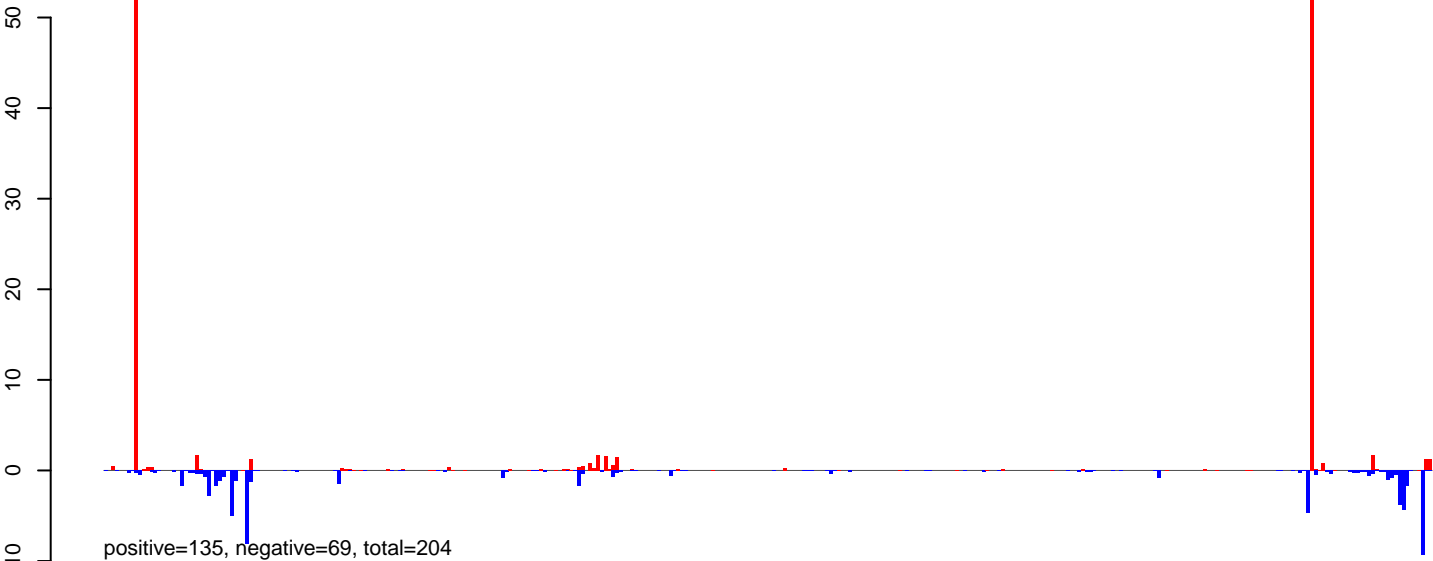

AeAeg\_Ovary\_BF24h\_cat.rep

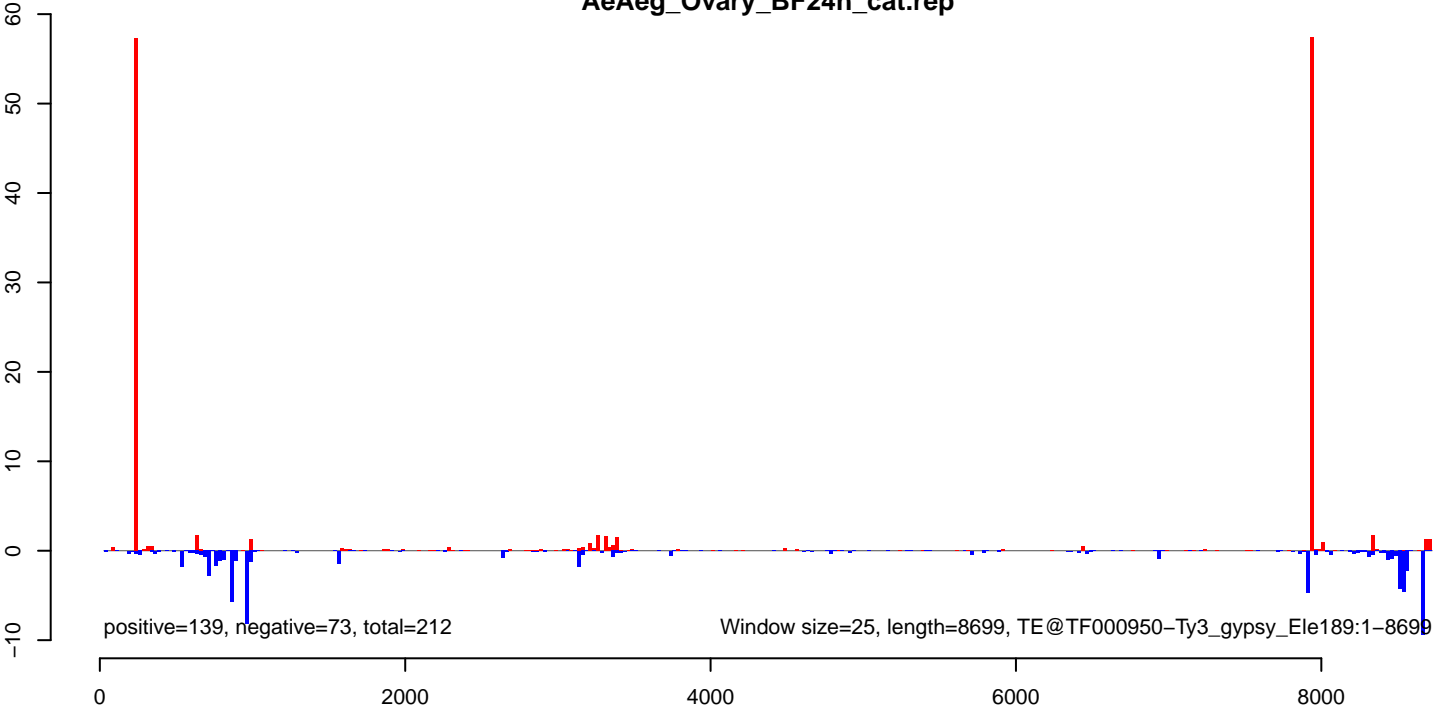

AeAeg\_Ovary\_BF24h\_cat.18\_23.rep

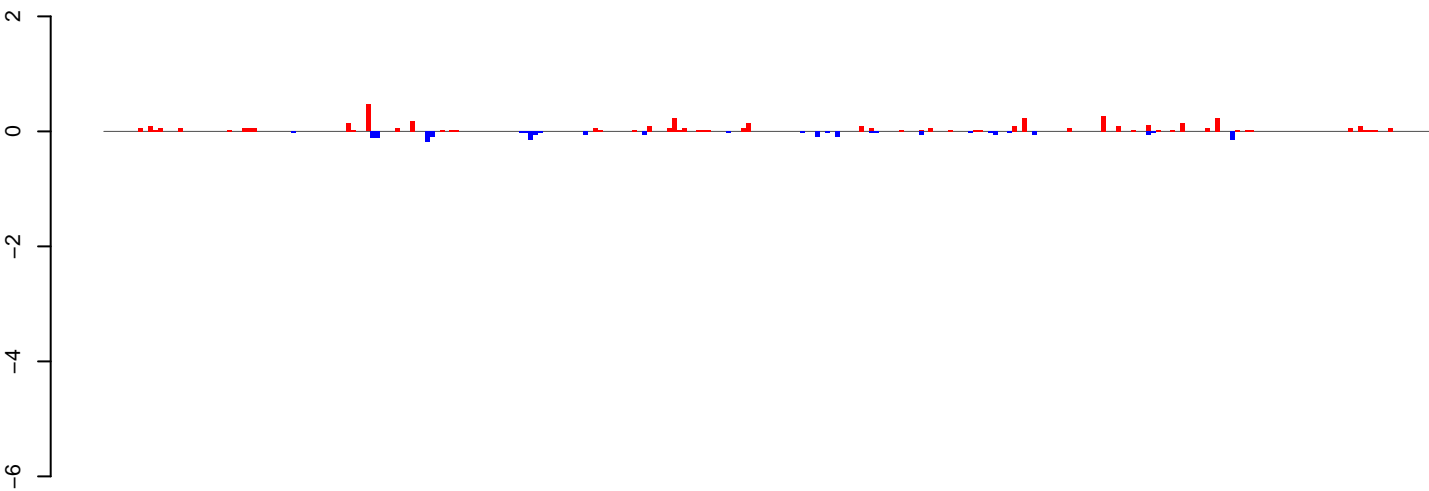

positive=4, negative=2, total=6

AeAeg\_Ovary\_BF24h\_cat.24\_35.rep

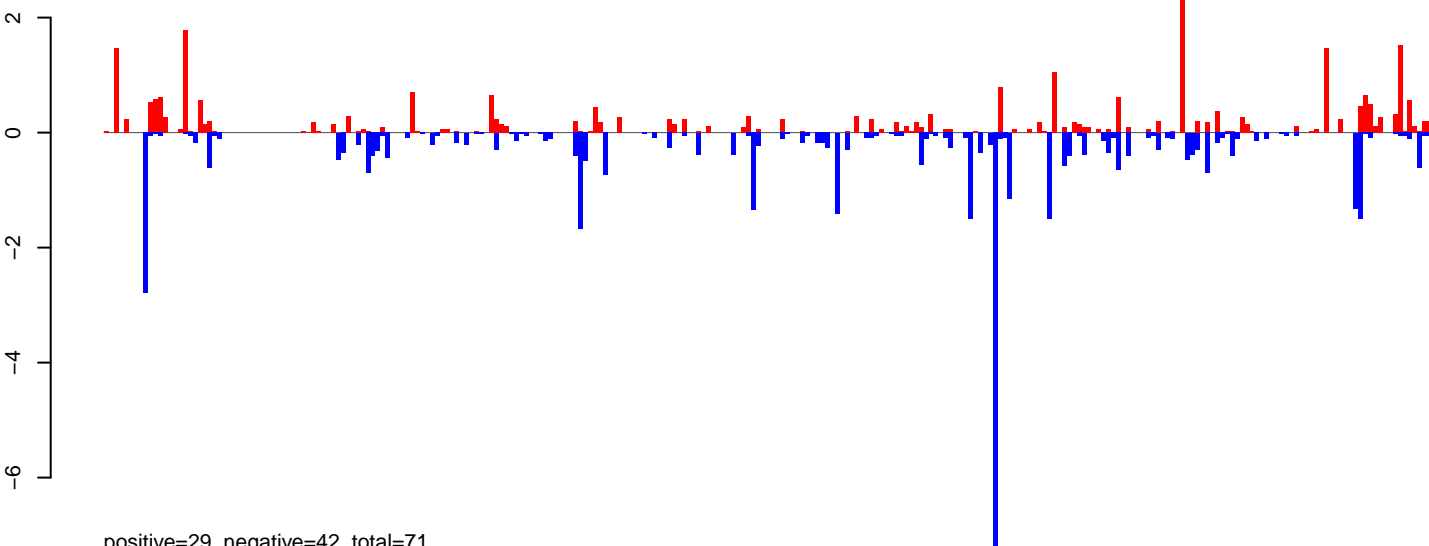

positive=29, negative=42, total=71

AeAeg\_Ovary\_BF24h\_cat.rep

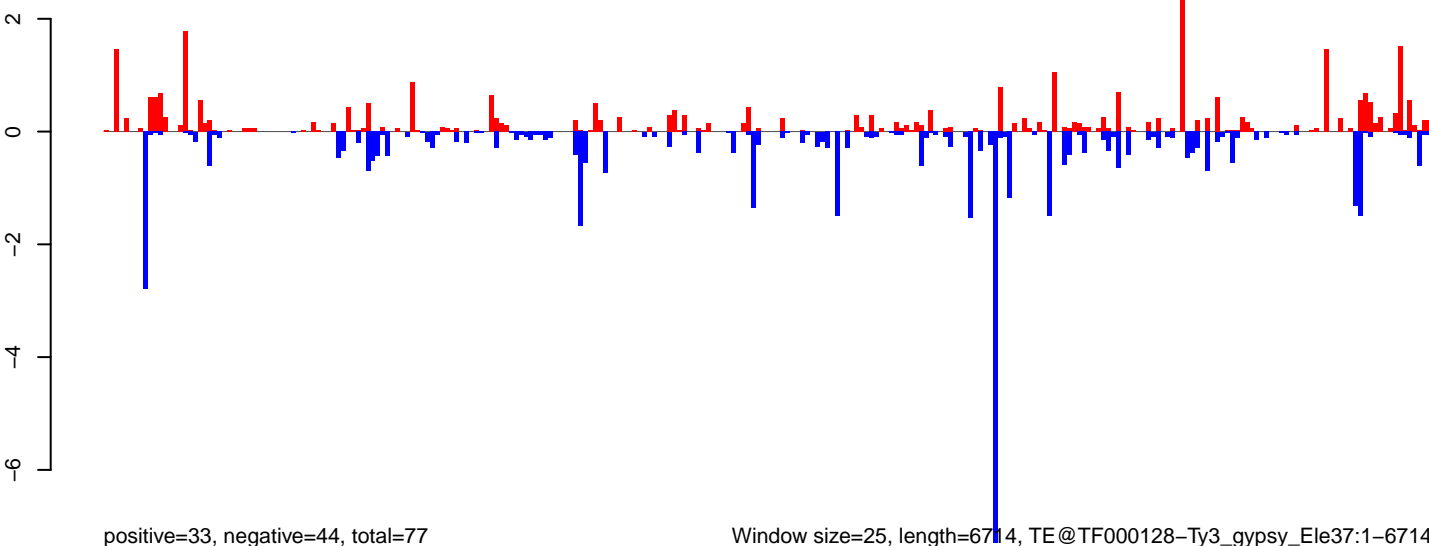

positive=33, negative=44, total=77

Window size=25, length=6714, TE@TF000128-Ty3\_gypsy\_Ele37:1-6714

0 1000 2000 3000 4000 5000 6000 7000

AeAeg\_Ovary\_BF24h\_cat.18\_23.rep

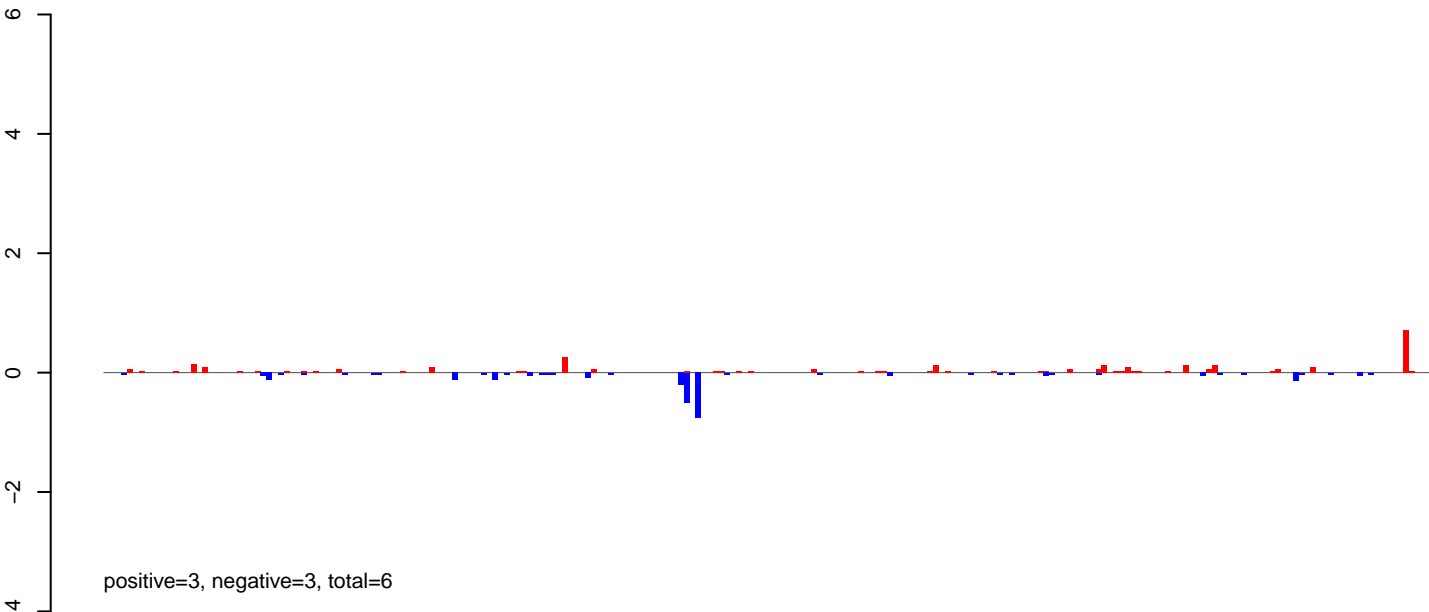

AeAeg\_Ovary\_BF24h\_cat.24\_35.rep

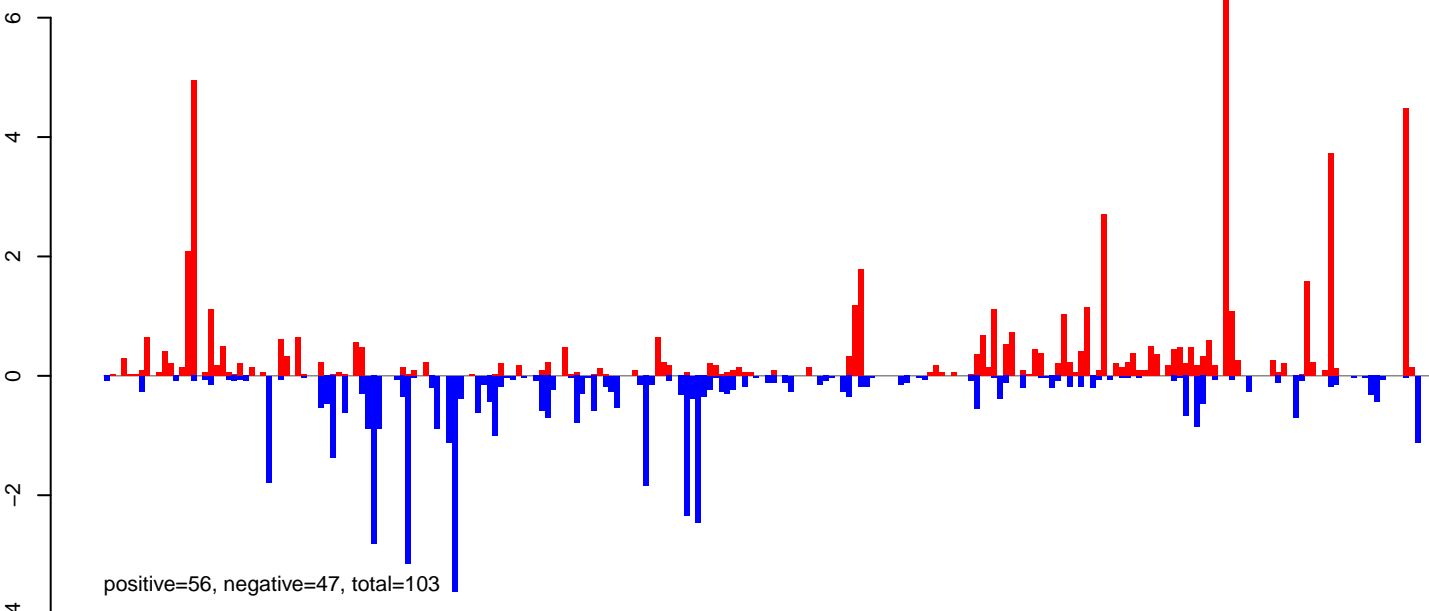

AeAeg\_Ovary\_BF24h\_cat.rep

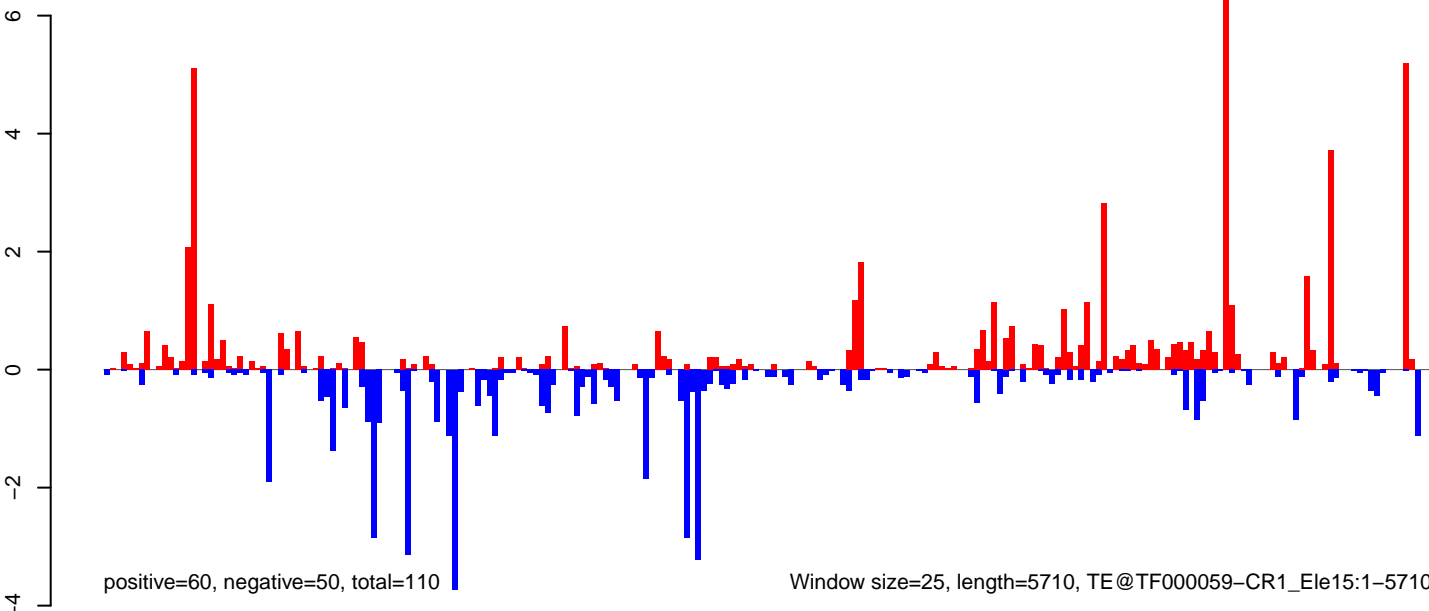

Window size=25, length=5710, TE@TF000059-CR1\_Ele15:1-5710



**AeAeg\_Ovary\_BF24h\_cat.18\_23.rep**



**AeAeg\_Ovary\_BF24h\_cat.24\_35.rep**

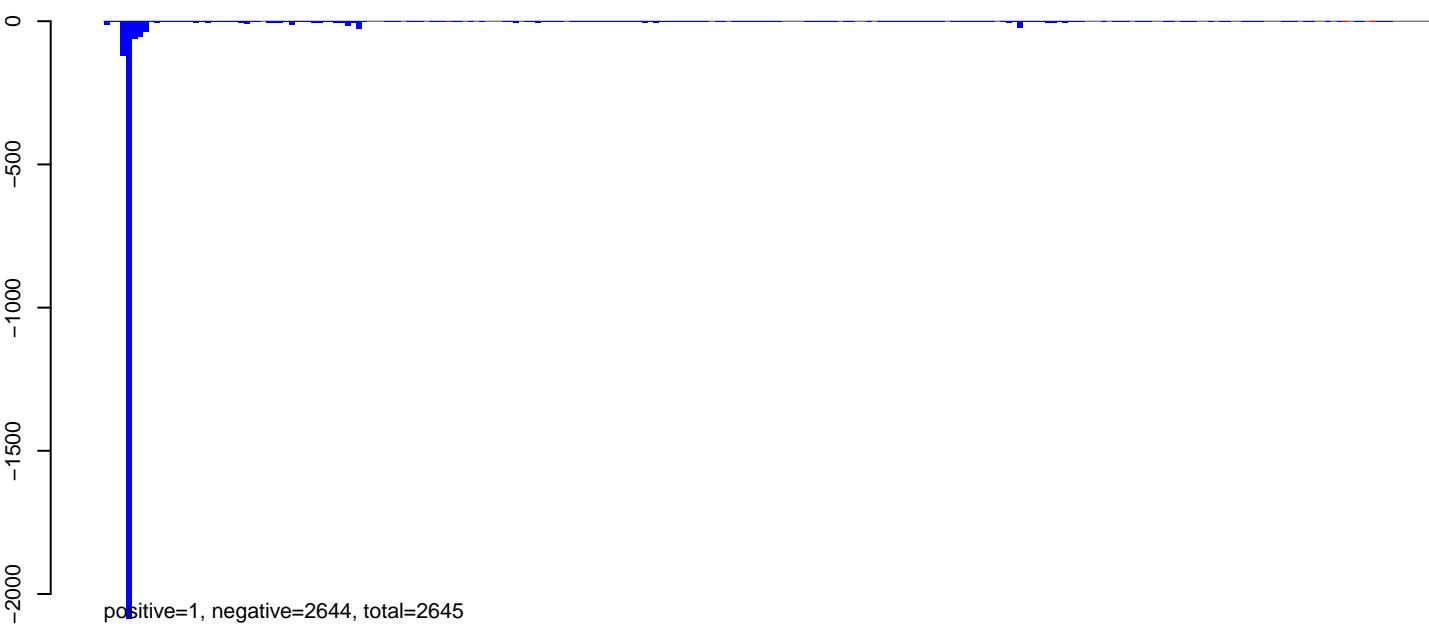

**AeAeg\_Ovary\_BF24h\_cat.rep**

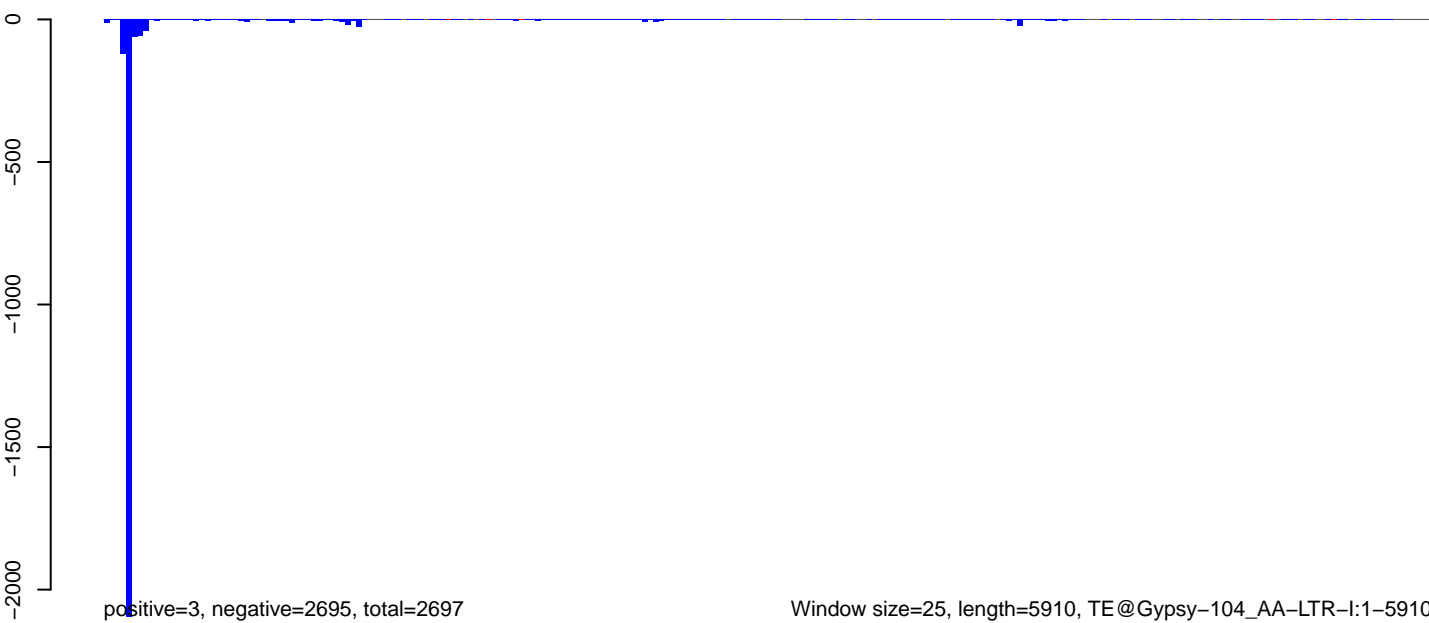

Window size=25, length=5910, TE@Gypsy-104\_AA-LTR-I:1-5910

0 1000 2000 3000 4000 5000 6000

AeAeg\_Ovary\_BF24h\_cat.18\_23.rep

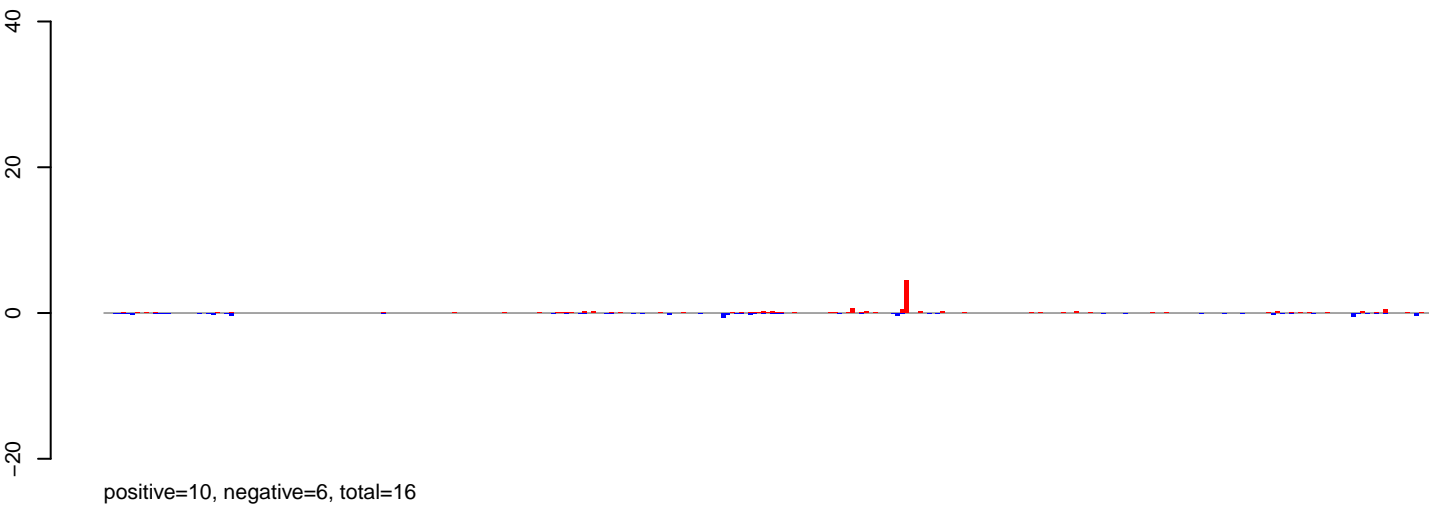

AeAeg\_Ovary\_BF24h\_cat.24\_35.rep

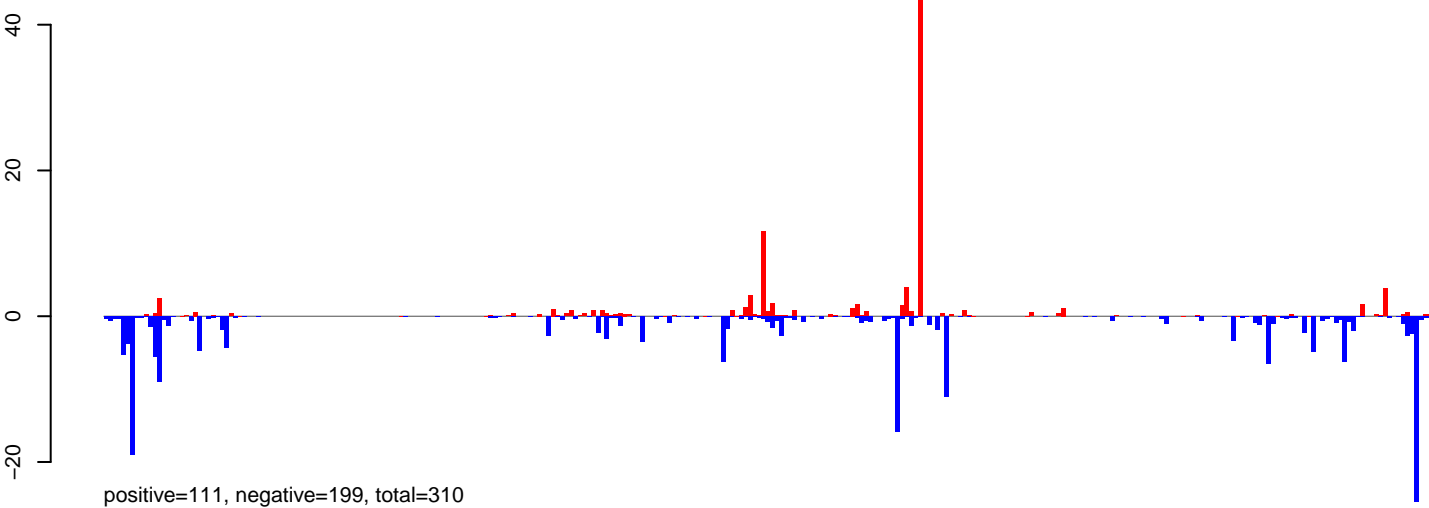

AeAeg\_Ovary\_BF24h\_cat.rep

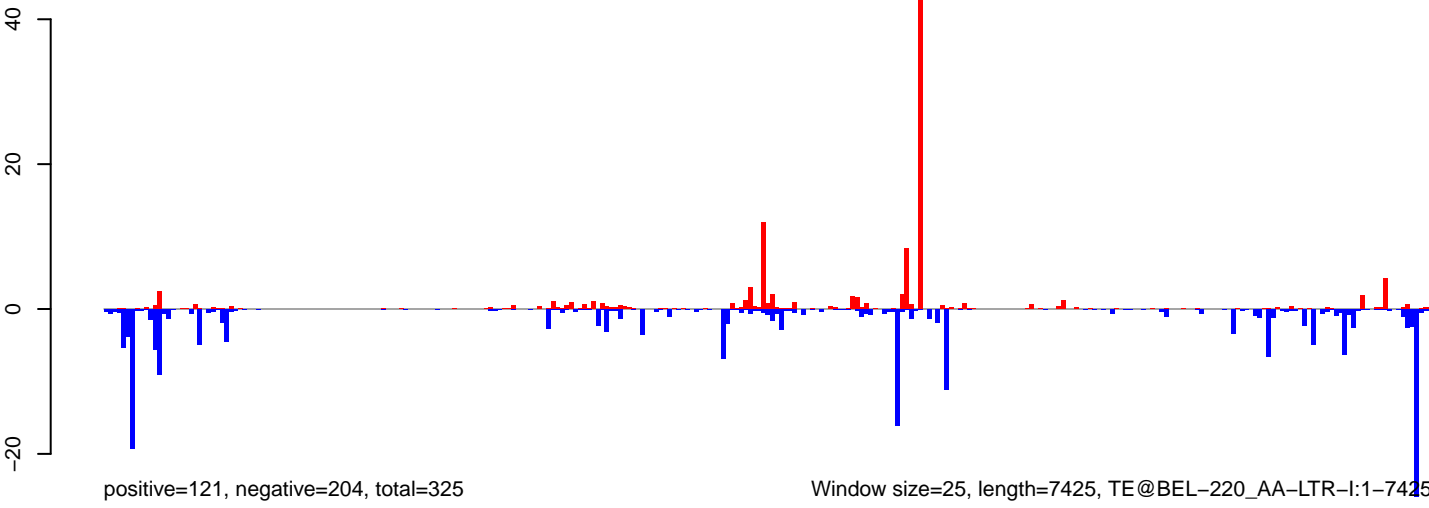

AeAeg\_Ovary\_BF24h\_cat.18\_23.rep

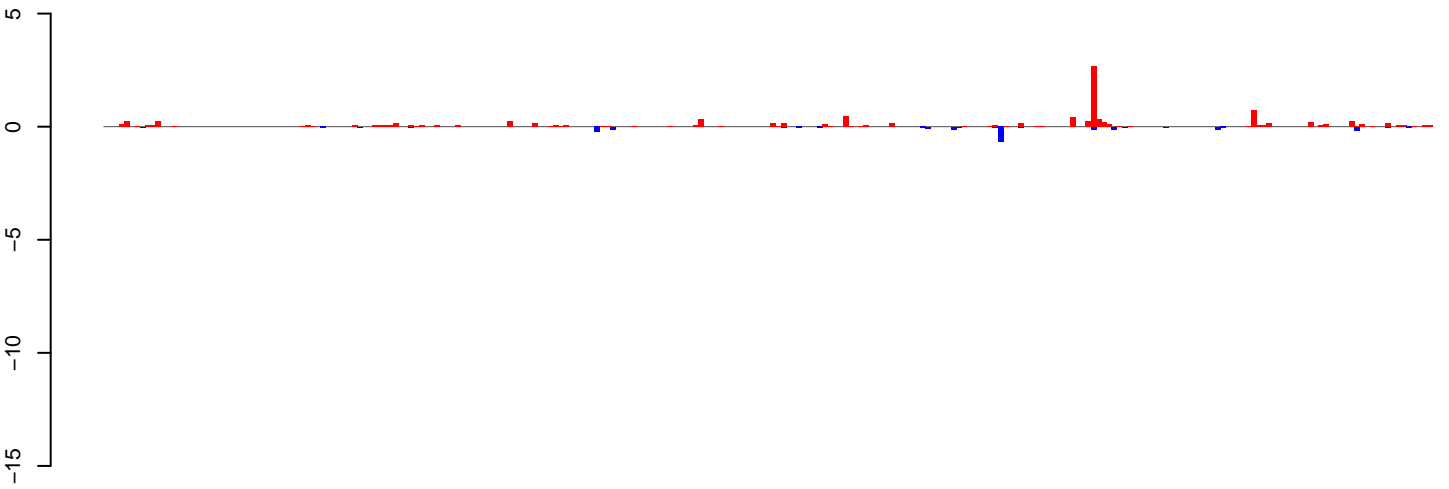

positive=11, negative=2, total=13

AeAeg\_Ovary\_BF24h\_cat.24\_35.rep

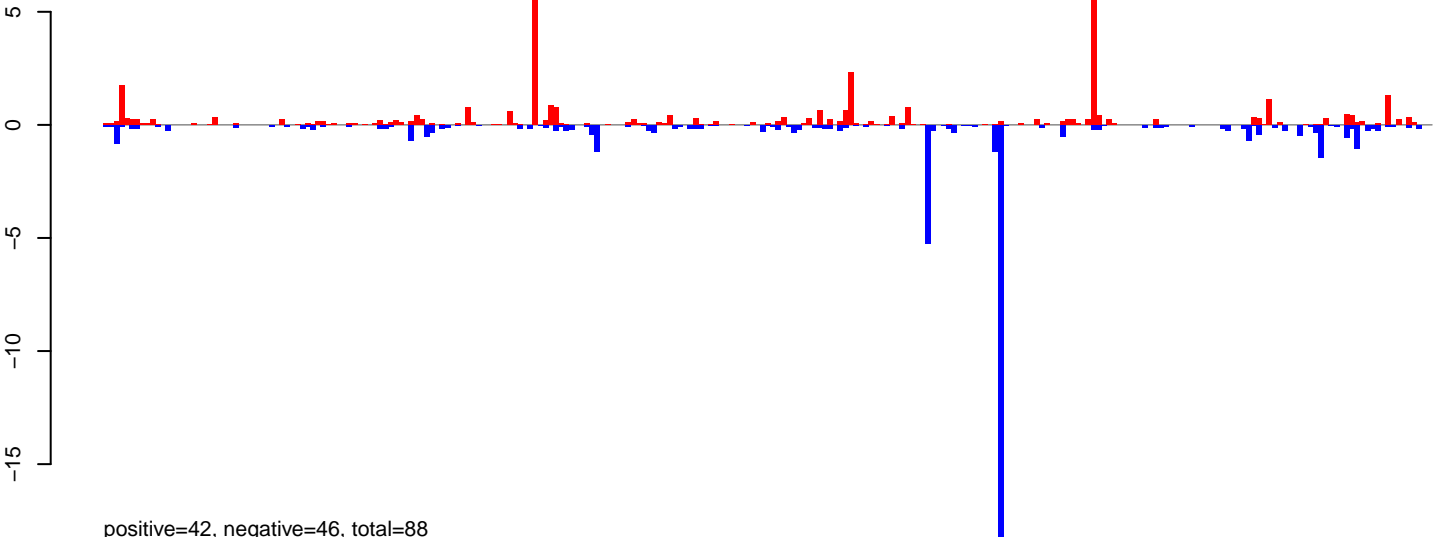

positive=42, negative=46, total=88

AeAeg\_Ovary\_BF24h\_cat.rep

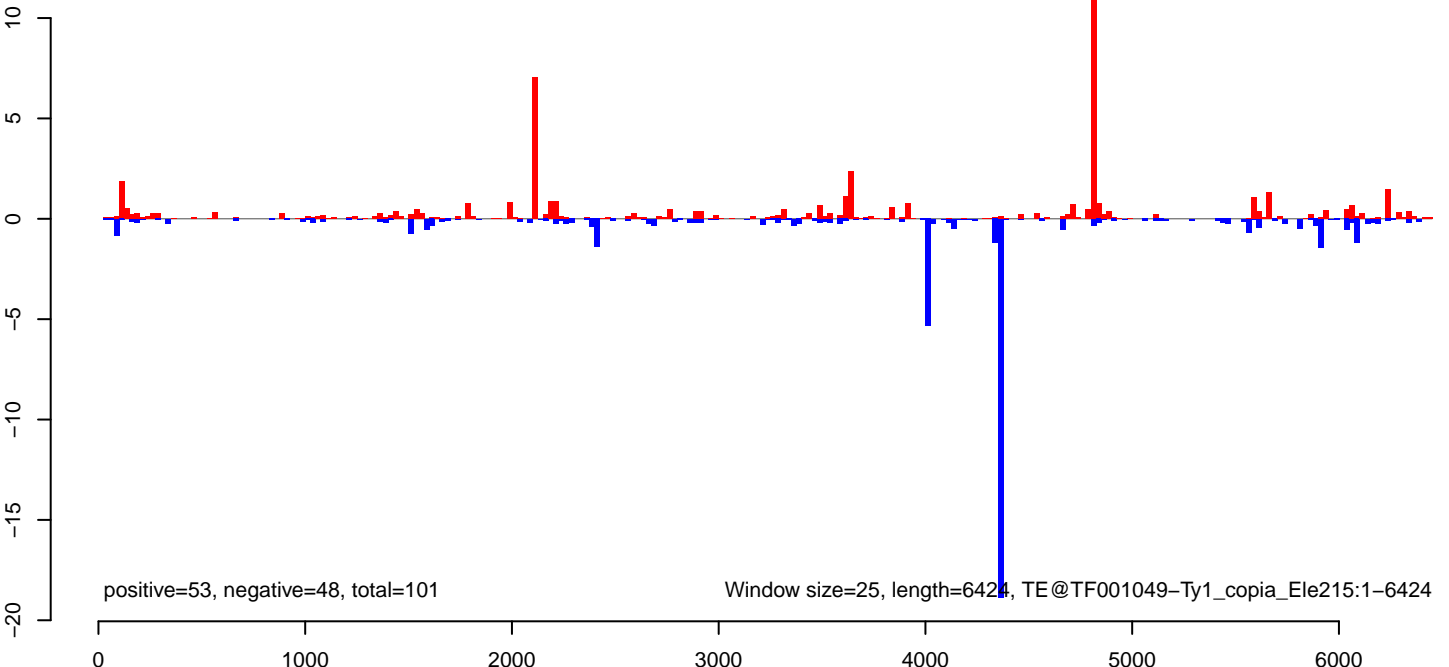

positive=53, negative=48, total=101

Window size=25, length=6424, TE@TF001049-Ty1\_copia\_Ele215:1-6424

AeAeg\_Ovary\_BF24h\_cat.18\_23.rep

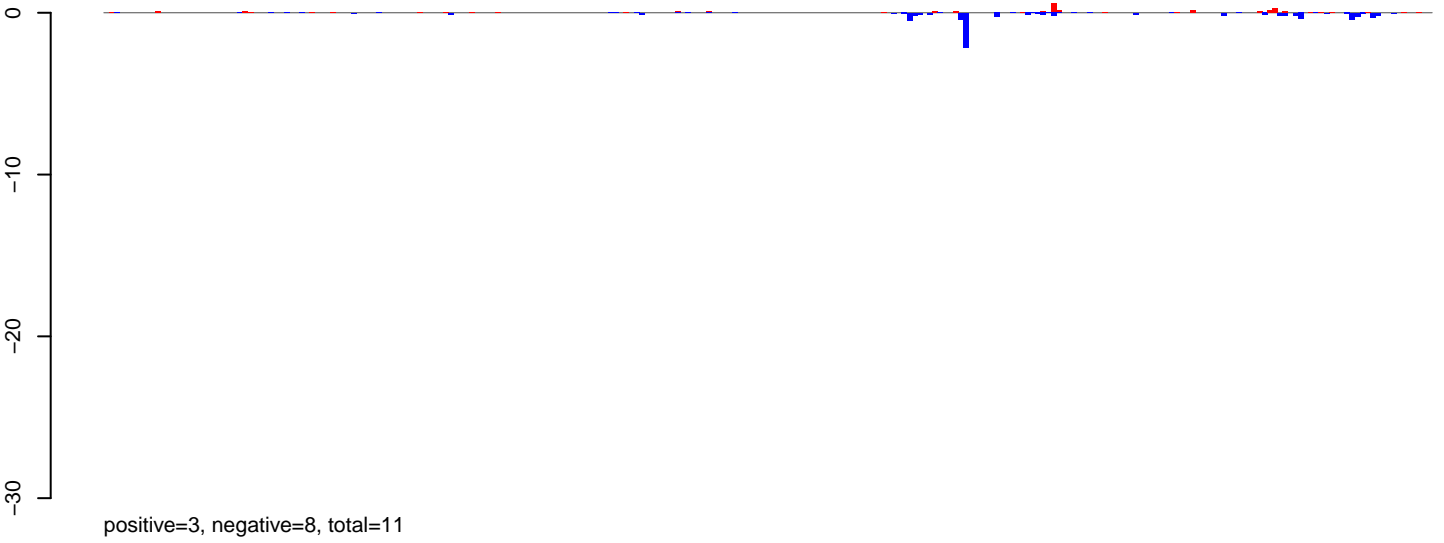

AeAeg\_Ovary\_BF24h\_cat.24\_35.rep

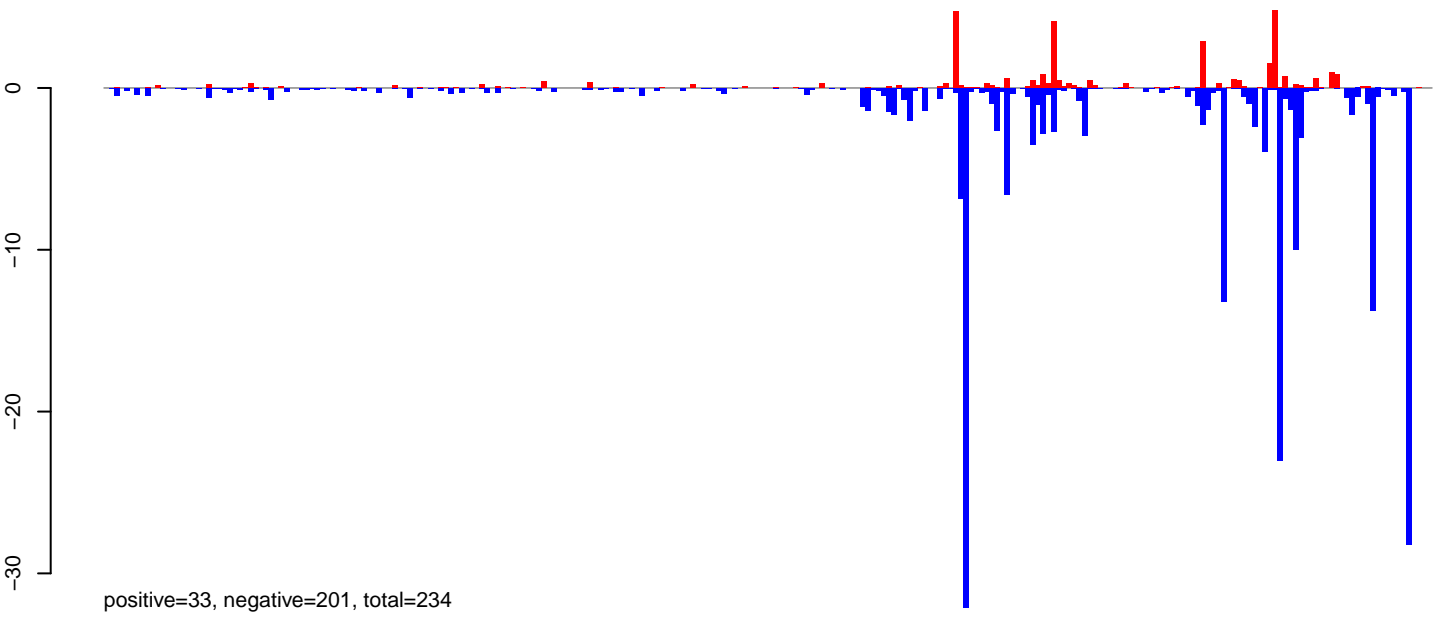

AeAeg\_Ovary\_BF24h\_cat.rep

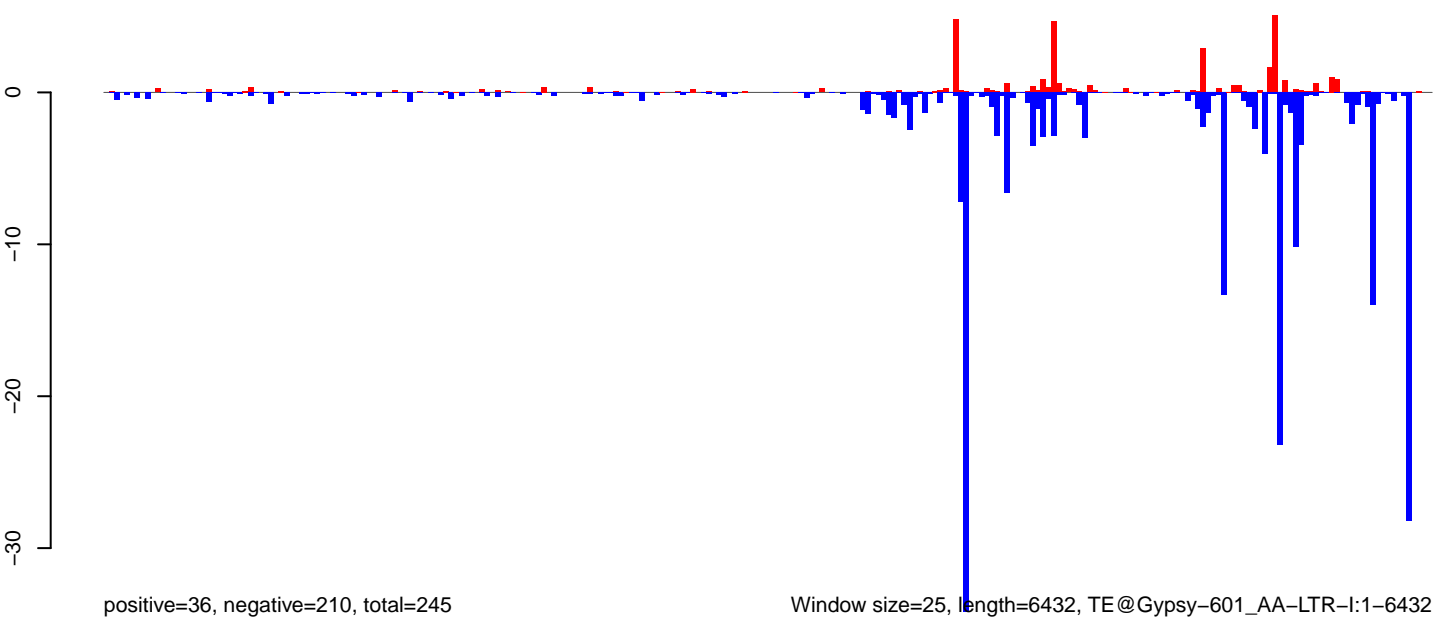

Window size=25, length=6432, TE@Gypsy-601\_AA-LTR-I:1-6432

0 1000 2000 3000 4000 5000 6000

AeAeg\_Ovary\_BF24h\_cat.18\_23.rep

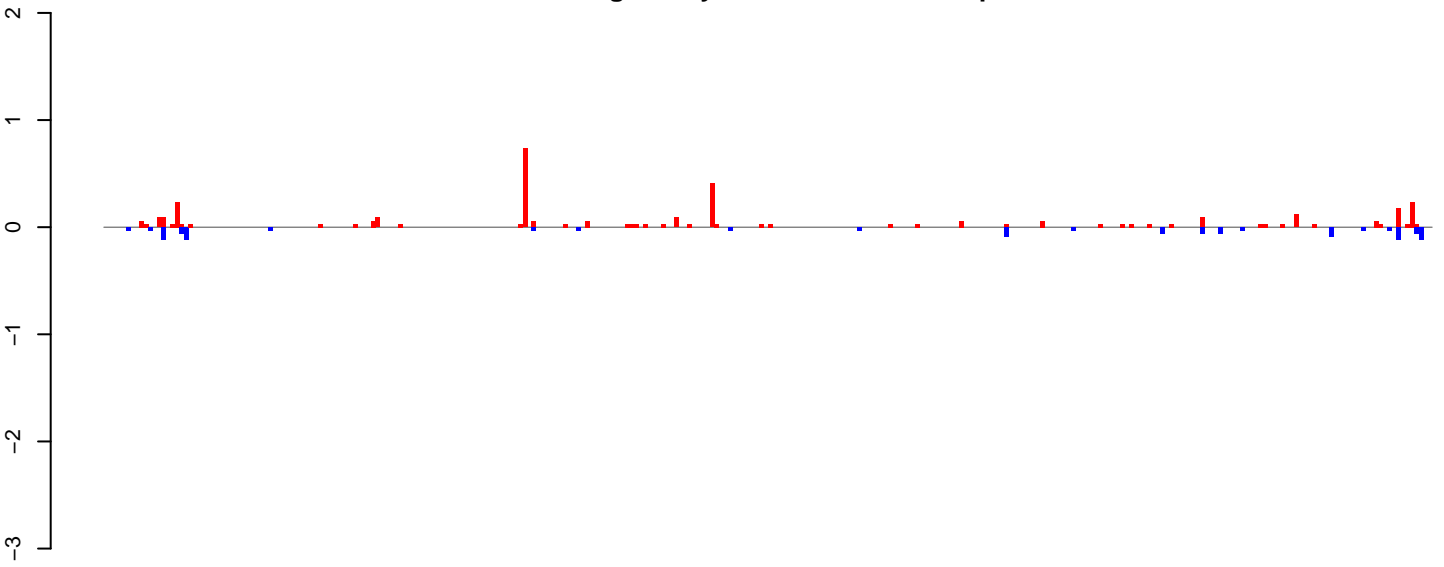

positive=4, negative=1, total=5

AeAeg\_Ovary\_BF24h\_cat.24\_35.rep

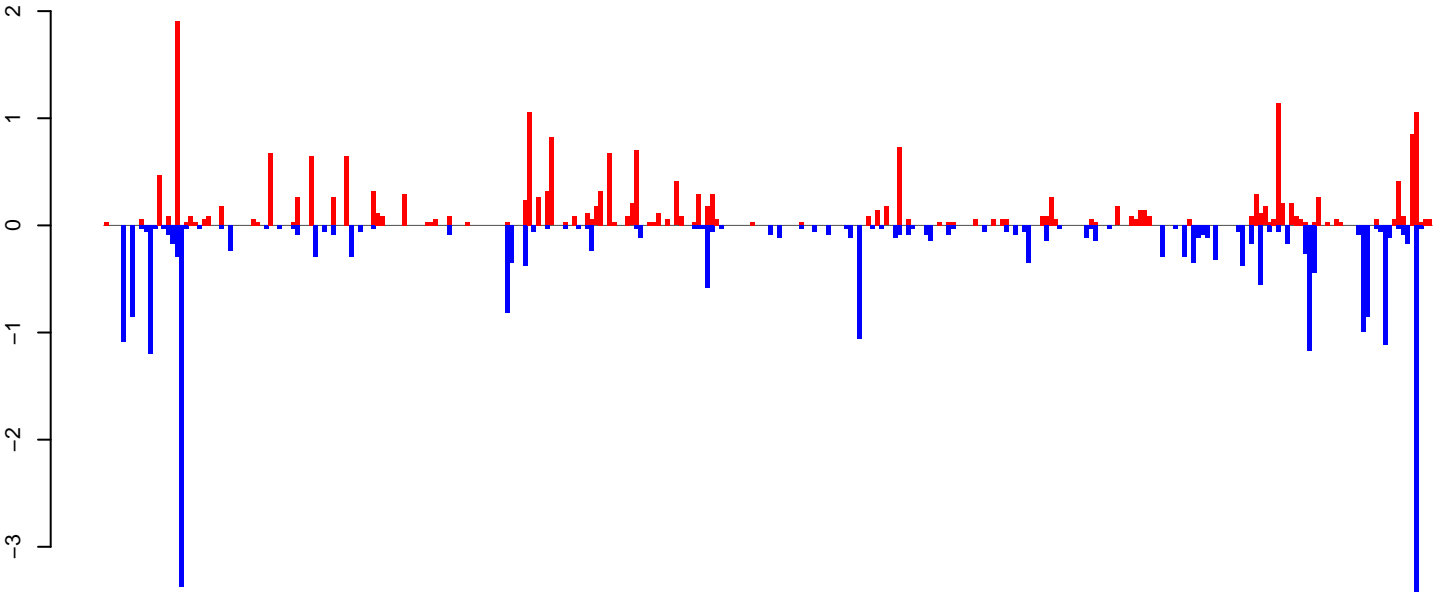

positive=22, negative=27, total=49

AeAeg\_Ovary\_BF24h\_cat.rep

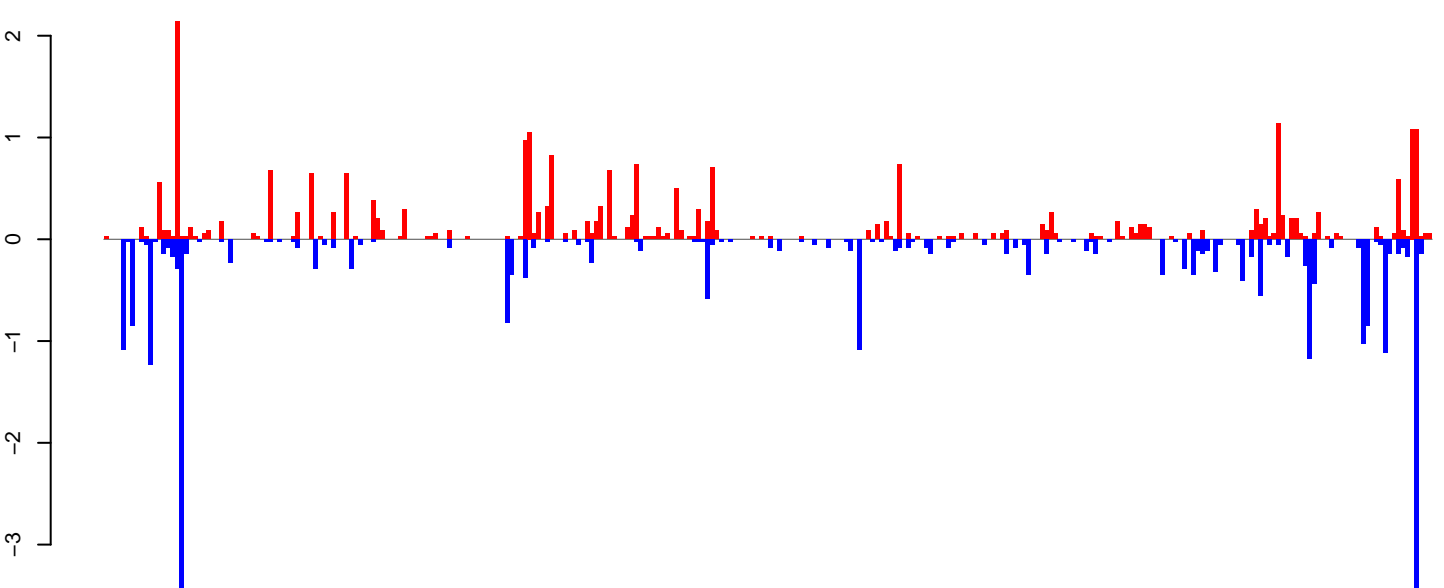

positive=26, negative=28, total=54

Window size=25, length=7450, TE@TF000373-Ty3\_gypsy\_Ele91:1-7450

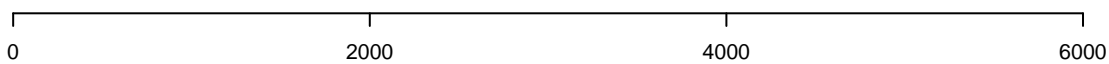

AeAeg\_Ovary\_BF24h\_cat.18\_23.rep

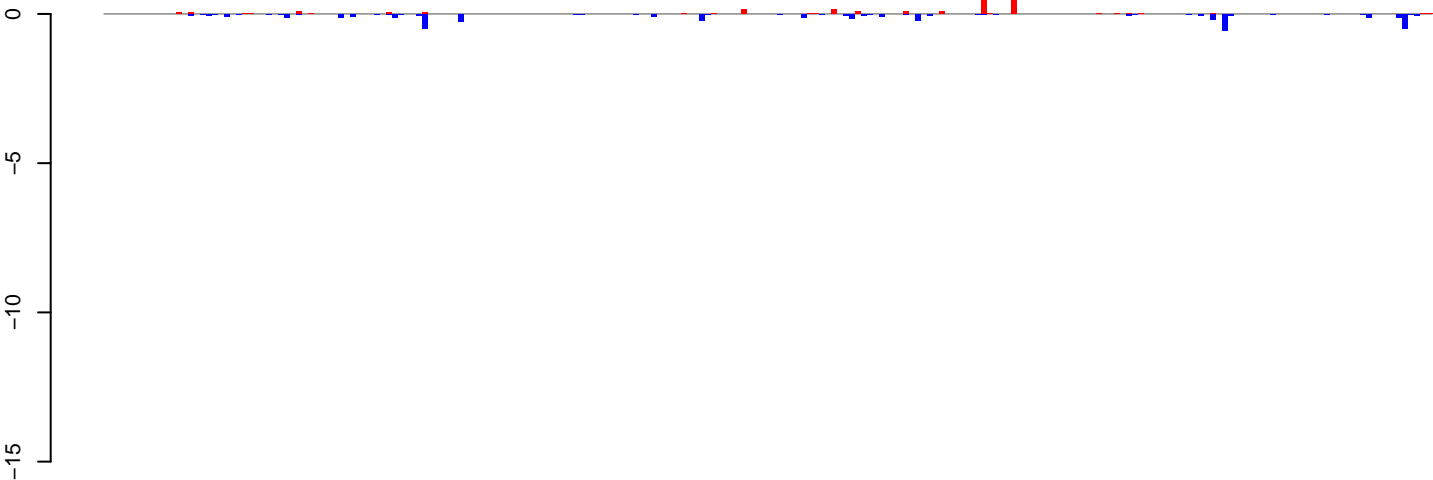

positive=2, negative=5, total=7

AeAeg\_Ovary\_BF24h\_cat.24\_35.rep

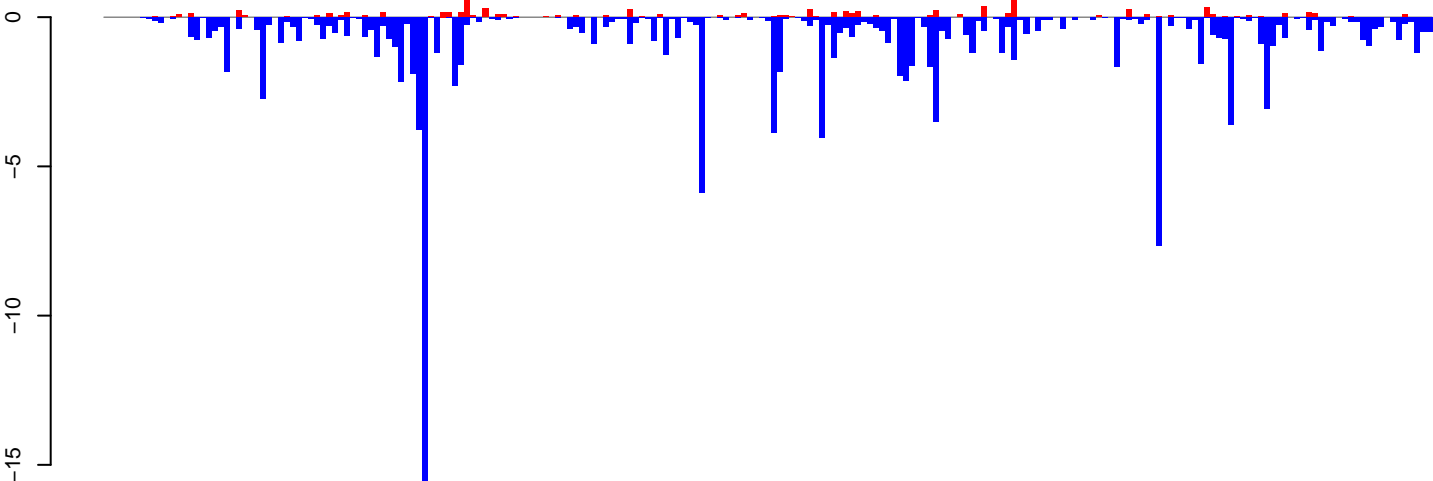

positive=9, negative=132, total=141

AeAeg\_Ovary\_BF24h\_cat.rep

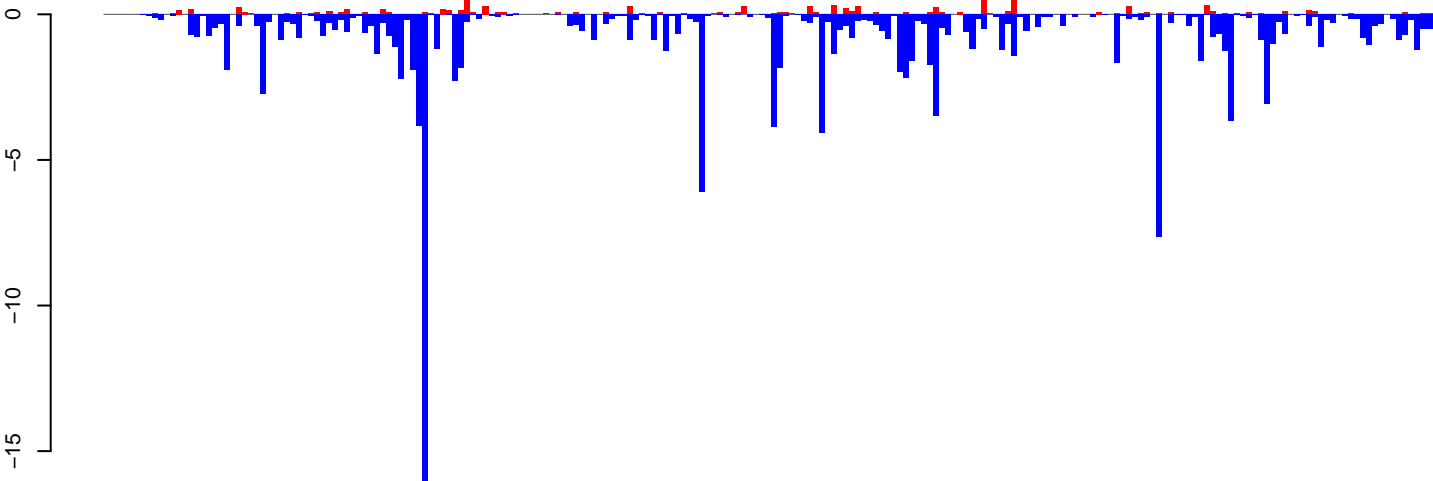

positive=11, negative=137, total=148

Window size=25, length=5514, TE@TF000205-Outcast\_Ele13:1-5514

0 1000 2000 3000 4000 5000

AeAeg\_Ovary\_BF24h\_cat.18\_23.rep

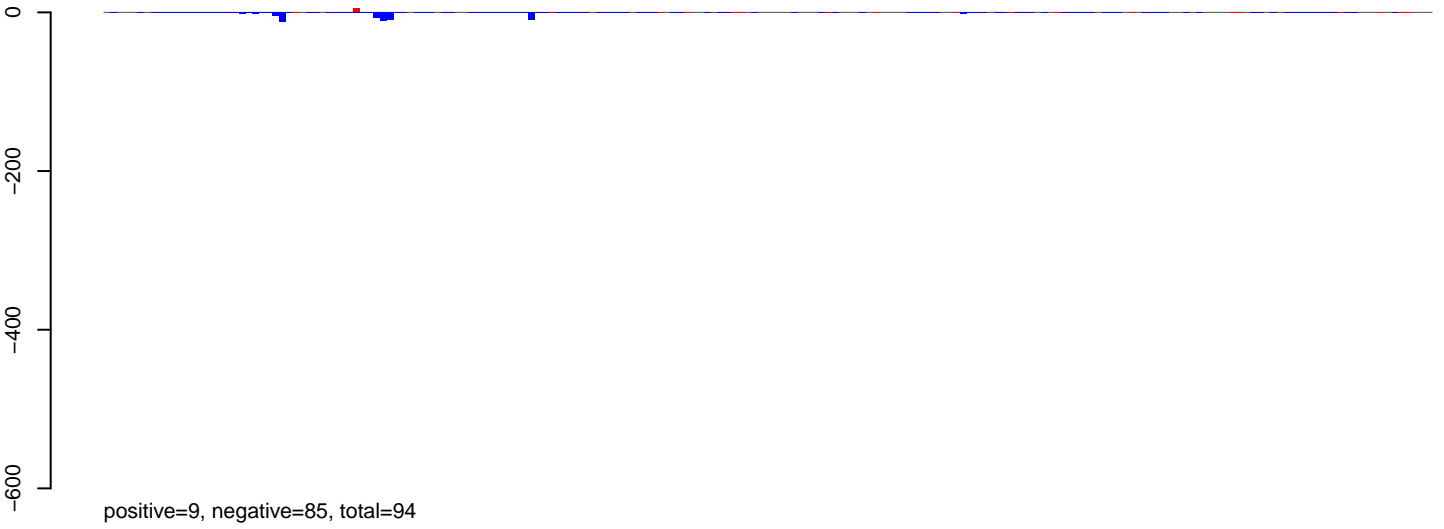

AeAeg\_Ovary\_BF24h\_cat.24\_35.rep

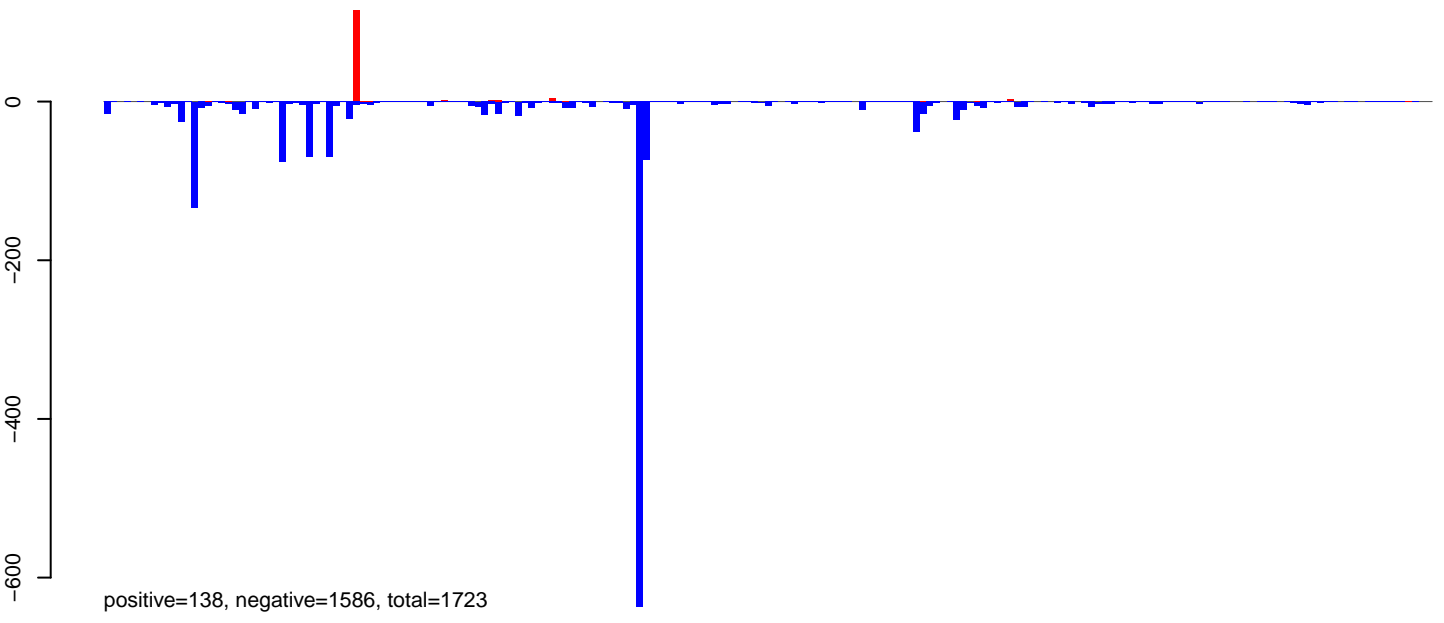

AeAeg\_Ovary\_BF24h\_cat.rep

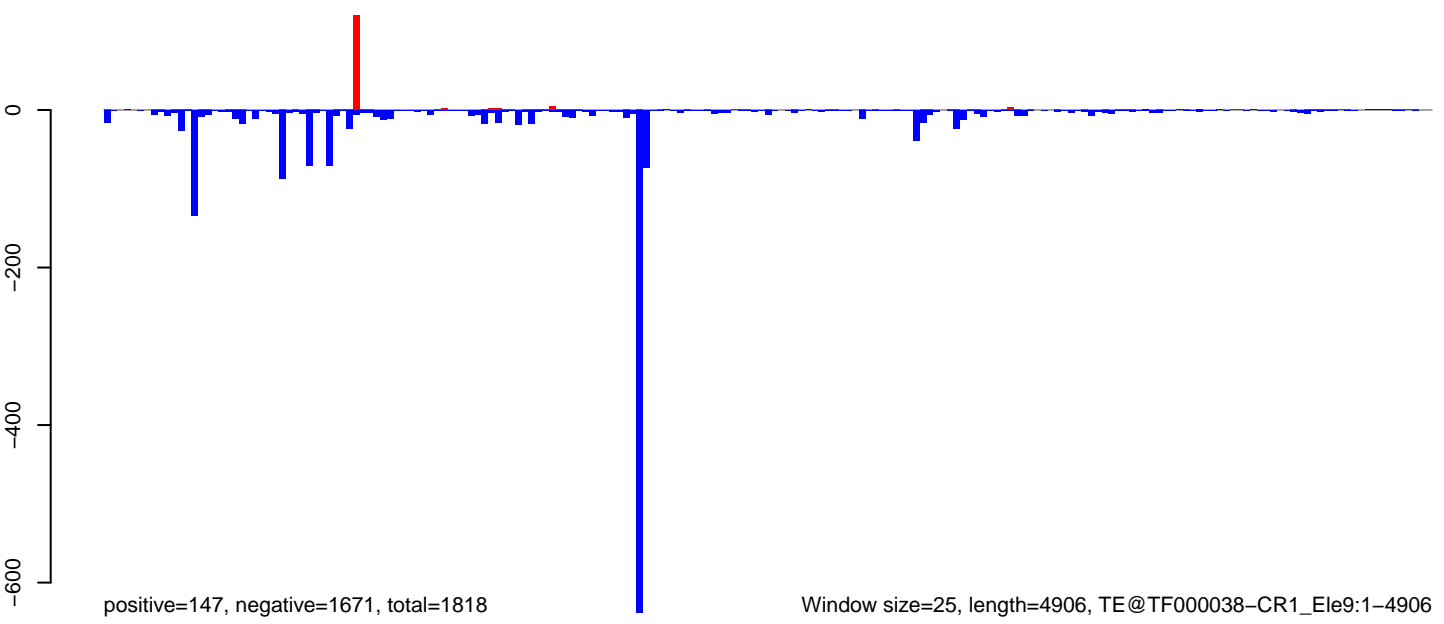

AeAeg\_Ovary\_BF24h\_cat.18\_23.rep

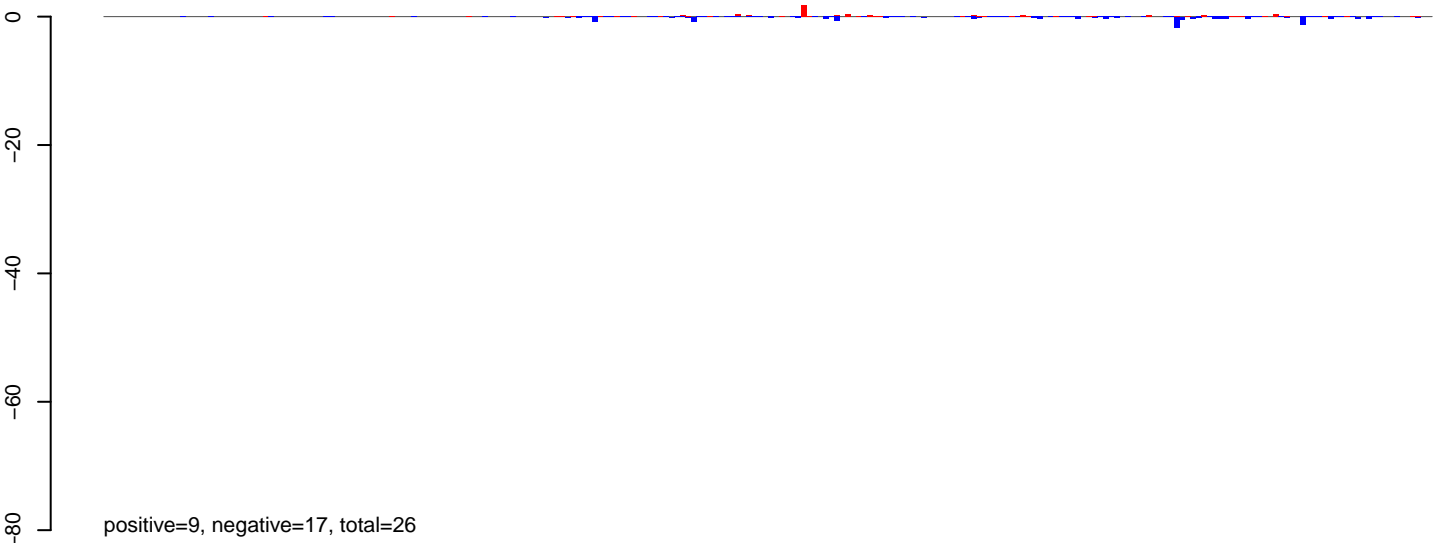

AeAeg\_Ovary\_BF24h\_cat.24\_35.rep

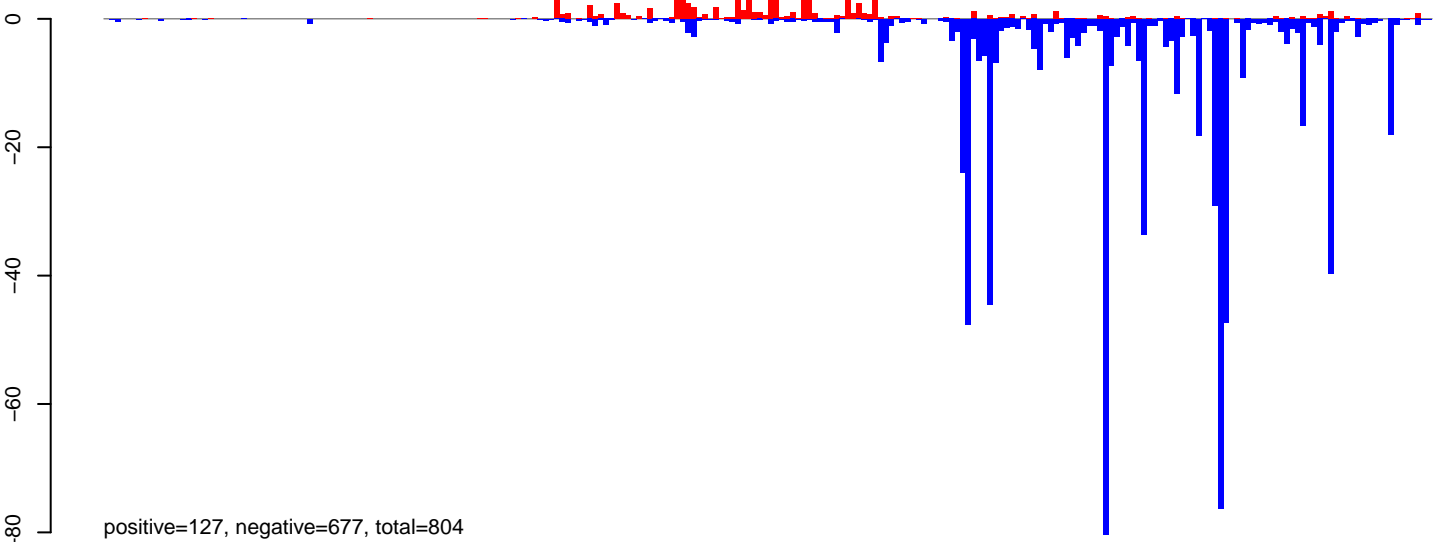

AeAeg\_Ovary\_BF24h\_cat.rep

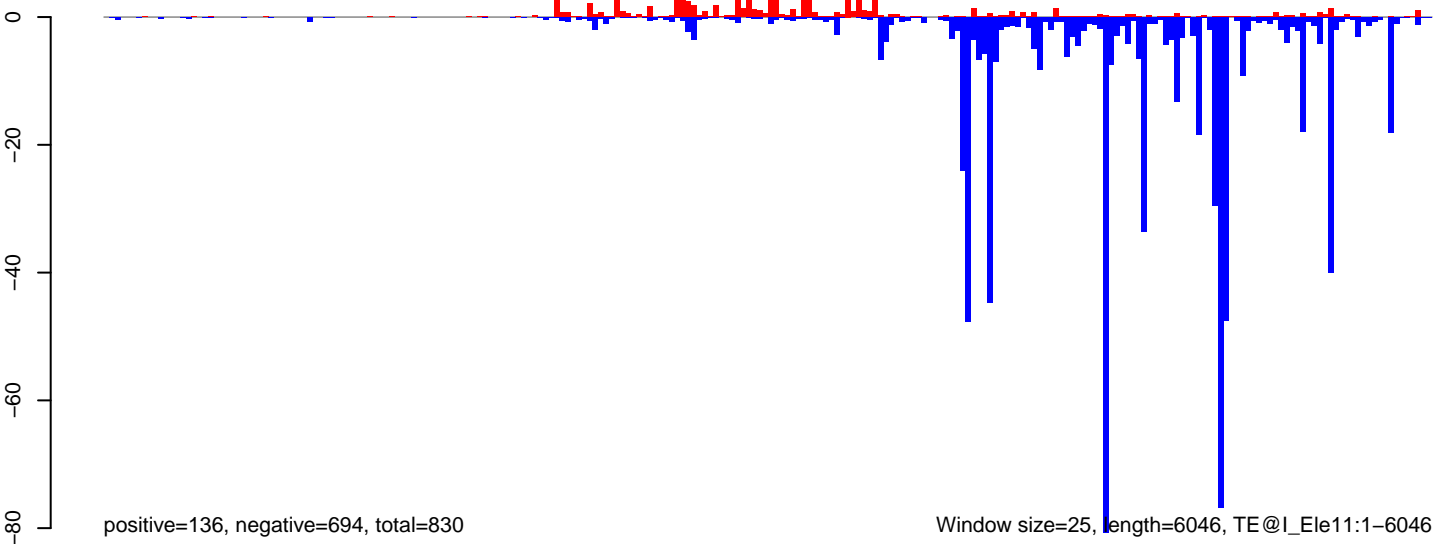

0 1000 2000 3000 4000 5000 6000



AeAeg\_Ovary\_BF24h\_cat.18\_23.rep

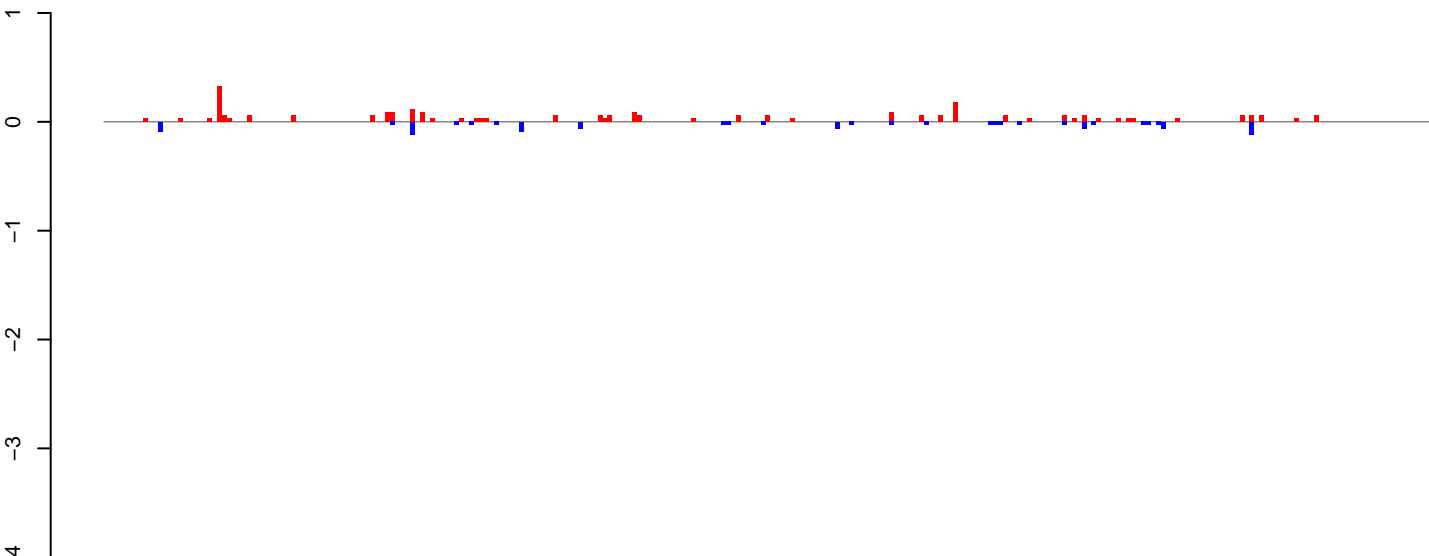

positive=3, negative=1, total=4

AeAeg\_Ovary\_BF24h\_cat.24\_35.rep

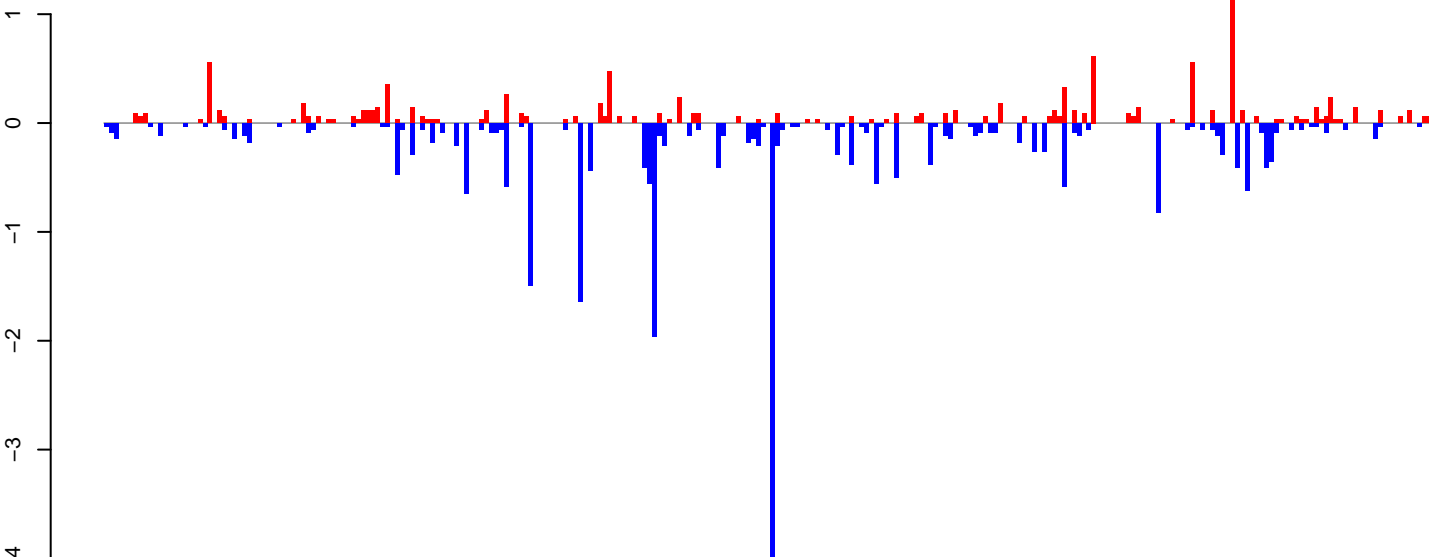

positive=11, negative=25, total=36

AeAeg\_Ovary\_BF24h\_cat.rep

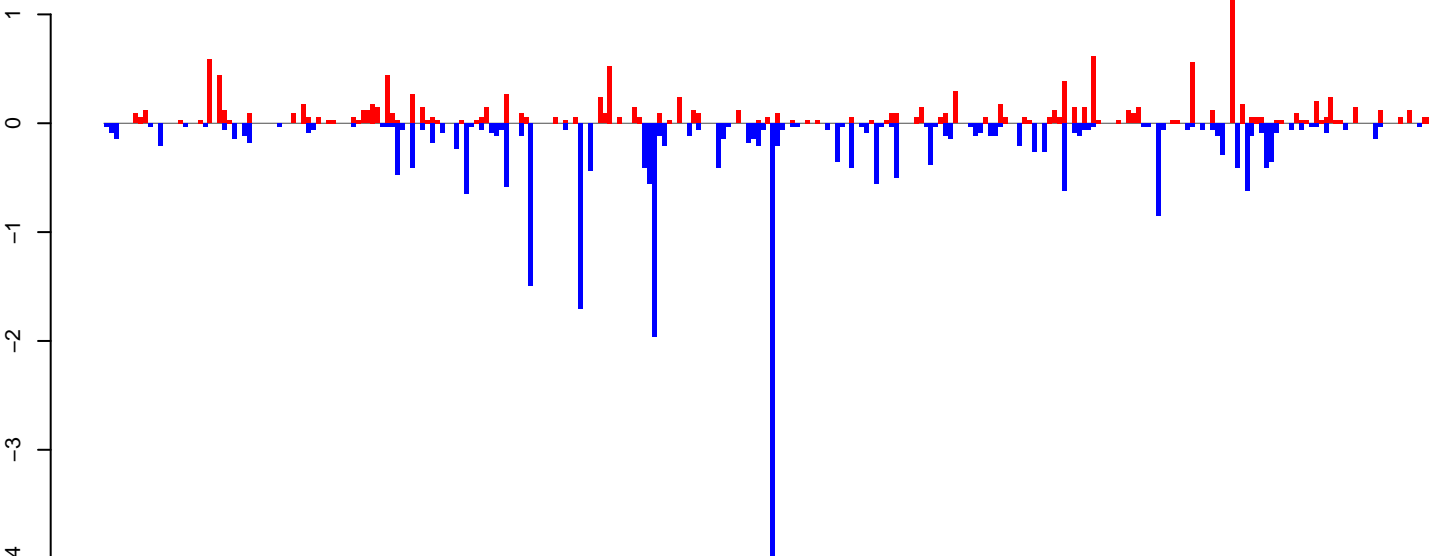

positive=14, negative=27, total=40

Window size=25, length=6720, TE@Gypsy-34\_AA-LTR-I:1-6720

0 1000 2000 3000 4000 5000 6000 7000

AeAeg\_Ovary\_BF24h\_cat.18\_23.rep

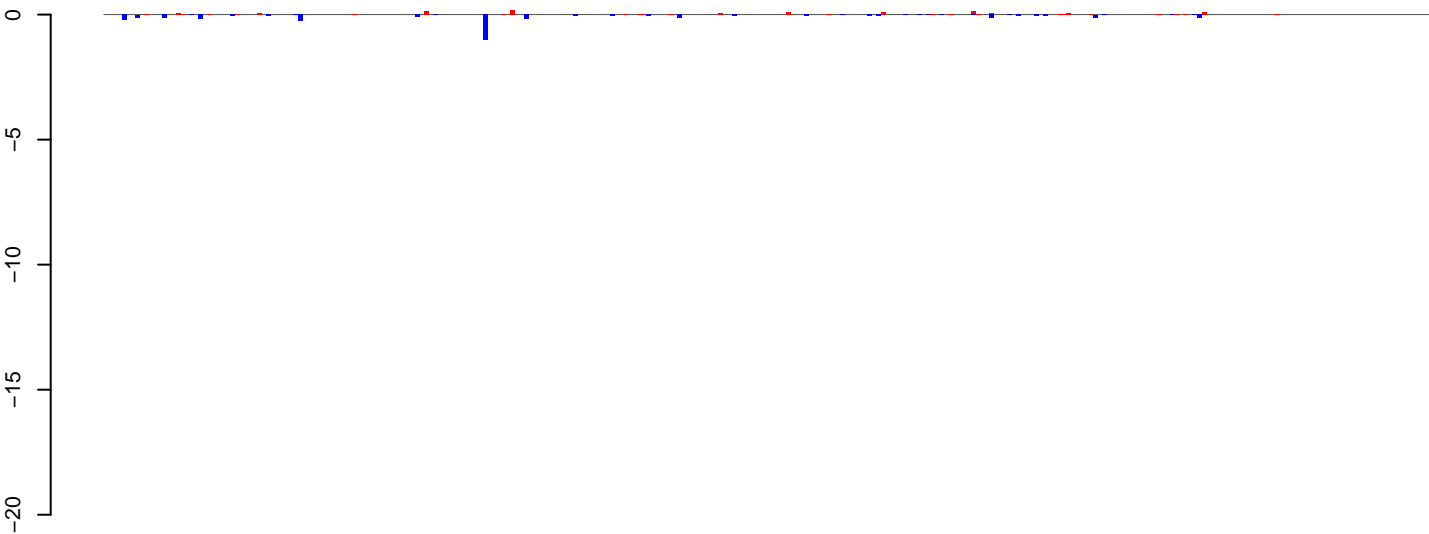

positive=2, negative=4, total=6

AeAeg\_Ovary\_BF24h\_cat.24\_35.rep

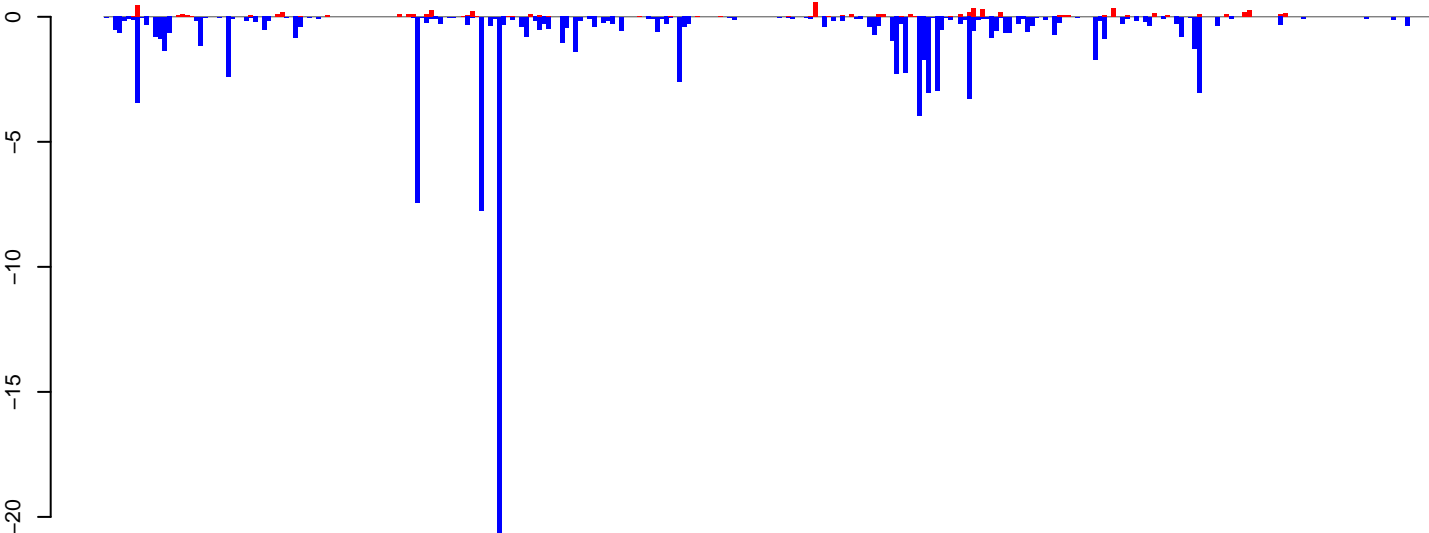

positive=7, negative=108, total=115

AeAeg\_Ovary\_BF24h\_cat.rep

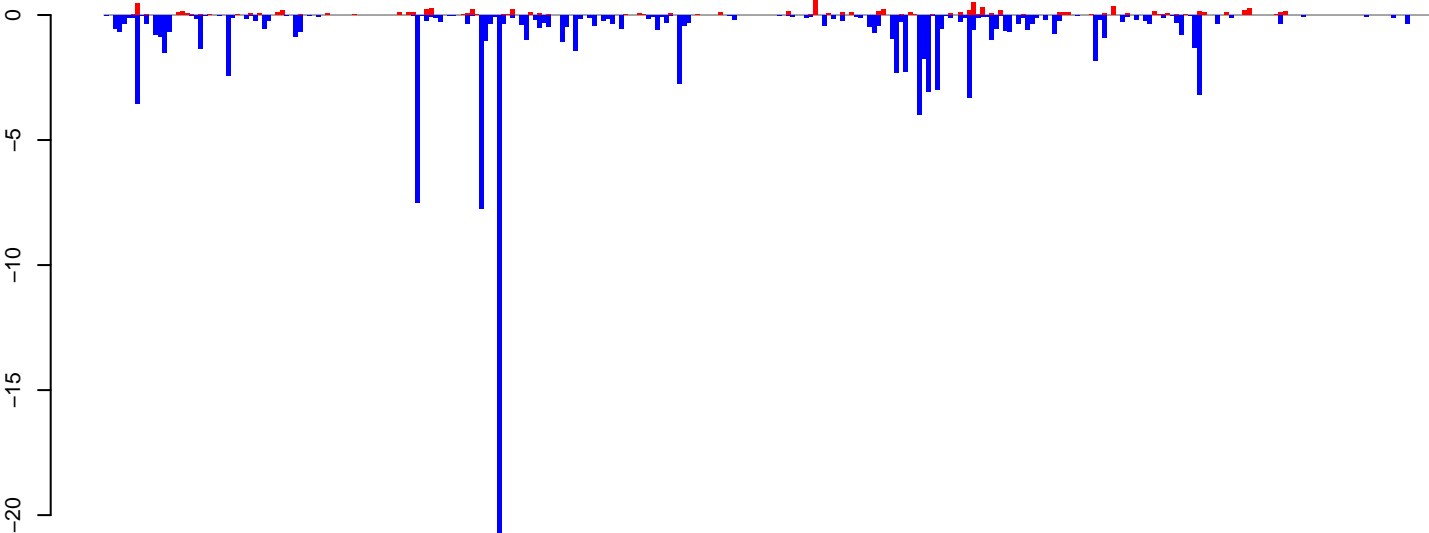

positive=9, negative=112, total=121

Window size=25, length=7346, TE@Gypsy-91\_AA-LTR-I:1-7346

0 2000 4000 6000

AeAeg\_Ovary\_BF24h\_cat.18\_23.rep

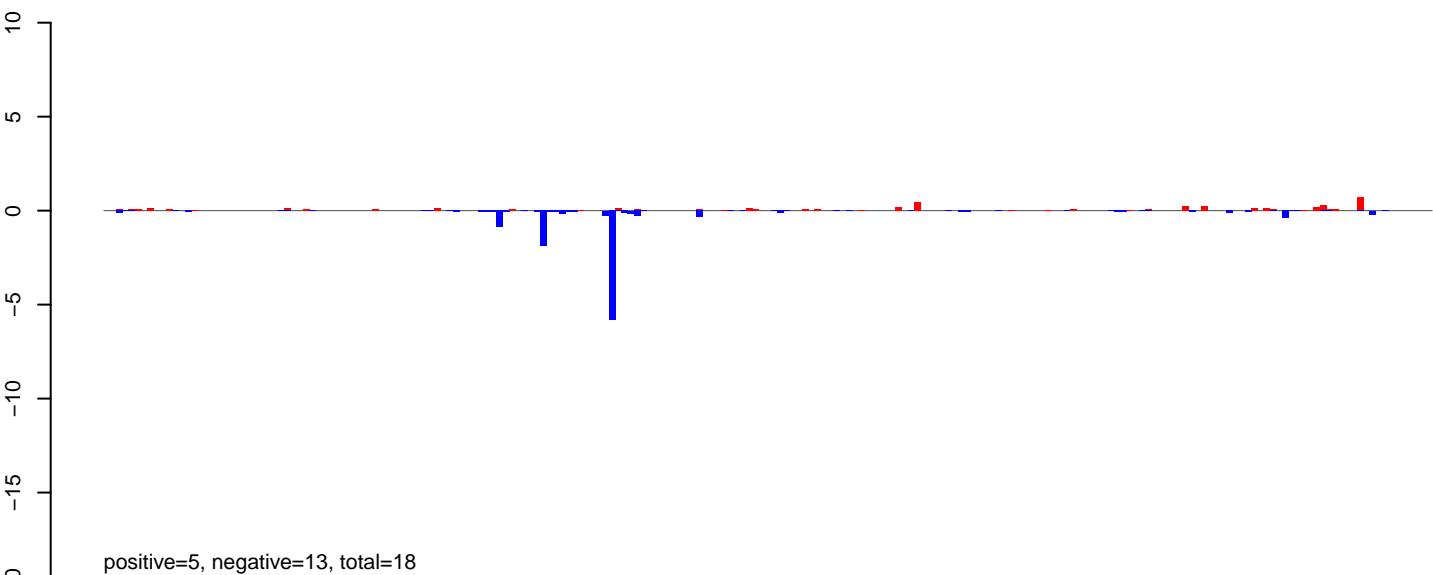

AeAeg\_Ovary\_BF24h\_cat.24\_35.rep

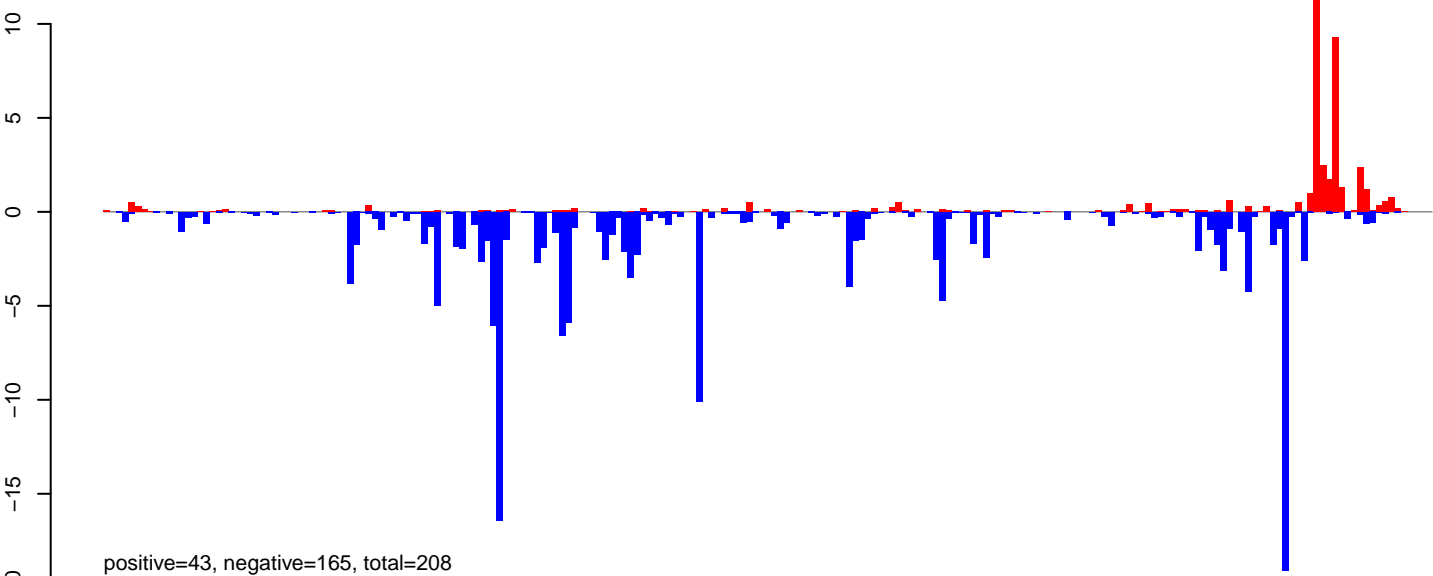

AeAeg\_Ovary\_BF24h\_cat.rep

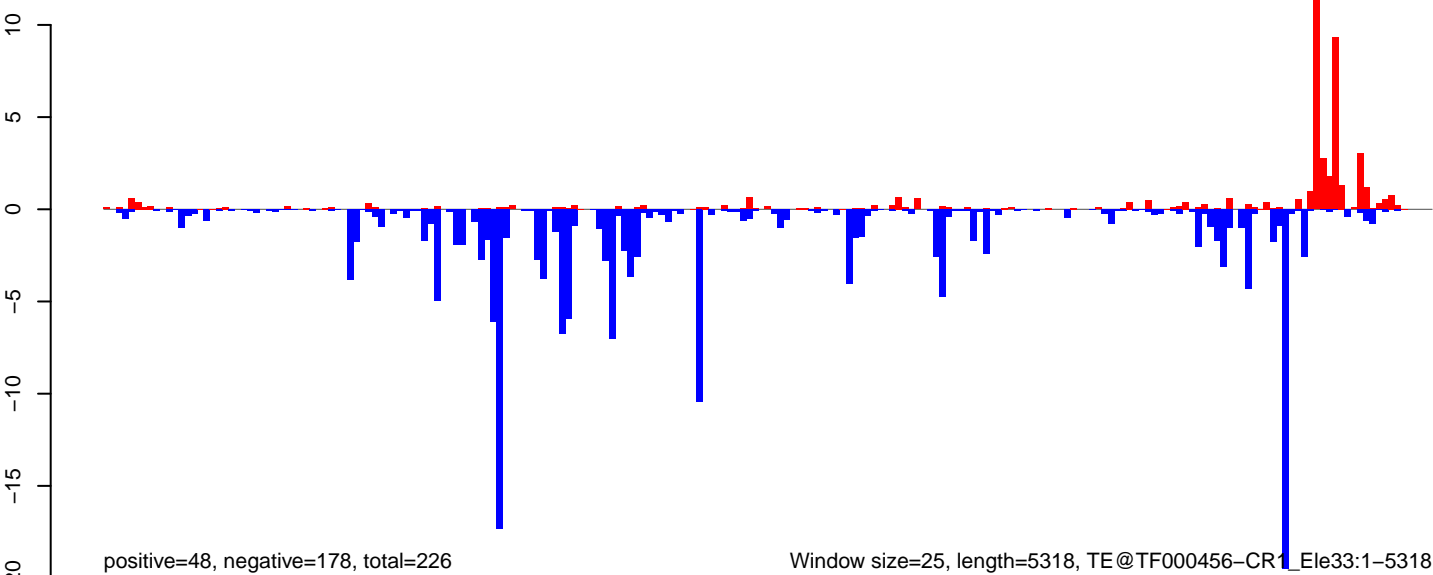

AeAeg\_Ovary\_BF24h\_cat.18\_23.rep

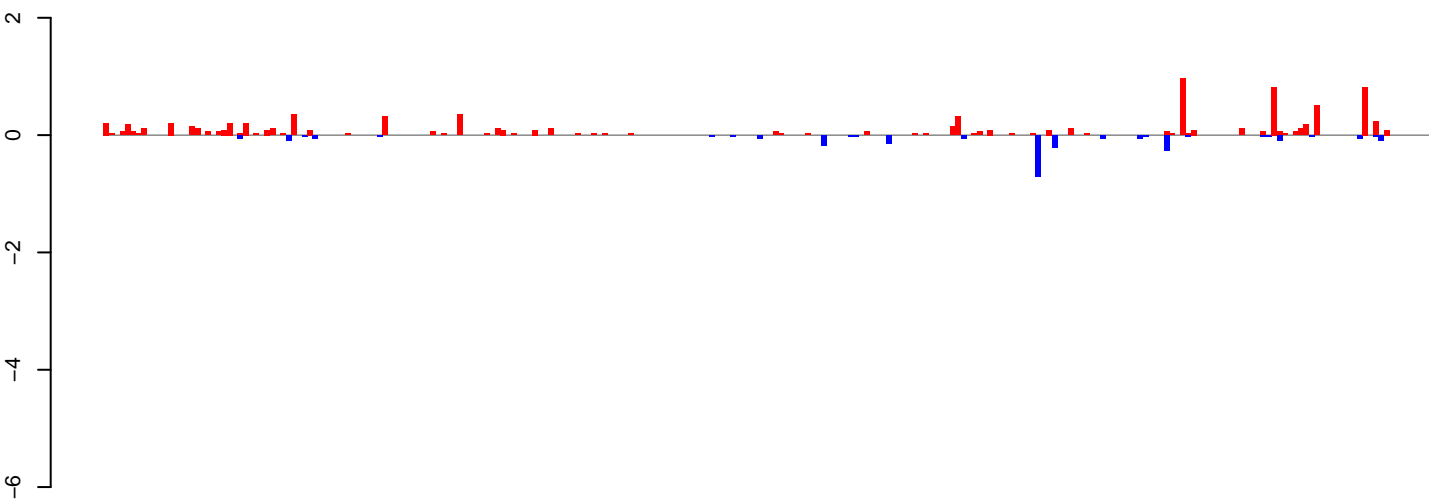

positive=9, negative=3, total=12

AeAeg\_Ovary\_BF24h\_cat.24\_35.rep

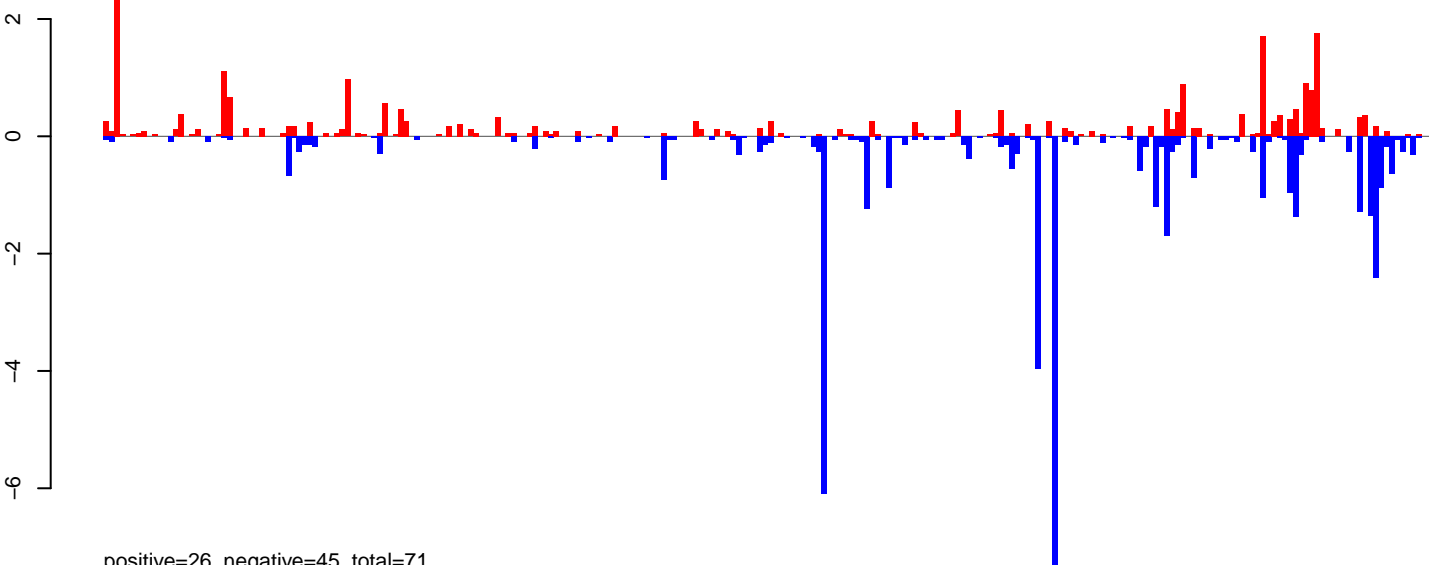

positive=26, negative=45, total=71

AeAeg\_Ovary\_BF24h\_cat.rep

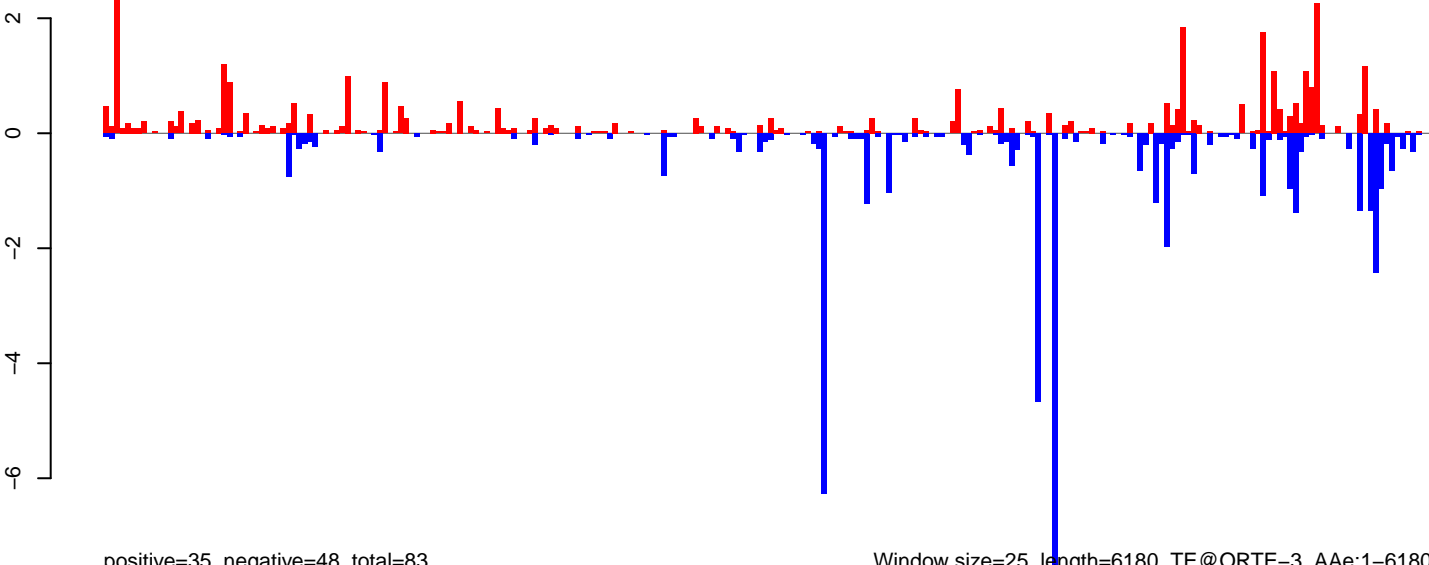

positive=35, negative=48, total=83

Window size=25, length=6180, TE@ORTE-3\_AAe:1-6180

0 1000 2000 3000 4000 5000 6000

AeAeg\_Ovary\_BF24h\_cat.18\_23.rep

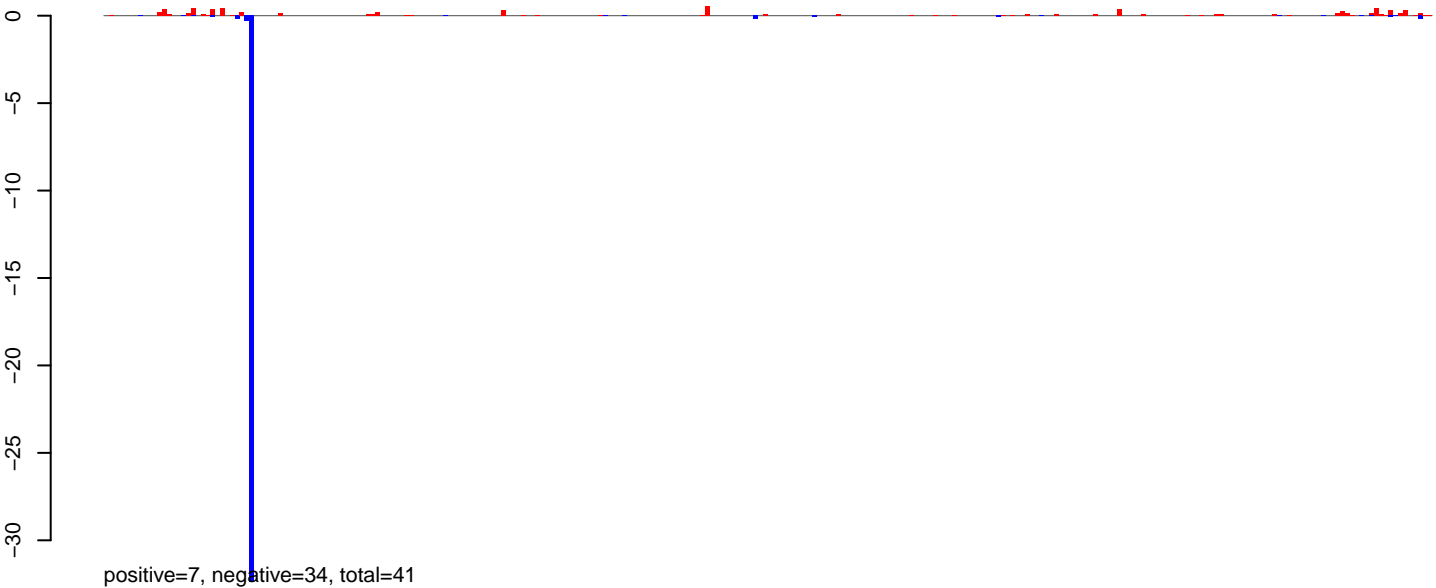

AeAeg\_Ovary\_BF24h\_cat.24\_35.rep

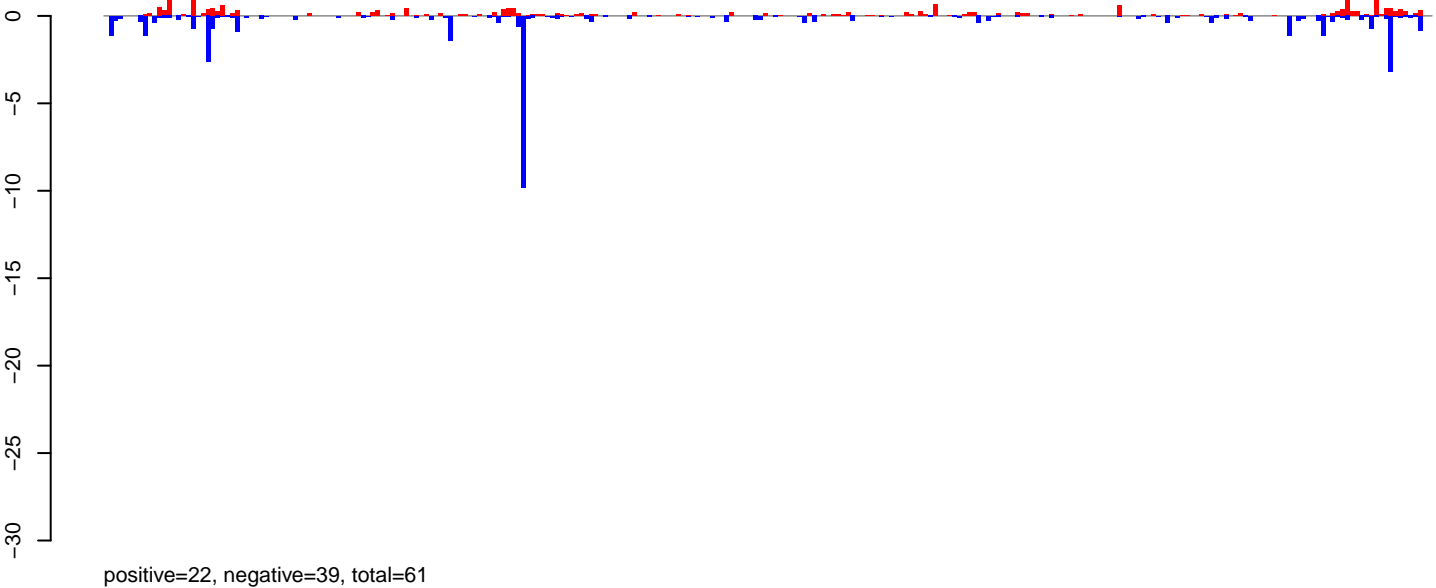

AeAeg\_Ovary\_BF24h\_cat.rep

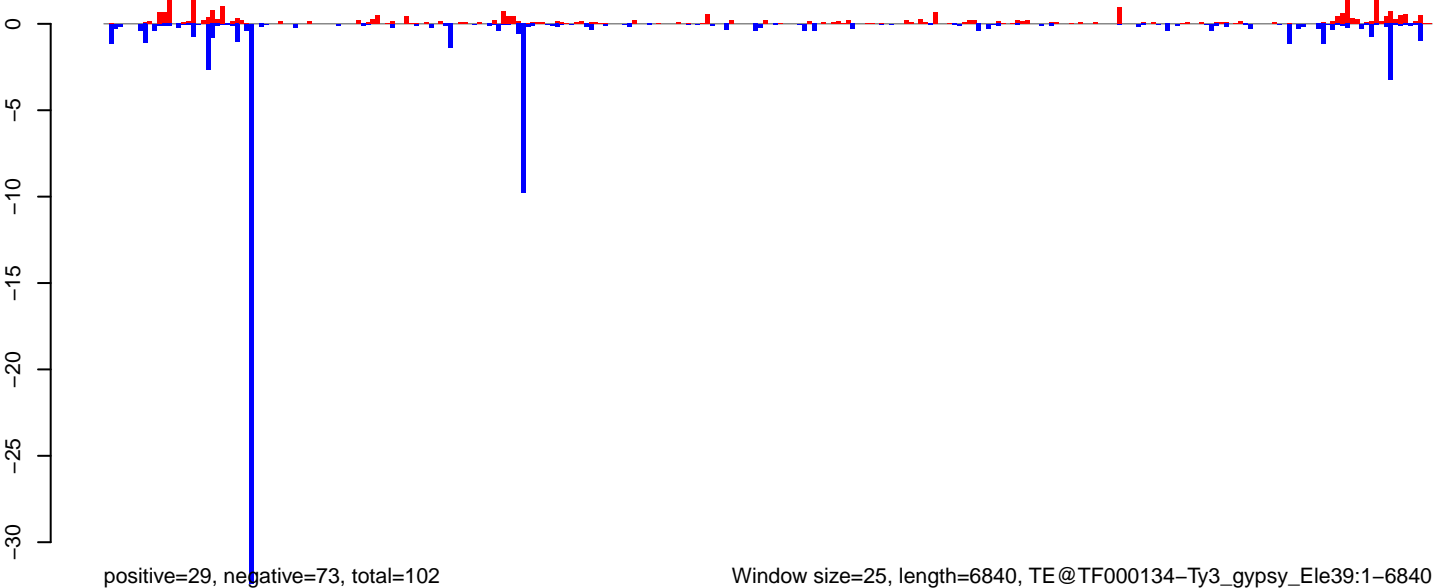

AeAeg\_Ovary\_BF24h\_cat.18\_23.rep

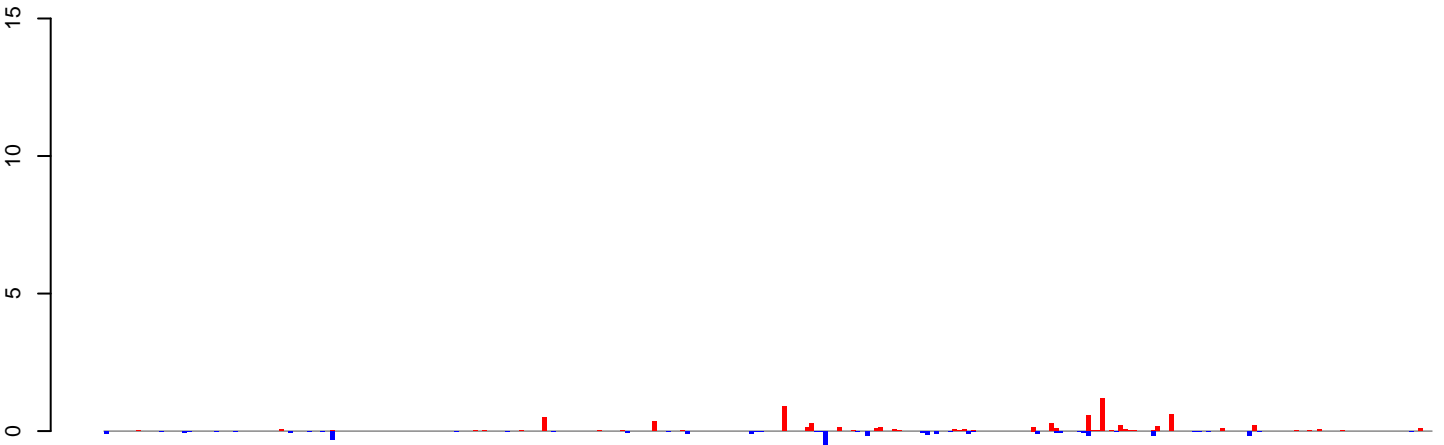

positive=7, negative=3, total=10

AeAeg\_Ovary\_BF24h\_cat.24\_35.rep

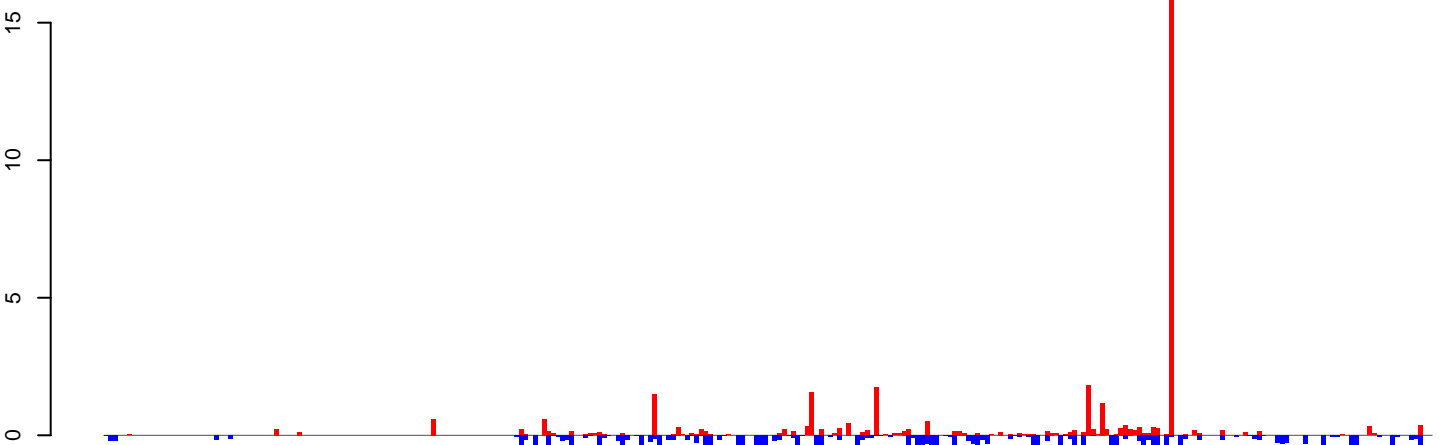

positive=37, negative=44, total=82

AeAeg\_Ovary\_BF24h\_cat.rep

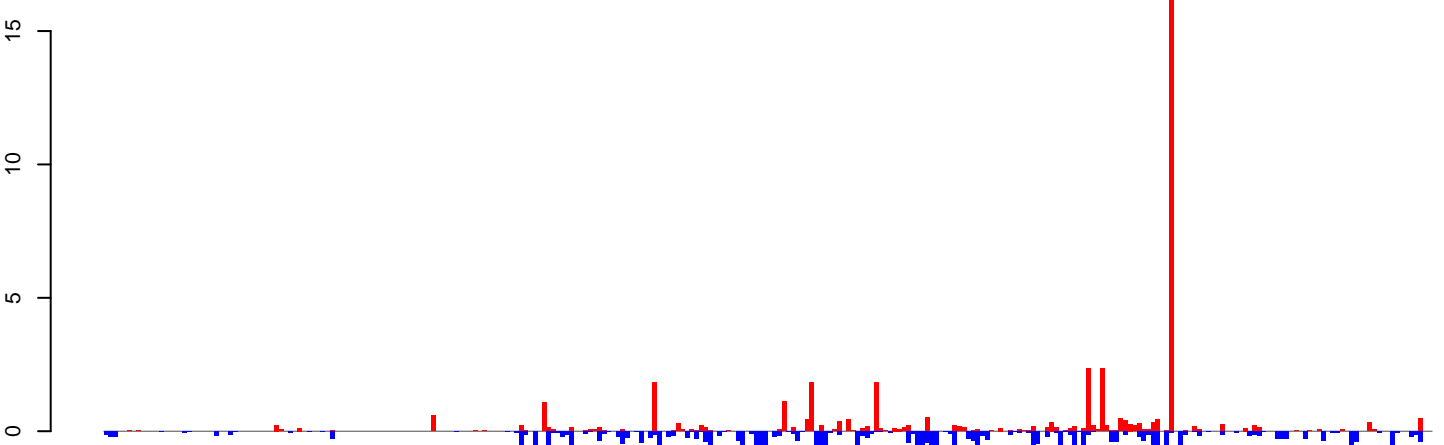

positive=44, negative=47, total=92

Window size=25, length=7196, TE@I\_Ele15:1-7196

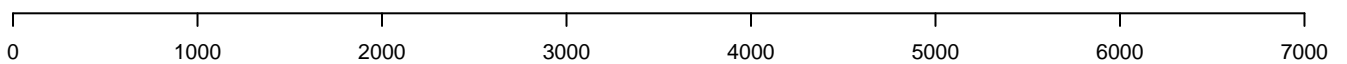

AeAeg\_Ovary\_BF24h\_cat.18\_23.rep

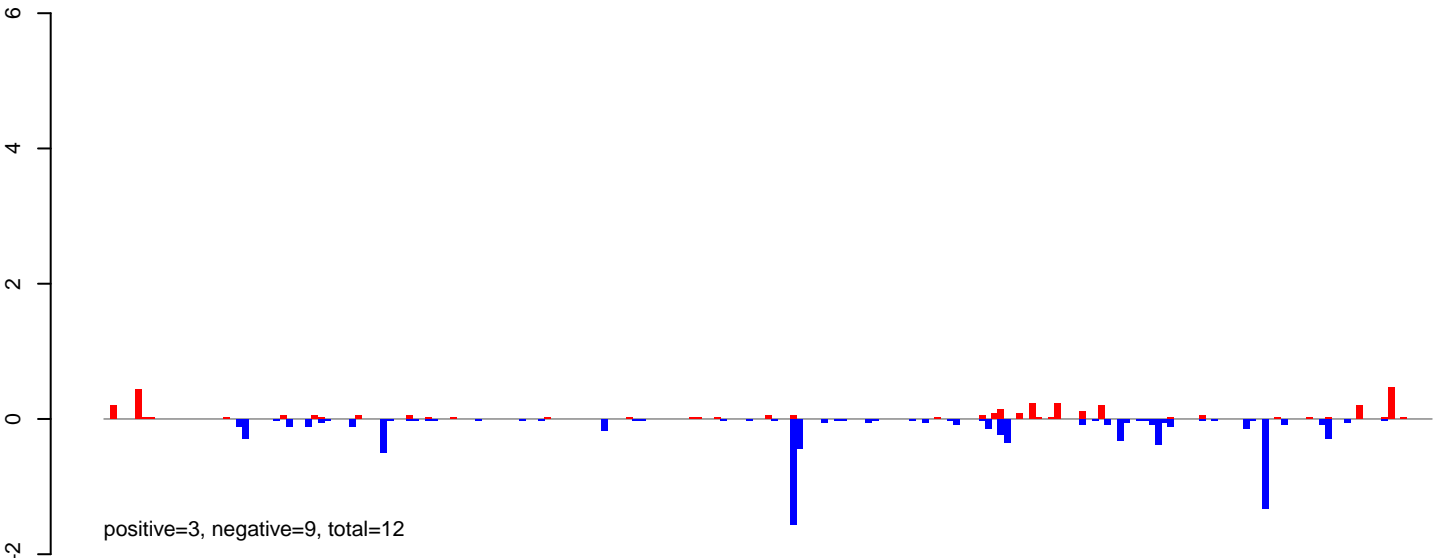

AeAeg\_Ovary\_BF24h\_cat.24\_35.rep

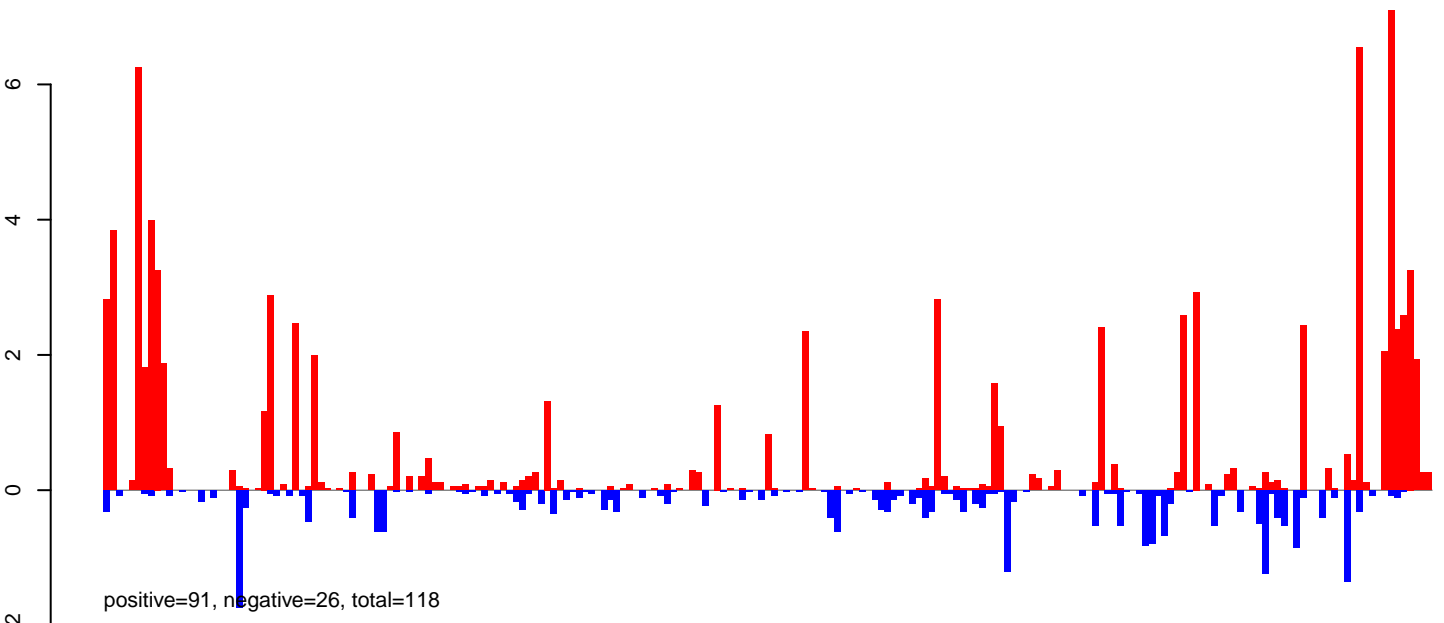

AeAeg\_Ovary\_BF24h\_cat.rep

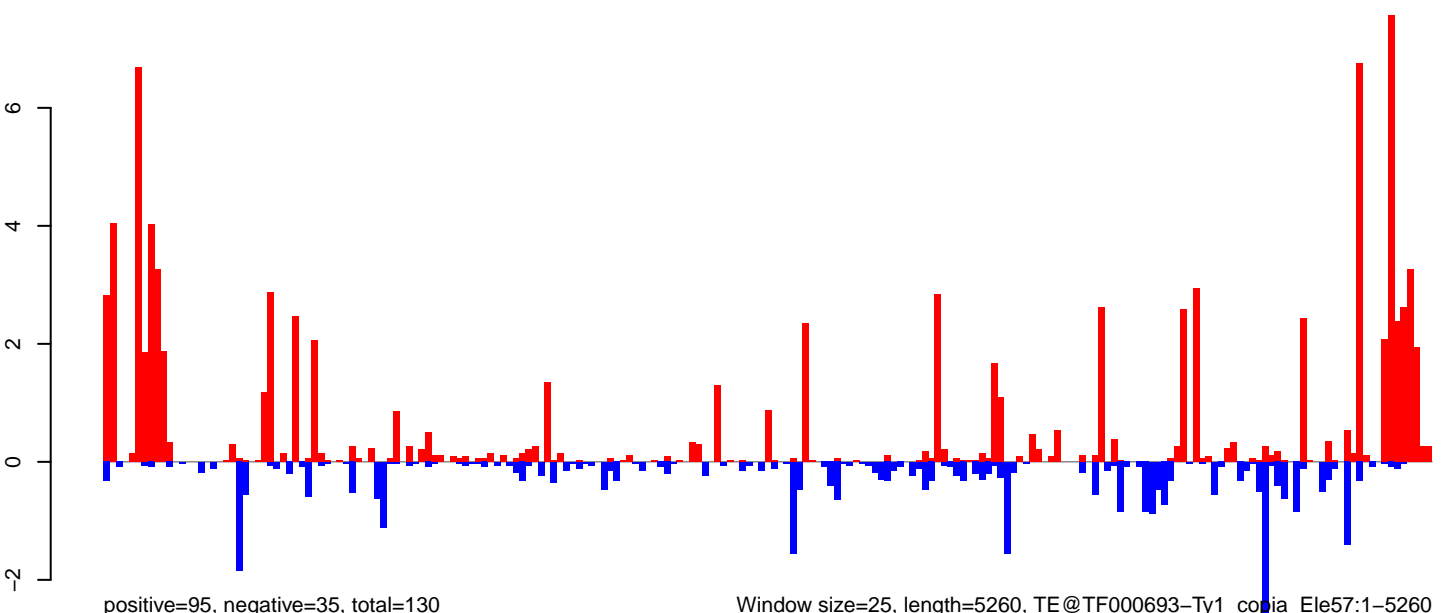

Window size=25, length=5260, TE@TF000693-Ty1\_copia\_Ele57:1-5260

0 1000 2000 3000 4000 5000

AeAeg\_Ovary\_BF24h\_cat.18\_23.rep

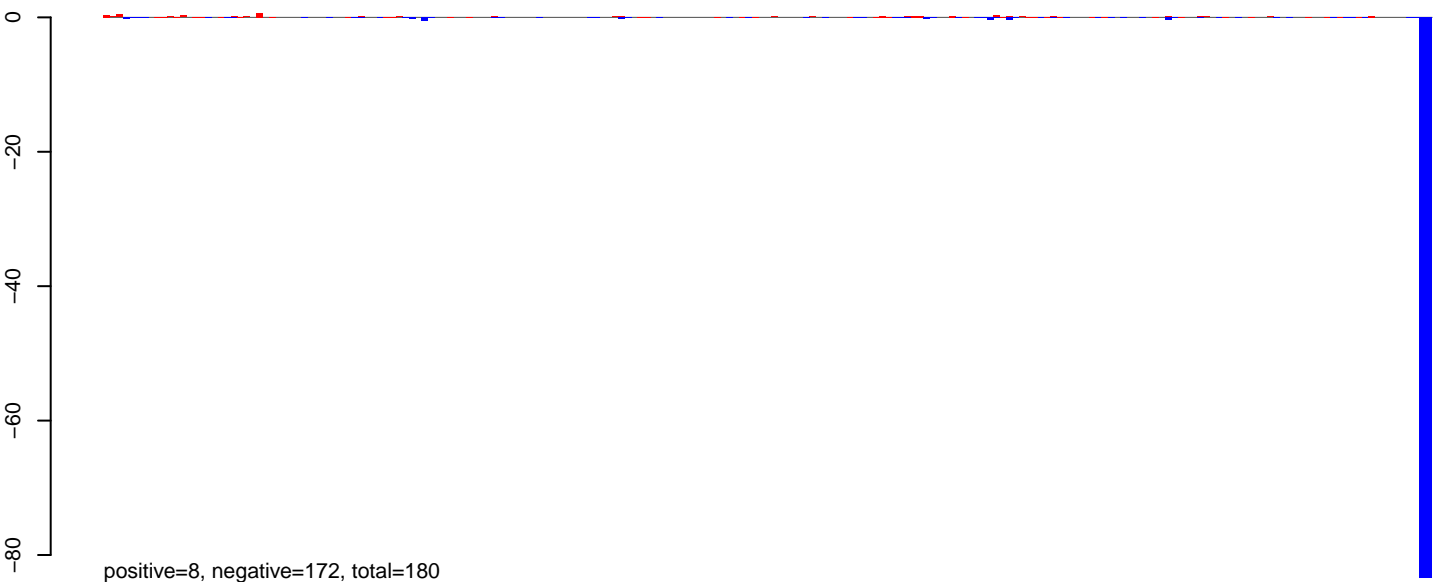

AeAeg\_Ovary\_BF24h\_cat.24\_35.rep

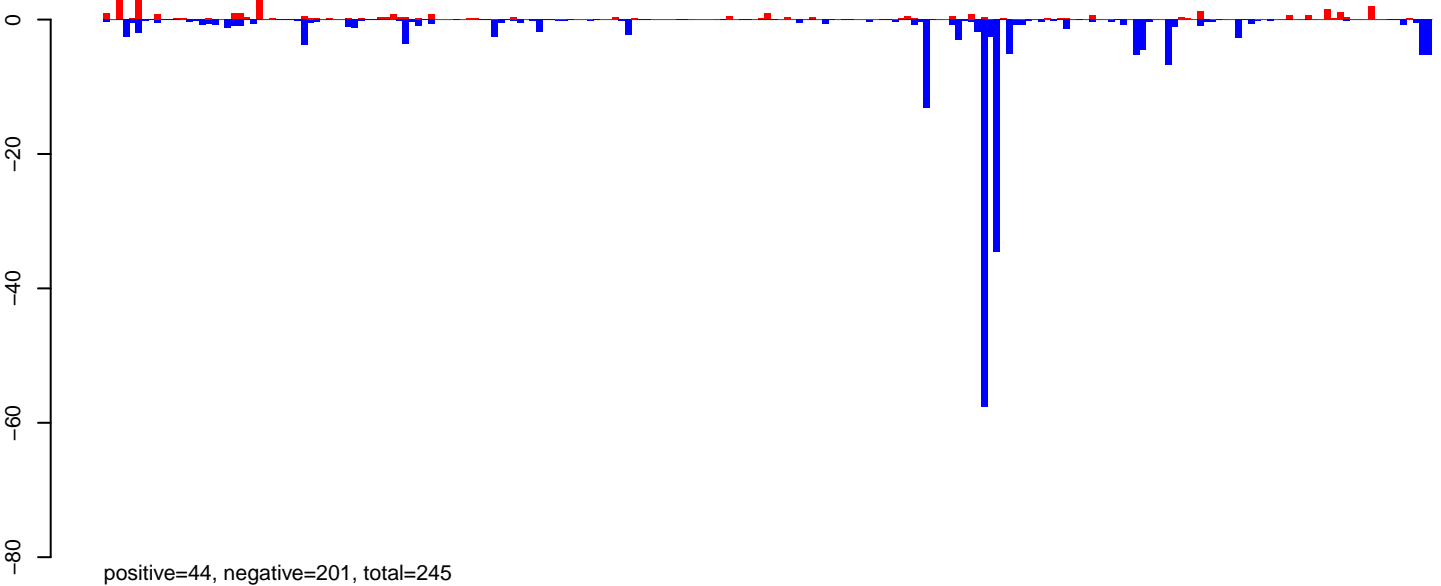

AeAeg\_Ovary\_BF24h\_cat.rep

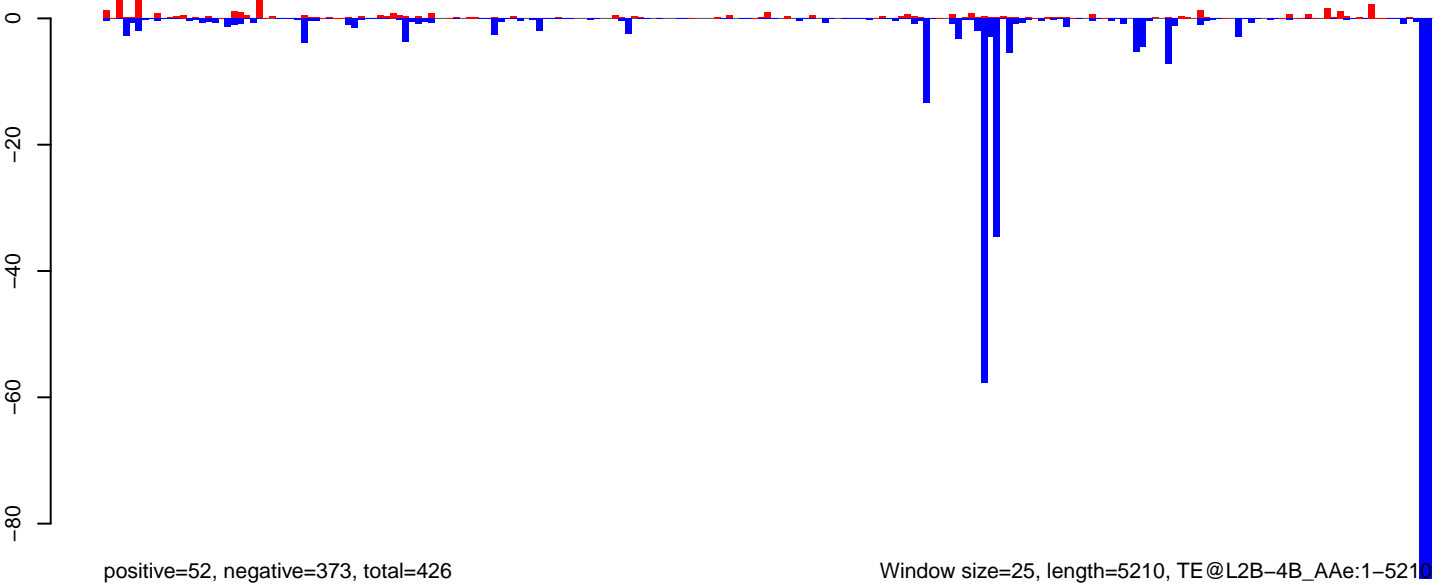



AeAeg\_Ovary\_BF24h\_cat.18\_23.rep

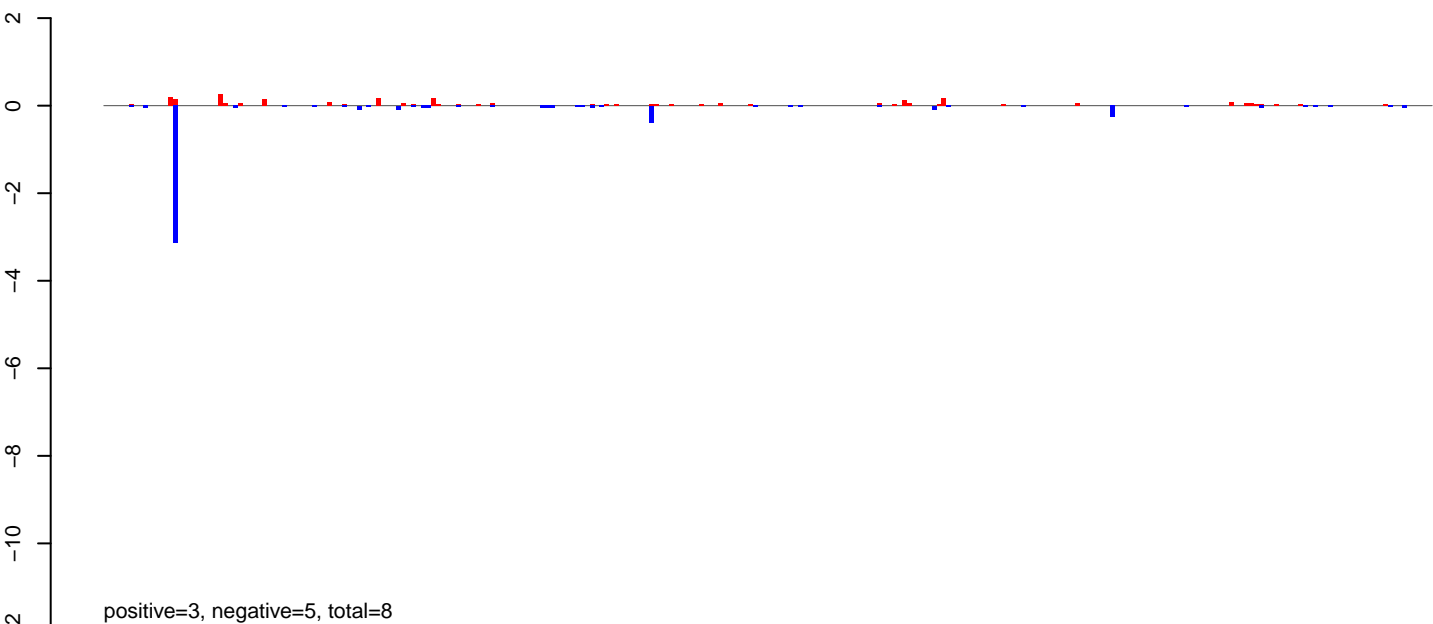

AeAeg\_Ovary\_BF24h\_cat.24\_35.rep

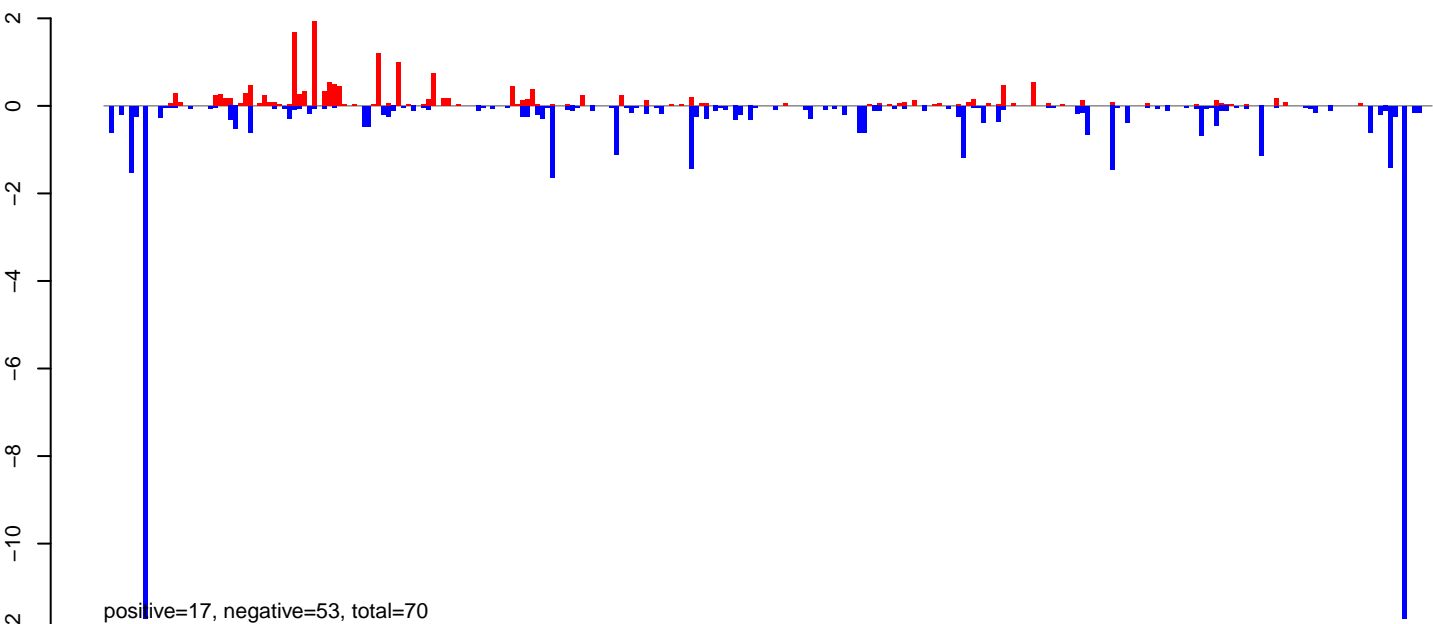

AeAeg\_Ovary\_BF24h\_cat.rep

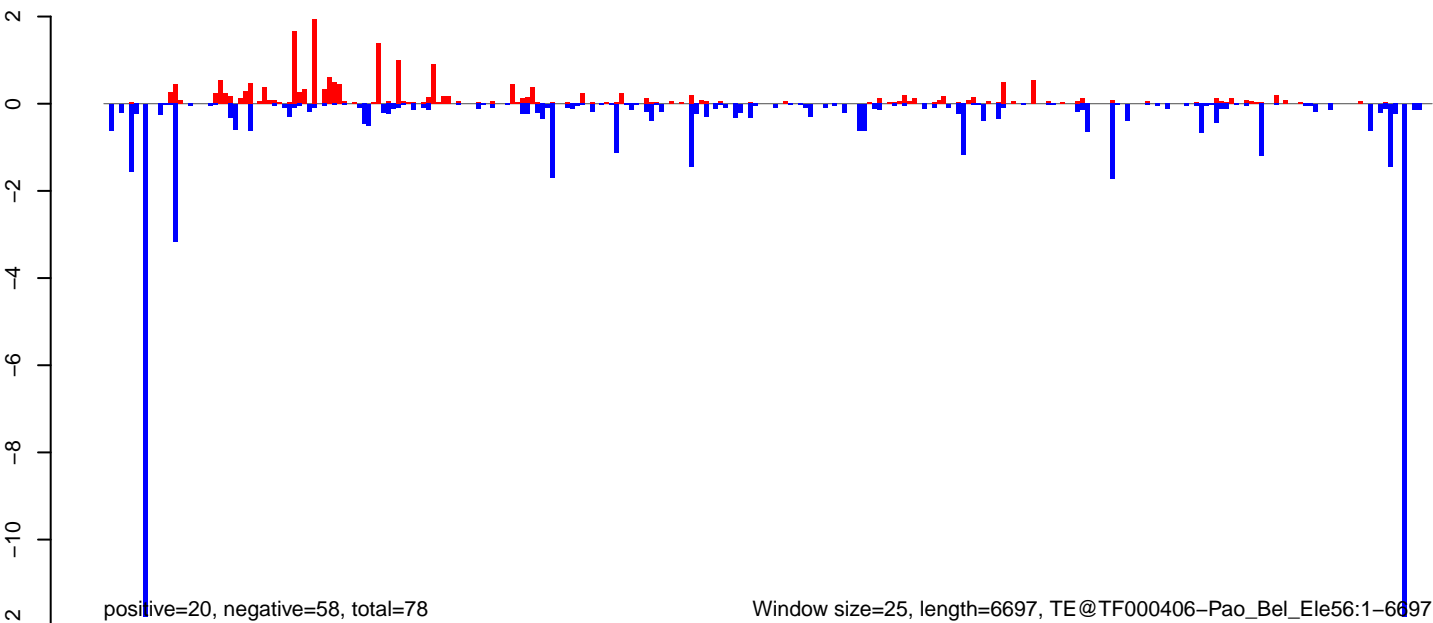

AeAeg\_Ovary\_BF24h\_cat.18\_23.rep

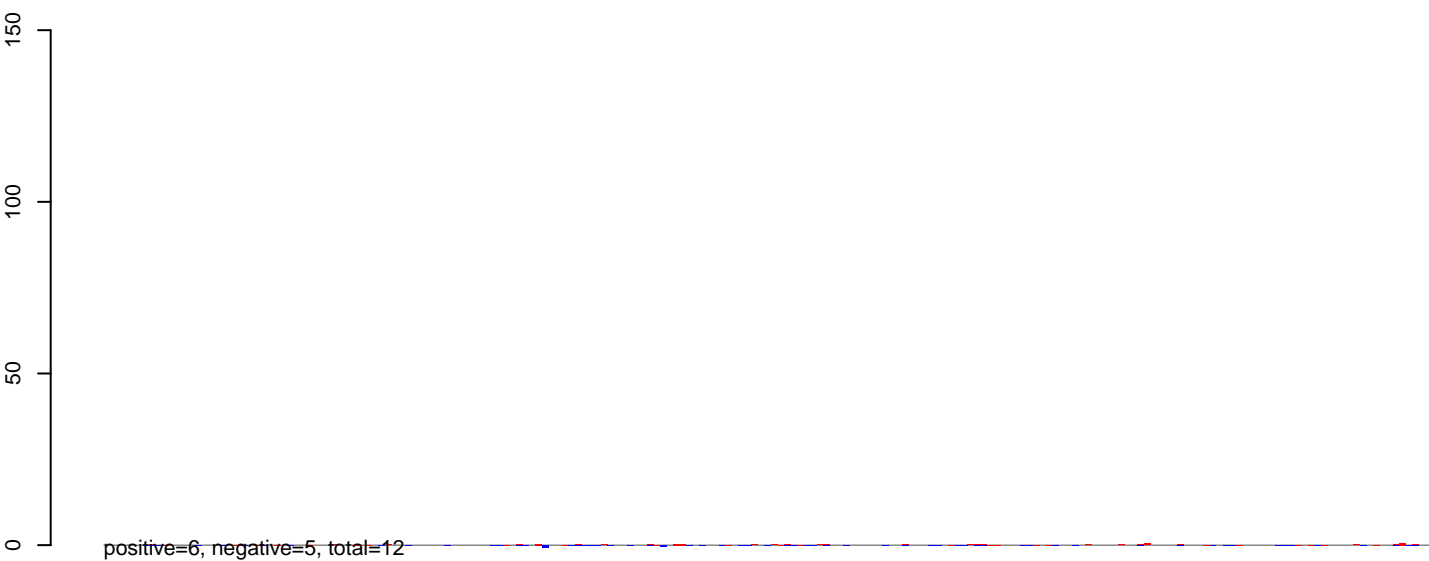

AeAeg\_Ovary\_BF24h\_cat.24\_35.rep



AeAeg\_Ovary\_BF24h\_cat.rep

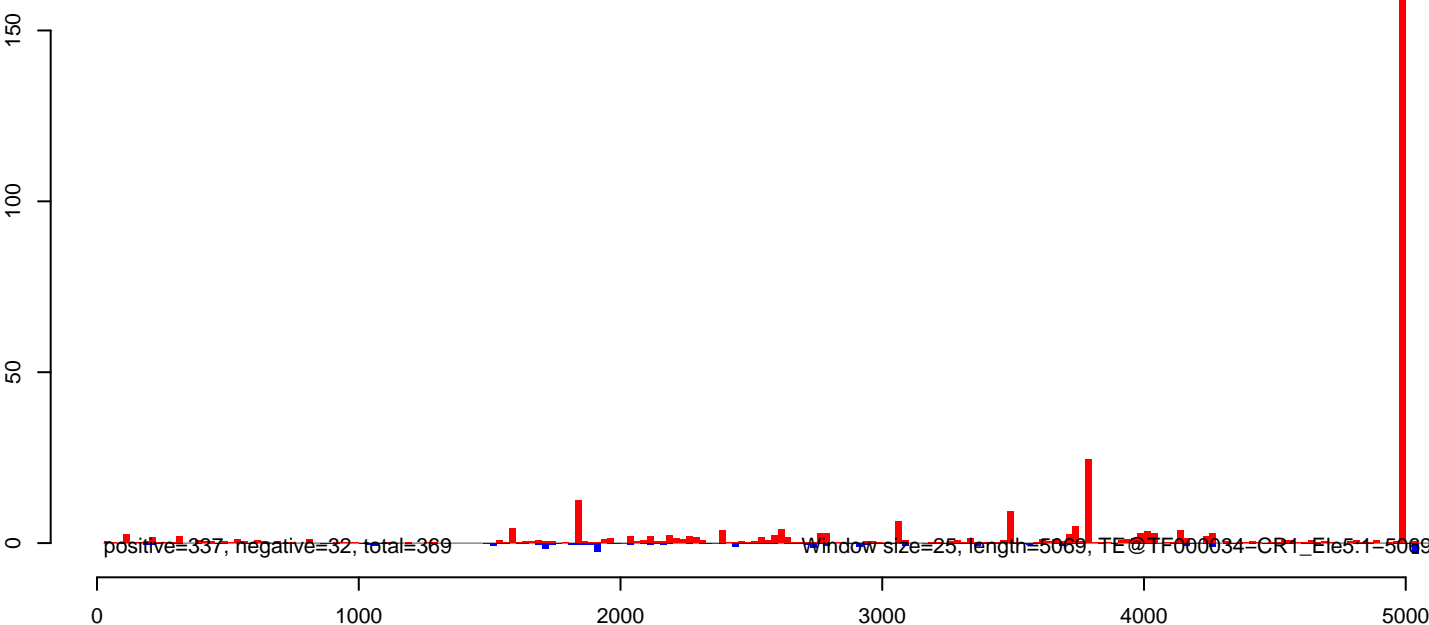

AeAeg\_Ovary\_BF24h\_cat.18\_23.rep

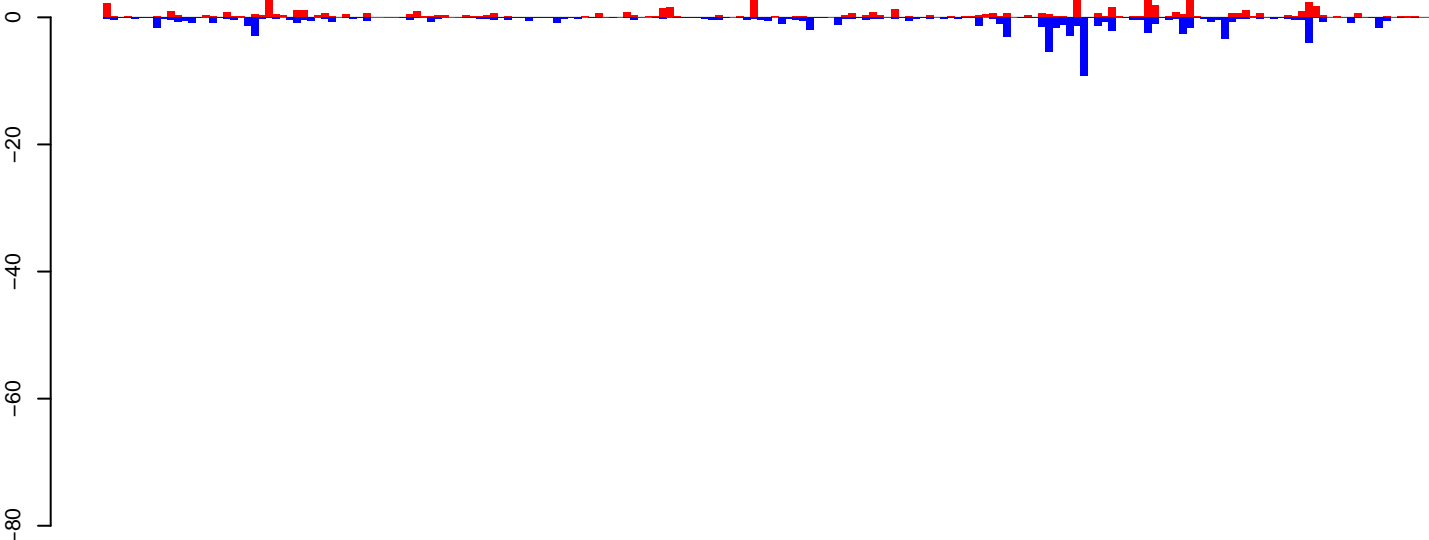

positive=71, negative=93, total=165

AeAeg\_Ovary\_BF24h\_cat.24\_35.rep

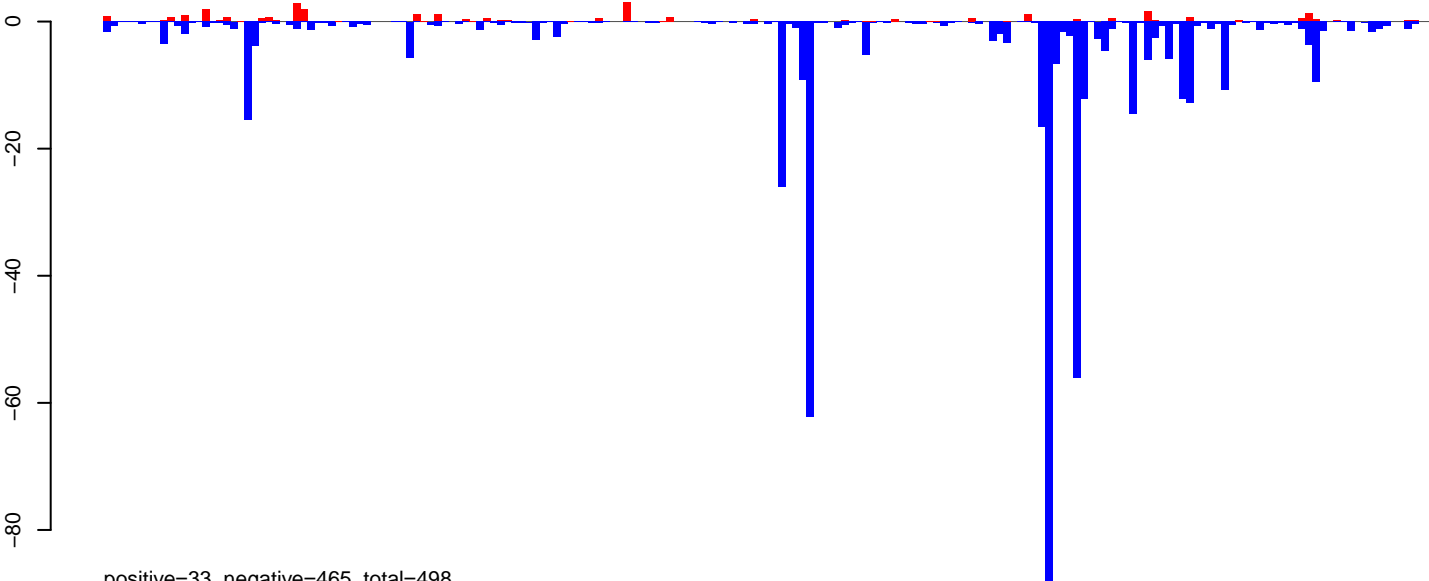

positive=33, negative=465, total=498

AeAeg\_Ovary\_BF24h\_cat.rep

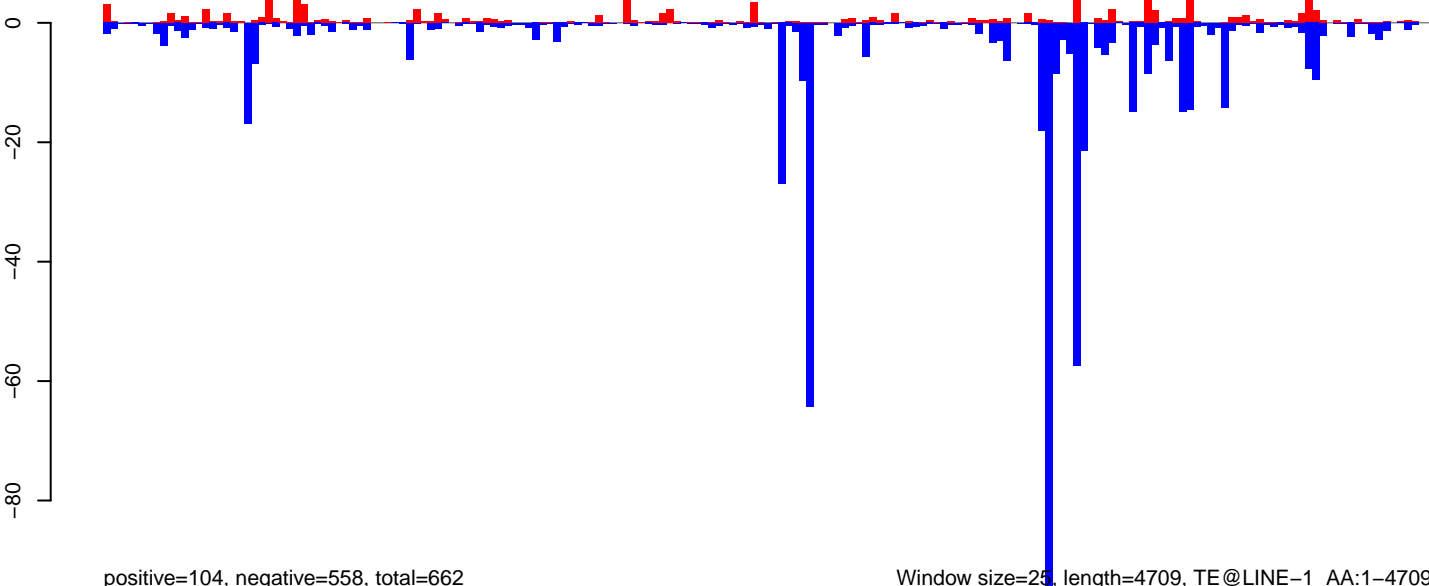

positive=104, negative=558, total=662

Window size=25, length=4709, TE@LINE-1\_AA:1-4709

0 1000 2000 3000 4000

AeAeg\_Ovary\_BF24h\_cat.18\_23.rep

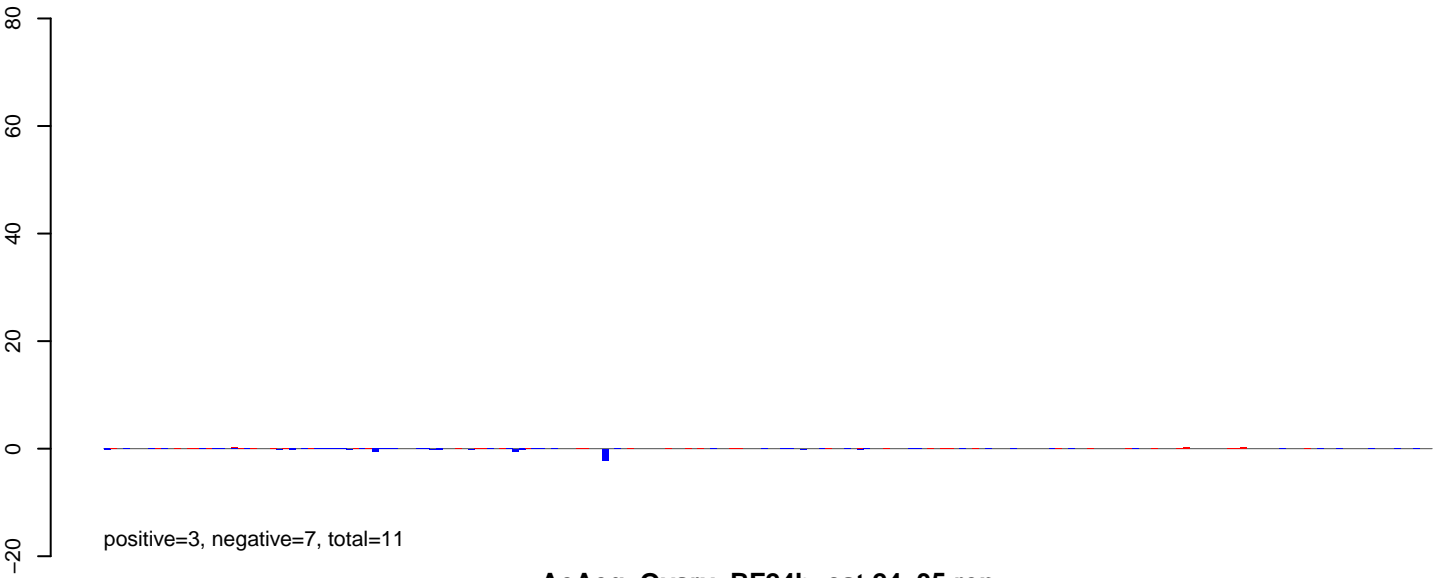

AeAeg\_Ovary\_BF24h\_cat.24\_35.rep

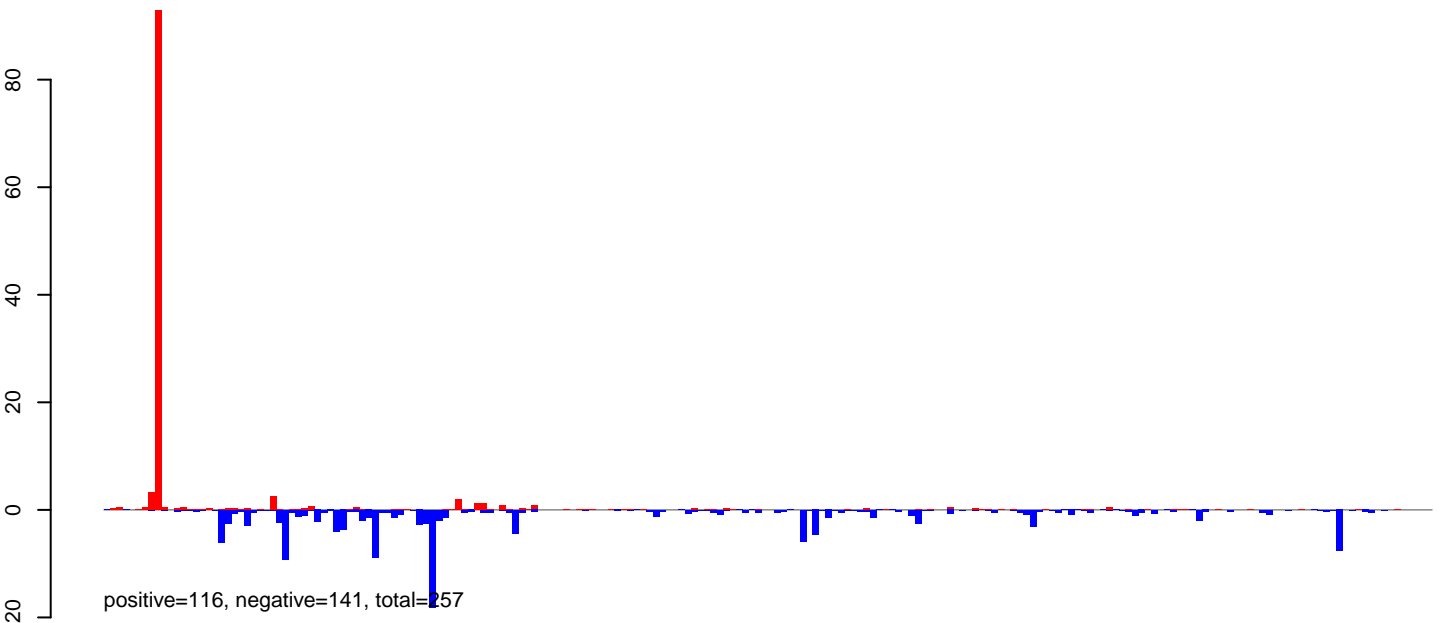

AeAeg\_Ovary\_BF24h\_cat.rep

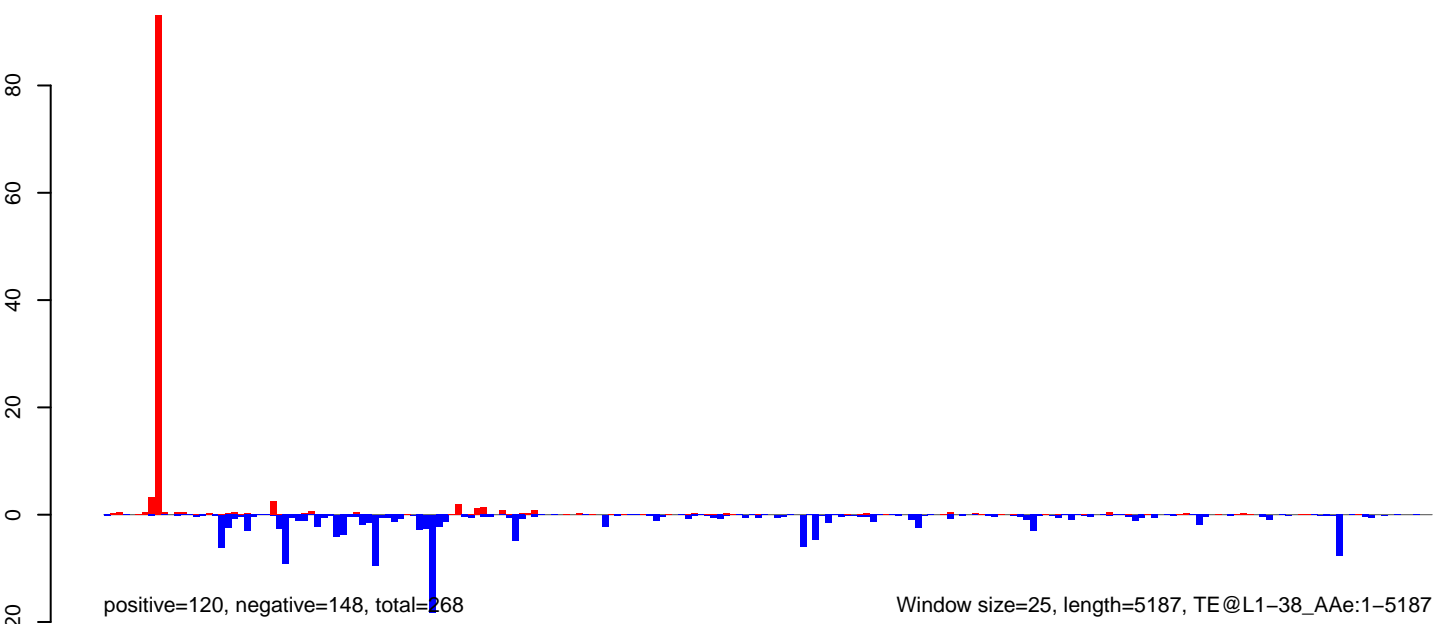

AeAeg\_Ovary\_BF24h\_cat.18\_23.rep

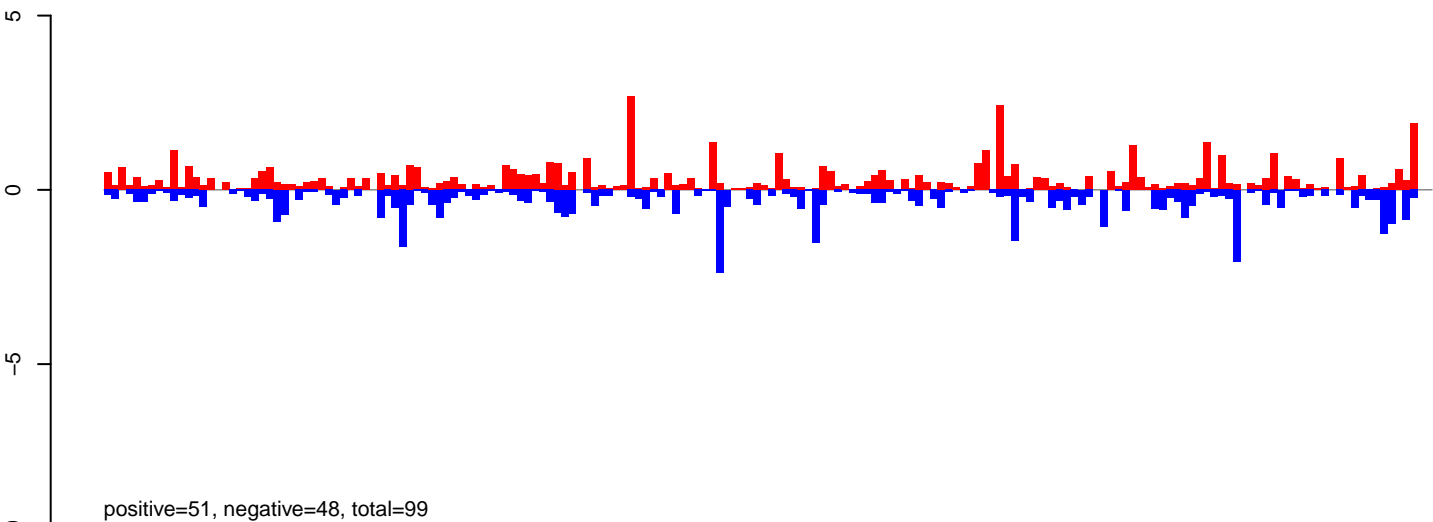

AeAeg\_Ovary\_BF24h\_cat.24\_35.rep

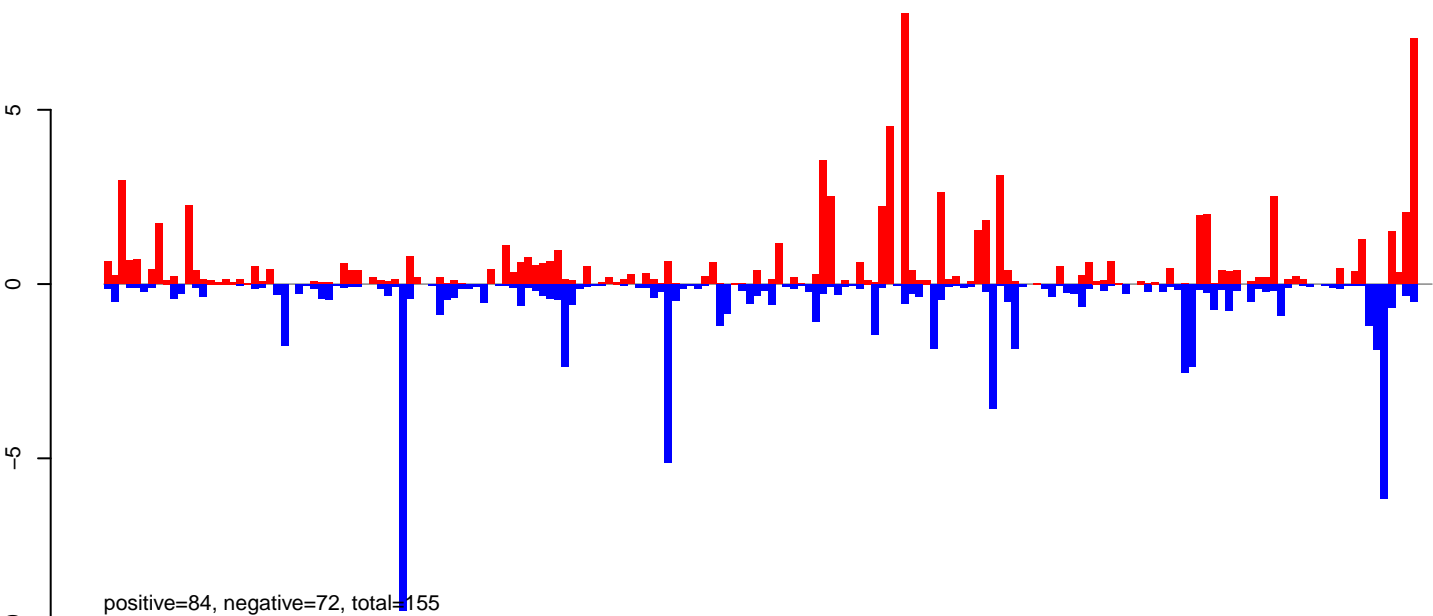

AeAeg\_Ovary\_BF24h\_cat.rep

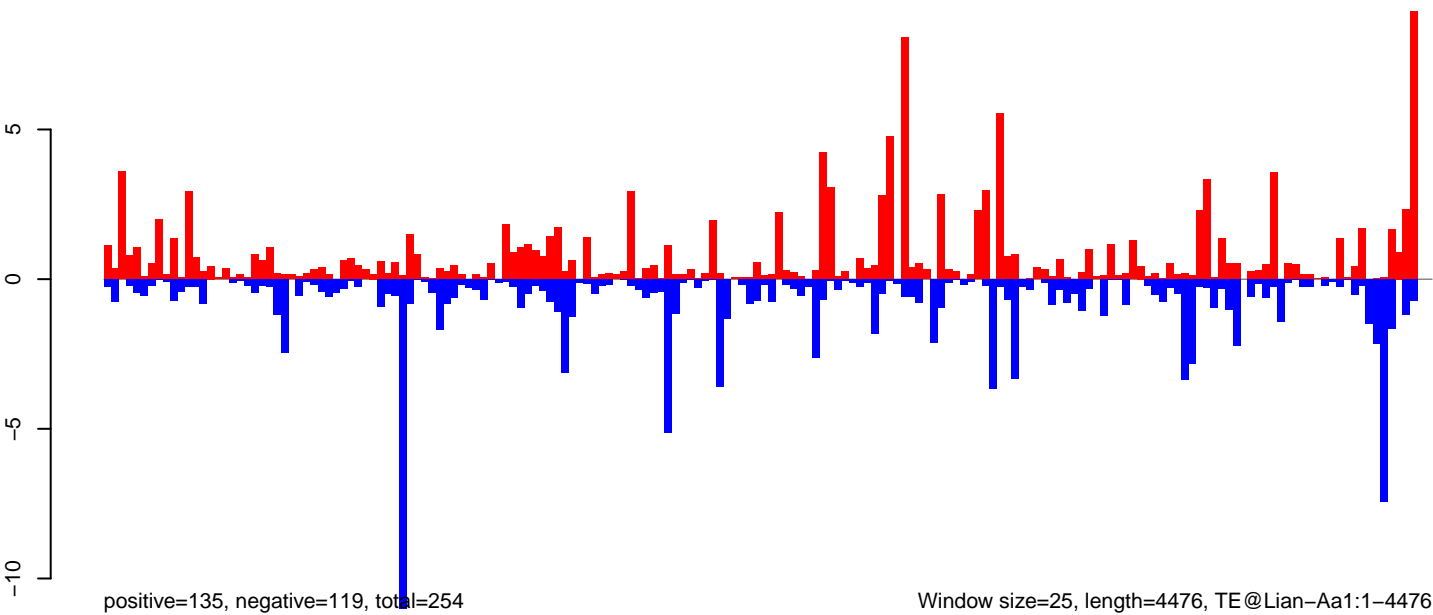

Window size=25, length=4476, TE@Lian-Aa1:1-4476

AeAeg\_Ovary\_BF24h\_cat.18\_23.rep

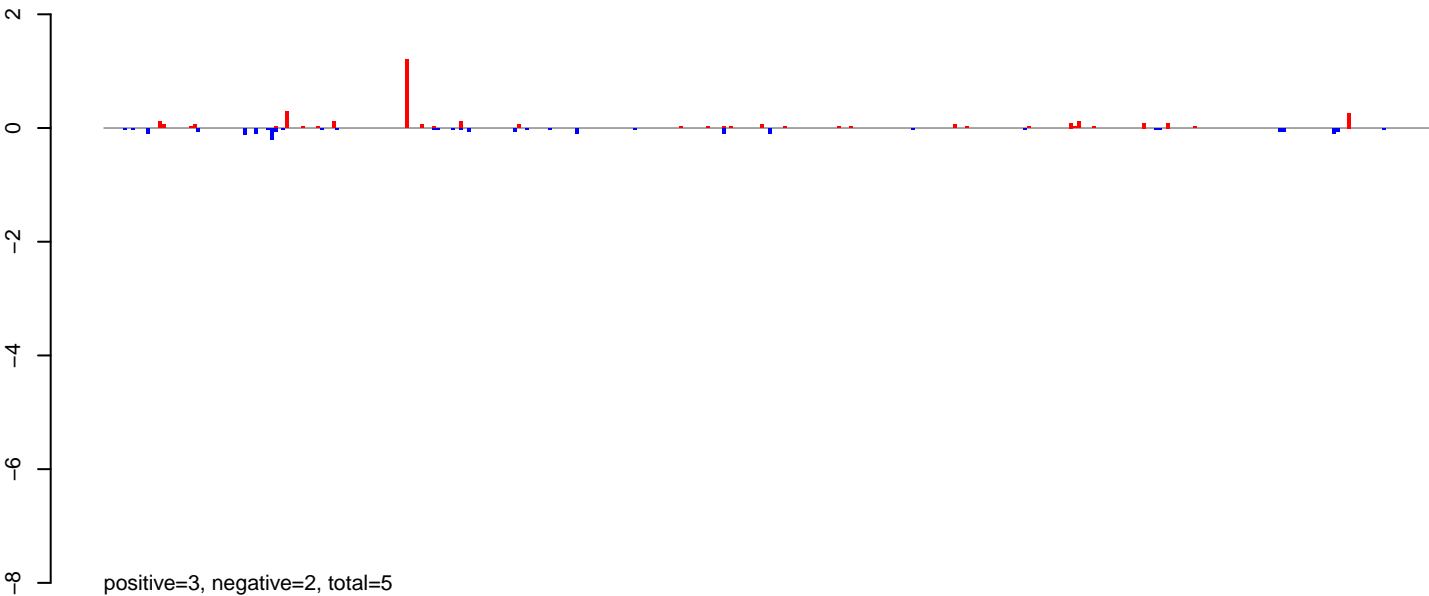

AeAeg\_Ovary\_BF24h\_cat.24\_35.rep

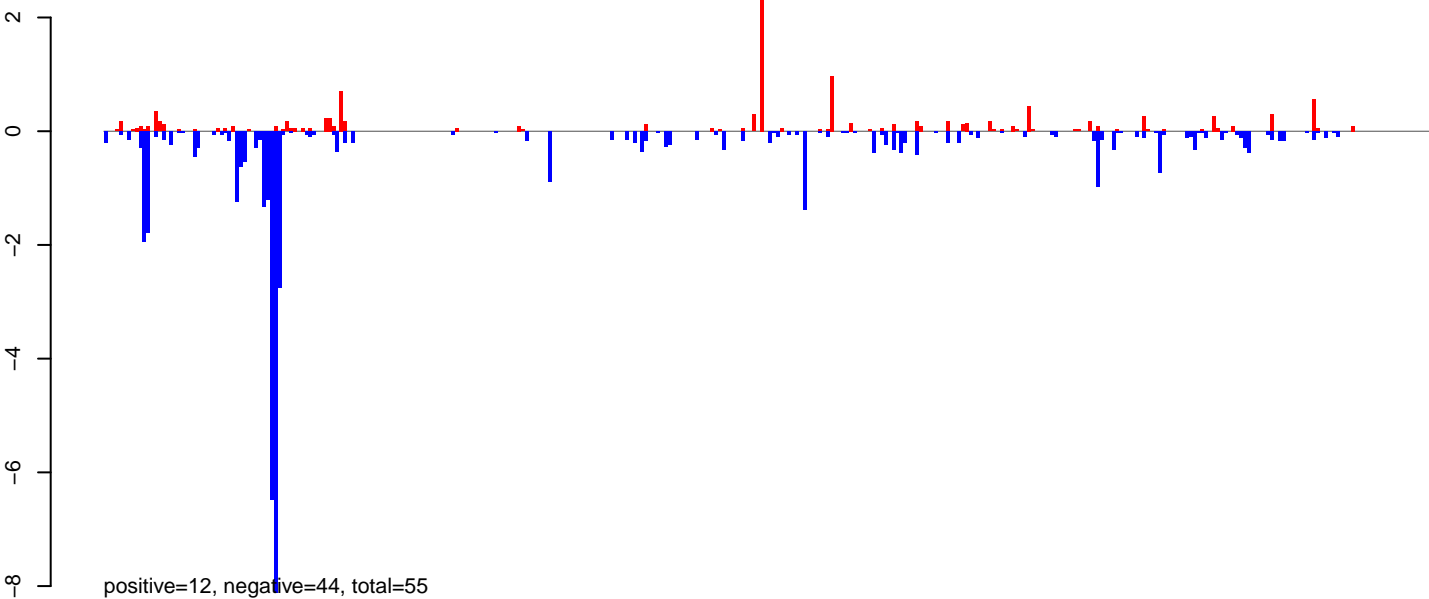

AeAeg\_Ovary\_BF24h\_cat.rep

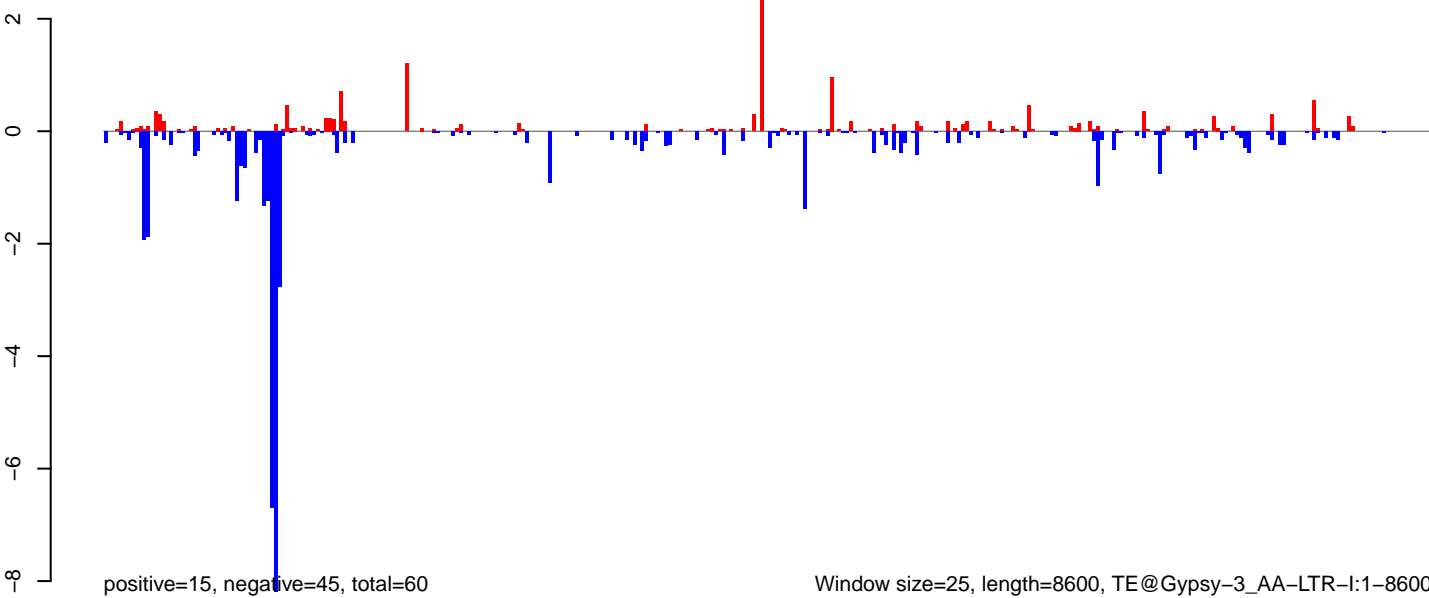

Window size=25, length=8600, TE@Gypsy-3\_AA-LTR-I:1-8600

0 2000 4000 6000 8000

AeAeg\_Ovary\_BF24h\_cat.18\_23.rep

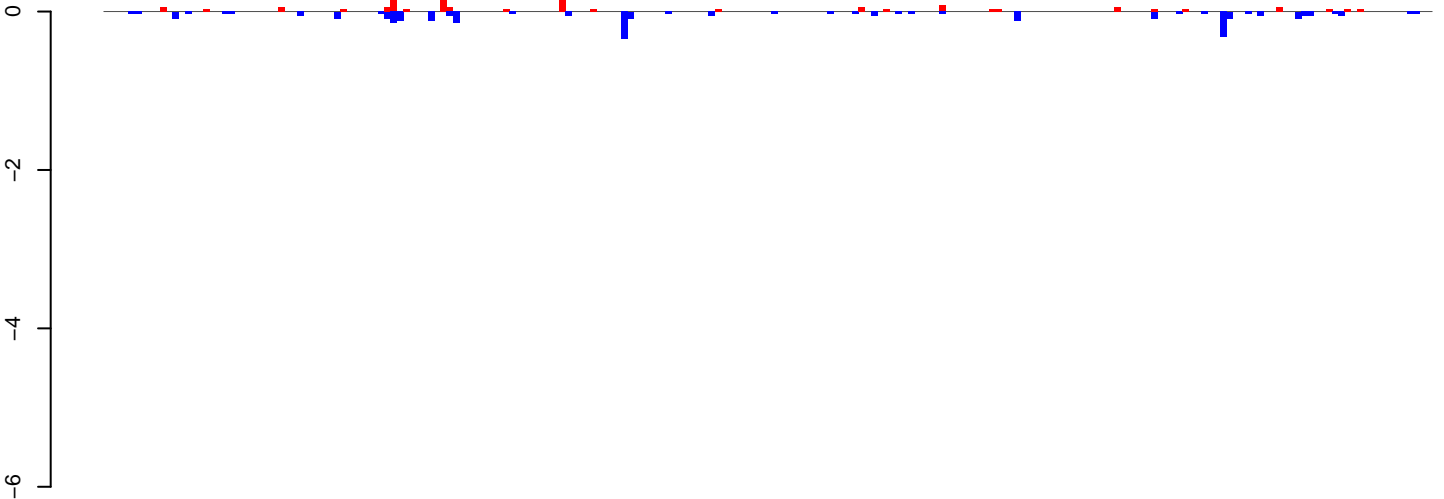

positive=3, negative=3, total=6

AeAeg\_Ovary\_BF24h\_cat.24\_35.rep

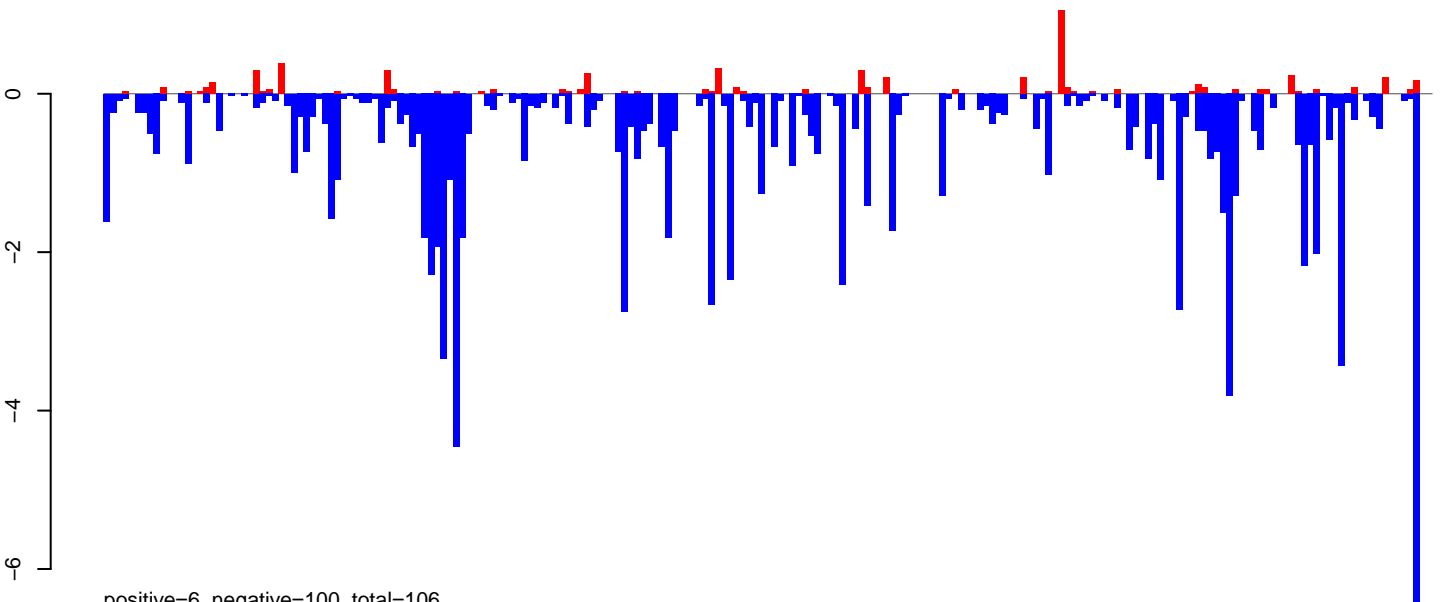

positive=6, negative=100, total=106

AeAeg\_Ovary\_BF24h\_cat.rep

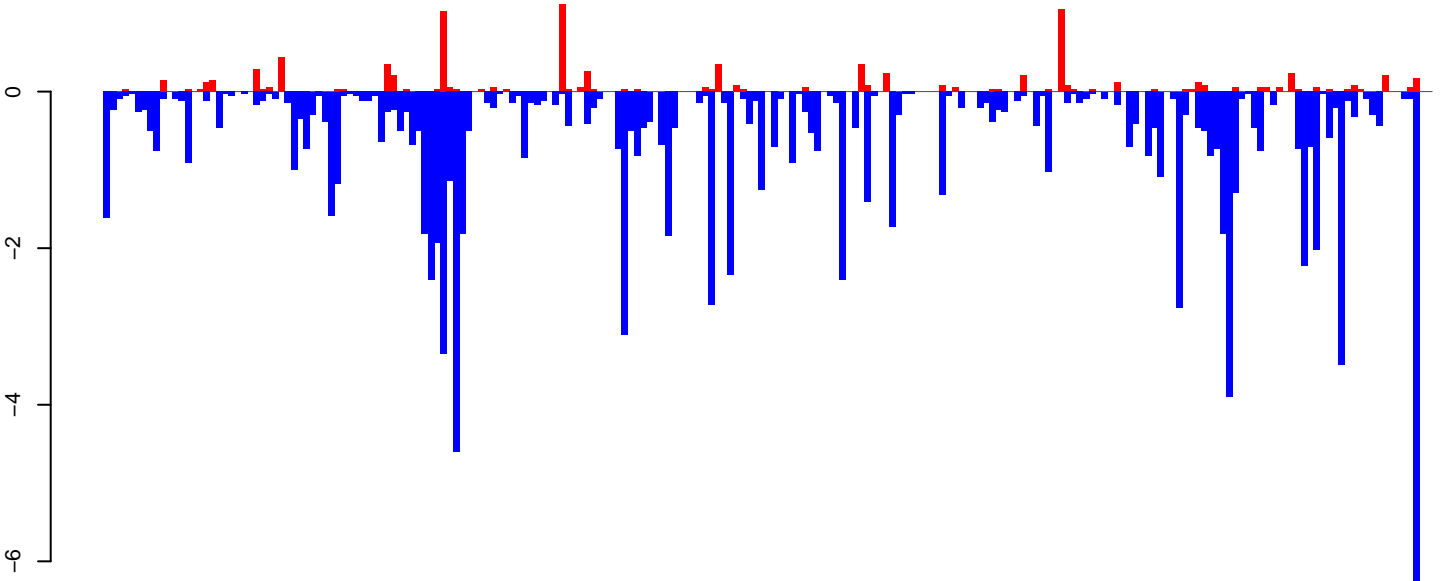

positive=9, negative=103, total=113

Window size=25, length=5304, TE@I-62\_Ae:1-5304

0 1000 2000 3000 4000 5000

AeAeg\_Ovary\_BF24h\_cat.18\_23.rep



AeAeg\_Ovary\_BF24h\_cat.24\_35.rep

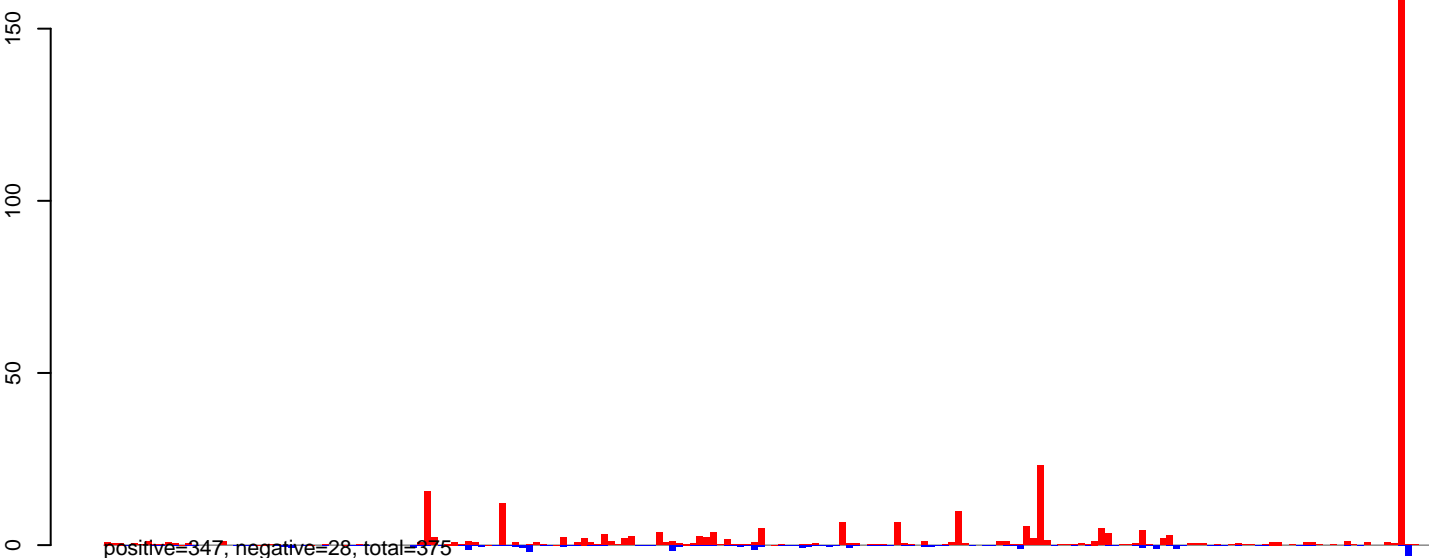

AeAeg\_Ovary\_BF24h\_cat.rep

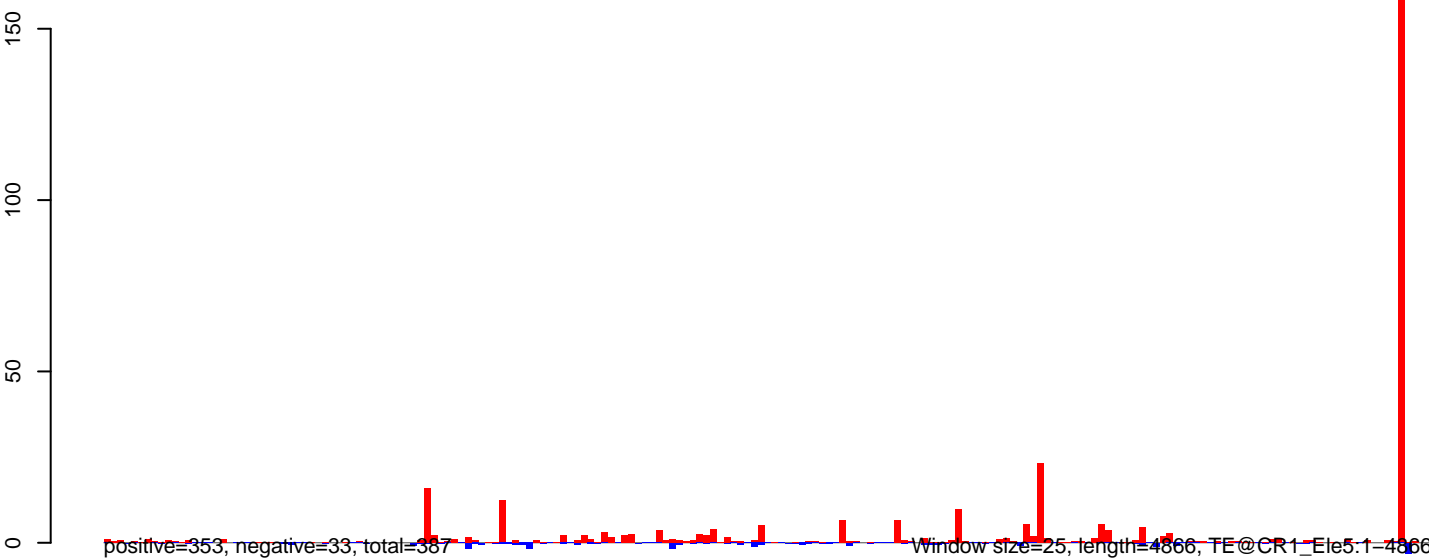



**AeAeg\_Ovary\_BF24h\_cat.18\_23.rep**

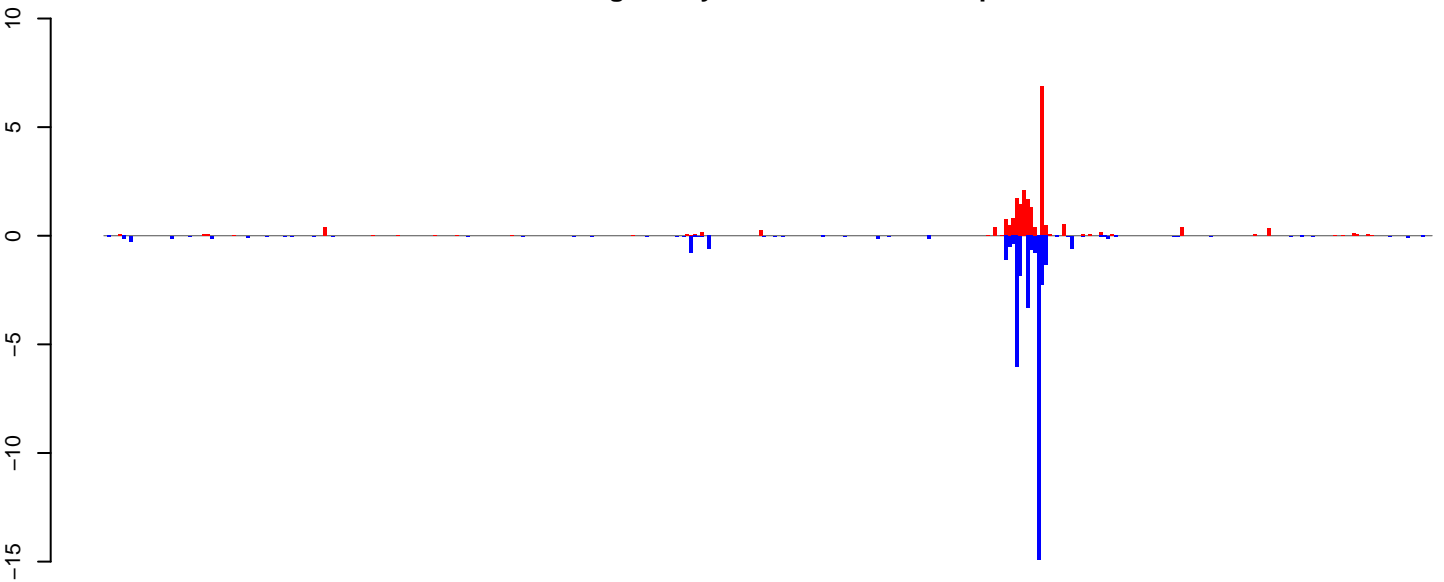

positive=22, negative=38, total=60

**AeAeg\_Ovary\_BF24h\_cat.24\_35.rep**

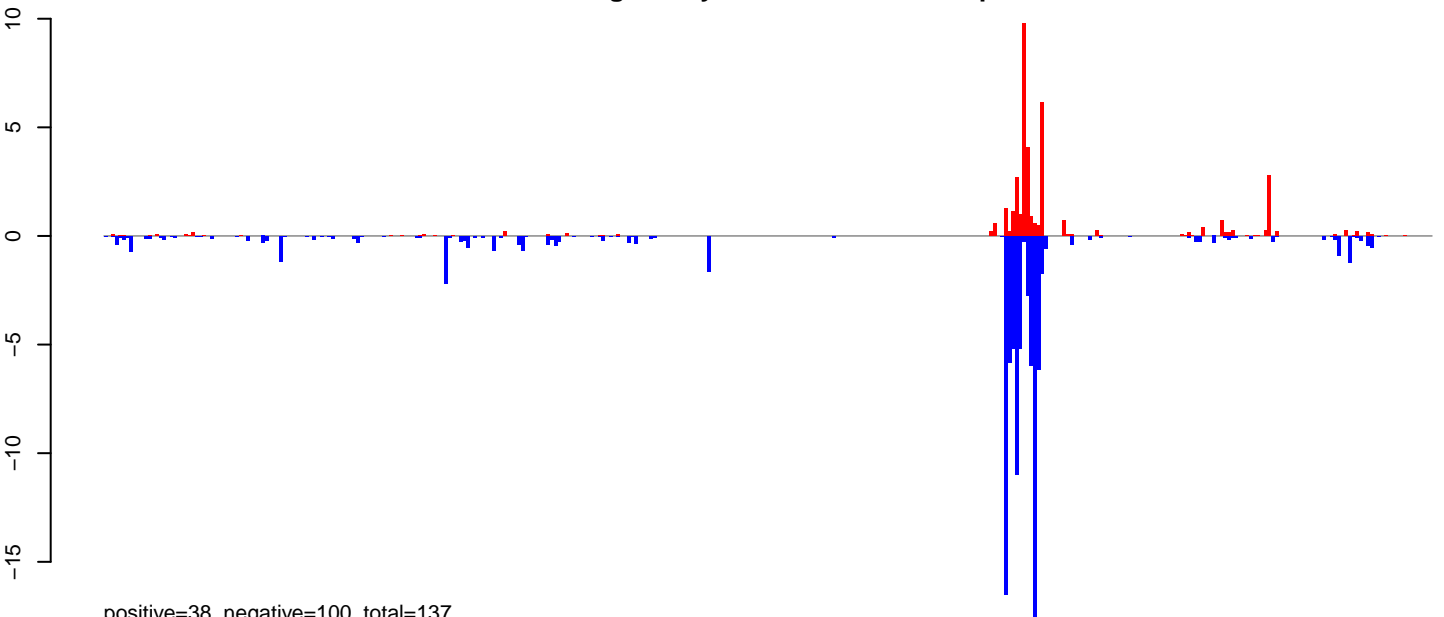

positive=38, negative=100, total=137

**AeAeg\_Ovary\_BF24h\_cat.rep**

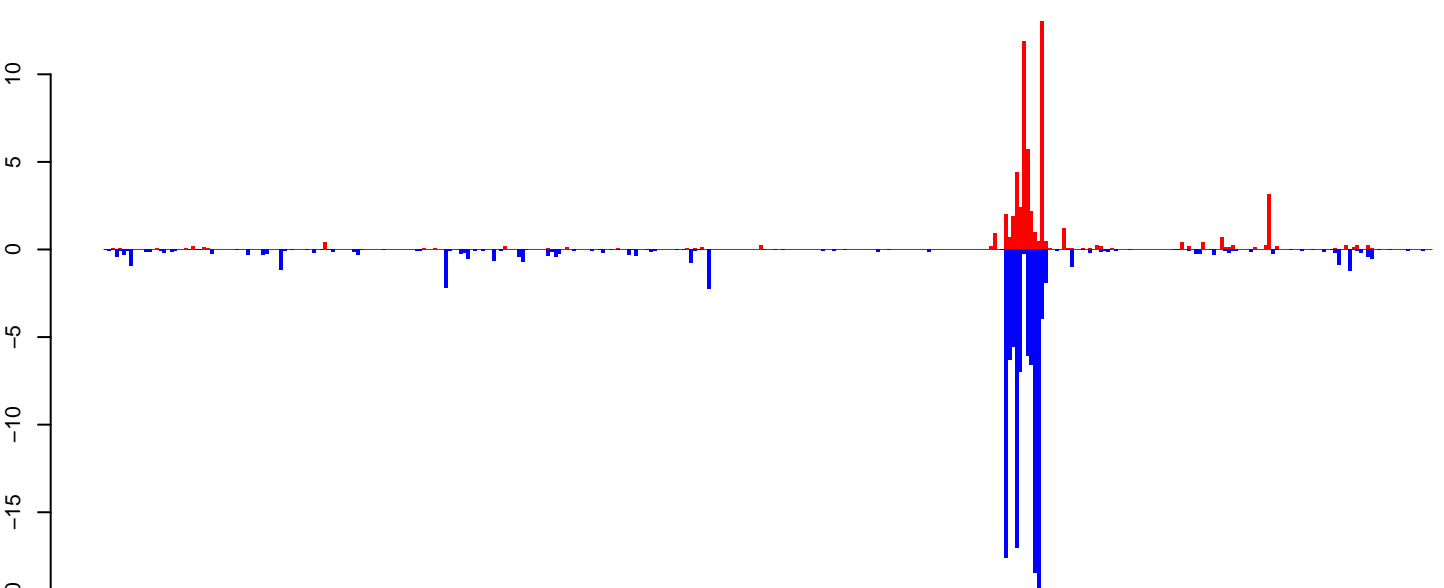

positive=60, negative=137, total=197

Window size=25, length=9069, TE@CACTA-3\_AA:1-9069

0 2000 4000 6000 8000

AeAeg\_Ovary\_BF24h\_cat.18\_23.rep

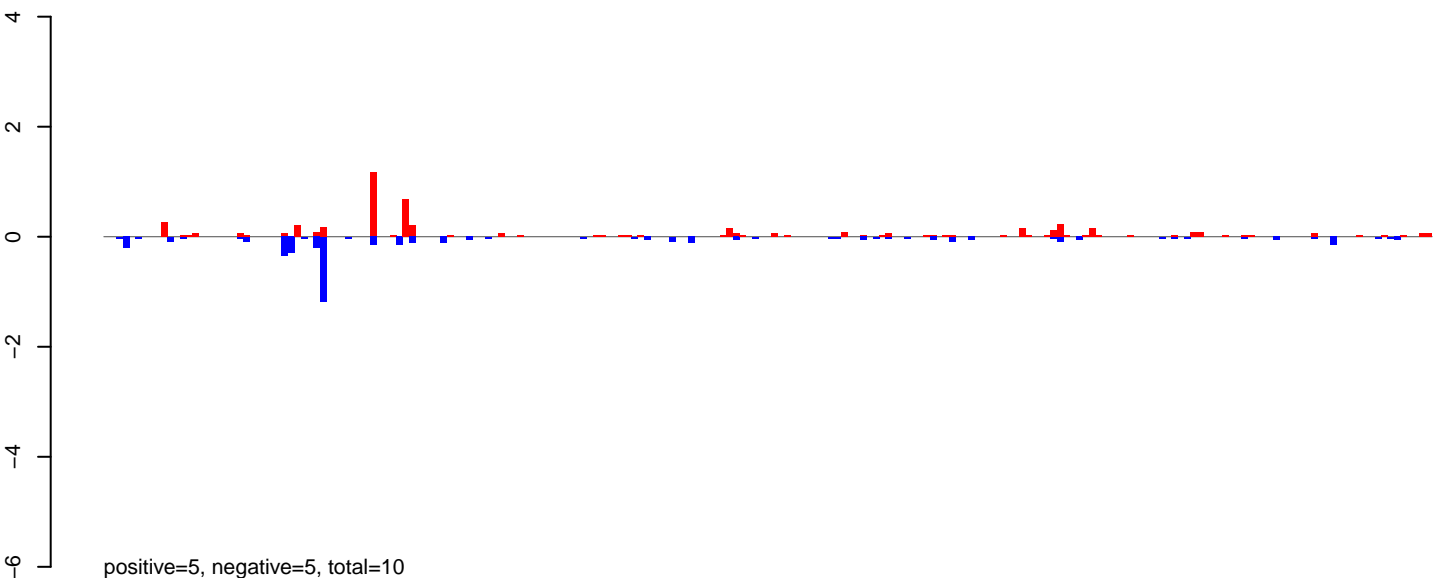

AeAeg\_Ovary\_BF24h\_cat.24\_35.rep

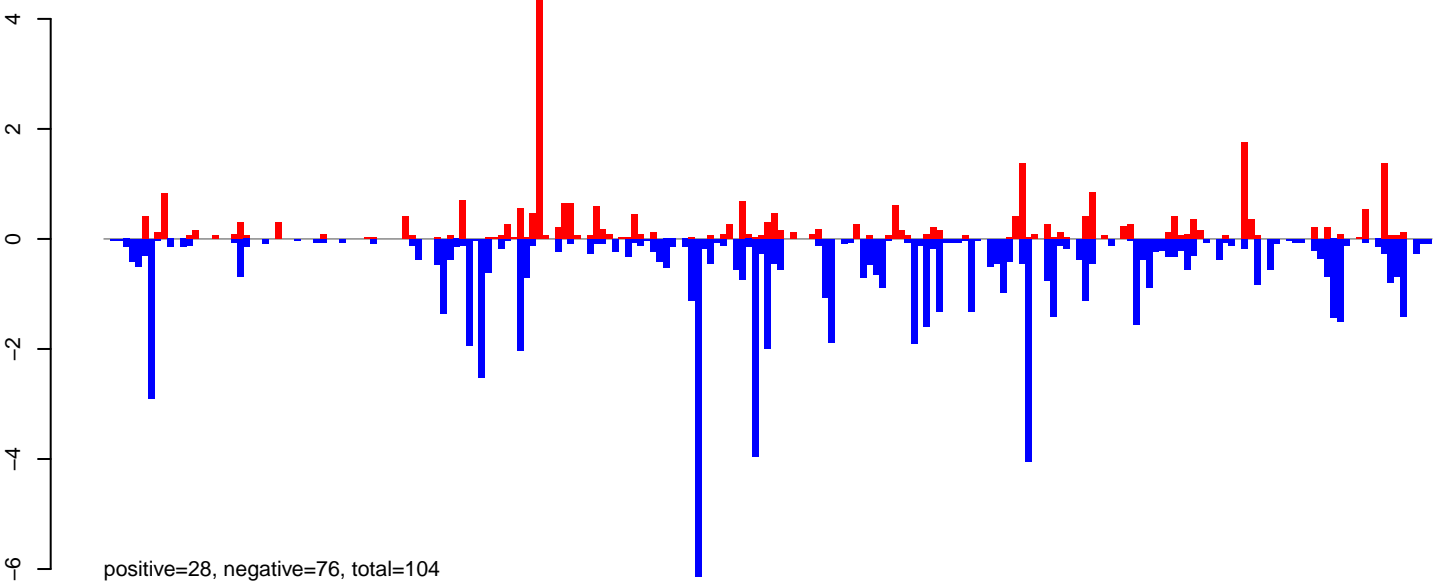

AeAeg\_Ovary\_BF24h\_cat.rep

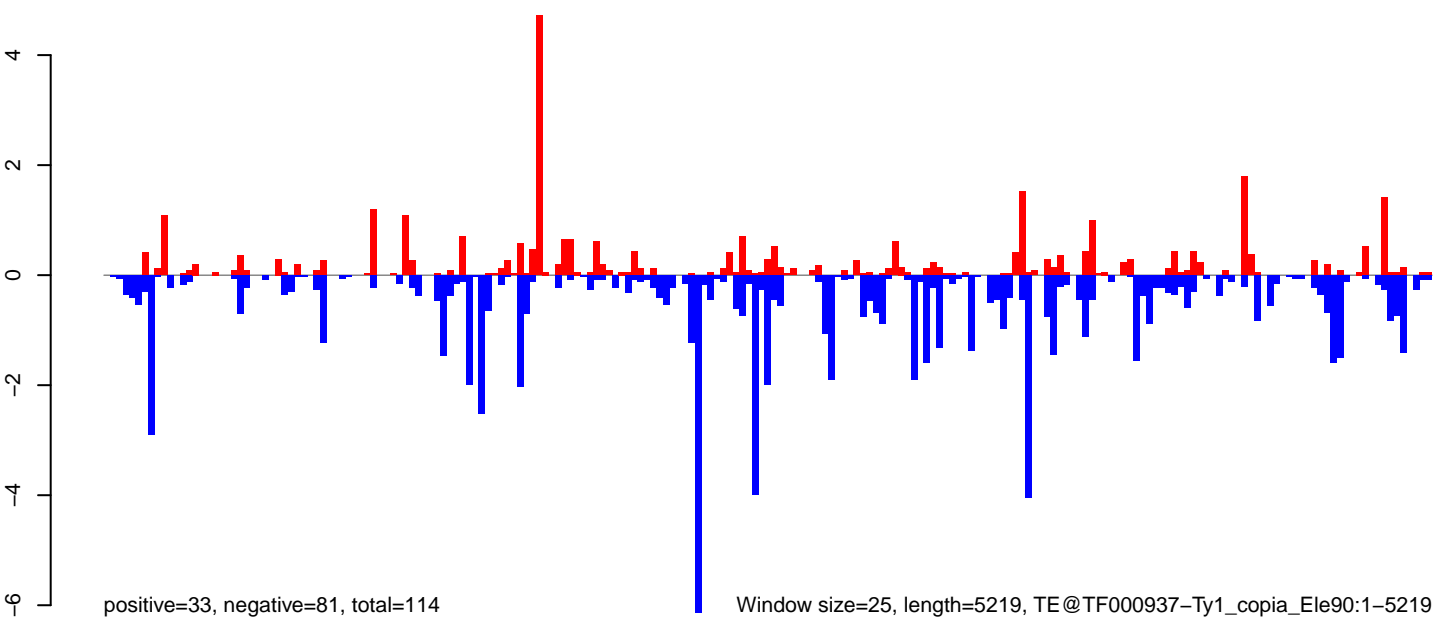

AeAeg\_Ovary\_BF24h\_cat.18\_23.rep

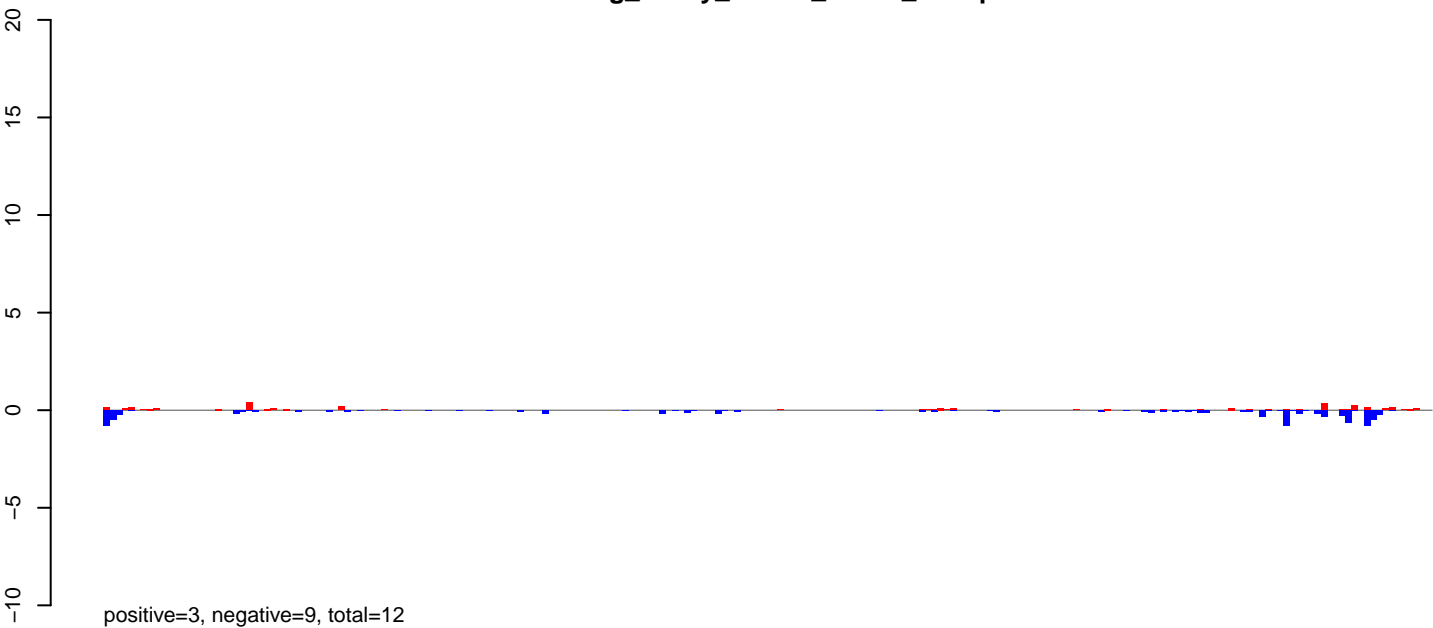

AeAeg\_Ovary\_BF24h\_cat.24\_35.rep

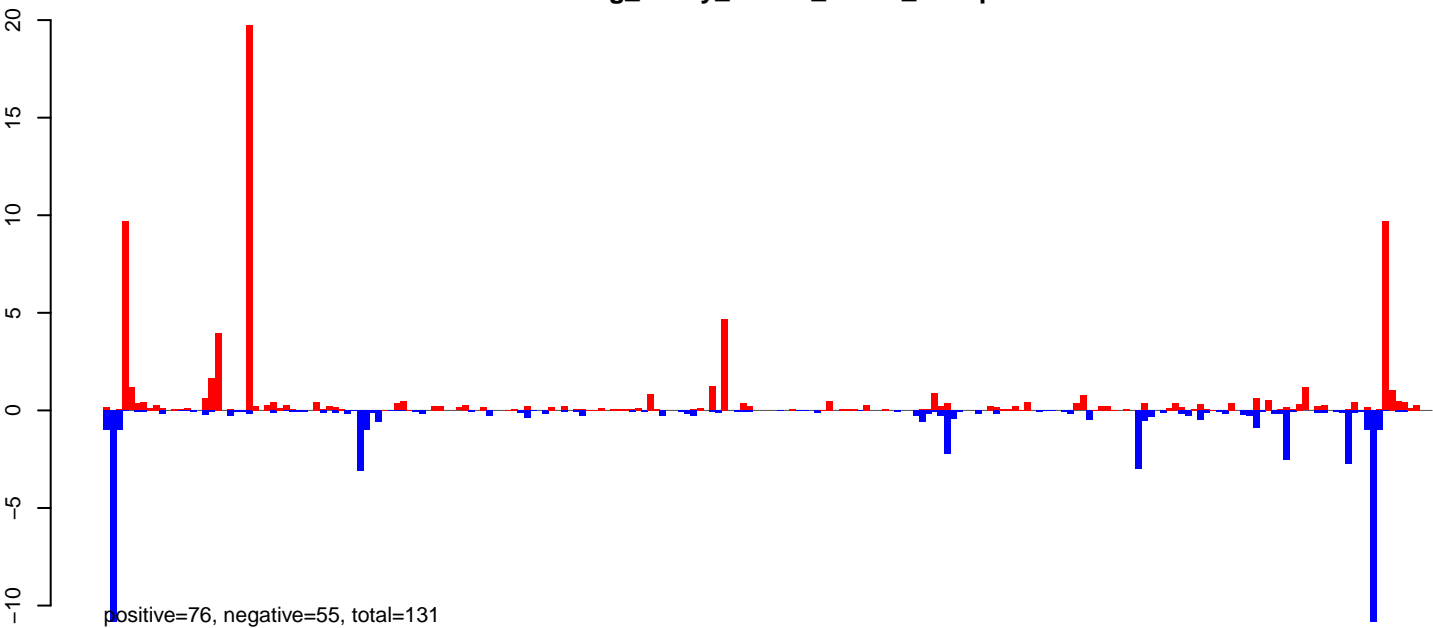

AeAeg\_Ovary\_BF24h\_cat.rep

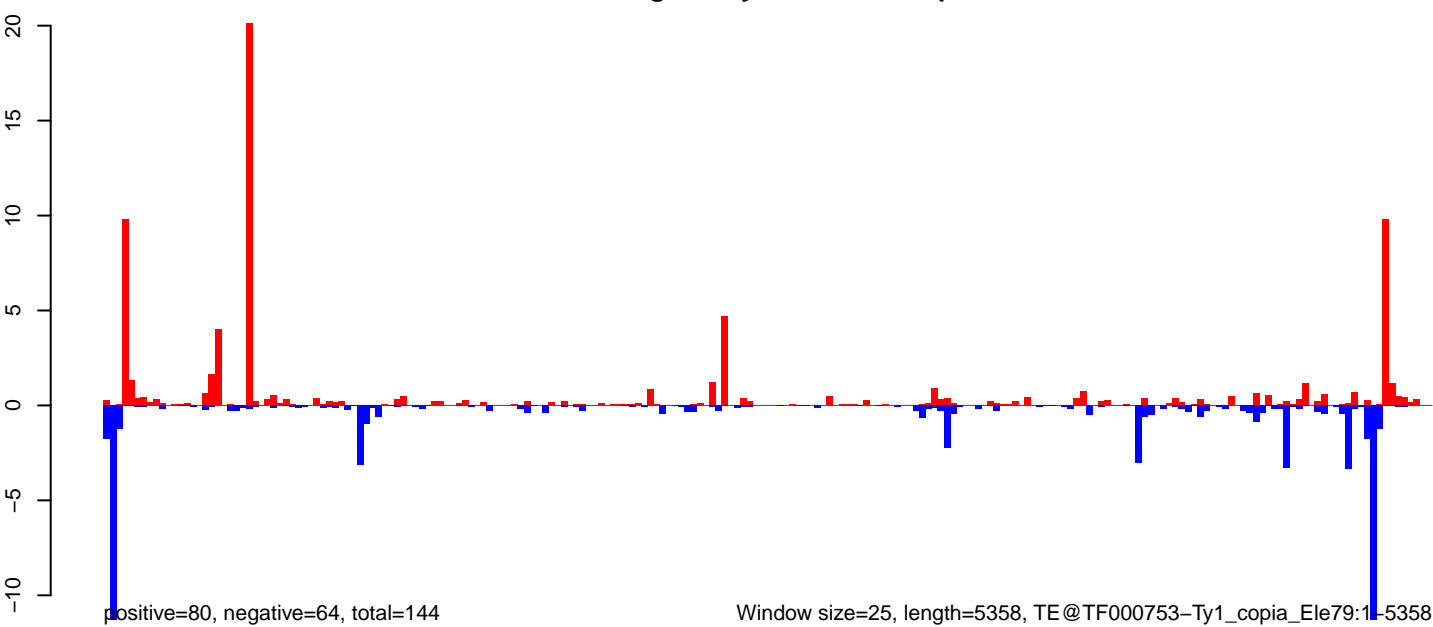

Window size=25, length=5358, TE@TF000753-Ty1\_copia\_Ele79:1-5358

AeAeg\_Ovary\_BF24h\_cat.18\_23.rep

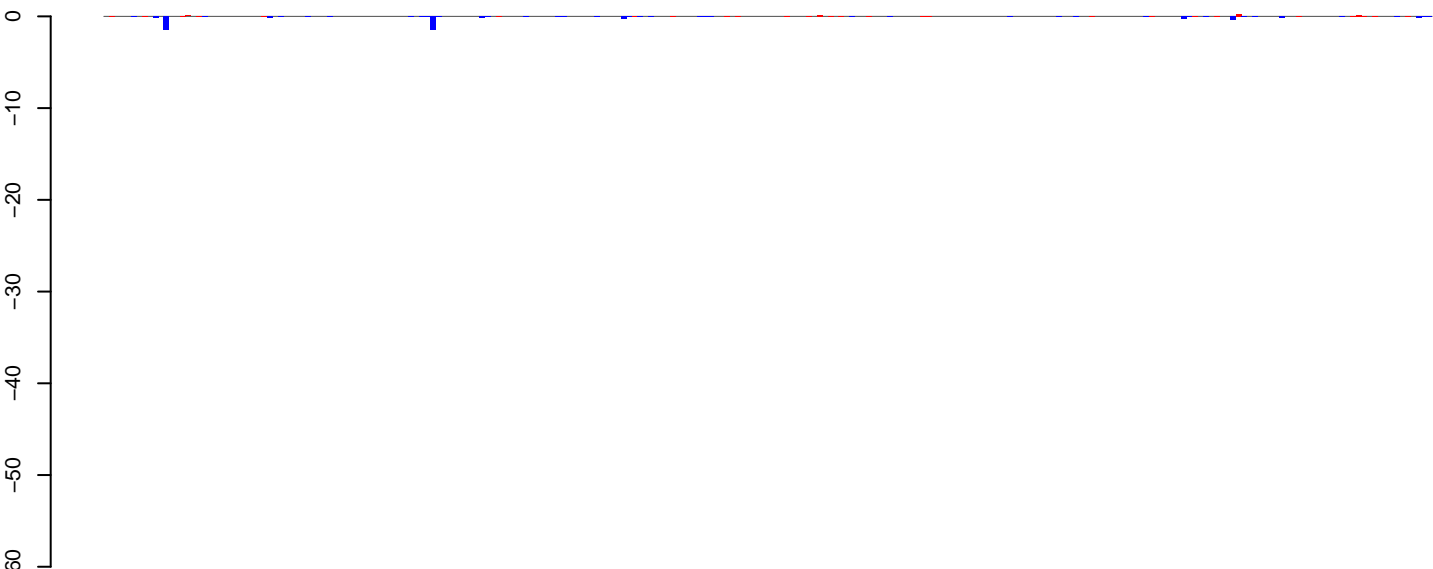

positive=2, negative=6, total=8

AeAeg\_Ovary\_BF24h\_cat.24\_35.rep

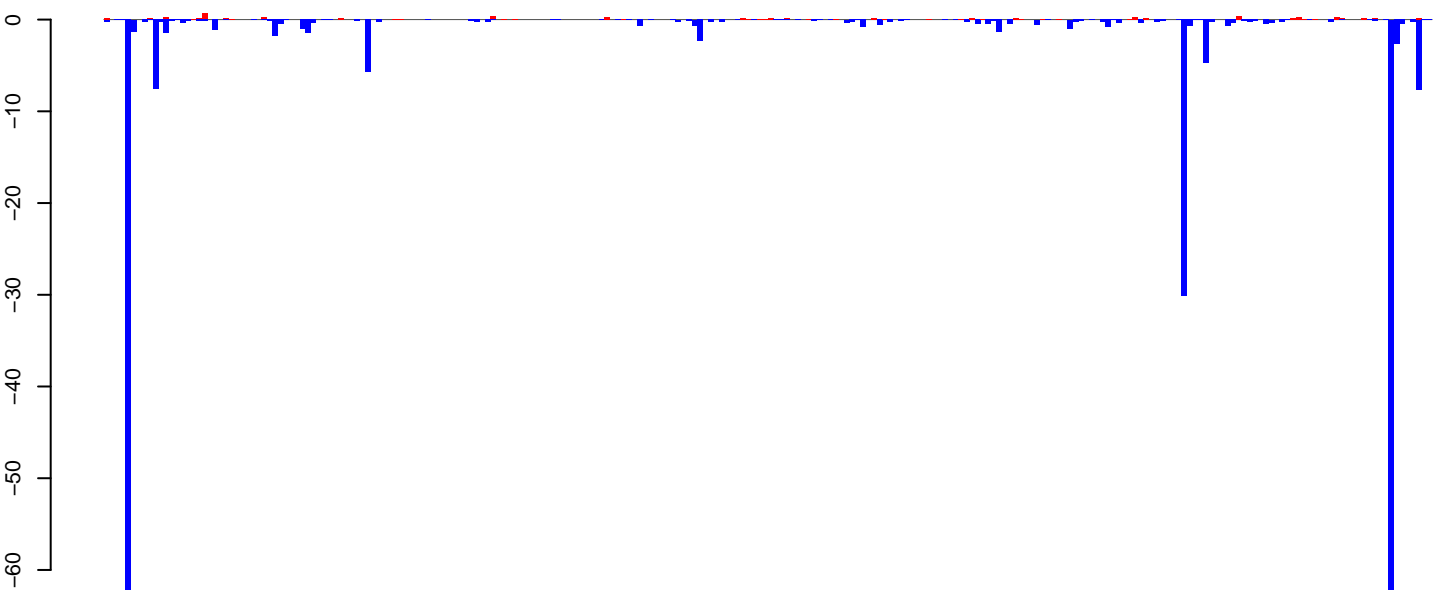

positive=7, negative=218, total=226

AeAeg\_Ovary\_BF24h\_cat.rep

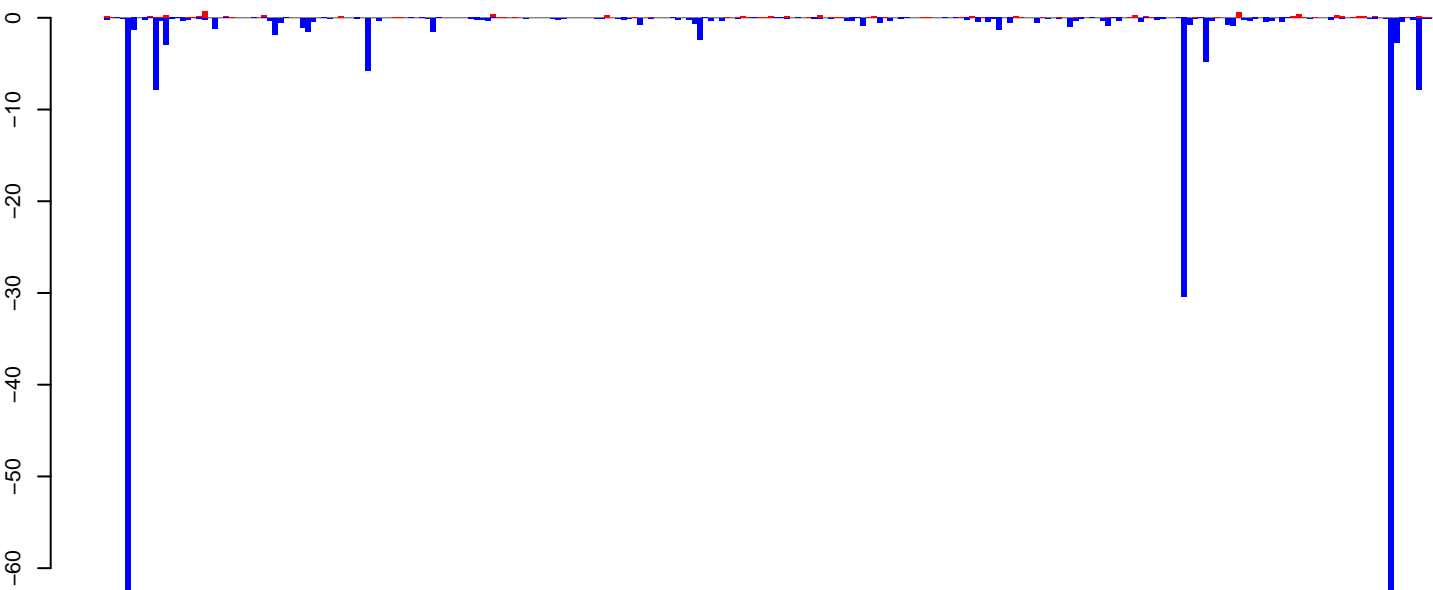

positive=9, negative=225, total=234

Window size=25, length=6094, TE@TF000327-Pao\_Bel\_Ele26:1-6094

0 1000 2000 3000 4000 5000 6000

AeAeg\_Ovary\_BF24h\_cat.18\_23.rep

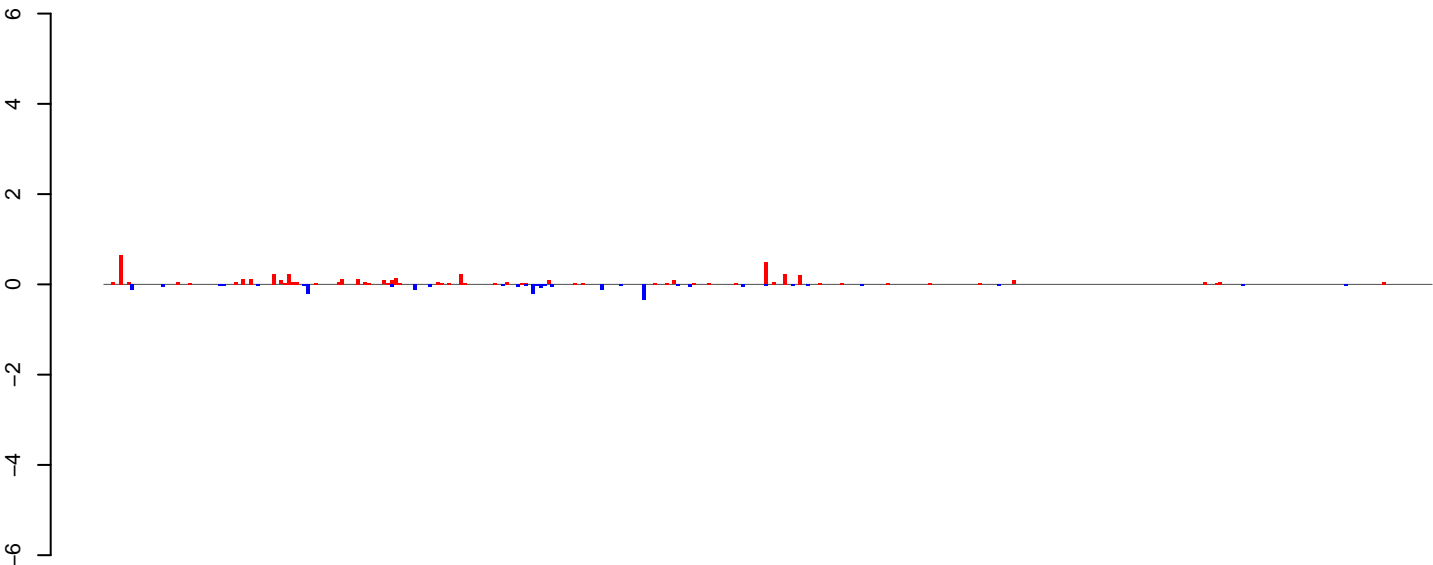

positive=5, negative=2, total=7

AeAeg\_Ovary\_BF24h\_cat.24\_35.rep

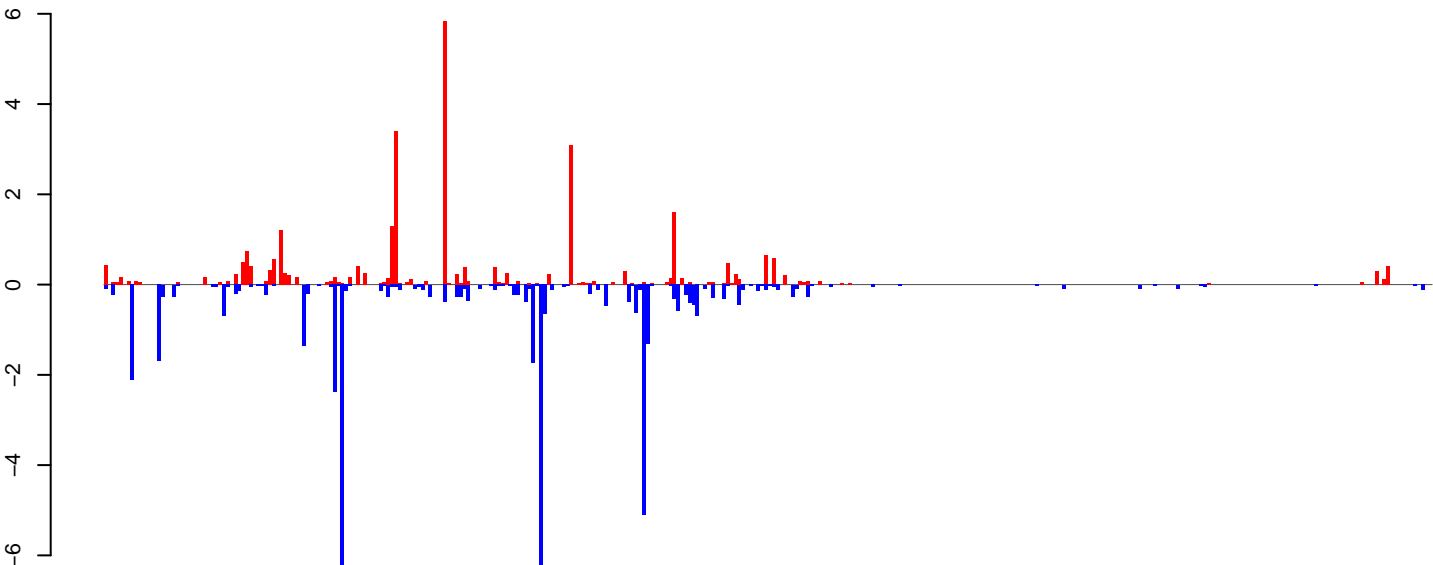

positive=30, negative=46, total=76

AeAeg\_Ovary\_BF24h\_cat.rep

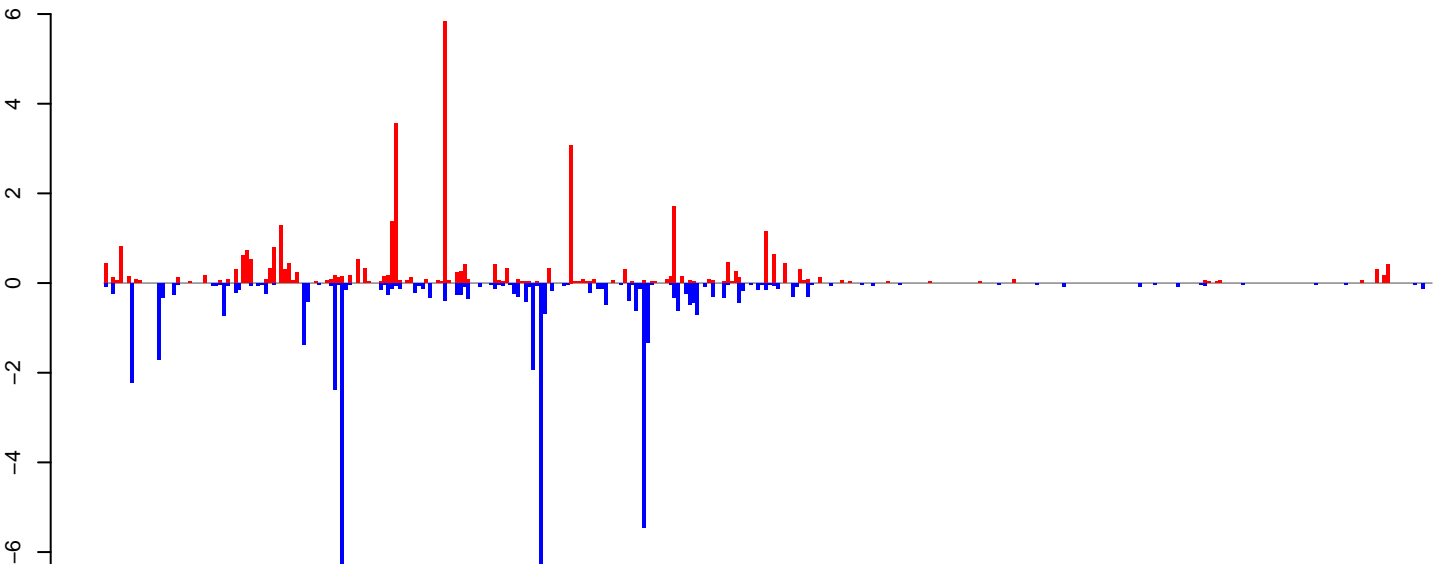

positive=35, negative=48, total=83

Window size=25, length=8679, TE@Gypsy-591\_AA-LTR-I:1-8679

0 2000 4000 6000 8000

**AeAeg\_Ovary\_BF24h\_cat.18\_23.rep**



positive=5, negative=8, total=13

**AeAeg\_Ovary\_BF24h\_cat.24\_35.rep**

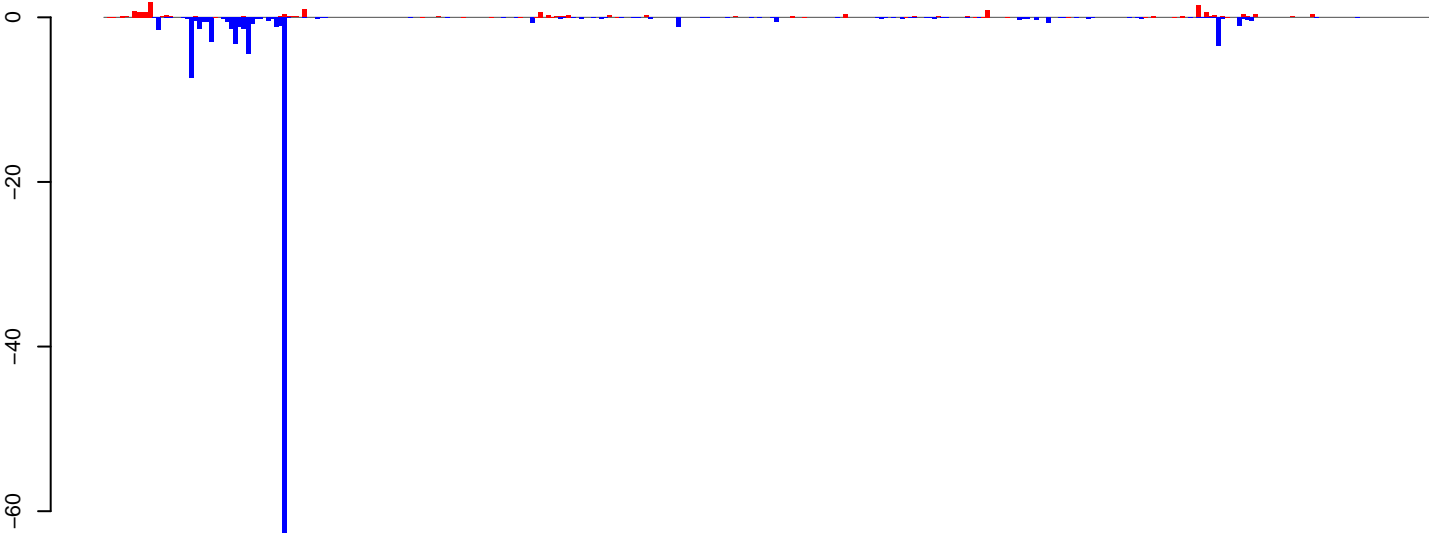

positive=17, negative=117, total=133

**AeAeg\_Ovary\_BF24h\_cat.rep**

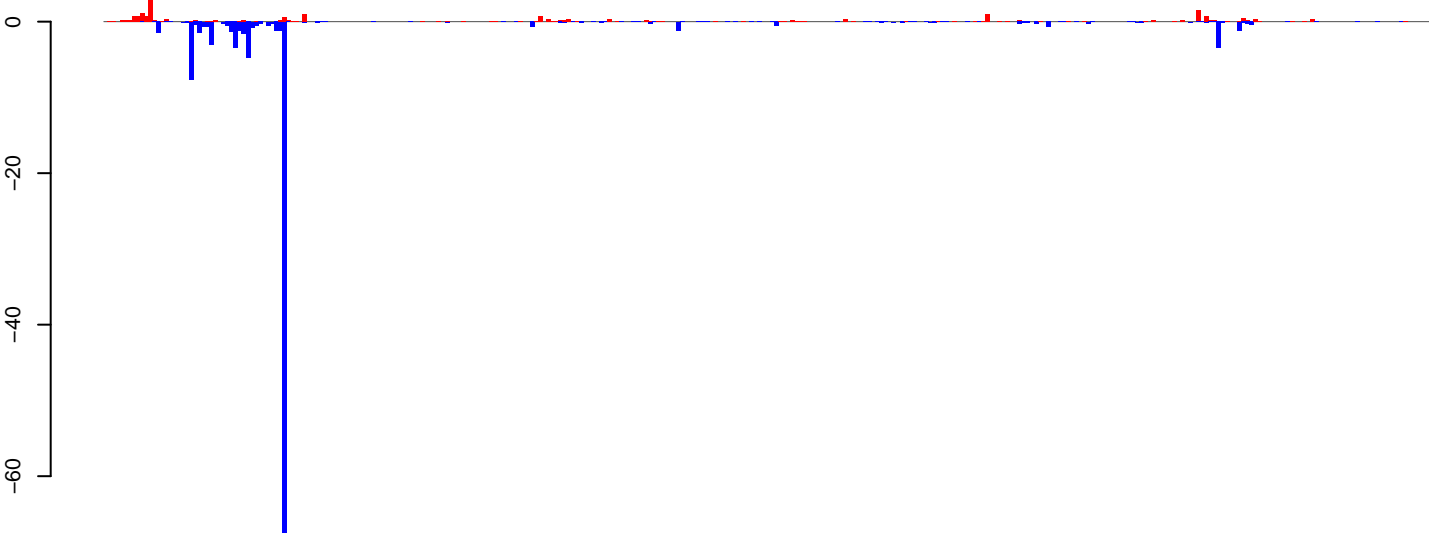

positive=21, negative=125, total=146

Window size=25, length=8151, TE@Gypsy-195\_AA-LTR-I:1-8151

0 2000 4000 6000 8000

**AeAeg\_Ovary\_BF24h\_cat.18\_23.rep**

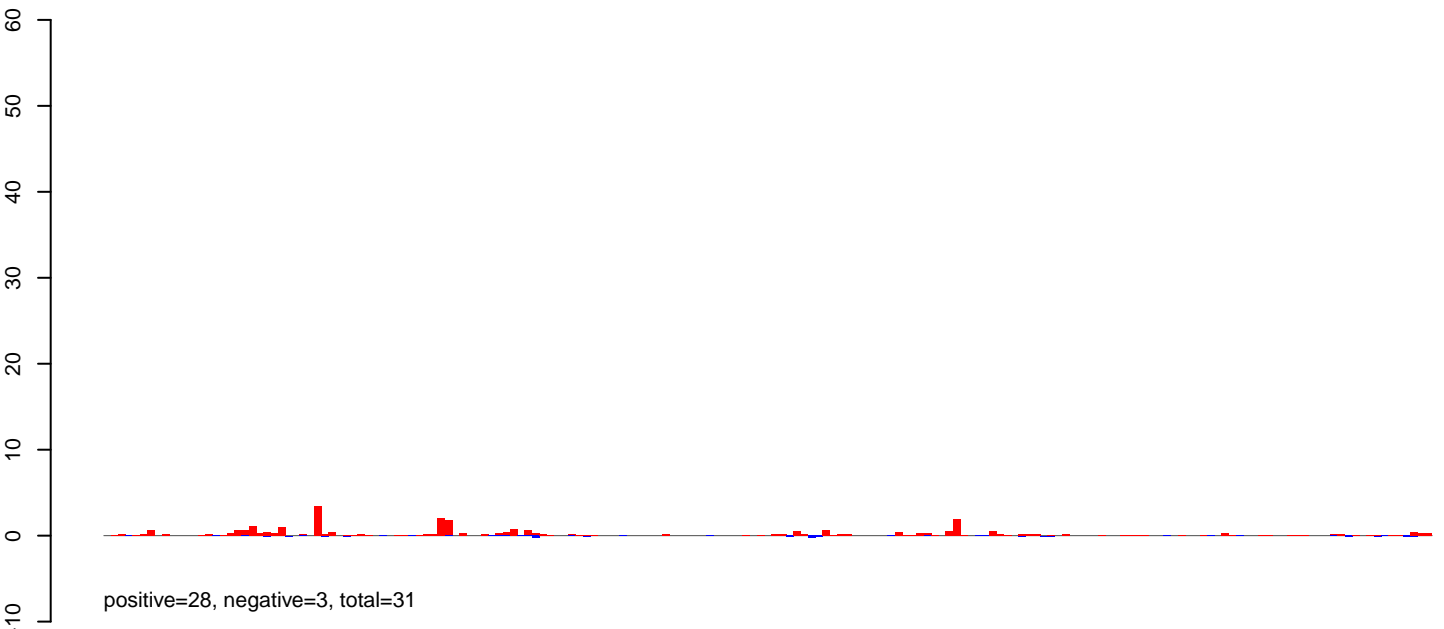

**AeAeg\_Ovary\_BF24h\_cat.24\_35.rep**

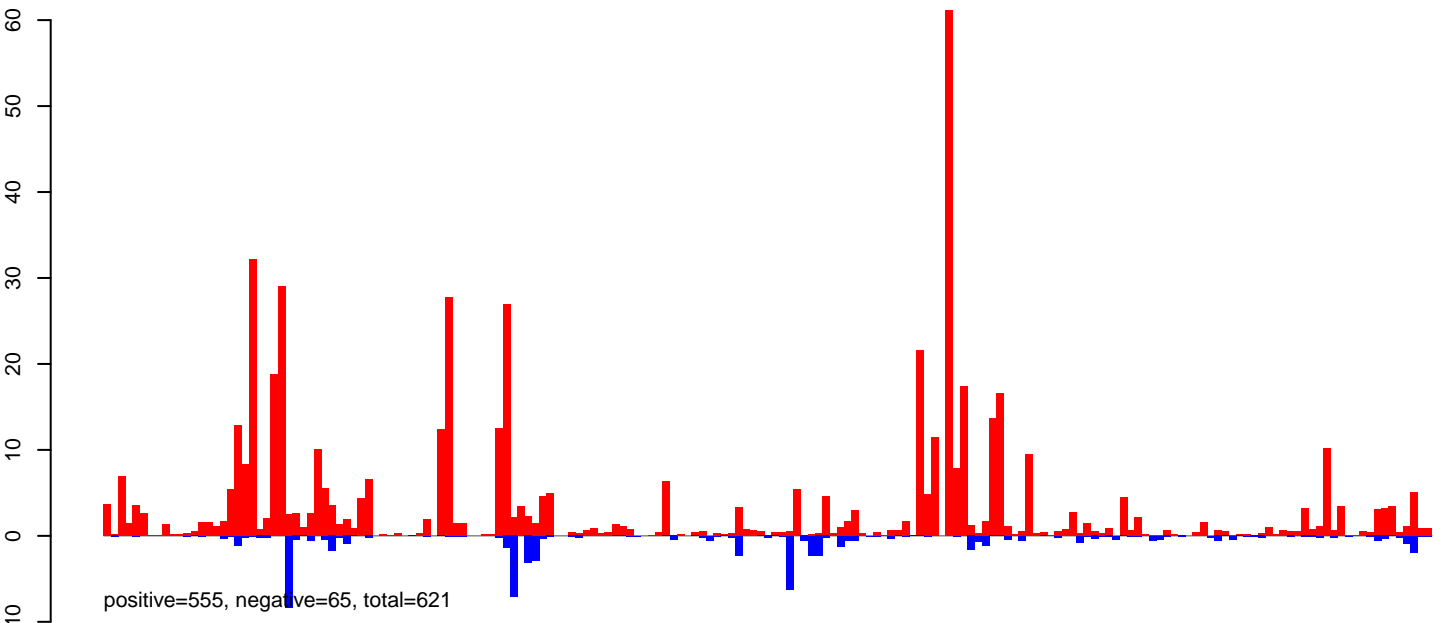

**AeAeg\_Ovary\_BF24h\_cat.rep**

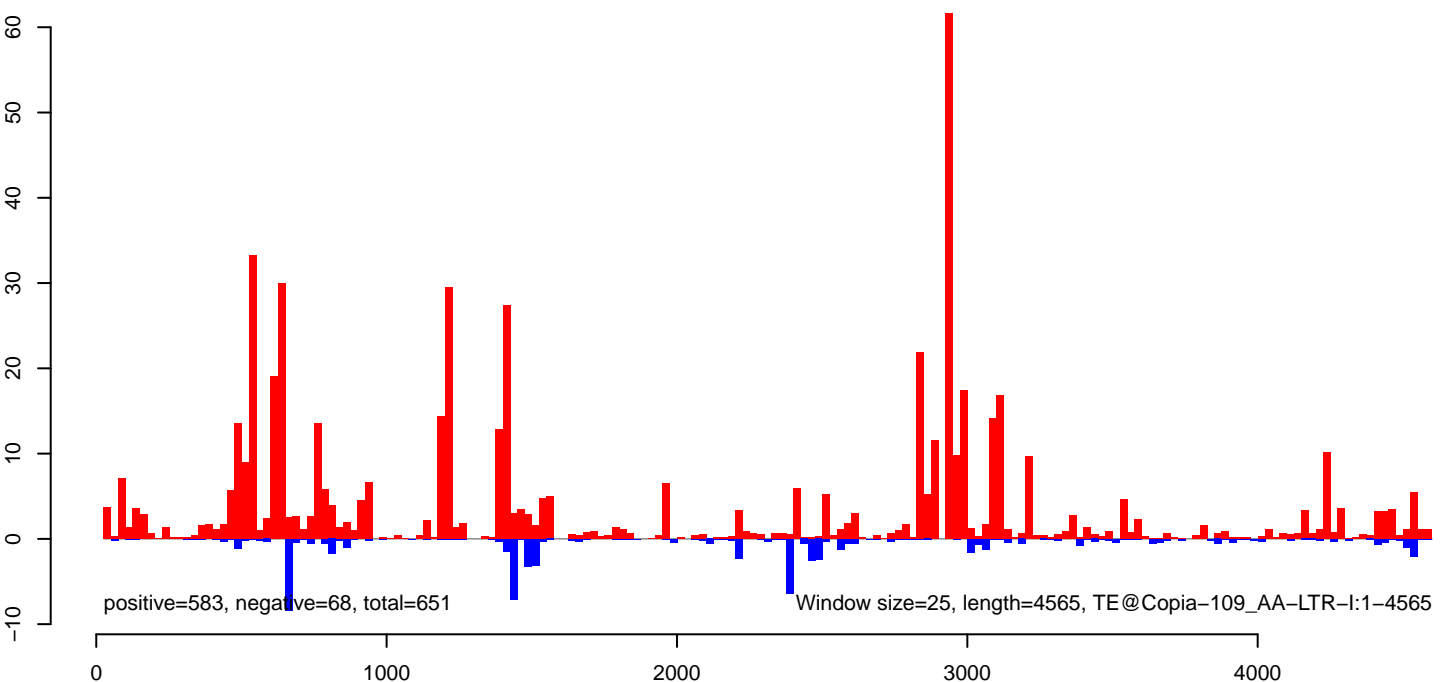

**AeAeg\_Ovary\_BF24h\_cat.18\_23.rep**

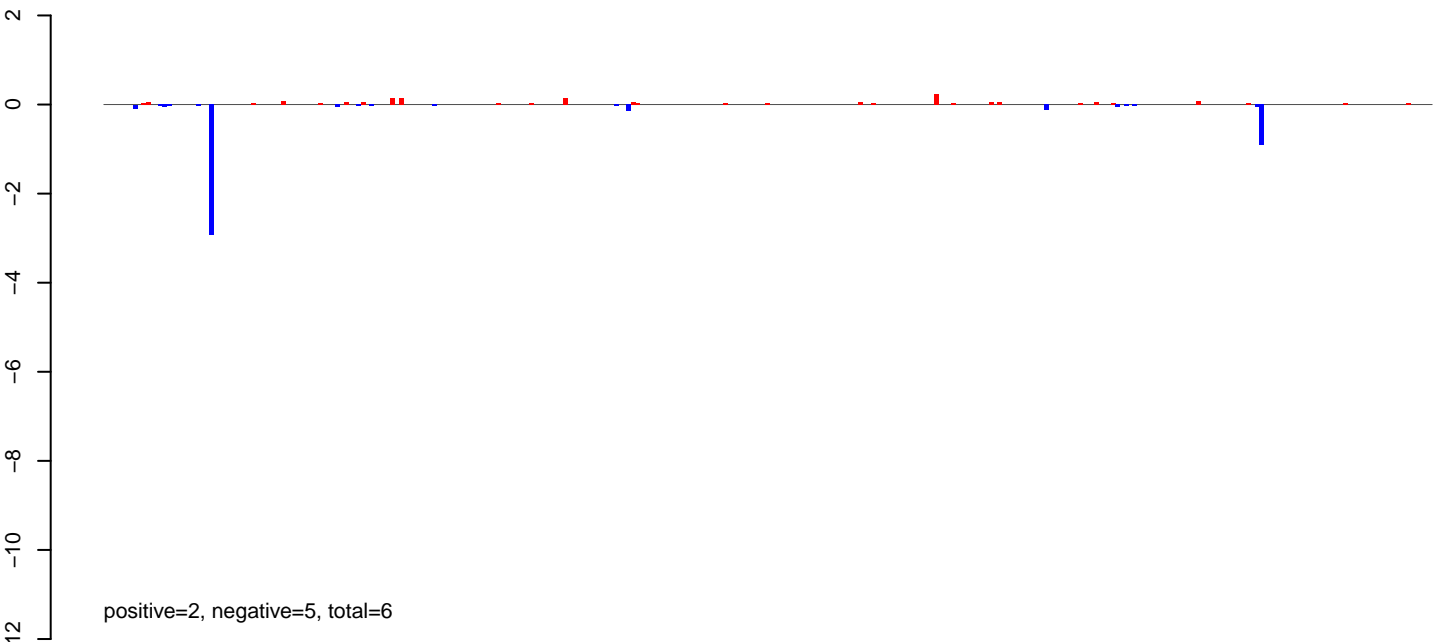

**AeAeg\_Ovary\_BF24h\_cat.24\_35.rep**

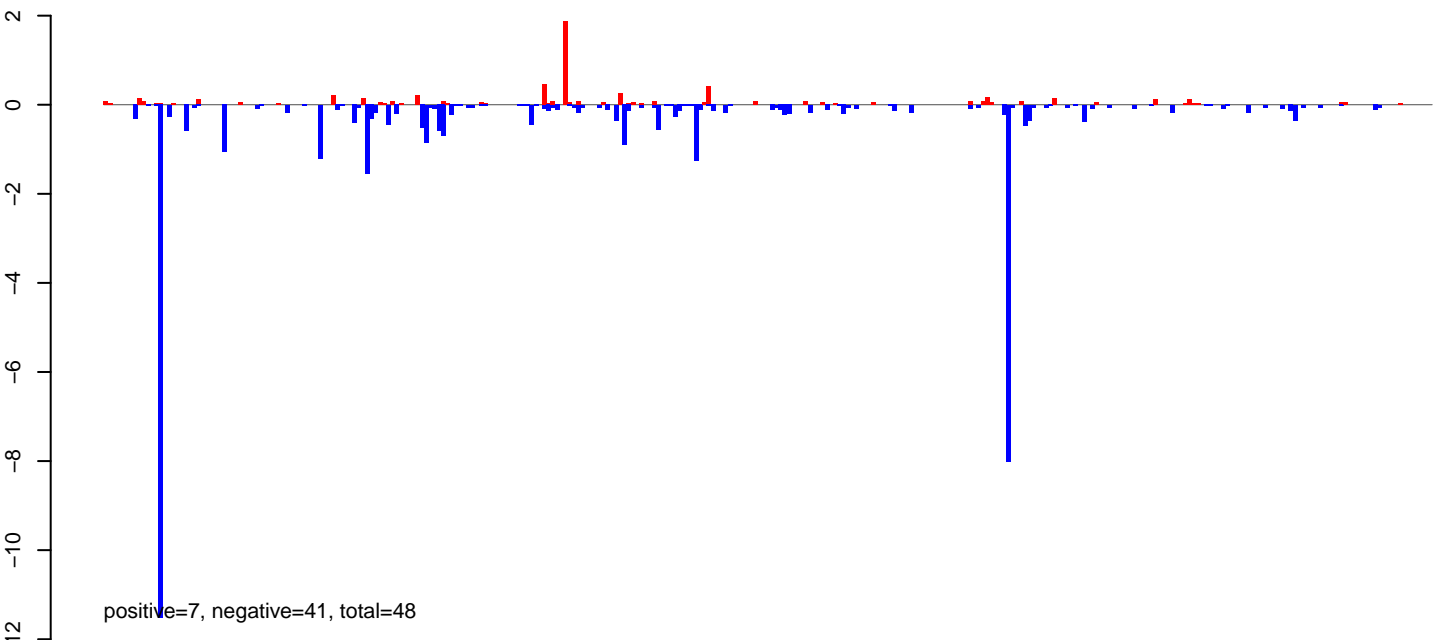

**AeAeg\_Ovary\_BF24h\_cat.rep**

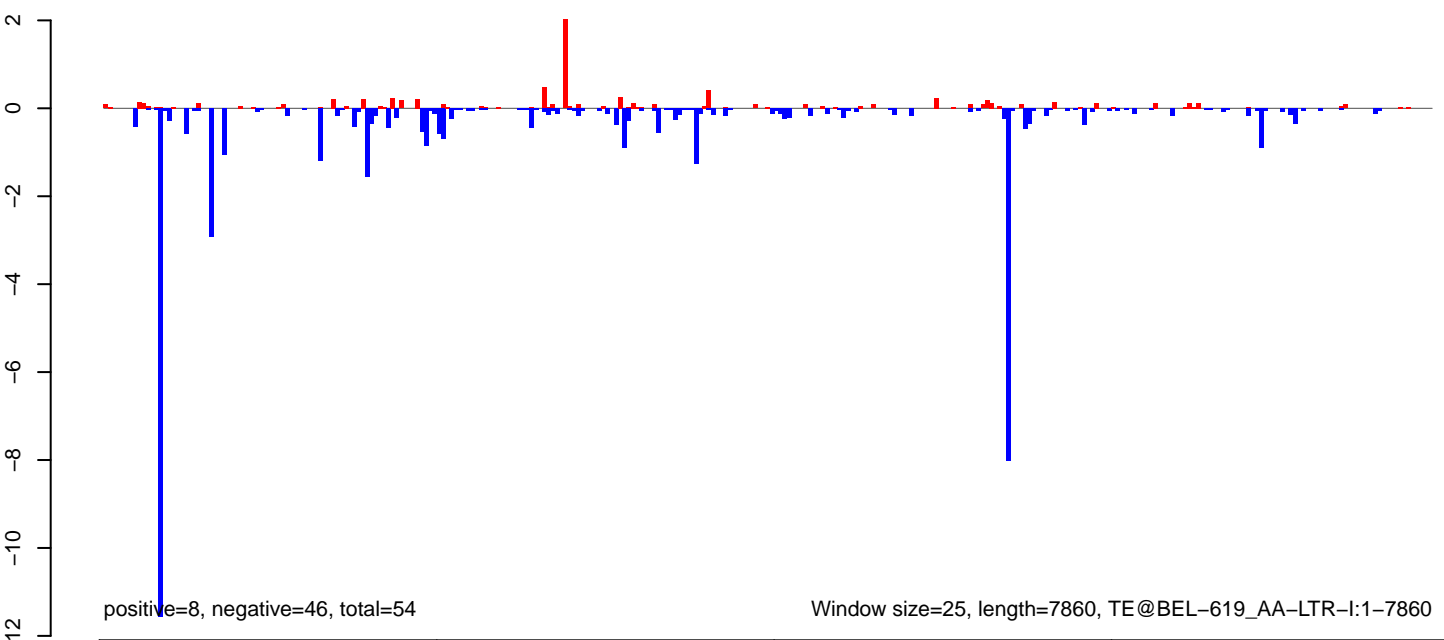



AeAeg\_Ovary\_BF24h\_cat.18\_23.rep

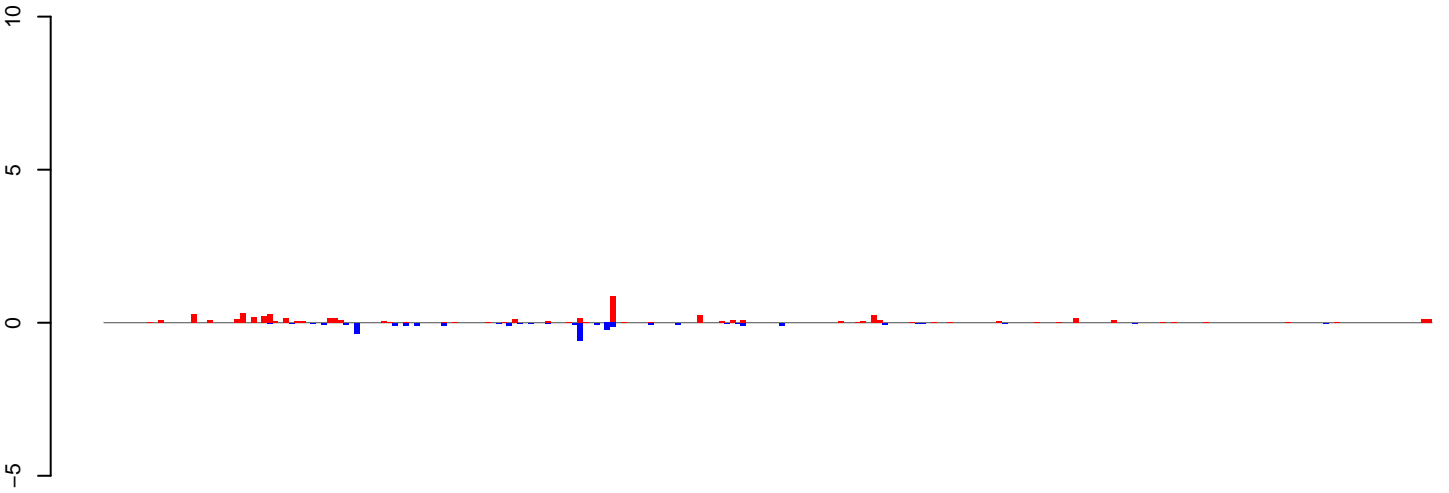

positive=6, negative=3, total=8

AeAeg\_Ovary\_BF24h\_cat.24\_35.rep

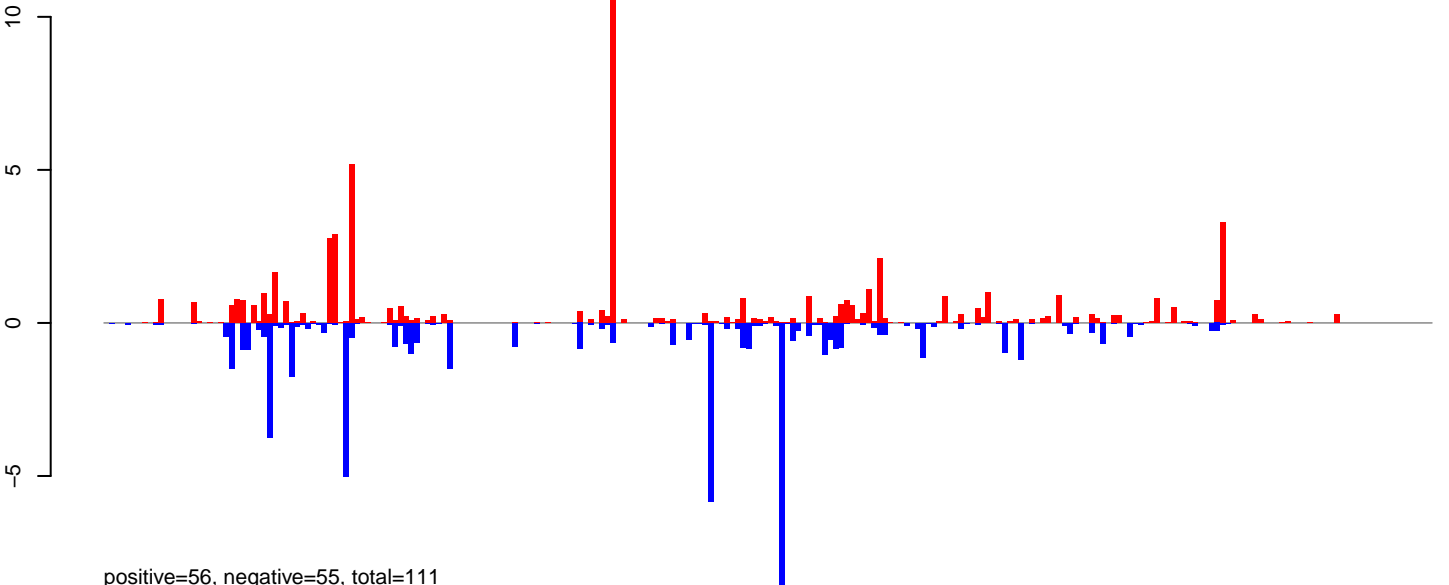

positive=56, negative=55, total=111

AeAeg\_Ovary\_BF24h\_cat.rep

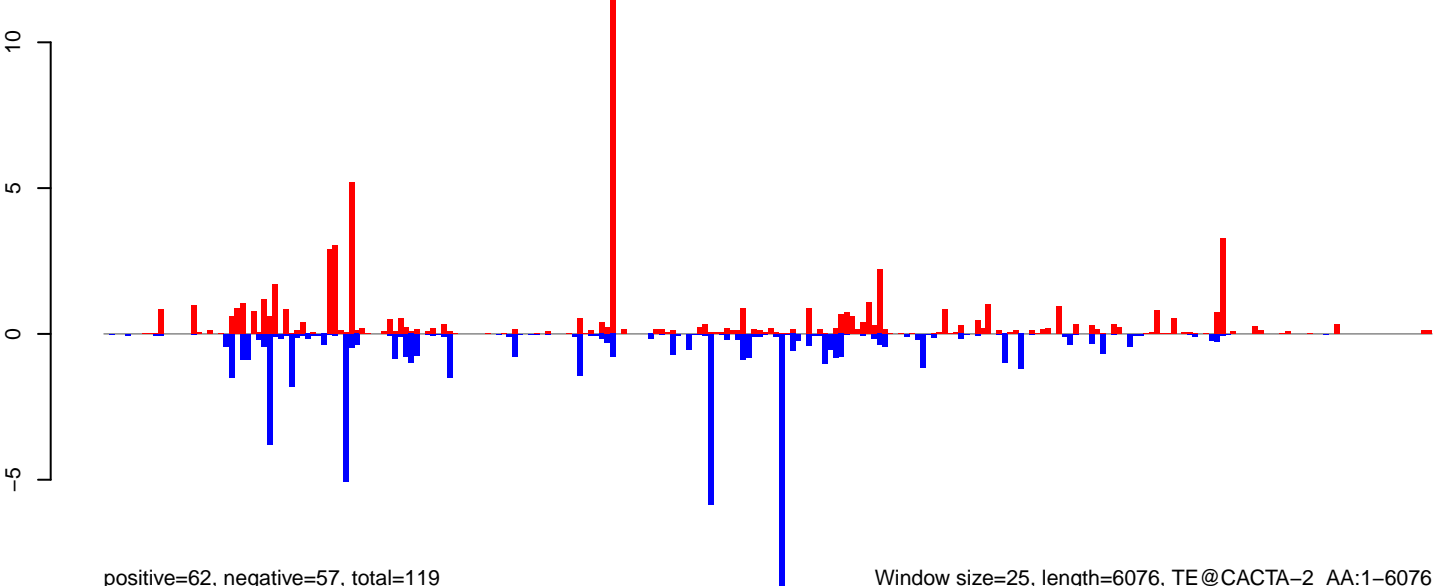

positive=62, negative=57, total=119

Window size=25, length=6076, TE@CACTA-2\_AA:1-6076

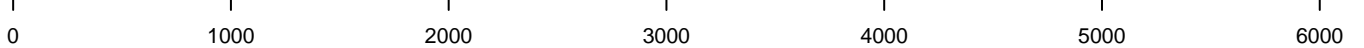

AeAeg\_Ovary\_BF24h\_cat.18\_23.rep

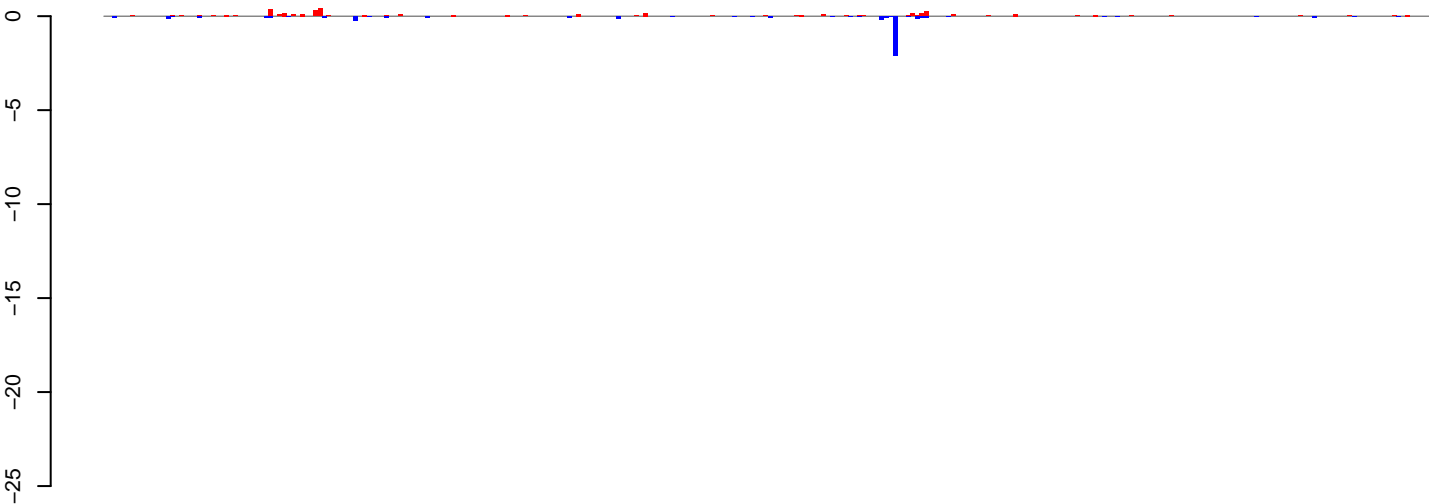

positive=4, negative=4, total=8

AeAeg\_Ovary\_BF24h\_cat.24\_35.rep

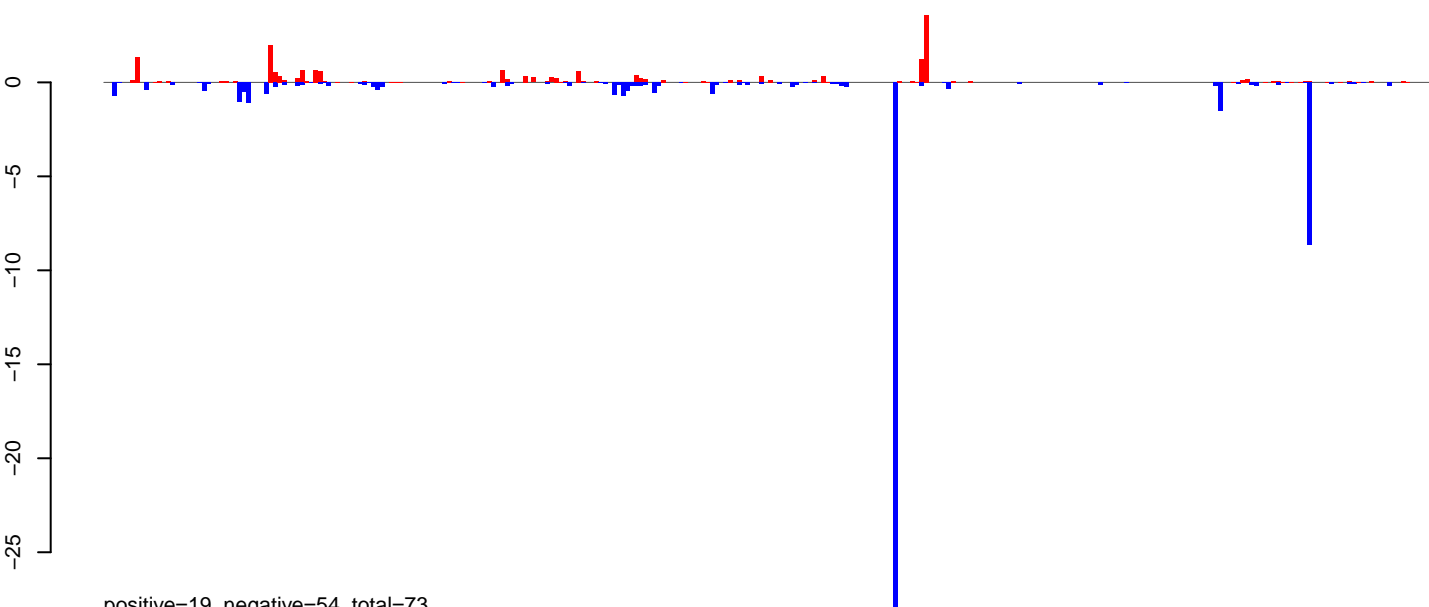

positive=19, negative=54, total=73

AeAeg\_Ovary\_BF24h\_cat.rep

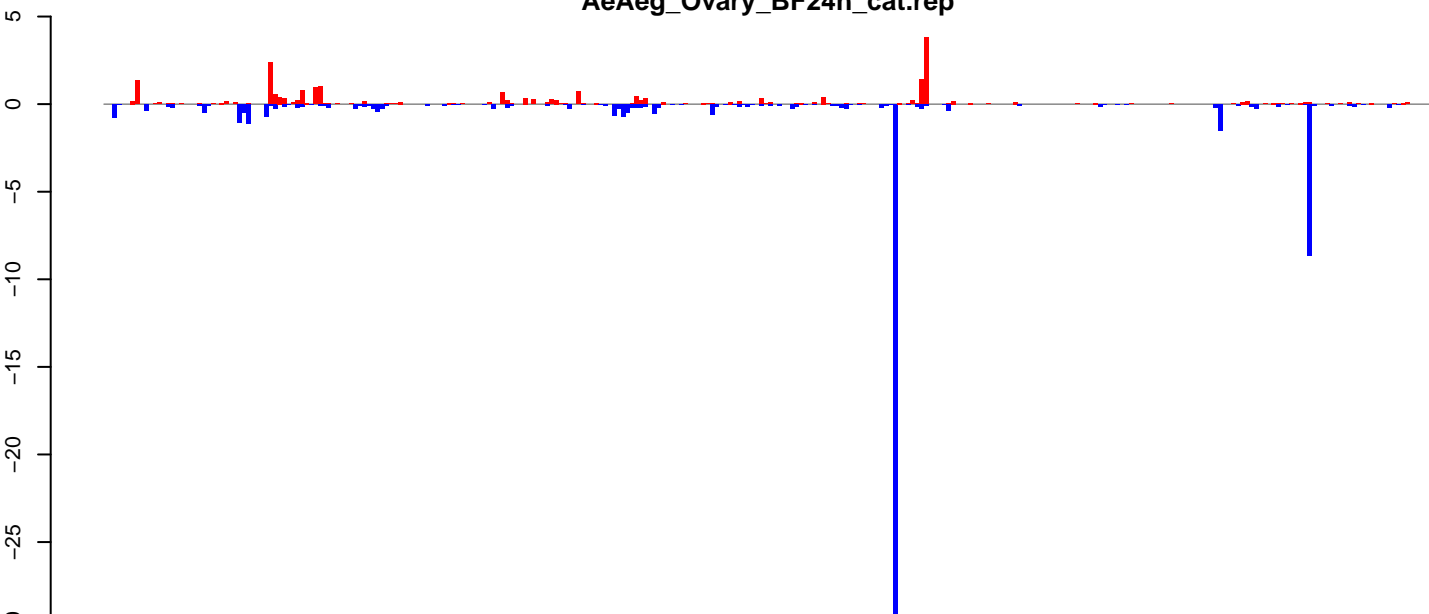

positive=23, negative=59, total=82

Window size=25, length=7441, TE@BEL-66\_AA-LTR-I:1-7441

AeAeg\_Ovary\_BF24h\_cat.18\_23.rep

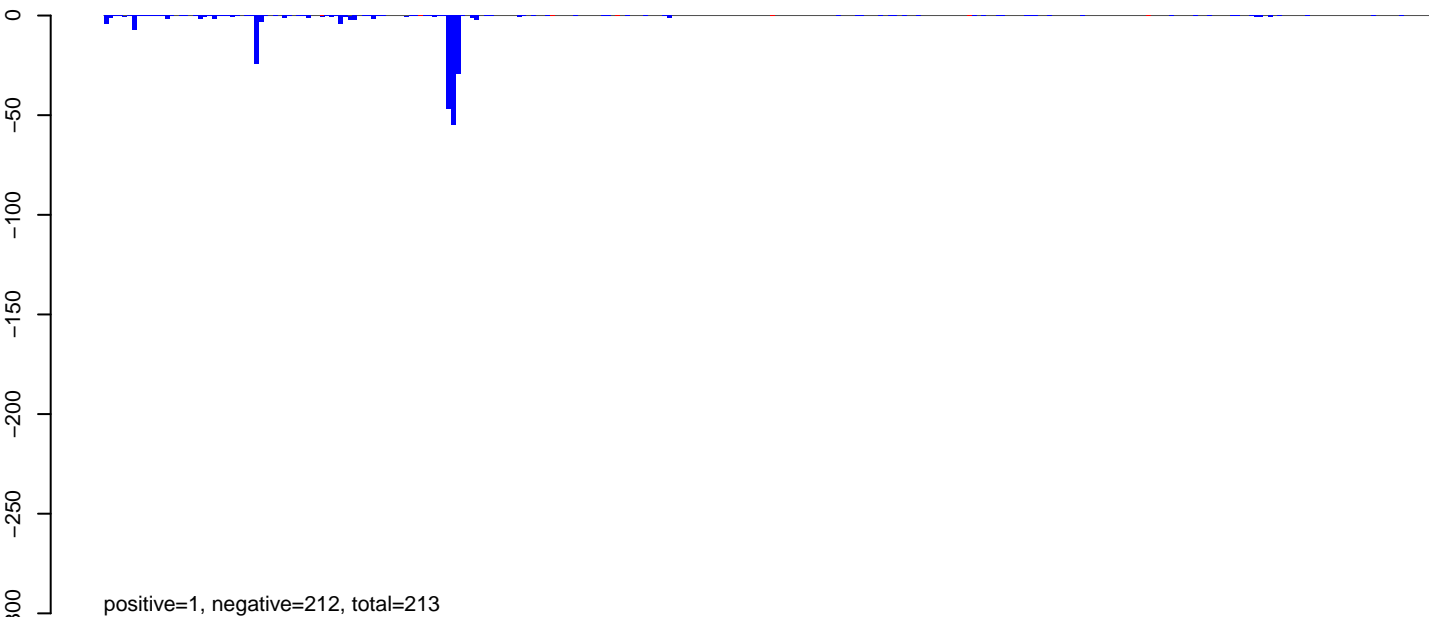

AeAeg\_Ovary\_BF24h\_cat.24\_35.rep

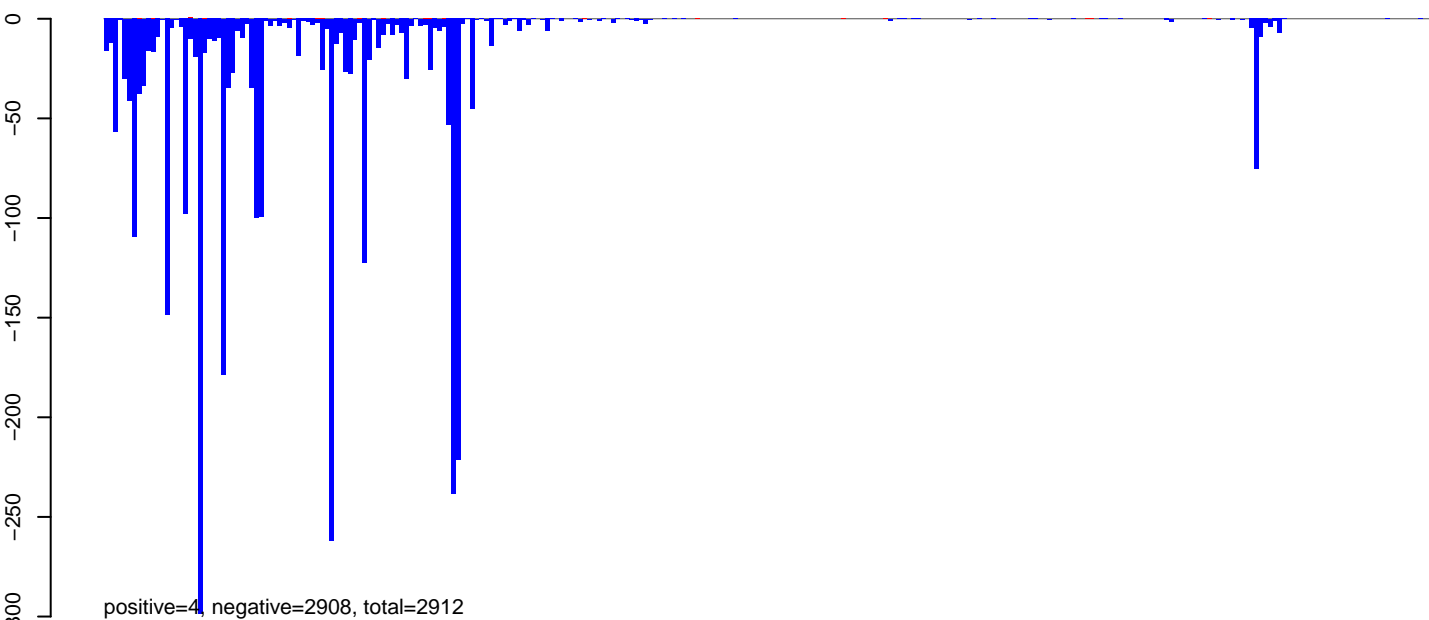

AeAeg\_Ovary\_BF24h\_cat.rep

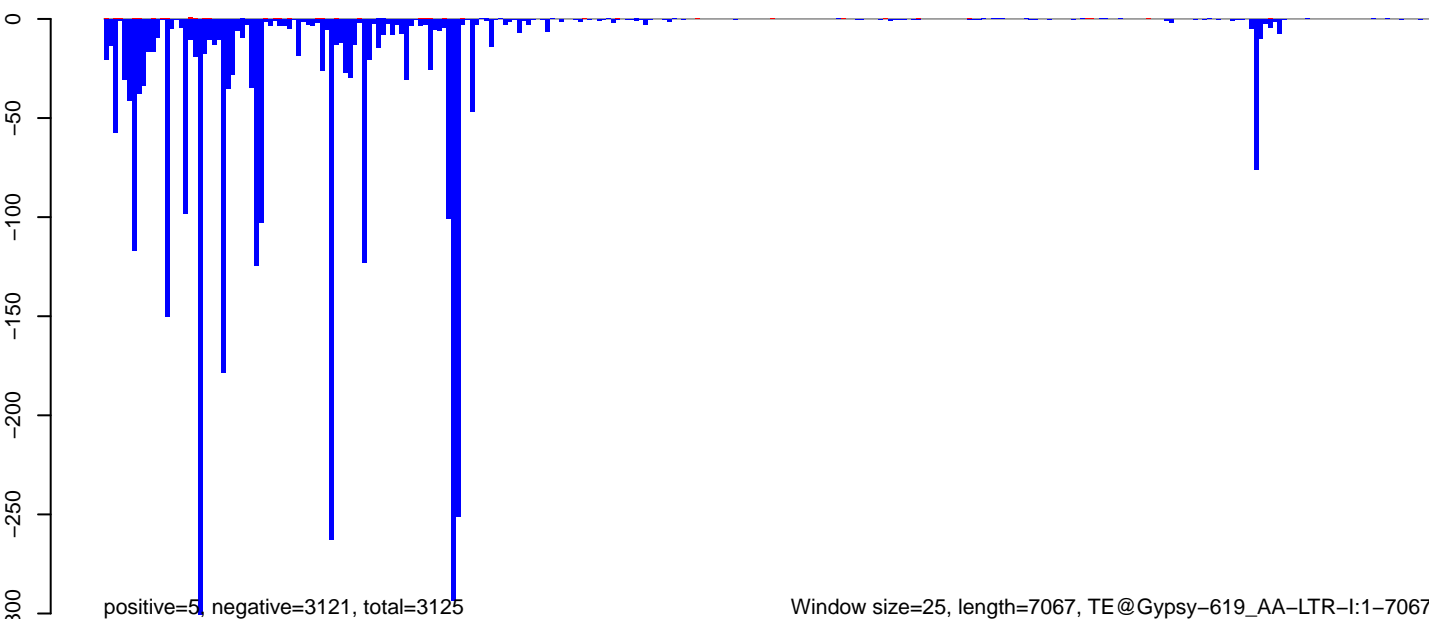

Window size=25, length=7067, TE@Gypsy-619\_AA-LTR-I:1-7067

0 1000 2000 3000 4000 5000 6000 7000

**AeAeg\_Ovary\_BF24h\_cat.18\_23.rep**

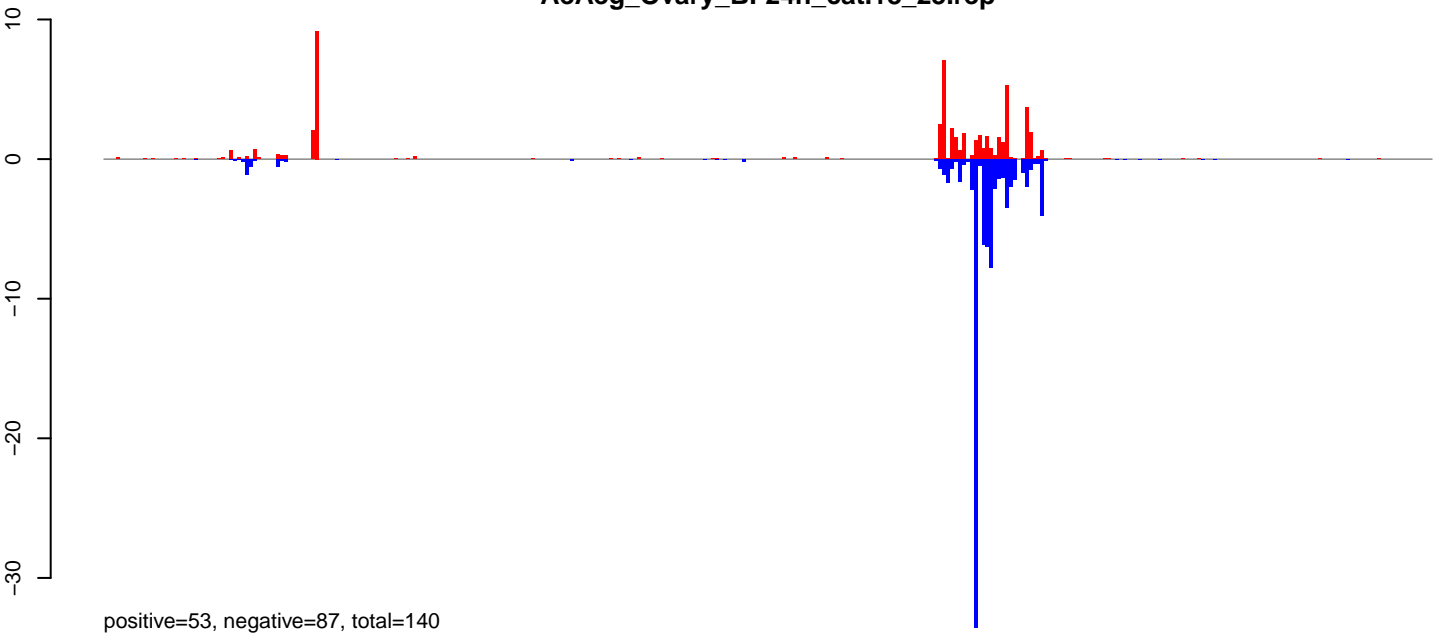

**AeAeg\_Ovary\_BF24h\_cat.24\_35.rep**

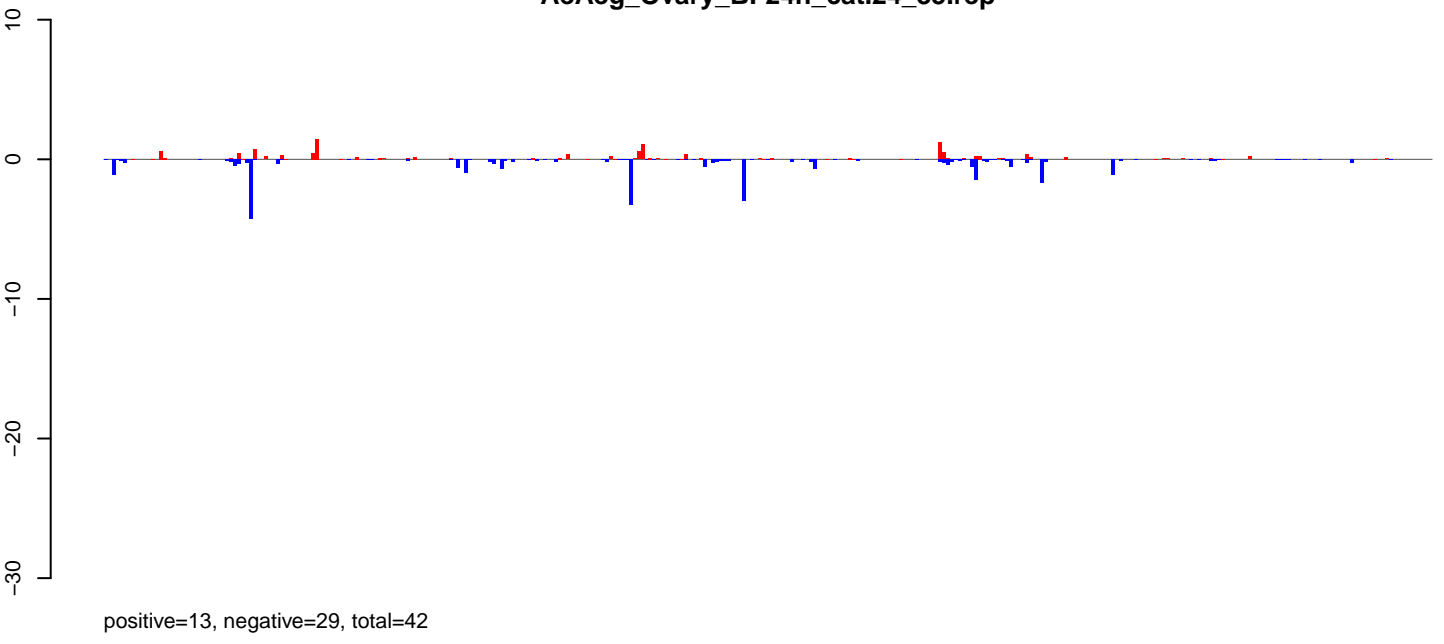

**AeAeg\_Ovary\_BF24h\_cat.rep**

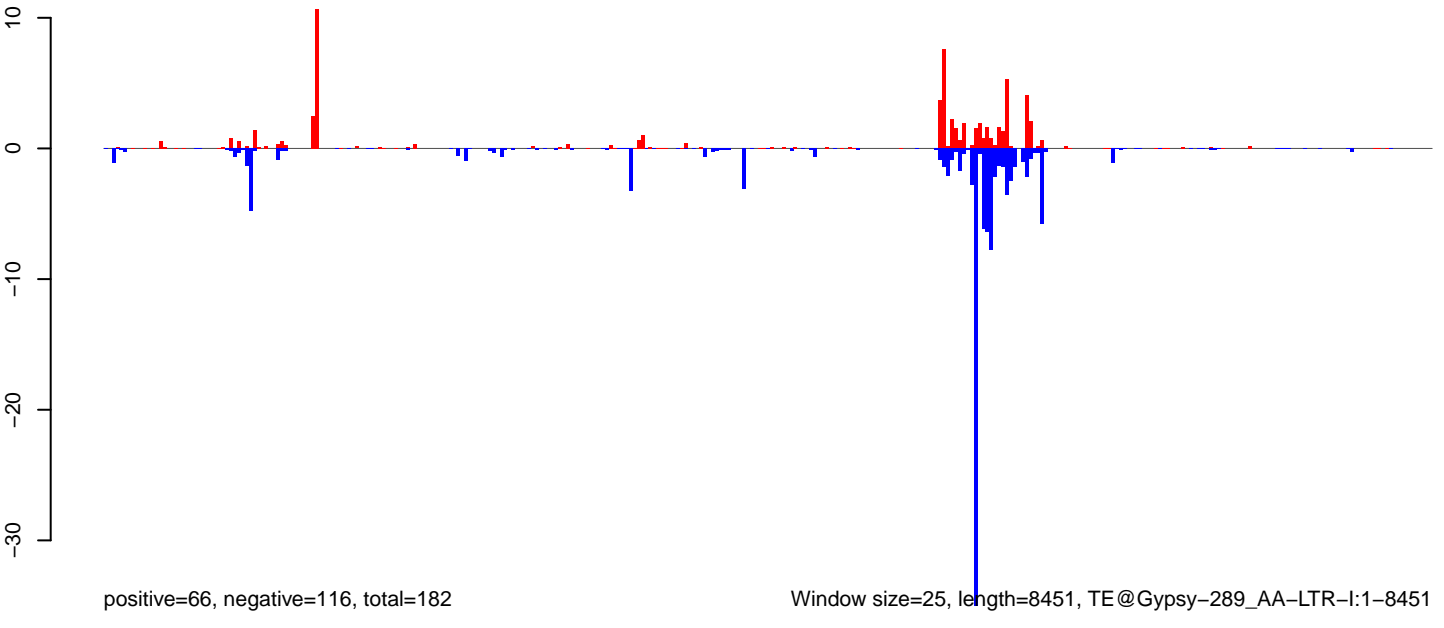

Window size=25, length=8451, TE@Gypsy-289\_AA-LTR-I:1-8451

0 2000 4000 6000 8000

AeAeg\_Ovary\_BF24h\_cat.18\_23.rep

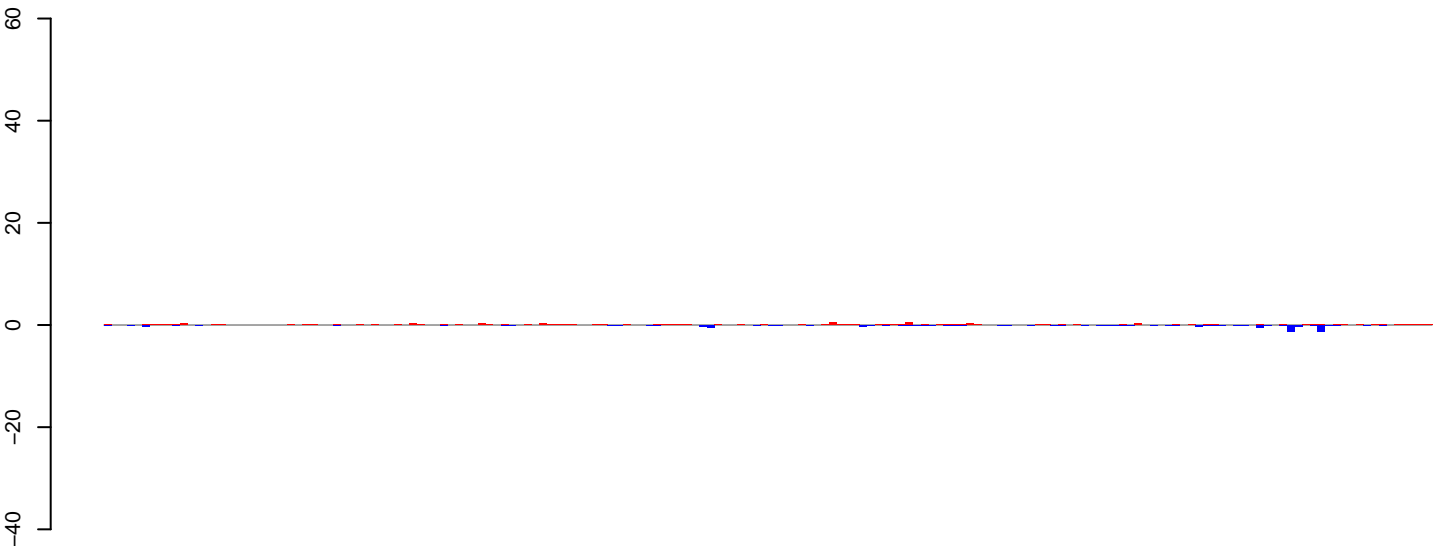

positive=8, negative=9, total=17

AeAeg\_Ovary\_BF24h\_cat.24\_35.rep

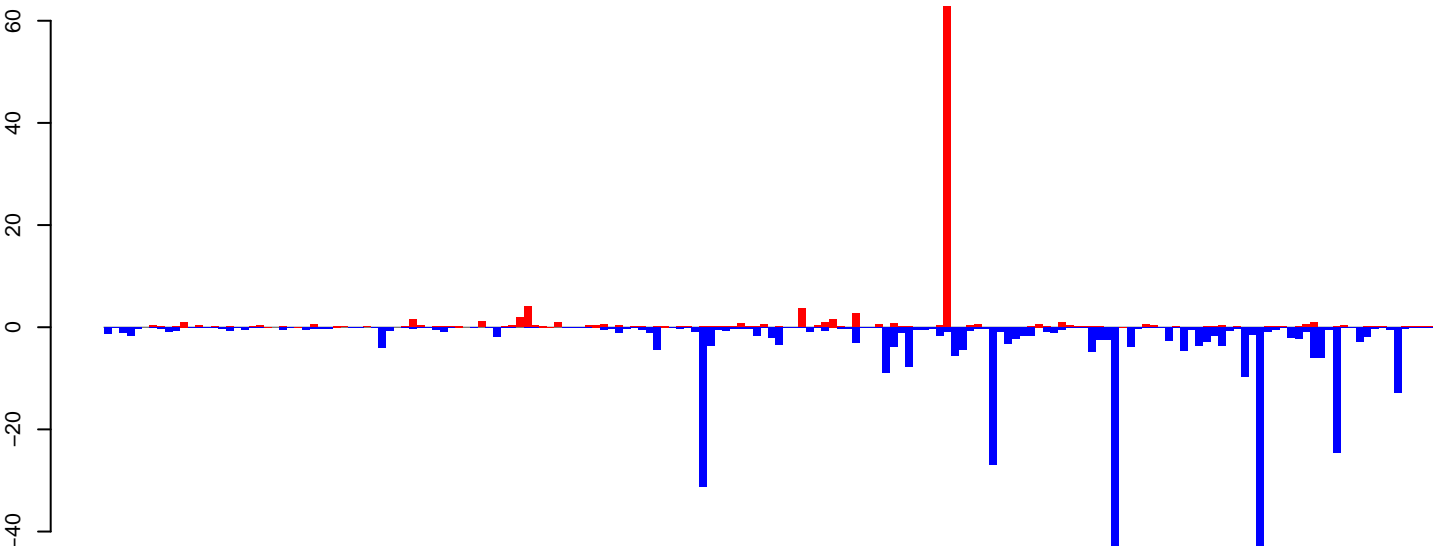

positive=106, negative=367, total=473

AeAeg\_Ovary\_BF24h\_cat.rep

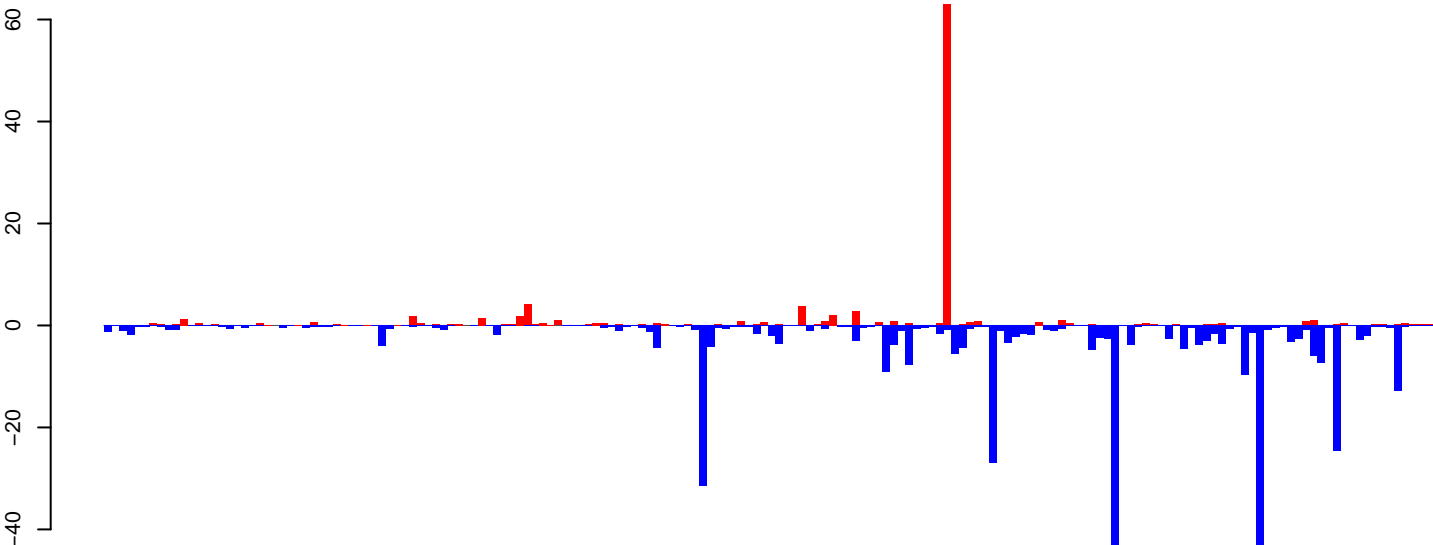

positive=114, negative=376, total=490

Window size=25, length=4334, TE@Copia-7\_AA-LTR-I:1-4334

0 1000 2000 3000 4000

**AeAeg\_Ovary\_BF24h\_cat.18\_23.rep**

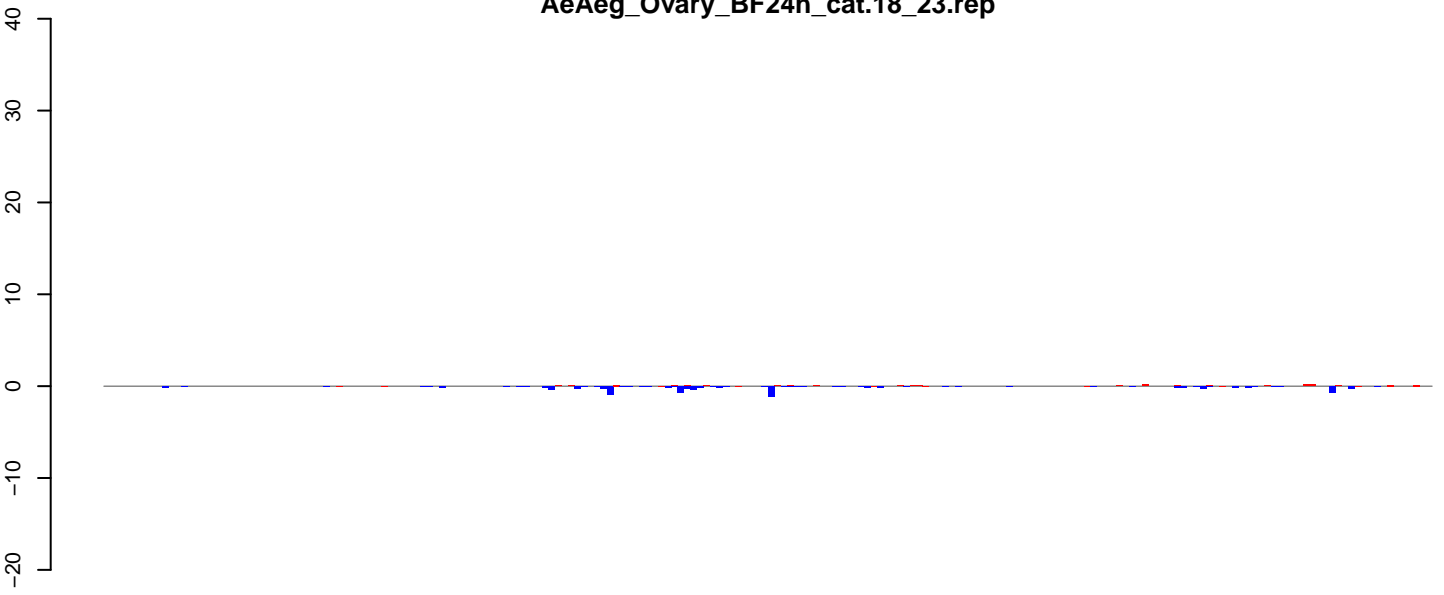

positive=2, negative=9, total=12

**AeAeg\_Ovary\_BF24h\_cat.24\_35.rep**

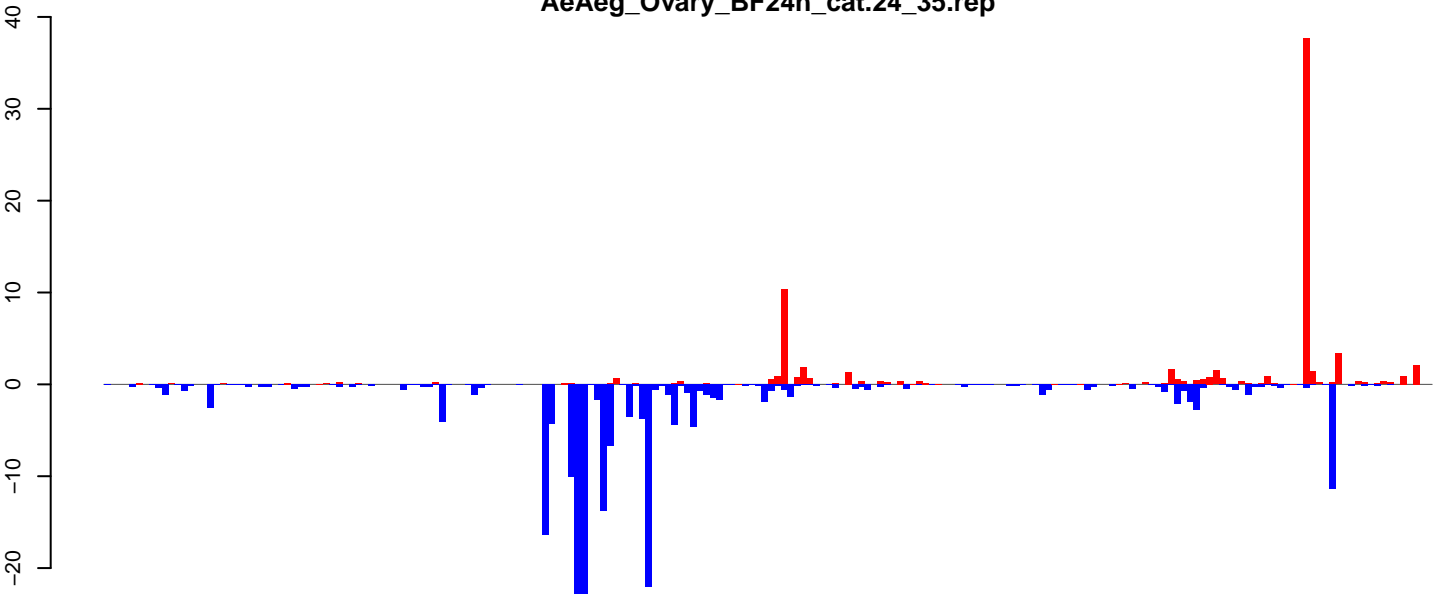

positive=78, negative=204, total=282

**AeAeg\_Ovary\_BF24h\_cat.rep**

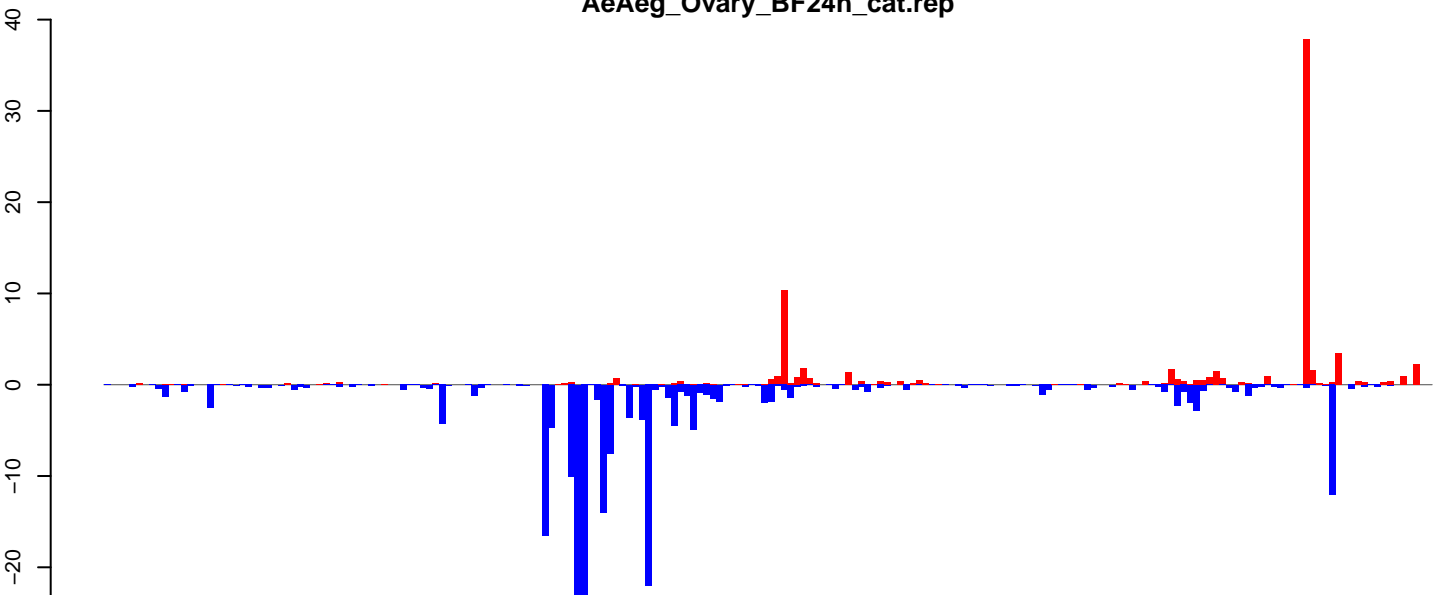

positive=81, negative=213, total=294

Window size=25, length=5131, TE@CR1\_Ele24:1-5131

0 1000 2000 3000 4000 5000

AeAeg\_Ovary\_BF24h\_cat.18\_23.rep

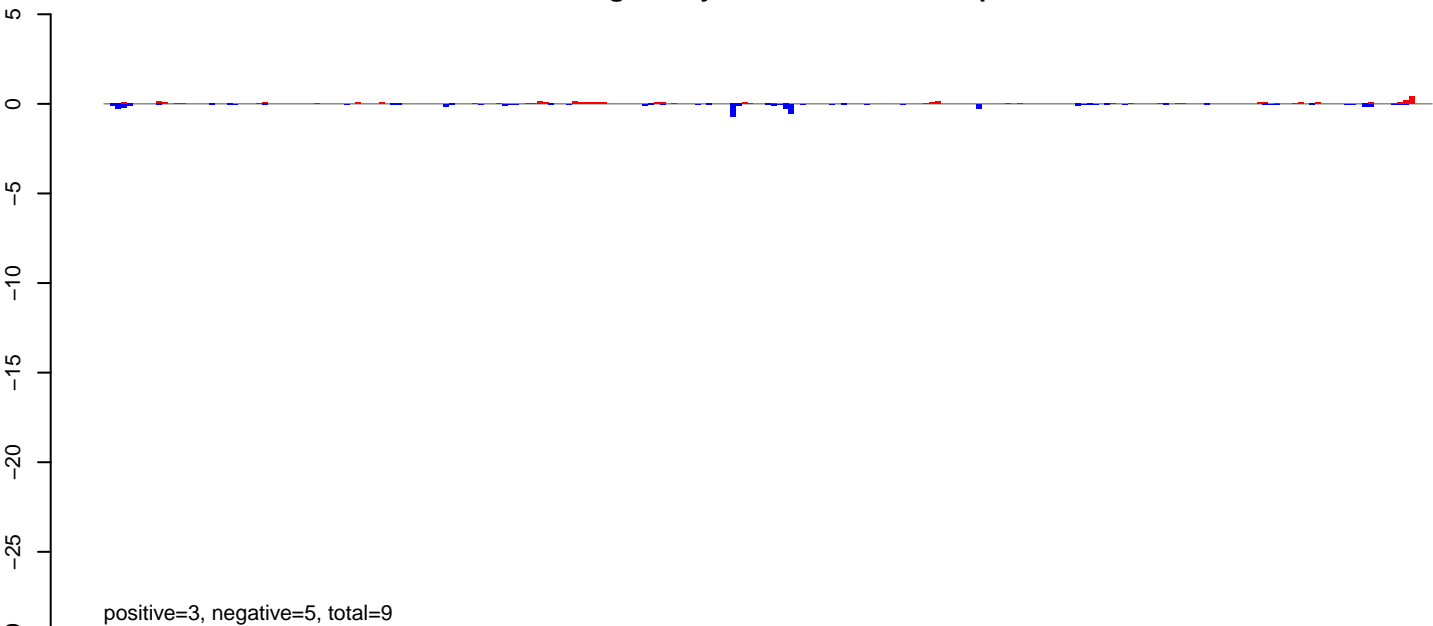

AeAeg\_Ovary\_BF24h\_cat.24\_35.rep

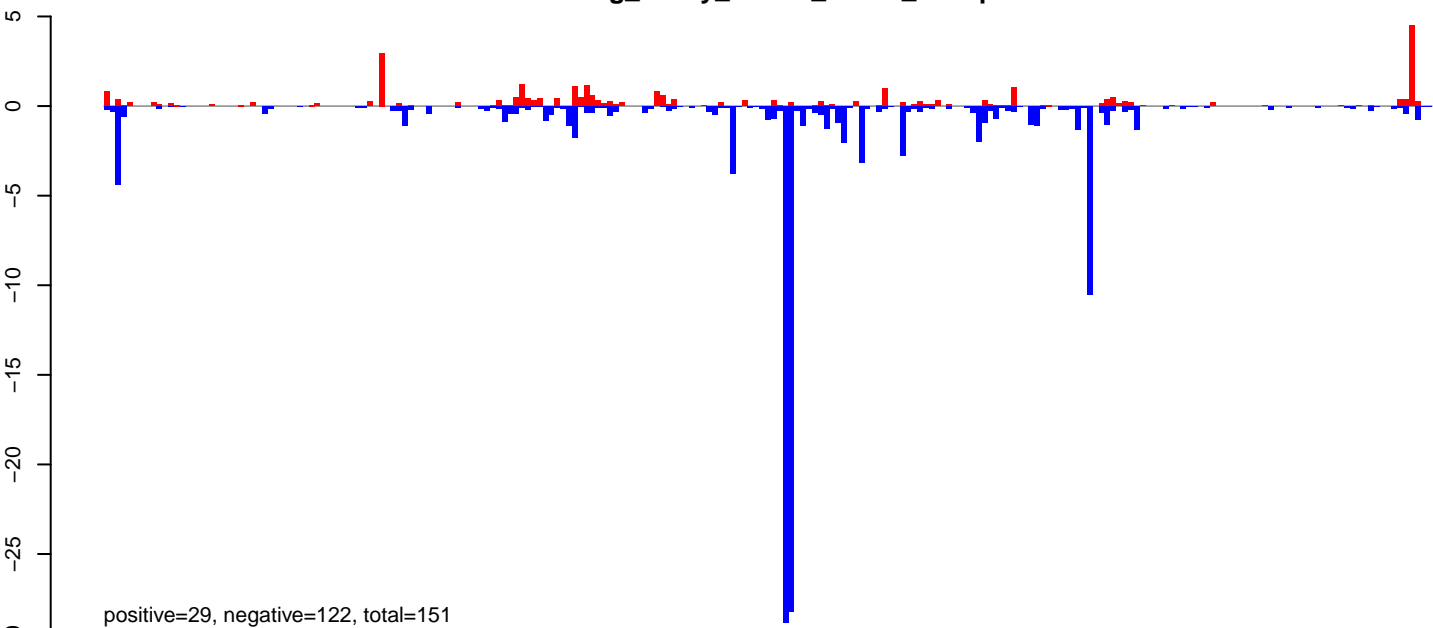

AeAeg\_Ovary\_BF24h\_cat.rep

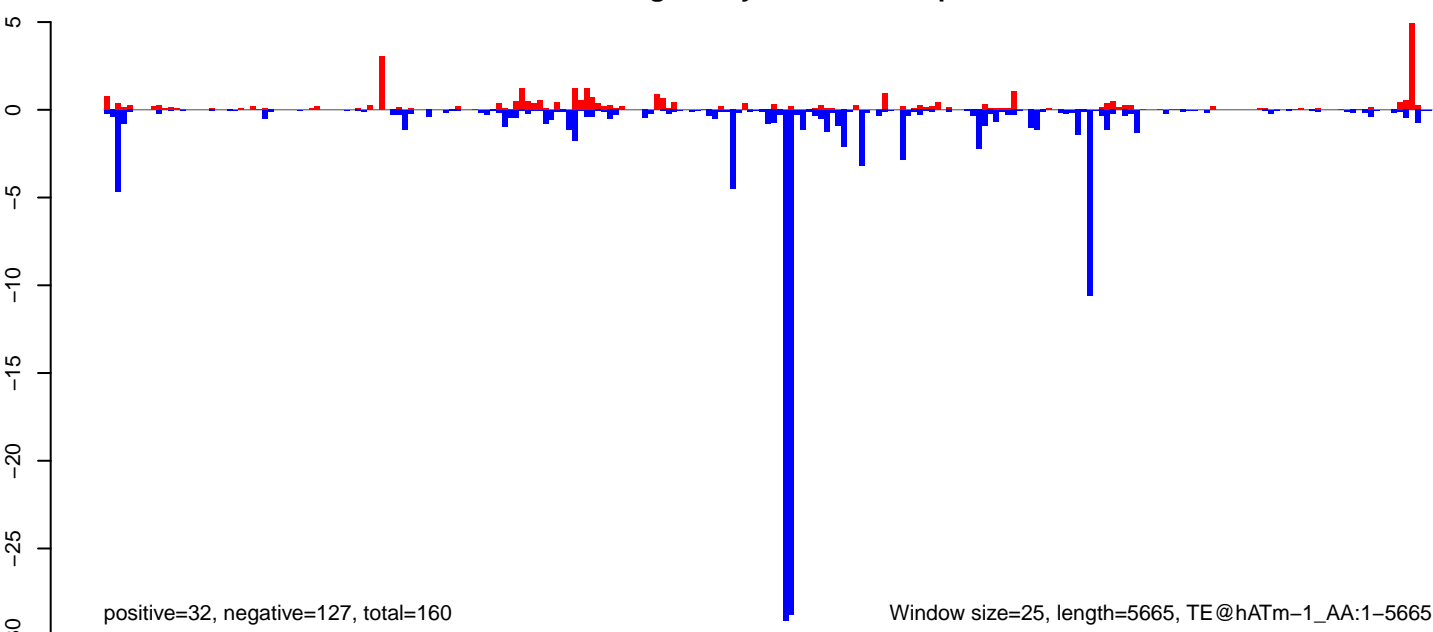

AeAeg\_Ovary\_BF24h\_cat.18\_23.rep

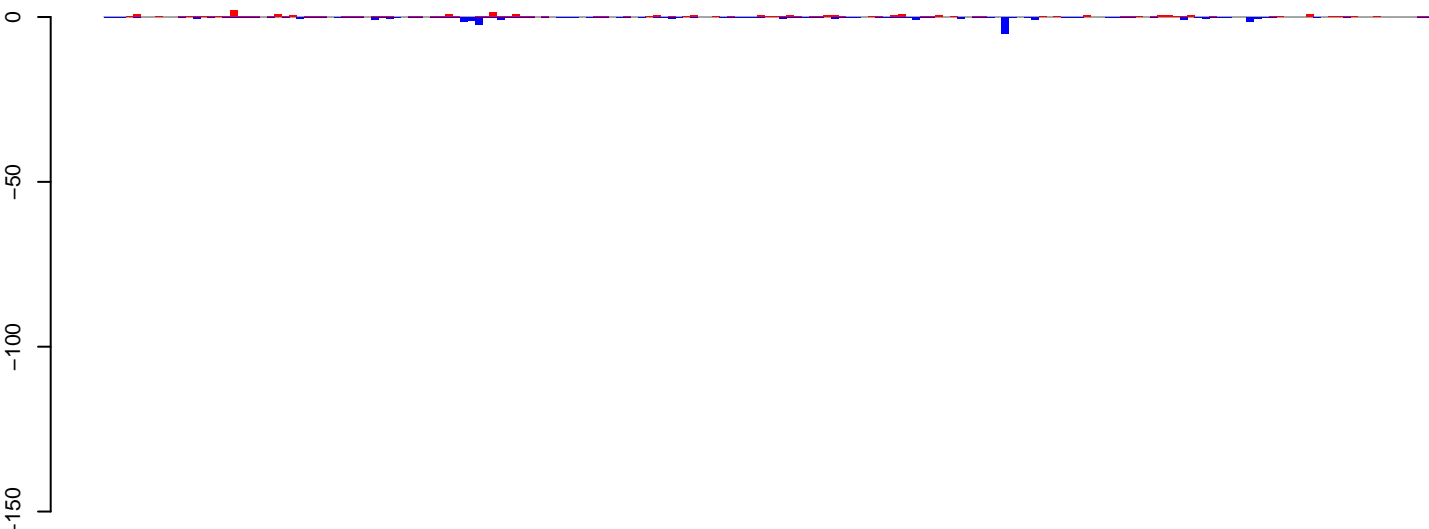

positive=20, negative=28, total=48

AeAeg\_Ovary\_BF24h\_cat.24\_35.rep

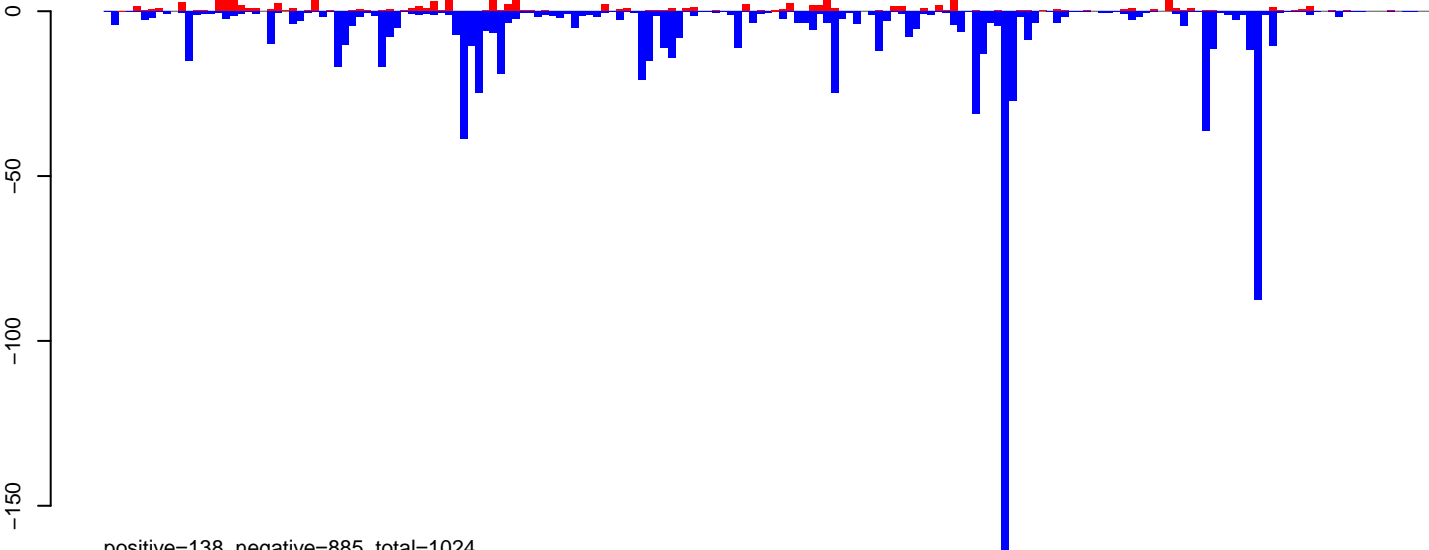

positive=138, negative=885, total=1024

AeAeg\_Ovary\_BF24h\_cat.rep

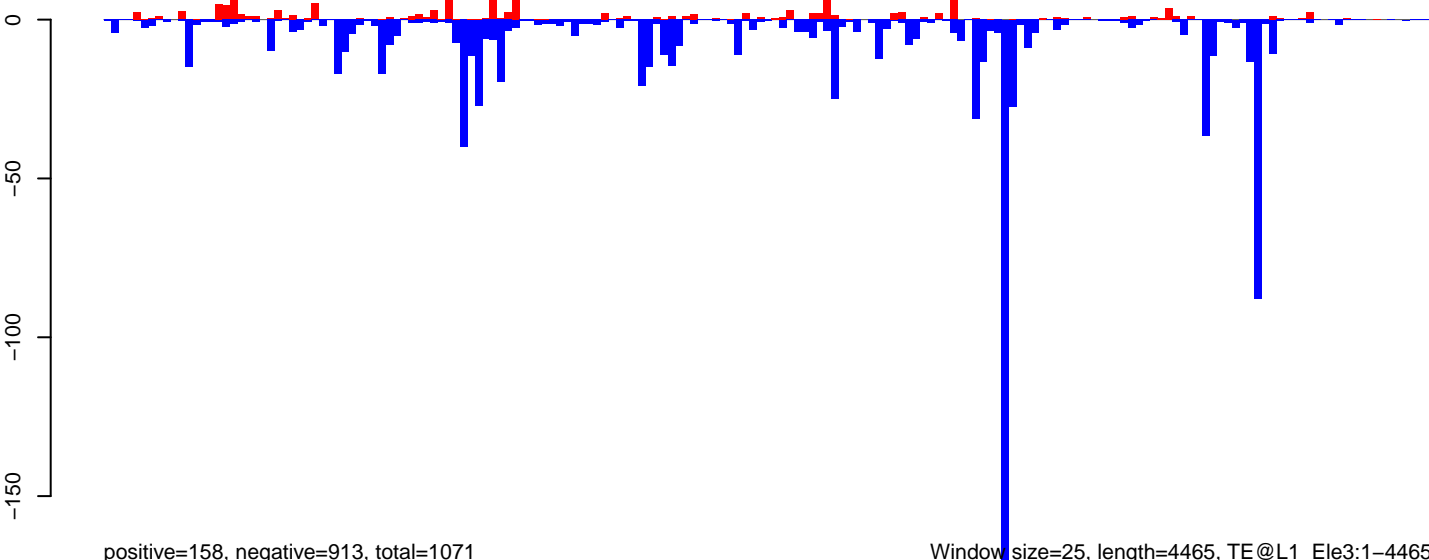

positive=158, negative=913, total=1071

Window size=25, length=4465, TE@L1\_Ele3:1-4465

0 1000 2000 3000 4000



AeAeg\_Ovary\_BF24h\_cat.18\_23.rep

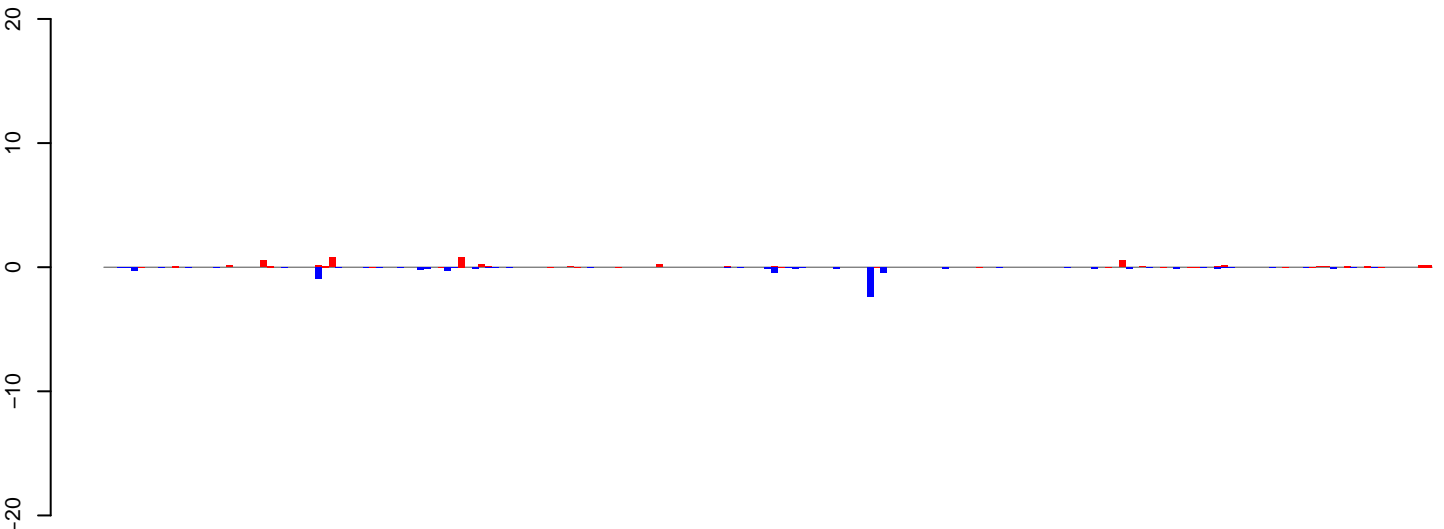

positive=5, negative=7, total=13

AeAeg\_Ovary\_BF24h\_cat.24\_35.rep

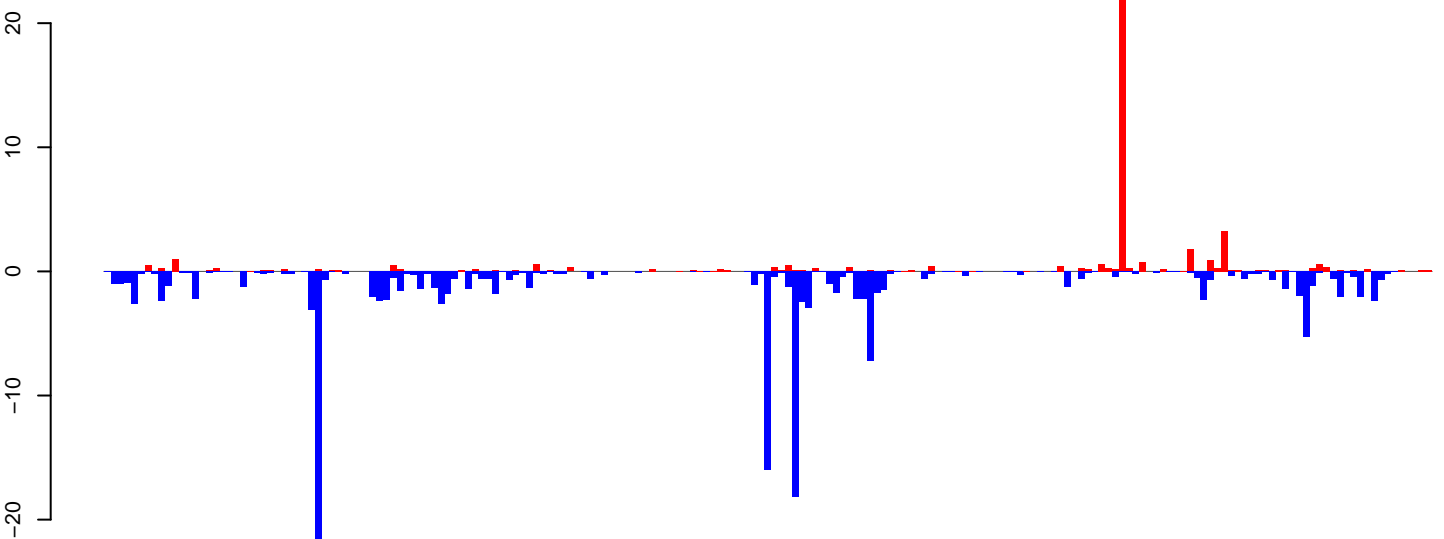

positive=46, negative=158, total=204

AeAeg\_Ovary\_BF24h\_cat.rep

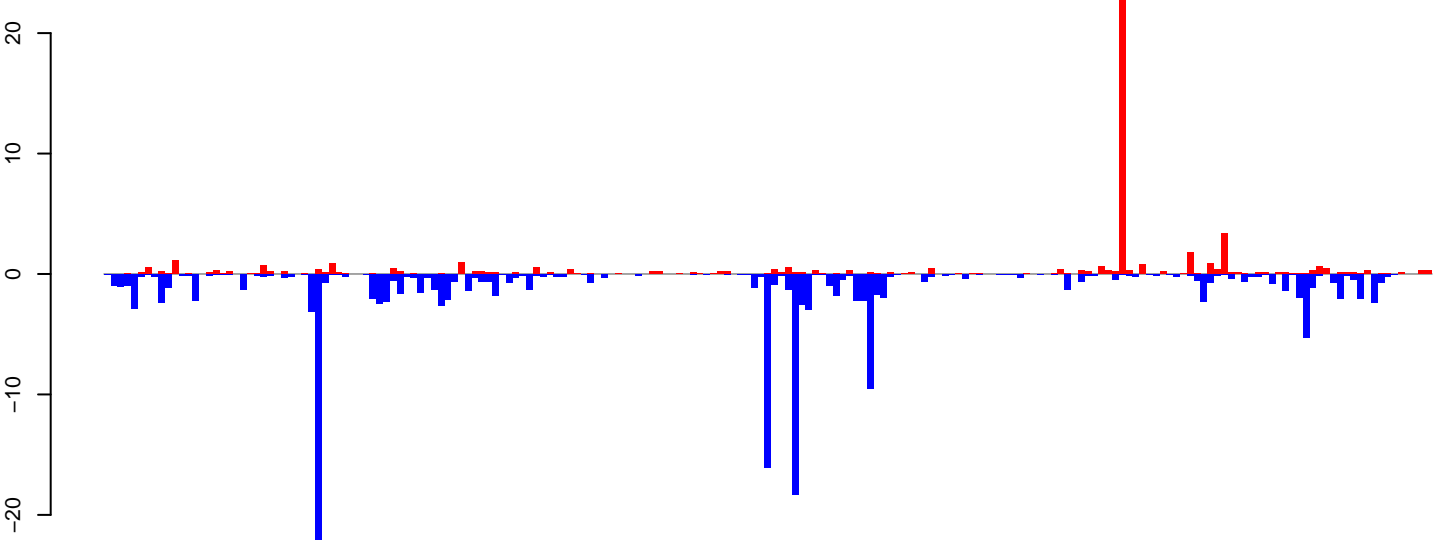

positive=51, negative=166, total=217

Window size=25, length=4874, TE@CR1\_Ele1:1-4874

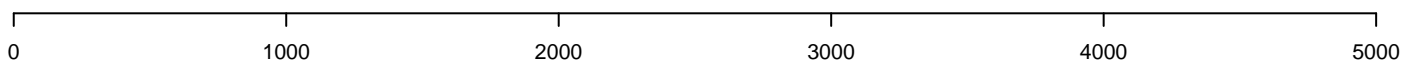

AeAeg\_Ovary\_BF24h\_cat.18\_23.rep

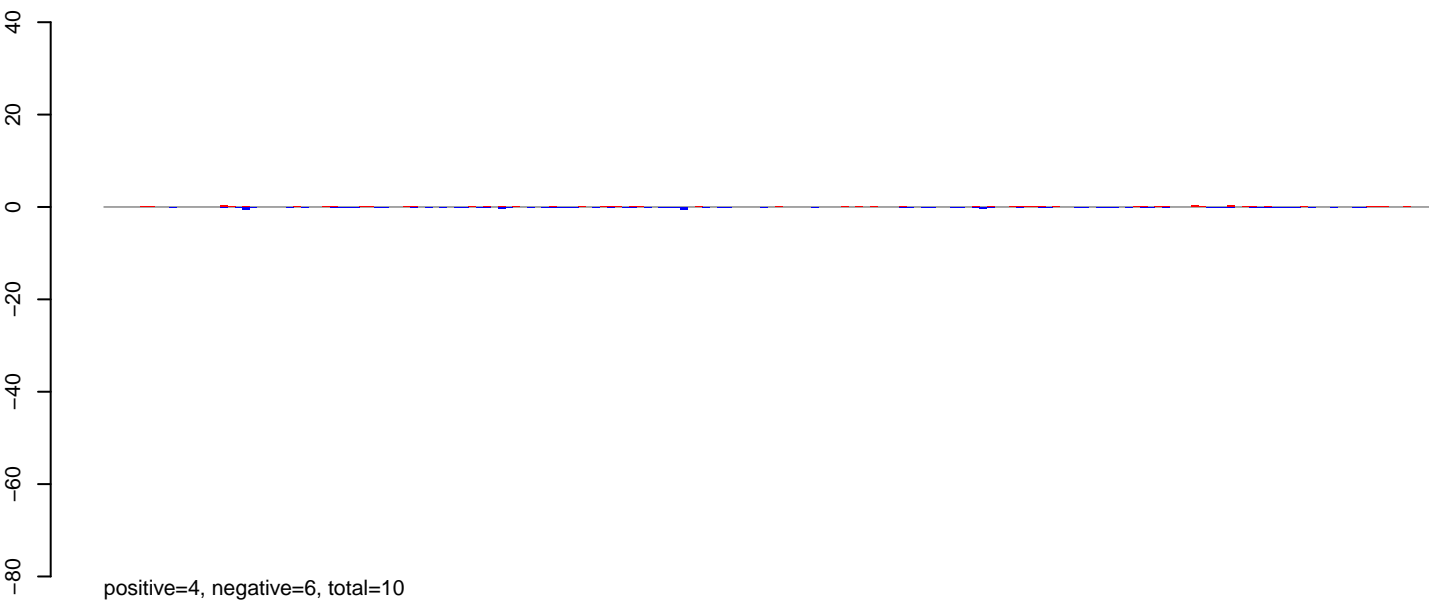

AeAeg\_Ovary\_BF24h\_cat.24\_35.rep

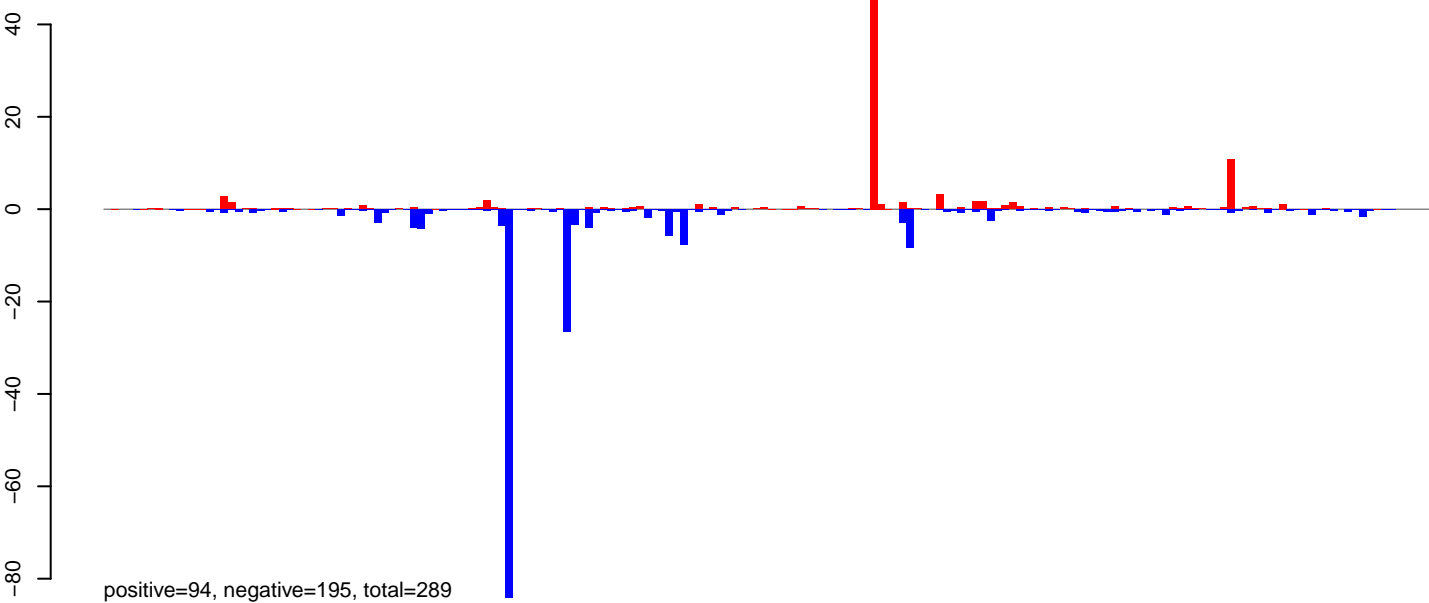

AeAeg\_Ovary\_BF24h\_cat.rep

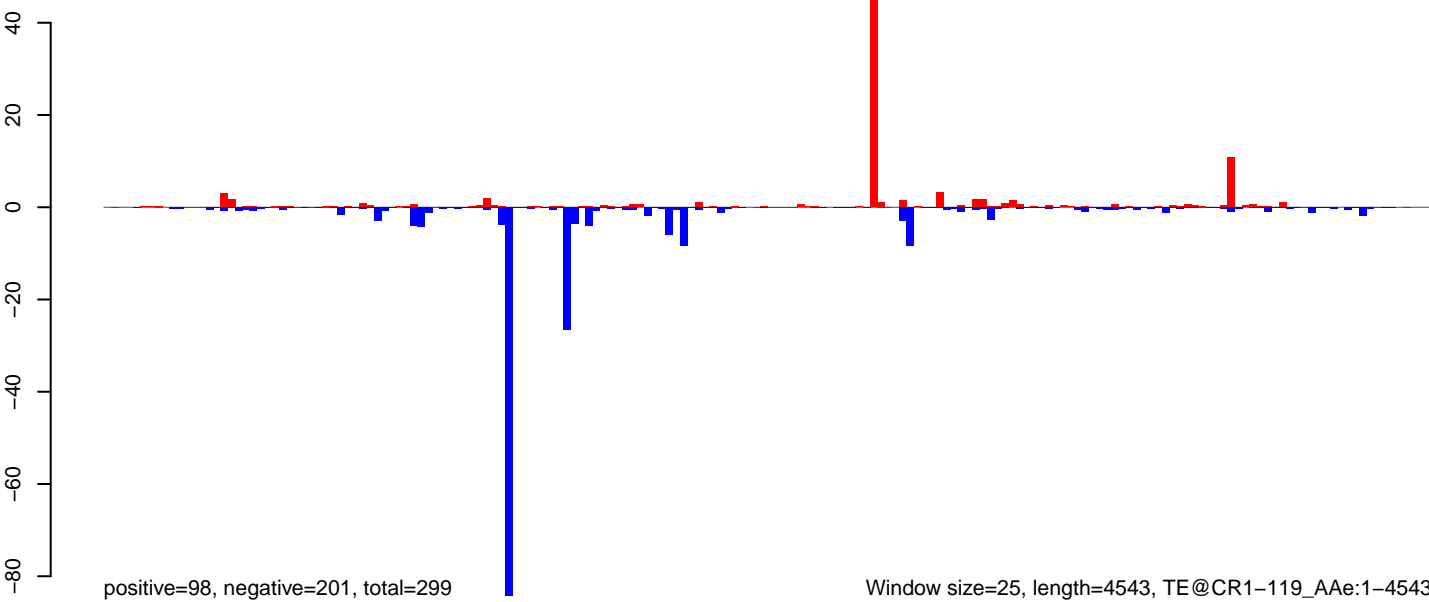

**AeAeg\_Ovary\_BF24h\_cat.18\_23.rep**

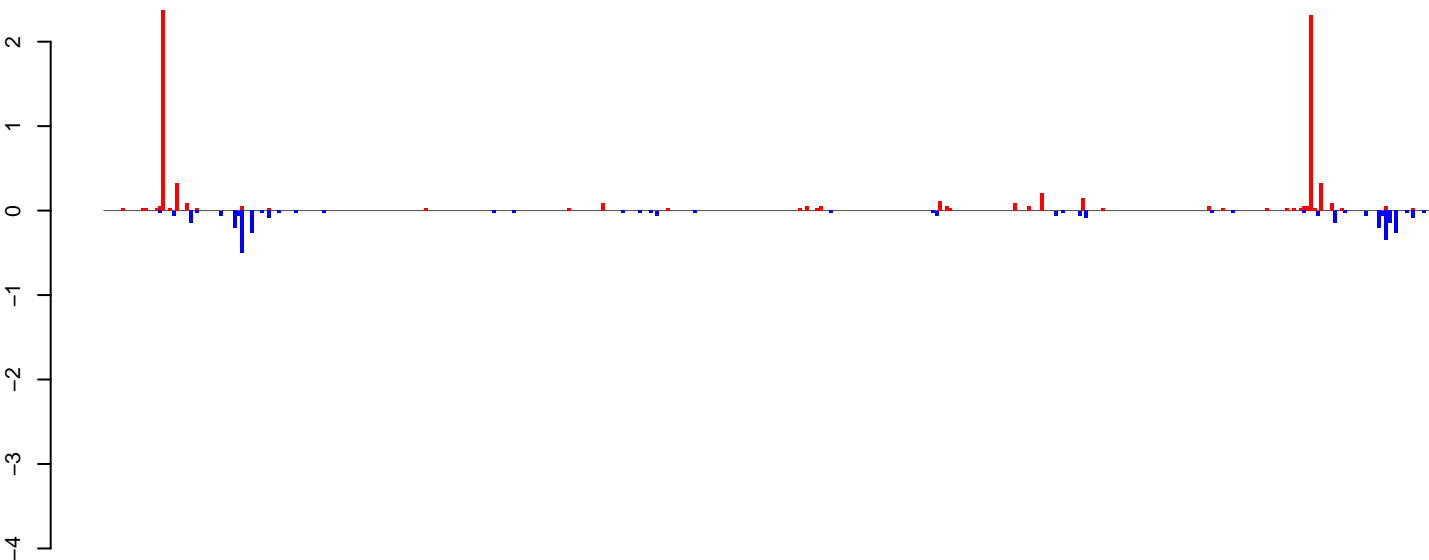

positive=7, negative=4, total=11

**AeAeg\_Ovary\_BF24h\_cat.24\_35.rep**

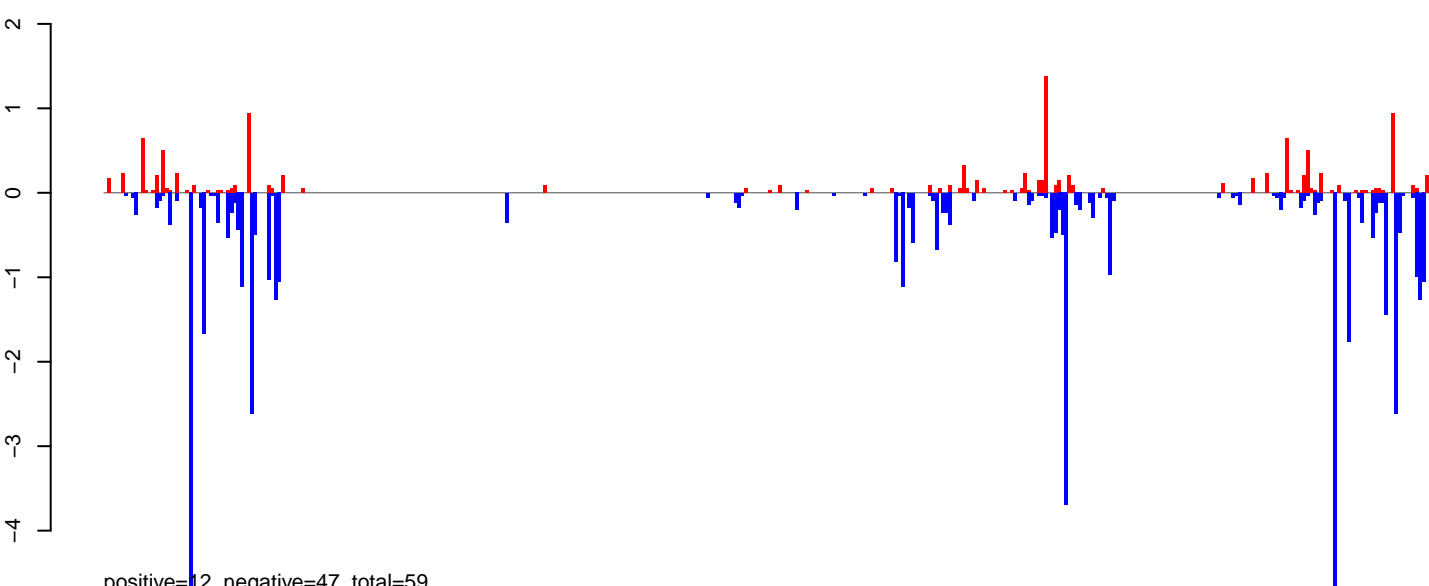

positive=12, negative=47, total=59

**AeAeg\_Ovary\_BF24h\_cat.rep**

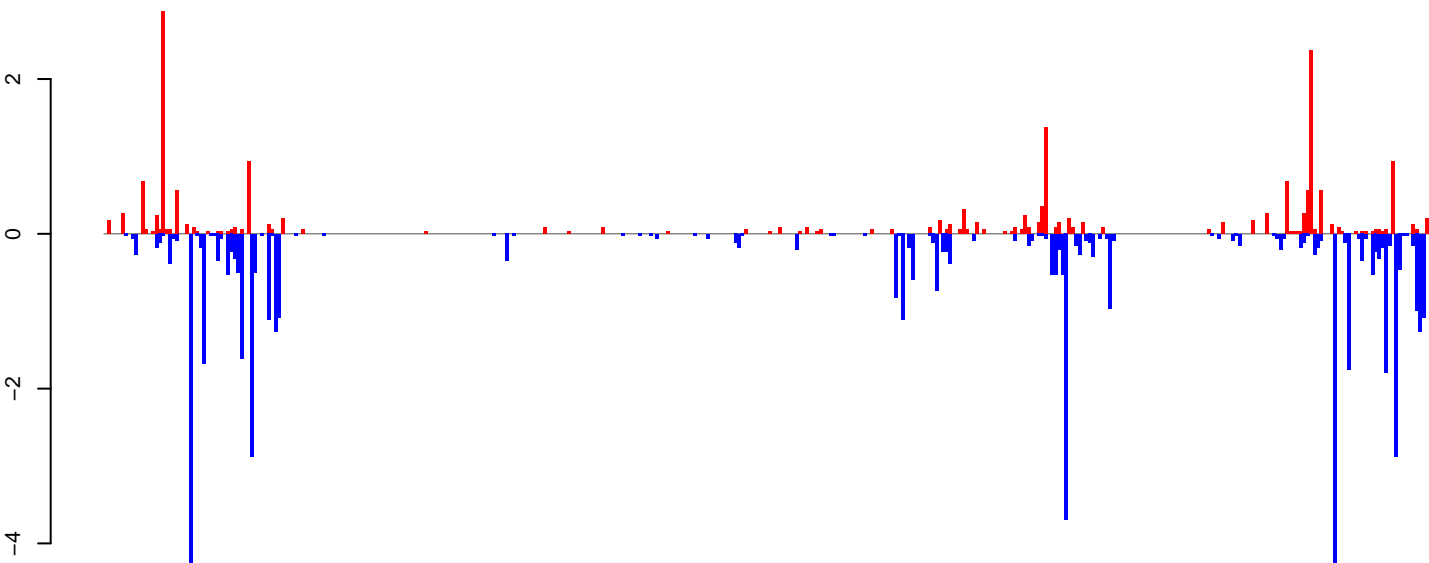

positive=19, negative=51, total=71

Window size=25, length=9747, TE@TF000930-Ty3\_gypsy\_Ele192:1-9747



AeAeg\_Ovary\_BF24h\_cat.18\_23.rep

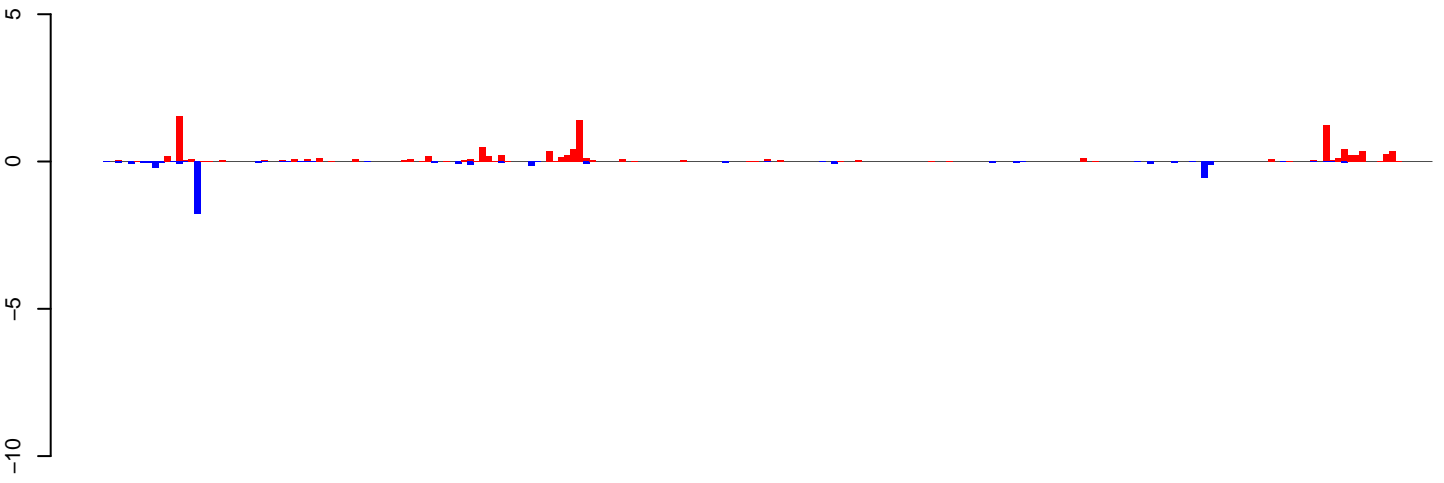

positive=11, negative=5, total=16

AeAeg\_Ovary\_BF24h\_cat.24\_35.rep

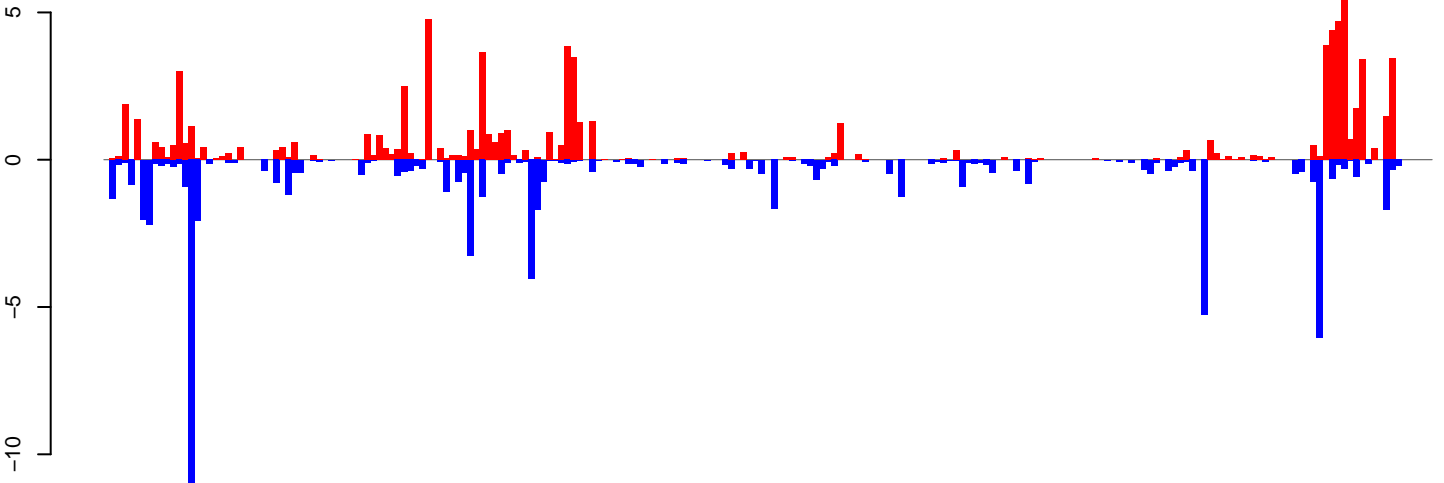

positive=80, negative=76, total=156

AeAeg\_Ovary\_BF24h\_cat.rep

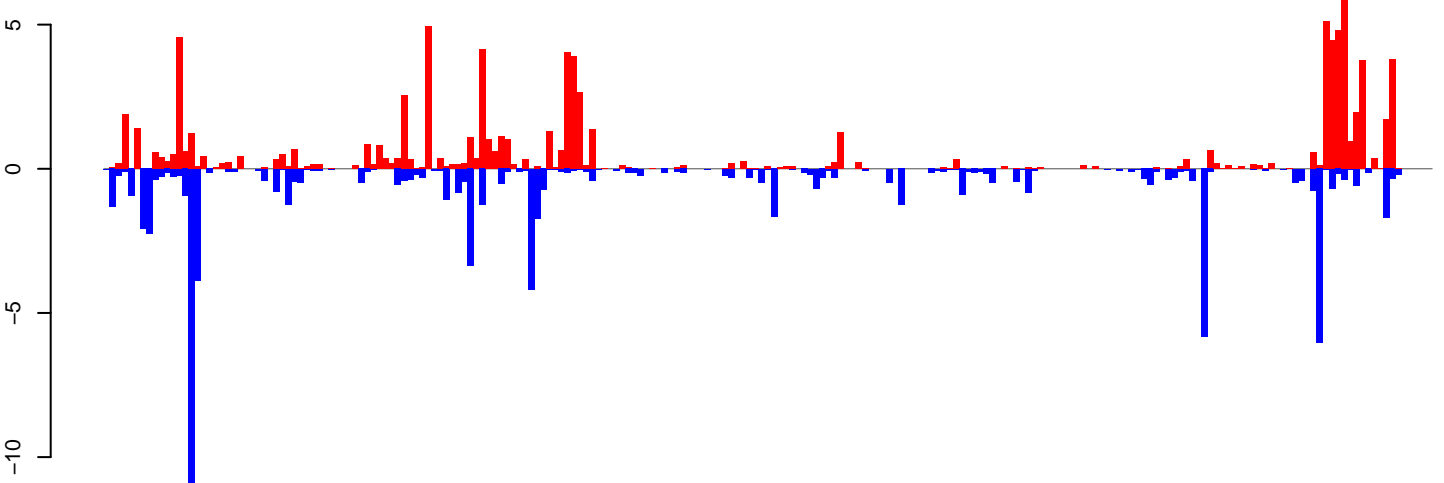

positive=92, negative=81, total=172

Window size=25, length=5453, TE@Gypsy-95\_AA-LTR-I:1-5453

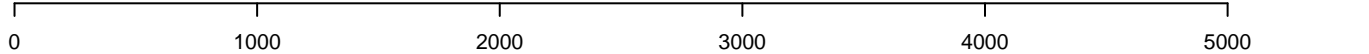

AeAeg\_Ovary\_BF24h\_cat.18\_23.rep

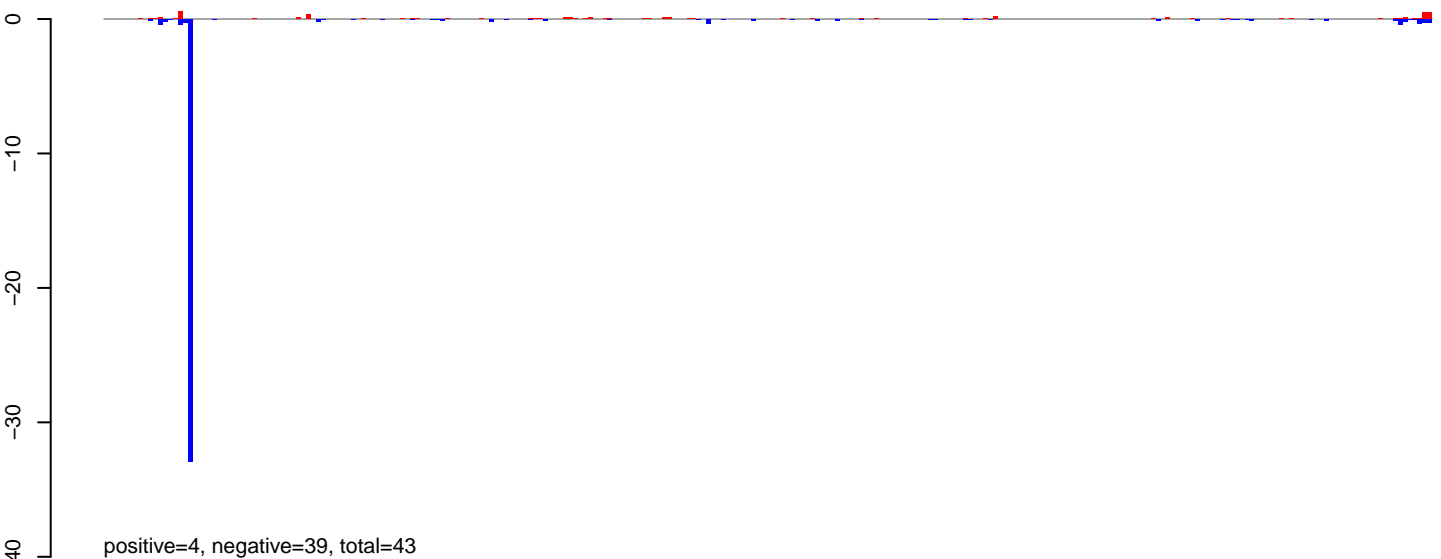

AeAeg\_Ovary\_BF24h\_cat.24\_35.rep

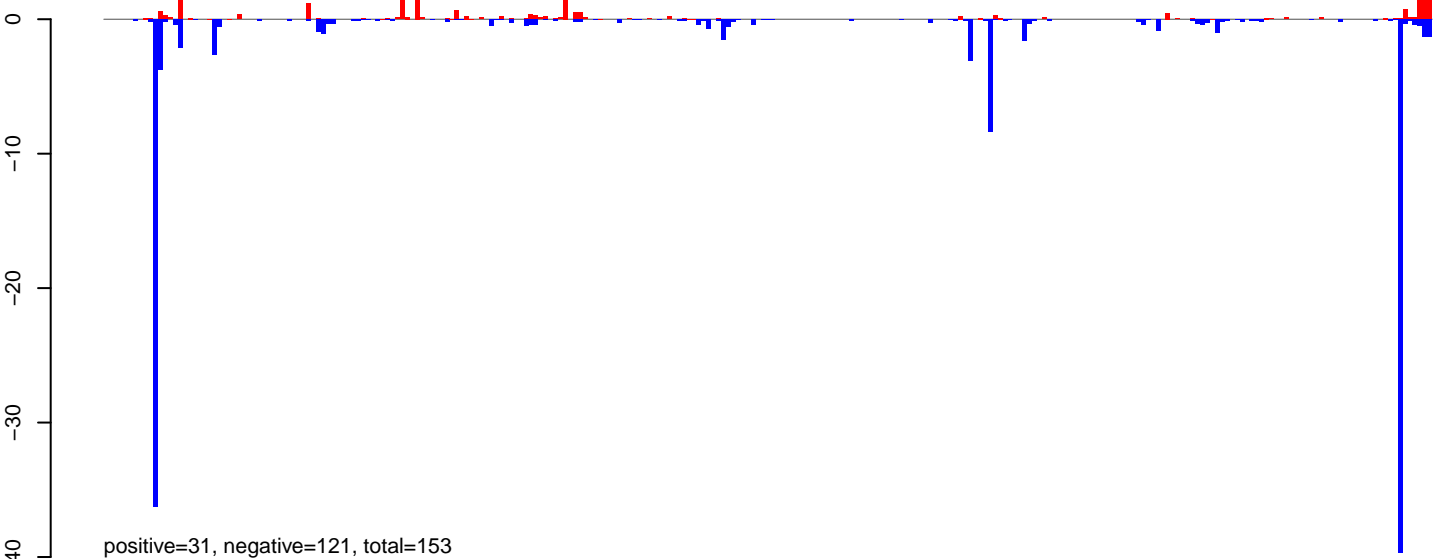

AeAeg\_Ovary\_BF24h\_cat.rep

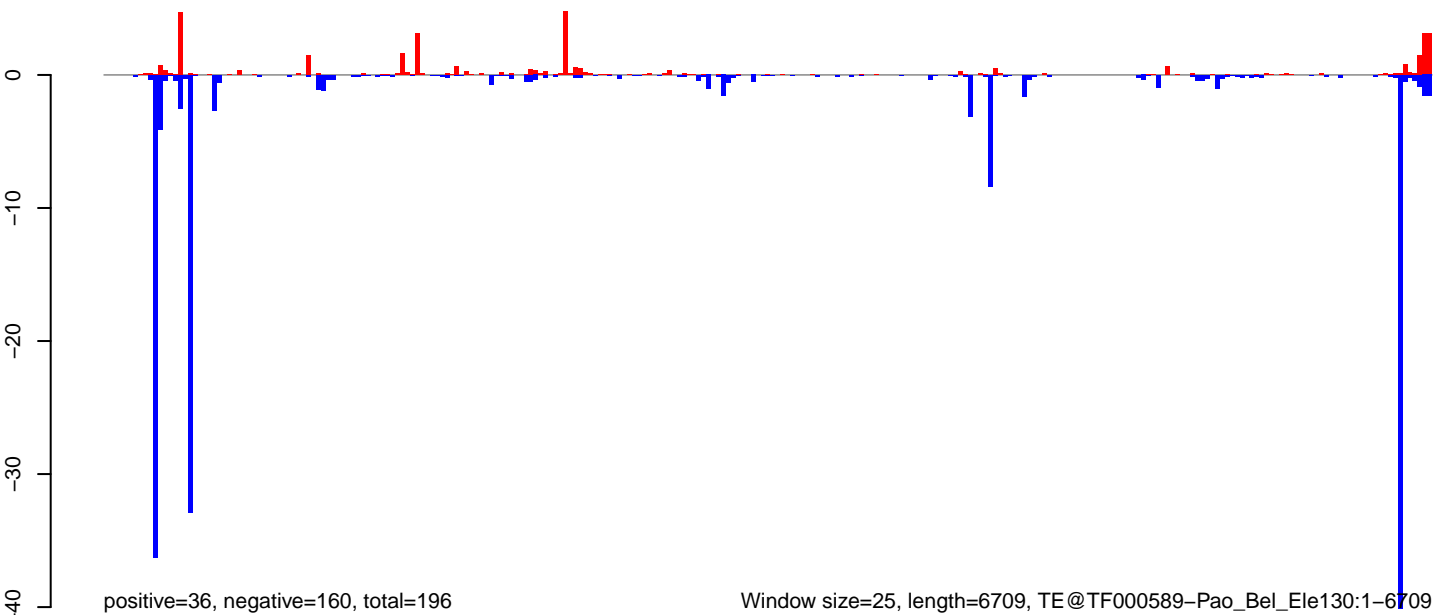

Window size=25, length=6709, TE@TF000589-Pao\_Bel\_Ele130:1-6709

0 1000 2000 3000 4000 5000 6000 7000

AeAeg\_Ovary\_BF24h\_cat.18\_23.rep

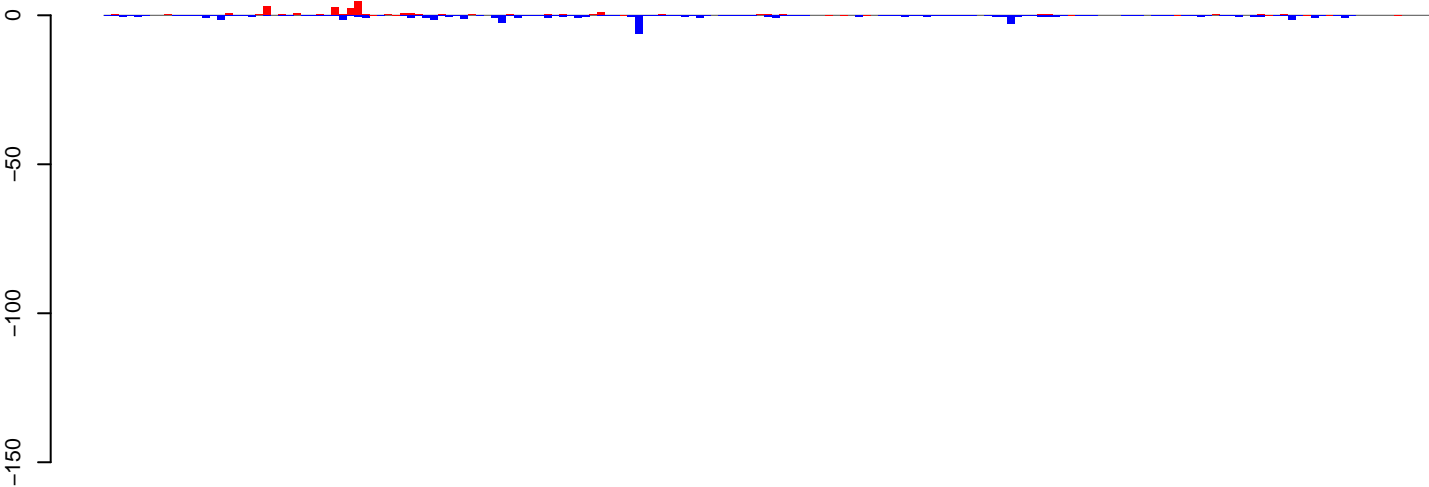

positive=30, negative=52, total=82

AeAeg\_Ovary\_BF24h\_cat.24\_35.rep

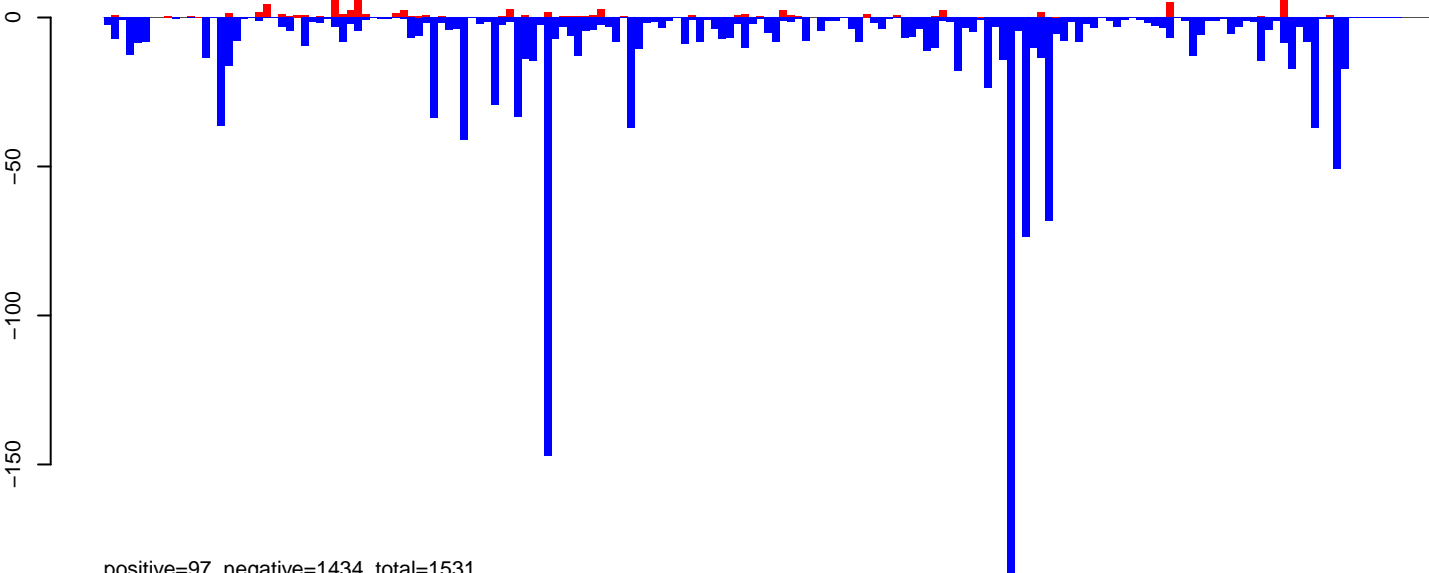

positive=97, negative=1434, total=1531

AeAeg\_Ovary\_BF24h\_cat.rep

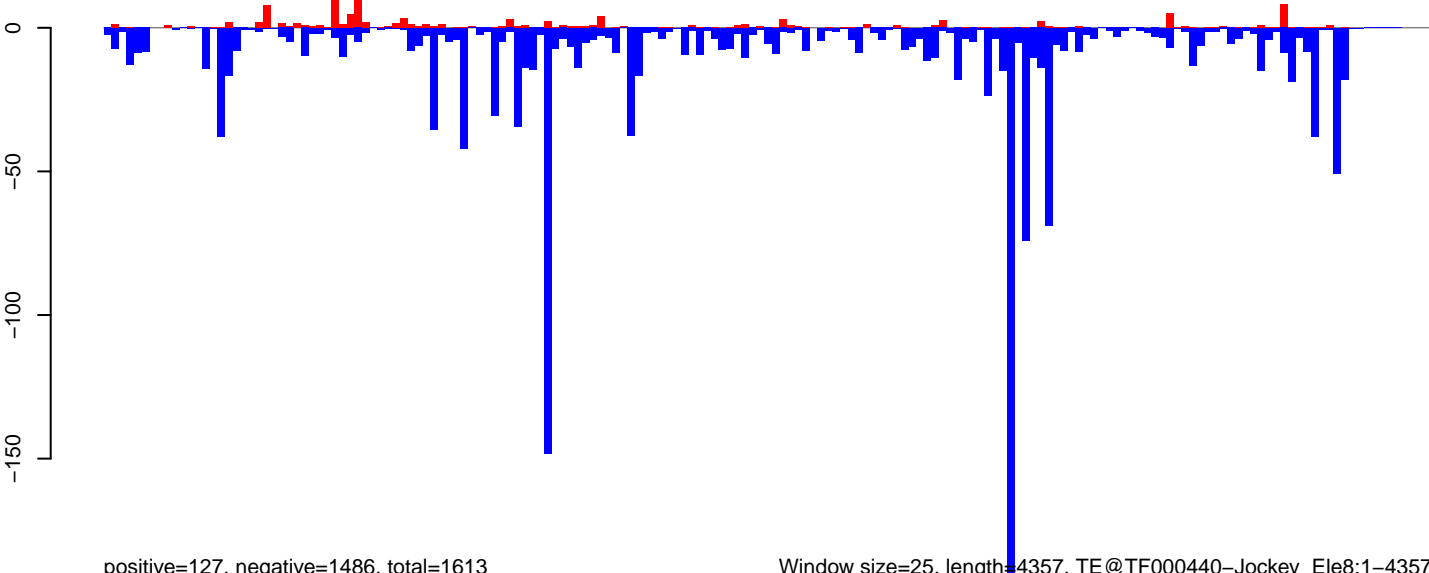

positive=127, negative=1486, total=1613

Window size=25, length=4357, TE@TF000440-Jockey\_Ele8:1-4357

0 1000 2000 3000 4000

AeAeg\_Ovary\_BF24h\_cat.18\_23.rep

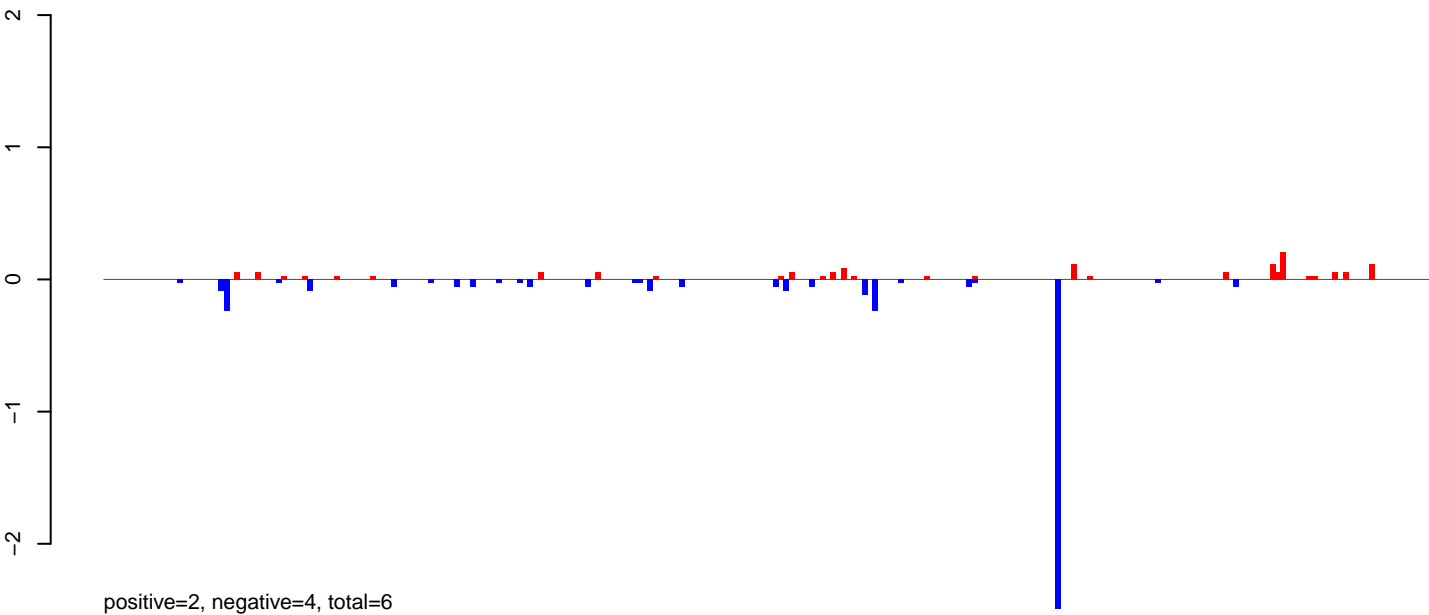

AeAeg\_Ovary\_BF24h\_cat.24\_35.rep

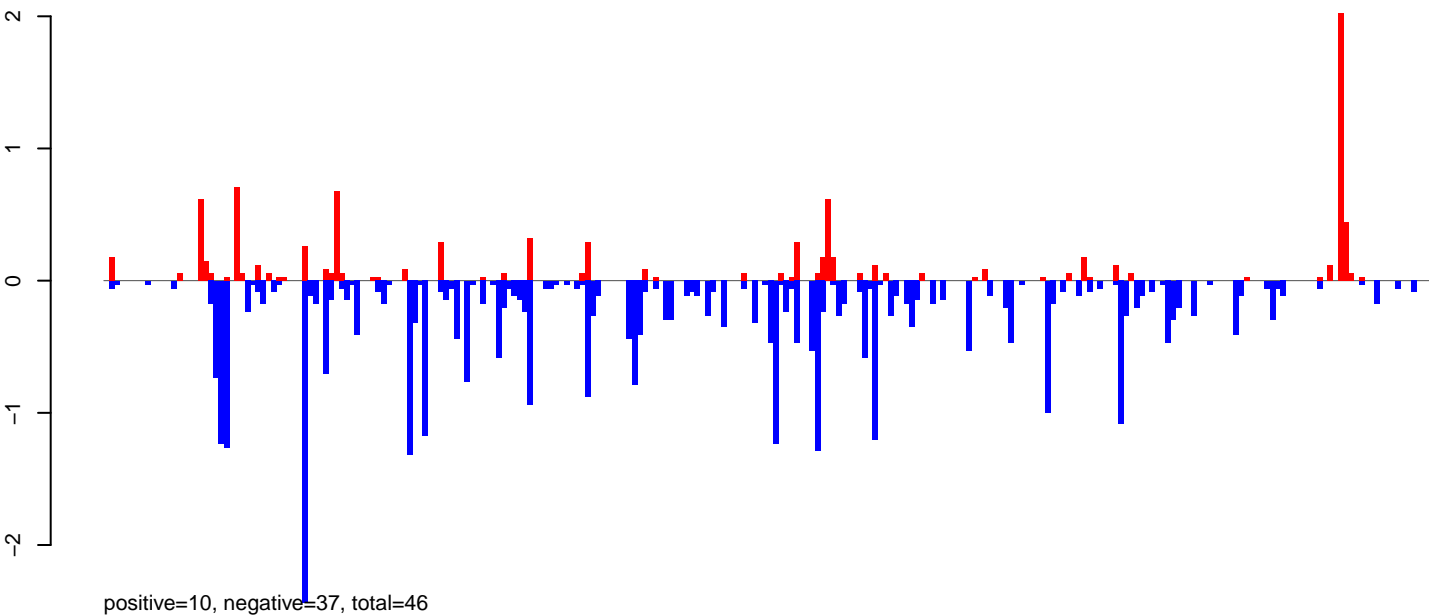

AeAeg\_Ovary\_BF24h\_cat.rep

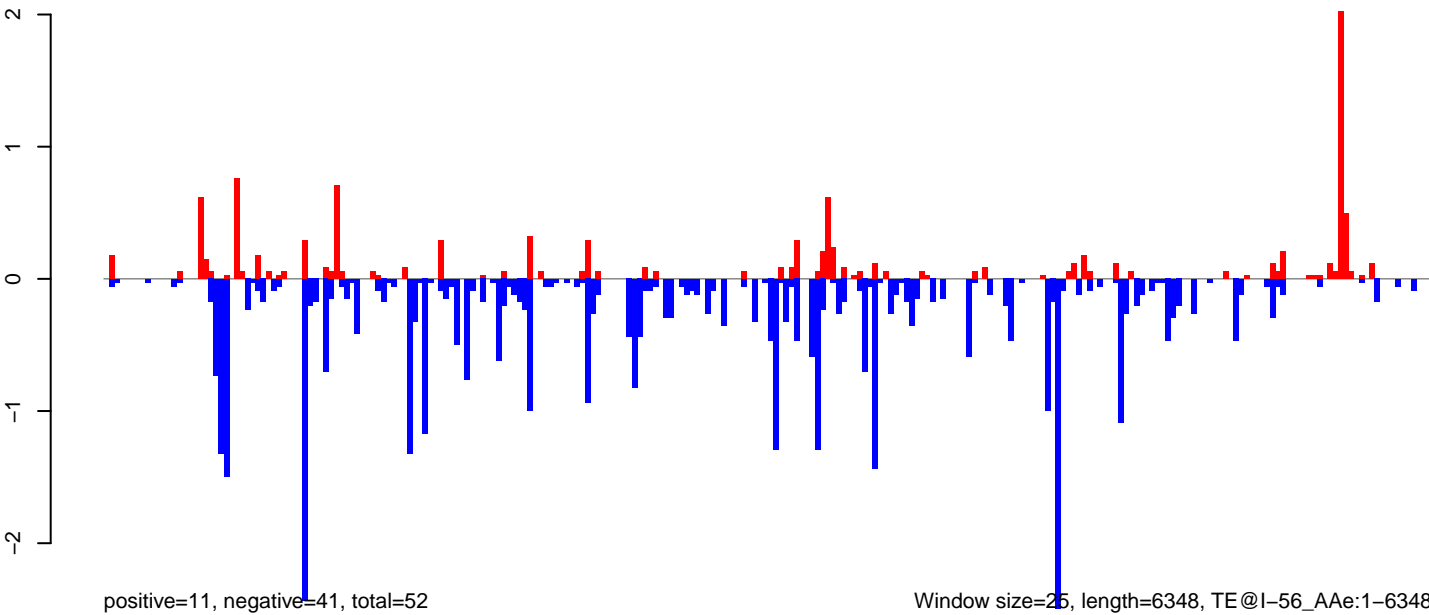

Window size=25, length=6348, TE@I-56\_Ae:1-6348

0 1000 2000 3000 4000 5000 6000

**AeAeg\_Ovary\_BF24h\_cat.18\_23.rep**

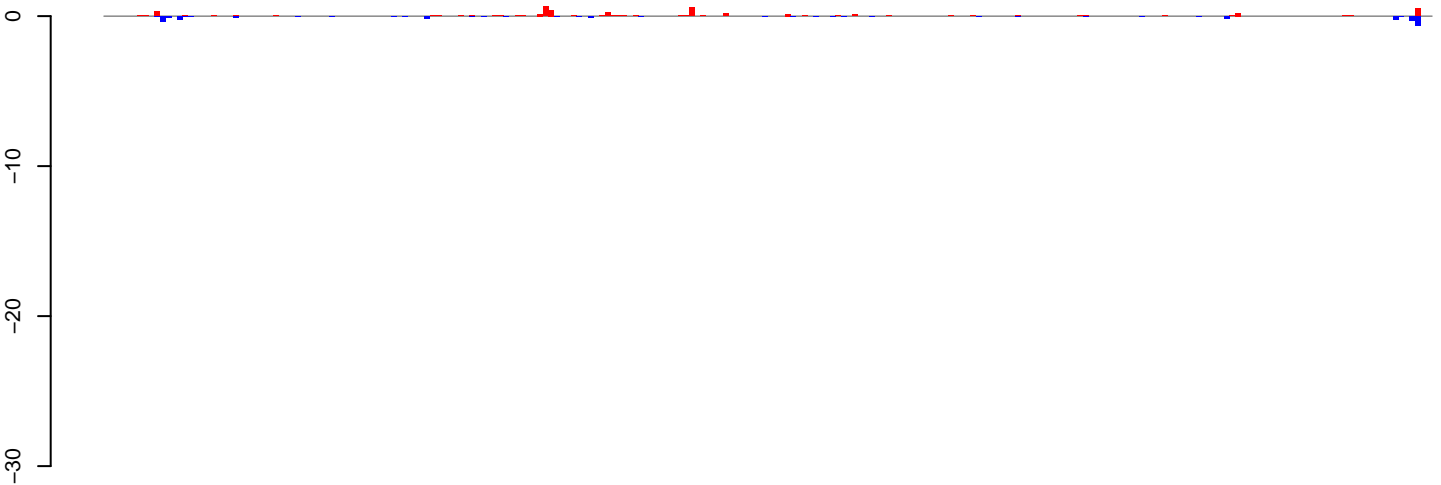

positive=5, negative=3, total=8

**AeAeg\_Ovary\_BF24h\_cat.24\_35.rep**

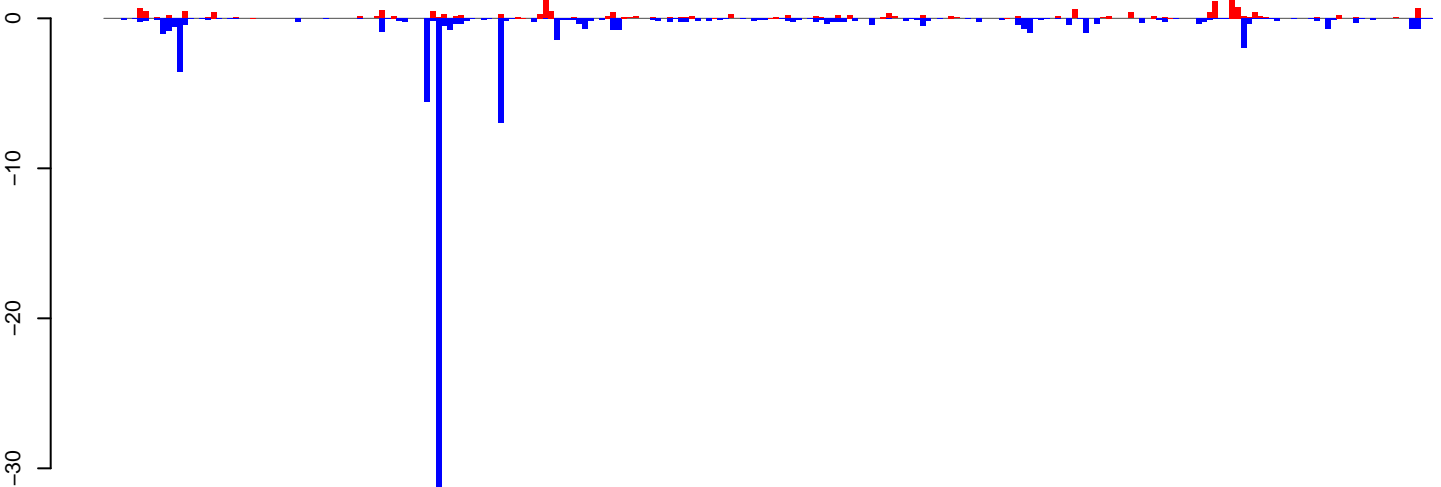

positive=20, negative=83, total=103

**AeAeg\_Ovary\_BF24h\_cat.rep**

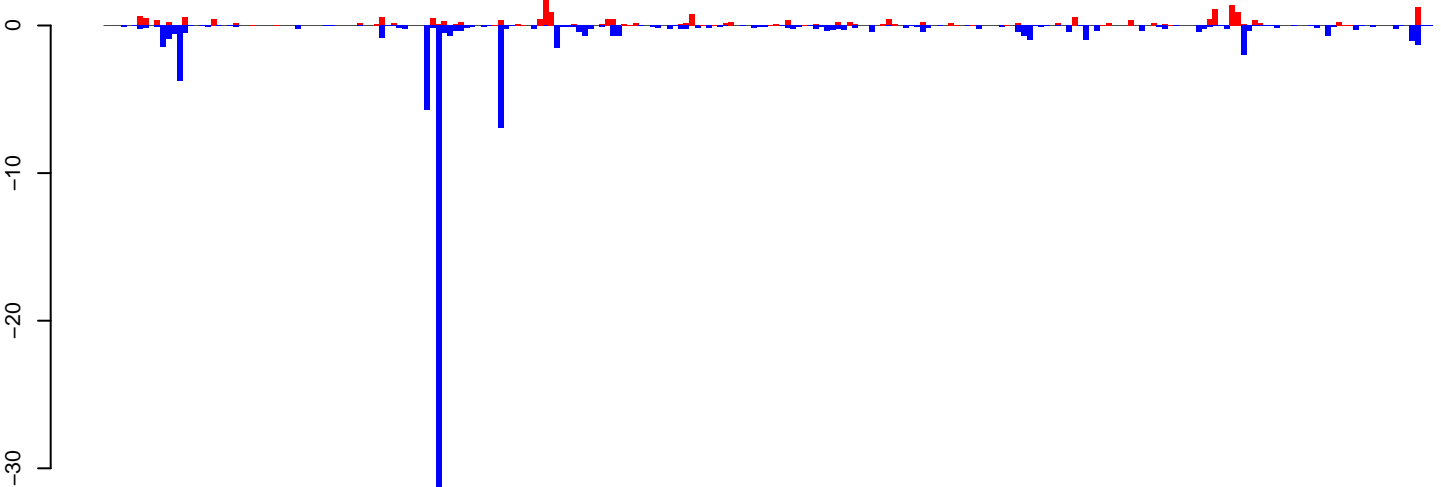

positive=24, negative=87, total=111

Window size=25, length=5885, TE@Gypsy-594\_AA-LTR-I:1-5885

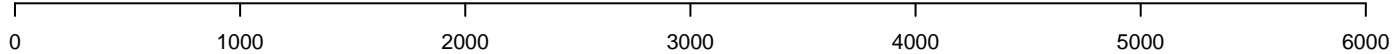



AeAeg\_Ovary\_BF24h\_cat.18\_23.rep

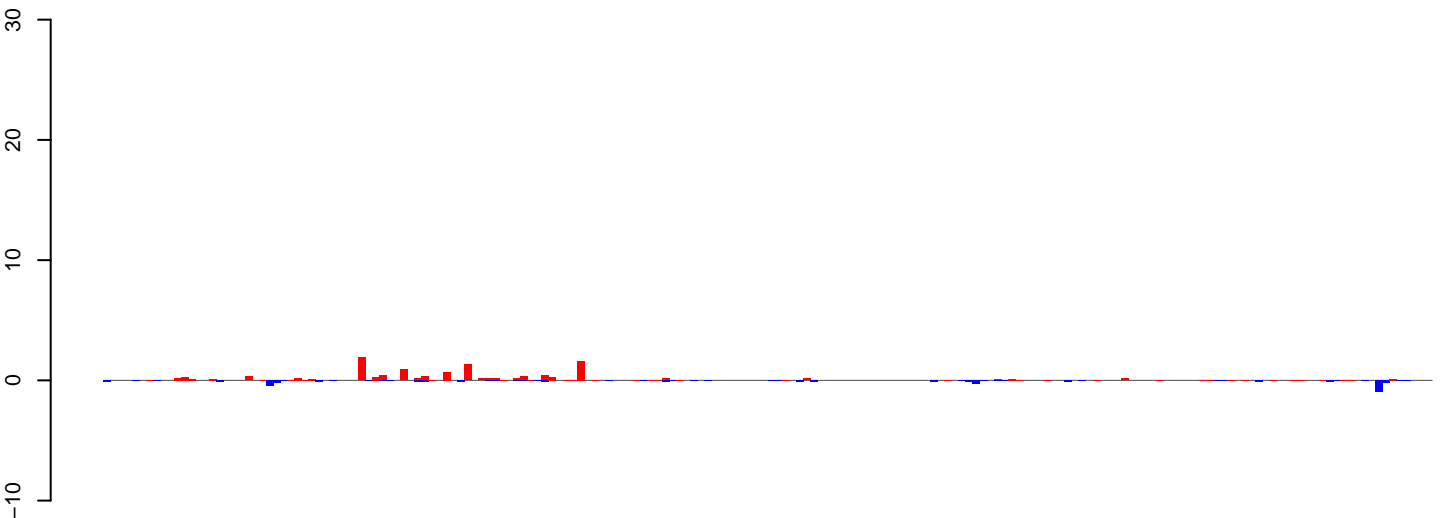

positive=13, negative=5, total=18

AeAeg\_Ovary\_BF24h\_cat.24\_35.rep

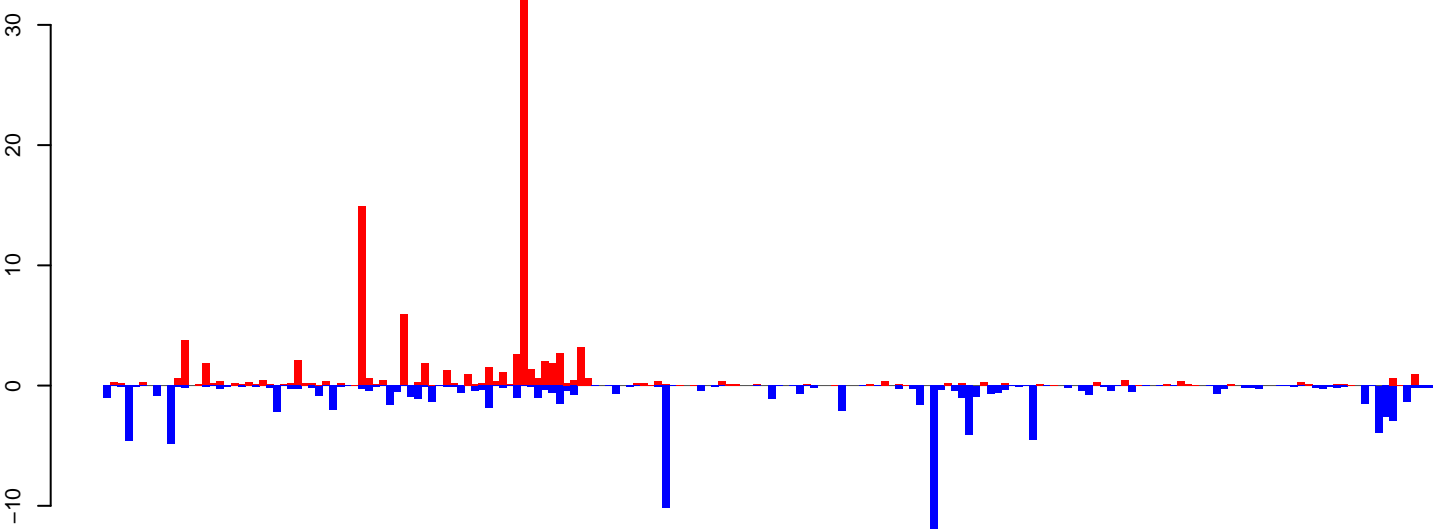

positive=102, negative=100, total=202

AeAeg\_Ovary\_BF24h\_cat.rep

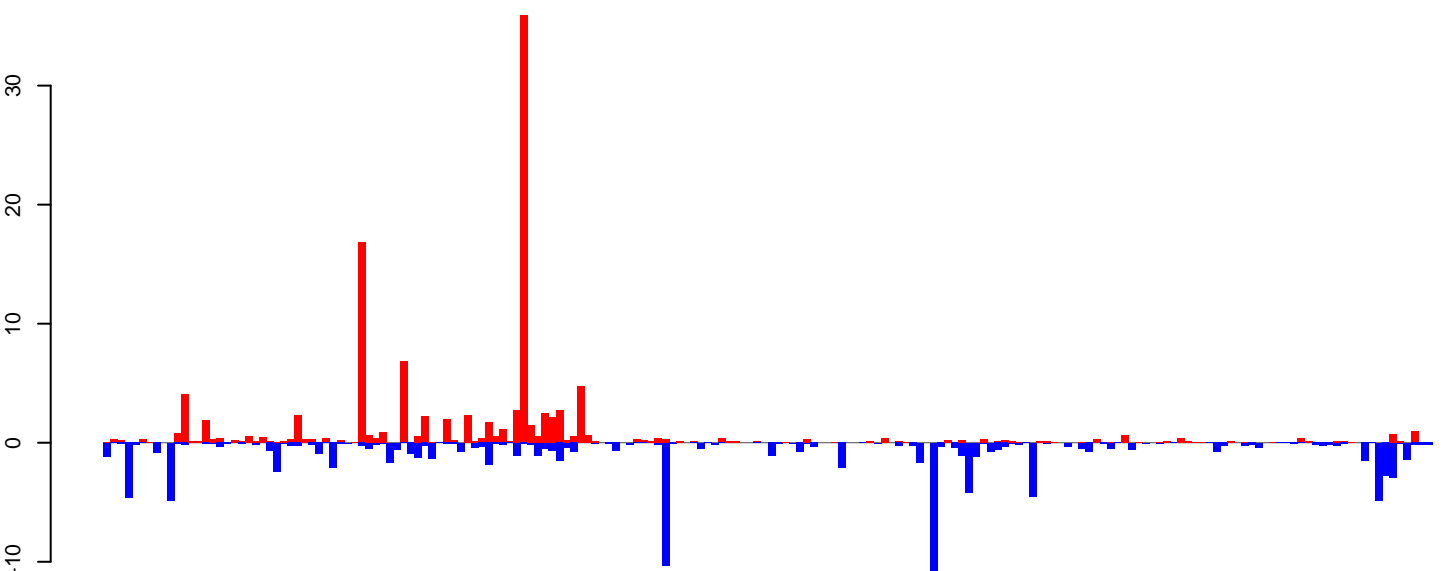

positive=115, negative=105, total=220

Window size=25, length=4691, TE@Copia-117\_AA-LTR-I:1-4691

0 1000 2000 3000 4000

AeAeg\_Ovary\_BF24h\_cat.18\_23.rep

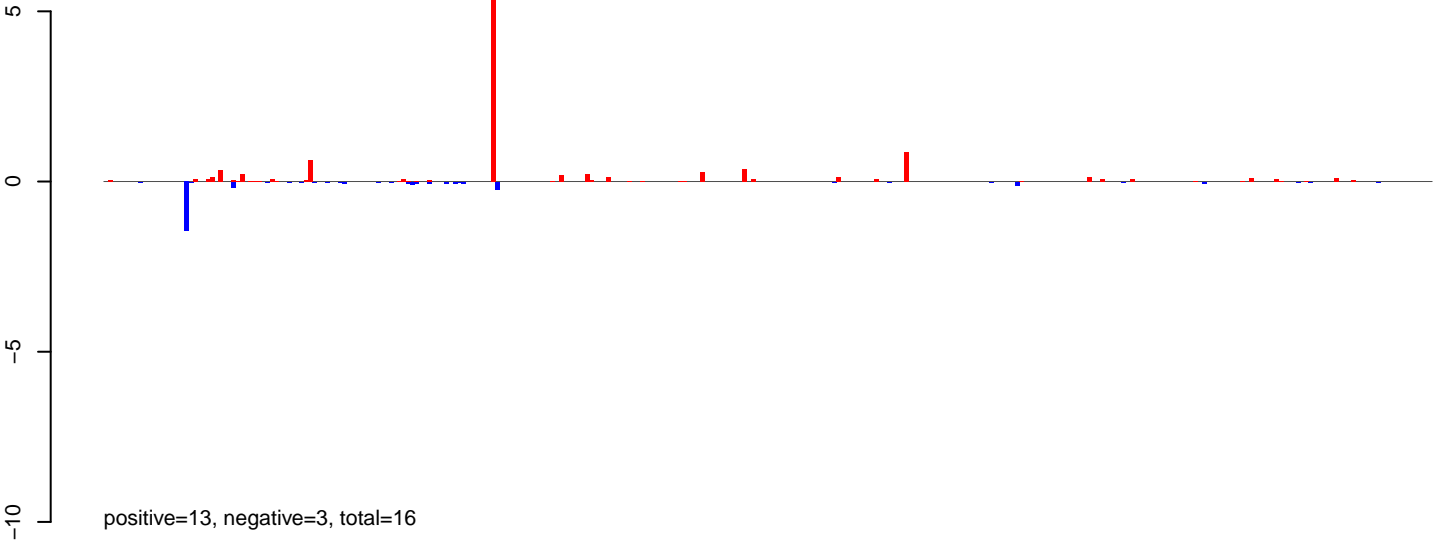

AeAeg\_Ovary\_BF24h\_cat.24\_35.rep

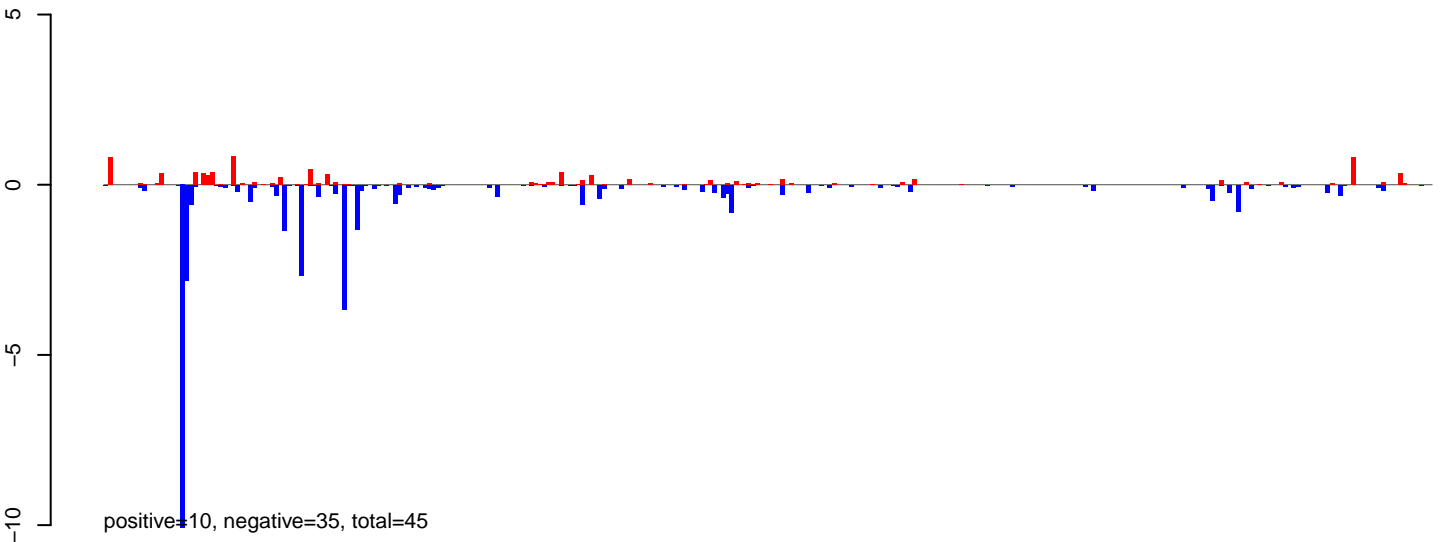

AeAeg\_Ovary\_BF24h\_cat.rep

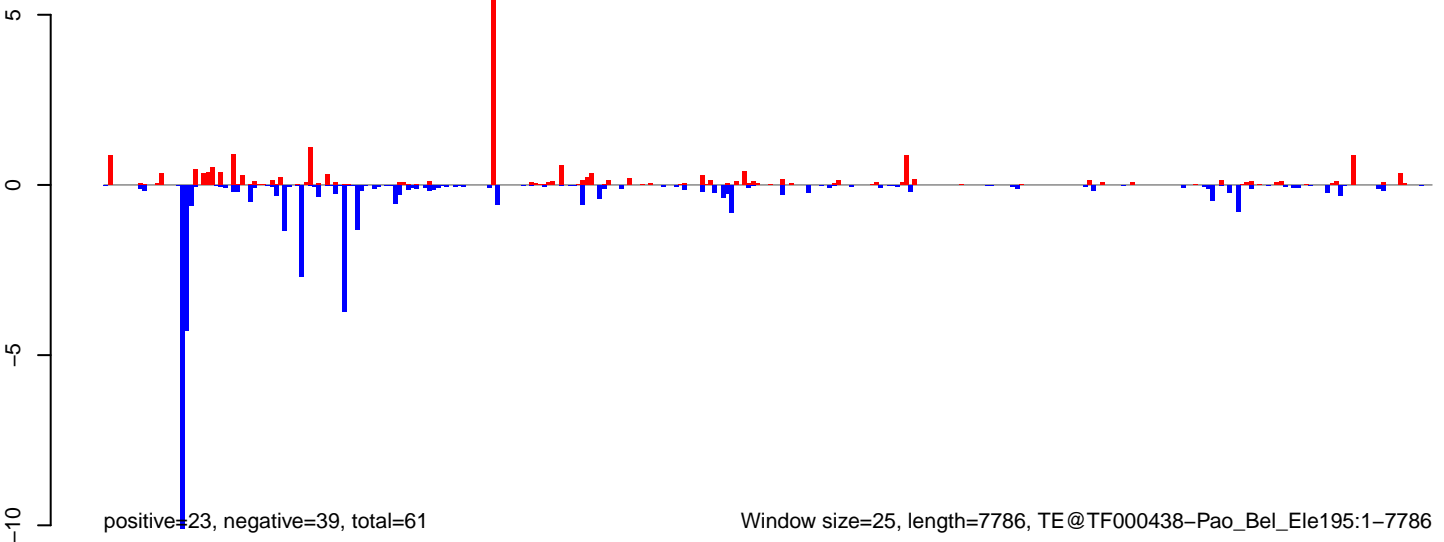

Window size=25, length=7786, TE@TF000438-Pao\_Bel\_Ele195:1-7786

0 2000 4000 6000 8000

AeAeg\_Ovary\_BF24h\_cat.18\_23.rep

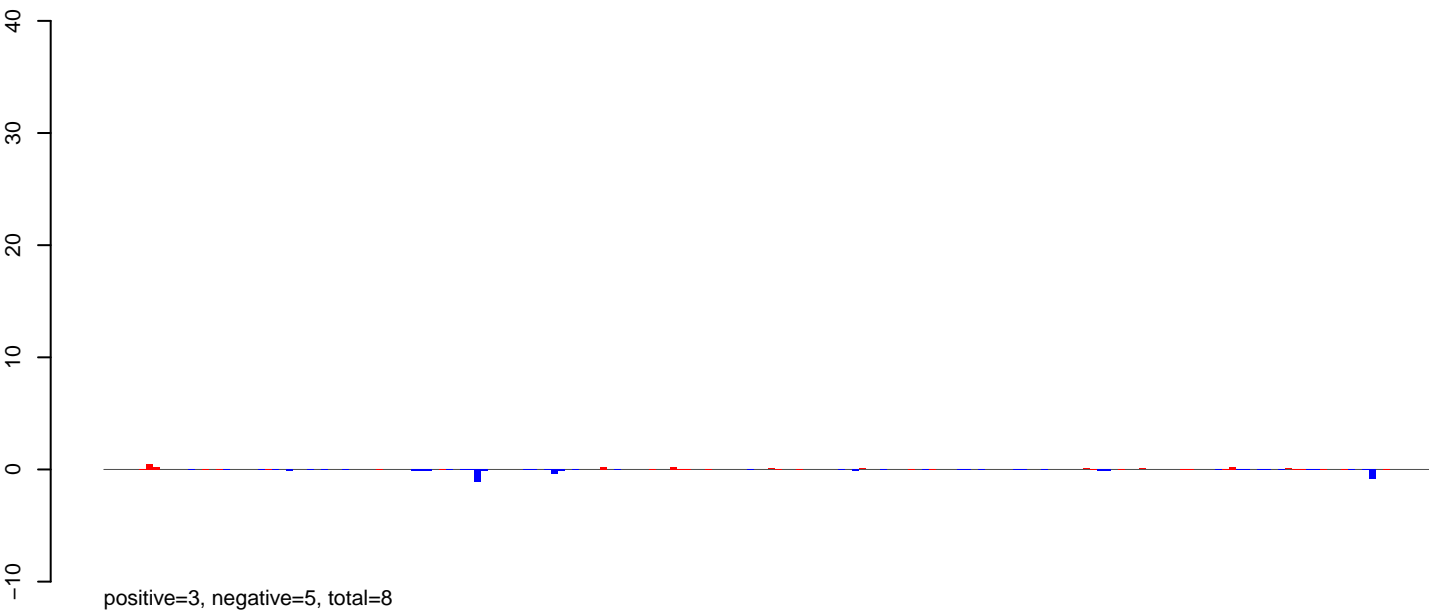

AeAeg\_Ovary\_BF24h\_cat.24\_35.rep

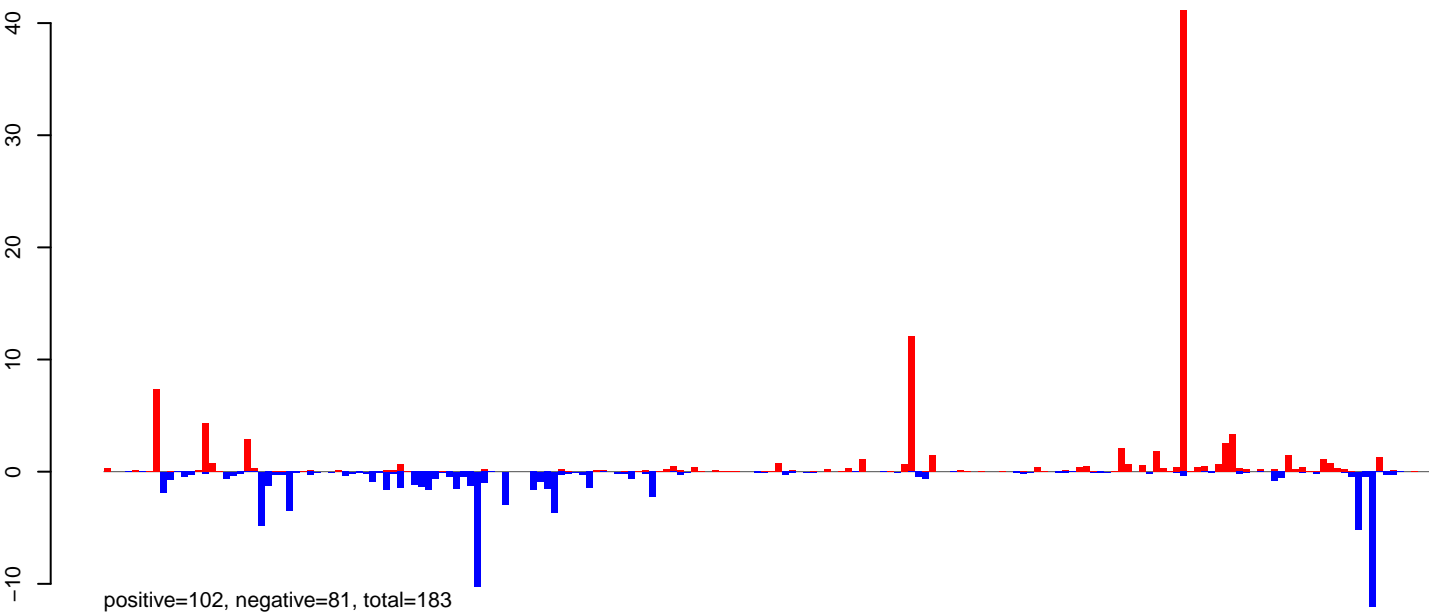

AeAeg\_Ovary\_BF24h\_cat.rep

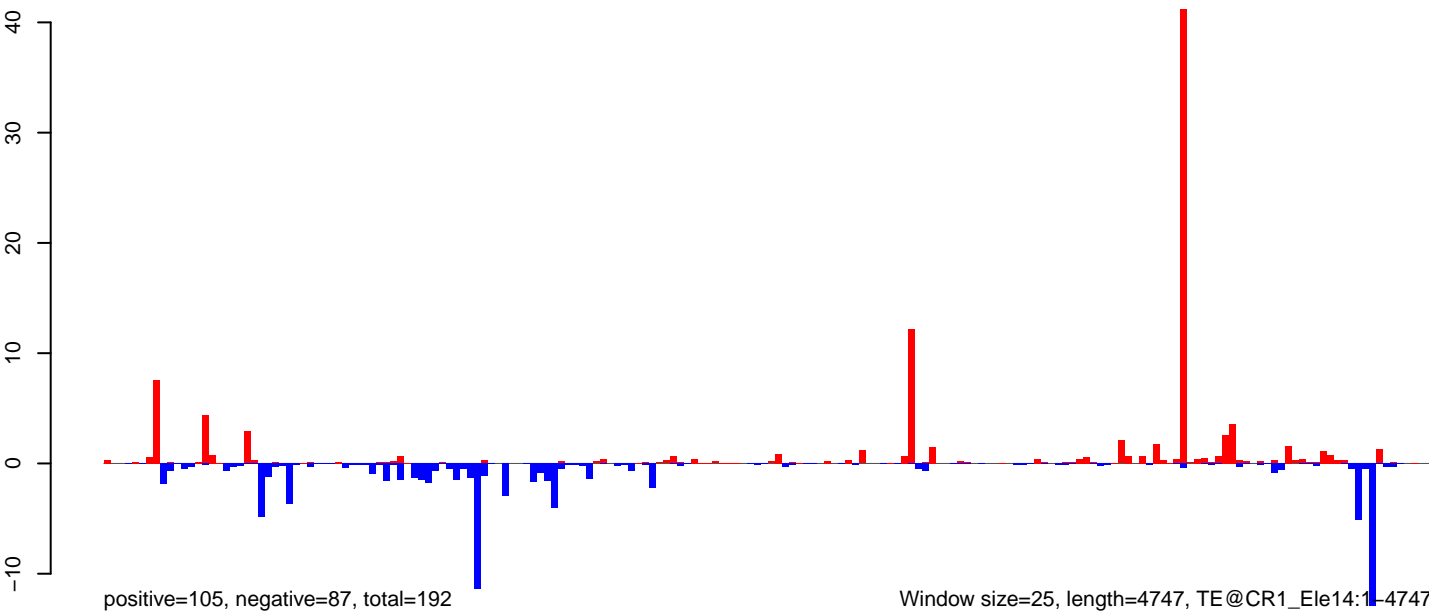

Window size=25, length=4747, TE@CR1\_Ele14:1-4747

0 1000 2000 3000 4000

AeAeg\_Ovary\_BF24h\_cat.18\_23.rep

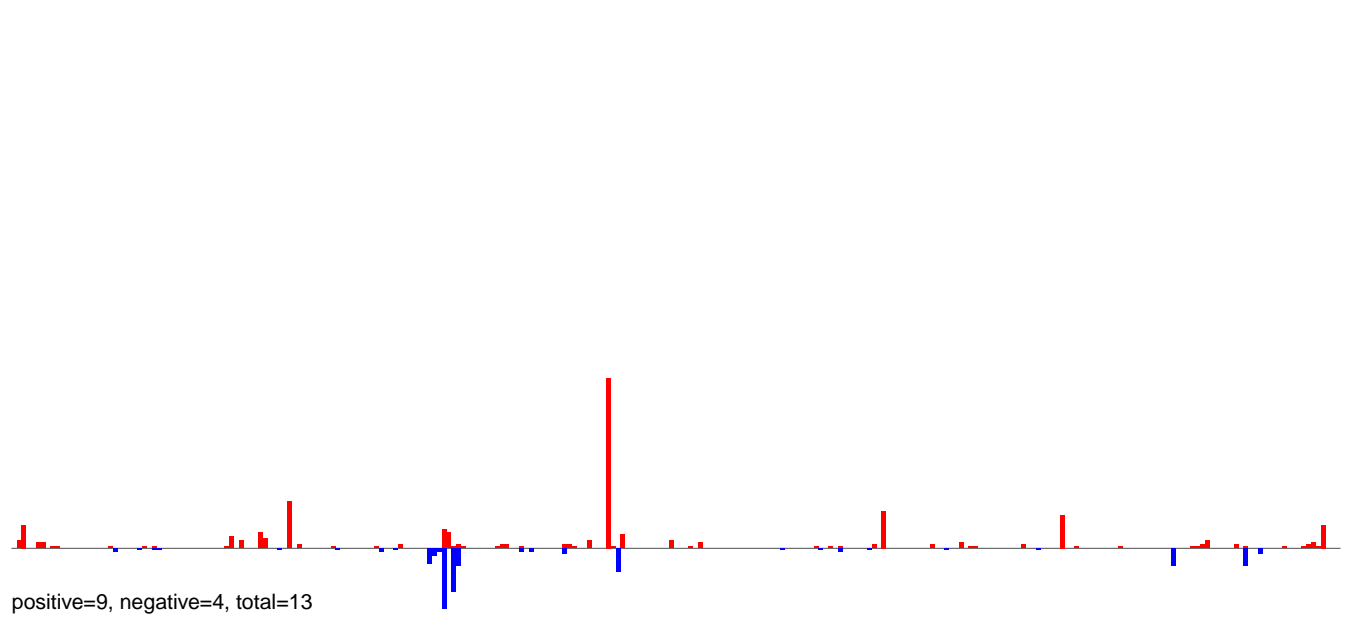

AeAeg\_Ovary\_BF24h\_cat.24\_35.rep

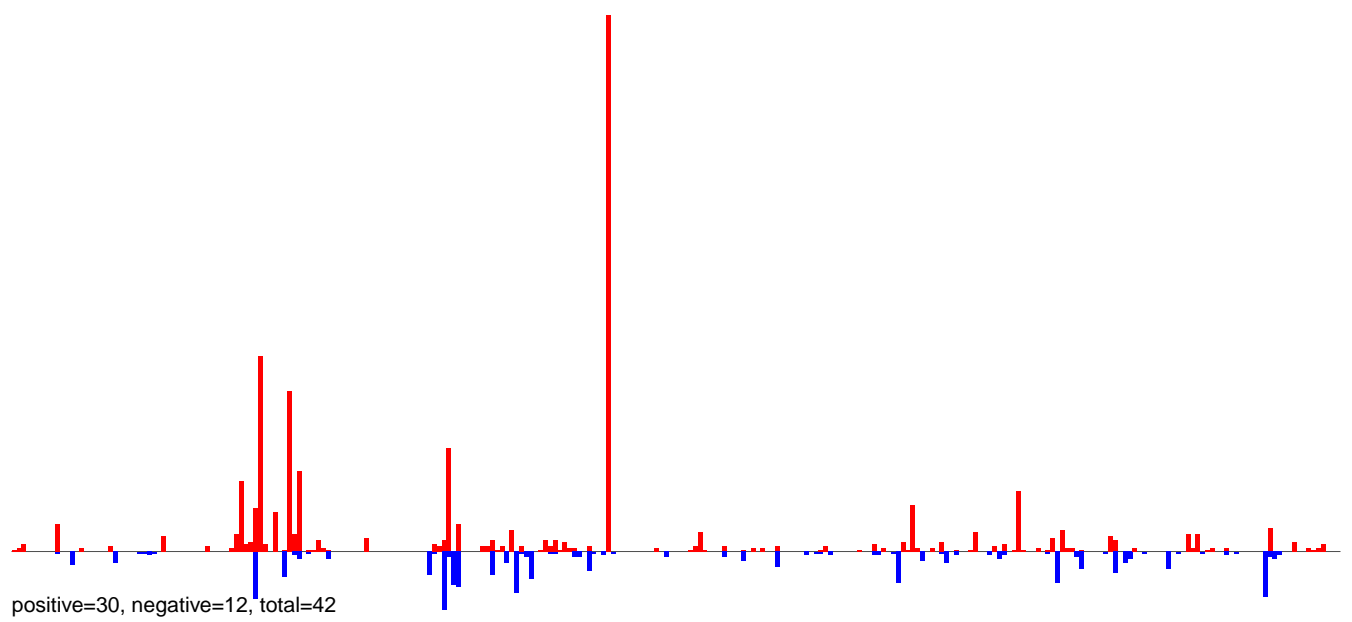

AeAeg\_Ovary\_BF24h\_cat.rep

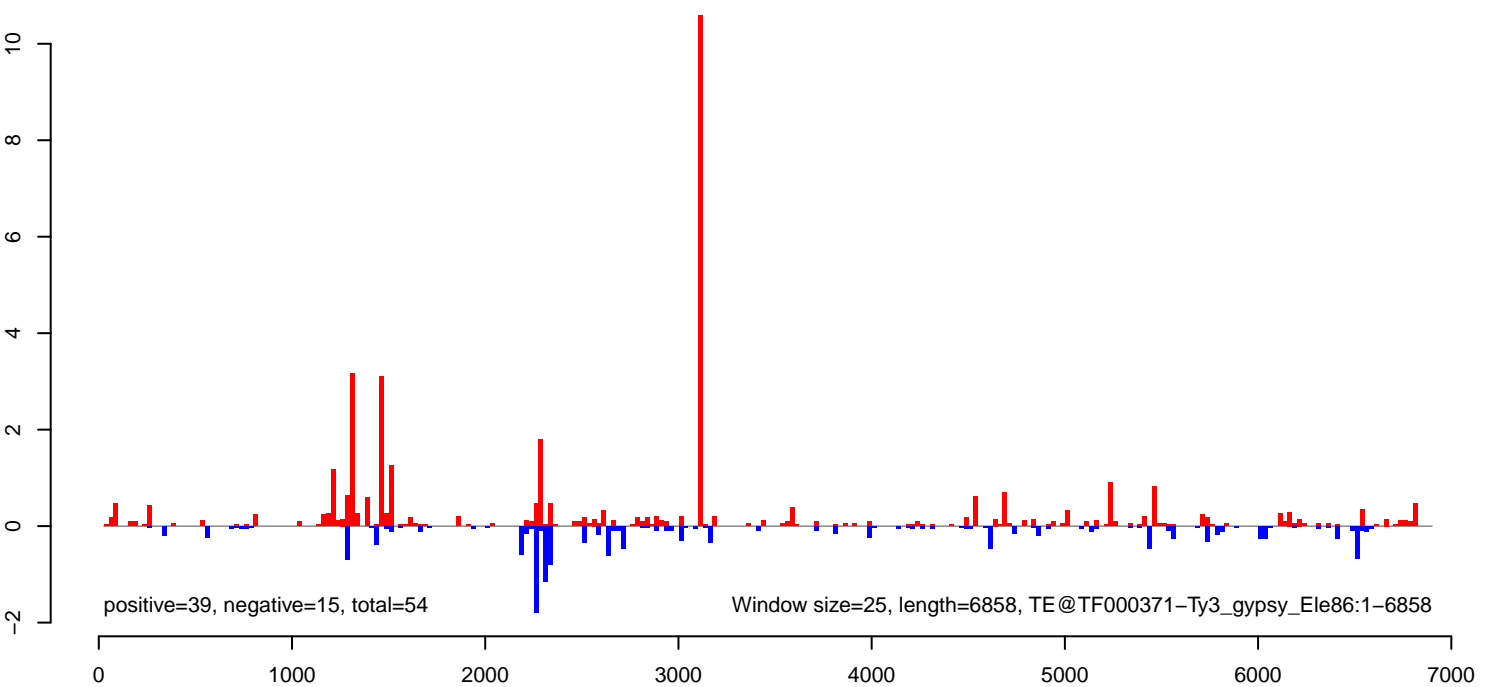

AeAeg\_Ovary\_BF24h\_cat.18\_23.rep

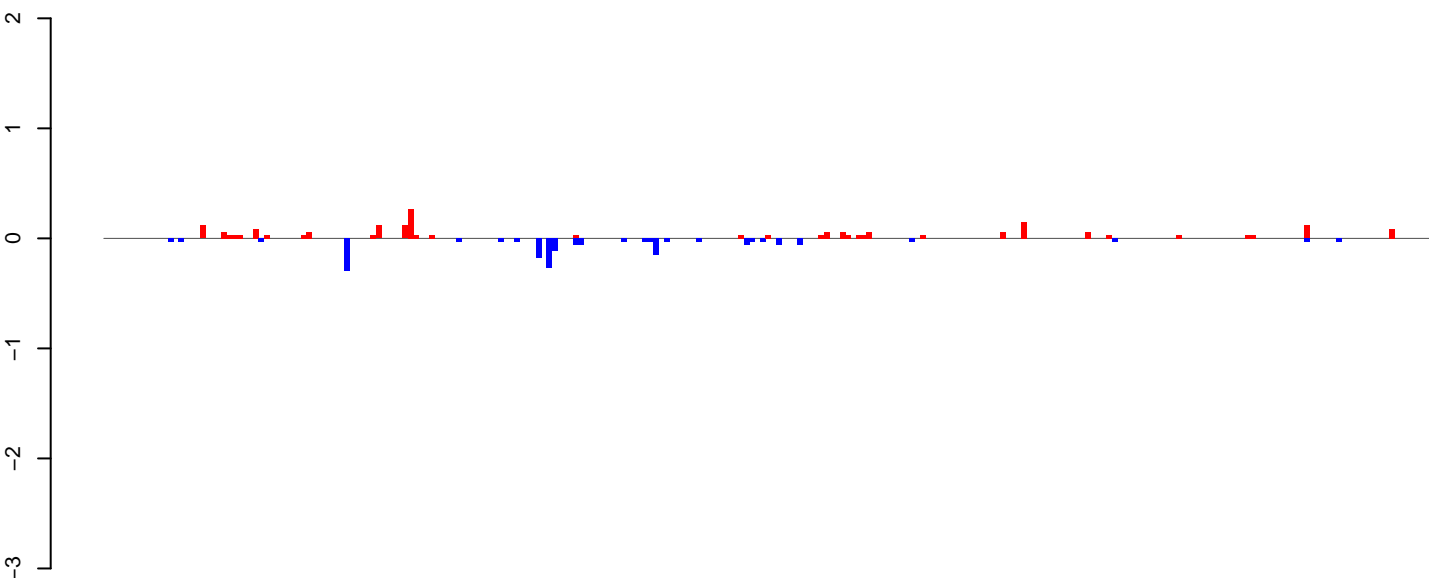

positive=2, negative=2, total=4

AeAeg\_Ovary\_BF24h\_cat.24\_35.rep

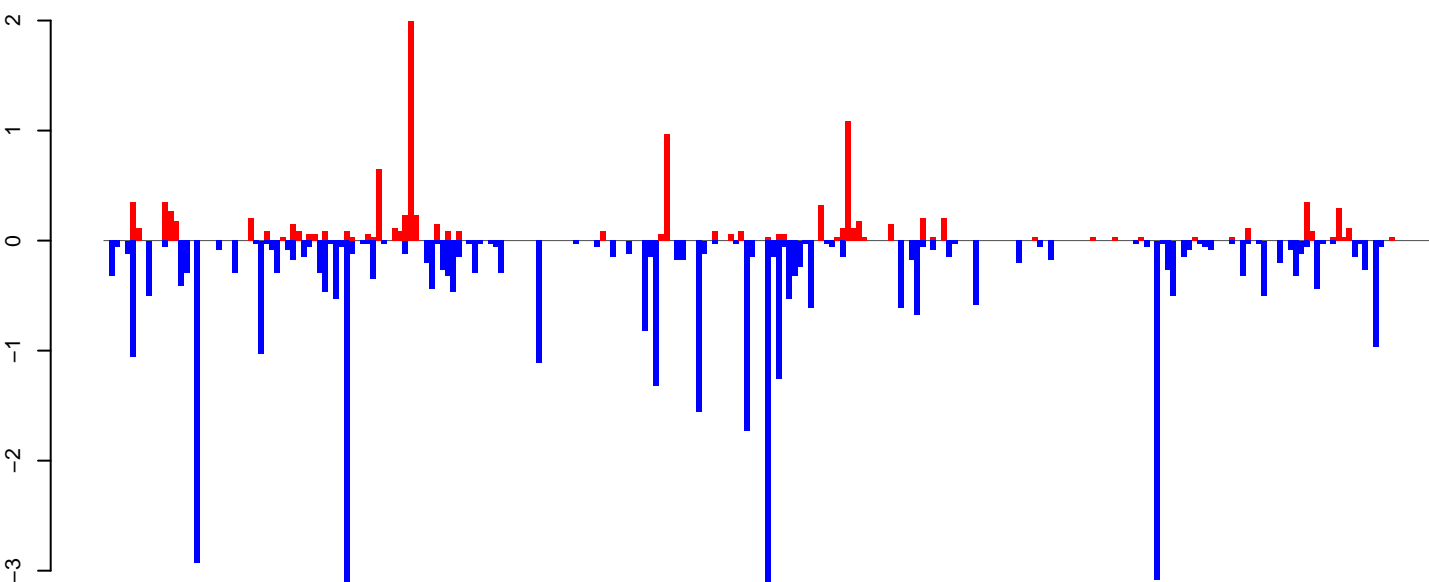

positive=11, negative=41, total=53

AeAeg\_Ovary\_BF24h\_cat.rep

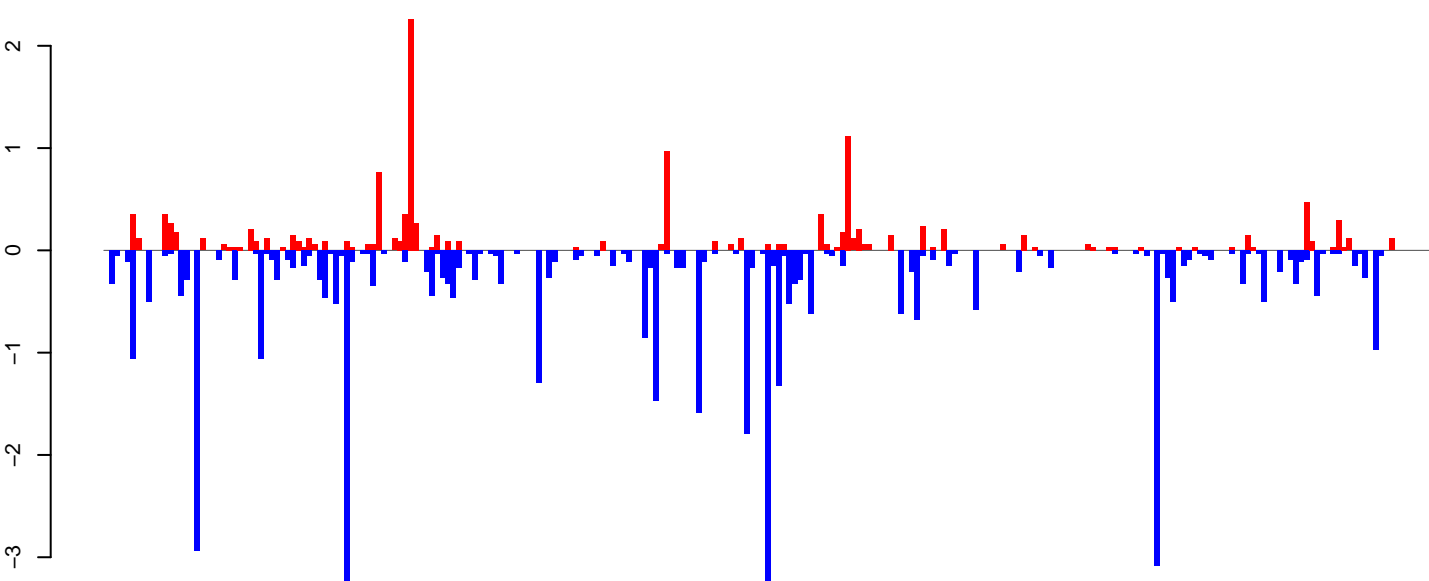

positive=13, negative=43, total=56

Window size=25, length=6222, TE@TF000155-l\_Ele8:1-6222

0 1000 2000 3000 4000 5000 6000

AeAeg\_Ovary\_BF24h\_cat.18\_23.rep

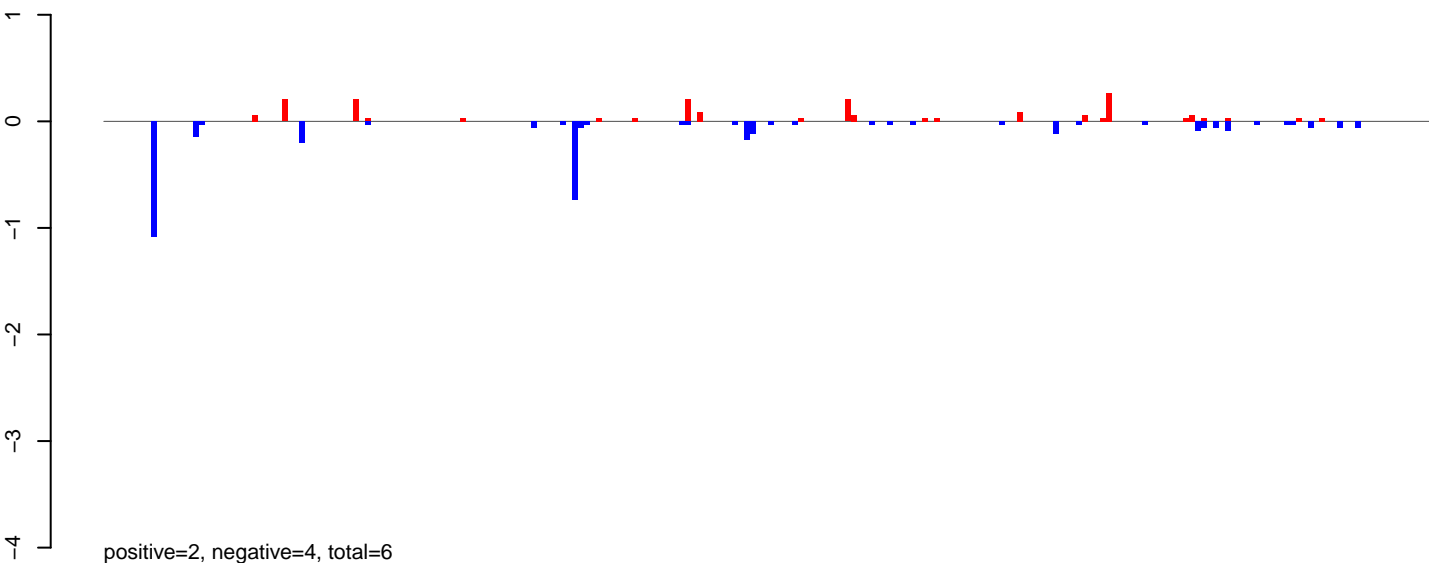

AeAeg\_Ovary\_BF24h\_cat.24\_35.rep

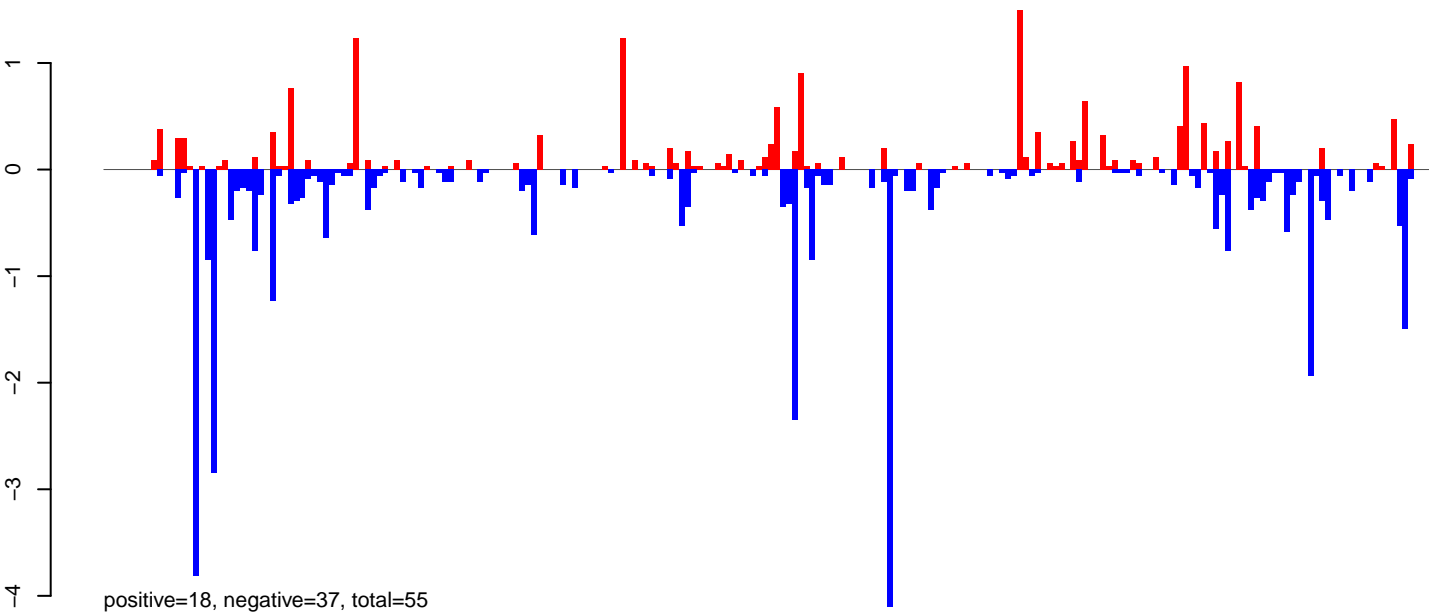

AeAeg\_Ovary\_BF24h\_cat.rep

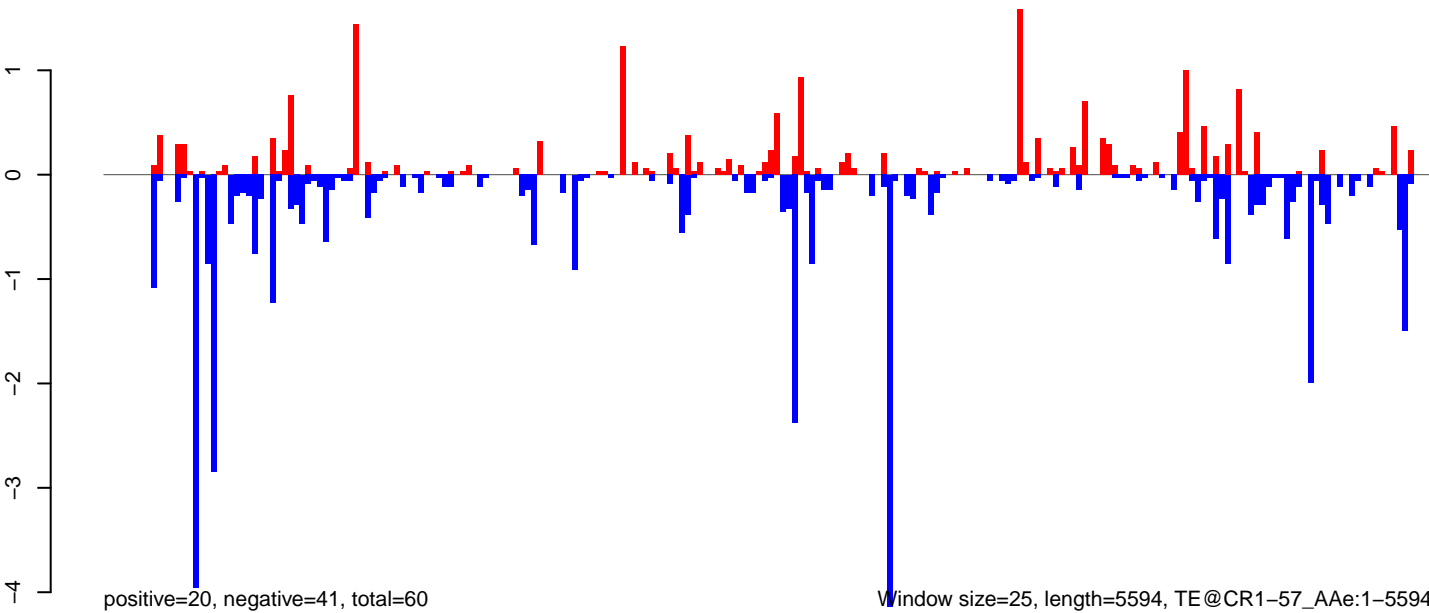

AeAeg\_Ovary\_BF24h\_cat.18\_23.rep

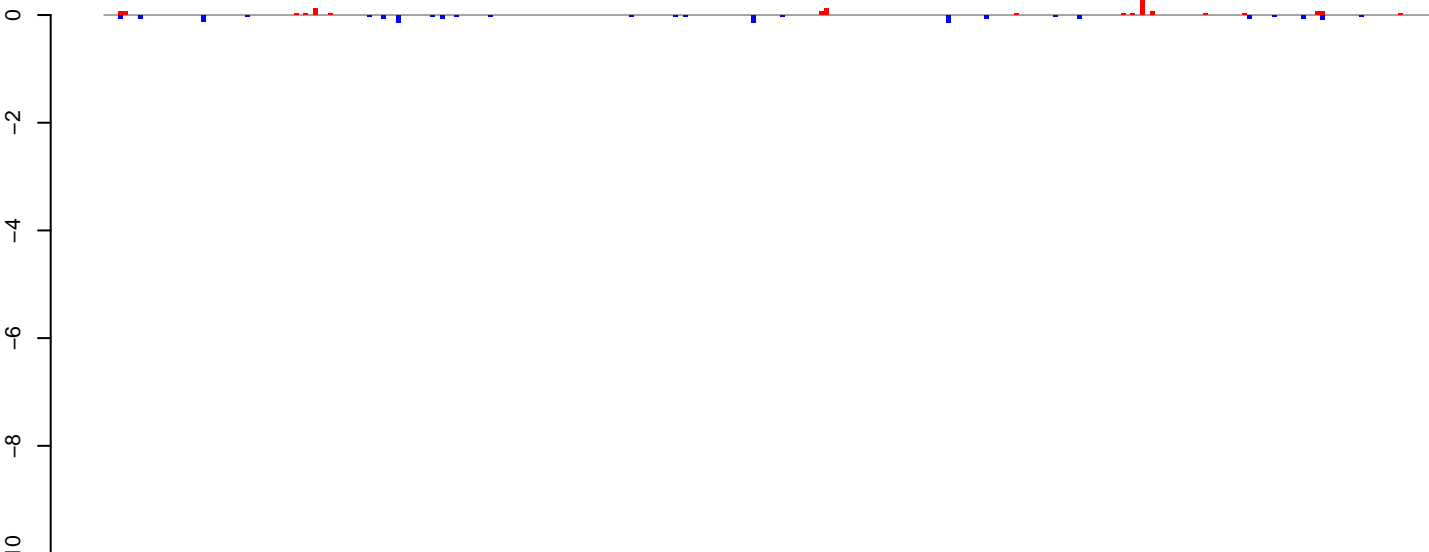

positive=1, negative=1, total=3

AeAeg\_Ovary\_BF24h\_cat.24\_35.rep

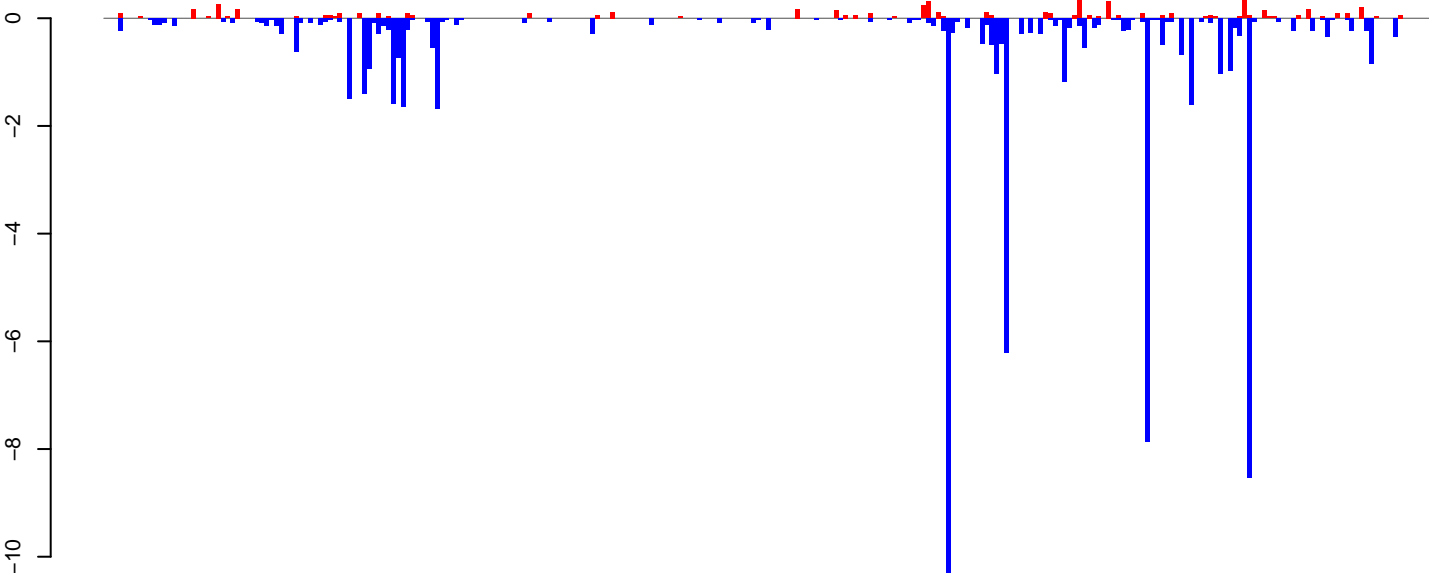

positive=6, negative=64, total=70

AeAeg\_Ovary\_BF24h\_cat.rep

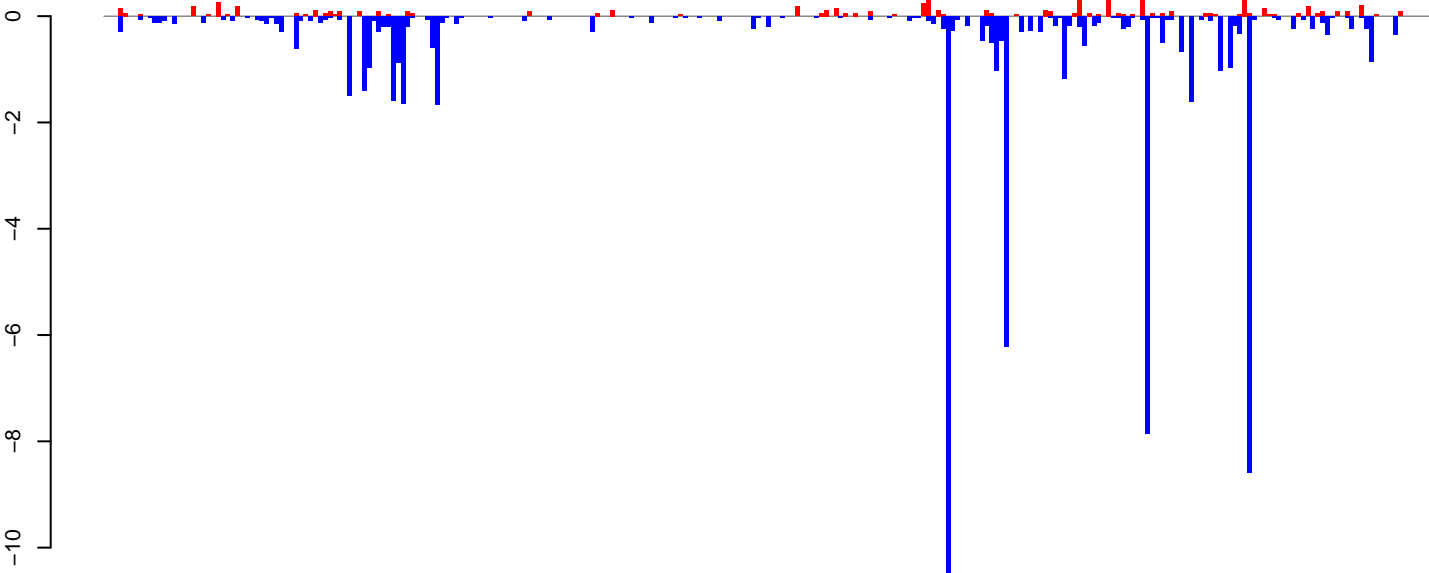

positive=7, negative=66, total=73

Window size=25, length=6805, TE@I\_Ele36:1-6805

0 1000 2000 3000 4000 5000 6000 7000

AeAeg\_Ovary\_BF24h\_cat.18\_23.rep

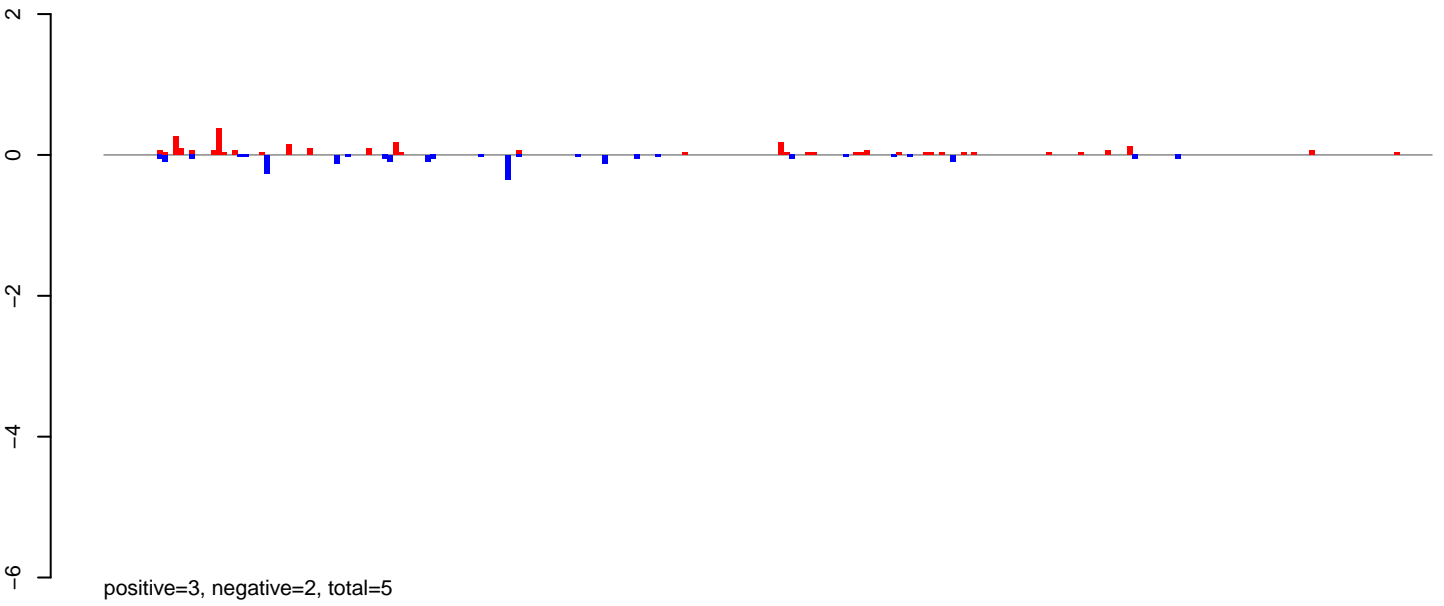

AeAeg\_Ovary\_BF24h\_cat.24\_35.rep

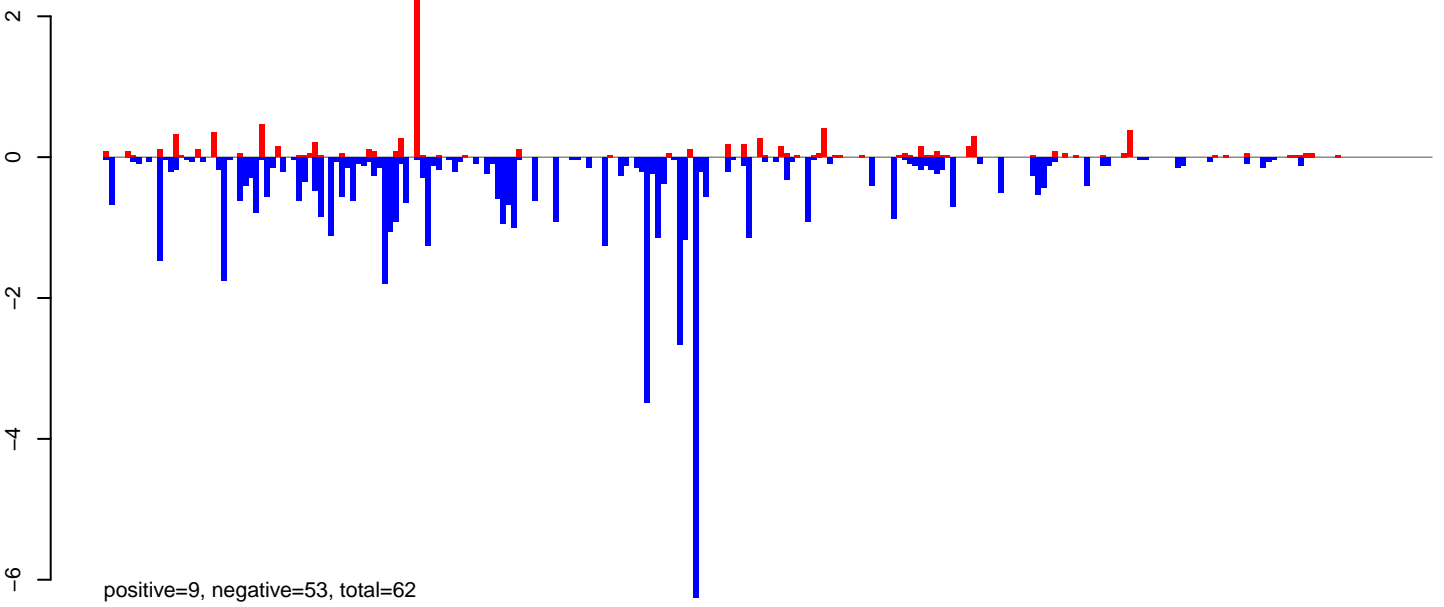

AeAeg\_Ovary\_BF24h\_cat.rep

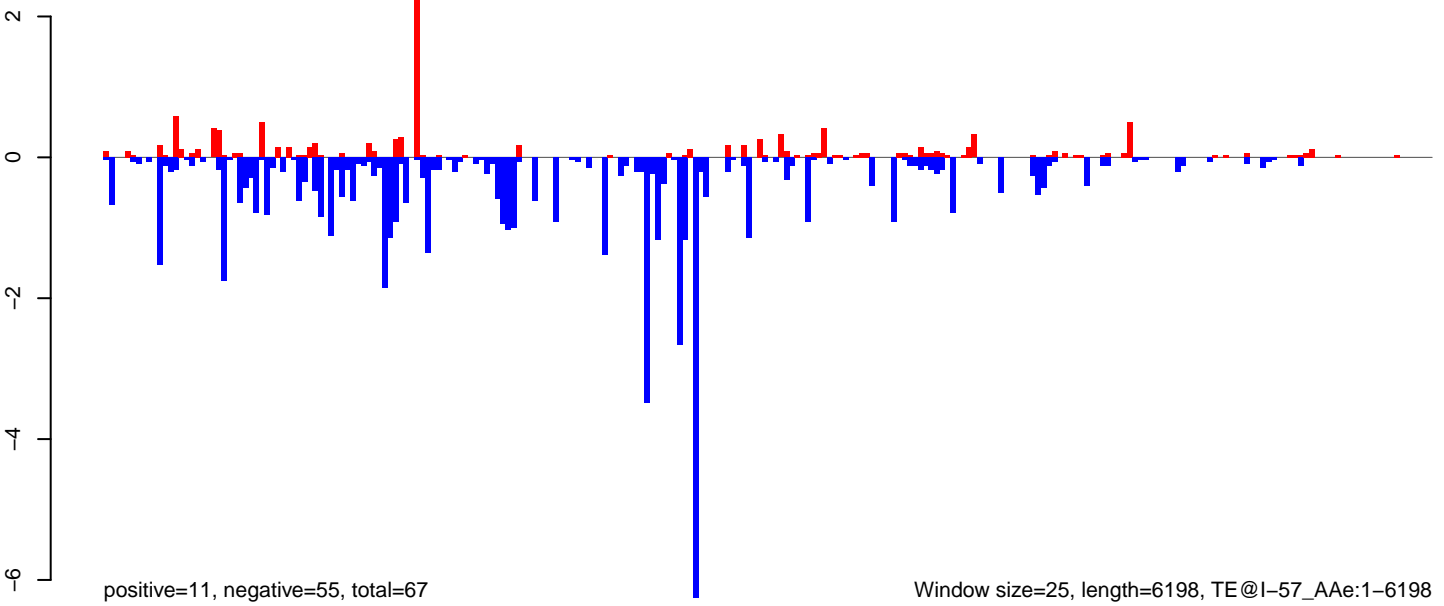



AeAeg\_Ovary\_BF24h\_cat.18\_23.rep



positive=2, negative=4, total=6

AeAeg\_Ovary\_BF24h\_cat.24\_35.rep

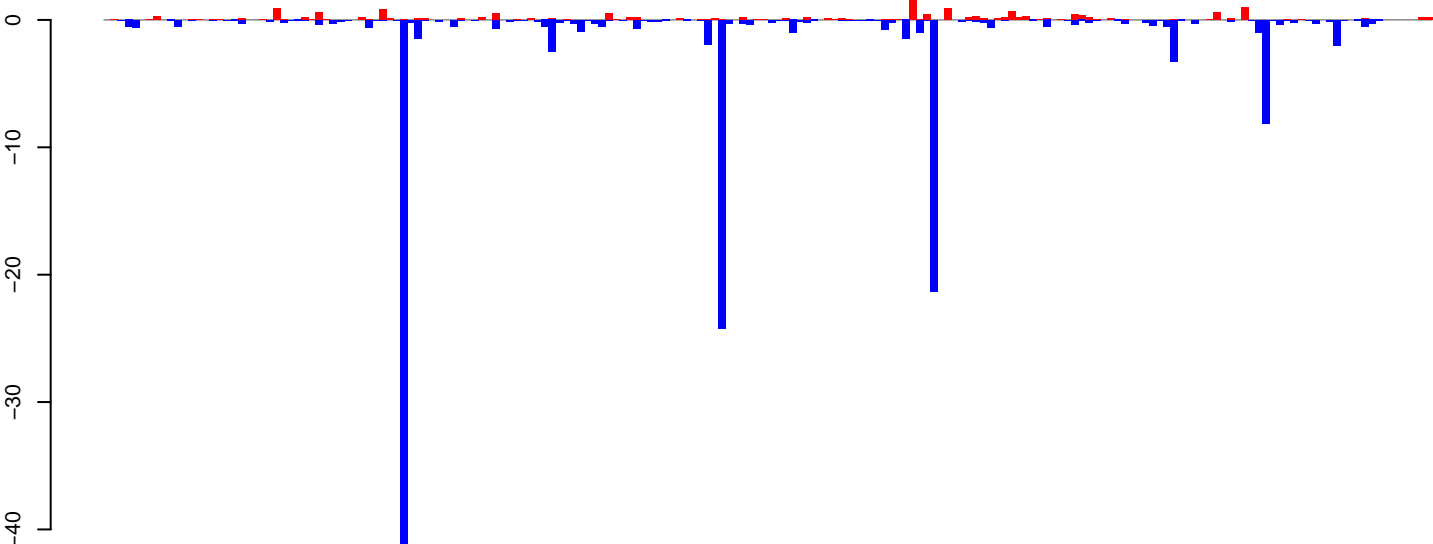

positive=16, negative=135, total=151

AeAeg\_Ovary\_BF24h\_cat.rep

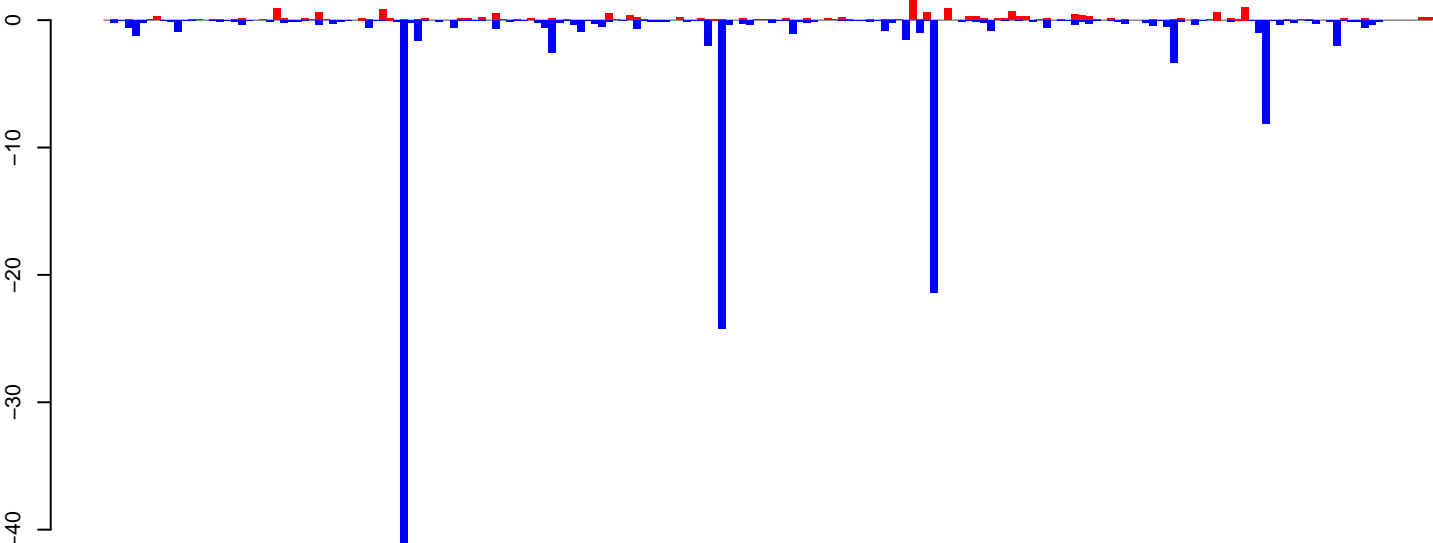

positive=18, negative=138, total=157

Window size=25, length=4697, TE@CR1\_Ele18:1-4697

0 1000 2000 3000 4000

AeAeg\_Ovary\_BF24h\_cat.18\_23.rep

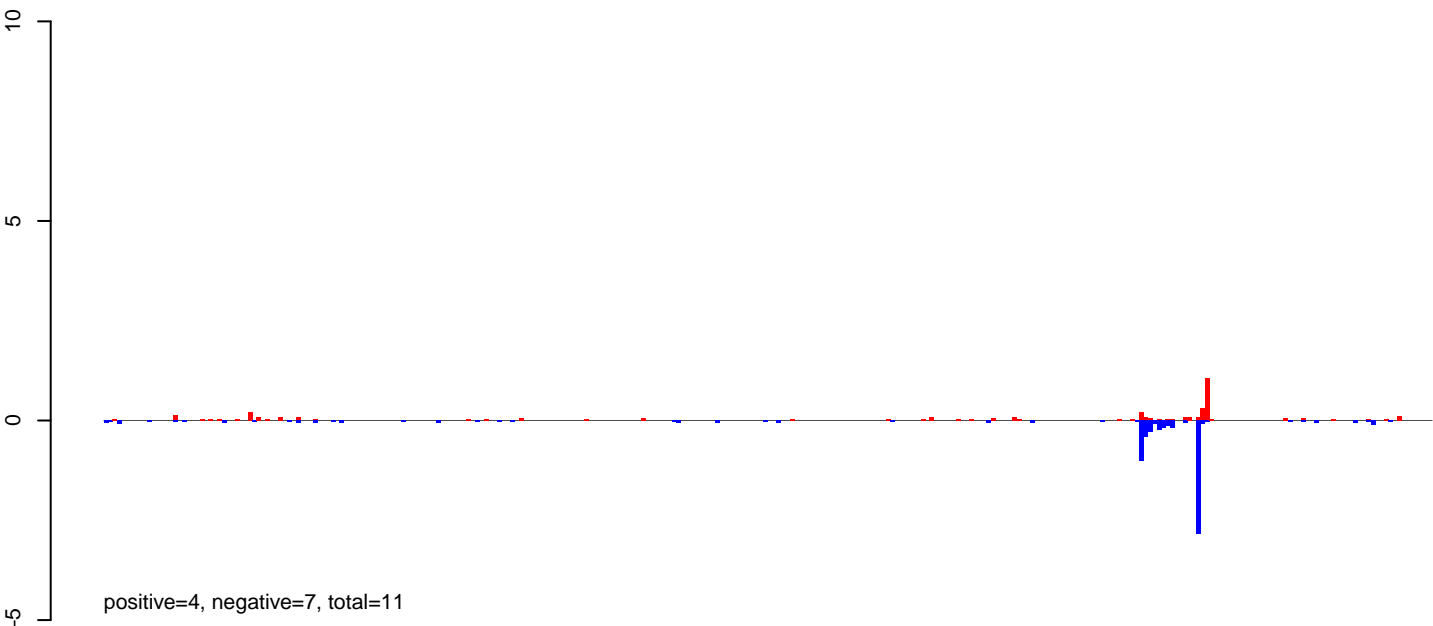

AeAeg\_Ovary\_BF24h\_cat.24\_35.rep

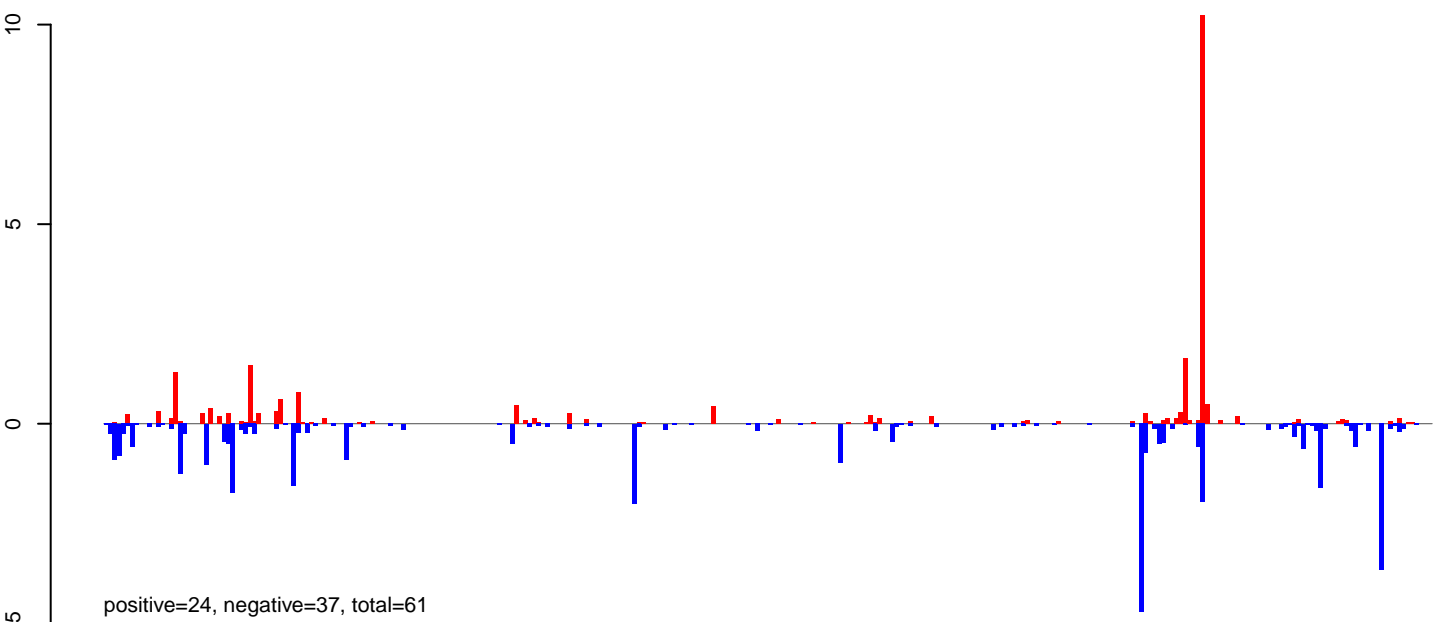

AeAeg\_Ovary\_BF24h\_cat.rep

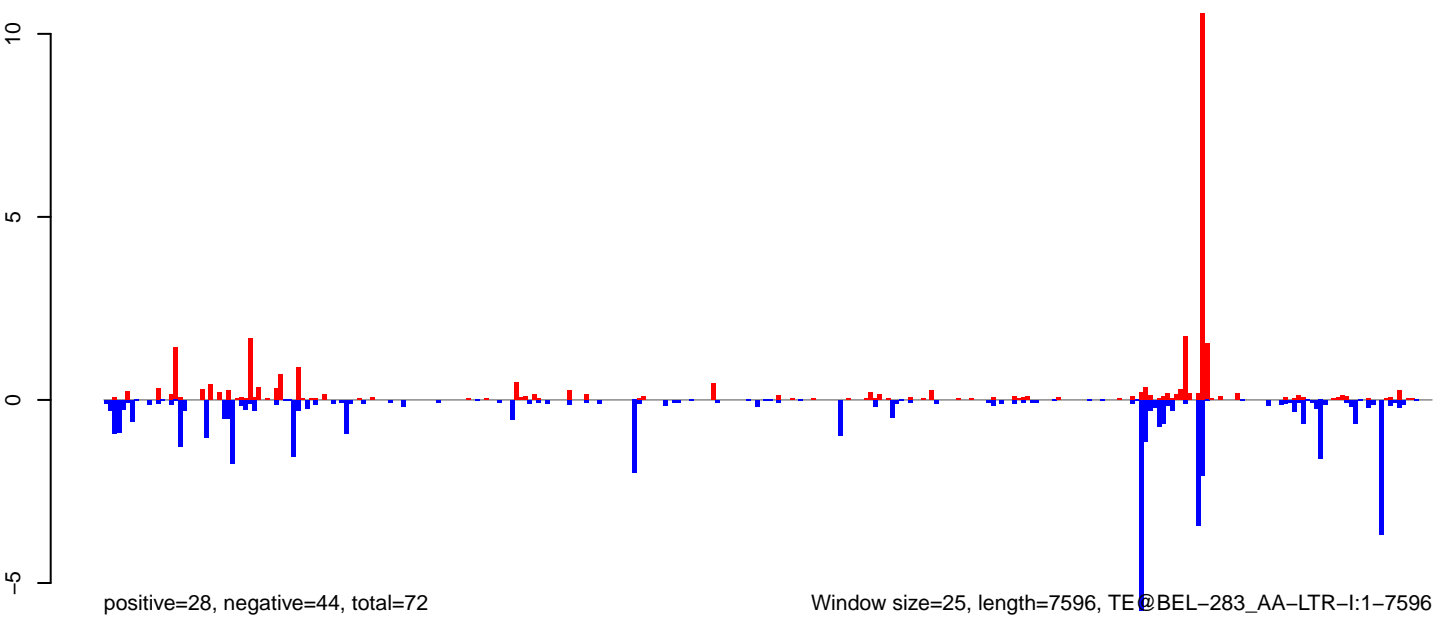

Window size=25, length=7596, TE @ BEL-283\_AA-LTR-I:1-7596

0 2000 4000 6000

AeAeg\_Ovary\_BF24h\_cat.18\_23.rep

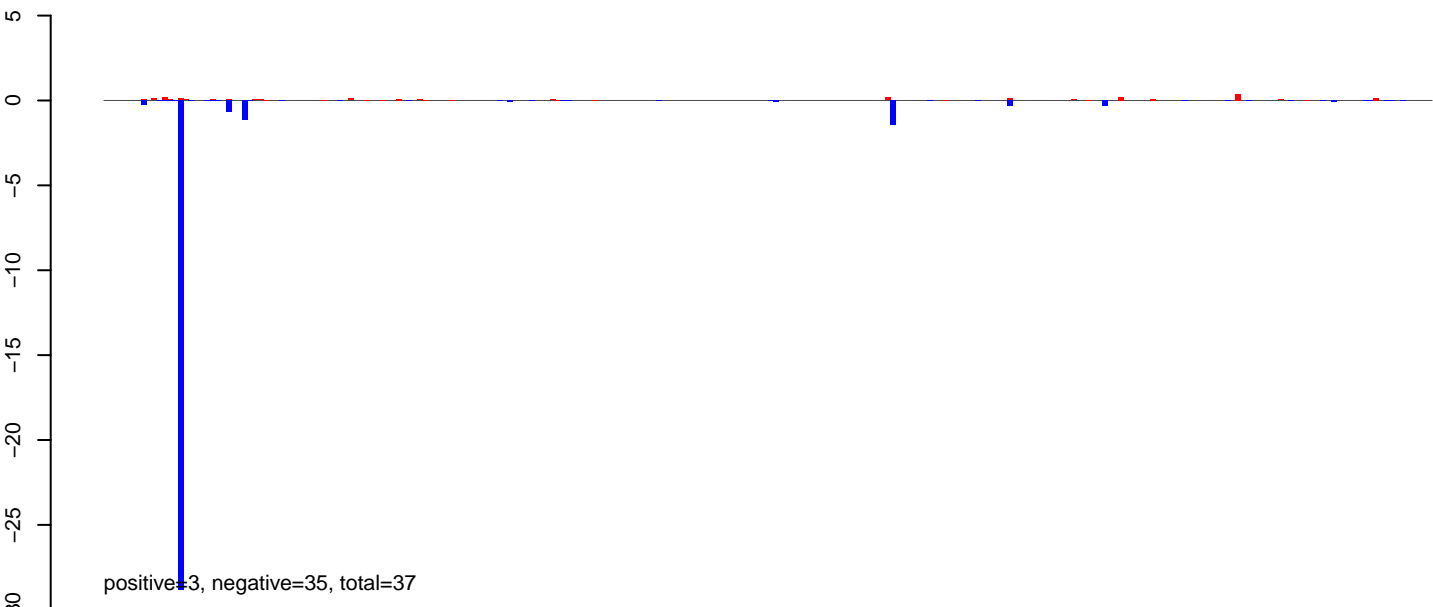

AeAeg\_Ovary\_BF24h\_cat.24\_35.rep

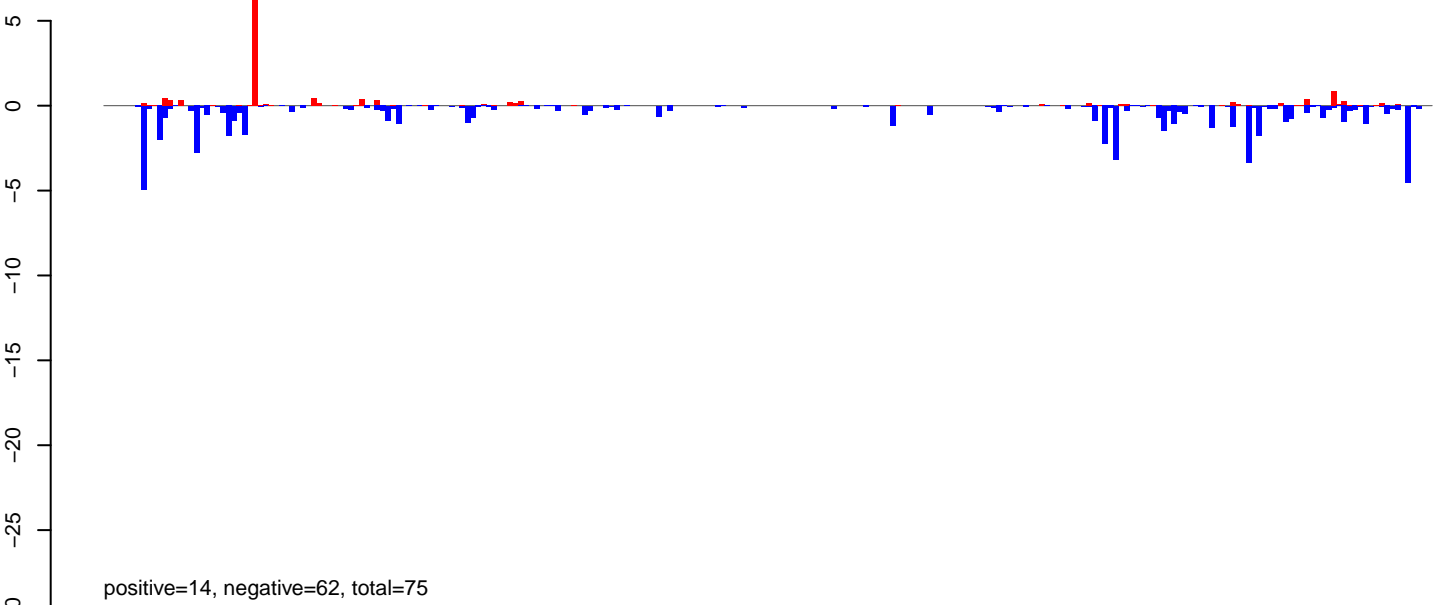

AeAeg\_Ovary\_BF24h\_cat.rep

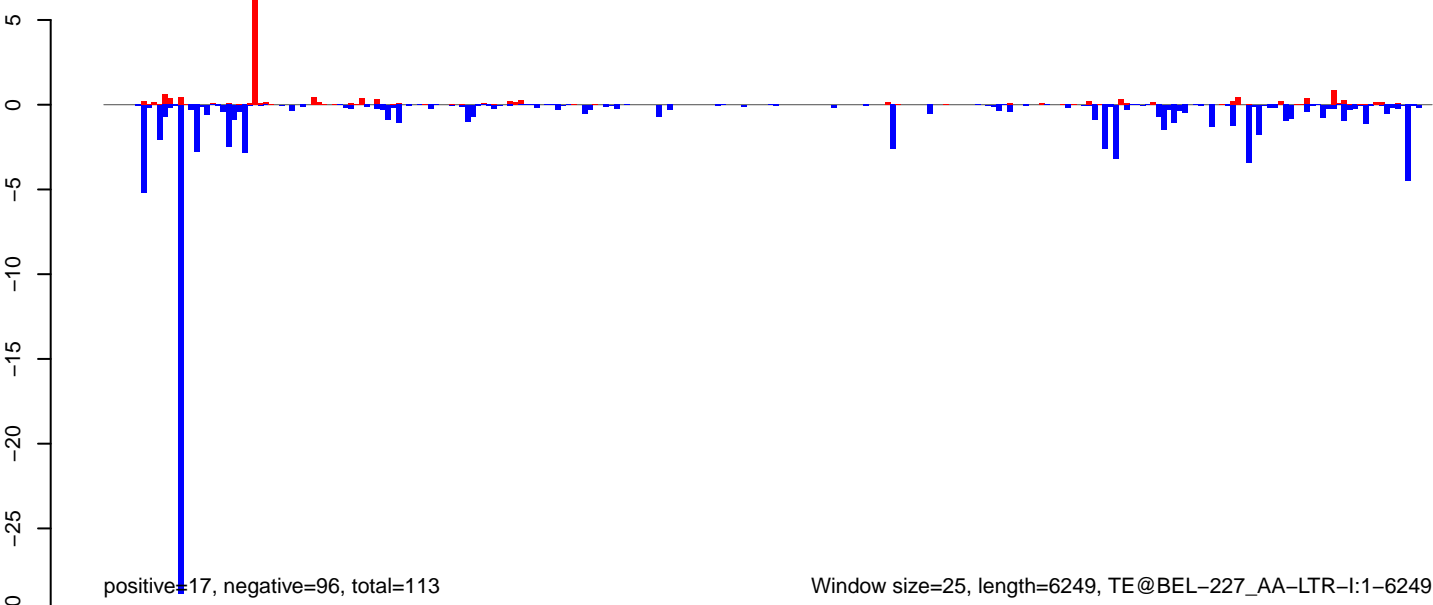

AeAeg\_Ovary\_BF24h\_cat.18\_23.rep

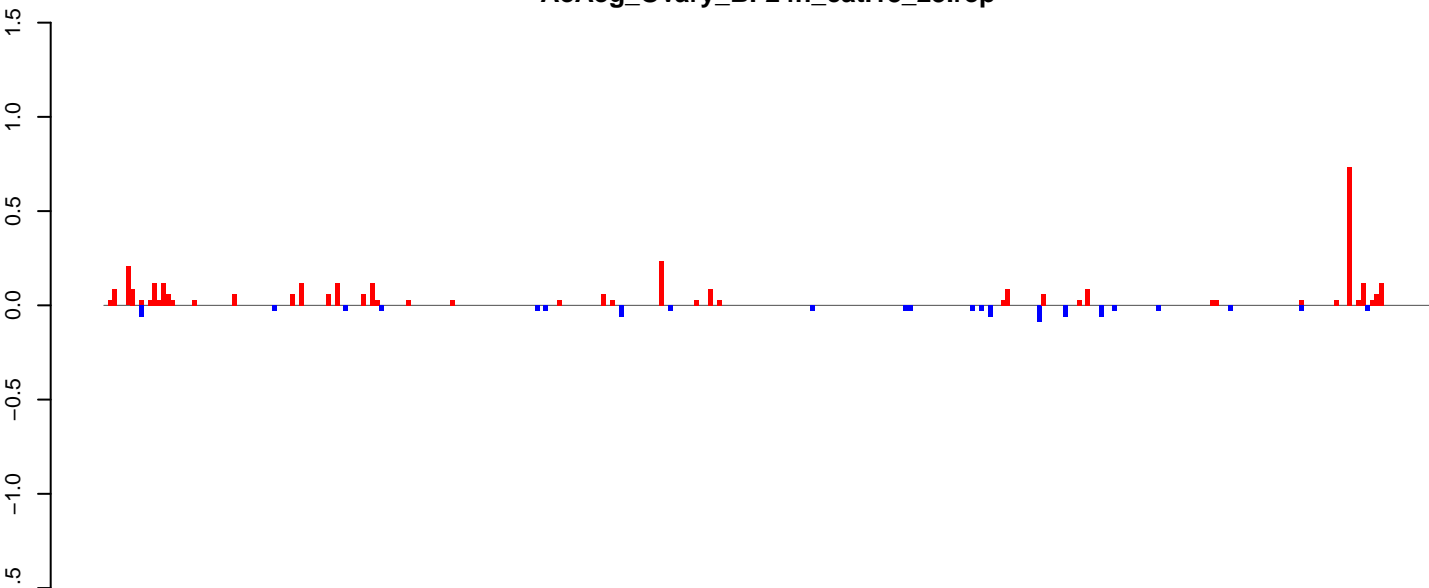

positive=4, negative=1, total=4

AeAeg\_Ovary\_BF24h\_cat.24\_35.rep

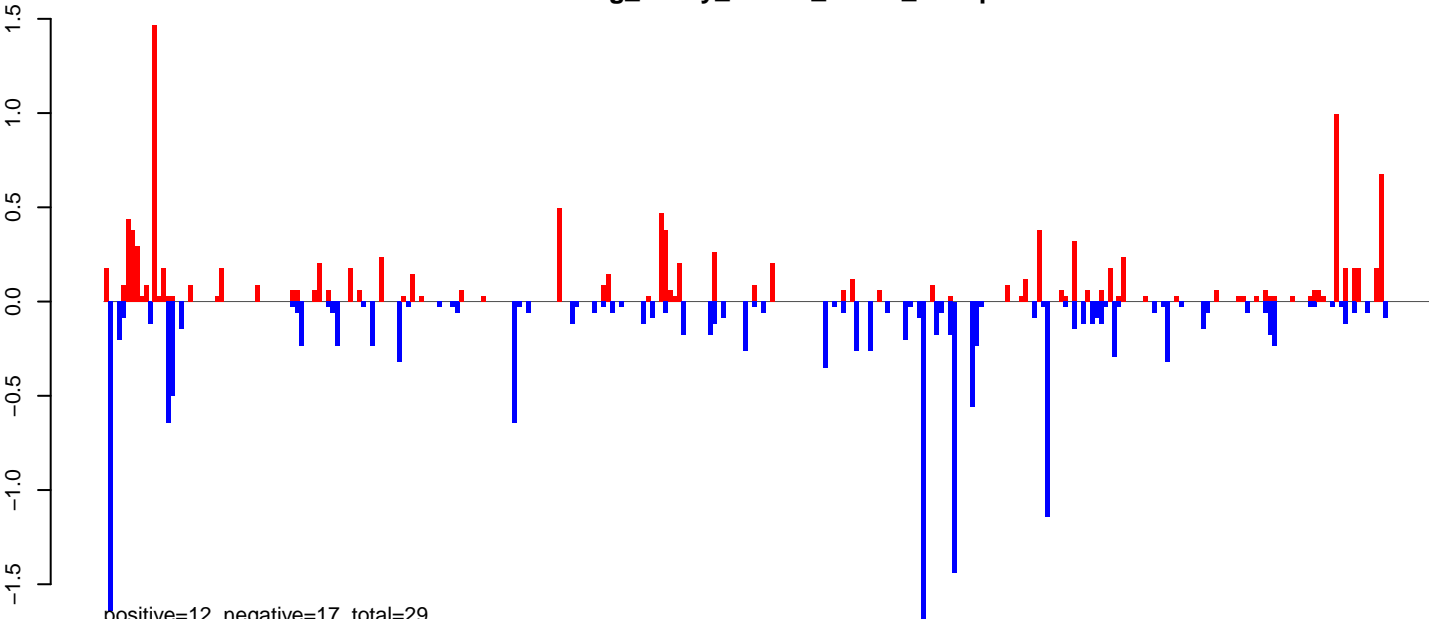

positive=12, negative=17, total=29

AeAeg\_Ovary\_BF24h\_cat.rep

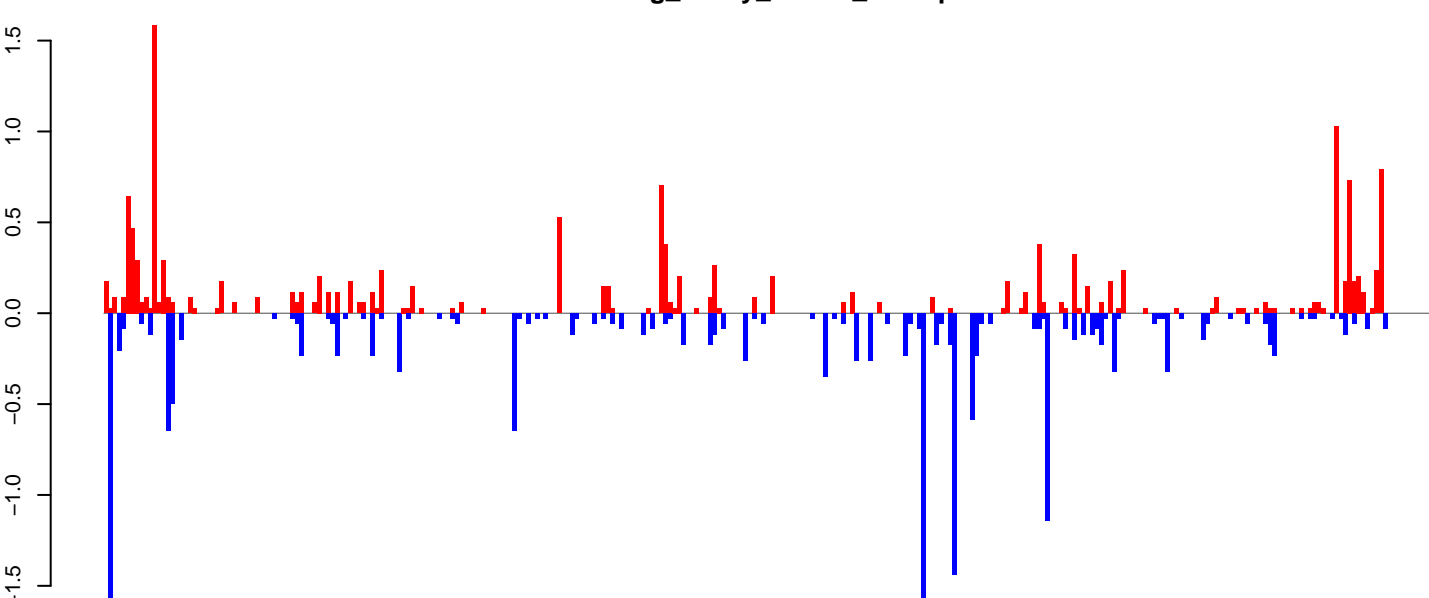

positive=16, negative=17, total=33

Window size=25, length=7463, TE@Gypsy-54\_AA-LTR-I:1-7463

0 2000 4000 6000

AeAeg\_Ovary\_BF24h\_cat.18\_23.rep

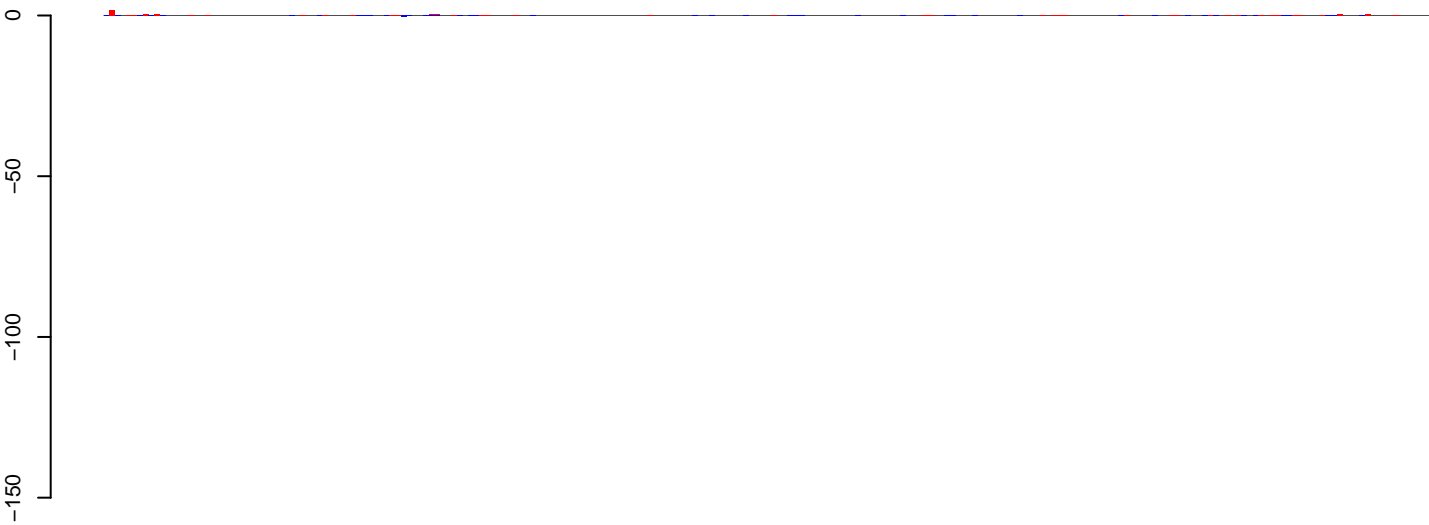

positive=8, negative=3, total=11

AeAeg\_Ovary\_BF24h\_cat.24\_35.rep

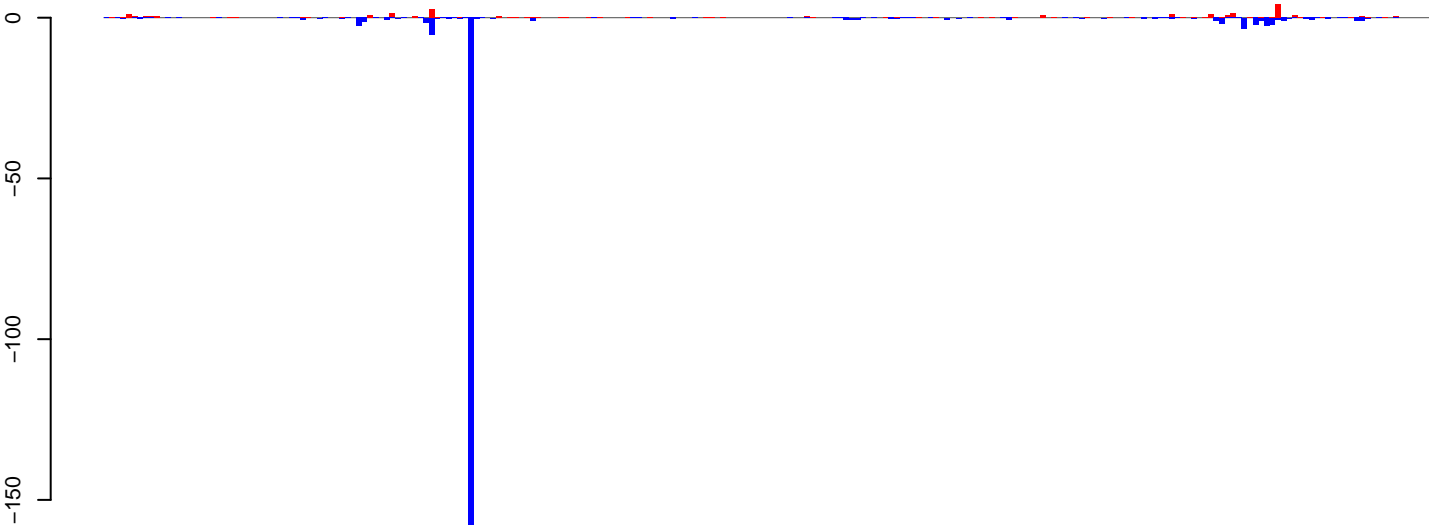

positive=26, negative=228, total=254

AeAeg\_Ovary\_BF24h\_cat.rep

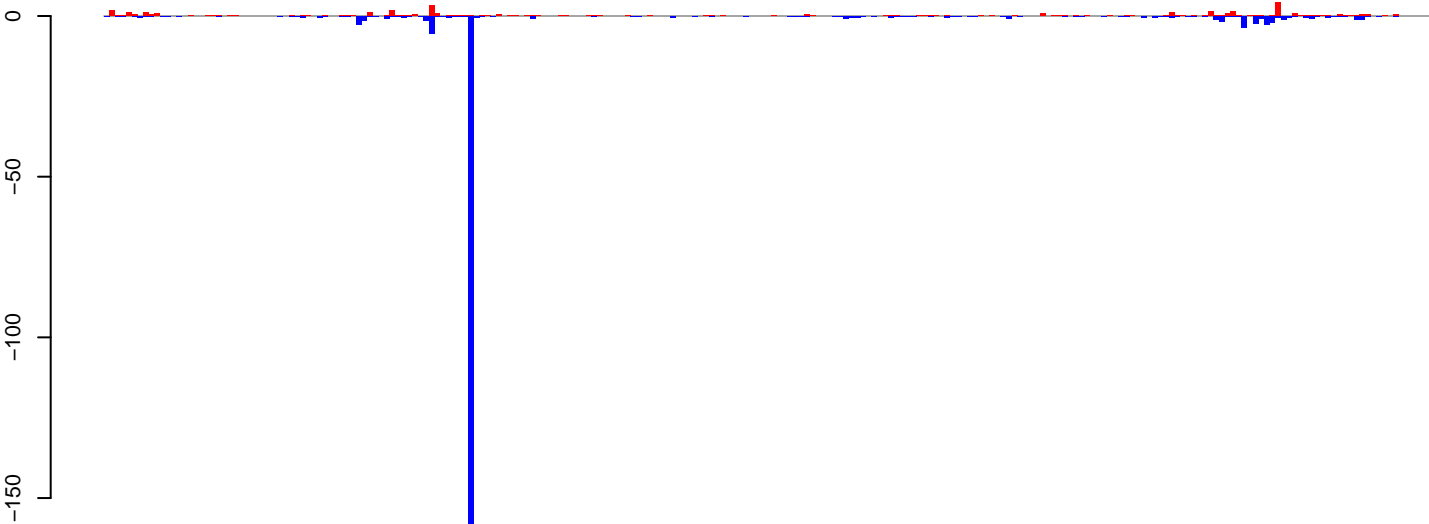

positive=34, negative=231, total=265

Window size=25, length=5922, TE@Gypsy-124\_AA-LTR-I:1-5922

0 1000 2000 3000 4000 5000 6000

AeAeg\_Ovary\_BF24h\_cat.18\_23.rep

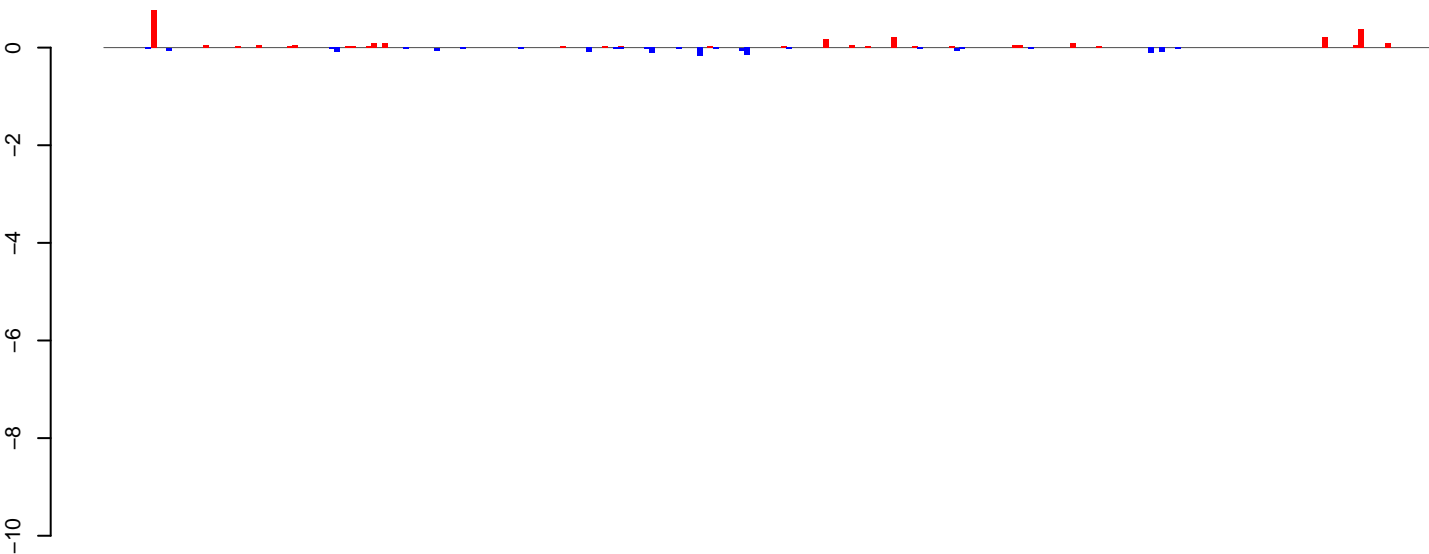

AeAeg\_Ovary\_BF24h\_cat.24\_35.rep

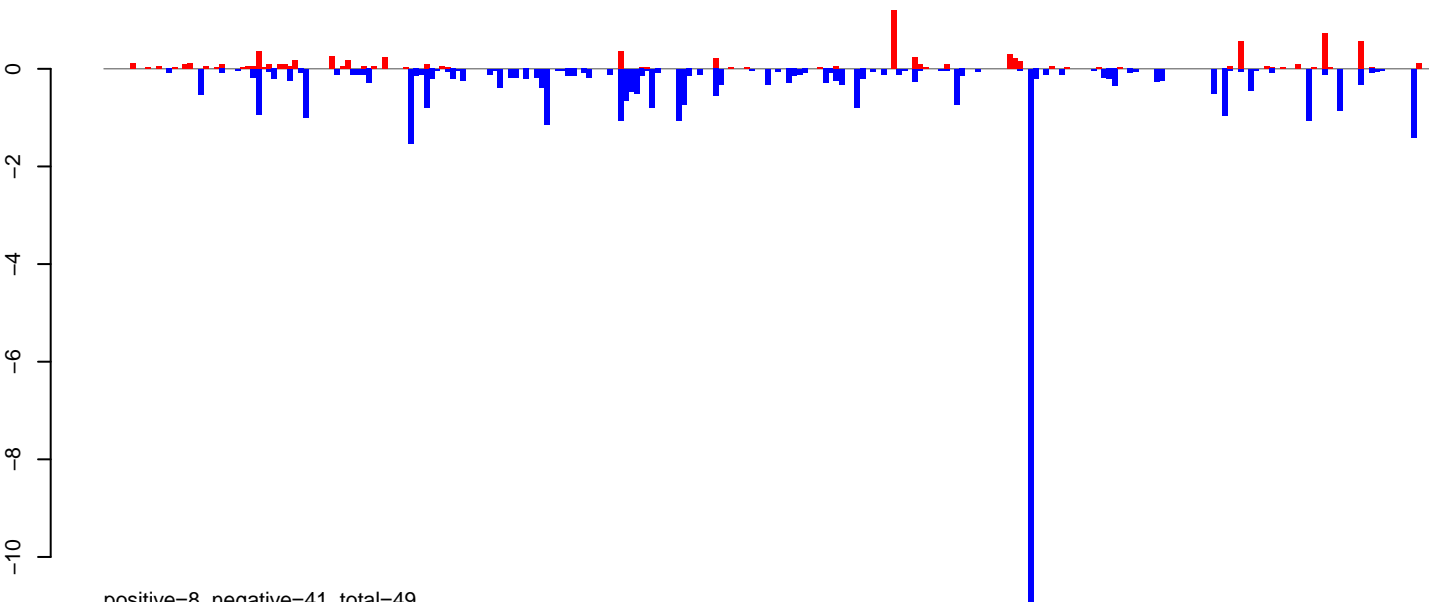

AeAeg\_Ovary\_BF24h\_cat.rep

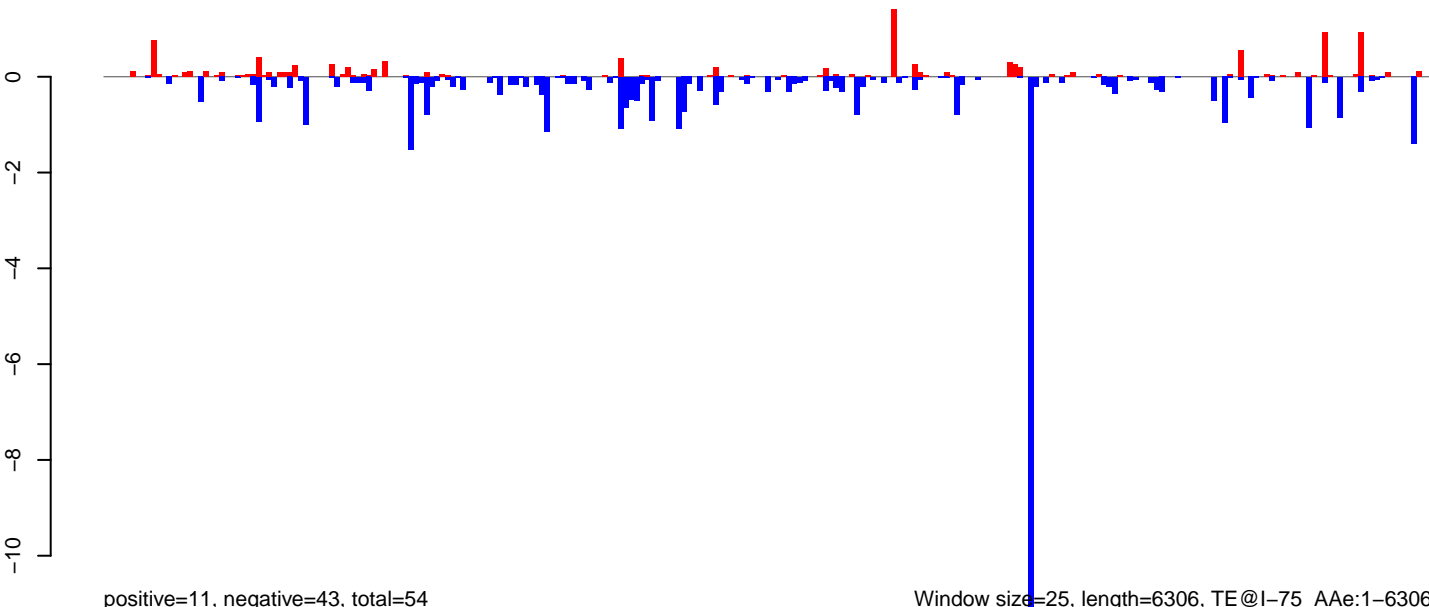

Window size=25, length=6306, TE@I-75\_AAe:1-6306

0 1000 2000 3000 4000 5000 6000

AeAeg\_Ovary\_BF24h\_cat.18\_23.rep

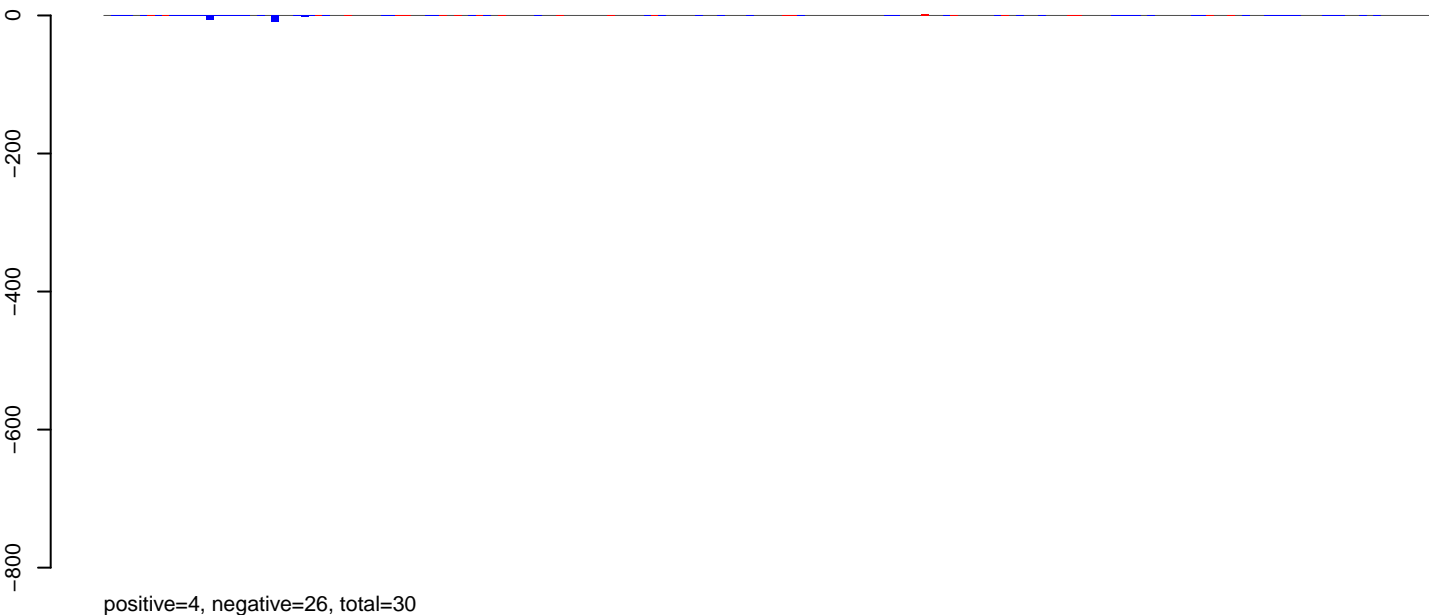

AeAeg\_Ovary\_BF24h\_cat.24\_35.rep

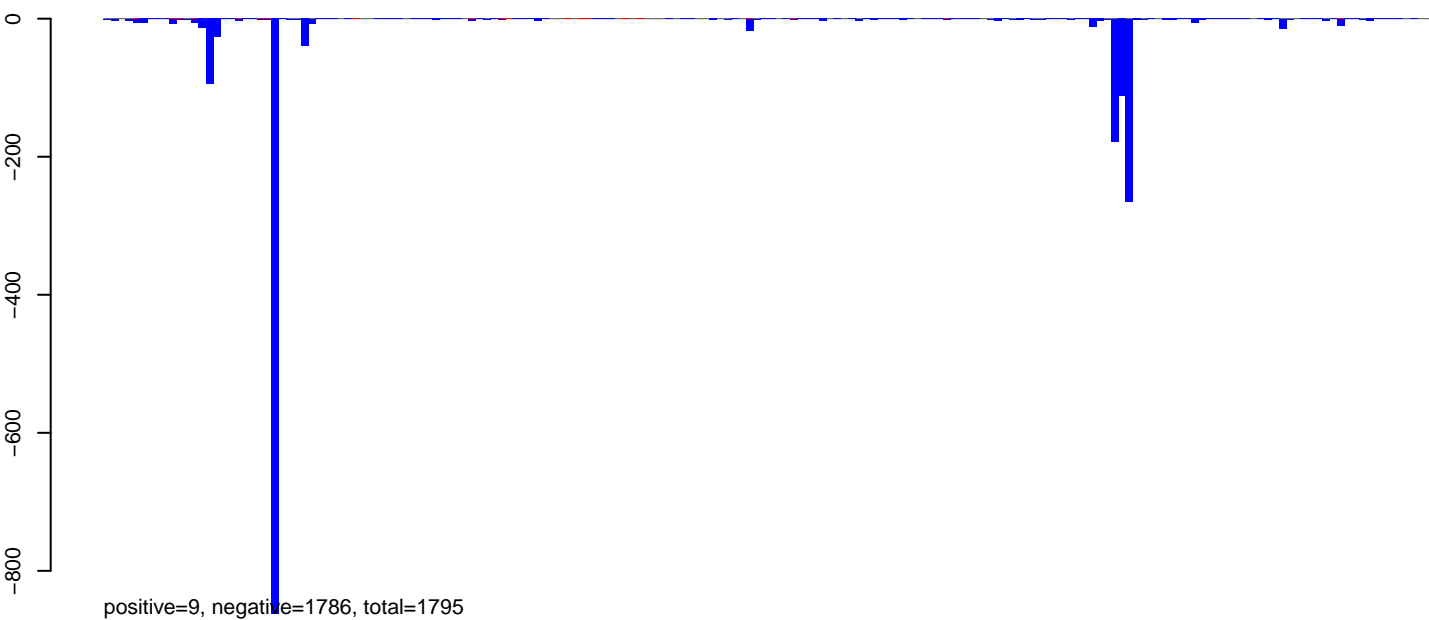

AeAeg\_Ovary\_BF24h\_cat.rep

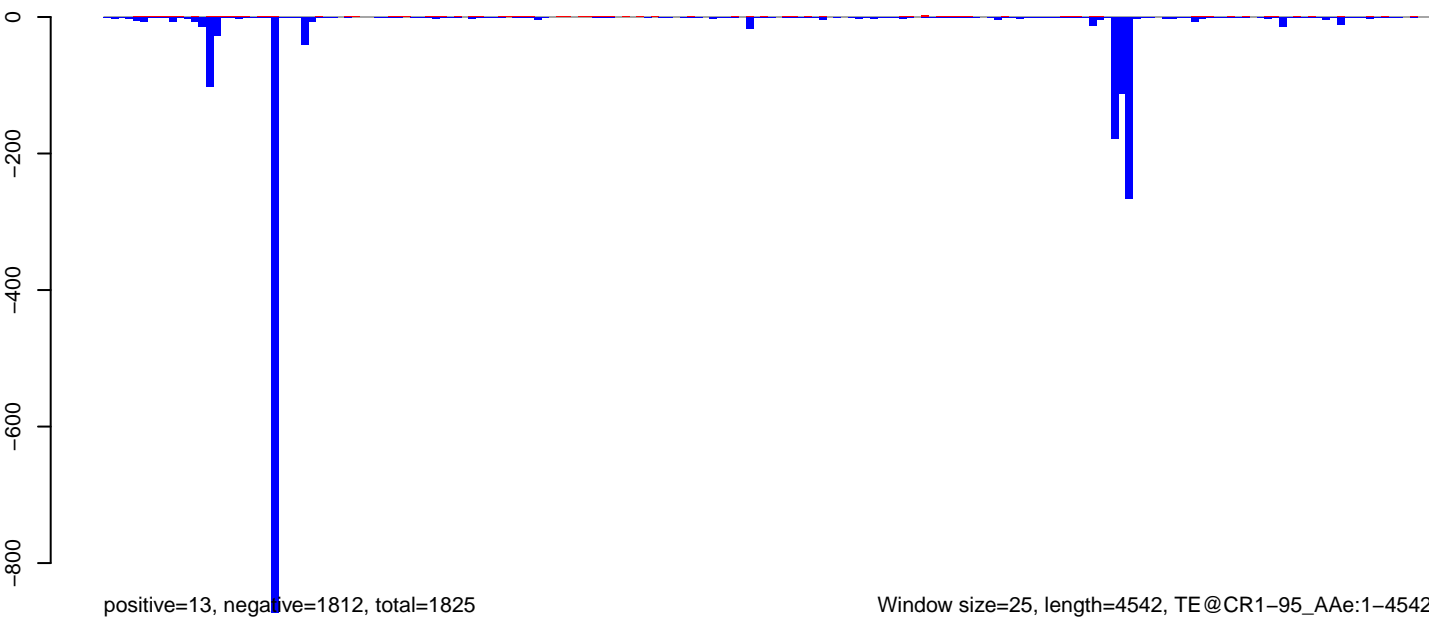

**AeAeg\_Ovary\_BF24h\_cat.18\_23.rep**

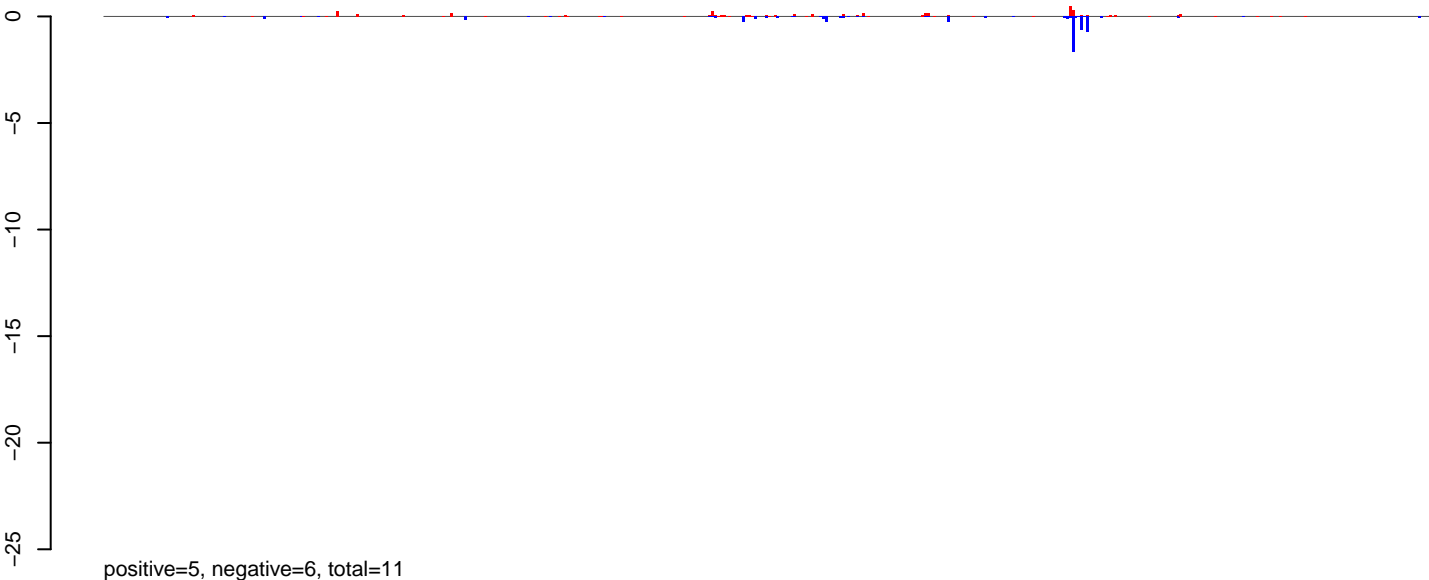

**AeAeg\_Ovary\_BF24h\_cat.24\_35.rep**

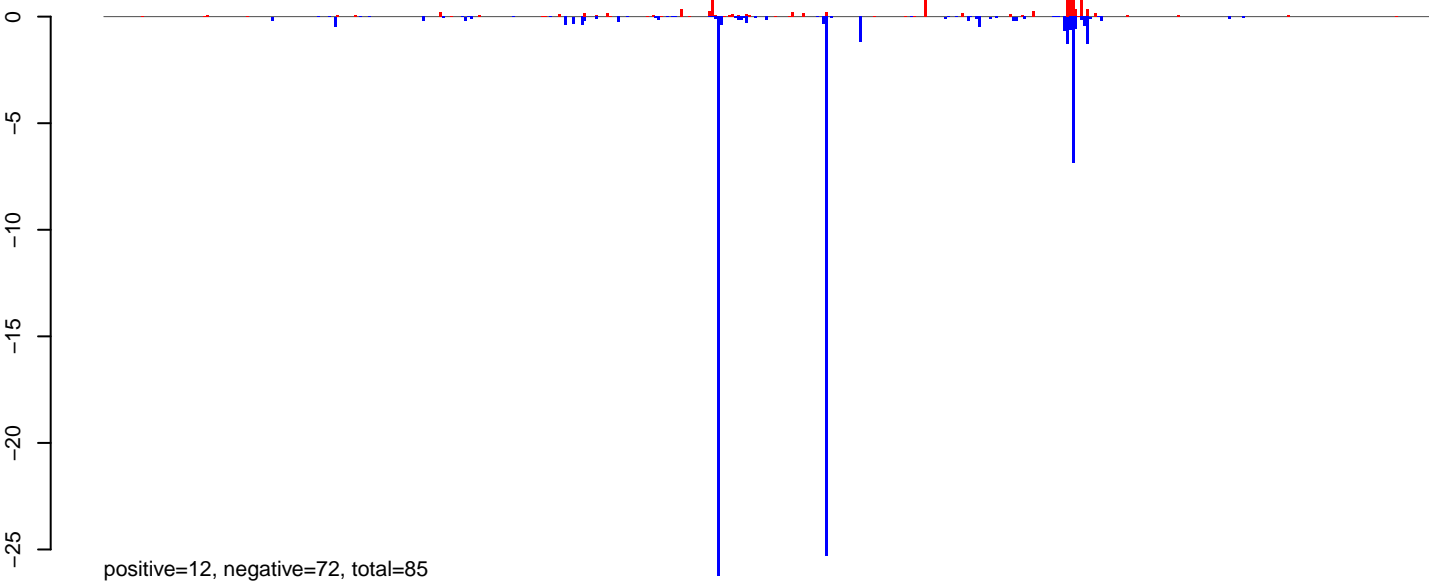

**AeAeg\_Ovary\_BF24h\_cat.rep**

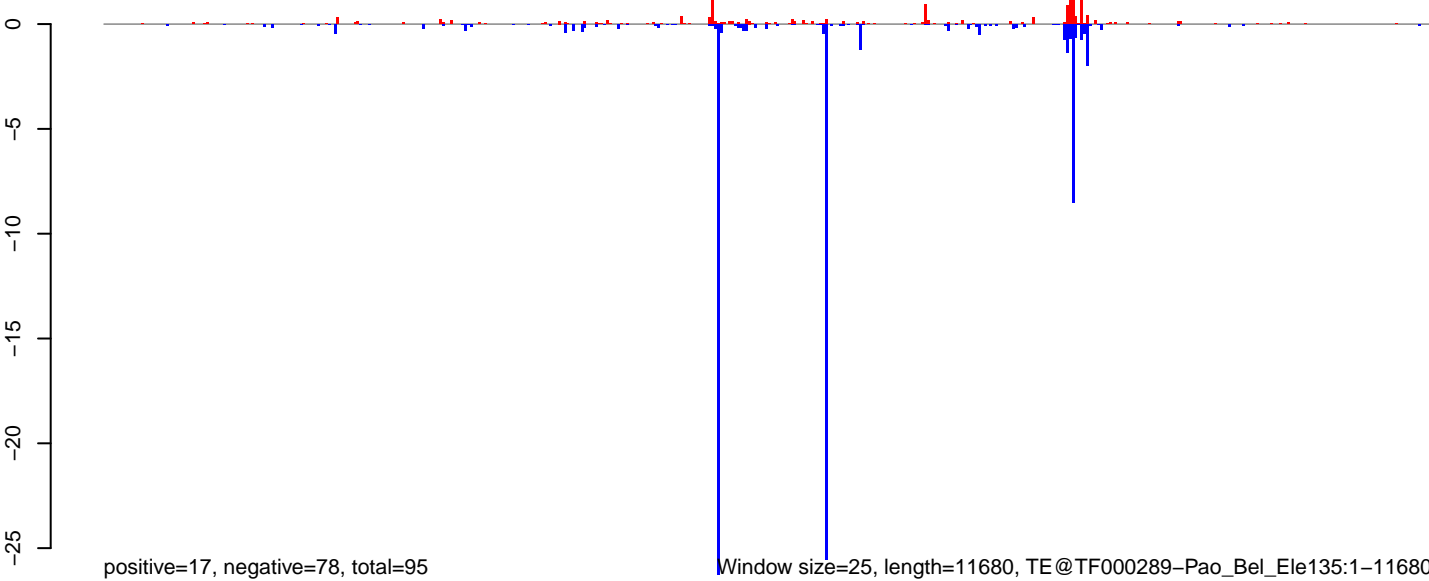

Window size=25, length=11680, TE@TF000289-Pao\_Bel\_Ele135:1-11680

0 2000 4000 6000 8000 10000 12000



AeAeg\_Ovary\_BF24h\_cat.18\_23.rep

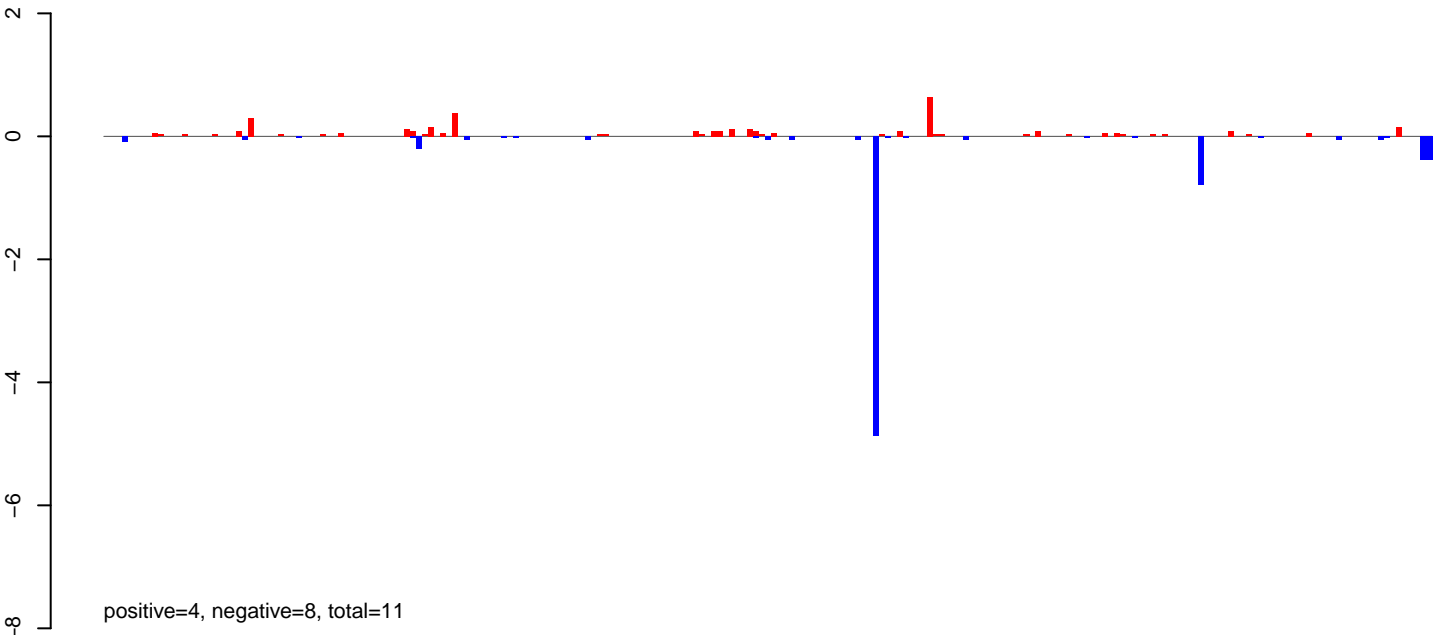

AeAeg\_Ovary\_BF24h\_cat.24\_35.rep

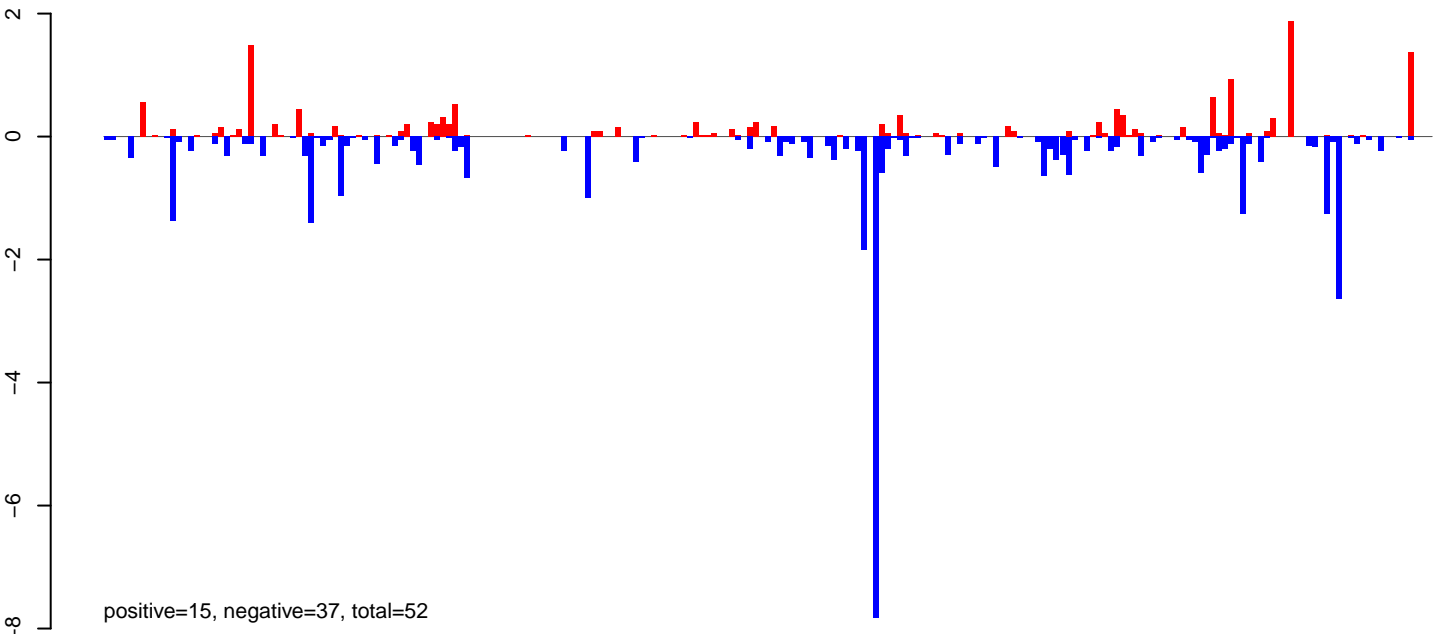

AeAeg\_Ovary\_BF24h\_cat.rep

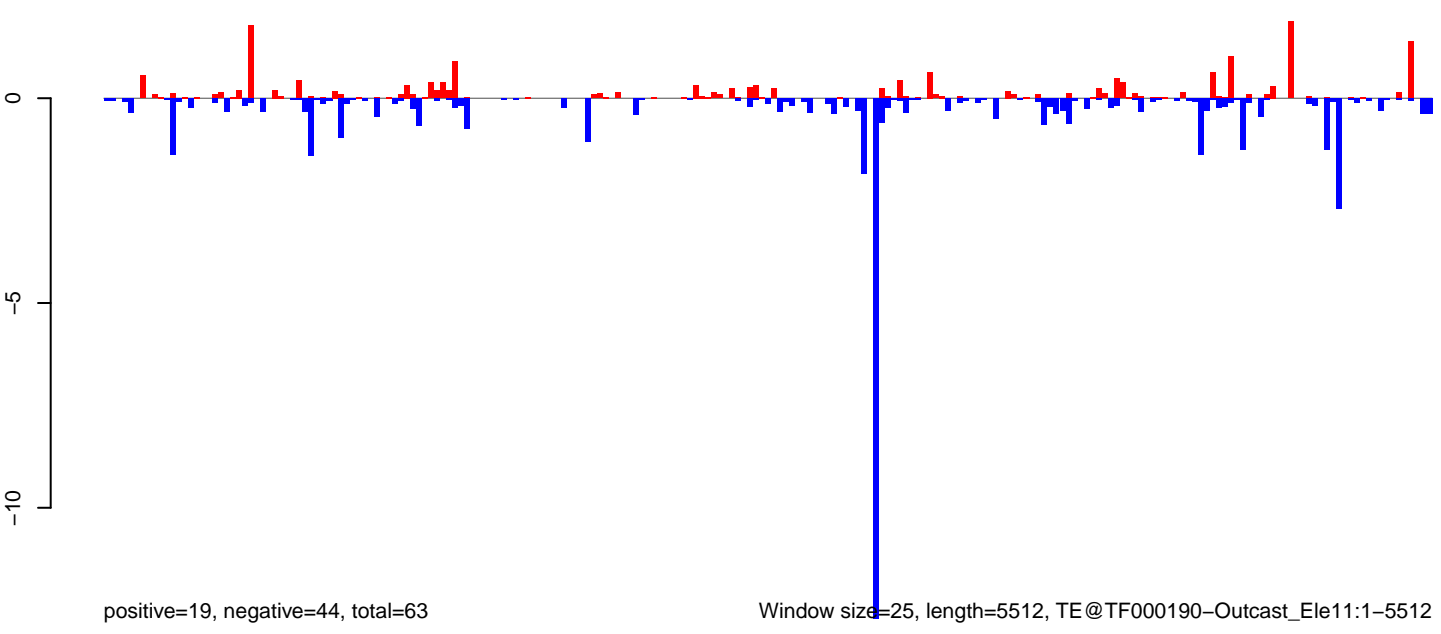

AeAeg\_Ovary\_BF24h\_cat.18\_23.rep

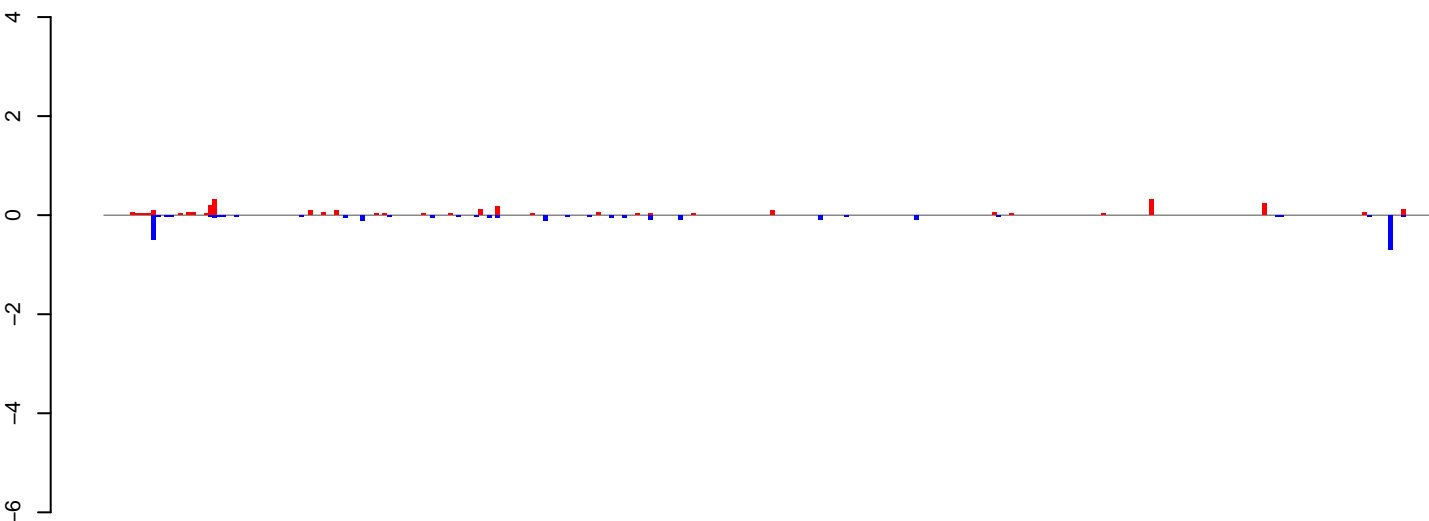

positive=3, negative=3, total=5

AeAeg\_Ovary\_BF24h\_cat.24\_35.rep

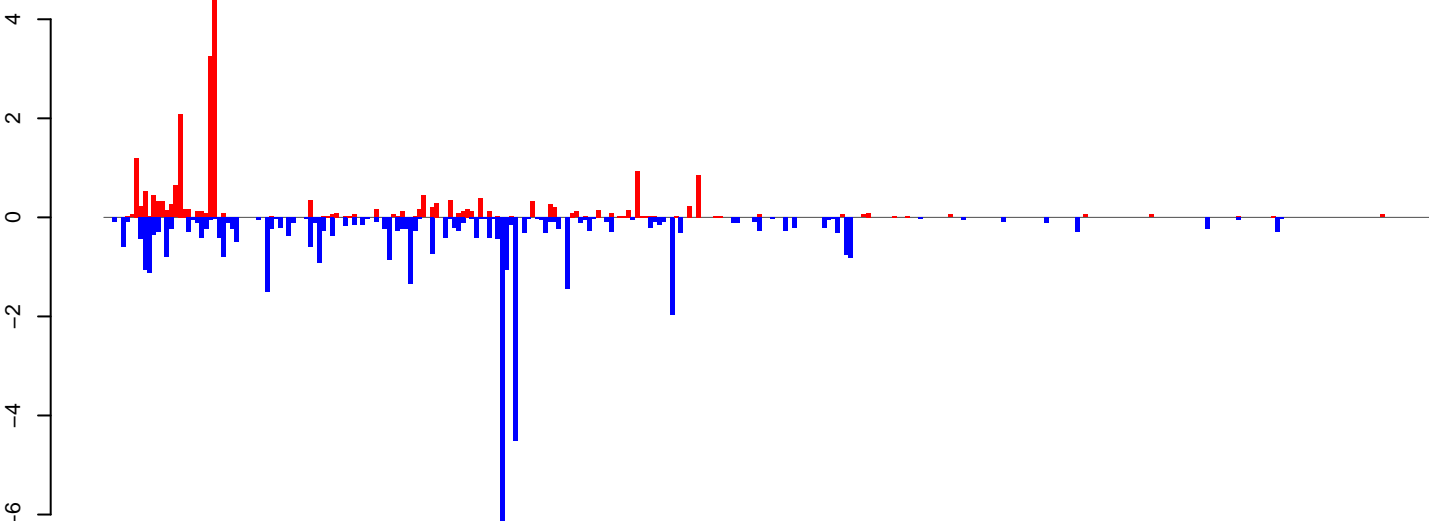

positive=23, negative=44, total=67

AeAeg\_Ovary\_BF24h\_cat.rep

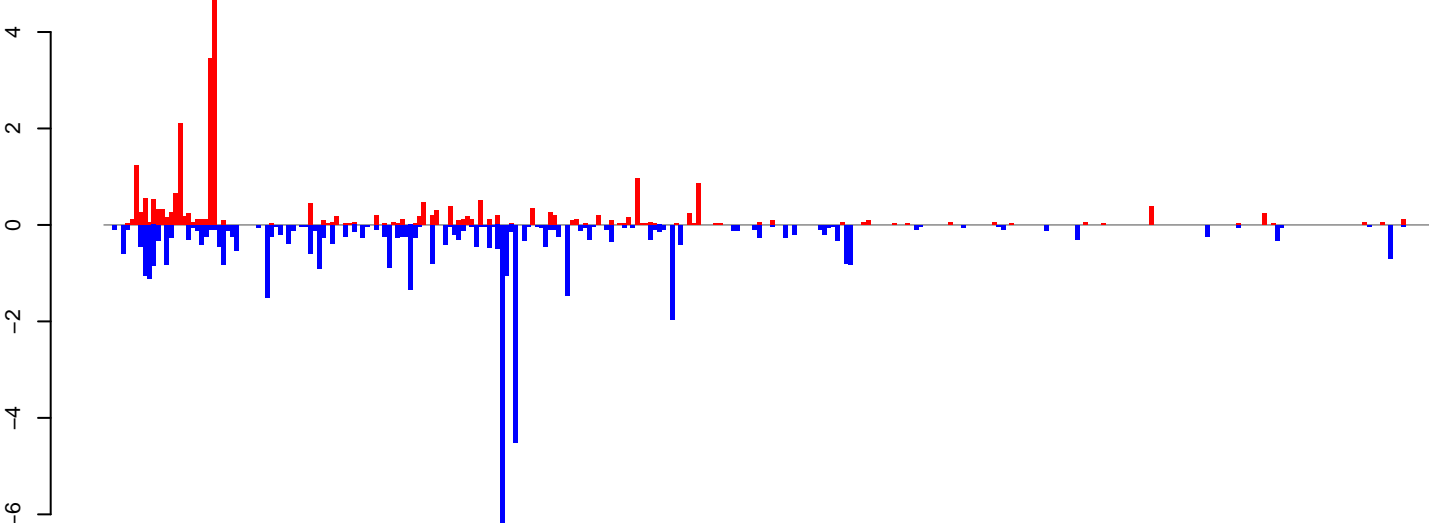

positive=26, negative=47, total=73

Window size=25, length=7605, TE@Gypsy-32\_AA-LTR-I:1-7605

0 2000 4000 6000

AeAeg\_Ovary\_BF24h\_cat.18\_23.rep

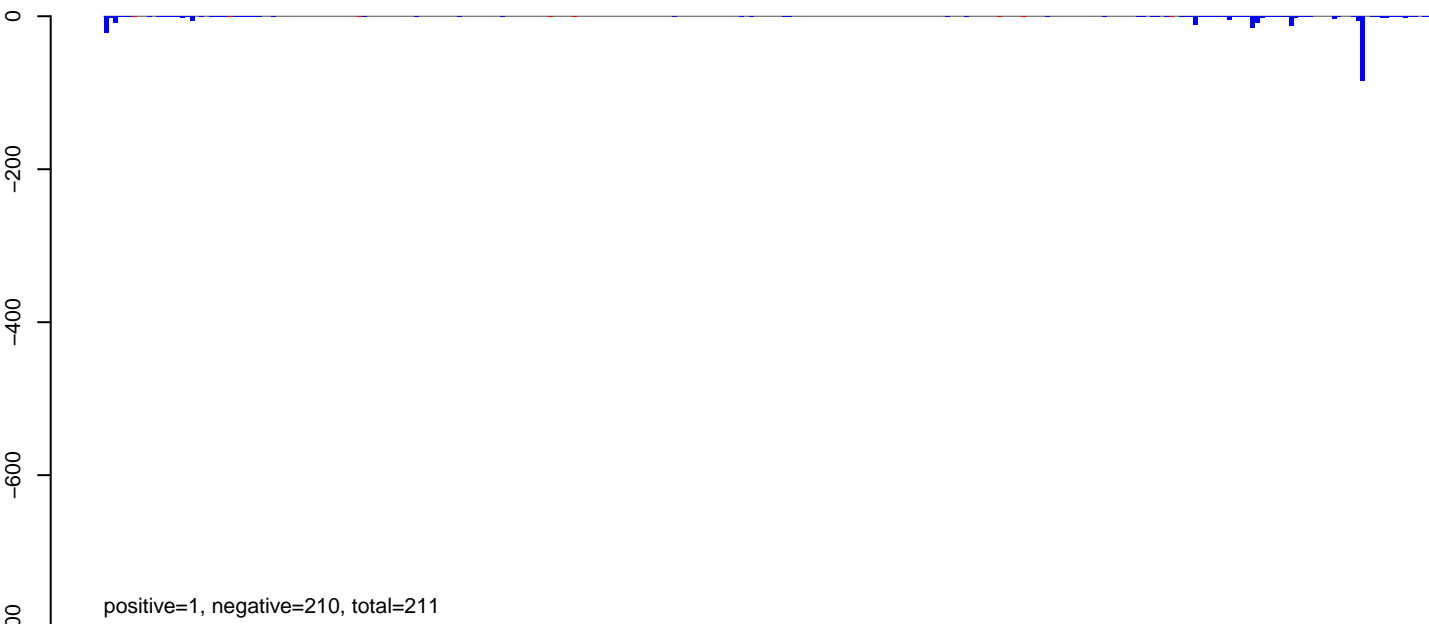

AeAeg\_Ovary\_BF24h\_cat.24\_35.rep



AeAeg\_Ovary\_BF24h\_cat.rep

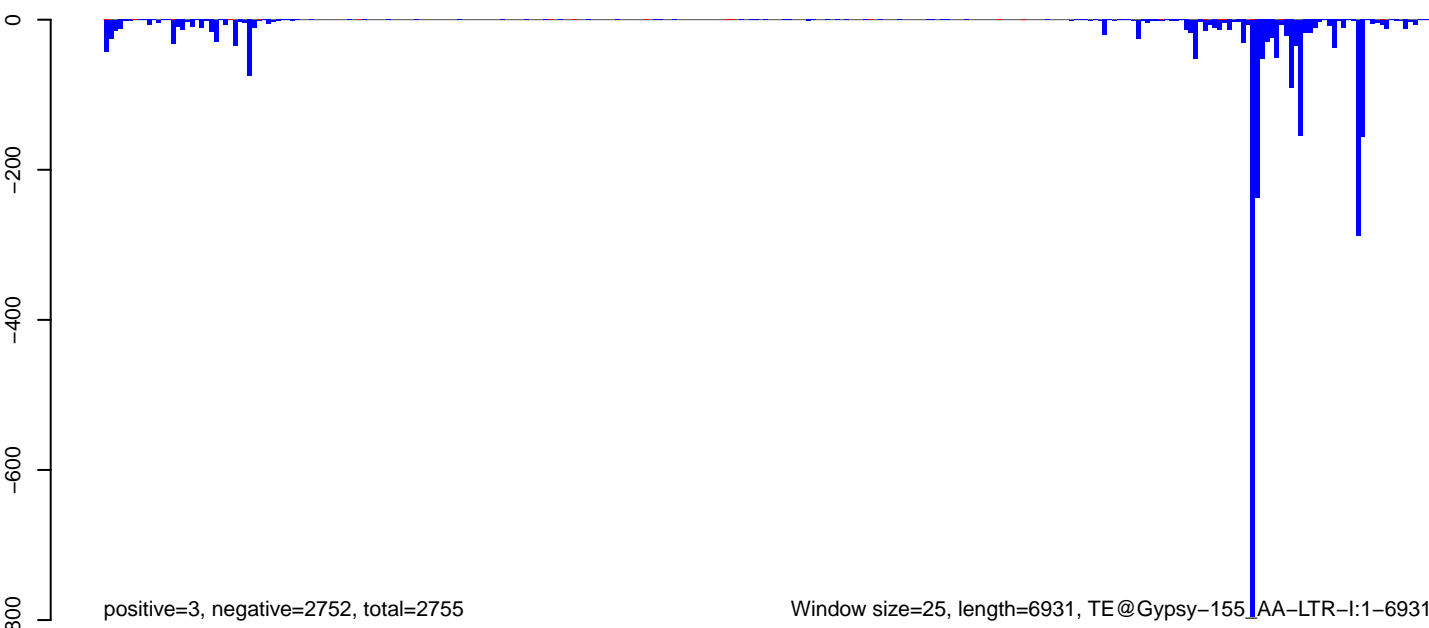

Window size=25, length=6931, TE@Gypsy-155\_AA-LTR-I:1-6931

0 1000 2000 3000 4000 5000 6000 7000

AeAeg\_Ovary\_BF24h\_cat.18\_23.rep

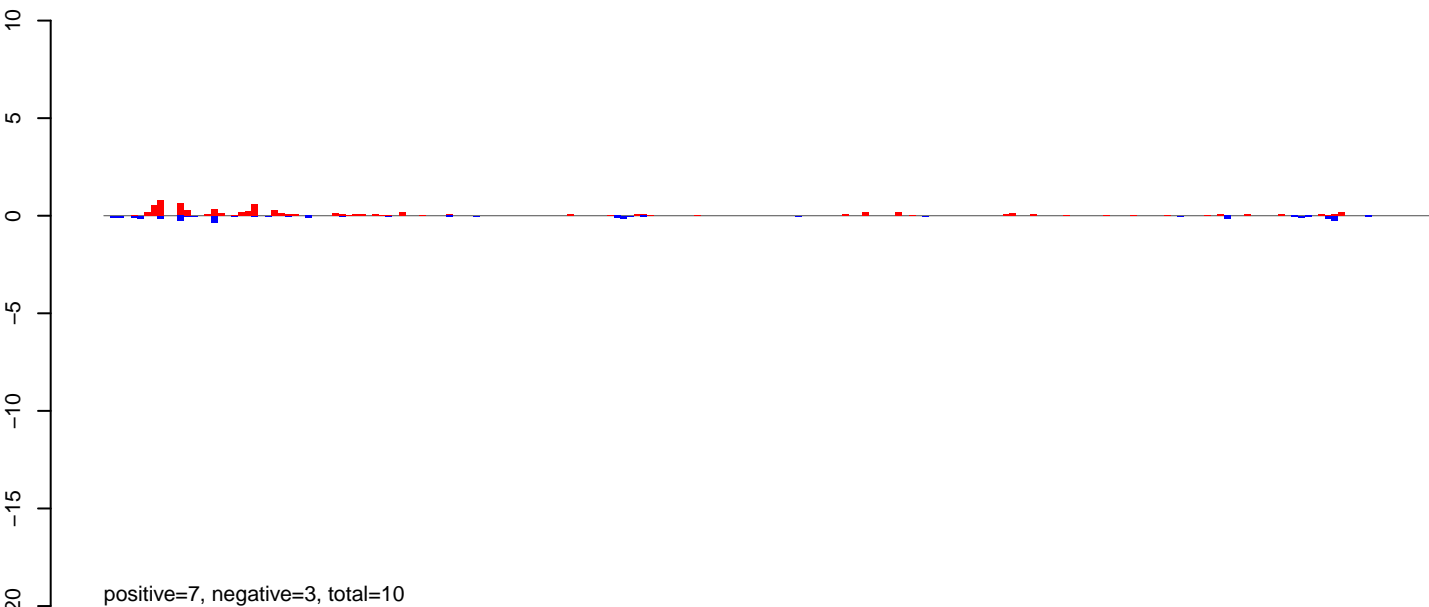

AeAeg\_Ovary\_BF24h\_cat.24\_35.rep

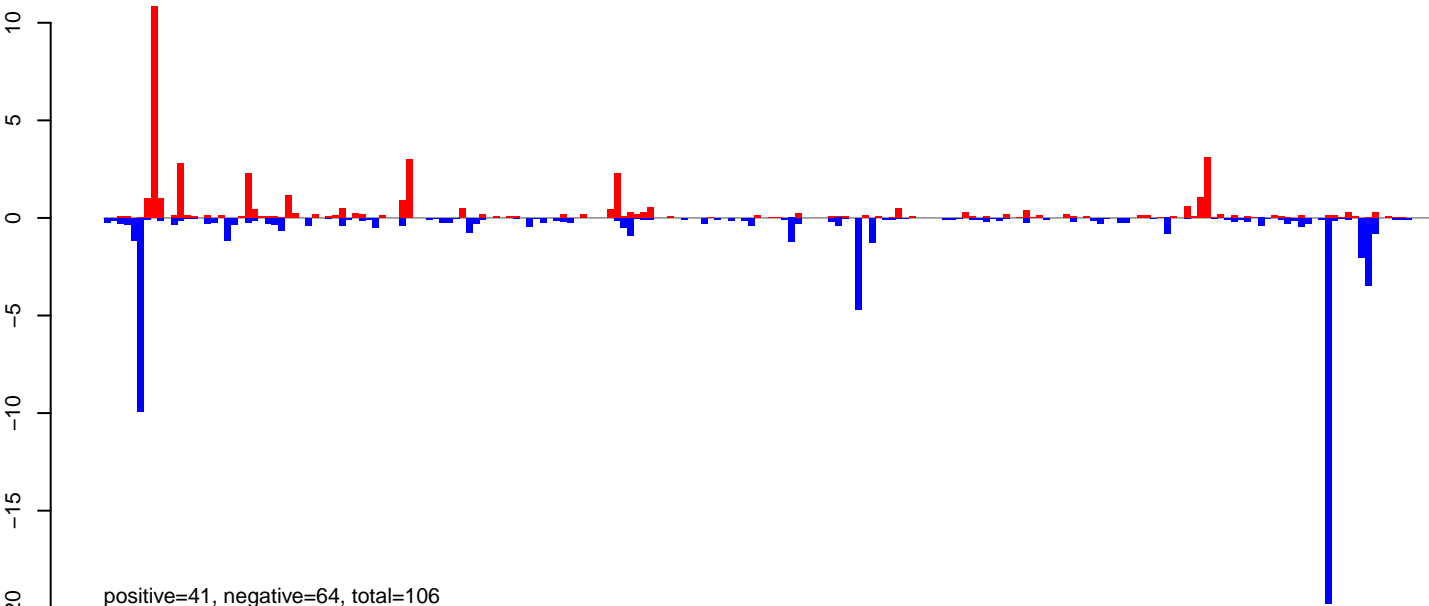

AeAeg\_Ovary\_BF24h\_cat.rep

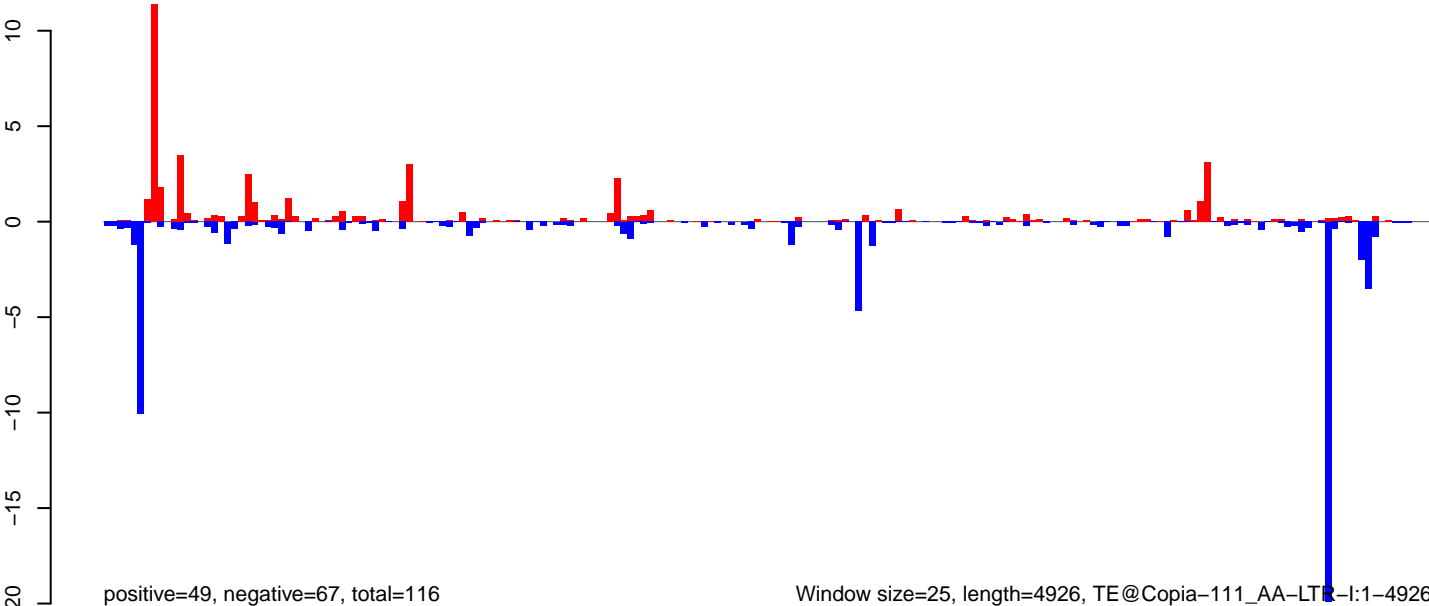

0 1000 2000 3000 4000 5000

AeAeg\_Ovary\_BF24h\_cat.18\_23.rep

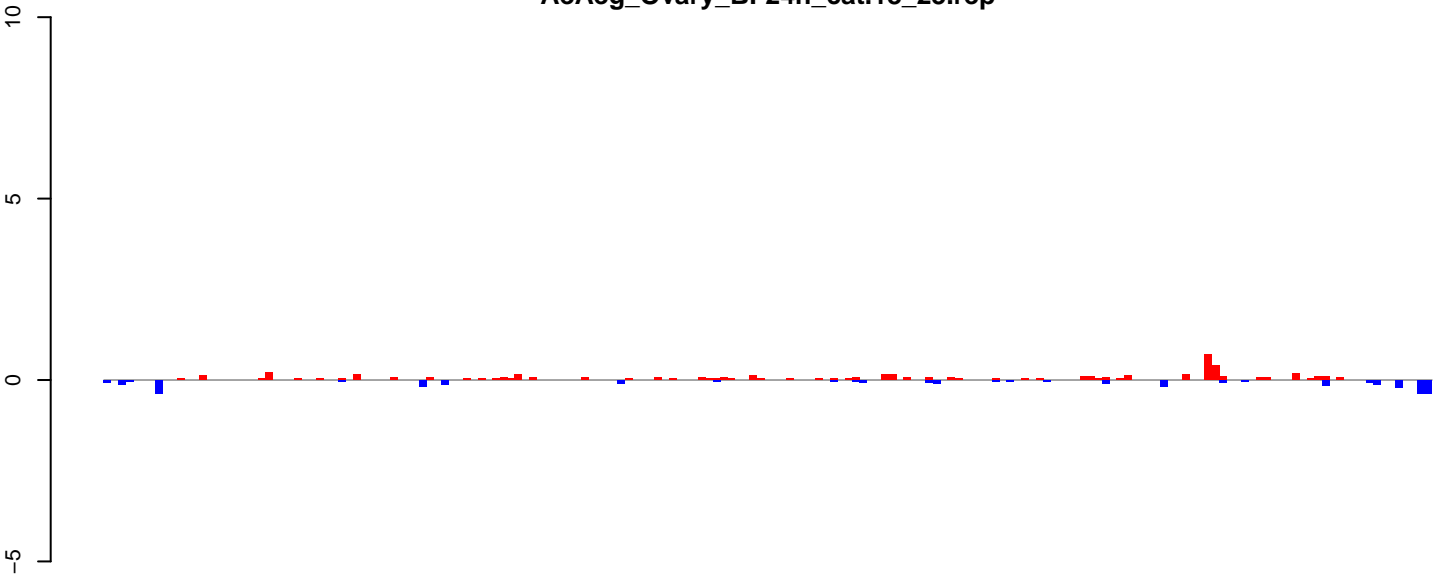

positive=5, negative=3, total=8

AeAeg\_Ovary\_BF24h\_cat.24\_35.rep

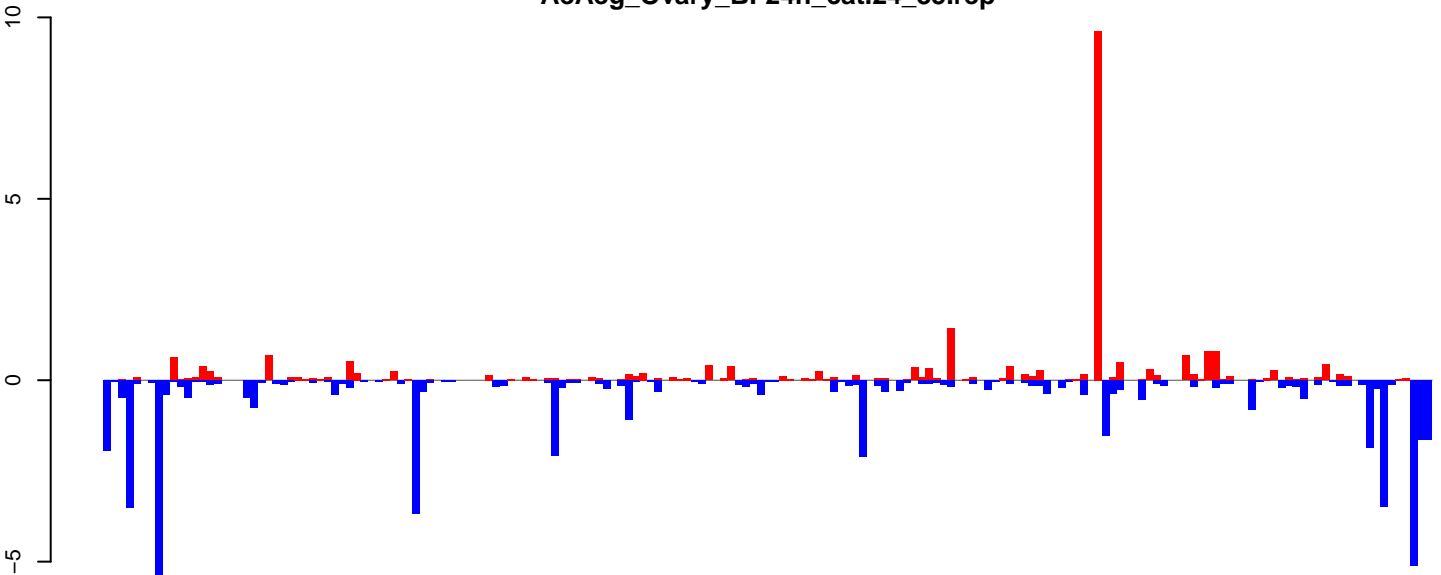

positive=25, negative=52, total=78

AeAeg\_Ovary\_BF24h\_cat.rep

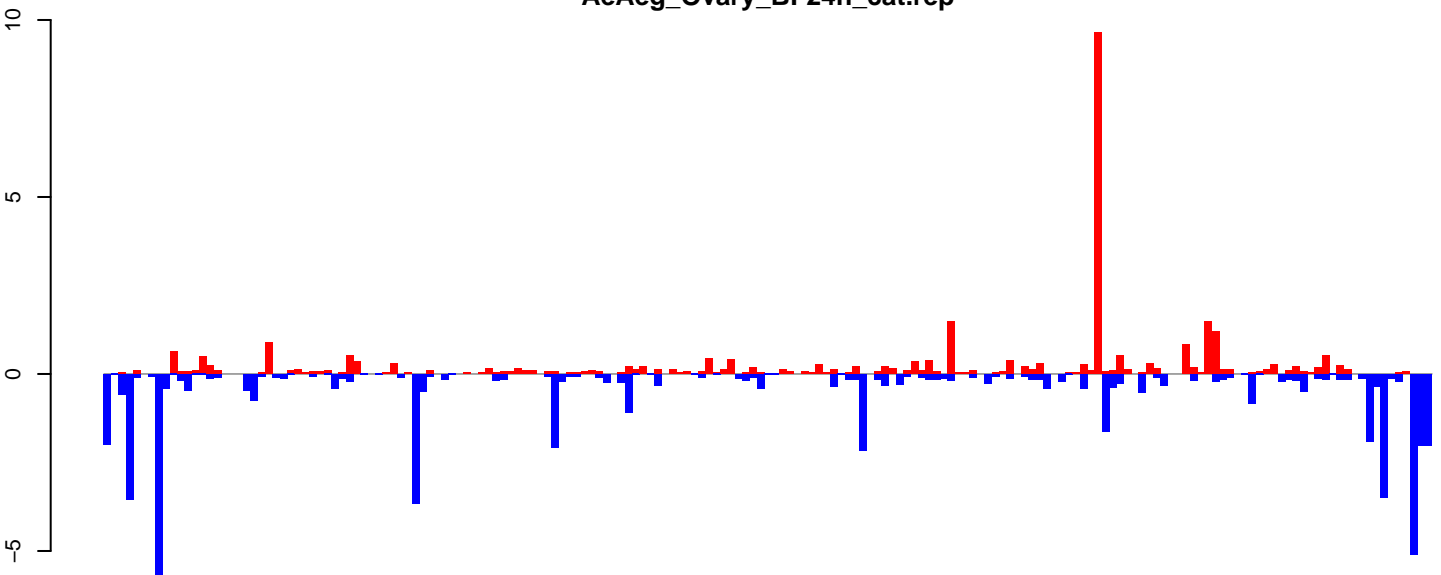

positive=30, negative=56, total=86

Window size=25, length=4514, TE@TF000662-Ty1\_copia\_Ele40:1-4514

AeAeg\_Ovary\_BF24h\_cat.18\_23.rep

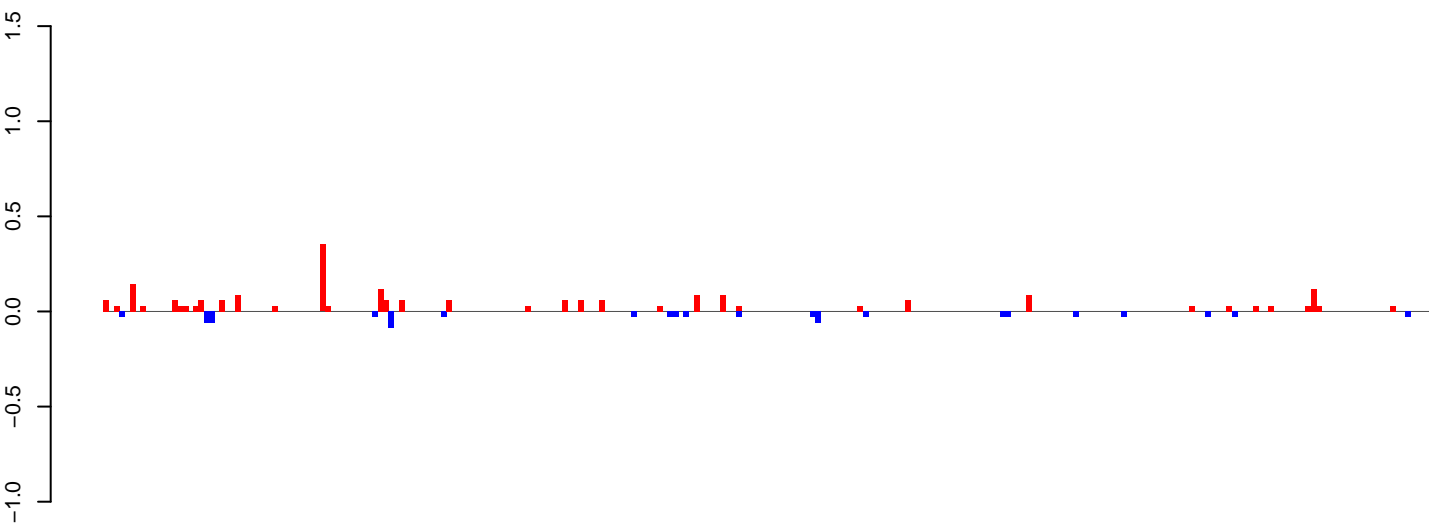

positive=2, negative=1, total=3

AeAeg\_Ovary\_BF24h\_cat.24\_35.rep

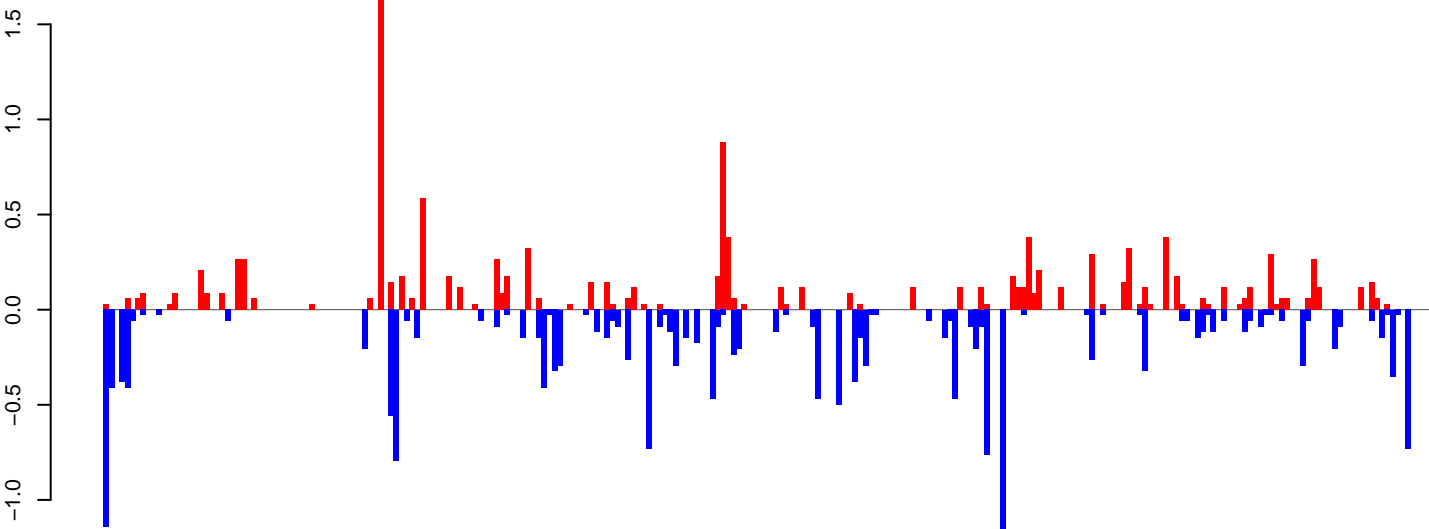

positive=13, negative=18, total=31

AeAeg\_Ovary\_BF24h\_cat.rep

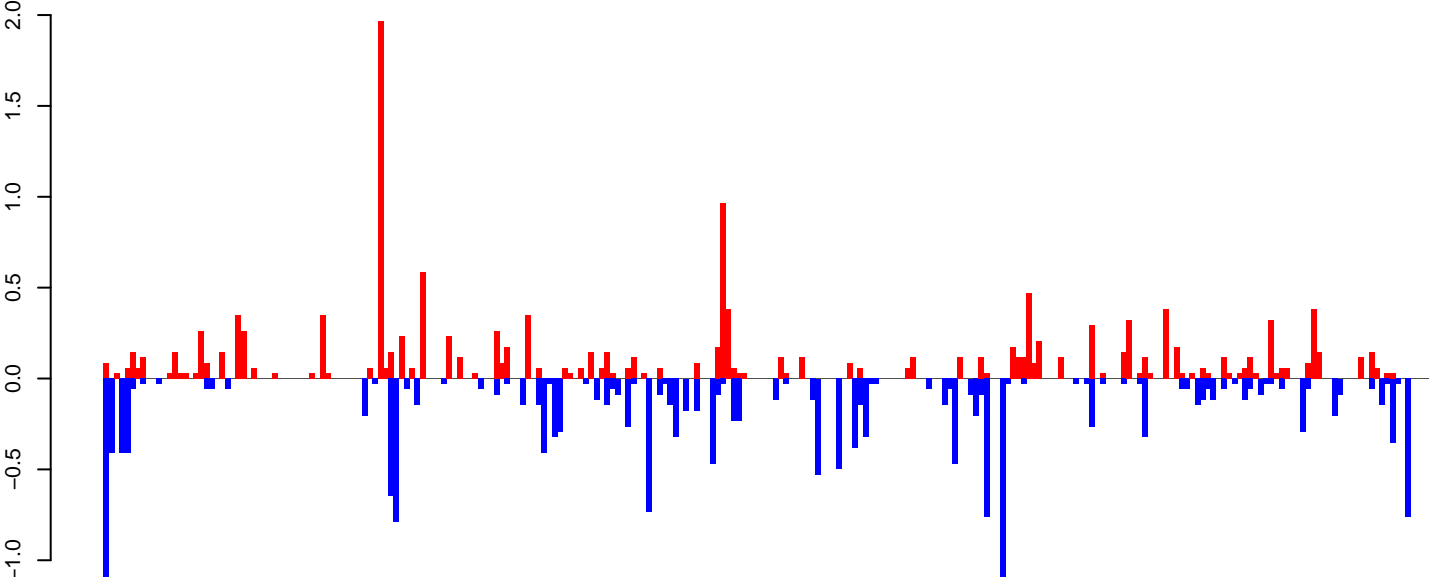

positive=15, negative=19, total=34

Window size=25, length=6294, TE@Gypsy-93\_AA-LTR-I:1-6294

0 1000 2000 3000 4000 5000 6000

AeAeg\_Ovary\_BF24h\_cat.18\_23.rep

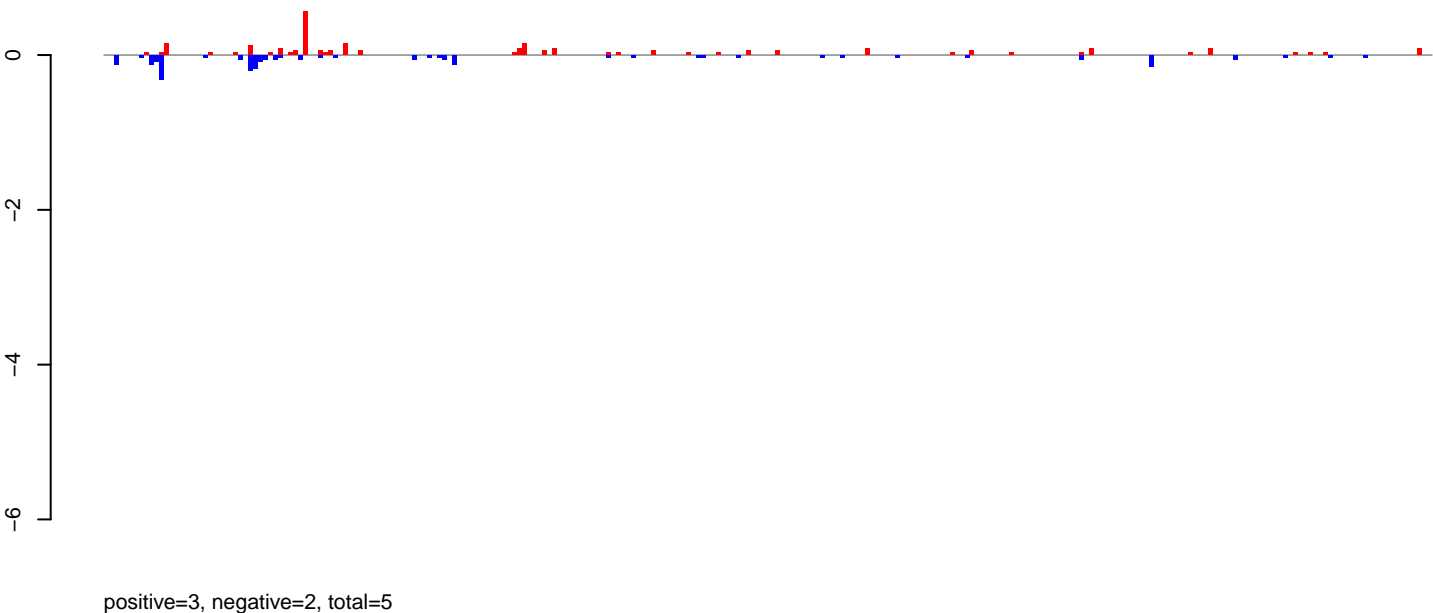

AeAeg\_Ovary\_BF24h\_cat.24\_35.rep

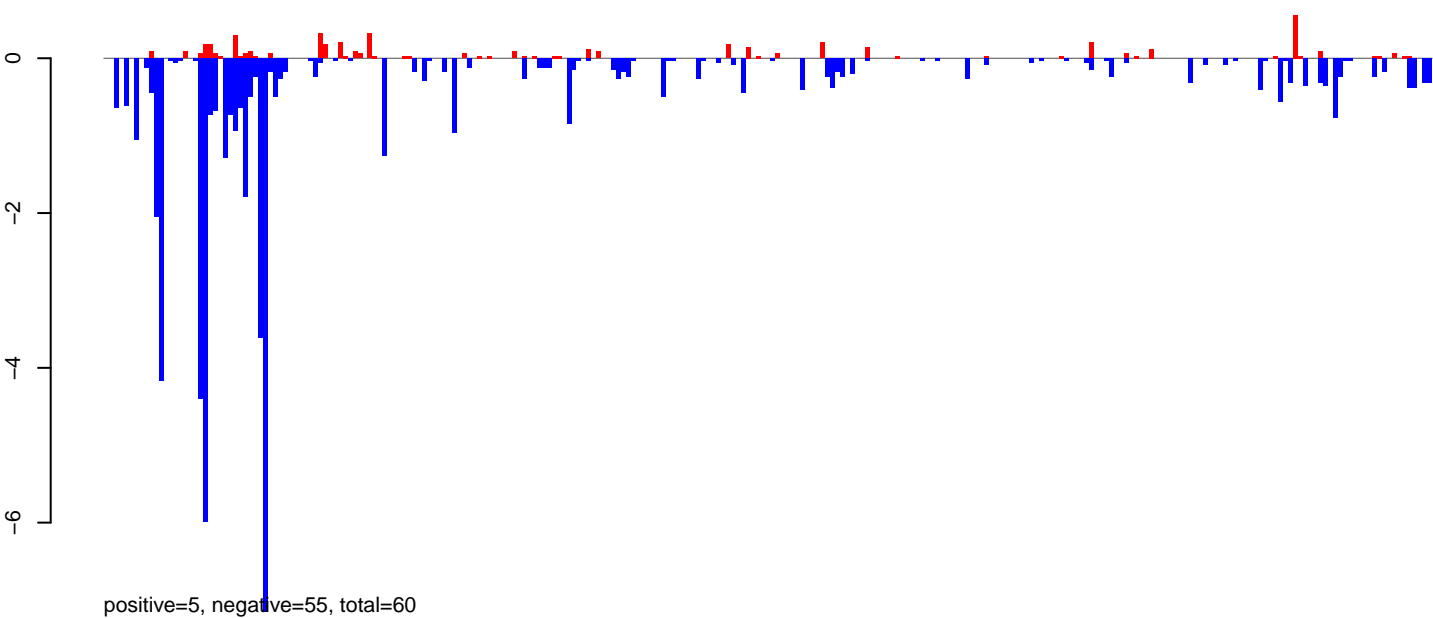

AeAeg\_Ovary\_BF24h\_cat.rep

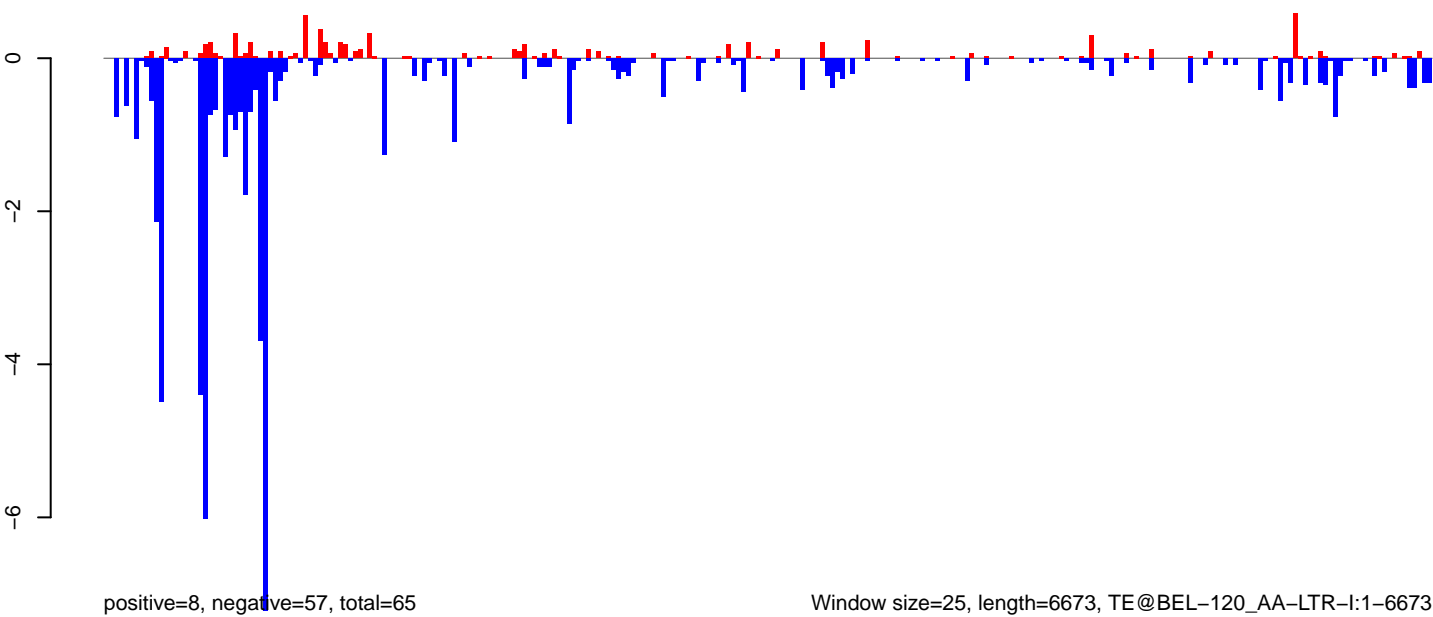

Window size=25, length=6673, TE@BEL-120\_AA-LTR-I:1-6673

0 1000 2000 3000 4000 5000 6000

AeAeg\_Ovary\_BF24h\_cat.18\_23.rep

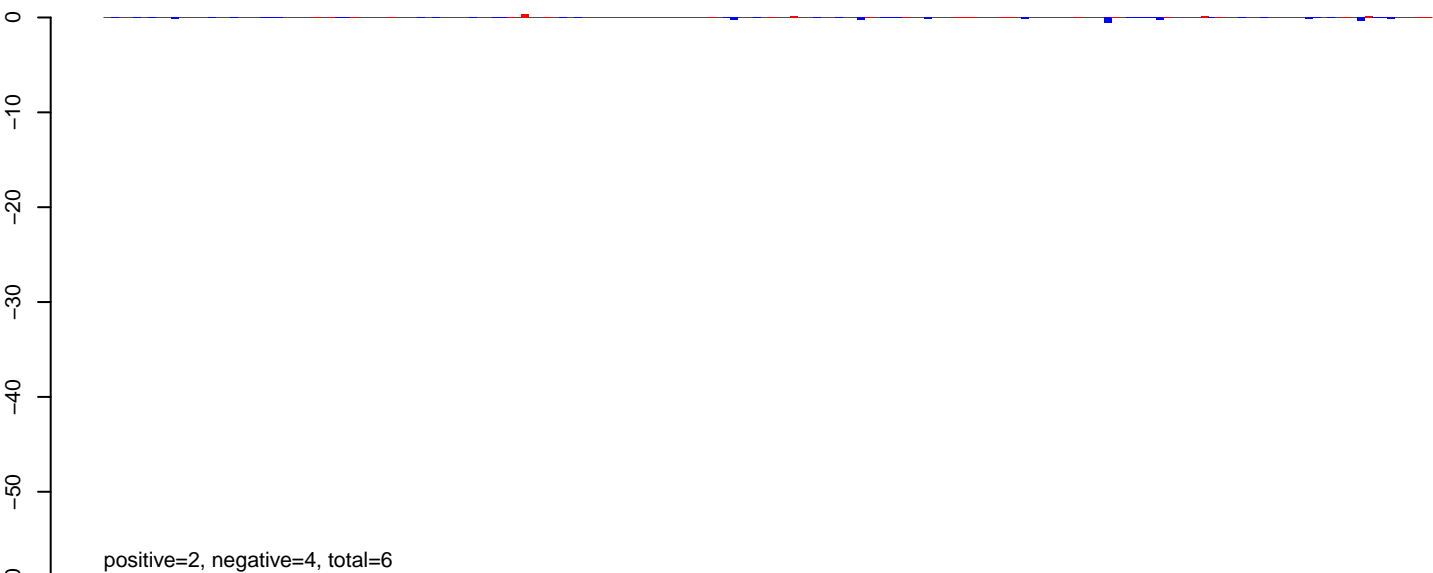

AeAeg\_Ovary\_BF24h\_cat.24\_35.rep

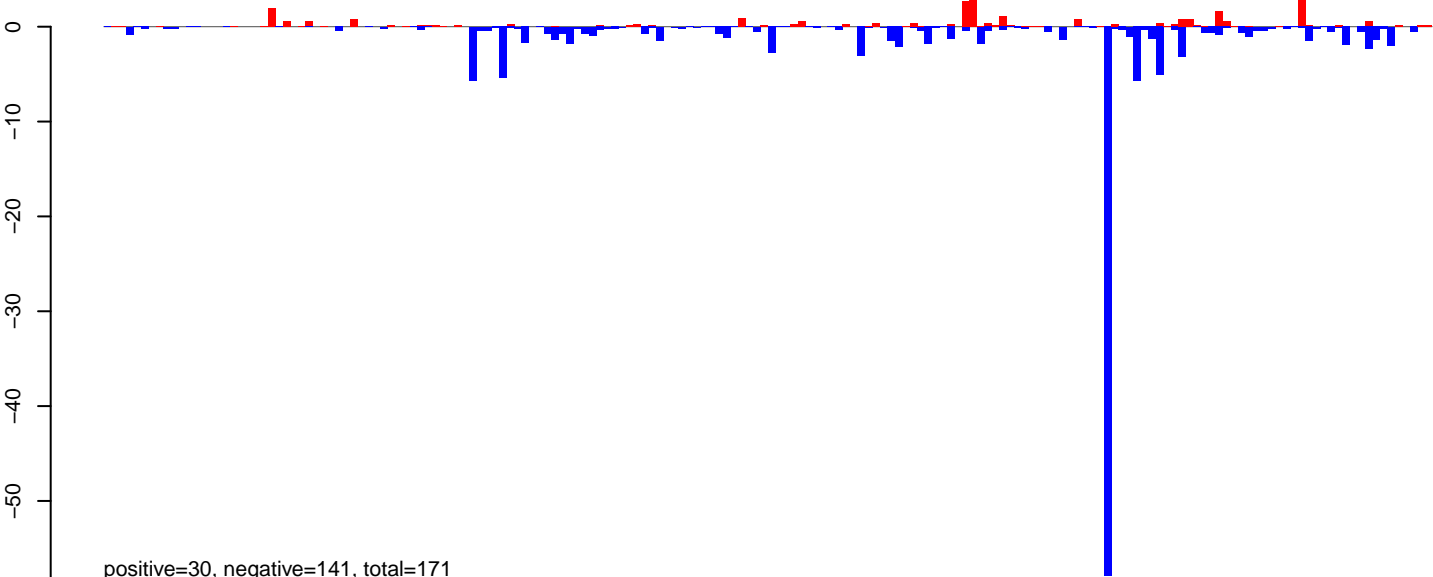

AeAeg\_Ovary\_BF24h\_cat.rep

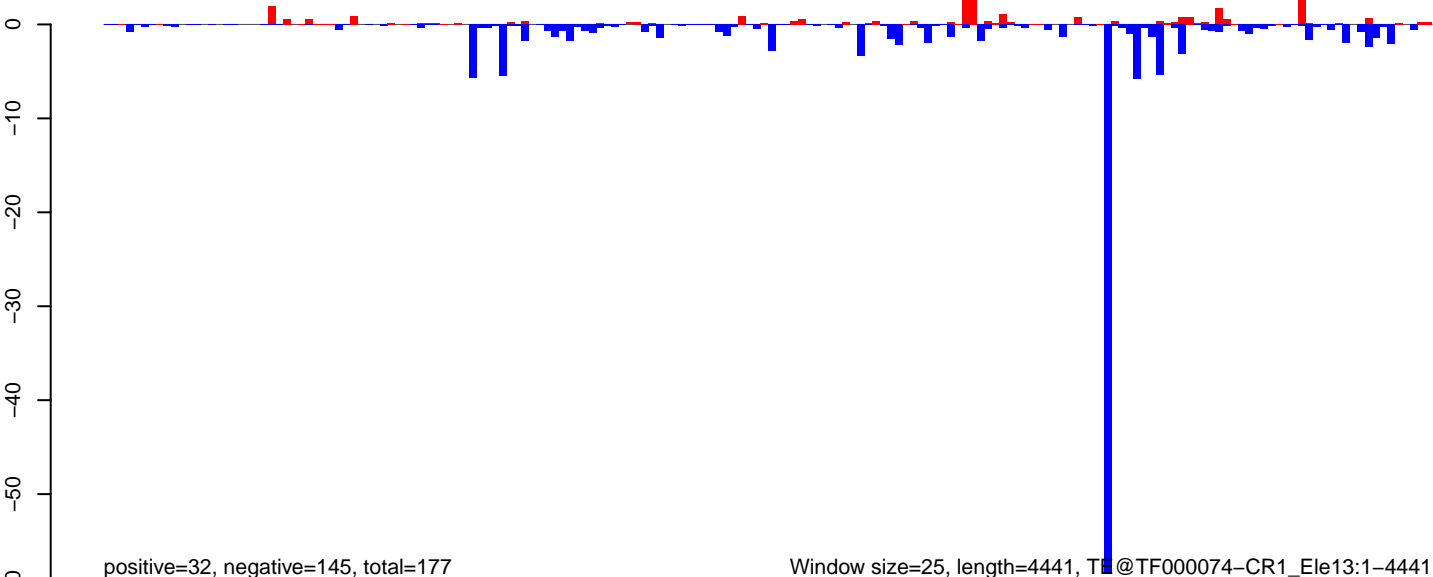

0 1000 2000 3000 4000



AeAeg\_Ovary\_BF24h\_cat.18\_23.rep

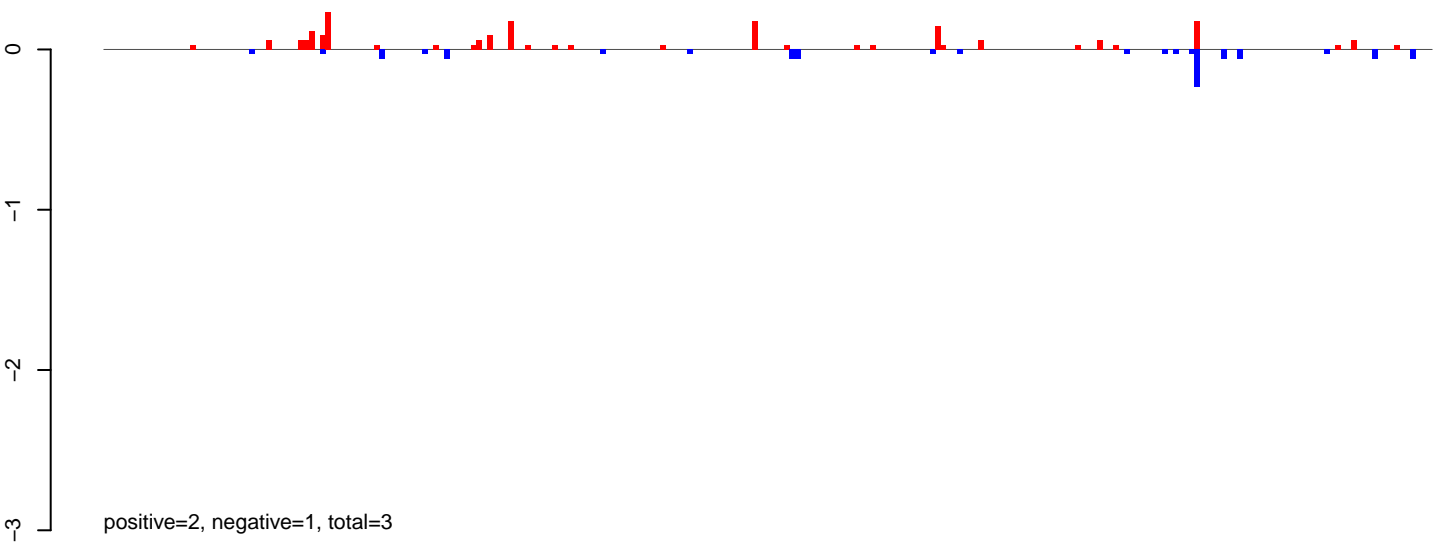

AeAeg\_Ovary\_BF24h\_cat.24\_35.rep

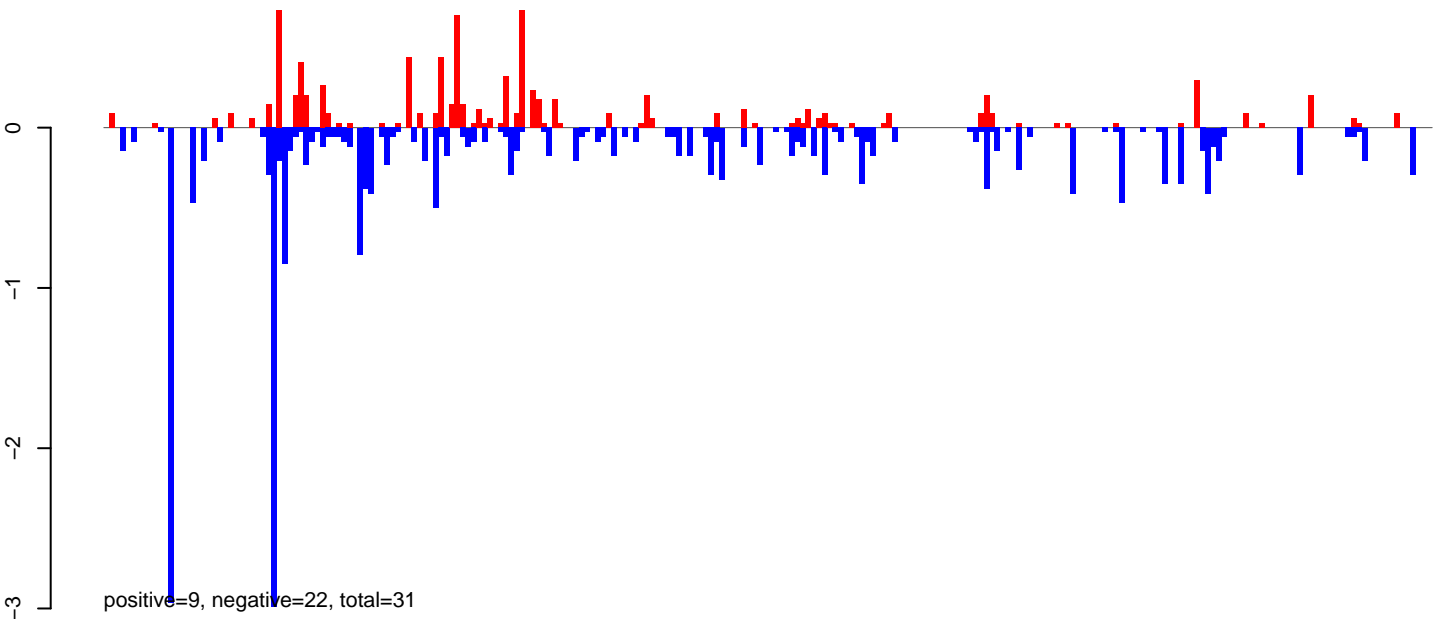

AeAeg\_Ovary\_BF24h\_cat.rep

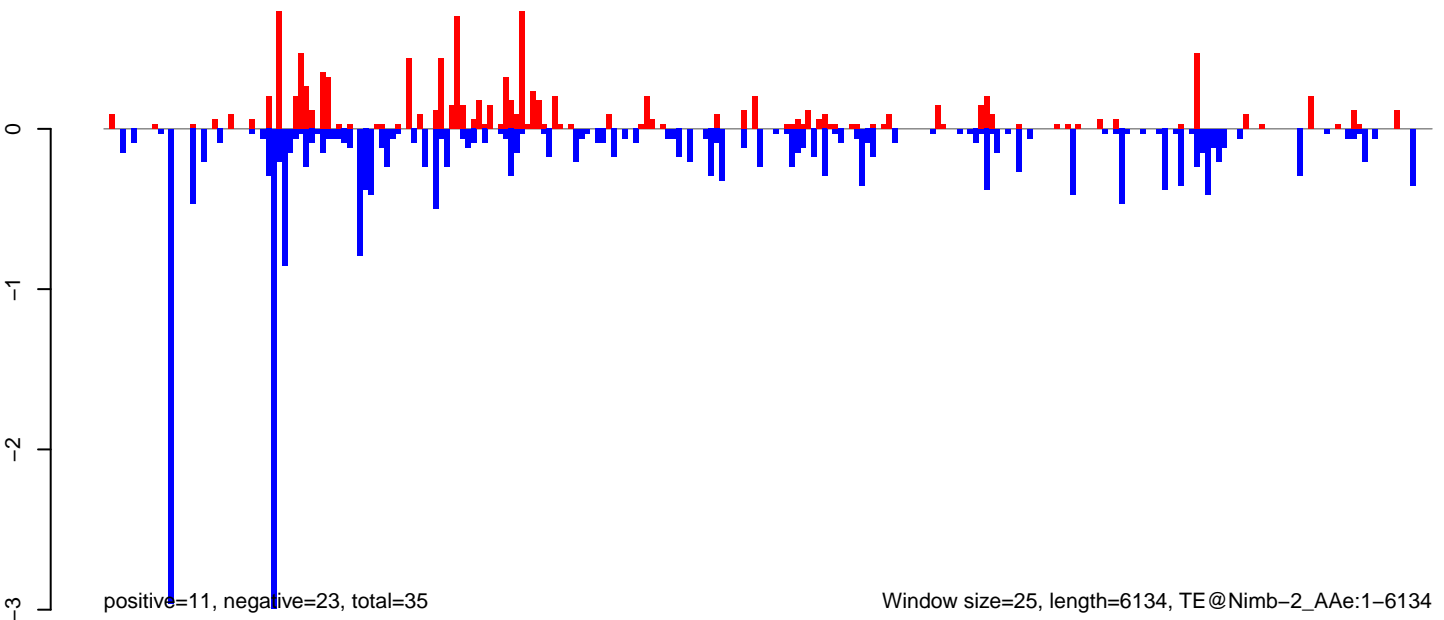

0 1000 2000 3000 4000 5000 6000

AeAeg\_Ovary\_BF24h\_cat.18\_23.rep

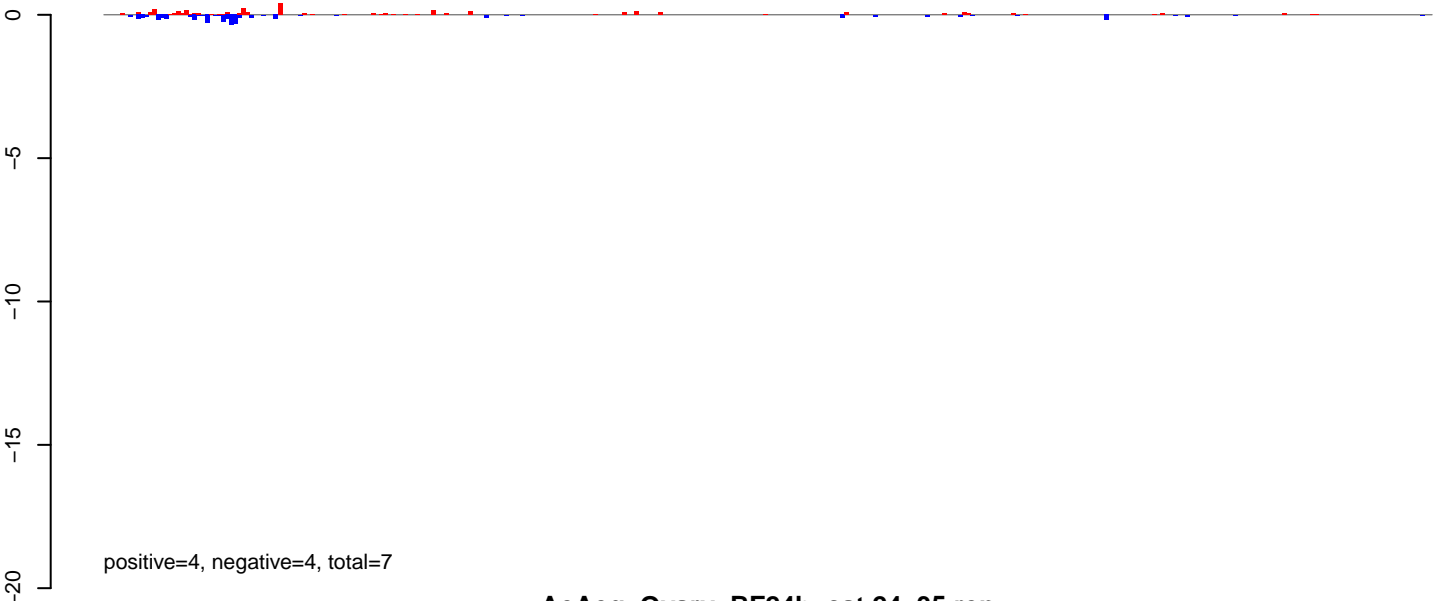

AeAeg\_Ovary\_BF24h\_cat.24\_35.rep

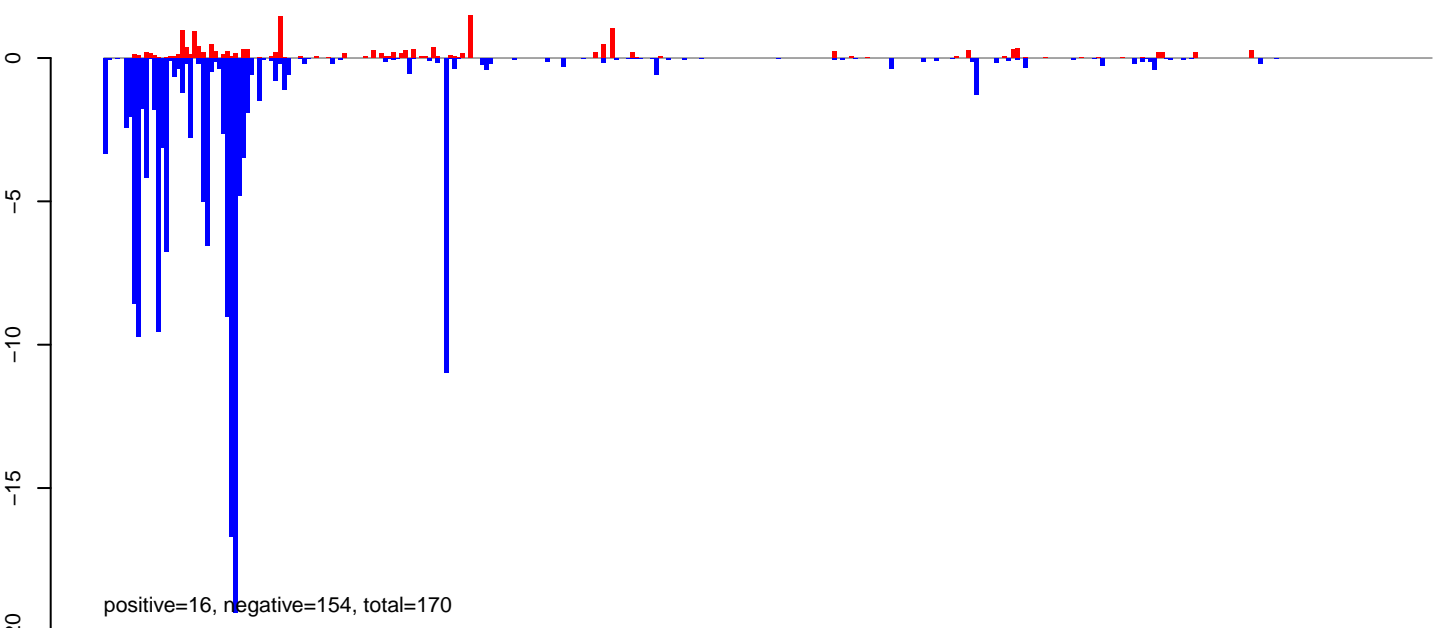

AeAeg\_Ovary\_BF24h\_cat.rep

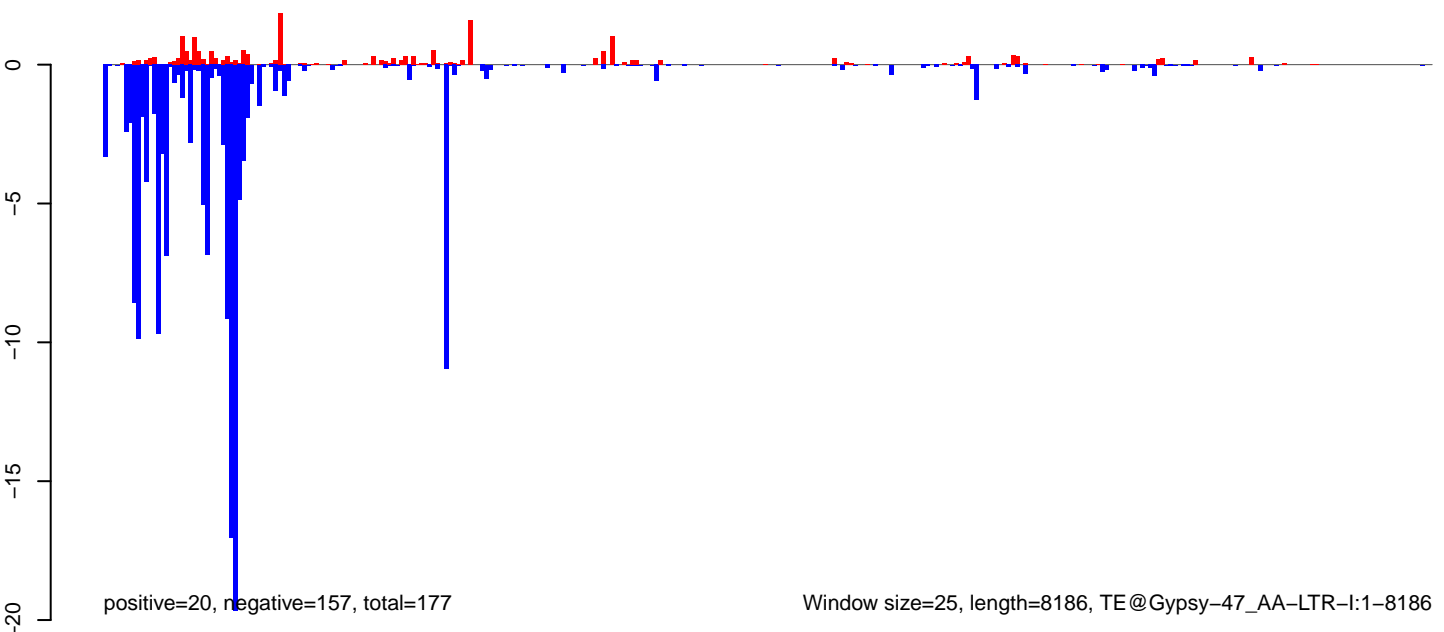

**AeAeg\_Ovary\_BF24h\_cat.18\_23.rep**

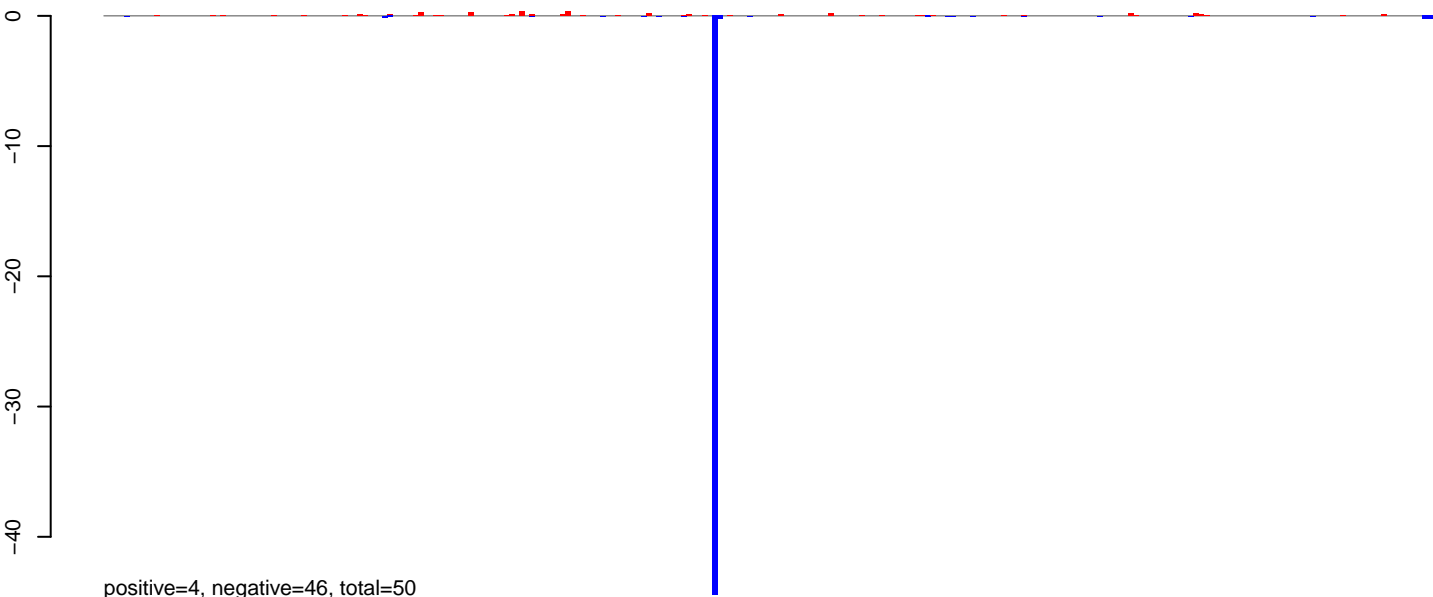

**AeAeg\_Ovary\_BF24h\_cat.24\_35.rep**

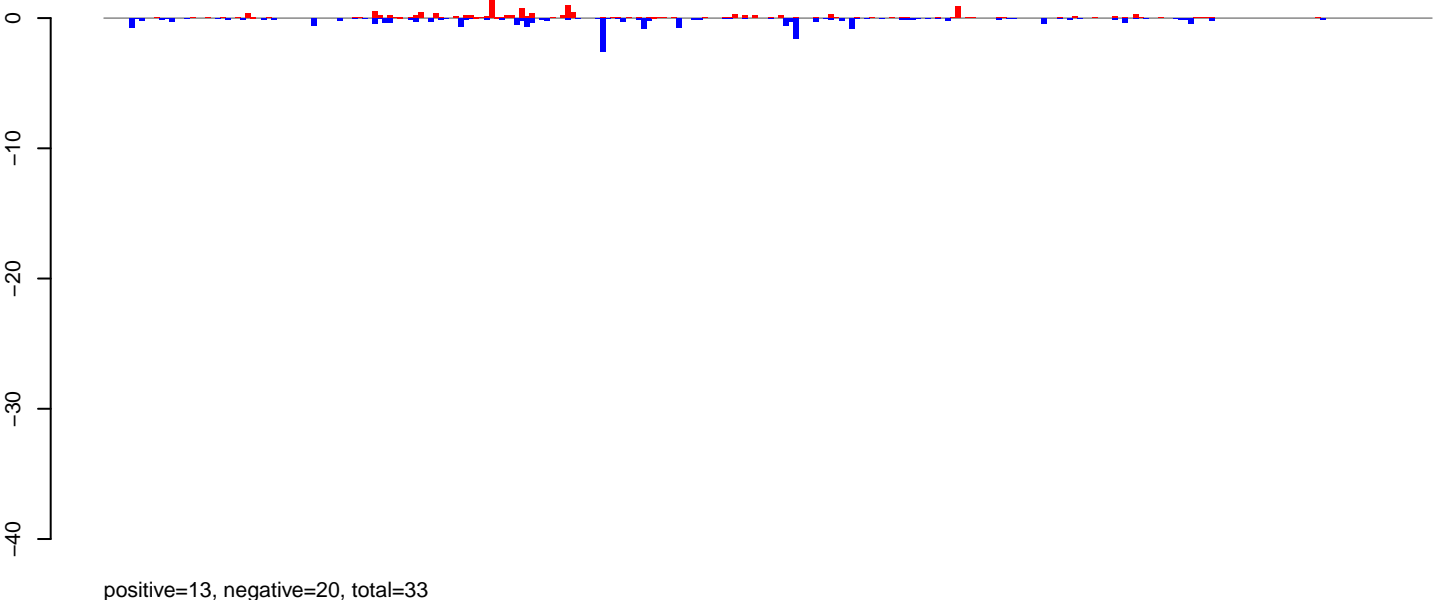

**AeAeg\_Ovary\_BF24h\_cat.rep**

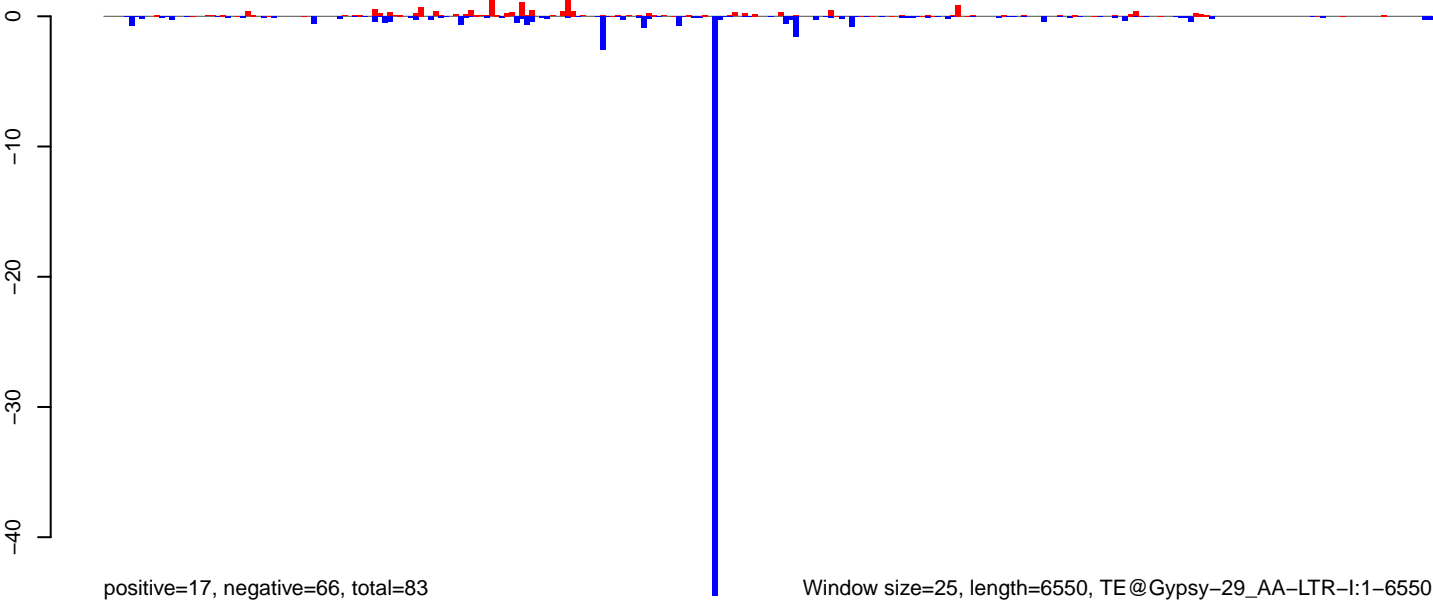

AeAeg\_Ovary\_BF24h\_cat.18\_23.rep

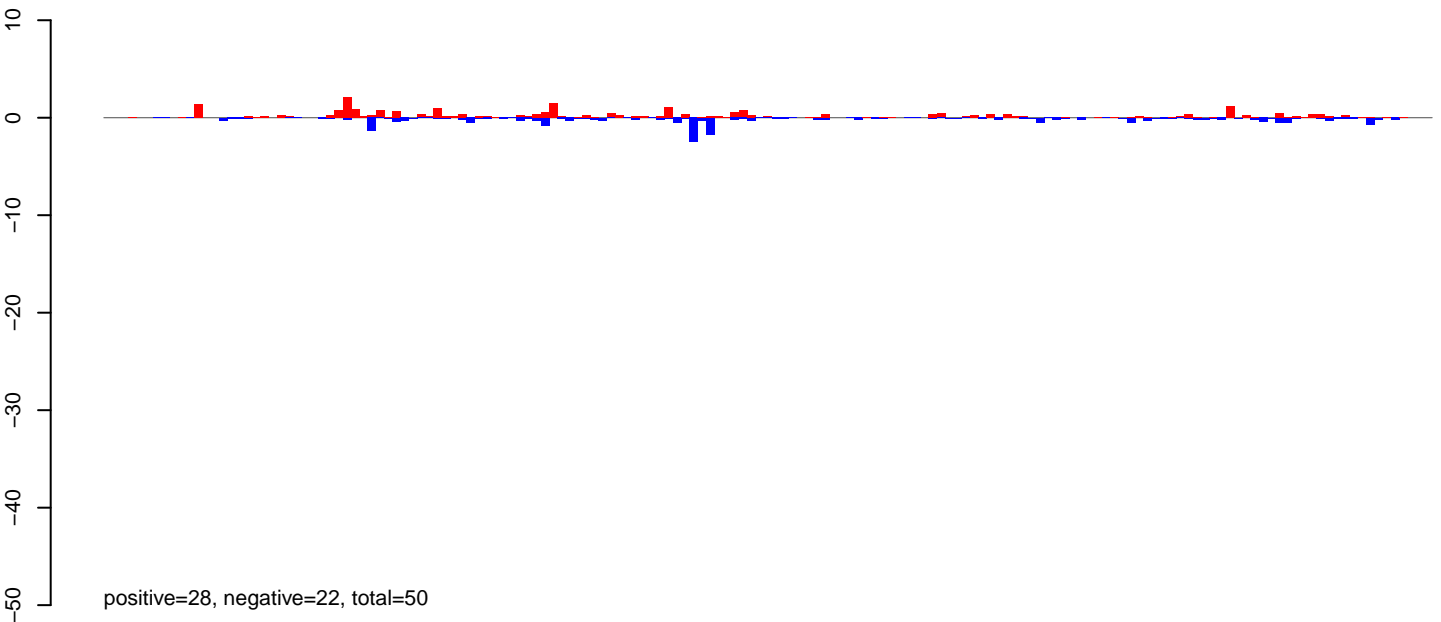

AeAeg\_Ovary\_BF24h\_cat.24\_35.rep

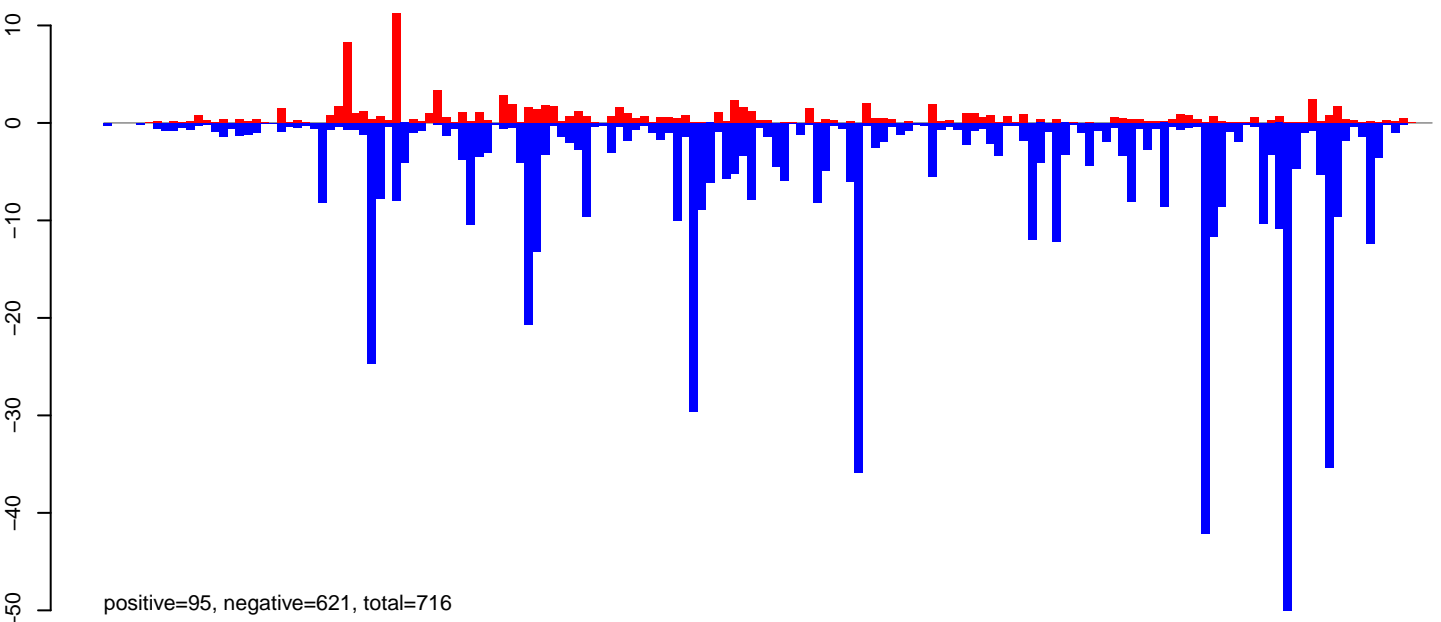

AeAeg\_Ovary\_BF24h\_cat.rep

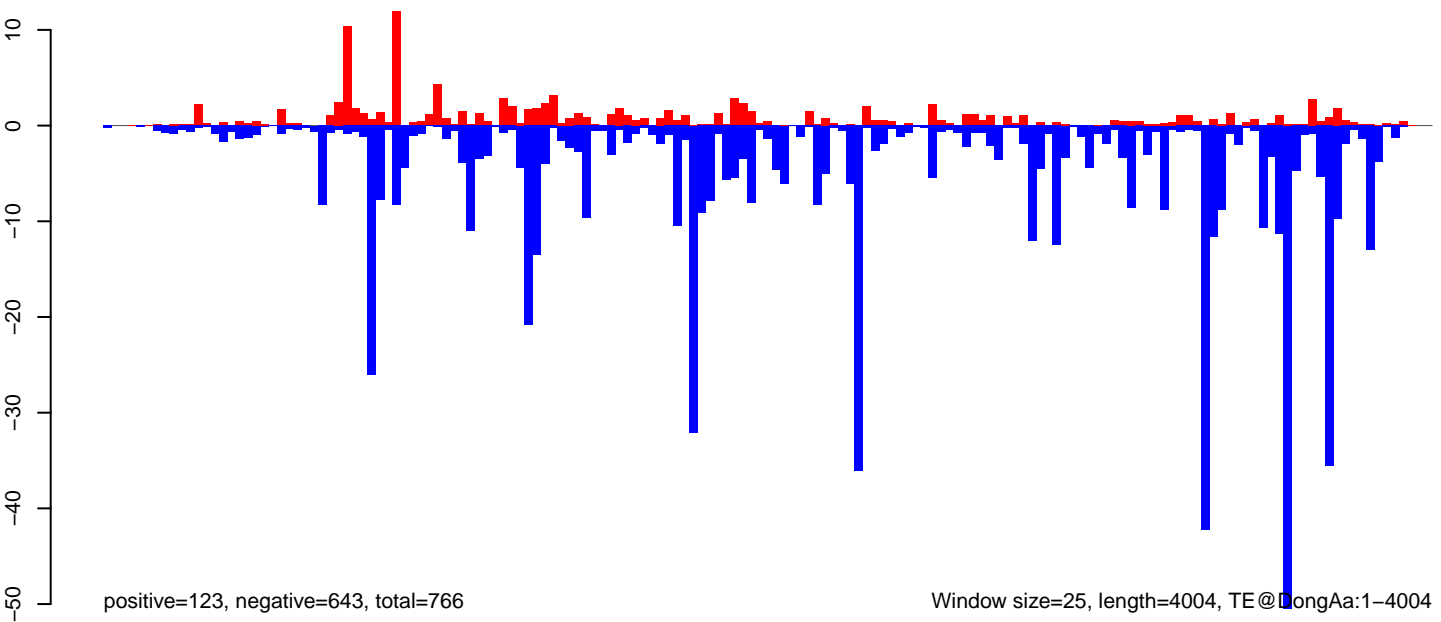

Window size=25, length=4004, TE@DongAa:1-4004

0 1000 2000 3000 4000

AeAeg\_Ovary\_BF24h\_cat.18\_23.rep

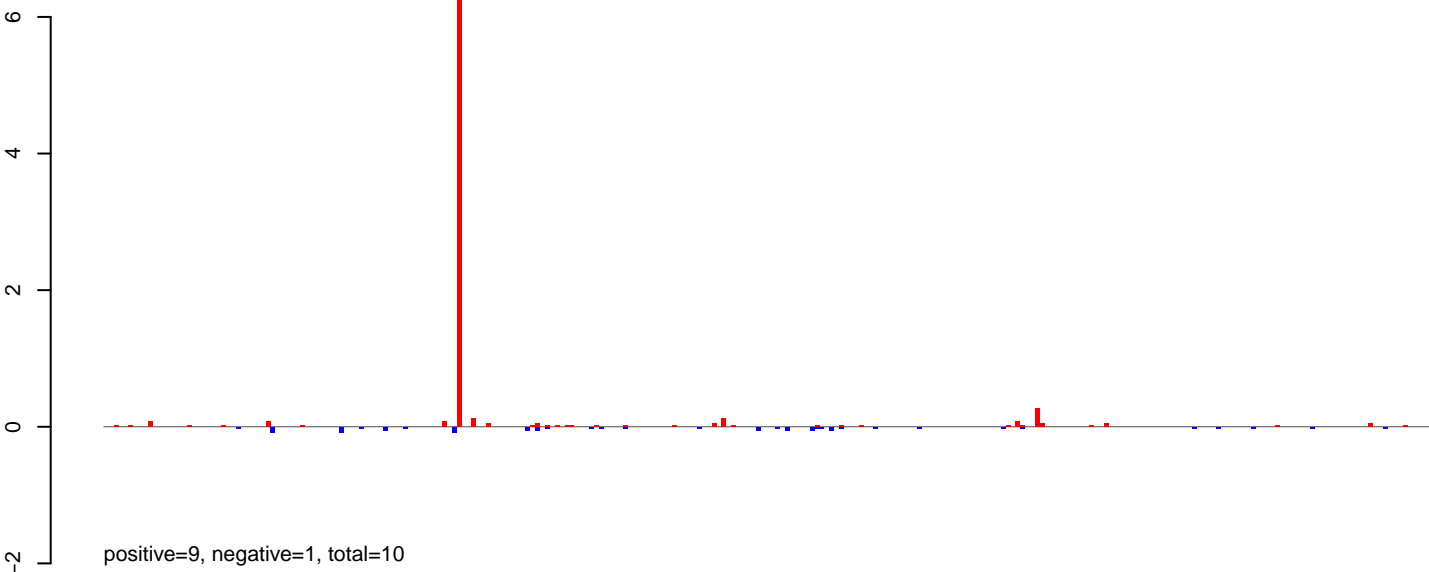

AeAeg\_Ovary\_BF24h\_cat.24\_35.rep

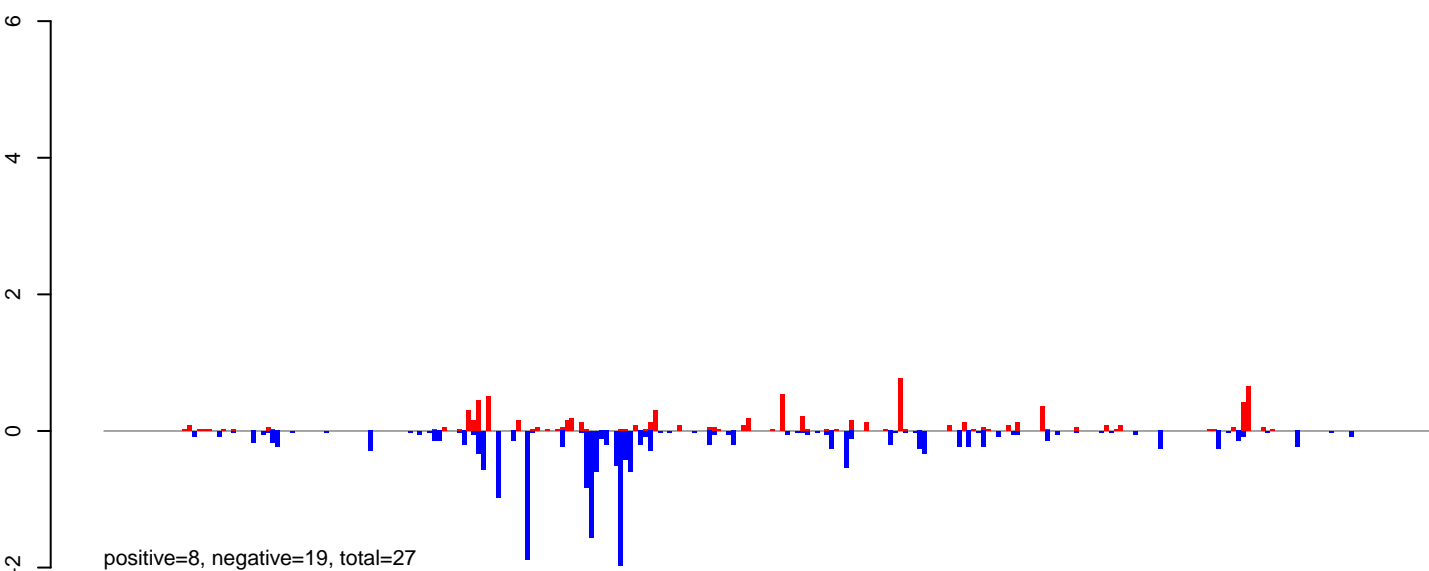

AeAeg\_Ovary\_BF24h\_cat.rep

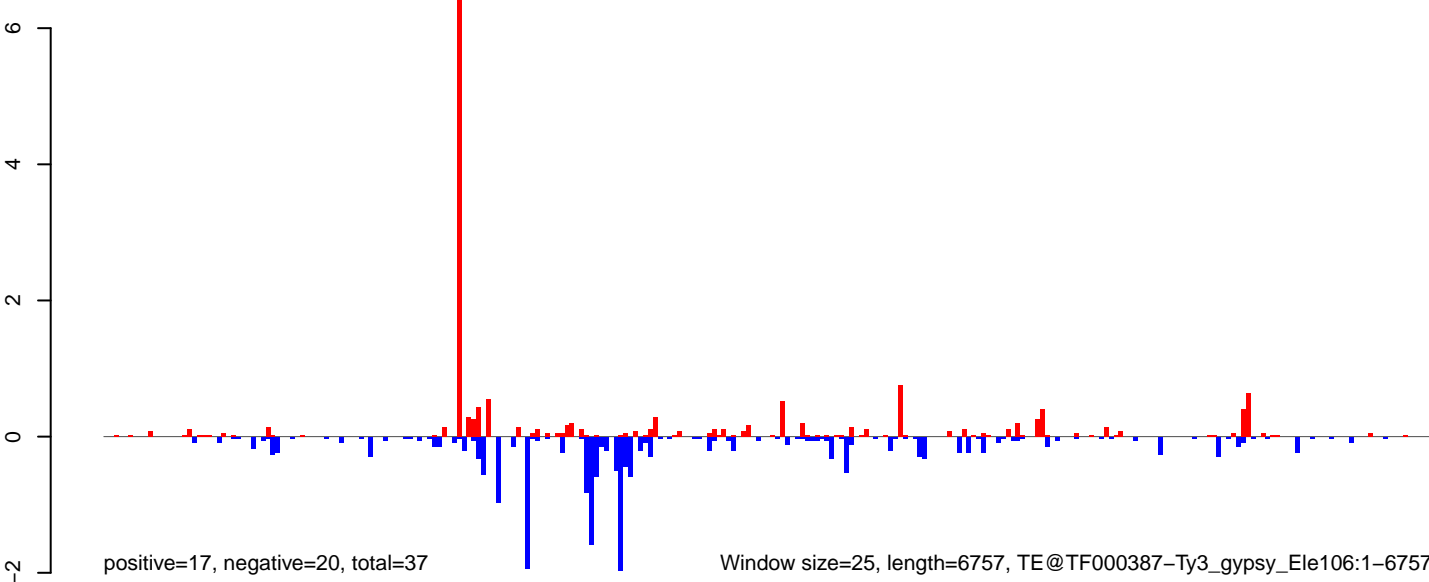

Window size=25, length=6757, TE@TF000387-Ty3\_gypsy\_Ele106:1-6757

AeAeg\_Ovary\_BF24h\_cat.18\_23.rep

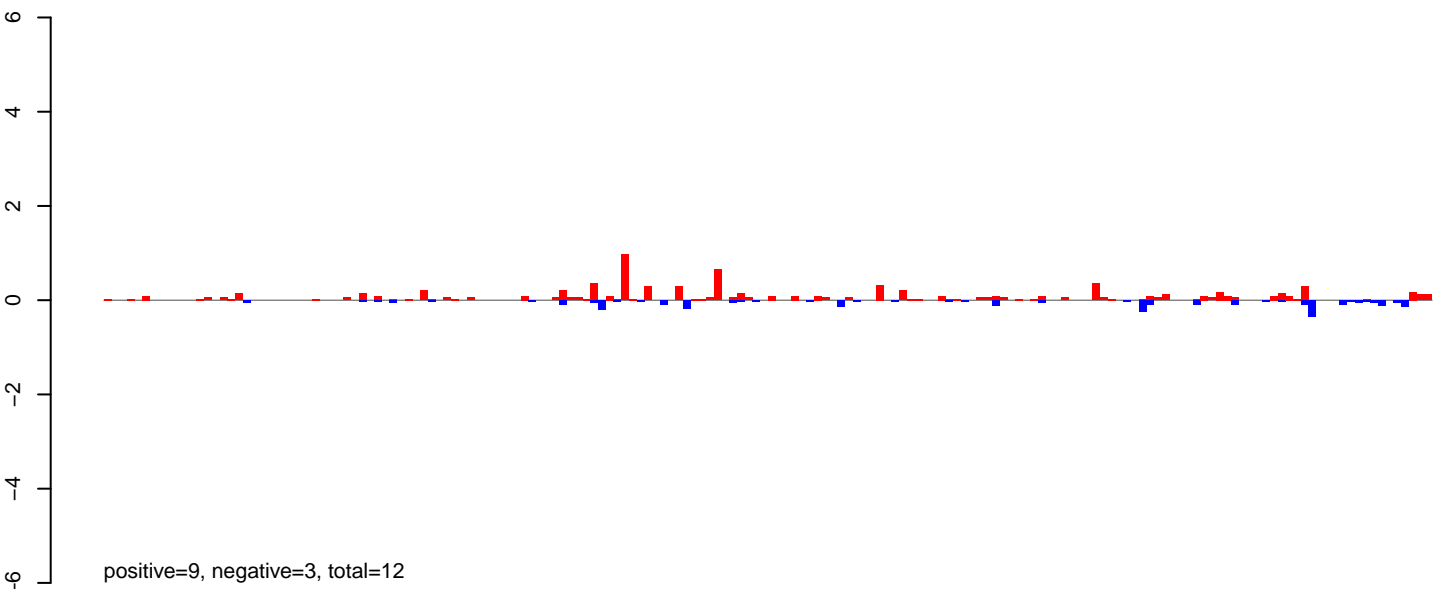

AeAeg\_Ovary\_BF24h\_cat.24\_35.rep

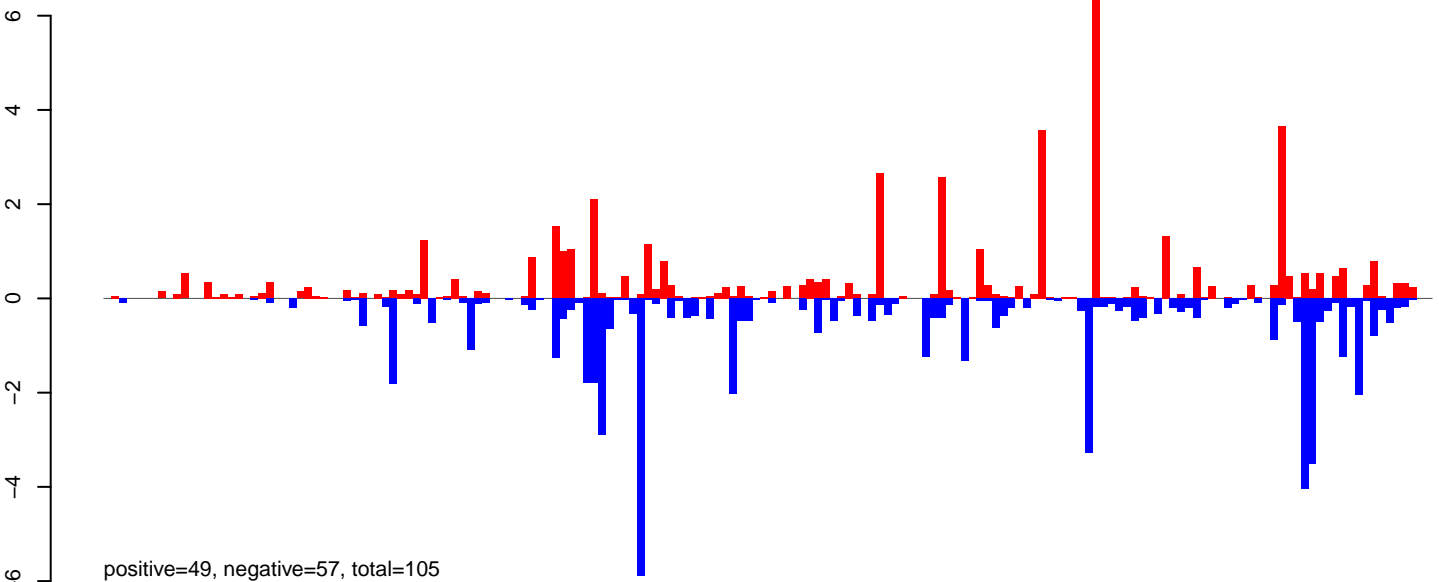

AeAeg\_Ovary\_BF24h\_cat.rep

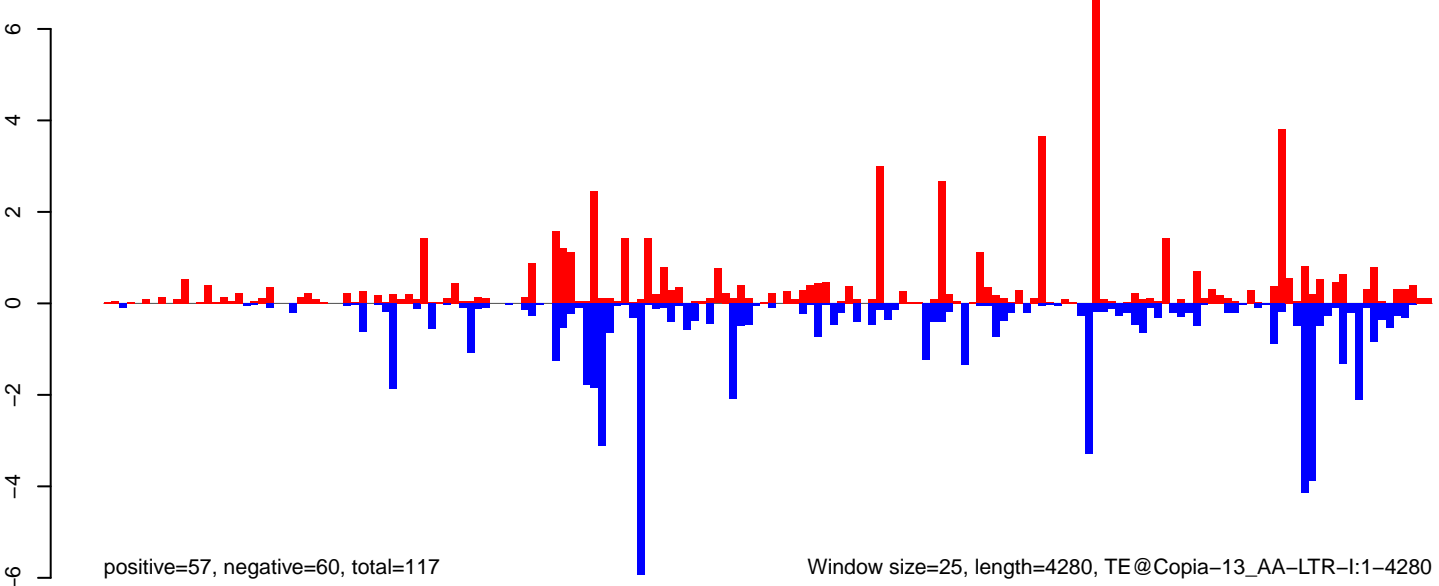

Window size=25, length=4280, TE@Copia-13\_AA-LTR-I:1-4280

AeAeg\_Ovary\_BF24h\_cat.18\_23.rep

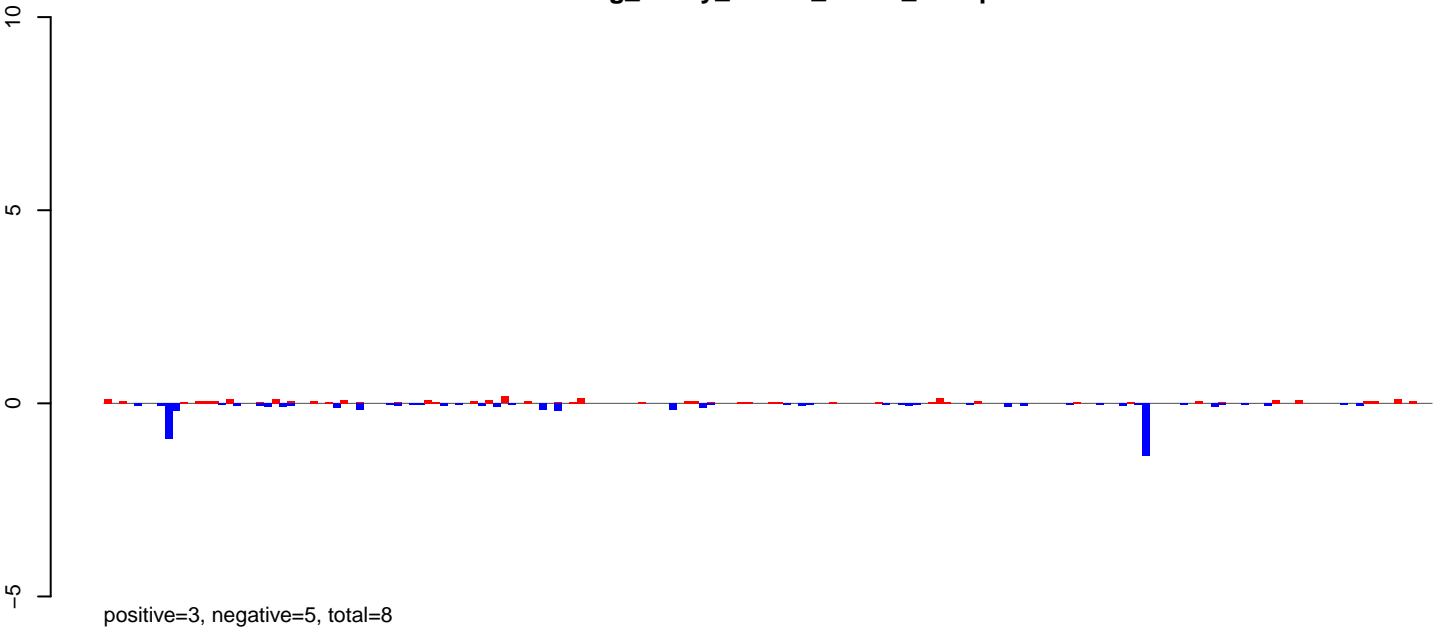

AeAeg\_Ovary\_BF24h\_cat.24\_35.rep

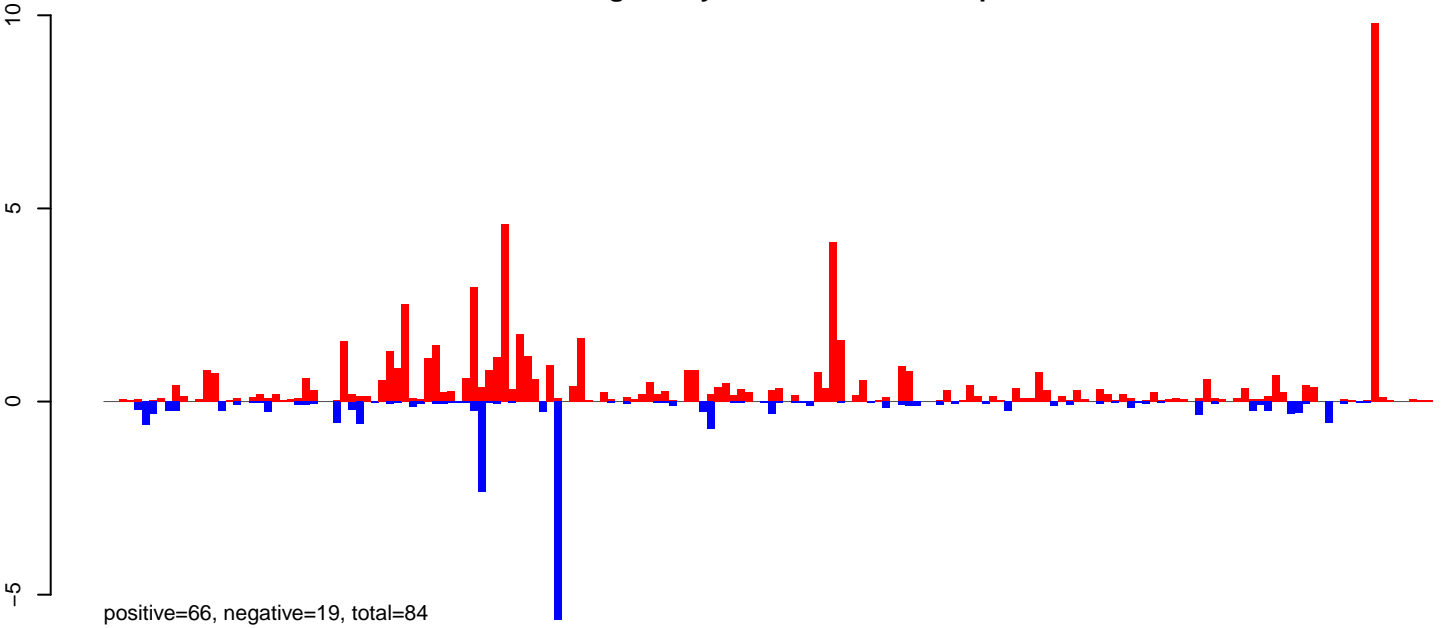

AeAeg\_Ovary\_BF24h\_cat.rep

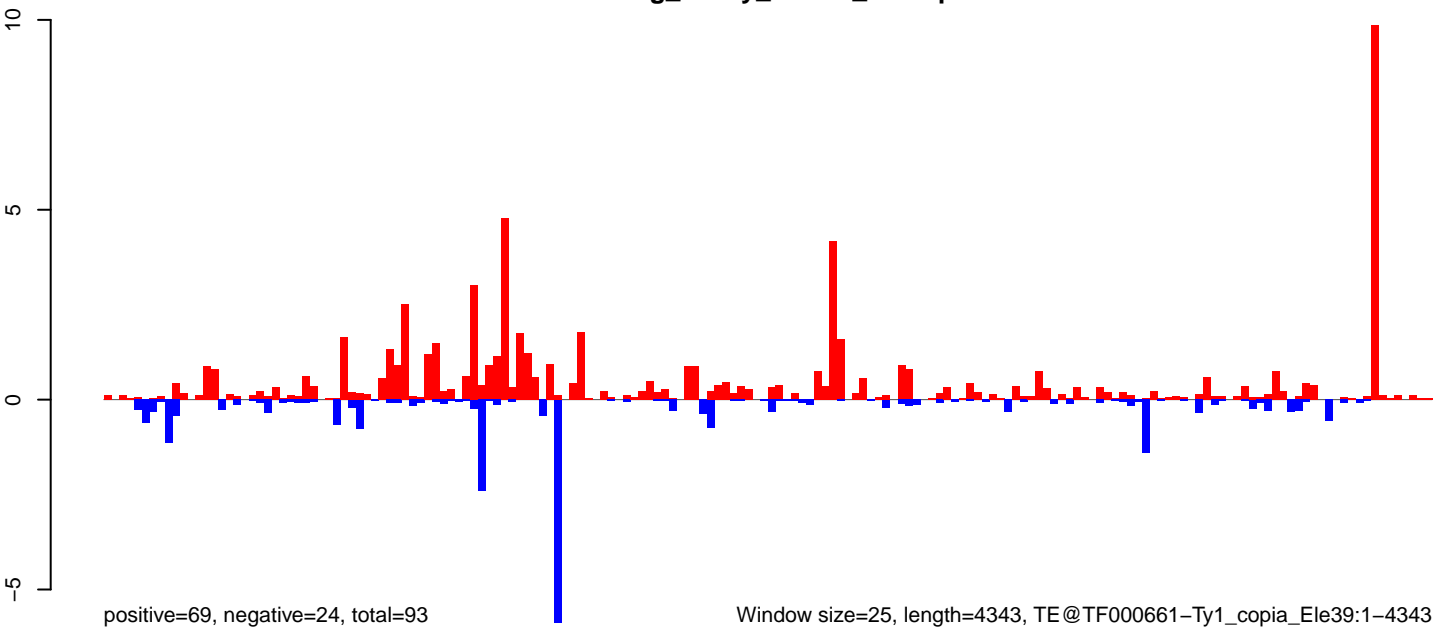

Window size=25, length=4343, TE@TF000661-Ty1\_copia\_Ele39:1-4343

AeAeg\_Ovary\_BF24h\_cat.18\_23.rep

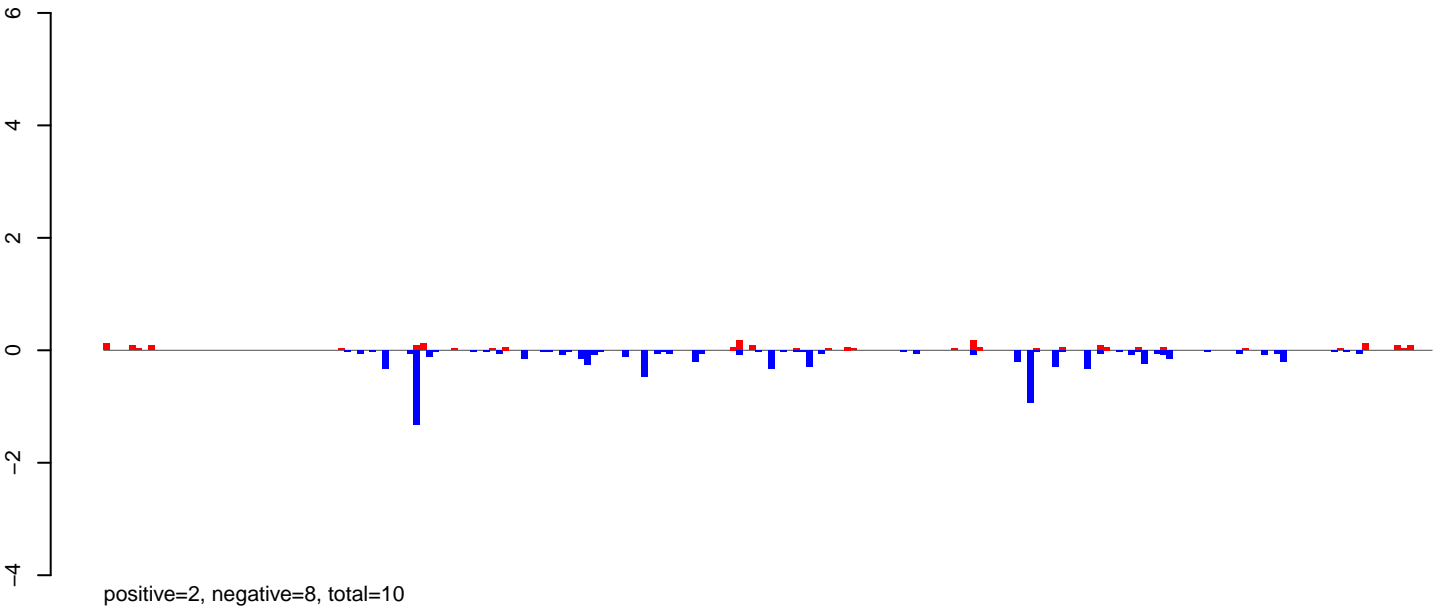

AeAeg\_Ovary\_BF24h\_cat.24\_35.rep

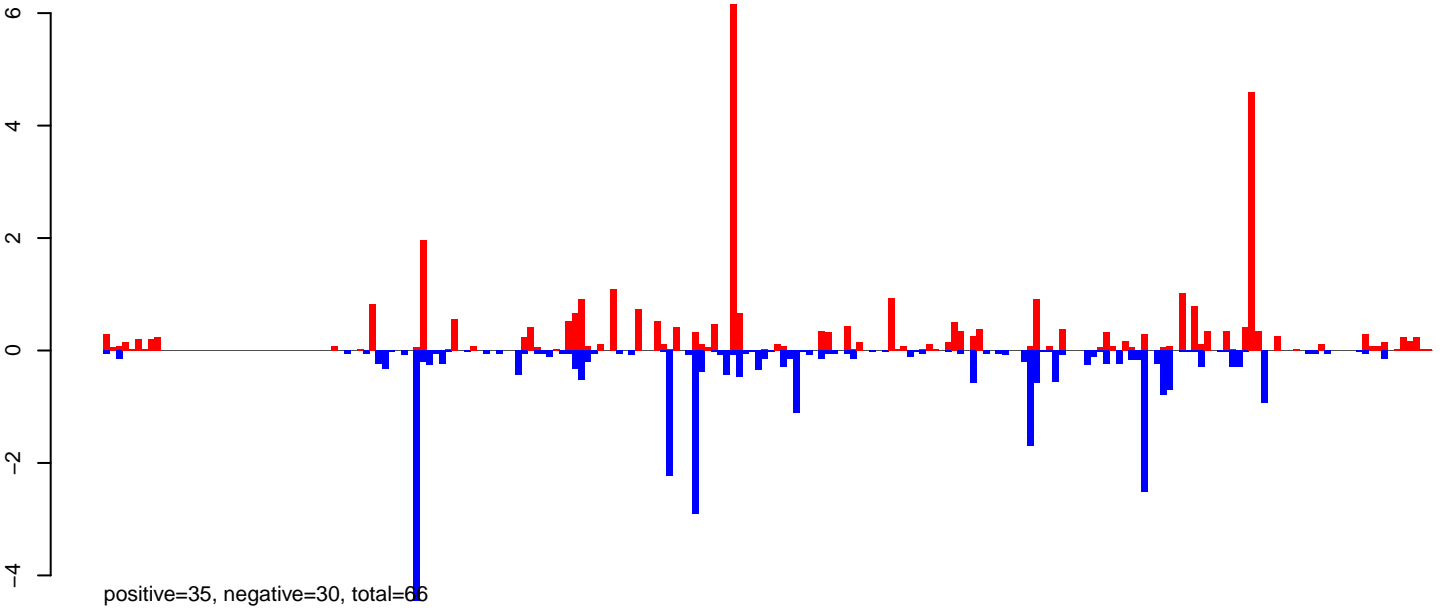

AeAeg\_Ovary\_BF24h\_cat.rep

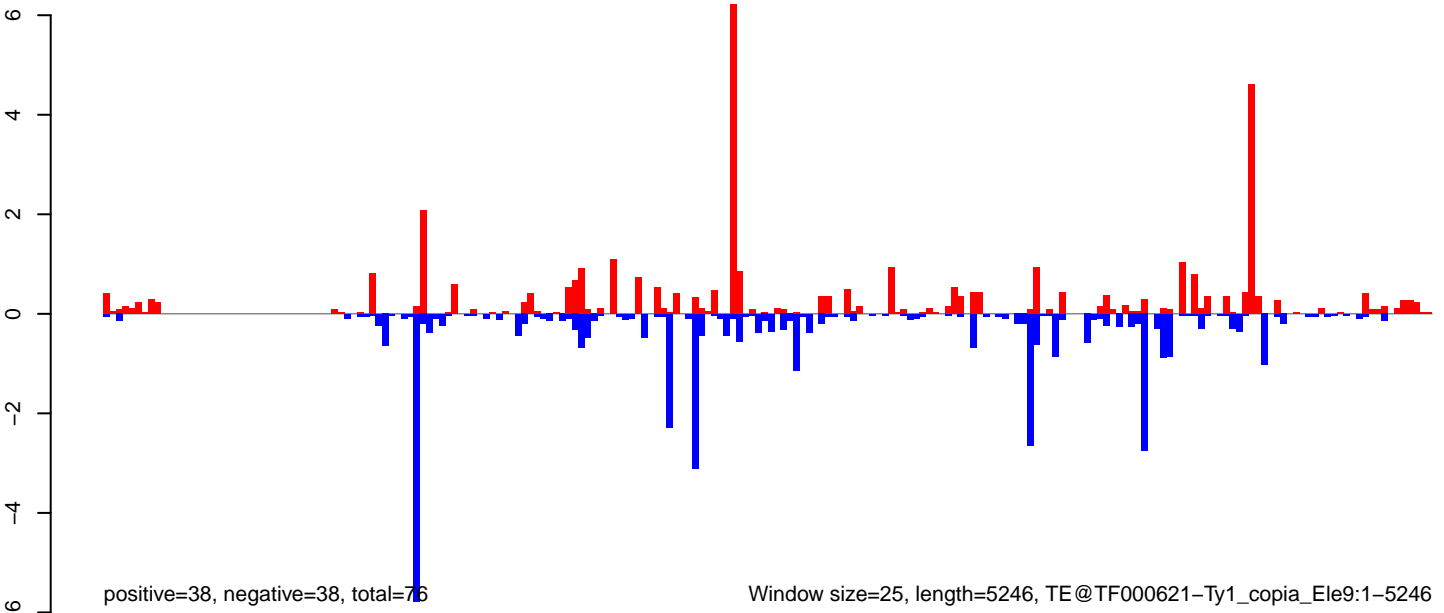

Window size=25, length=5246, TE@TF000621-Ty1\_copia\_Ele9:1-5246



AeAeg\_Ovary\_BF24h\_cat.18\_23.rep

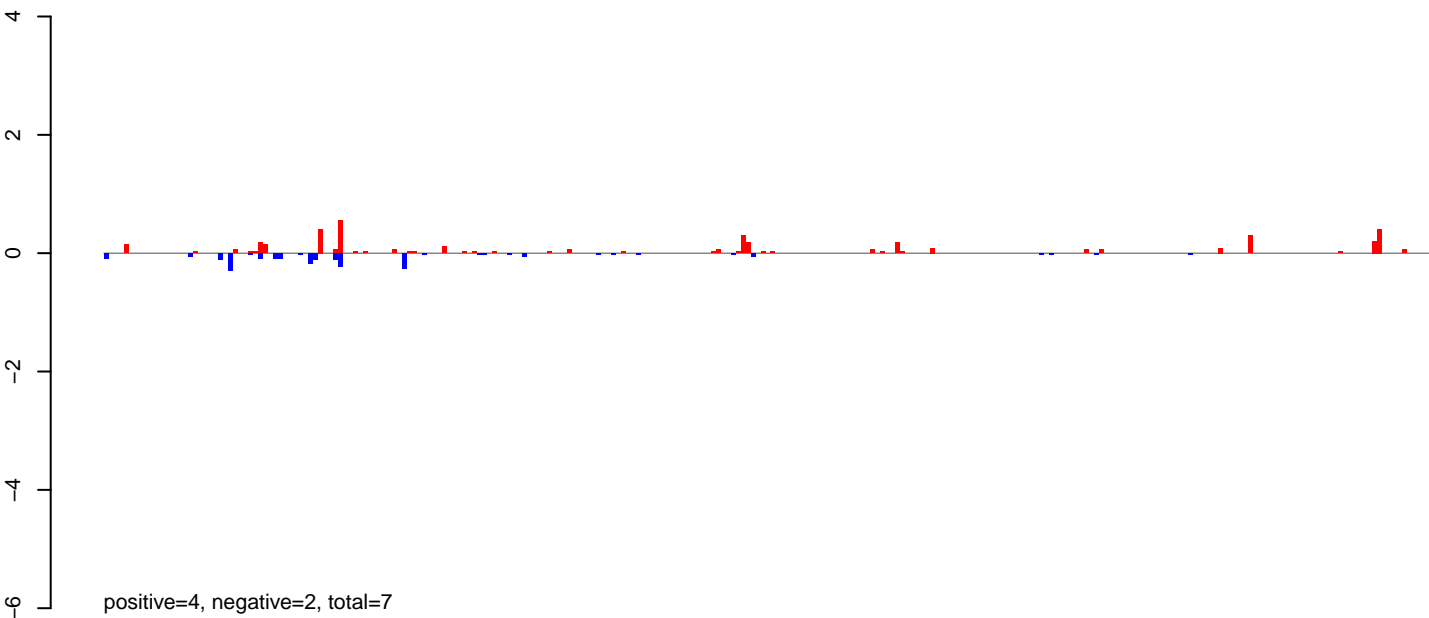

AeAeg\_Ovary\_BF24h\_cat.24\_35.rep

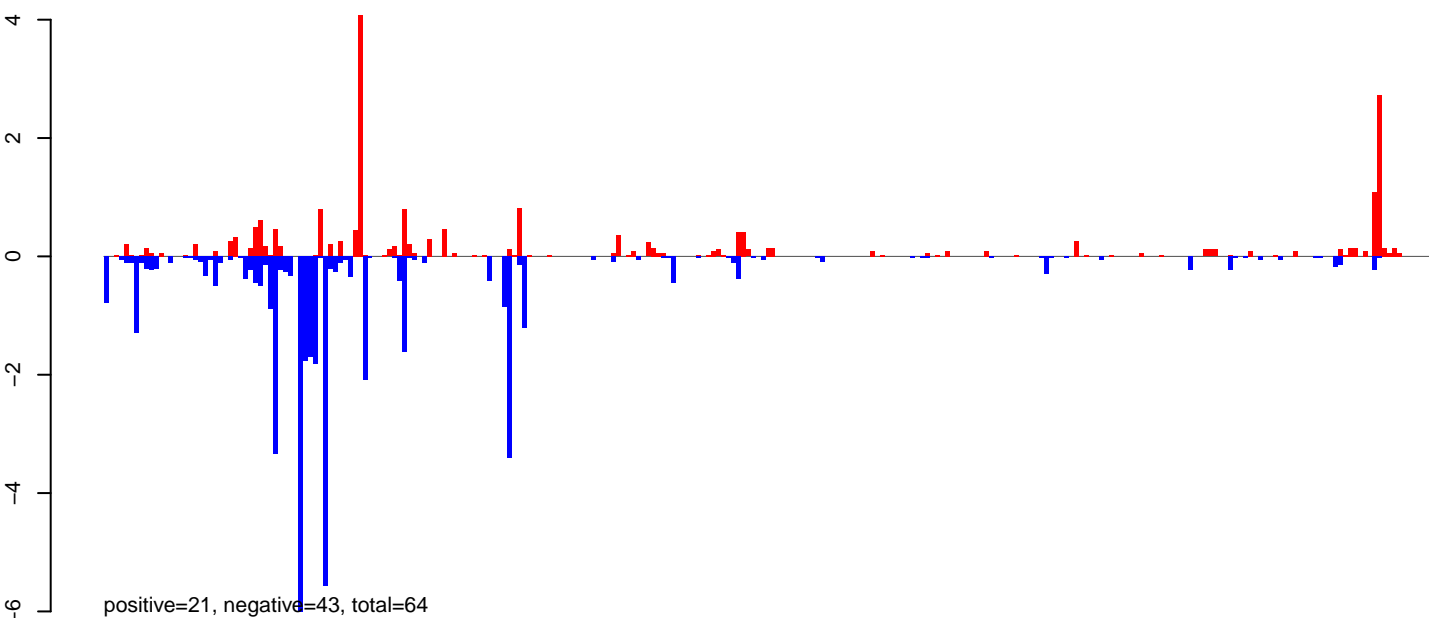

AeAeg\_Ovary\_BF24h\_cat.rep

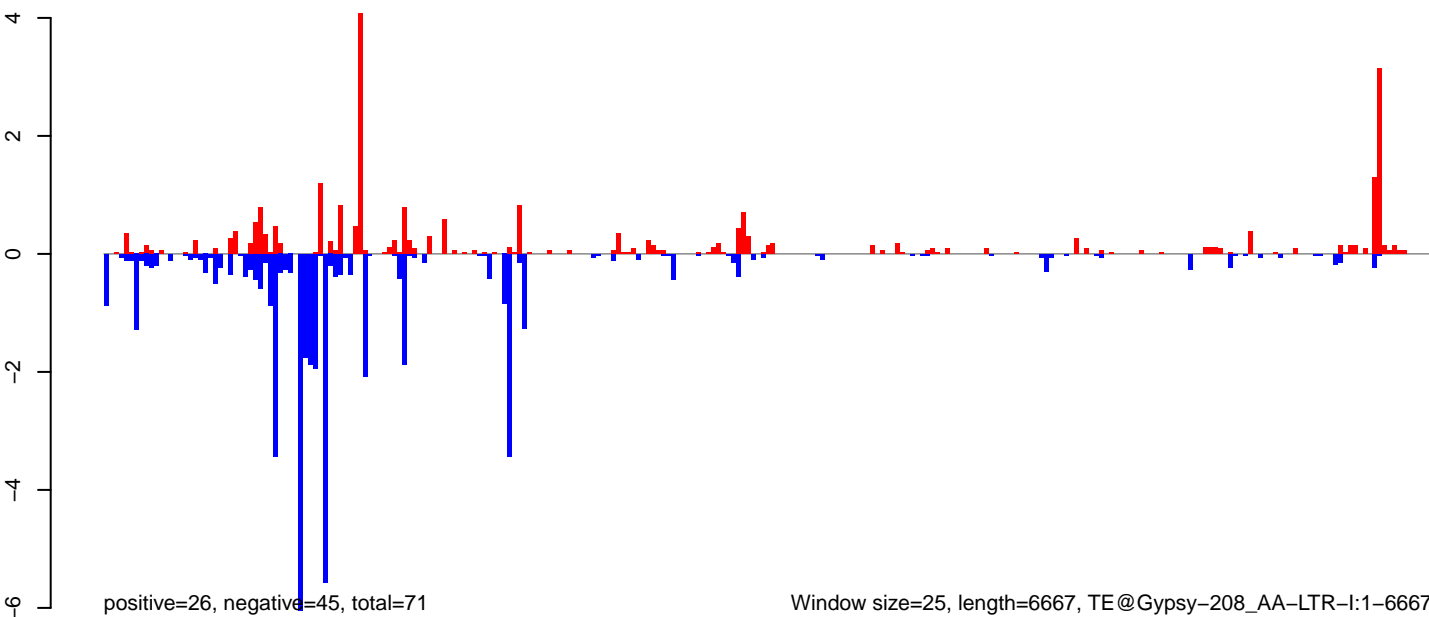

Window size=25, length=6667, TE@Gypsy-208\_AA-LTR-I:1-6667

0 1000 2000 3000 4000 5000 6000

AeAeg\_Ovary\_BF24h\_cat.18\_23.rep

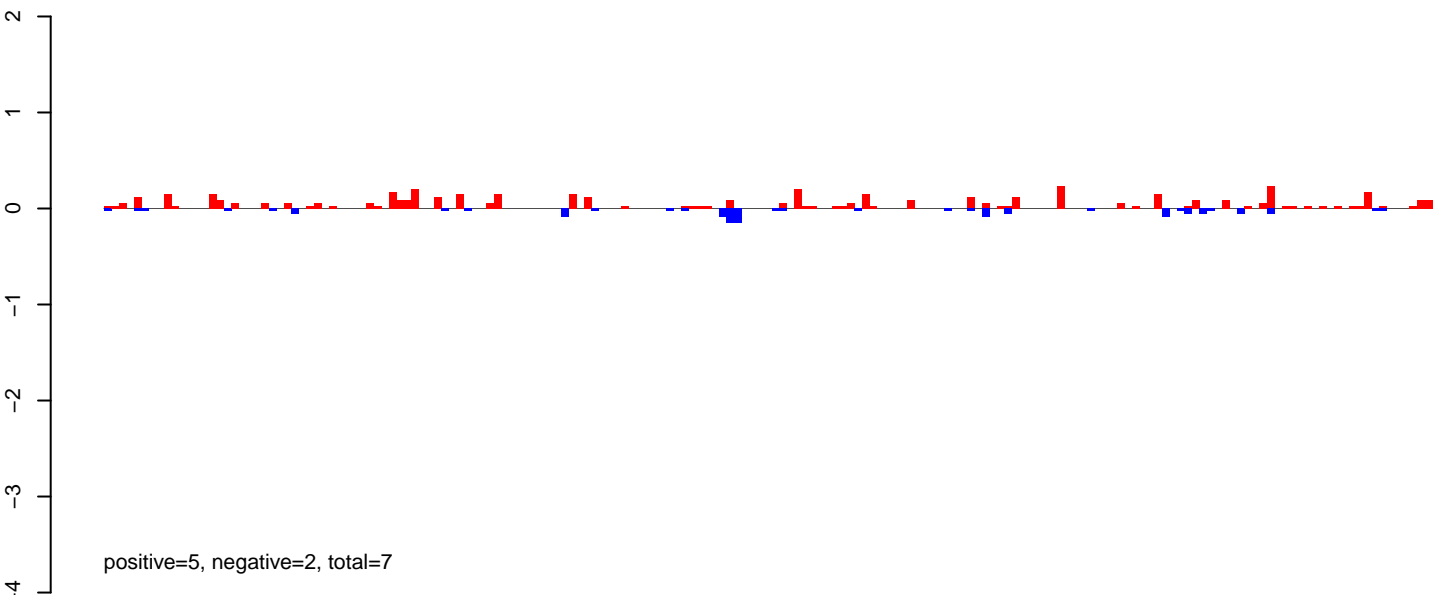

AeAeg\_Ovary\_BF24h\_cat.24\_35.rep

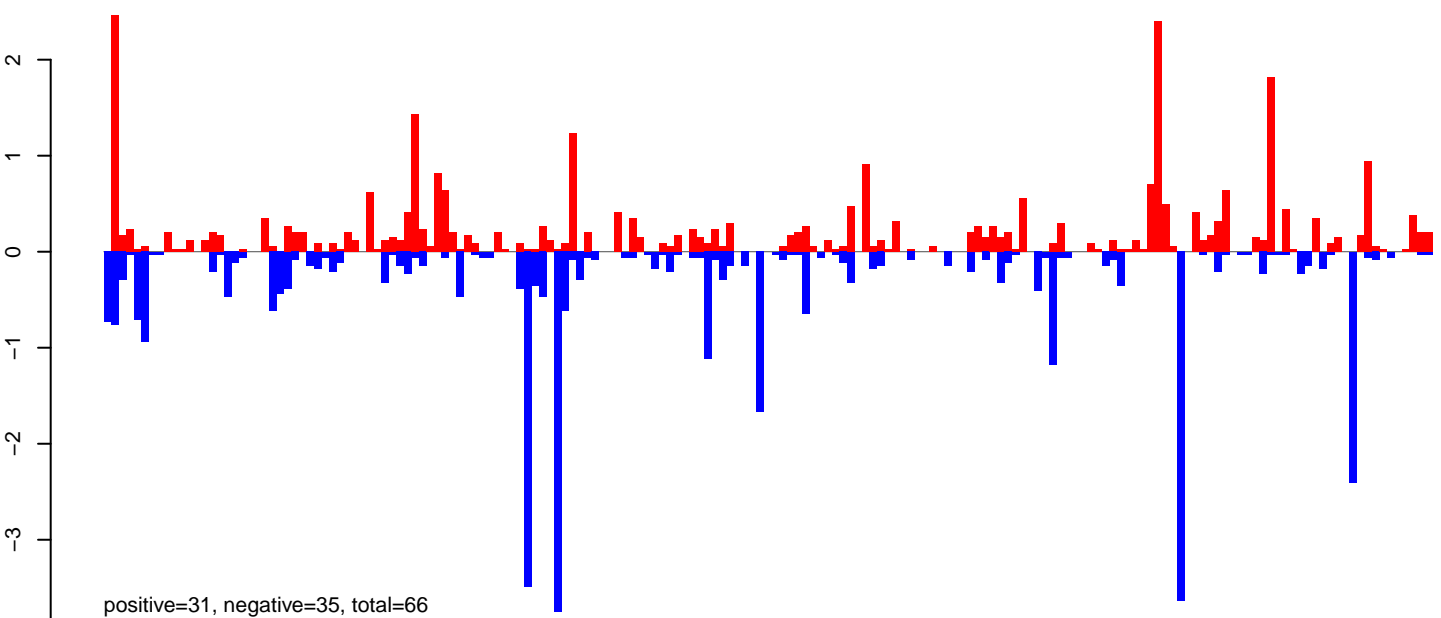

AeAeg\_Ovary\_BF24h\_cat.rep

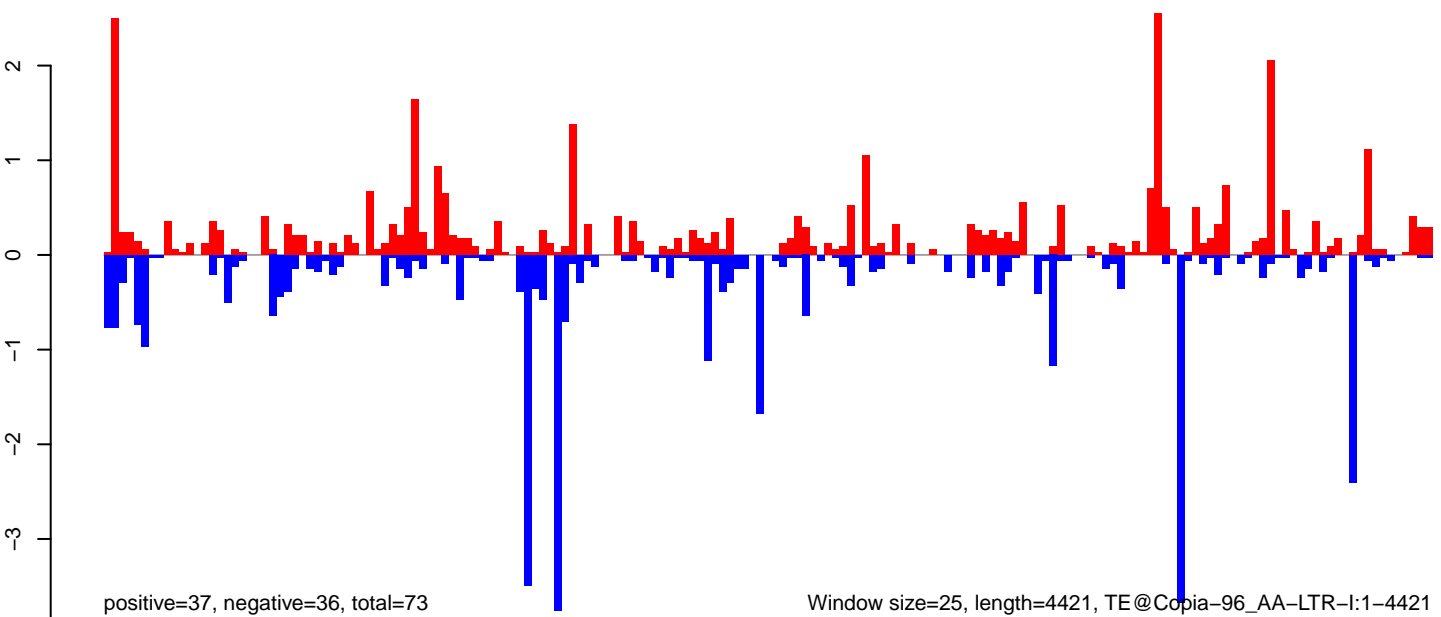

Window size=25, length=4421, TE@Copia-96\_AA-LTR-I:1-4421

0 1000 2000 3000 4000

AeAeg\_Ovary\_BF24h\_cat.18\_23.rep

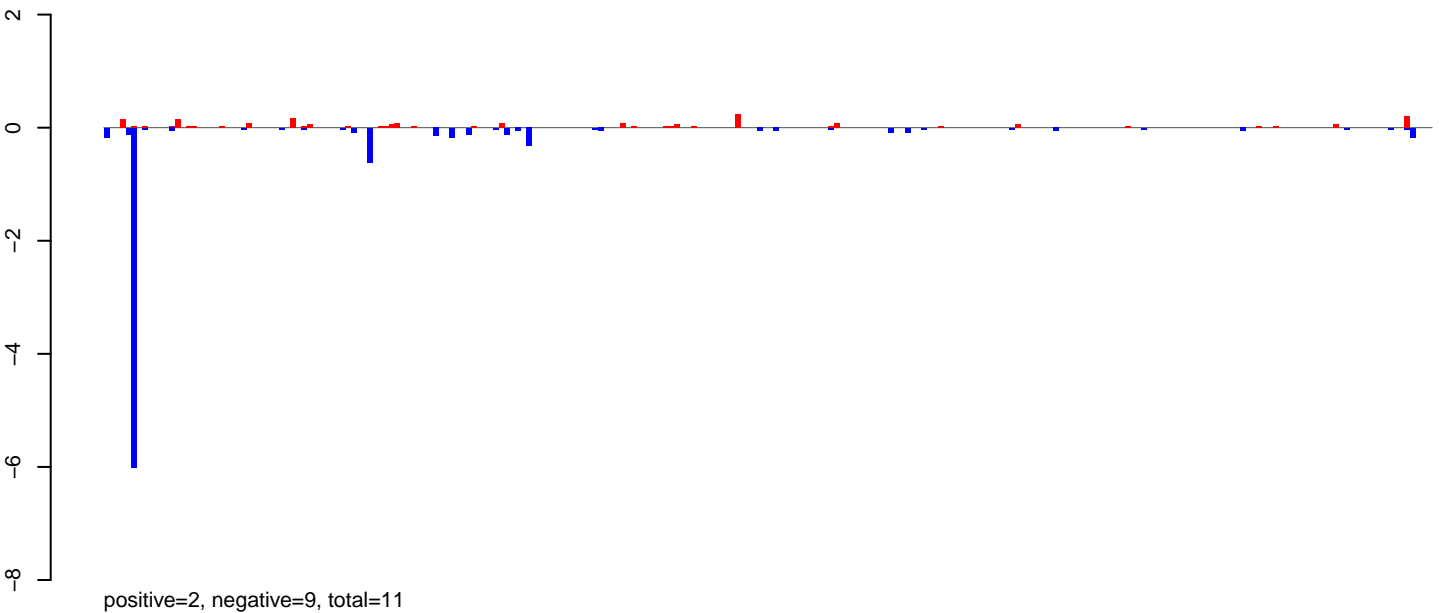

AeAeg\_Ovary\_BF24h\_cat.24\_35.rep

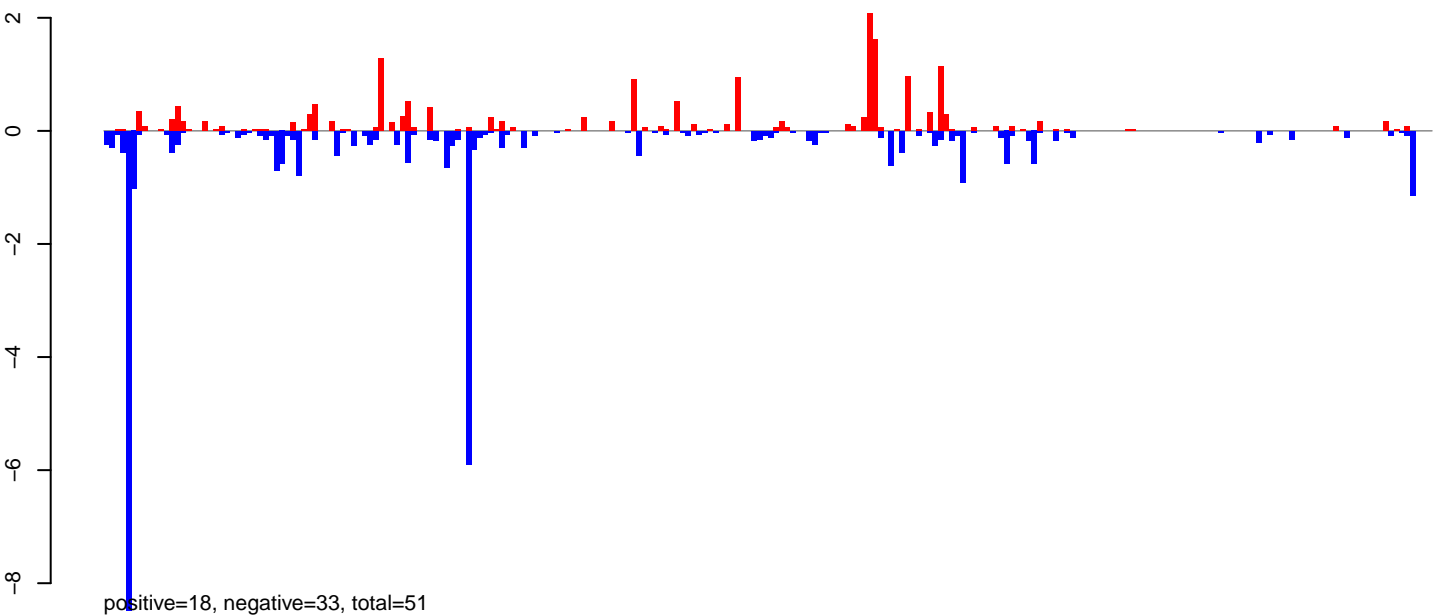

AeAeg\_Ovary\_BF24h\_cat.rep

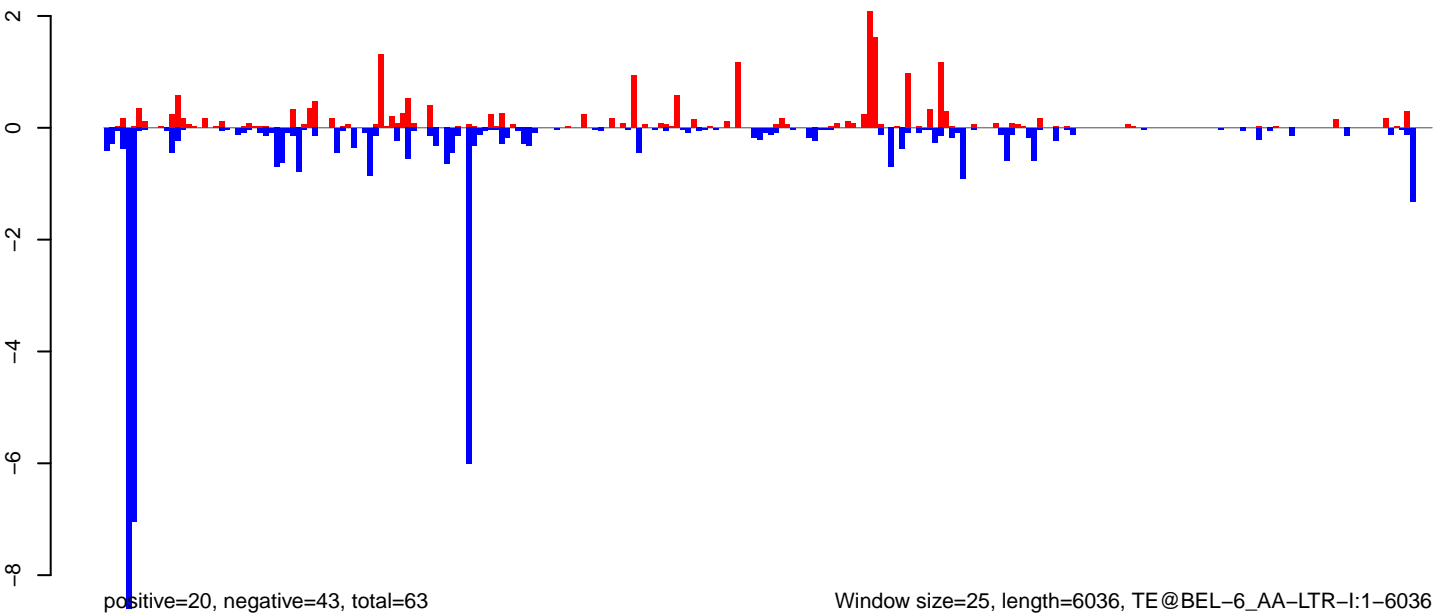

Window size=25, length=6036, TE@BEL-6\_AA-LTR-I:1-6036

0 1000 2000 3000 4000 5000 6000

AeAeg\_Ovary\_BF24h\_cat.18\_23.rep

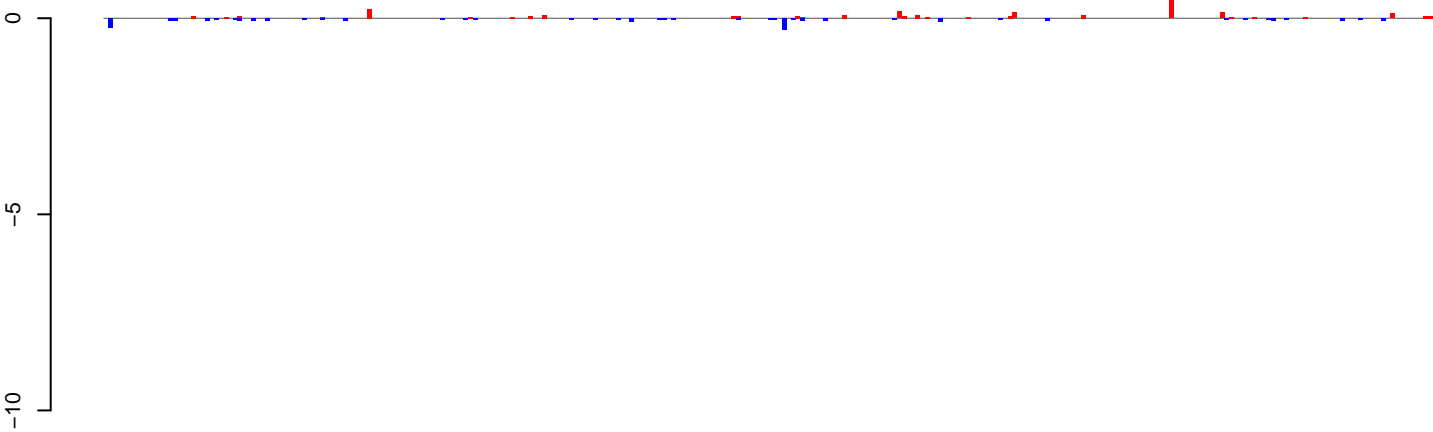

positive=3, negative=2, total=5

AeAeg\_Ovary\_BF24h\_cat.24\_35.rep

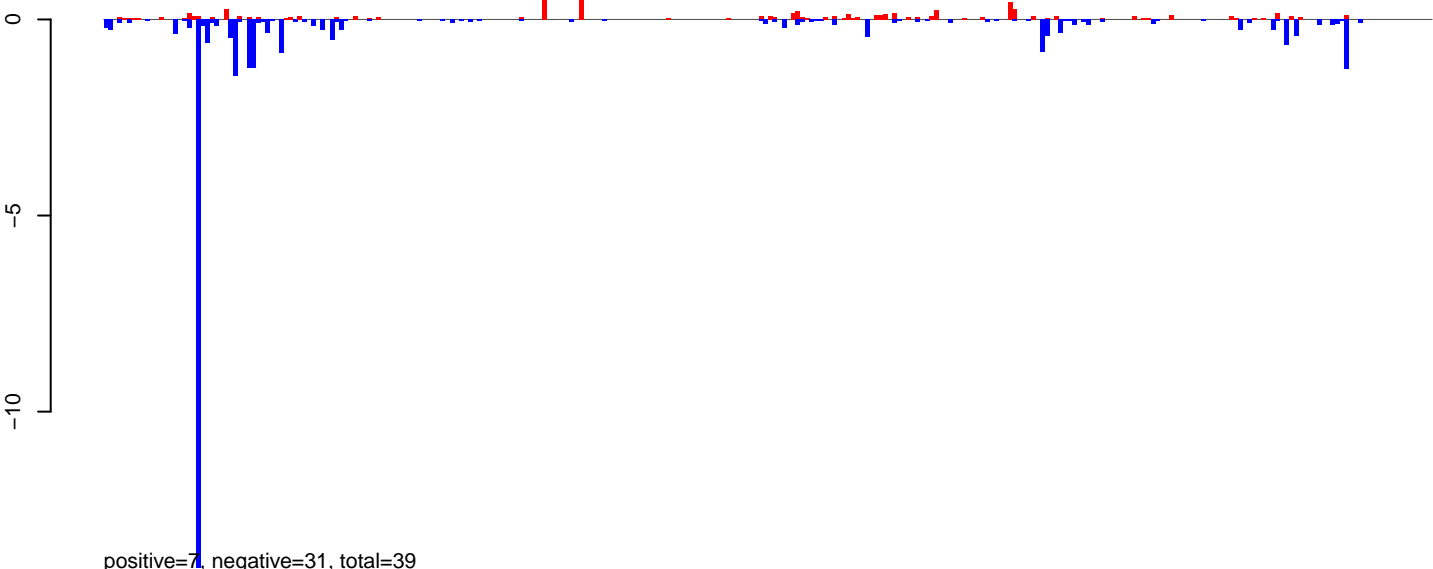

positive=7, negative=31, total=39

AeAeg\_Ovary\_BF24h\_cat.rep



positive=10, negative=34, total=44

Window size=25, length=7189, TE@TF000183-I\_Ele14:1-7189

0 1000 2000 3000 4000 5000 6000 7000

AeAeg\_Ovary\_BF24h\_cat.18\_23.rep

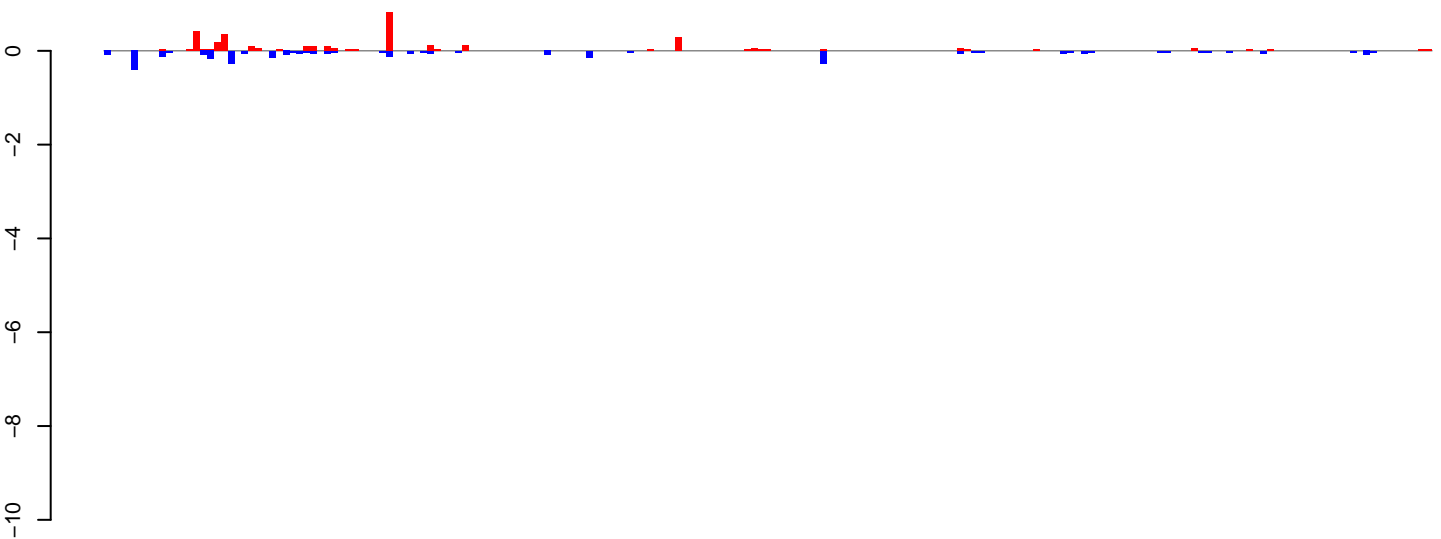

positive=3, negative=3, total=7

AeAeg\_Ovary\_BF24h\_cat.24\_35.rep

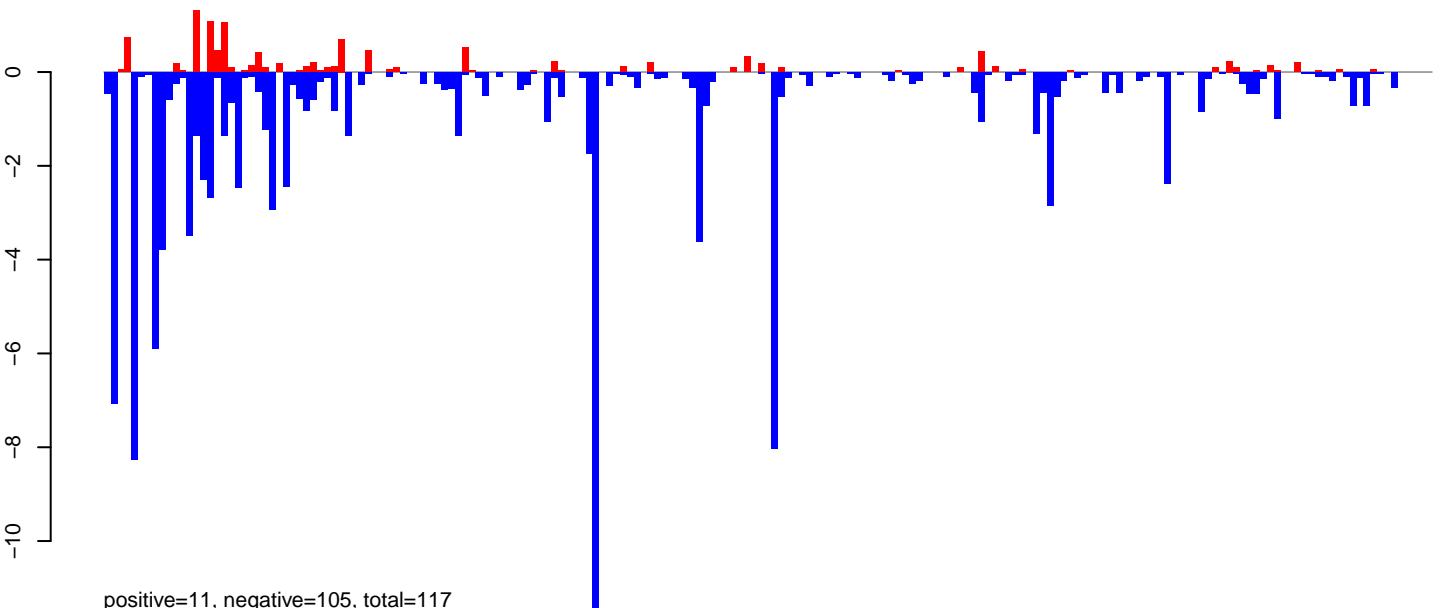

positive=11, negative=105, total=117

AeAeg\_Ovary\_BF24h\_cat.rep

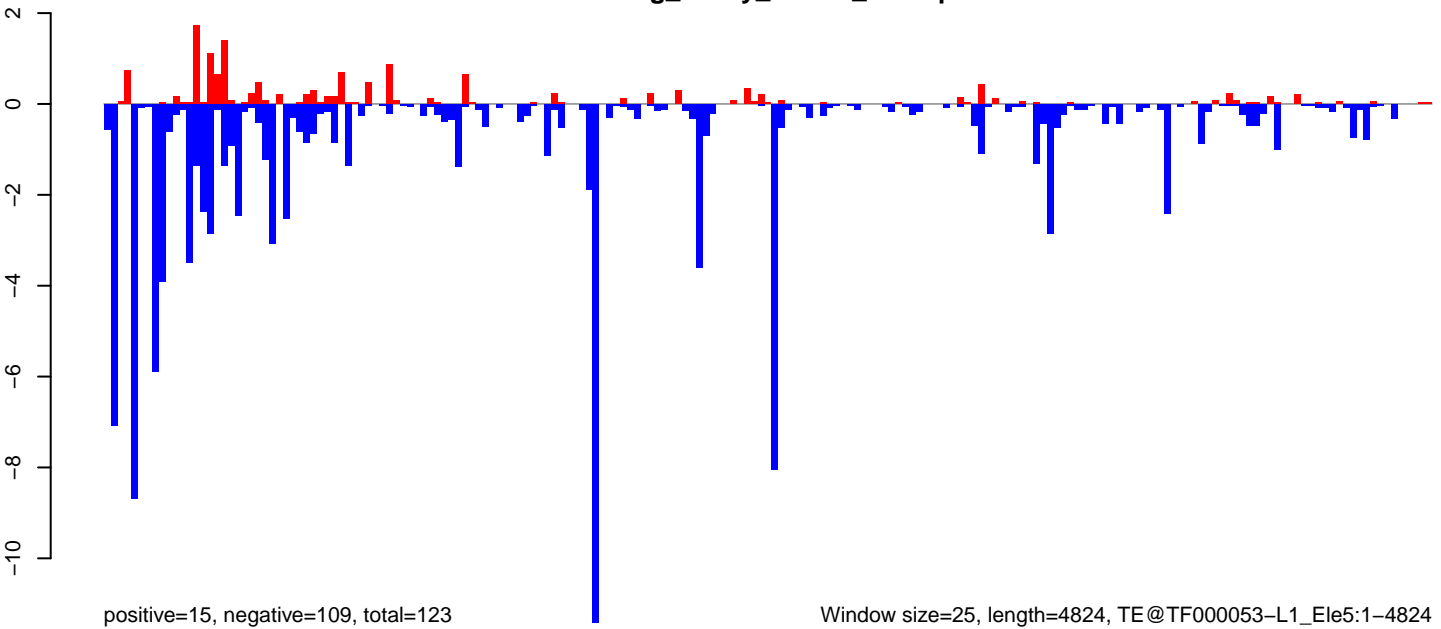

positive=15, negative=109, total=123

Window size=25, length=4824, TE@TF000053-L1\_Ele5:1-4824

0 1000 2000 3000 4000 5000

**AeAeg\_Ovary\_BF24h\_cat.18\_23.rep**

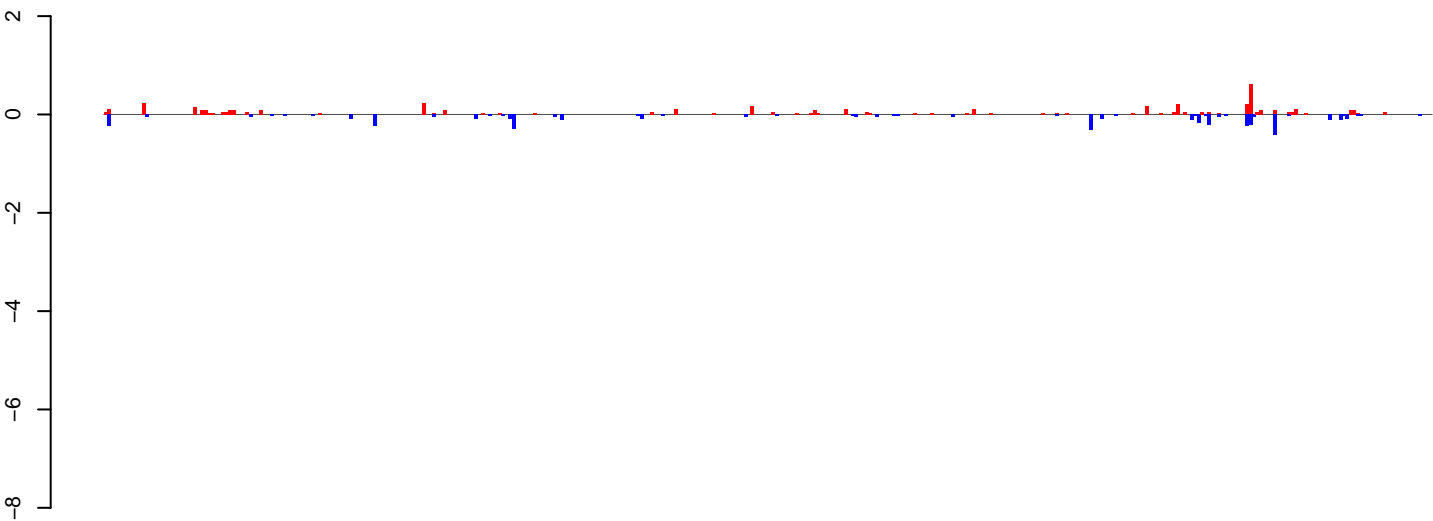

positive=5, negative=5, total=10

**AeAeg\_Ovary\_BF24h\_cat.24\_35.rep**

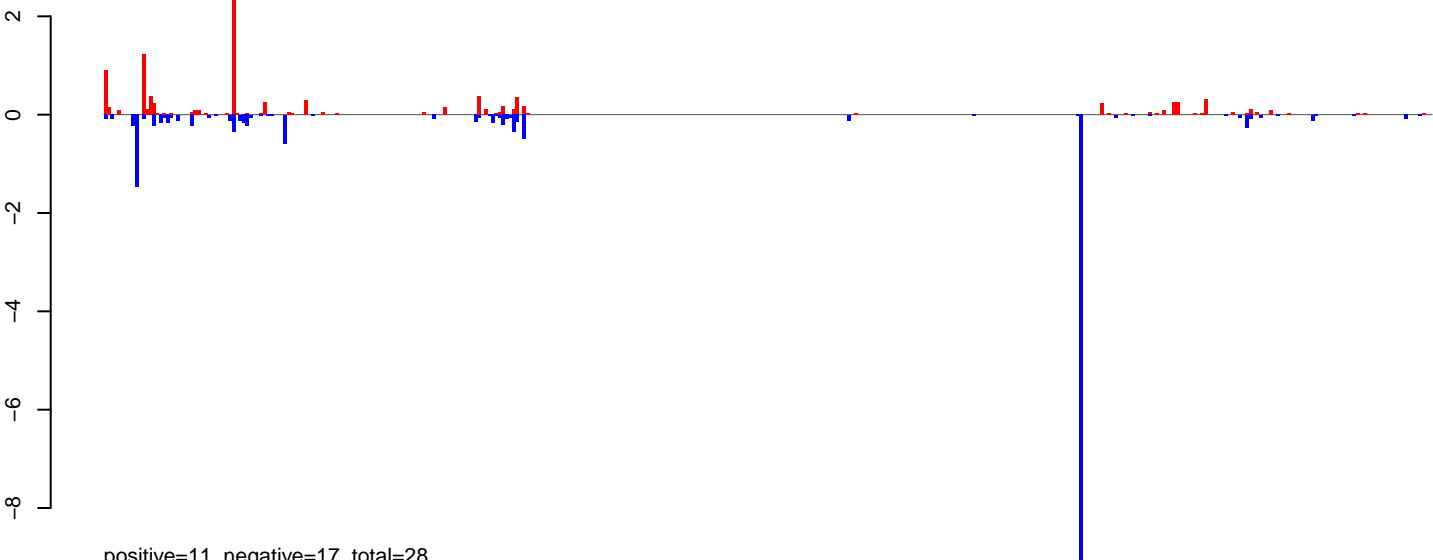

positive=11, negative=17, total=28

**AeAeg\_Ovary\_BF24h\_cat.rep**

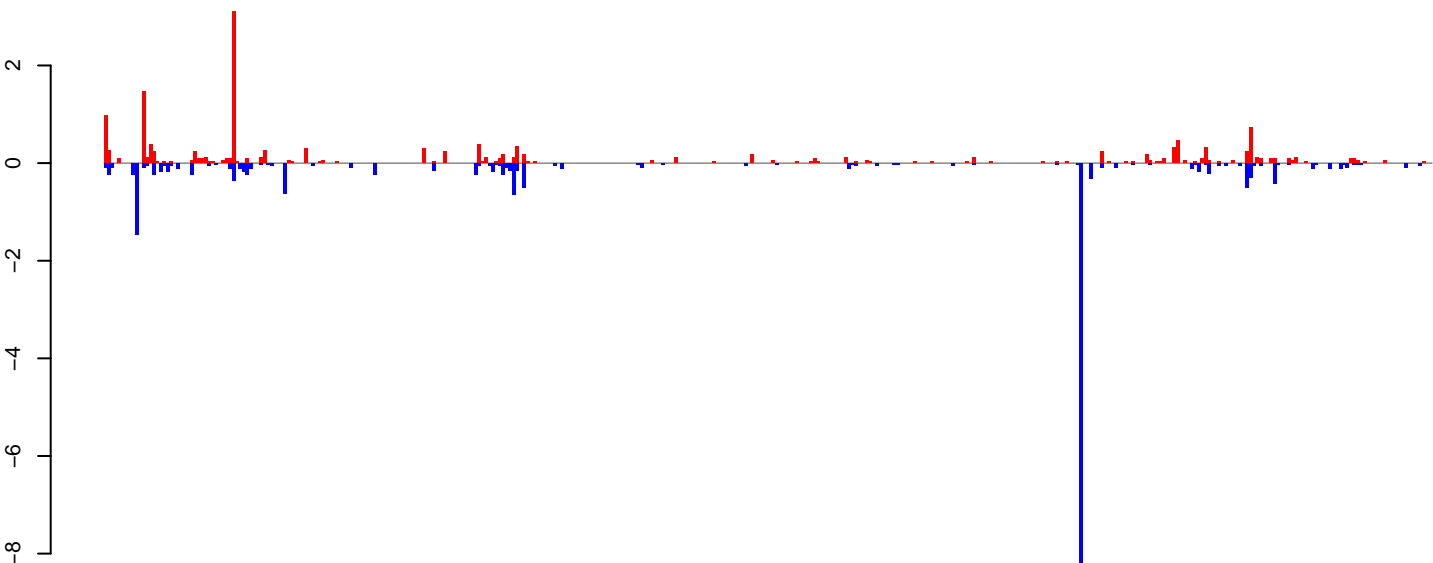

positive=16, negative=22, total=38

Window size=25, length=9589, TE@TF001162-PIF\_Ele1:1-9589

0 2000 4000 6000 8000 10000

AeAeg\_Ovary\_BF24h\_cat.18\_23.rep

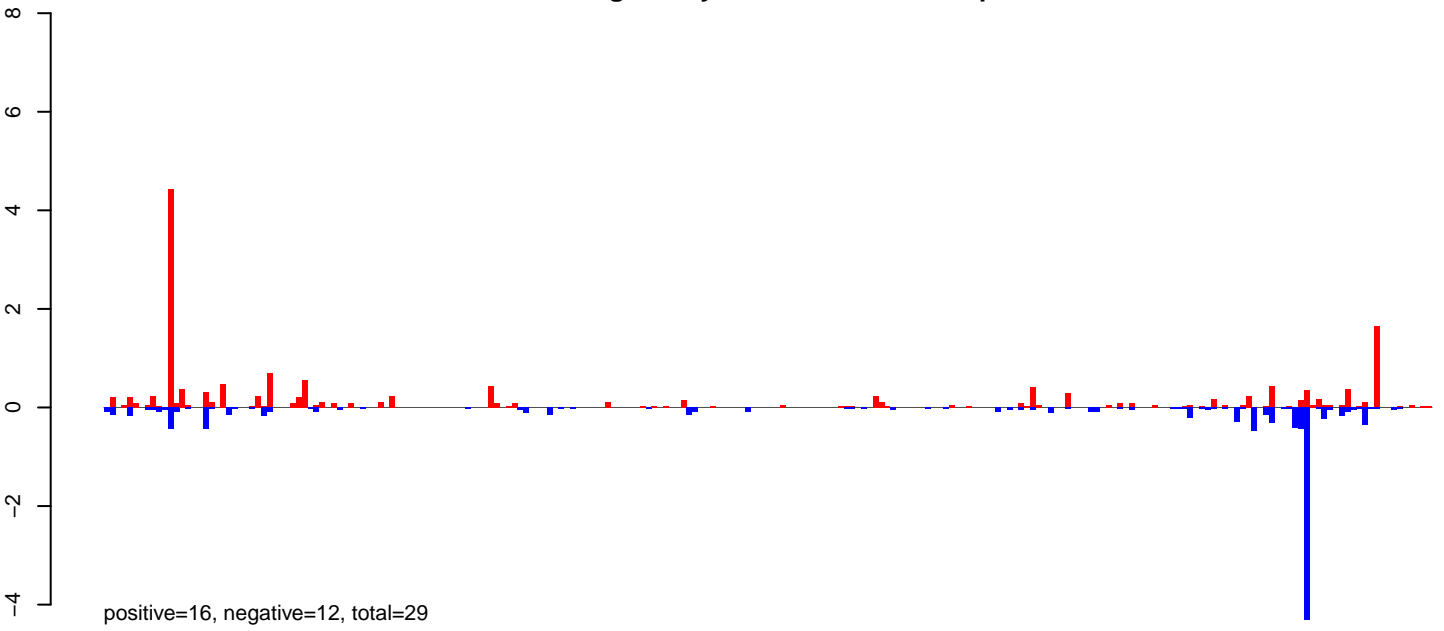

AeAeg\_Ovary\_BF24h\_cat.24\_35.rep

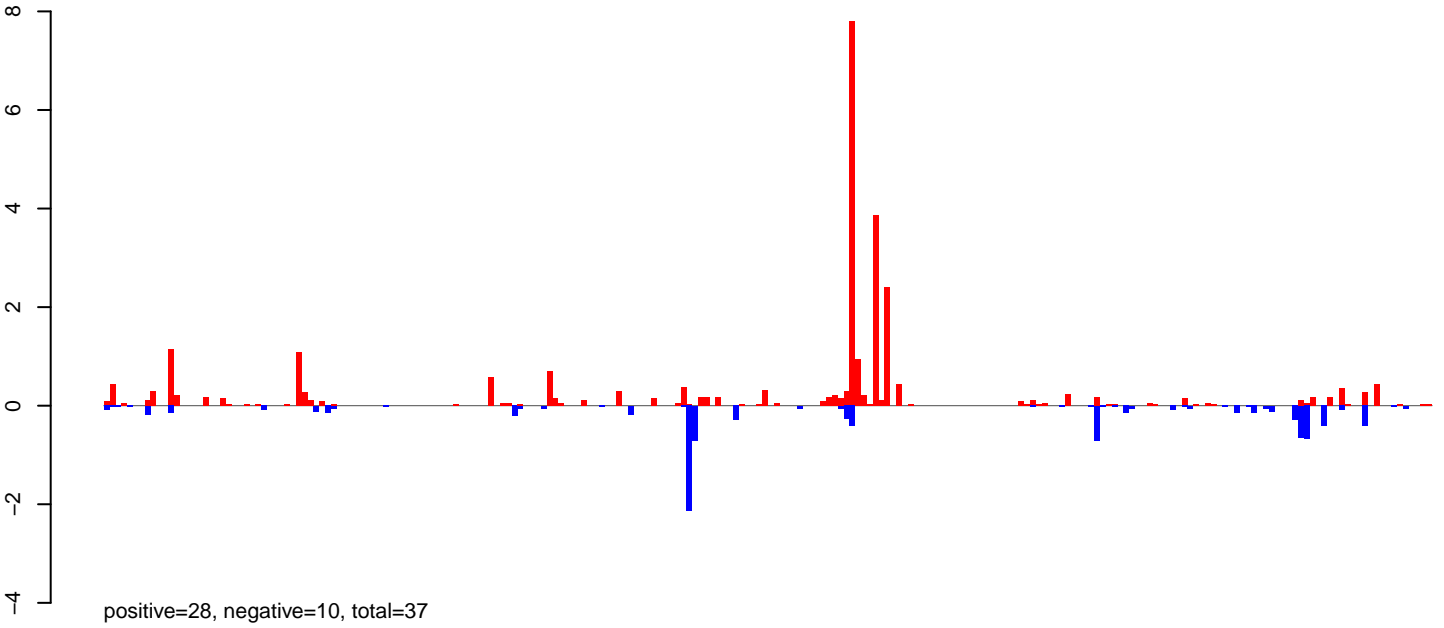

AeAeg\_Ovary\_BF24h\_cat.rep

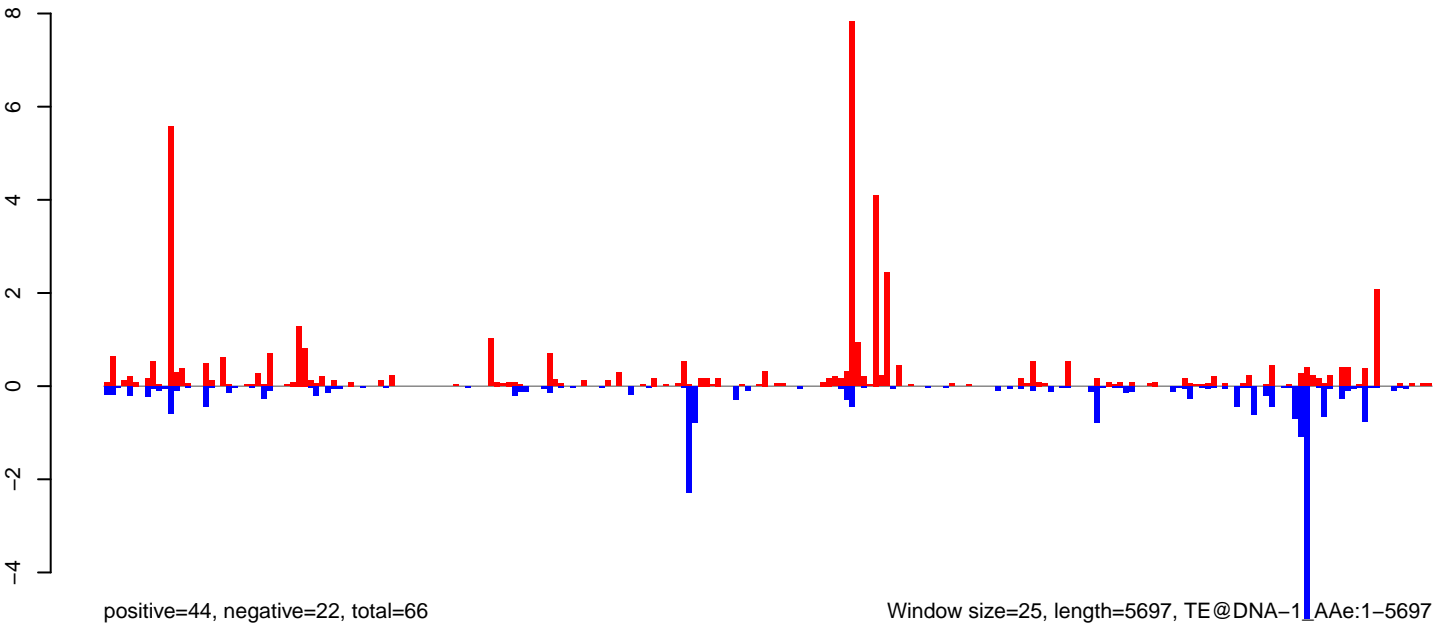

Window size=25, length=5697, TE@DNA-1\_AeAe:1-5697

0 1000 2000 3000 4000 5000

AeAeg\_Ovary\_BF24h\_cat.18\_23.rep

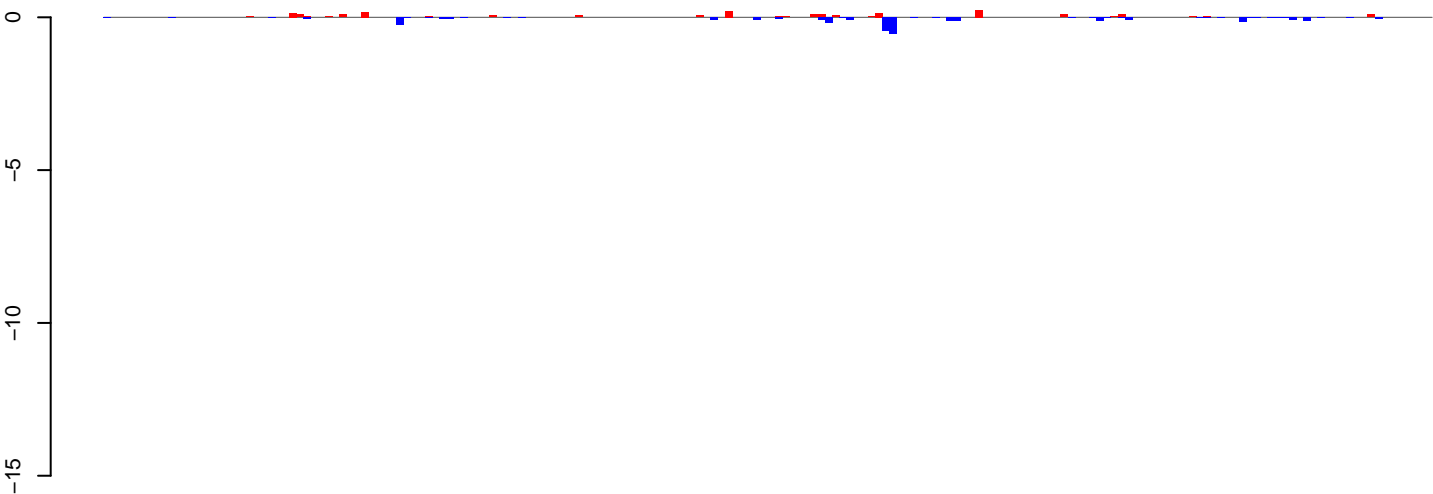

positive=2, negative=4, total=6

AeAeg\_Ovary\_BF24h\_cat.24\_35.rep

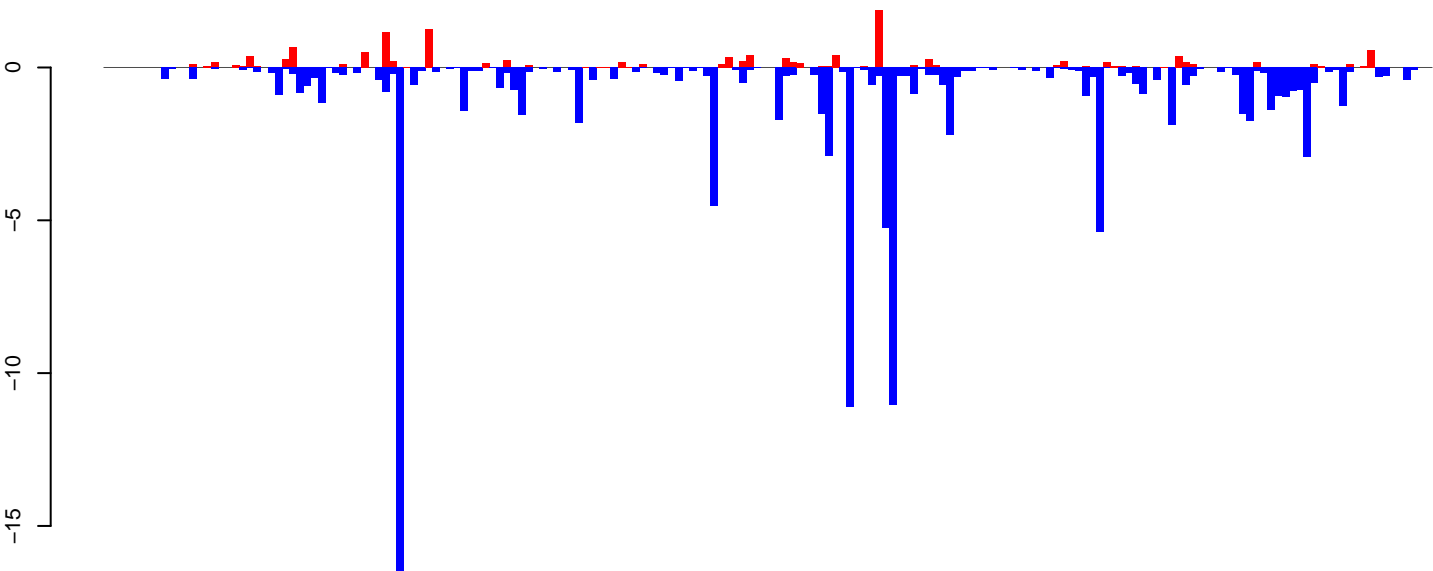

positive=13, negative=109, total=123

AeAeg\_Ovary\_BF24h\_cat.rep

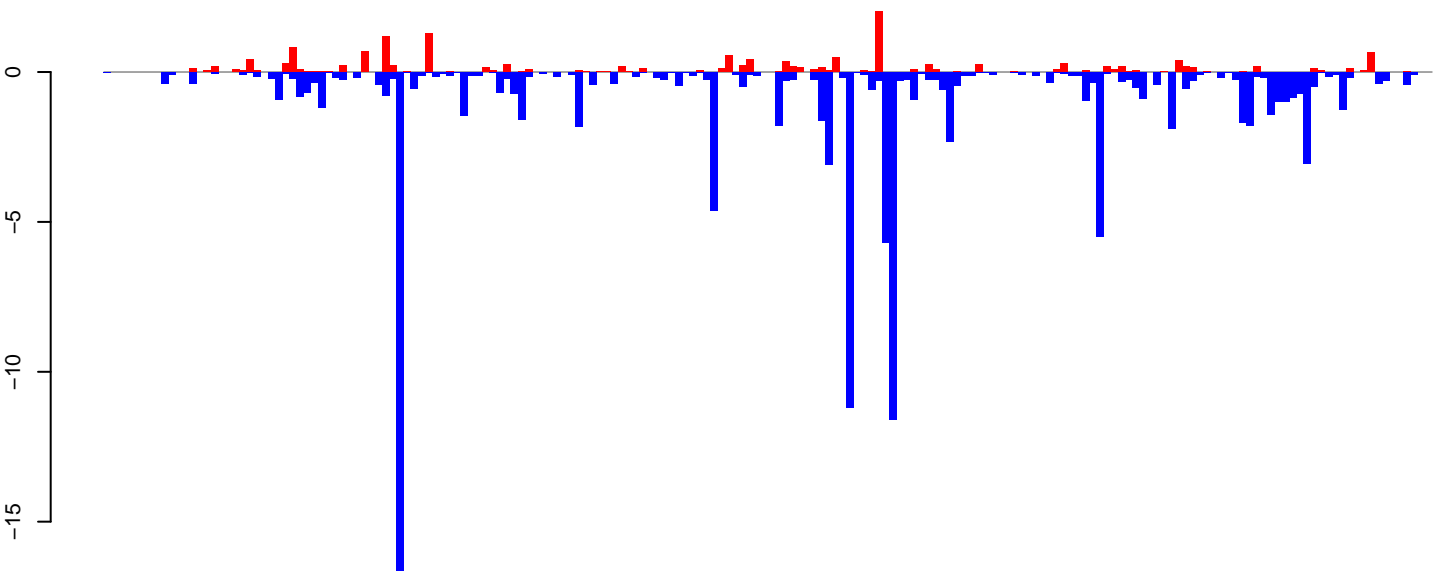

positive=16, negative=113, total=128

Window size=25, length=4632, TE@Crack-24\_AAe:1-4632

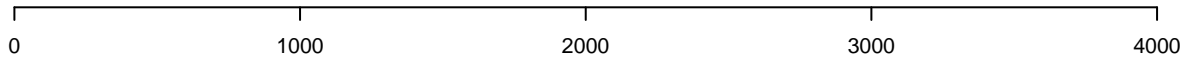



AeAeg\_Ovary\_BF24h\_cat.18\_23.rep

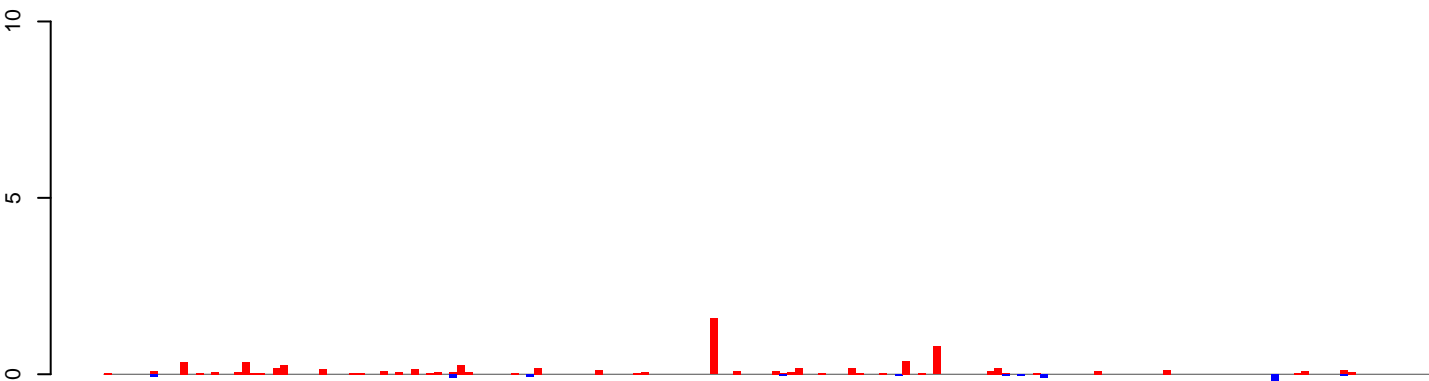

positive=7, negative=1, total=8

AeAeg\_Ovary\_BF24h\_cat.24\_35.rep

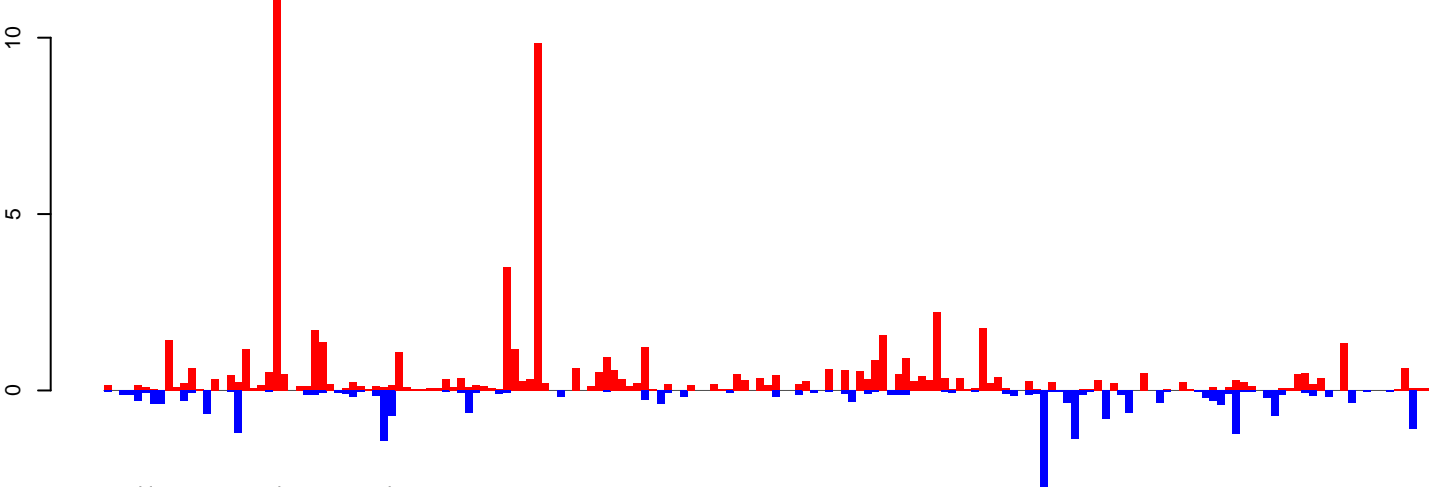

positive=68, negative=23, total=91

AeAeg\_Ovary\_BF24h\_cat.rep

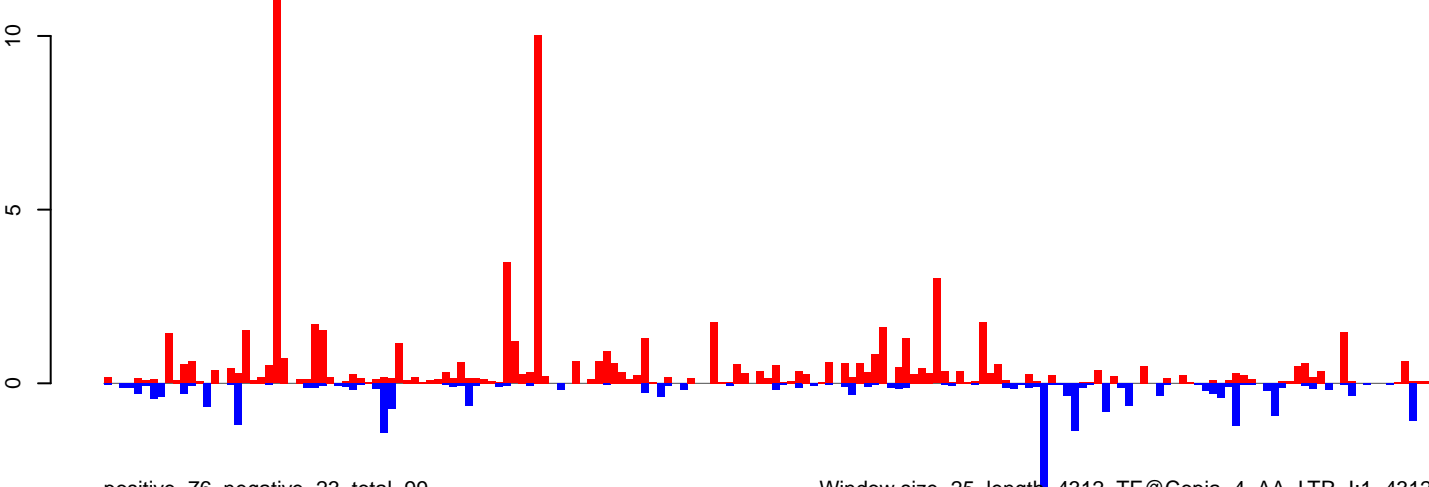

positive=76, negative=23, total=99

Window size=25, length=4312, TE@Copia-4\_AA-LTR-I:1-4312

0 1000 2000 3000 4000

**AeAeg\_Ovary\_BF24h\_cat.18\_23.rep**

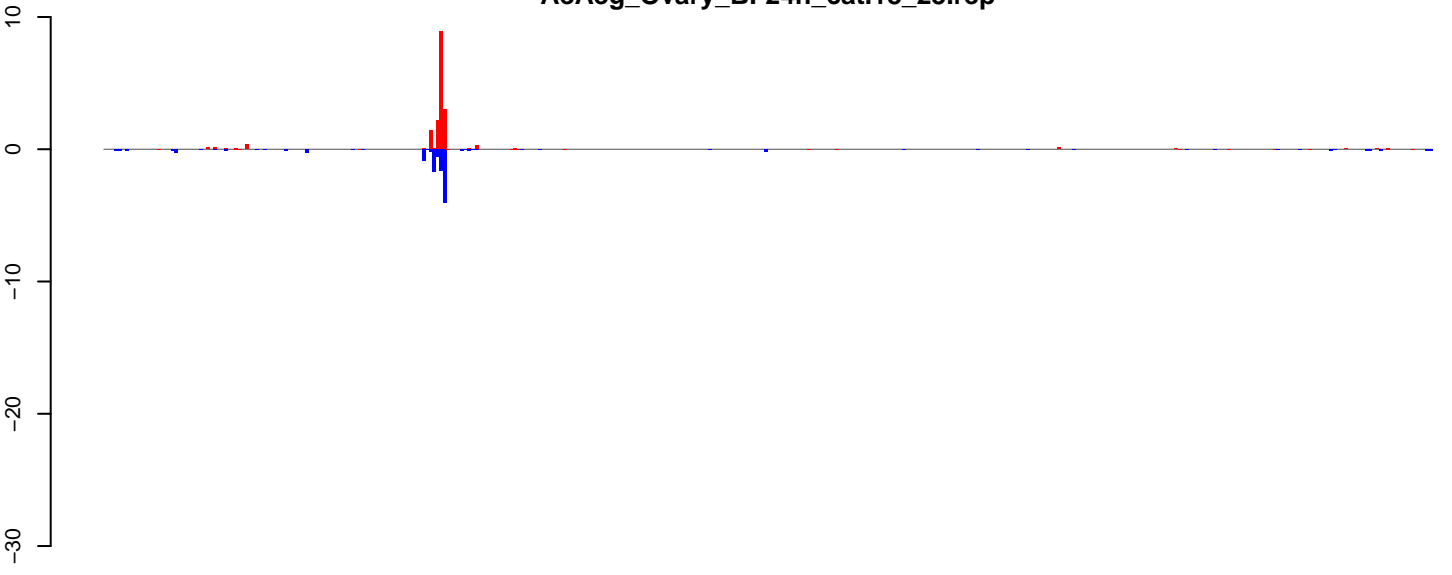

positive=18, negative=12, total=30

**AeAeg\_Ovary\_BF24h\_cat.24\_35.rep**

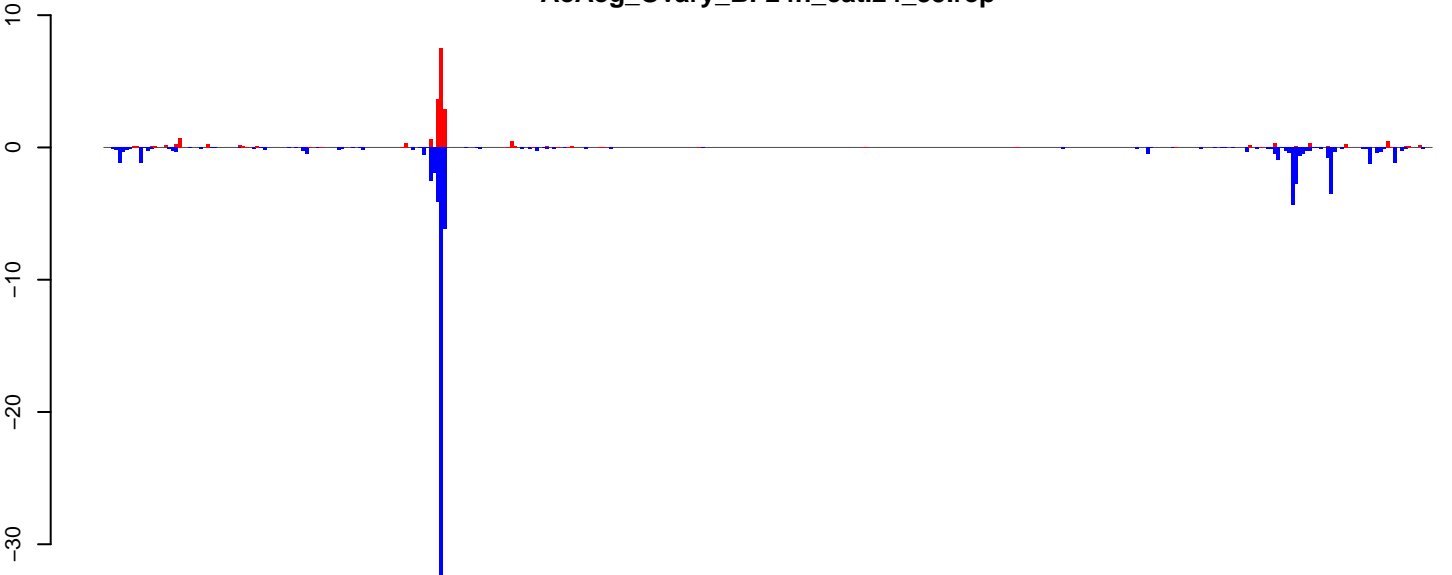

positive=21, negative=81, total=102

**AeAeg\_Ovary\_BF24h\_cat.rep**

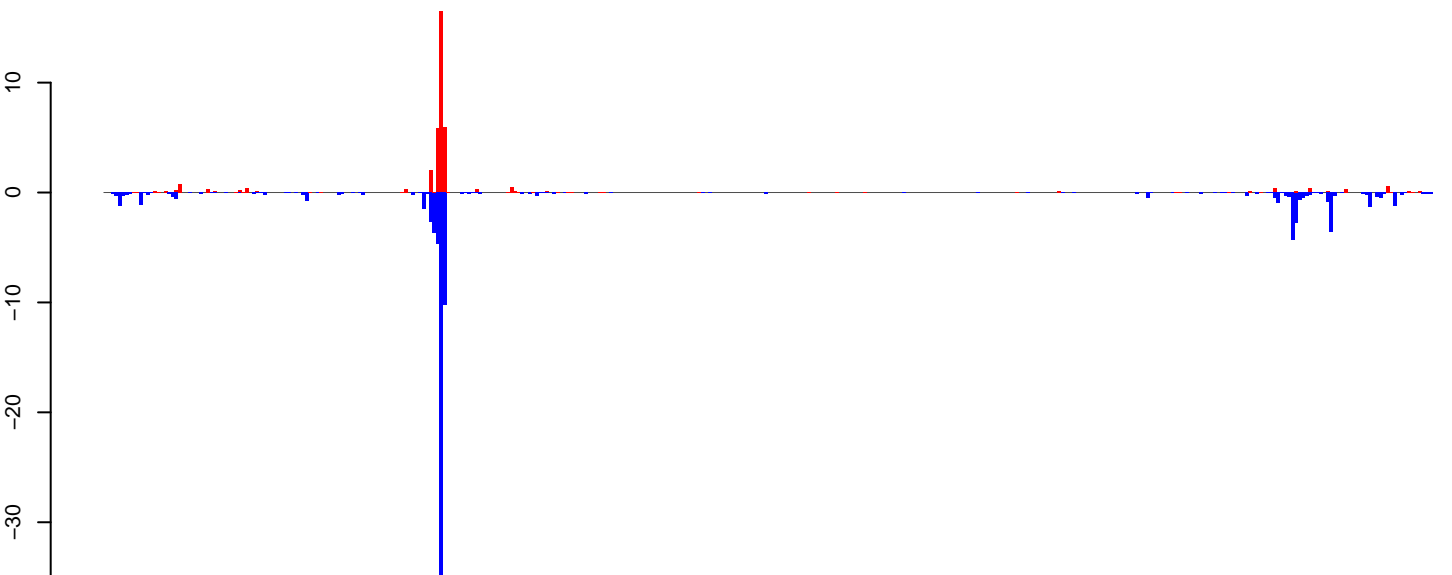

positive=39, negative=93, total=132

Window size=25, length=9378, TE@TF000590-Pao\_Bel\_Ele136:1-9378

0 2000 4000 6000 8000

AeAeg\_Ovary\_BF24h\_cat.18\_23.rep

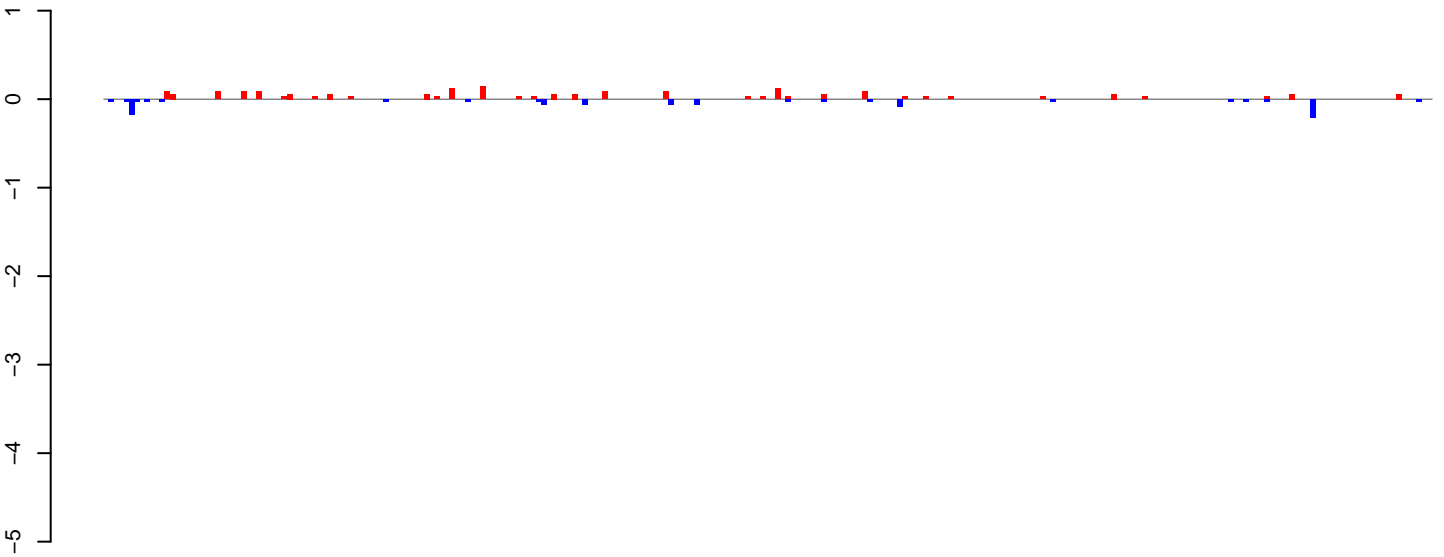

positive=2, negative=1, total=3

AeAeg\_Ovary\_BF24h\_cat.24\_35.rep

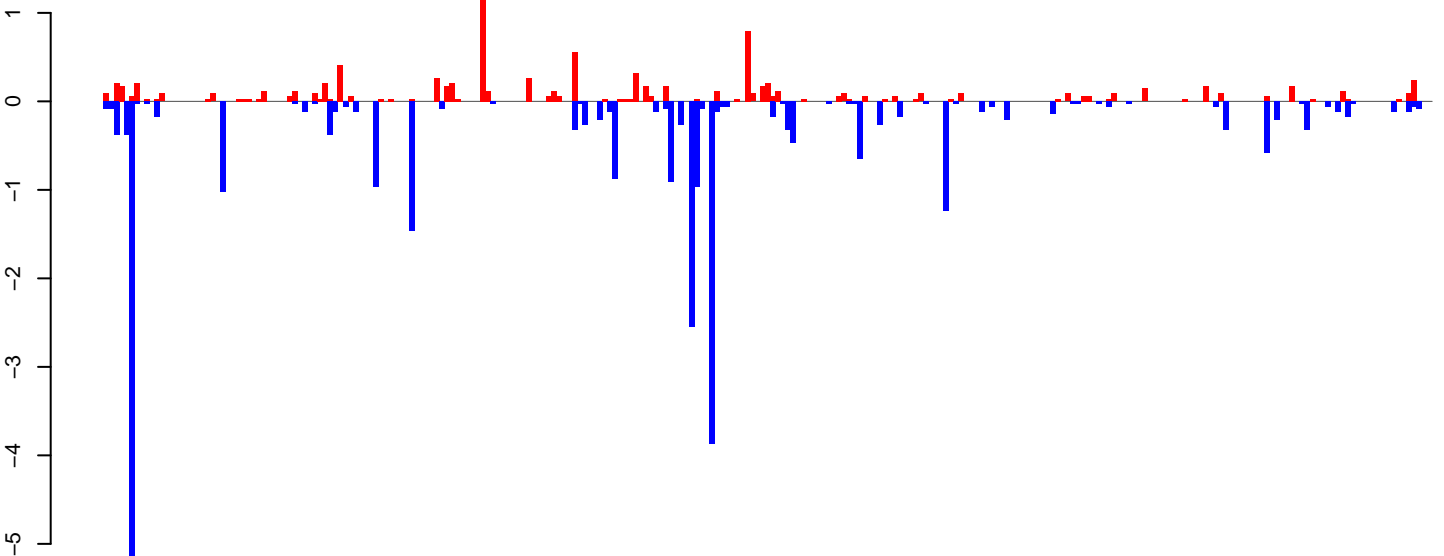

positive=10, negative=29, total=38

AeAeg\_Ovary\_BF24h\_cat.rep

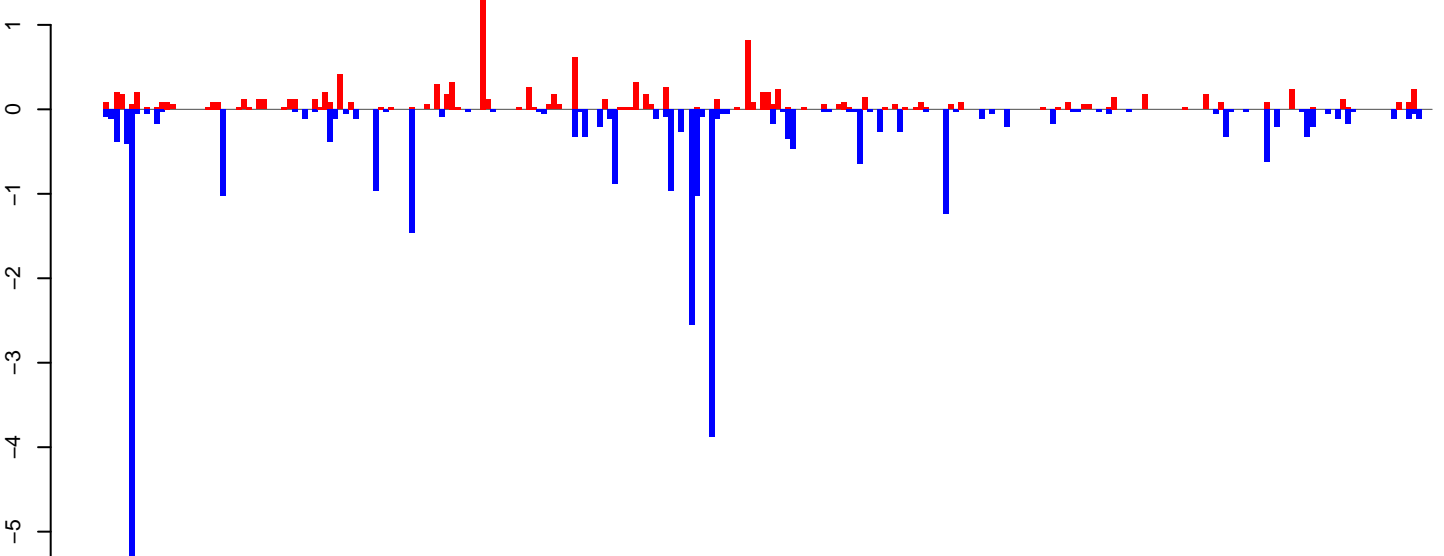

positive=12, negative=30, total=42

Window size=25, length=6524, TE@Gypsy-215\_AA-LTR-I:1-6524

0 1000 2000 3000 4000 5000 6000

AeAeg\_Ovary\_BF24h\_cat.18\_23.rep

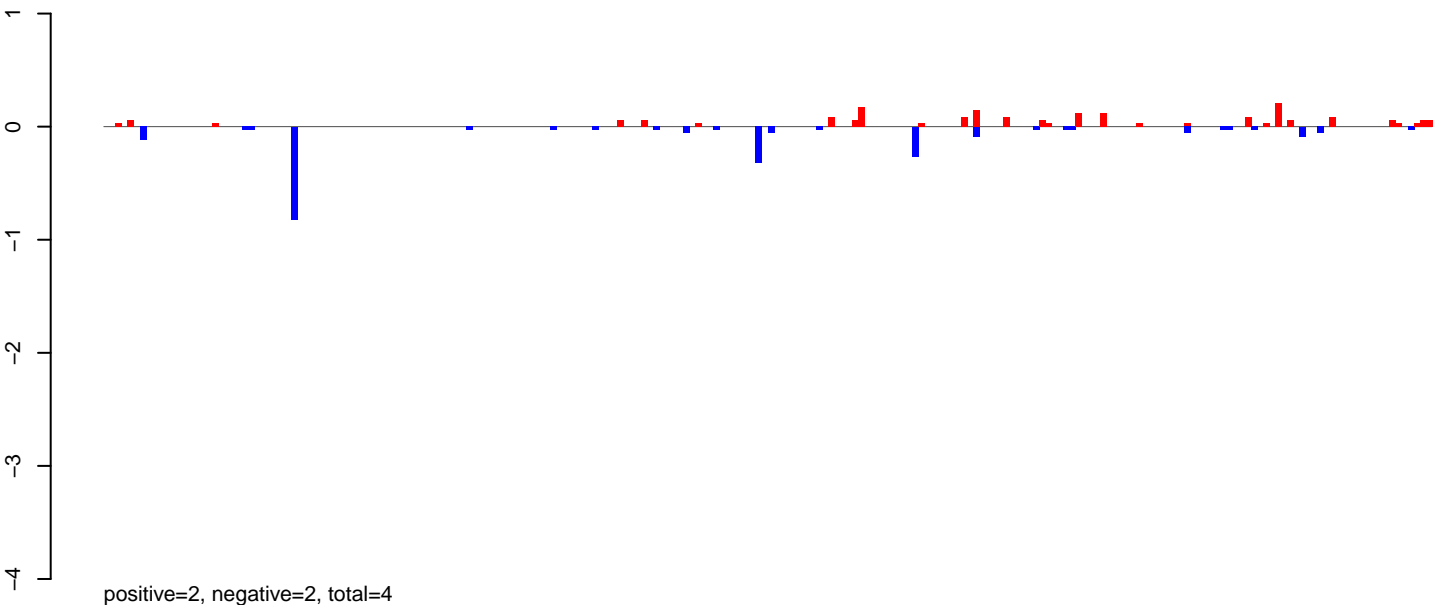

AeAeg\_Ovary\_BF24h\_cat.24\_35.rep

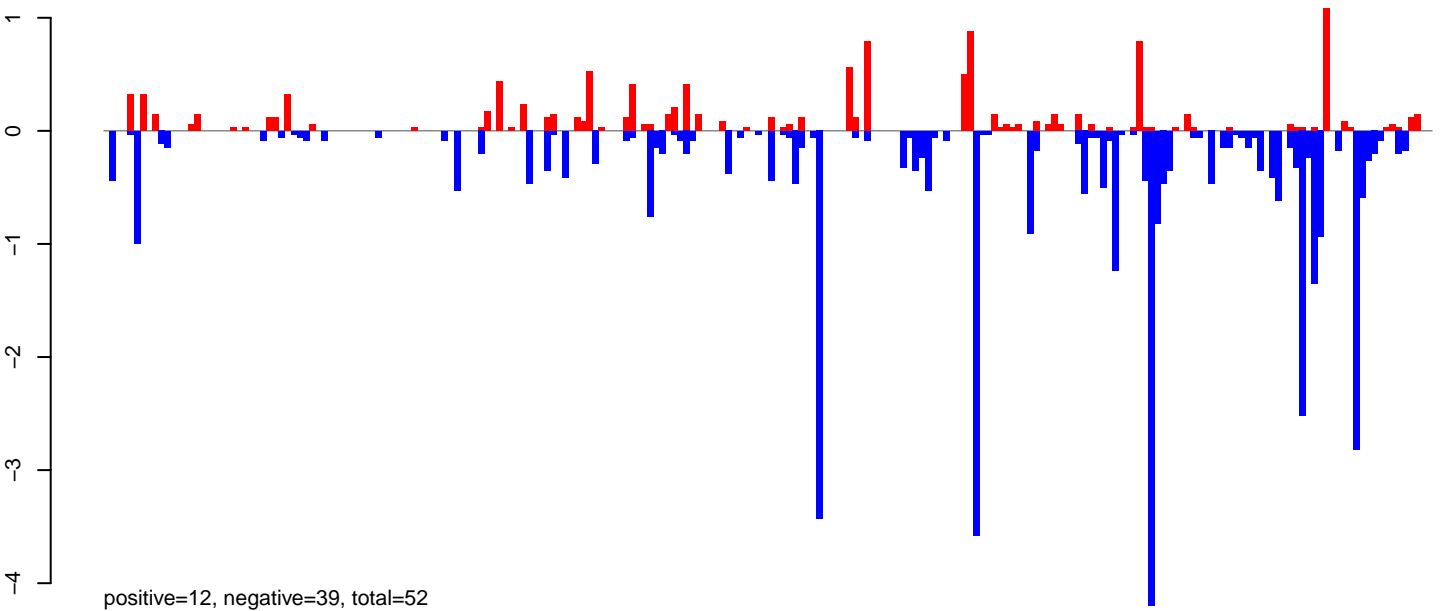

AeAeg\_Ovary\_BF24h\_cat.rep

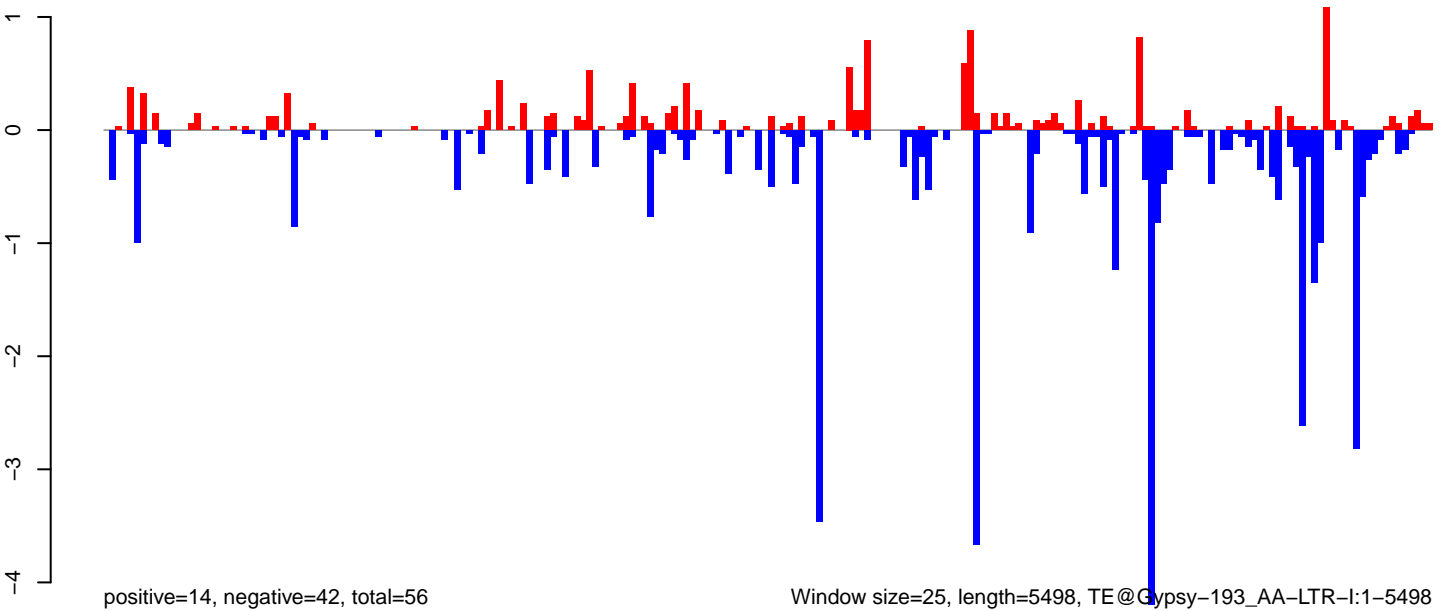

AeAeg\_Ovary\_BF24h\_cat.18\_23.rep

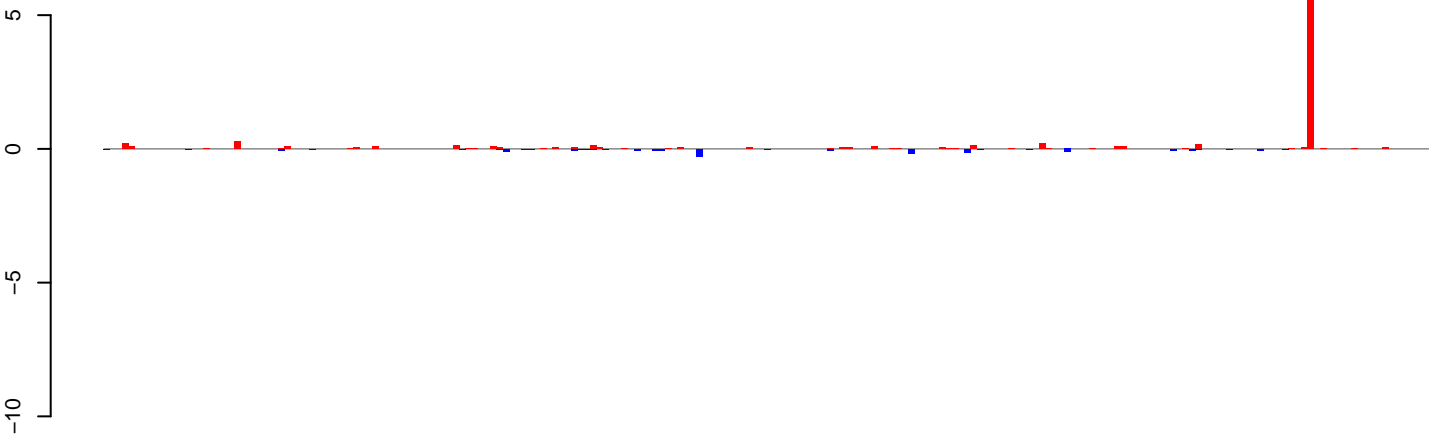

positive=12, negative=2, total=13

AeAeg\_Ovary\_BF24h\_cat.24\_35.rep

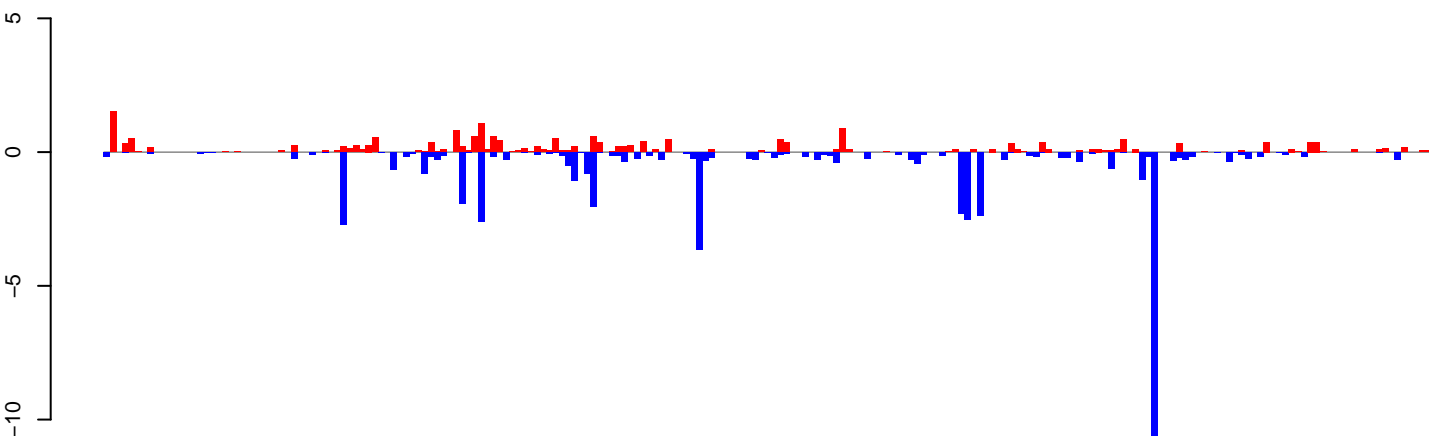

positive=20, negative=51, total=71

AeAeg\_Ovary\_BF24h\_cat.rep

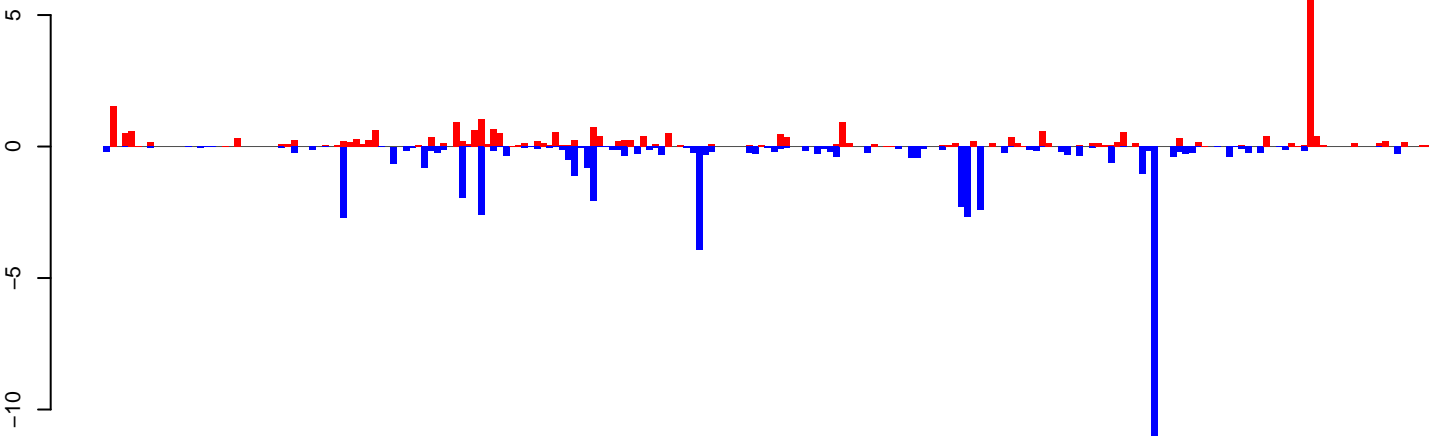

positive=31, negative=53, total=85

Window size=25, length=5303, TE@Gypsy-114\_AA-LTR-I:1-5303

0 1000 2000 3000 4000 5000

AeAeg\_Ovary\_BF24h\_cat.18\_23.rep

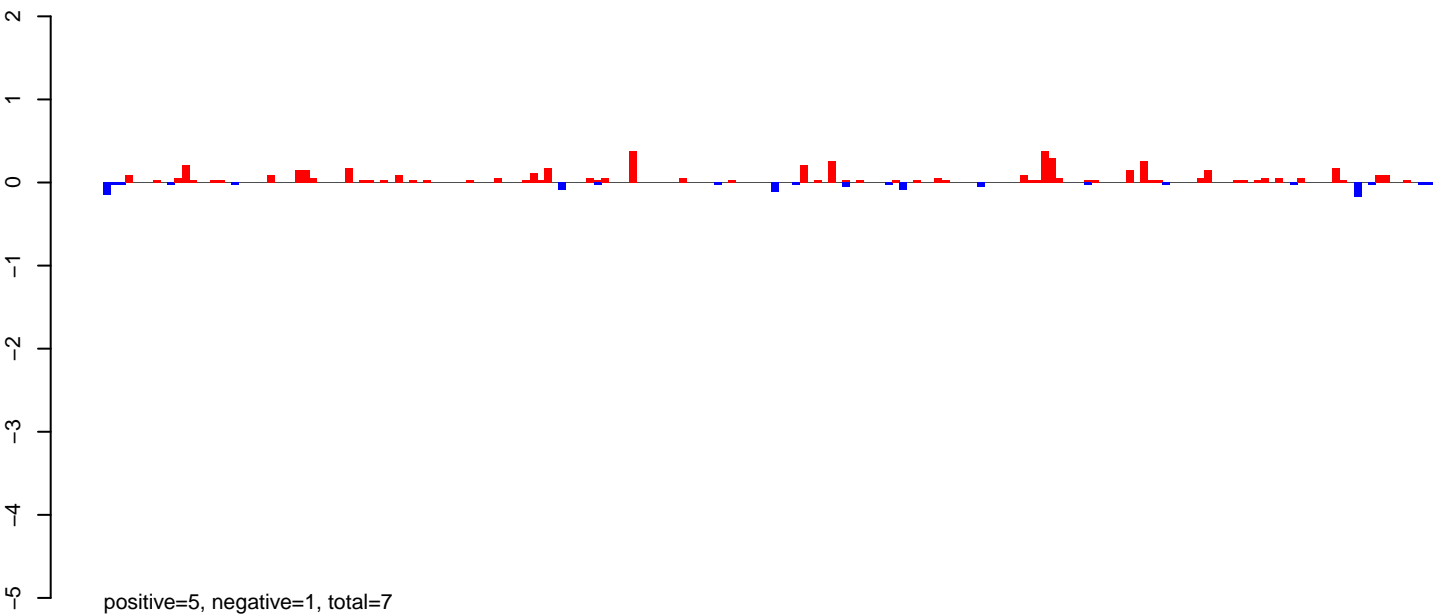

AeAeg\_Ovary\_BF24h\_cat.24\_35.rep

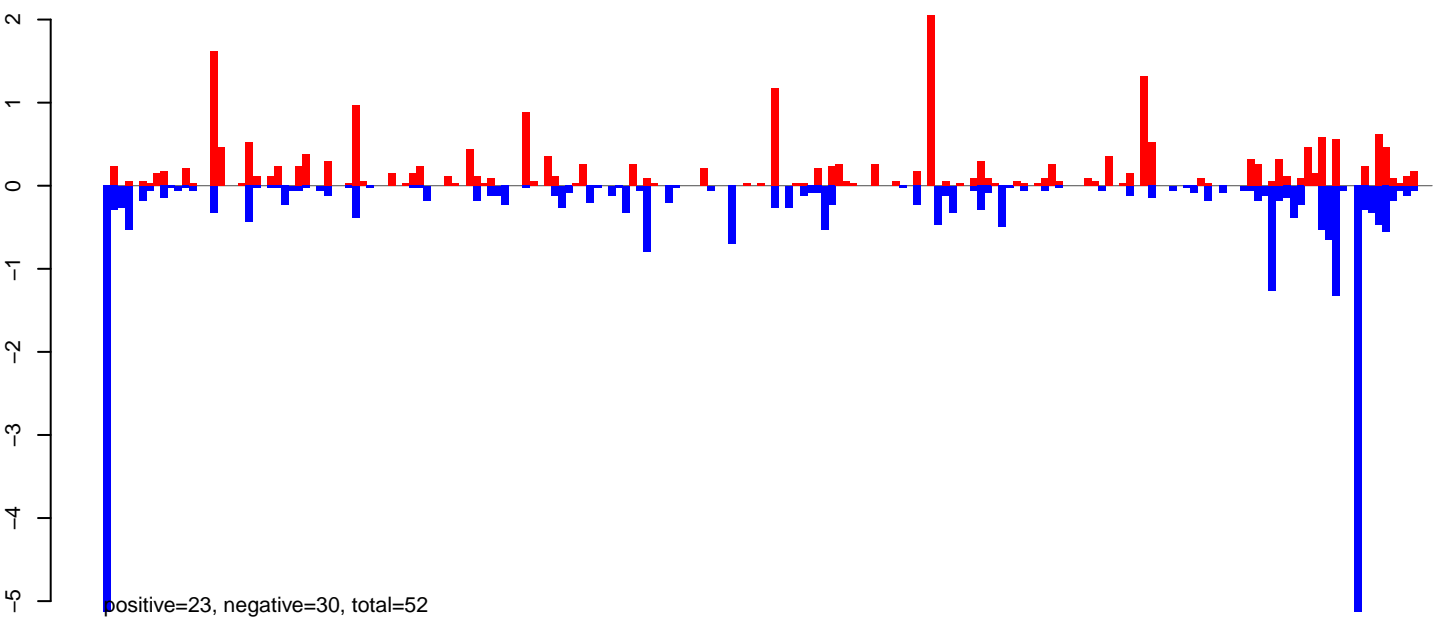

AeAeg\_Ovary\_BF24h\_cat.rep

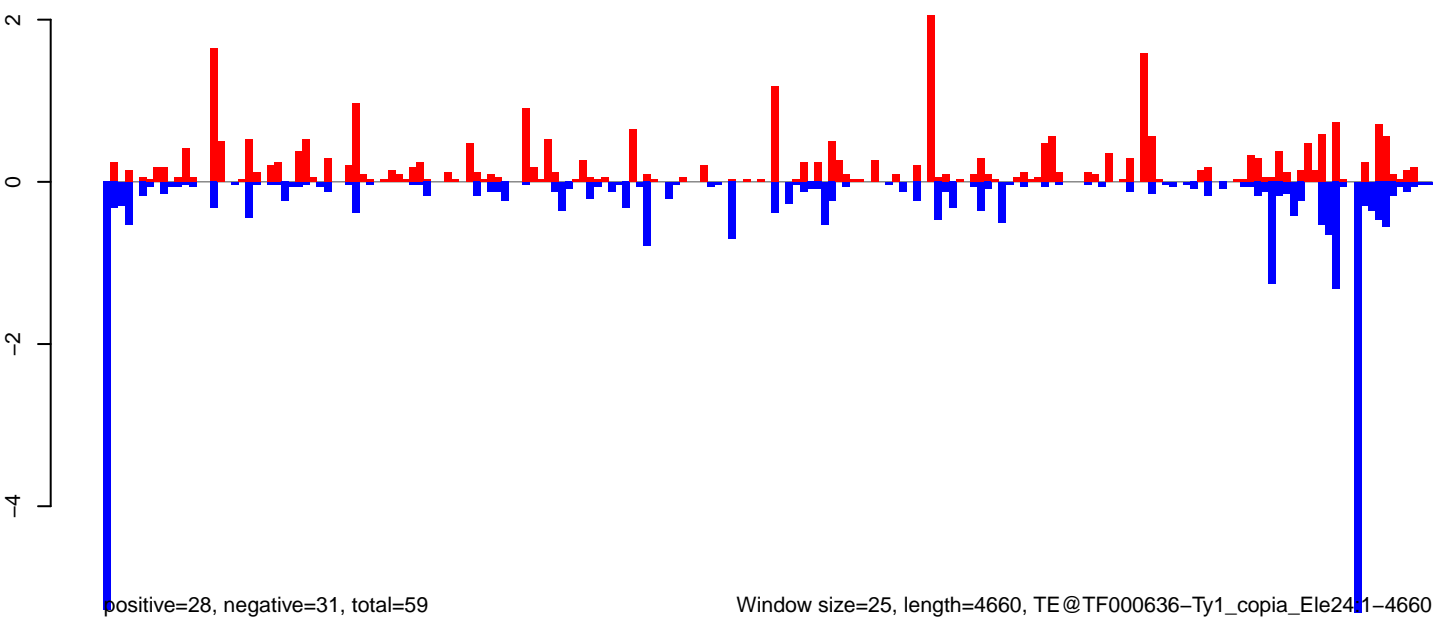

Window size=25, length=4660, TE@TF000636-Ty1\_copia\_Ele24.1-4660

**AeAeg\_Ovary\_BF24h\_cat.18\_23.rep**

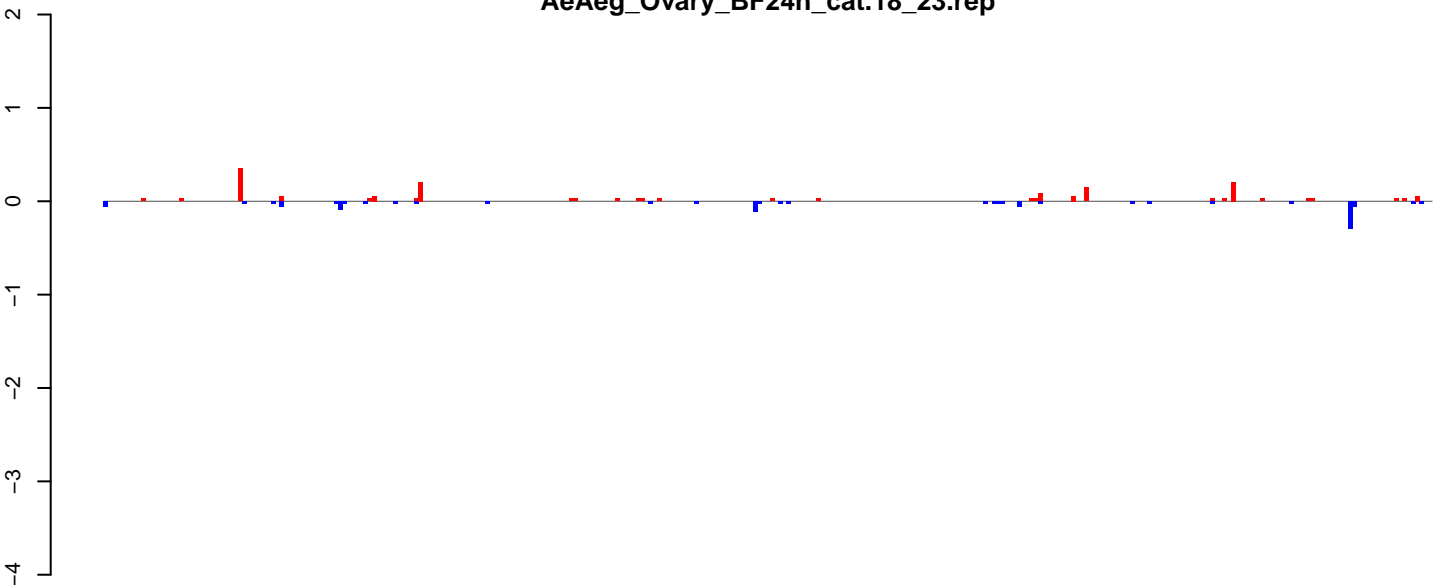

positive=2, negative=1, total=3

**AeAeg\_Ovary\_BF24h\_cat.24\_35.rep**

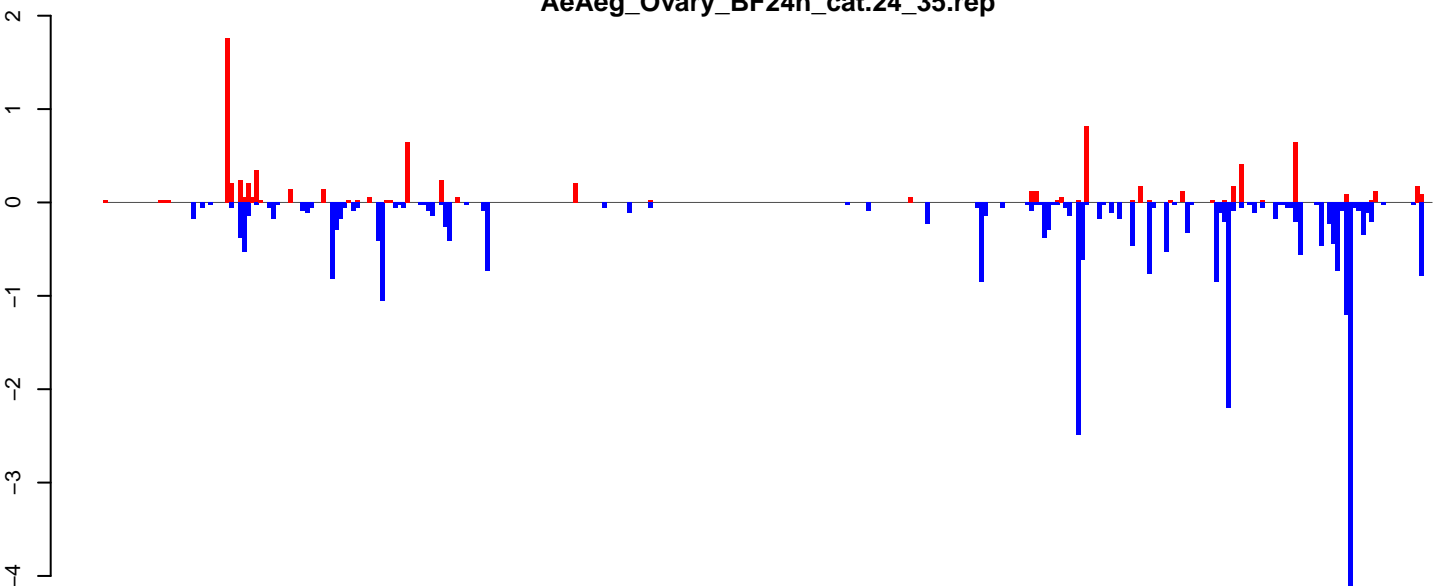

positive=8, negative=30, total=38

**AeAeg\_Ovary\_BF24h\_cat.rep**

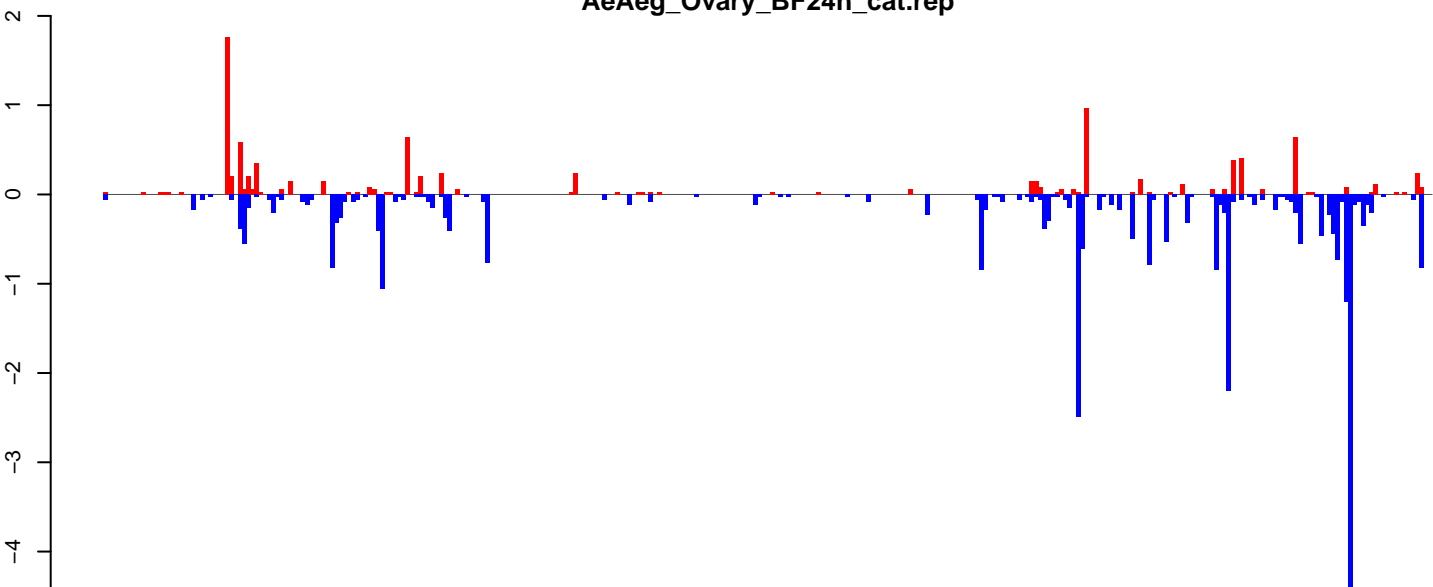

positive=10, negative=31, total=41

Window size=25, length=7908, TE@I-77\_AA6:1-7908

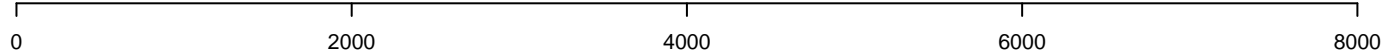

AeAeg\_Ovary\_BF24h\_cat.18\_23.rep

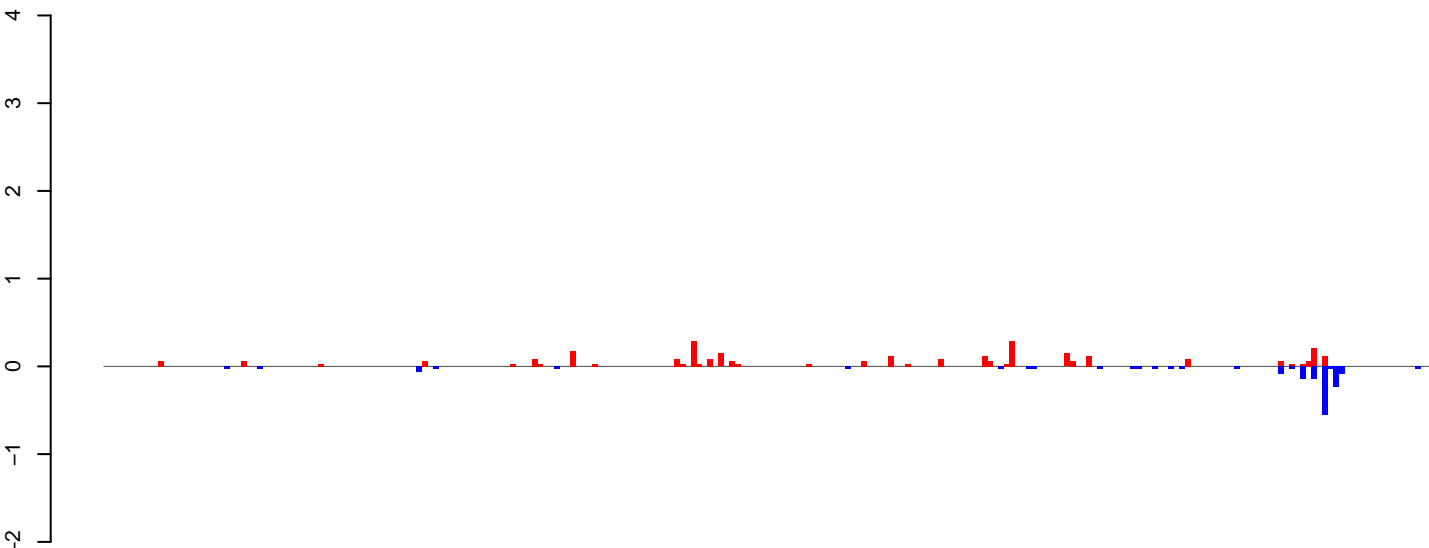

AeAeg\_Ovary\_BF24h\_cat.24\_35.rep

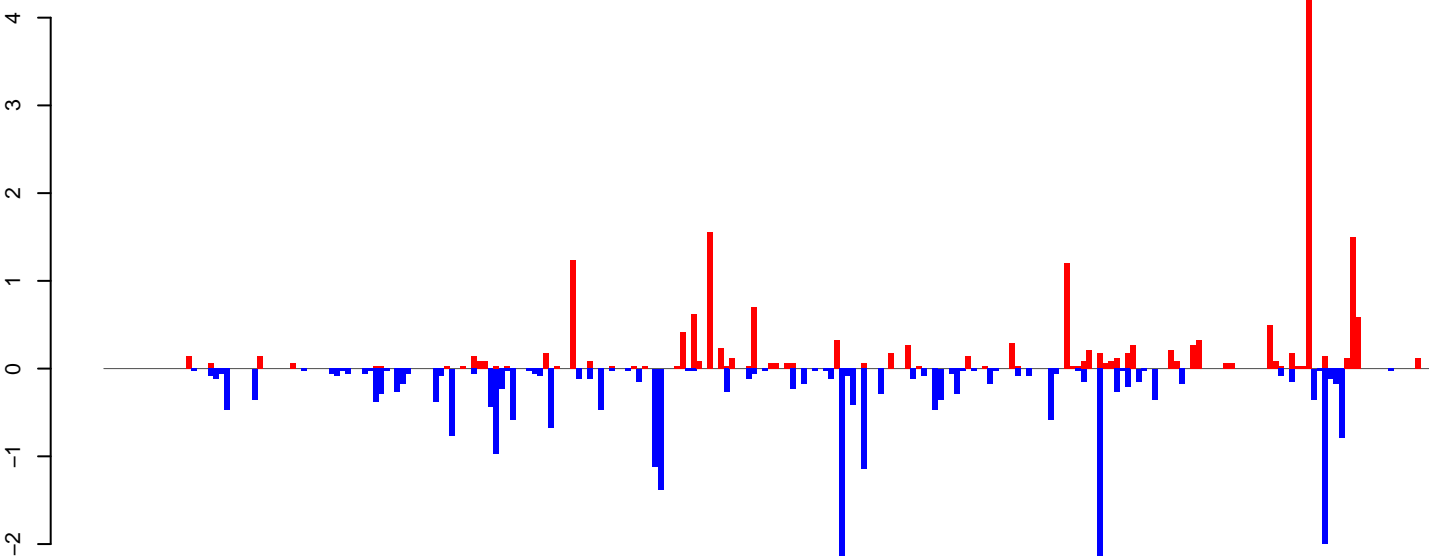

AeAeg\_Ovary\_BF24h\_cat.rep

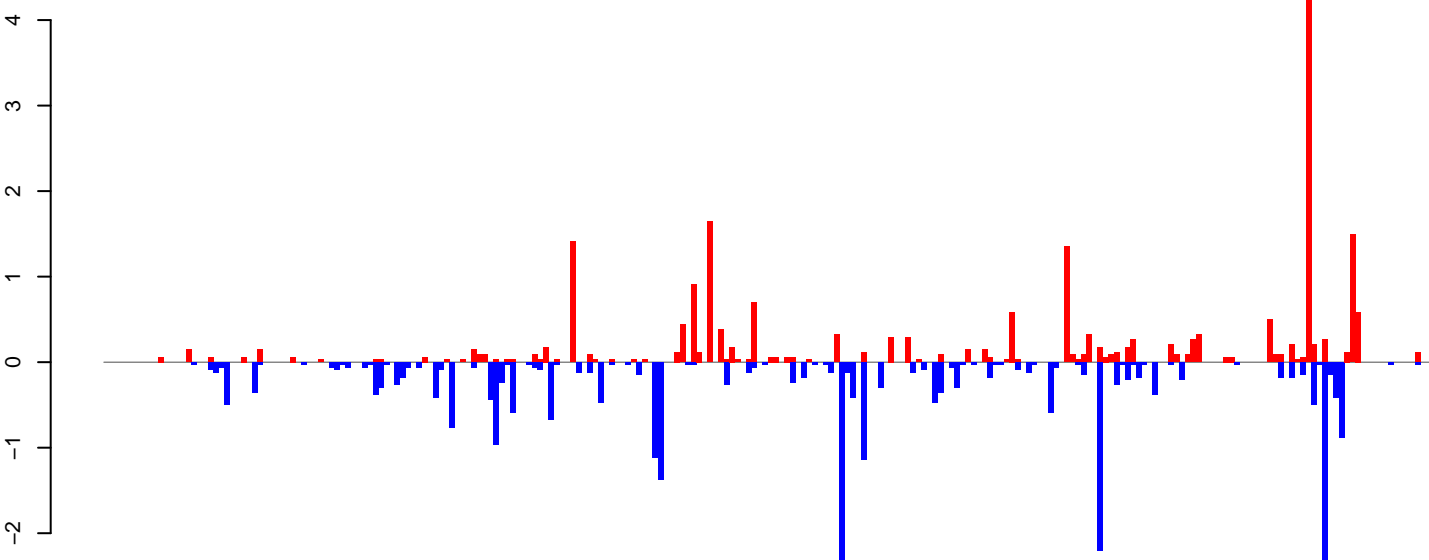

Window size=25, length=6046, TE@I-55\_Ae:1-6046

0 1000 2000 3000 4000 5000 6000



AeAeg\_Ovary\_BF24h\_cat.18\_23.rep

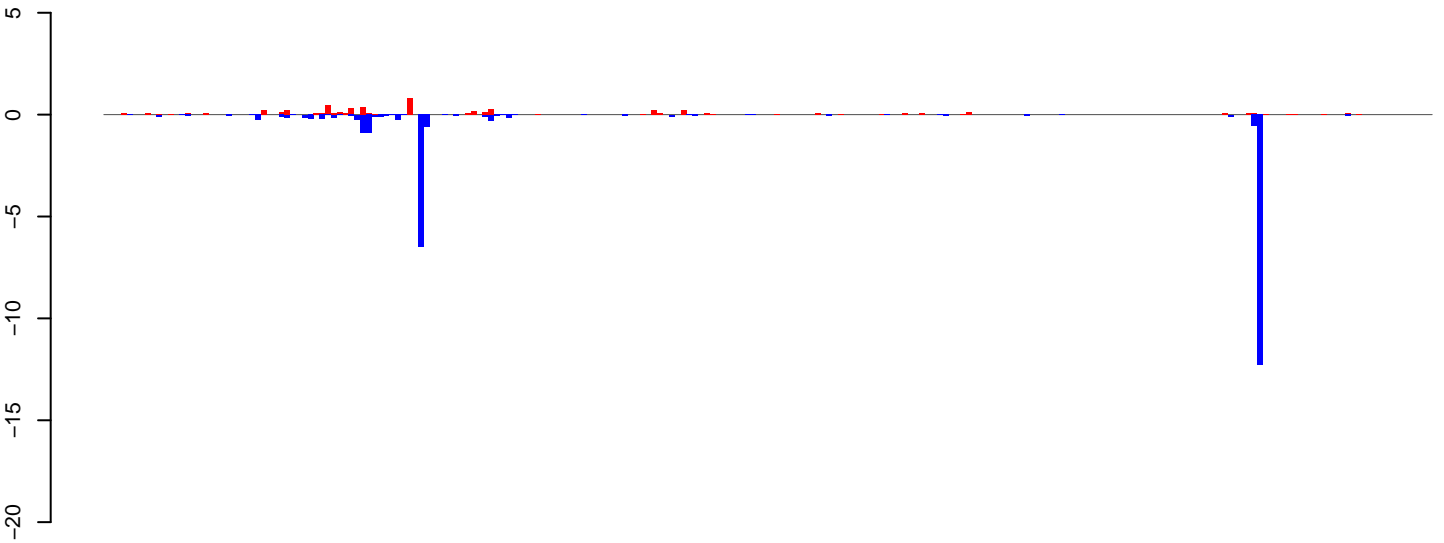

positive=6, negative=26, total=32

AeAeg\_Ovary\_BF24h\_cat.24\_35.rep

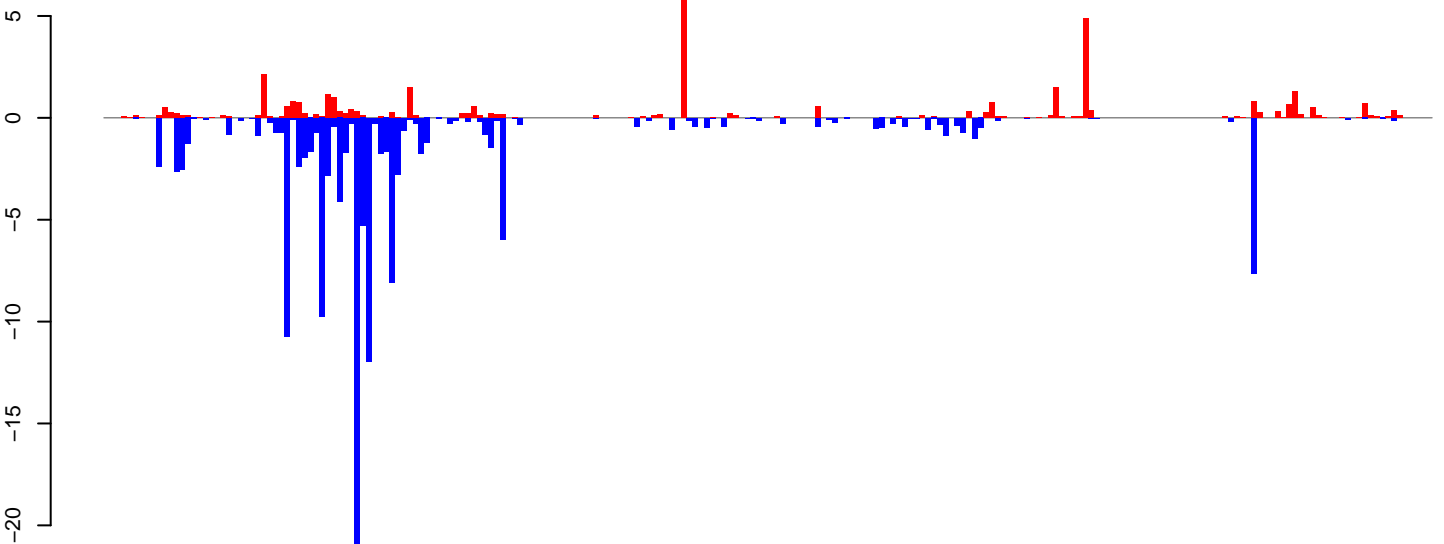

positive=37, negative=136, total=173

AeAeg\_Ovary\_BF24h\_cat.rep

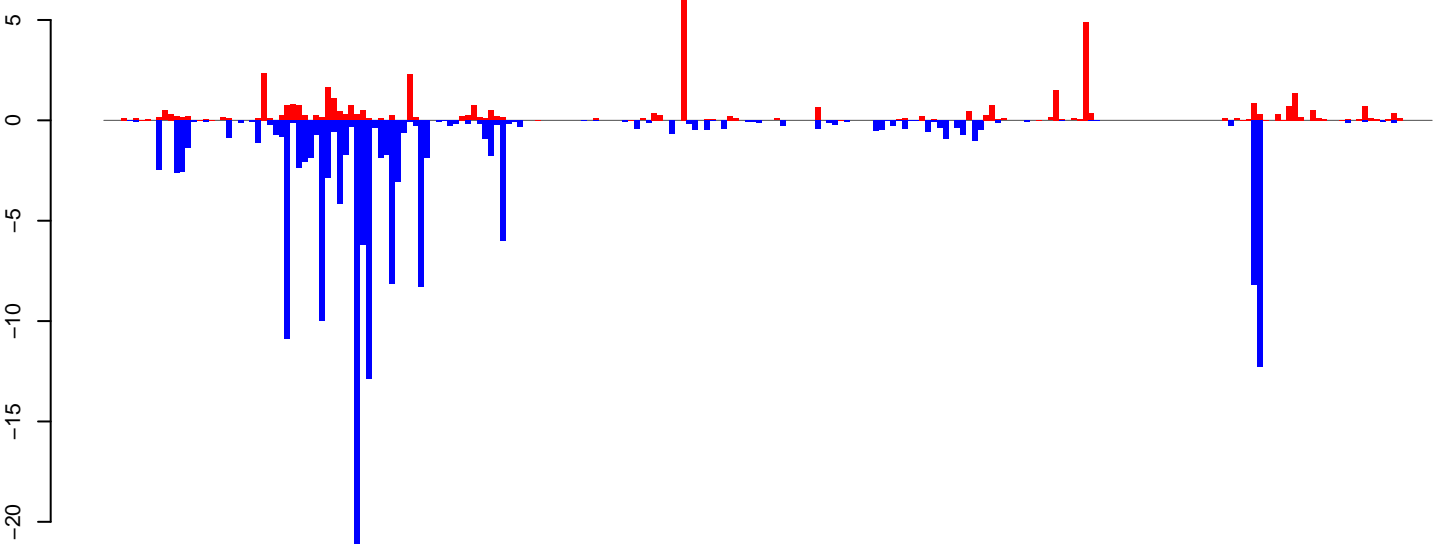

positive=43, negative=162, total=205

Window size=25, length=5688, TE@Gypsy-243\_AA-LTR-I:1-5688

0 1000 2000 3000 4000 5000

AeAeg\_Ovary\_BF24h\_cat.18\_23.rep

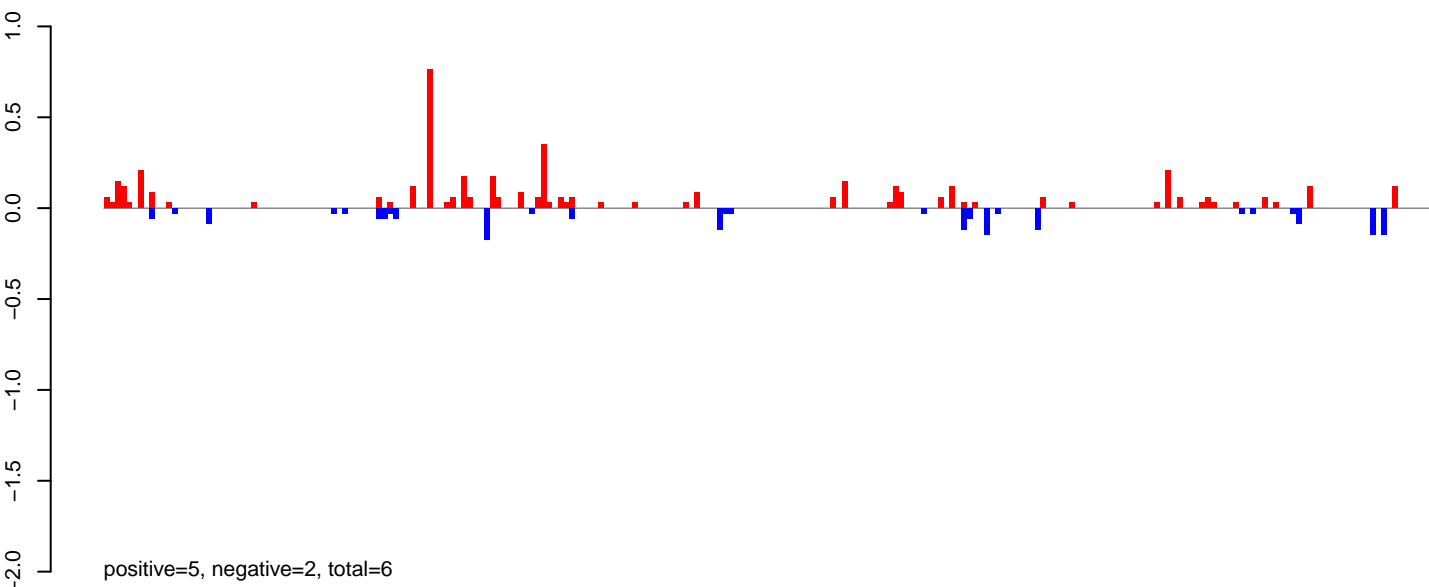

AeAeg\_Ovary\_BF24h\_cat.24\_35.rep

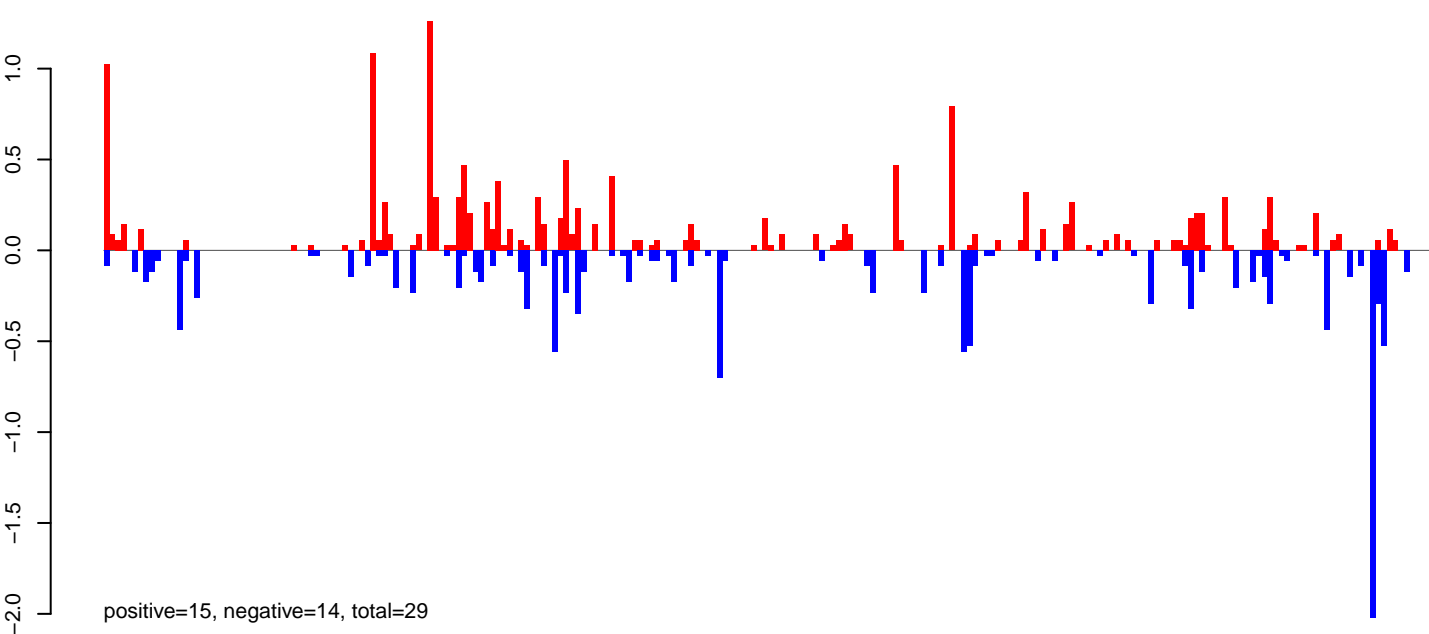

AeAeg\_Ovary\_BF24h\_cat.rep

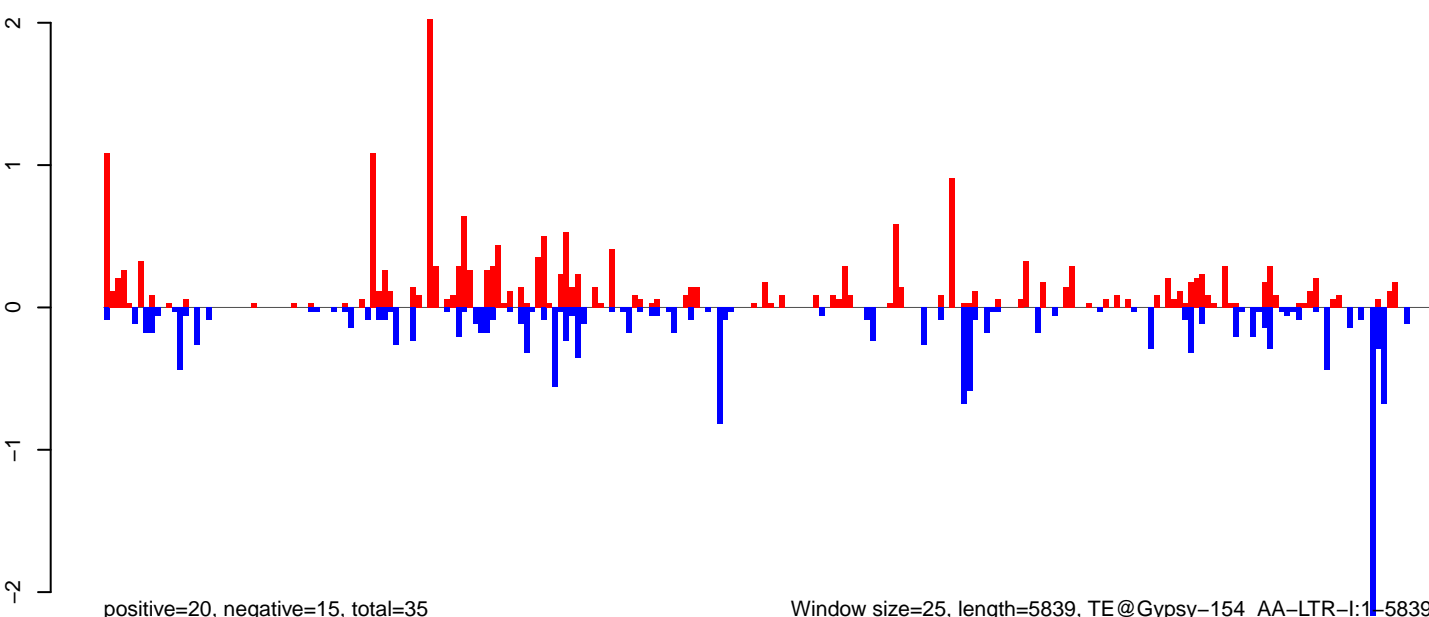

Window size=25, length=5839, TE@Gypsy-154\_AA-LTR-I:1-5839

0 1000 2000 3000 4000 5000 6000

AeAeg\_Ovary\_BF24h\_cat.18\_23.rep

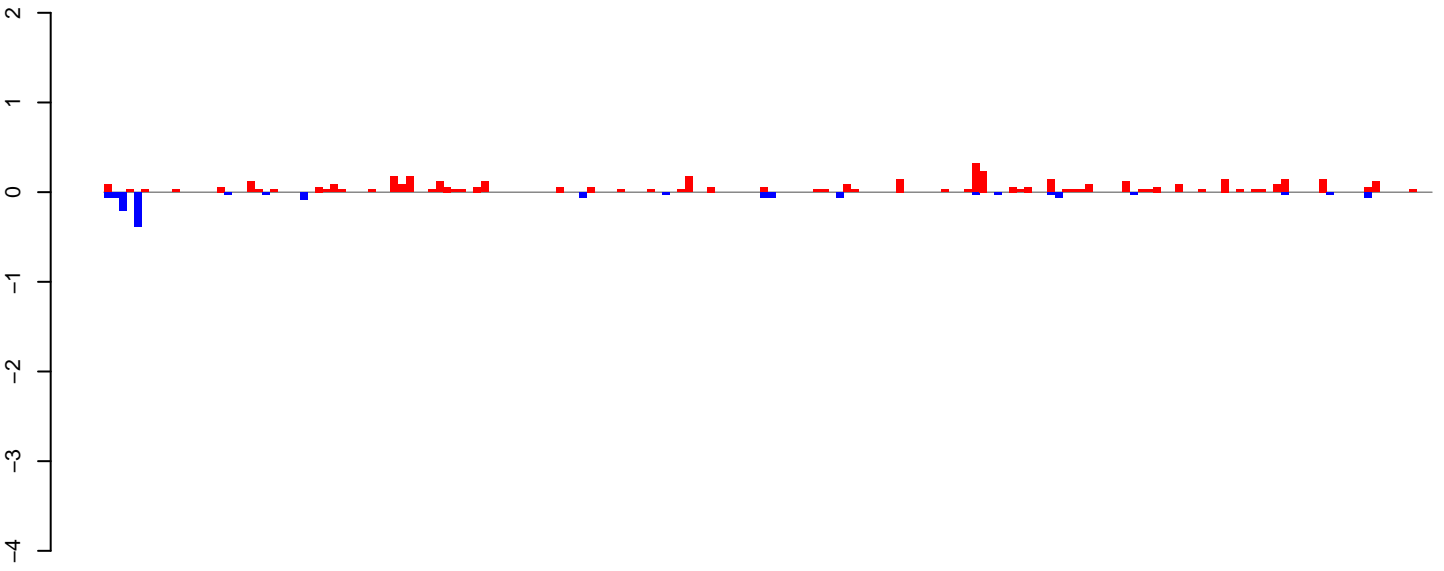

positive=5, negative=1, total=6

AeAeg\_Ovary\_BF24h\_cat.24\_35.rep

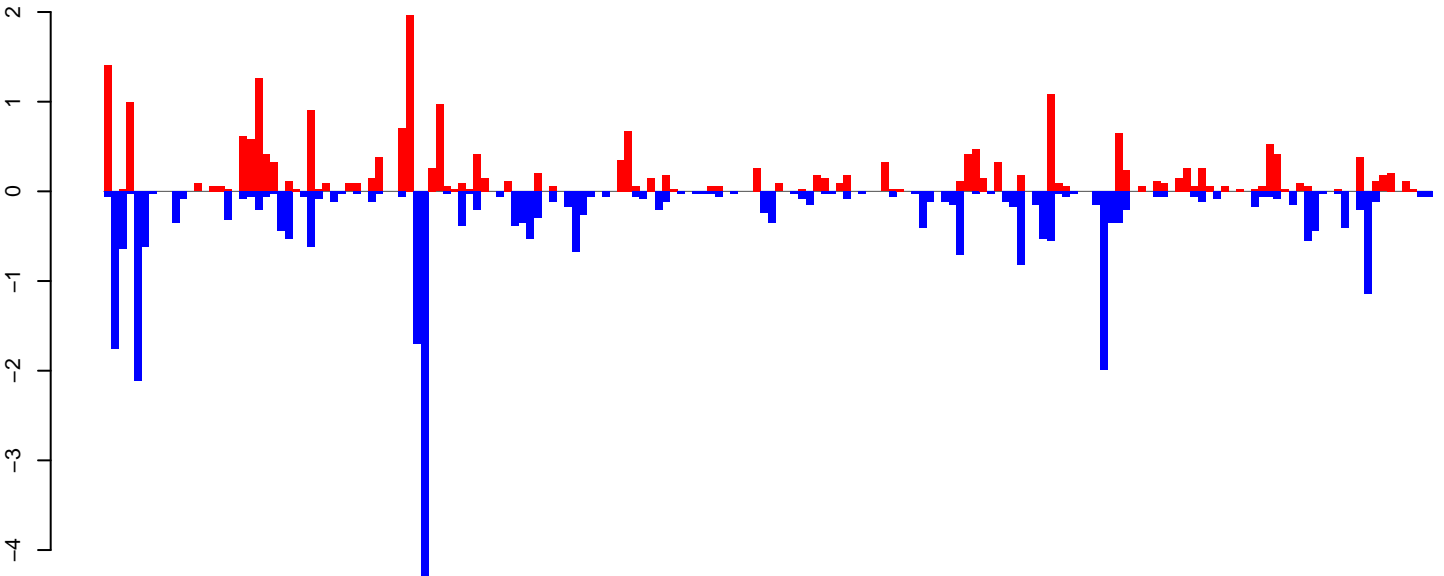

positive=23, negative=31, total=54

AeAeg\_Ovary\_BF24h\_cat.rep

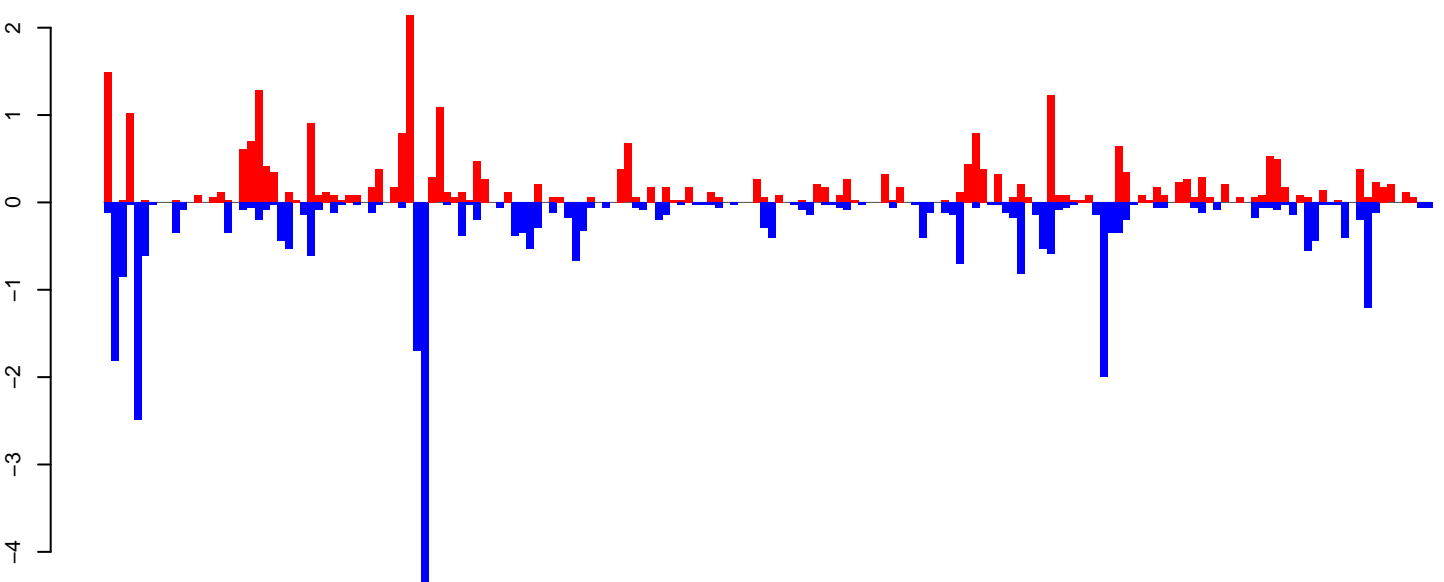

positive=27, negative=33, total=60

Window size=25, length=4380, TE@Copia-72\_AA-LTR-I:1-4380

0 1000 2000 3000 4000

AeAeg\_Ovary\_BF24h\_cat.18\_23.rep



AeAeg\_Ovary\_BF24h\_cat.24\_35.rep

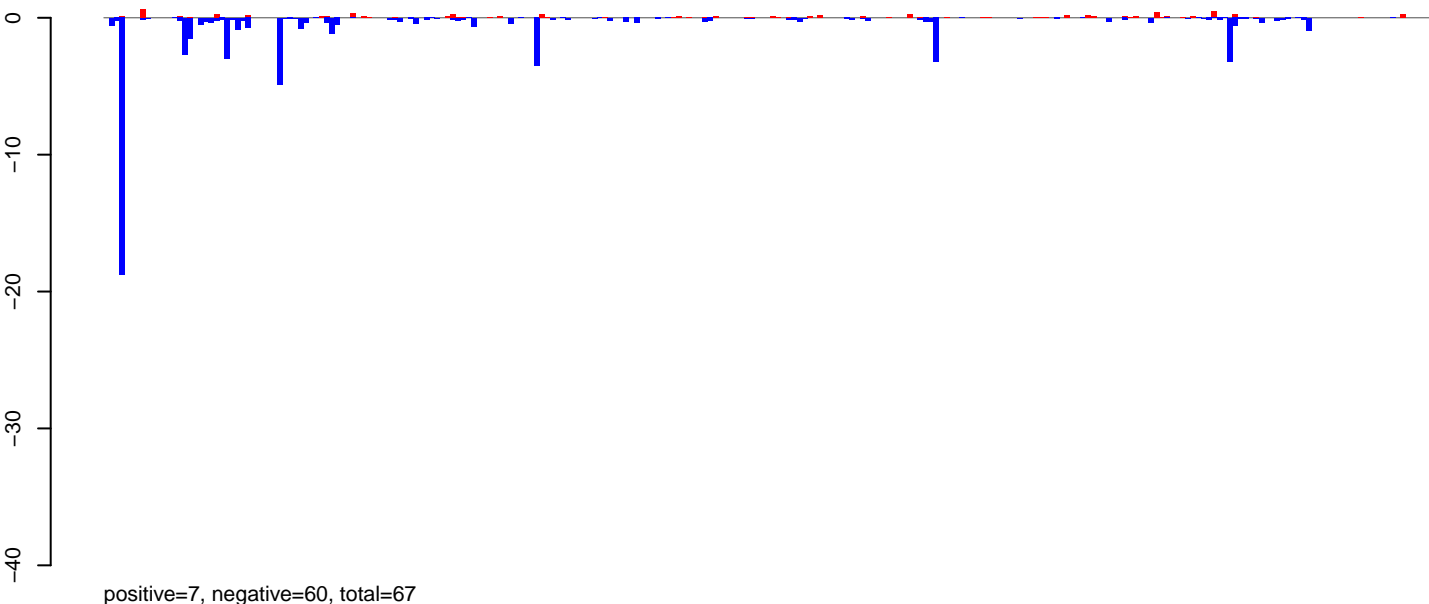

AeAeg\_Ovary\_BF24h\_cat.rep

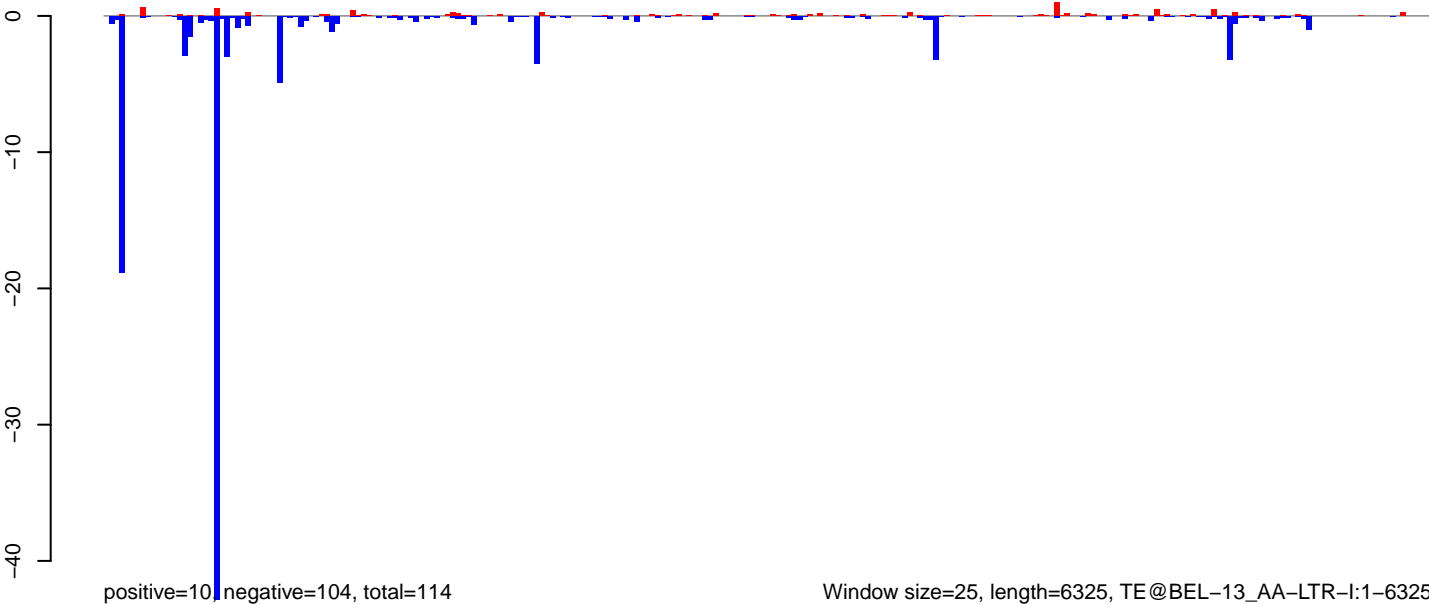

AeAeg\_Ovary\_BF24h\_cat.18\_23.rep

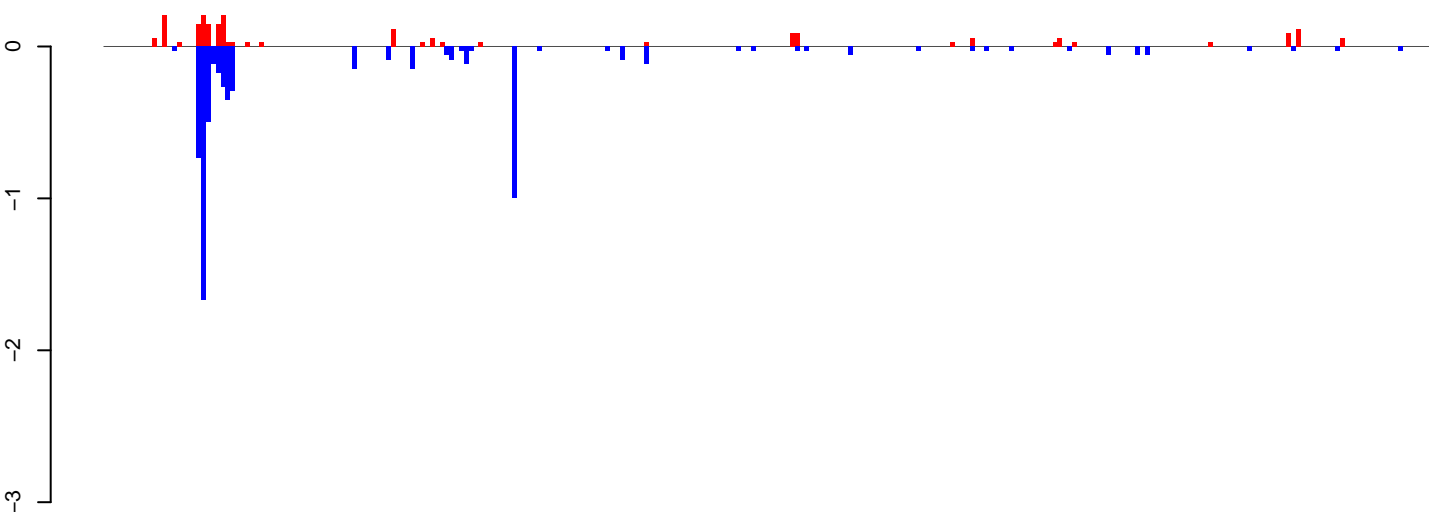

positive=2, negative=7, total=9

AeAeg\_Ovary\_BF24h\_cat.24\_35.rep

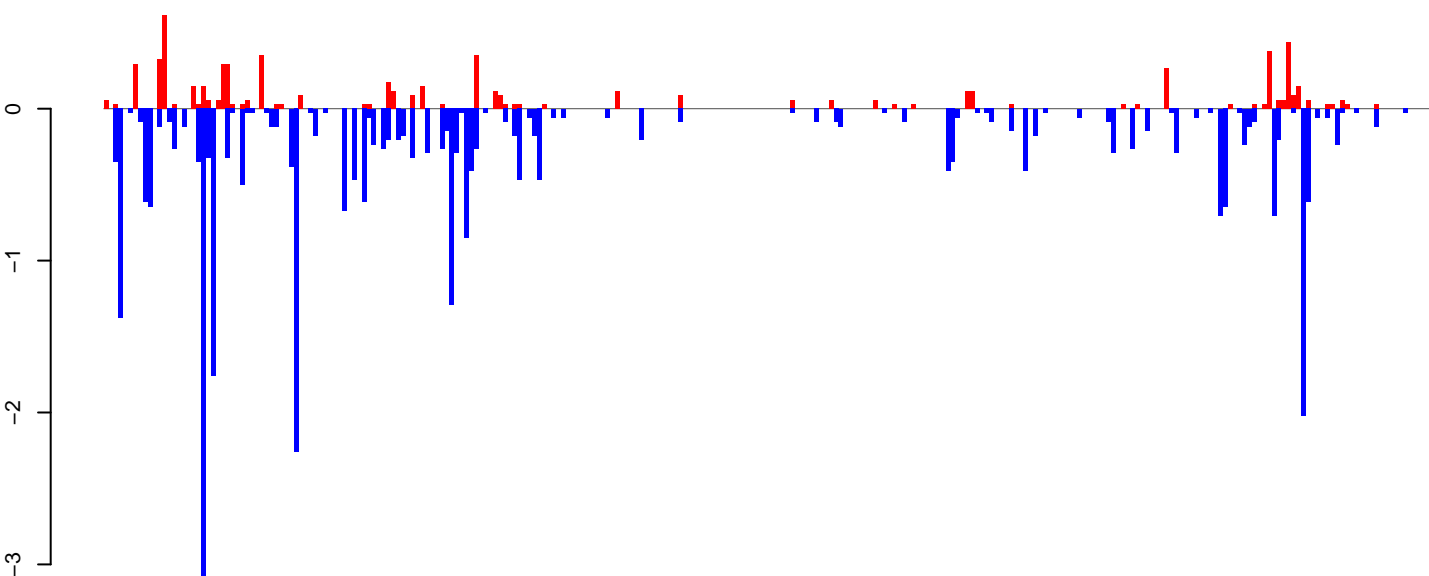

positive=7, negative=32, total=39

AeAeg\_Ovary\_BF24h\_cat.rep

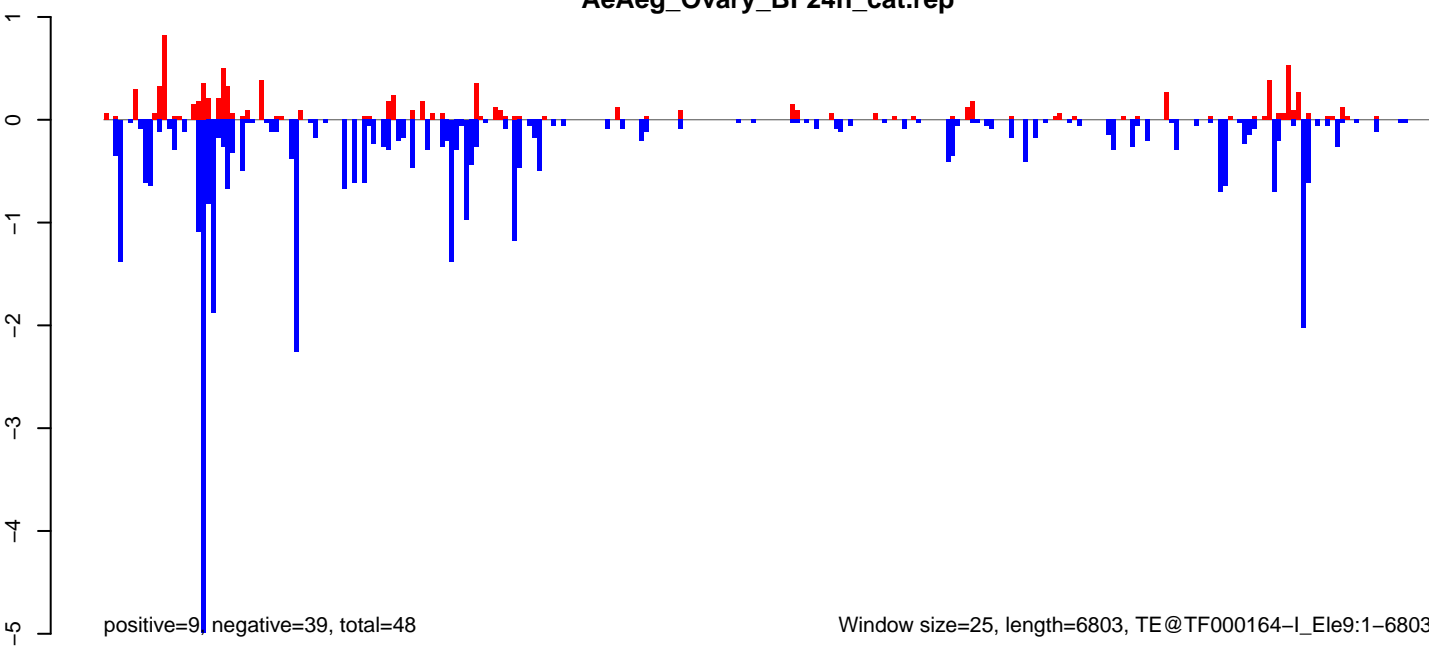

positive=9, negative=39, total=48

Window size=25, length=6803, TE@TF000164-l\_Ele9:1-6803

0 1000 2000 3000 4000 5000 6000 7000

AeAeg\_Ovary\_BF24h\_cat.18\_23.rep

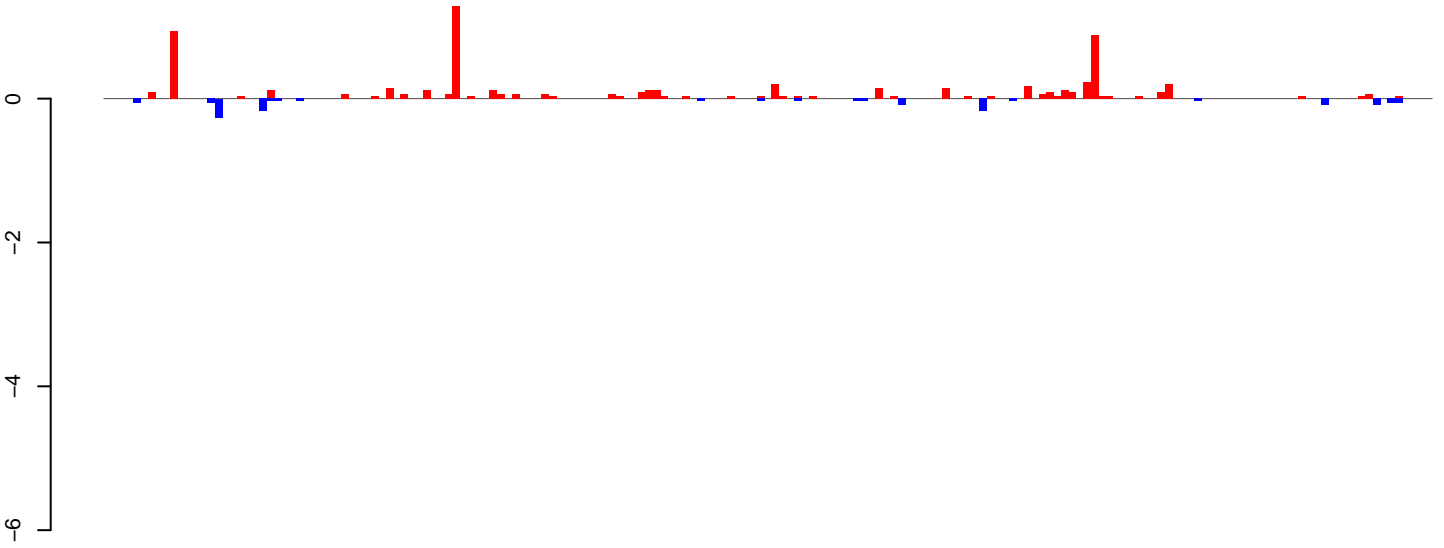

positive=7, negative=1, total=8

AeAeg\_Ovary\_BF24h\_cat.24\_35.rep

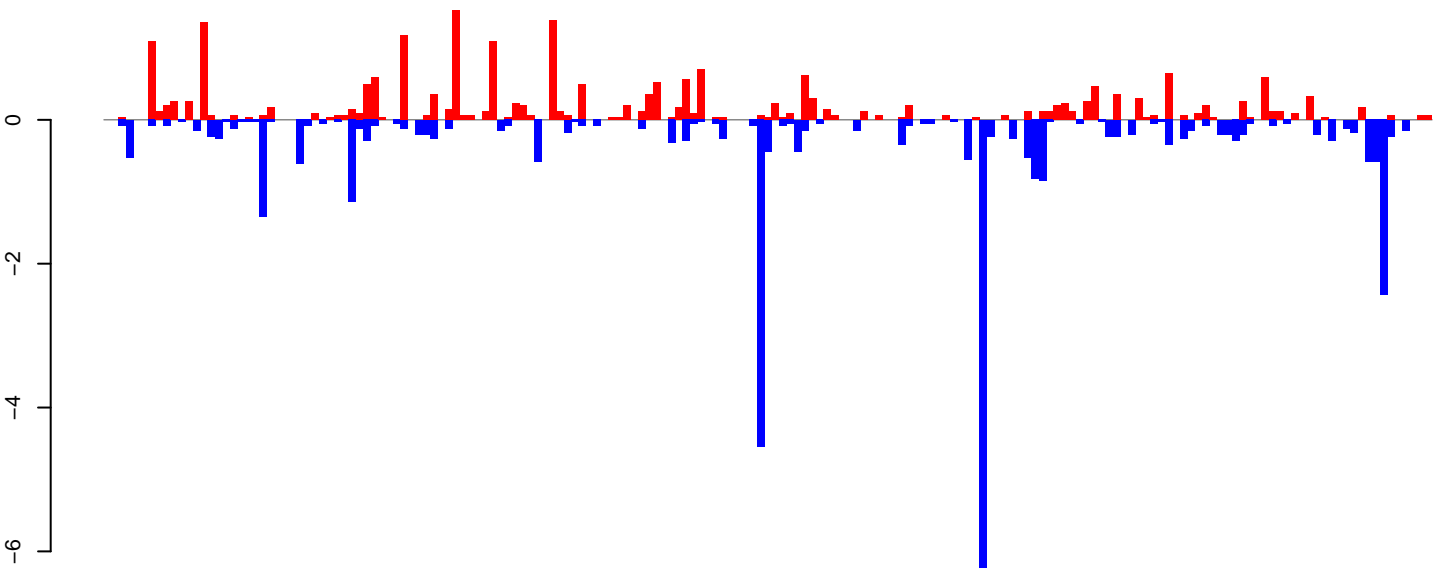

positive=23, negative=33, total=56

AeAeg\_Ovary\_BF24h\_cat.rep

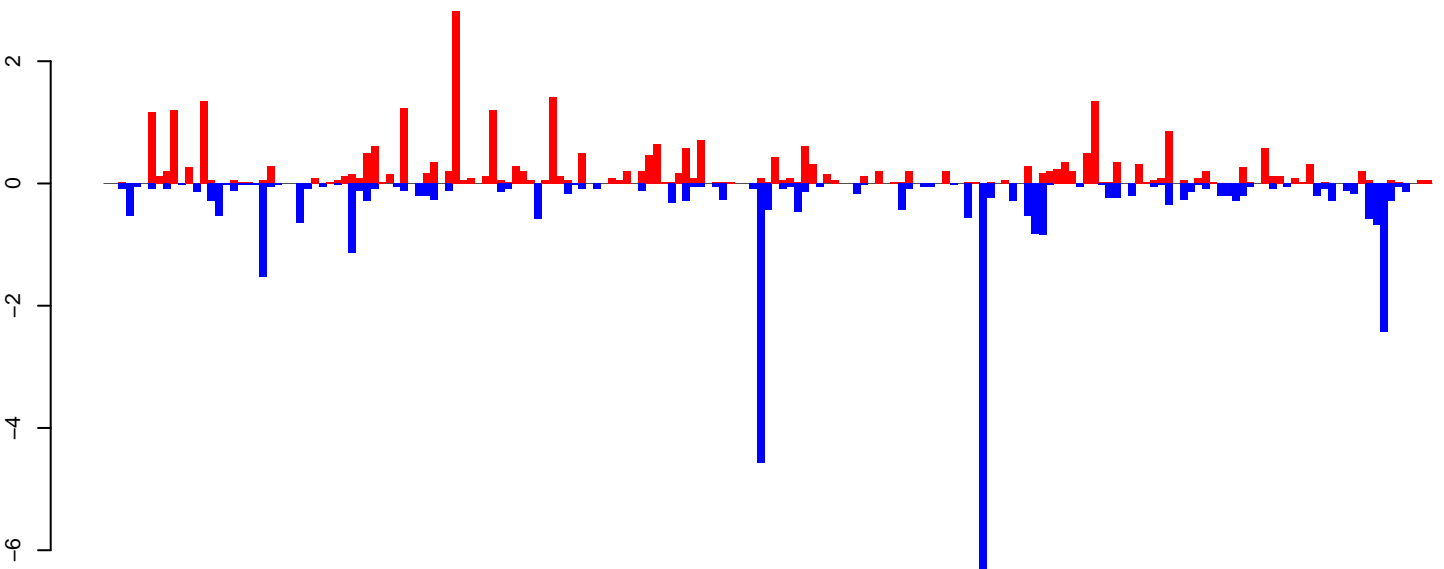

positive=29, negative=34, total=64

Window size=25, length=4470, TE@Gypsy-71\_AA-LTR-I:1-4470

0 1000 2000 3000 4000

AeAeg\_Ovary\_BF24h\_cat.18\_23.rep



positive=2, negative=10, total=12

AeAeg\_Ovary\_BF24h\_cat.24\_35.rep

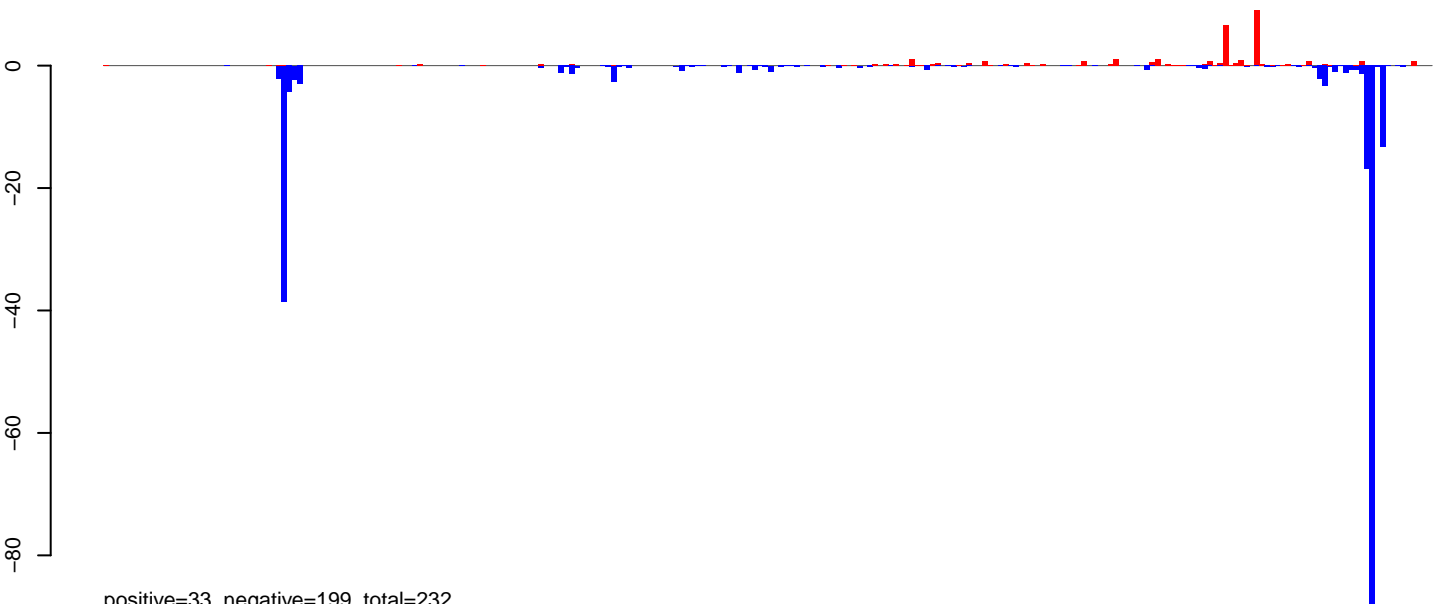

positive=33, negative=199, total=232

AeAeg\_Ovary\_BF24h\_cat.rep

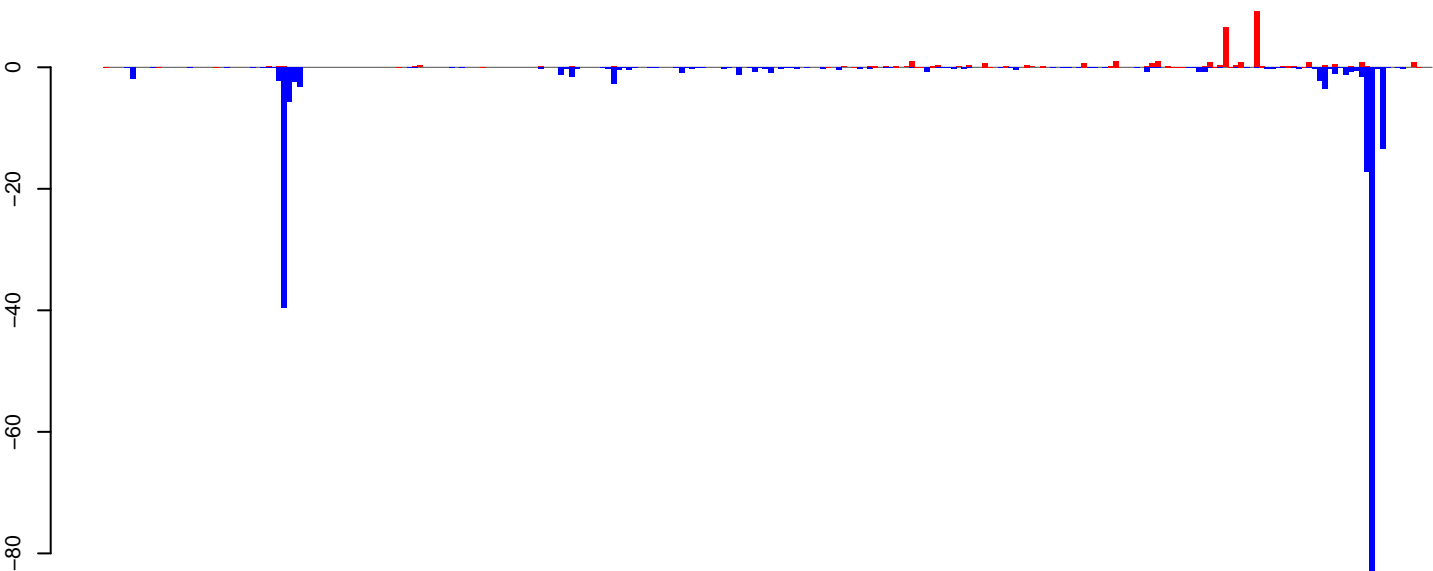

positive=35, negative=209, total=244

Window size=25, length=6333, TE@CR1\_Ele23:1-6333

0 1000 2000 3000 4000 5000 6000

AeAeg\_Ovary\_BF24h\_cat.18\_23.rep

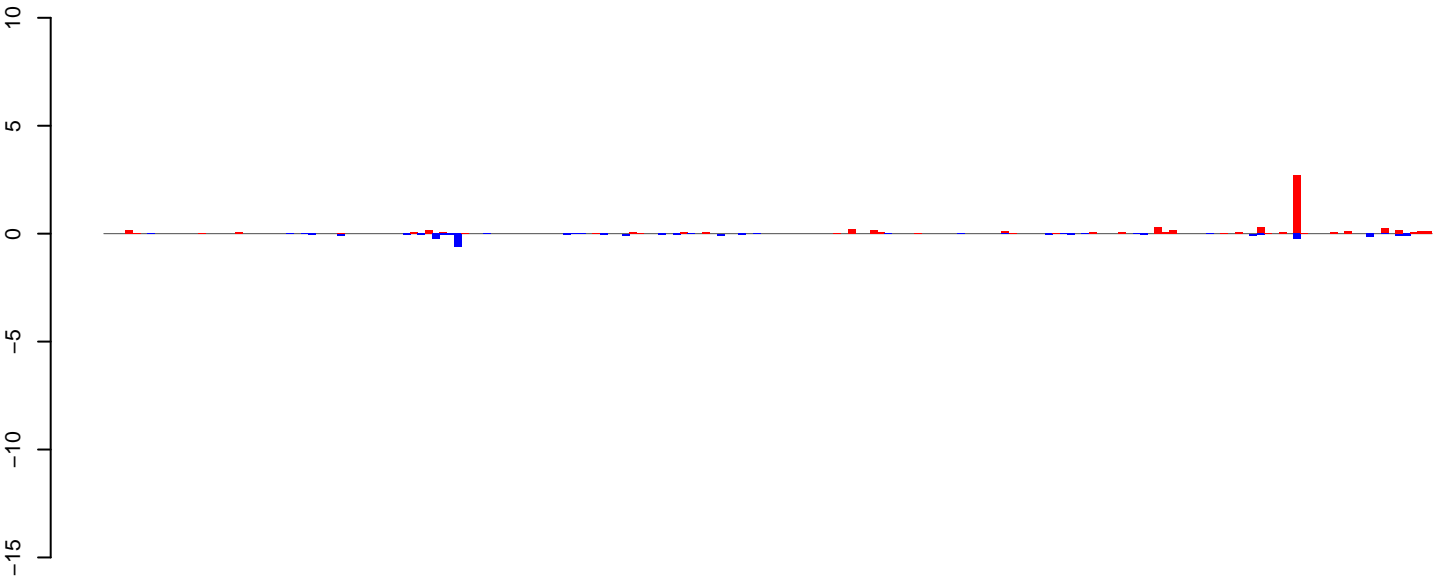

positive=6, negative=3, total=10

AeAeg\_Ovary\_BF24h\_cat.24\_35.rep

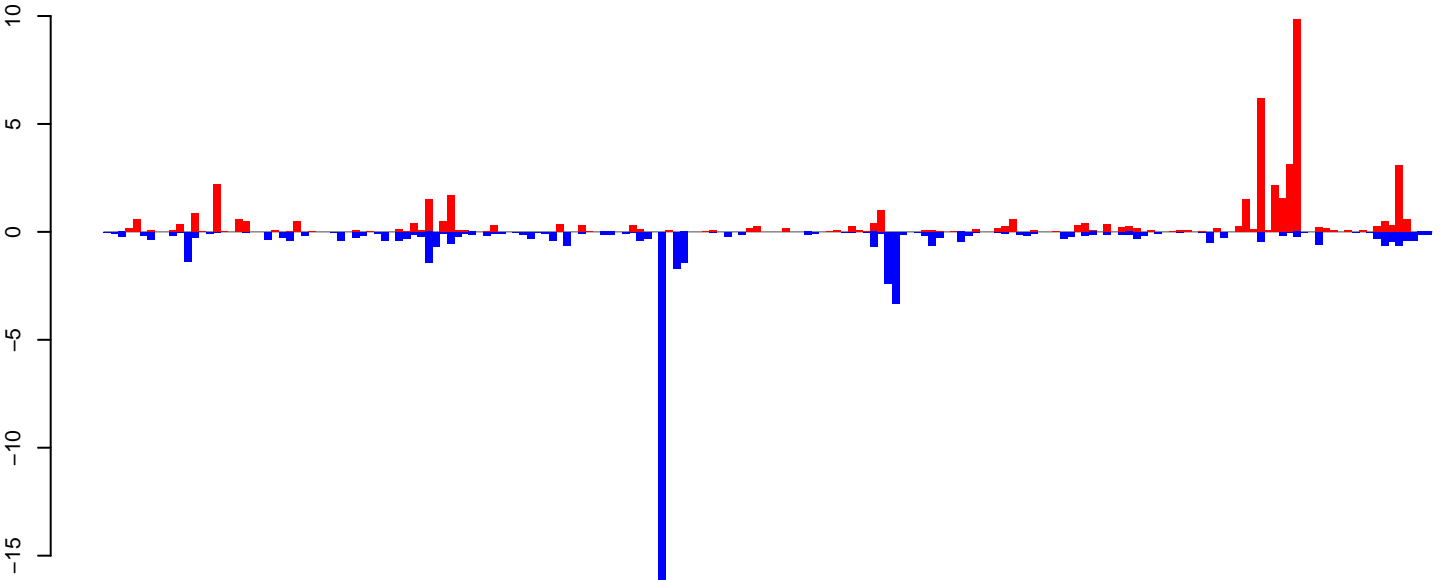

positive=48, negative=50, total=98

AeAeg\_Ovary\_BF24h\_cat.rep

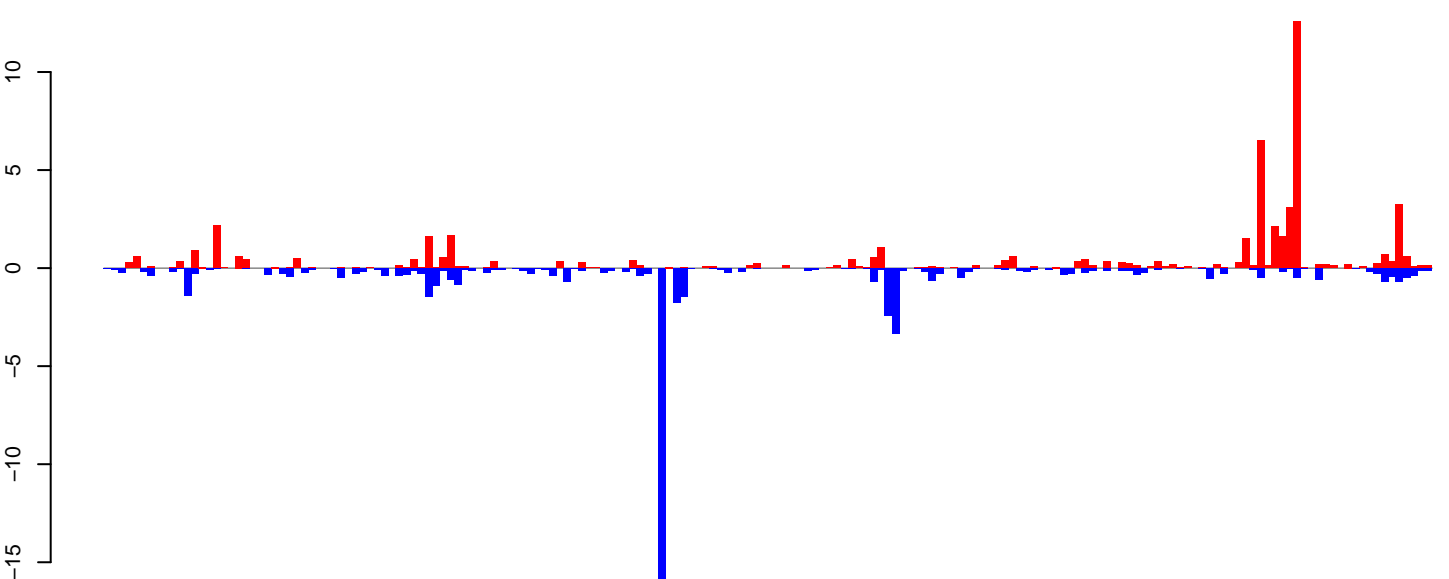

positive=55, negative=53, total=108

Window size=25, length=4539, TE@TF000431-LOA\_Ele4:1-4539

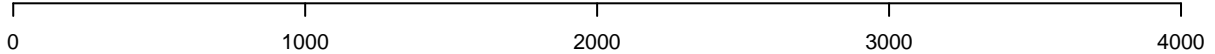



AeAeg\_Ovary\_BF24h\_cat.18\_23.rep

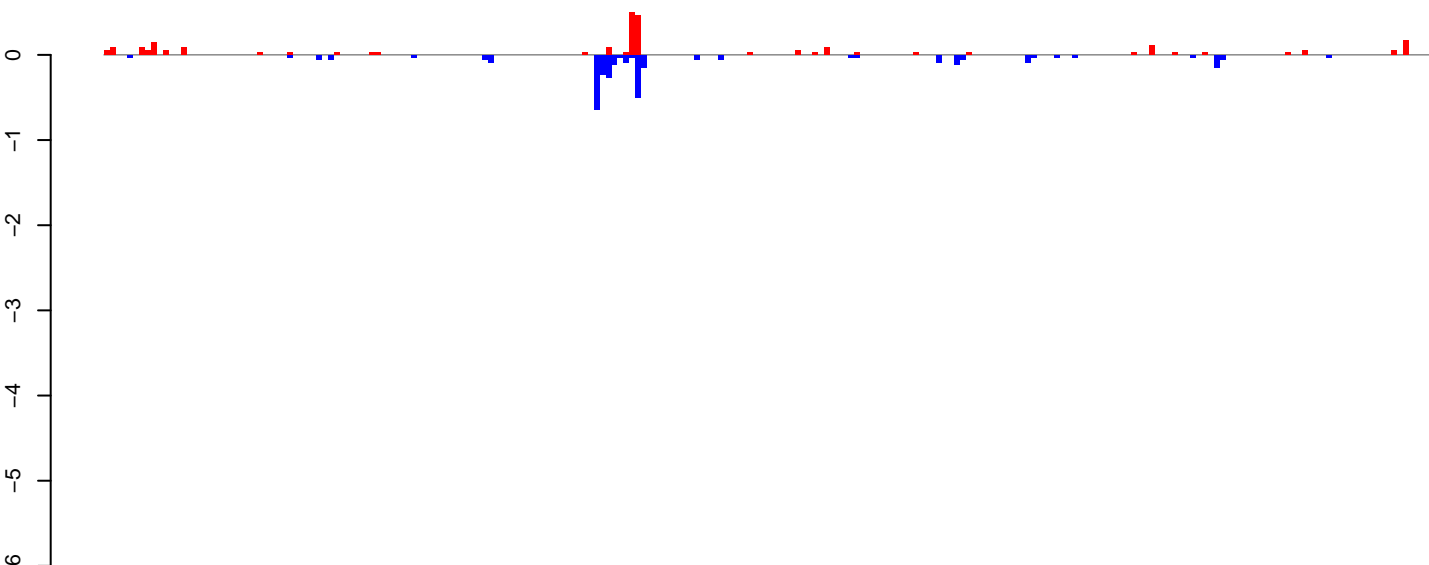

positive=3, negative=3, total=6

AeAeg\_Ovary\_BF24h\_cat.24\_35.rep

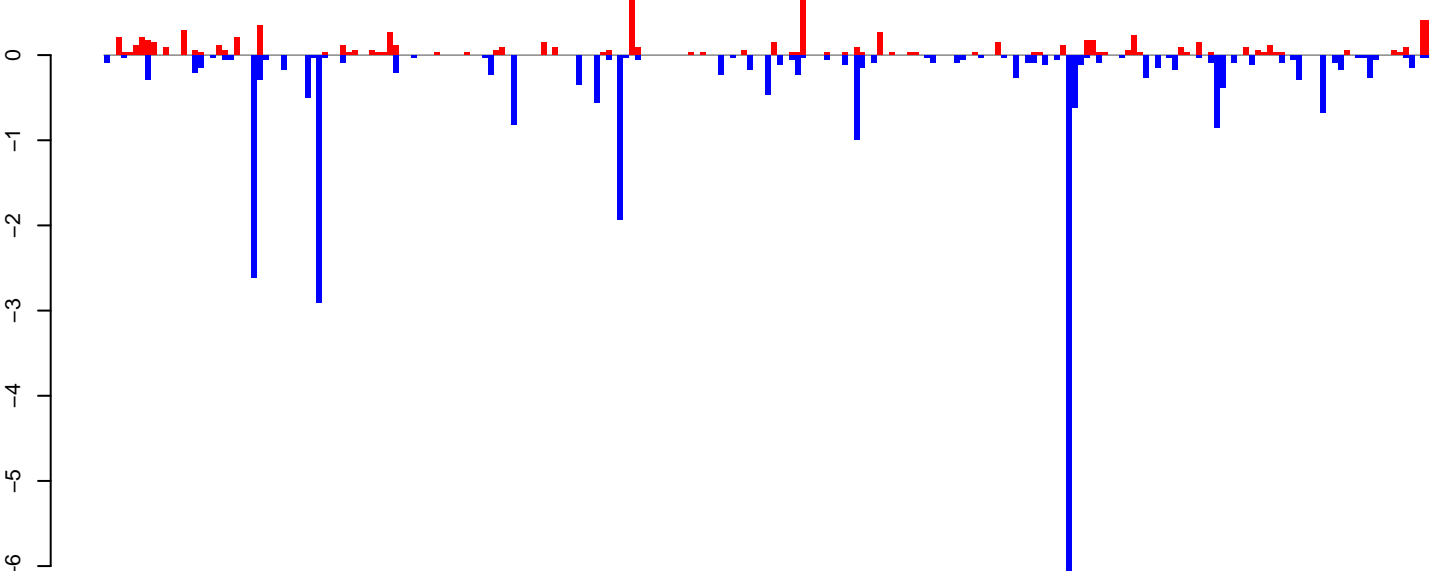

positive=8, negative=27, total=35

AeAeg\_Ovary\_BF24h\_cat.rep

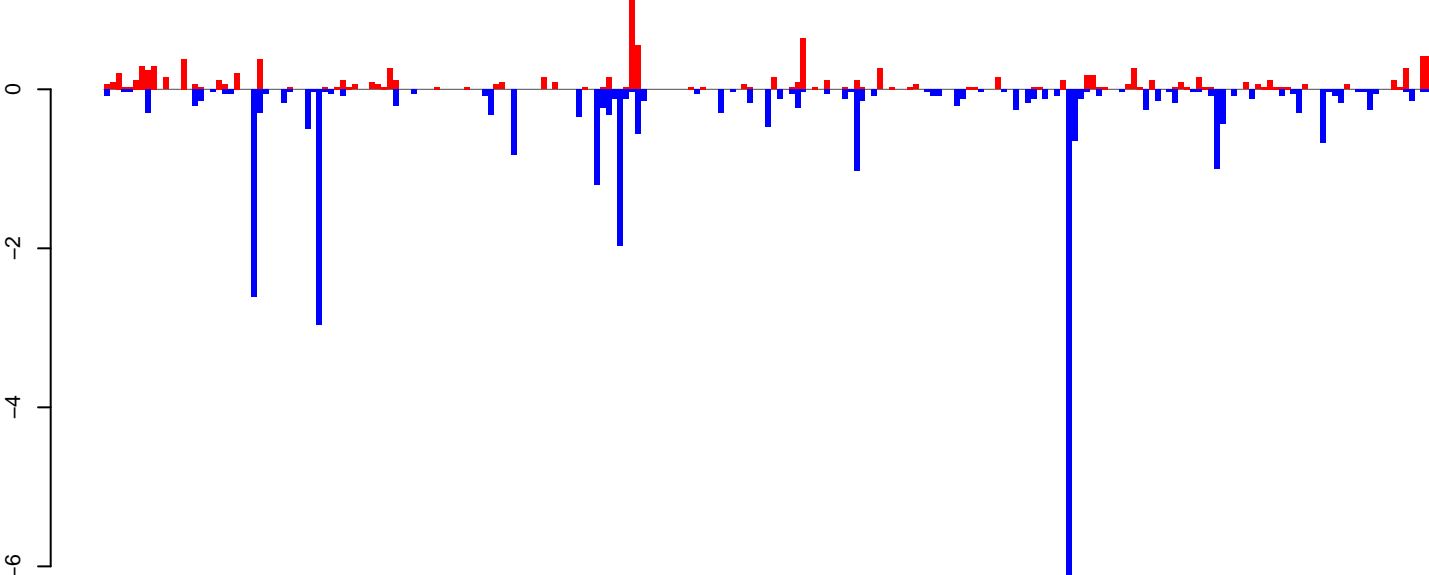

positive=11, negative=30, total=41

Window size=25, length=5624, TE@TF000174-Outcast\_Ele8:1-5624

0 1000 2000 3000 4000 5000

AeAeg\_Ovary\_BF24h\_cat.18\_23.rep



positive=5, negative=50, total=55

AeAeg\_Ovary\_BF24h\_cat.24\_35.rep

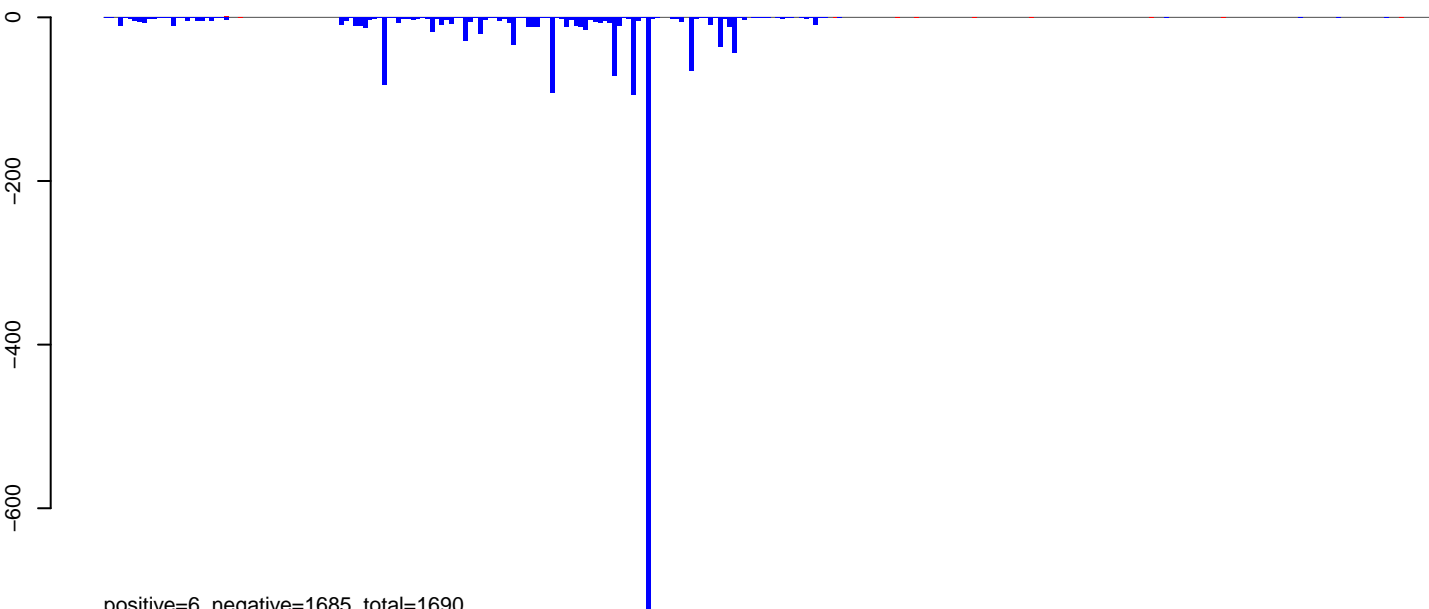

positive=6, negative=1685, total=1690

AeAeg\_Ovary\_BF24h\_cat.rep

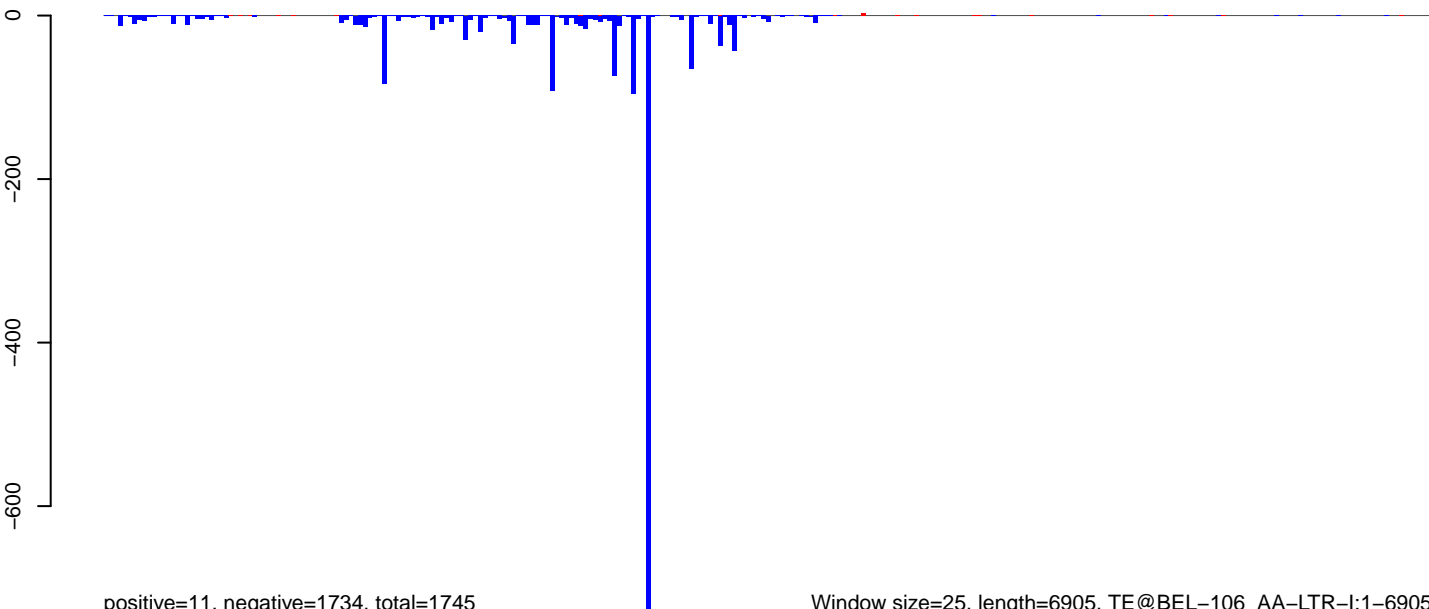

positive=11, negative=1734, total=1745

Window size=25, length=6905, TE@BEL-106\_AA-LTR-I:1-6905

0 1000 2000 3000 4000 5000 6000 7000

AeAeg\_Ovary\_BF24h\_cat.18\_23.rep

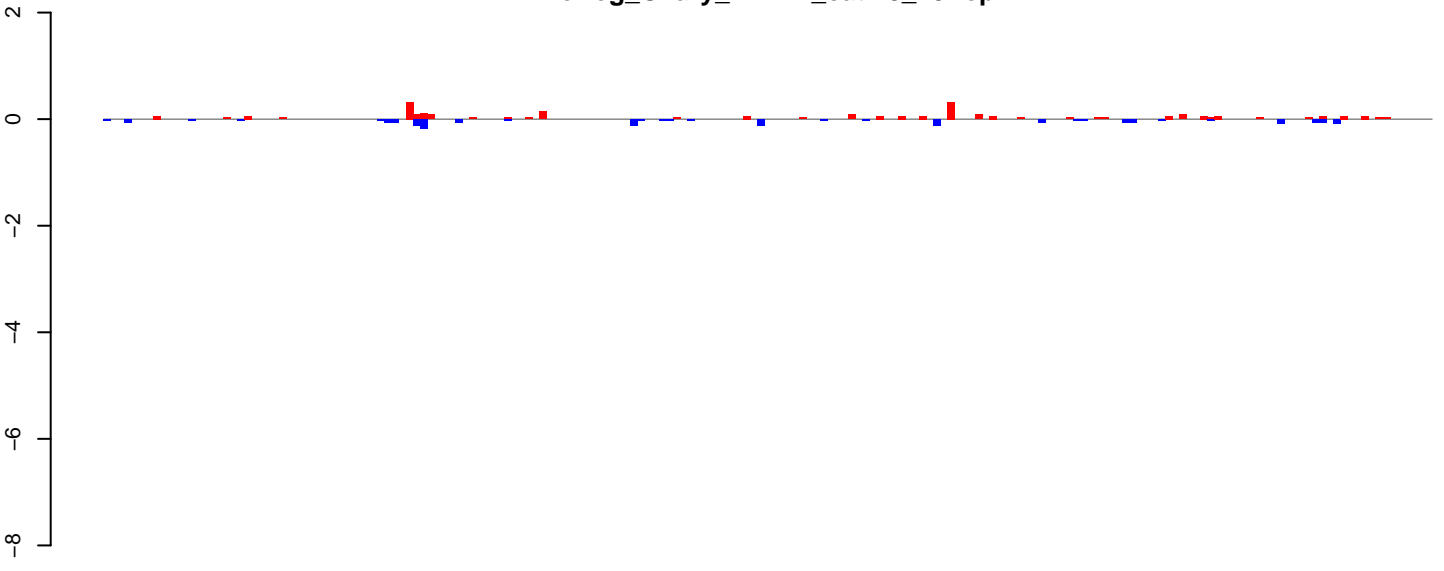

positive=3, negative=2, total=4

AeAeg\_Ovary\_BF24h\_cat.24\_35.rep

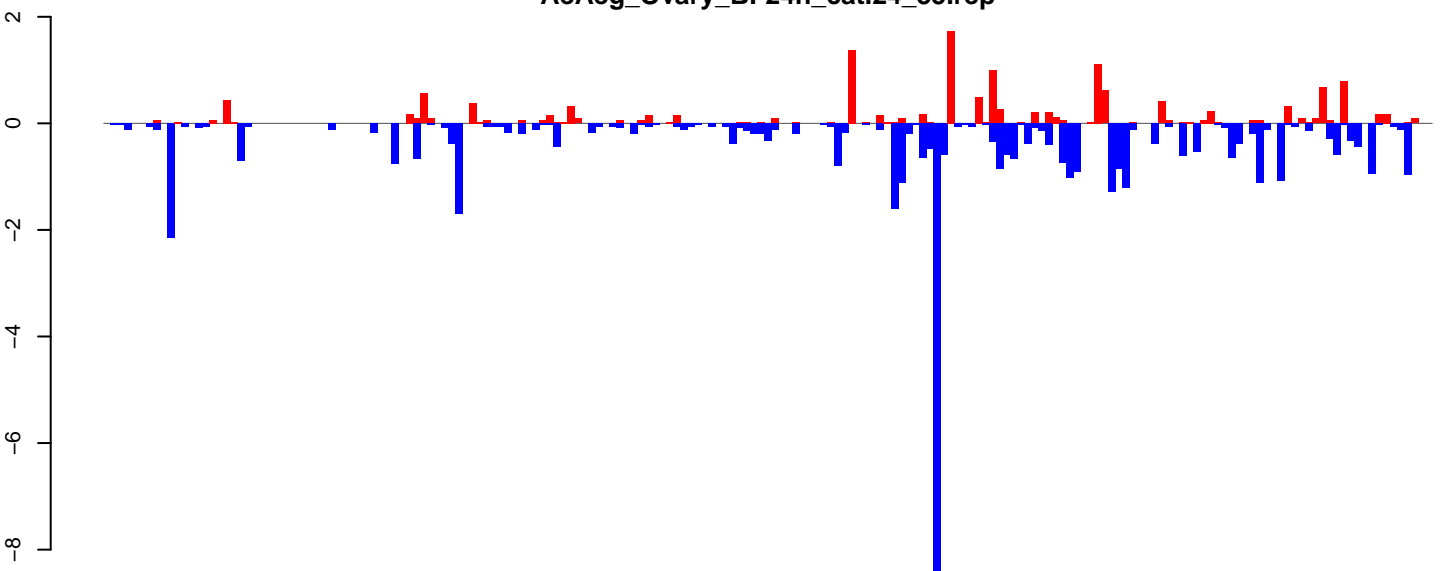

positive=15, negative=46, total=60

AeAeg\_Ovary\_BF24h\_cat.rep

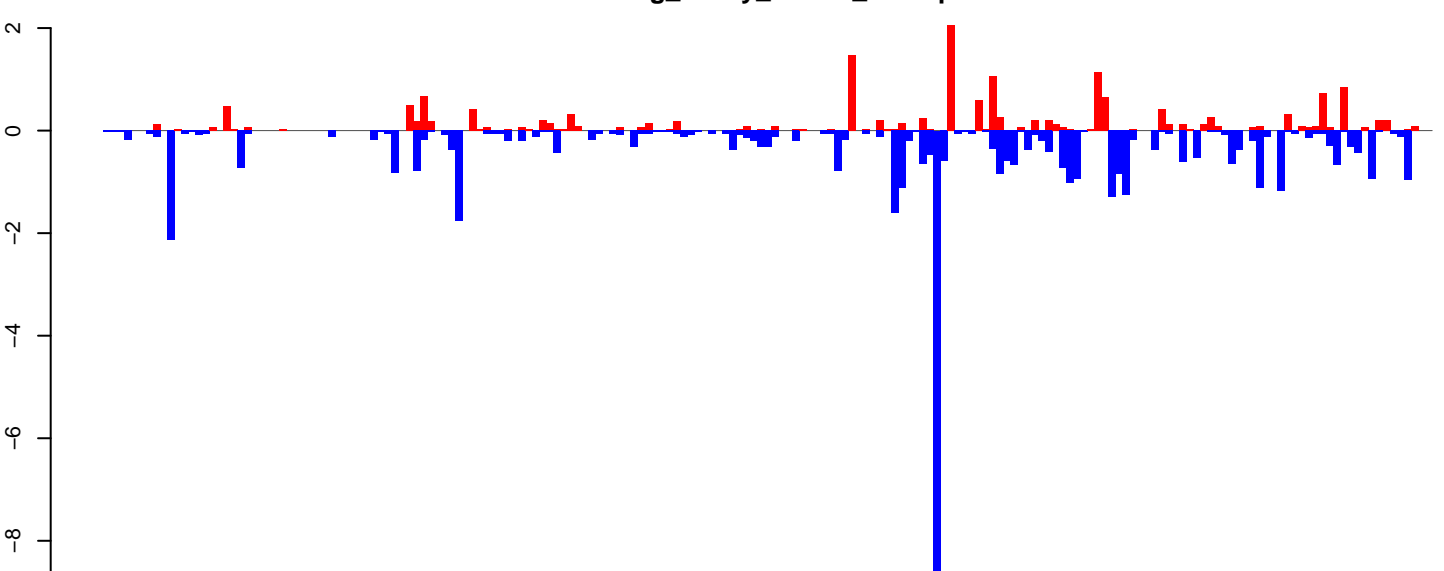

positive=17, negative=48, total=65

Window size=25, length=4718, TE@Gypsy-596\_AA-LTR-I:1-4718

0 1000 2000 3000 4000

AeAeg\_Ovary\_BF24h\_cat.18\_23.rep

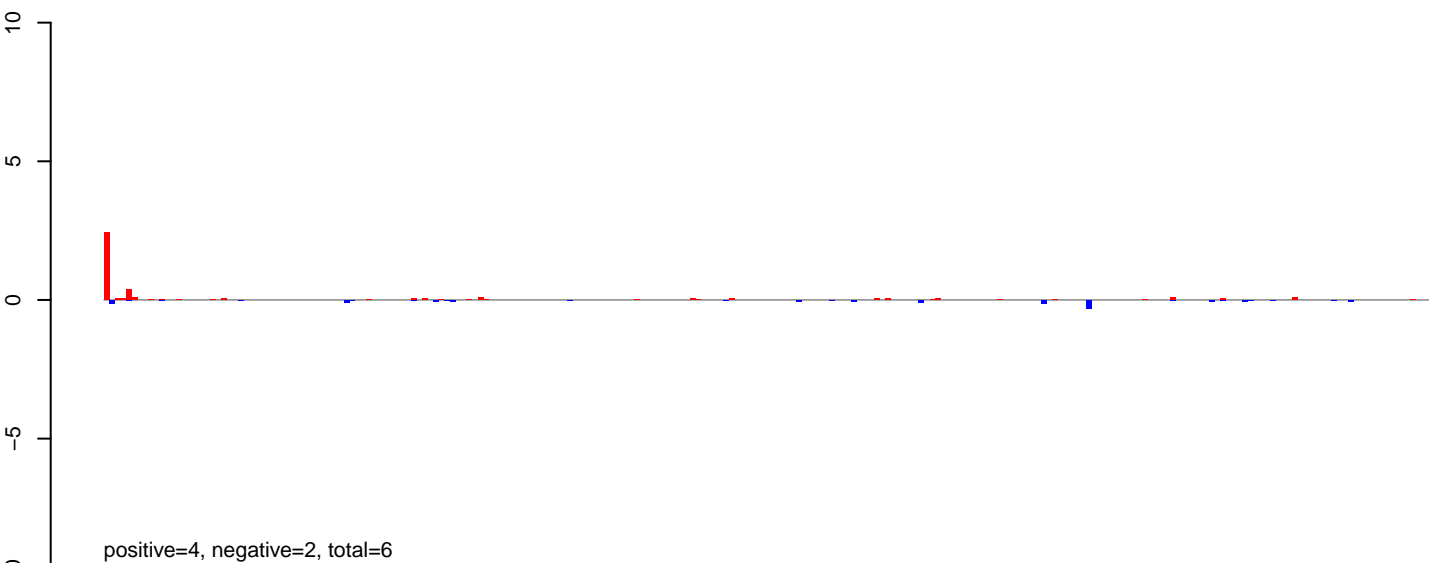

AeAeg\_Ovary\_BF24h\_cat.24\_35.rep

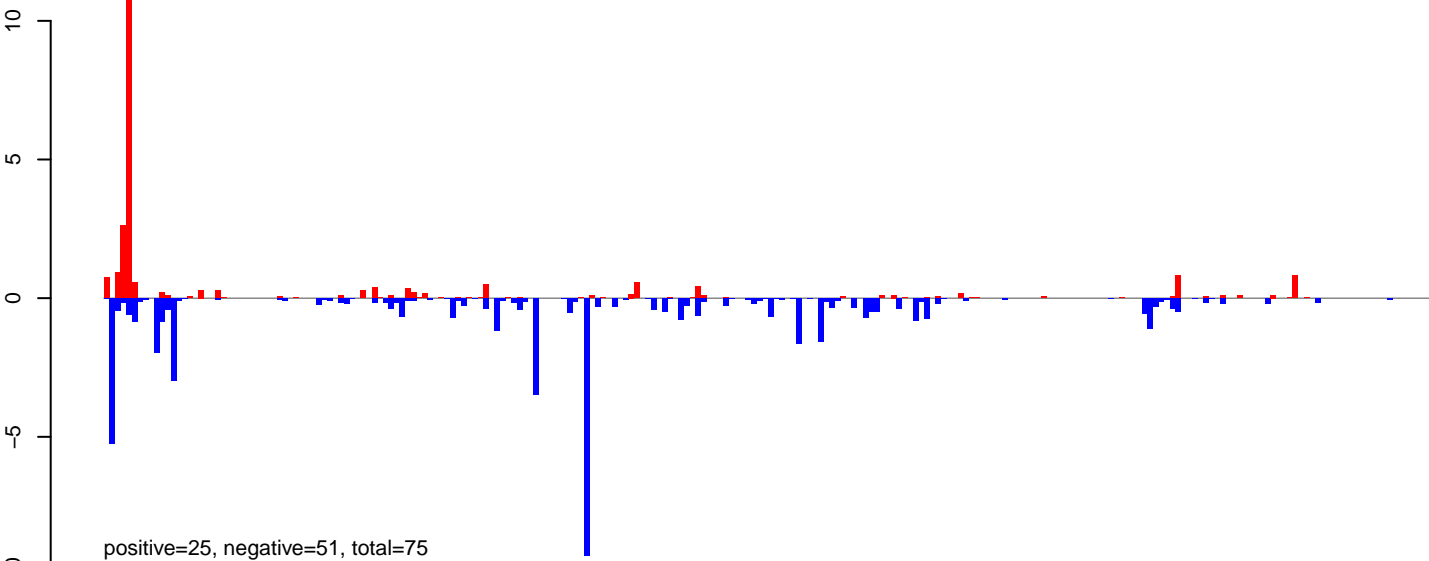

AeAeg\_Ovary\_BF24h\_cat.rep

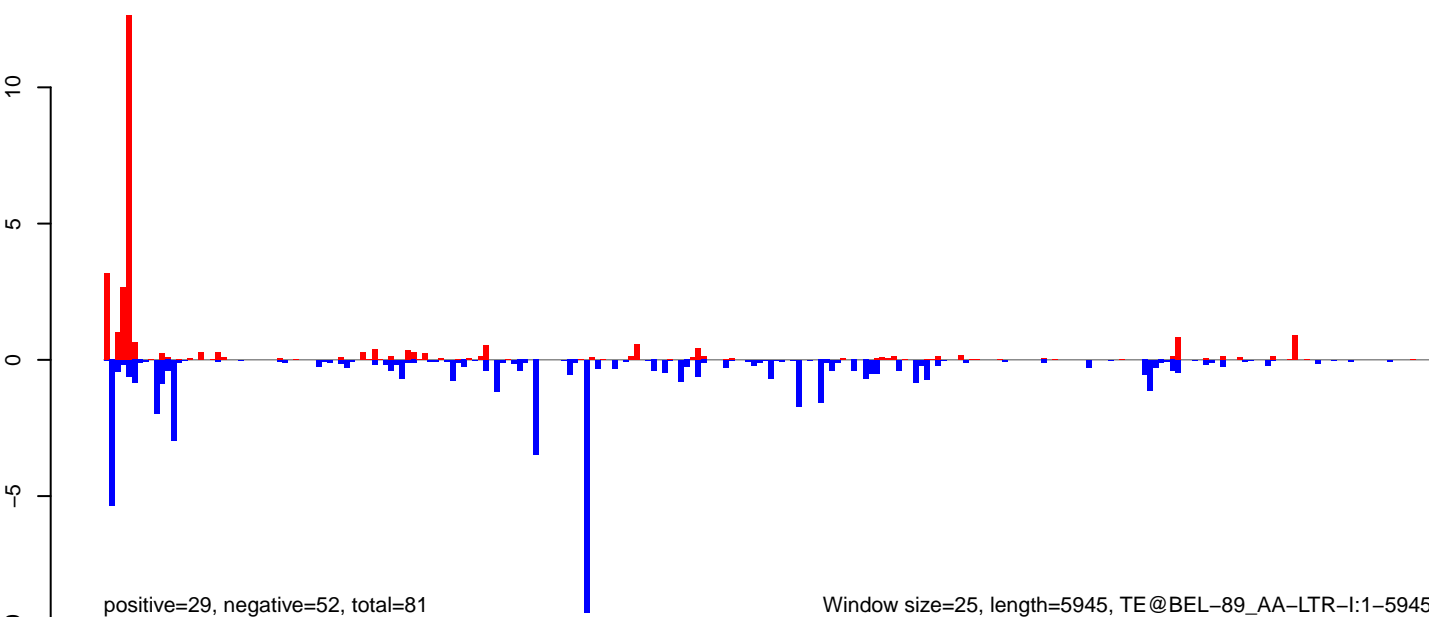

Window size=25, length=5945, TE@BEL-89\_AA-LTR-I:1-5945

AeAeg\_Ovary\_BF24h\_cat.18\_23.rep

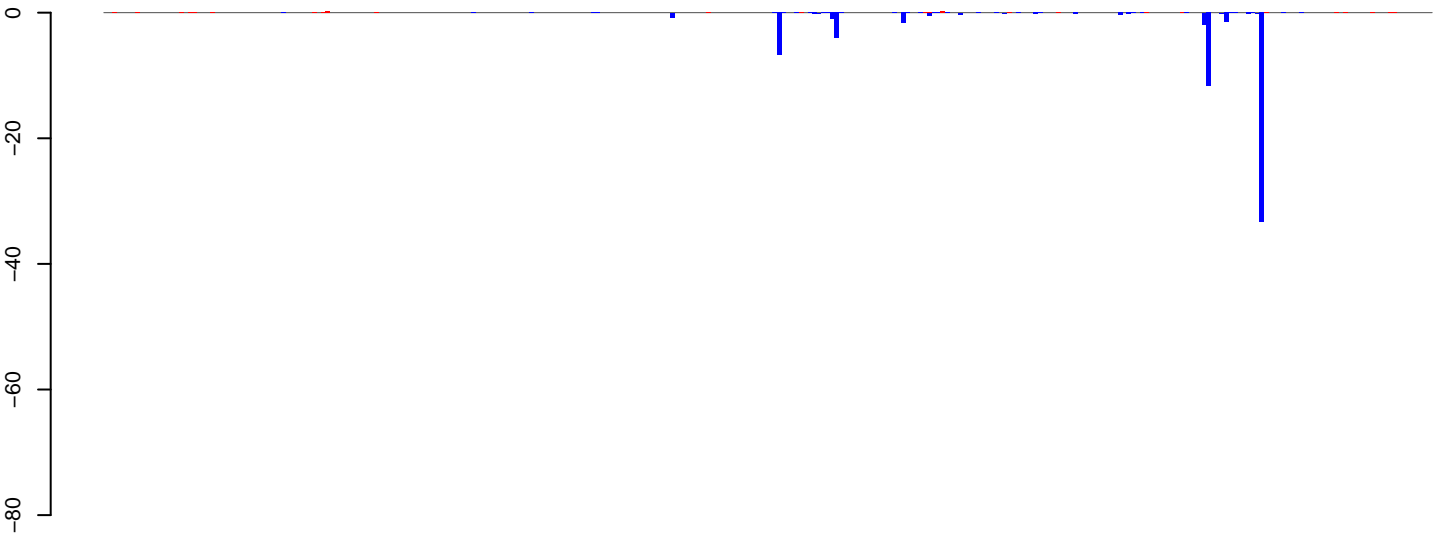

positive=2, negative=67, total=69

AeAeg\_Ovary\_BF24h\_cat.24\_35.rep

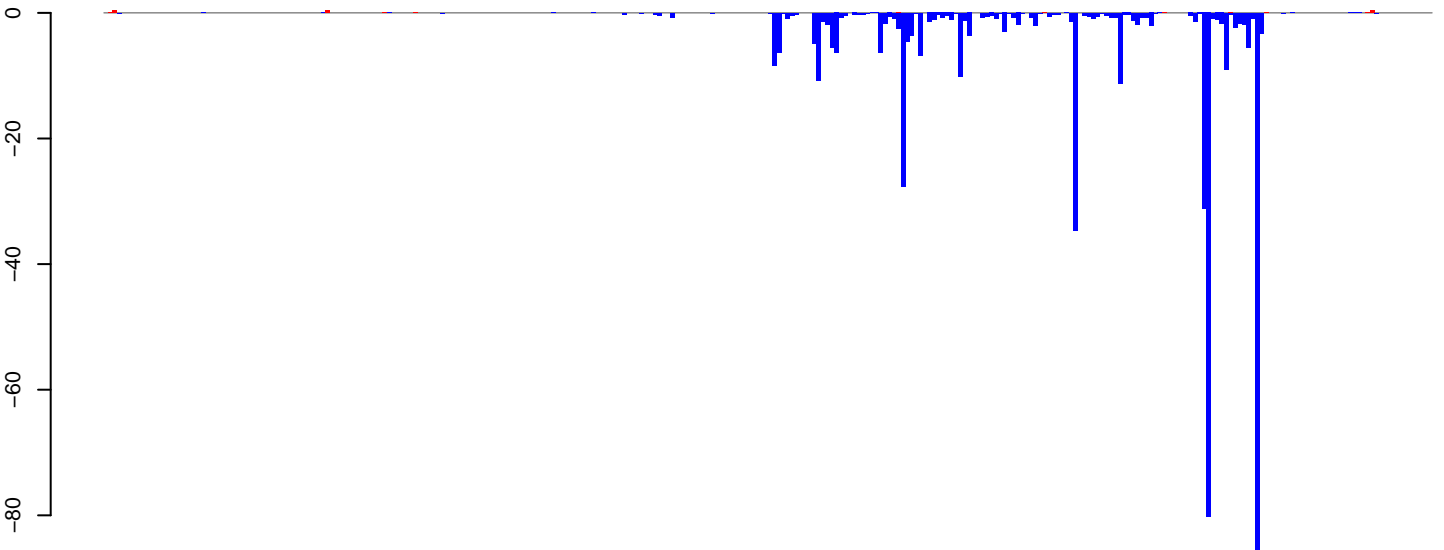

positive=2, negative=436, total=437

AeAeg\_Ovary\_BF24h\_cat.rep

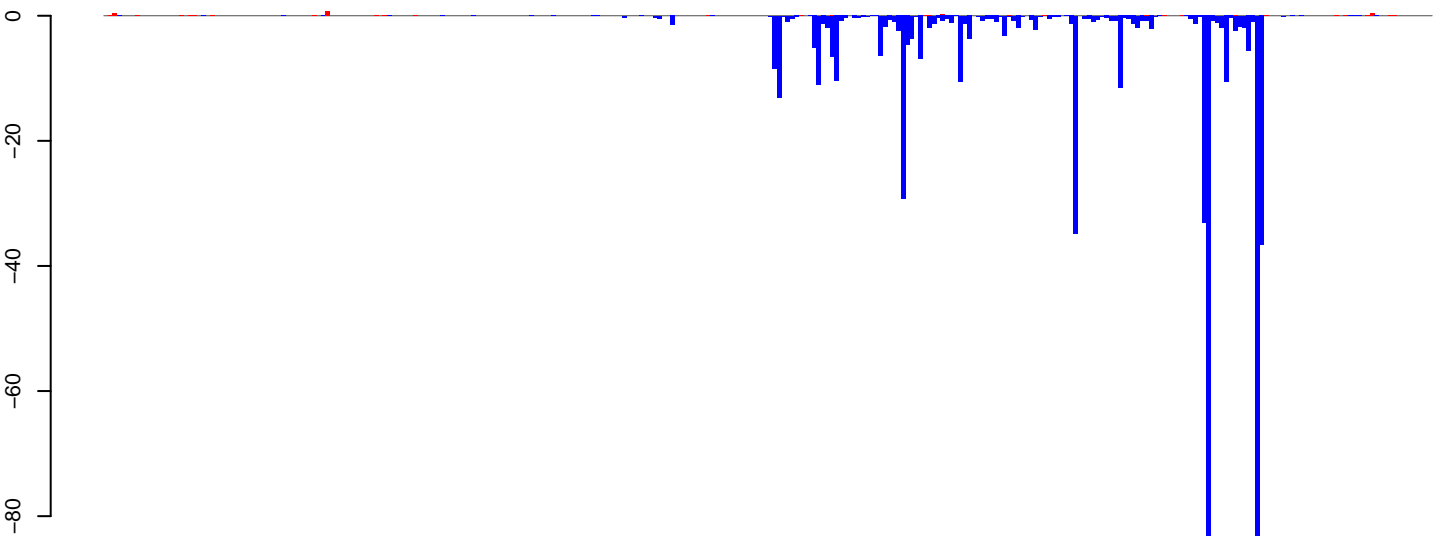

positive=4, negative=503, total=506

Window size=25, length=7479, TE@TF000319-Ty3\_gypsy\_Ele56:1-7479



AeAeg\_Ovary\_BF24h\_cat.18\_23.rep

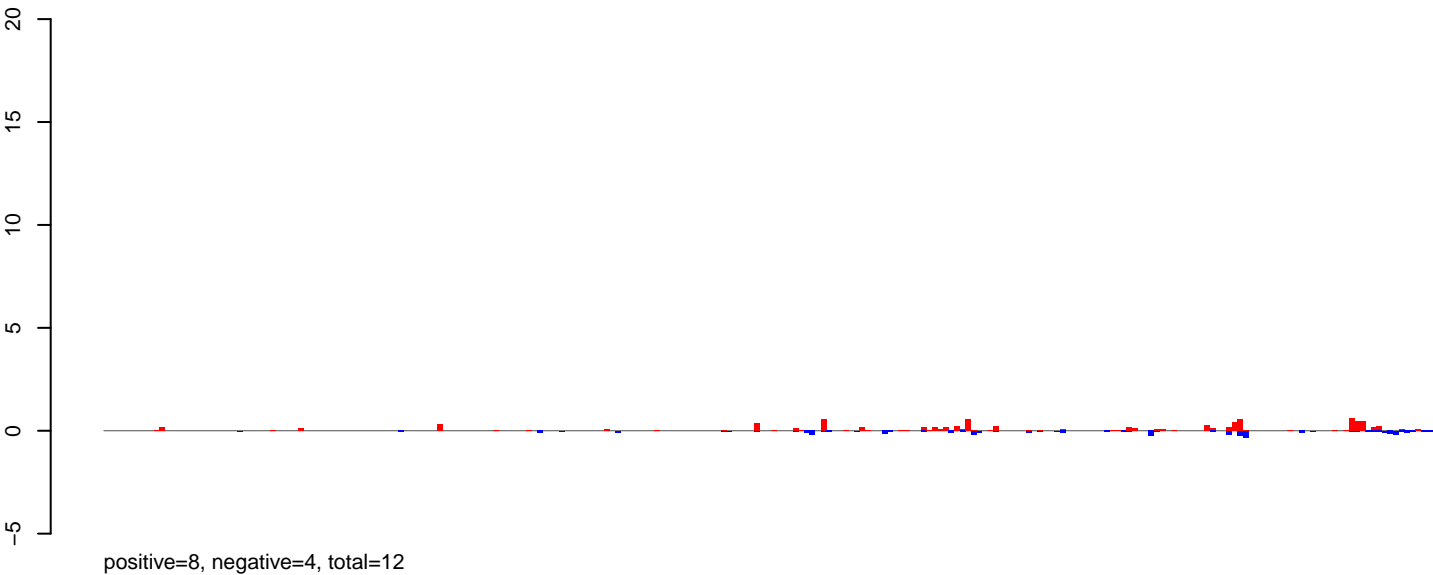

AeAeg\_Ovary\_BF24h\_cat.24\_35.rep

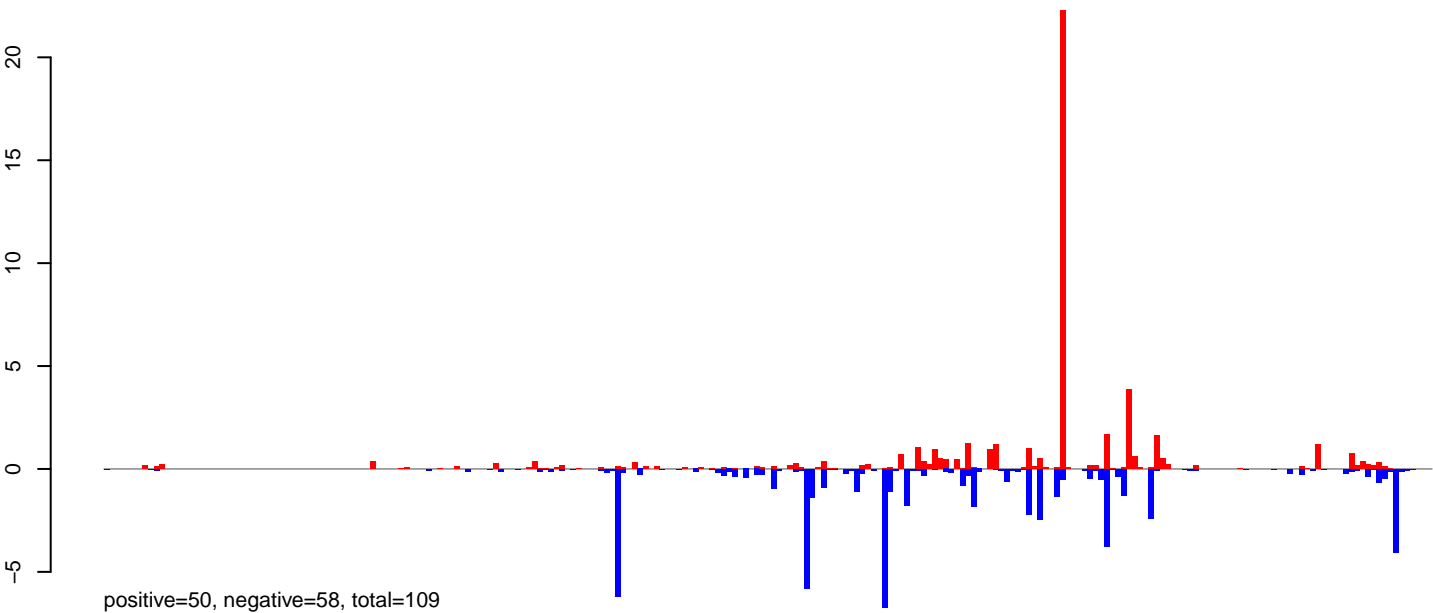

AeAeg\_Ovary\_BF24h\_cat.rep

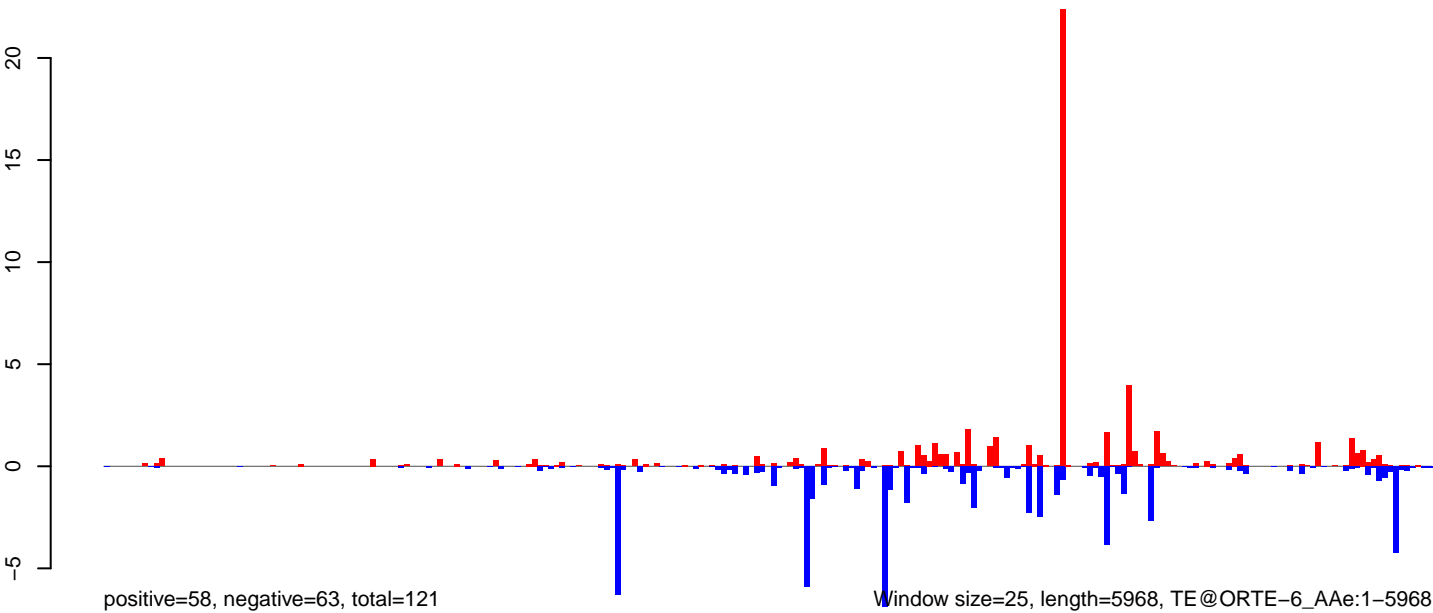

0 1000 2000 3000 4000 5000 6000

AeAeg\_Ovary\_BF24h\_cat.18\_23.rep

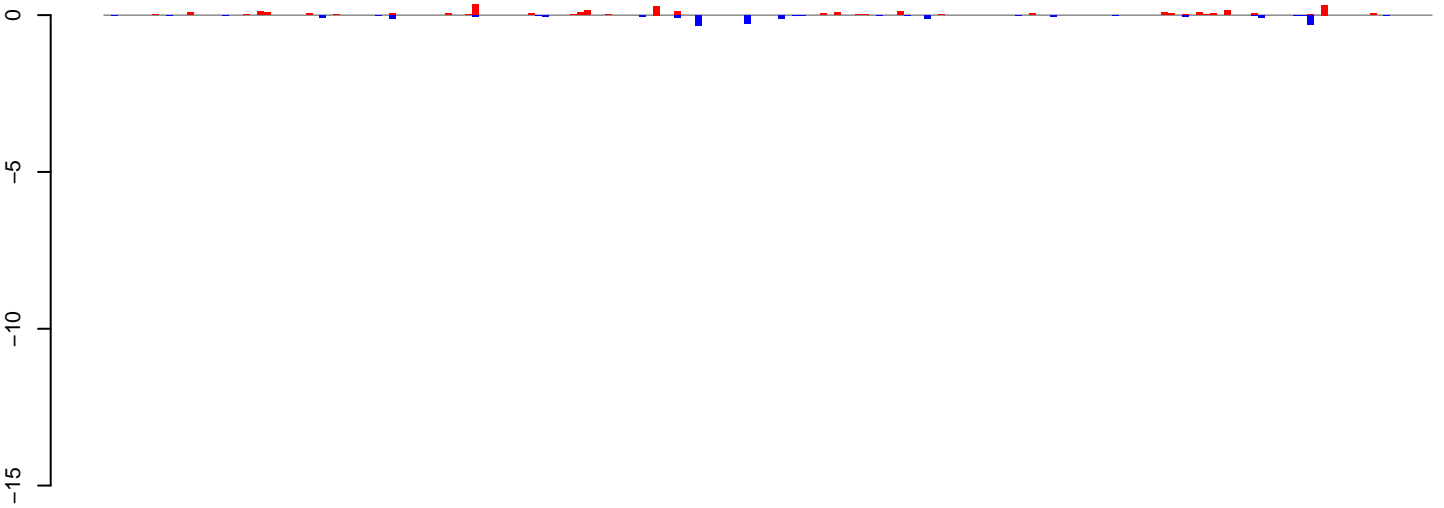

positive=3, negative=2, total=5

AeAeg\_Ovary\_BF24h\_cat.24\_35.rep

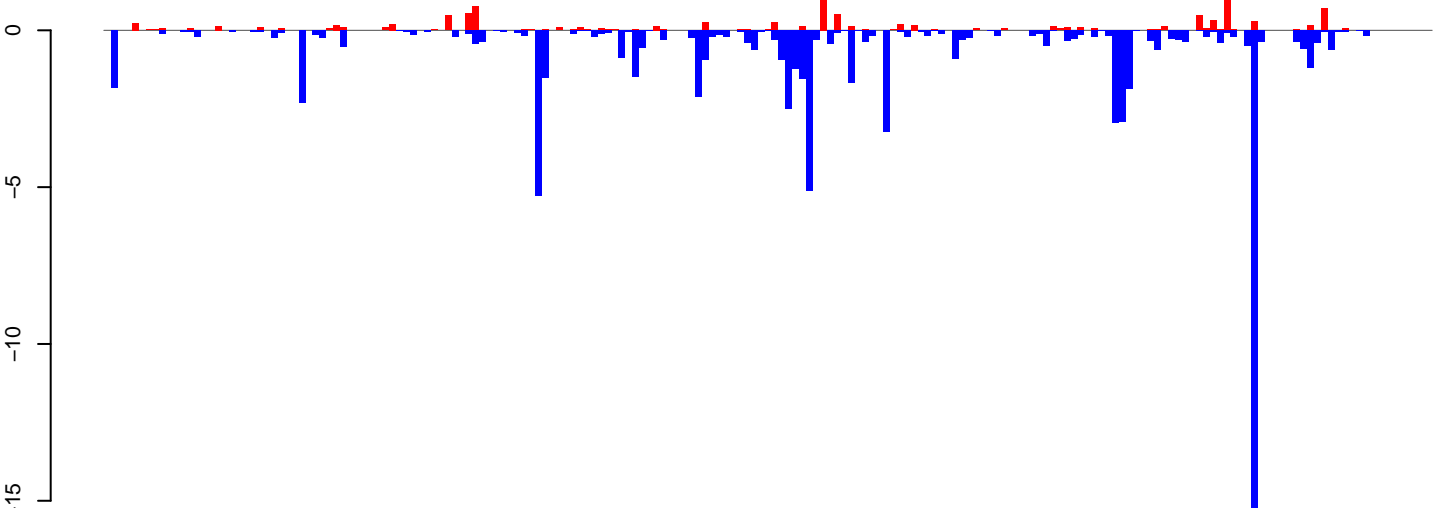

positive=12, negative=77, total=90

AeAeg\_Ovary\_BF24h\_cat.rep

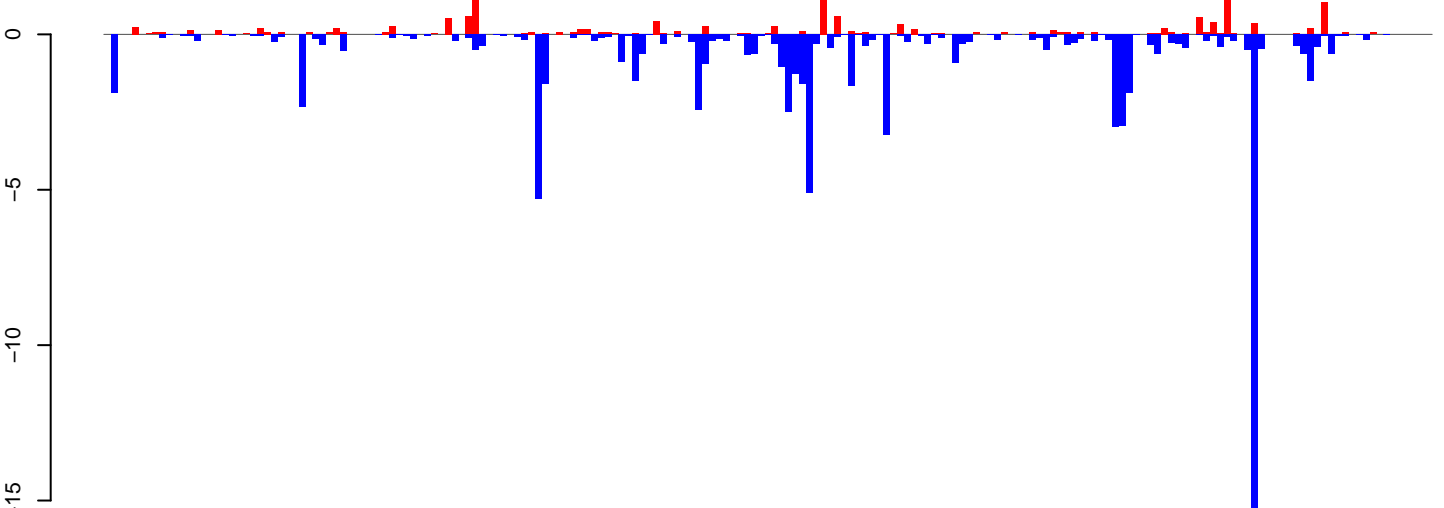

positive=15, negative=80, total=95

Window size=25, length=4765, TE@Gypsy-58\_AA-LTR-I:1-4765

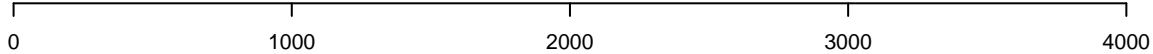

AeAeg\_Ovary\_BF24h\_cat.18\_23.rep

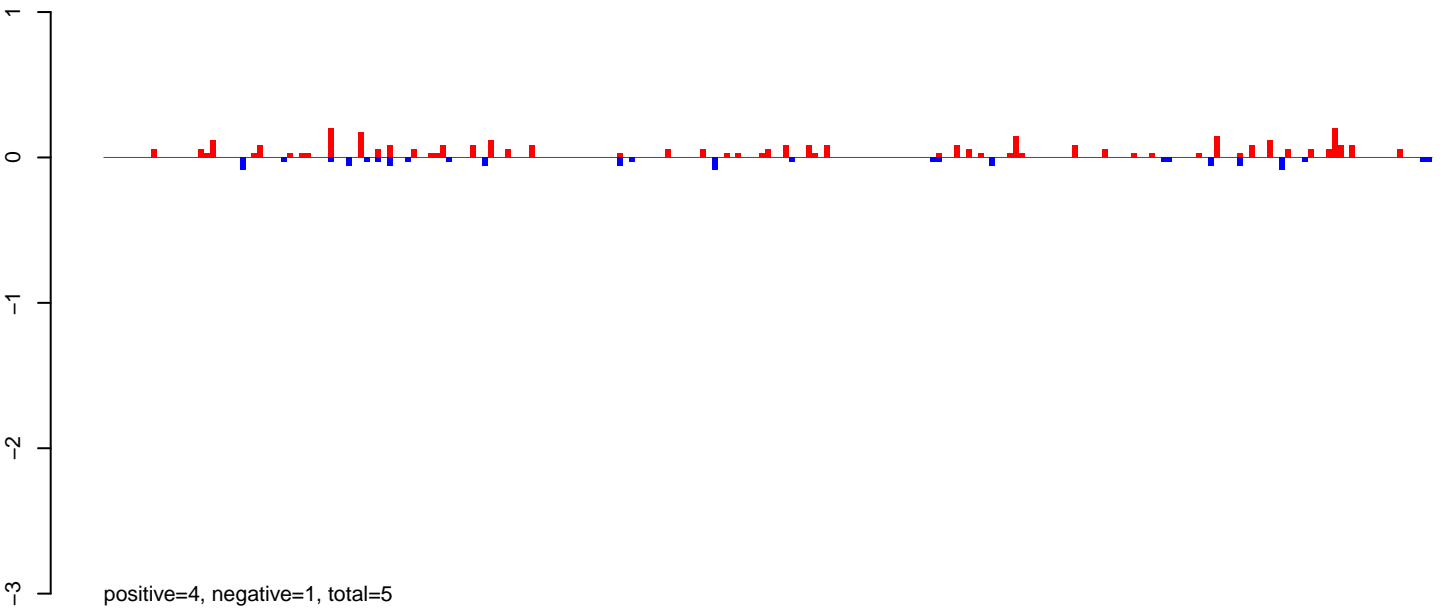

AeAeg\_Ovary\_BF24h\_cat.24\_35.rep

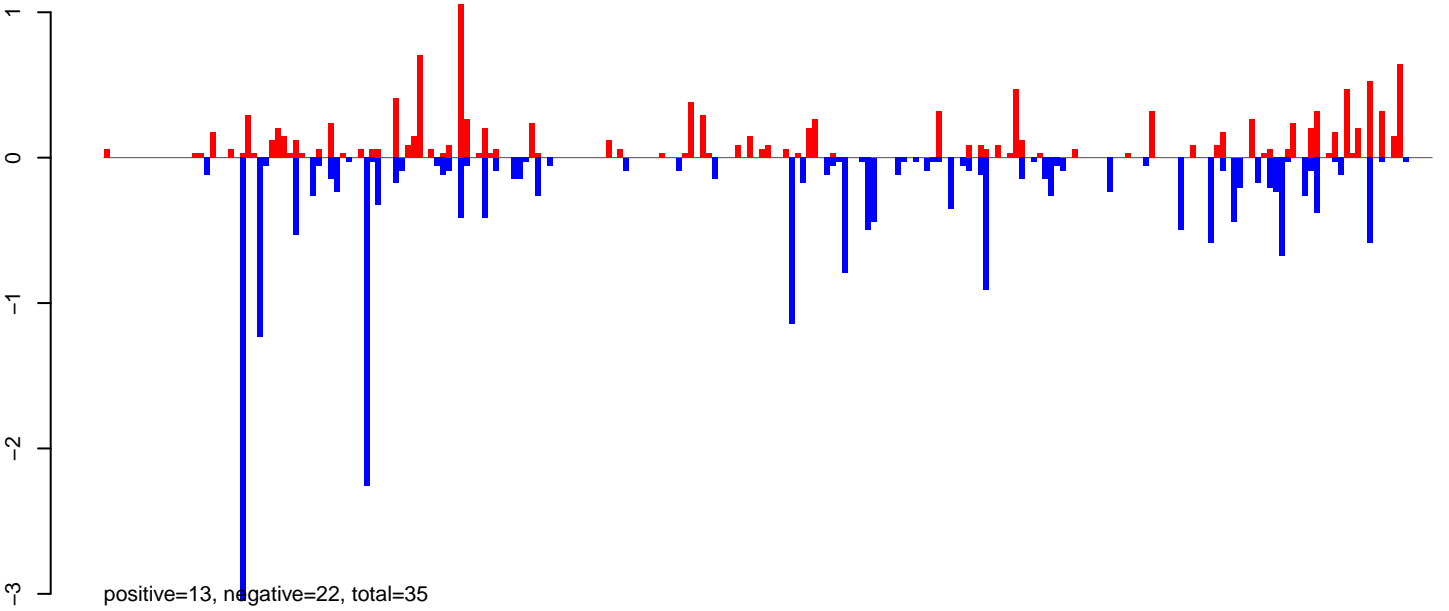

AeAeg\_Ovary\_BF24h\_cat.rep

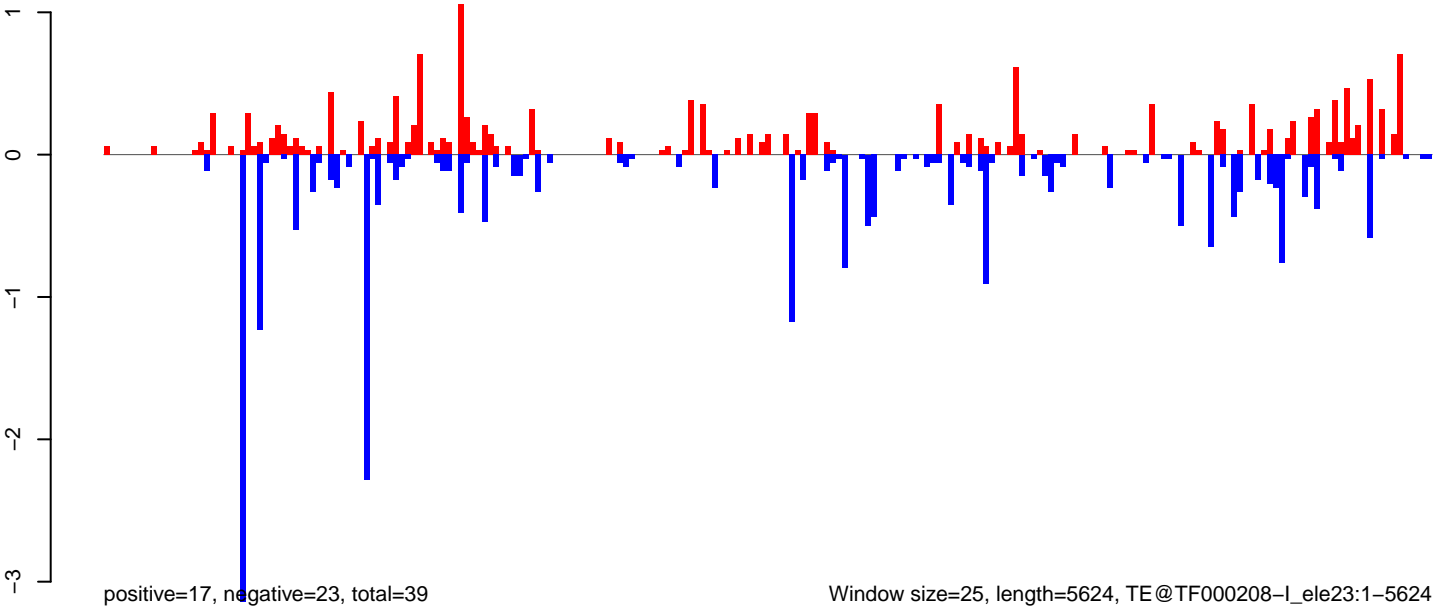

Window size=25, length=5624, TE@TF000208-I\_ele23:1-5624



AeAeg\_Ovary\_BF24h\_cat.18\_23.rep

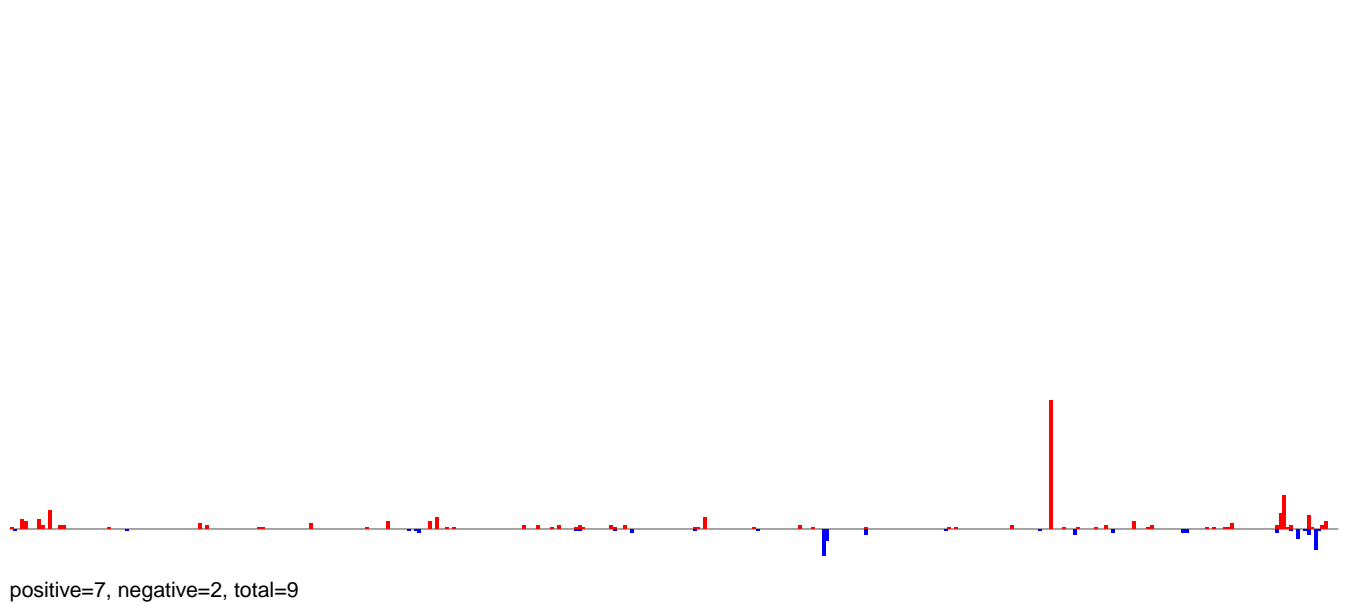

AeAeg\_Ovary\_BF24h\_cat.24\_35.rep

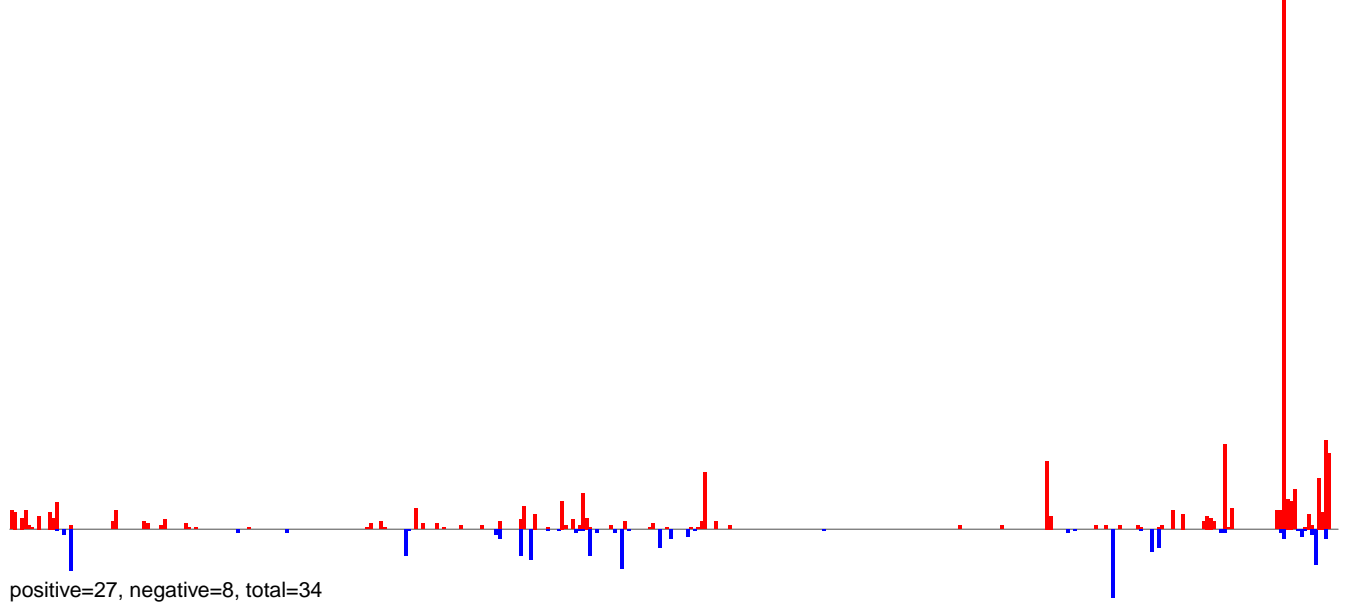

AeAeg\_Ovary\_BF24h\_cat.rep

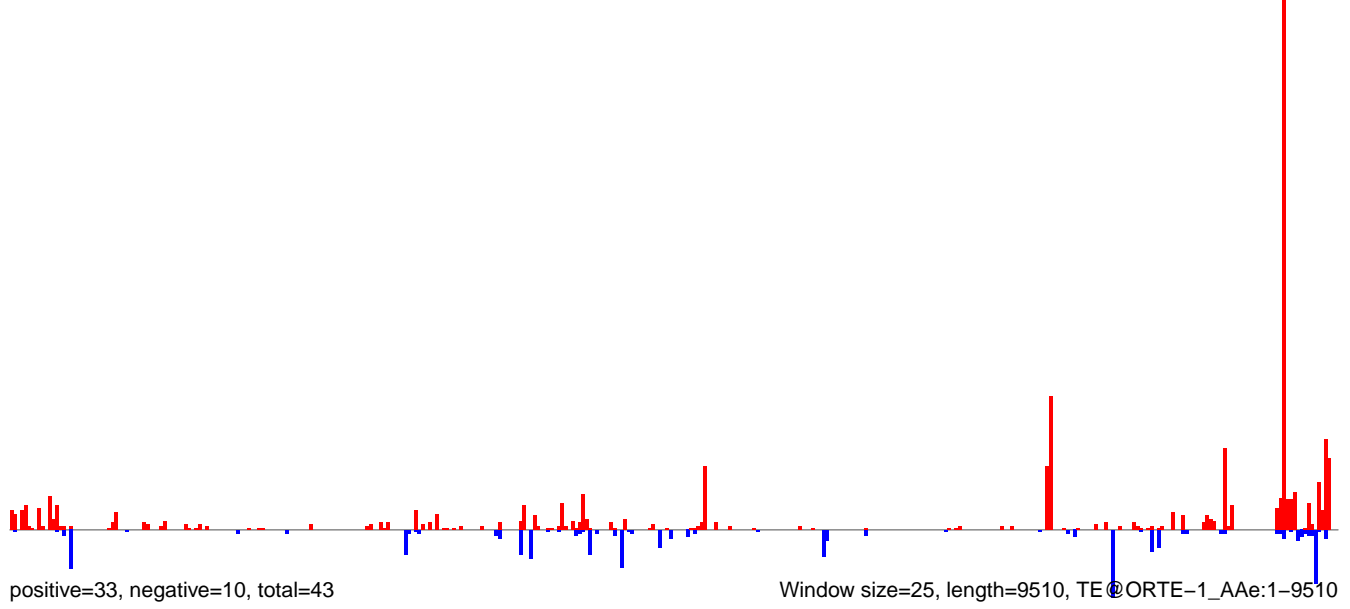

AeAeg\_Ovary\_BF24h\_cat.18\_23.rep

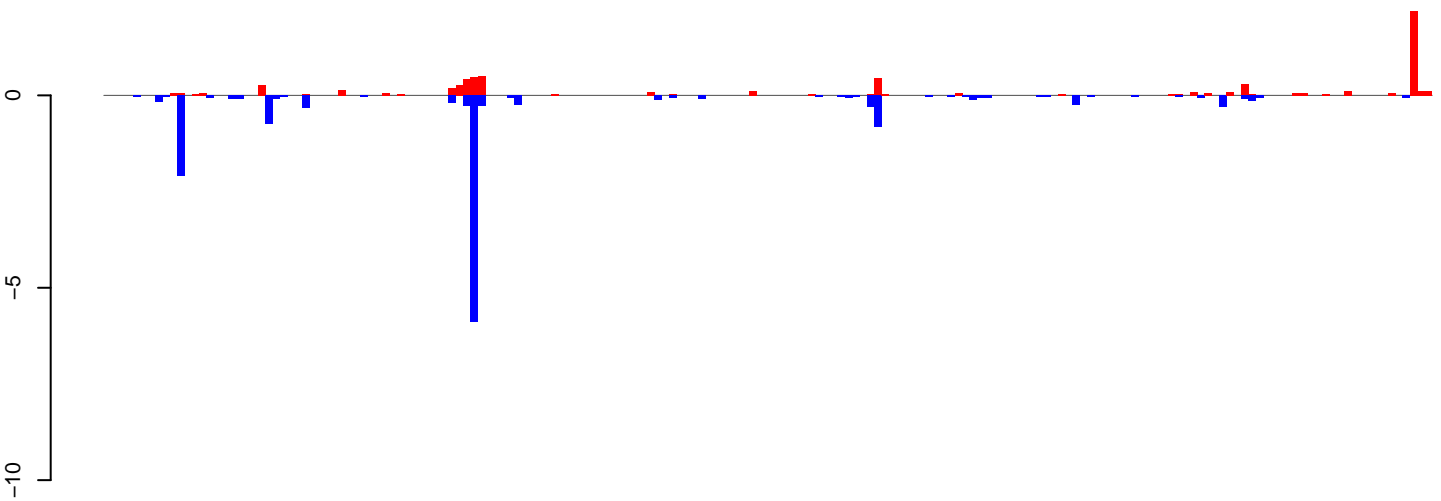

positive=7, negative=14, total=20

AeAeg\_Ovary\_BF24h\_cat.24\_35.rep

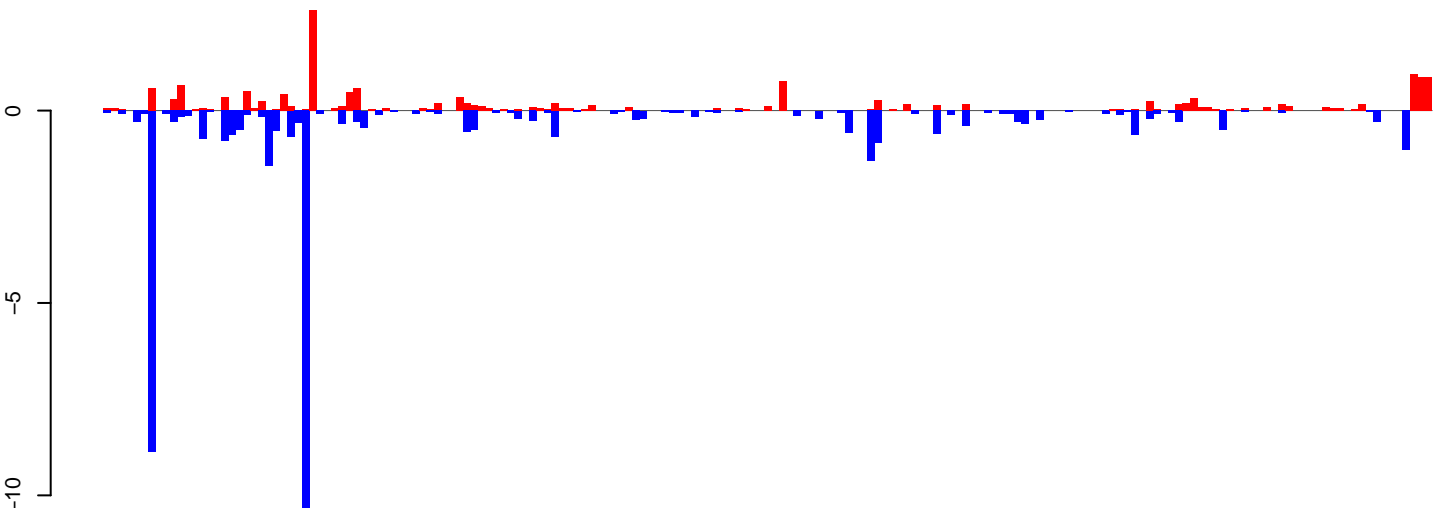

positive=16, negative=43, total=59

AeAeg\_Ovary\_BF24h\_cat.rep

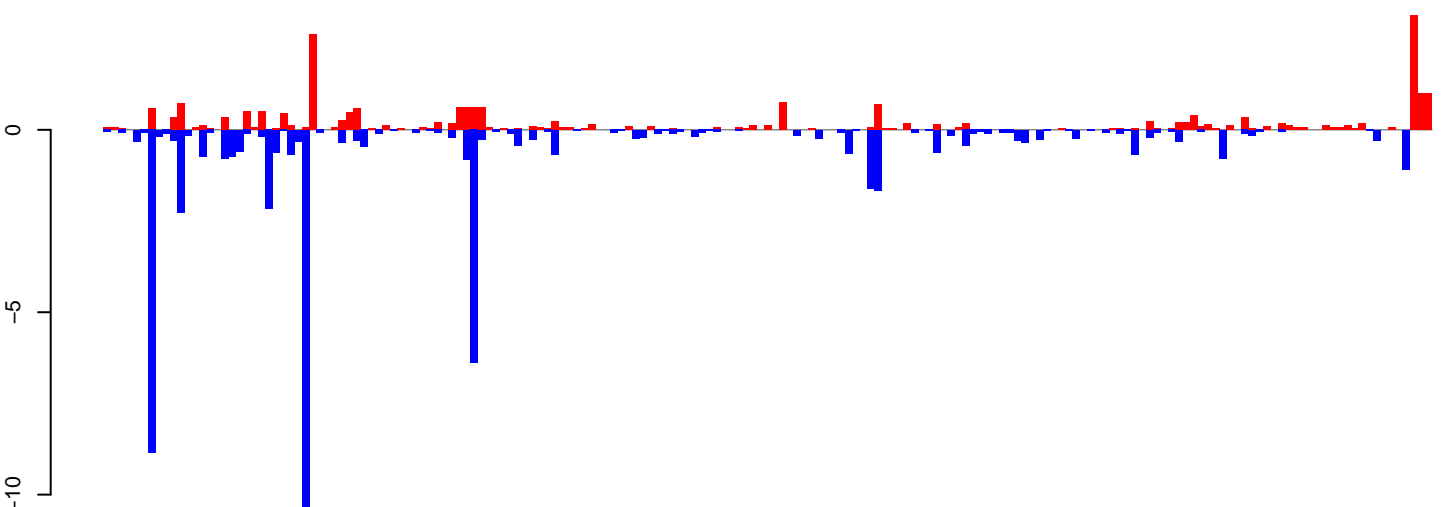

positive=23, negative=56, total=79

Window size=25, length=4514, TE@Gypsy-259\_AA-LTR-I:1-4514

0 1000 2000 3000 4000

AeAeg\_Ovary\_BF24h\_cat.18\_23.rep

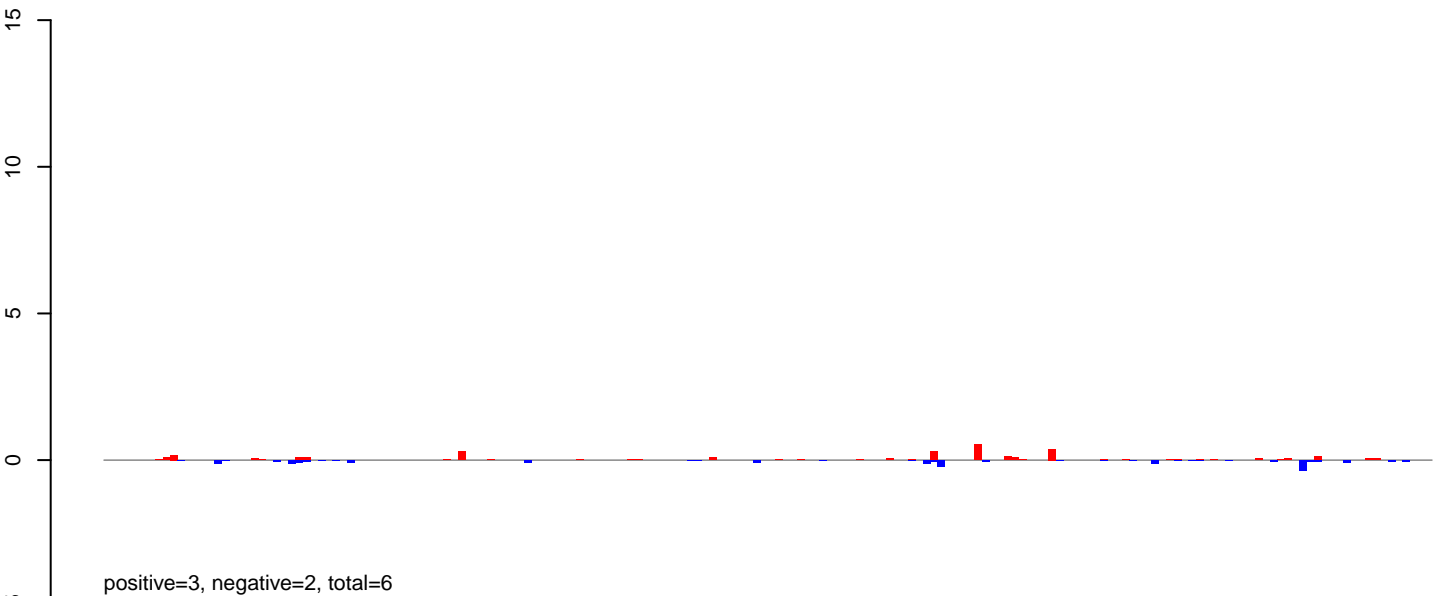

AeAeg\_Ovary\_BF24h\_cat.24\_35.rep

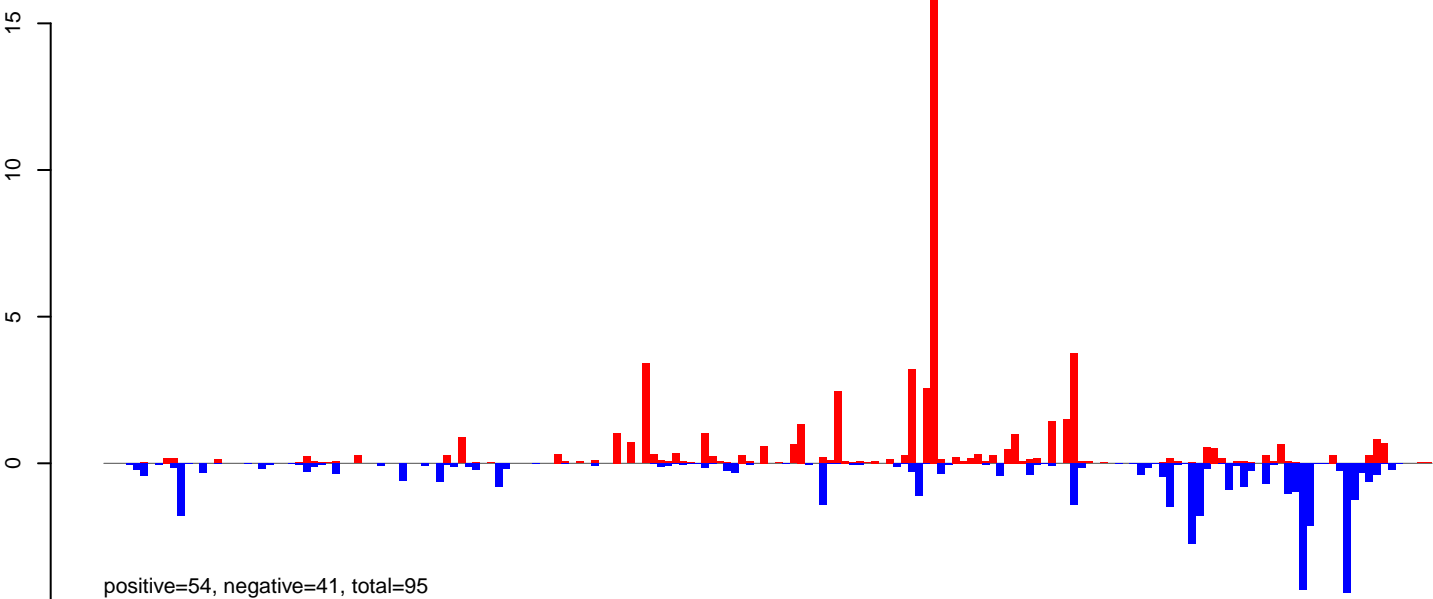

AeAeg\_Ovary\_BF24h\_cat.rep

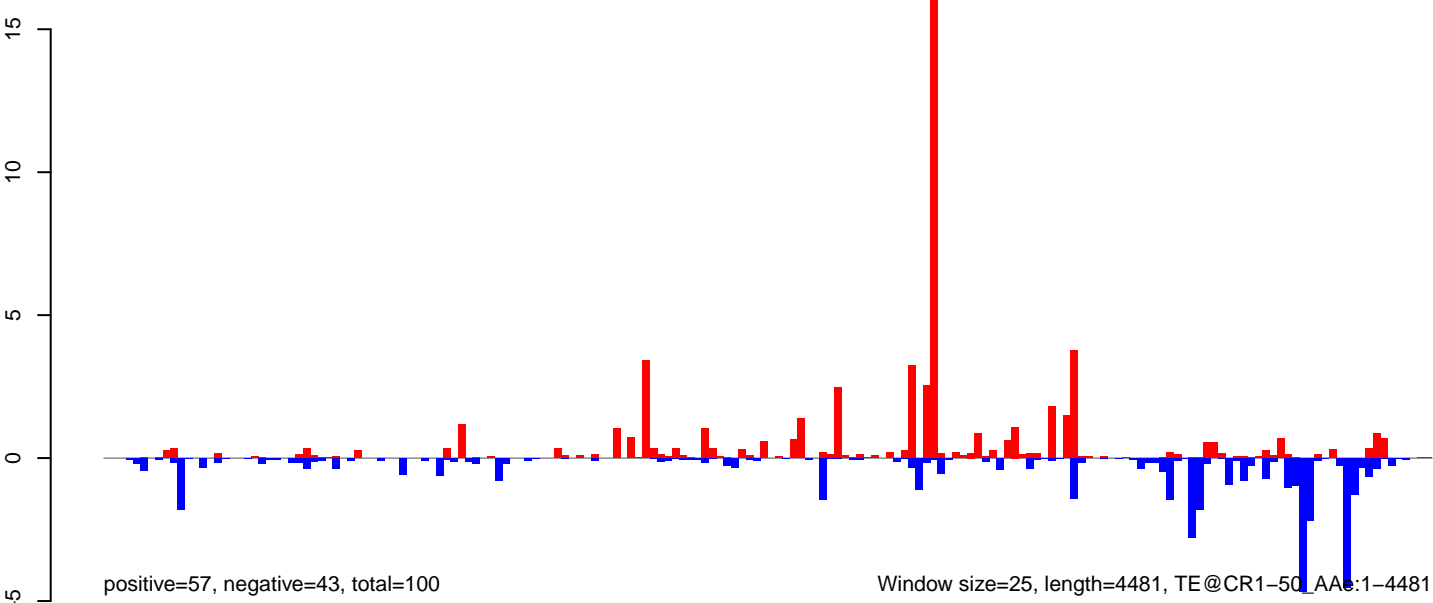

**AeAeg\_Ovary\_BF24h\_cat.18\_23.rep**

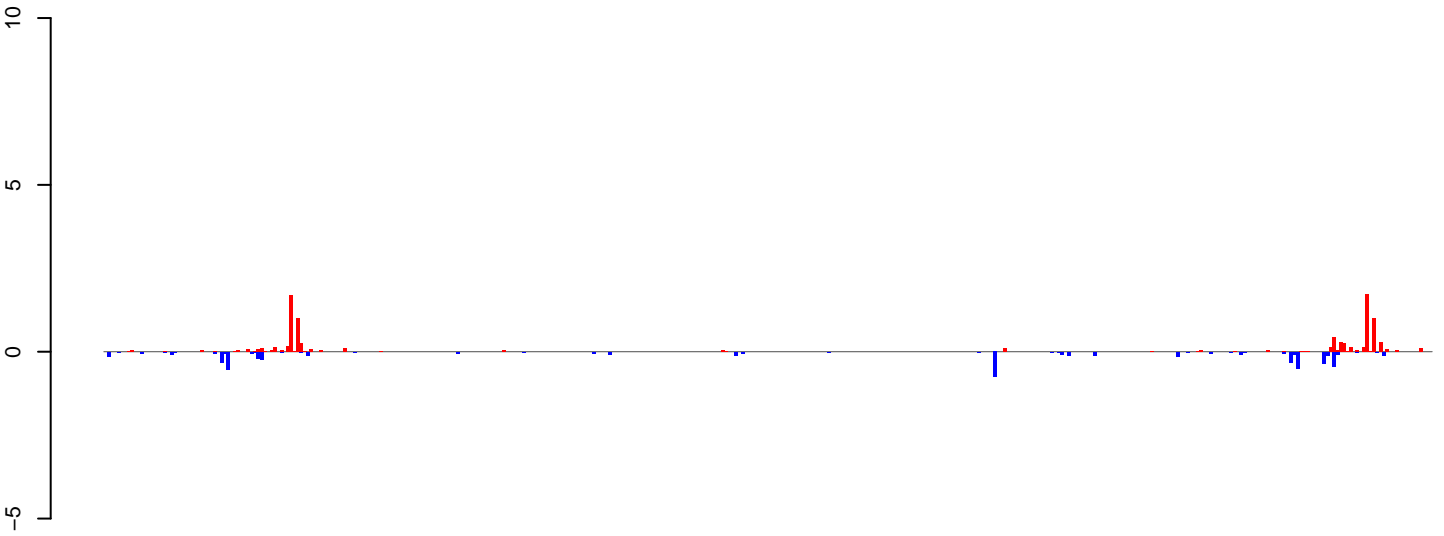

positive=10, negative=6, total=16

**AeAeg\_Ovary\_BF24h\_cat.24\_35.rep**



positive=55, negative=84, total=139

**AeAeg\_Ovary\_BF24h\_cat.rep**

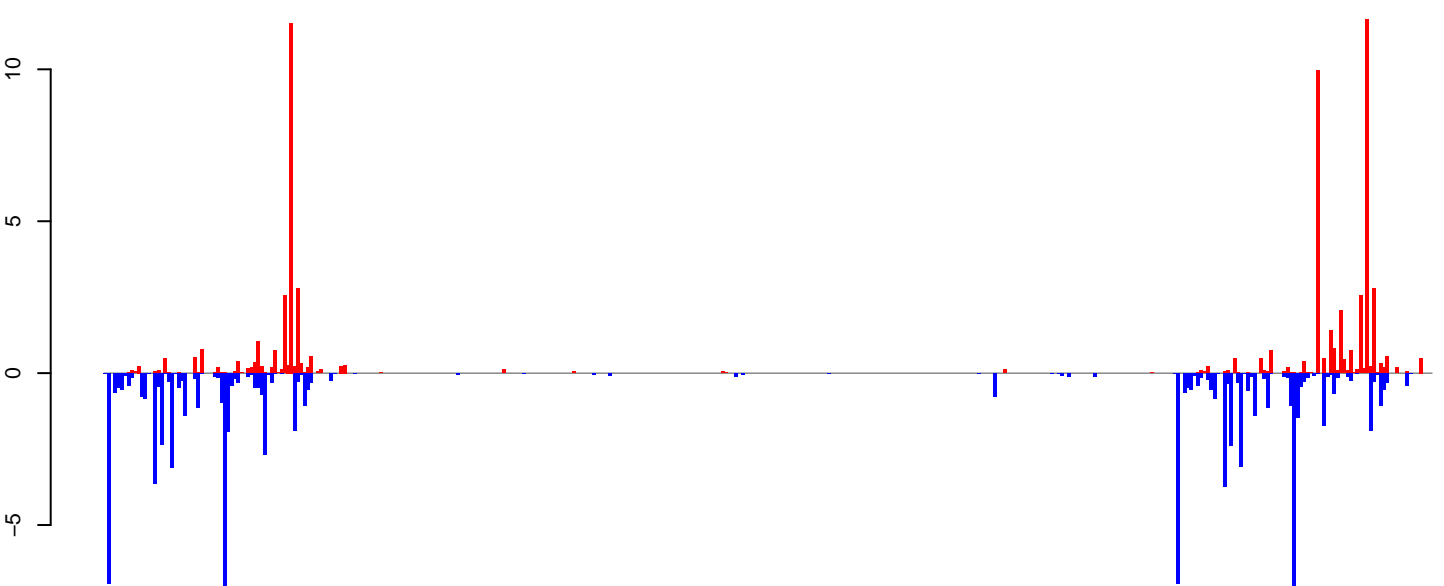

positive=64, negative=91, total=155

Window size=25, length=9984, TE@TF000944-Ty3\_gypsy\_Ele172:1-9984

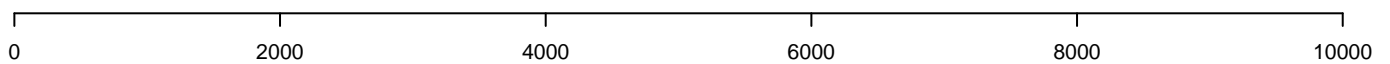

AeAeg\_Ovary\_BF24h\_cat.18\_23.rep

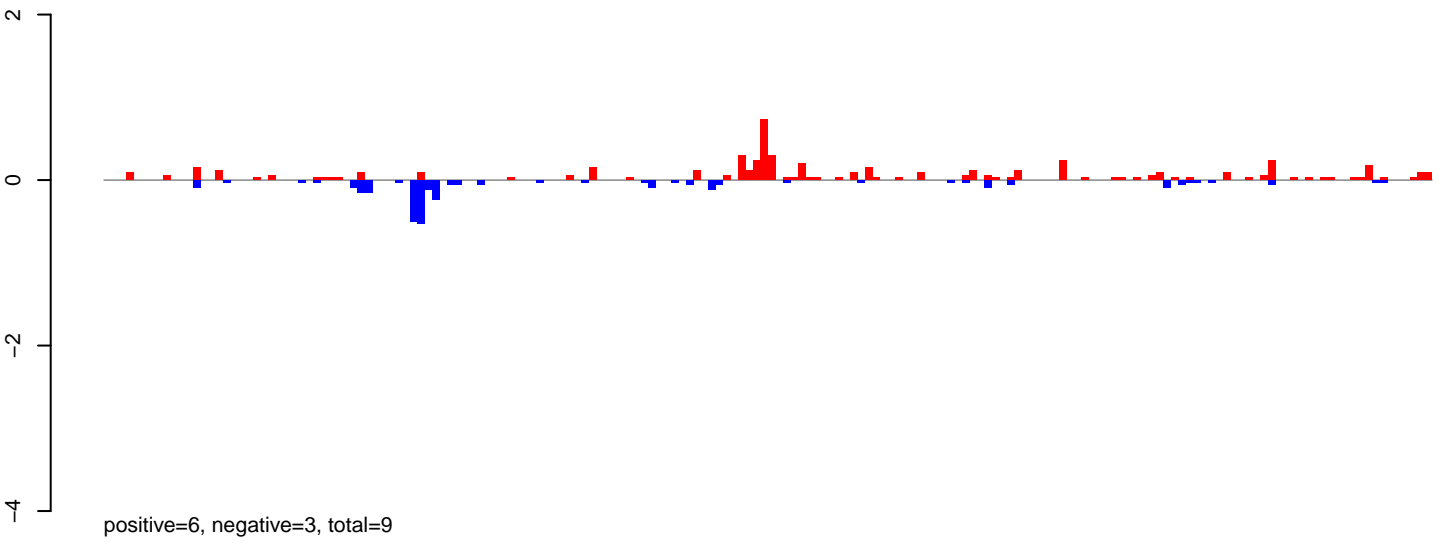

AeAeg\_Ovary\_BF24h\_cat.24\_35.rep

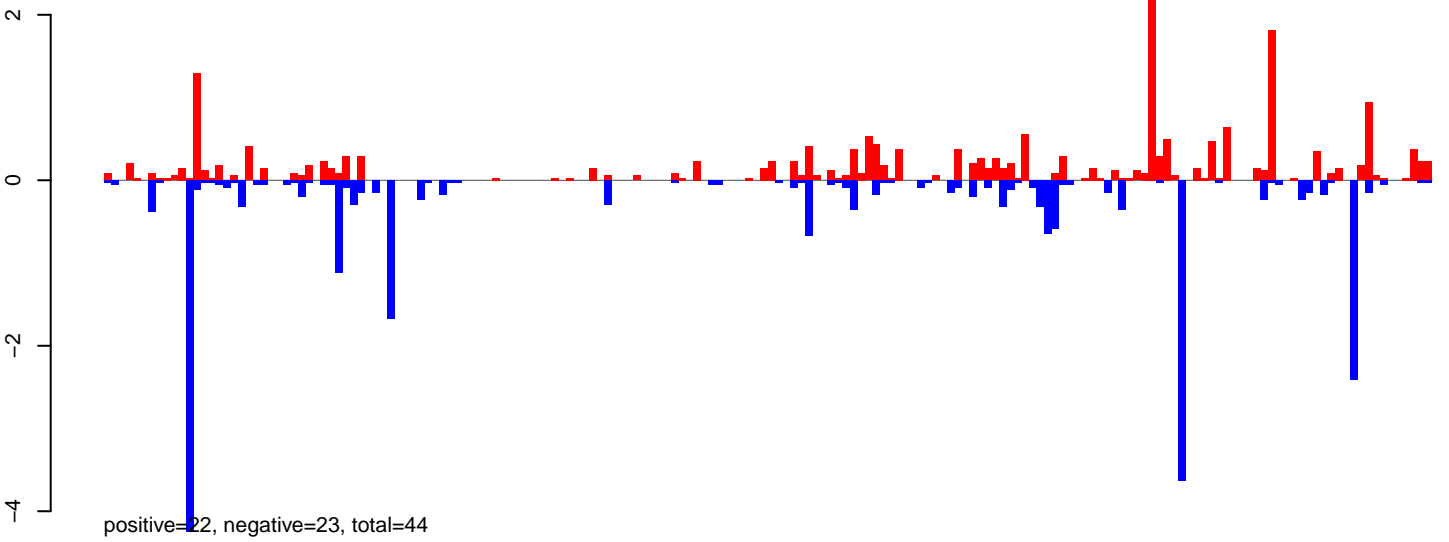

AeAeg\_Ovary\_BF24h\_cat.rep

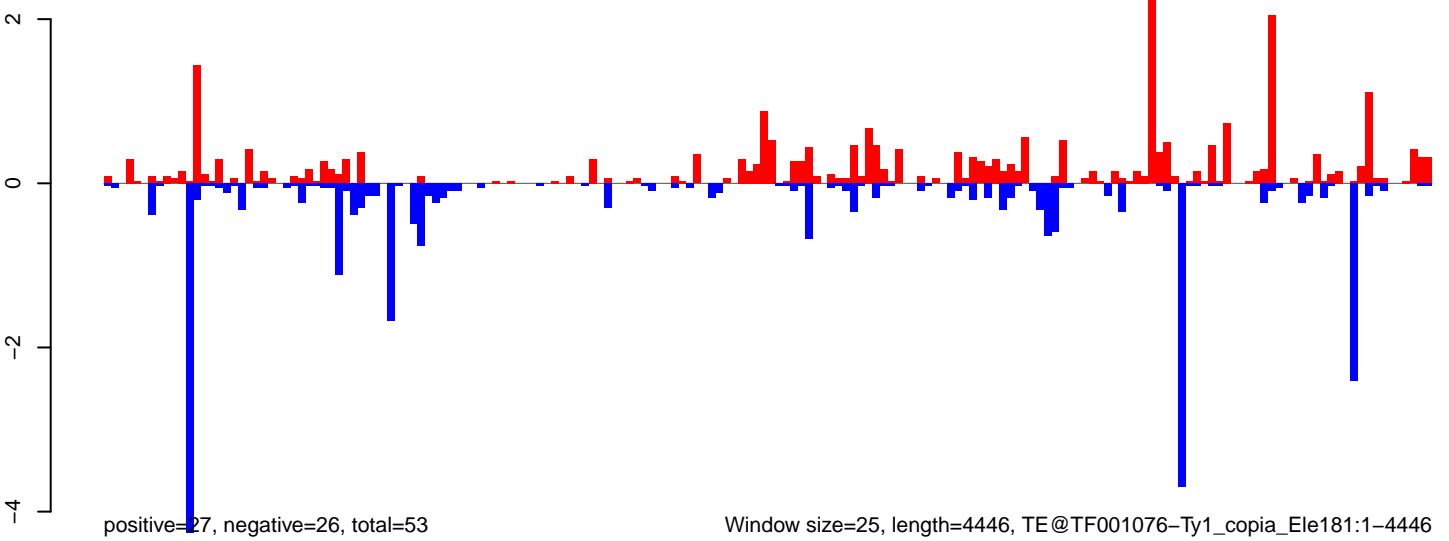

Window size=25, length=4446, TE@TF001076-Ty1\_copia\_Ele181:1-4446

0 1000 2000 3000 4000

AeAeg\_Ovary\_BF24h\_cat.18\_23.rep

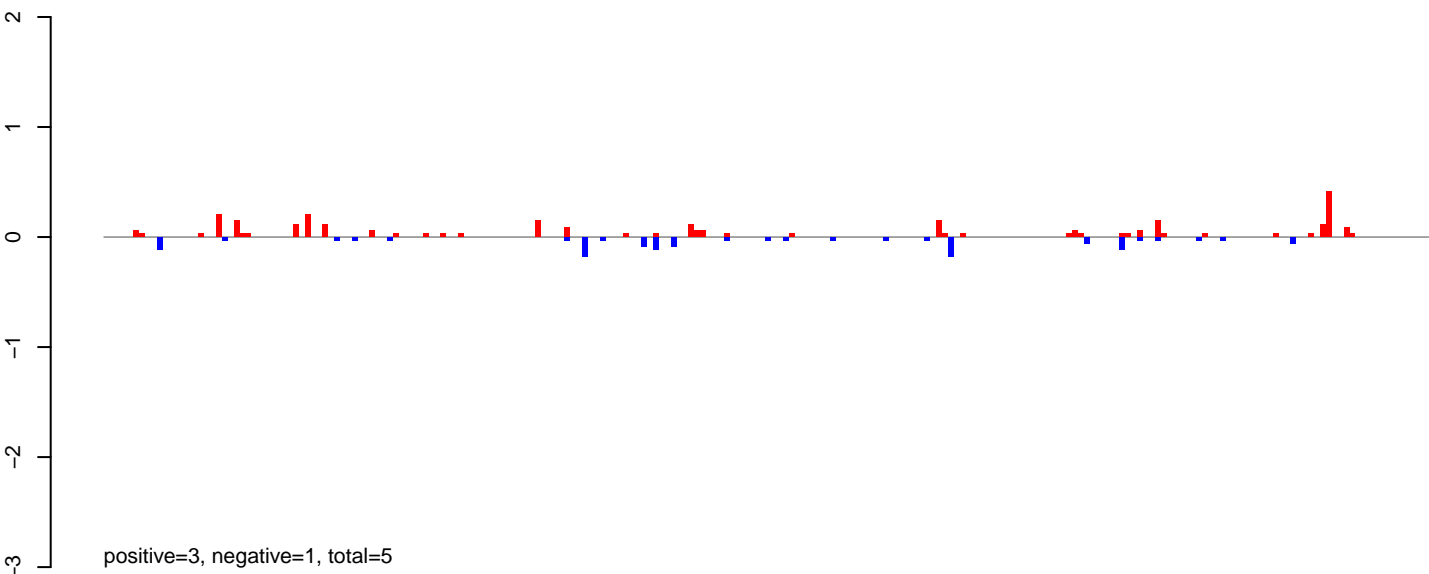

AeAeg\_Ovary\_BF24h\_cat.24\_35.rep

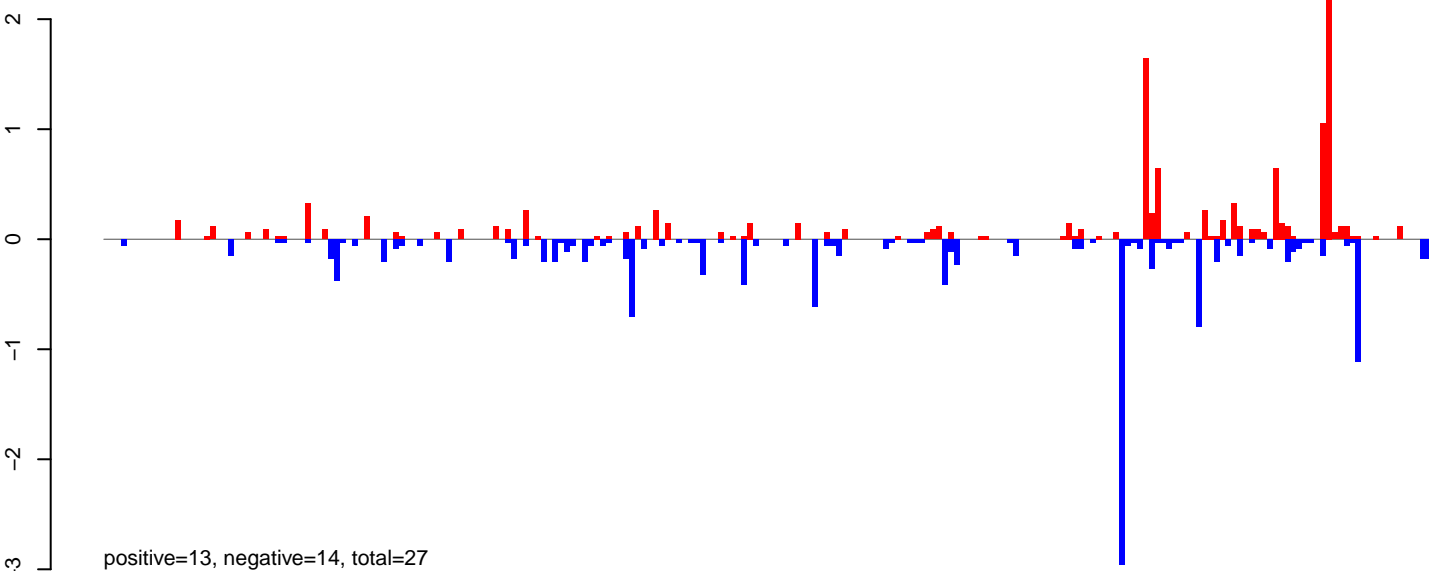

AeAeg\_Ovary\_BF24h\_cat.rep

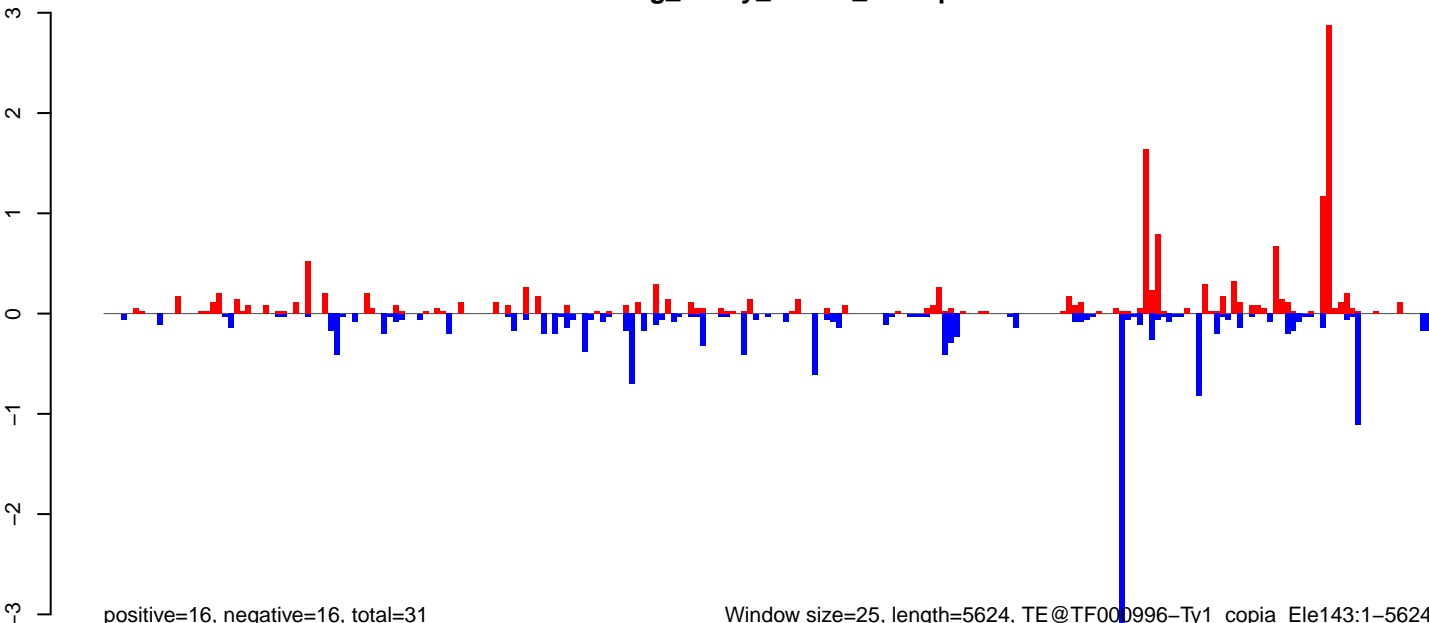

AeAeg\_Ovary\_BF24h\_cat.18\_23.rep

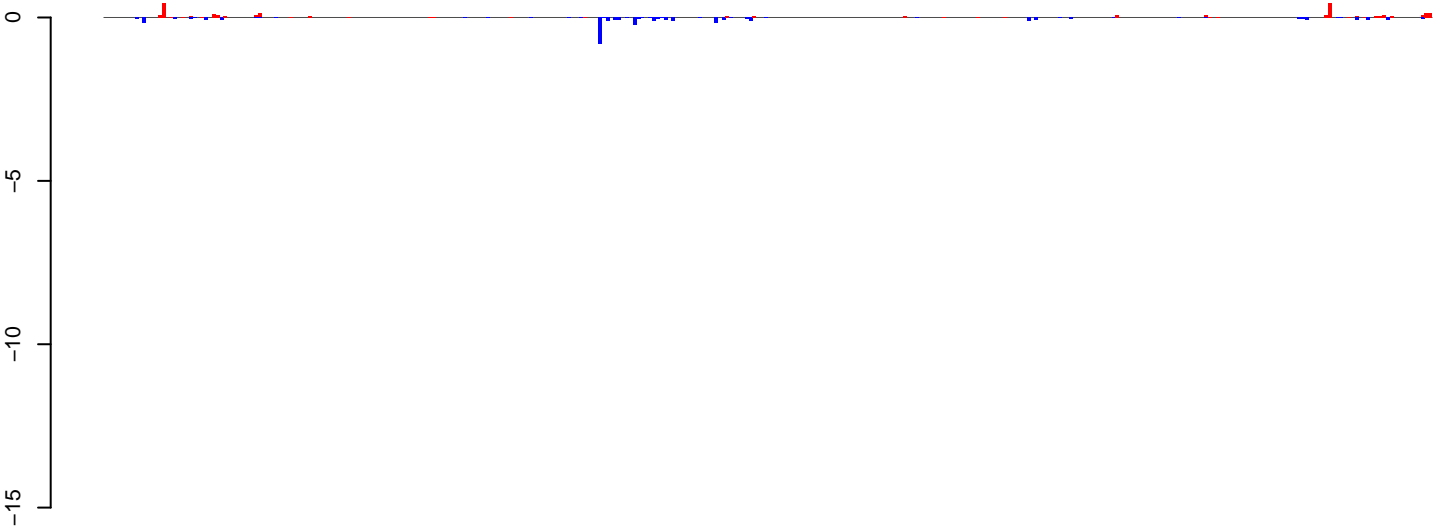

positive=3, negative=4, total=8

AeAeg\_Ovary\_BF24h\_cat.24\_35.rep

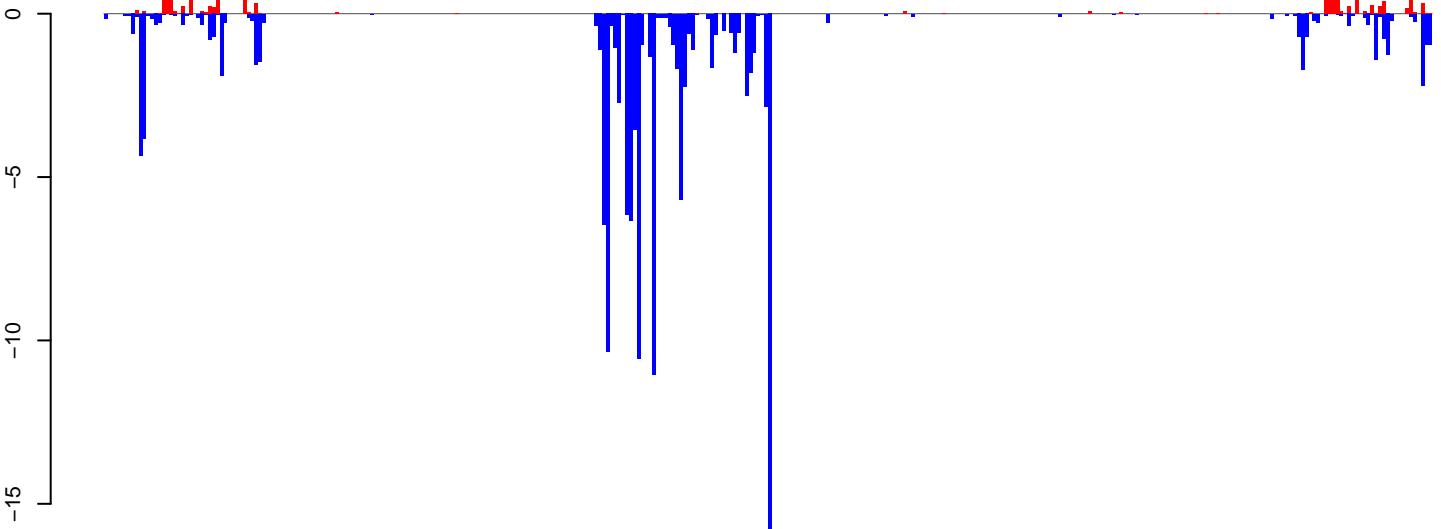

positive=14, negative=138, total=152

AeAeg\_Ovary\_BF24h\_cat.rep

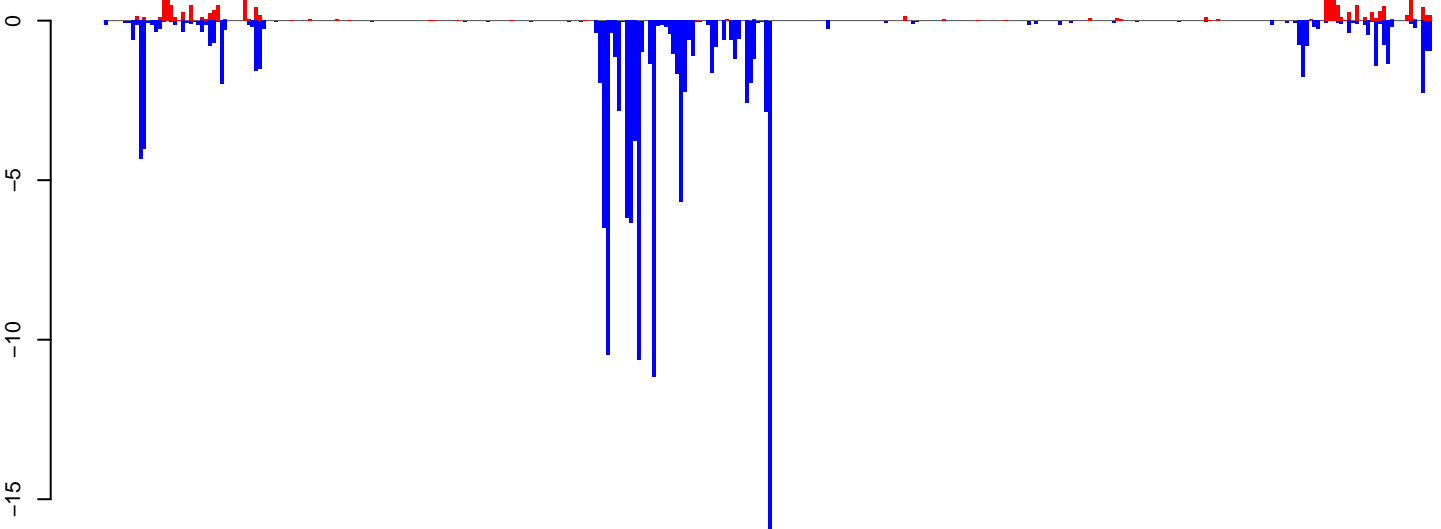

positive=17, negative=142, total=159

Window size=25, length=8598, TE@TF000947-Ty3\_gypsy\_Ele179:1-8598

0 2000 4000 6000 8000

AeAeg\_Ovary\_BF24h\_cat.18\_23.rep

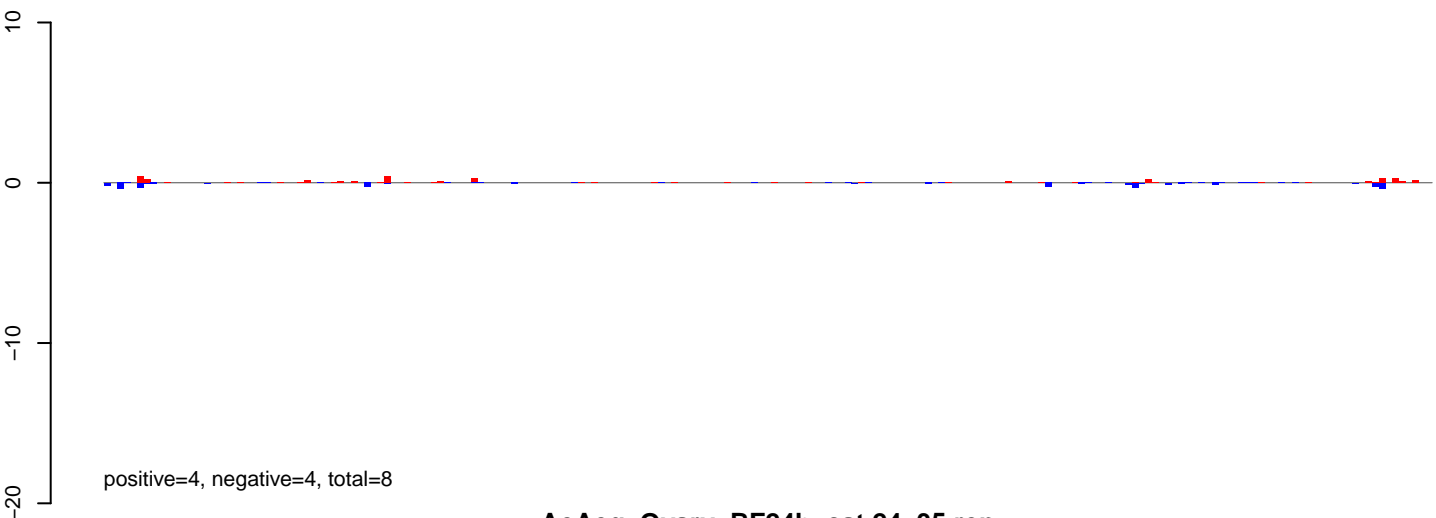

AeAeg\_Ovary\_BF24h\_cat.24\_35.rep

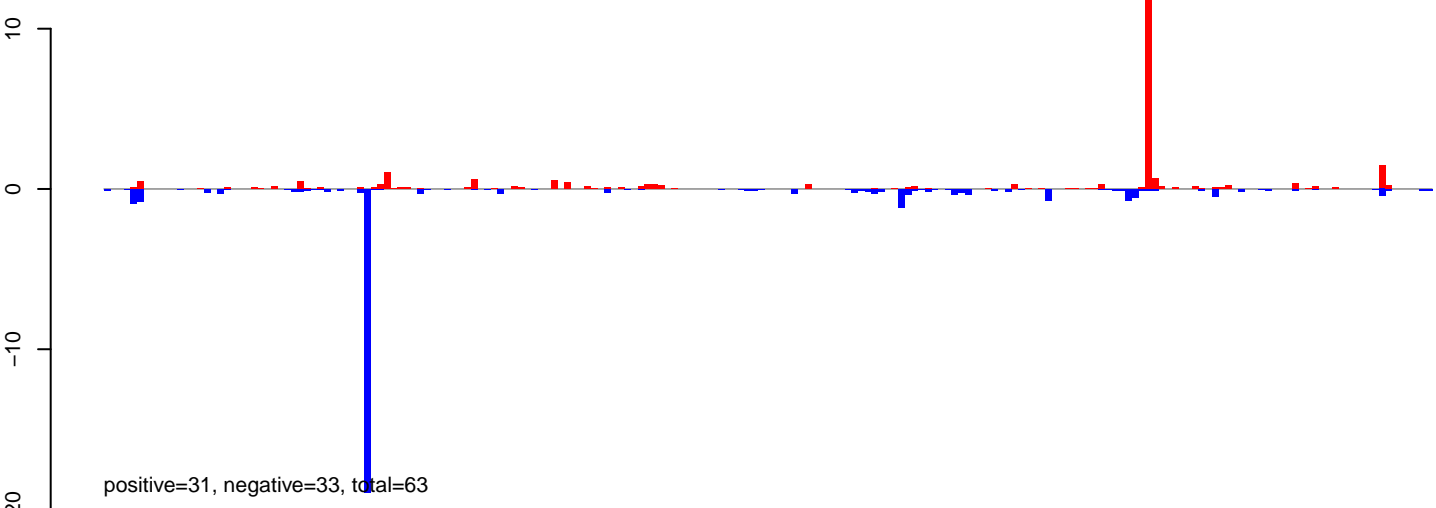

AeAeg\_Ovary\_BF24h\_cat.rep

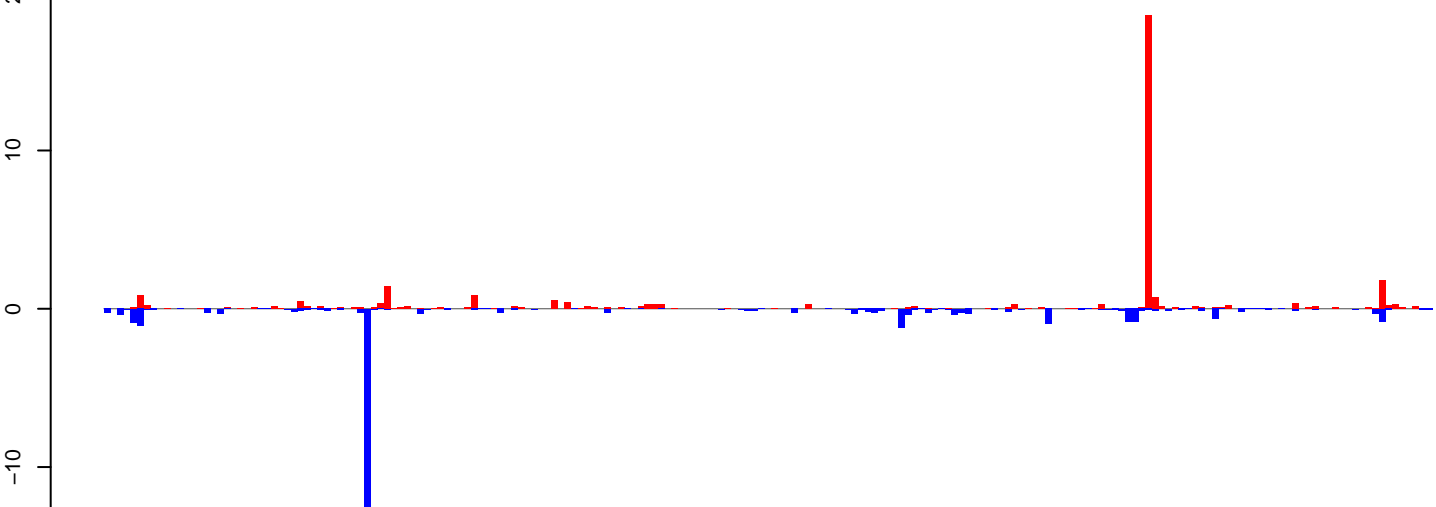



AeAeg\_Ovary\_BF24h\_cat.18\_23.rep



AeAeg\_Ovary\_BF24h\_cat.24\_35.rep

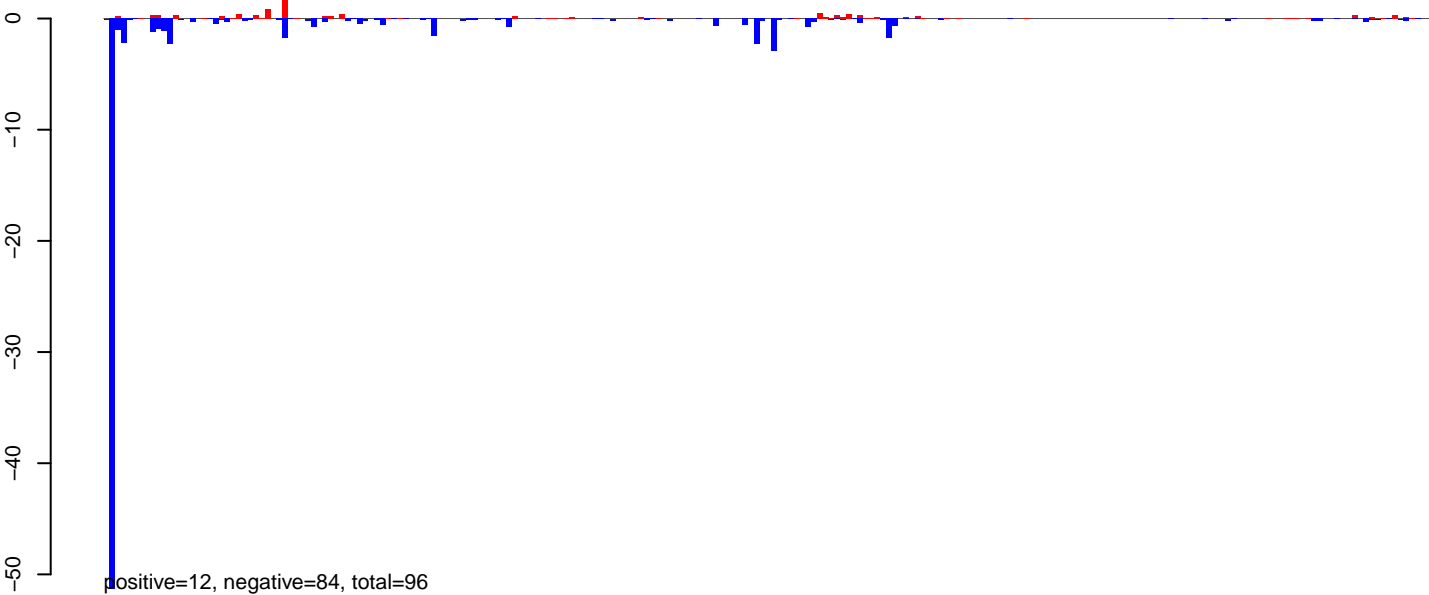

AeAeg\_Ovary\_BF24h\_cat.rep

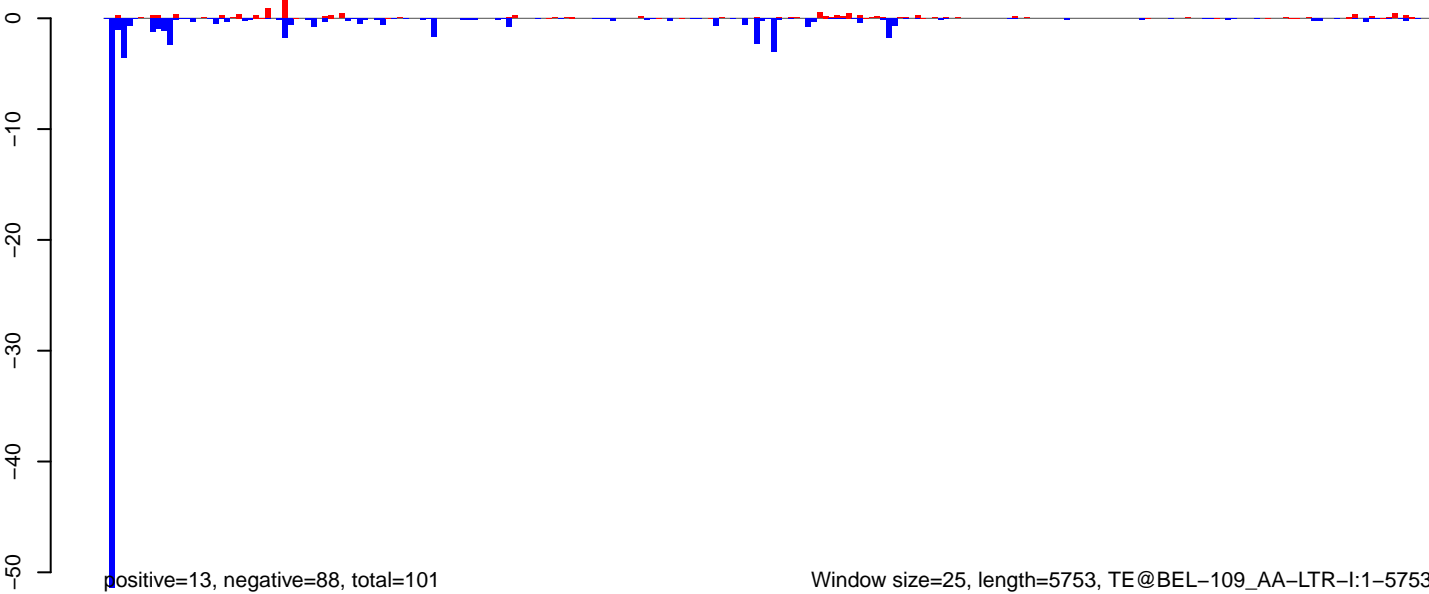

AeAeg\_Ovary\_BF24h\_cat.18\_23.rep



AeAeg\_Ovary\_BF24h\_cat.24\_35.rep

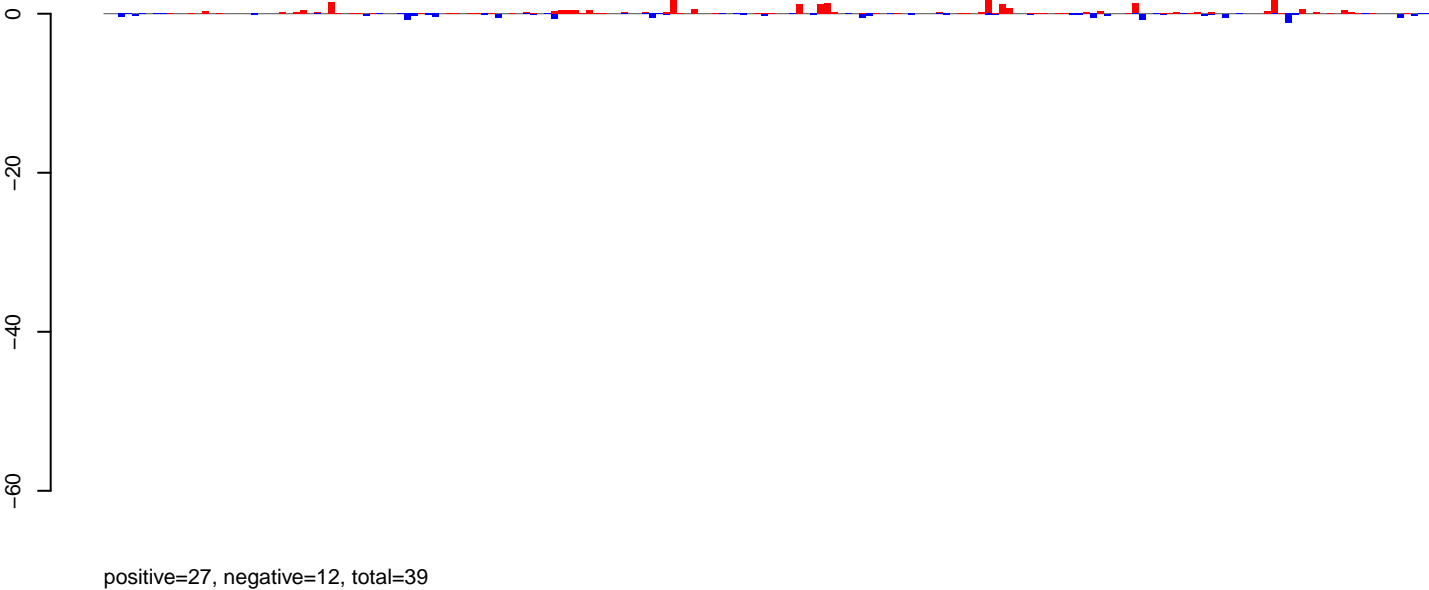

AeAeg\_Ovary\_BF24h\_cat.rep

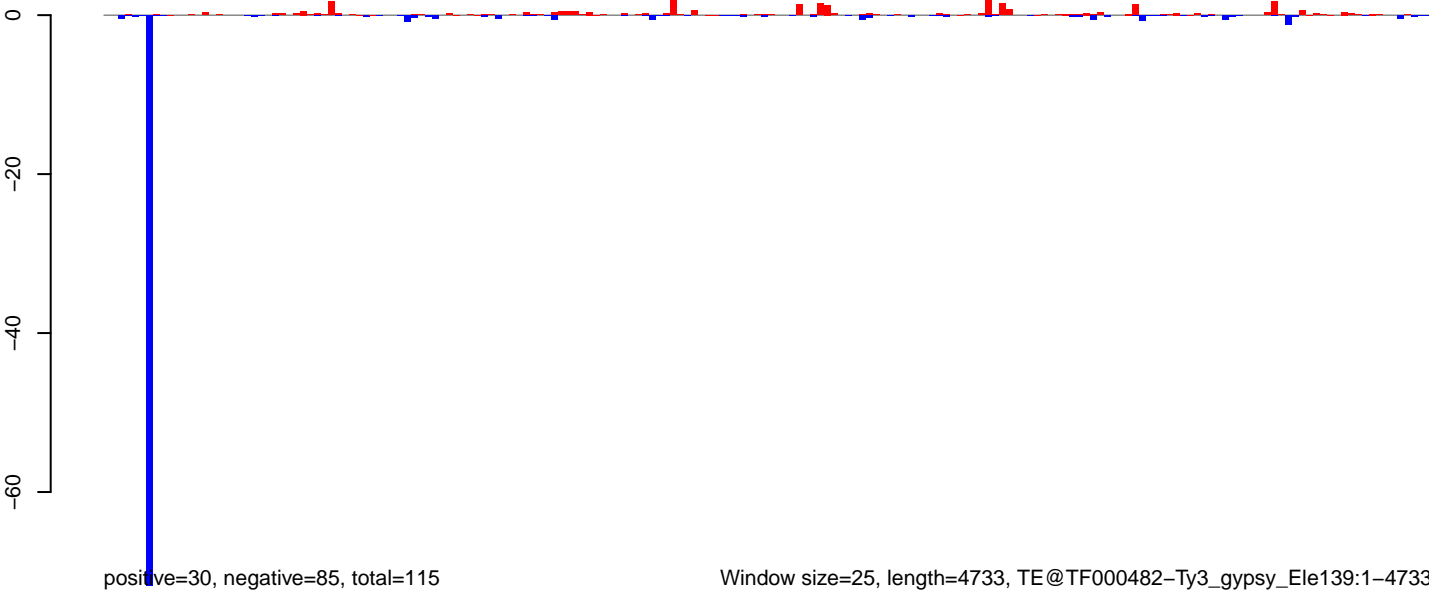

AeAeg\_Ovary\_BF24h\_cat.18\_23.rep

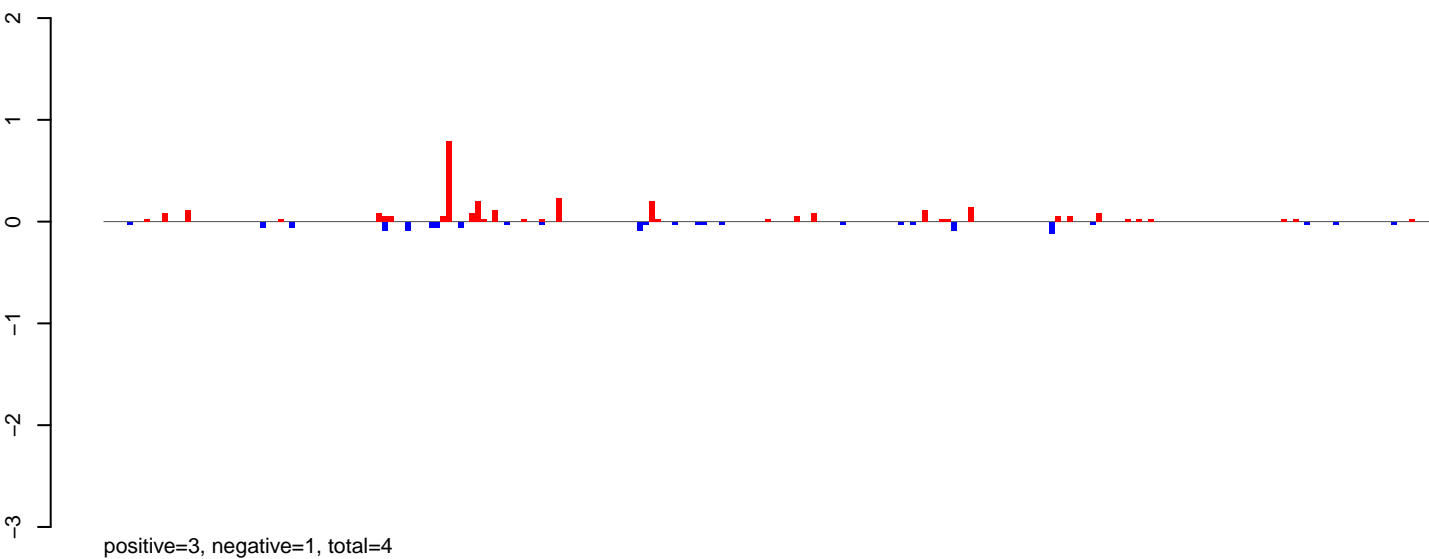

AeAeg\_Ovary\_BF24h\_cat.24\_35.rep

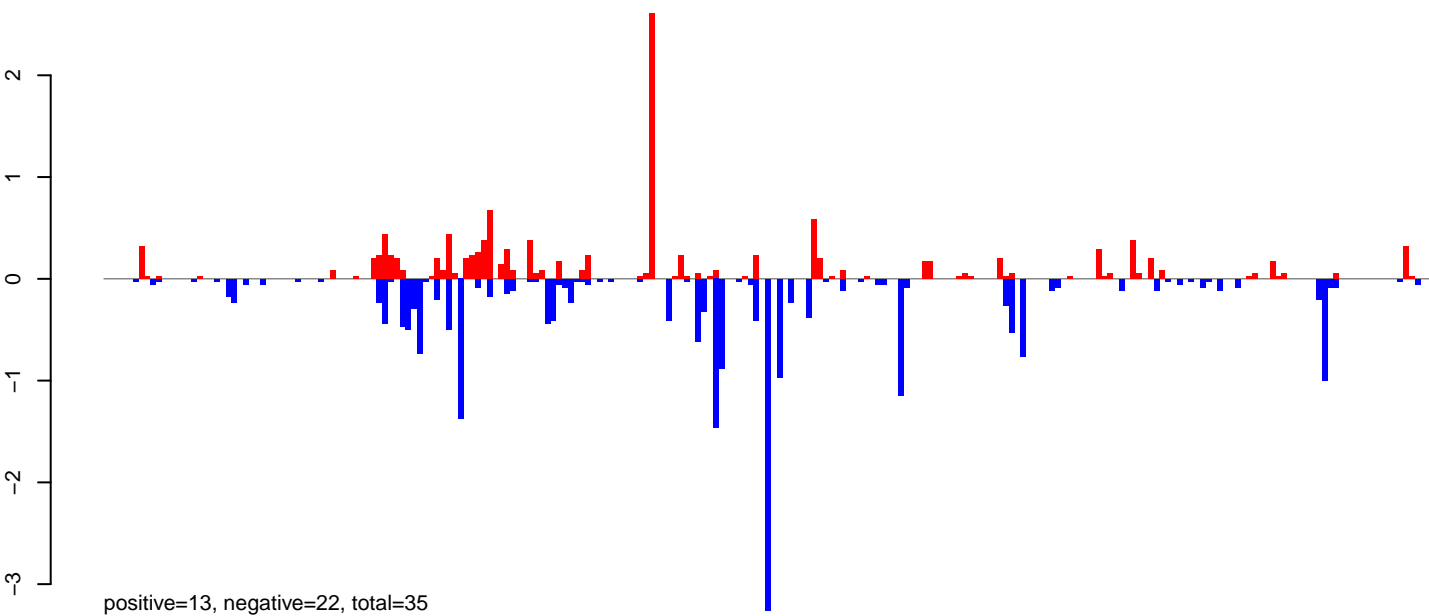

AeAeg\_Ovary\_BF24h\_cat.rep

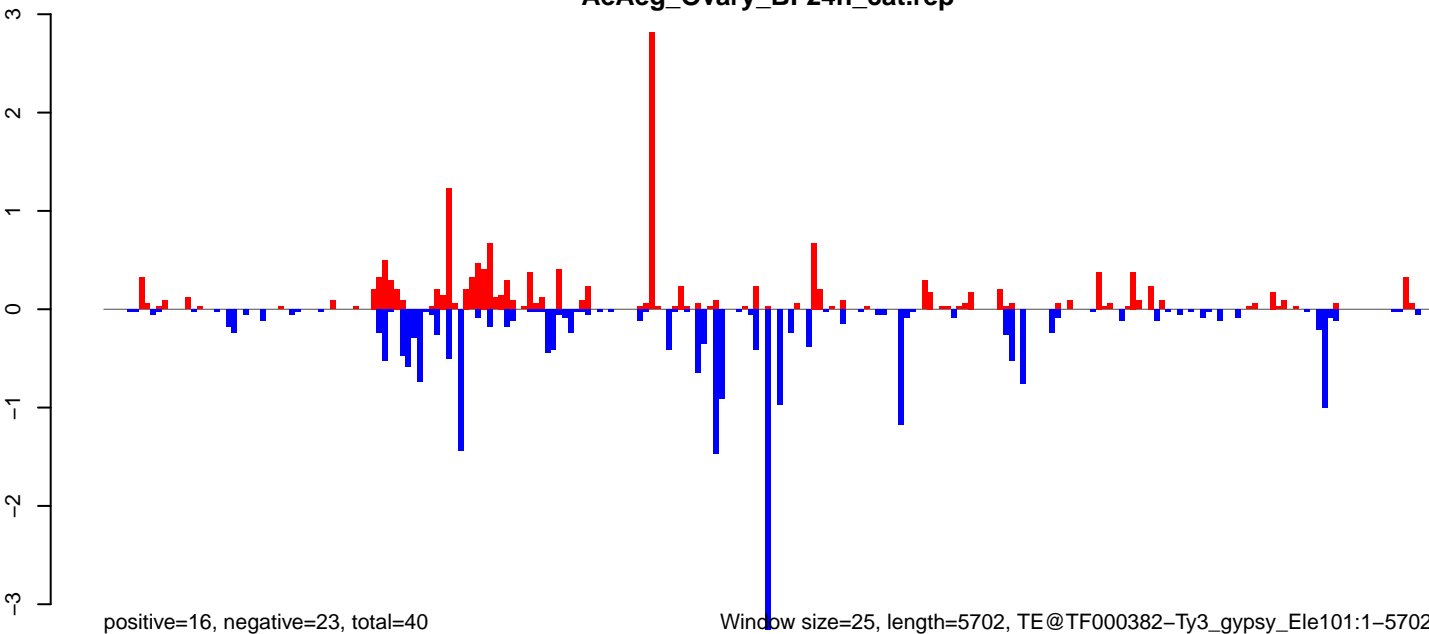

Window size=25, length=5702, TE@TF000382-Ty3\_gypsy\_Ele101:1-5702

AeAeg\_Ovary\_BF24h\_cat.18\_23.rep

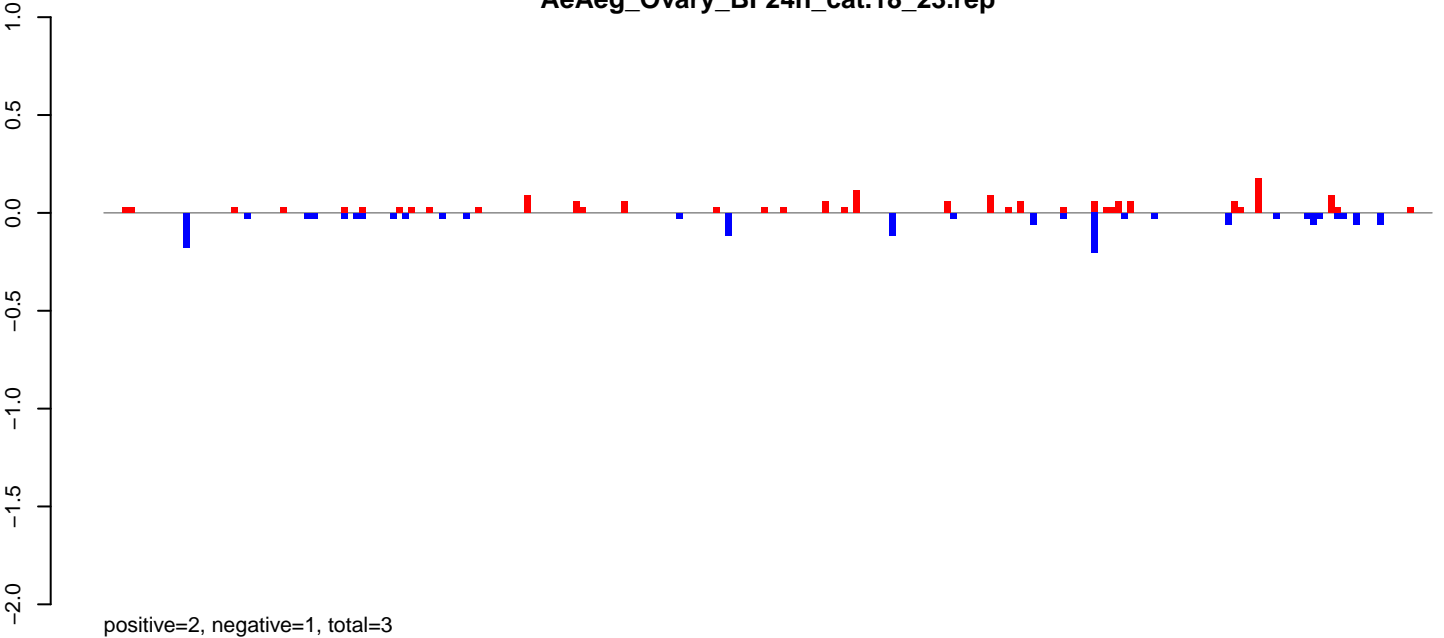

AeAeg\_Ovary\_BF24h\_cat.24\_35.rep

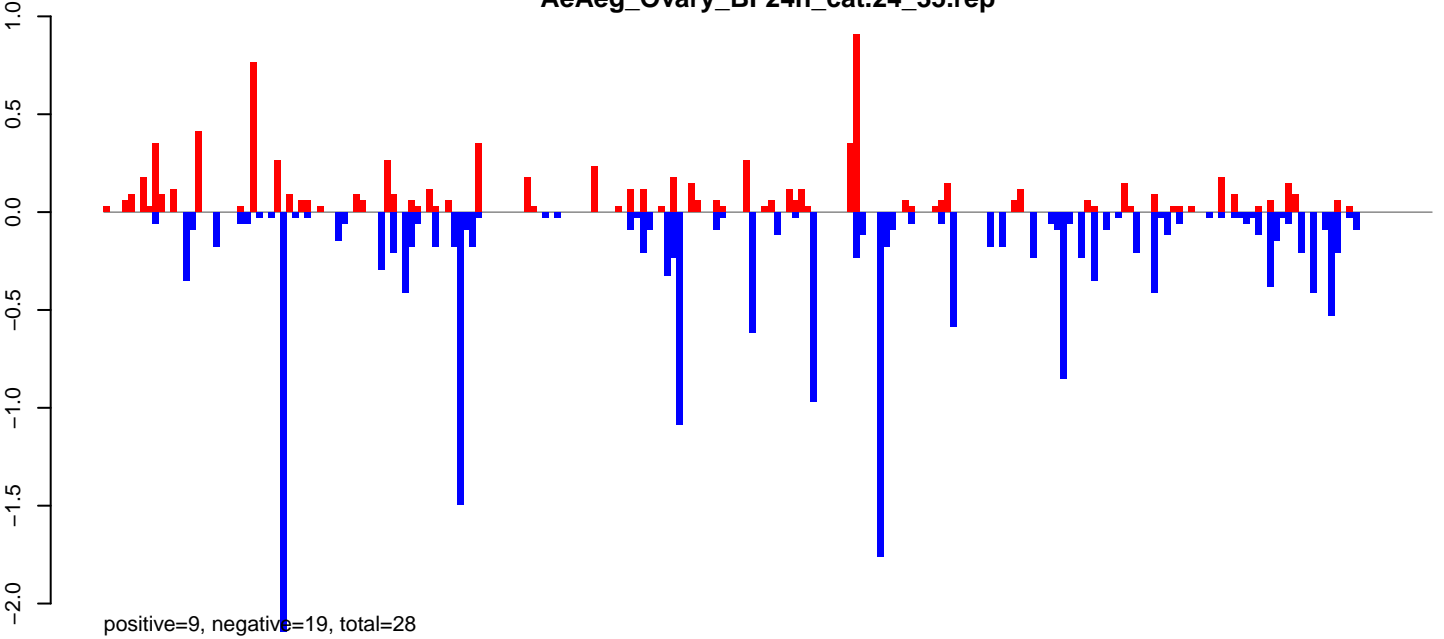

AeAeg\_Ovary\_BF24h\_cat.rep

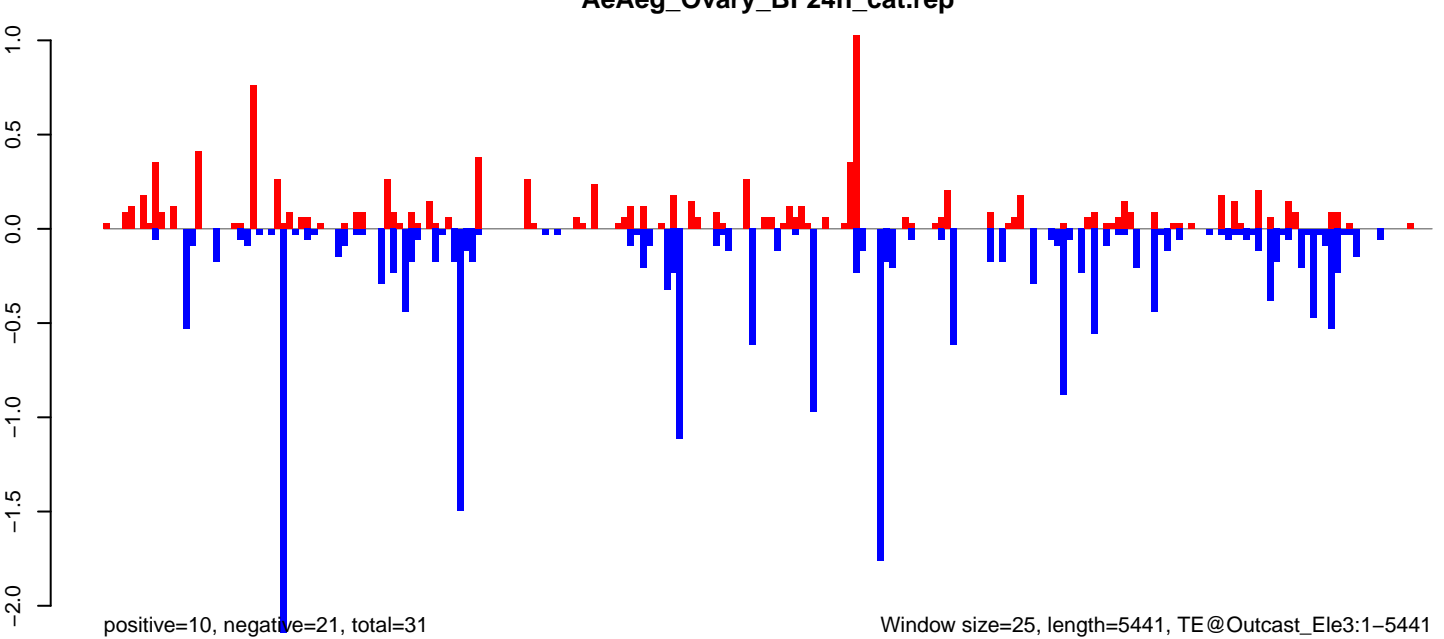

Window size=25, length=5441, TE@Outcast\_Ele3:1-5441

0 1000 2000 3000 4000 5000

**AeAeg\_Ovary\_BF24h\_cat.18\_23.rep**

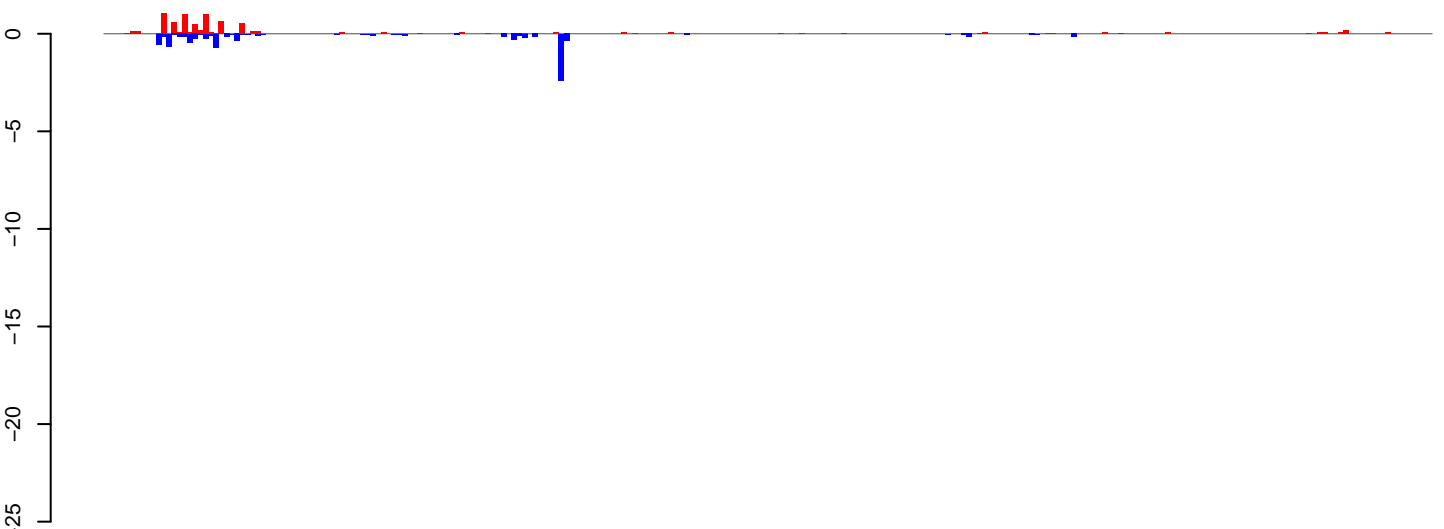

**AeAeg\_Ovary\_BF24h\_cat.24\_35.rep**

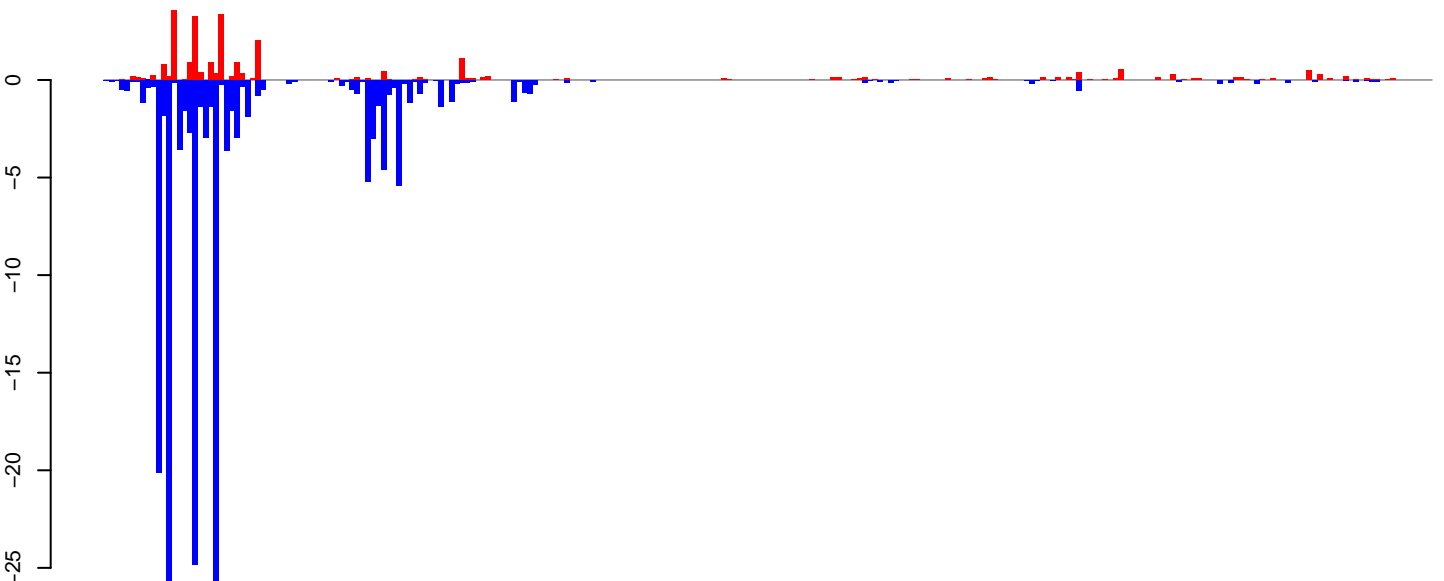

**AeAeg\_Ovary\_BF24h\_cat.rep**

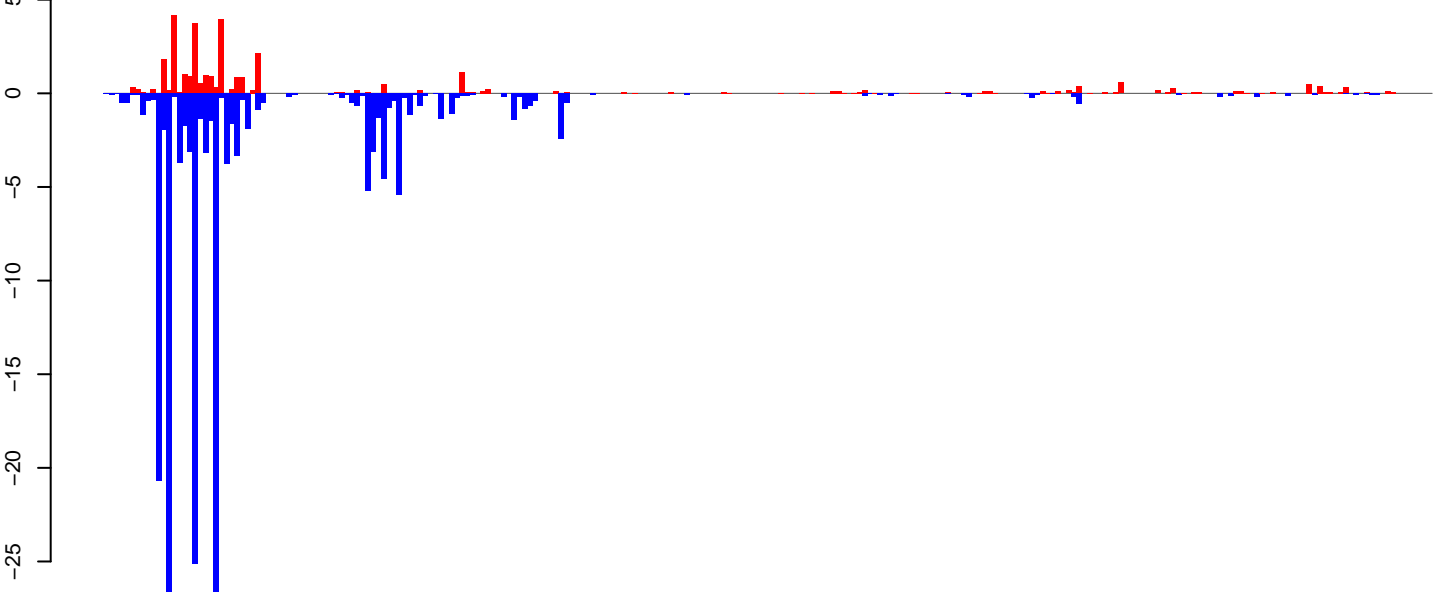

Window size=25, length=6346, TE@Gypsy-291\_AA-LTR-I:1-6346

0 1000 2000 3000 4000 5000 6000

AeAeg\_Ovary\_BF24h\_cat.18\_23.rep

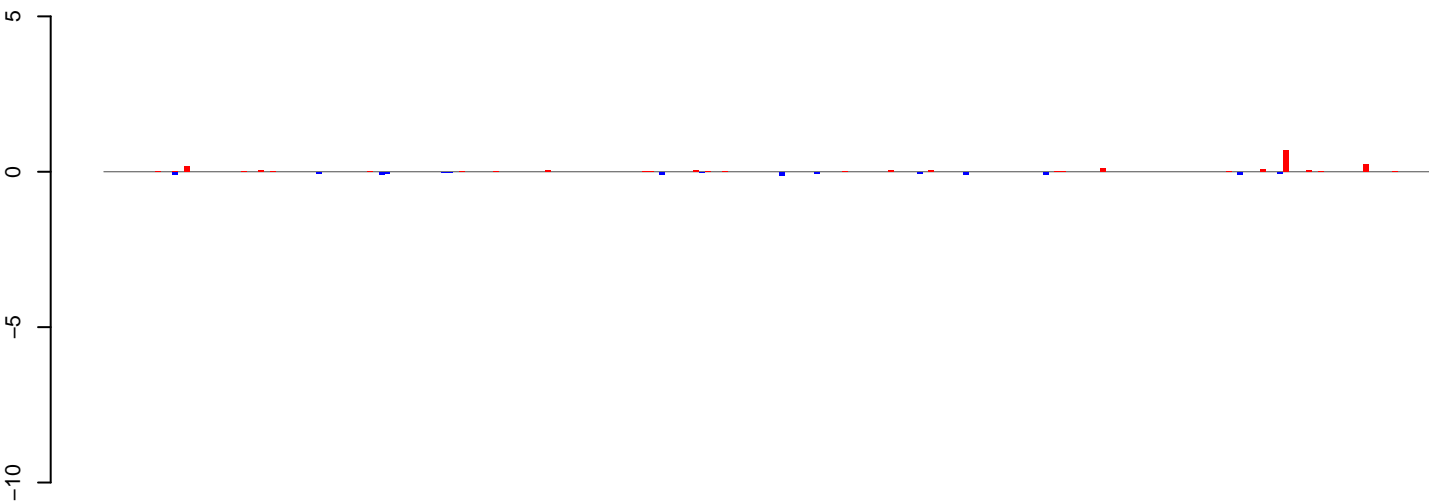

positive=2, negative=1, total=3

AeAeg\_Ovary\_BF24h\_cat.24\_35.rep

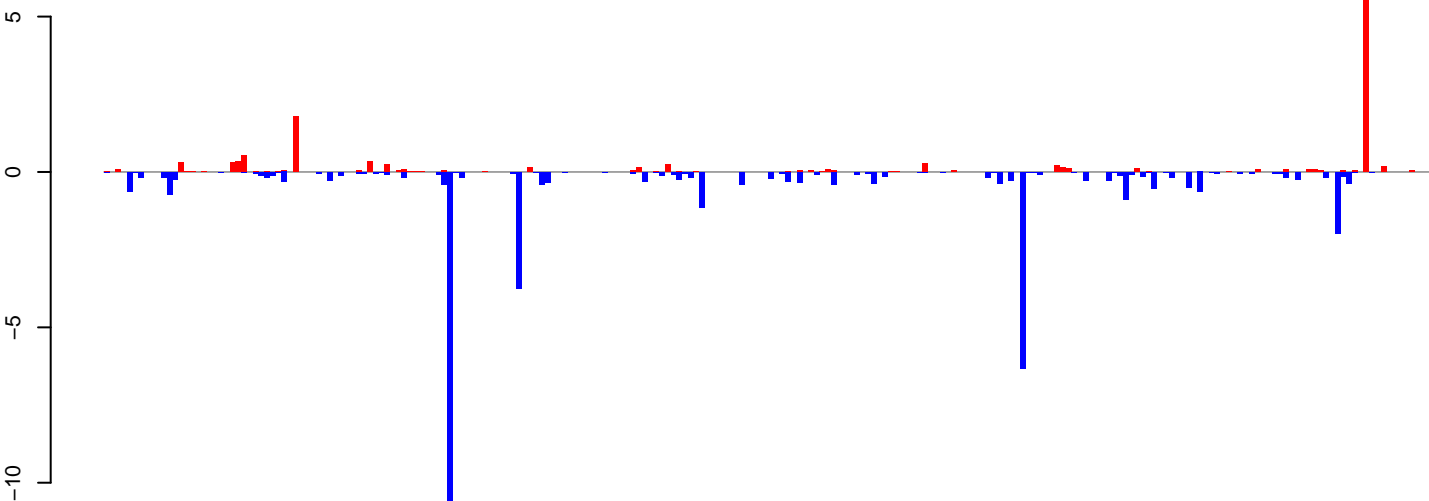

positive=14, negative=41, total=55

AeAeg\_Ovary\_BF24h\_cat.rep

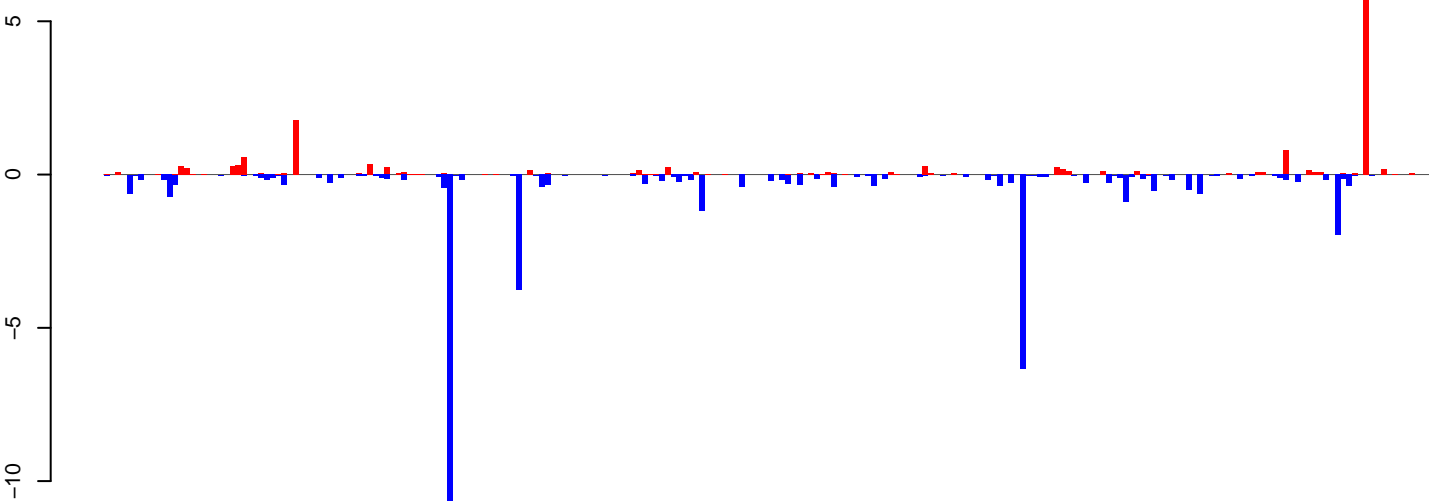

positive=16, negative=42, total=58

Window size=25, length=5800, TE@BEL-180\_AA-LTR-I:1-5800

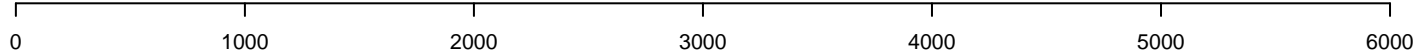

AeAeg\_Ovary\_BF24h\_cat.18\_23.rep

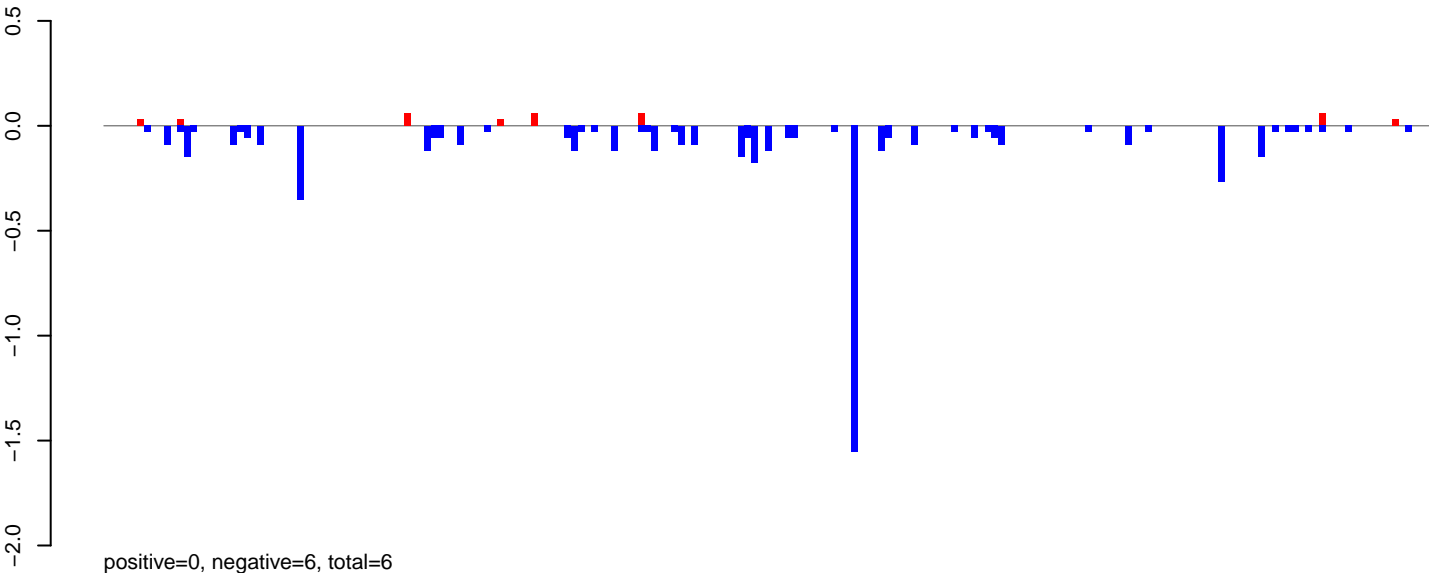

AeAeg\_Ovary\_BF24h\_cat.24\_35.rep

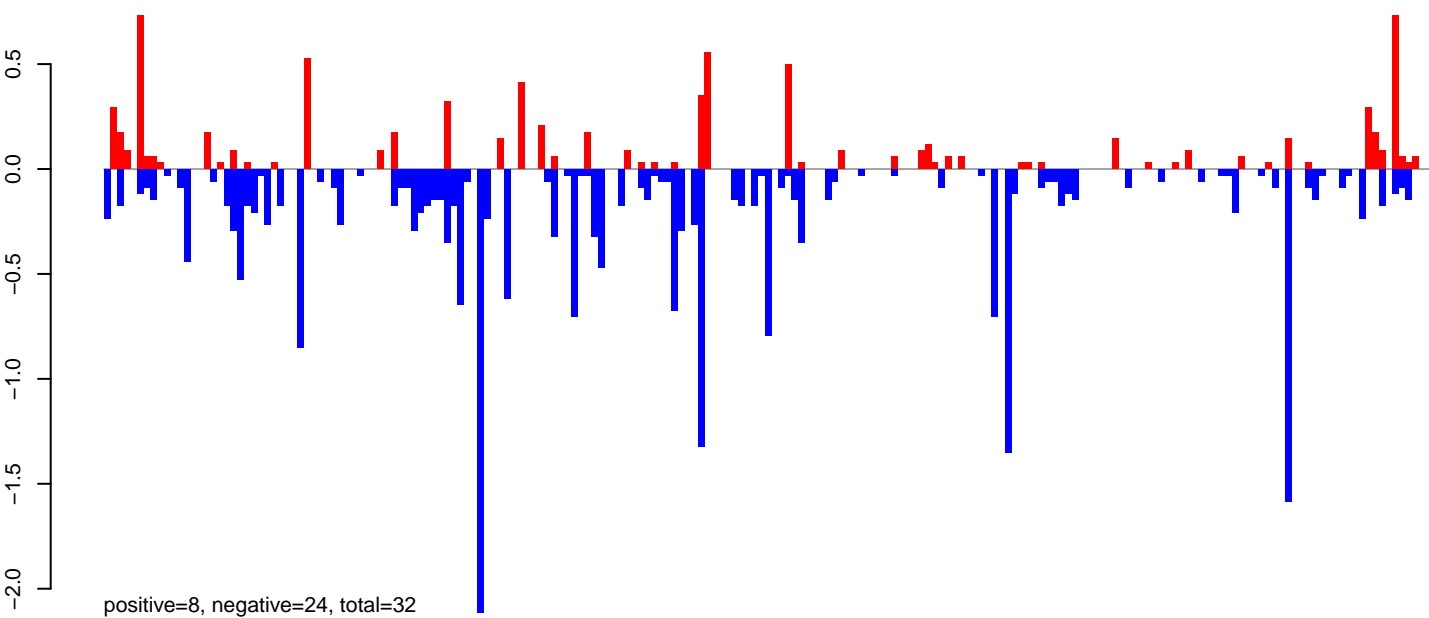

AeAeg\_Ovary\_BF24h\_cat.rep

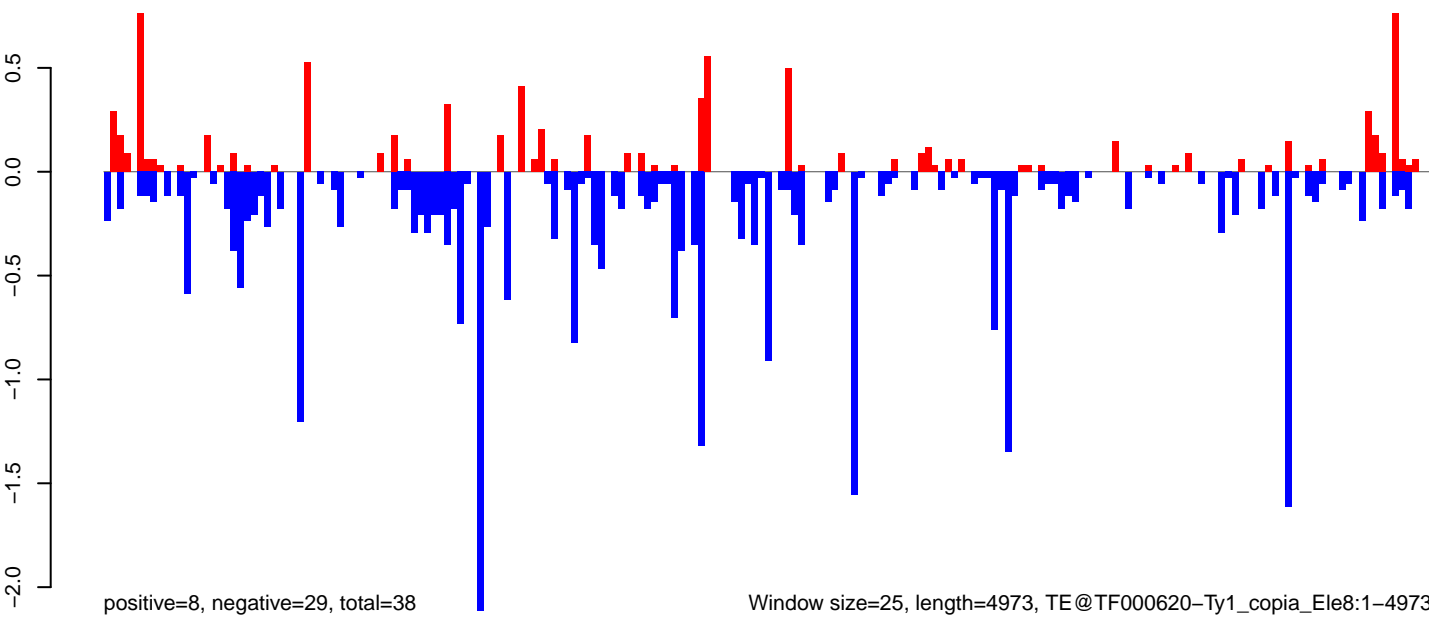

Window size=25, length=4973, TE@TF000620-Ty1\_copia\_Ele8:1-4973

0 1000 2000 3000 4000 5000

AeAeg\_Ovary\_BF24h\_cat.18\_23.rep

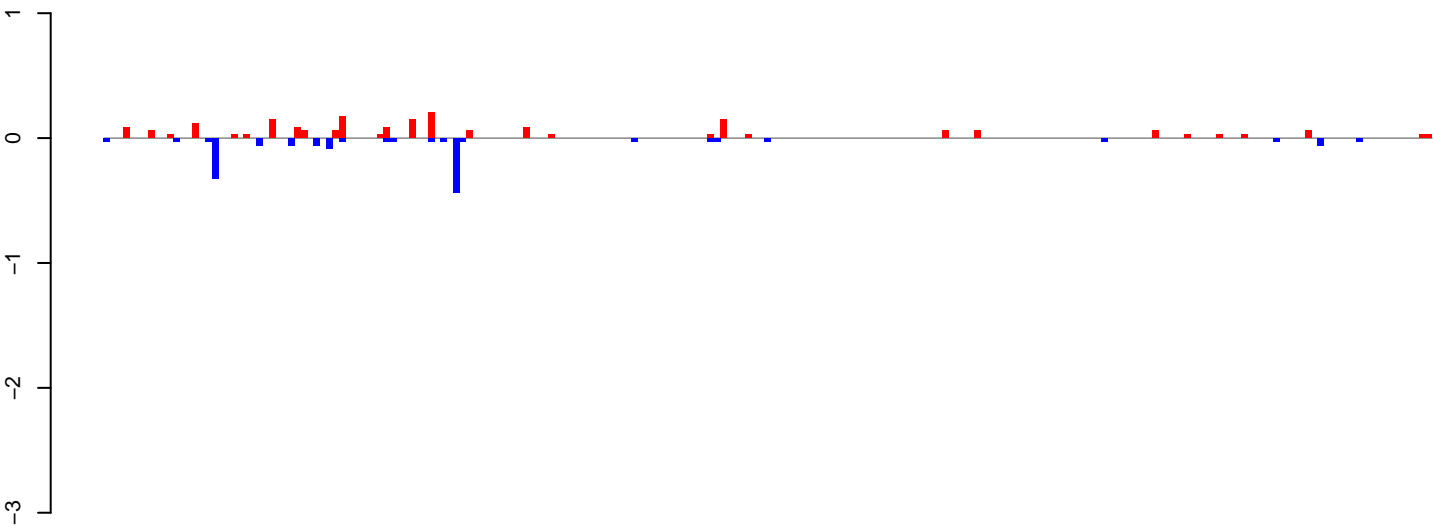

positive=2, negative=2, total=4

AeAeg\_Ovary\_BF24h\_cat.24\_35.rep

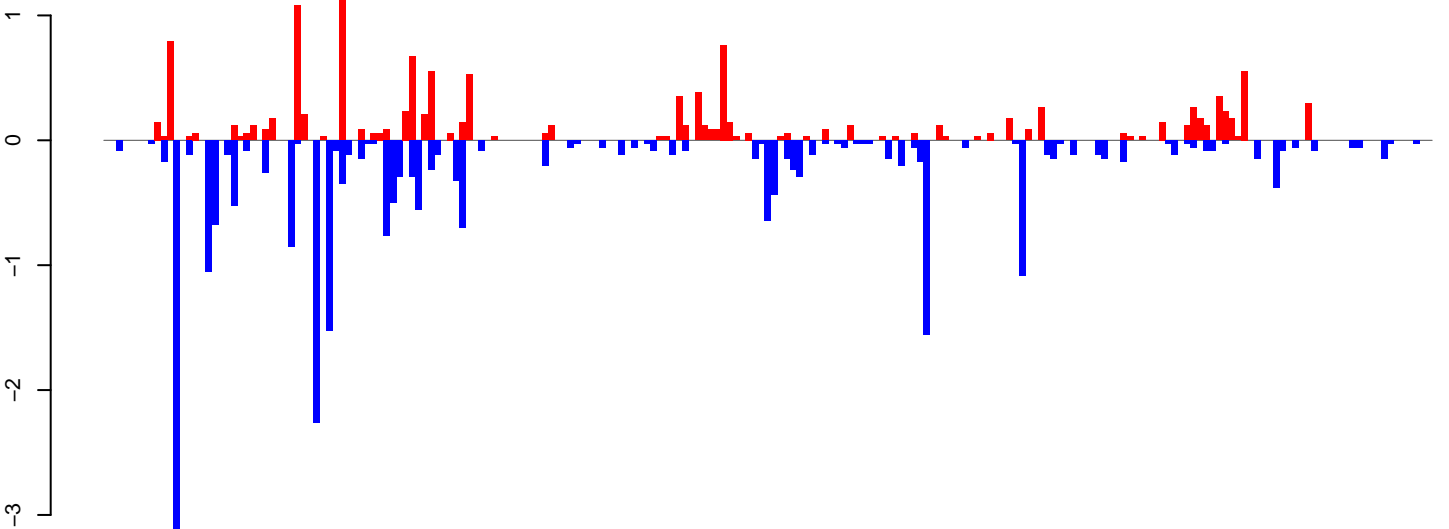

positive=13, negative=25, total=38

AeAeg\_Ovary\_BF24h\_cat.rep

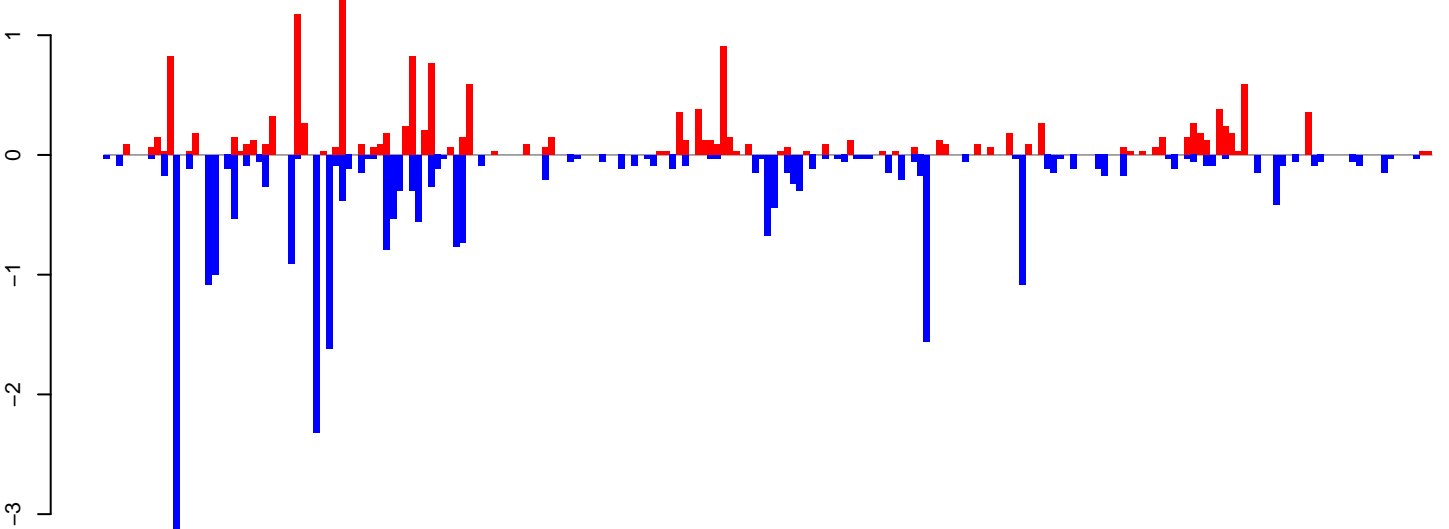

positive=15, negative=26, total=42

Window size=25, length=5219, TE@TF000015-Outcast\_Ele4:1-5219

0 1000 2000 3000 4000 5000



AeAeg\_Ovary\_BF24h\_cat.18\_23.rep

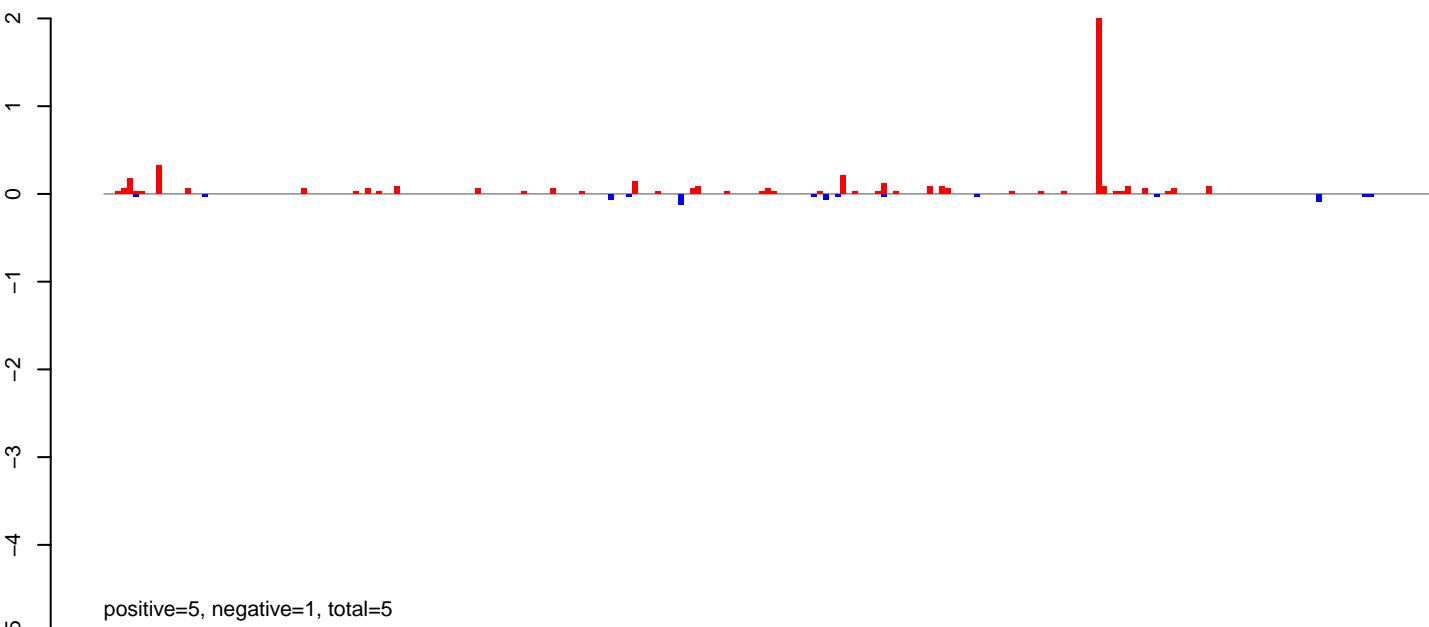

AeAeg\_Ovary\_BF24h\_cat.24\_35.rep

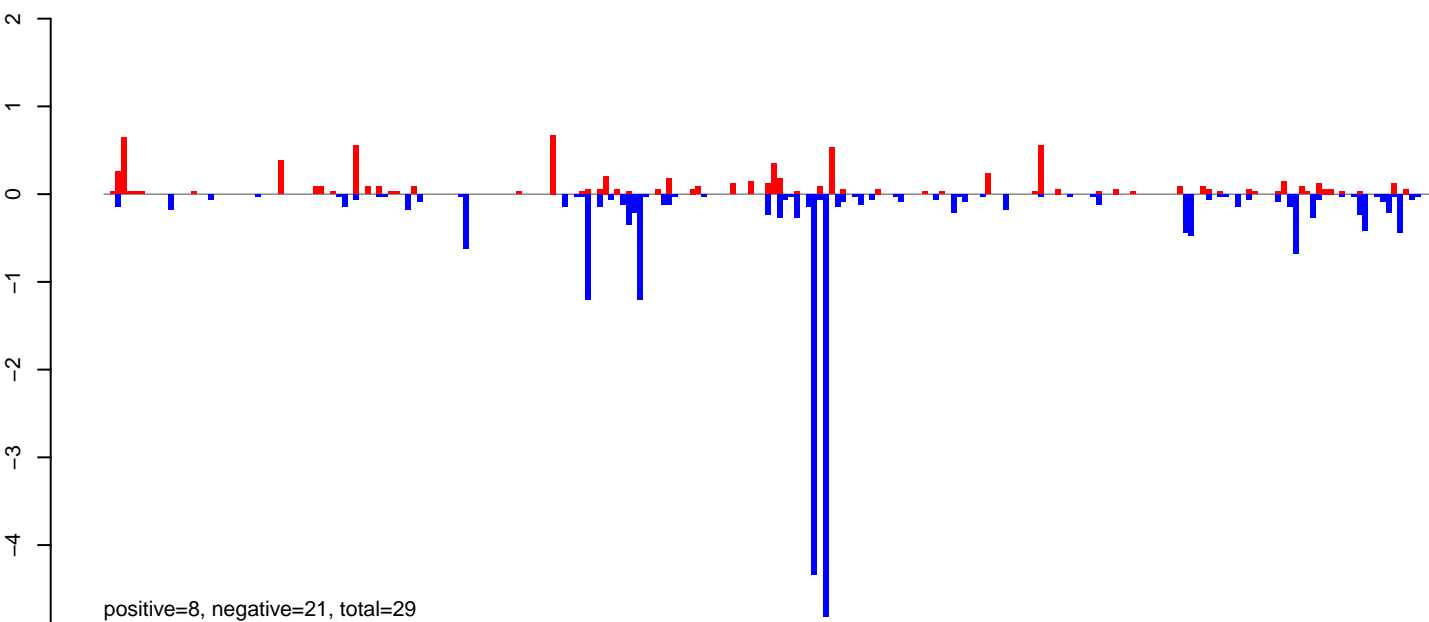

AeAeg\_Ovary\_BF24h\_cat.rep

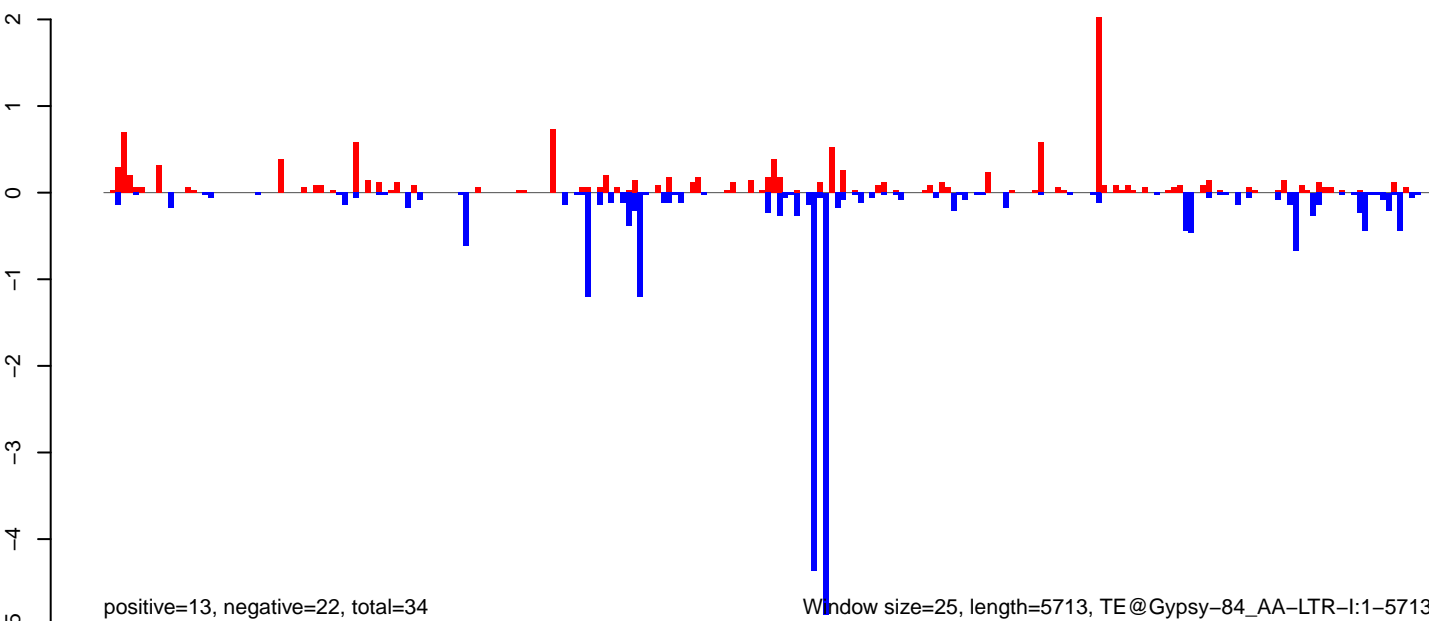

AeAeg\_Ovary\_BF24h\_cat.18\_23.rep

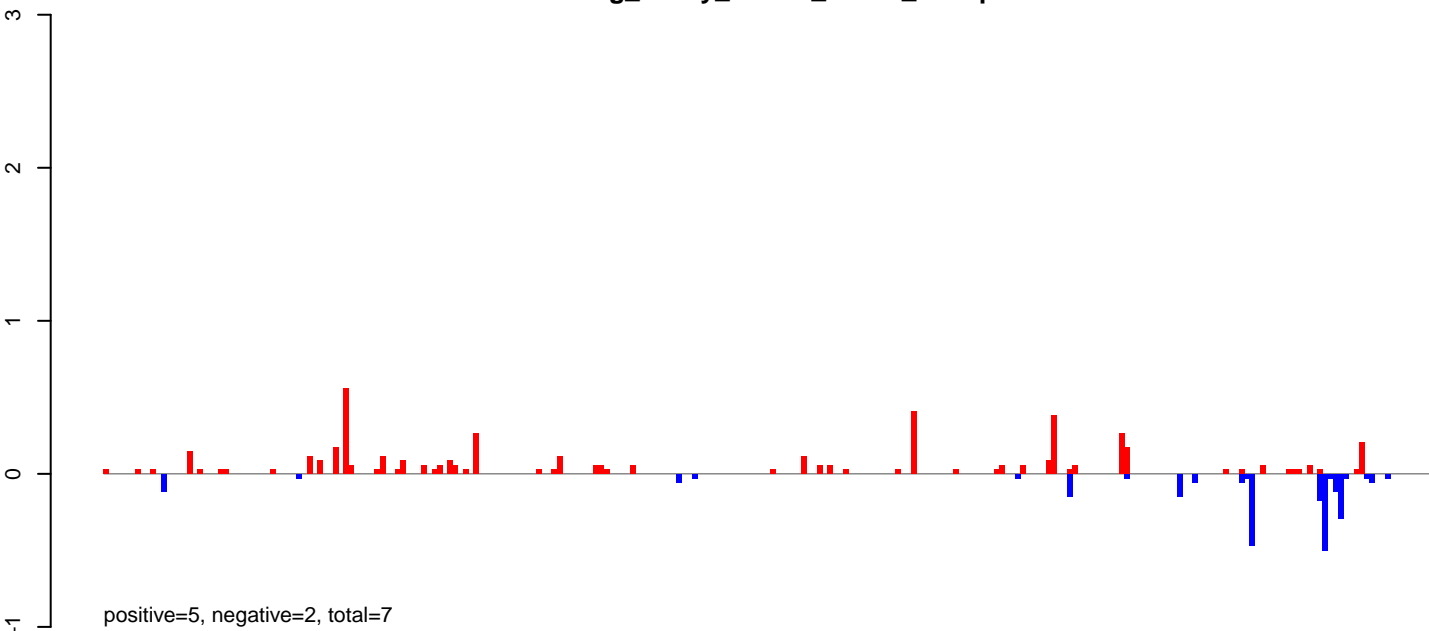

AeAeg\_Ovary\_BF24h\_cat.24\_35.rep

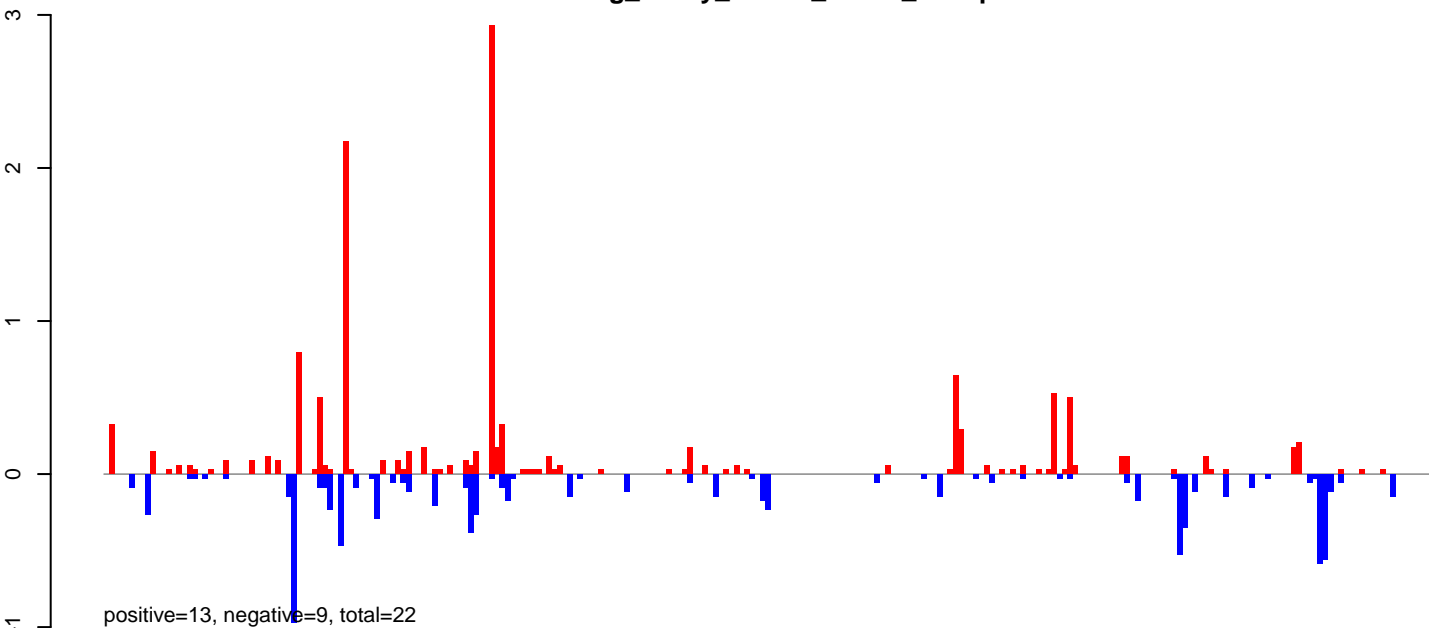

AeAeg\_Ovary\_BF24h\_cat.rep

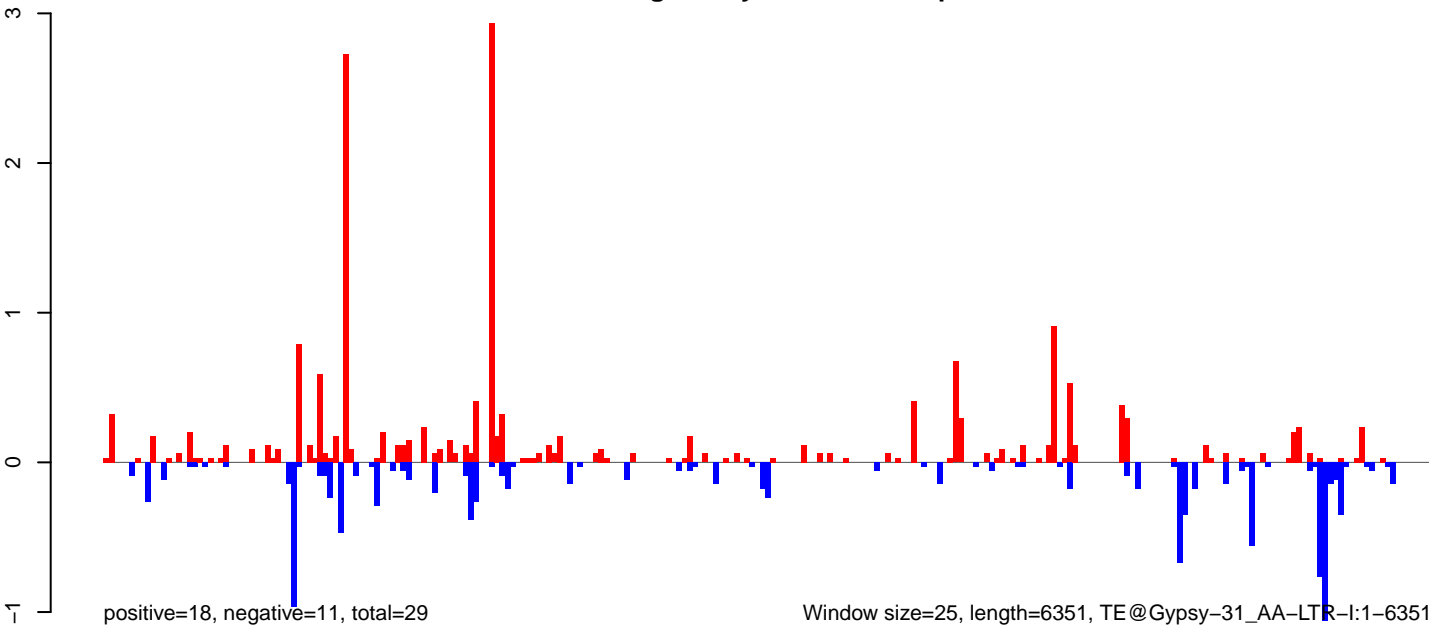

Window size=25, length=6351, TE@Gypsy-31\_AA-LTR-I:1-6351

AeAeg\_Ovary\_BF24h\_cat.18\_23.rep

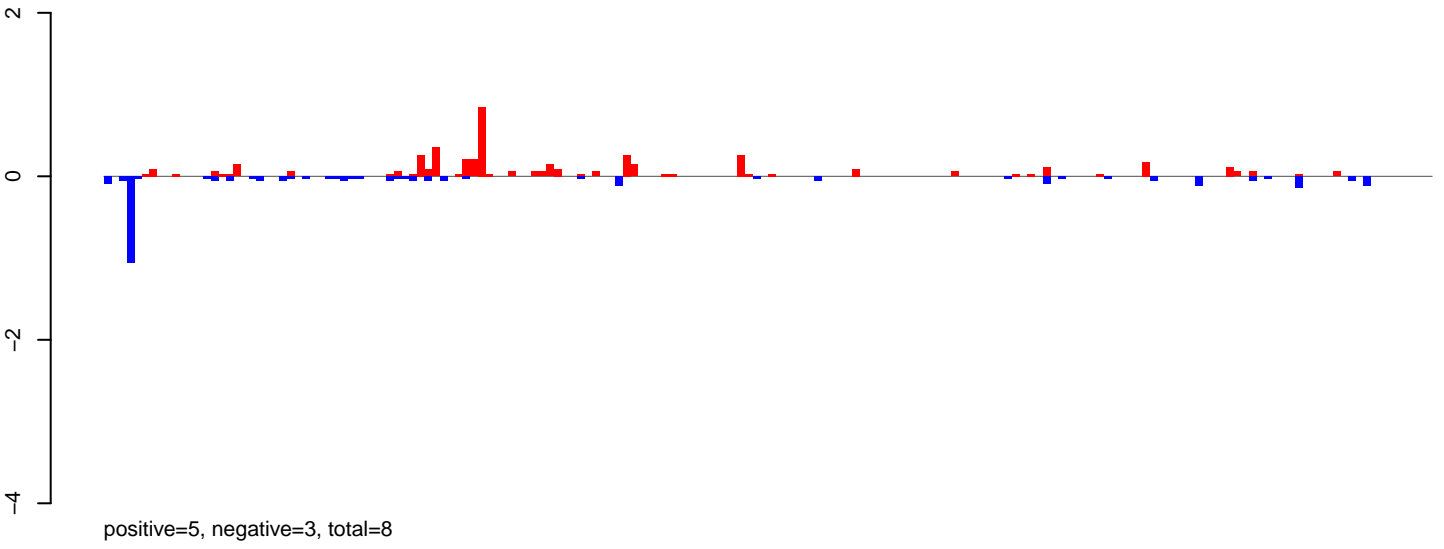

AeAeg\_Ovary\_BF24h\_cat.24\_35.rep

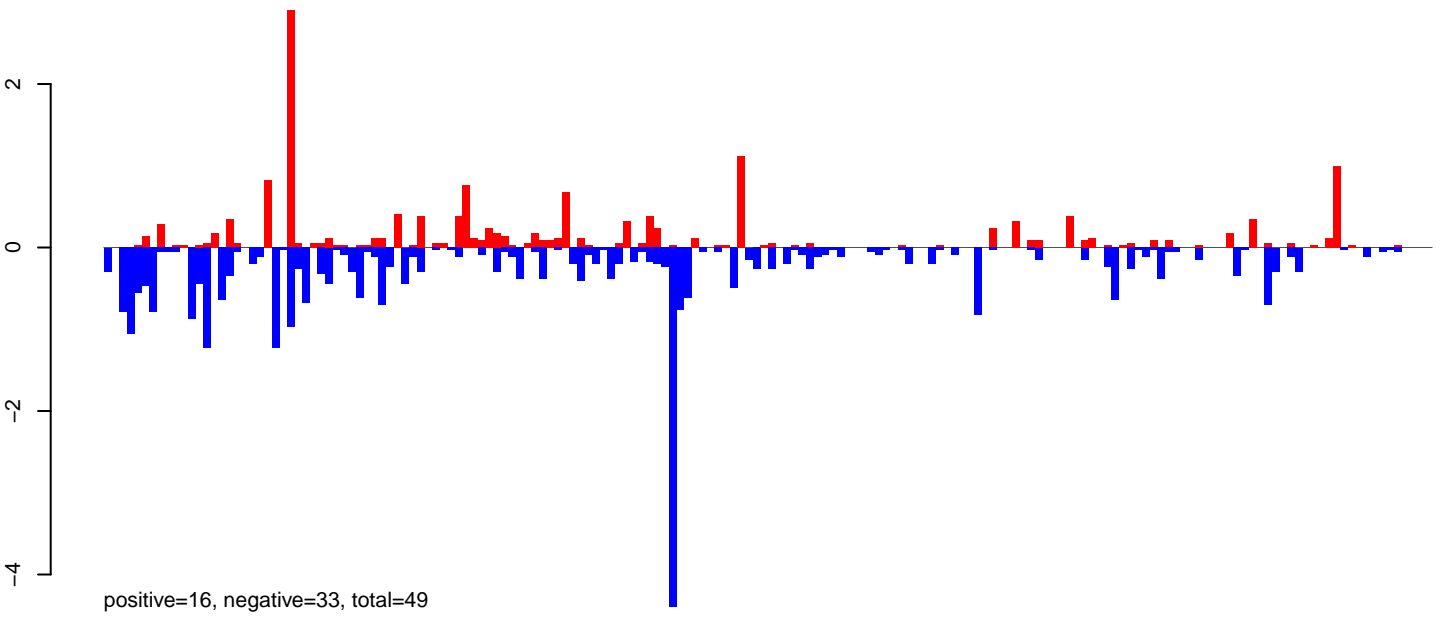

AeAeg\_Ovary\_BF24h\_cat.rep

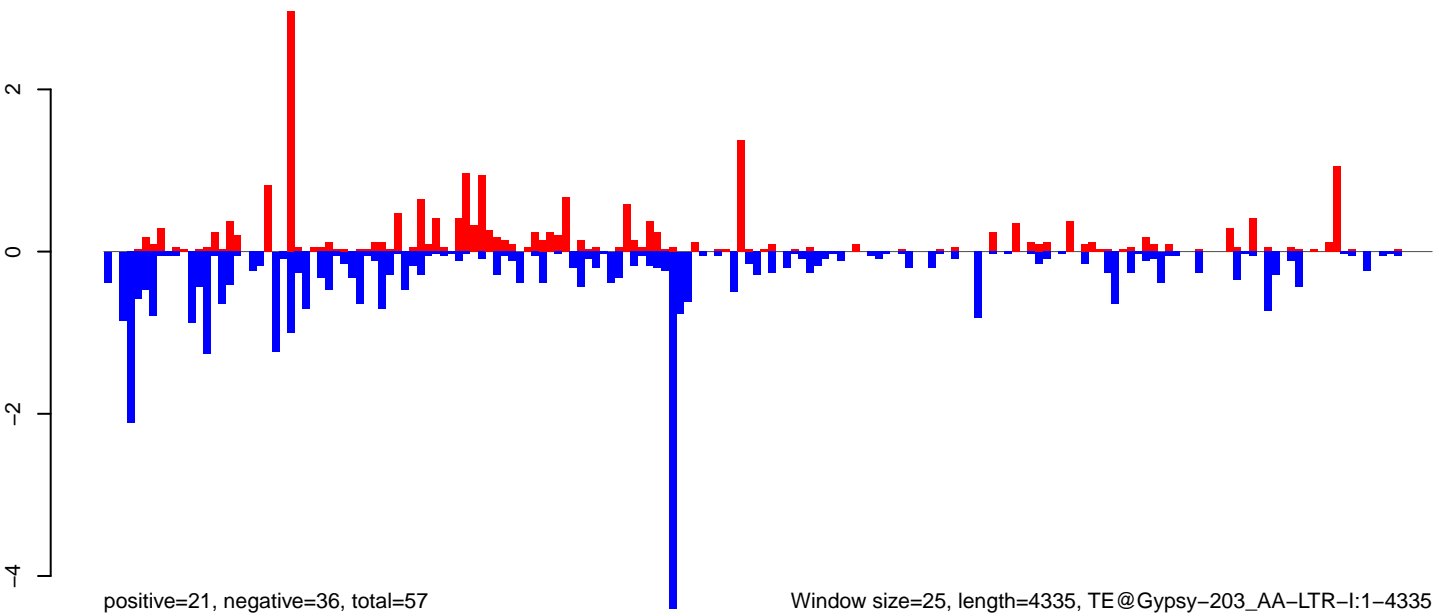

Window size=25, length=4335, TE@Gypsy-203\_AA-LTR-I:1-4335

0 1000 2000 3000 4000

AeAeg\_Ovary\_BF24h\_cat.18\_23.rep

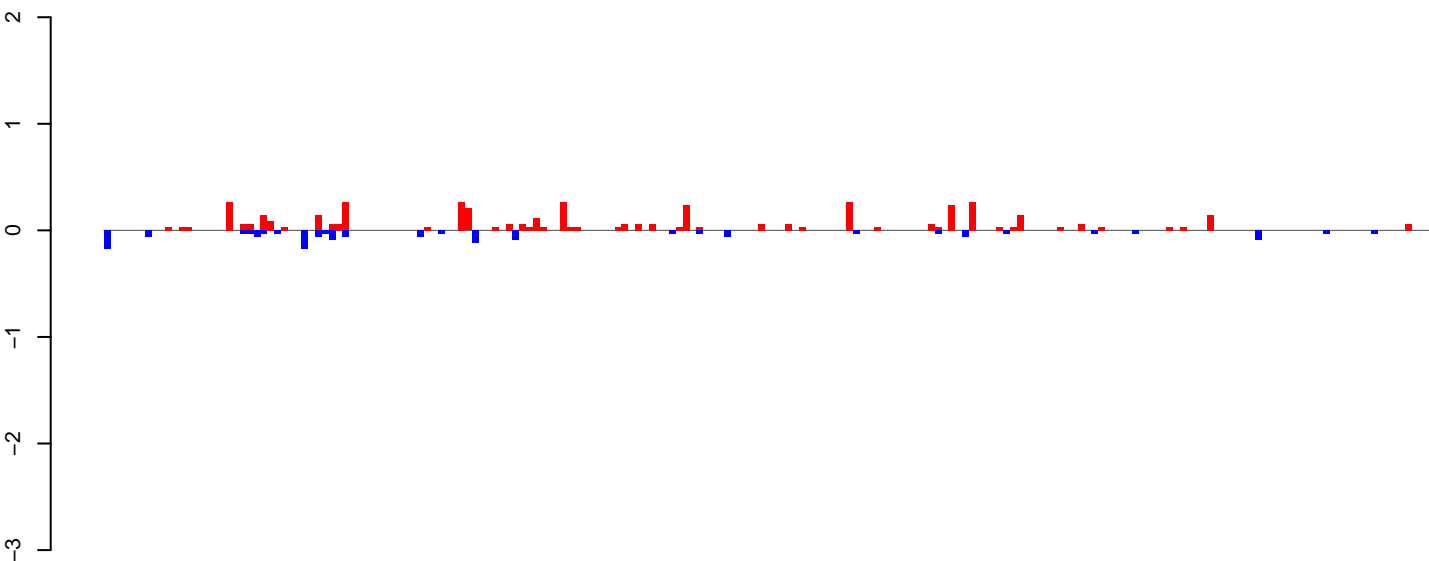

positive=5, negative=2, total=6

AeAeg\_Ovary\_BF24h\_cat.24\_35.rep

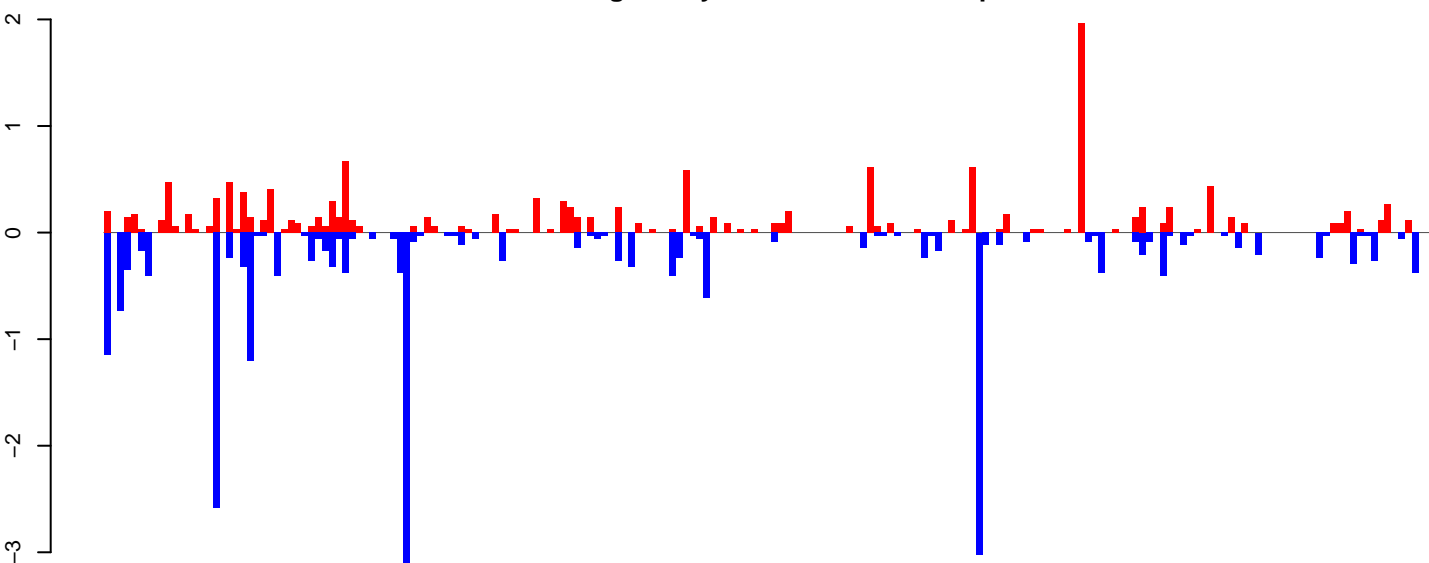

positive=15, negative=23, total=38

AeAeg\_Ovary\_BF24h\_cat.rep

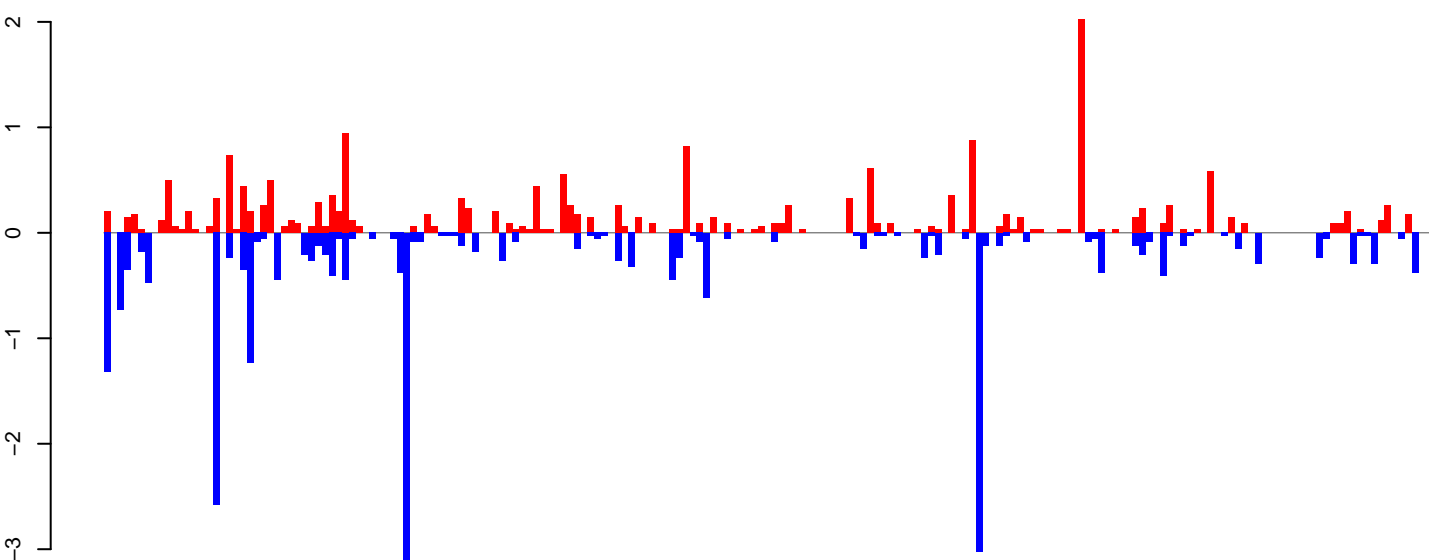

positive=19, negative=25, total=44

Window size=25, length=4856, TE@Copia-58\_AA-LTR-I:1-4856

0 1000 2000 3000 4000 5000

AeAeg\_Ovary\_BF24h\_cat.18\_23.rep

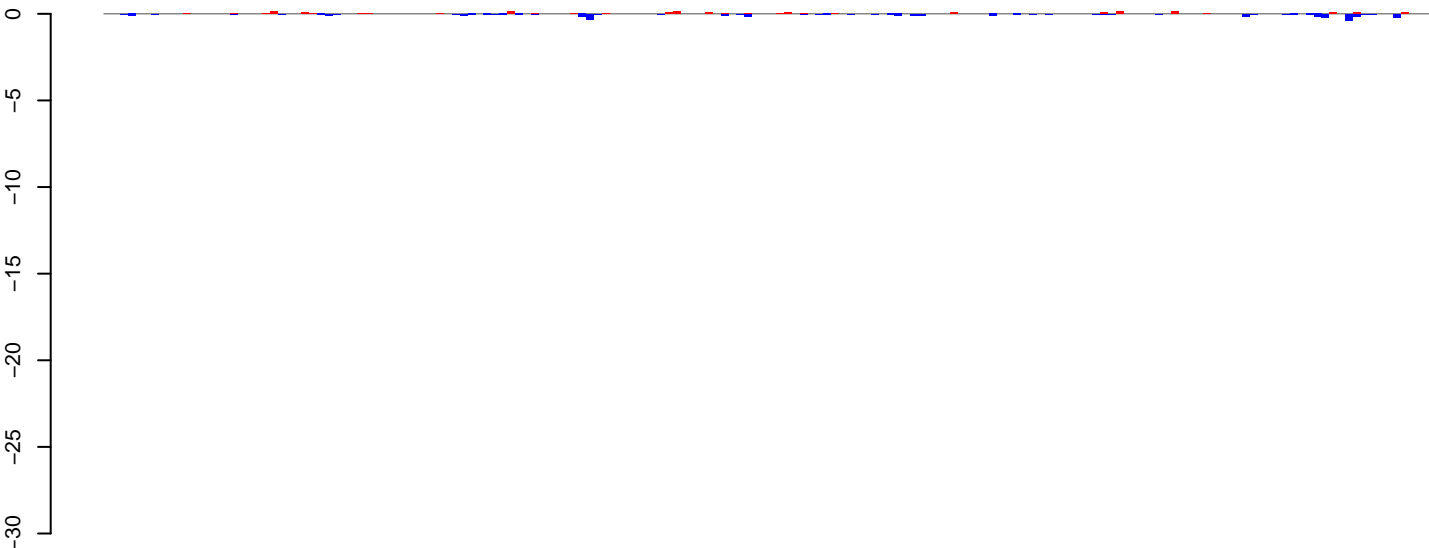

positive=2, negative=4, total=6

AeAeg\_Ovary\_BF24h\_cat.24\_35.rep

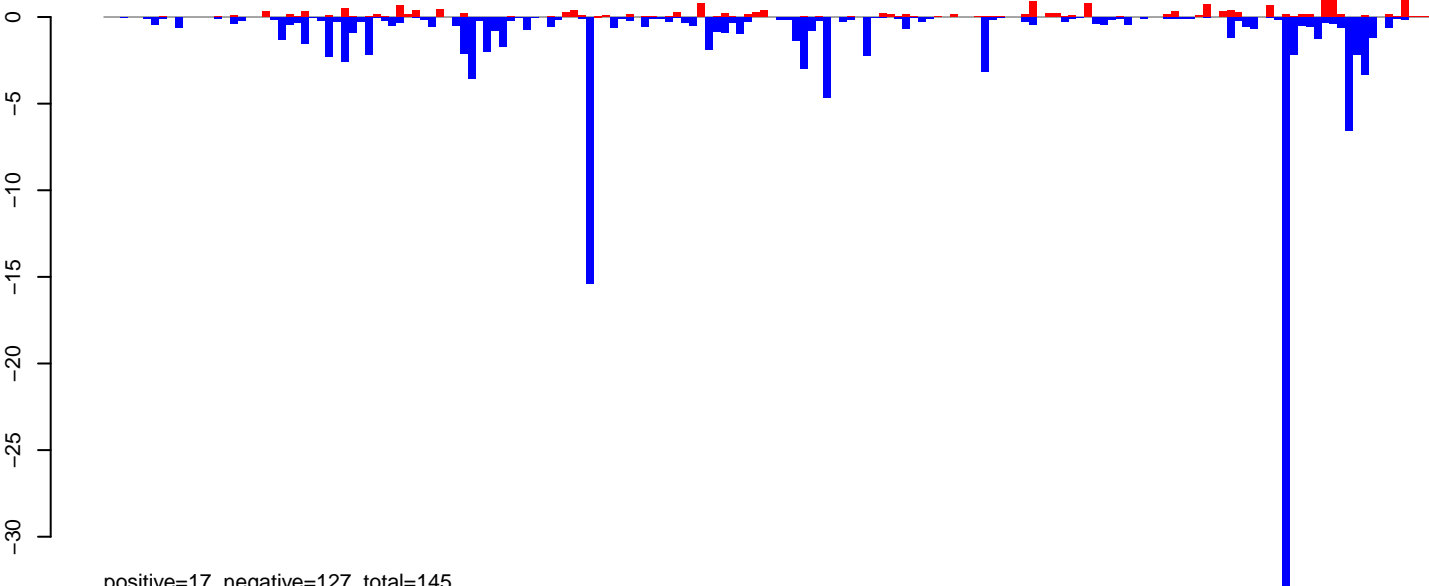

positive=17, negative=127, total=145

AeAeg\_Ovary\_BF24h\_cat.rep

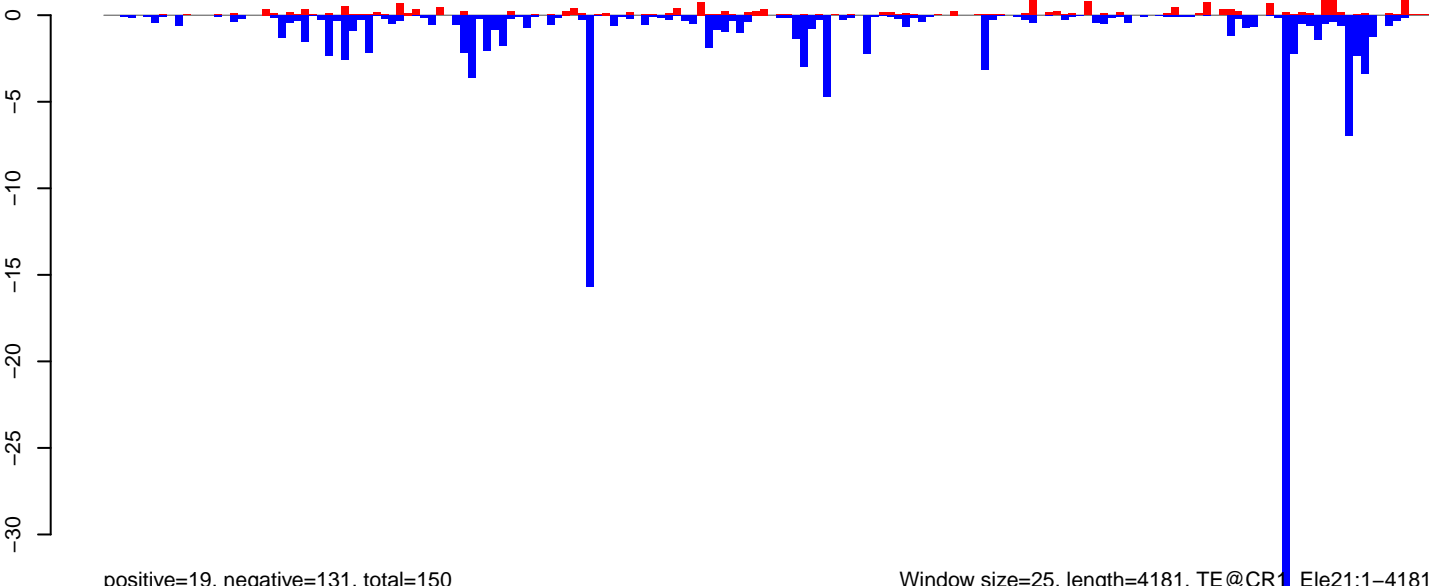

positive=19, negative=131, total=150

Window size=25, length=4181, TE@CR1\_Ele21:1-4181

0 1000 2000 3000 4000

AeAeg\_Ovary\_BF24h\_cat.18\_23.rep

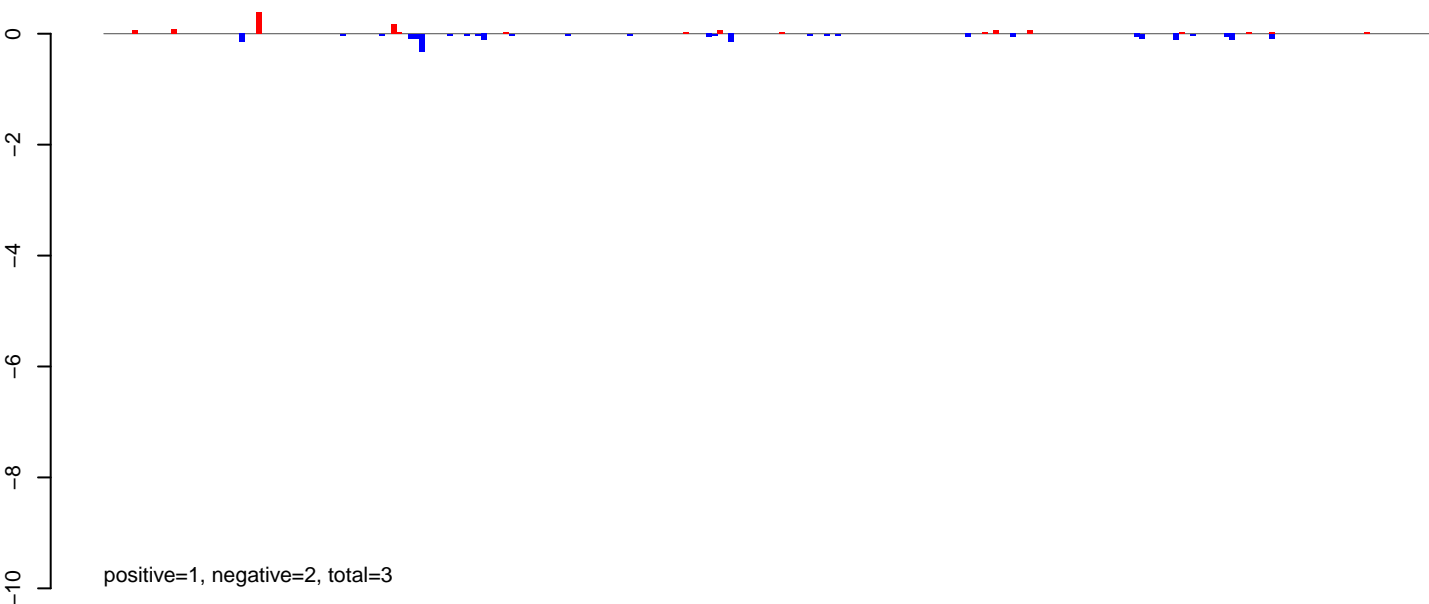

AeAeg\_Ovary\_BF24h\_cat.24\_35.rep

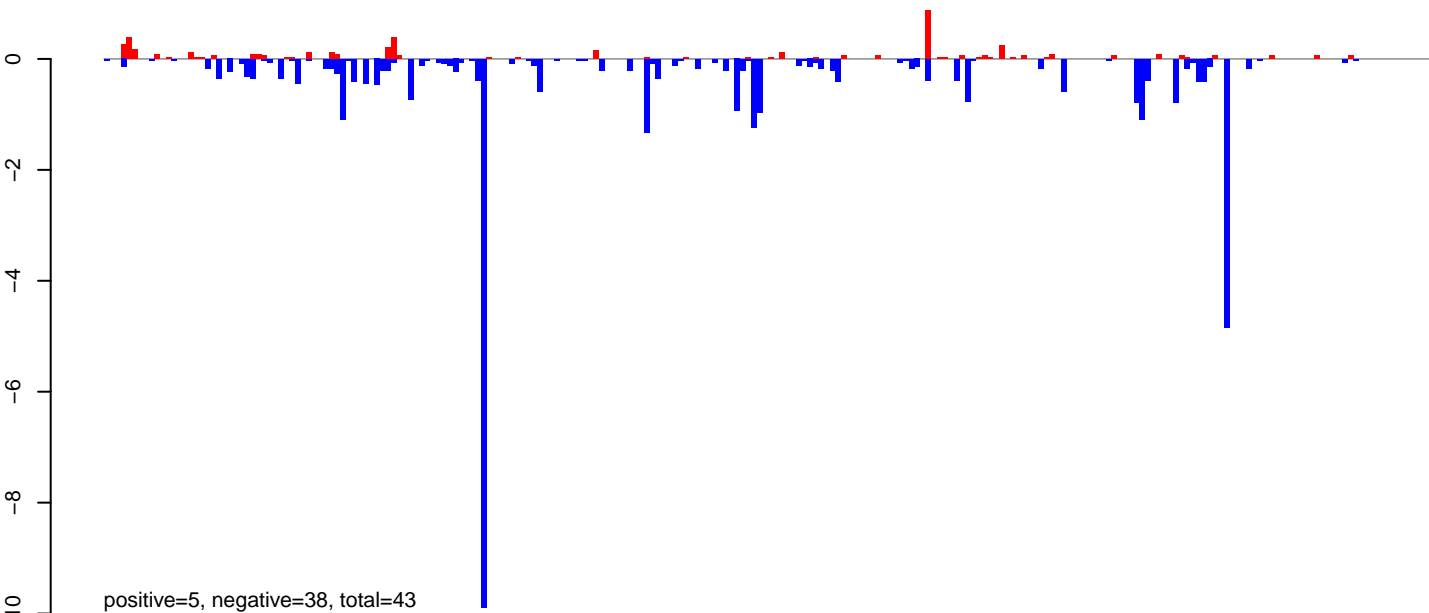

AeAeg\_Ovary\_BF24h\_cat.rep

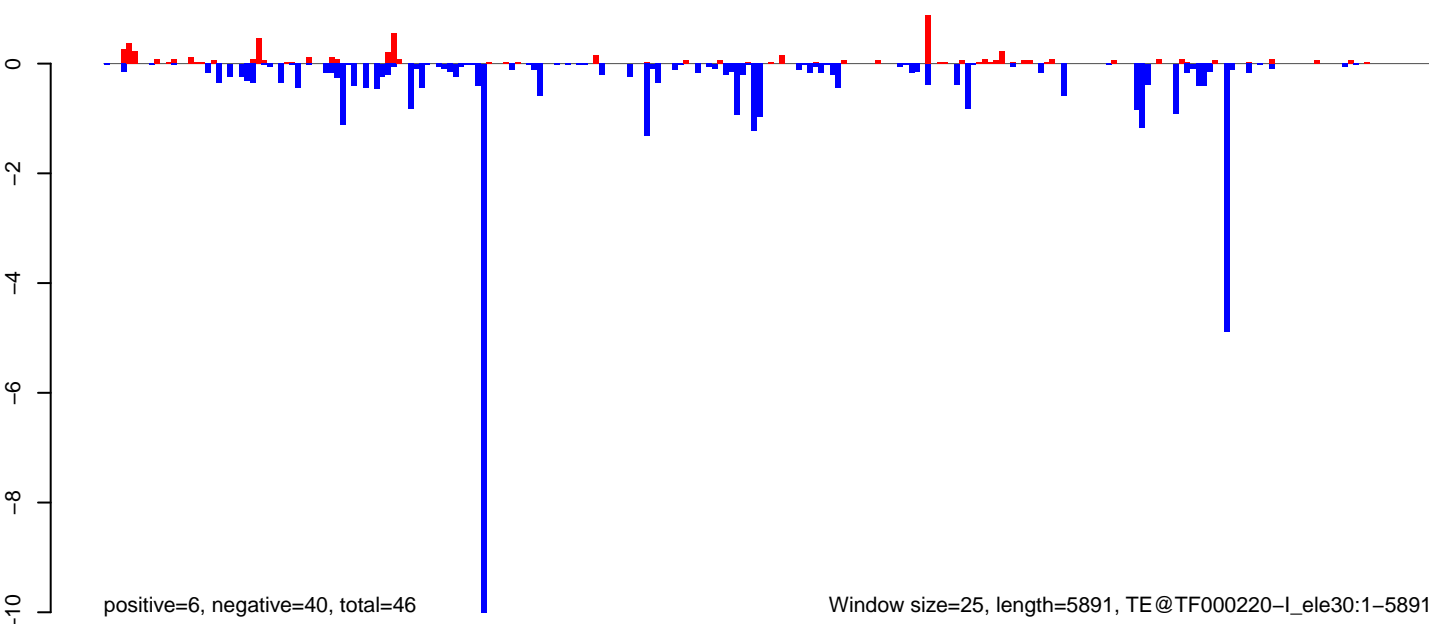

Window size=25, length=5891, TE@TF000220-I\_ele30:1-5891

0 1000 2000 3000 4000 5000 6000

AeAeg\_Ovary\_BF24h\_cat.18\_23.rep

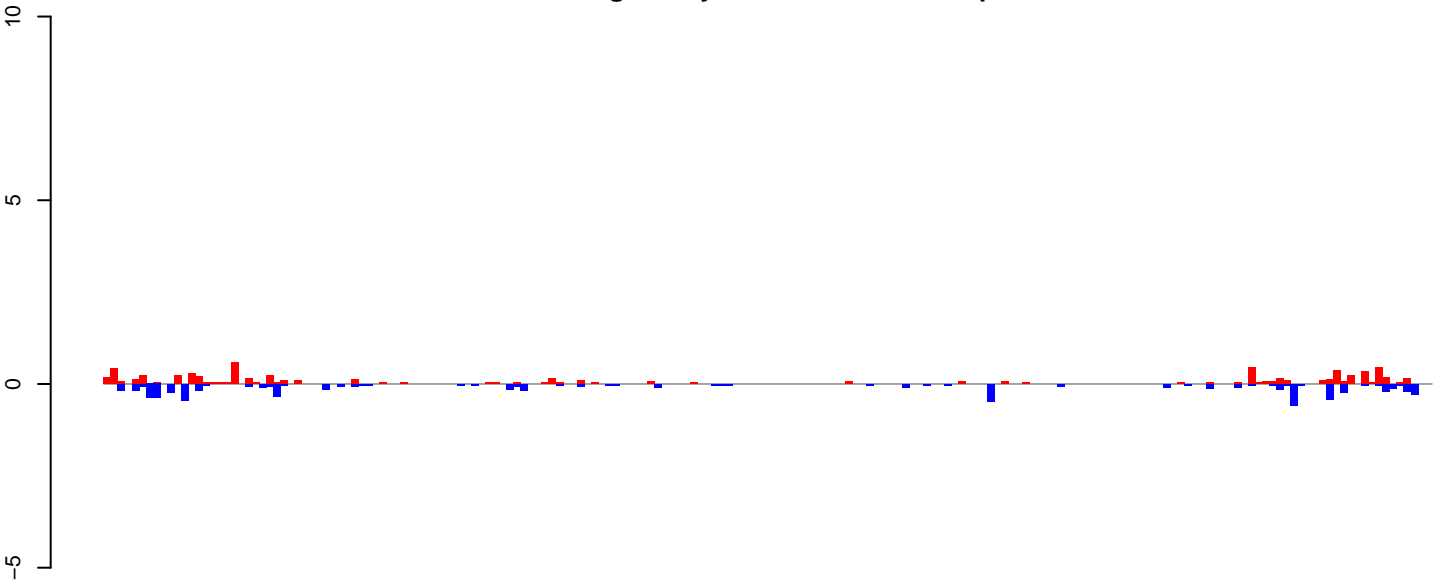

AeAeg\_Ovary\_BF24h\_cat.24\_35.rep

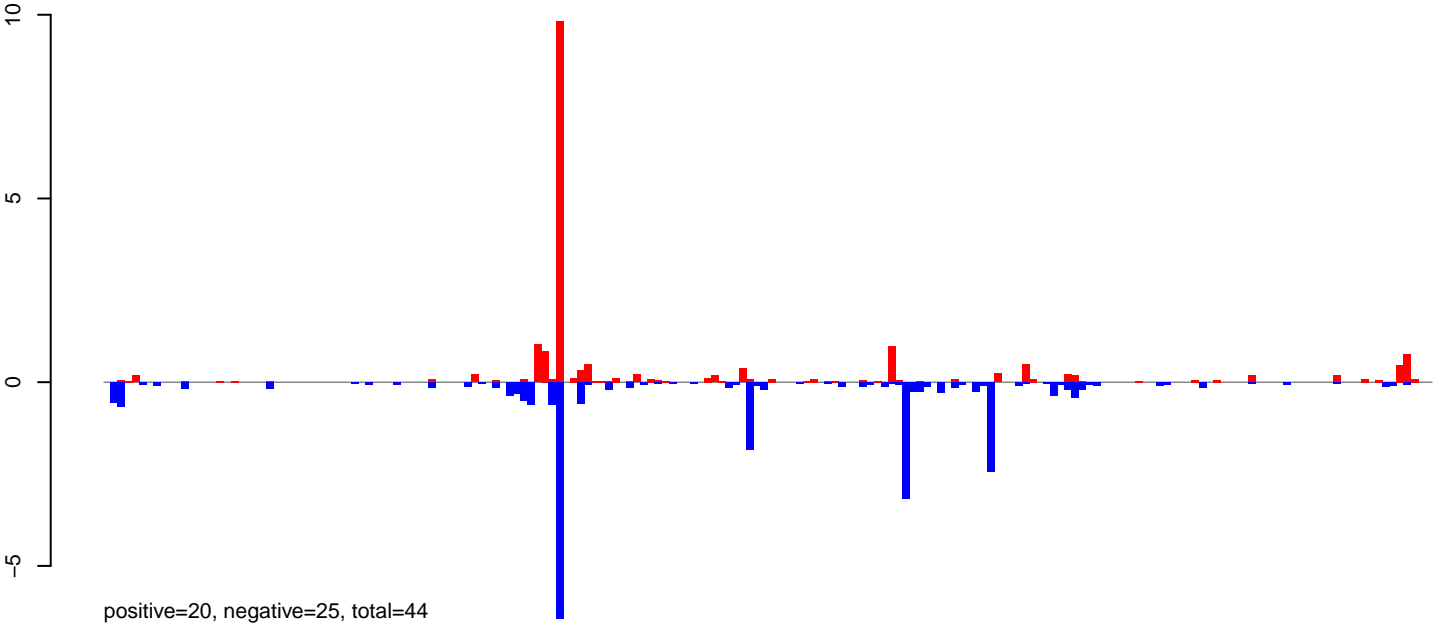

AeAeg\_Ovary\_BF24h\_cat.rep

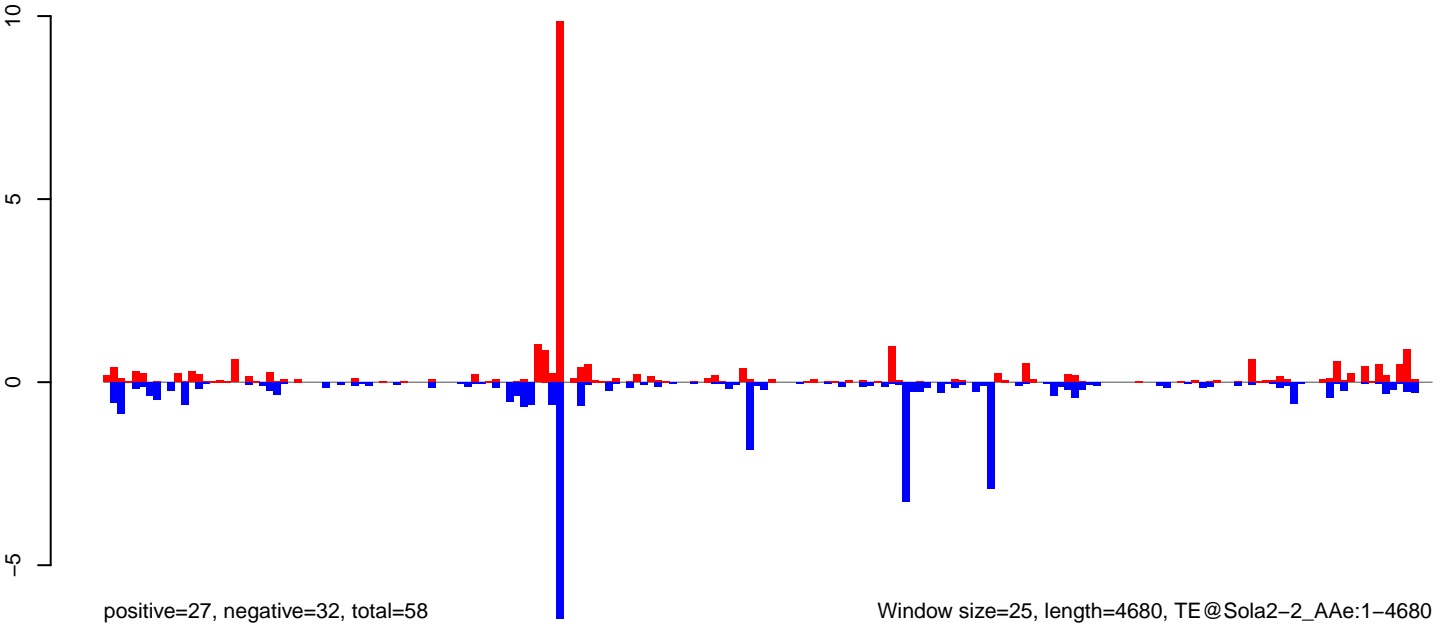

Window size=25, length=4680, TE@Sola2-2\_AAe:1-4680

AeAeg\_Ovary\_BF24h\_cat.18\_23.rep

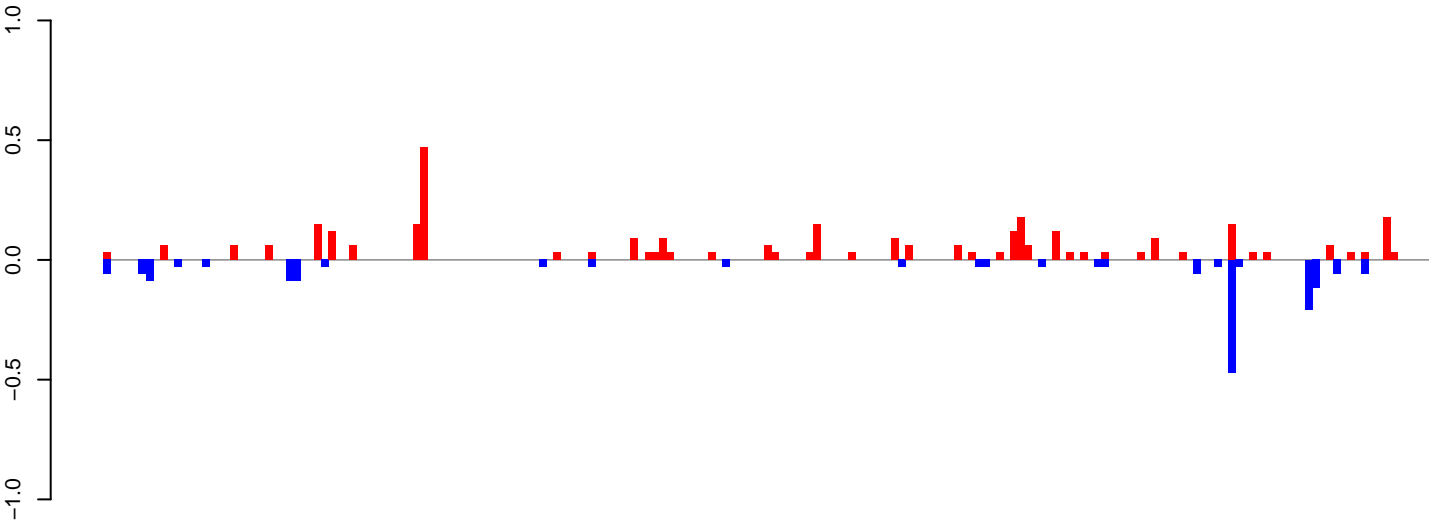

positive=3, negative=2, total=5

AeAeg\_Ovary\_BF24h\_cat.24\_35.rep

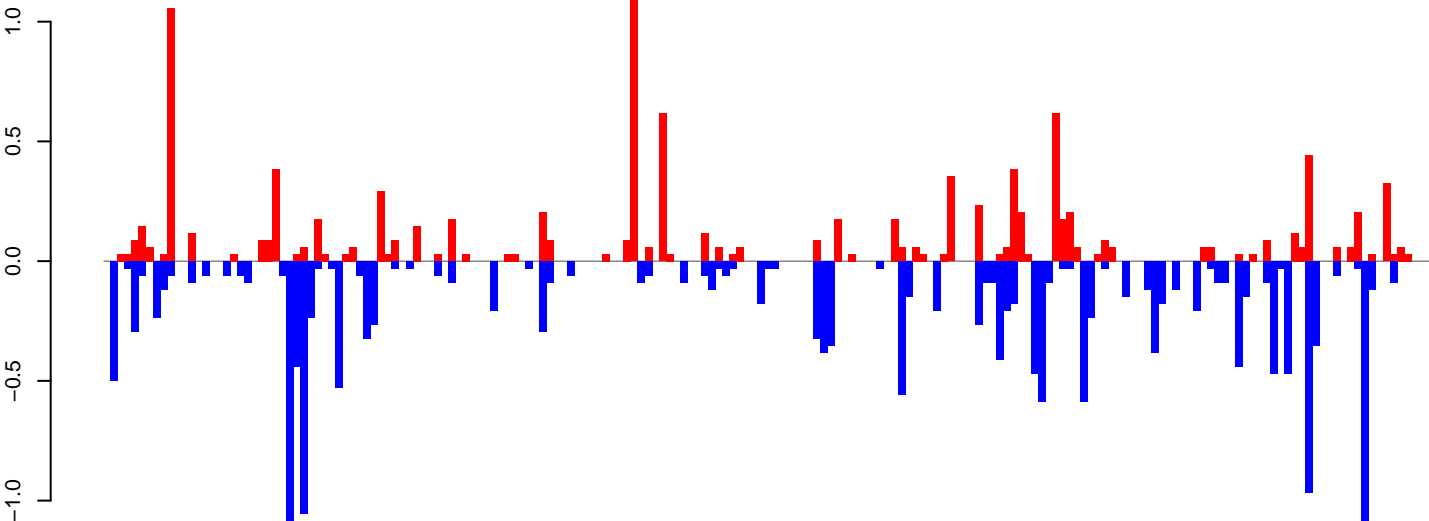

positive=11, negative=19, total=29

AeAeg\_Ovary\_BF24h\_cat.rep

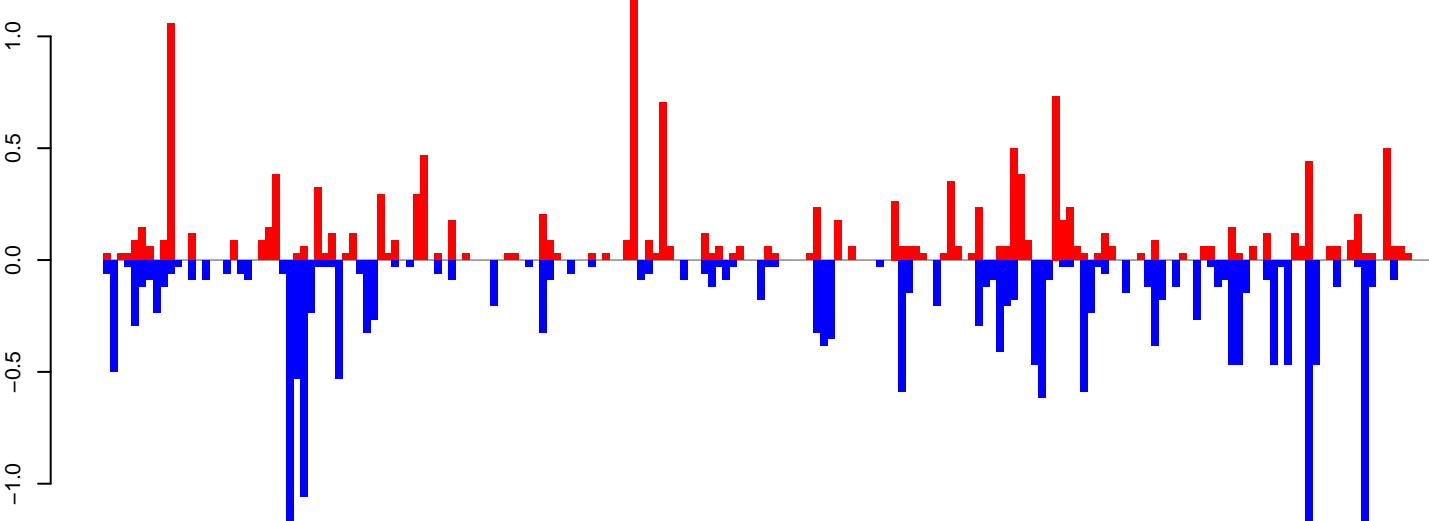

positive=14, negative=20, total=34

Window size=25, length=4717, TE@Gypsy-65\_AA-LTR-I:1-4717

0 1000 2000 3000 4000



AeAeg\_Ovary\_BF24h\_cat.18\_23.rep

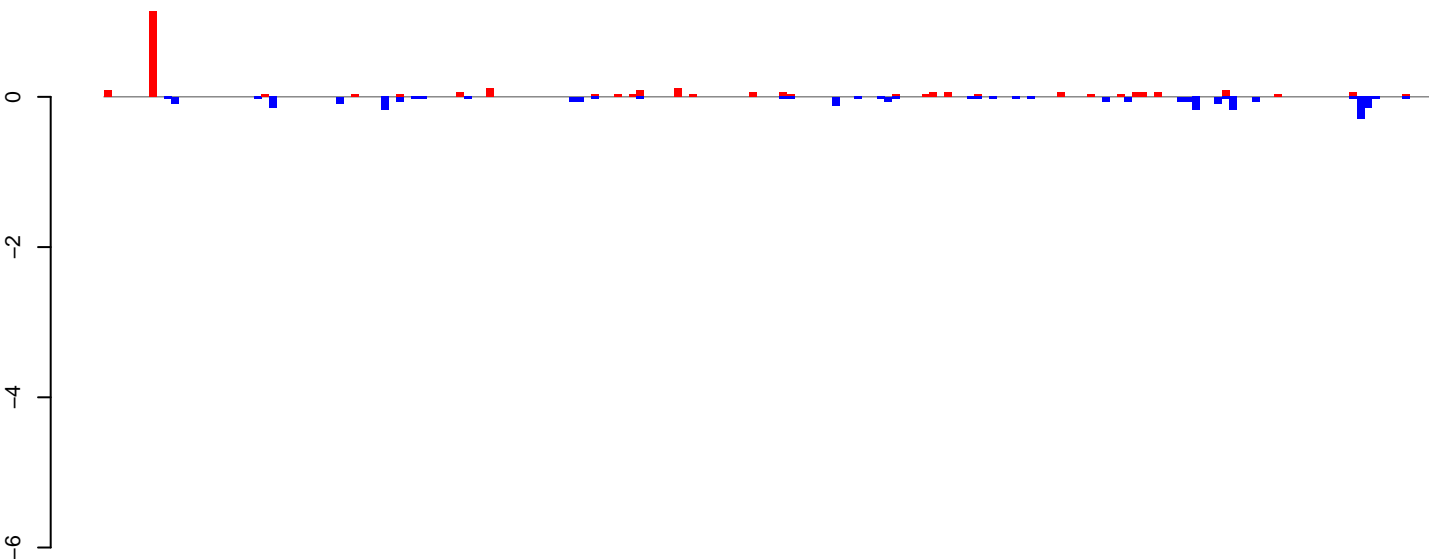

positive=3, negative=3, total=5

AeAeg\_Ovary\_BF24h\_cat.24\_35.rep

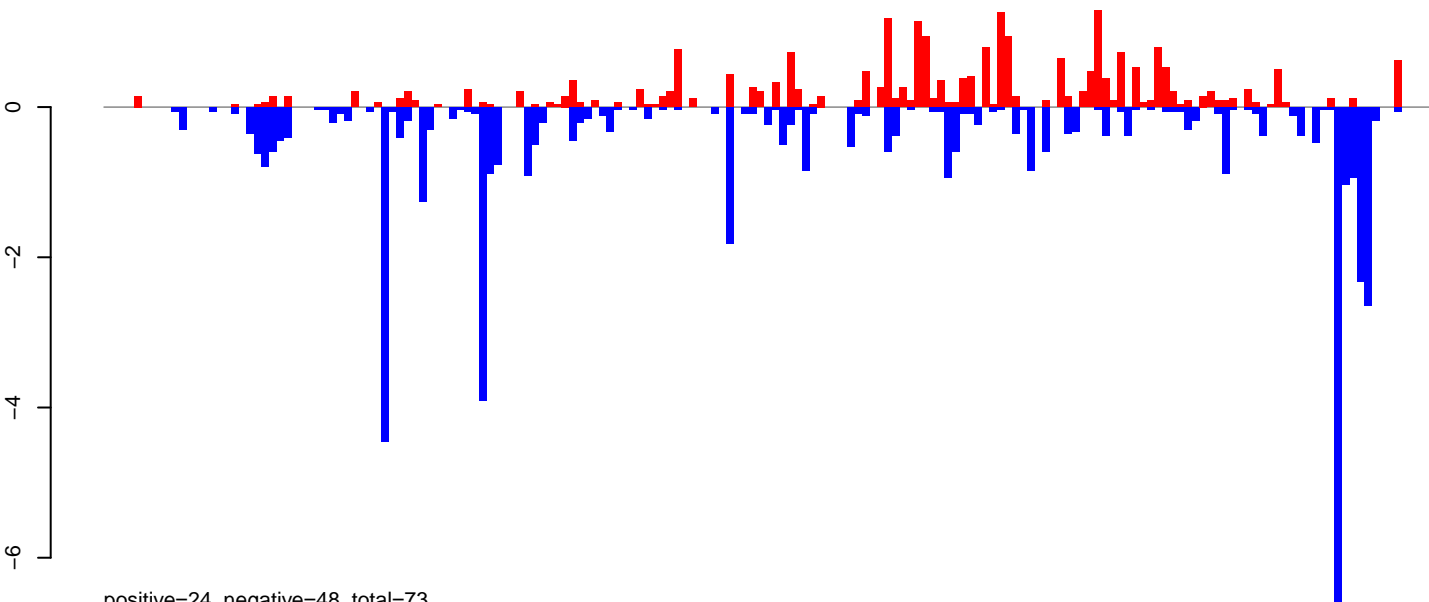

positive=24, negative=48, total=73

AeAeg\_Ovary\_BF24h\_cat.rep

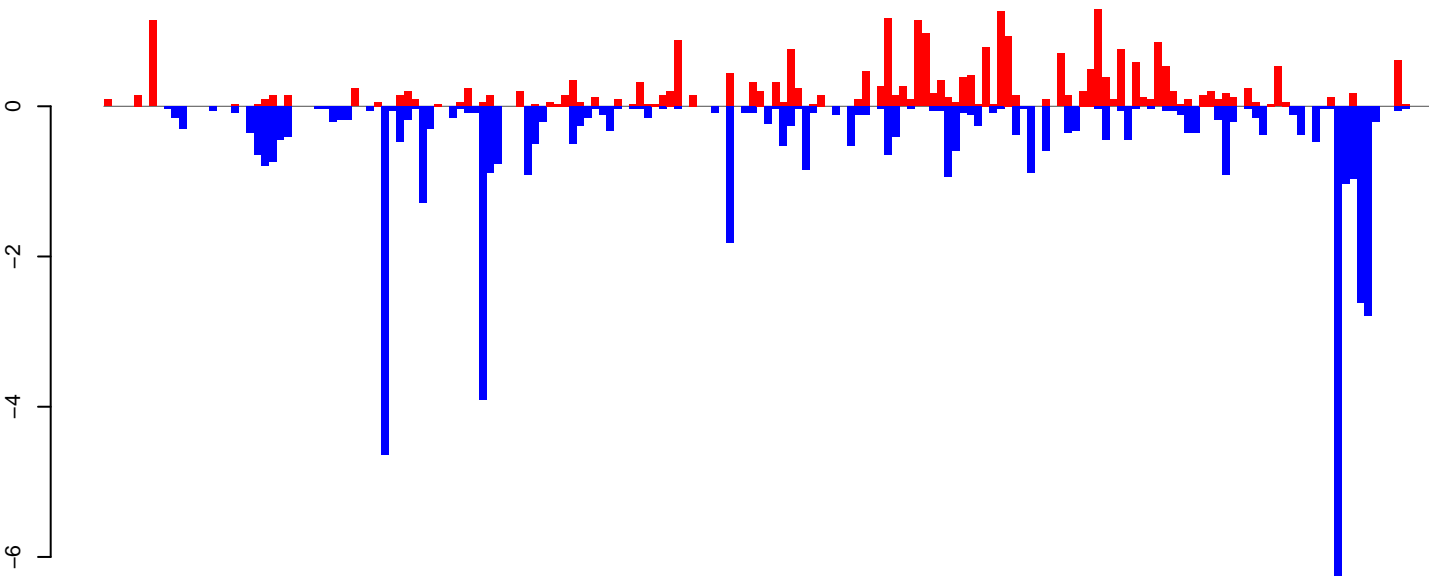

positive=27, negative=51, total=78

Window size=25, length=4416, TE@CR1-89\_AAe:1-4416

0 1000 2000 3000 4000

AeAeg\_Ovary\_BF24h\_cat.18\_23.rep

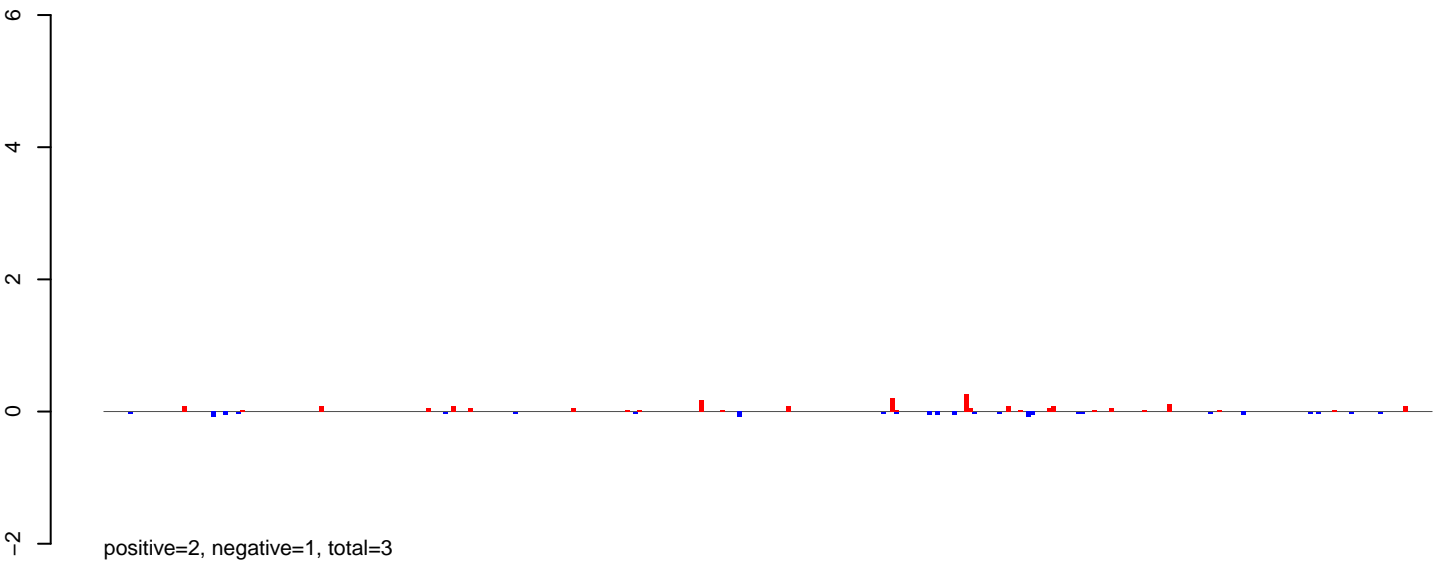

AeAeg\_Ovary\_BF24h\_cat.24\_35.rep

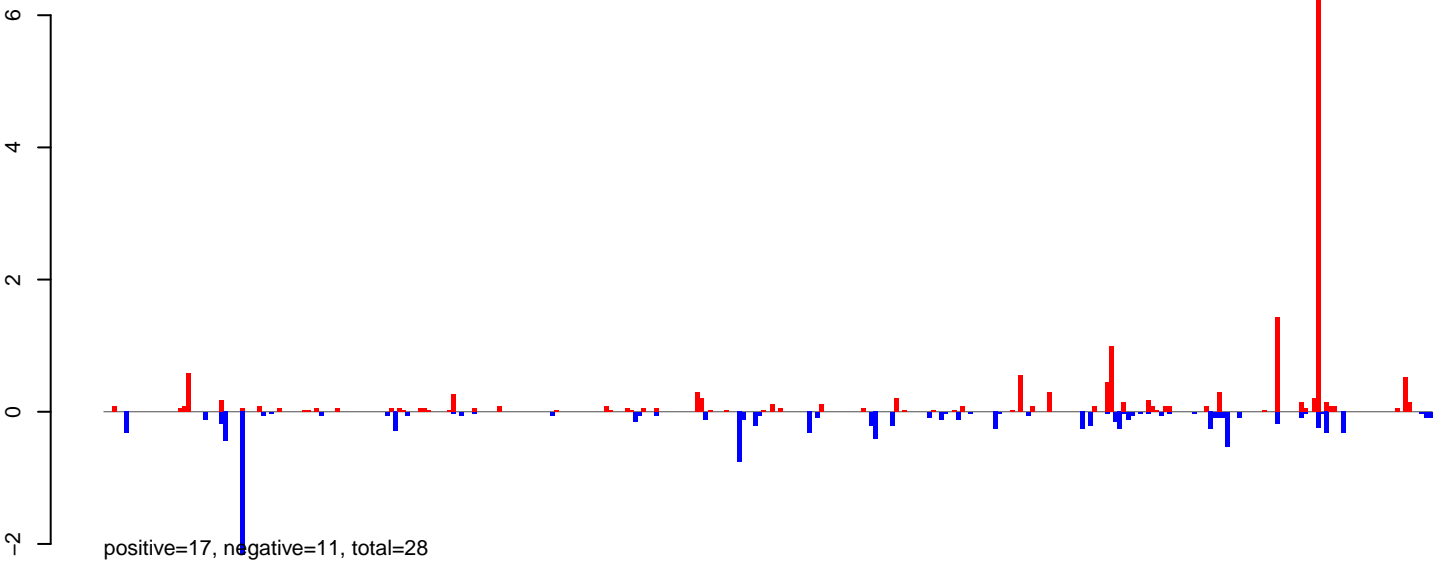

AeAeg\_Ovary\_BF24h\_cat.rep

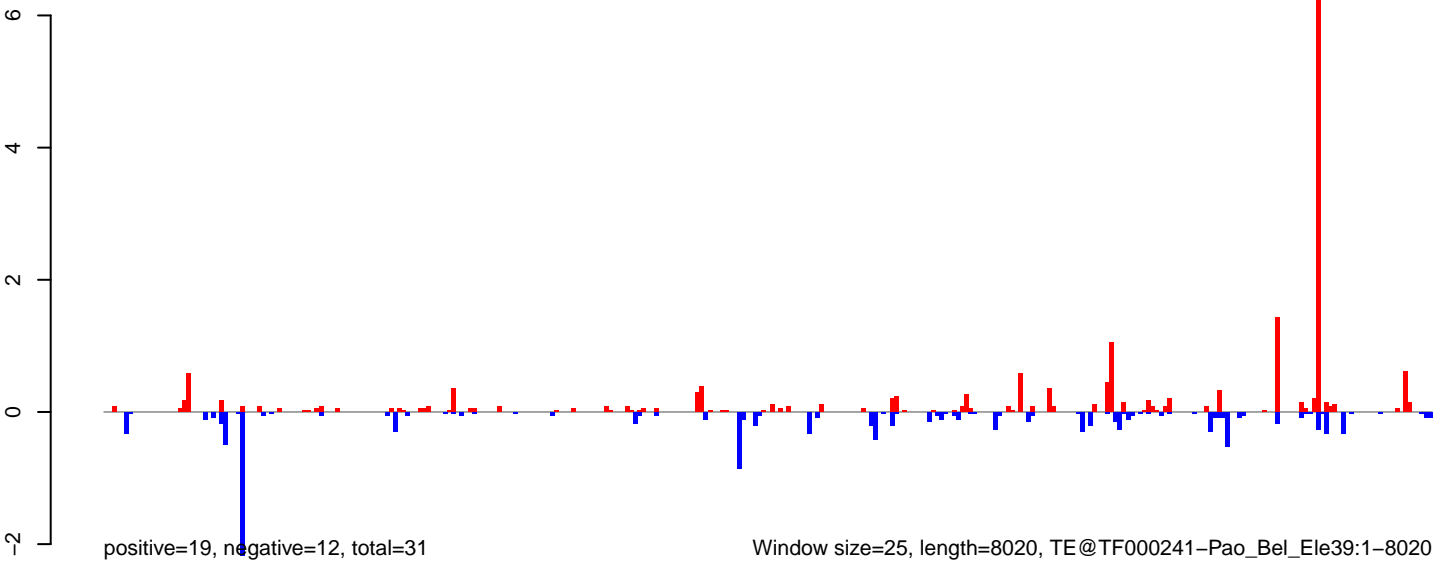

AeAeg\_Ovary\_BF24h\_cat.18\_23.rep

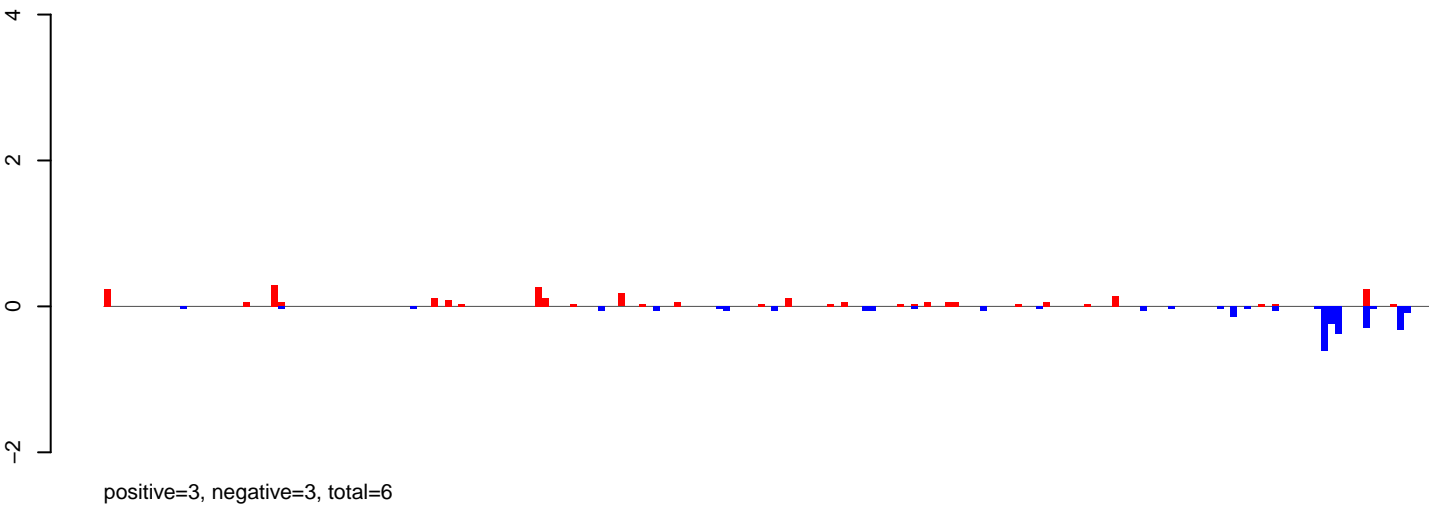

AeAeg\_Ovary\_BF24h\_cat.24\_35.rep

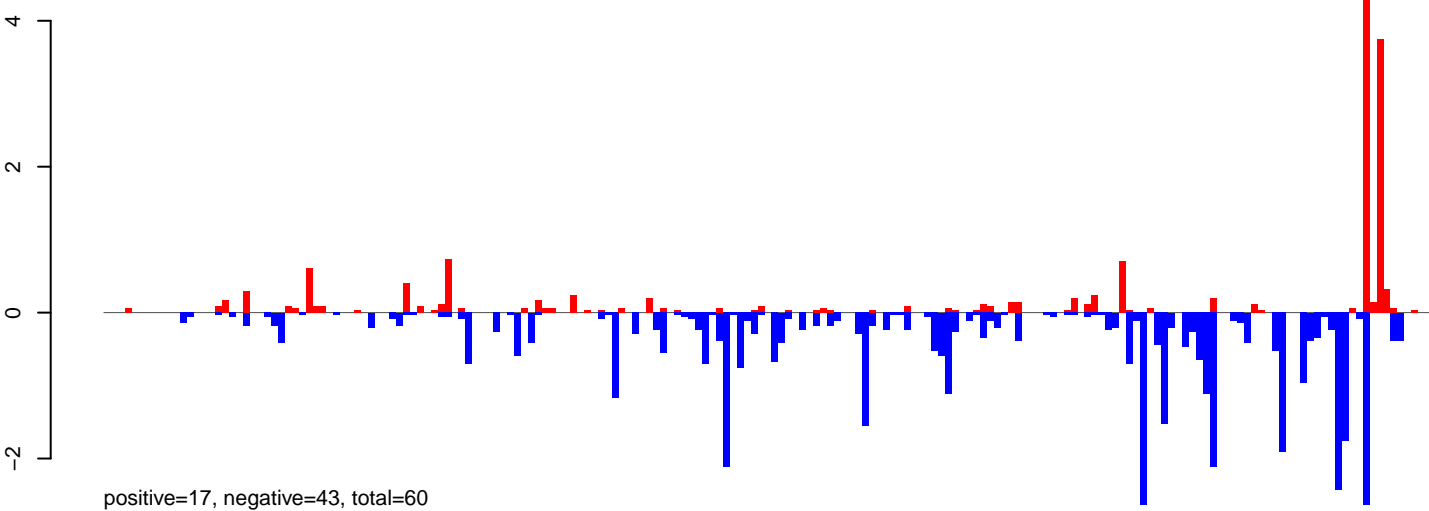

AeAeg\_Ovary\_BF24h\_cat.rep

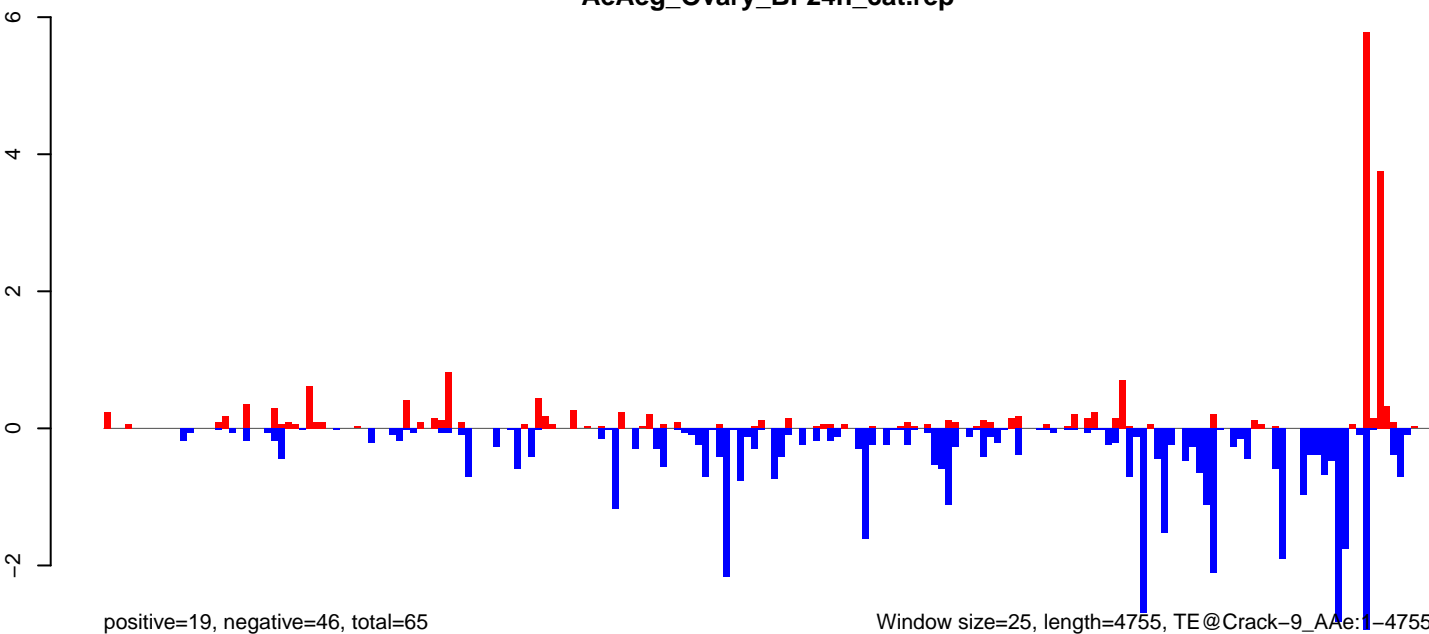

AeAeg\_Ovary\_BF24h\_cat.18\_23.rep

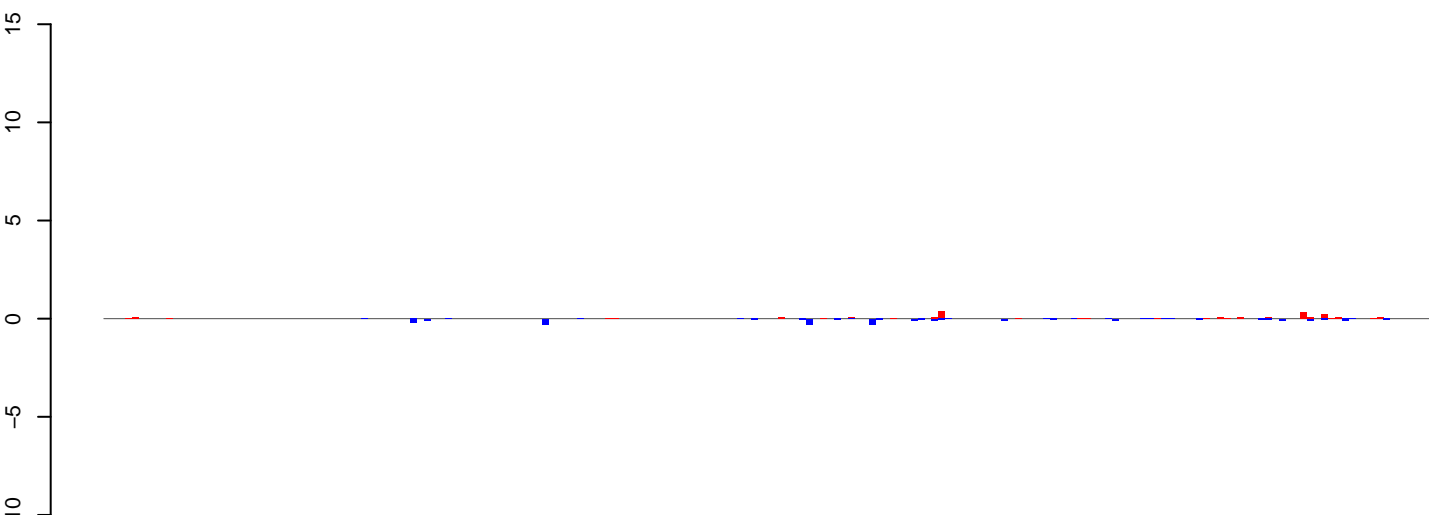

positive=2, negative=3, total=5

AeAeg\_Ovary\_BF24h\_cat.24\_35.rep

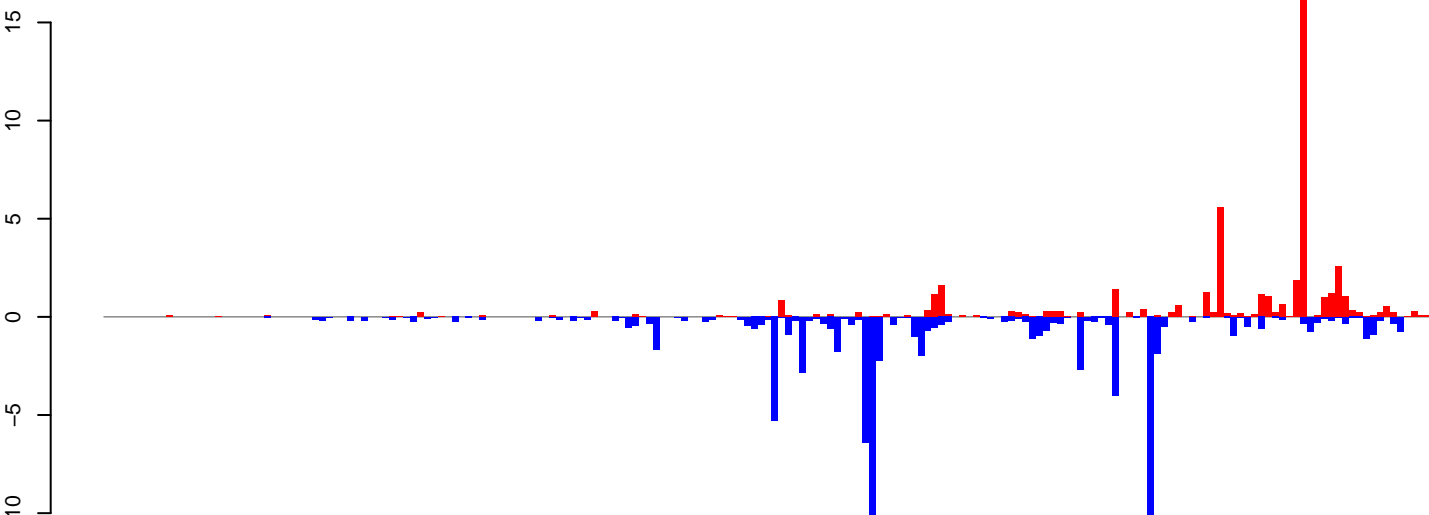

positive=50, negative=80, total=130

AeAeg\_Ovary\_BF24h\_cat.rep

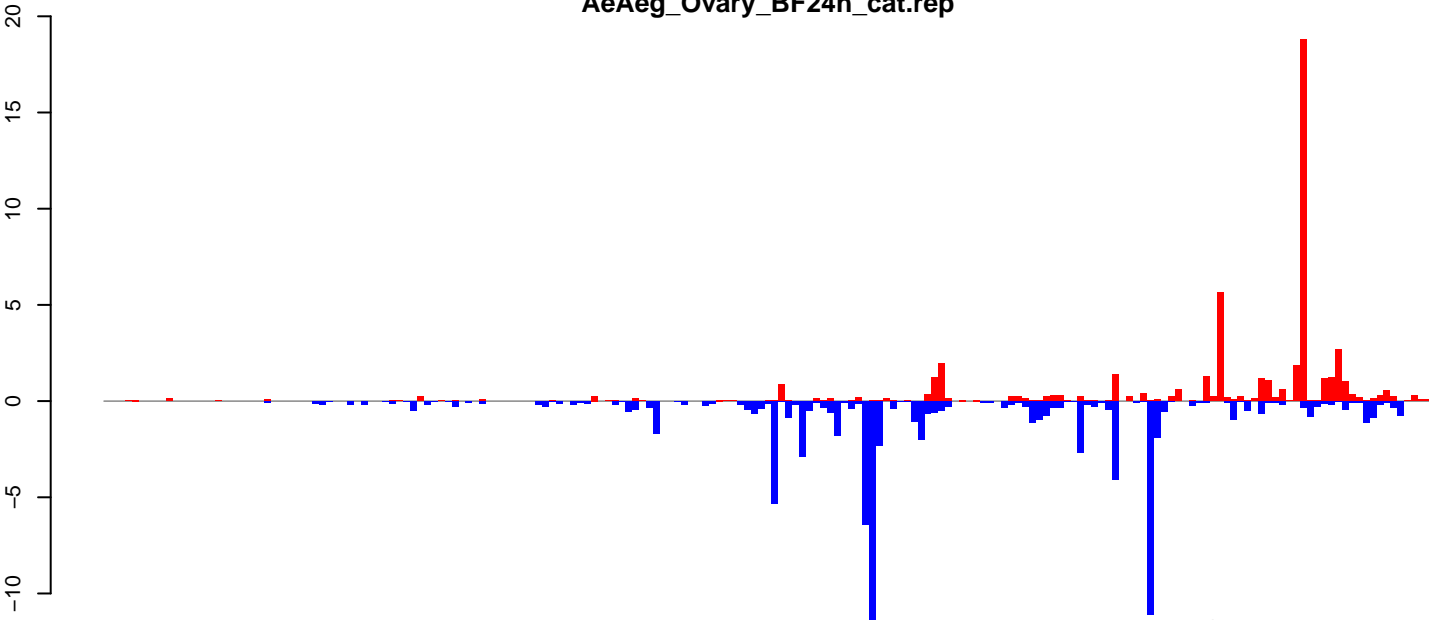

positive=52, negative=83, total=135

Window size=25, length=4766, TE@CR1-46\_AAe:1-4766

0 1000 2000 3000 4000

**AeAeg\_Ovary\_BF24h\_cat.18\_23.rep**

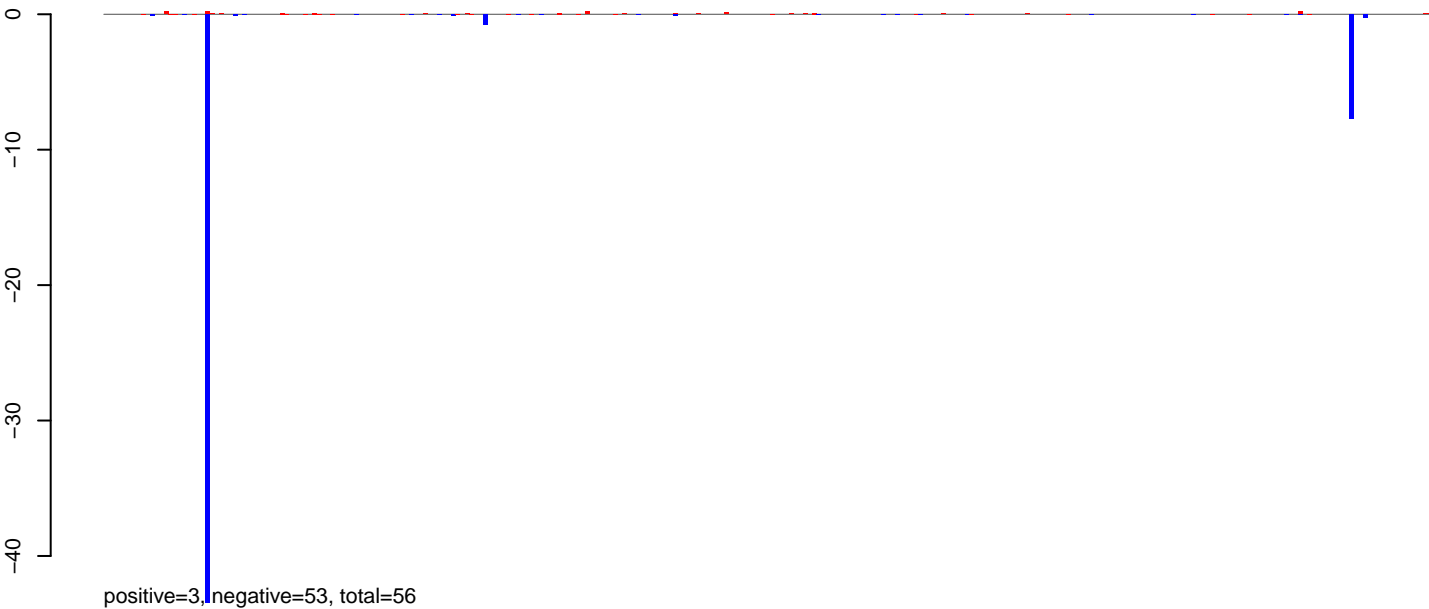

**AeAeg\_Ovary\_BF24h\_cat.24\_35.rep**

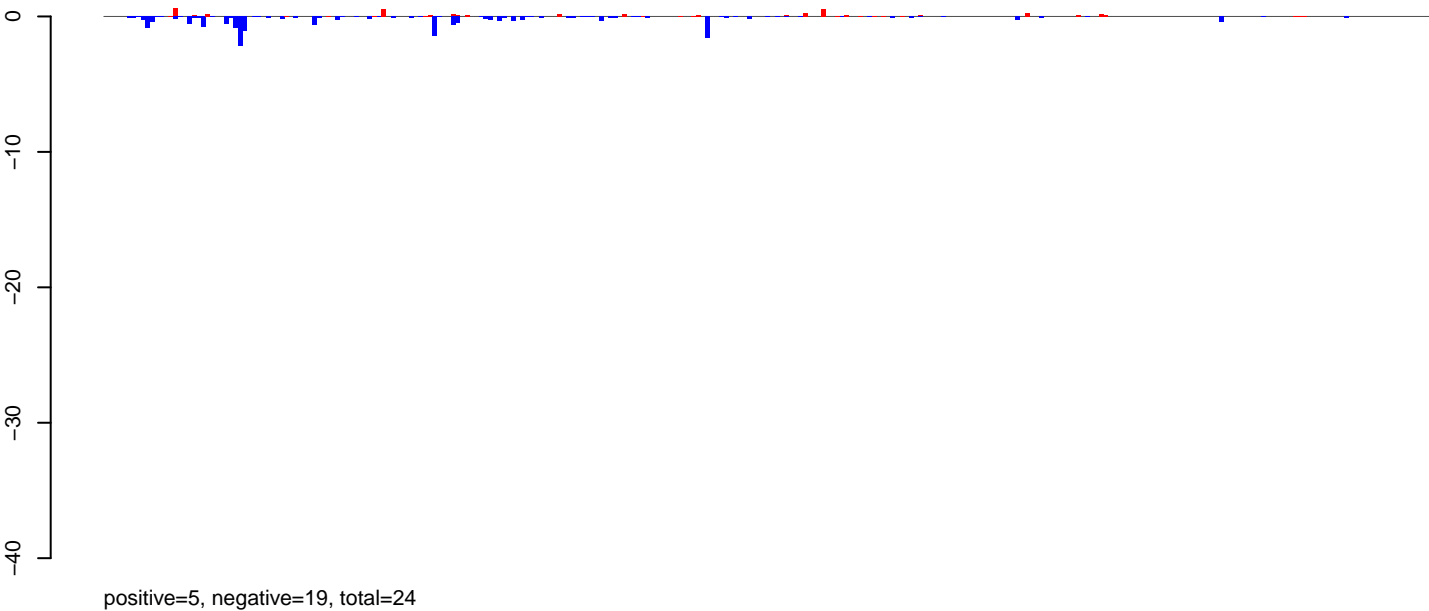

**AeAeg\_Ovary\_BF24h\_cat.rep**

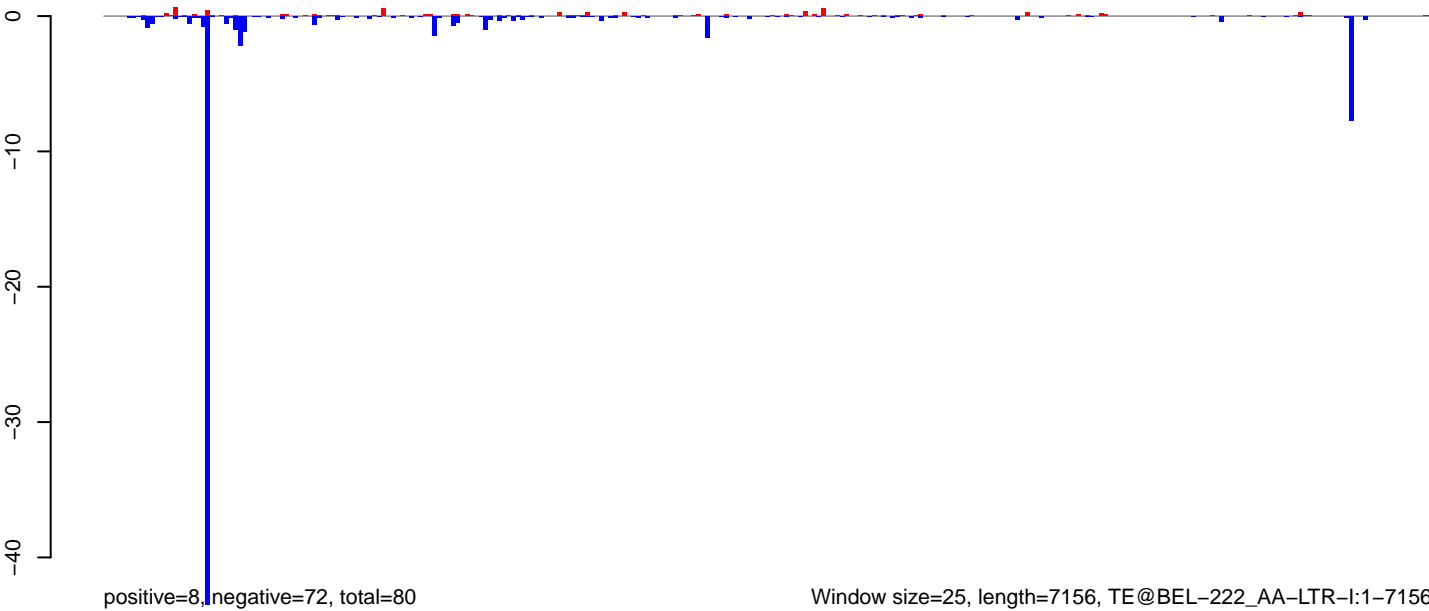

Window size=25, length=7156, TE@BEL-222\_AA-LTR-I:1-7156

0 1000 2000 3000 4000 5000 6000 7000

AeAeg\_Ovary\_BF24h\_cat.18\_23.rep

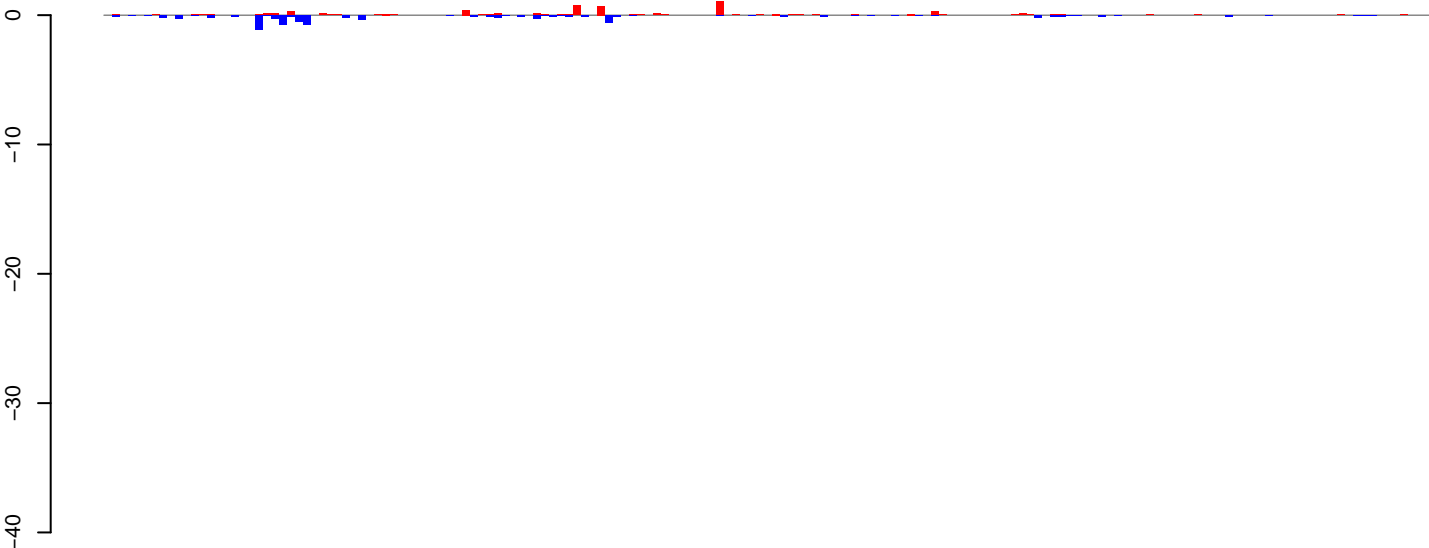

positive=6, negative=8, total=14

AeAeg\_Ovary\_BF24h\_cat.24\_35.rep

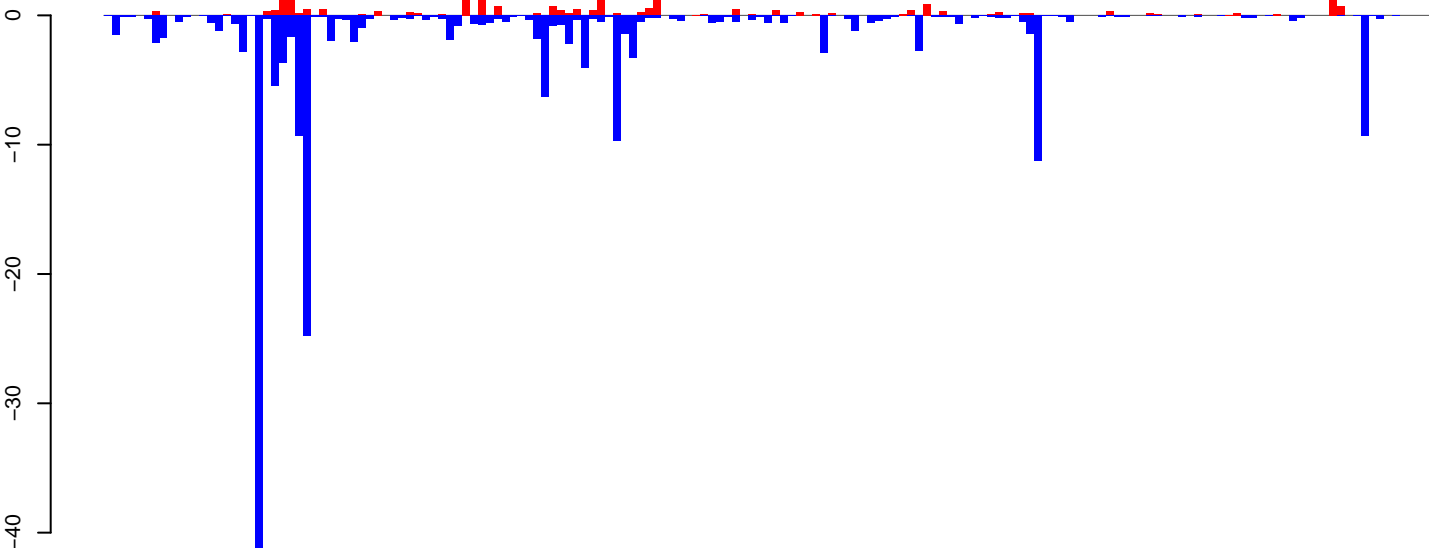

positive=26, negative=187, total=213

AeAeg\_Ovary\_BF24h\_cat.rep

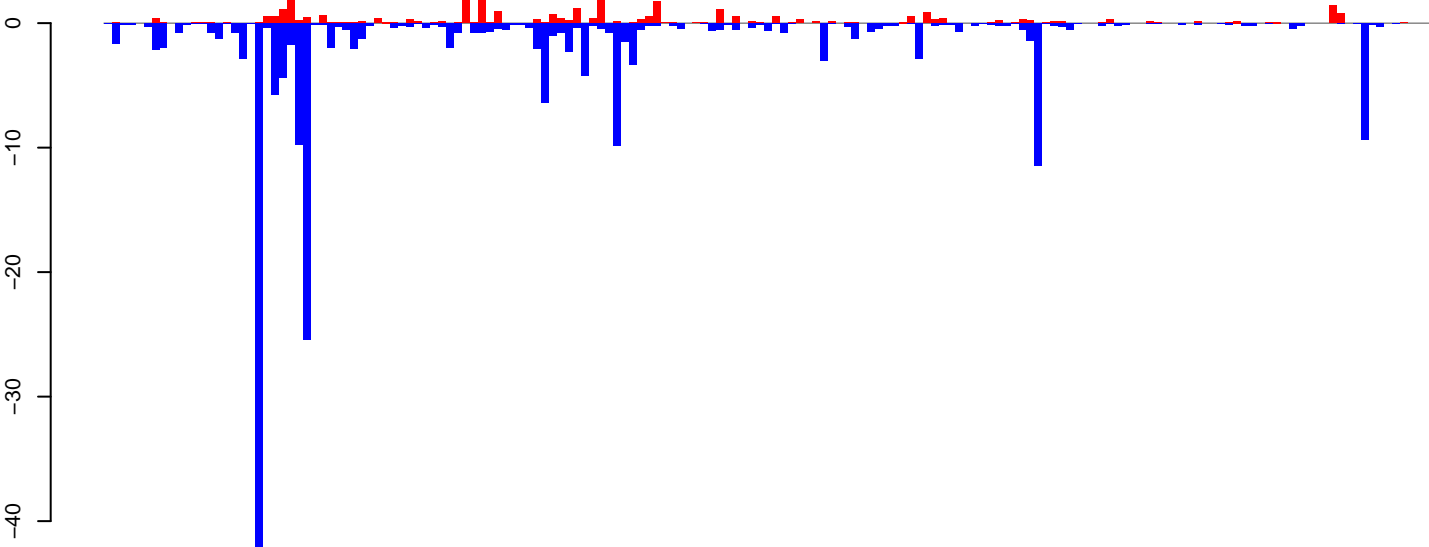

positive=32, negative=195, total=227

Window size=25, length=4154, TE@BEL-1N\_AA-LTR-I:1-4154

0 1000 2000 3000 4000

AeAeg\_Ovary\_BF24h\_cat.18\_23.rep

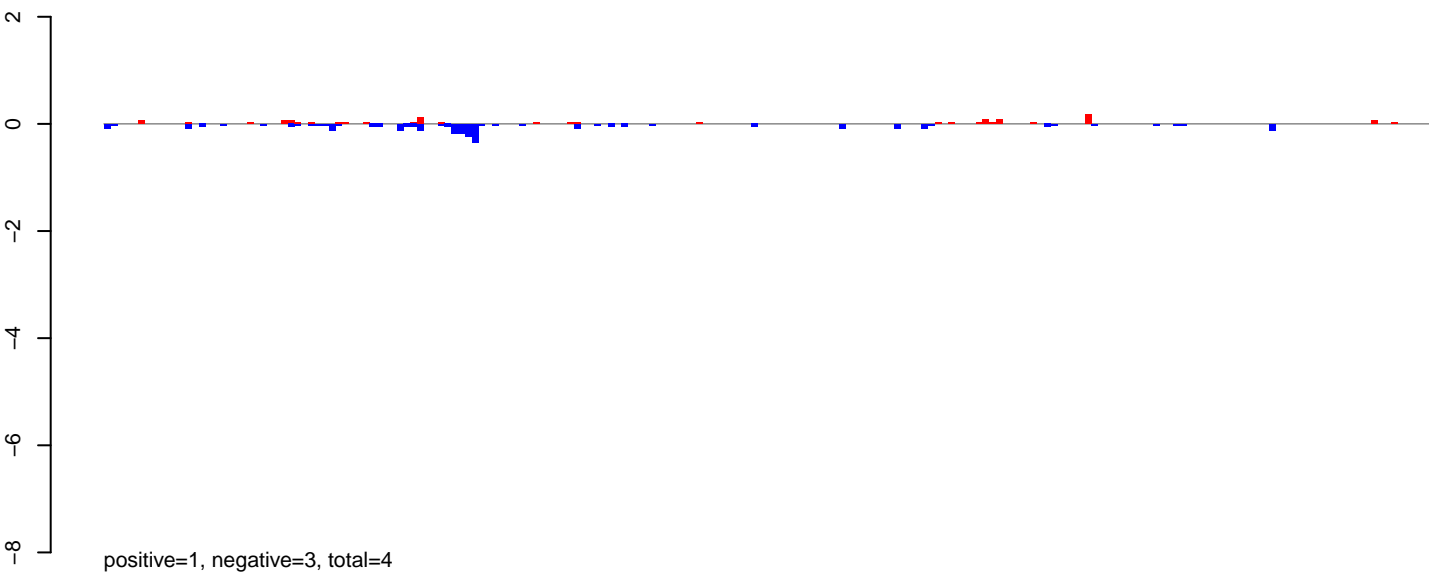

AeAeg\_Ovary\_BF24h\_cat.24\_35.rep

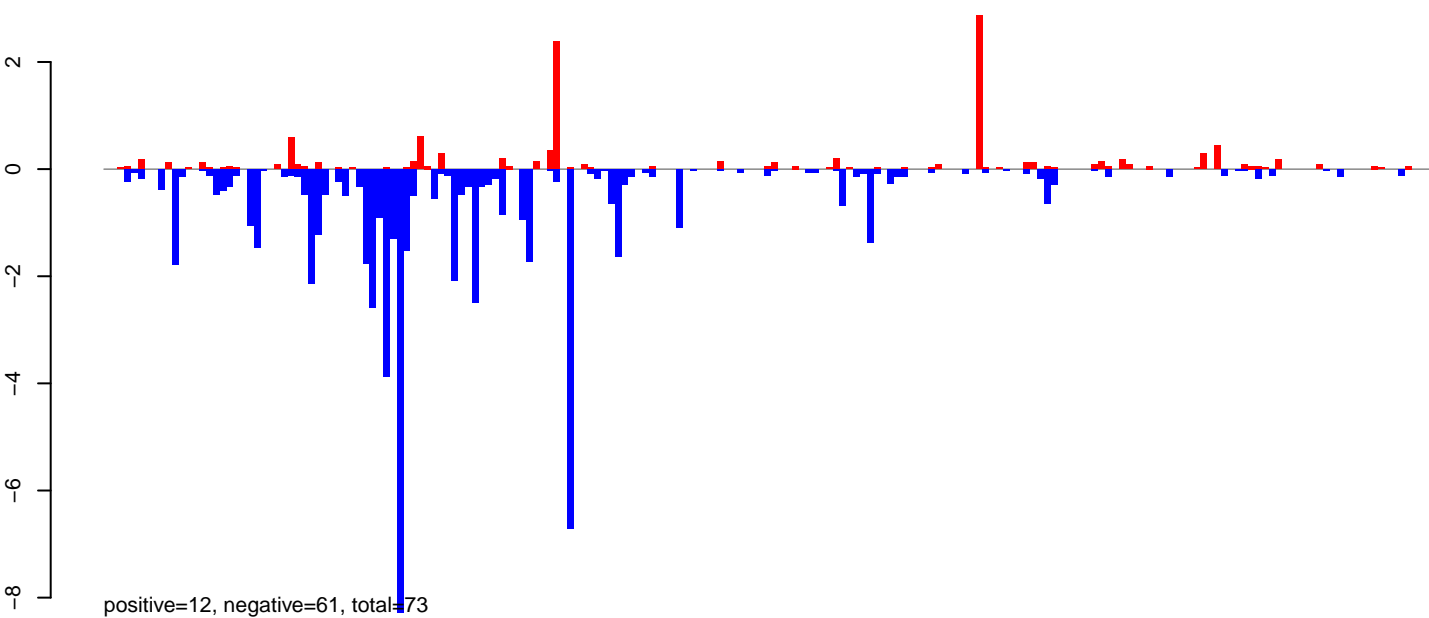

AeAeg\_Ovary\_BF24h\_cat.rep

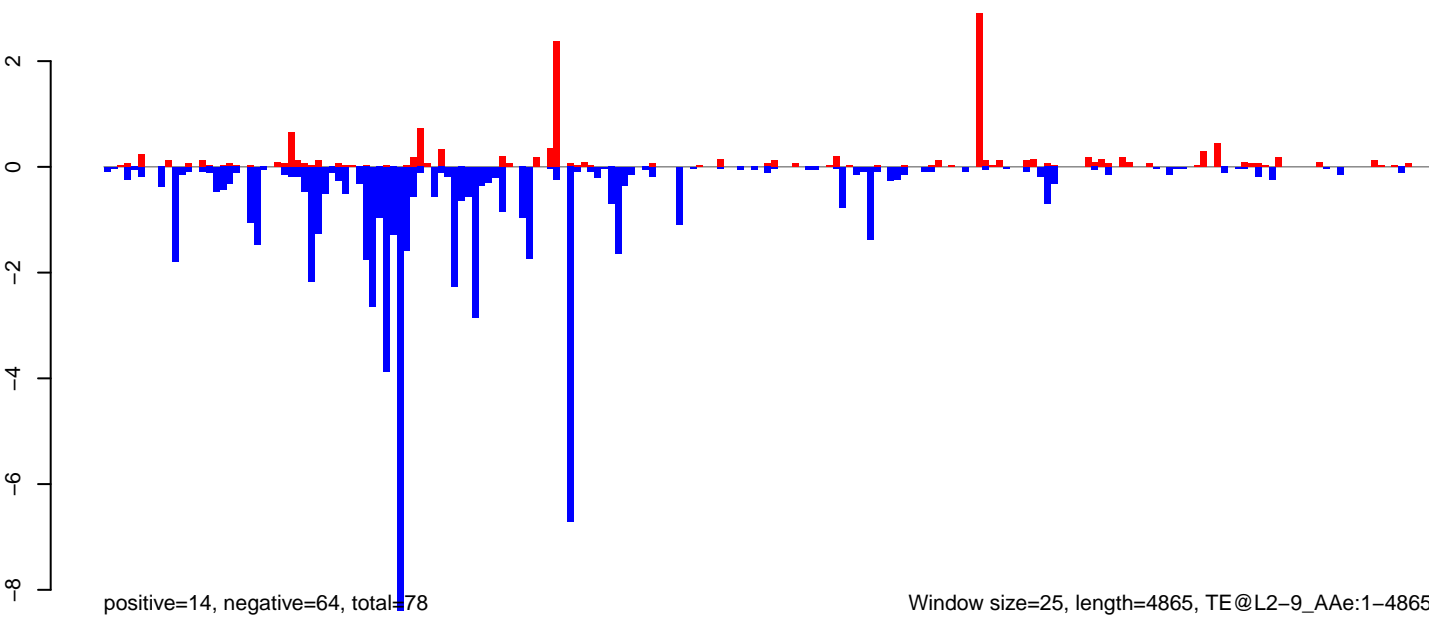

AeAeg\_Ovary\_BF24h\_cat.18\_23.rep

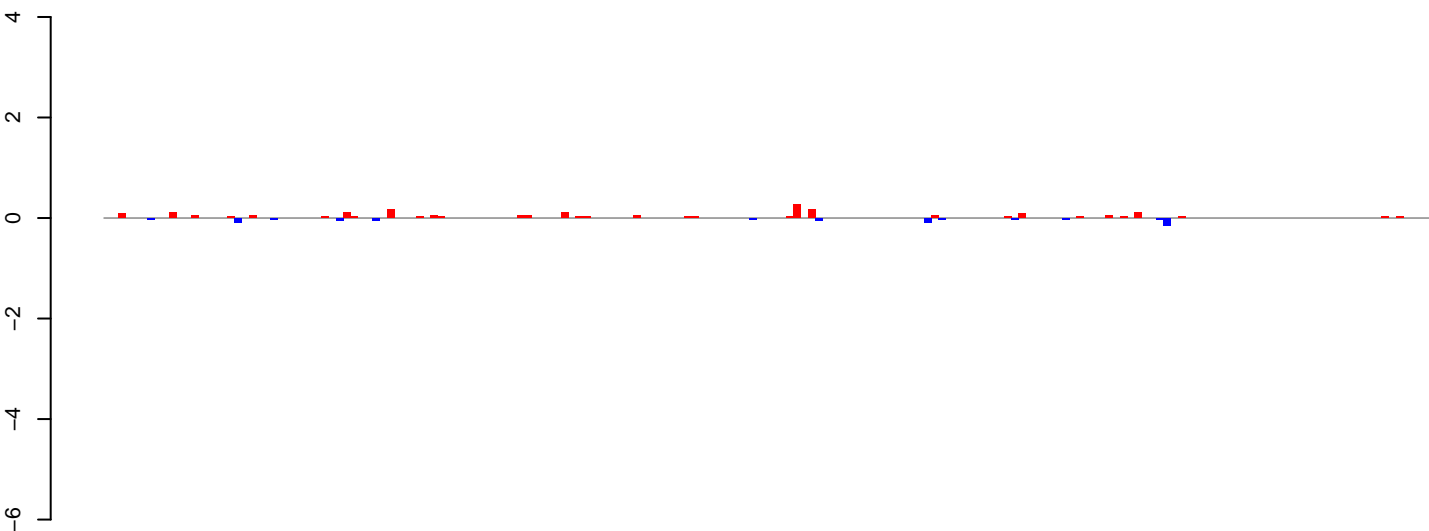

positive=2, negative=1, total=3

AeAeg\_Ovary\_BF24h\_cat.24\_35.rep

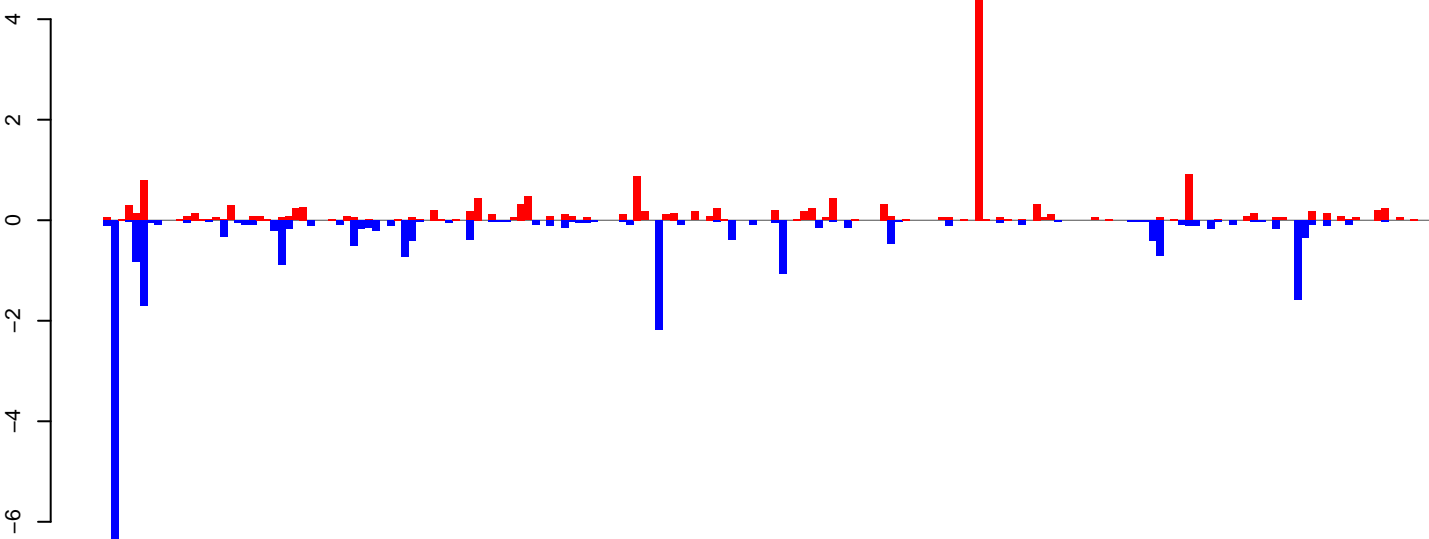

positive=17, negative=25, total=42

AeAeg\_Ovary\_BF24h\_cat.rep

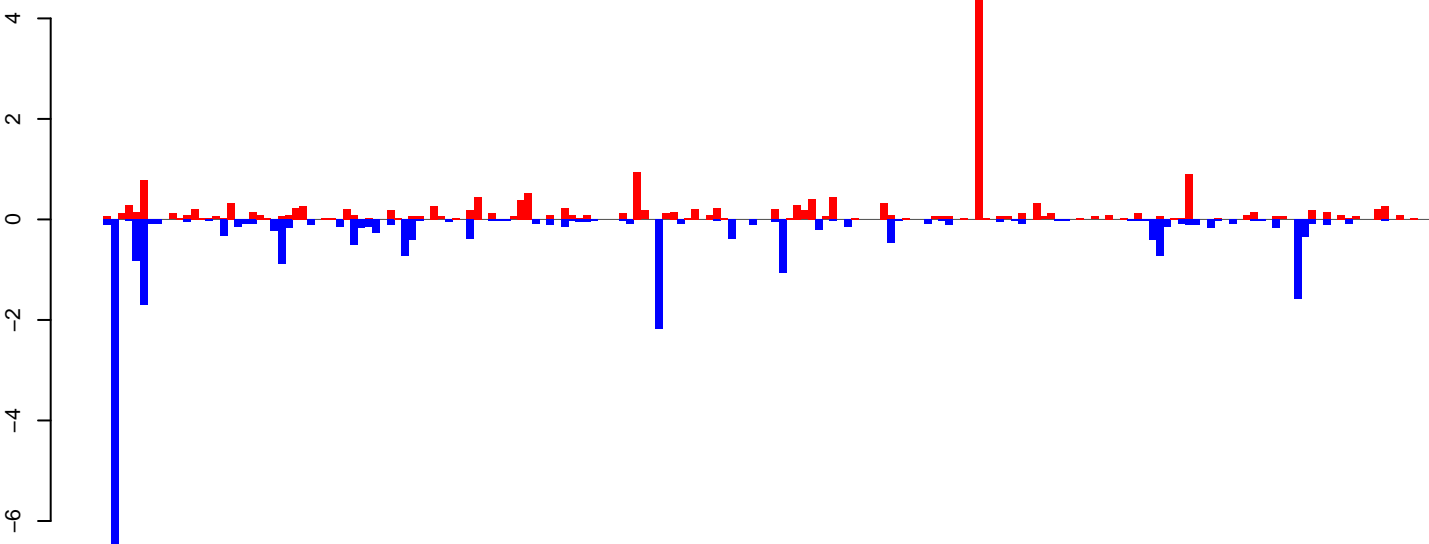

positive=19, negative=25, total=45

Window size=25, length=4551, TE@Gypsy-72\_AA-LTR-I:1-4551

0 1000 2000 3000 4000



AeAeg\_Ovary\_BF24h\_cat.18\_23.rep

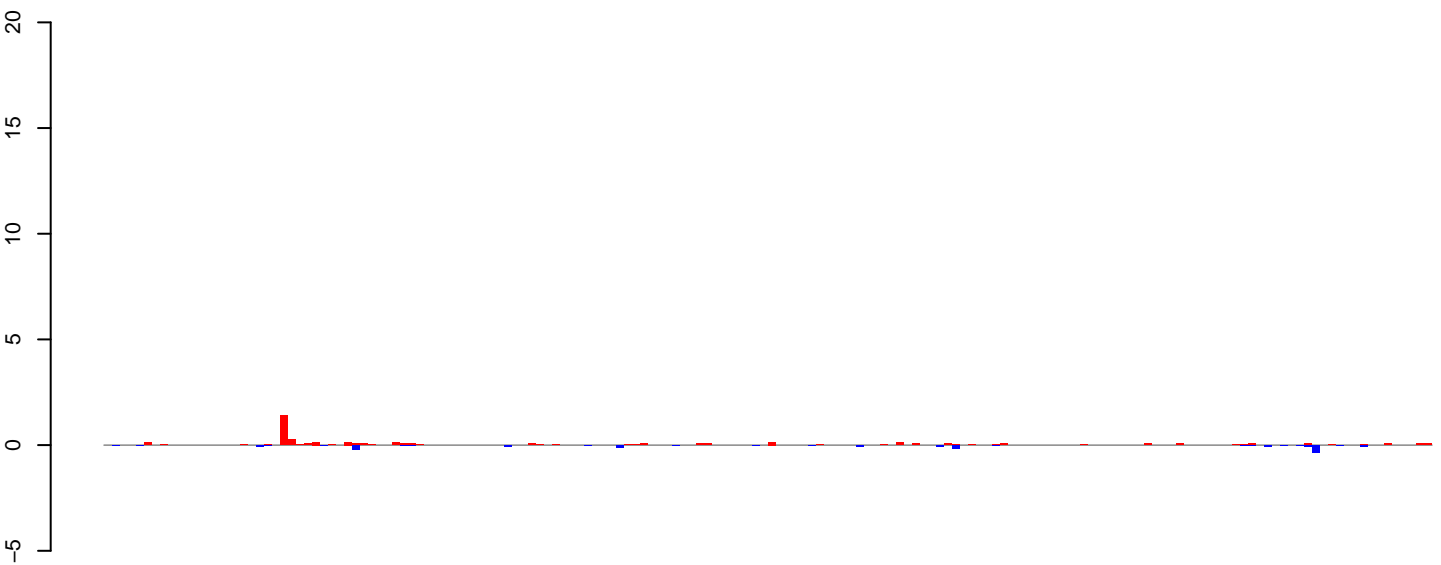

positive=4, negative=2, total=6

AeAeg\_Ovary\_BF24h\_cat.24\_35.rep

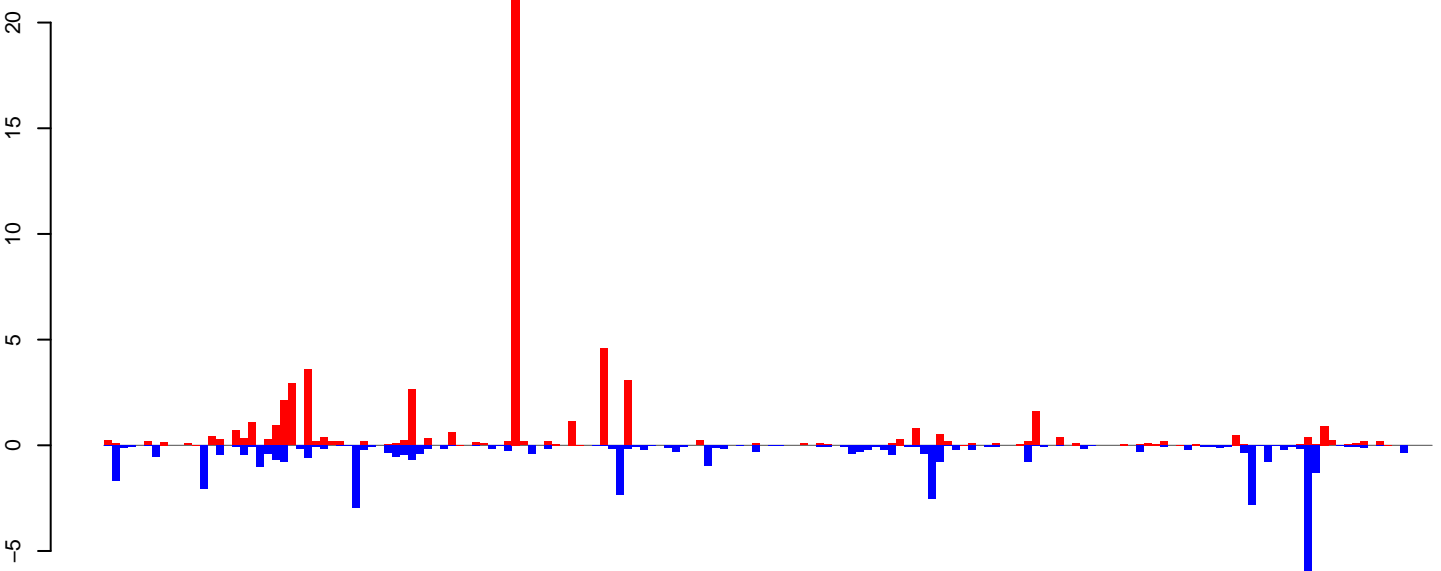

positive=58, negative=44, total=102

AeAeg\_Ovary\_BF24h\_cat.rep

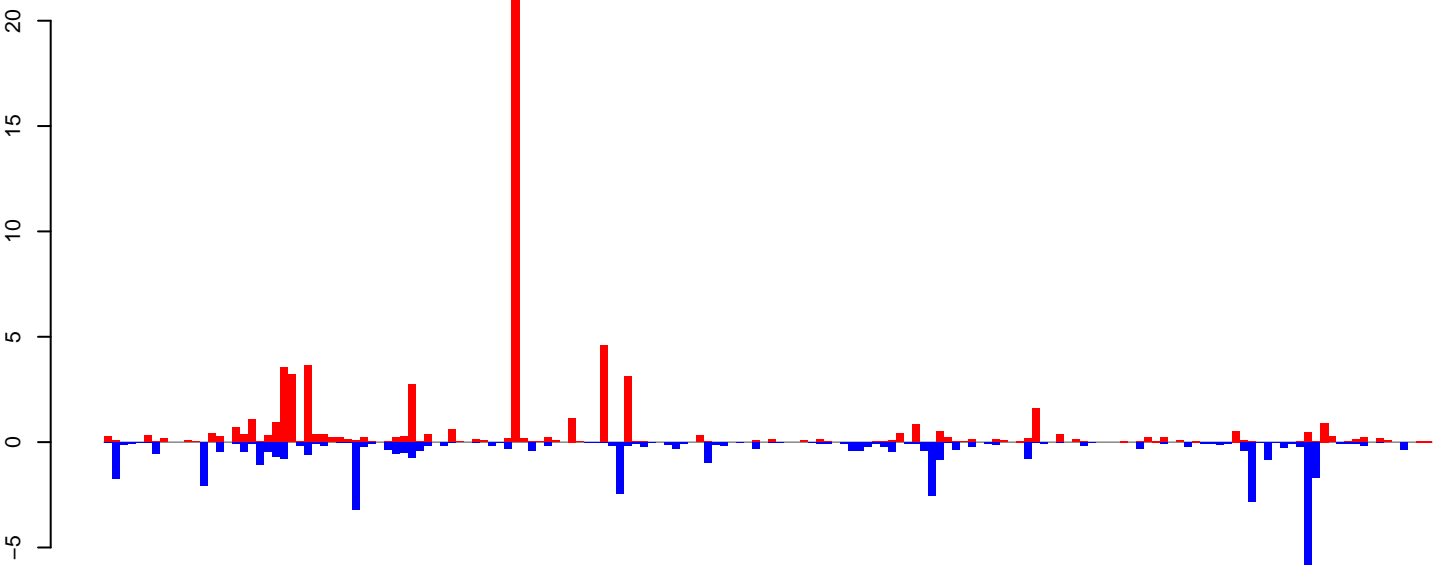

positive=62, negative=46, total=108

Window size=25, length=4126, TE@TF001087-Ty1\_copia\_Ee187:1-4126

0 1000 2000 3000 4000

AeAeg\_Ovary\_BF24h\_cat.18\_23.rep

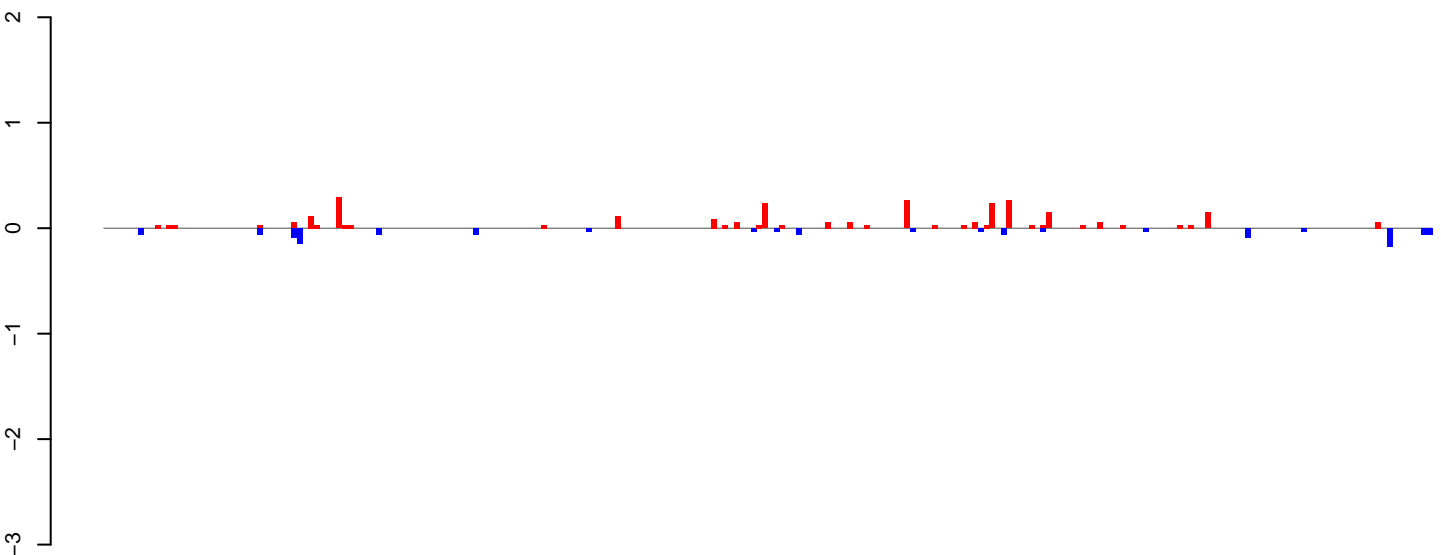

positive=3, negative=1, total=4

AeAeg\_Ovary\_BF24h\_cat.24\_35.rep

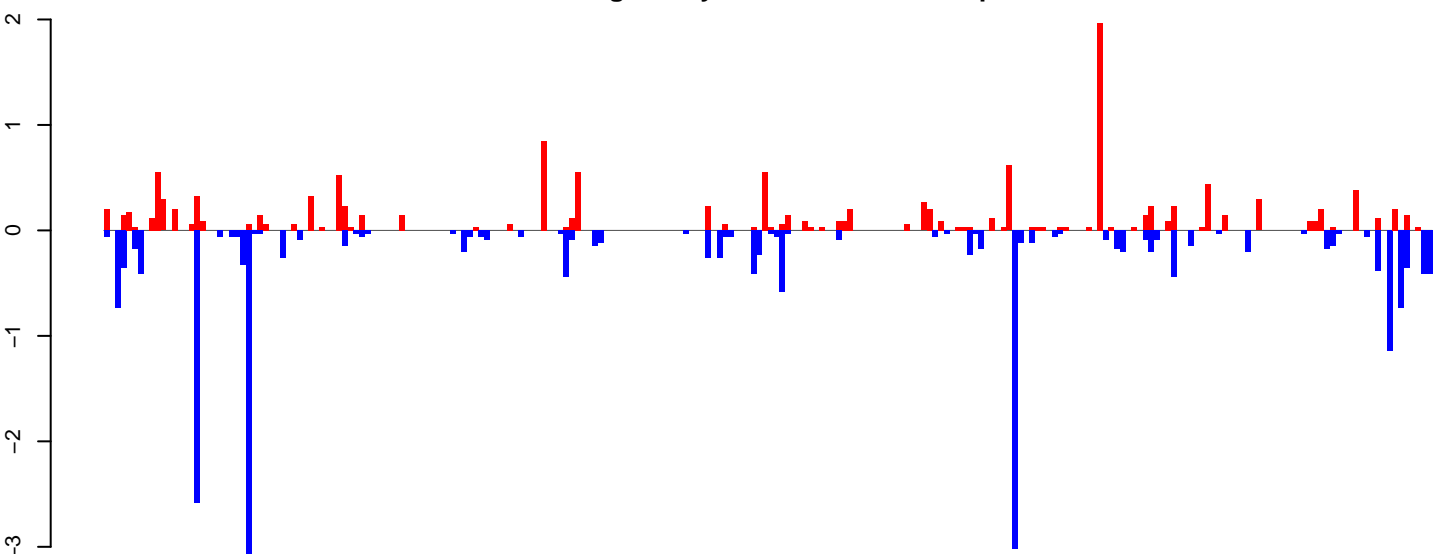

positive=14, negative=22, total=36

AeAeg\_Ovary\_BF24h\_cat.rep

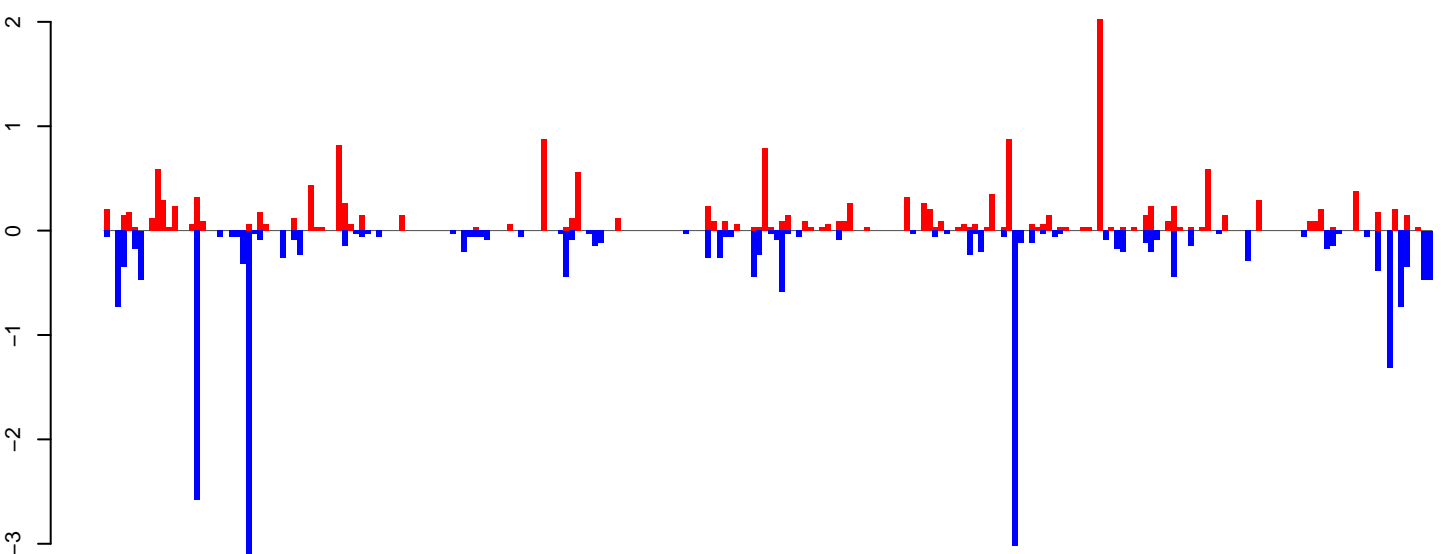

positive=17, negative=23, total=40

Window size=25, length=5842, TE@TF000701-Ty1\_copia\_Ele60:1-5842

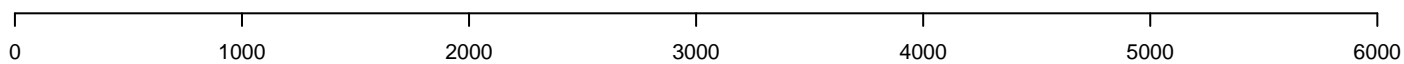

AeAeg\_Ovary\_BF24h\_cat.18\_23.rep

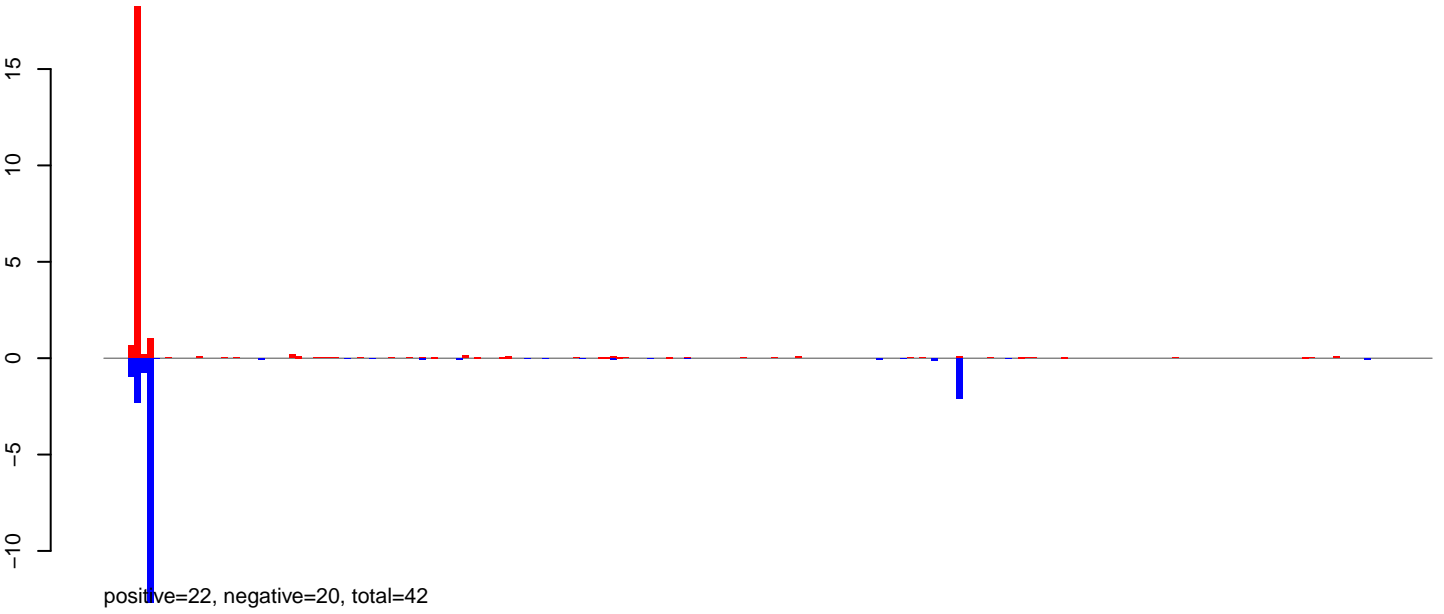

AeAeg\_Ovary\_BF24h\_cat.24\_35.rep

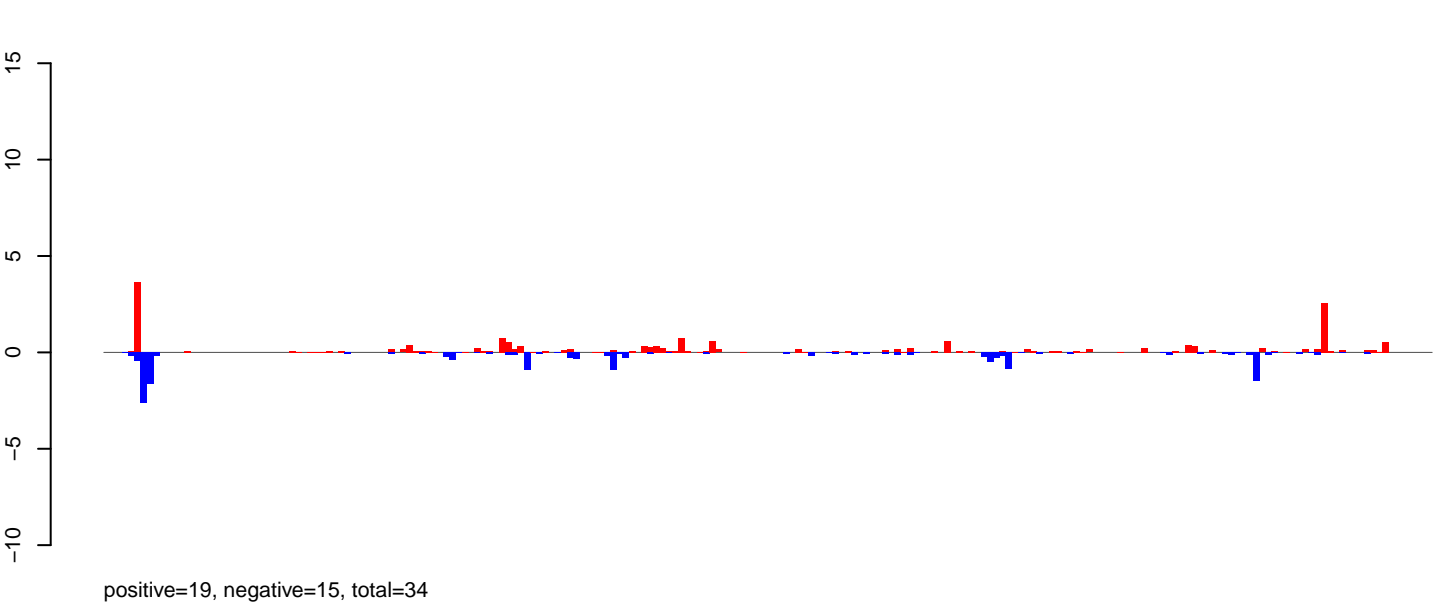

AeAeg\_Ovary\_BF24h\_cat.rep

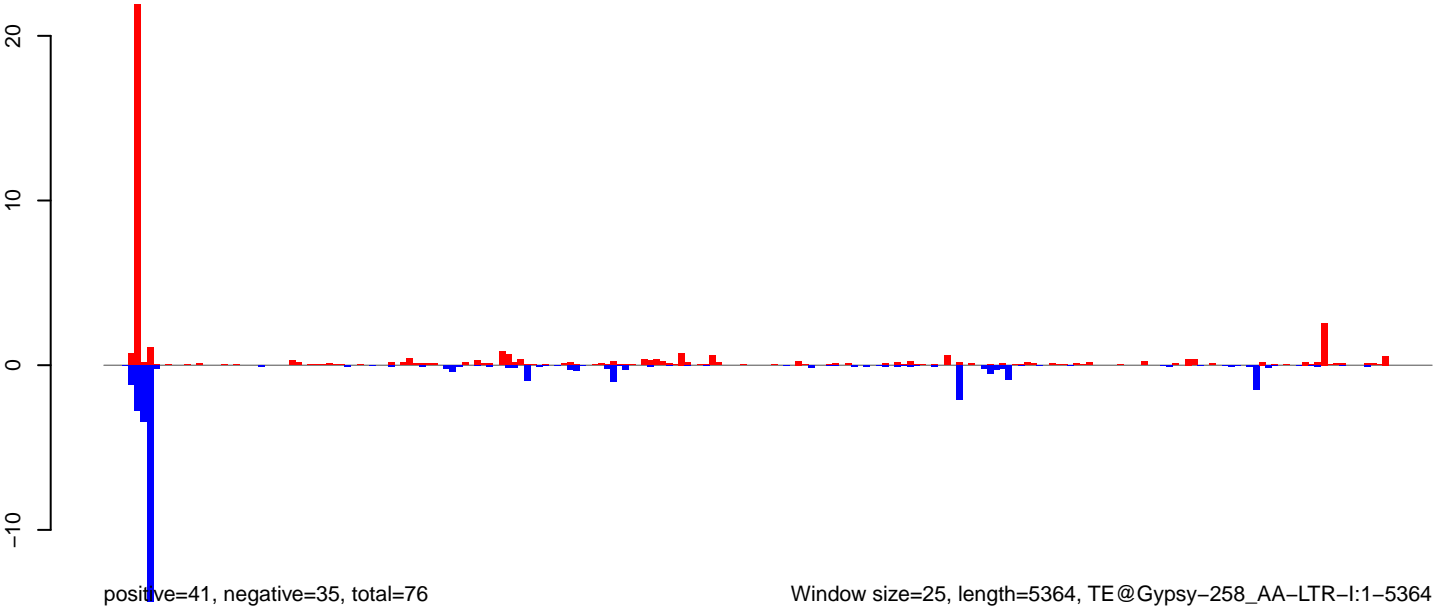

Window size=25, length=5364, TE@Gypsy-258\_AA-LTR-I:1-5364

**AeAeg\_Ovary\_BF24h\_cat.18\_23.rep**



**AeAeg\_Ovary\_BF24h\_cat.24\_35.rep**

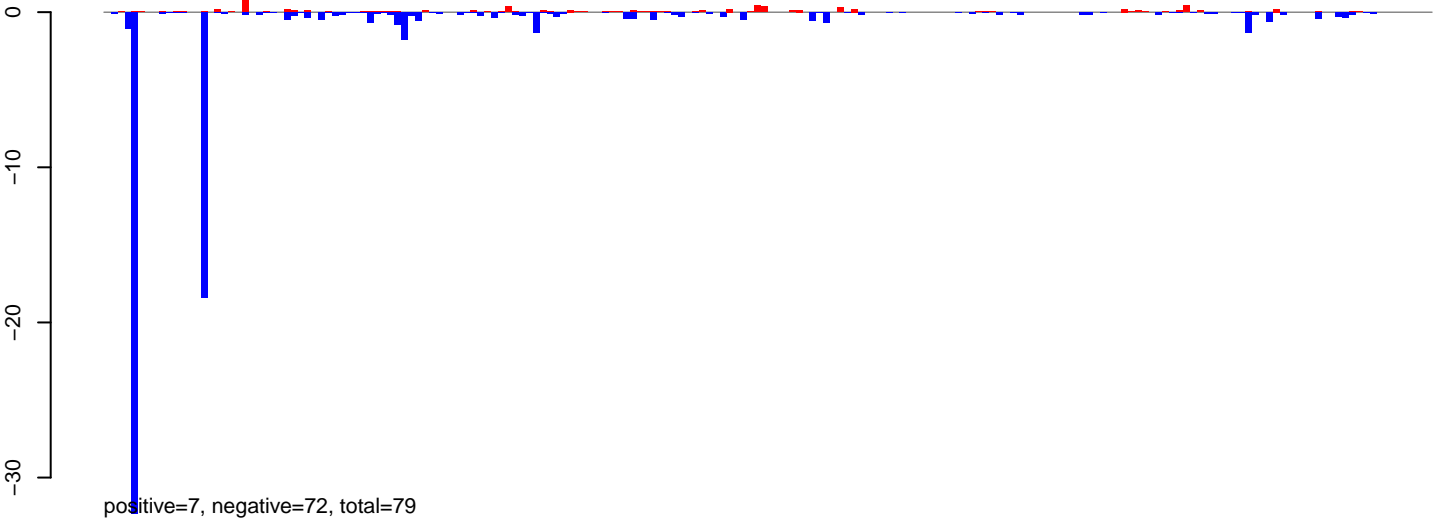

**AeAeg\_Ovary\_BF24h\_cat.rep**

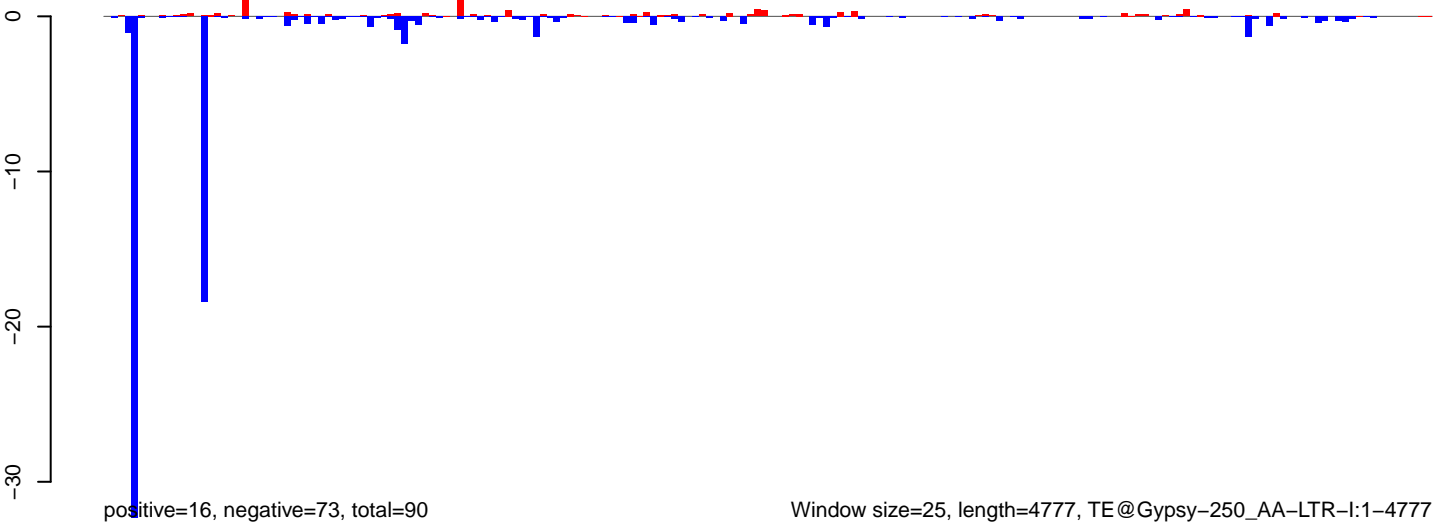

AeAeg\_Ovary\_BF24h\_cat.18\_23.rep

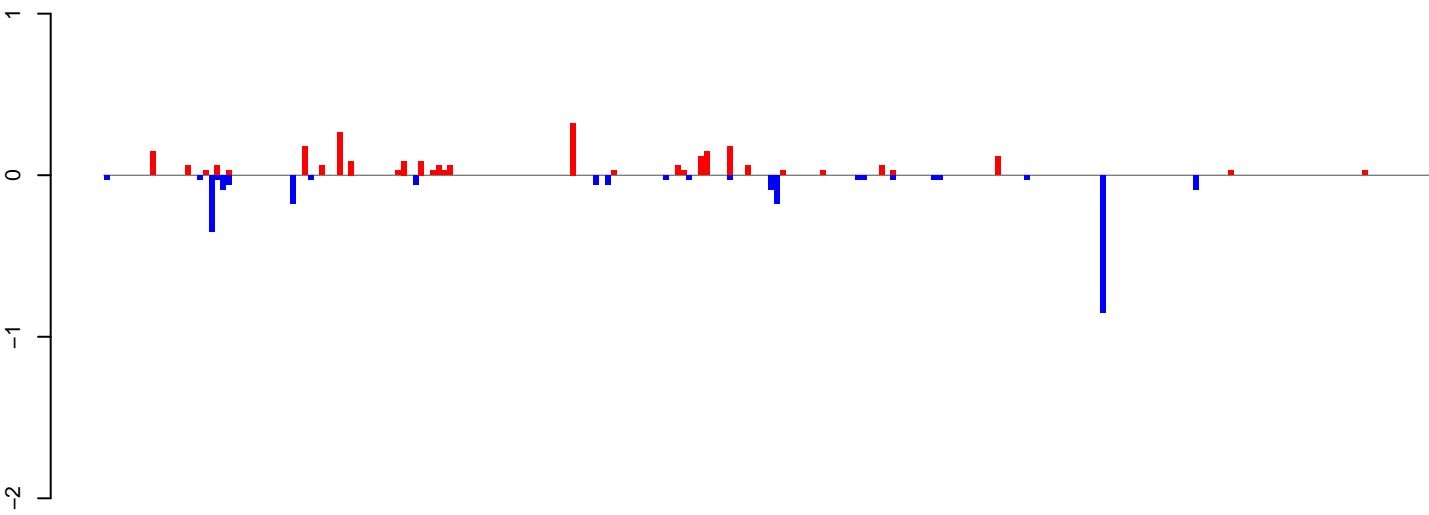

positive=3, negative=2, total=5

AeAeg\_Ovary\_BF24h\_cat.24\_35.rep

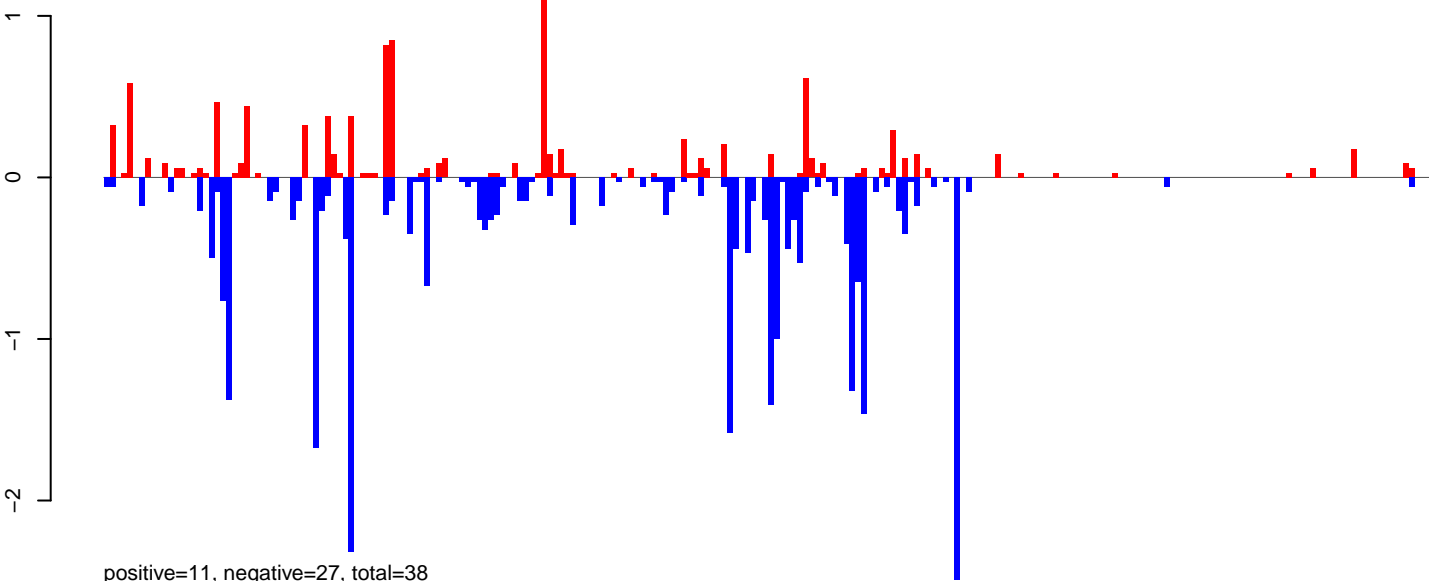

positive=11, negative=27, total=38

AeAeg\_Ovary\_BF24h\_cat.rep

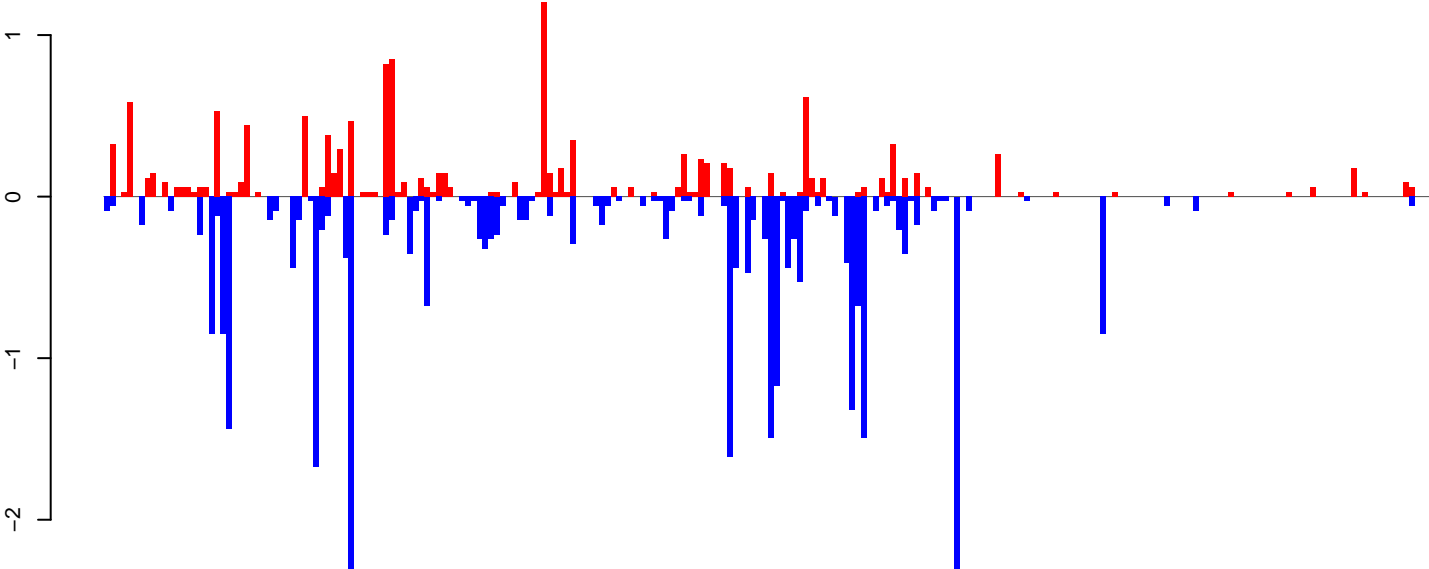

positive=13, negative=30, total=43

Window size=25, length=5682, TE@BEL-633\_AA-LTR-I:1-5682

0 1000 2000 3000 4000 5000

AeAeg\_Ovary\_BF24h\_cat.18\_23.rep

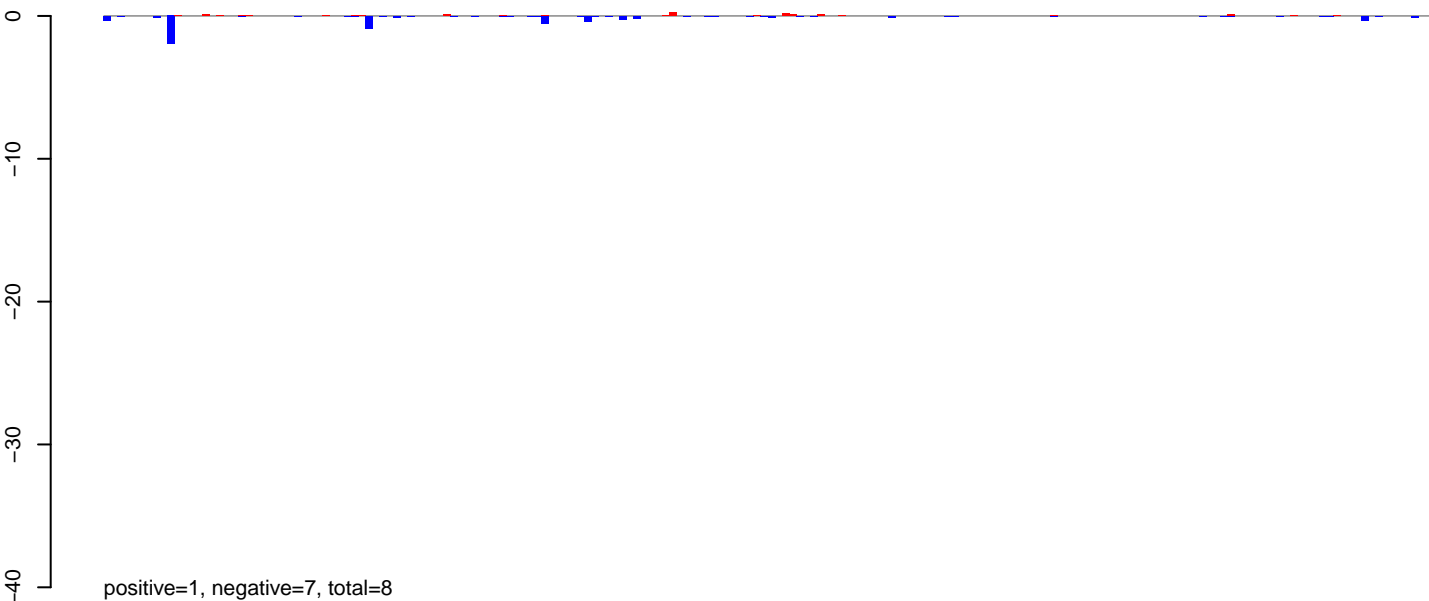

AeAeg\_Ovary\_BF24h\_cat.24\_35.rep

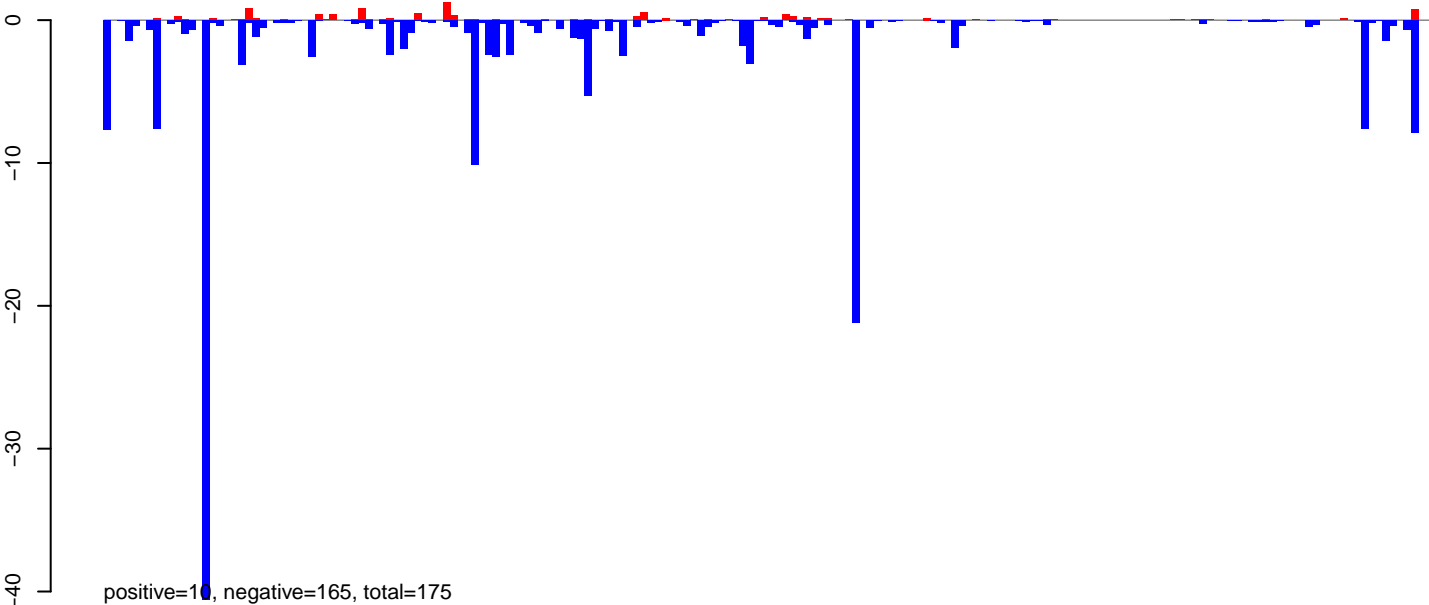

AeAeg\_Ovary\_BF24h\_cat.rep

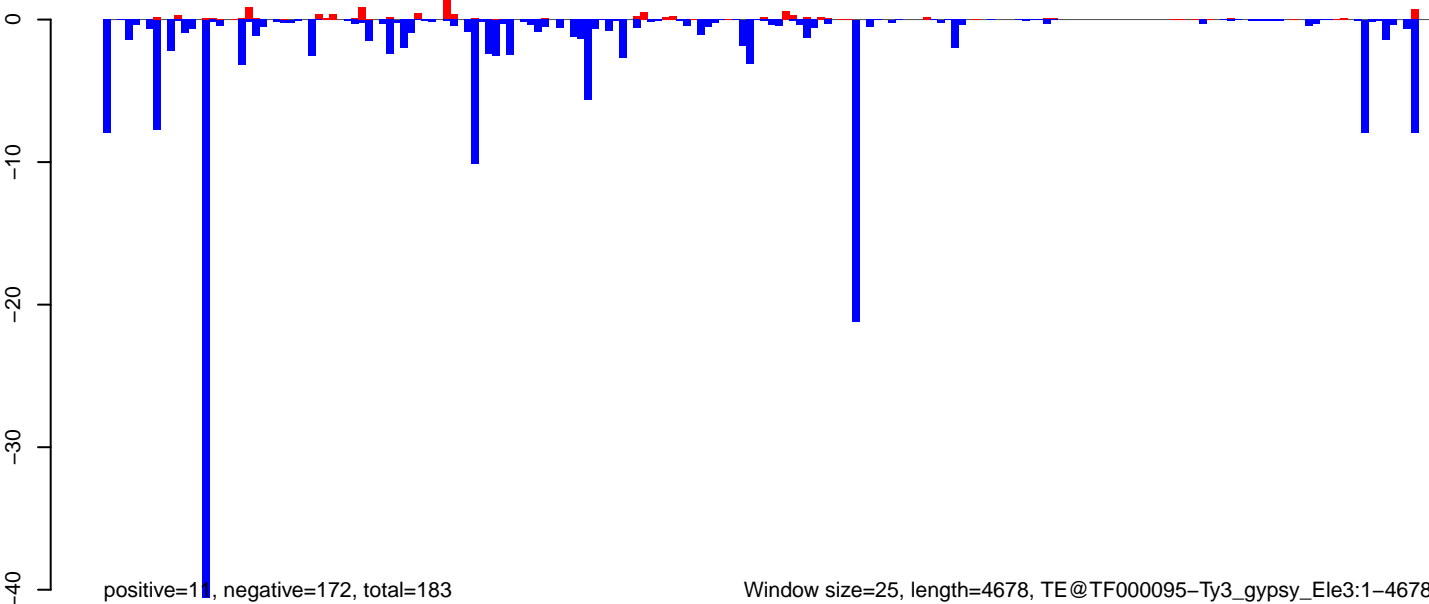

Window size=25, length=4678, TE@TF000095-Ty3\_gypsy\_Ele3:1-4678

0 1000 2000 3000 4000

AeAeg\_Ovary\_BF24h\_cat.18\_23.rep

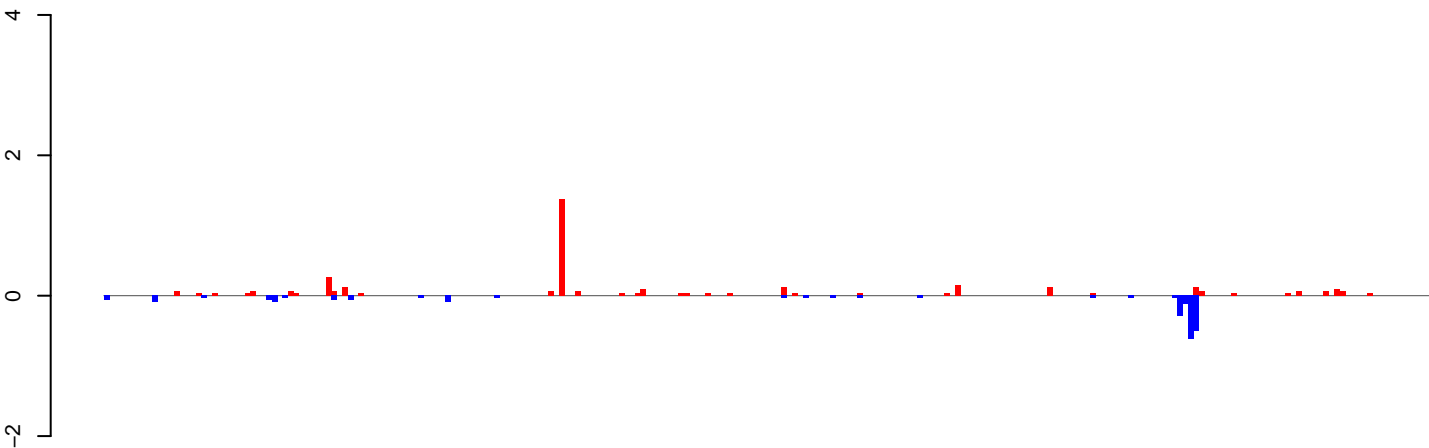

positive=4, negative=2, total=6

AeAeg\_Ovary\_BF24h\_cat.24\_35.rep

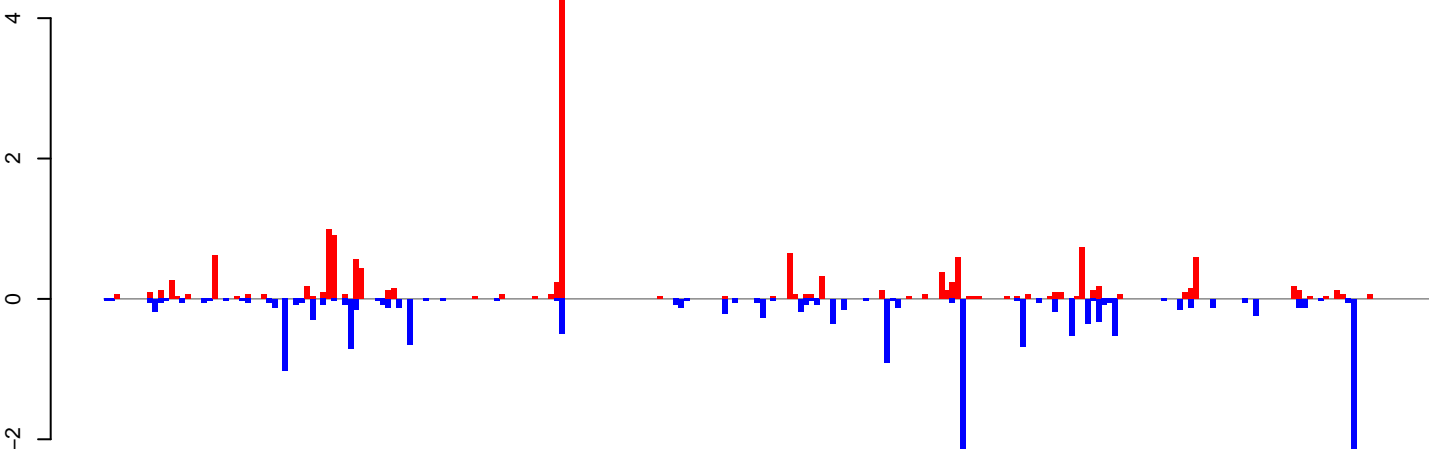

positive=16, negative=17, total=34

AeAeg\_Ovary\_BF24h\_cat.rep

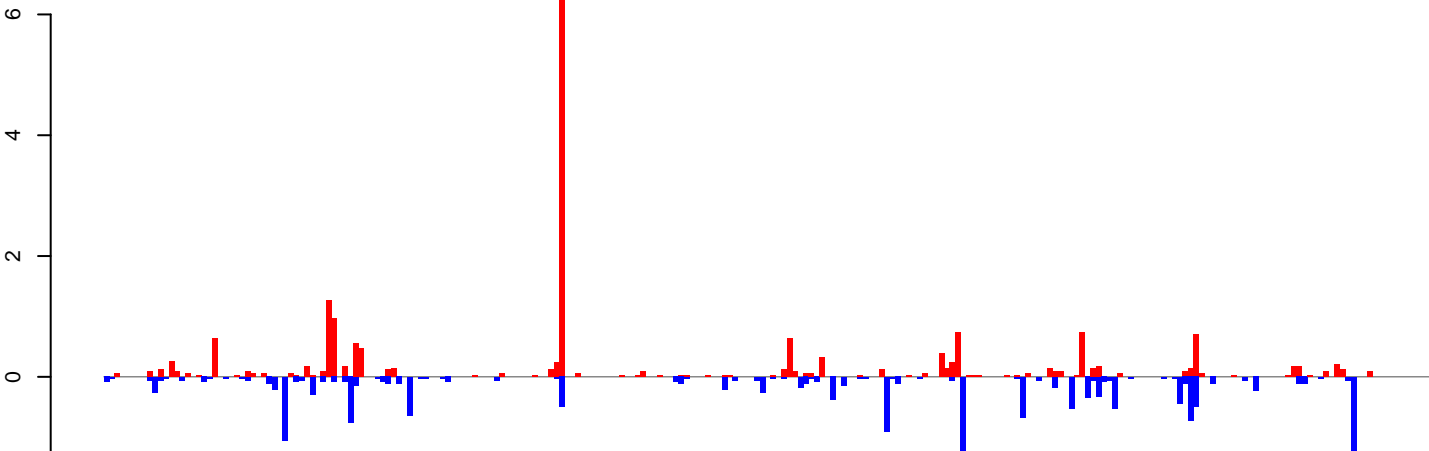

positive=20, negative=20, total=39

Window size=25, length=6114, TE@Kolobok-1\_AA:1-6114

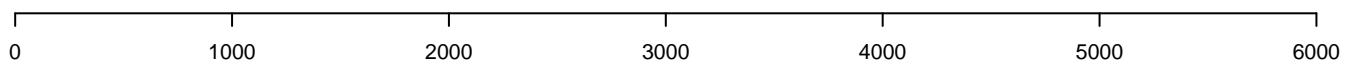

AeAeg\_Ovary\_BF24h\_cat.18\_23.rep

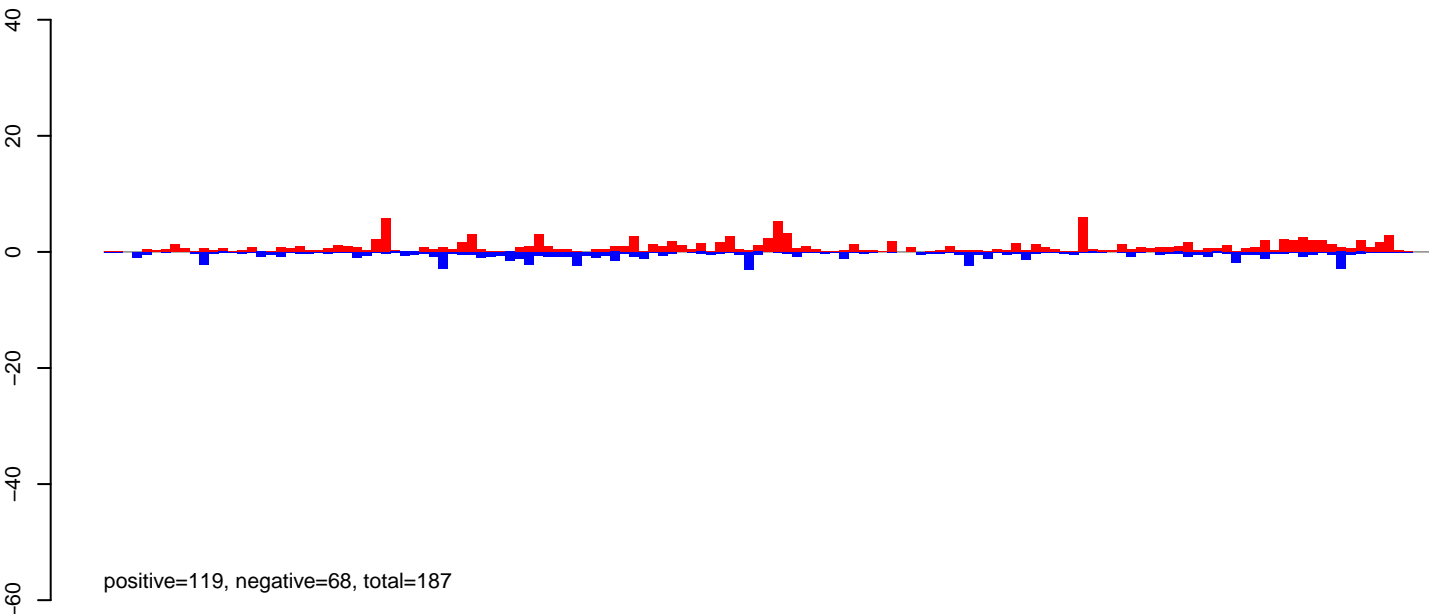

AeAeg\_Ovary\_BF24h\_cat.24\_35.rep

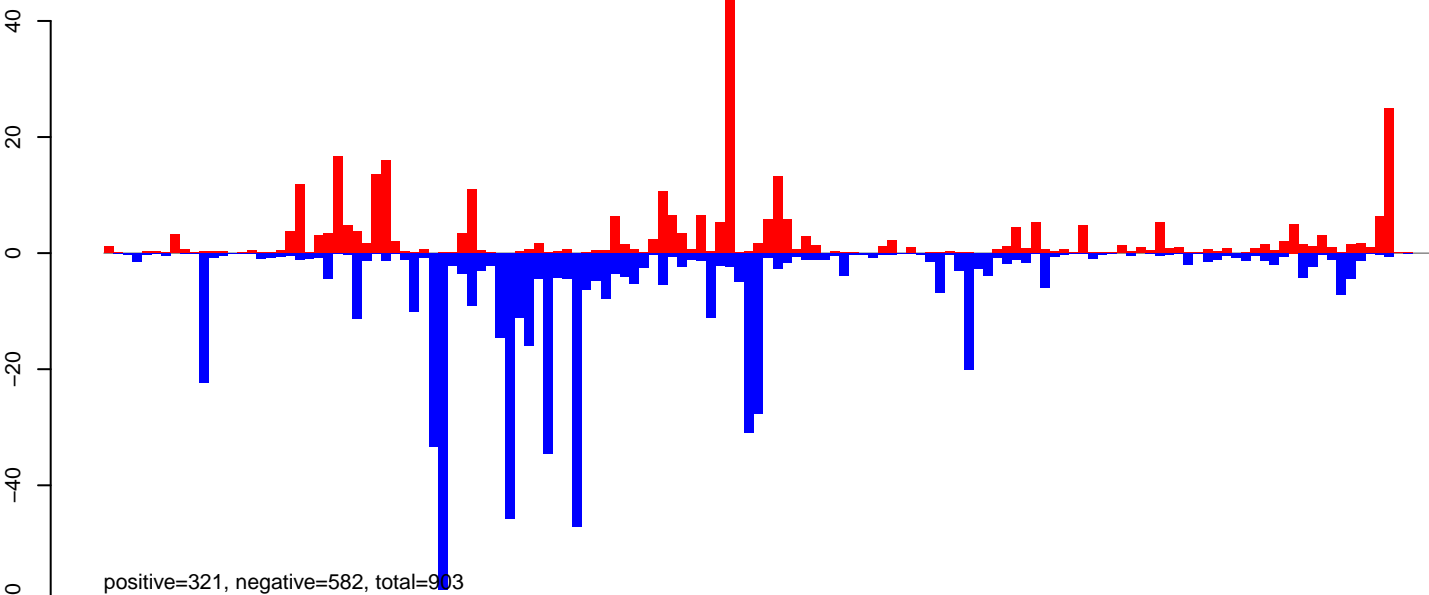

AeAeg\_Ovary\_BF24h\_cat.rep

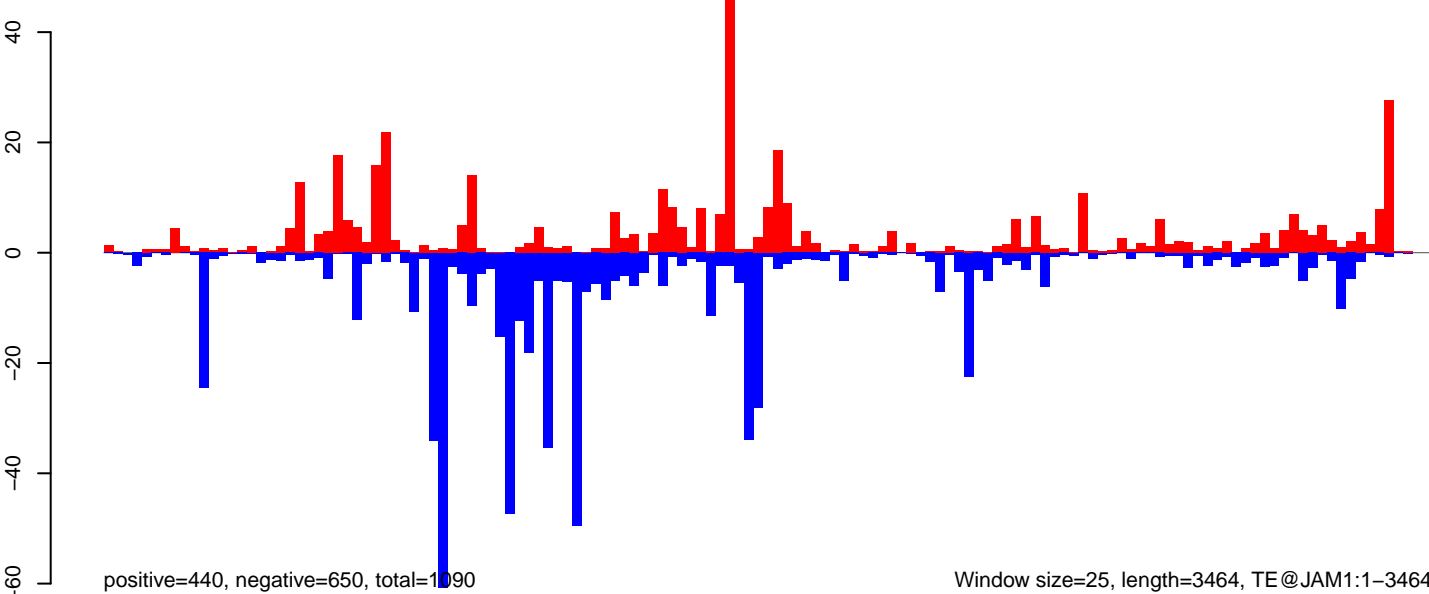

Window size=25, length=3464, TE@JAM1:1-3464



AeAeg\_Ovary\_BF24h\_cat.18\_23.rep

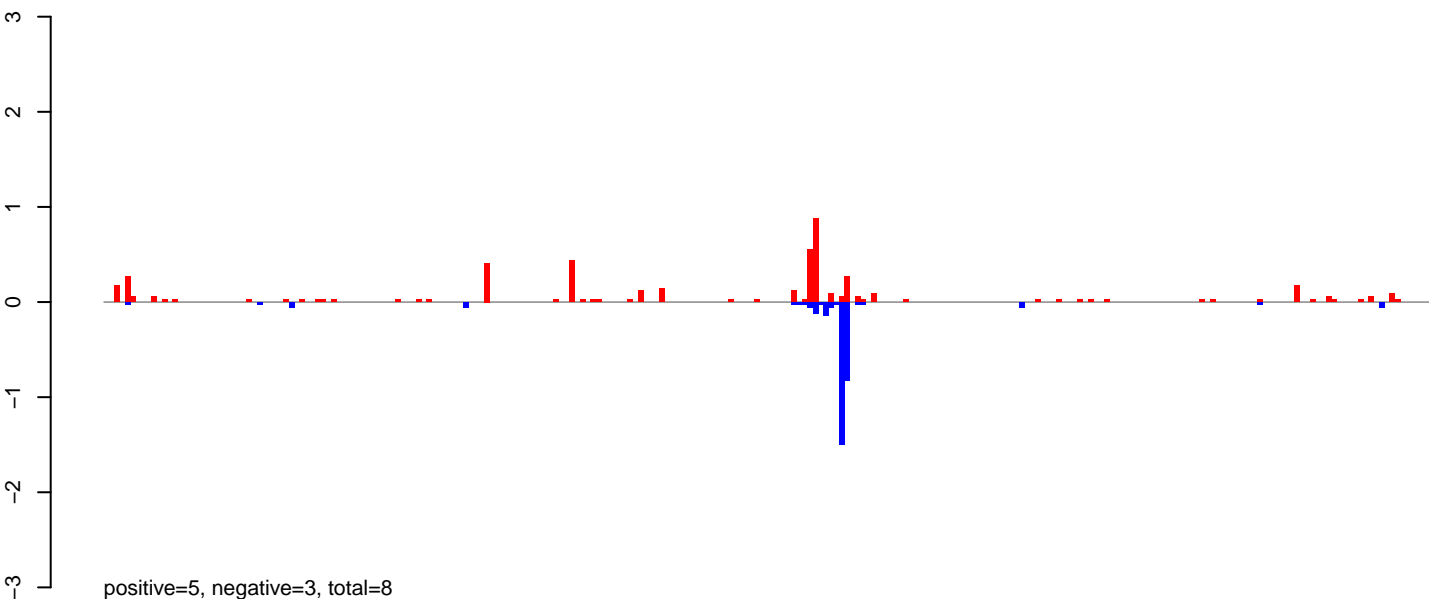

AeAeg\_Ovary\_BF24h\_cat.24\_35.rep

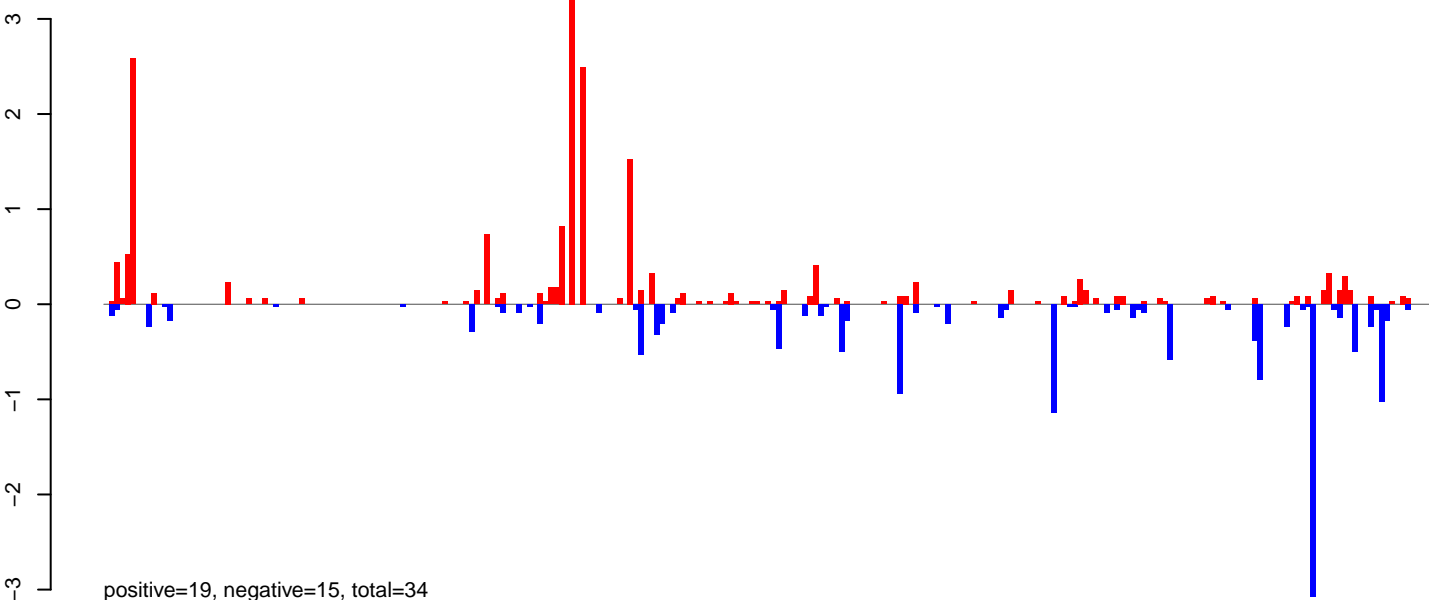

AeAeg\_Ovary\_BF24h\_cat.rep

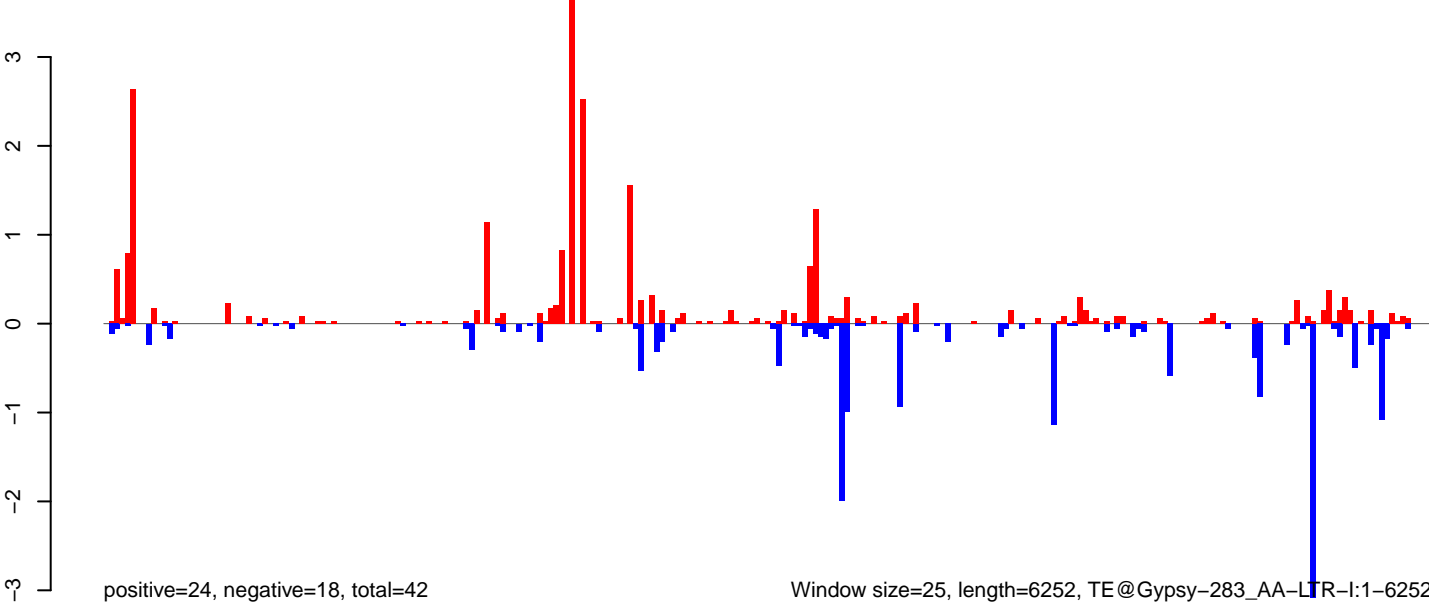

0 1000 2000 3000 4000 5000 6000

AeAeg\_Ovary\_BF24h\_cat.18\_23.rep

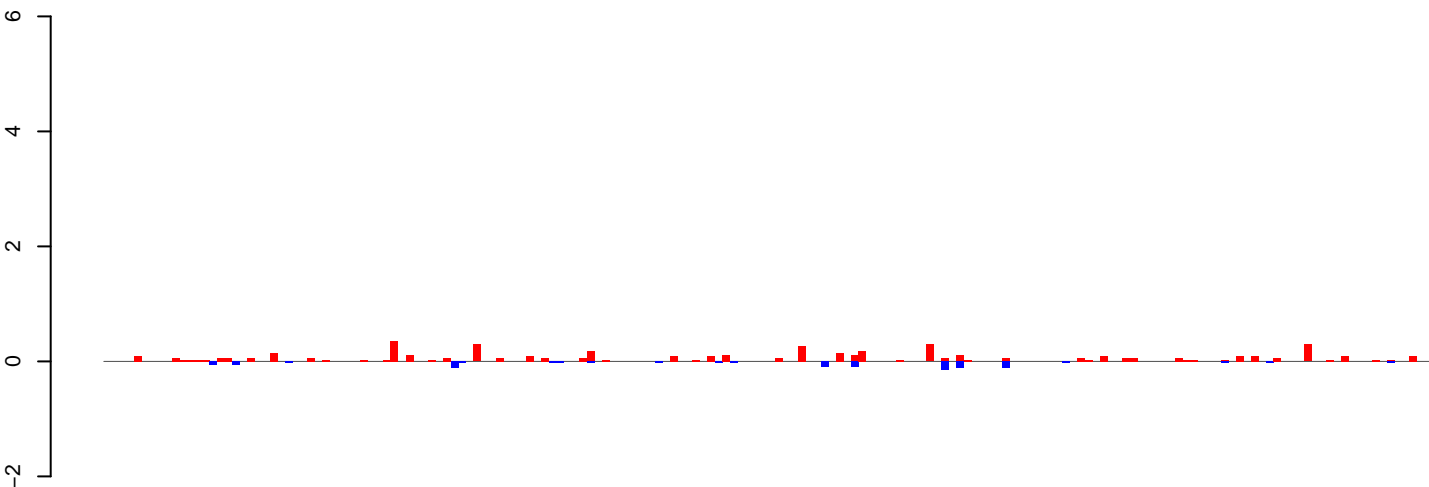

positive=5, negative=1, total=6

AeAeg\_Ovary\_BF24h\_cat.24\_35.rep

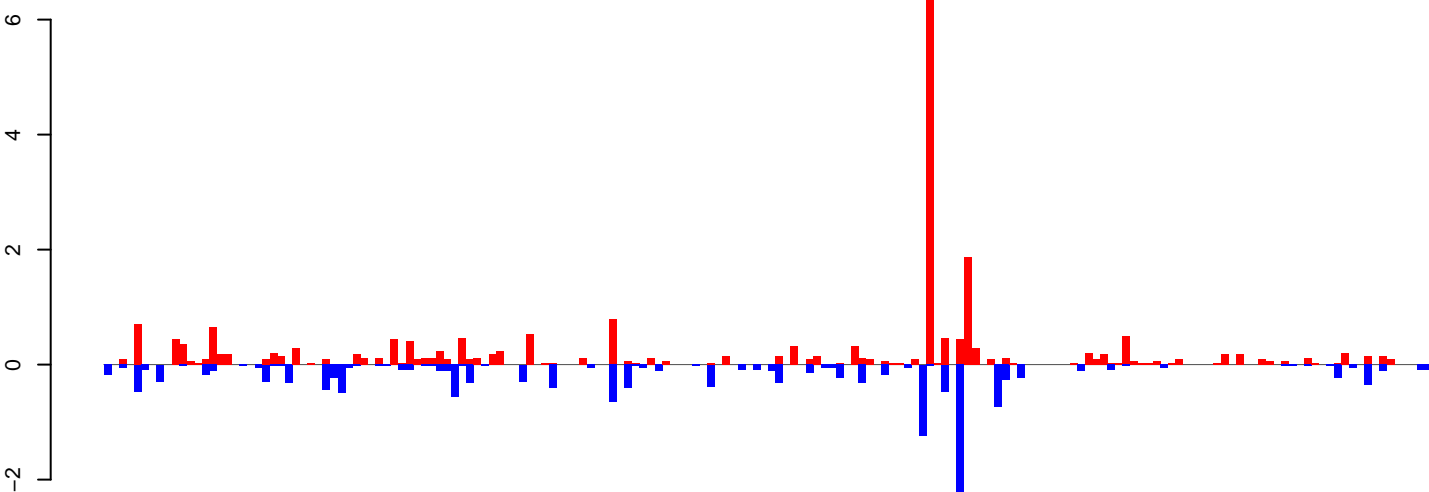

positive=24, negative=16, total=40

AeAeg\_Ovary\_BF24h\_cat.rep

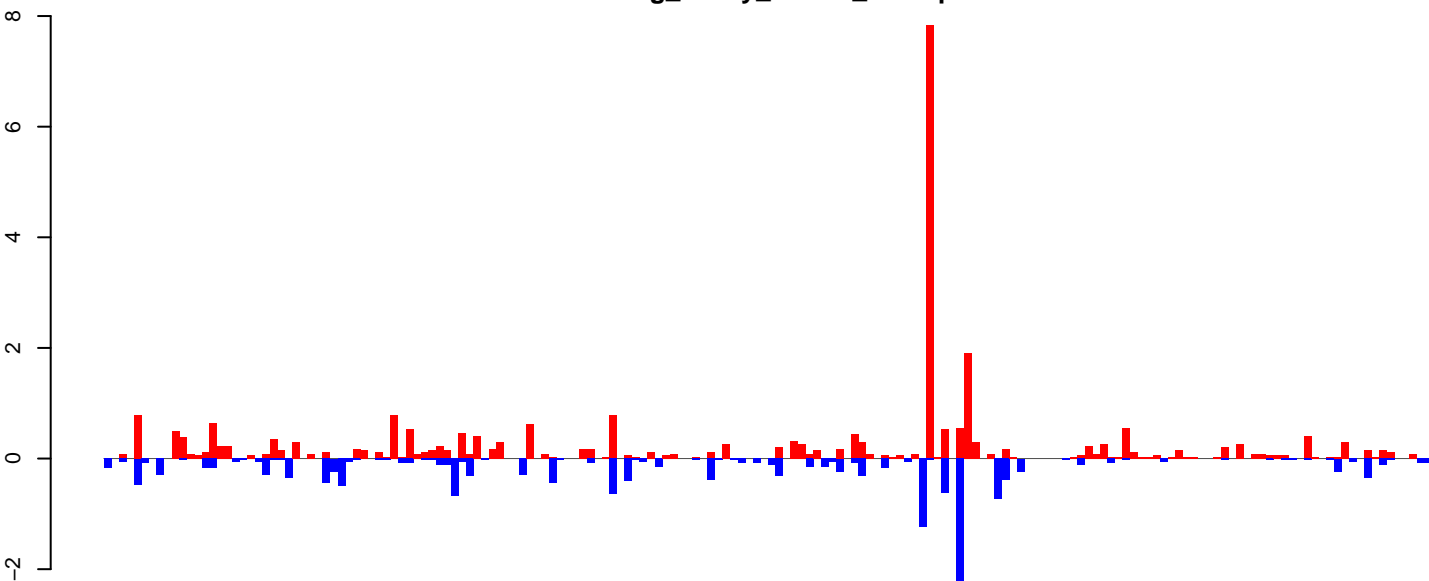

positive=29, negative=17, total=46

Window size=25, length=4399, TE@Copia-97\_AA-LTR-I:1-4399

0 1000 2000 3000 4000

AeAeg\_Ovary\_BF24h\_cat.18\_23.rep

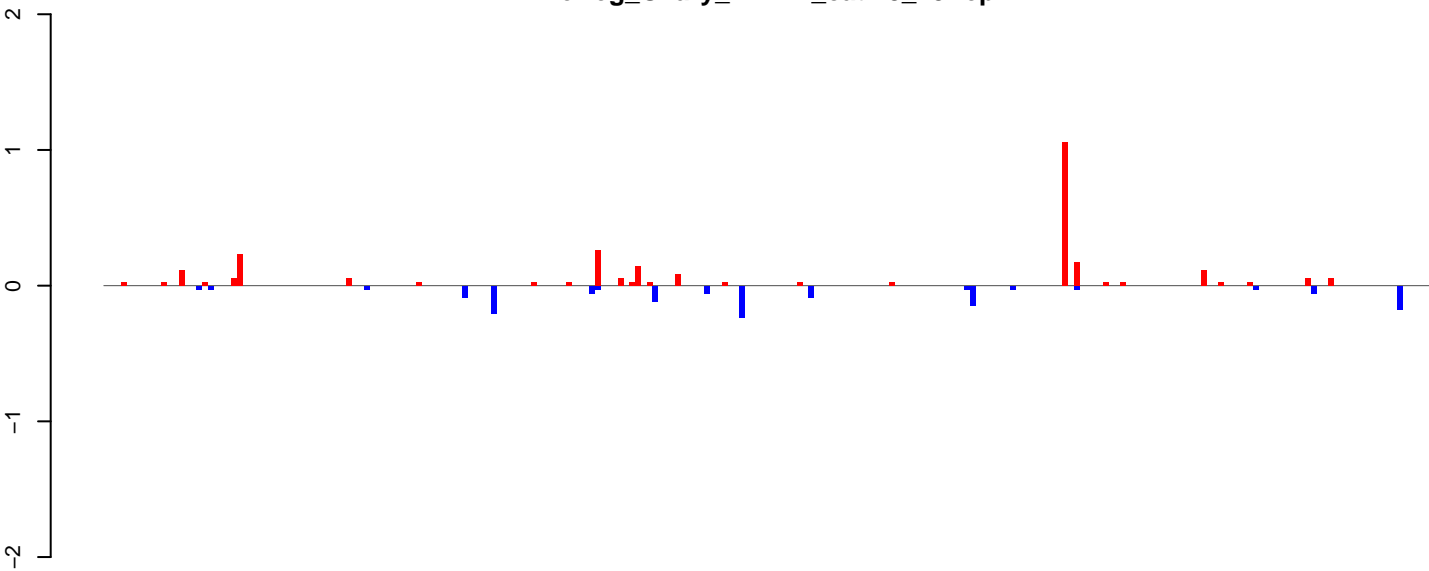

positive=3, negative=1, total=4

AeAeg\_Ovary\_BF24h\_cat.24\_35.rep

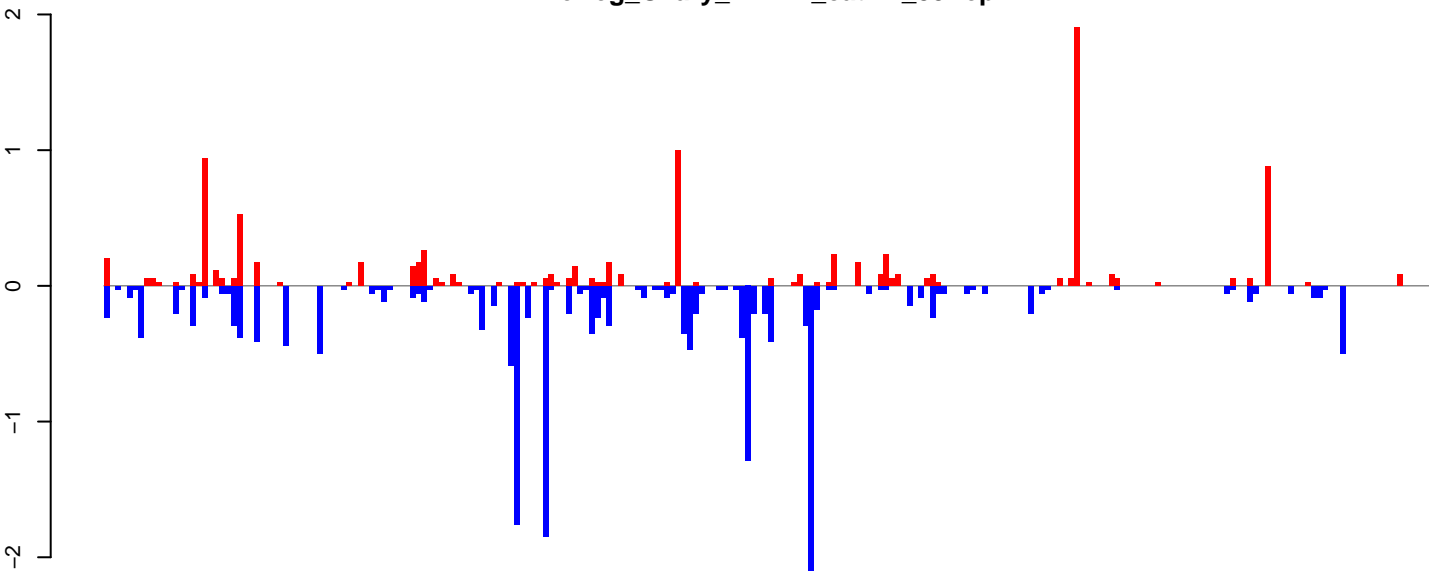

positive=10, negative=20, total=30

AeAeg\_Ovary\_BF24h\_cat.rep

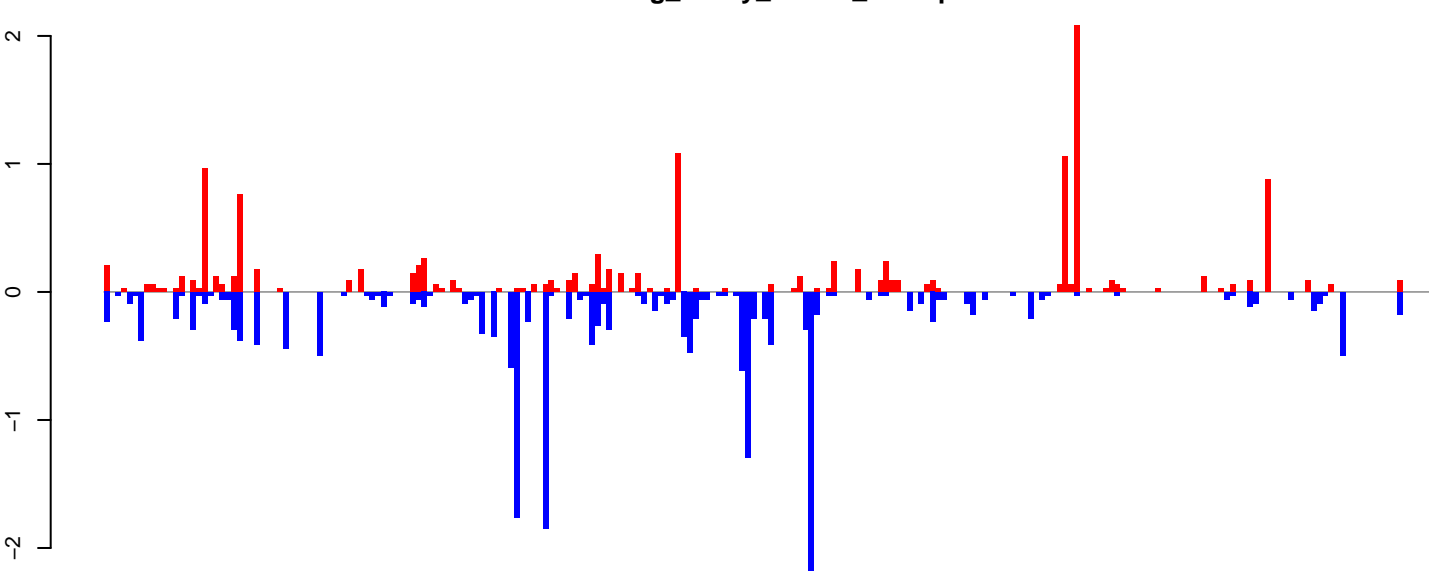

positive=13, negative=21, total=34

Window size=25, length=5738, TE@BEL-113\_AA-LTR-I:1-5738

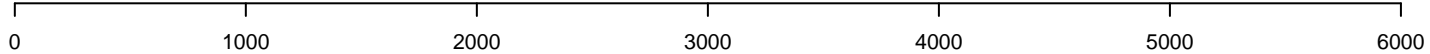

AeAeg\_Ovary\_BF24h\_cat.18\_23.rep

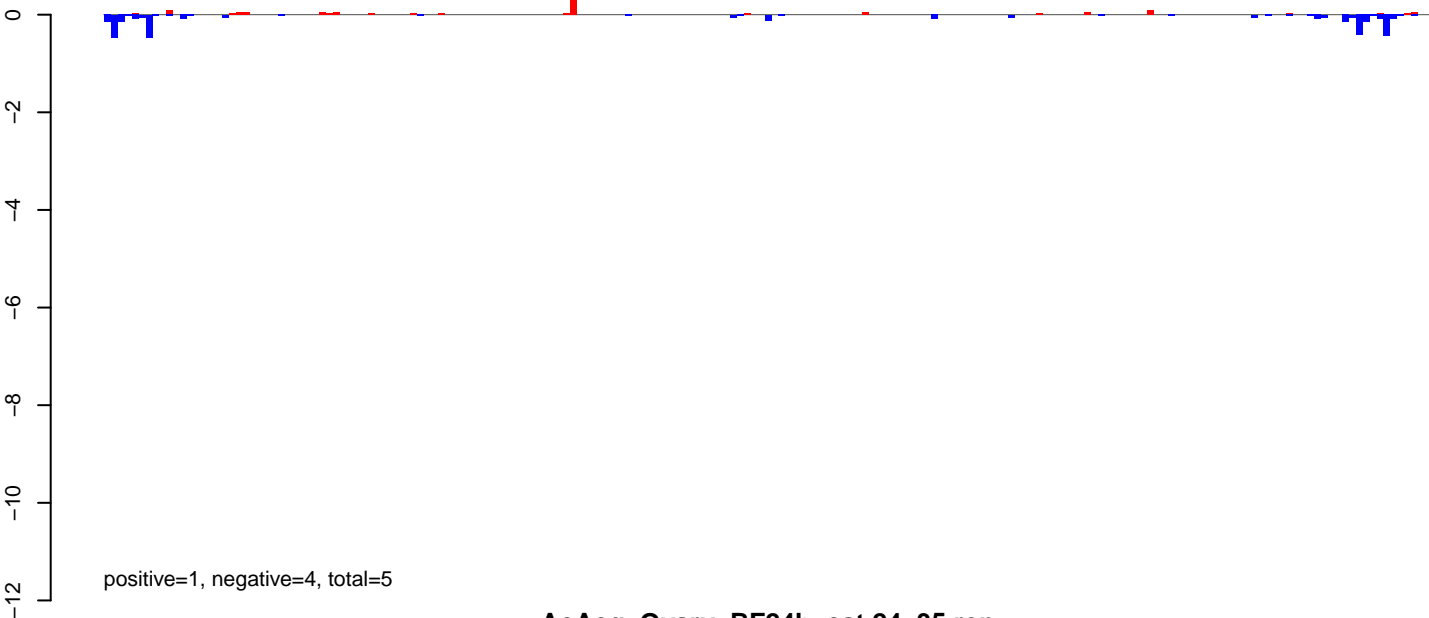

AeAeg\_Ovary\_BF24h\_cat.24\_35.rep

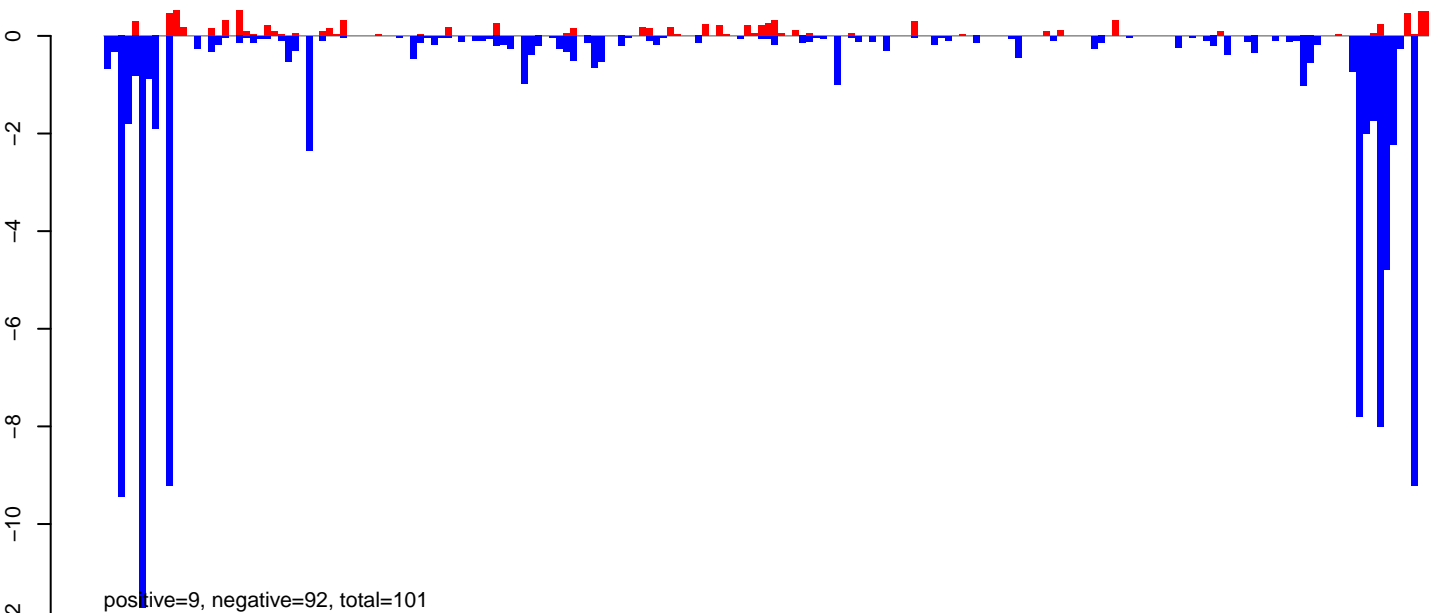

AeAeg\_Ovary\_BF24h\_cat.rep

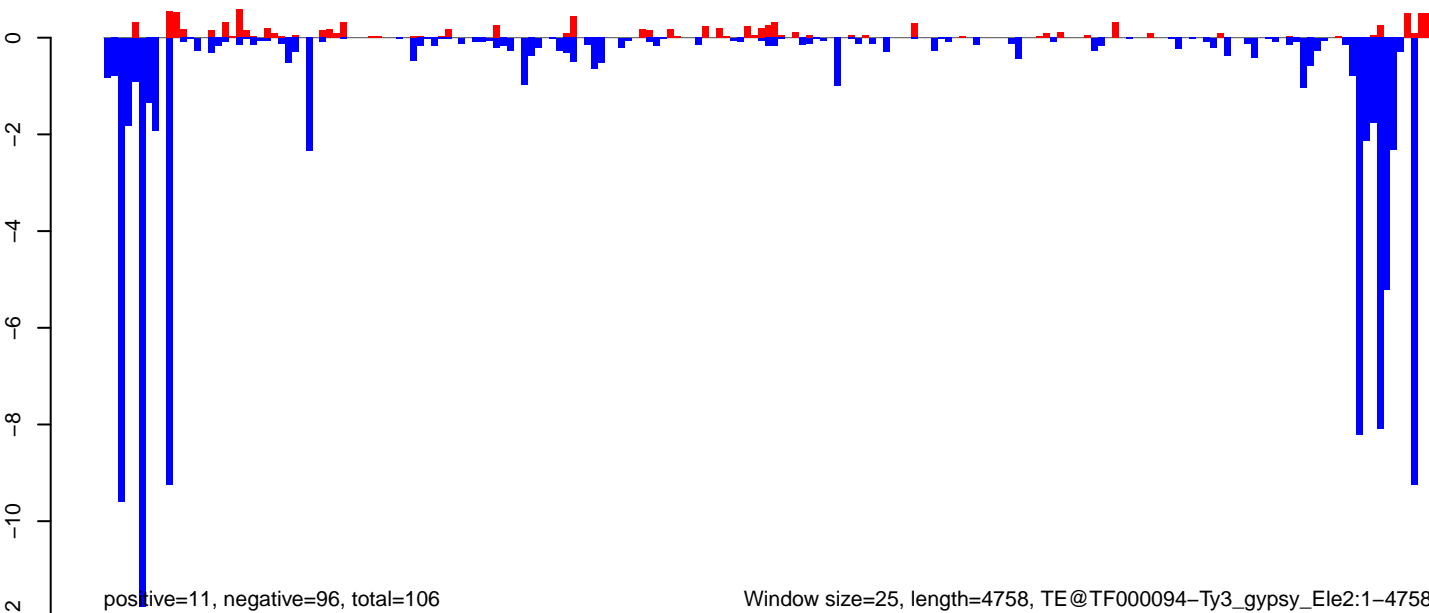

Window size=25, length=4758, TE@TF000094-Ty3\_gypsy\_Ele2:1-4758

0 1000 2000 3000 4000

AeAeg\_Ovary\_BF24h\_cat.18\_23.rep

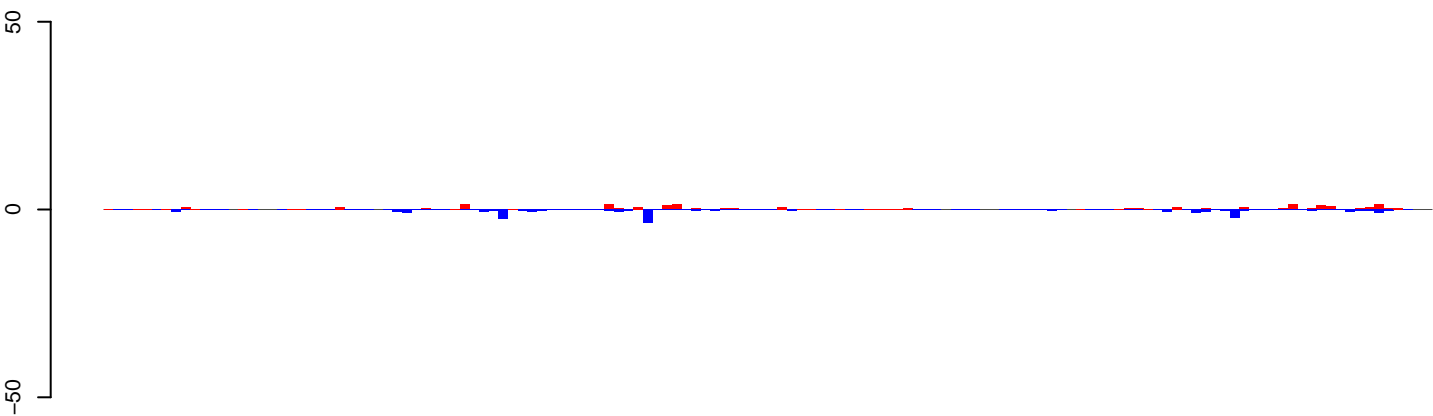

positive=29, negative=29, total=59

AeAeg\_Ovary\_BF24h\_cat.24\_35.rep

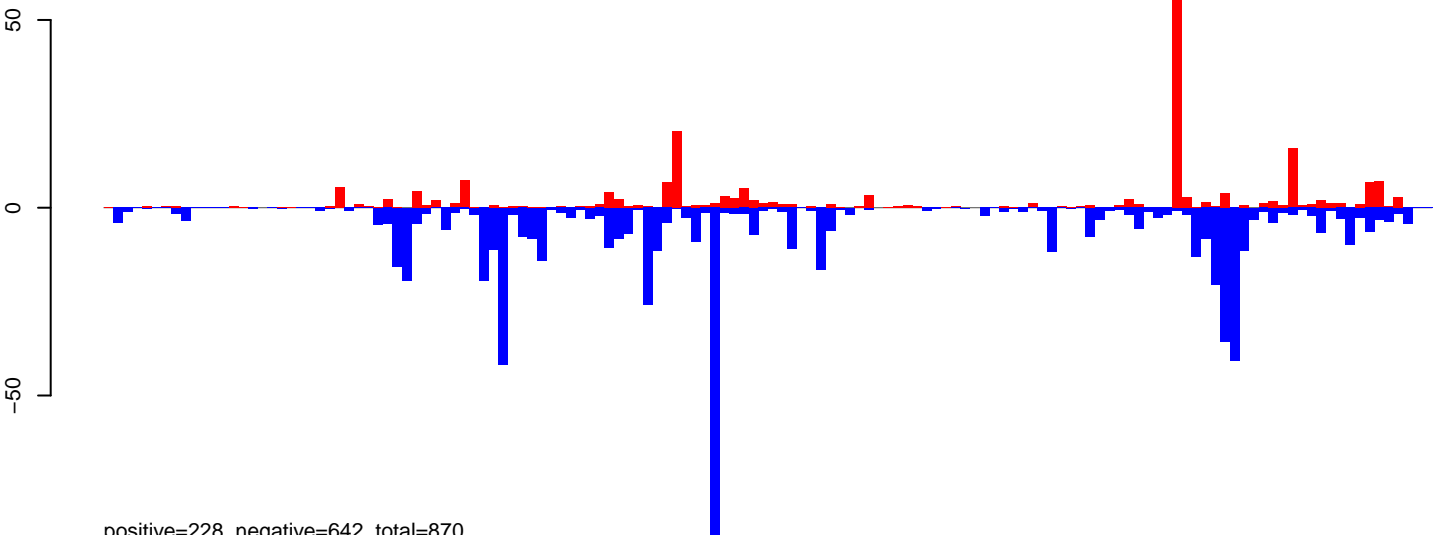

positive=228, negative=642, total=870

AeAeg\_Ovary\_BF24h\_cat.rep

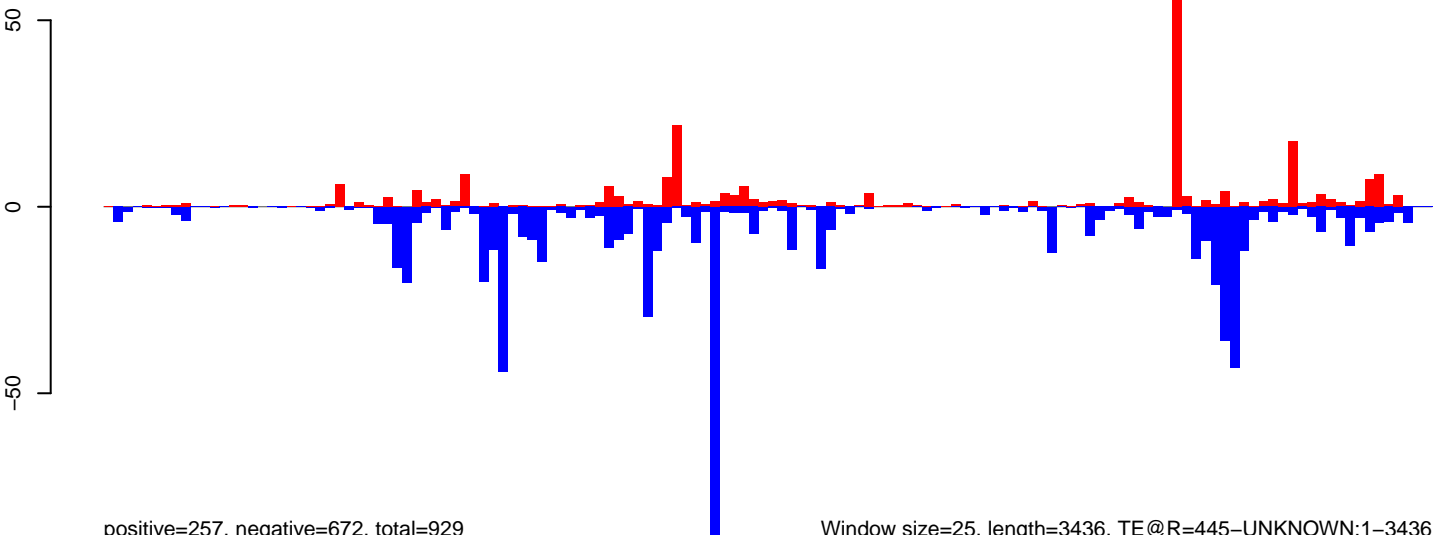

positive=257, negative=672, total=929

Window size=25, length=3436, TE@R=445-UNKNOWN:1-3436

0 500 1000 1500 2000 2500 3000 3500

AeAeg\_Ovary\_BF24h\_cat.18\_23.rep

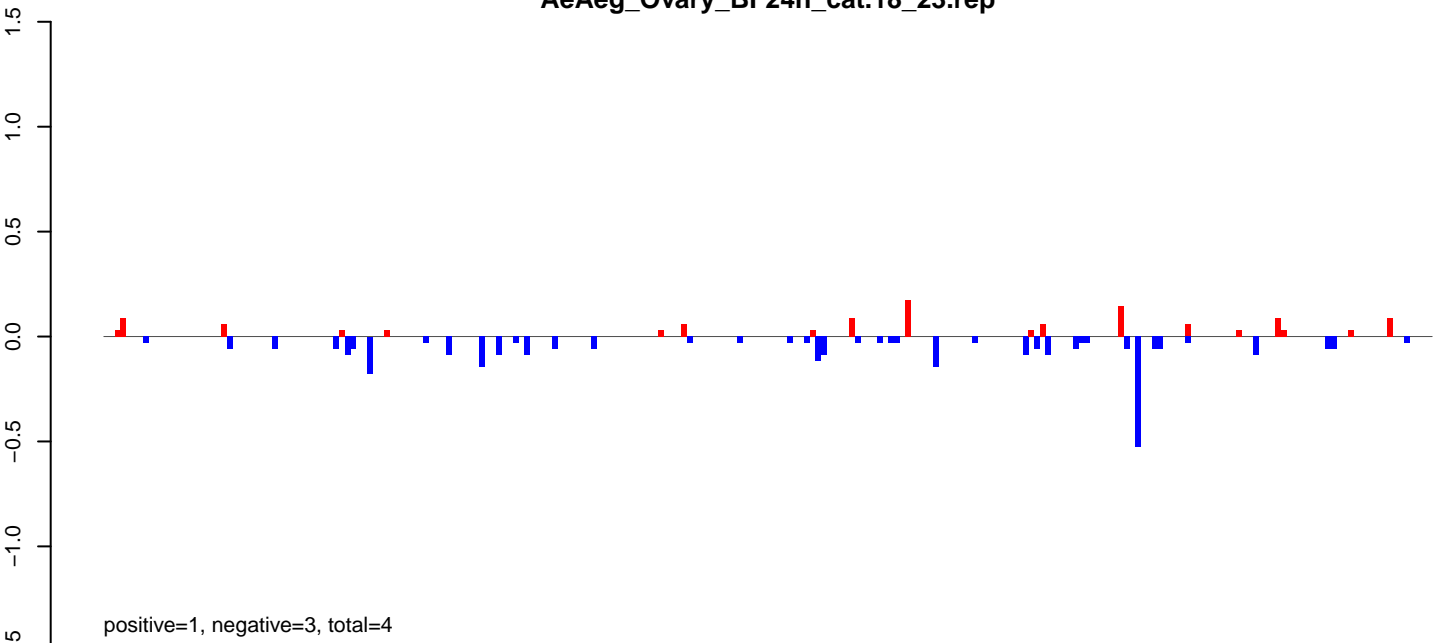

AeAeg\_Ovary\_BF24h\_cat.24\_35.rep

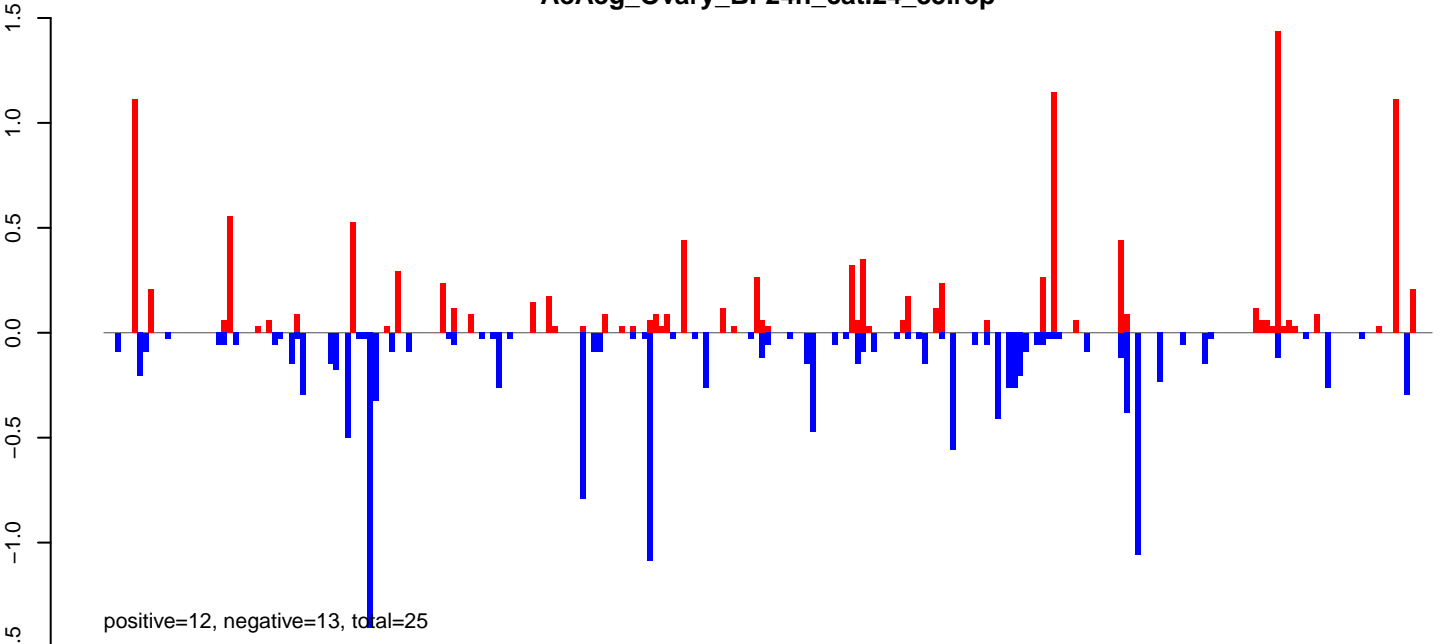

AeAeg\_Ovary\_BF24h\_cat.rep

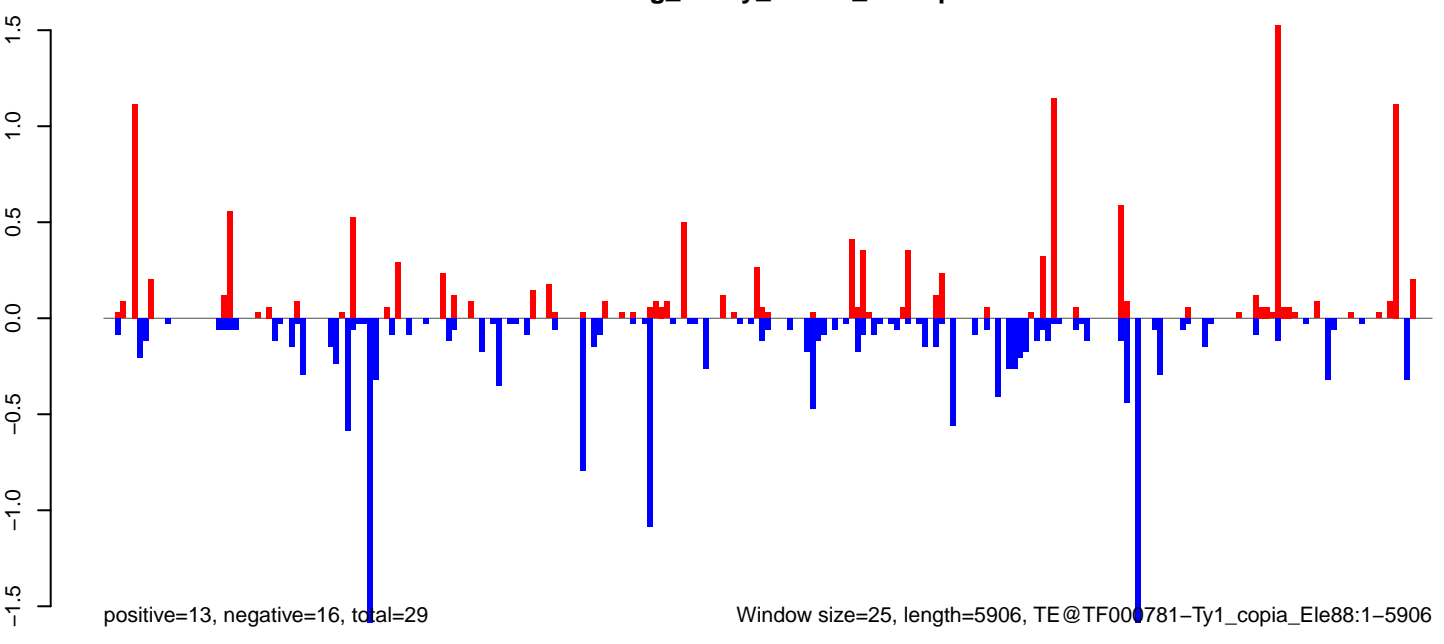

Window size=25, length=5906, TE@TF000781-Ty1\_copia\_Ele88:1-5906

0 1000 2000 3000 4000 5000 6000

AeAeg\_Ovary\_BF24h\_cat.18\_23.rep

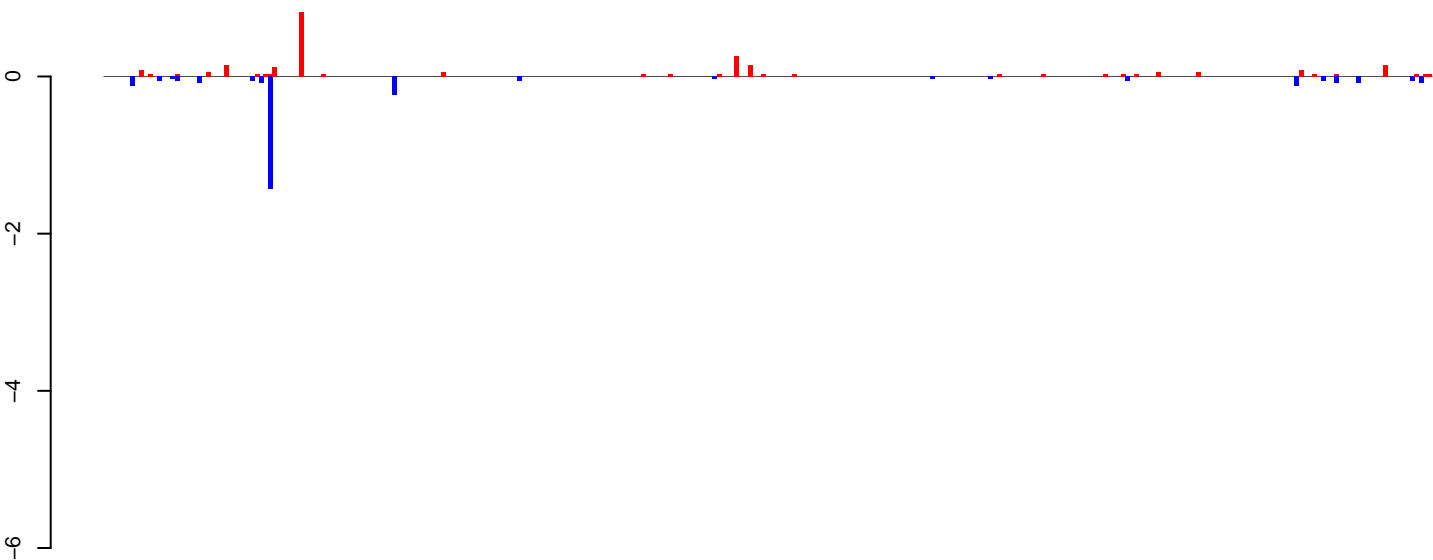

positive=3, negative=3, total=6

AeAeg\_Ovary\_BF24h\_cat.24\_35.rep

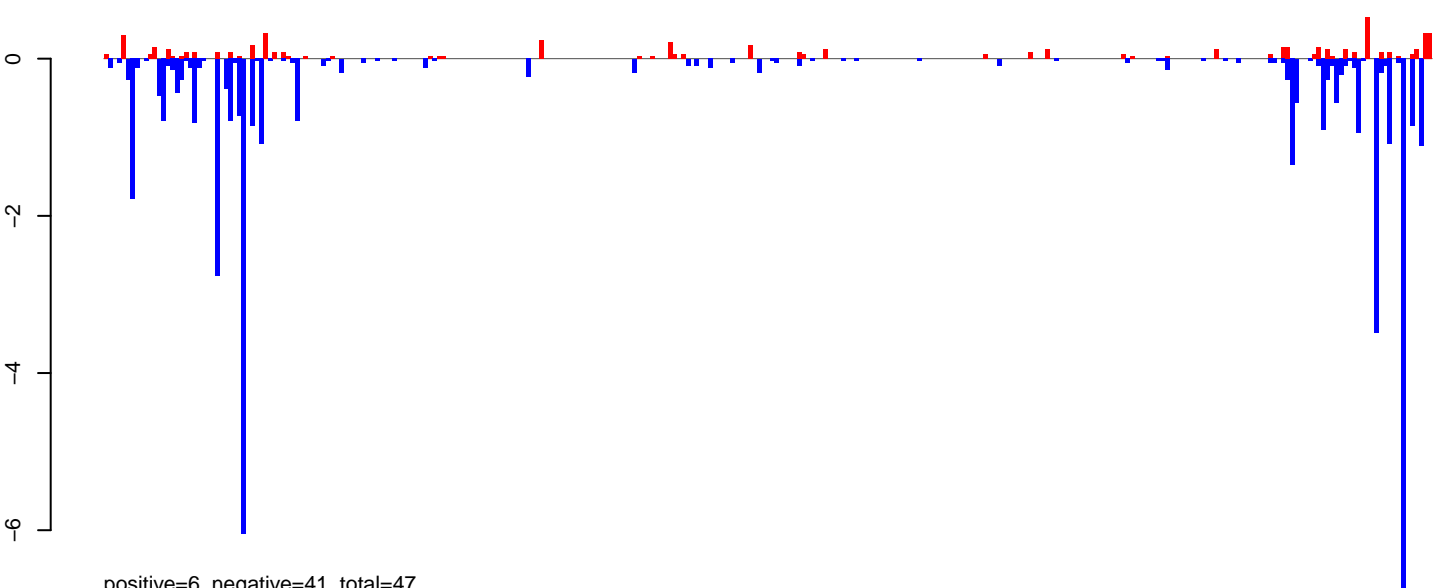

positive=6, negative=41, total=47

AeAeg\_Ovary\_BF24h\_cat.rep

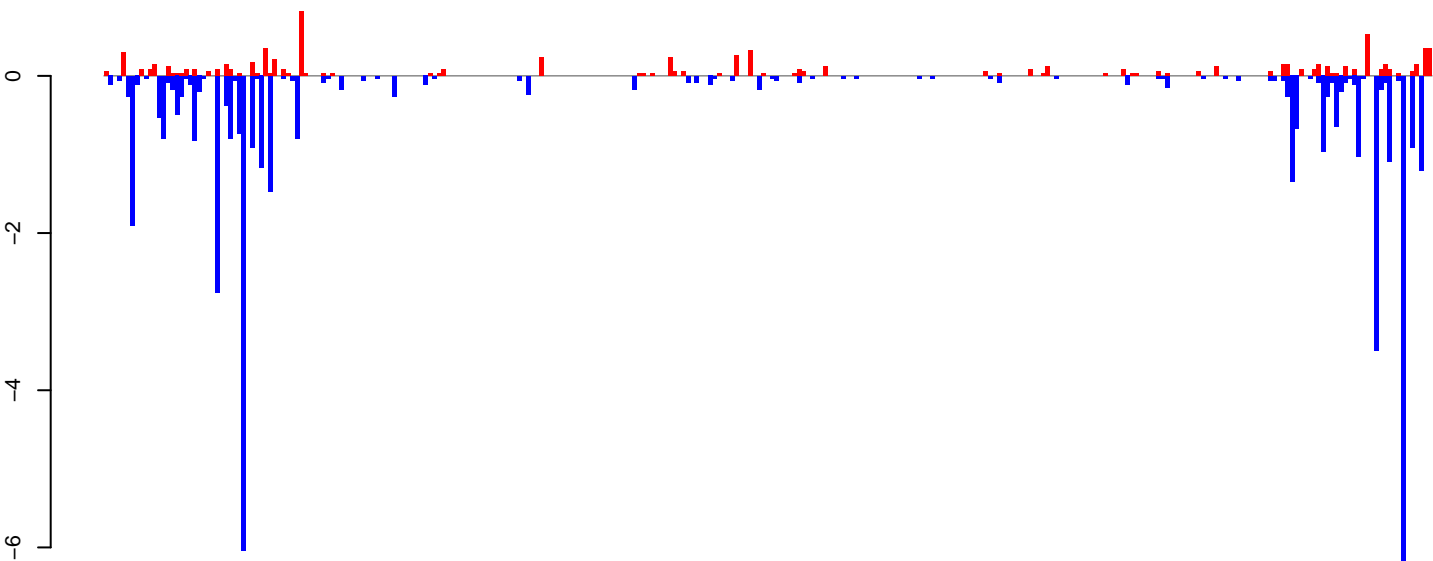

positive=9, negative=44, total=52

Window size=25, length=7472, TE@TF000522-Pao\_Bel\_Ele100:1-7472

0 2000 4000 6000

AeAeg\_Ovary\_BF24h\_cat.18\_23.rep

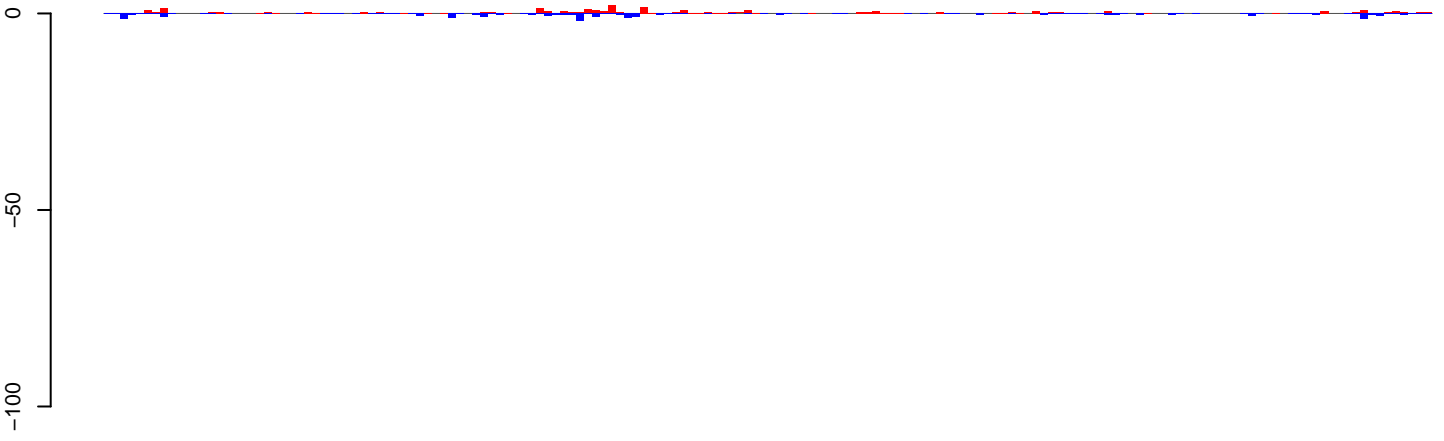

positive=32, negative=26, total=58

AeAeg\_Ovary\_BF24h\_cat.24\_35.rep

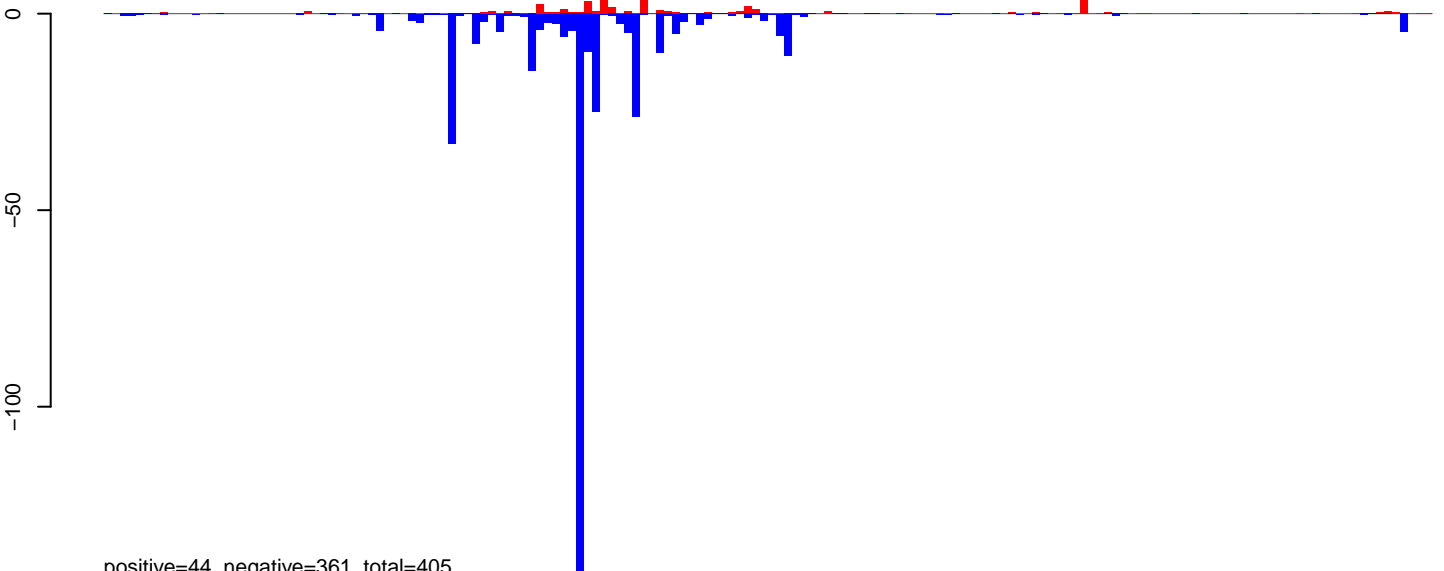

positive=44, negative=361, total=405

AeAeg\_Ovary\_BF24h\_cat.rep

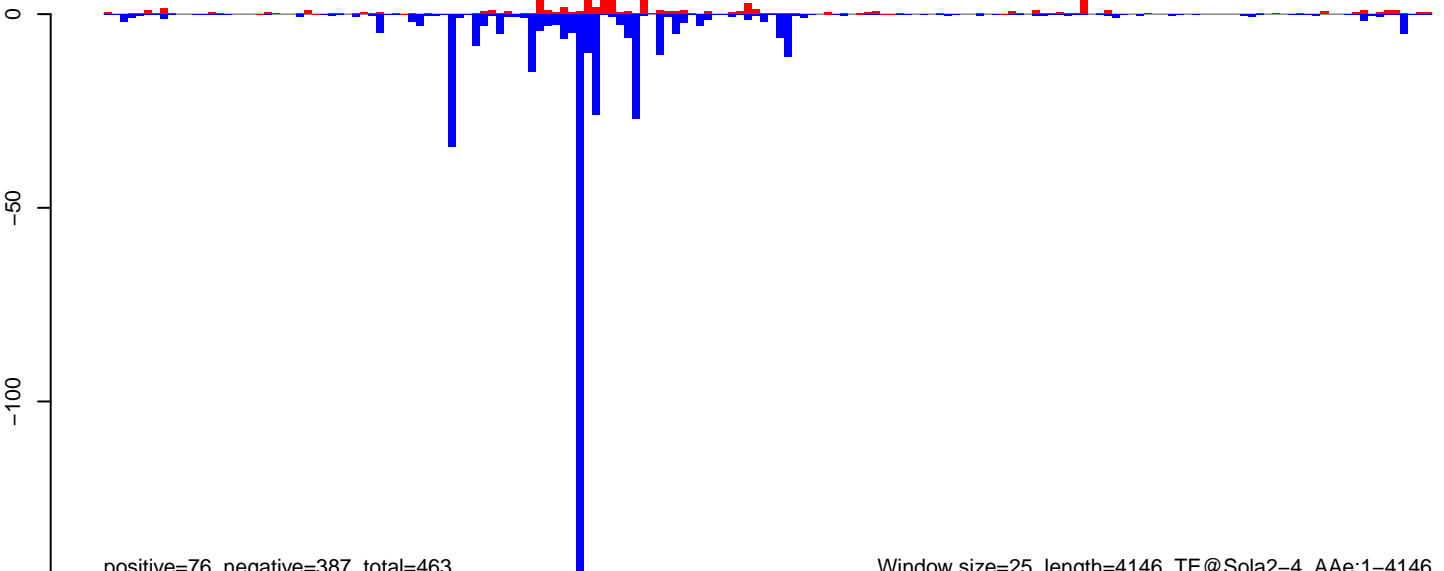

positive=76, negative=387, total=463

Window size=25, length=4146, TE@Sola2-4\_AAe:1-4146

0 1000 2000 3000 4000



AeAeg\_Ovary\_BF24h\_cat.18\_23.rep

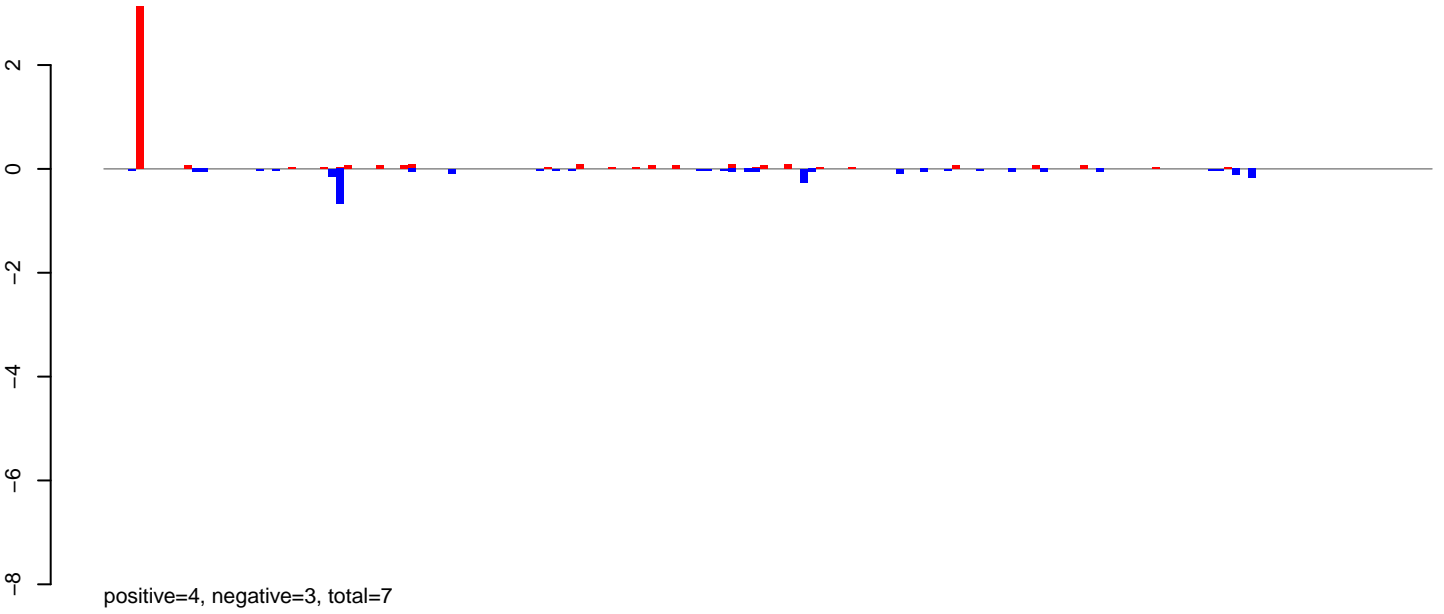

AeAeg\_Ovary\_BF24h\_cat.24\_35.rep

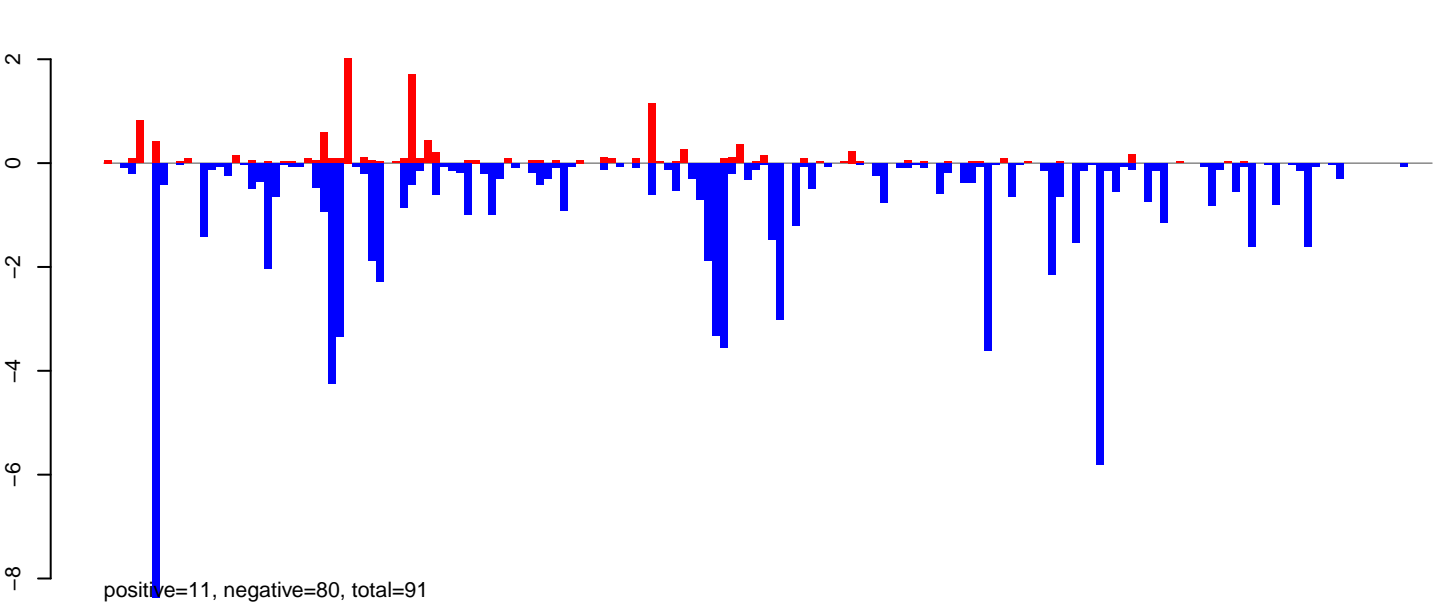

AeAeg\_Ovary\_BF24h\_cat.rep

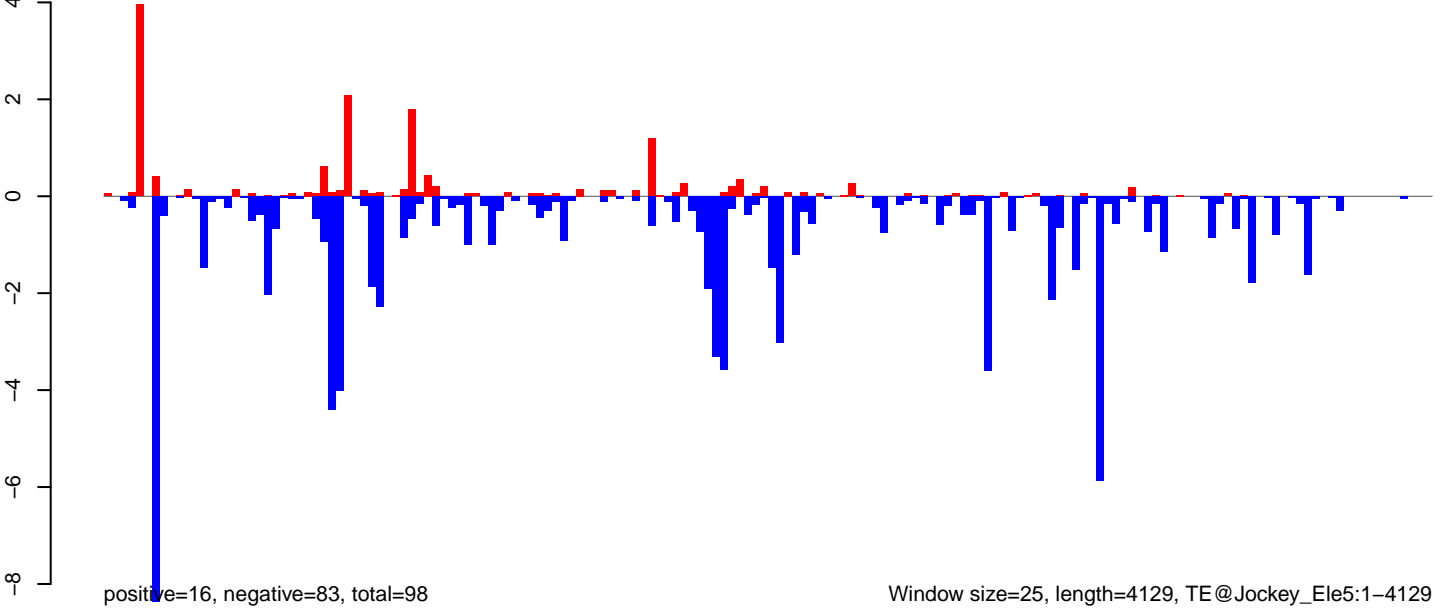

Window size=25, length=4129, TE@Jockey\_Ele5:1-4129

0 1000 2000 3000 4000

AeAeg\_Ovary\_BF24h\_cat.18\_23.rep

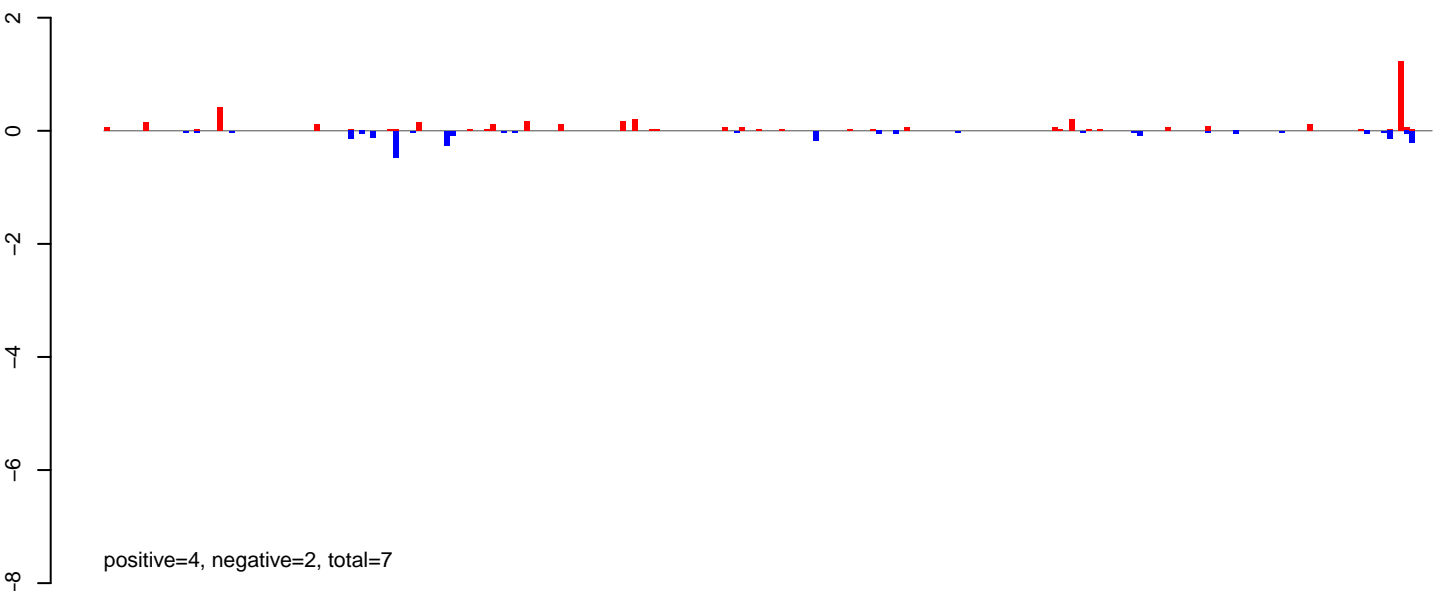

AeAeg\_Ovary\_BF24h\_cat.24\_35.rep

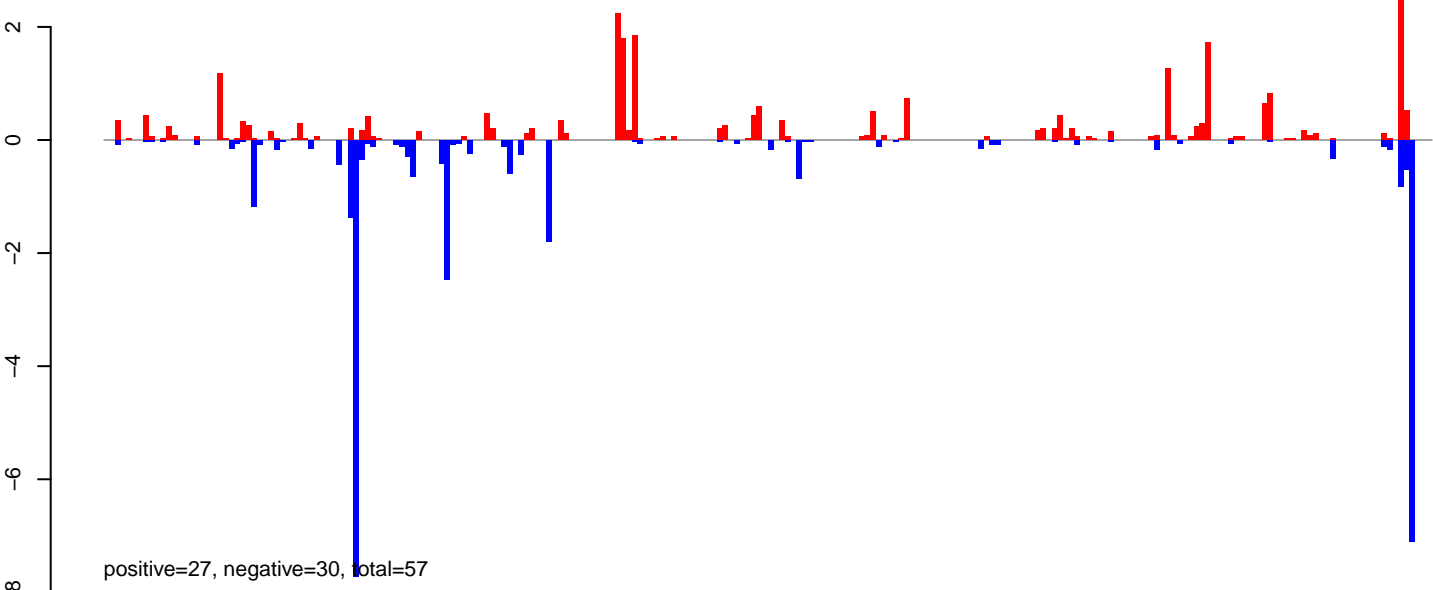

AeAeg\_Ovary\_BF24h\_cat.rep

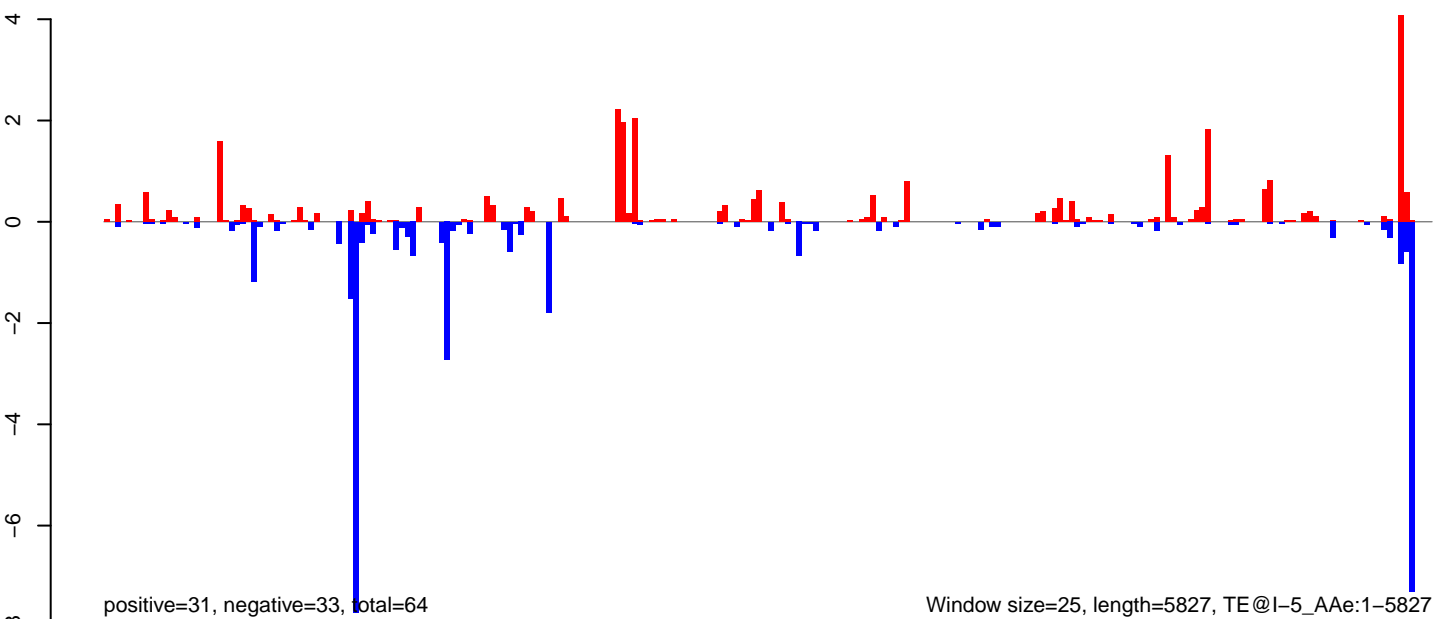

Window size=25, length=5827, TE@I-5\_AeAe:1-5827

0 1000 2000 3000 4000 5000 6000

AeAeg\_Ovary\_BF24h\_cat.18\_23.rep

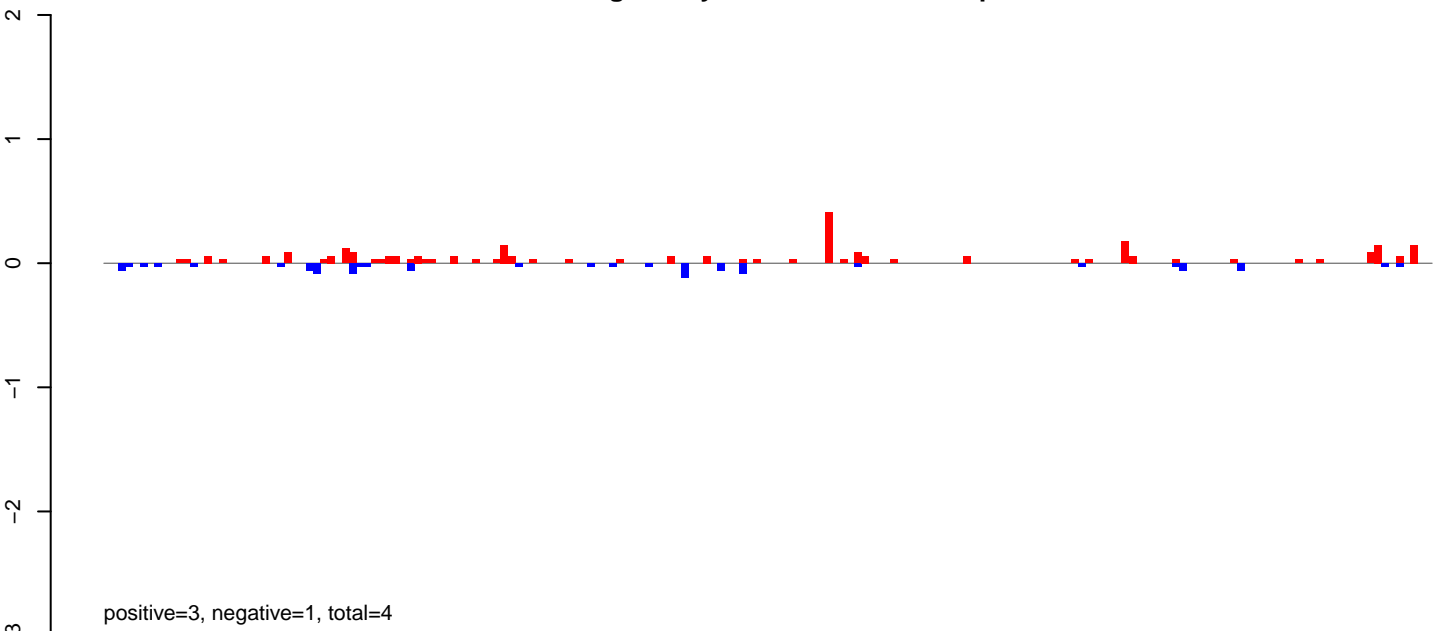

AeAeg\_Ovary\_BF24h\_cat.24\_35.rep

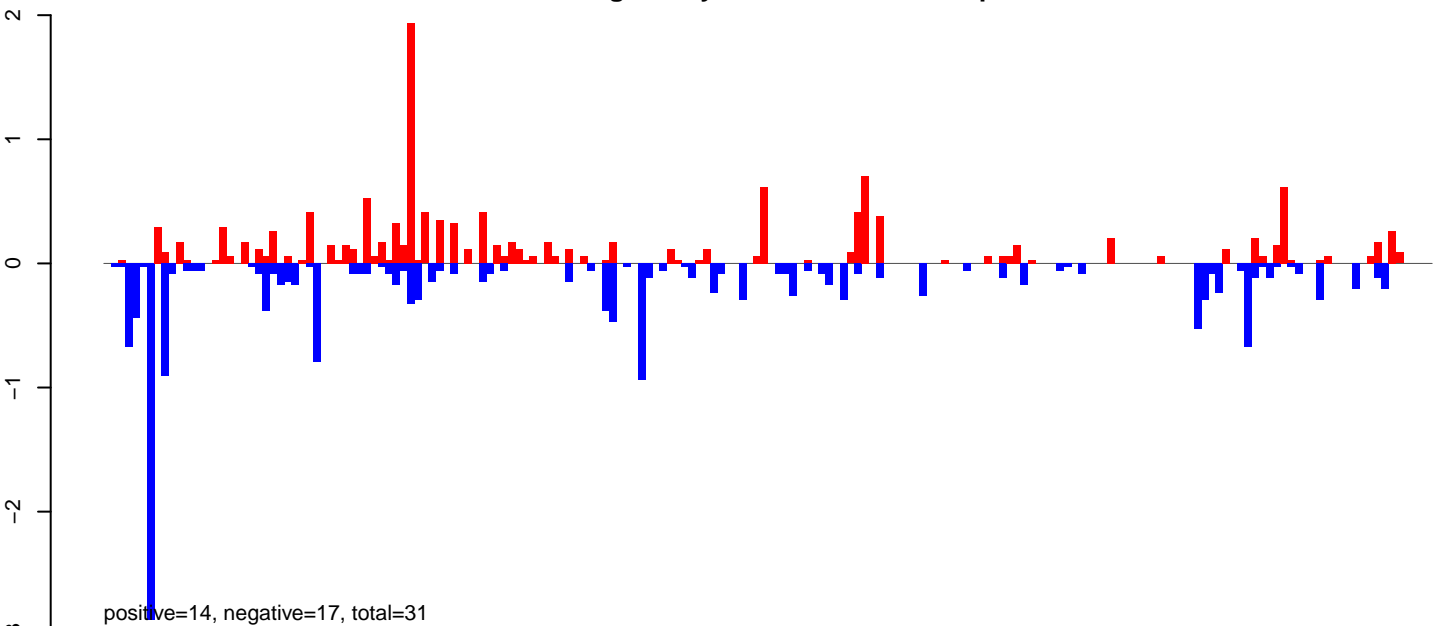

AeAeg\_Ovary\_BF24h\_cat.rep

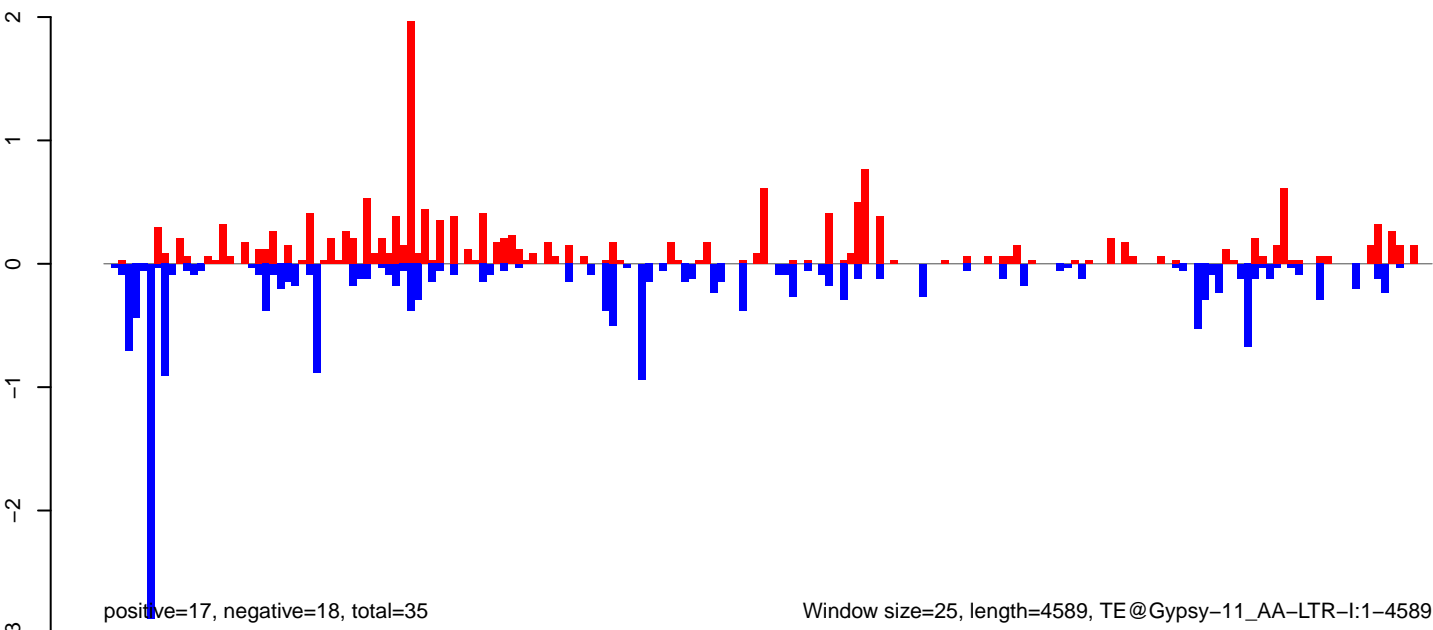

AeAeg\_Ovary\_BF24h\_cat.18\_23.rep

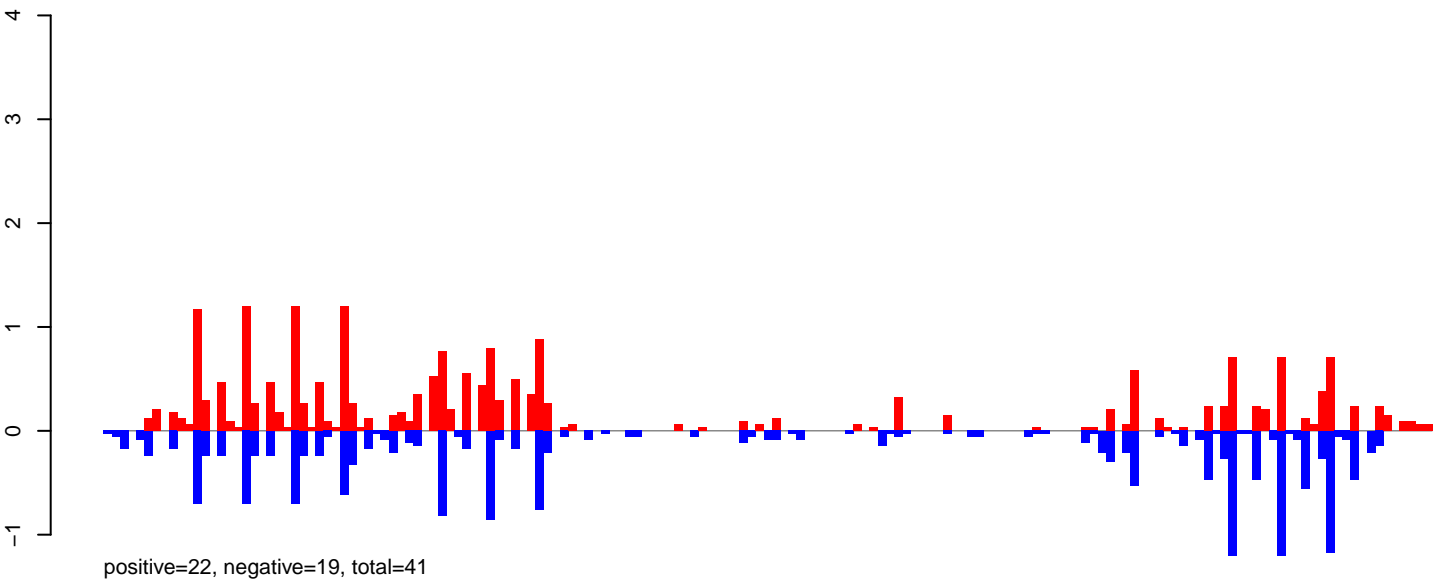

AeAeg\_Ovary\_BF24h\_cat.24\_35.rep

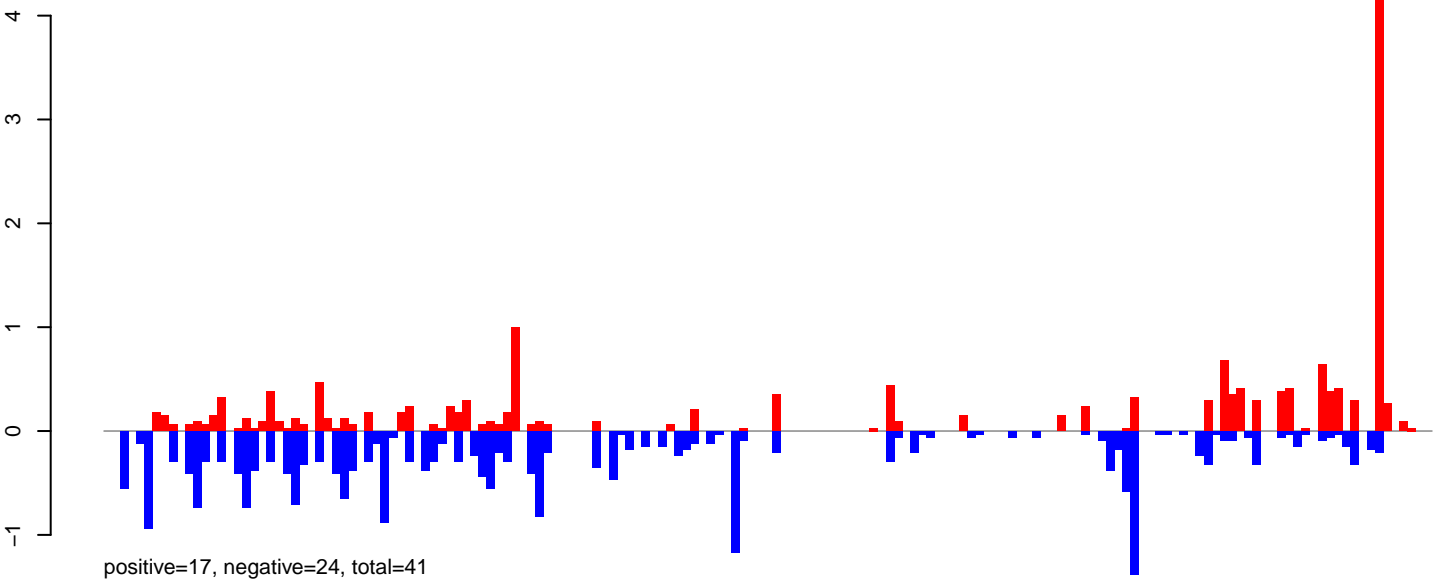

AeAeg\_Ovary\_BF24h\_cat.rep

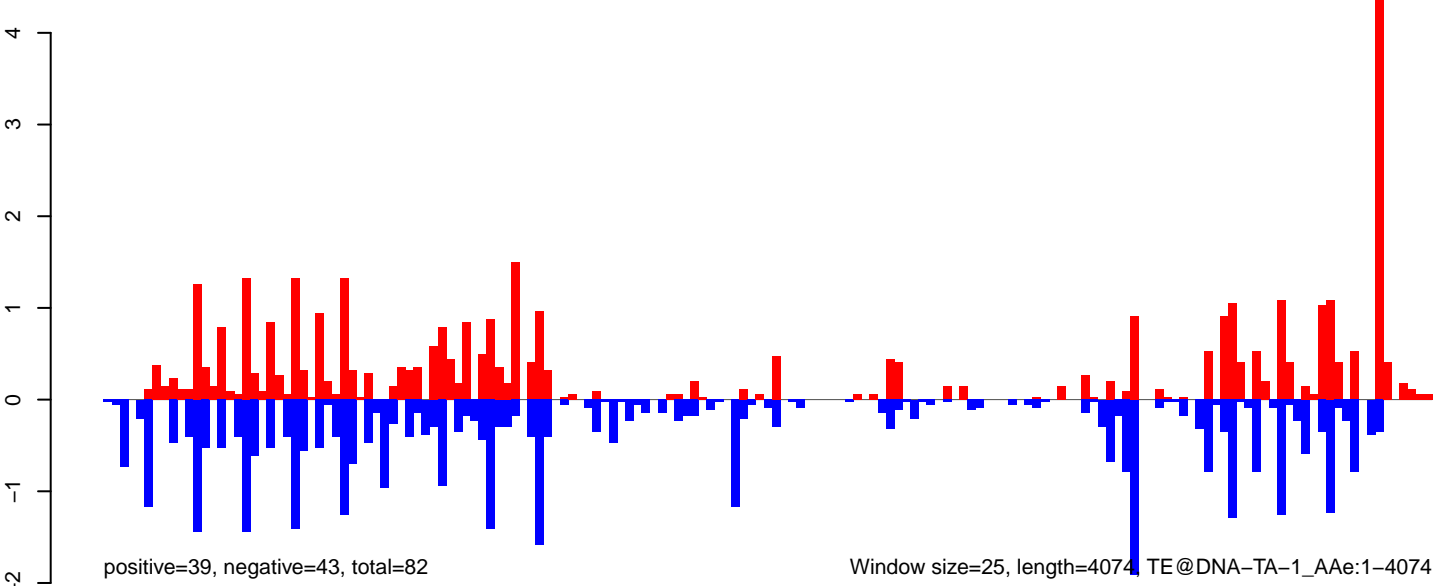

AeAeg\_Ovary\_BF24h\_cat.18\_23.rep

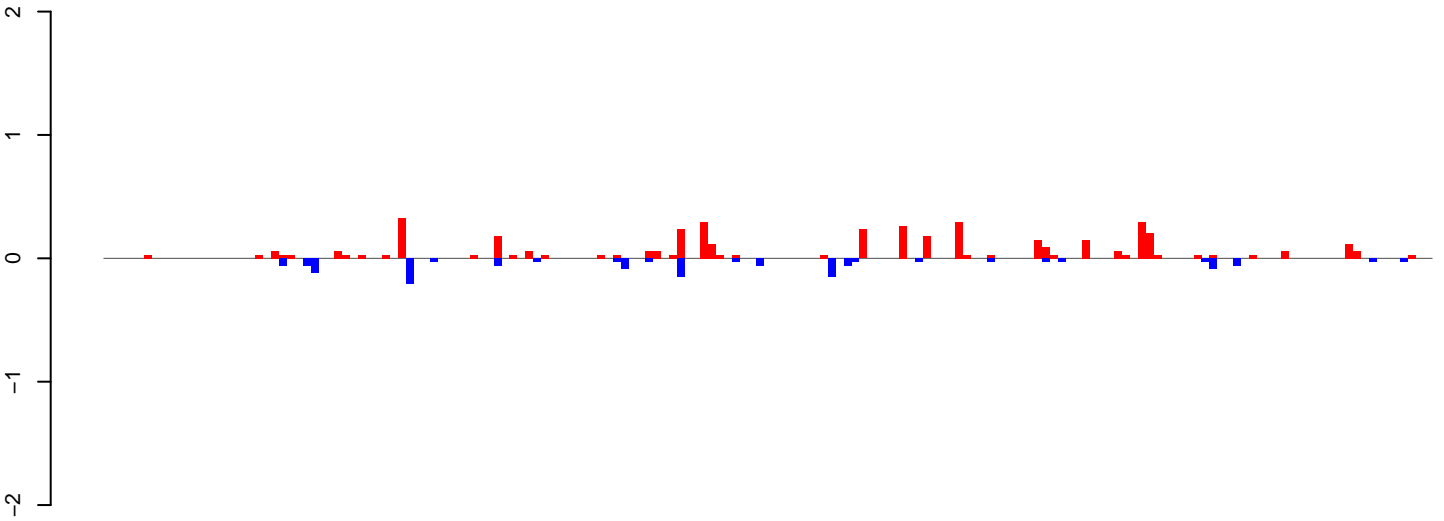

positive=4, negative=2, total=6

AeAeg\_Ovary\_BF24h\_cat.24\_35.rep

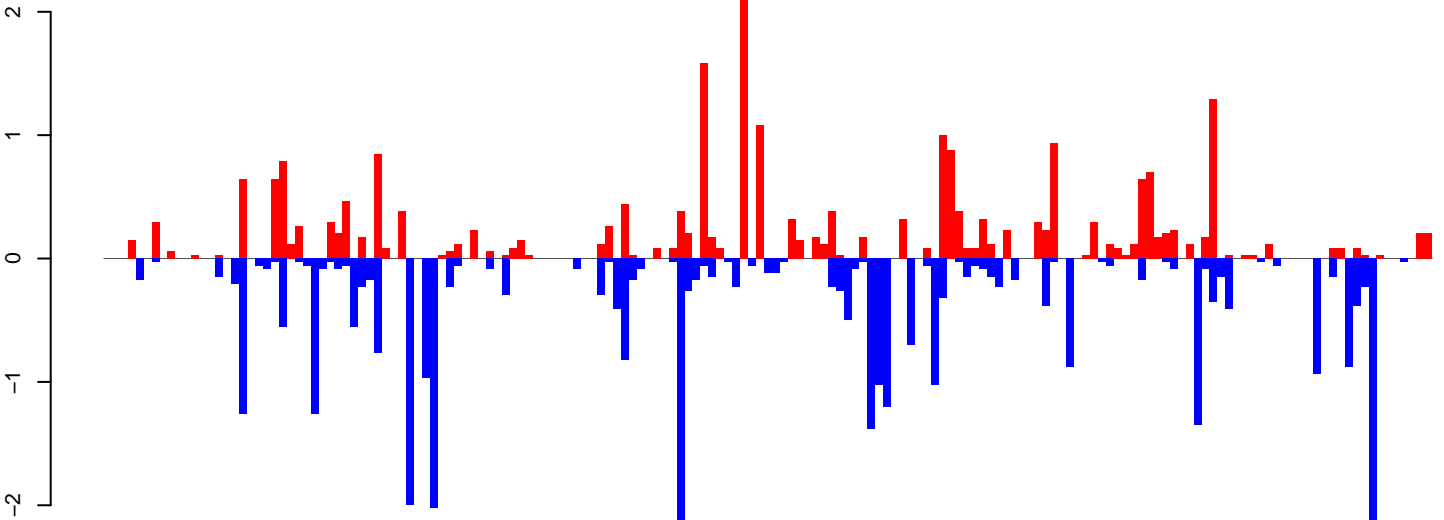

positive=25, negative=34, total=58

AeAeg\_Ovary\_BF24h\_cat.rep

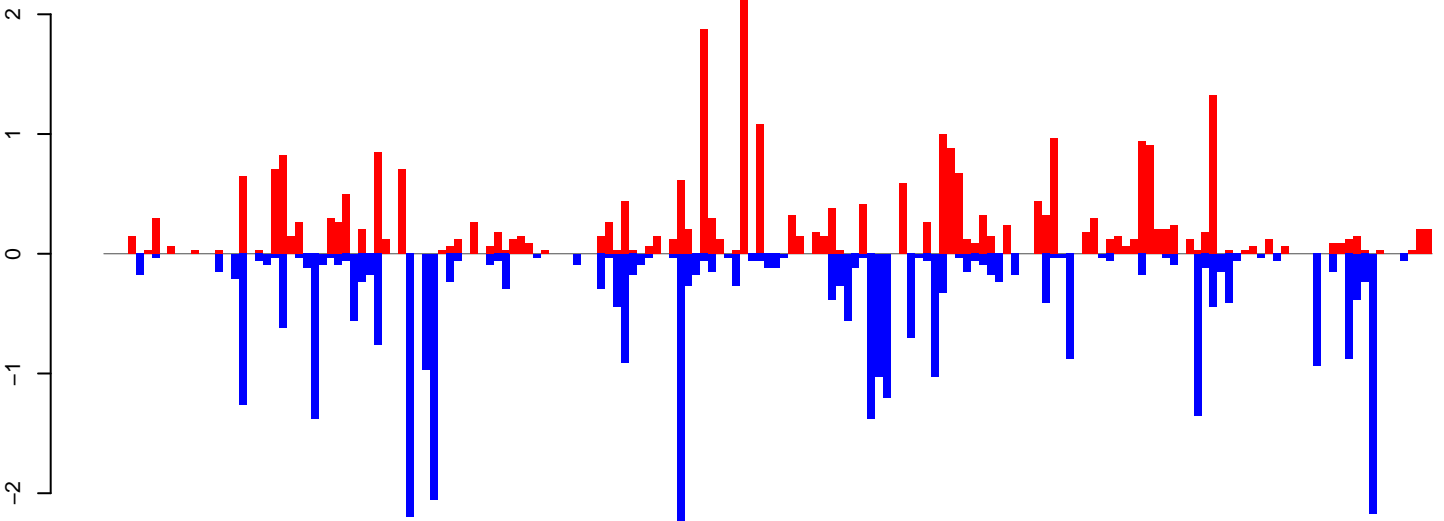

positive=29, negative=35, total=64

Window size=25, length=4165, TE@TF001141-Ty1\_copia\_Ele120:1-4165

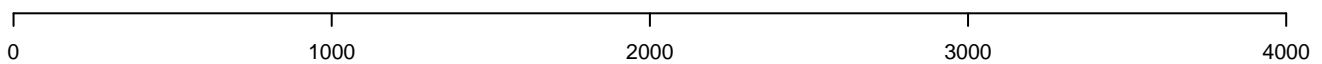

AeAeg\_Ovary\_BF24h\_cat.18\_23.rep

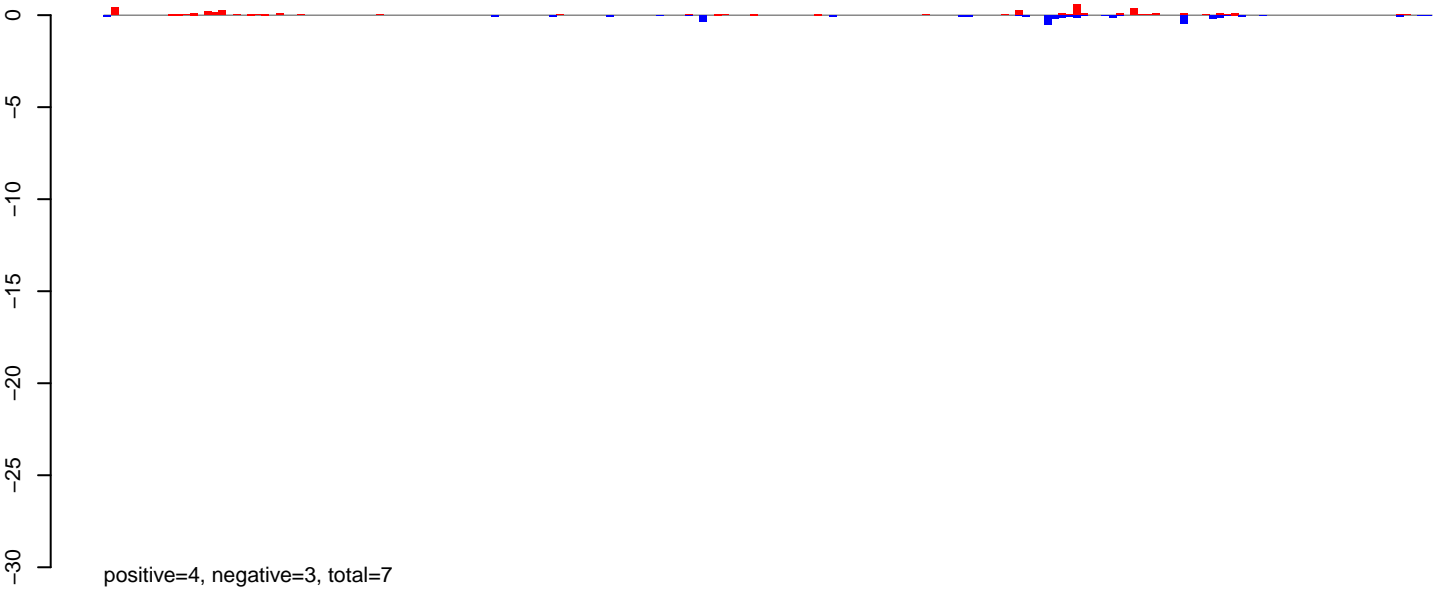

AeAeg\_Ovary\_BF24h\_cat.24\_35.rep

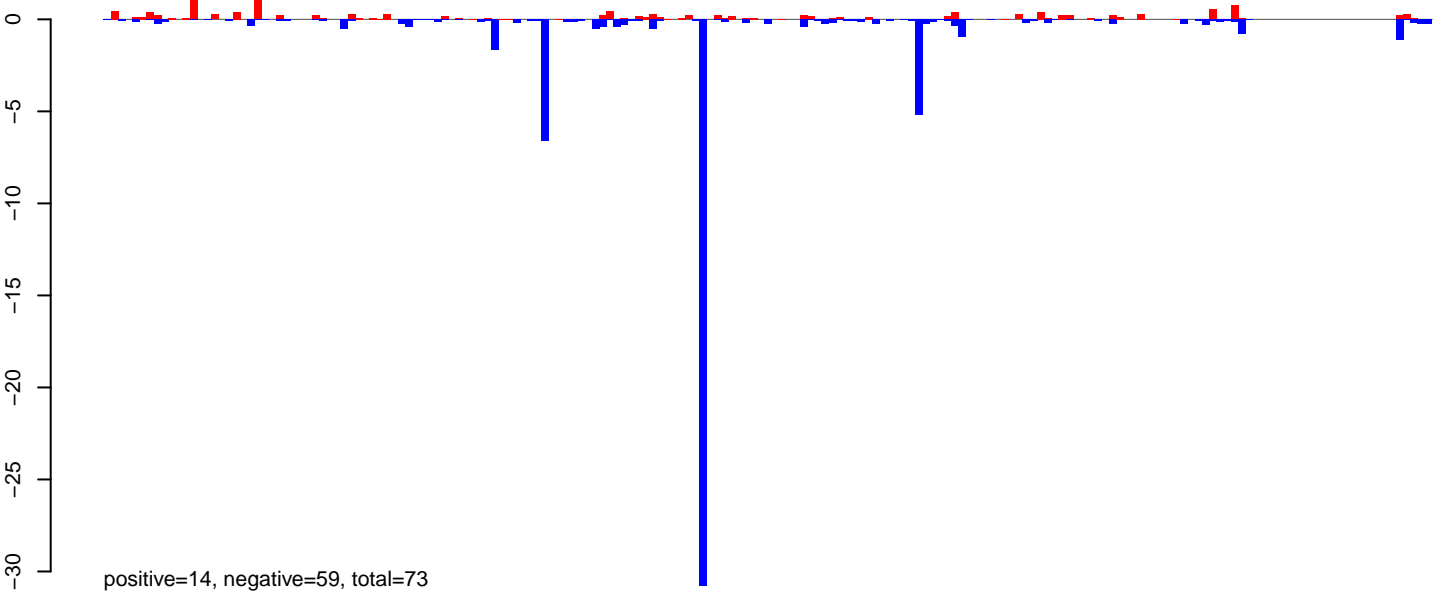

AeAeg\_Ovary\_BF24h\_cat.rep

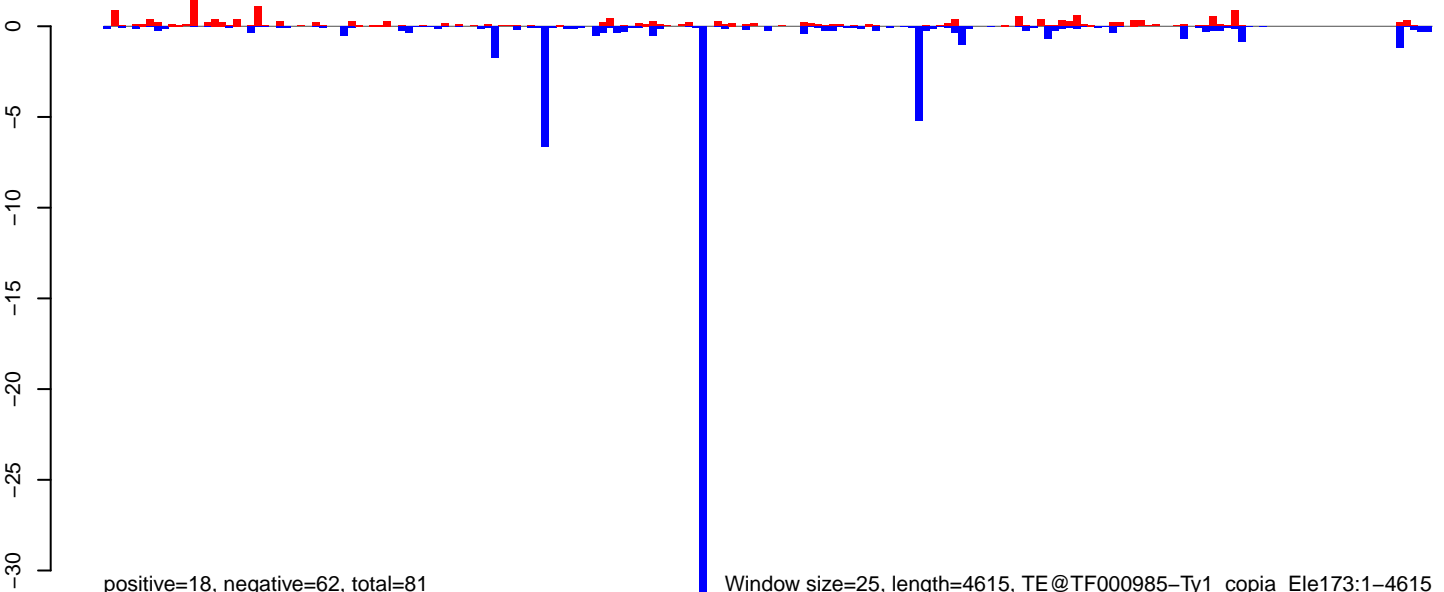

0 1000 2000 3000 4000

**AeAeg\_Ovary\_BF24h\_cat.18\_23.rep**

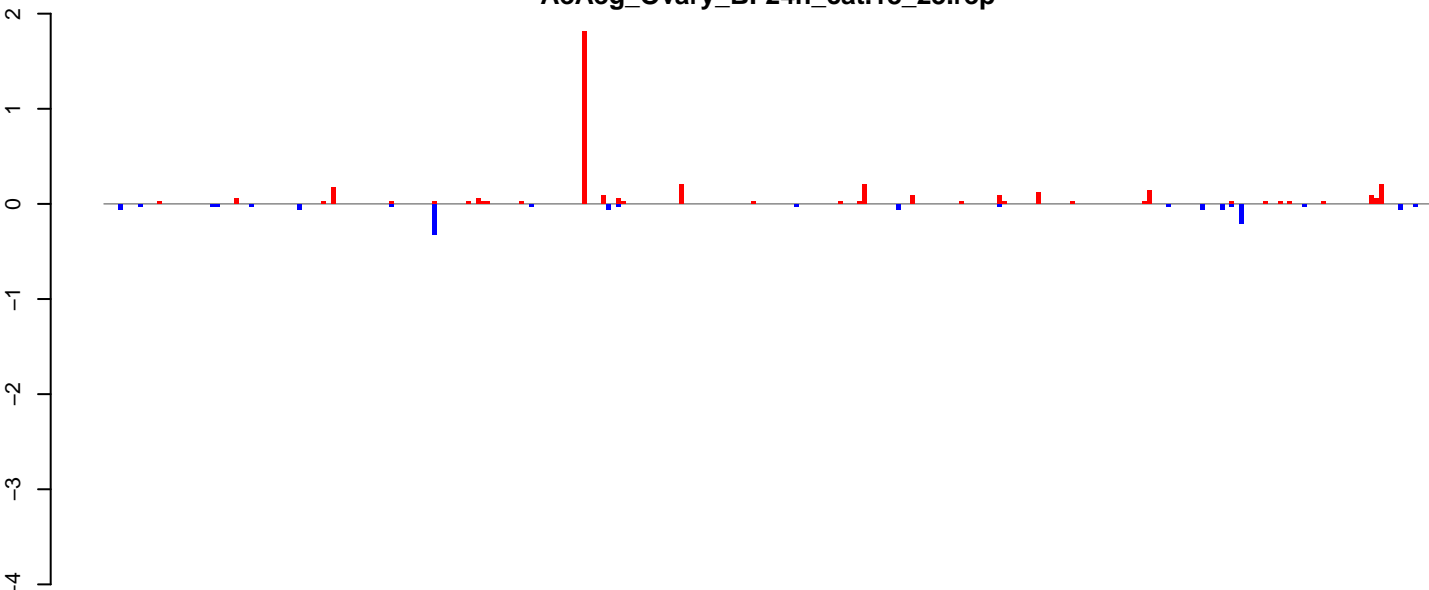

positive=4, negative=1, total=5

**AeAeg\_Ovary\_BF24h\_cat.24\_35.rep**

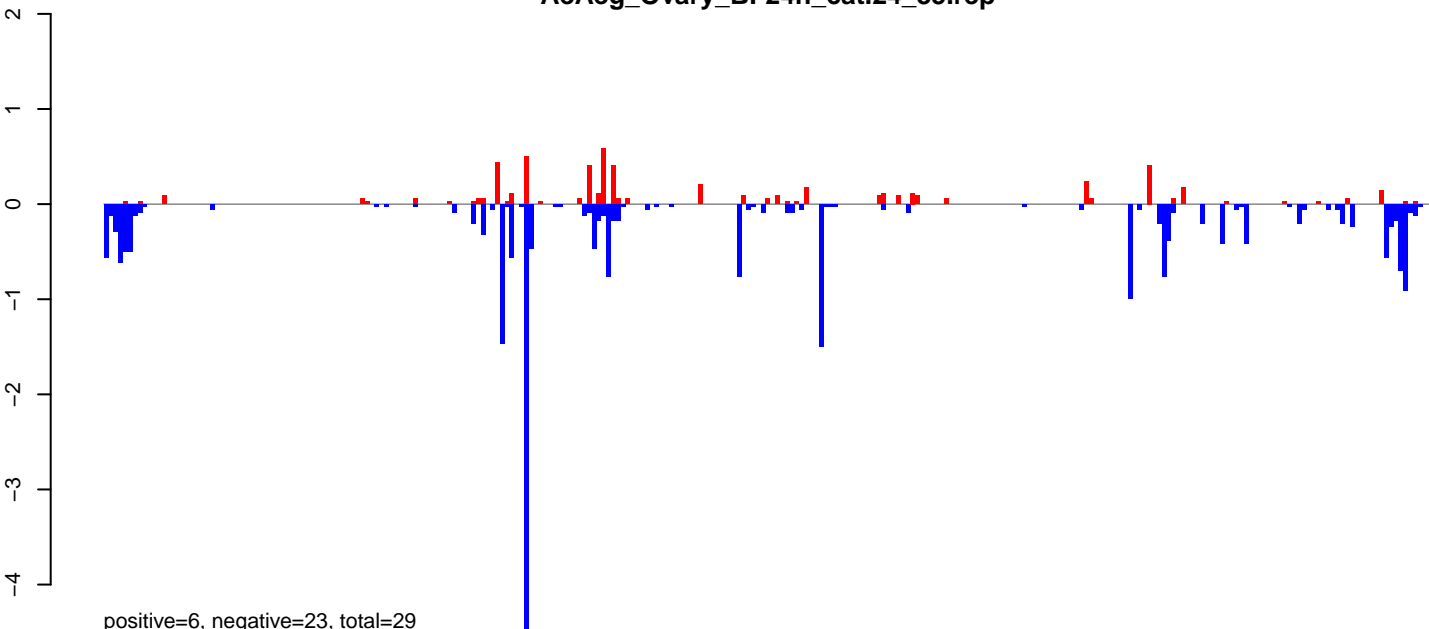

positive=6, negative=23, total=29

**AeAeg\_Ovary\_BF24h\_cat.rep**

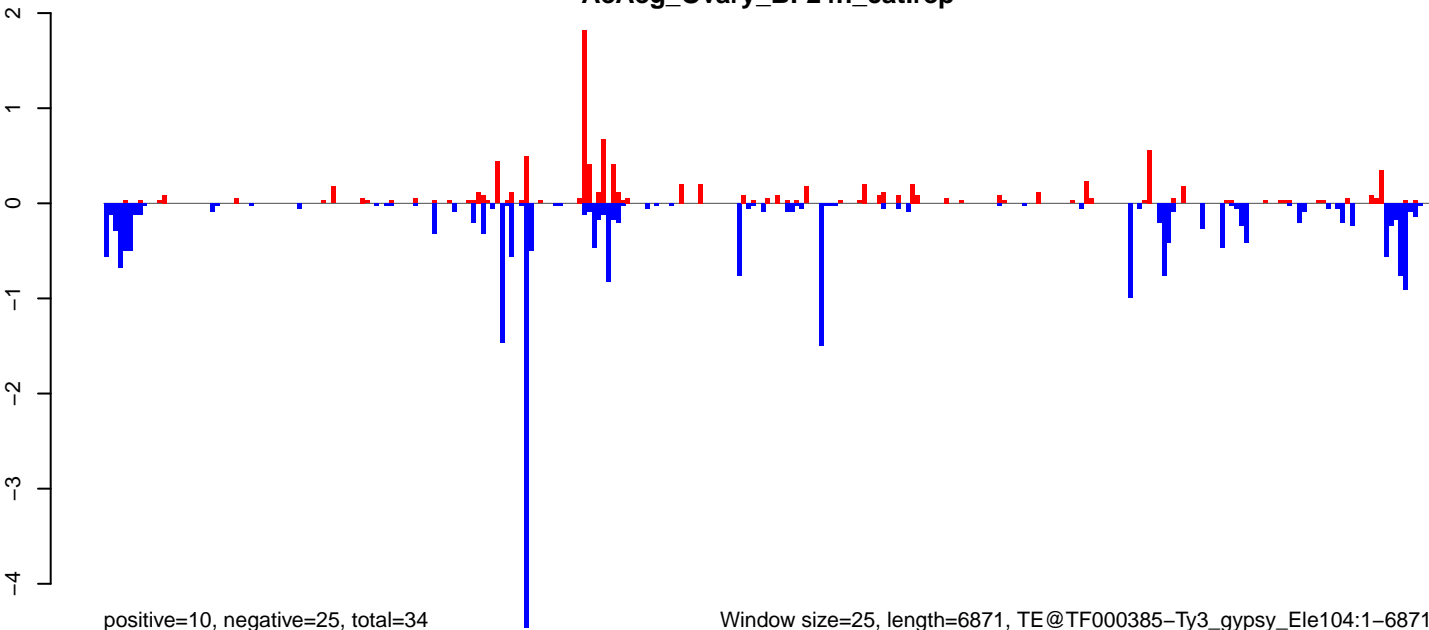

positive=10, negative=25, total=34

Window size=25, length=6871, TE@TF000385-Ty3\_gypsy\_Ele104:1-6871

0 1000 2000 3000 4000 5000 6000 7000

AeAeg\_Ovary\_BF24h\_cat.18\_23.rep

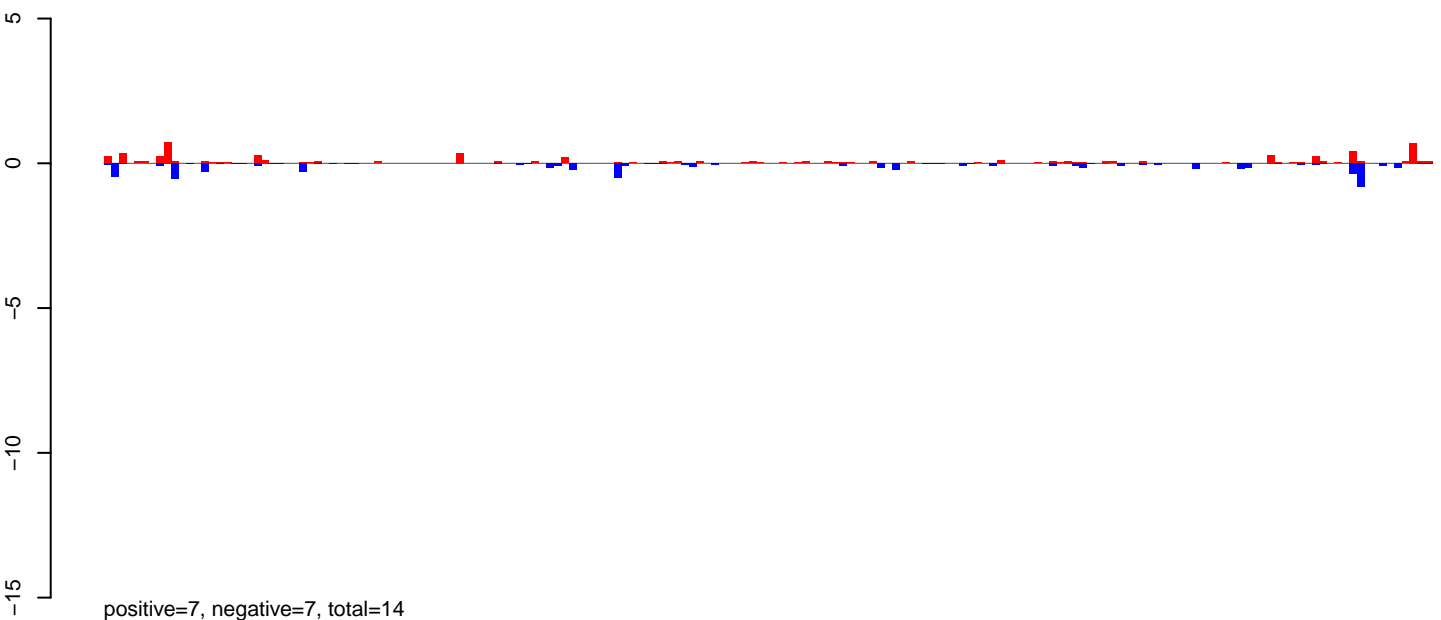

AeAeg\_Ovary\_BF24h\_cat.24\_35.rep

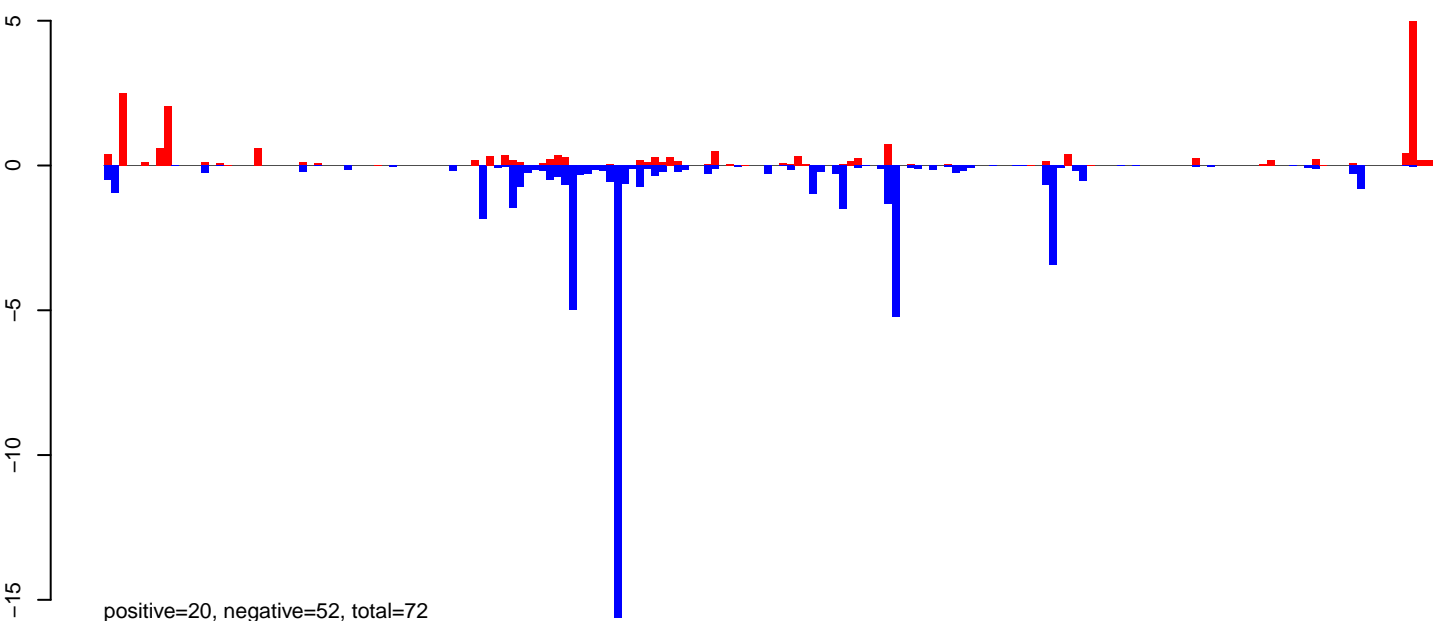

AeAeg\_Ovary\_BF24h\_cat.rep

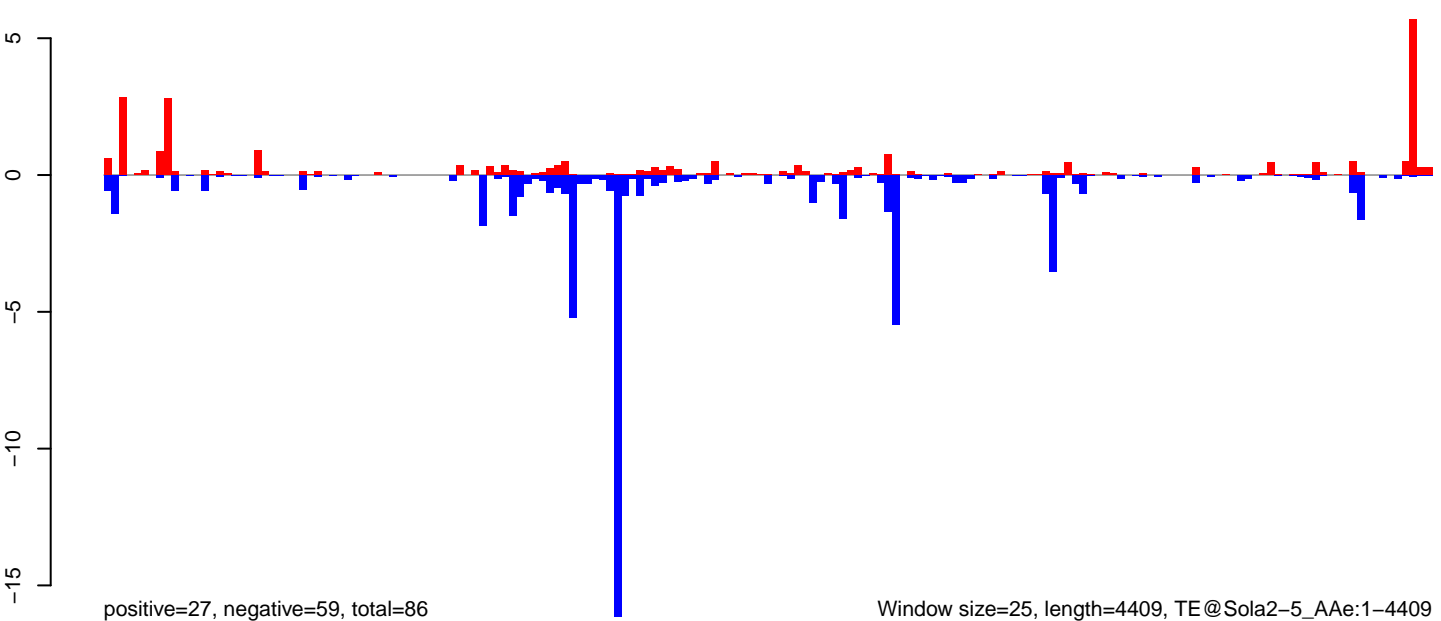



AeAeg\_Ovary\_BF24h\_cat.18\_23.rep

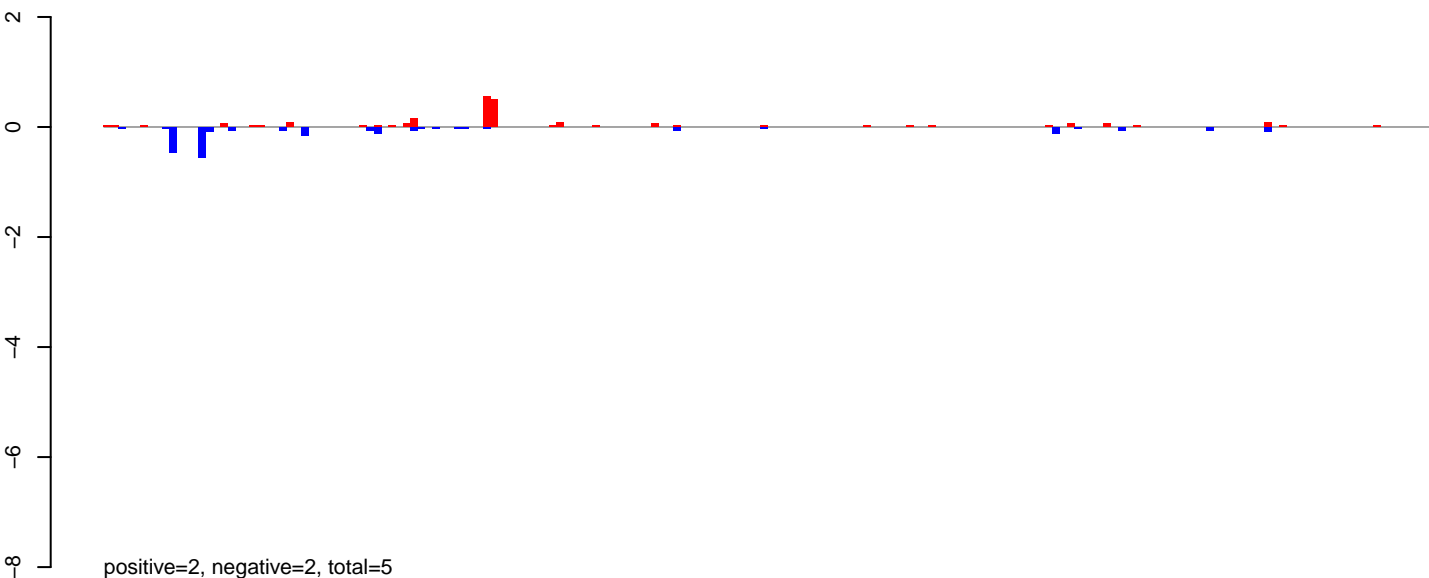

AeAeg\_Ovary\_BF24h\_cat.24\_35.rep

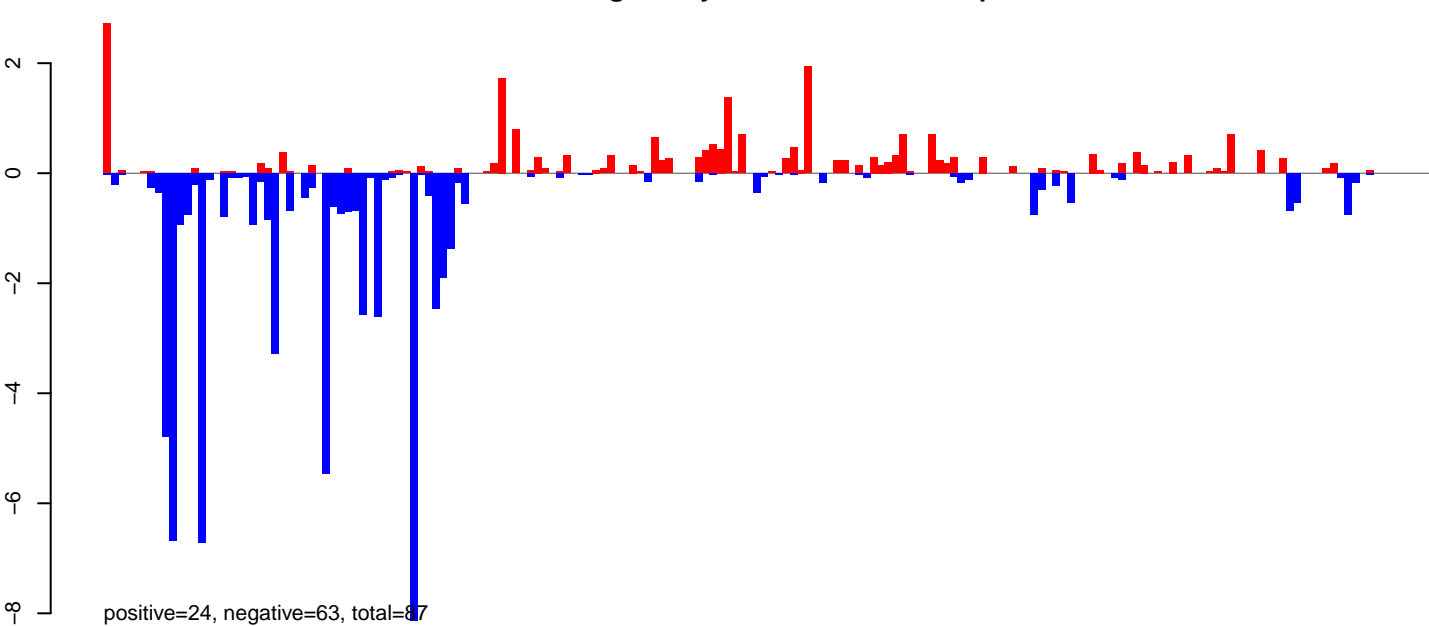

AeAeg\_Ovary\_BF24h\_cat.rep

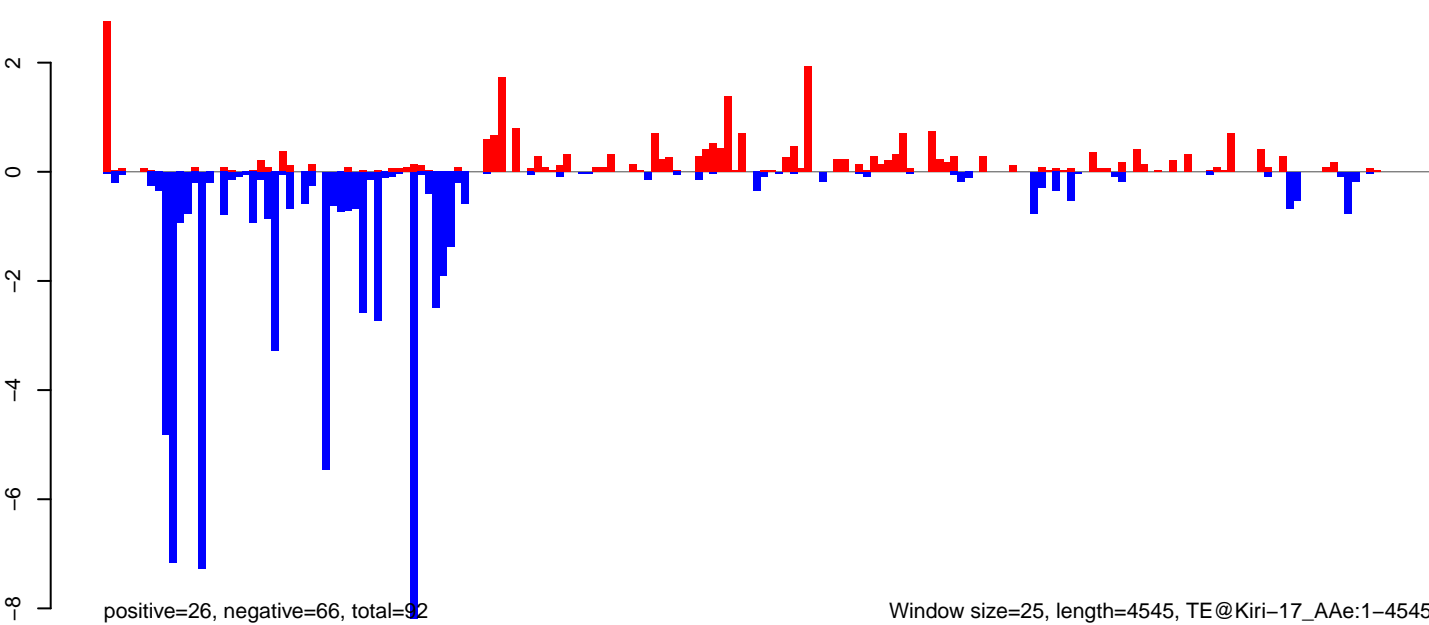

Window size=25, length=4545, TE@Kiri-17\_AAe:1-4545

AeAeg\_Ovary\_BF24h\_cat.18\_23.rep

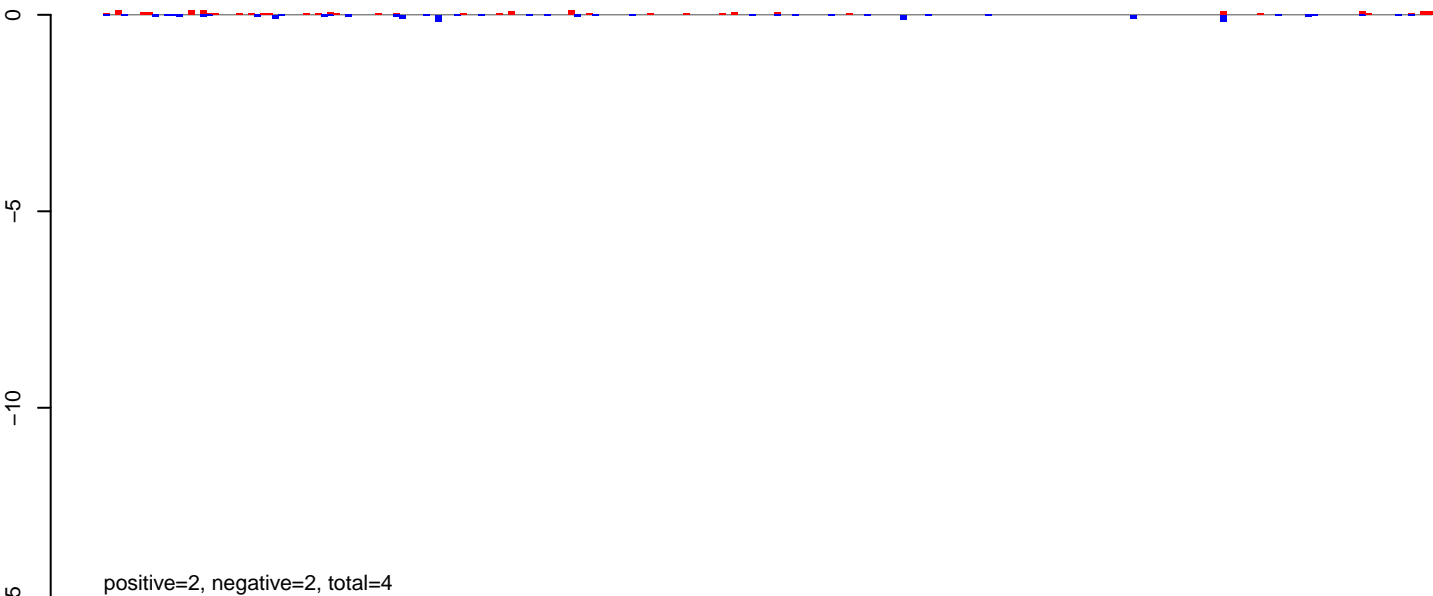

AeAeg\_Ovary\_BF24h\_cat.24\_35.rep

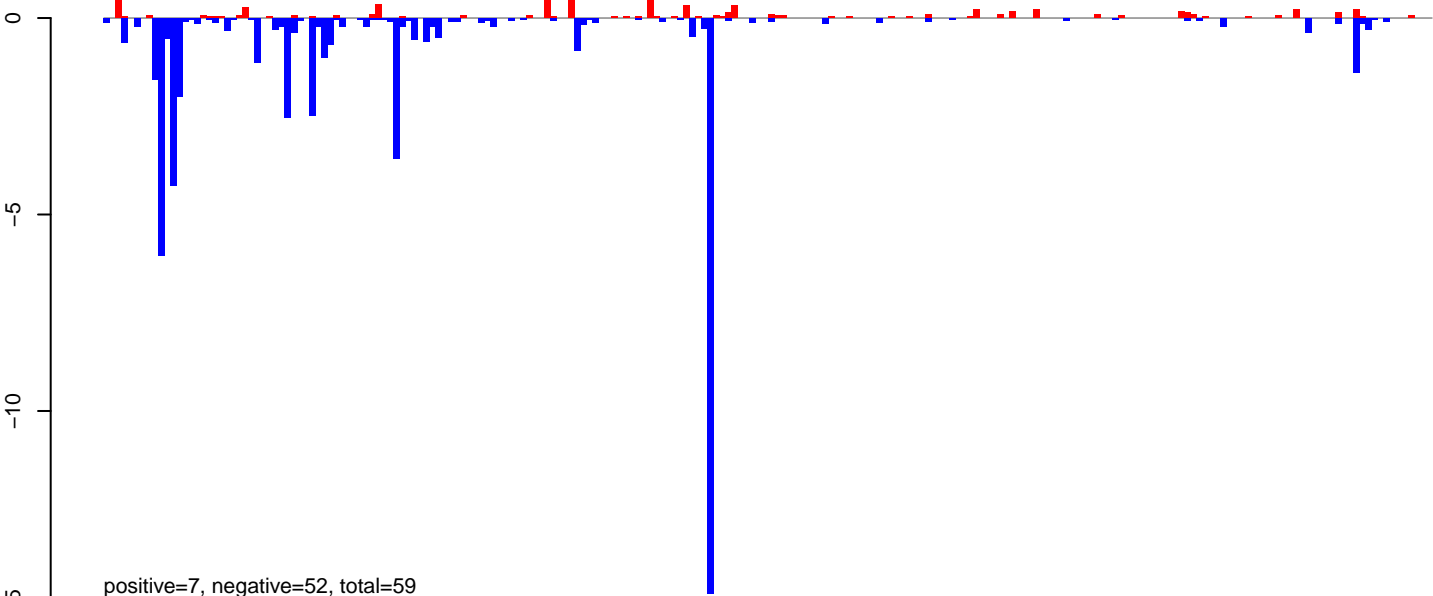

AeAeg\_Ovary\_BF24h\_cat.rep

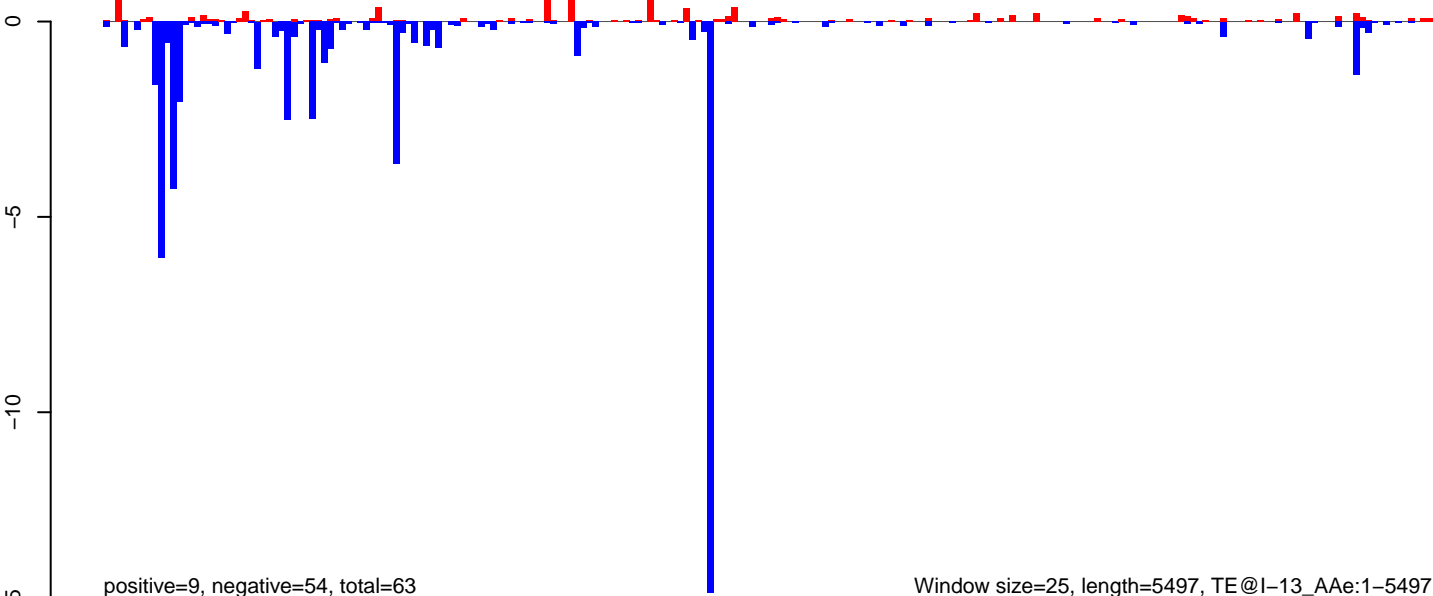

AeAeg\_Ovary\_BF24h\_cat.18\_23.rep

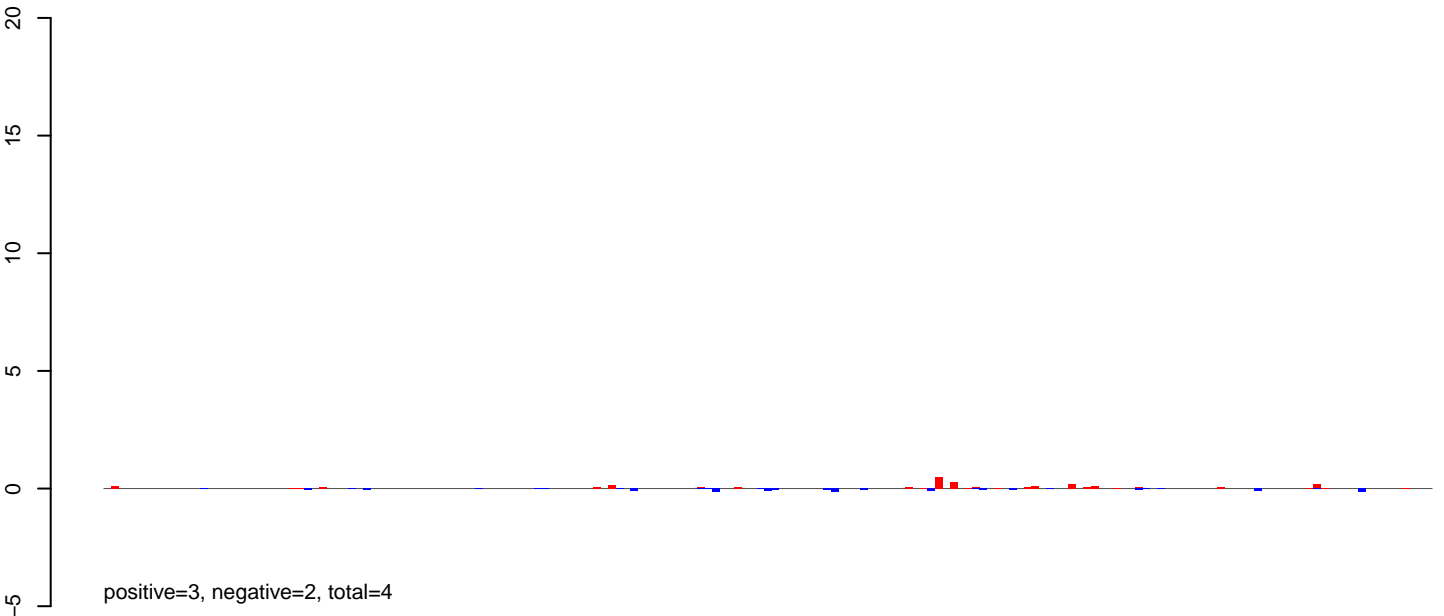

AeAeg\_Ovary\_BF24h\_cat.24\_35.rep

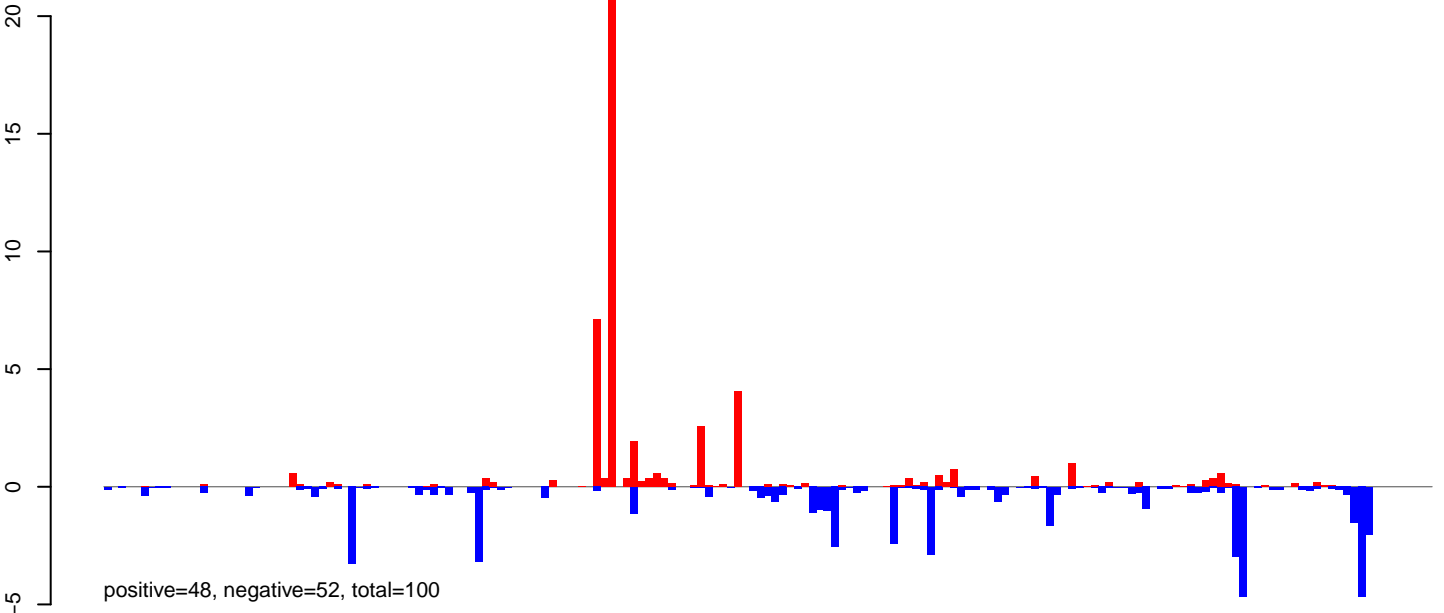

AeAeg\_Ovary\_BF24h\_cat.rep

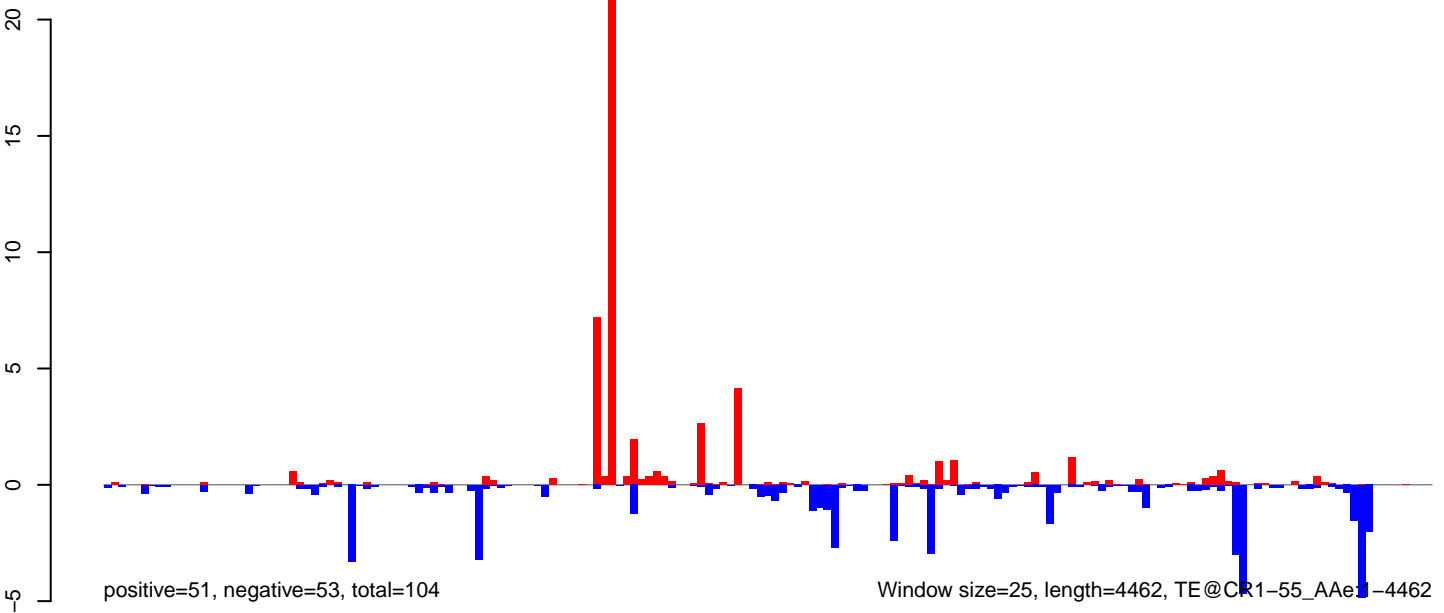

AeAeg\_Ovary\_BF24h\_cat.18\_23.rep

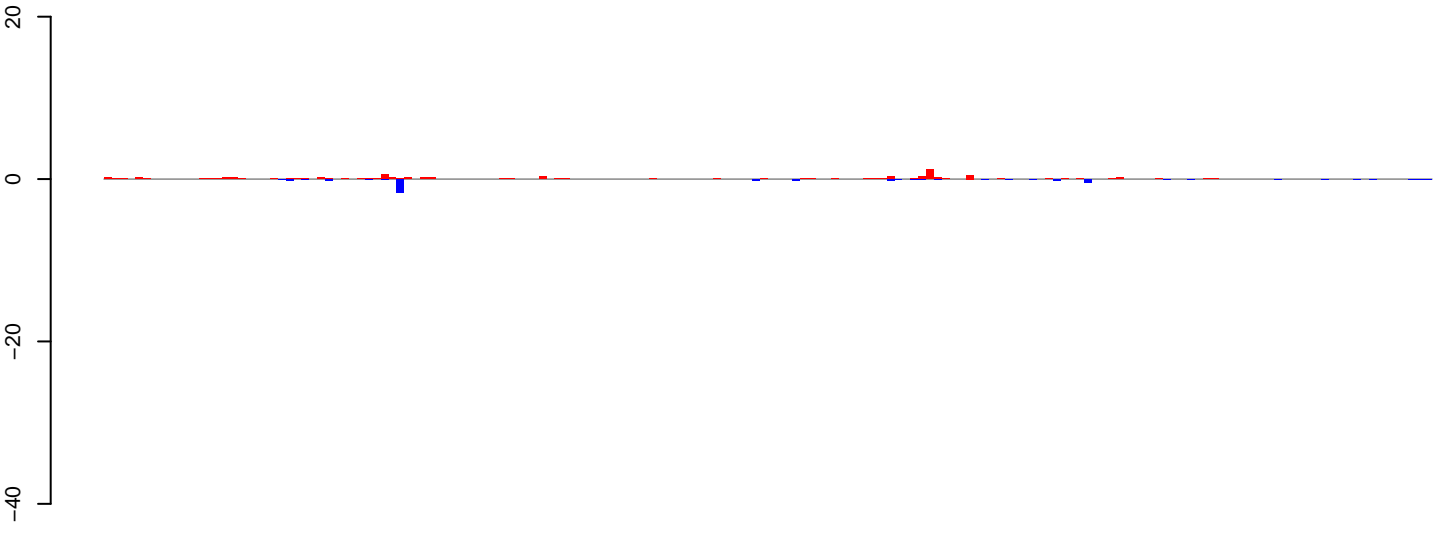

positive=7, negative=4, total=11

AeAeg\_Ovary\_BF24h\_cat.24\_35.rep

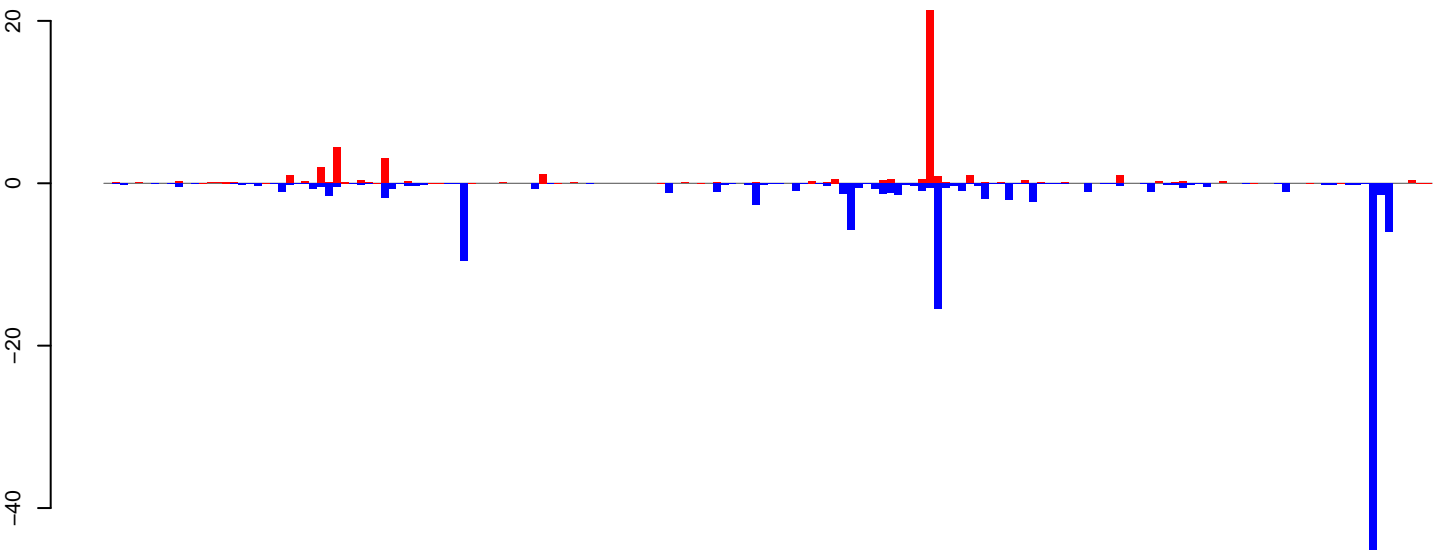

positive=44, negative=131, total=175

AeAeg\_Ovary\_BF24h\_cat.rep

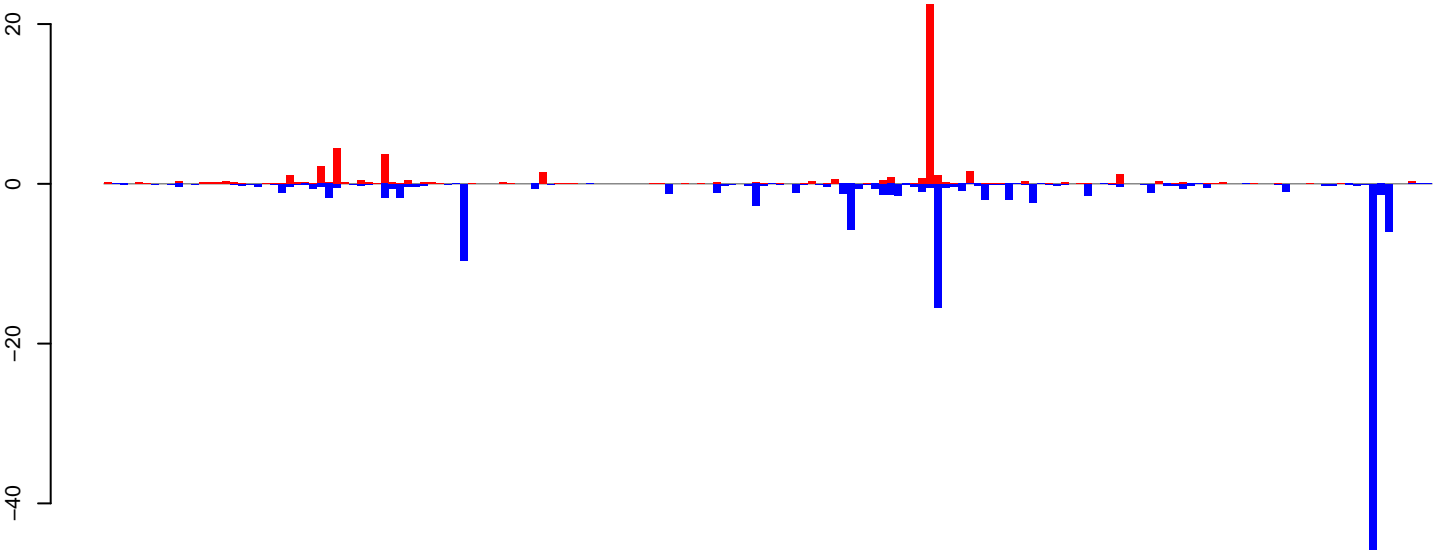

positive=51, negative=135, total=186

Window size=25, length=4183, TE@TF000988-Ty1\_copia\_Ele179:1-4183

0 1000 2000 3000 4000

AeAeg\_Ovary\_BF24h\_cat.18\_23.rep

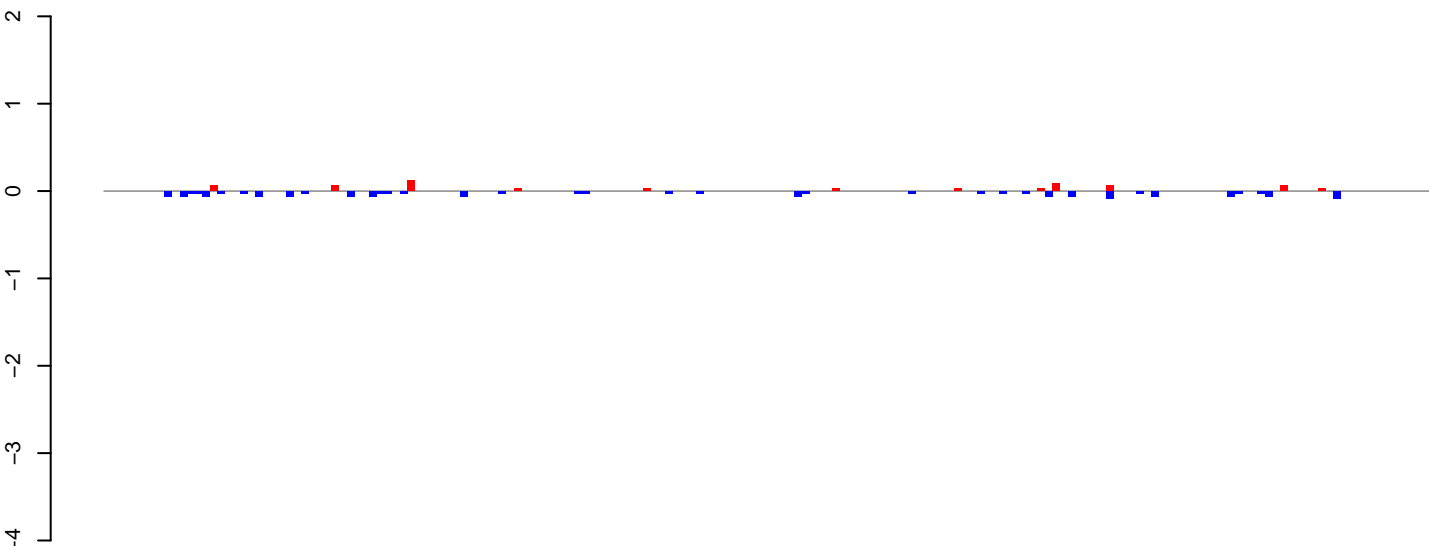

positive=1, negative=2, total=2

AeAeg\_Ovary\_BF24h\_cat.24\_35.rep

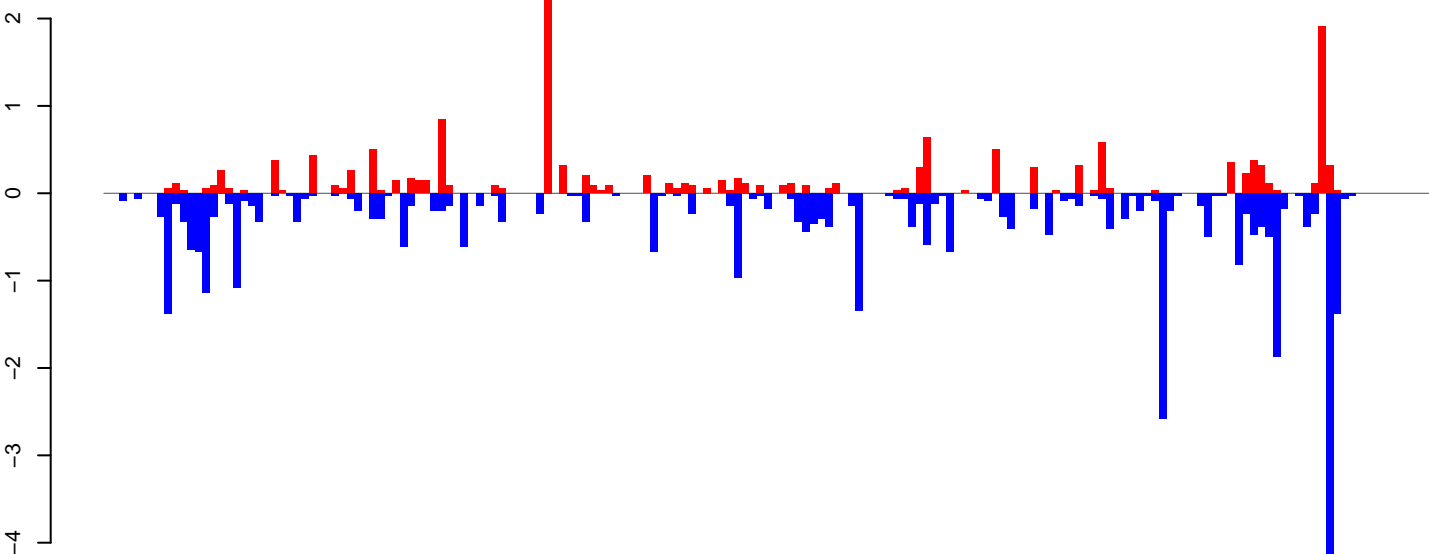

positive=16, negative=36, total=52

AeAeg\_Ovary\_BF24h\_cat.rep

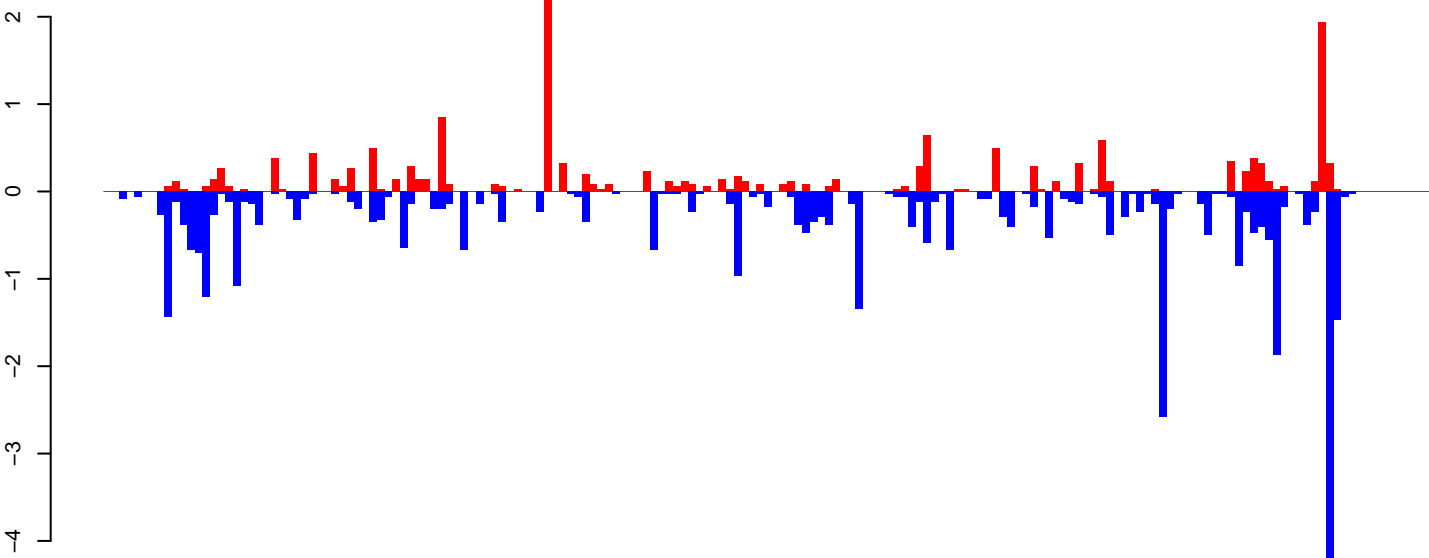

positive=16, negative=38, total=54

Window size=25, length=4351, TE@TF000450-Jockey\_Ele10:1-4351

0 1000 2000 3000 4000

AeAeg\_Ovary\_BF24h\_cat.18\_23.rep

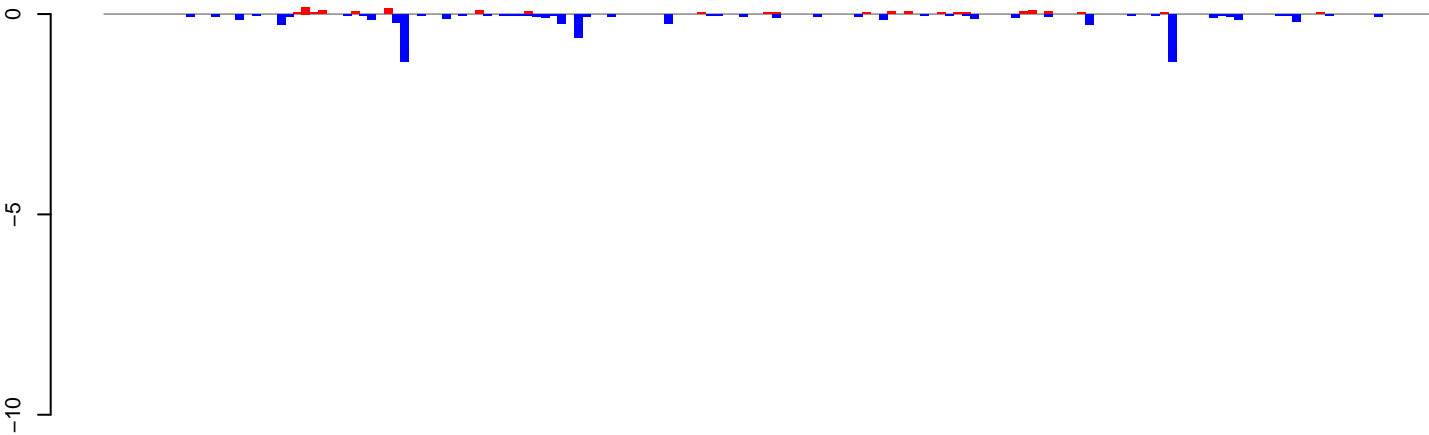

positive=1, negative=7, total=8

AeAeg\_Ovary\_BF24h\_cat.24\_35.rep

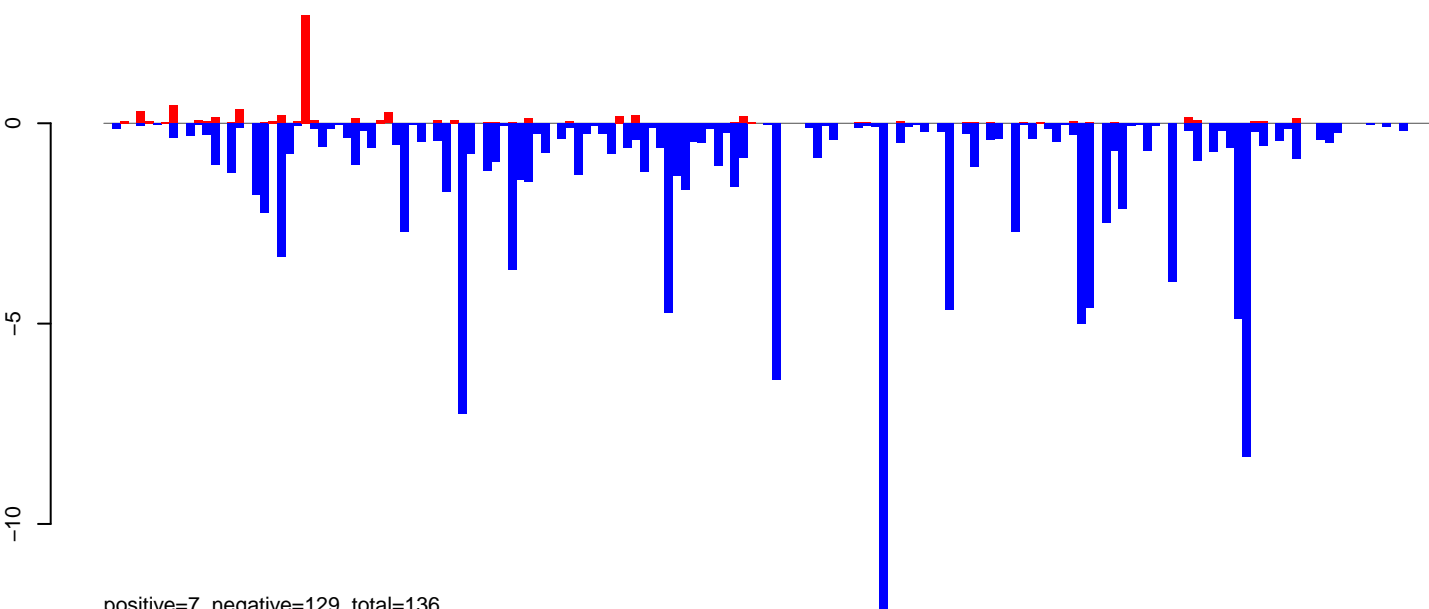

positive=7, negative=129, total=136

AeAeg\_Ovary\_BF24h\_cat.rep

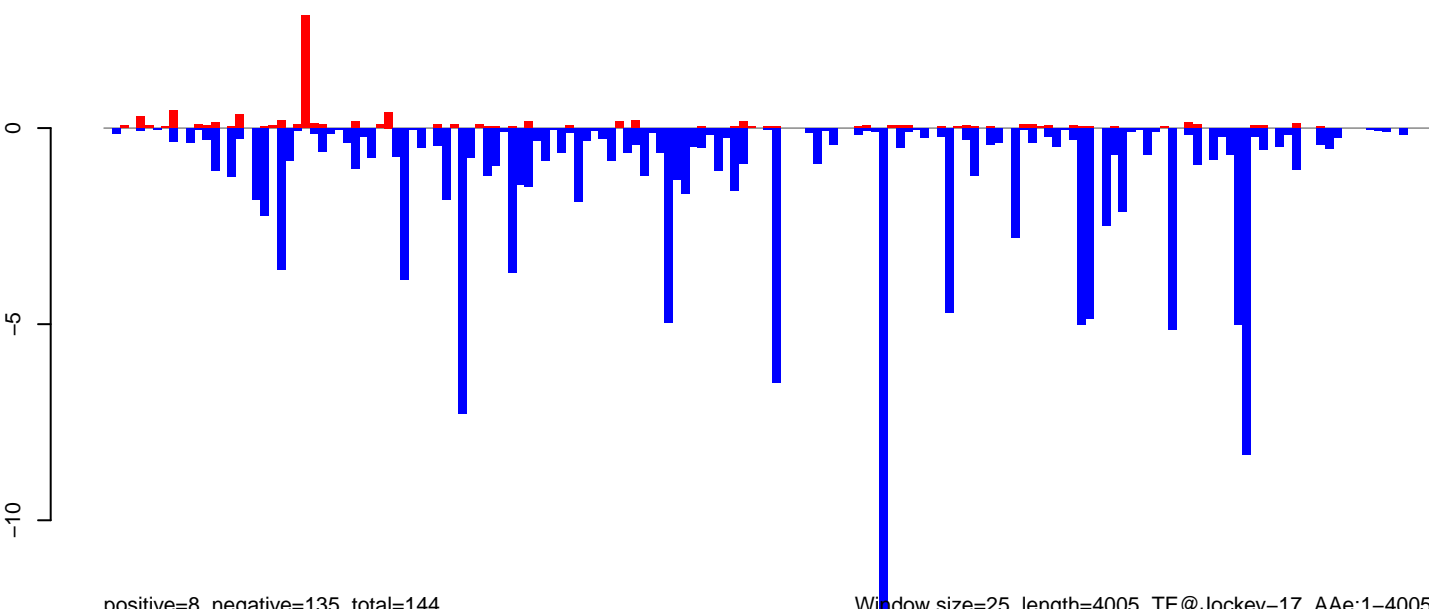

positive=8, negative=135, total=144

Window size=25, length=4005, TE@Jockey-17\_AAe:1-4005

0 1000 2000 3000 4000

**AeAeg\_Ovary\_BF24h\_cat.18\_23.rep**



**AeAeg\_Ovary\_BF24h\_cat.24\_35.rep**

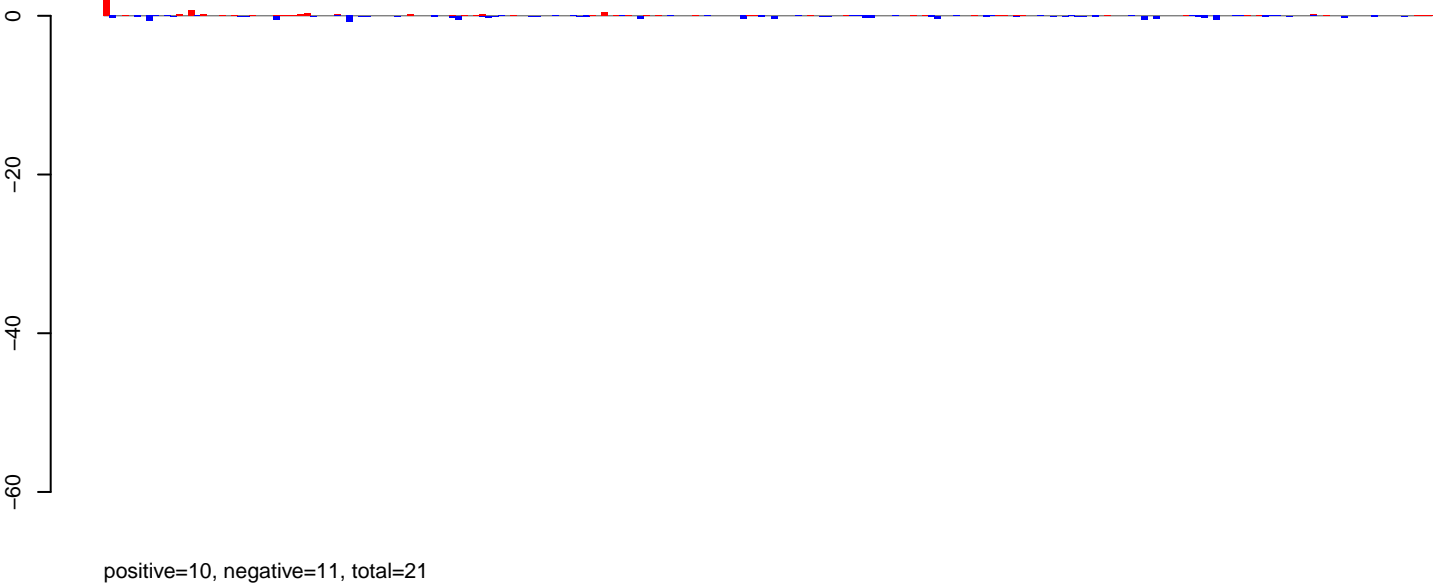

**AeAeg\_Ovary\_BF24h\_cat.rep**

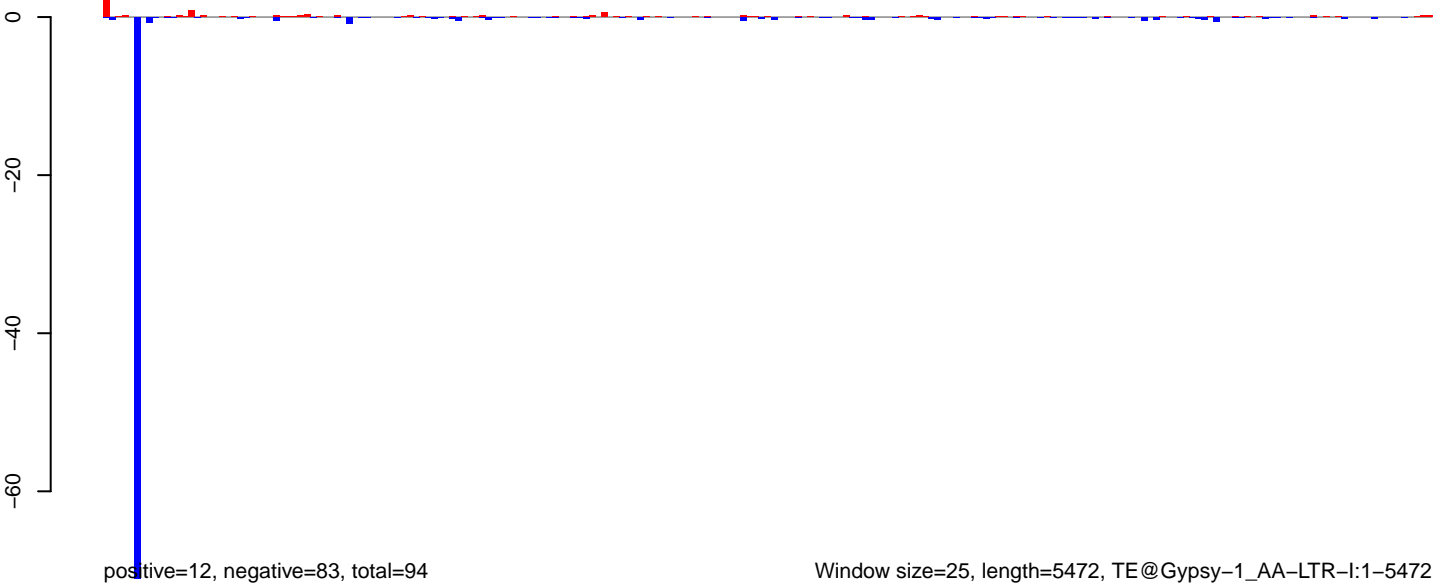

Window size=25, length=5472, TE@Gypsy-1\_AA-LTR-I:1-5472

0 1000 2000 3000 4000 5000

AeAeg\_Ovary\_BF24h\_cat.18\_23.rep

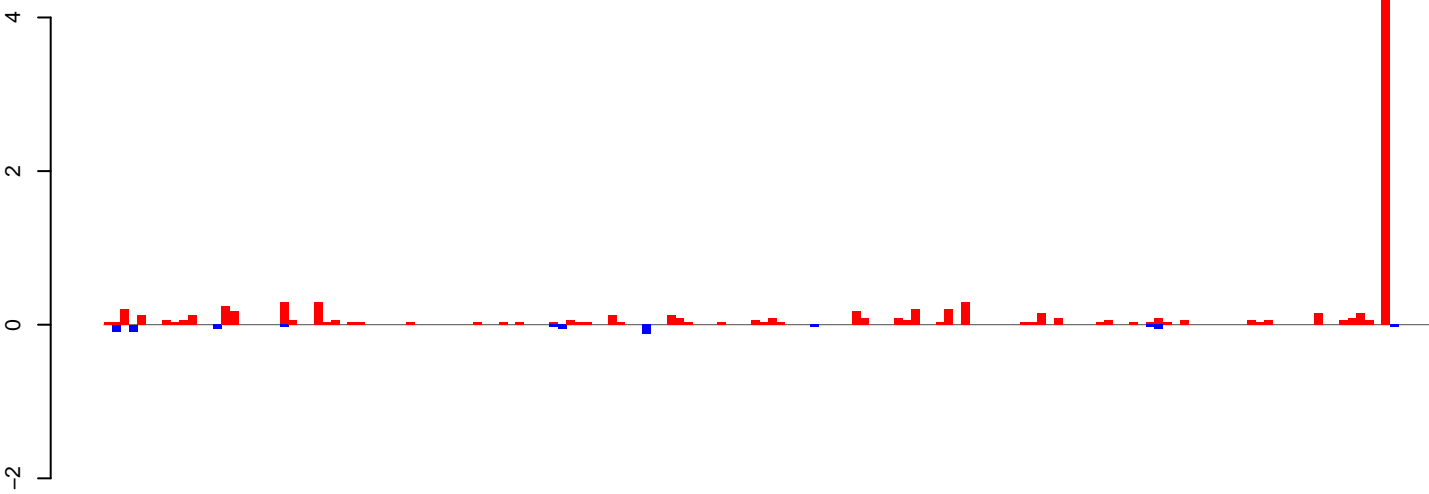

AeAeg\_Ovary\_BF24h\_cat.24\_35.rep

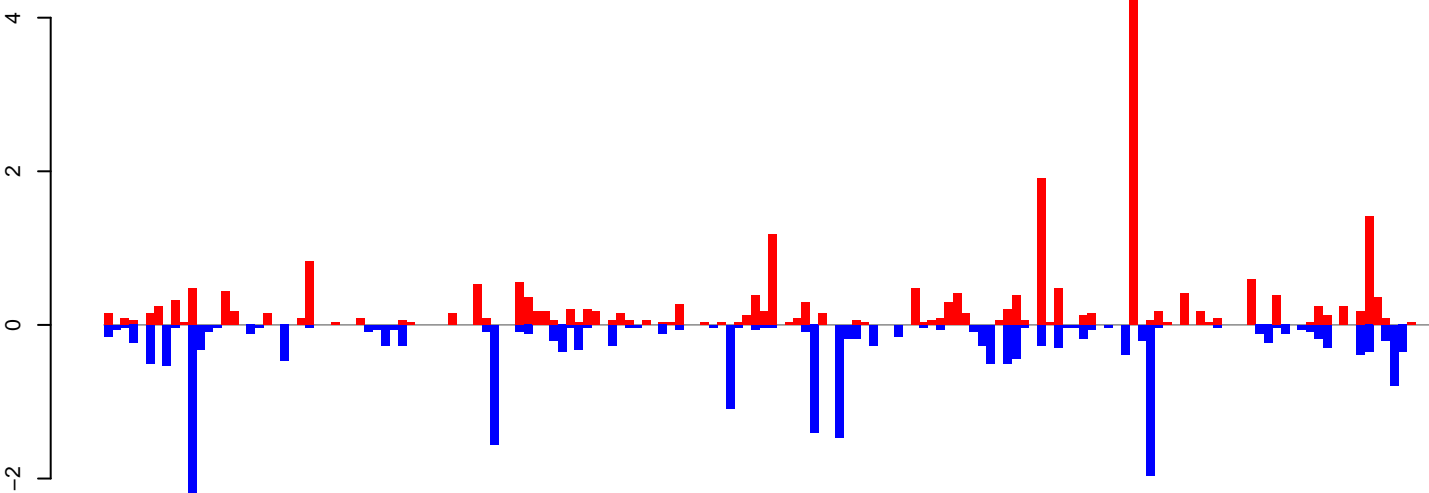

AeAeg\_Ovary\_BF24h\_cat.rep

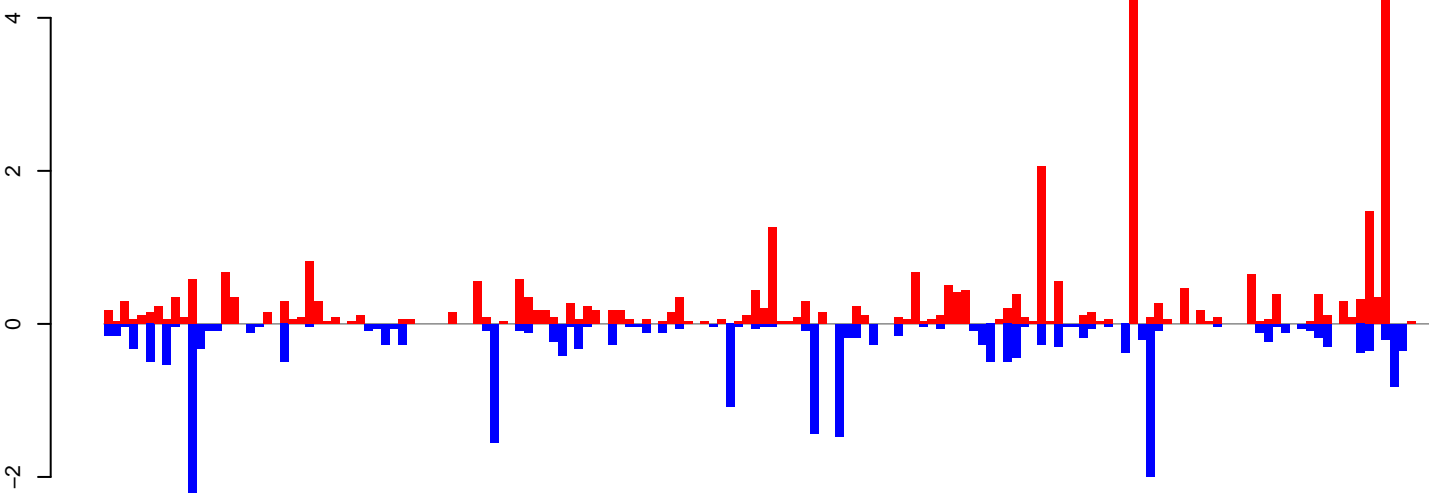

Window size=25, length=3928, TE@TF001080-Ty1\_copia\_Ele112:1-3928

0 1000 2000 3000 4000



AeAeg\_Ovary\_BF24h\_cat.18\_23.rep

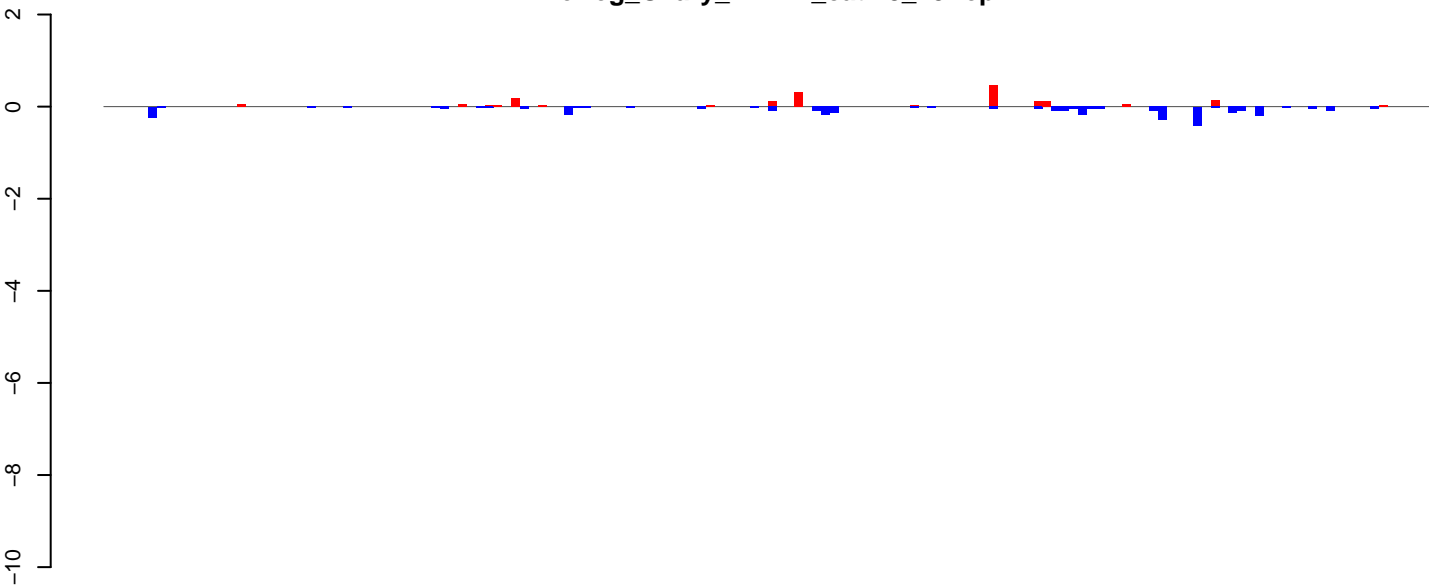

positive=2, negative=4, total=5

AeAeg\_Ovary\_BF24h\_cat.24\_35.rep

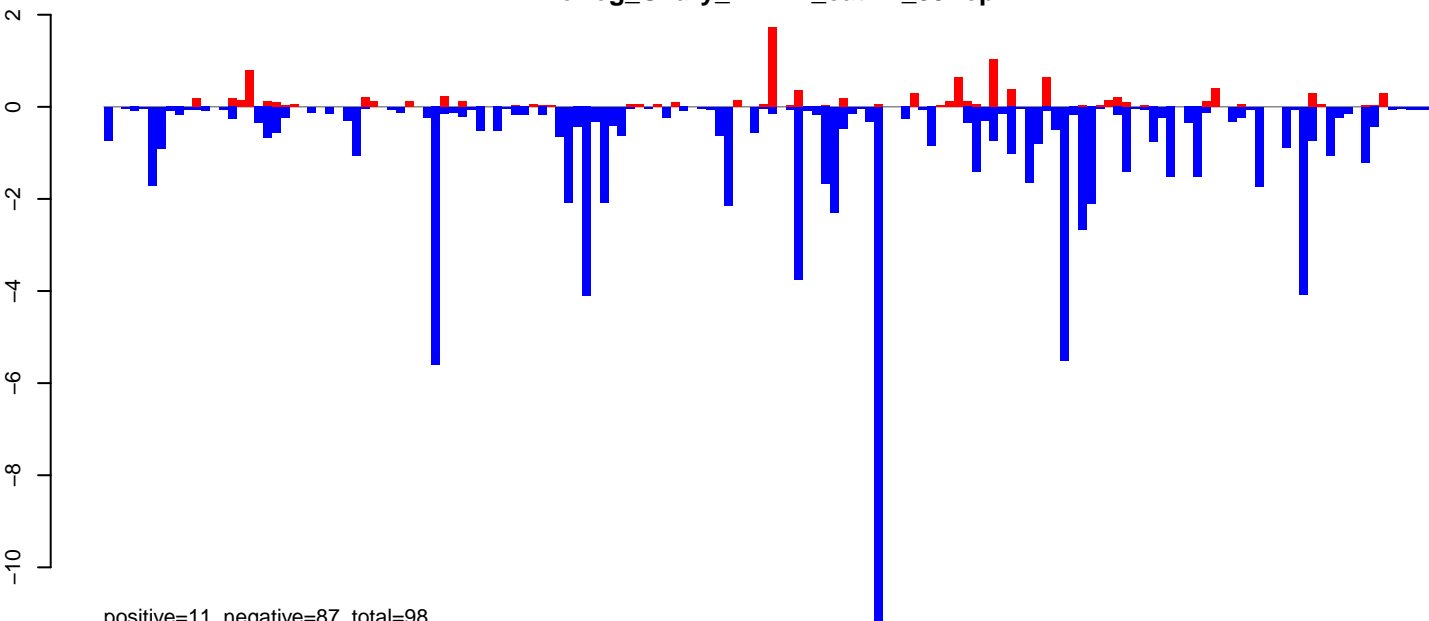

positive=11, negative=87, total=98

AeAeg\_Ovary\_BF24h\_cat.rep

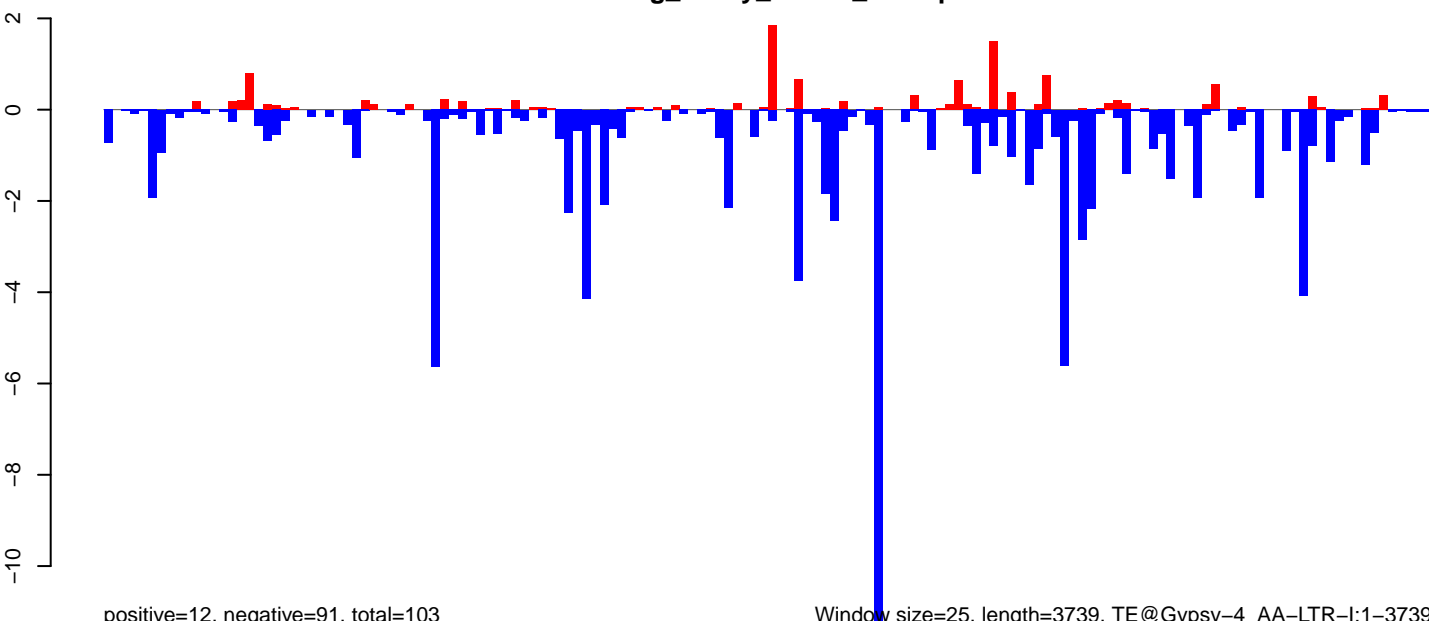

positive=12, negative=91, total=103

Window size=25, length=3739, TE@Gypsy-4\_AA-LTR-I:1-3739

0 1000 2000 3000

AeAeg\_Ovary\_BF24h\_cat.18\_23.rep

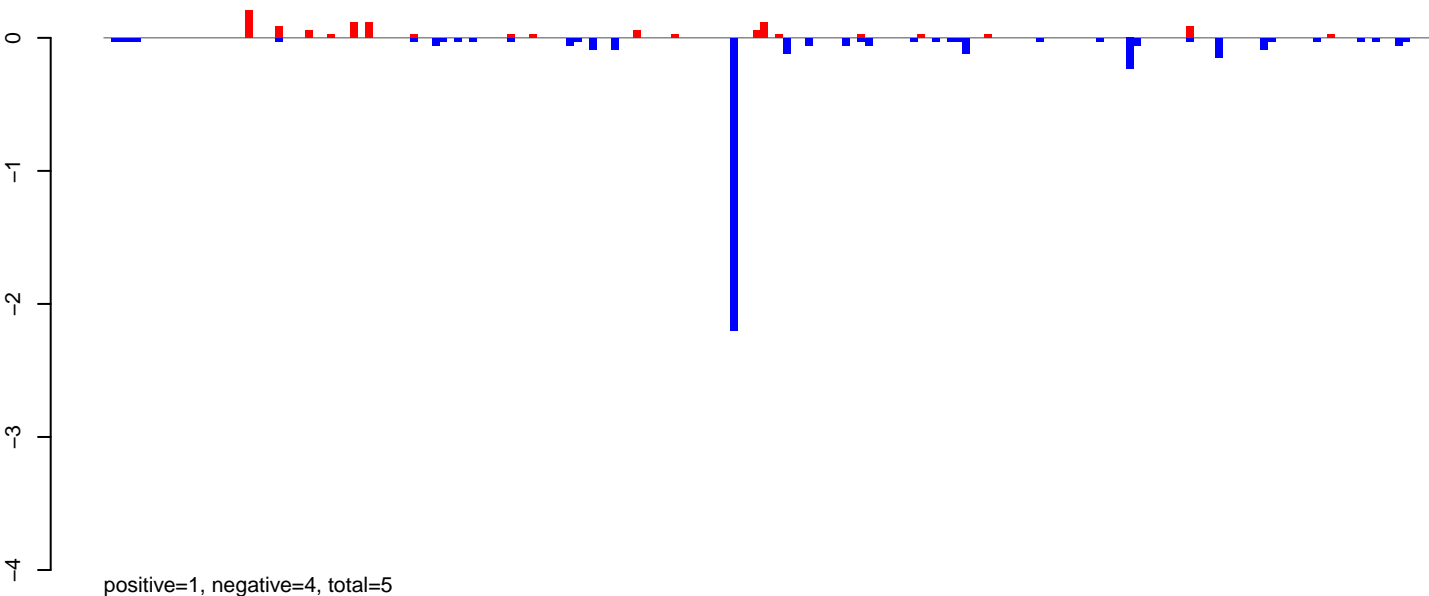

AeAeg\_Ovary\_BF24h\_cat.24\_35.rep

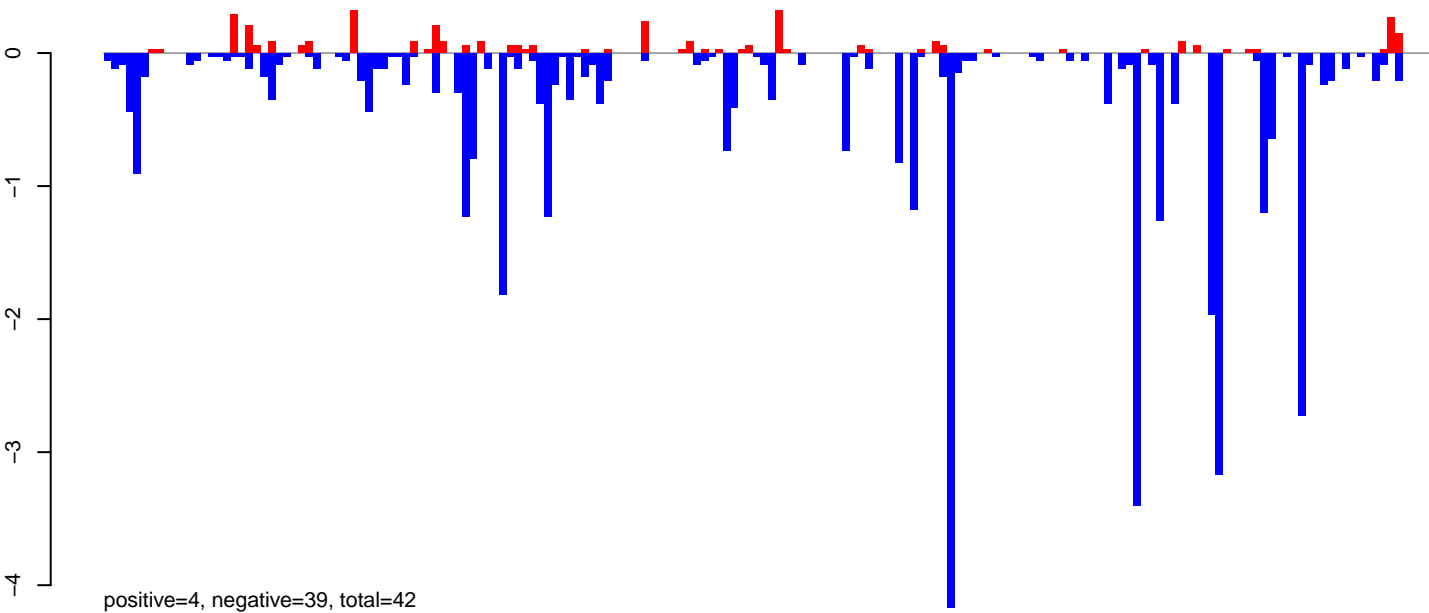

AeAeg\_Ovary\_BF24h\_cat.rep

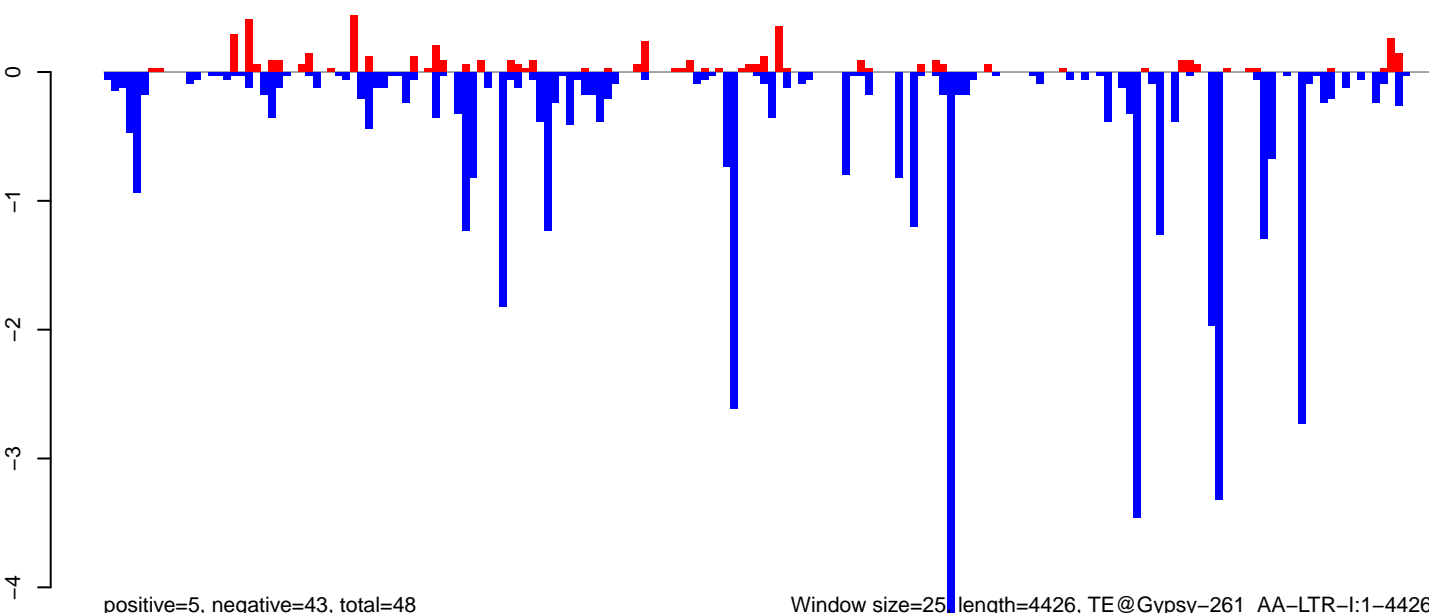

Window size=25, length=4426, TE@Gypsy-261\_AA-LTR-I:1-4426

0 1000 2000 3000 4000

**AeAeg\_Ovary\_BF24h\_cat.18\_23.rep**

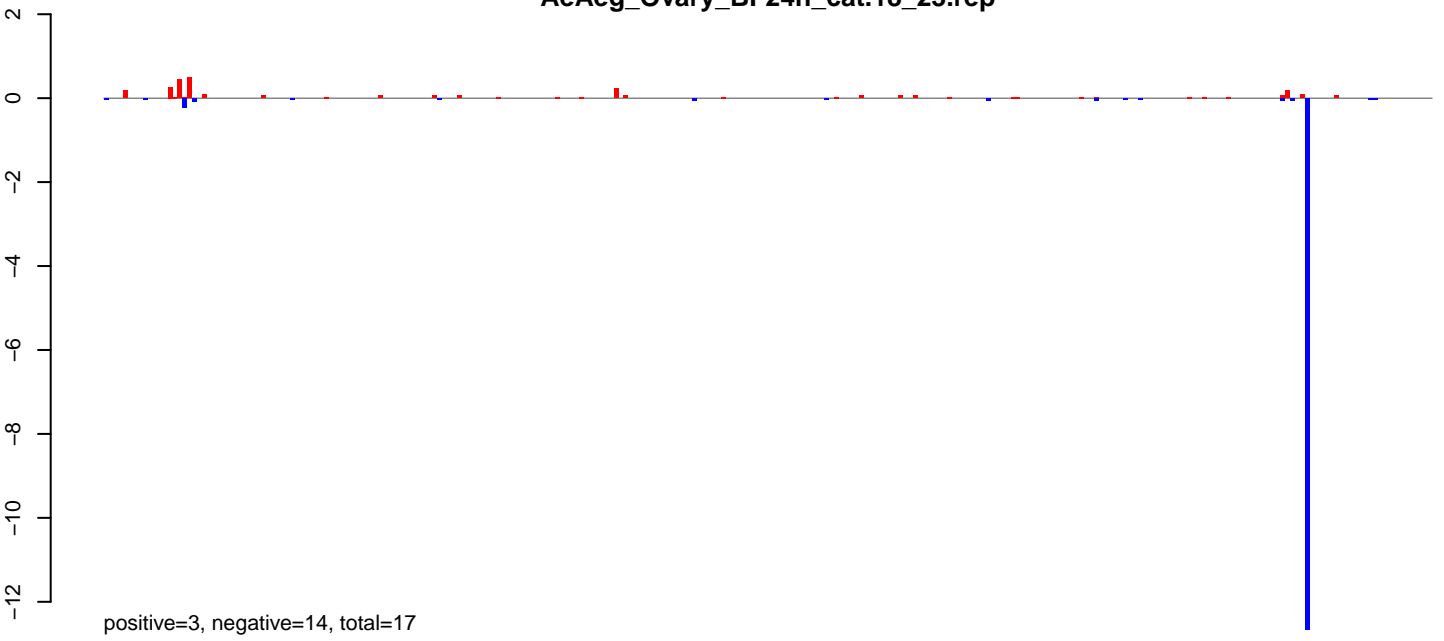

**AeAeg\_Ovary\_BF24h\_cat.24\_35.rep**

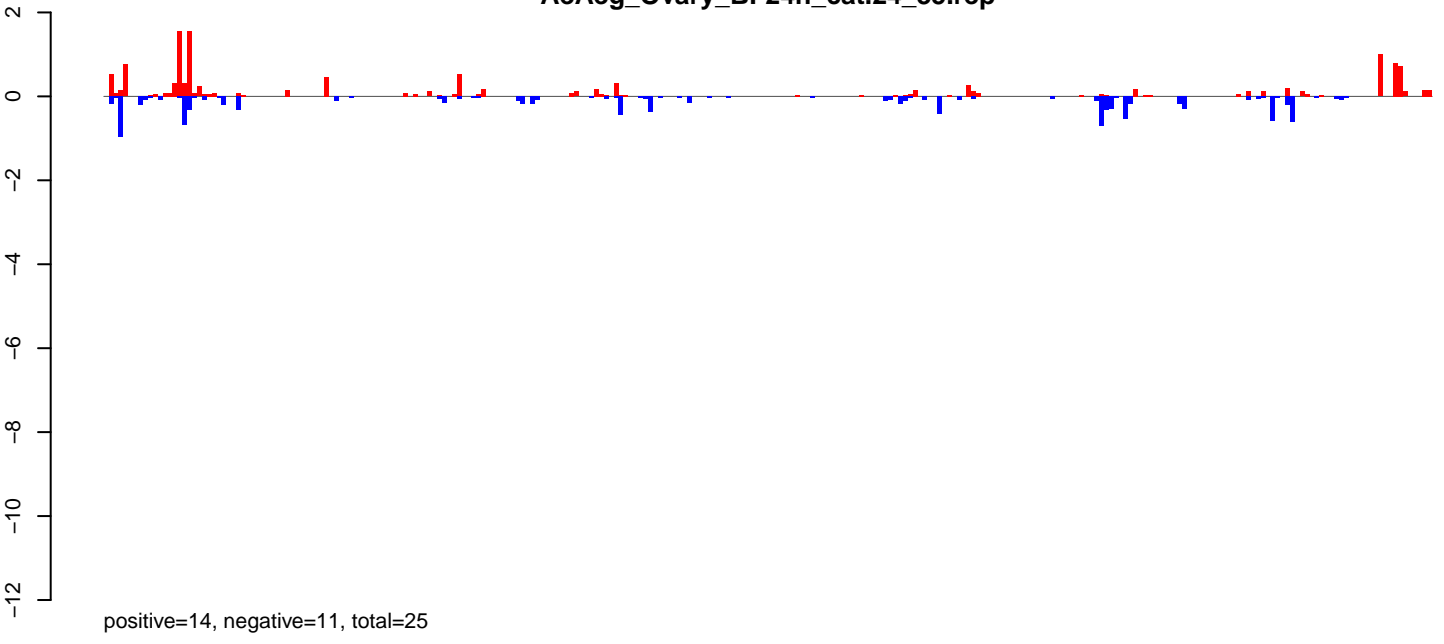

**AeAeg\_Ovary\_BF24h\_cat.rep**

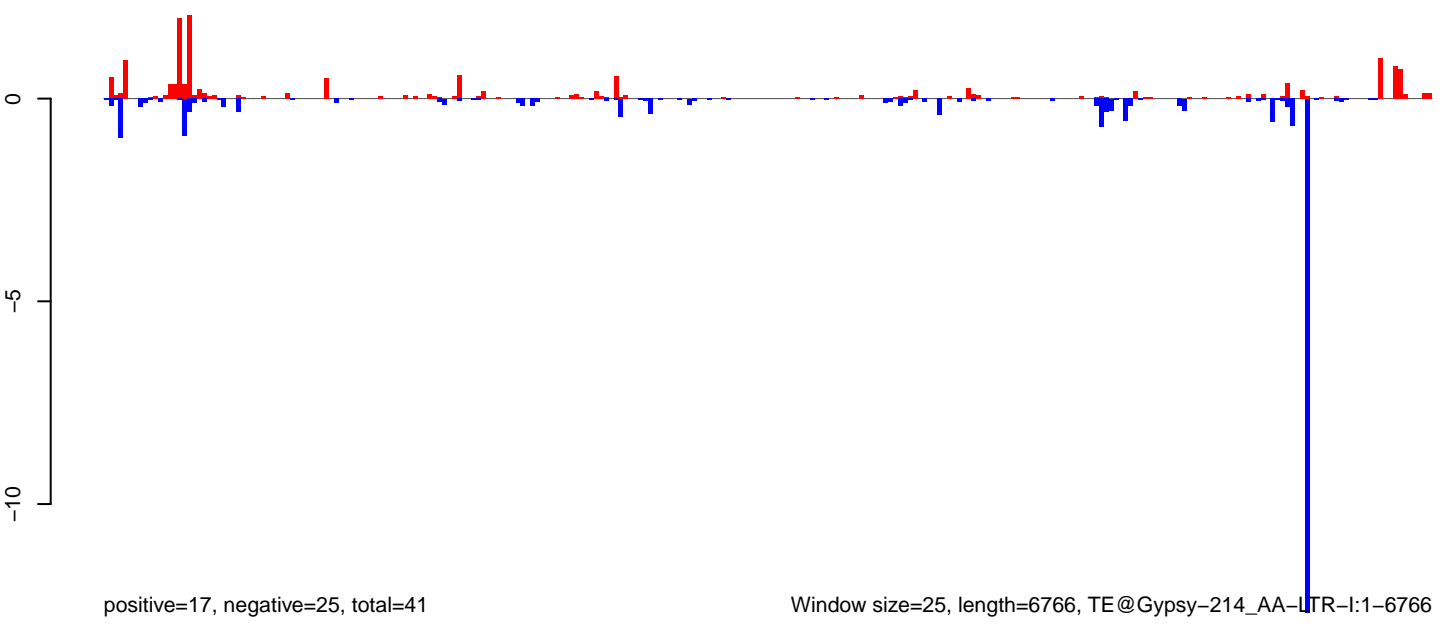

Window size=25, length=6766, TE@Gypsy-214\_AA-LTR-I:1-6766

0 1000 2000 3000 4000 5000 6000 7000

**AeAeg\_Ovary\_BF24h\_cat.18\_23.rep**

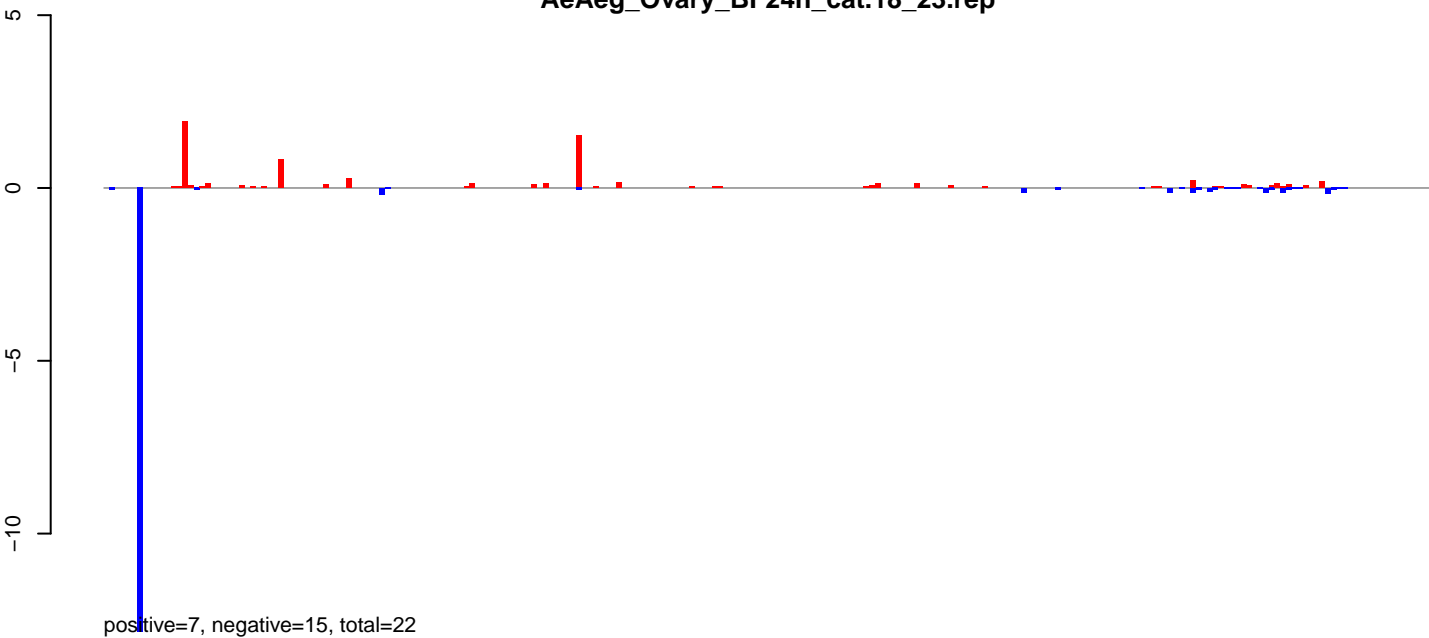

**AeAeg\_Ovary\_BF24h\_cat.24\_35.rep**

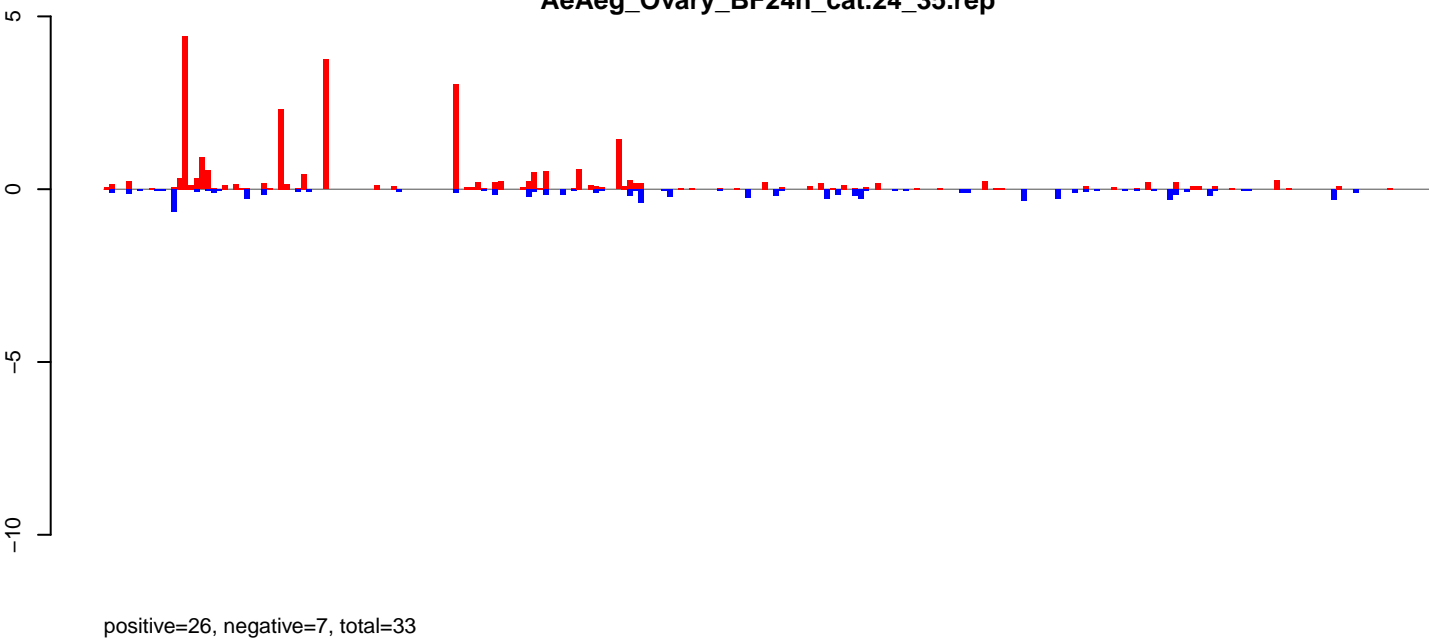

**AeAeg\_Ovary\_BF24h\_cat.rep**

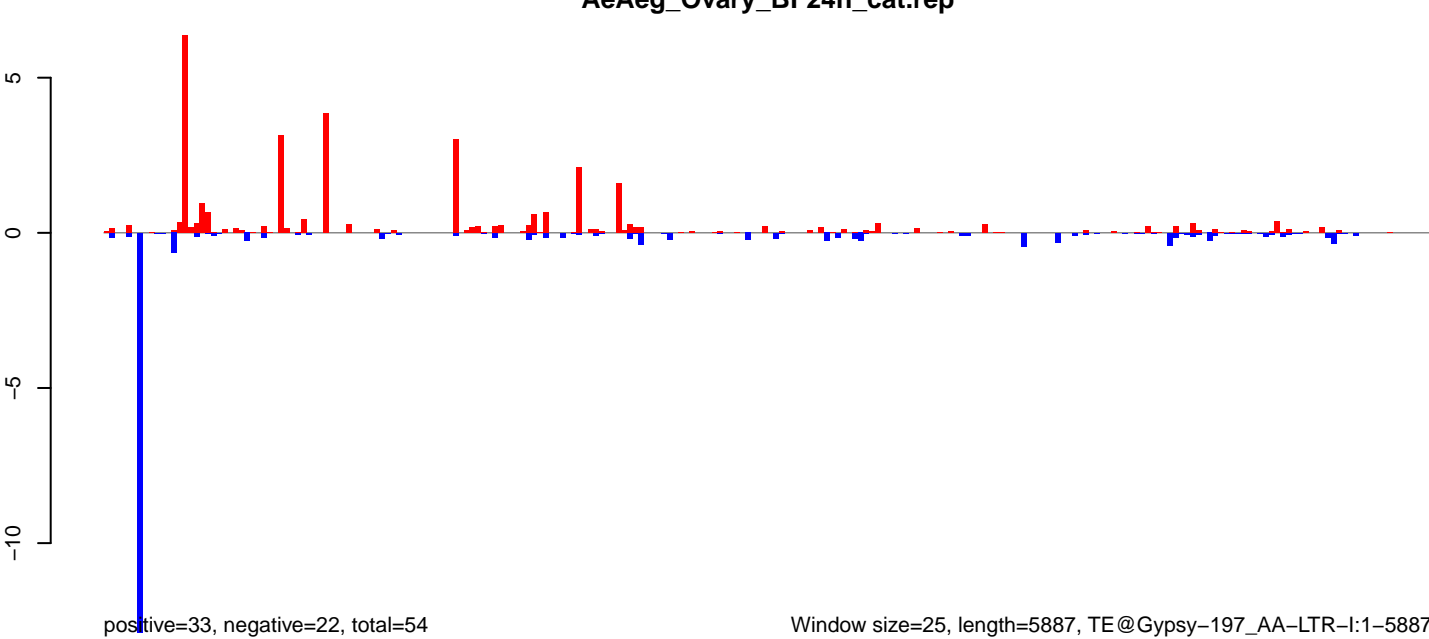

AeAeg\_Ovary\_BF24h\_cat.18\_23.rep

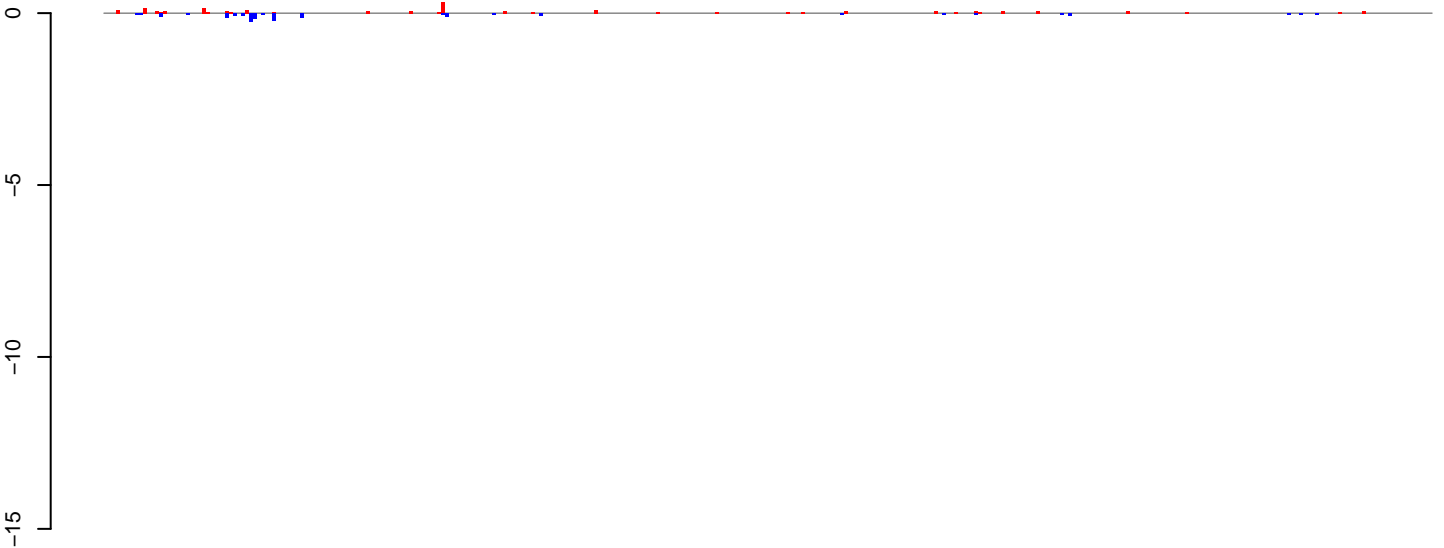

positive=2, negative=2, total=4

AeAeg\_Ovary\_BF24h\_cat.24\_35.rep

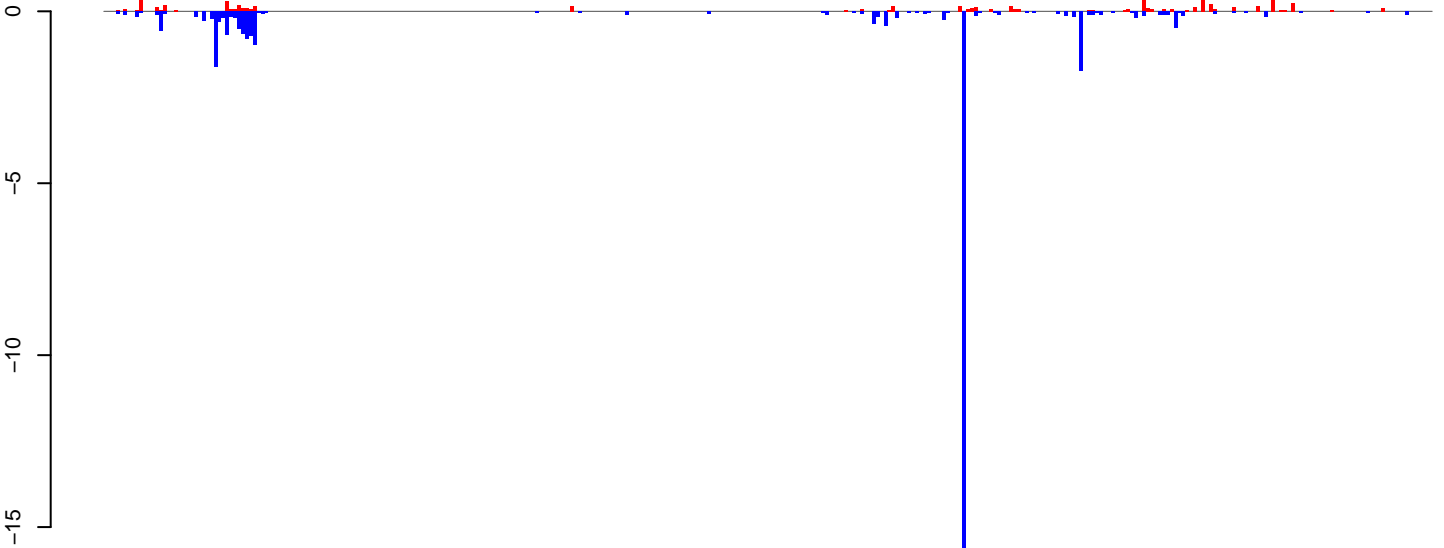

positive=6, negative=31, total=37

AeAeg\_Ovary\_BF24h\_cat.rep

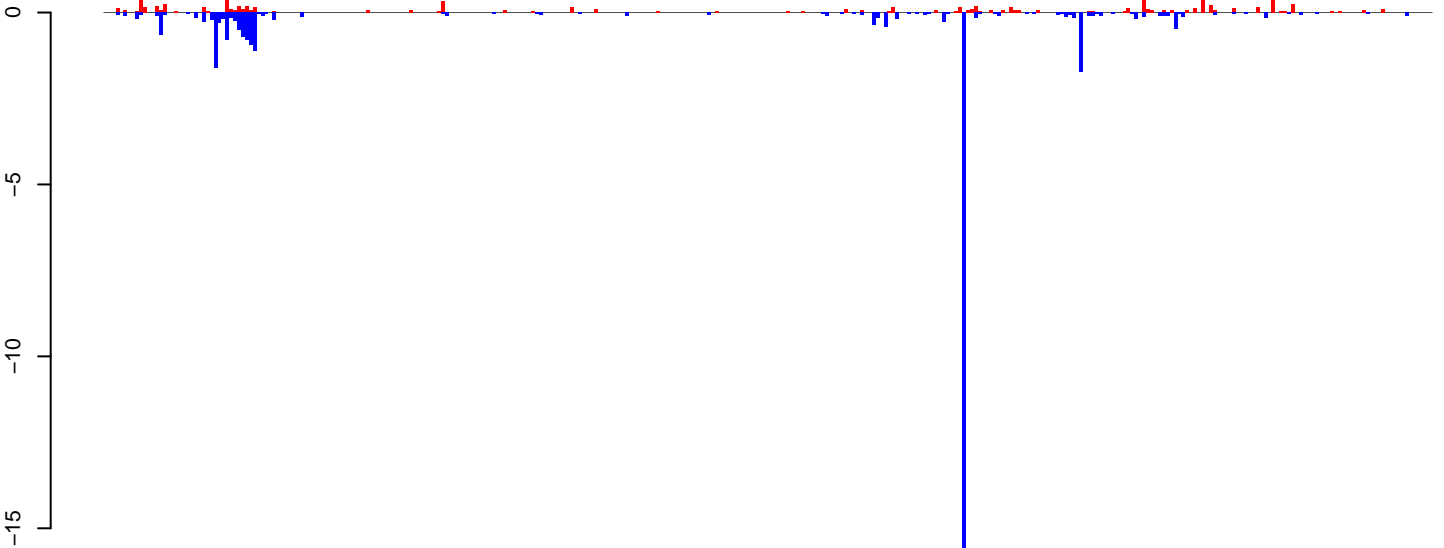

positive=8, negative=33, total=41

Window size=25, length=8472, TE@Gypsy-167\_AA-LTR-I:1-8472

0 2000 4000 6000 8000

AeAeg\_Ovary\_BF24h\_cat.18\_23.rep

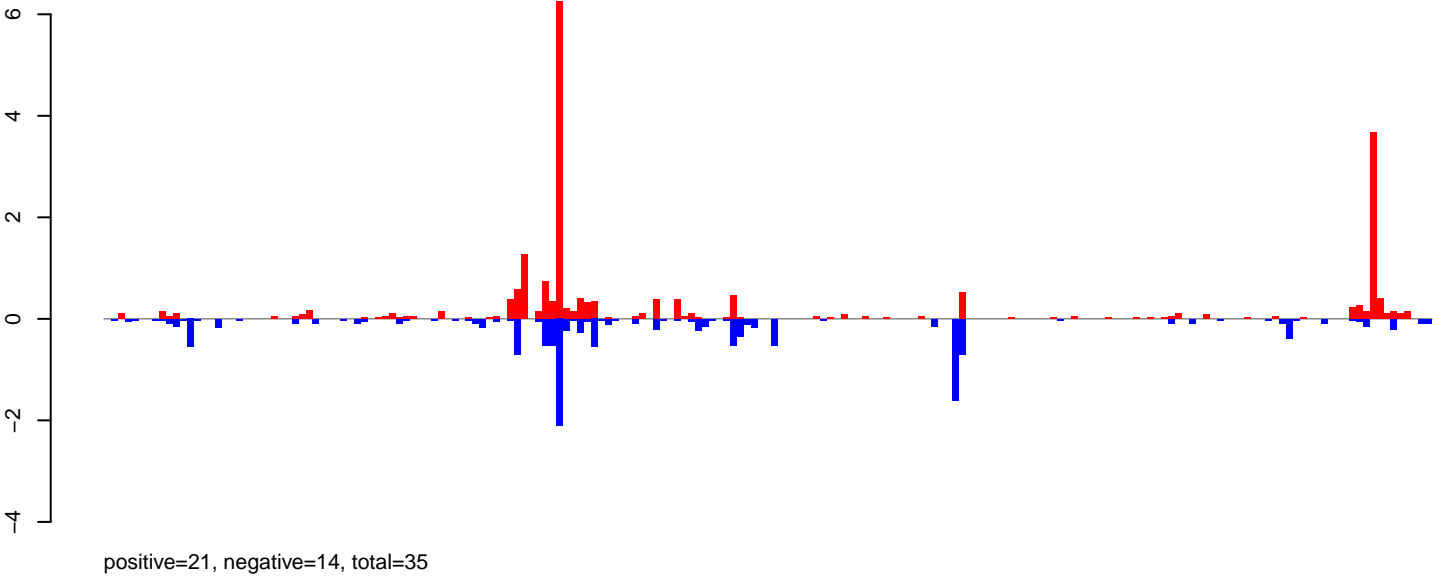

AeAeg\_Ovary\_BF24h\_cat.24\_35.rep

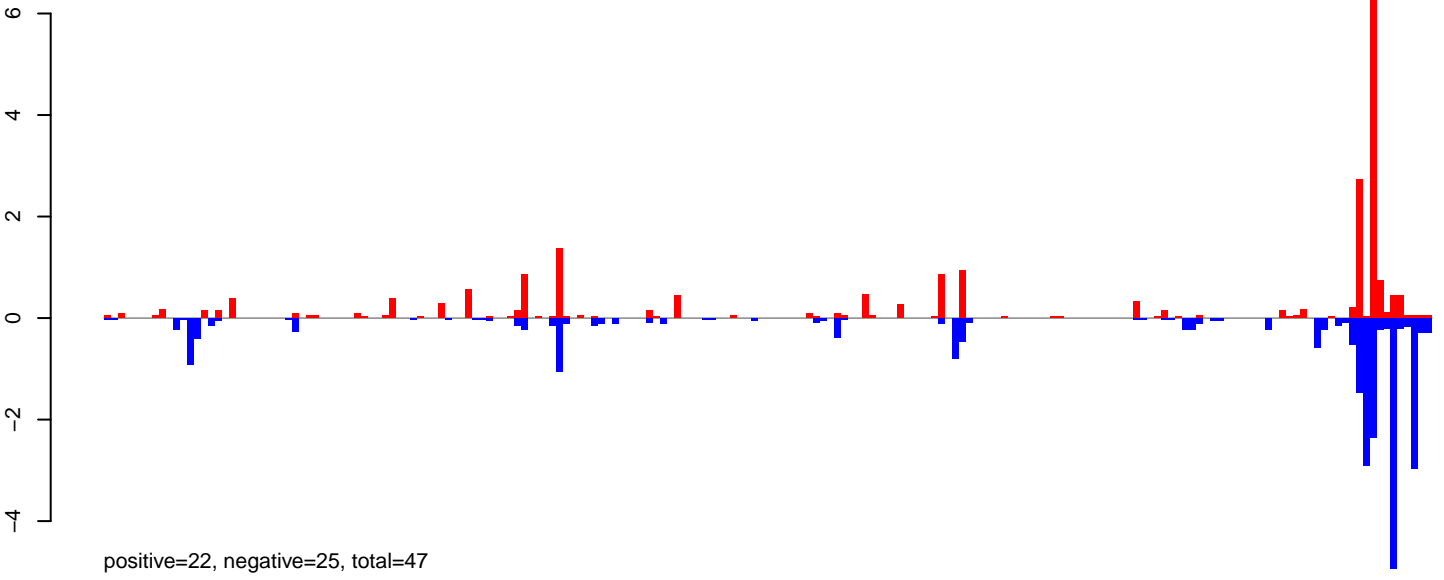

AeAeg\_Ovary\_BF24h\_cat.rep

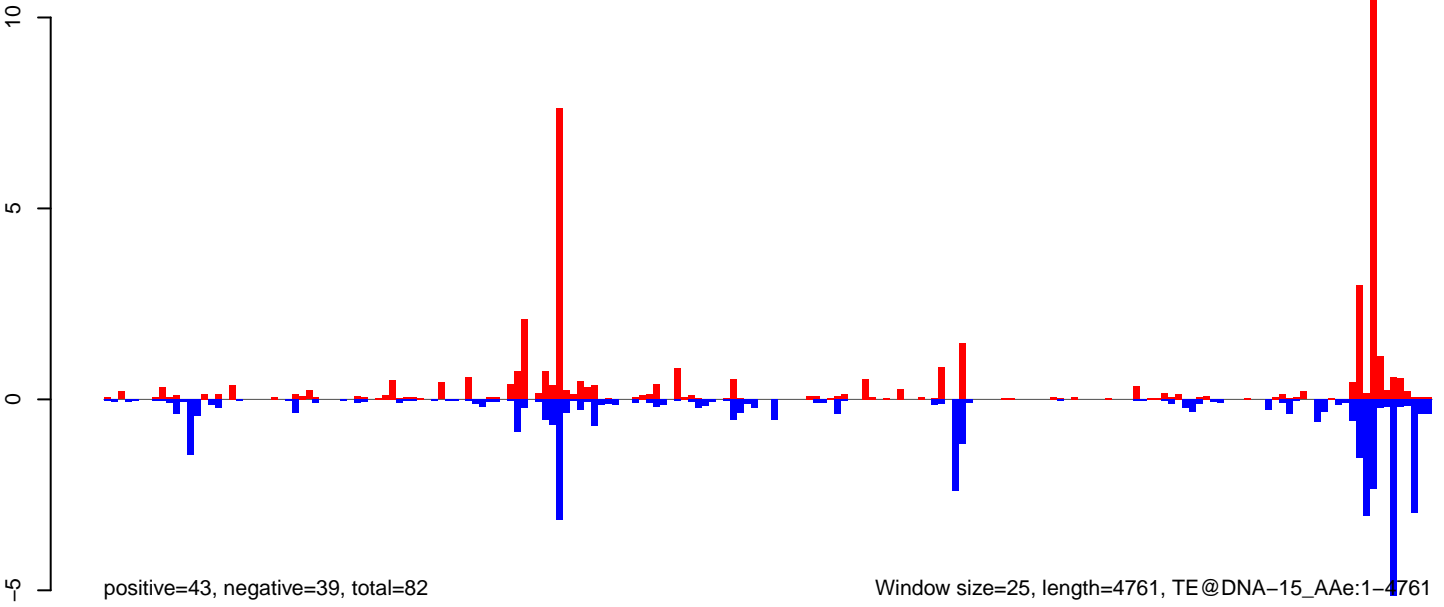

AeAeg\_Ovary\_BF24h\_cat.18\_23.rep

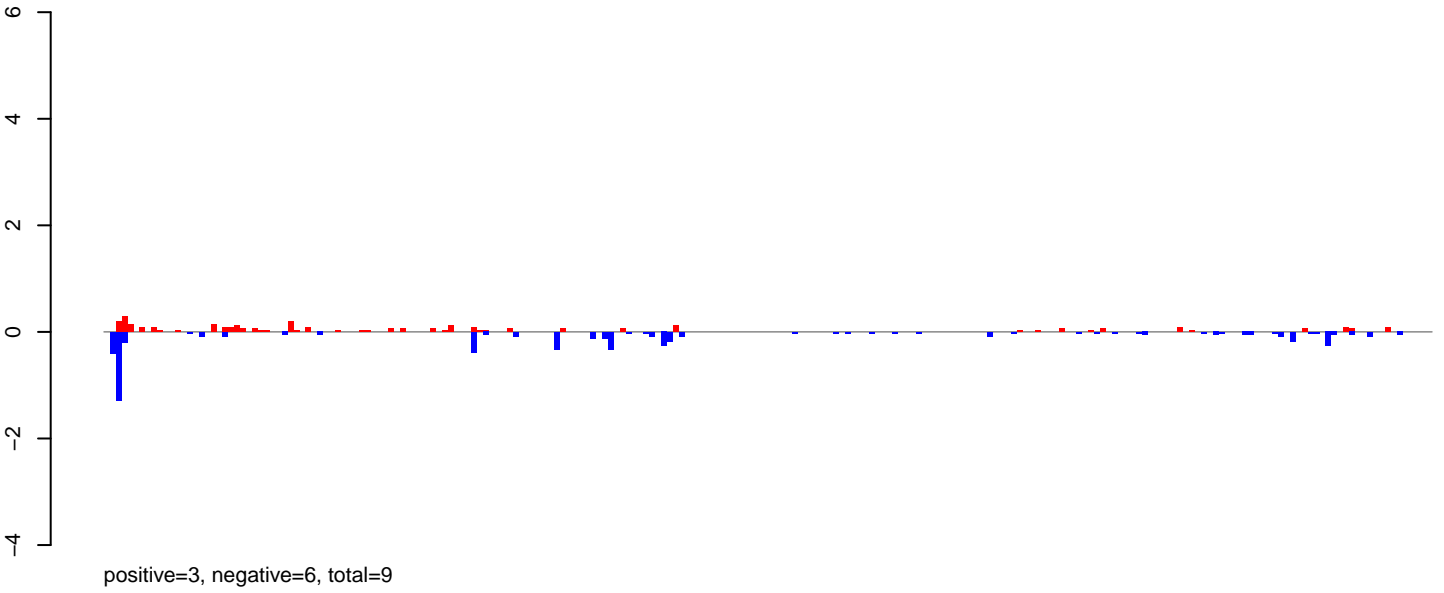

AeAeg\_Ovary\_BF24h\_cat.24\_35.rep

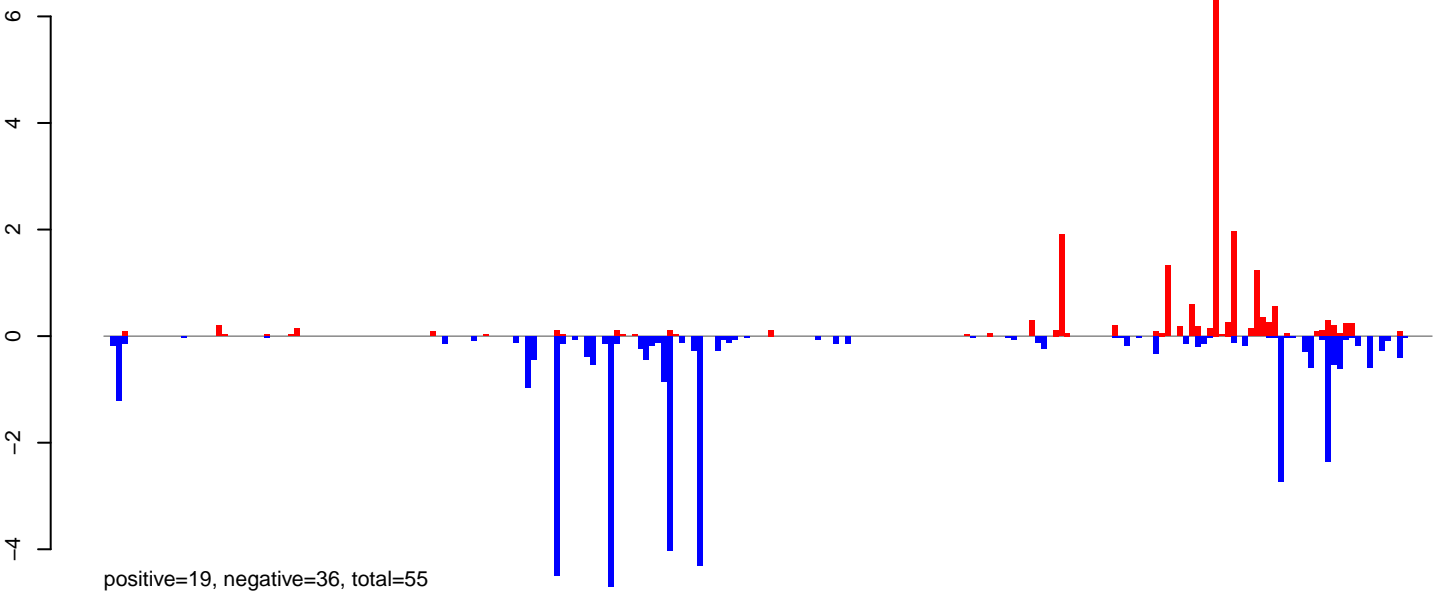

AeAeg\_Ovary\_BF24h\_cat.rep

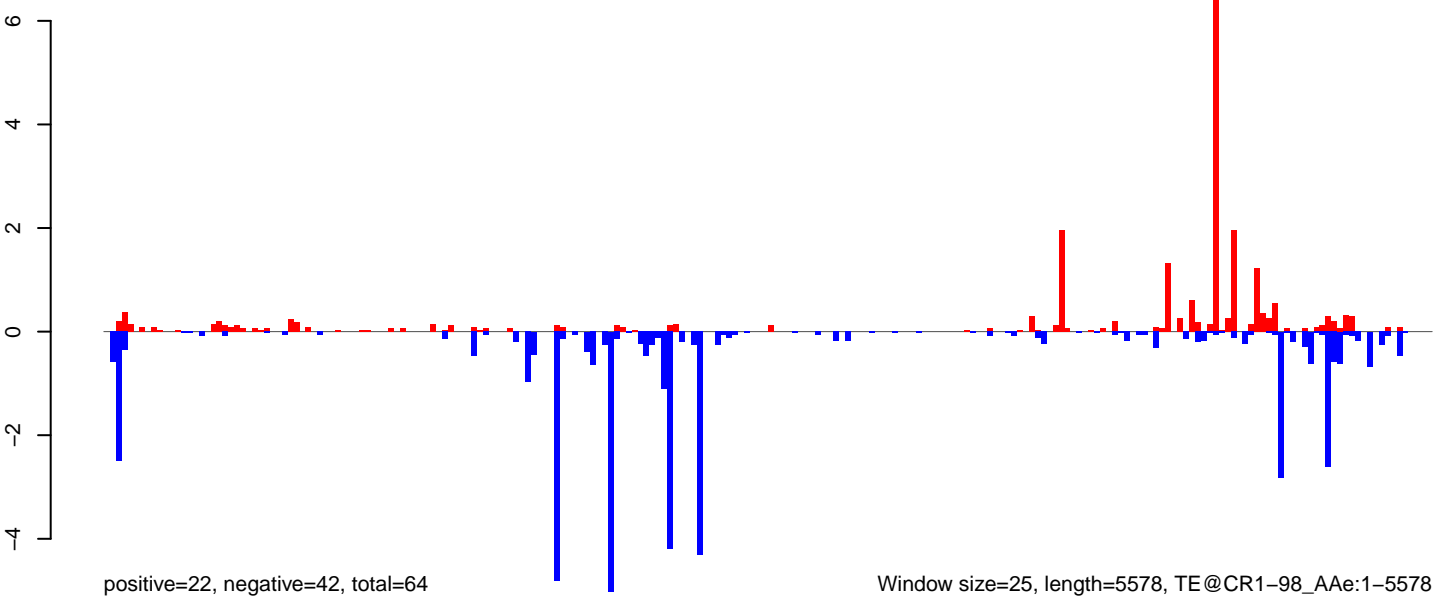

AeAeg\_Ovary\_BF24h\_cat.18\_23.rep

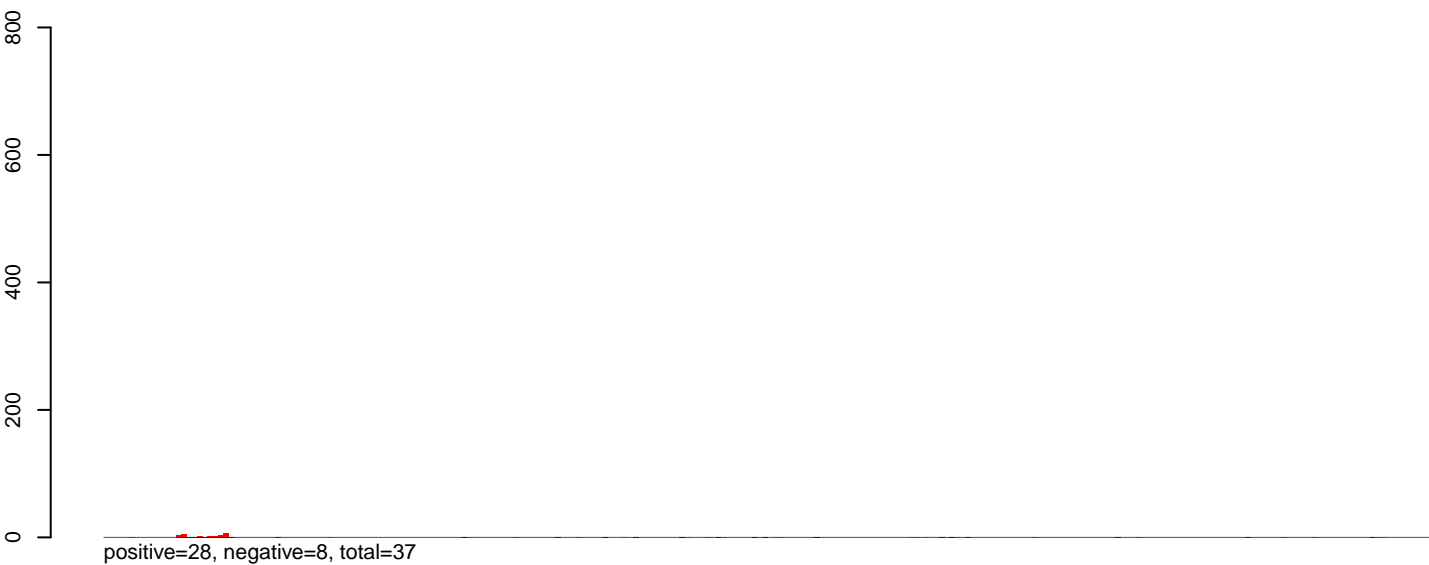

AeAeg\_Ovary\_BF24h\_cat.24\_35.rep

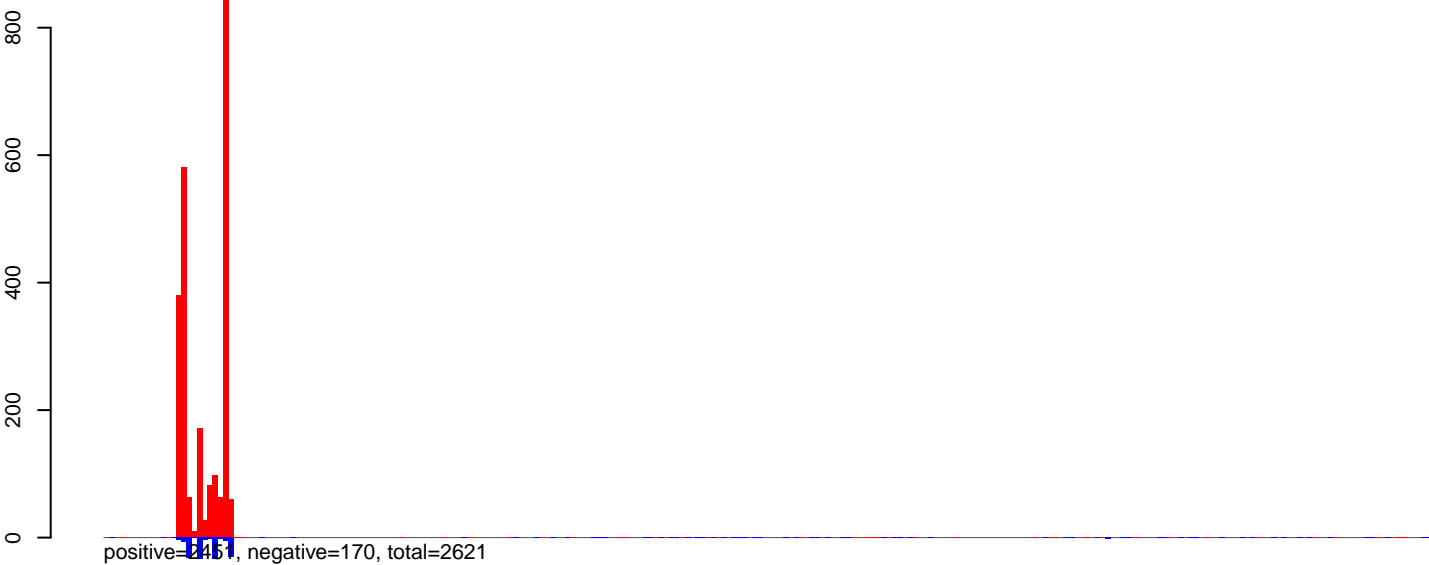

AeAeg\_Ovary\_BF24h\_cat.rep



0 1000 2000 3000 4000 5000 6000



AeAeg\_Ovary\_BF24h\_cat.18\_23.rep

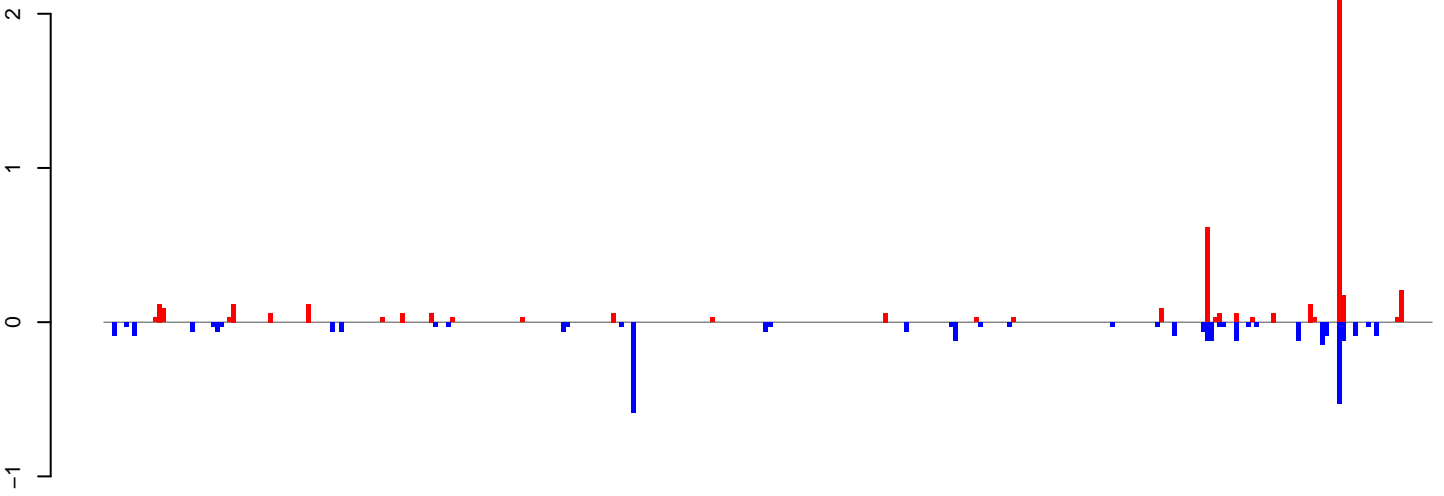

positive=5, negative=3, total=8

AeAeg\_Ovary\_BF24h\_cat.24\_35.rep

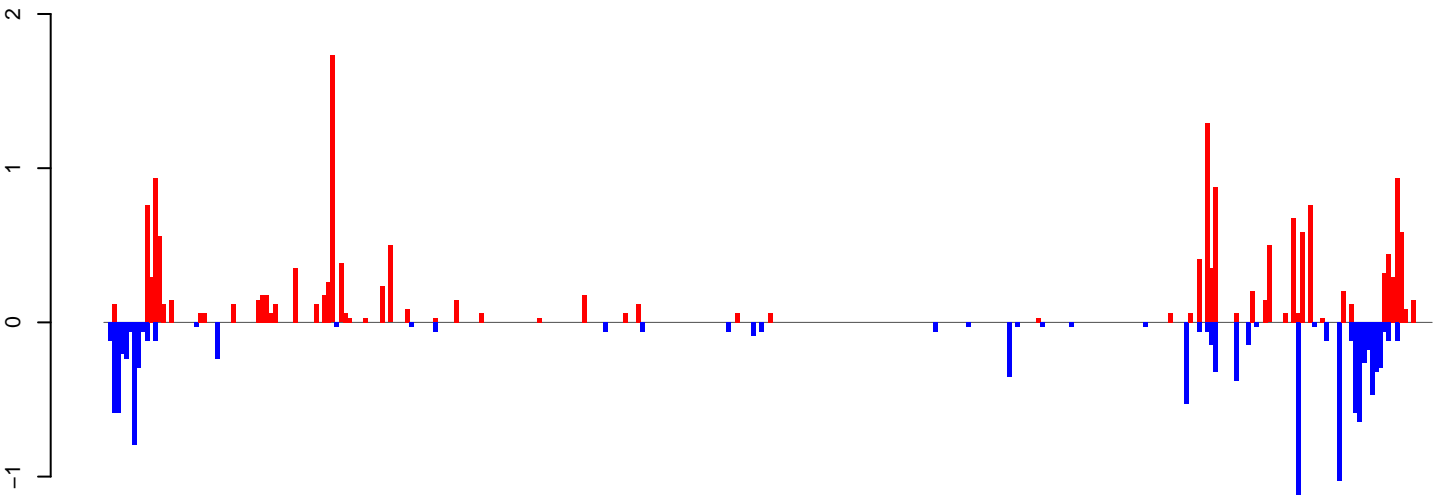

positive=18, negative=12, total=30

AeAeg\_Ovary\_BF24h\_cat.rep

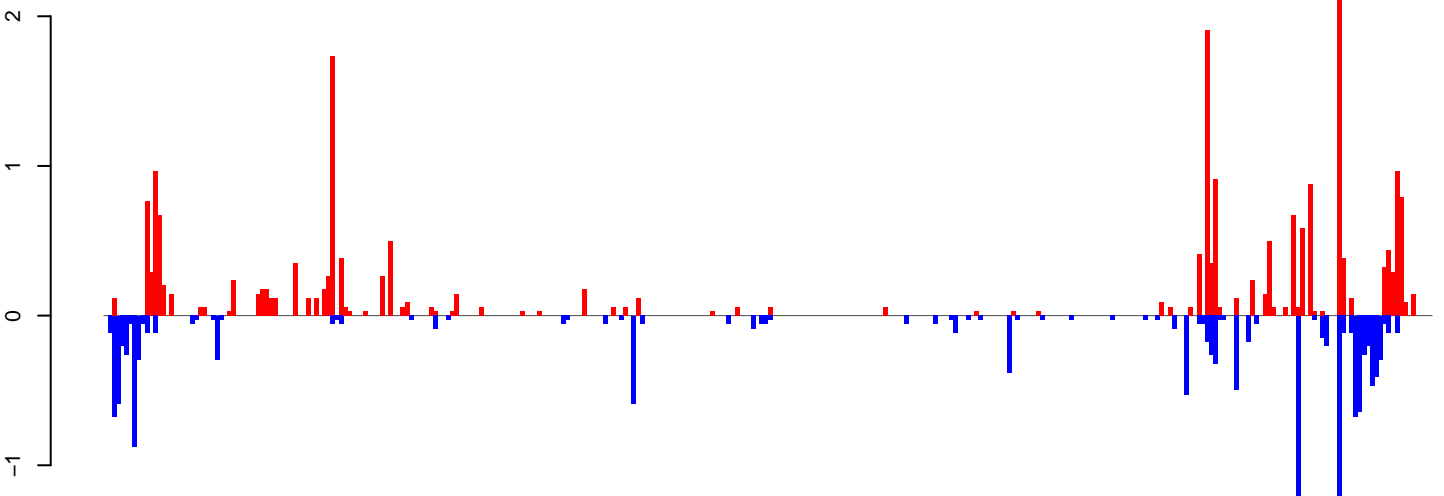

positive=22, negative=16, total=38

Window size=25, length=8050, TE@TF000133-Pao\_Bel\_Ele20:1-8050

0 2000 4000 6000 8000

AeAeg\_Ovary\_BF24h\_cat.18\_23.rep

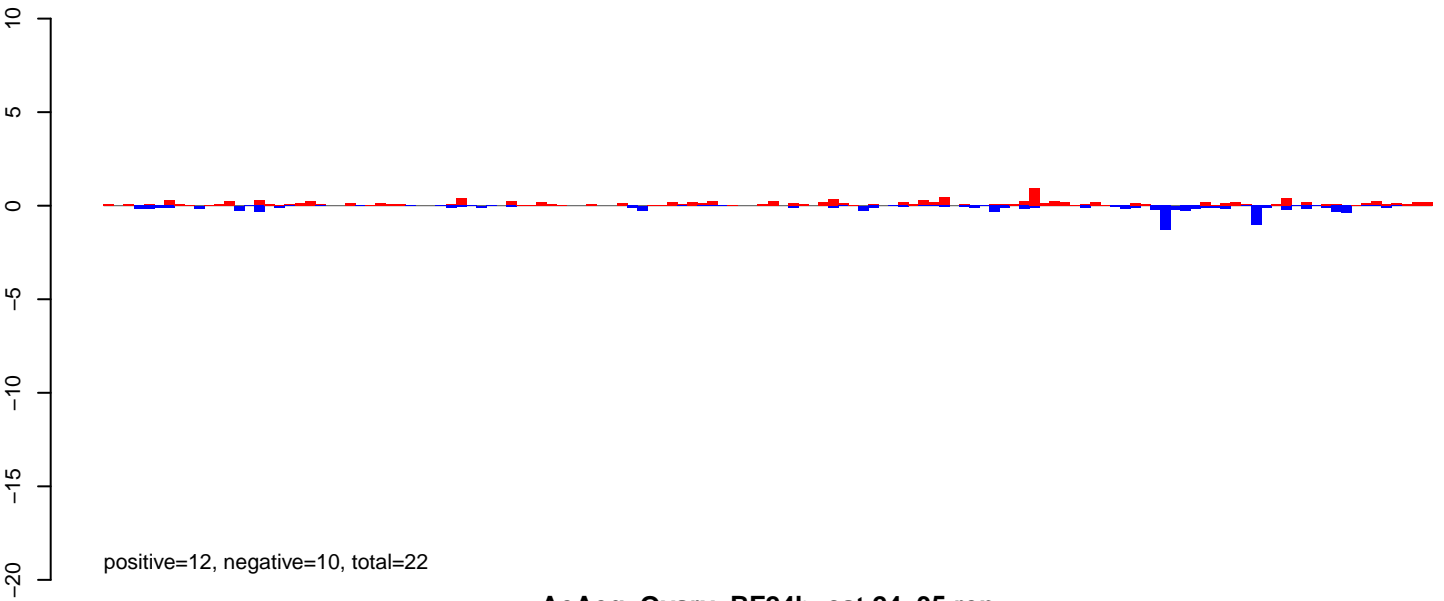

AeAeg\_Ovary\_BF24h\_cat.24\_35.rep

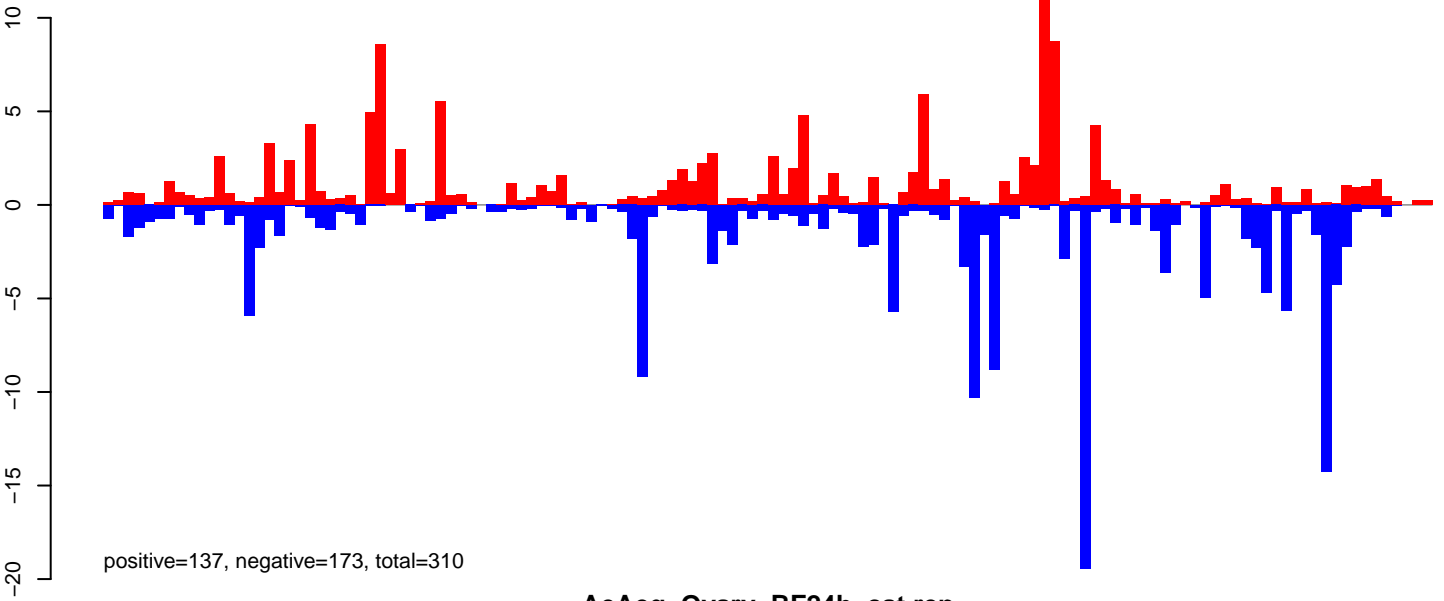

AeAeg\_Ovary\_BF24h\_cat.rep

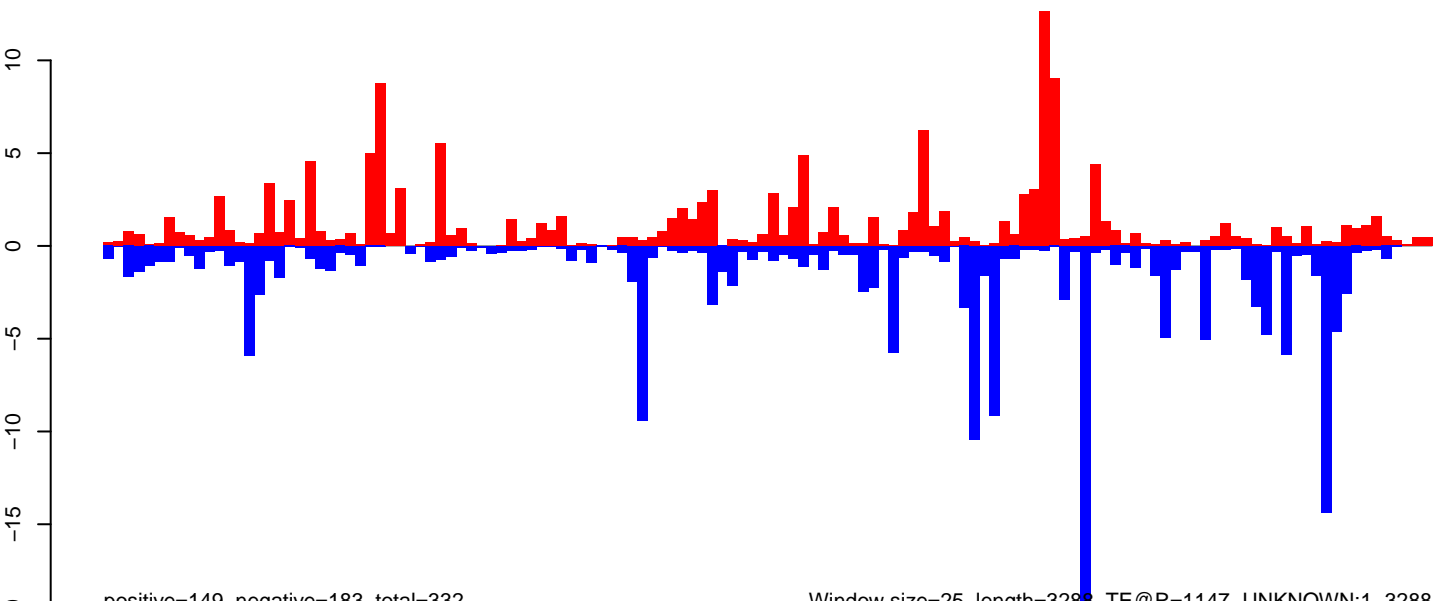

Window size=25, length=3288, TE@R=1147-UNKNOWN:1-3288

0 500 1000 1500 2000 2500 3000

AeAeg\_Ovary\_BF24h\_cat.18\_23.rep

0  
-10  
-20  
-30  
-40

positive=3, negative=96, total=98

AeAeg\_Ovary\_BF24h\_cat.24\_35.rep

0  
-10  
-20  
-30  
-40

positive=15, negative=34, total=49

AeAeg\_Ovary\_BF24h\_cat.rep

0  
-10  
-20  
-30  
-40

positive=17, negative=130, total=147

Window size=25, length=5276, TE@ORTE-4\_A Ae:1-5276

0 1000 2000 3000 4000 5000

AeAeg\_Ovary\_BF24h\_cat.18\_23.rep

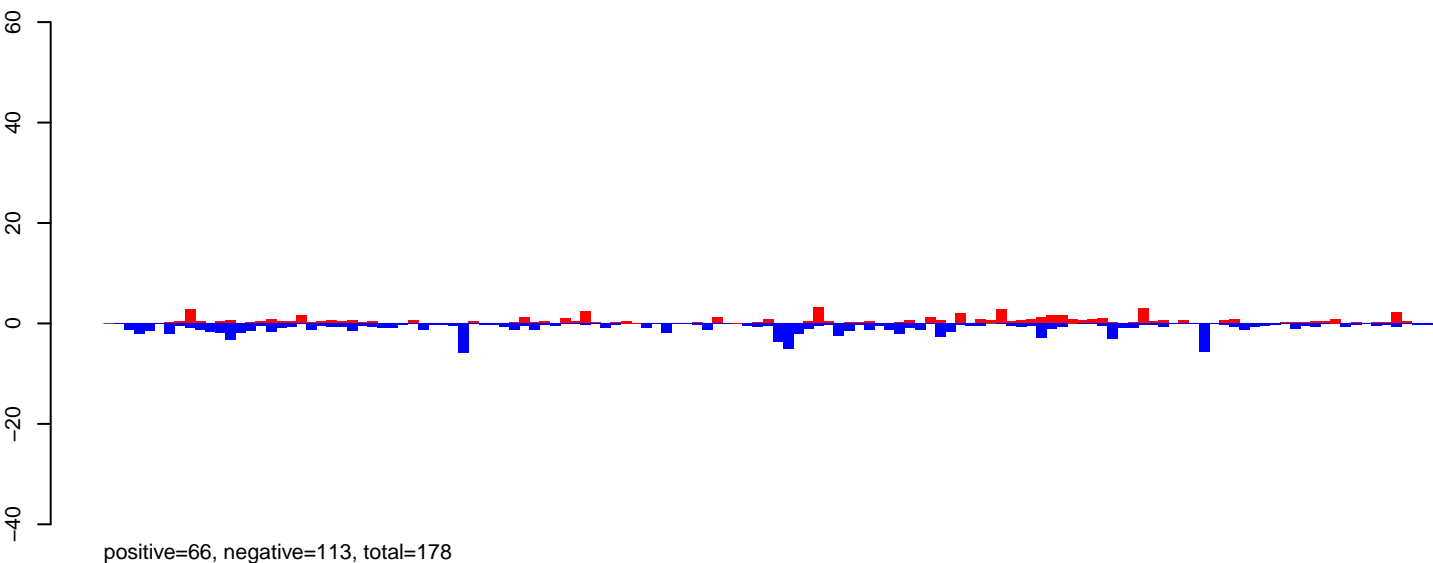

AeAeg\_Ovary\_BF24h\_cat.24\_35.rep

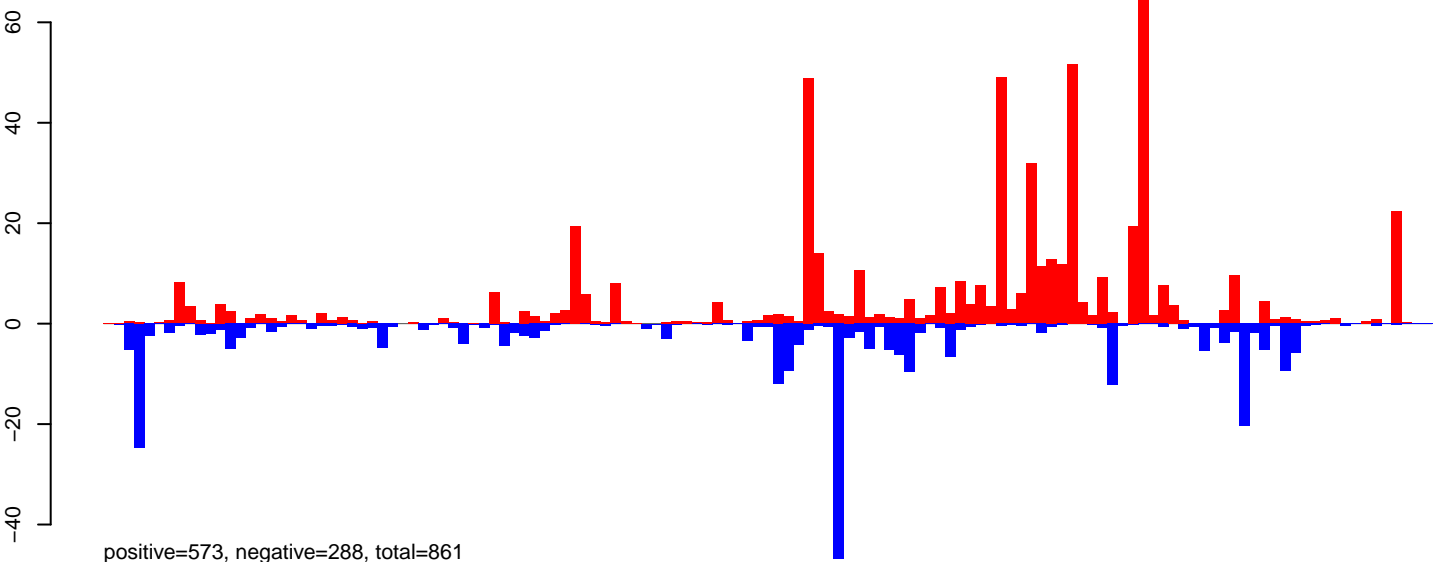

AeAeg\_Ovary\_BF24h\_cat.rep

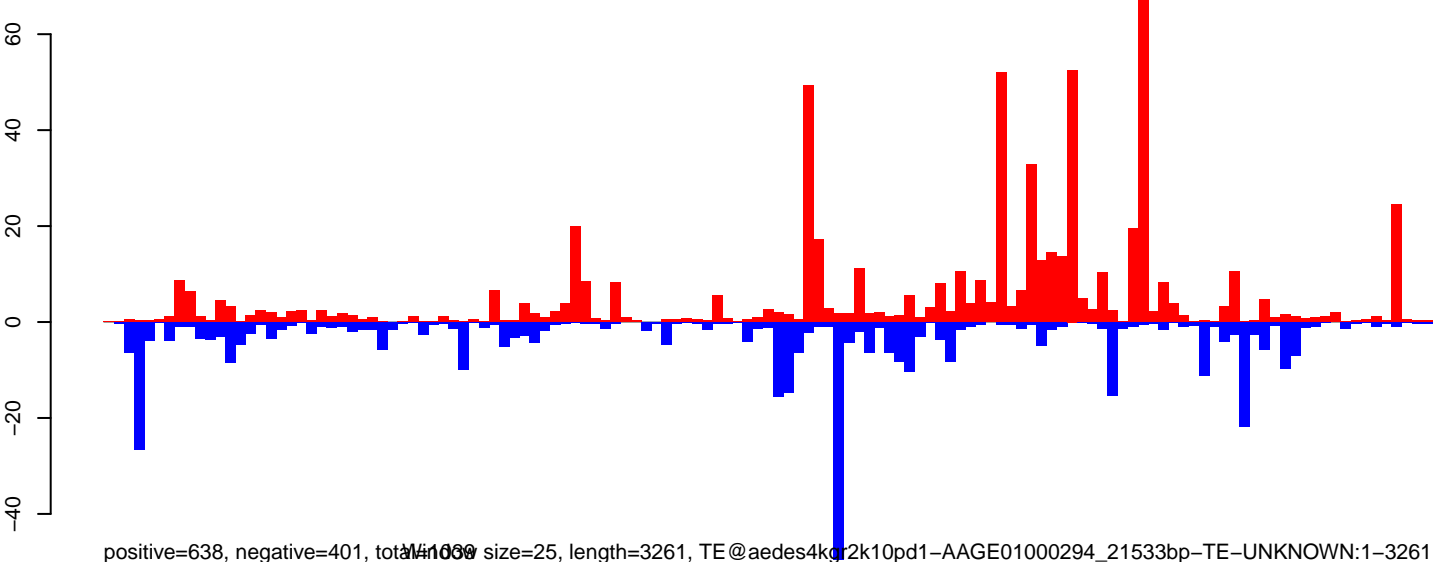

size=25, length=3261, TE@aedes4kgr2k10pd1-AAGE01000294\_21533bp-TE-UNKNOWN:1-3261

AeAeg\_Ovary\_BF24h\_cat.18\_23.rep

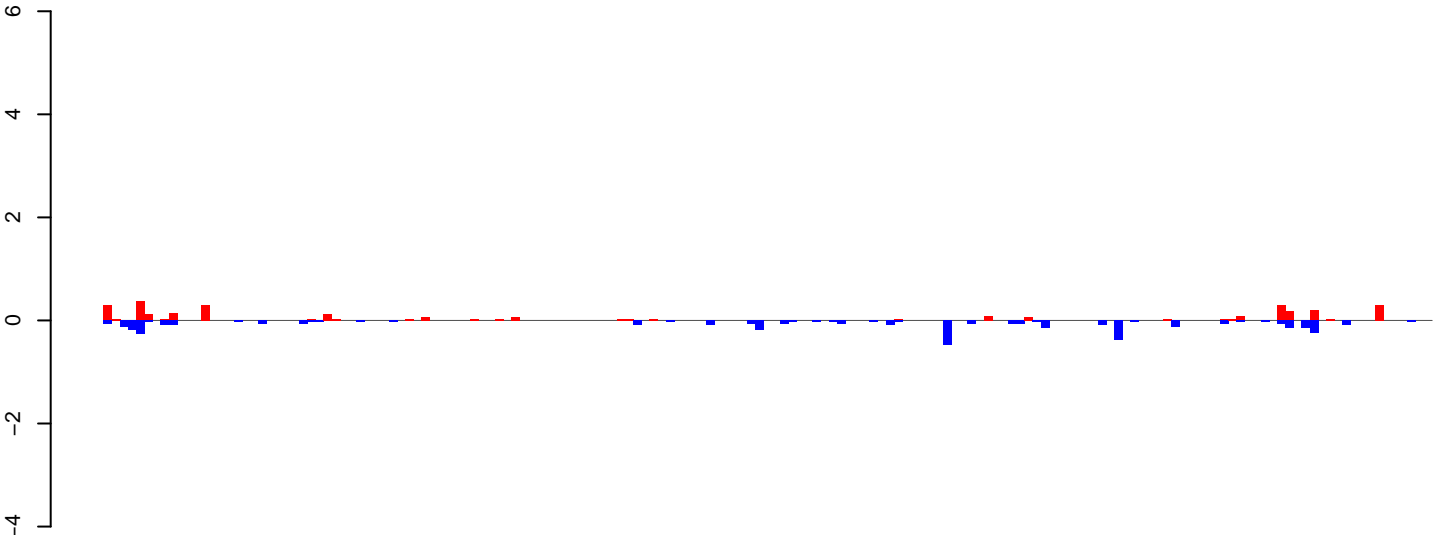

positive=3, negative=4, total=7

AeAeg\_Ovary\_BF24h\_cat.24\_35.rep

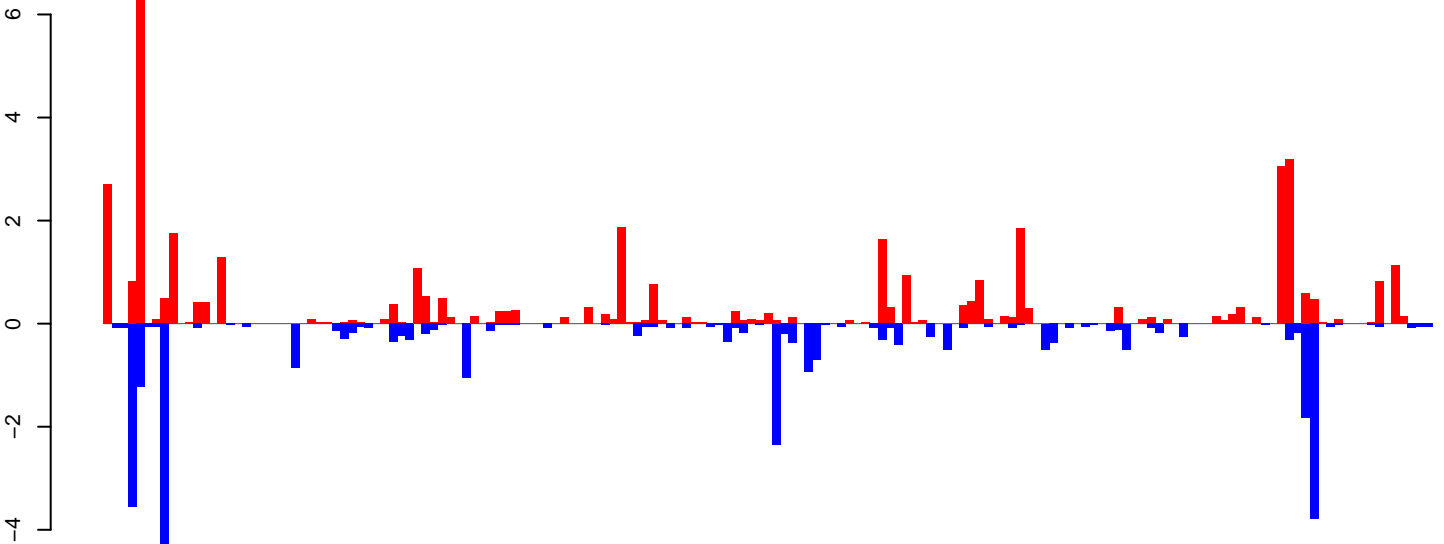

positive=41, negative=31, total=73

AeAeg\_Ovary\_BF24h\_cat.rep

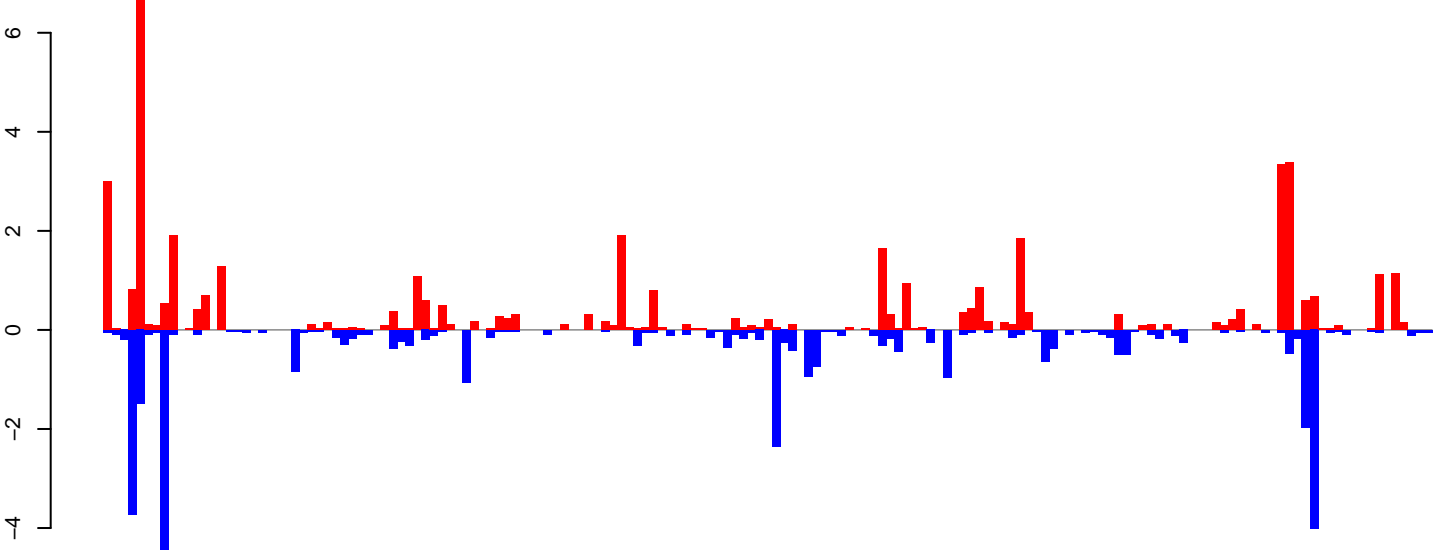

positive=44, negative=36, total=80

Window size=25, length=4075, TE@TF000758-Ty1\_copia\_Ele82:1-4075

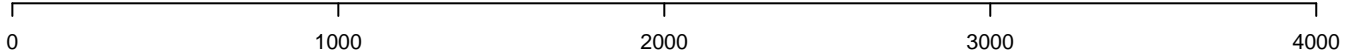

AeAeg\_Ovary\_BF24h\_cat.18\_23.rep

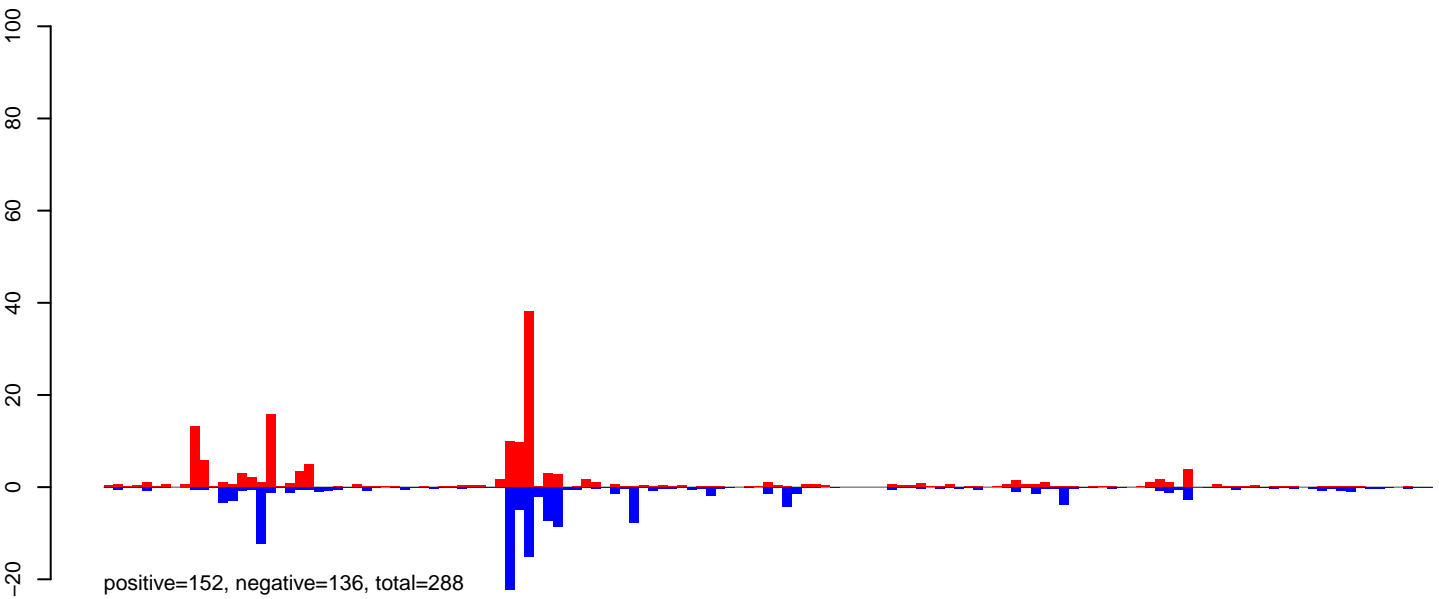

AeAeg\_Ovary\_BF24h\_cat.24\_35.rep

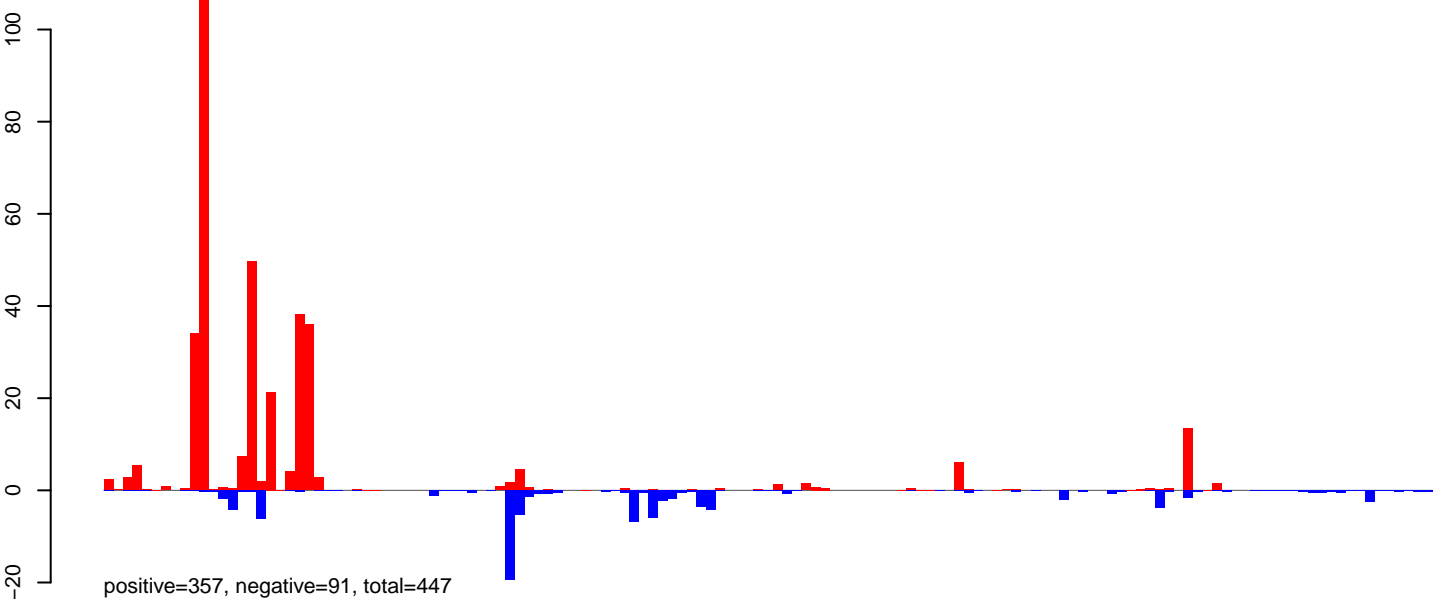

AeAeg\_Ovary\_BF24h\_cat.rep

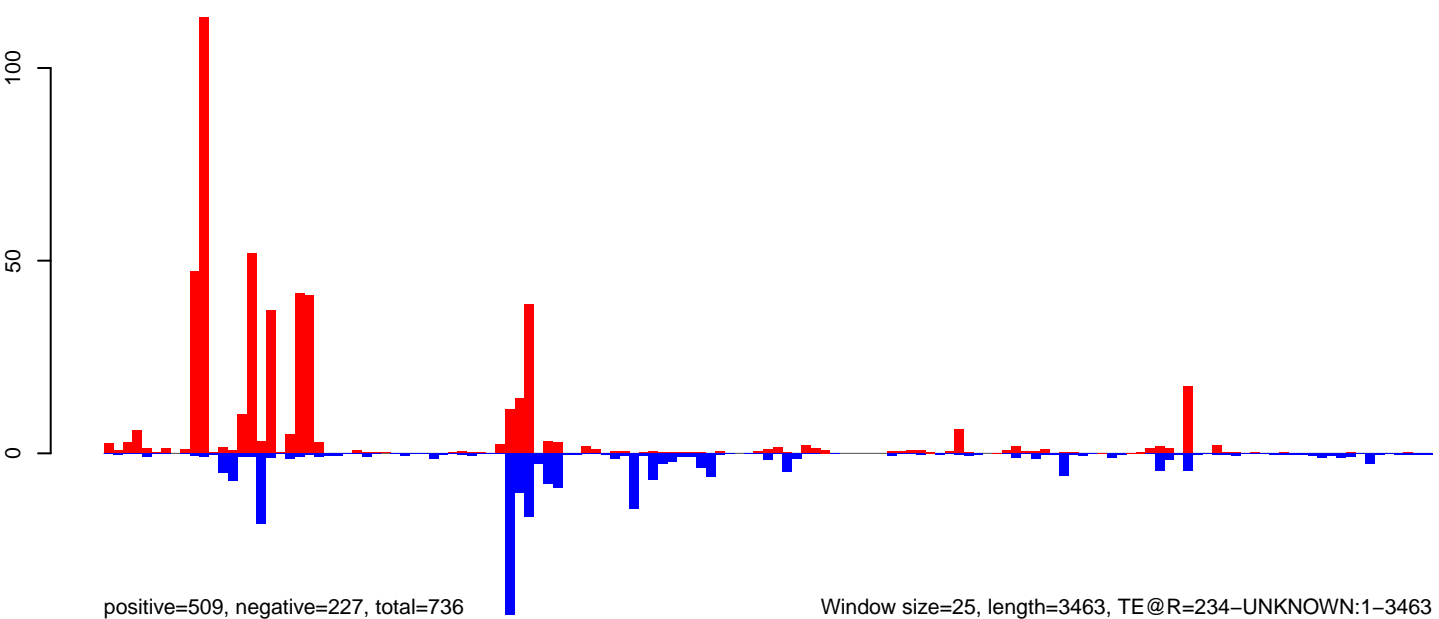

Window size=25, length=3463, TE@R=234-UNKNOWN:1-3463

0 500 1000 1500 2000 2500 3000 3500

AeAeg\_Ovary\_BF24h\_cat.18\_23.rep



AeAeg\_Ovary\_BF24h\_cat.24\_35.rep

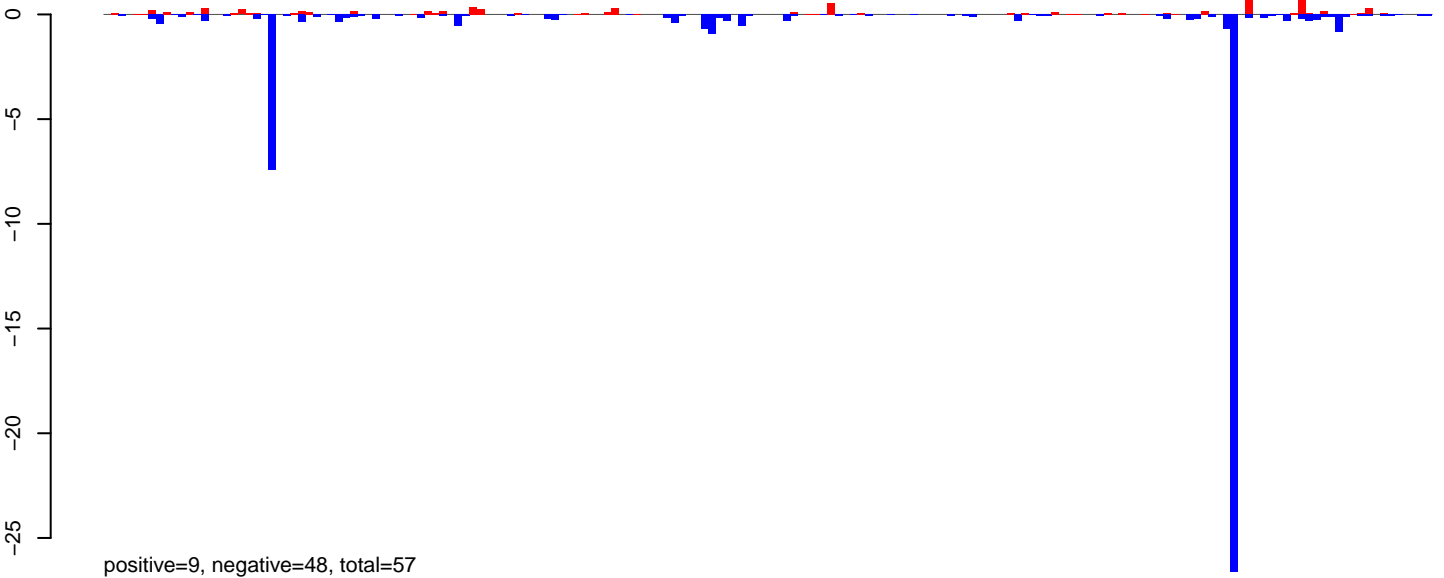

AeAeg\_Ovary\_BF24h\_cat.rep

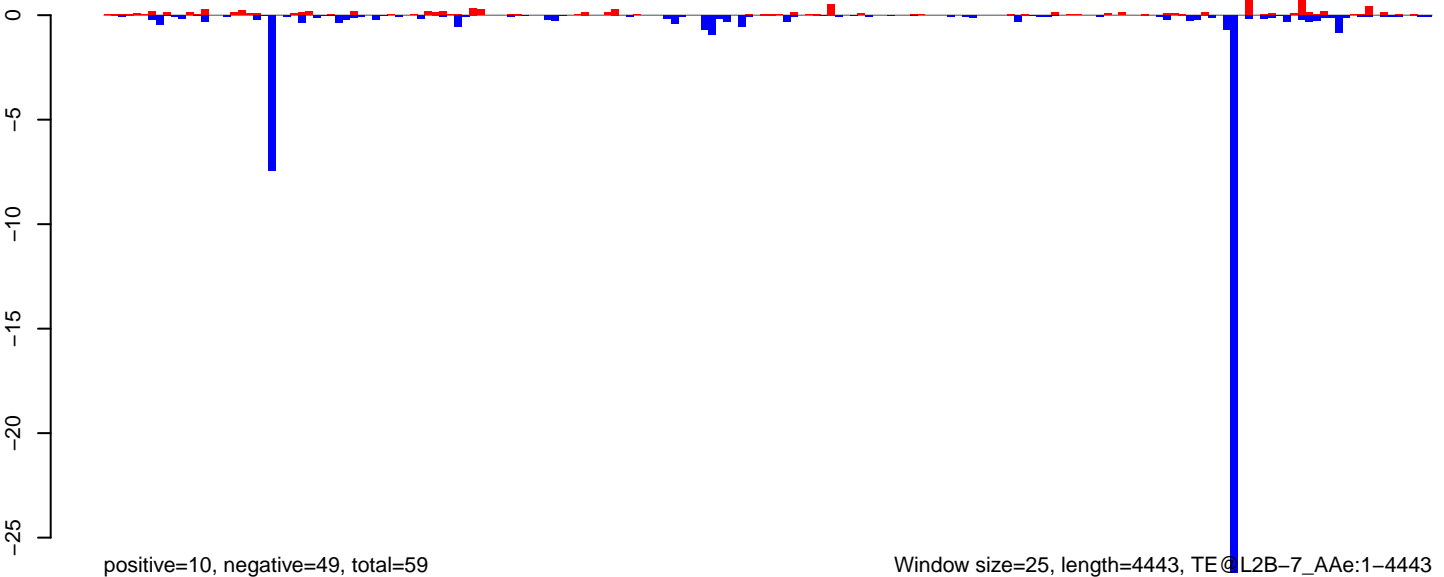

AeAeg\_Ovary\_BF24h\_cat.18\_23.rep

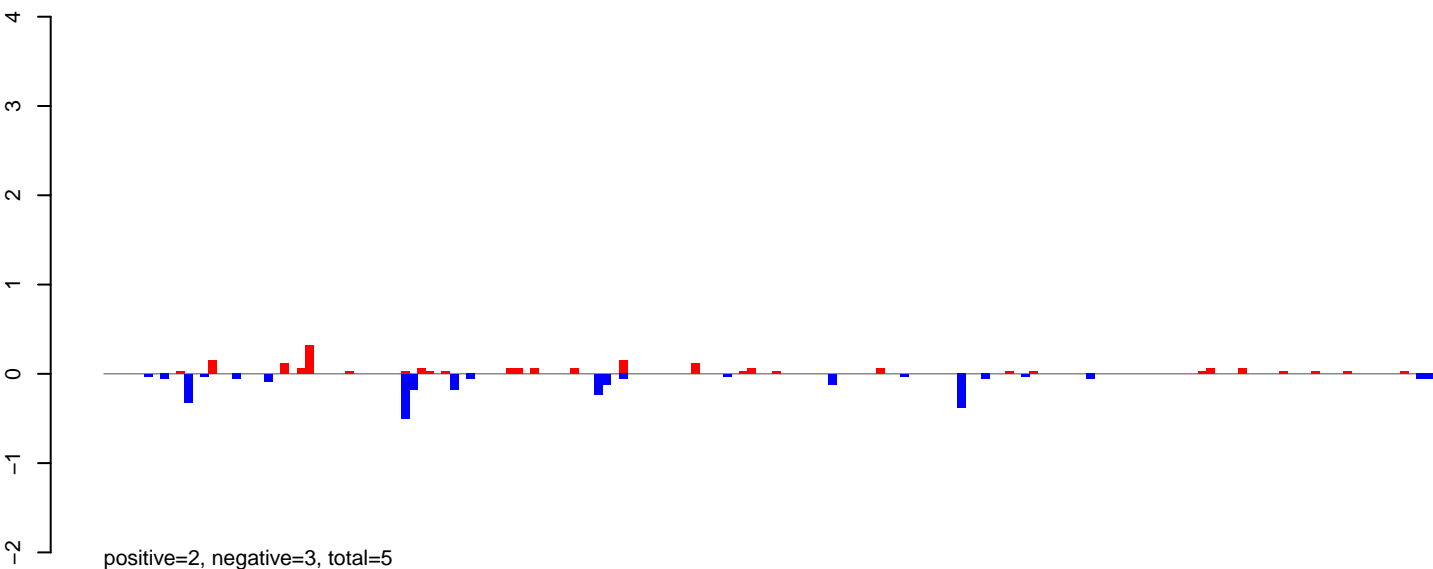

AeAeg\_Ovary\_BF24h\_cat.24\_35.rep

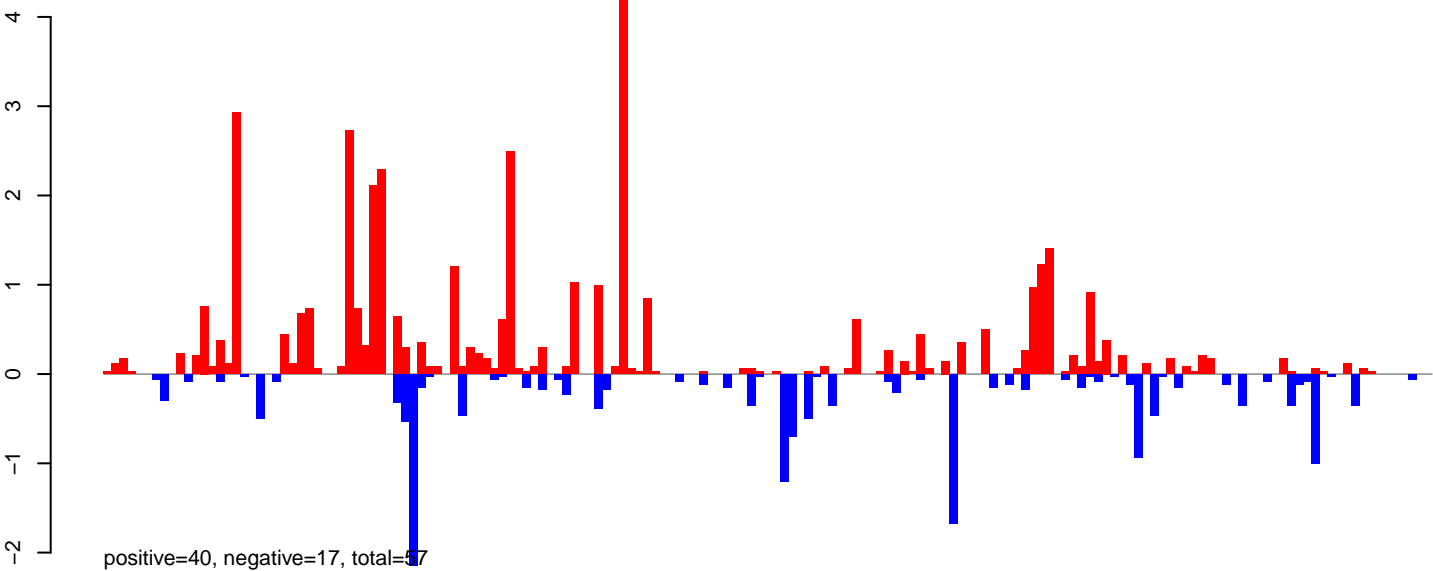

AeAeg\_Ovary\_BF24h\_cat.rep

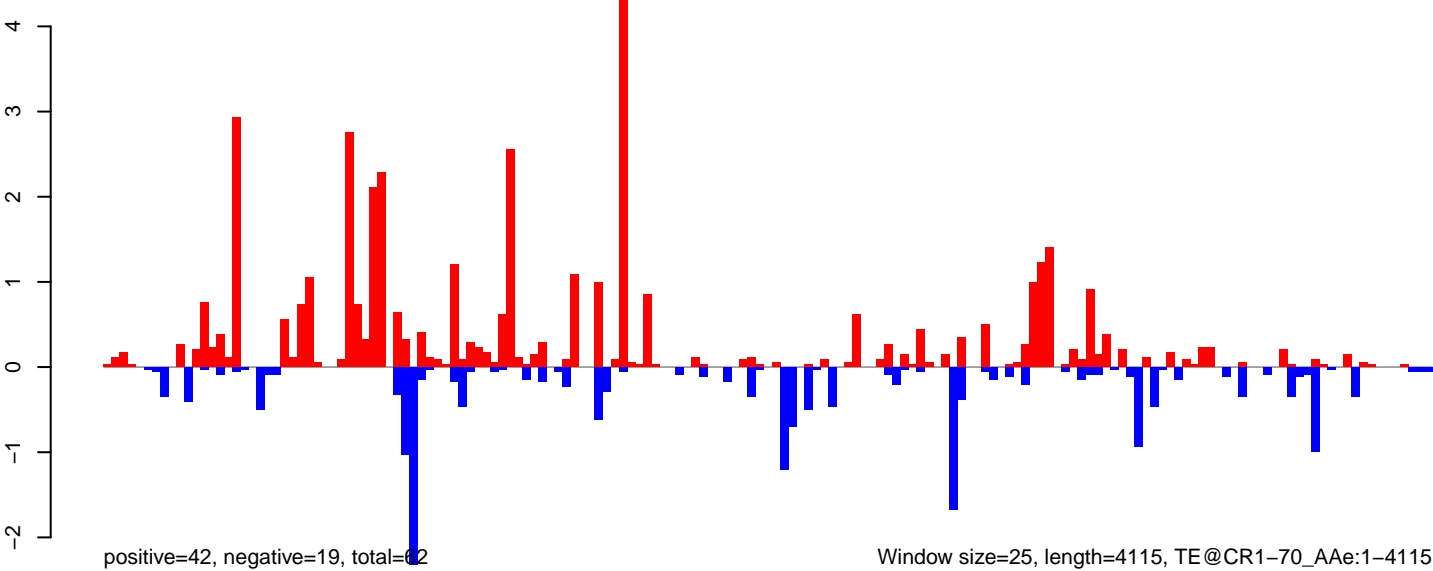

Window size=25, length=4115, TE@CR1-70\_A Ae:1-4115



AeAeg\_Ovary\_BF24h\_cat.18\_23.rep

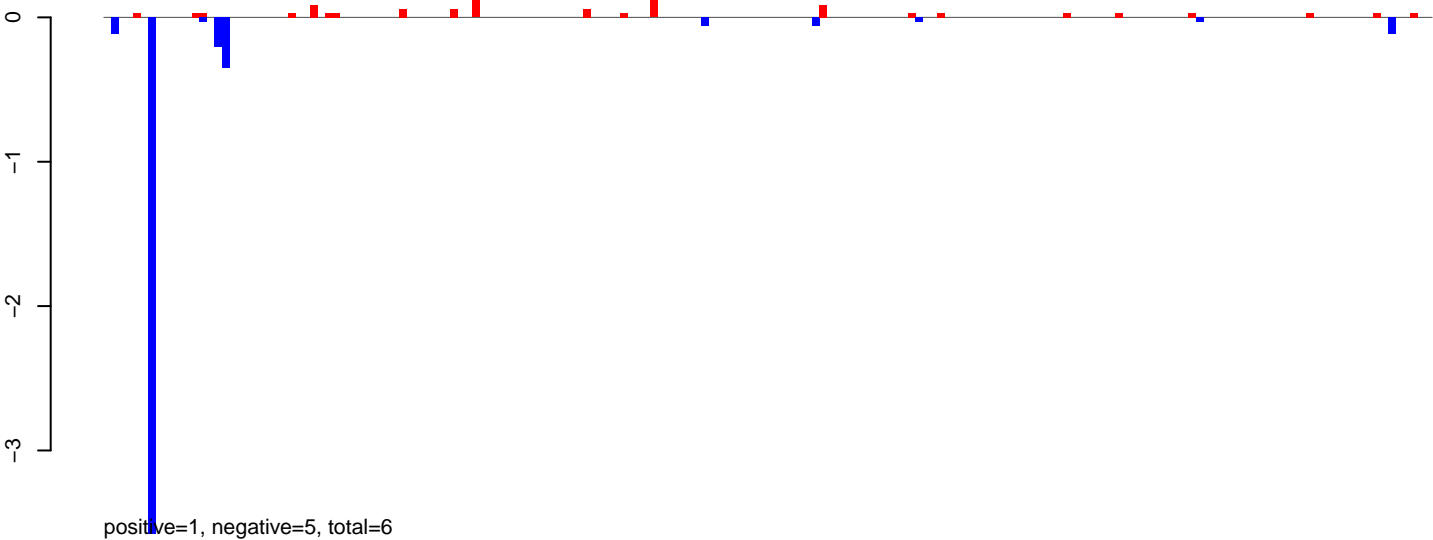

AeAeg\_Ovary\_BF24h\_cat.24\_35.rep

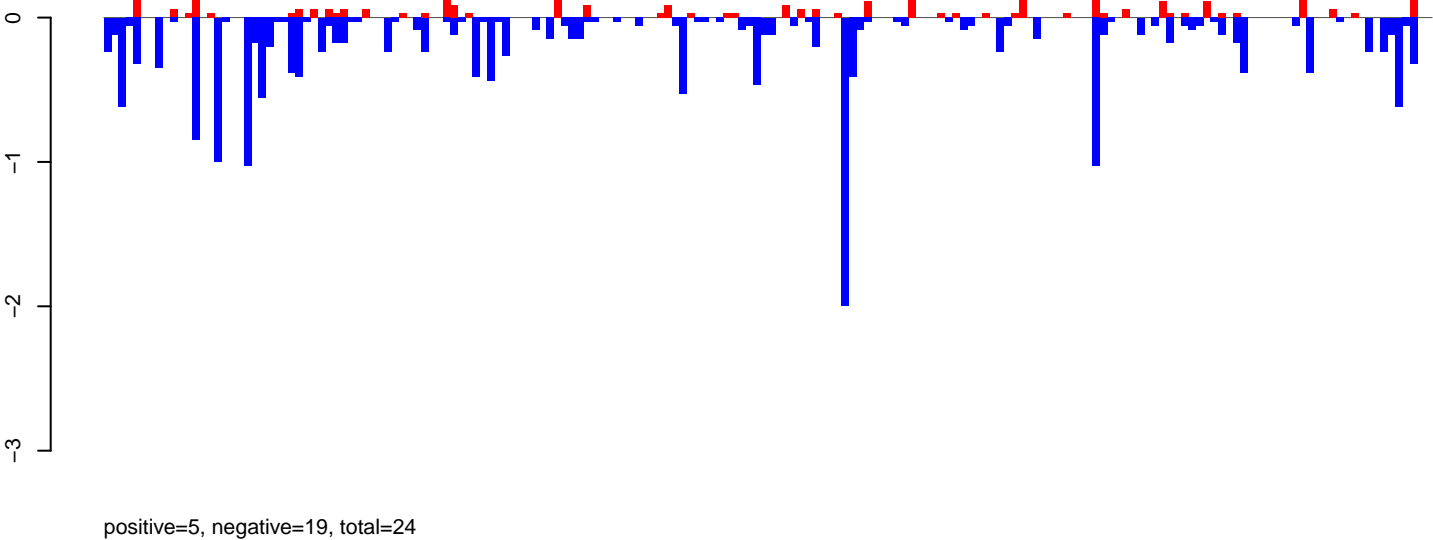

AeAeg\_Ovary\_BF24h\_cat.rep

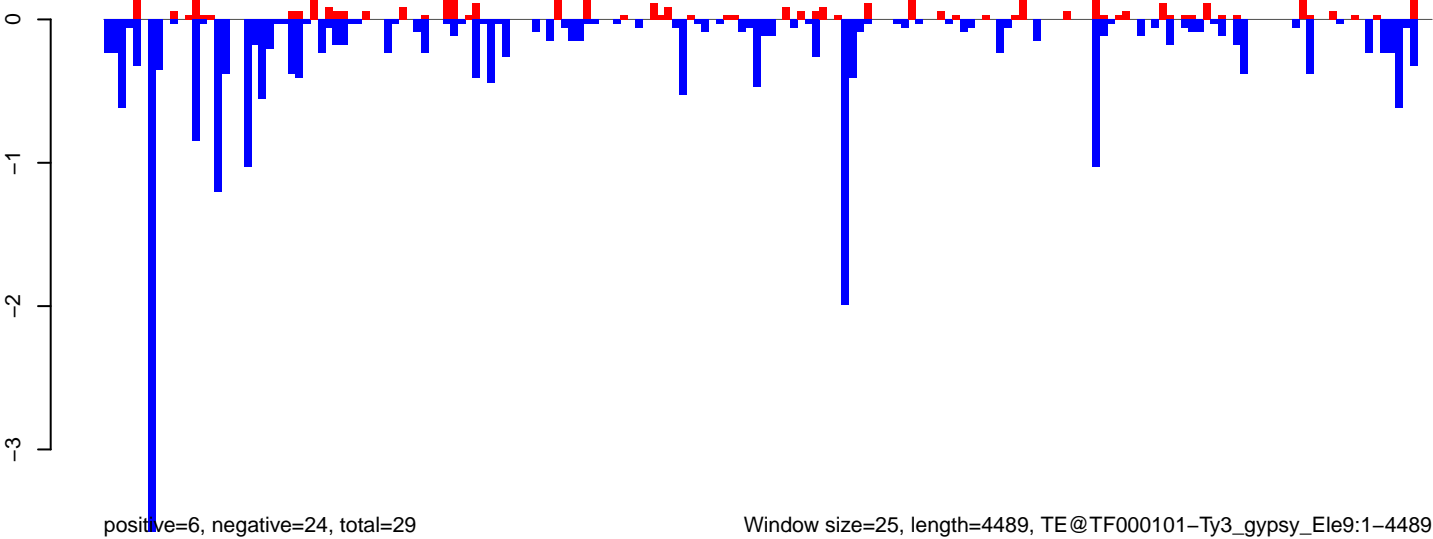

Window size=25, length=4489, TE@TF000101-Ty3\_gypsy\_Ele9:1-4489

0 1000 2000 3000 4000

### AeAeg\_Ovary\_BF24h\_cat.18\_23.rep

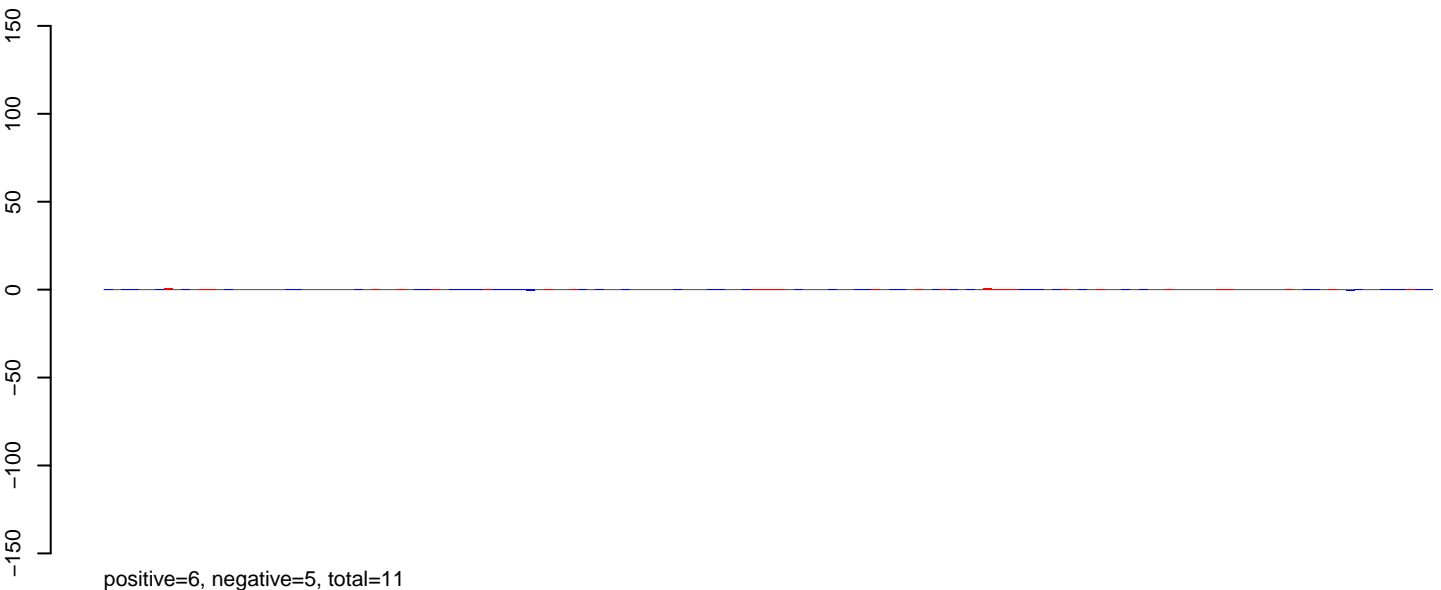

### AeAeg\_Ovary\_BF24h\_cat.24\_35.rep

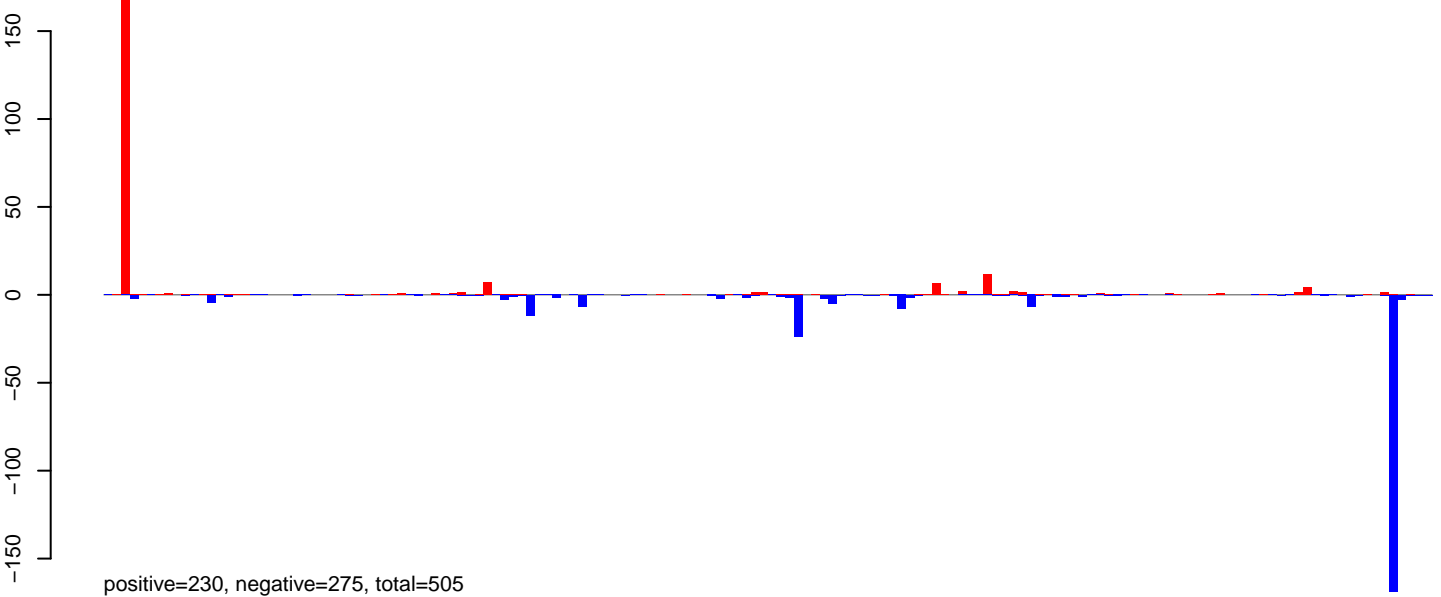

### AeAeg\_Ovary\_BF24h\_cat.rep

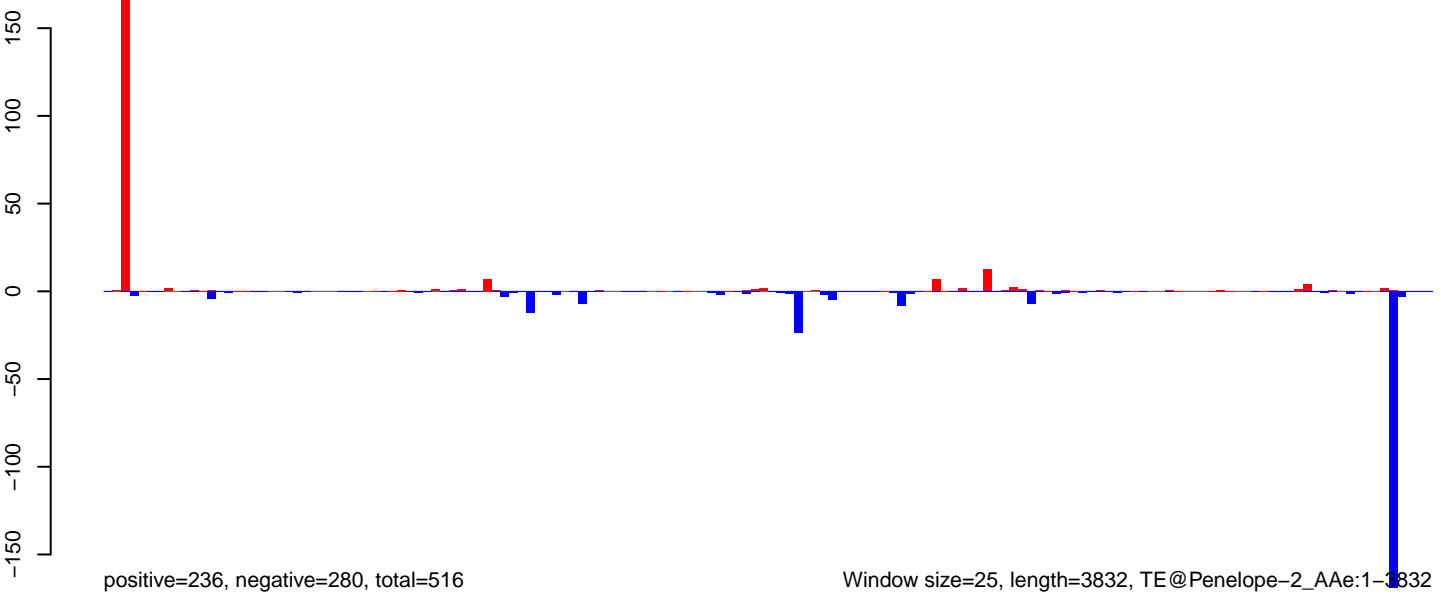

AeAeg\_Ovary\_BF24h\_cat.18\_23.rep

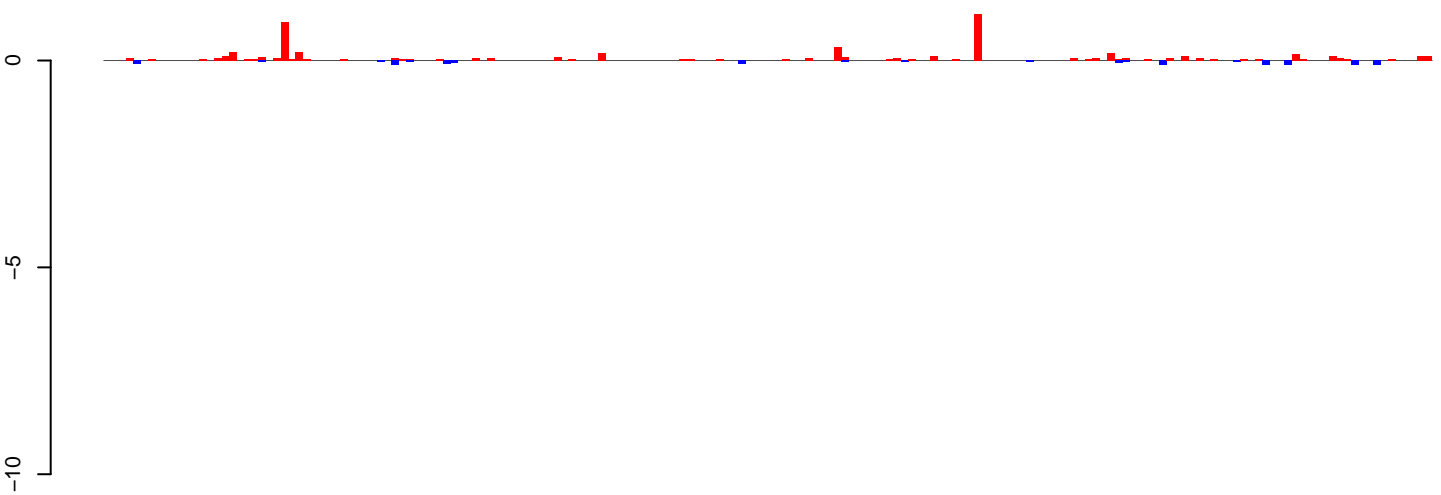

positive=6, negative=1, total=7

AeAeg\_Ovary\_BF24h\_cat.24\_35.rep

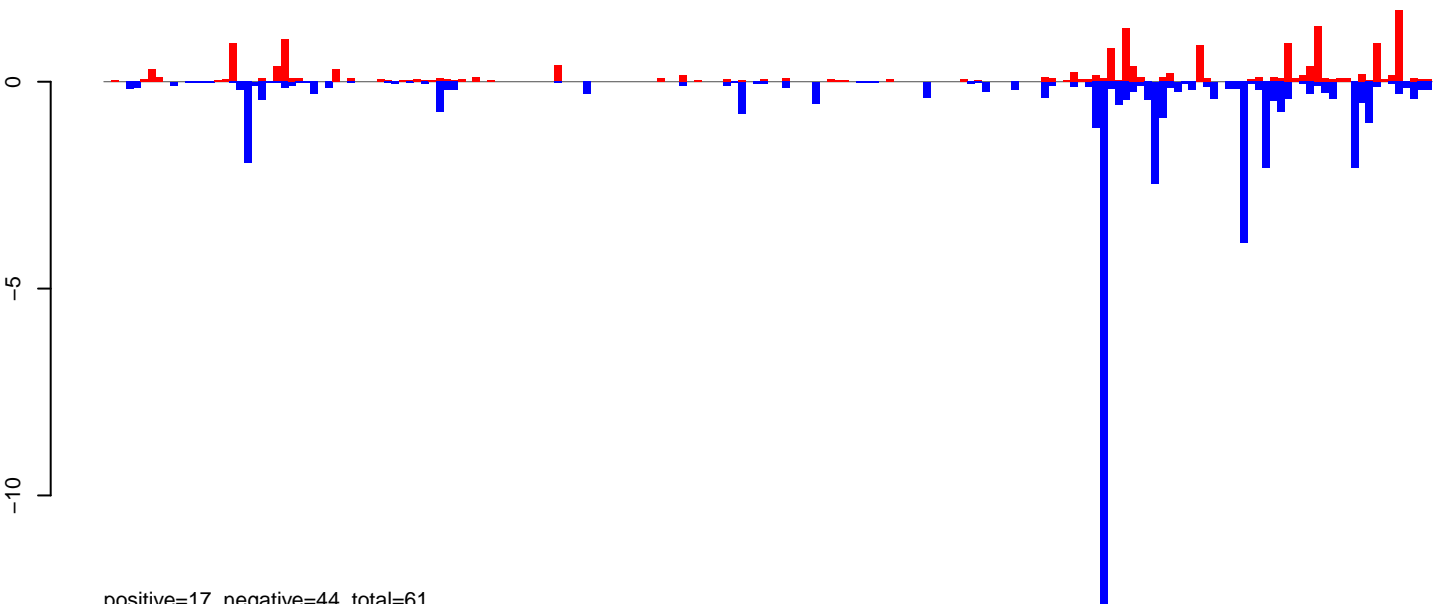

positive=17, negative=44, total=61

AeAeg\_Ovary\_BF24h\_cat.rep

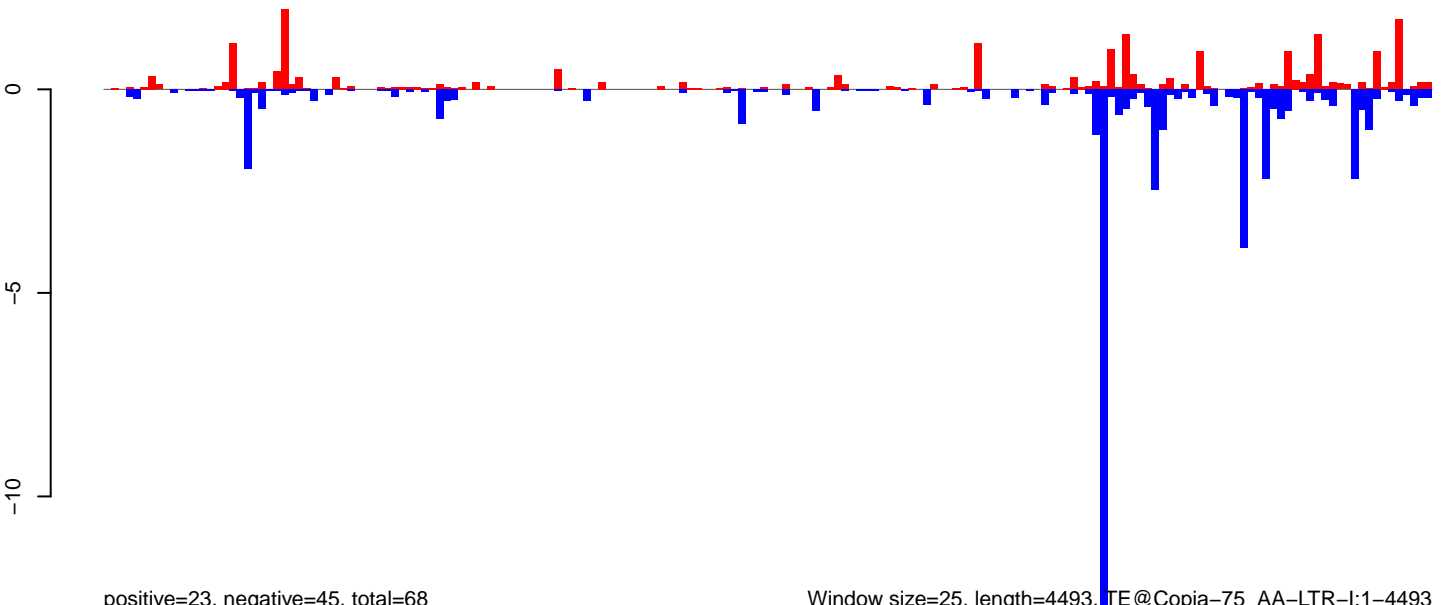

positive=23, negative=45, total=68

Window size=25, length=4493, TE@Copia-75\_AA-LTR-I:1-4493

0 1000 2000 3000 4000

AeAeg\_Ovary\_BF24h\_cat.18\_23.rep

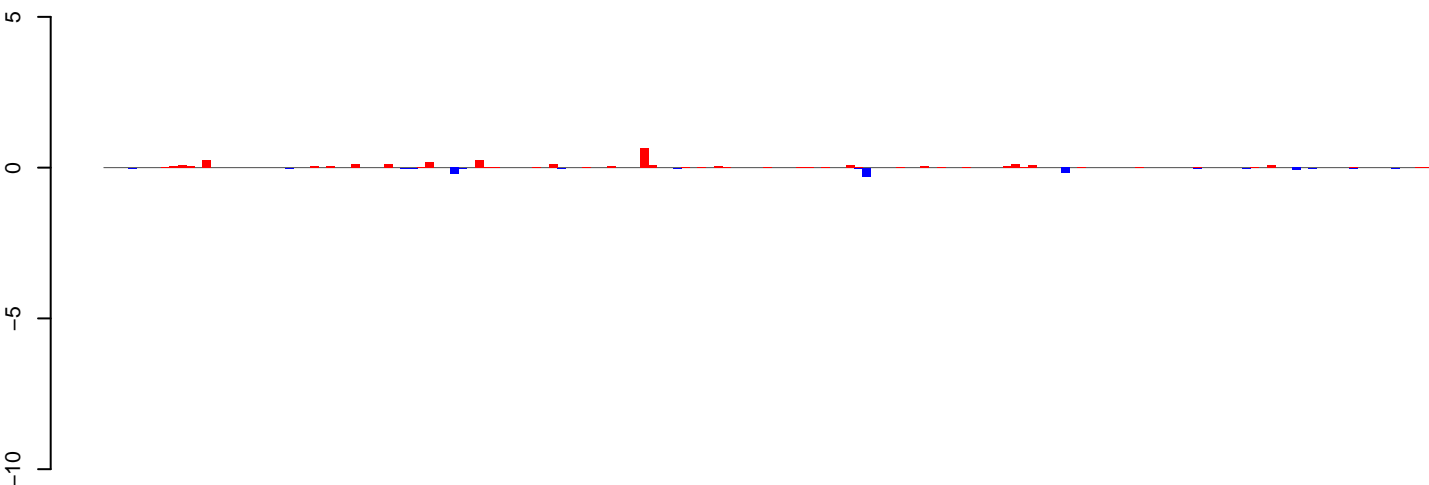

positive=3, negative=1, total=5

AeAeg\_Ovary\_BF24h\_cat.24\_35.rep

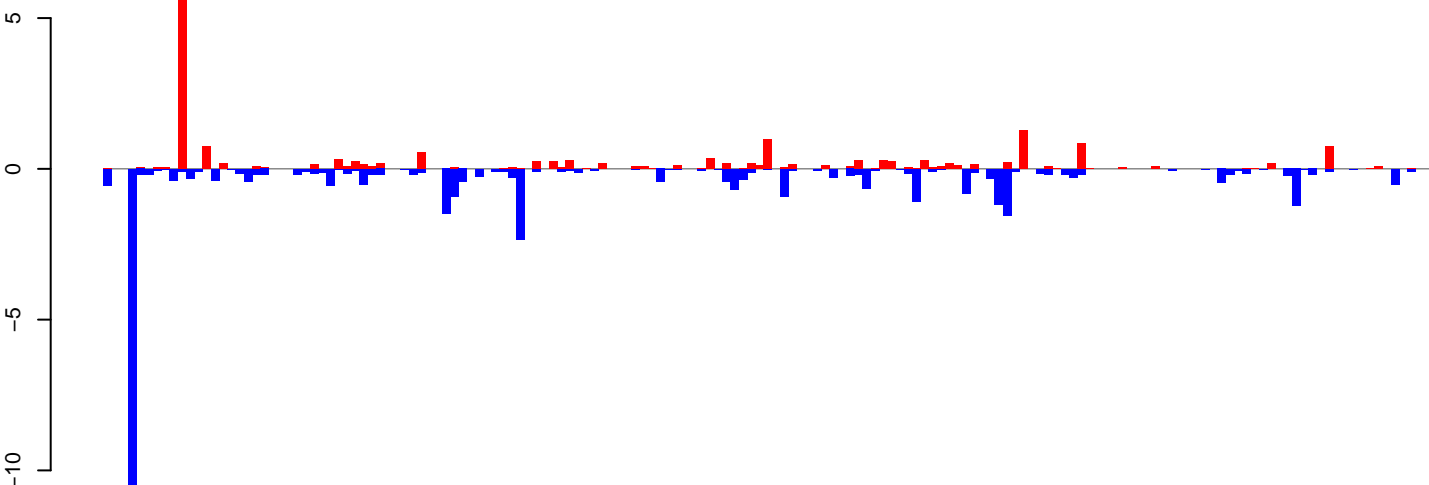

positive=20, negative=39, total=59

AeAeg\_Ovary\_BF24h\_cat.rep

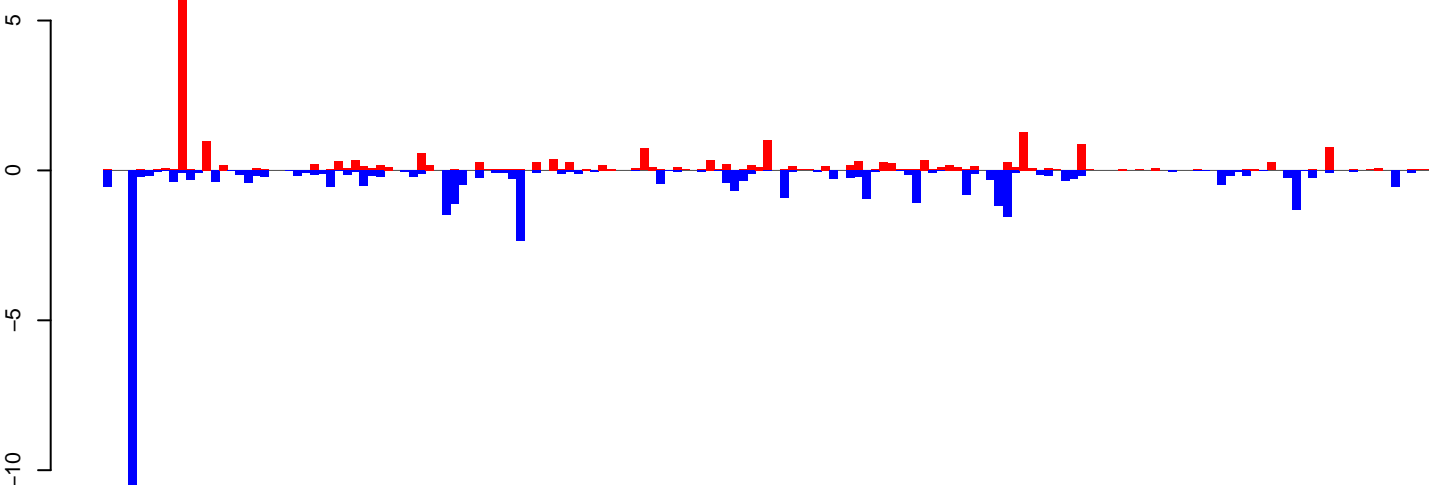

positive=23, negative=40, total=63

Window size=25, length=4006, TE@Copia-66\_AA-LTR-I:1-4006

0 1000 2000 3000 4000

AeAeg\_Ovary\_BF24h\_cat.18\_23.rep

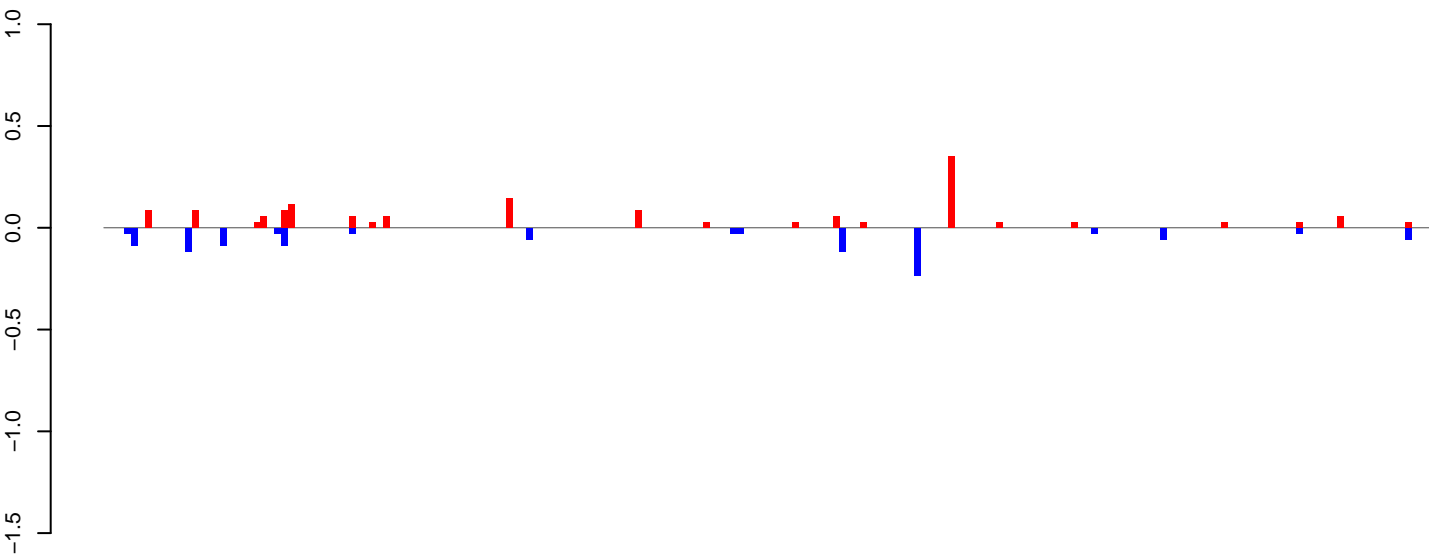

positive=2, negative=1, total=3

AeAeg\_Ovary\_BF24h\_cat.24\_35.rep

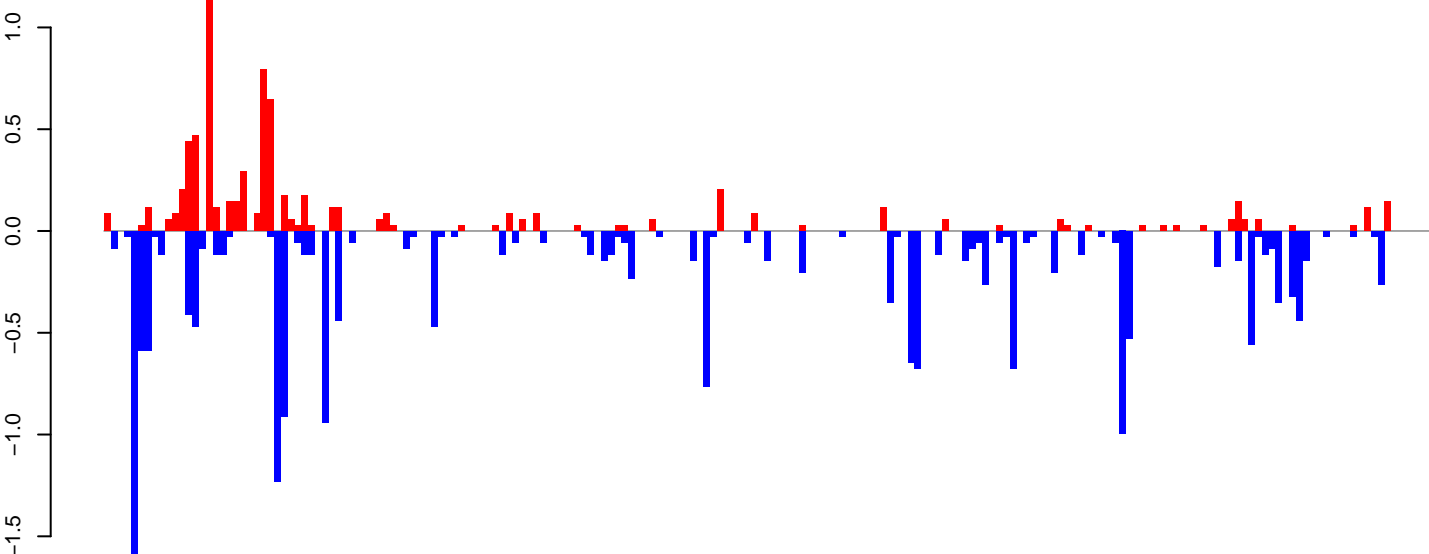

positive=8, negative=19, total=27

AeAeg\_Ovary\_BF24h\_cat.rep

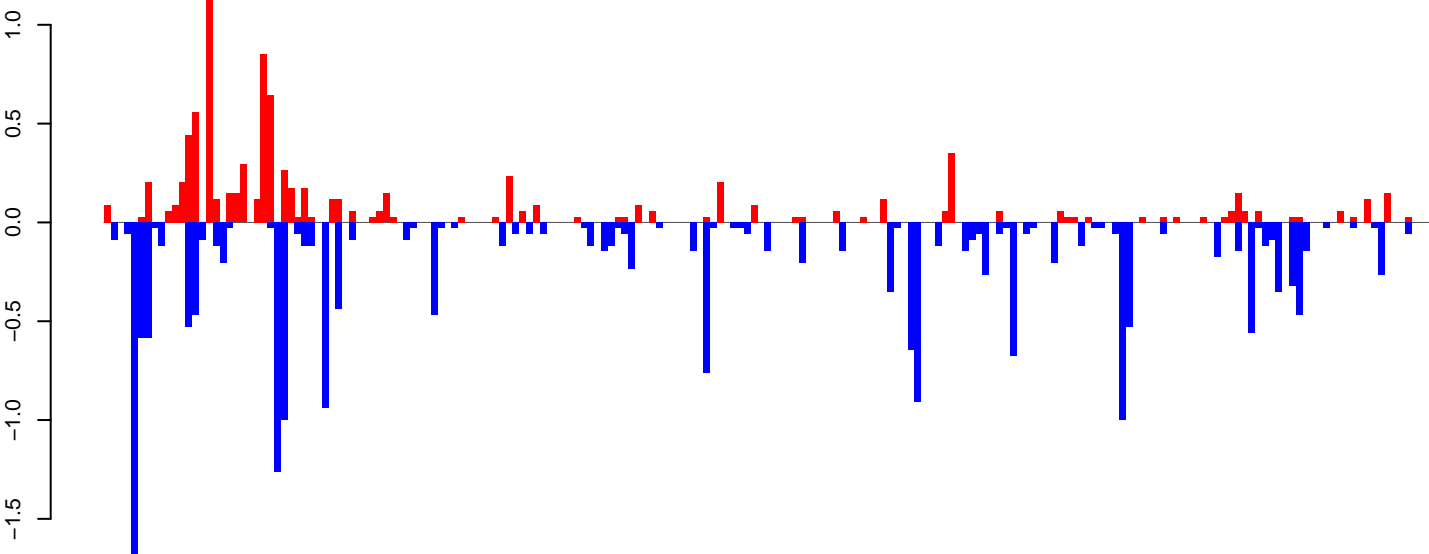

positive=9, negative=20, total=30

Window size=25, length=4854, TE@BEL-70\_AA-LTR-I:1-4854

0 1000 2000 3000 4000 5000

AeAeg\_Ovary\_BF24h\_cat.18\_23.rep

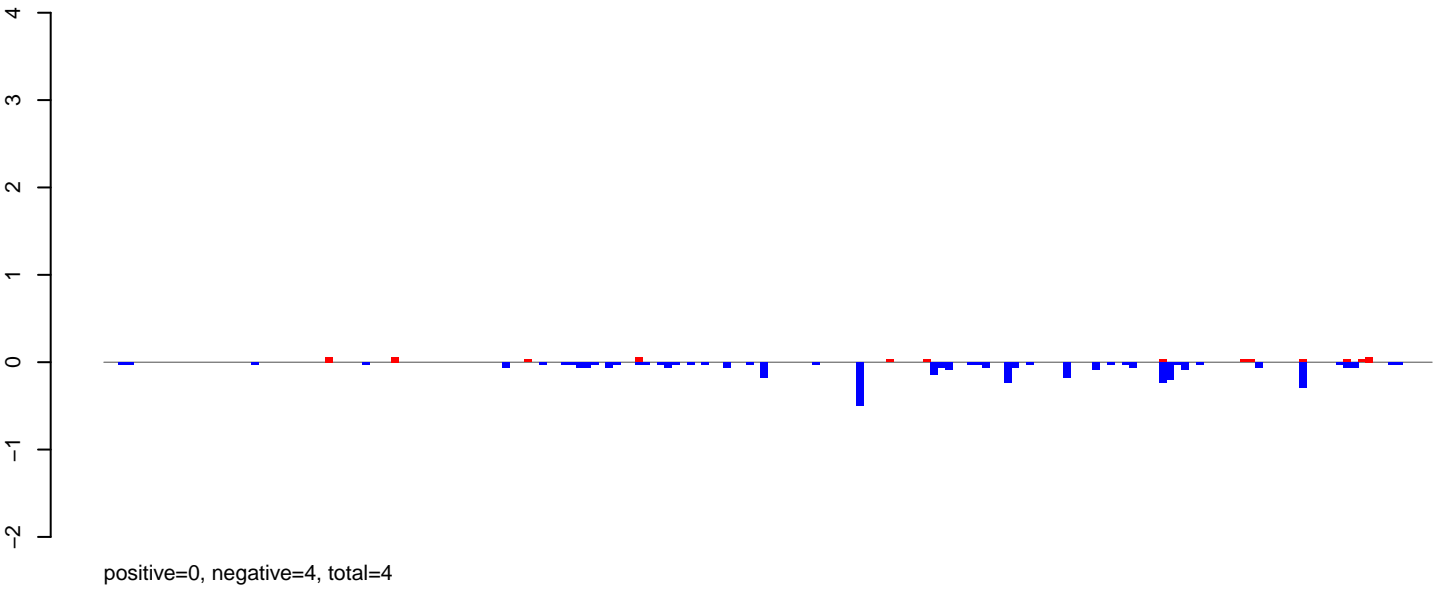

AeAeg\_Ovary\_BF24h\_cat.24\_35.rep

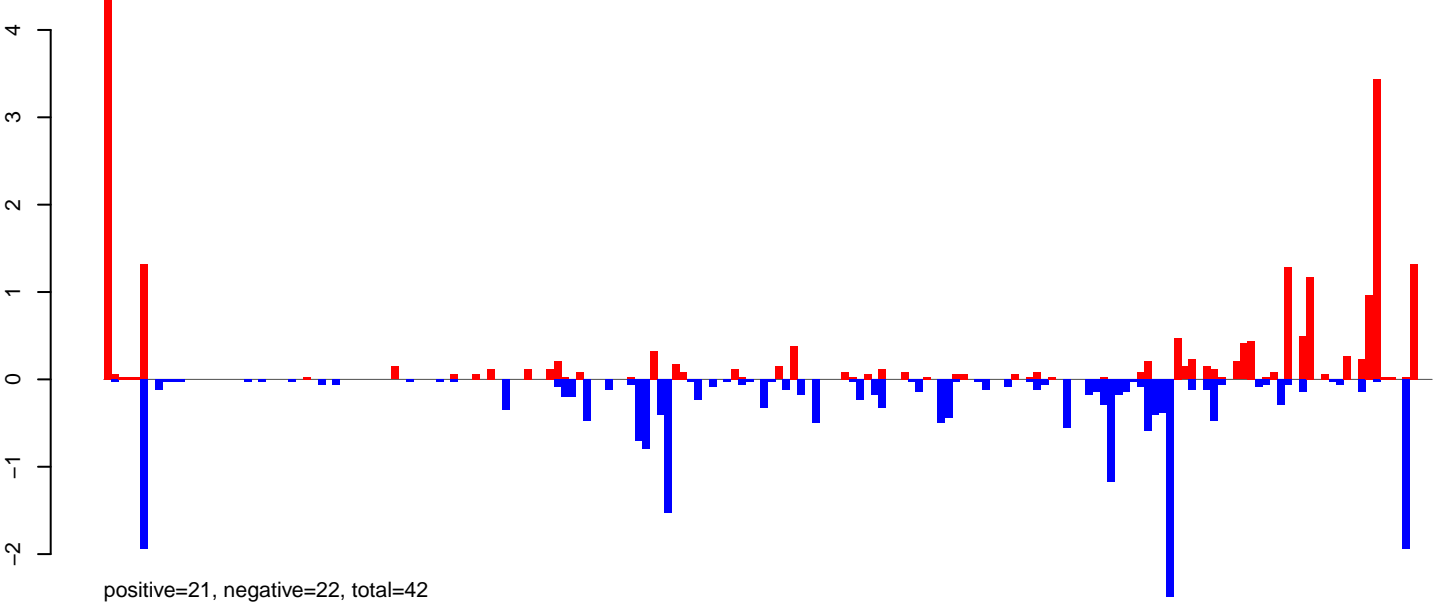

AeAeg\_Ovary\_BF24h\_cat.rep

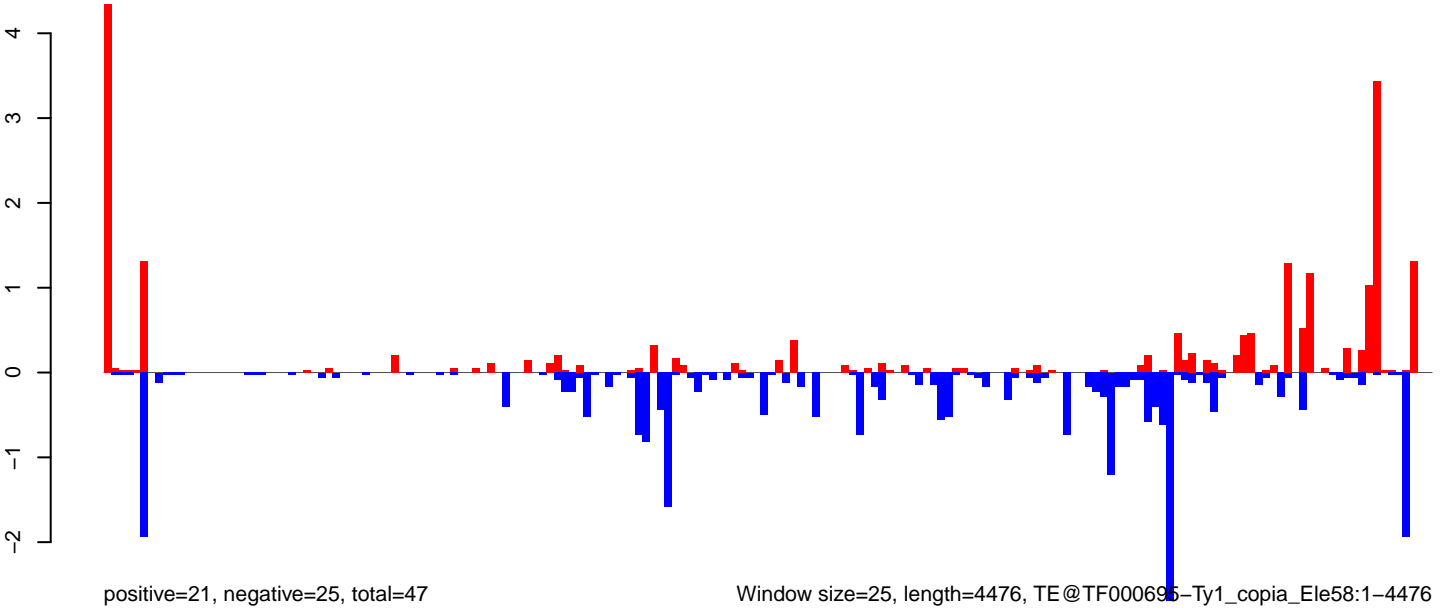

AeAeg\_Ovary\_BF24h\_cat.18\_23.rep

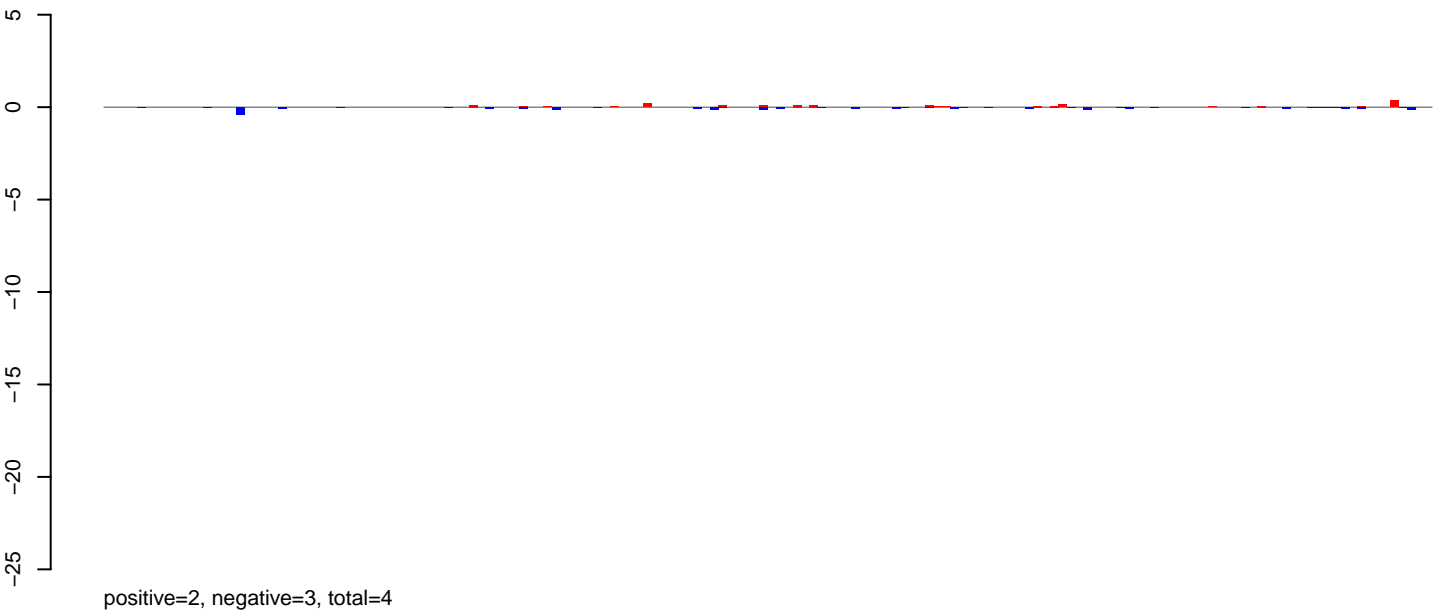

AeAeg\_Ovary\_BF24h\_cat.24\_35.rep

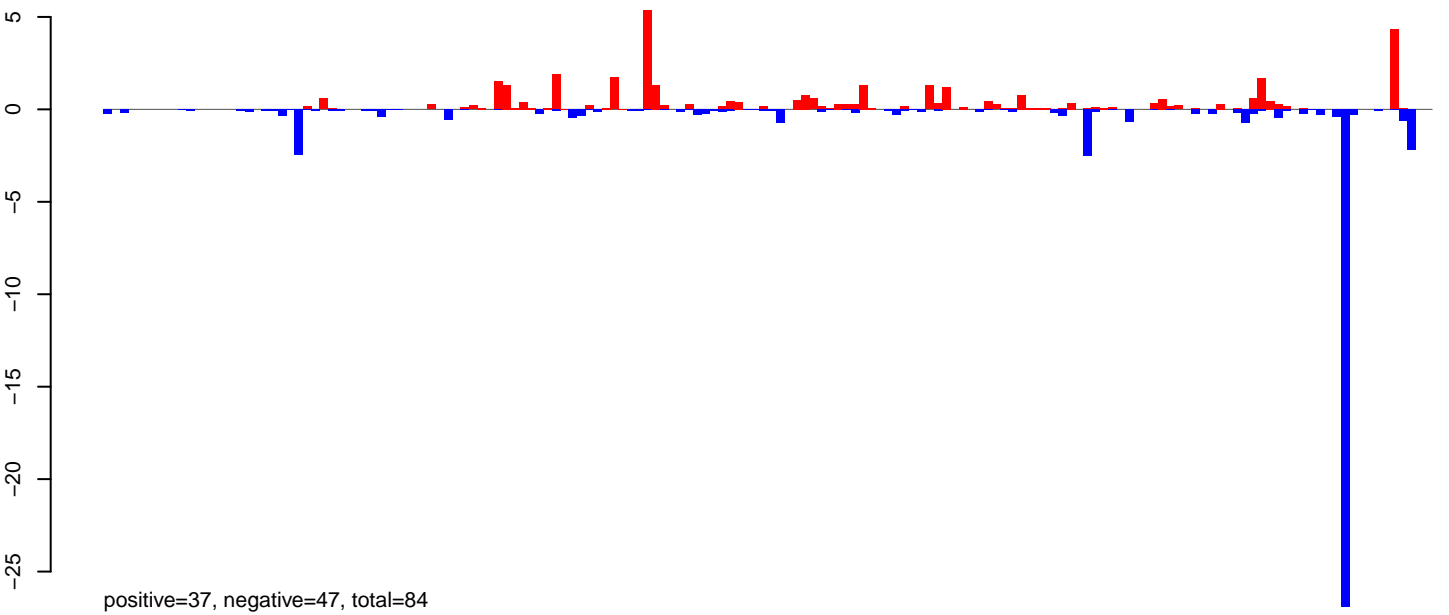

AeAeg\_Ovary\_BF24h\_cat.rep

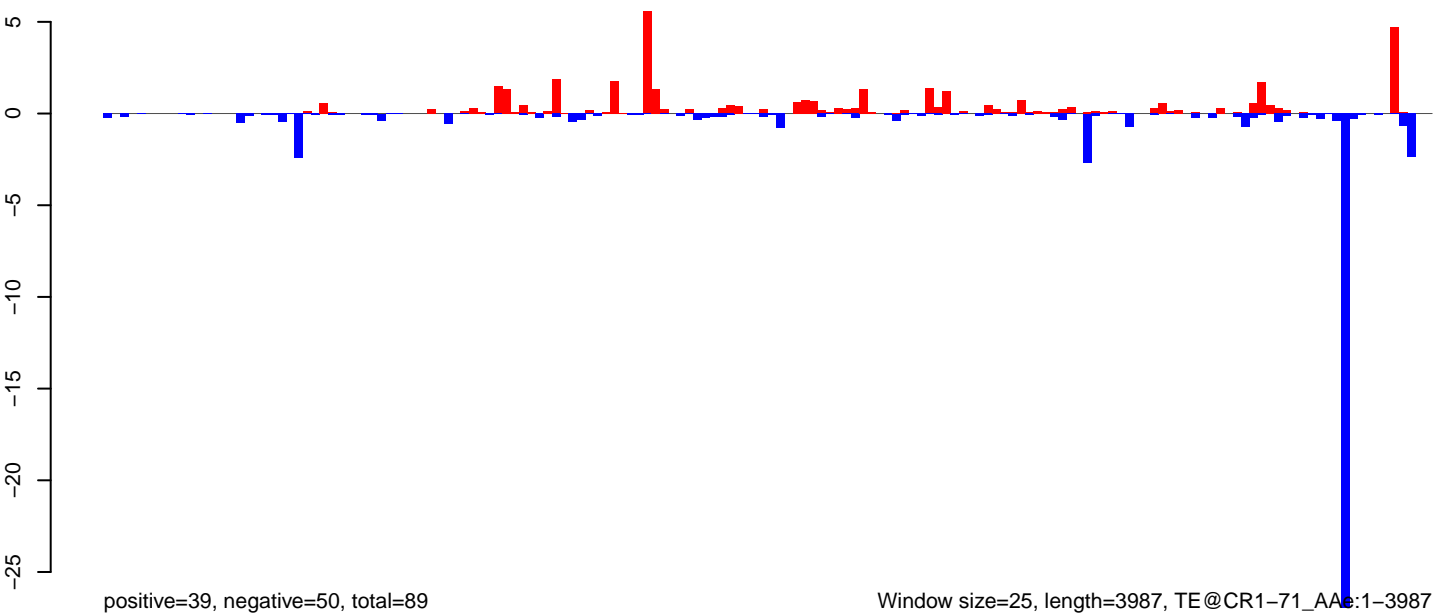

AeAeg\_Ovary\_BF24h\_cat.18\_23.rep

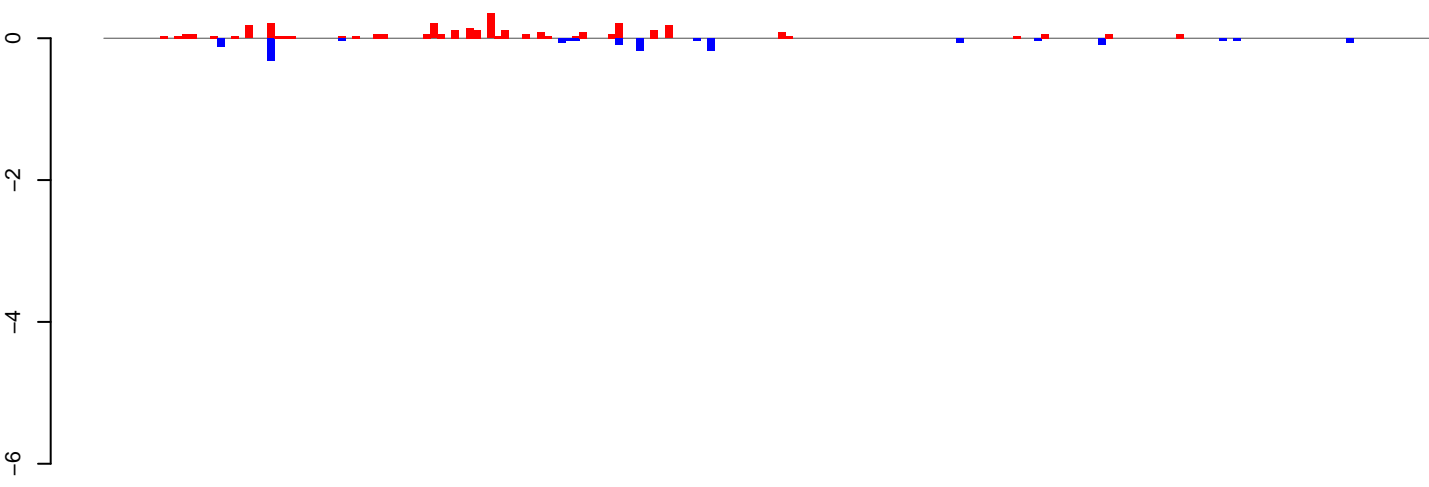

positive=3, negative=1, total=5

AeAeg\_Ovary\_BF24h\_cat.24\_35.rep

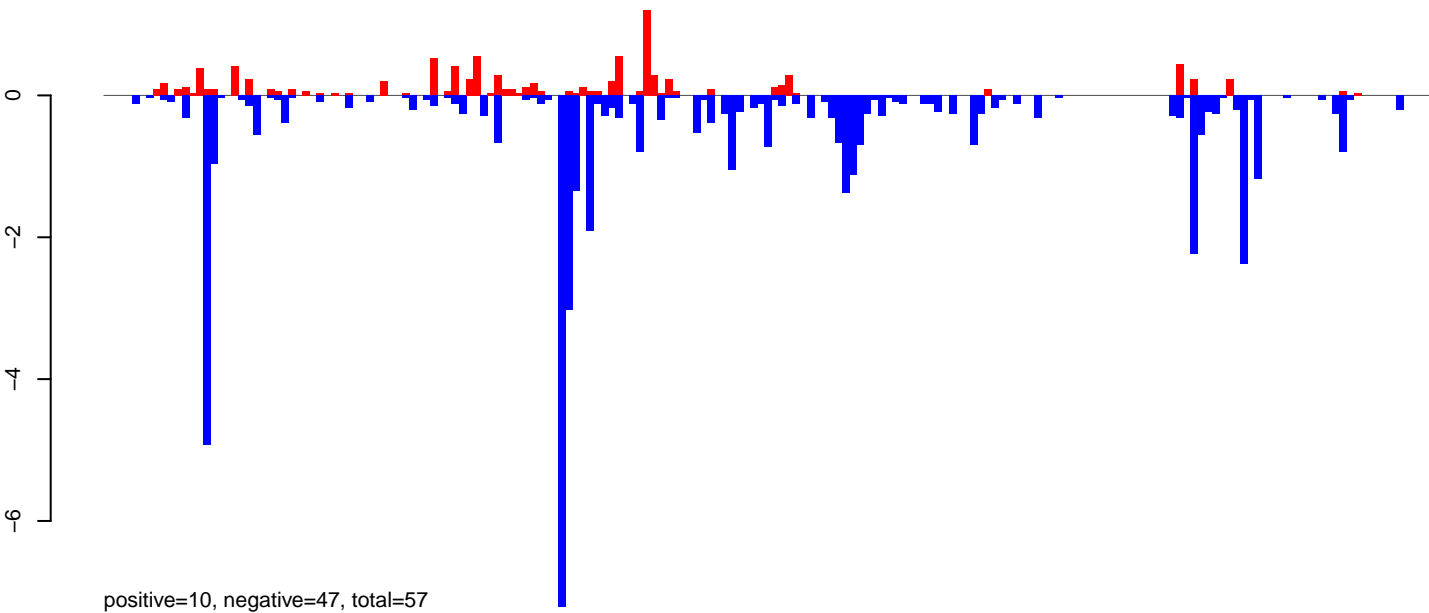

positive=10, negative=47, total=57

AeAeg\_Ovary\_BF24h\_cat.rep

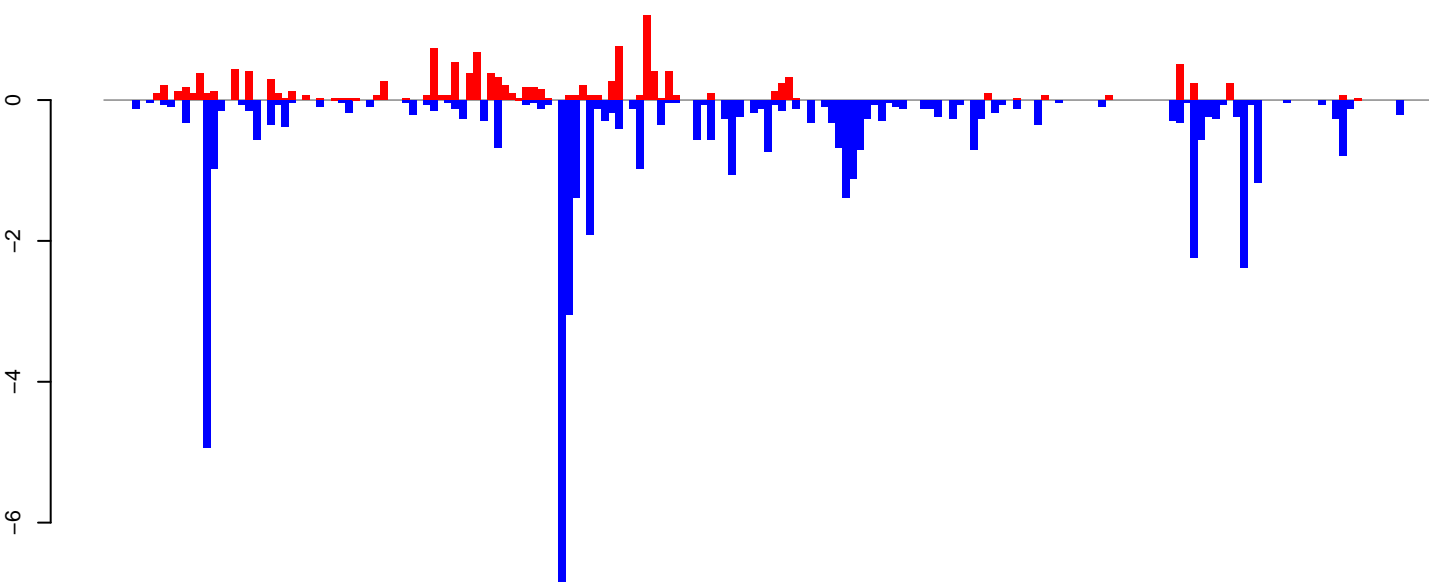

positive=13, negative=48, total=61

Window size=25, length=4668, TE@BEL-9\_AA-LTR-I:1-4668

0 1000 2000 3000 4000



AeAeg\_Ovary\_BF24h\_cat.18\_23.rep

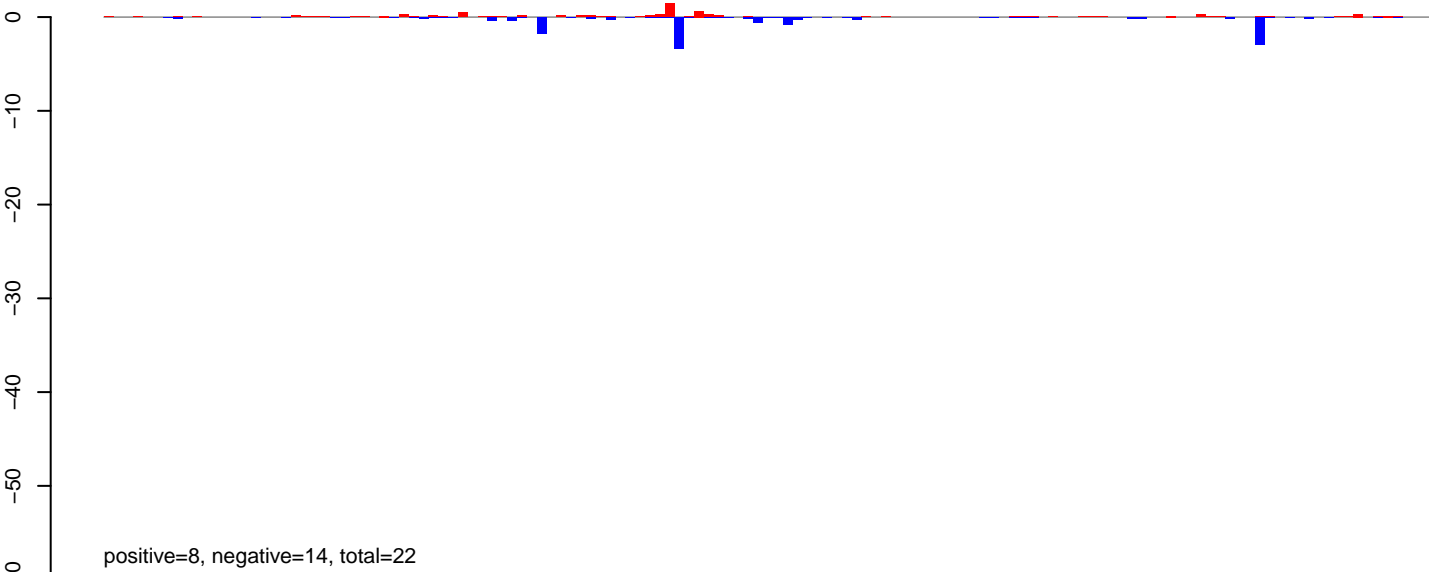

AeAeg\_Ovary\_BF24h\_cat.24\_35.rep

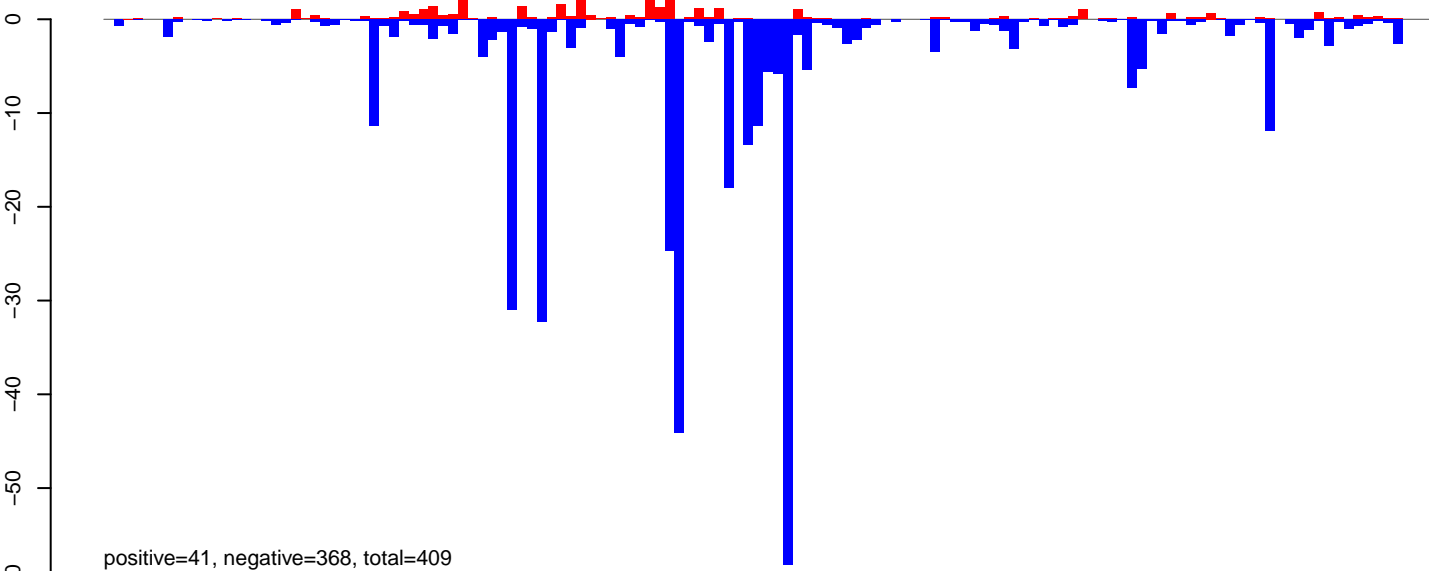

AeAeg\_Ovary\_BF24h\_cat.rep

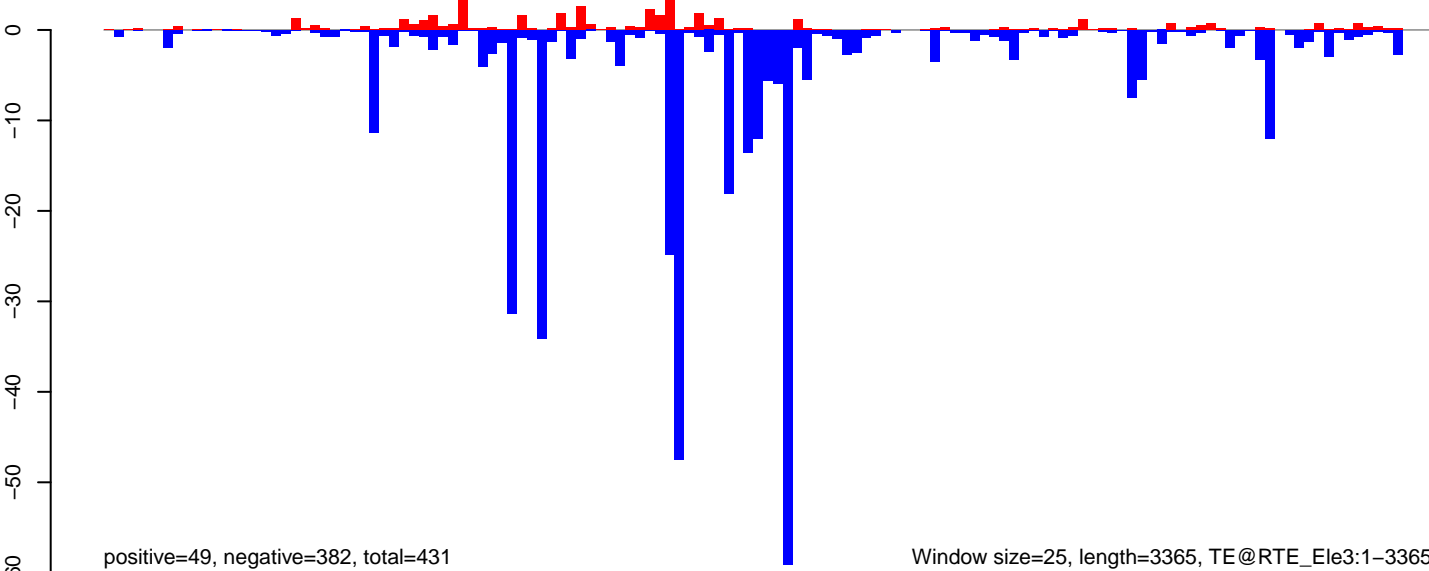

Window size=25, length=3365, TE@RTE\_Ele3:1-3365

AeAeg\_Ovary\_BF24h\_cat.18\_23.rep

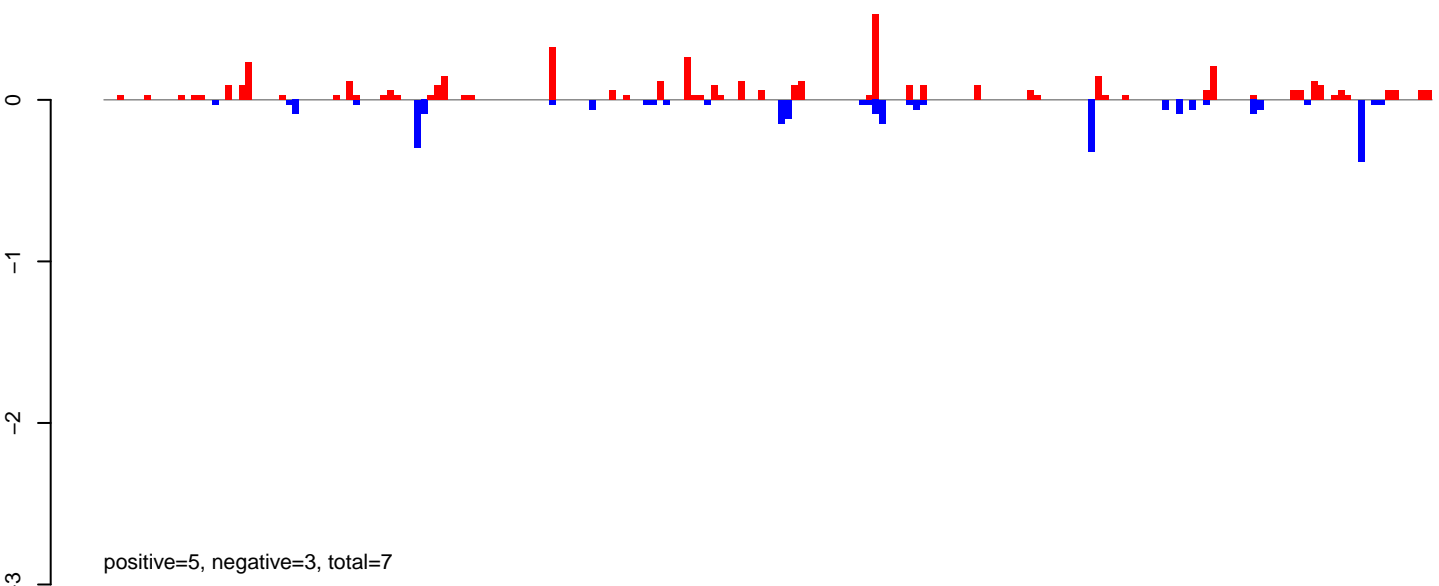

AeAeg\_Ovary\_BF24h\_cat.24\_35.rep

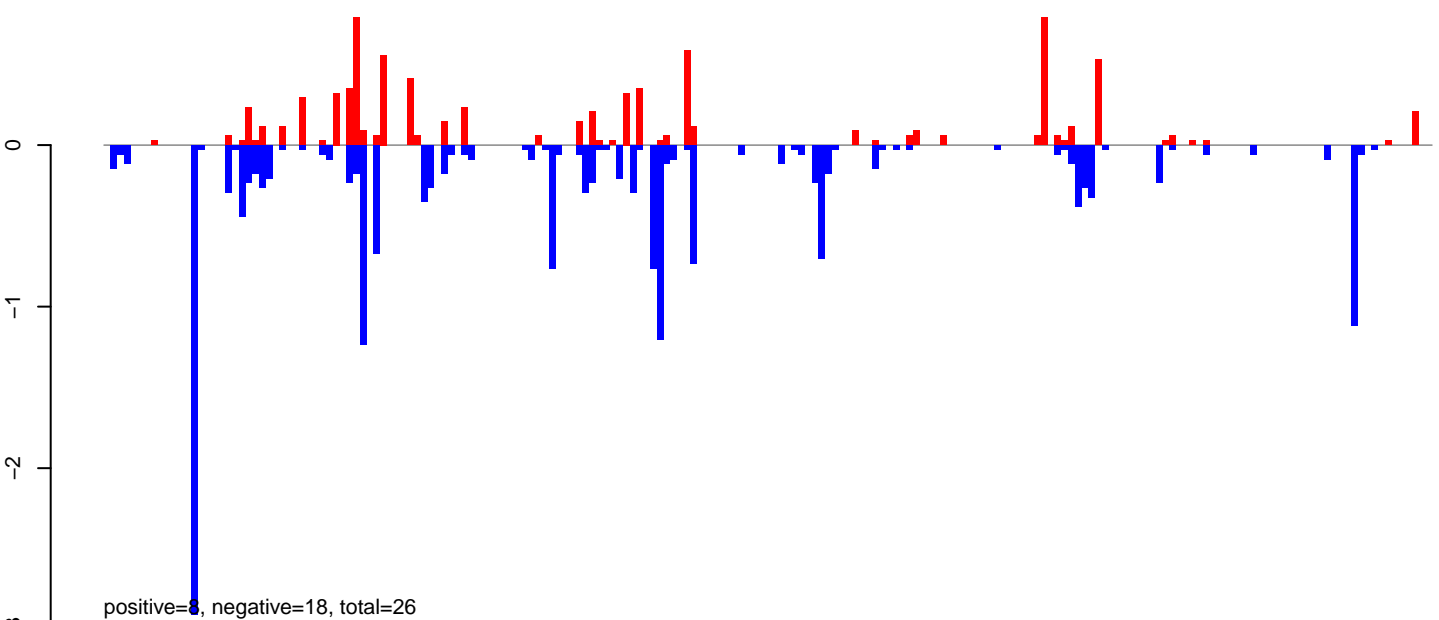

AeAeg\_Ovary\_BF24h\_cat.rep

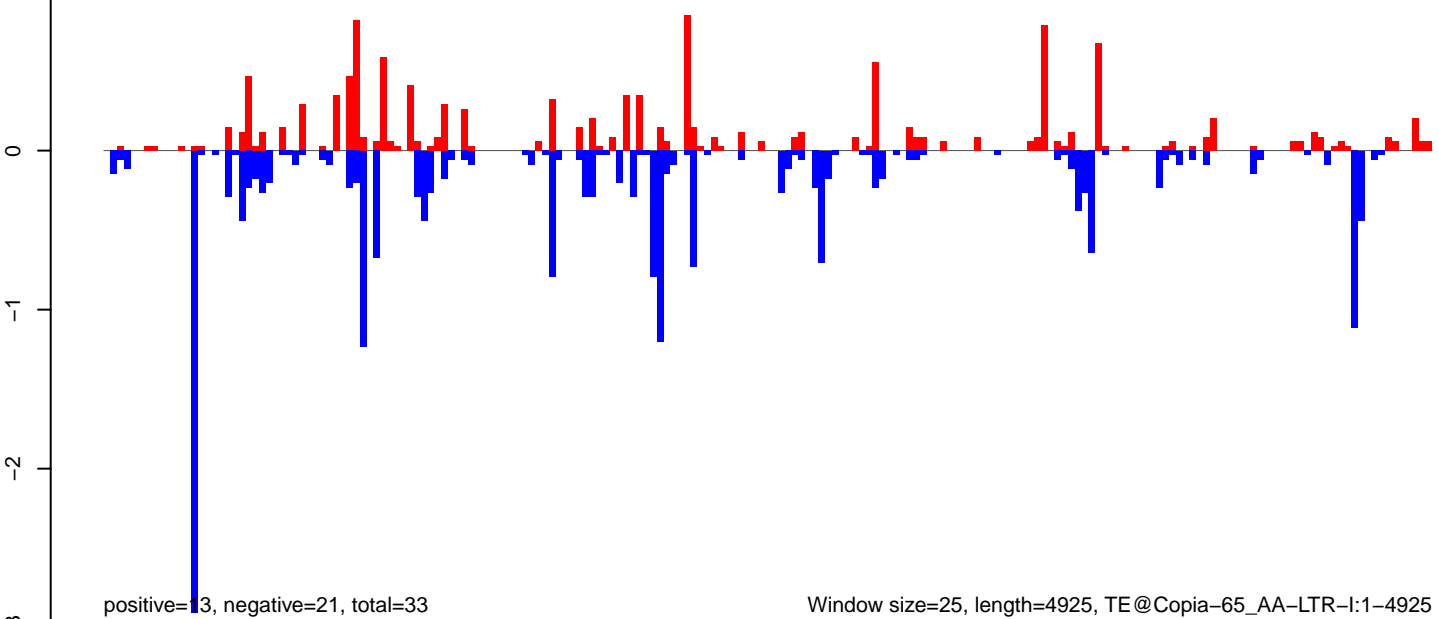

AeAeg\_Ovary\_BF24h\_cat.18\_23.rep



AeAeg\_Ovary\_BF24h\_cat.24\_35.rep

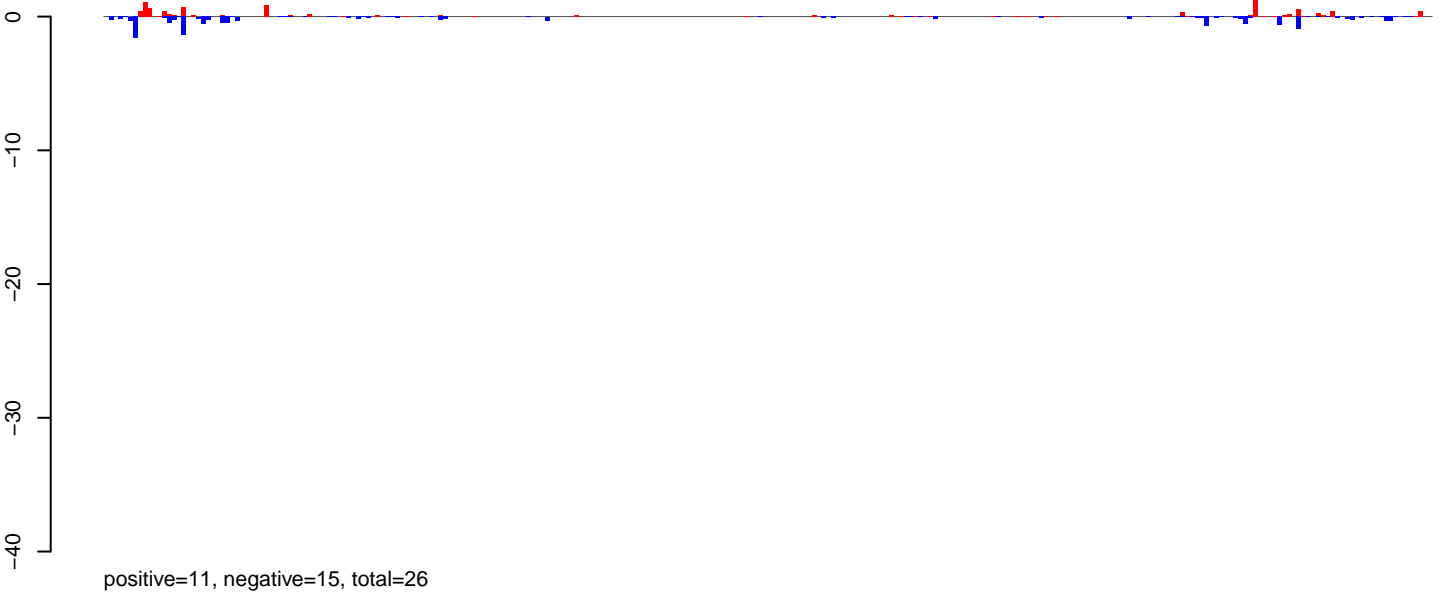

AeAeg\_Ovary\_BF24h\_cat.rep

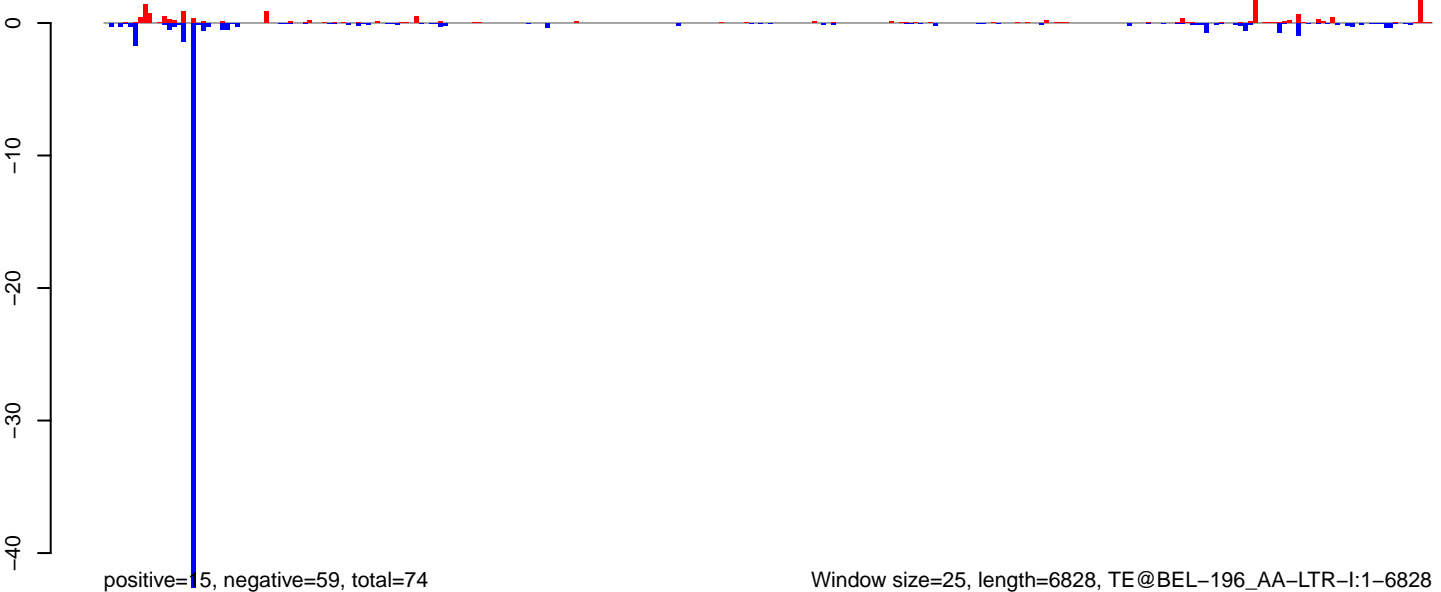

AeAeg\_Ovary\_BF24h\_cat.18\_23.rep

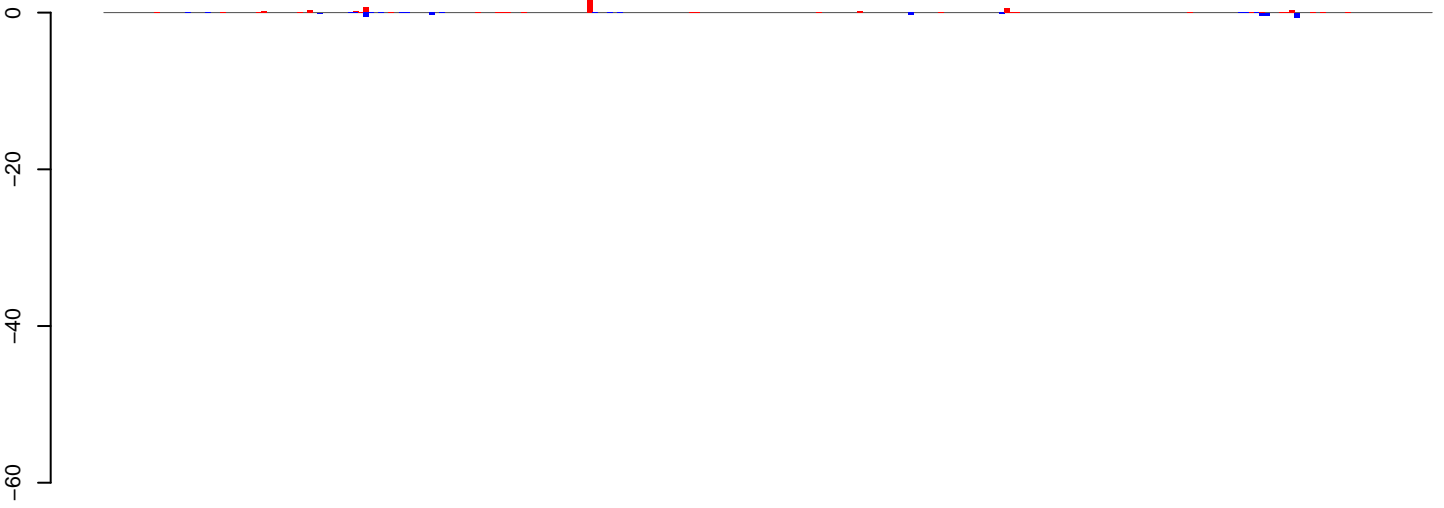

positive=6, negative=3, total=9

AeAeg\_Ovary\_BF24h\_cat.24\_35.rep

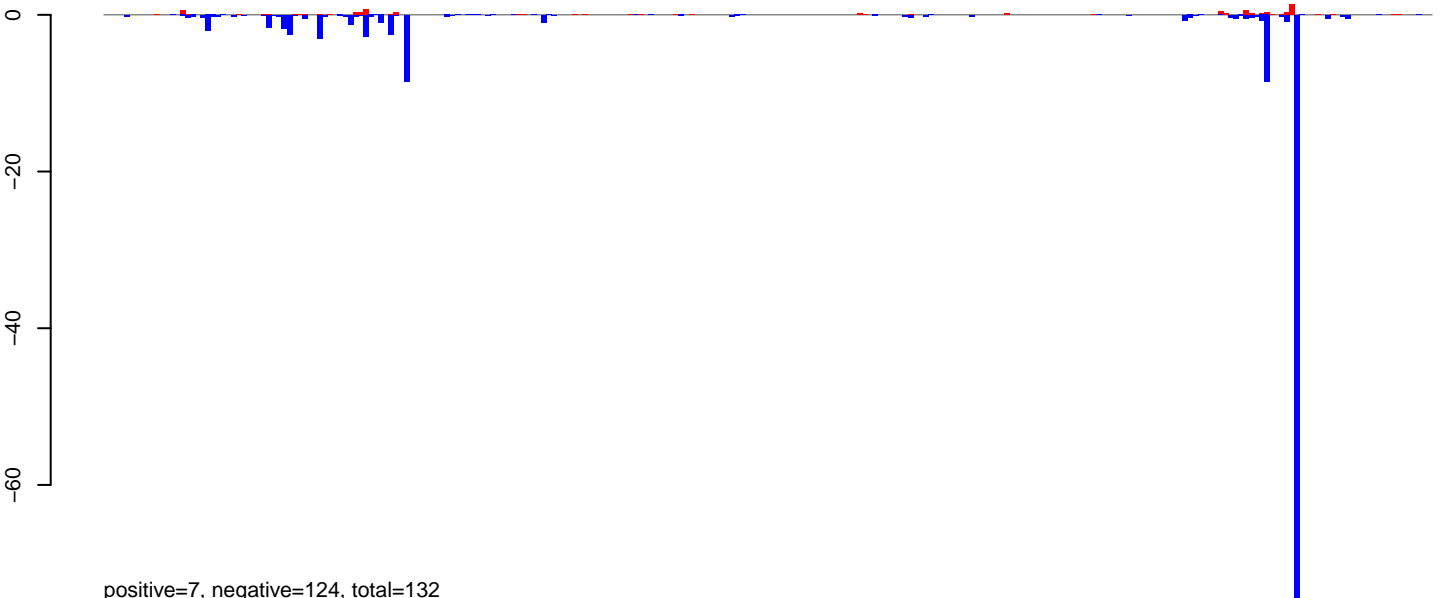

positive=7, negative=124, total=132

AeAeg\_Ovary\_BF24h\_cat.rep

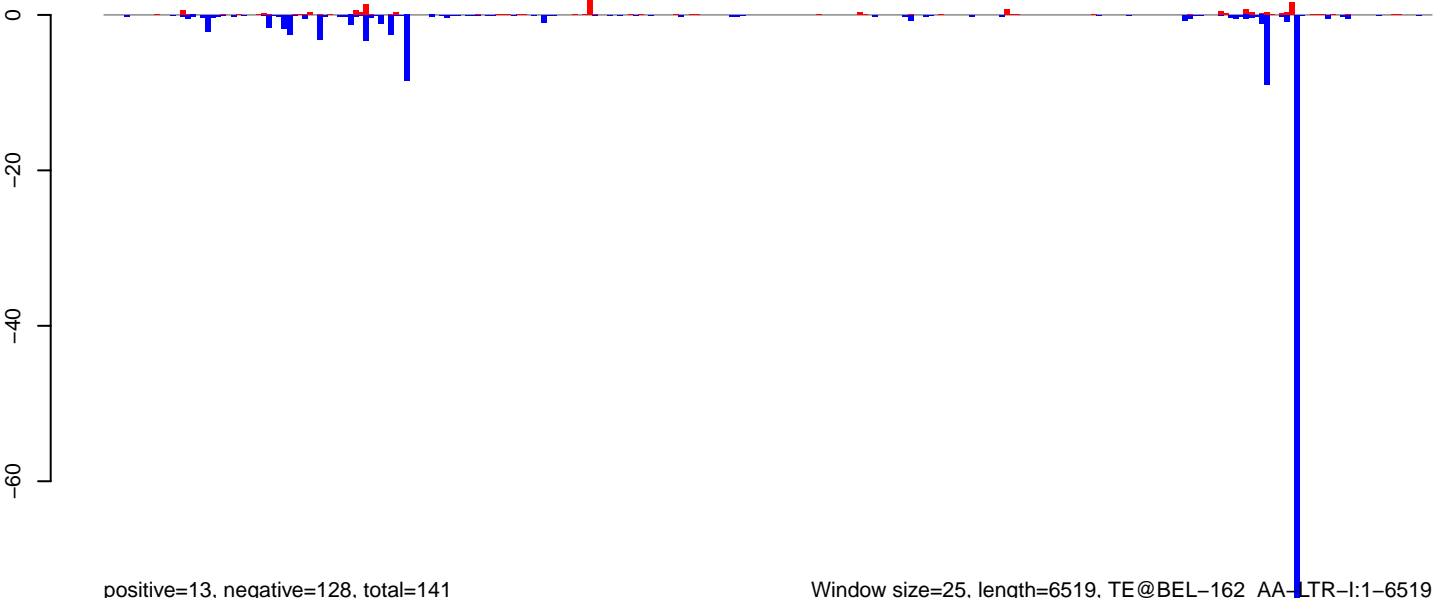

positive=13, negative=128, total=141

Window size=25, length=6519, TE@BEL-162\_AA-LTR-I:1-6519

0 1000 2000 3000 4000 5000 6000

AeAeg\_Ovary\_BF24h\_cat.18\_23.rep

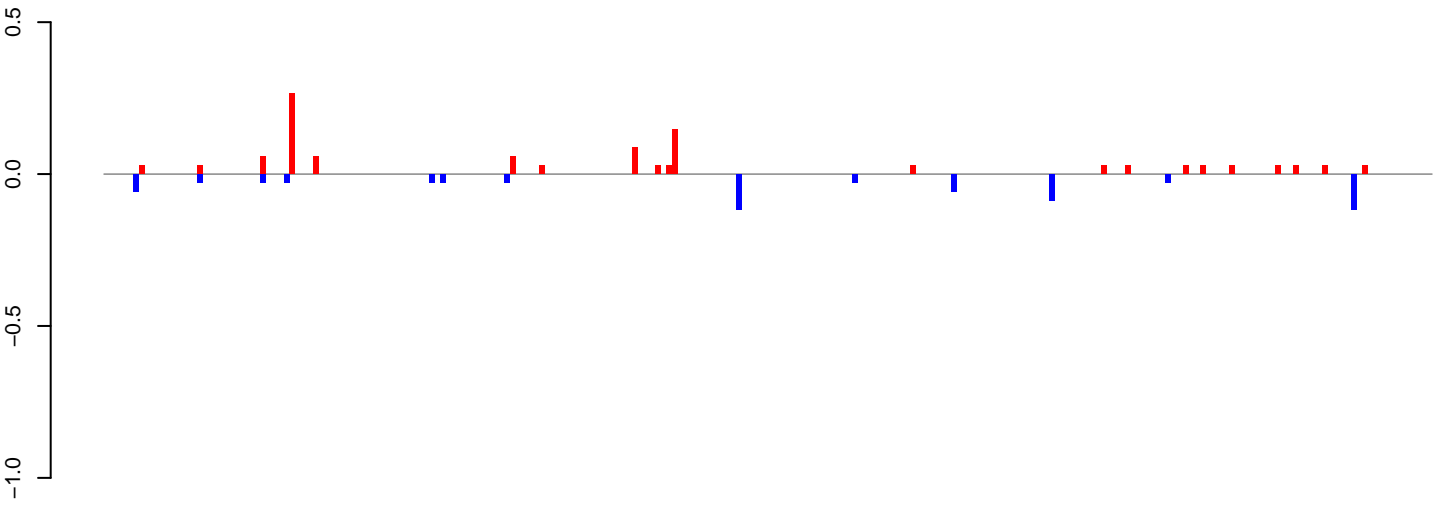

positive=1, negative=1, total=2

AeAeg\_Ovary\_BF24h\_cat.24\_35.rep

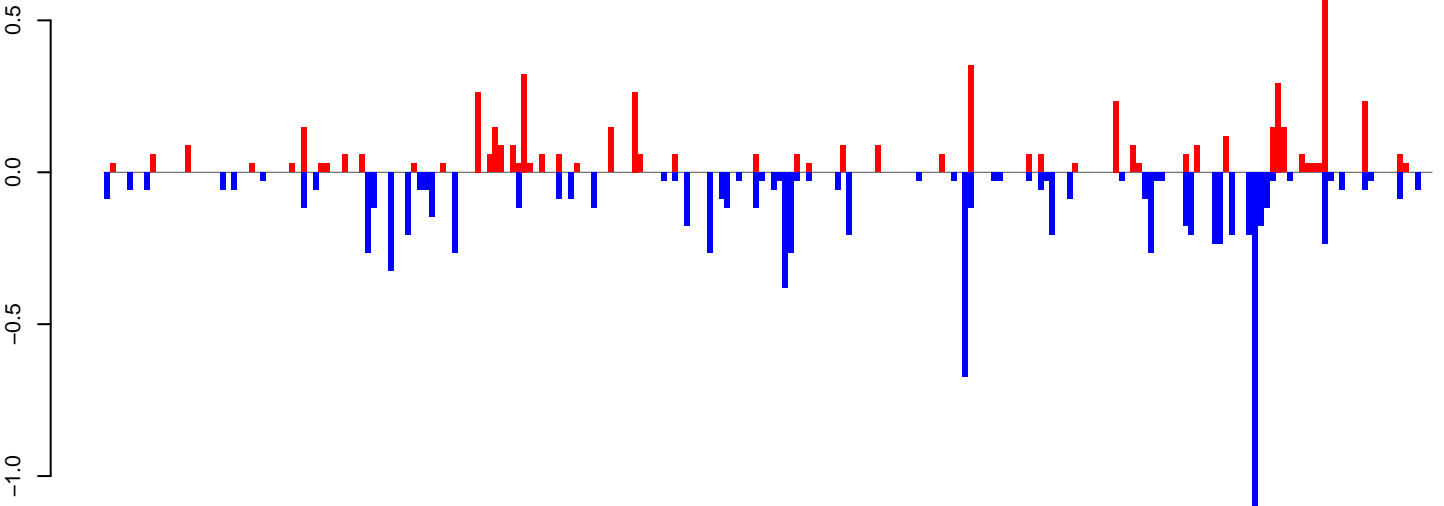

positive=5, negative=10, total=15

AeAeg\_Ovary\_BF24h\_cat.rep

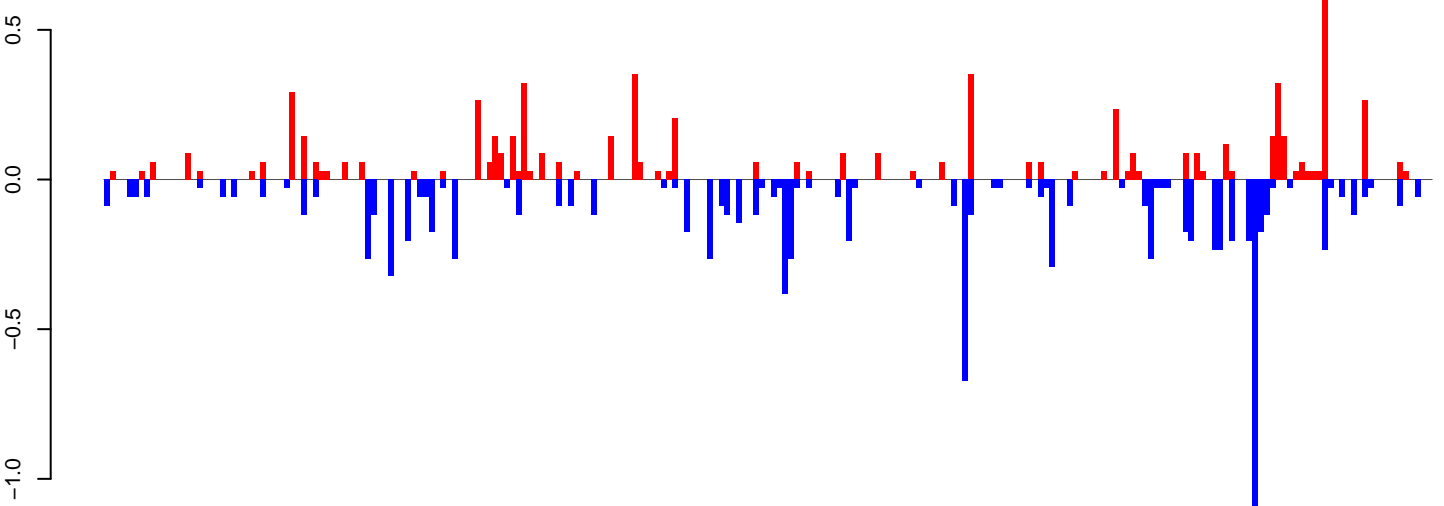

positive=7, negative=10, total=17

Window size=25, length=5712, TE@TF000381-Ty3\_gypsy\_Ele99:1-5712

0 1000 2000 3000 4000 5000

AeAeg\_Ovary\_BF24h\_cat.18\_23.rep

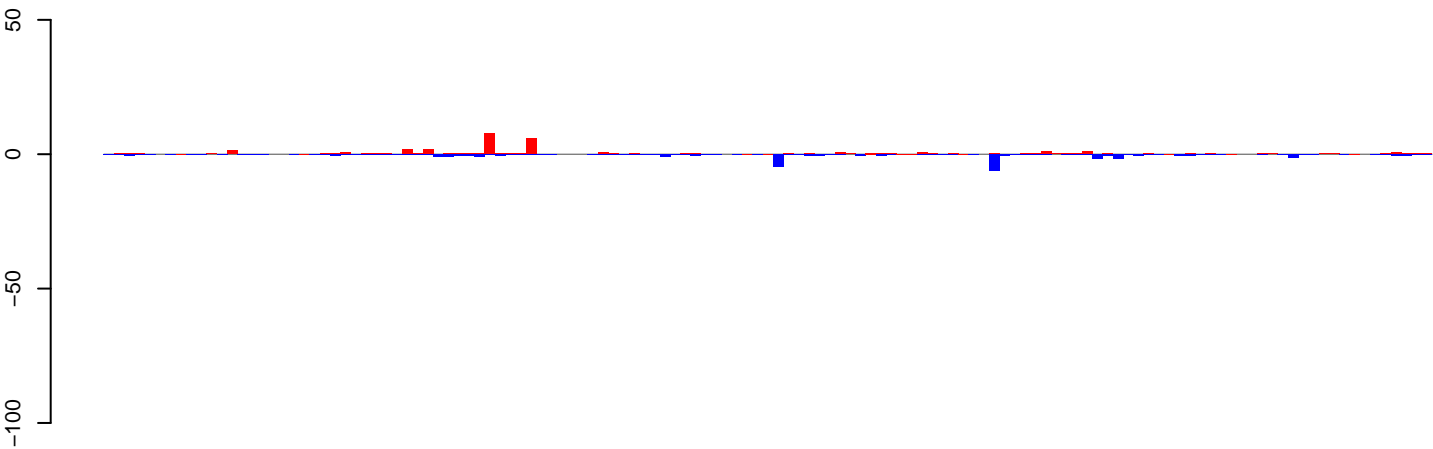

positive=41, negative=39, total=80

AeAeg\_Ovary\_BF24h\_cat.24\_35.rep

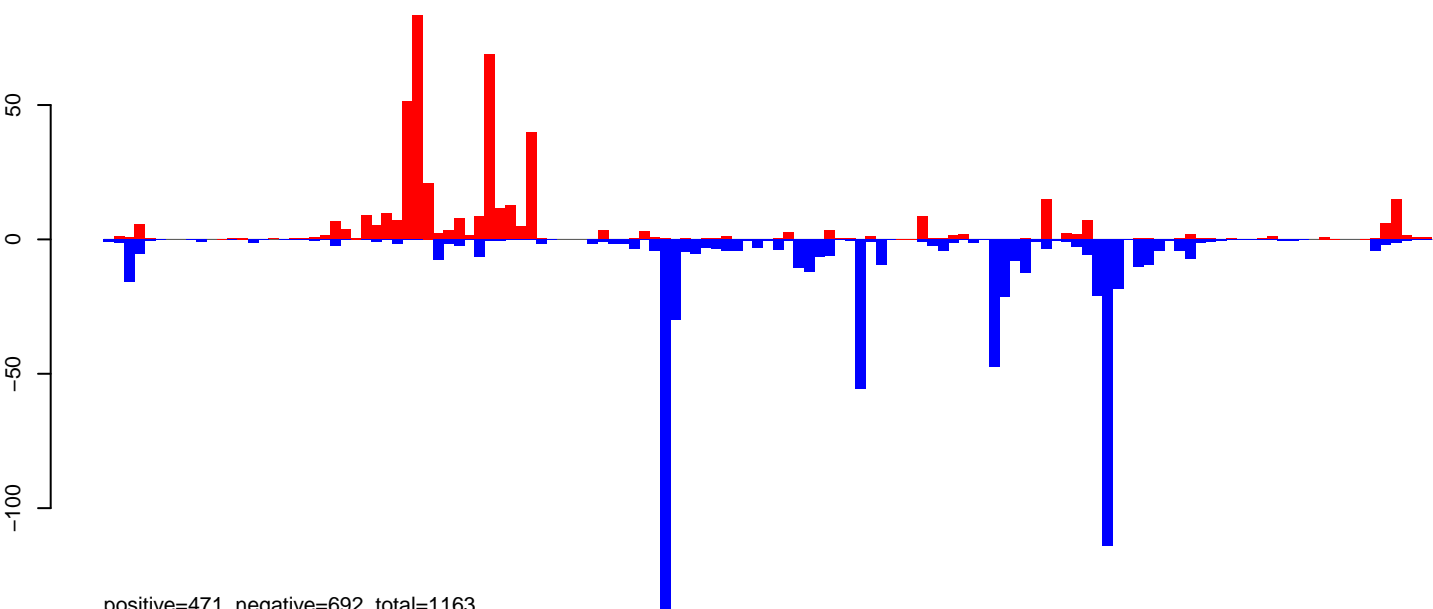

positive=471, negative=692, total=1163

AeAeg\_Ovary\_BF24h\_cat.rep

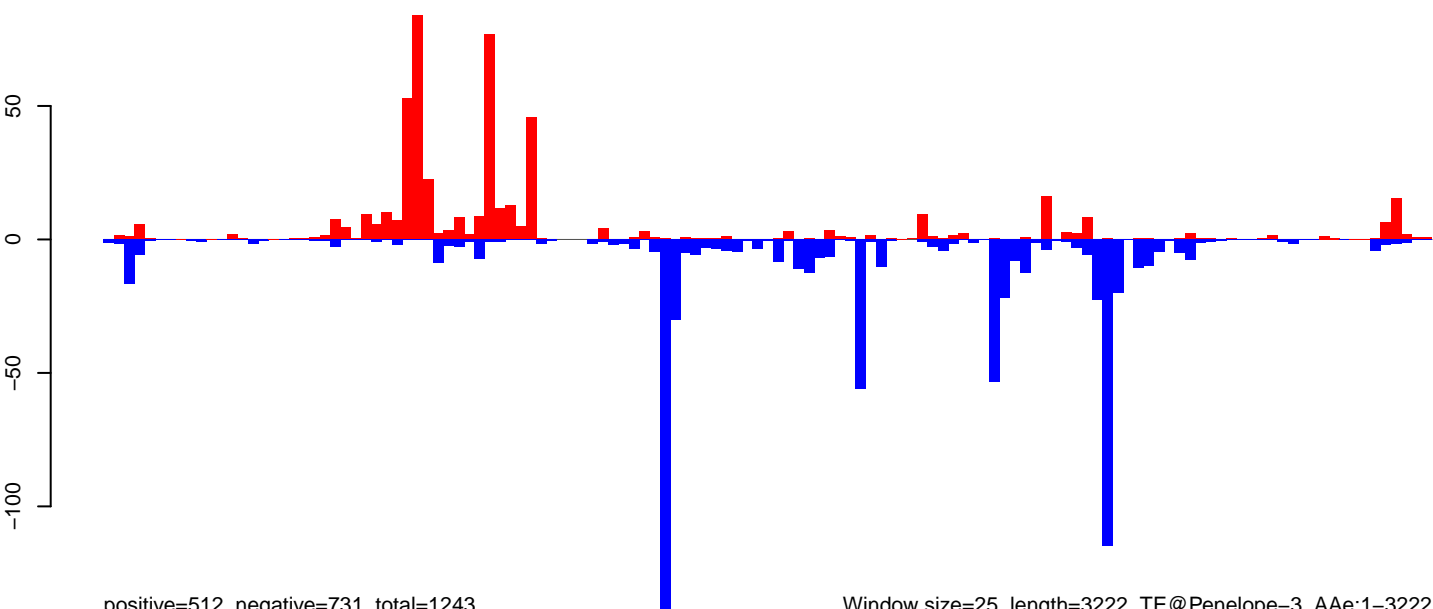

positive=512, negative=731, total=1243

Window size=25, length=3222, TE@Penelope-3\_Ae:1-3222

0 500 1000 1500 2000 2500 3000

AeAeg\_Ovary\_BF24h\_cat.18\_23.rep

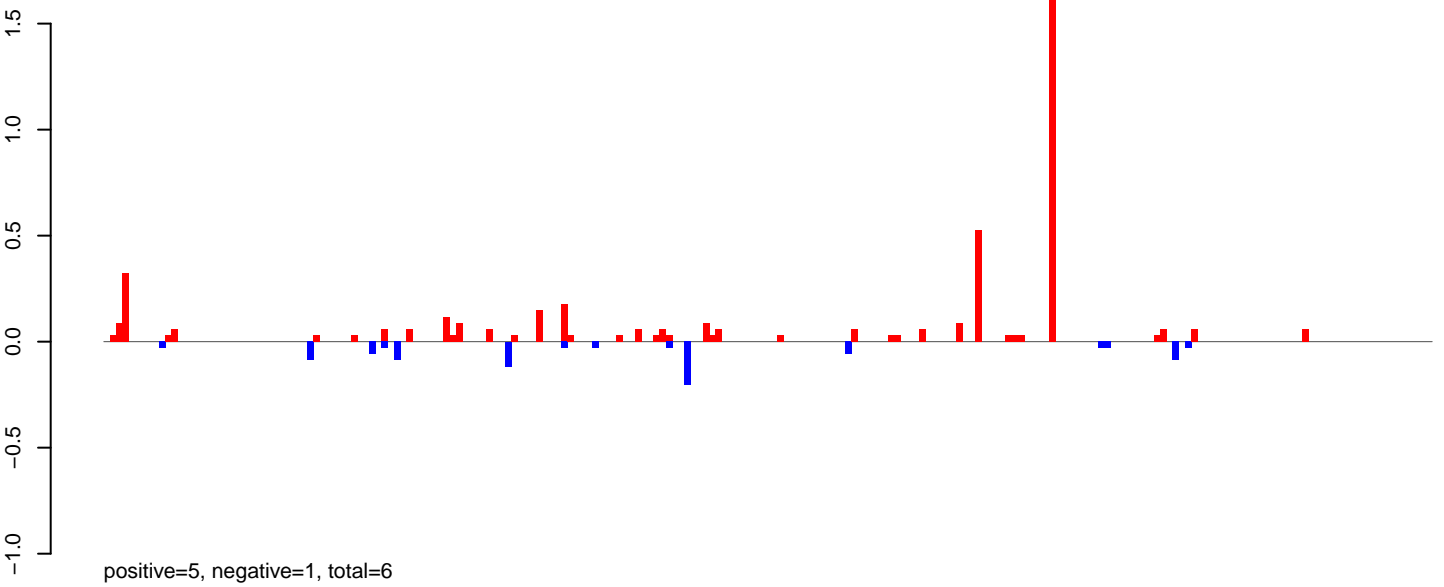

AeAeg\_Ovary\_BF24h\_cat.24\_35.rep

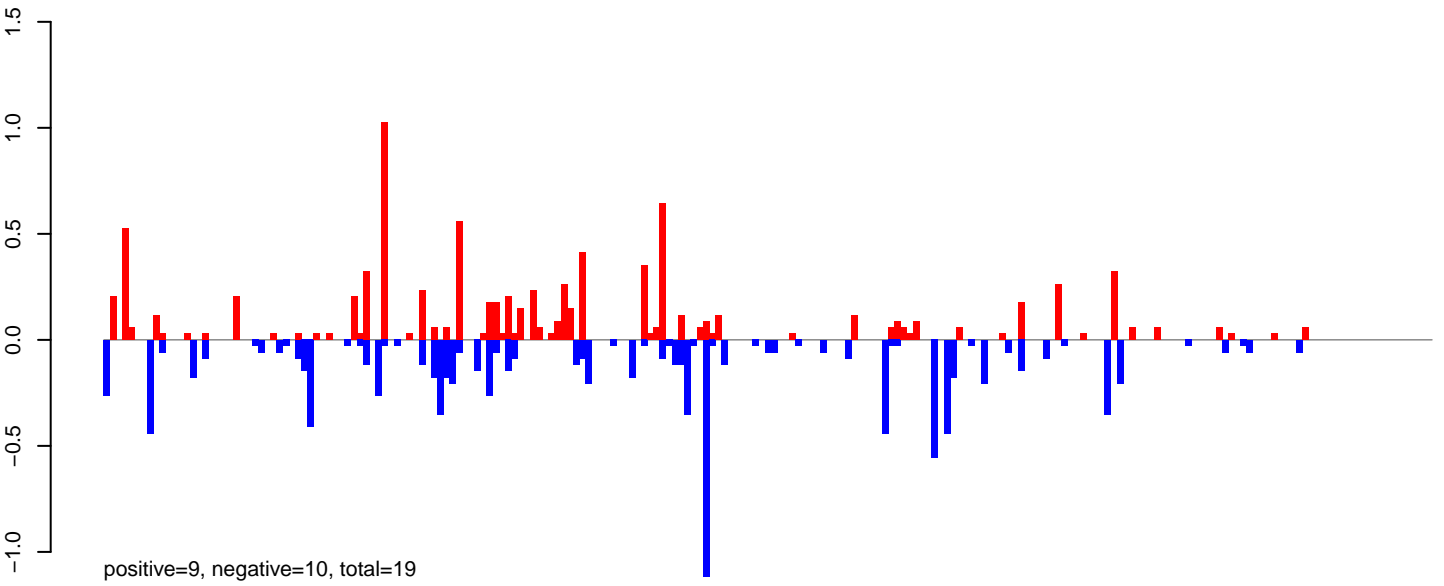

AeAeg\_Ovary\_BF24h\_cat.rep

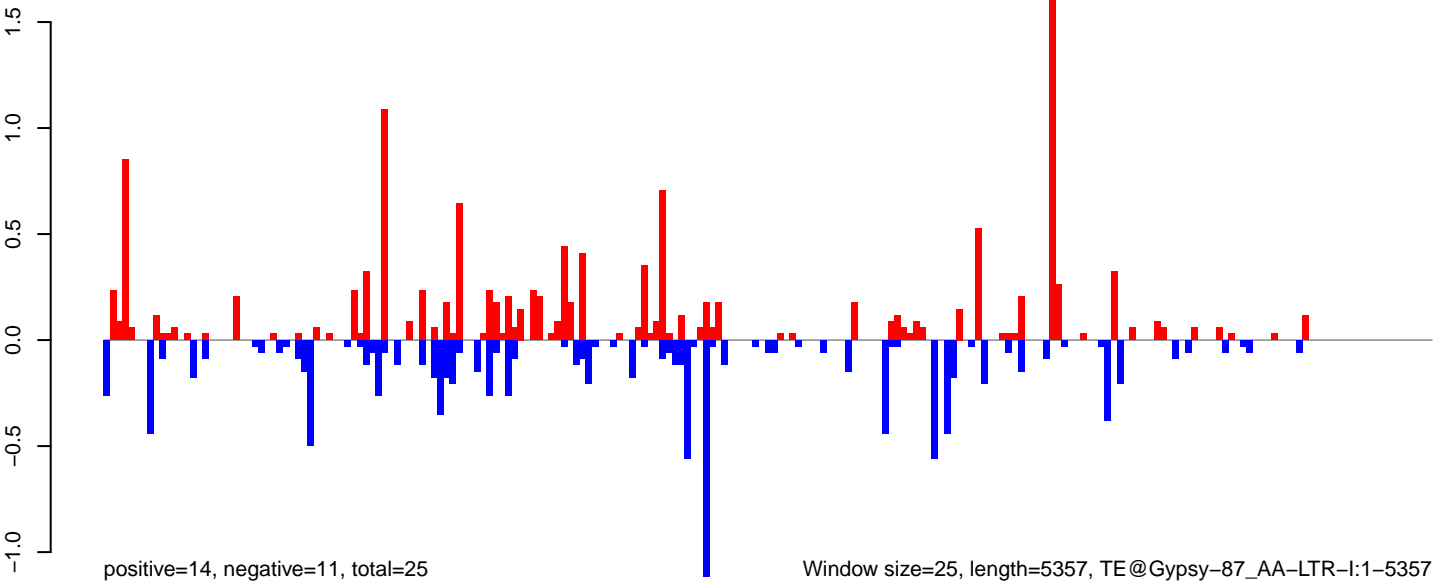

AeAeg\_Ovary\_BF24h\_cat.18\_23.rep

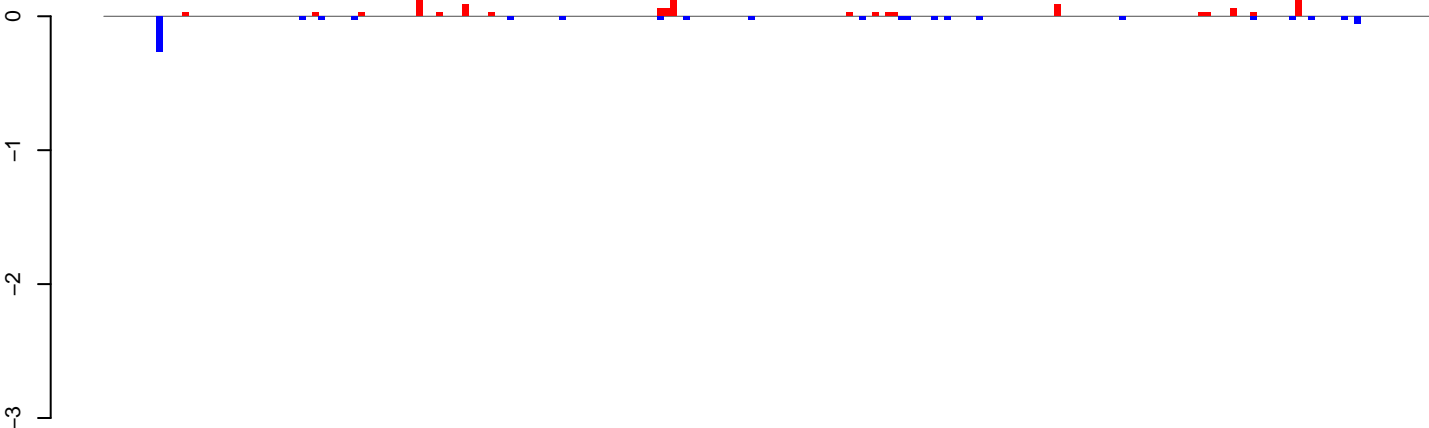

positive=1, negative=1, total=2

AeAeg\_Ovary\_BF24h\_cat.24\_35.rep

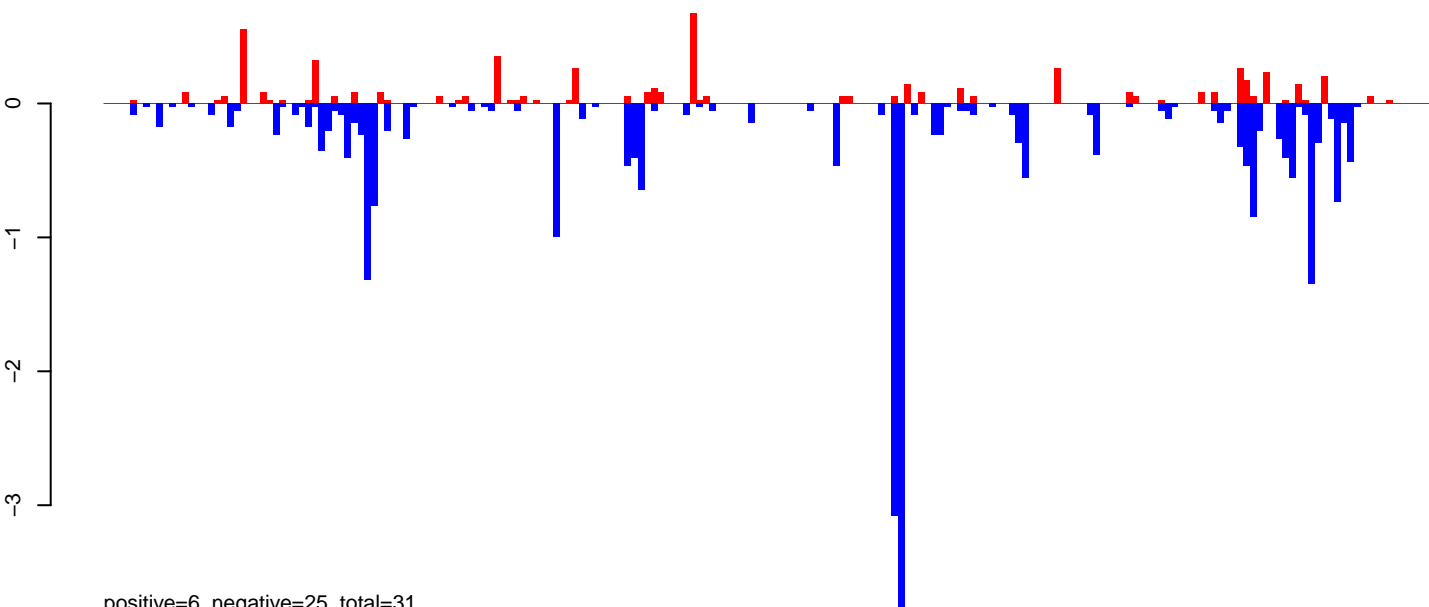

positive=6, negative=25, total=31

AeAeg\_Ovary\_BF24h\_cat.rep

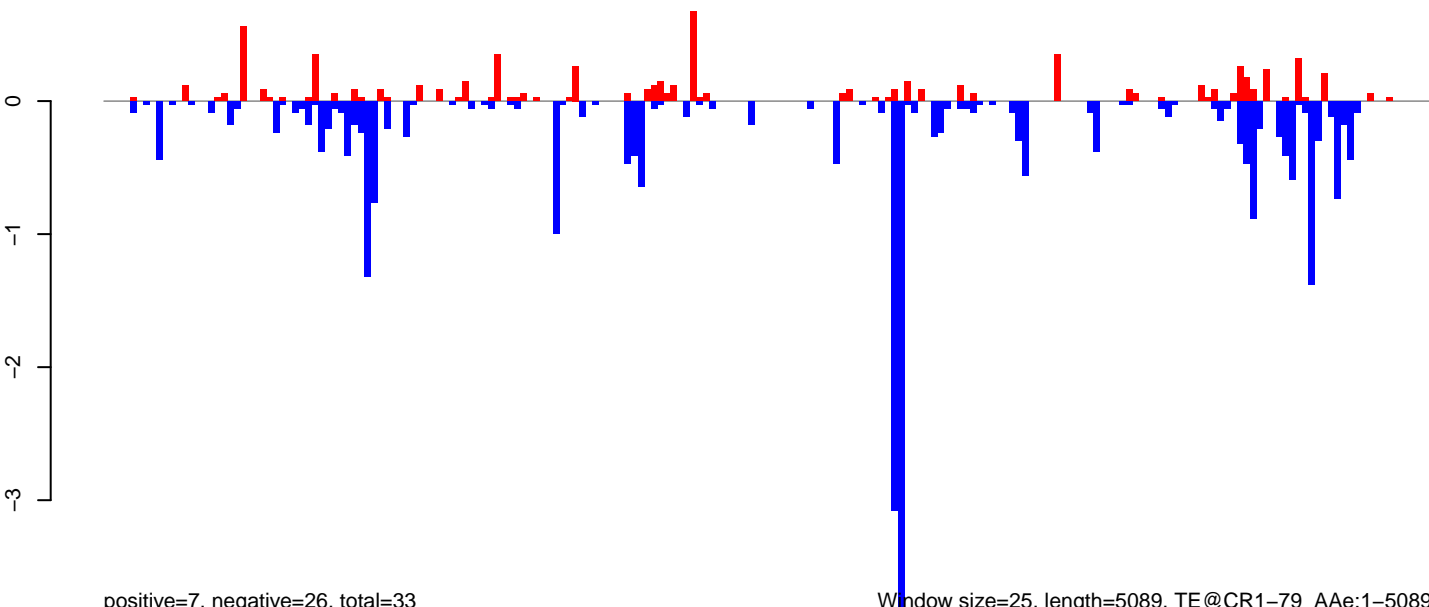

positive=7, negative=26, total=33

Window size=25, length=5089, TE@CR1-79\_A Ae:1-5089

0 1000 2000 3000 4000 5000



AeAeg\_Ovary\_BF24h\_cat.18\_23.rep

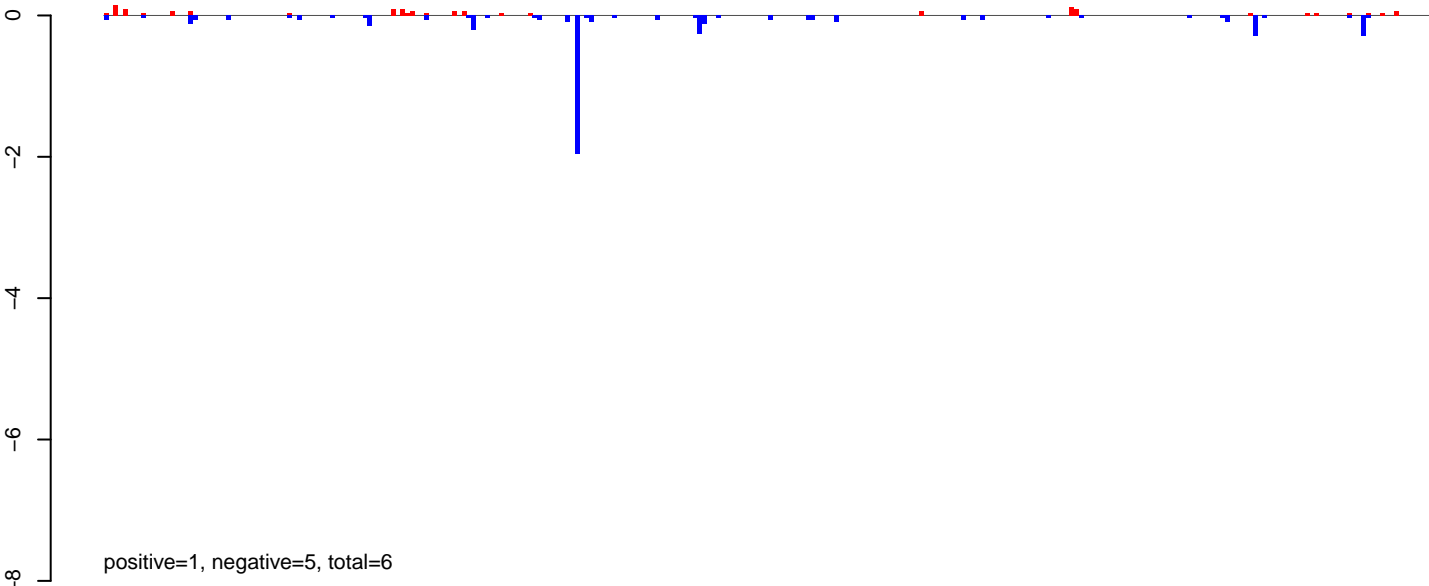

AeAeg\_Ovary\_BF24h\_cat.24\_35.rep

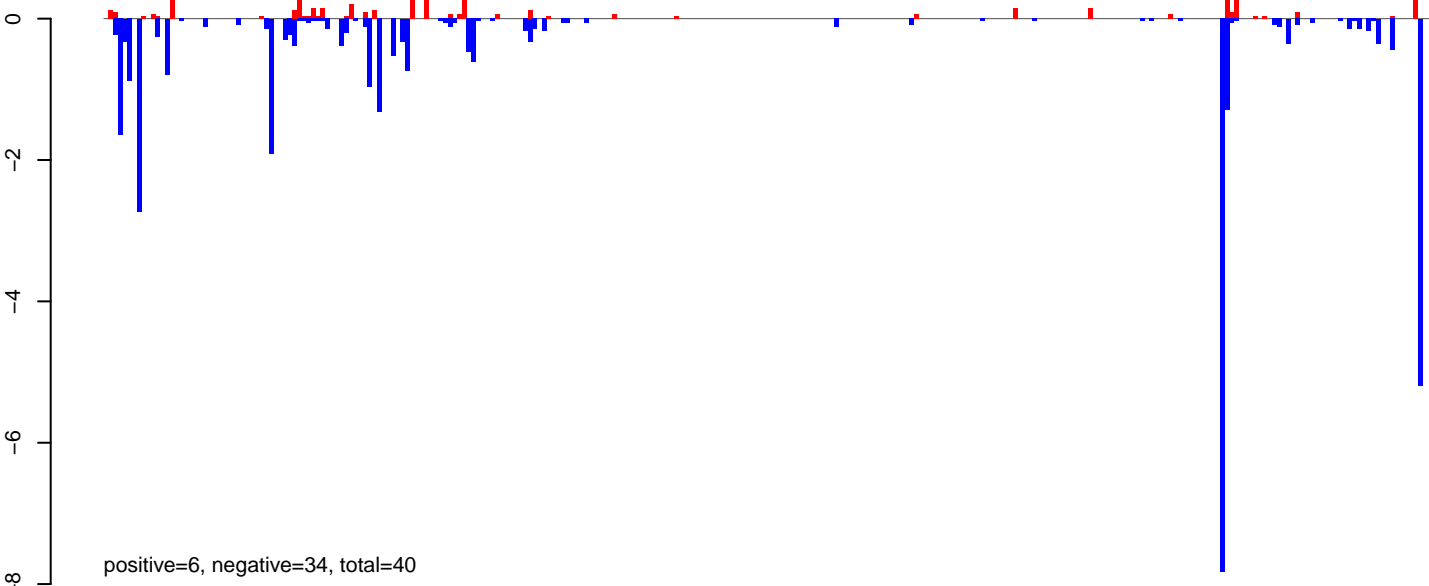

AeAeg\_Ovary\_BF24h\_cat.rep

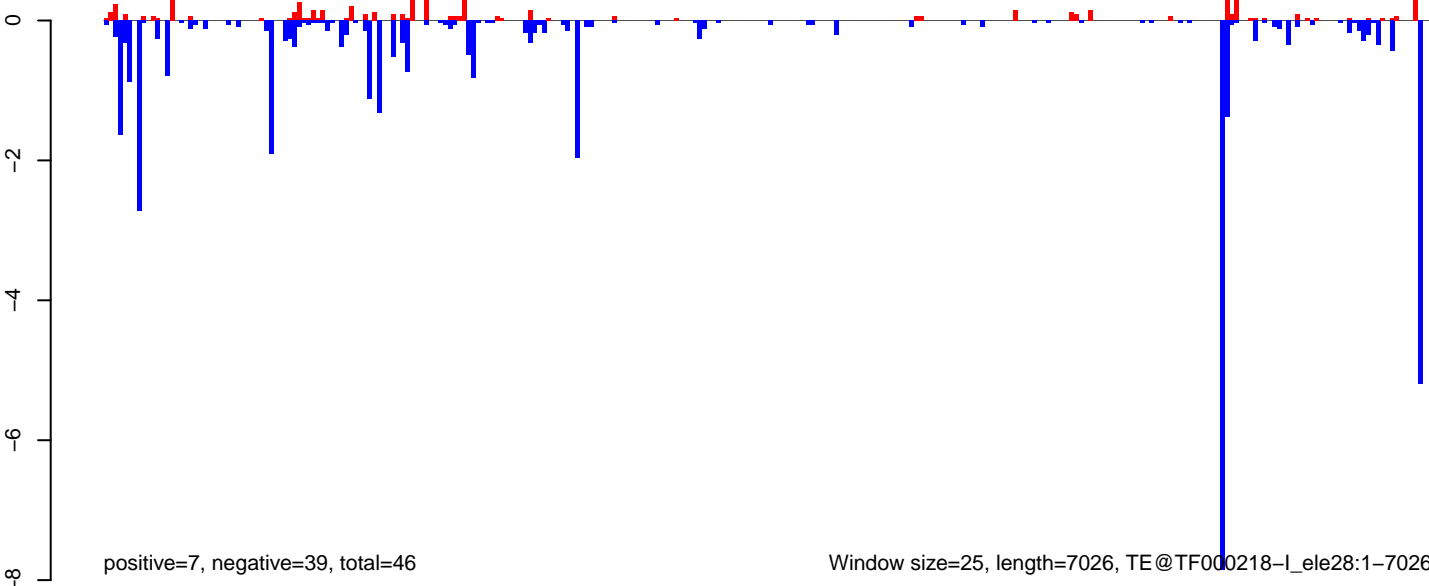

Window size=25, length=7026, TE@TF000218-I\_ele28:1-7026

AeAeg\_Ovary\_BF24h\_cat.18\_23.rep

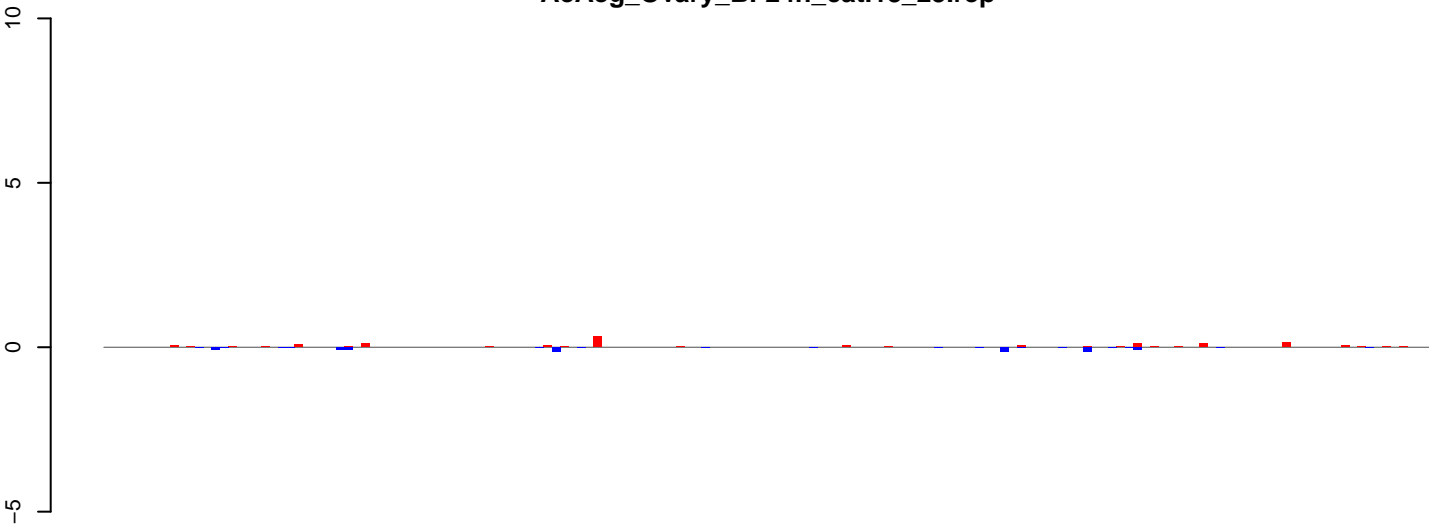

positive=2, negative=1, total=3

AeAeg\_Ovary\_BF24h\_cat.24\_35.rep

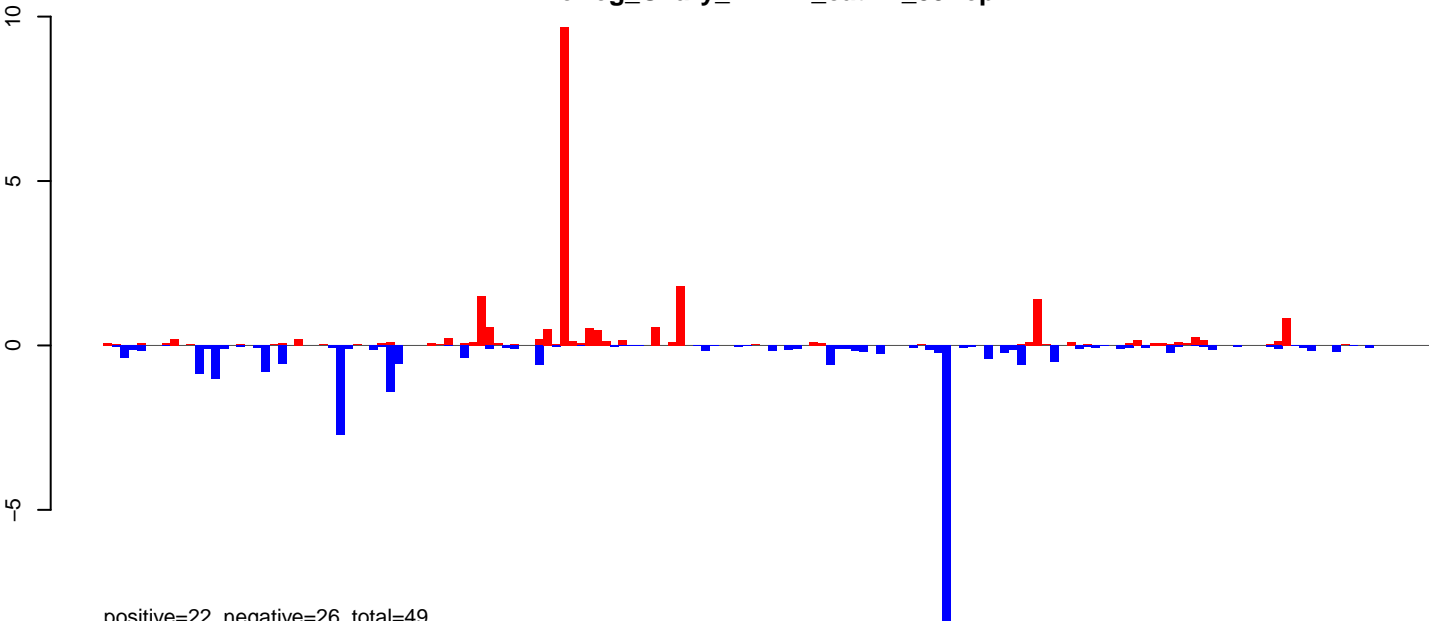

positive=22, negative=26, total=49

AeAeg\_Ovary\_BF24h\_cat.rep

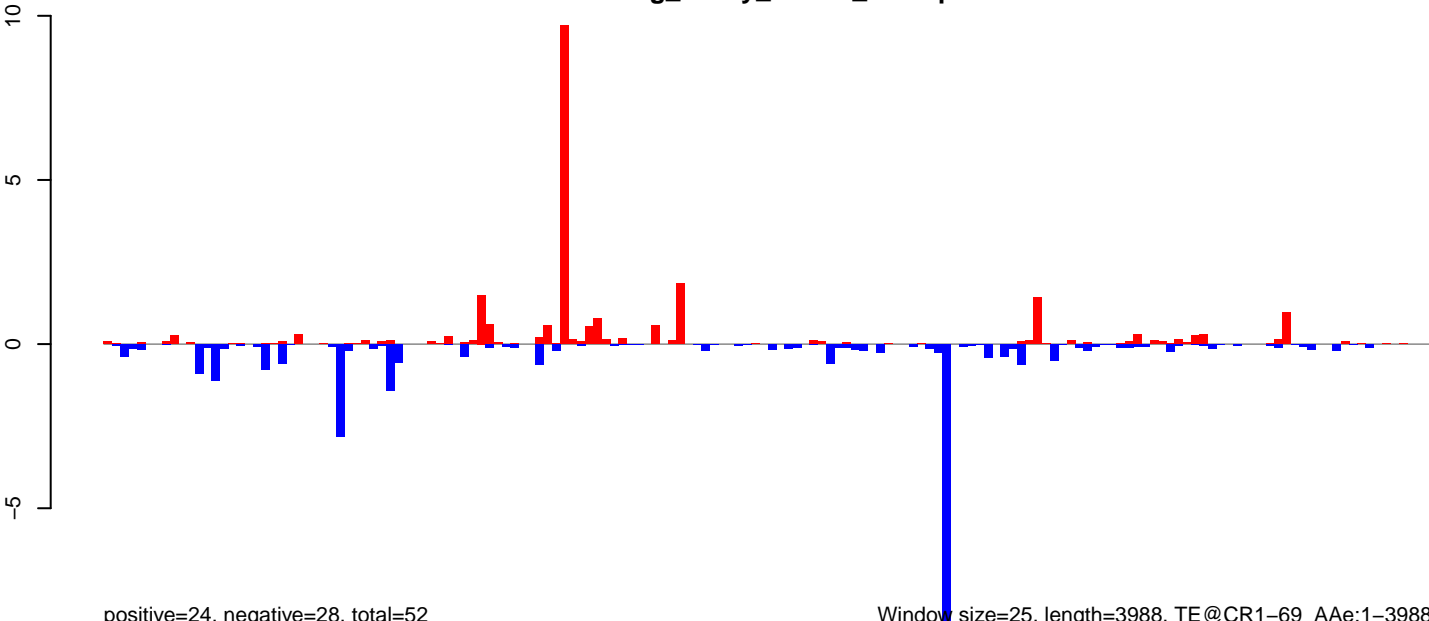

positive=24, negative=28, total=52

Window size=25, length=3988, TE@CR1-69\_Ae:1-3988

### AeAeg\_Ovary\_BF24h\_cat.18\_23.rep

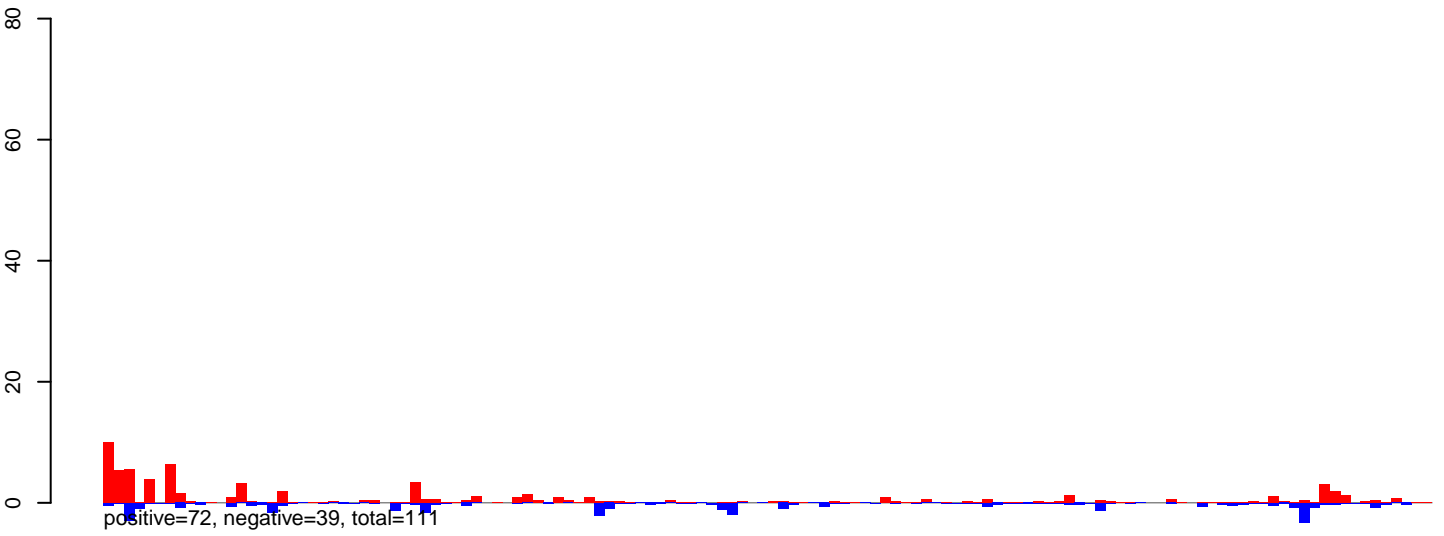

### AeAeg\_Ovary\_BF24h\_cat.24\_35.rep

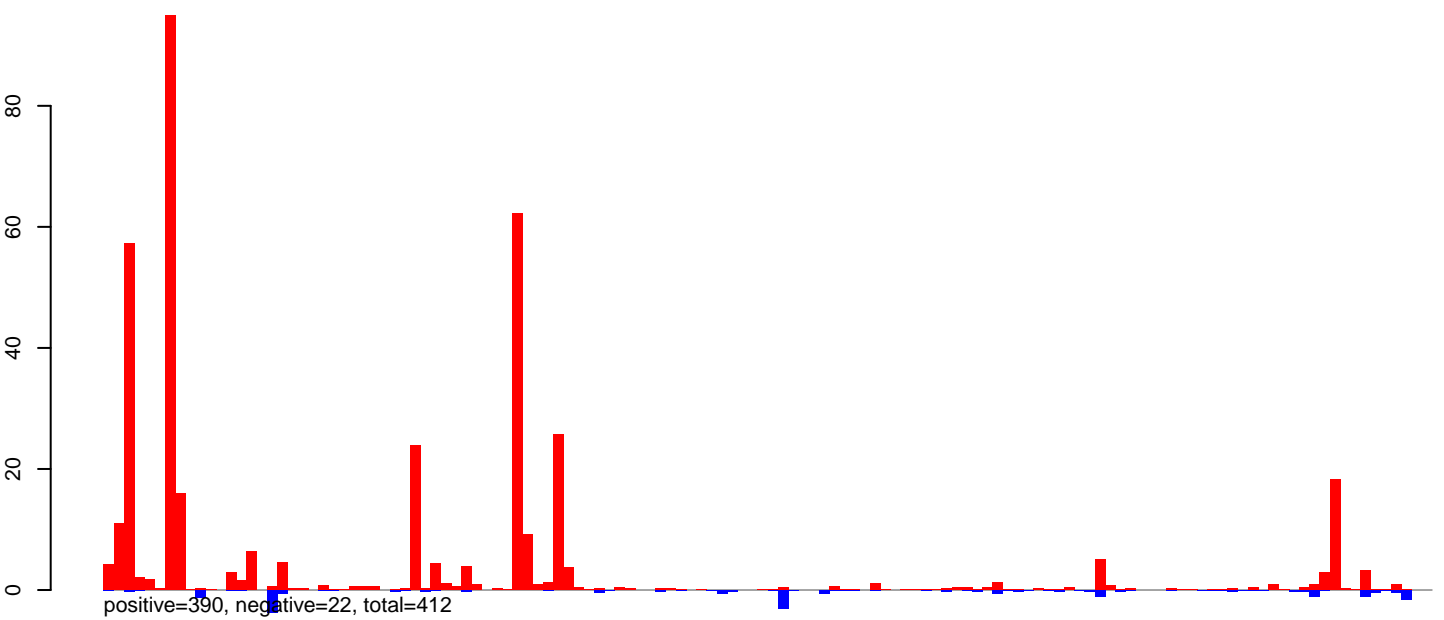

### AeAeg\_Ovary\_BF24h\_cat.rep

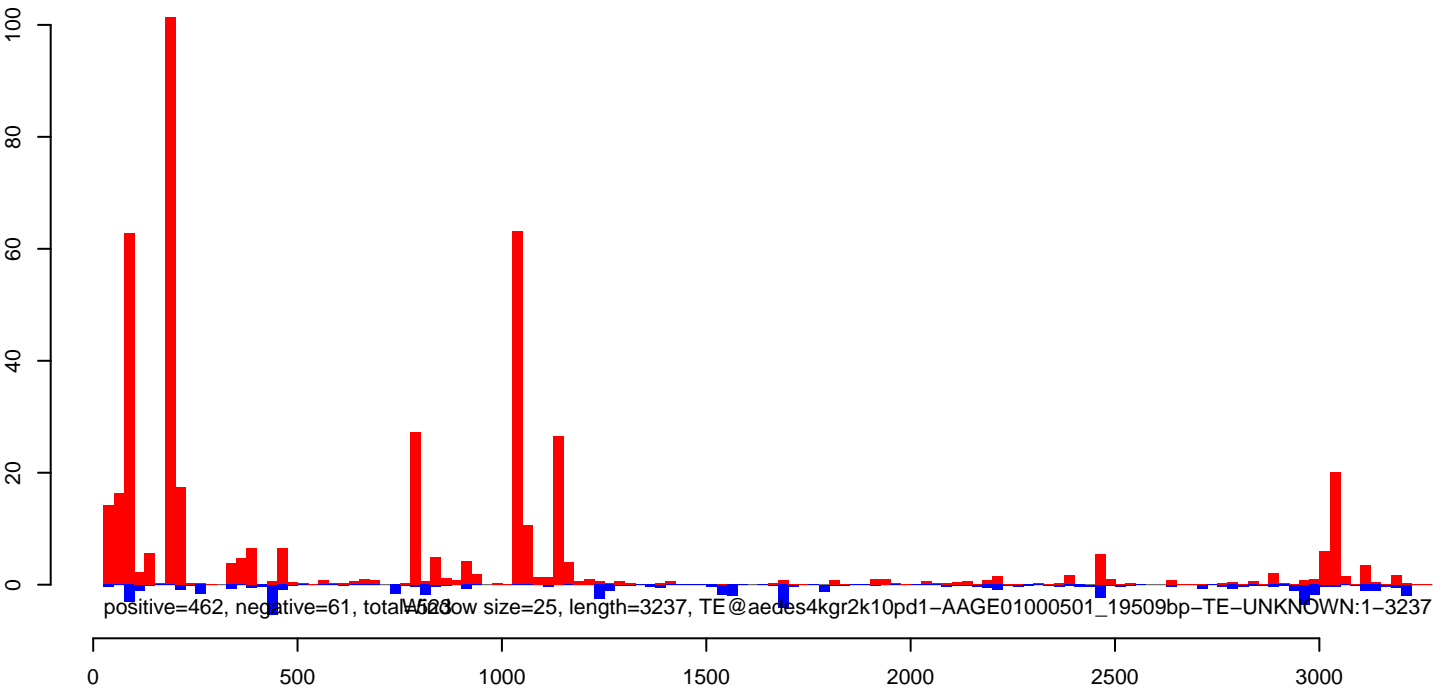

AeAeg\_Ovary\_BF24h\_cat.18\_23.rep

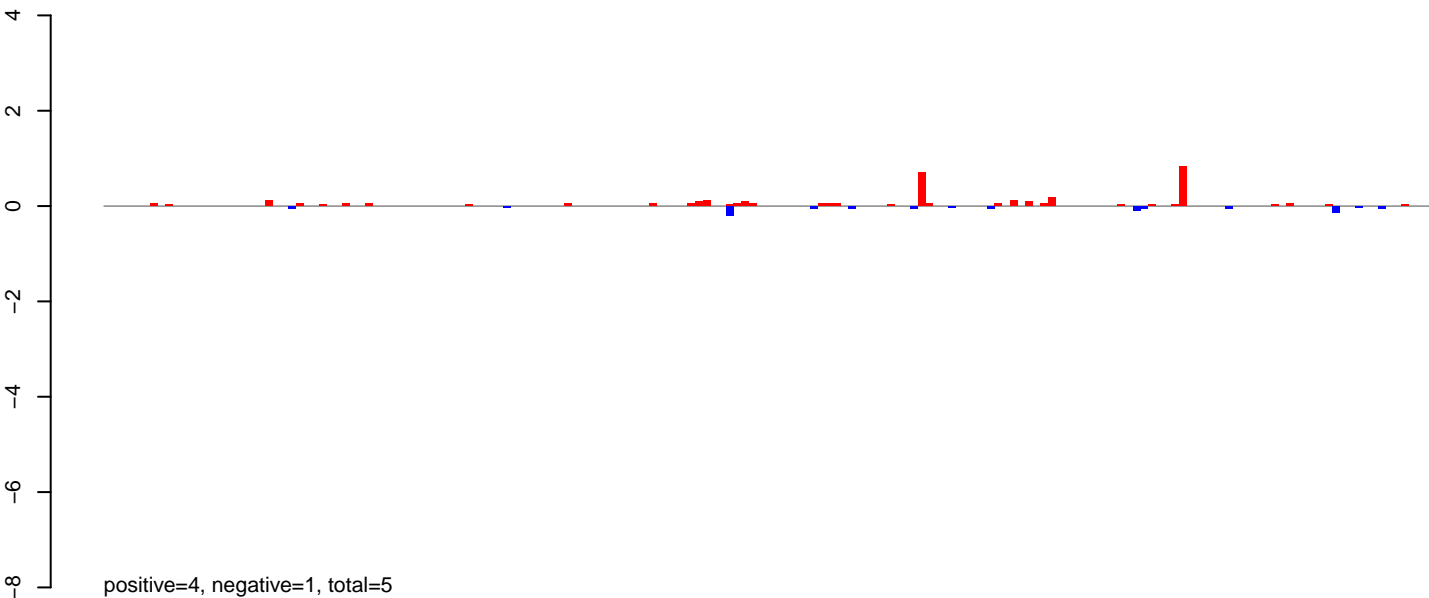

AeAeg\_Ovary\_BF24h\_cat.24\_35.rep

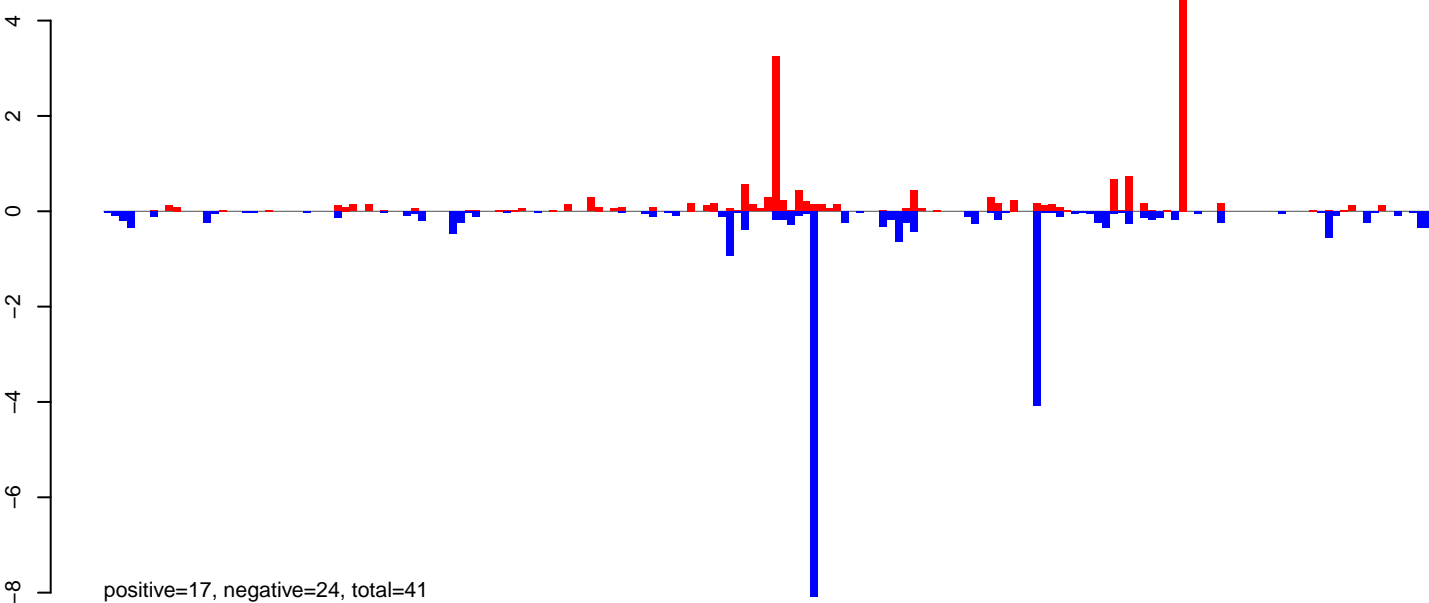

AeAeg\_Ovary\_BF24h\_cat.rep

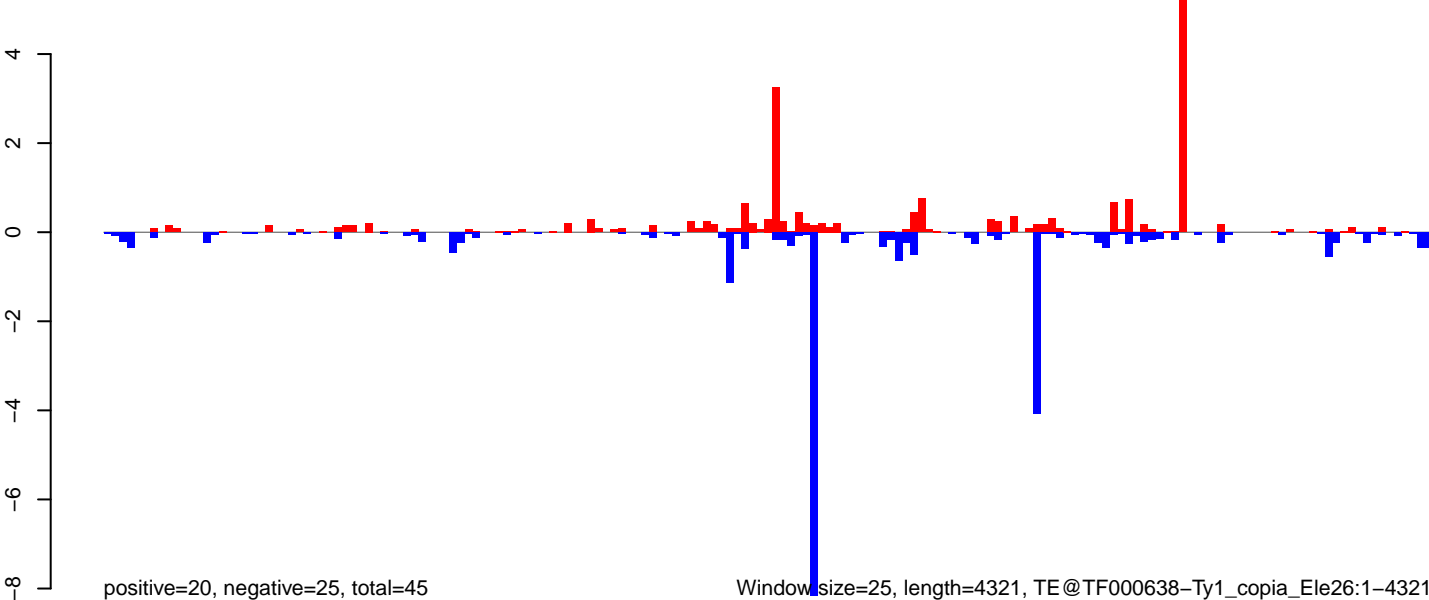

AeAeg\_Ovary\_BF24h\_cat.18\_23.rep

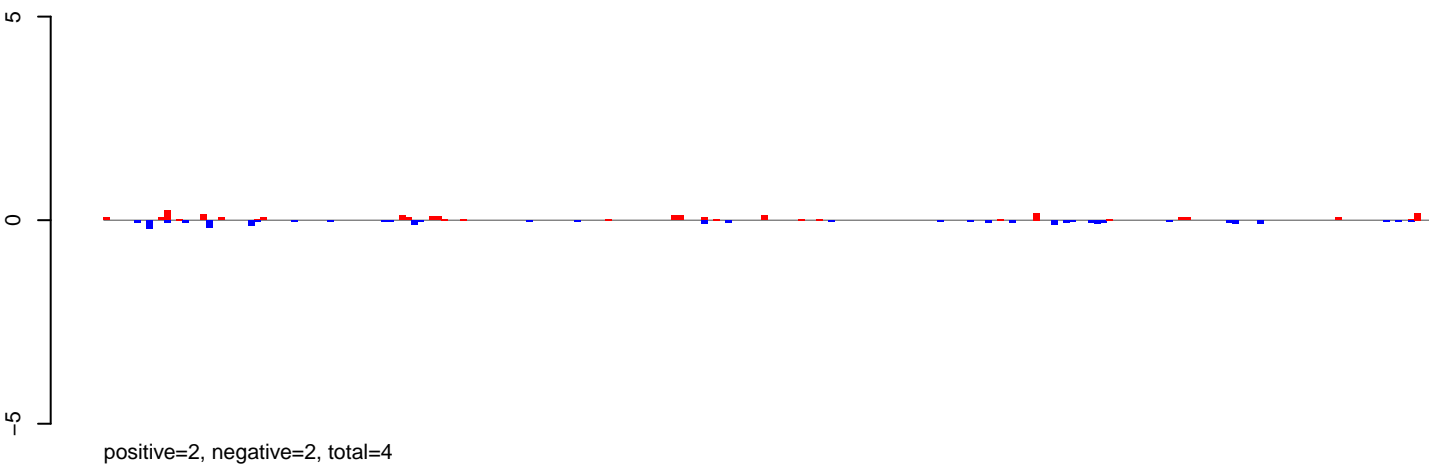

AeAeg\_Ovary\_BF24h\_cat.24\_35.rep

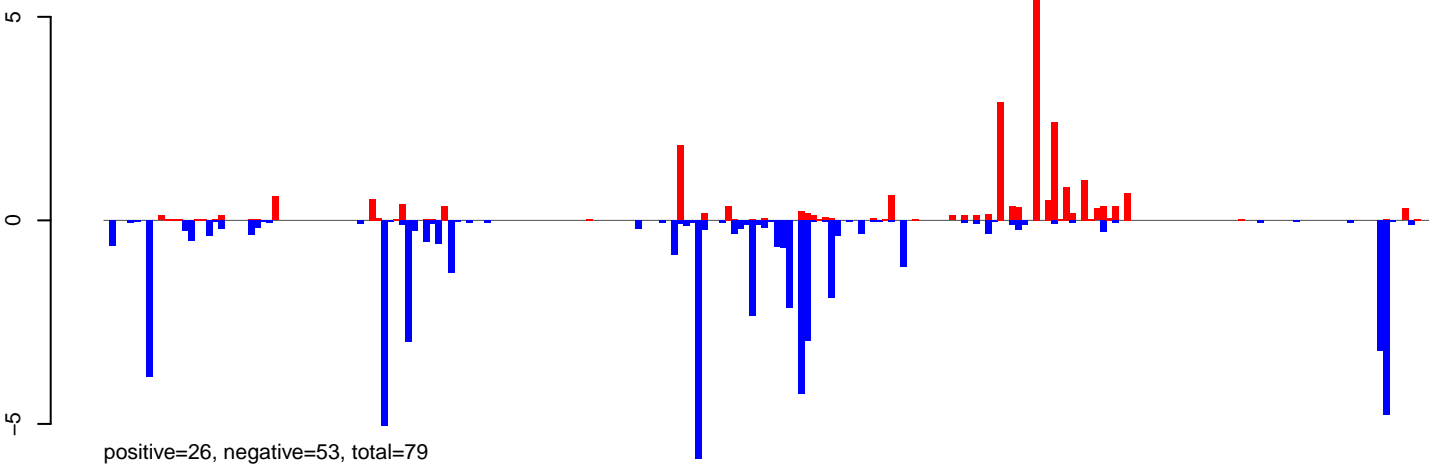

AeAeg\_Ovary\_BF24h\_cat.rep

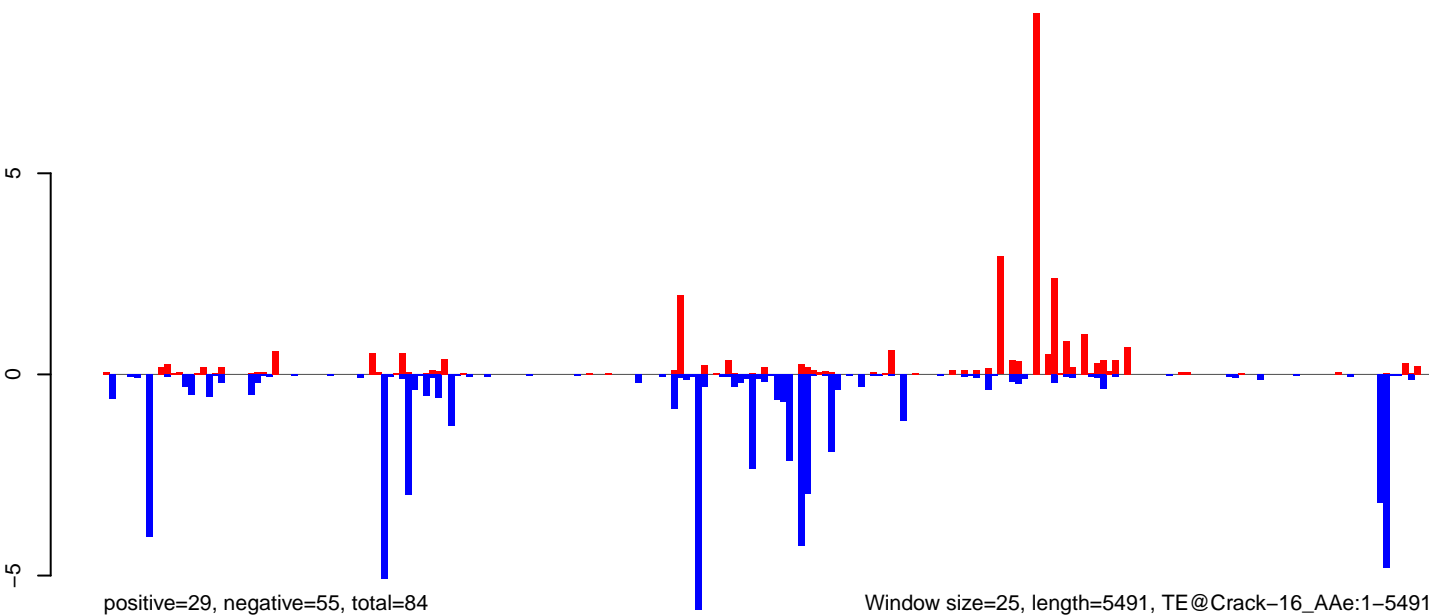

AeAeg\_Ovary\_BF24h\_cat.18\_23.rep

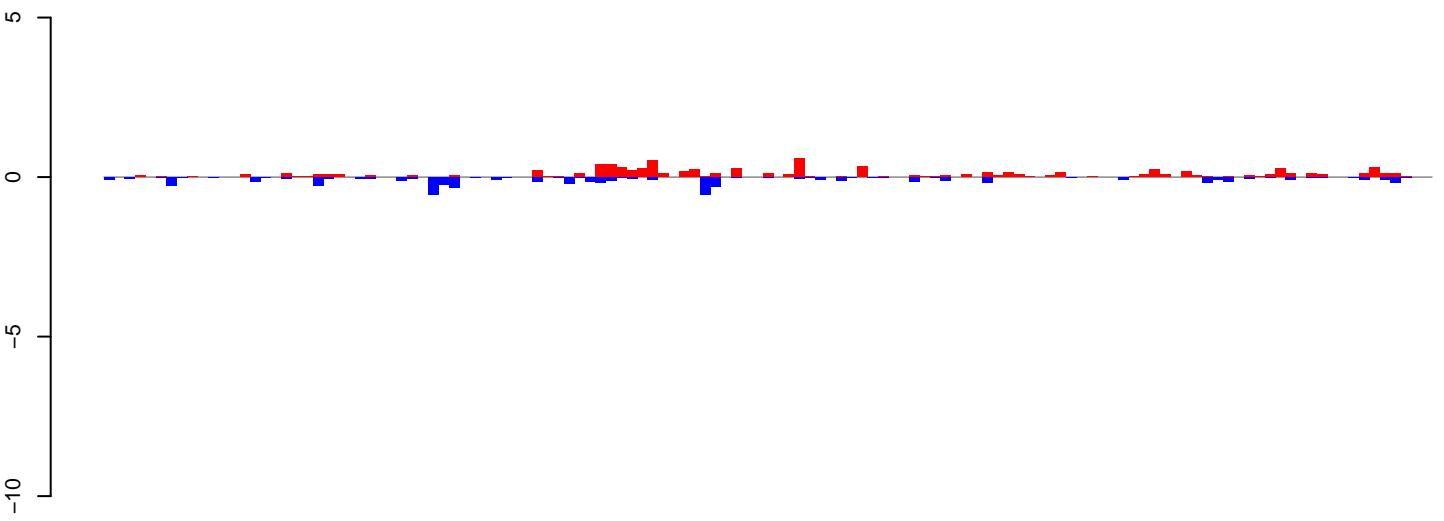

positive=9, negative=7, total=15

AeAeg\_Ovary\_BF24h\_cat.24\_35.rep

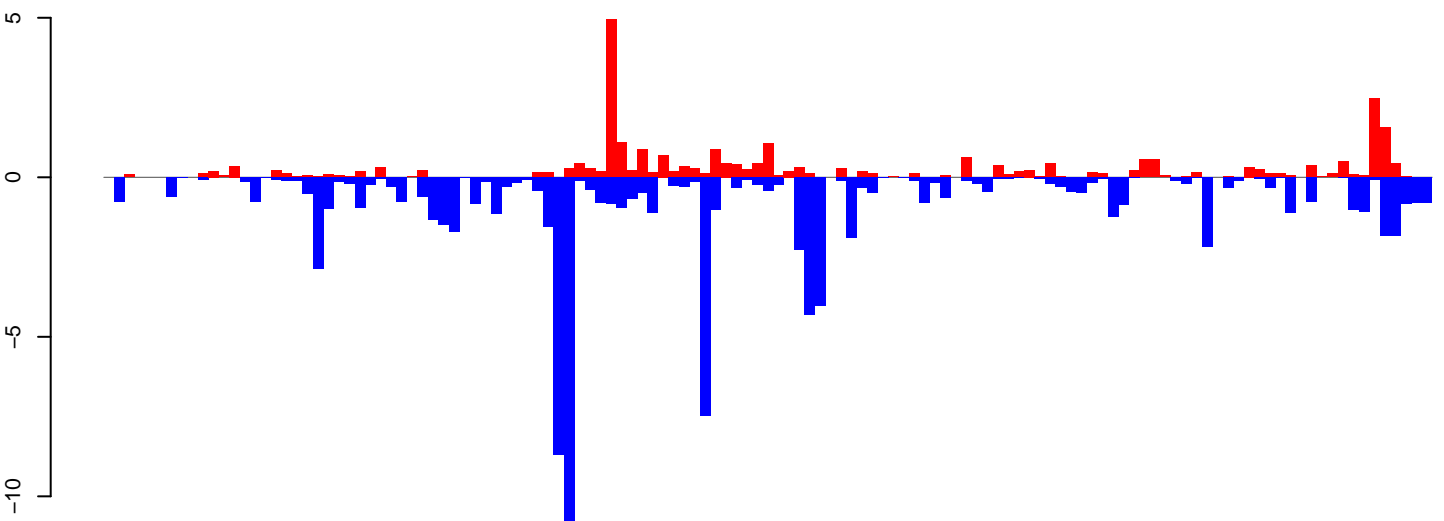

positive=28, negative=92, total=120

AeAeg\_Ovary\_BF24h\_cat.rep

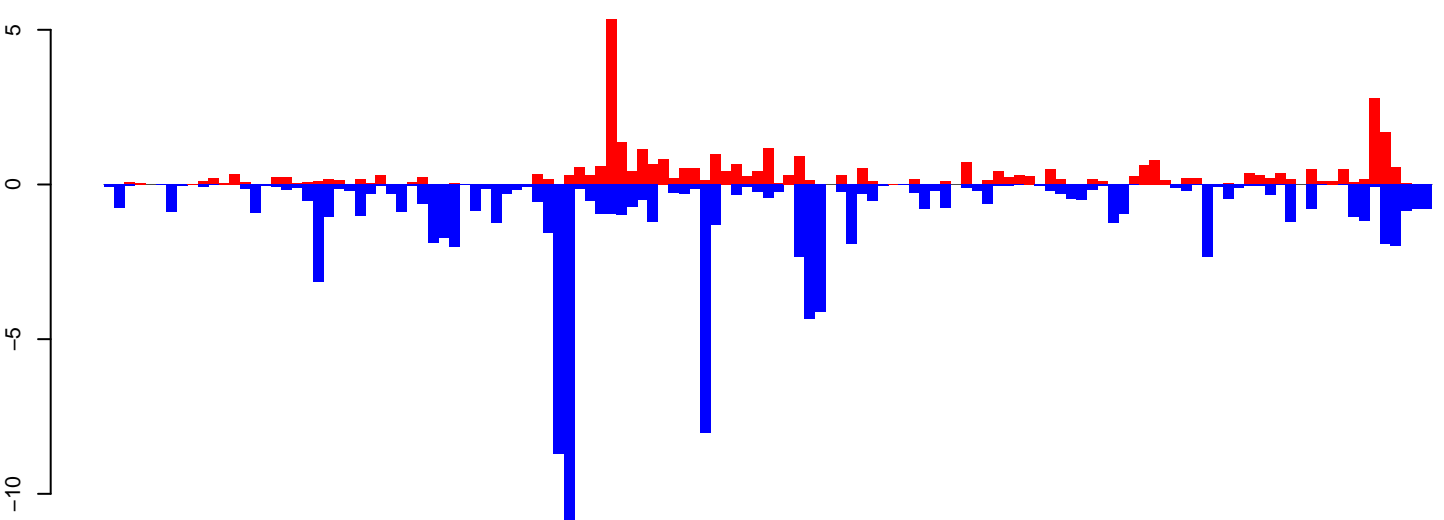

positive=37, negative=98, total=135, window size=25, length=3172, TE@aedes4kgr2k10pd1-AAGE01001403\_15771bp-TE-UNKNOWN:1-3172

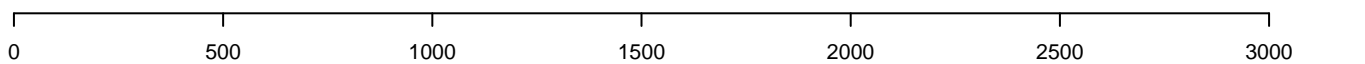

AeAeg\_Ovary\_BF24h\_cat.18\_23.rep

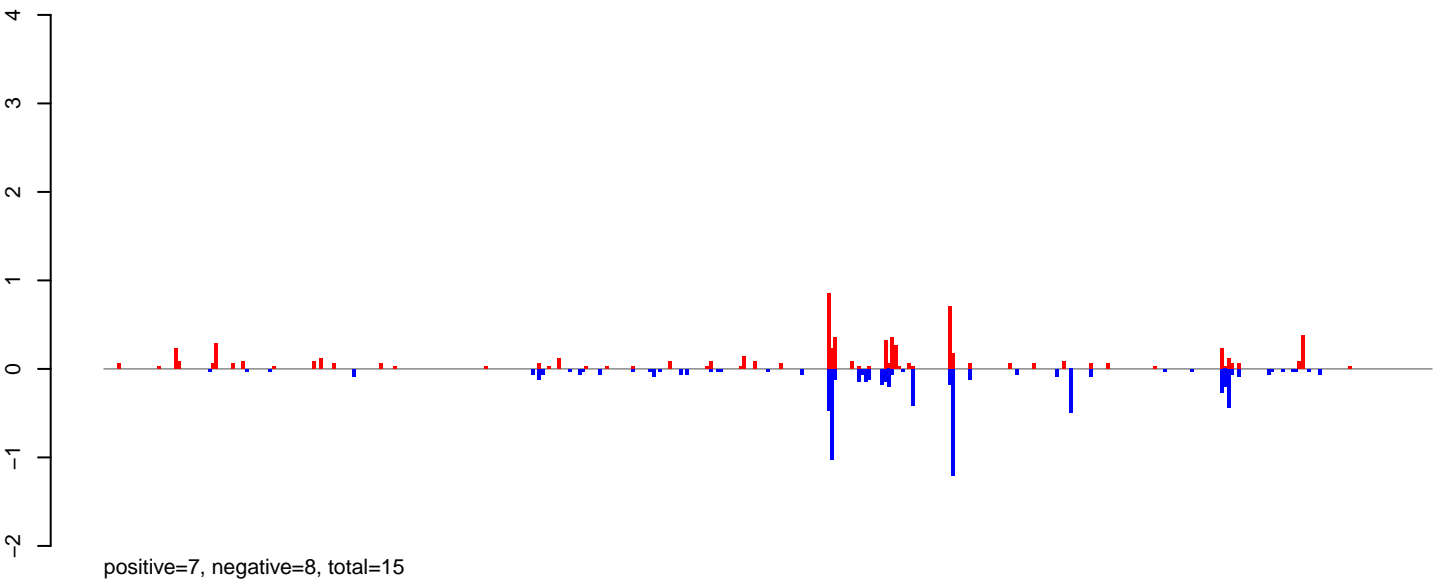

AeAeg\_Ovary\_BF24h\_cat.24\_35.rep

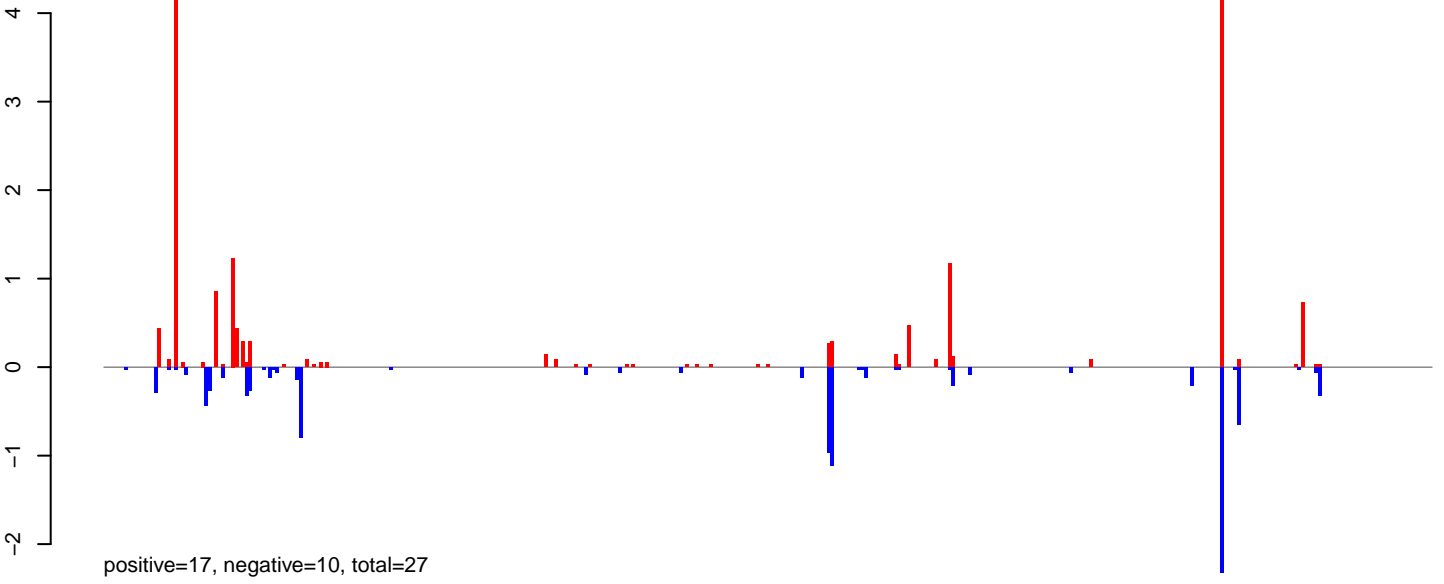

AeAeg\_Ovary\_BF24h\_cat.rep

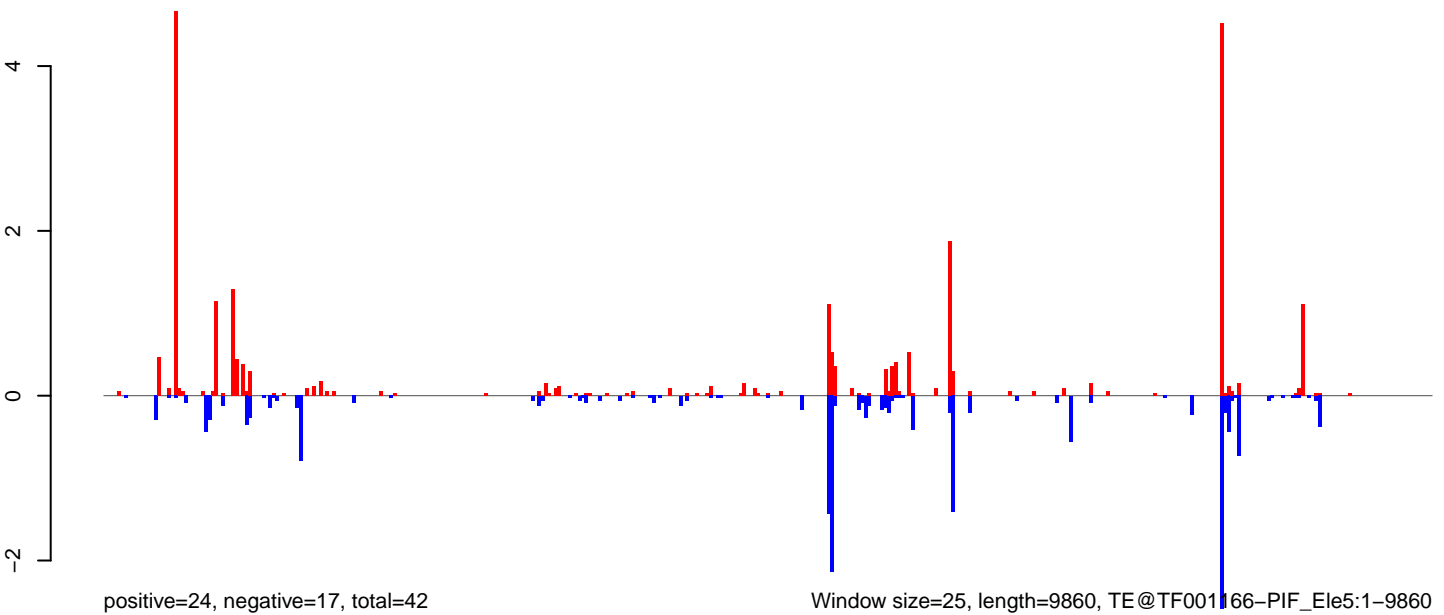

0 2000 4000 6000 8000 10000

AeAeg\_Ovary\_BF24h\_cat.18\_23.rep

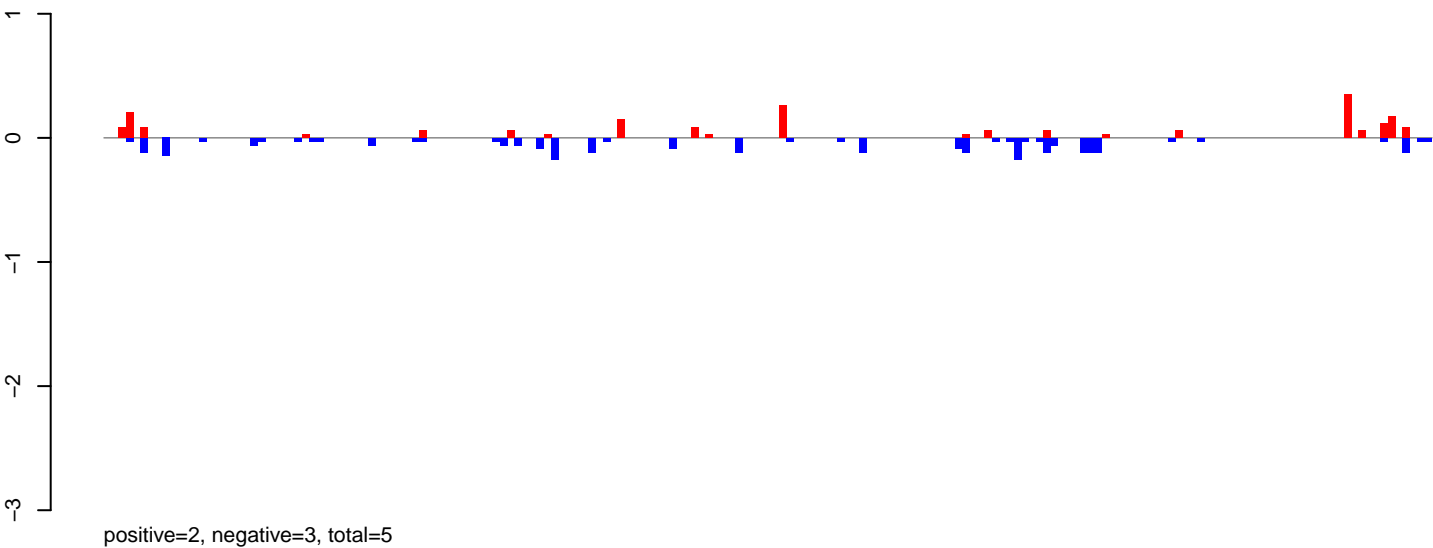

AeAeg\_Ovary\_BF24h\_cat.24\_35.rep

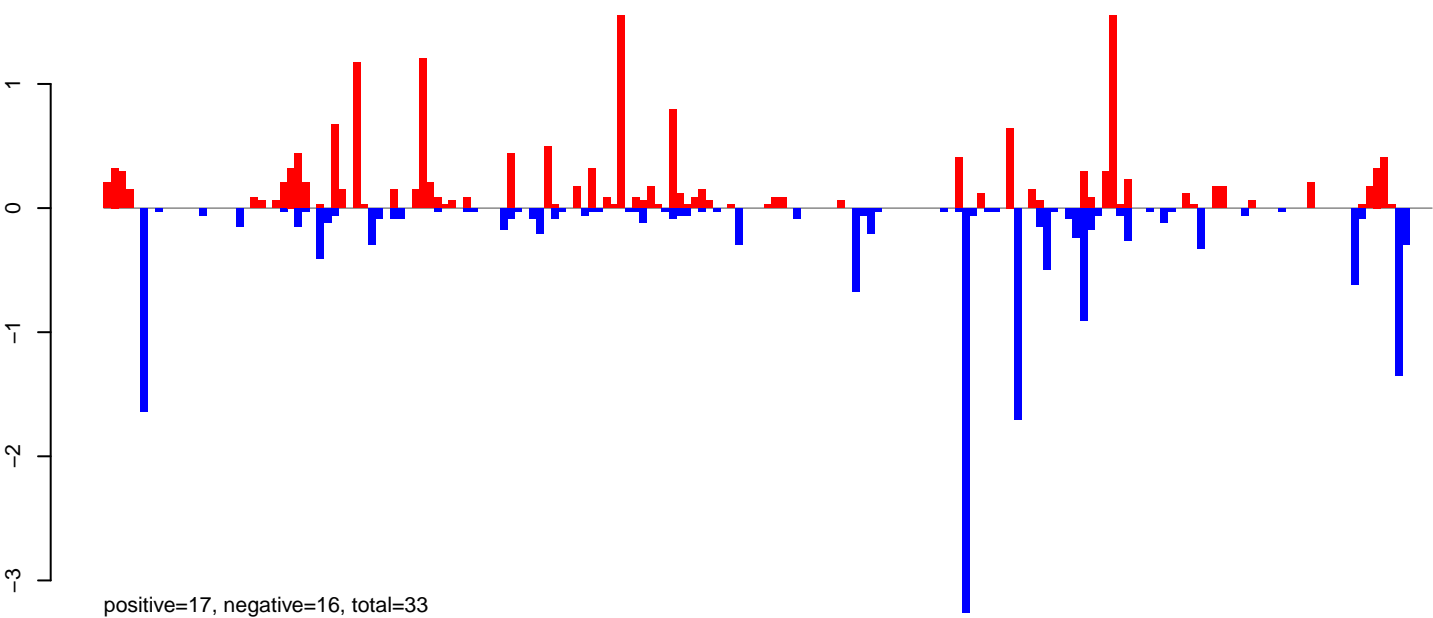

AeAeg\_Ovary\_BF24h\_cat.rep

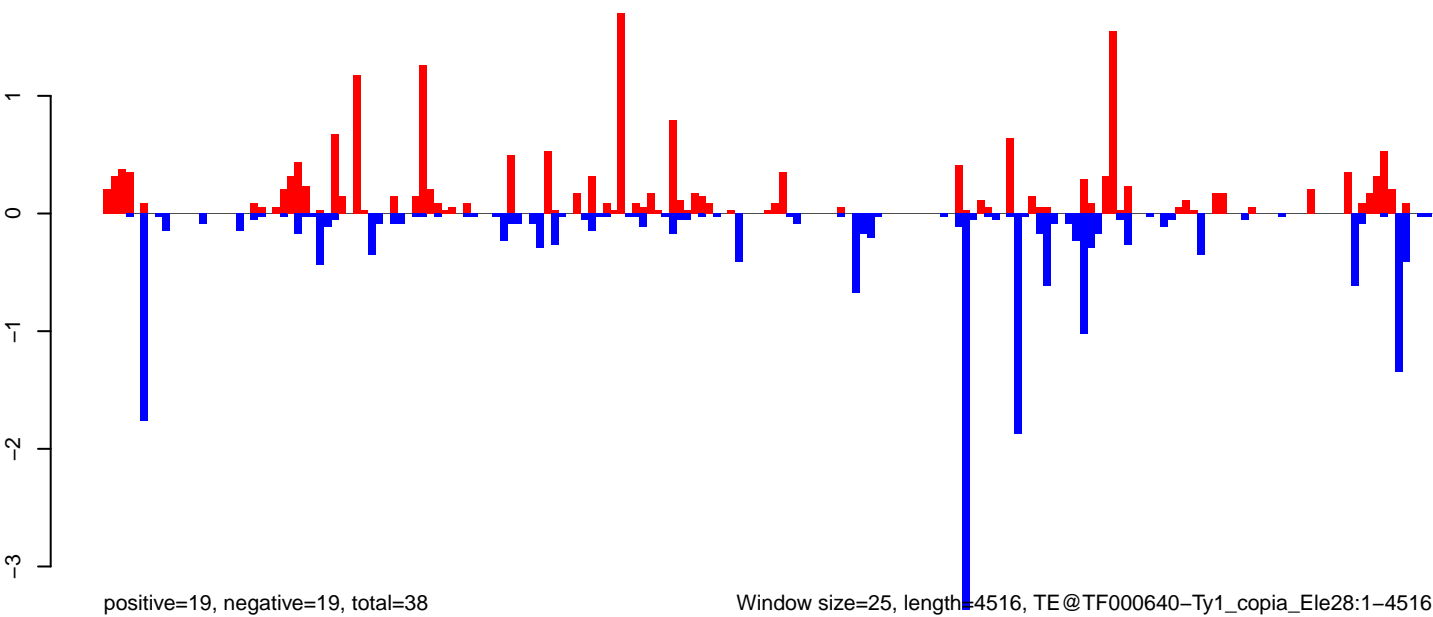

Window size=25, length=4516, TE@TF000640-Ty1\_copia\_Ele28:1-4516

0 1000 2000 3000 4000



AeAeg\_Ovary\_BF24h\_cat.18\_23.rep

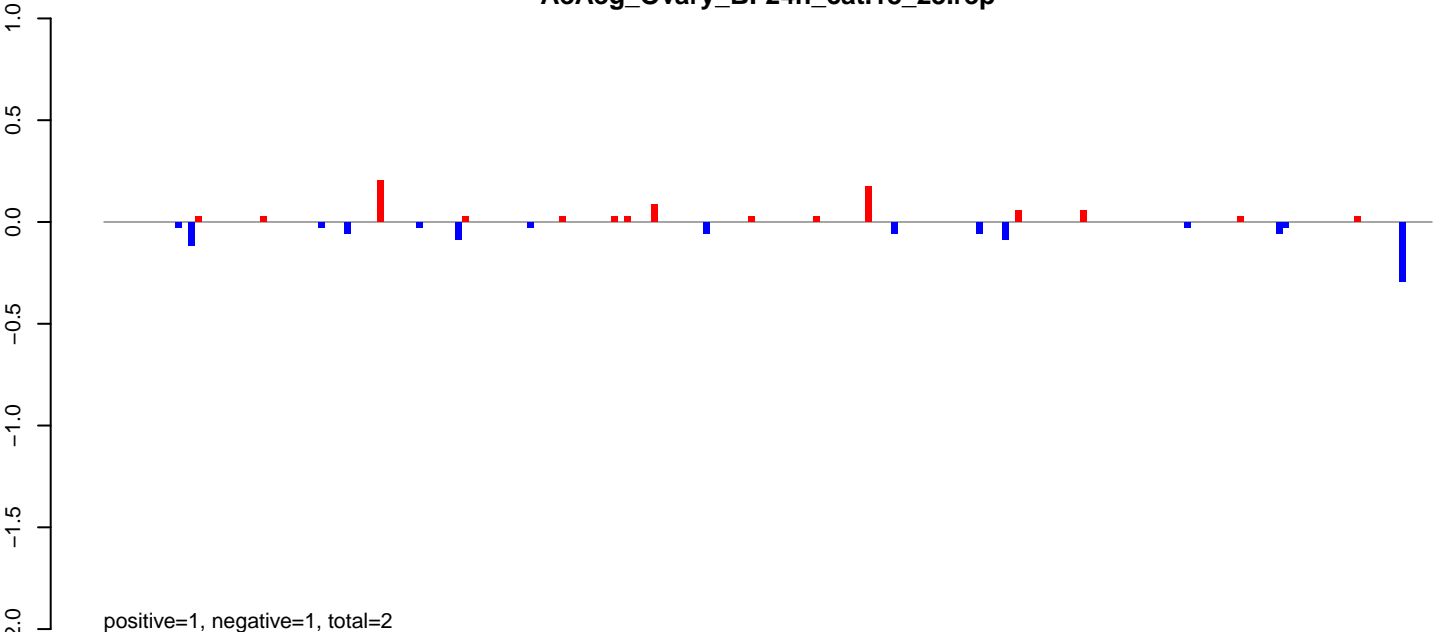

AeAeg\_Ovary\_BF24h\_cat.24\_35.rep

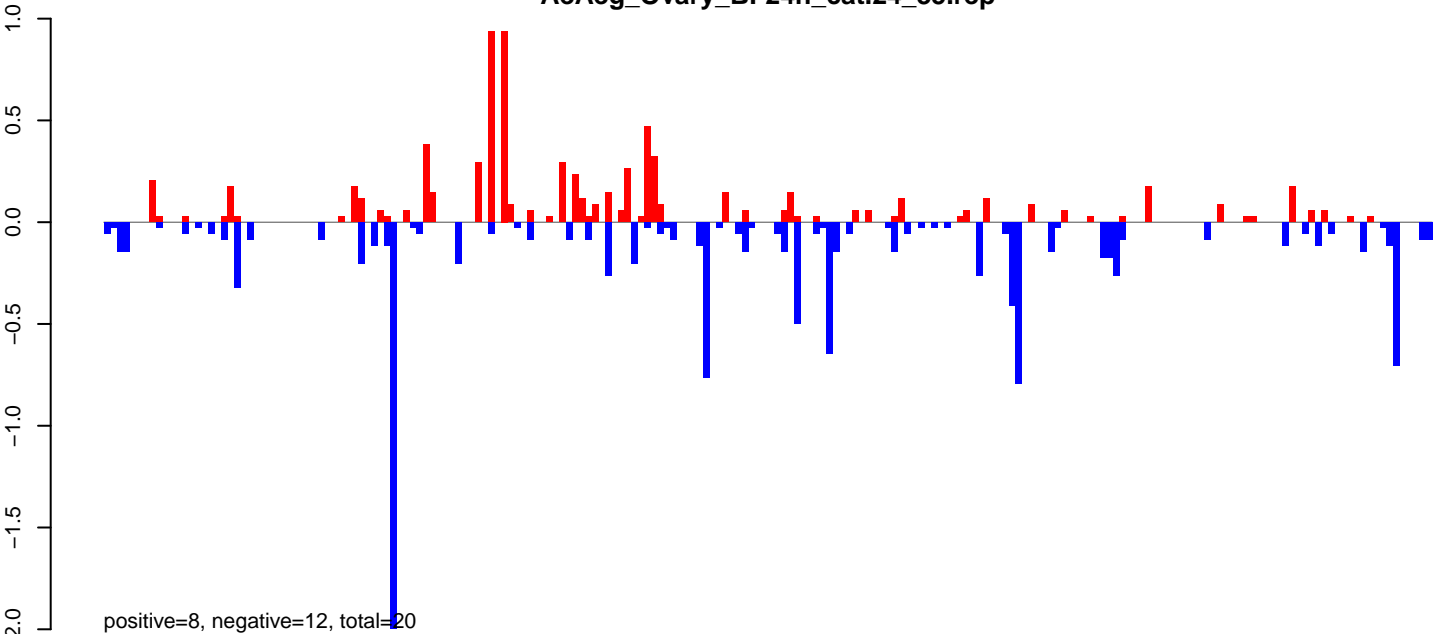

AeAeg\_Ovary\_BF24h\_cat.rep

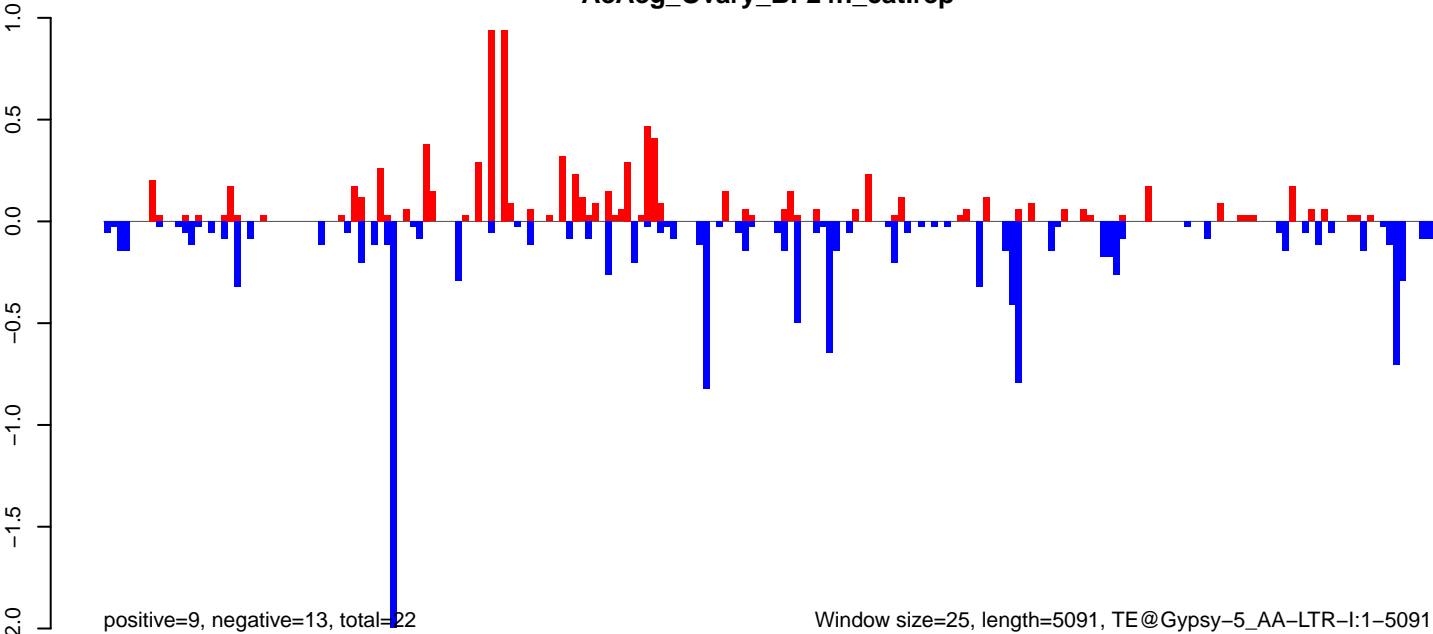

AeAeg\_Ovary\_BF24h\_cat.18\_23.rep

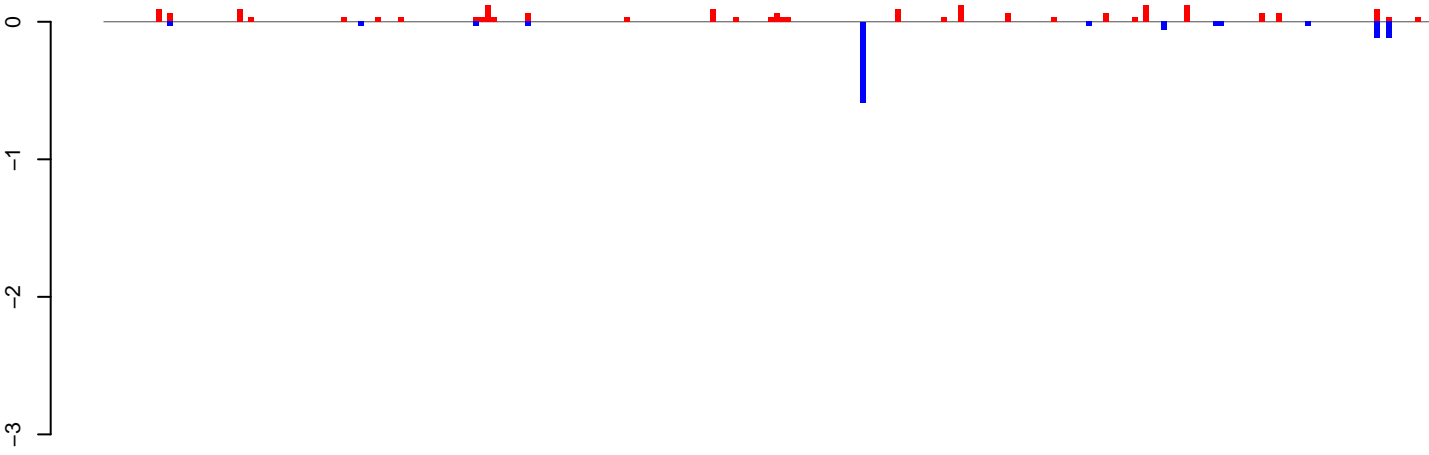

positive=2, negative=1, total=3

AeAeg\_Ovary\_BF24h\_cat.24\_35.rep

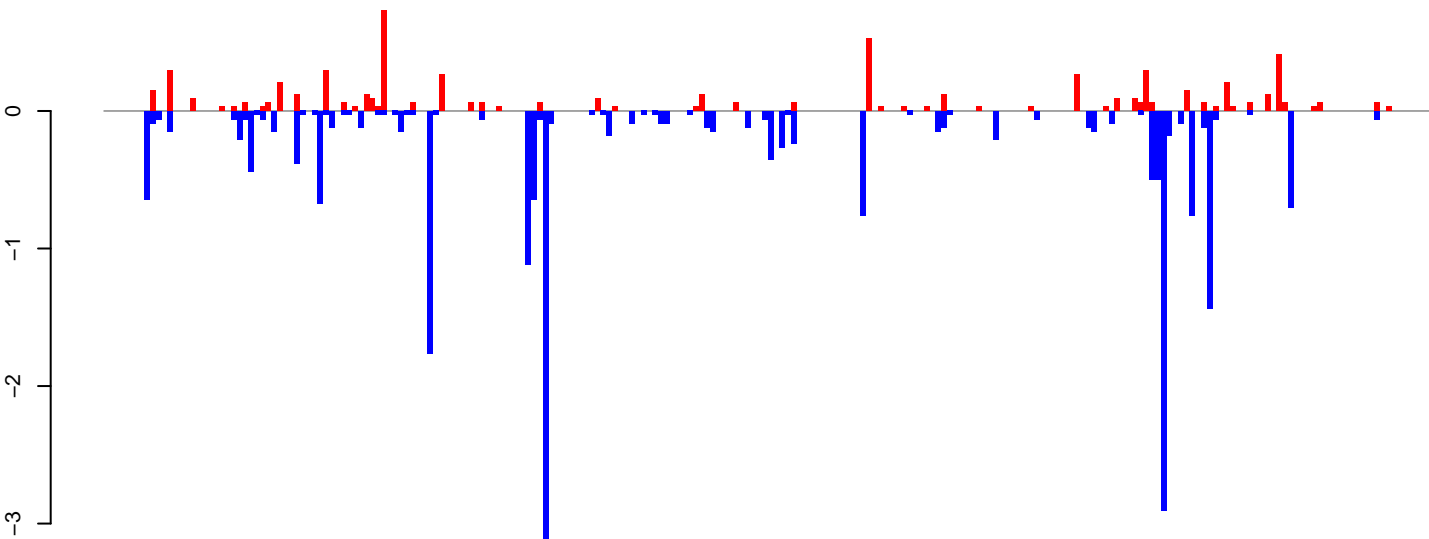

positive=6, negative=22, total=28

AeAeg\_Ovary\_BF24h\_cat.rep

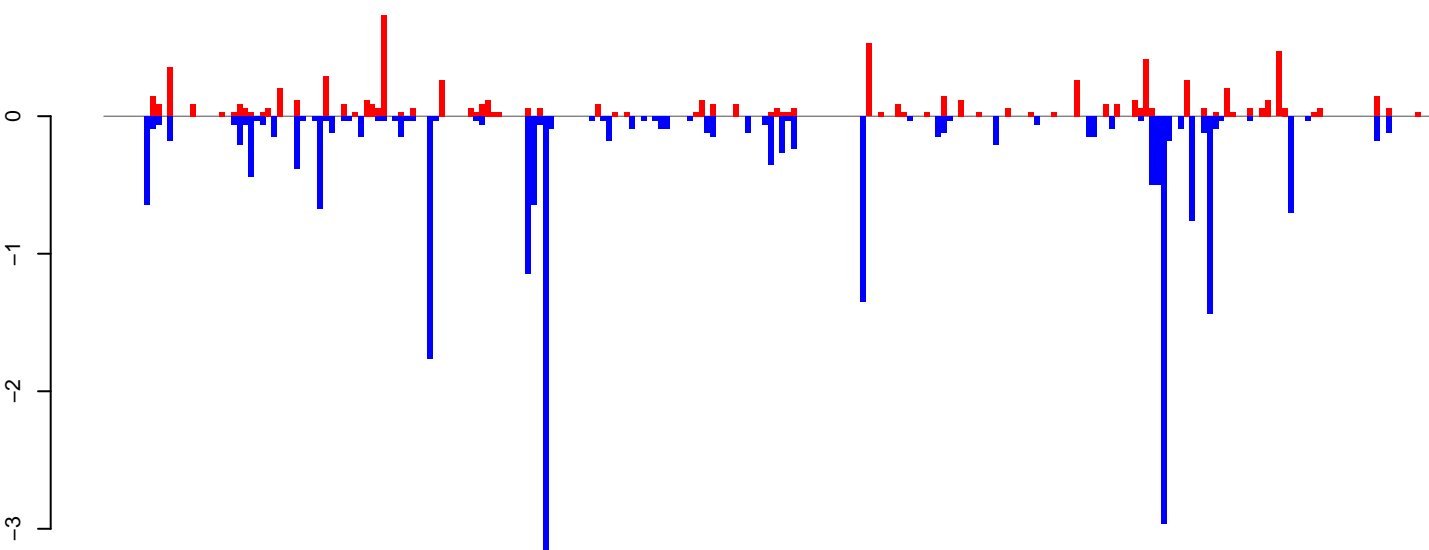

positive=8, negative=23, total=31

Window size=25, length=5735, TE@Gypsy-40\_AA-LTR-I:1-5735

0 1000 2000 3000 4000 5000 6000

**AeAeg\_Ovary\_BF24h\_cat.18\_23.rep**



**AeAeg\_Ovary\_BF24h\_cat.24\_35.rep**

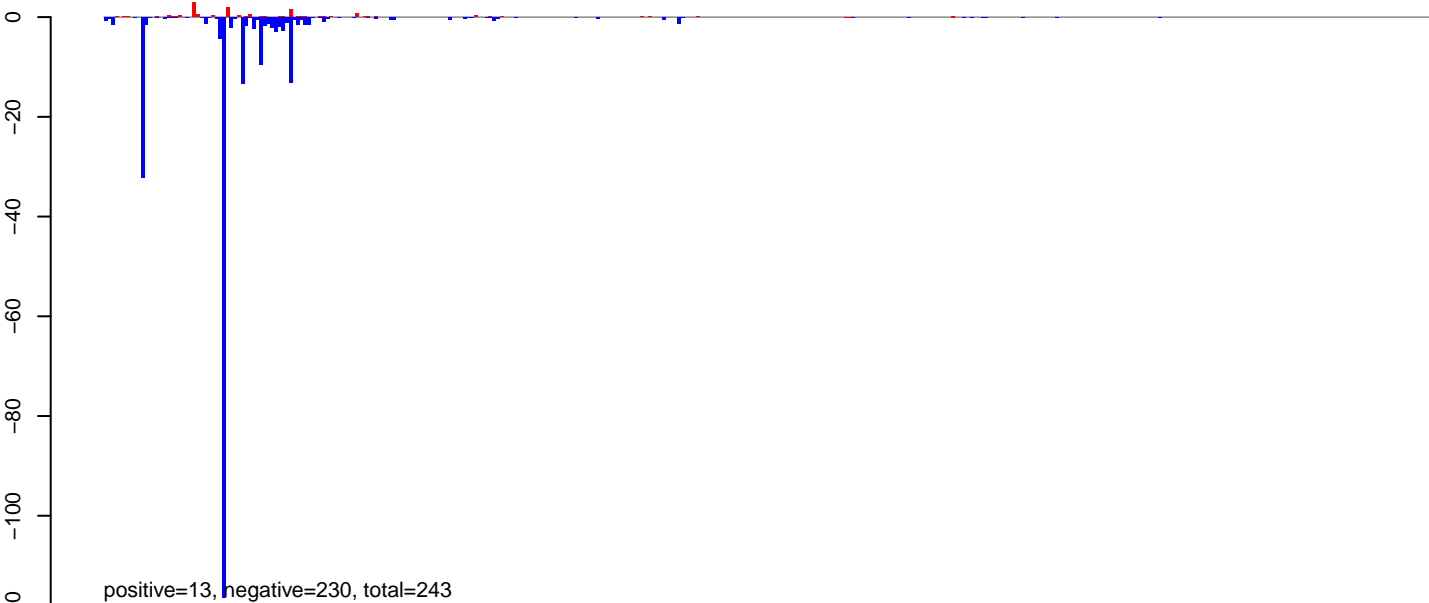

**AeAeg\_Ovary\_BF24h\_cat.rep**

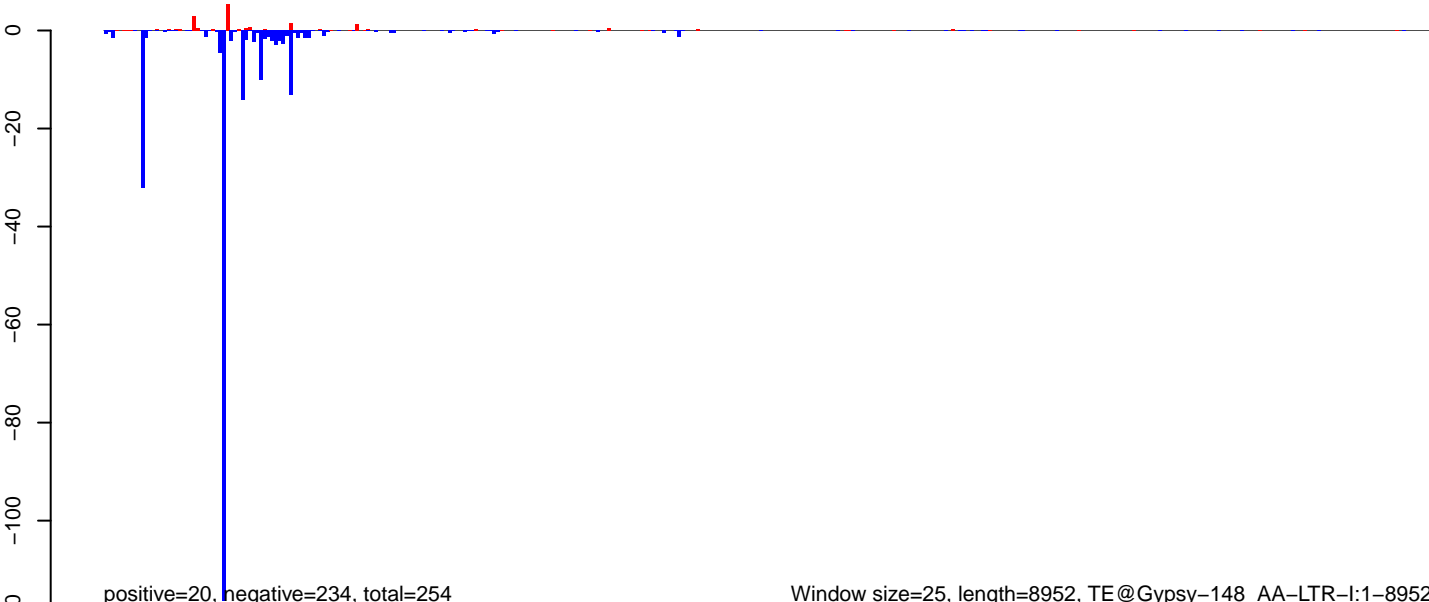

Window size=25, length=8952, TE@Gypsy-148\_AA-LTR-I:1-8952

0 2000 4000 6000 8000

AeAeg\_Ovary\_BF24h\_cat.18\_23.rep

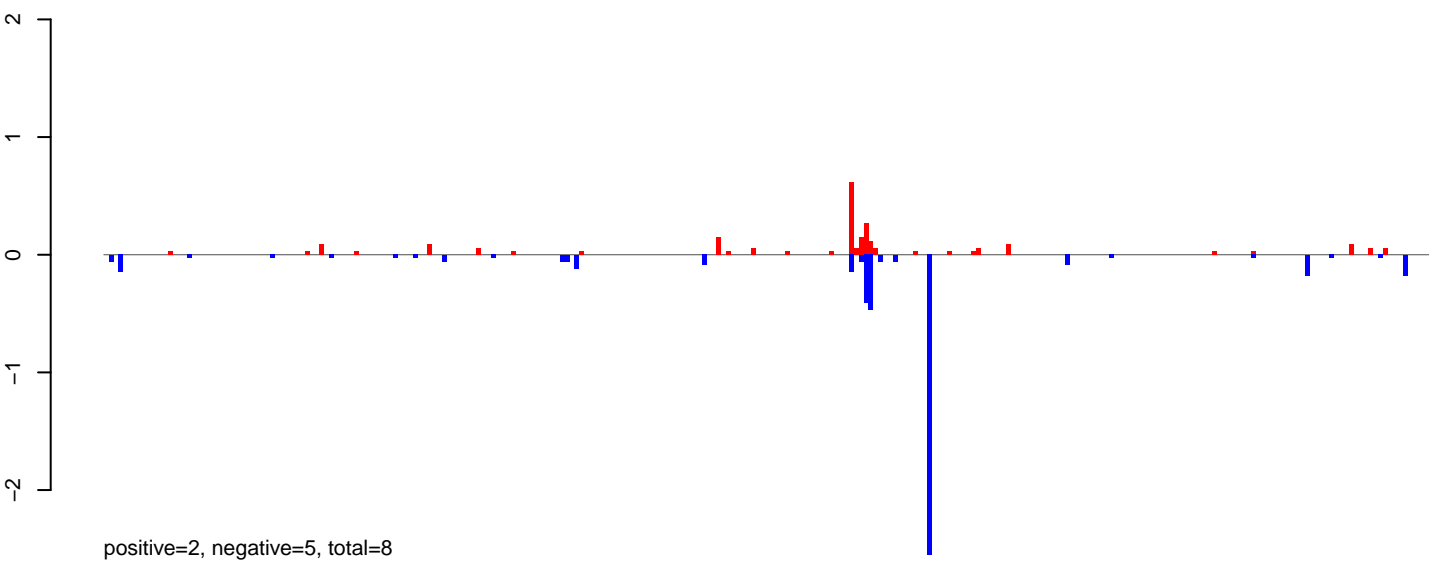

AeAeg\_Ovary\_BF24h\_cat.24\_35.rep

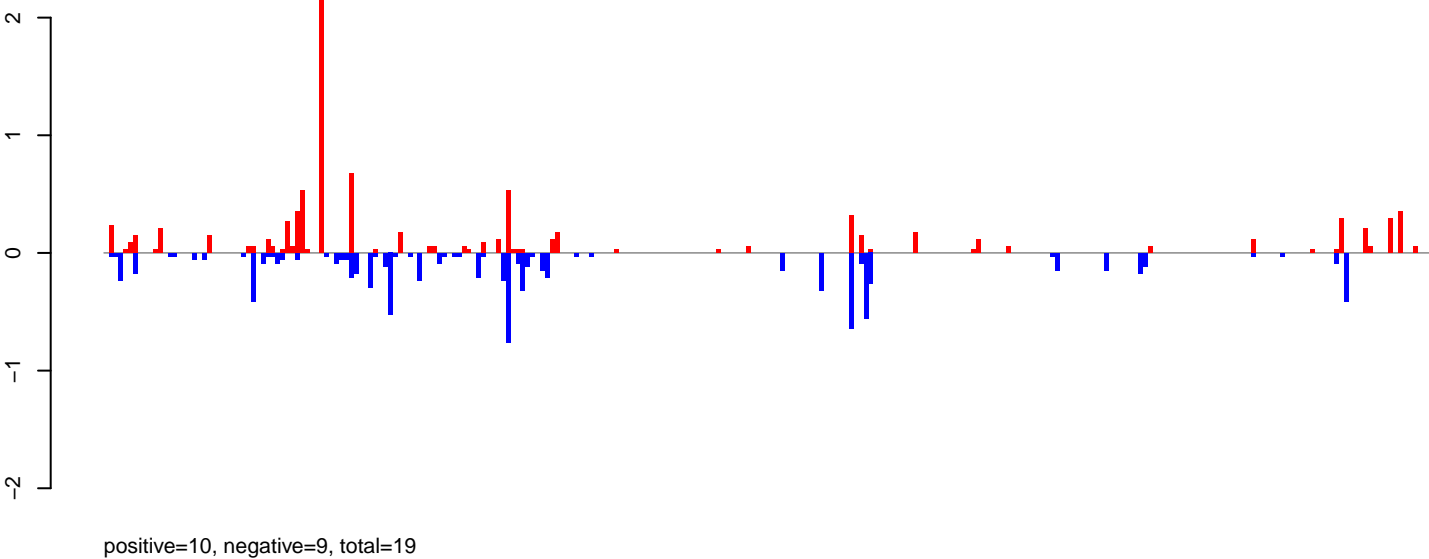

AeAeg\_Ovary\_BF24h\_cat.rep

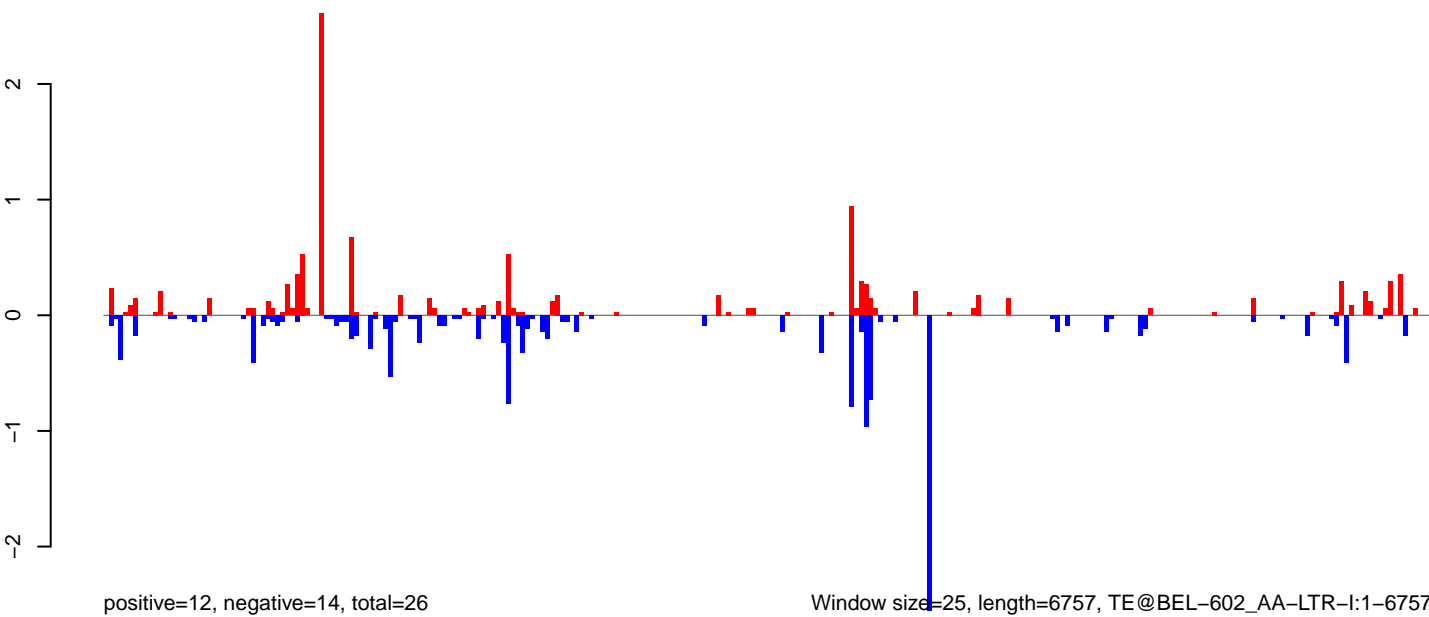

0 1000 2000 3000 4000 5000 6000 7000

AeAeg\_Ovary\_BF24h\_cat.18\_23.rep

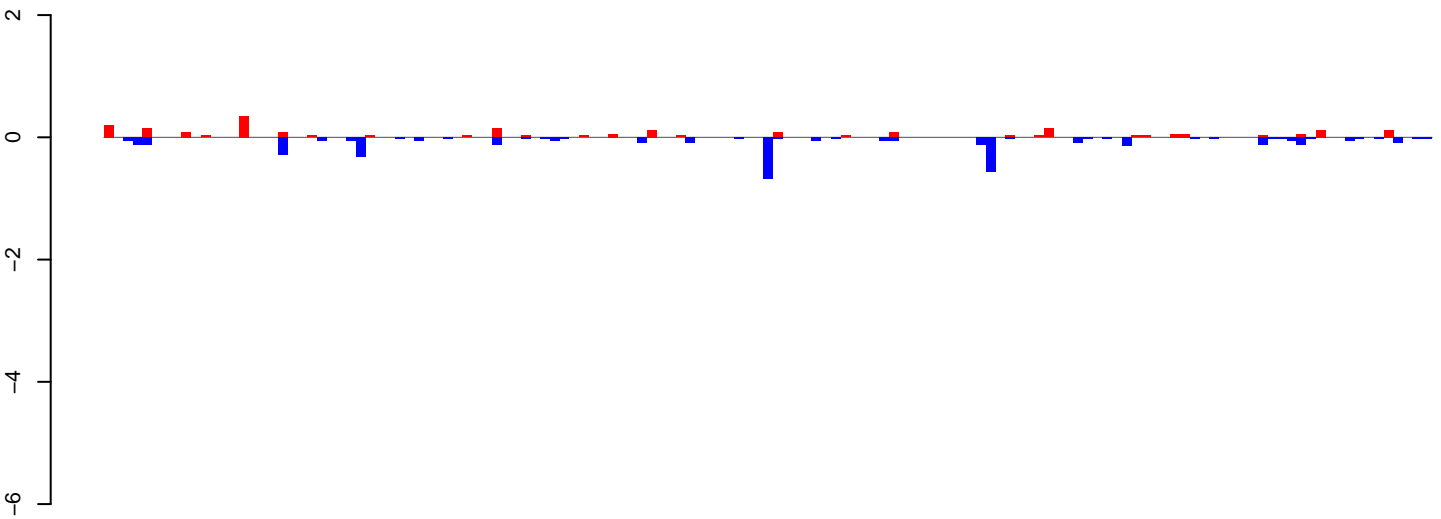

positive=2, negative=4, total=7

AeAeg\_Ovary\_BF24h\_cat.24\_35.rep

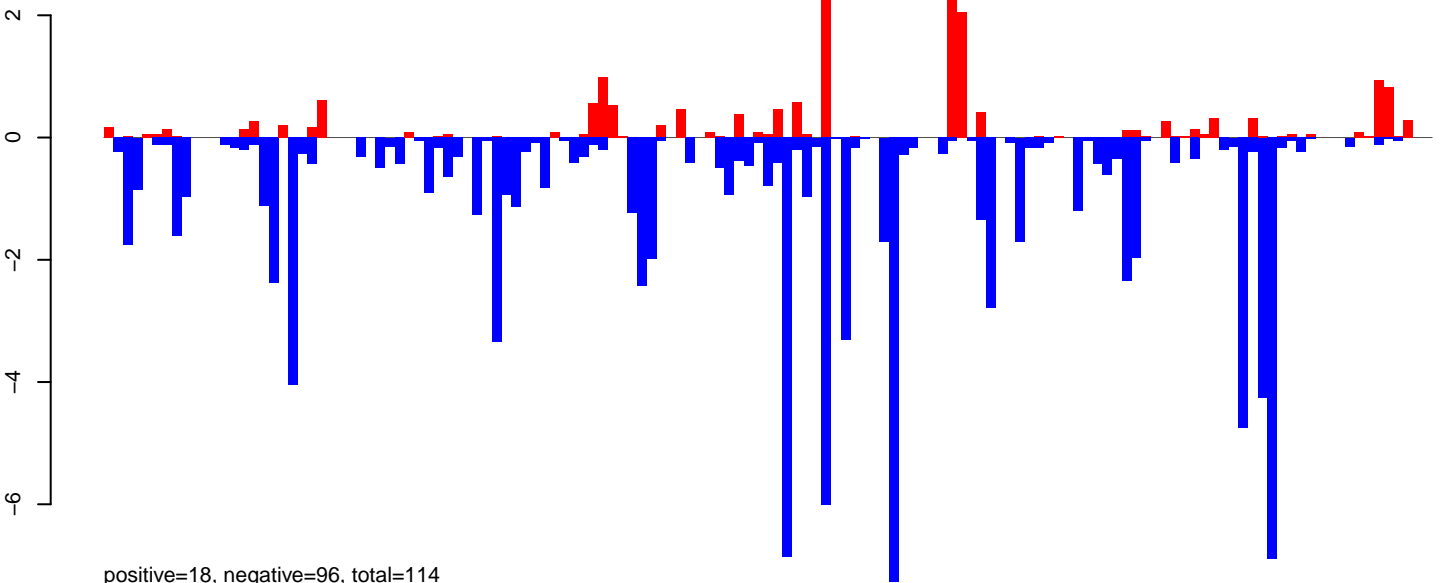

positive=18, negative=96, total=114

AeAeg\_Ovary\_BF24h\_cat.rep

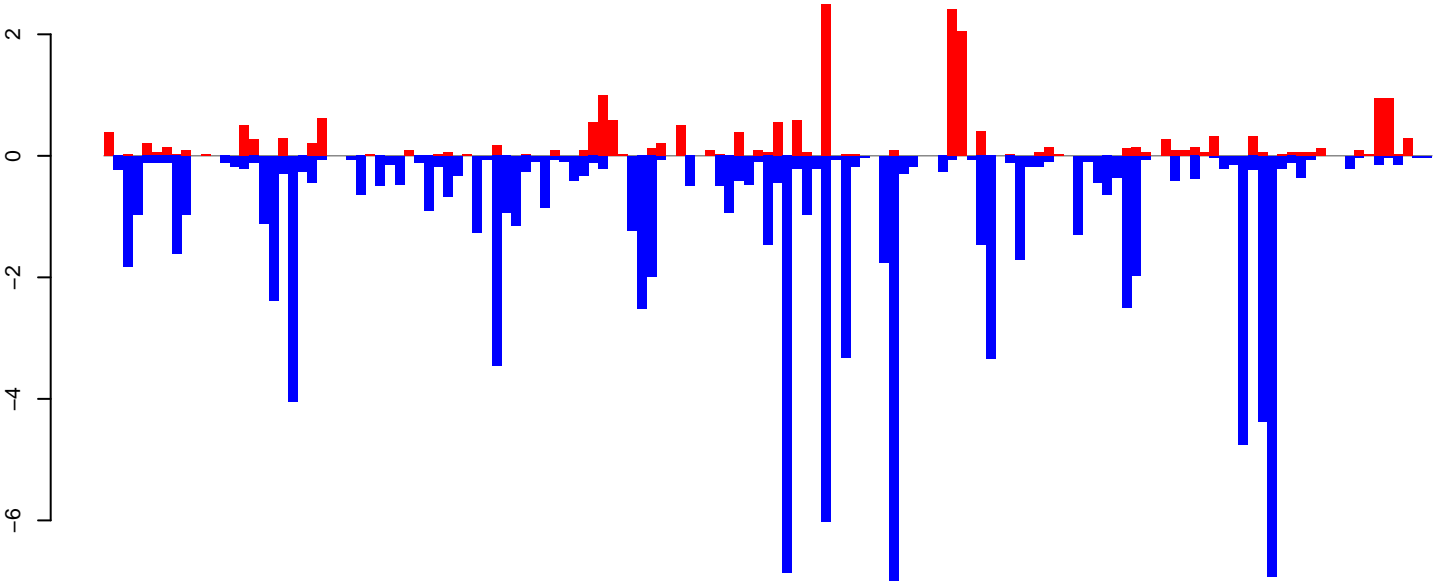

positive=20, negative=100, total=120

Window size=25, length=3416, TE@BEL-202\_AA-LTR-I:1-3416

0 500 1000 1500 2000 2500 3000 3500

AeAeg\_Ovary\_BF24h\_cat.18\_23.rep

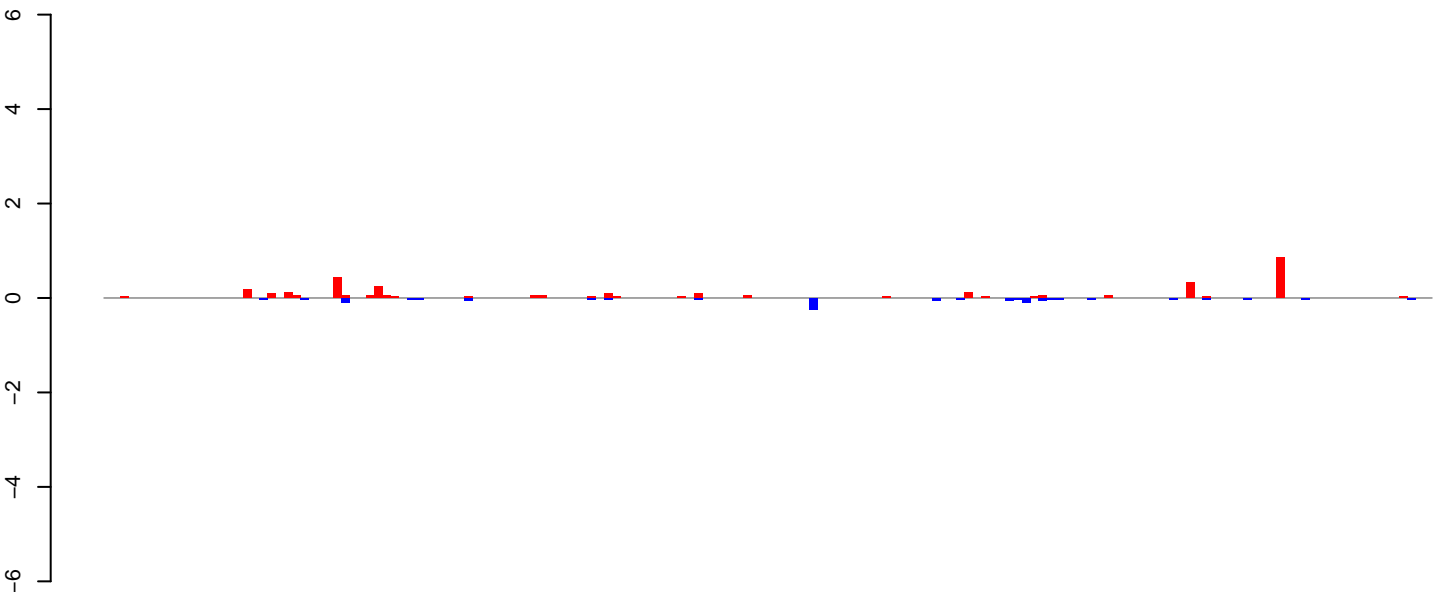

positive=3, negative=1, total=5

AeAeg\_Ovary\_BF24h\_cat.24\_35.rep

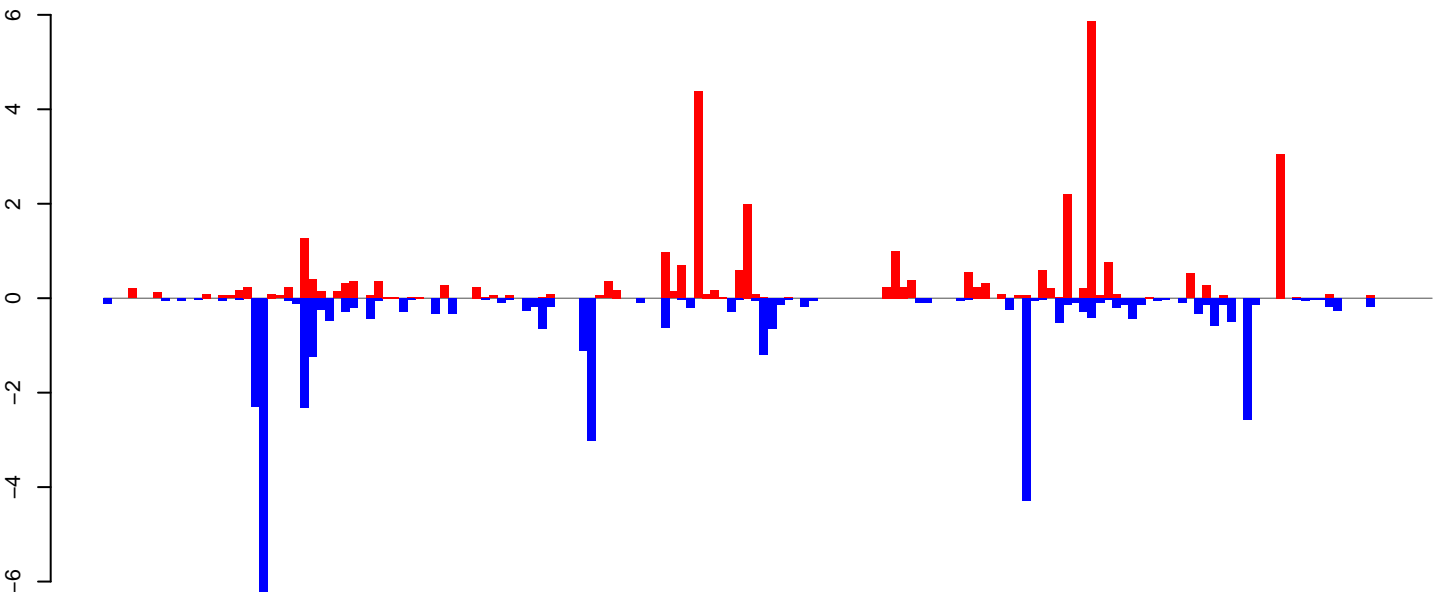

positive=32, negative=38, total=70

AeAeg\_Ovary\_BF24h\_cat.rep

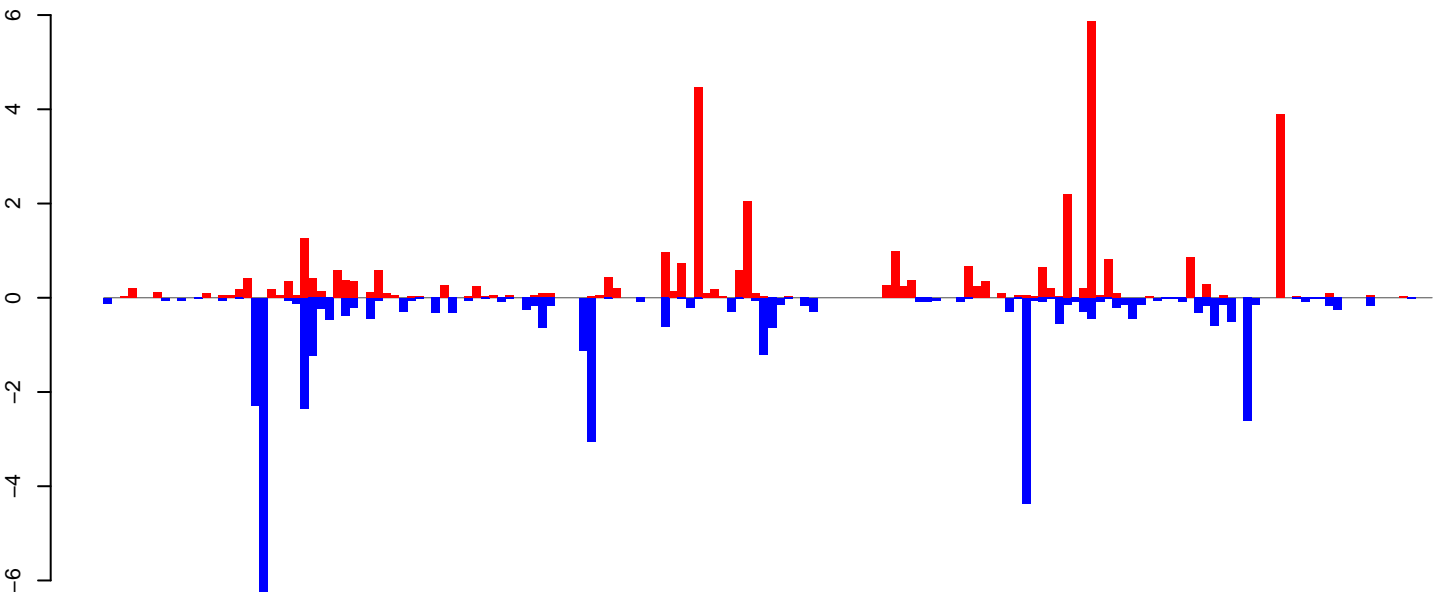

positive=36, negative=39, total=75

Window size=25, length=4043, TE@Zator-2\_AA:1-4043

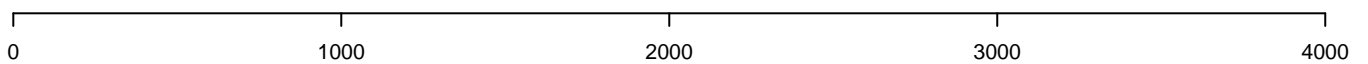

AeAeg\_Ovary\_BF24h\_cat.18\_23.rep

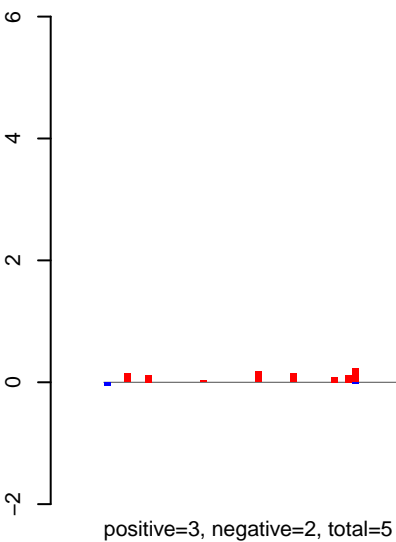

AeAeg\_Ovary\_BF24h\_cat.24\_35.rep

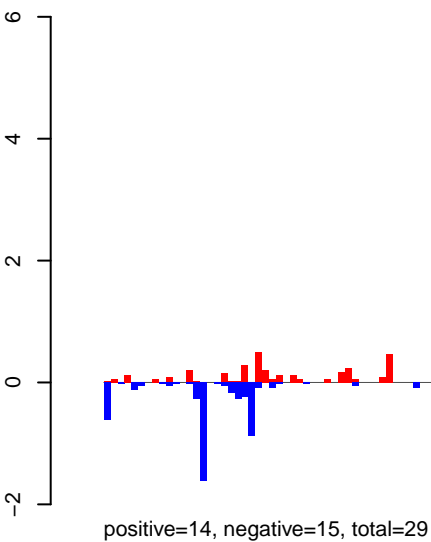

AeAeg\_Ovary\_BF24h\_cat.rep

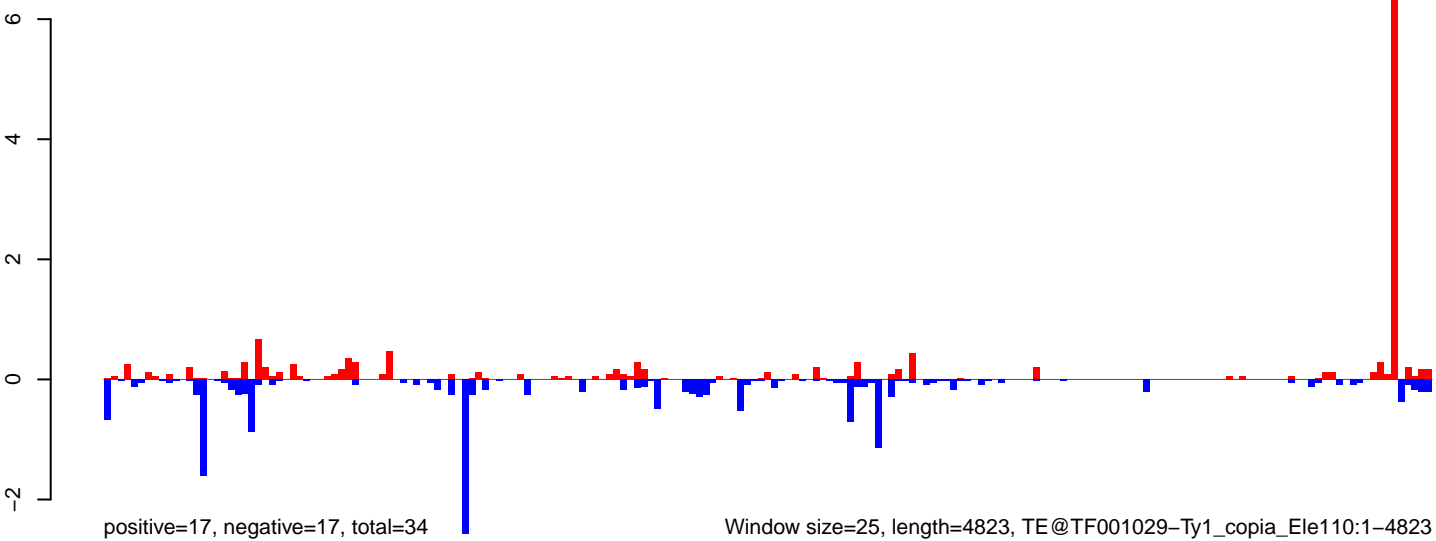

AeAeg\_Ovary\_BF24h\_cat.18\_23.rep

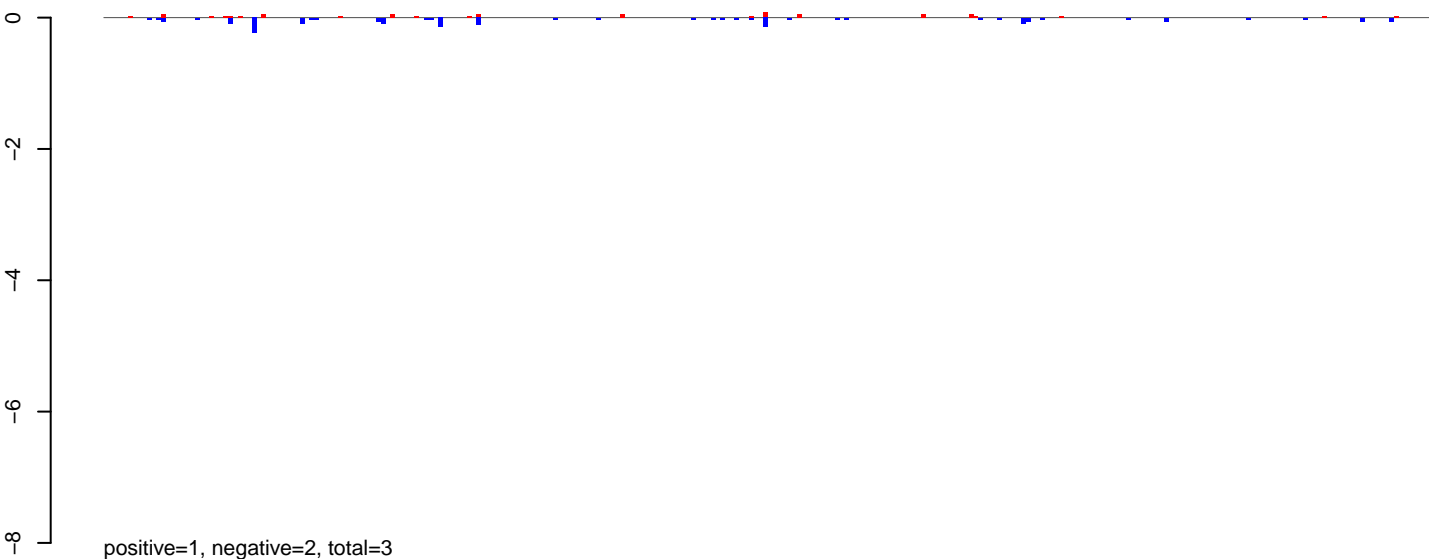

AeAeg\_Ovary\_BF24h\_cat.24\_35.rep

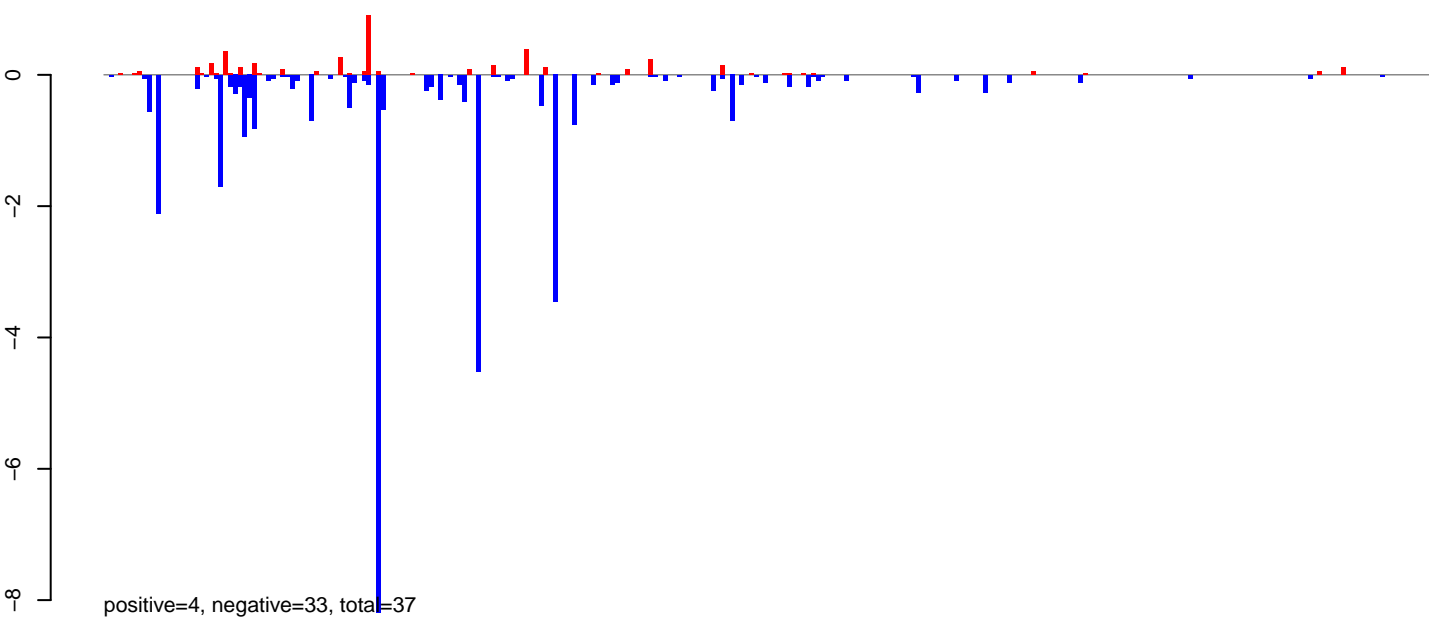

AeAeg\_Ovary\_BF24h\_cat.rep

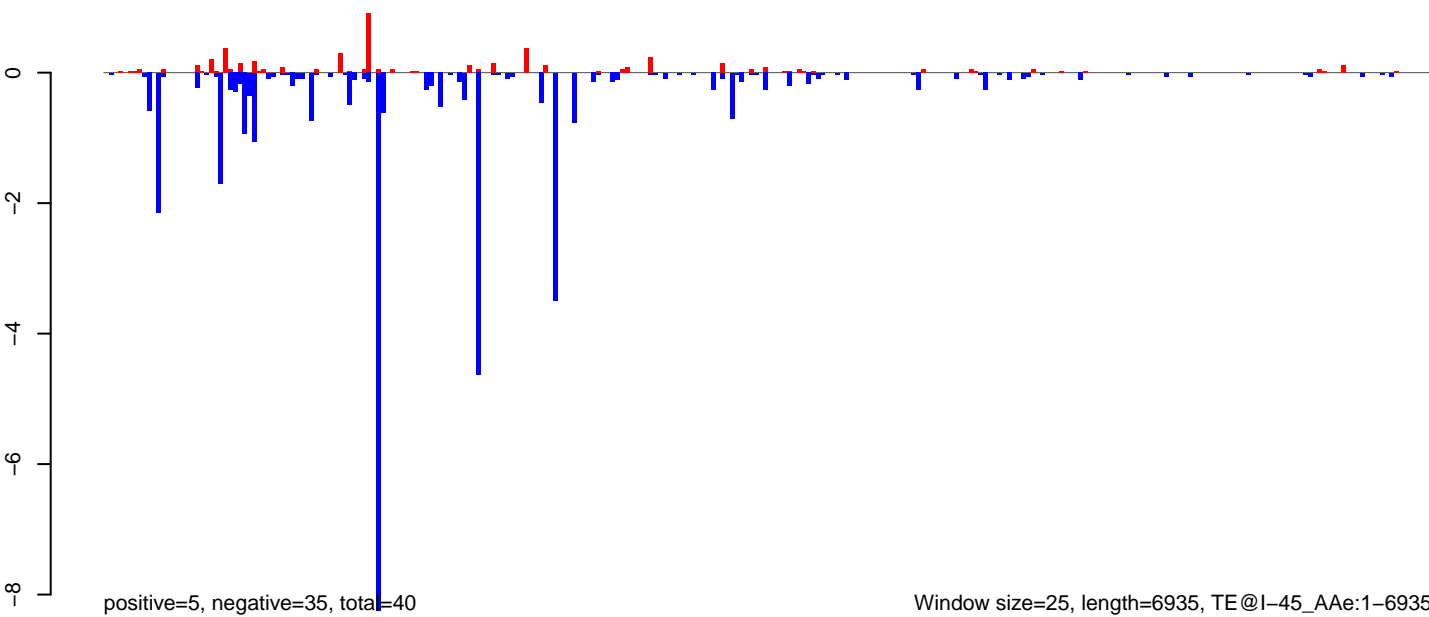



**AeAeg\_Ovary\_BF24h\_cat.18\_23.rep**



**AeAeg\_Ovary\_BF24h\_cat.24\_35.rep**

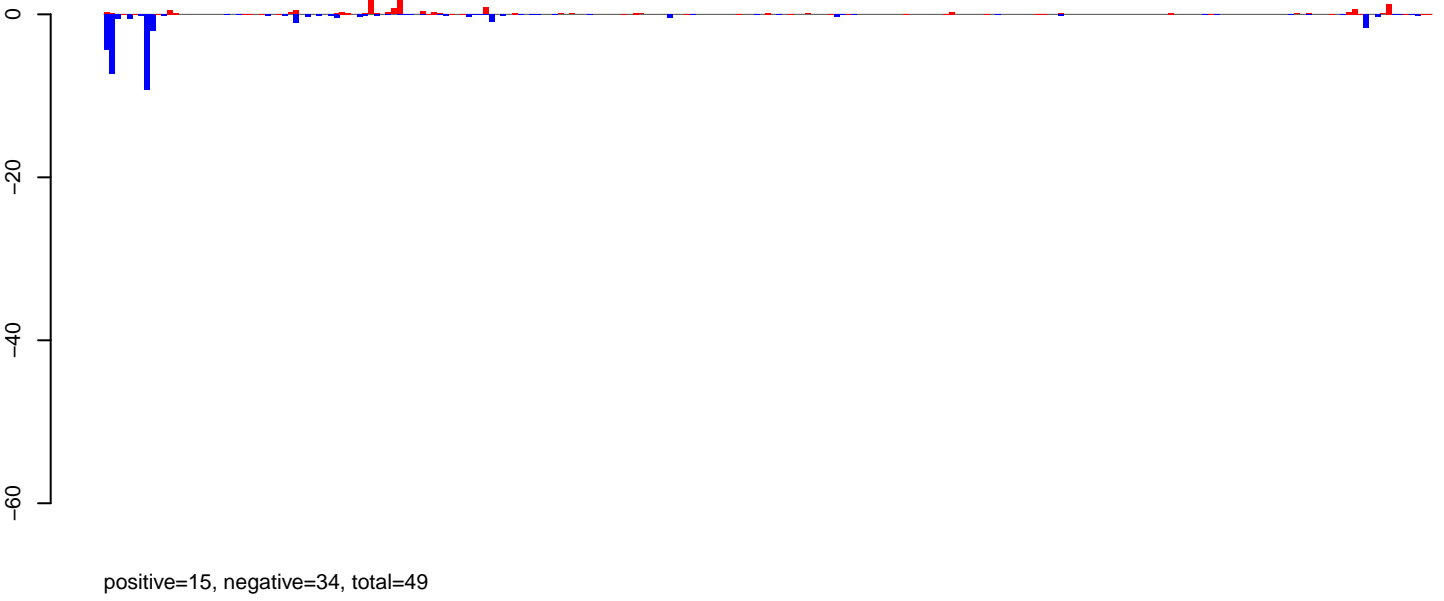

**AeAeg\_Ovary\_BF24h\_cat.rep**

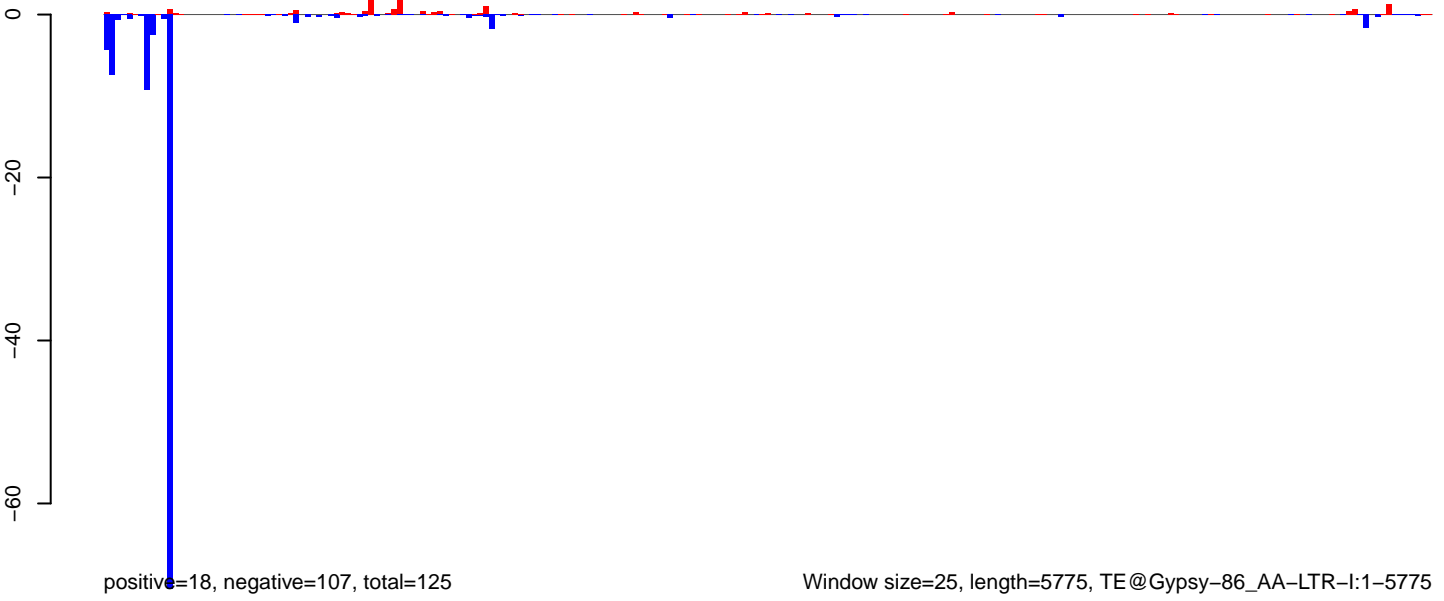

AeAeg\_Ovary\_BF24h\_cat.18\_23.rep

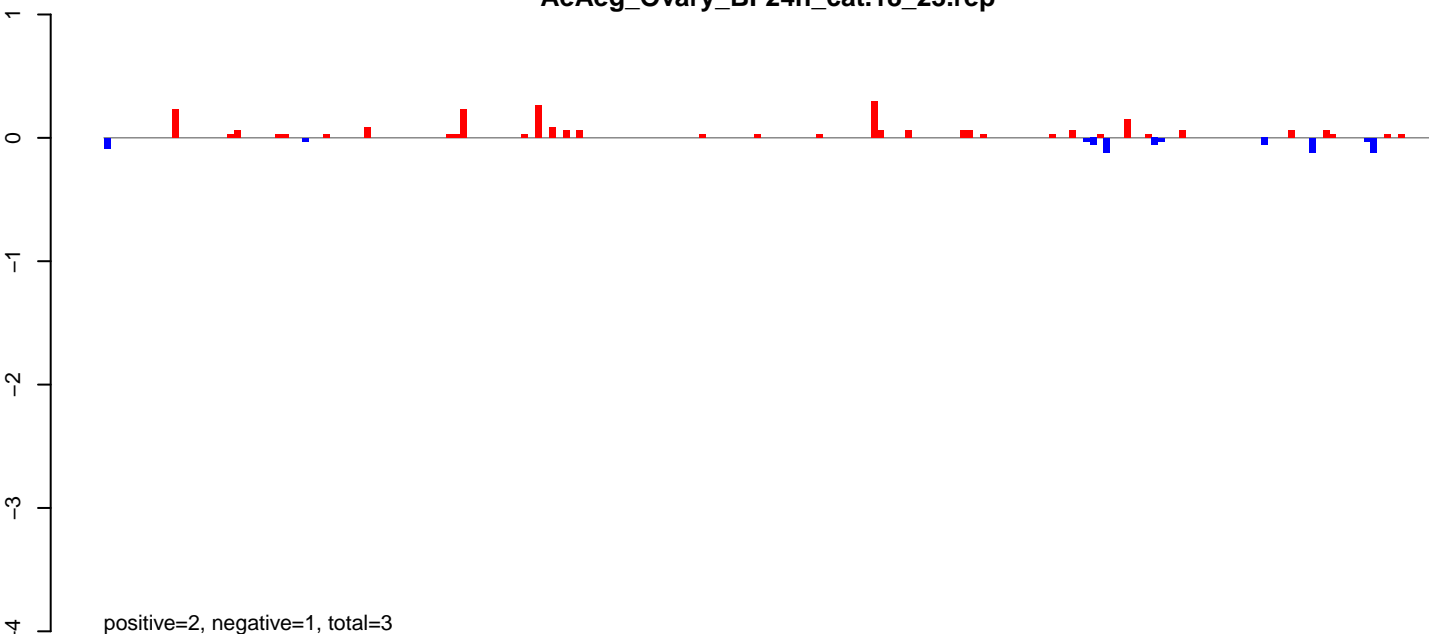

AeAeg\_Ovary\_BF24h\_cat.24\_35.rep

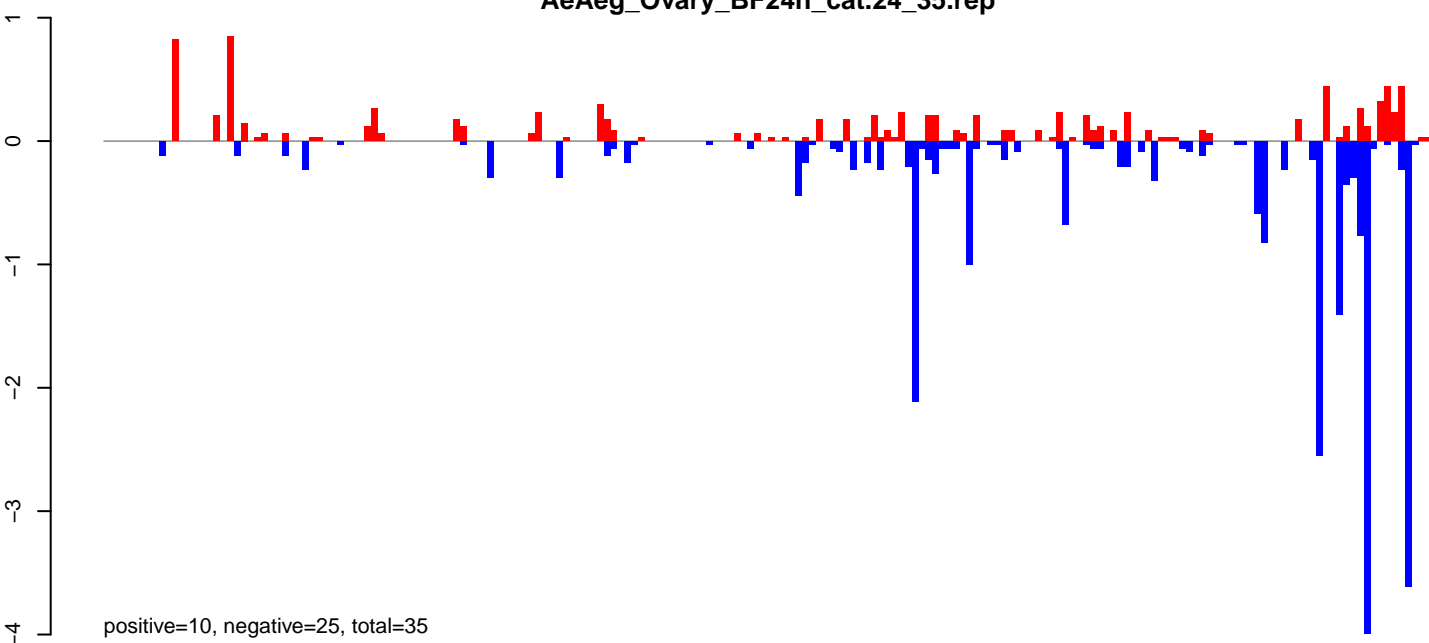

AeAeg\_Ovary\_BF24h\_cat.rep

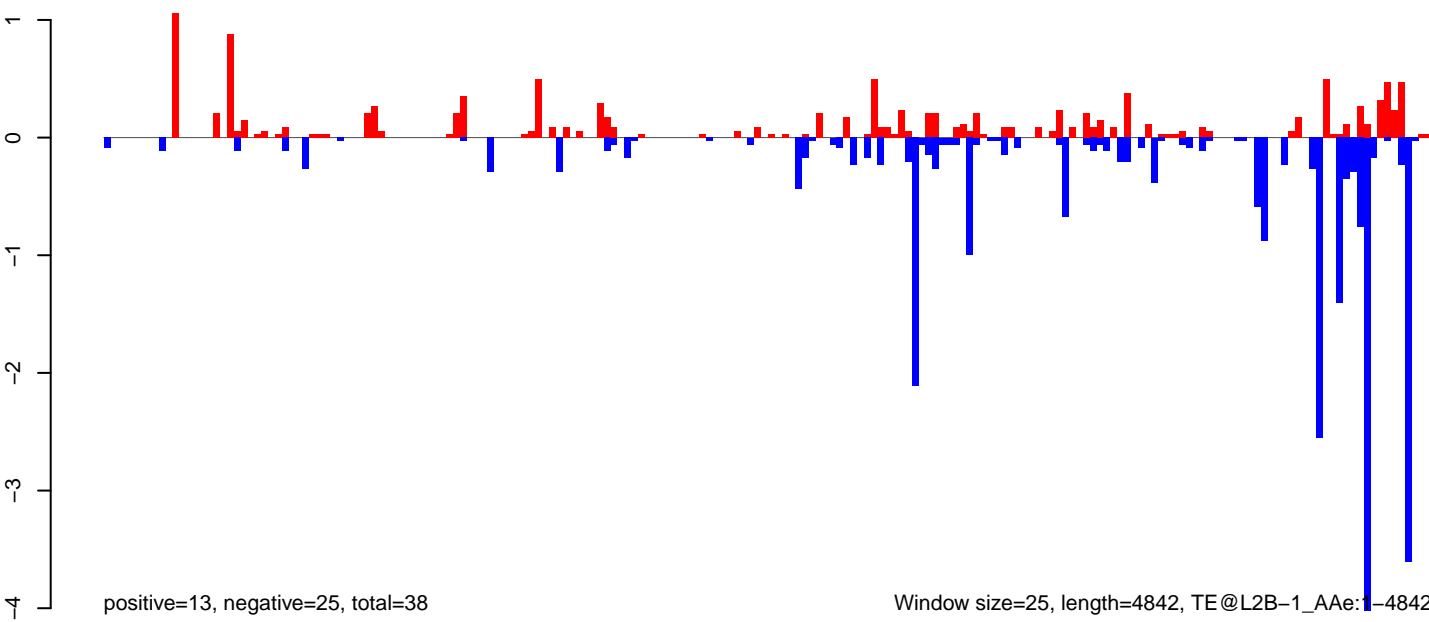

Window size=25, length=4842, TE@L2B-1\_AAe:1-4842

0 1000 2000 3000 4000 5000

AeAeg\_Ovary\_BF24h\_cat.18\_23.rep

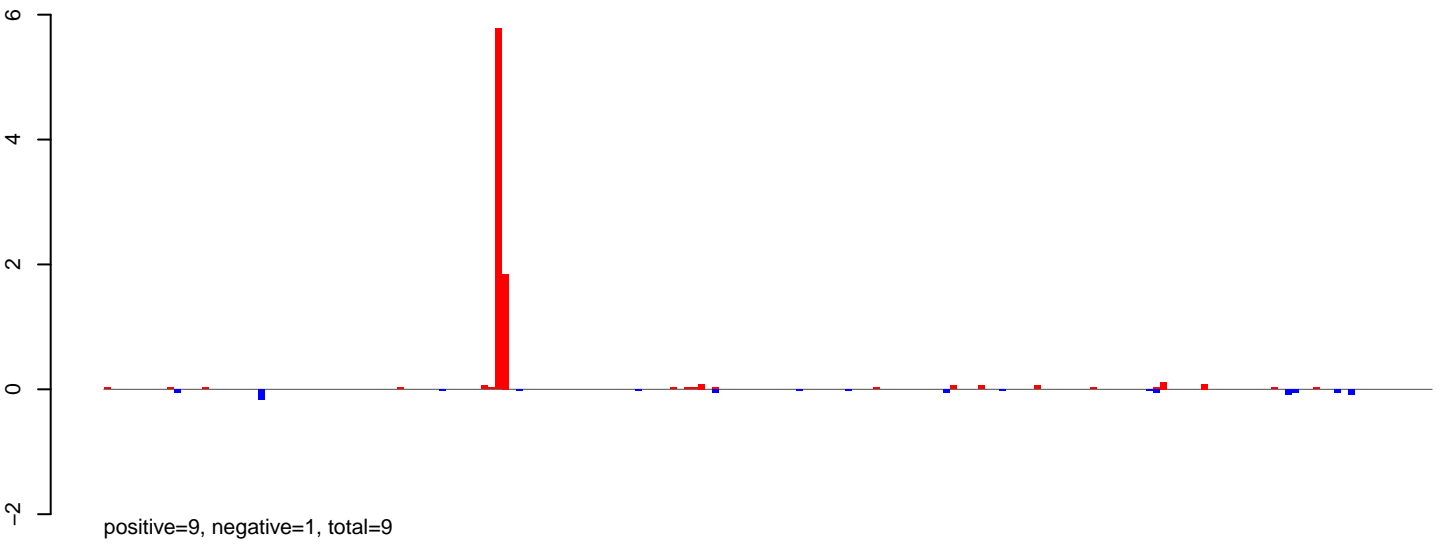

AeAeg\_Ovary\_BF24h\_cat.24\_35.rep

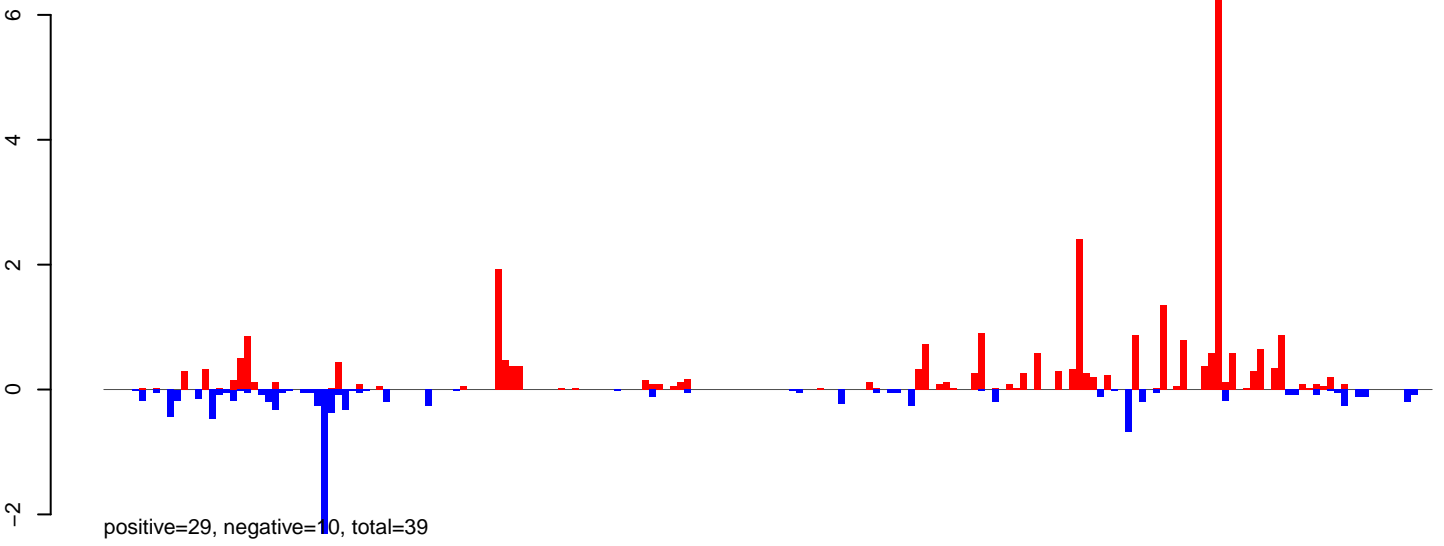

AeAeg\_Ovary\_BF24h\_cat.rep

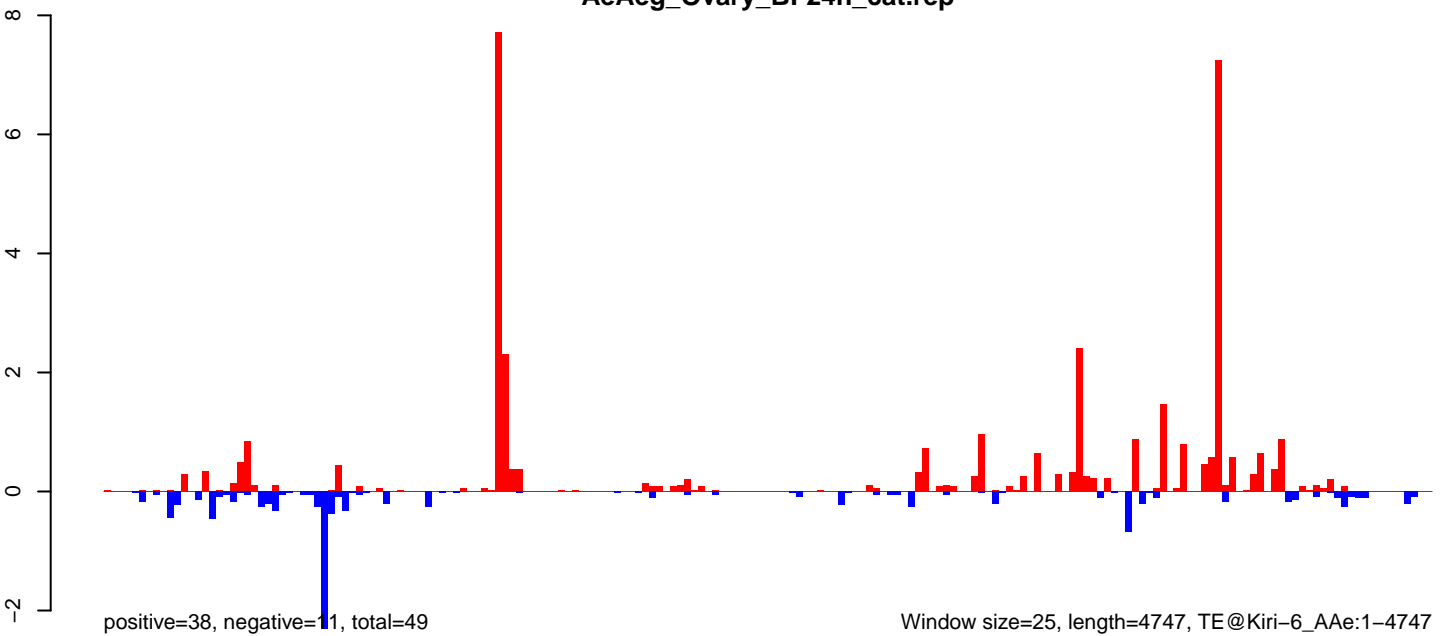

AeAeg\_Ovary\_BF24h\_cat.18\_23.rep

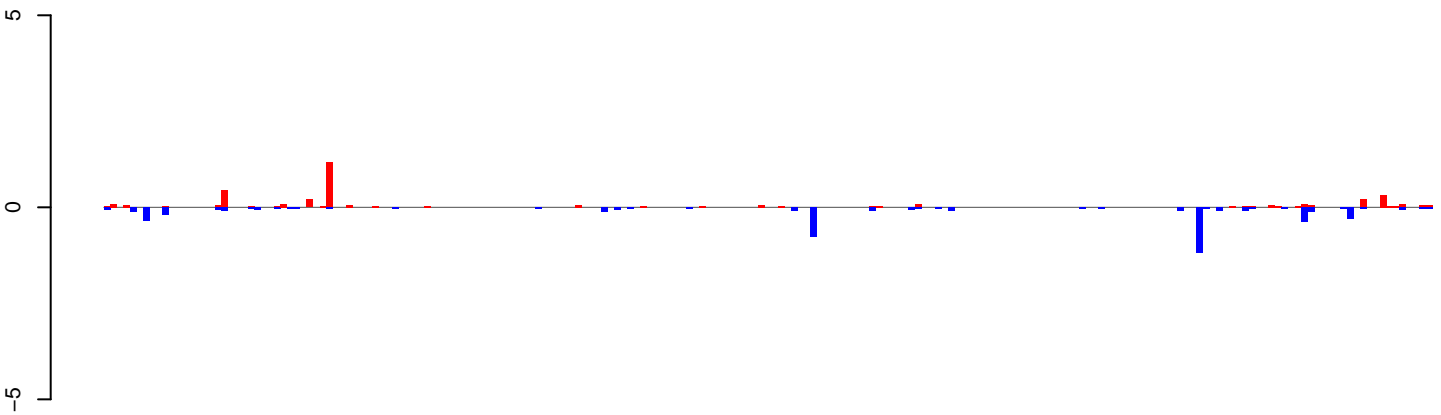

positive=4, negative=5, total=9

AeAeg\_Ovary\_BF24h\_cat.24\_35.rep

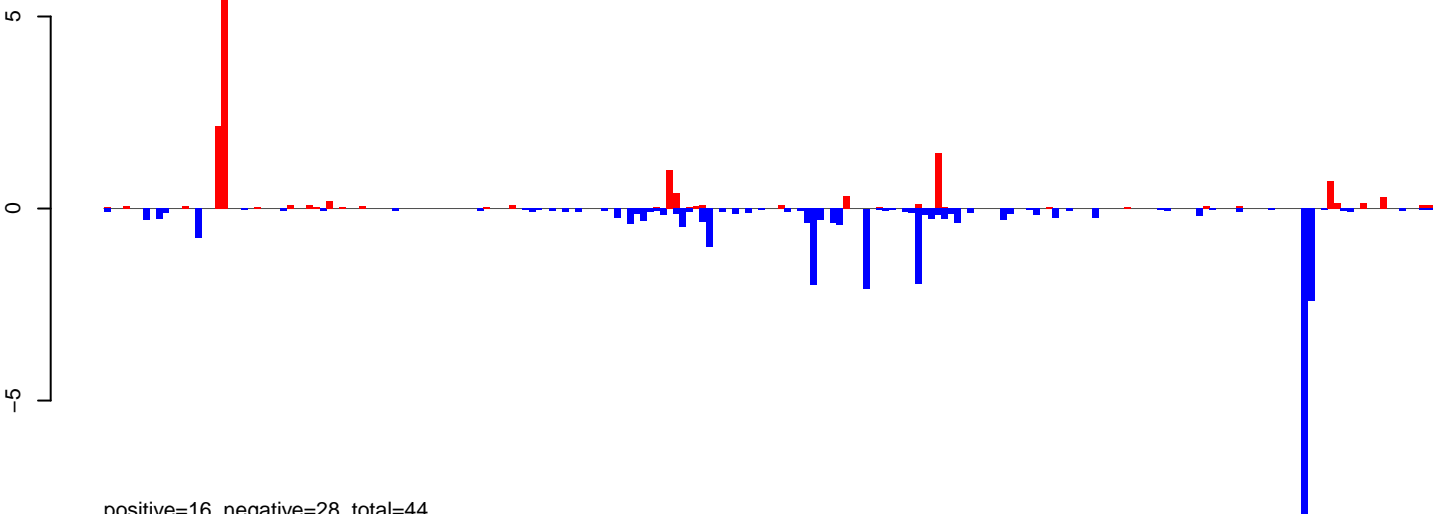

positive=16, negative=28, total=44

AeAeg\_Ovary\_BF24h\_cat.rep

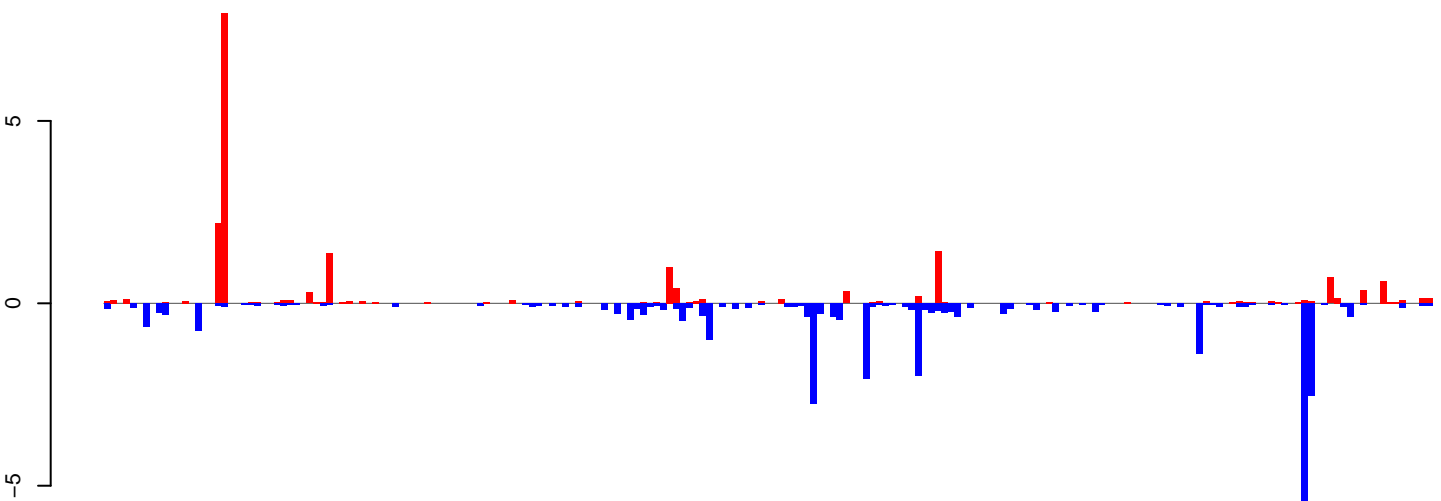

positive=20, negative=33, total=53

Window size=25, length=5071, TE@Chapaev3-1\_AA:1-5071

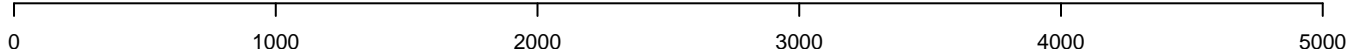

AeAeg\_Ovary\_BF24h\_cat.18\_23.rep

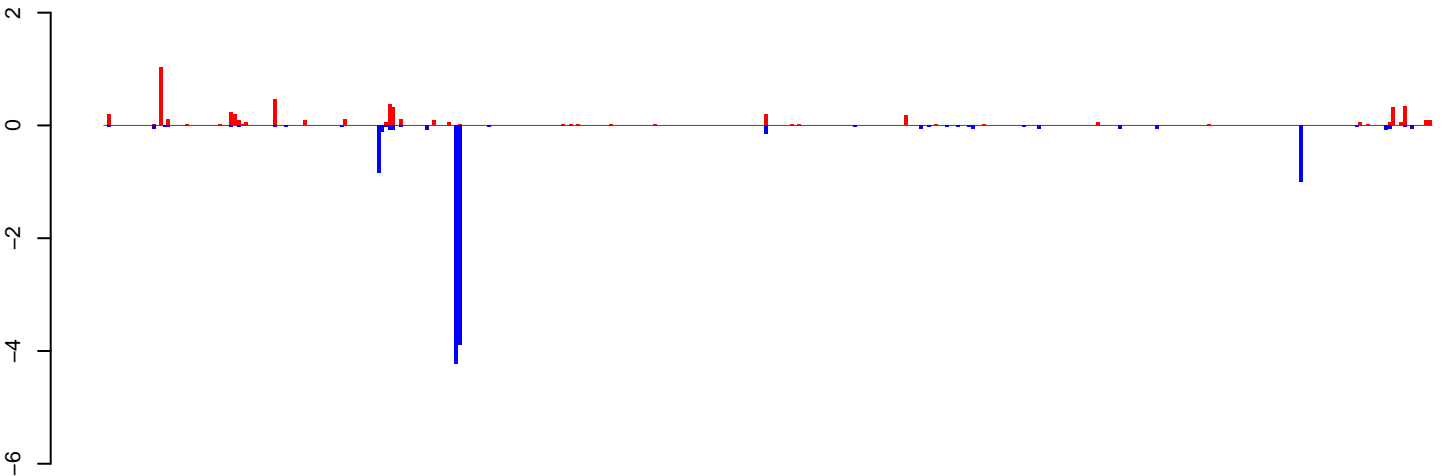

positive=6, negative=12, total=17

AeAeg\_Ovary\_BF24h\_cat.24\_35.rep

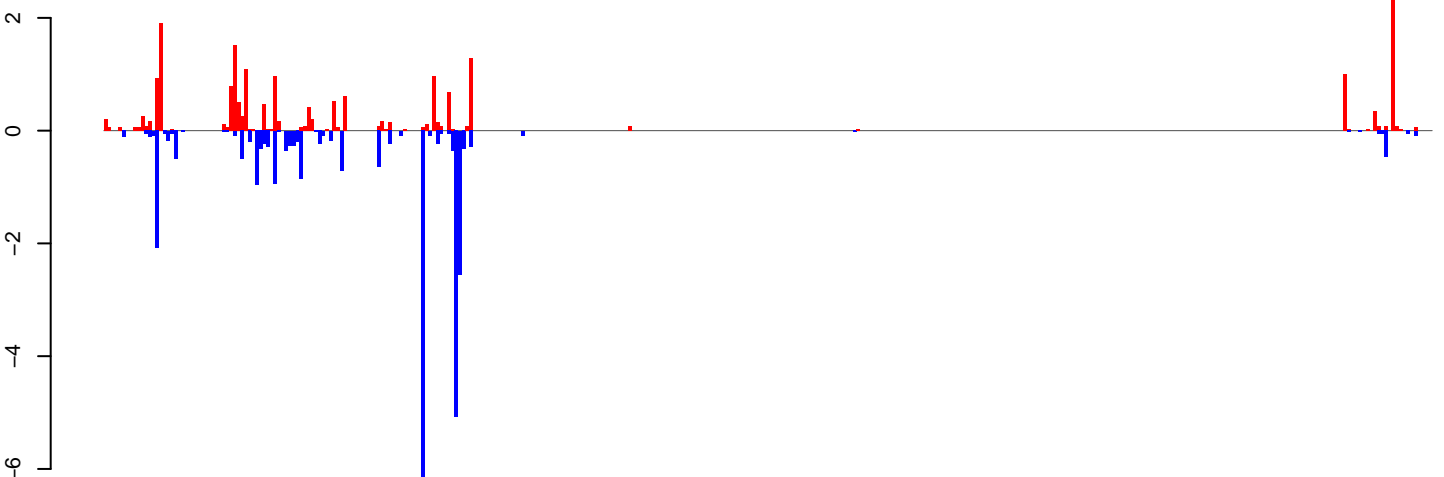

positive=21, negative=28, total=49

AeAeg\_Ovary\_BF24h\_cat.rep

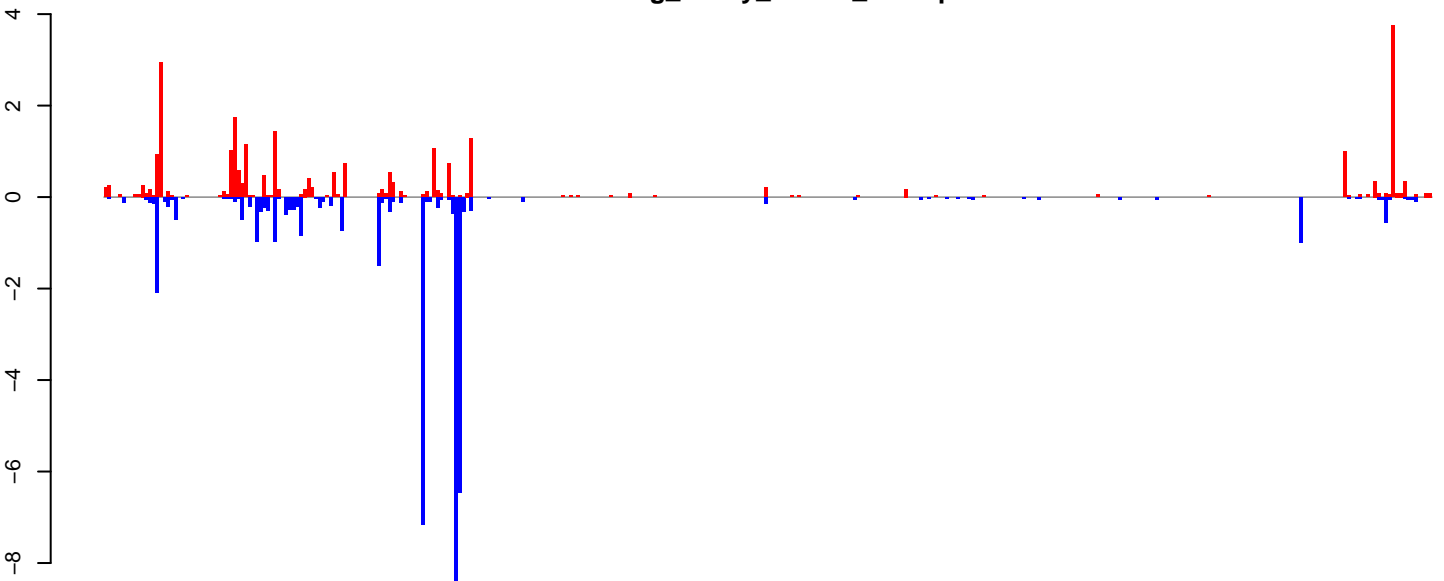

positive=27, negative=40, total=67

Window size=25, length=8987, TE@TF001164-PIF\_Ele3:1-8987

0 2000 4000 6000 8000

AeAeg\_Ovary\_BF24h\_cat.18\_23.rep

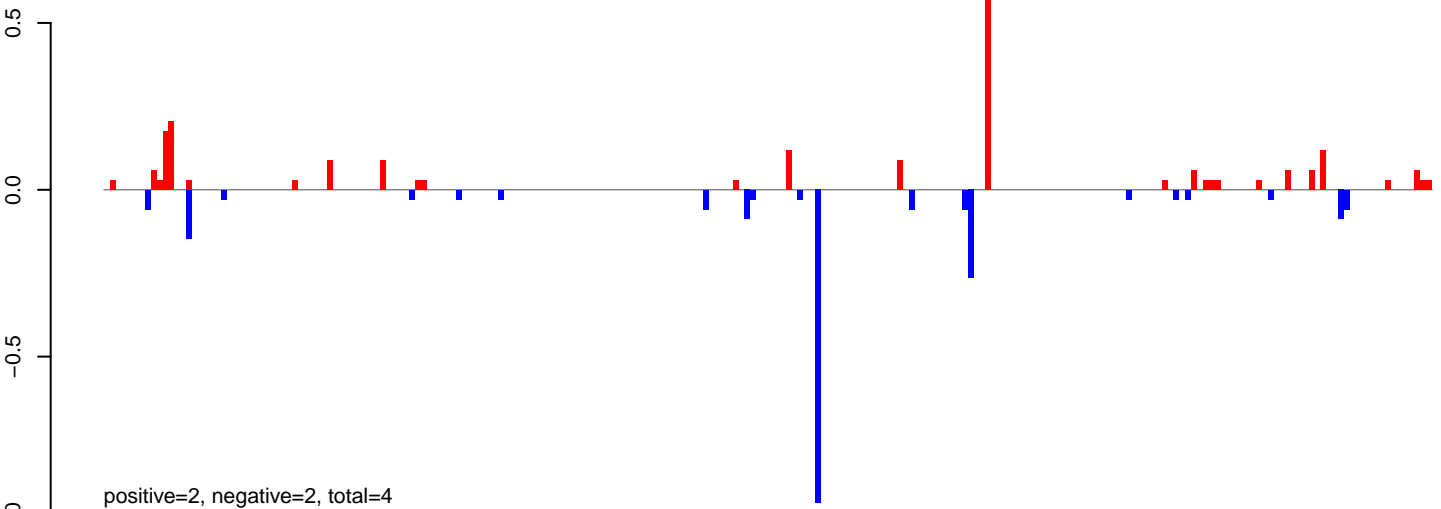

AeAeg\_Ovary\_BF24h\_cat.24\_35.rep

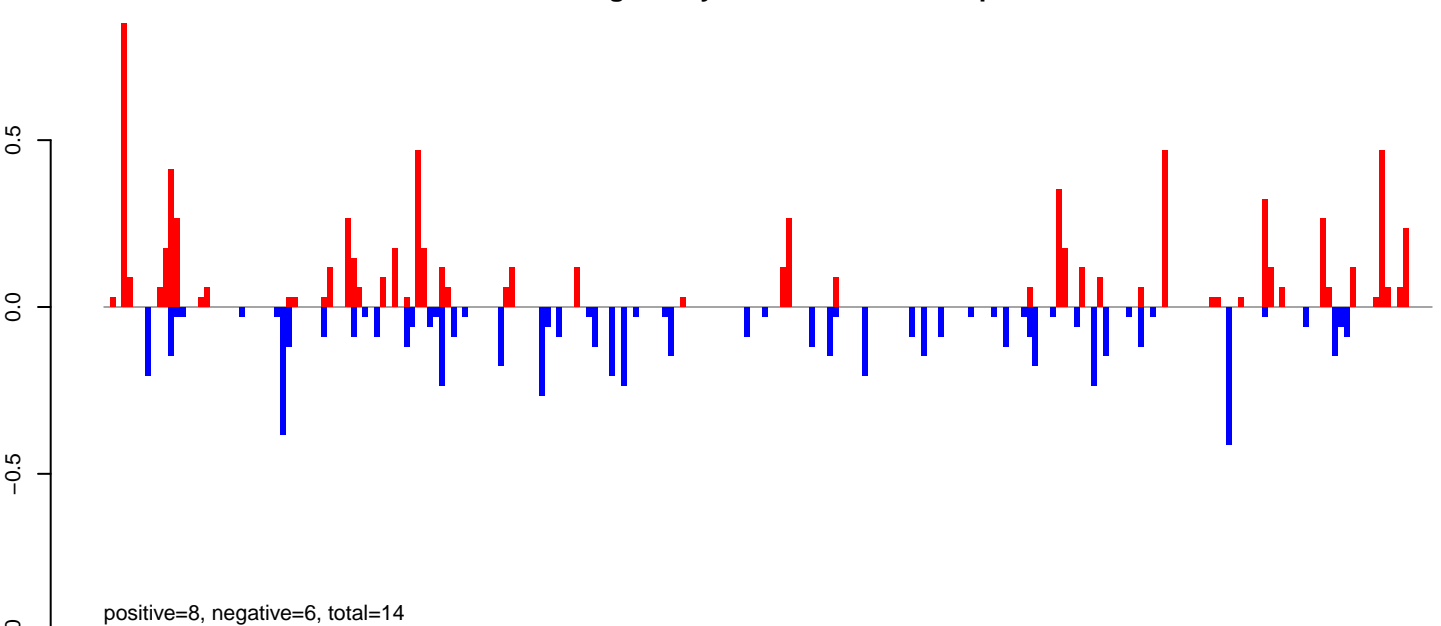

AeAeg\_Ovary\_BF24h\_cat.rep

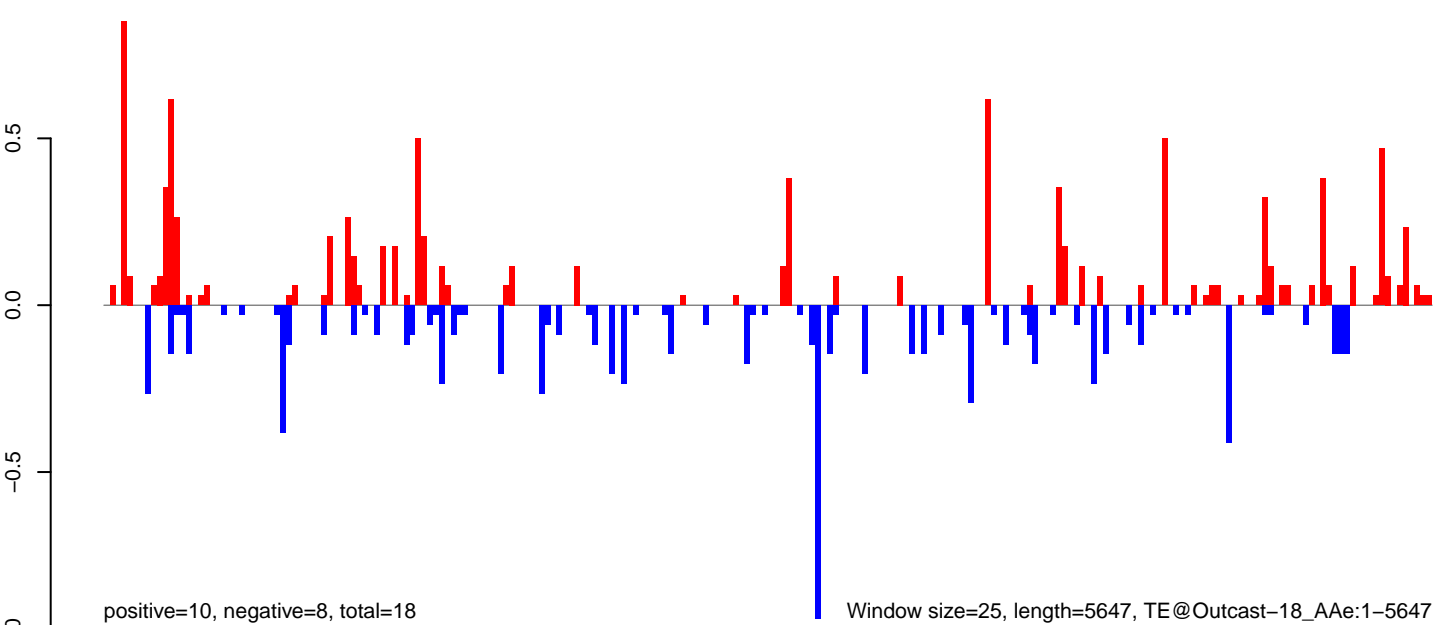

Window size=25, length=5647, TE@Outcast-18\_AAe:1-5647

AeAeg\_Ovary\_BF24h\_cat.18\_23.rep

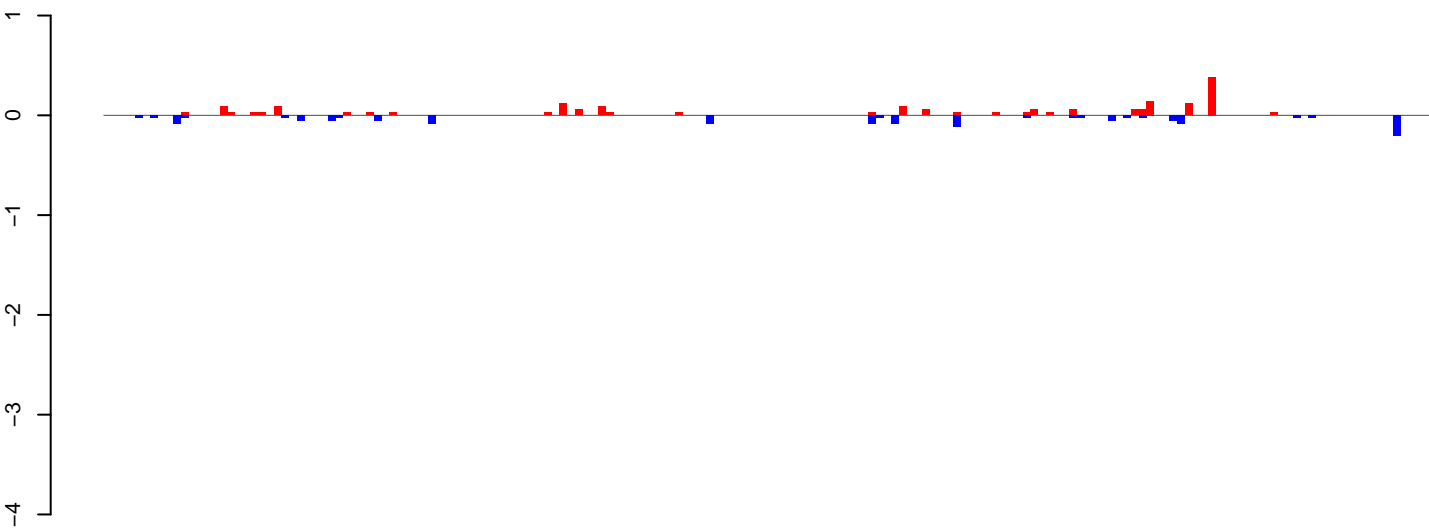

positive=2, negative=2, total=3

AeAeg\_Ovary\_BF24h\_cat.24\_35.rep

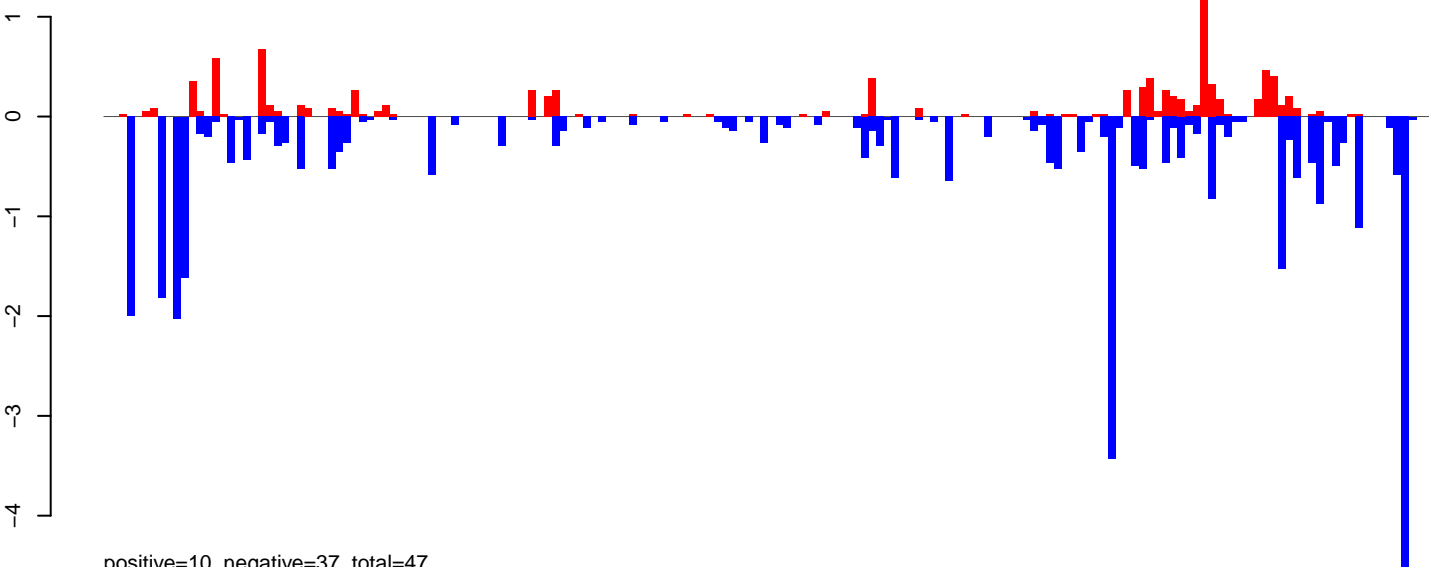

positive=10, negative=37, total=47

AeAeg\_Ovary\_BF24h\_cat.rep

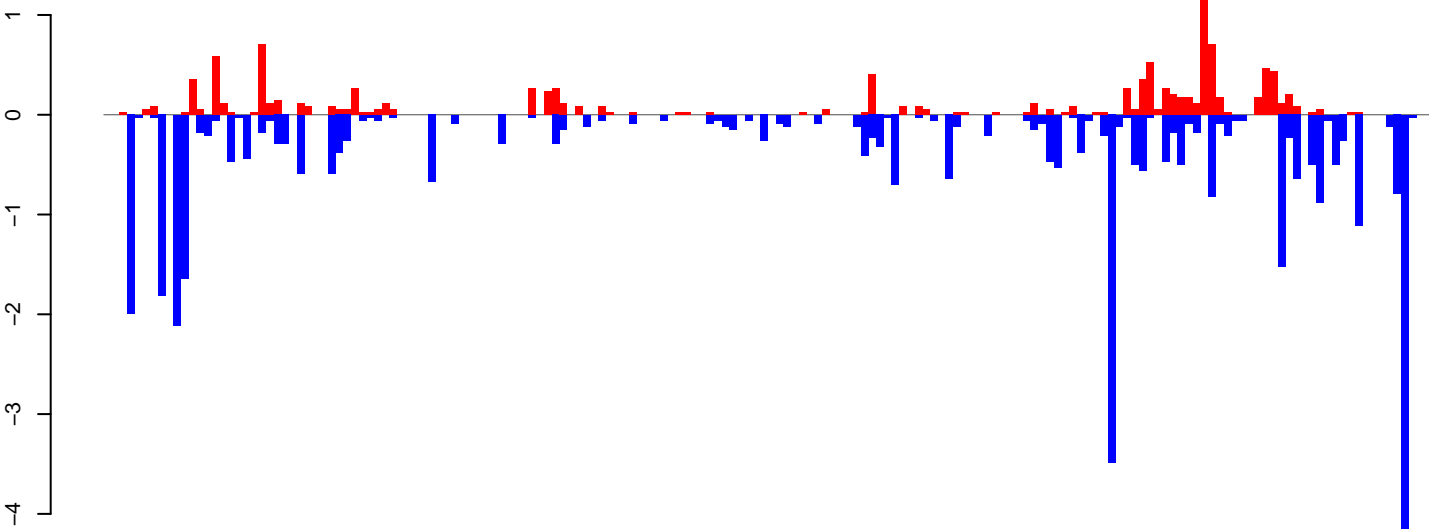

positive=12, negative=38, total=50

Window size=25, length=4282, TE@Kiri-11\_AAe:1-4282

0 1000 2000 3000 4000

AeAeg\_Ovary\_BF24h\_cat.18\_23.rep

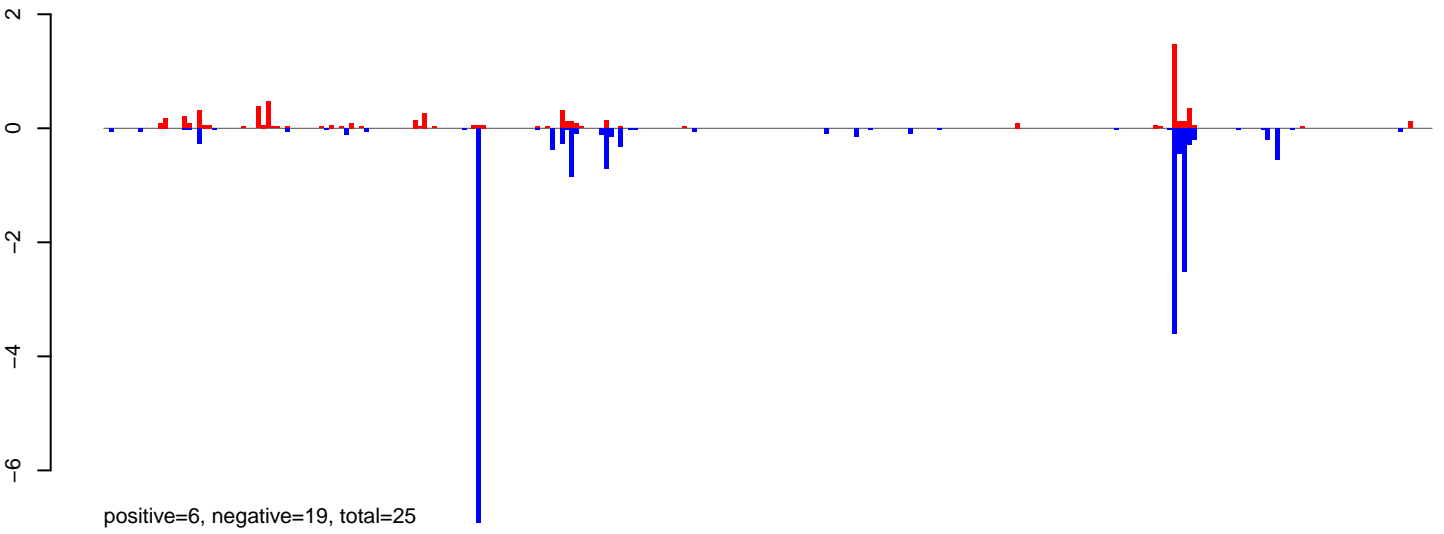

AeAeg\_Ovary\_BF24h\_cat.24\_35.rep

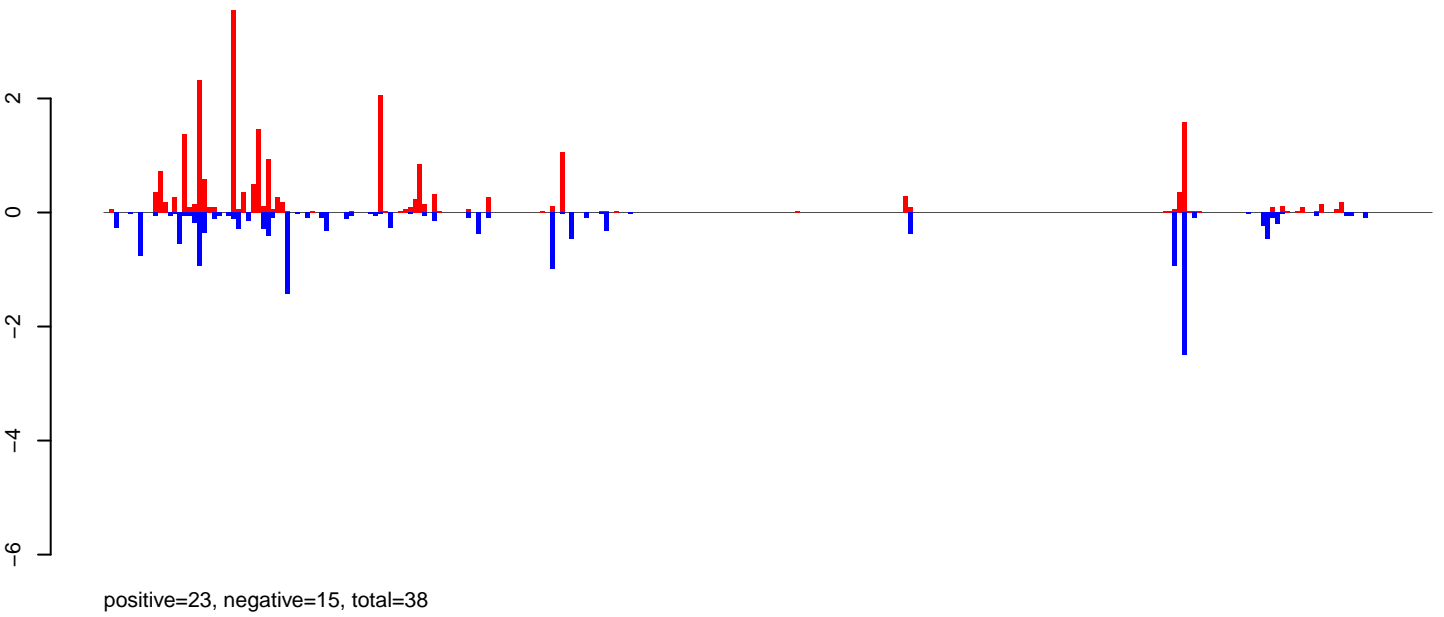

AeAeg\_Ovary\_BF24h\_cat.rep

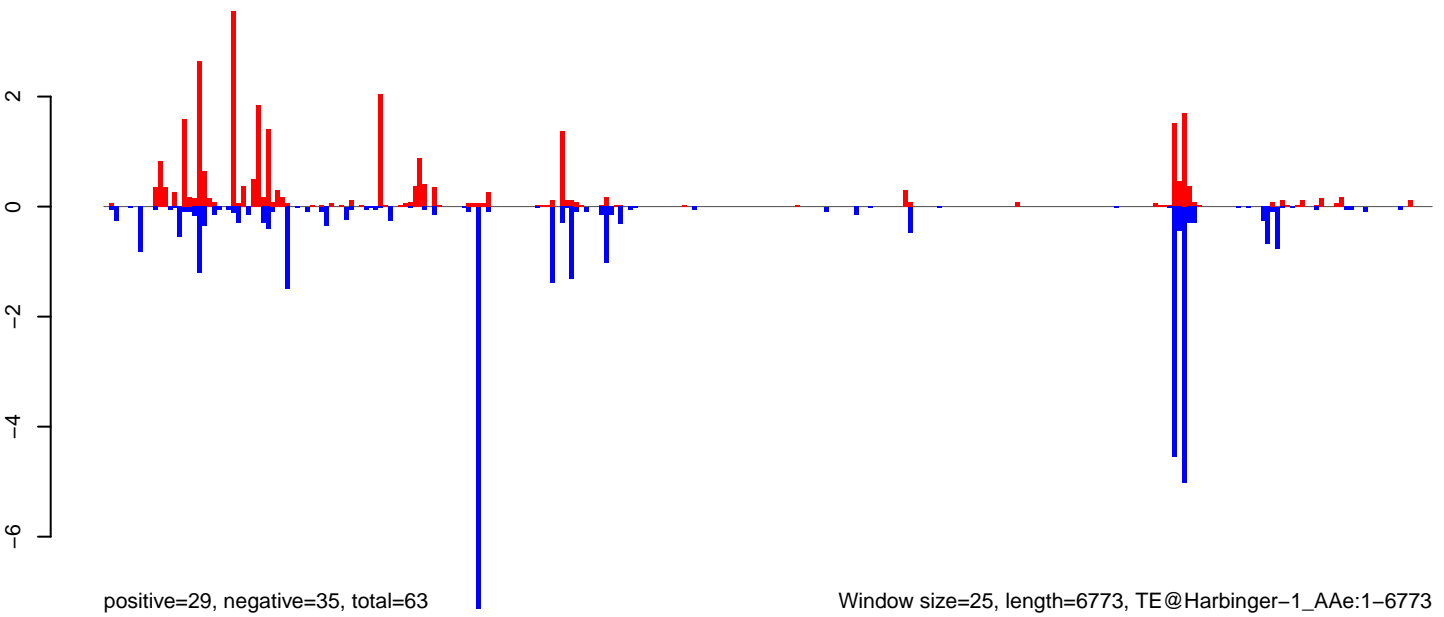

Window size=25, length=6773, TE@Harbinger-1\_AAe:1-6773

0 1000 2000 3000 4000 5000 6000 7000



AeAeg\_Ovary\_BF24h\_cat.18\_23.rep

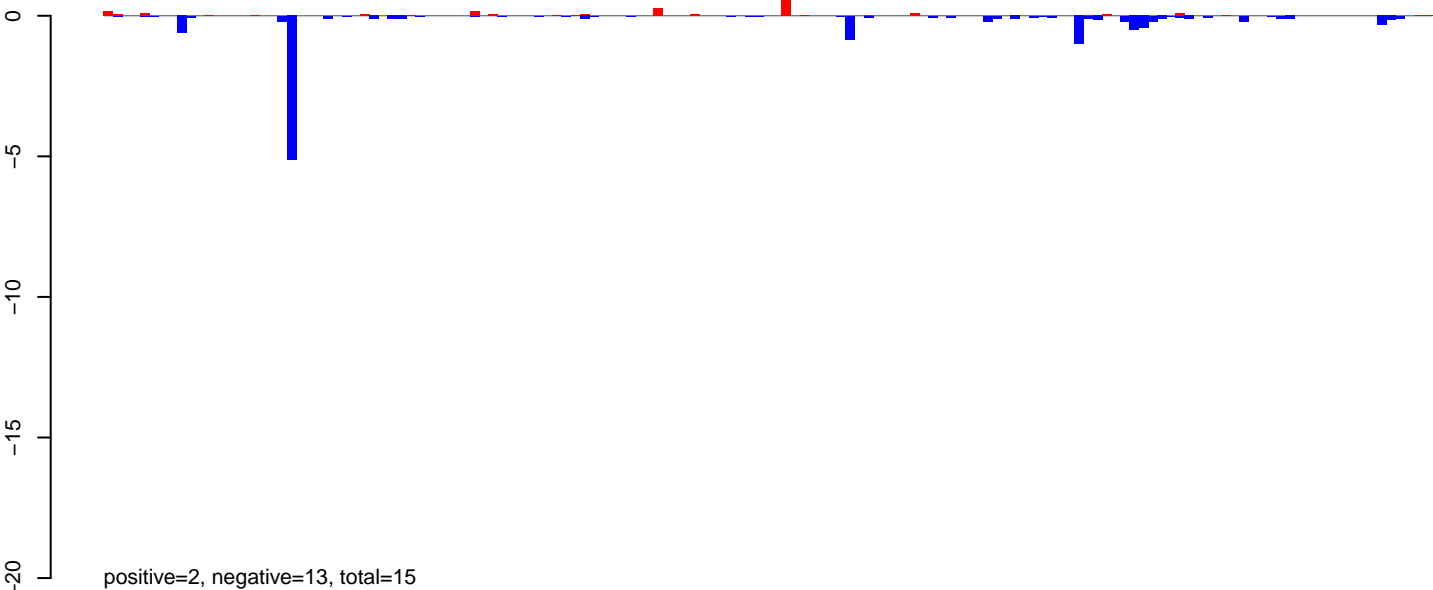

AeAeg\_Ovary\_BF24h\_cat.24\_35.rep

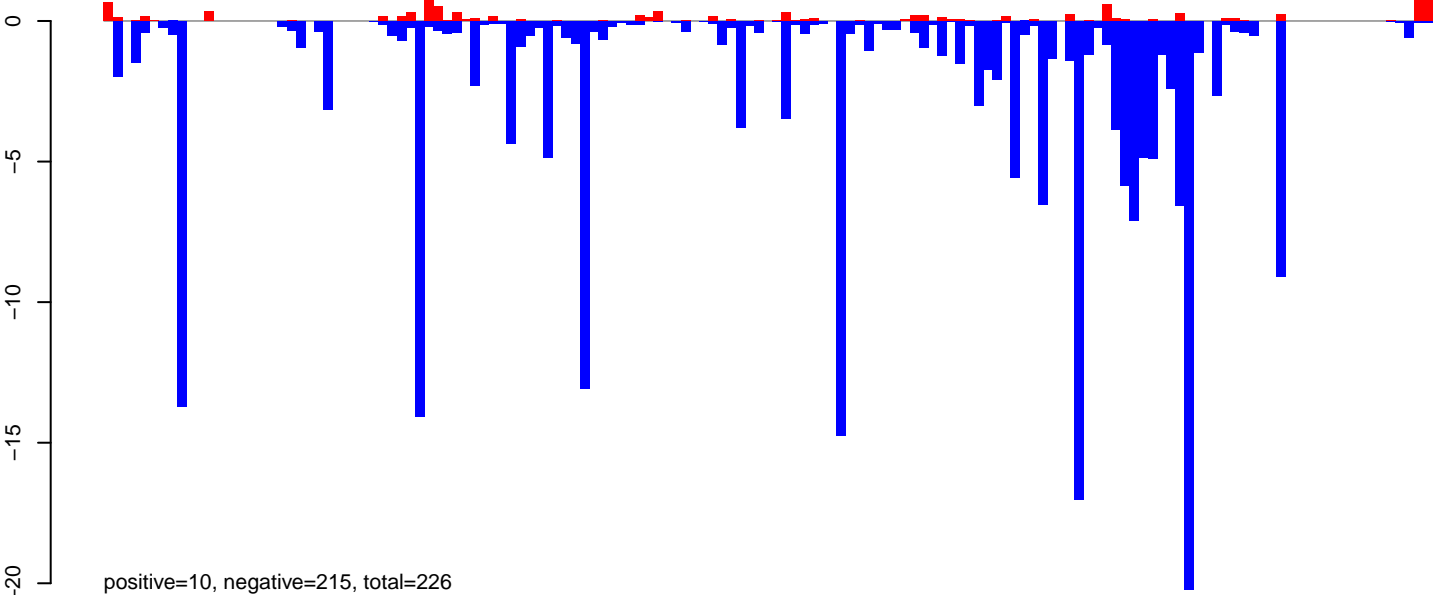

AeAeg\_Ovary\_BF24h\_cat.rep

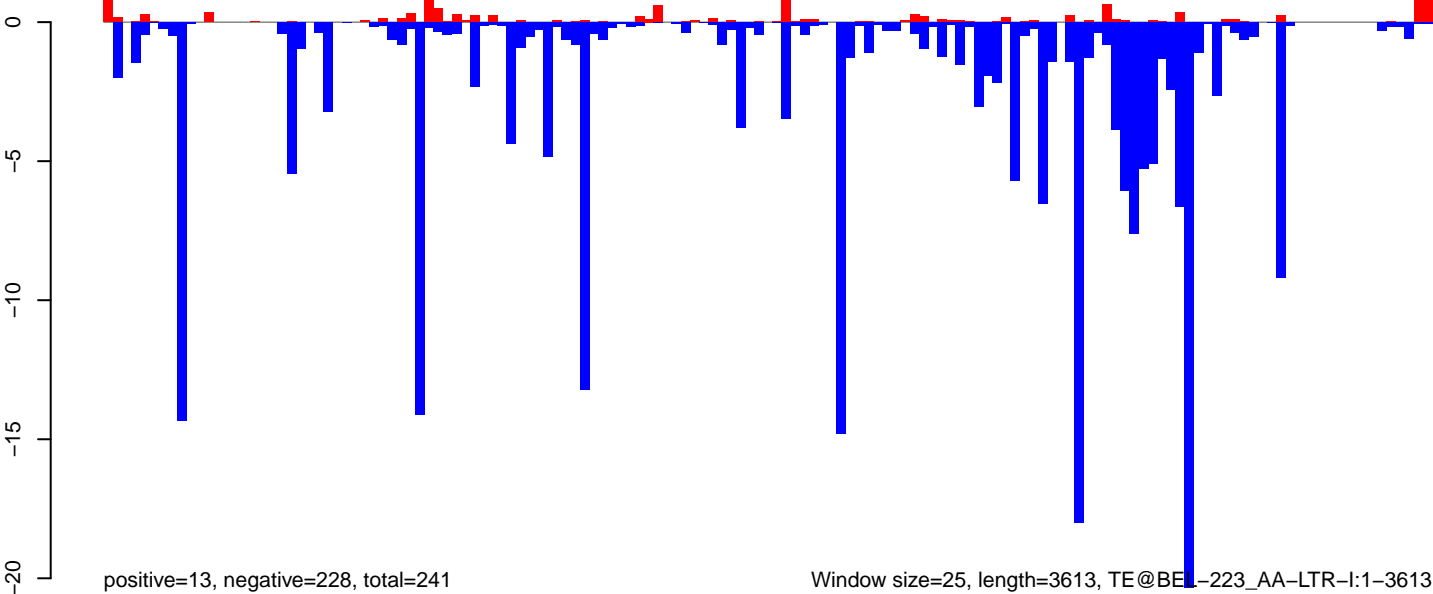

AeAeg\_Ovary\_BF24h\_cat.18\_23.rep

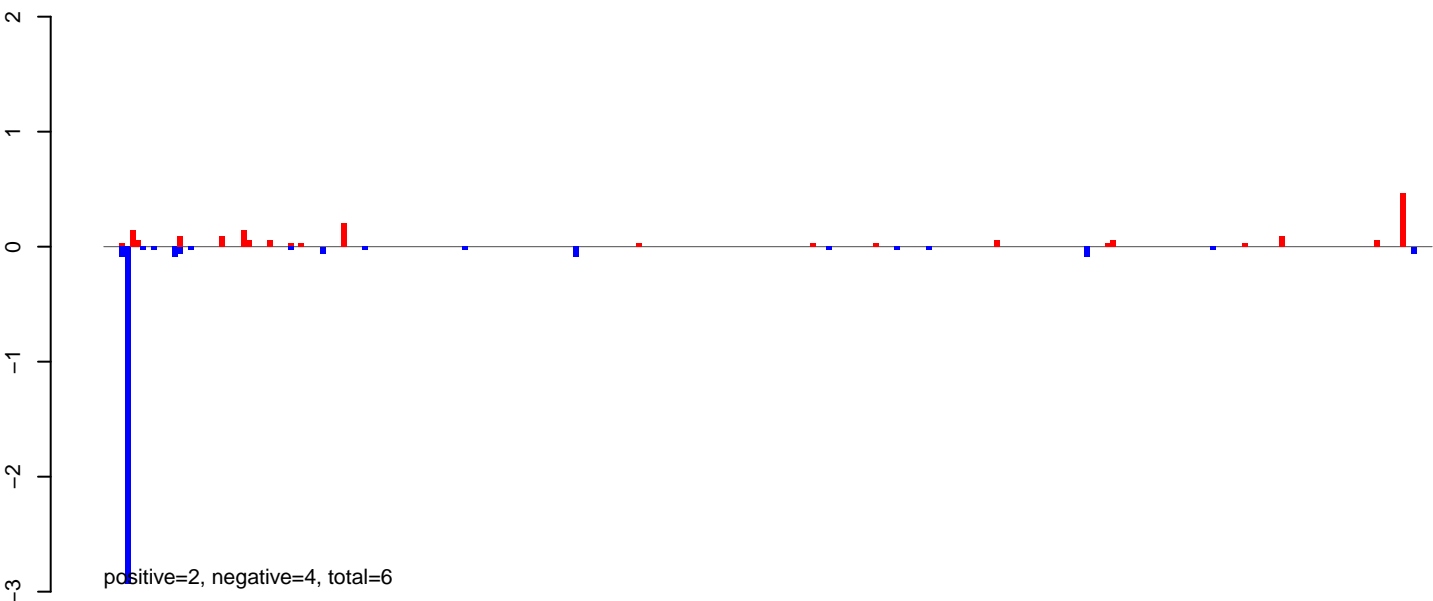

AeAeg\_Ovary\_BF24h\_cat.24\_35.rep

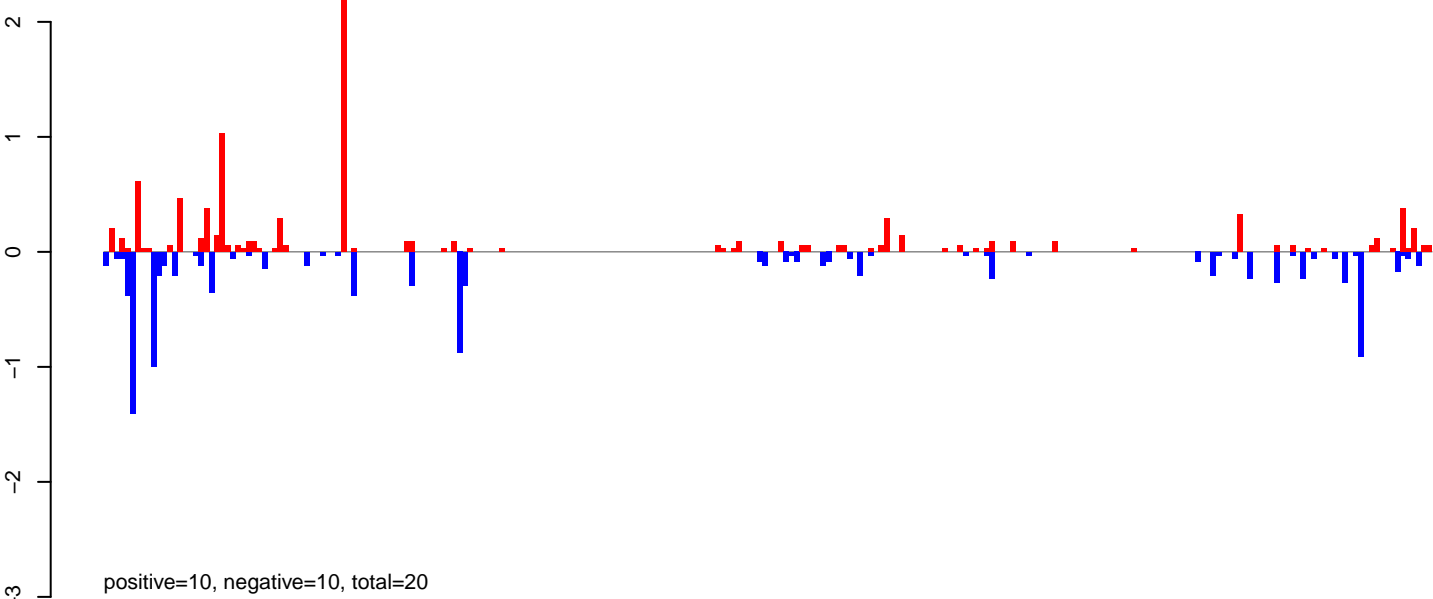

AeAeg\_Ovary\_BF24h\_cat.rep

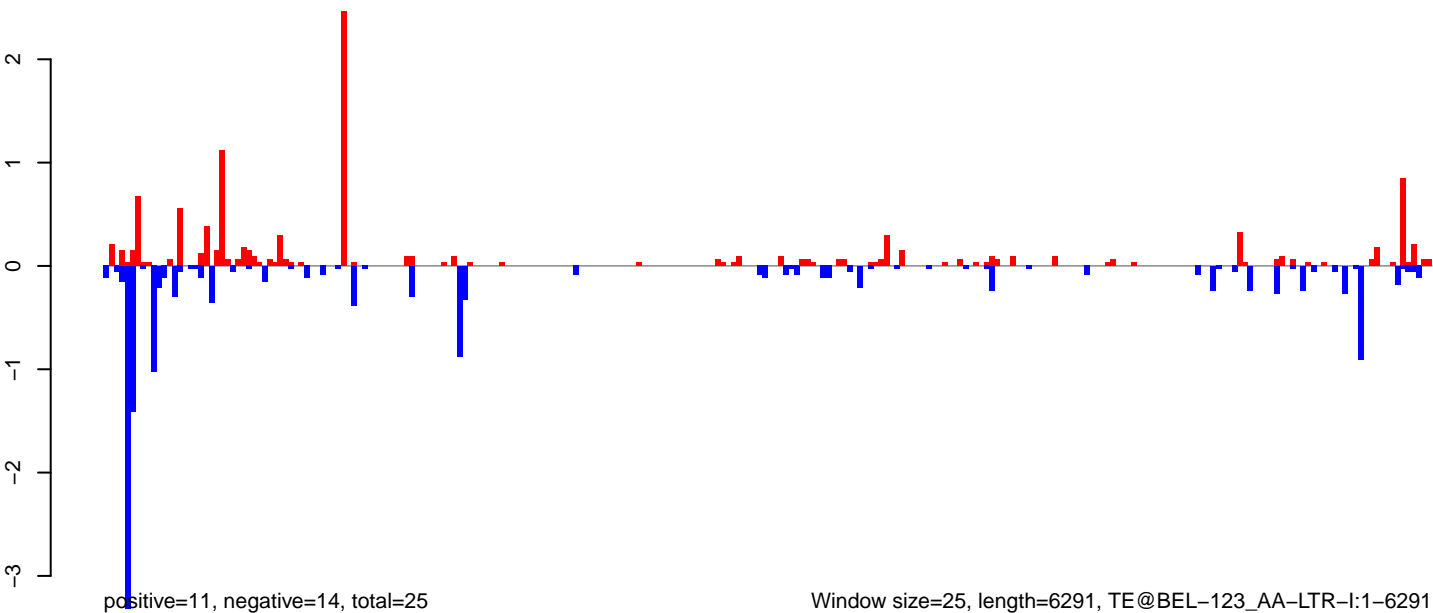

Window size=25, length=6291, TE@BEL-123\_AA-LTR-I:1-6291

AeAeg\_Ovary\_BF24h\_cat.18\_23.rep

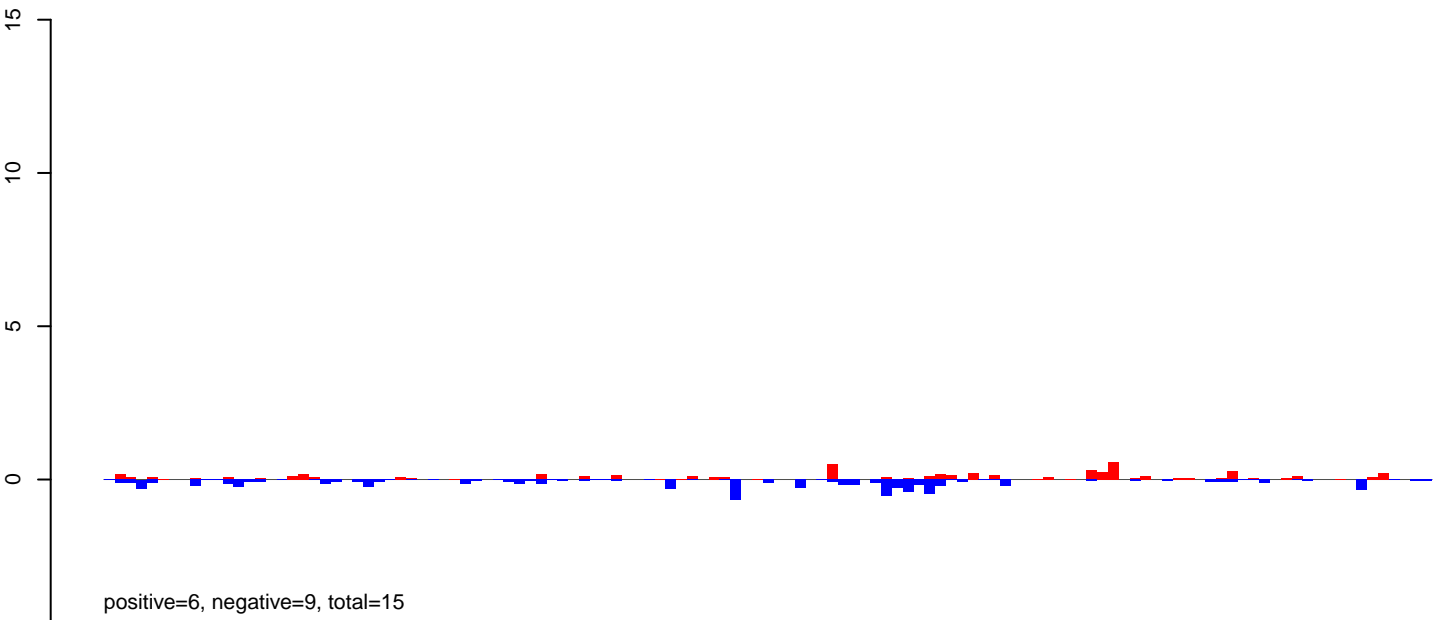

AeAeg\_Ovary\_BF24h\_cat.24\_35.rep

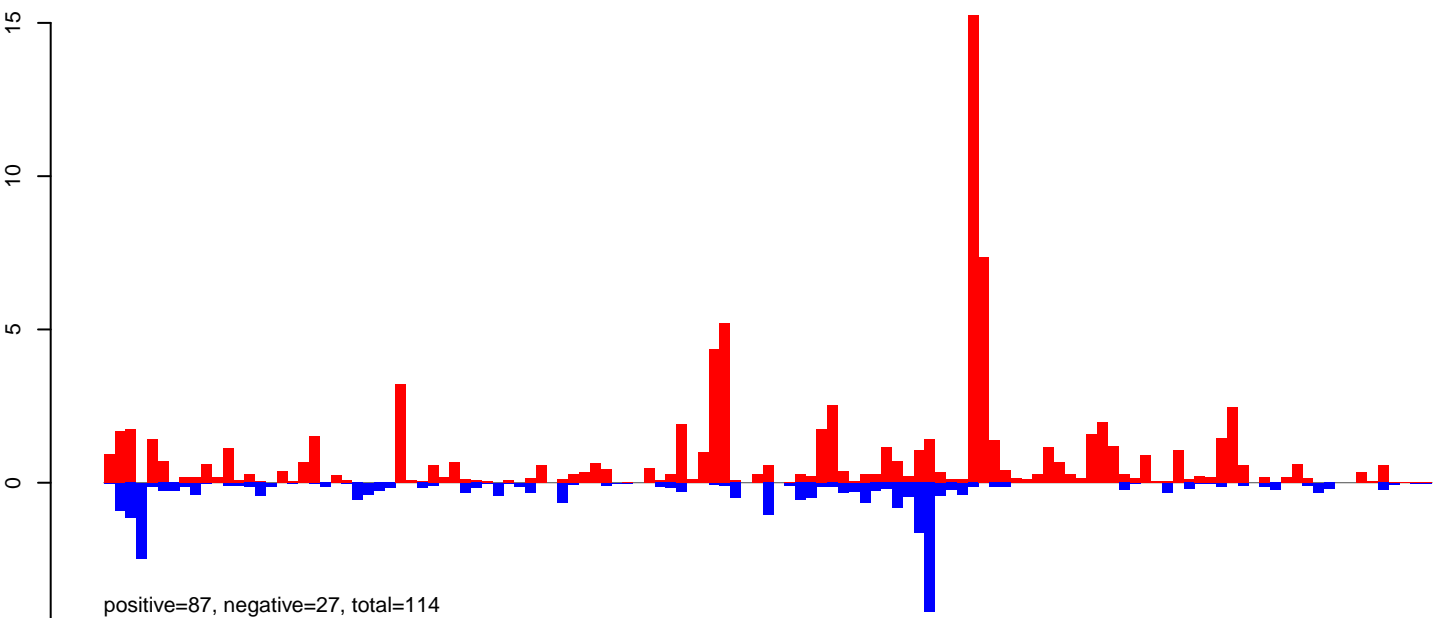

AeAeg\_Ovary\_BF24h\_cat.rep

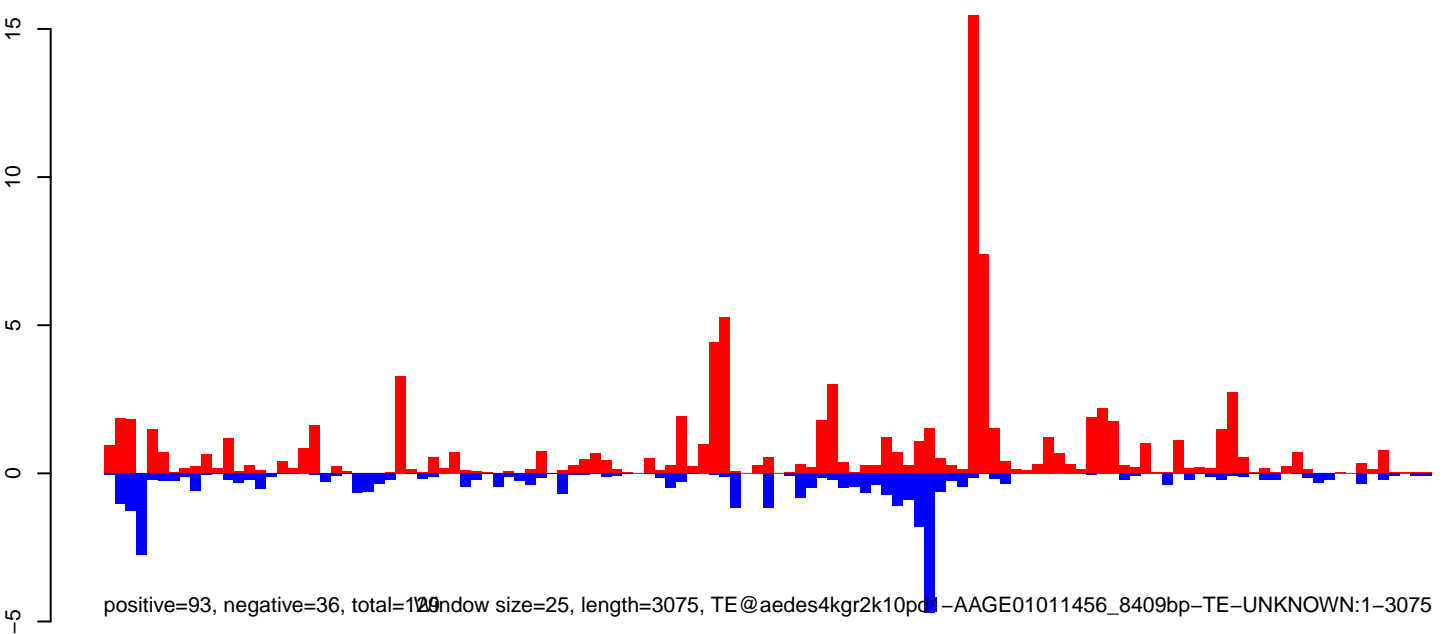

AeAeg\_Ovary\_BF24h\_cat.18\_23.rep

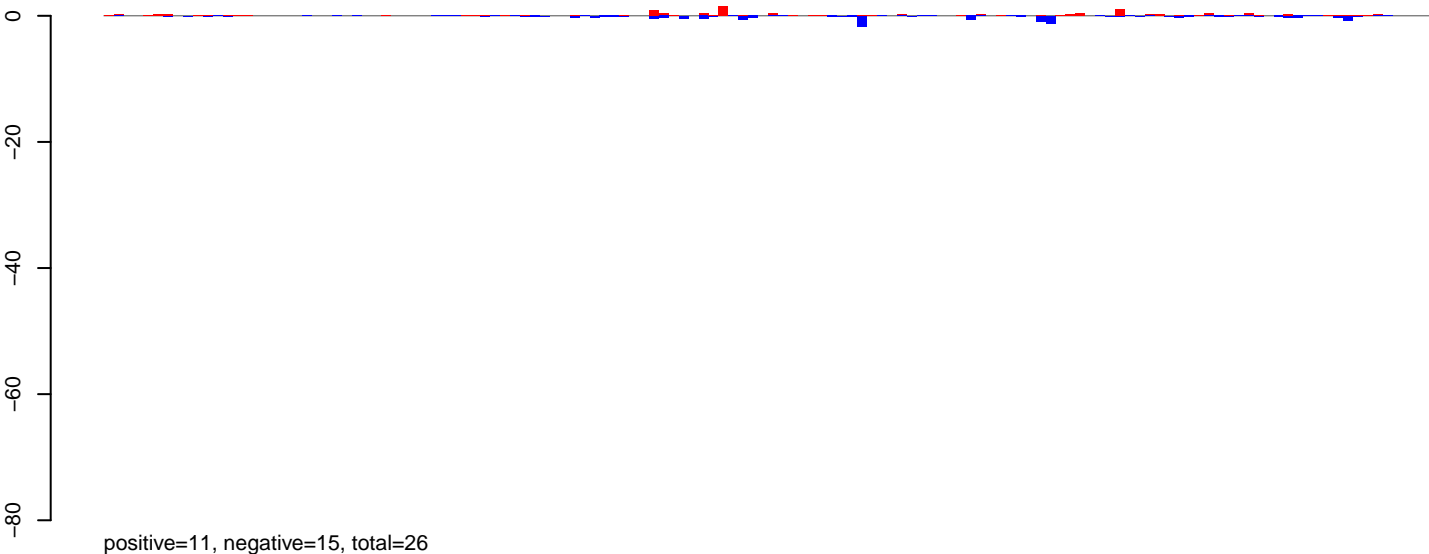

AeAeg\_Ovary\_BF24h\_cat.24\_35.rep

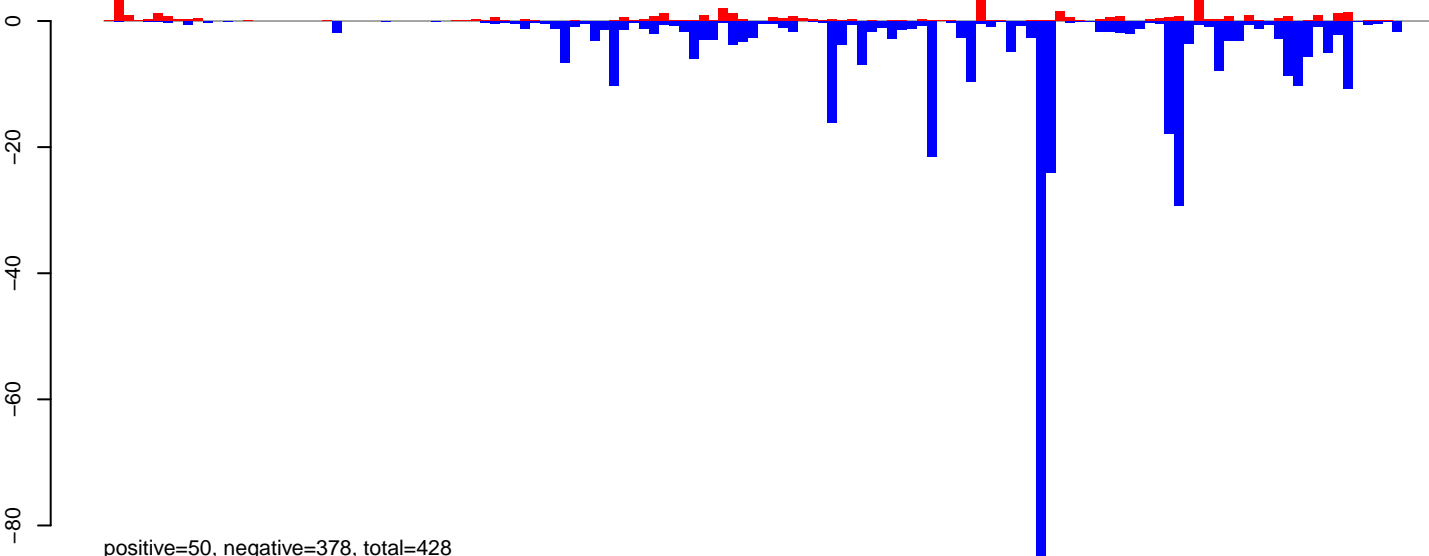

AeAeg\_Ovary\_BF24h\_cat.rep

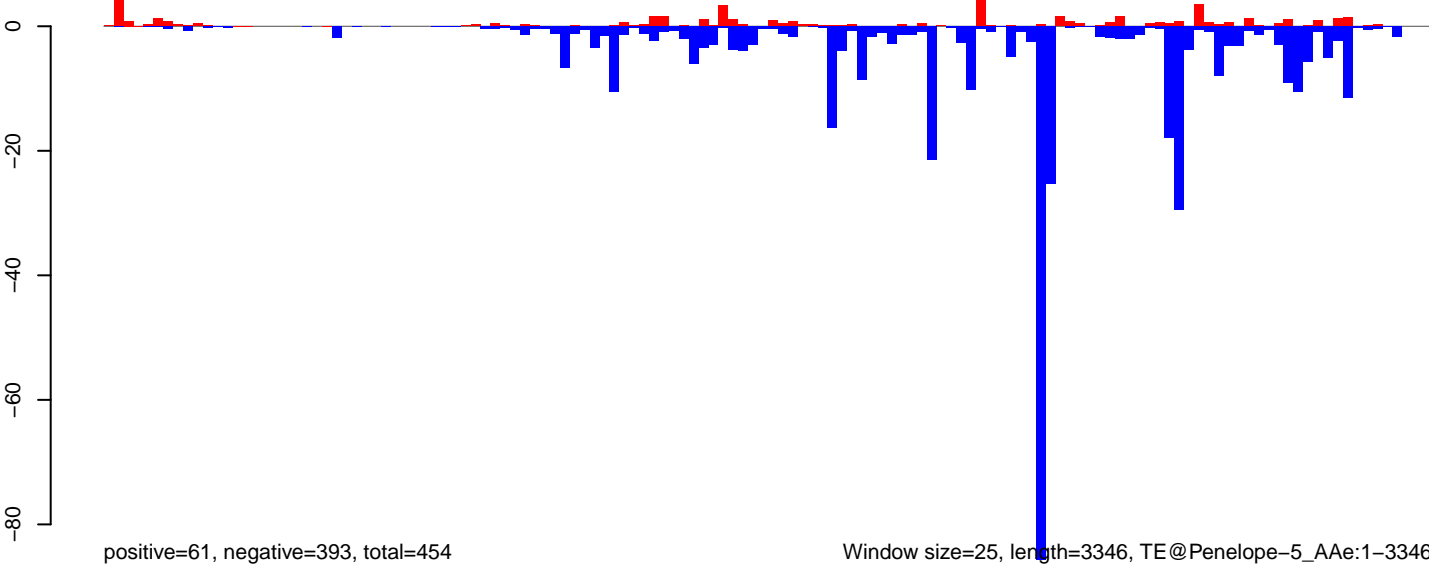

AeAeg\_Ovary\_BF24h\_cat.18\_23.rep

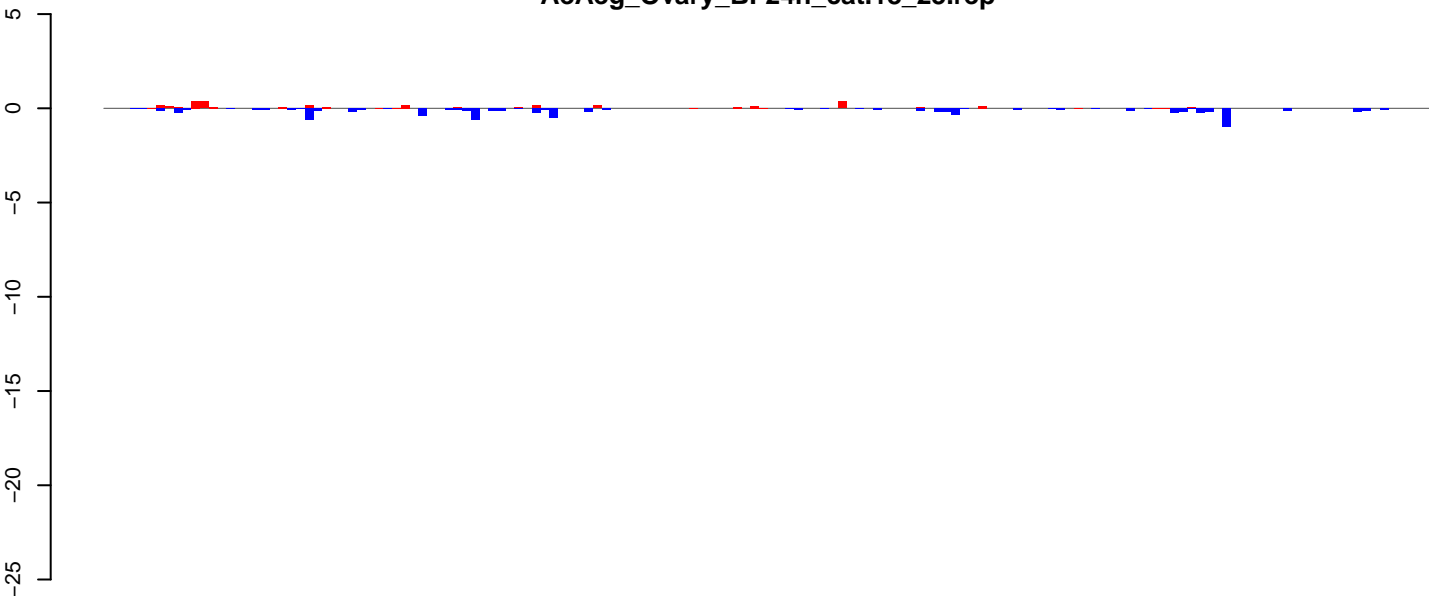

positive=3, negative=8, total=11

AeAeg\_Ovary\_BF24h\_cat.24\_35.rep

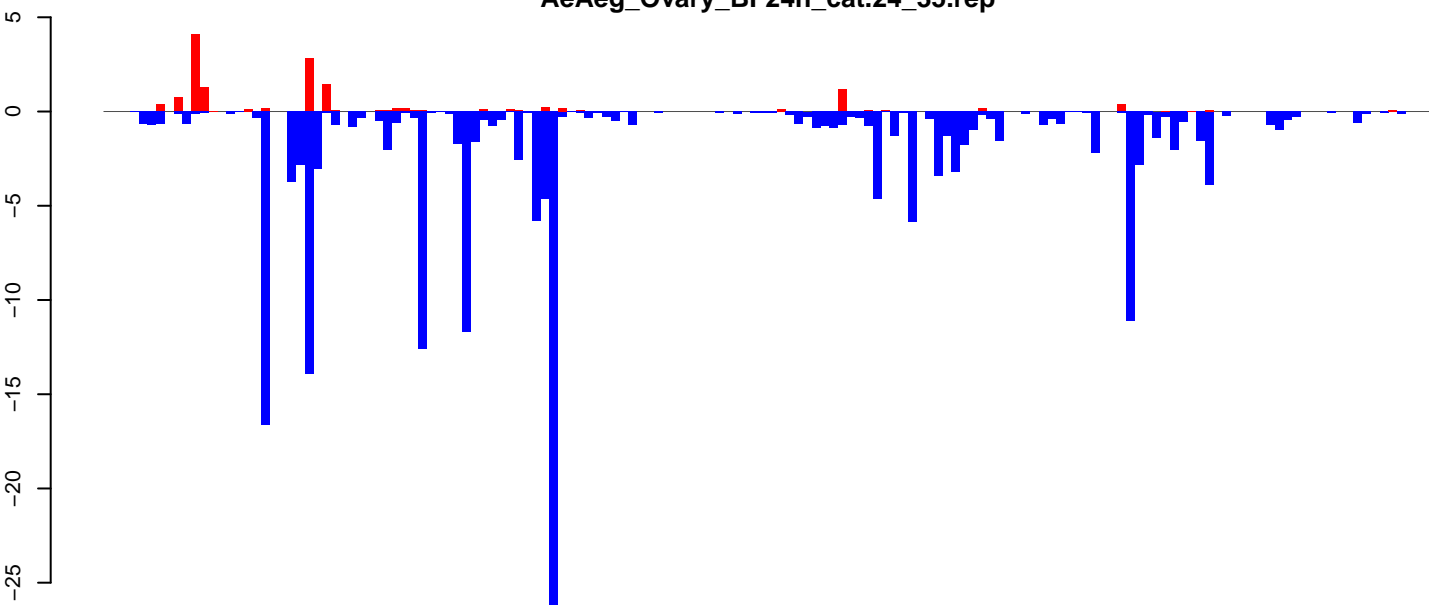

positive=15, negative=185, total=201

AeAeg\_Ovary\_BF24h\_cat.rep

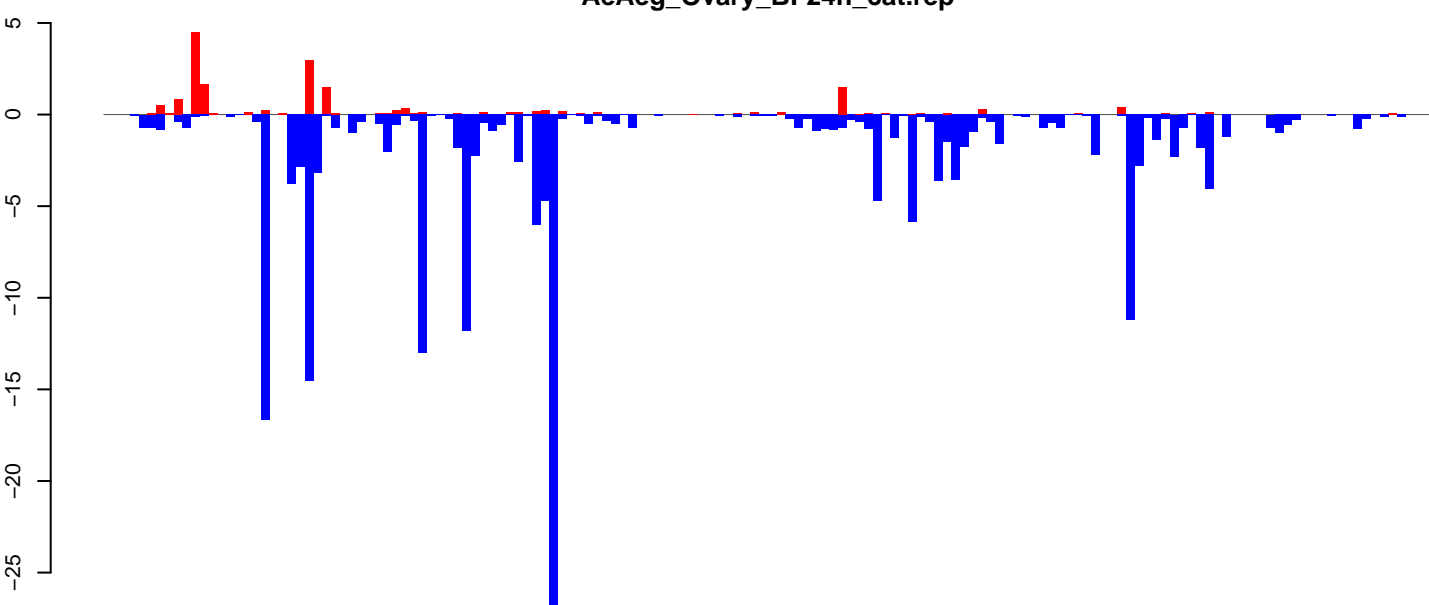

positive=19, negative=193, total=212

Window size=25, length=3782, TE@Jockey-11\_AAe:1-3782

0 1000 2000 3000

AeAeg\_Ovary\_BF24h\_cat.18\_23.rep

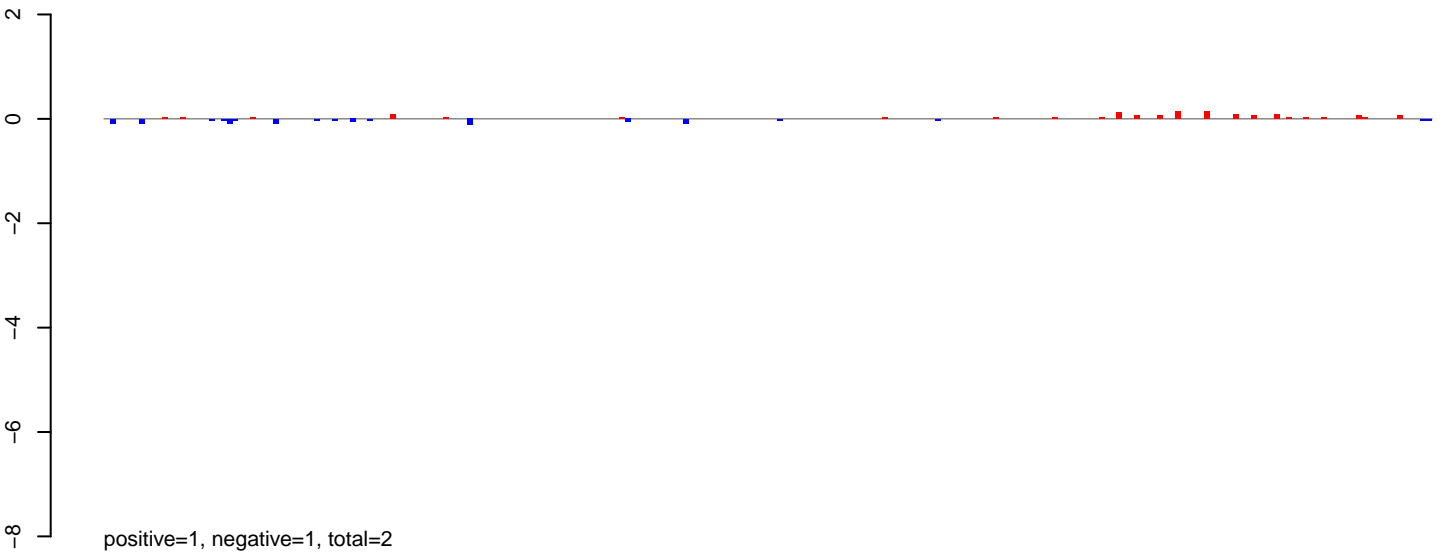

AeAeg\_Ovary\_BF24h\_cat.24\_35.rep

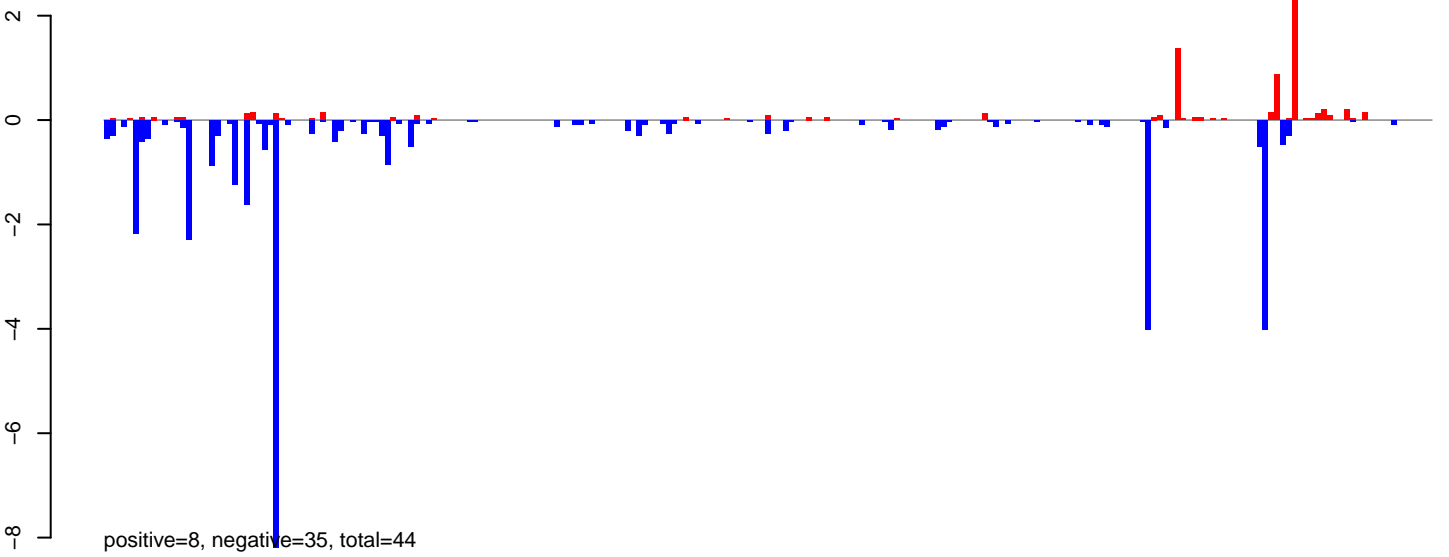

AeAeg\_Ovary\_BF24h\_cat.rep

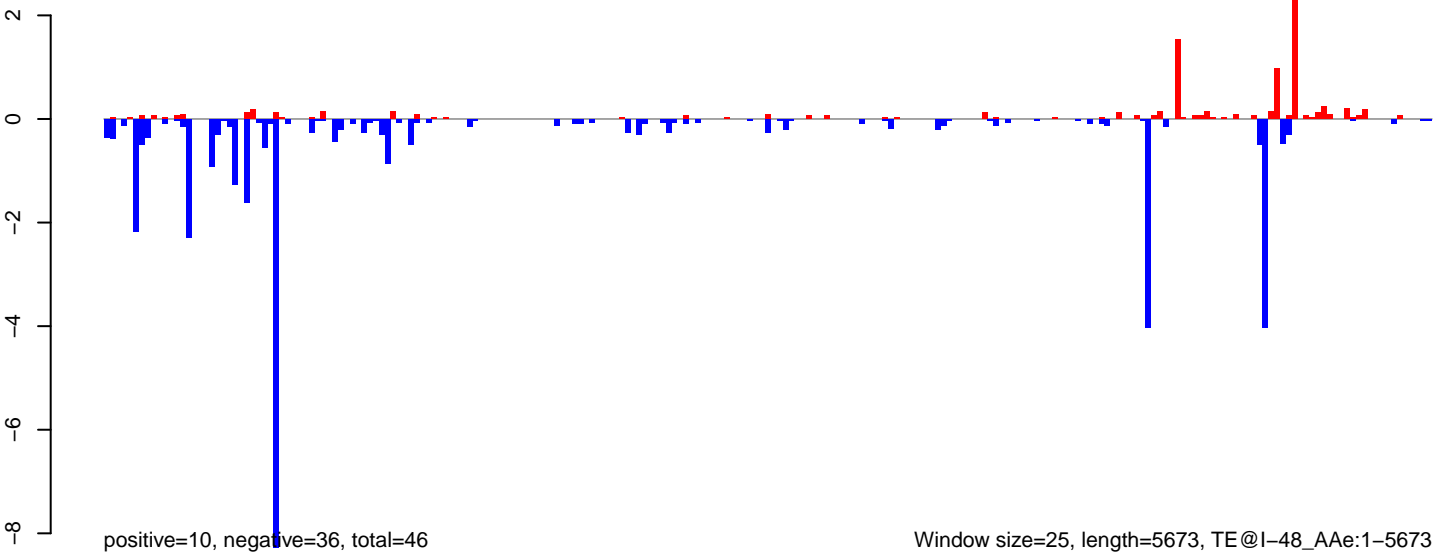

AeAeg\_Ovary\_BF24h\_cat.18\_23.rep

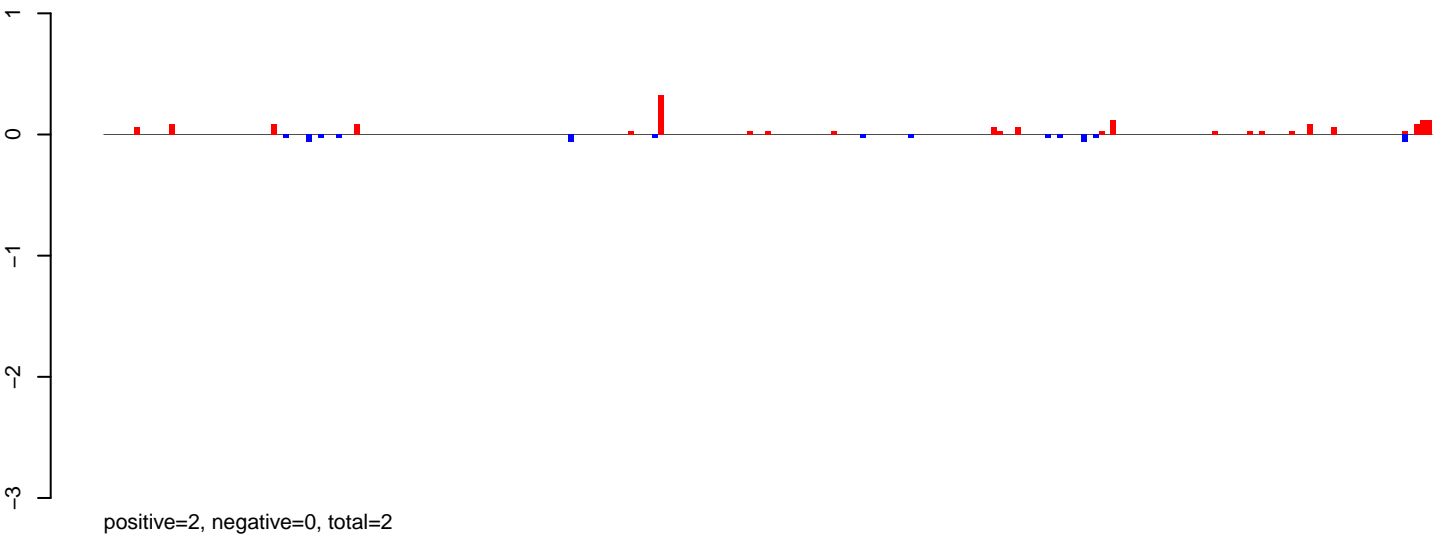

AeAeg\_Ovary\_BF24h\_cat.24\_35.rep

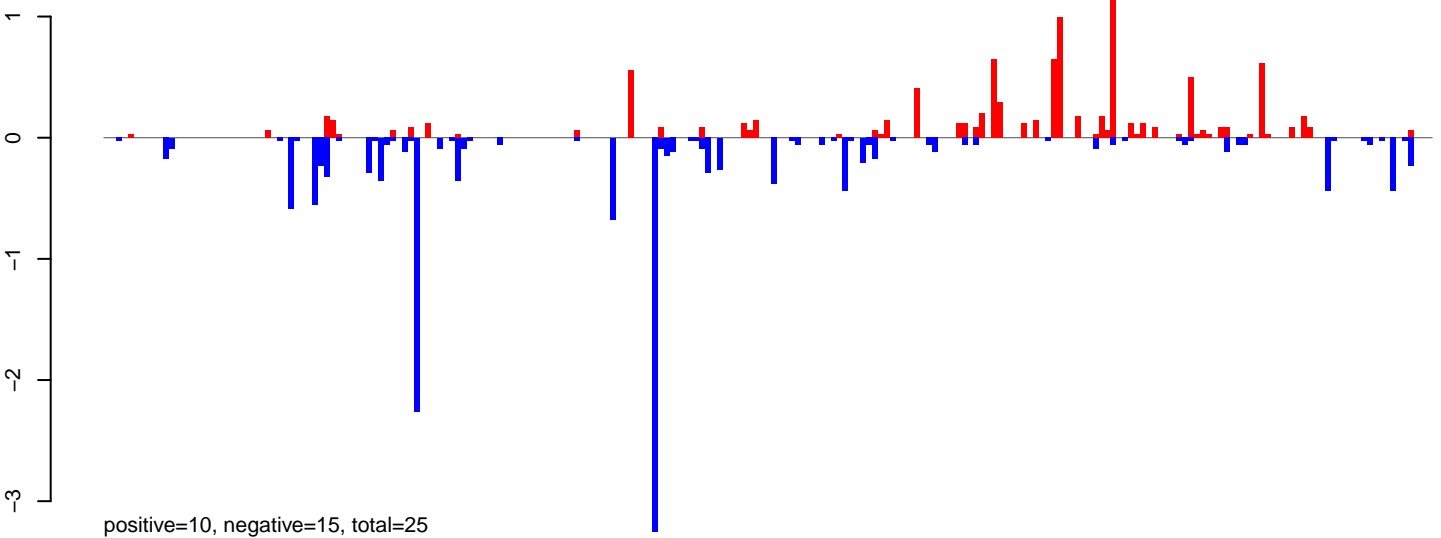

AeAeg\_Ovary\_BF24h\_cat.rep

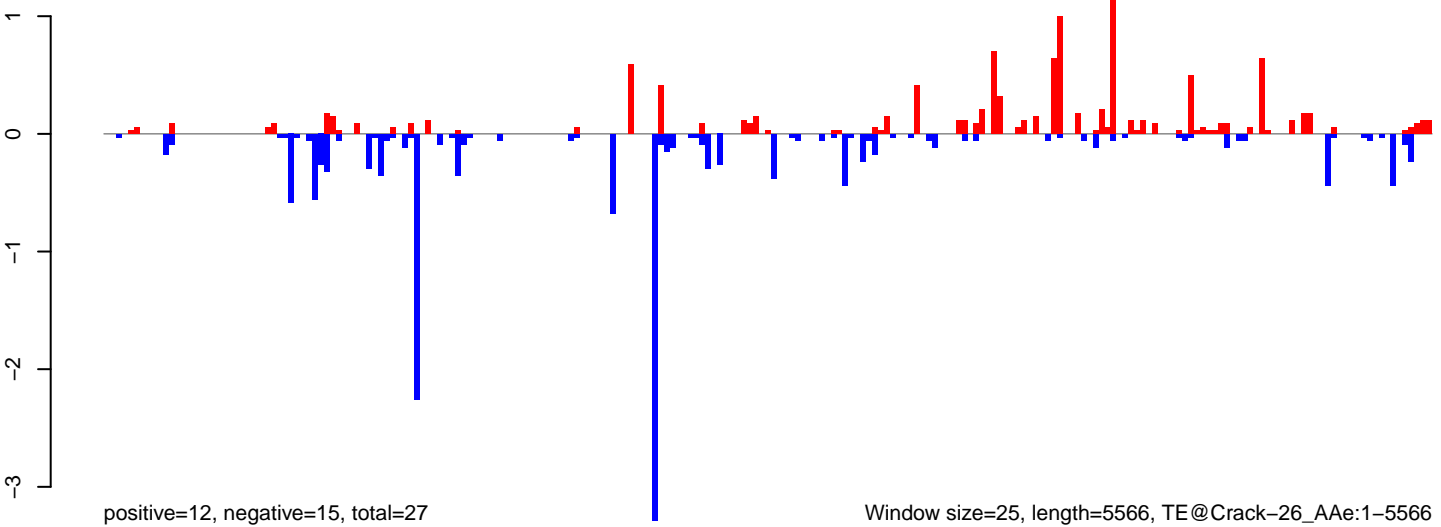

Window size=25, length=5566, TE@Crack-26\_AAe:1-5566

AeAeg\_Ovary\_BF24h\_cat.18\_23.rep

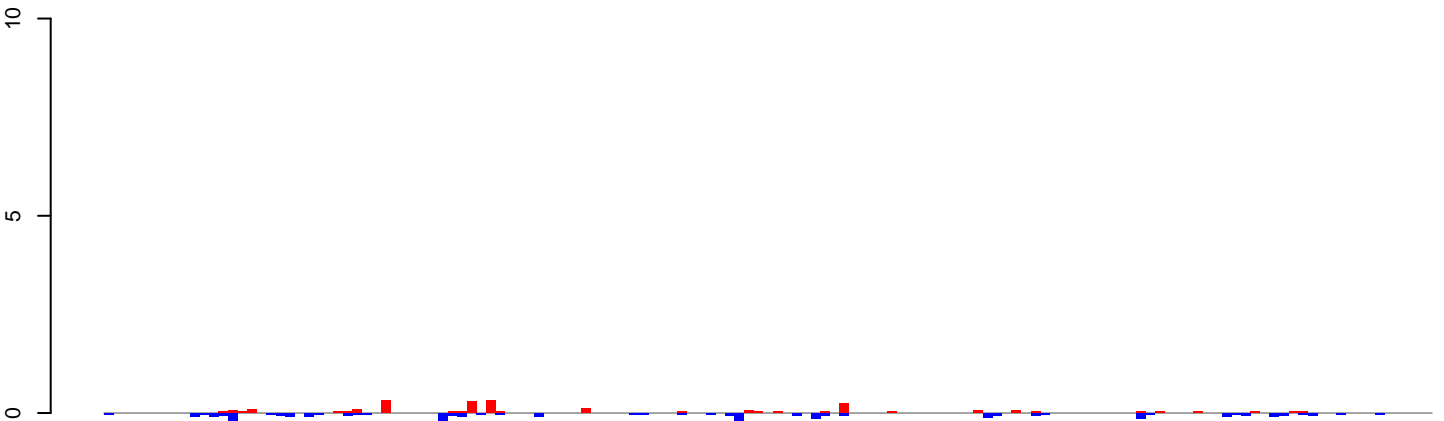

positive=2, negative=3, total=6

AeAeg\_Ovary\_BF24h\_cat.24\_35.rep

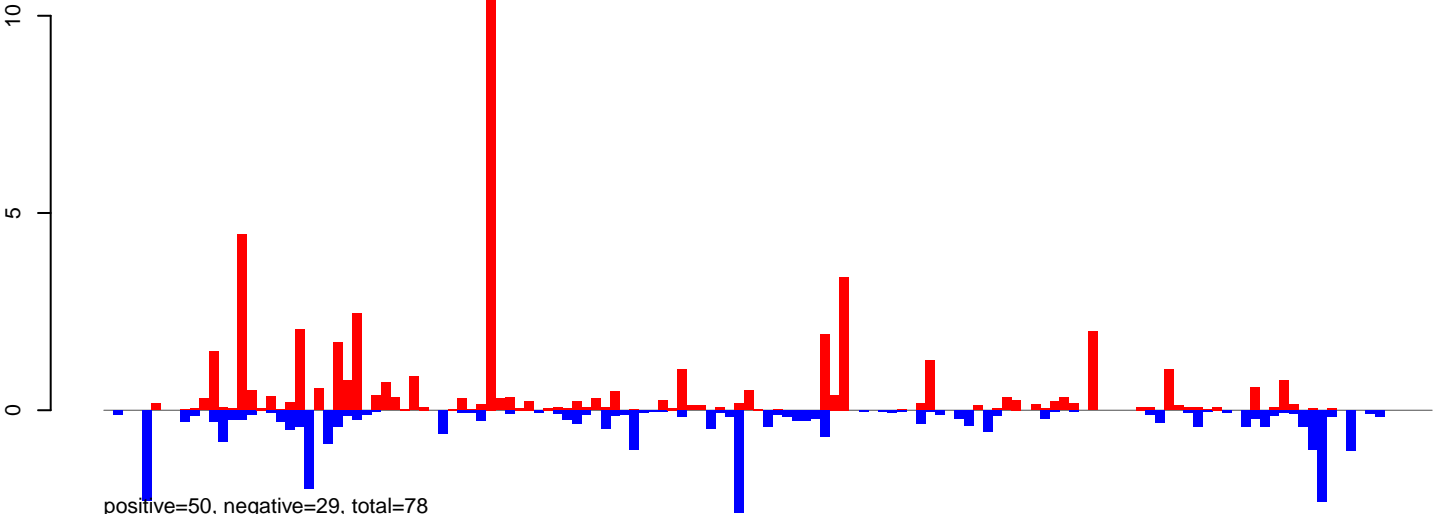

positive=50, negative=29, total=78

AeAeg\_Ovary\_BF24h\_cat.rep

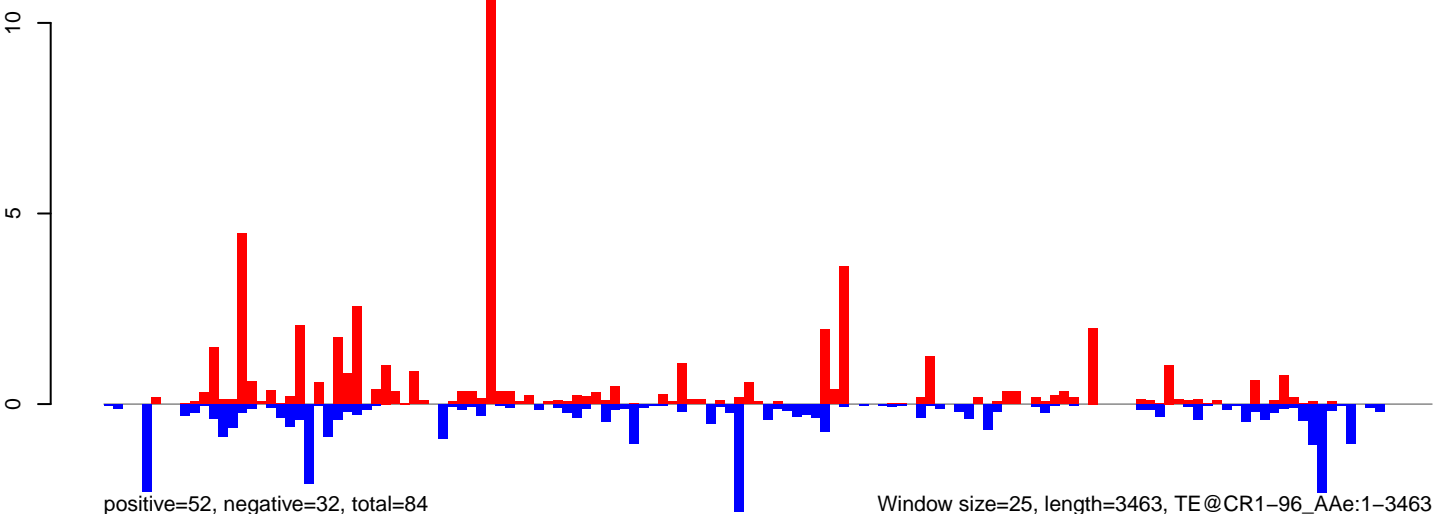

positive=52, negative=32, total=84

Window size=25, length=3463, TE@CR1-96\_Ae:1-3463

0 500 1000 1500 2000 2500 3000 3500



AeAeg\_Ovary\_BF24h\_cat.18\_23.rep

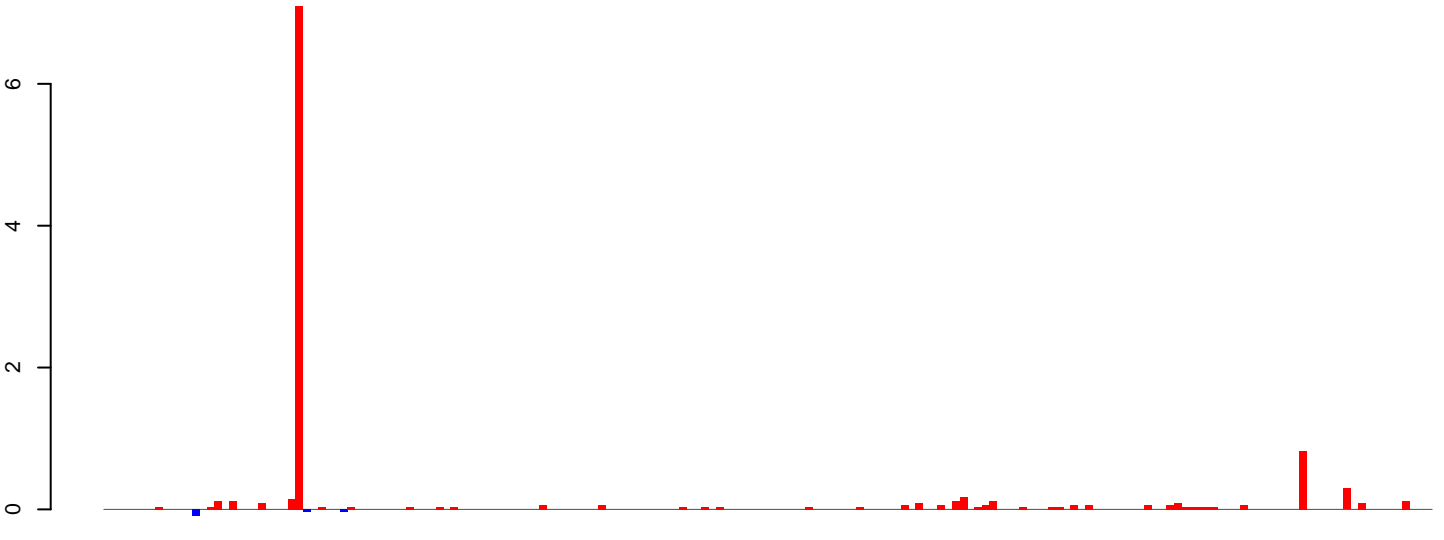

positive=11, negative=0, total=11

AeAeg\_Ovary\_BF24h\_cat.24\_35.rep

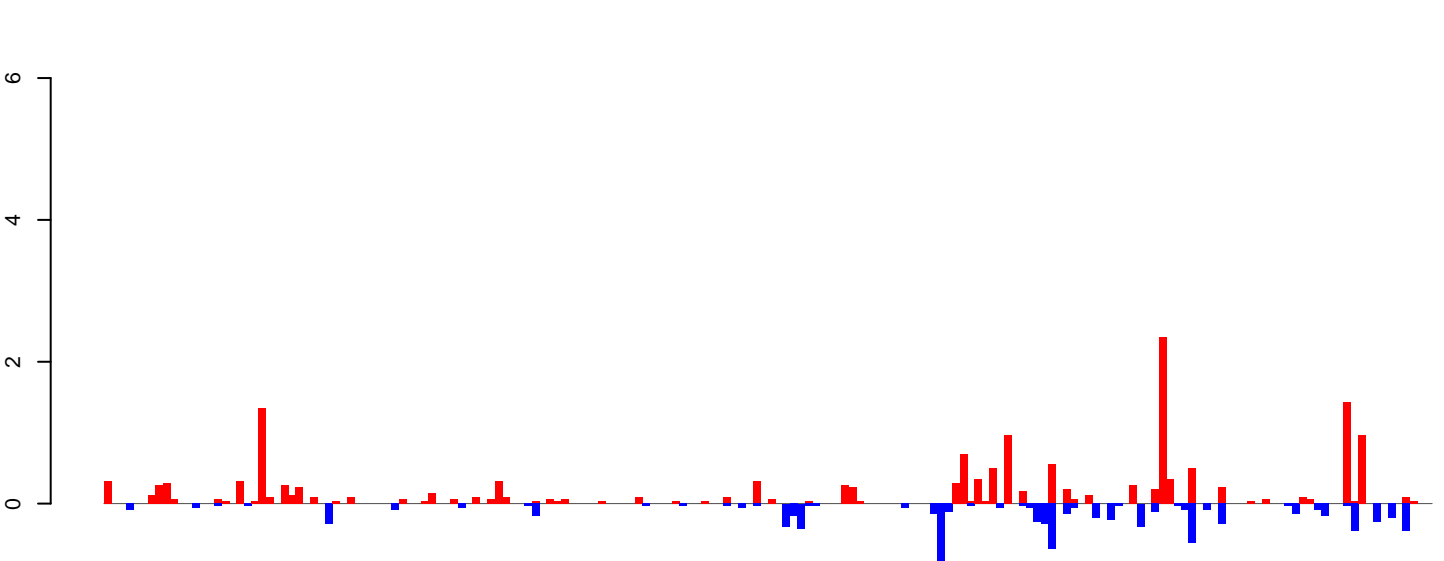

positive=17, negative=9, total=25

AeAeg\_Ovary\_BF24h\_cat.rep

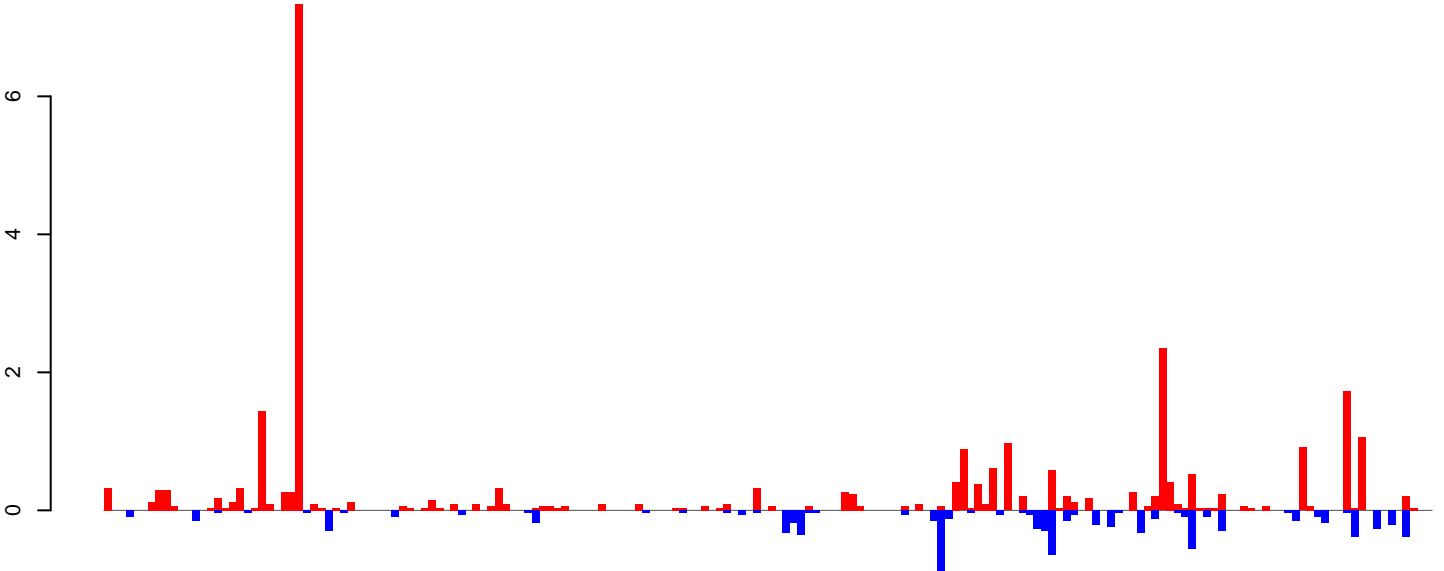

positive=27, negative=9, total=36

Window size=25, length=4486, TE@TF001048-Ty1\_copia\_Ele210:1-4486

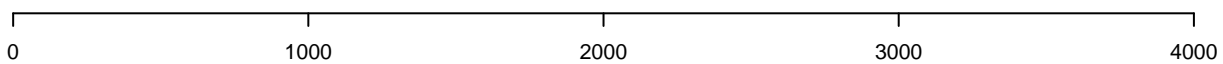

AeAeg\_Ovary\_BF24h\_cat.18\_23.rep

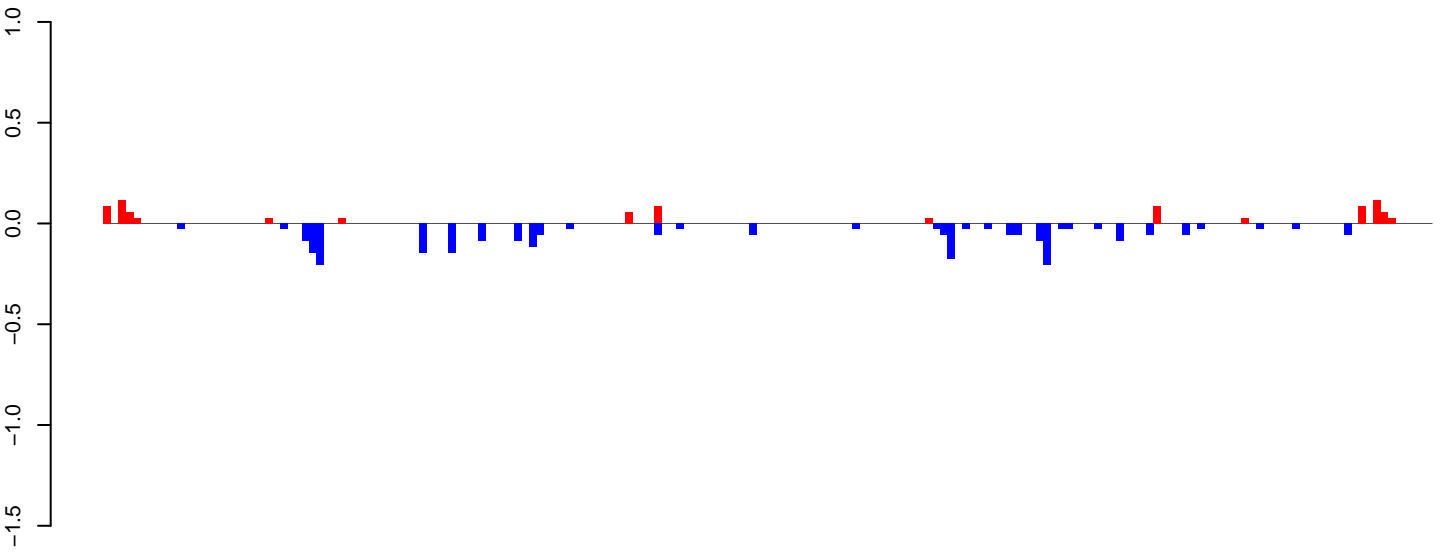

positive=1, negative=3, total=3

AeAeg\_Ovary\_BF24h\_cat.24\_35.rep

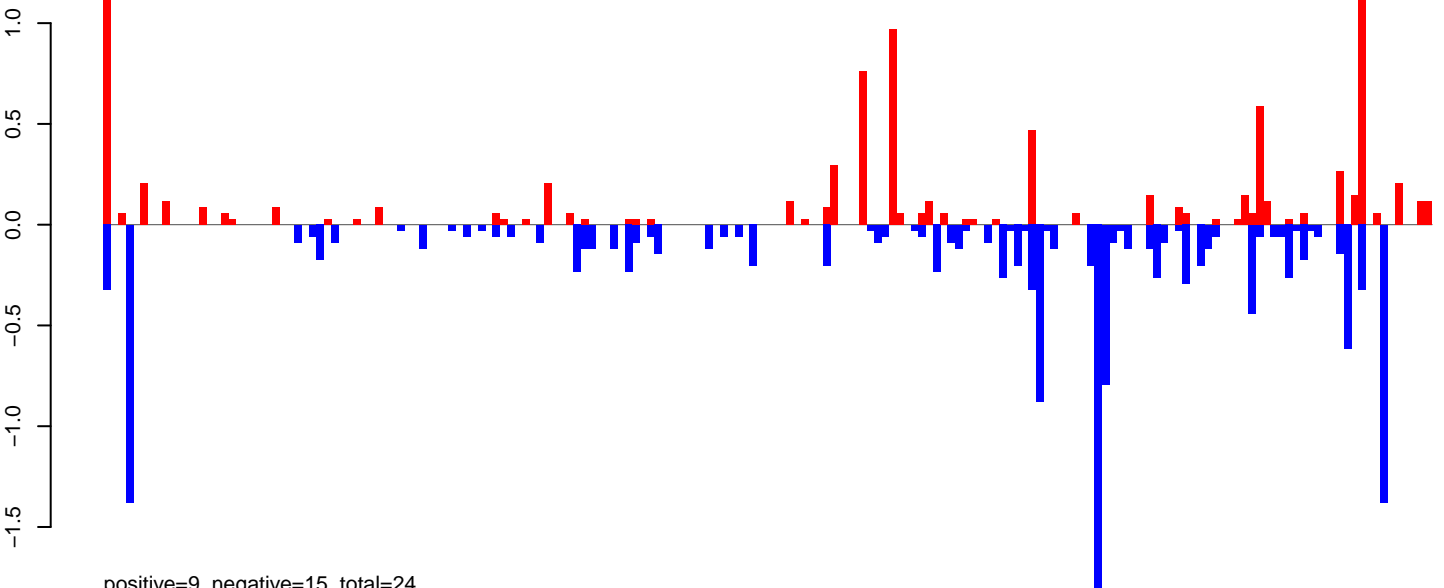

positive=9, negative=15, total=24

AeAeg\_Ovary\_BF24h\_cat.rep

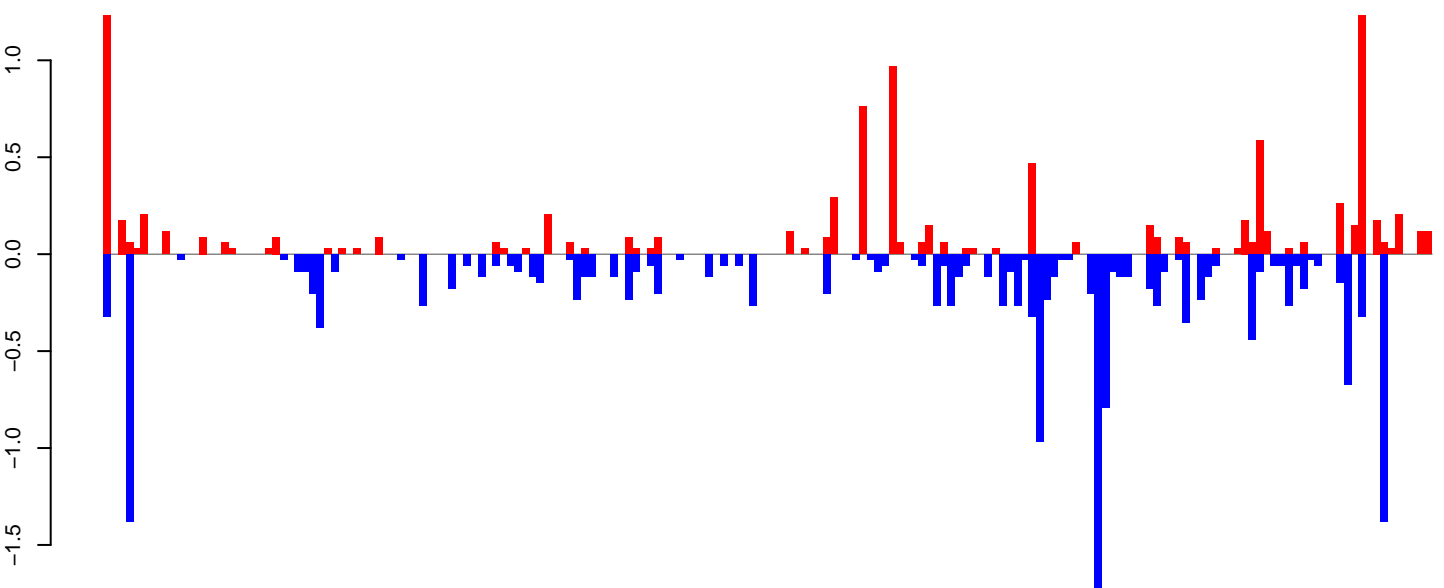

positive=10, negative=17, total=27

Window size=25, length=4518, TE@TF000633-Ty1\_copia\_Ele21:1-4518

0 1000 2000 3000 4000

AeAeg\_Ovary\_BF24h\_cat.18\_23.rep

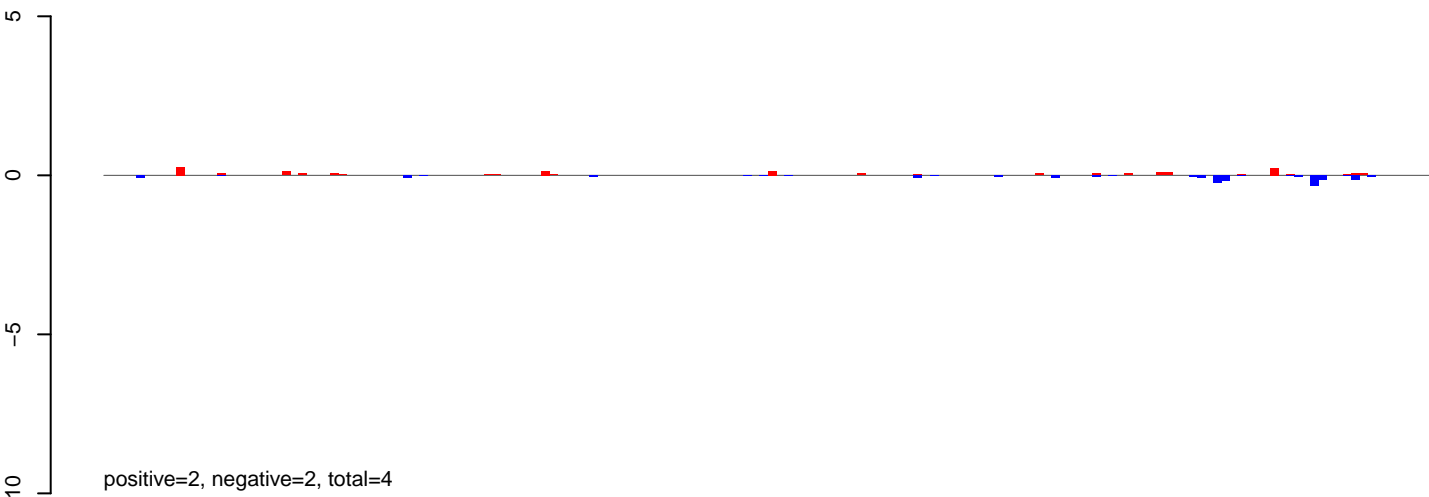

AeAeg\_Ovary\_BF24h\_cat.24\_35.rep

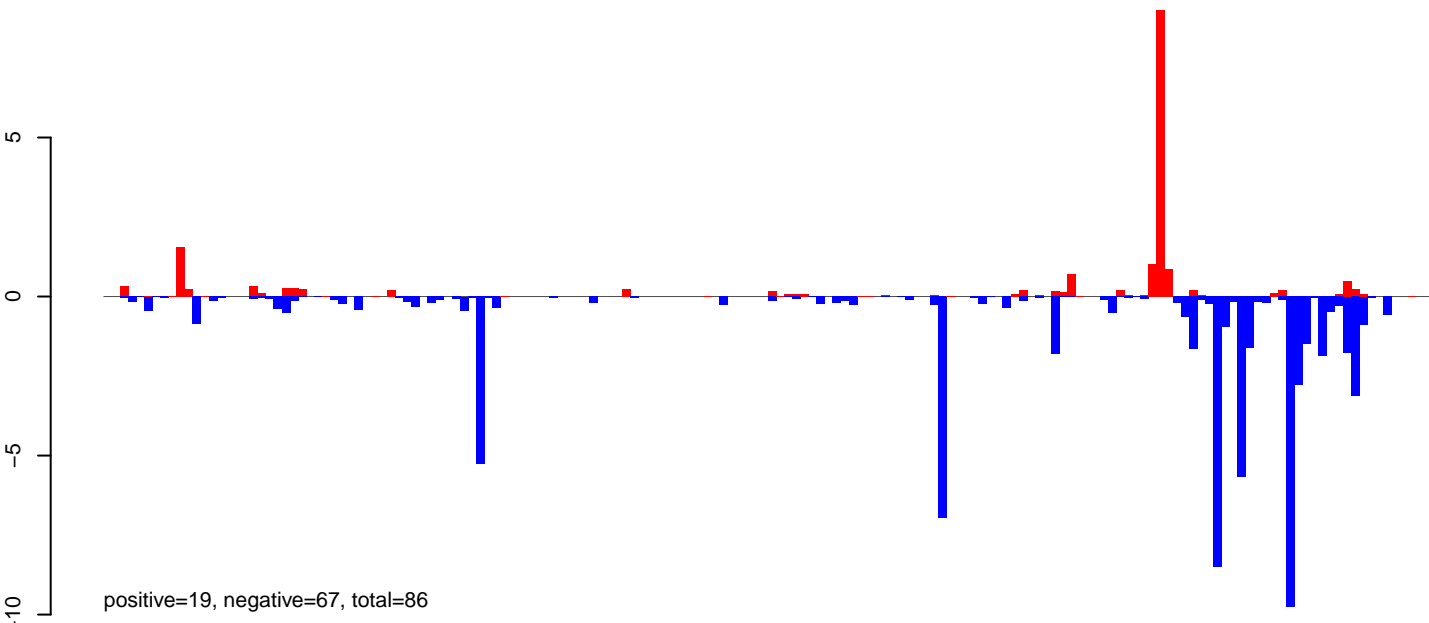

AeAeg\_Ovary\_BF24h\_cat.rep

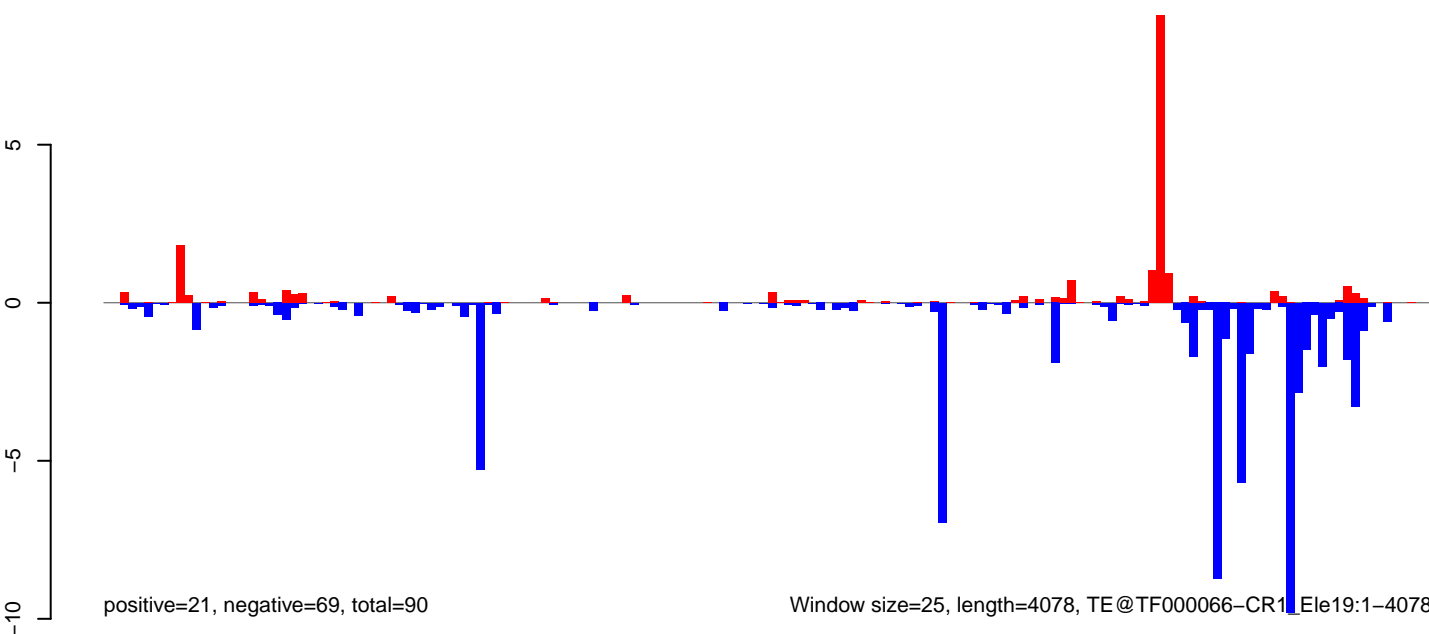

AeAeg\_Ovary\_BF24h\_cat.18\_23.rep

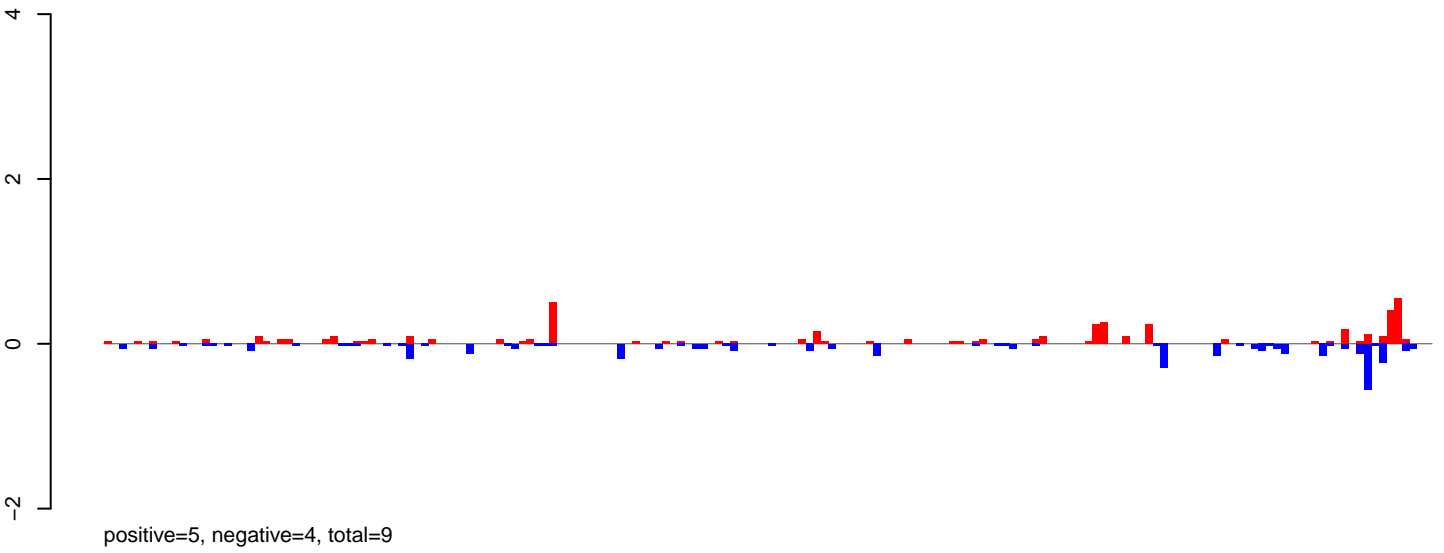

AeAeg\_Ovary\_BF24h\_cat.24\_35.rep

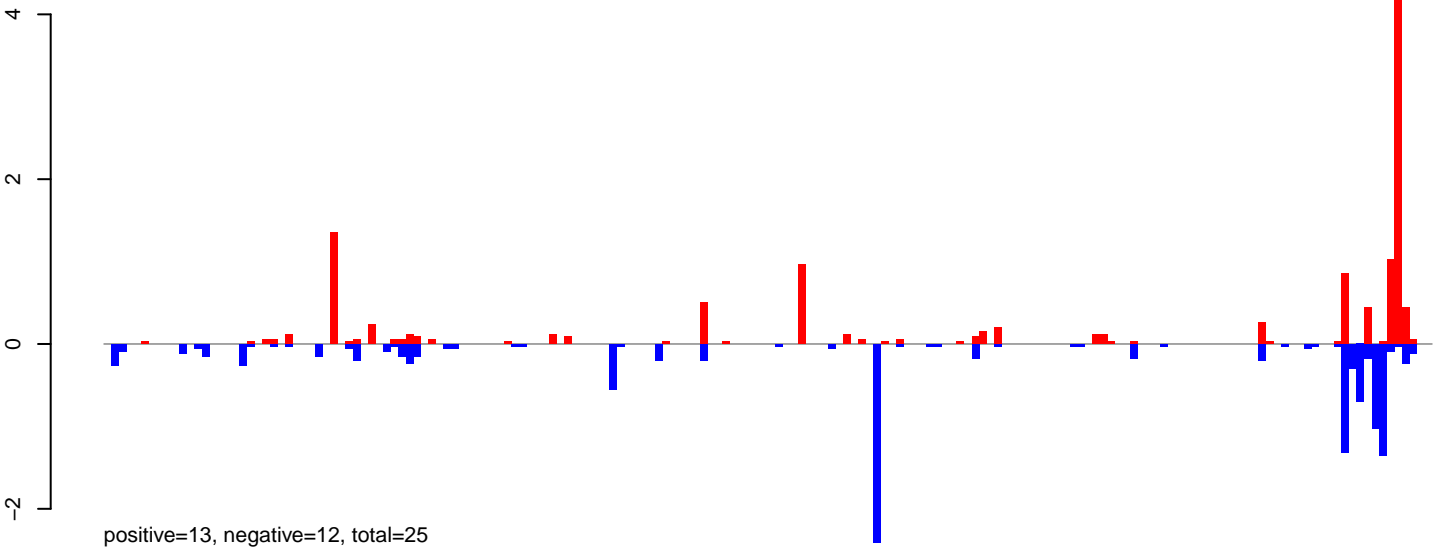

AeAeg\_Ovary\_BF24h\_cat.rep

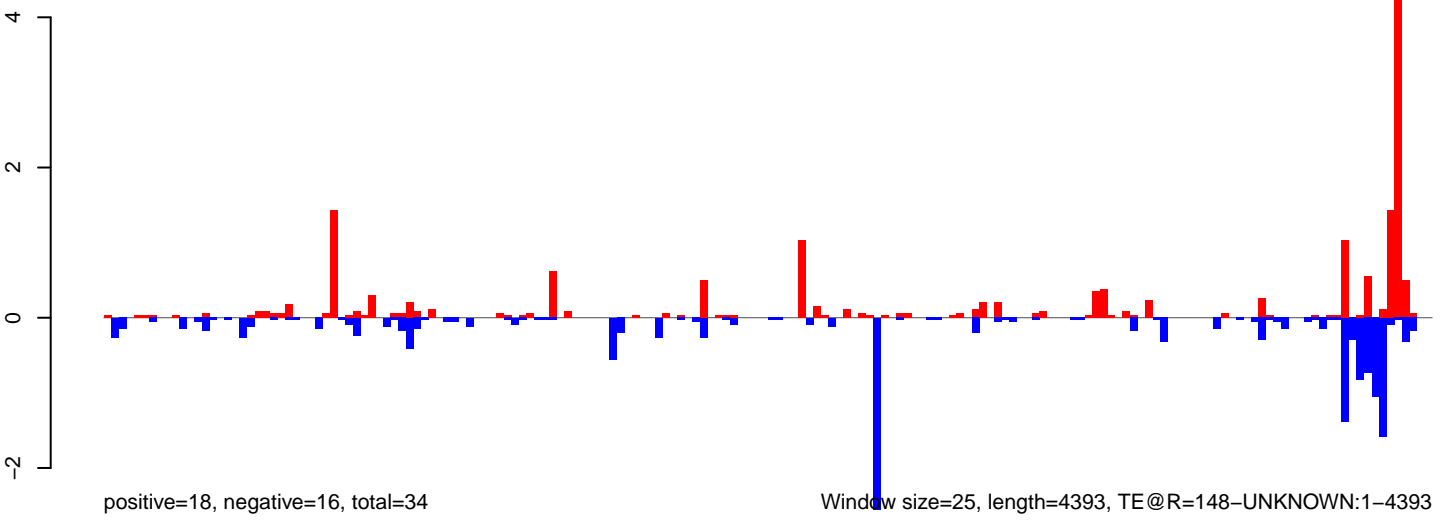

AeAeg\_Ovary\_BF24h\_cat.18\_23.rep

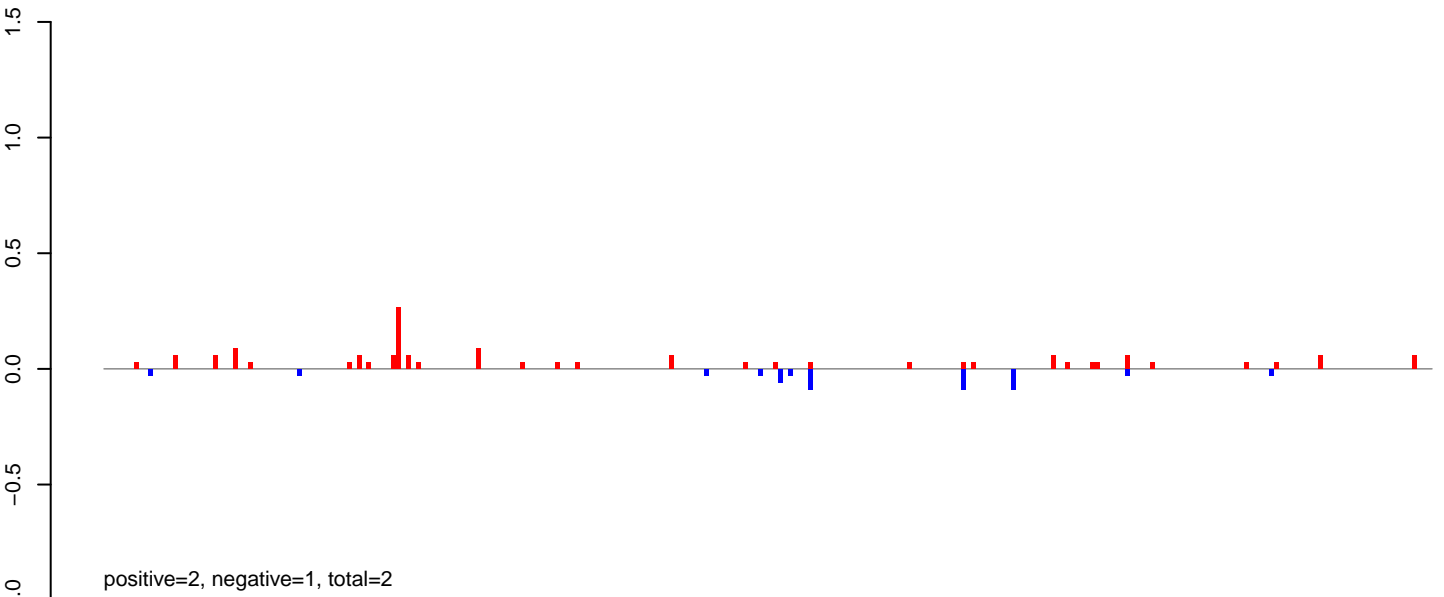

AeAeg\_Ovary\_BF24h\_cat.24\_35.rep

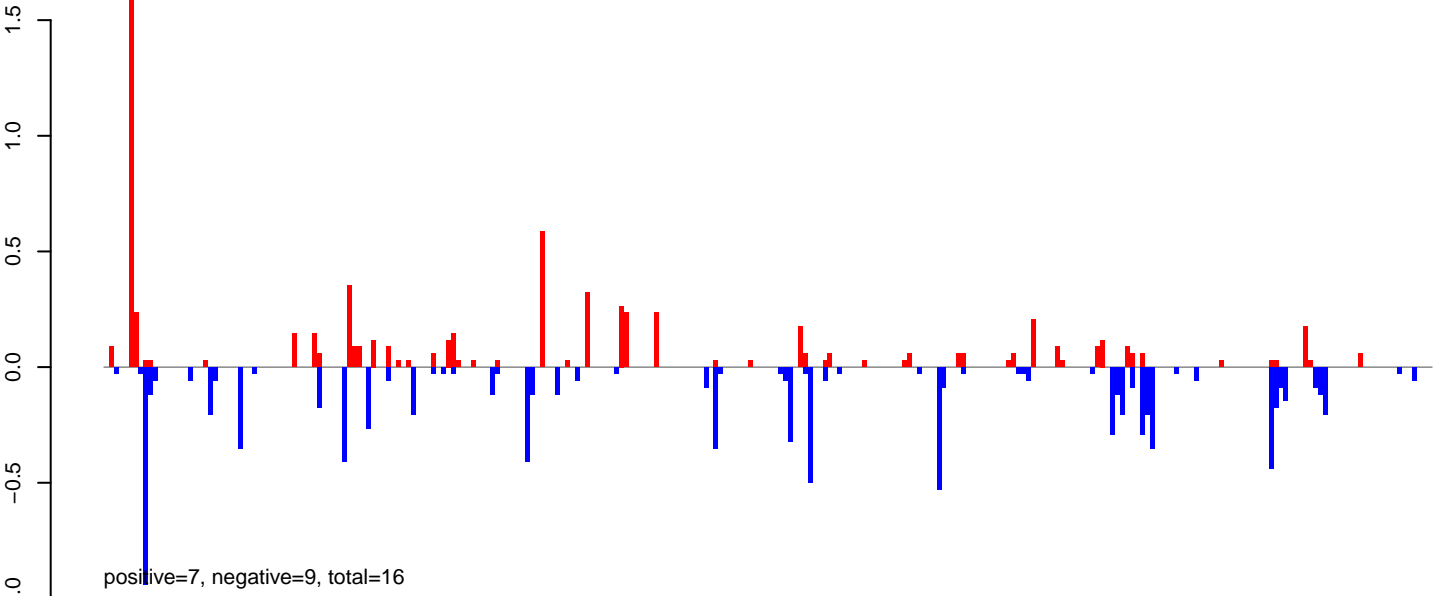

AeAeg\_Ovary\_BF24h\_cat.rep

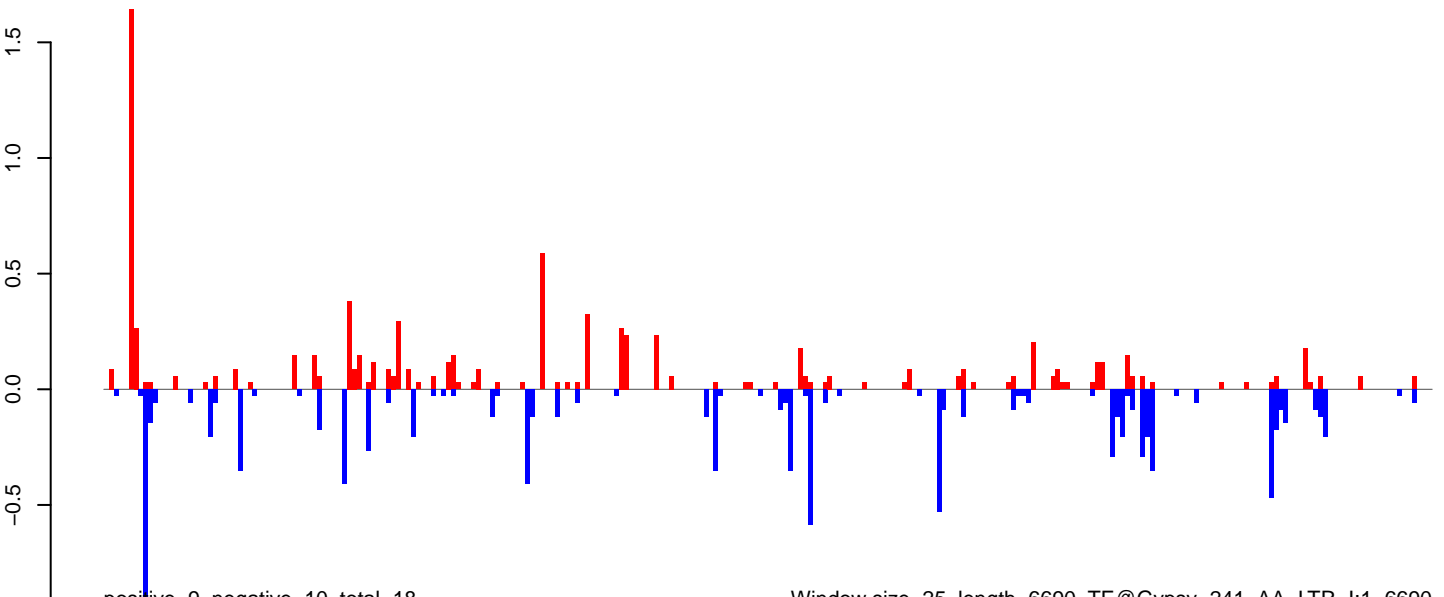

Window size=25, length=6690, TE@Gypsy-241\_AA-LTR-I:1-6690

AeAeg\_Ovary\_BF24h\_cat.18\_23.rep

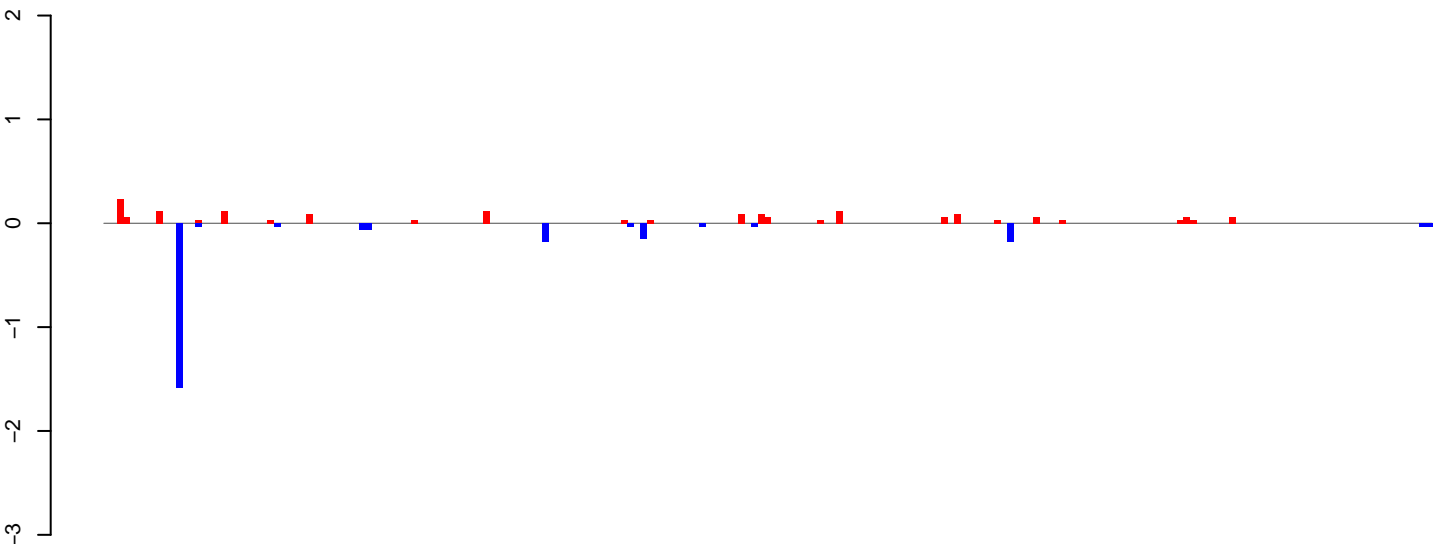

positive=2, negative=2, total=4

AeAeg\_Ovary\_BF24h\_cat.24\_35.rep

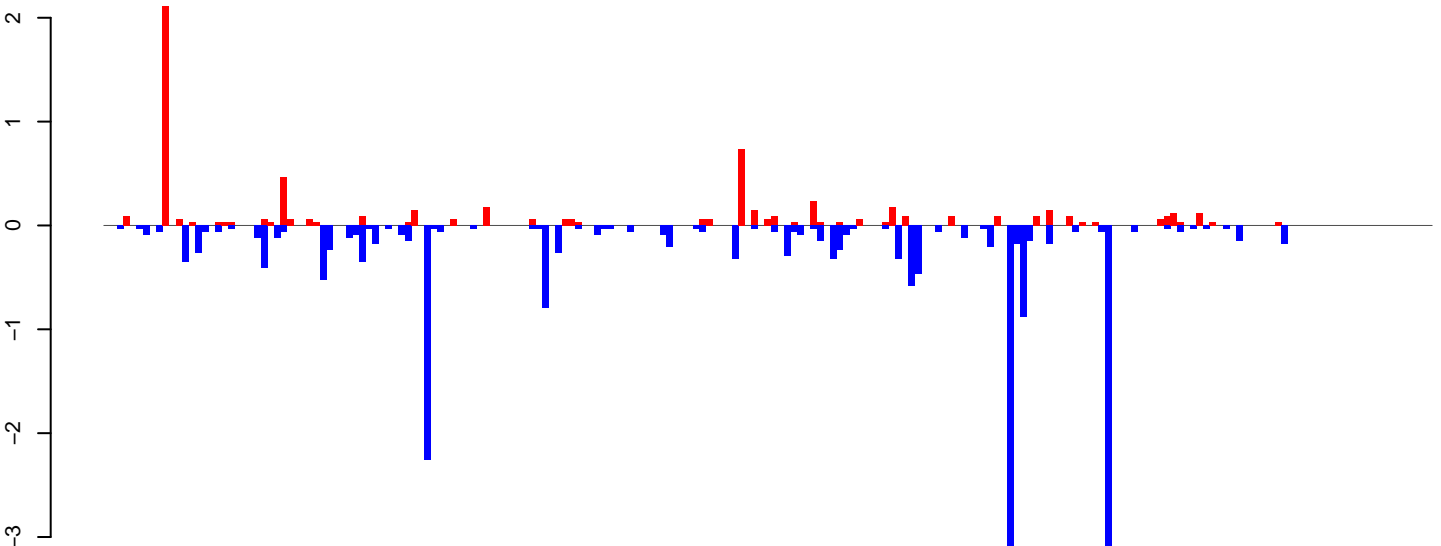

positive=7, negative=20, total=27

AeAeg\_Ovary\_BF24h\_cat.rep

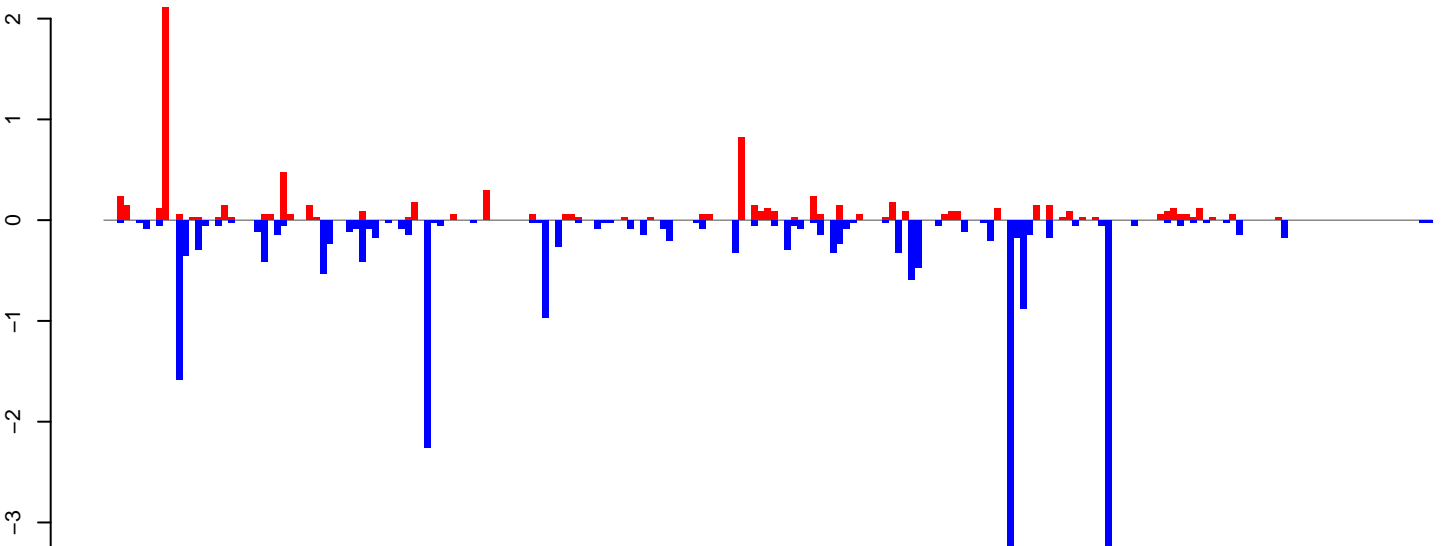

positive=8, negative=23, total=31

Window size=25, length=5068, TE@Gypsy-106\_AA-LTR-I:1-5068

AeAeg\_Ovary\_BF24h\_cat.18\_23.rep

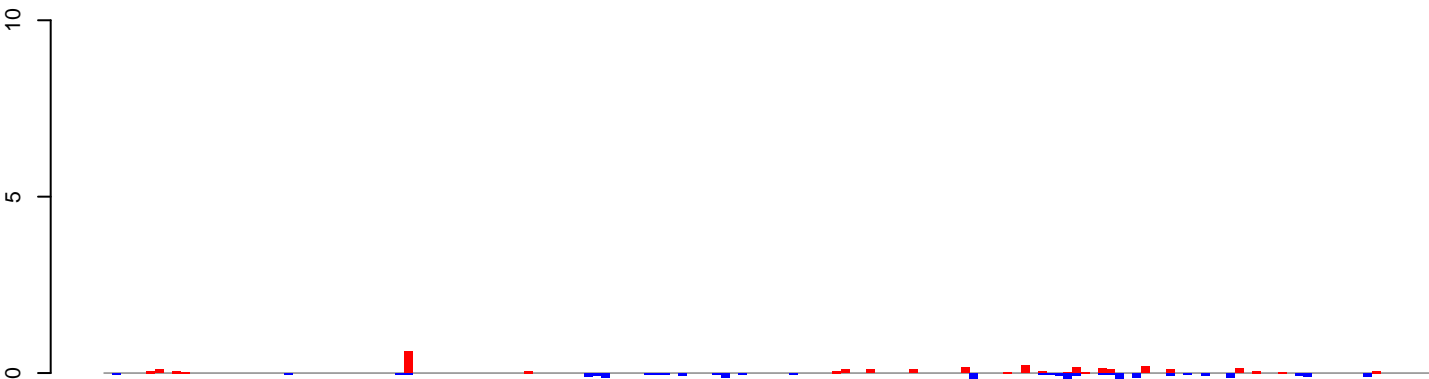

positive=3, negative=2, total=5

AeAeg\_Ovary\_BF24h\_cat.24\_35.rep

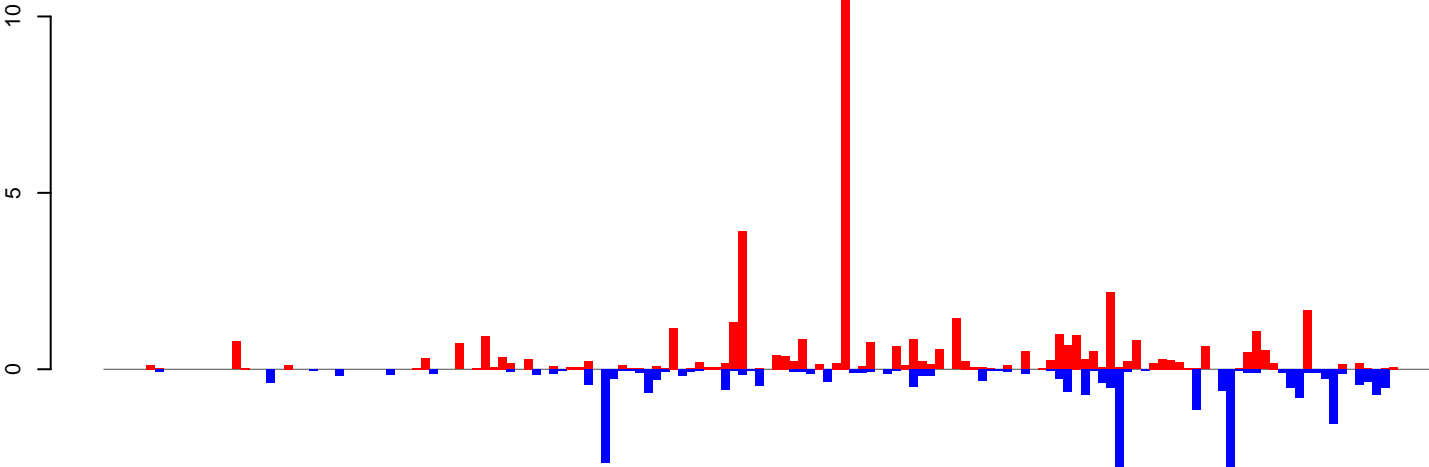

positive=46, negative=26, total=73

AeAeg\_Ovary\_BF24h\_cat.rep

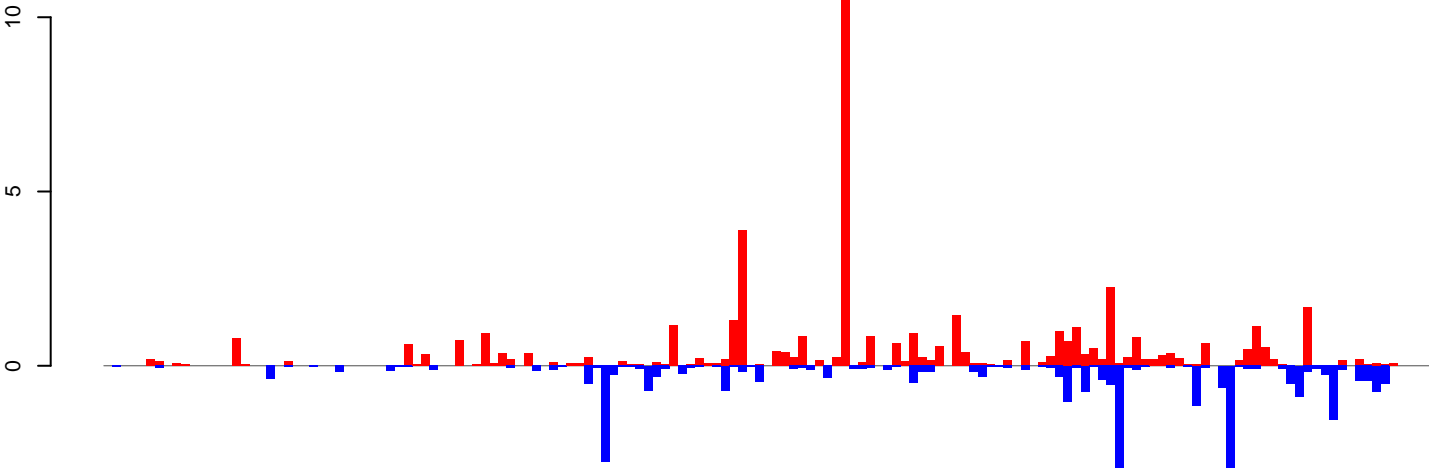

positive=49, negative=29, total=78

Window size=25, length=3856, TE@CR1\_Ele36:1-3856

0 1000 2000 3000 4000

AeAeg\_Ovary\_BF24h\_cat.18\_23.rep

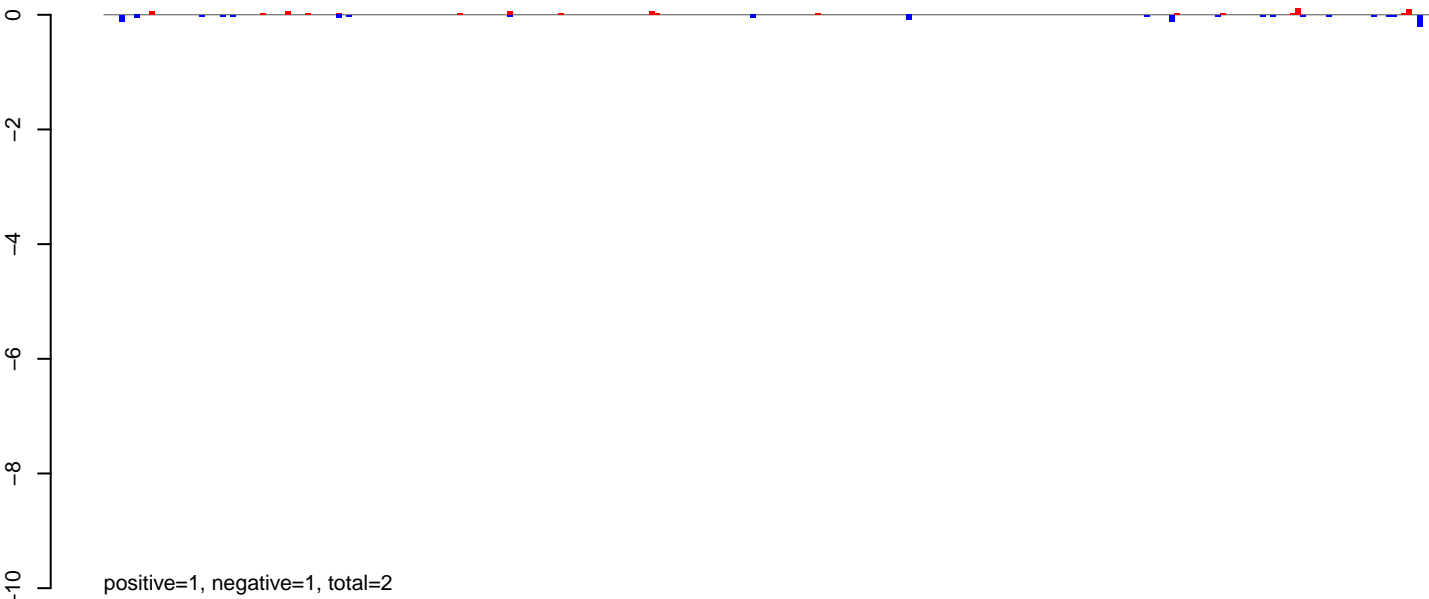

AeAeg\_Ovary\_BF24h\_cat.24\_35.rep

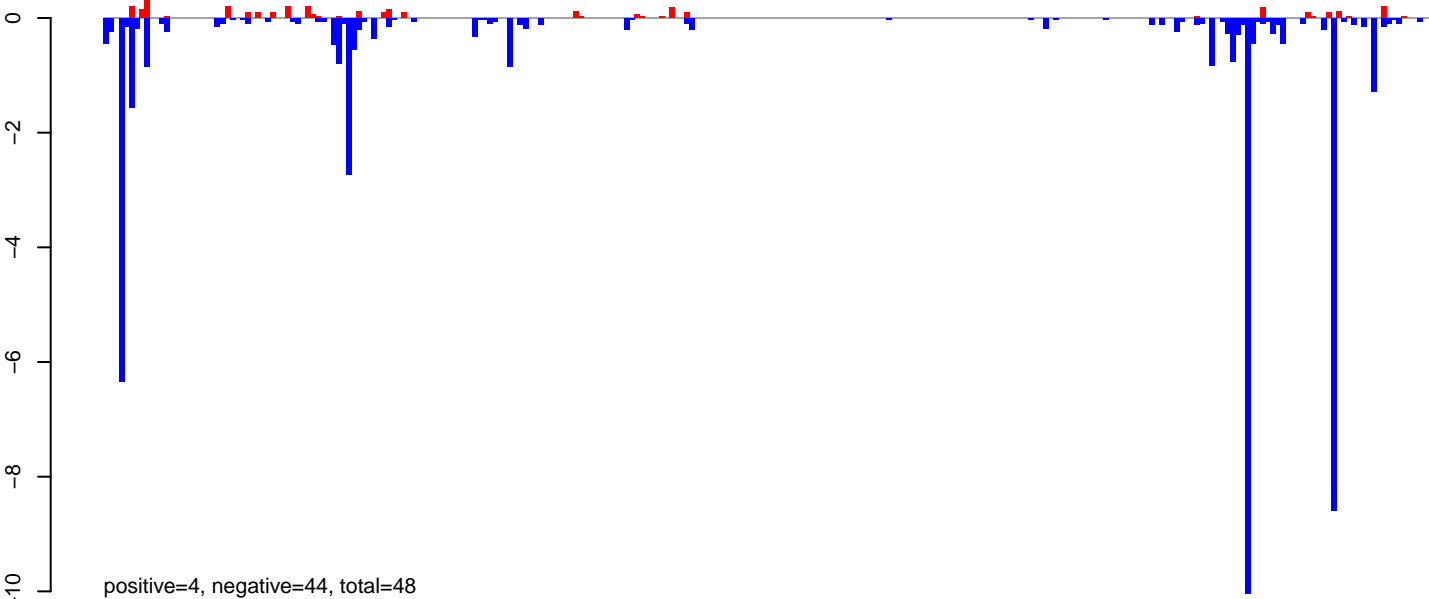

AeAeg\_Ovary\_BF24h\_cat.rep

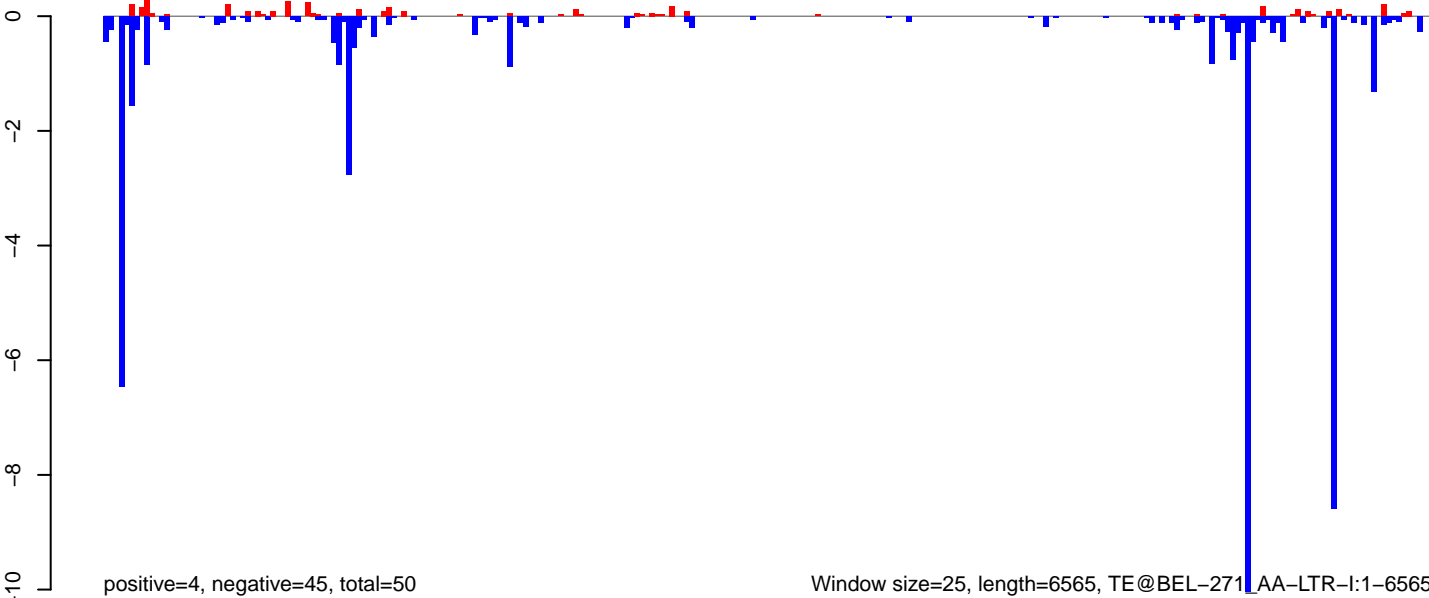



AeAeg\_Ovary\_BF24h\_cat.18\_23.rep

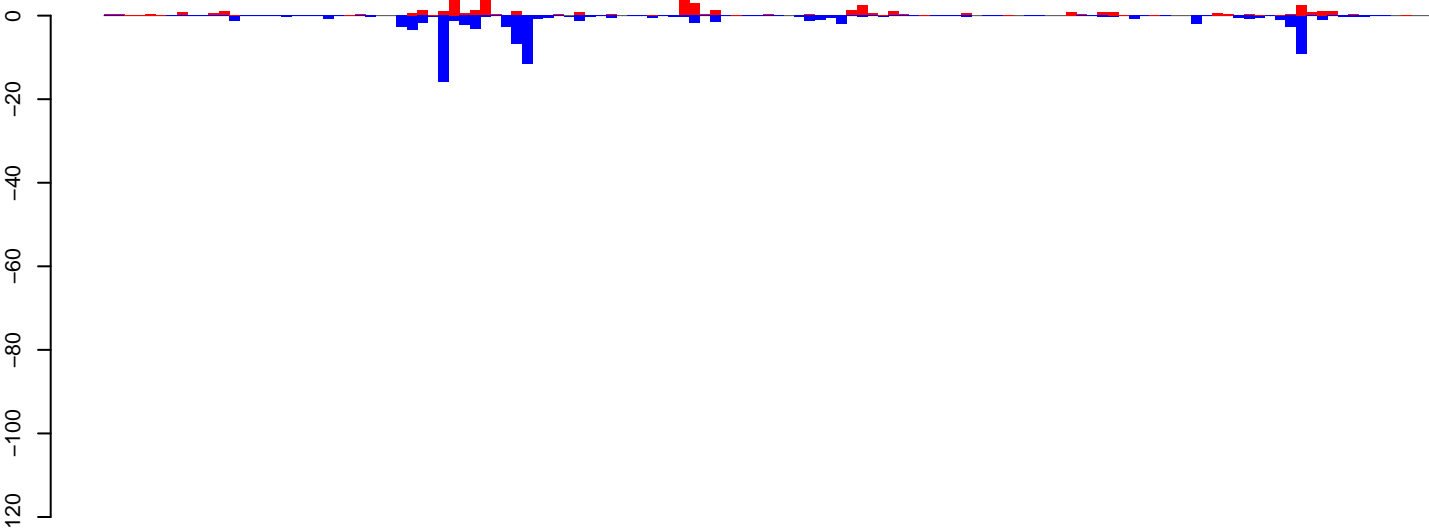

positive=62, negative=93, total=154

AeAeg\_Ovary\_BF24h\_cat.24\_35.rep

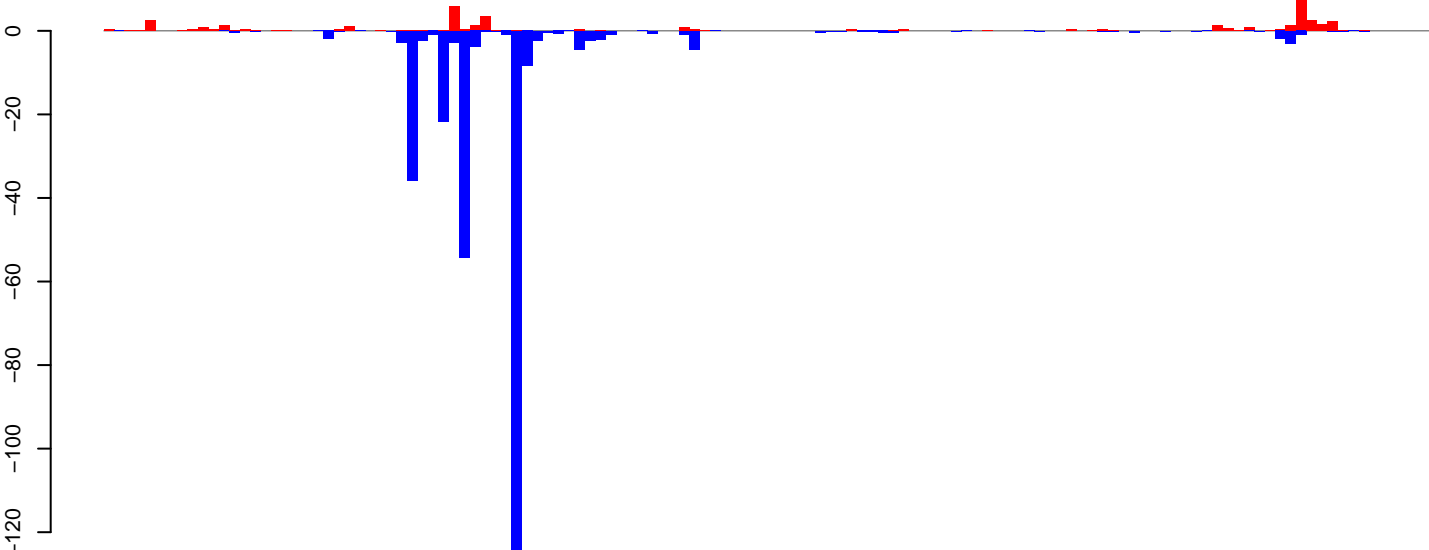

positive=43, negative=297, total=340

AeAeg\_Ovary\_BF24h\_cat.rep

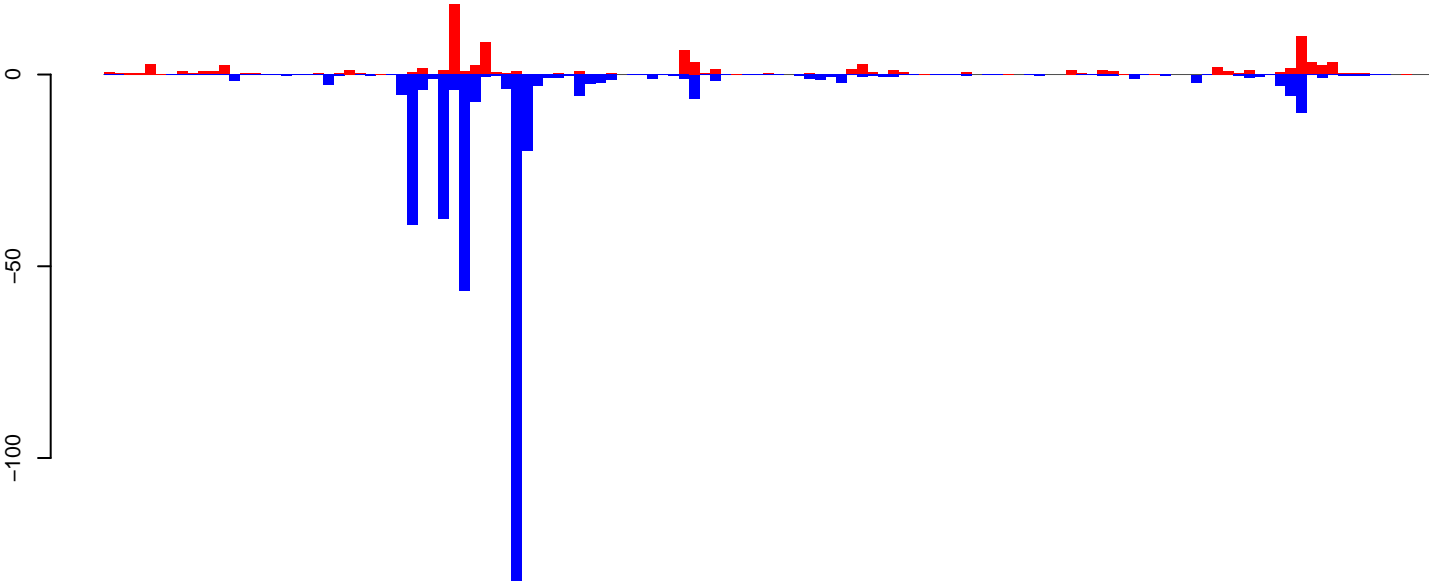

positive=105, negative=390, total=495, TE@aedes4kgr2k10pd1-AAGE01005728\_10882bp-TE-UNKNOWN:1-3160

0 500 1000 1500 2000 2500 3000

AeAeg\_Ovary\_BF24h\_cat.18\_23.rep

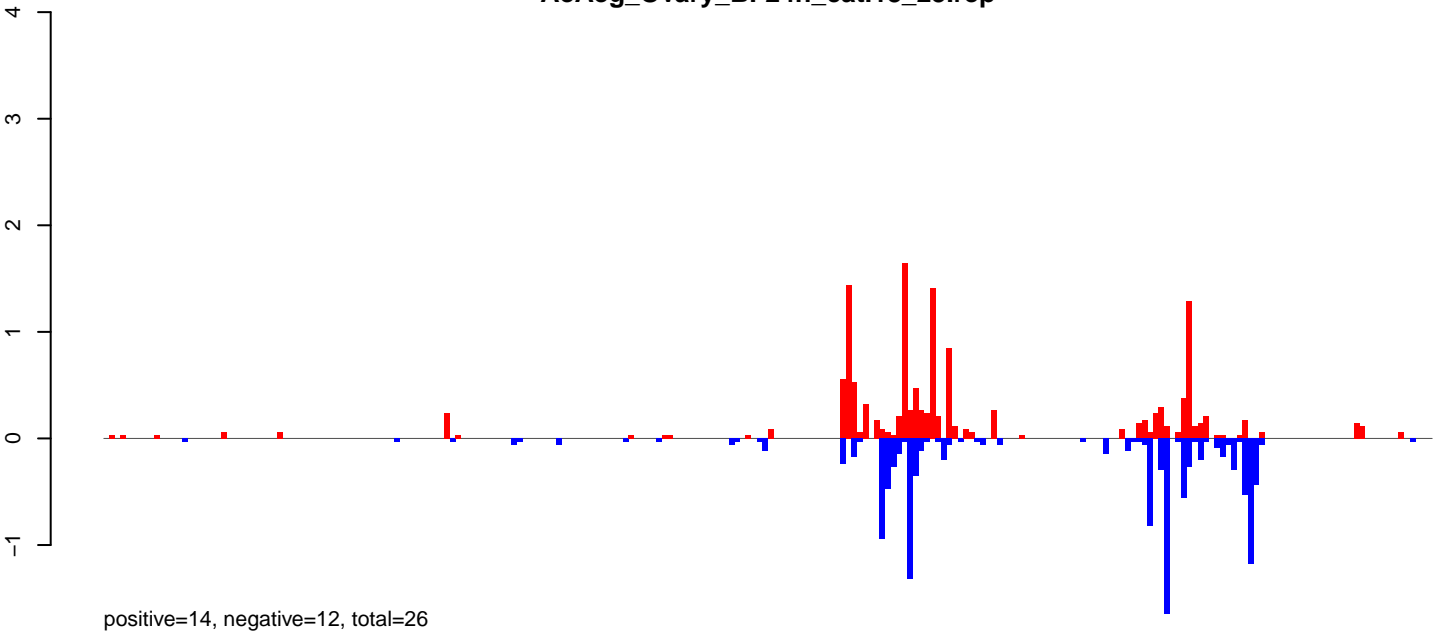

AeAeg\_Ovary\_BF24h\_cat.24\_35.rep

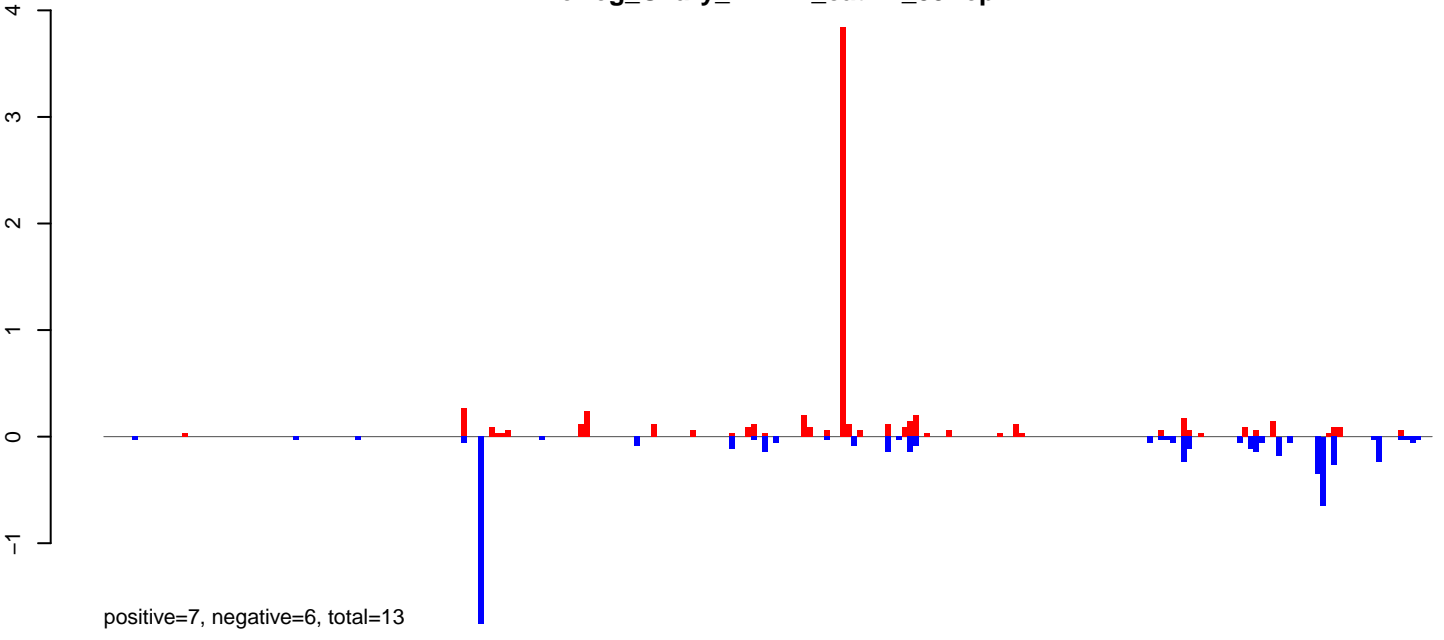

AeAeg\_Ovary\_BF24h\_cat.rep

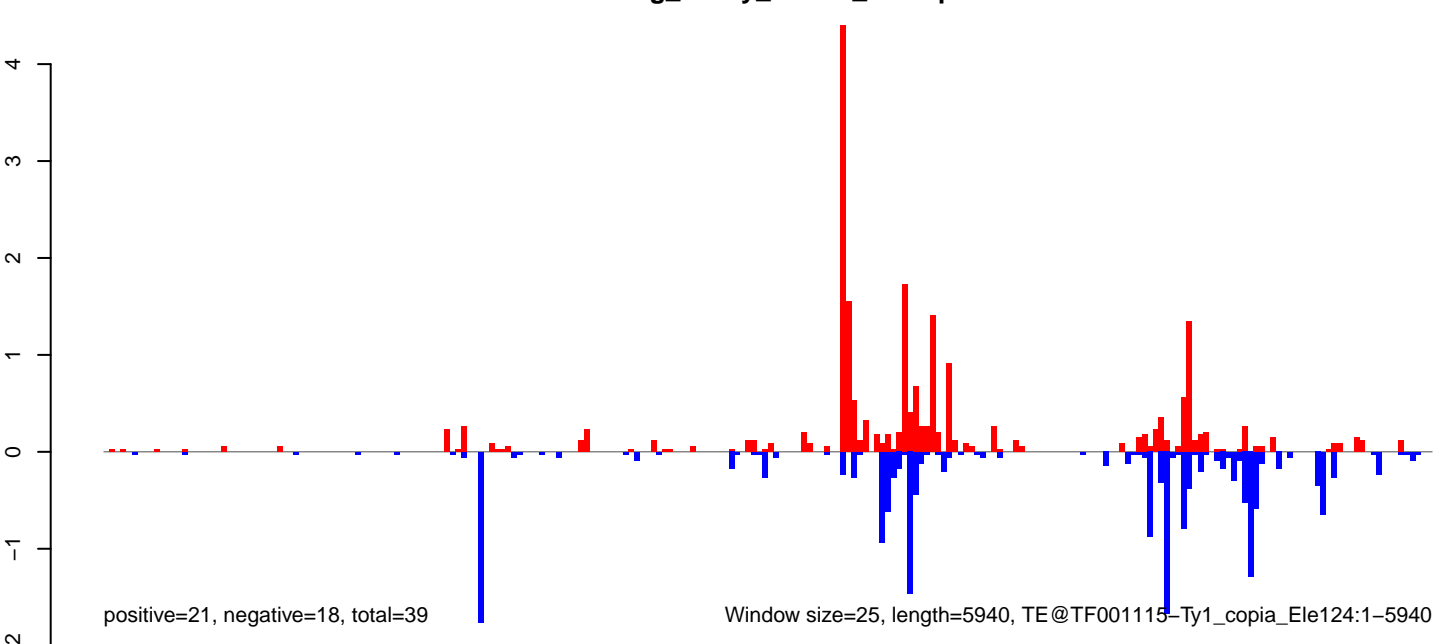

AeAeg\_Ovary\_BF24h\_cat.18\_23.rep

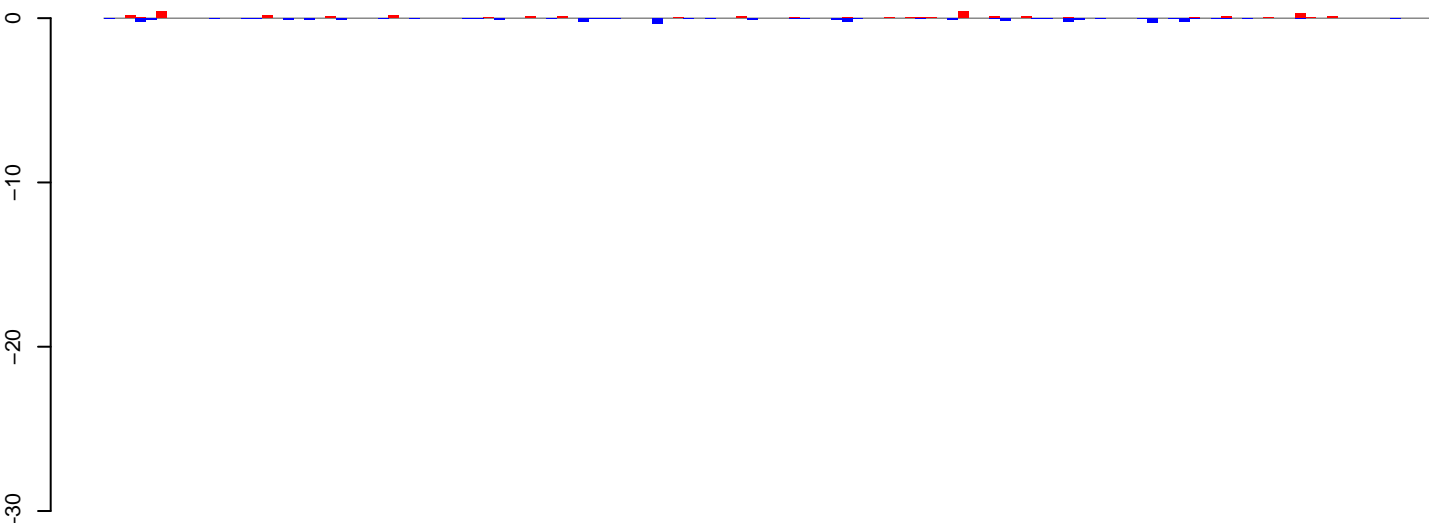

positive=3, negative=4, total=7

AeAeg\_Ovary\_BF24h\_cat.24\_35.rep

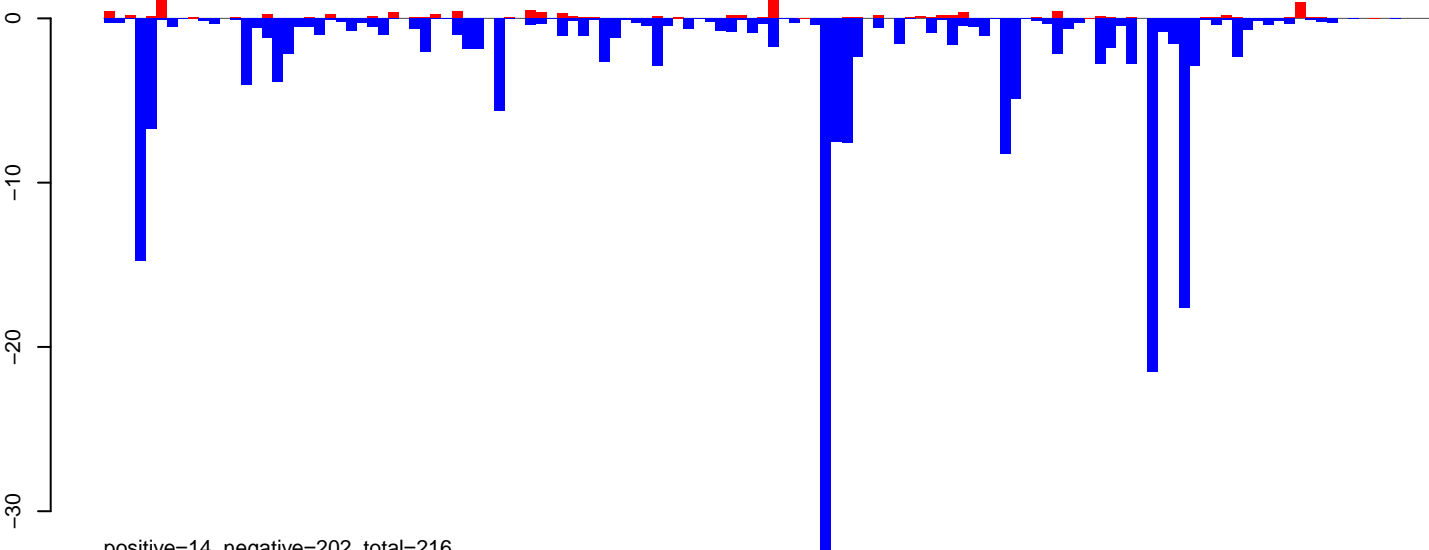

positive=14, negative=202, total=216

AeAeg\_Ovary\_BF24h\_cat.rep

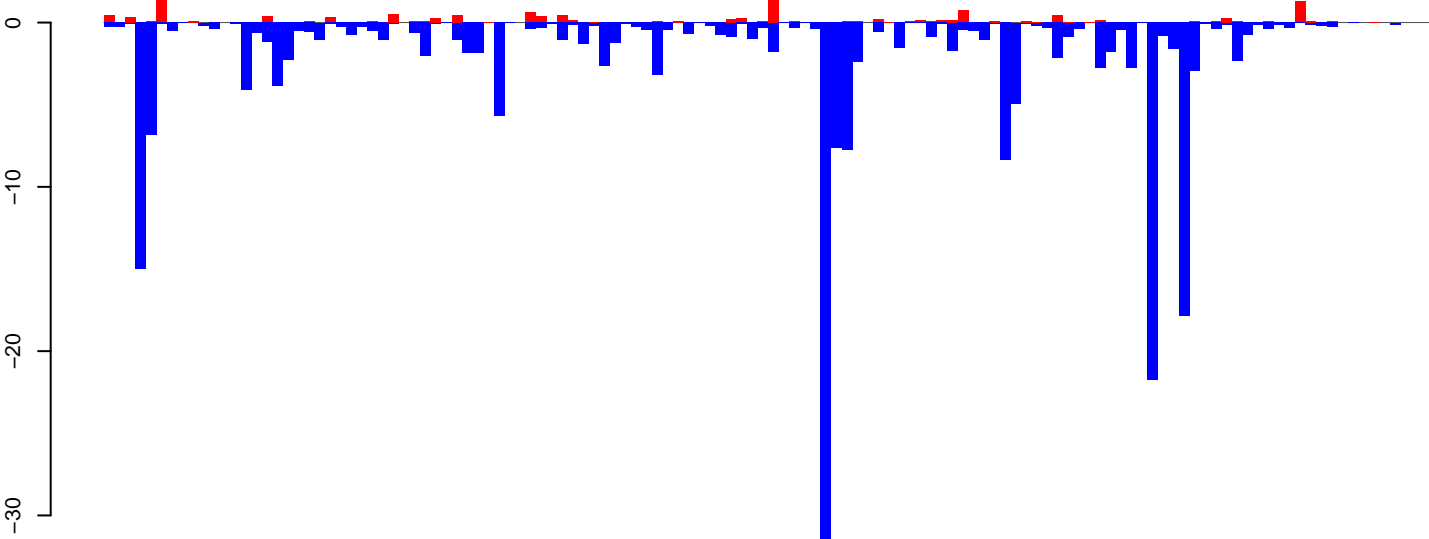

positive=17, negative=206, total=222

Window size=25, length=3142, TE@TF000195-L1\_Ele24:1-3142

0 500 1000 1500 2000 2500 3000

AeAeg\_Ovary\_BF24h\_cat.18\_23.rep

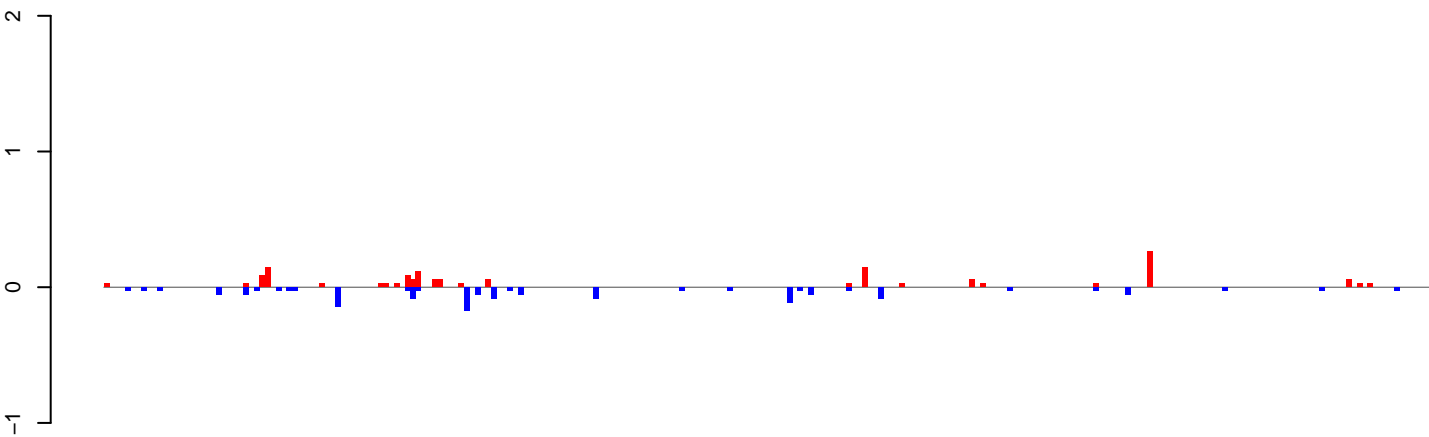

positive=2, negative=2, total=3

AeAeg\_Ovary\_BF24h\_cat.24\_35.rep

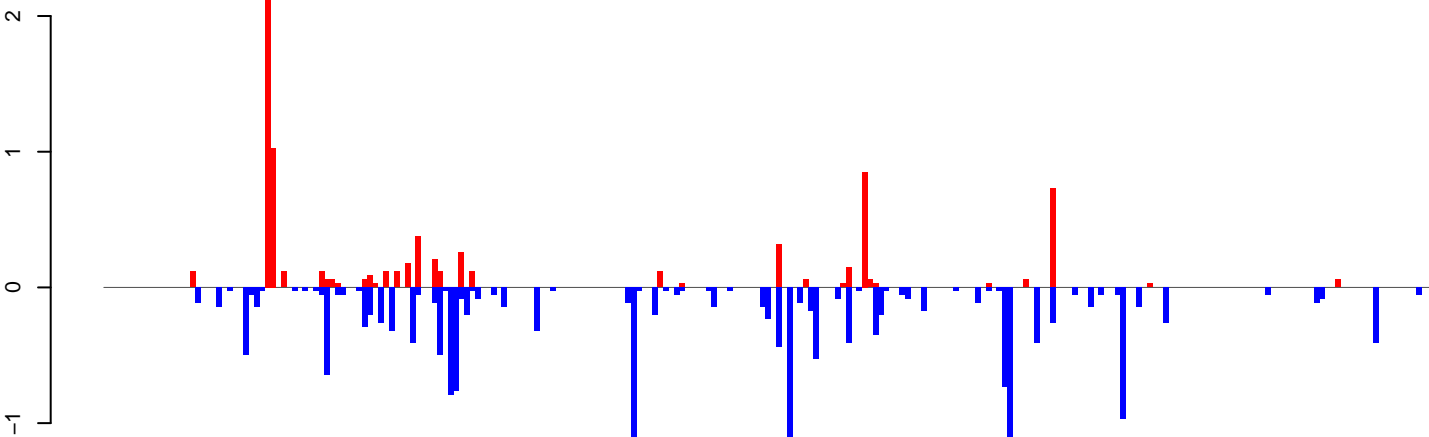

positive=8, negative=19, total=27

AeAeg\_Ovary\_BF24h\_cat.rep

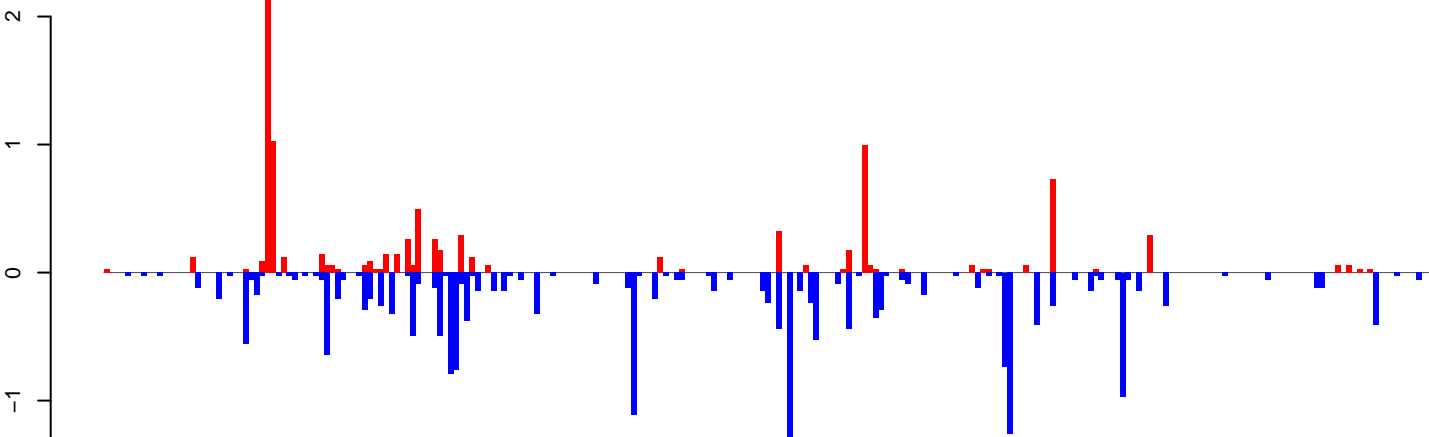

positive=10, negative=20, total=30

Window size=25, length=6156, TE@TF000191-I\_ele17:1-6156

0 1000 2000 3000 4000 5000 6000

AeAeg\_Ovary\_BF24h\_cat.18\_23.rep

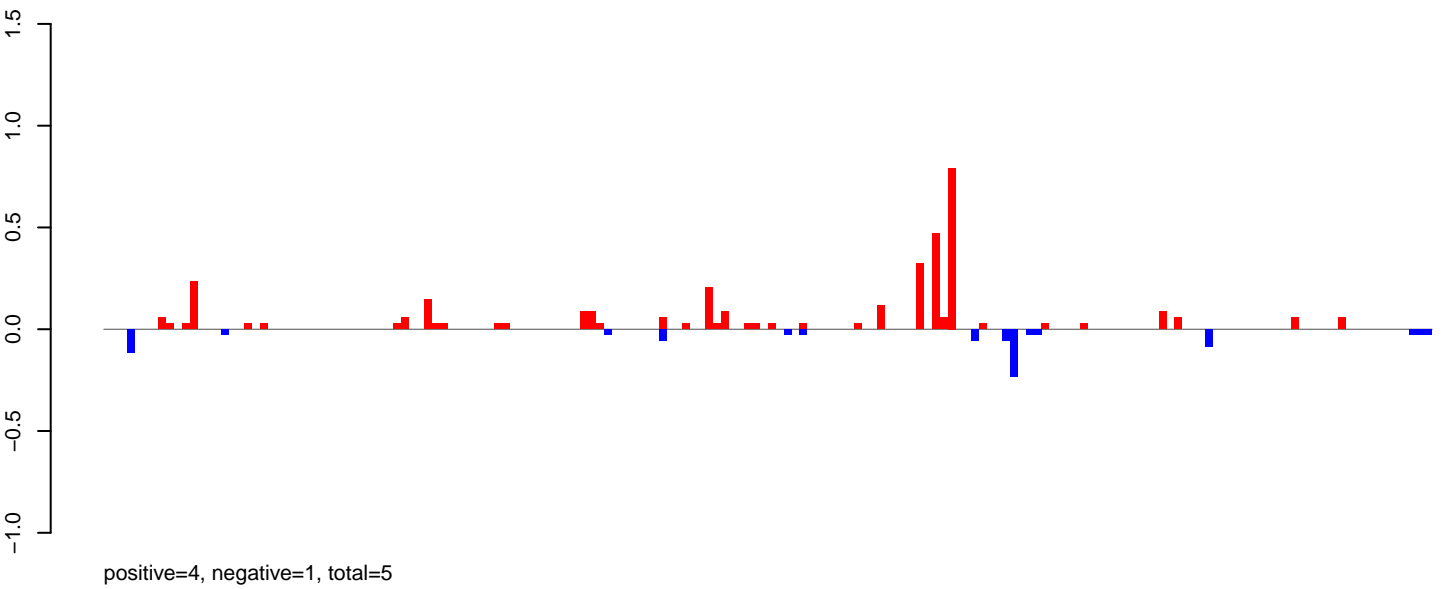

AeAeg\_Ovary\_BF24h\_cat.24\_35.rep

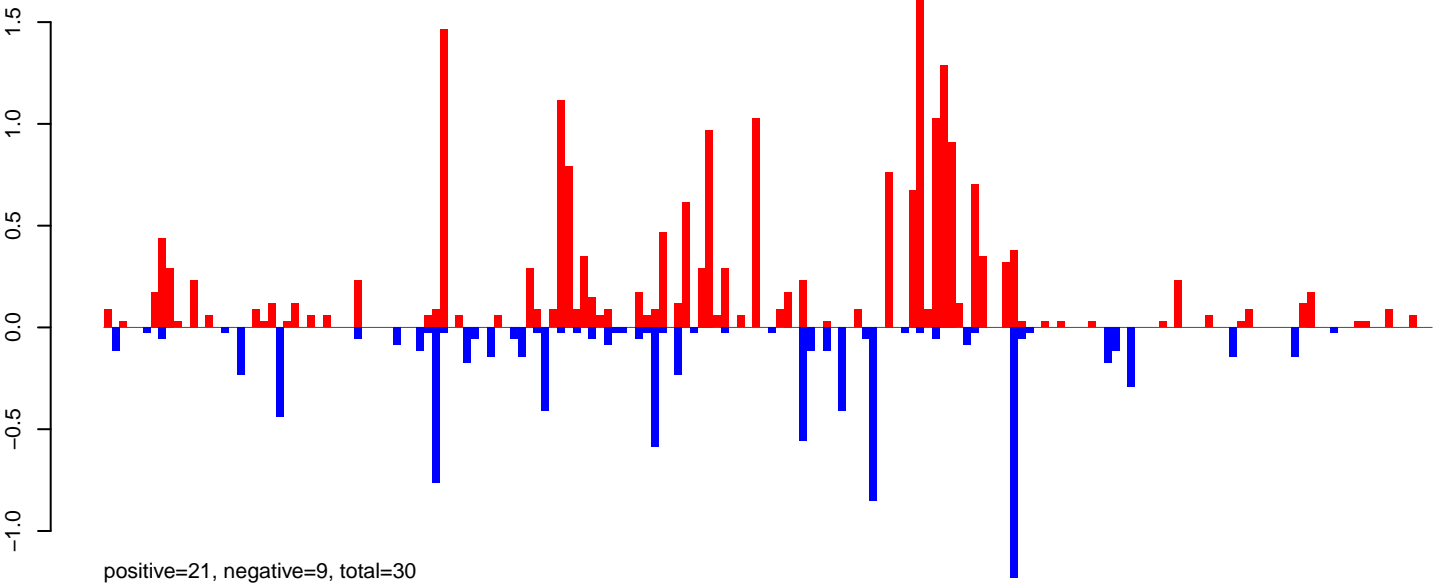

AeAeg\_Ovary\_BF24h\_cat.rep

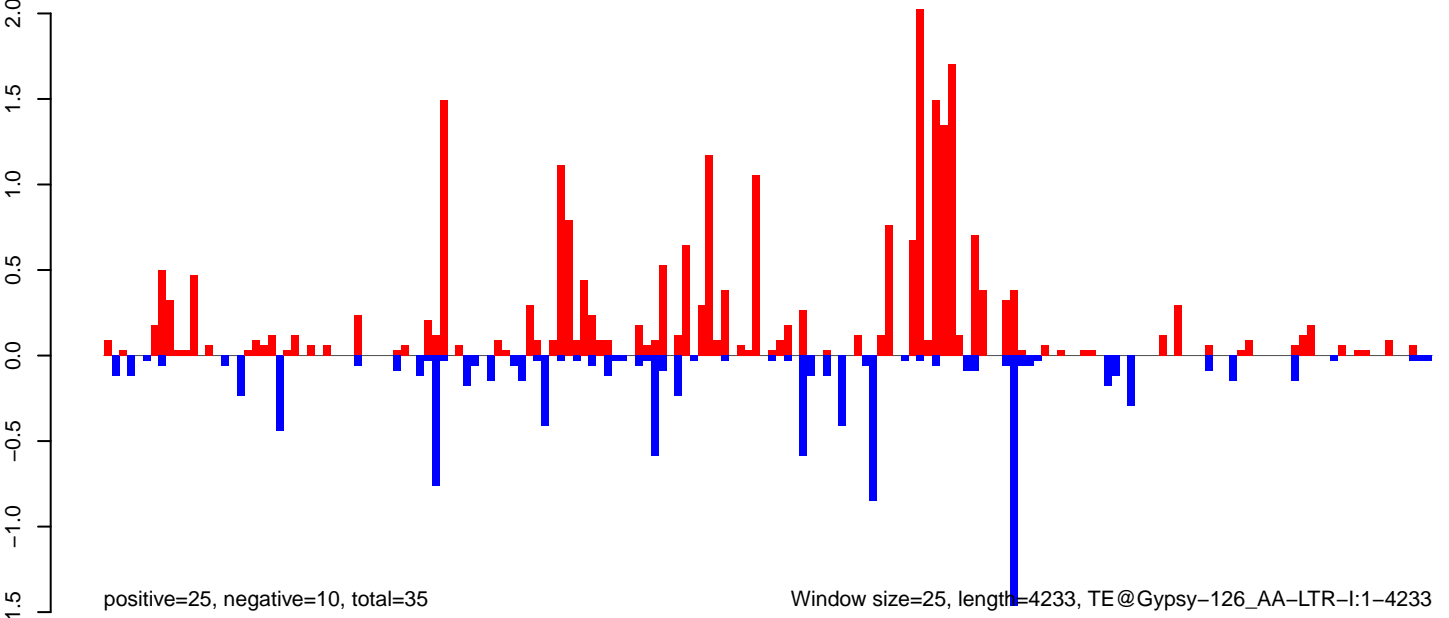

0 1000 2000 3000 4000

AeAeg\_Ovary\_BF24h\_cat.18\_23.rep

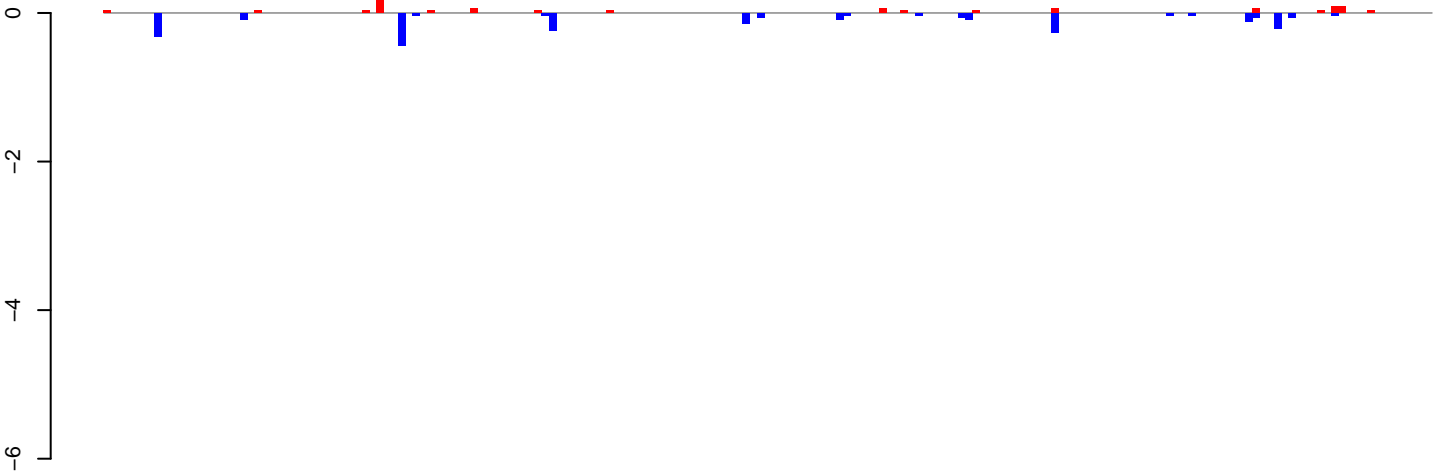

positive=1, negative=2, total=3

AeAeg\_Ovary\_BF24h\_cat.24\_35.rep

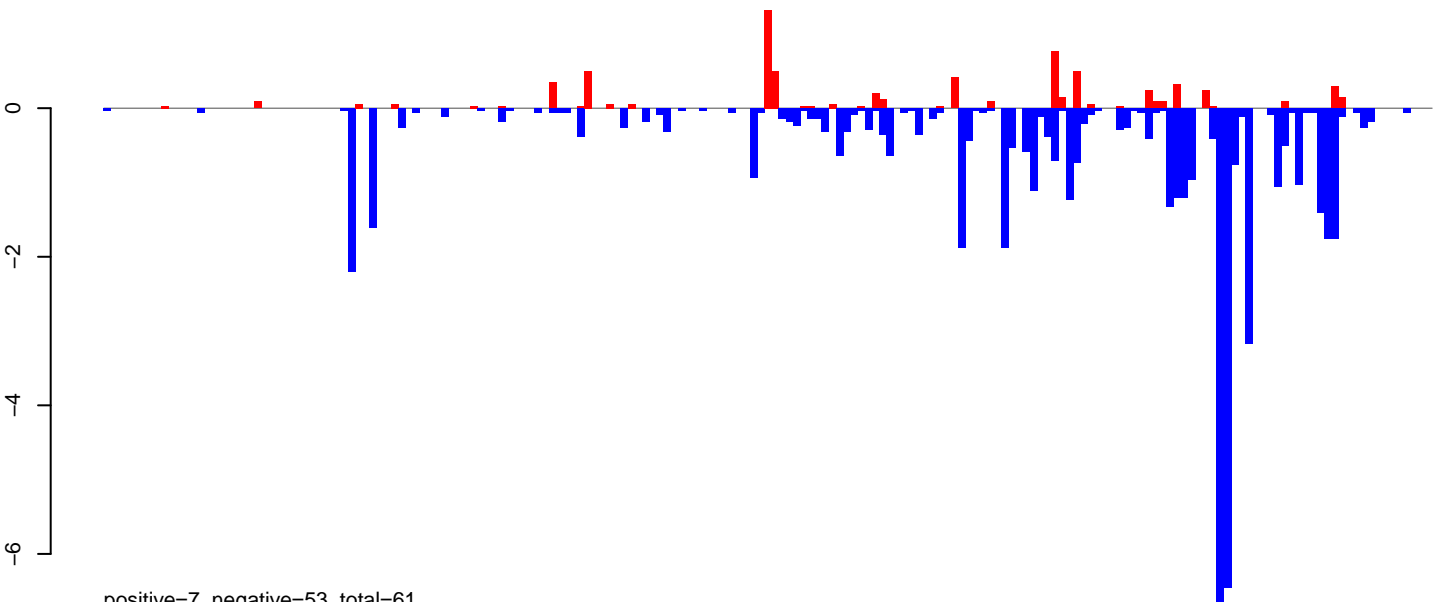

positive=7, negative=53, total=61

AeAeg\_Ovary\_BF24h\_cat.rep

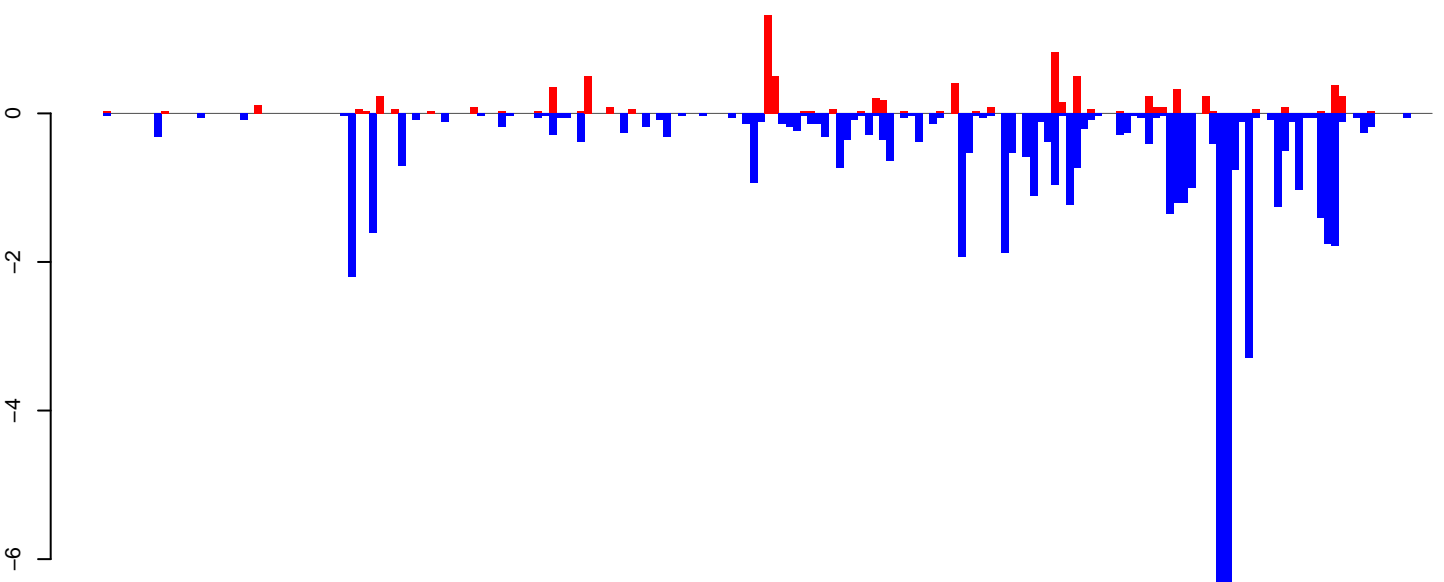

positive=8, negative=56, total=64

Window size=25, length=4615, TE@Crack-23\_AAe:1-4615

0 1000 2000 3000 4000

**AeAeg\_Ovary\_BF24h\_cat.18\_23.rep**

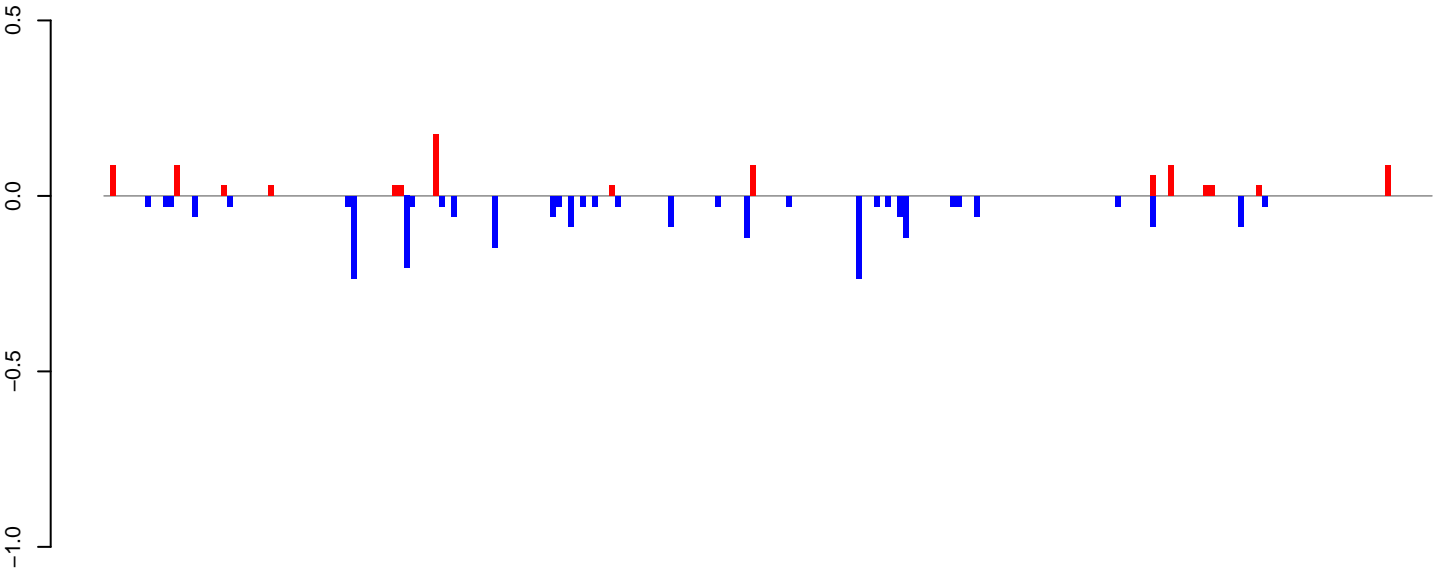

positive=1, negative=2, total=3

**AeAeg\_Ovary\_BF24h\_cat.24\_35.rep**

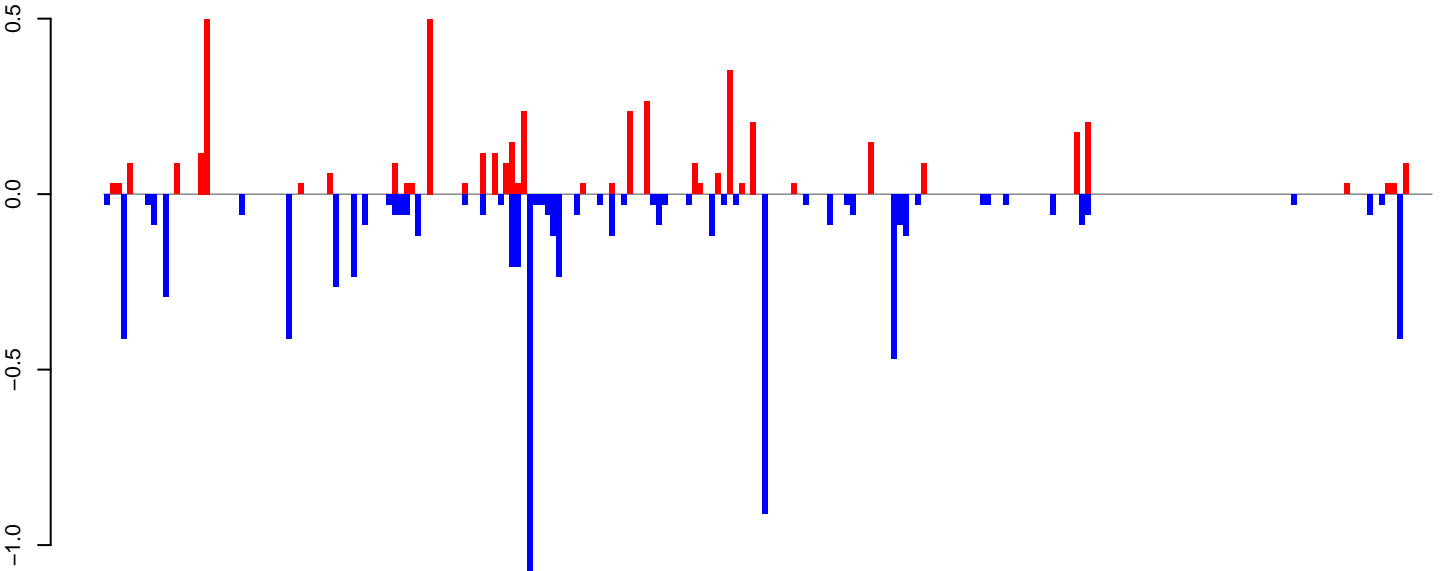

positive=4, negative=8, total=12

**AeAeg\_Ovary\_BF24h\_cat.rep**

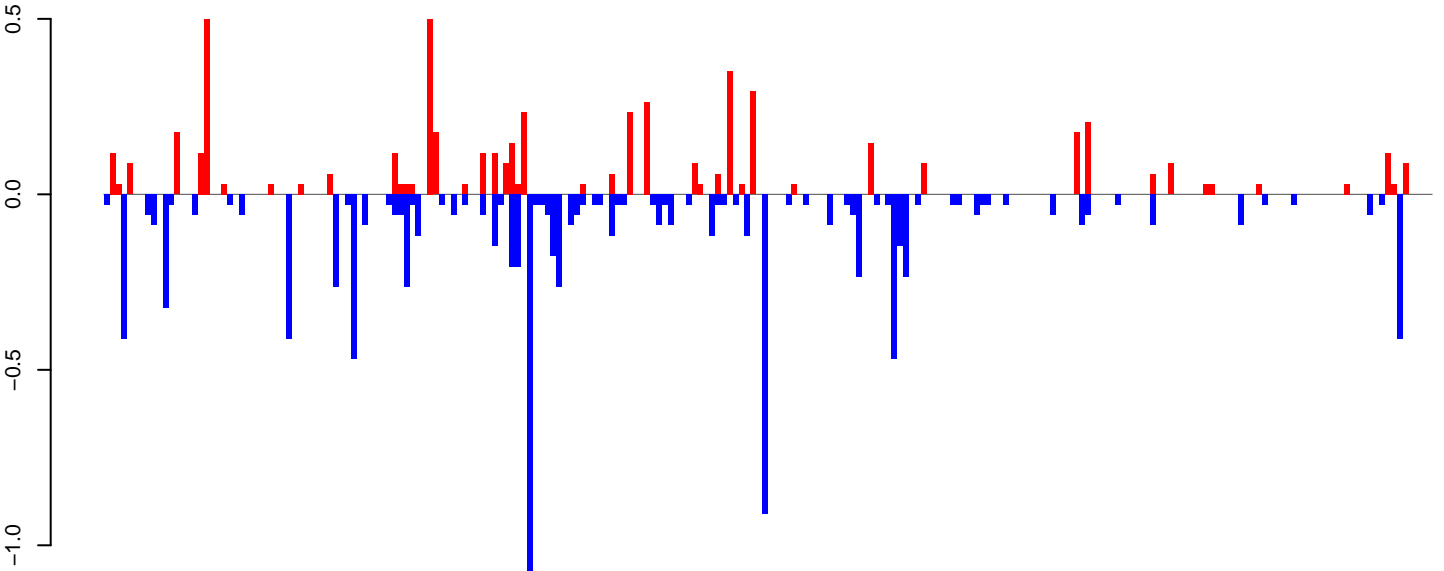

positive=5, negative=10, total=15

Window size=25, length=5636, TE@TF000616-Ty1\_copia\_Ele4:1-5636

0 1000 2000 3000 4000 5000

AeAeg\_Ovary\_BF24h\_cat.18\_23.rep

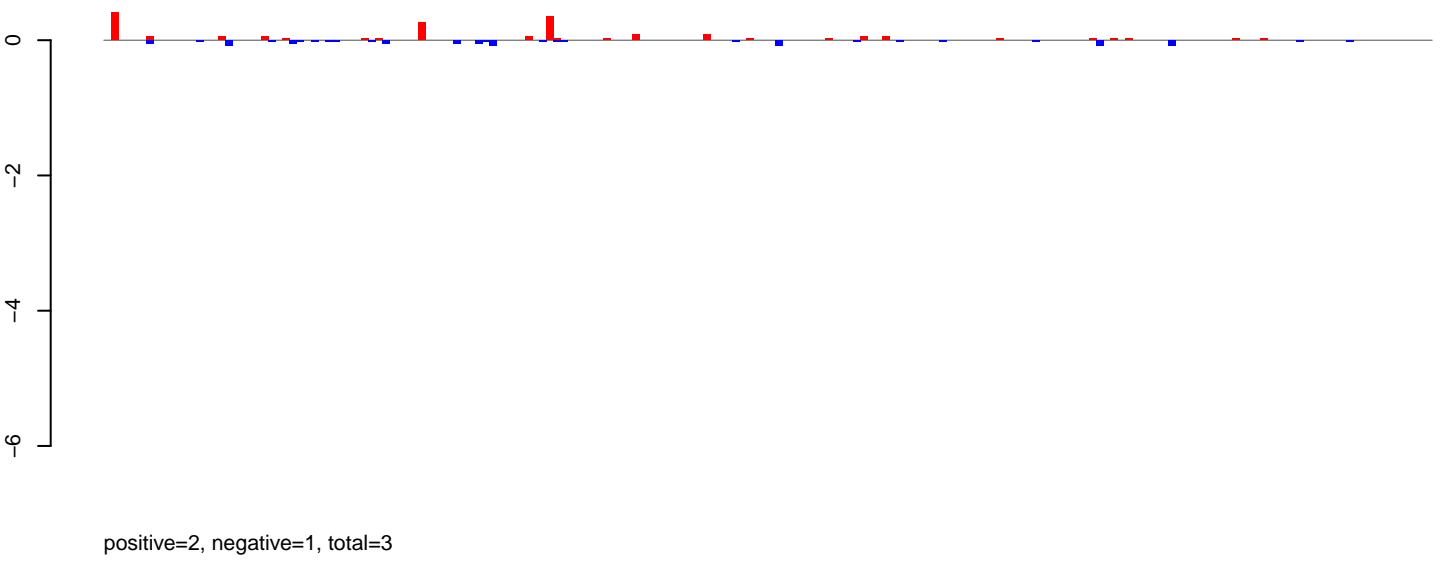

AeAeg\_Ovary\_BF24h\_cat.24\_35.rep

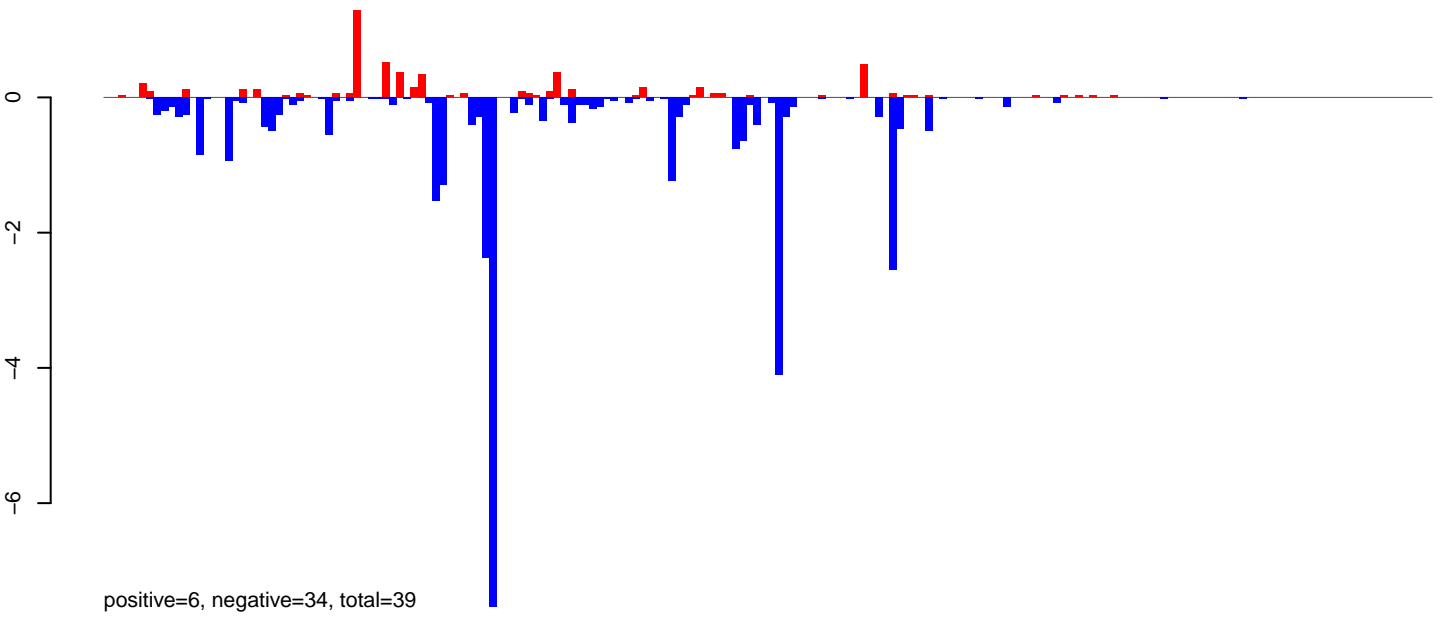

AeAeg\_Ovary\_BF24h\_cat.rep

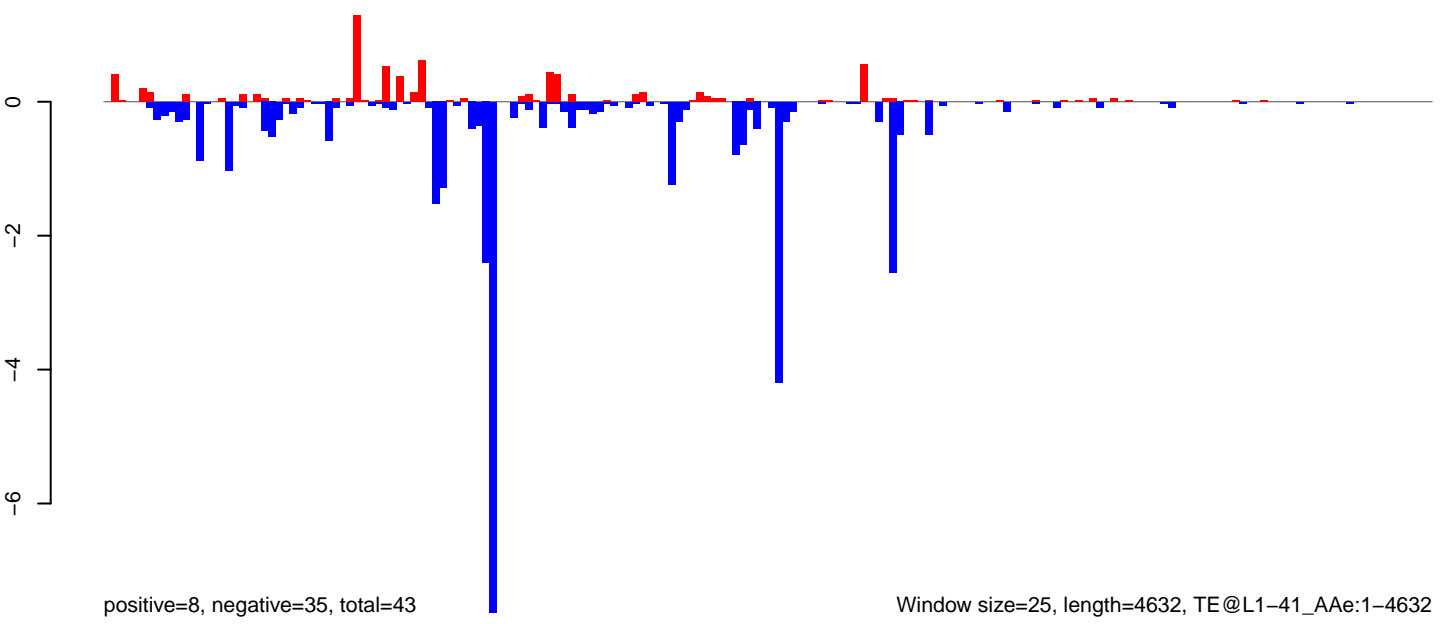

Window size=25, length=4632, TE@L1-41\_A Ae:1-4632

0 1000 2000 3000 4000



AeAeg\_Ovary\_BF24h\_cat.18\_23.rep



AeAeg\_Ovary\_BF24h\_cat.24\_35.rep

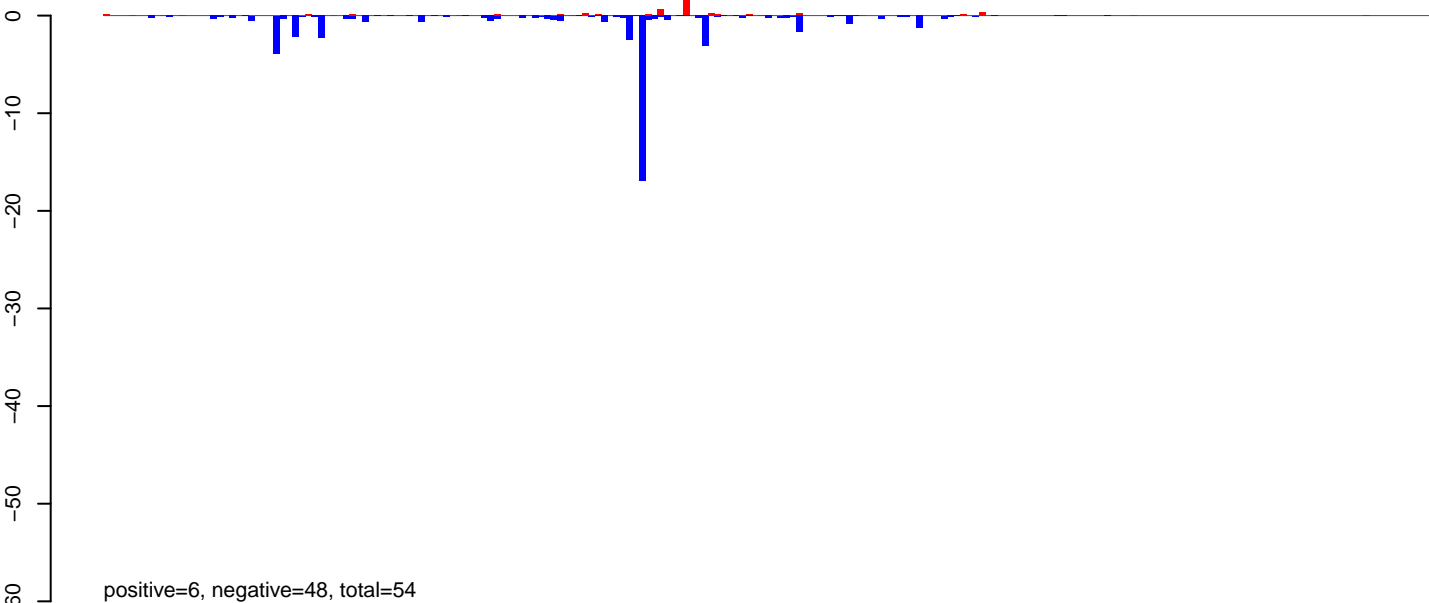

AeAeg\_Ovary\_BF24h\_cat.rep

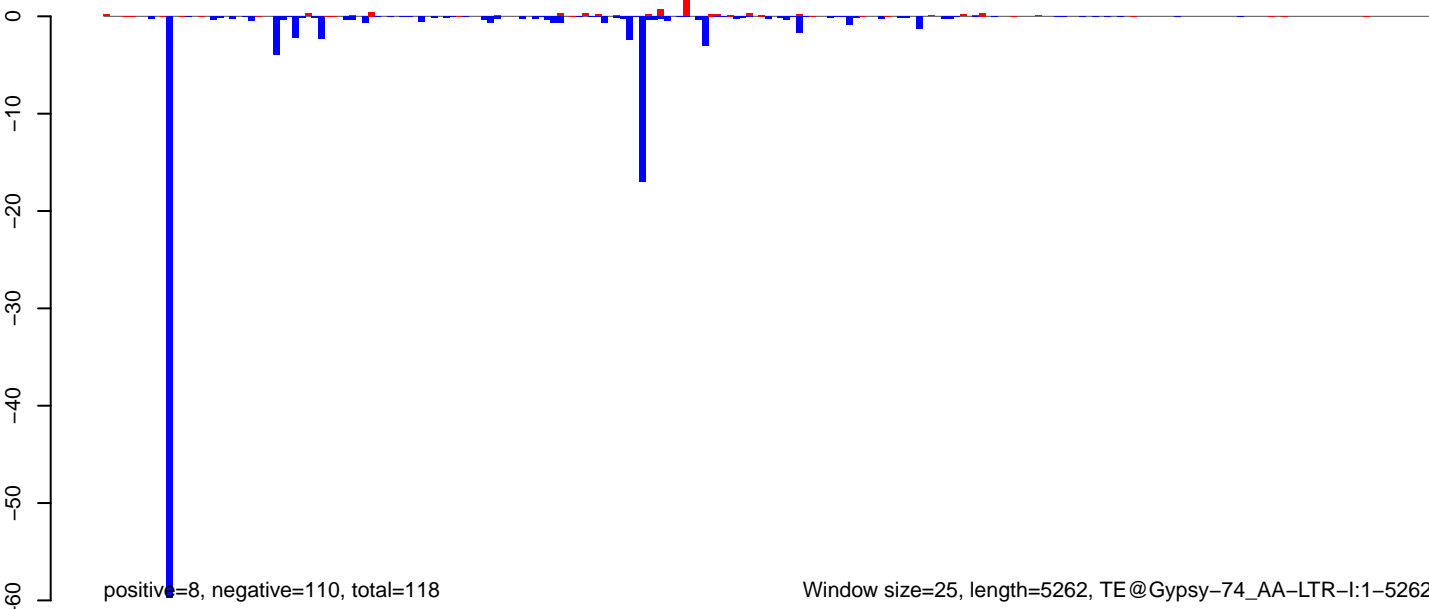

0 1000 2000 3000 4000 5000

AeAeg\_Ovary\_BF24h\_cat.18\_23.rep

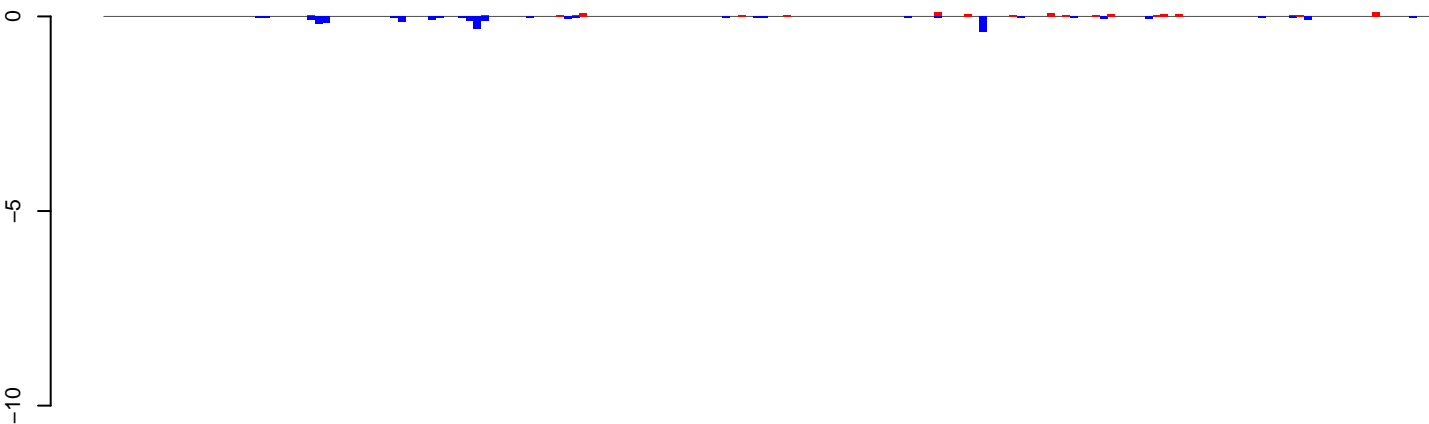

positive=1, negative=2, total=3

AeAeg\_Ovary\_BF24h\_cat.24\_35.rep

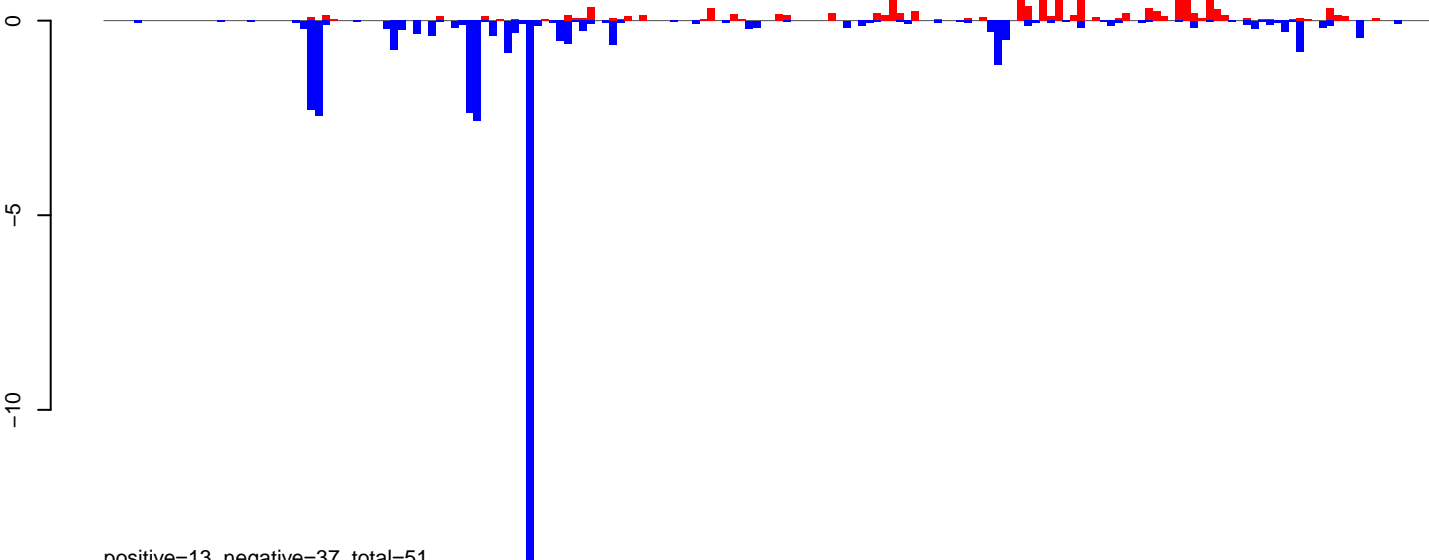

positive=13, negative=37, total=51

AeAeg\_Ovary\_BF24h\_cat.rep

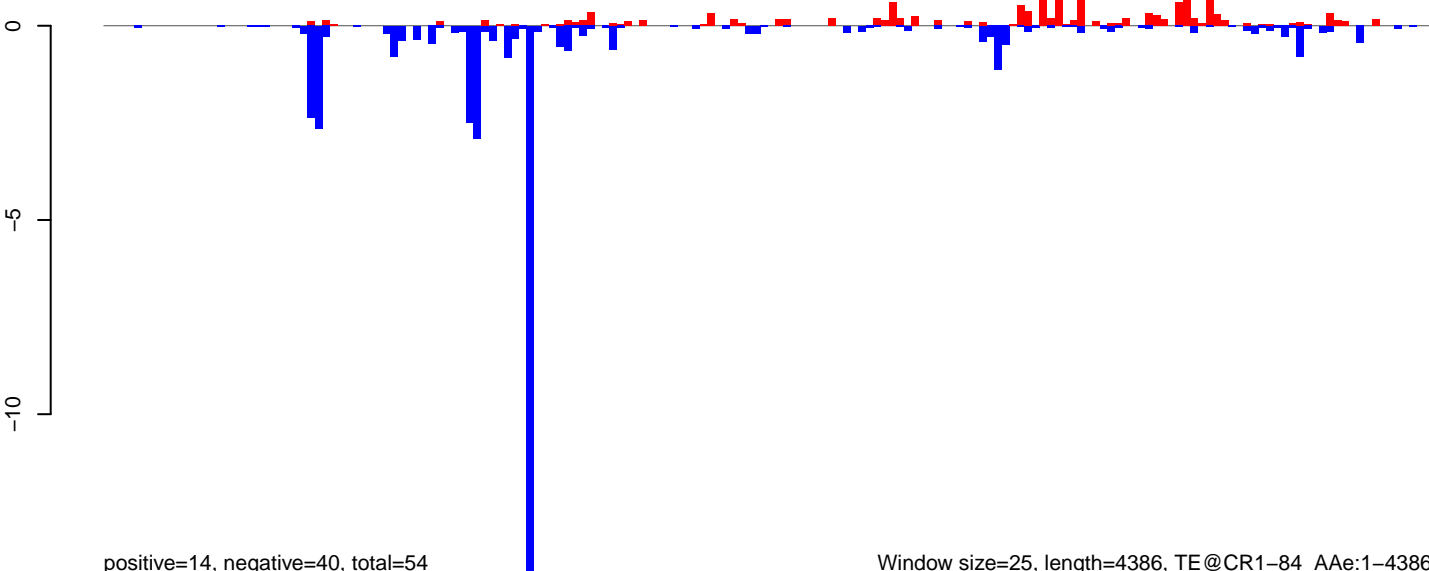

positive=14, negative=40, total=54

Window size=25, length=4386, TE@CR1-84\_AAe:1-4386

0 1000 2000 3000 4000

AeAeg\_Ovary\_BF24h\_cat.18\_23.rep

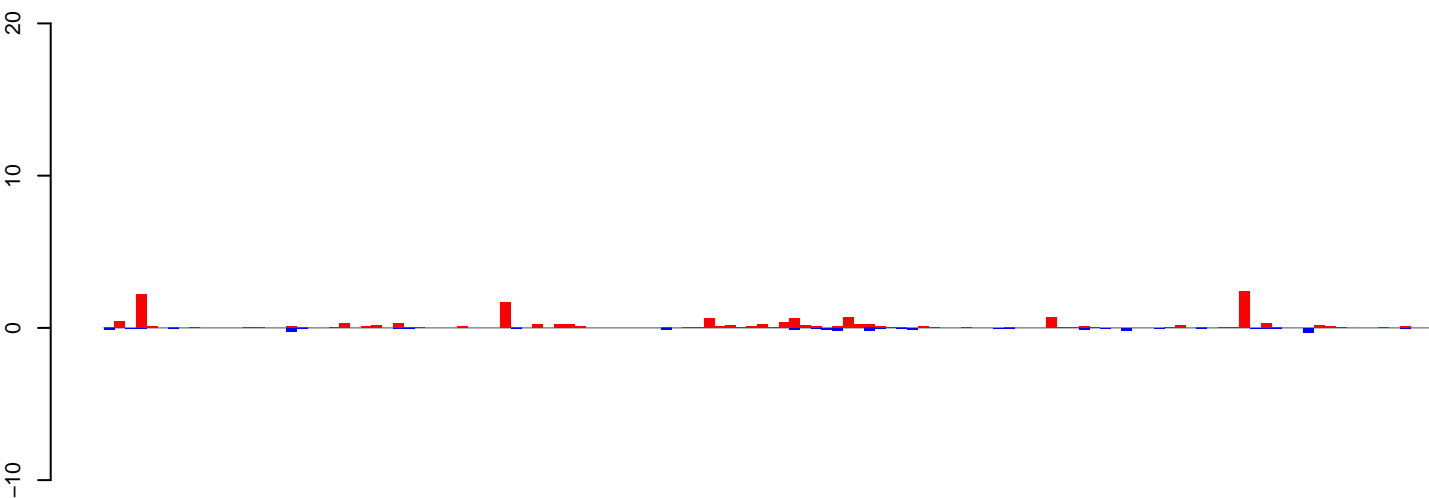

positive=15, negative=2, total=18

AeAeg\_Ovary\_BF24h\_cat.24\_35.rep

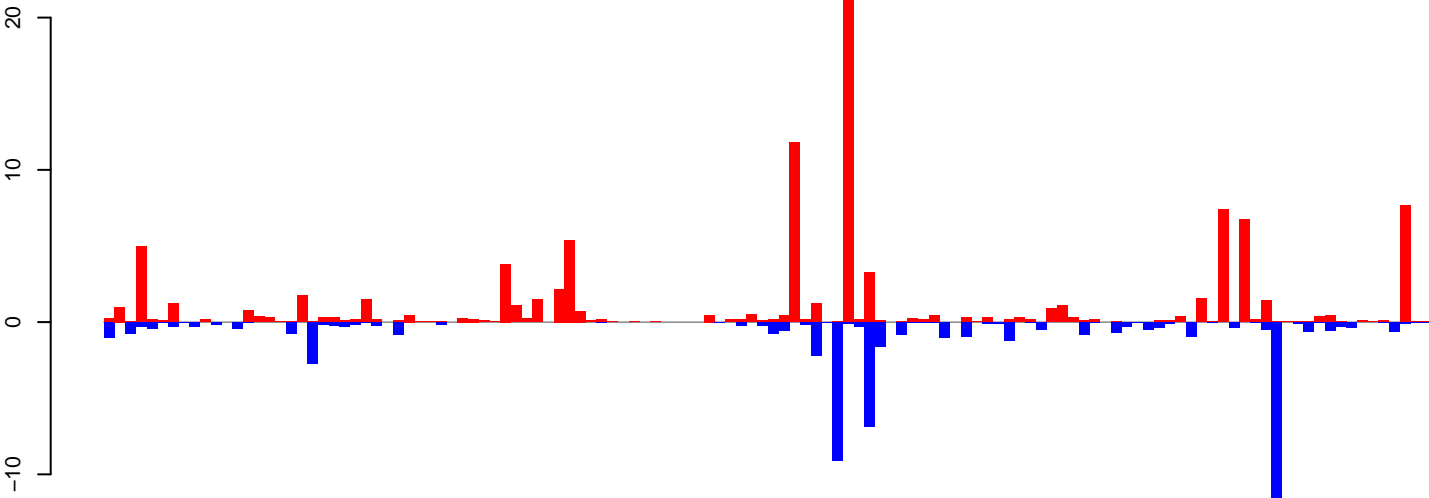

positive=105, negative=59, total=164

AeAeg\_Ovary\_BF24h\_cat.rep

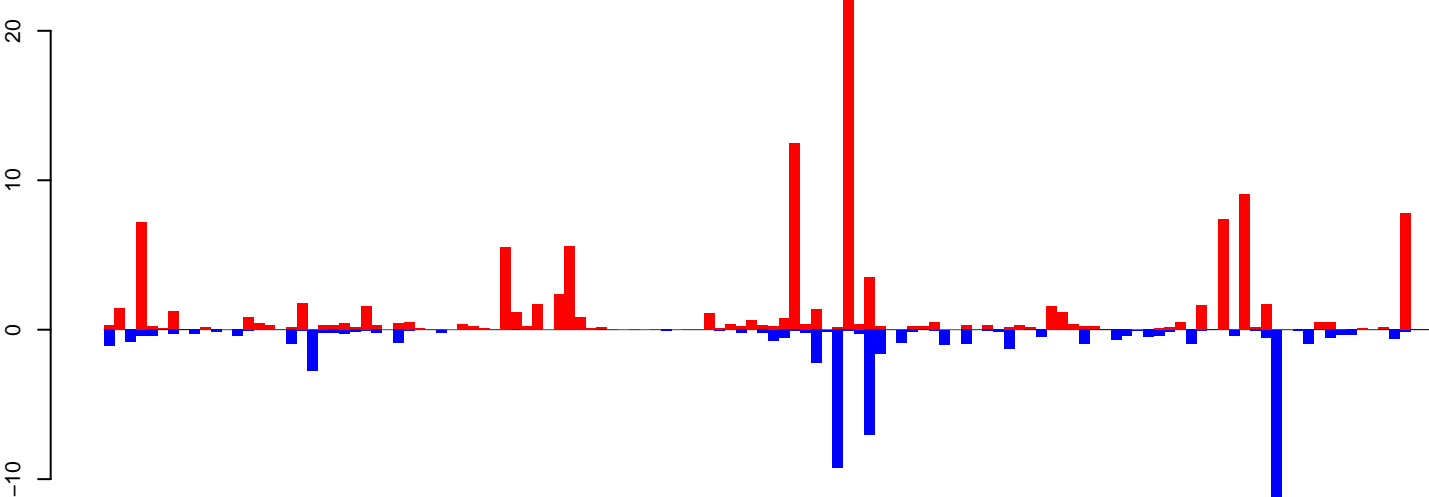

positive=120, negative=61, total=182

Window size=25, length=3098, TE@BEL-101\_AA-LTR-I:1-3098

0 500 1000 1500 2000 2500 3000

AeAeg\_Ovary\_BF24h\_cat.18\_23.rep

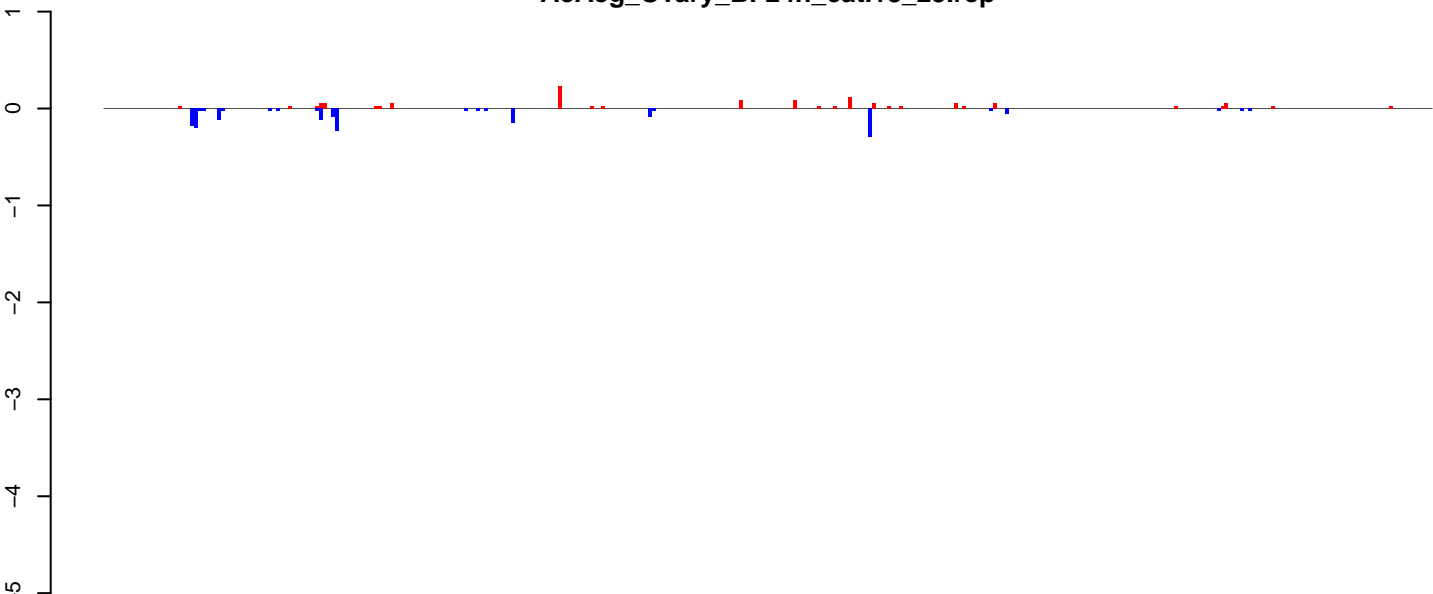

positive=1, negative=2, total=3

AeAeg\_Ovary\_BF24h\_cat.24\_35.rep

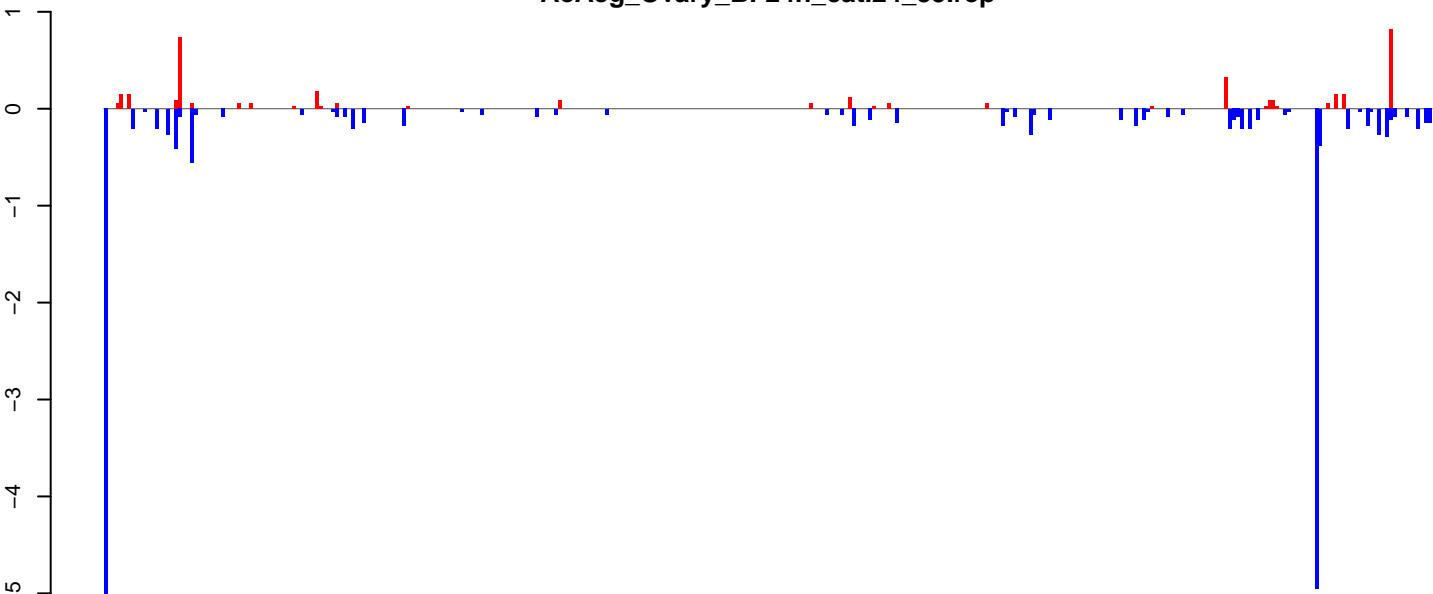

positive=4, negative=18, total=22

AeAeg\_Ovary\_BF24h\_cat.rep

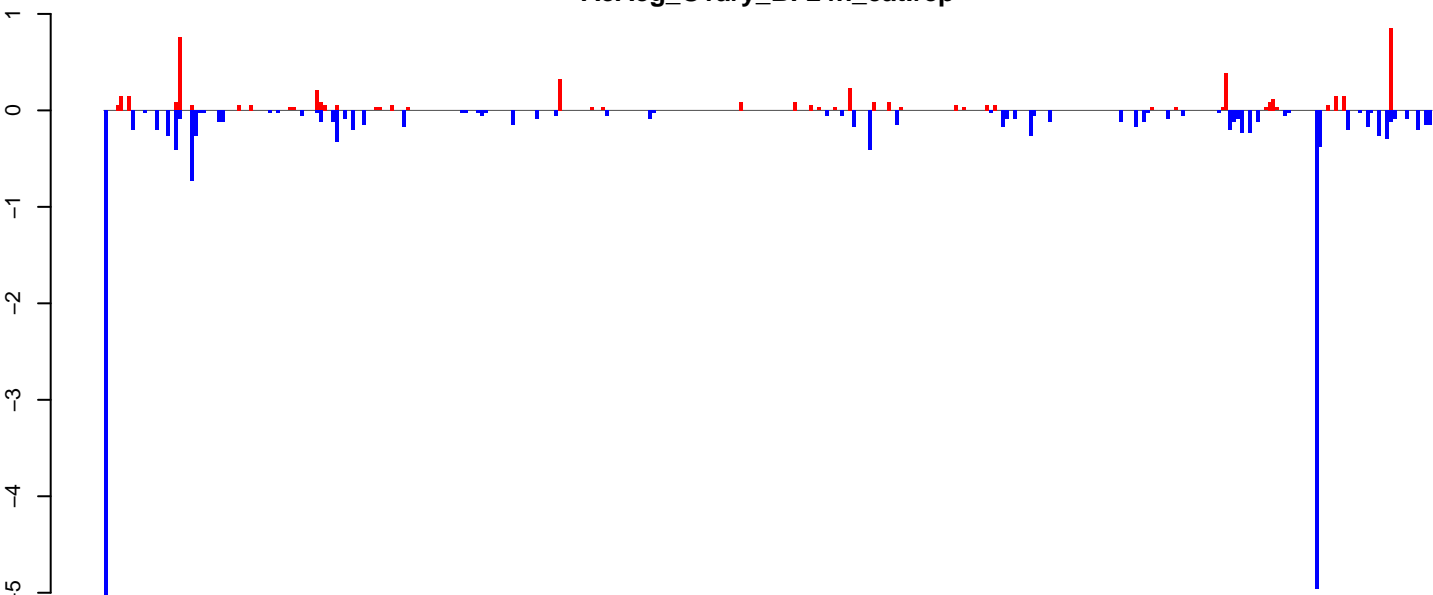

positive=5, negative=20, total=26

Window size=25, length=8473, TE@TF000271-Pao\_Bel\_Ele99:1-8473

0 2000 4000 6000 8000

AeAeg\_Ovary\_BF24h\_cat.18\_23.rep

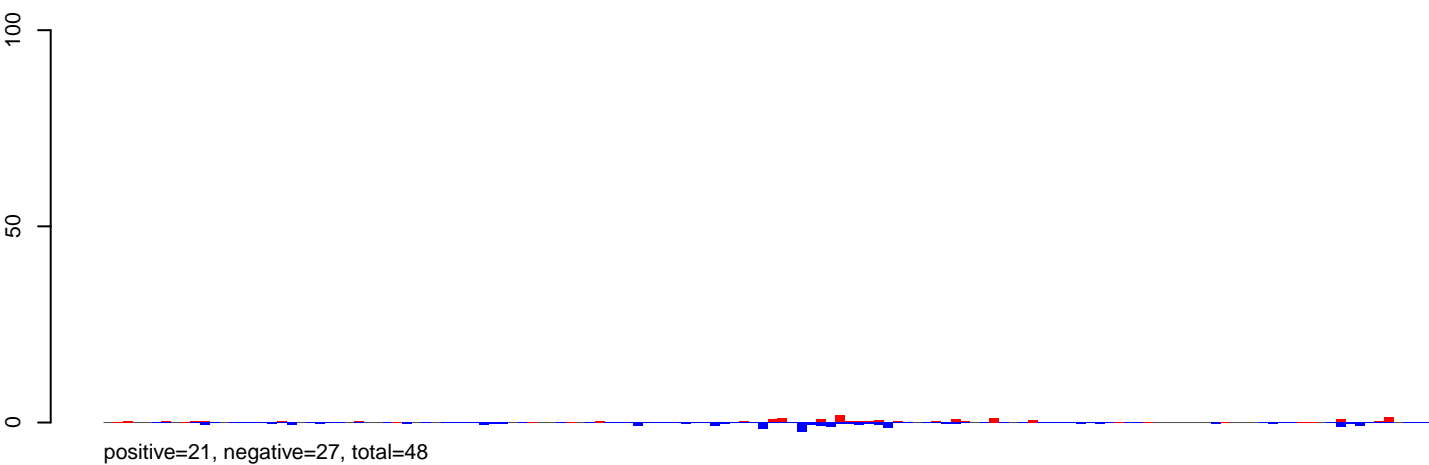

AeAeg\_Ovary\_BF24h\_cat.24\_35.rep

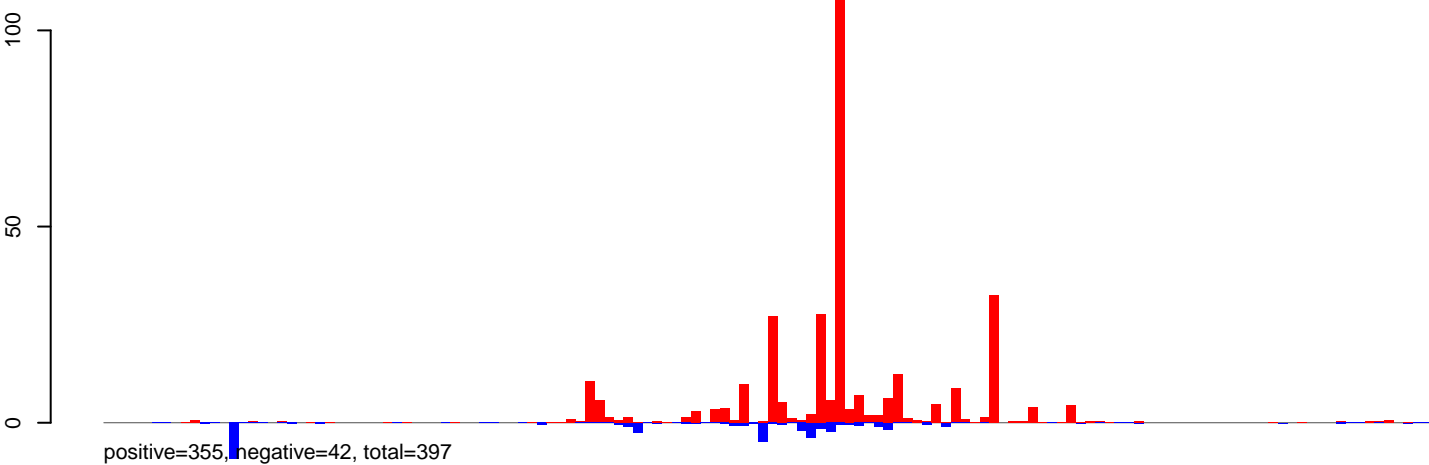

AeAeg\_Ovary\_BF24h\_cat.rep

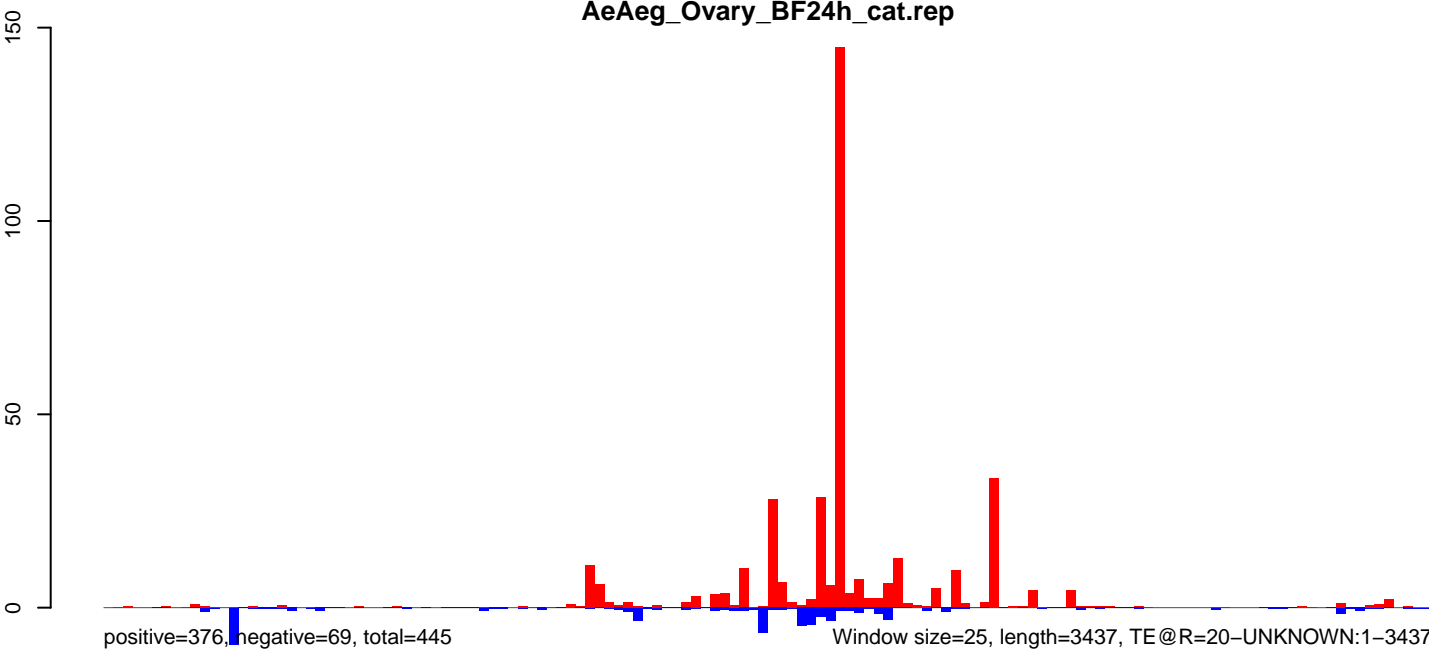

AeAeg\_Ovary\_BF24h\_cat.18\_23.rep

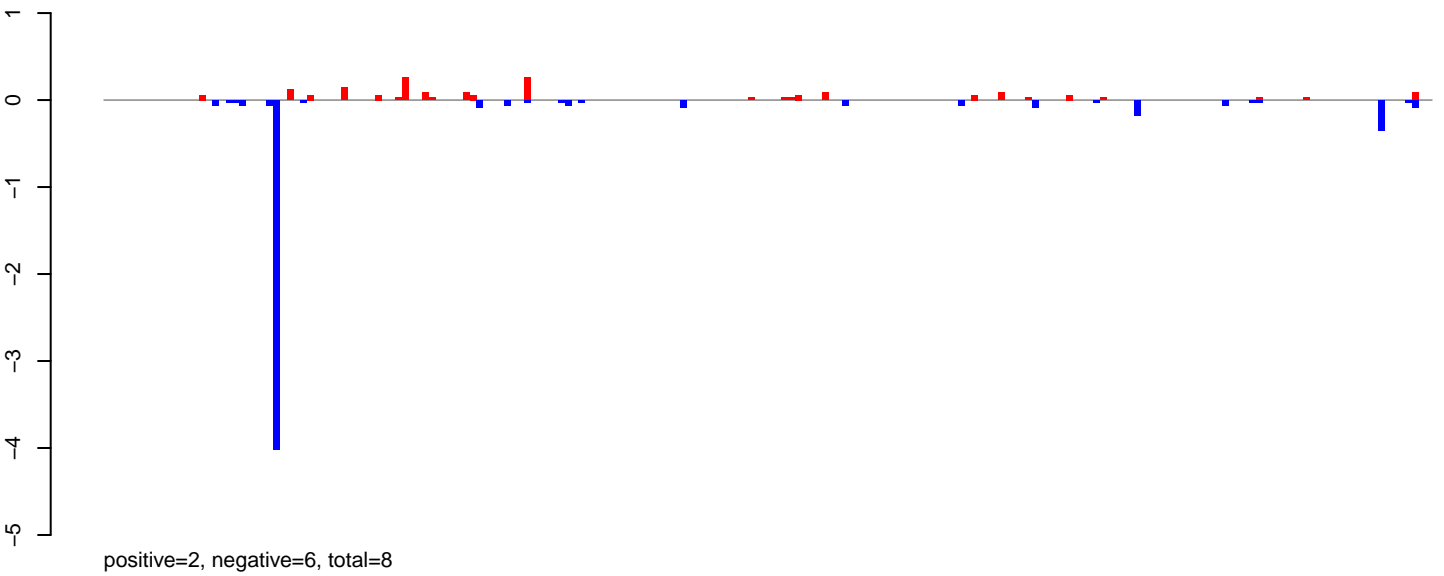

AeAeg\_Ovary\_BF24h\_cat.24\_35.rep

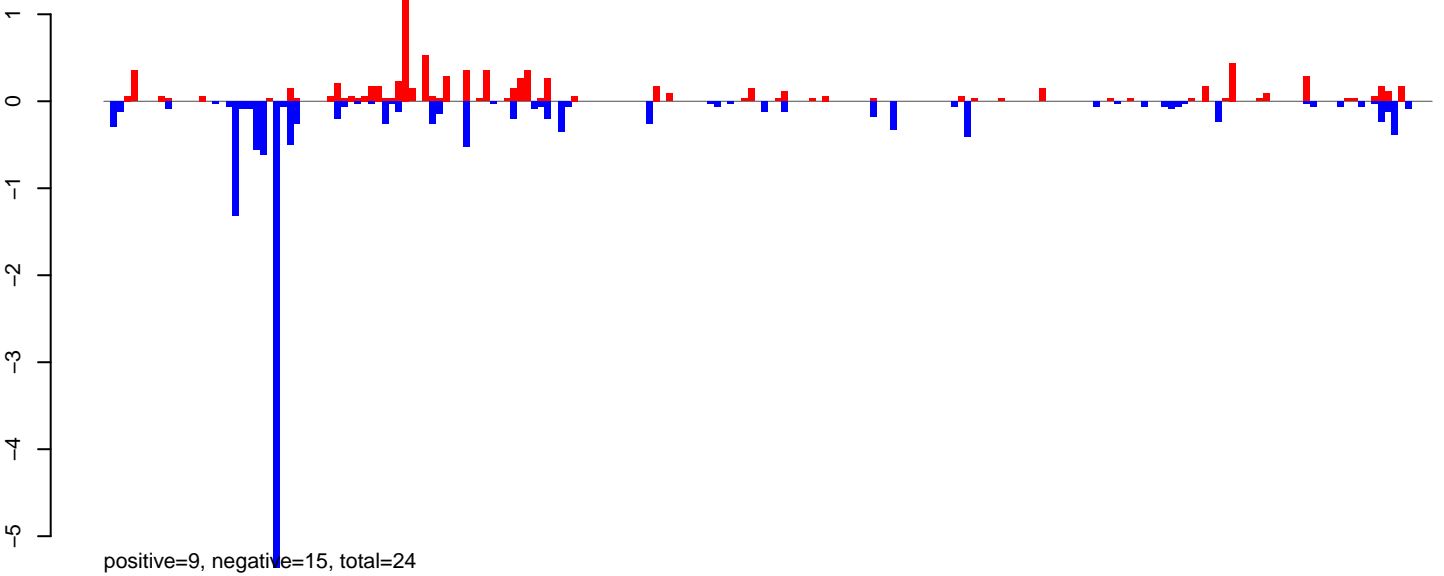

AeAeg\_Ovary\_BF24h\_cat.rep

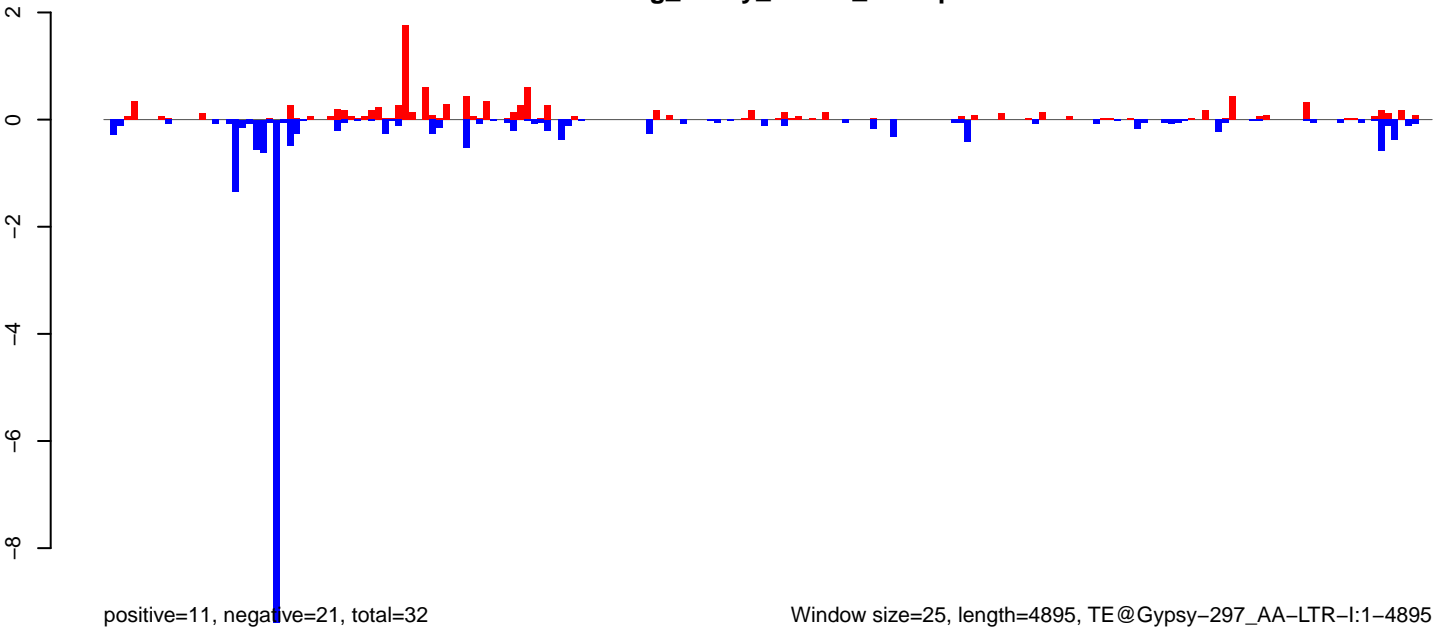

AeAeg\_Ovary\_BF24h\_cat.18\_23.rep

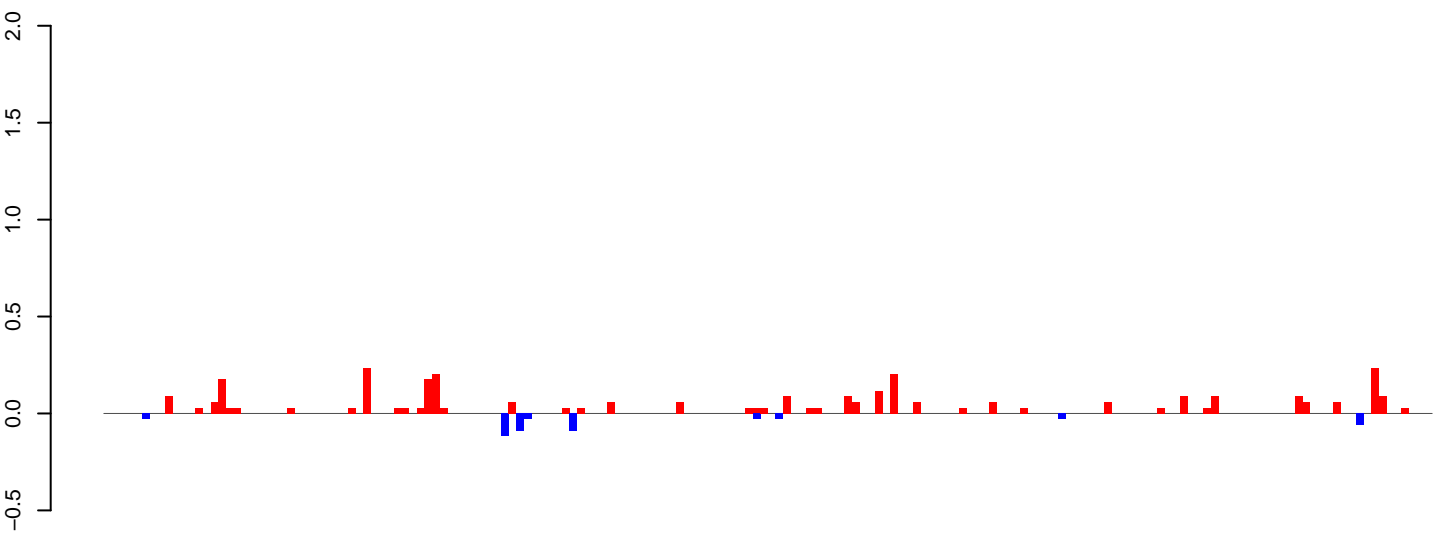

positive=3, negative=0, total=4

AeAeg\_Ovary\_BF24h\_cat.24\_35.rep

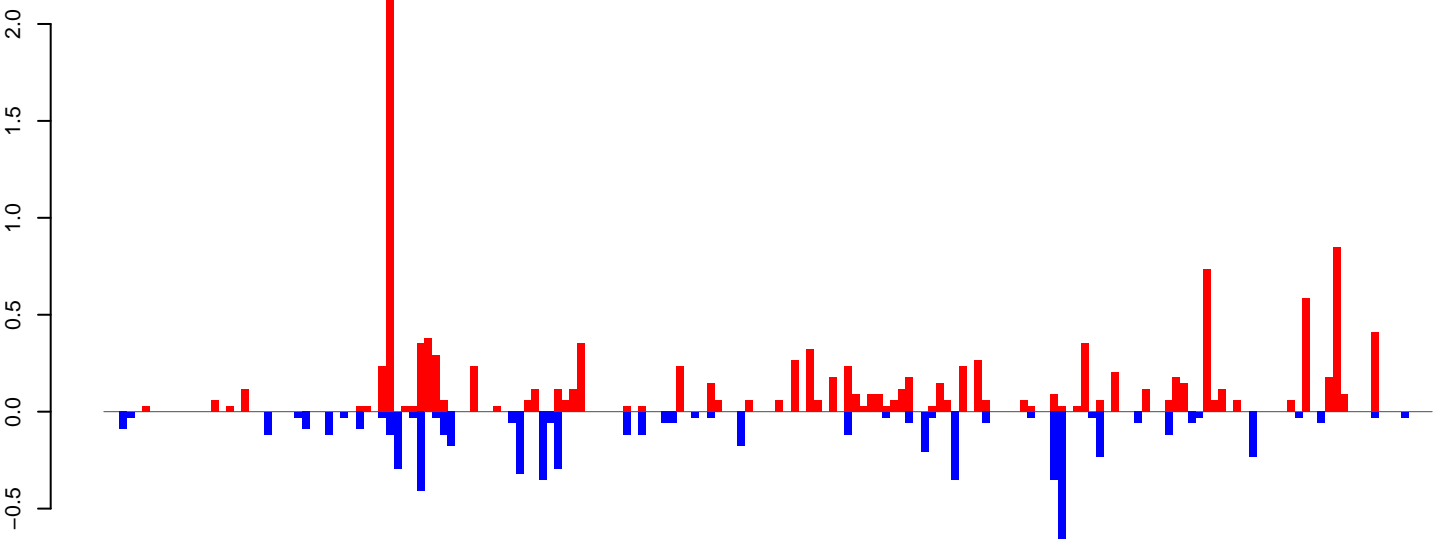

positive=13, negative=6, total=19

AeAeg\_Ovary\_BF24h\_cat.rep

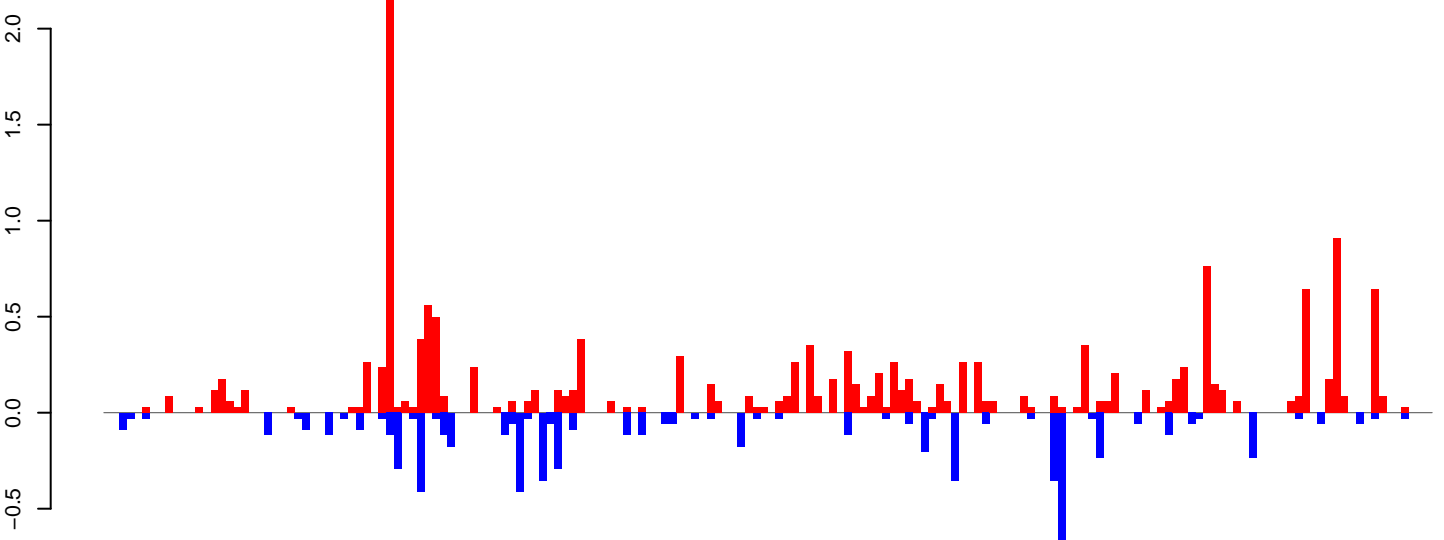

positive=16, negative=7, total=23

Window size=25, length=4347, TE@Copia-79\_AA-LTR-I:1-4347

0 1000 2000 3000 4000

AeAeg\_Ovary\_BF24h\_cat.18\_23.rep

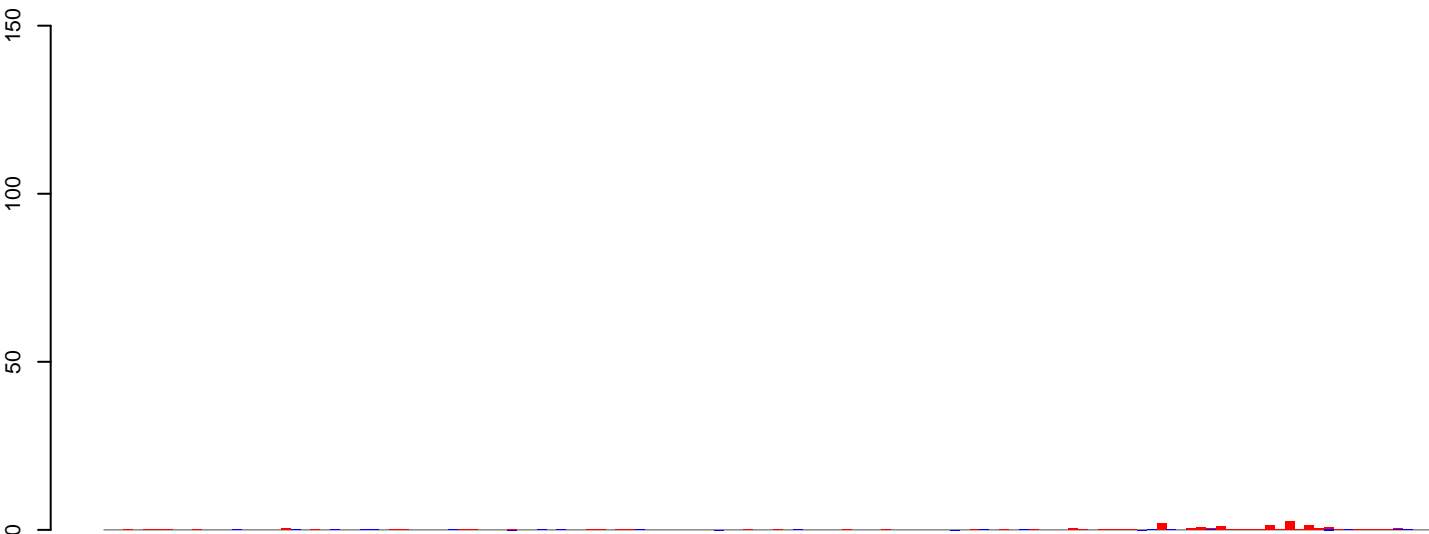

positive=16, negative=1, total=17

AeAeg\_Ovary\_BF24h\_cat.24\_35.rep

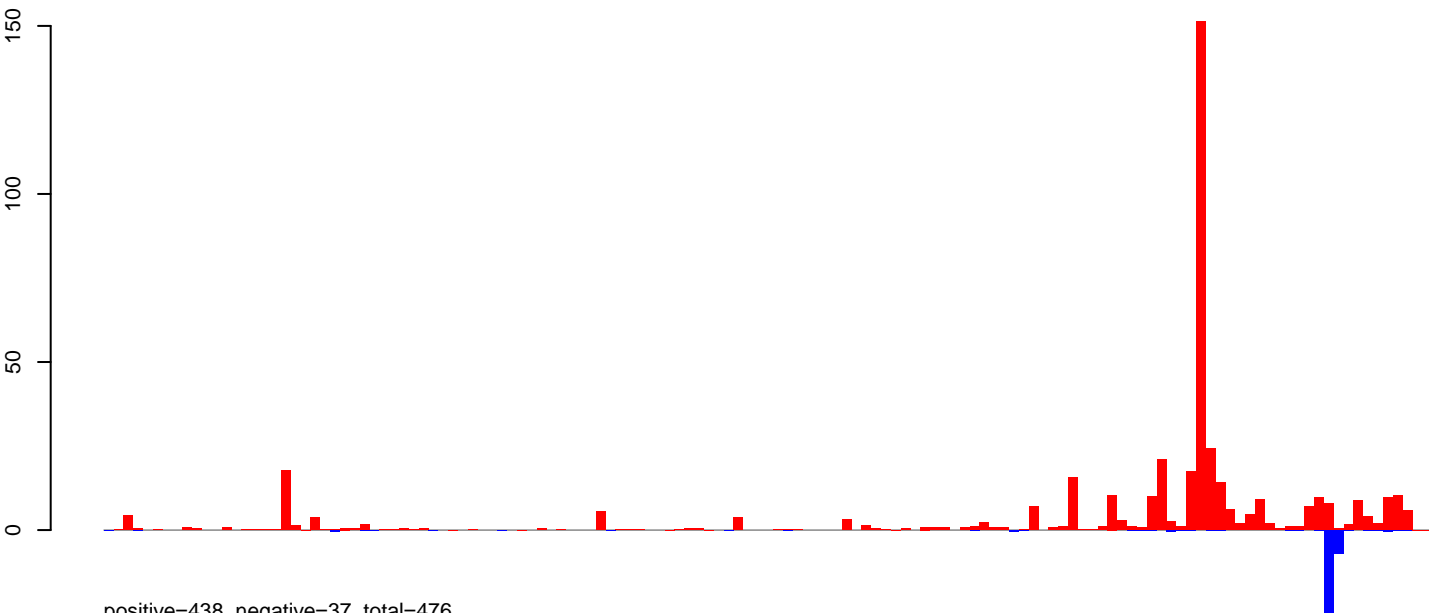

positive=438, negative=37, total=476

AeAeg\_Ovary\_BF24h\_cat.rep

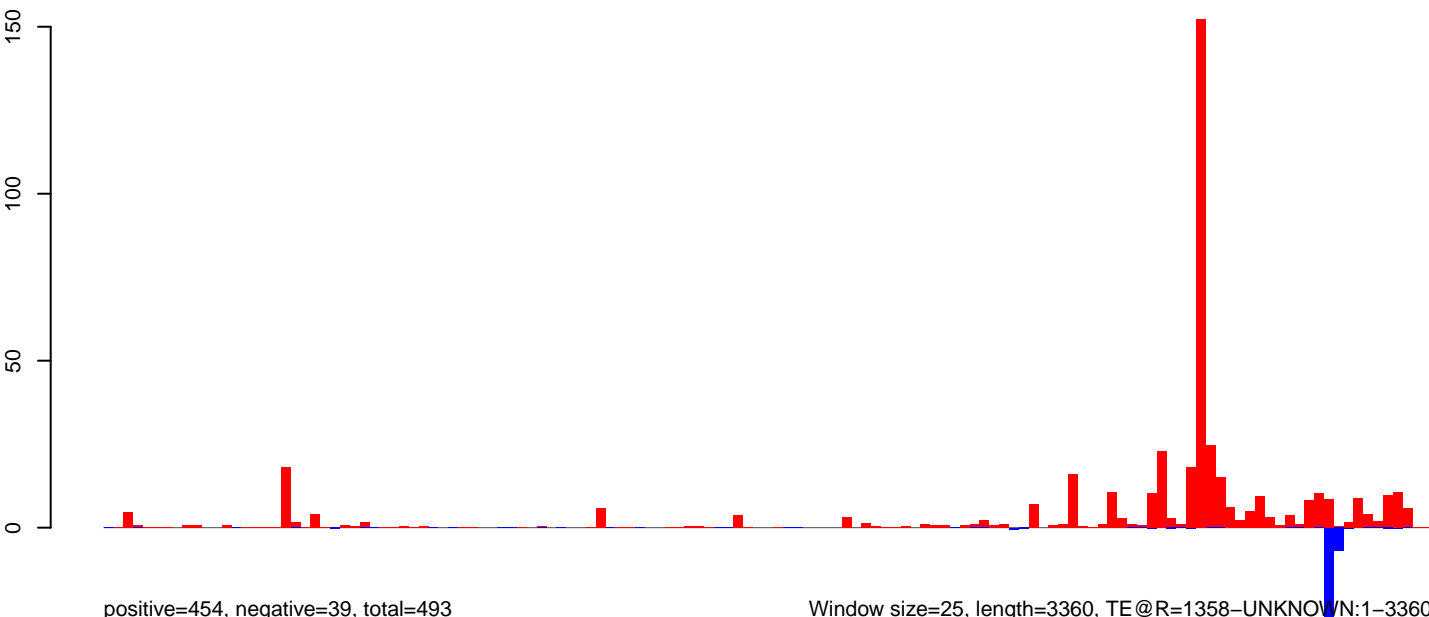

positive=454, negative=39, total=493

Window size=25, length=3360, TE @R=1358-UNKNOWN:1-3360

0 500 1000 1500 2000 2500 3000 3500



AeAeg\_Ovary\_BF24h\_cat.18\_23.rep

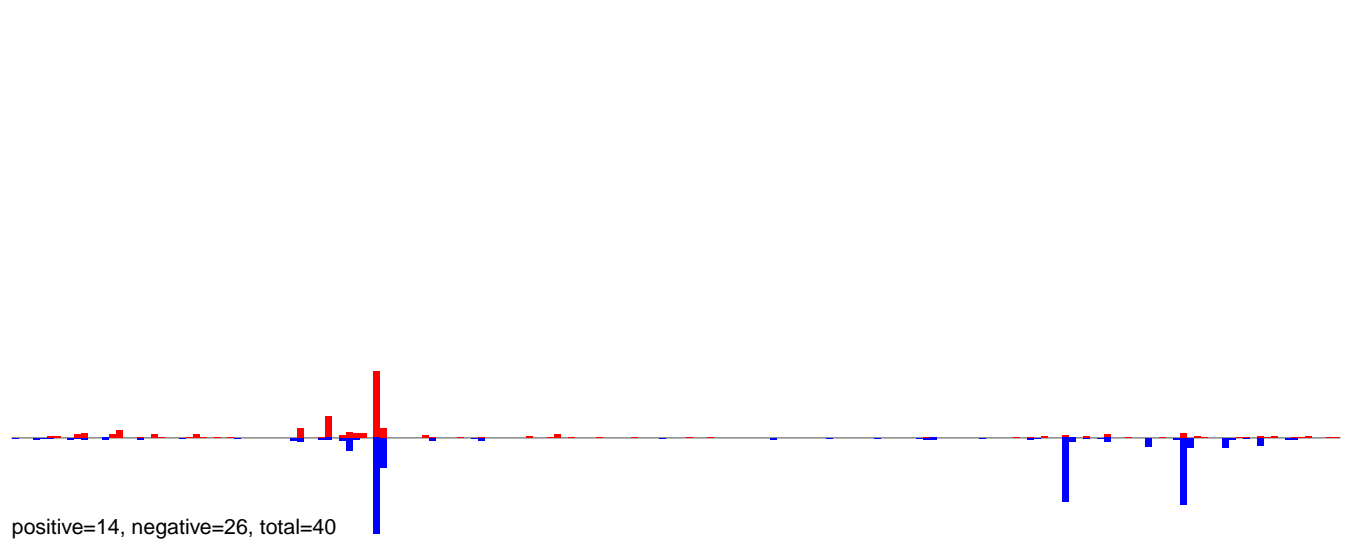

AeAeg\_Ovary\_BF24h\_cat.24\_35.rep

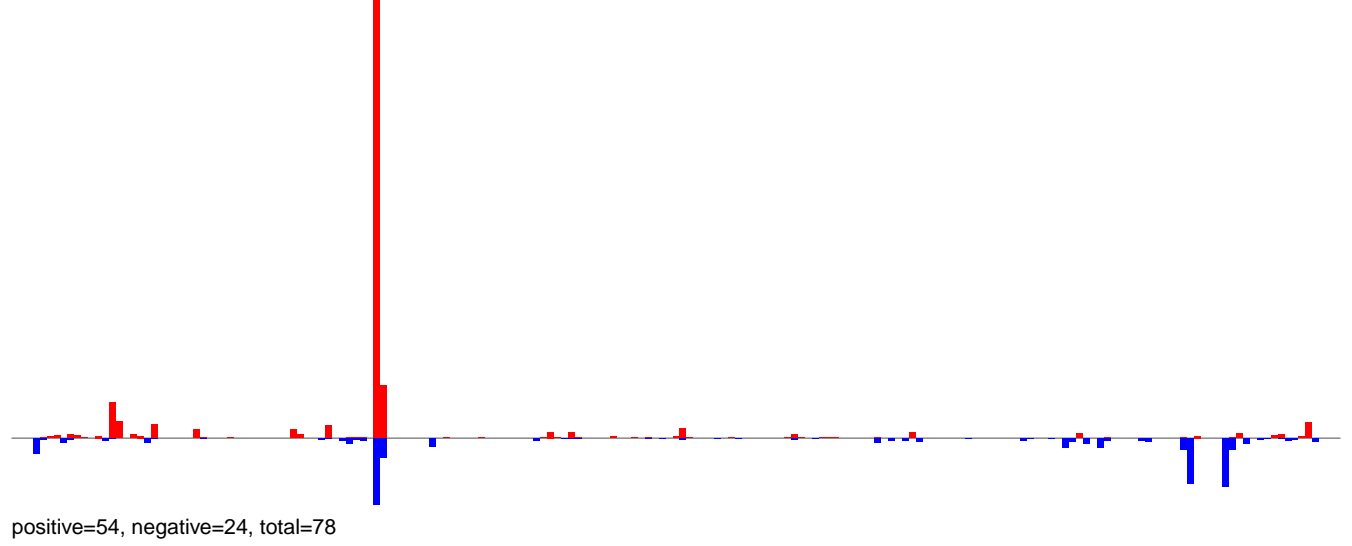

AeAeg\_Ovary\_BF24h\_cat.rep

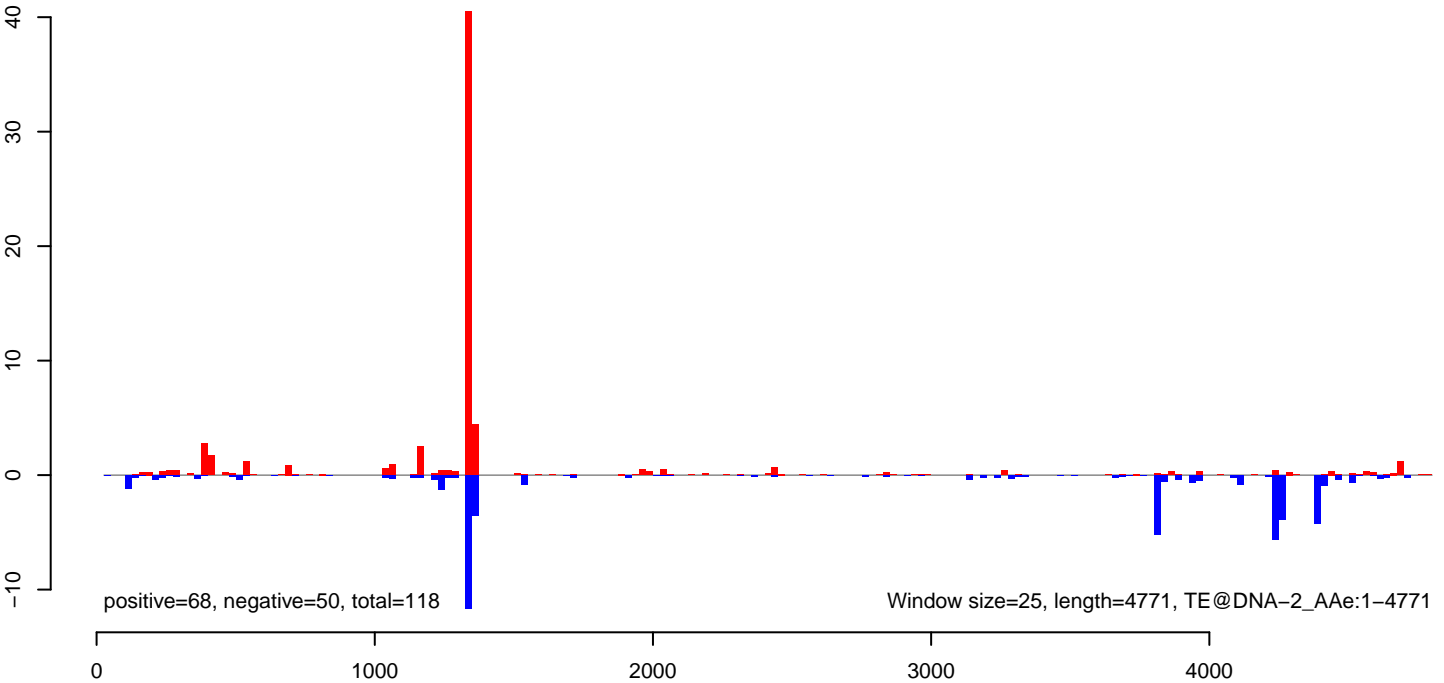

AeAeg\_Ovary\_BF24h\_cat.18\_23.rep

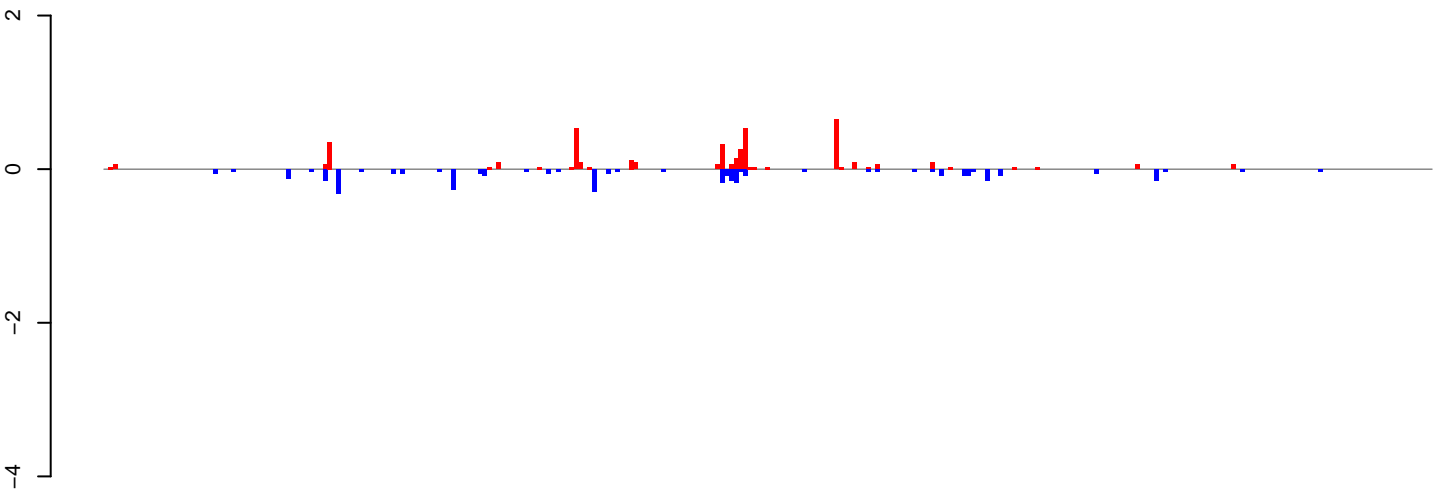

positive=4, negative=3, total=8

AeAeg\_Ovary\_BF24h\_cat.24\_35.rep

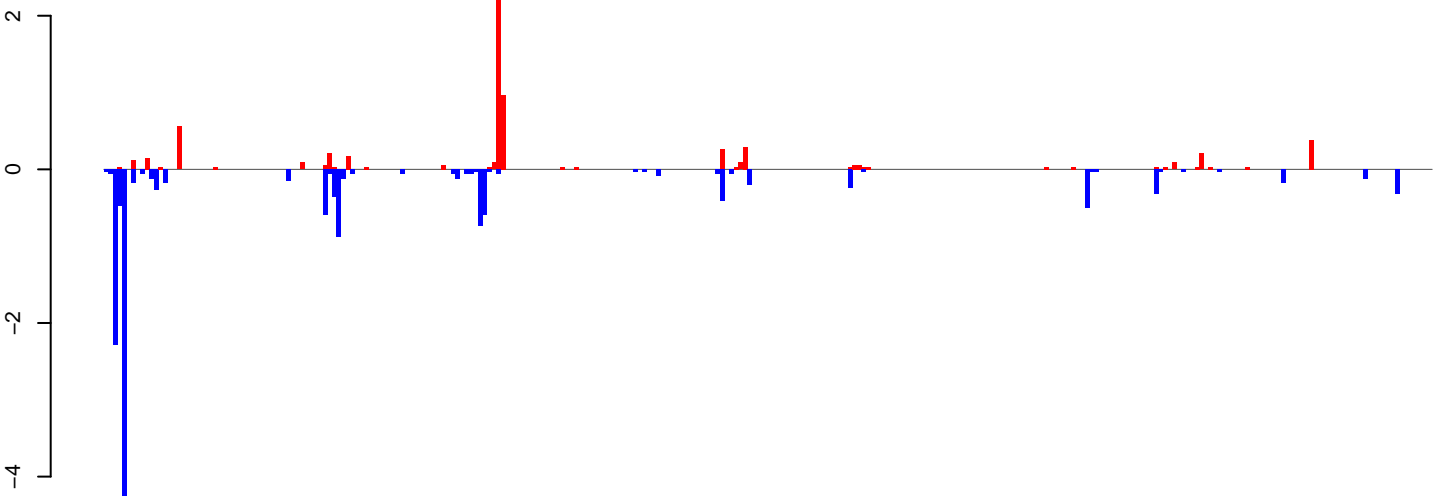

positive=7, negative=16, total=23

AeAeg\_Ovary\_BF24h\_cat.rep

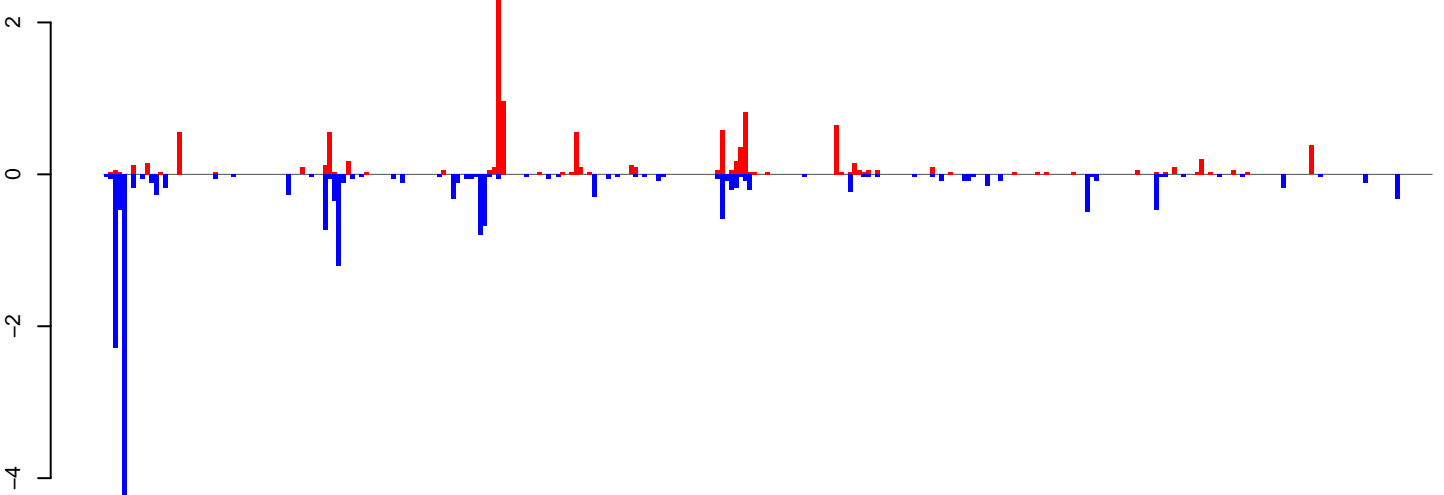

positive=11, negative=19, total=30

Window size=25, length=7258, TE@TF001168-PIF\_Ele7:1-7258

0 2000 4000 6000

**AeAeg\_Ovary\_BF24h\_cat.18\_23.rep**

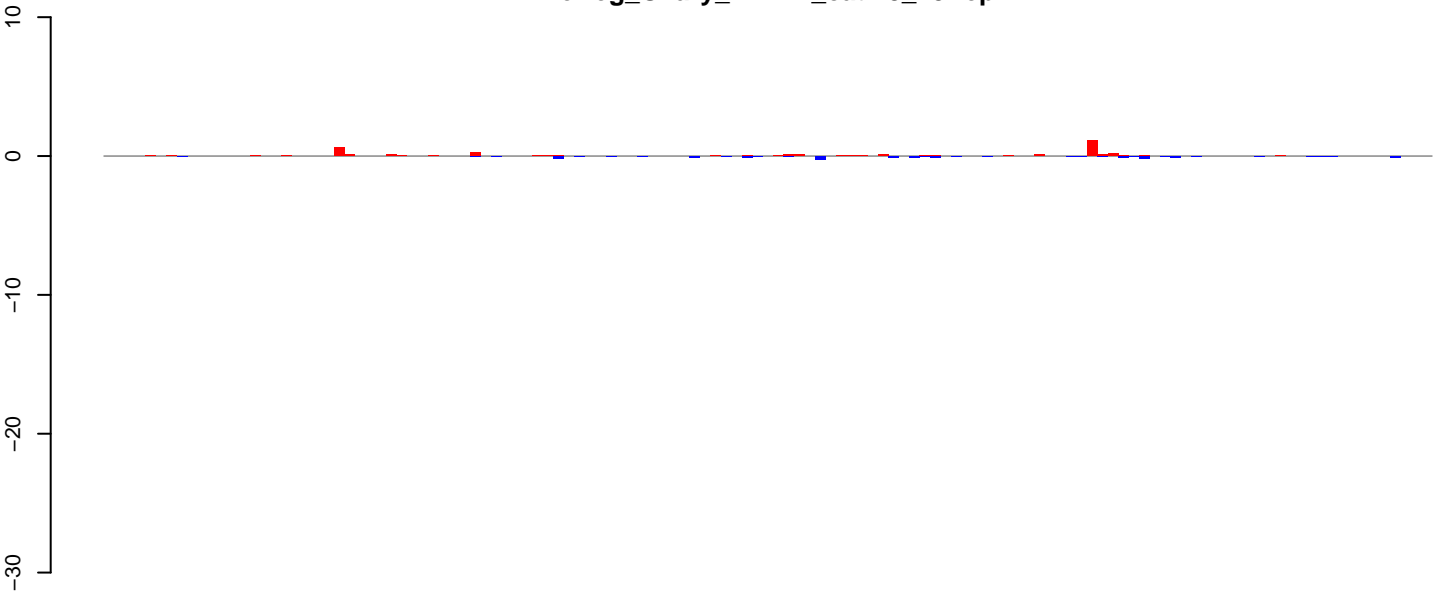

positive=4, negative=2, total=6

**AeAeg\_Ovary\_BF24h\_cat.24\_35.rep**

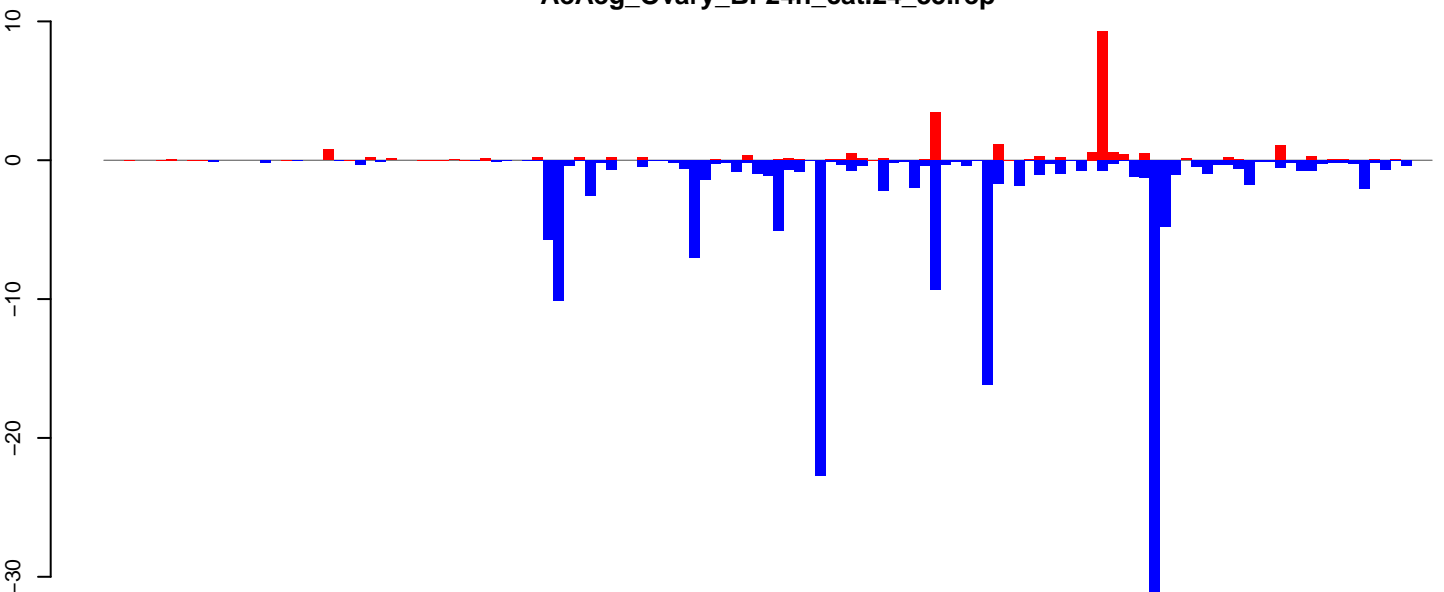

positive=23, negative=157, total=180

**AeAeg\_Ovary\_BF24h\_cat.rep**

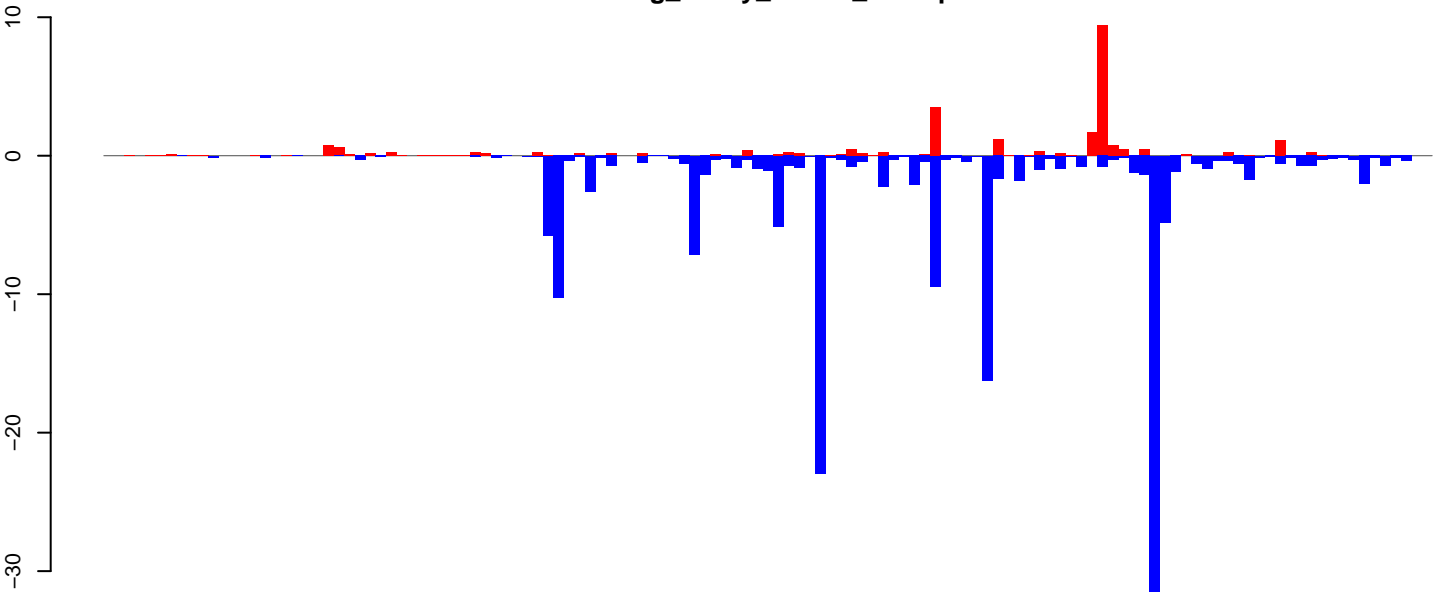

positive=27, negative=159, total=186

Window size=25, length=3156, TE@TF001152-Ty1\_copia\_Ele144:1-3156

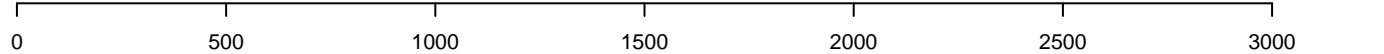

AeAeg\_Ovary\_BF24h\_cat.18\_23.rep

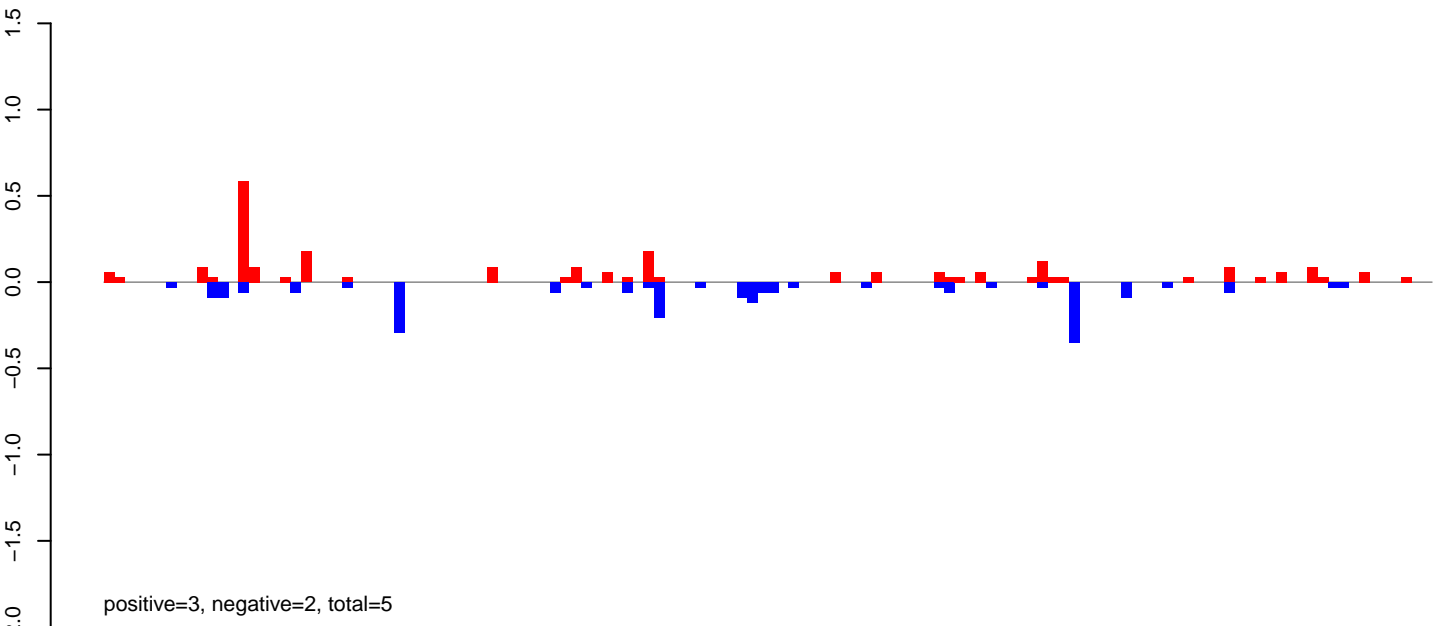

AeAeg\_Ovary\_BF24h\_cat.24\_35.rep

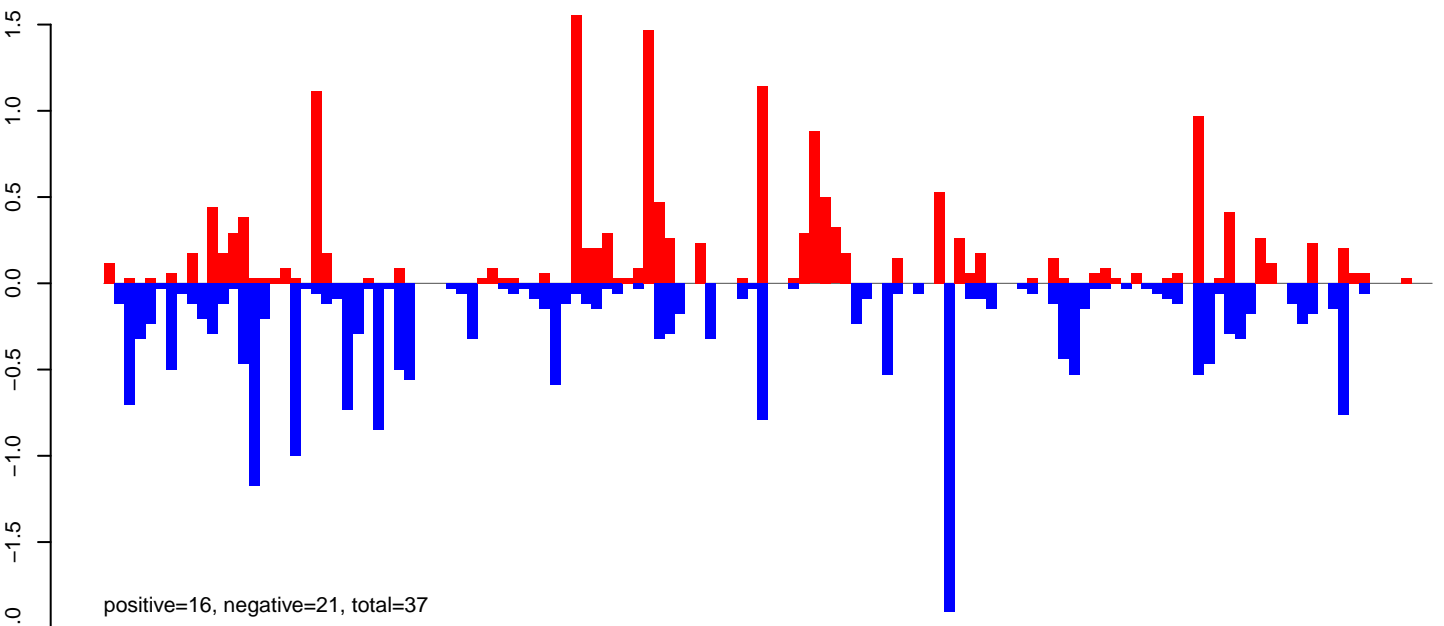

AeAeg\_Ovary\_BF24h\_cat.rep

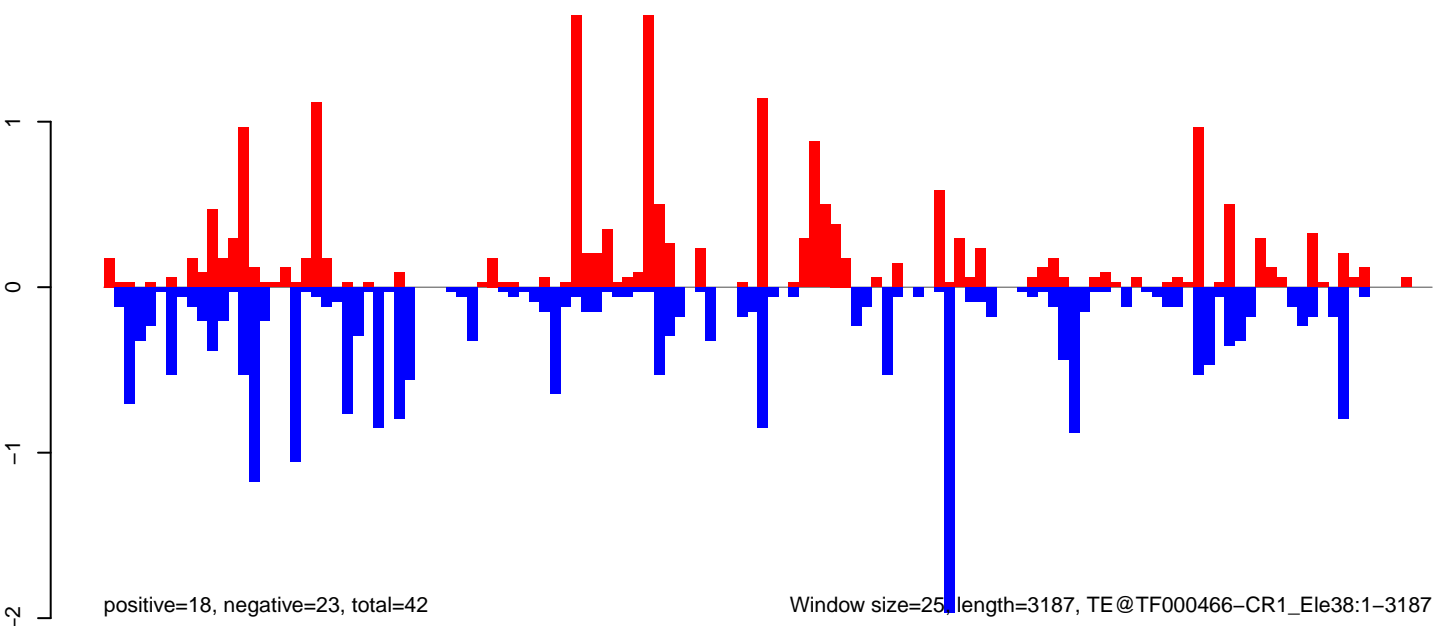

AeAeg\_Ovary\_BF24h\_cat.18\_23.rep



AeAeg\_Ovary\_BF24h\_cat.24\_35.rep

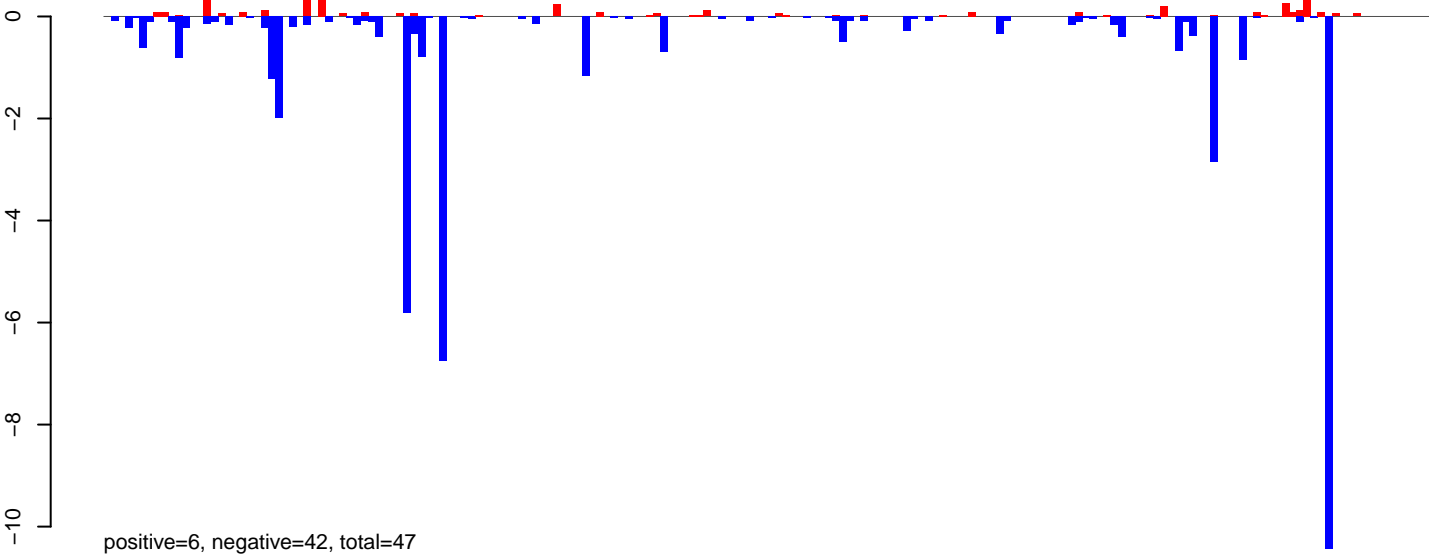

AeAeg\_Ovary\_BF24h\_cat.rep

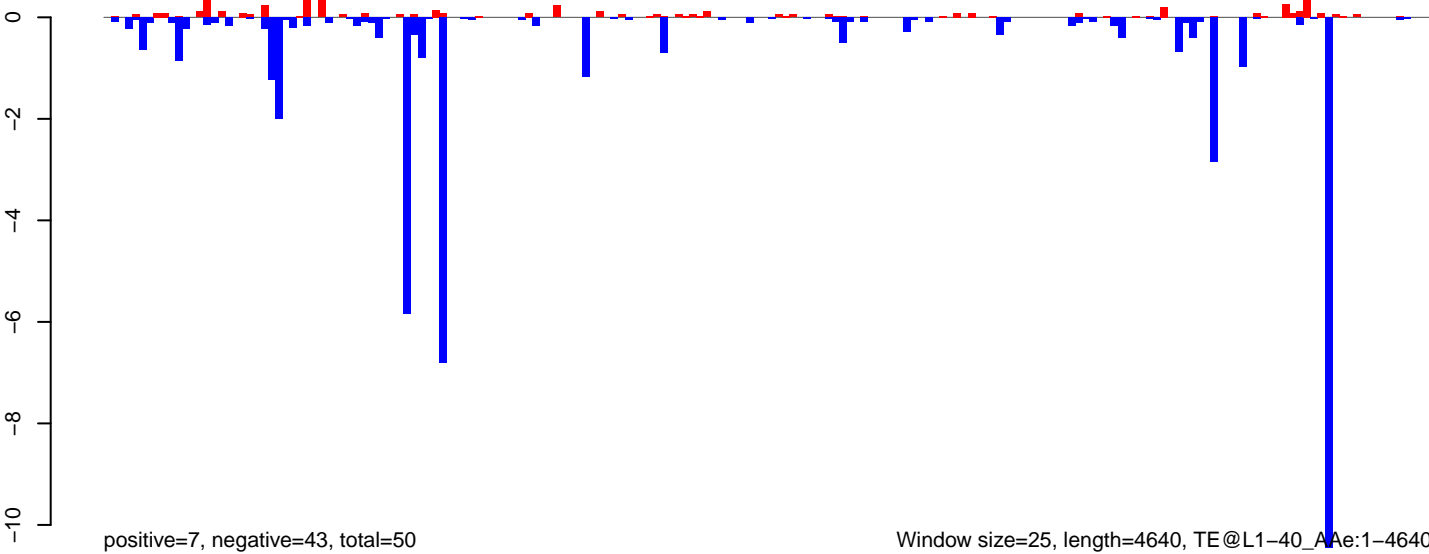

AeAeg\_Ovary\_BF24h\_cat.18\_23.rep

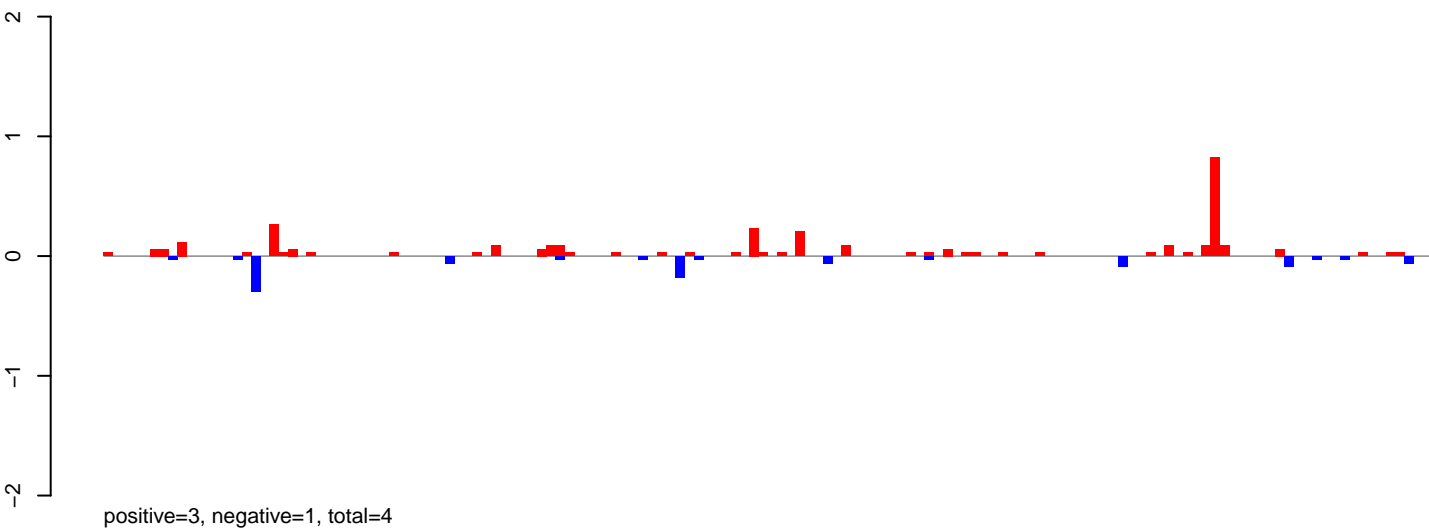

AeAeg\_Ovary\_BF24h\_cat.24\_35.rep

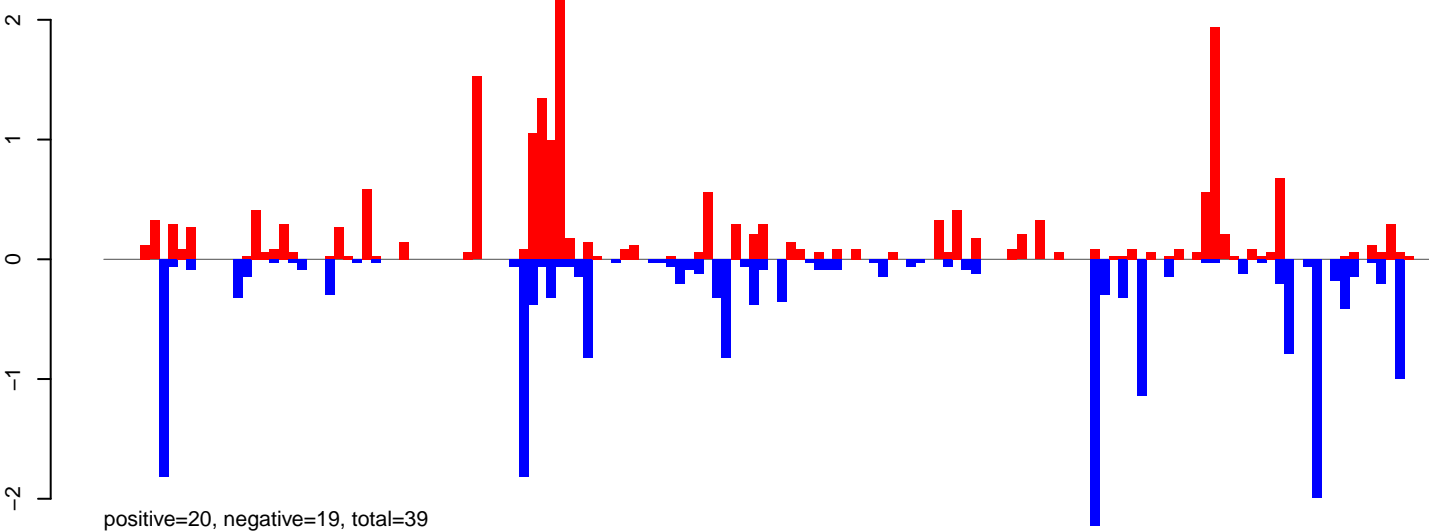

AeAeg\_Ovary\_BF24h\_cat.rep

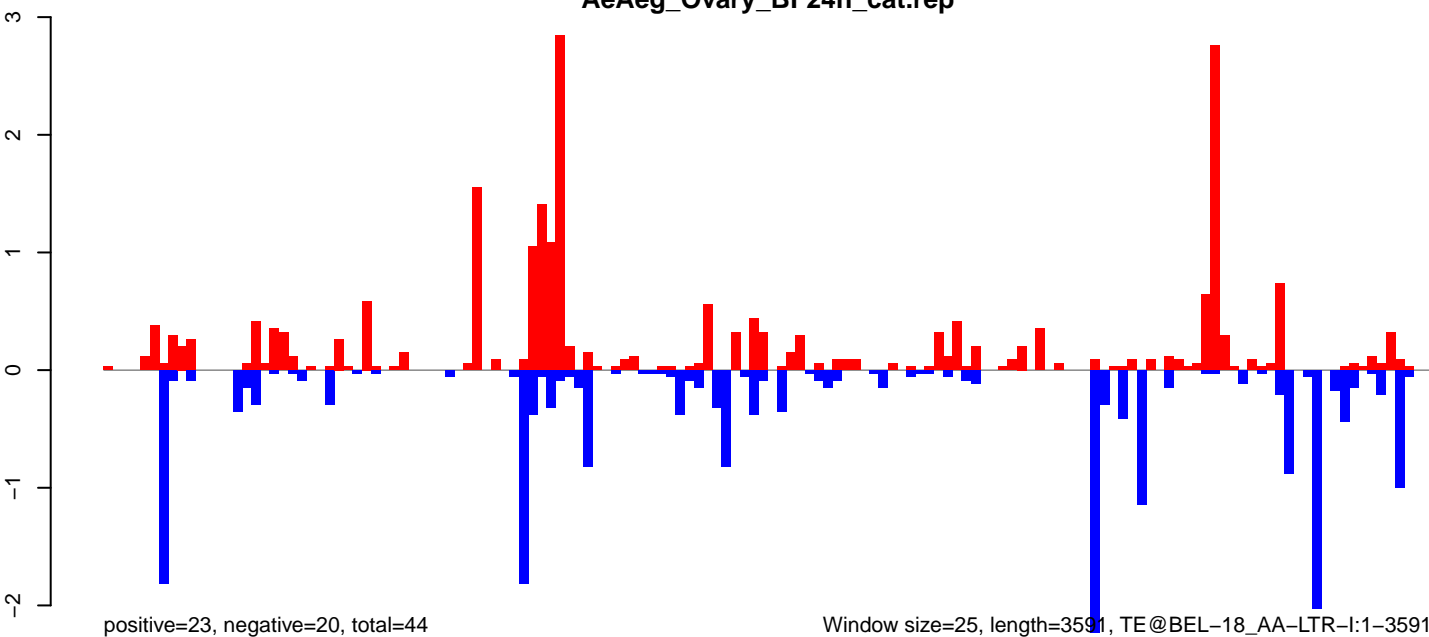

Window size=25, length=3591, TE@BEL-18\_AA-LTR-I:1-3591

AeAeg\_Ovary\_BF24h\_cat.18\_23.rep

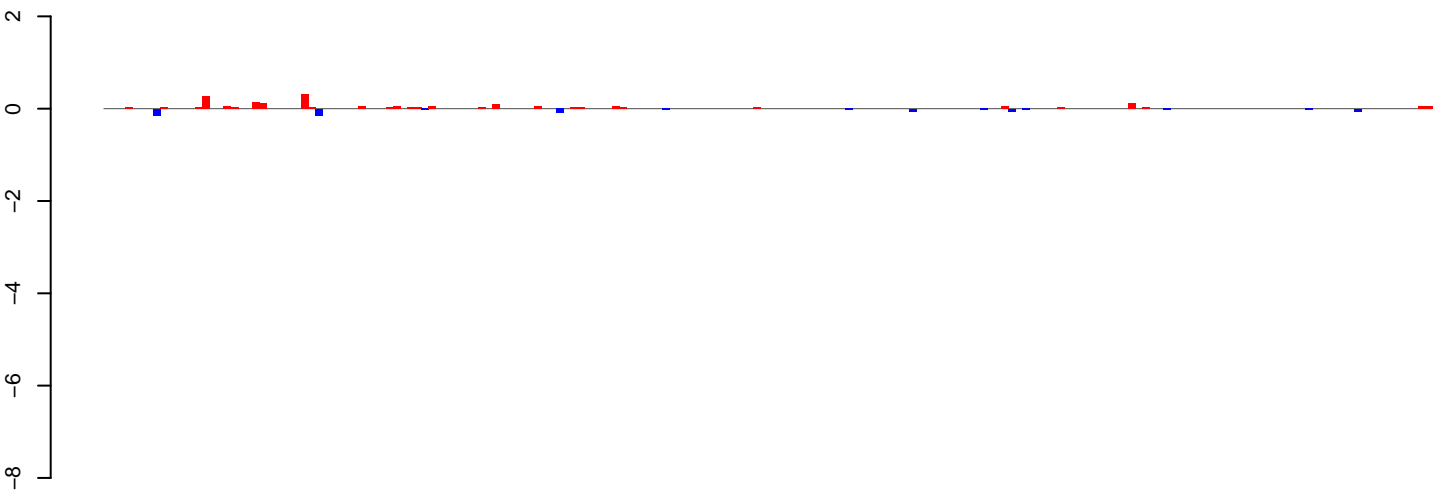

positive=2, negative=1, total=3

AeAeg\_Ovary\_BF24h\_cat.24\_35.rep

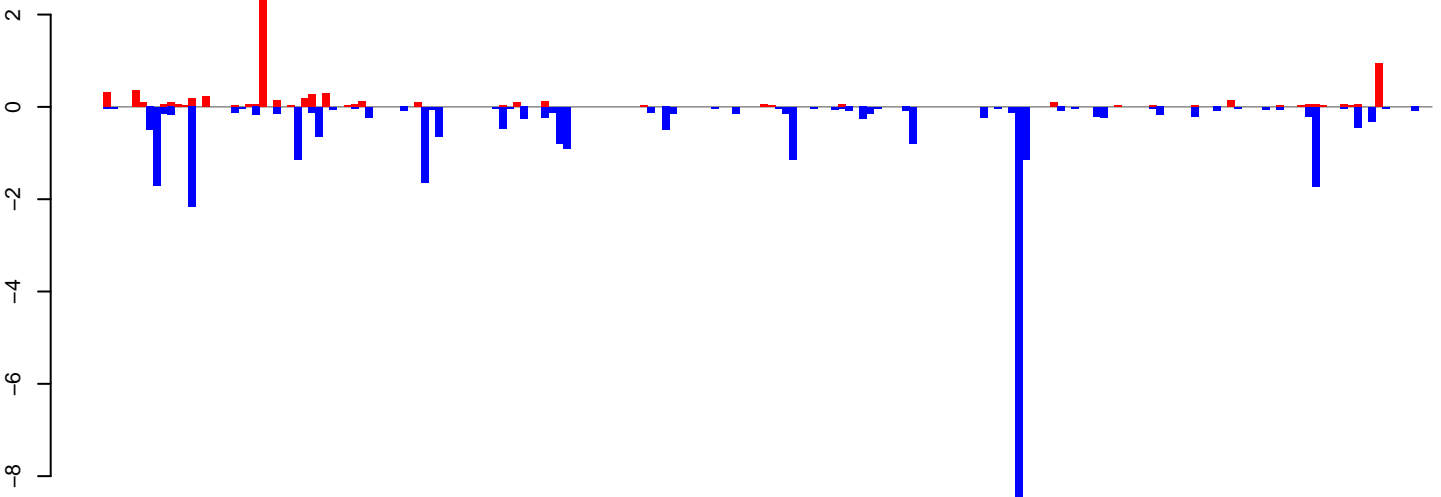

positive=8, negative=32, total=40

AeAeg\_Ovary\_BF24h\_cat.rep

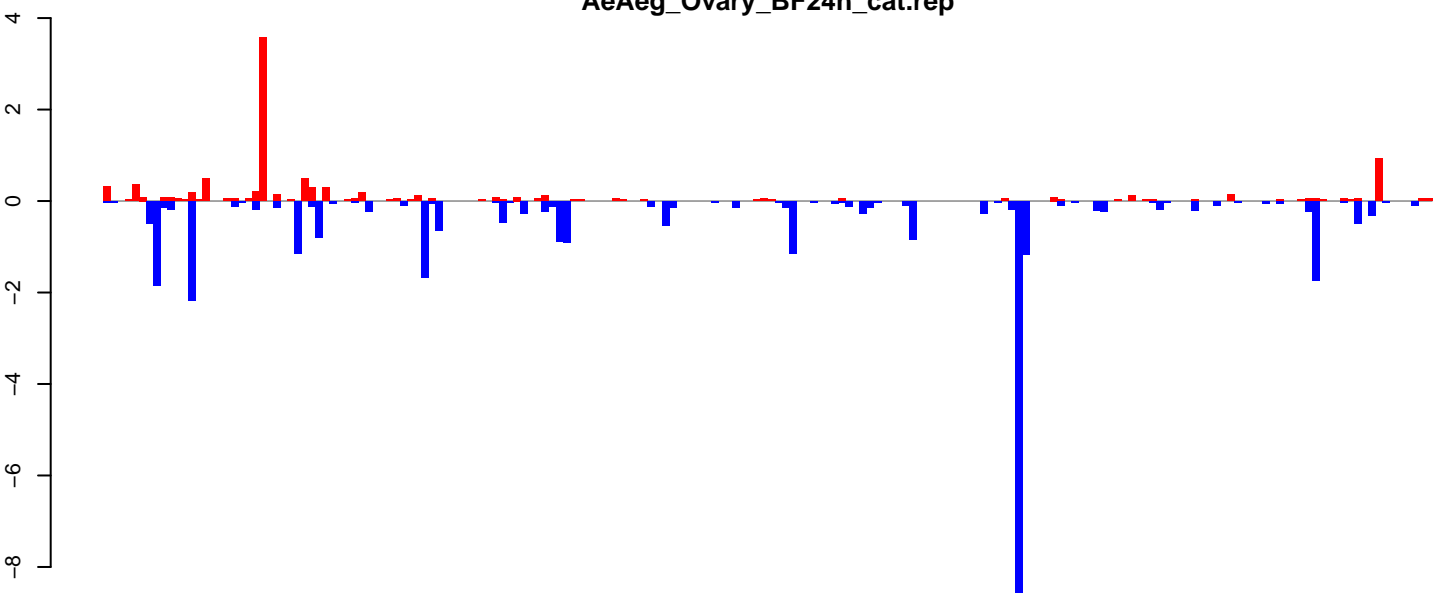

positive=10, negative=32, total=43

Window size=25, length=4688, TE@Tx1-3\_AAe:1-4688

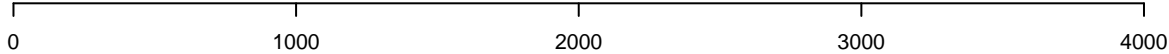

AeAeg\_Ovary\_BF24h\_cat.18\_23.rep

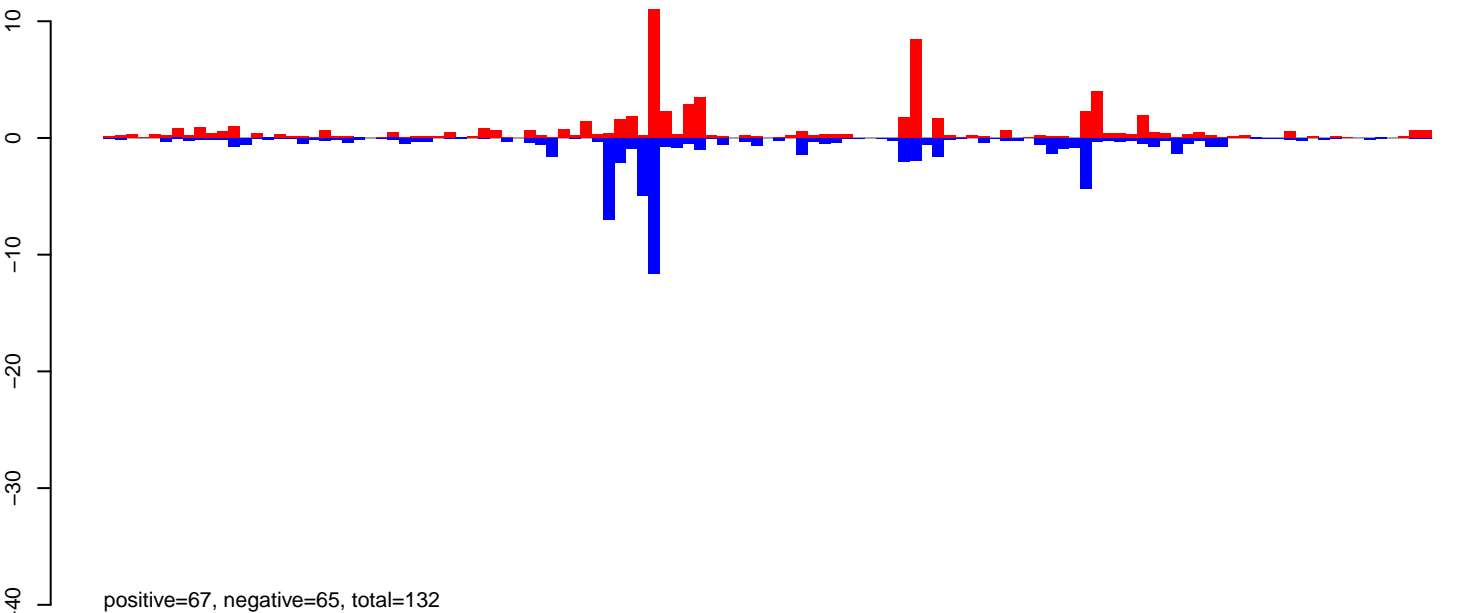

AeAeg\_Ovary\_BF24h\_cat.24\_35.rep

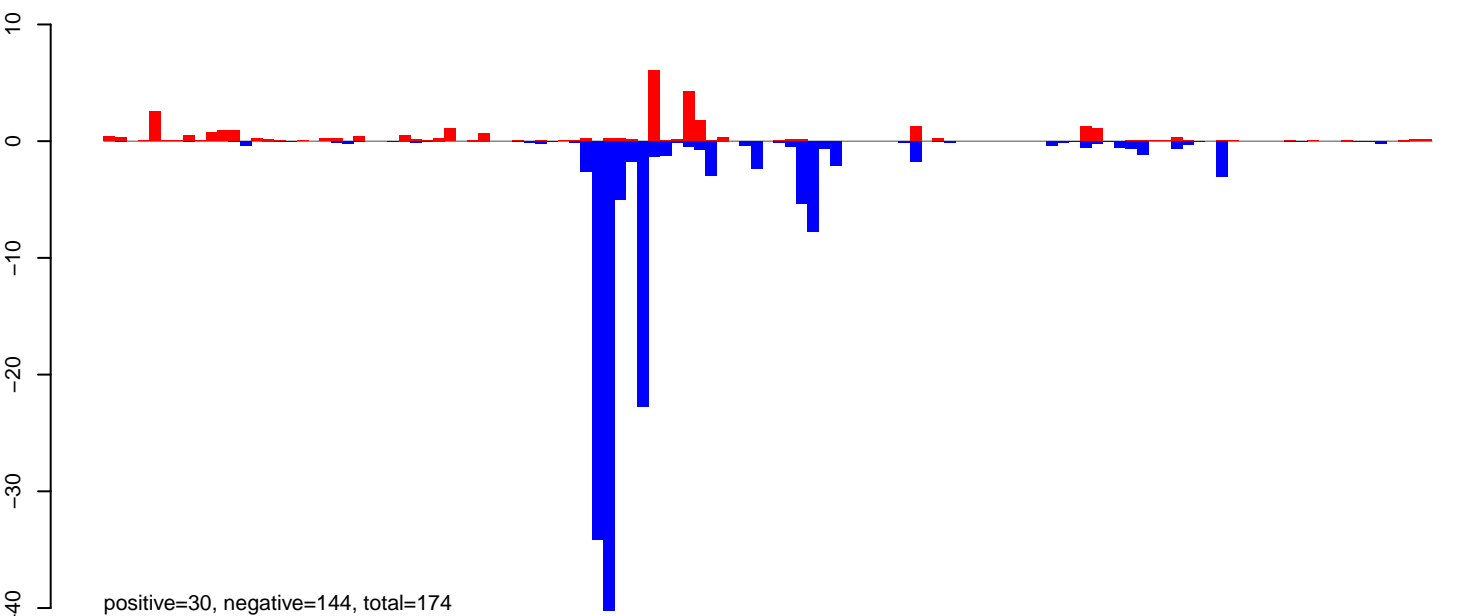

AeAeg\_Ovary\_BF24h\_cat.rep

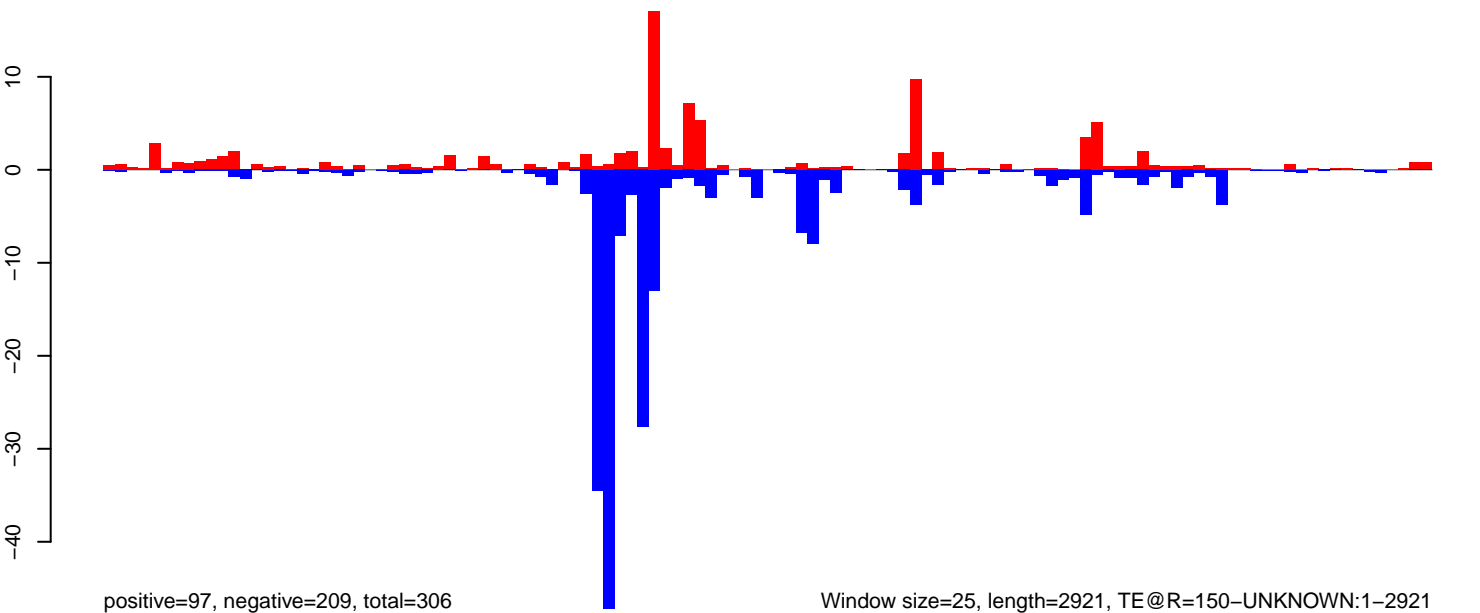



AeAeg\_Ovary\_BF24h\_cat.18\_23.rep

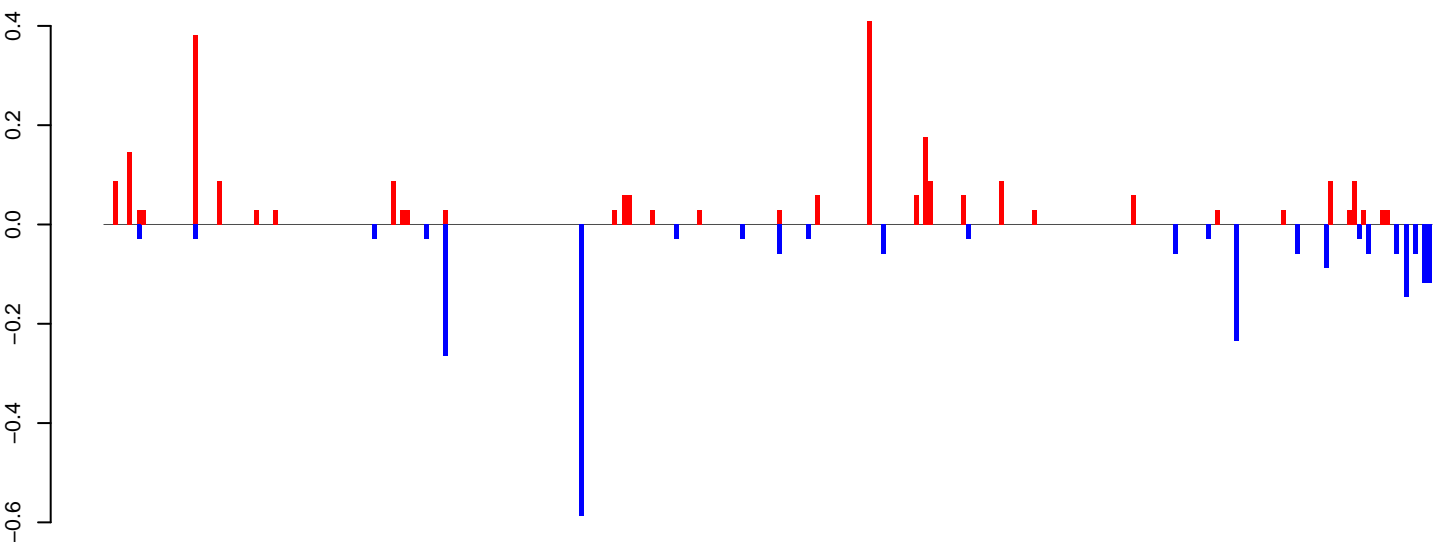

positive=3, negative=2, total=5

AeAeg\_Ovary\_BF24h\_cat.24\_35.rep

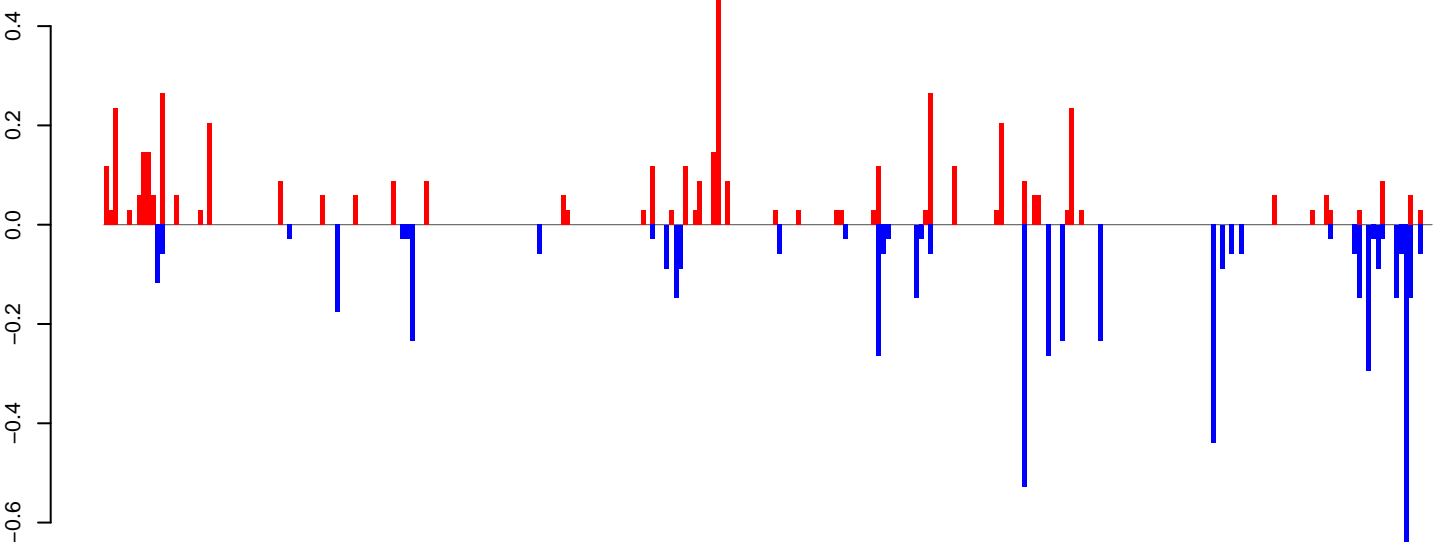

positive=5, negative=5, total=10

AeAeg\_Ovary\_BF24h\_cat.rep

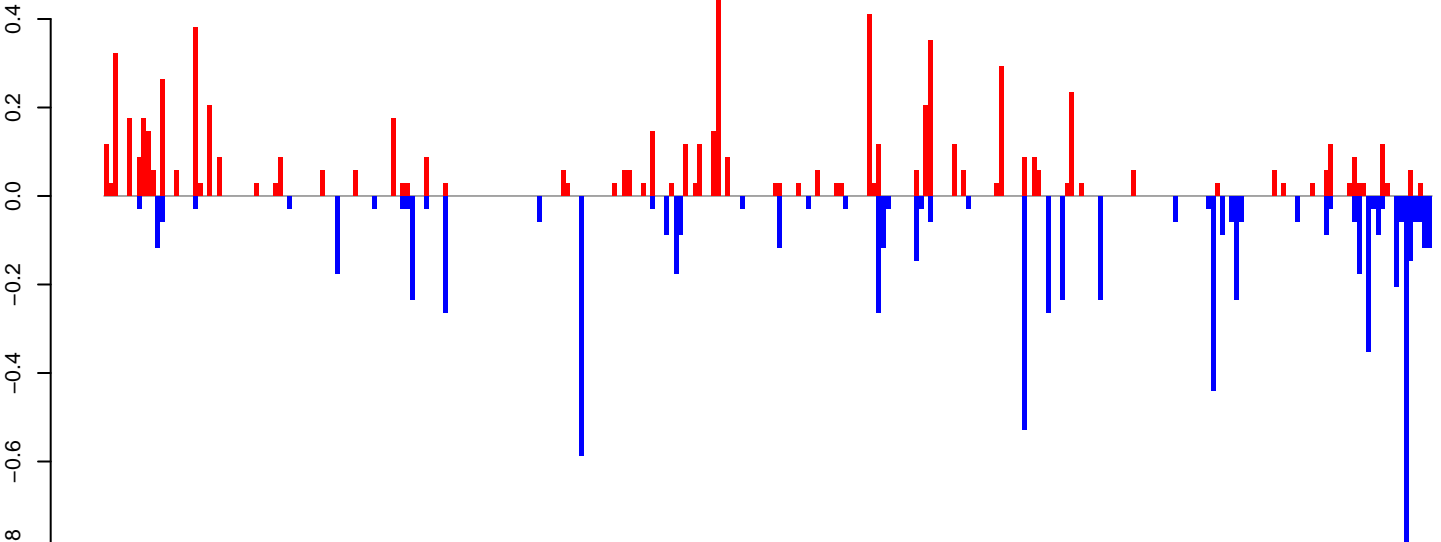

positive=7, negative=8, total=15

Window size=25, length=7050, TE@ORTE-2\_AAe:1-7050

0 1000 2000 3000 4000 5000 6000 7000

AeAeg\_Ovary\_BF24h\_cat.18\_23.rep

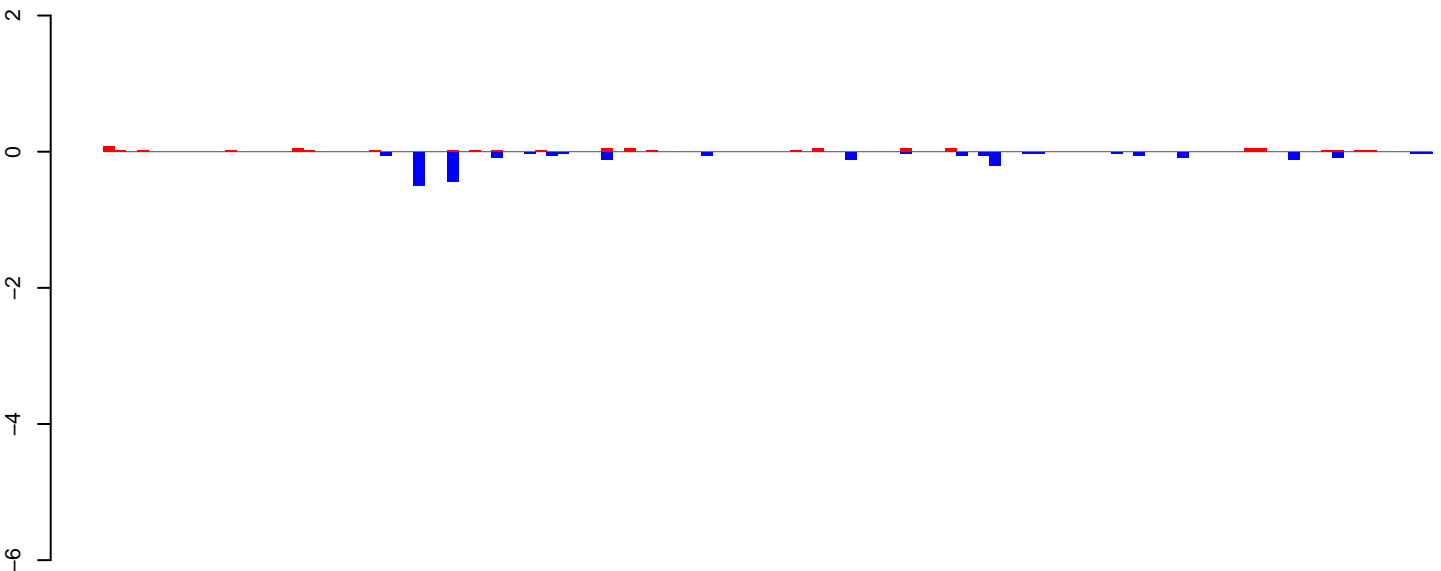

positive=1, negative=2, total=3

AeAeg\_Ovary\_BF24h\_cat.24\_35.rep

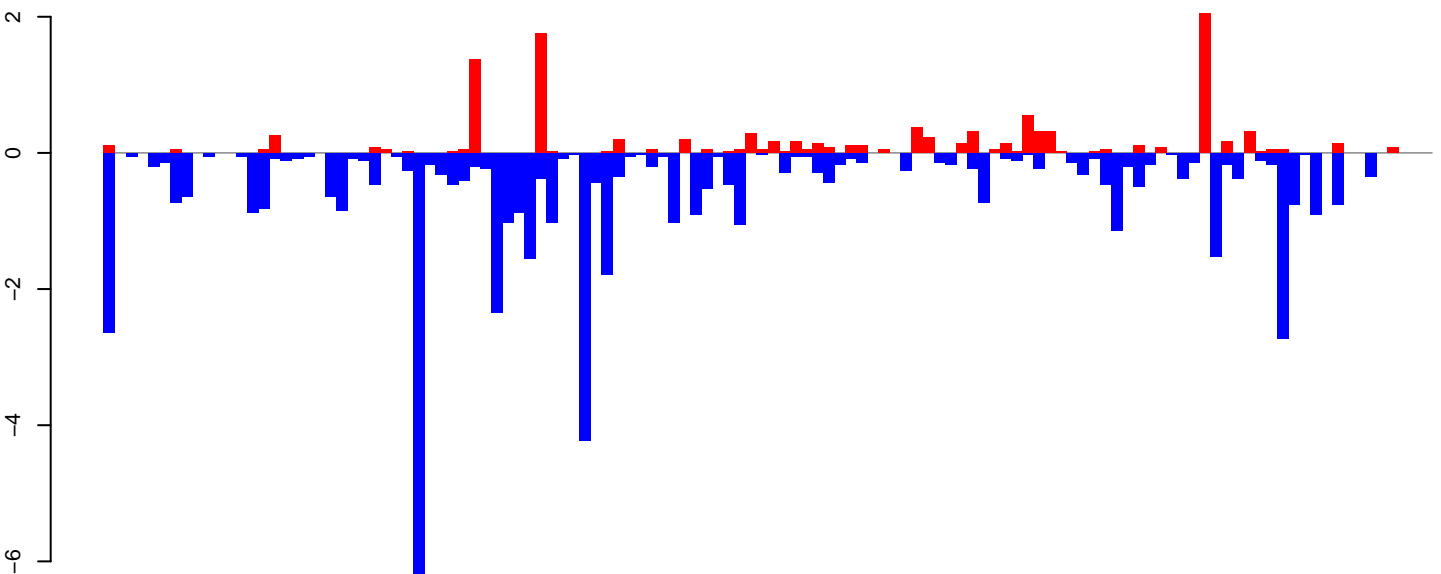

positive=12, negative=51, total=63

AeAeg\_Ovary\_BF24h\_cat.rep

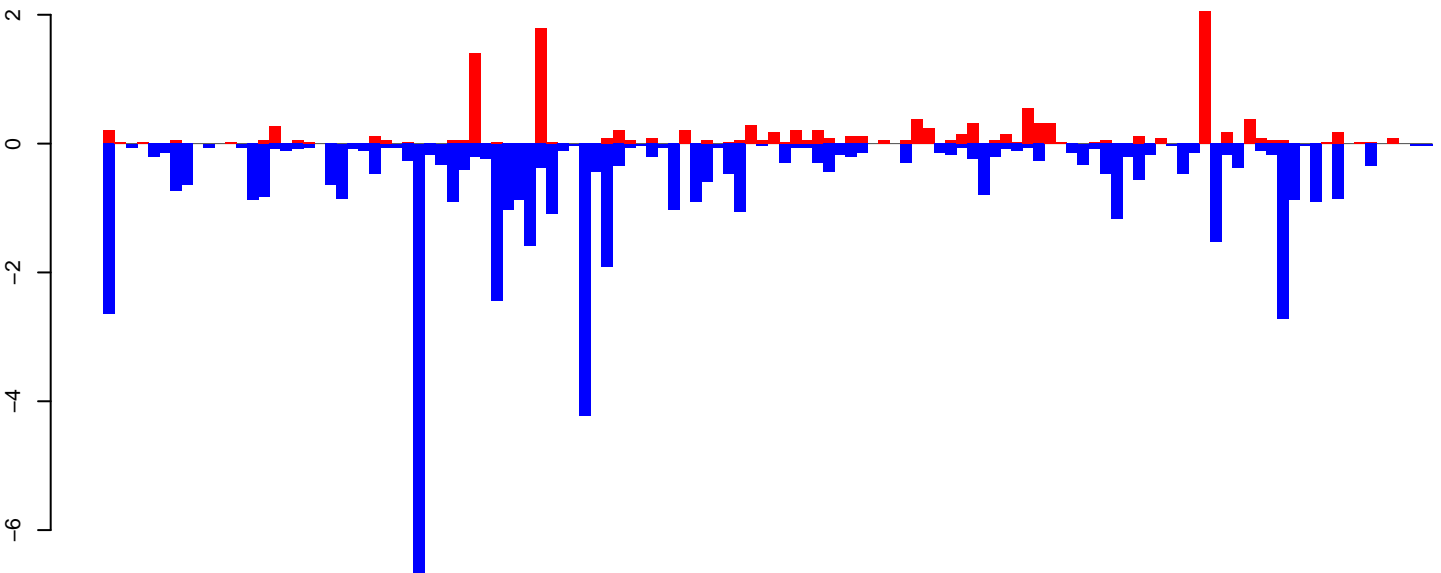

positive=13, negative=54, total=67

Window size=25, length=2999, TE@CR1-109\_AAe:1-2999

0 500 1000 1500 2000 2500 3000

**AeAeg\_Ovary\_BF24h\_cat.18\_23.rep**

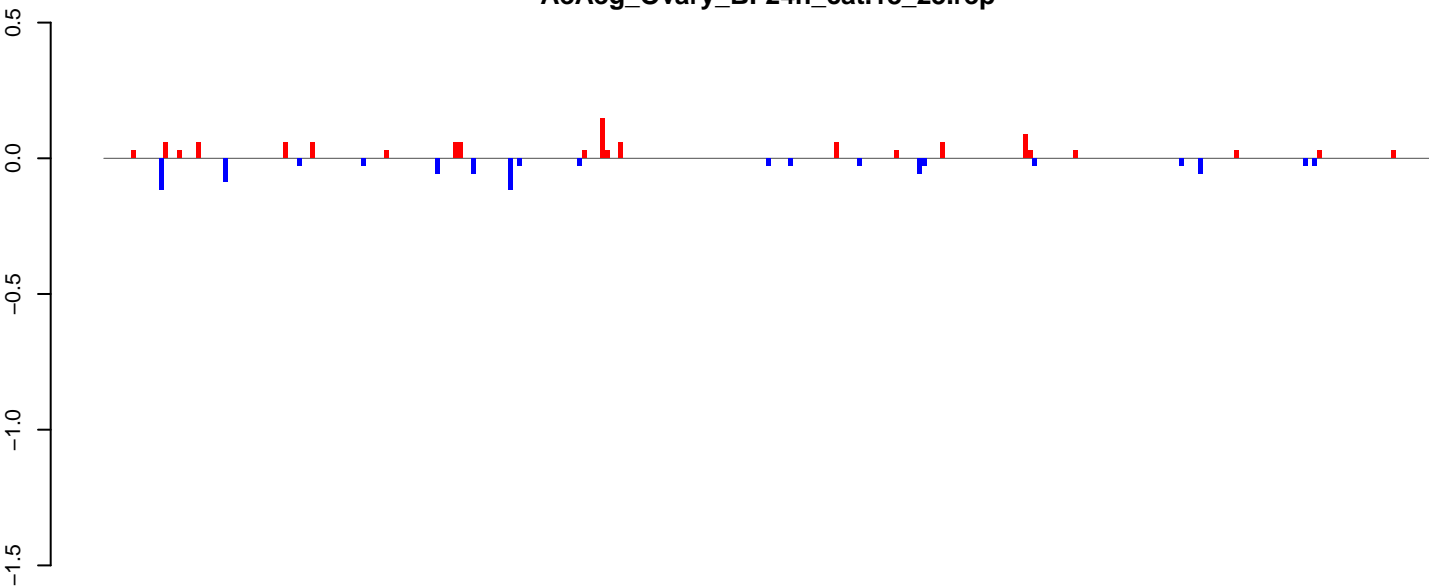

positive=1, negative=1, total=2

**AeAeg\_Ovary\_BF24h\_cat.24\_35.rep**

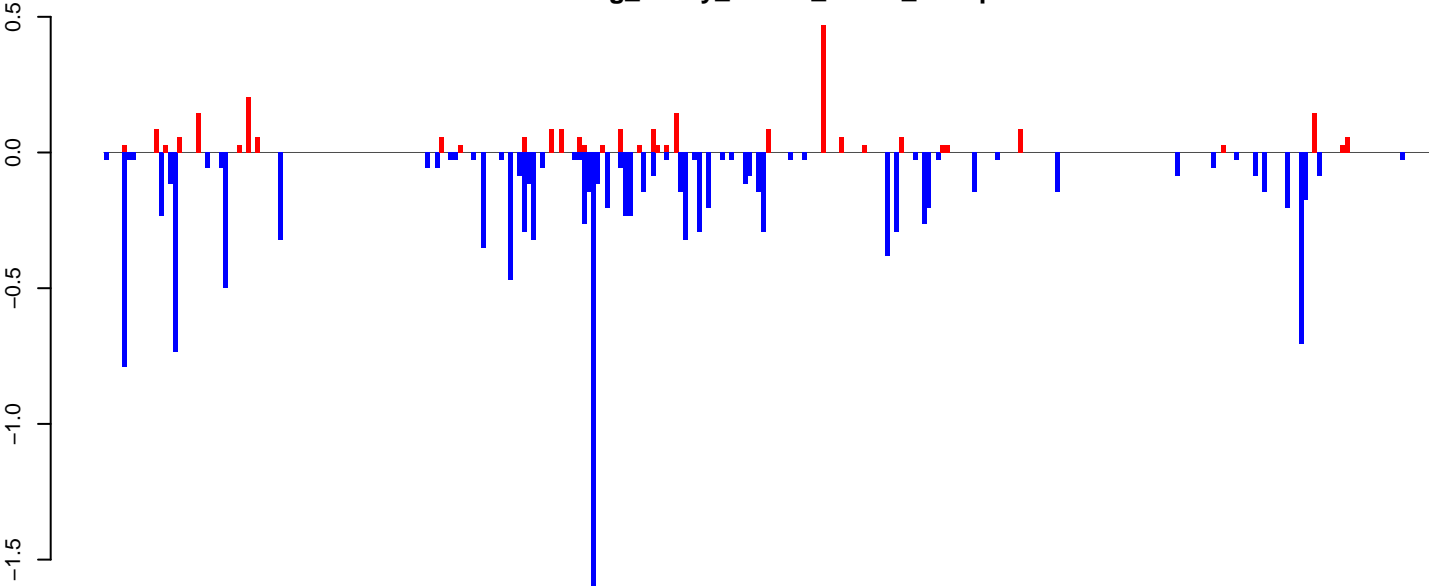

positive=3, negative=13, total=16

**AeAeg\_Ovary\_BF24h\_cat.rep**

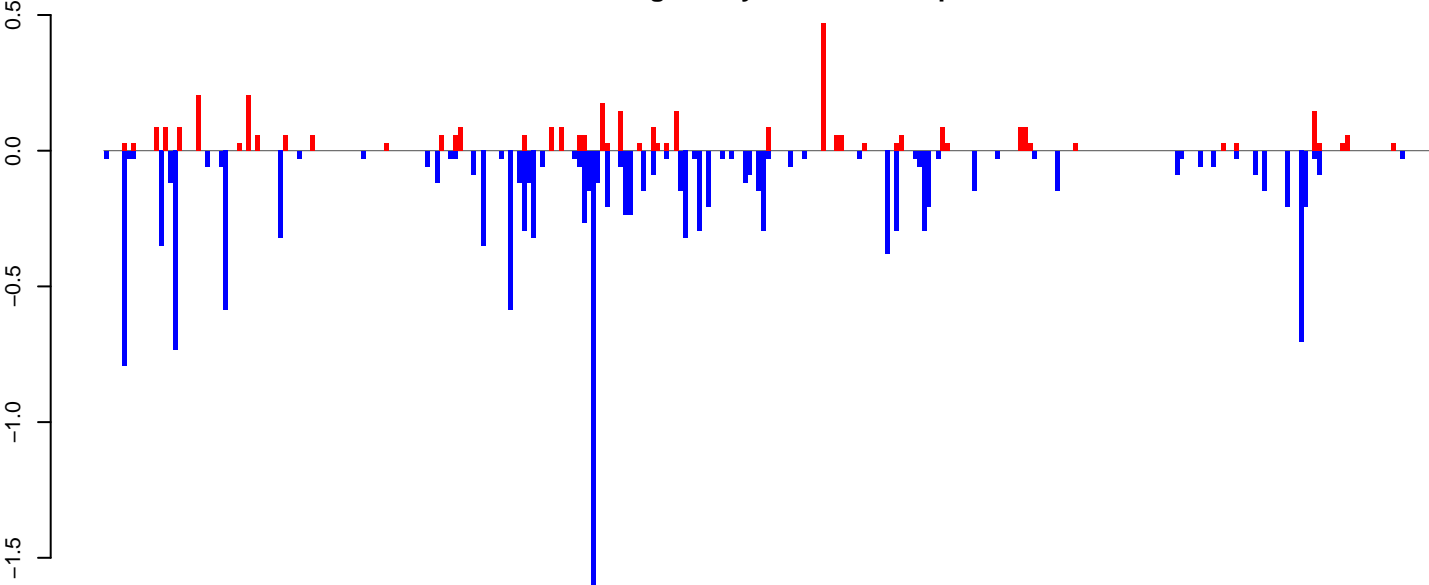

positive=4, negative=14, total=18

Window size=25, length=7206, TE@BEL-182\_AA-LTR-I:1-7206

0 2000 4000 6000

AeAeg\_Ovary\_BF24h\_cat.18\_23.rep



AeAeg\_Ovary\_BF24h\_cat.24\_35.rep

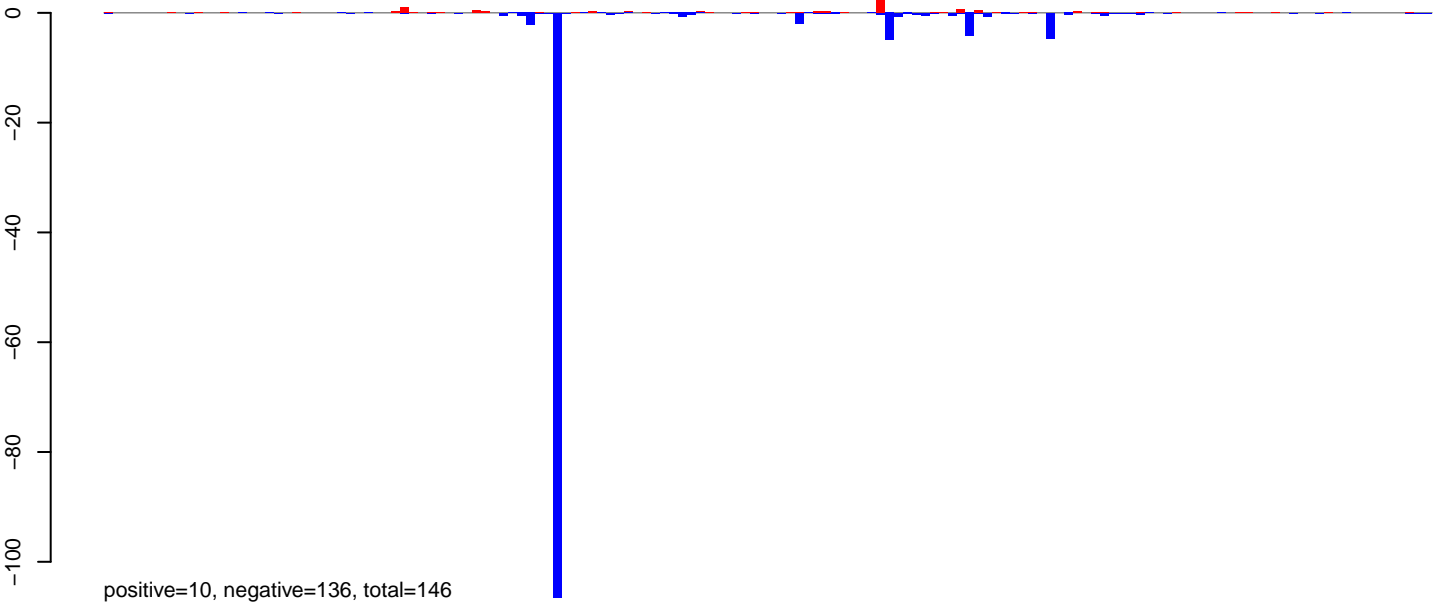

AeAeg\_Ovary\_BF24h\_cat.rep

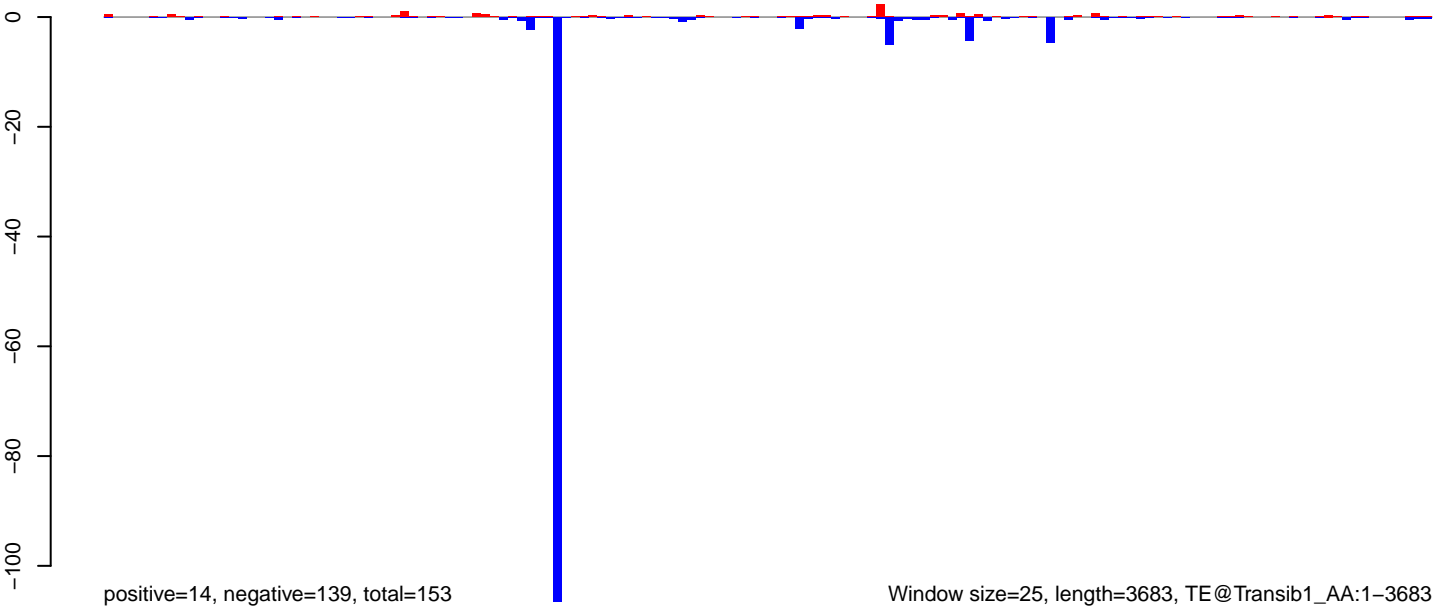

Window size=25, length=3683, TE@Transib1\_AA:1-3683

0 1000 2000 3000

AeAeg\_Ovary\_BF24h\_cat.18\_23.rep

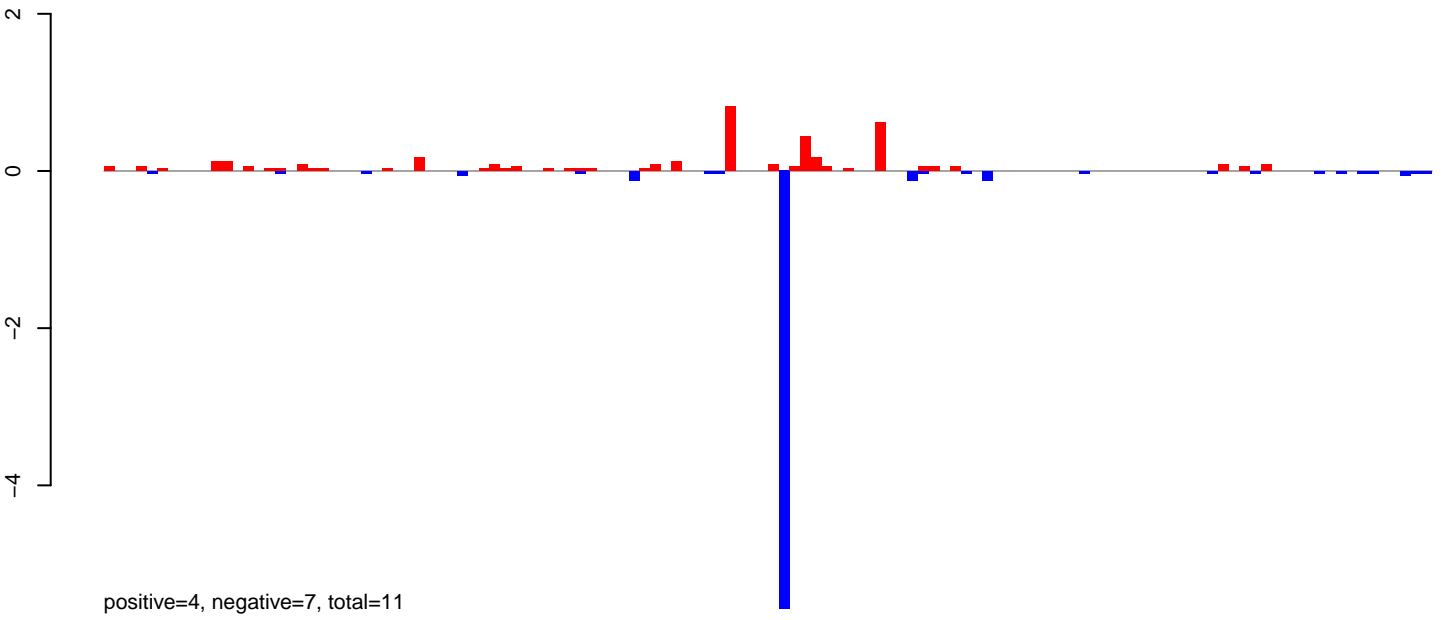

AeAeg\_Ovary\_BF24h\_cat.24\_35.rep

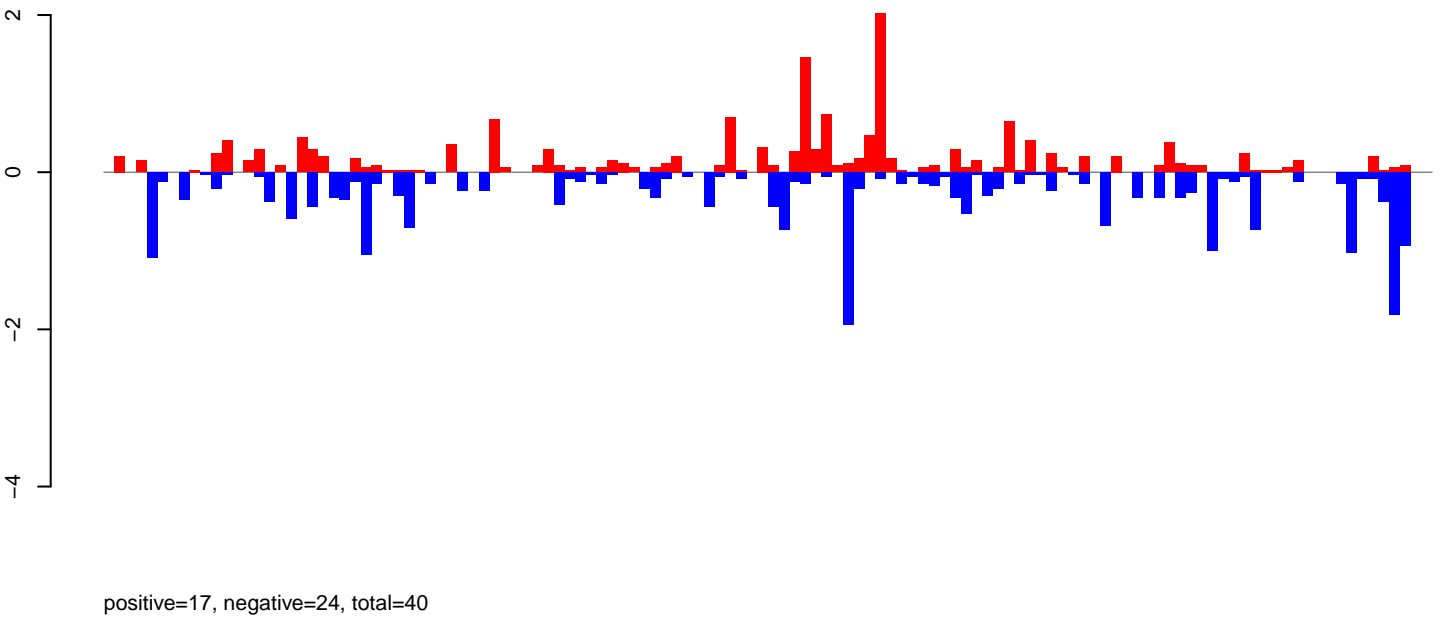

AeAeg\_Ovary\_BF24h\_cat.rep

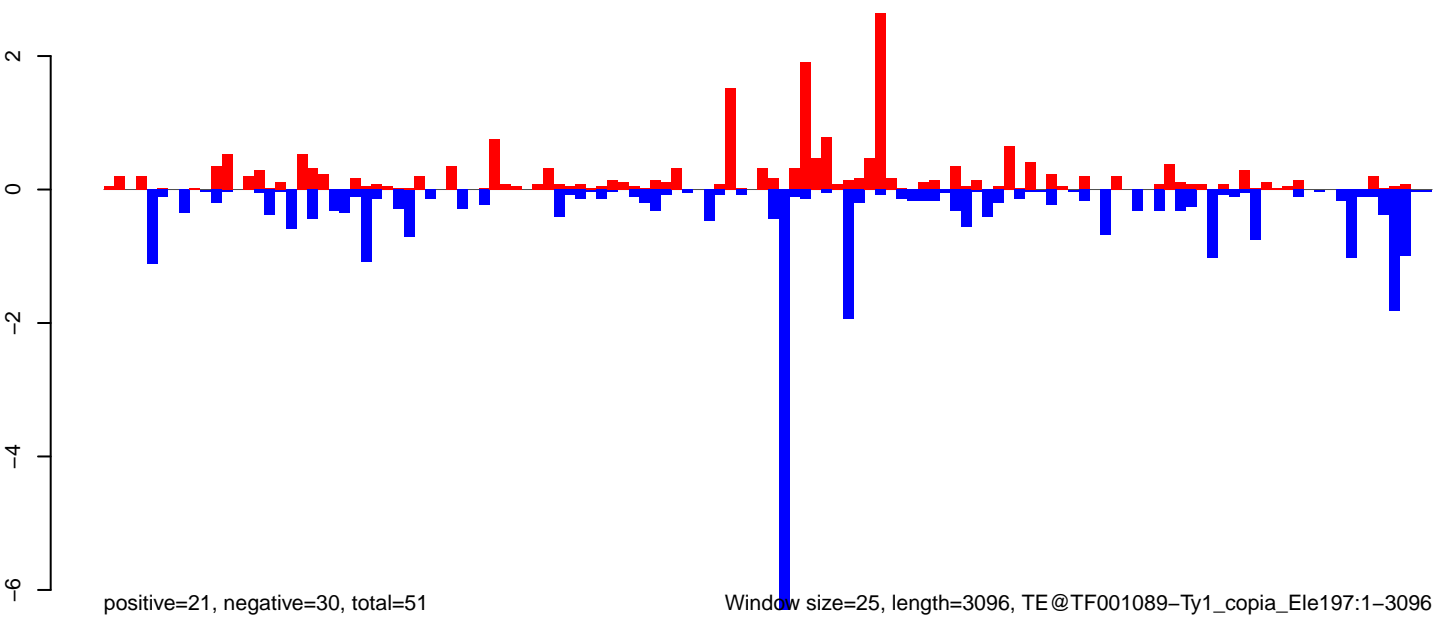

AeAeg\_Ovary\_BF24h\_cat.18\_23.rep

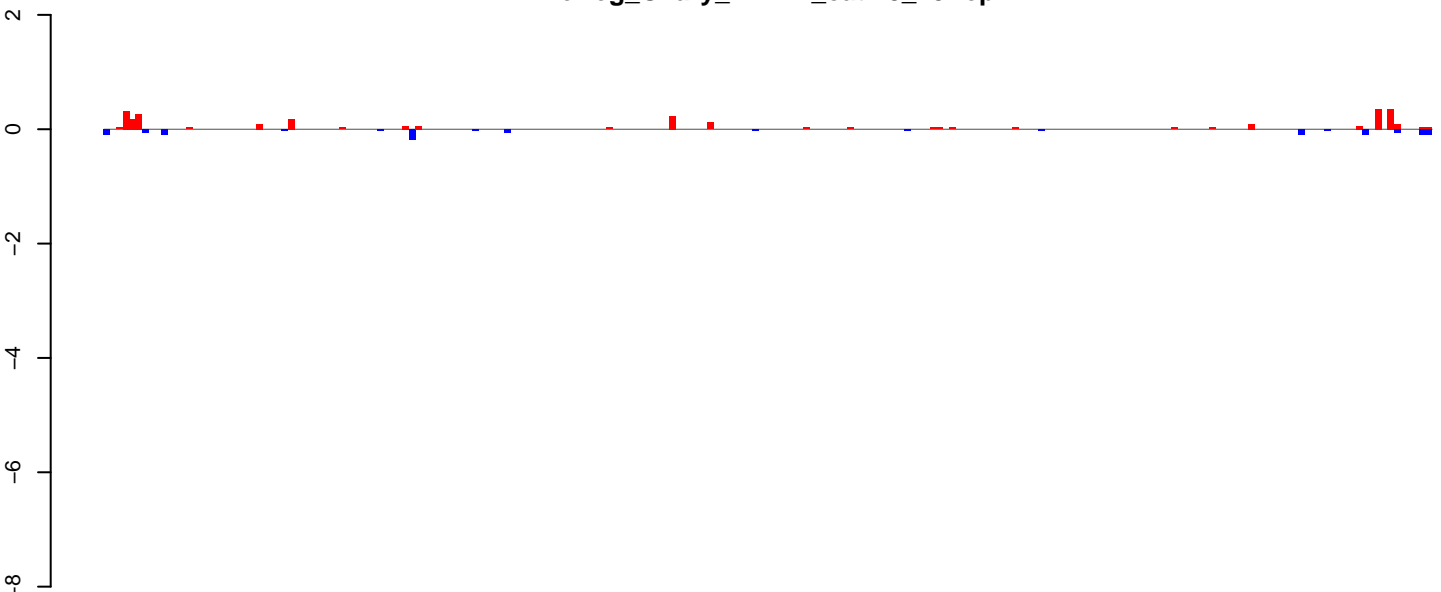

positive=3, negative=1, total=4

AeAeg\_Ovary\_BF24h\_cat.24\_35.rep

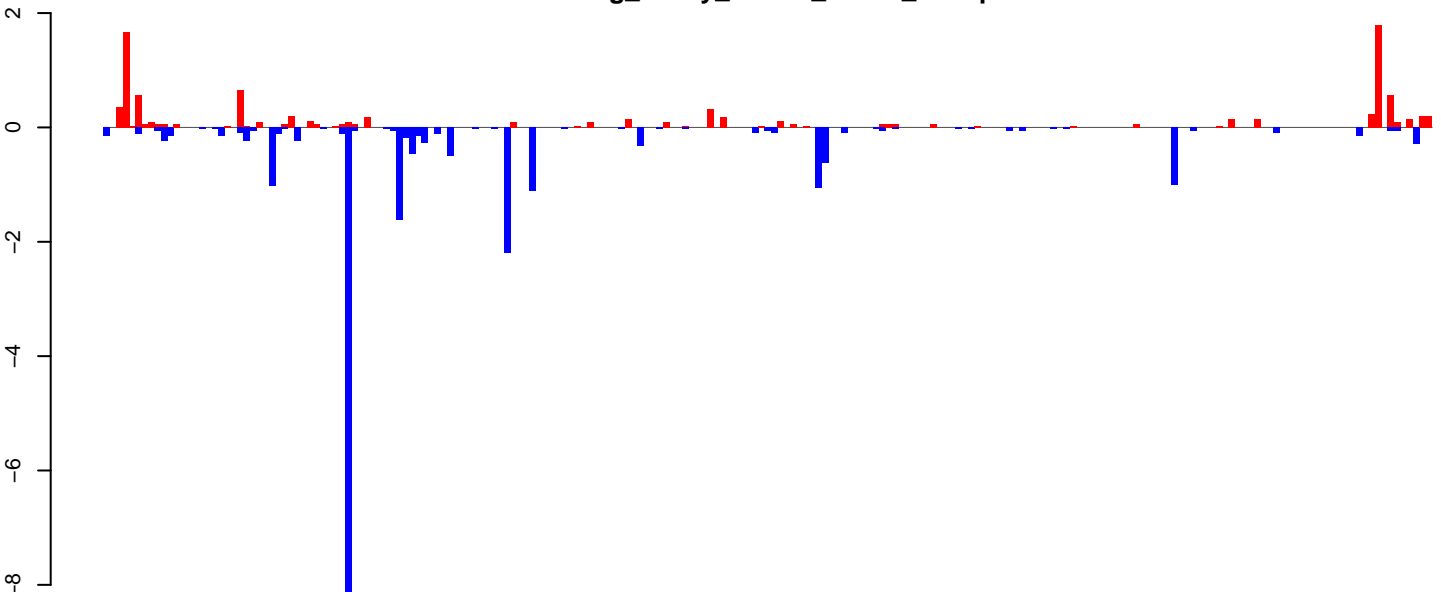

positive=10, negative=23, total=32

AeAeg\_Ovary\_BF24h\_cat.rep

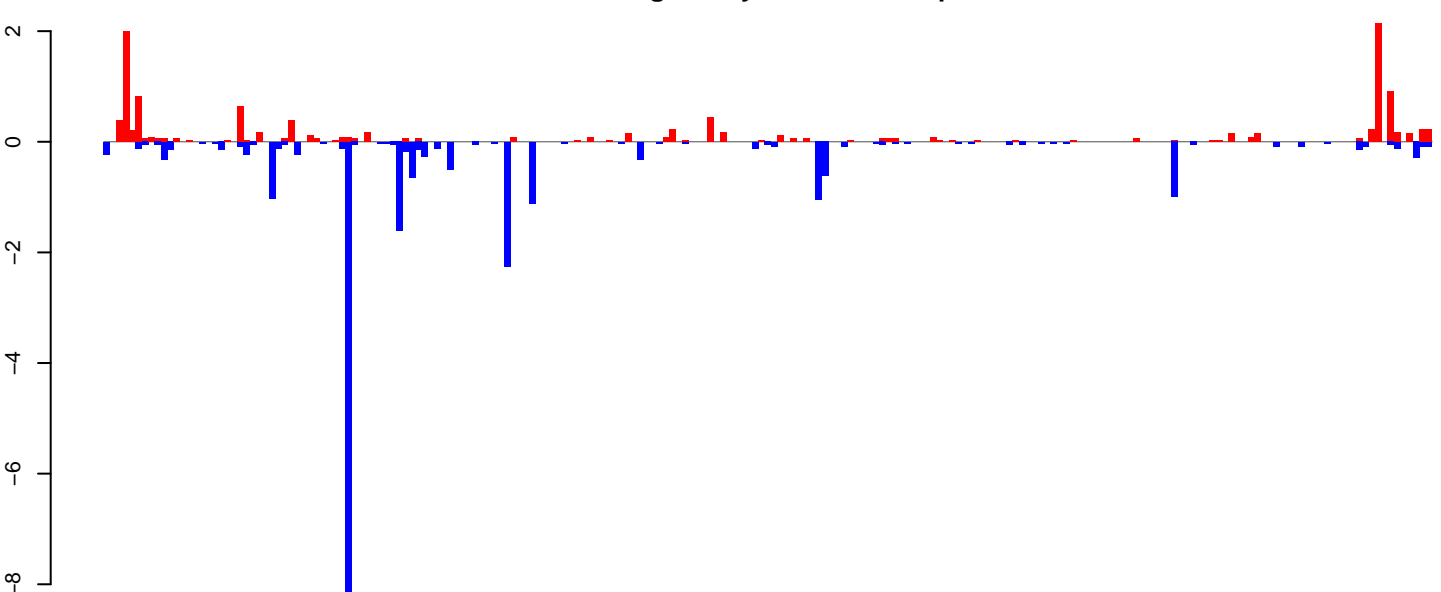

positive=13, negative=24, total=36

Window size=25, length=5219, TE@TF000486-Ty3\_gypsy\_Ele143:1-5219

0 1000 2000 3000 4000 5000

AeAeg\_Ovary\_BF24h\_cat.18\_23.rep

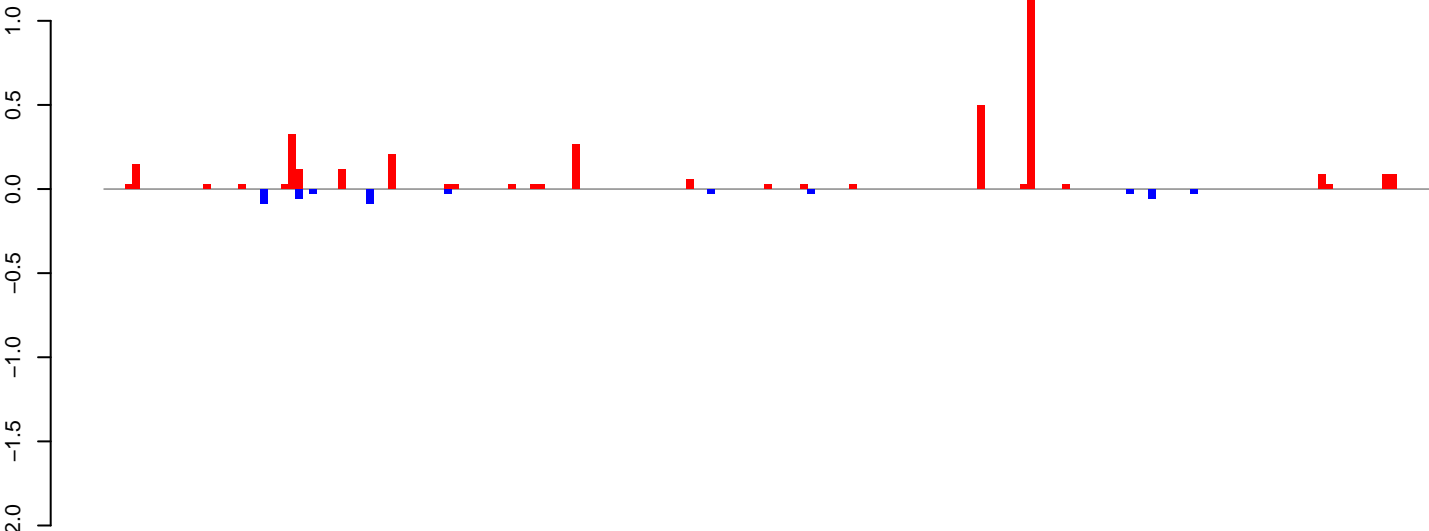

positive=4, negative=0, total=4

AeAeg\_Ovary\_BF24h\_cat.24\_35.rep

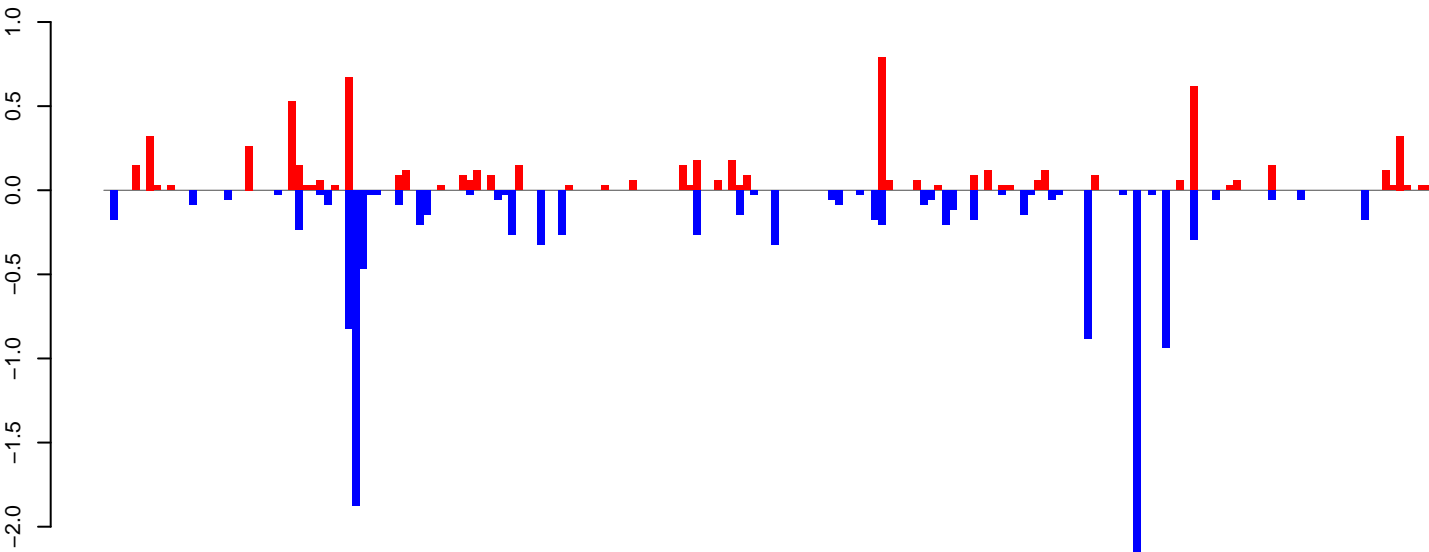

positive=7, negative=12, total=19

AeAeg\_Ovary\_BF24h\_cat.rep

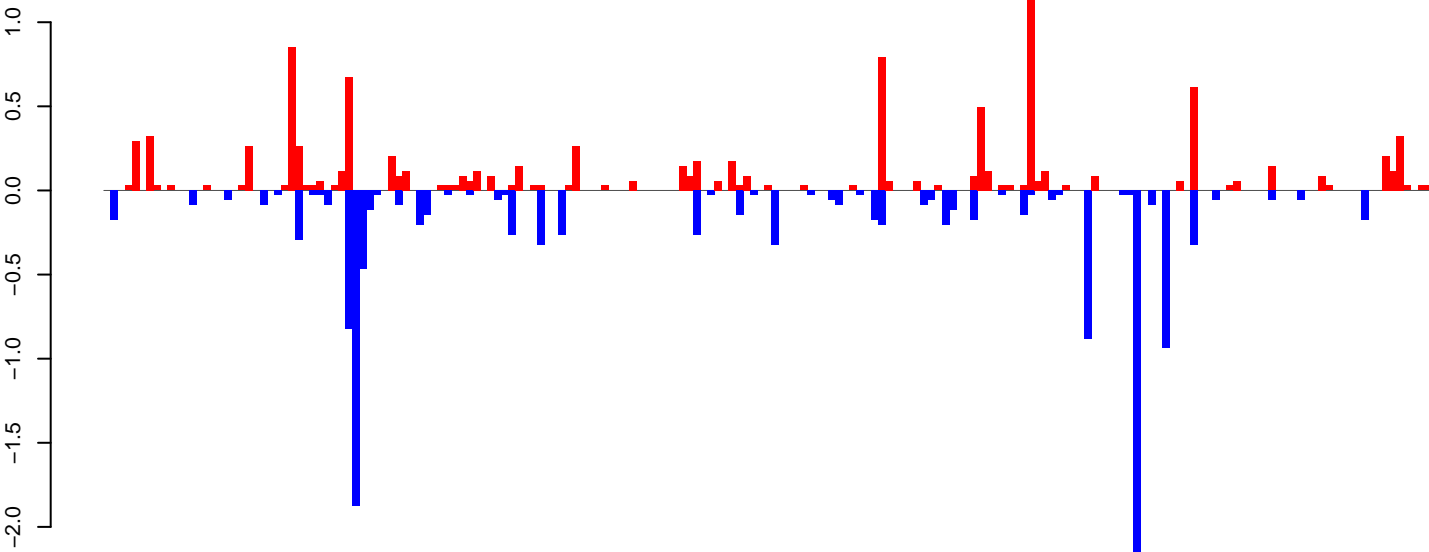

positive=11, negative=13, total=23

Window size=25, length=4668, TE@TF000368-Ty3\_gypsy\_Ele83:1-4668

0 1000 2000 3000 4000

AeAeg\_Ovary\_BF24h\_cat.18\_23.rep

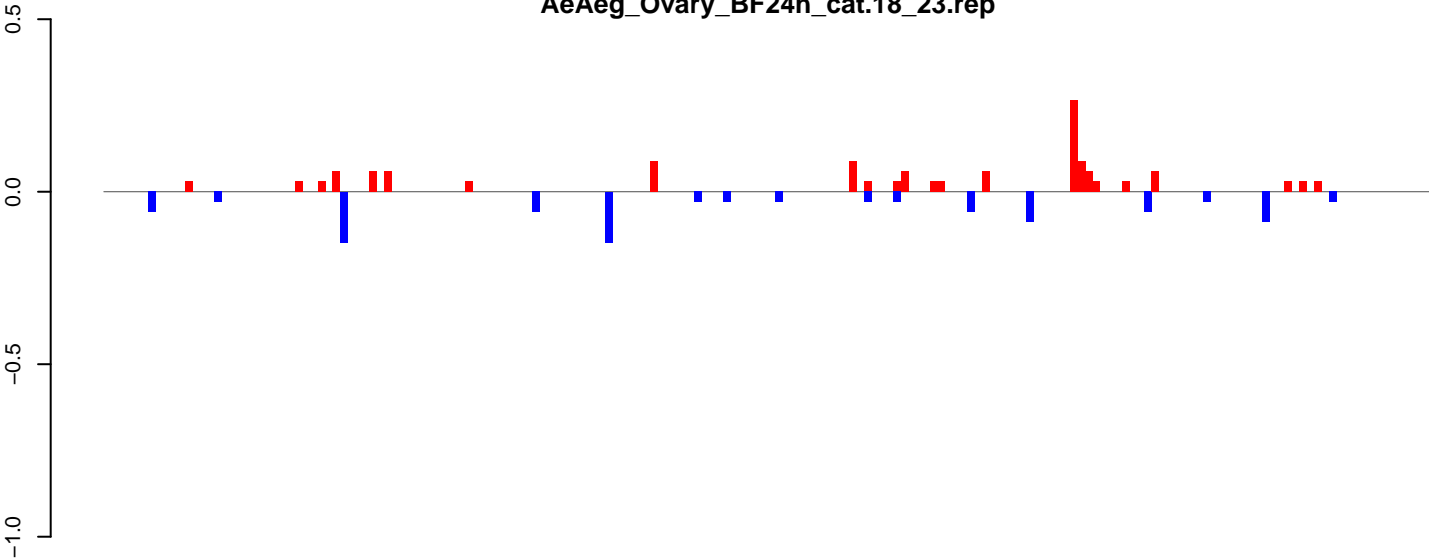

positive=1, negative=1, total=2

AeAeg\_Ovary\_BF24h\_cat.24\_35.rep

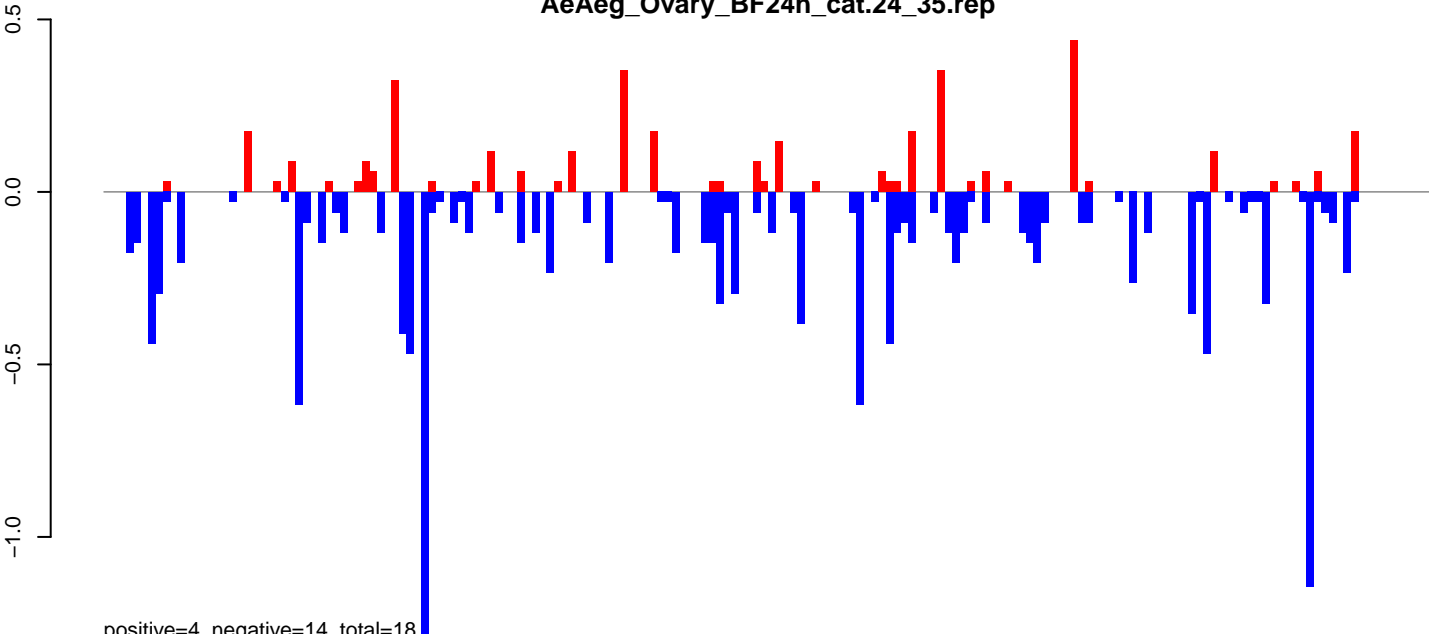

positive=4, negative=14, total=18

AeAeg\_Ovary\_BF24h\_cat.rep

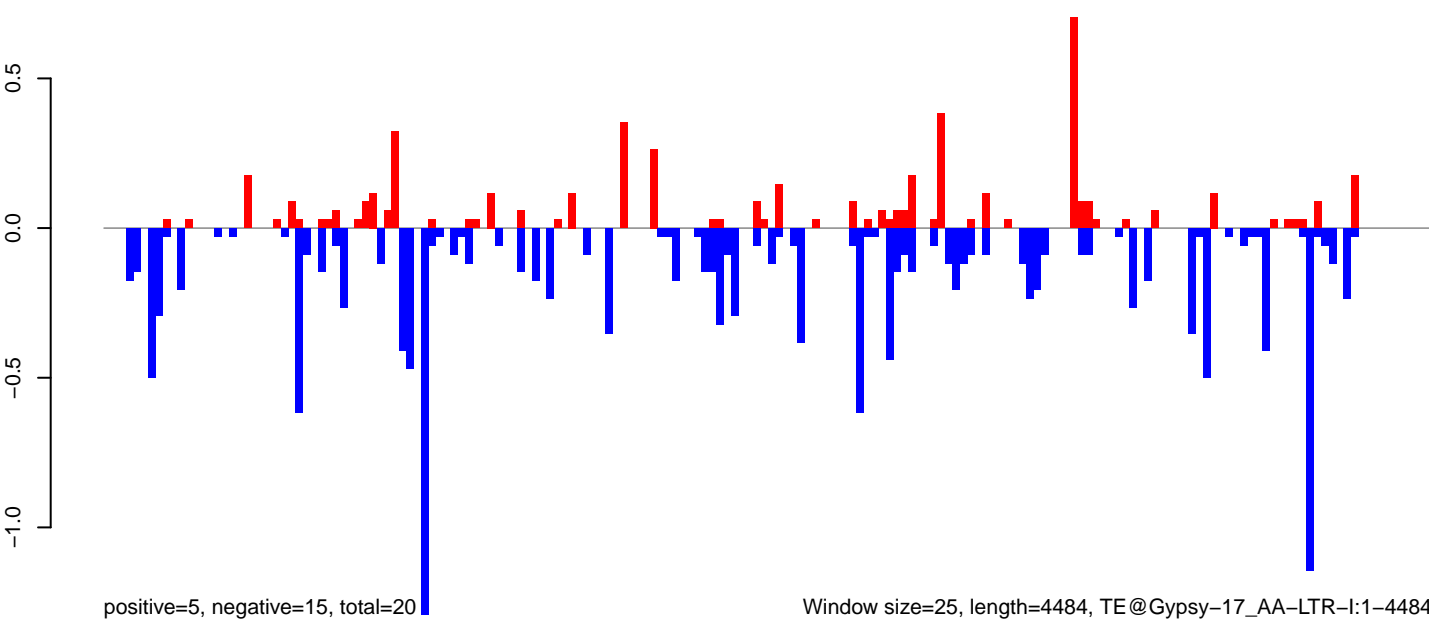

positive=5, negative=15, total=20

Window size=25, length=4484, TE@Gypsy-17\_AA-LTR-I:1-4484

0 1000 2000 3000 4000



**AeAeg\_Ovary\_BF24h\_cat.18\_23.rep**



positive=1, negative=11, total=12

**AeAeg\_Ovary\_BF24h\_cat.24\_35.rep**

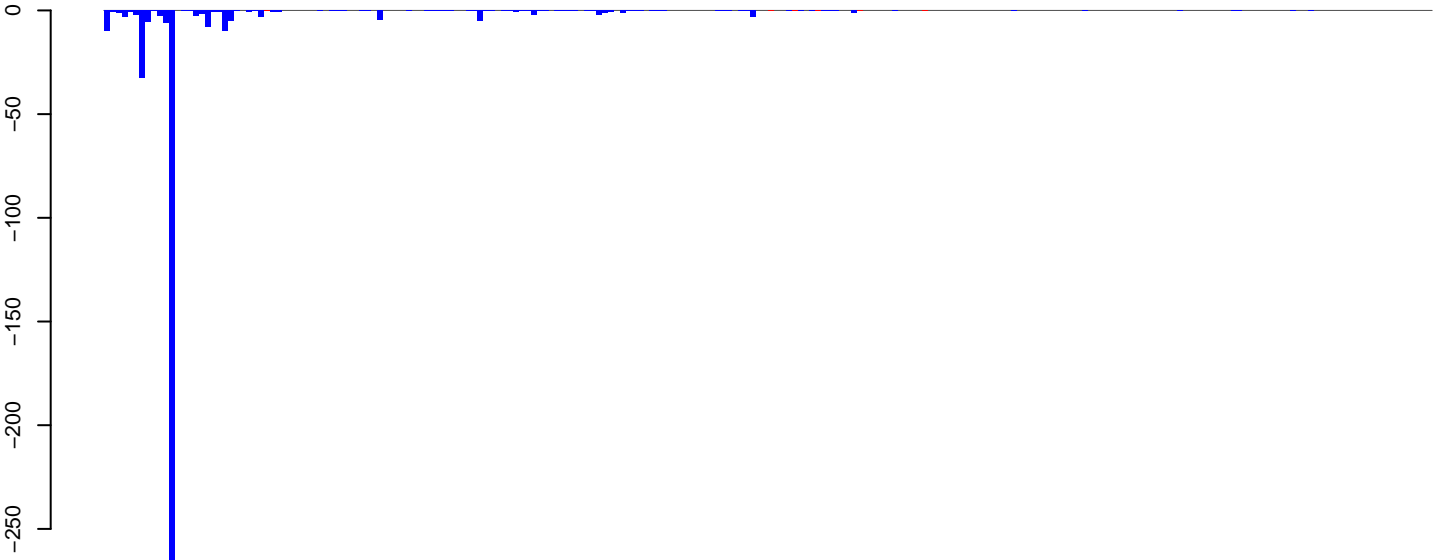

positive=1, negative=416, total=416

**AeAeg\_Ovary\_BF24h\_cat.rep**

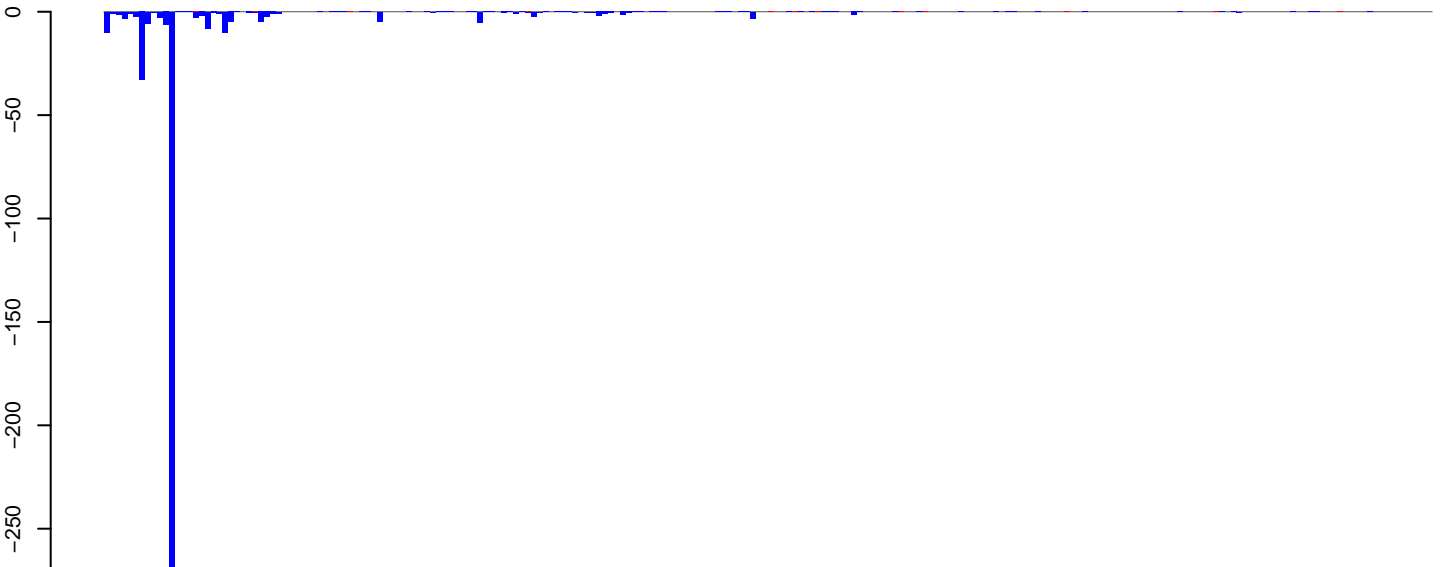

positive=1, negative=427, total=428

Window size=25, length=5598, TE@Gypsy-172\_AA-LTR-I:1-5598

AeAeg\_Ovary\_BF24h\_cat.18\_23.rep

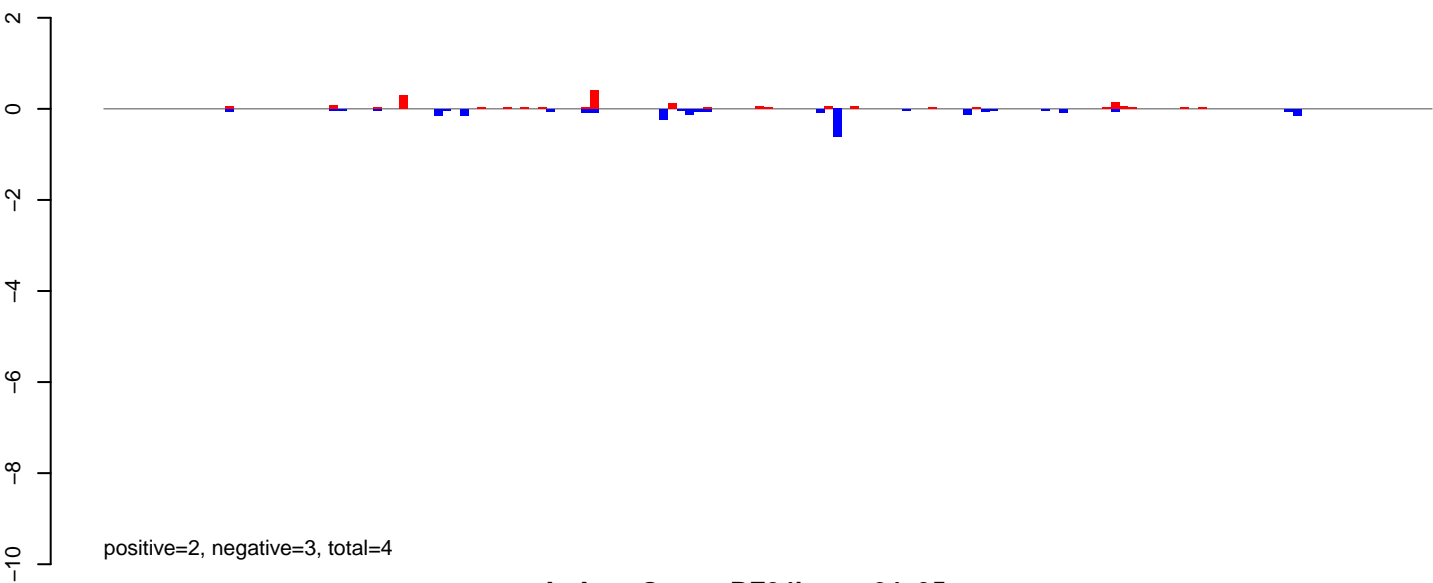

AeAeg\_Ovary\_BF24h\_cat.24\_35.rep

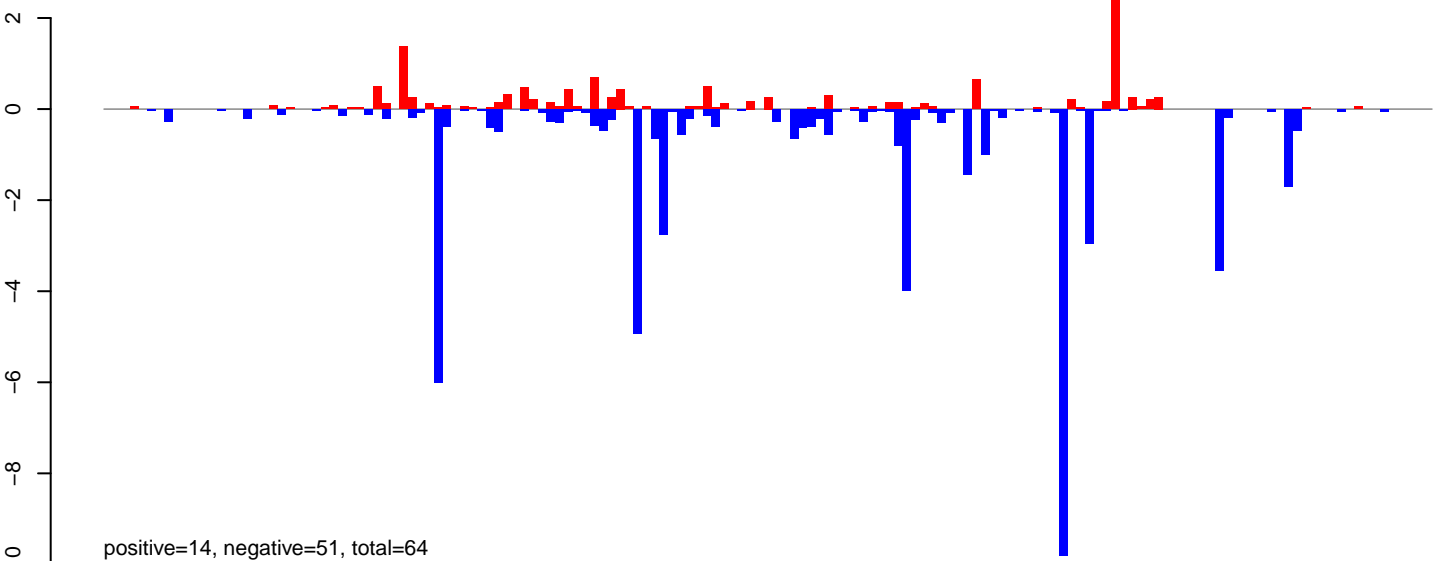

AeAeg\_Ovary\_BF24h\_cat.rep

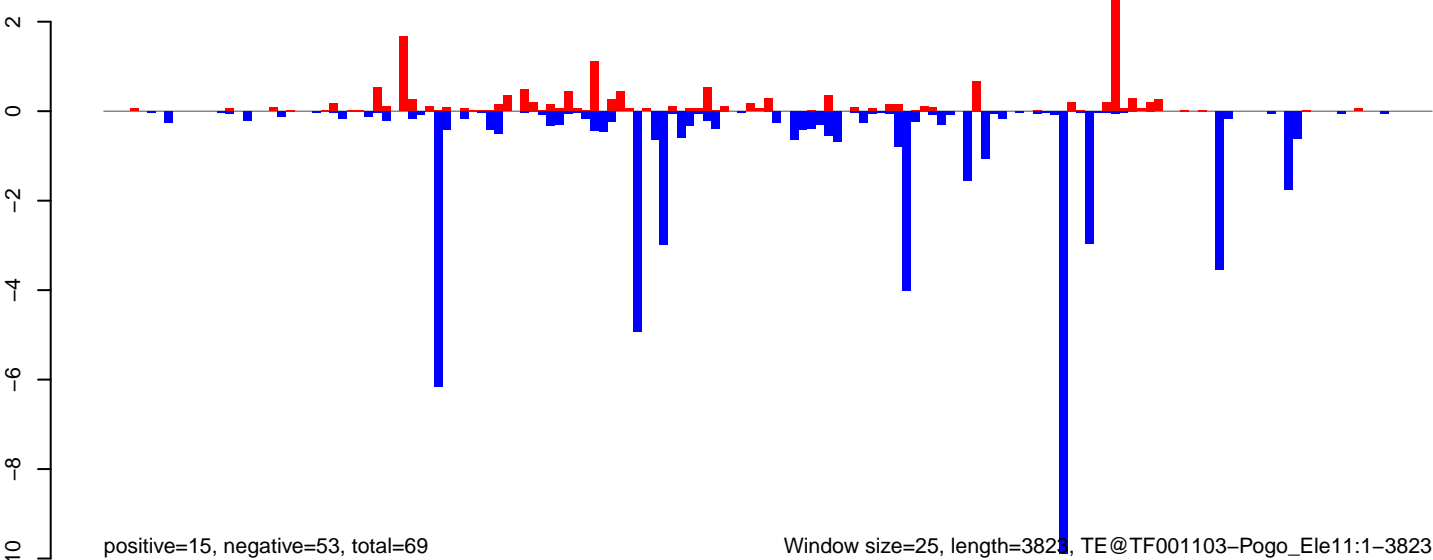

AeAeg\_Ovary\_BF24h\_cat.18\_23.rep

0  
-5  
-10

positive=4, negative=3, total=8

AeAeg\_Ovary\_BF24h\_cat.24\_35.rep

0  
-5  
-10

positive=24, negative=98, total=122

AeAeg\_Ovary\_BF24h\_cat.rep

0  
-5  
-10

positive=29, negative=101, total=130

Window size=25, length=3371, TE@R1\_Ele7:1-3371

0 500 1000 1500 2000 2500 3000 3500

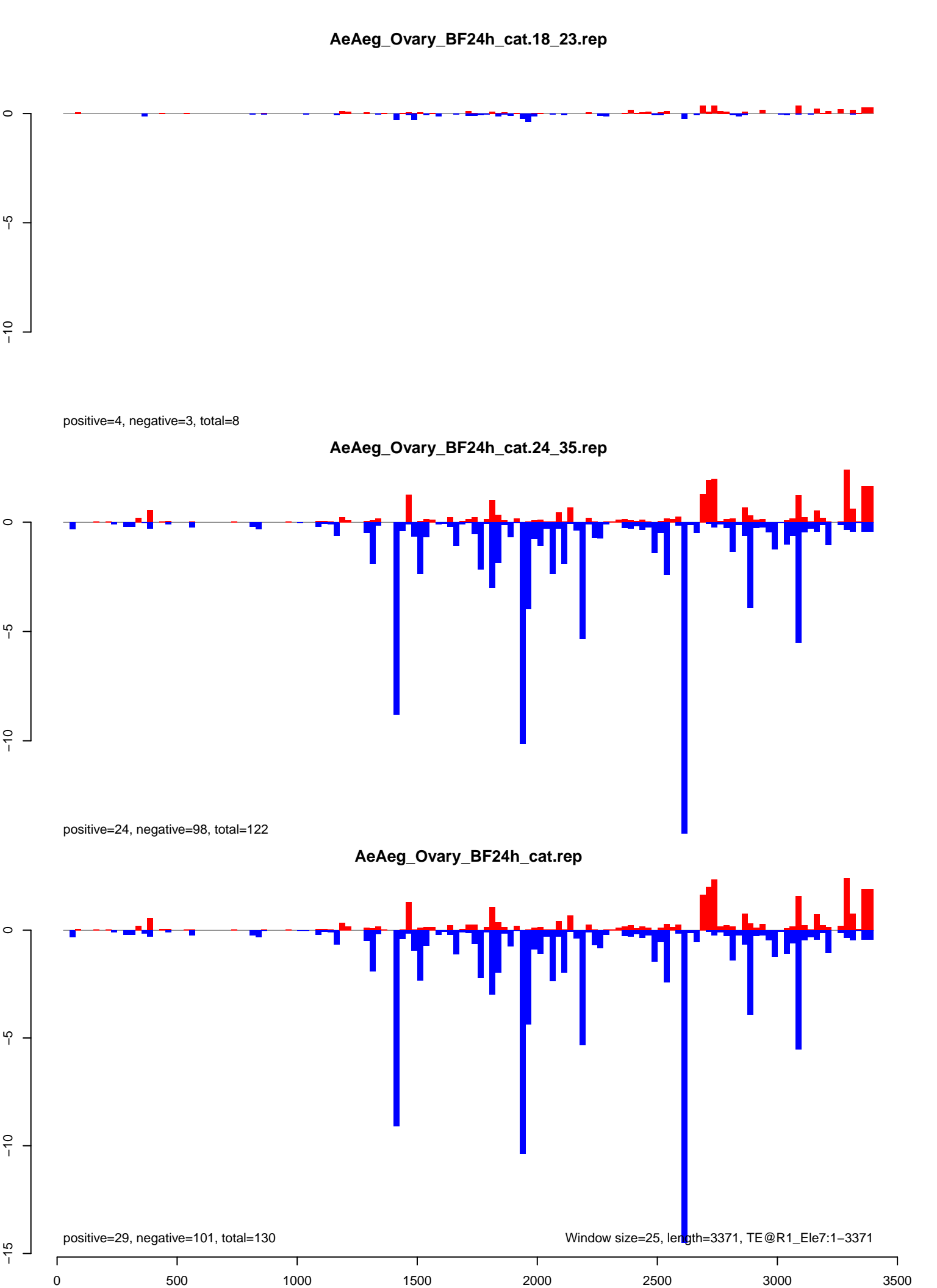

AeAeg\_Ovary\_BF24h\_cat.18\_23.rep

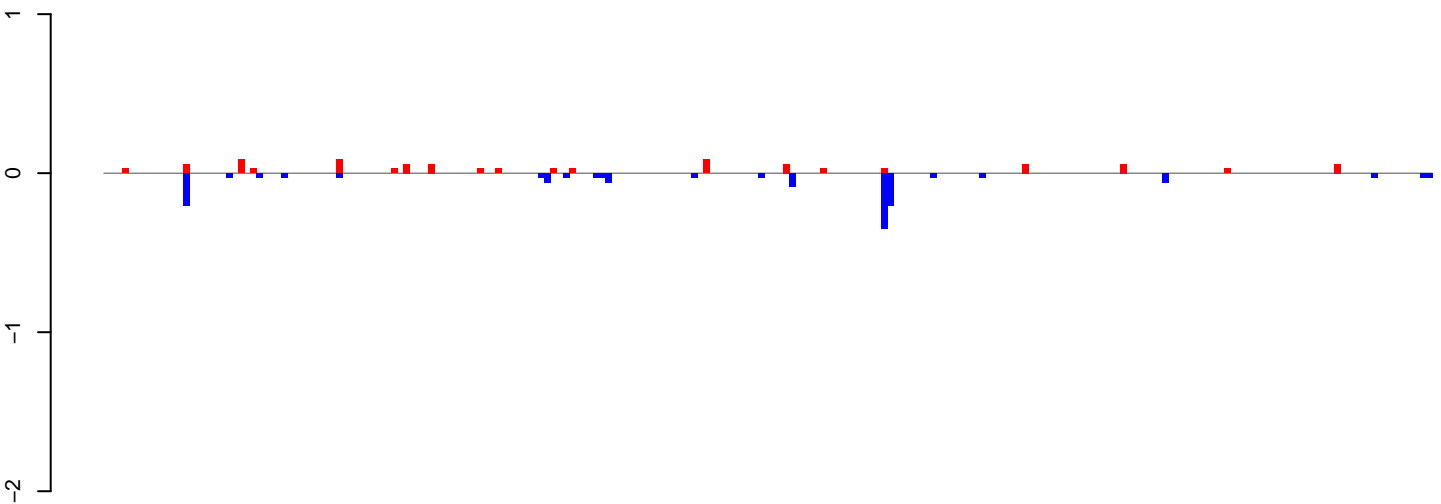

positive=1, negative=1, total=2

AeAeg\_Ovary\_BF24h\_cat.24\_35.rep

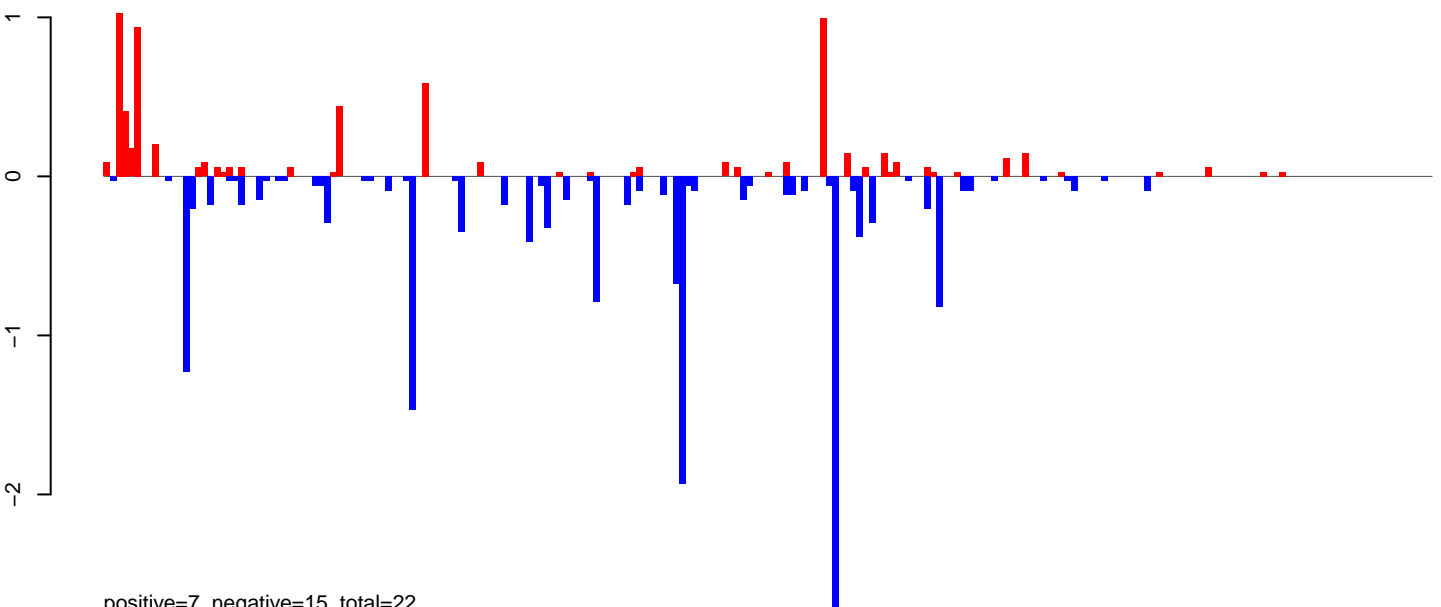

positive=7, negative=15, total=22

AeAeg\_Ovary\_BF24h\_cat.rep

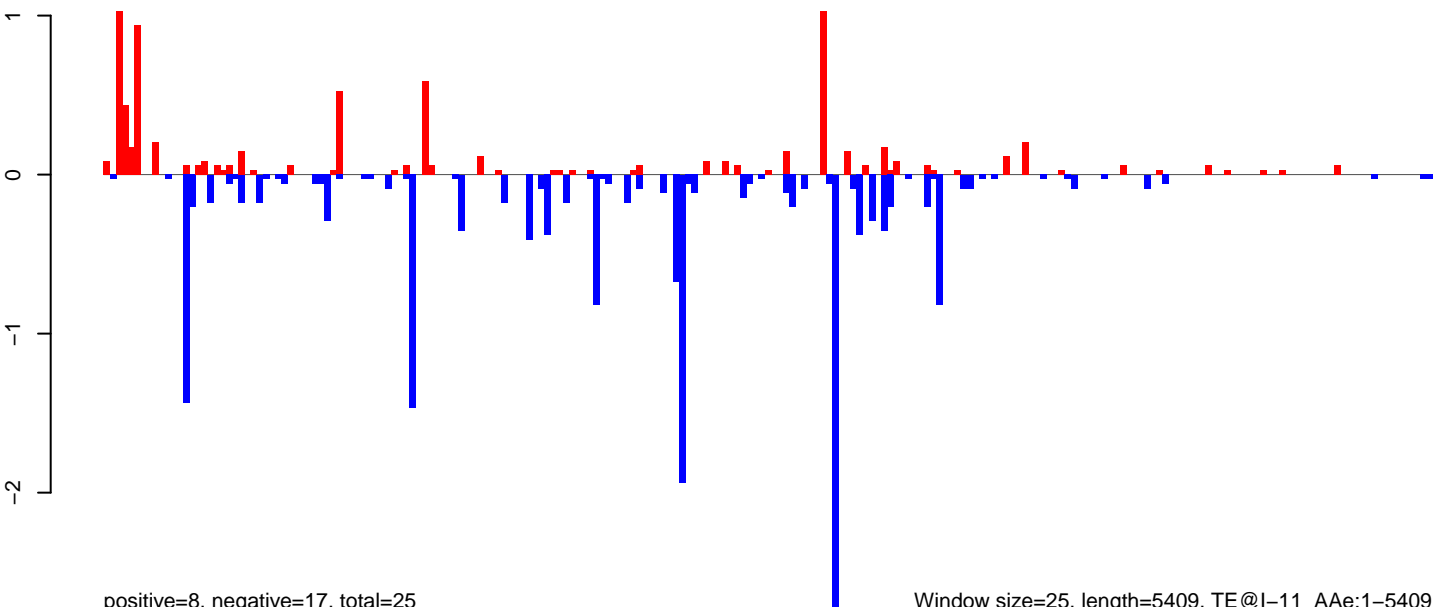

positive=8, negative=17, total=25

Window size=25, length=5409, TE@I-11\_A Ae:1-5409

0 1000 2000 3000 4000 5000

**AeAeg\_Ovary\_BF24h\_cat.18\_23.rep**

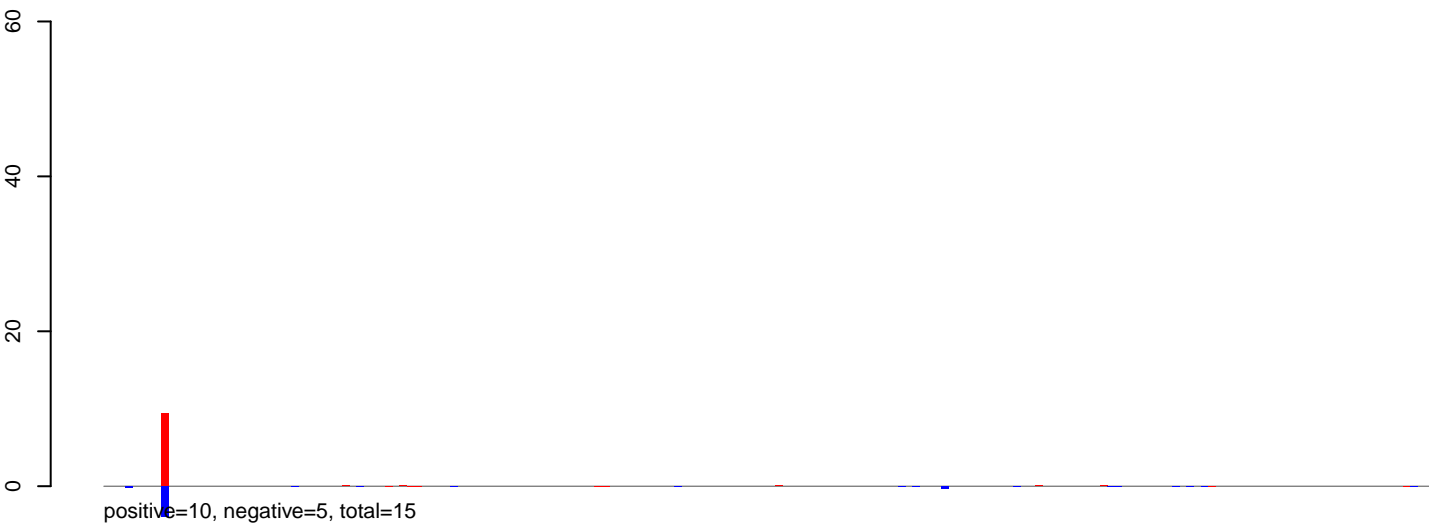

**AeAeg\_Ovary\_BF24h\_cat.24\_35.rep**

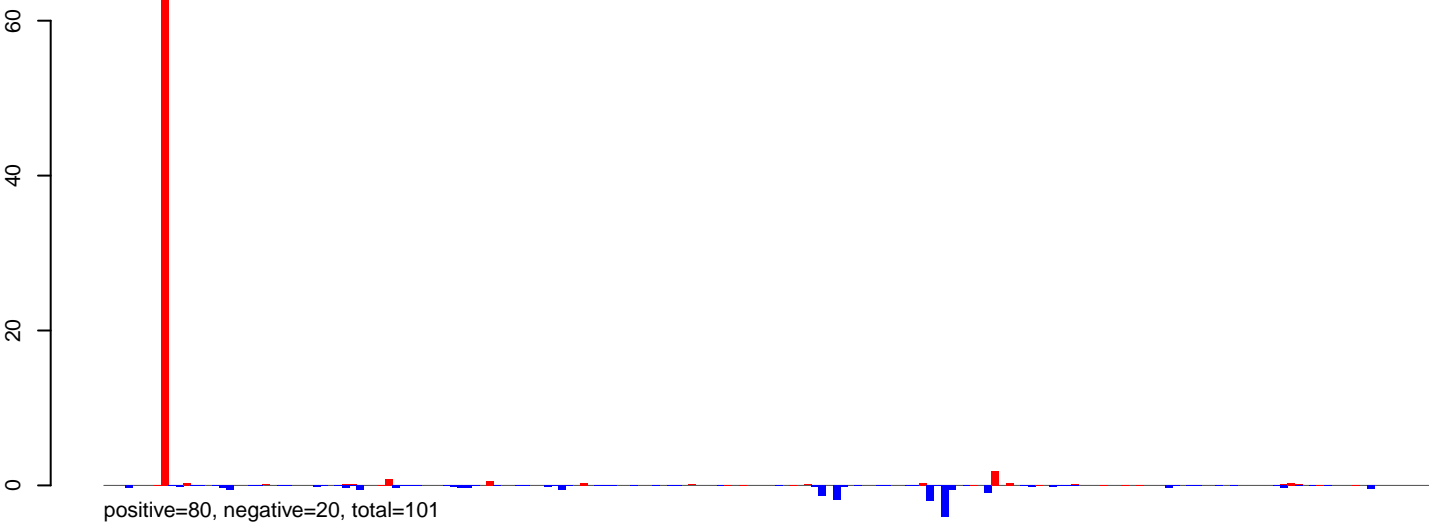

**AeAeg\_Ovary\_BF24h\_cat.rep**

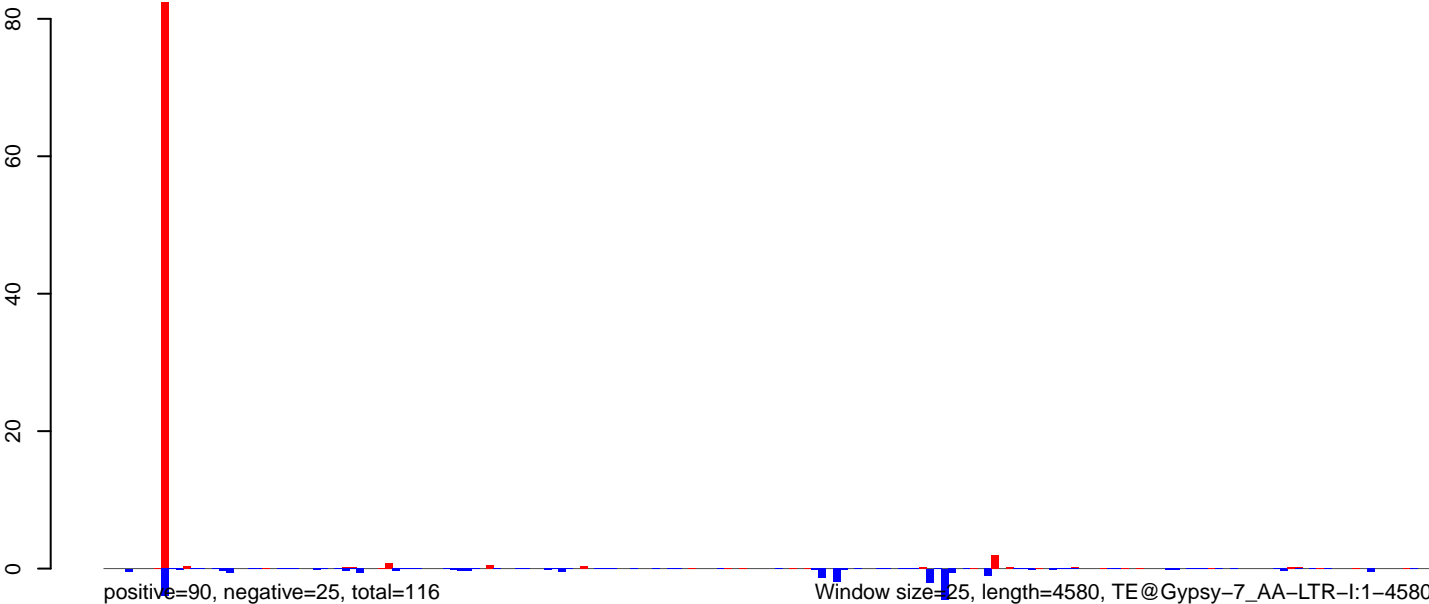

AeAeg\_Ovary\_BF24h\_cat.18\_23.rep

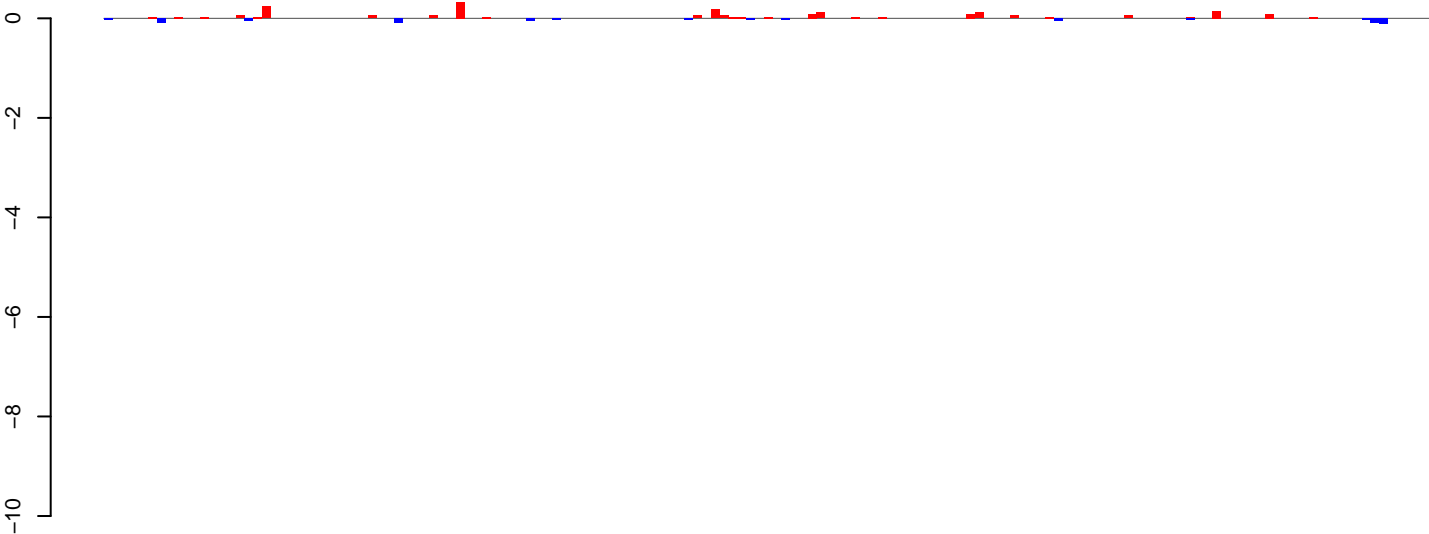

positive=2, negative=1, total=3

AeAeg\_Ovary\_BF24h\_cat.24\_35.rep

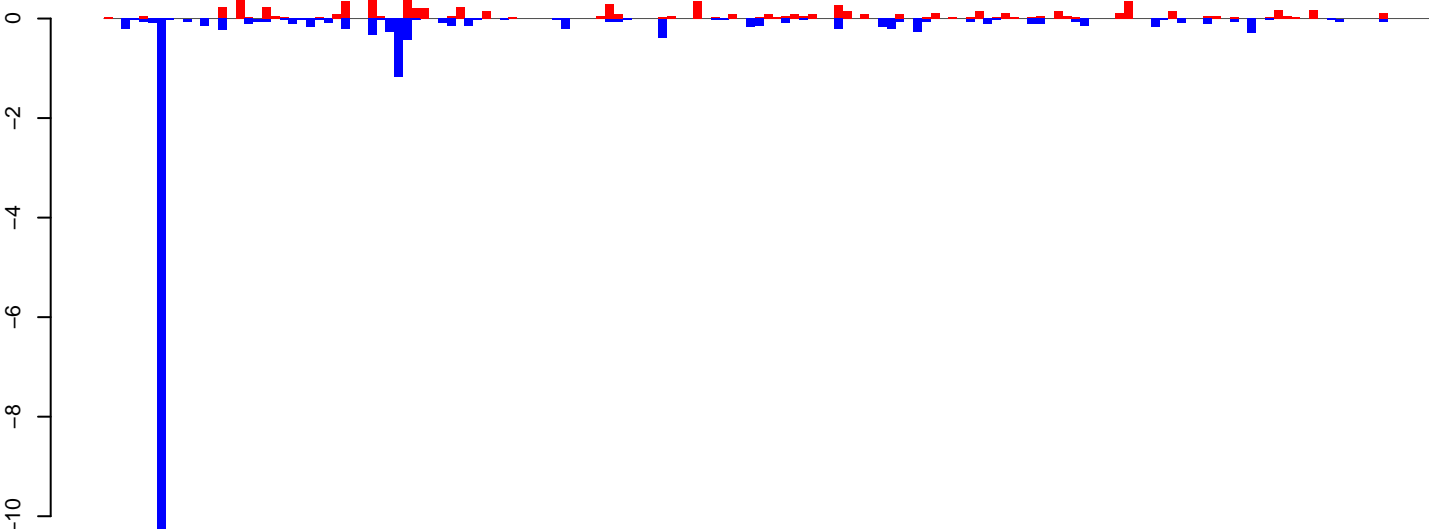

positive=8, negative=19, total=28

AeAeg\_Ovary\_BF24h\_cat.rep

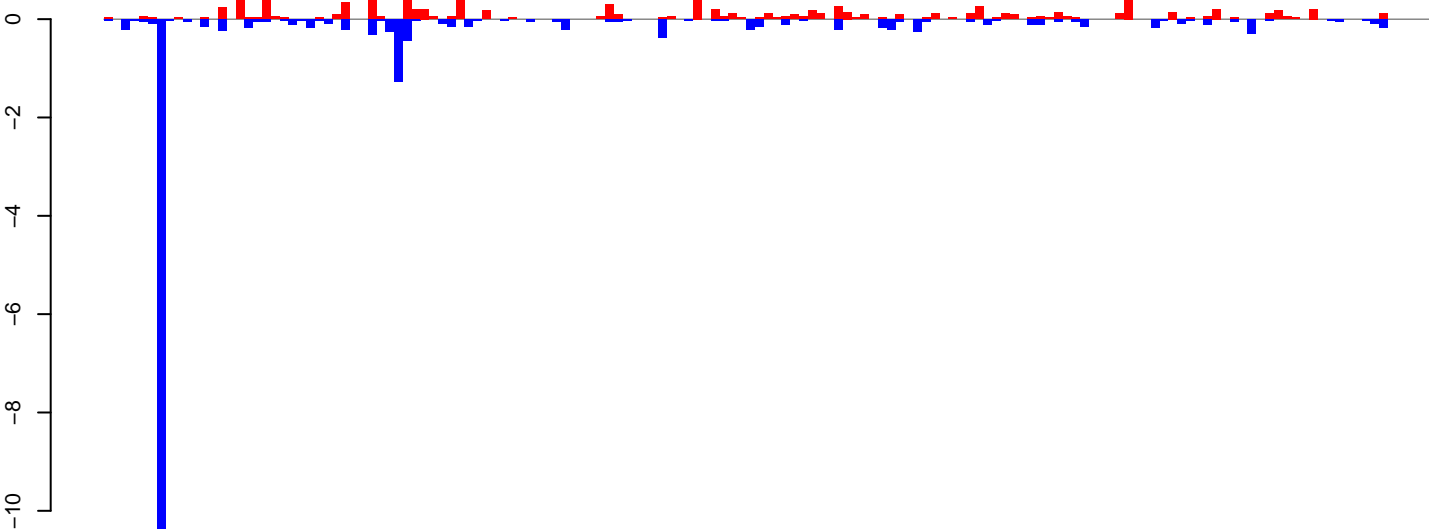

positive=10, negative=20, total=31

Window size=25, length=3772, TE@Gypsy-64\_AA-LTR-I:1-3772

0 1000 2000 3000

AeAeg\_Ovary\_BF24h\_cat.18\_23.rep

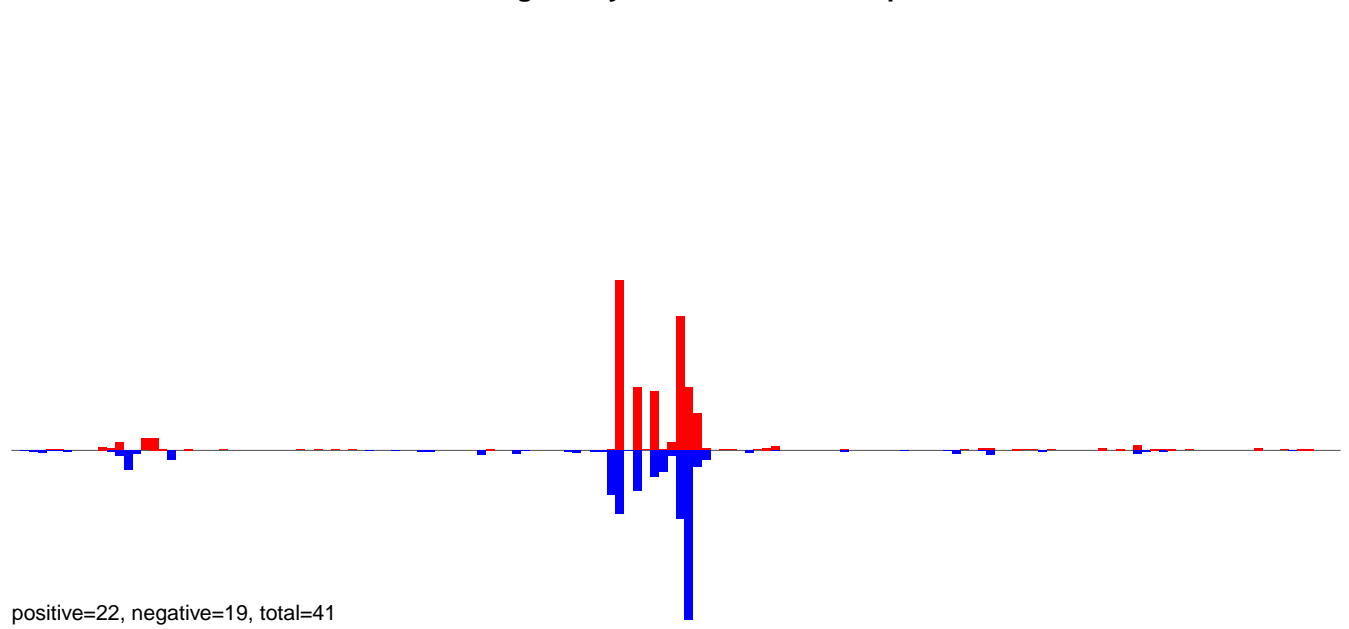

AeAeg\_Ovary\_BF24h\_cat.24\_35.rep

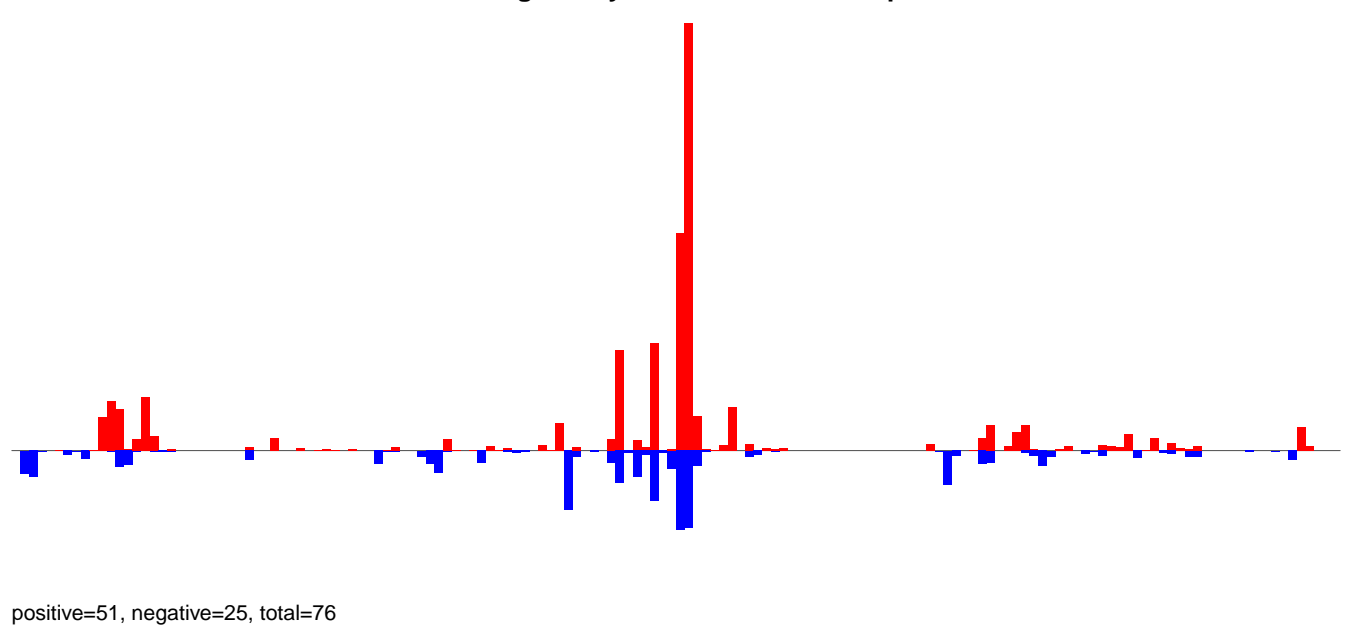

AeAeg\_Ovary\_BF24h\_cat.rep

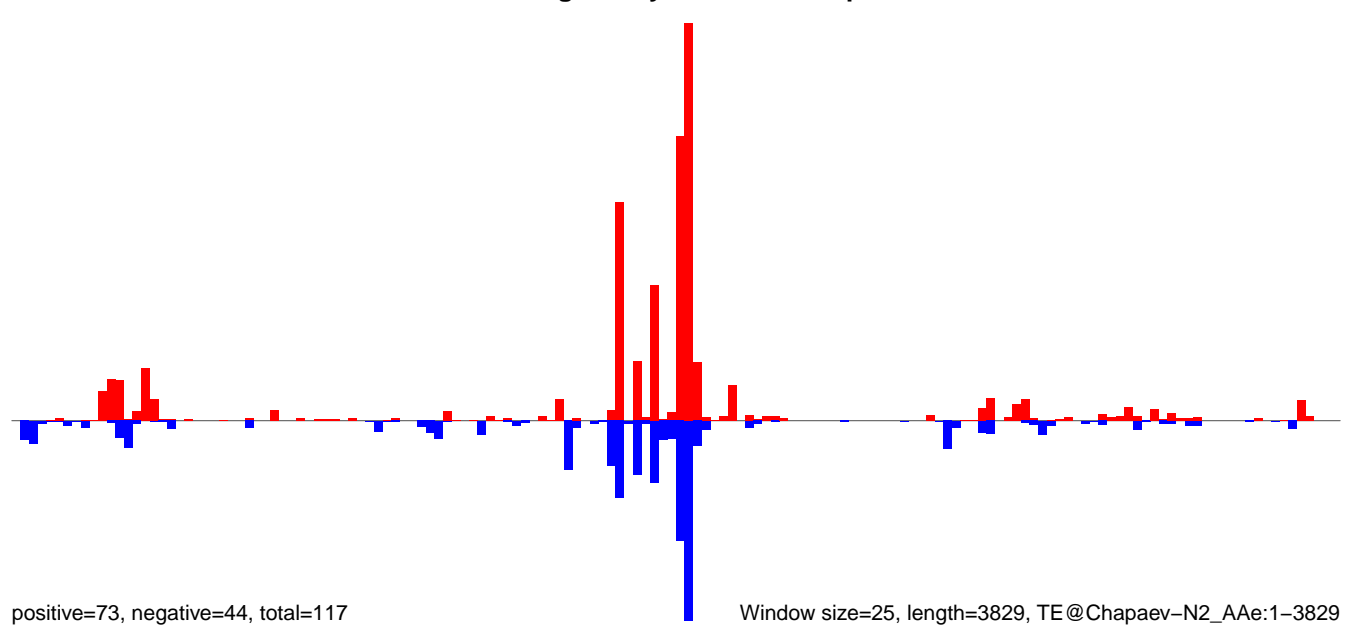

0 1000 2000 3000 4000

AeAeg\_Ovary\_BF24h\_cat.18\_23.rep

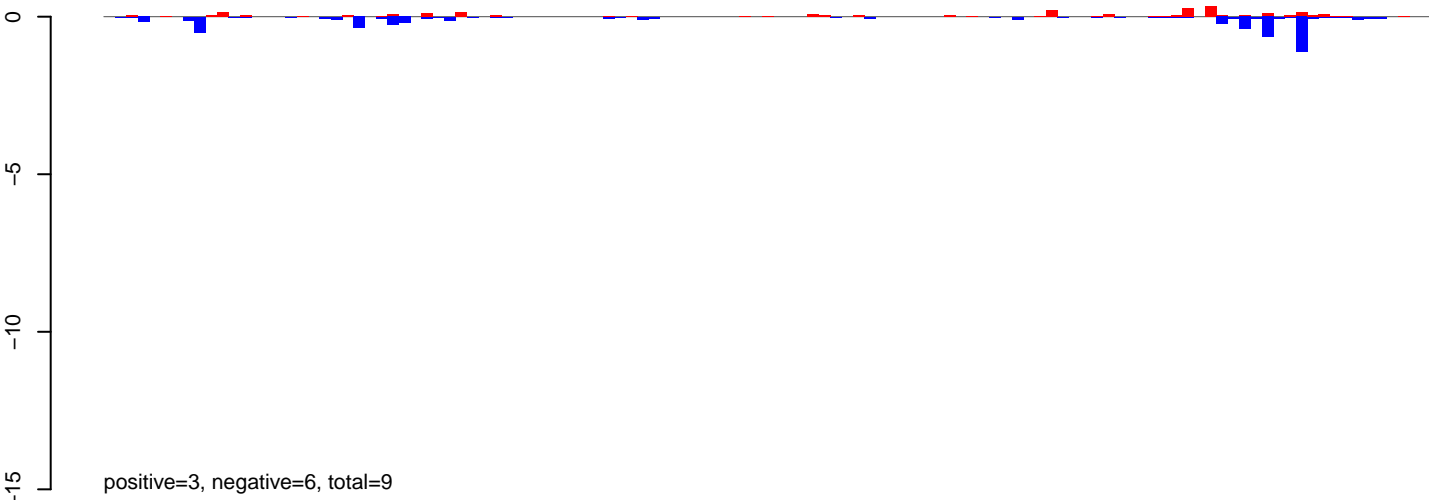

AeAeg\_Ovary\_BF24h\_cat.24\_35.rep

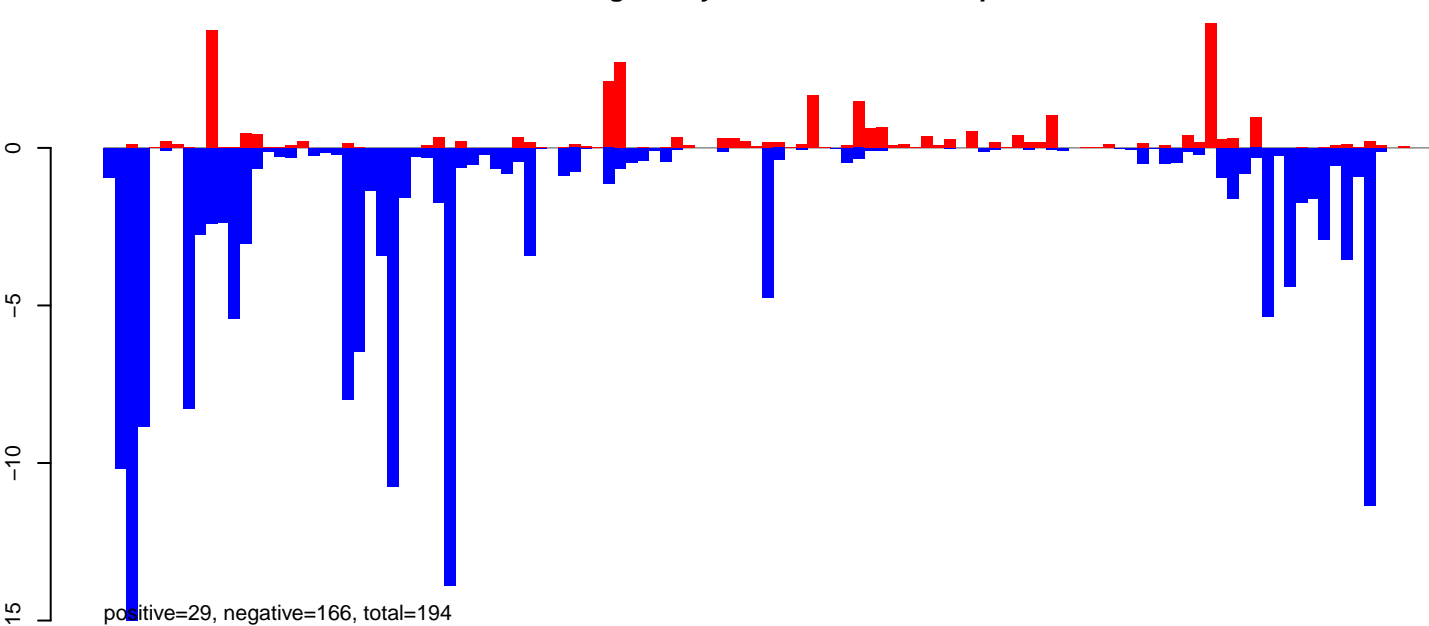

AeAeg\_Ovary\_BF24h\_cat.rep

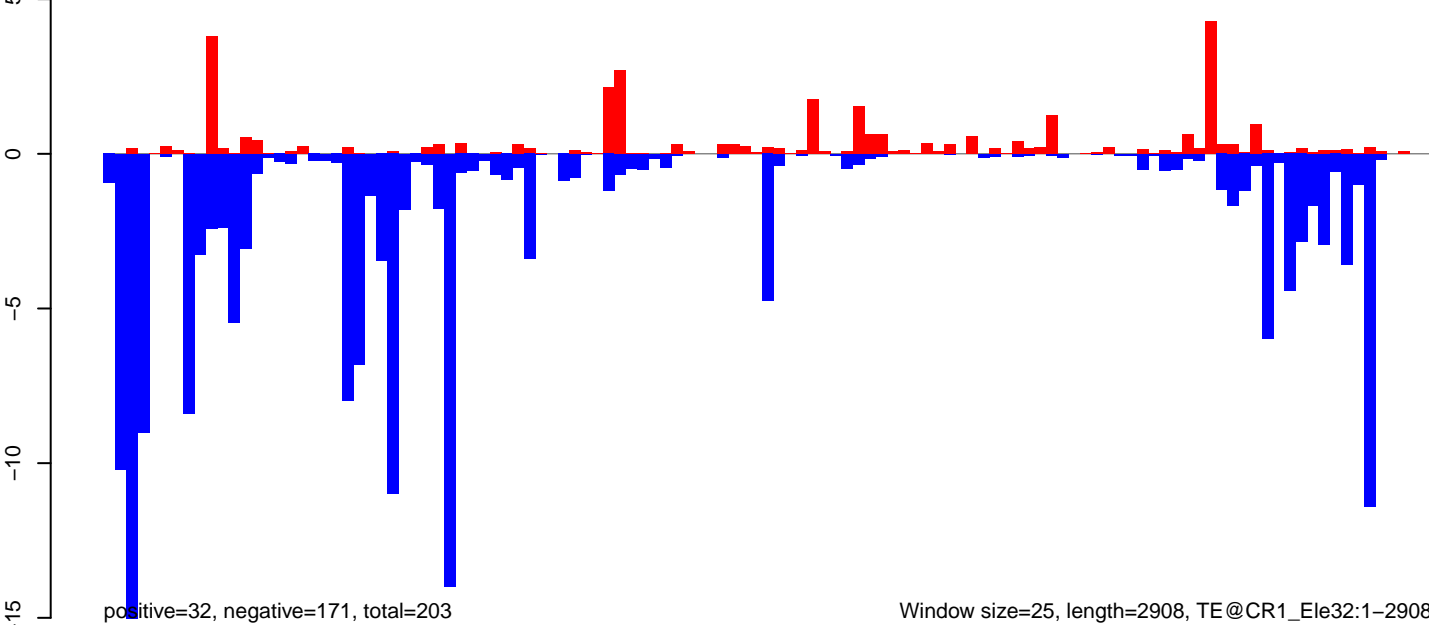

Window size=25, length=2908, TE@CR1\_Ele32:1-2908



AeAeg\_Ovary\_BF24h\_cat.18\_23.rep

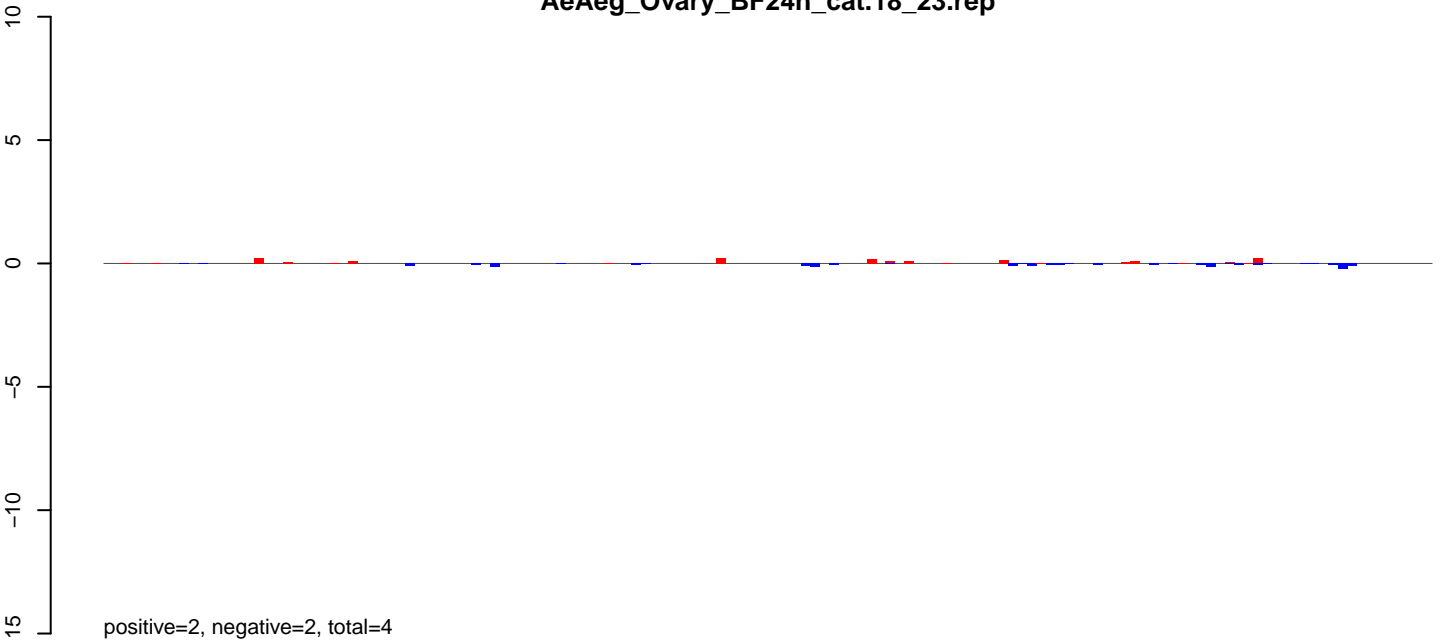

AeAeg\_Ovary\_BF24h\_cat.24\_35.rep

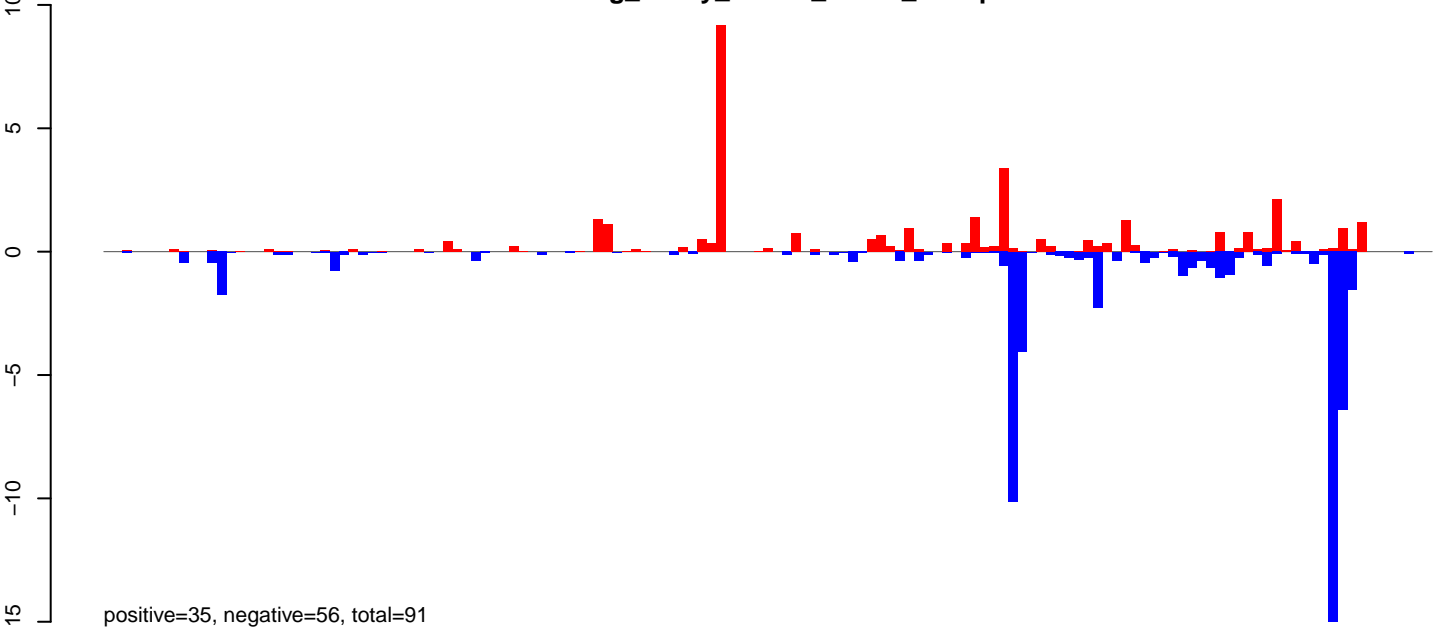

AeAeg\_Ovary\_BF24h\_cat.rep

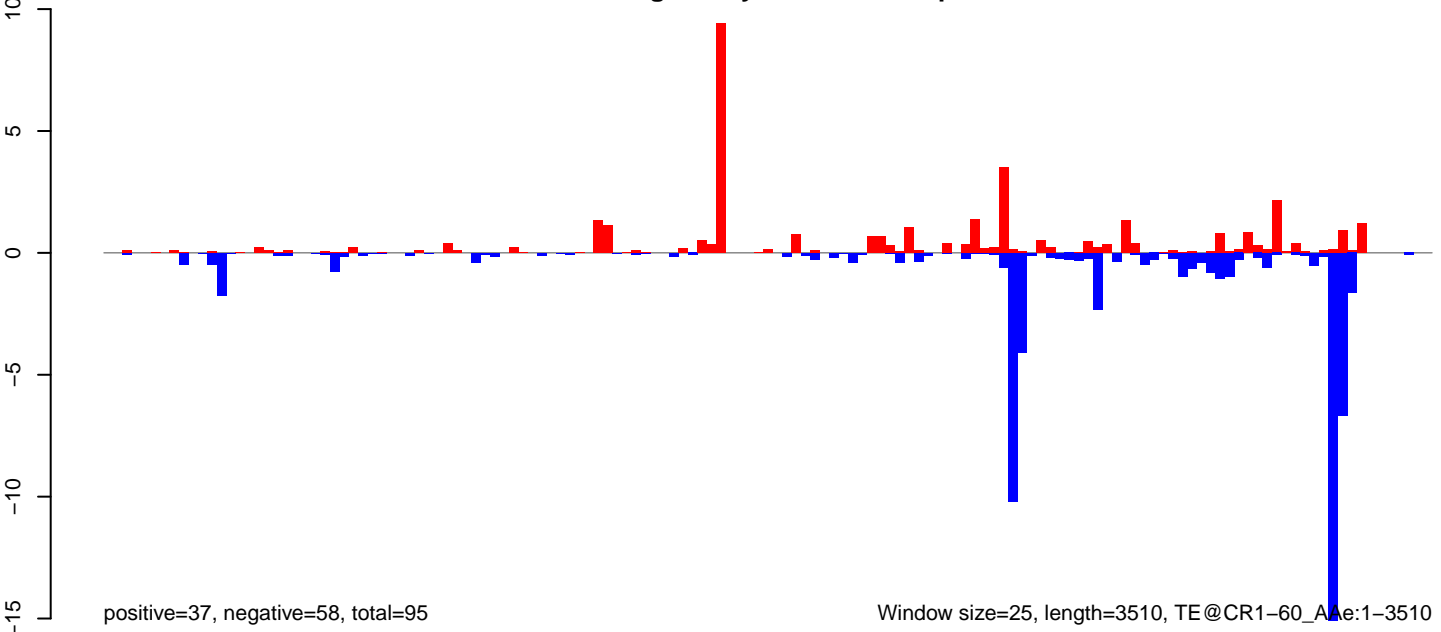

**AeAeg\_Ovary\_BF24h\_cat.18\_23.rep**

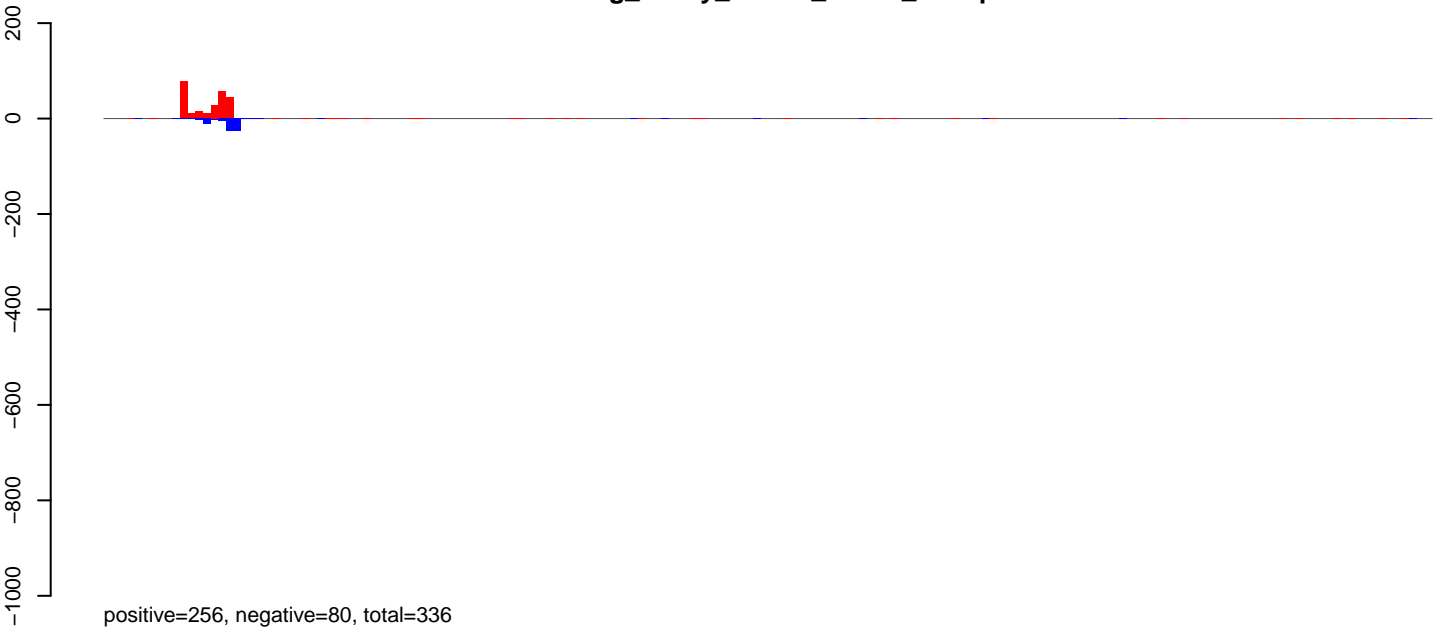

**AeAeg\_Ovary\_BF24h\_cat.24\_35.rep**

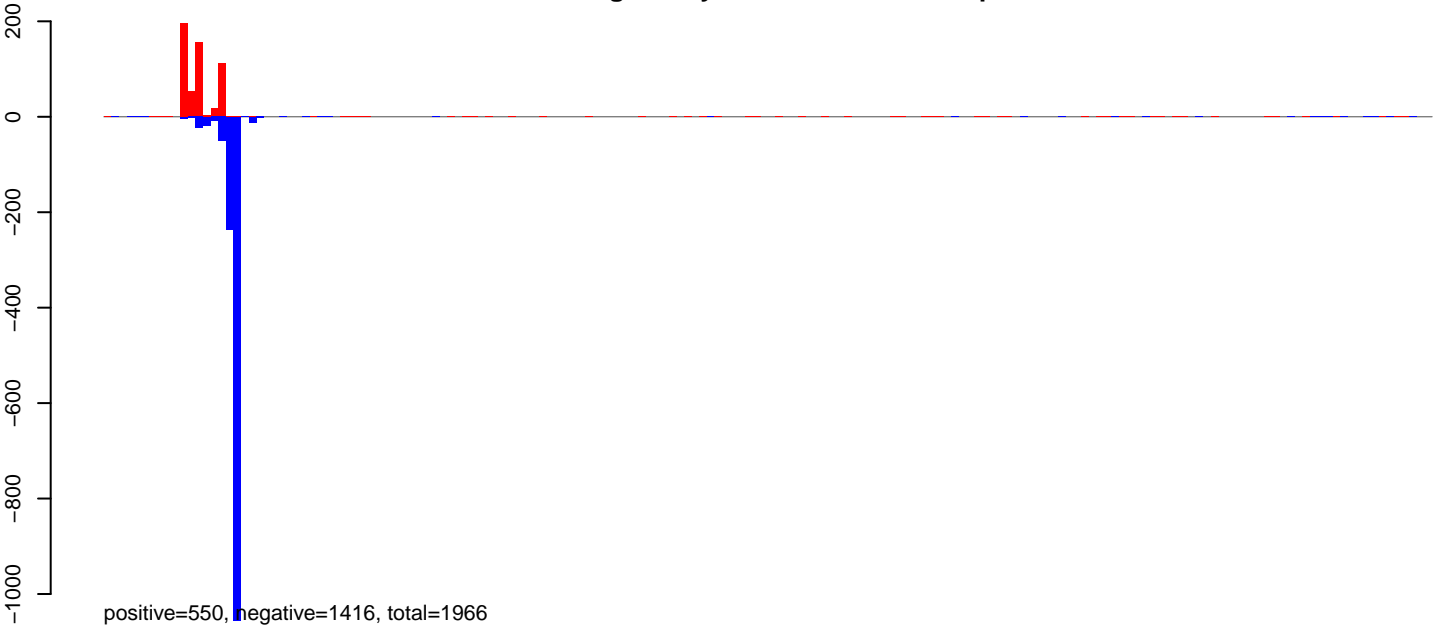

**AeAeg\_Ovary\_BF24h\_cat.rep**

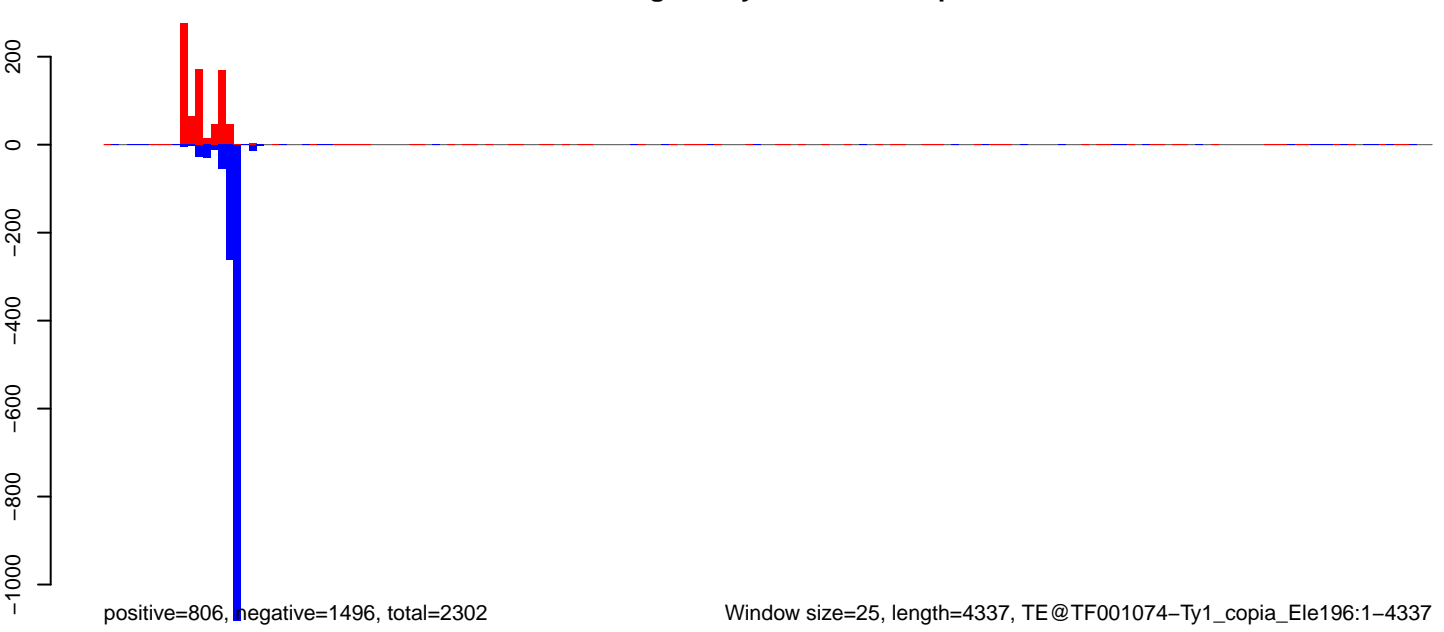

Window size=25, length=4337, TE@TF001074-Ty1\_copia\_Ele196:1-4337

0 1000 2000 3000 4000

AeAeg\_Ovary\_BF24h\_cat.18\_23.rep

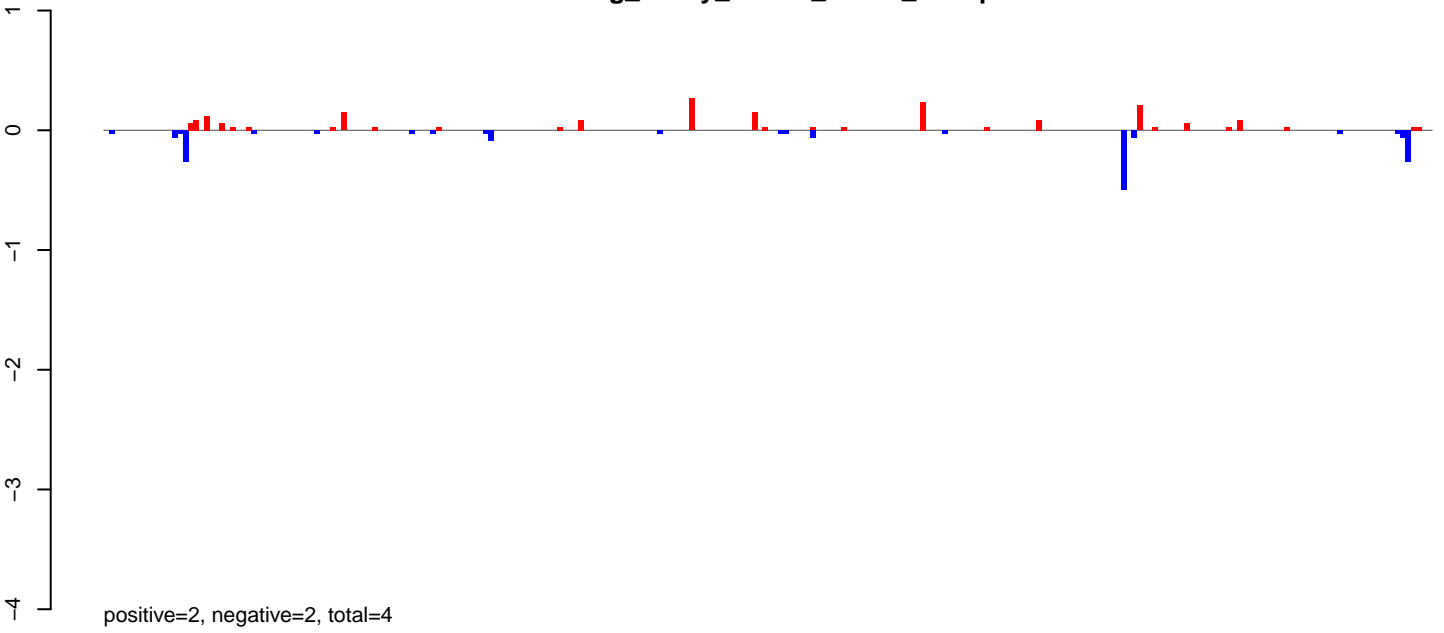

AeAeg\_Ovary\_BF24h\_cat.24\_35.rep

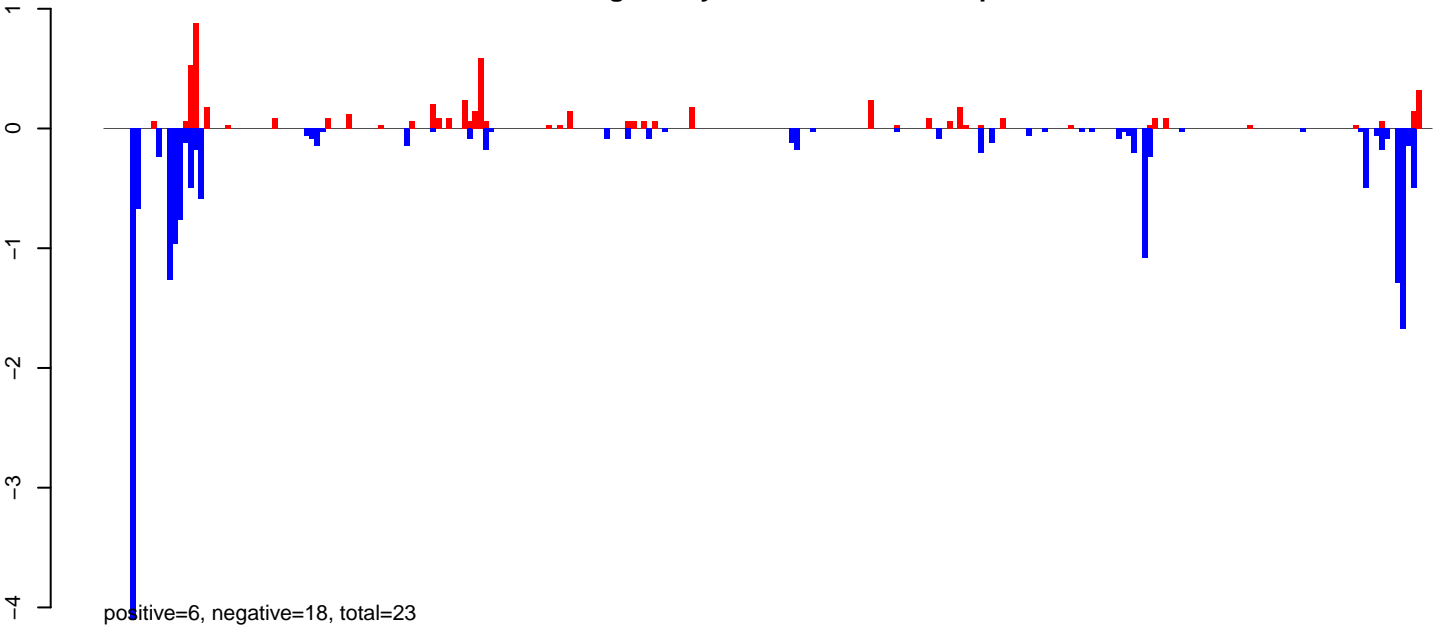

AeAeg\_Ovary\_BF24h\_cat.rep

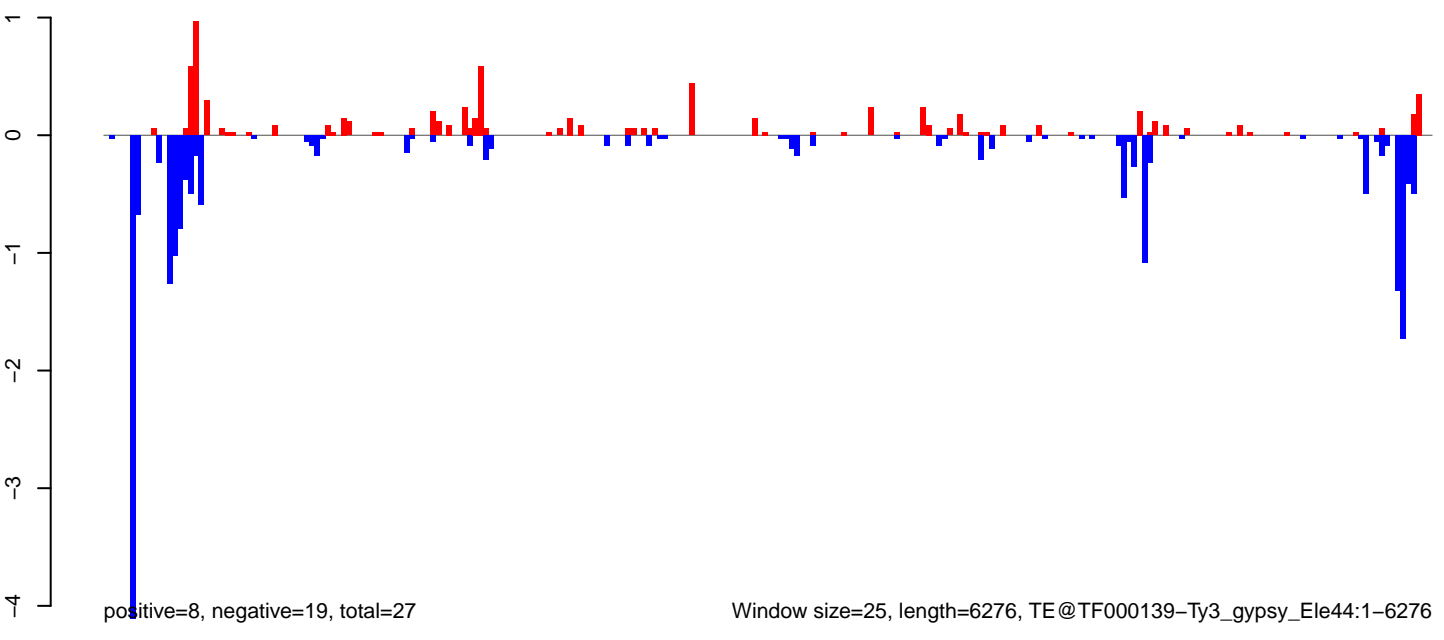

**AeAeg\_Ovary\_BF24h\_cat.18\_23.rep**

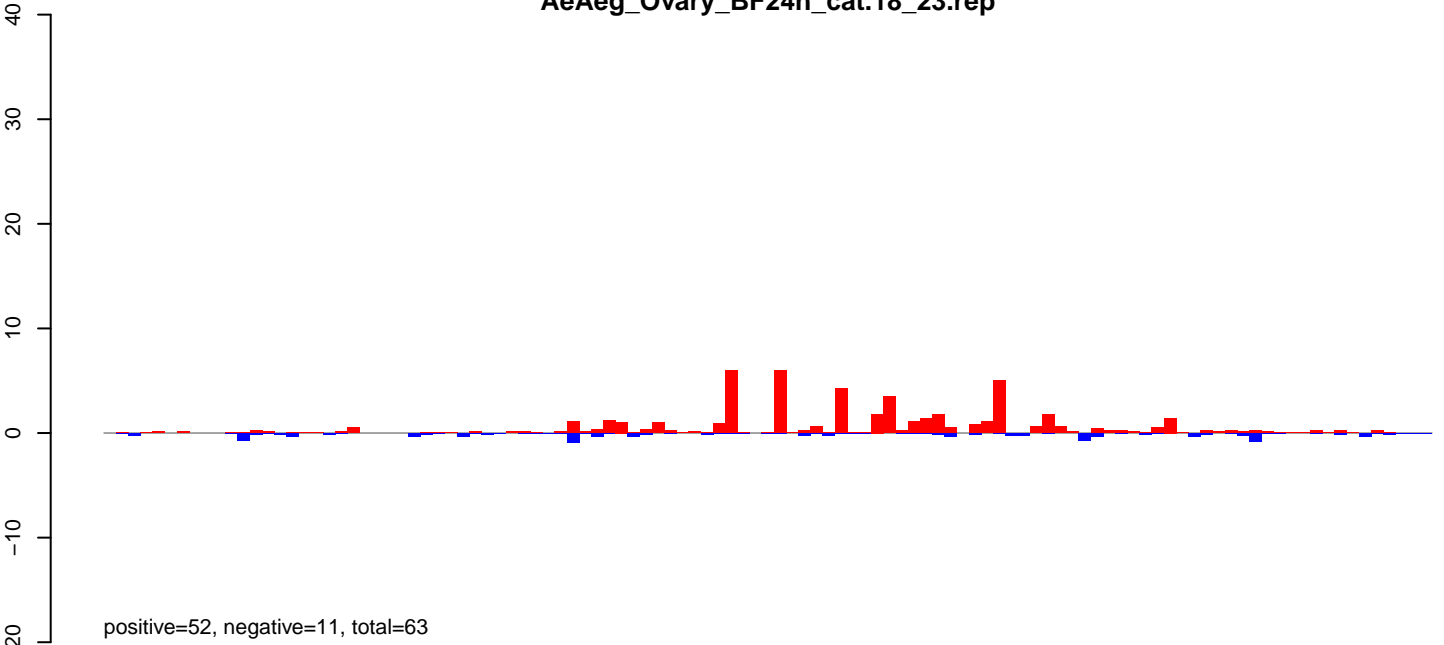

**AeAeg\_Ovary\_BF24h\_cat.24\_35.rep**

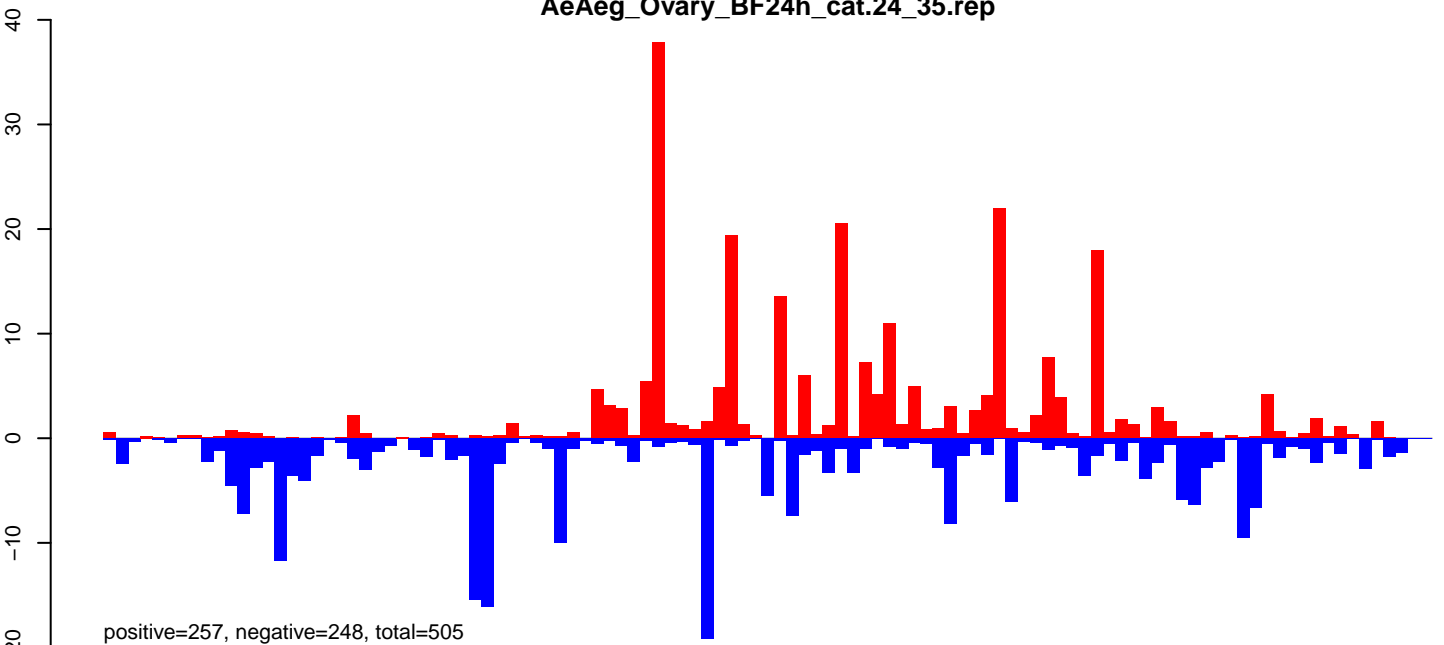

**AeAeg\_Ovary\_BF24h\_cat.rep**

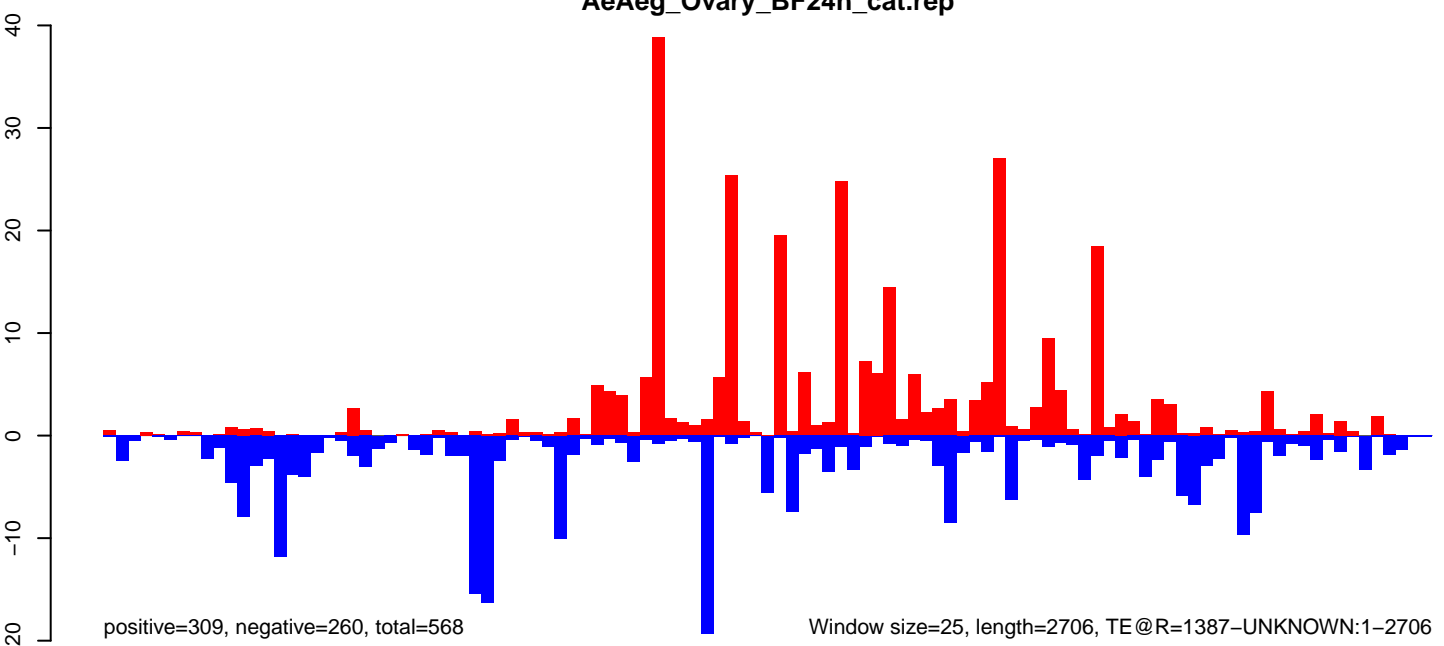

0 500 1000 1500 2000 2500

AeAeg\_Ovary\_BF24h\_cat.18\_23.rep

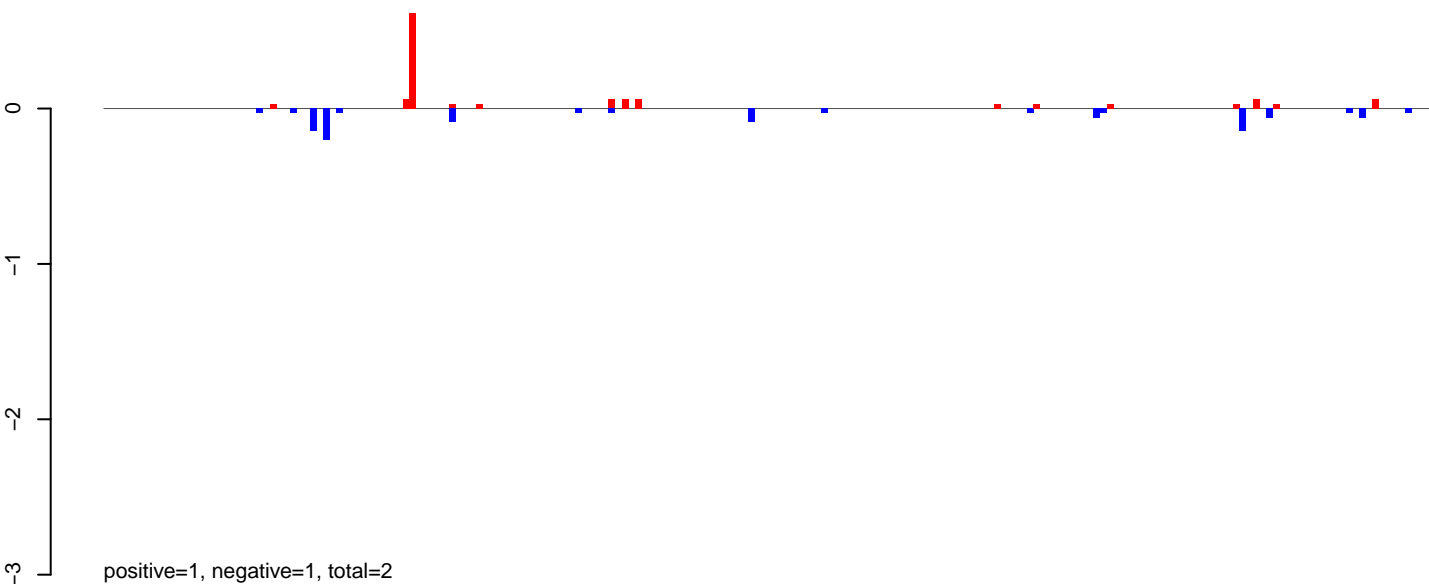

AeAeg\_Ovary\_BF24h\_cat.24\_35.rep

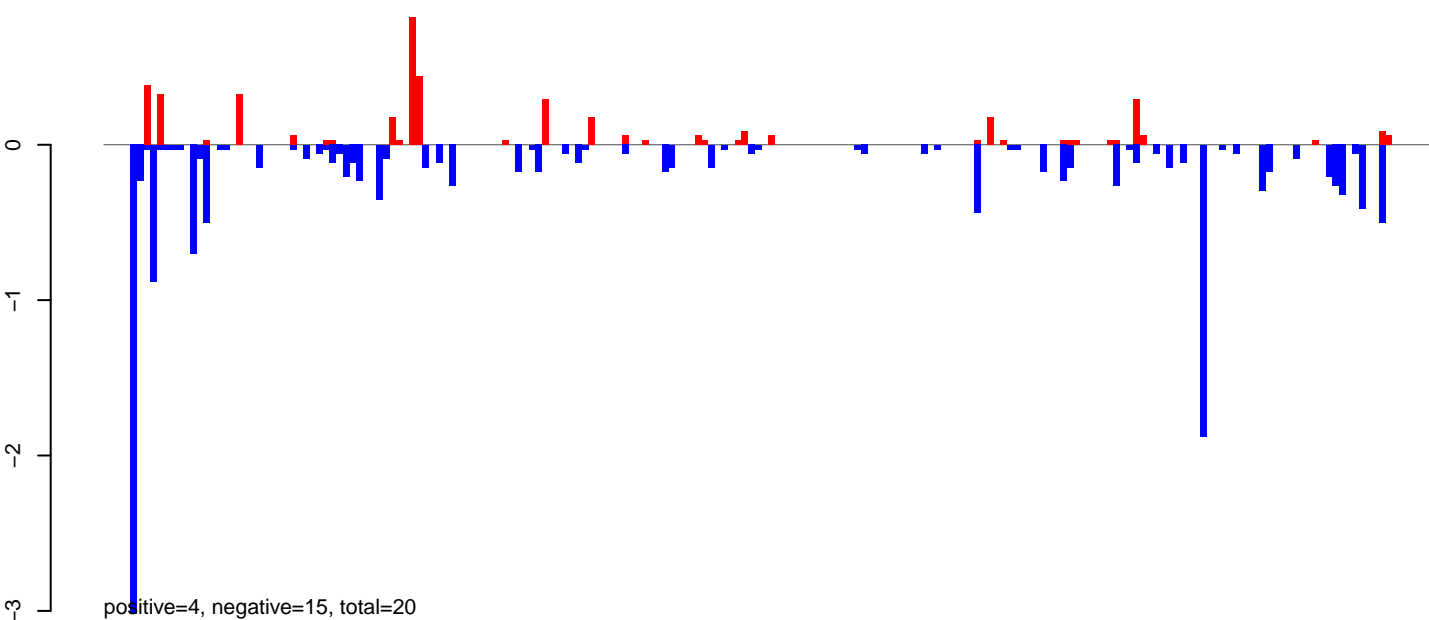

AeAeg\_Ovary\_BF24h\_cat.rep

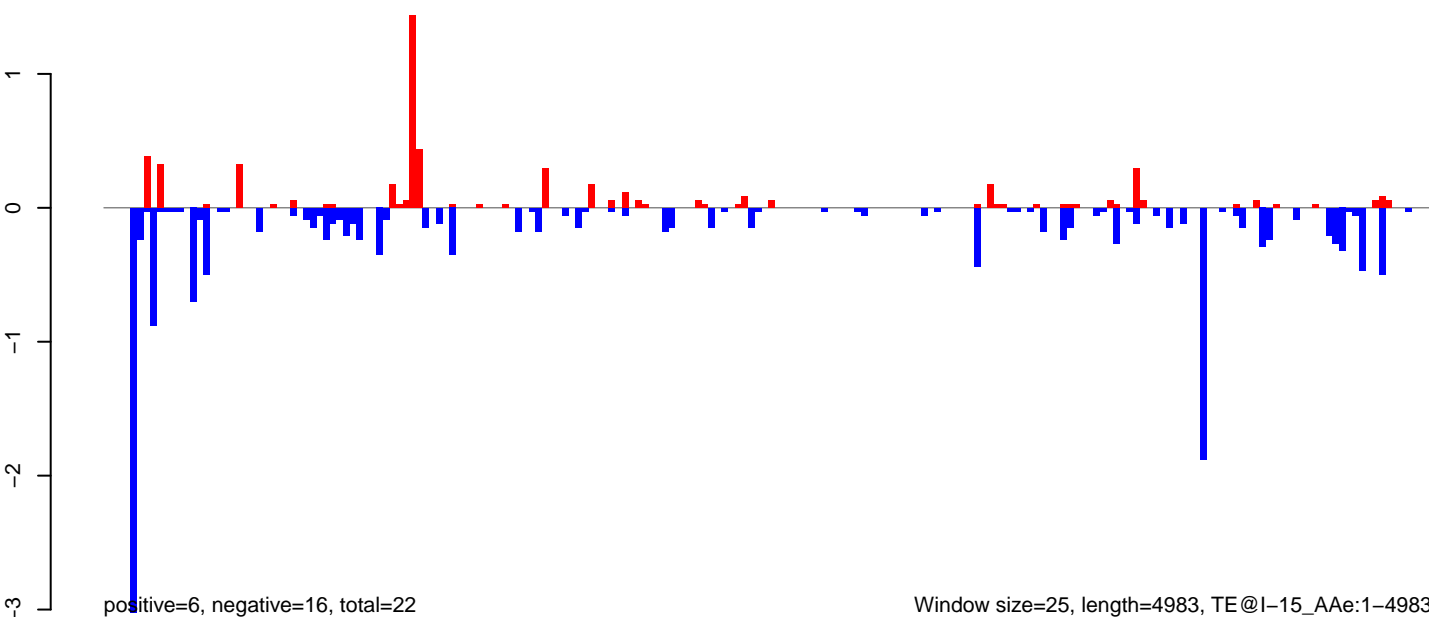

Window size=25, length=4983, TE@I-15\_Ae:1-4983

0 1000 2000 3000 4000 5000

AeAeg\_Ovary\_BF24h\_cat.18\_23.rep

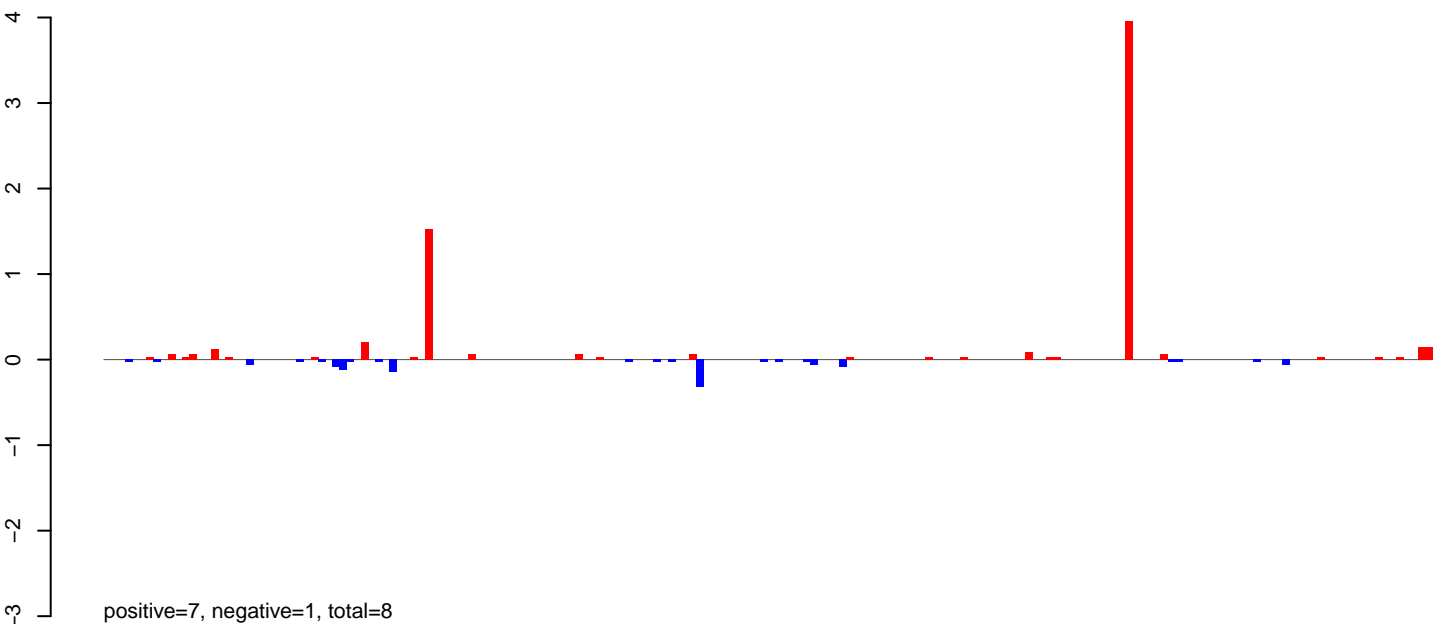

AeAeg\_Ovary\_BF24h\_cat.24\_35.rep

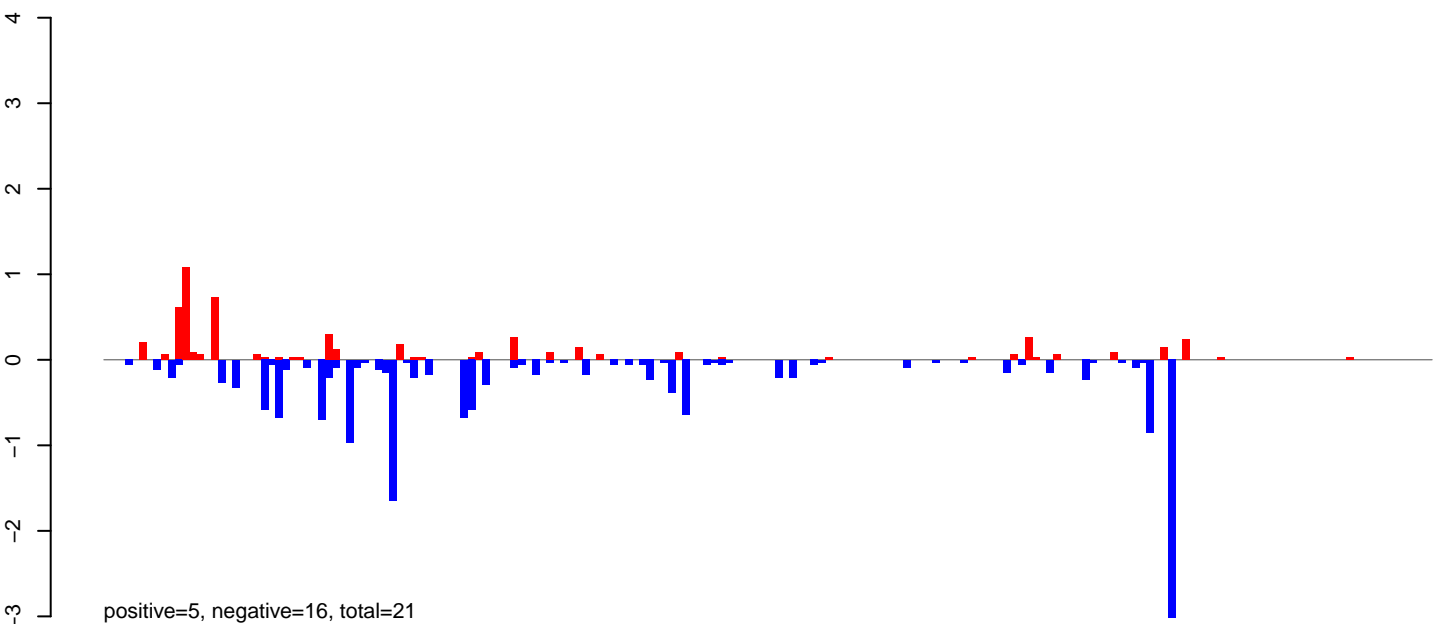

AeAeg\_Ovary\_BF24h\_cat.rep

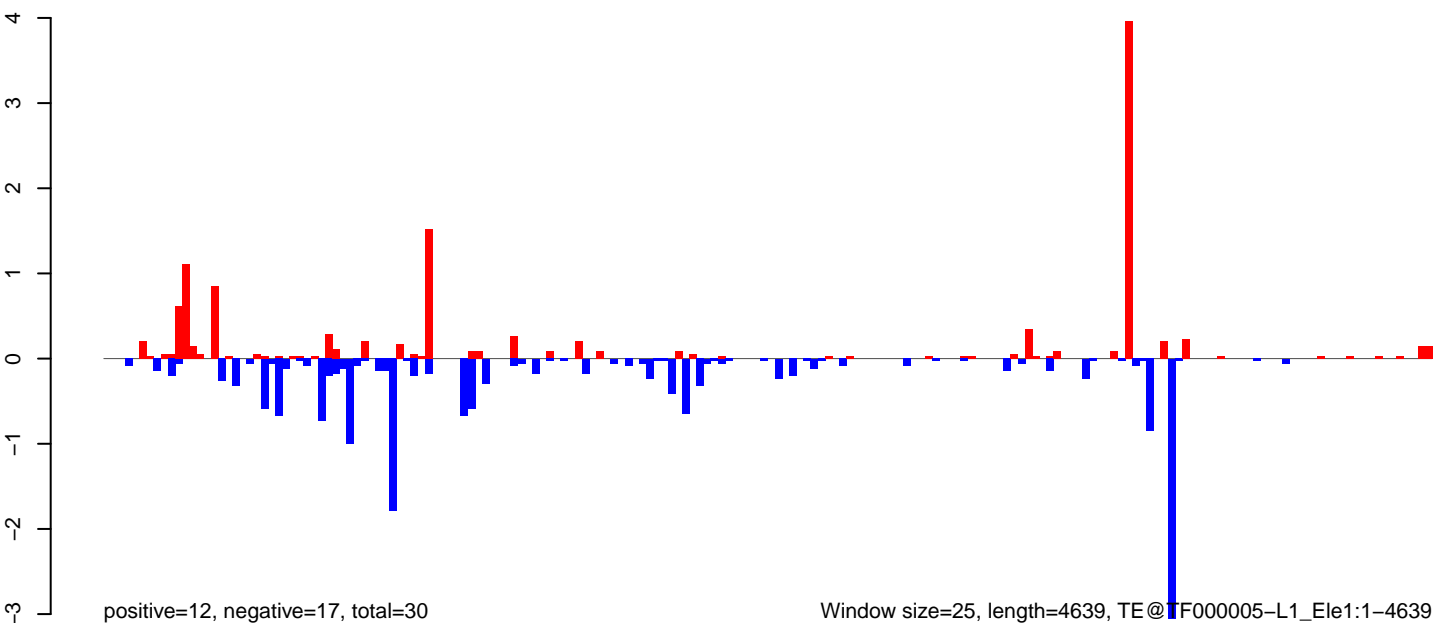

Window size=25, length=4639, TE@TF000005-L1\_Ele1:1-4639

0 1000 2000 3000 4000

### AeAeg\_Ovary\_BF24h\_cat.18\_23.rep

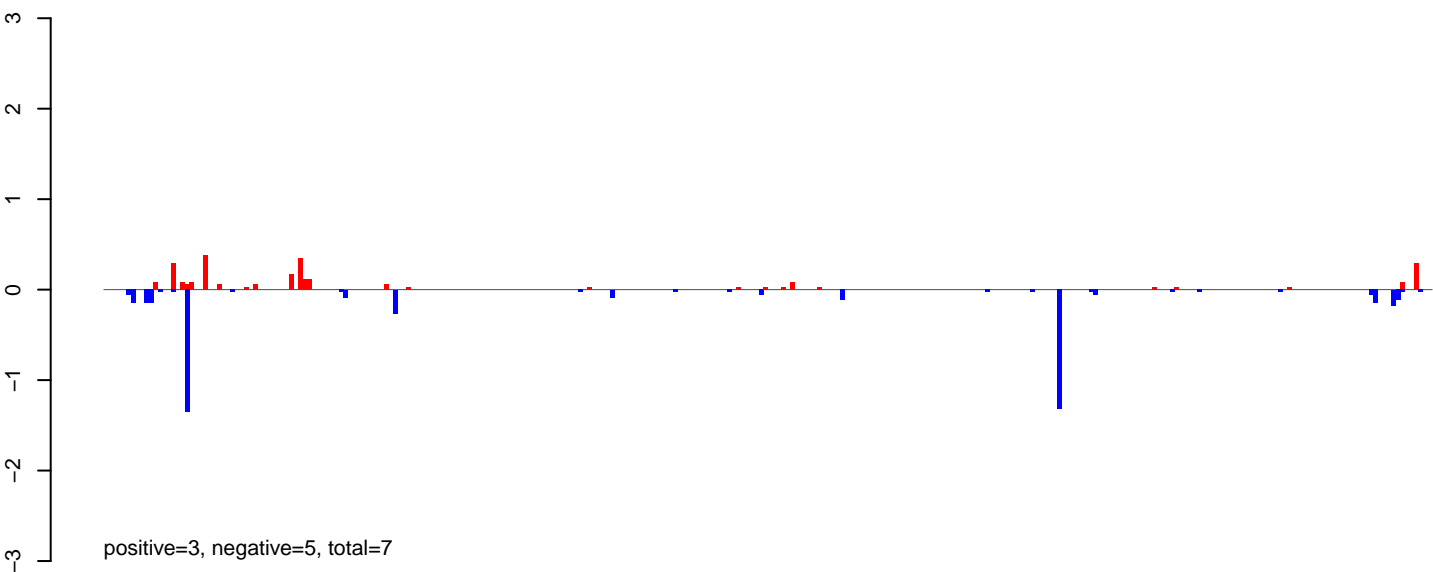

### AeAeg\_Ovary\_BF24h\_cat.24\_35.rep

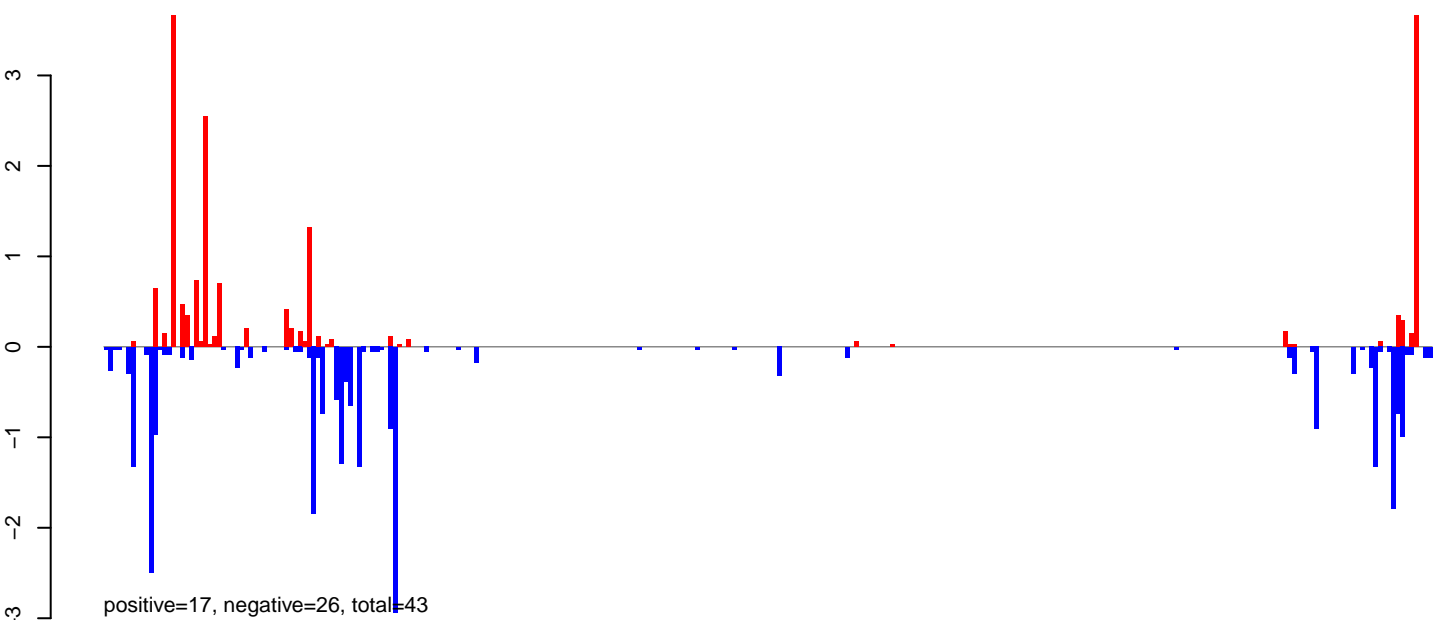

### AeAeg\_Ovary\_BF24h\_cat.rep

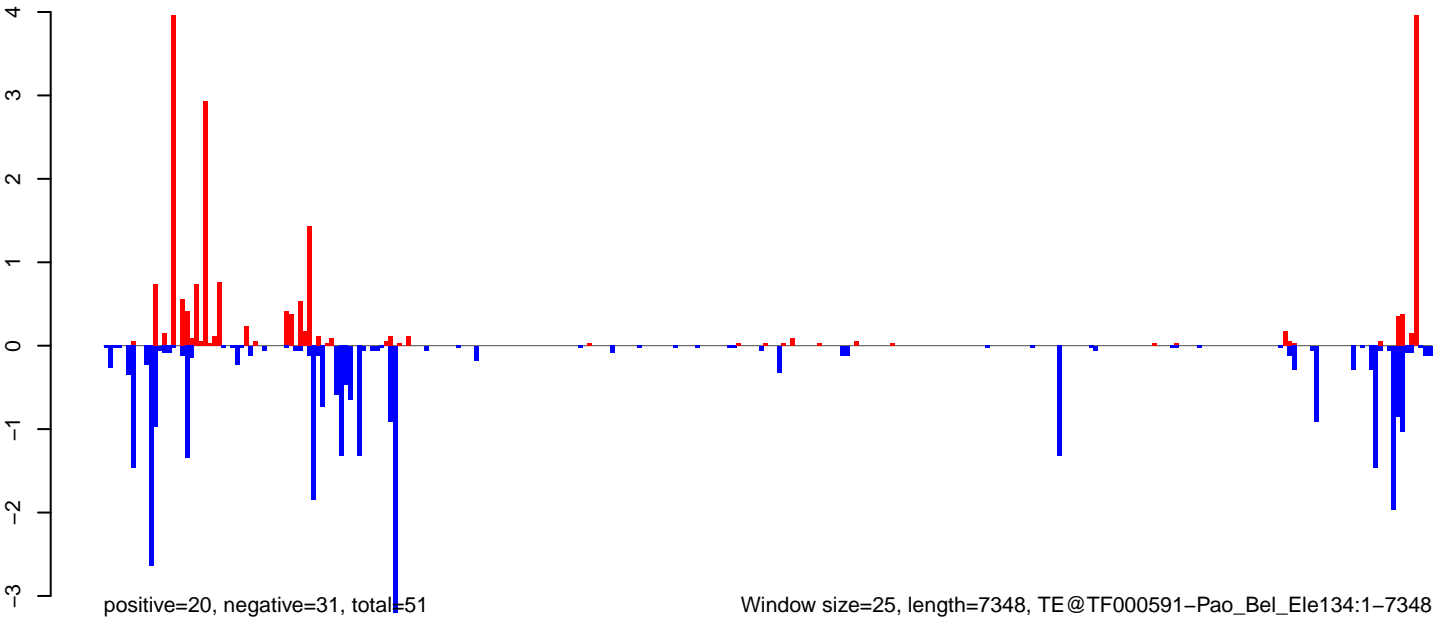

Window size=25, length=7348, TE@TF000591-Pao\_Bel\_Ele134:1-7348

0 2000 4000 6000

AeAeg\_Ovary\_BF24h\_cat.18\_23.rep

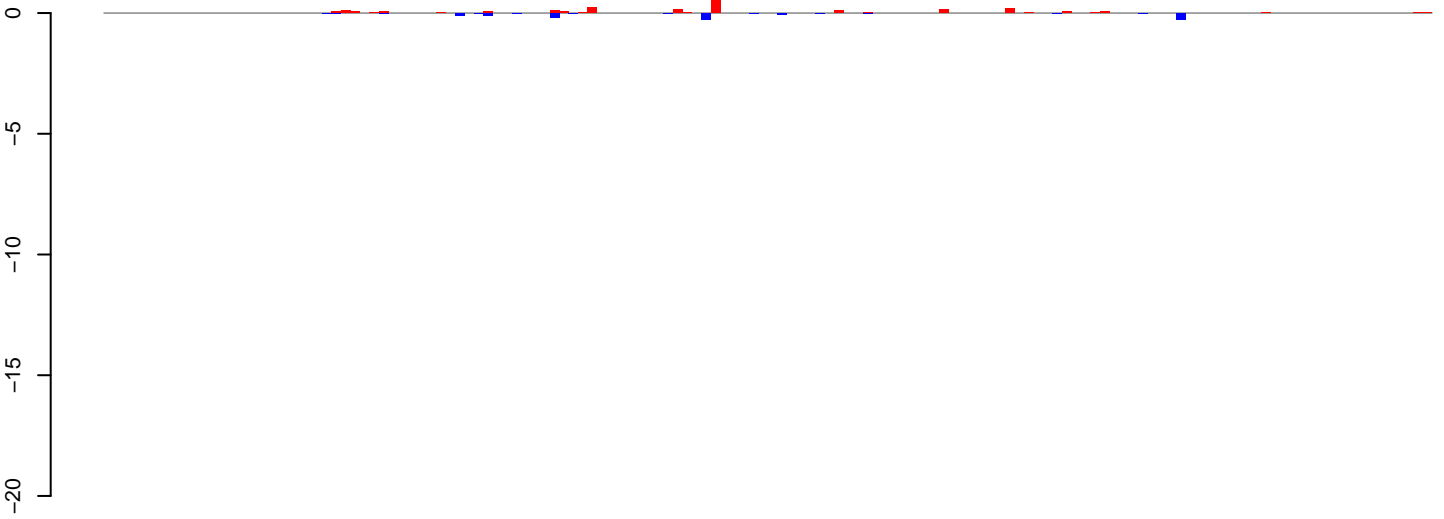

positive=3, negative=1, total=5

AeAeg\_Ovary\_BF24h\_cat.24\_35.rep

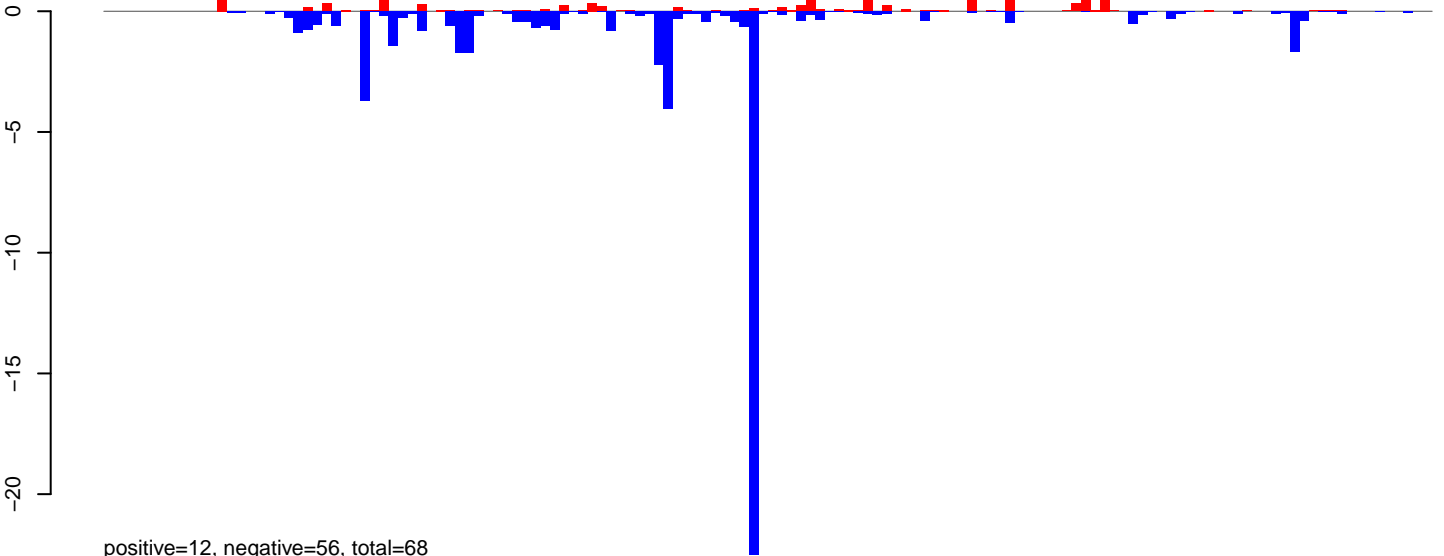

positive=12, negative=56, total=68

AeAeg\_Ovary\_BF24h\_cat.rep

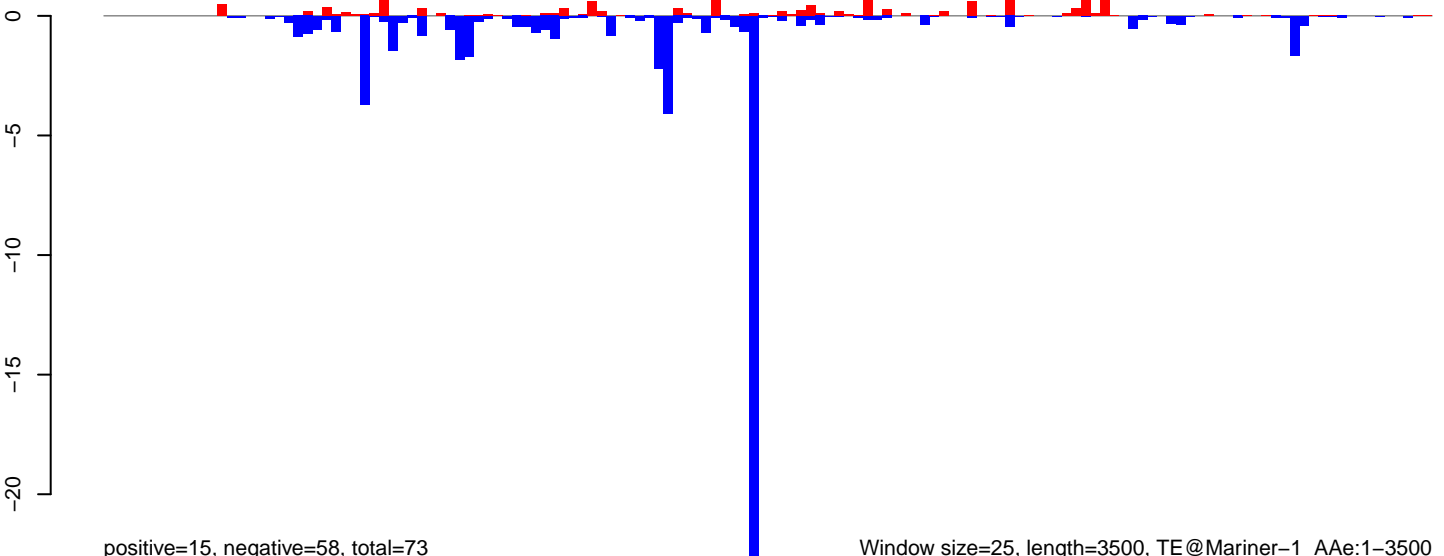

positive=15, negative=58, total=73

Window size=25, length=3500, TE@Mariner-1\_A Ae:1-3500

0 500 1000 1500 2000 2500 3000 3500



**AeAeg\_Ovary\_BF24h\_cat.18\_23.rep**

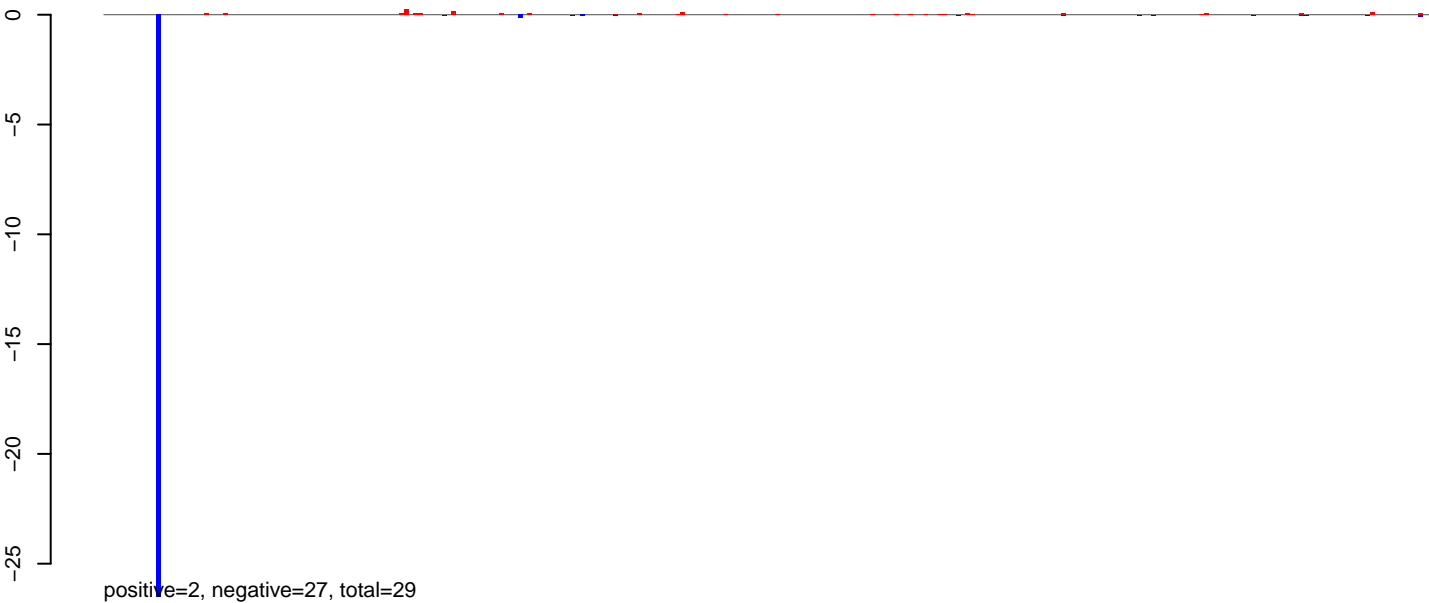

**AeAeg\_Ovary\_BF24h\_cat.24\_35.rep**

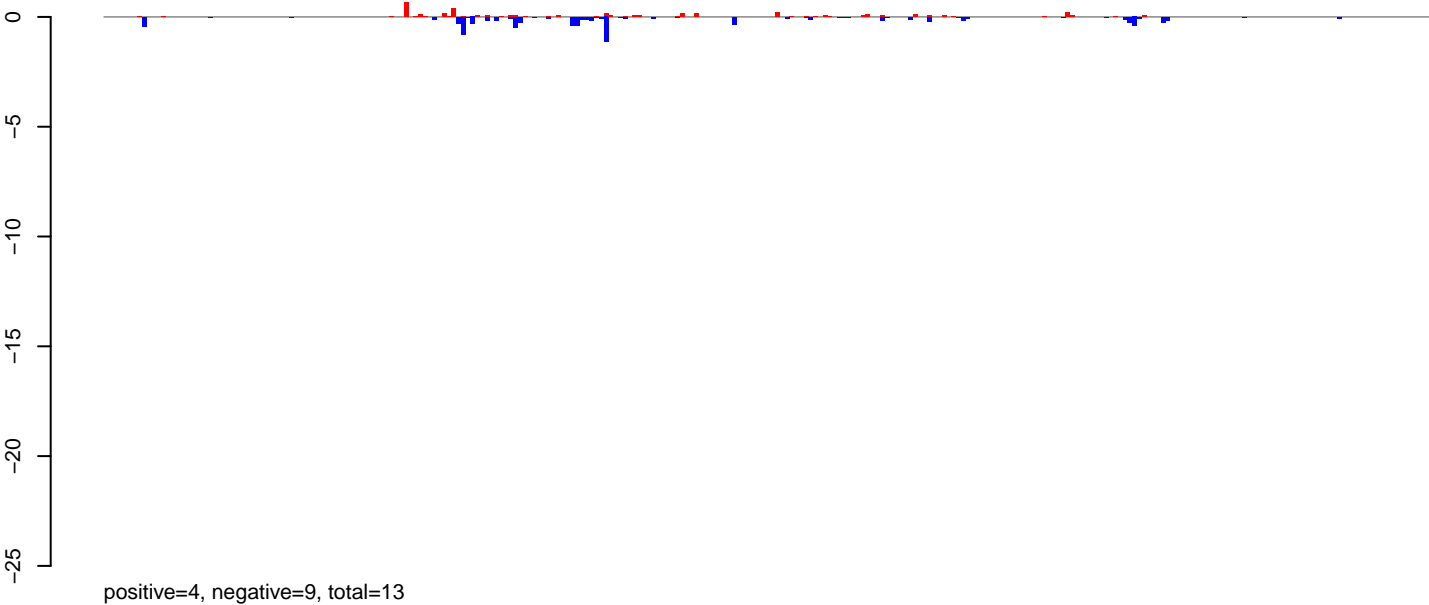

**AeAeg\_Ovary\_BF24h\_cat.rep**

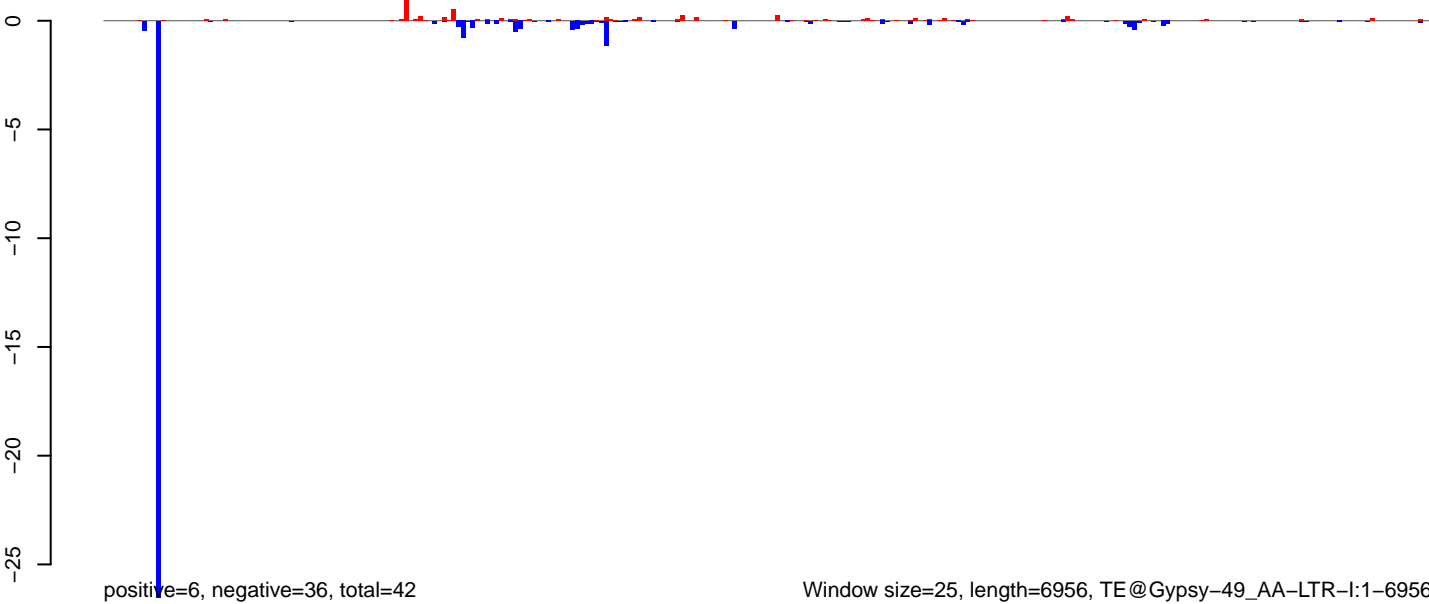

AeAeg\_Ovary\_BF24h\_cat.18\_23.rep

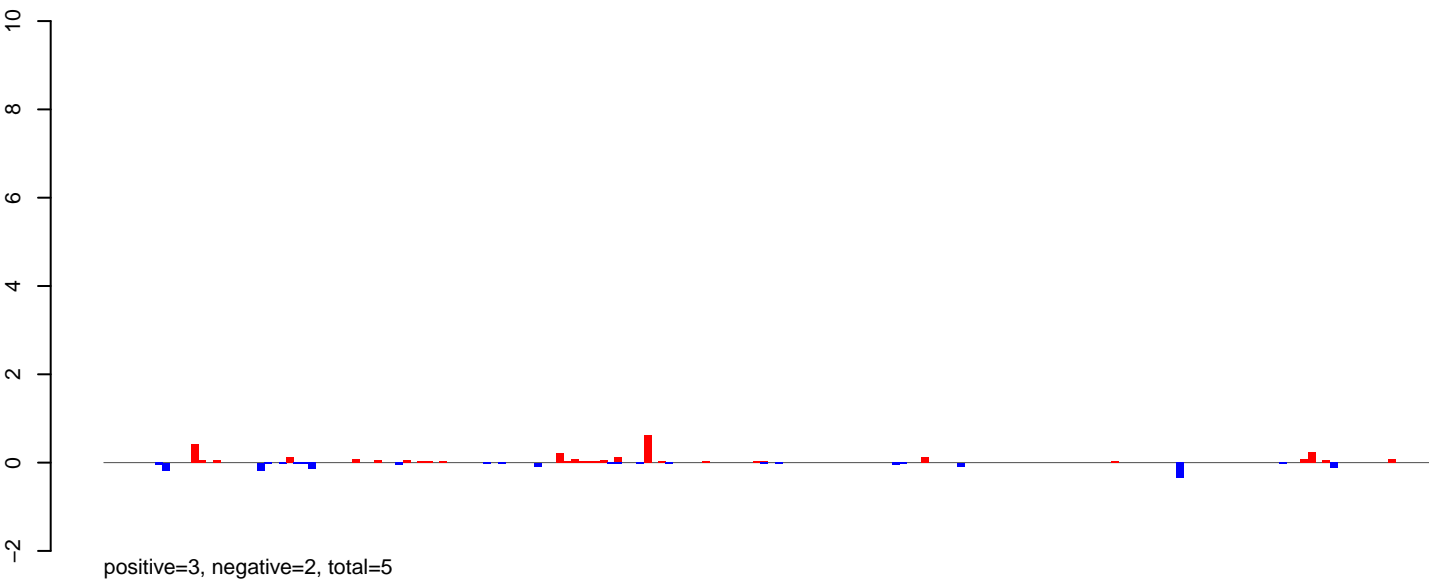

AeAeg\_Ovary\_BF24h\_cat.24\_35.rep

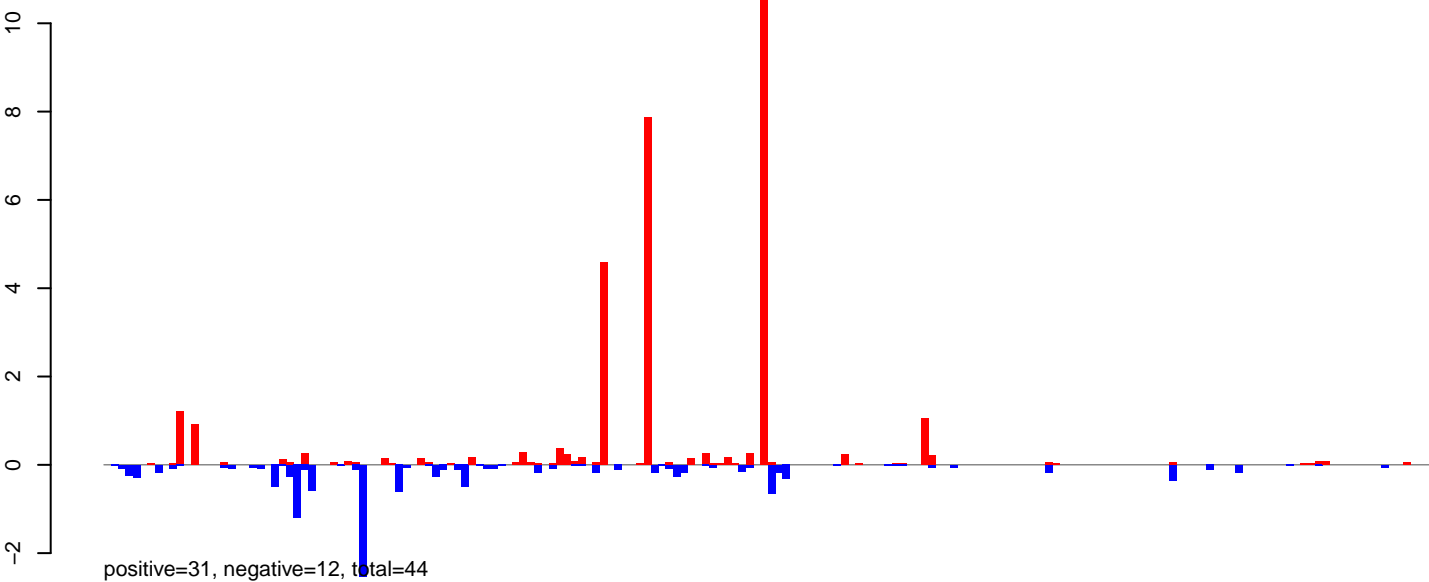

AeAeg\_Ovary\_BF24h\_cat.rep

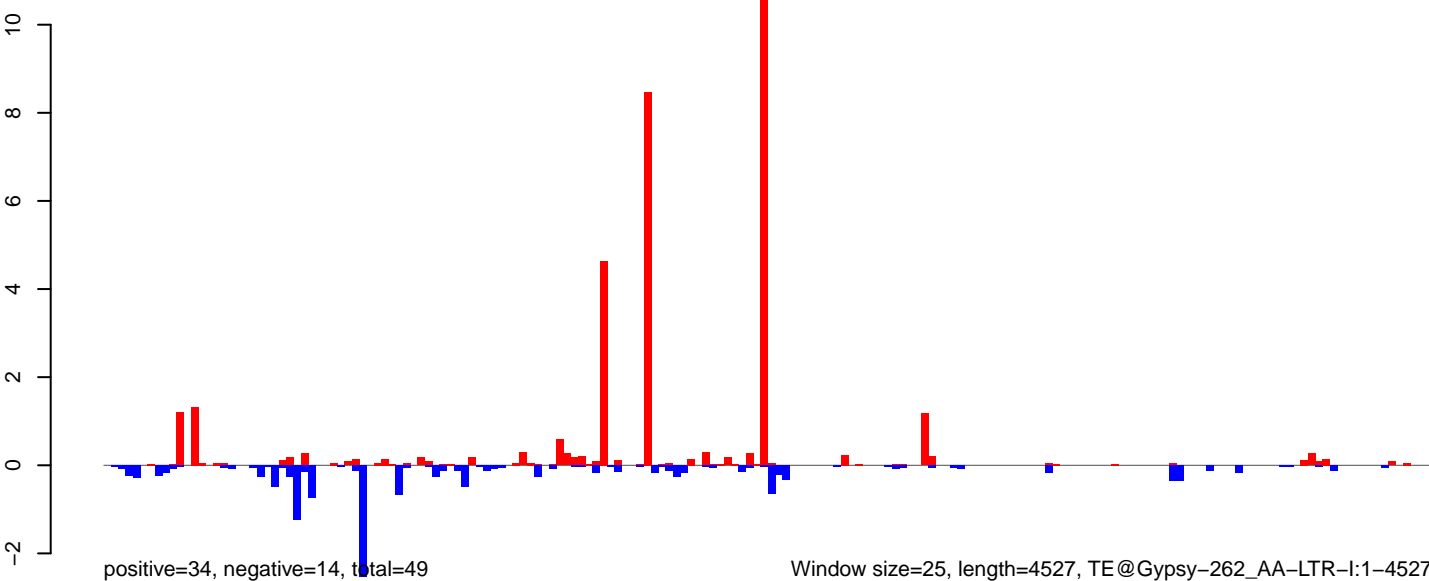

0 1000 2000 3000 4000

AeAeg\_Ovary\_BF24h\_cat.18\_23.rep

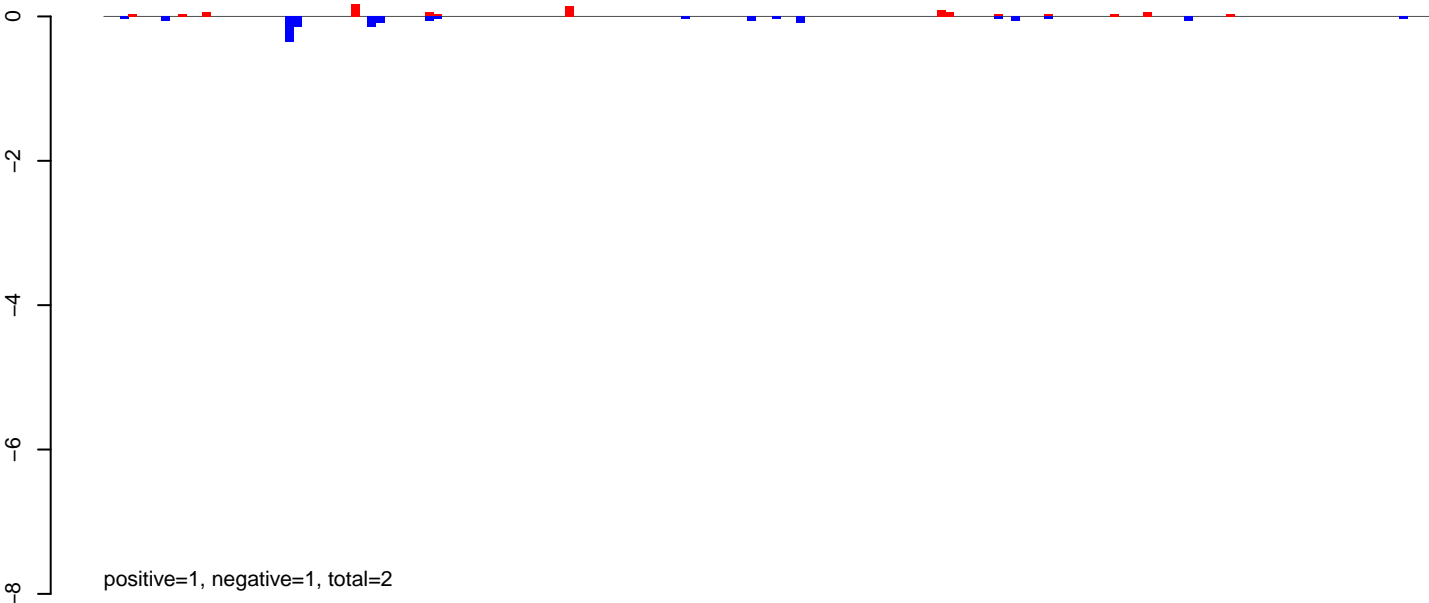

AeAeg\_Ovary\_BF24h\_cat.24\_35.rep

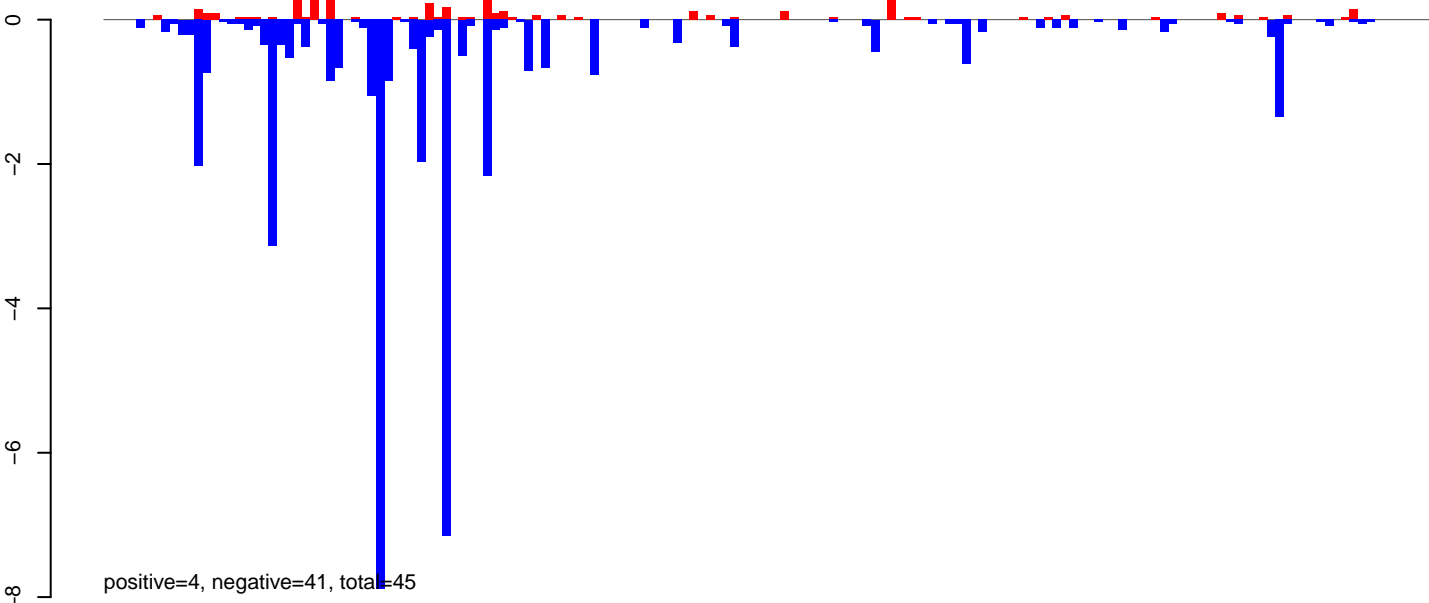

AeAeg\_Ovary\_BF24h\_cat.rep

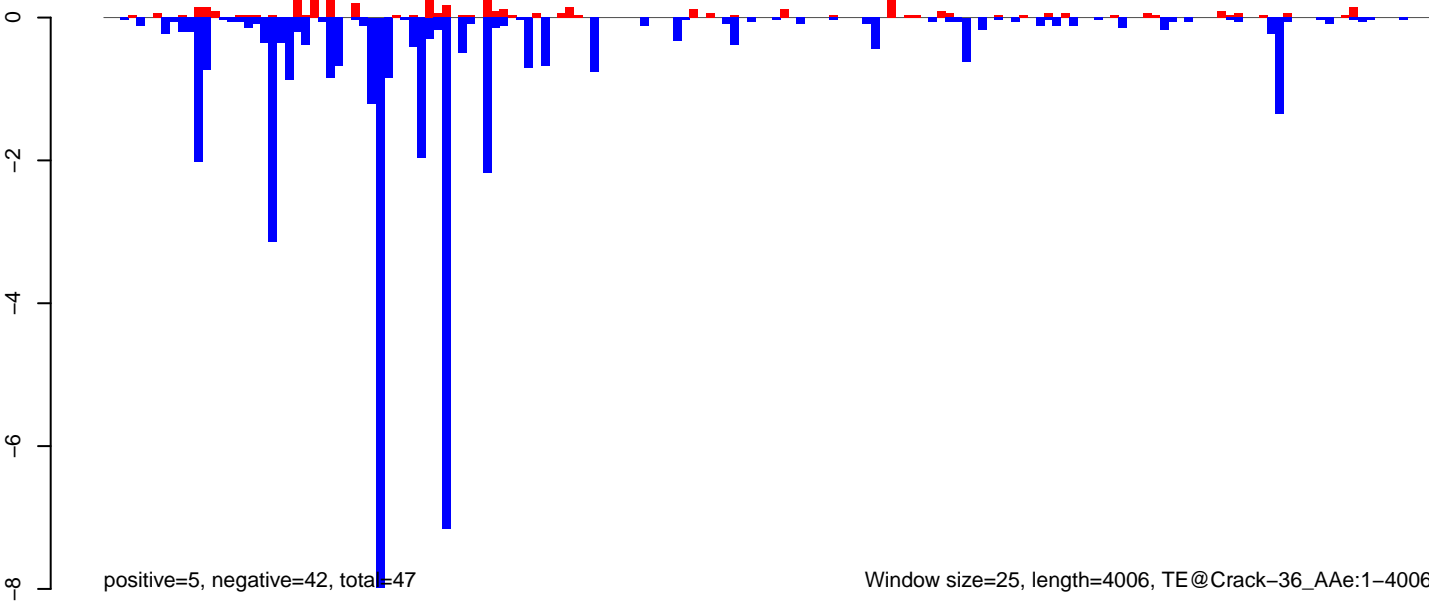

AeAeg\_Ovary\_BF24h\_cat.18\_23.rep

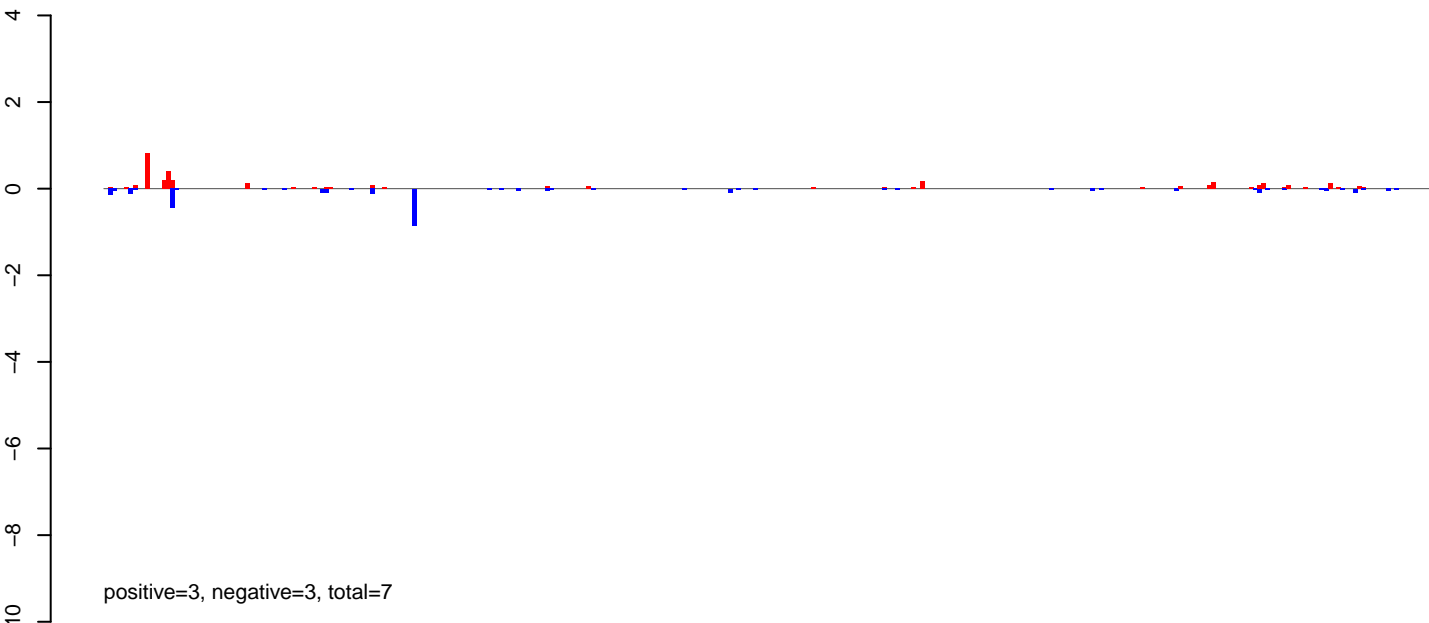

AeAeg\_Ovary\_BF24h\_cat.24\_35.rep

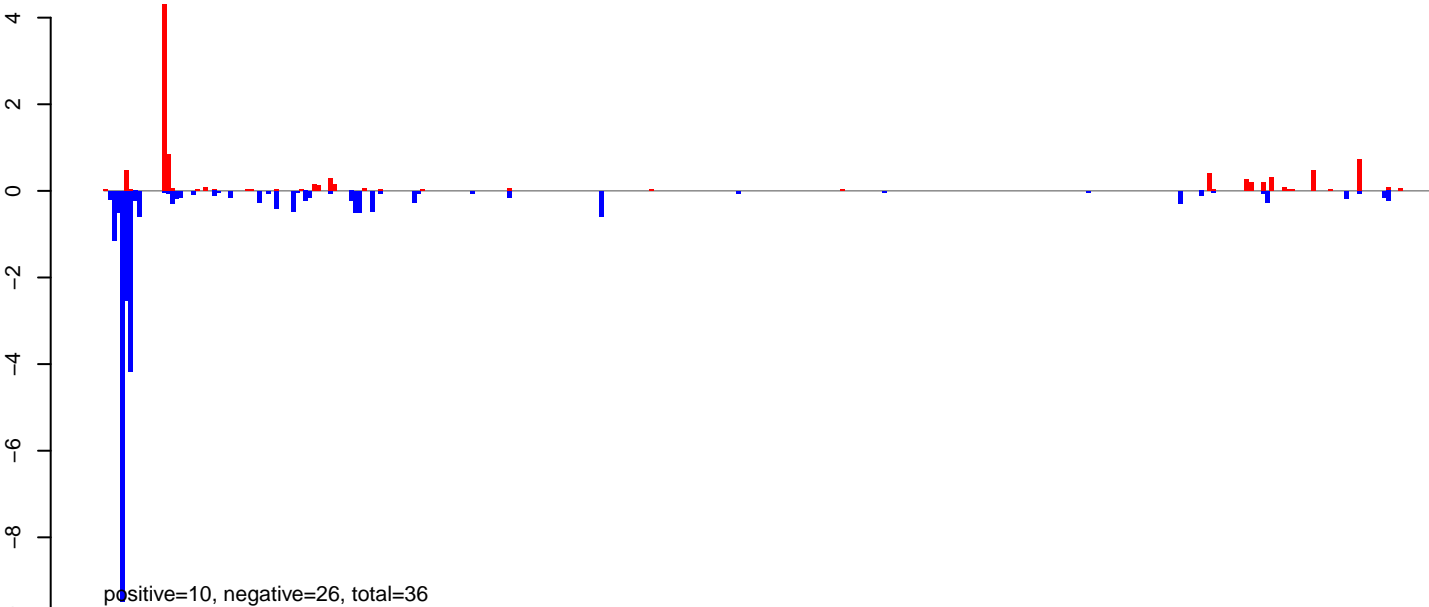

AeAeg\_Ovary\_BF24h\_cat.rep

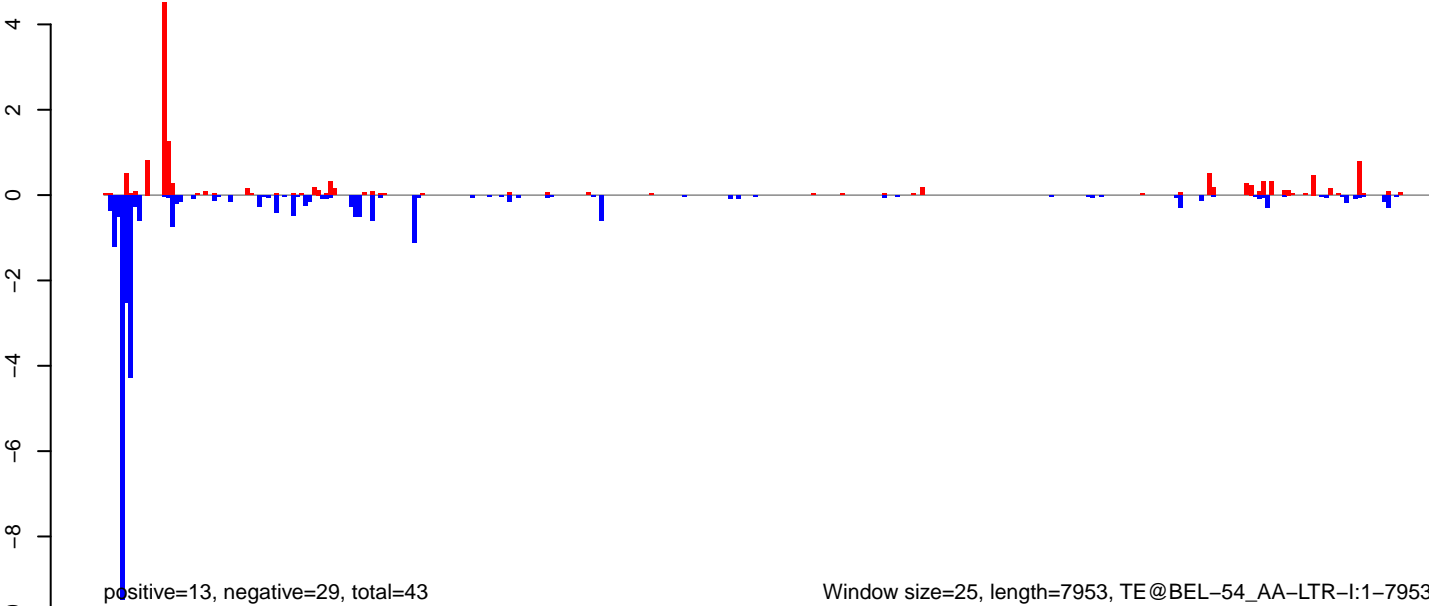

AeAeg\_Ovary\_BF24h\_cat.18\_23.rep

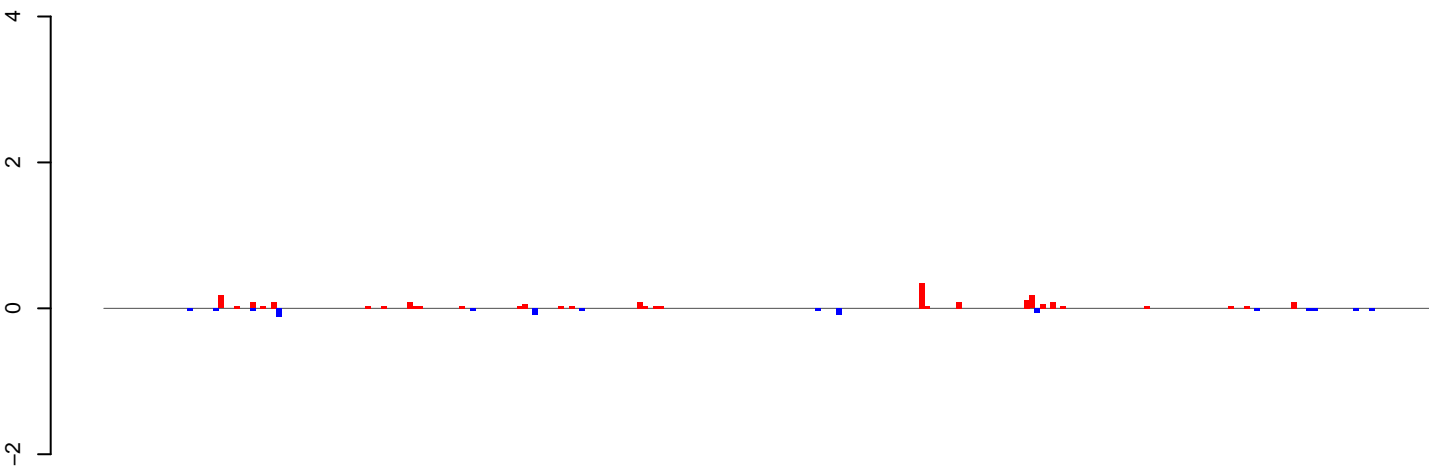

positive=2, negative=1, total=3

AeAeg\_Ovary\_BF24h\_cat.24\_35.rep

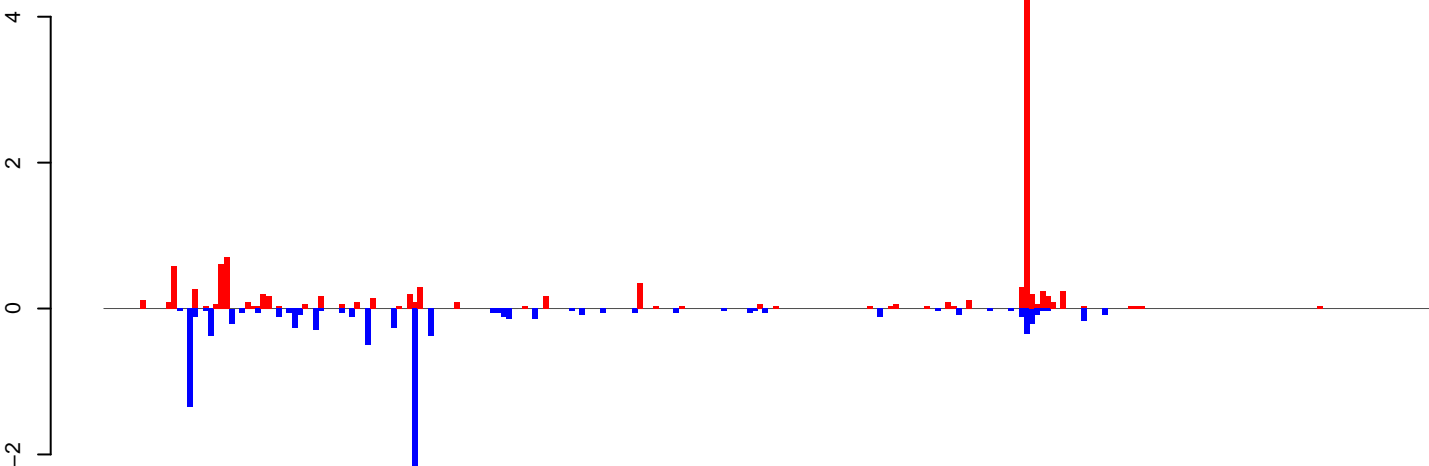

positive=11, negative=10, total=22

AeAeg\_Ovary\_BF24h\_cat.rep

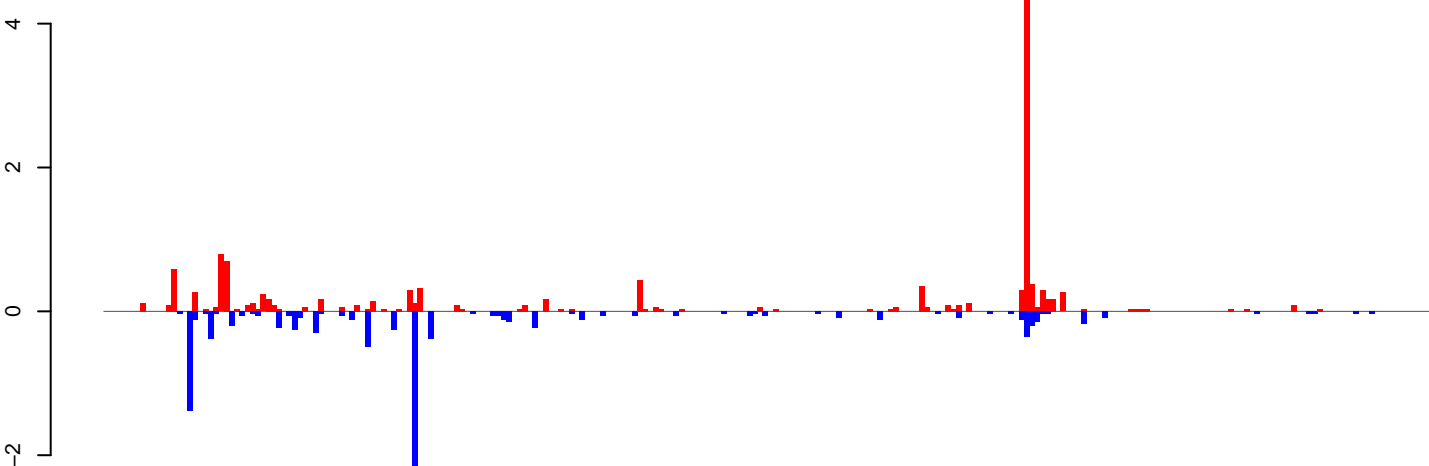

positive=14, negative=11, total=24

Window size=25, length=6333, TE@BEL-43\_AA-LTR-I:1-6333

0 1000 2000 3000 4000 5000 6000

AeAeg\_Ovary\_BF24h\_cat.18\_23.rep

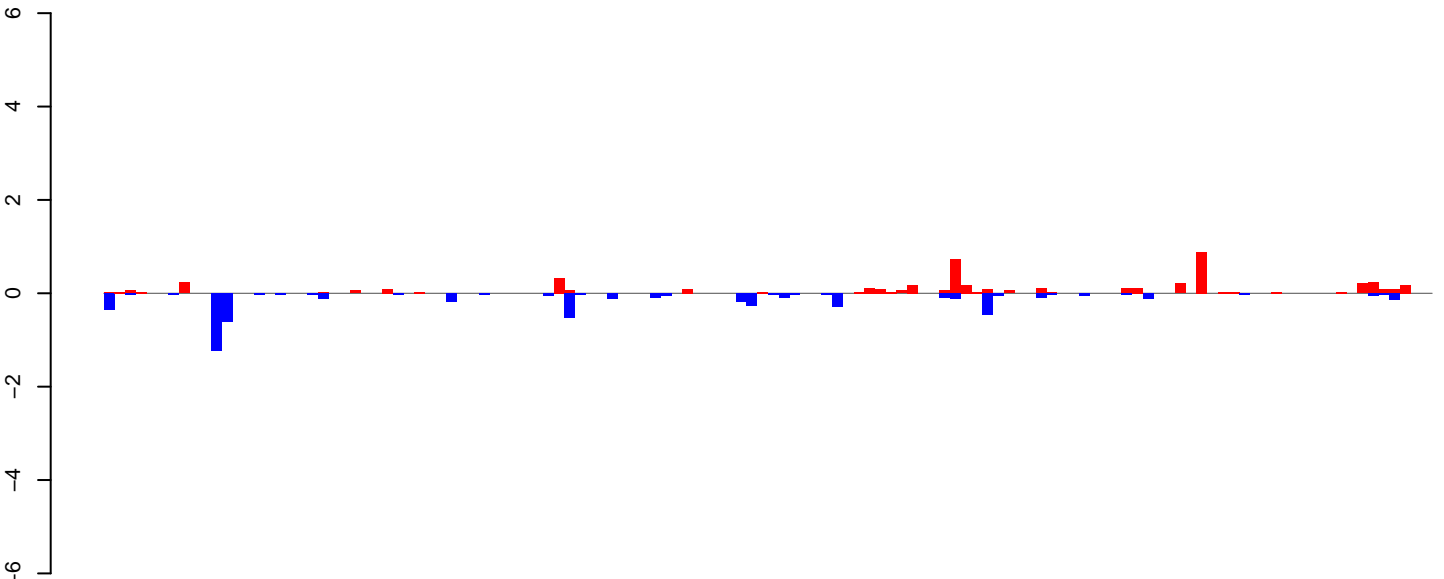

positive=5, negative=6, total=11

AeAeg\_Ovary\_BF24h\_cat.24\_35.rep

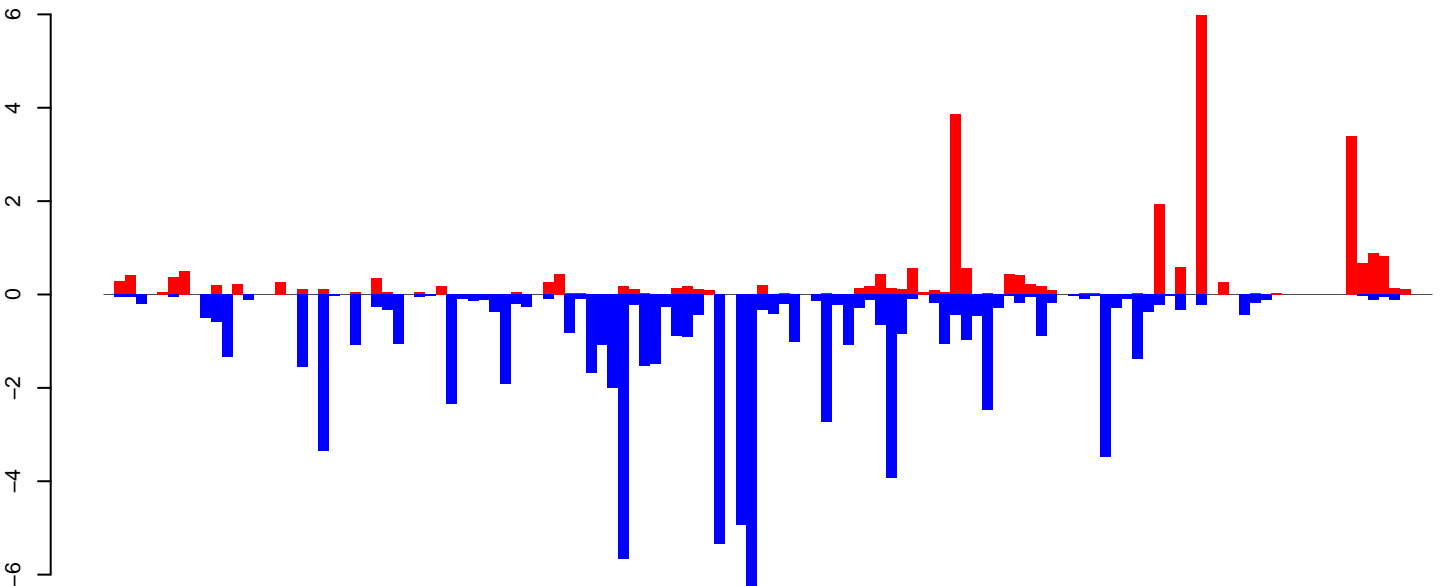

positive=28, negative=77, total=105

AeAeg\_Ovary\_BF24h\_cat.rep

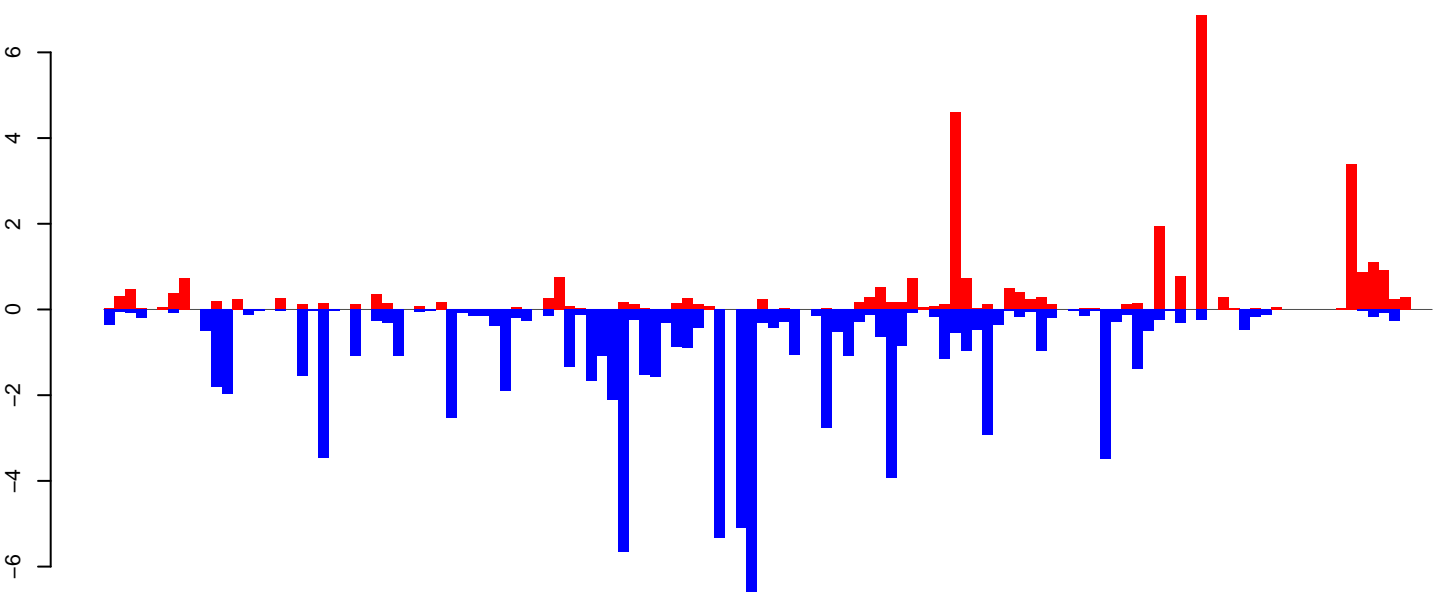

positive=33, negative=83, total=116

Window size=25, length=3081, TE@TF001097-Pogo\_Ele5:1-3081

0 500 1000 1500 2000 2500 3000

AeAeg\_Ovary\_BF24h\_cat.18\_23.rep



AeAeg\_Ovary\_BF24h\_cat.24\_35.rep

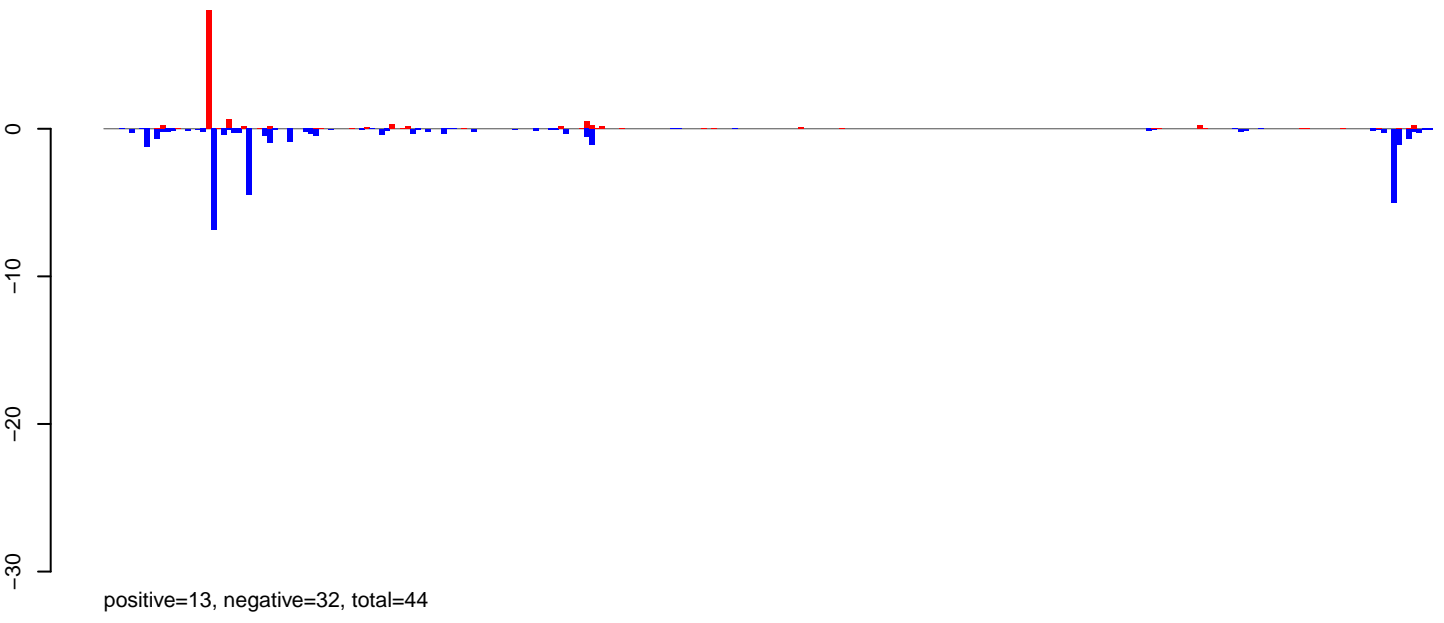

AeAeg\_Ovary\_BF24h\_cat.rep

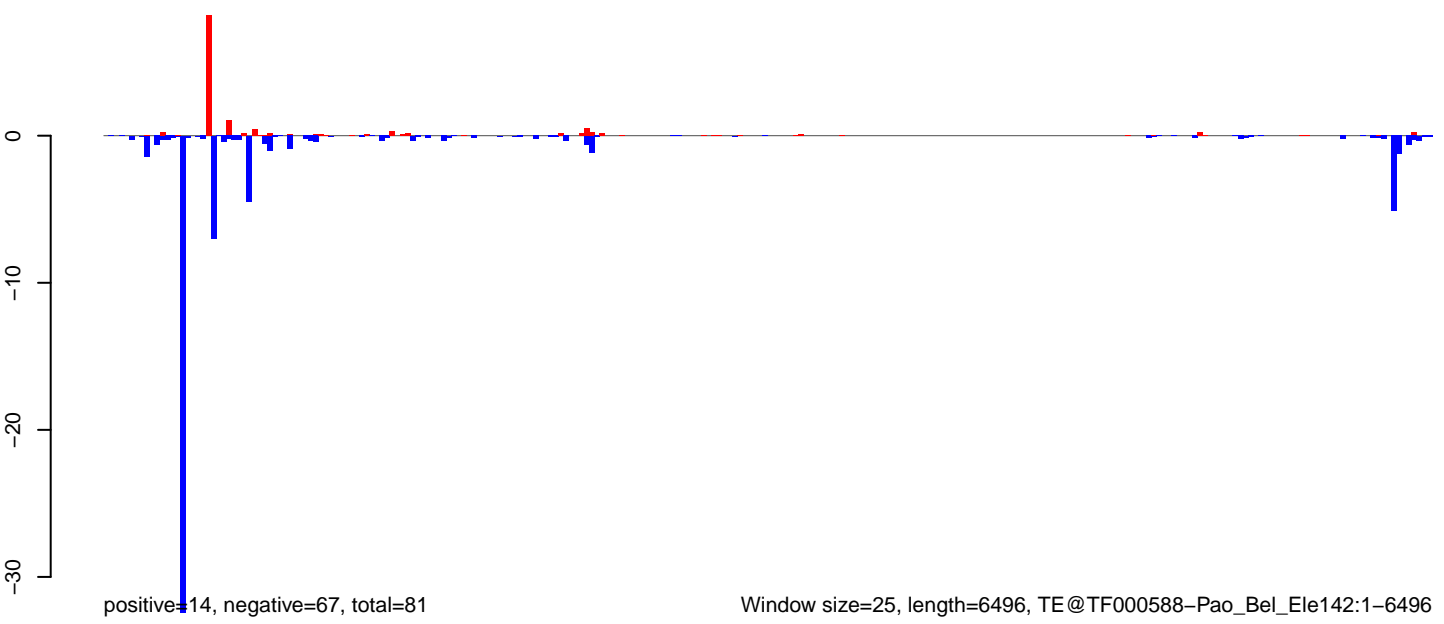

AeAeg\_Ovary\_BF24h\_cat.18\_23.rep

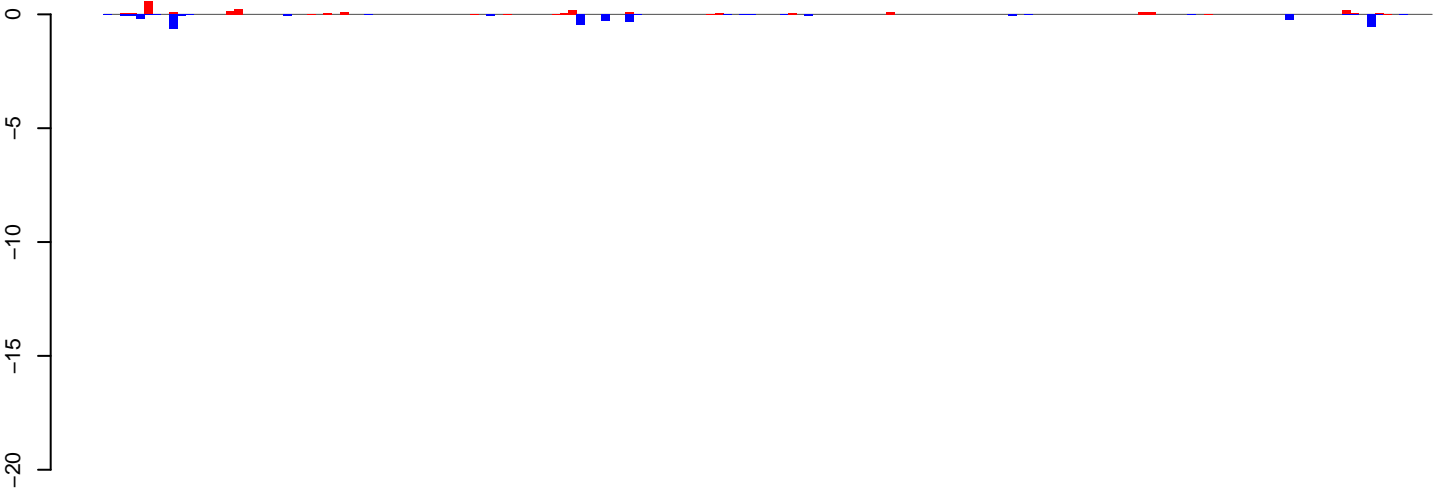

positive=3, negative=4, total=6

AeAeg\_Ovary\_BF24h\_cat.24\_35.rep

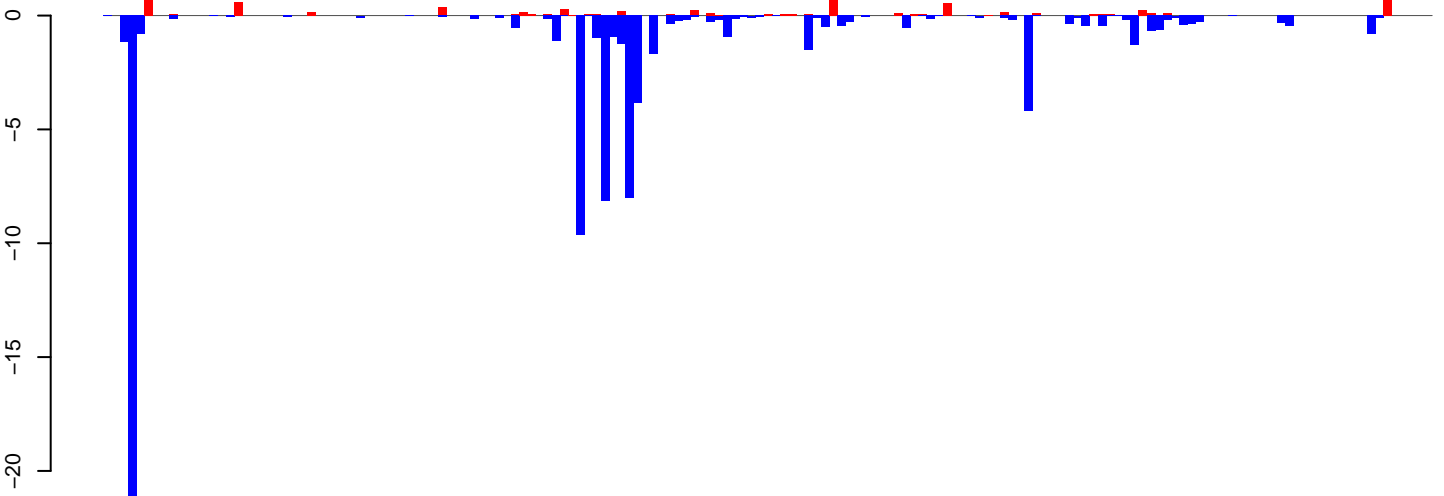

positive=11, negative=81, total=91

AeAeg\_Ovary\_BF24h\_cat.rep

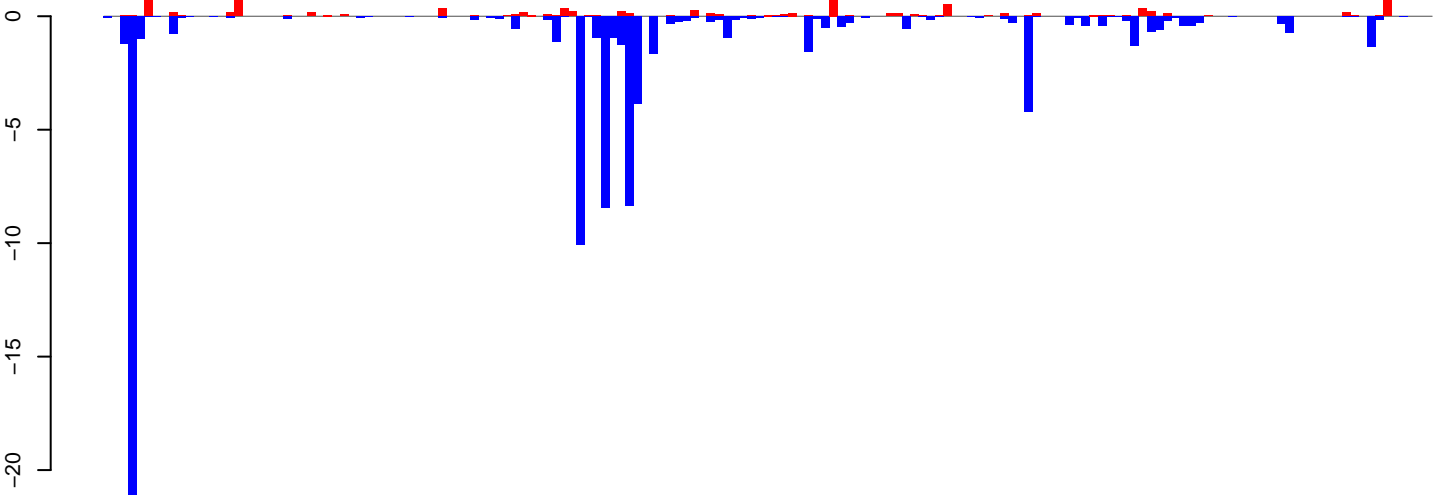

positive=13, negative=84, total=98

Window size=25, length=4052, TE@Sola2-6\_Ae:1-4052

0 1000 2000 3000 4000



AeAeg\_Ovary\_BF24h\_cat.18\_23.rep

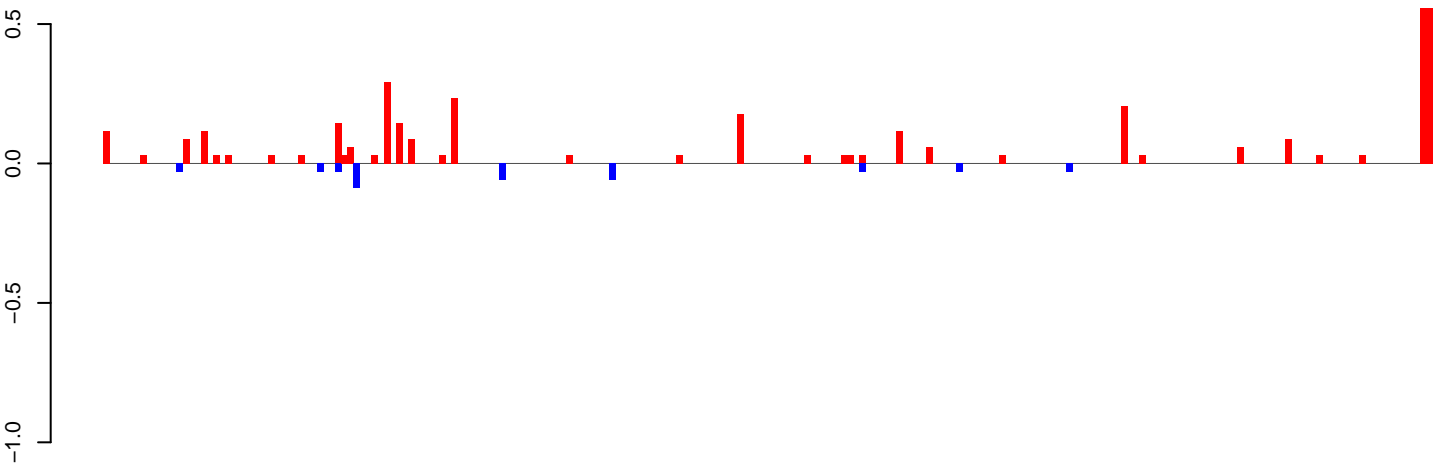

positive=4, negative=0, total=4

AeAeg\_Ovary\_BF24h\_cat.24\_35.rep

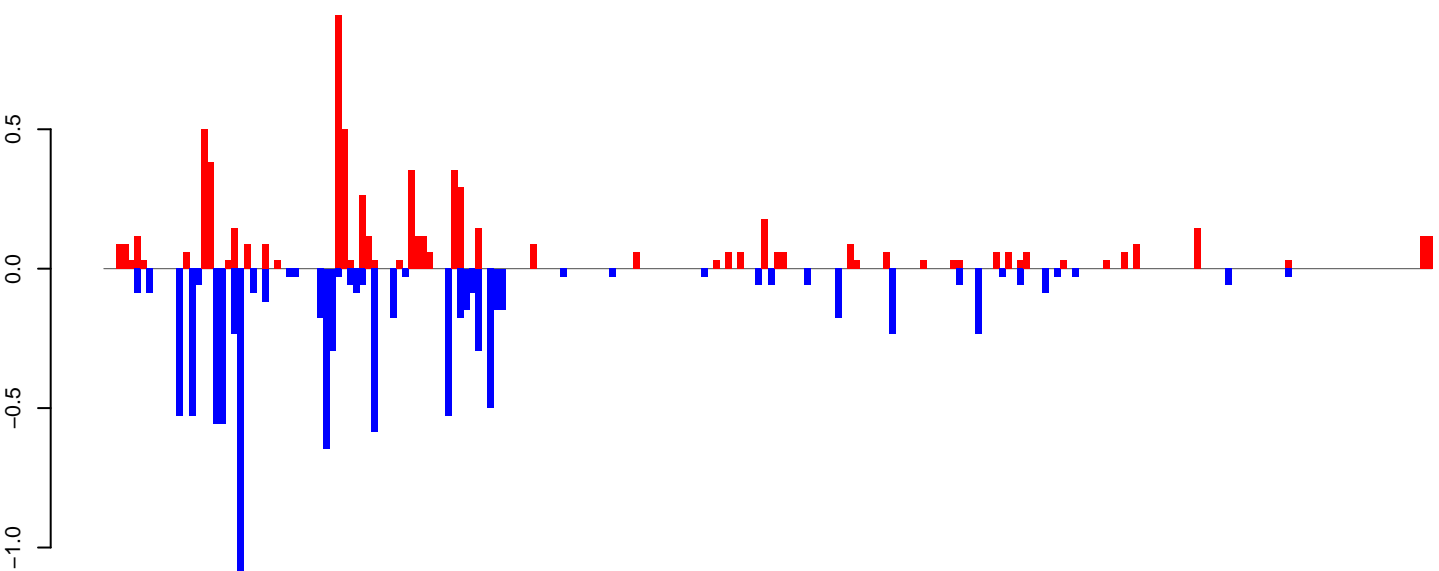

positive=7, negative=10, total=16

AeAeg\_Ovary\_BF24h\_cat.rep

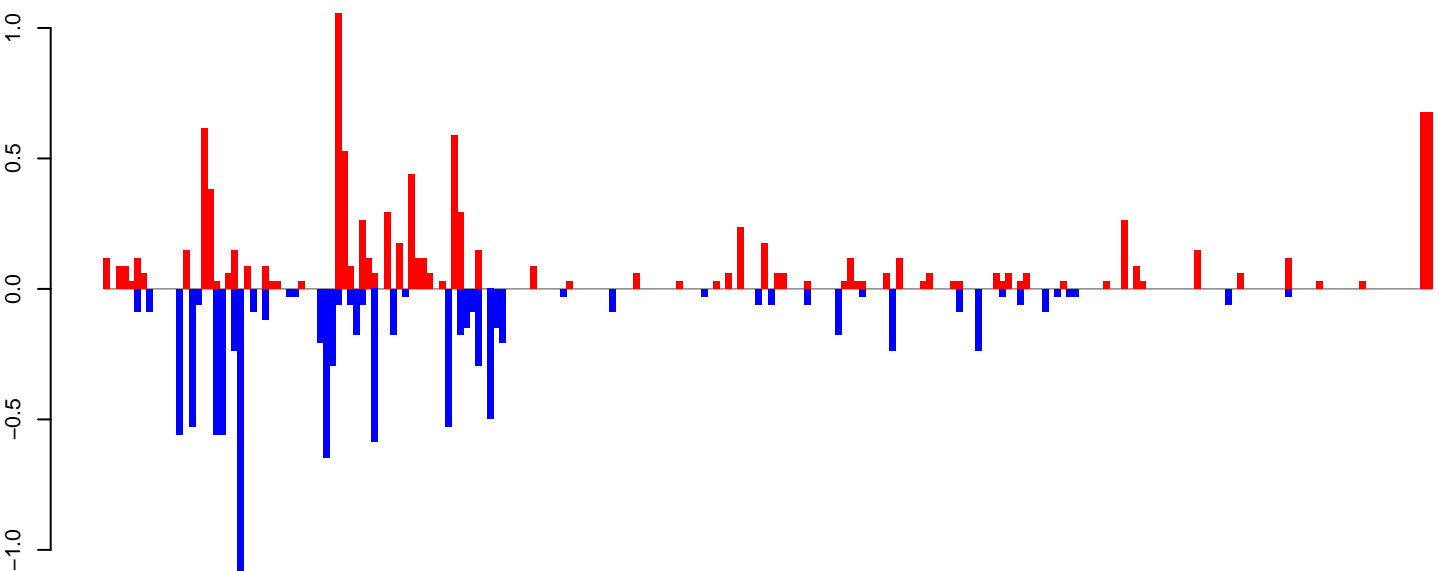

positive=10, negative=10, total=20

Window size=25, length=5448, TE@Outcast\_Ele14:1-5448

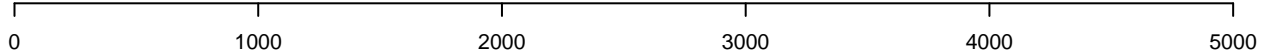

AeAeg\_Ovary\_BF24h\_cat.18\_23.rep

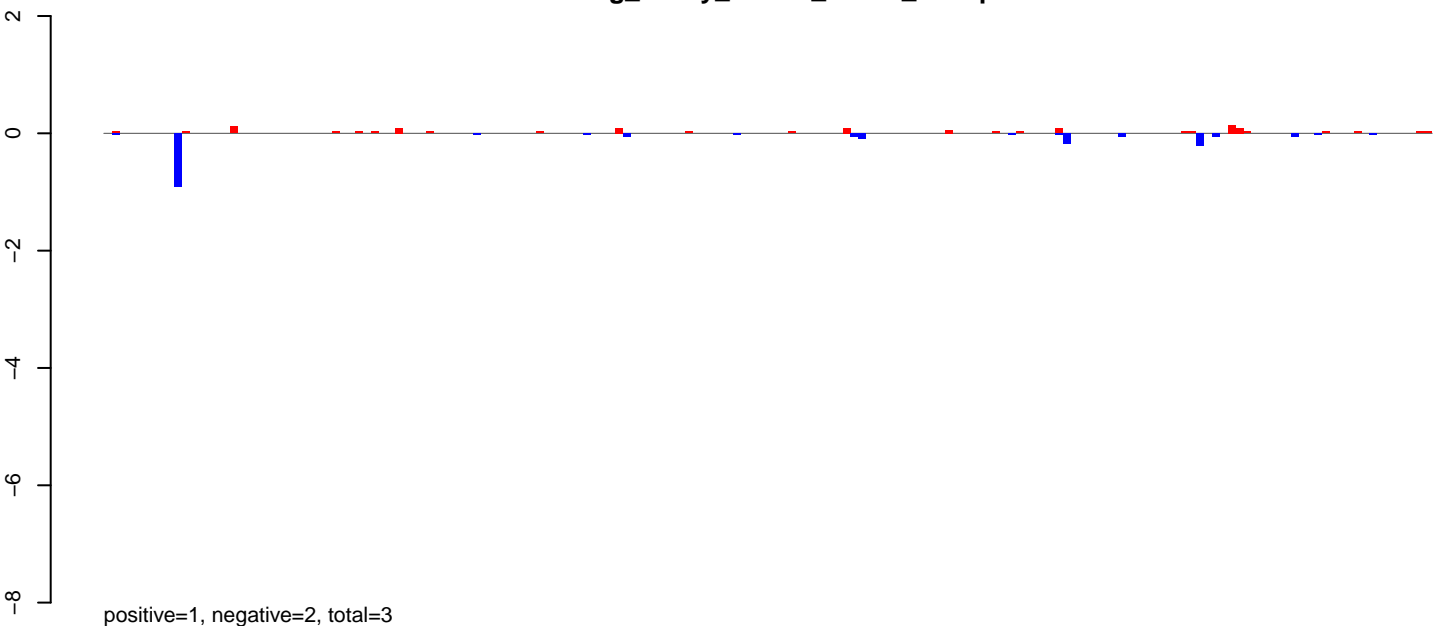

AeAeg\_Ovary\_BF24h\_cat.24\_35.rep

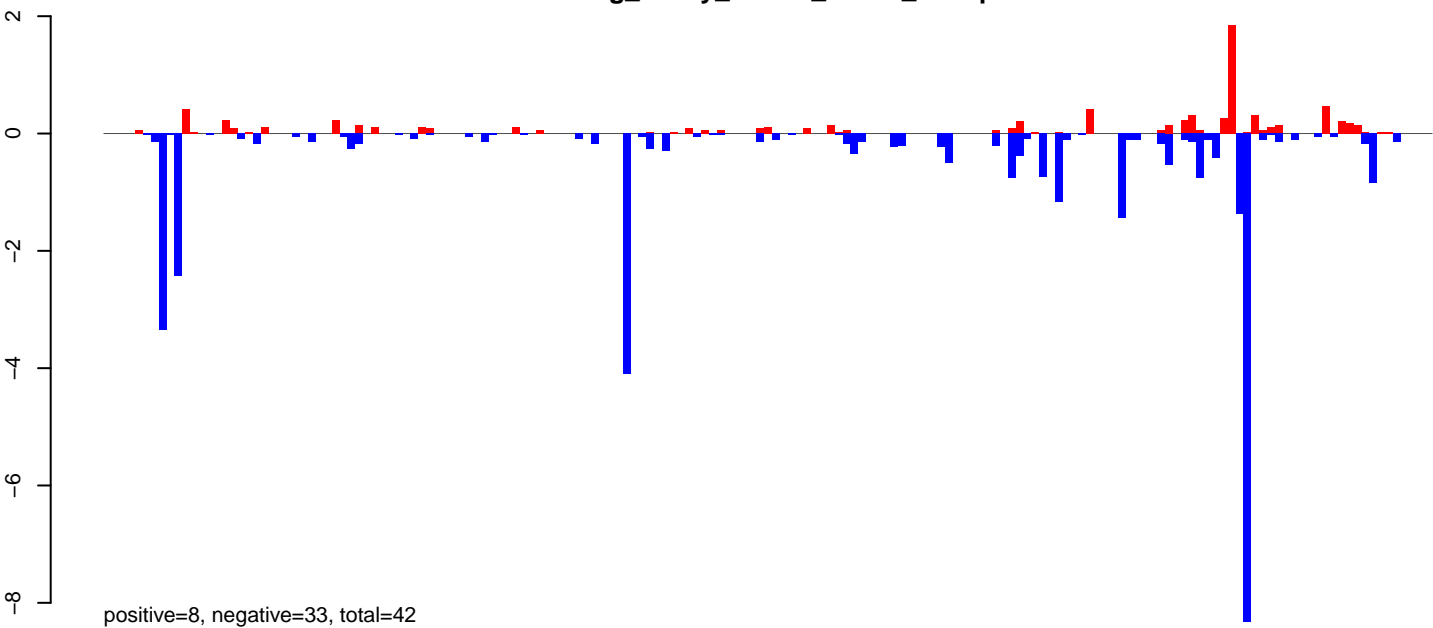

AeAeg\_Ovary\_BF24h\_cat.rep

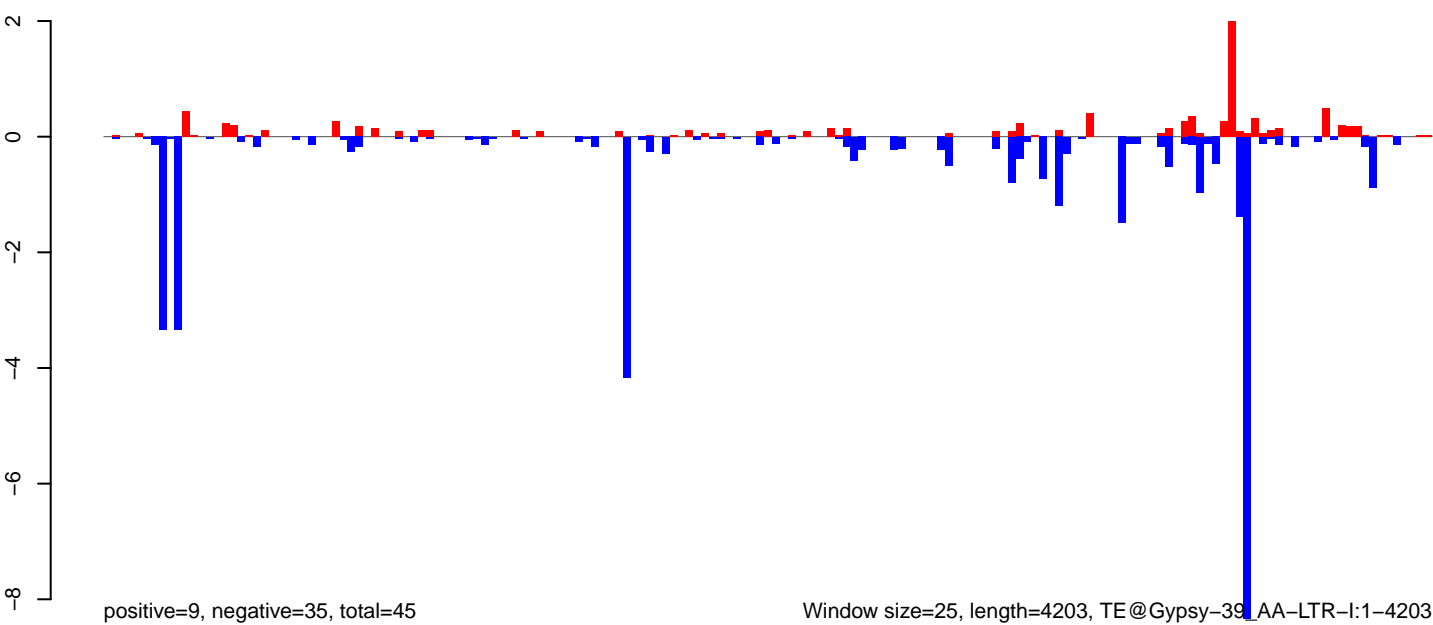

AeAeg\_Ovary\_BF24h\_cat.18\_23.rep

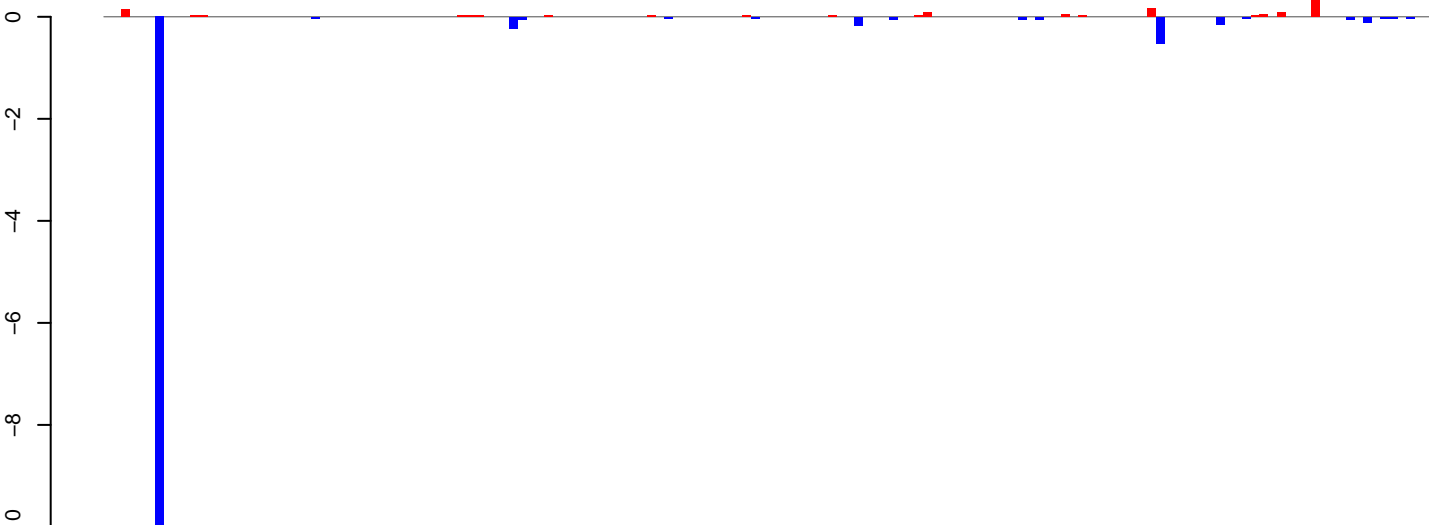

positive=1, negative=12, total=14

AeAeg\_Ovary\_BF24h\_cat.24\_35.rep

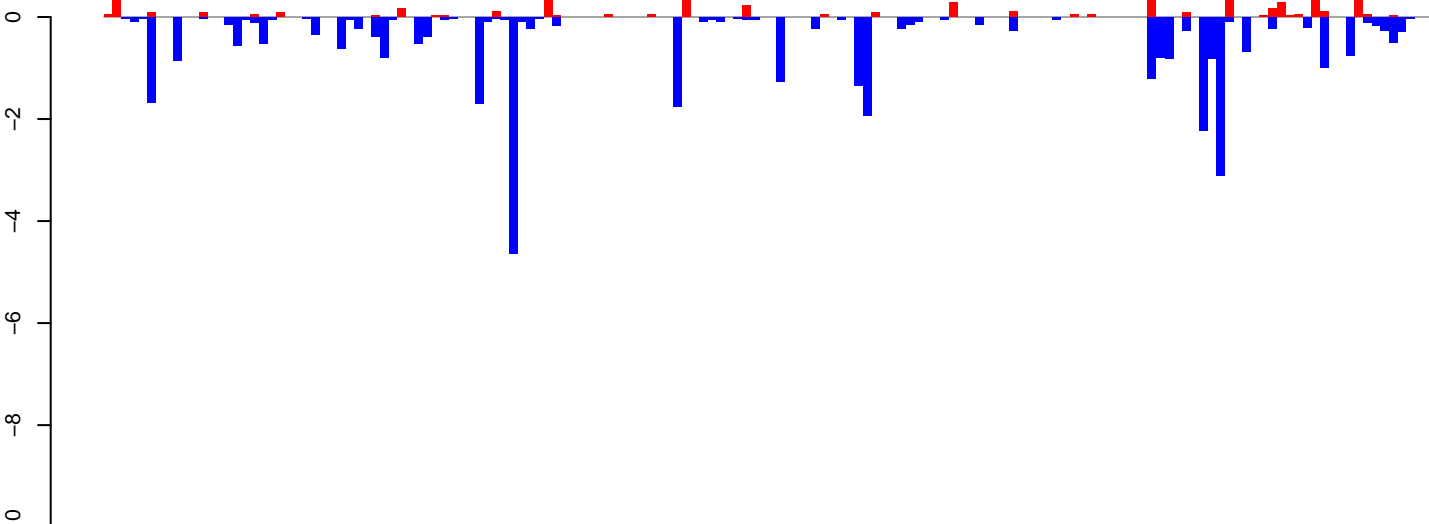

positive=7, negative=36, total=43

AeAeg\_Ovary\_BF24h\_cat.rep

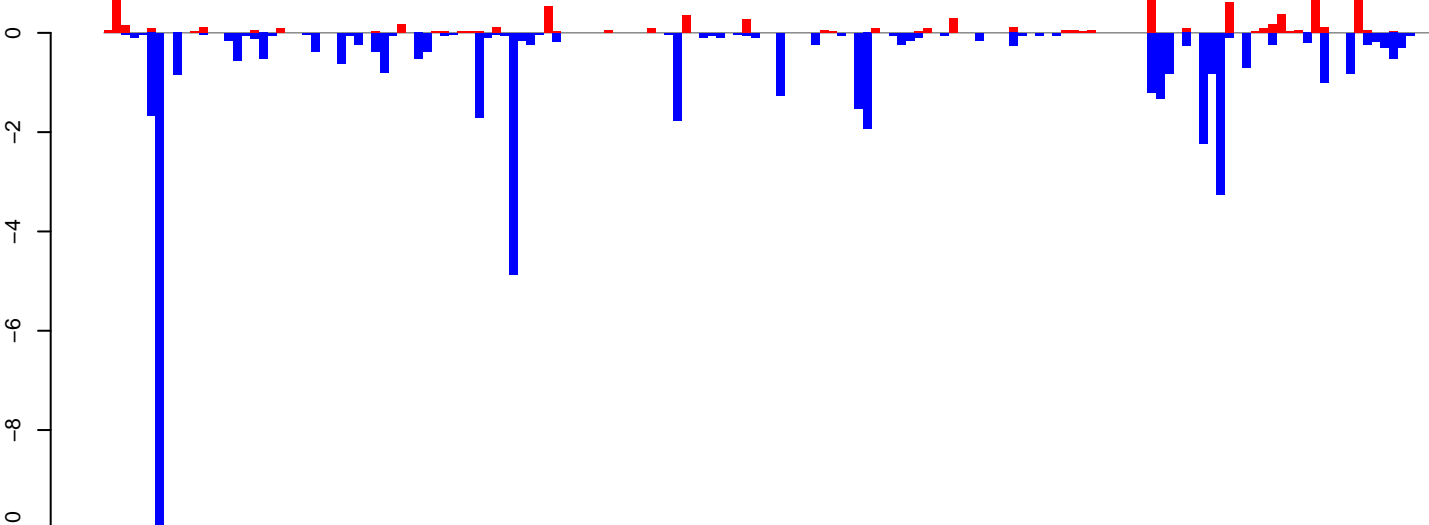

positive=8, negative=49, total=57

Window size=25, length=3834, TE@Gypsy-281\_AA-LTR-I:1-3834

AeAeg\_Ovary\_BF24h\_cat.18\_23.rep

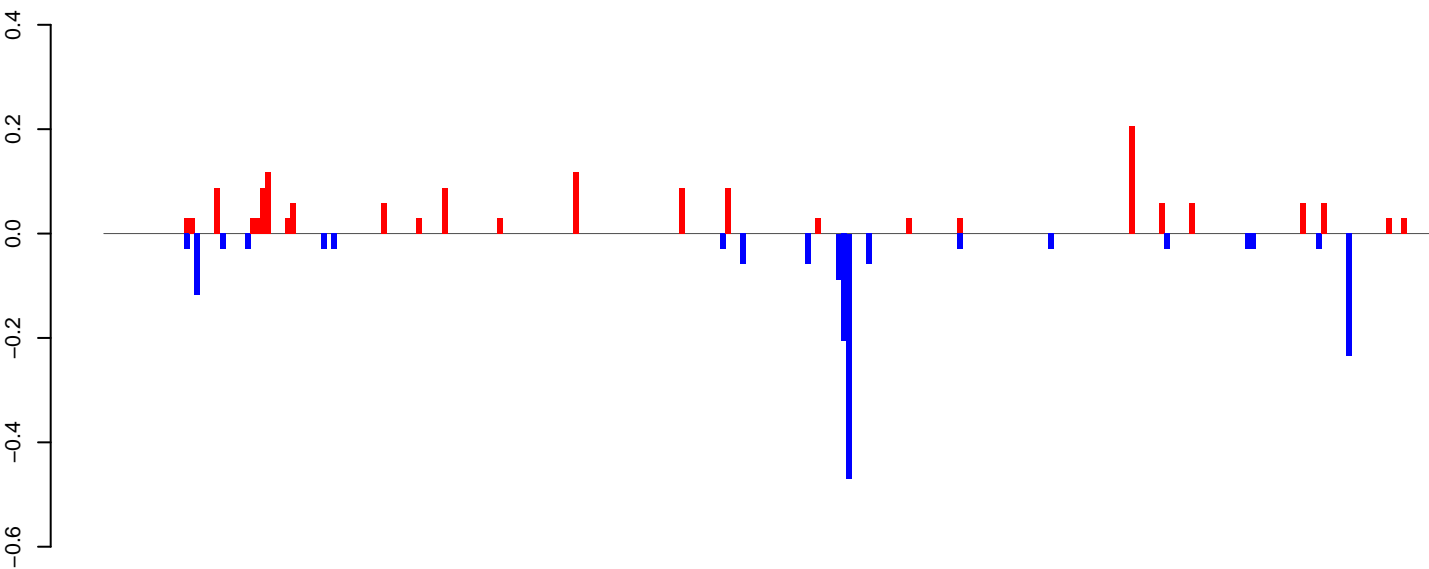

positive=2, negative=2, total=3

AeAeg\_Ovary\_BF24h\_cat.24\_35.rep

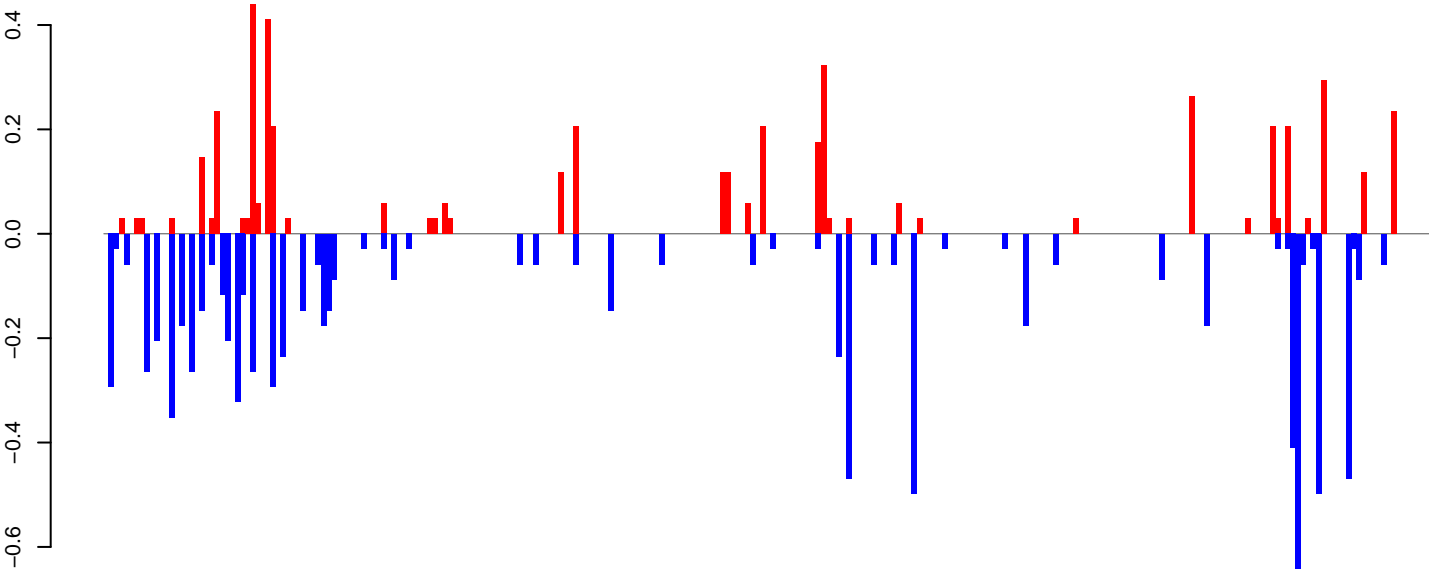

positive=5, negative=9, total=14

AeAeg\_Ovary\_BF24h\_cat.rep

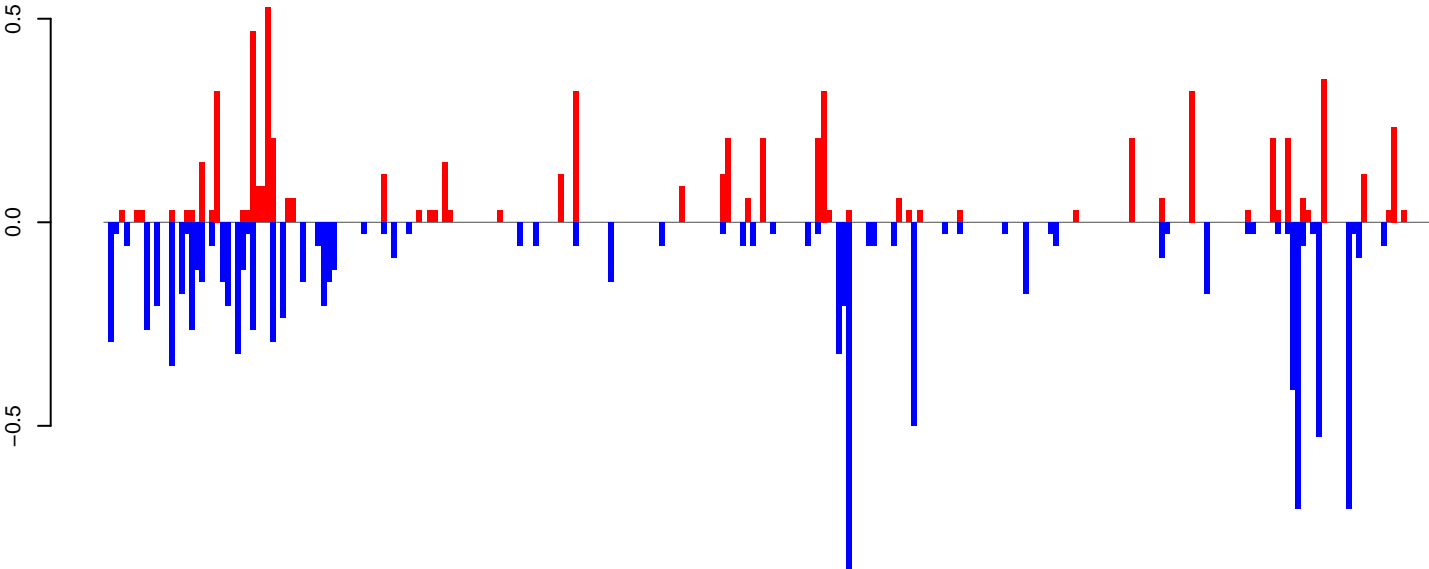

positive=6, negative=11, total=17

Window size=25, length=6567, TE@BEL-130\_AA-LTR-I:1-6567

0 1000 2000 3000 4000 5000 6000

AeAeg\_Ovary\_BF24h\_cat.18\_23.rep

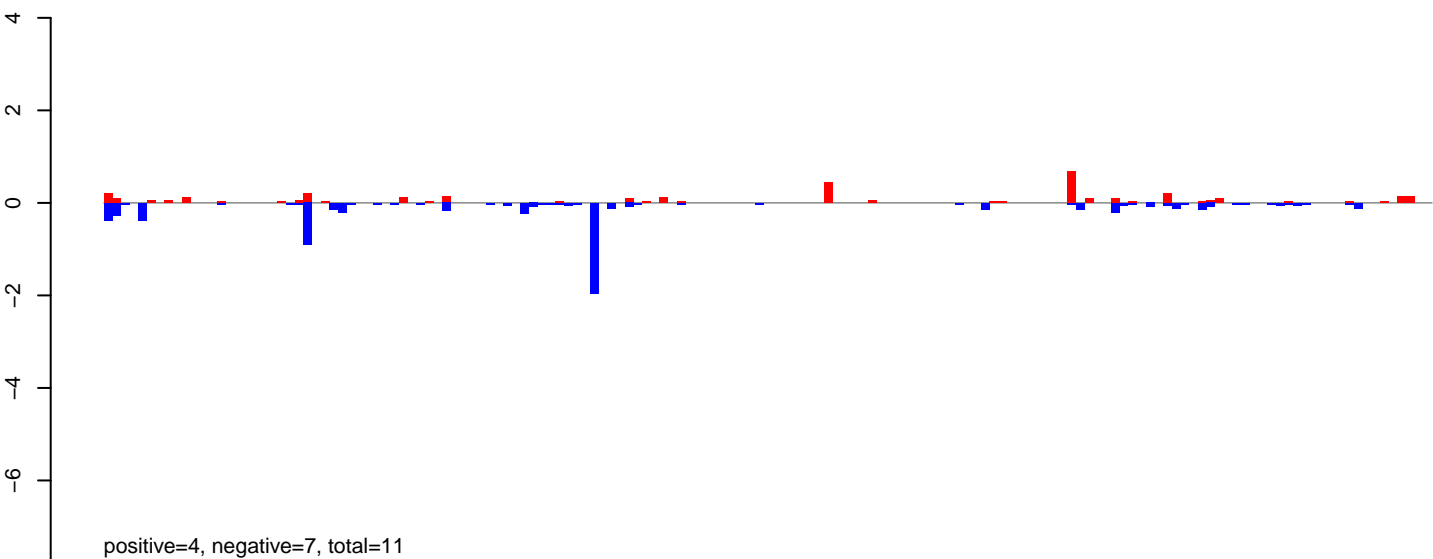

AeAeg\_Ovary\_BF24h\_cat.24\_35.rep

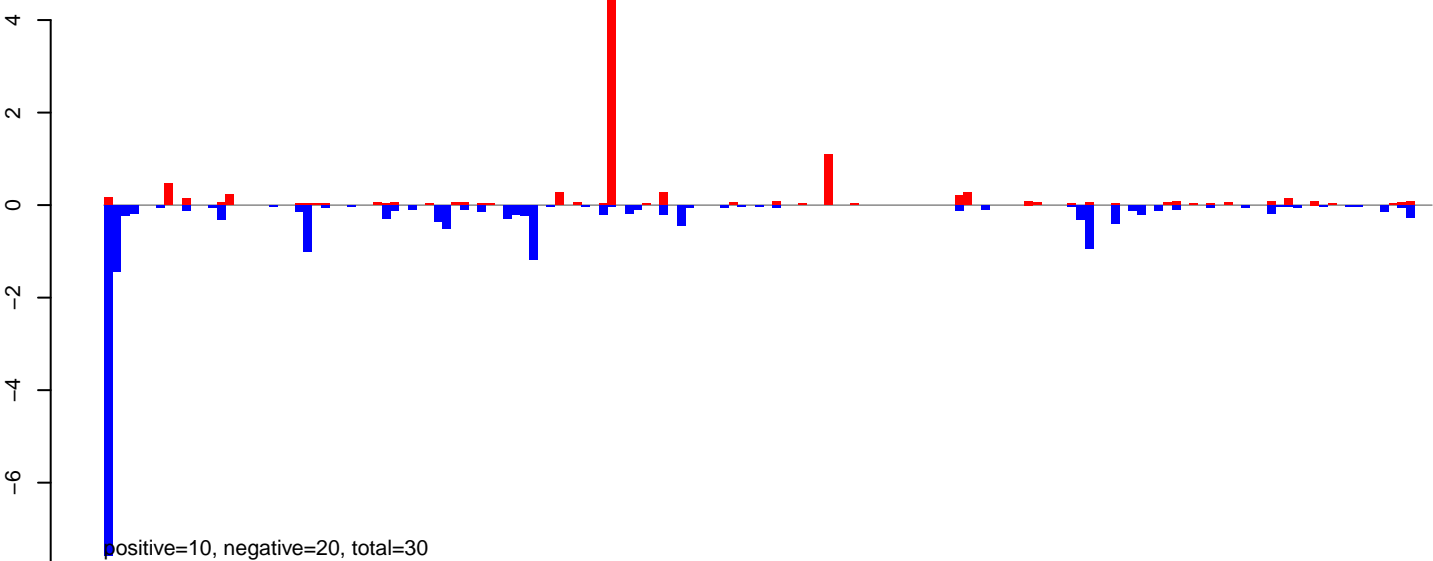

AeAeg\_Ovary\_BF24h\_cat.rep

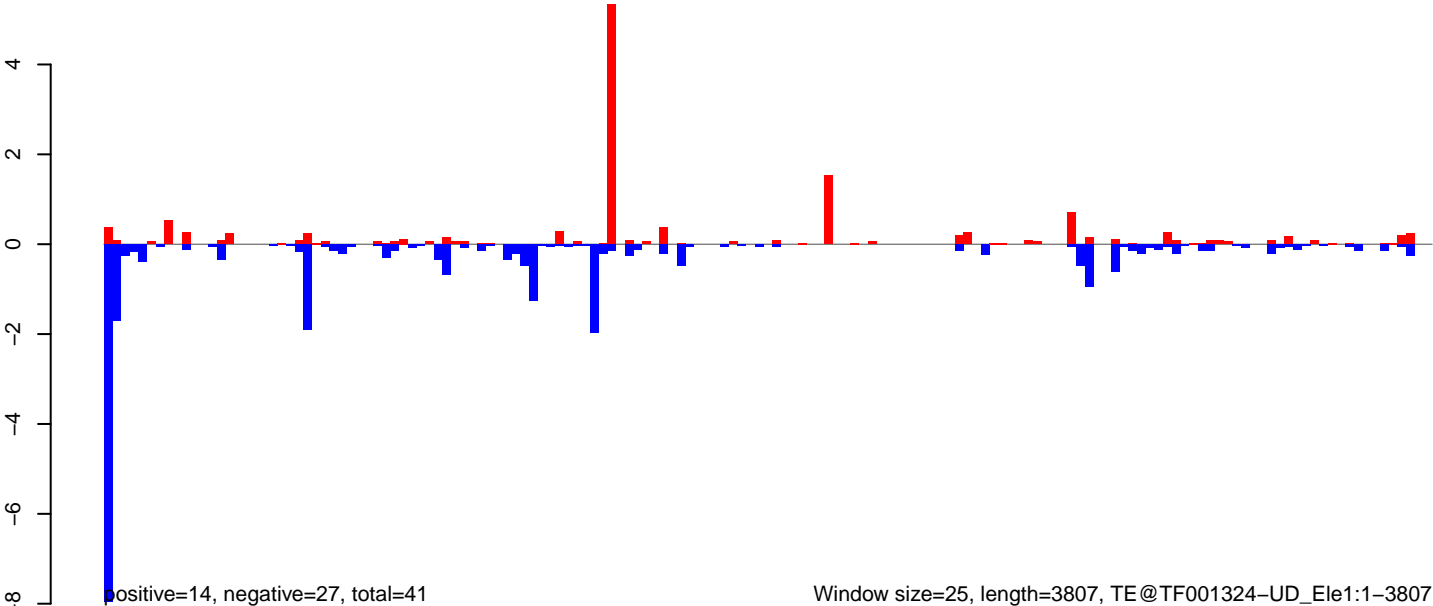

AeAeg\_Ovary\_BF24h\_cat.18\_23.rep

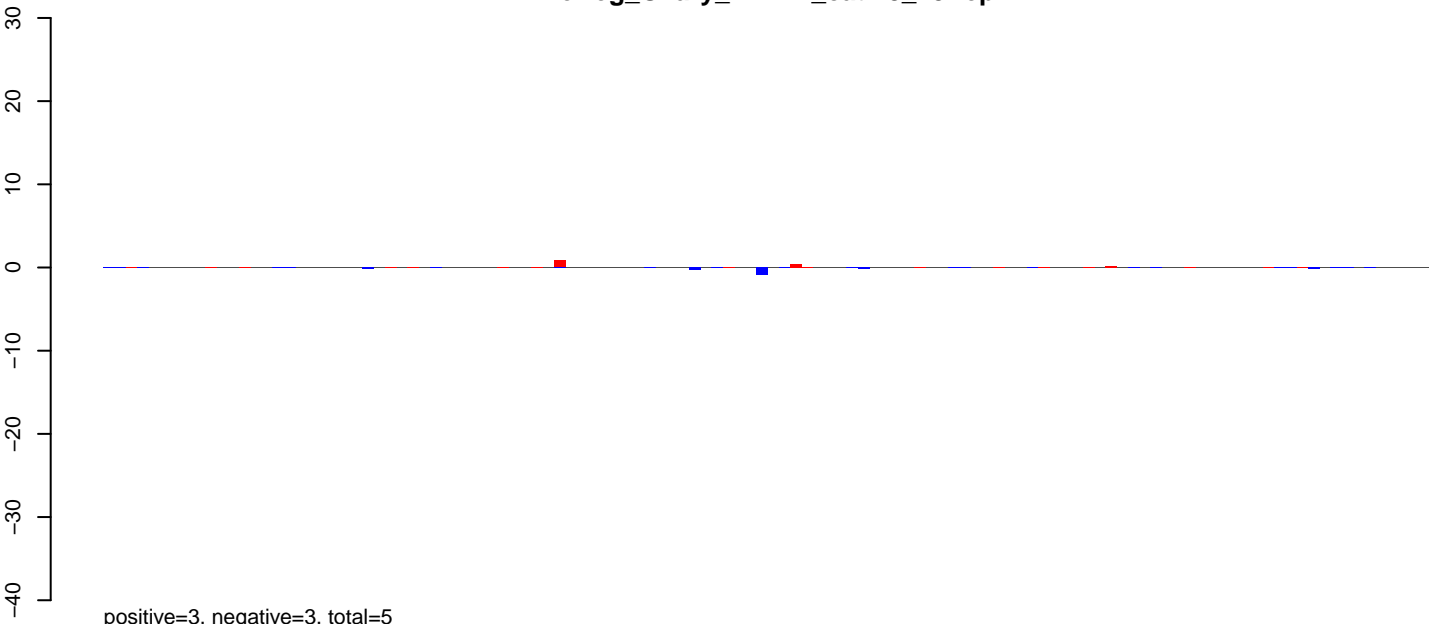

AeAeg\_Ovary\_BF24h\_cat.24\_35.rep

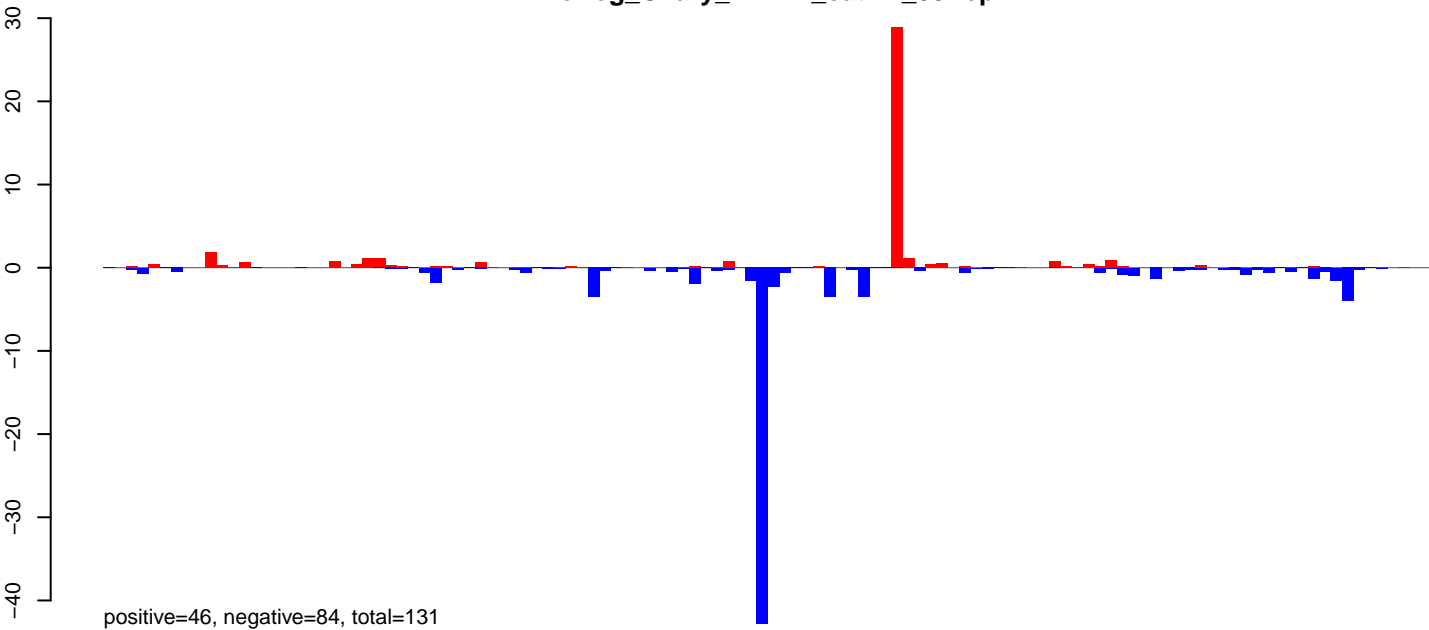

AeAeg\_Ovary\_BF24h\_cat.rep

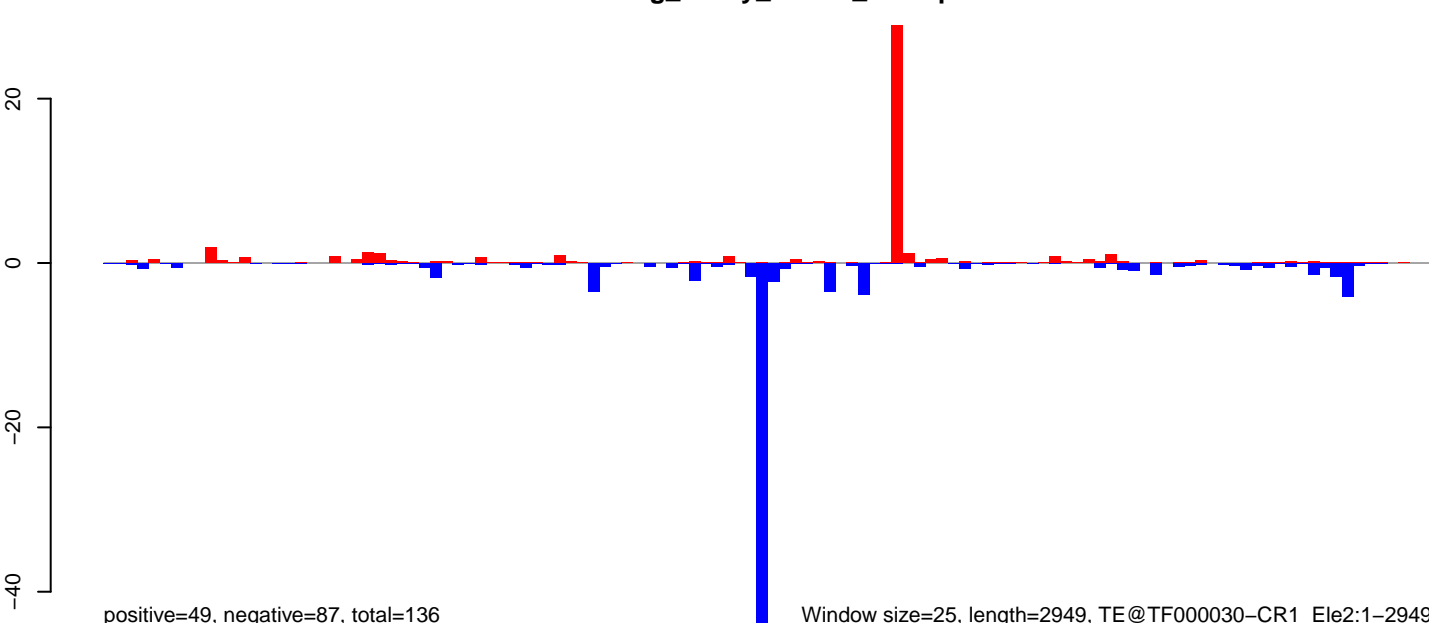

Window size=25, length=2949, TE@TF000030-CR1\_Ele2:1-2949

AeAeg\_Ovary\_BF24h\_cat.18\_23.rep

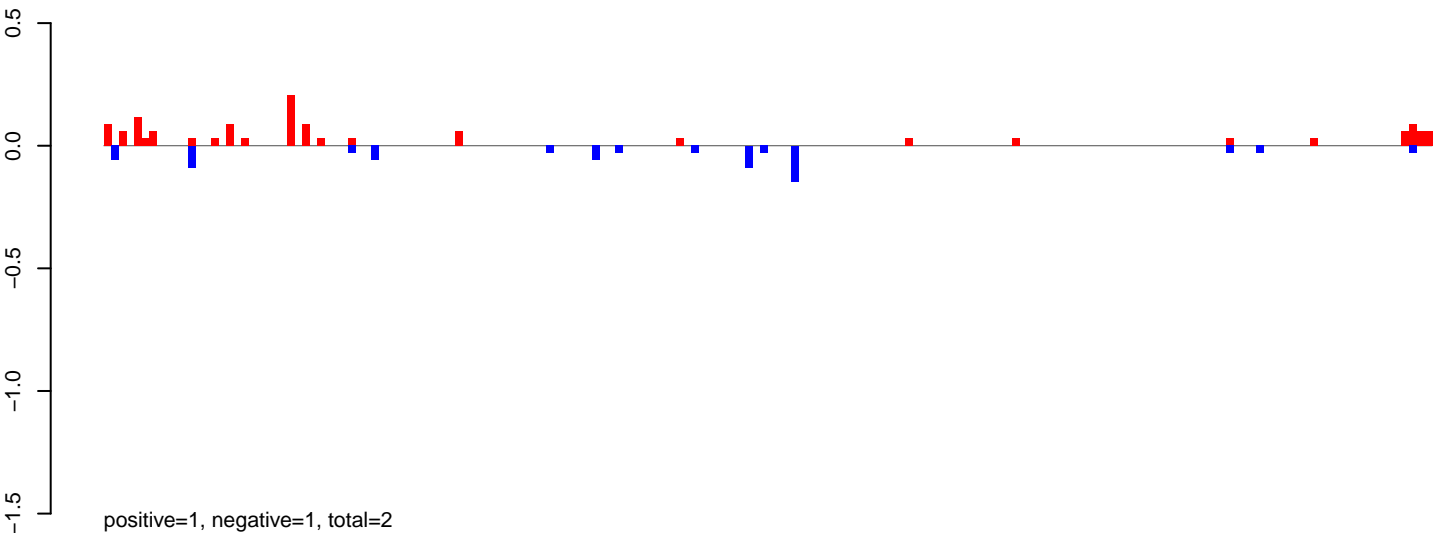

AeAeg\_Ovary\_BF24h\_cat.24\_35.rep

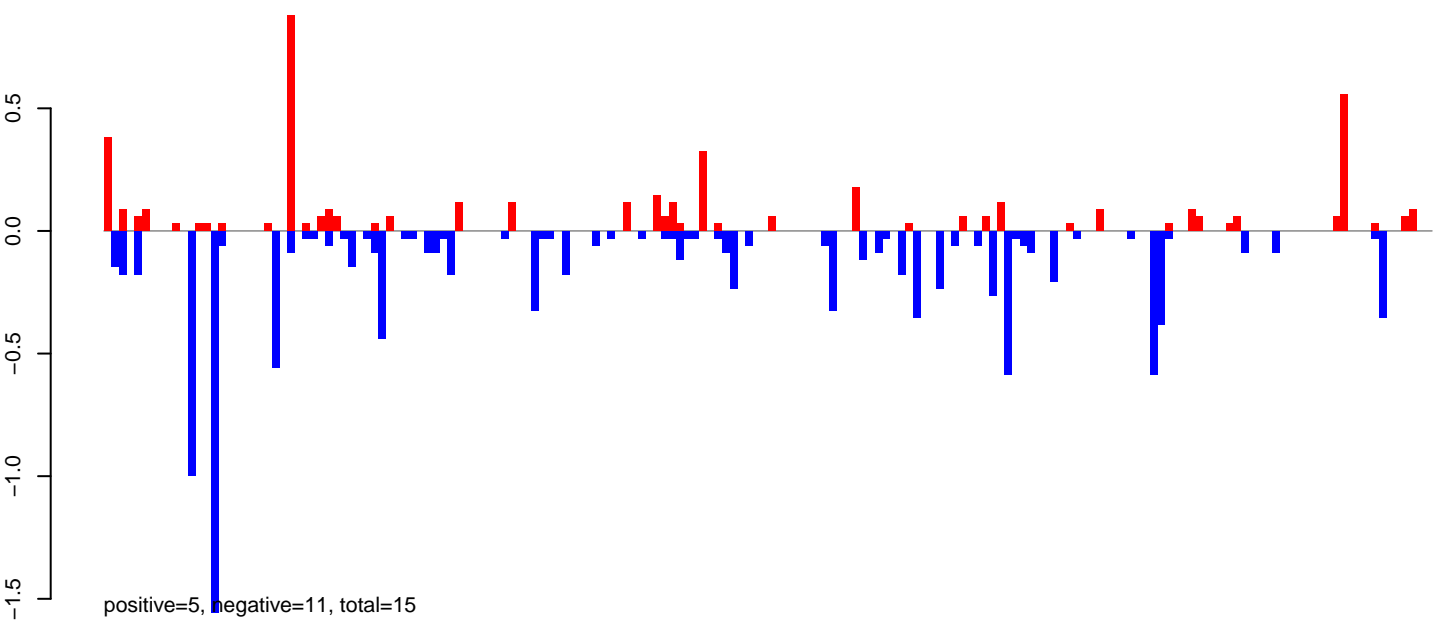

AeAeg\_Ovary\_BF24h\_cat.rep

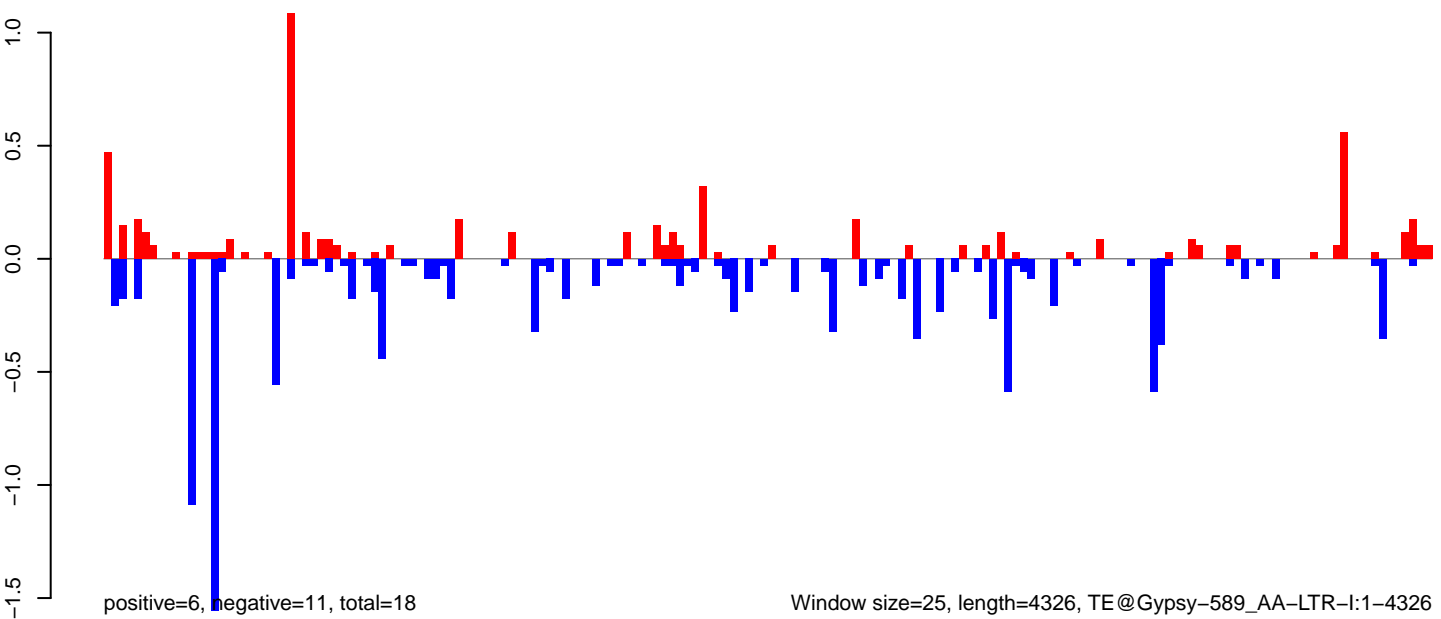

Window size=25, length=4326, TE@Gypsy-589\_AA-LTR-I:1-4326

0 1000 2000 3000 4000

AeAeg\_Ovary\_BF24h\_cat.18\_23.rep

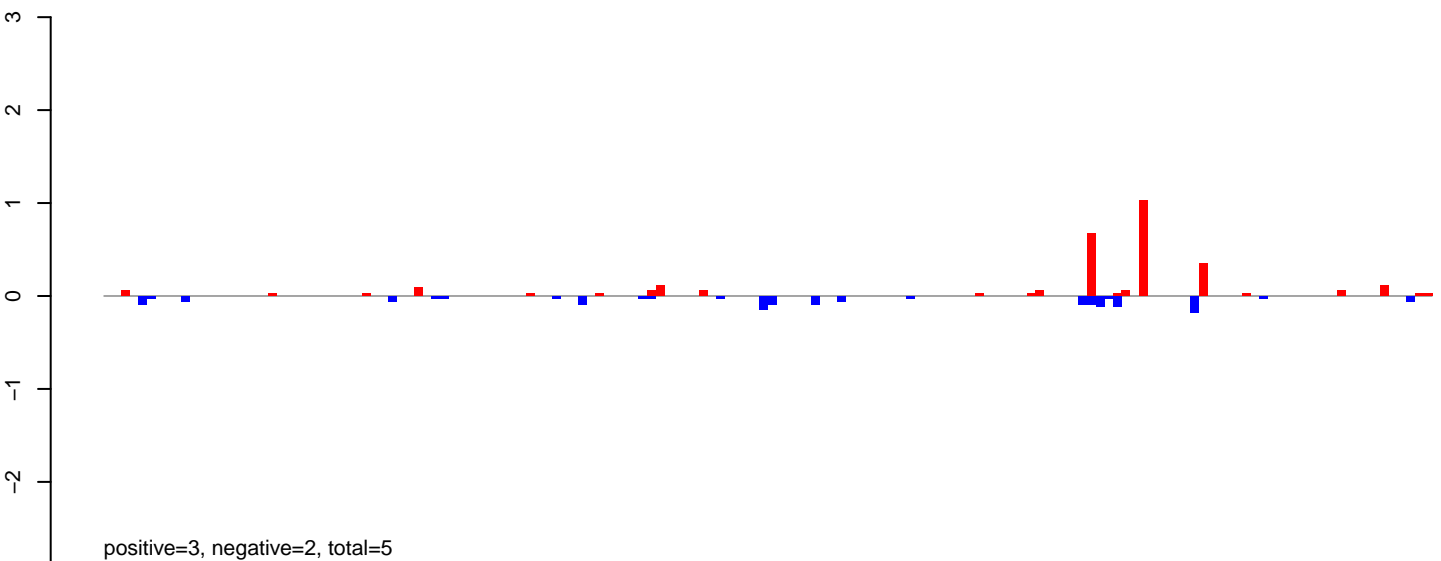

AeAeg\_Ovary\_BF24h\_cat.24\_35.rep

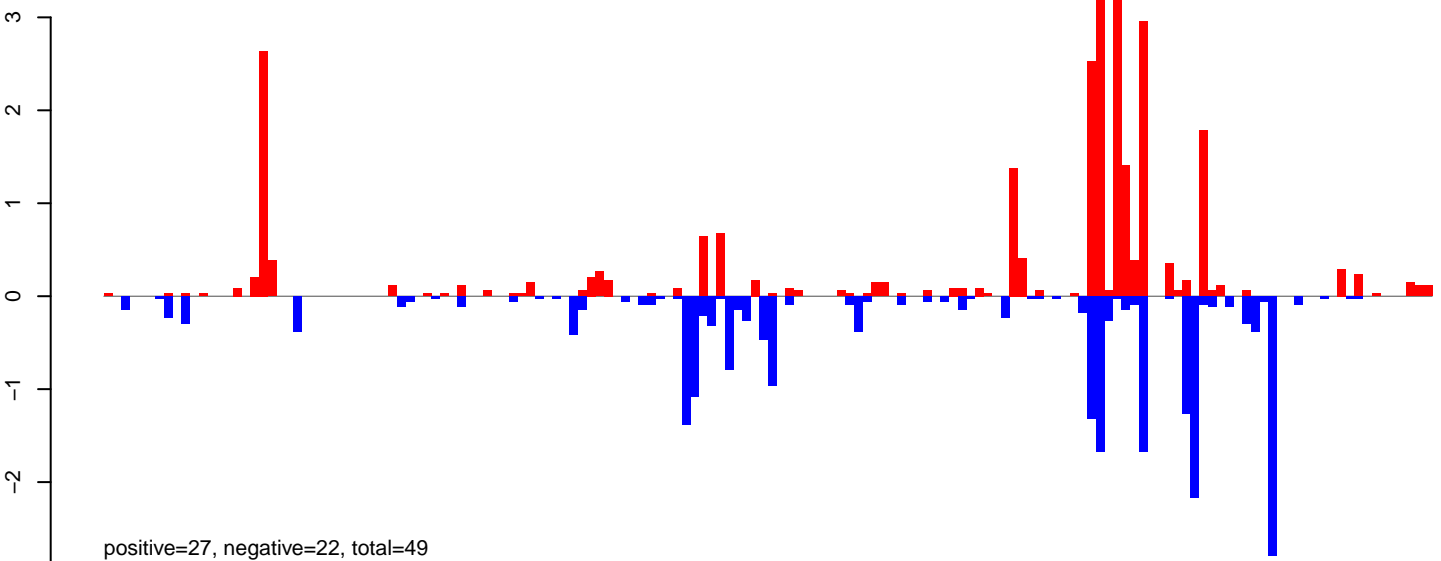

AeAeg\_Ovary\_BF24h\_cat.rep

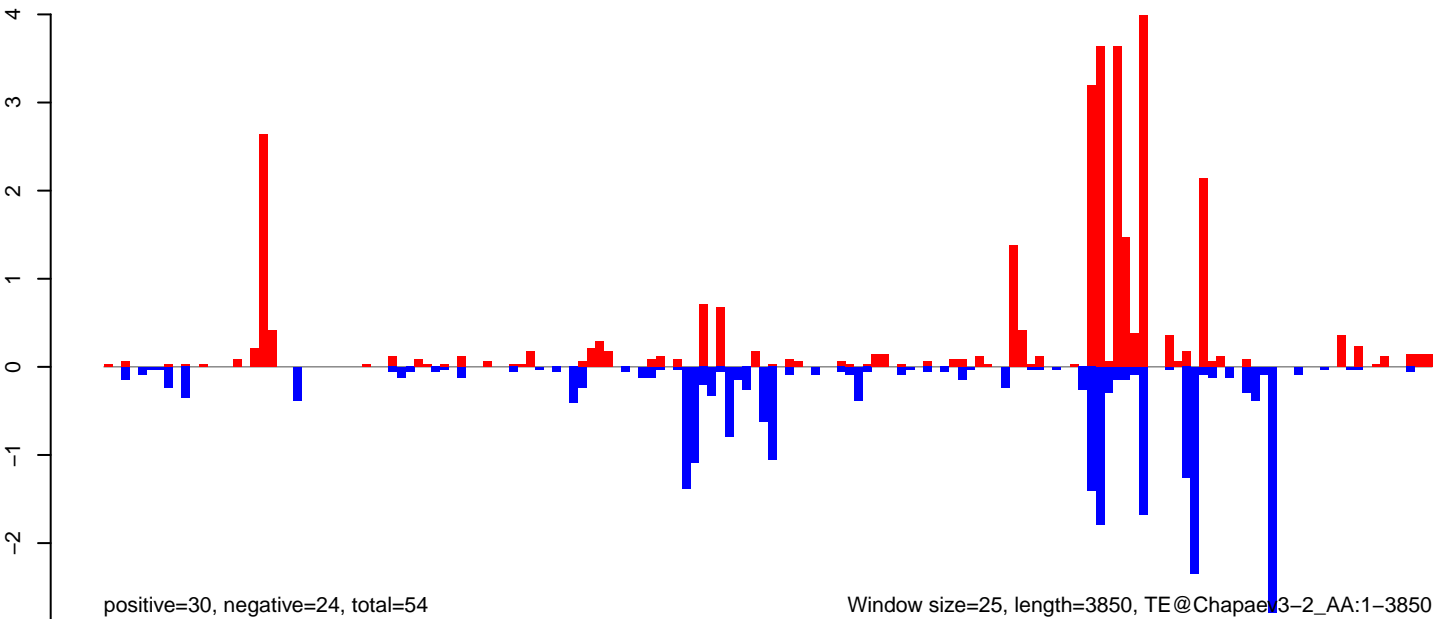

Window size=25, length=3850, TE@Chapae3-2\_AA:1-3850



AeAeg\_Ovary\_BF24h\_cat.18\_23.rep

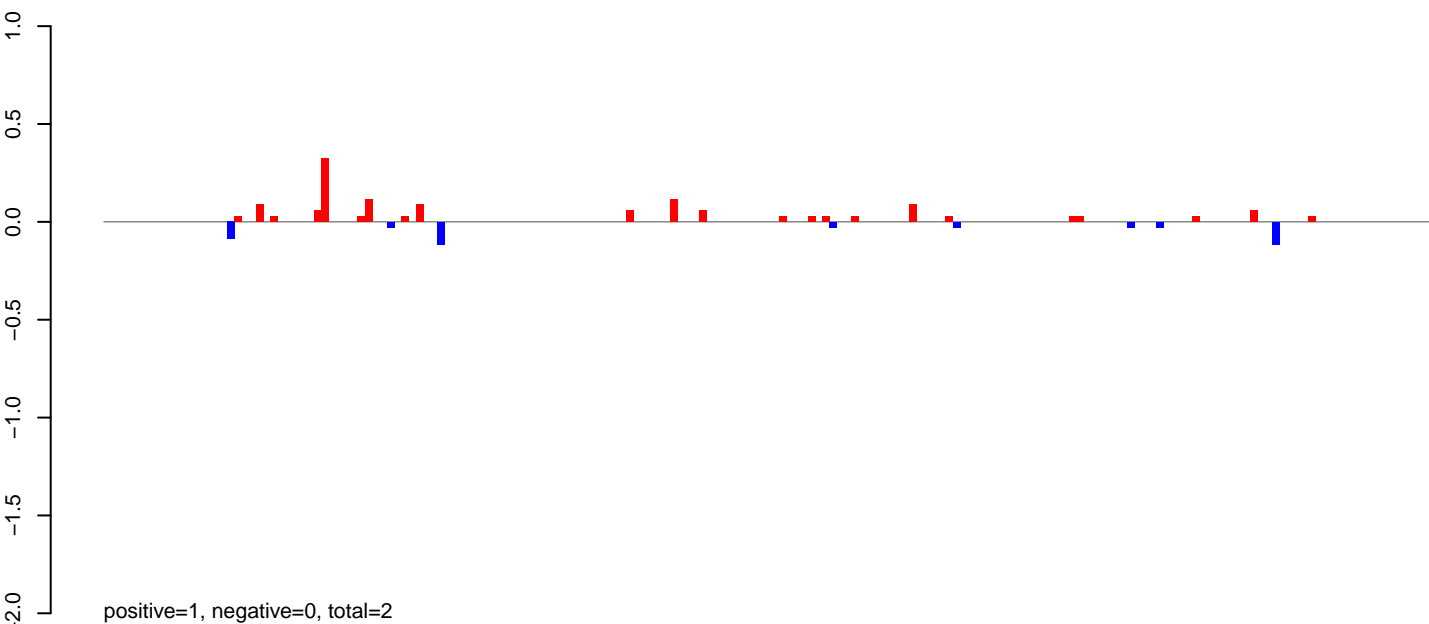

AeAeg\_Ovary\_BF24h\_cat.24\_35.rep

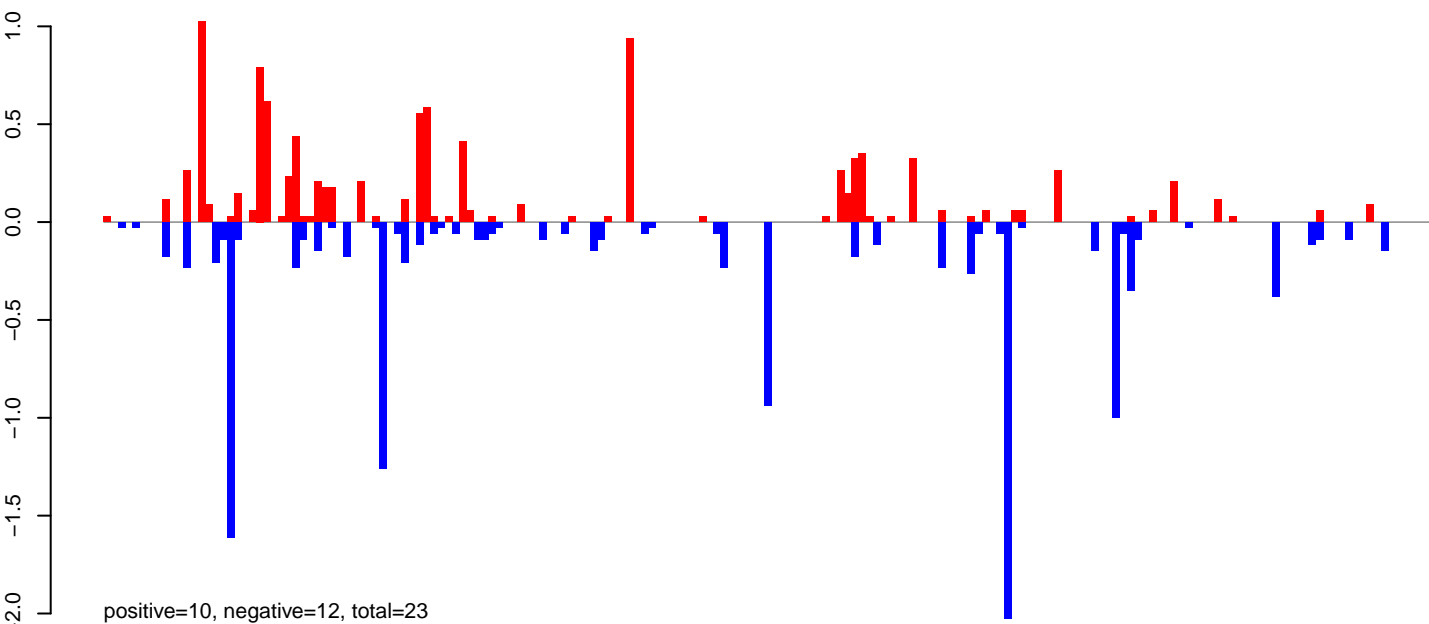

AeAeg\_Ovary\_BF24h\_cat.rep

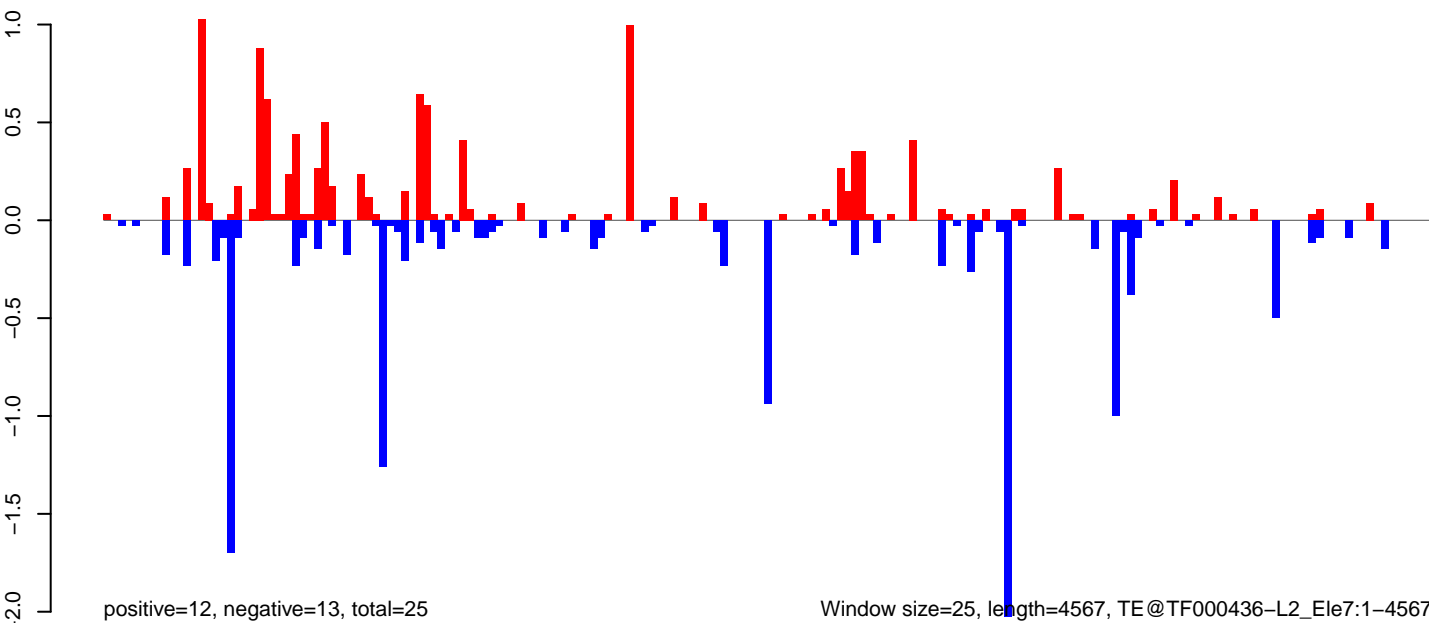

Window size=25, length=4567, TE@TF000436-L2\_Ele7:1-4567

0 1000 2000 3000 4000

AeAeg\_Ovary\_BF24h\_cat.18\_23.rep

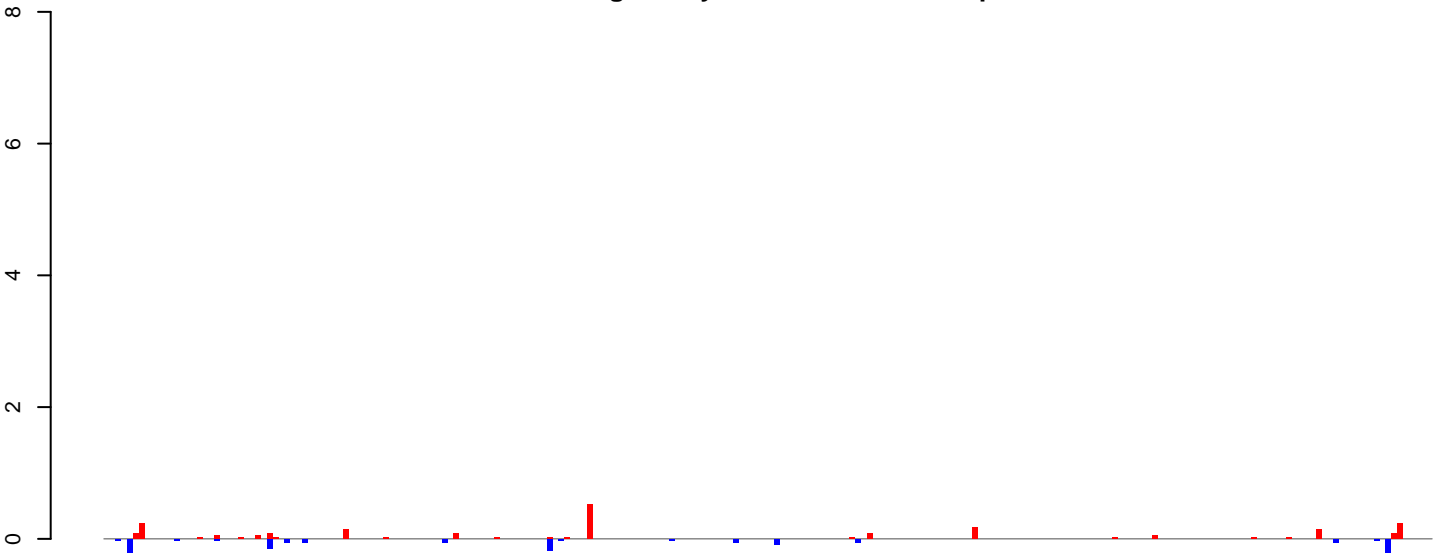

positive=2, negative=1, total=4

AeAeg\_Ovary\_BF24h\_cat.24\_35.rep

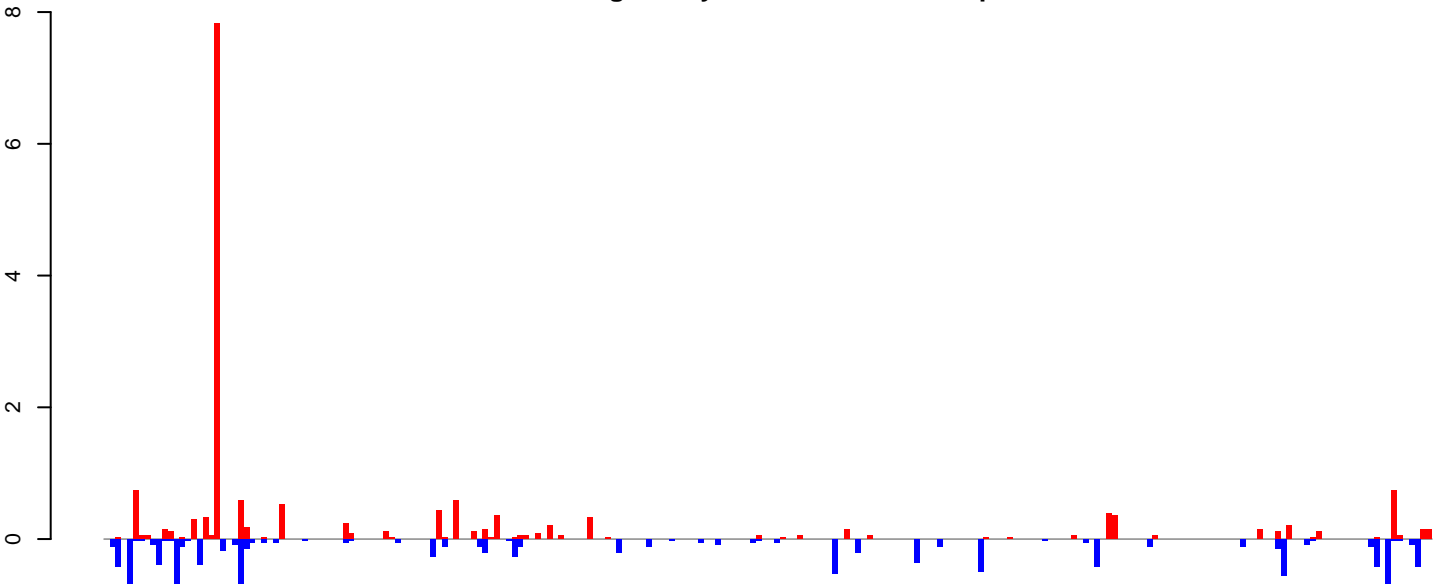

positive=17, negative=13, total=30

AeAeg\_Ovary\_BF24h\_cat.rep

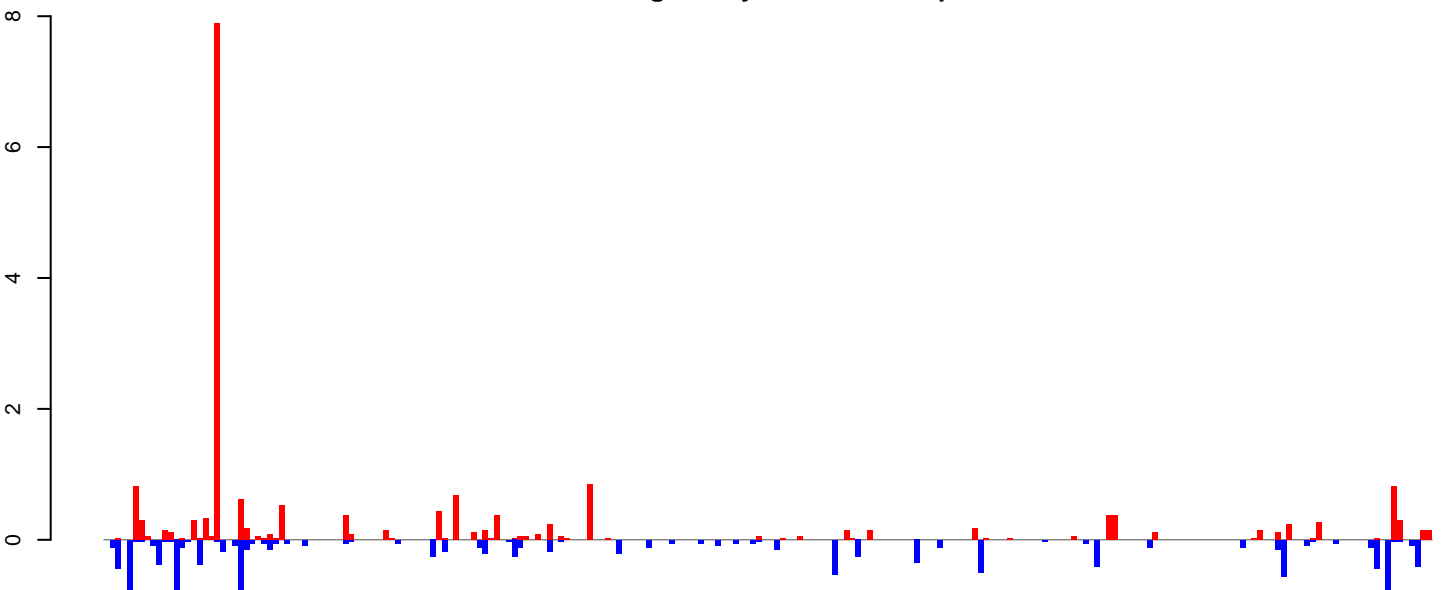

positive=19, negative=14, total=33

Window size=25, length=5689, TE@TF000120-Ty3\_gypsy\_Ele29:1-5689

0 1000 2000 3000 4000 5000

AeAeg\_Ovary\_BF24h\_cat.18\_23.rep

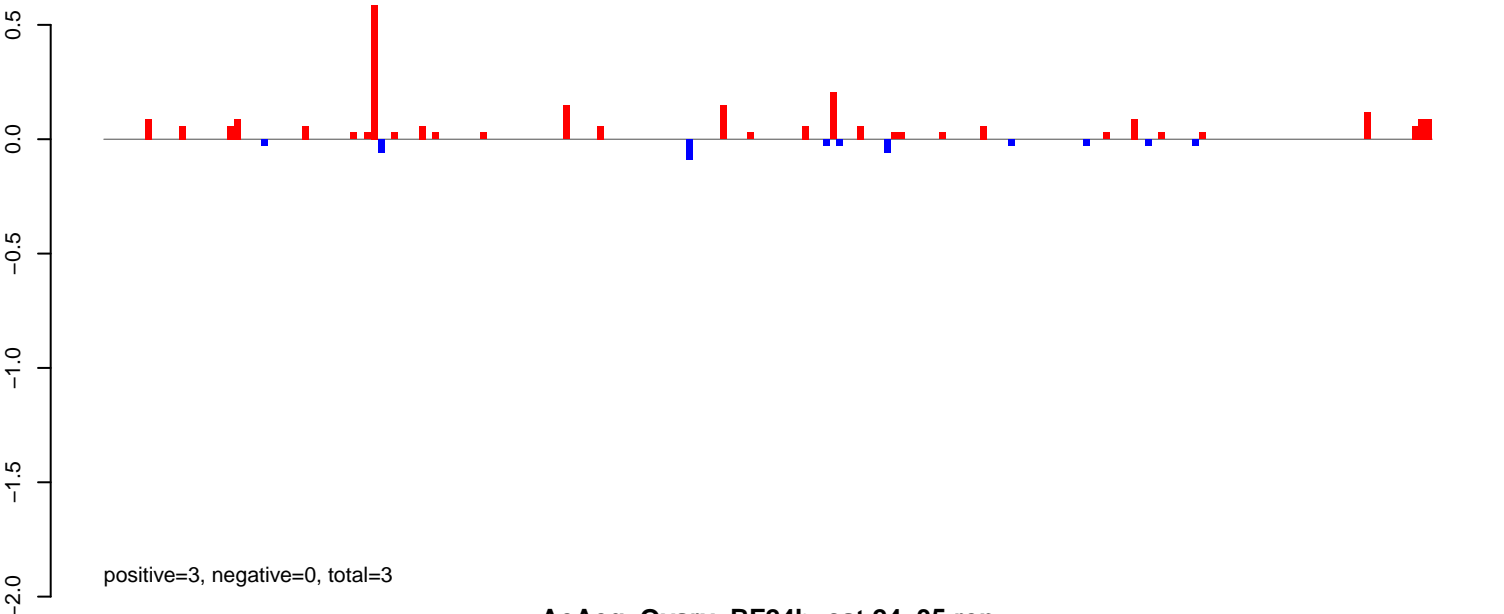

AeAeg\_Ovary\_BF24h\_cat.24\_35.rep

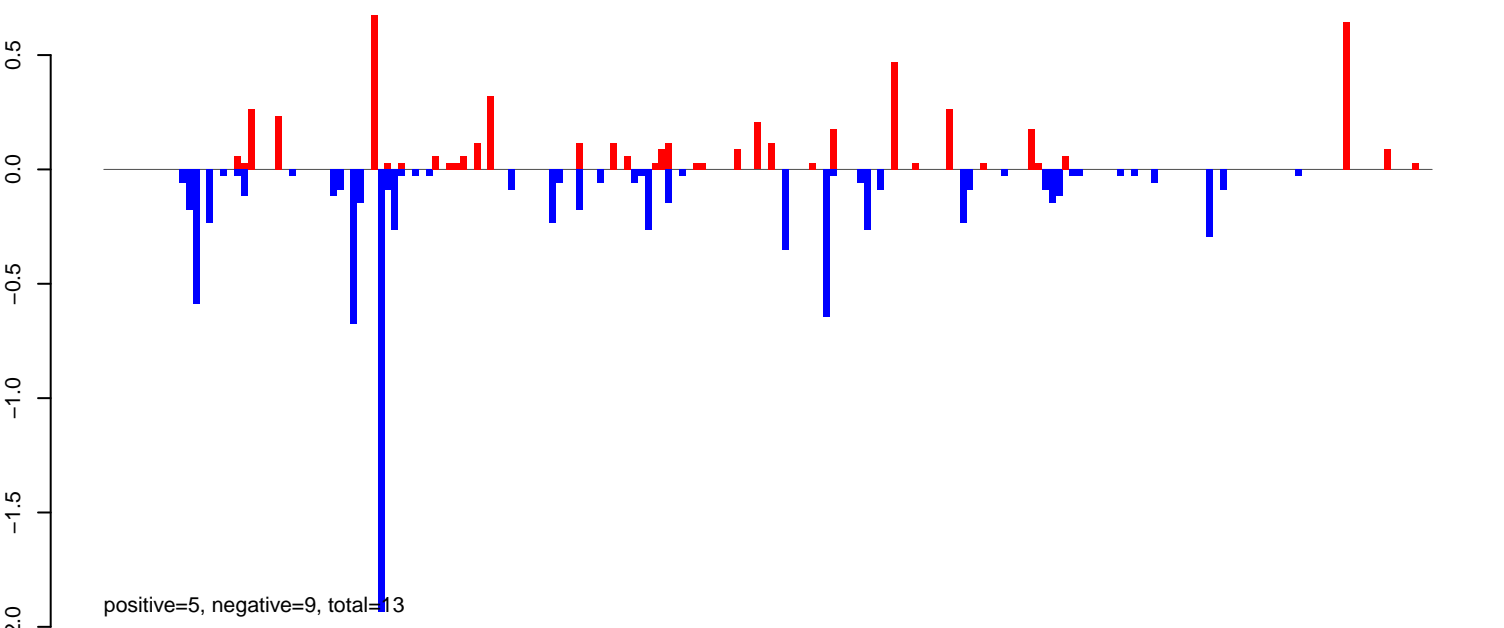

AeAeg\_Ovary\_BF24h\_cat.rep

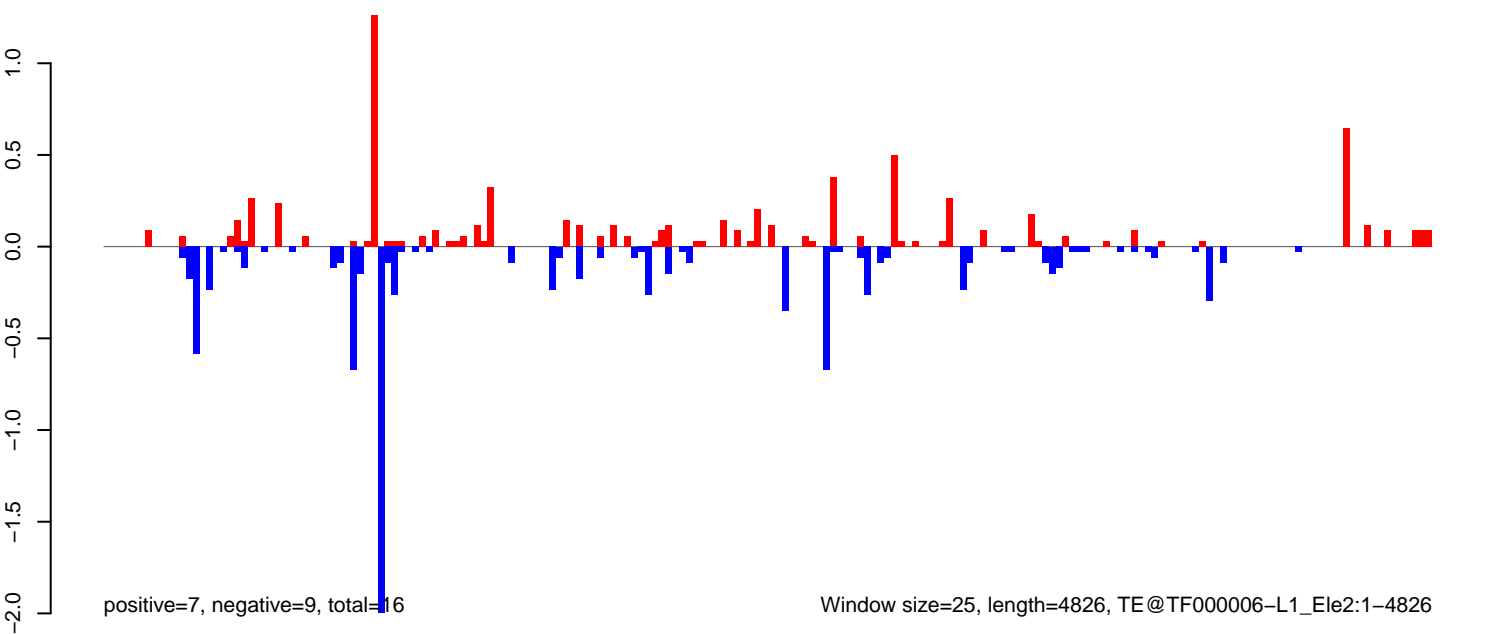

Window size=25, length=4826, TE@TF000006-L1\_Ele2:1-4826

AeAeg\_Ovary\_BF24h\_cat.18\_23.rep

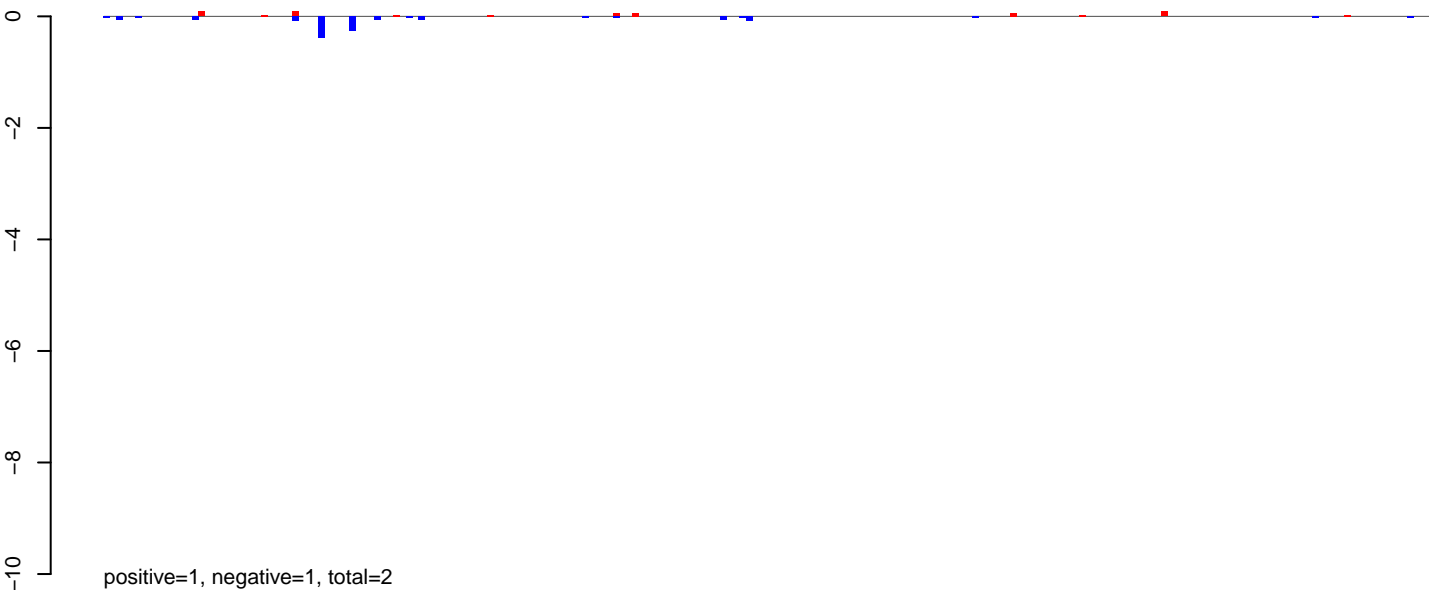

AeAeg\_Ovary\_BF24h\_cat.24\_35.rep

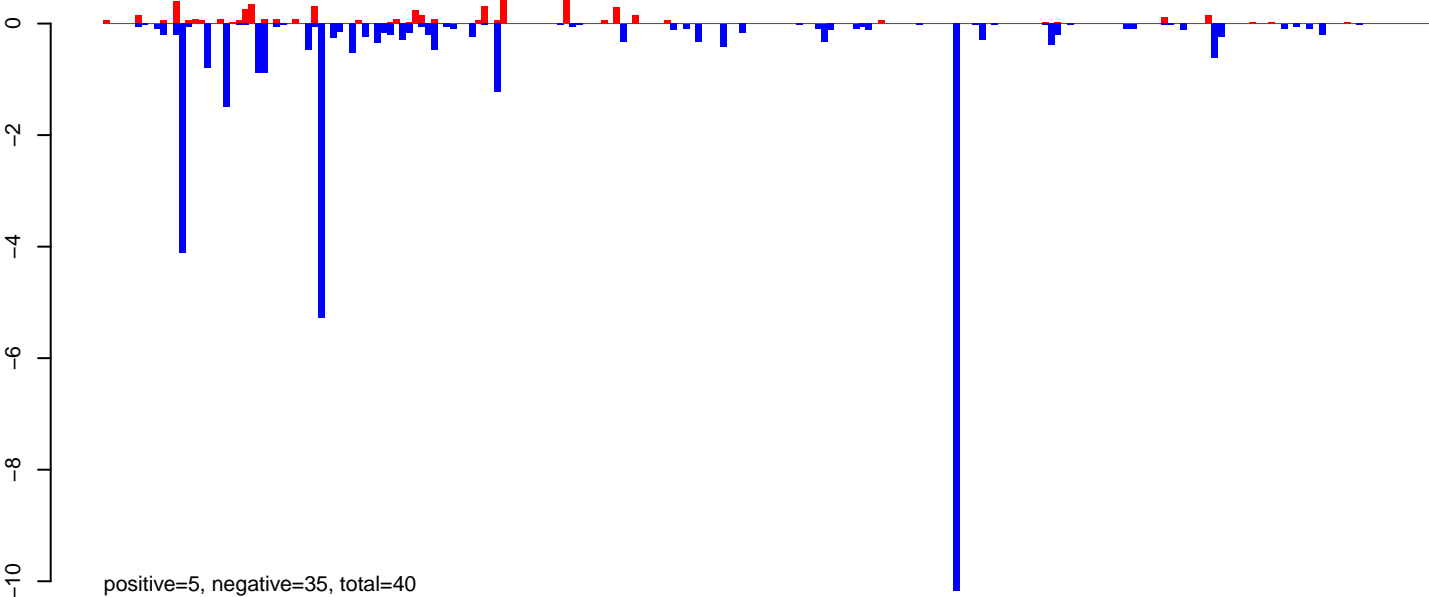

AeAeg\_Ovary\_BF24h\_cat.rep

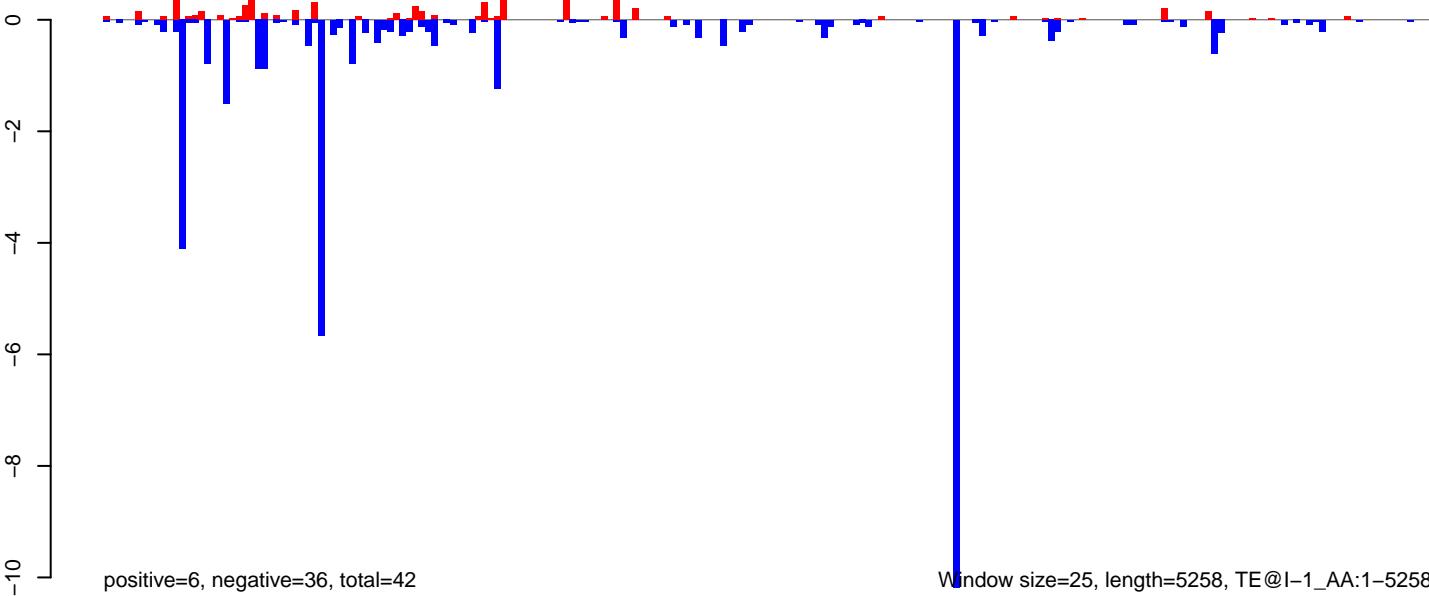

AeAeg\_Ovary\_BF24h\_cat.18\_23.rep

positive=2, negative=3, total=4

AeAeg\_Ovary\_BF24h\_cat.24\_35.rep

positive=29, negative=22, total=51

AeAeg\_Ovary\_BF24h\_cat.rep

positive=31, negative=25, total=55

Window size=25, length=3202, TE@CR1-65\_AAe:1-3202

0 500 1000 1500 2000 2500 3000

AeAeg\_Ovary\_BF24h\_cat.18\_23.rep

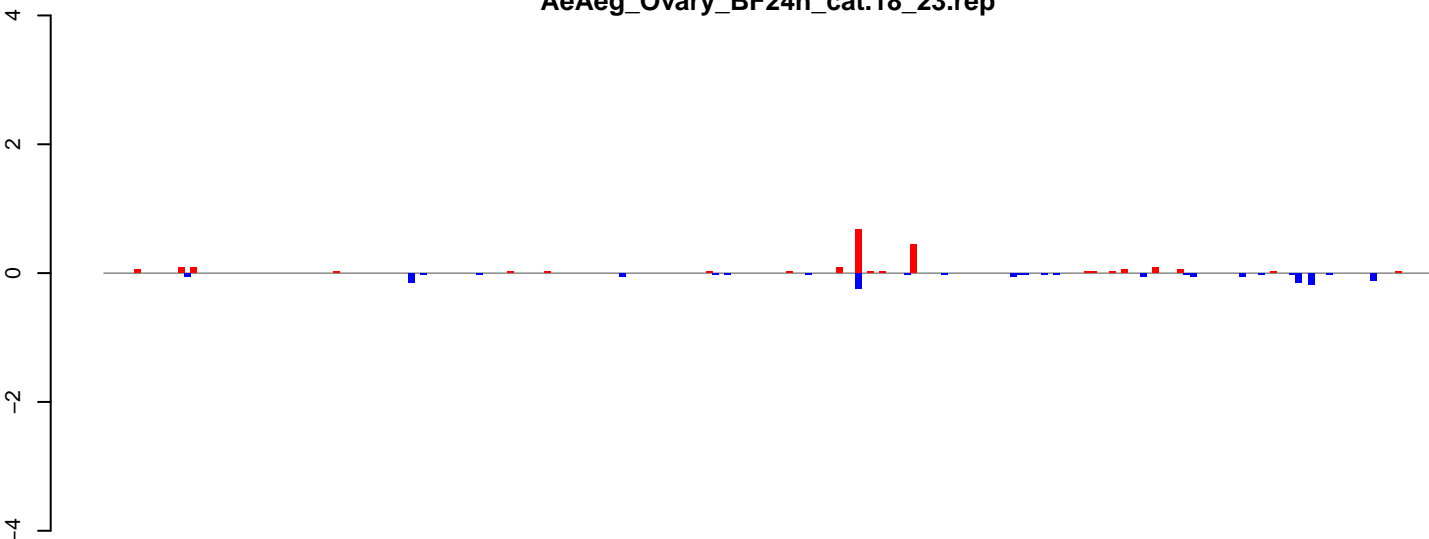

positive=2, negative=2, total=4

AeAeg\_Ovary\_BF24h\_cat.24\_35.rep

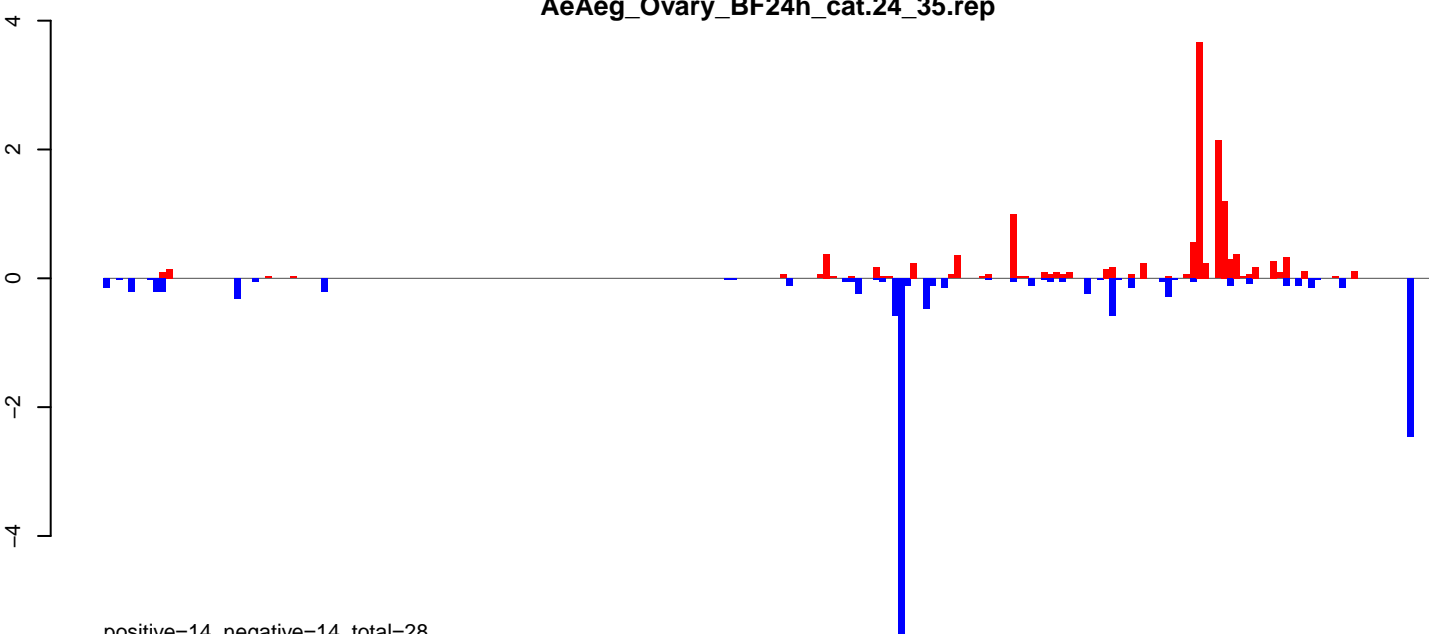

positive=14, negative=14, total=28

AeAeg\_Ovary\_BF24h\_cat.rep

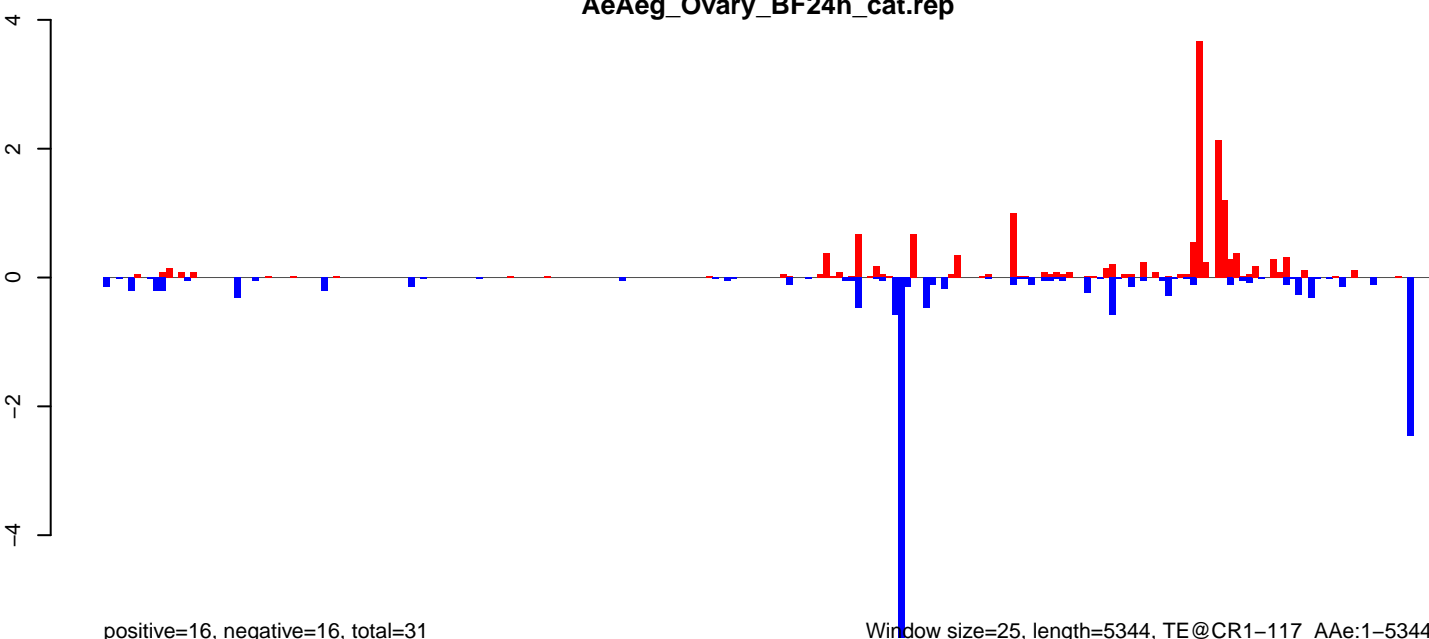

positive=16, negative=16, total=31

Window size=25, length=5344, TE@CR1-117\_AAe:1-5344

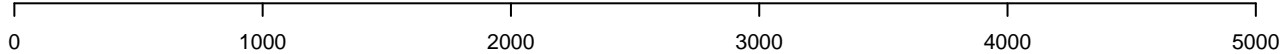

**AeAeg\_Ovary\_BF24h\_cat.18\_23.rep**

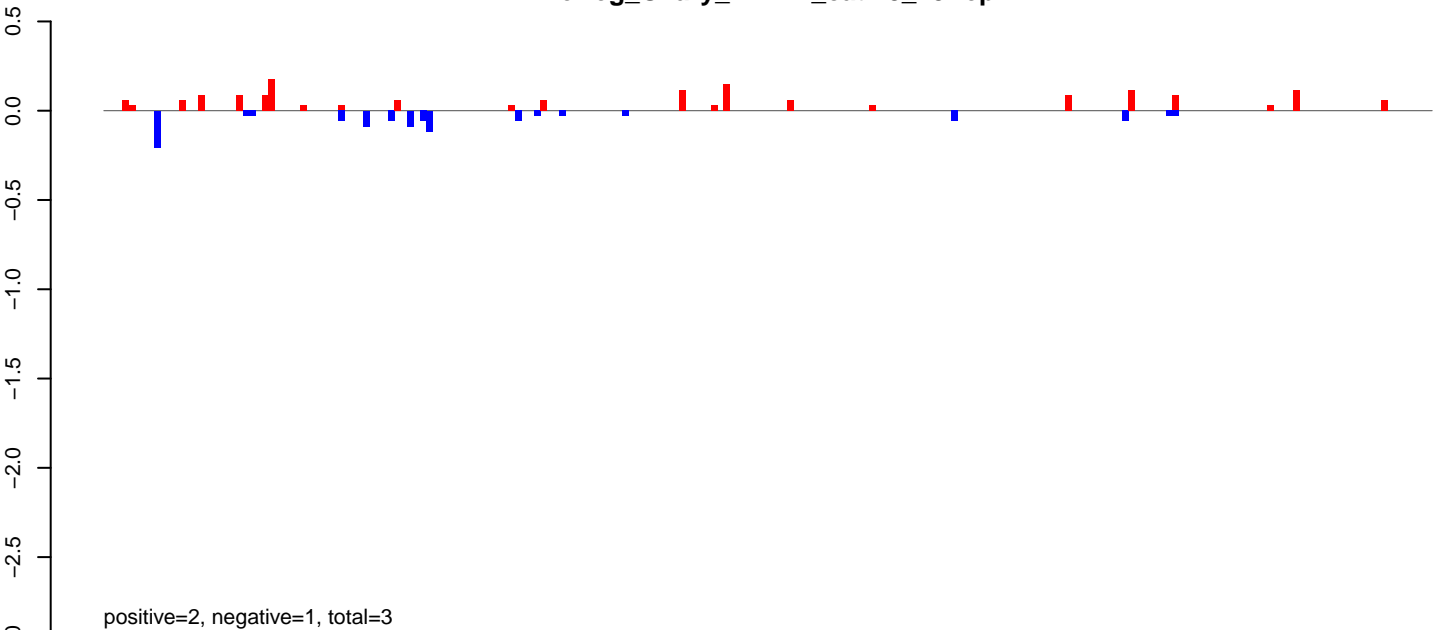

**AeAeg\_Ovary\_BF24h\_cat.24\_35.rep**

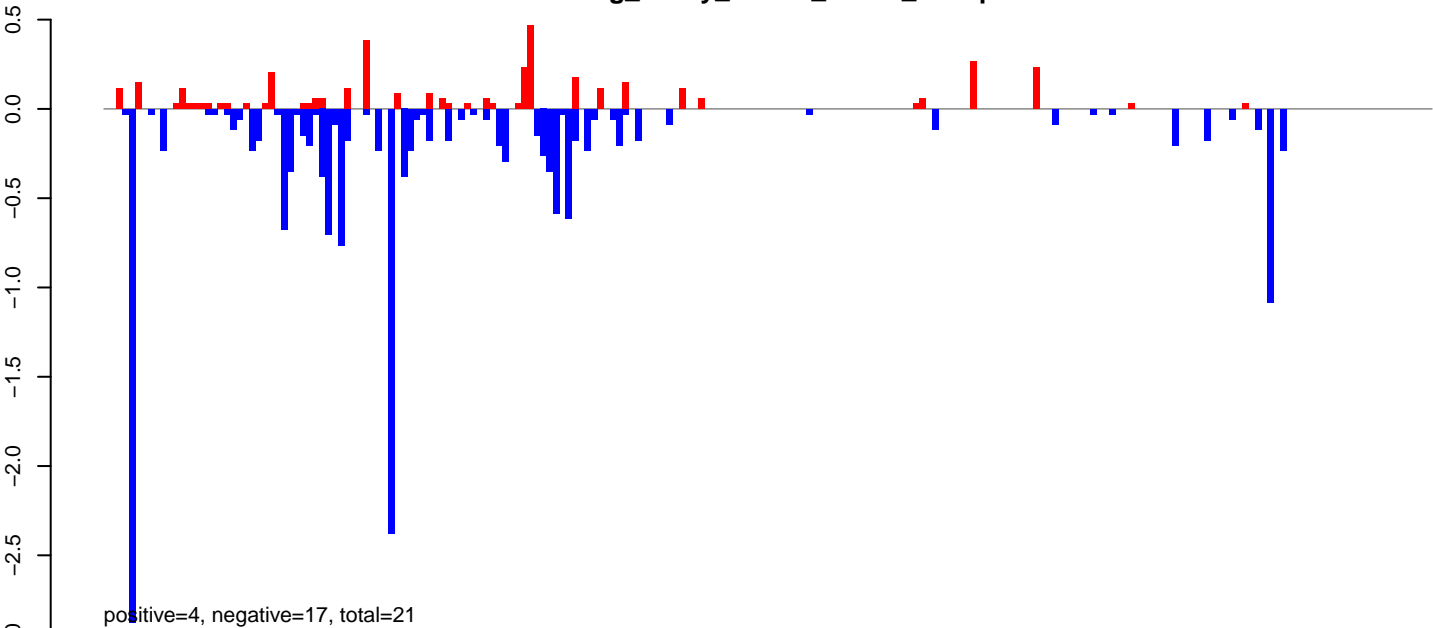

**AeAeg\_Ovary\_BF24h\_cat.rep**

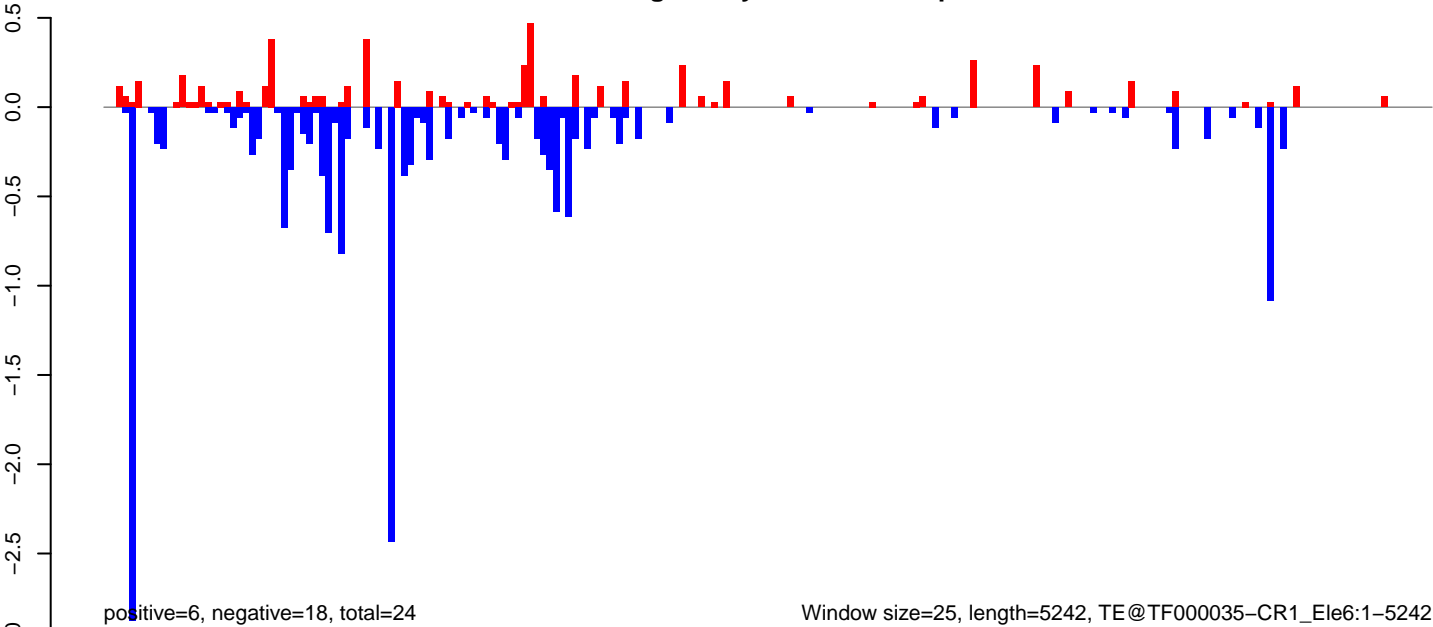

AeAeg\_Ovary\_BF24h\_cat.18\_23.rep

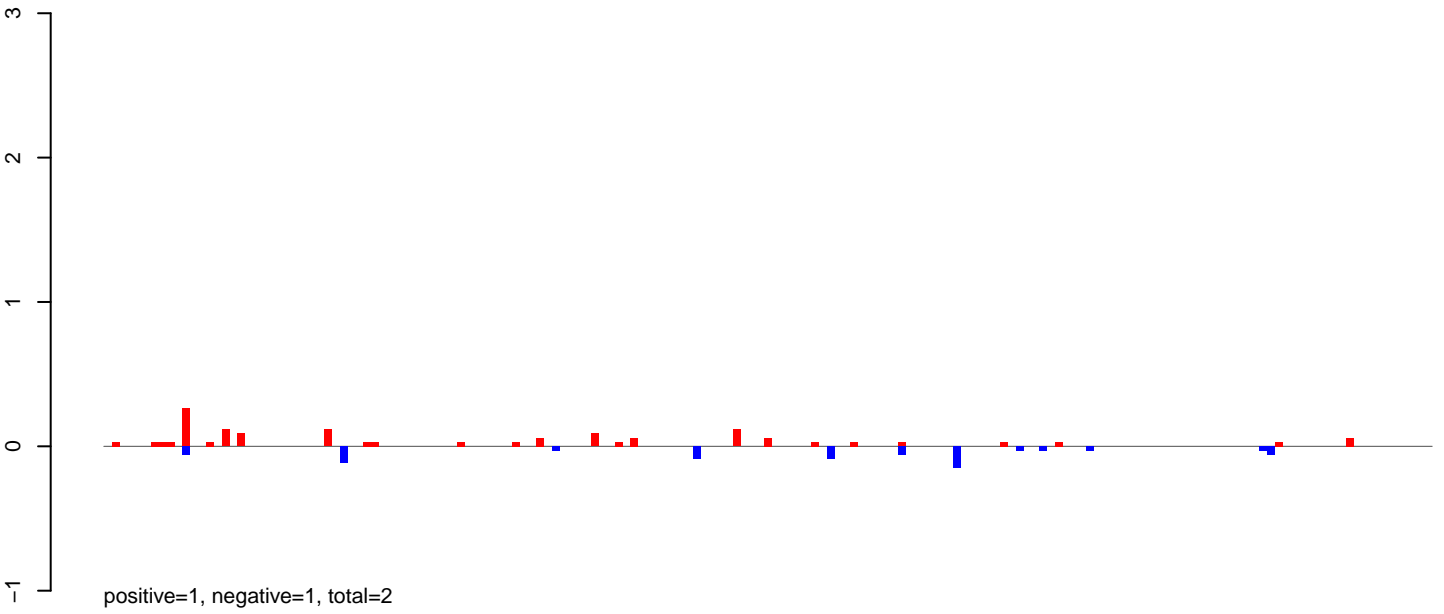

AeAeg\_Ovary\_BF24h\_cat.24\_35.rep

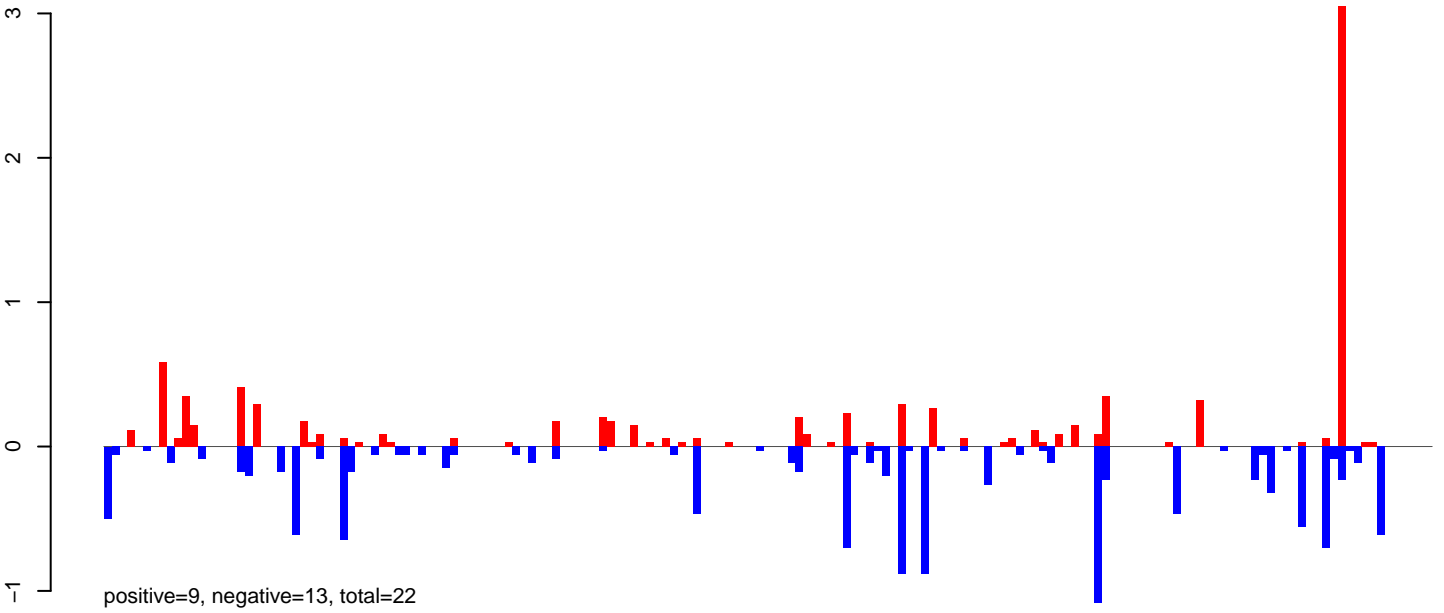

AeAeg\_Ovary\_BF24h\_cat.rep

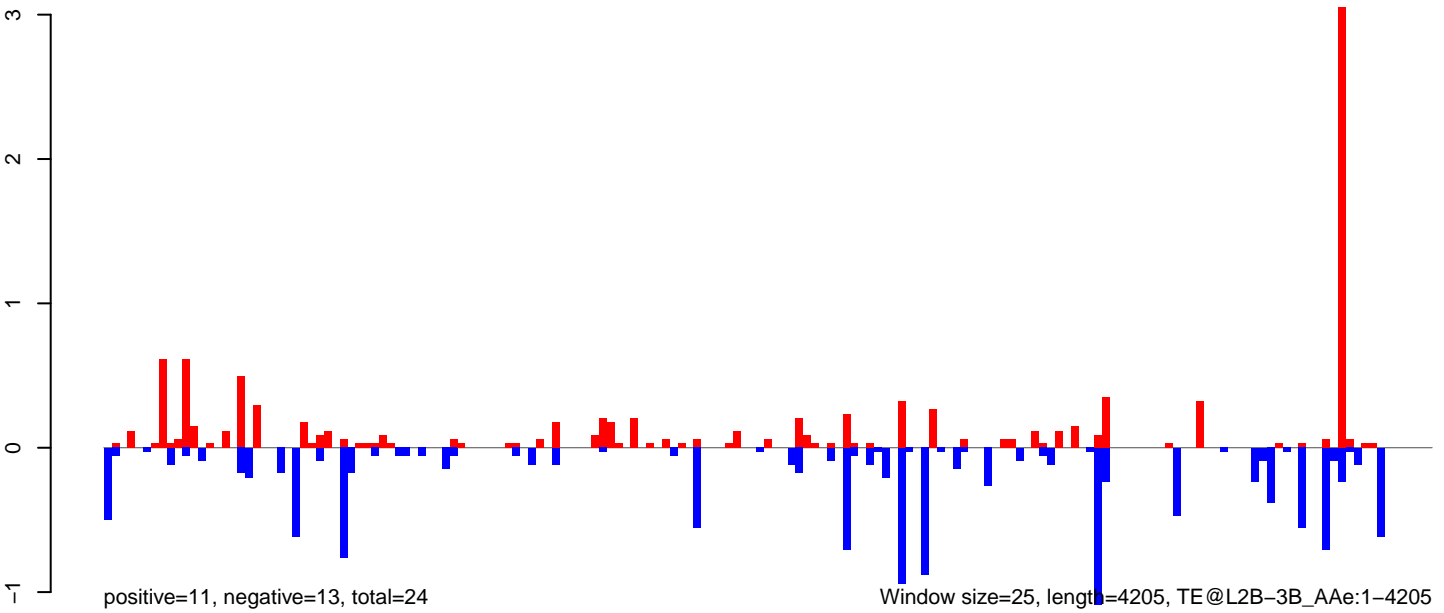



AeAeg\_Ovary\_BF24h\_cat.18\_23.rep

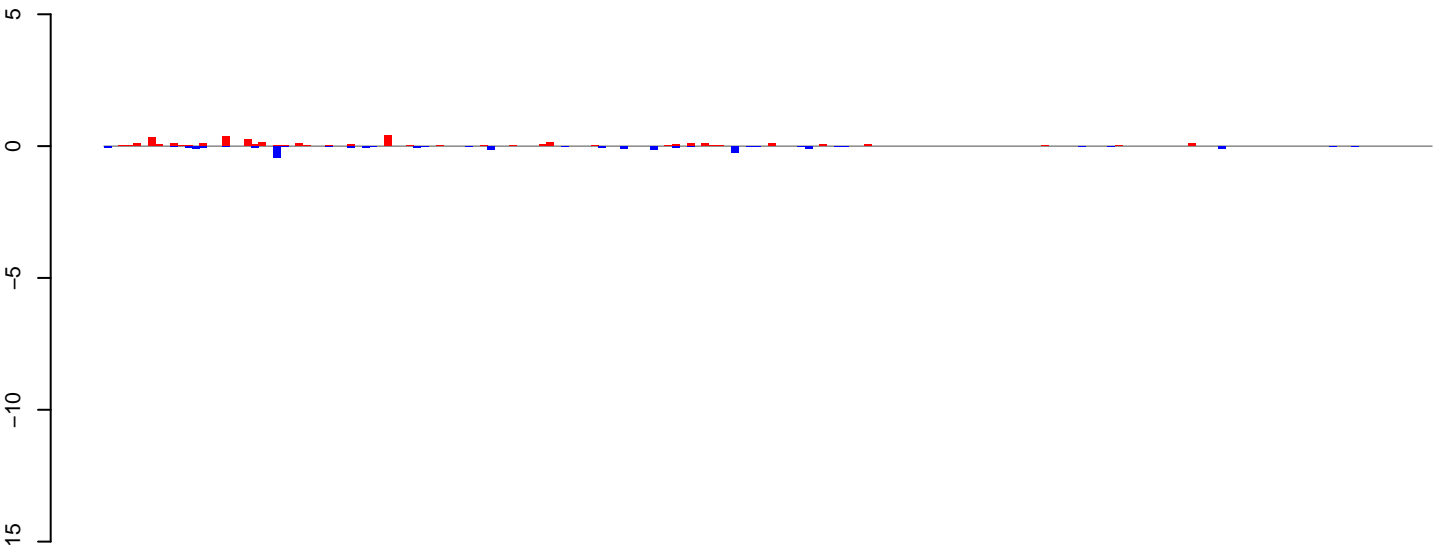

AeAeg\_Ovary\_BF24h\_cat.24\_35.rep

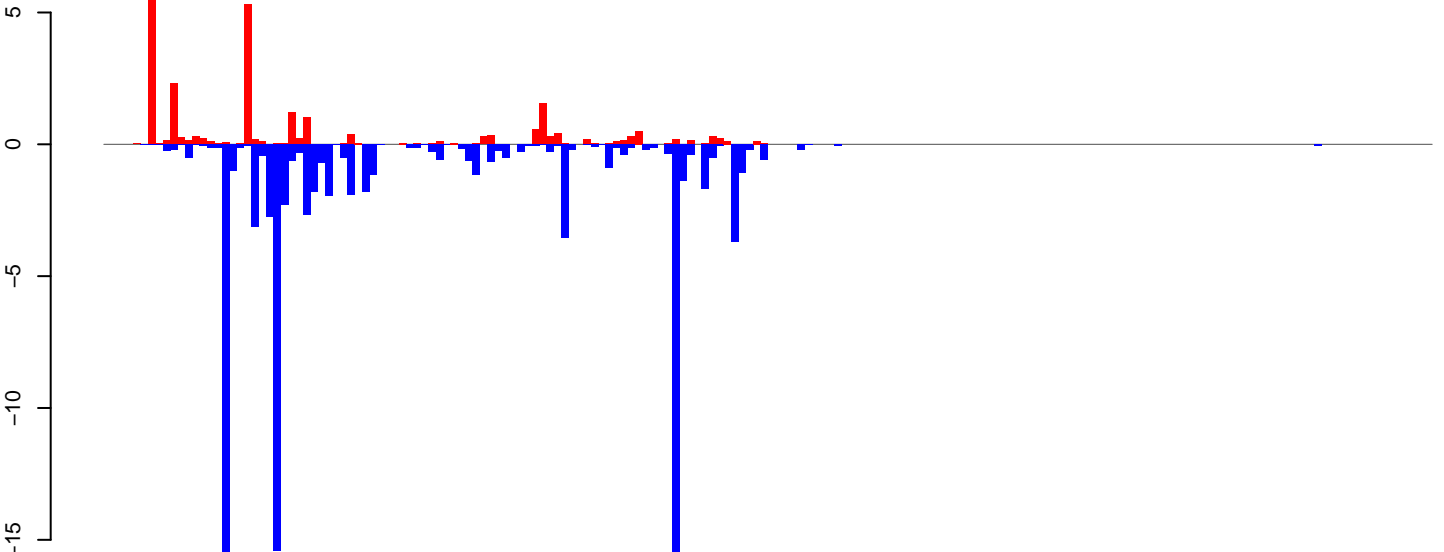

AeAeg\_Ovary\_BF24h\_cat.rep

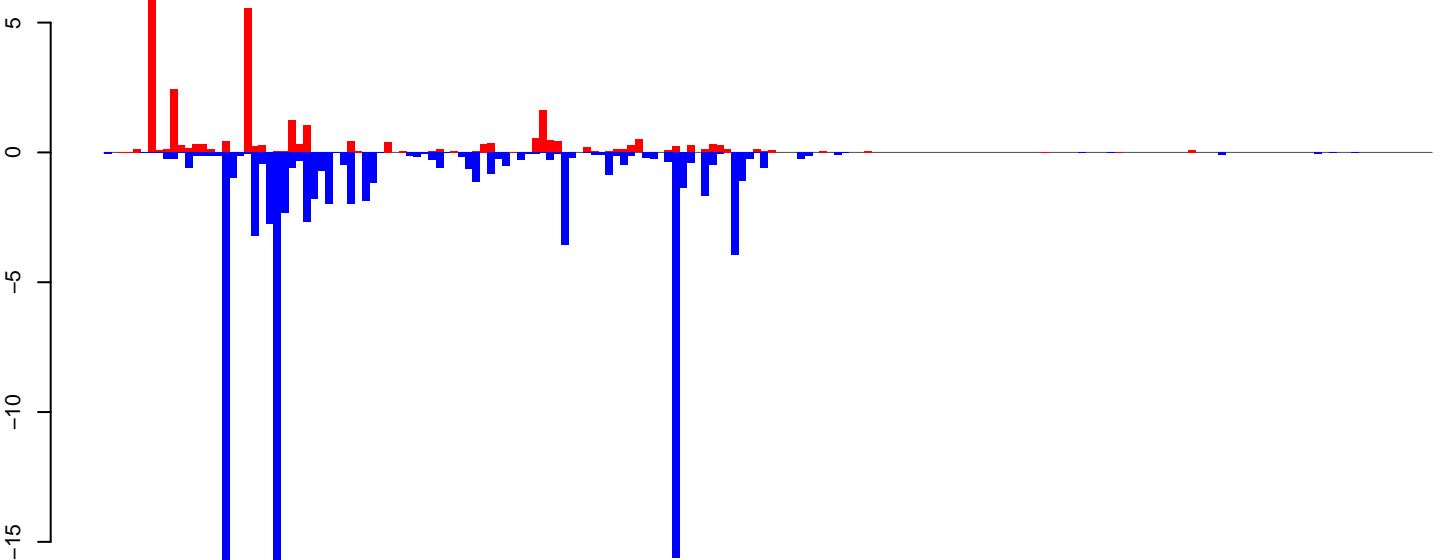

Window size=25, length=4482, TE@I-60\_A Ae:1-4482

0 1000 2000 3000 4000

AeAeg\_Ovary\_BF24h\_cat.18\_23.rep

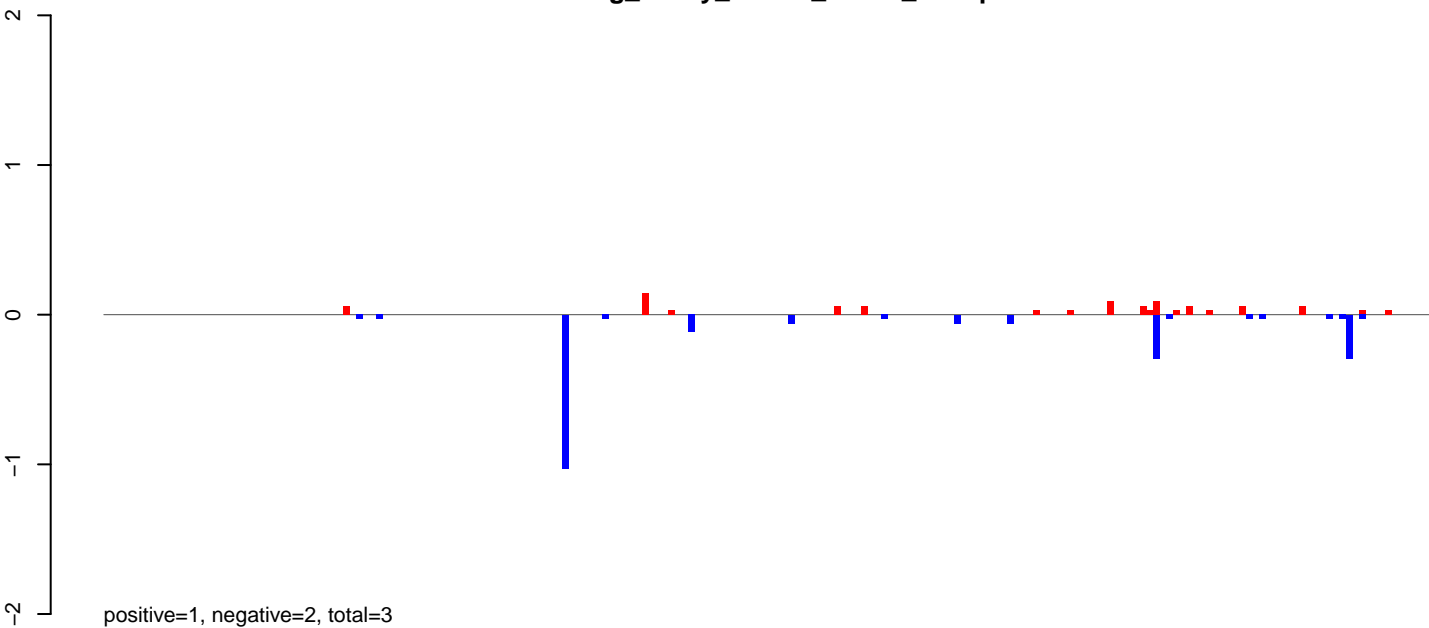

AeAeg\_Ovary\_BF24h\_cat.24\_35.rep

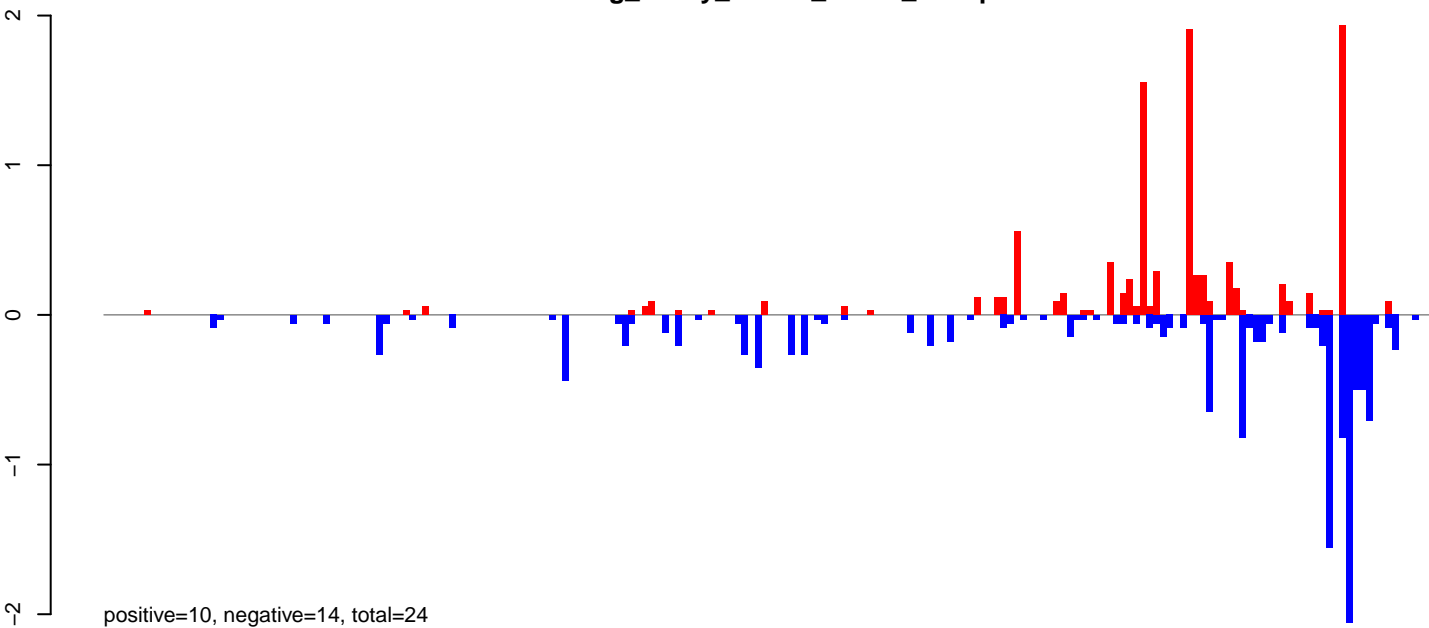

AeAeg\_Ovary\_BF24h\_cat.rep

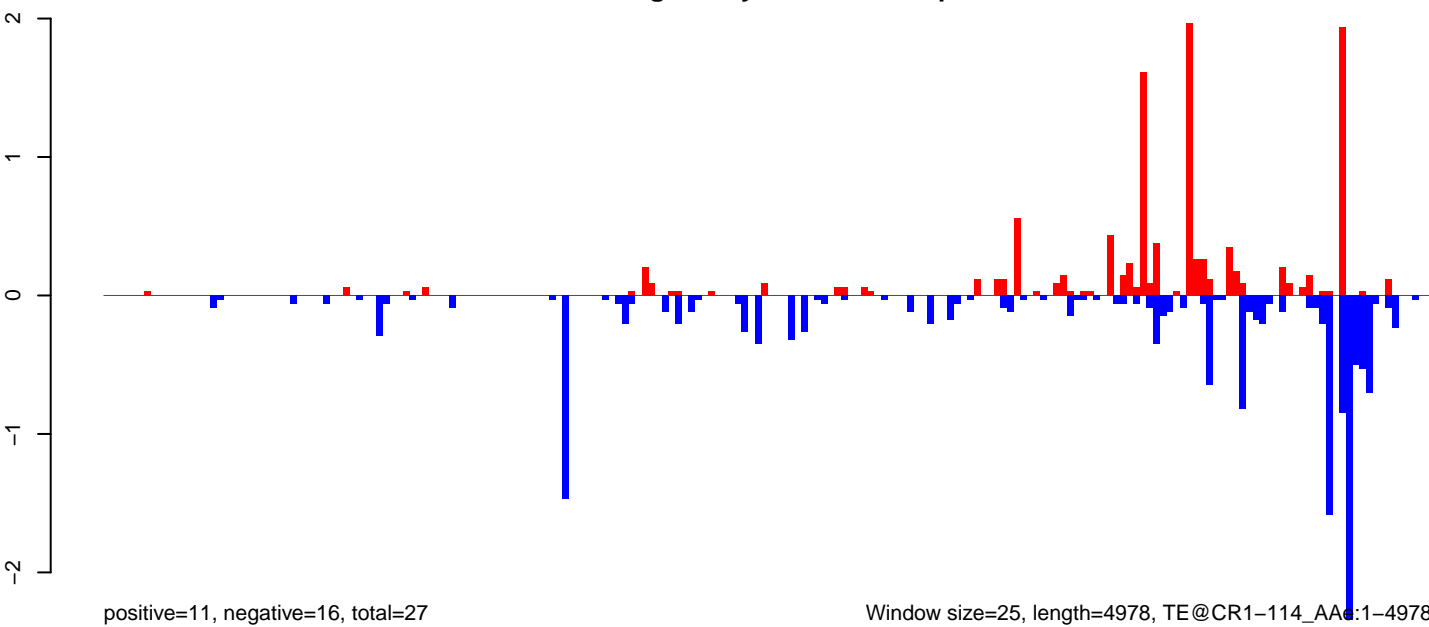

Window size=25, length=4978, TE@CR1-114\_AAe:1-4978

0 1000 2000 3000 4000 5000

AeAeg\_Ovary\_BF24h\_cat.18\_23.rep

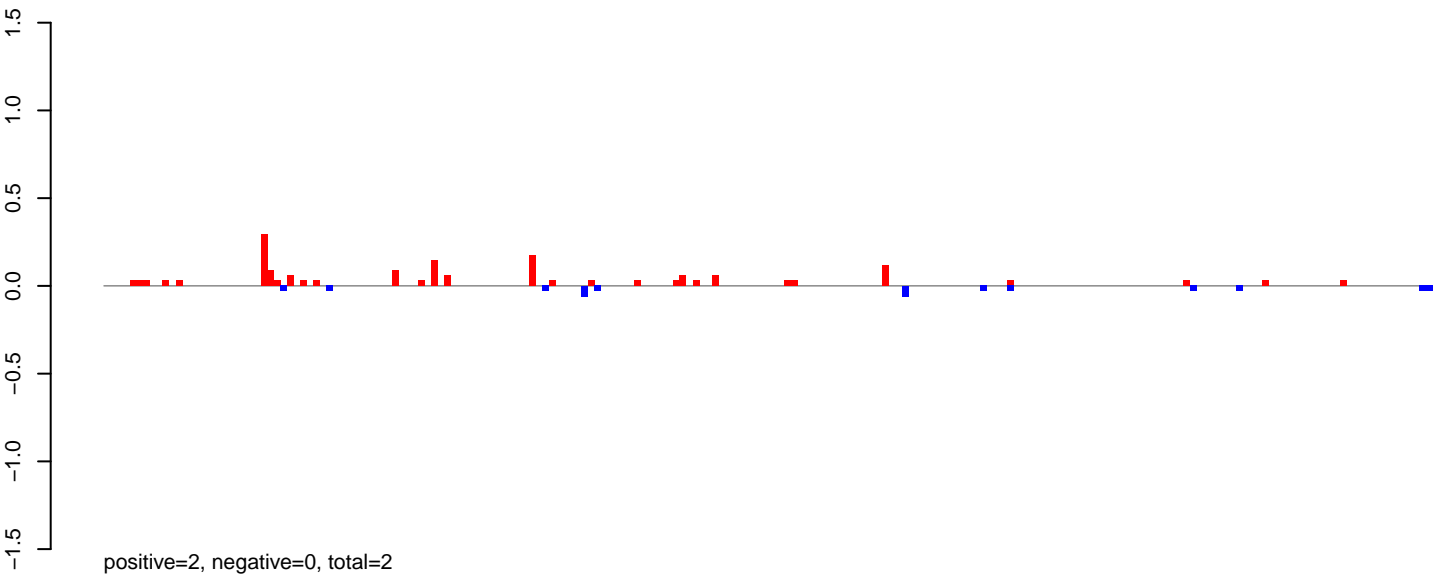

AeAeg\_Ovary\_BF24h\_cat.24\_35.rep

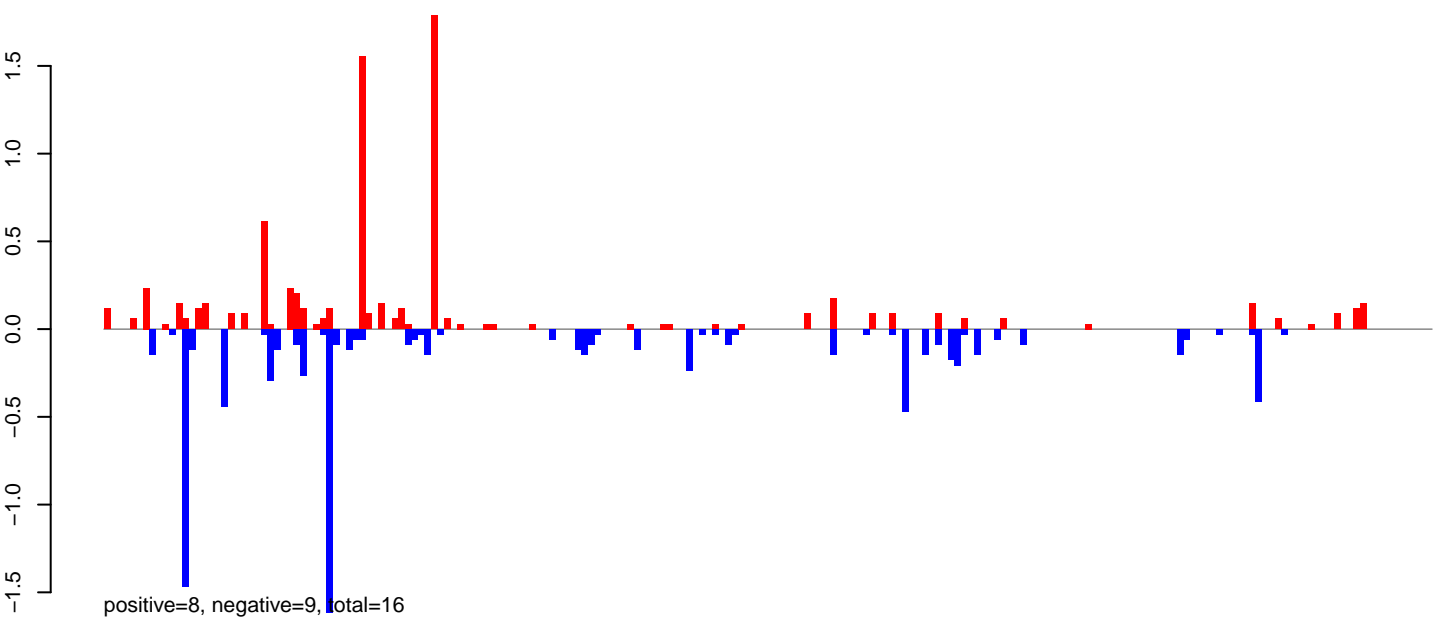

AeAeg\_Ovary\_BF24h\_cat.rep

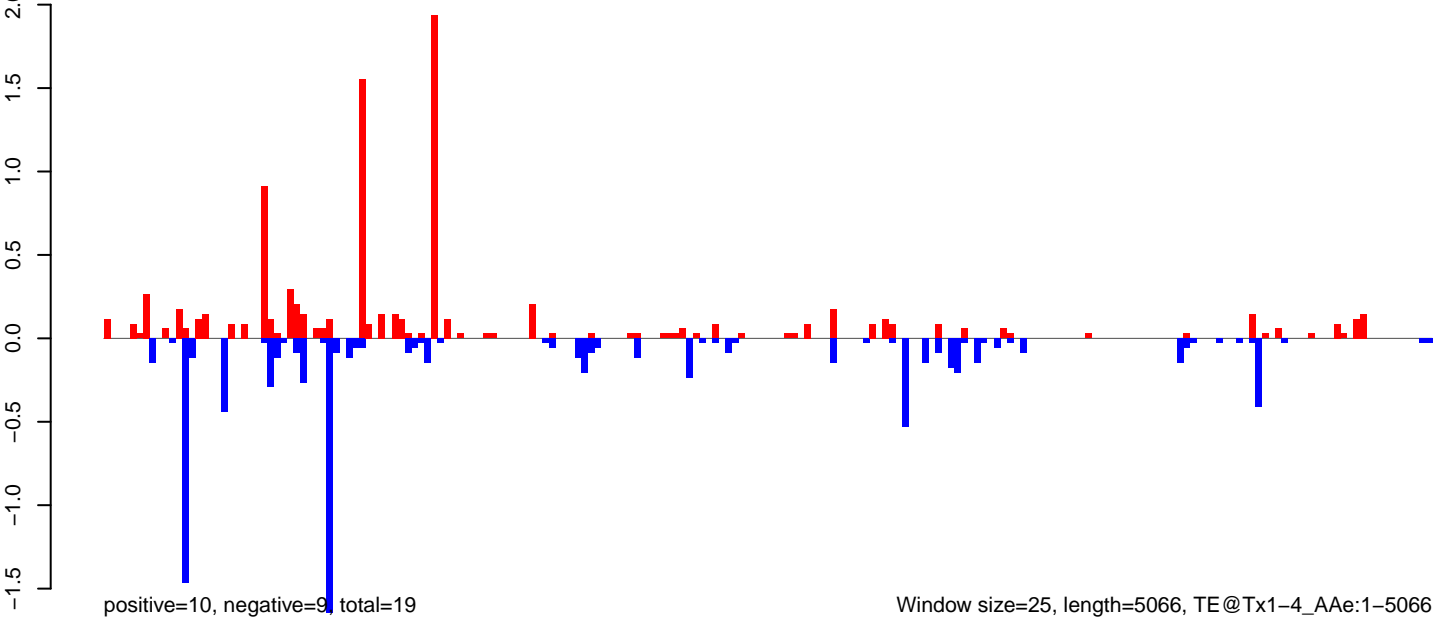

Window size=25, length=5066, TE@Tx1-4\_AAe:1-5066

0 1000 2000 3000 4000 5000

AeAeg\_Ovary\_BF24h\_cat.18\_23.rep

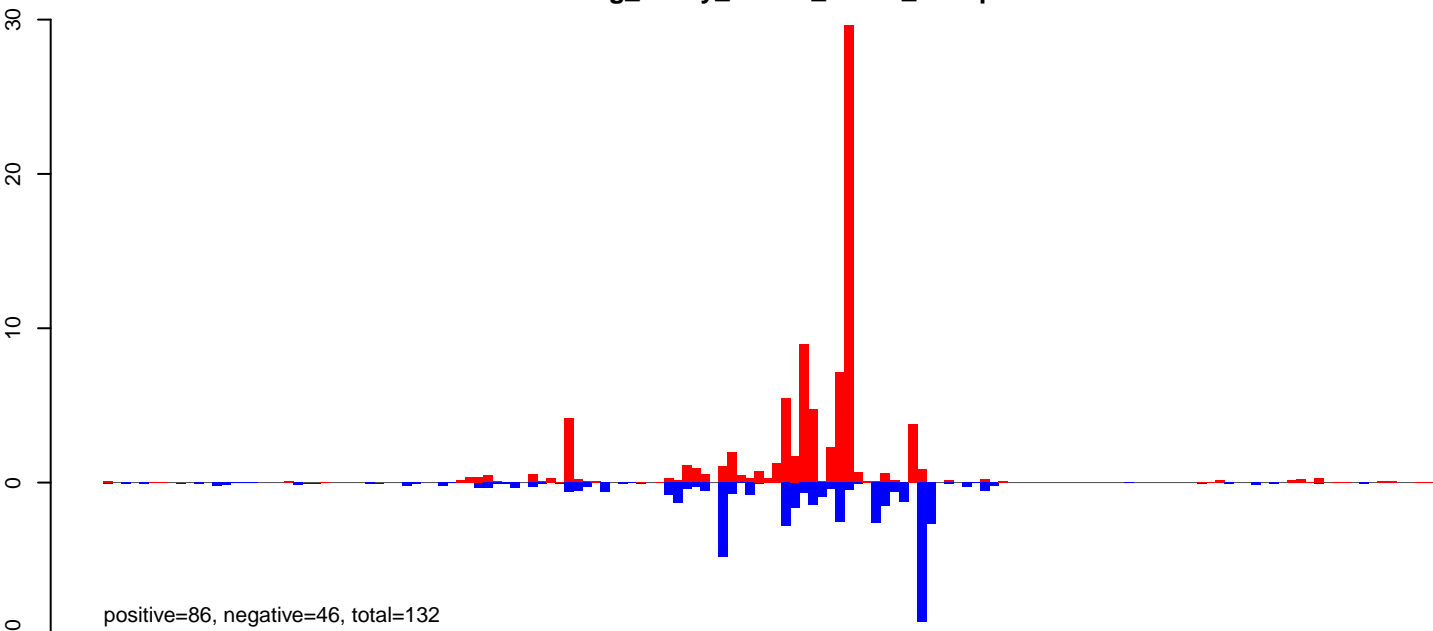

AeAeg\_Ovary\_BF24h\_cat.24\_35.rep

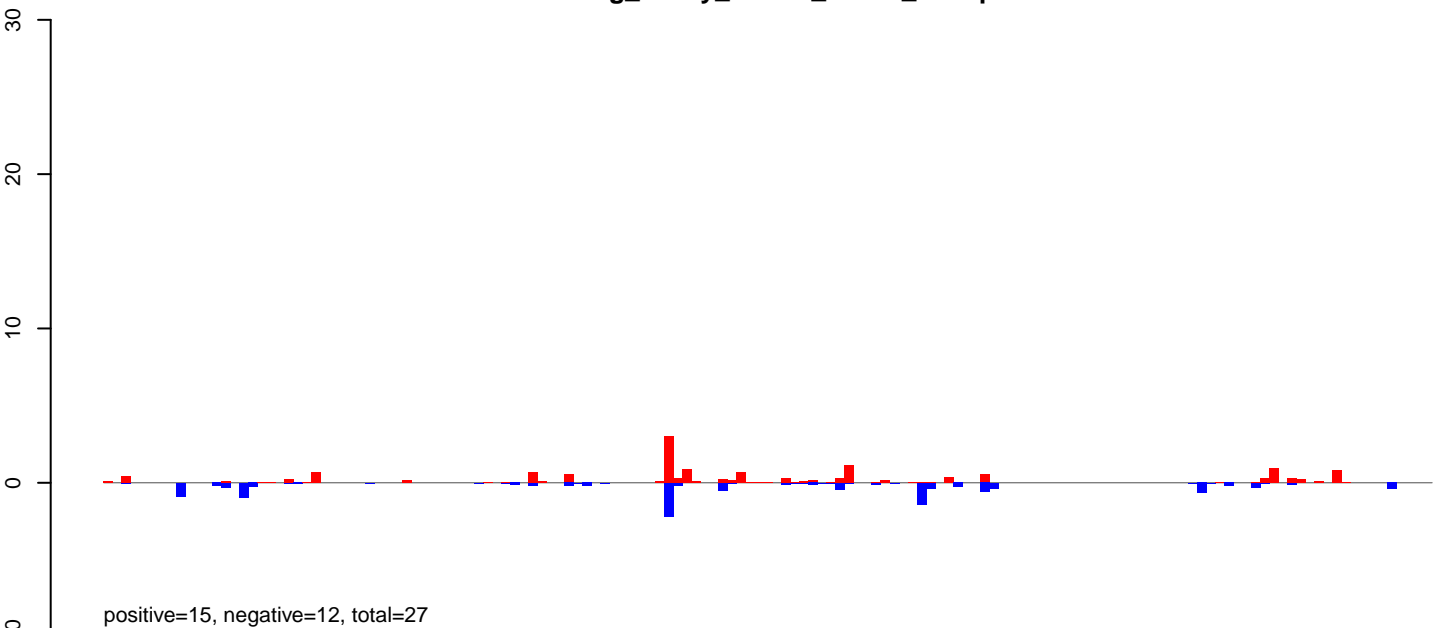

AeAeg\_Ovary\_BF24h\_cat.rep

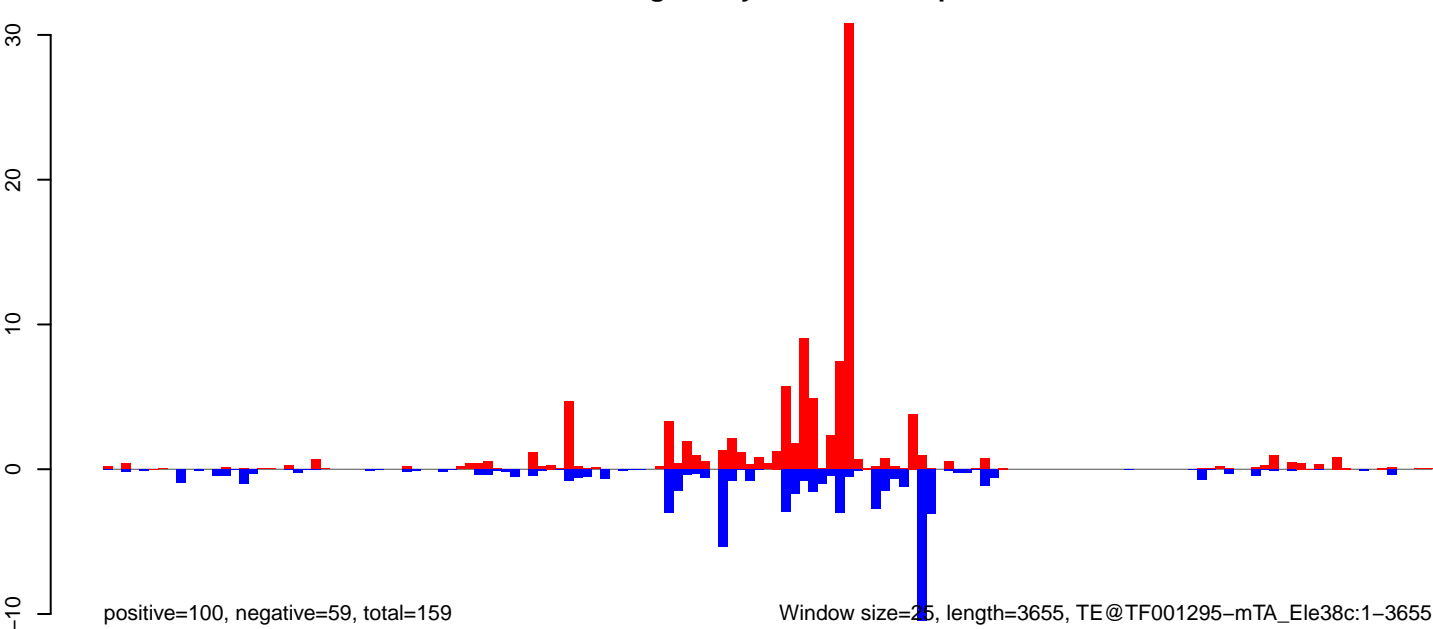

AeAeg\_Ovary\_BF24h\_cat.18\_23.rep



AeAeg\_Ovary\_BF24h\_cat.24\_35.rep

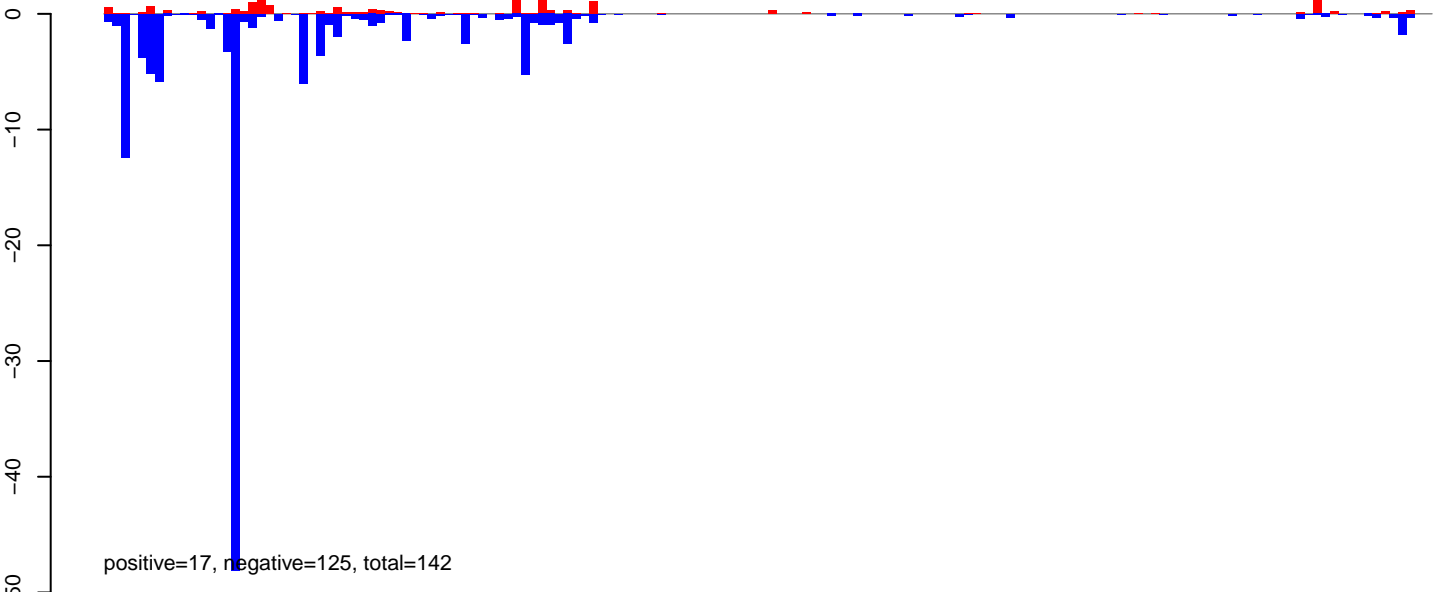

AeAeg\_Ovary\_BF24h\_cat.rep

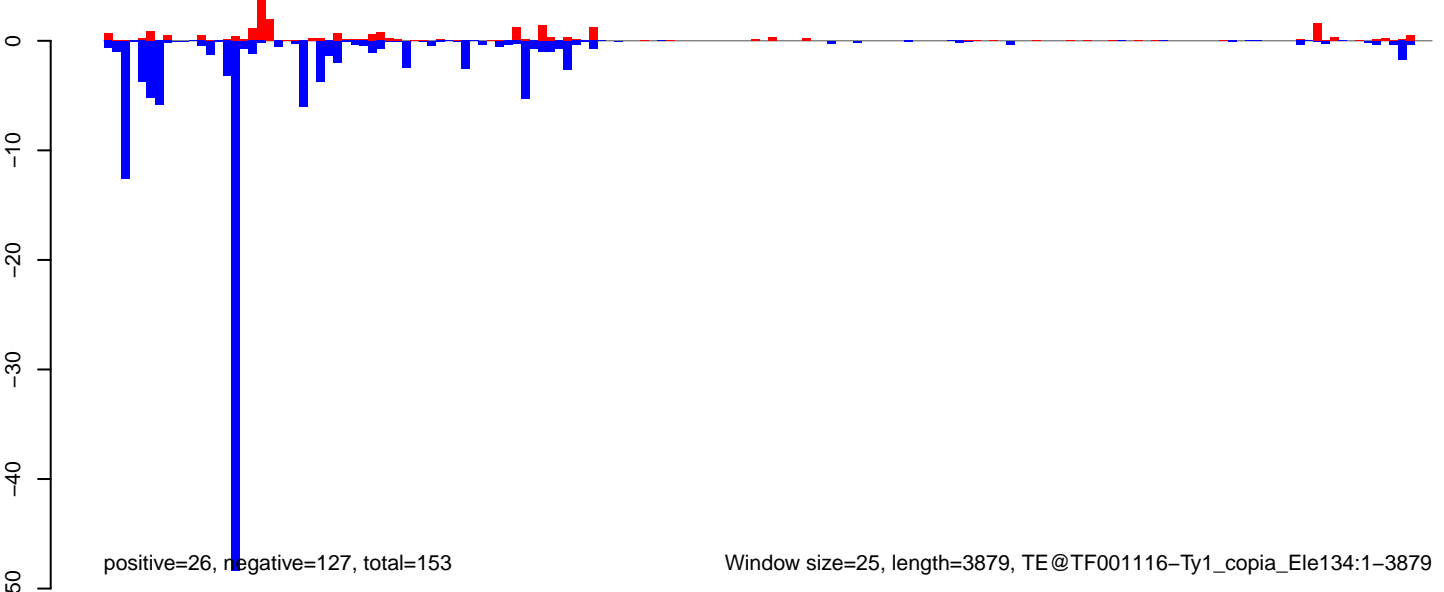

AeAeg\_Ovary\_BF24h\_cat.18\_23.rep

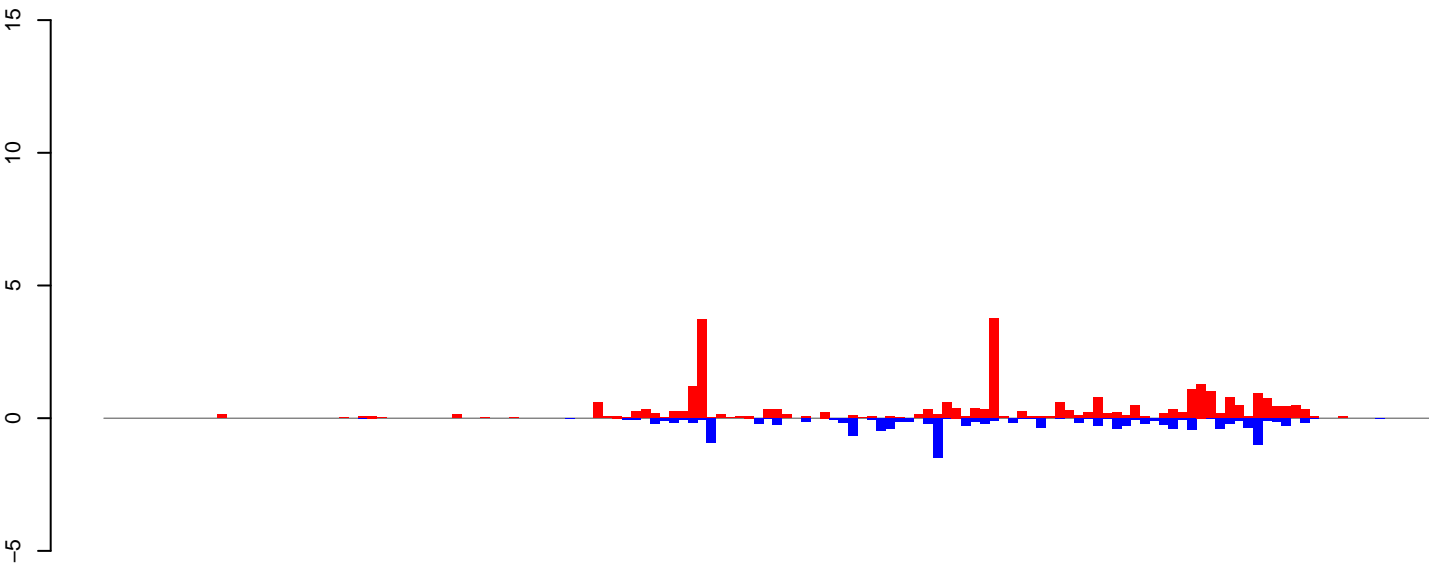

positive=28, negative=13, total=41

AeAeg\_Ovary\_BF24h\_cat.24\_35.rep

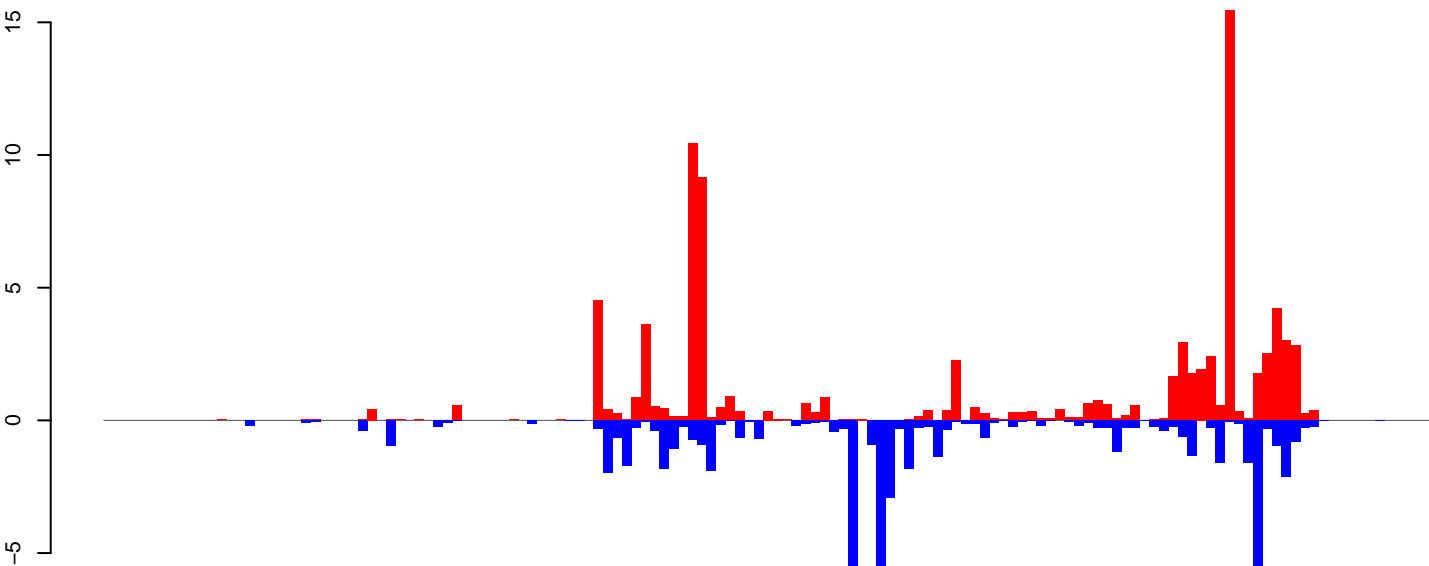

positive=88, negative=61, total=148

AeAeg\_Ovary\_BF24h\_cat.rep

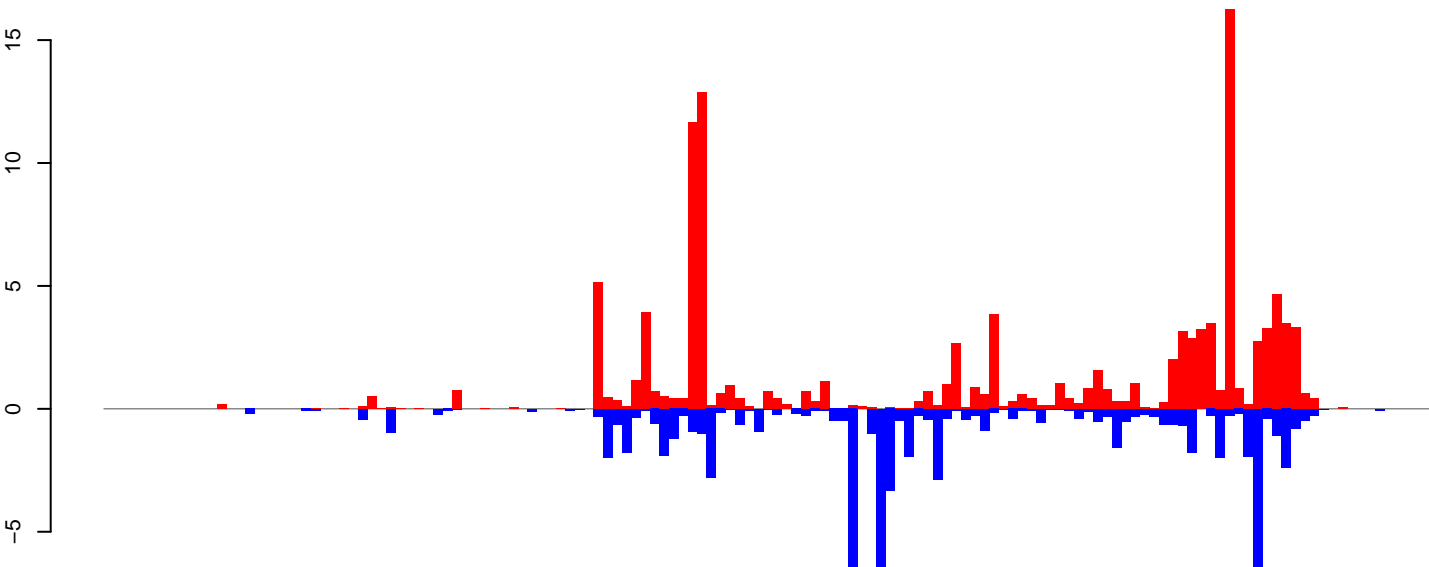

positive=116, negative=74, total=190

Window size=25, length=3502, TE@TF001037-Ty1\_copia\_Ele174:1-3502

0 500 1000 1500 2000 2500 3000 3500

**AeAeg\_Ovary\_BF24h\_cat.18\_23.rep**

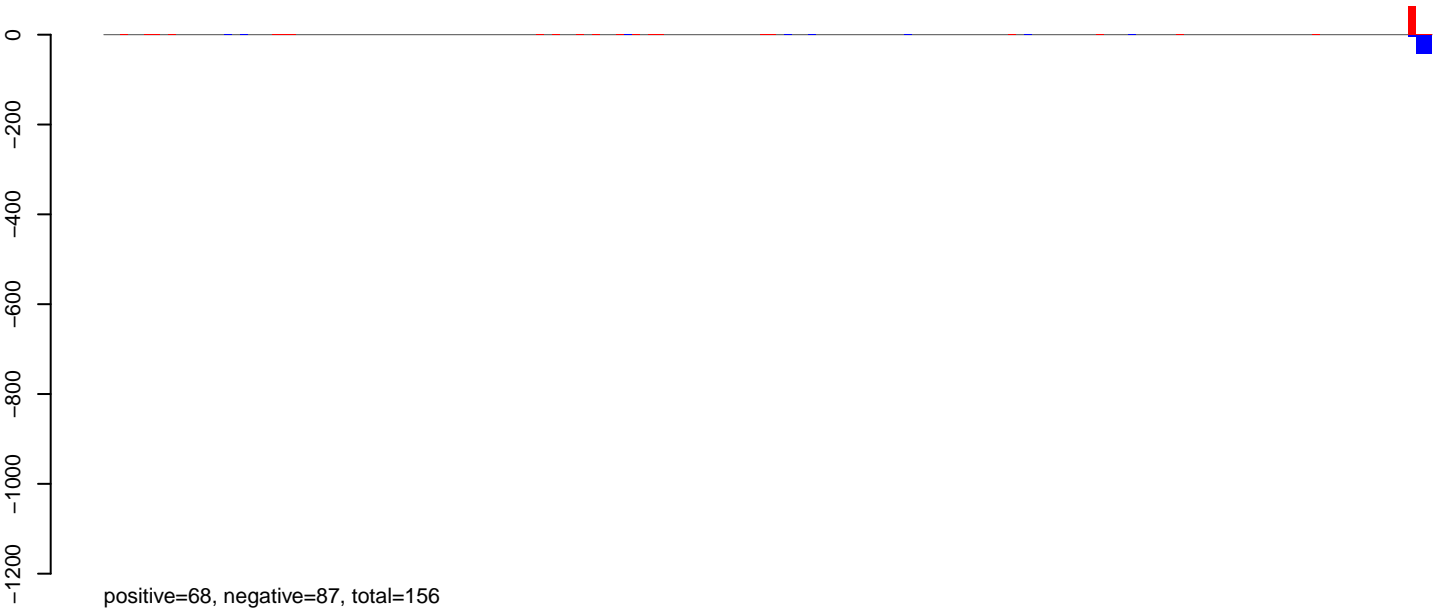

**AeAeg\_Ovary\_BF24h\_cat.24\_35.rep**



**AeAeg\_Ovary\_BF24h\_cat.rep**

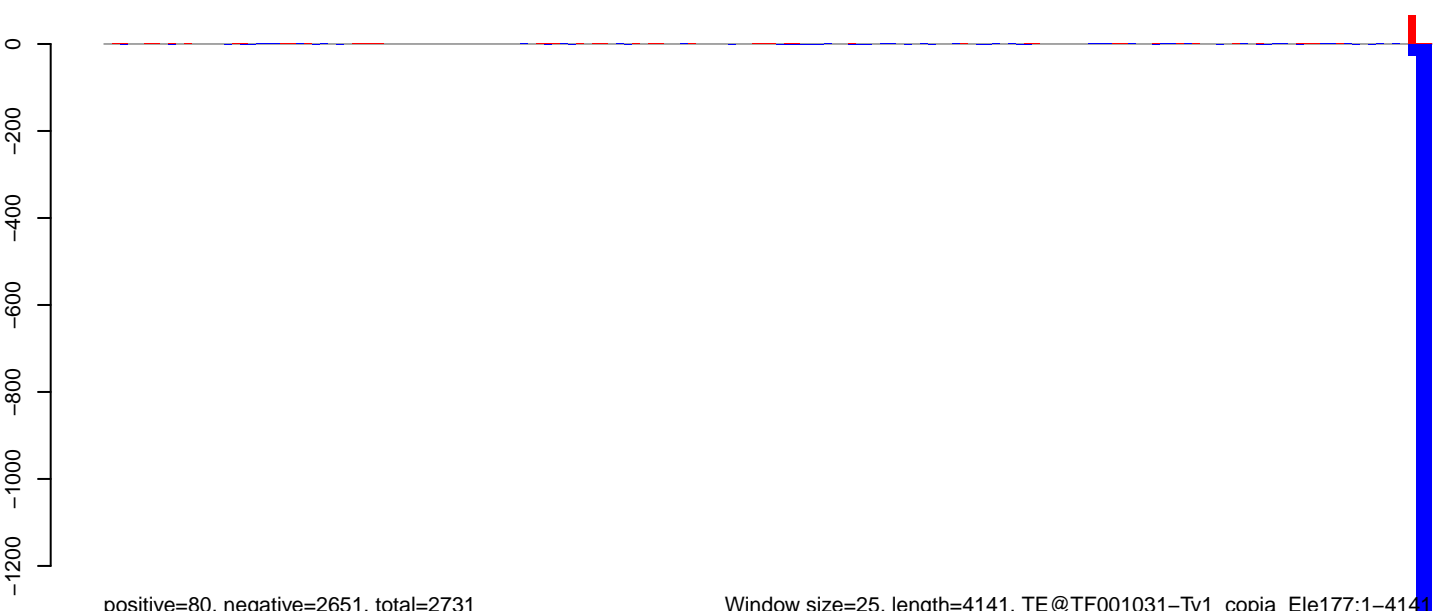

Window size=25, length=4141, TE@TF001031-Ty1\_copia\_Ele177:1-4141

0 1000 2000 3000 4000

AeAeg\_Ovary\_BF24h\_cat.18\_23.rep

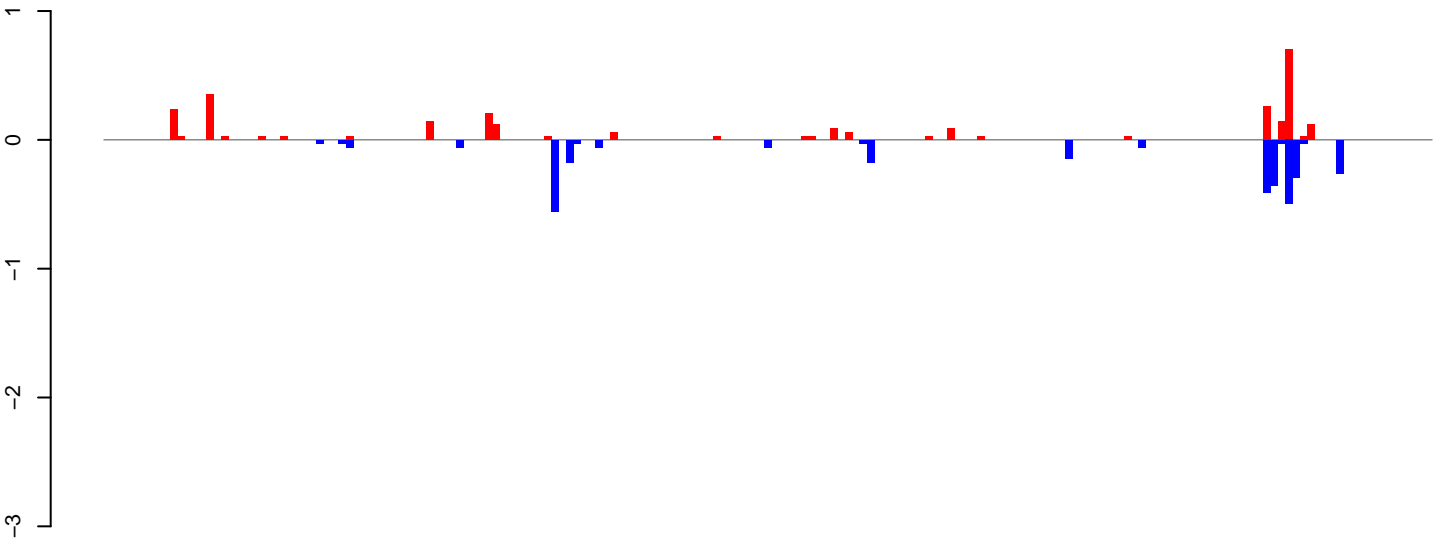

positive=3, negative=3, total=6

AeAeg\_Ovary\_BF24h\_cat.24\_35.rep

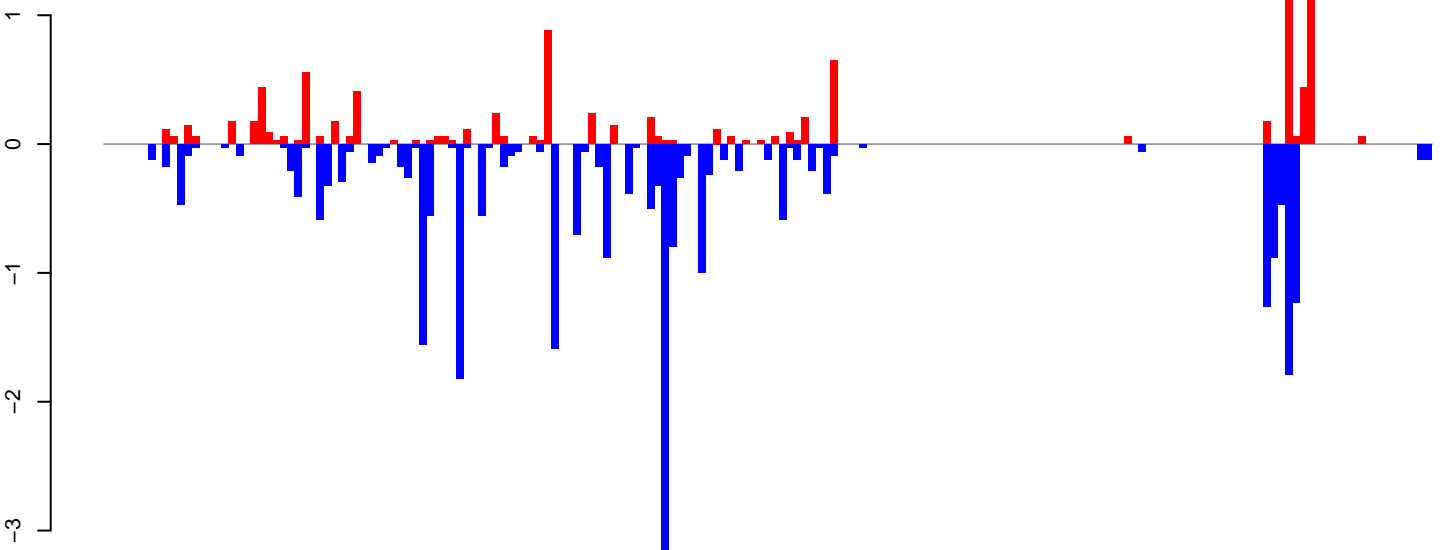

positive=9, negative=27, total=36

AeAeg\_Ovary\_BF24h\_cat.rep

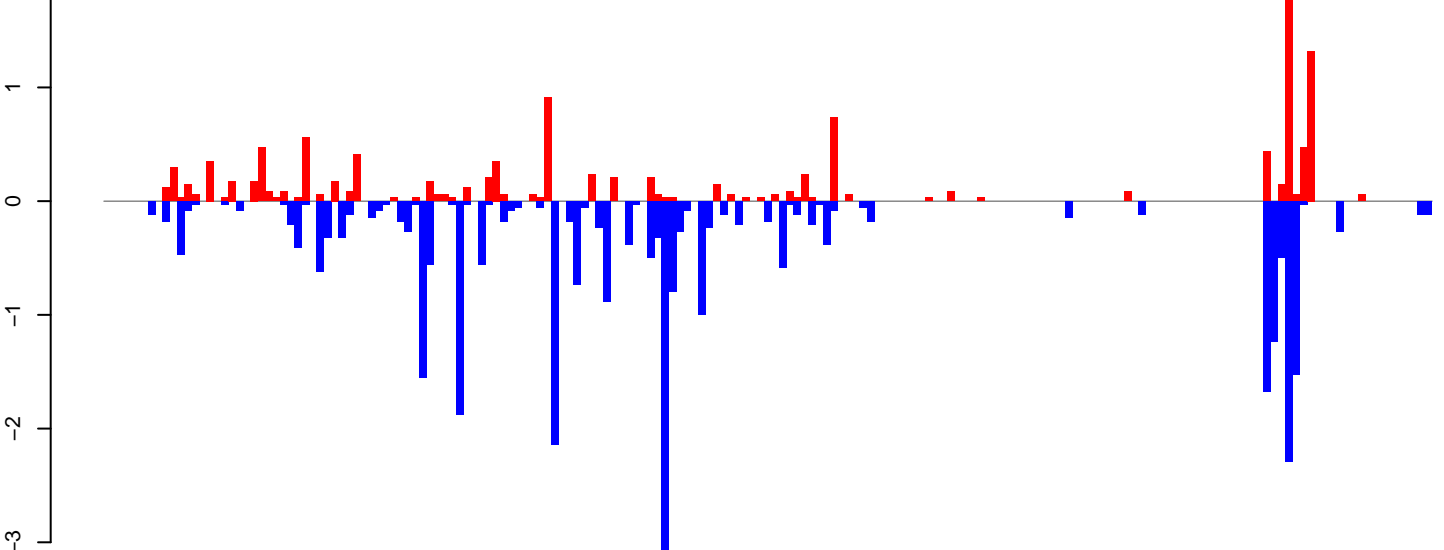

positive=12, negative=30, total=43

Window size=25, length=4519, TE@TF000390-Ty3\_gypsy\_Ele109:1-4519

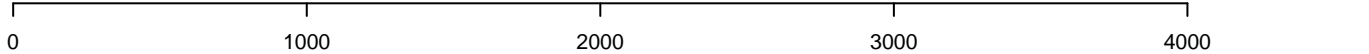



AeAeg\_Ovary\_BF24h\_cat.18\_23.rep

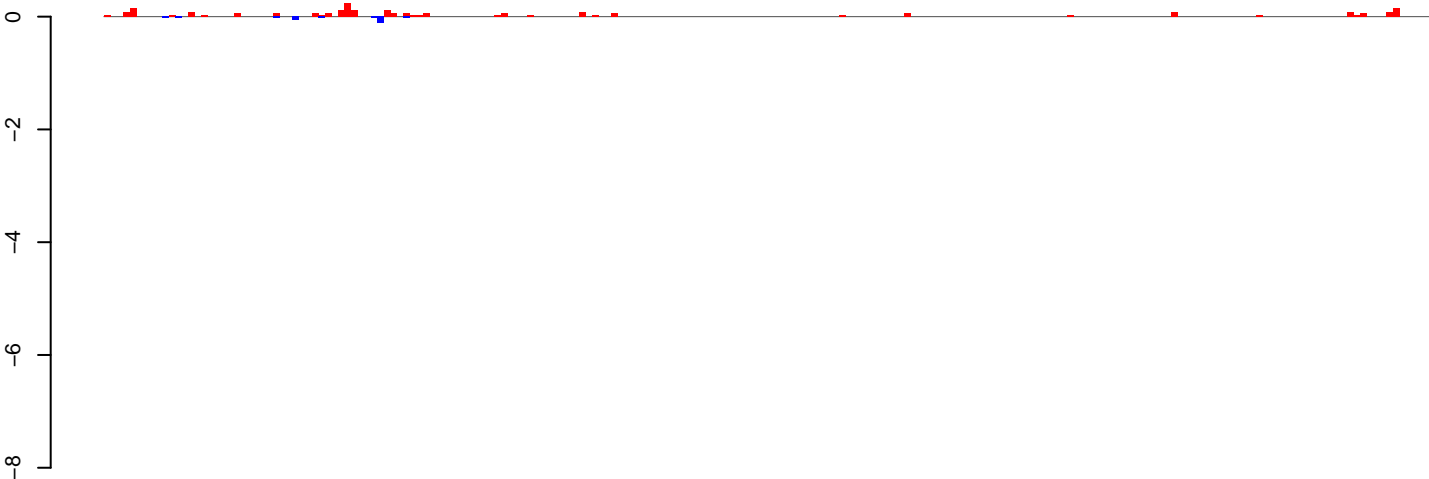

positive=2, negative=0, total=3

AeAeg\_Ovary\_BF24h\_cat.24\_35.rep

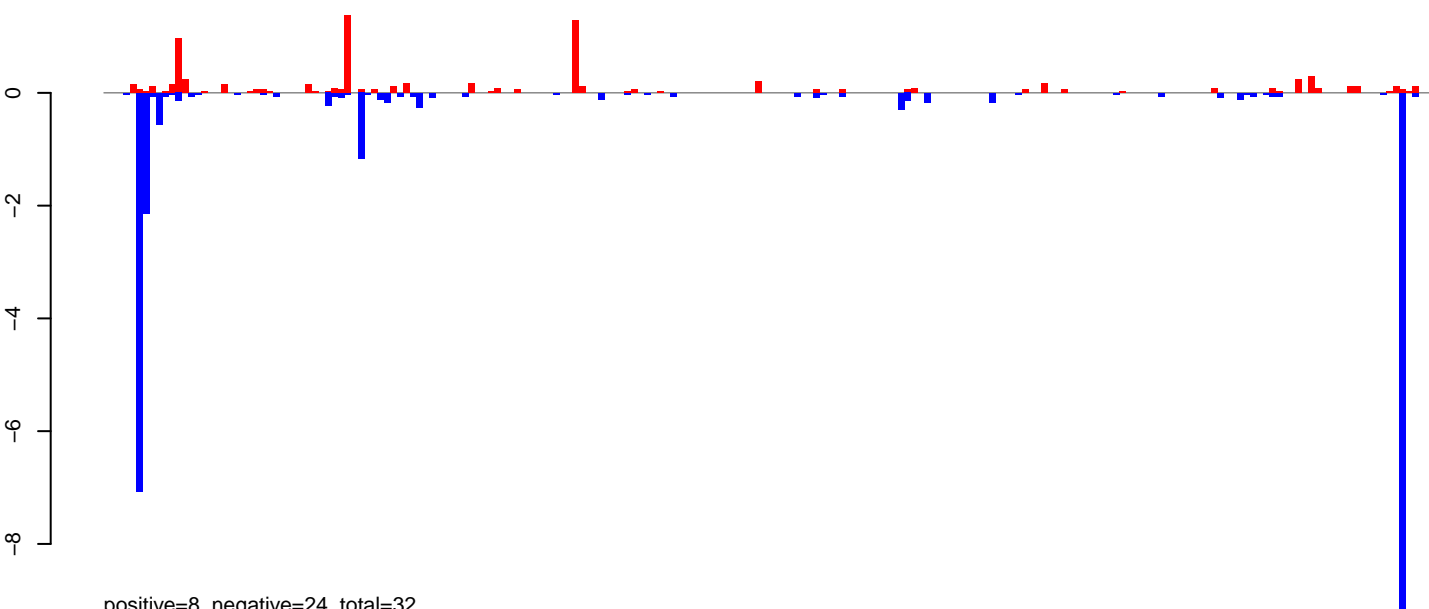

positive=8, negative=24, total=32

AeAeg\_Ovary\_BF24h\_cat.rep

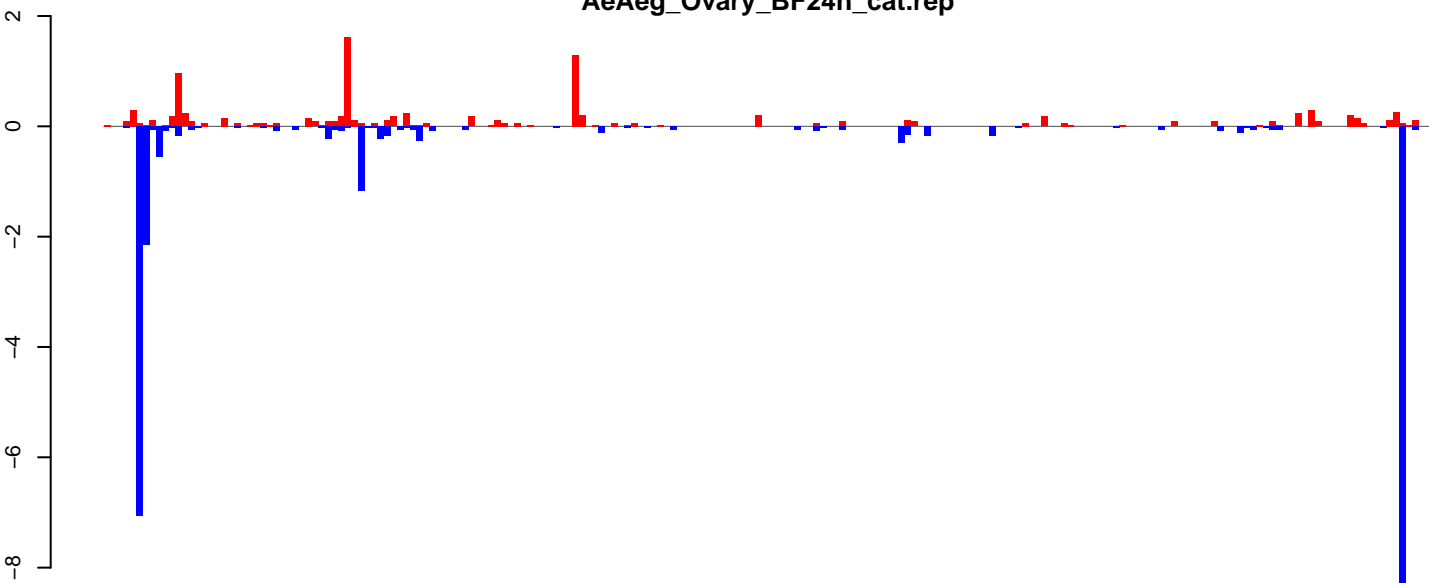

positive=11, negative=24, total=35

Window size=25, length=5086, TE@TF000111-Ty3\_gypsy\_Ele20:1-5086

0 1000 2000 3000 4000 5000

AeAeg\_Ovary\_BF24h\_cat.18\_23.rep

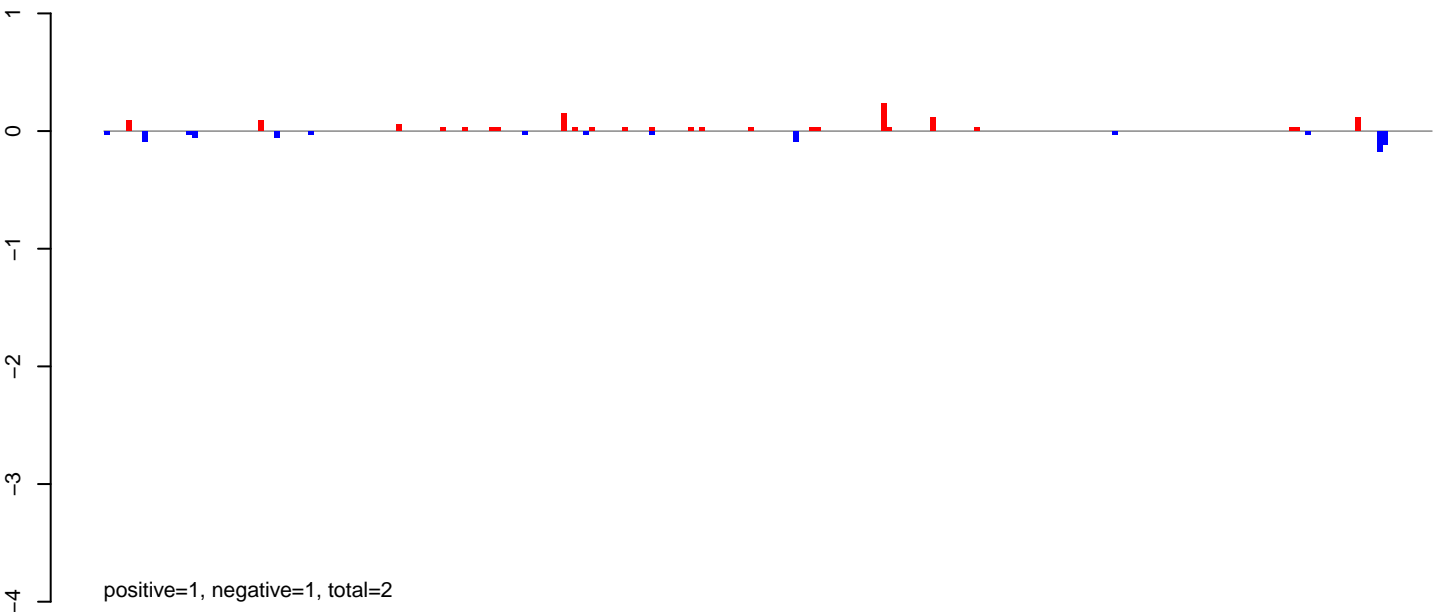

AeAeg\_Ovary\_BF24h\_cat.24\_35.rep

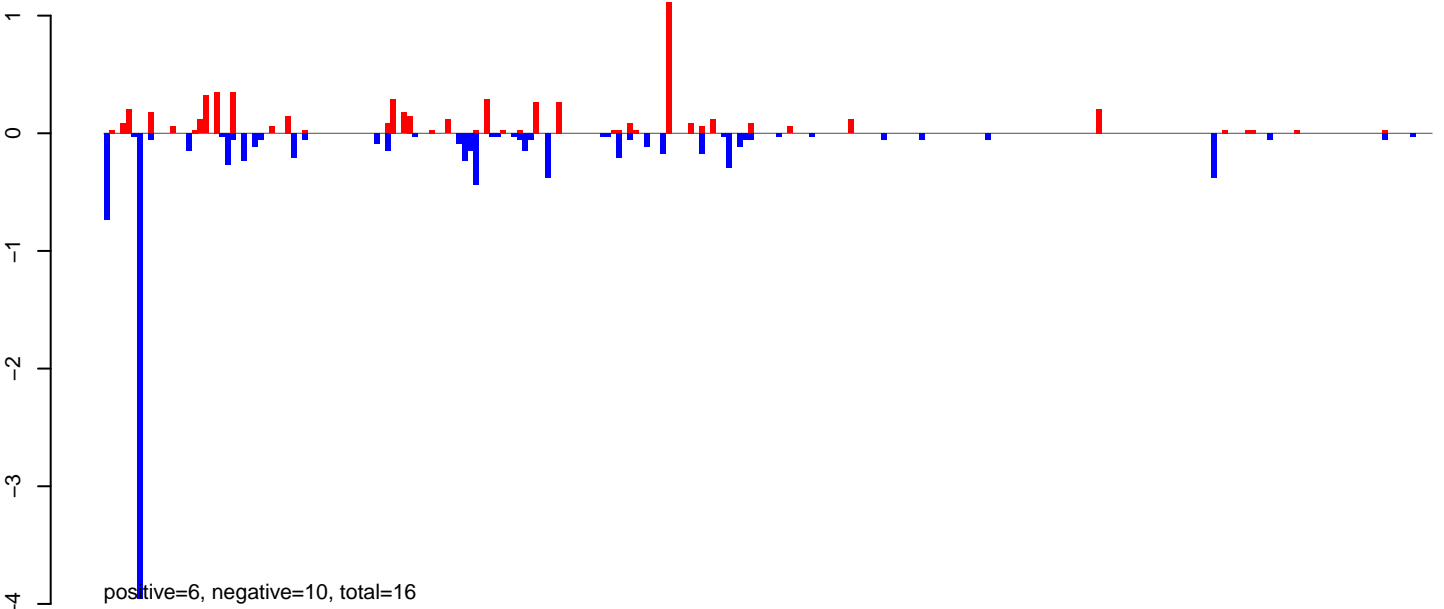

AeAeg\_Ovary\_BF24h\_cat.rep

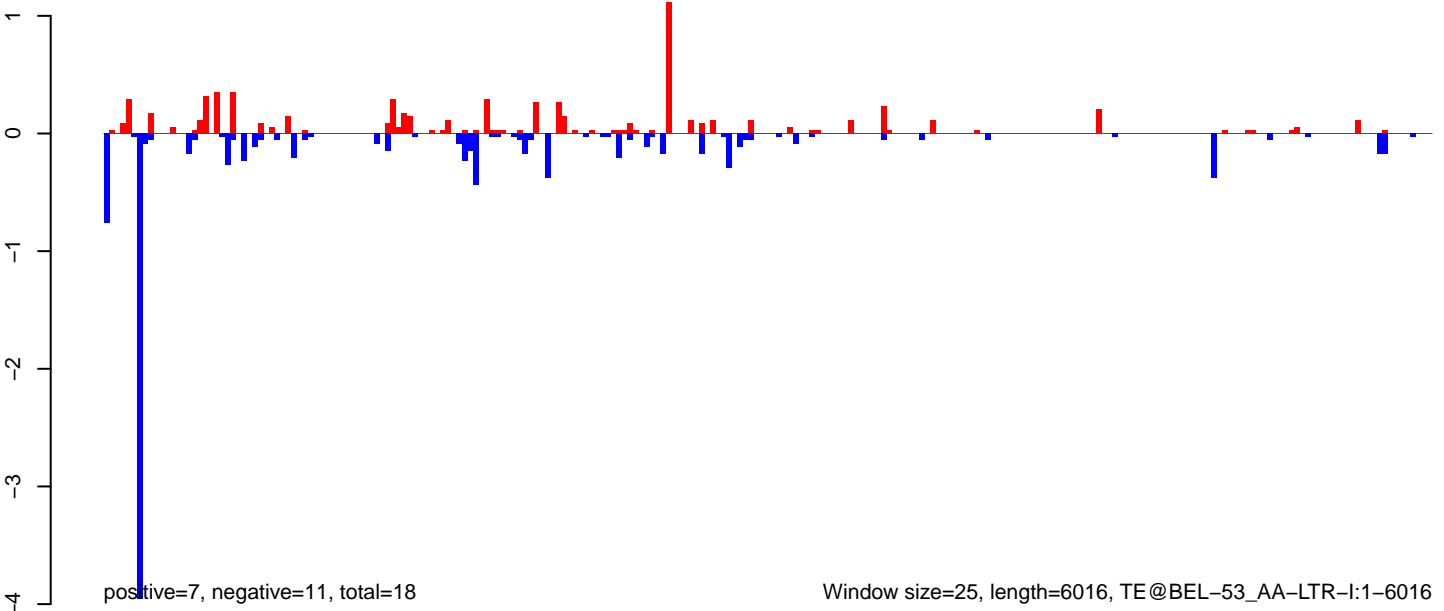

AeAeg\_Ovary\_BF24h\_cat.18\_23.rep

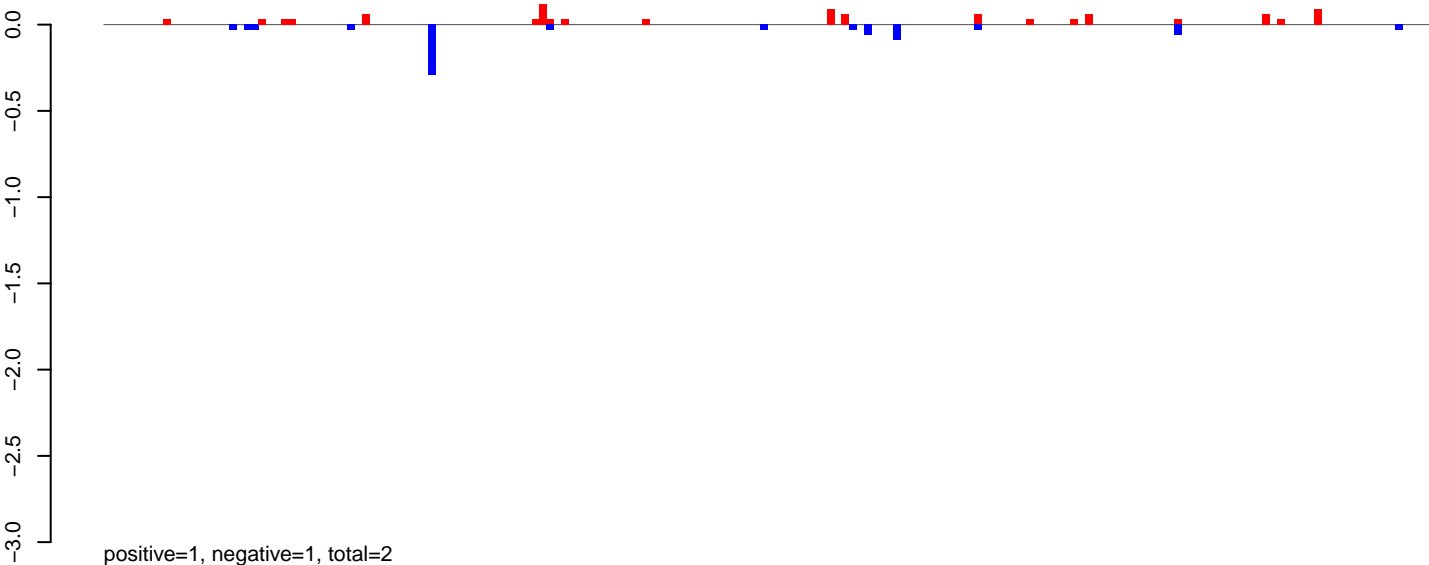

AeAeg\_Ovary\_BF24h\_cat.24\_35.rep

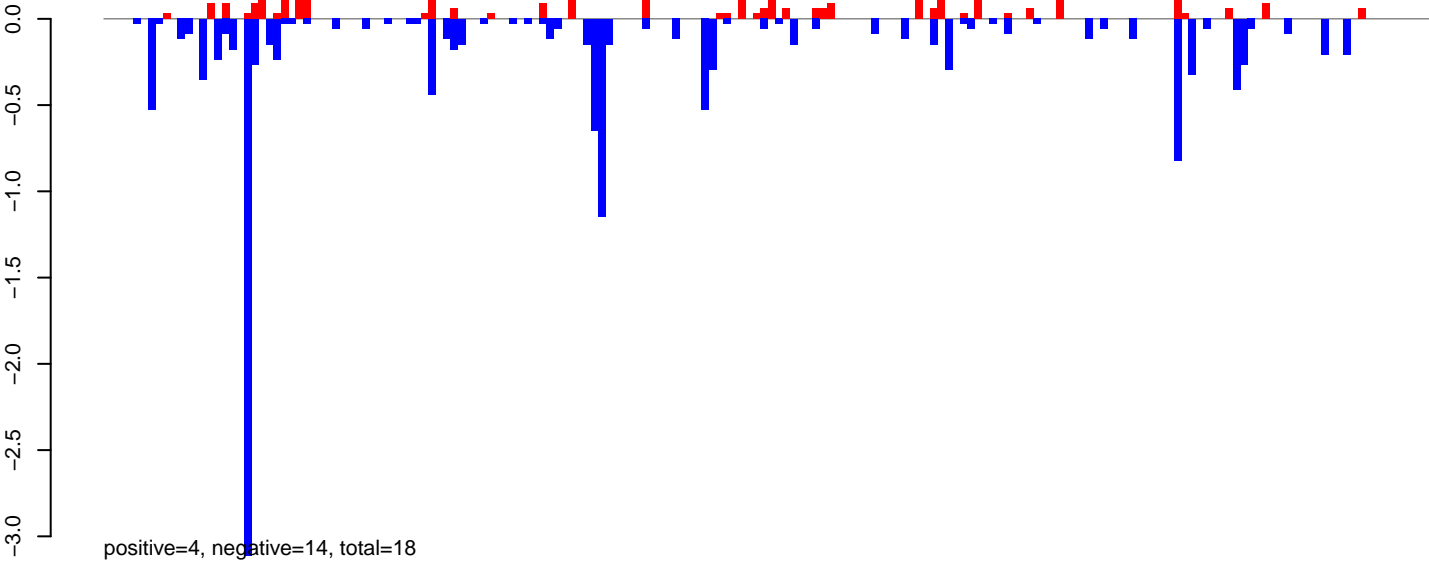

AeAeg\_Ovary\_BF24h\_cat.rep

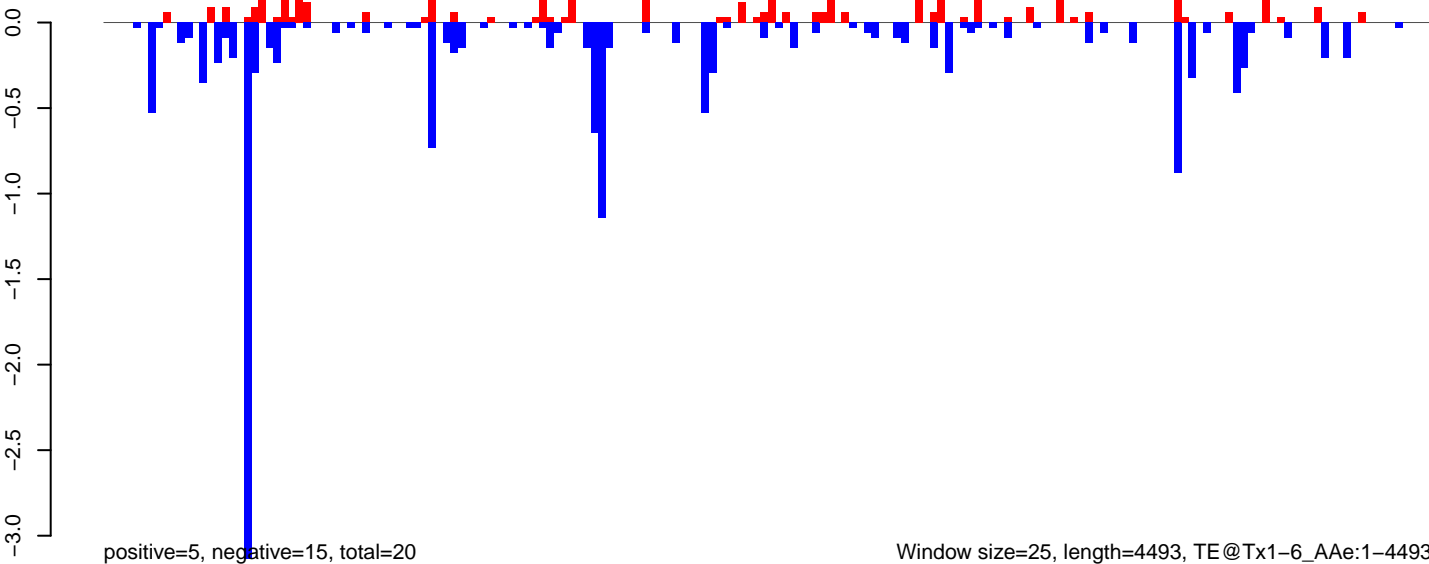

AeAeg\_Ovary\_BF24h\_cat.18\_23.rep

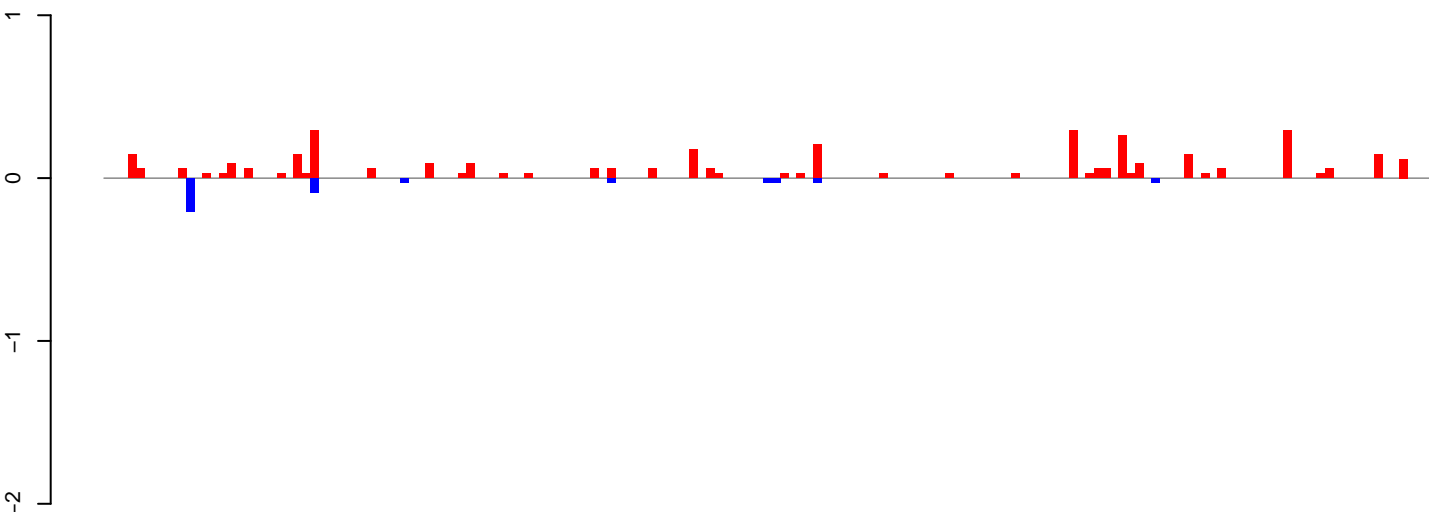

positive=4, negative=0, total=4

AeAeg\_Ovary\_BF24h\_cat.24\_35.rep

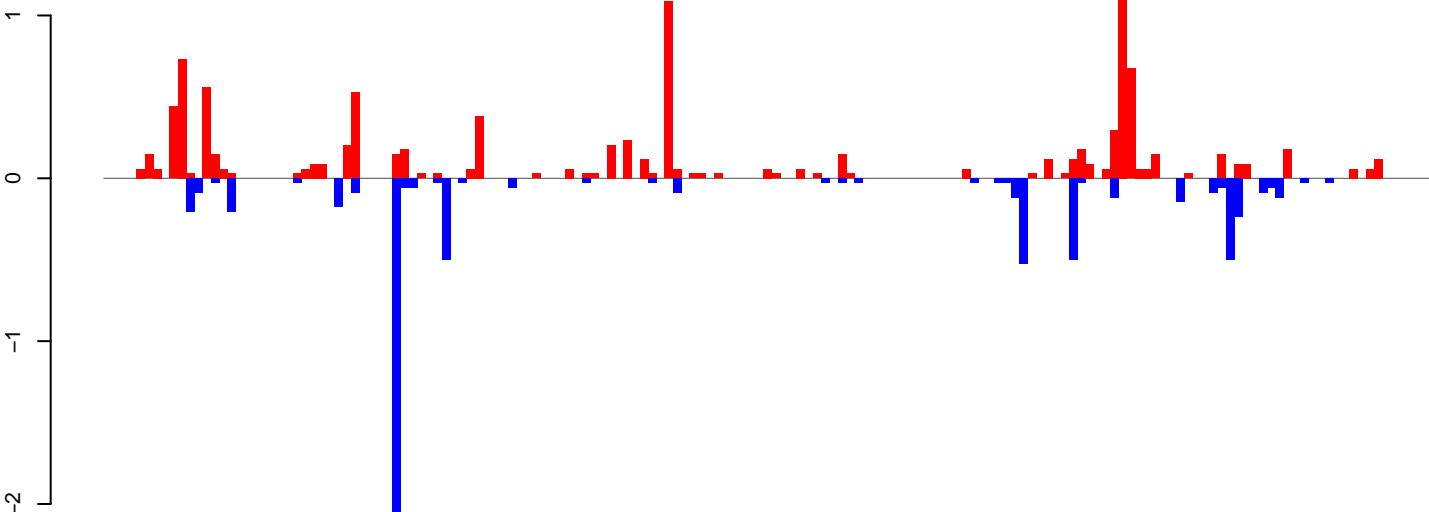

positive=10, negative=7, total=17

AeAeg\_Ovary\_BF24h\_cat.rep

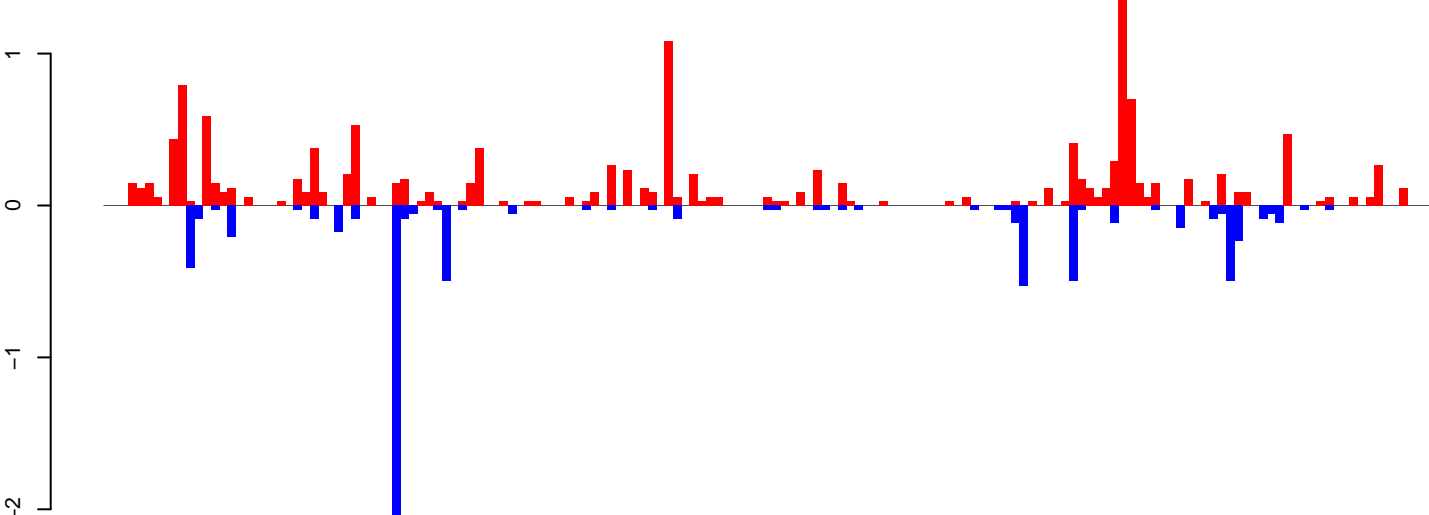

positive=14, negative=7, total=22

Window size=25, length=4007, TE@TF001073-Ty1\_copia\_Ele226:1-4007

0 1000 2000 3000 4000

AeAeg\_Ovary\_BF24h\_cat.18\_23.rep

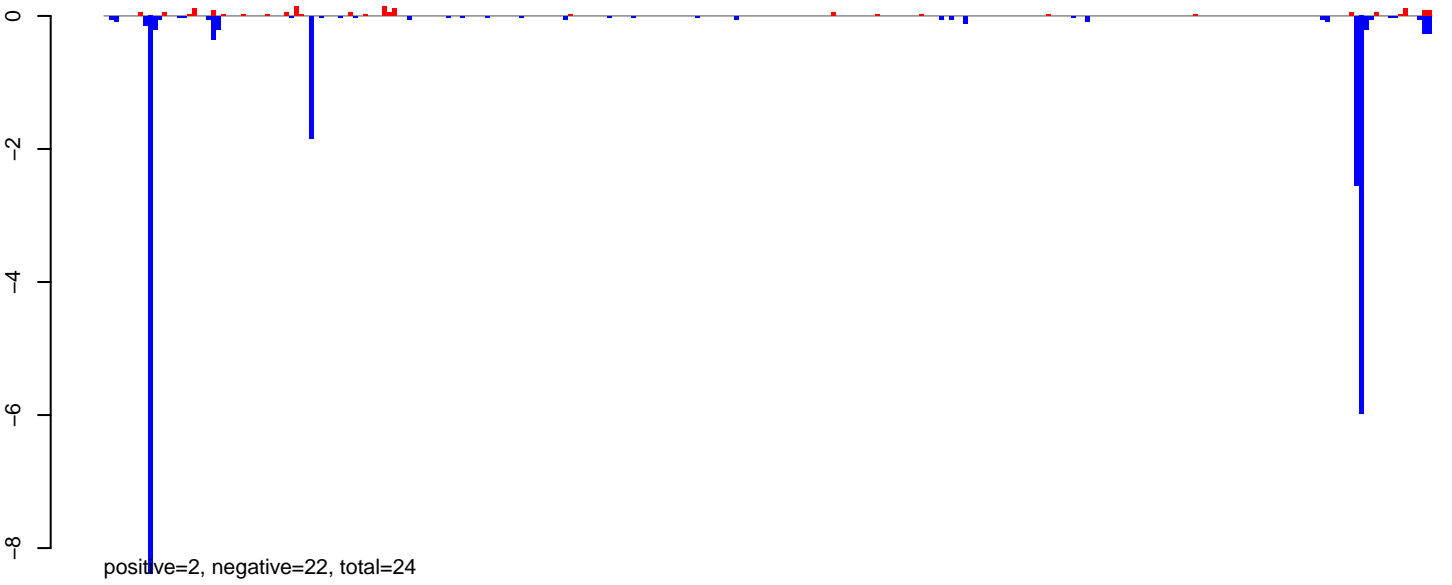

AeAeg\_Ovary\_BF24h\_cat.24\_35.rep

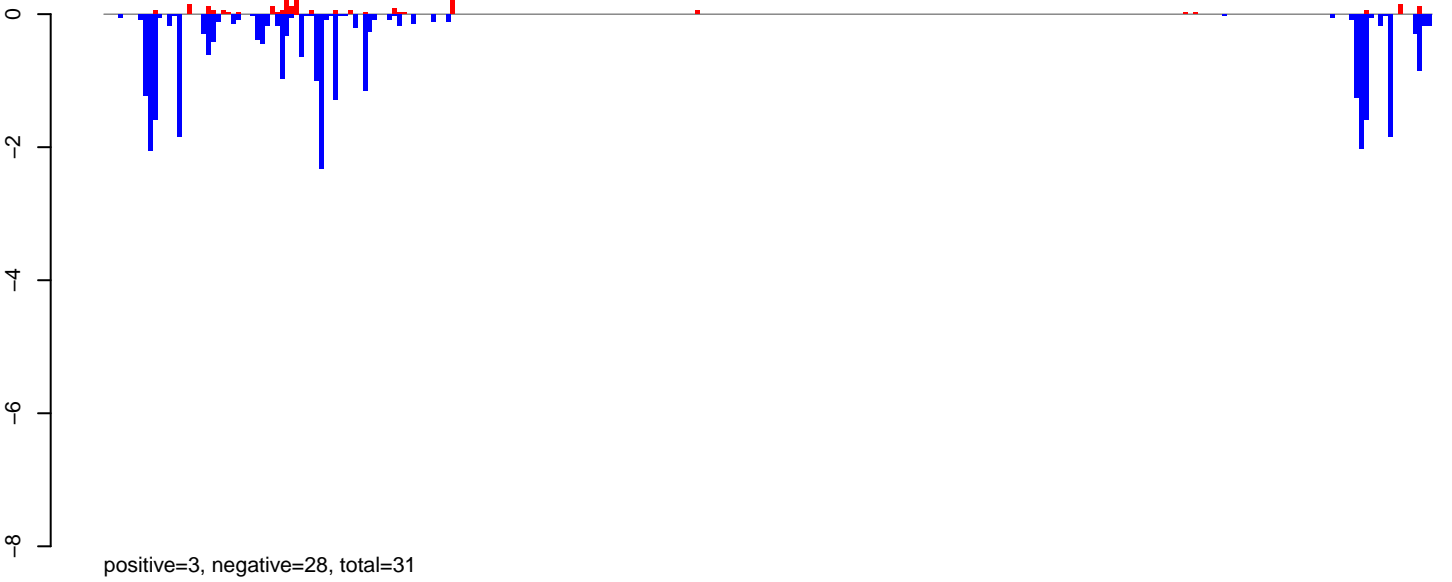

AeAeg\_Ovary\_BF24h\_cat.rep

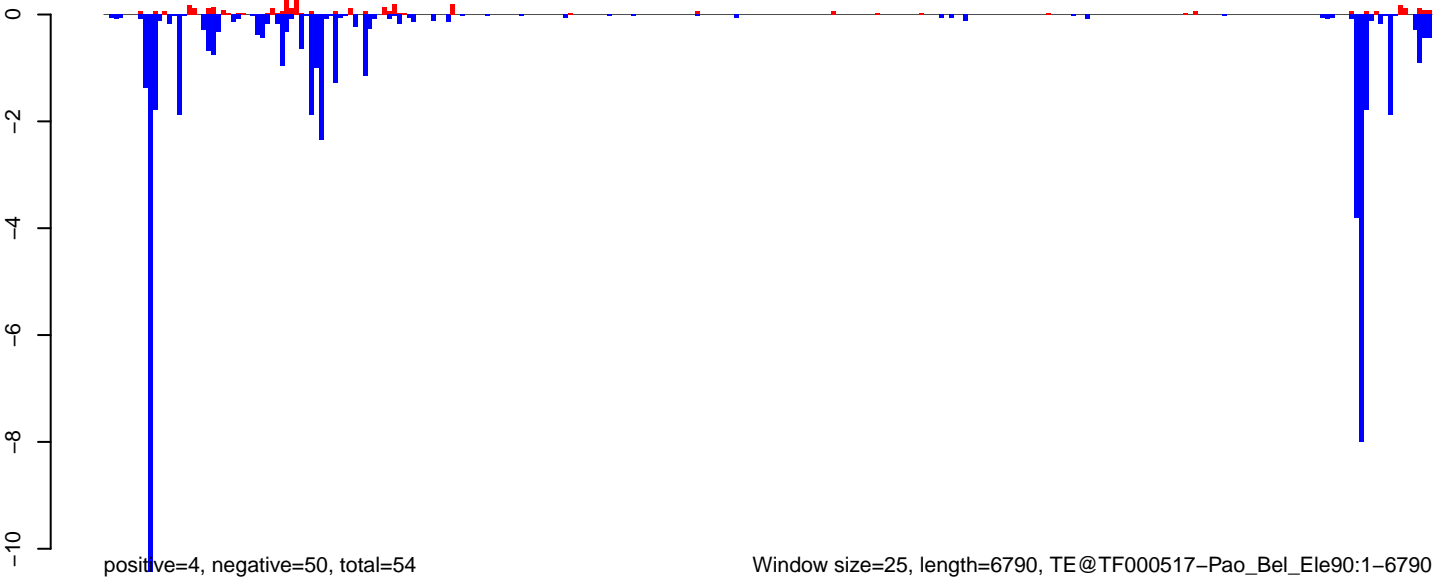

Window size=25, length=6790, TE@TF000517-Pao\_Bel\_Ele90:1-6790

0 1000 2000 3000 4000 5000 6000 7000

AeAeg\_Ovary\_BF24h\_cat.18\_23.rep



positive=1, negative=97, total=98

AeAeg\_Ovary\_BF24h\_cat.24\_35.rep



positive=0, negative=422, total=422

AeAeg\_Ovary\_BF24h\_cat.rep



positive=1, negative=519, total=520

Window size=25, length=7683, TE@TF000475-Ty3\_gypsy\_Ele131:1-7683

0 2000 4000 6000 8000

AeAeg\_Ovary\_BF24h\_cat.18\_23.rep

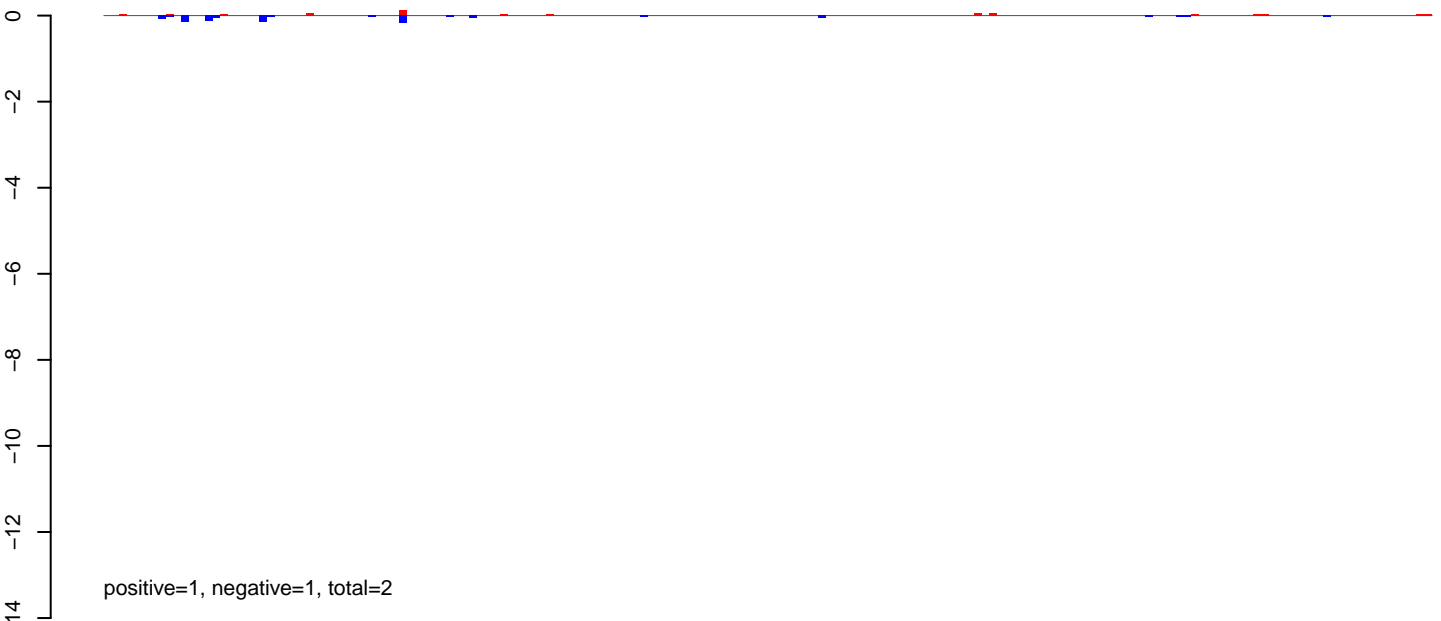

AeAeg\_Ovary\_BF24h\_cat.24\_35.rep

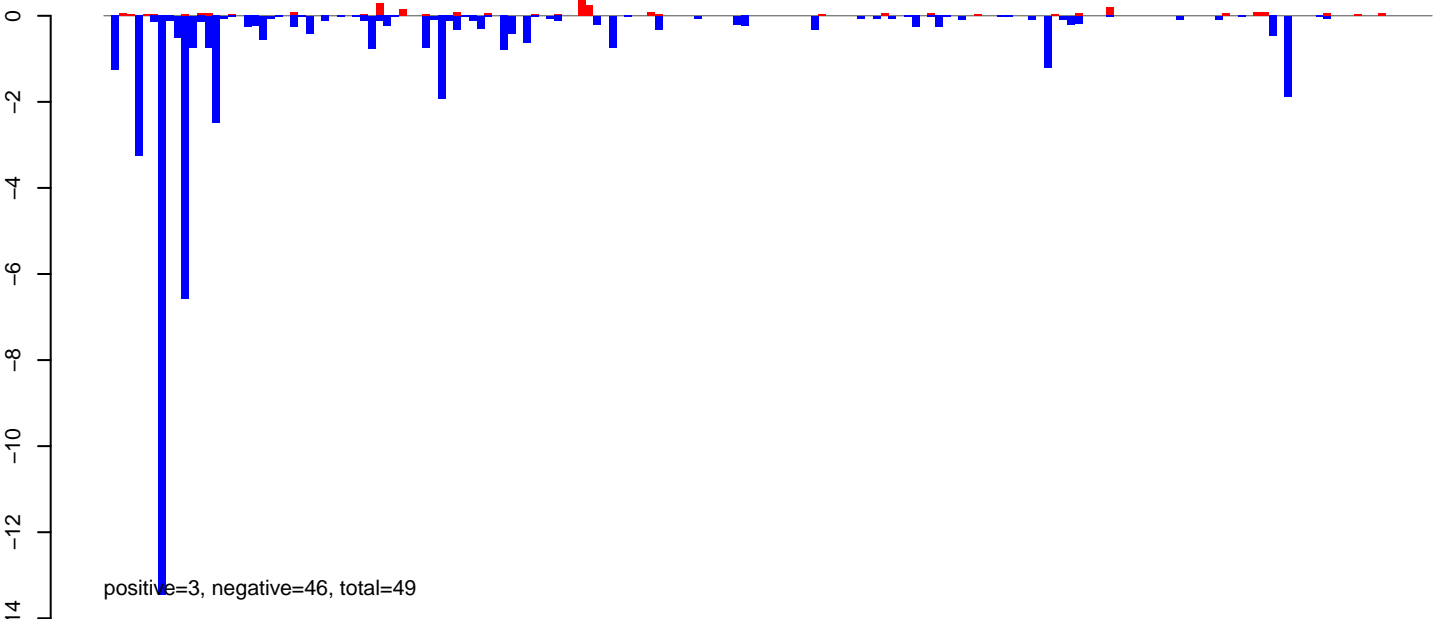

AeAeg\_Ovary\_BF24h\_cat.rep

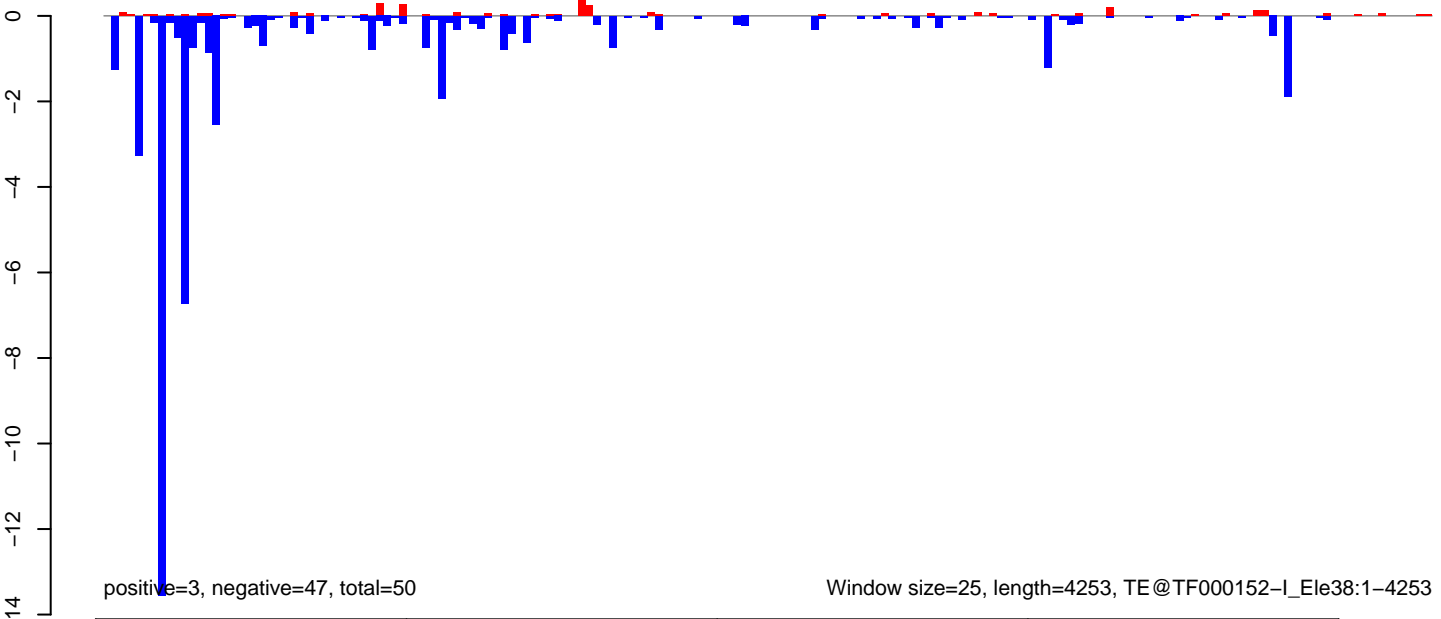

AeAeg\_Ovary\_BF24h\_cat.18\_23.rep

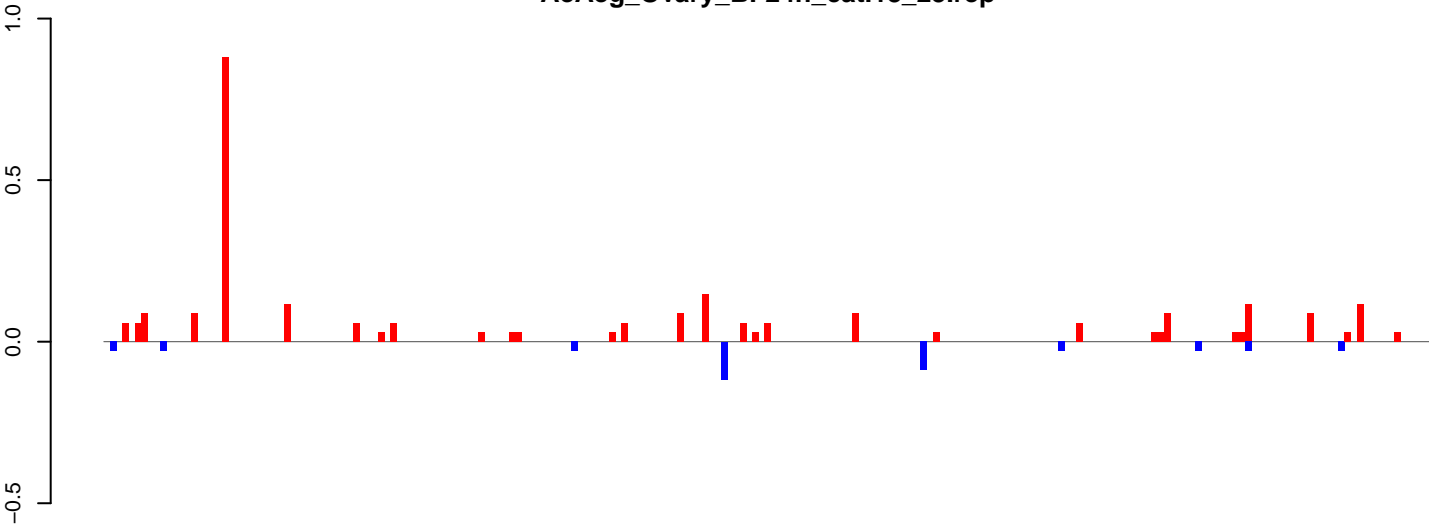

positive=3, negative=0, total=3

AeAeg\_Ovary\_BF24h\_cat.24\_35.rep

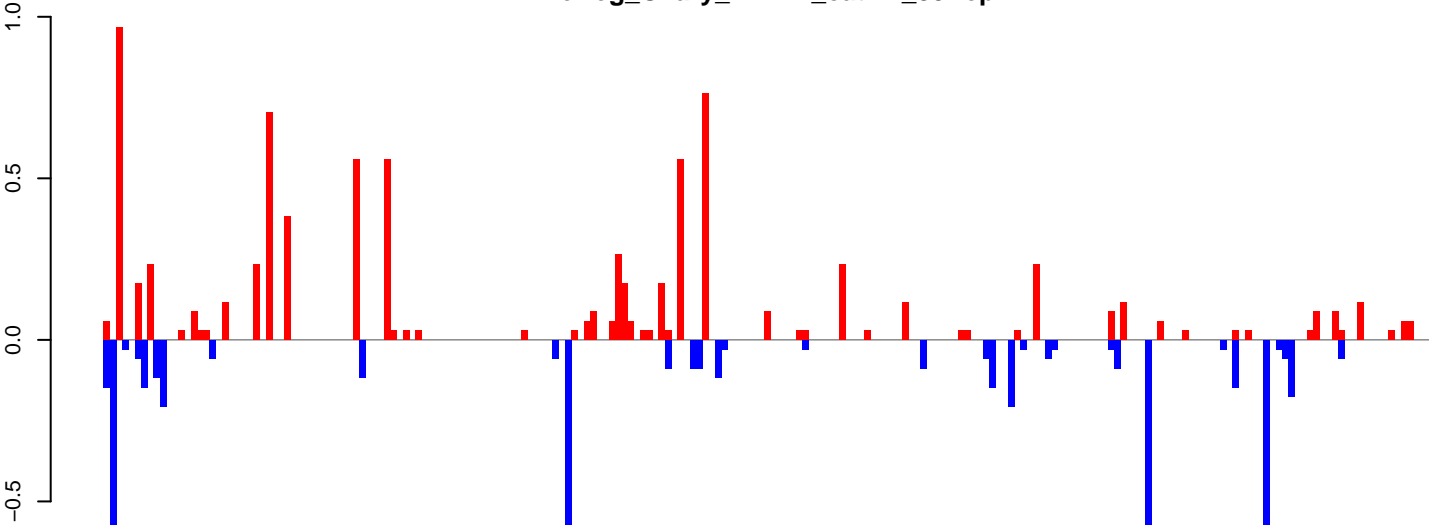

positive=8, negative=6, total=14

AeAeg\_Ovary\_BF24h\_cat.rep

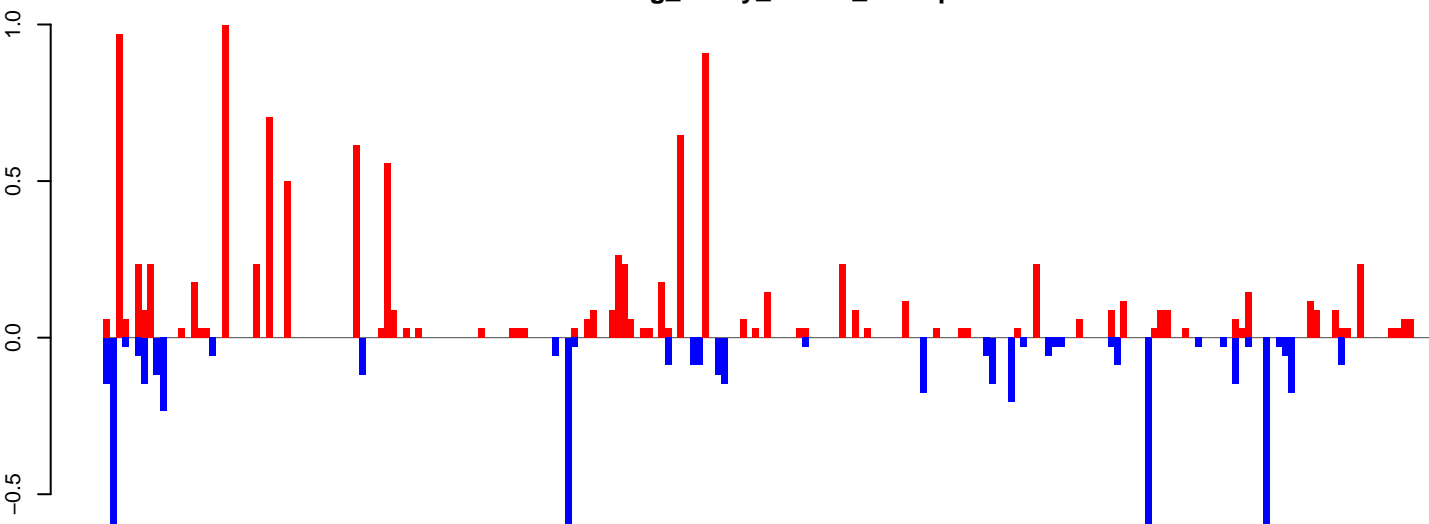

positive=11, negative=6, total=17

Window size=25, length=5313, TE@Gypsy-22\_AA-LTR-I:1-5313

0 1000 2000 3000 4000 5000



AeAeg\_Ovary\_BF24h\_cat.18\_23.rep

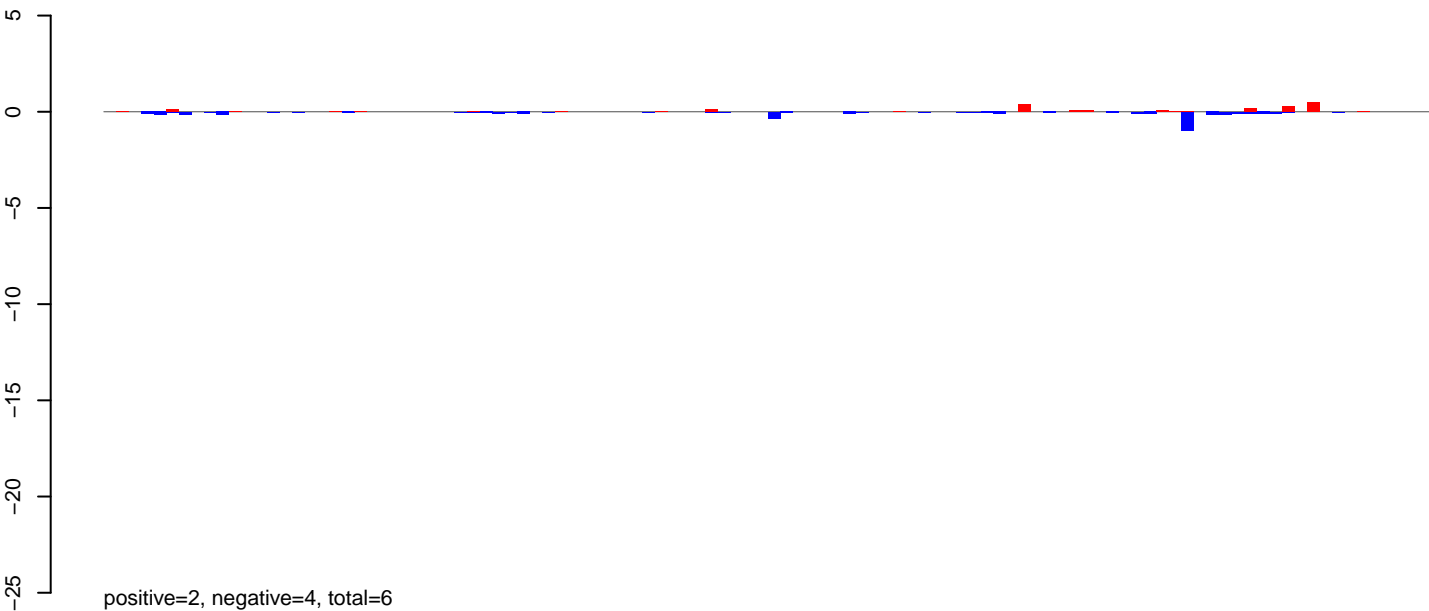

AeAeg\_Ovary\_BF24h\_cat.24\_35.rep

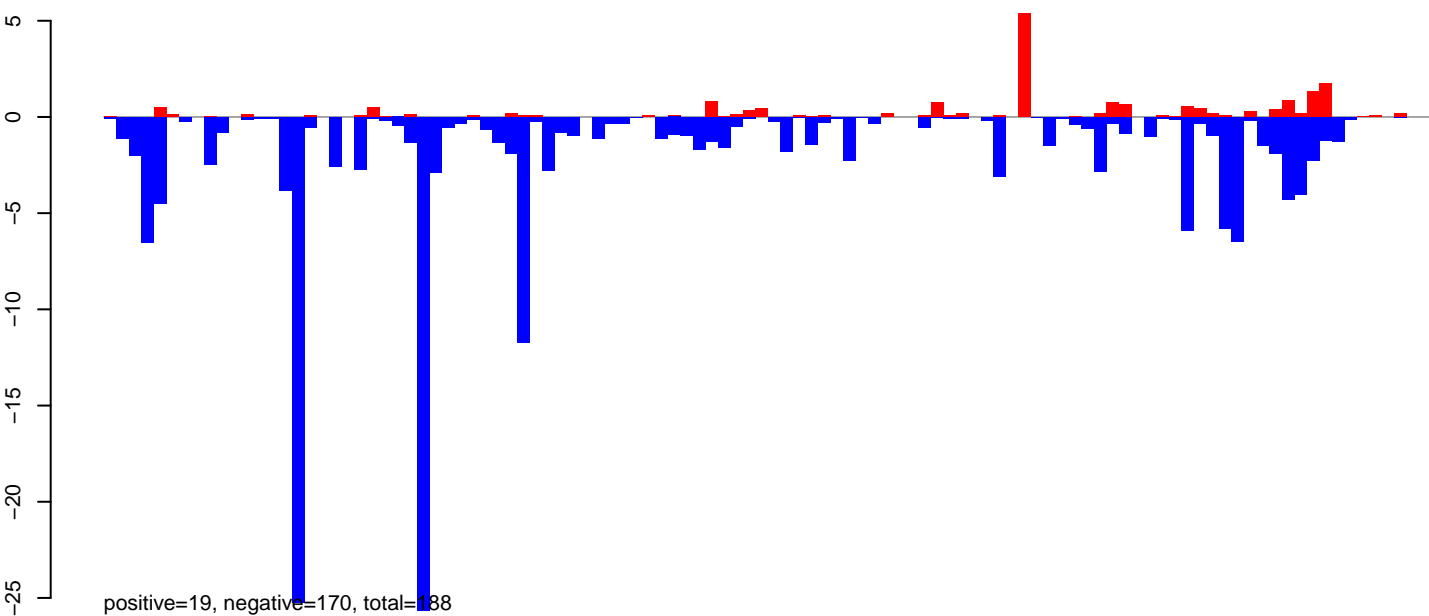

AeAeg\_Ovary\_BF24h\_cat.rep

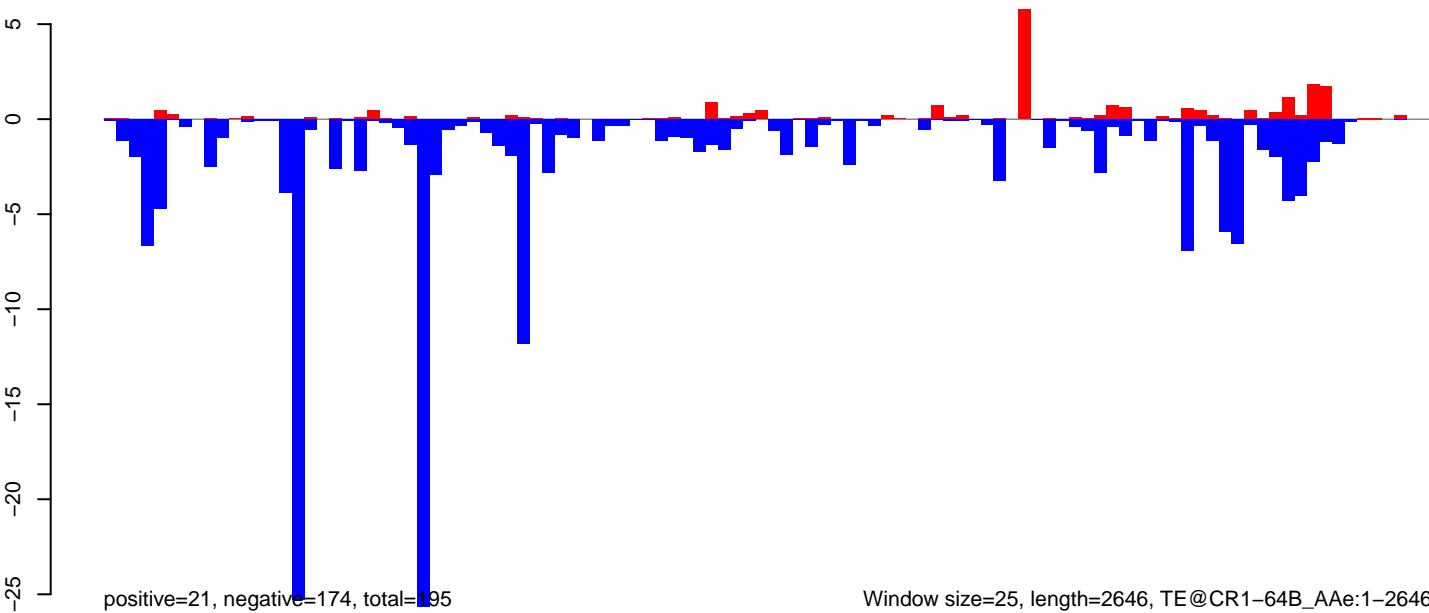

Window size=25, length=2646, TE@CR1-64B\_Ae:1-2646

0 500 1000 1500 2000 2500

AeAeg\_Ovary\_BF24h\_cat.18\_23.rep

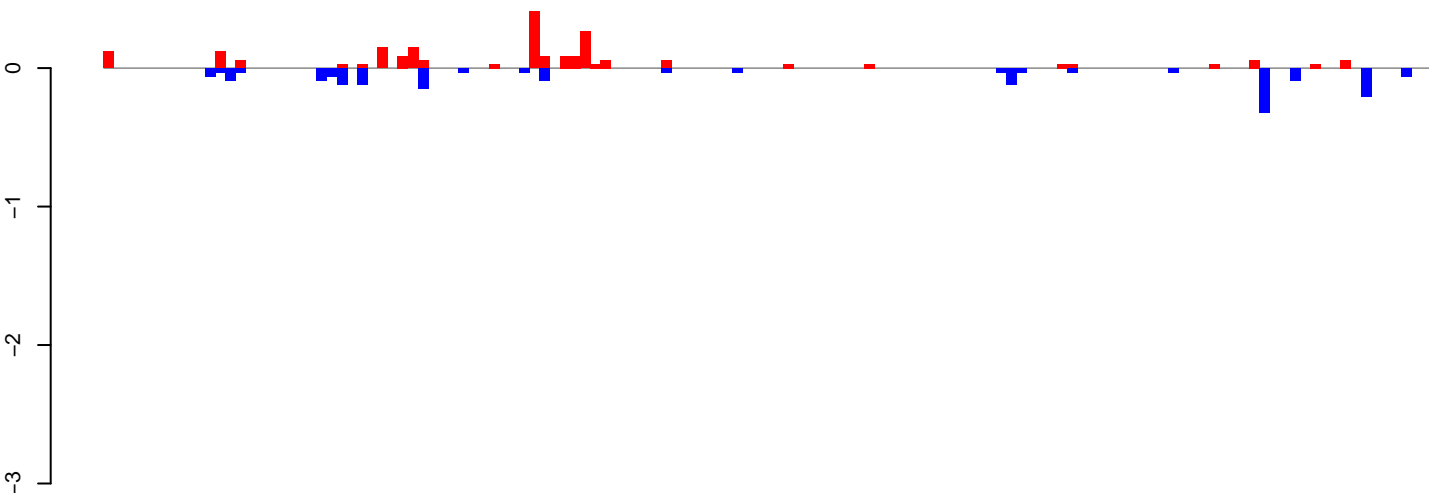

positive=2, negative=2, total=4

AeAeg\_Ovary\_BF24h\_cat.24\_35.rep

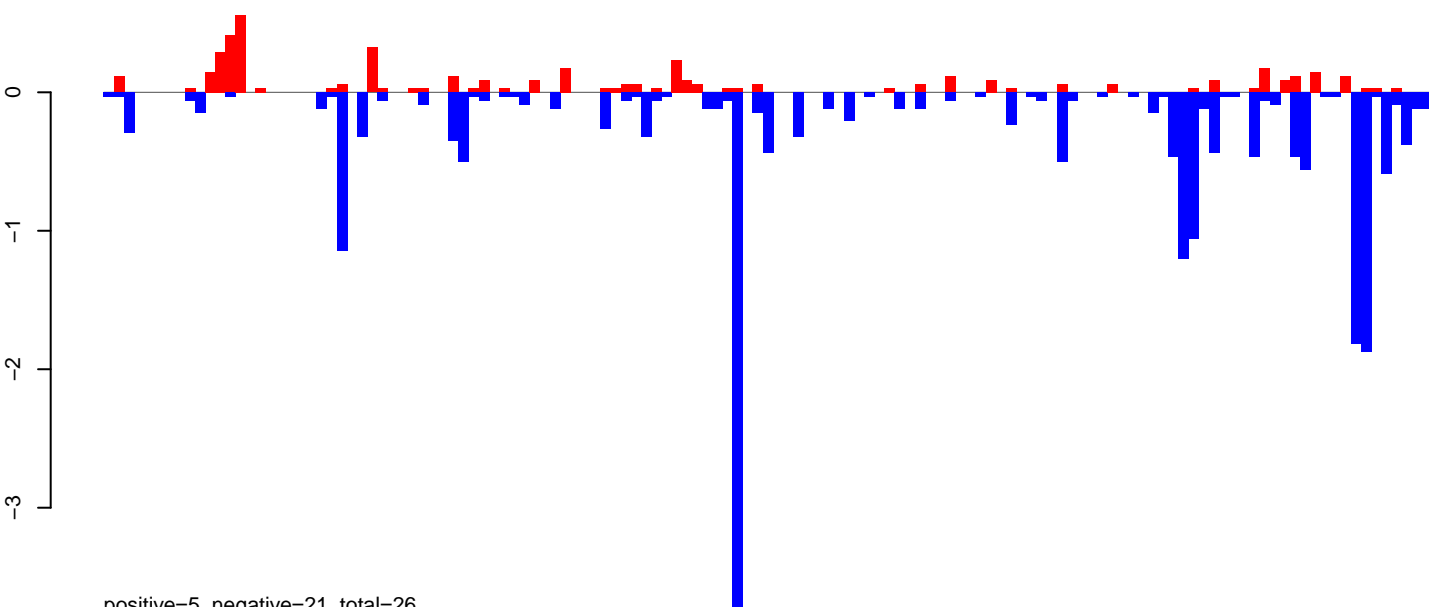

positive=5, negative=21, total=26

AeAeg\_Ovary\_BF24h\_cat.rep

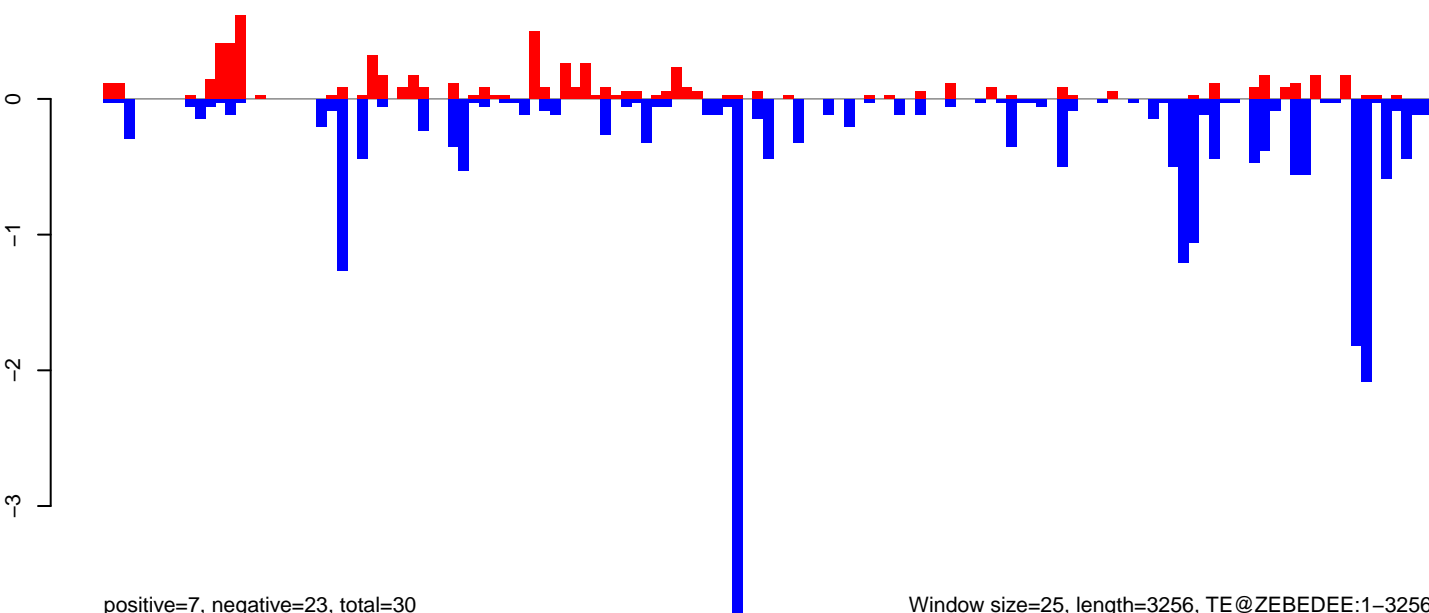

positive=7, negative=23, total=30

Window size=25, length=3256, TE@ZEBEDEE:1-3256

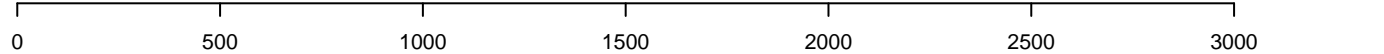

AeAeg\_Ovary\_BF24h\_cat.18\_23.rep

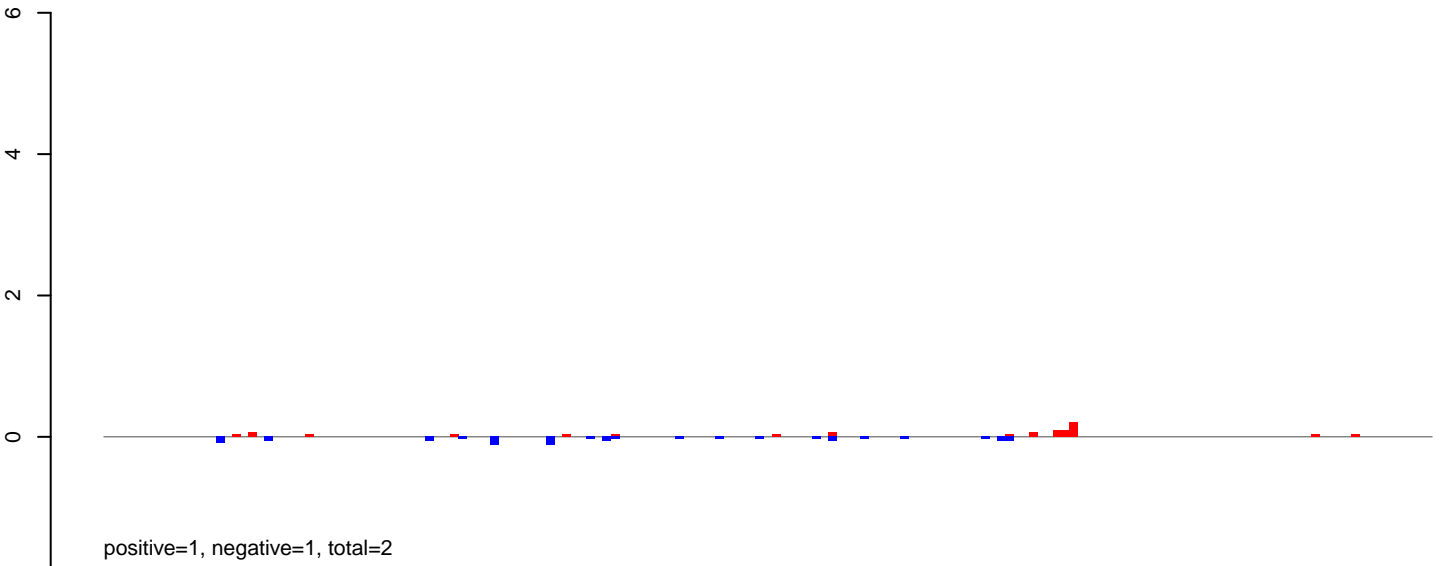

AeAeg\_Ovary\_BF24h\_cat.24\_35.rep

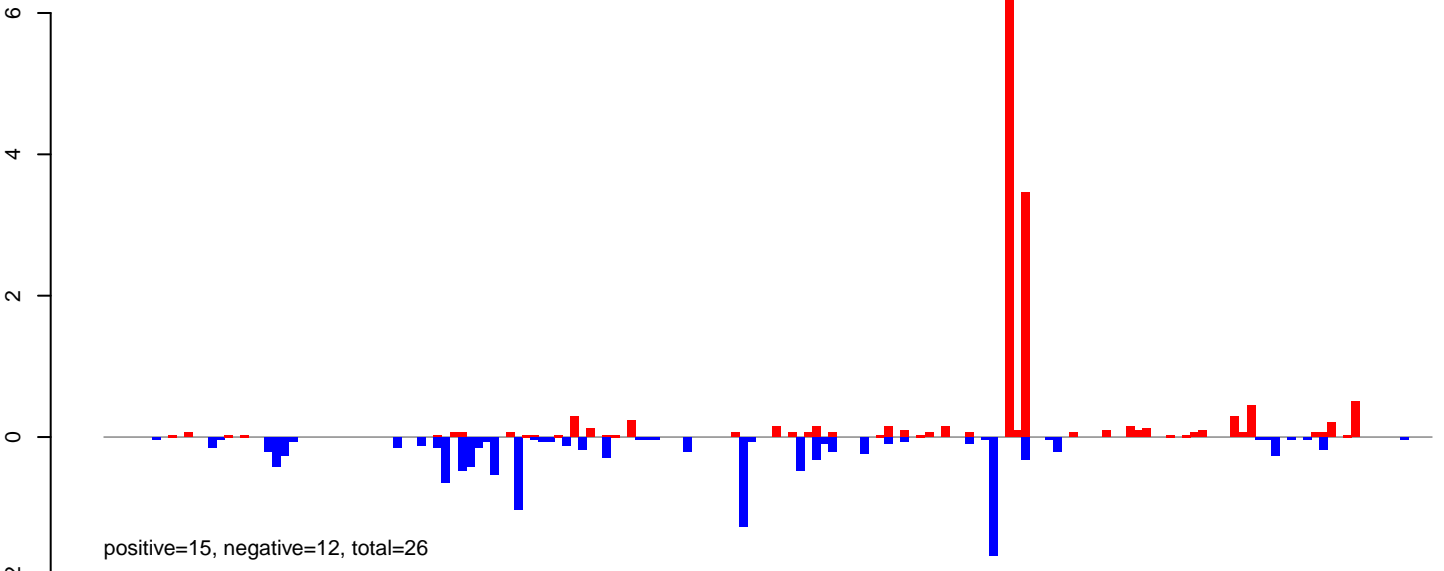

AeAeg\_Ovary\_BF24h\_cat.rep

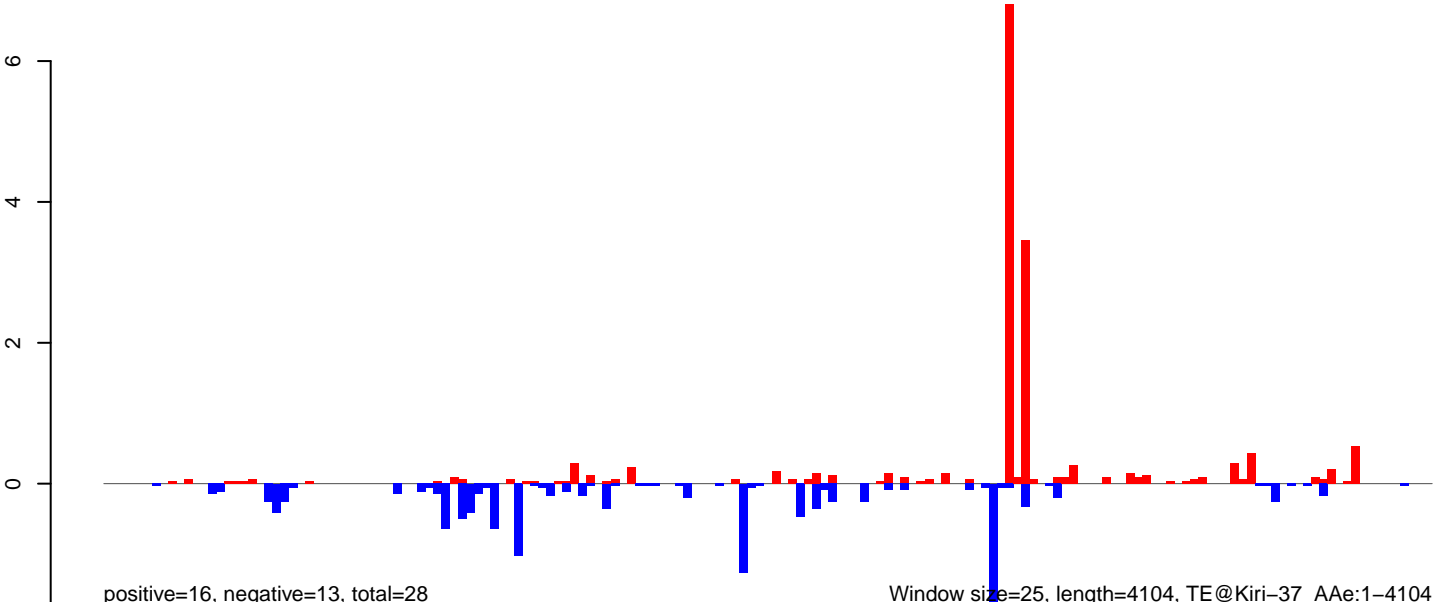

AeAeg\_Ovary\_BF24h\_cat.18\_23.rep

0  
-5  
-10  
-15

positive=4, negative=15, total=19

AeAeg\_Ovary\_BF24h\_cat.24\_35.rep

0  
-5  
-10  
-15

positive=11, negative=126, total=137

AeAeg\_Ovary\_BF24h\_cat.rep

5  
0  
-5  
-10  
-15

positive=16, negative=141, total=156

Window size=25, length=5314, TE@l\_Ele7:1-5314

0 1000 2000 3000 4000 5000

**AeAeg\_Ovary\_BF24h\_cat.18\_23.rep**



**AeAeg\_Ovary\_BF24h\_cat.24\_35.rep**

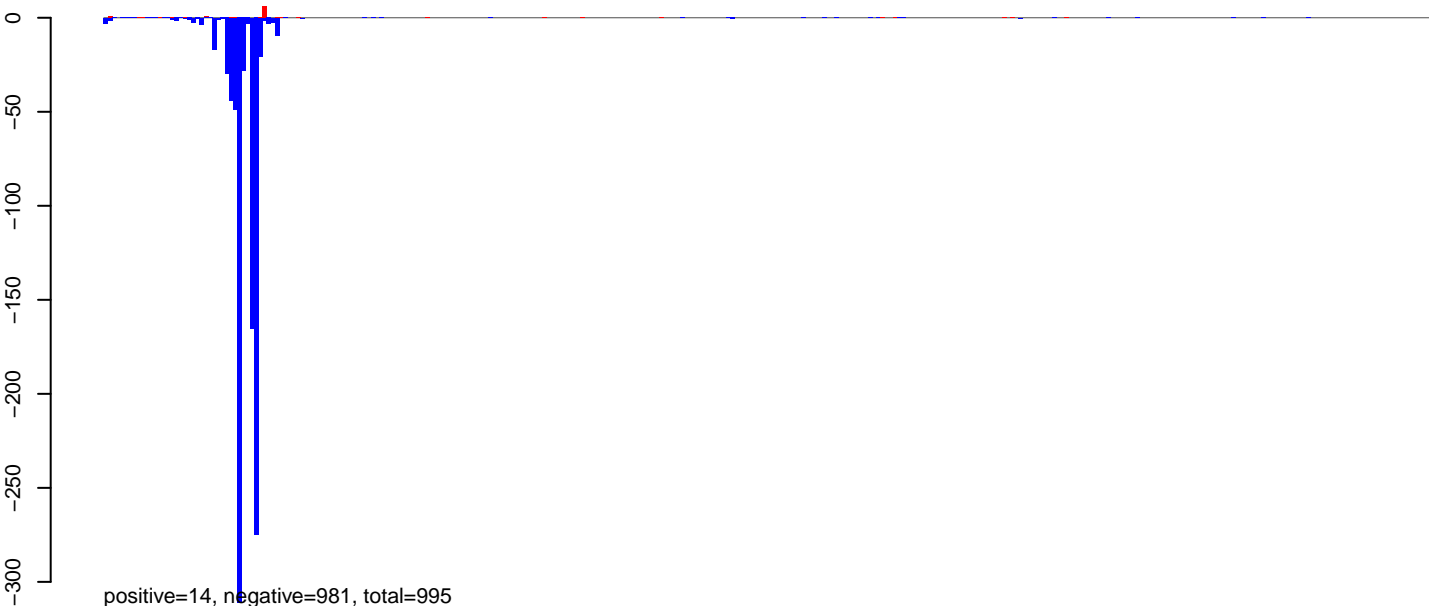

**AeAeg\_Ovary\_BF24h\_cat.rep**

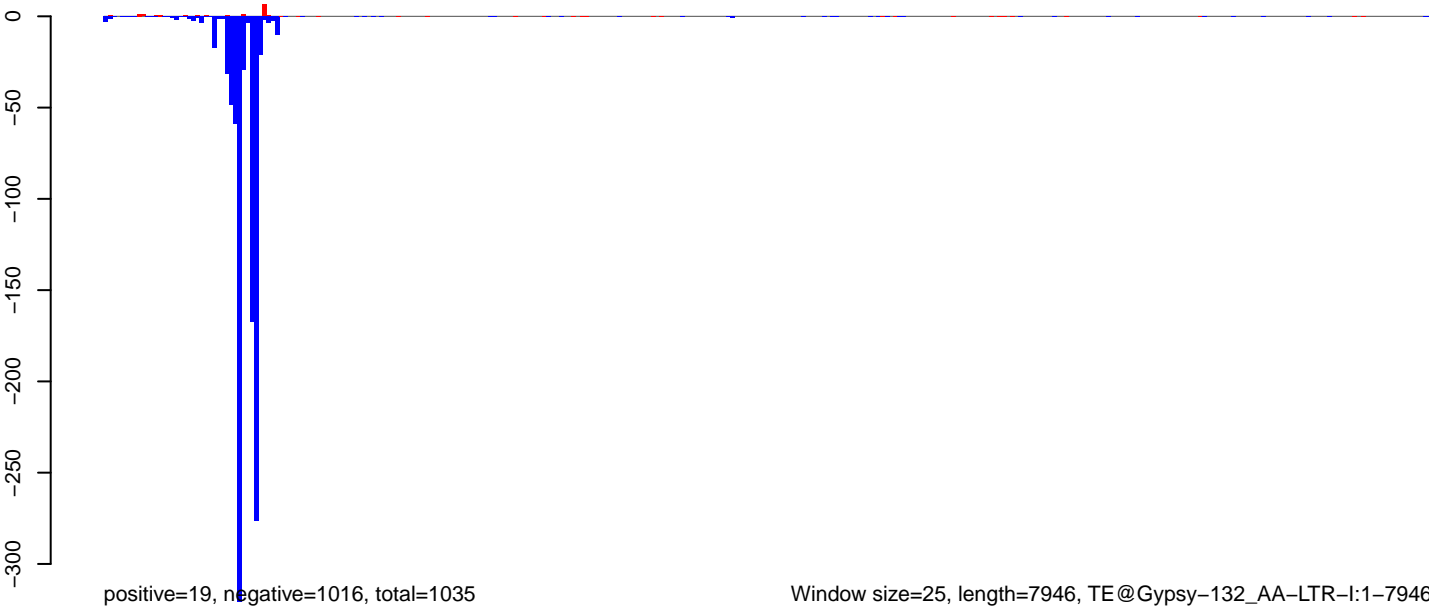

AeAeg\_Ovary\_BF24h\_cat.18\_23.rep

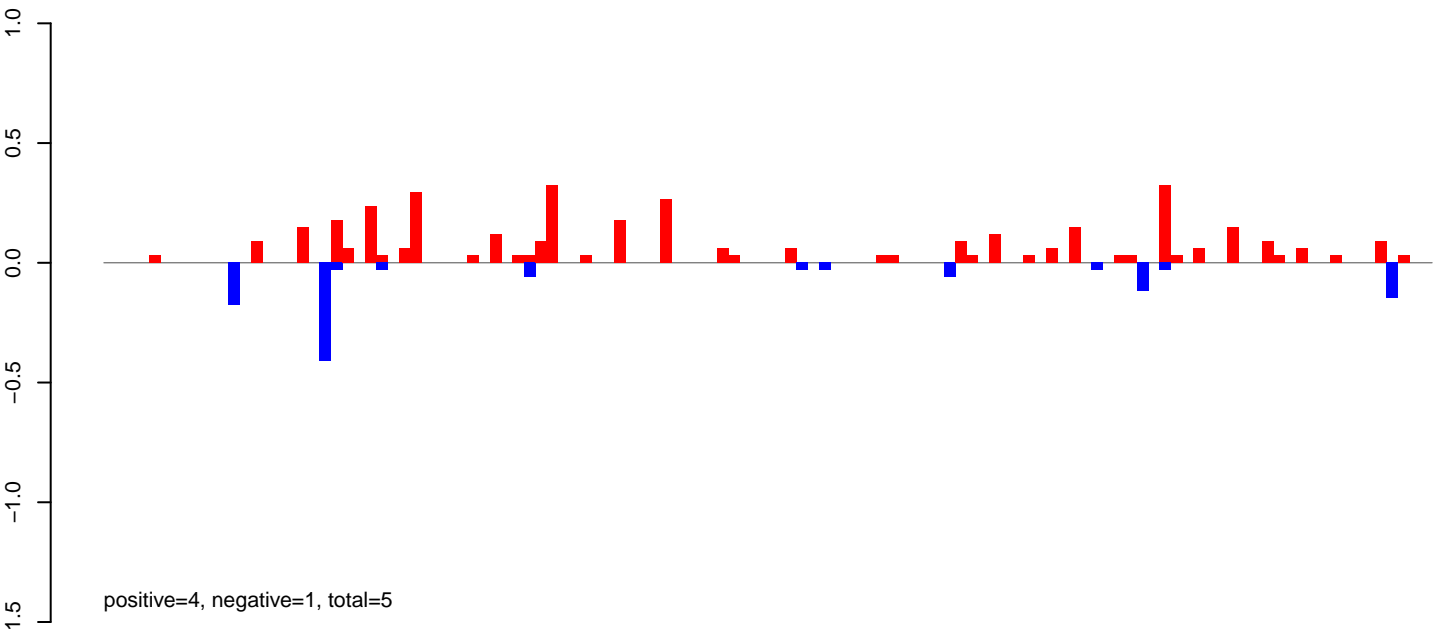

AeAeg\_Ovary\_BF24h\_cat.24\_35.rep

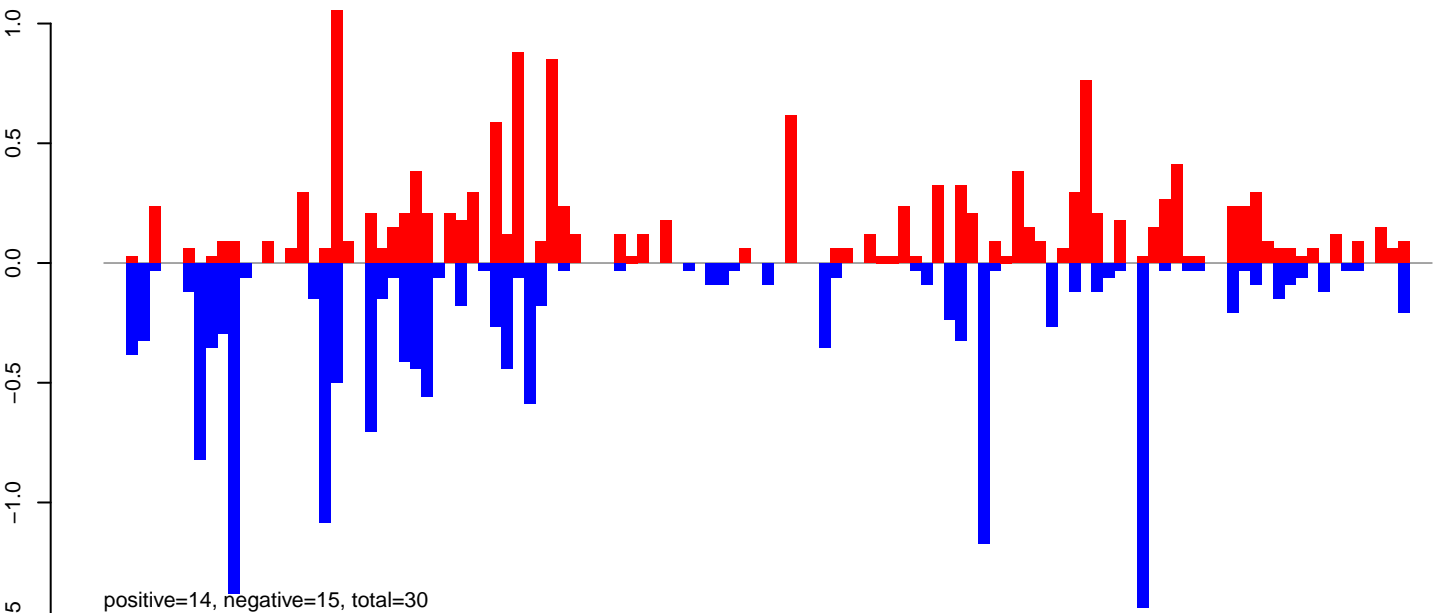

AeAeg\_Ovary\_BF24h\_cat.rep

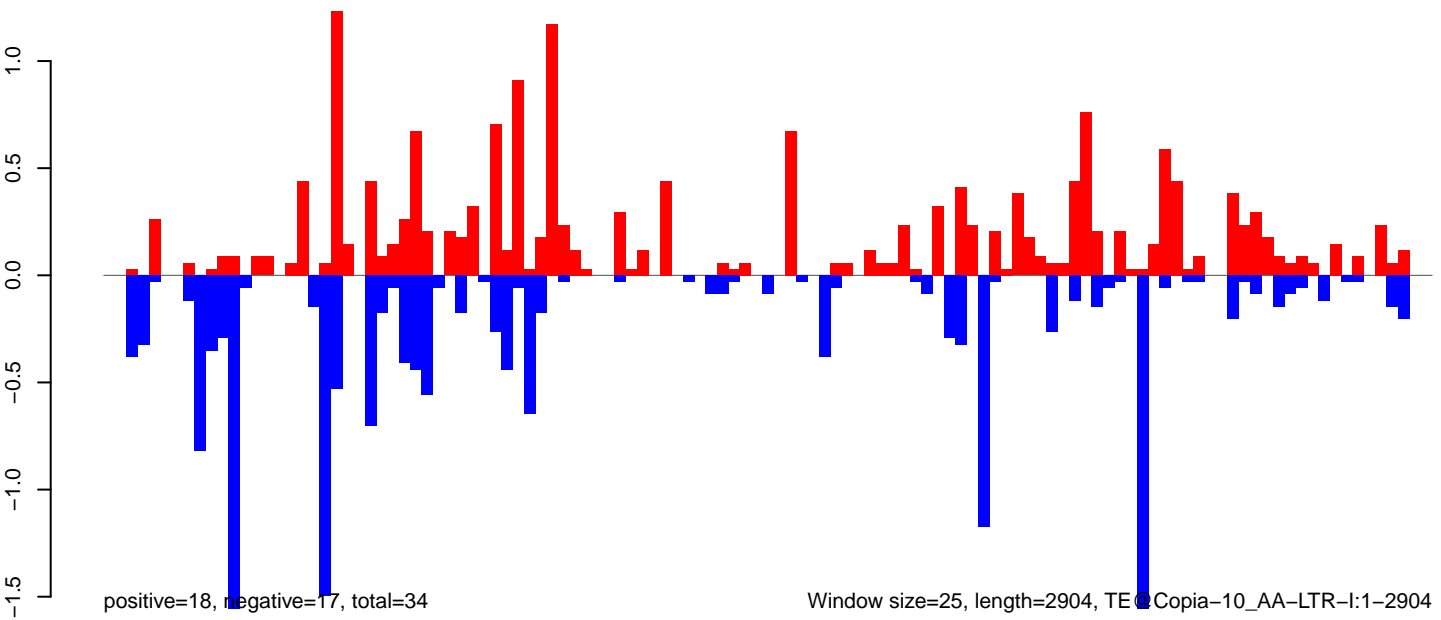

AeAeg\_Ovary\_BF24h\_cat.18\_23.rep

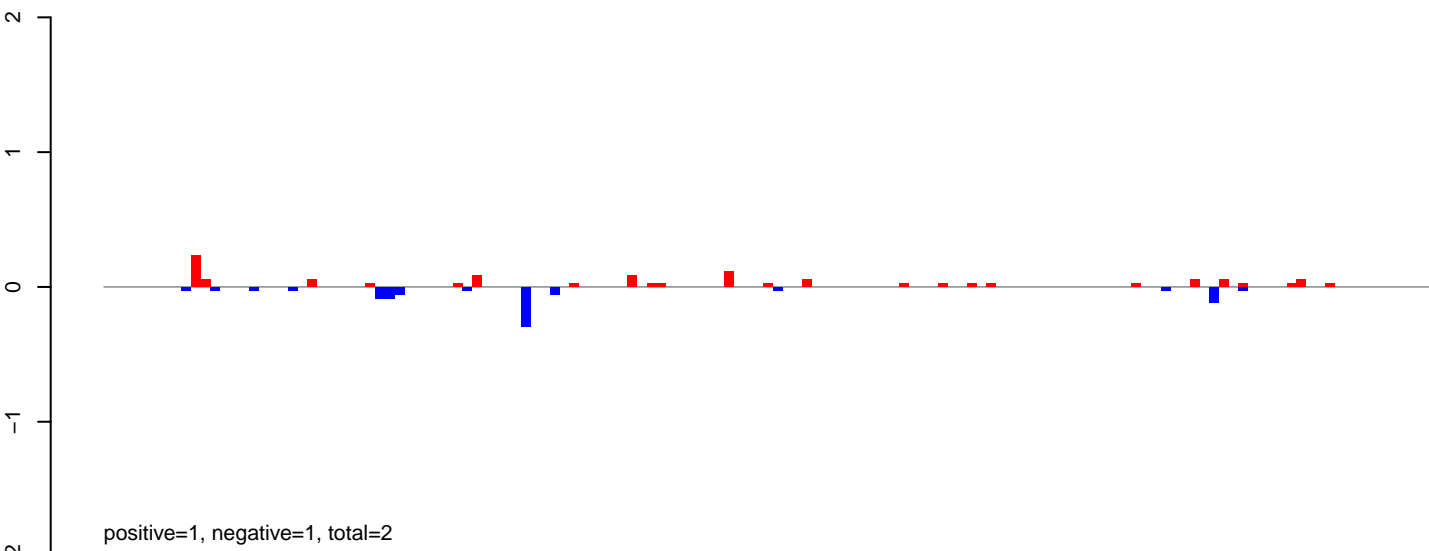

AeAeg\_Ovary\_BF24h\_cat.24\_35.rep

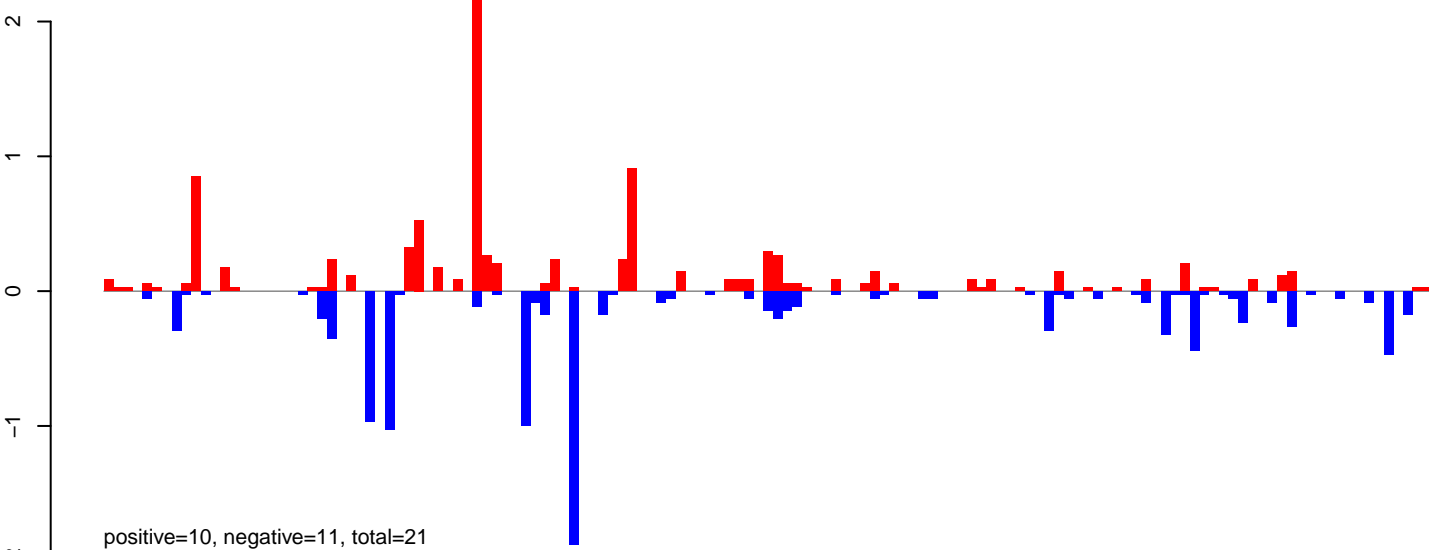

AeAeg\_Ovary\_BF24h\_cat.rep

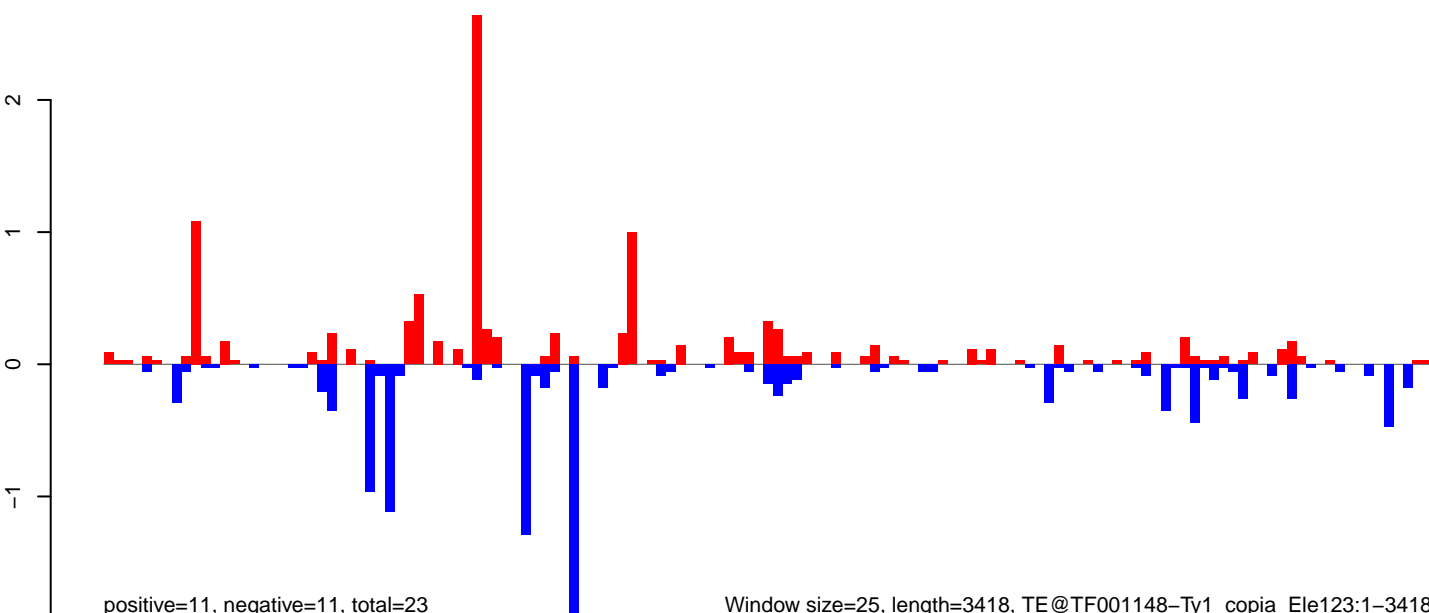

AeAeg\_Ovary\_BF24h\_cat.18\_23.rep



AeAeg\_Ovary\_BF24h\_cat.24\_35.rep

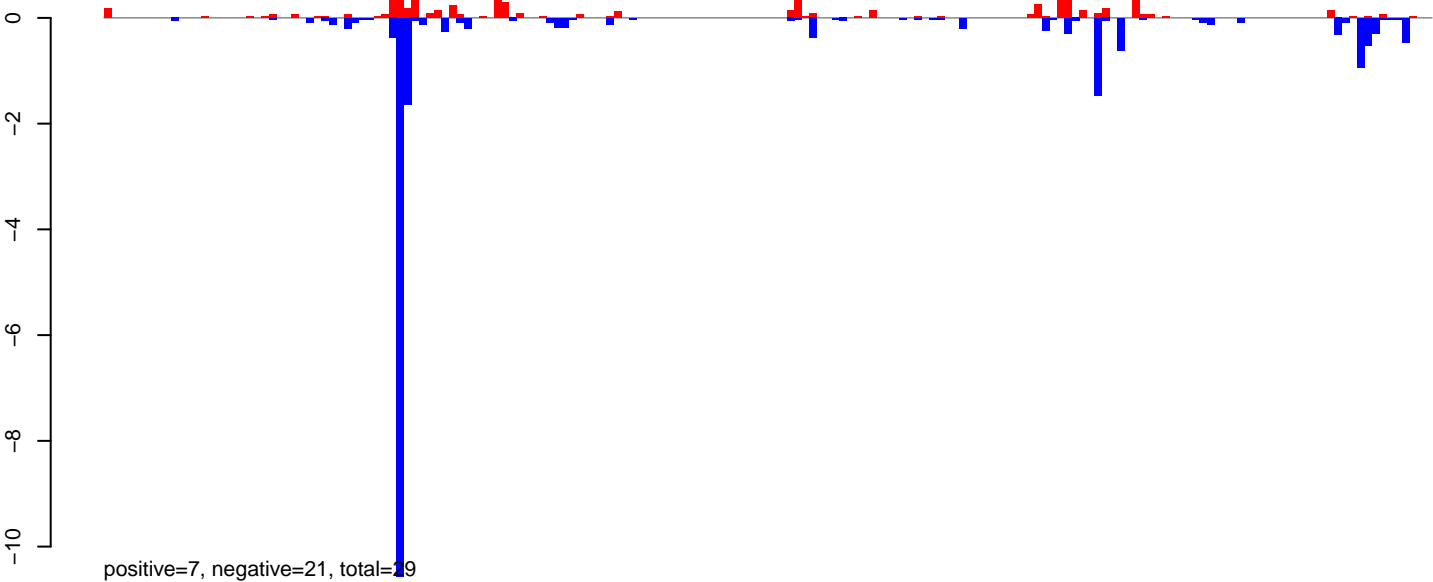

AeAeg\_Ovary\_BF24h\_cat.rep

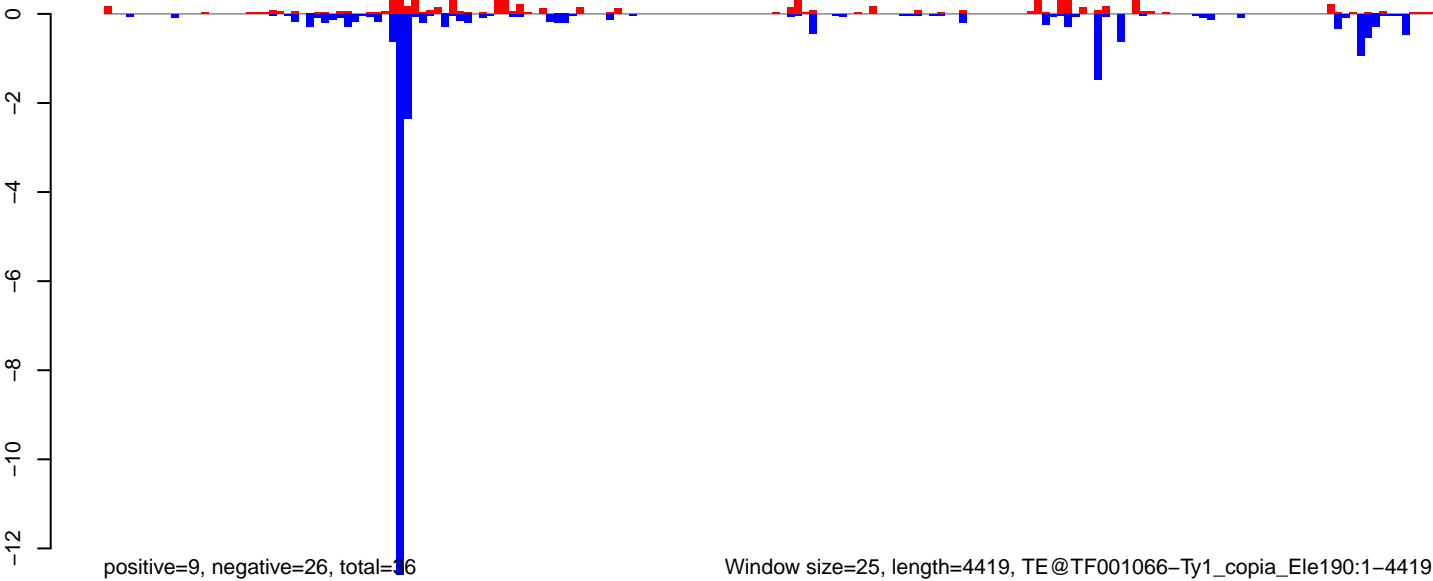

Window size=25, length=4419, TE@TF001066-Ty1\_copia\_Ele190:1-4419

0 1000 2000 3000 4000



AeAeg\_Ovary\_BF24h\_cat.18\_23.rep

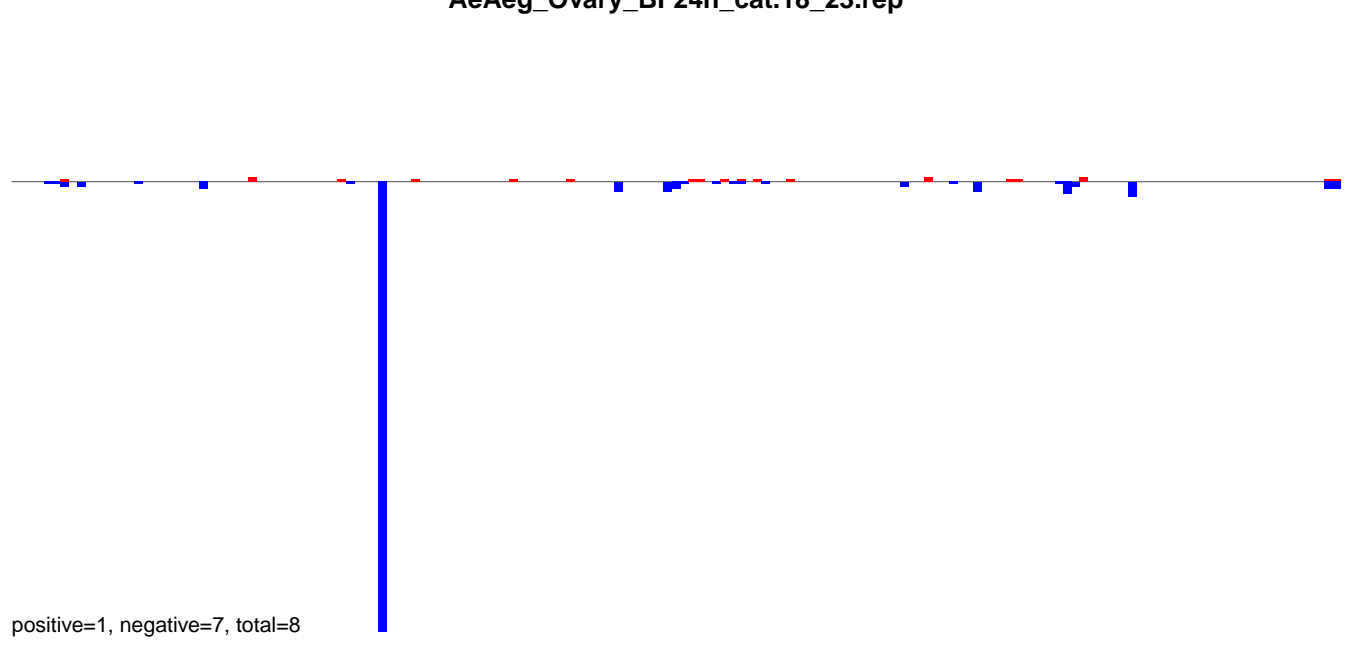

AeAeg\_Ovary\_BF24h\_cat.24\_35.rep

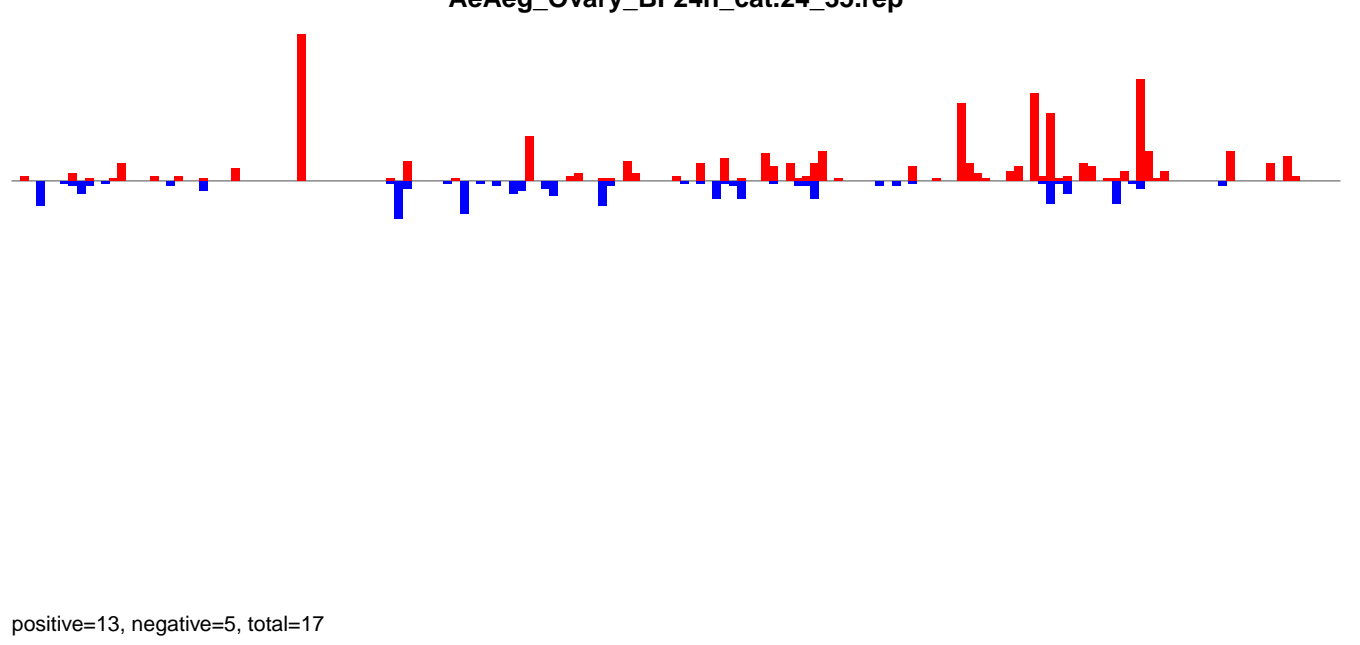

AeAeg\_Ovary\_BF24h\_cat.rep

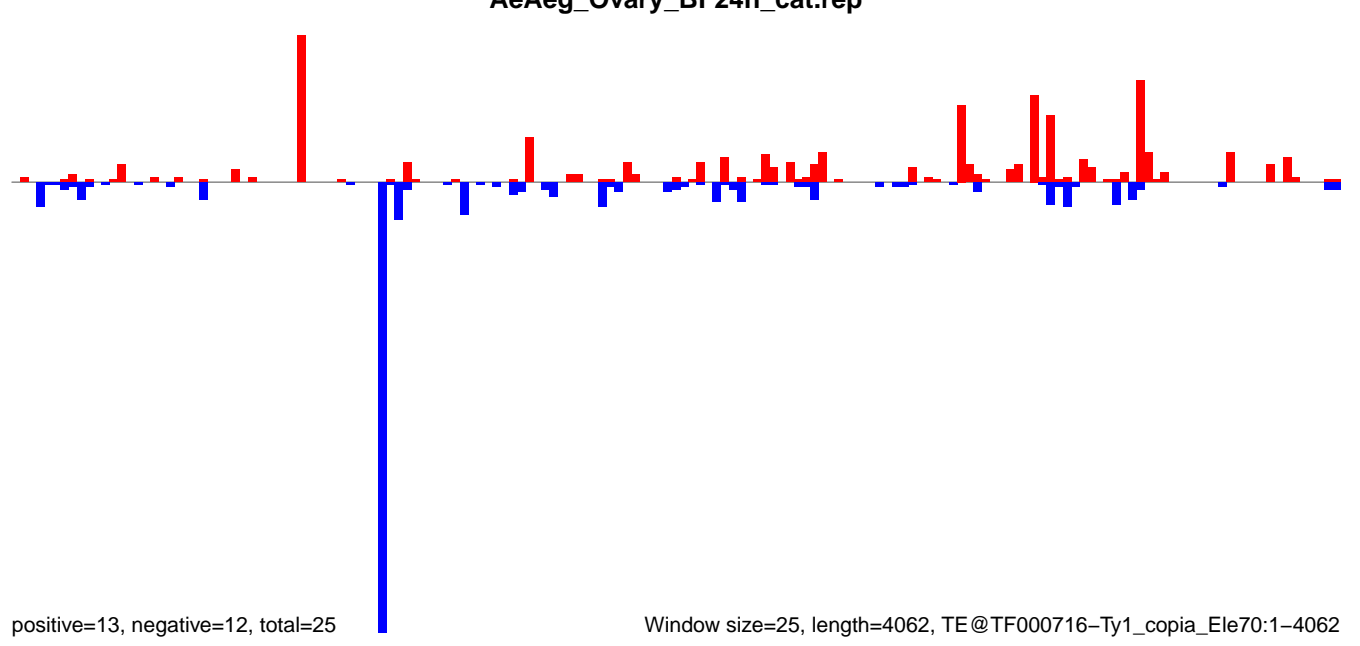

AeAeg\_Ovary\_BF24h\_cat.18\_23.rep

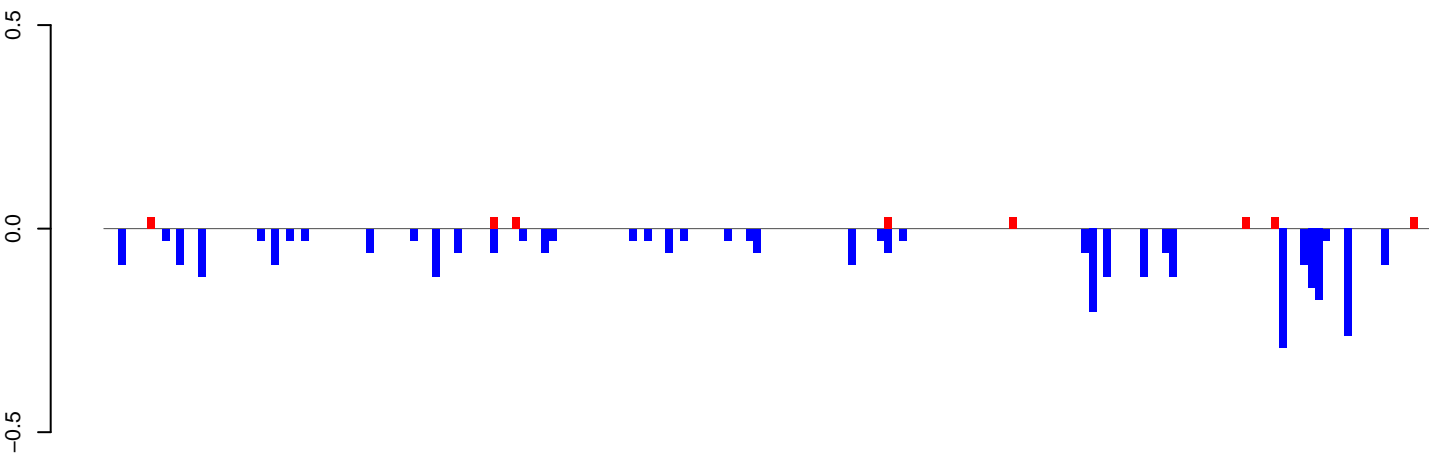

positive=0, negative=3, total=3

AeAeg\_Ovary\_BF24h\_cat.24\_35.rep

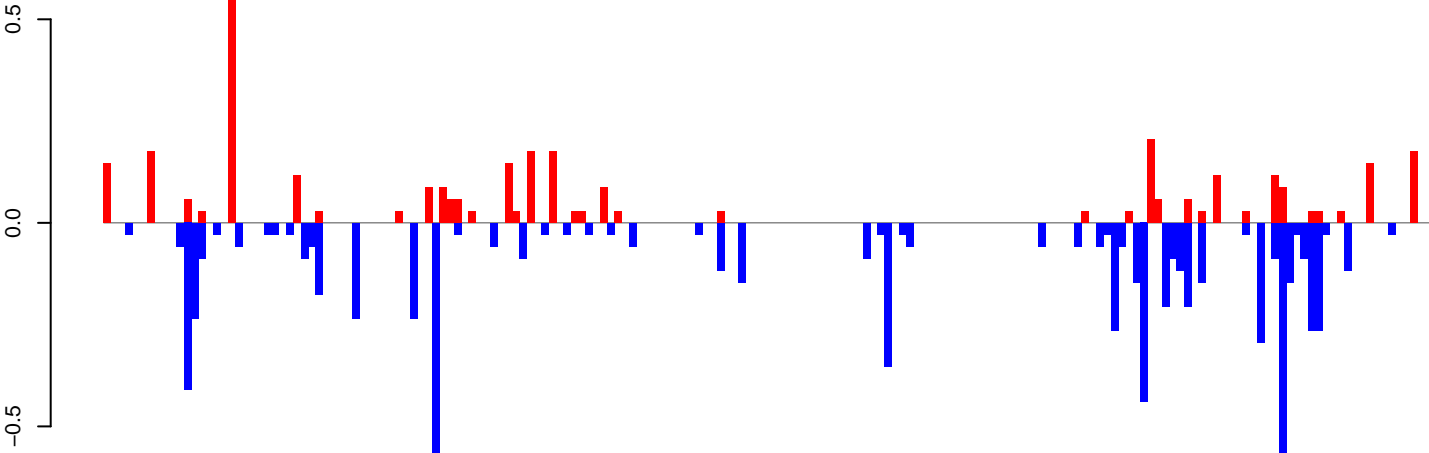

positive=3, negative=8, total=11

AeAeg\_Ovary\_BF24h\_cat.rep

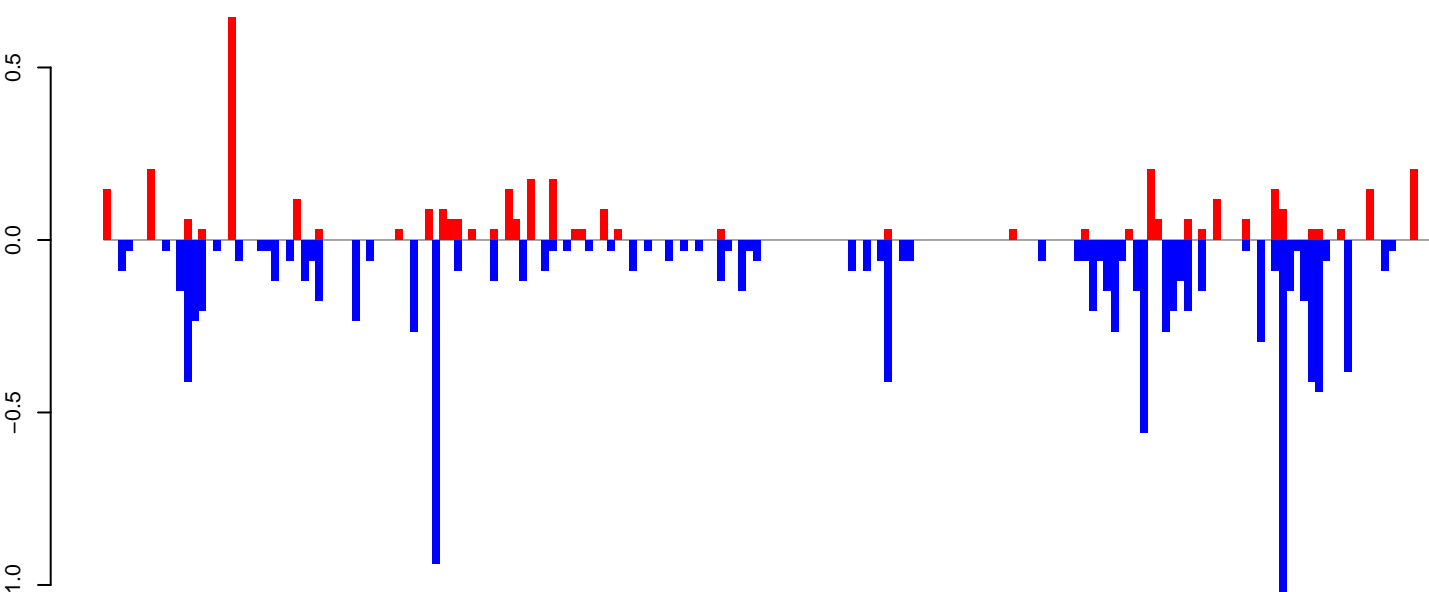

positive=4, negative=11, total=15

Window size=25, length=4531, TE@TF000691-Ty1\_copia\_Ele56:1-4531

0 1000 2000 3000 4000

**AeAeg\_Ovary\_BF24h\_cat.18\_23.rep**

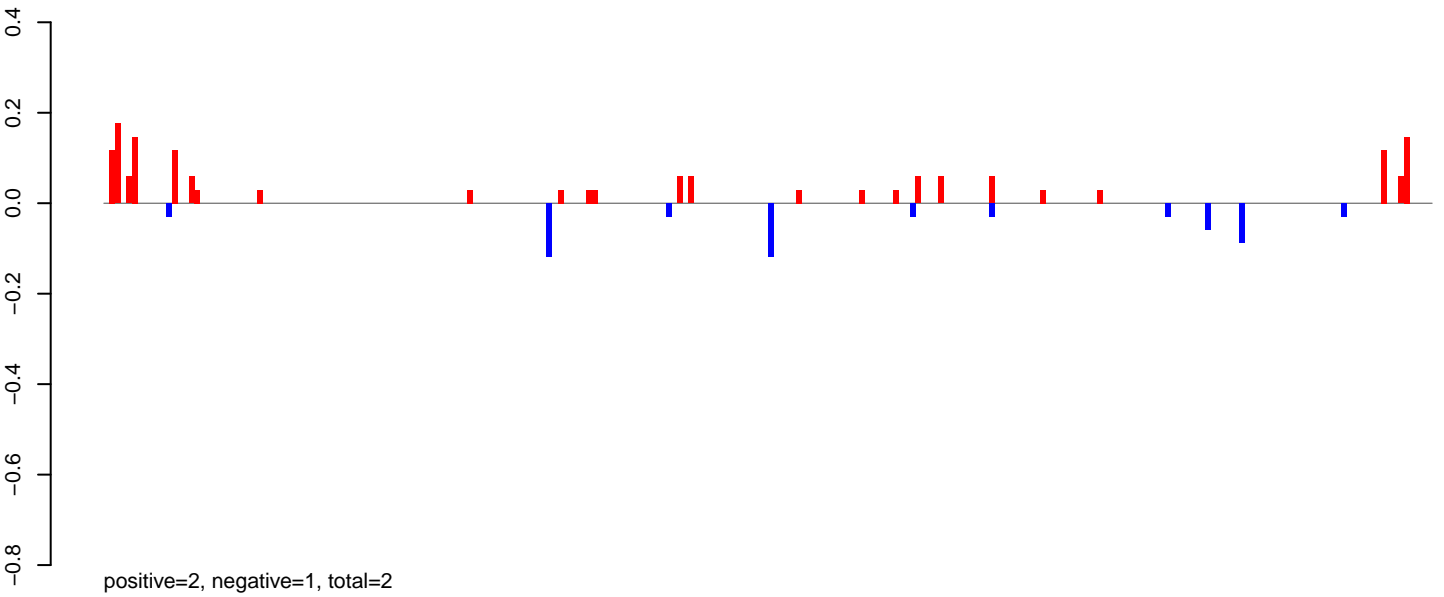

**AeAeg\_Ovary\_BF24h\_cat.24\_35.rep**

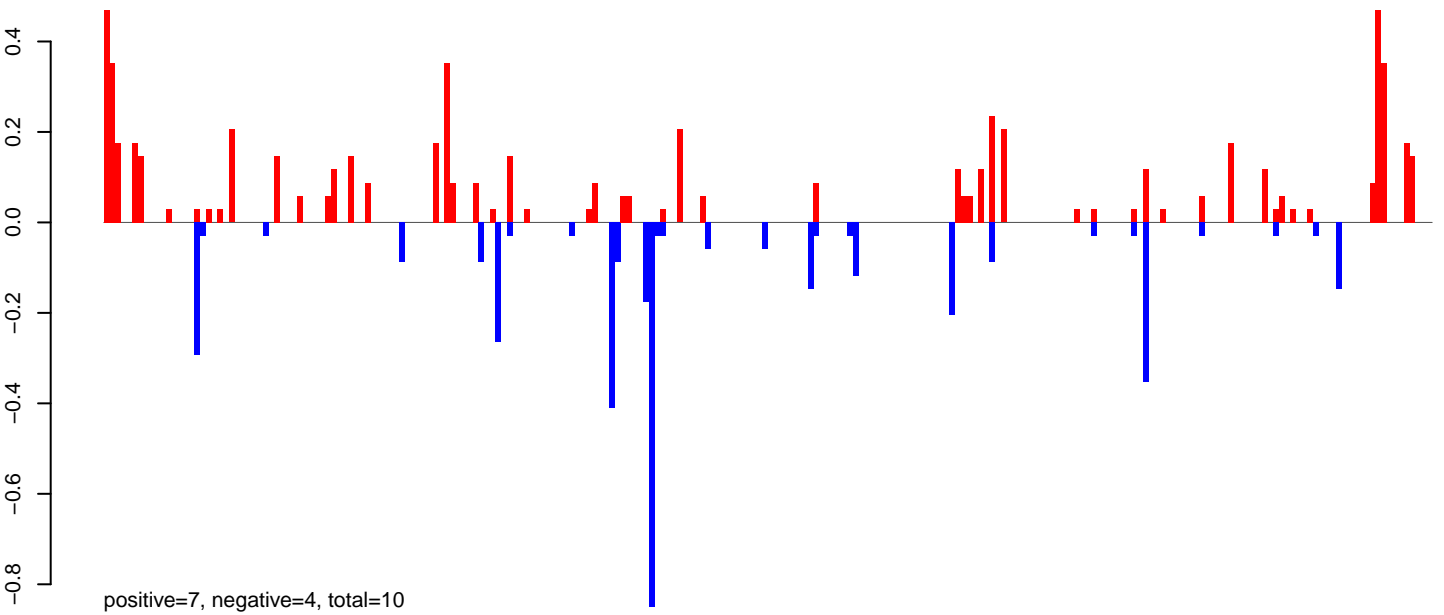

**AeAeg\_Ovary\_BF24h\_cat.rep**

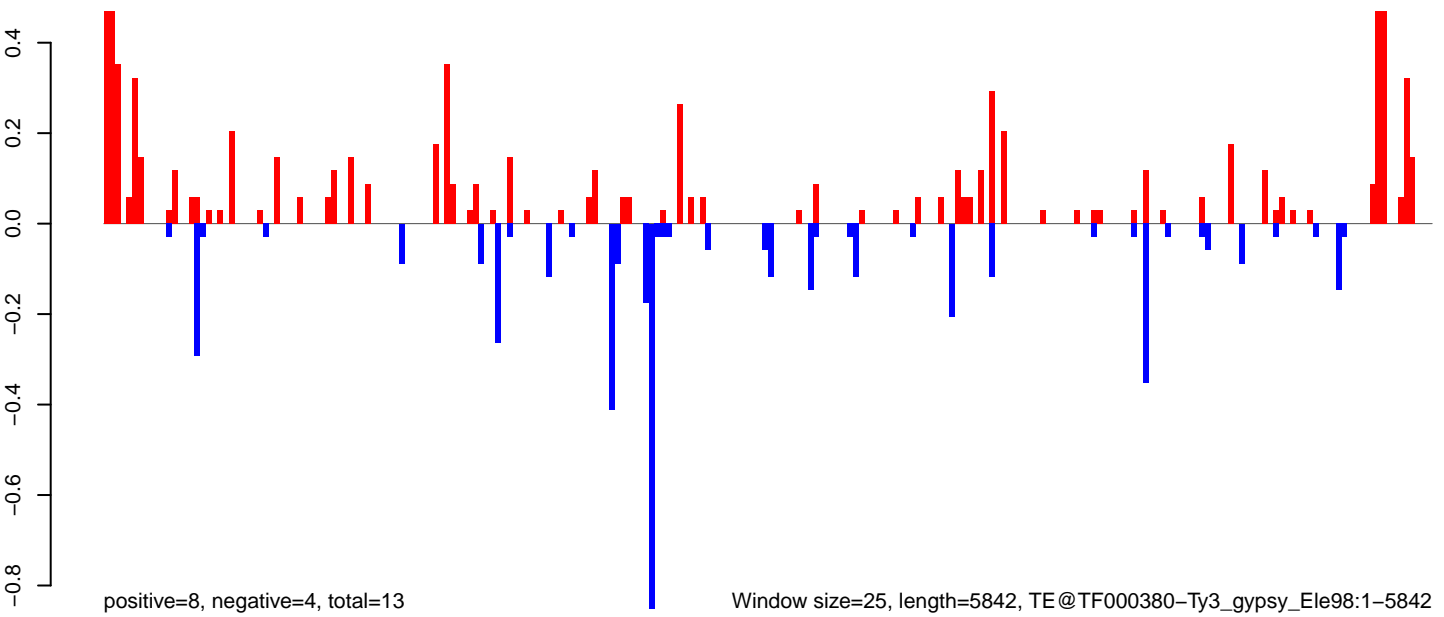

Window size=25, length=5842, TE@TF000380-Ty3\_gypsy\_Ele98:1-5842

0 1000 2000 3000 4000 5000 6000

AeAeg\_Ovary\_BF24h\_cat.18\_23.rep

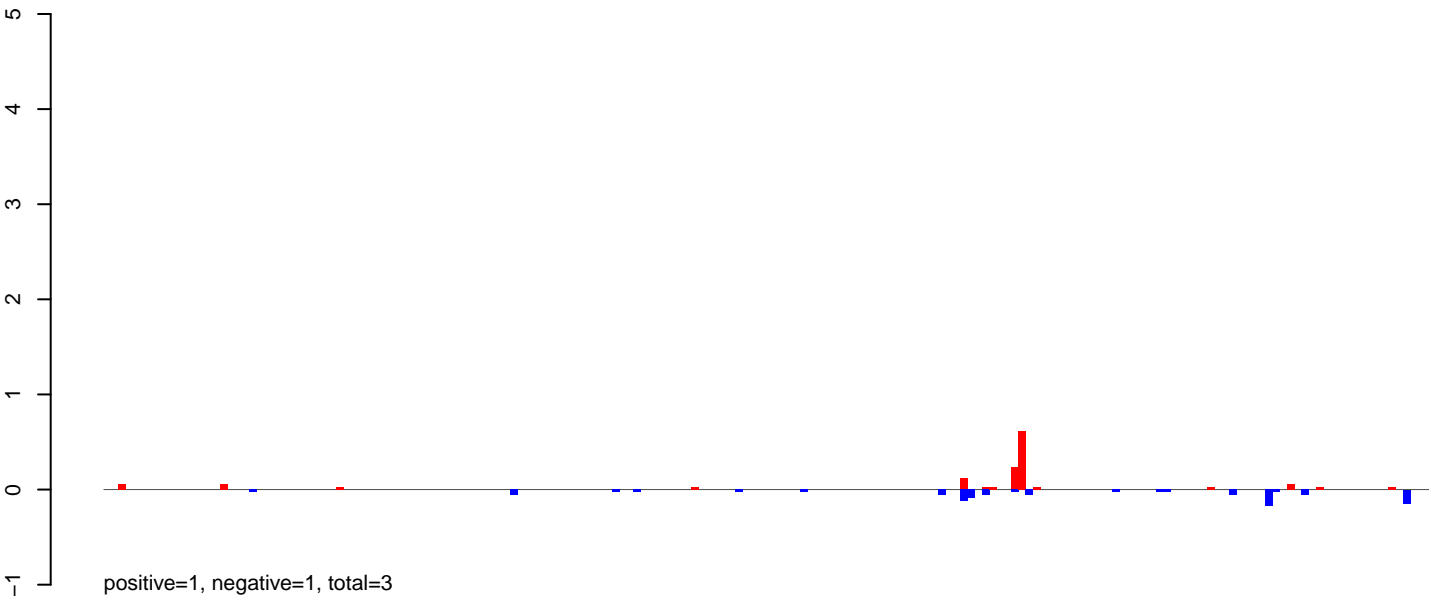

AeAeg\_Ovary\_BF24h\_cat.24\_35.rep

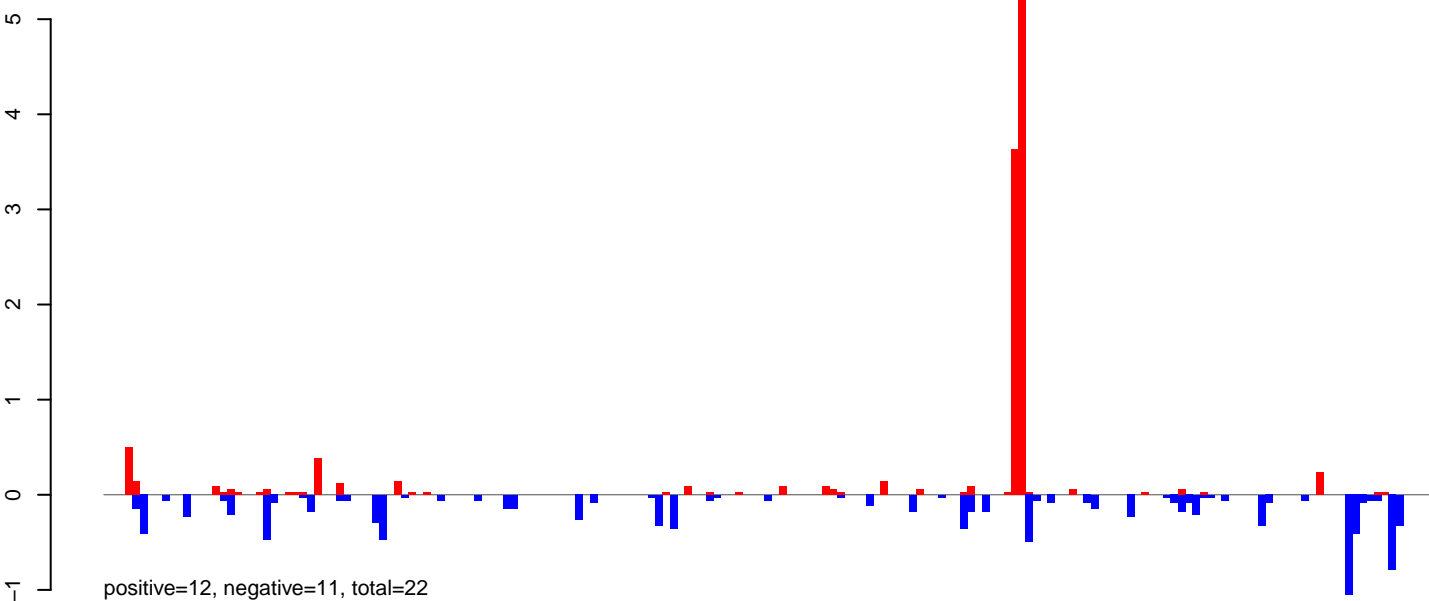

AeAeg\_Ovary\_BF24h\_cat.rep

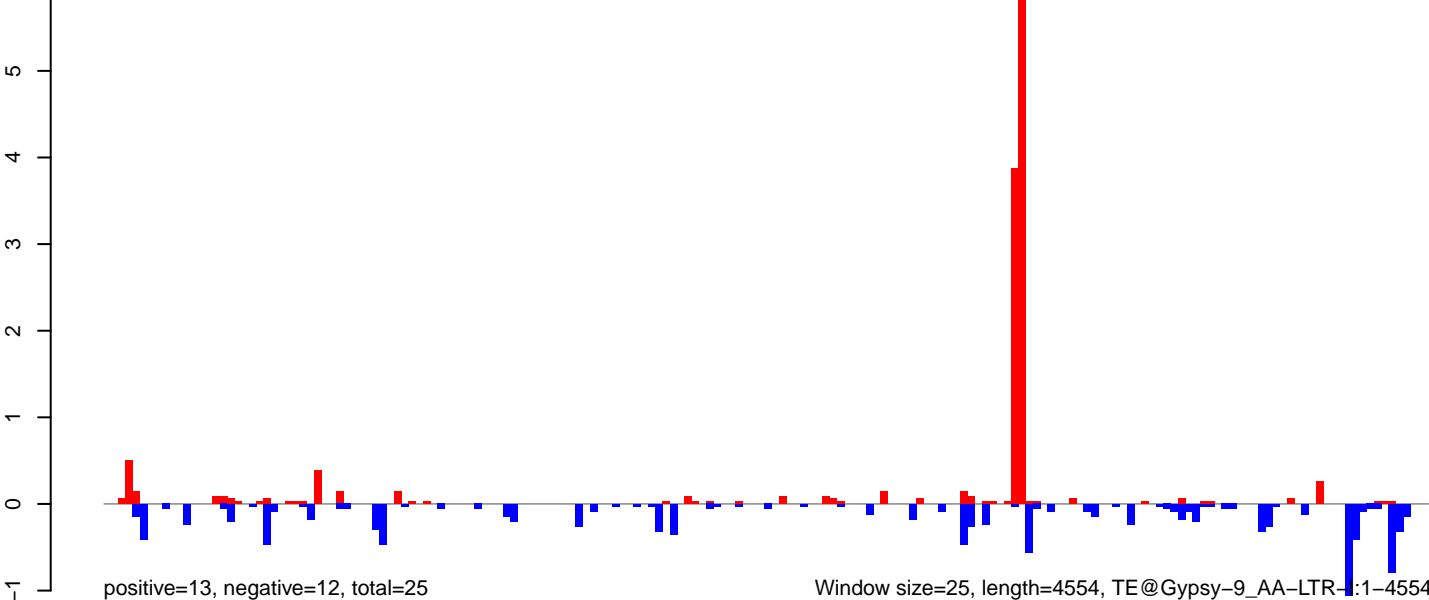

AeAeg\_Ovary\_BF24h\_cat.18\_23.rep

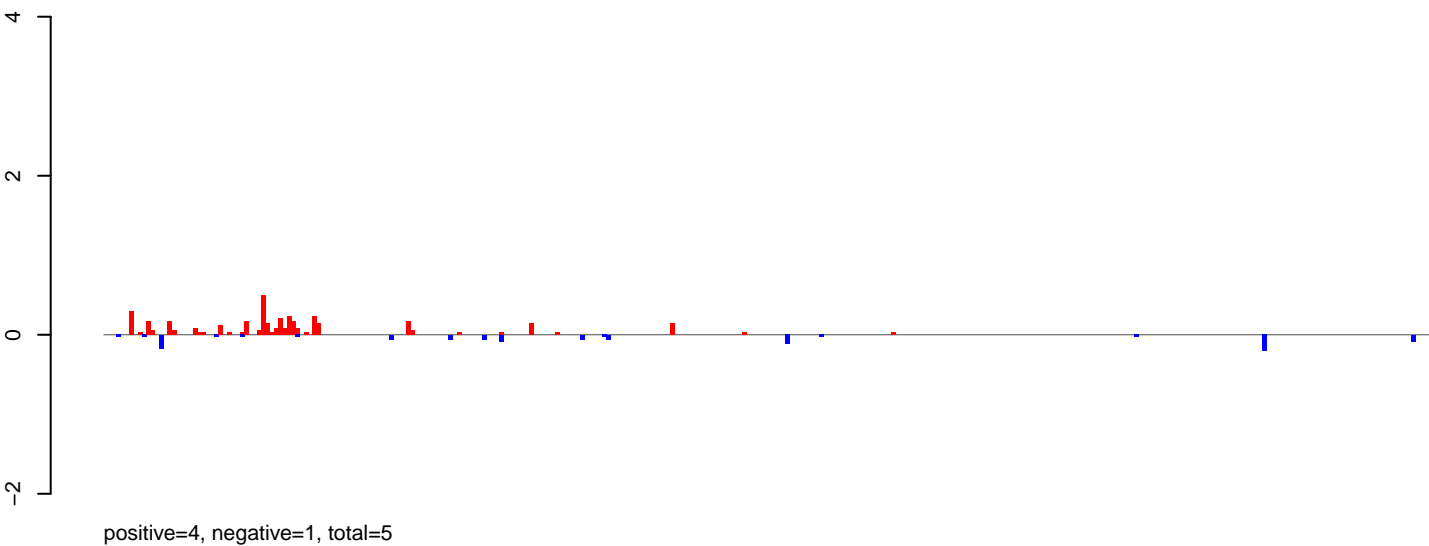

AeAeg\_Ovary\_BF24h\_cat.24\_35.rep

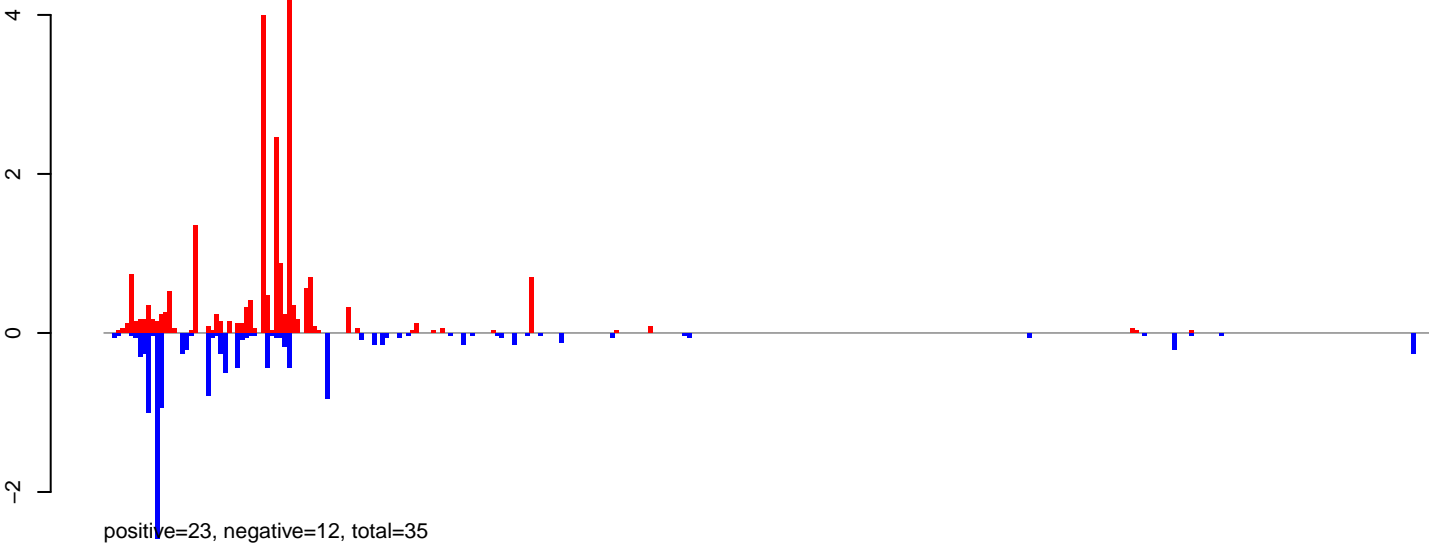

AeAeg\_Ovary\_BF24h\_cat.rep

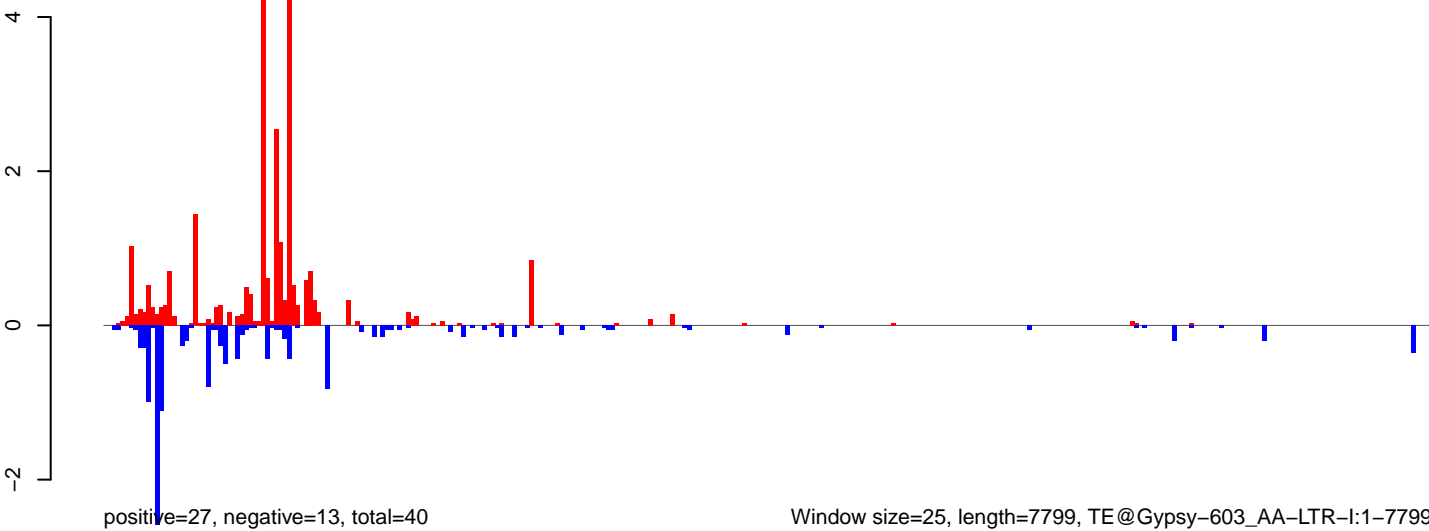

Window size=25, length=7799, TE@Gypsy-603\_AA-LTR-I:1-7799

0 2000 4000 6000 8000

AeAeg\_Ovary\_BF24h\_cat.18\_23.rep

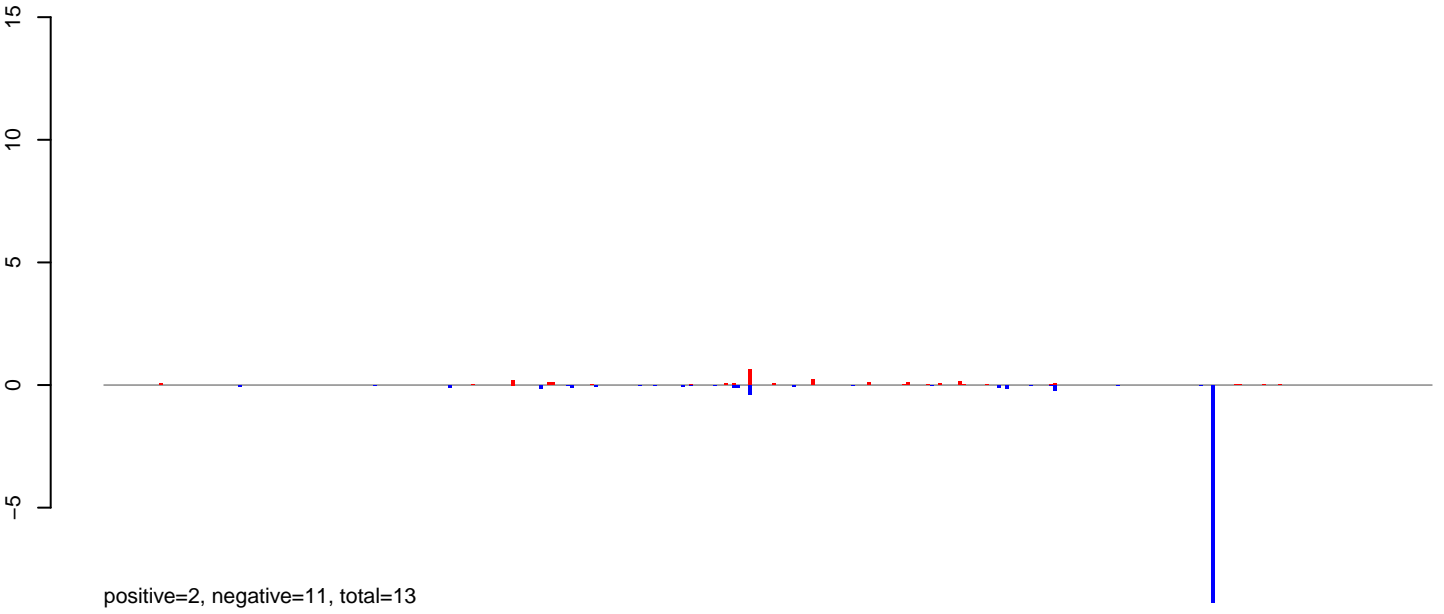

AeAeg\_Ovary\_BF24h\_cat.24\_35.rep

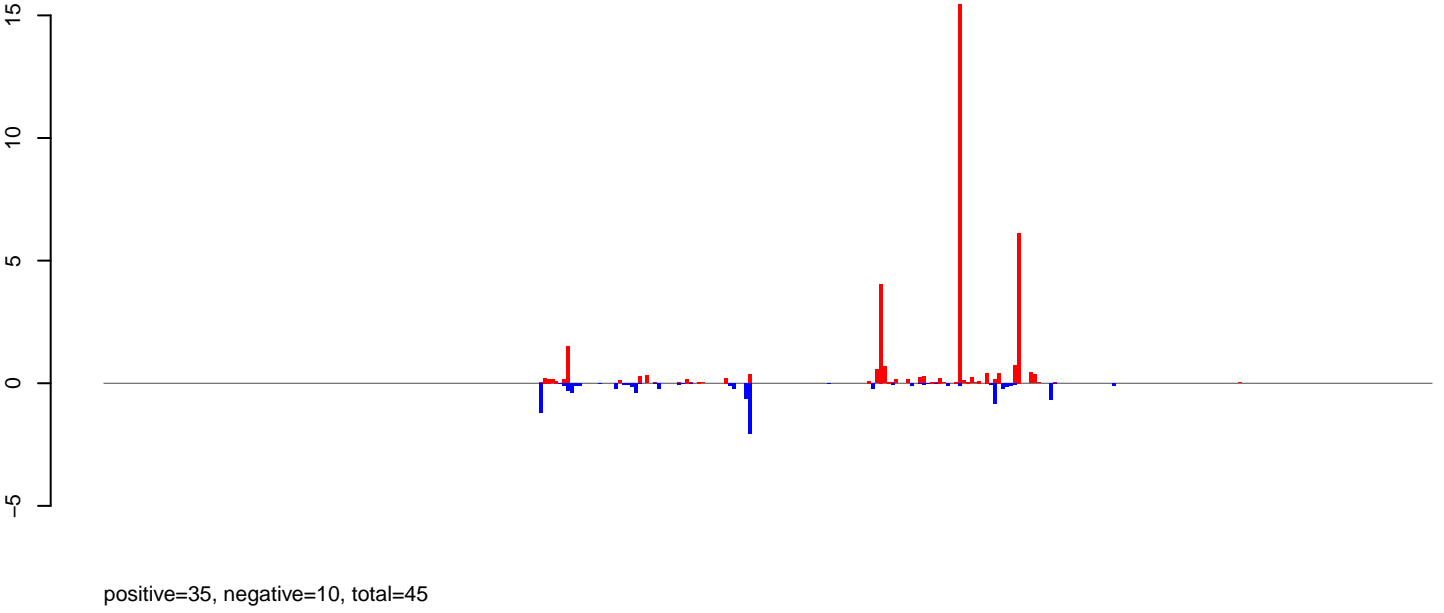

AeAeg\_Ovary\_BF24h\_cat.rep

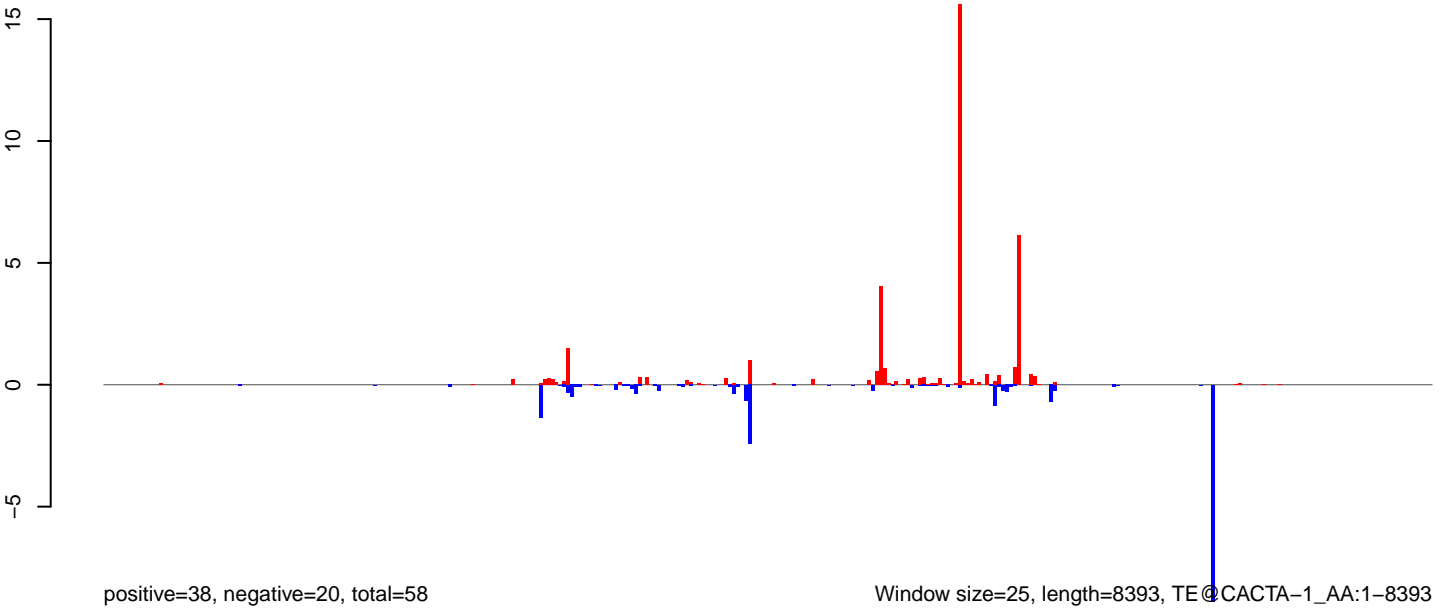

Window size=25, length=8393, TE@CACTA-1\_AA:1-8393

0 2000 4000 6000 8000

AeAeg\_Ovary\_BF24h\_cat.18\_23.rep

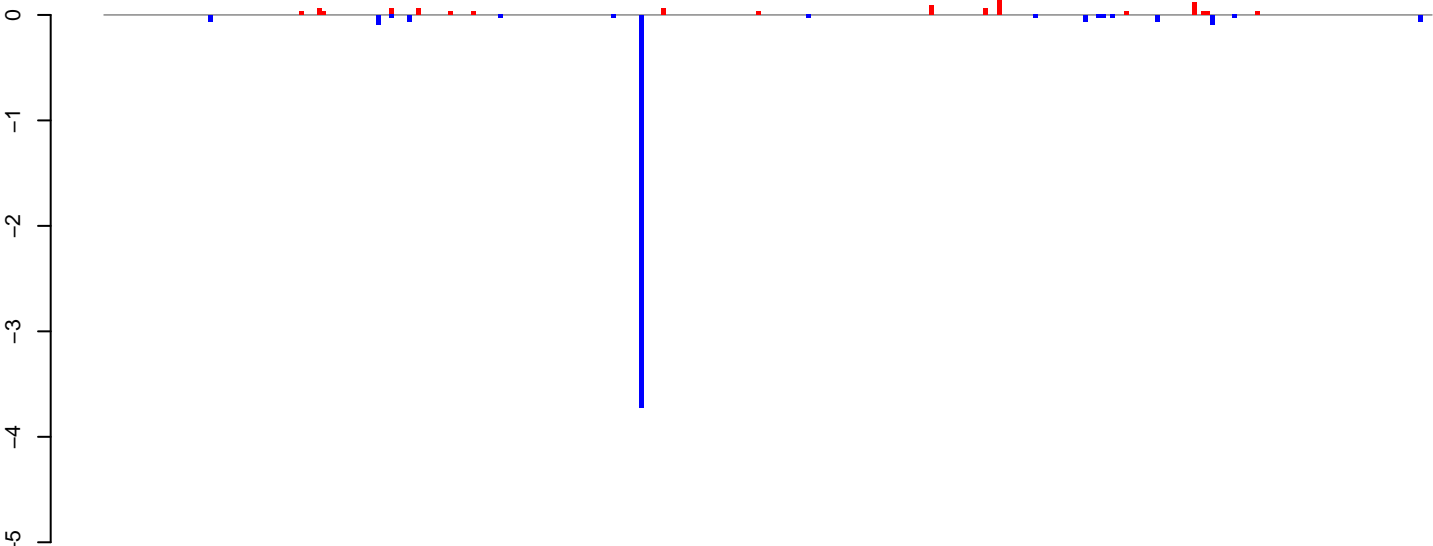

positive=1, negative=4, total=5

AeAeg\_Ovary\_BF24h\_cat.24\_35.rep

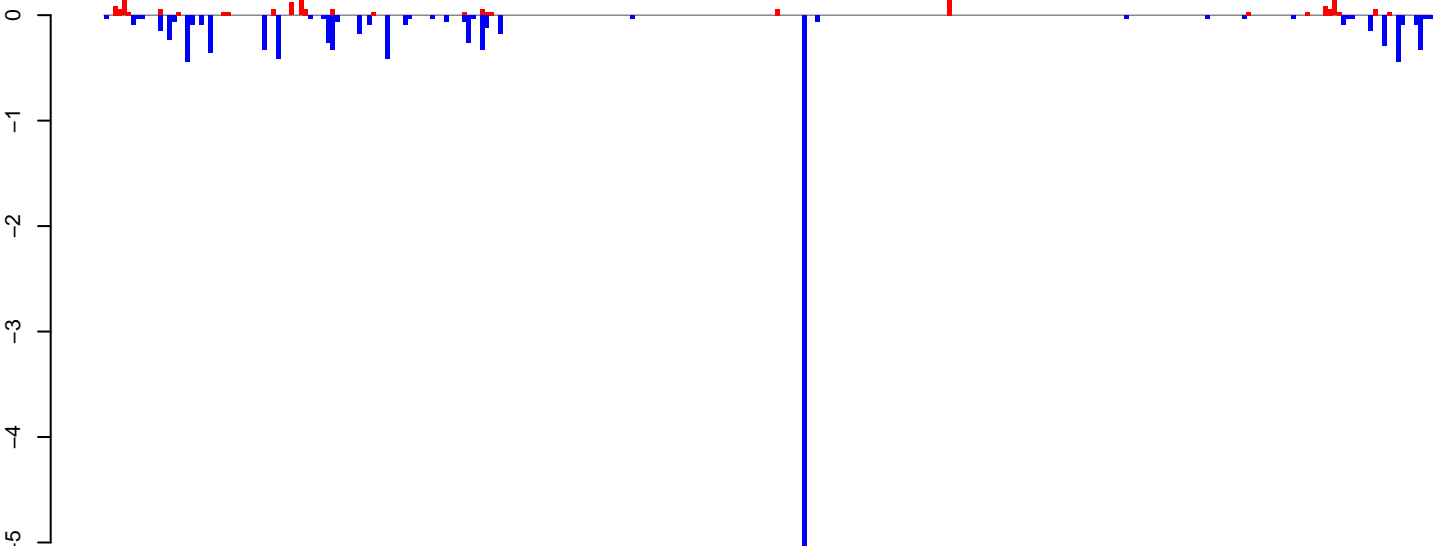

positive=2, negative=12, total=14

AeAeg\_Ovary\_BF24h\_cat.rep

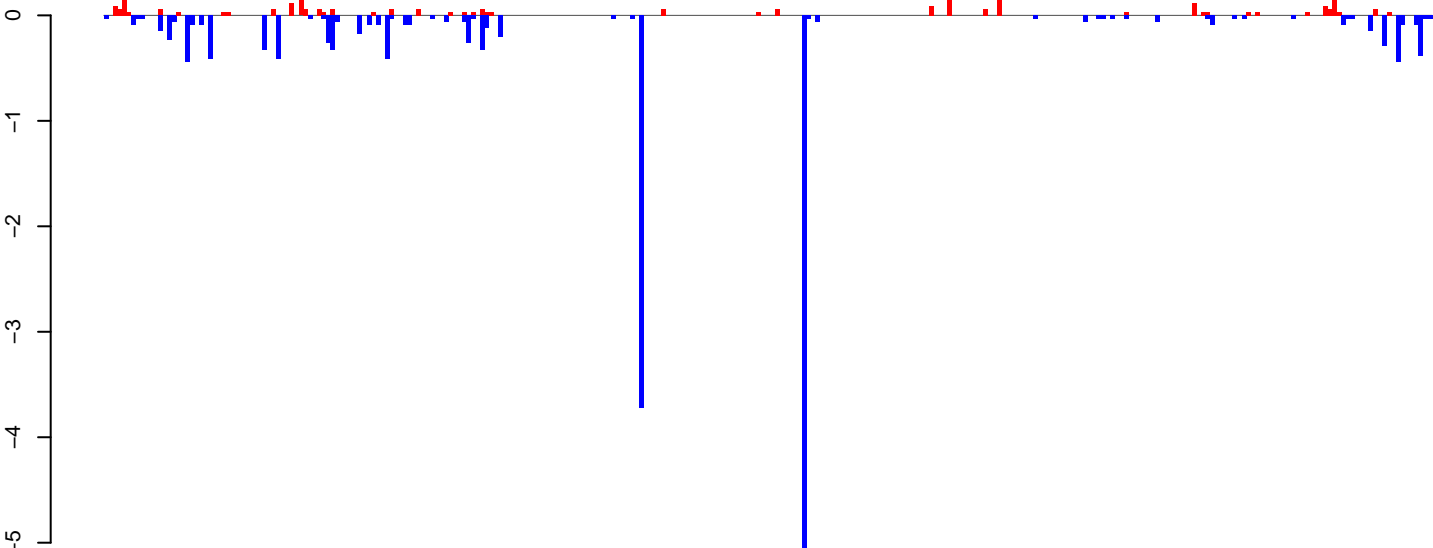

positive=3, negative=16, total=19

Window size=25, length=7318, TE@TF000328-Pao\_Bel\_Ele187:1-7318

0 2000 4000 6000

AeAeg\_Ovary\_BF24h\_cat.18\_23.rep

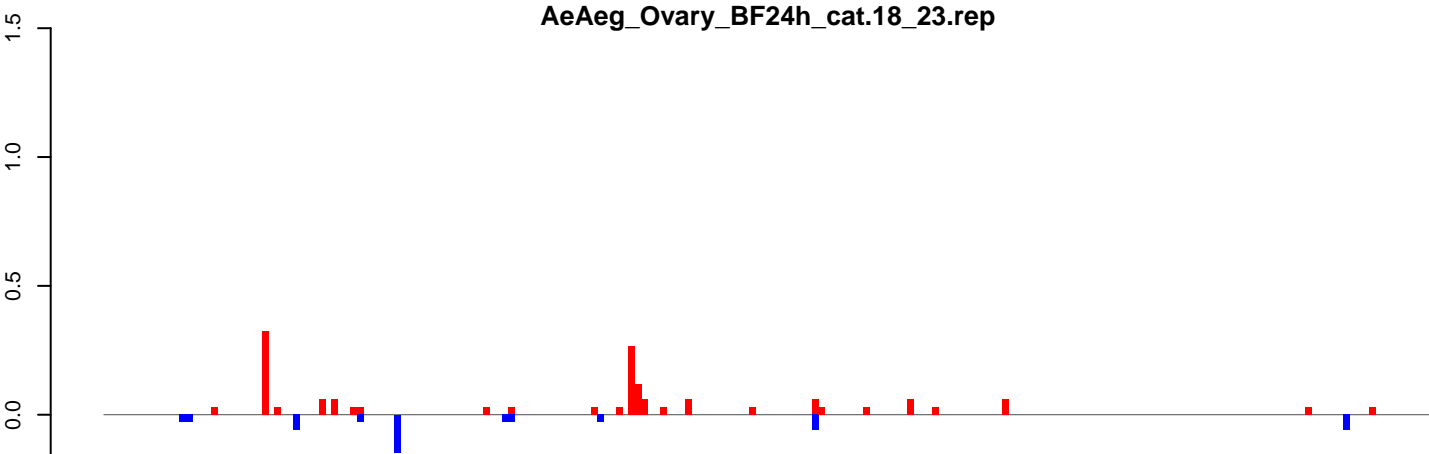

positive=2, negative=0, total=2

AeAeg\_Ovary\_BF24h\_cat.24\_35.rep

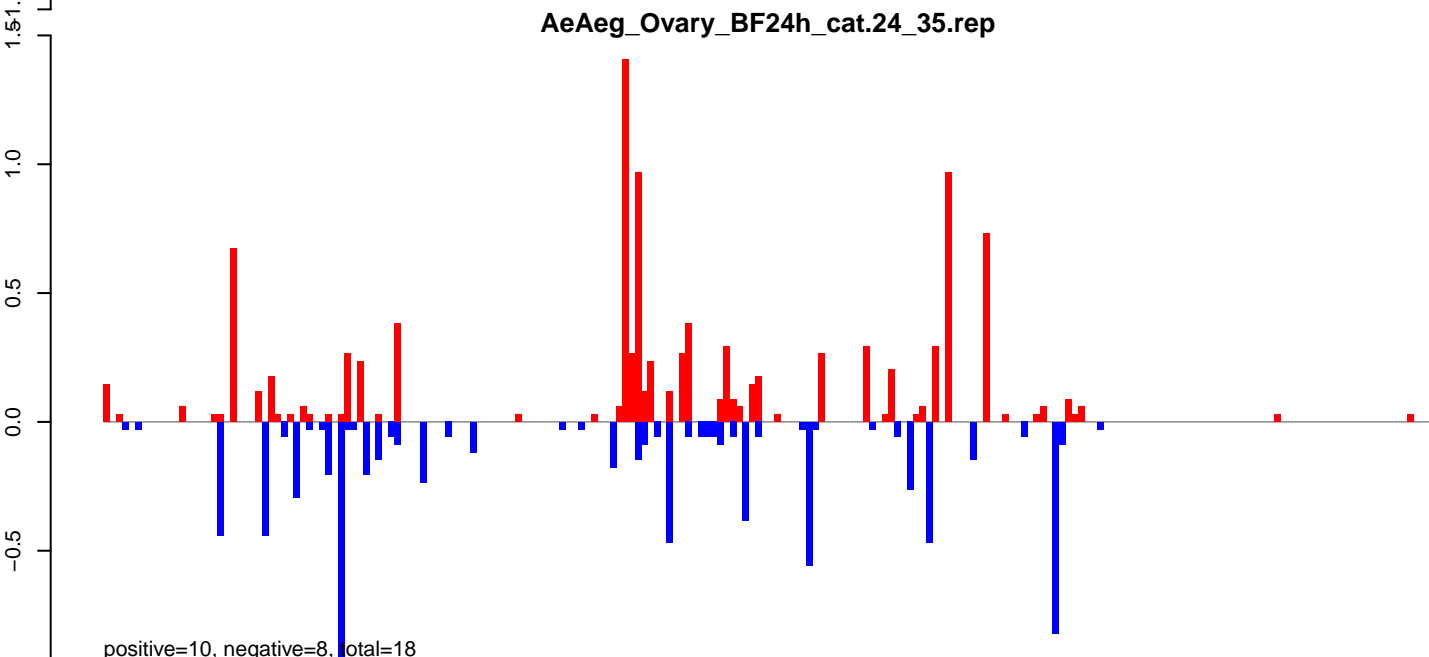

positive=10, negative=8, total=18

AeAeg\_Ovary\_BF24h\_cat.rep

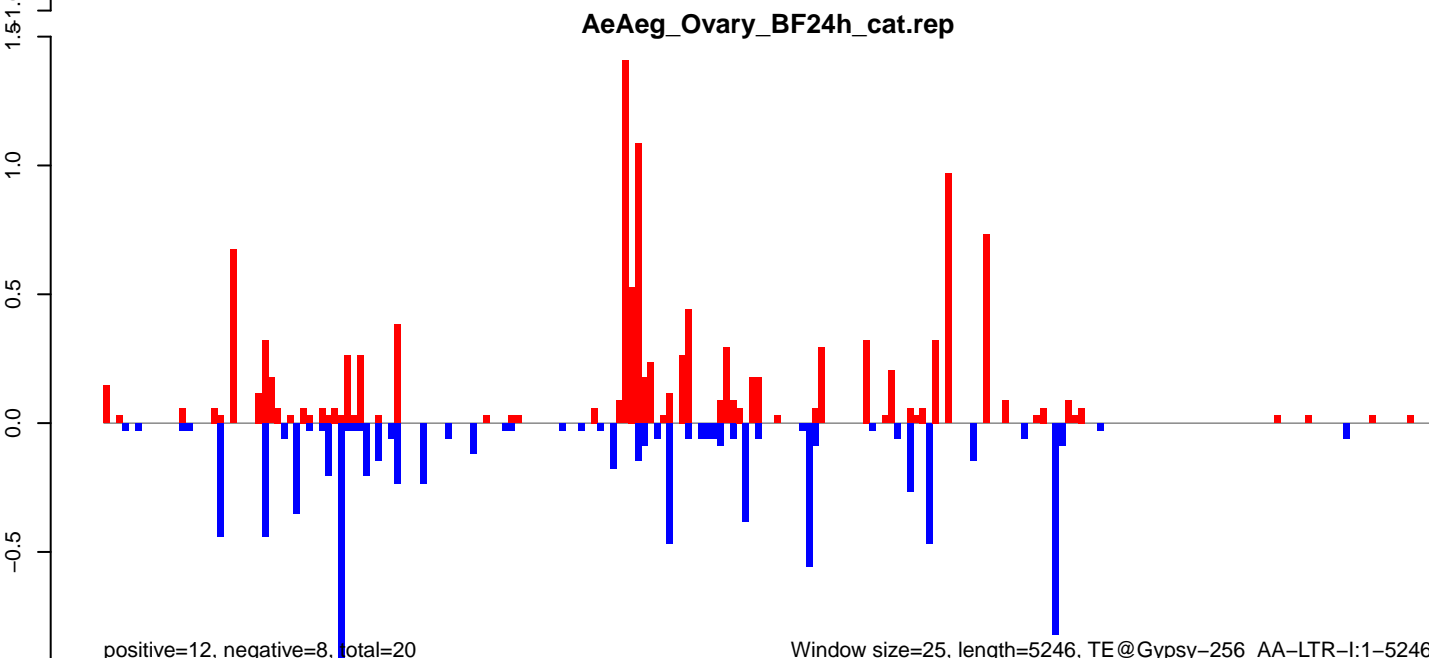

positive=12, negative=8, total=20

Window size=25, length=5246, TE@Gypsy-256\_AA-LTR-I:1-5246



**AeAeg\_Ovary\_BF24h\_cat.18\_23.rep**

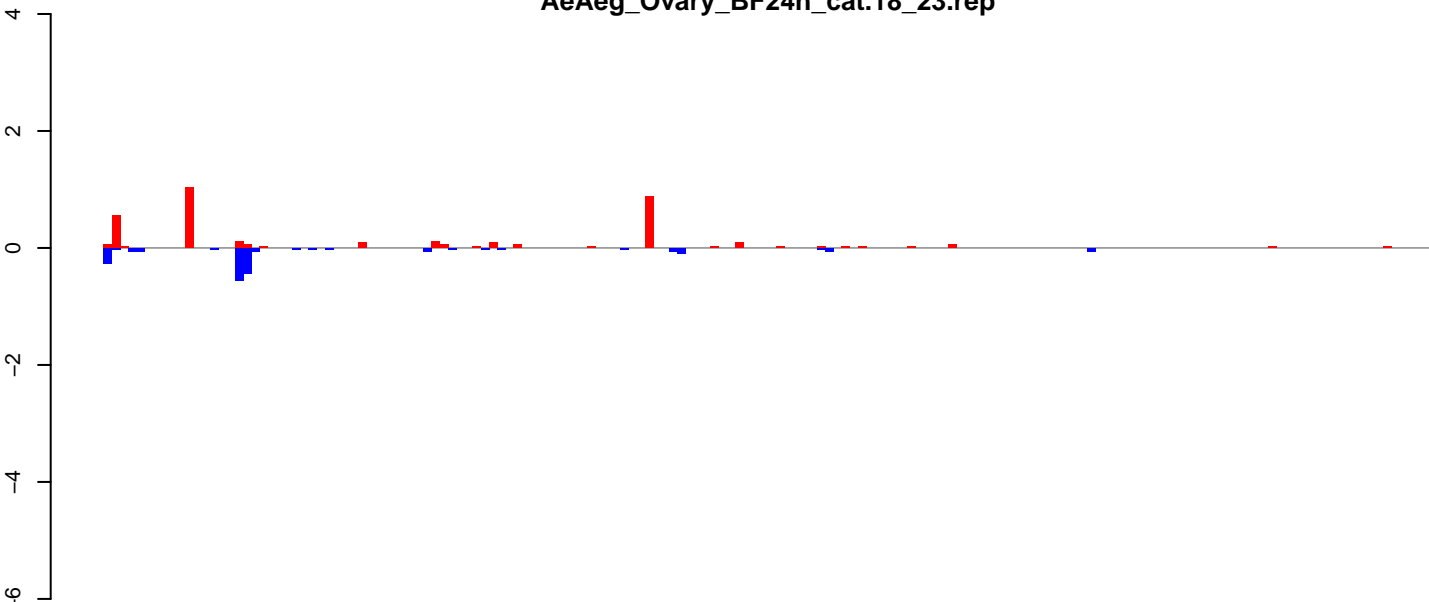

positive=4, negative=2, total=6

**AeAeg\_Ovary\_BF24h\_cat.24\_35.rep**

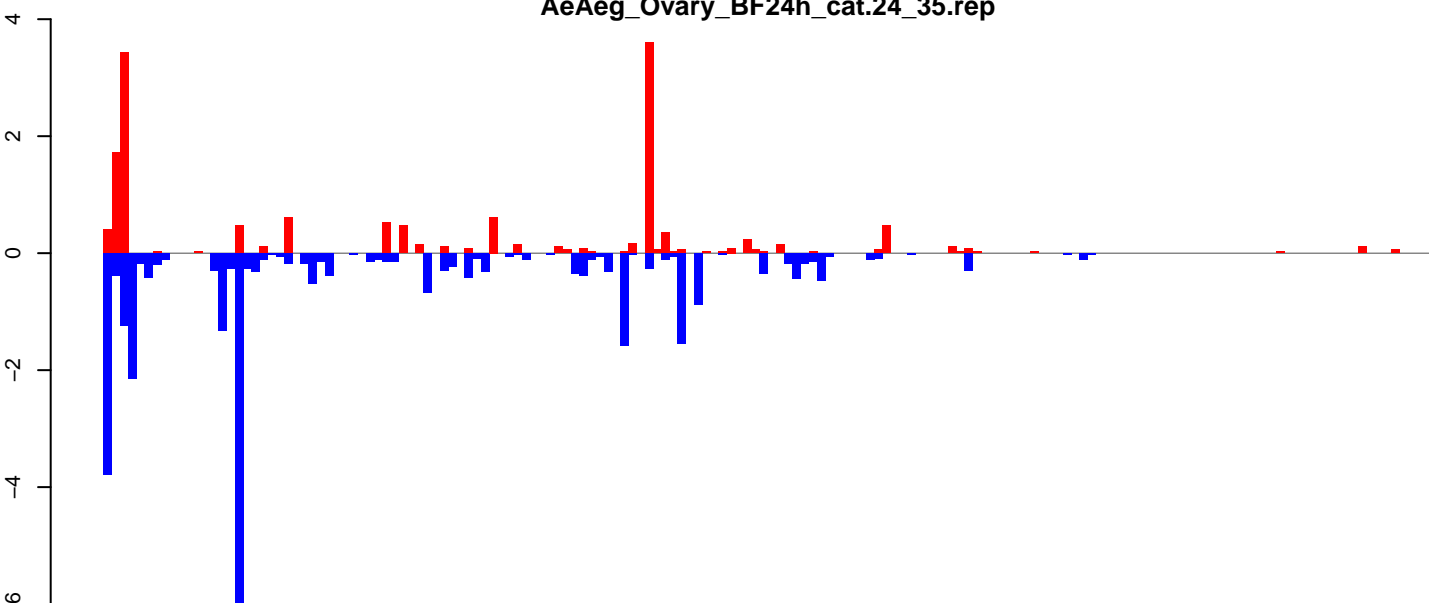

positive=15, negative=30, total=45

**AeAeg\_Ovary\_BF24h\_cat.rep**

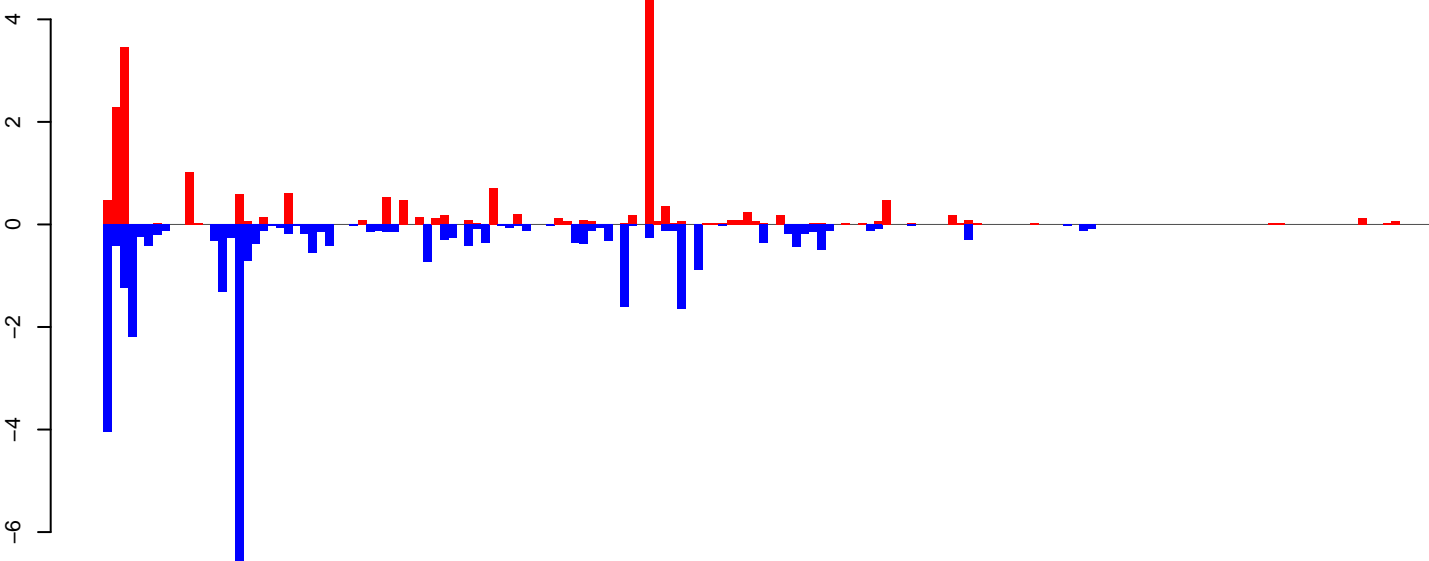

positive=19, negative=32, total=51

Window size=25, length=4032, TE@BEL-251\_AA-LTR-I:1-4032

0 1000 2000 3000 4000

AeAeg\_Ovary\_BF24h\_cat.18\_23.rep

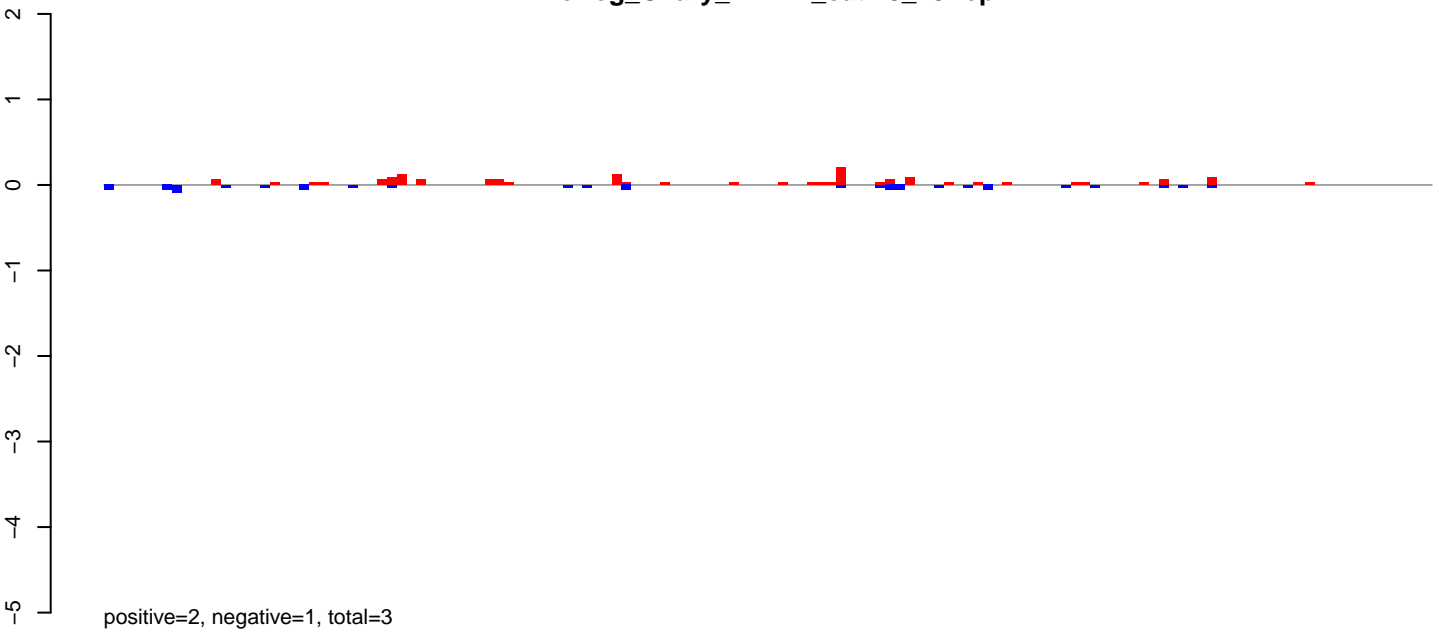

AeAeg\_Ovary\_BF24h\_cat.24\_35.rep

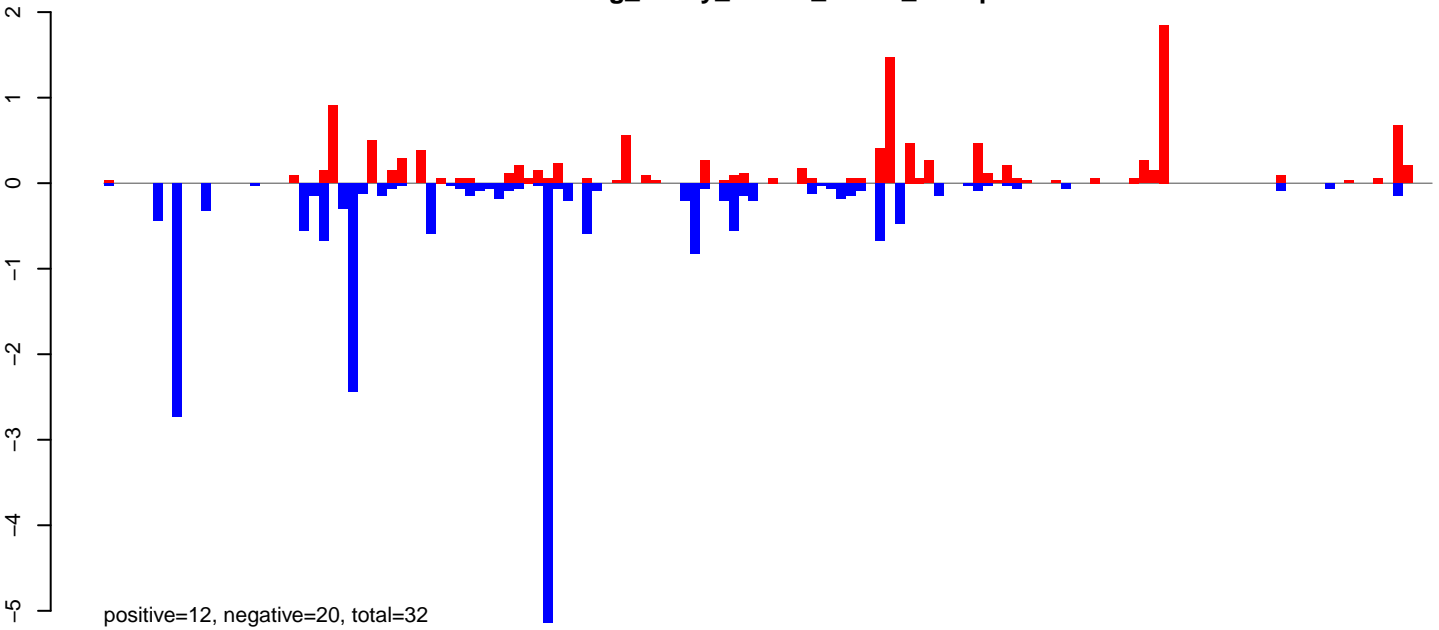

AeAeg\_Ovary\_BF24h\_cat.rep

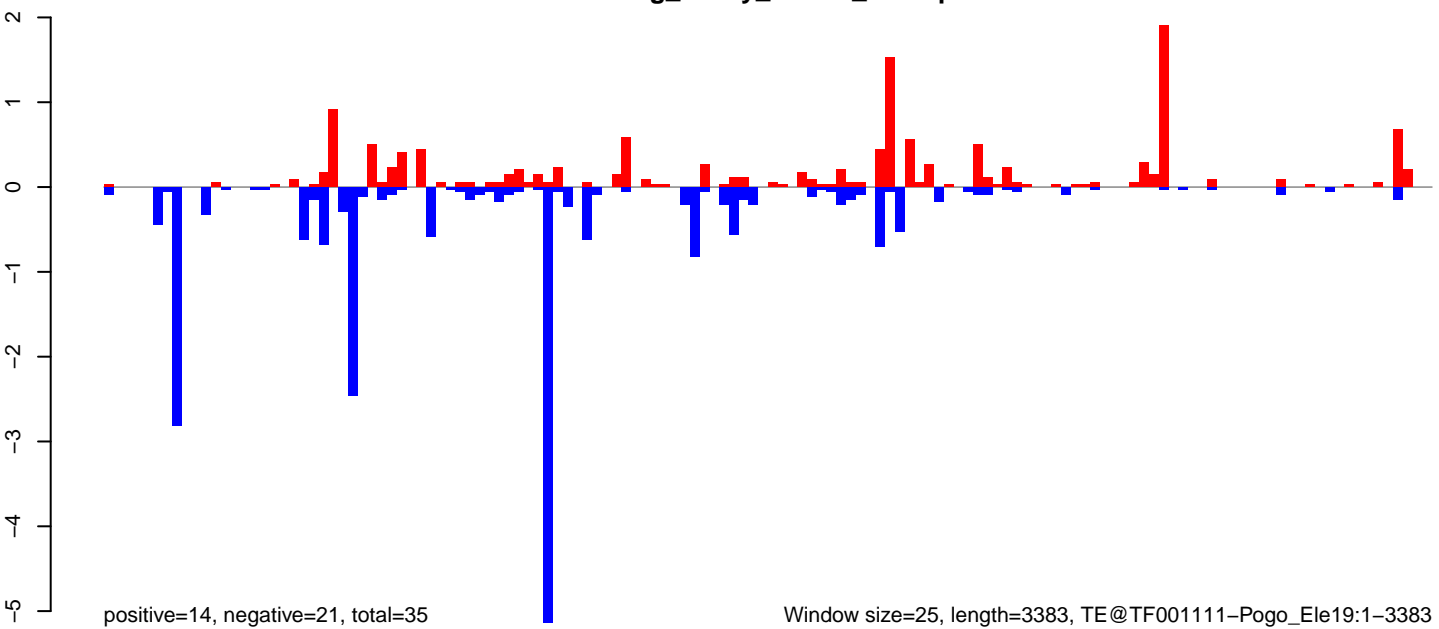

Window size=25, length=3383, TE@TF001111-Pogo\_Ele19:1-3383

0 500 1000 1500 2000 2500 3000 3500

AeAeg\_Ovary\_BF24h\_cat.18\_23.rep

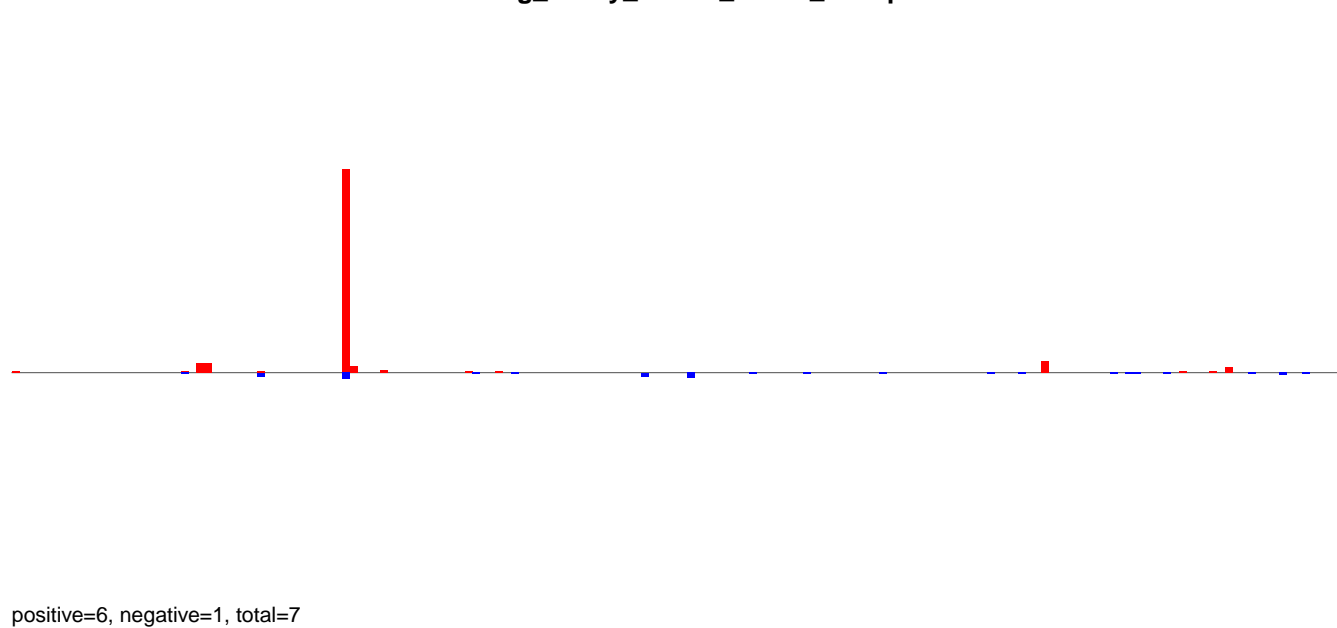

AeAeg\_Ovary\_BF24h\_cat.24\_35.rep

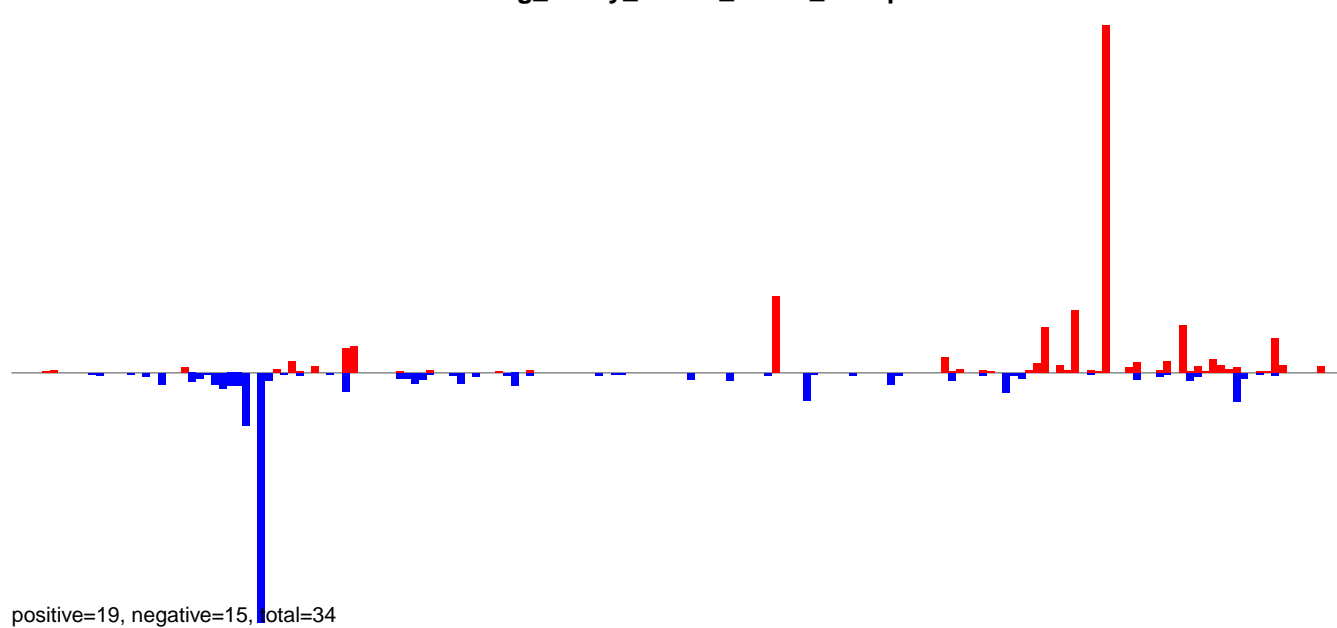

AeAeg\_Ovary\_BF24h\_cat.rep

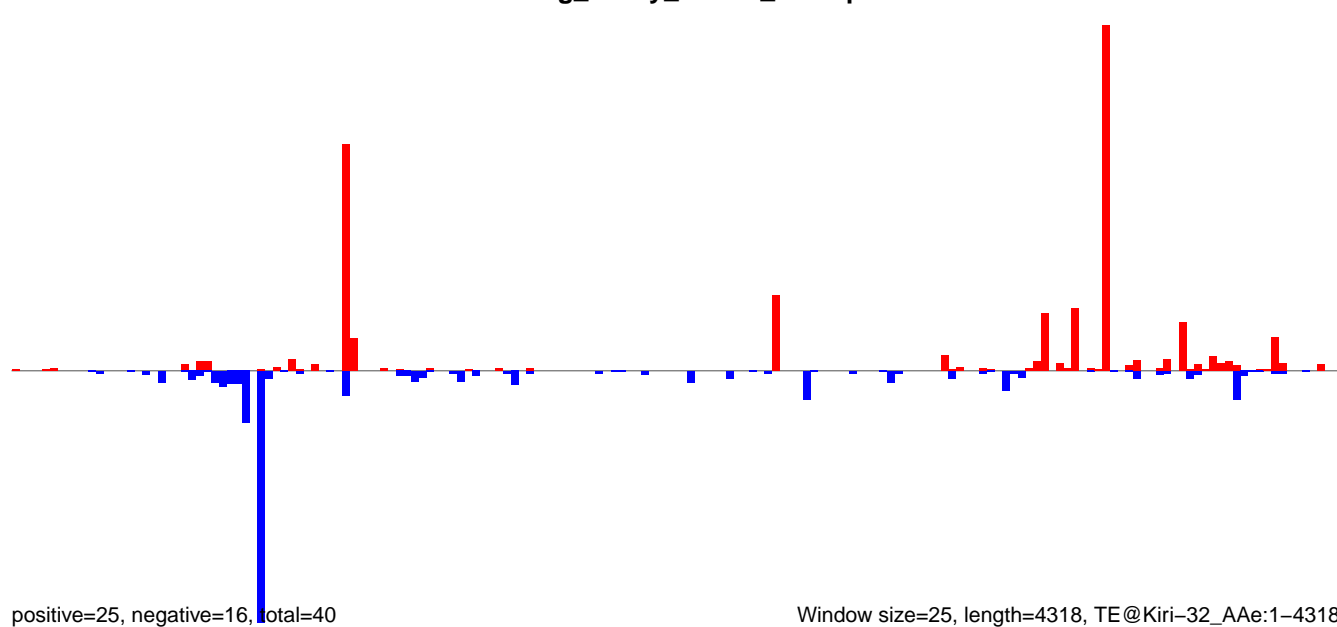

AeAeg\_Ovary\_BF24h\_cat.18\_23.rep



AeAeg\_Ovary\_BF24h\_cat.24\_35.rep

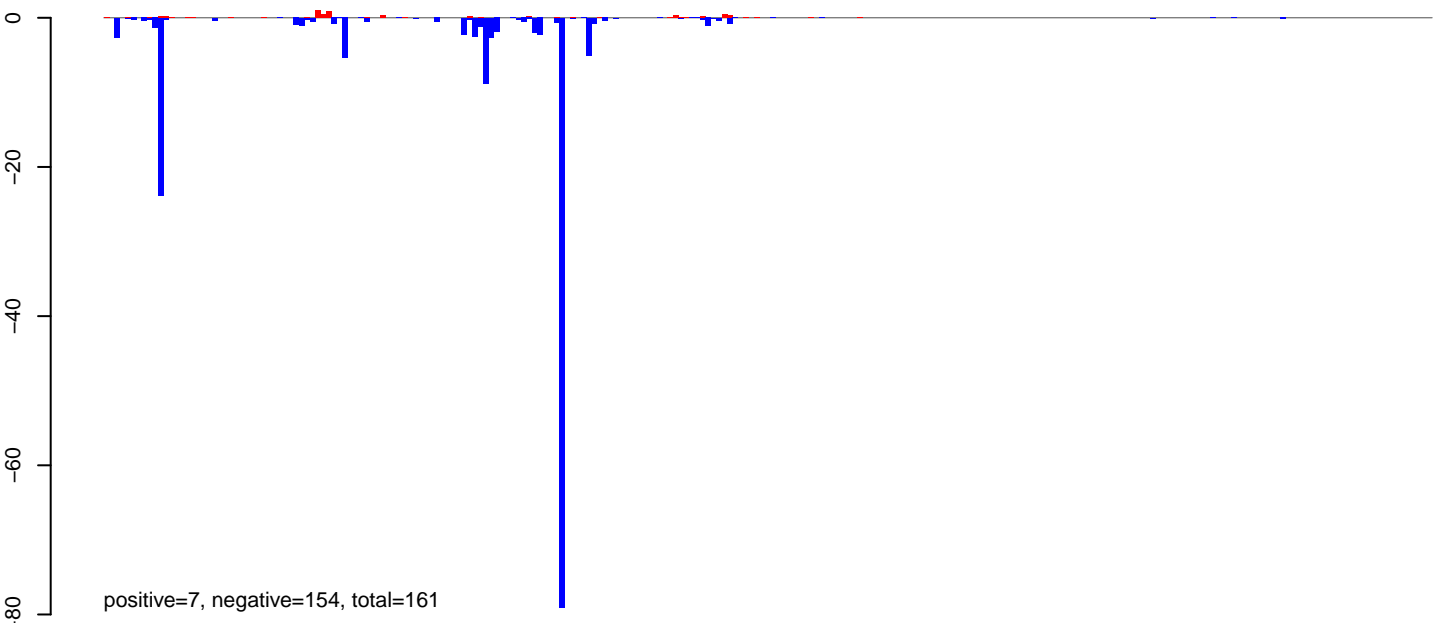

AeAeg\_Ovary\_BF24h\_cat.rep

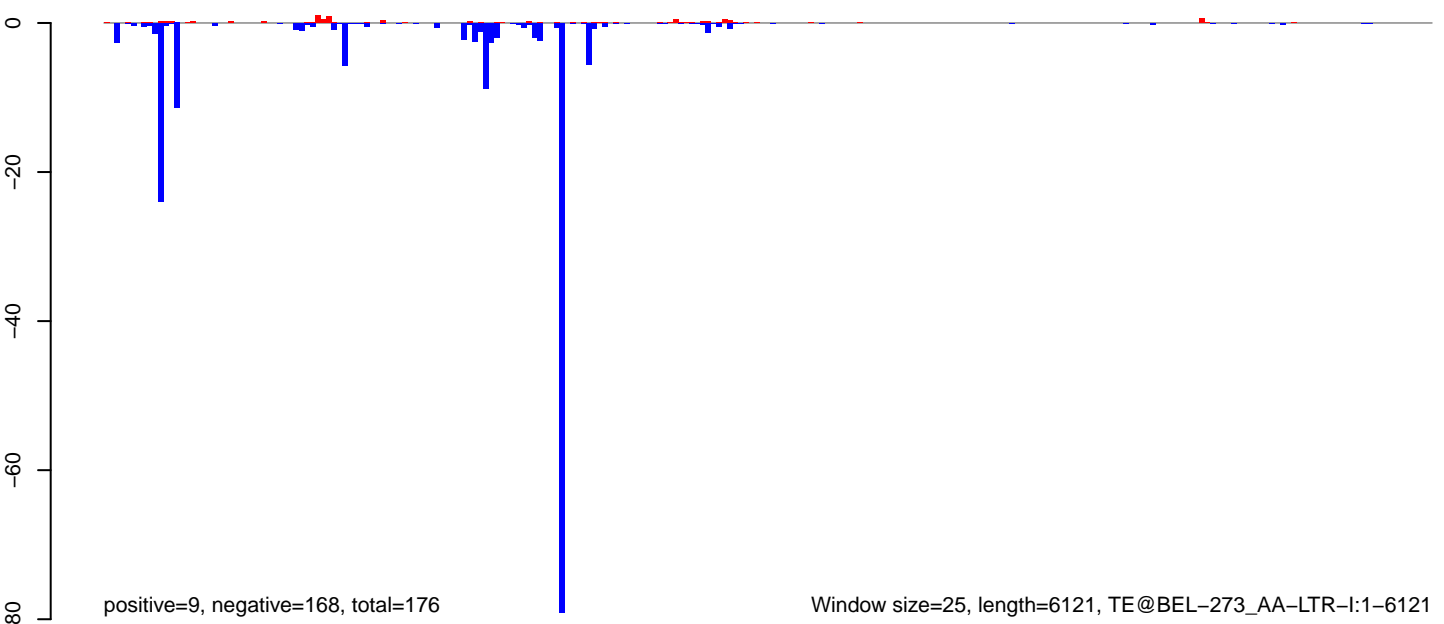

Window size=25, length=6121, TE@BEL-273\_AA-LTR-I:1-6121

AeAeg\_Ovary\_BF24h\_cat.18\_23.rep

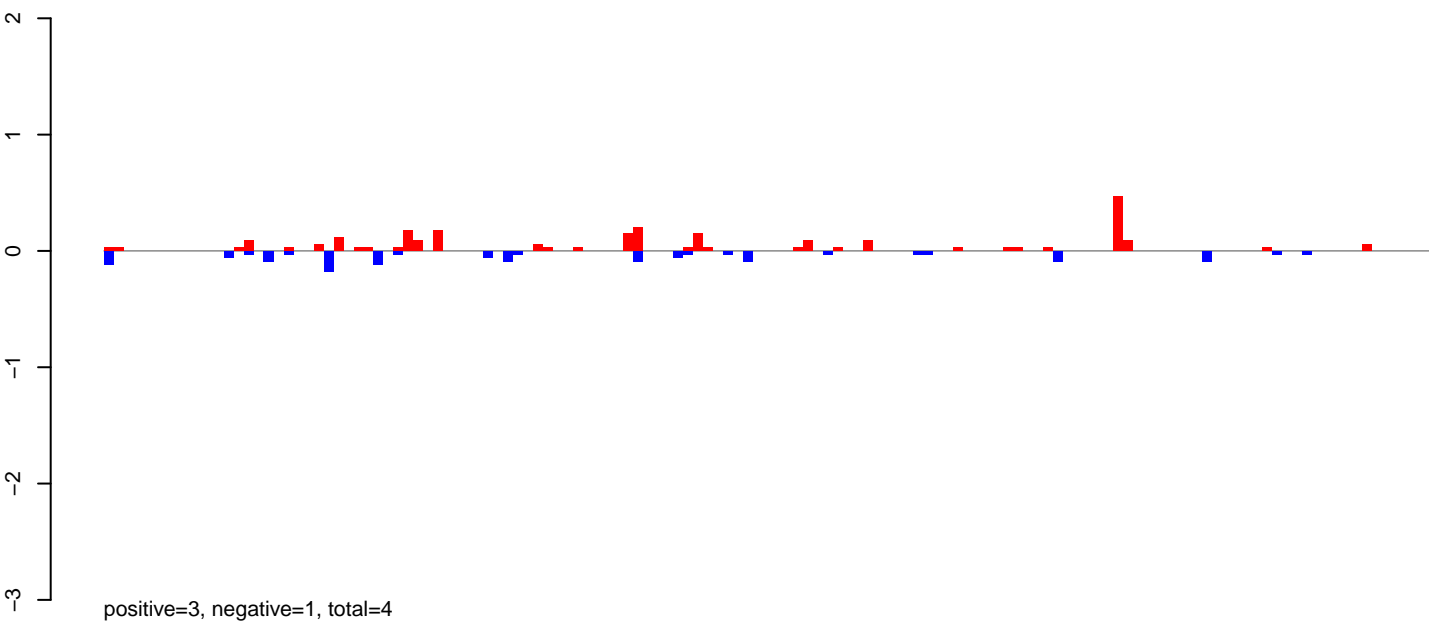

AeAeg\_Ovary\_BF24h\_cat.24\_35.rep

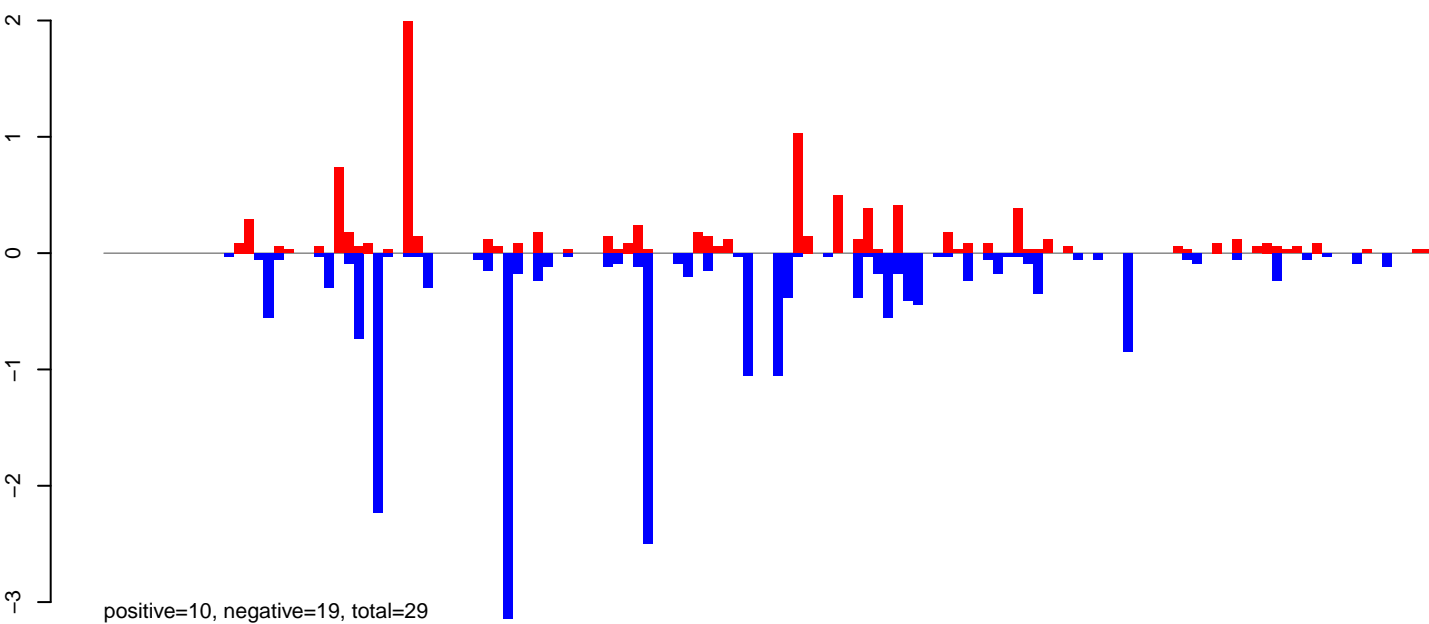

AeAeg\_Ovary\_BF24h\_cat.rep

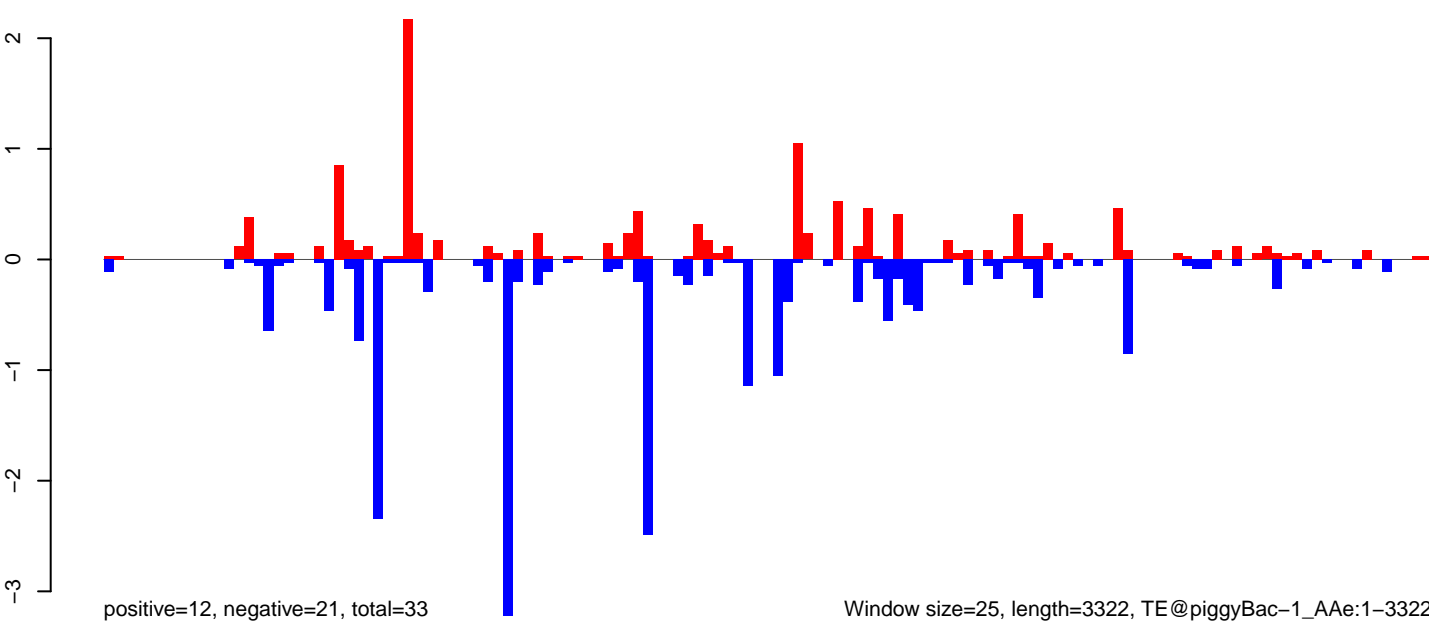

Window size=25, length=3322, TE@piggyBac-1\_AAe:1-3322

0 500 1000 1500 2000 2500 3000

AeAeg\_Ovary\_BF24h\_cat.18\_23.rep

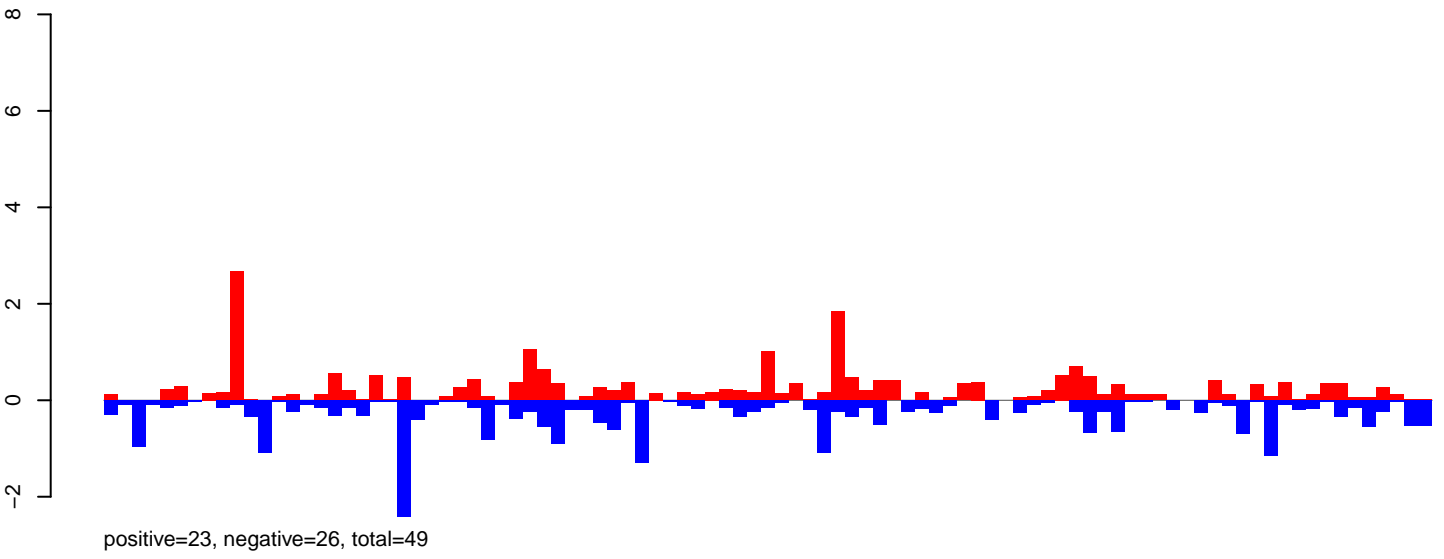

AeAeg\_Ovary\_BF24h\_cat.24\_35.rep

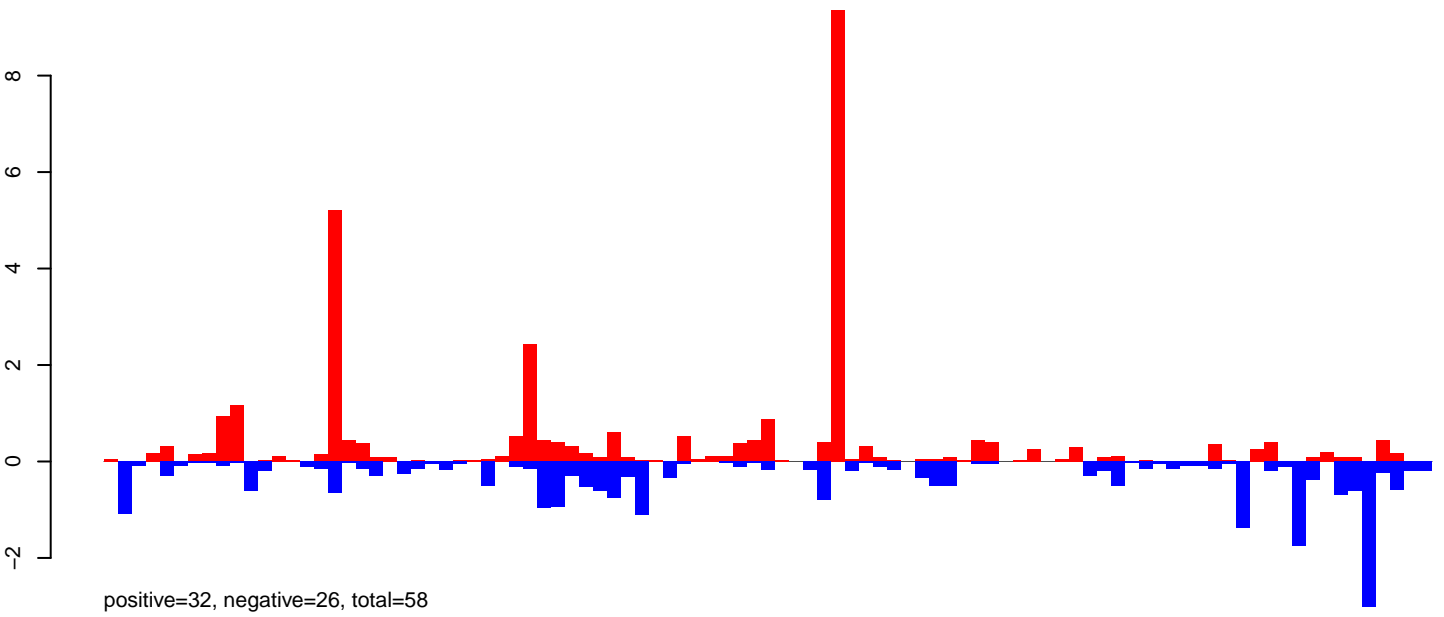

AeAeg\_Ovary\_BF24h\_cat.rep

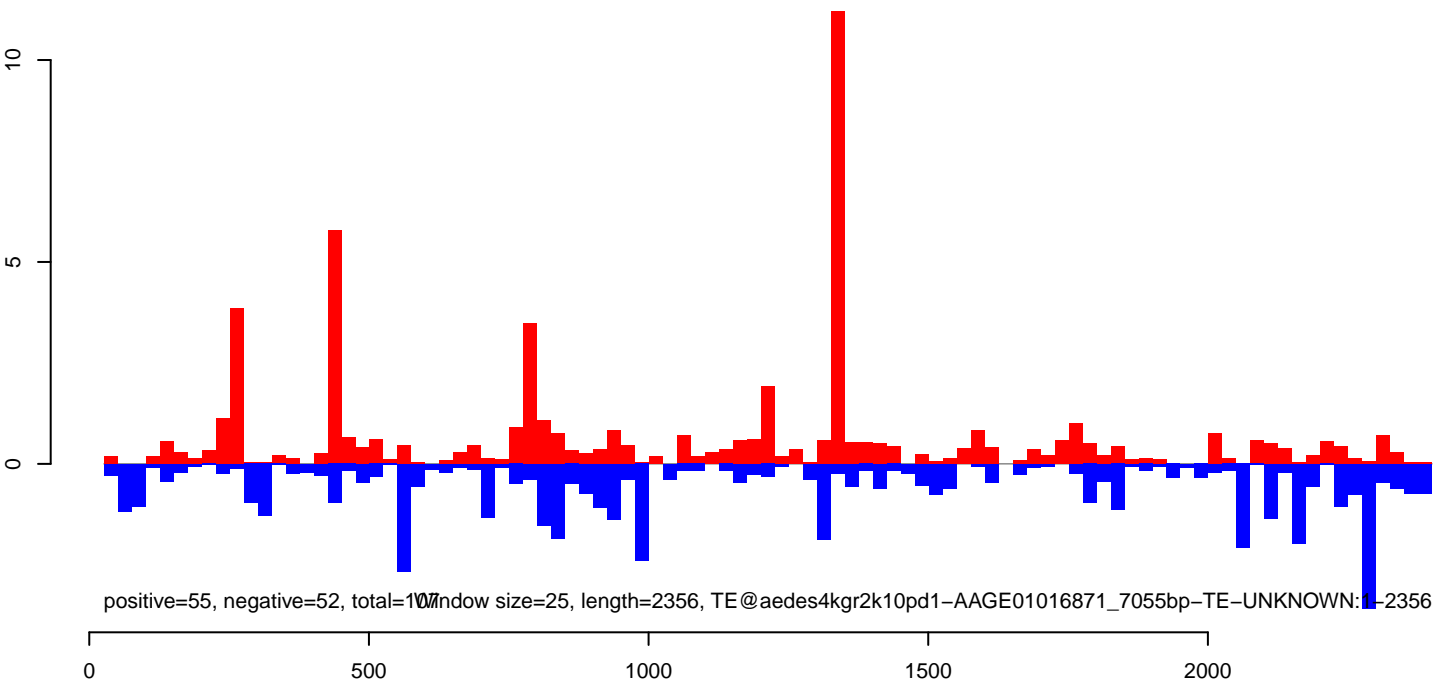

**AeAeg\_Ovary\_BF24h\_cat.18\_23.rep**

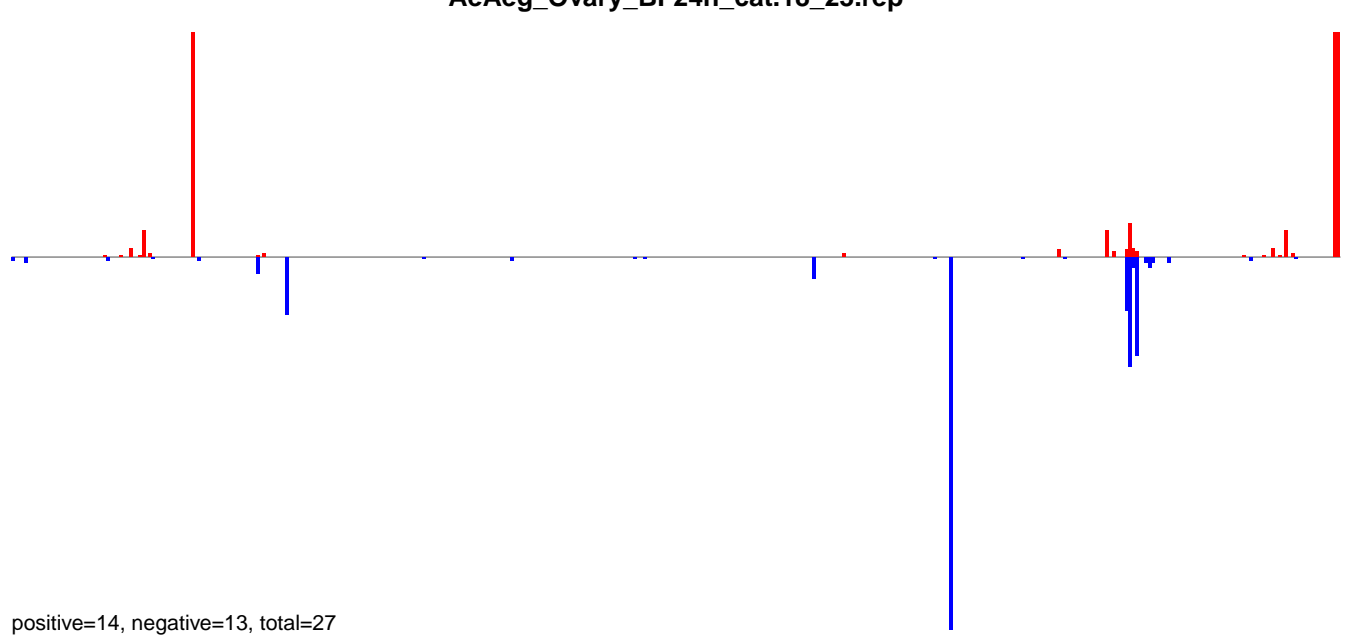

**AeAeg\_Ovary\_BF24h\_cat.24\_35.rep**

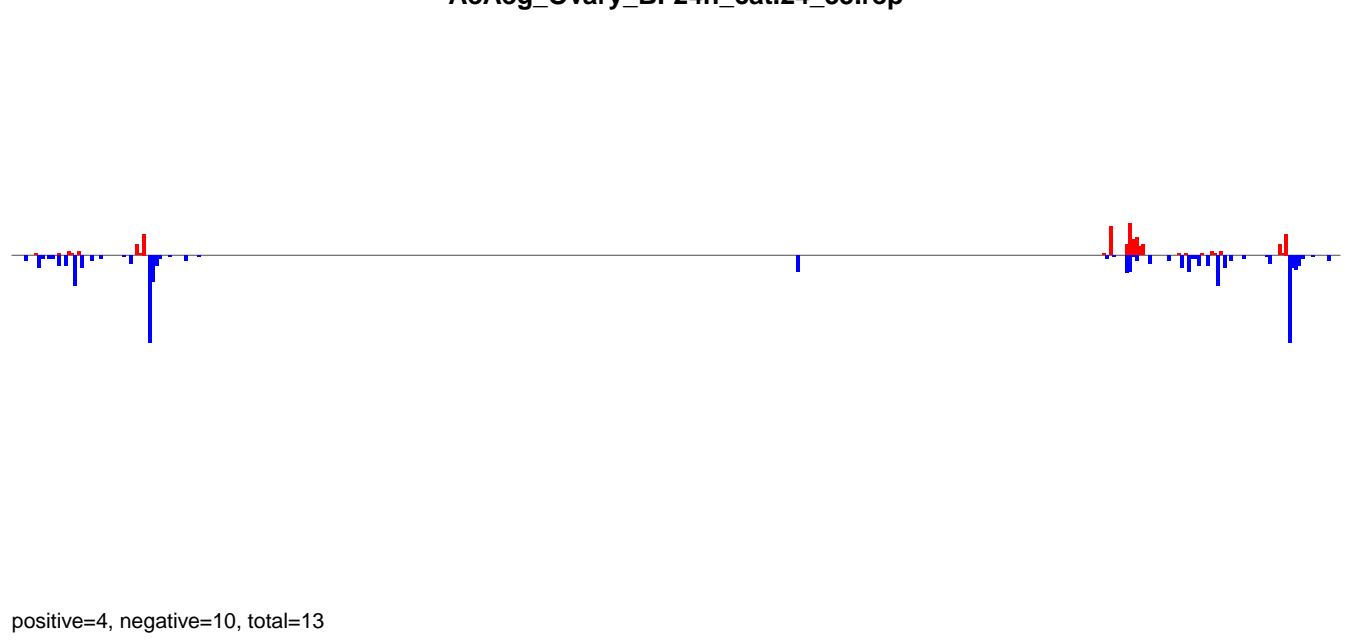

**AeAeg\_Ovary\_BF24h\_cat.rep**

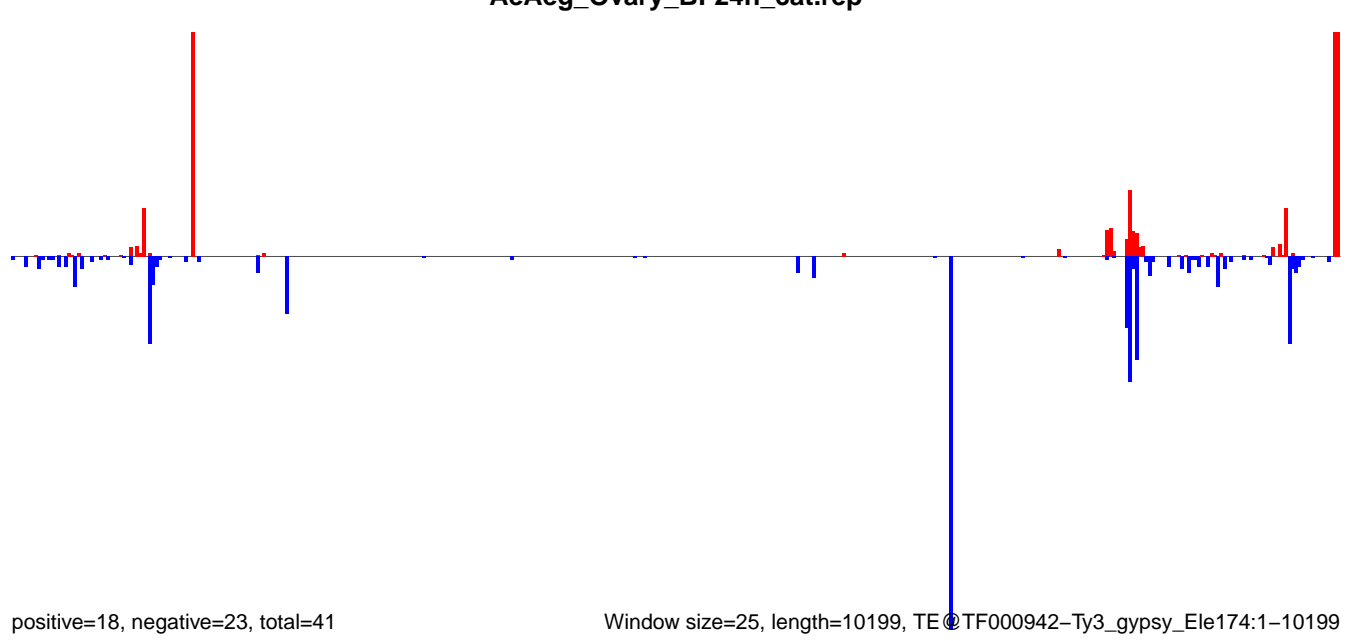

Window size=25, length=10199, TE@TF000942-Ty3\_gypsy\_Ele174:1-10199

### AeAeg\_Ovary\_BF24h\_cat.18\_23.rep



### AeAeg\_Ovary\_BF24h\_cat.24\_35.rep



### AeAeg\_Ovary\_BF24h\_cat.rep





AeAeg\_Ovary\_BF24h\_cat.18\_23.rep

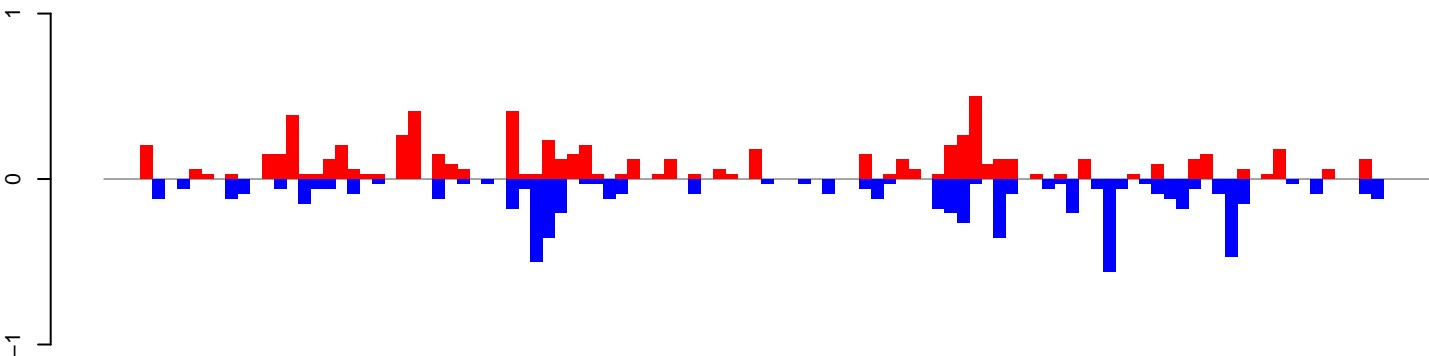

positive=7, negative=7, total=13

AeAeg\_Ovary\_BF24h\_cat.24\_35.rep

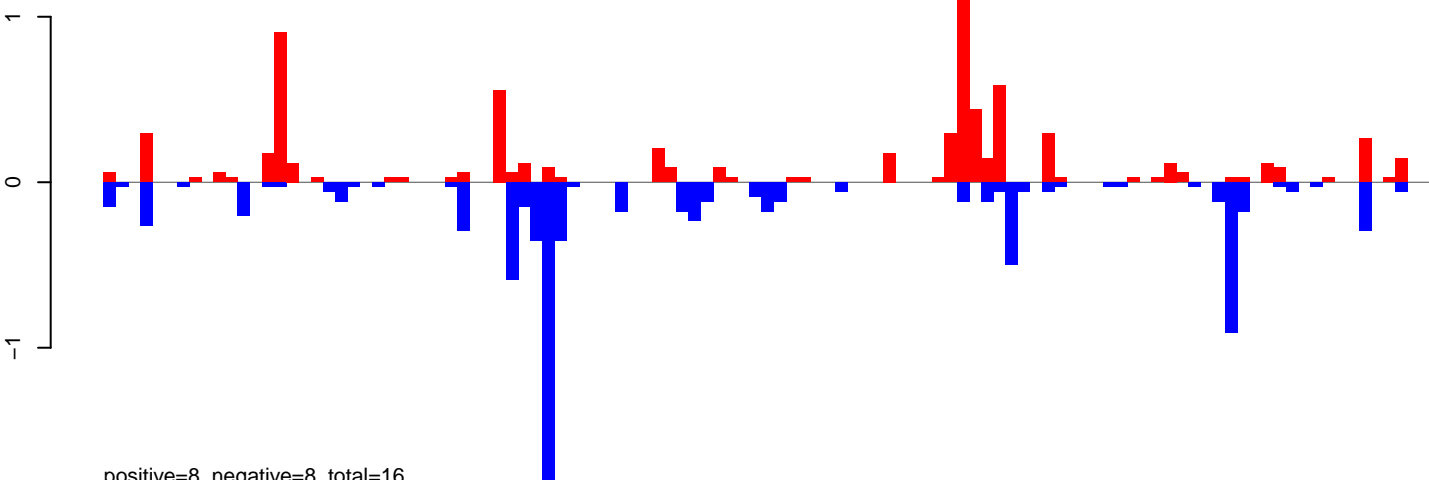

positive=8, negative=8, total=16

AeAeg\_Ovary\_BF24h\_cat.rep

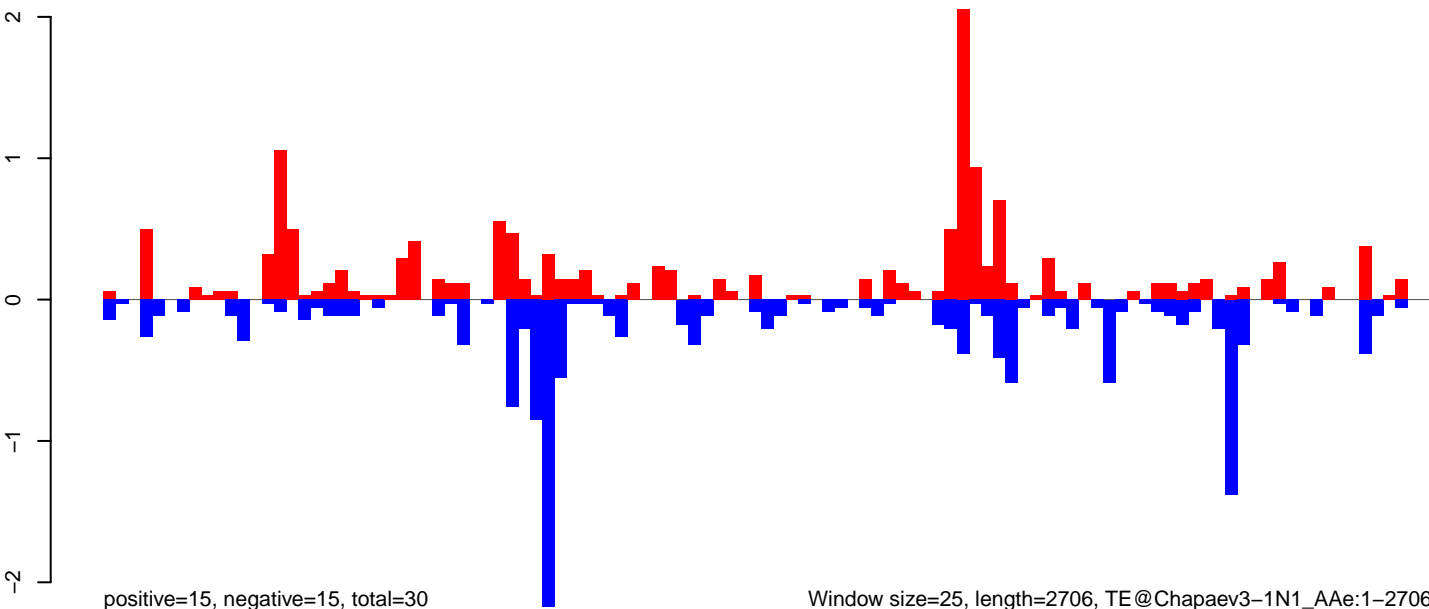

positive=15, negative=15, total=30

Window size=25, length=2706, TE@Chapaev3-1N1\_AAe:1-2706

0 500 1000 1500 2000 2500

AeAeg\_Ovary\_BF24h\_cat.18\_23.rep

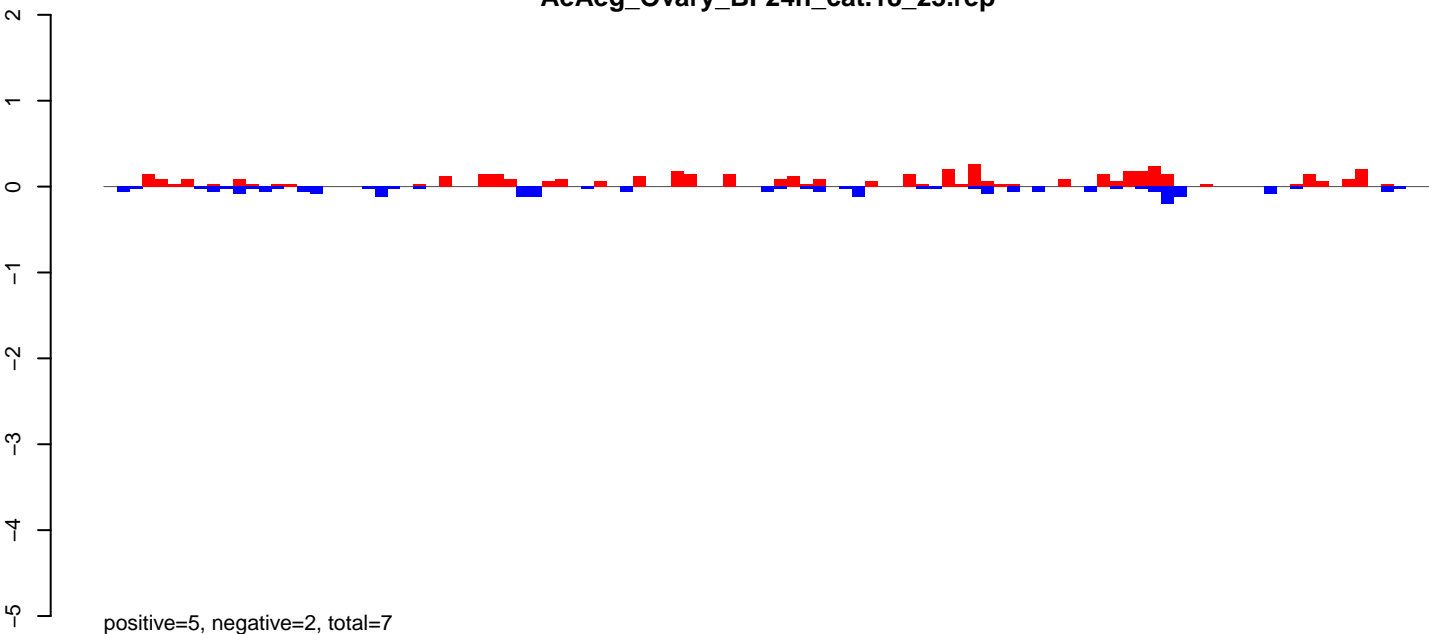

positive=5, negative=2, total=7

AeAeg\_Ovary\_BF24h\_cat.24\_35.rep

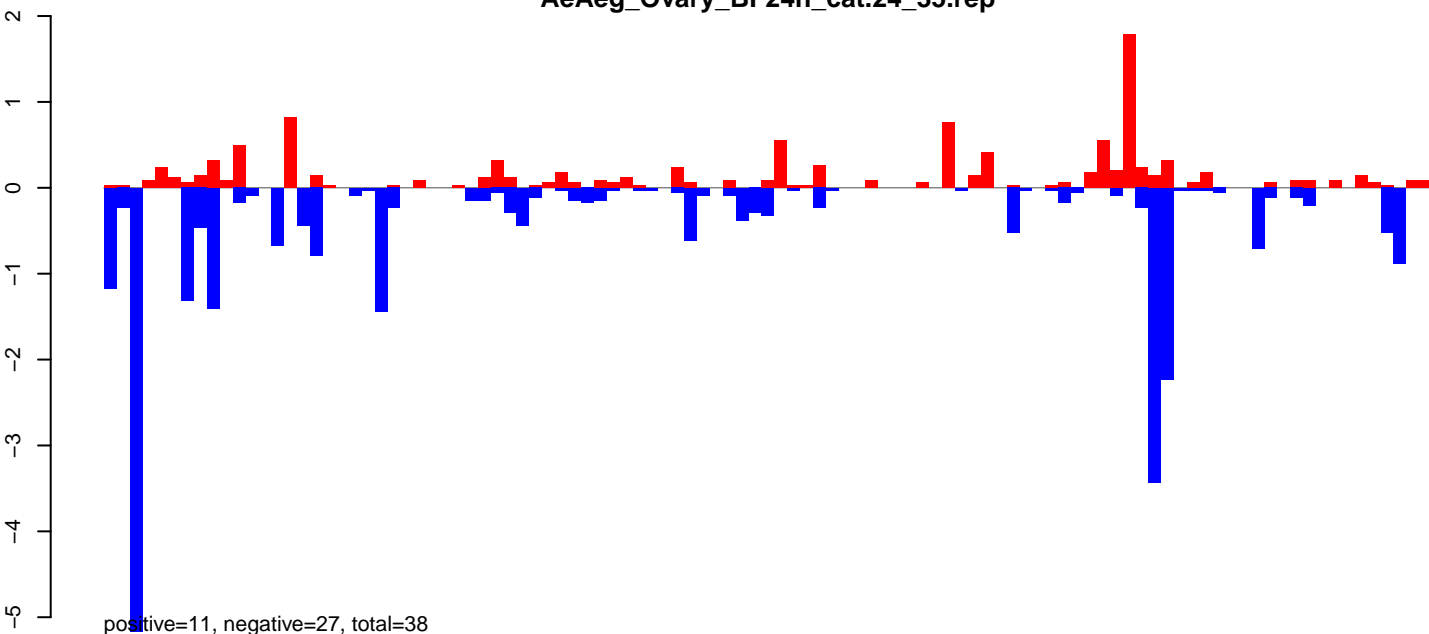

positive=11, negative=27, total=38

AeAeg\_Ovary\_BF24h\_cat.rep

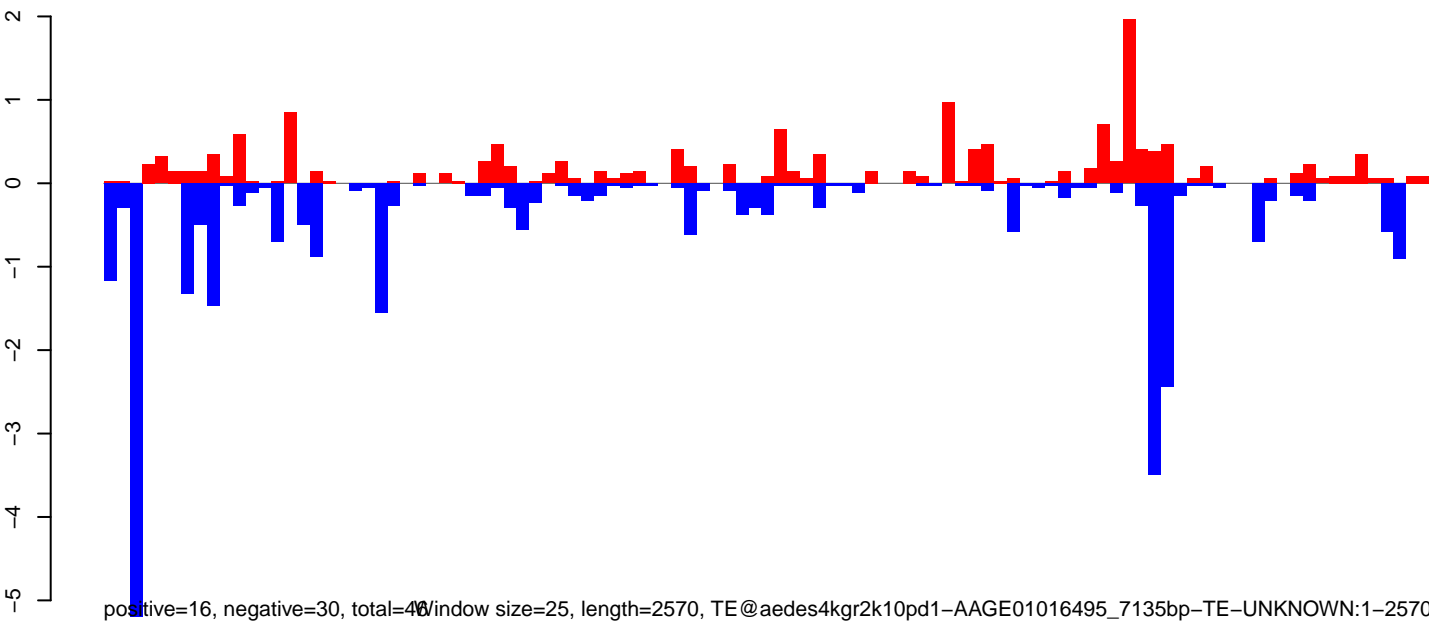

positive=16, negative=30, total=46, window size=25, length=2570, TE@aedes4kgr2k10pd1-AAGE01016495\_7135bp-TE-UNKNOWN:1-2570

AeAeg\_Ovary\_BF24h\_cat.18\_23.rep

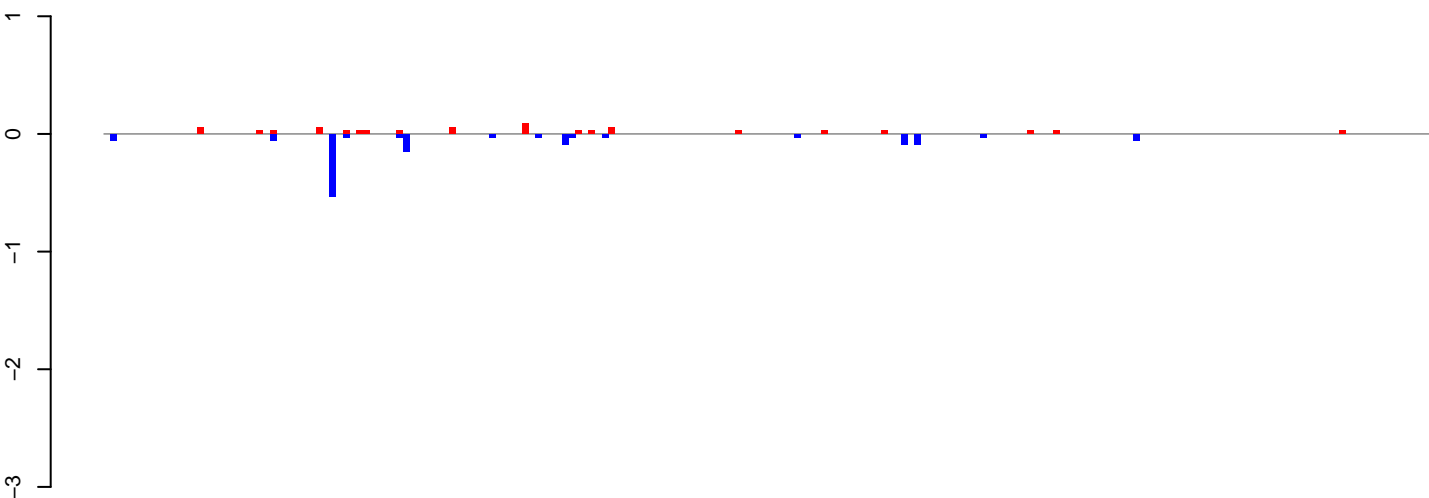

positive=1, negative=1, total=2

AeAeg\_Ovary\_BF24h\_cat.24\_35.rep

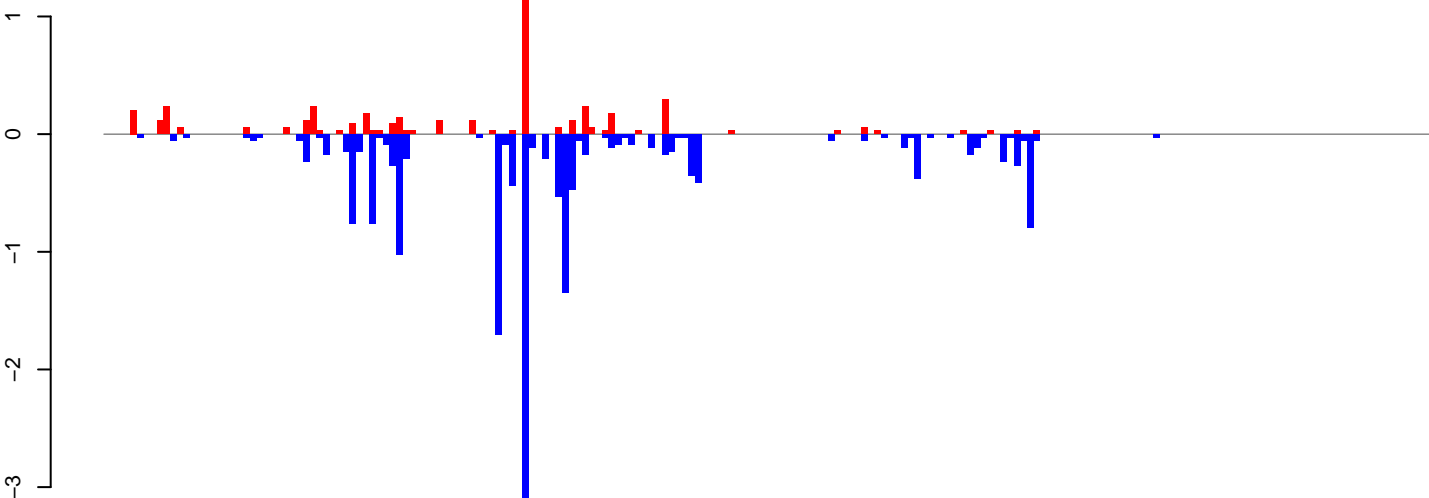

positive=5, negative=17, total=22

AeAeg\_Ovary\_BF24h\_cat.rep

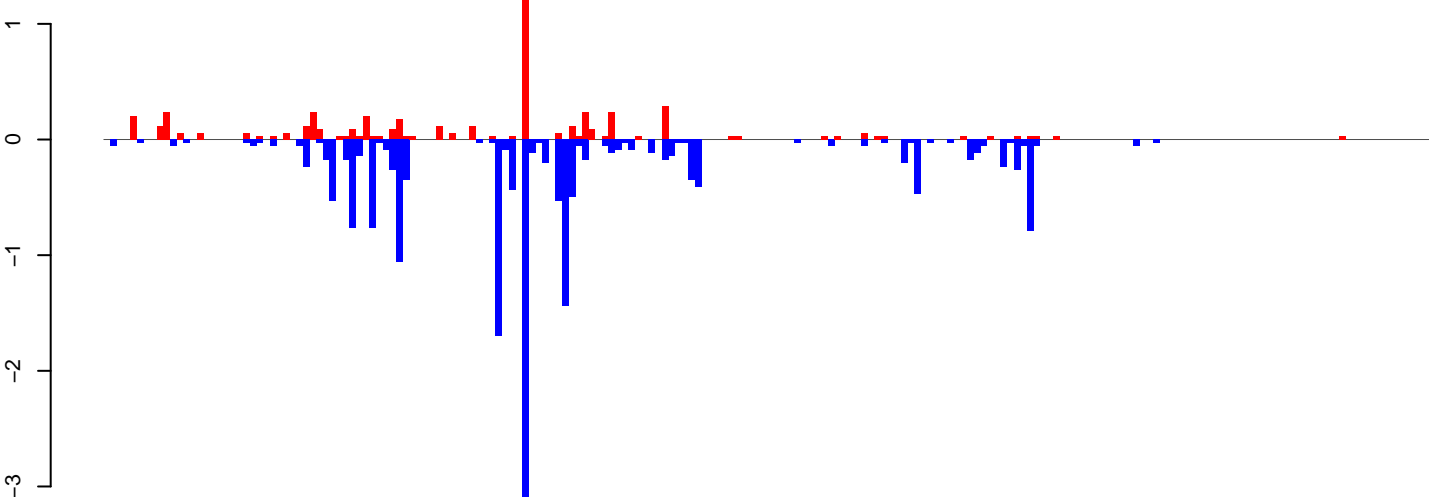

positive=6, negative=18, total=24

Window size=25, length=4984, TE@Tx1-1\_AAe:1-4984

0 1000 2000 3000 4000 5000

AeAeg\_Ovary\_BF24h\_cat.18\_23.rep

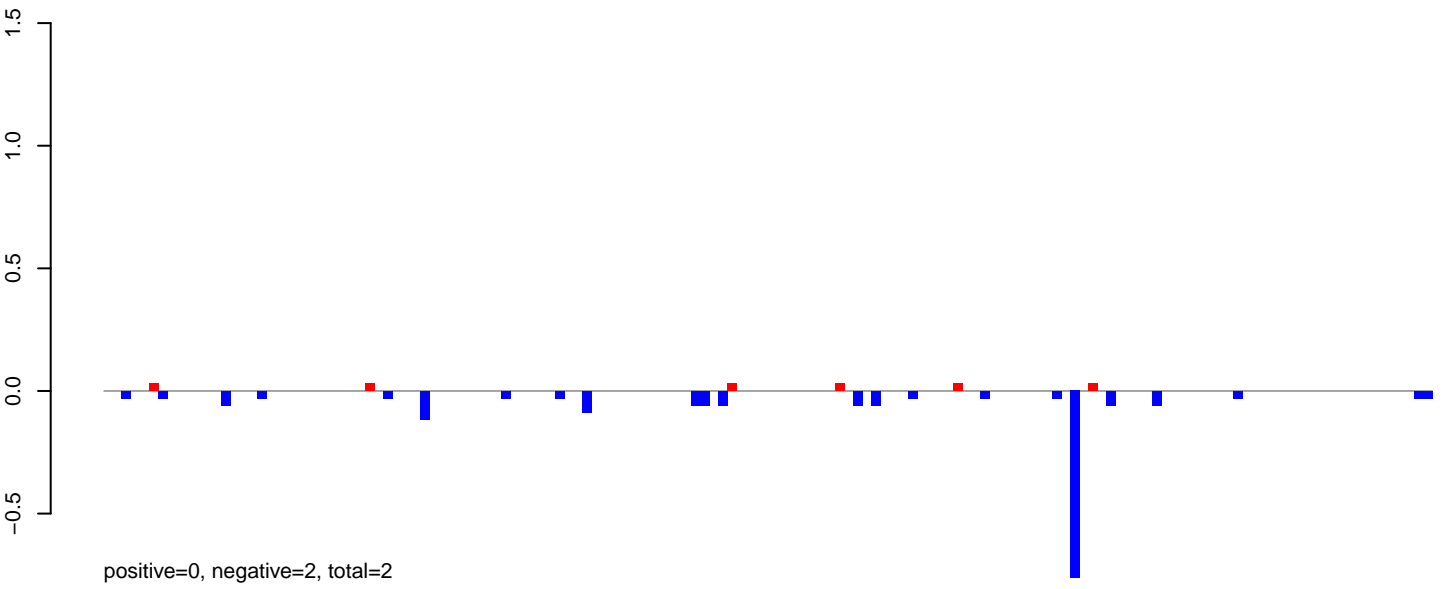

AeAeg\_Ovary\_BF24h\_cat.24\_35.rep

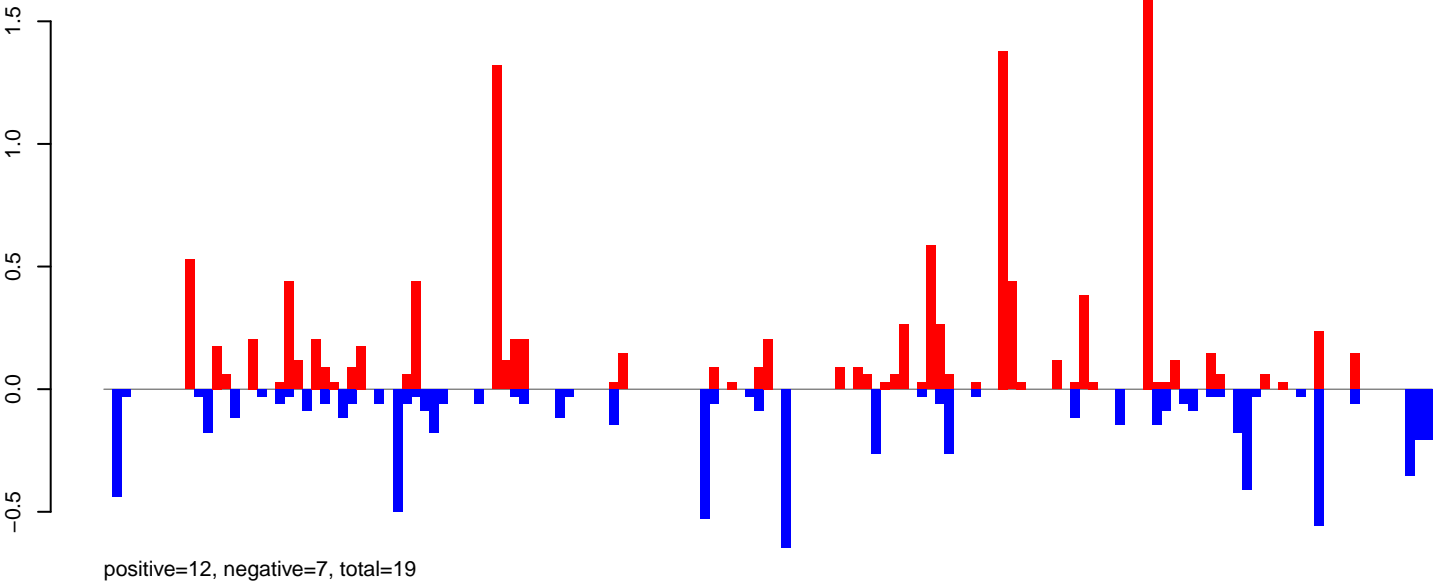

AeAeg\_Ovary\_BF24h\_cat.rep

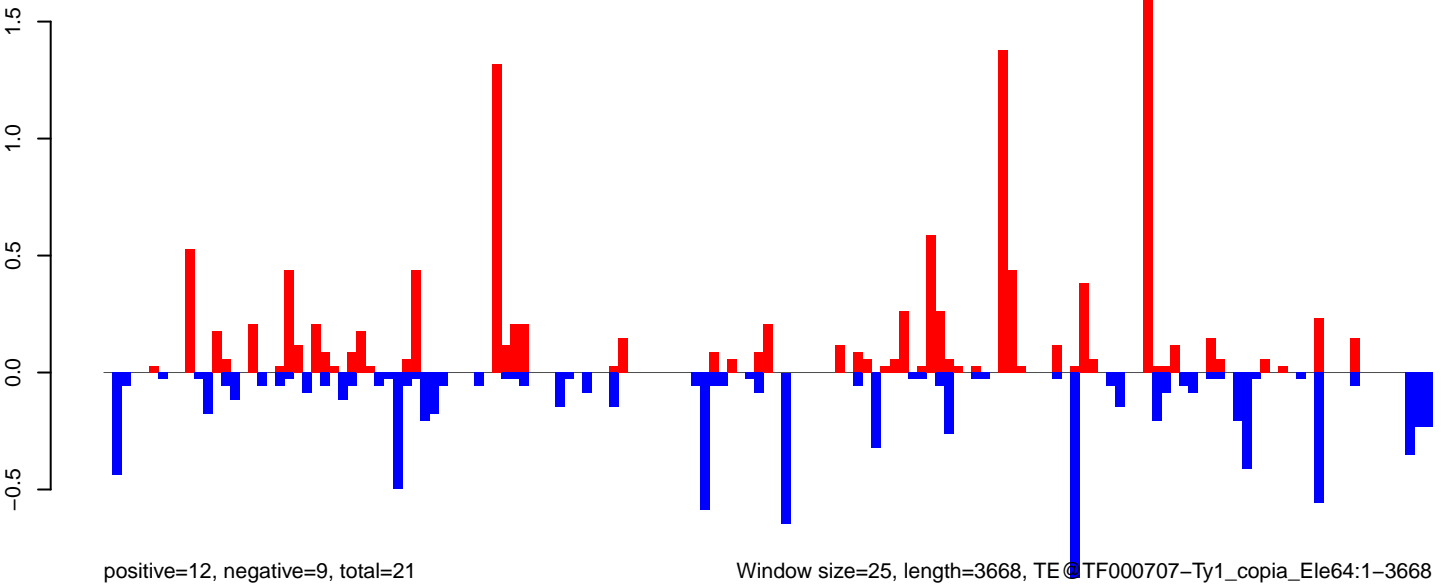

Window size=25, length=3668, TE@TF000707-Ty1\_copia\_Ele64:1-3668

0 1000 2000 3000

AeAeg\_Ovary\_BF24h\_cat.18\_23.rep

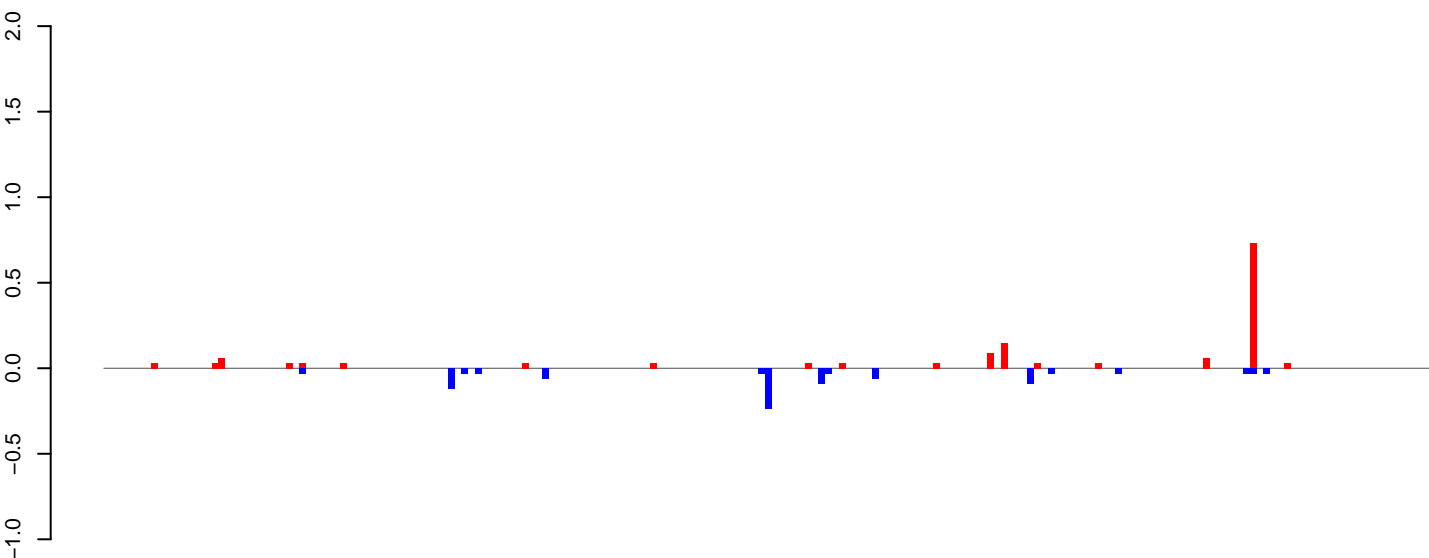

positive=1, negative=1, total=2

AeAeg\_Ovary\_BF24h\_cat.24\_35.rep

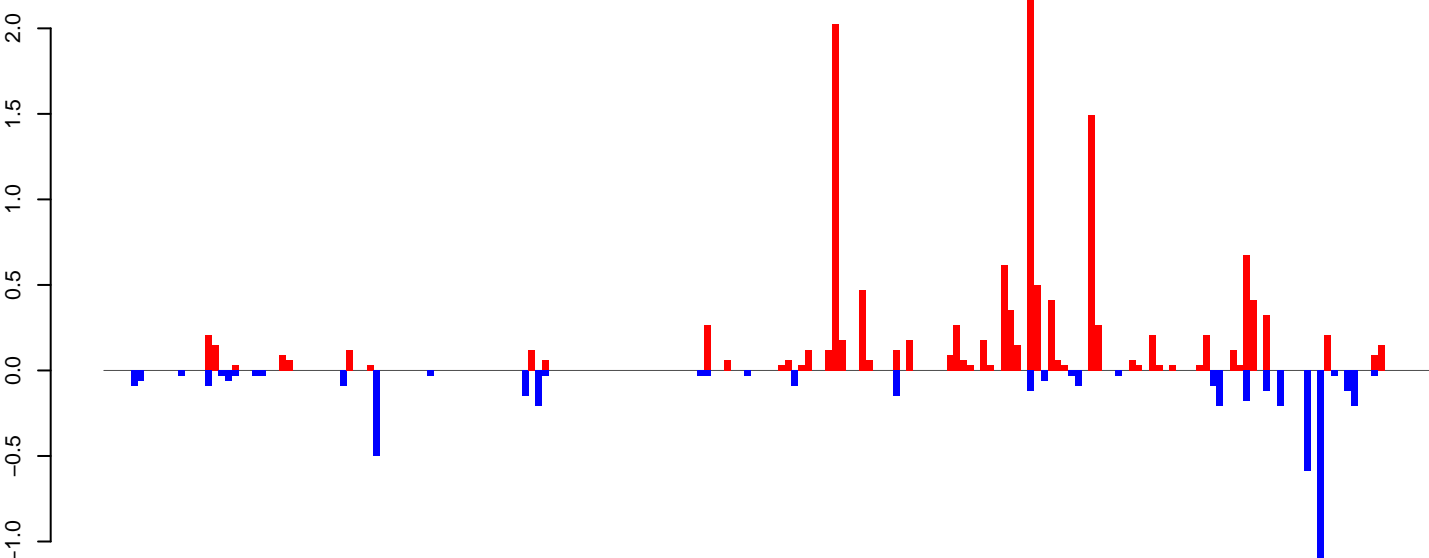

positive=14, negative=5, total=19

AeAeg\_Ovary\_BF24h\_cat.rep

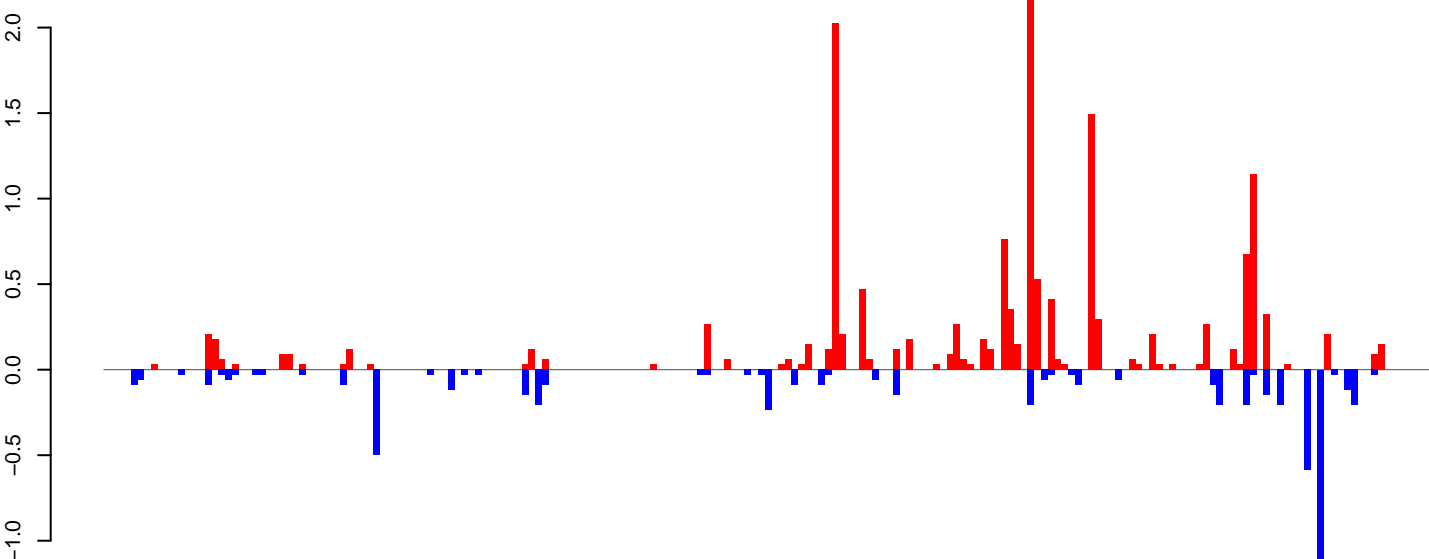

positive=15, negative=6, total=21

Window size=25, length=4908, TE@TF000058-L2\_e3:1-4908

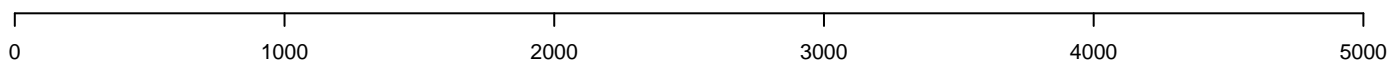

AeAeg\_Ovary\_BF24h\_cat.18\_23.rep

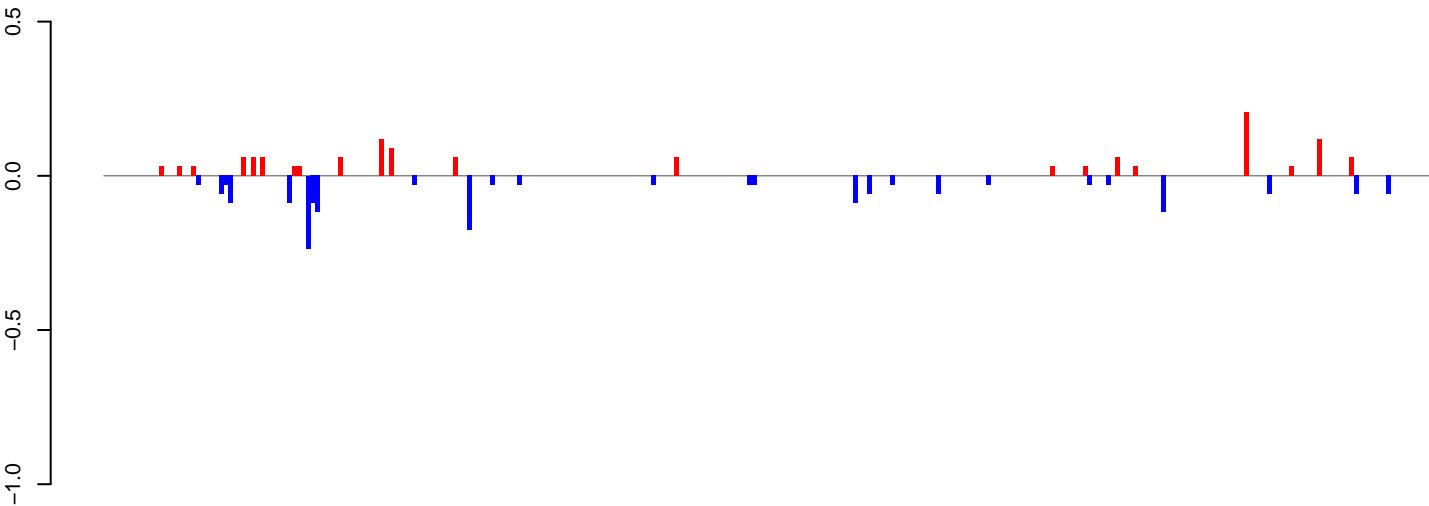

positive=1, negative=2, total=3

AeAeg\_Ovary\_BF24h\_cat.24\_35.rep

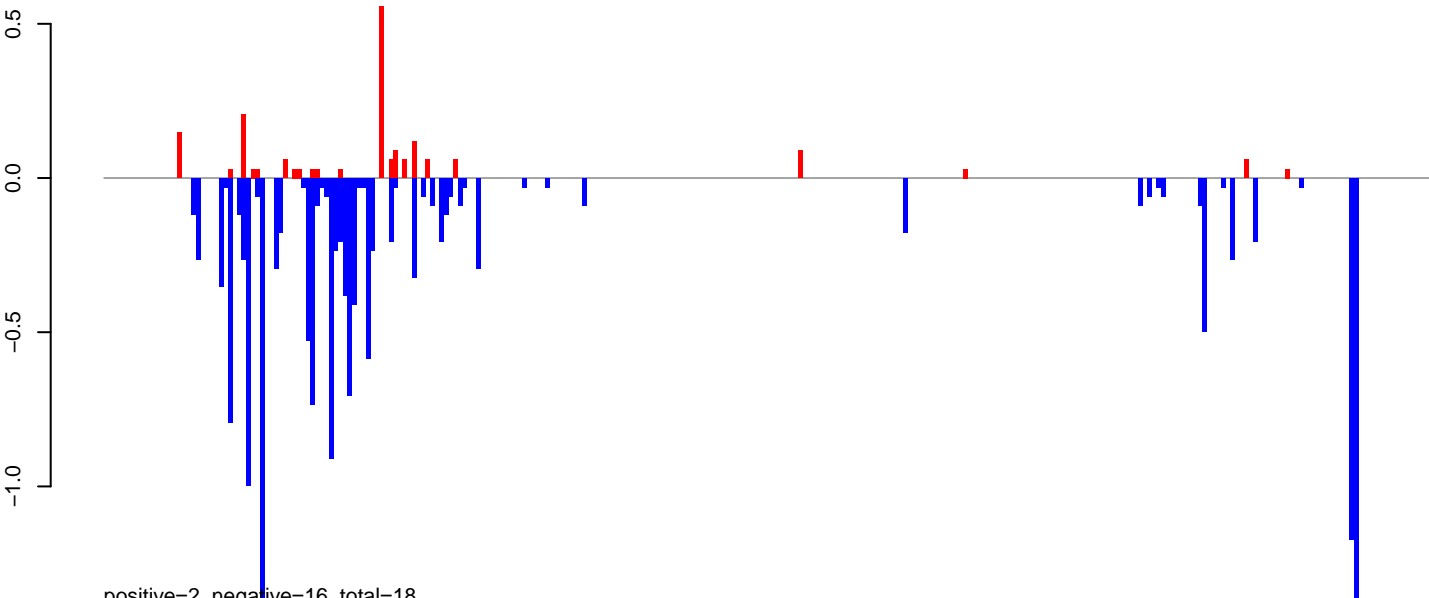

positive=2, negative=16, total=18

AeAeg\_Ovary\_BF24h\_cat.rep

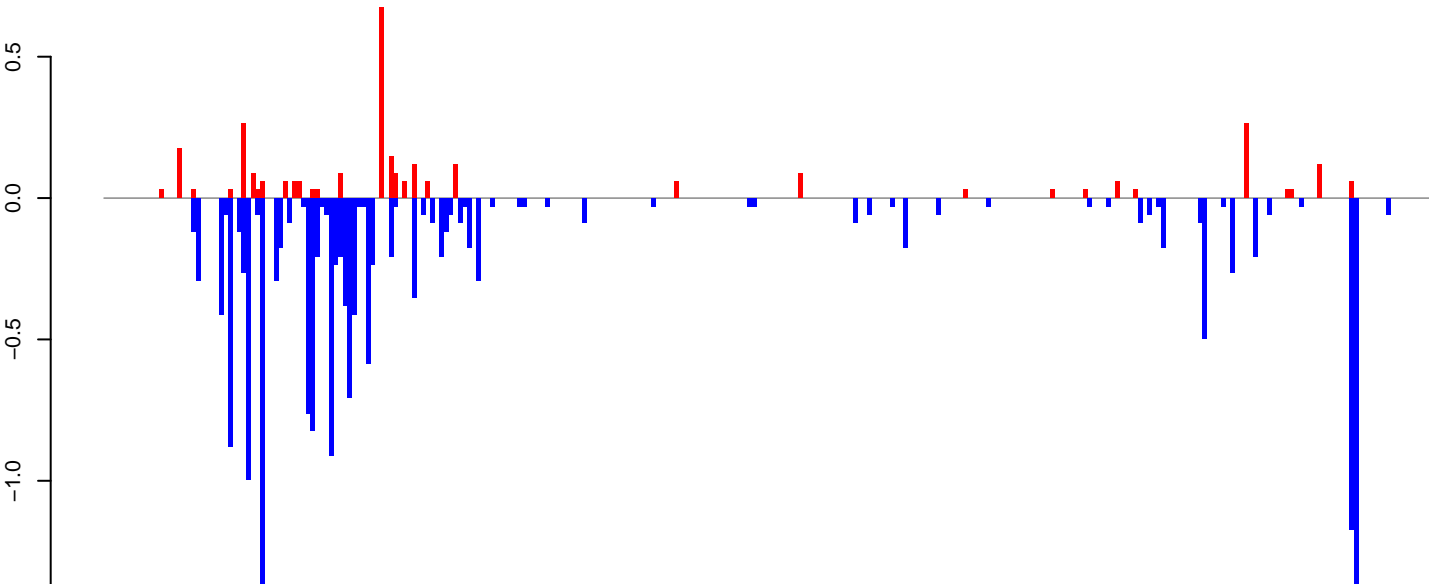

positive=3, negative=17, total=21

Window size=25, length=7202, TE@Mosqui\_Aa211-7202

0 2000 4000 6000

AeAeg\_Ovary\_BF24h\_cat.18\_23.rep

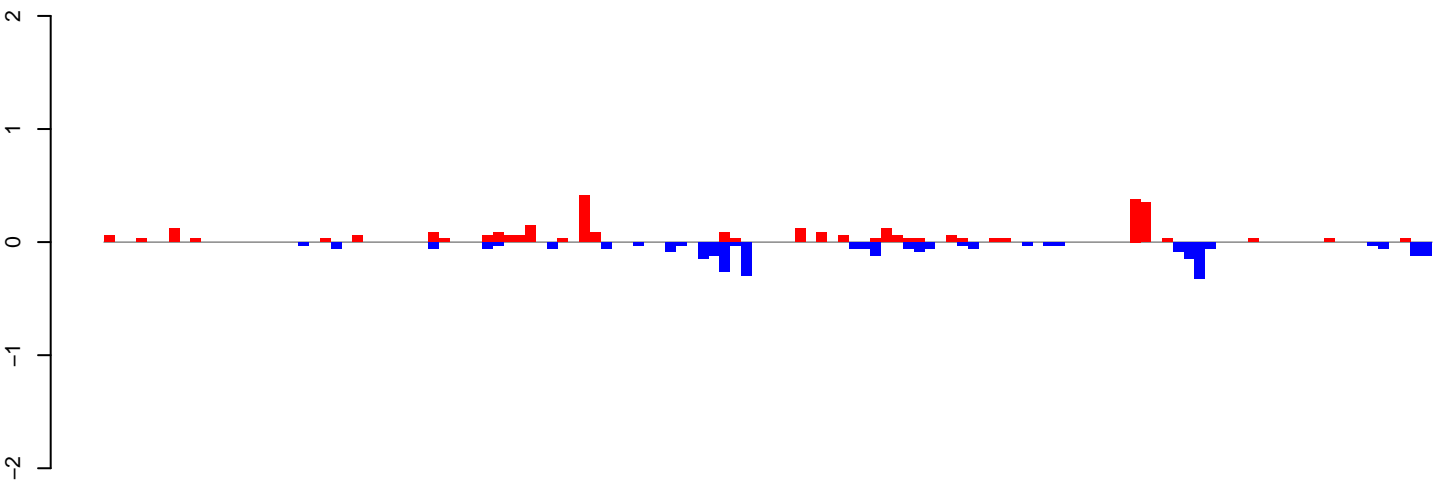

positive=3, negative=3, total=6

AeAeg\_Ovary\_BF24h\_cat.24\_35.rep

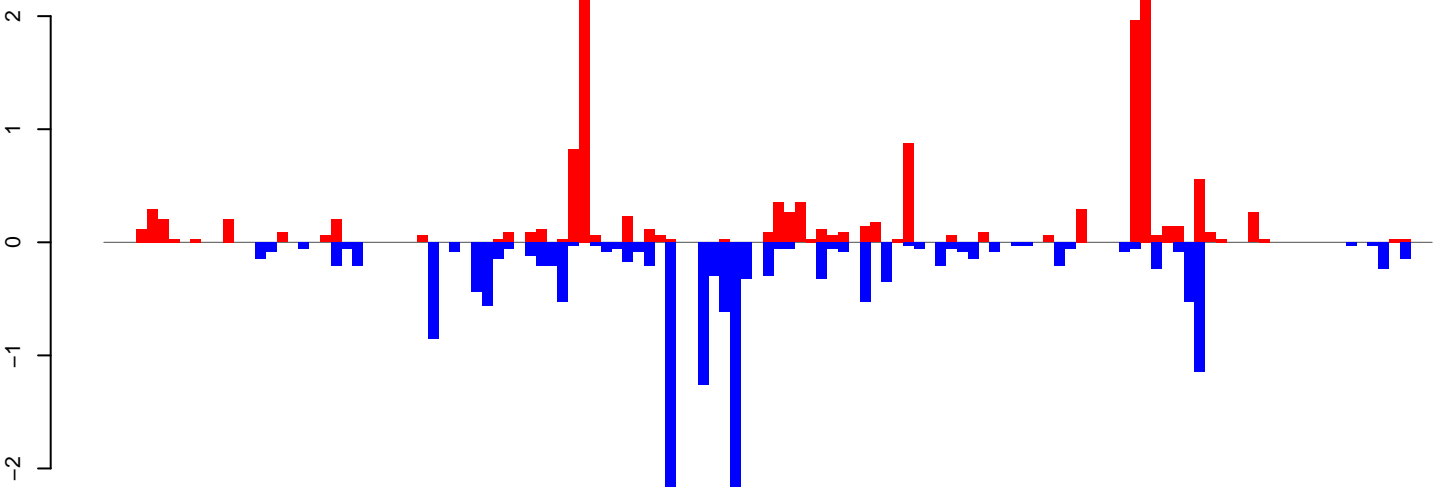

positive=14, negative=18, total=32

AeAeg\_Ovary\_BF24h\_cat.rep

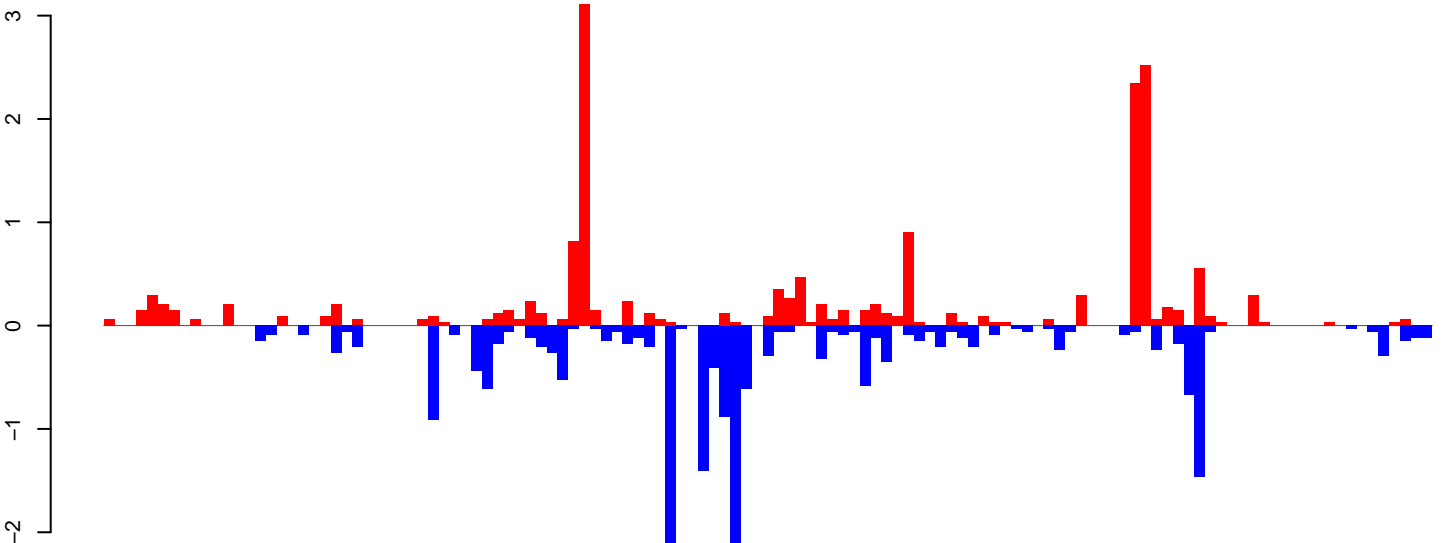

positive=17, negative=20, total=38

Window size=25, length=3055, TE@DNA-4\_A Ae:1-3055

0 500 1000 1500 2000 2500 3000

AeAeg\_Ovary\_BF24h\_cat.18\_23.rep

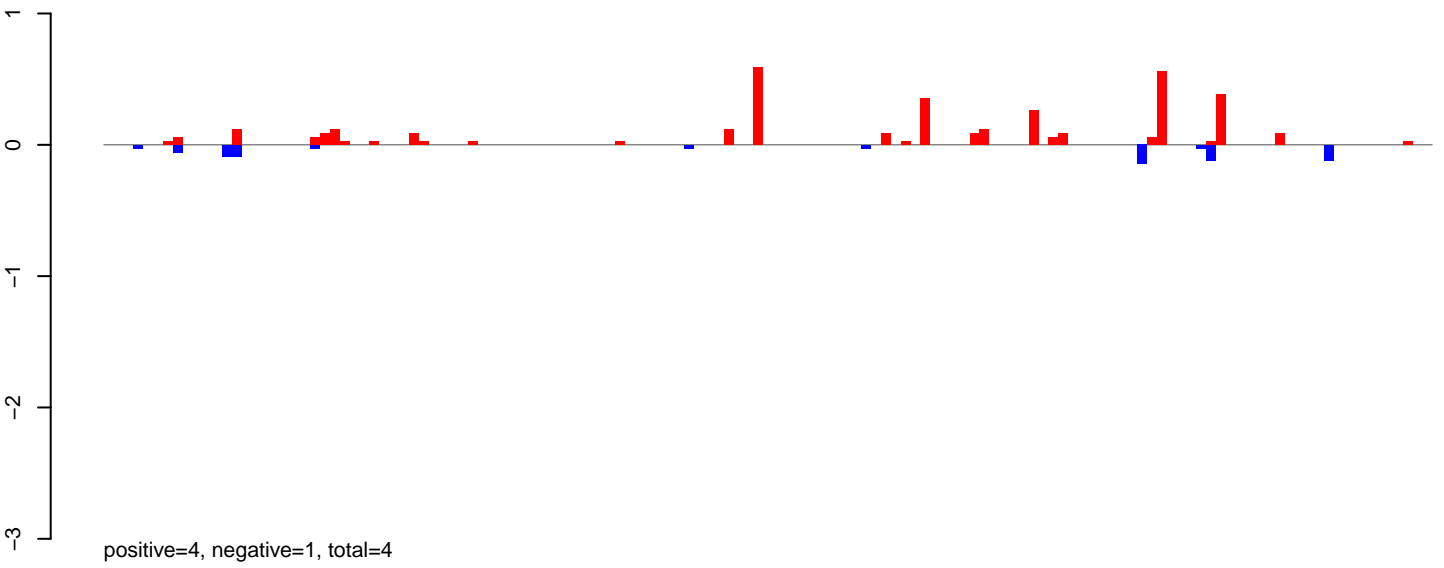

AeAeg\_Ovary\_BF24h\_cat.24\_35.rep

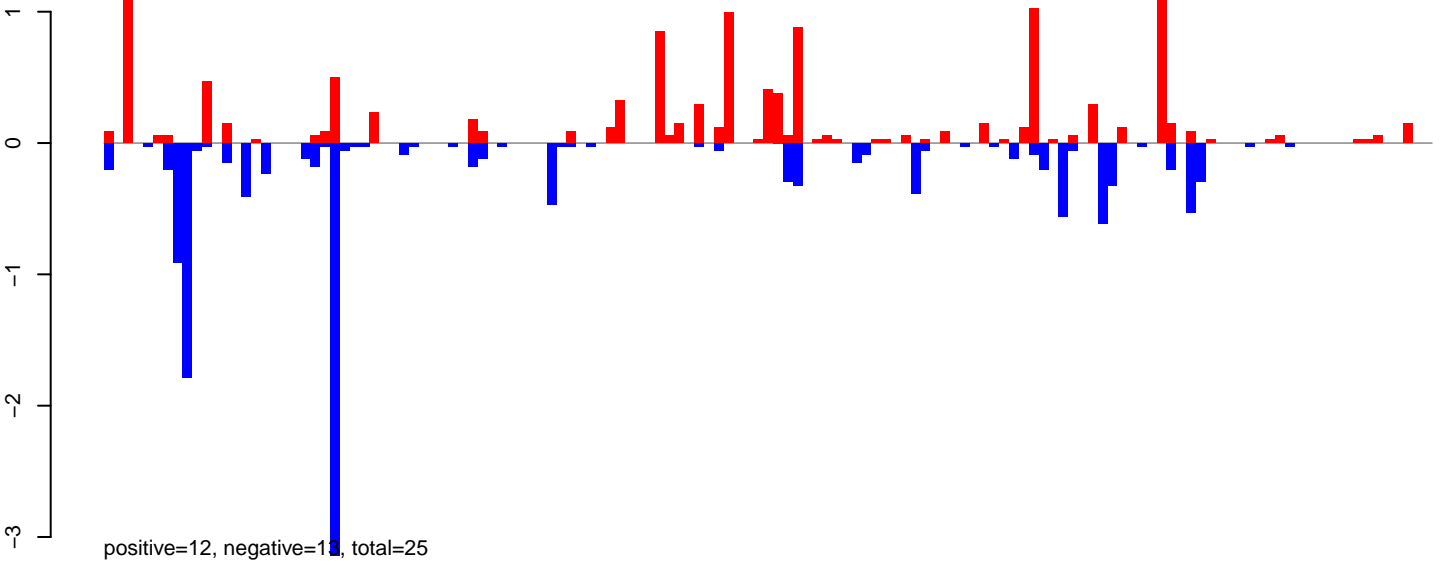

AeAeg\_Ovary\_BF24h\_cat.rep

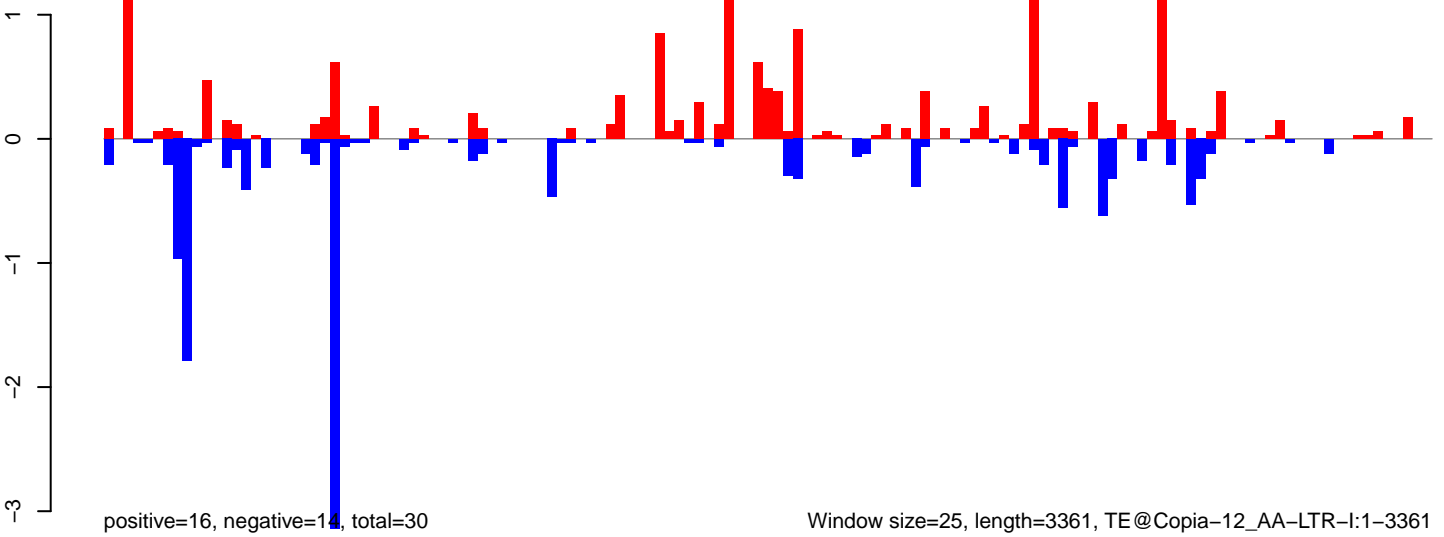

Window size=25, length=3361, TE@Copia-12\_AA-LTR-I:1-3361



AeAeg\_Ovary\_BF24h\_cat.18\_23.rep

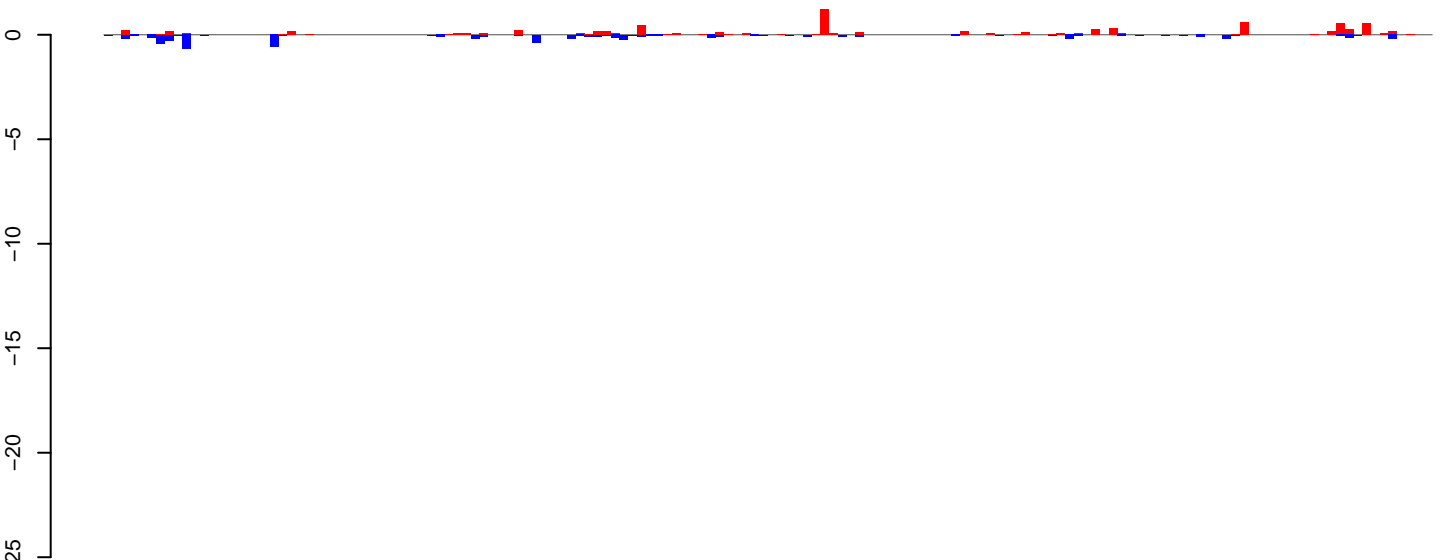

positive=8, negative=6, total=14

AeAeg\_Ovary\_BF24h\_cat.24\_35.rep

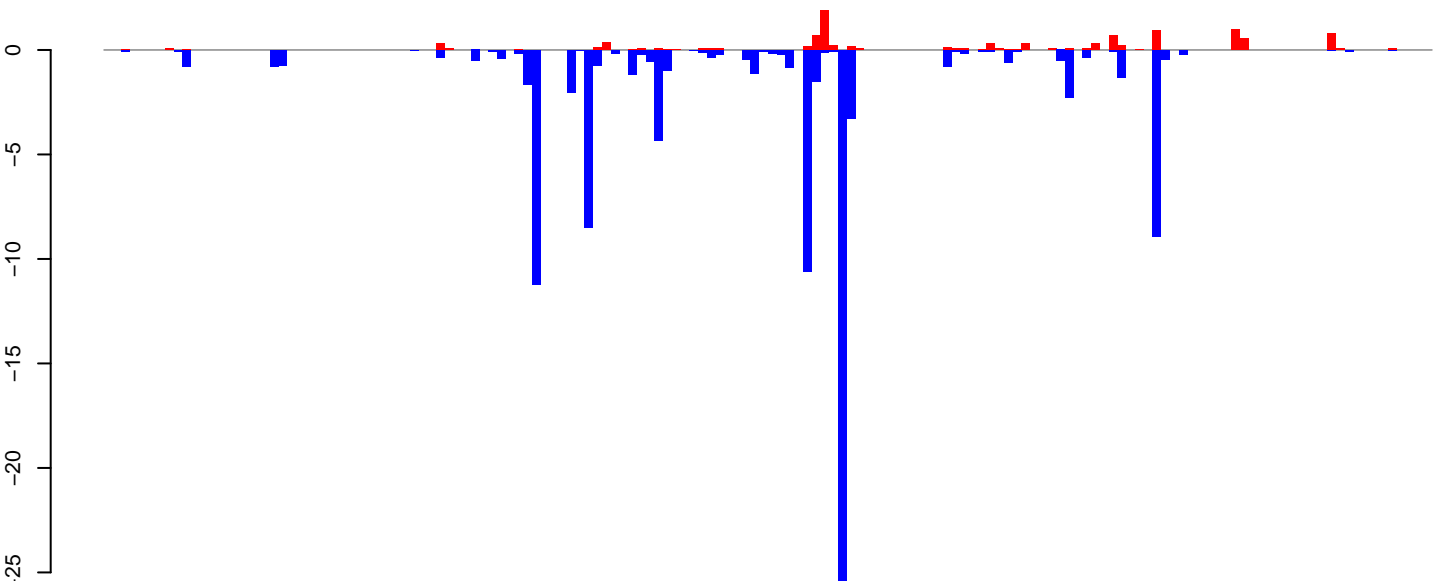

positive=11, negative=98, total=108

AeAeg\_Ovary\_BF24h\_cat.rep

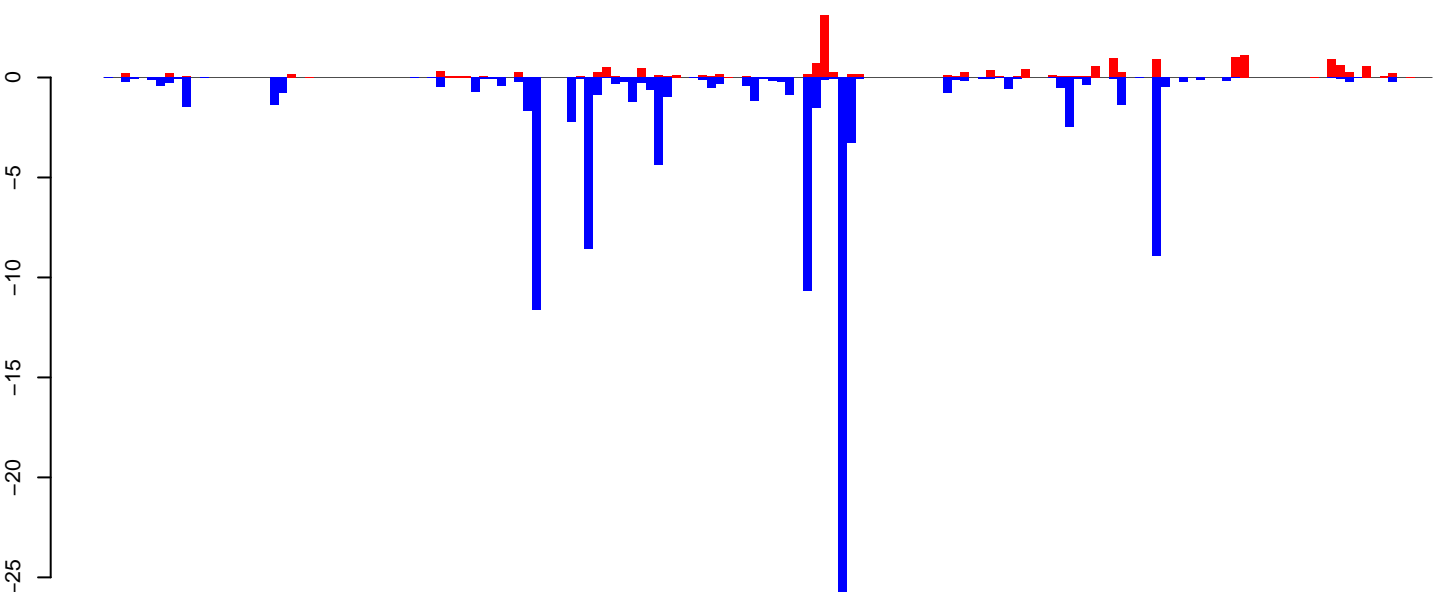

positive=18, negative=104, total=122

Window size=25, length=3778, TE@Transib-7\_AAe:1-3778

0 1000 2000 3000

AeAeg\_Ovary\_BF24h\_cat.18\_23.rep

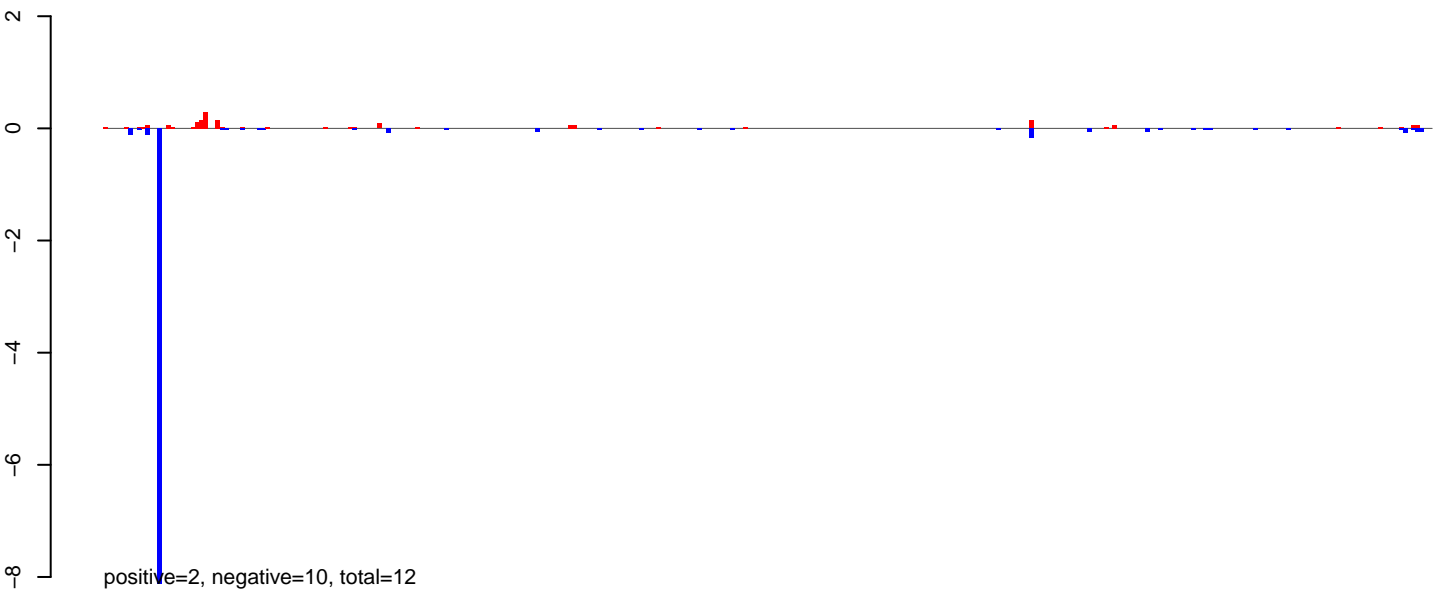

AeAeg\_Ovary\_BF24h\_cat.24\_35.rep

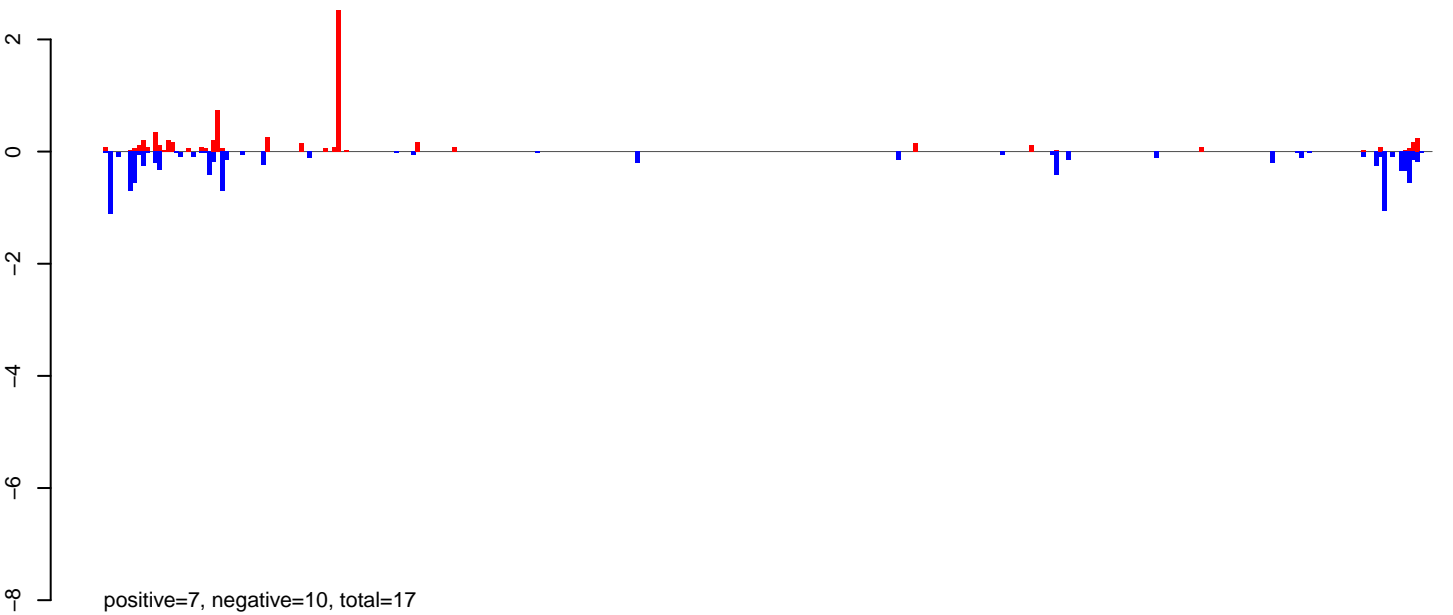

AeAeg\_Ovary\_BF24h\_cat.rep

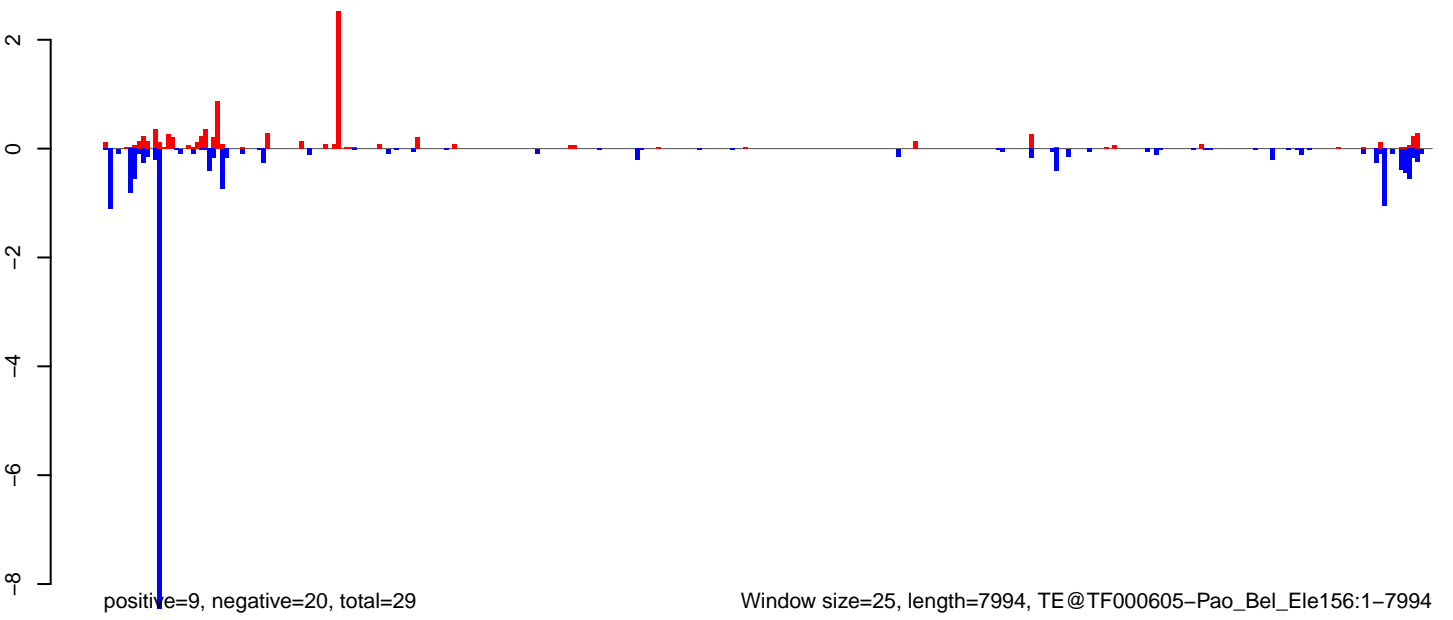

AeAeg\_Ovary\_BF24h\_cat.18\_23.rep

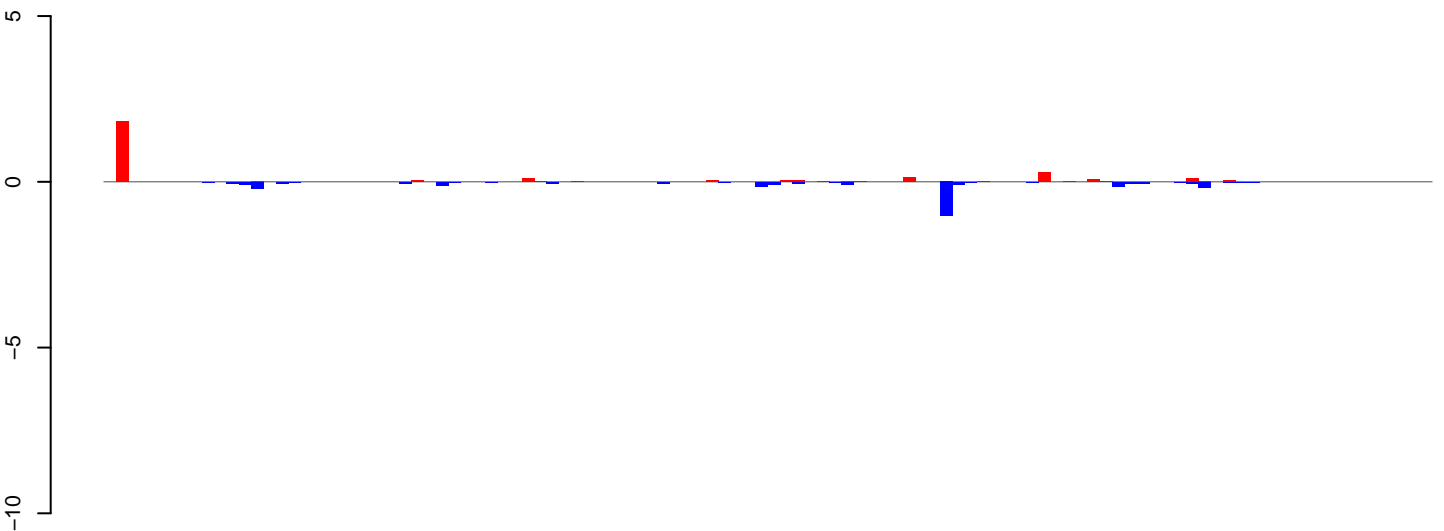

positive=3, negative=3, total=6

AeAeg\_Ovary\_BF24h\_cat.24\_35.rep

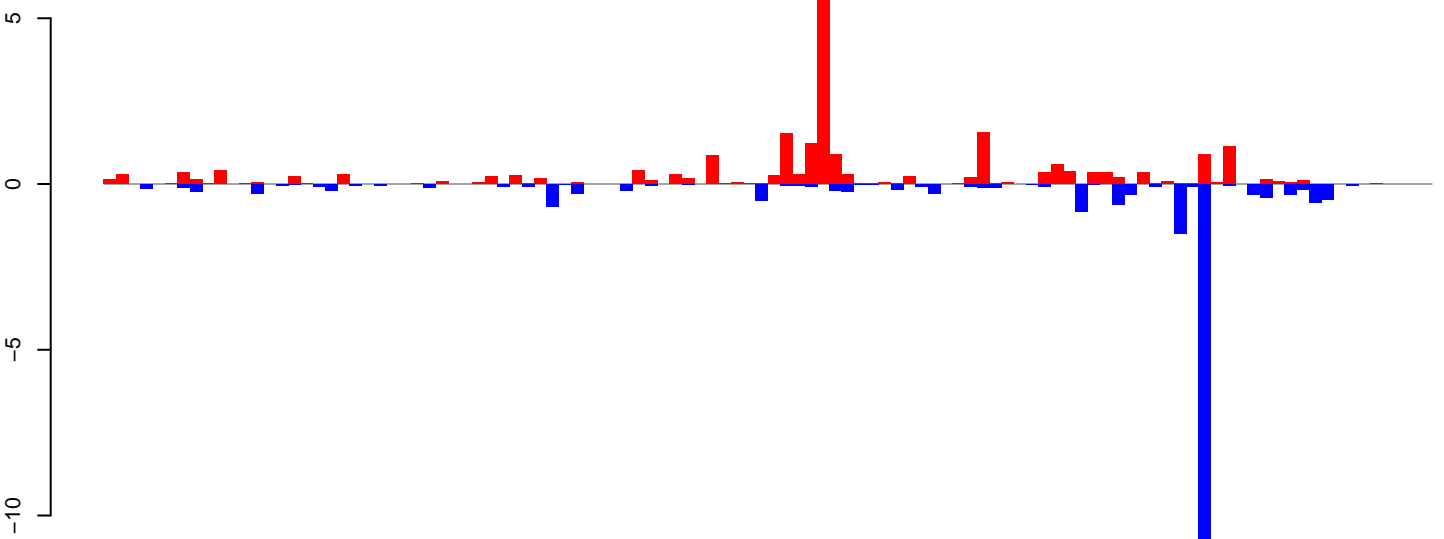

positive=24, negative=22, total=46

AeAeg\_Ovary\_BF24h\_cat.rep

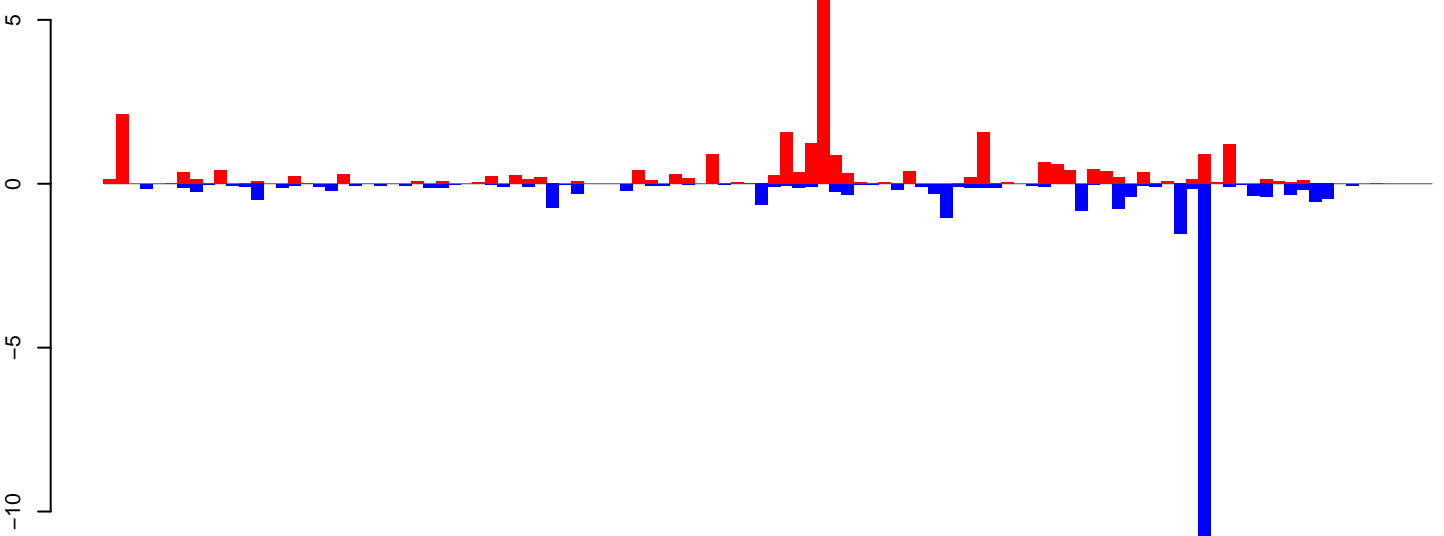

positive=27, negative=25, total=52

Window size=25, length=2694, TE@DQ099733.1:1-2694

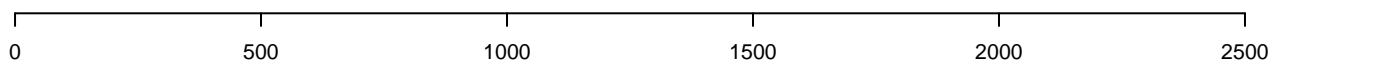

AeAeg\_Ovary\_BF24h\_cat.18\_23.rep

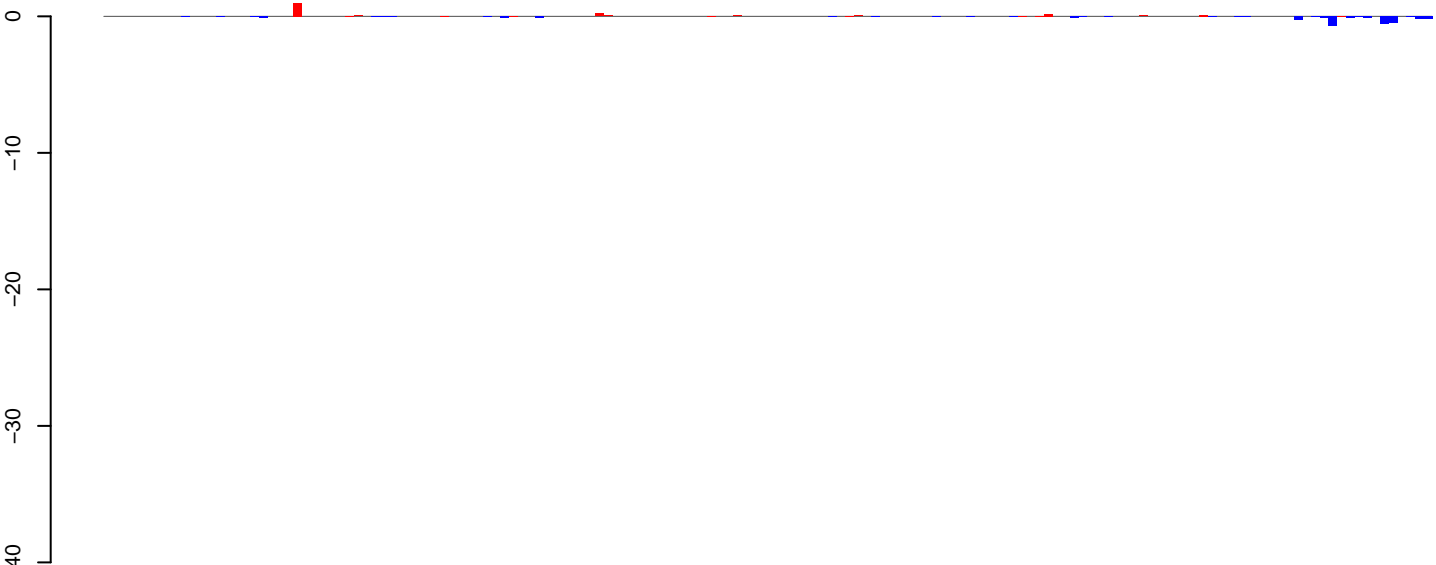

positive=2, negative=4, total=6

AeAeg\_Ovary\_BF24h\_cat.24\_35.rep

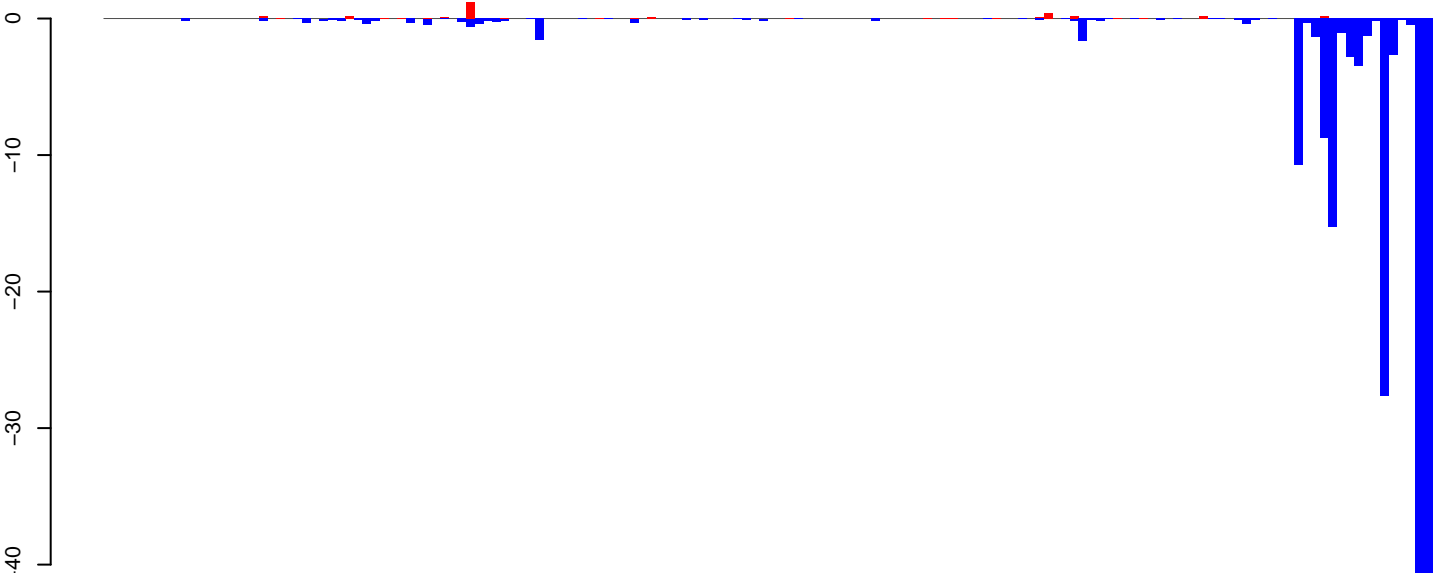

positive=4, negative=172, total=175

AeAeg\_Ovary\_BF24h\_cat.rep

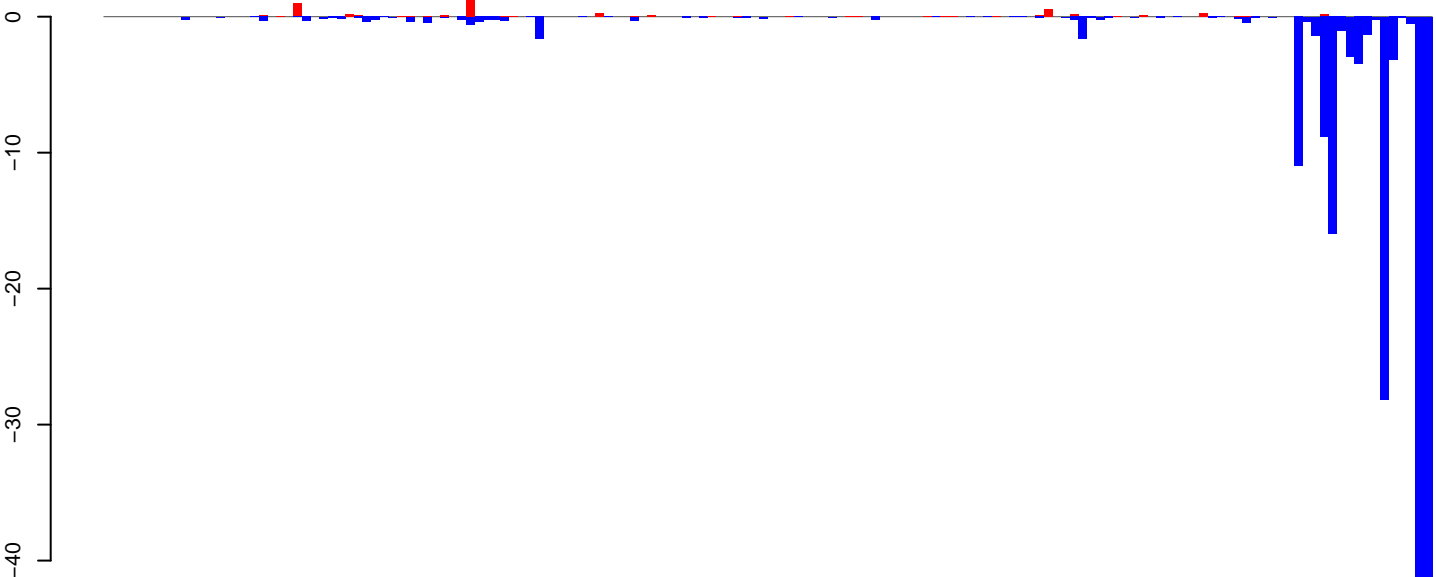

positive=6, negative=176, total=181

Window size=25, length=3845, TE@TF000177-I\_Ele12:1-3845

AeAeg\_Ovary\_BF24h\_cat.18\_23.rep

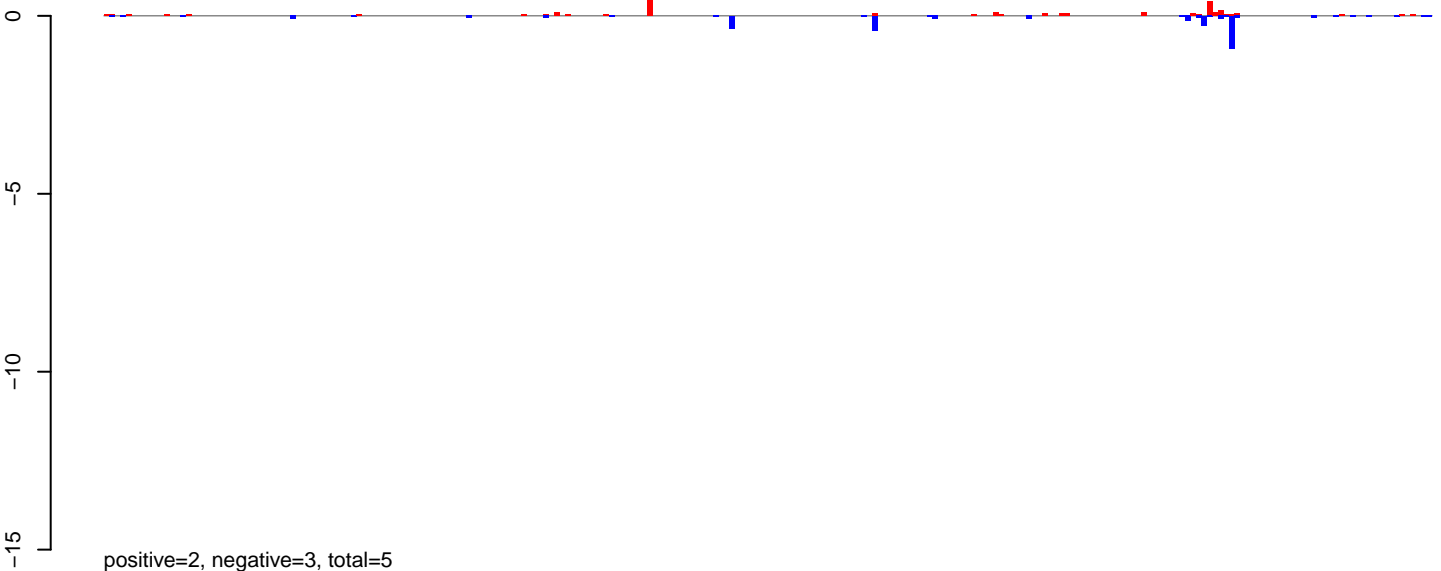

AeAeg\_Ovary\_BF24h\_cat.24\_35.rep

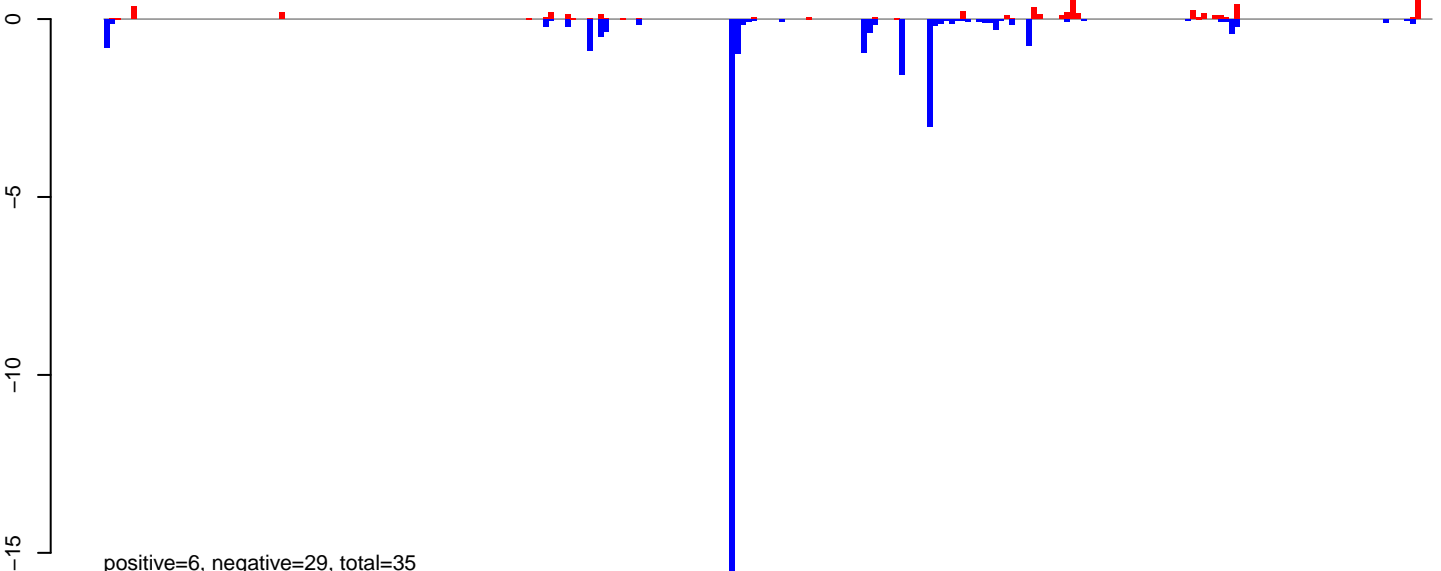

AeAeg\_Ovary\_BF24h\_cat.rep

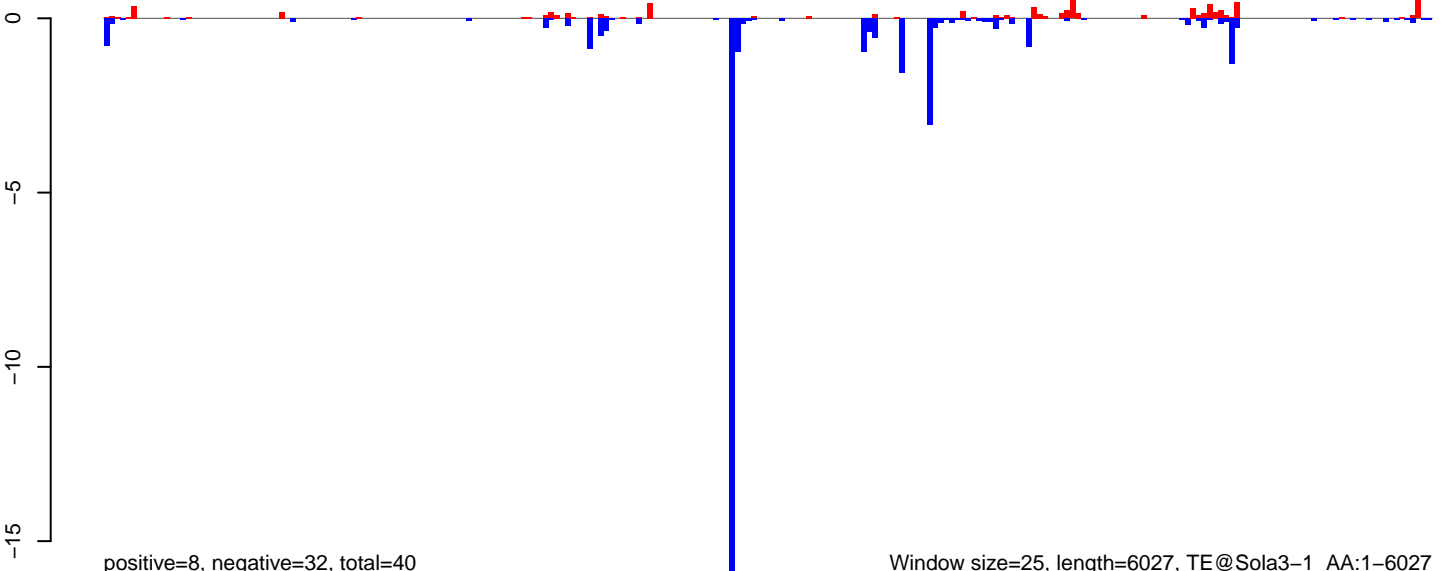

Window size=25, length=6027, TE@Sola3-1\_AA:1-6027

0 1000 2000 3000 4000 5000 6000

AeAeg\_Ovary\_BF24h\_cat.18\_23.rep

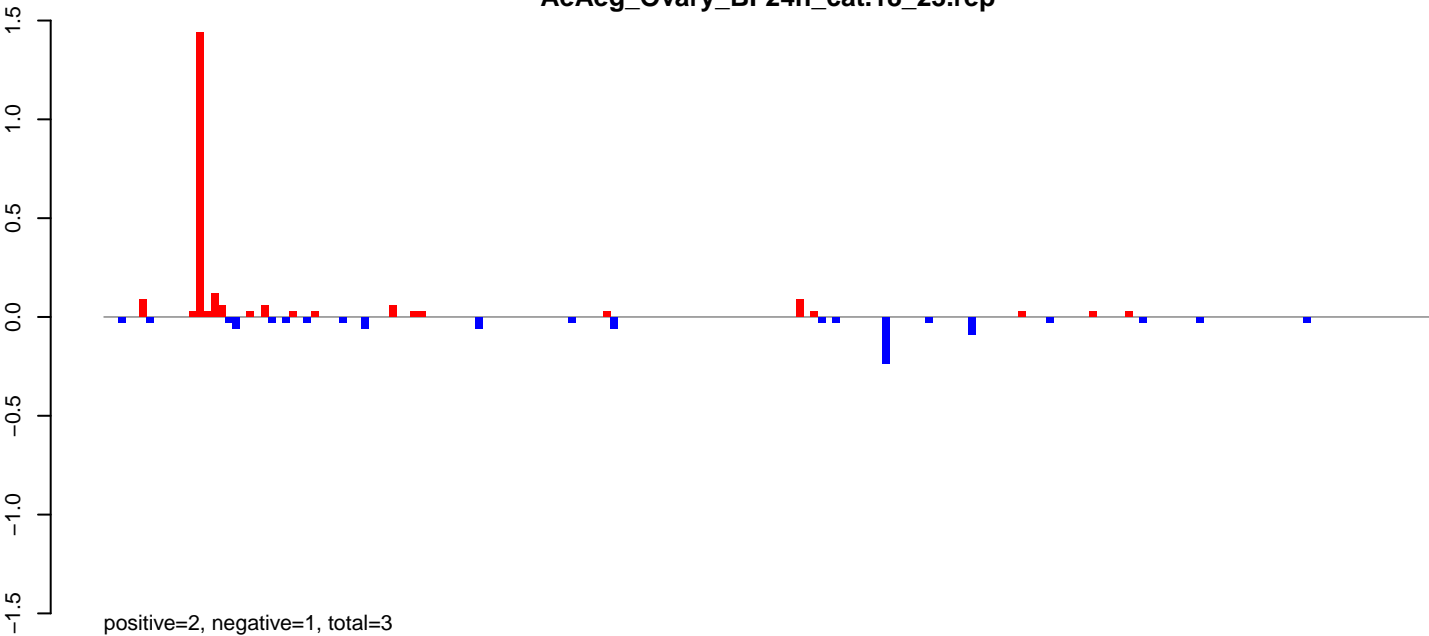

AeAeg\_Ovary\_BF24h\_cat.24\_35.rep

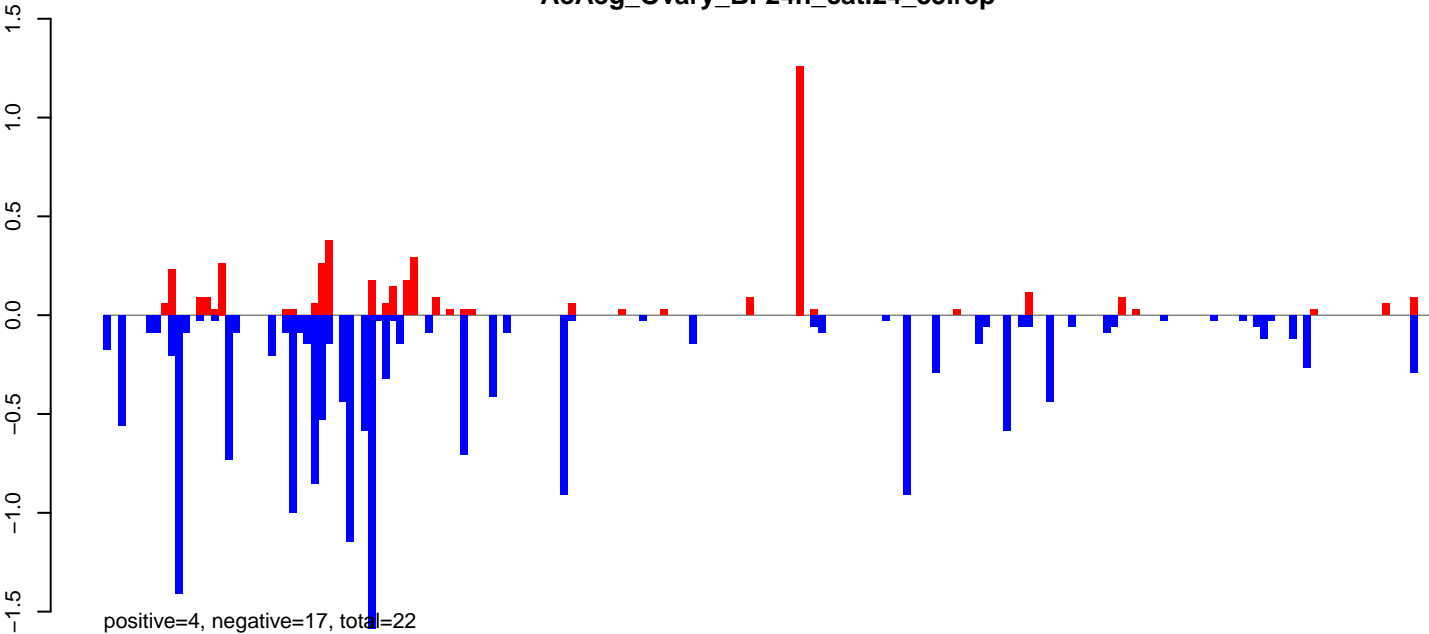

AeAeg\_Ovary\_BF24h\_cat.rep

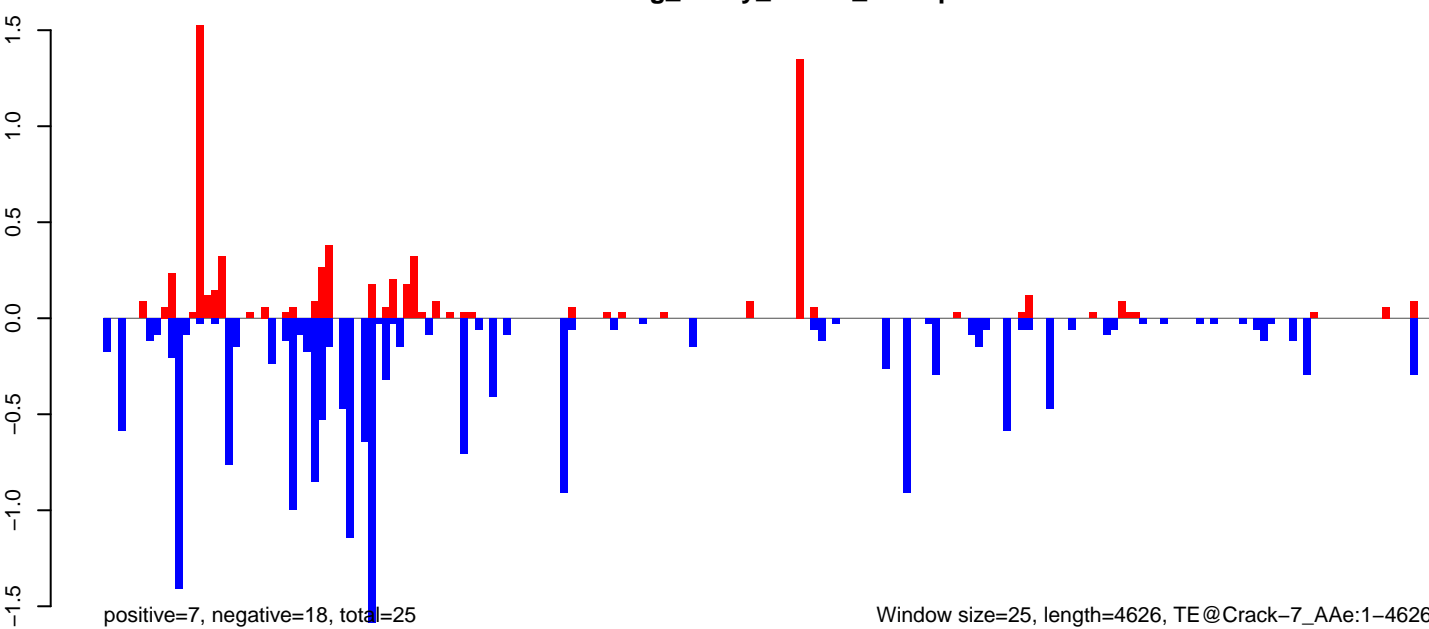

Window size=25, length=4626, TE@Crack-7\_Ae:1-4626

0 1000 2000 3000 4000

AeAeg\_Ovary\_BF24h\_cat.18\_23.rep

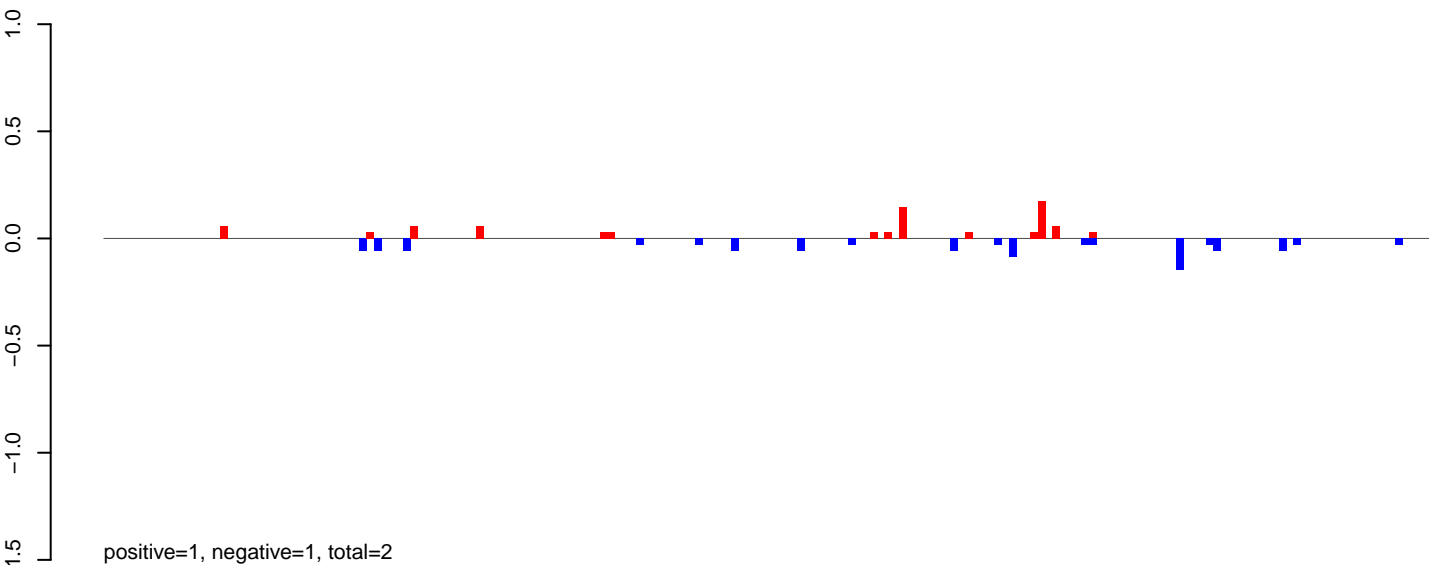

AeAeg\_Ovary\_BF24h\_cat.24\_35.rep

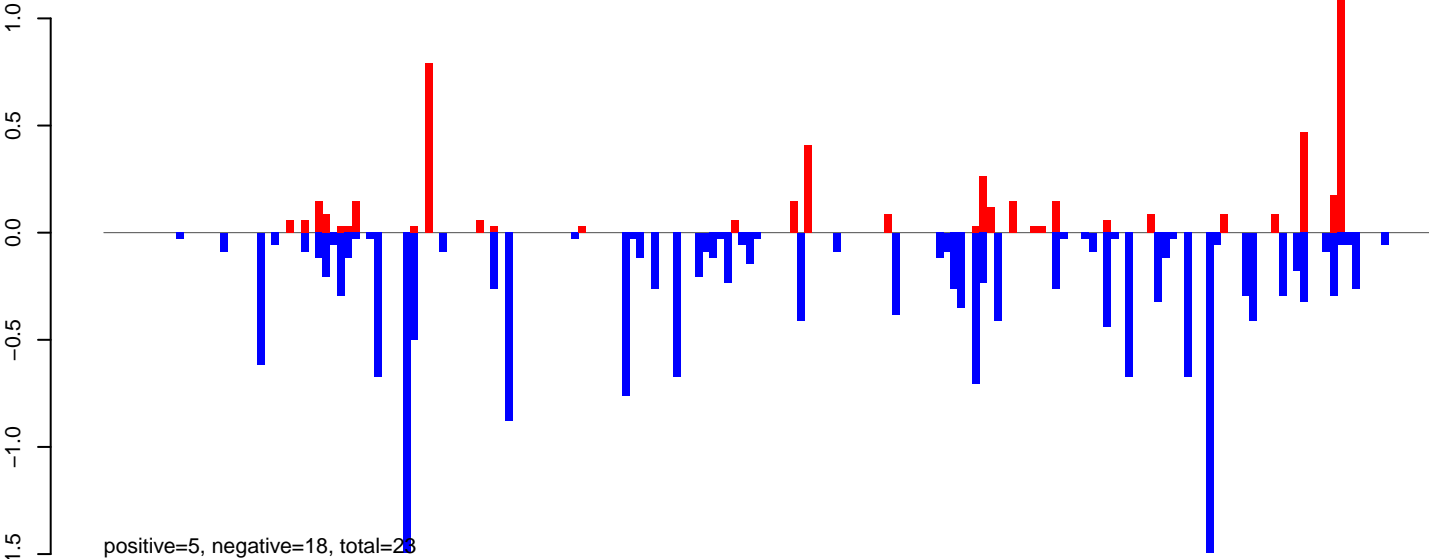

AeAeg\_Ovary\_BF24h\_cat.rep

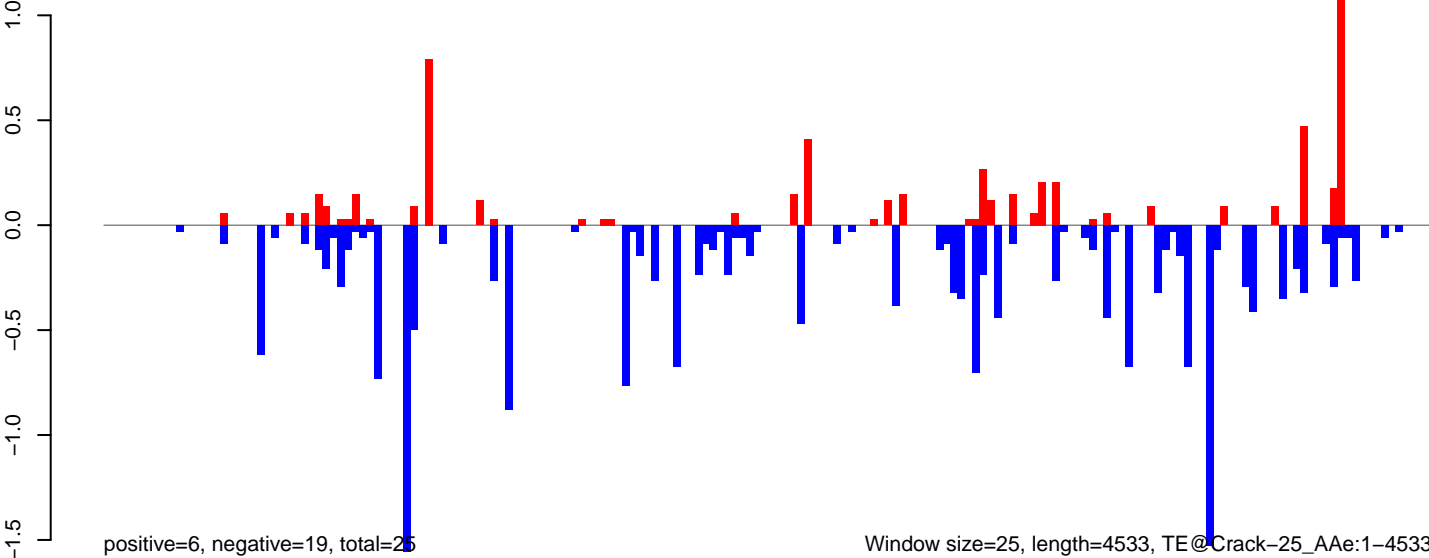

0 1000 2000 3000 4000

AeAeg\_Ovary\_BF24h\_cat.18\_23.rep

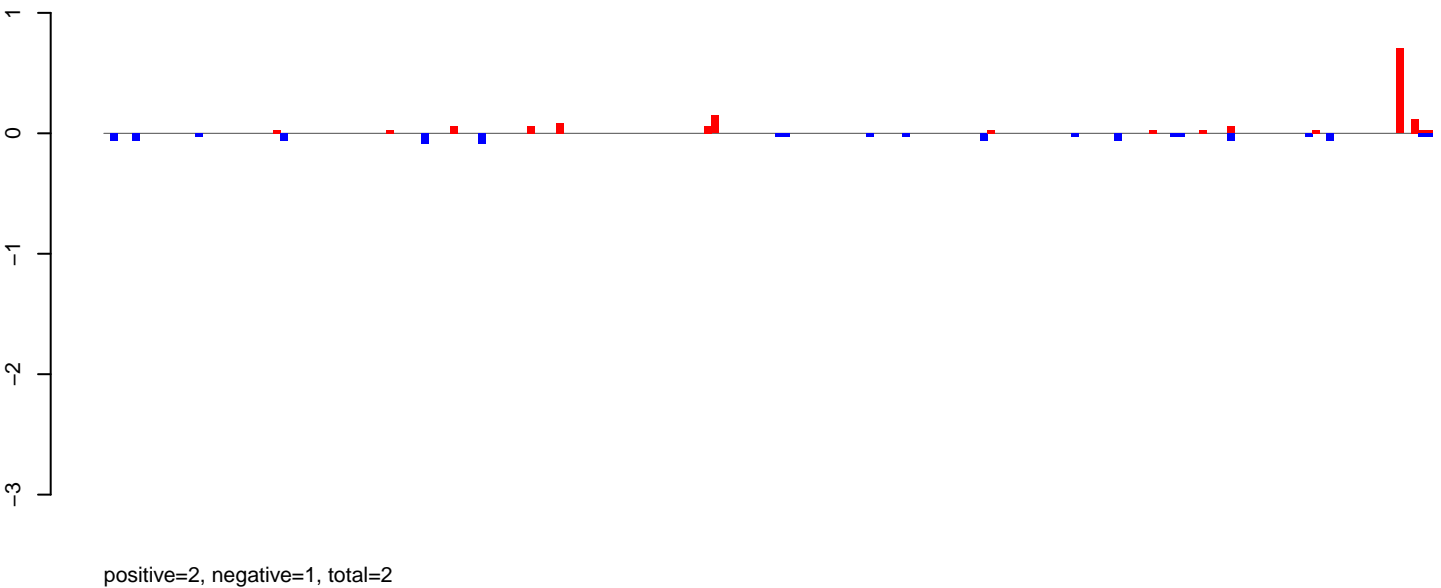

AeAeg\_Ovary\_BF24h\_cat.24\_35.rep

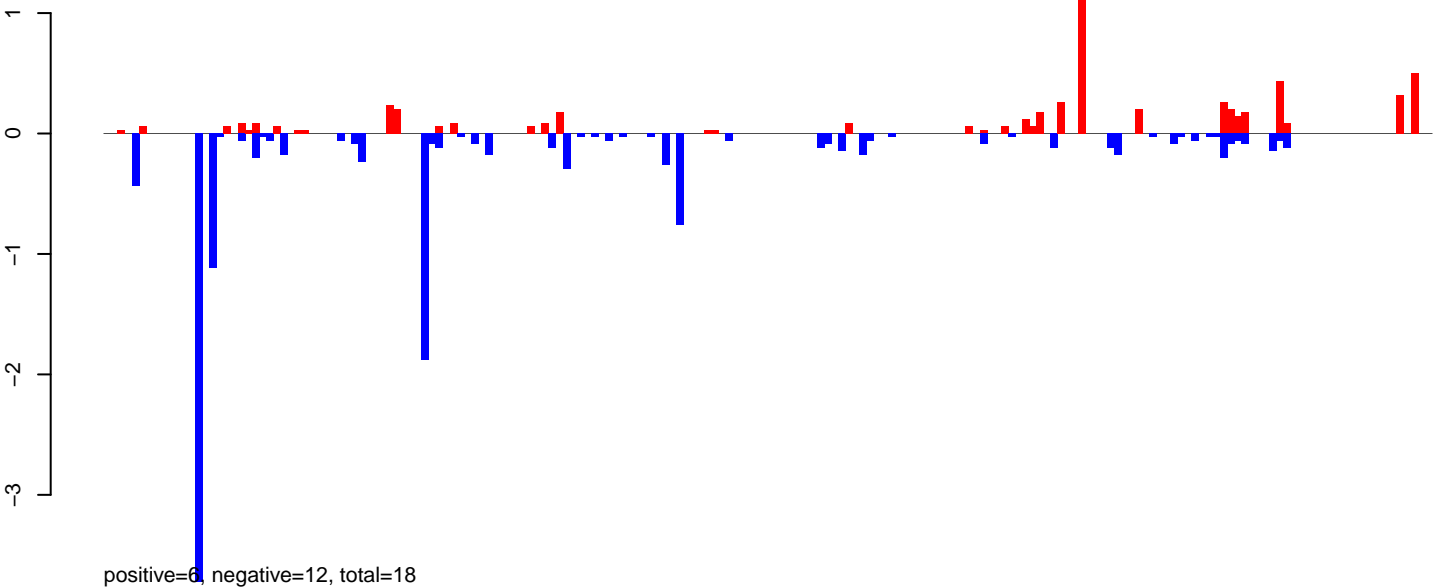

AeAeg\_Ovary\_BF24h\_cat.rep

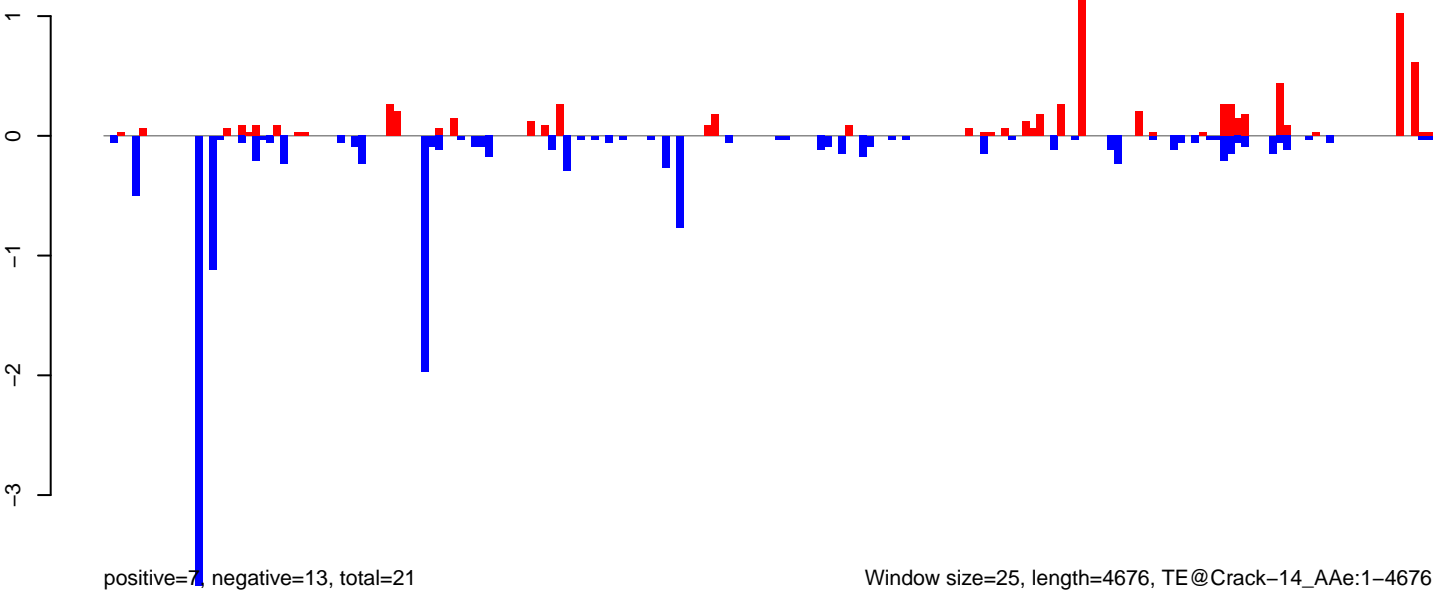



AeAeg\_Ovary\_BF24h\_cat.18\_23.rep

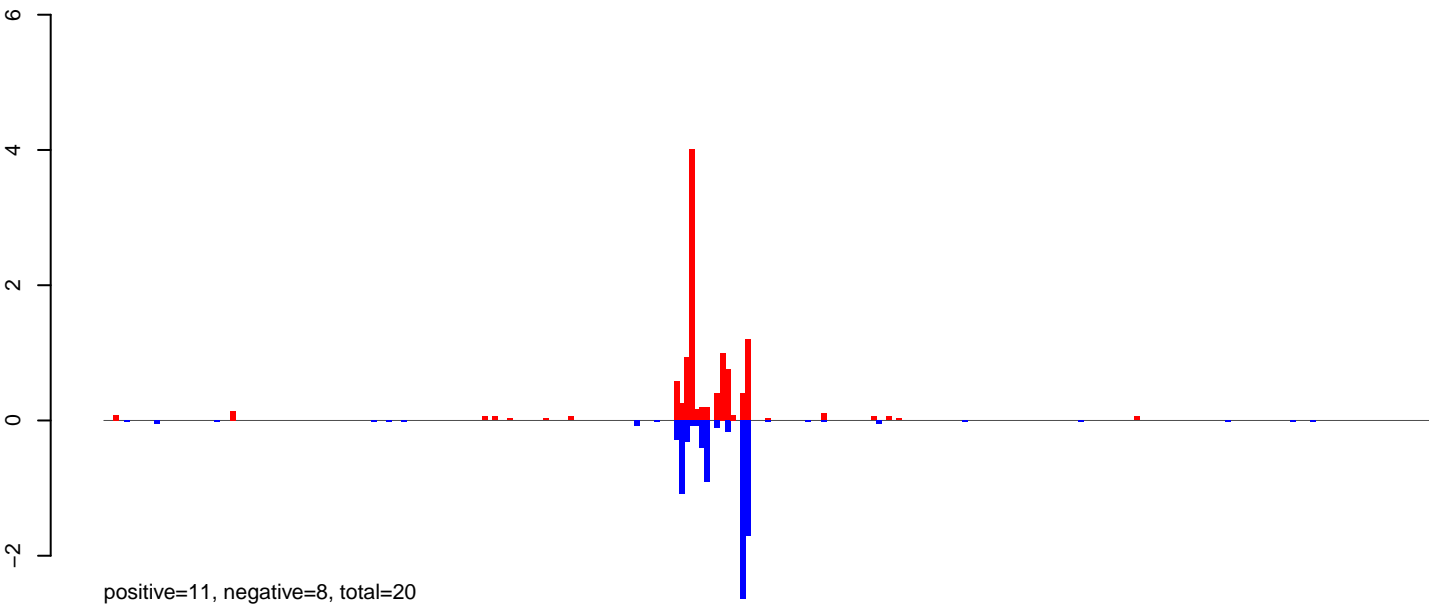

AeAeg\_Ovary\_BF24h\_cat.24\_35.rep

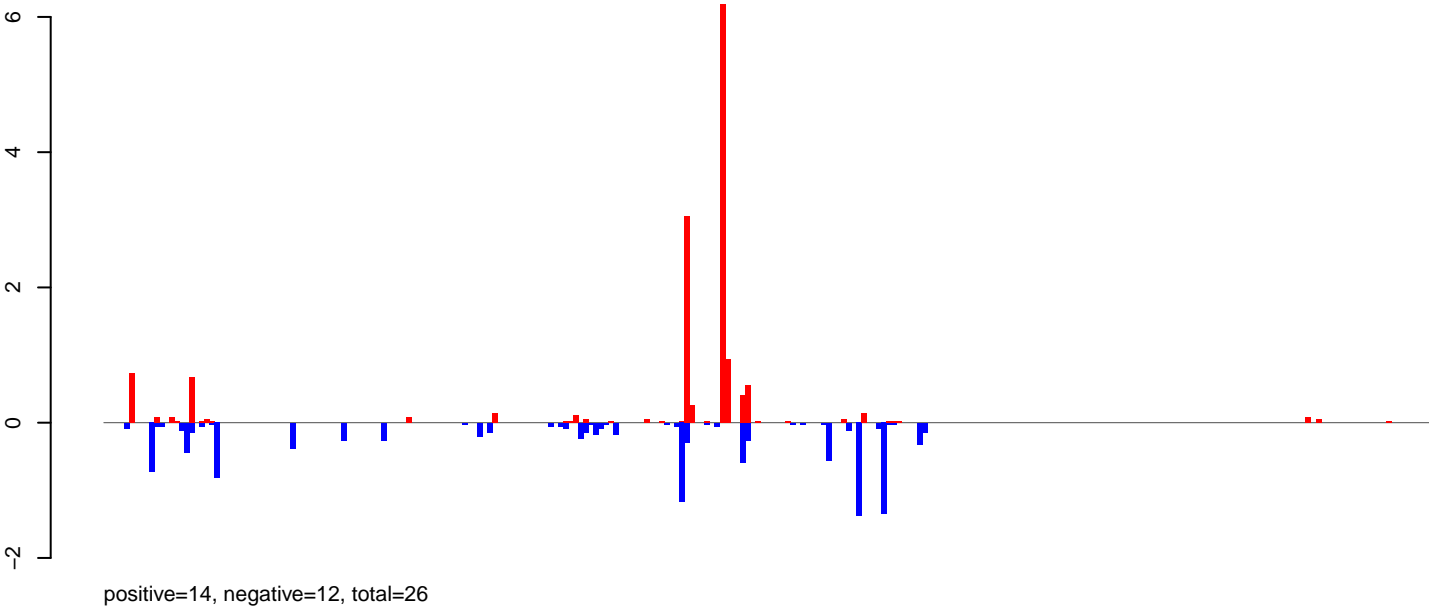

AeAeg\_Ovary\_BF24h\_cat.rep

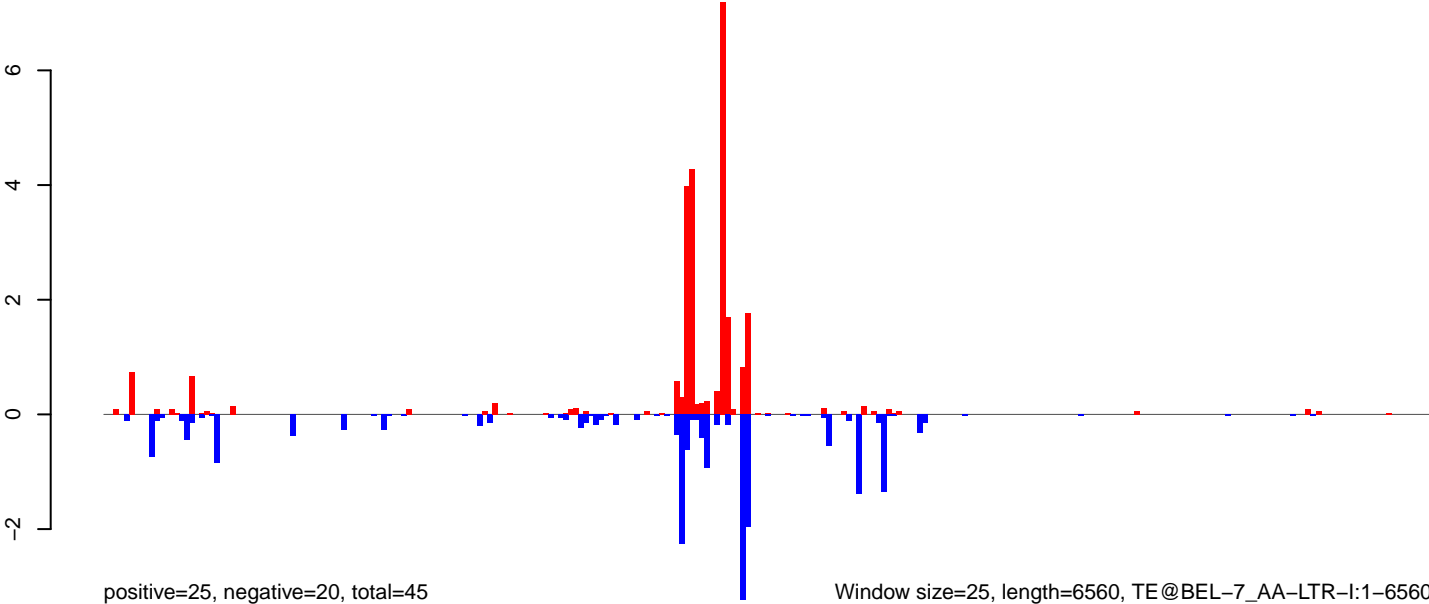

0 1000 2000 3000 4000 5000 6000

AeAeg\_Ovary\_BF24h\_cat.18\_23.rep

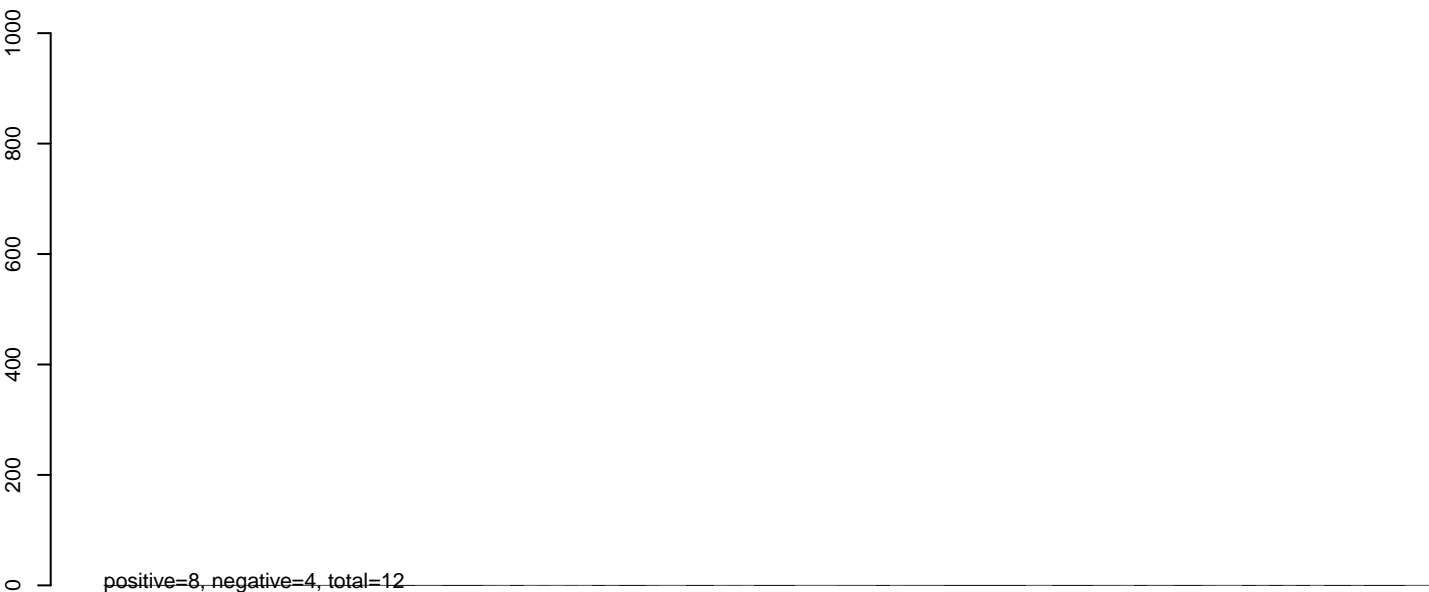

AeAeg\_Ovary\_BF24h\_cat.24\_35.rep



AeAeg\_Ovary\_BF24h\_cat.rep

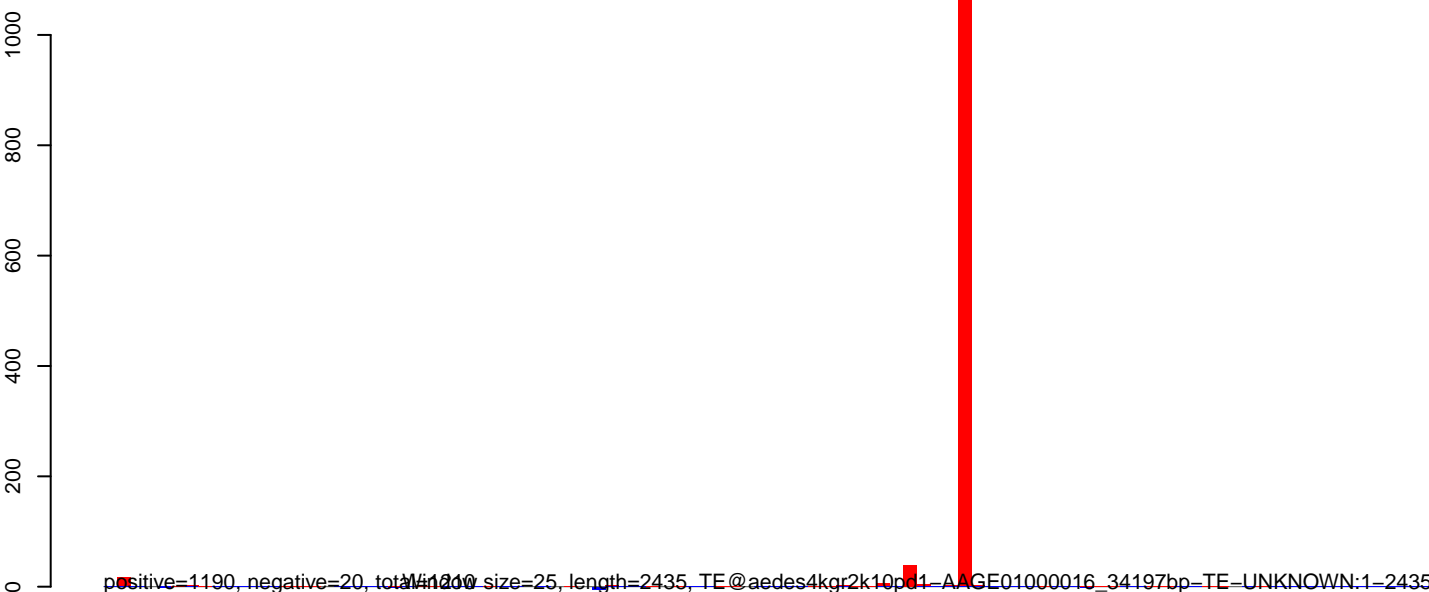

0 500 1000 1500 2000 2500

AeAeg\_Ovary\_BF24h\_cat.18\_23.rep

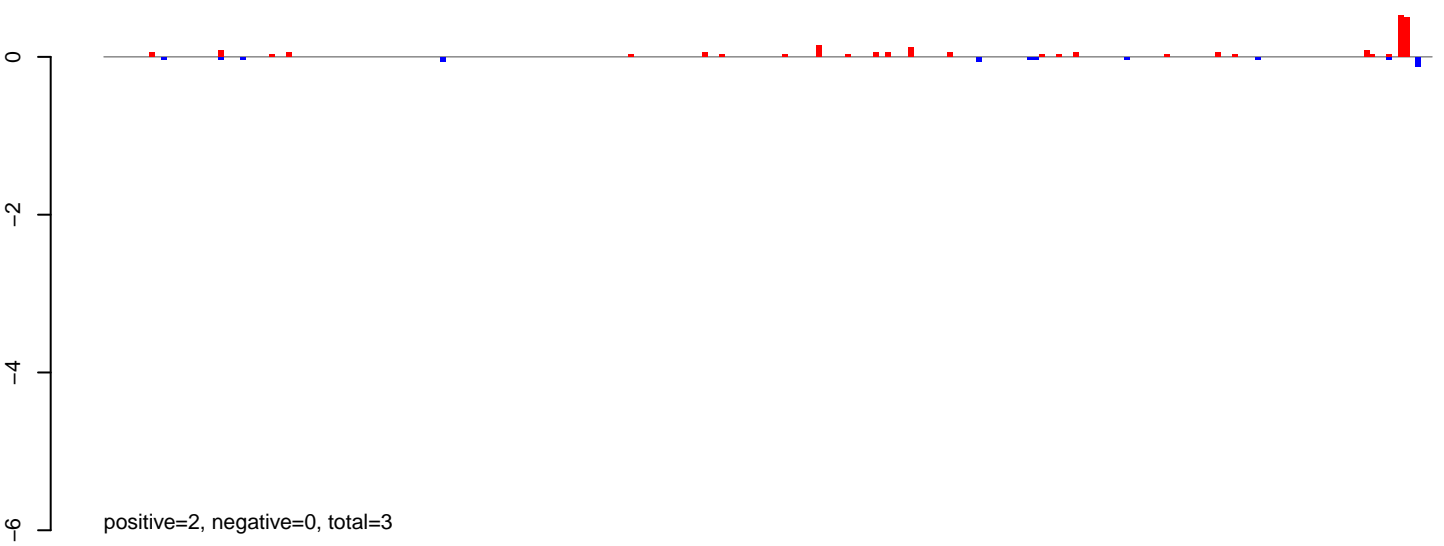

AeAeg\_Ovary\_BF24h\_cat.24\_35.rep

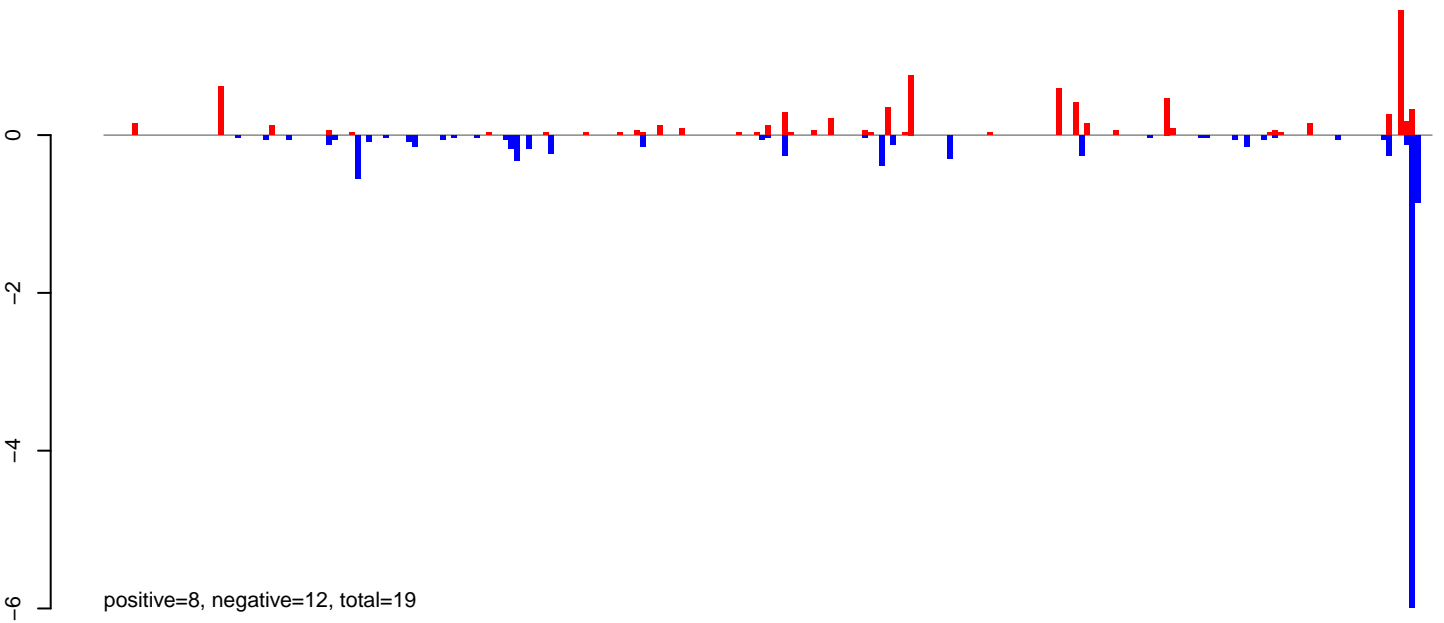

AeAeg\_Ovary\_BF24h\_cat.rep

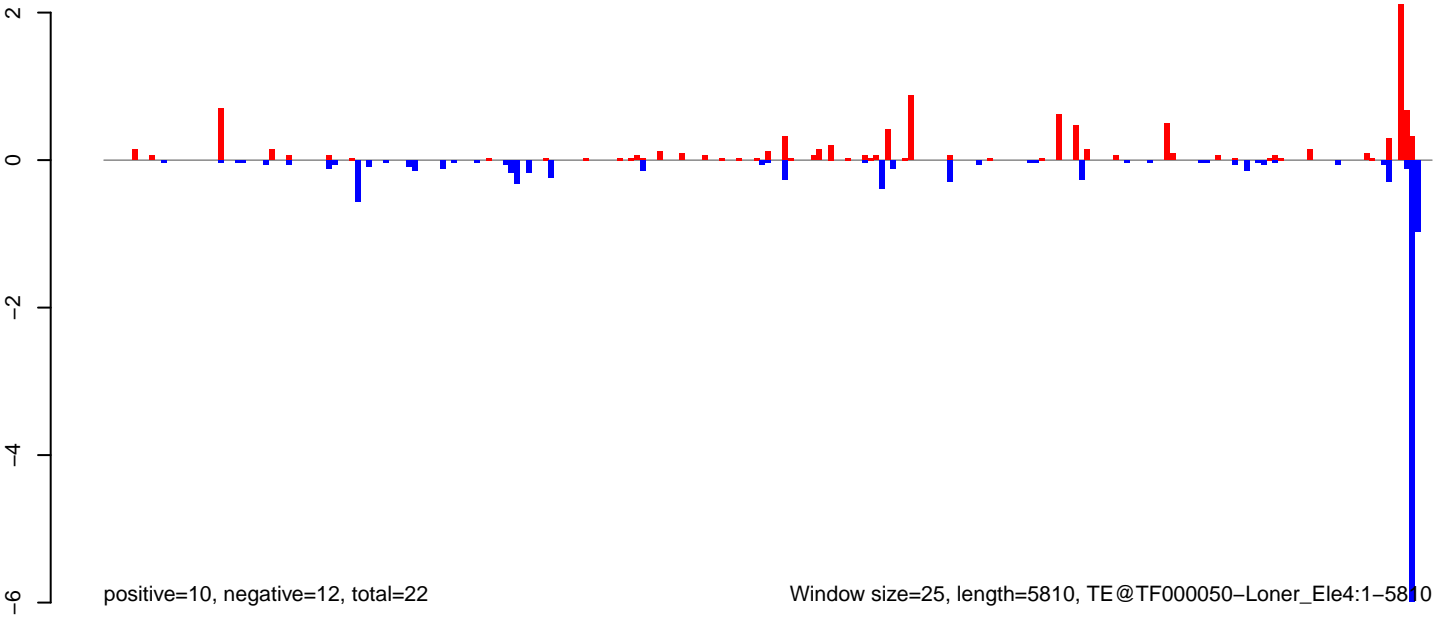

0 1000 2000 3000 4000 5000 6000

AeAeg\_Ovary\_BF24h\_cat.18\_23.rep

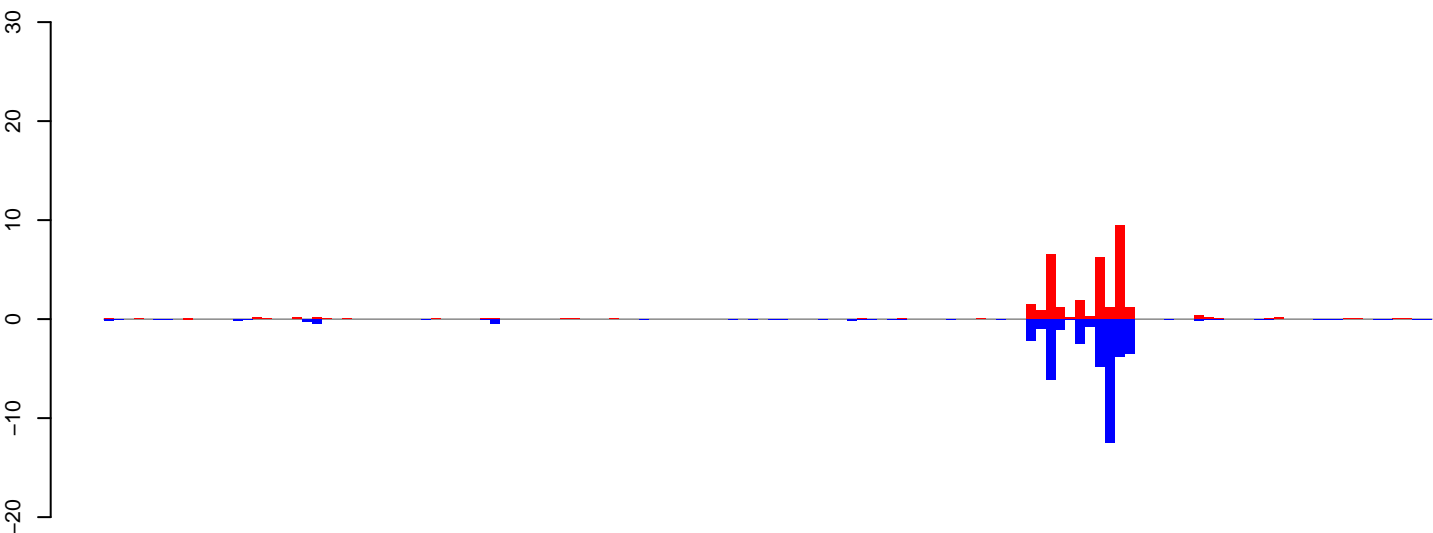

positive=33, negative=41, total=74

AeAeg\_Ovary\_BF24h\_cat.24\_35.rep

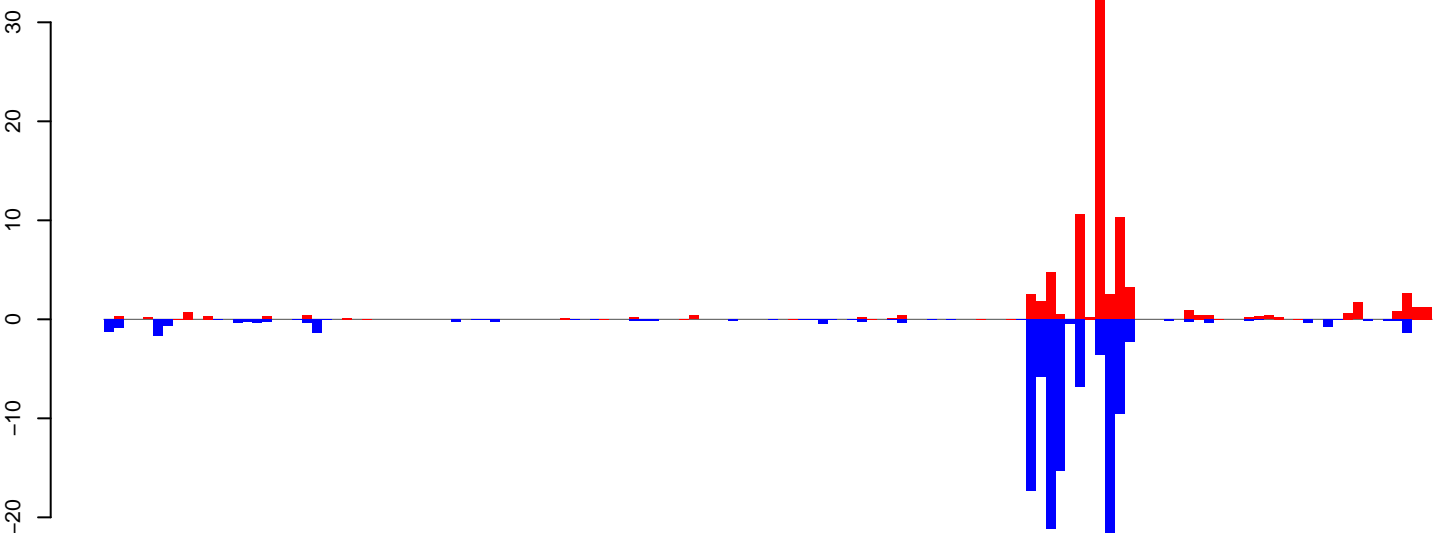

positive=86, negative=123, total=209

AeAeg\_Ovary\_BF24h\_cat.rep

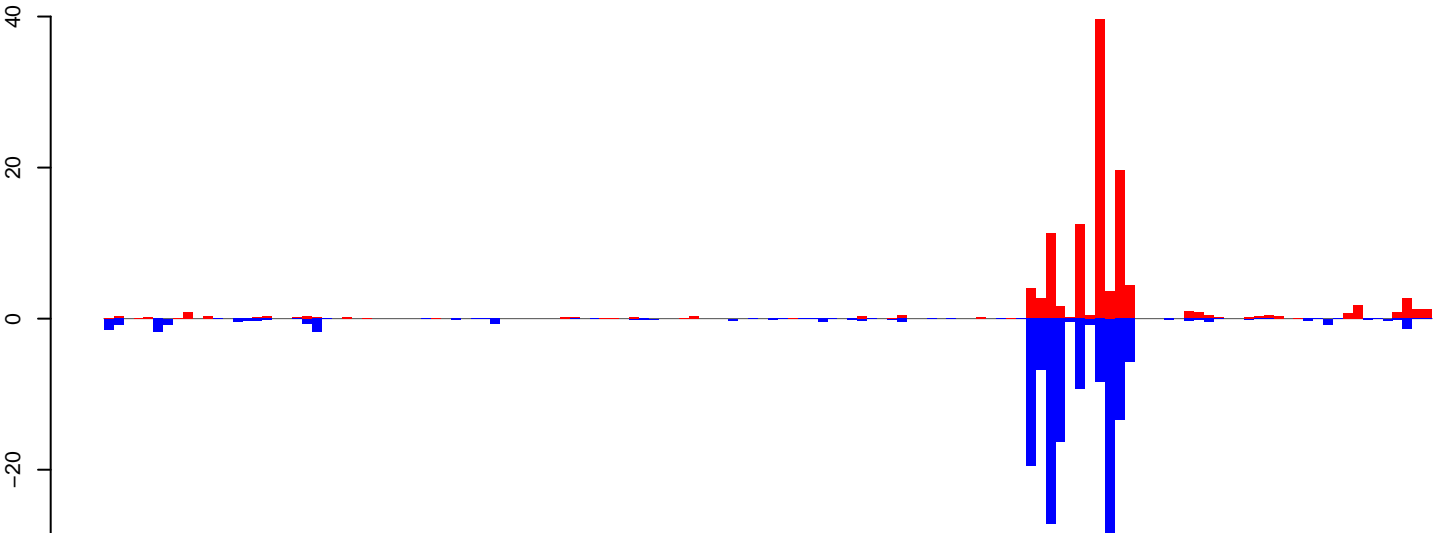

positive=119, negative=165, total=283

Window size=25, length=3337, TE@Sola3-1N1\_AA:1-3337

AeAeg\_Ovary\_BF24h\_cat.18\_23.rep

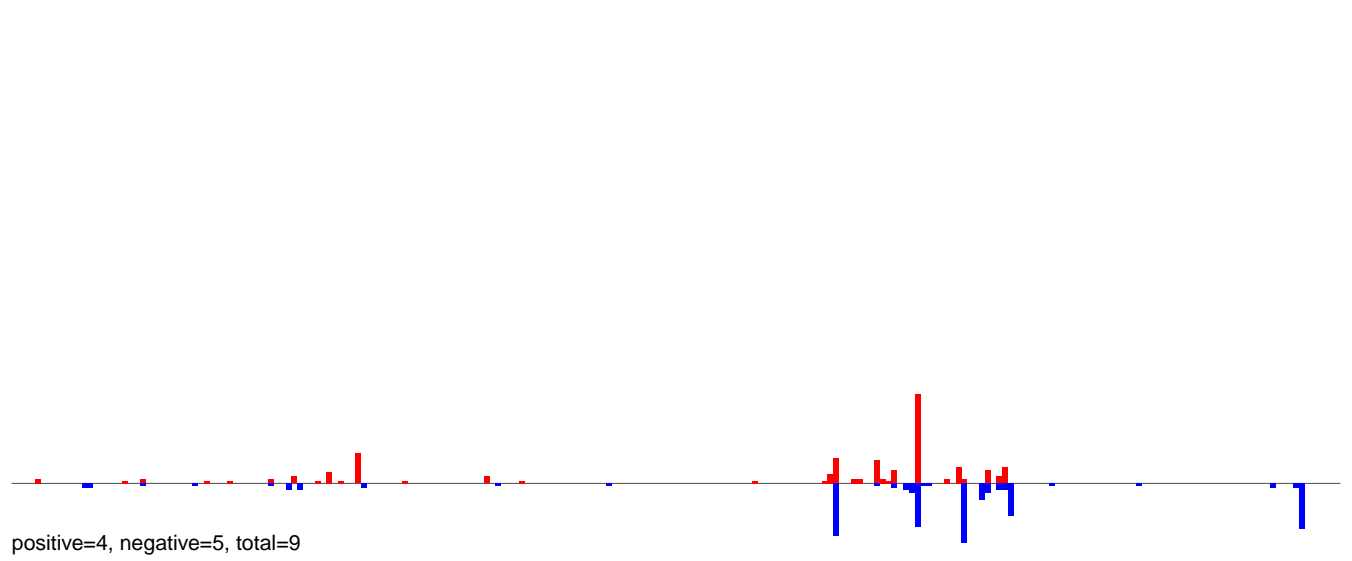

AeAeg\_Ovary\_BF24h\_cat.24\_35.rep

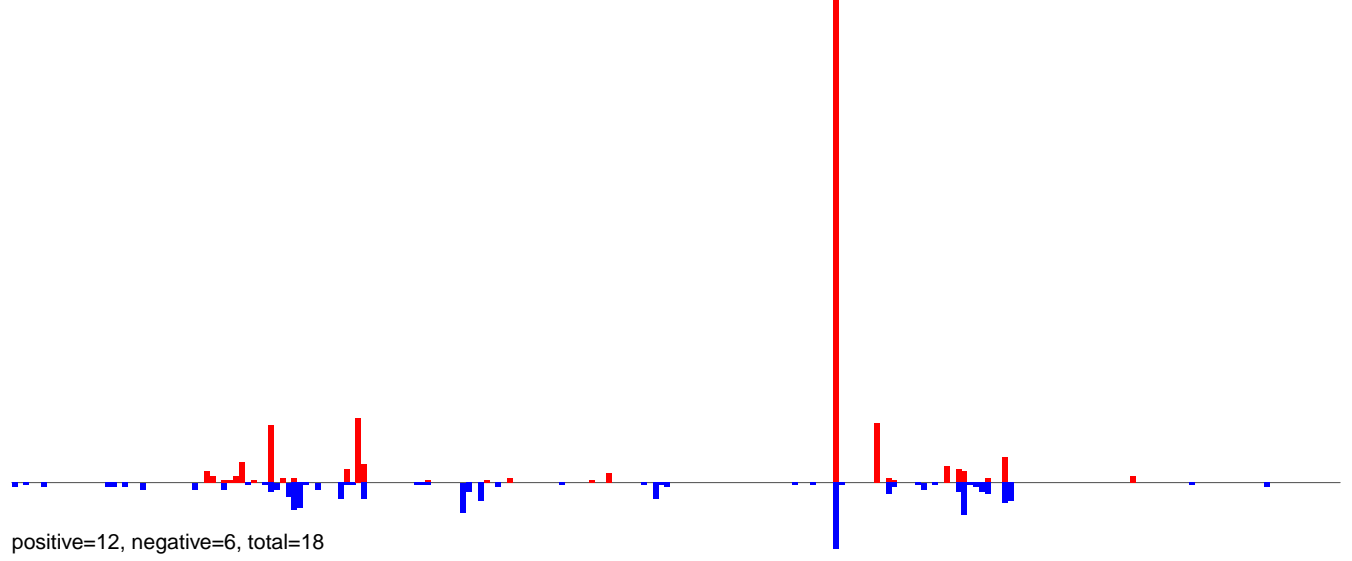

AeAeg\_Ovary\_BF24h\_cat.rep

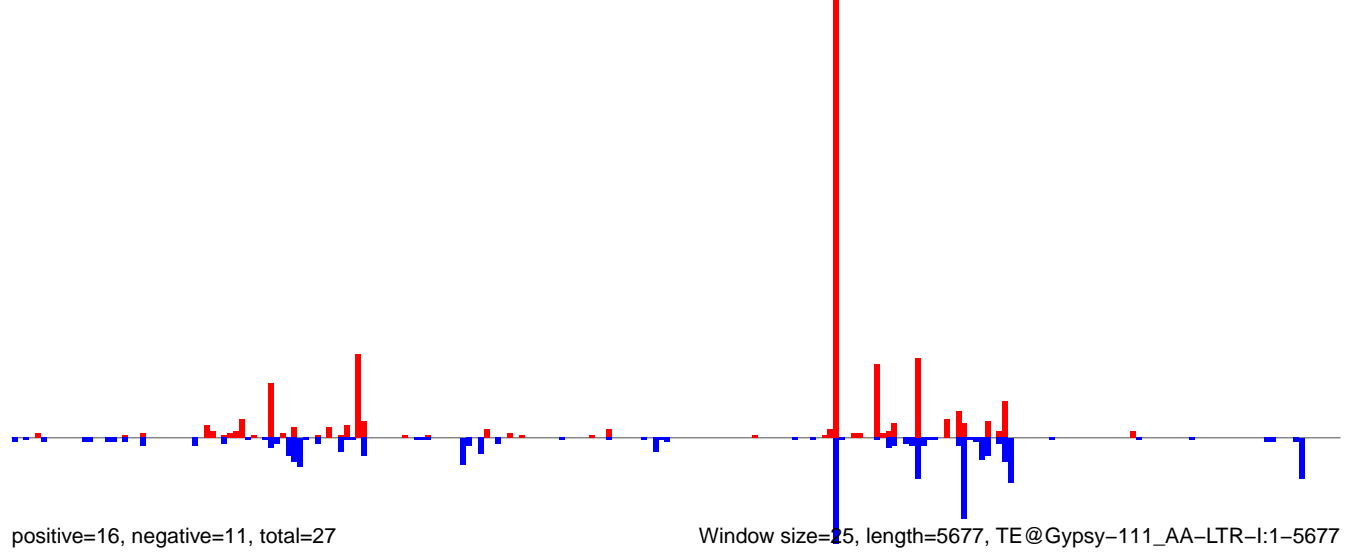

AeAeg\_Ovary\_BF24h\_cat.18\_23.rep

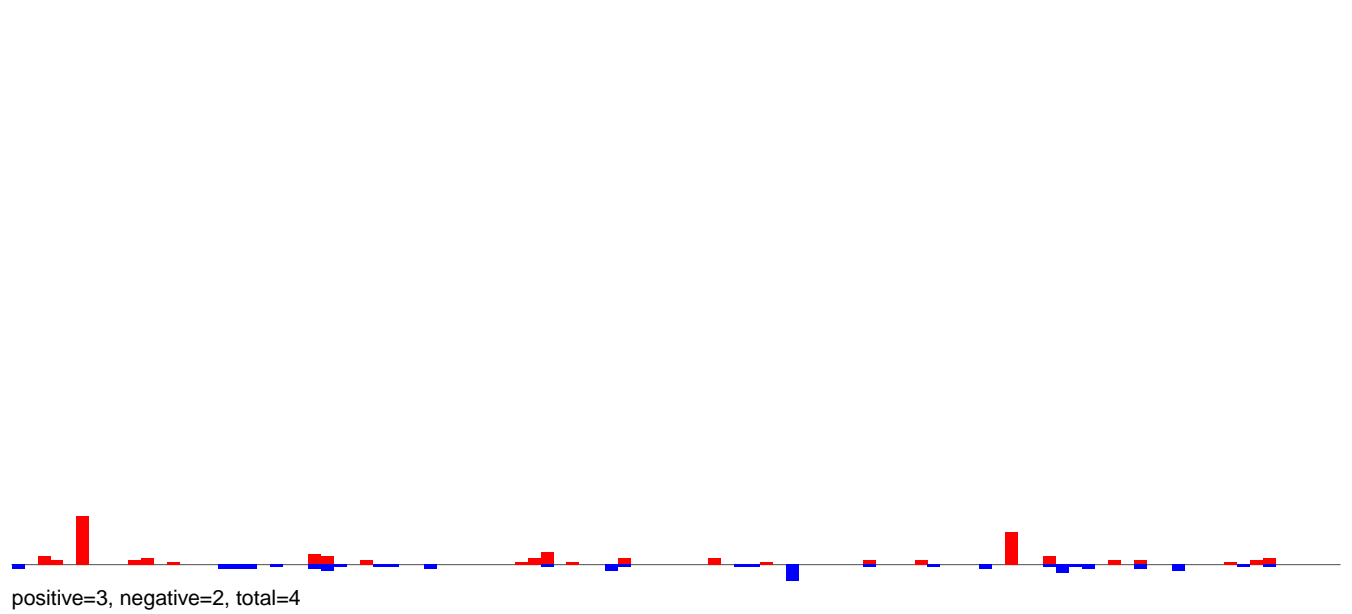

AeAeg\_Ovary\_BF24h\_cat.24\_35.rep

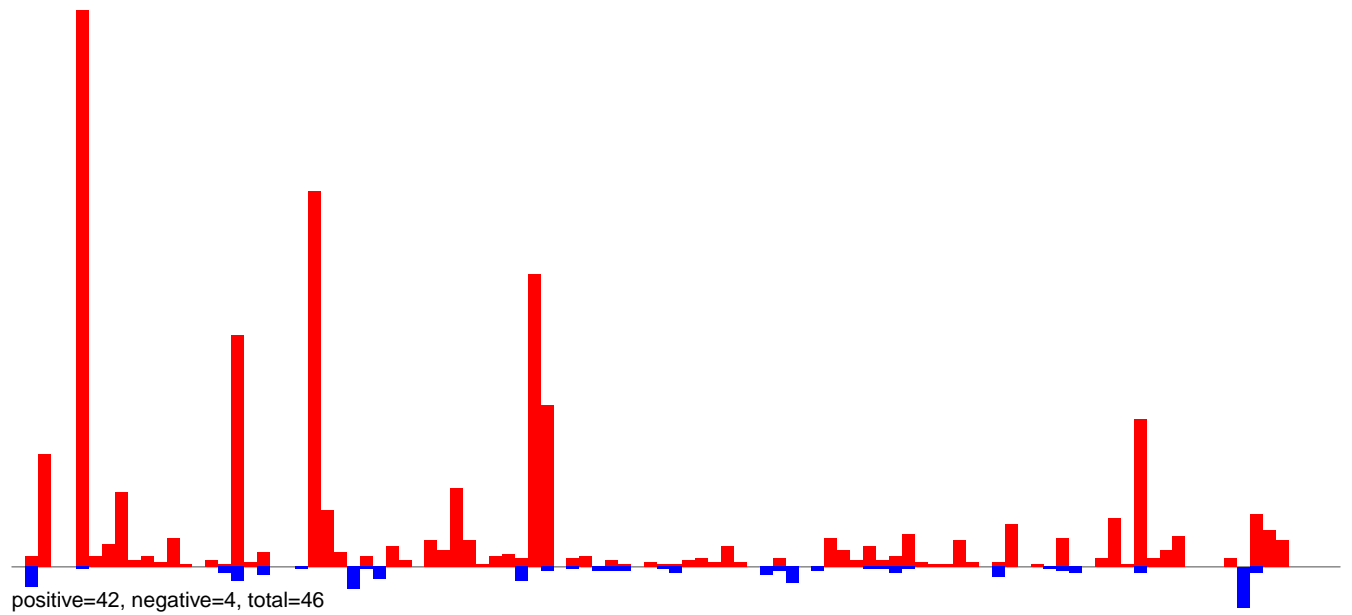

AeAeg\_Ovary\_BF24h\_cat.rep

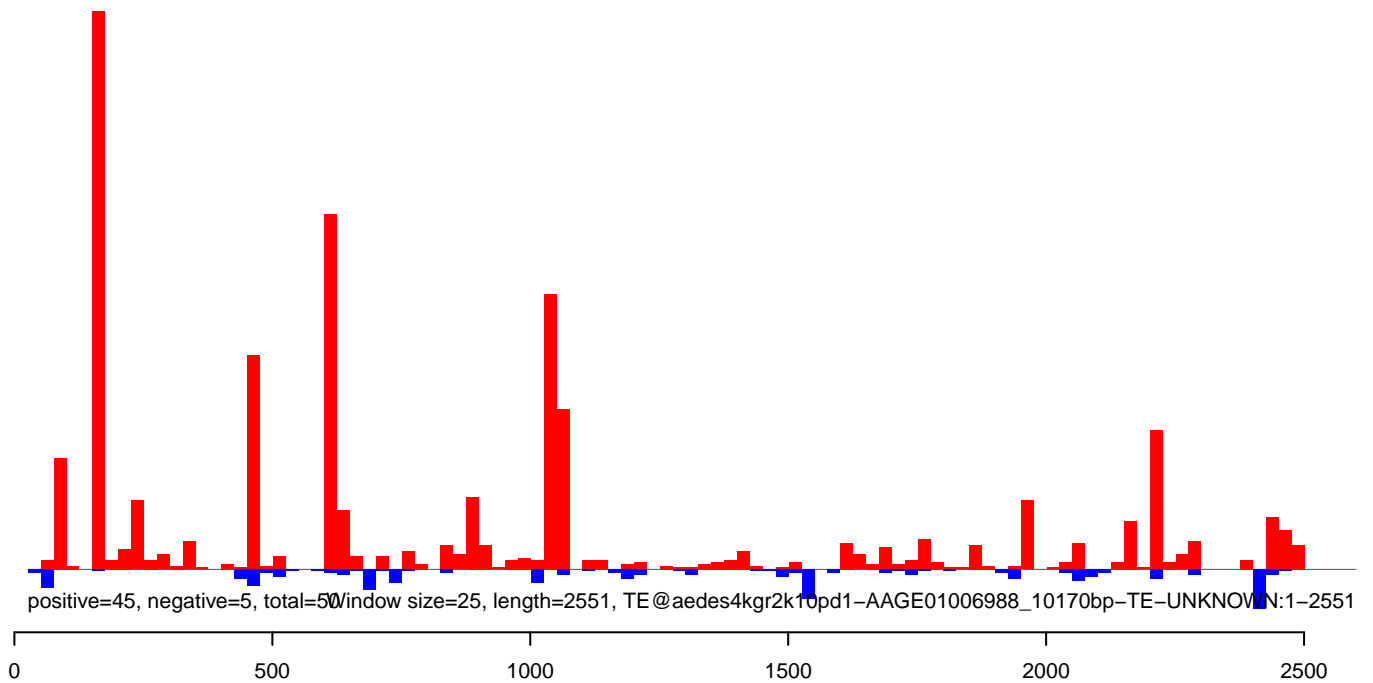

AeAeg\_Ovary\_BF24h\_cat.18\_23.rep

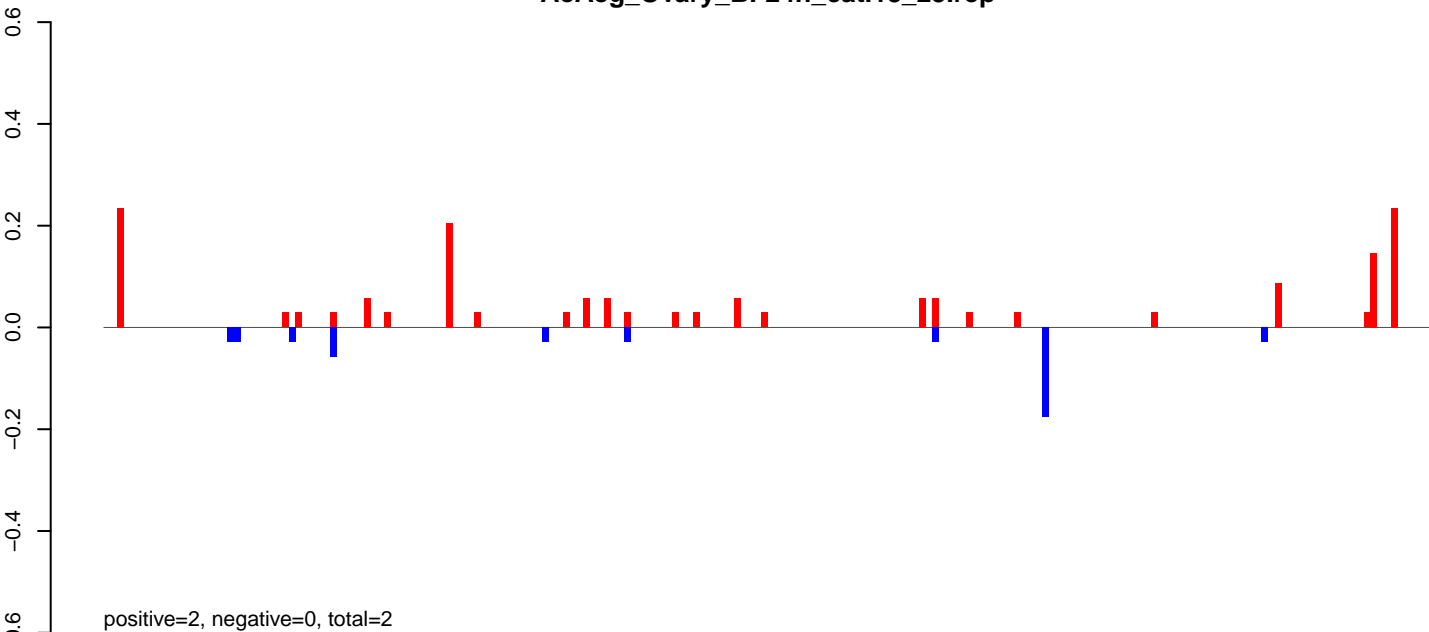

AeAeg\_Ovary\_BF24h\_cat.24\_35.rep

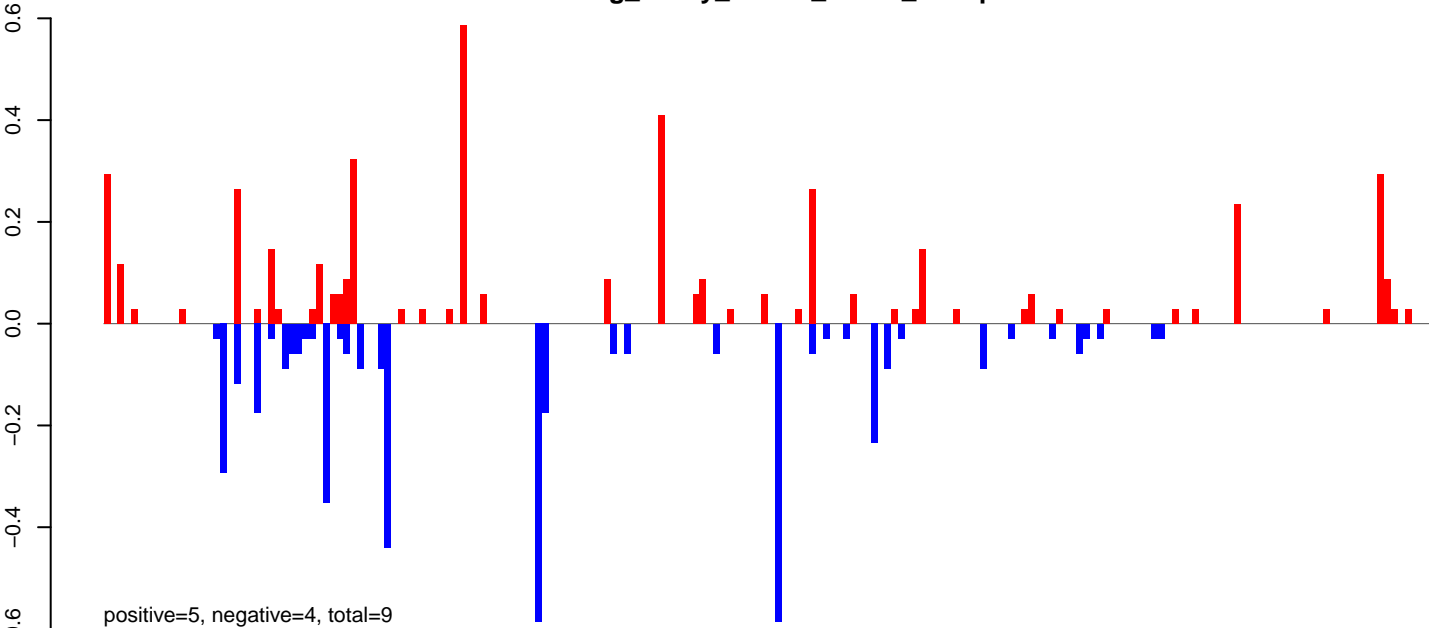

AeAeg\_Ovary\_BF24h\_cat.rep

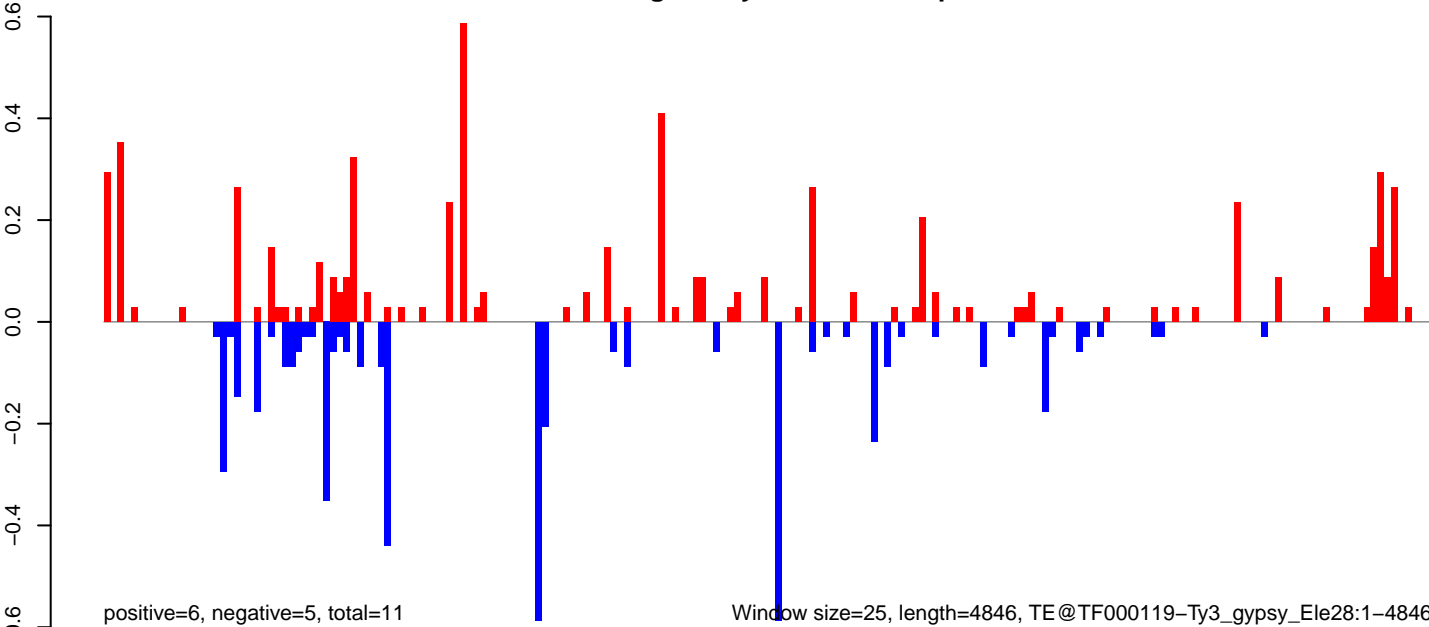

0 1000 2000 3000 4000 5000

AeAeg\_Ovary\_BF24h\_cat.18\_23.rep

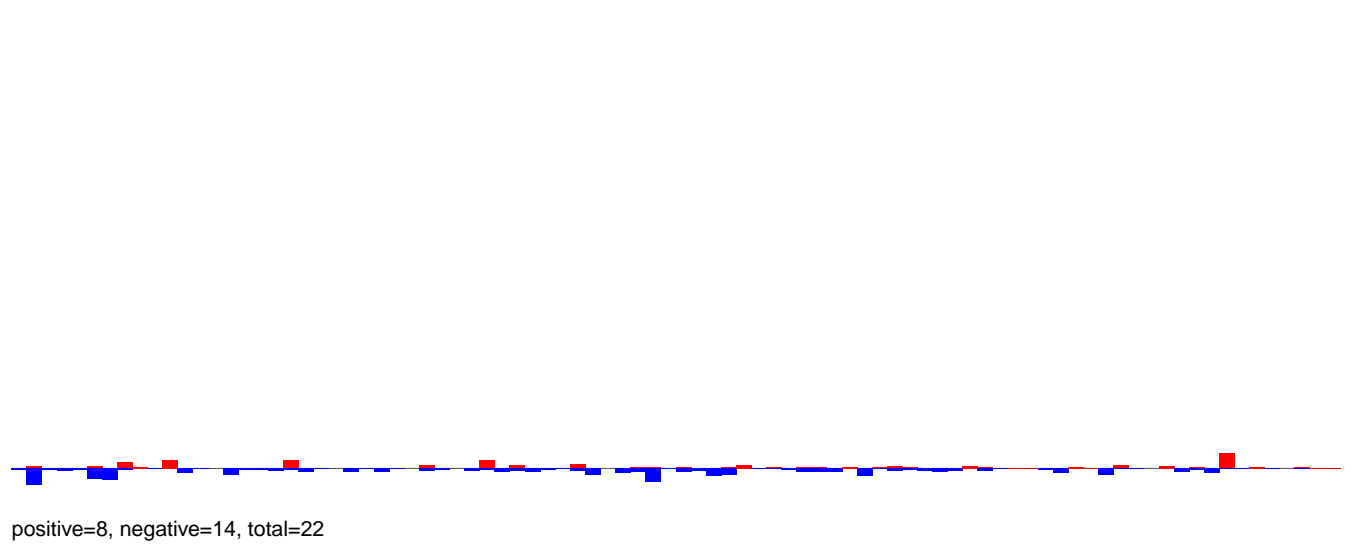

AeAeg\_Ovary\_BF24h\_cat.24\_35.rep

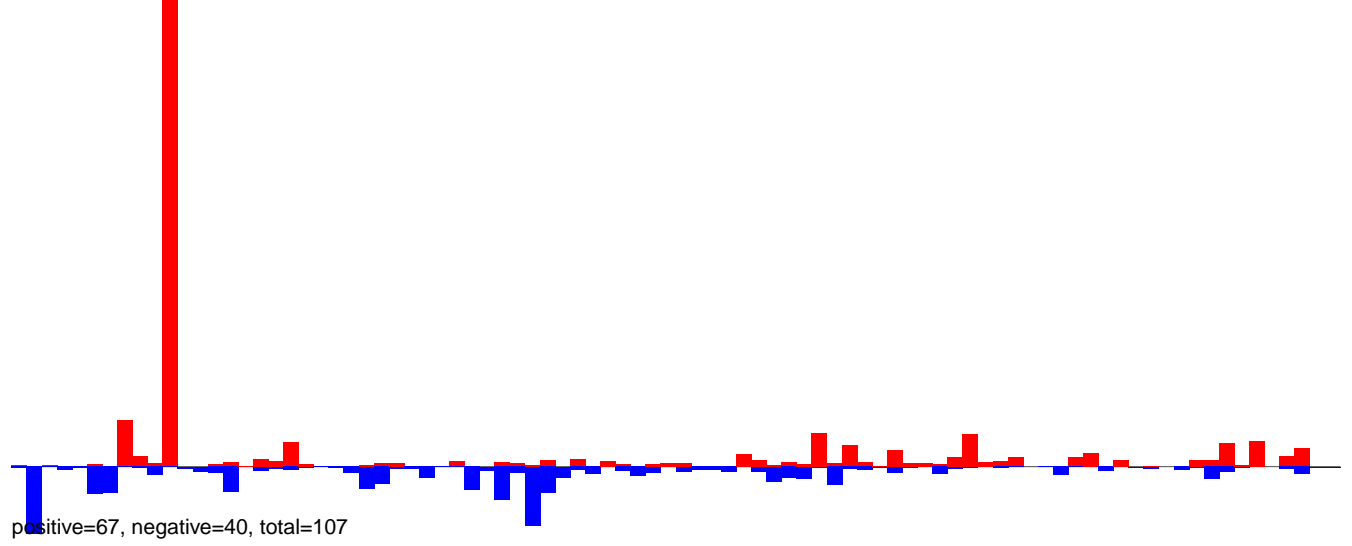

AeAeg\_Ovary\_BF24h\_cat.rep

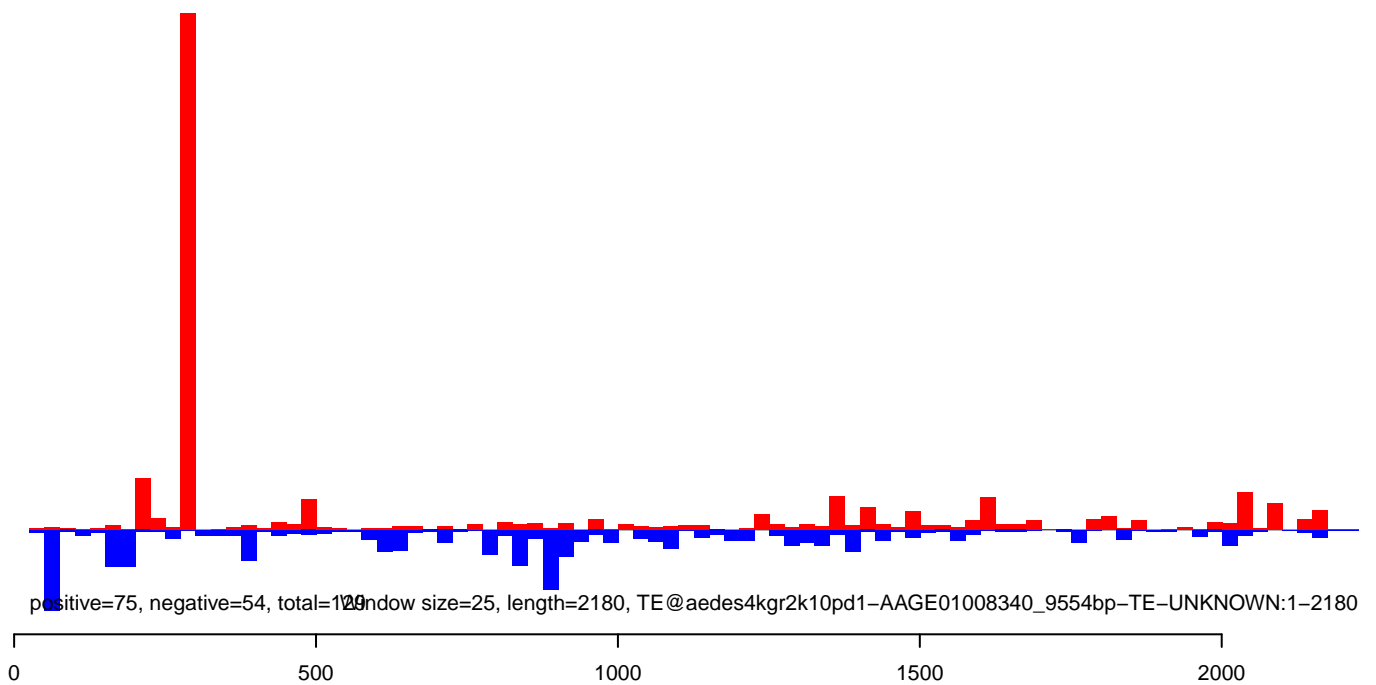



AeAeg\_Ovary\_BF24h\_cat.18\_23.rep

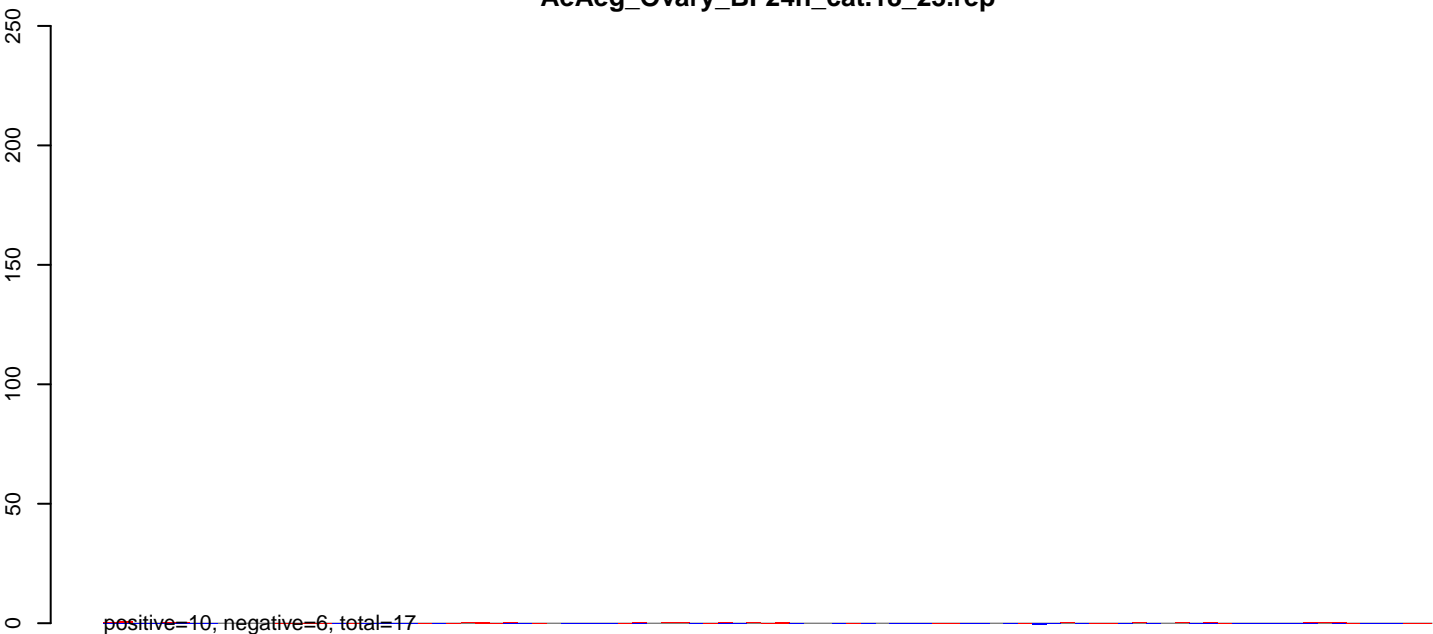

AeAeg\_Ovary\_BF24h\_cat.24\_35.rep

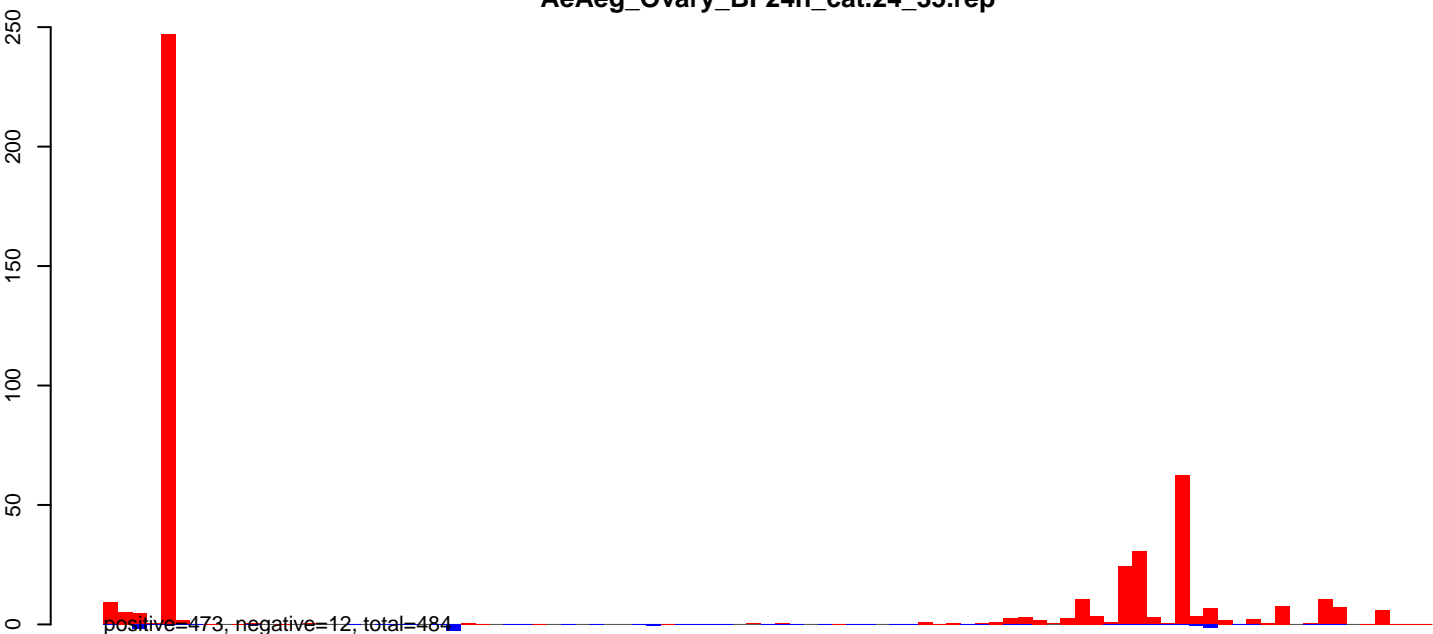

AeAeg\_Ovary\_BF24h\_cat.rep

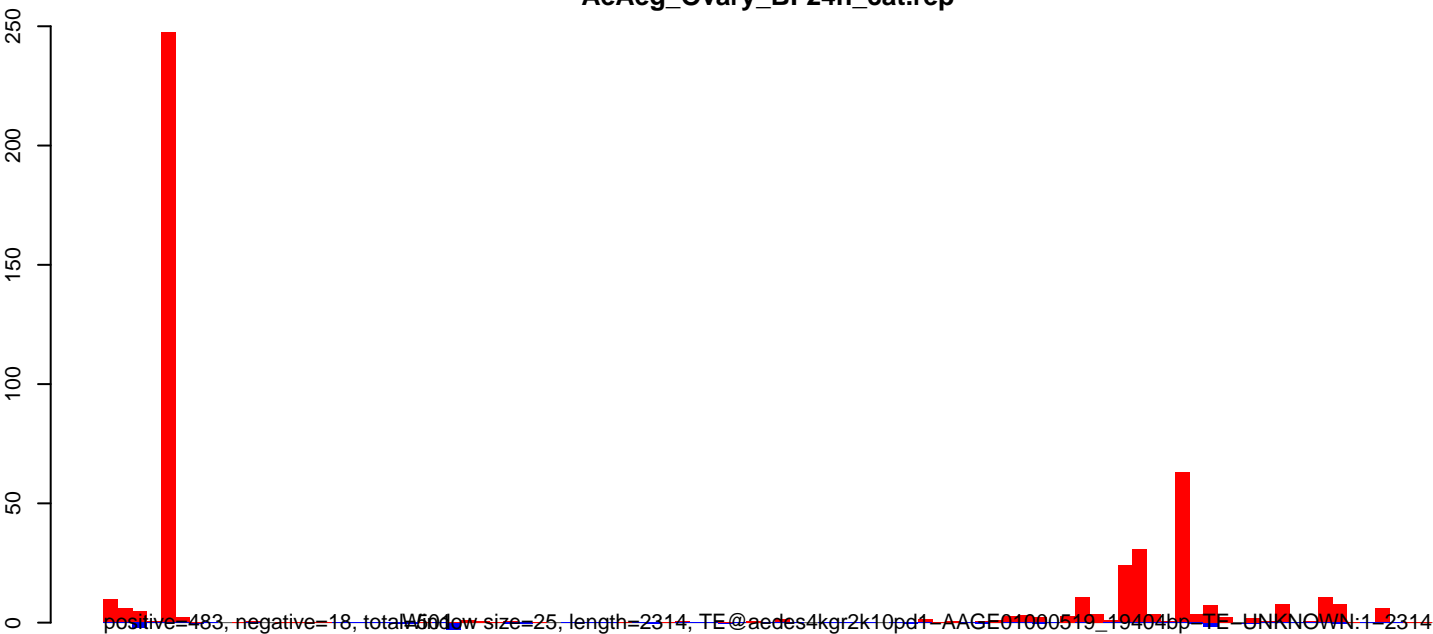

AeAeg\_Ovary\_BF24h\_cat.18\_23.rep

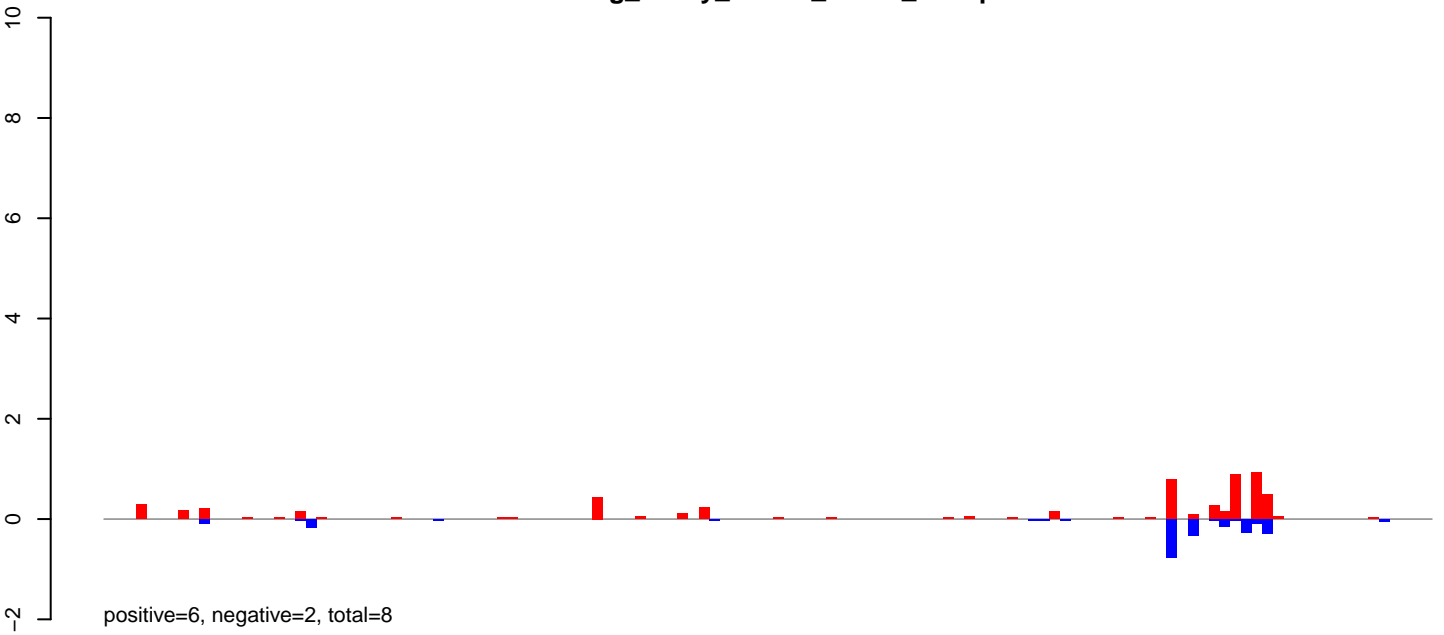

AeAeg\_Ovary\_BF24h\_cat.24\_35.rep

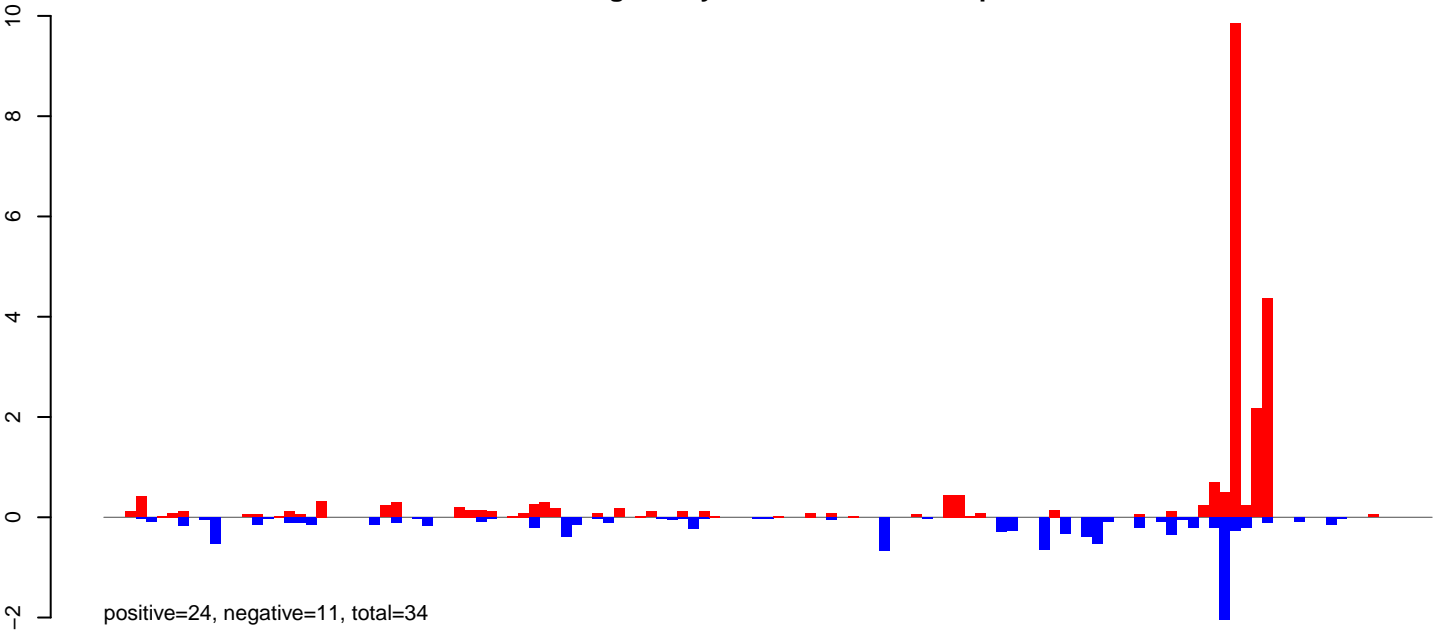

AeAeg\_Ovary\_BF24h\_cat.rep

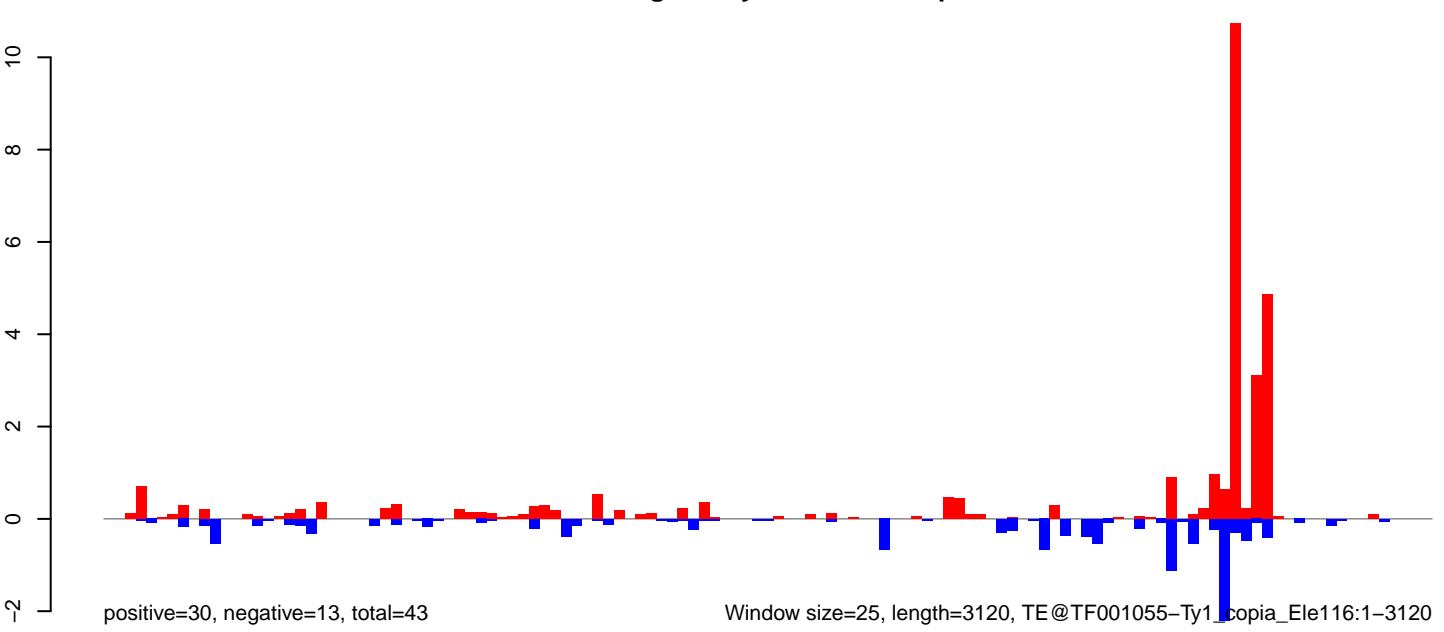

AeAeg\_Ovary\_BF24h\_cat.18\_23.rep

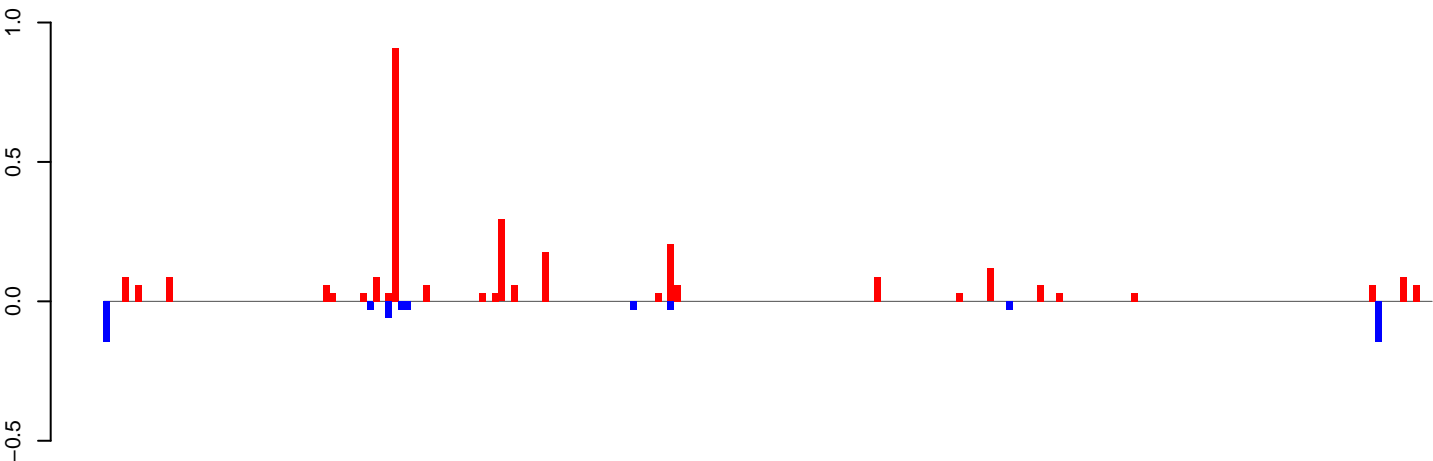

positive=3, negative=1, total=3

AeAeg\_Ovary\_BF24h\_cat.24\_35.rep

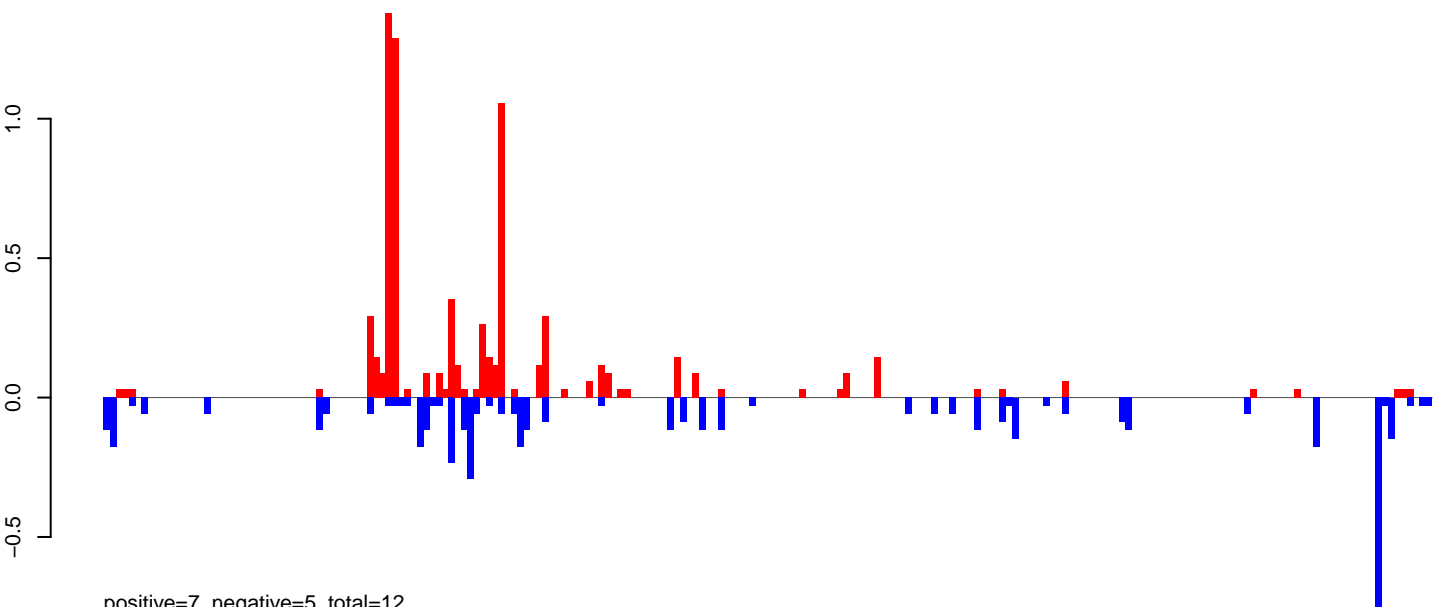

positive=7, negative=5, total=12

AeAeg\_Ovary\_BF24h\_cat.rep

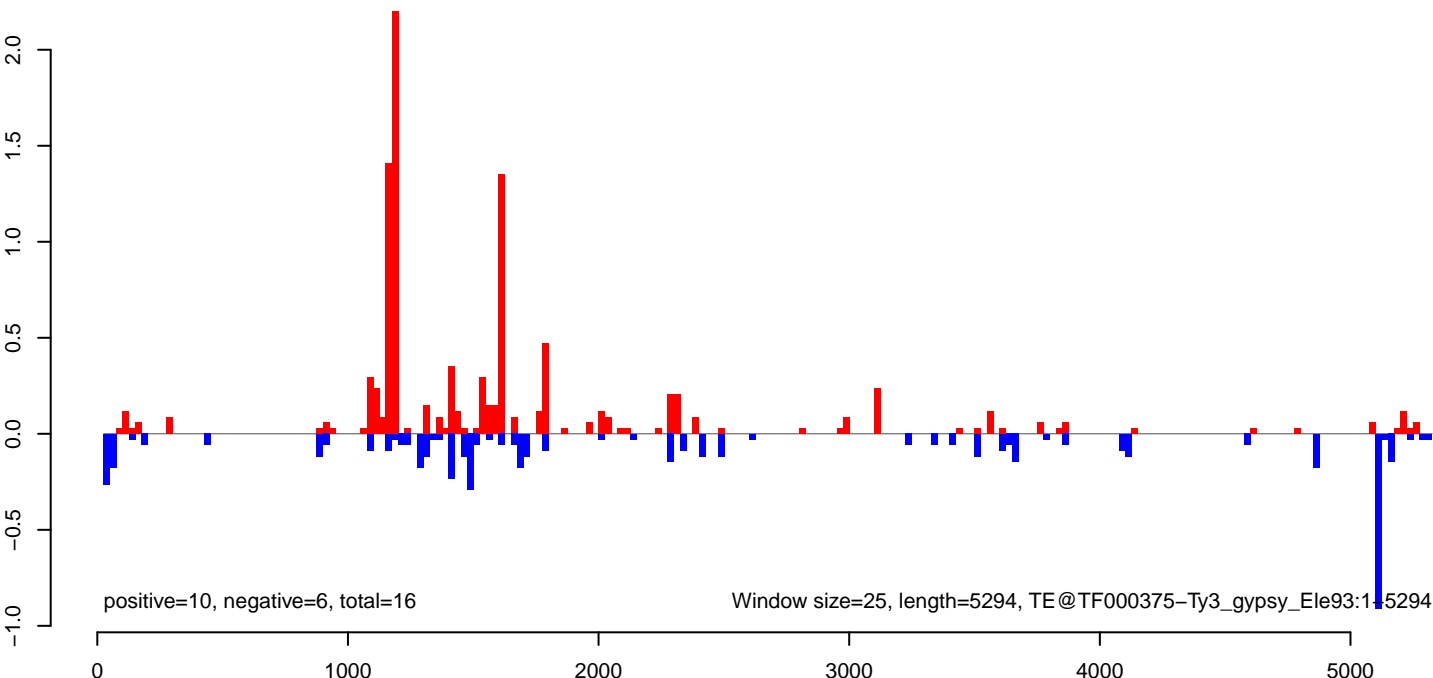

positive=10, negative=6, total=16

Window size=25, length=5294, TE@TF000375-Ty3\_gypsy\_Ele93:1-5294

AeAeg\_Ovary\_BF24h\_cat.18\_23.rep



positive=0, negative=23, total=24

AeAeg\_Ovary\_BF24h\_cat.24\_35.rep



positive=8, negative=573, total=581

AeAeg\_Ovary\_BF24h\_cat.rep



positive=8, negative=596, total=604

Window size=25, length=3426, TE@Gypsy-298\_AA-LTR-I:1-3426

0 500 1000 1500 2000 2500 3000 3500

AeAeg\_Ovary\_BF24h\_cat.18\_23.rep

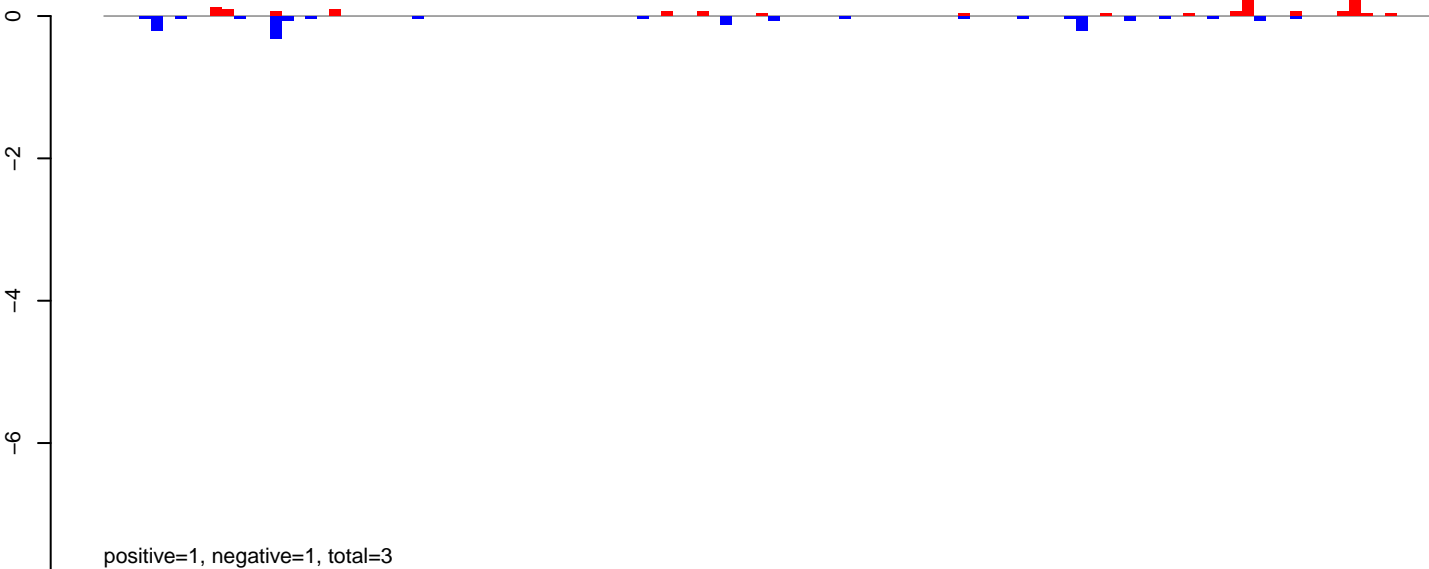

AeAeg\_Ovary\_BF24h\_cat.24\_35.rep

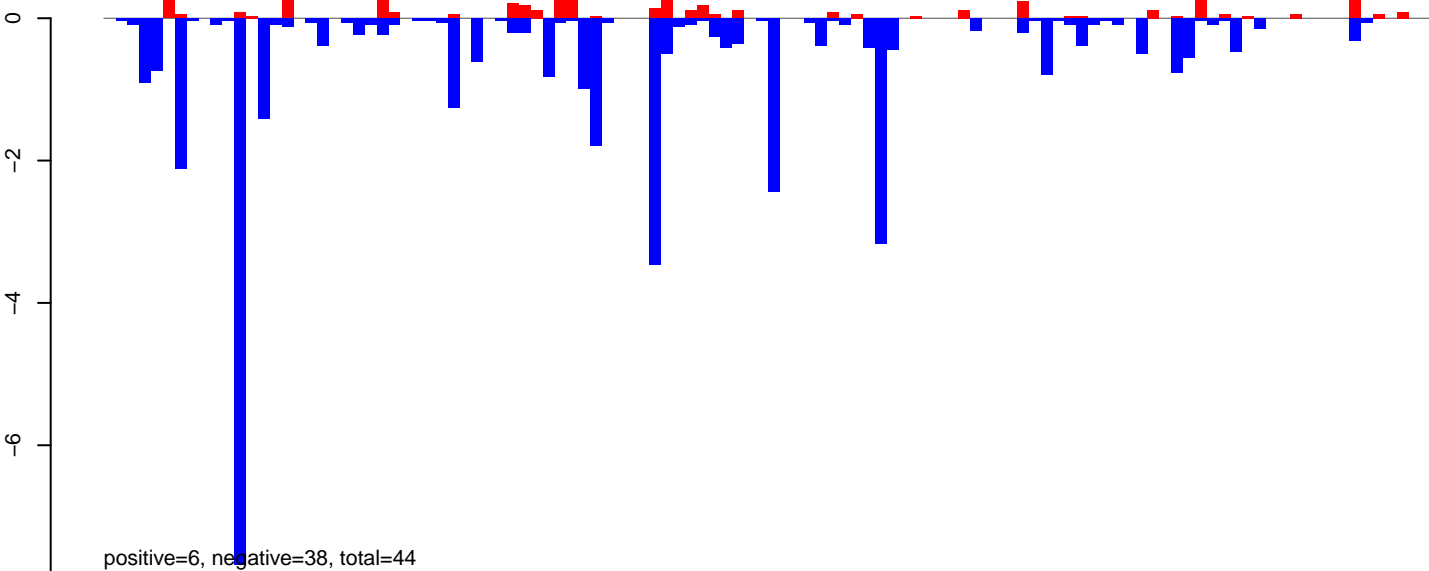

AeAeg\_Ovary\_BF24h\_cat.rep

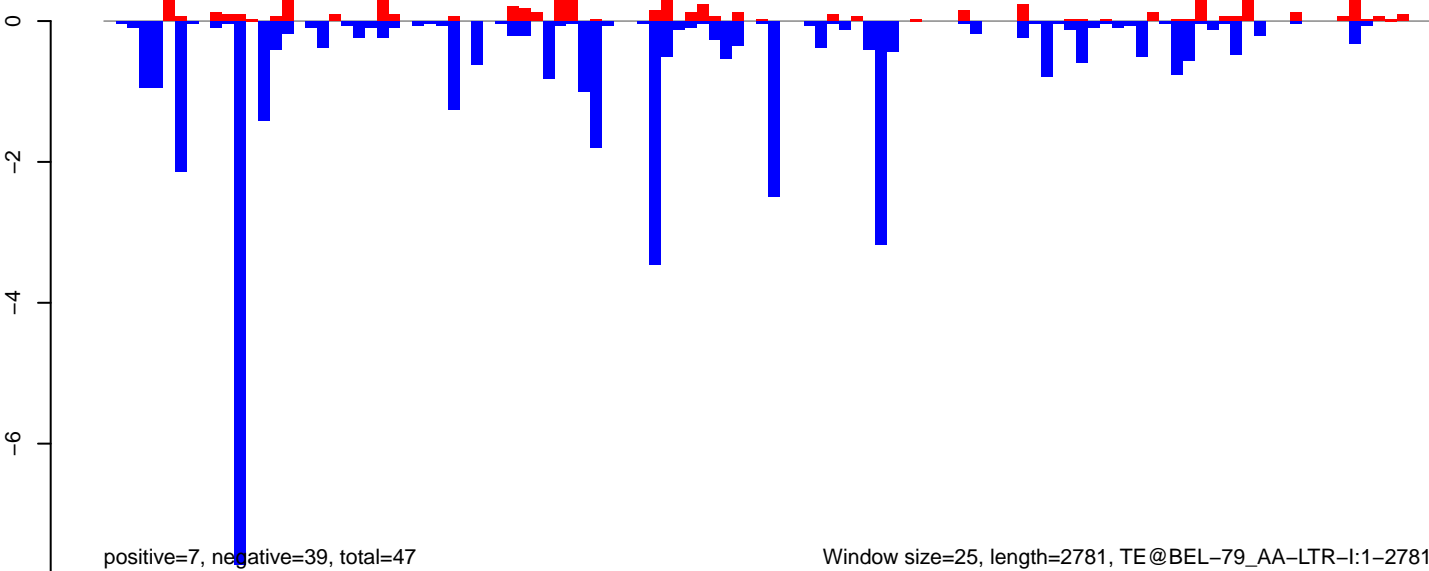

AeAeg\_Ovary\_BF24h\_cat.18\_23.rep

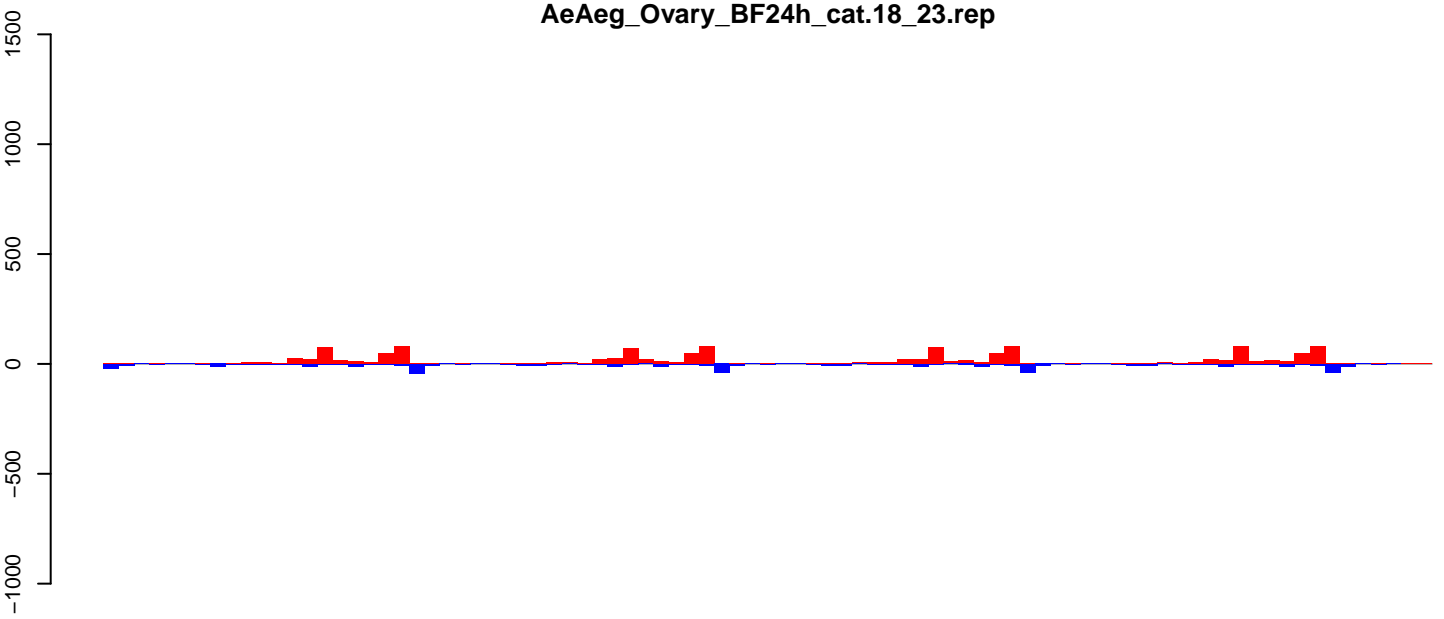

positive=1264, negative=489, total=1753

AeAeg\_Ovary\_BF24h\_cat.24\_35.rep

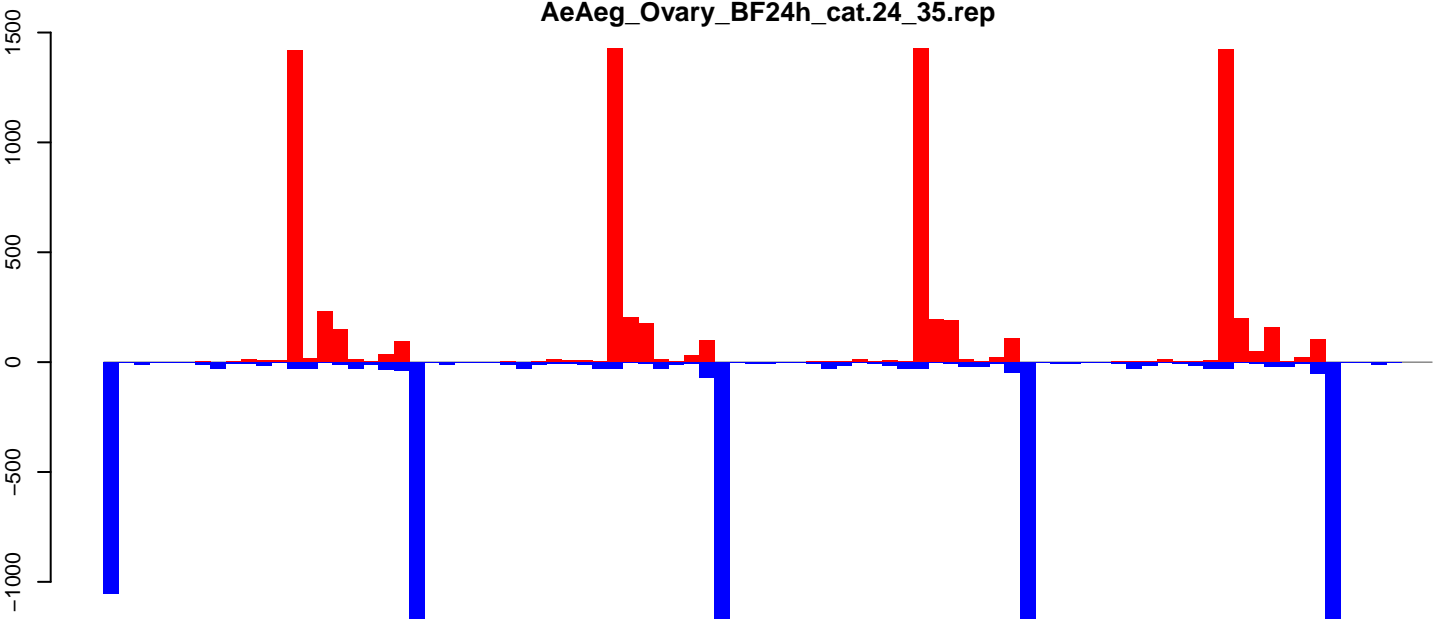

positive=7959, negative=7273, total=15233

AeAeg\_Ovary\_BF24h\_cat.rep

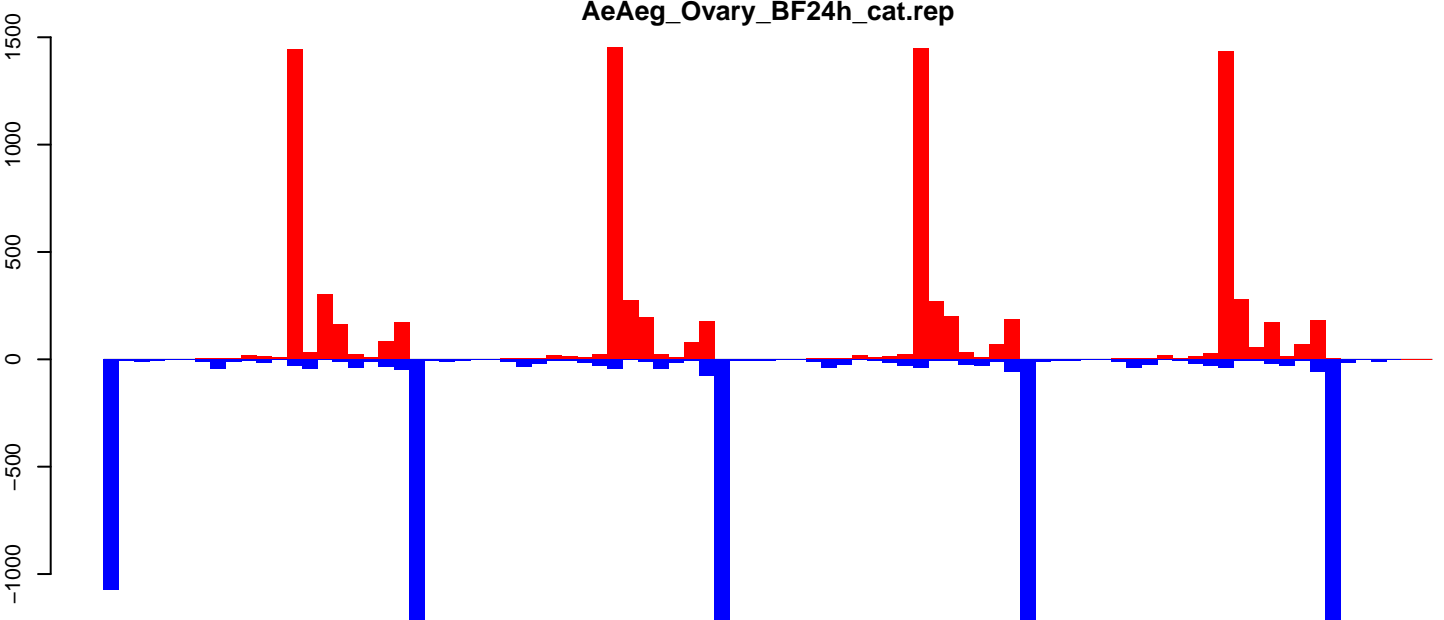

positive=9223, negative=7763, total=16986  
size=25, length=2162, TE@aedes4kgr2k10pd1-AAGE01027063\_5580bp-TE-UNKNOWN:1-2162

0 500 1000 1500 2000

AeAeg\_Ovary\_BF24h\_cat.18\_23.rep

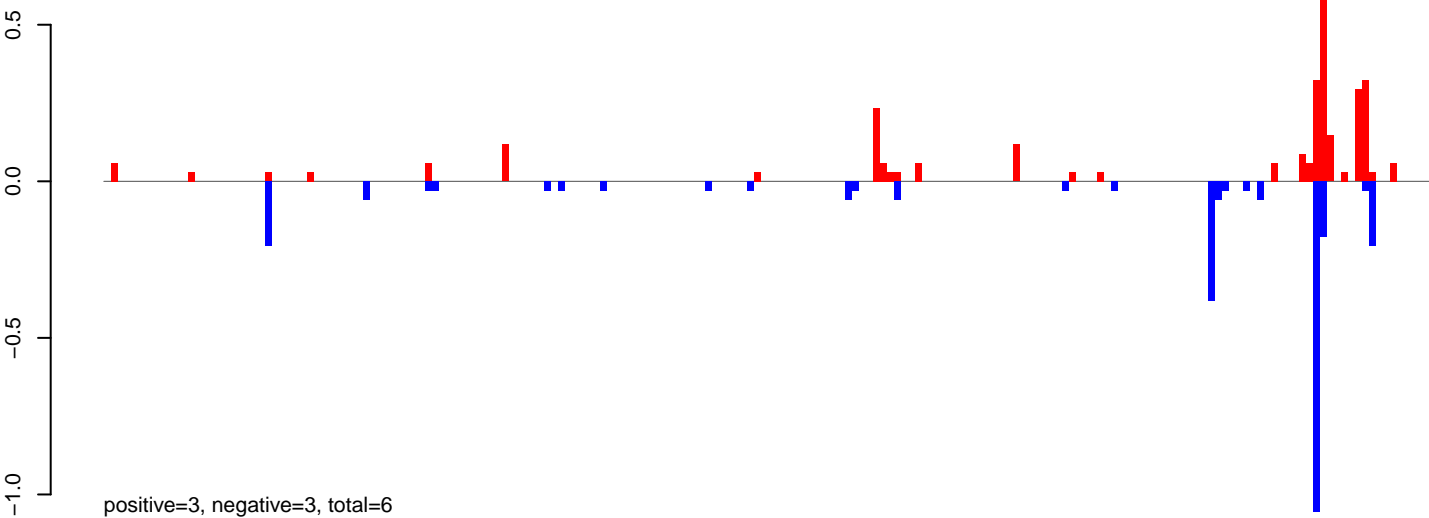

AeAeg\_Ovary\_BF24h\_cat.24\_35.rep

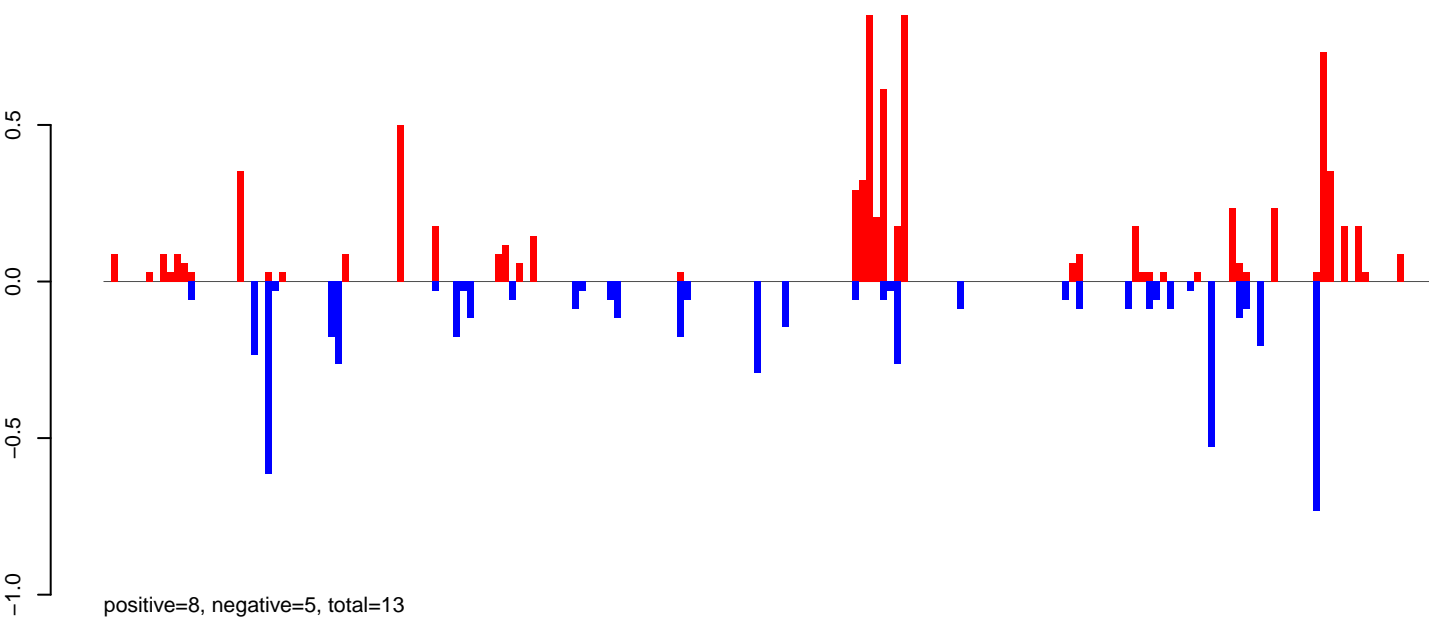

AeAeg\_Ovary\_BF24h\_cat.rep

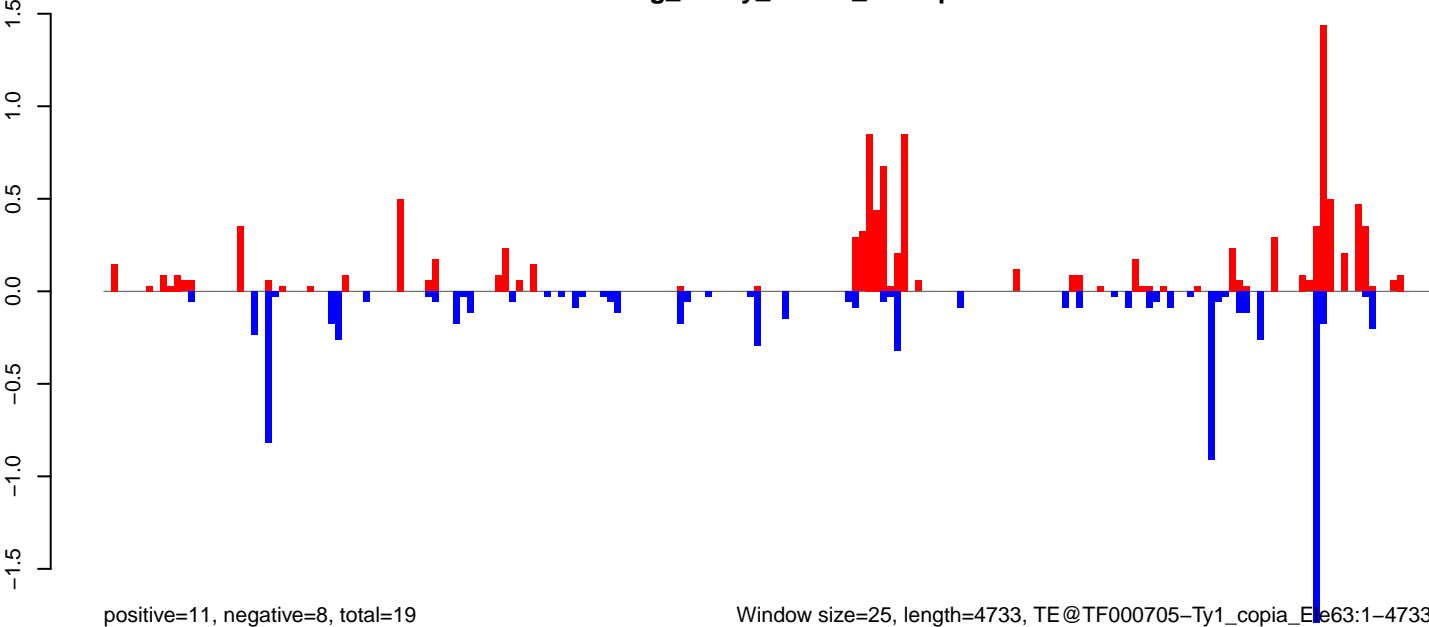

Window size=25, length=4733, TE@TF000705-Ty1\_copia\_Element63:1-4733

0 1000 2000 3000 4000

AeAeg\_Ovary\_BF24h\_cat.18\_23.rep

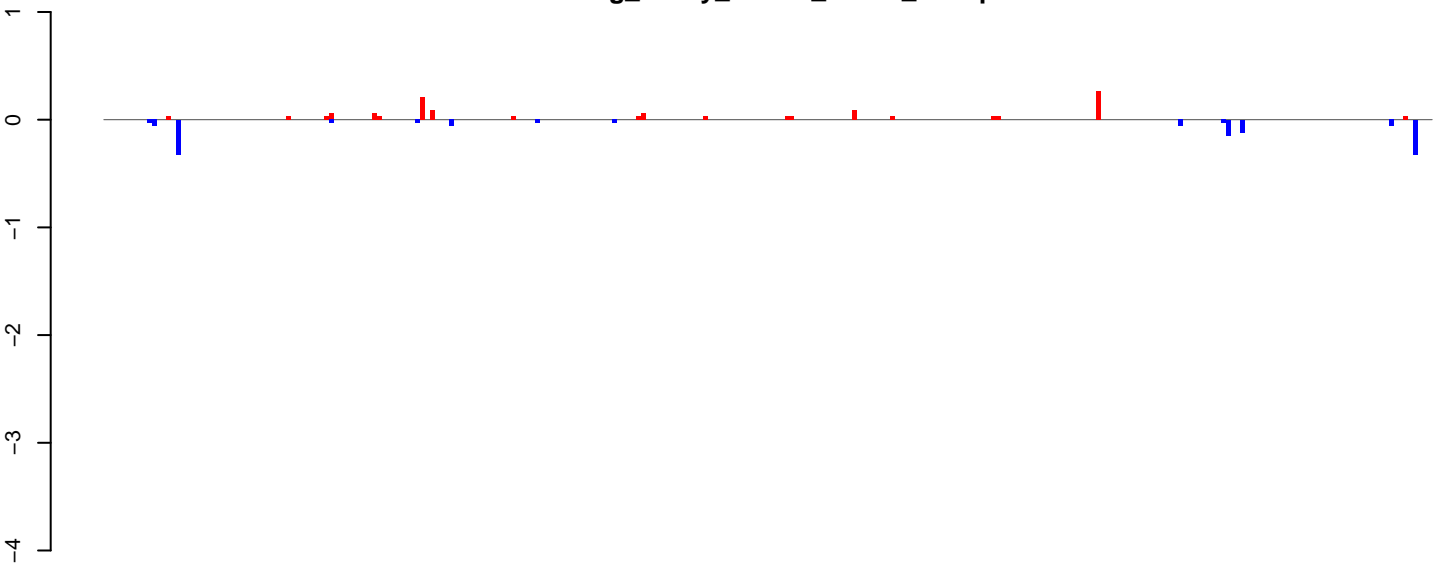

positive=1, negative=1, total=3

AeAeg\_Ovary\_BF24h\_cat.24\_35.rep

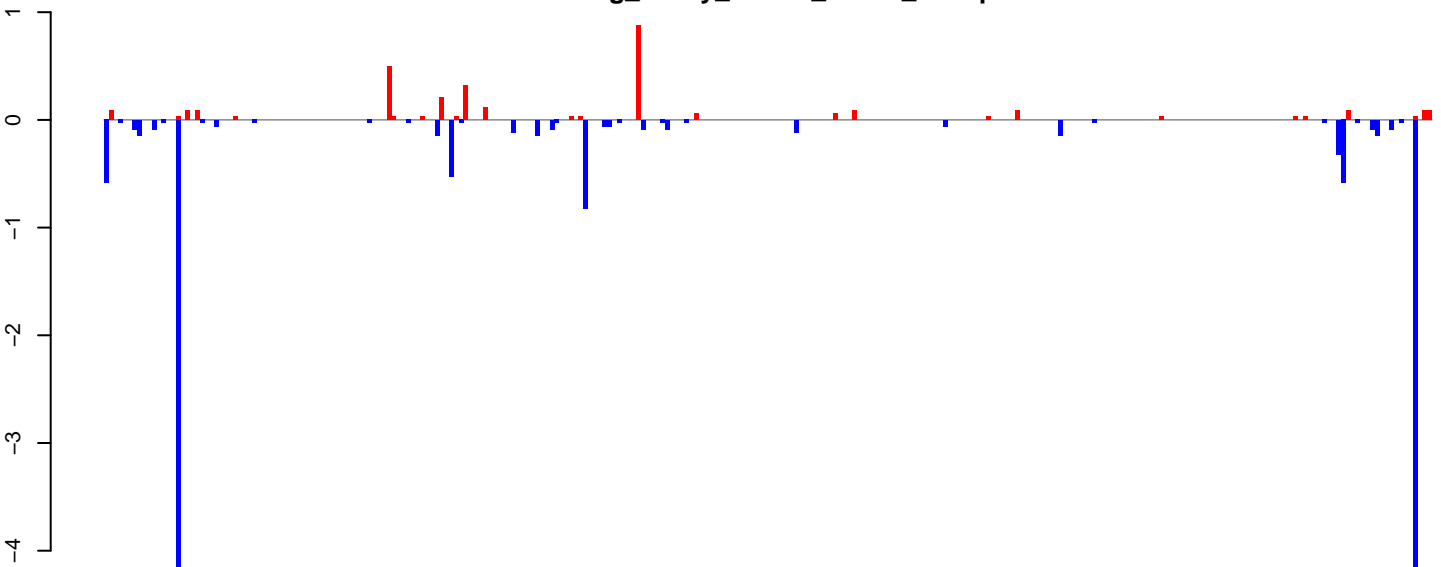

positive=3, negative=14, total=18

AeAeg\_Ovary\_BF24h\_cat.rep

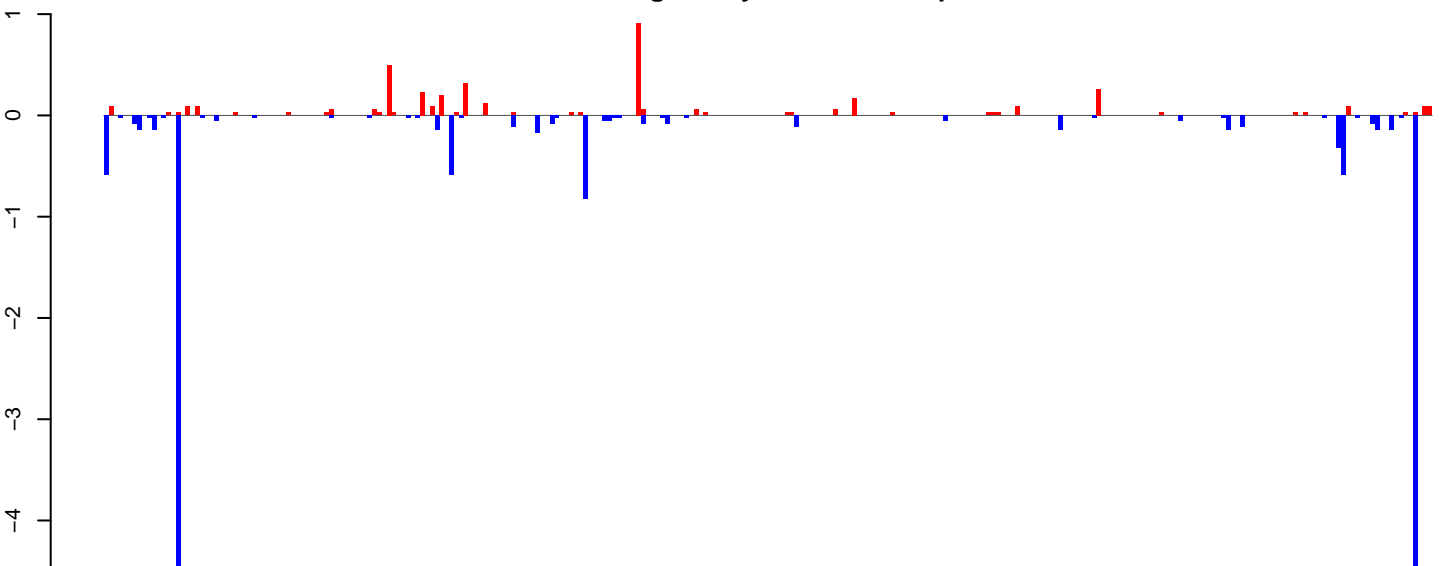

positive=4, negative=16, total=20

Window size=25, length=6921, TE@TF000262-Pao\_Bel\_Ele81:1-6921

0 1000 2000 3000 4000 5000 6000 7000



AeAeg\_Ovary\_BF24h\_cat.18\_23.rep

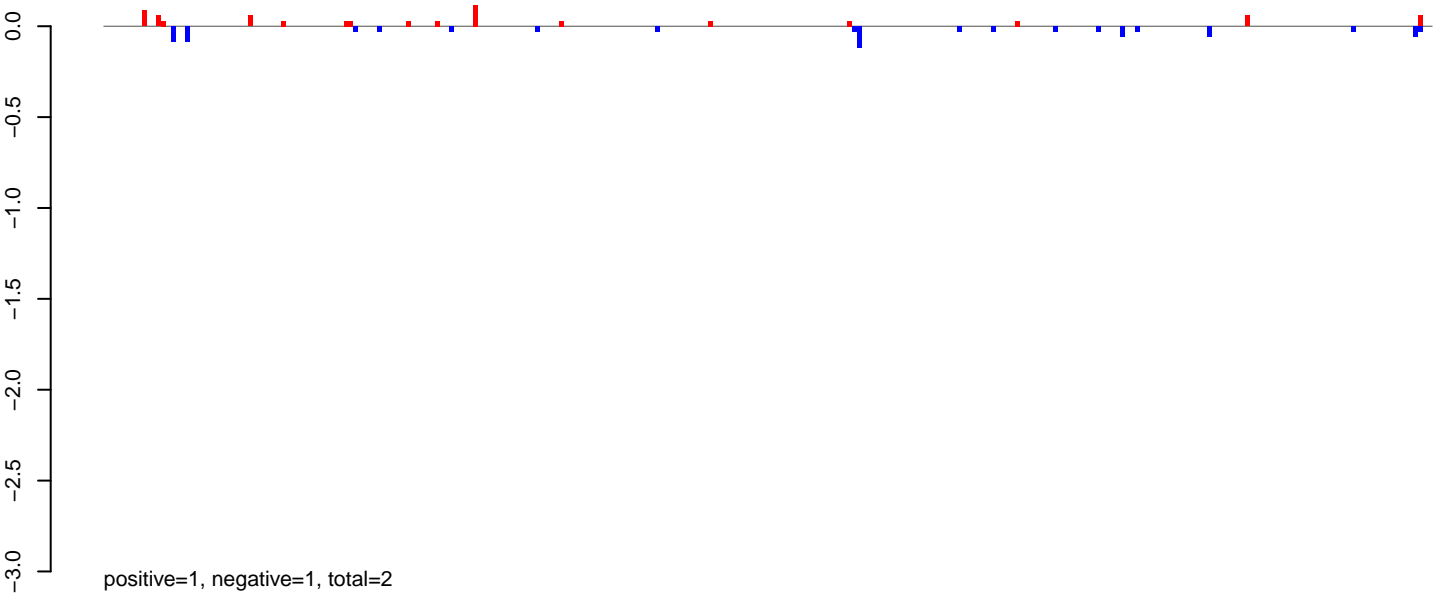

AeAeg\_Ovary\_BF24h\_cat.24\_35.rep

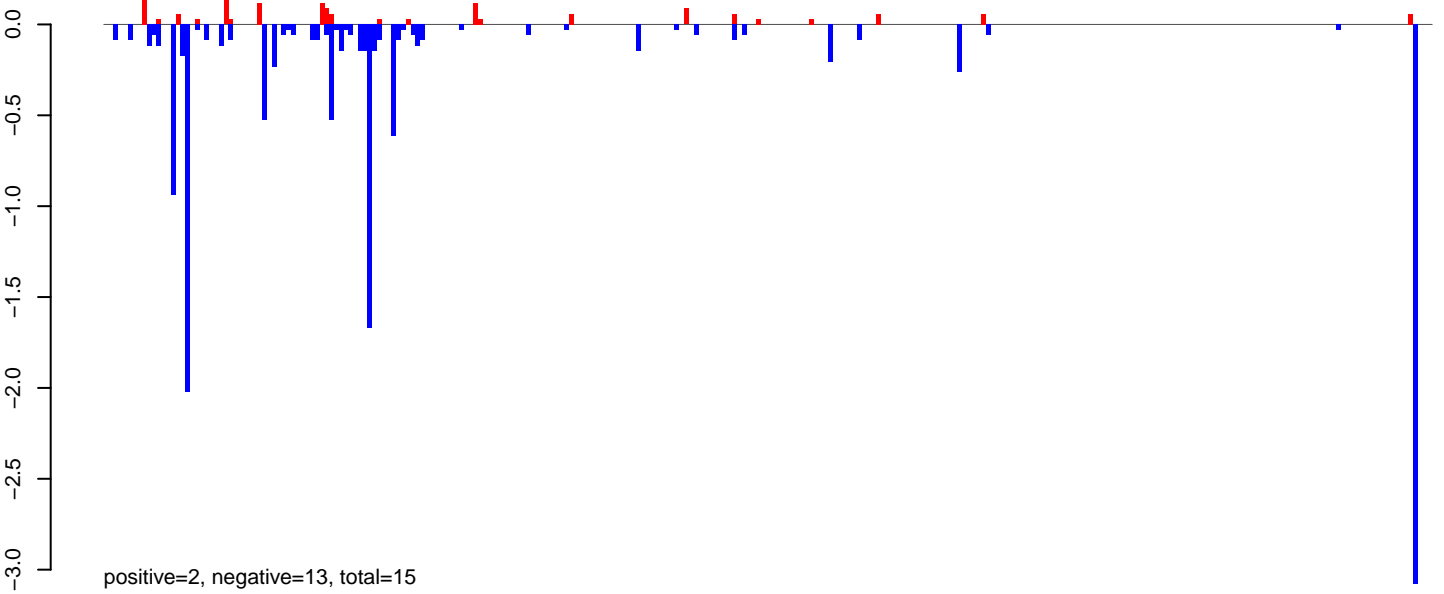

AeAeg\_Ovary\_BF24h\_cat.rep

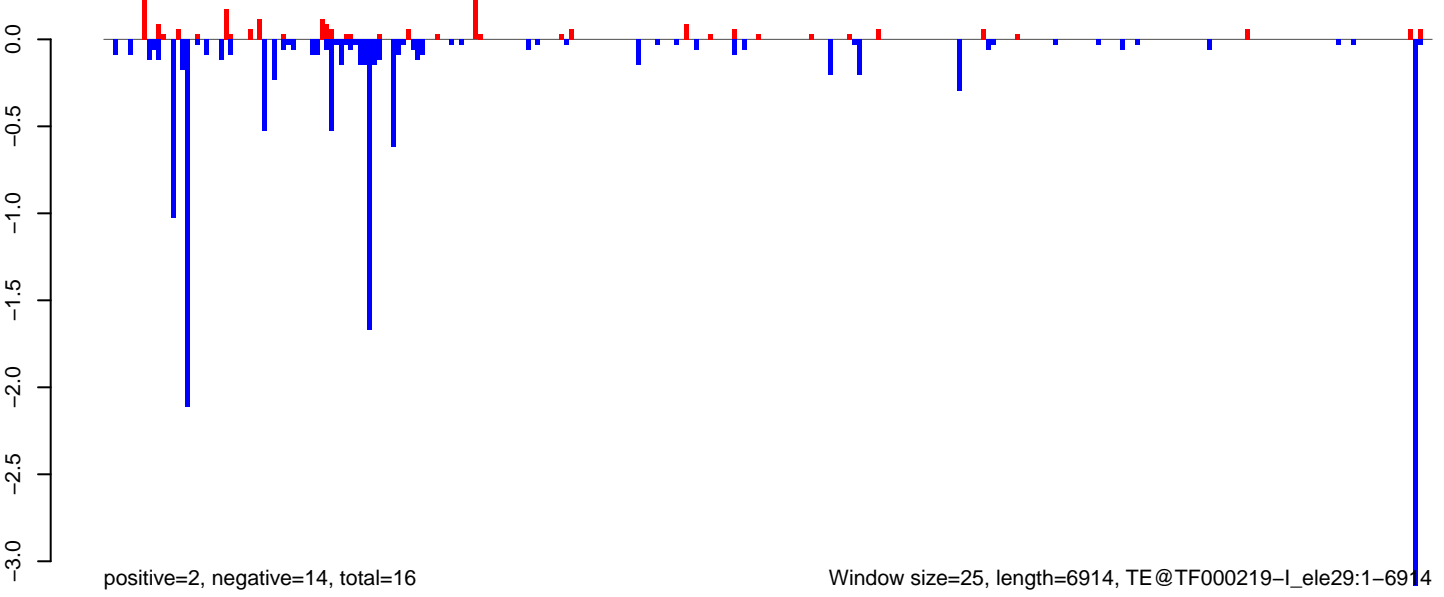

AeAeg\_Ovary\_BF24h\_cat.18\_23.rep

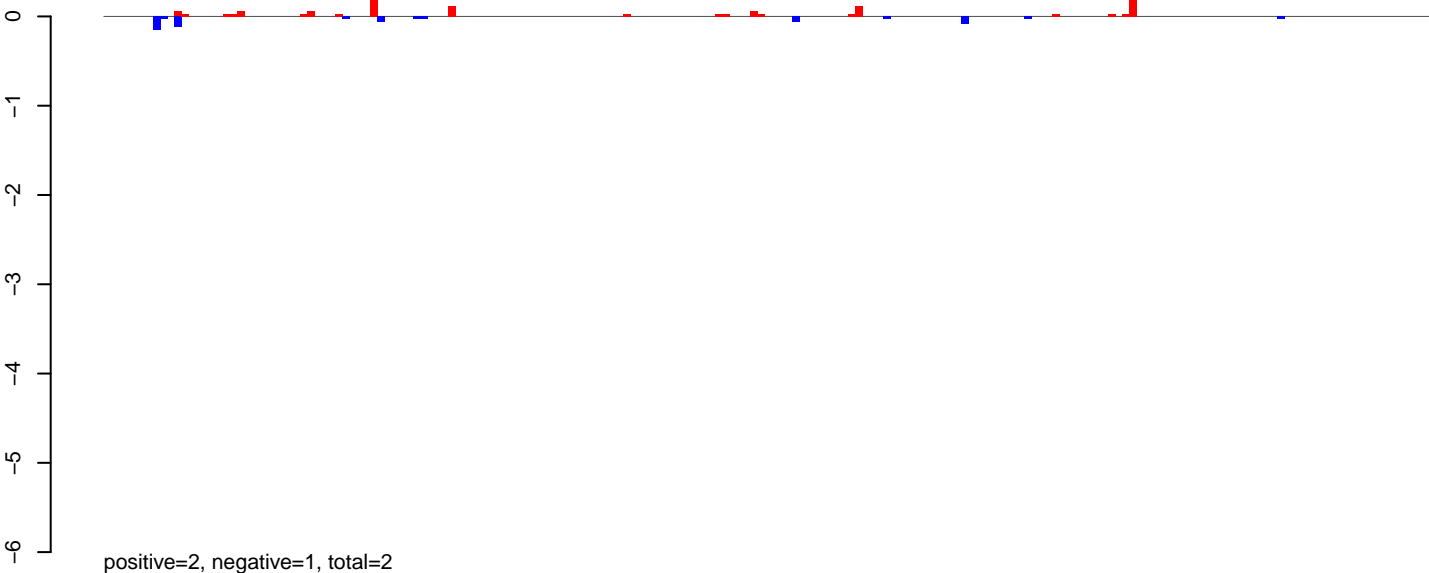

AeAeg\_Ovary\_BF24h\_cat.24\_35.rep



AeAeg\_Ovary\_BF24h\_cat.rep

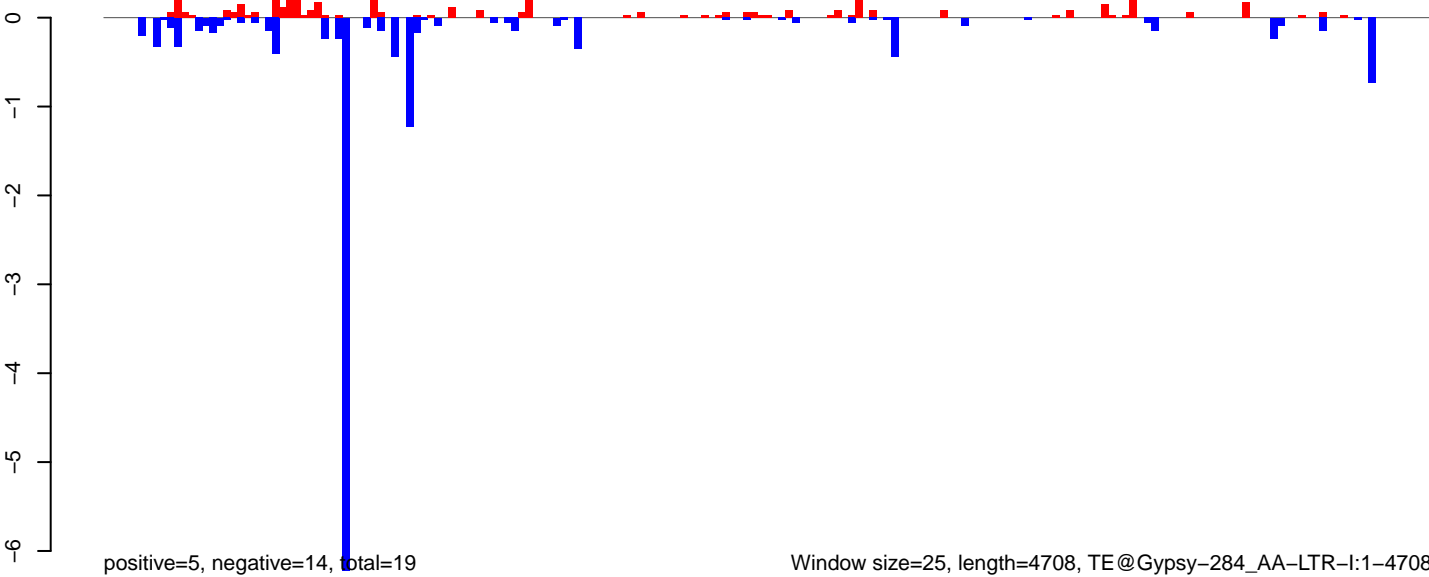

**AeAeg\_Ovary\_BF24h\_cat.18\_23.rep**

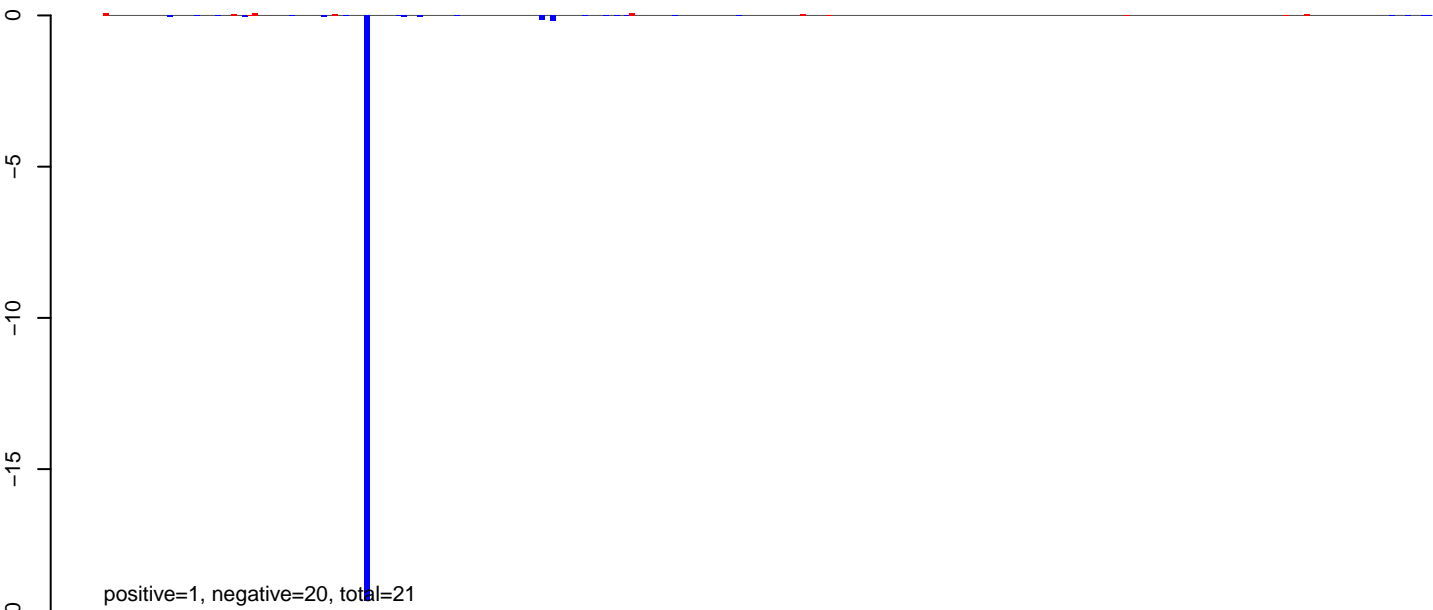

**AeAeg\_Ovary\_BF24h\_cat.24\_35.rep**

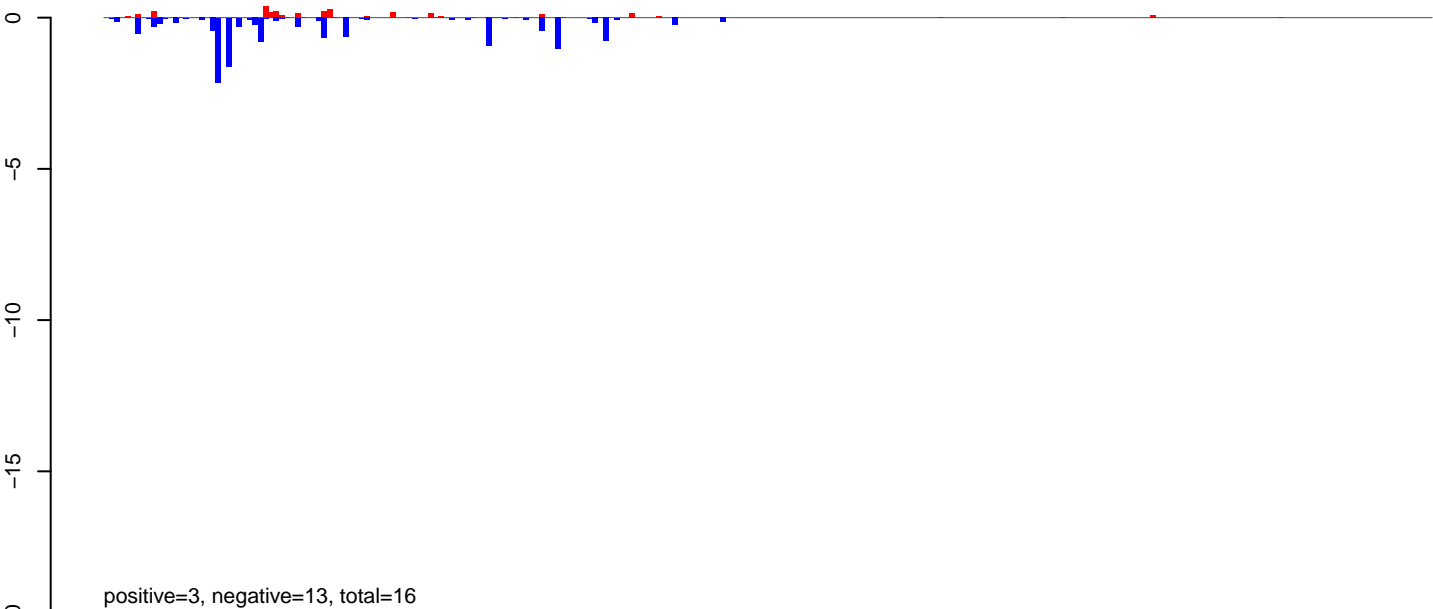

**AeAeg\_Ovary\_BF24h\_cat.rep**

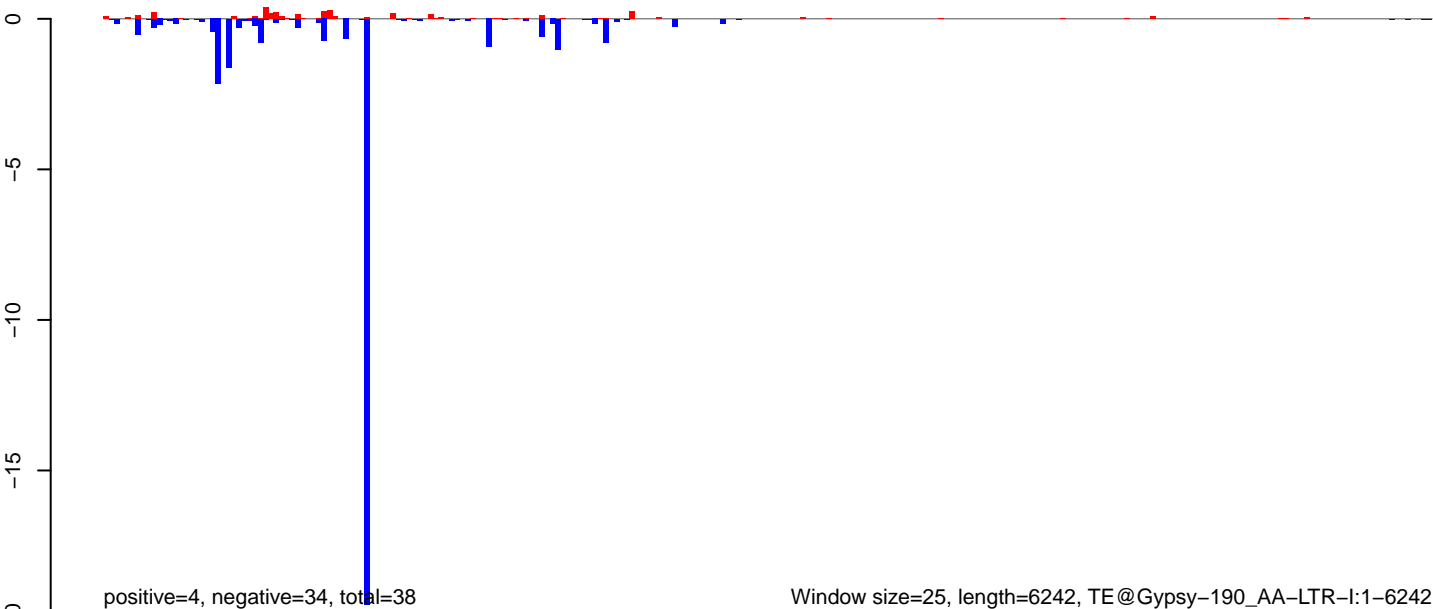

AeAeg\_Ovary\_BF24h\_cat.18\_23.rep

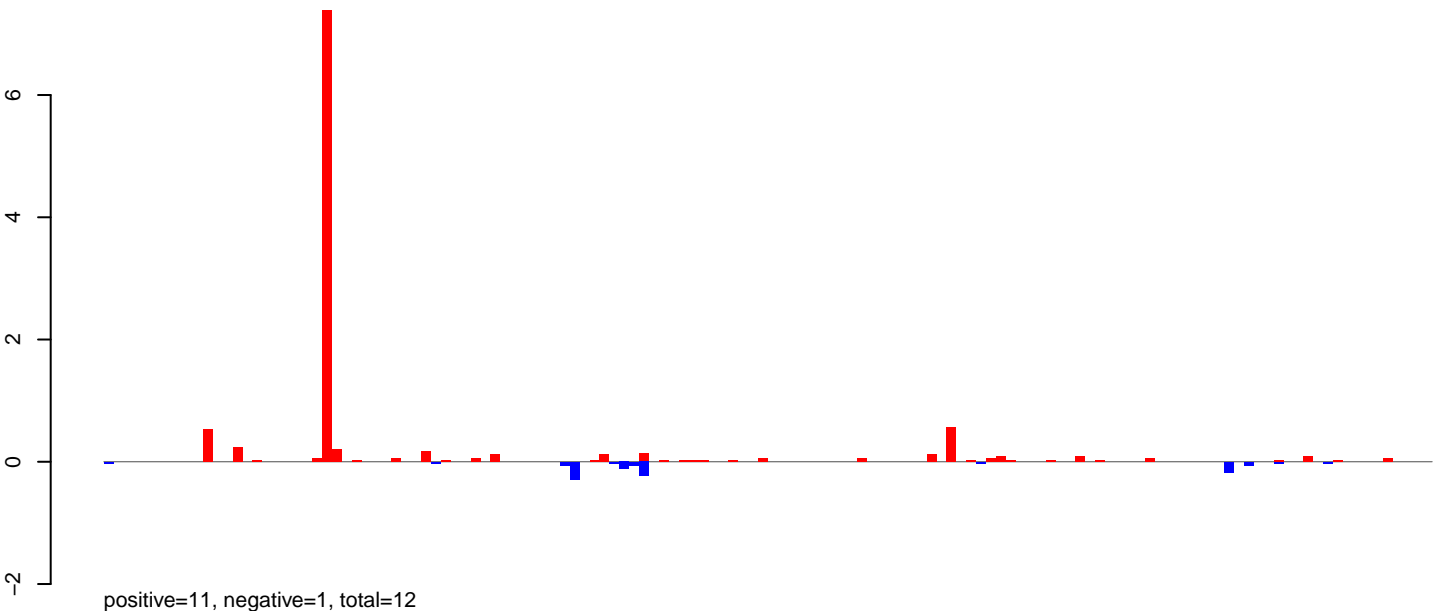

AeAeg\_Ovary\_BF24h\_cat.24\_35.rep

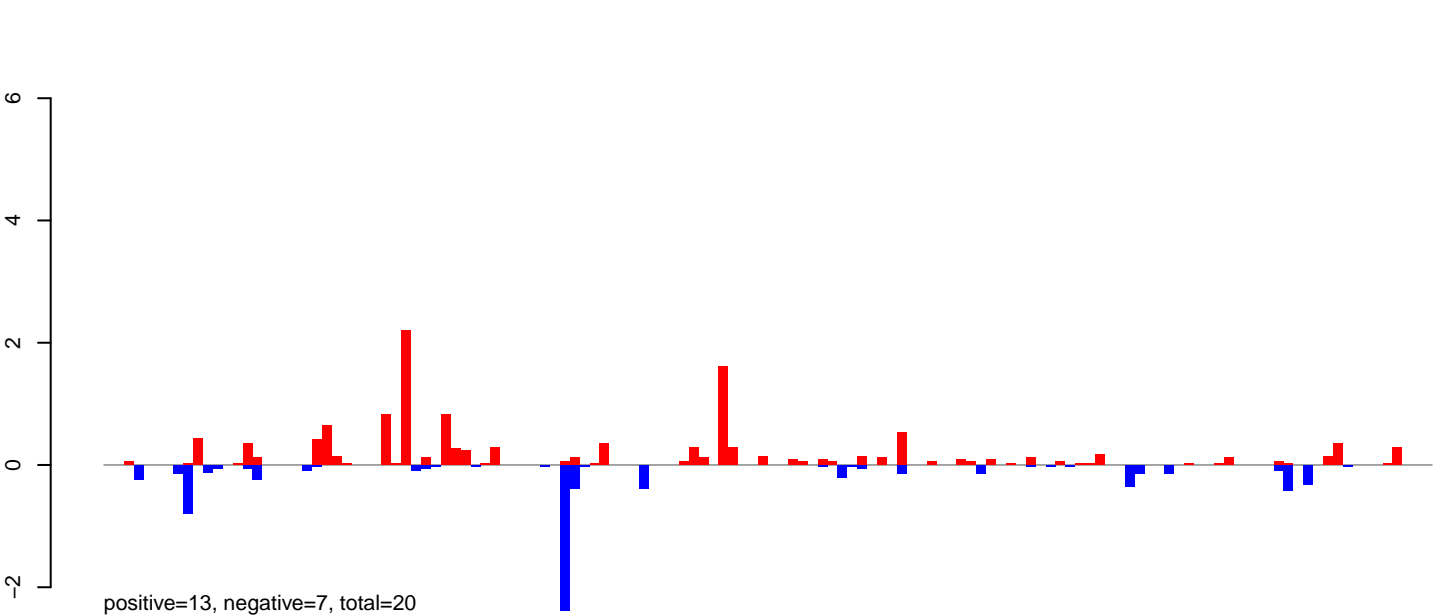

AeAeg\_Ovary\_BF24h\_cat.rep

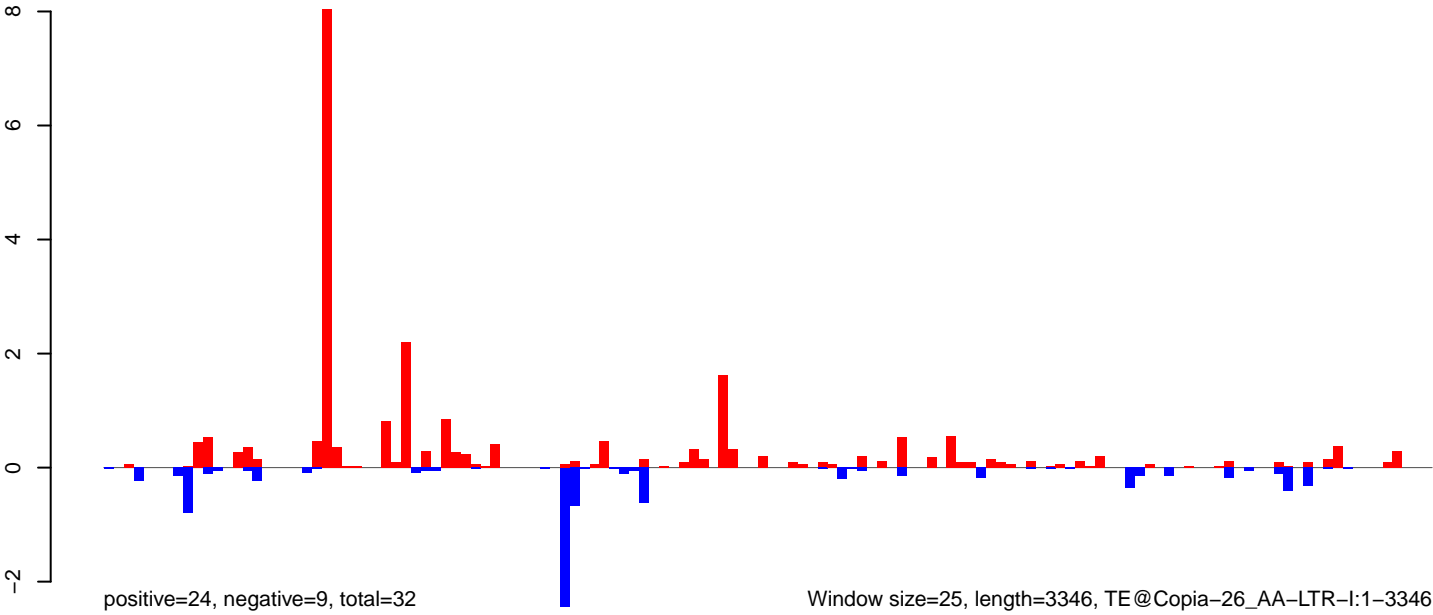

Window size=25, length=3346, TE@Copia-26\_AA-LTR-I:1-3346

0 500 1000 1500 2000 2500 3000 3500

AeAeg\_Ovary\_BF24h\_cat.18\_23.rep

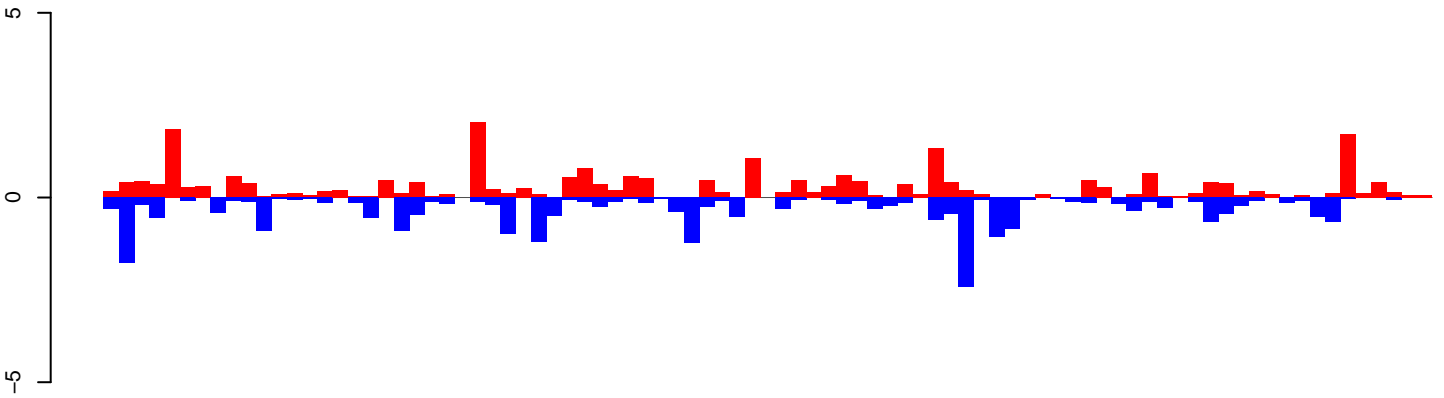

positive=24, negative=25, total=49

AeAeg\_Ovary\_BF24h\_cat.24\_35.rep

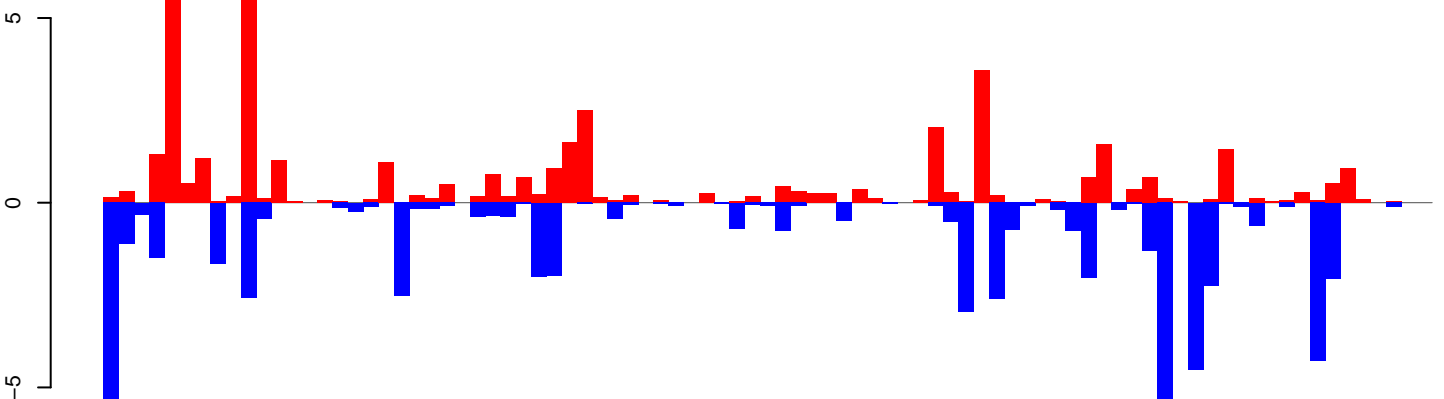

positive=46, negative=59, total=105

AeAeg\_Ovary\_BF24h\_cat.rep

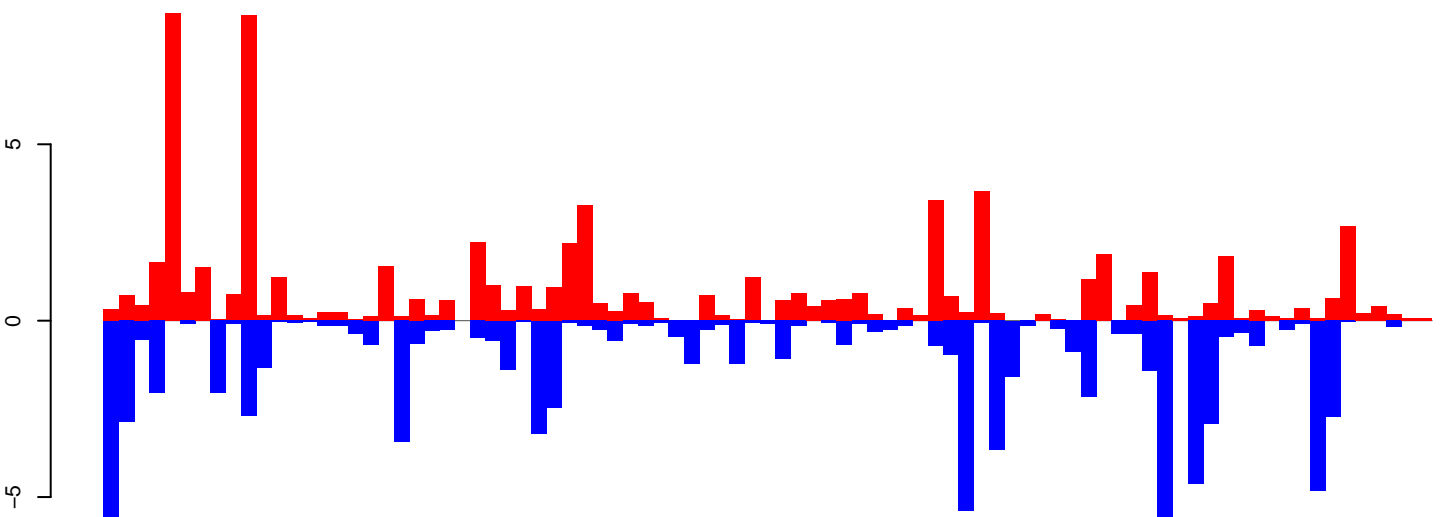

positive=70, negative=84, total=154, window size=25, length=2152, TE@aedes4kgr2k10pd1-AAGE01001694\_15086bp-TE-UNKNOWN:1-2152

0 500 1000 1500 2000

AeAeg\_Ovary\_BF24h\_cat.18\_23.rep

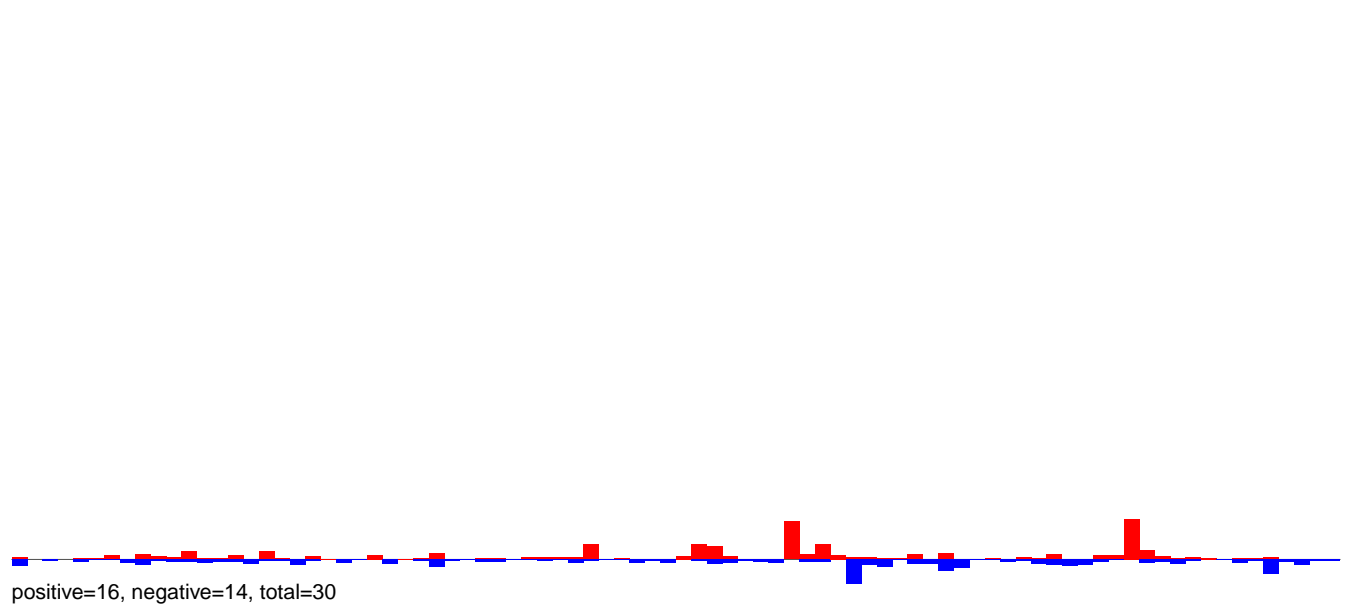

AeAeg\_Ovary\_BF24h\_cat.24\_35.rep

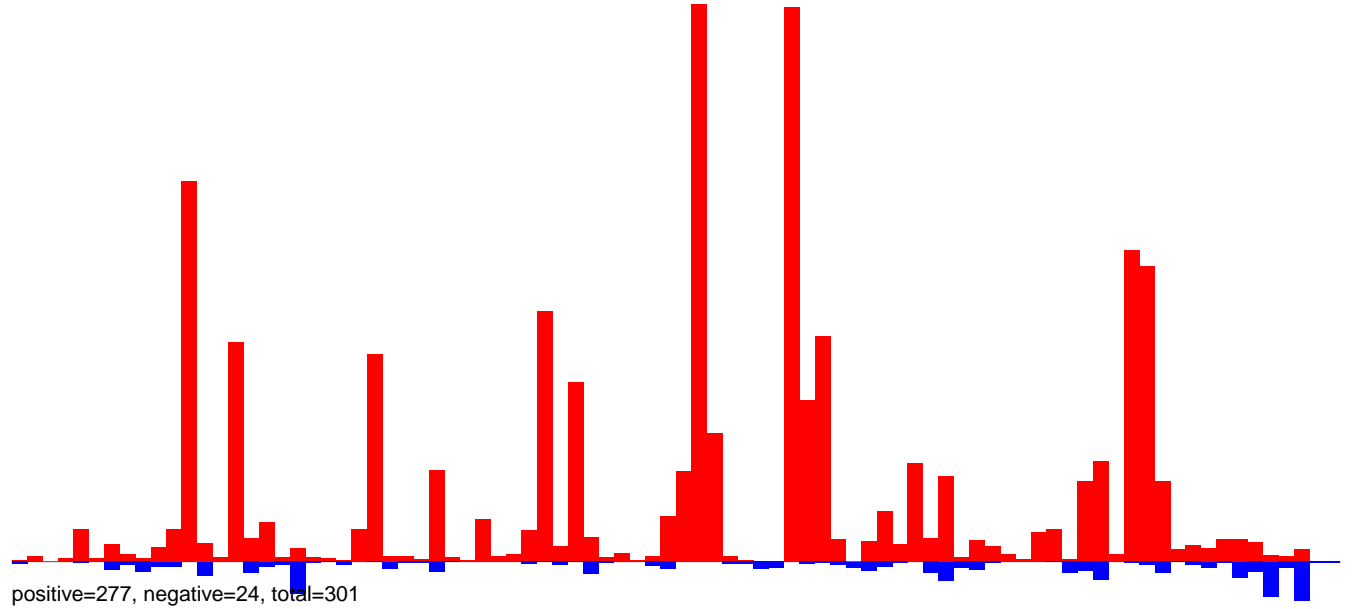

AeAeg\_Ovary\_BF24h\_cat.rep

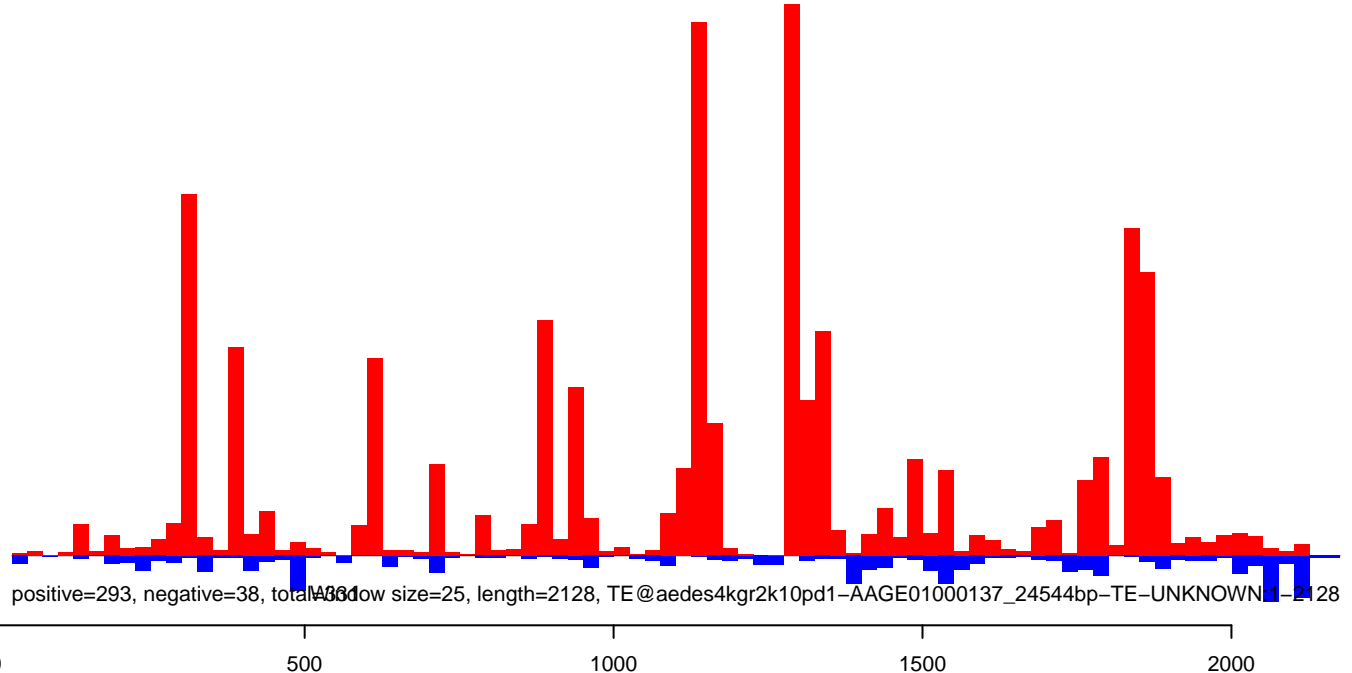

AeAeg\_Ovary\_BF24h\_cat.18\_23.rep

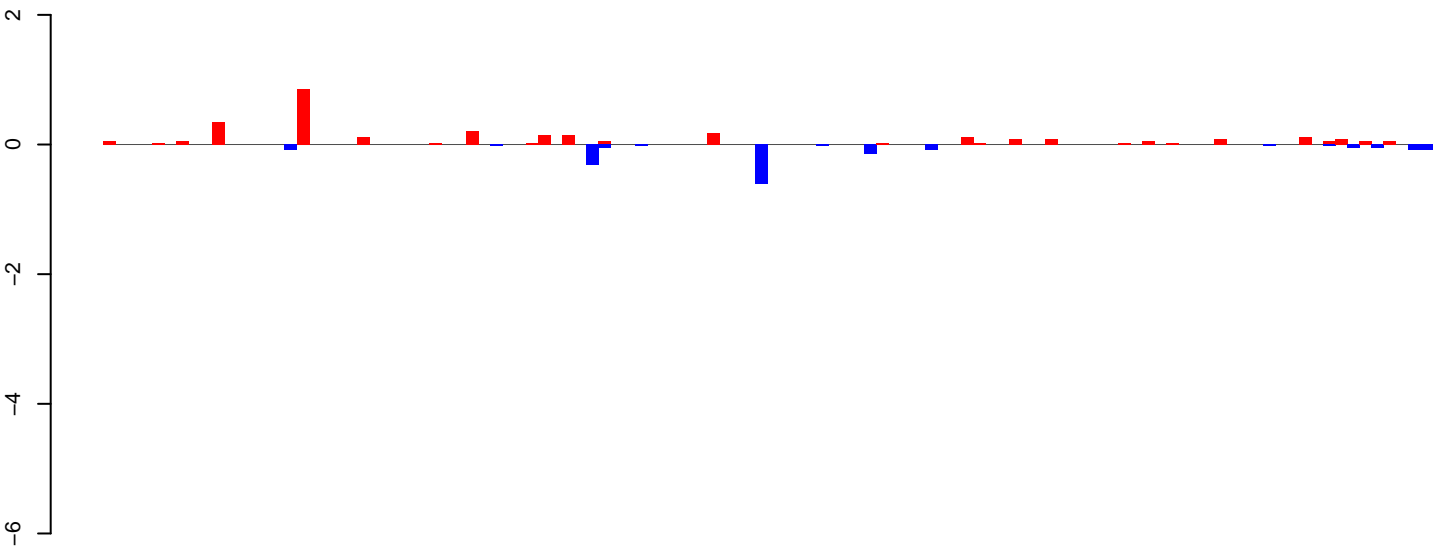

positive=3, negative=2, total=5

AeAeg\_Ovary\_BF24h\_cat.24\_35.rep

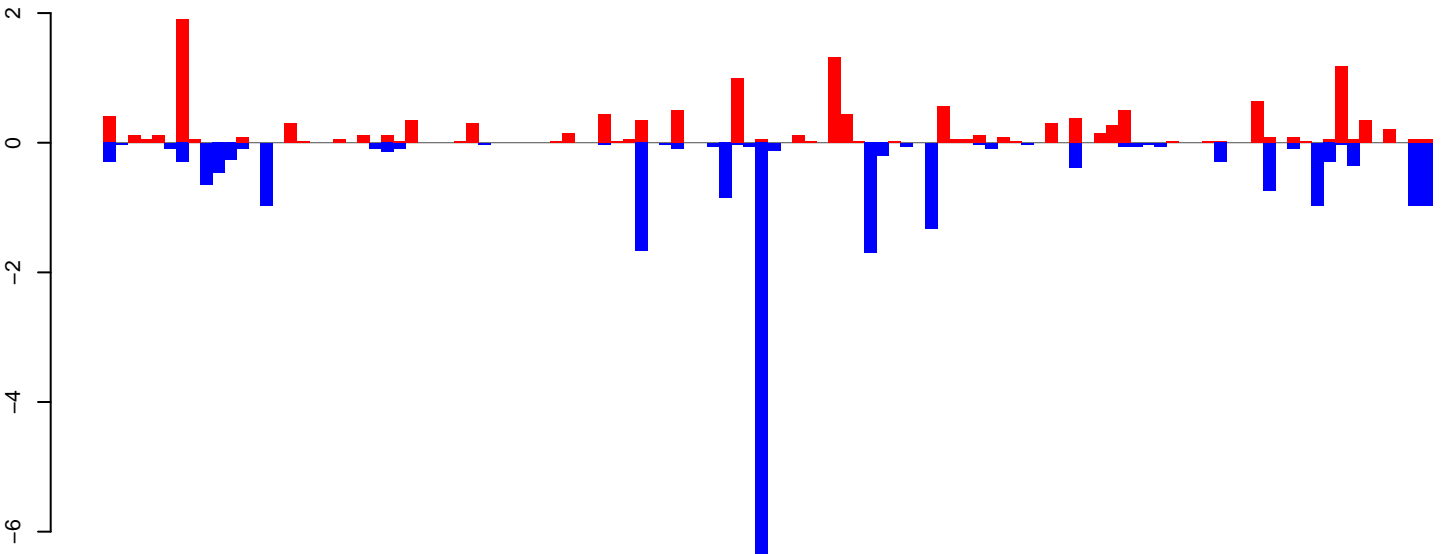

positive=14, negative=22, total=36

AeAeg\_Ovary\_BF24h\_cat.rep

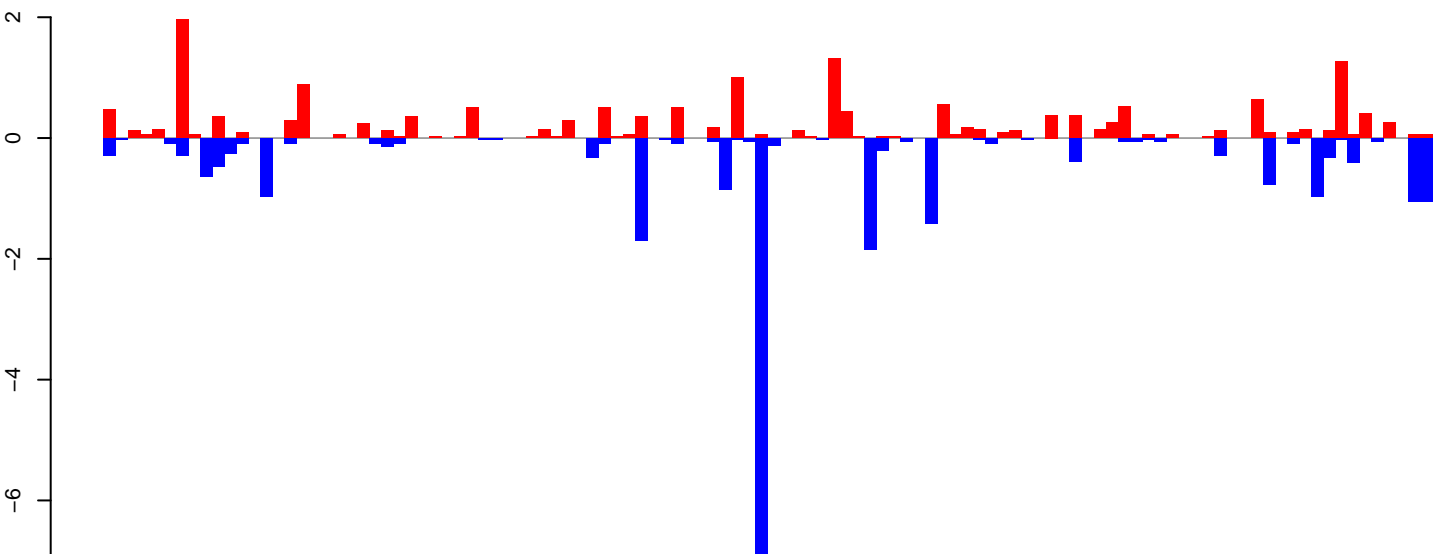

positive=17, negative=24, total=41

Window size=25, length=2750, TE@TF001030-Ty1\_copia\_Ele170:1-2750

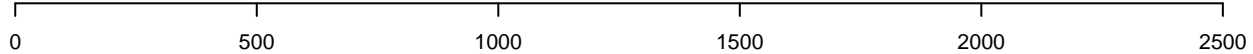

AeAeg\_Ovary\_BF24h\_cat.18\_23.rep

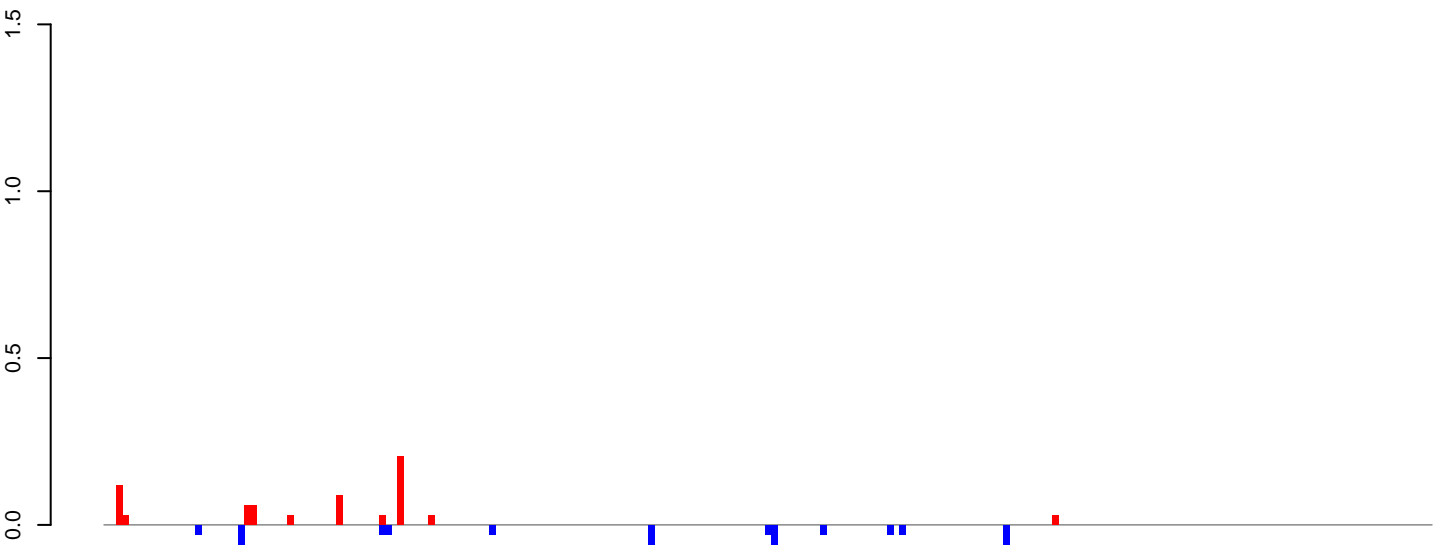

positive=1, negative=0, total=1

AeAeg\_Ovary\_BF24h\_cat.24\_35.rep

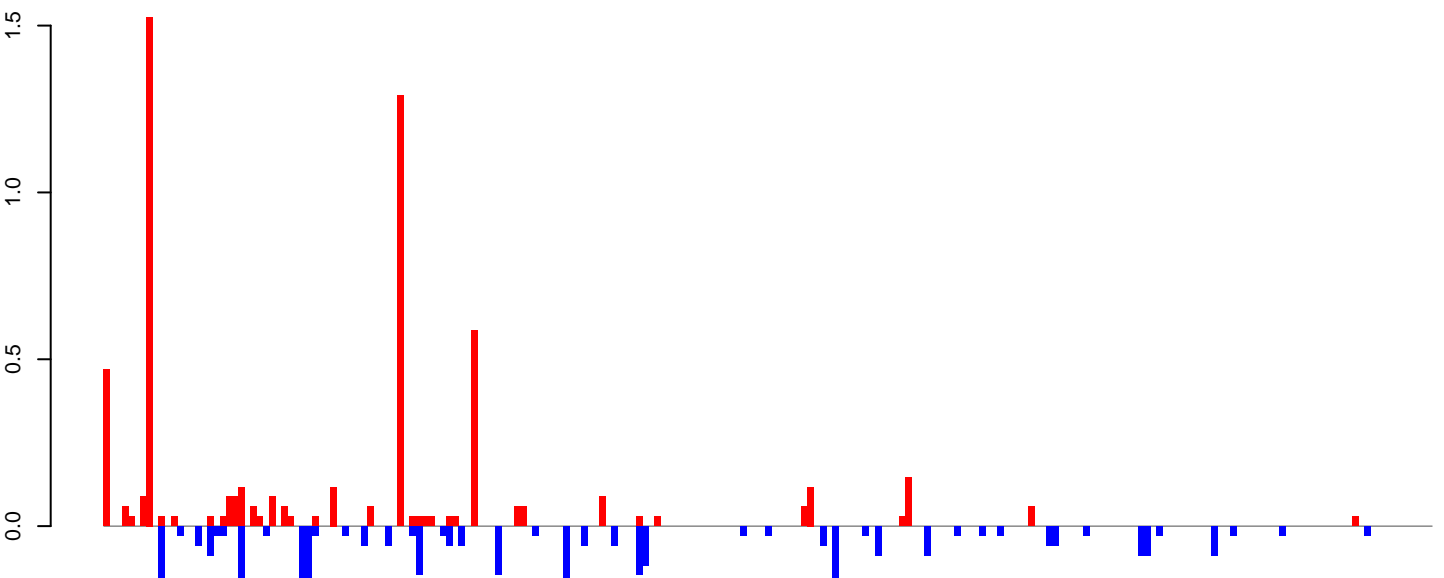

positive=6, negative=3, total=9

AeAeg\_Ovary\_BF24h\_cat.rep

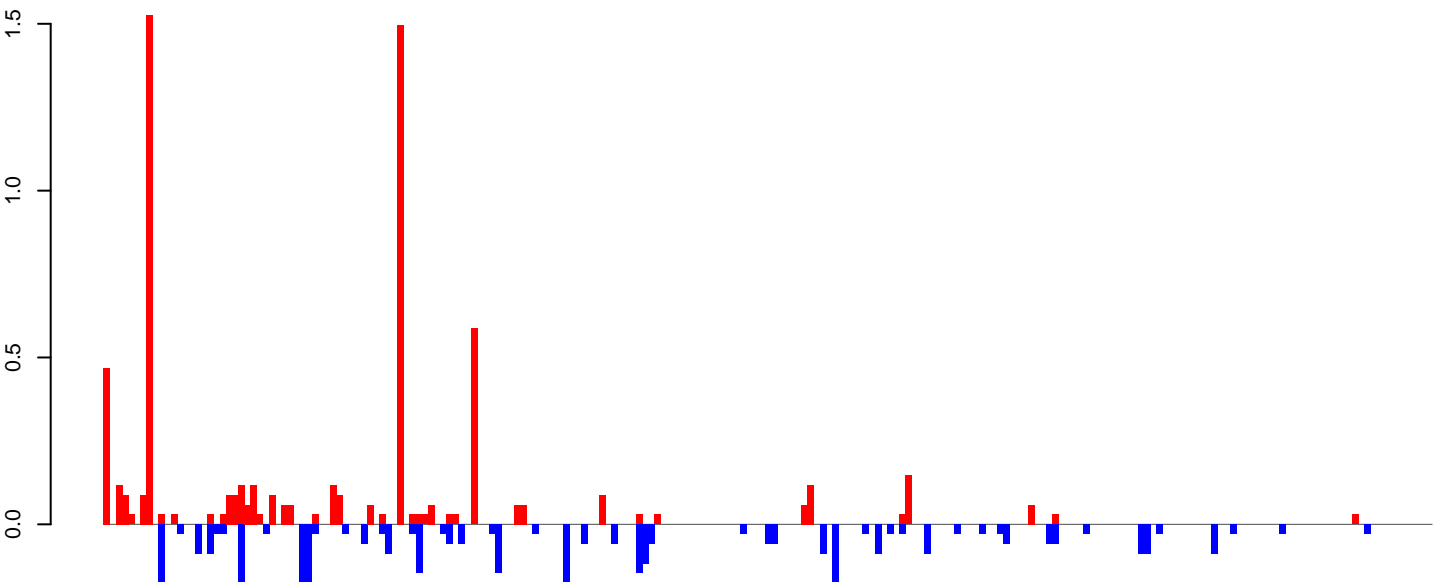

positive=6, negative=4, total=10

Window size=25, length=5417, TE@TF000172-Outcast\_Ele7:1-5417

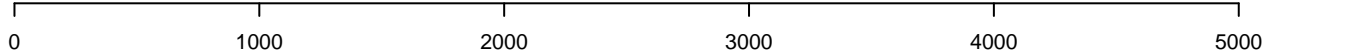



AeAeg\_Ovary\_BF24h\_cat.18\_23.rep

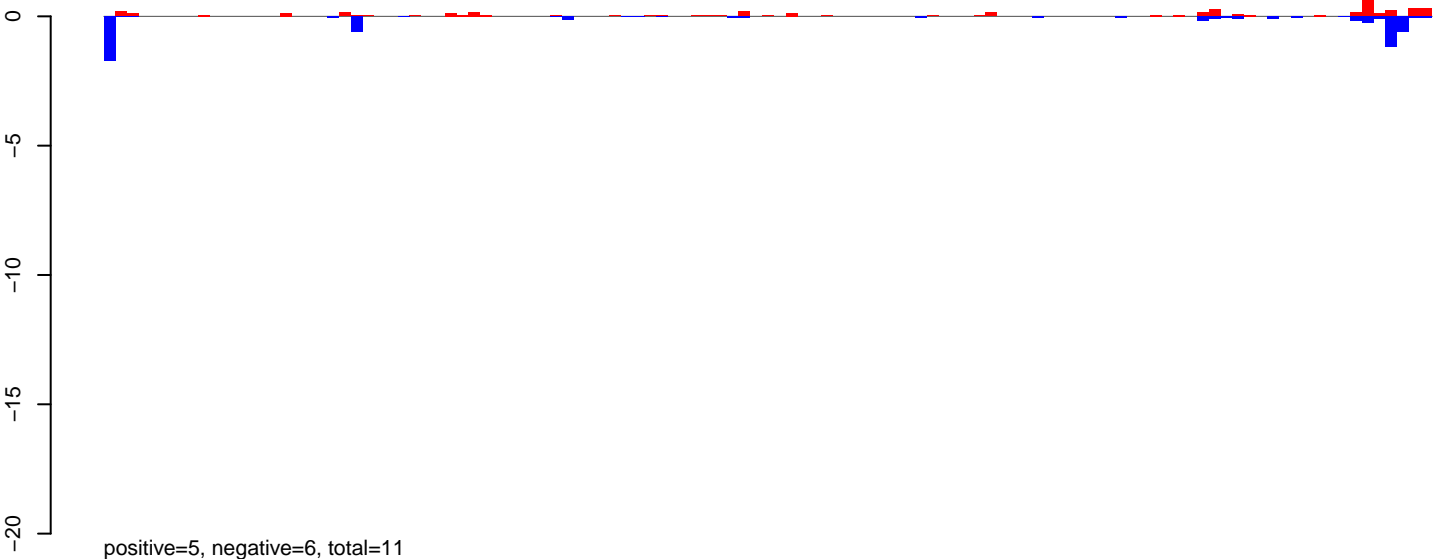

AeAeg\_Ovary\_BF24h\_cat.24\_35.rep

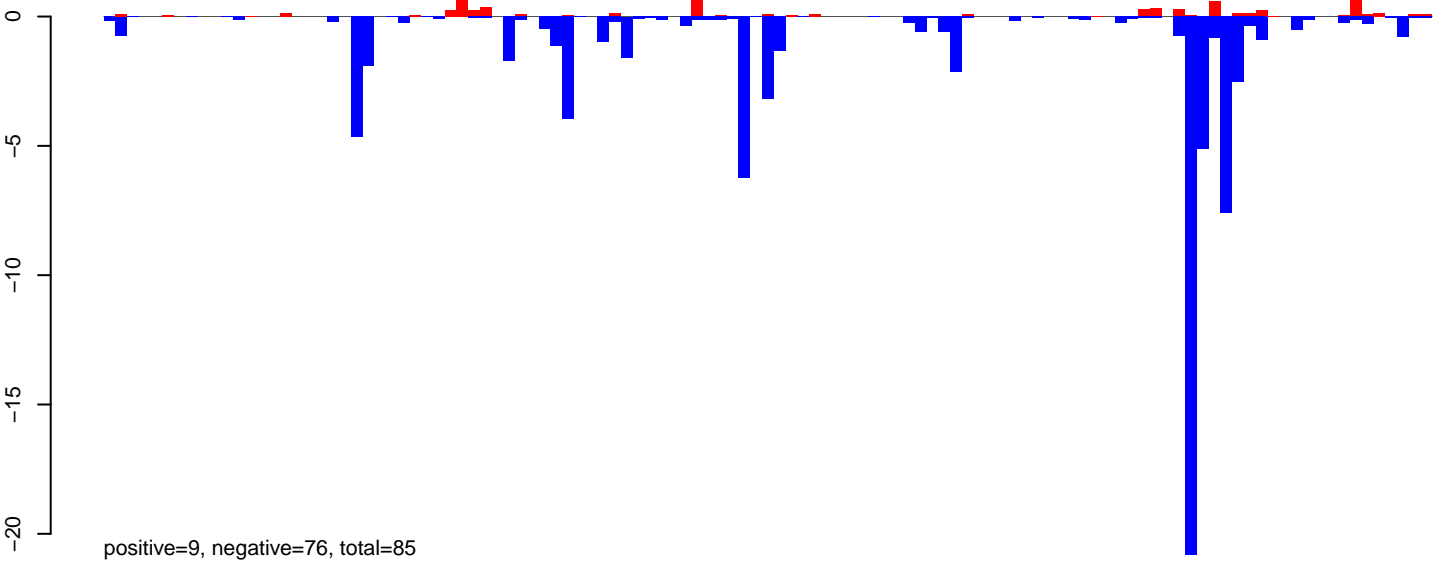

AeAeg\_Ovary\_BF24h\_cat.rep

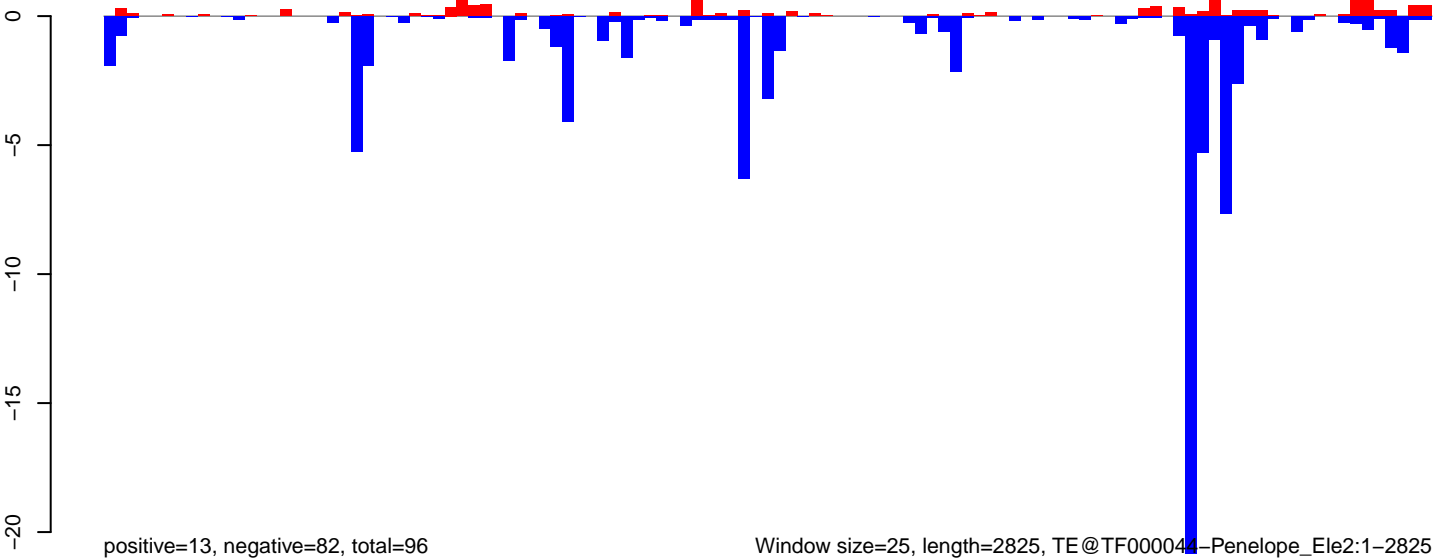

Window size=25, length=2825, TE@TF000044-Penelope\_Ele2:1-2825

0 500 1000 1500 2000 2500

AeAeg\_Ovary\_BF24h\_cat.18\_23.rep

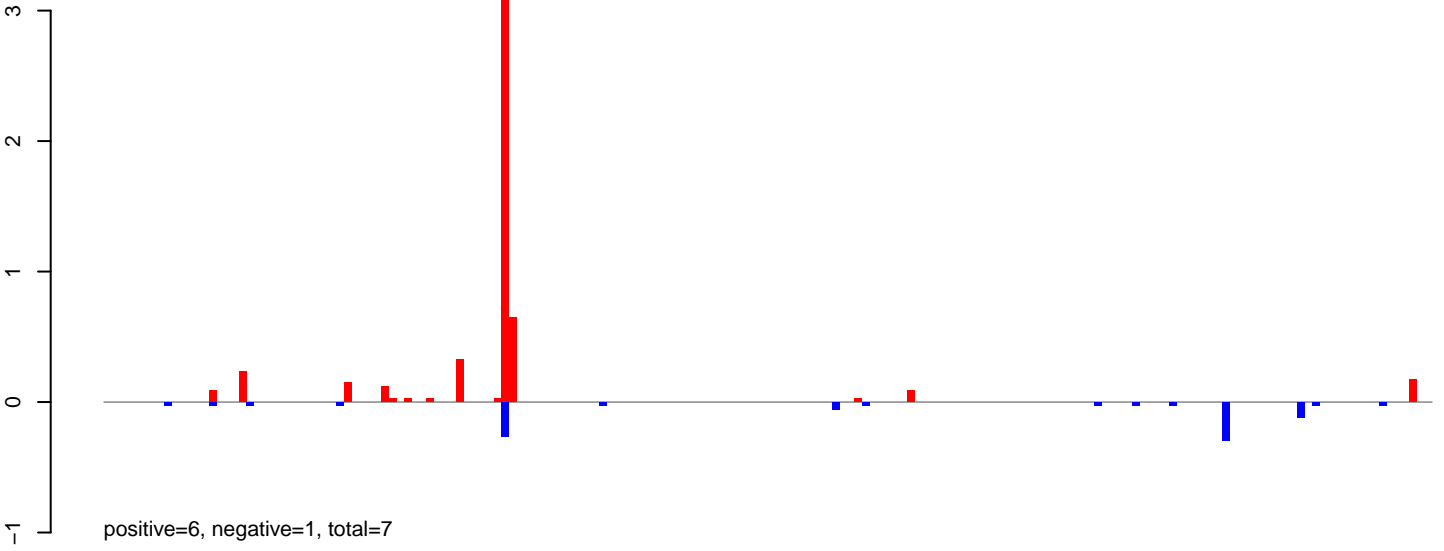

AeAeg\_Ovary\_BF24h\_cat.24\_35.rep

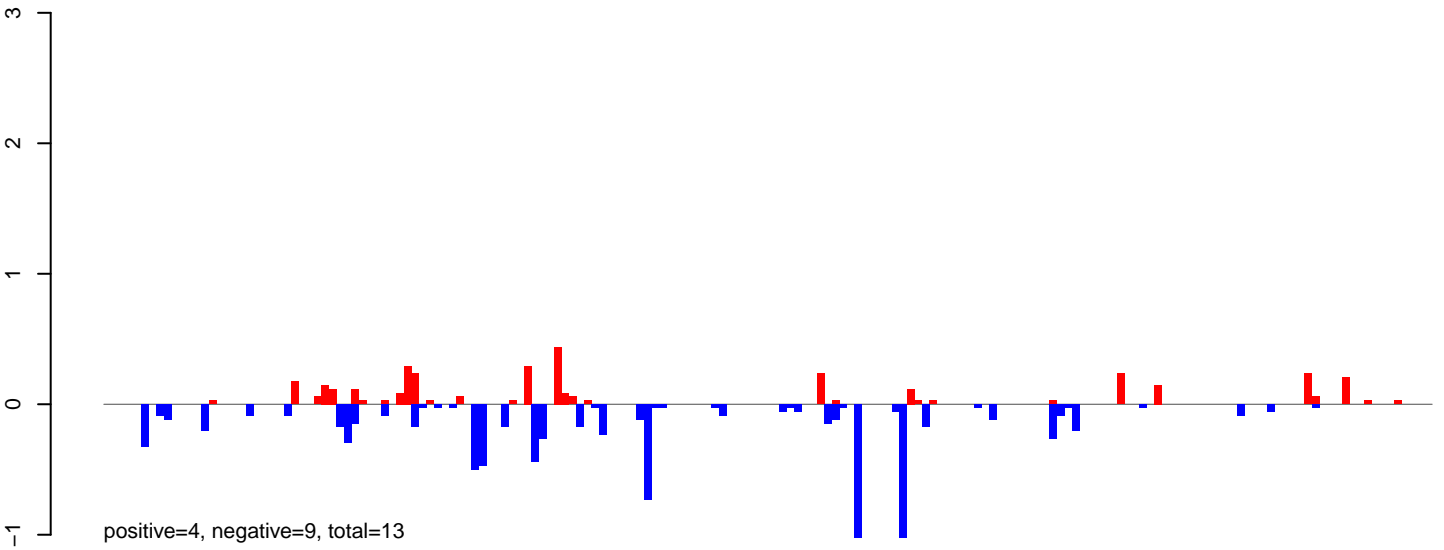

AeAeg\_Ovary\_BF24h\_cat.rep

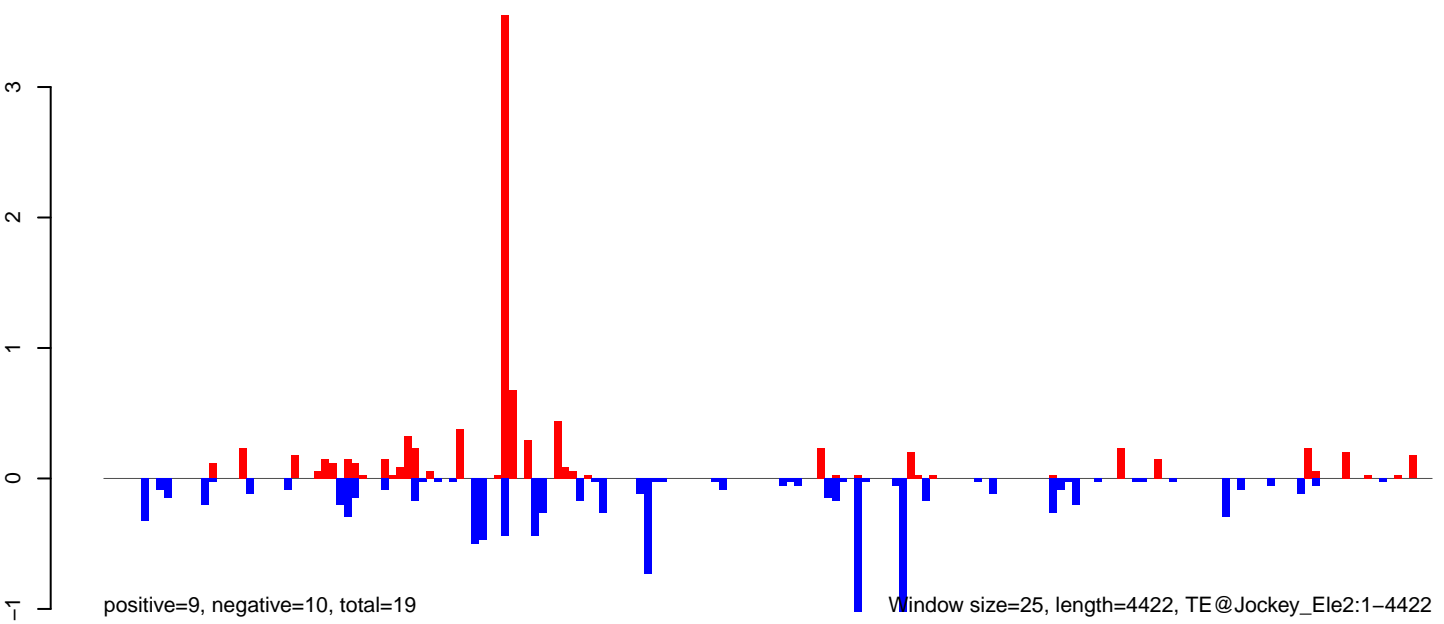

0 1000 2000 3000 4000

**AeAeg\_Ovary\_BF24h\_cat.18\_23.rep**

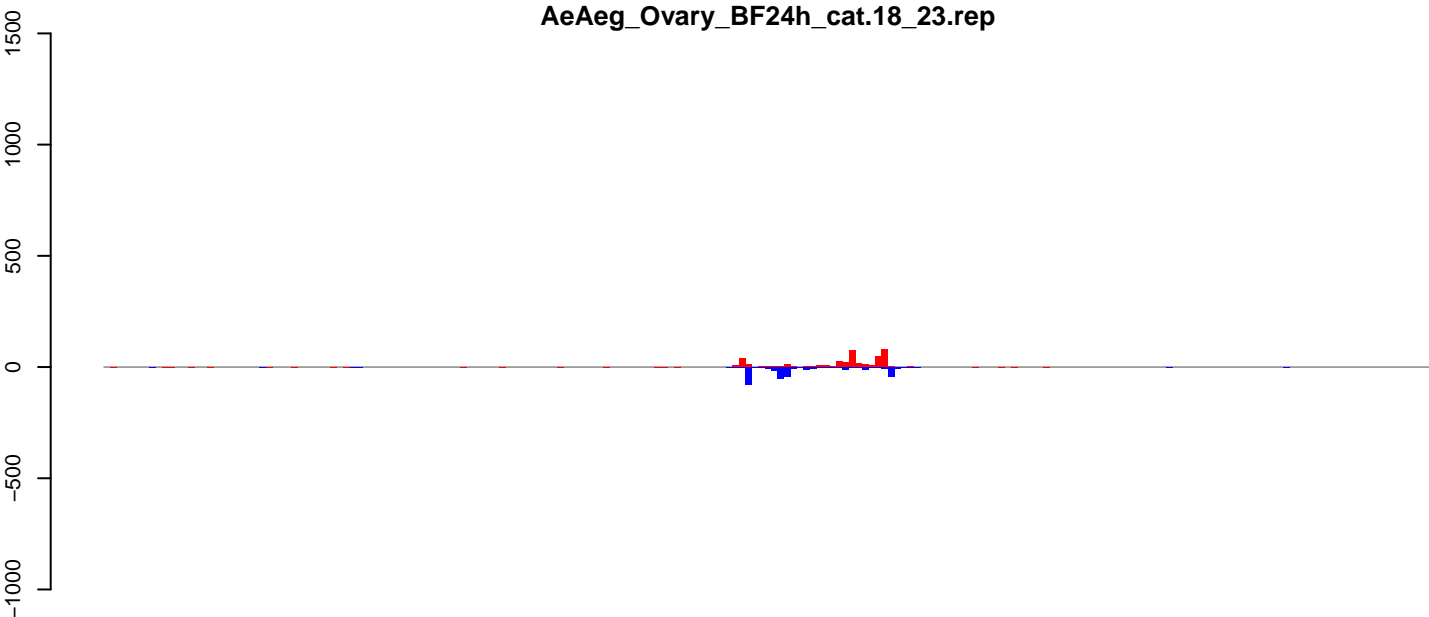

positive=386, negative=321, total=707

**AeAeg\_Ovary\_BF24h\_cat.24\_35.rep**

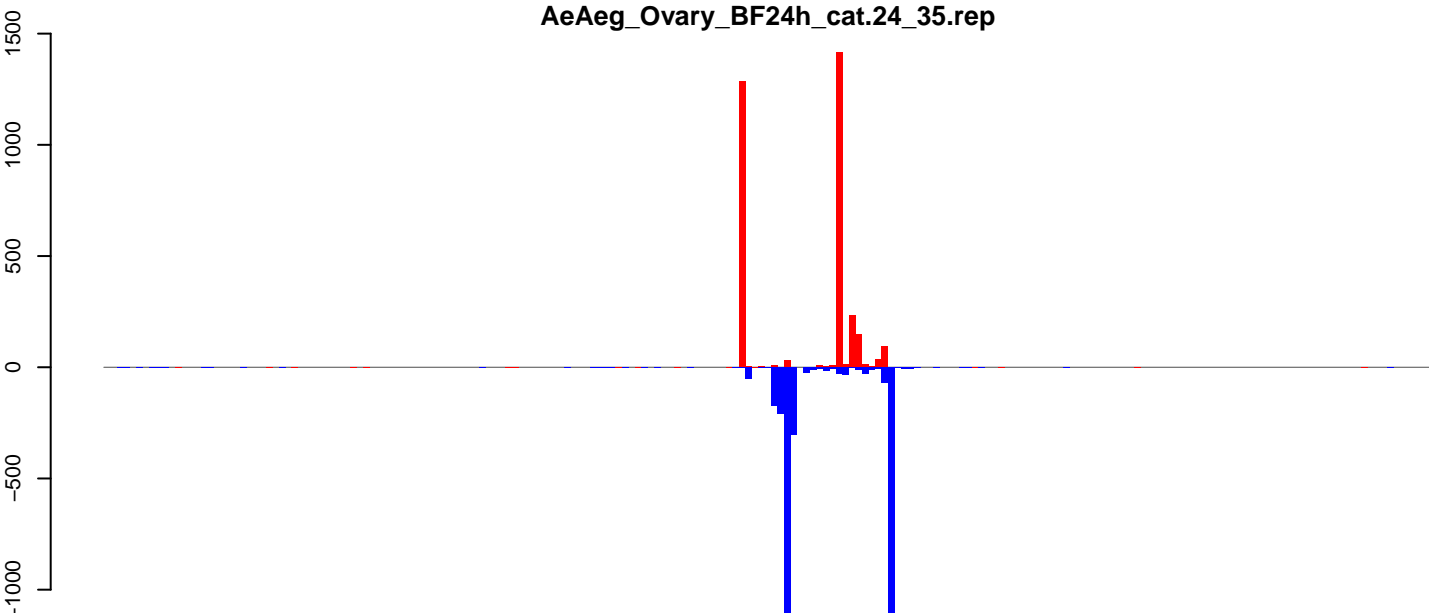

positive=3327, negative=3403, total=6730

**AeAeg\_Ovary\_BF24h\_cat.rep**

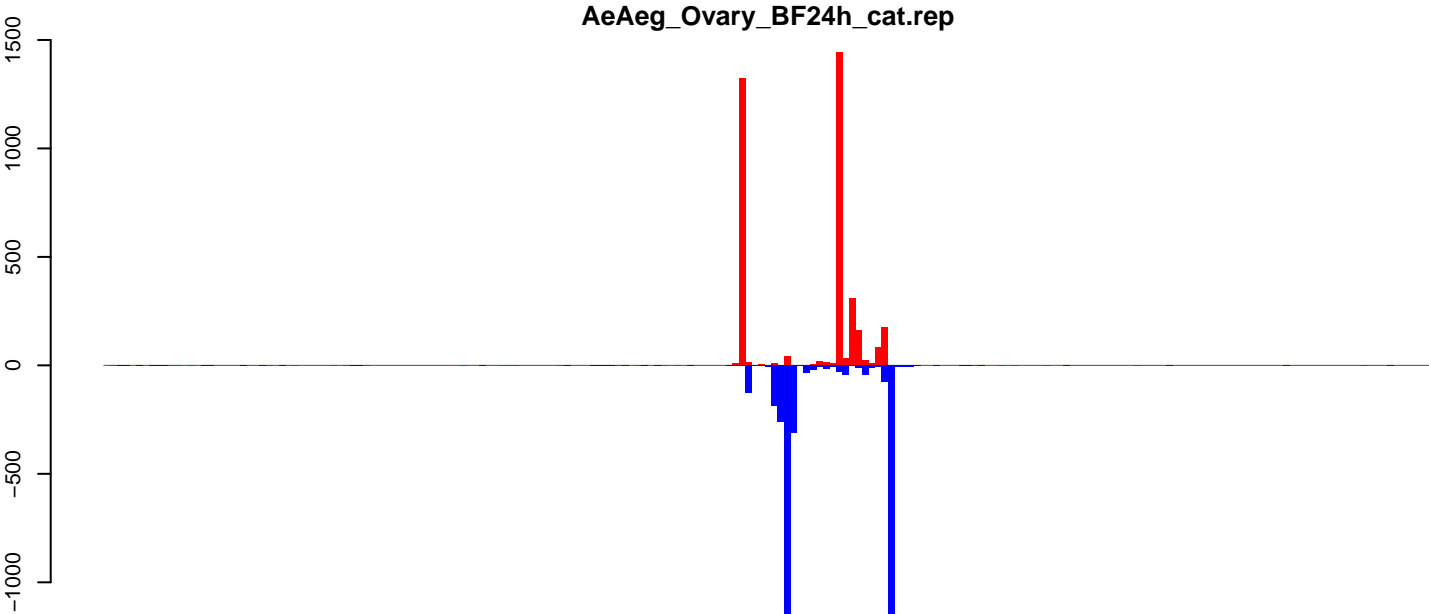

positive=3713, negative=3724, total=7436

Window size=25, length=5118, TE@Copia-107\_AA-LTR-I:1-5118

0 1000 2000 3000 4000 5000

AeAeg\_Ovary\_BF24h\_cat.18\_23.rep

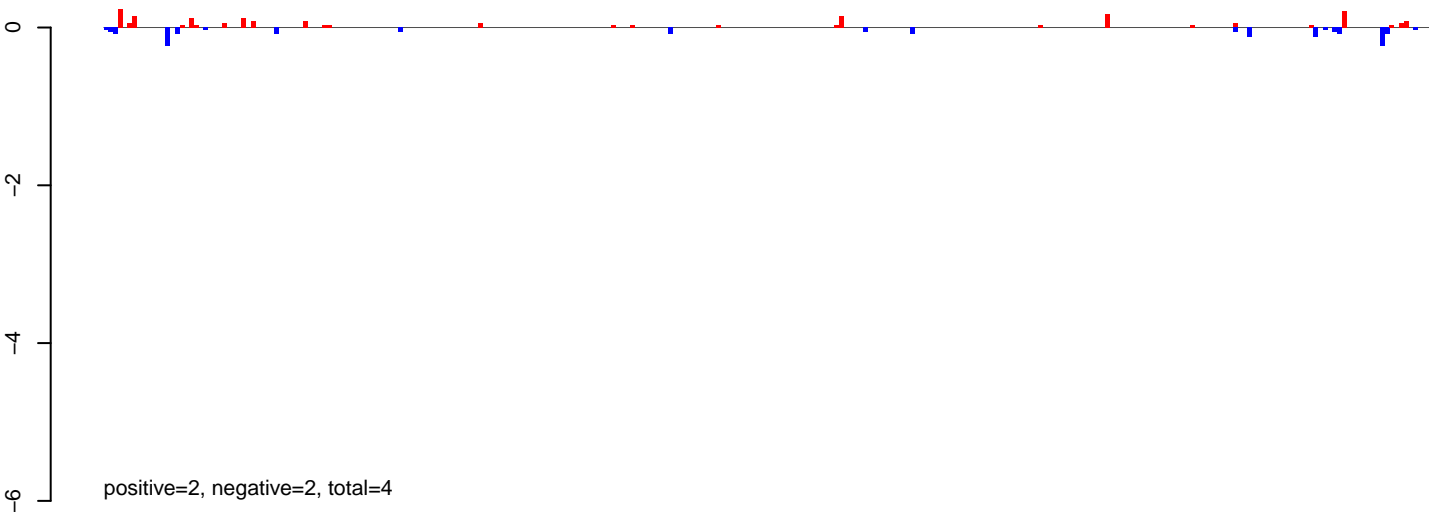

AeAeg\_Ovary\_BF24h\_cat.24\_35.rep

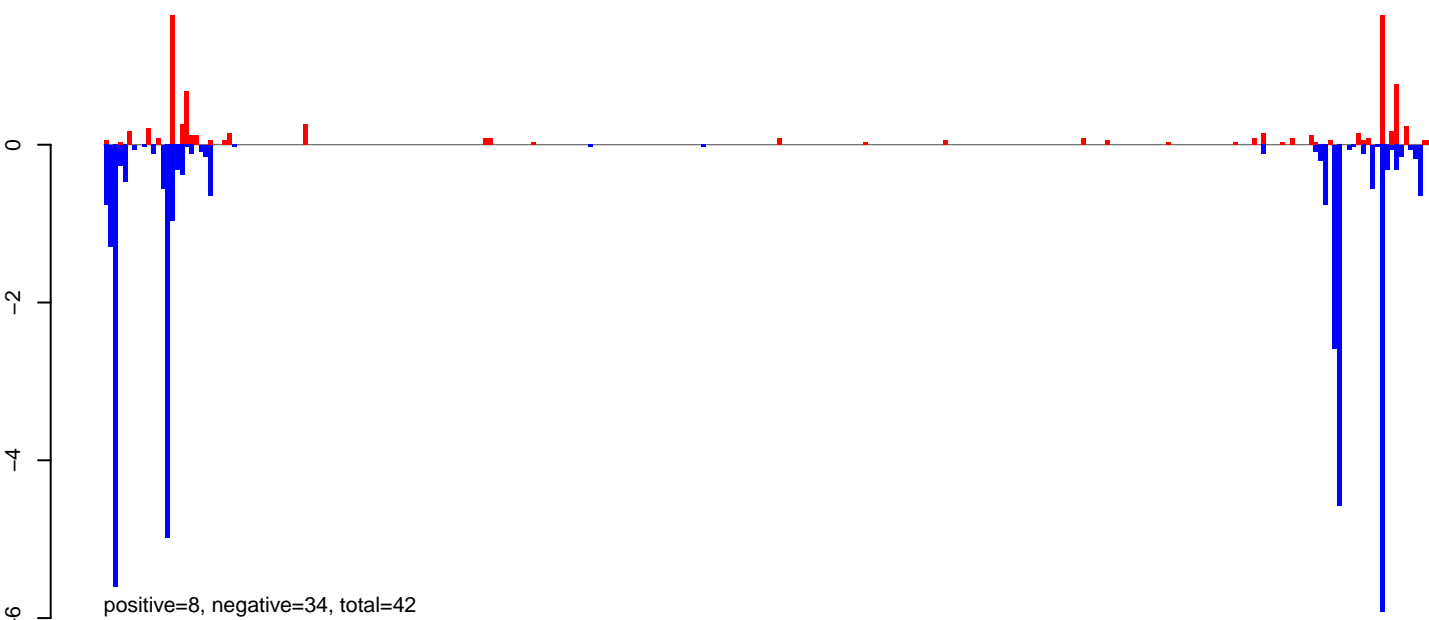

AeAeg\_Ovary\_BF24h\_cat.rep

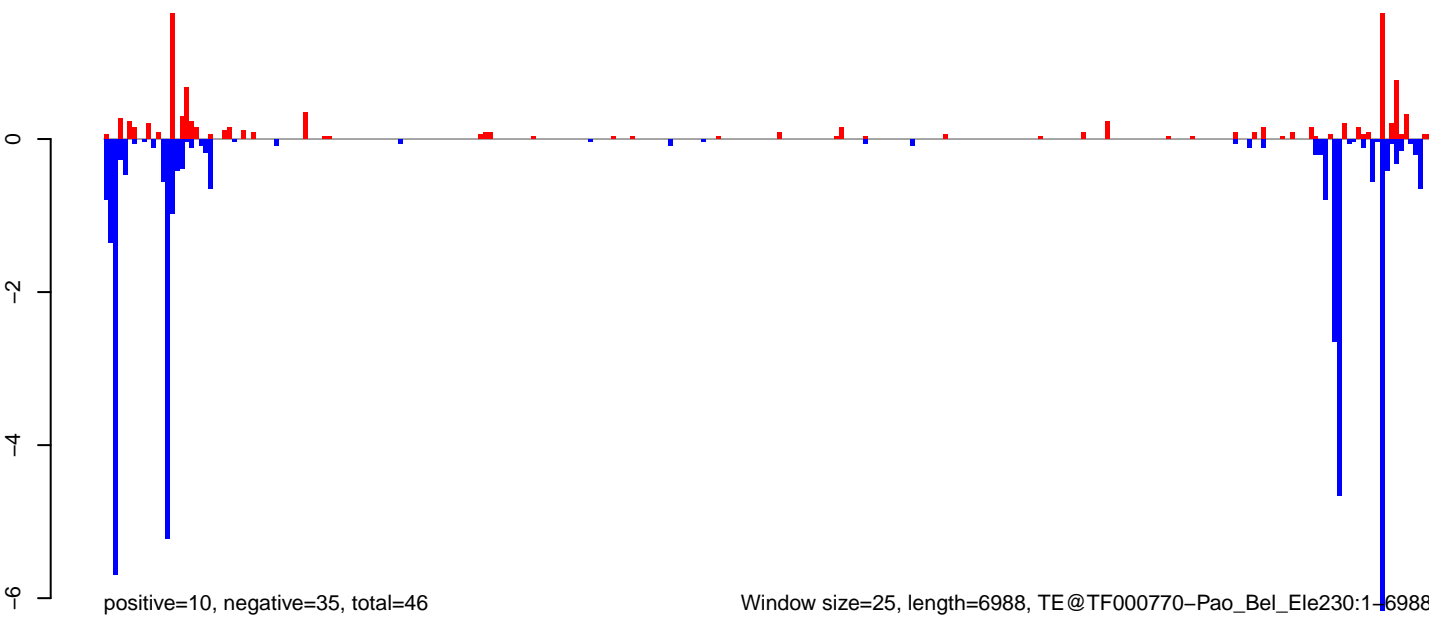

AeAeg\_Ovary\_BF24h\_cat.18\_23.rep

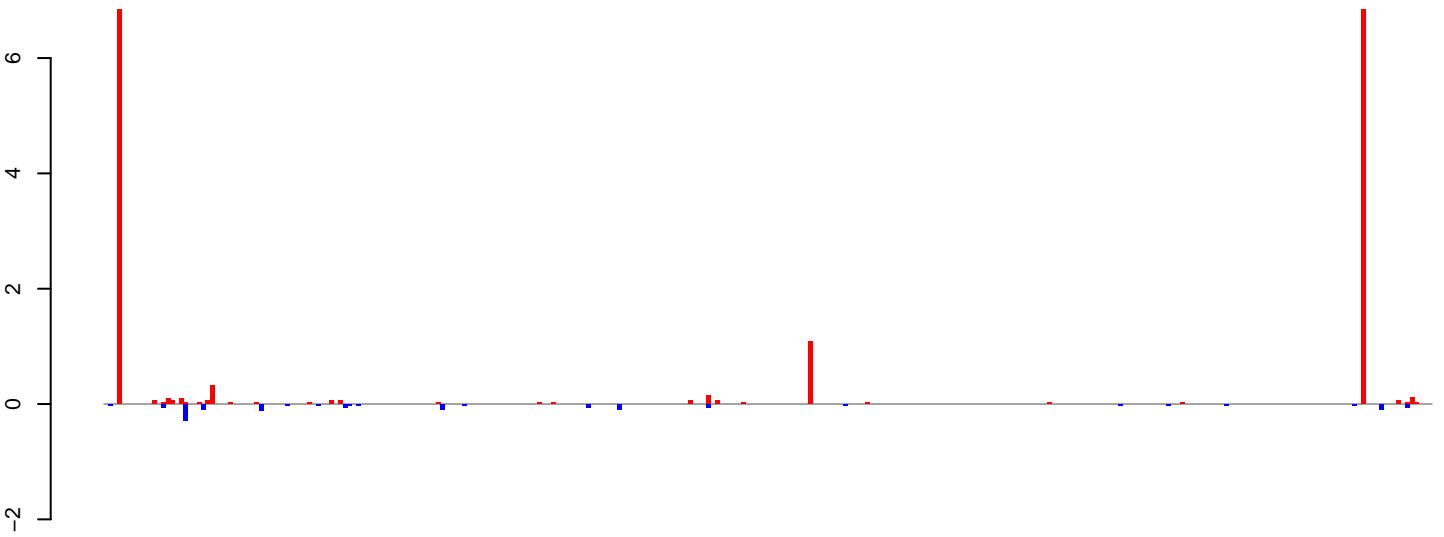

positive=16, negative=1, total=18

AeAeg\_Ovary\_BF24h\_cat.24\_35.rep



positive=9, negative=15, total=24

AeAeg\_Ovary\_BF24h\_cat.rep

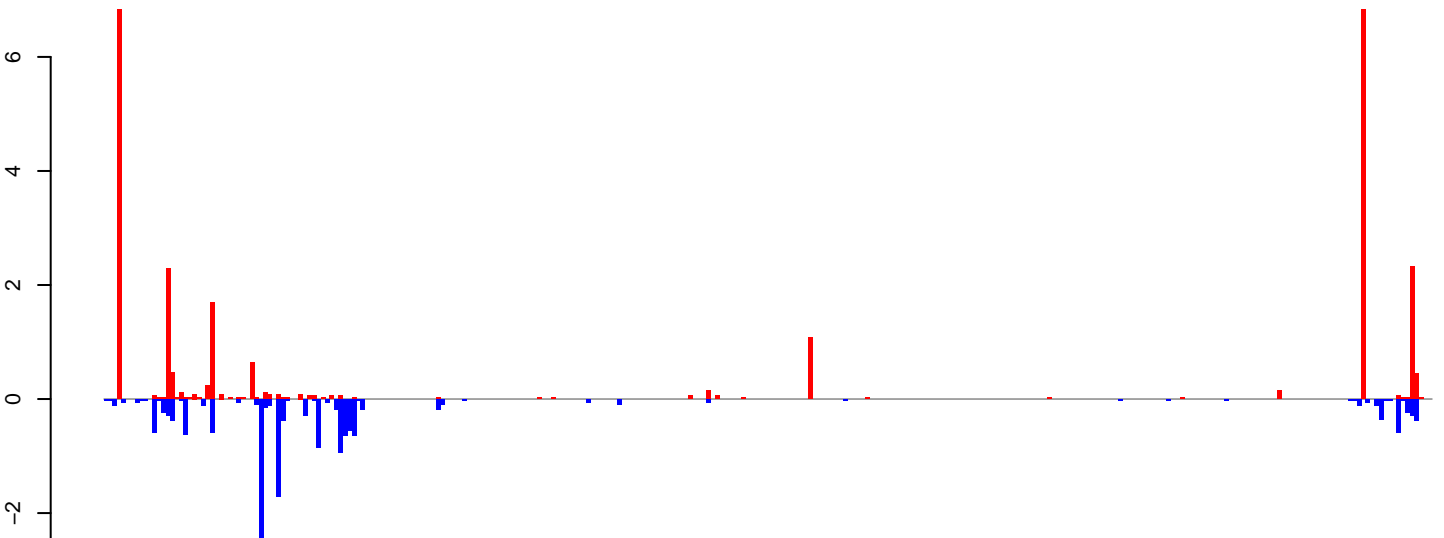

positive=25, negative=17, total=42

Window size=25, length=7478, TE@TF000593-Pao\_Bel\_Ele140:1-7478

0 2000 4000 6000

AeAeg\_Ovary\_BF24h\_cat.18\_23.rep

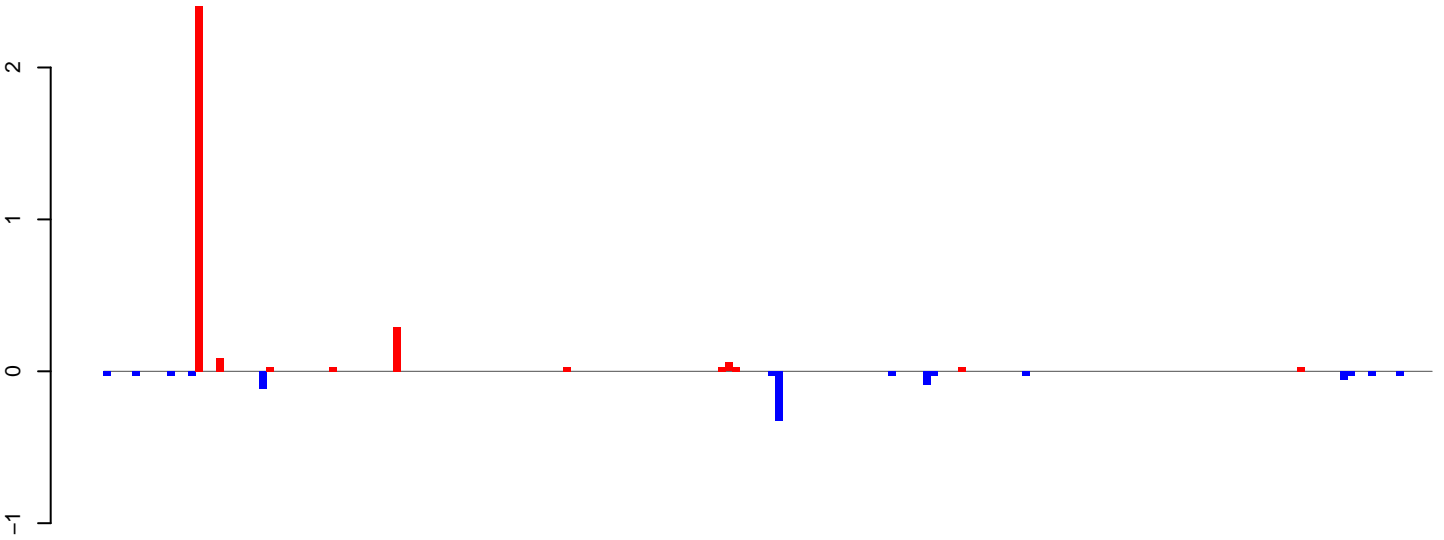

positive=3, negative=1, total=4

AeAeg\_Ovary\_BF24h\_cat.24\_35.rep

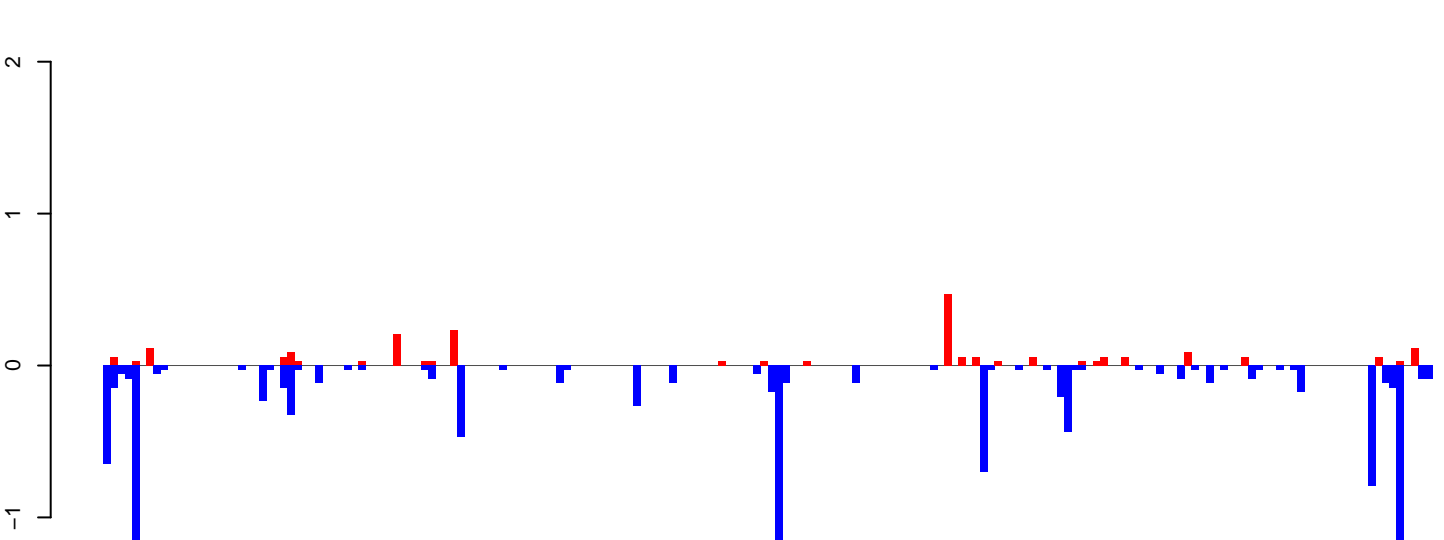

positive=2, negative=11, total=13

AeAeg\_Ovary\_BF24h\_cat.rep

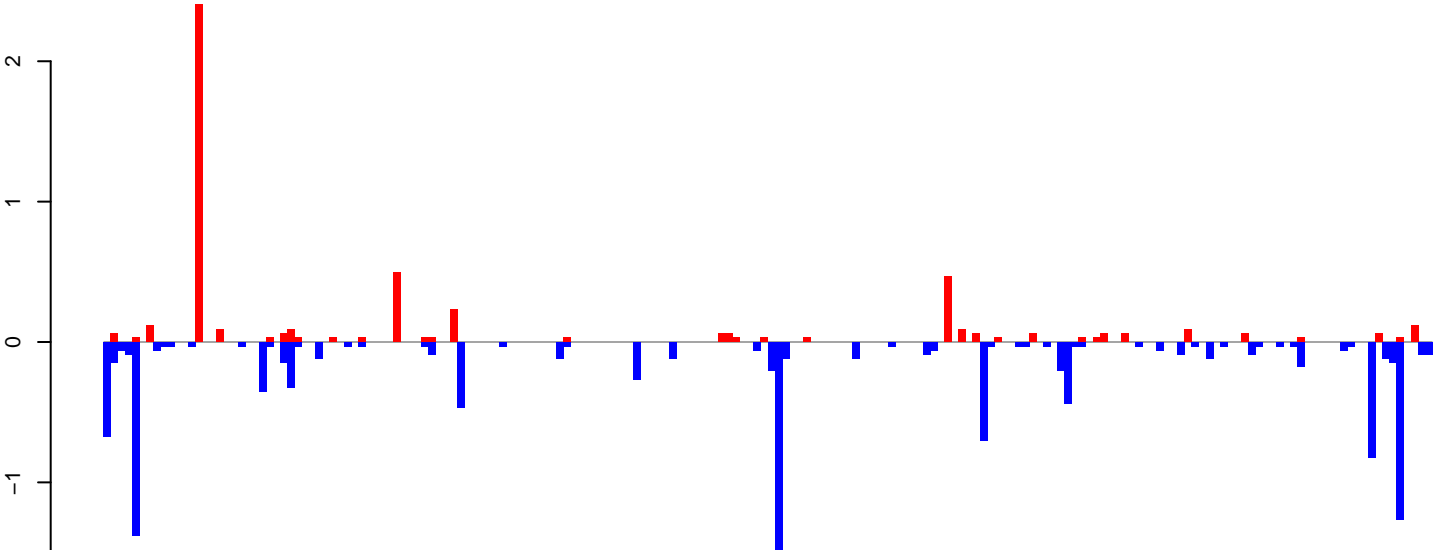

positive=5, negative=12, total=17

Window size=25, length=4696, TE@TF000117-Ty3\_gypsy\_Ele26:1-4696

AeAeg\_Ovary\_BF24h\_cat.18\_23.rep

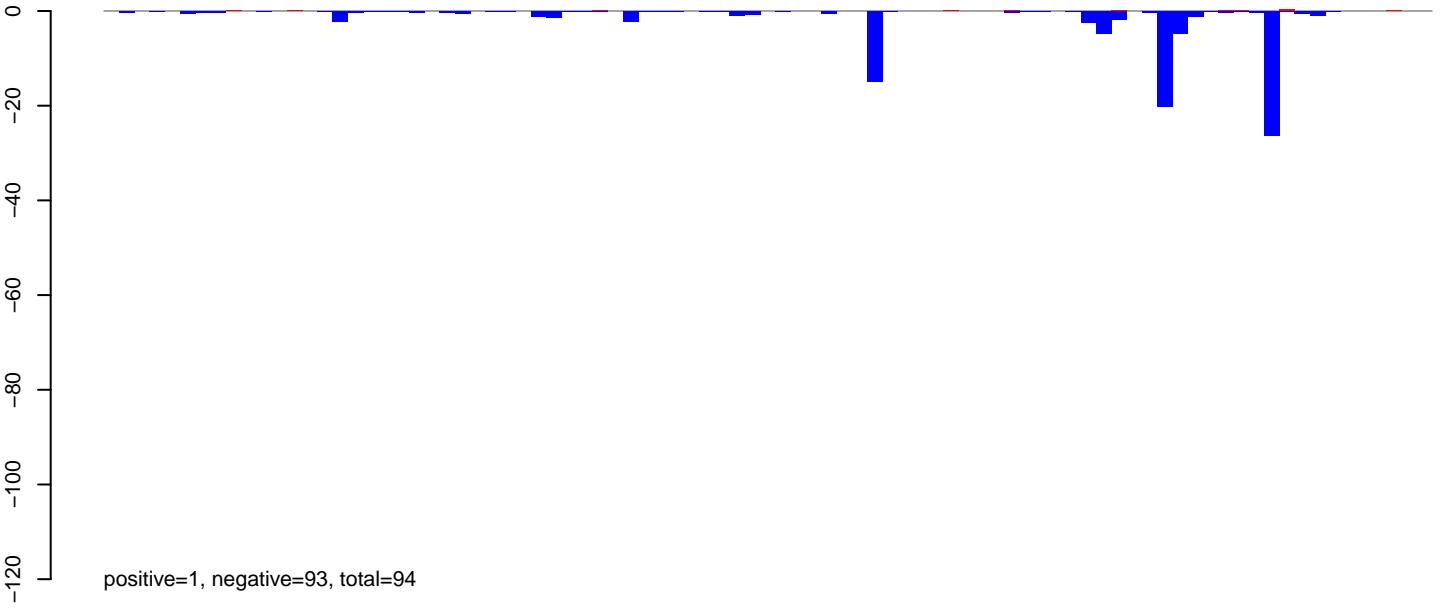

AeAeg\_Ovary\_BF24h\_cat.24\_35.rep

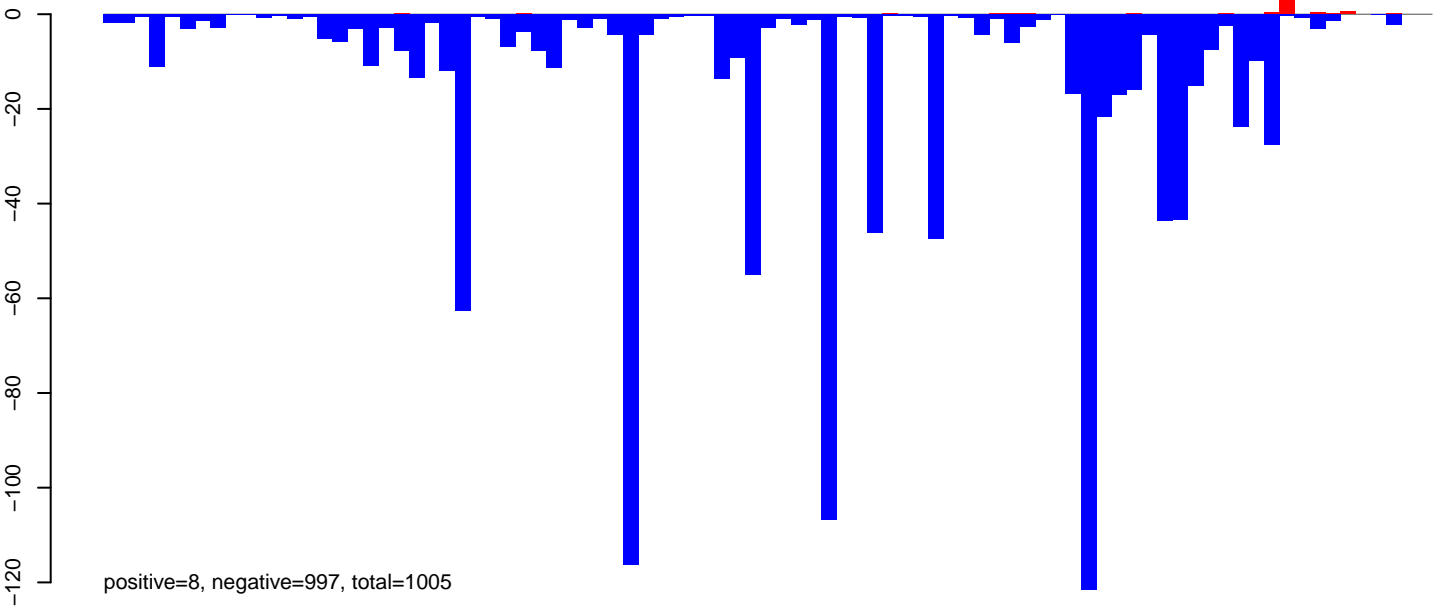

AeAeg\_Ovary\_BF24h\_cat.rep

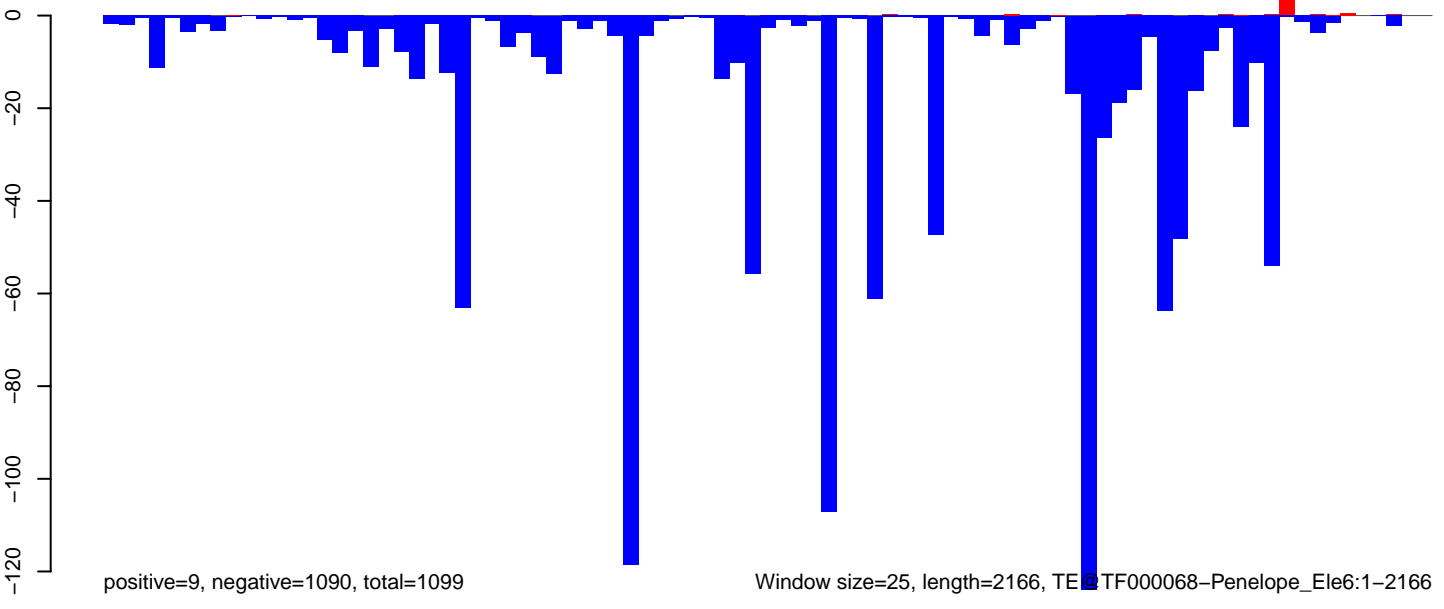

AeAeg\_Ovary\_BF24h\_cat.18\_23.rep

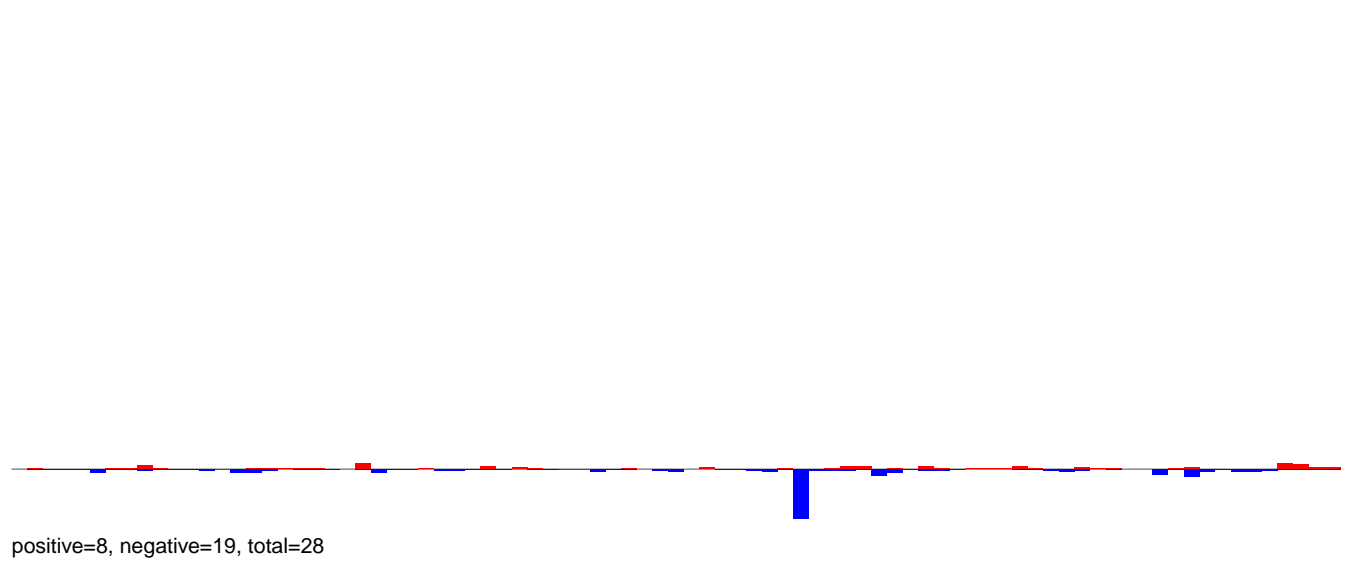

AeAeg\_Ovary\_BF24h\_cat.24\_35.rep

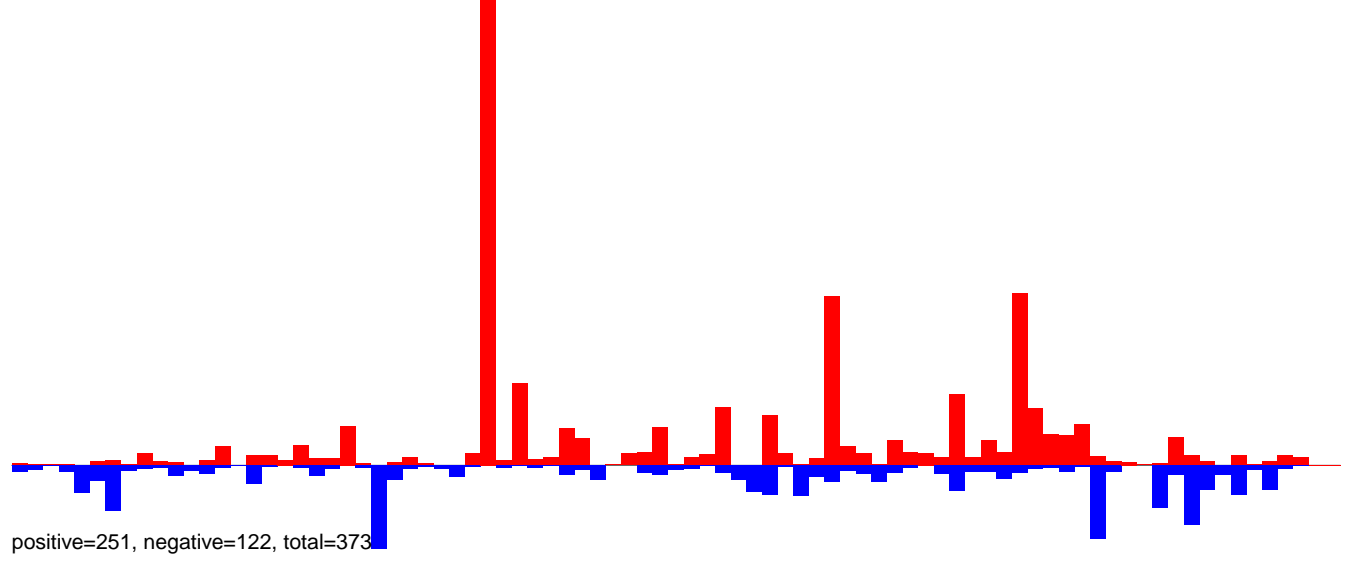

AeAeg\_Ovary\_BF24h\_cat.rep

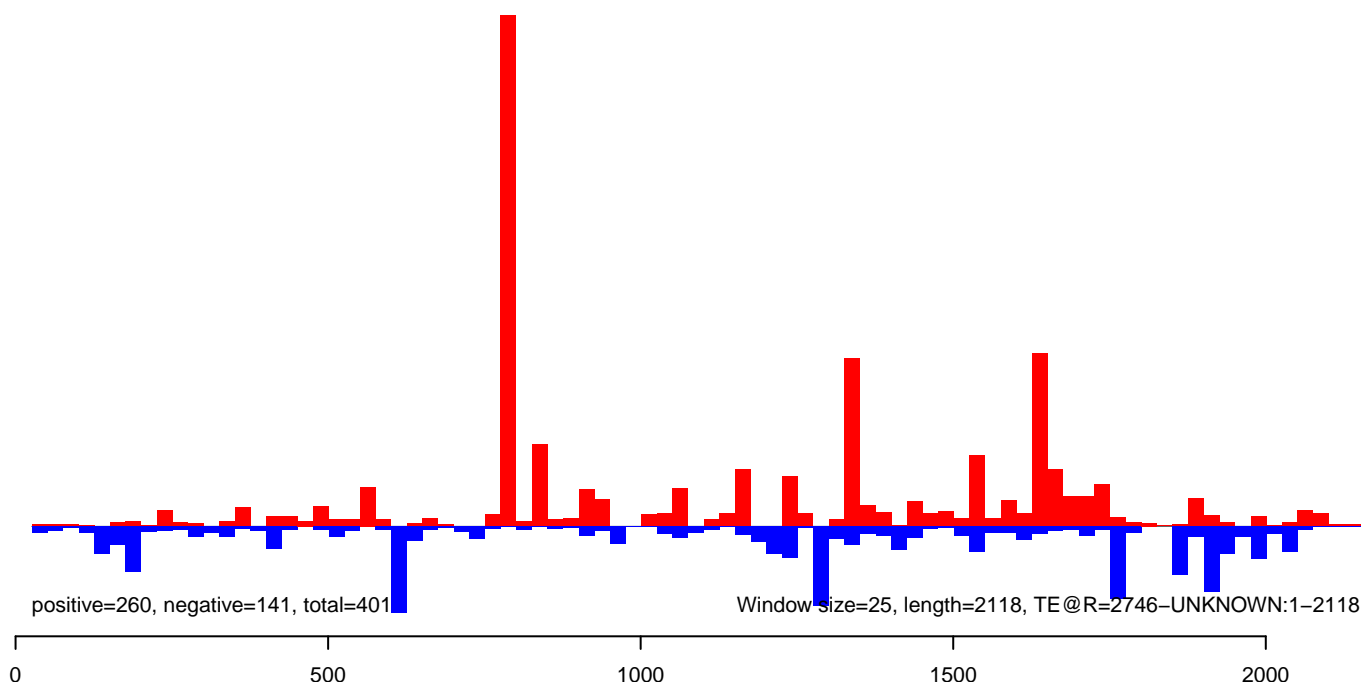



AeAeg\_Ovary\_BF24h\_cat.18\_23.rep

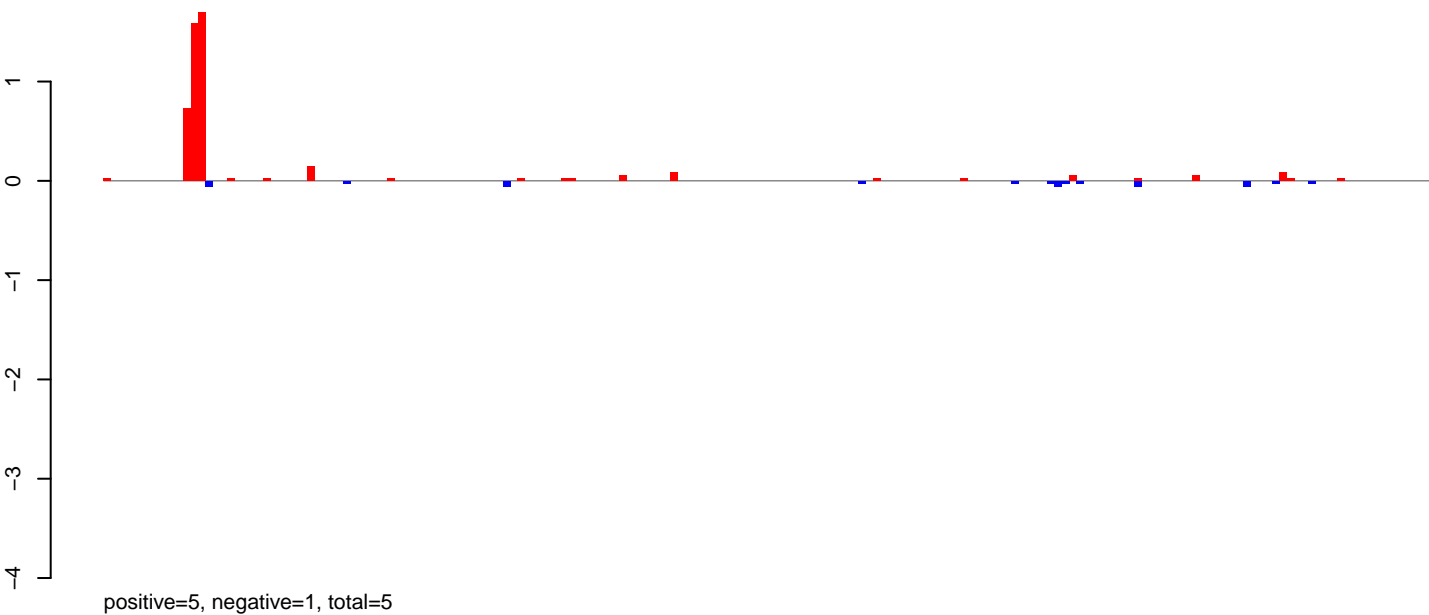

AeAeg\_Ovary\_BF24h\_cat.24\_35.rep

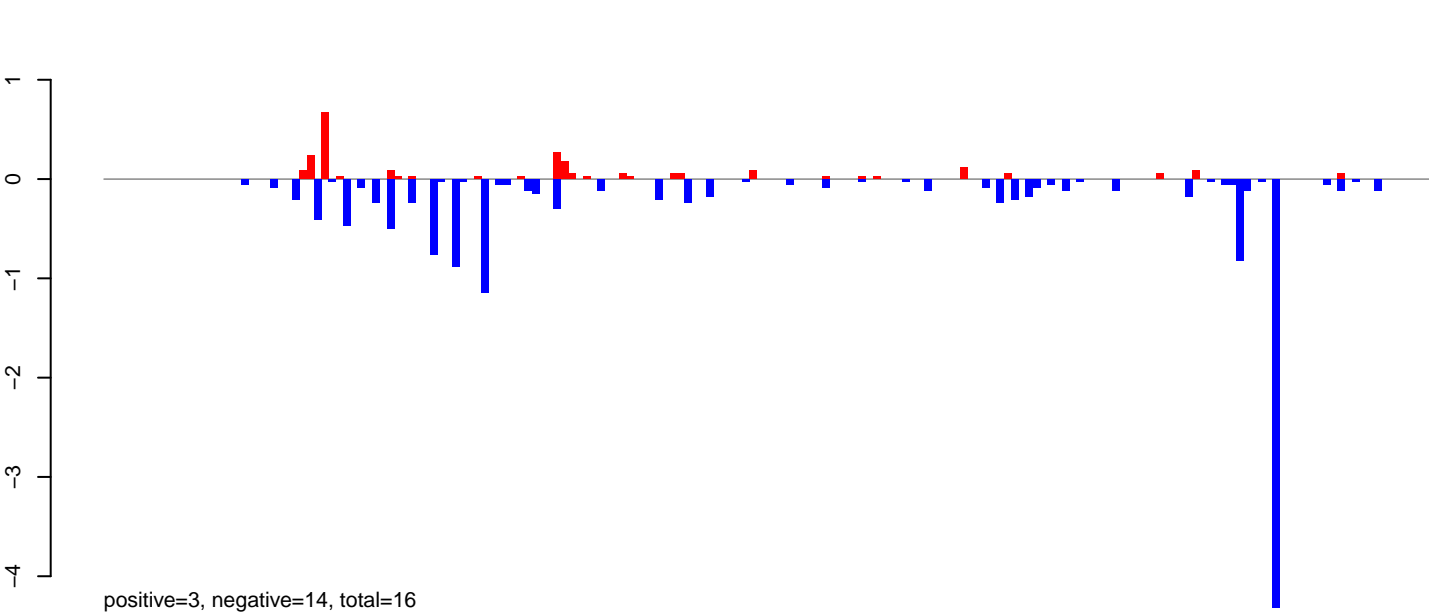

AeAeg\_Ovary\_BF24h\_cat.rep

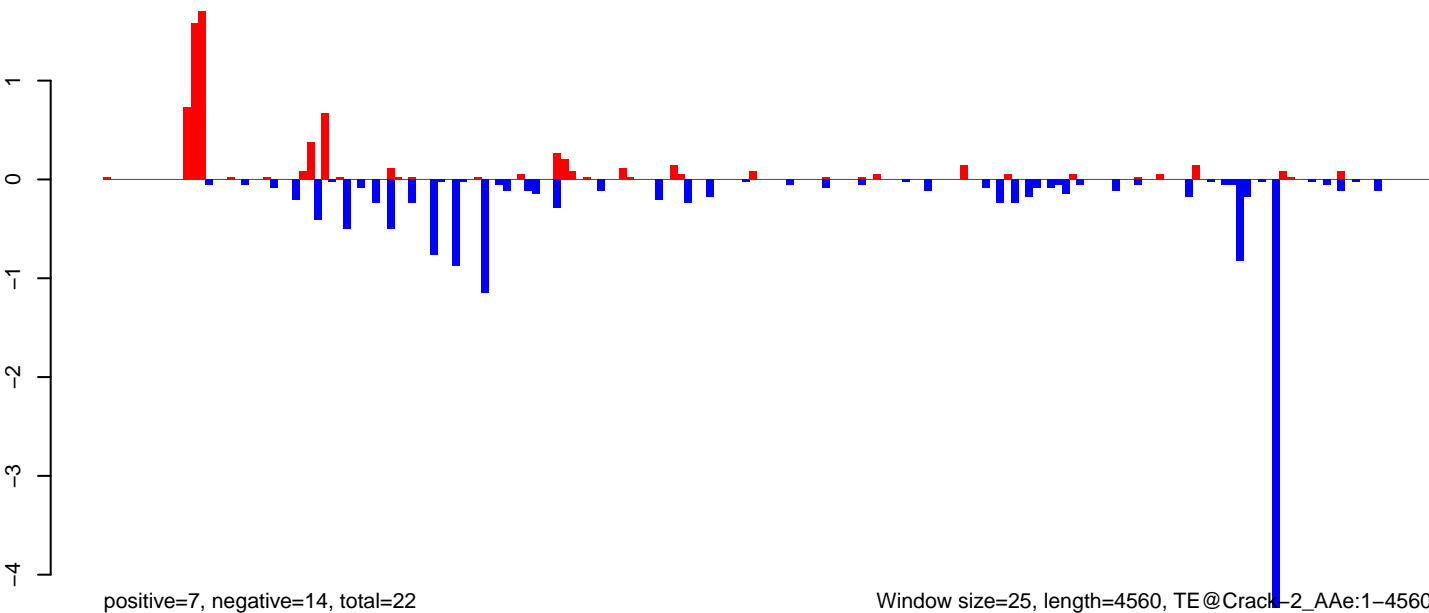

Window size=25, length=4560, TE@Crack-2\_Ae:1-4560

0 1000 2000 3000 4000

**AeAeg\_Ovary\_BF24h\_cat.18\_23.rep**

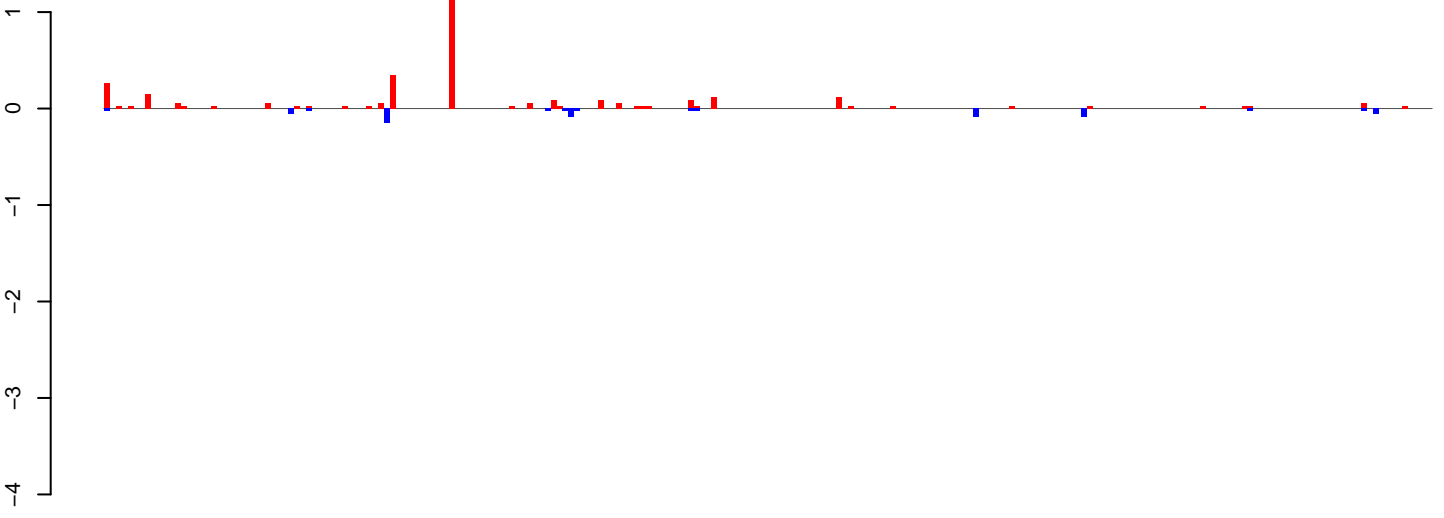

positive=4, negative=1, total=5

**AeAeg\_Ovary\_BF24h\_cat.24\_35.rep**

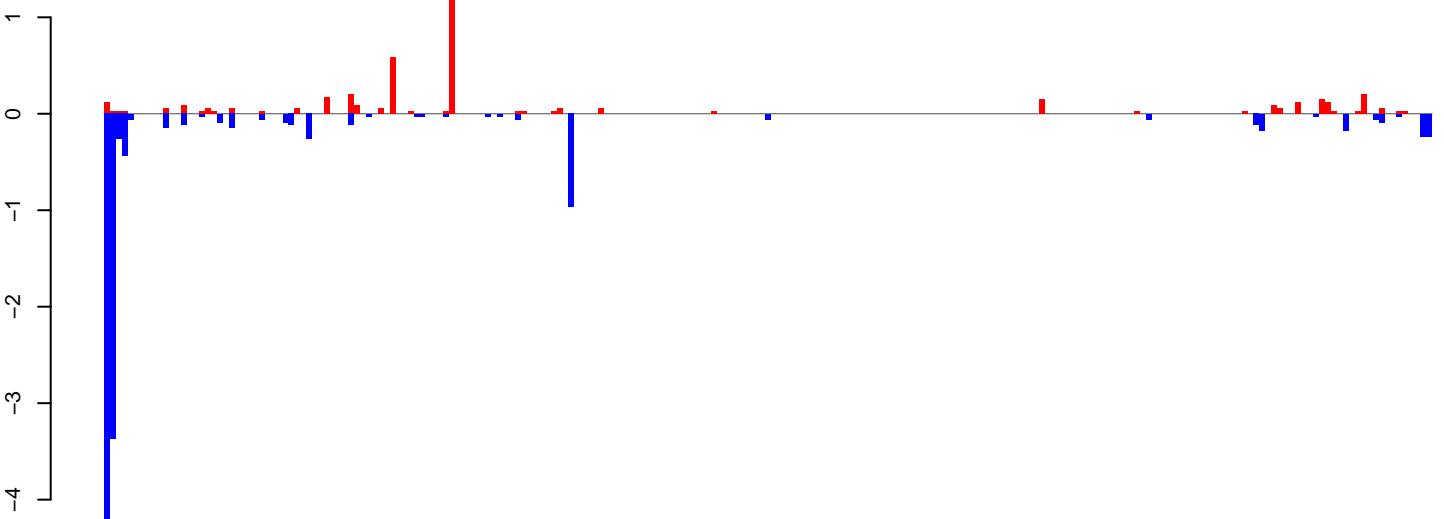

positive=4, negative=12, total=17

**AeAeg\_Ovary\_BF24h\_cat.rep**

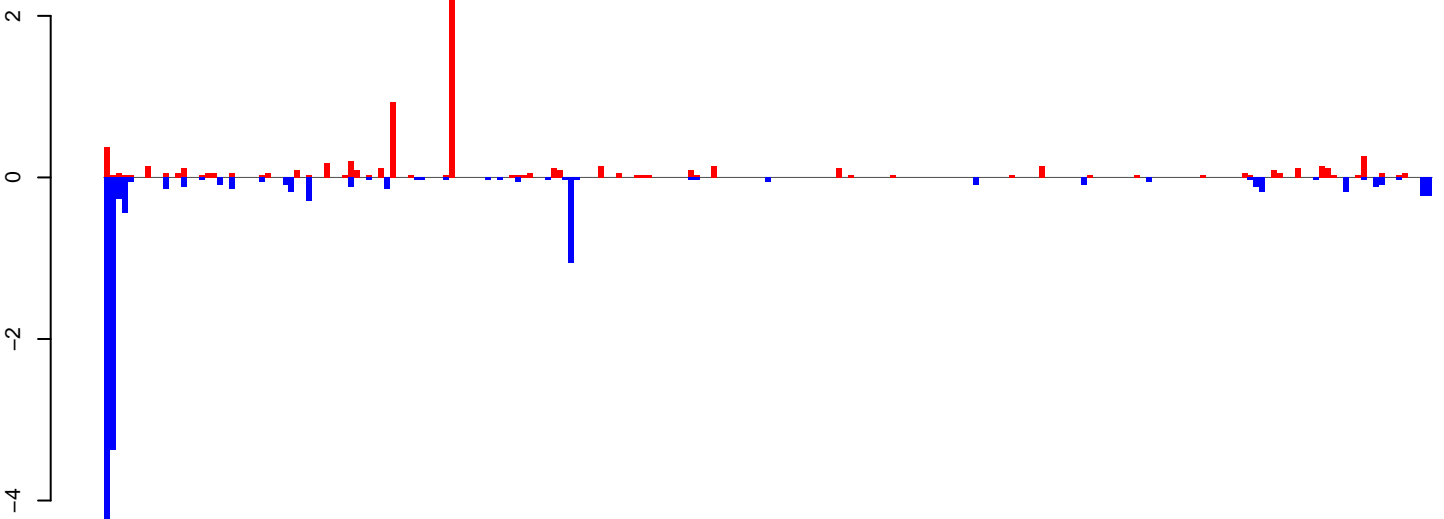

positive=8, negative=13, total=21

Window size=25, length=5568, TE@Copia-125\_AA-LTR-I:1-5568

AeAeg\_Ovary\_BF24h\_cat.18\_23.rep

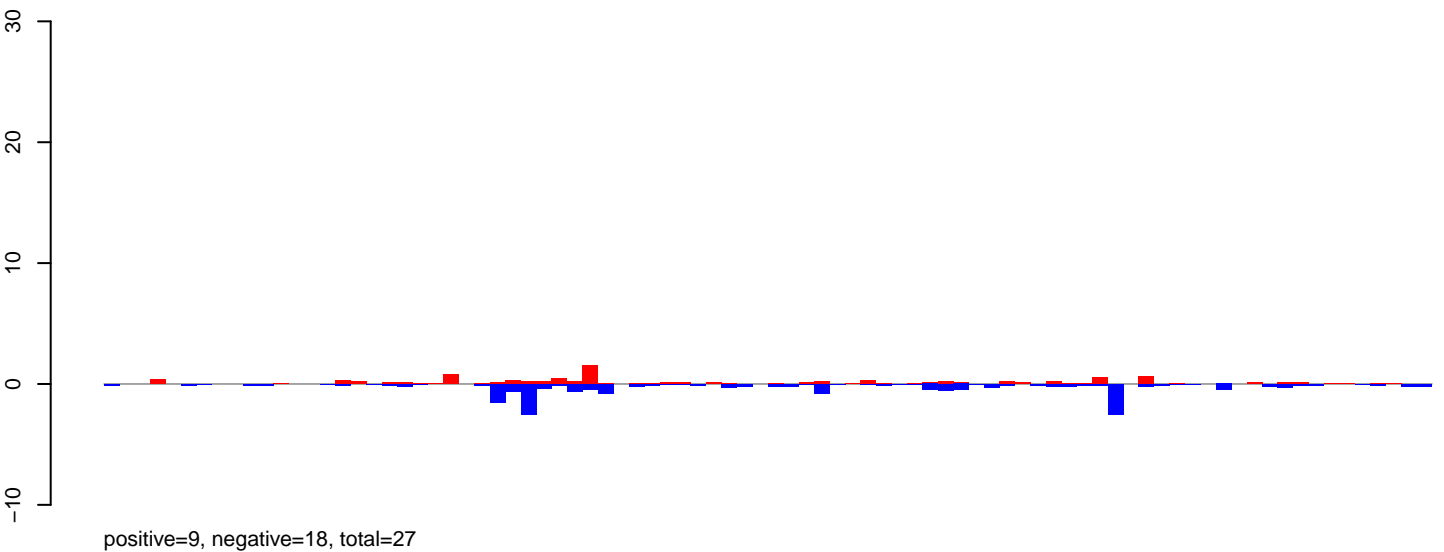

AeAeg\_Ovary\_BF24h\_cat.24\_35.rep

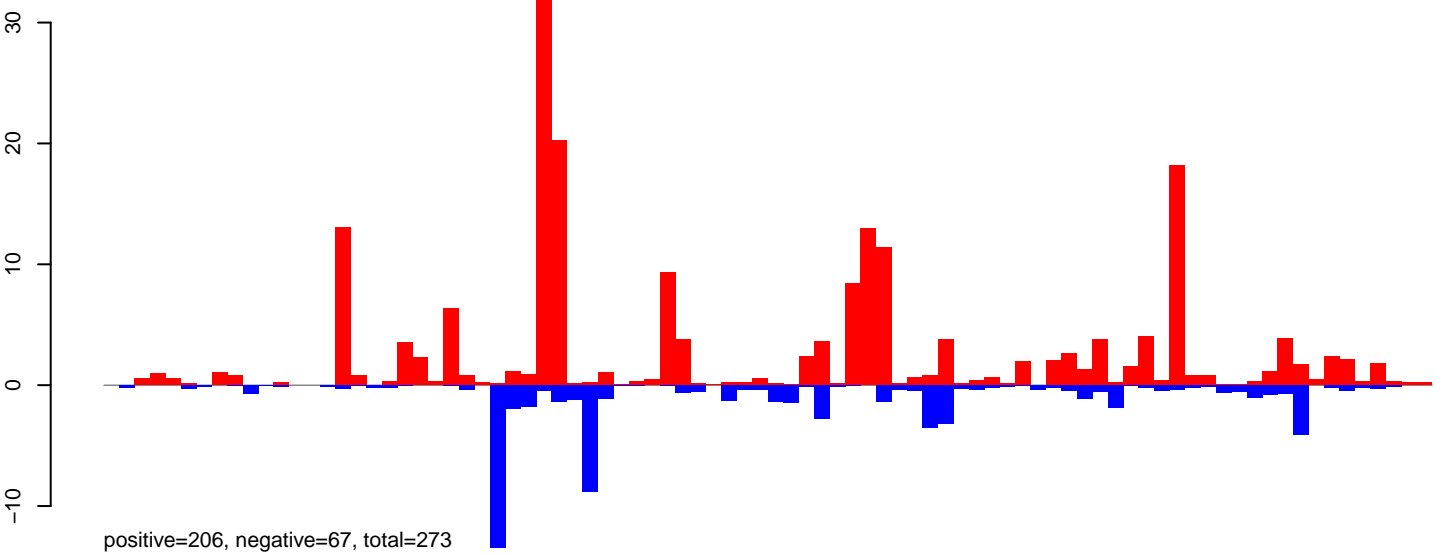

AeAeg\_Ovary\_BF24h\_cat.rep

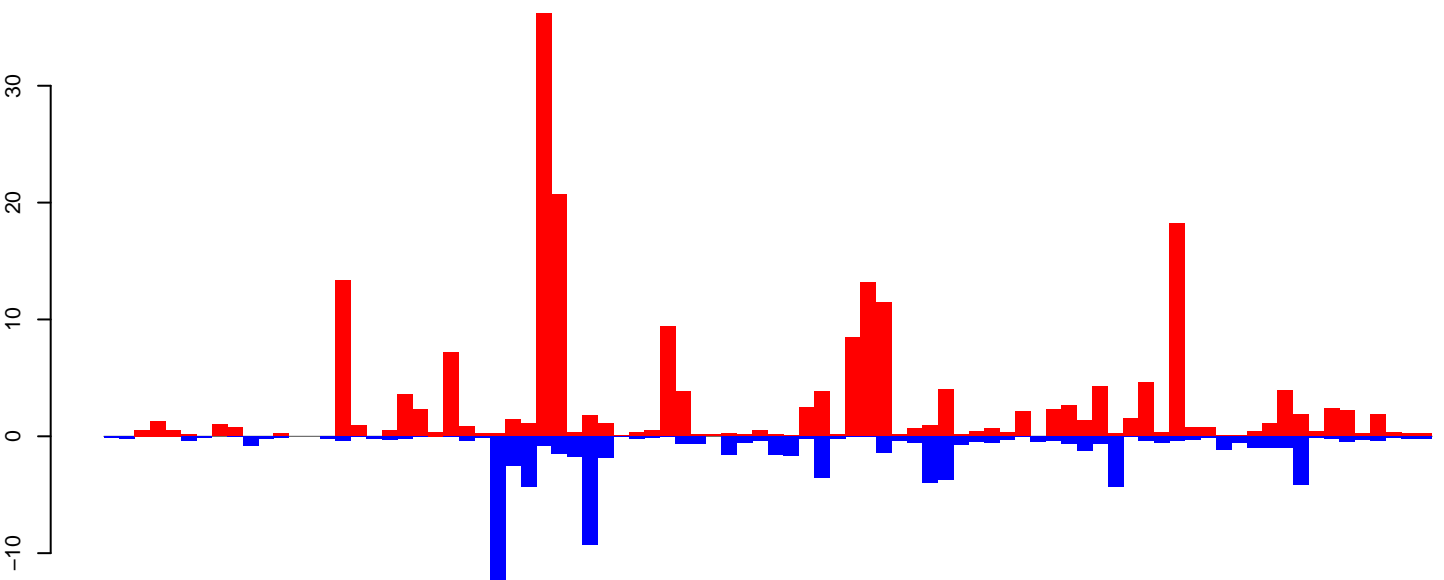

Arrow size=25, length=2134, TE@aedes4kgr2k10pd1-AAGE01000514\_19419bp-TE-UNKNOWN:1-2134

0 500 1000 1500 2000

AeAeg\_Ovary\_BF24h\_cat.18\_23.rep

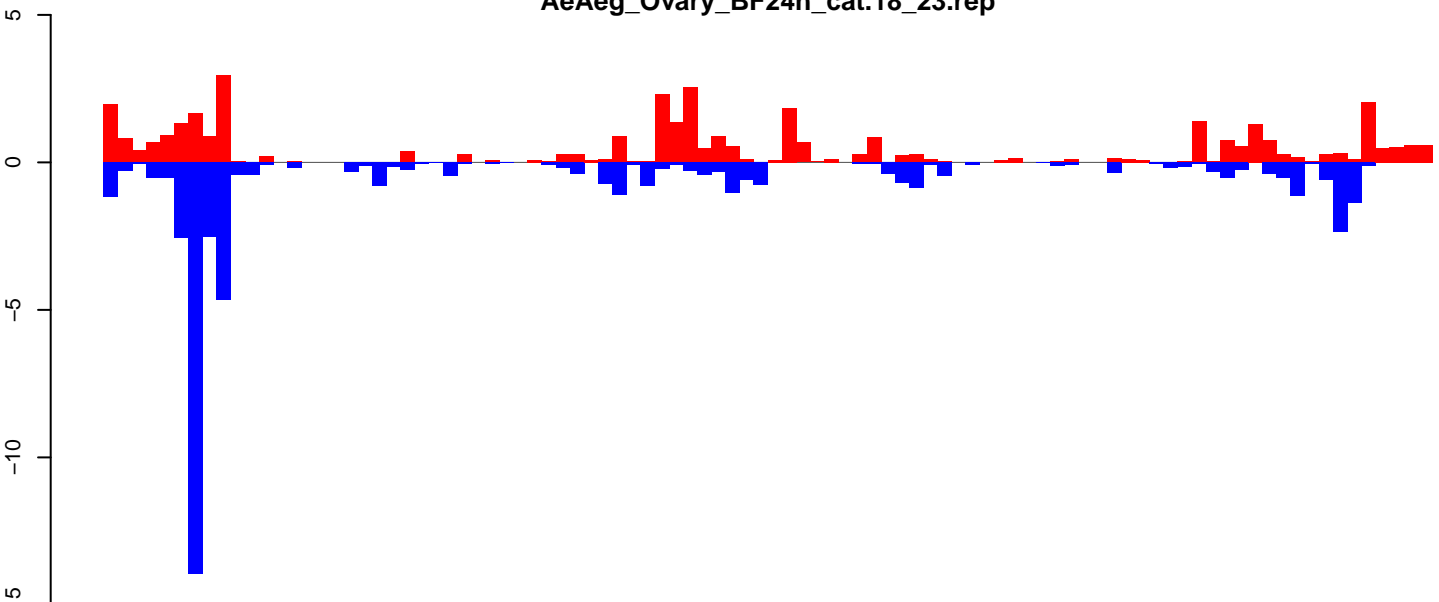

AeAeg\_Ovary\_BF24h\_cat.24\_35.rep

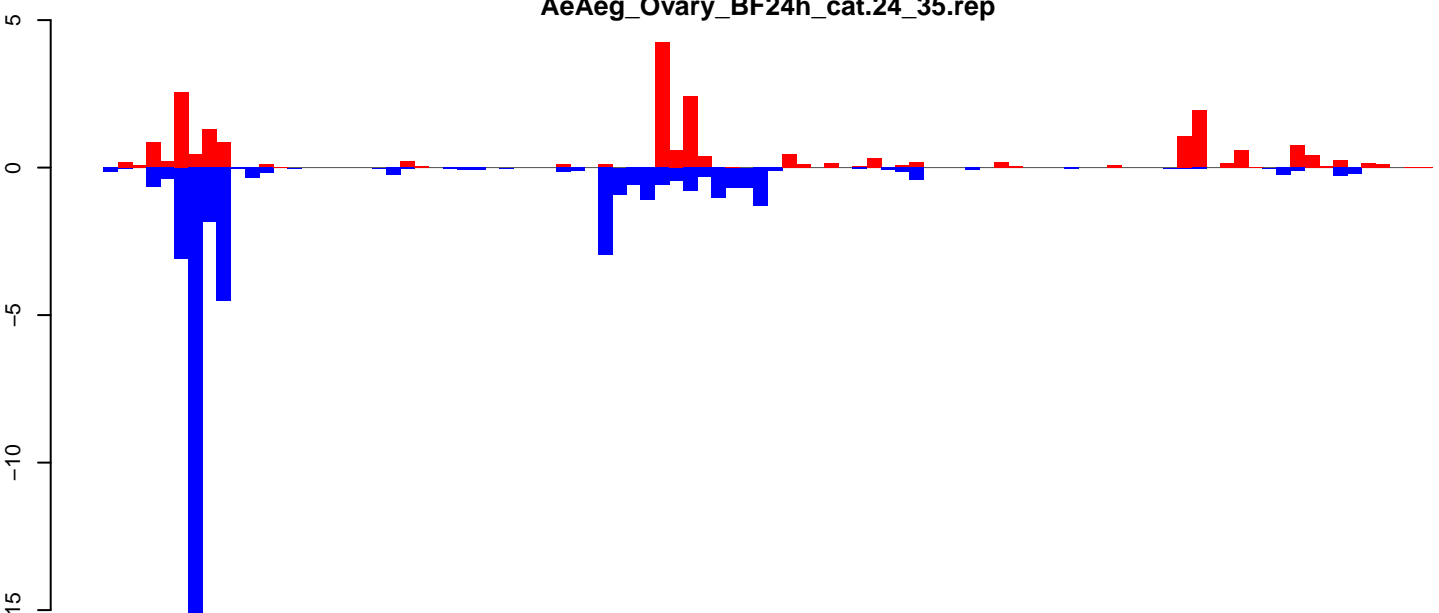

AeAeg\_Ovary\_BF24h\_cat.rep

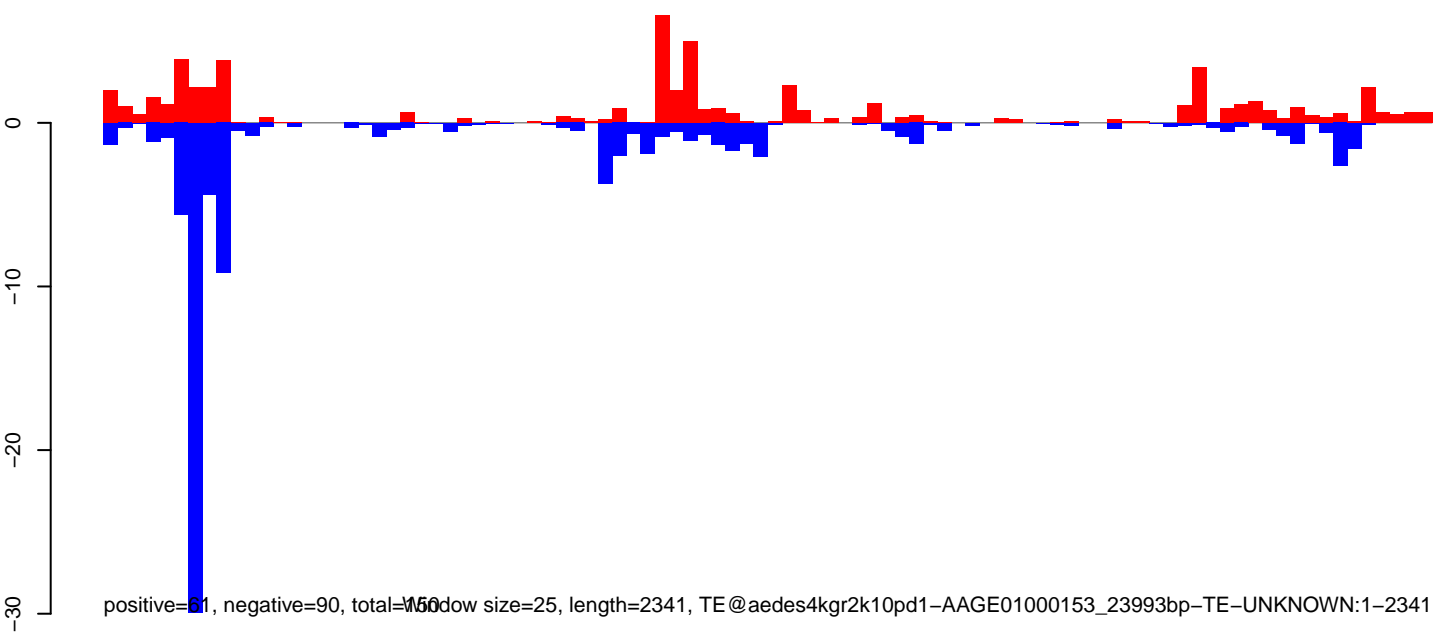

AeAeg\_Ovary\_BF24h\_cat.18\_23.rep

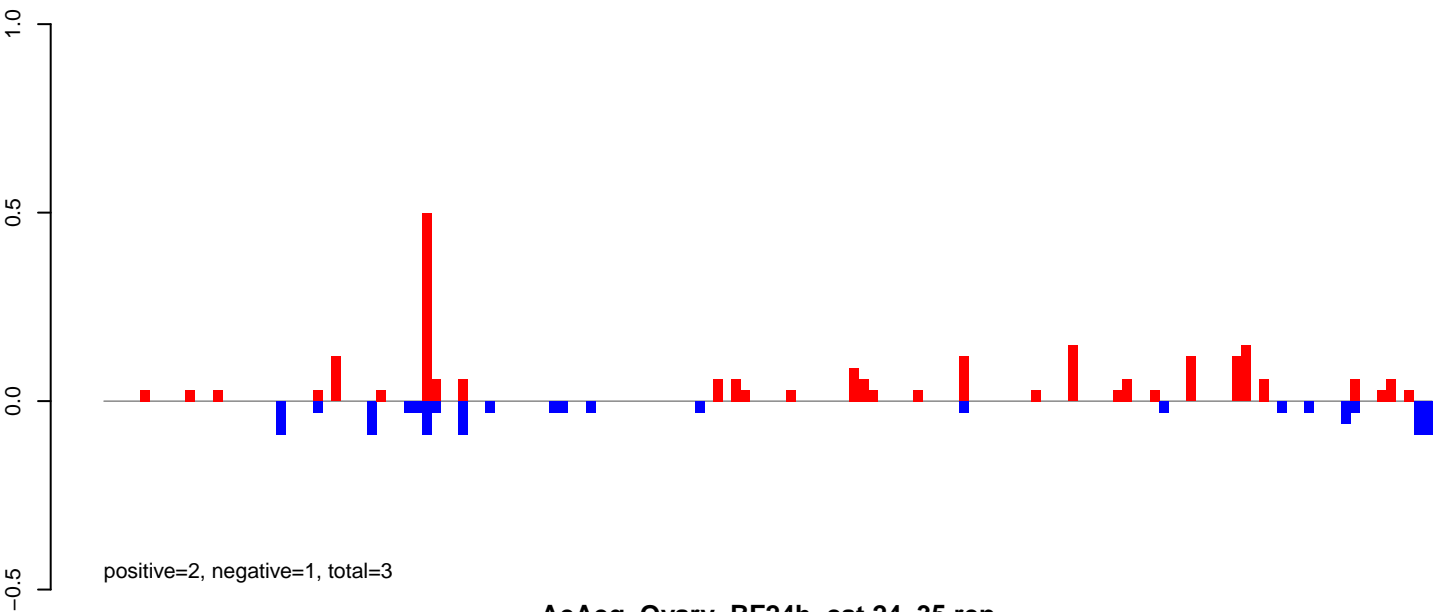

AeAeg\_Ovary\_BF24h\_cat.24\_35.rep

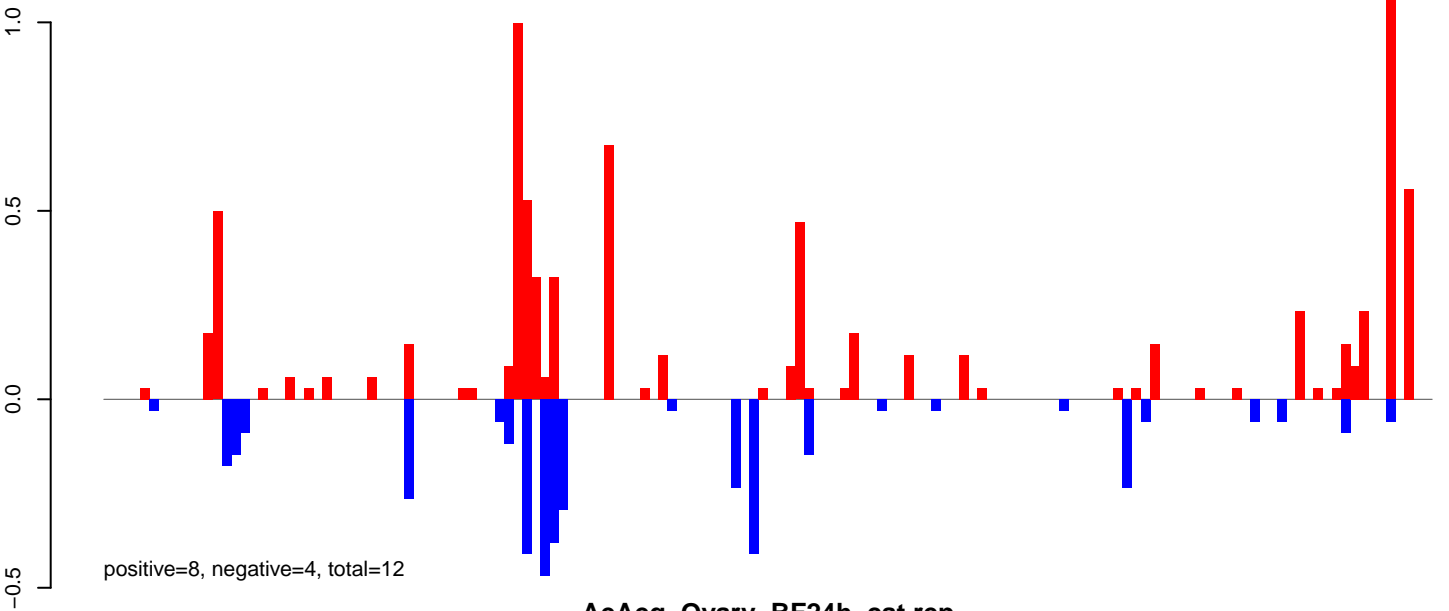

AeAeg\_Ovary\_BF24h\_cat.rep

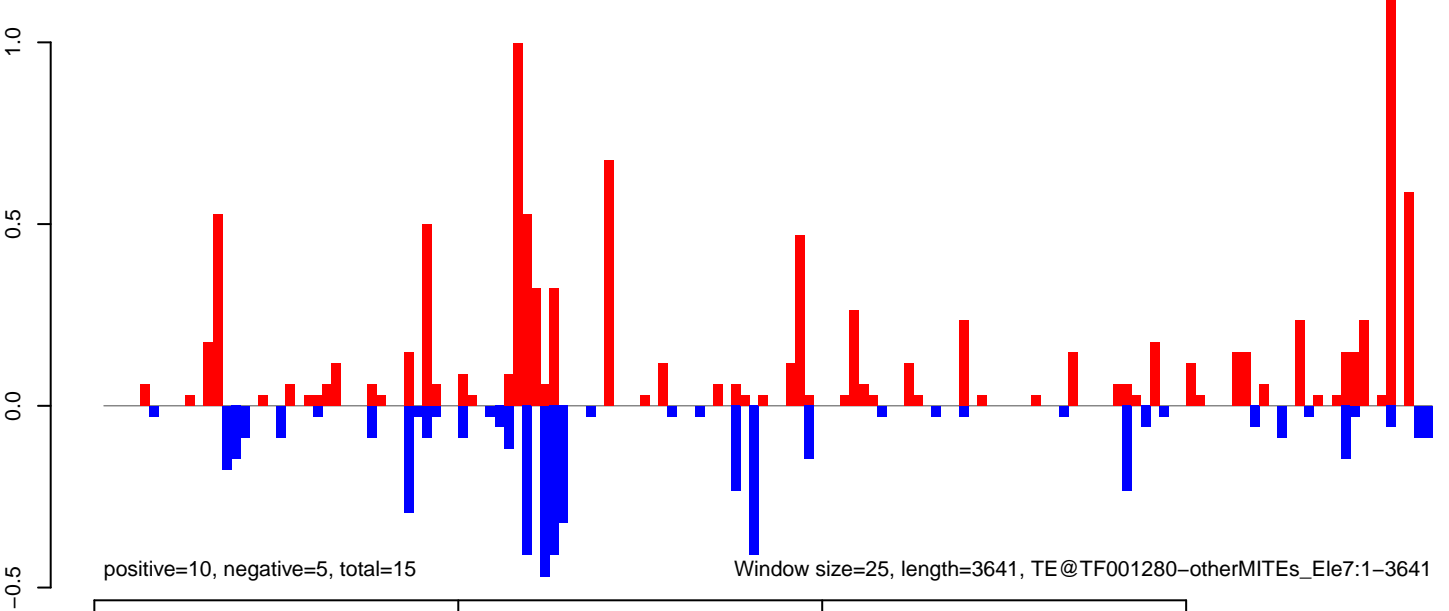

AeAeg\_Ovary\_BF24h\_cat.18\_23.rep



AeAeg\_Ovary\_BF24h\_cat.24\_35.rep

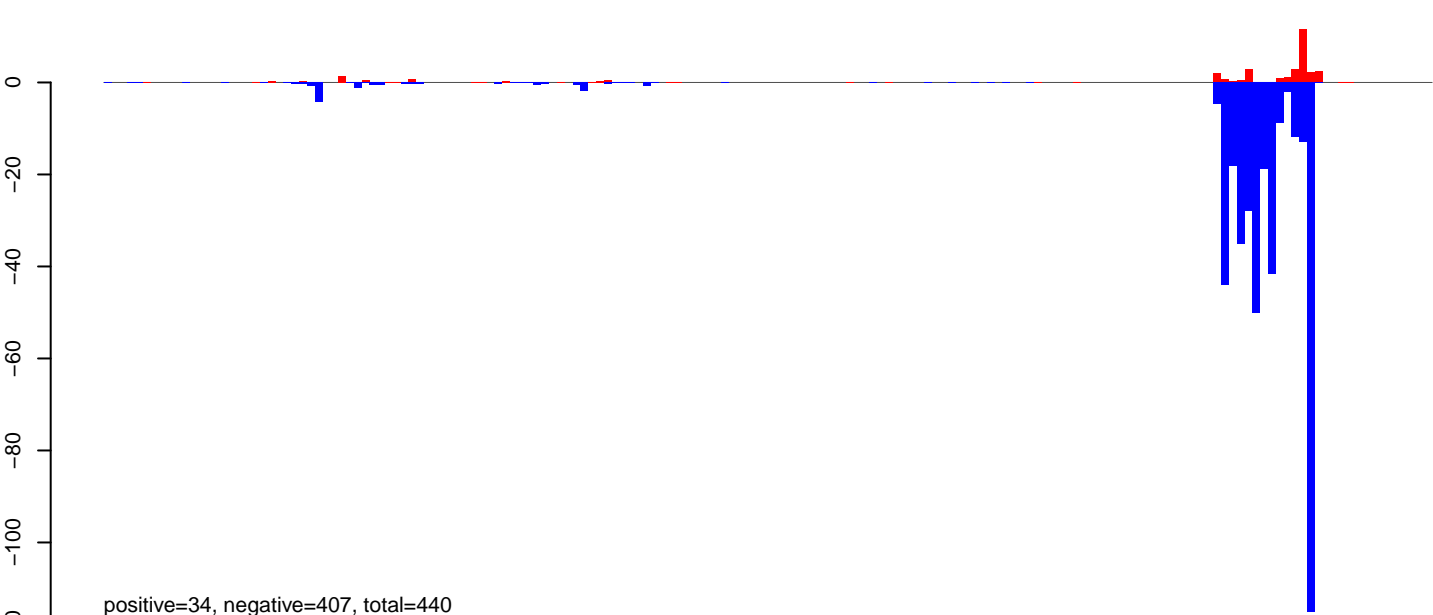

AeAeg\_Ovary\_BF24h\_cat.rep

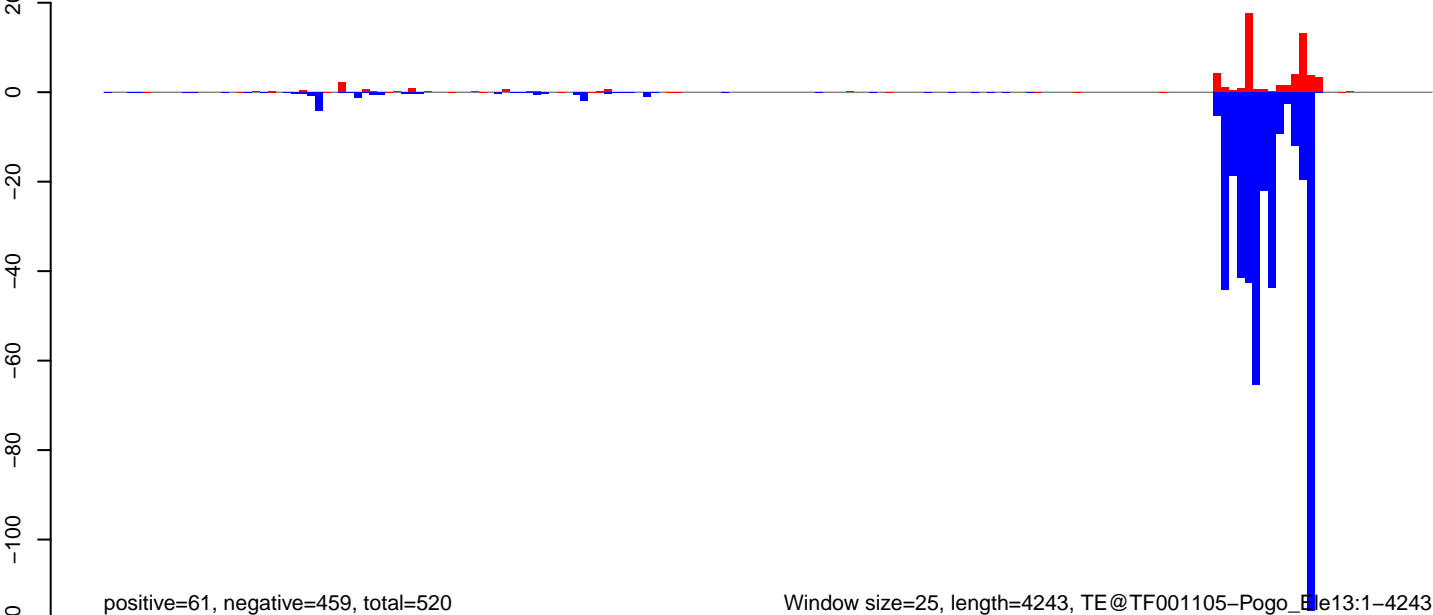

AeAeg\_Ovary\_BF24h\_cat.18\_23.rep

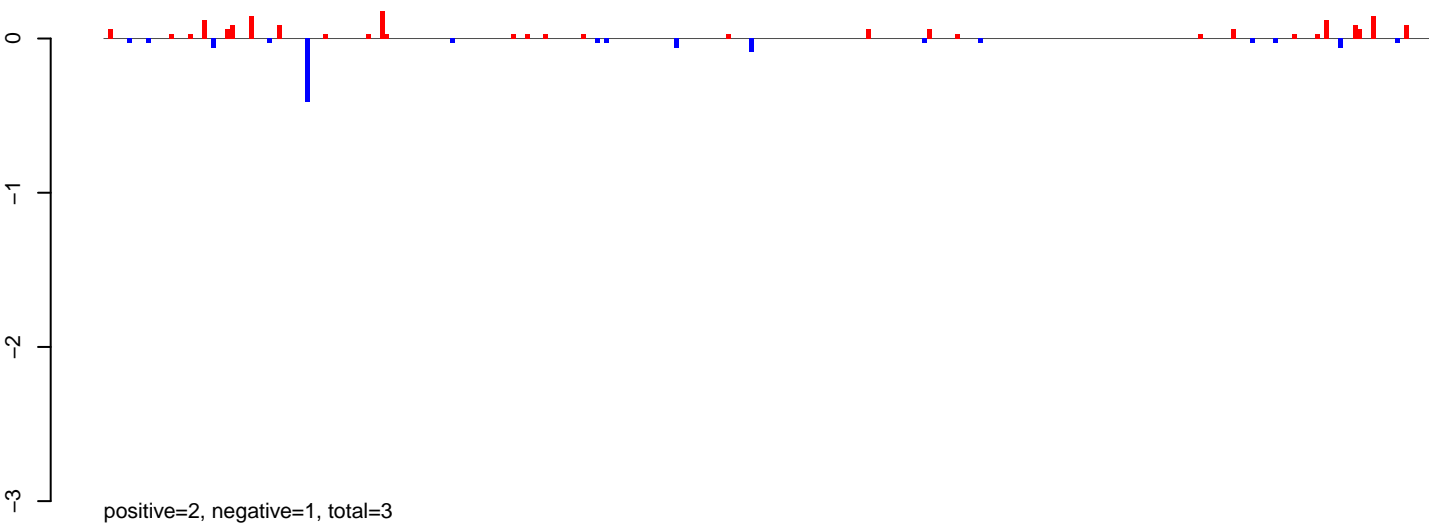

AeAeg\_Ovary\_BF24h\_cat.24\_35.rep



AeAeg\_Ovary\_BF24h\_cat.rep

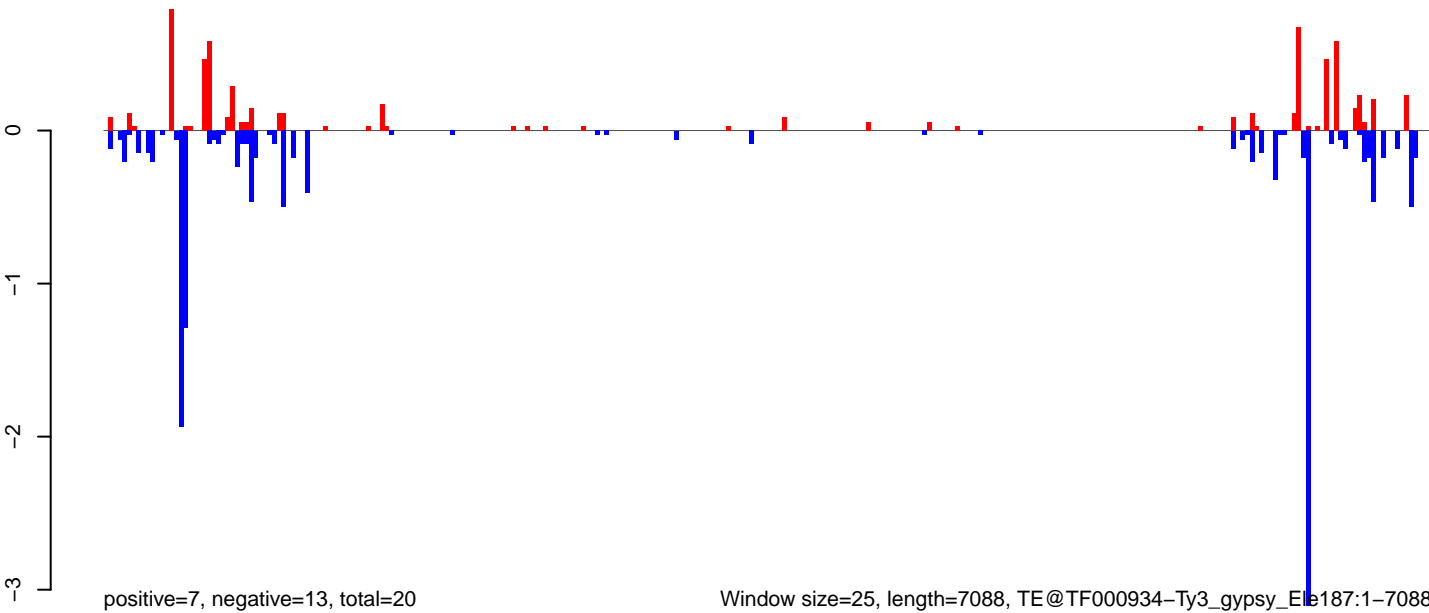

Window size=25, length=7088, TE@TF000934-Ty3\_gypsy\_Elements187:1-7088

0 1000 2000 3000 4000 5000 6000 7000

AeAeg\_Ovary\_BF24h\_cat.18\_23.rep

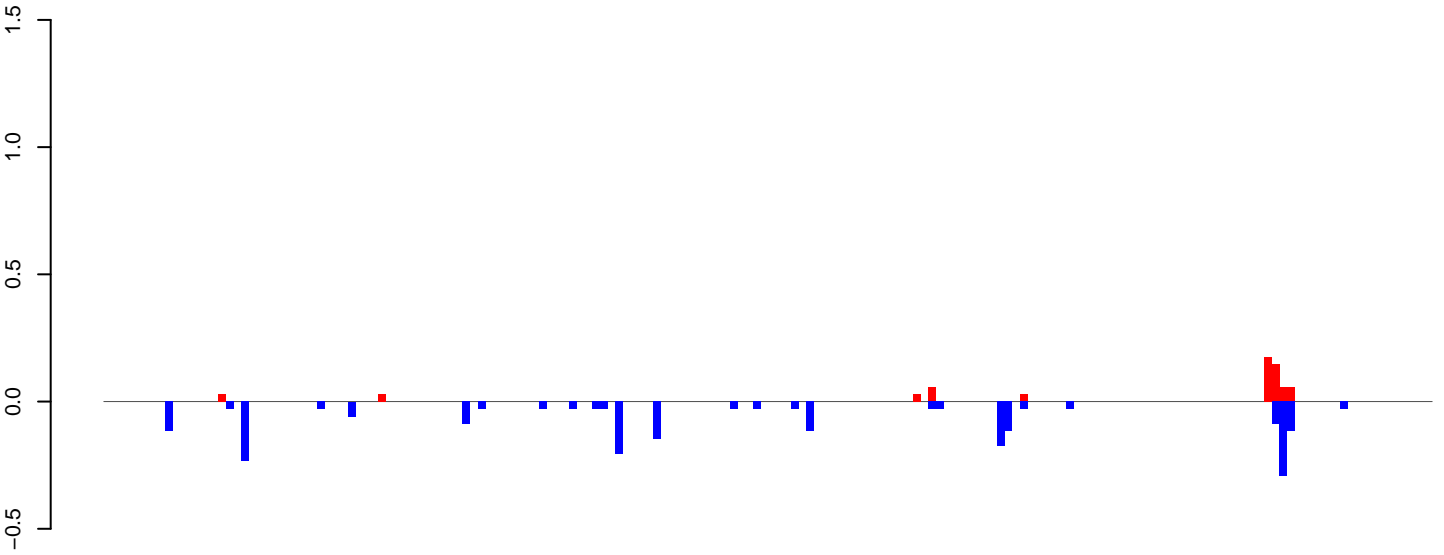

positive=1, negative=2, total=3

AeAeg\_Ovary\_BF24h\_cat.24\_35.rep

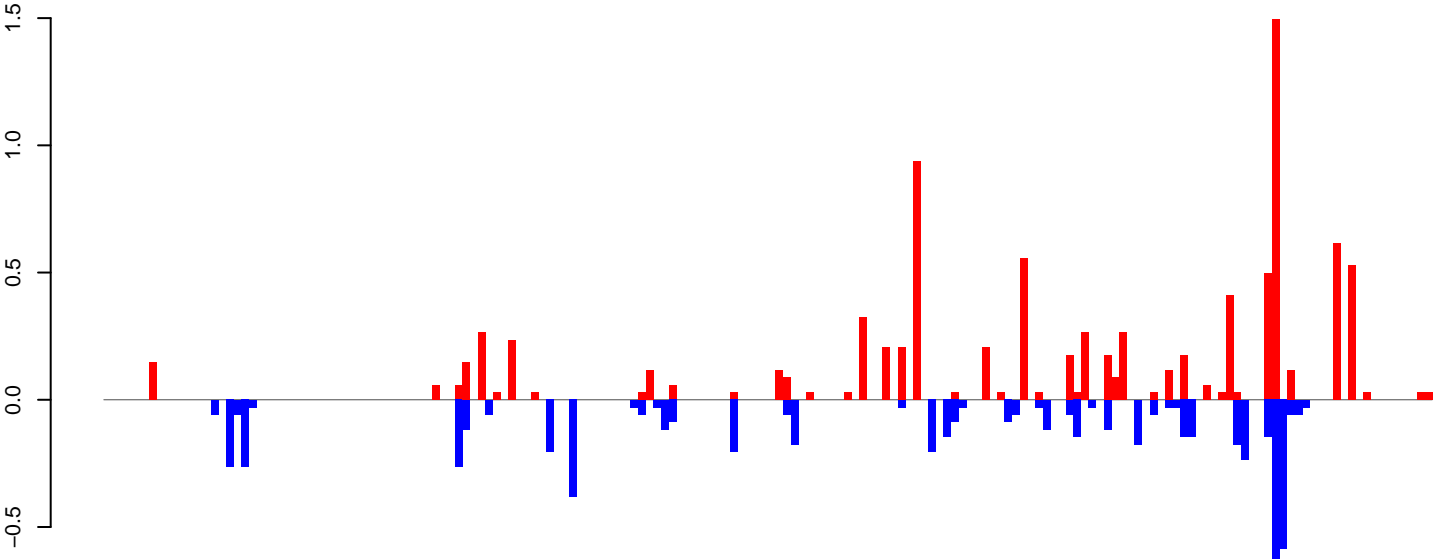

positive=9, negative=6, total=16

AeAeg\_Ovary\_BF24h\_cat.rep

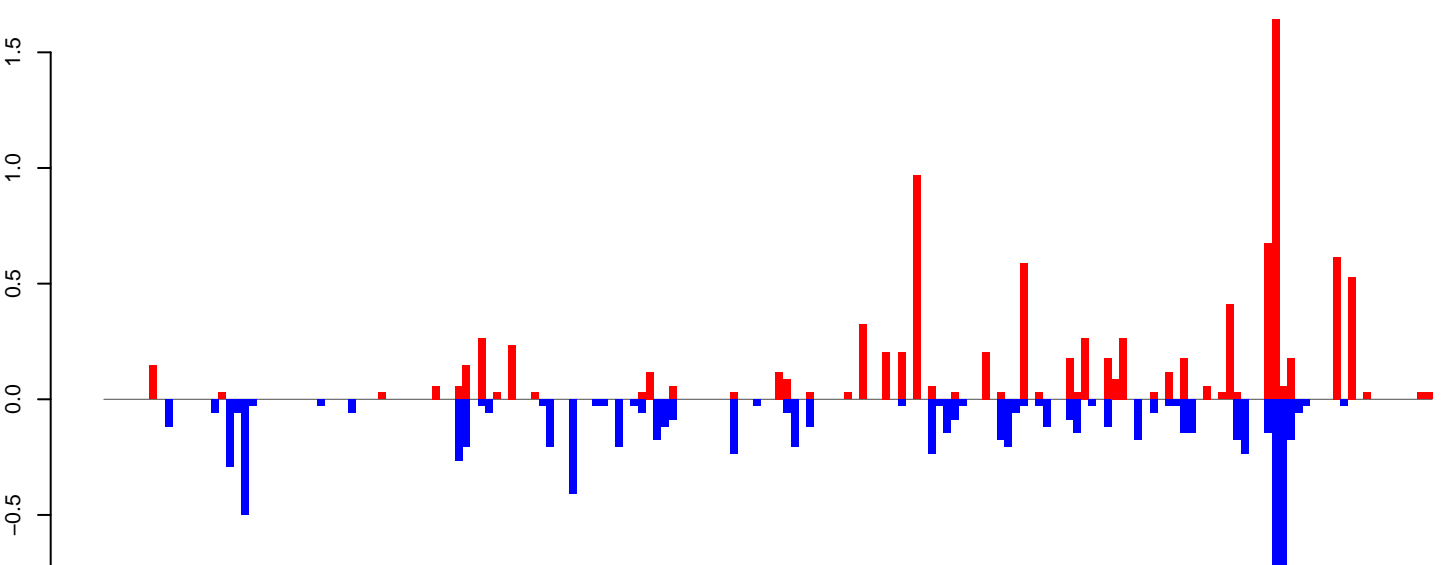

positive=10, negative=9, total=18

Window size=25, length=4347, TE@TF000762-Ty1\_copa\_Ele84:1-4347



AeAeg\_Ovary\_BF24h\_cat.18\_23.rep

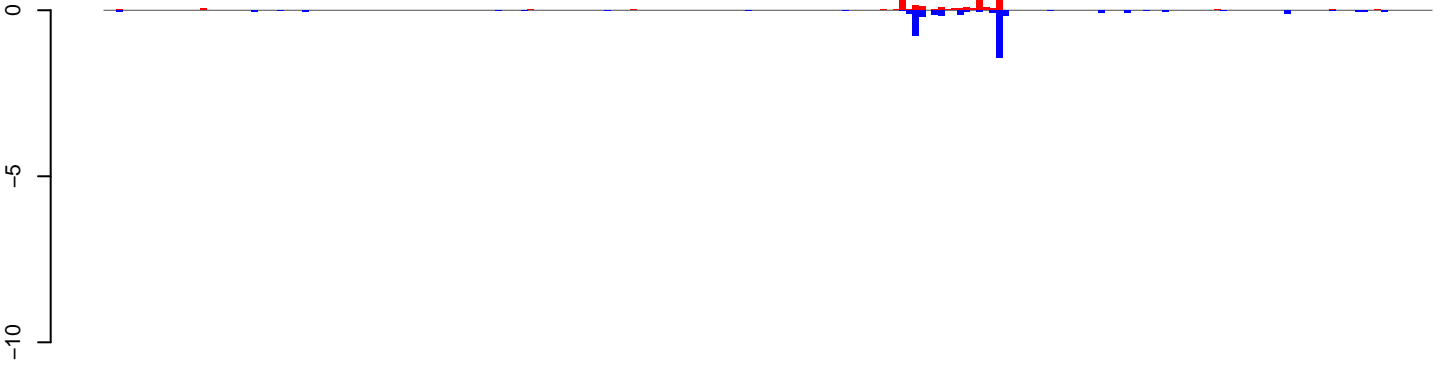

AeAeg\_Ovary\_BF24h\_cat.24\_35.rep

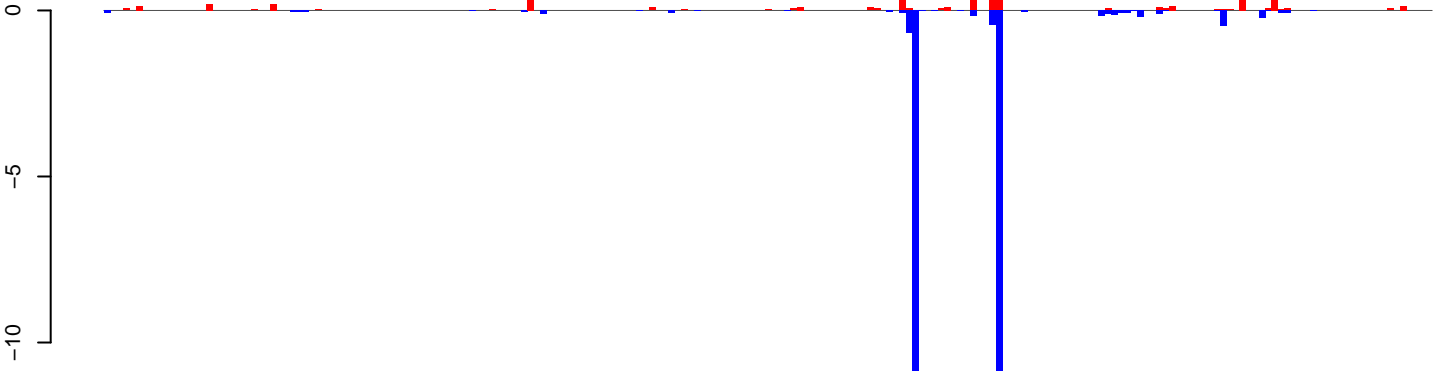

AeAeg\_Ovary\_BF24h\_cat.rep

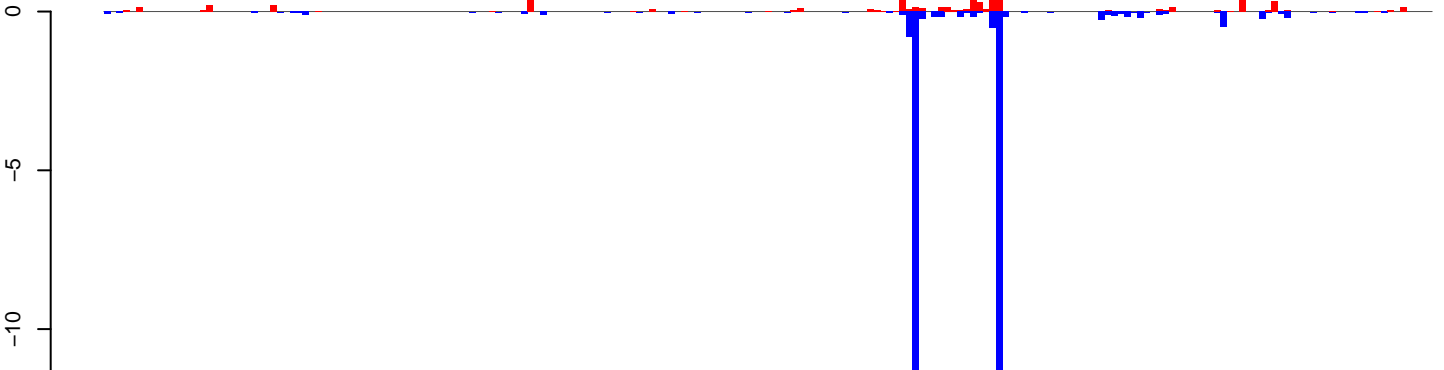

Window size=25, length=5155, TE@TF000629-Ty1\_copia\_Ele17:1-5155

AeAeg\_Ovary\_BF24h\_cat.18\_23.rep

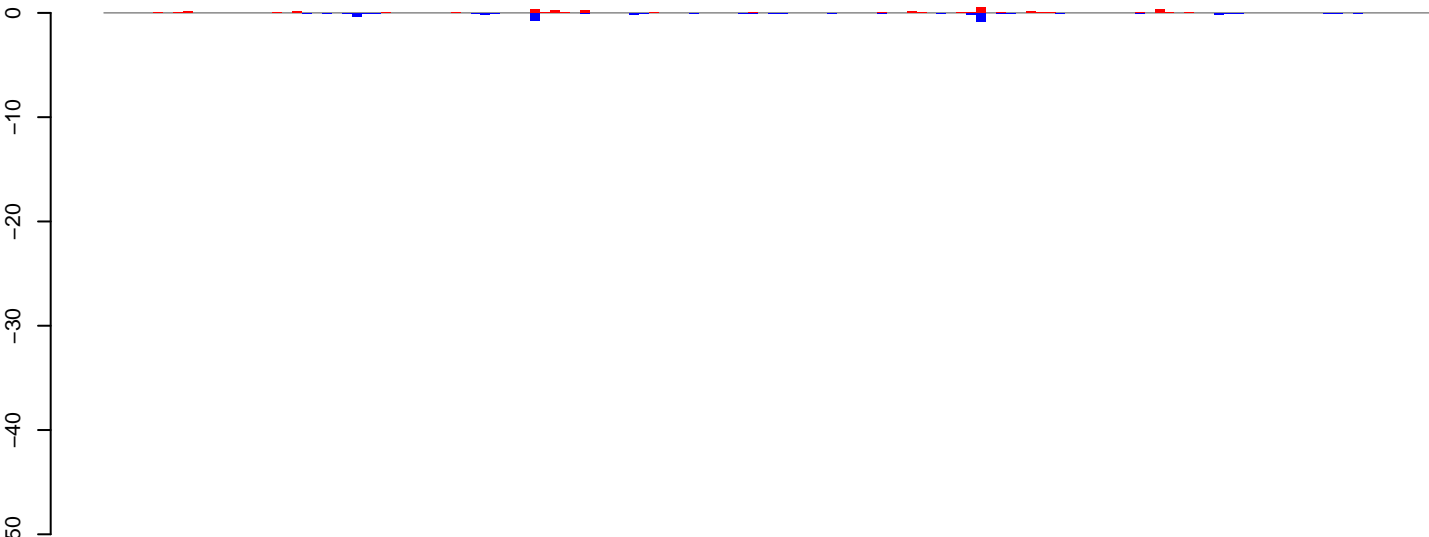

positive=3, negative=3, total=7

AeAeg\_Ovary\_BF24h\_cat.24\_35.rep

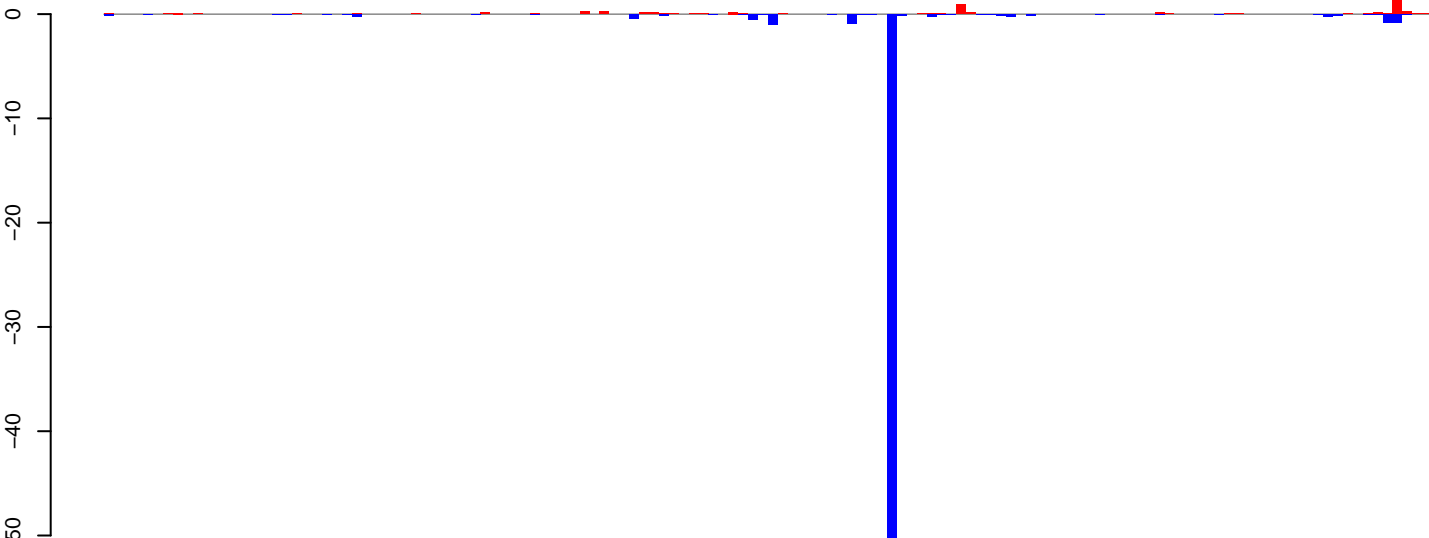

positive=8, negative=61, total=69

AeAeg\_Ovary\_BF24h\_cat.rep

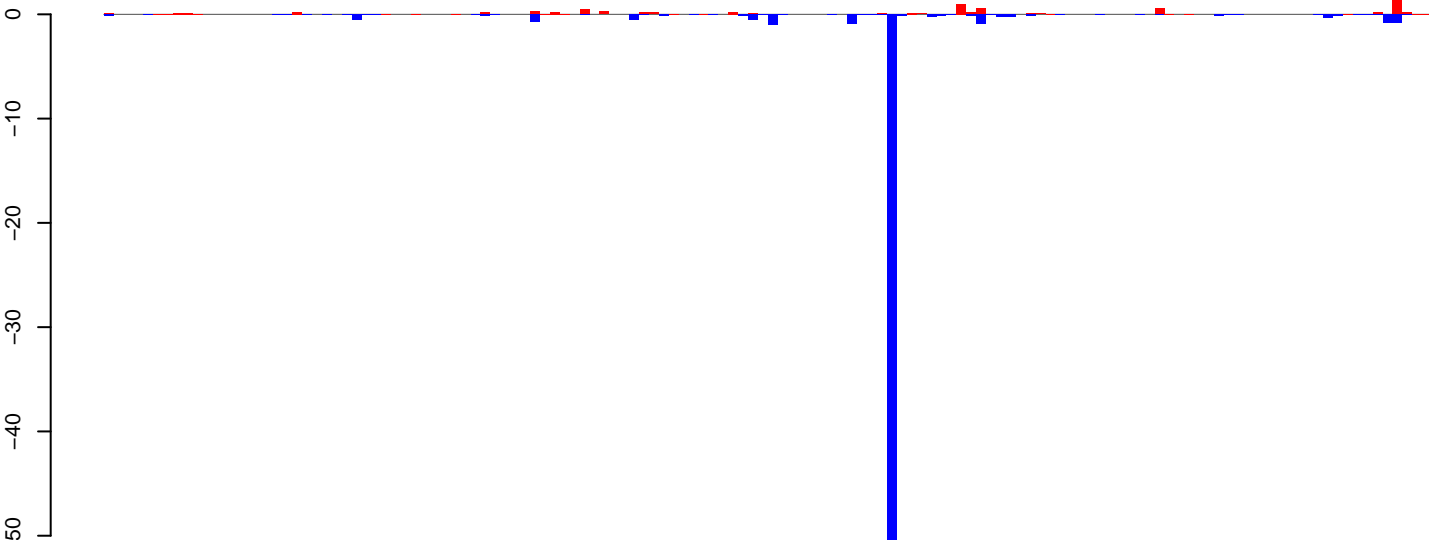

positive=11, negative=64, total=75

Window size=25, length=3338, TE@Sola2-N4\_A Ae:1-3338

0 500 1000 1500 2000 2500 3000 3500

AeAeg\_Ovary\_BF24h\_cat.18\_23.rep

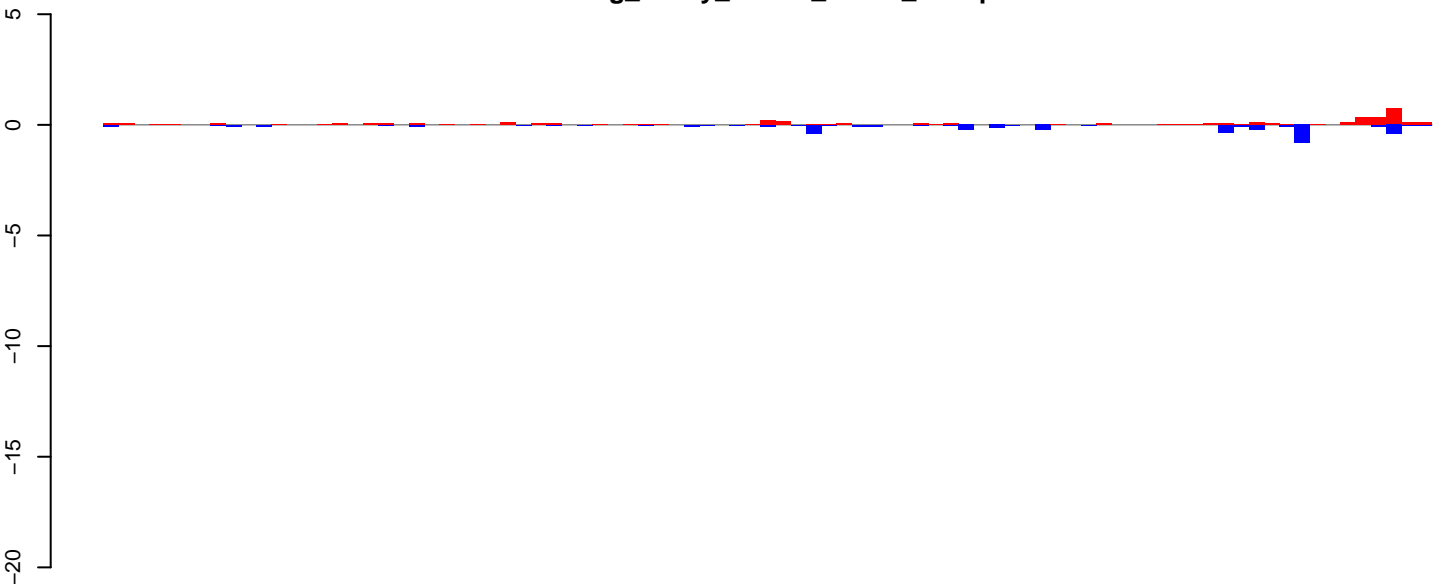

positive=4, negative=4, total=8

AeAeg\_Ovary\_BF24h\_cat.24\_35.rep

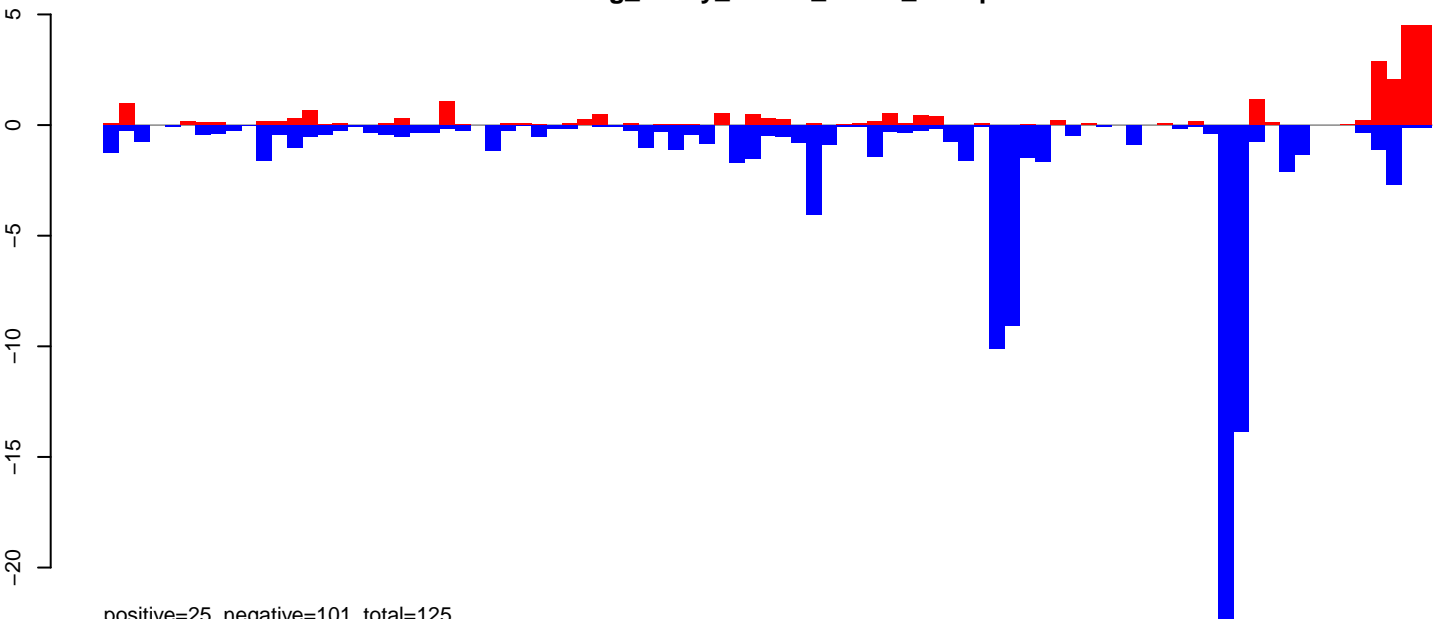

positive=25, negative=101, total=125

AeAeg\_Ovary\_BF24h\_cat.rep

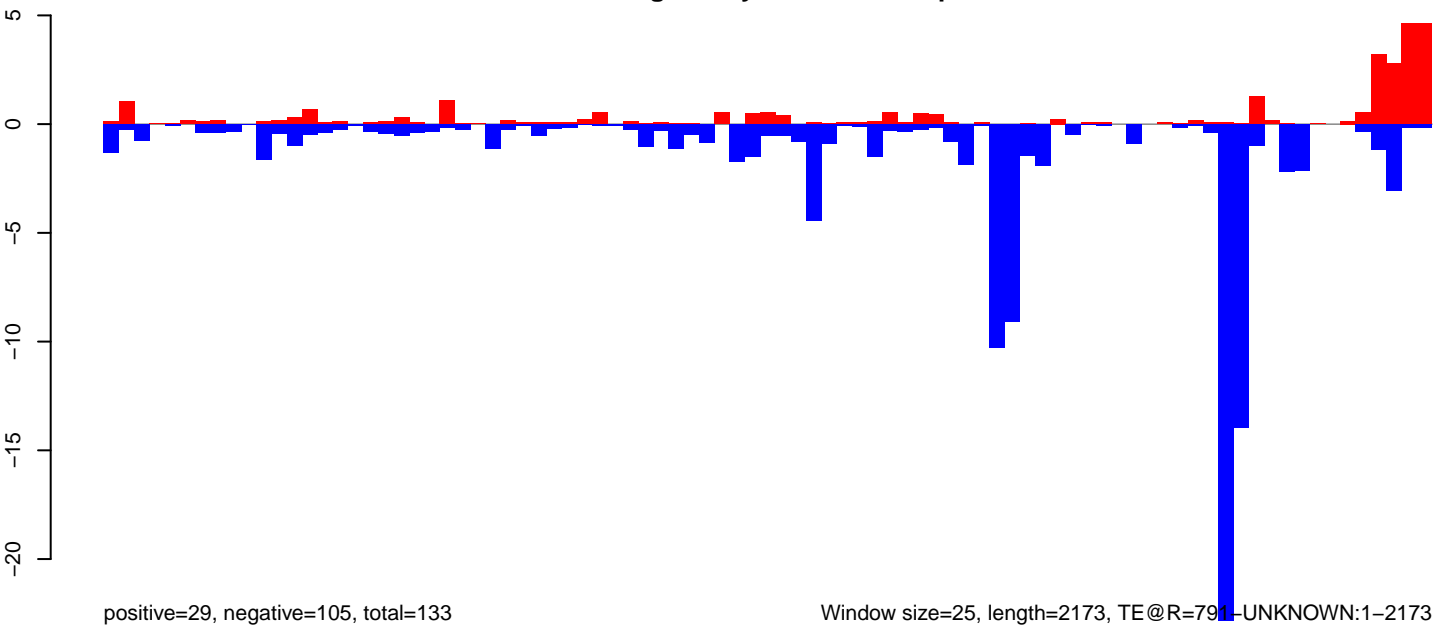

positive=29, negative=105, total=133

Window size=25, length=2173, TE@R=791-UNKNOWN:1-2173

0 500 1000 1500 2000

### AeAeg\_Ovary\_BF24h\_cat.18\_23.rep

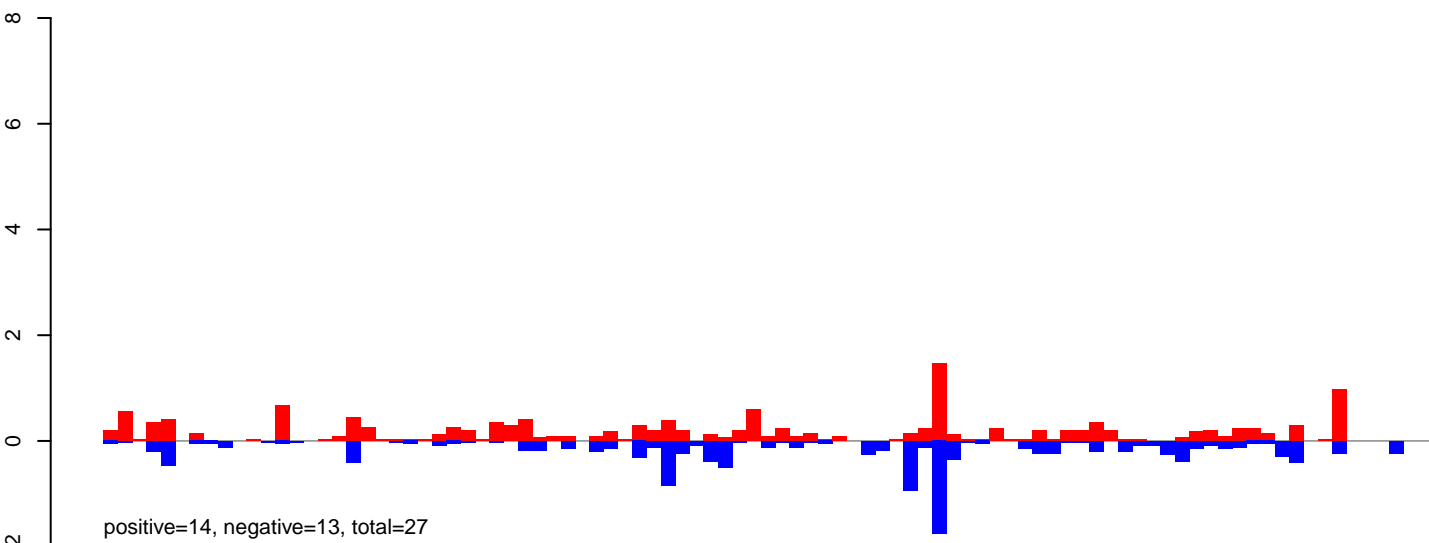

### AeAeg\_Ovary\_BF24h\_cat.24\_35.rep

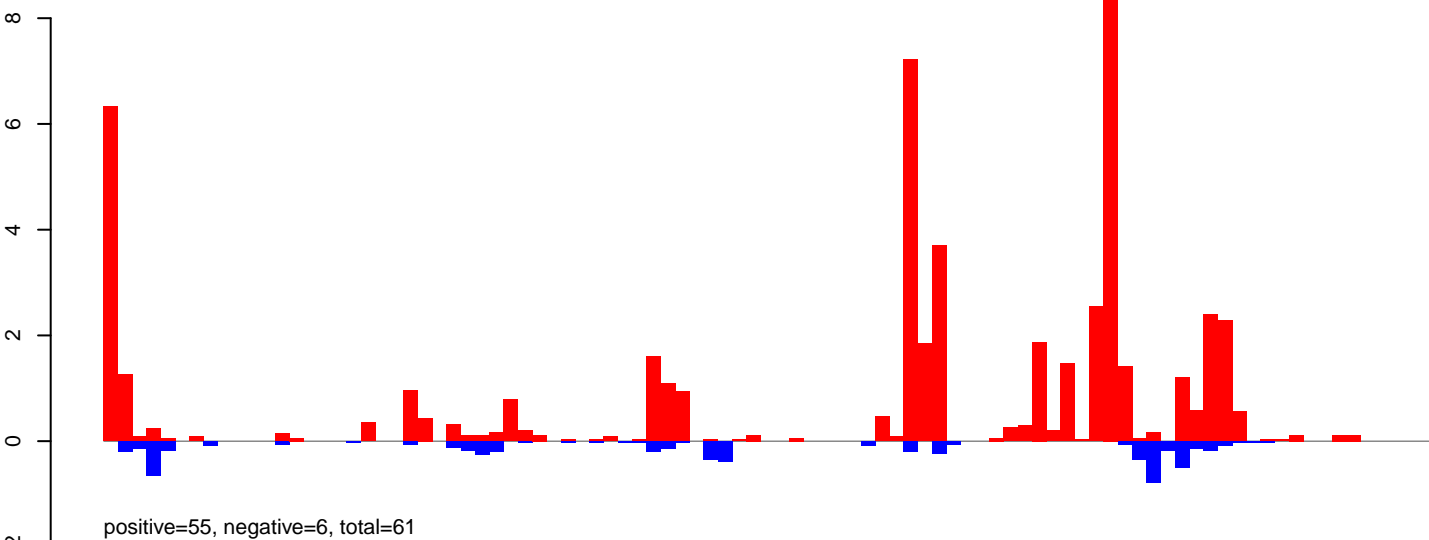

### AeAeg\_Ovary\_BF24h\_cat.rep

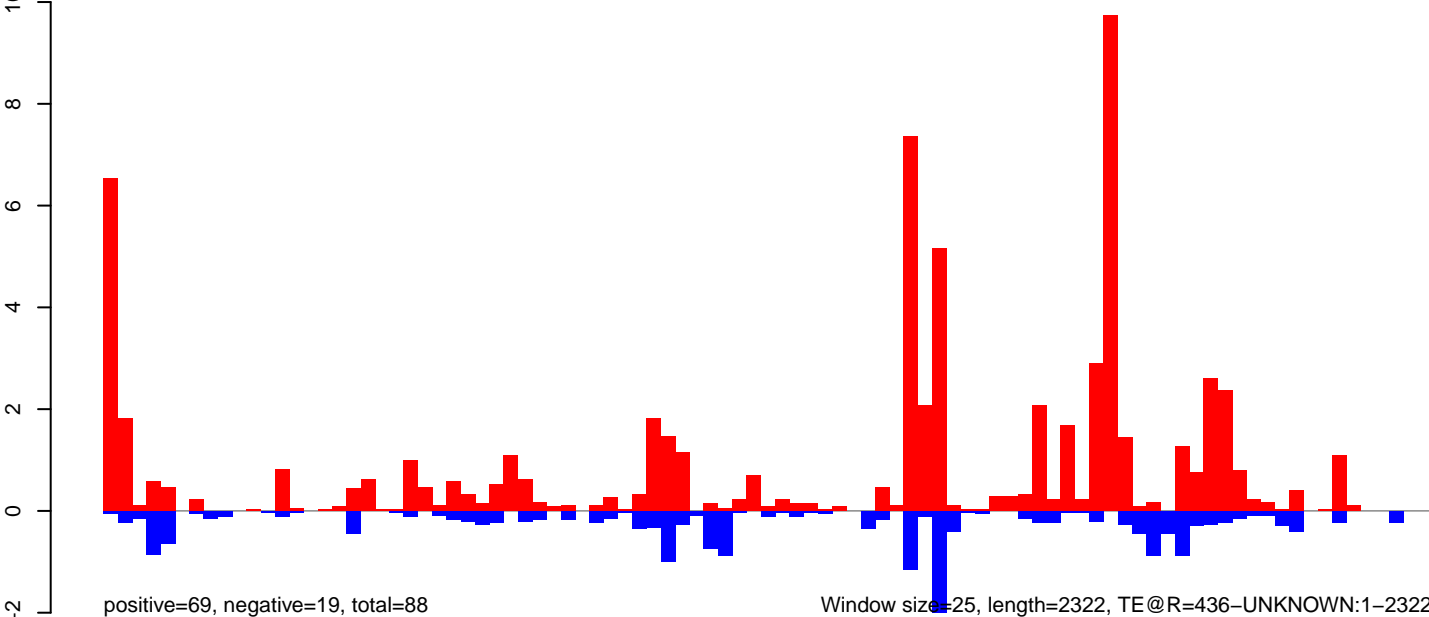

AeAeg\_Ovary\_BF24h\_cat.18\_23.rep

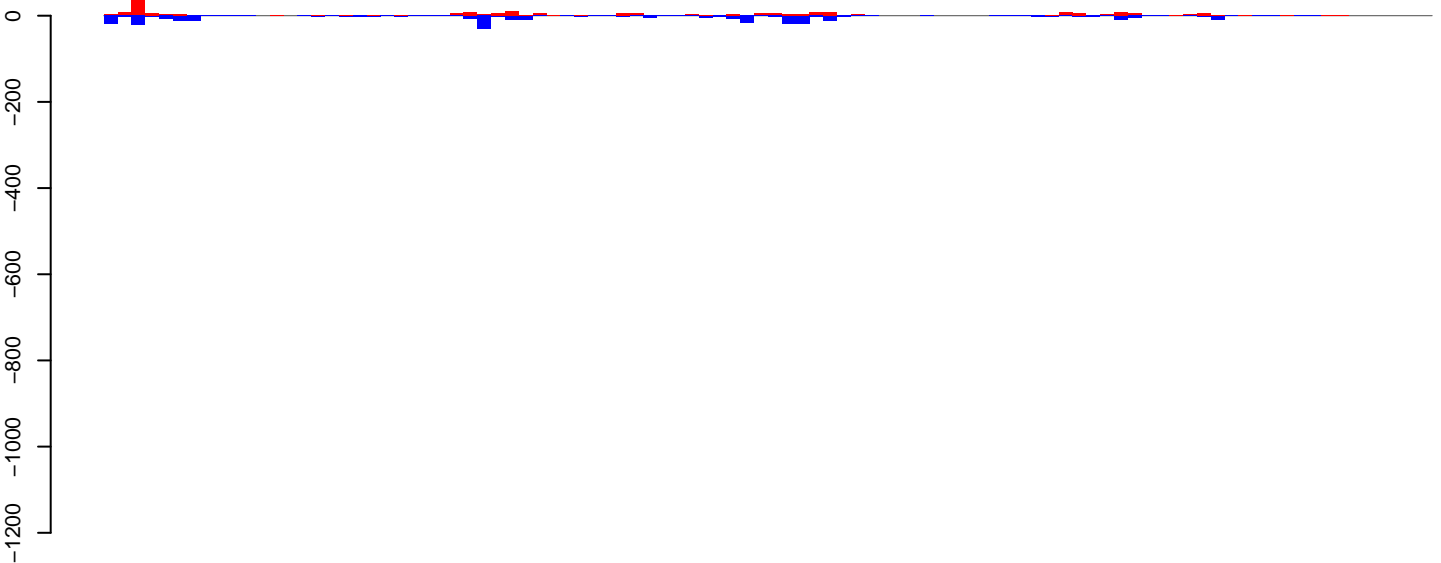

positive=226, negative=287, total=512

AeAeg\_Ovary\_BF24h\_cat.24\_35.rep

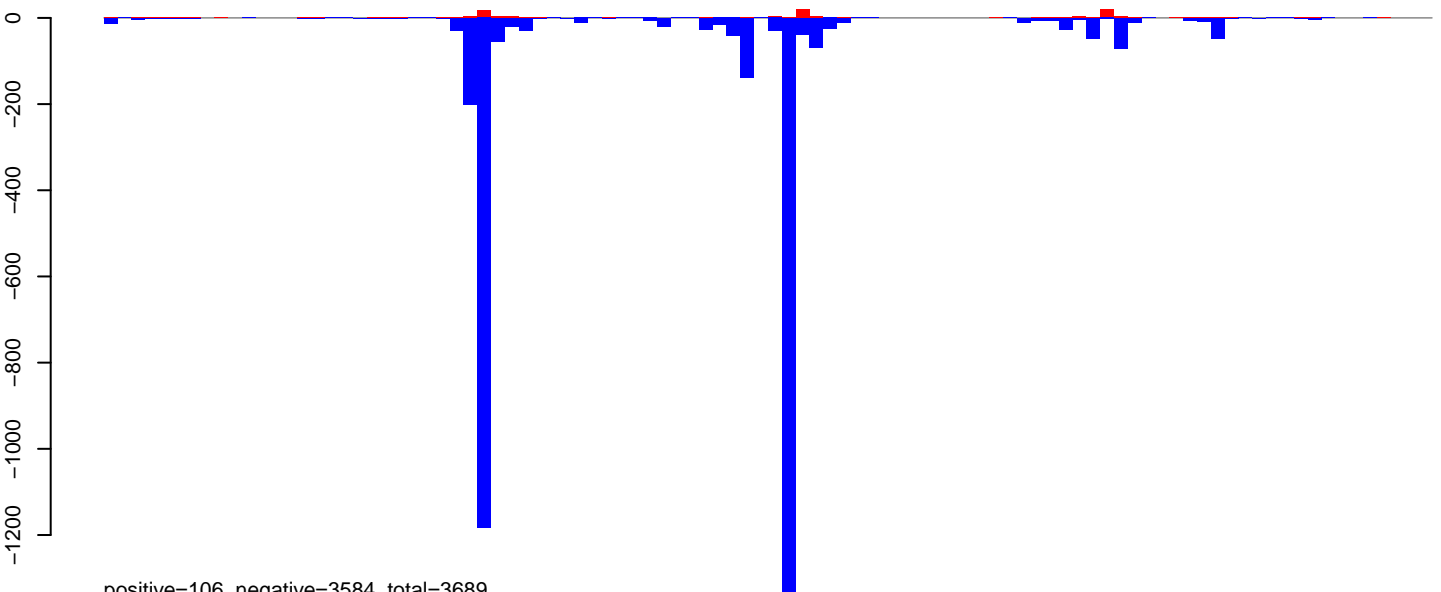

positive=106, negative=3584, total=3689

AeAeg\_Ovary\_BF24h\_cat.rep

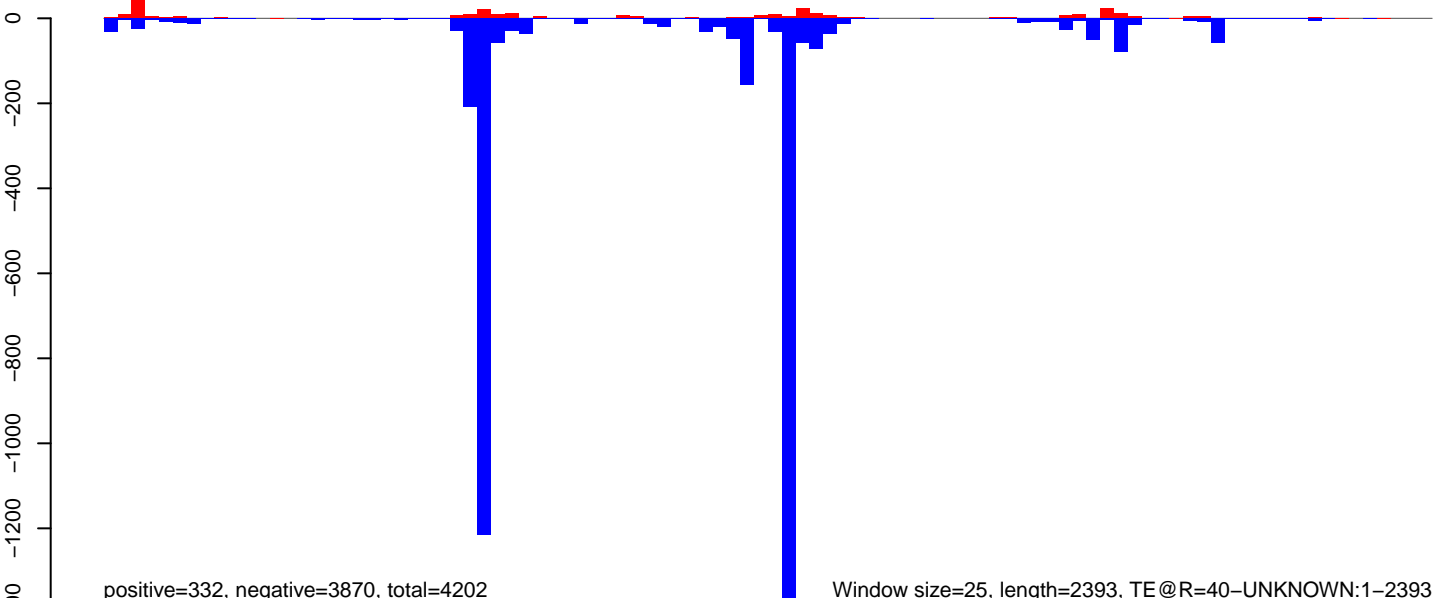

positive=332, negative=3870, total=4202

Window size=25, length=2393, TE @R=40-UNKNOWN:1-2393

0 500 1000 1500 2000 2500

AeAeg\_Ovary\_BF24h\_cat.18\_23.rep

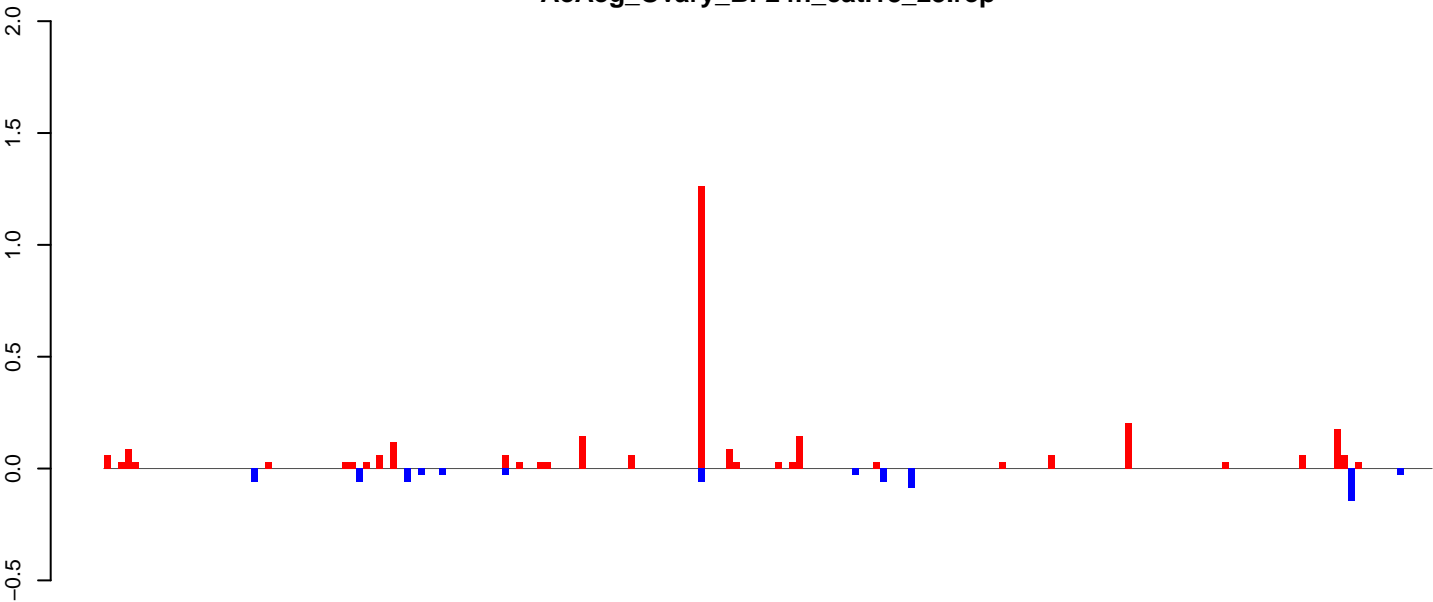

positive=3, negative=1, total=4

AeAeg\_Ovary\_BF24h\_cat.24\_35.rep

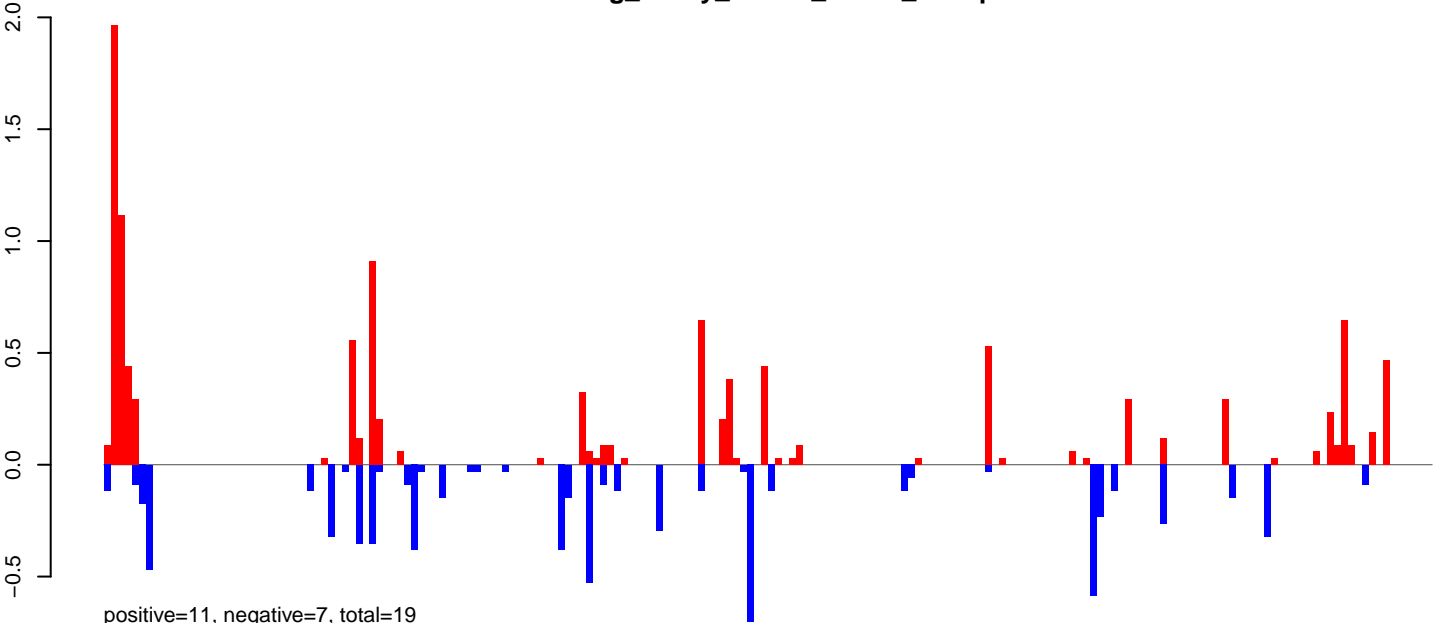

positive=11, negative=7, total=19

AeAeg\_Ovary\_BF24h\_cat.rep

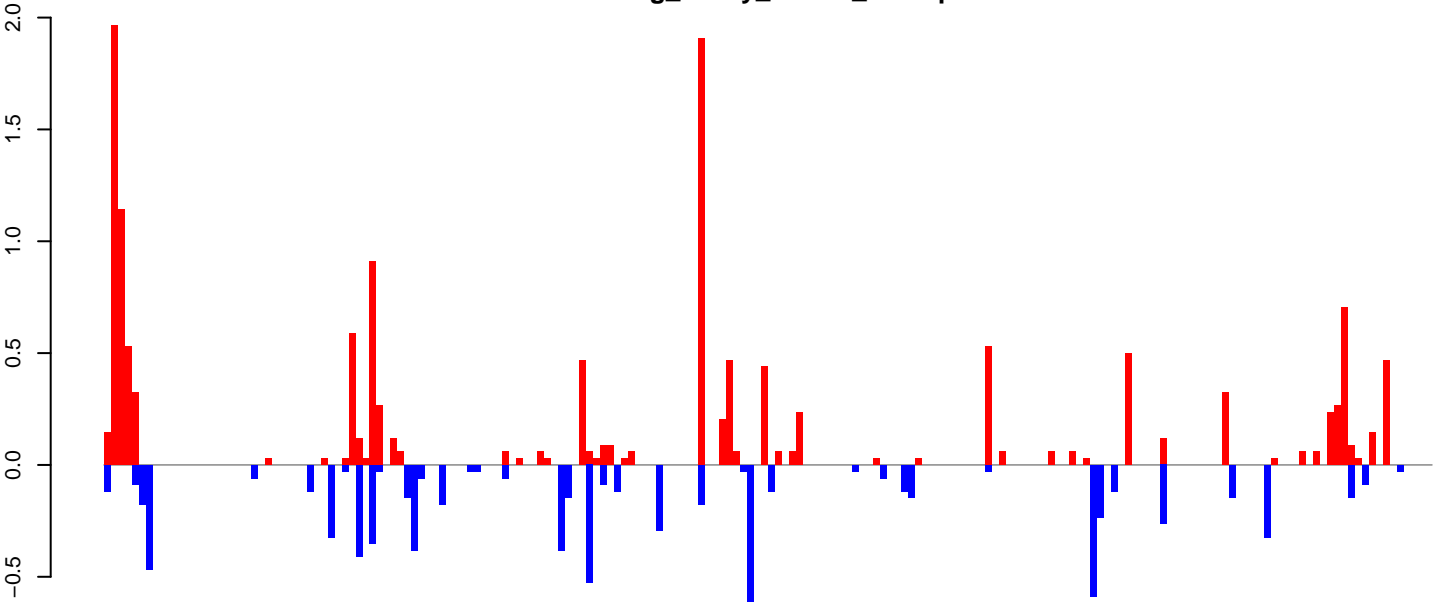

positive=15, negative=8, total=22

Window size=25, length=4738, TE@Gypsy-202\_AA-LTR-I:1-4738

0 1000 2000 3000 4000

AeAeg\_Ovary\_BF24h\_cat.18\_23.rep

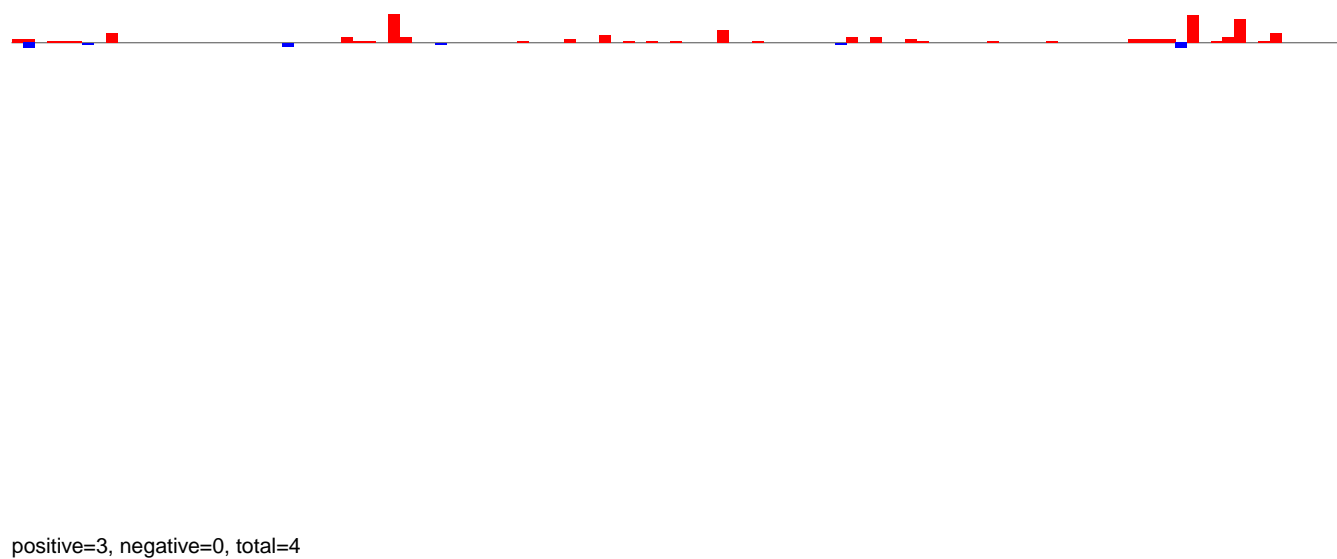

AeAeg\_Ovary\_BF24h\_cat.24\_35.rep

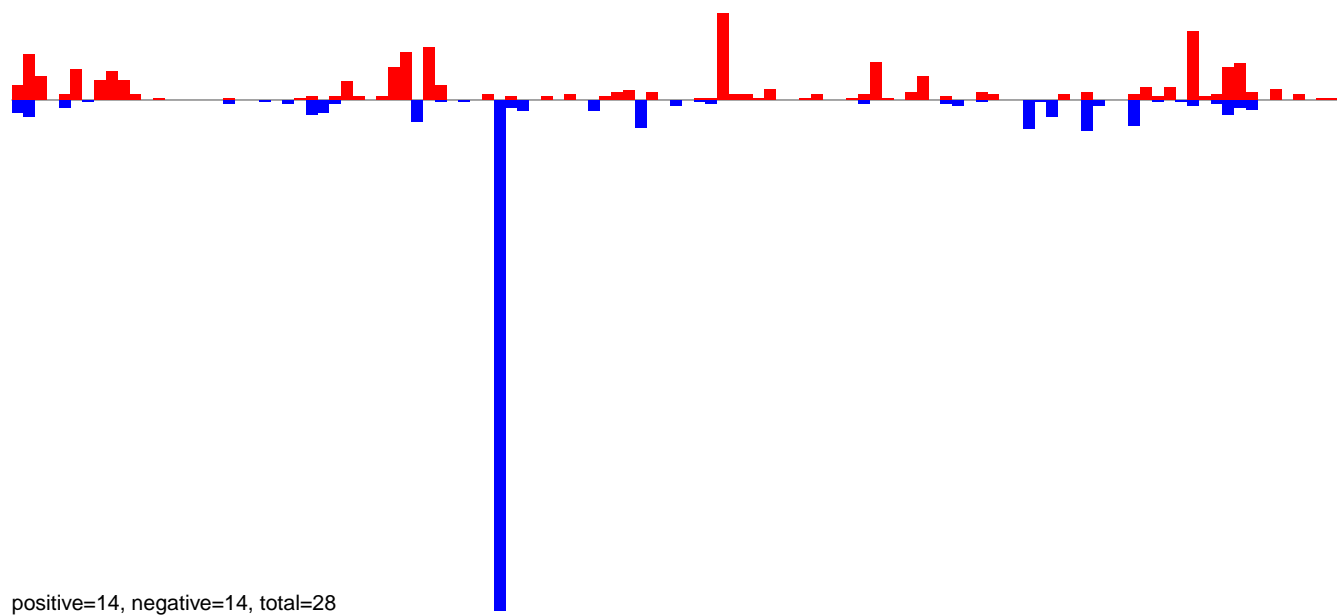

AeAeg\_Ovary\_BF24h\_cat.rep

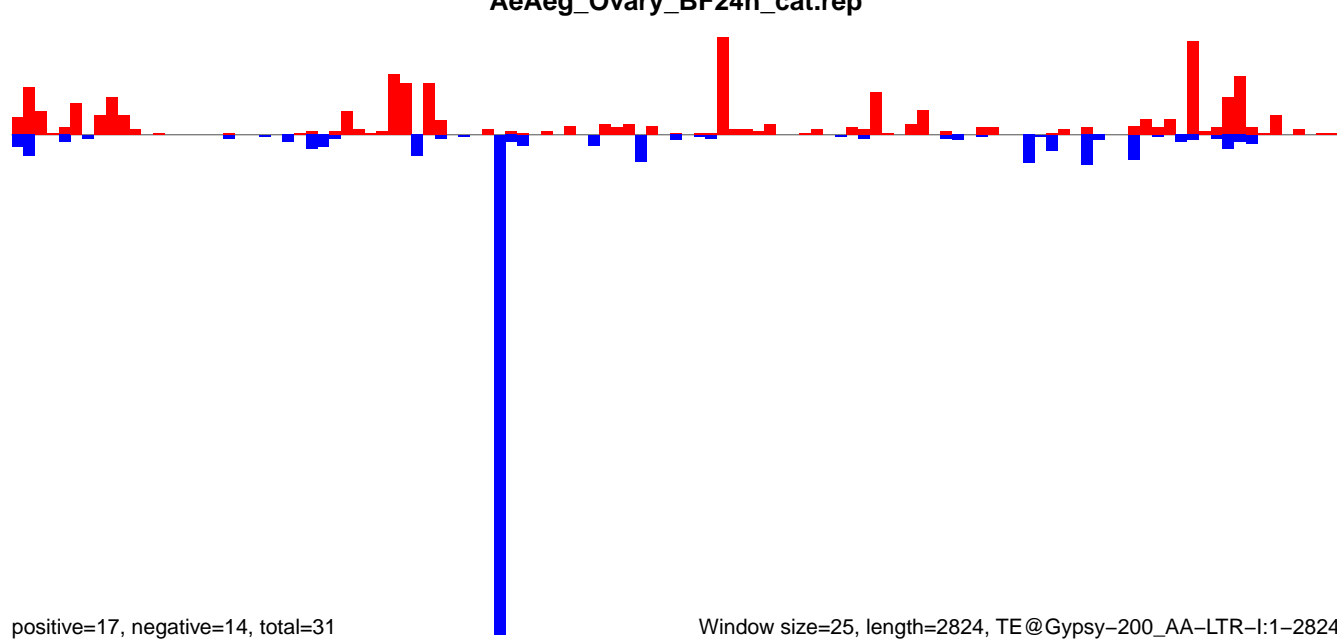

Window size=25, length=2824, TE@Gypsy-200\_AA-LTR-I:1-2824

AeAeg\_Ovary\_BF24h\_cat.18\_23.rep

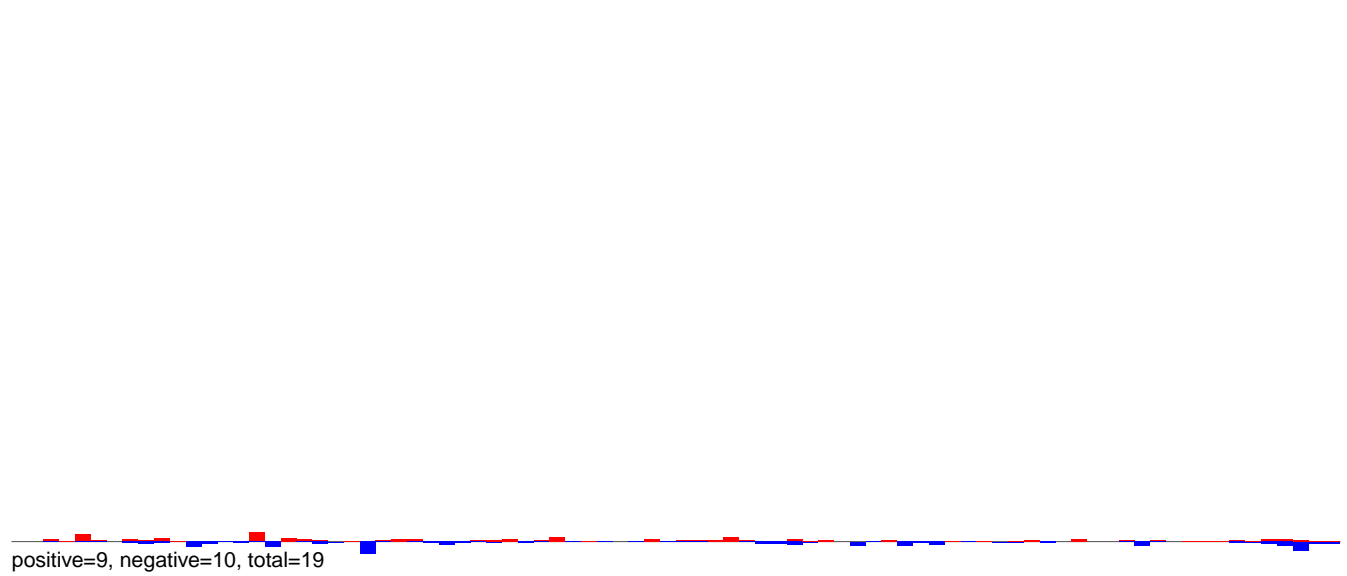

AeAeg\_Ovary\_BF24h\_cat.24\_35.rep

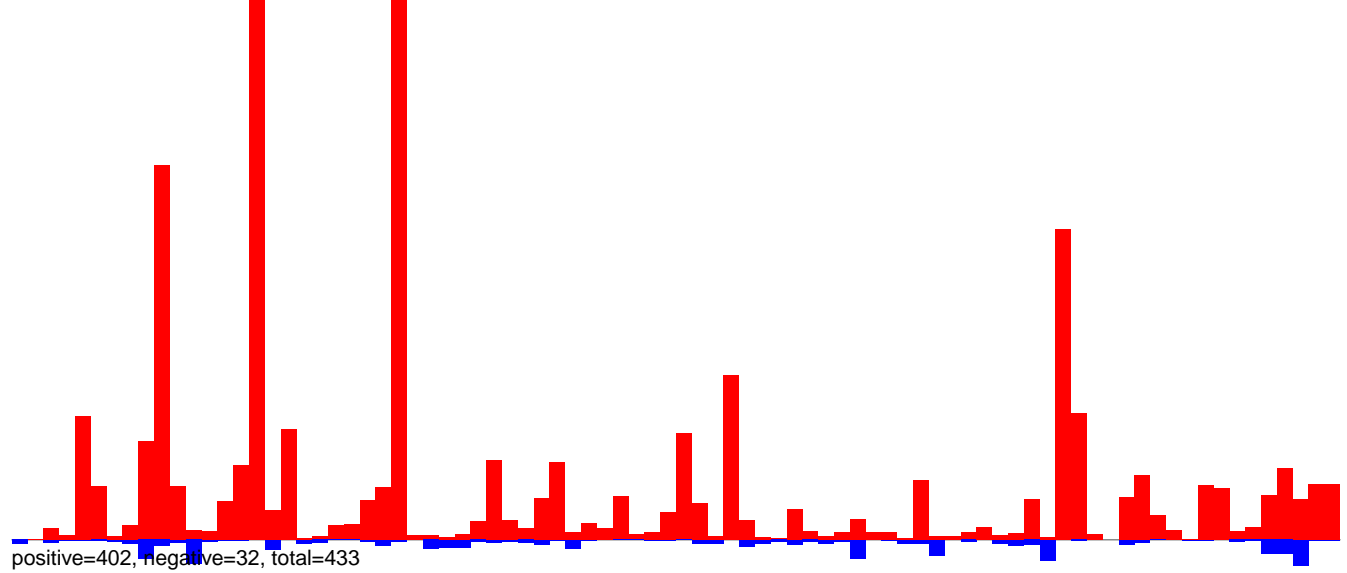

AeAeg\_Ovary\_BF24h\_cat.rep

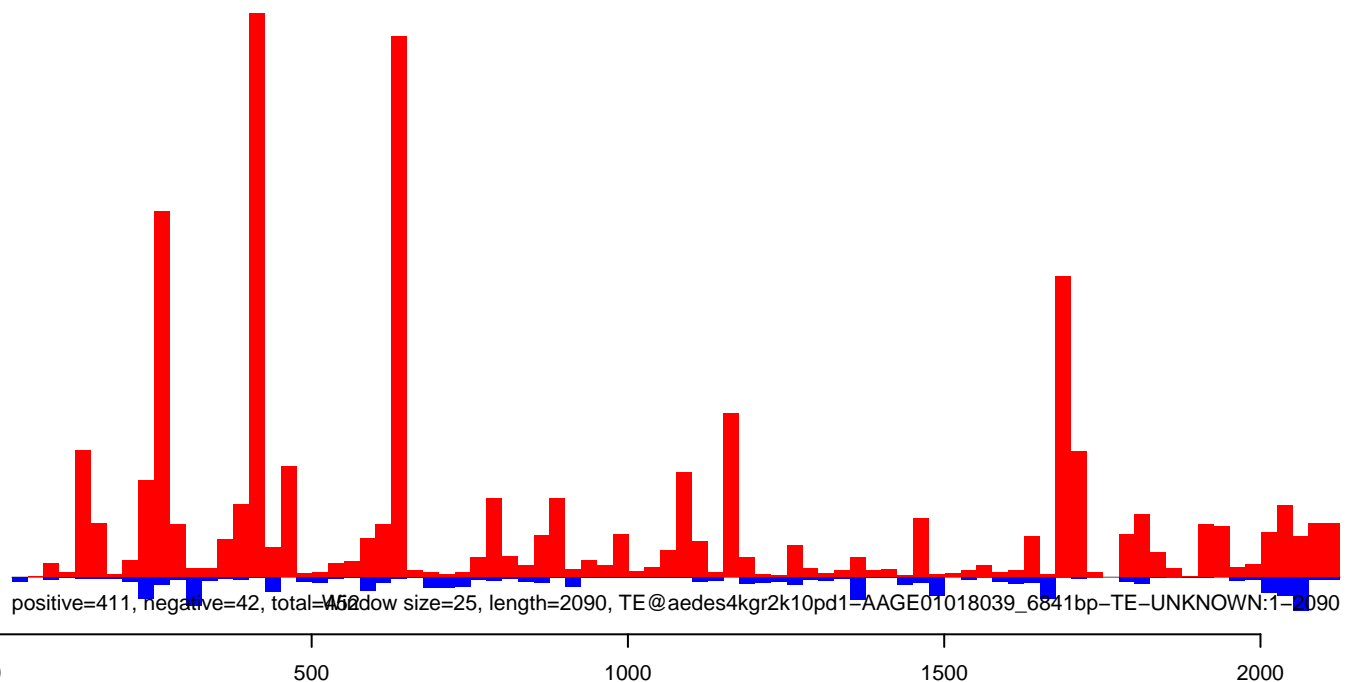



AeAeg\_Ovary\_BF24h\_cat.18\_23.rep

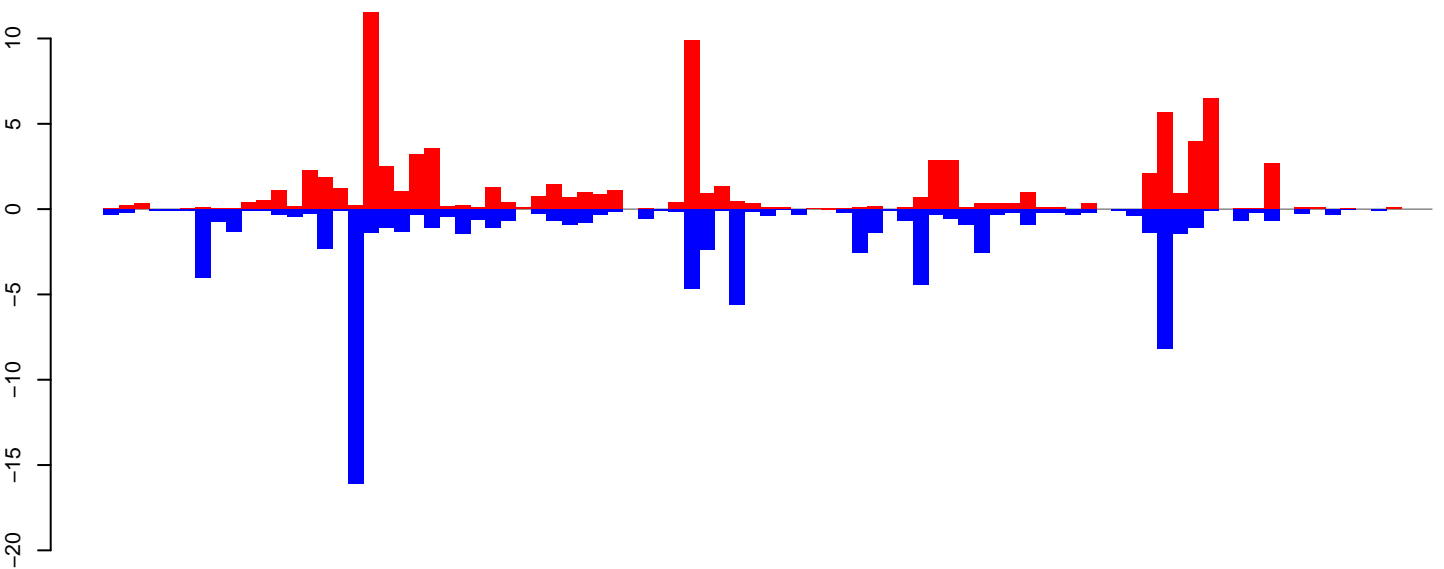

positive=84, negative=84, total=168

AeAeg\_Ovary\_BF24h\_cat.24\_35.rep

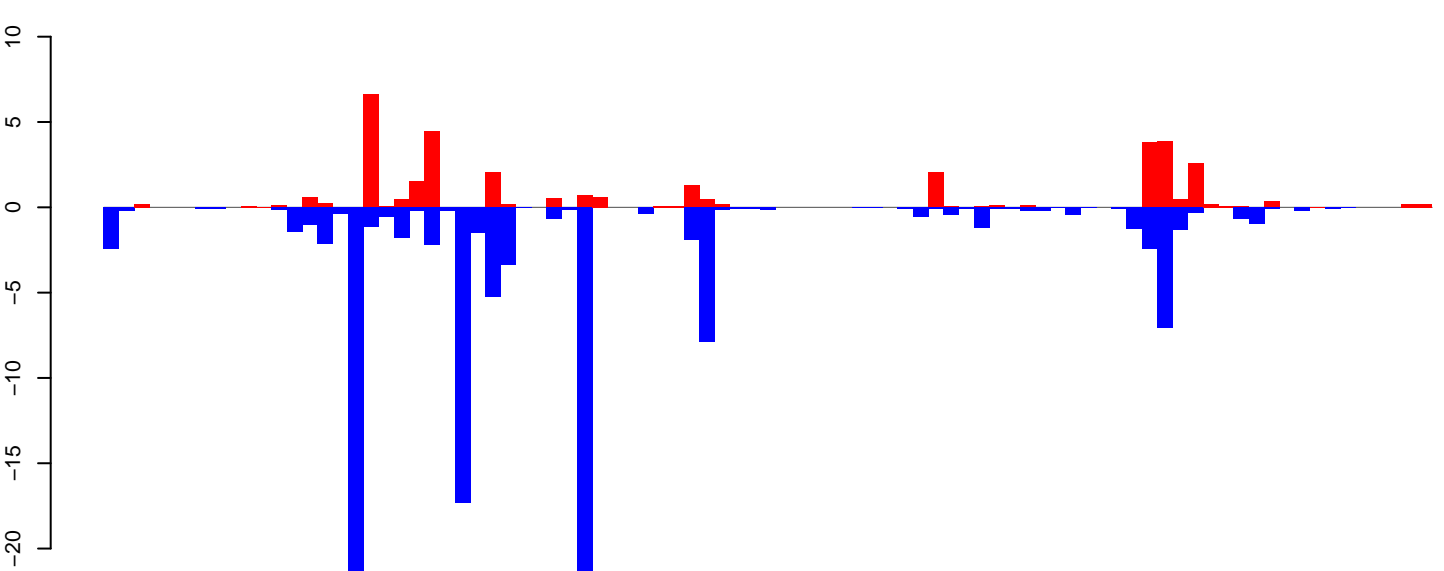

positive=35, negative=117, total=152

AeAeg\_Ovary\_BF24h\_cat.rep

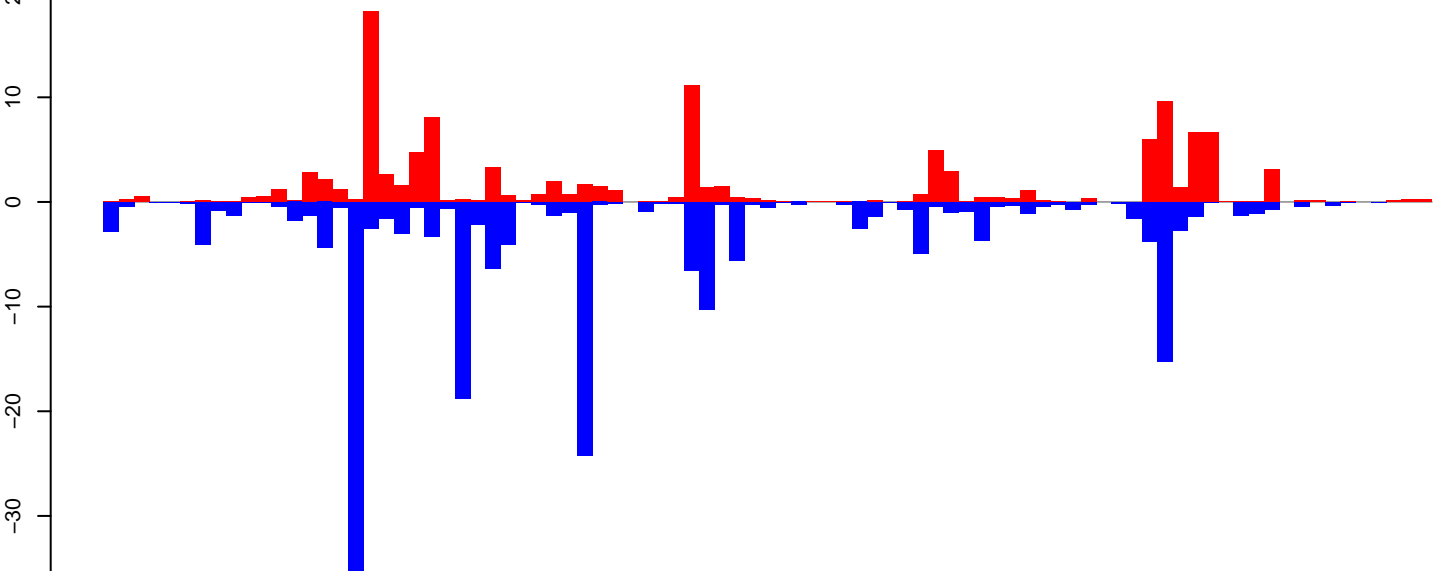

positive=119, negative=201, total=320, window size=25, length=2172, TE@aedes4kgr2k10pd1-AAGE01004615\_11600bp-TE-UNKNOWN:1-2172

AeAeg\_Ovary\_BF24h\_cat.18\_23.rep

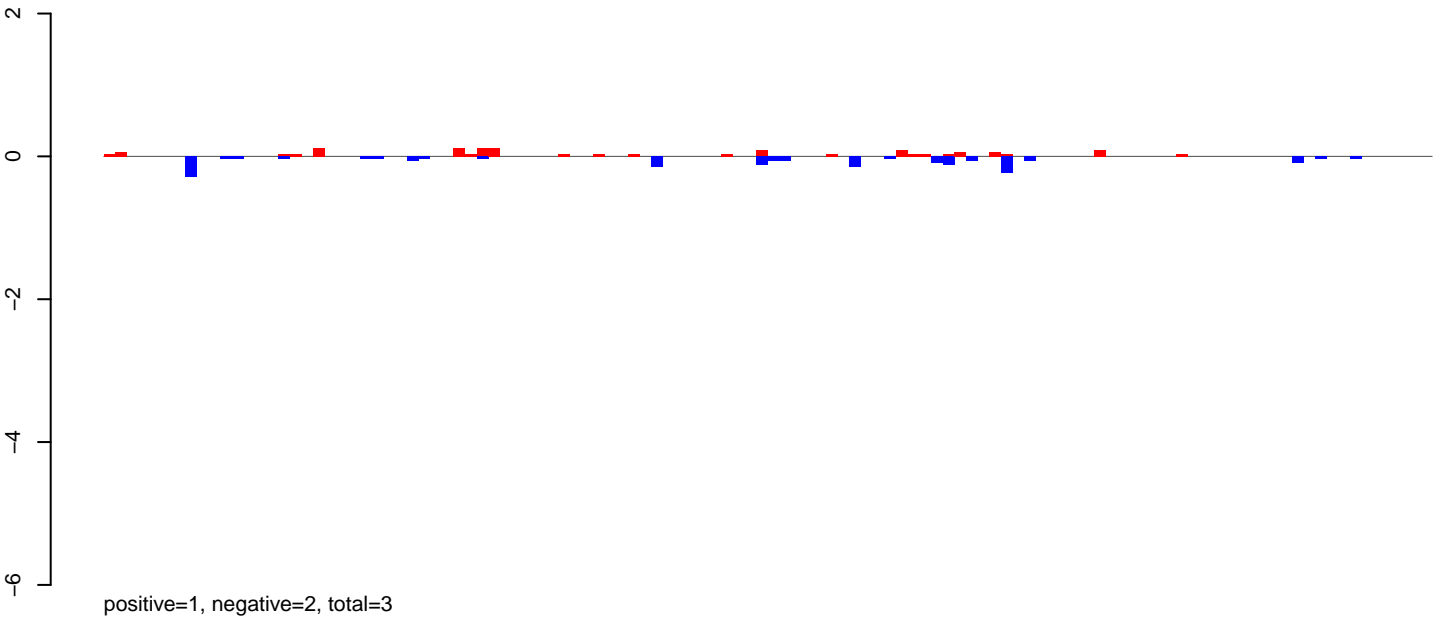

AeAeg\_Ovary\_BF24h\_cat.24\_35.rep

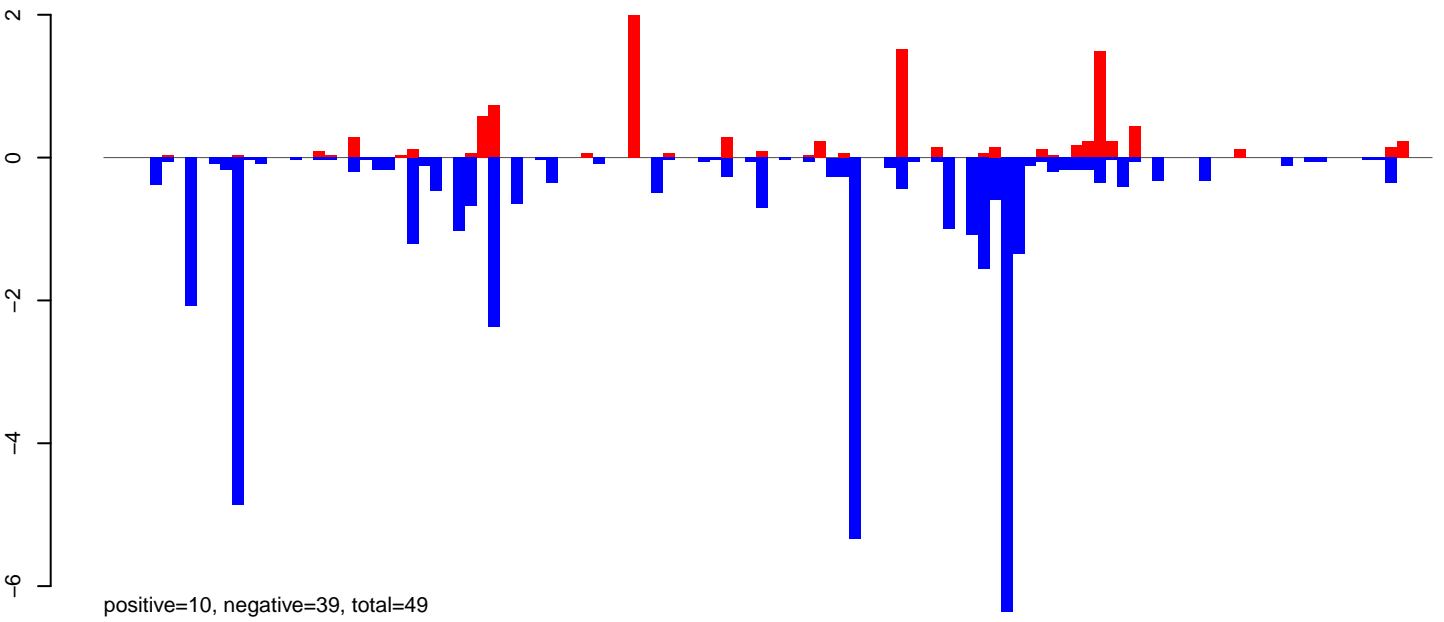

AeAeg\_Ovary\_BF24h\_cat.rep

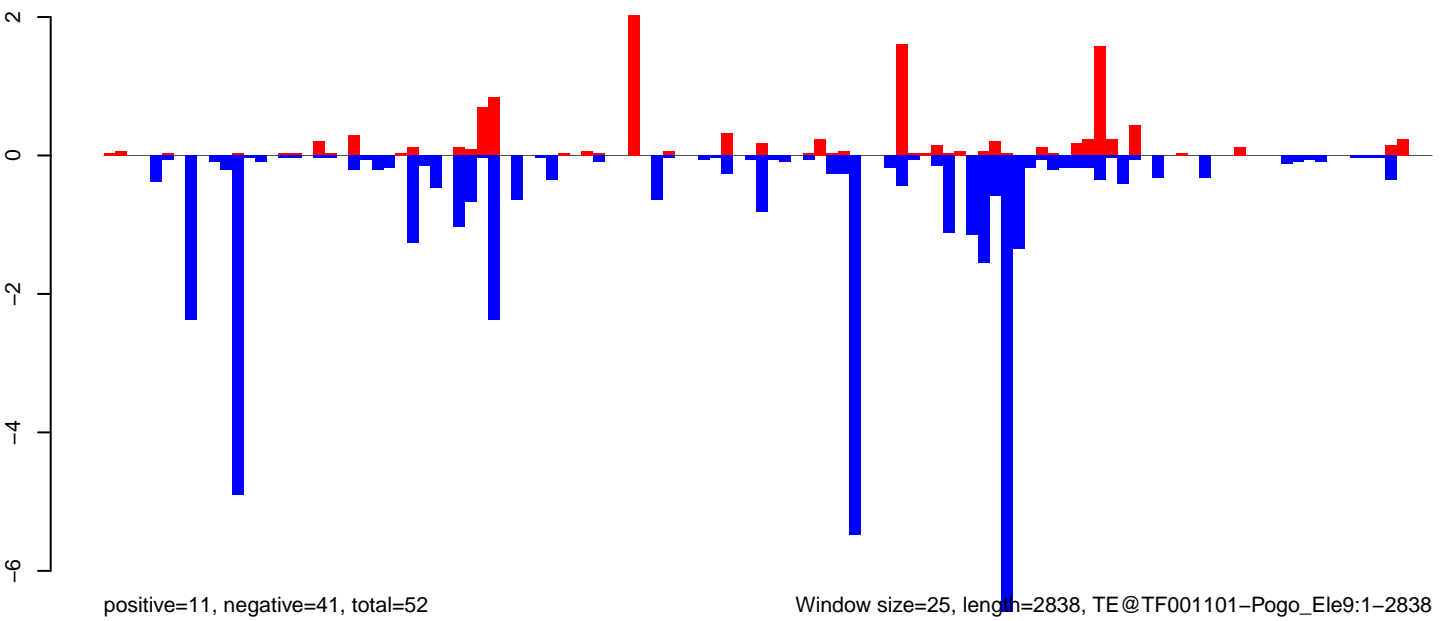

Window size=25, length=2838, TE@TF001101-Pogo\_Ele9:1-2838

AeAeg\_Ovary\_BF24h\_cat.18\_23.rep

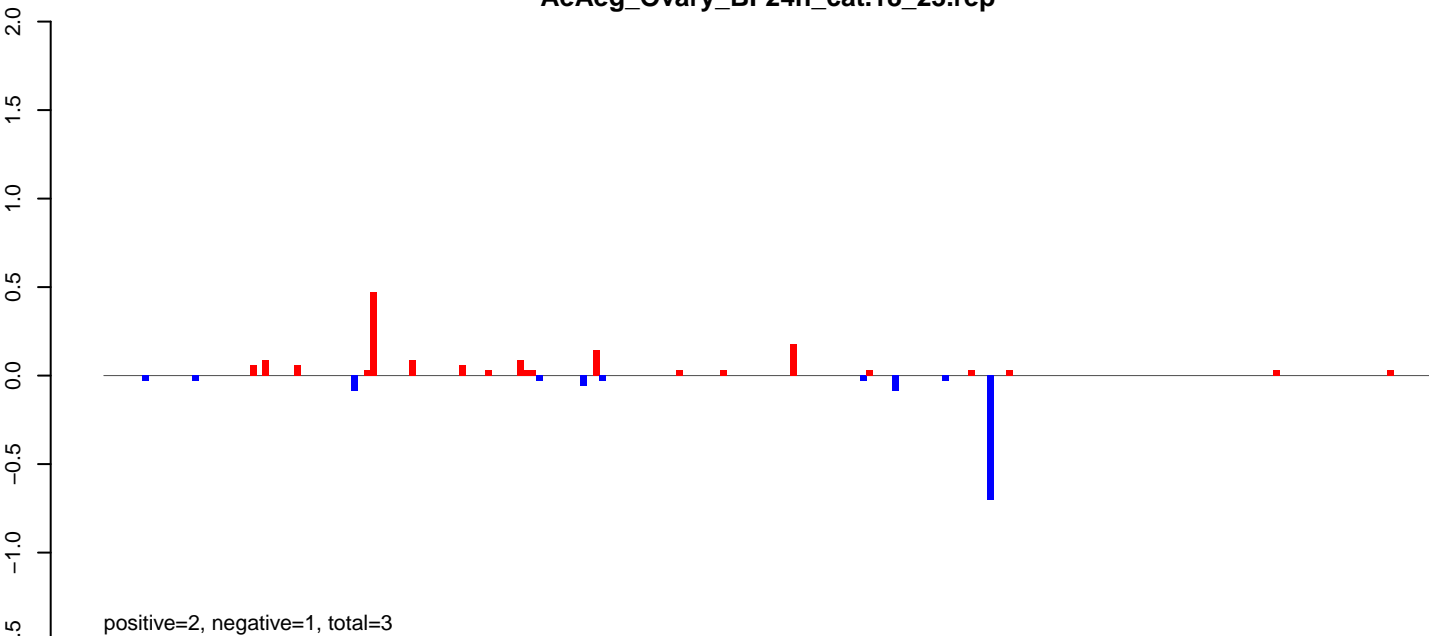

AeAeg\_Ovary\_BF24h\_cat.24\_35.rep

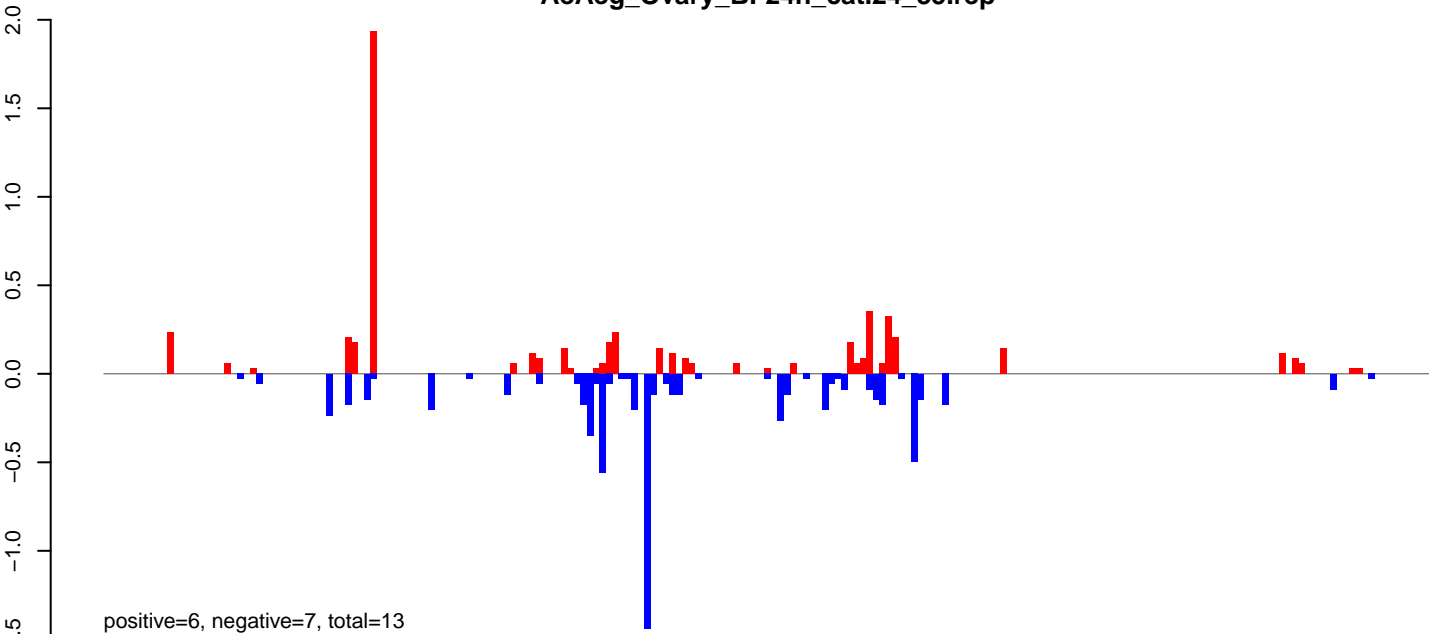

AeAeg\_Ovary\_BF24h\_cat.rep

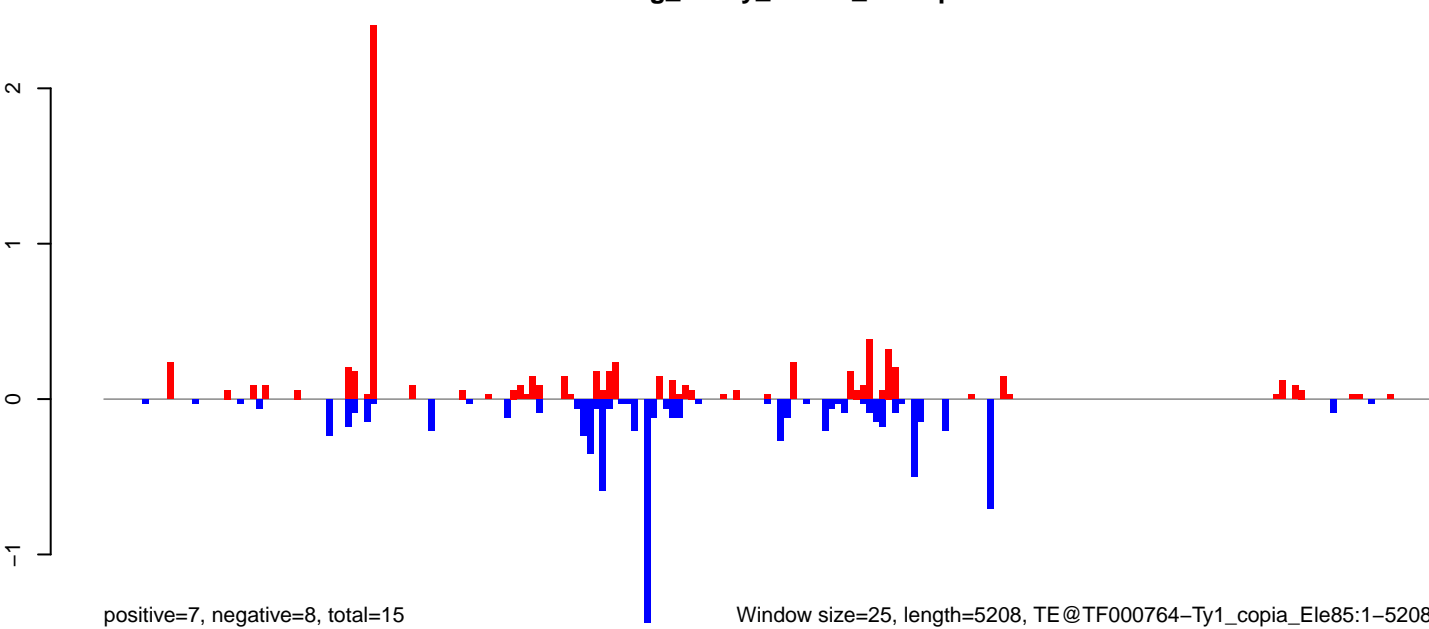

Window size=25, length=5208, TE@TF000764-Ty1\_copia\_Ele85:1-5208

0 1000 2000 3000 4000 5000

AeAeg\_Ovary\_BF24h\_cat.18\_23.rep

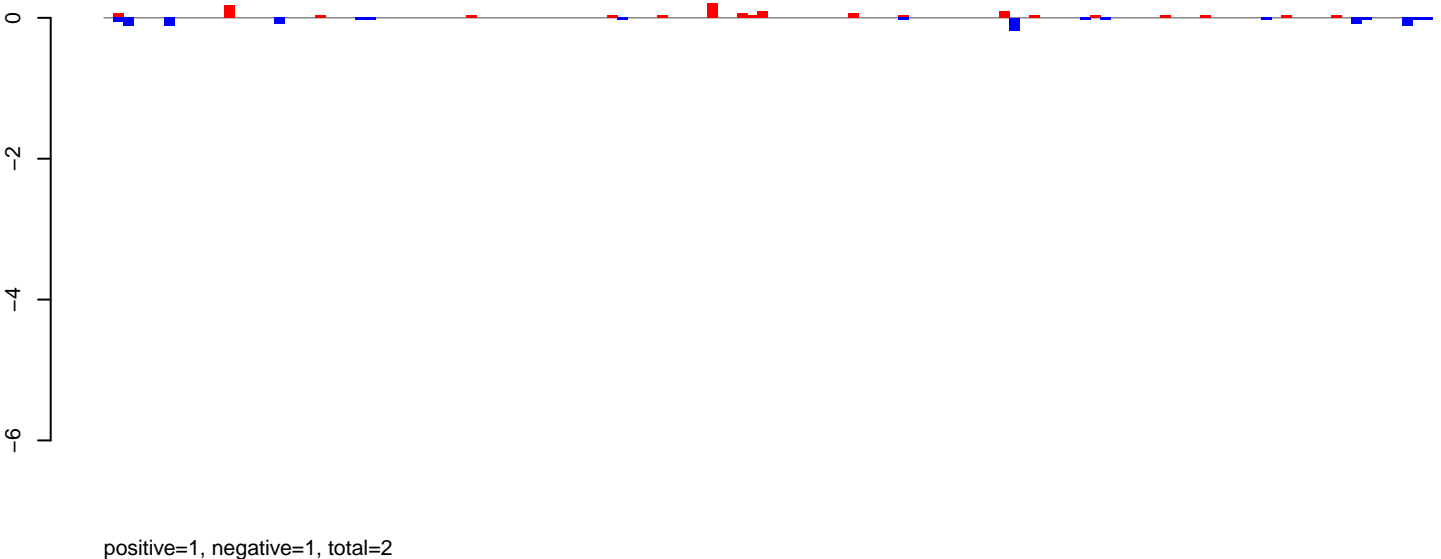

AeAeg\_Ovary\_BF24h\_cat.24\_35.rep

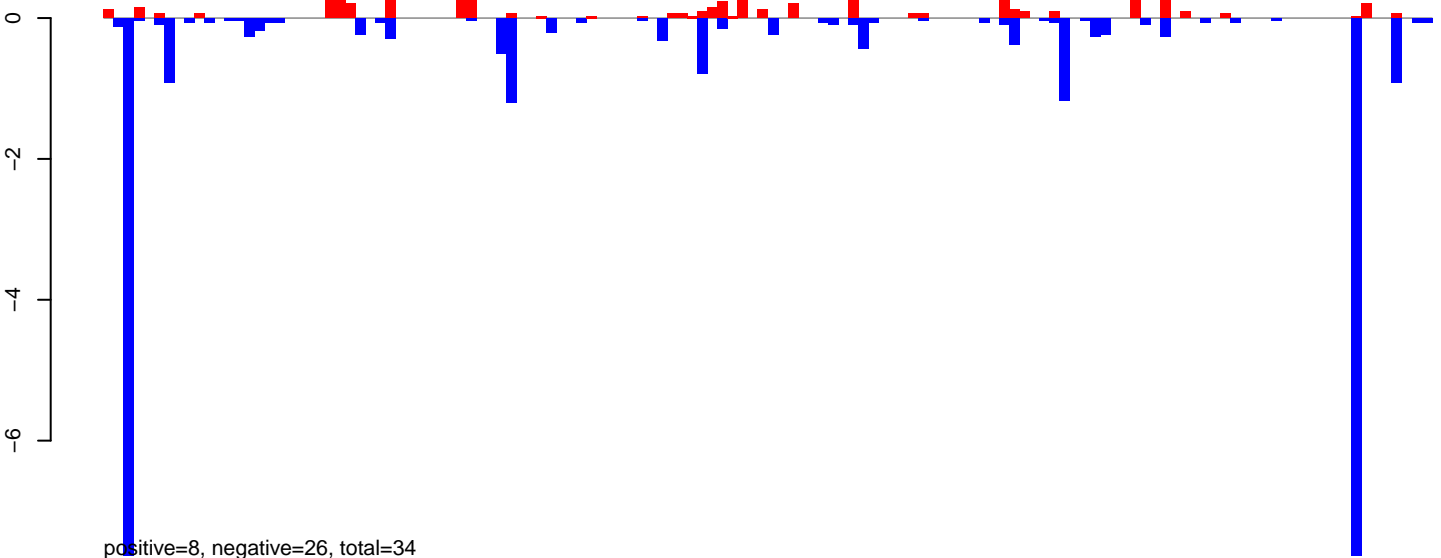

AeAeg\_Ovary\_BF24h\_cat.rep

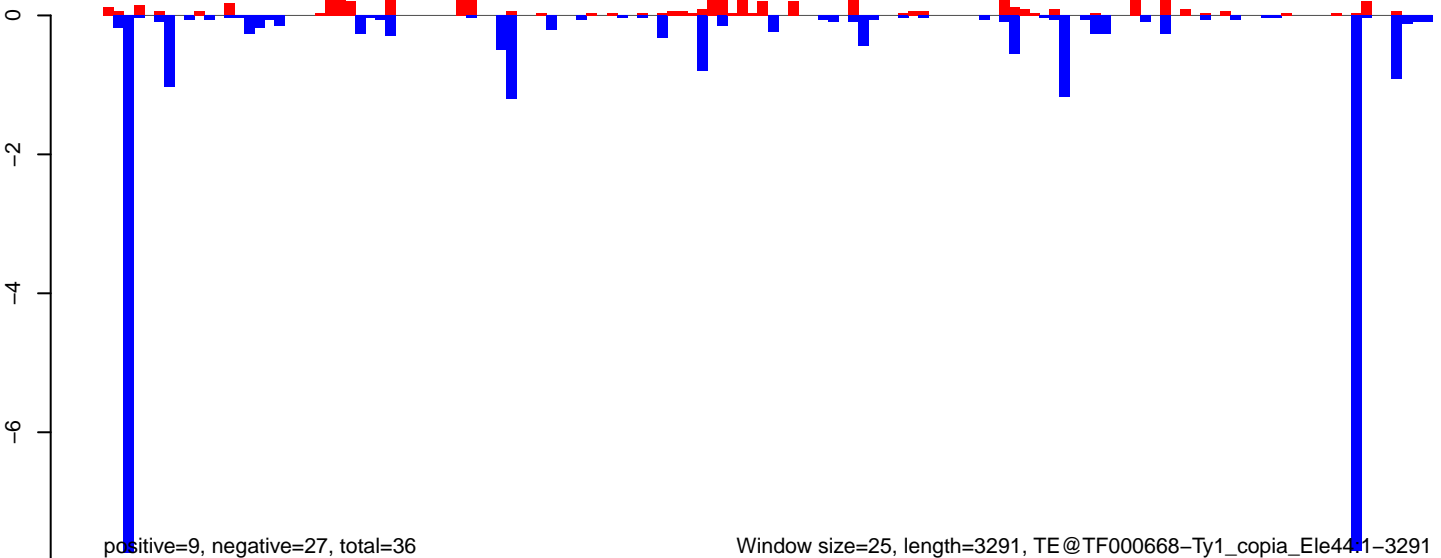

AeAeg\_Ovary\_BF24h\_cat.18\_23.rep

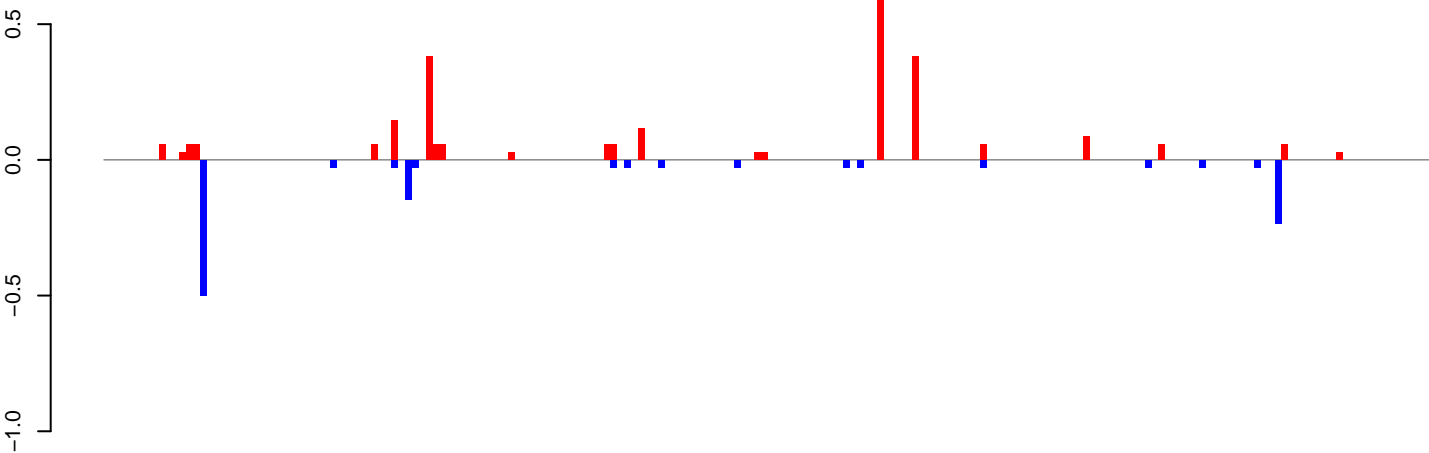

positive=3, negative=1, total=4

AeAeg\_Ovary\_BF24h\_cat.24\_35.rep

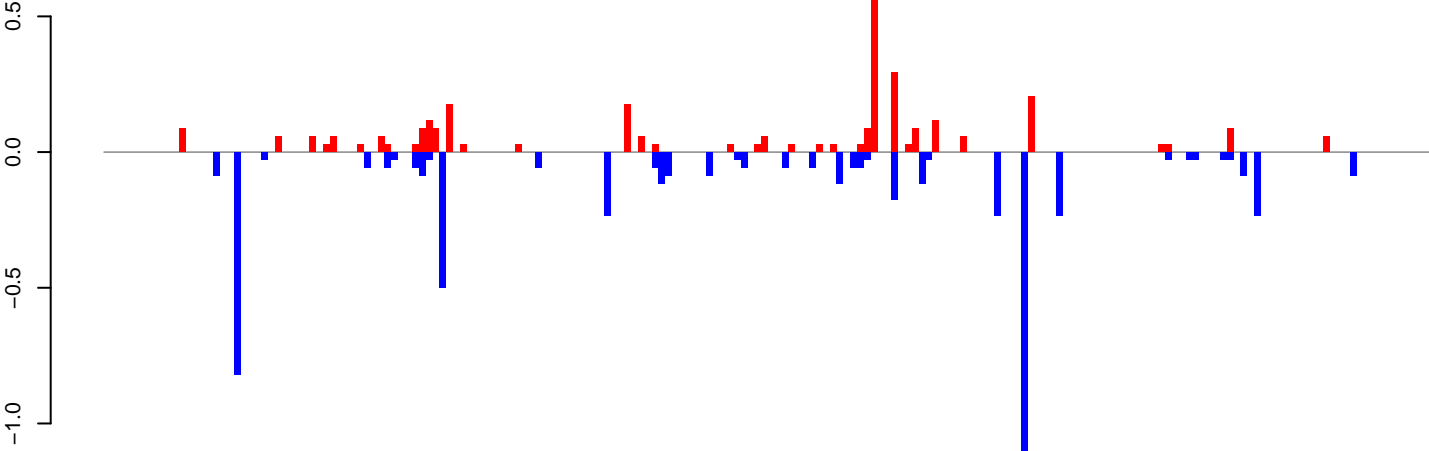

positive=3, negative=6, total=9

AeAeg\_Ovary\_BF24h\_cat.rep

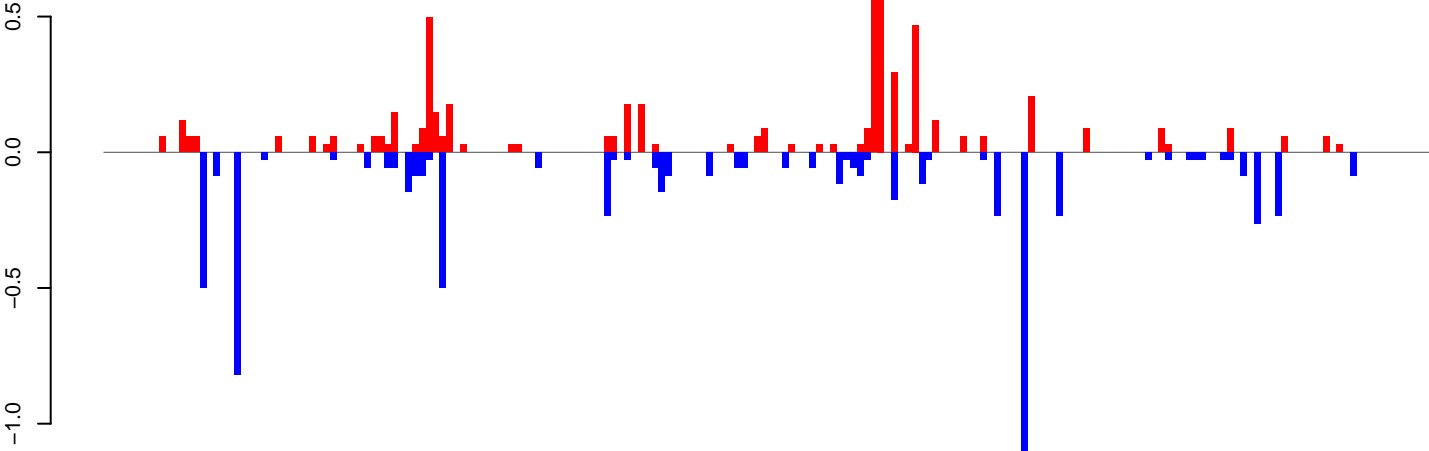

positive=6, negative=7, total=13

Window size=25, length=4849, TE@TF000641-Ty1\_copia\_Ele29:1-4849

AeAeg\_Ovary\_BF24h\_cat.18\_23.rep

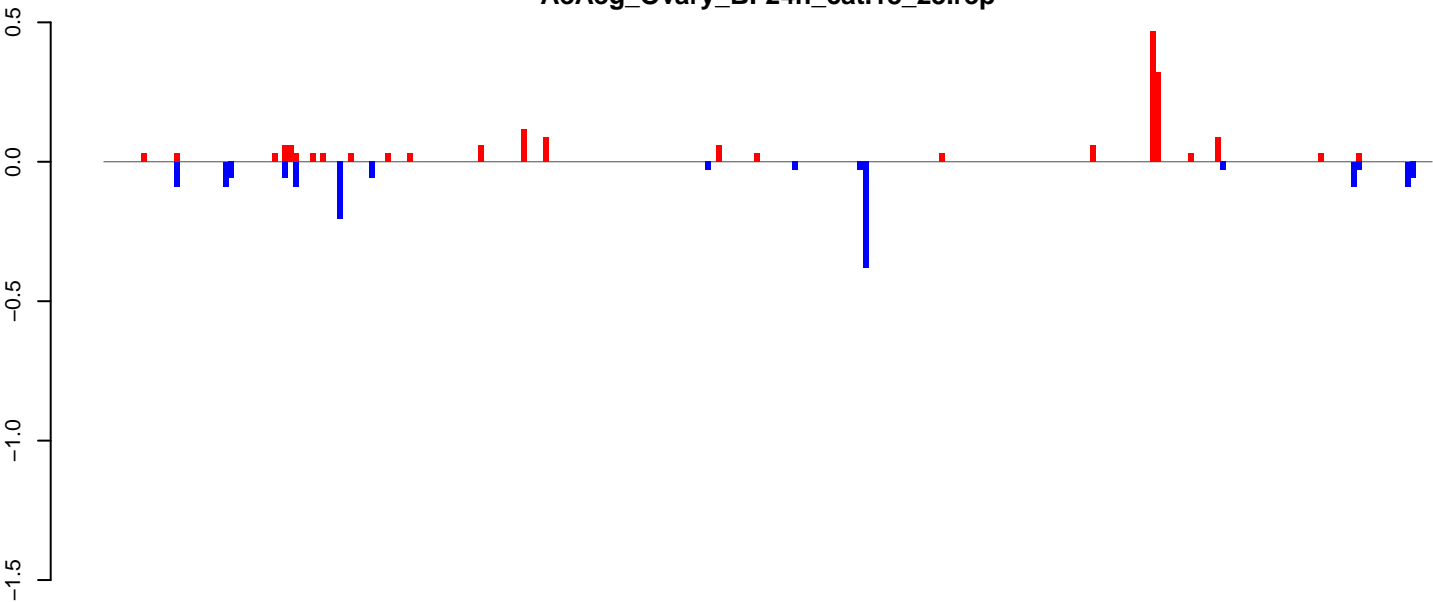

positive=2, negative=1, total=3

AeAeg\_Ovary\_BF24h\_cat.24\_35.rep

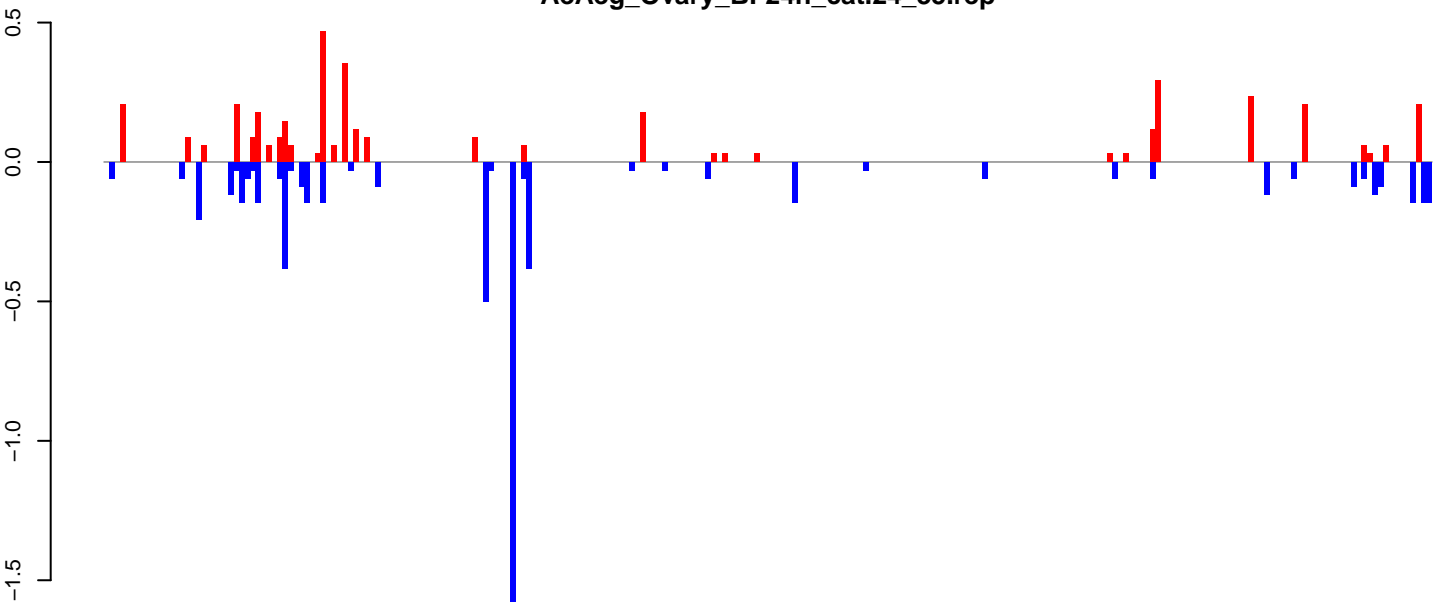

positive=4, negative=6, total=10

AeAeg\_Ovary\_BF24h\_cat.rep

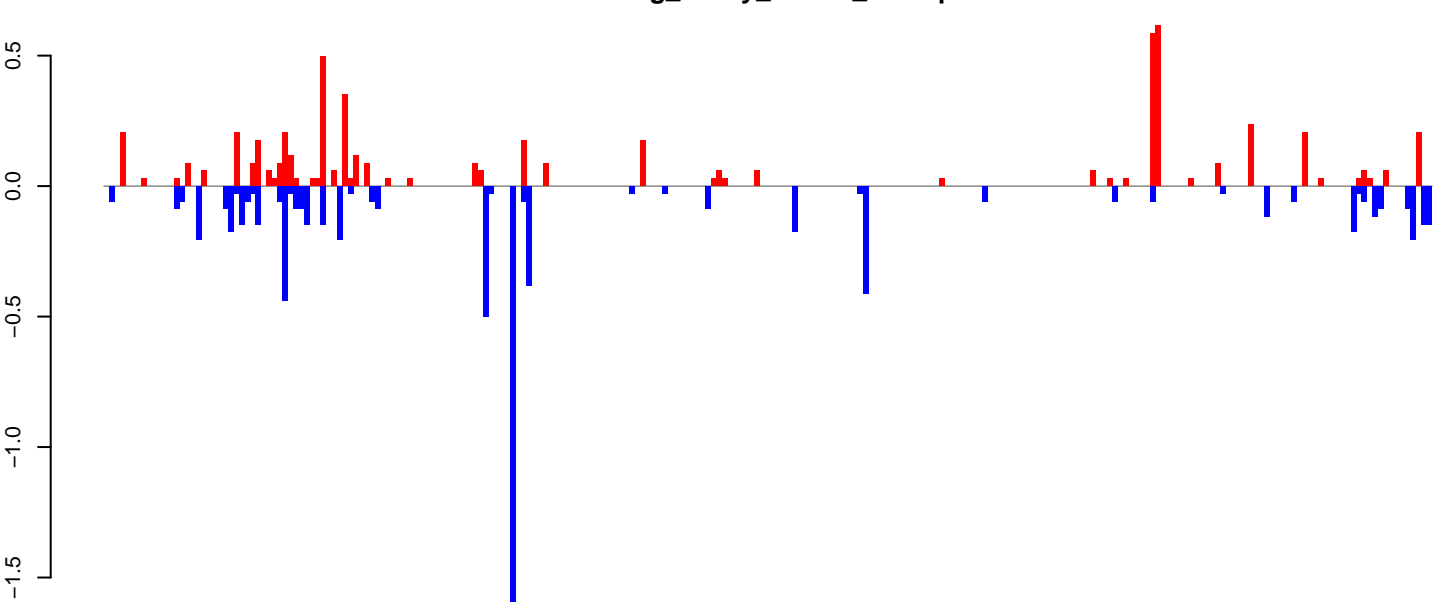

positive=6, negative=7, total=13

Window size=25, length=6118, TE@TF000256-Pao\_Bel\_Ele69:1-6118

0 1000 2000 3000 4000 5000 6000

AeAeg\_Ovary\_BF24h\_cat.18\_23.rep

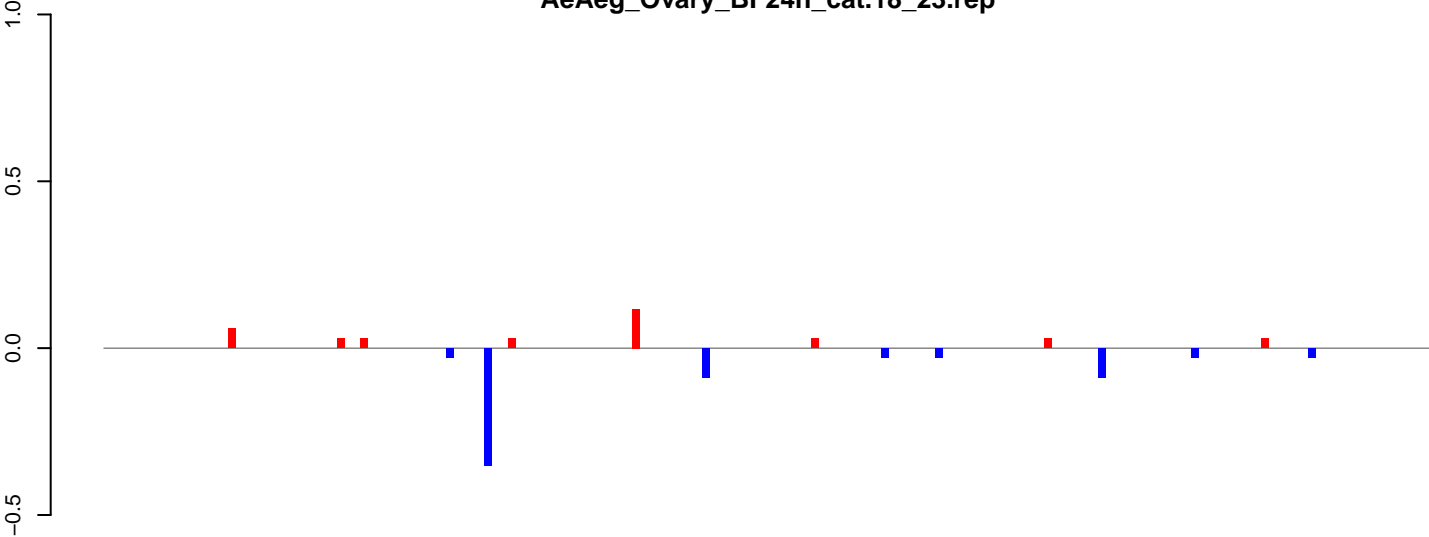

positive=0, negative=1, total=1

AeAeg\_Ovary\_BF24h\_cat.24\_35.rep

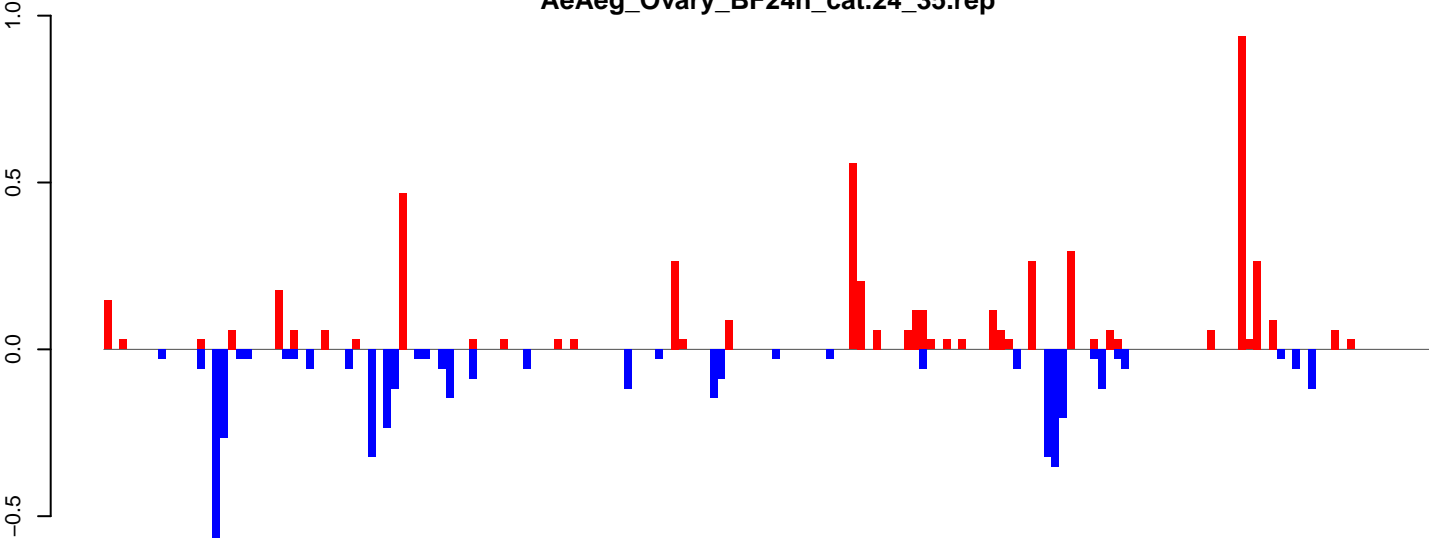

positive=5, negative=4, total=10

AeAeg\_Ovary\_BF24h\_cat.rep

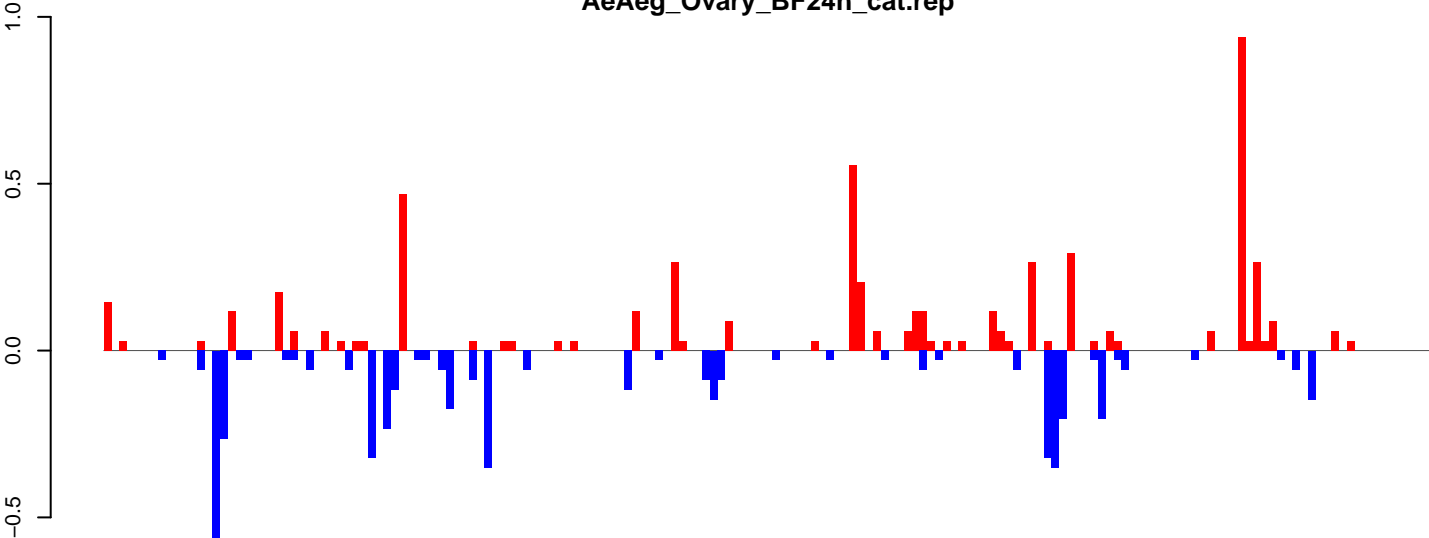

positive=5, negative=5, total=11

Window size=25, length=4254, TE@TF000064-L2\_Ele4:1-4254

0 1000 2000 3000 4000

AeAeg\_Ovary\_BF24h\_cat.18\_23.rep

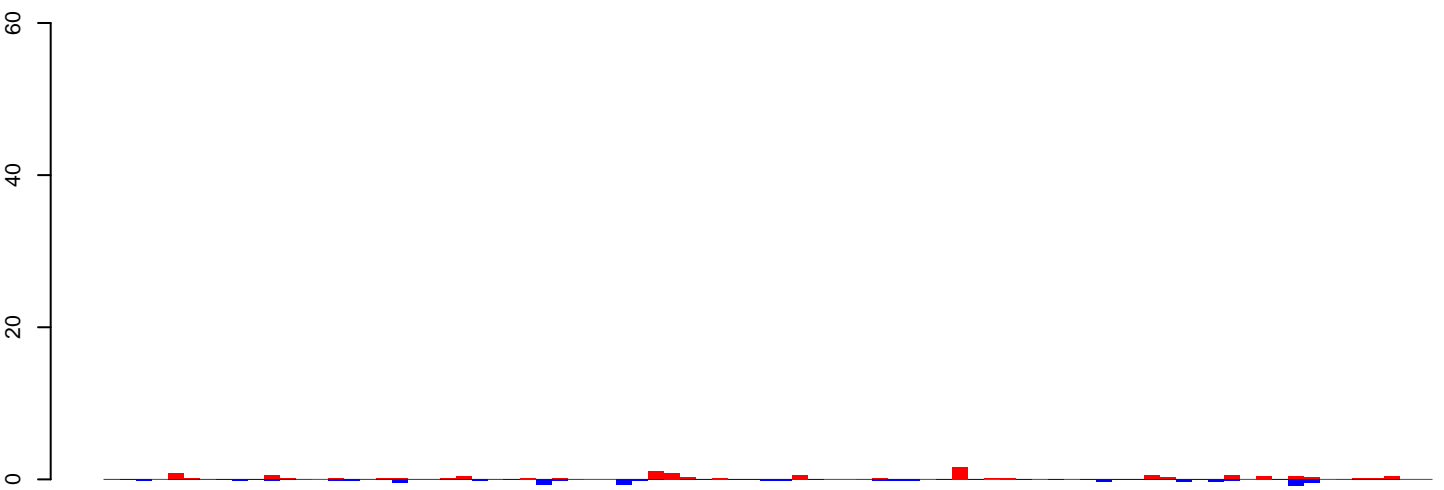

positive=13, negative=9, total=21

AeAeg\_Ovary\_BF24h\_cat.24\_35.rep

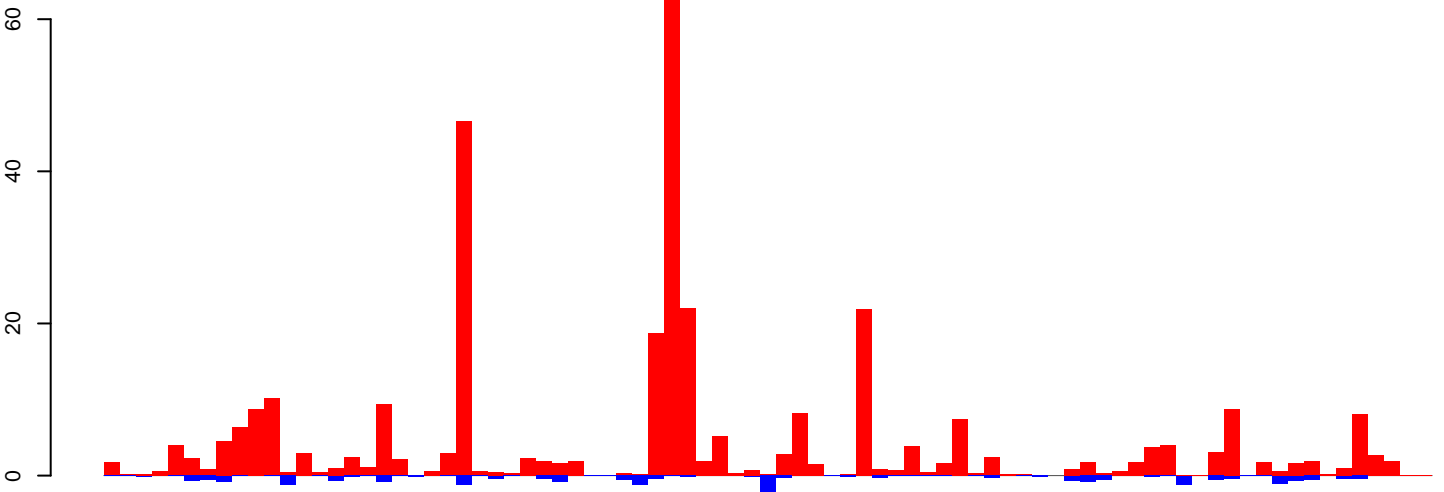

positive=335, negative=30, total=366

AeAeg\_Ovary\_BF24h\_cat.rep

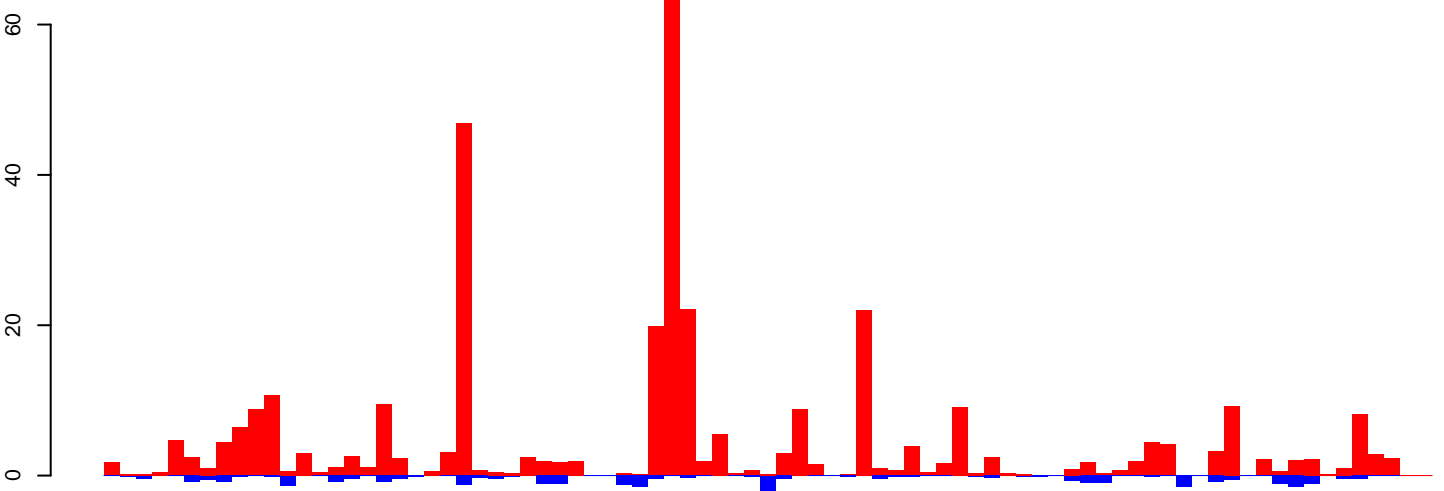

positive=348, negative=39, total=387

Window size=25, length=2075, TE@TF000048-Penelope\_Ele5:1-2075

0 500 1000 1500 2000



AeAeg\_Ovary\_BF24h\_cat.18\_23.rep

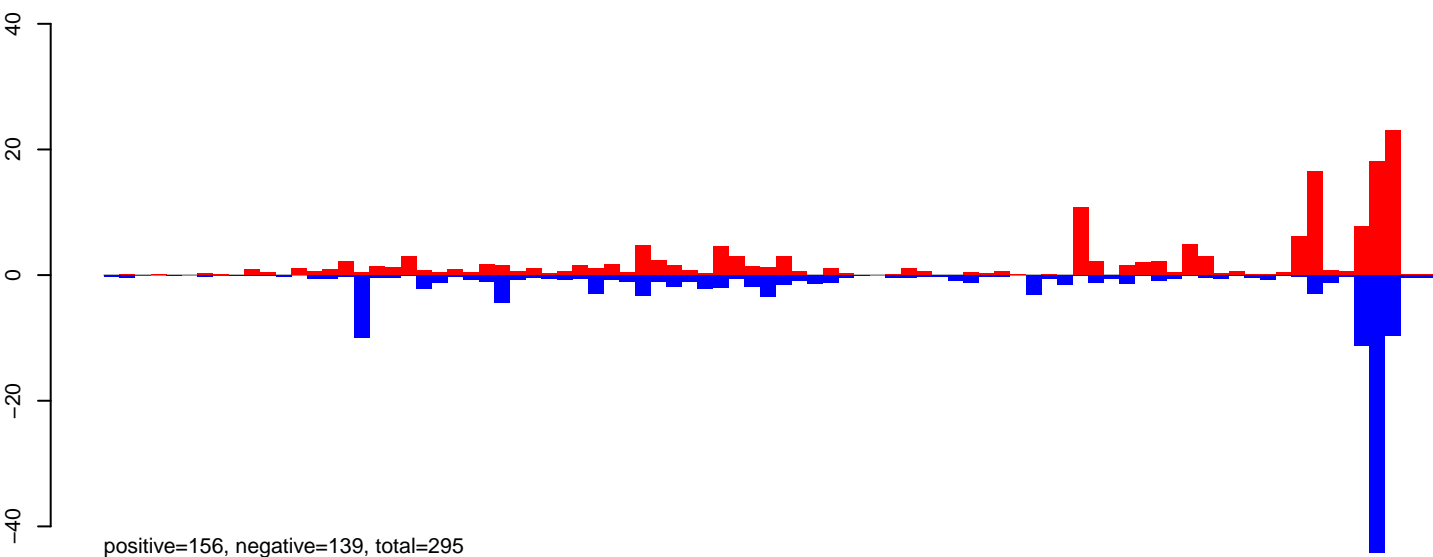

AeAeg\_Ovary\_BF24h\_cat.24\_35.rep

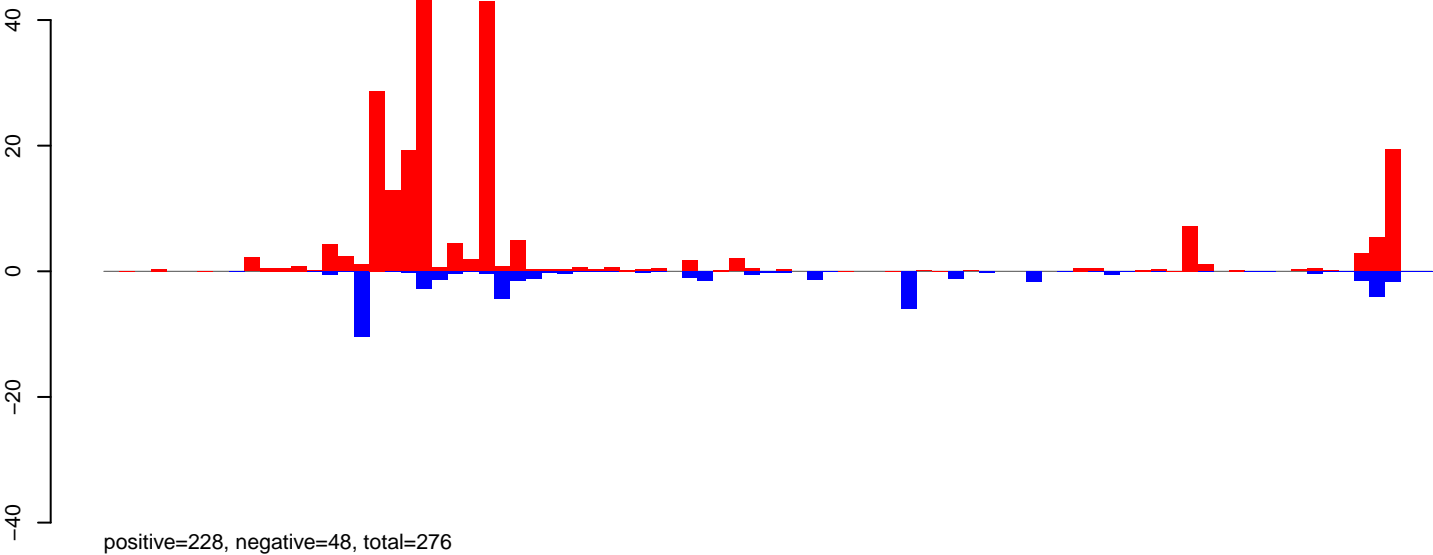

AeAeg\_Ovary\_BF24h\_cat.rep

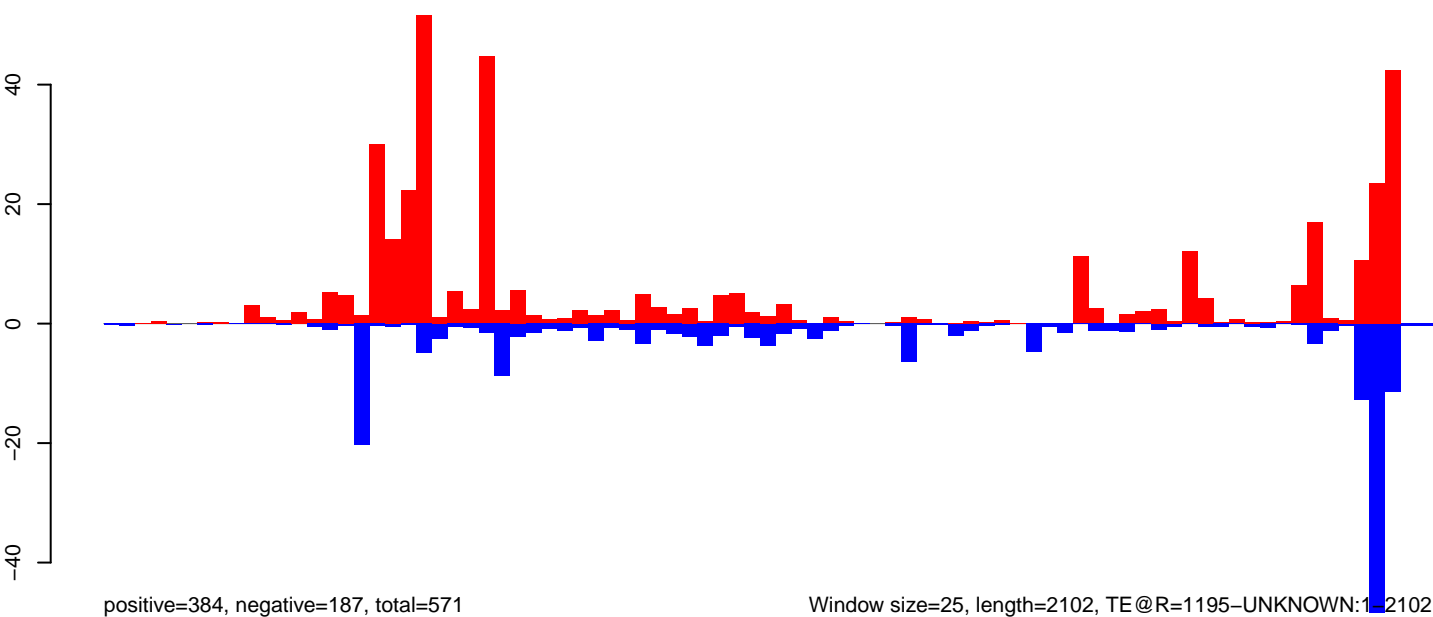

Window size=25, length=2102, TE@R=1195-UNKNOWN:1-2102

0 500 1000 1500 2000

AeAeg\_Ovary\_BF24h\_cat.18\_23.rep

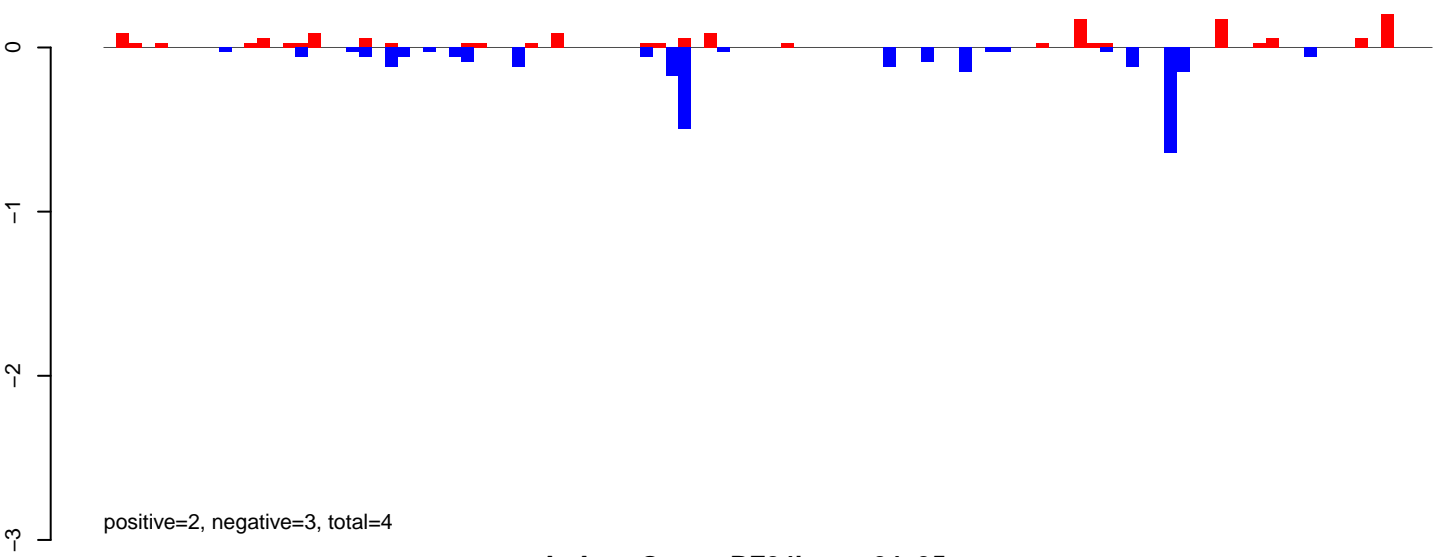

AeAeg\_Ovary\_BF24h\_cat.24\_35.rep

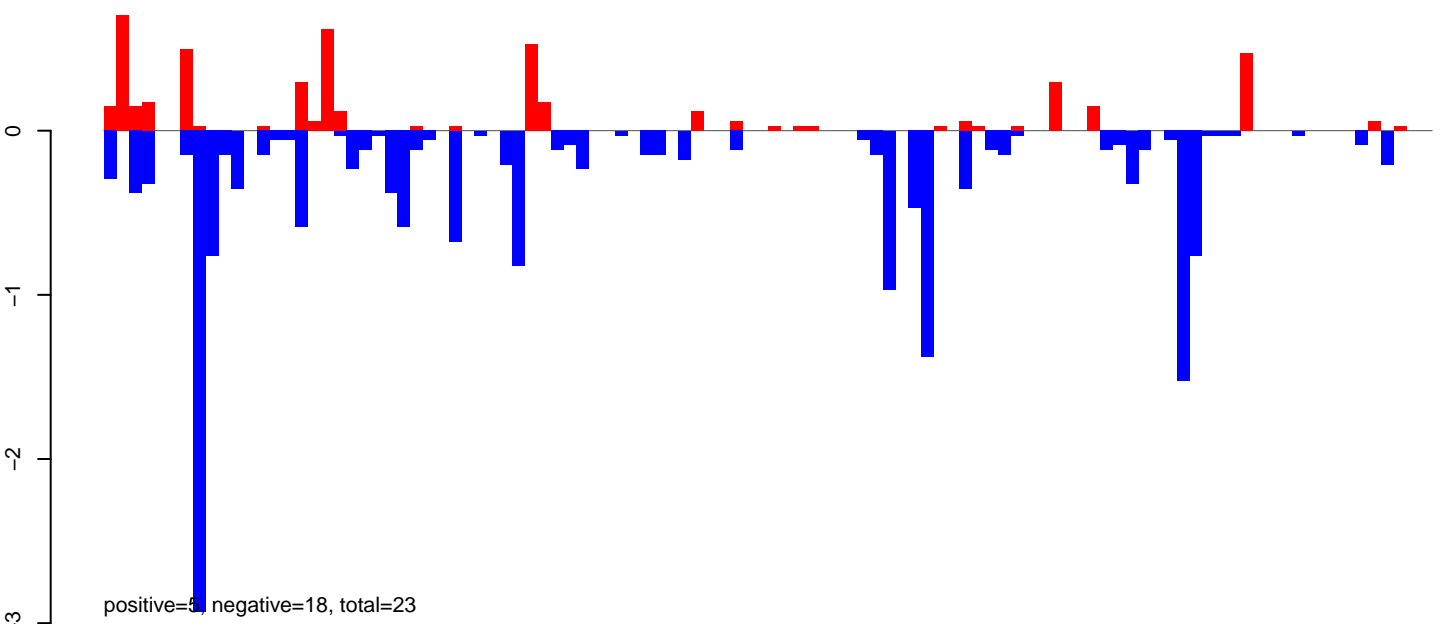

AeAeg\_Ovary\_BF24h\_cat.rep

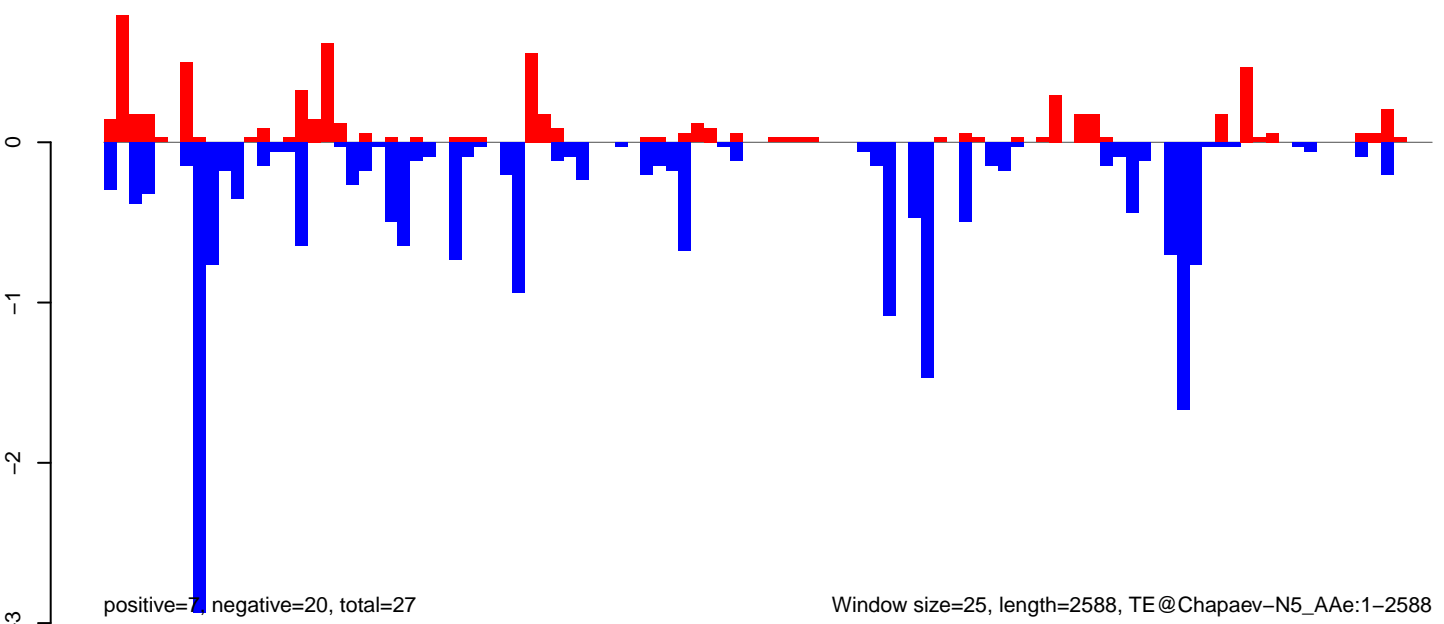

AeAeg\_Ovary\_BF24h\_cat.18\_23.rep

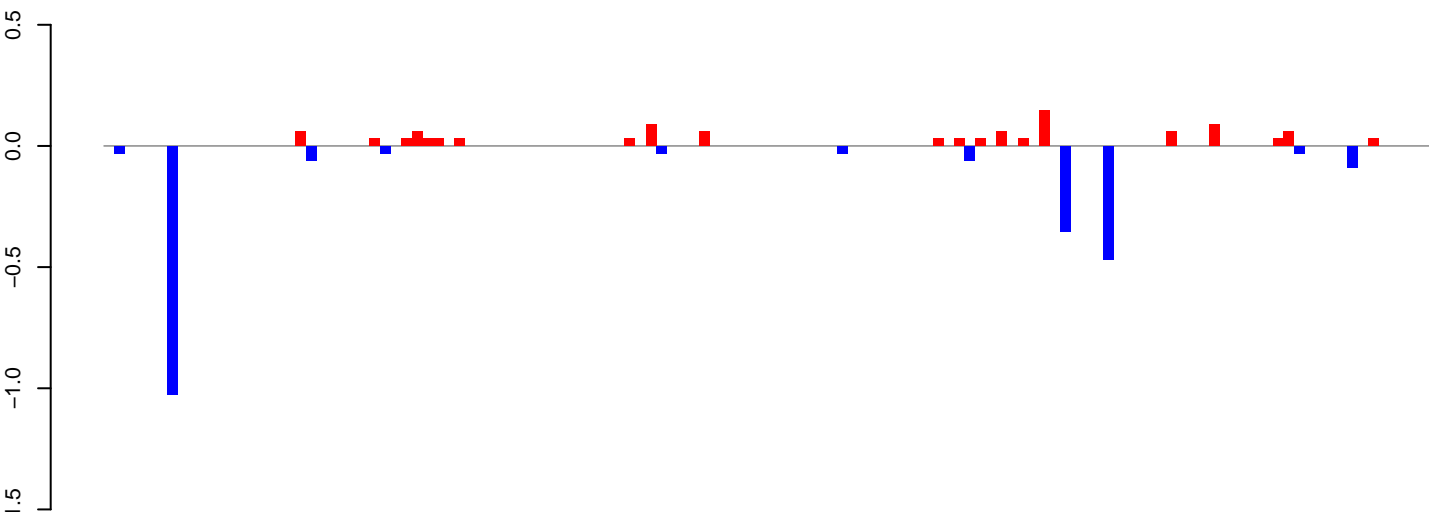

positive=1, negative=2, total=3

AeAeg\_Ovary\_BF24h\_cat.24\_35.rep

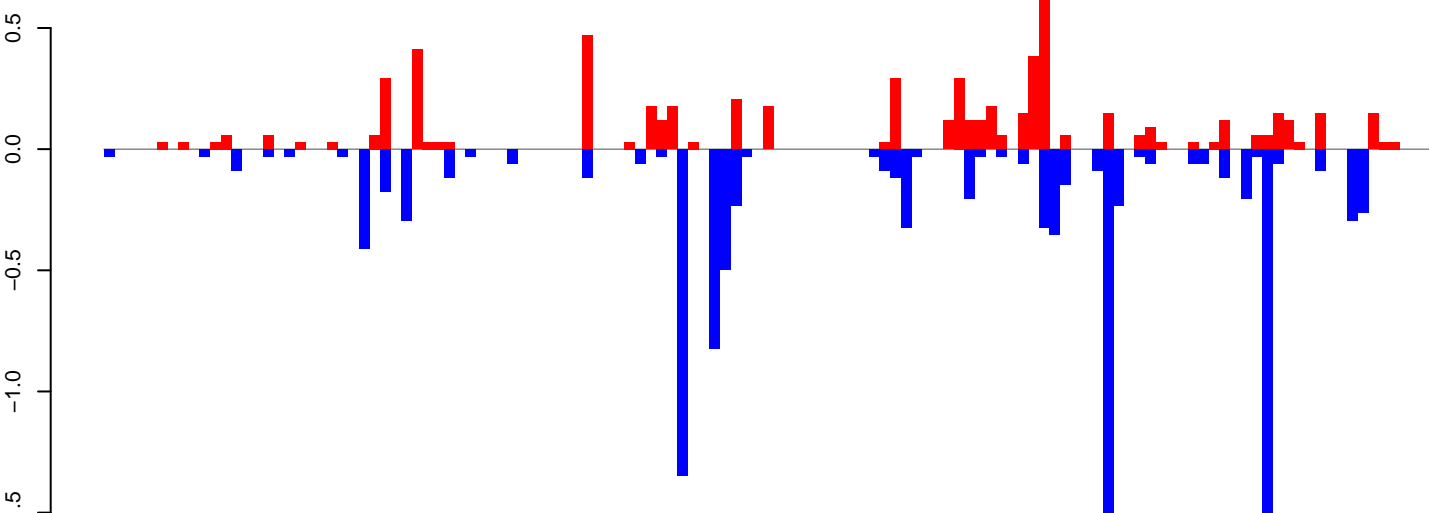

positive=6, negative=11, total=17

AeAeg\_Ovary\_BF24h\_cat.rep

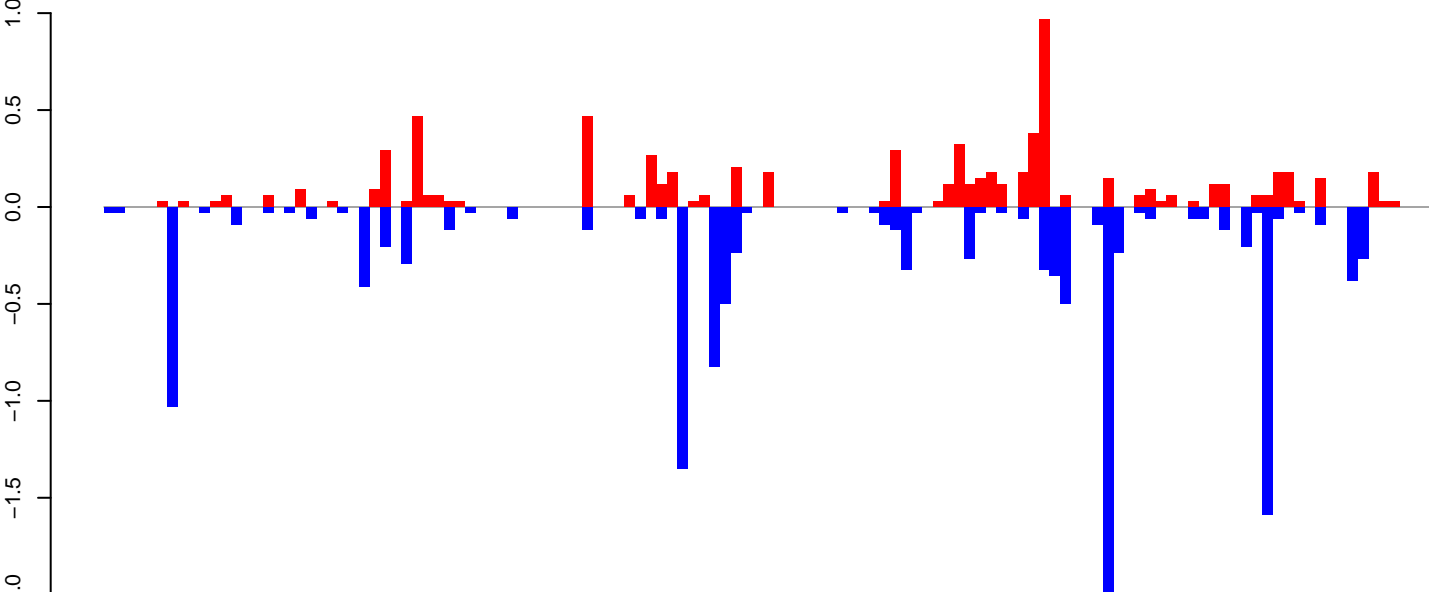

positive=7, negative=13, total=21

Window size=25, length=3109, TE@Gypsy-16\_AA-LTR-I:1-3109

0 500 1000 1500 2000 2500 3000

**AeAeg\_Ovary\_BF24h\_cat.18\_23.rep**

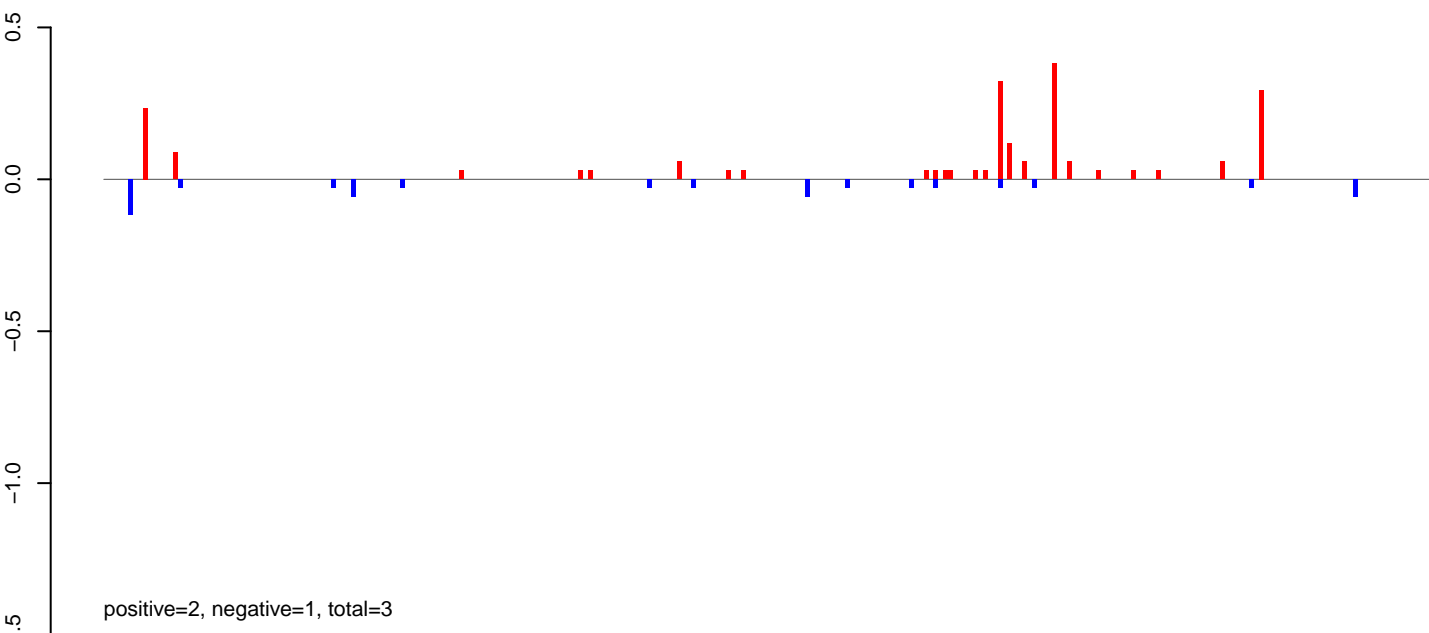

**AeAeg\_Ovary\_BF24h\_cat.24\_35.rep**

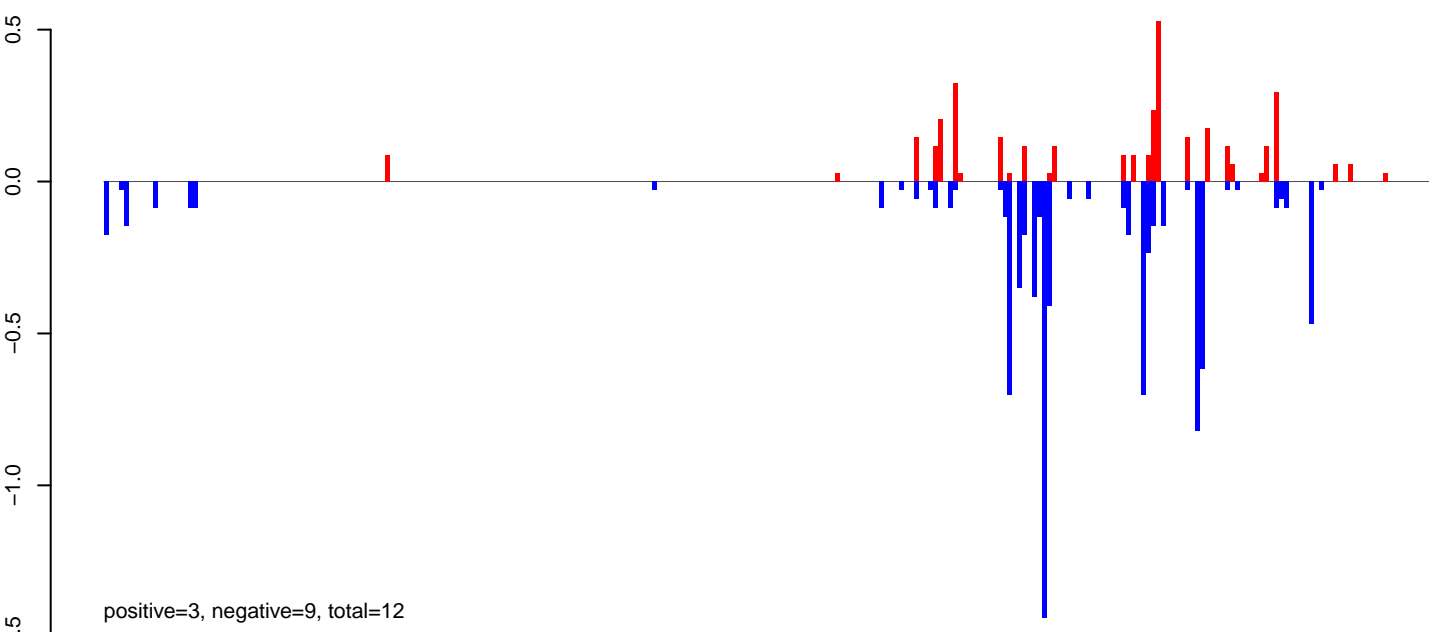

**AeAeg\_Ovary\_BF24h\_cat.rep**

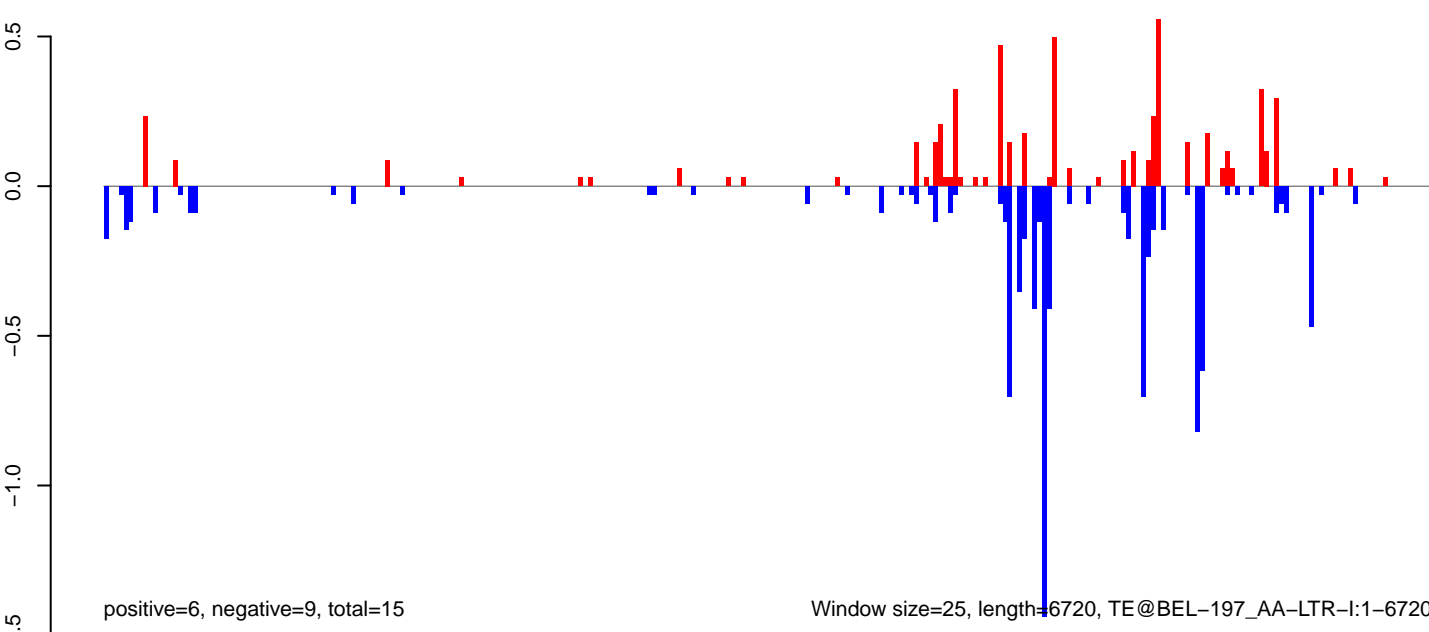

AeAeg\_Ovary\_BF24h\_cat.18\_23.rep

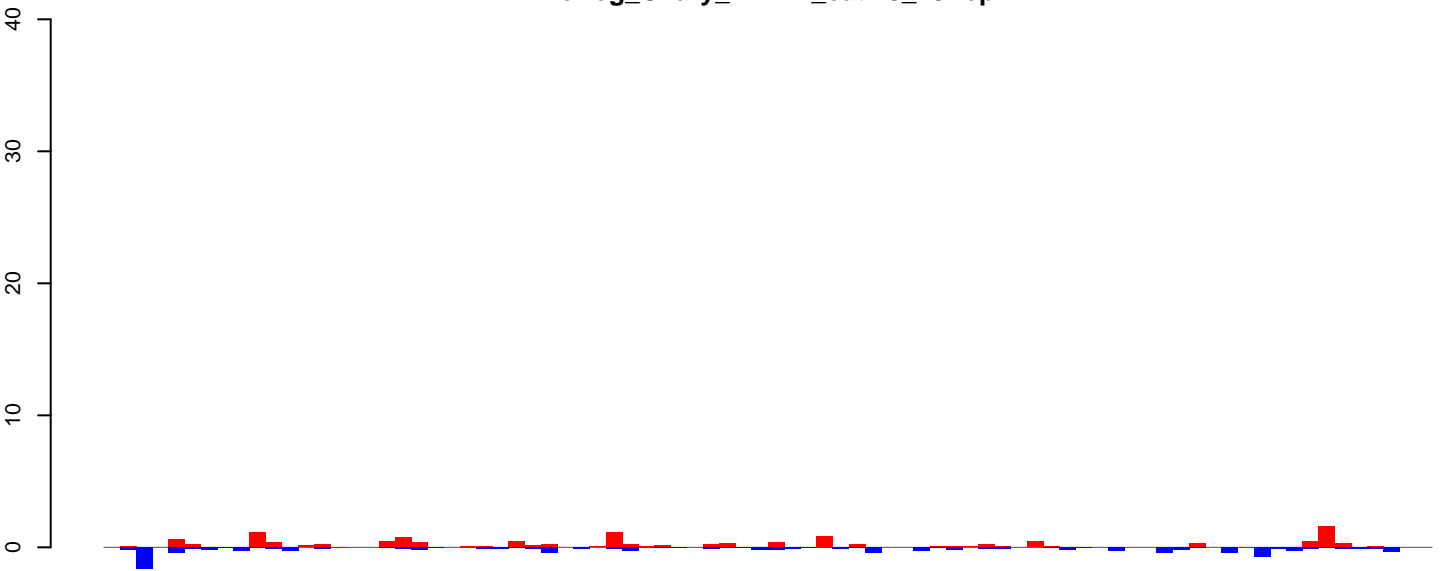

positive=14, negative=10, total=24

AeAeg\_Ovary\_BF24h\_cat.24\_35.rep

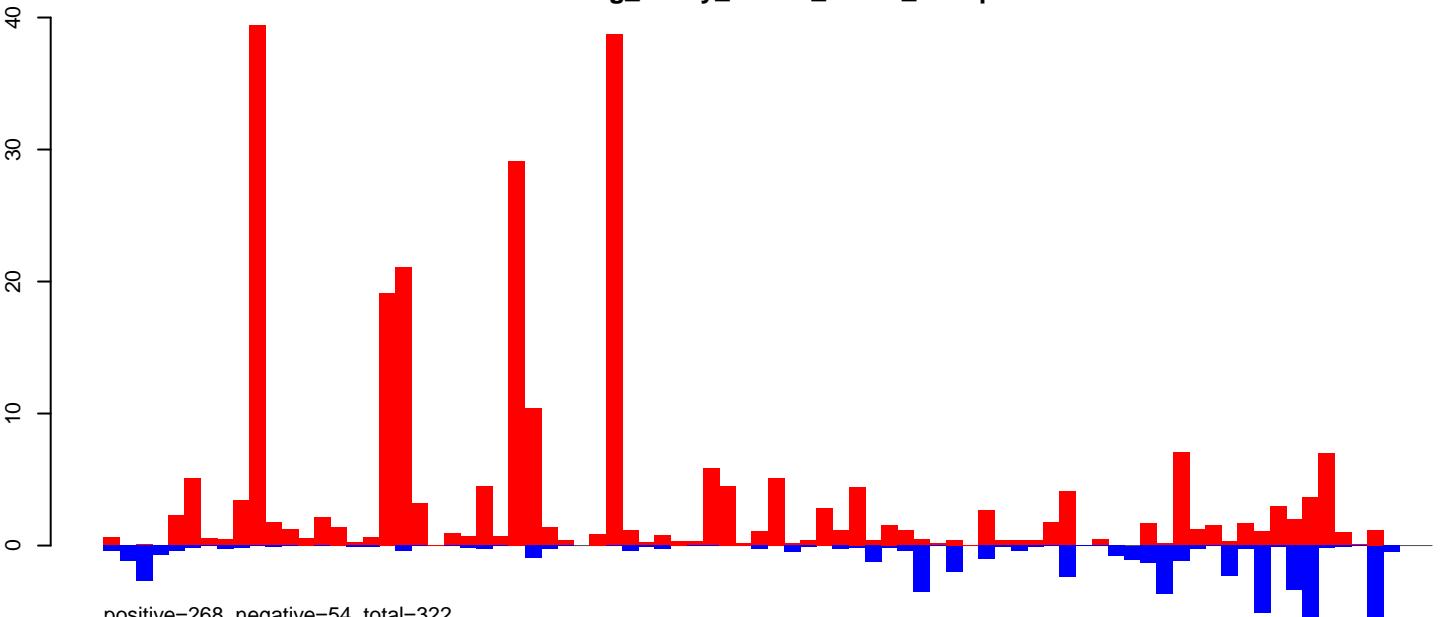

positive=268, negative=54, total=322

AeAeg\_Ovary\_BF24h\_cat.rep

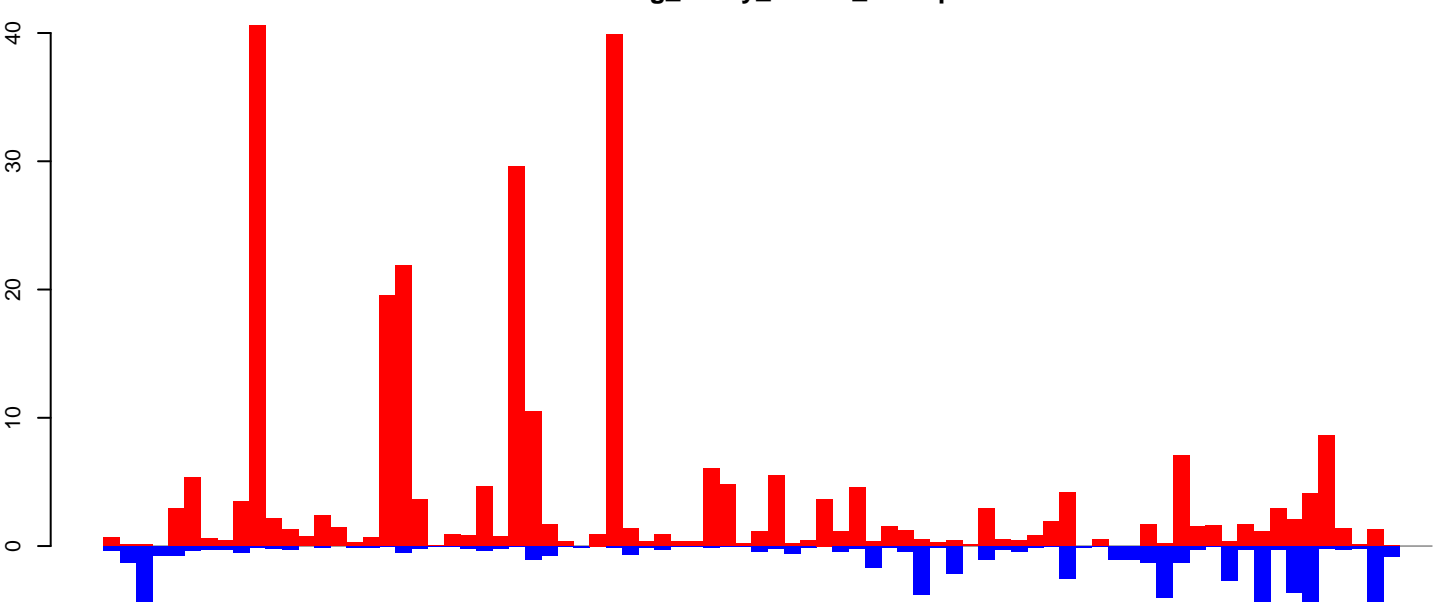

positive=281, negative=64, total=345, window size=25, length=2027, TE@aedes4kgr2k10pd1-AAGE01022014\_6216bp-TE-UNKNOWN:1-2027

AeAeg\_Ovary\_BF24h\_cat.18\_23.rep

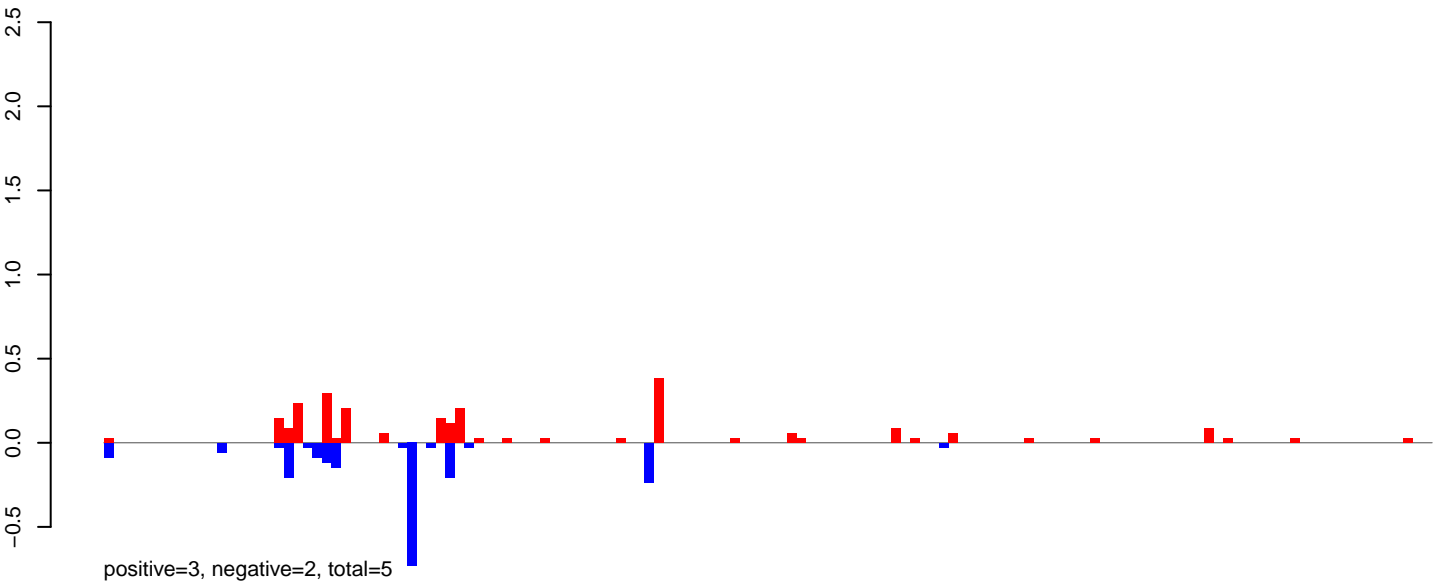

AeAeg\_Ovary\_BF24h\_cat.24\_35.rep

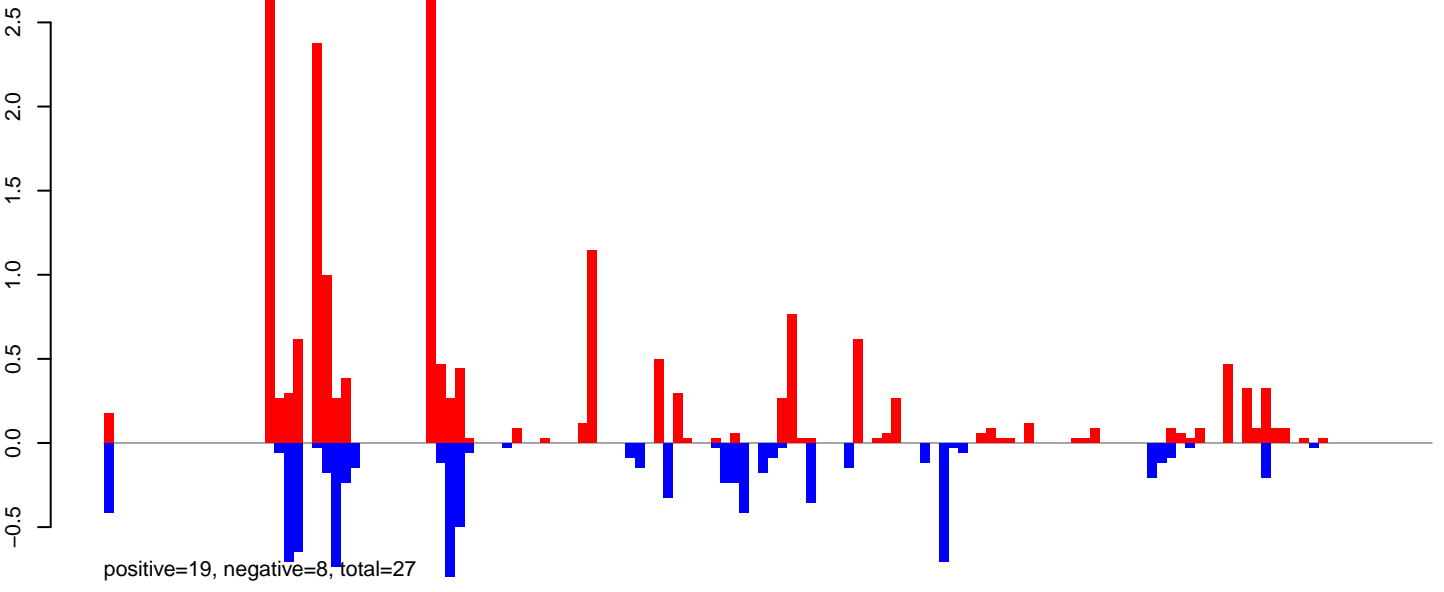

AeAeg\_Ovary\_BF24h\_cat.rep

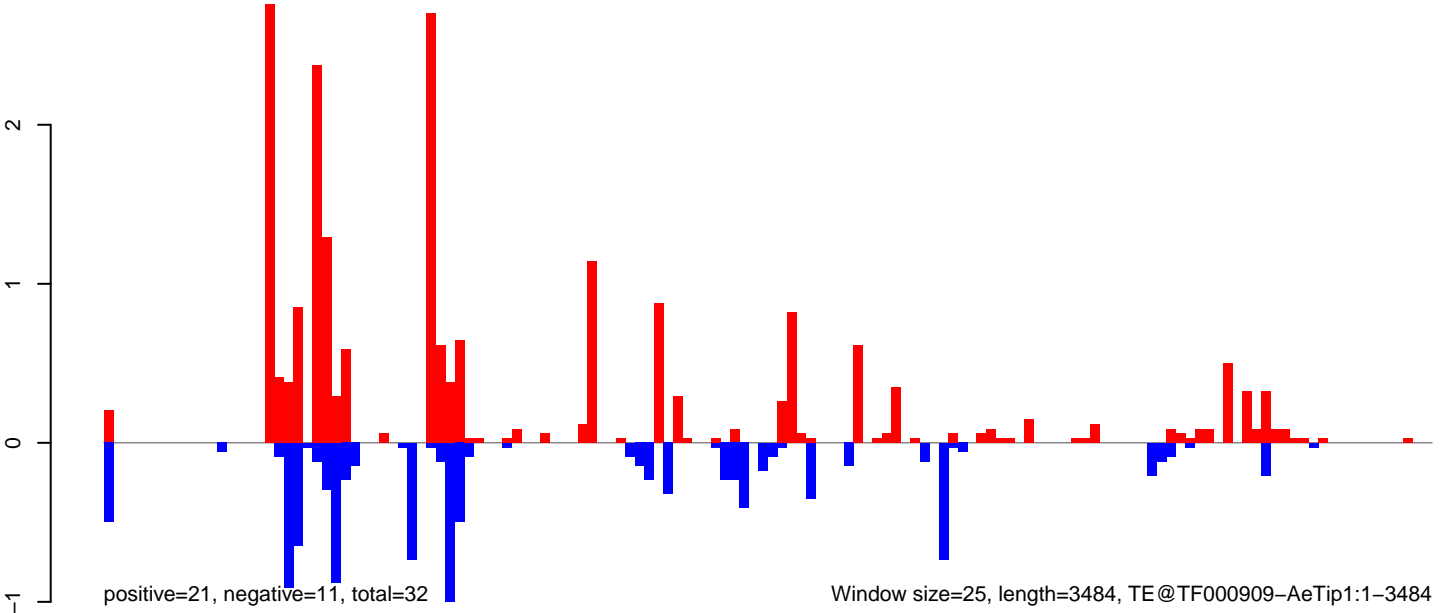

AeAeg\_Ovary\_BF24h\_cat.18\_23.rep

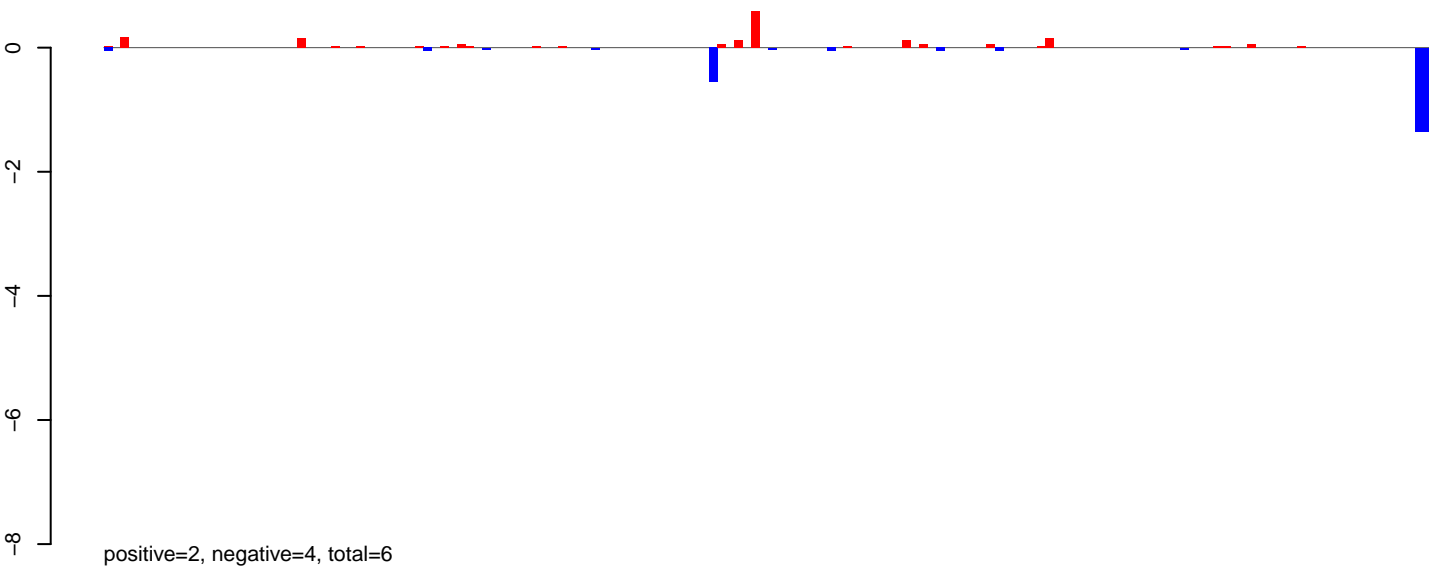

AeAeg\_Ovary\_BF24h\_cat.24\_35.rep

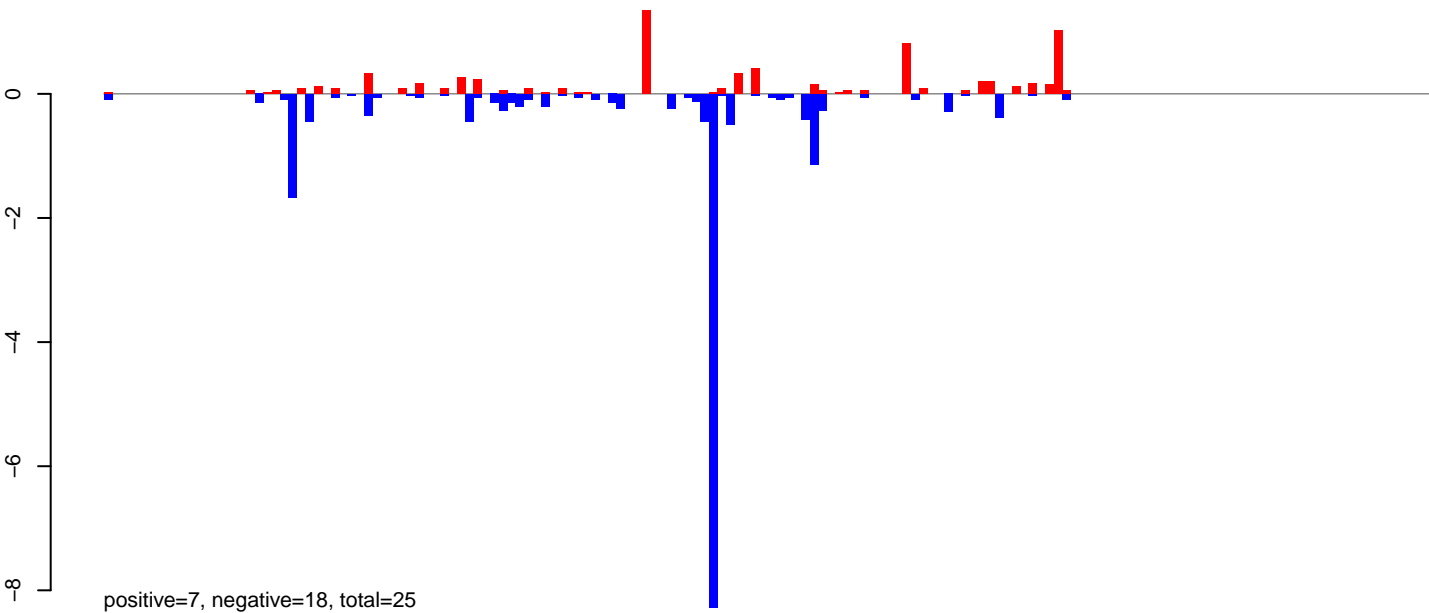

AeAeg\_Ovary\_BF24h\_cat.rep

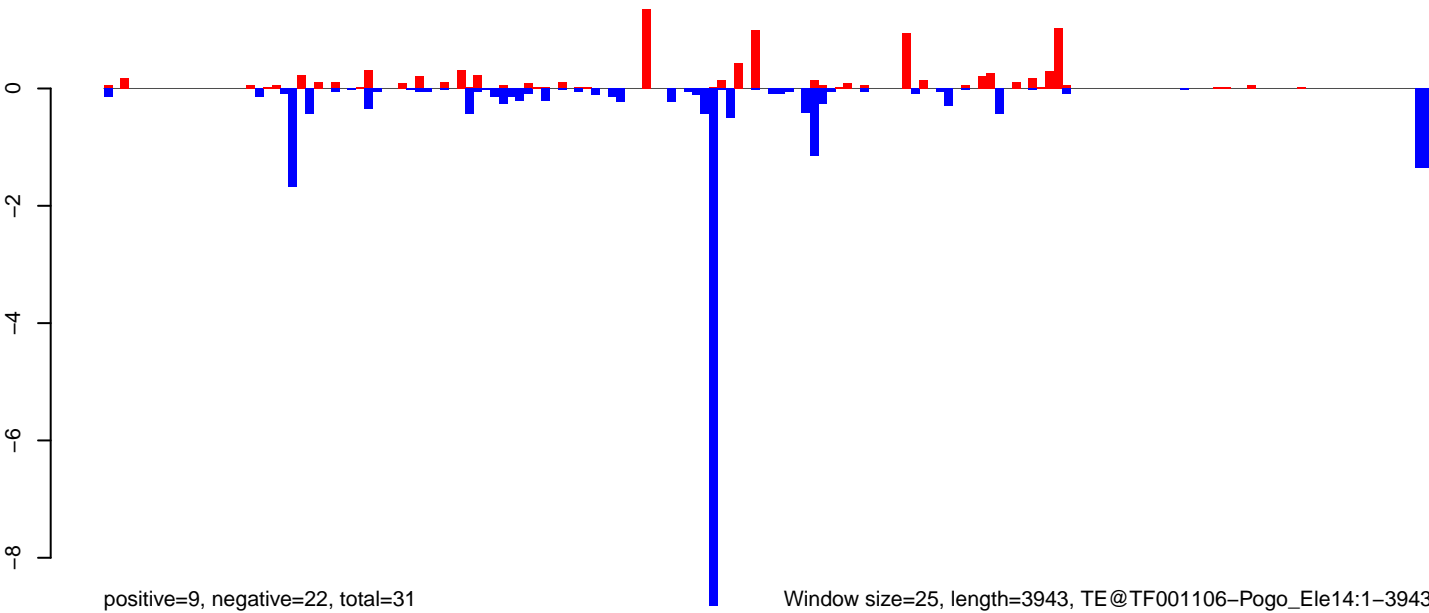

Window size=25, length=3943, TE@TF001106-Pogo\_Ele14:1-3943

0 1000 2000 3000 4000

AeAeg\_Ovary\_BF24h\_cat.18\_23.rep

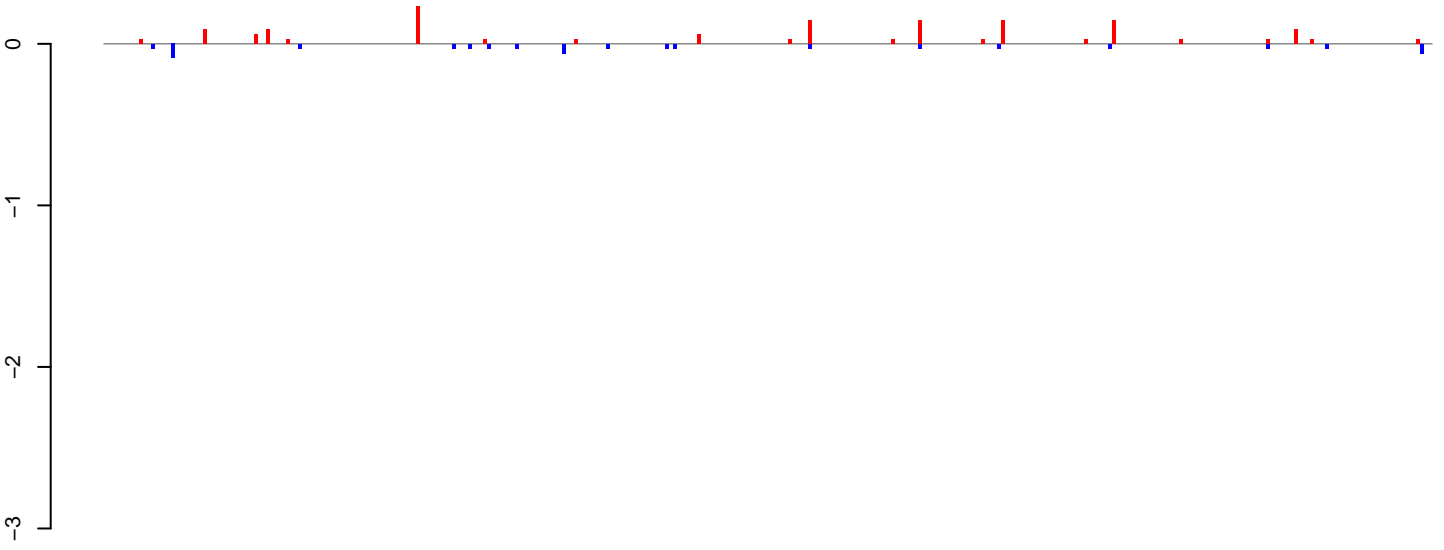

positive=2, negative=1, total=2

AeAeg\_Ovary\_BF24h\_cat.24\_35.rep

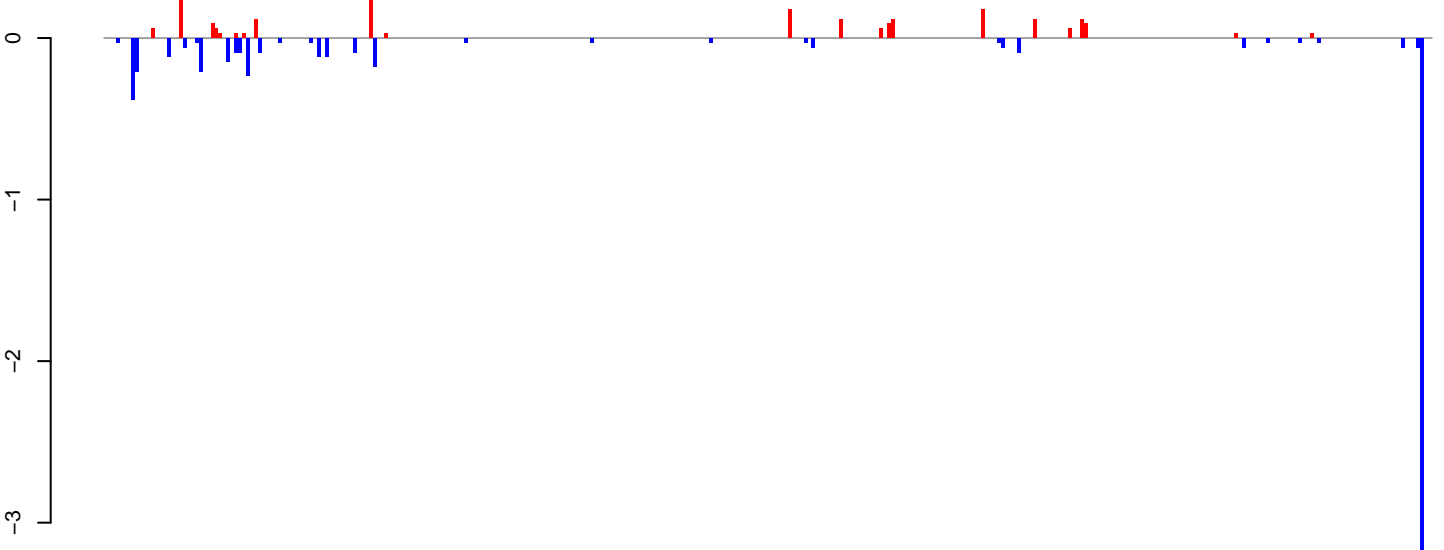

positive=2, negative=6, total=8

AeAeg\_Ovary\_BF24h\_cat.rep

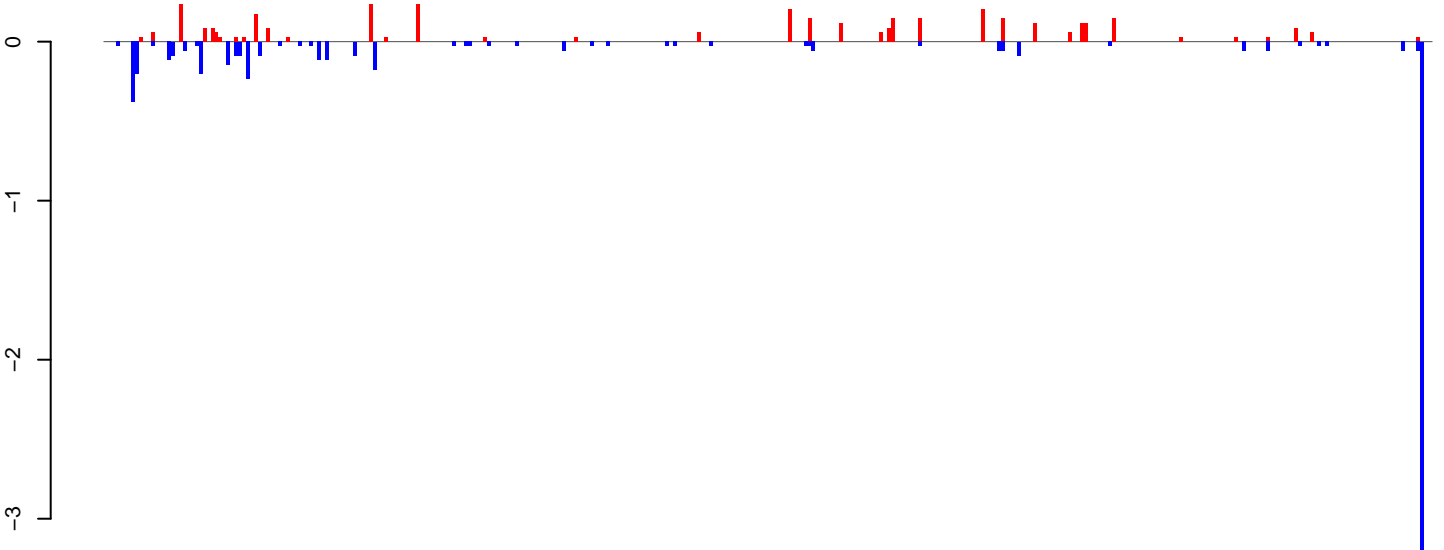

positive=4, negative=7, total=11

Window size=25, length=8380, TE@I-74\_AAe:1-8380

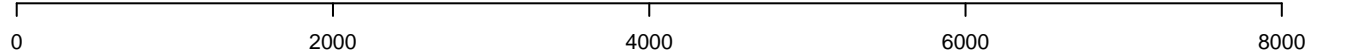



AeAeg\_Ovary\_BF24h\_cat.18\_23.rep



positive=0, negative=2, total=2

AeAeg\_Ovary\_BF24h\_cat.24\_35.rep

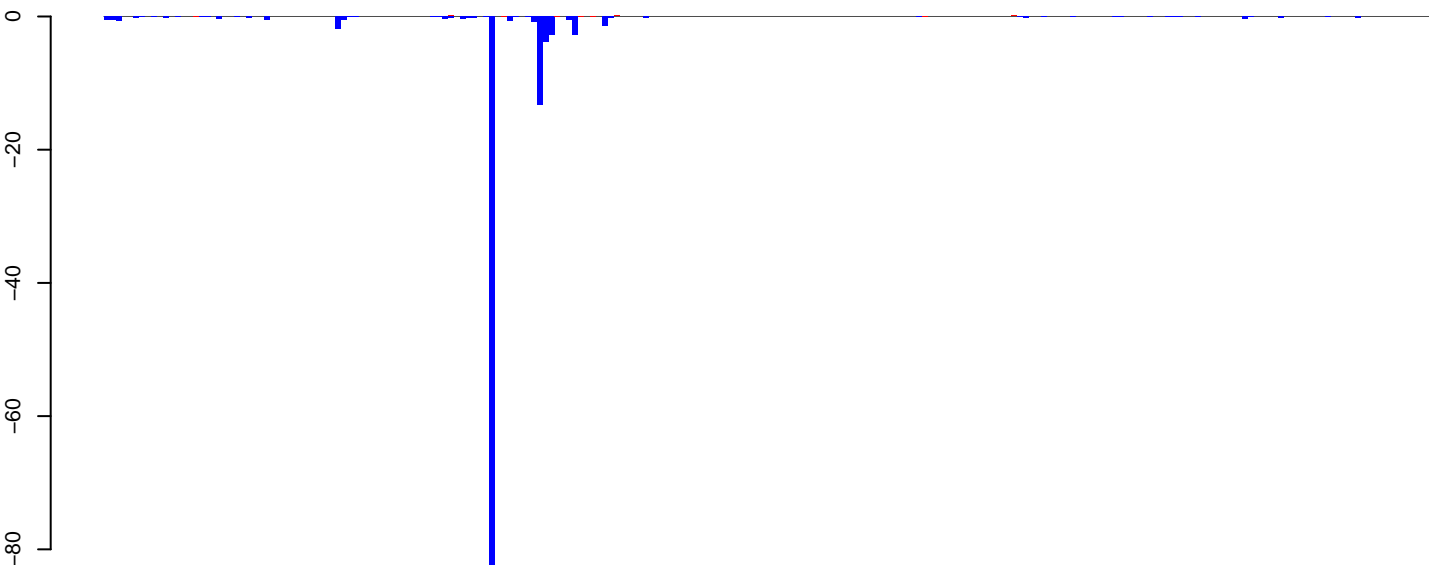

positive=1, negative=125, total=126

AeAeg\_Ovary\_BF24h\_cat.rep

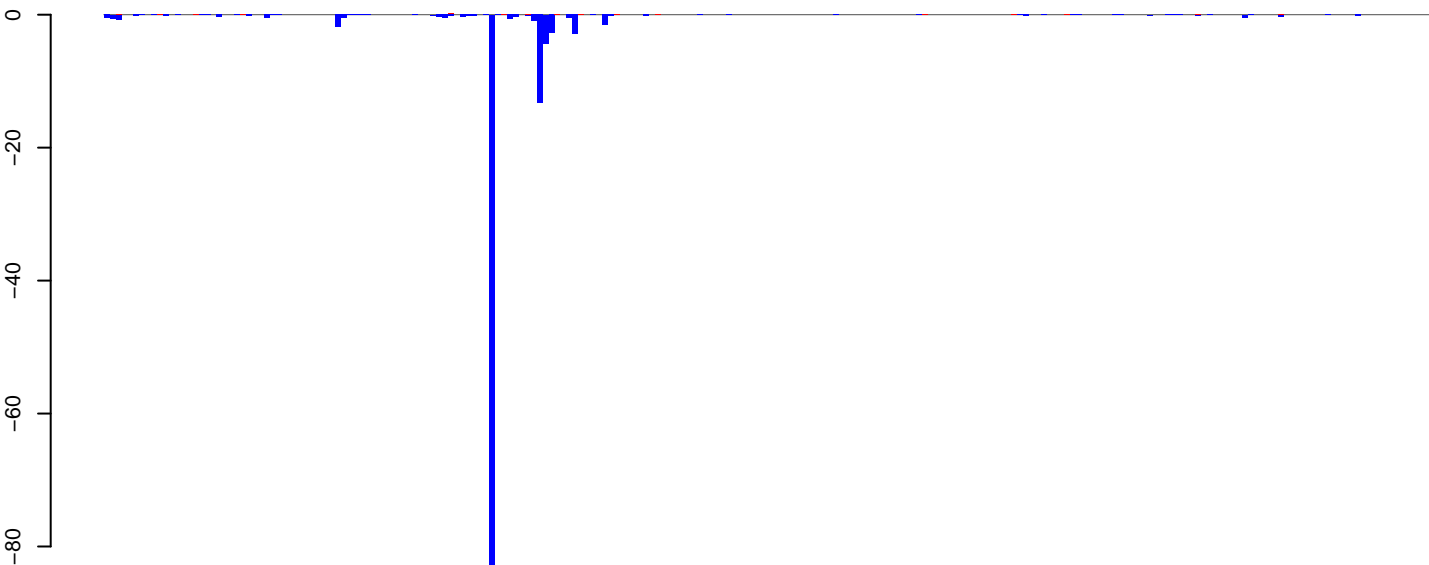

positive=1, negative=127, total=129

Window size=25, length=5600, TE@I-63\_Ae:1-5600

0 1000 2000 3000 4000 5000

AeAeg\_Ovary\_BF24h\_cat.18\_23.rep



positive=1, negative=0, total=1

AeAeg\_Ovary\_BF24h\_cat.24\_35.rep

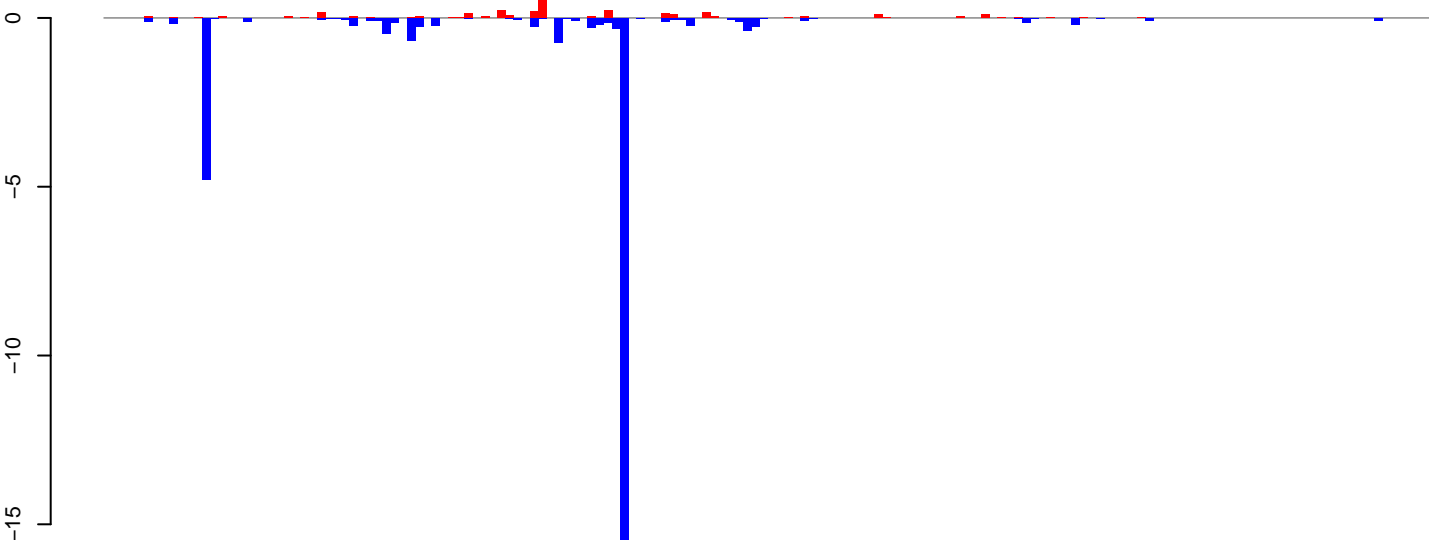

positive=3, negative=29, total=32

AeAeg\_Ovary\_BF24h\_cat.rep

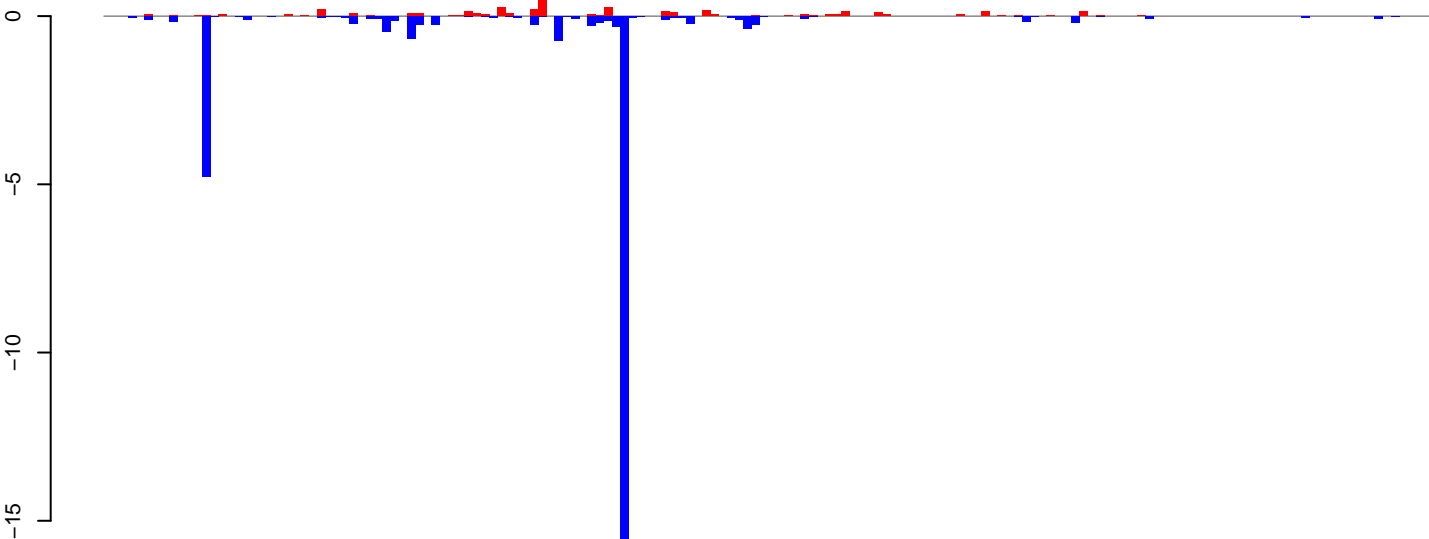

positive=4, negative=30, total=34

Window size=25, length=4044, TE@Gypsy-191\_AA-LTR-I:1-4044

0 1000 2000 3000 4000

AeAeg\_Ovary\_BF24h\_cat.18\_23.rep

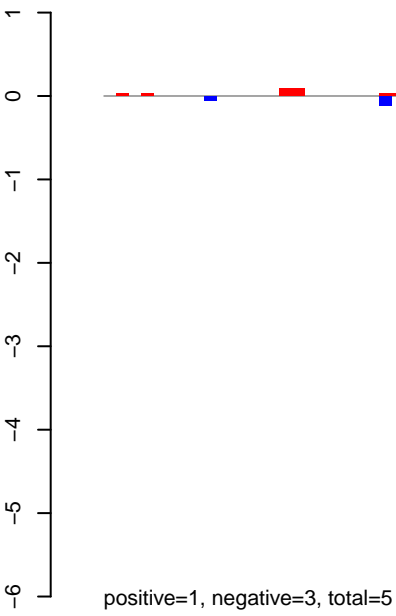

AeAeg\_Ovary\_BF24h\_cat.24\_35.rep

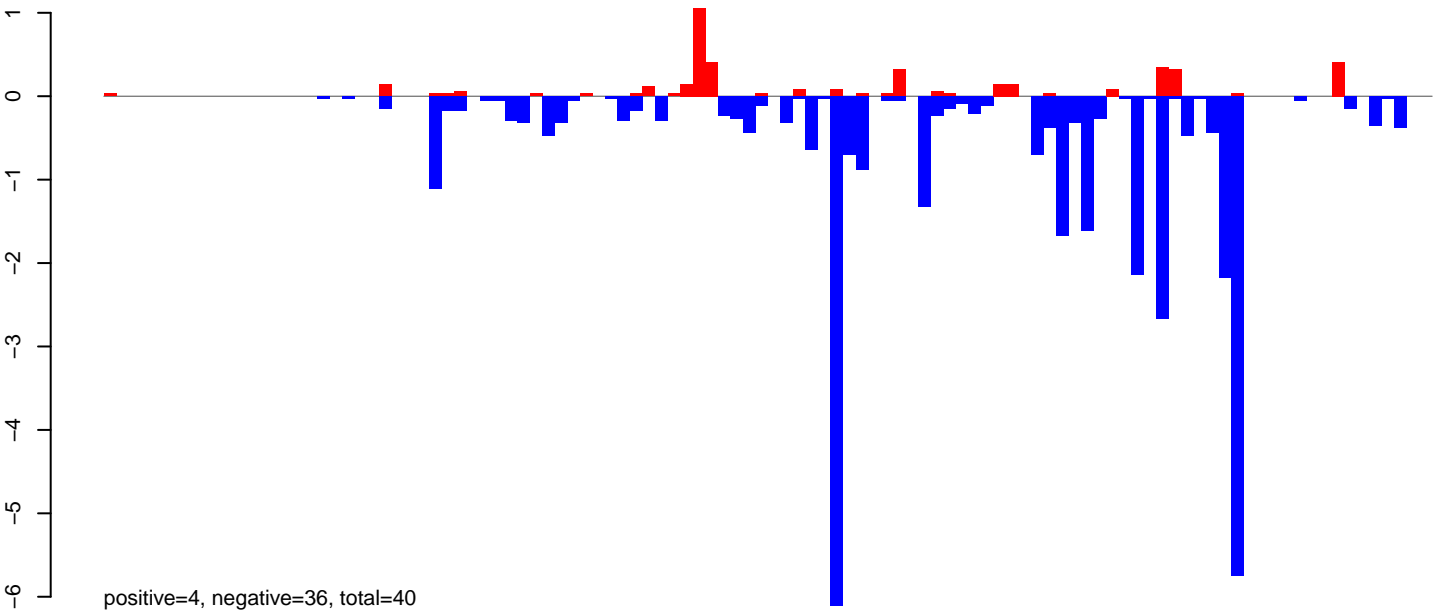

AeAeg\_Ovary\_BF24h\_cat.rep

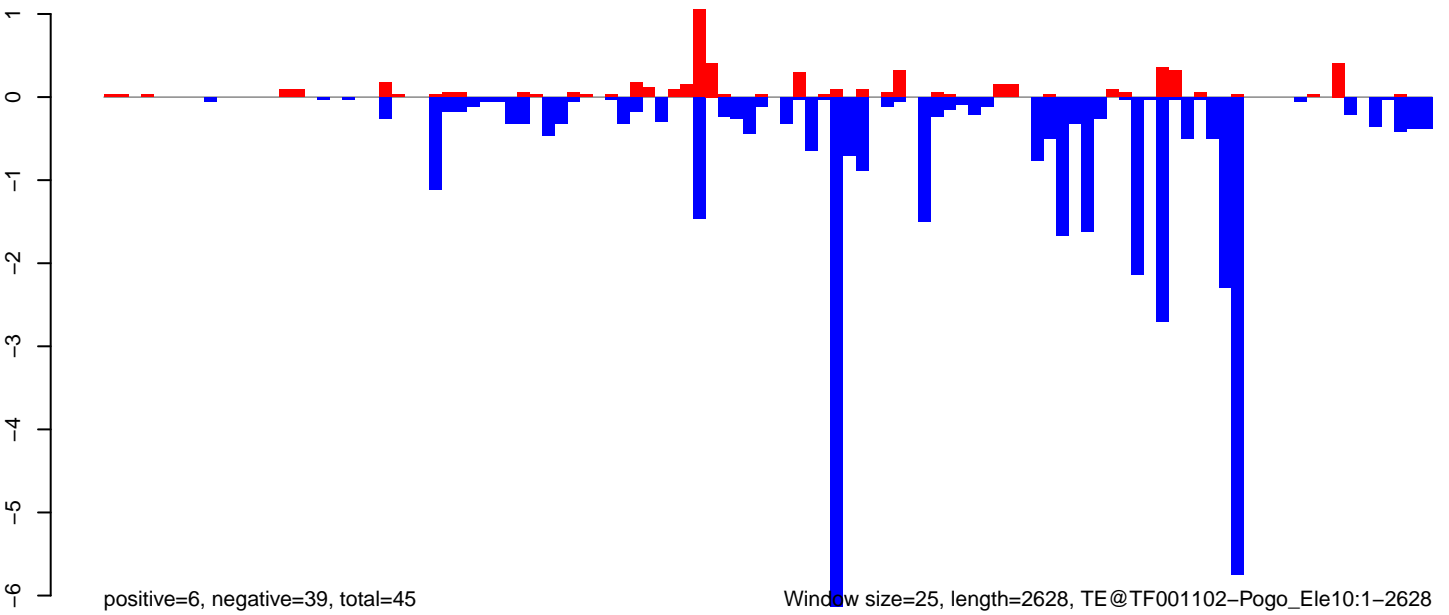

AeAeg\_Ovary\_BF24h\_cat.18\_23.rep

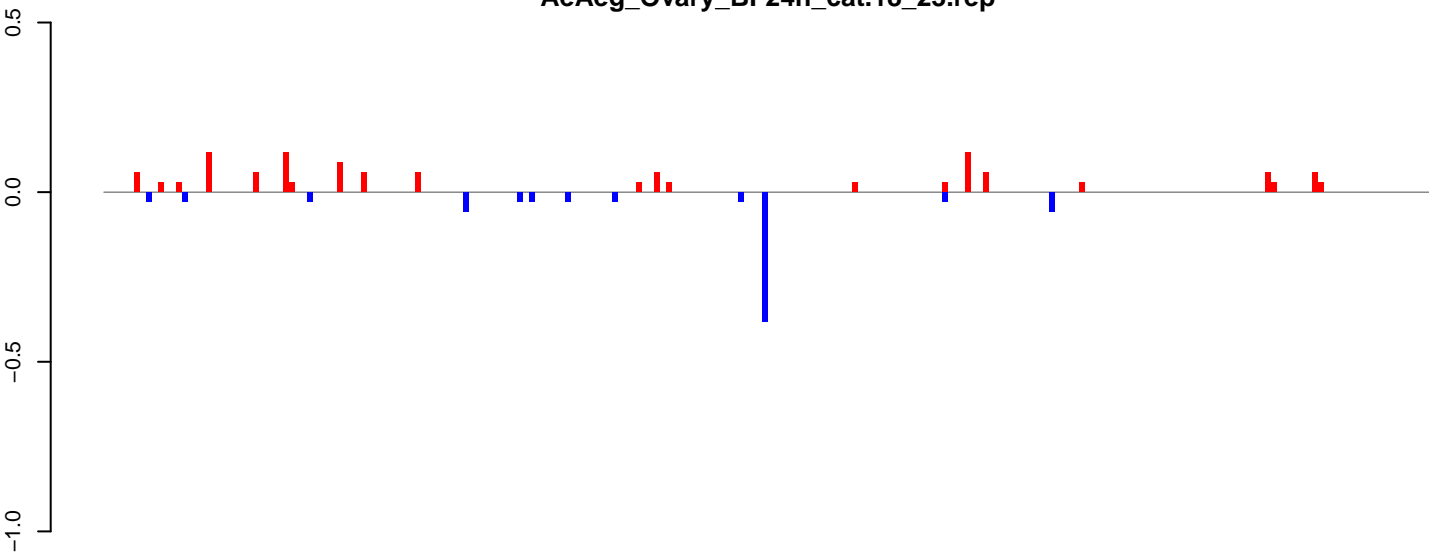

positive=1, negative=1, total=2

AeAeg\_Ovary\_BF24h\_cat.24\_35.rep

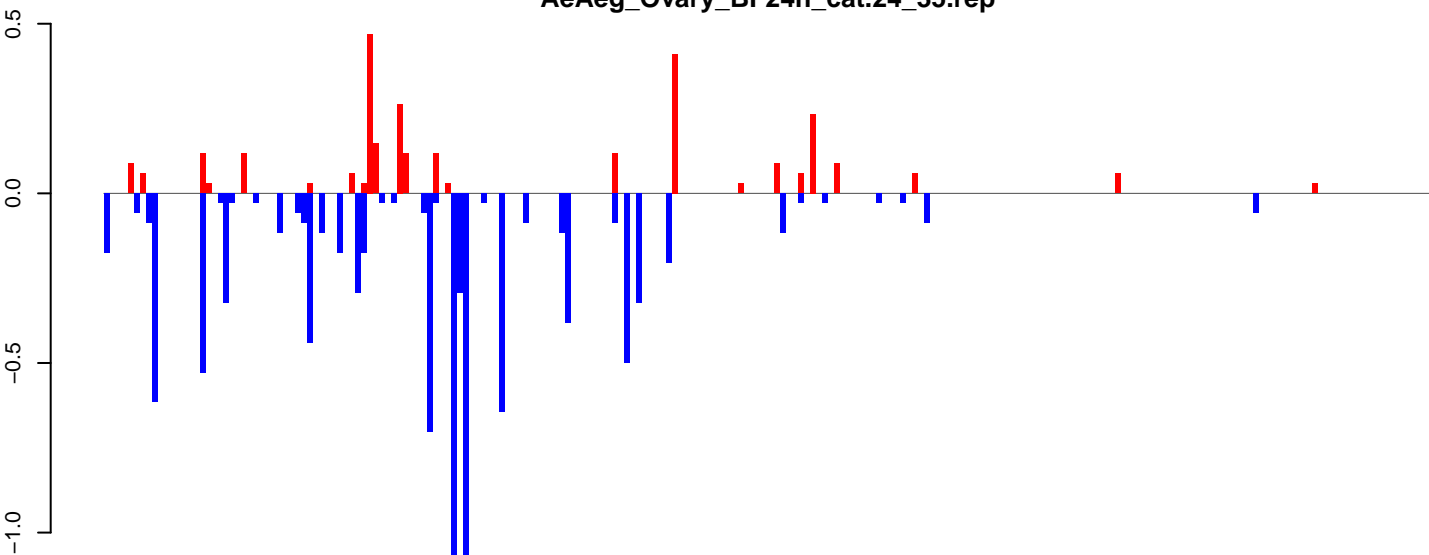

positive=3, negative=10, total=12

AeAeg\_Ovary\_BF24h\_cat.rep

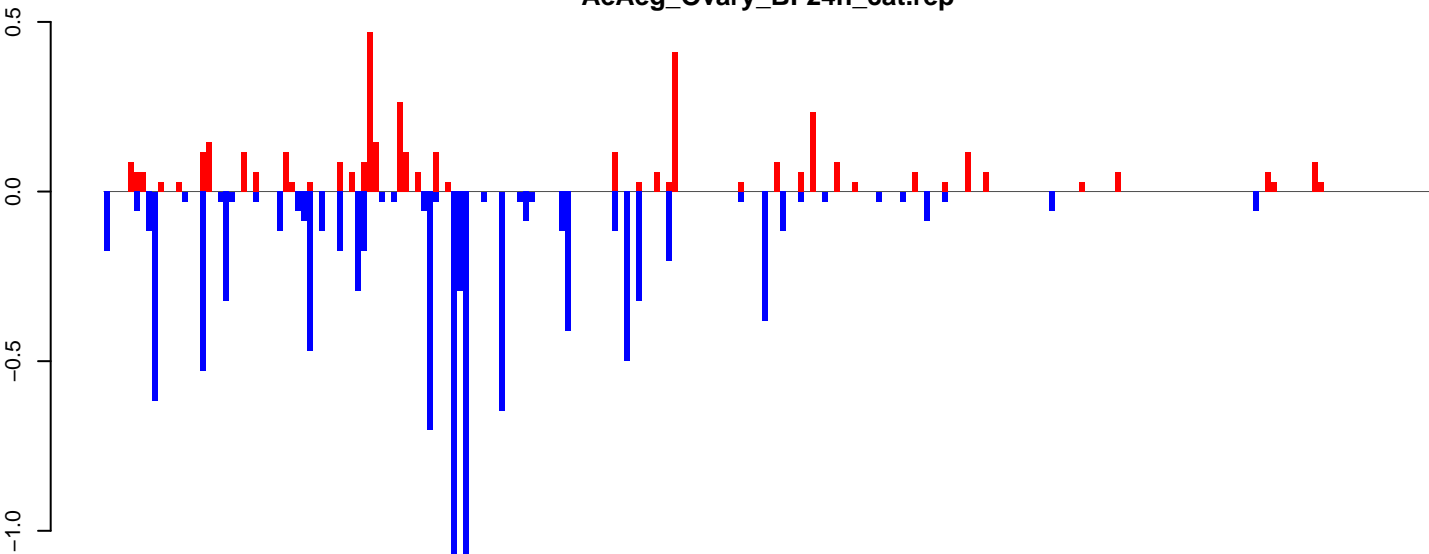

positive=4, negative=10, total=14

Window size=25, length=5528, TE@TF000033-l\_Ele3:1-5528

0 1000 2000 3000 4000 5000

AeAeg\_Ovary\_BF24h\_cat.18\_23.rep

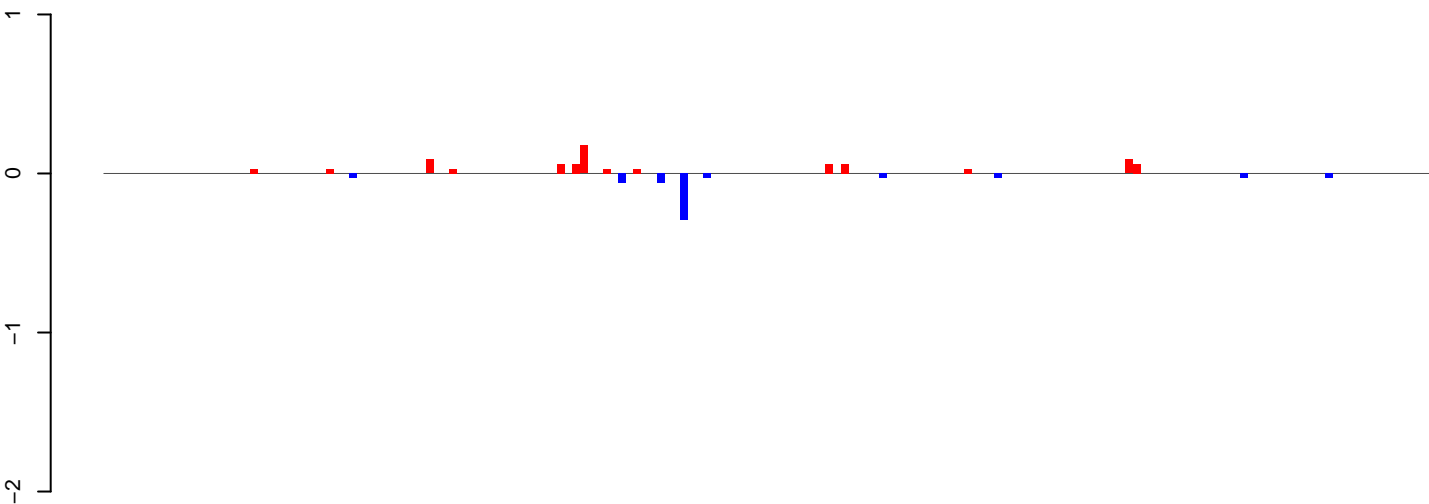

positive=1, negative=1, total=1

AeAeg\_Ovary\_BF24h\_cat.24\_35.rep

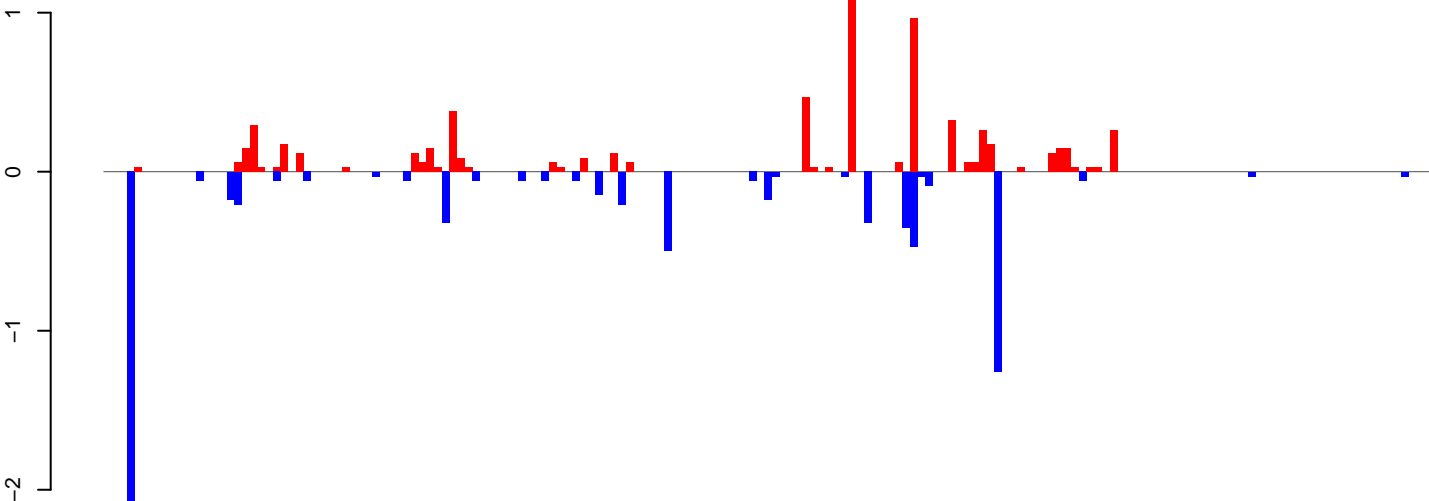

positive=7, negative=7, total=14

AeAeg\_Ovary\_BF24h\_cat.rep

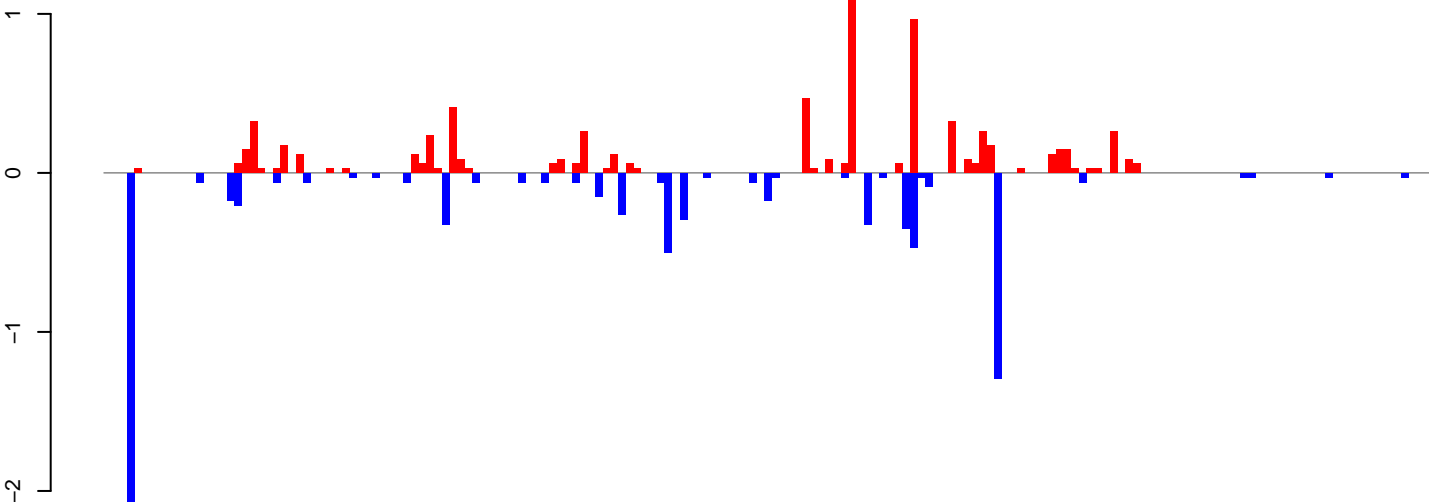

positive=8, negative=8, total=15

Window size=25, length=4318, TE@IS4EU-1\_AA:1-4318

0 1000 2000 3000 4000

AeAeg\_Ovary\_BF24h\_cat.18\_23.rep

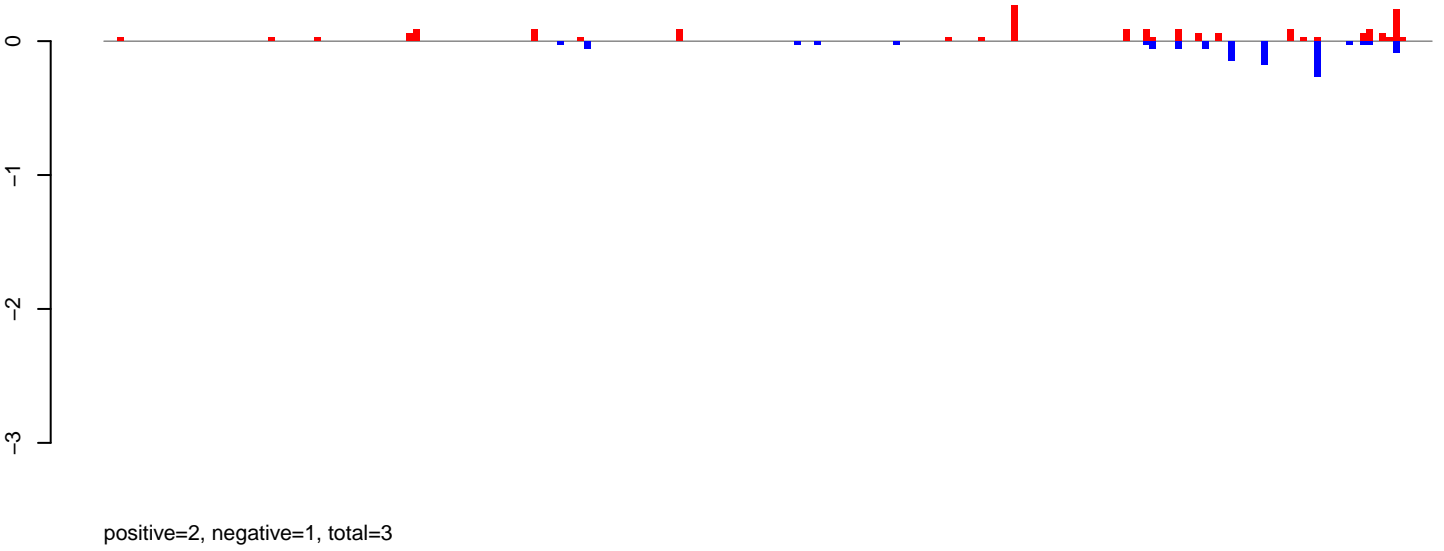

AeAeg\_Ovary\_BF24h\_cat.24\_35.rep

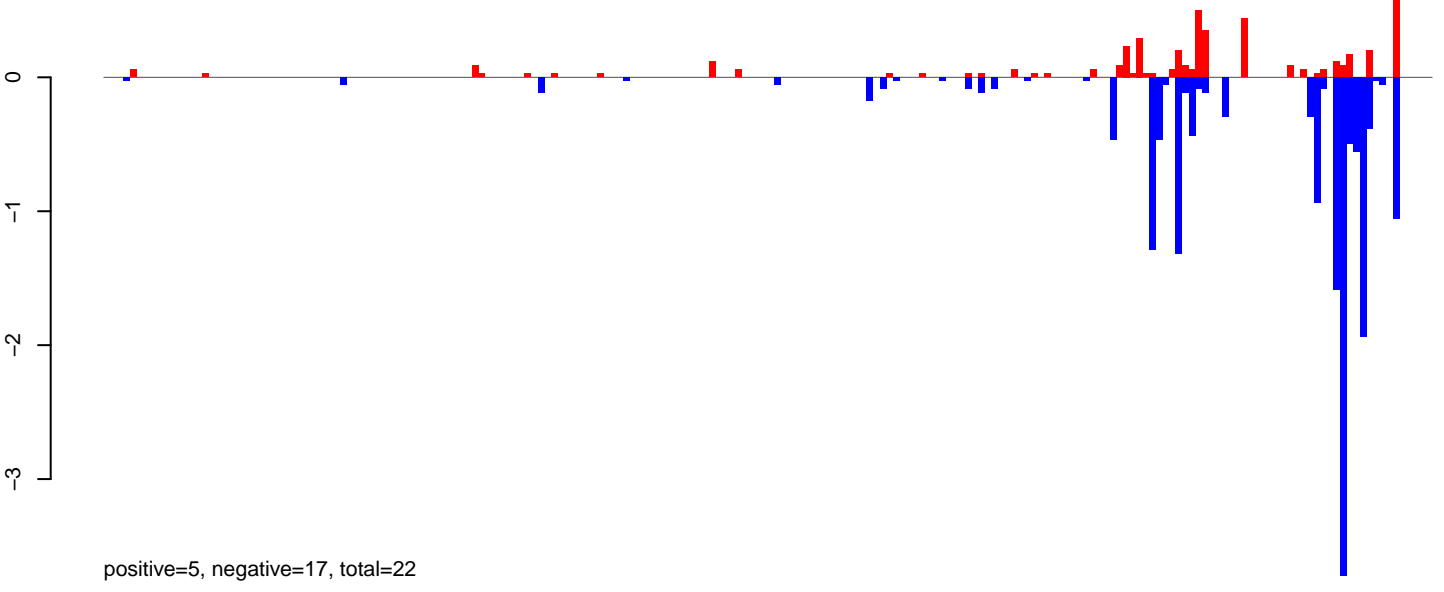

AeAeg\_Ovary\_BF24h\_cat.rep

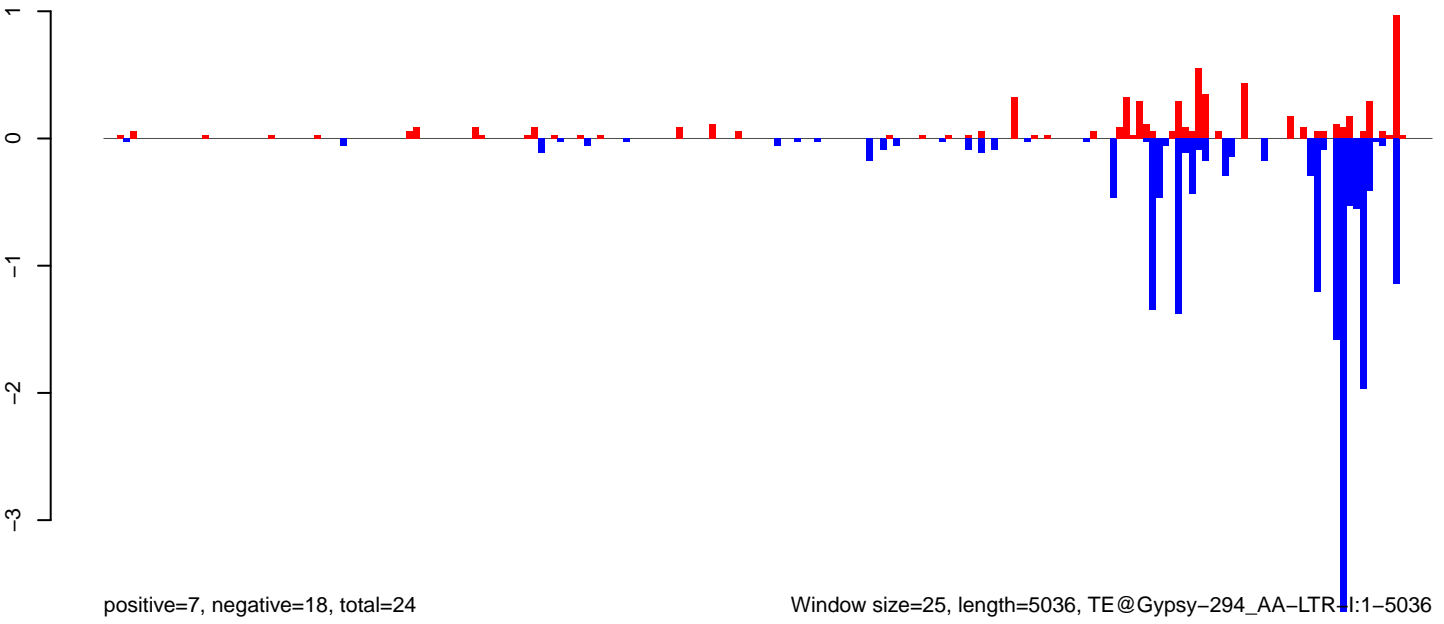

Window size=25, length=5036, TE@Gypsy-294\_AA-LTR:1-5036

0 1000 2000 3000 4000 5000

AeAeg\_Ovary\_BF24h\_cat.18\_23.rep

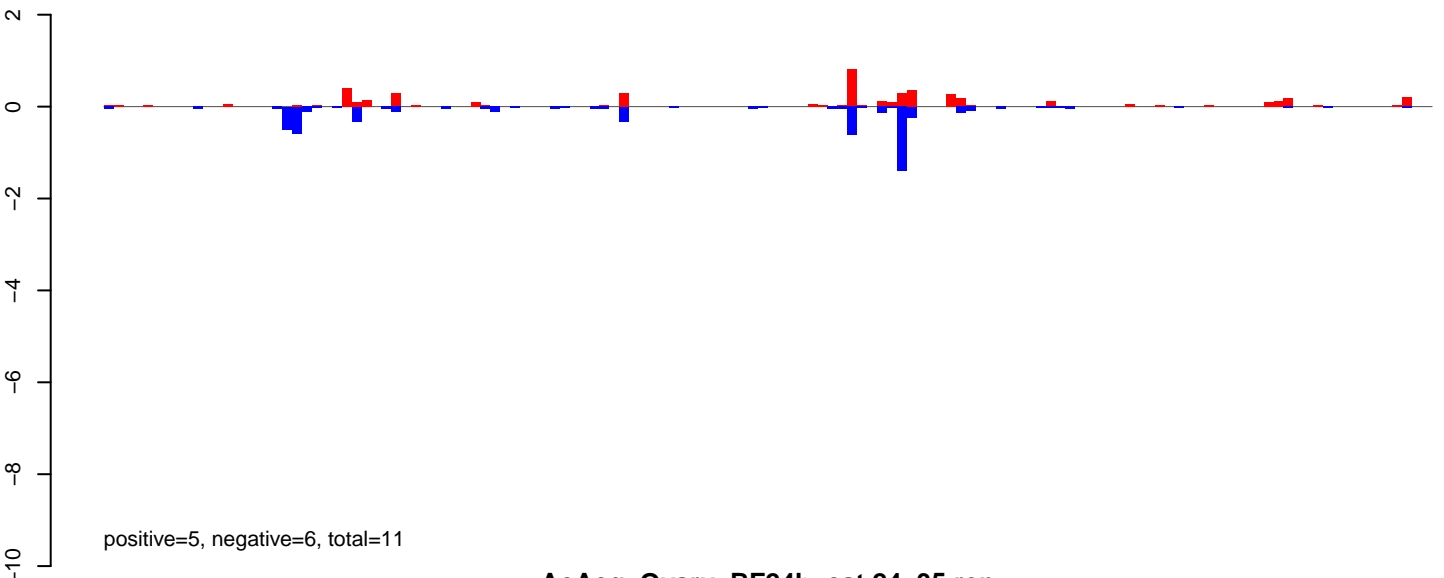

AeAeg\_Ovary\_BF24h\_cat.24\_35.rep

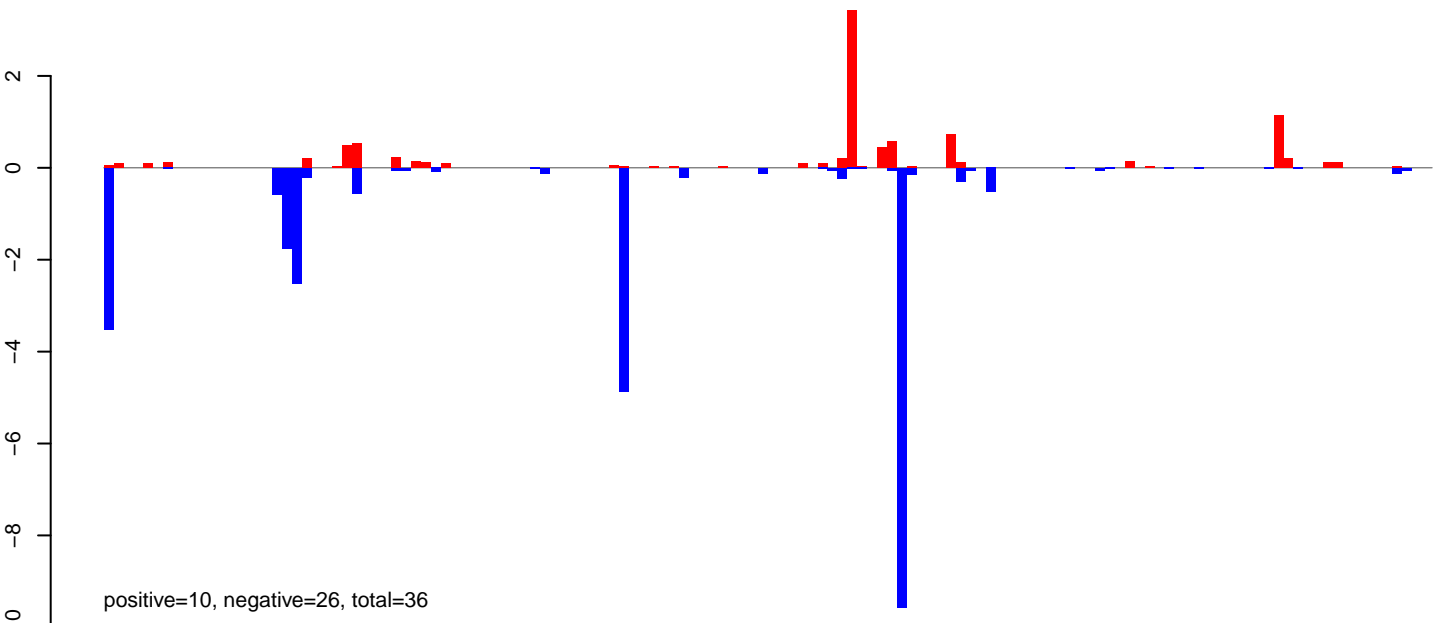

AeAeg\_Ovary\_BF24h\_cat.rep

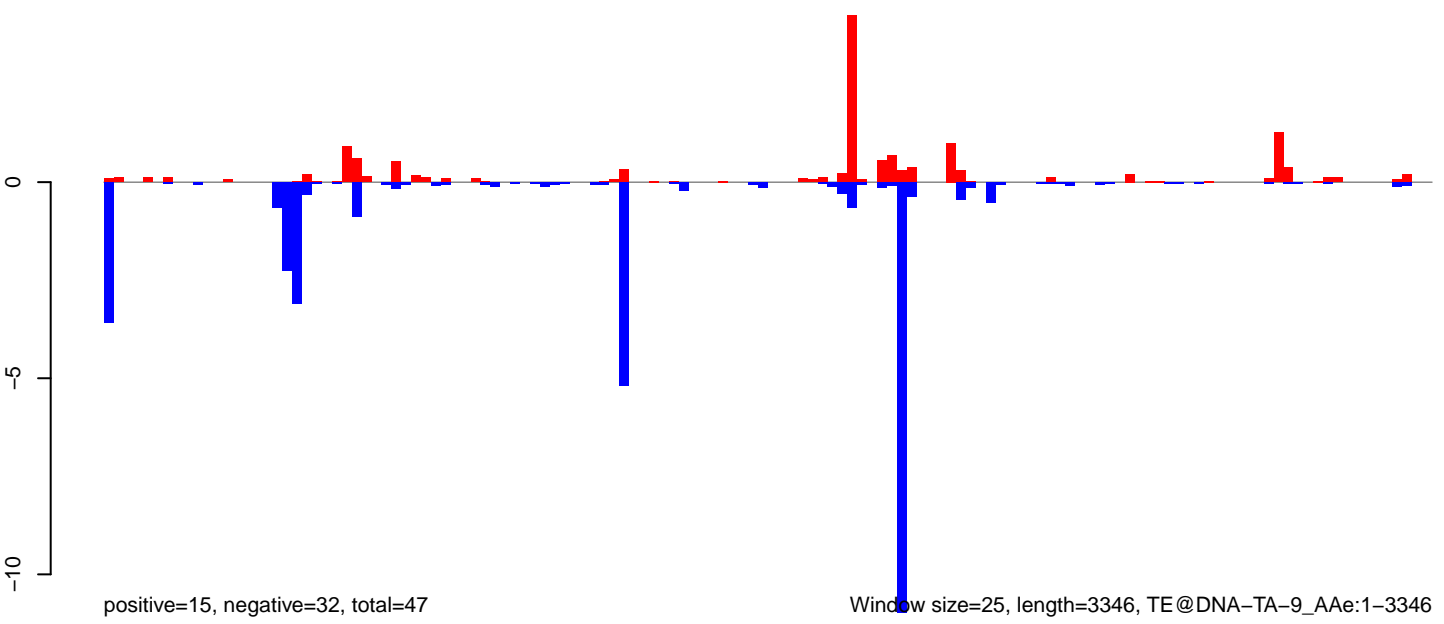

0 500 1000 1500 2000 2500 3000 3500

AeAeg\_Ovary\_BF24h\_cat.18\_23.rep

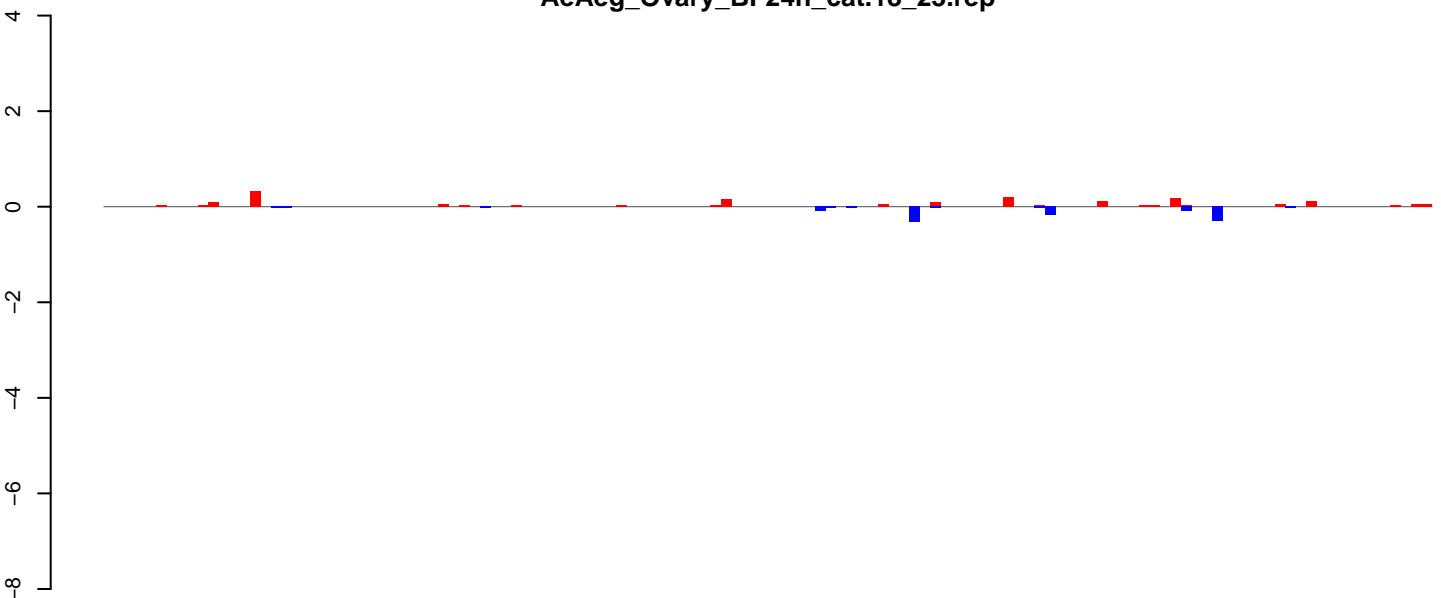

positive=2, negative=1, total=3

AeAeg\_Ovary\_BF24h\_cat.24\_35.rep

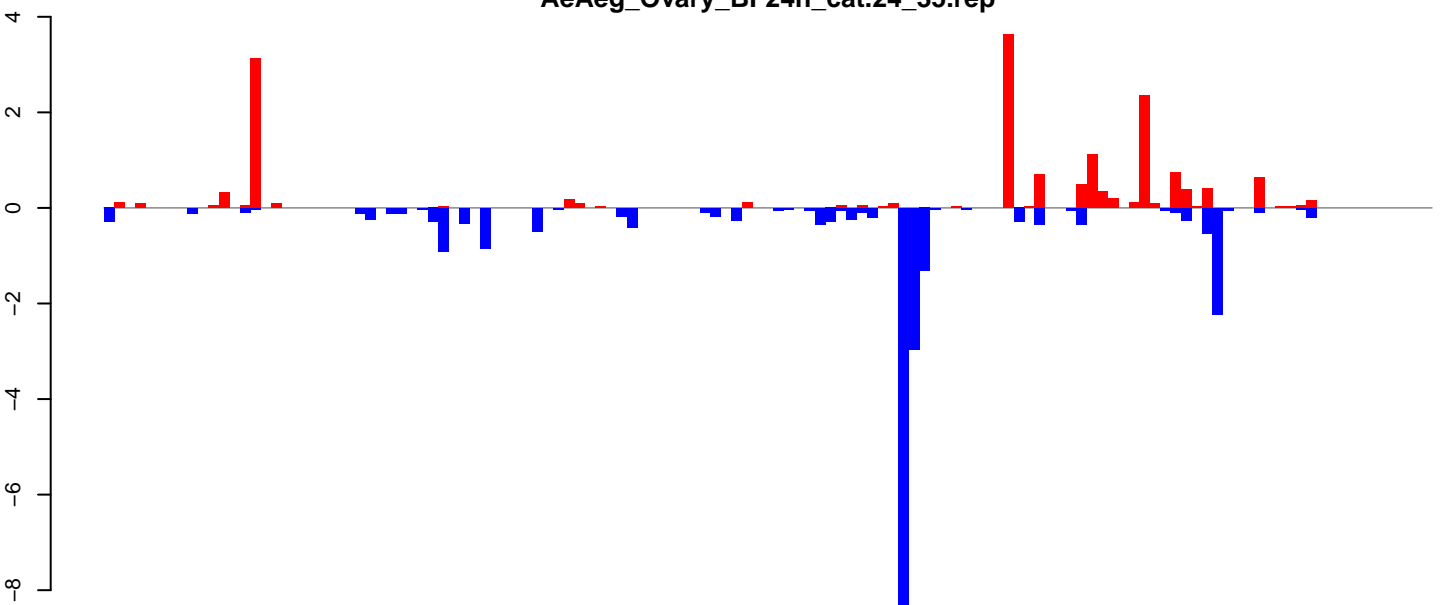

positive=16, negative=24, total=40

AeAeg\_Ovary\_BF24h\_cat.rep

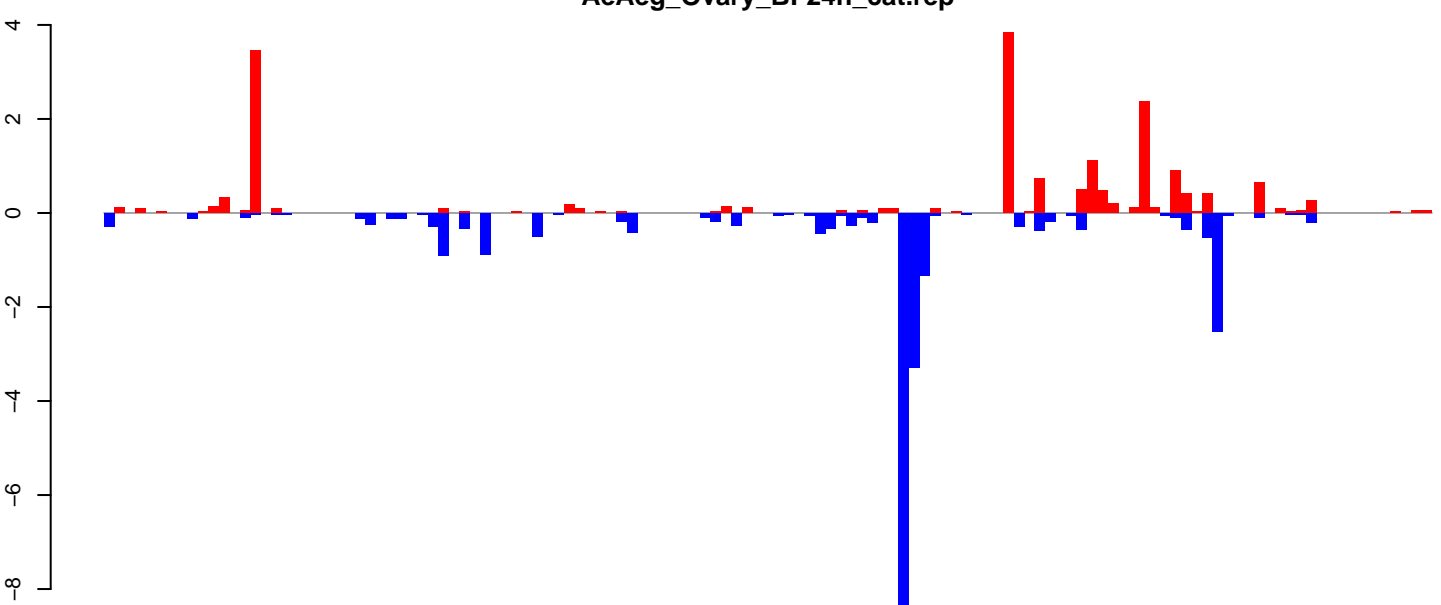

positive=18, negative=26, total=44

Window size=25, length=3169, TE@Crack-5\_AAe:1-3169

0 500 1000 1500 2000 2500 3000



AeAeg\_Ovary\_BF24h\_cat.18\_23.rep

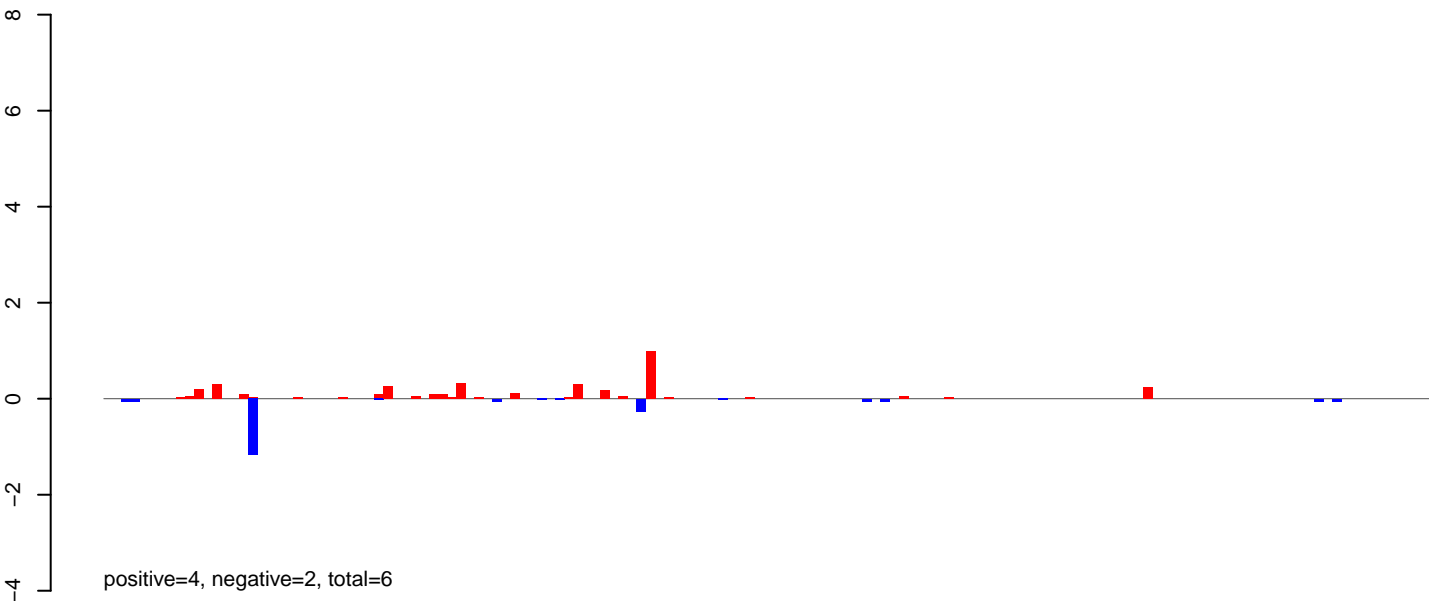

AeAeg\_Ovary\_BF24h\_cat.24\_35.rep

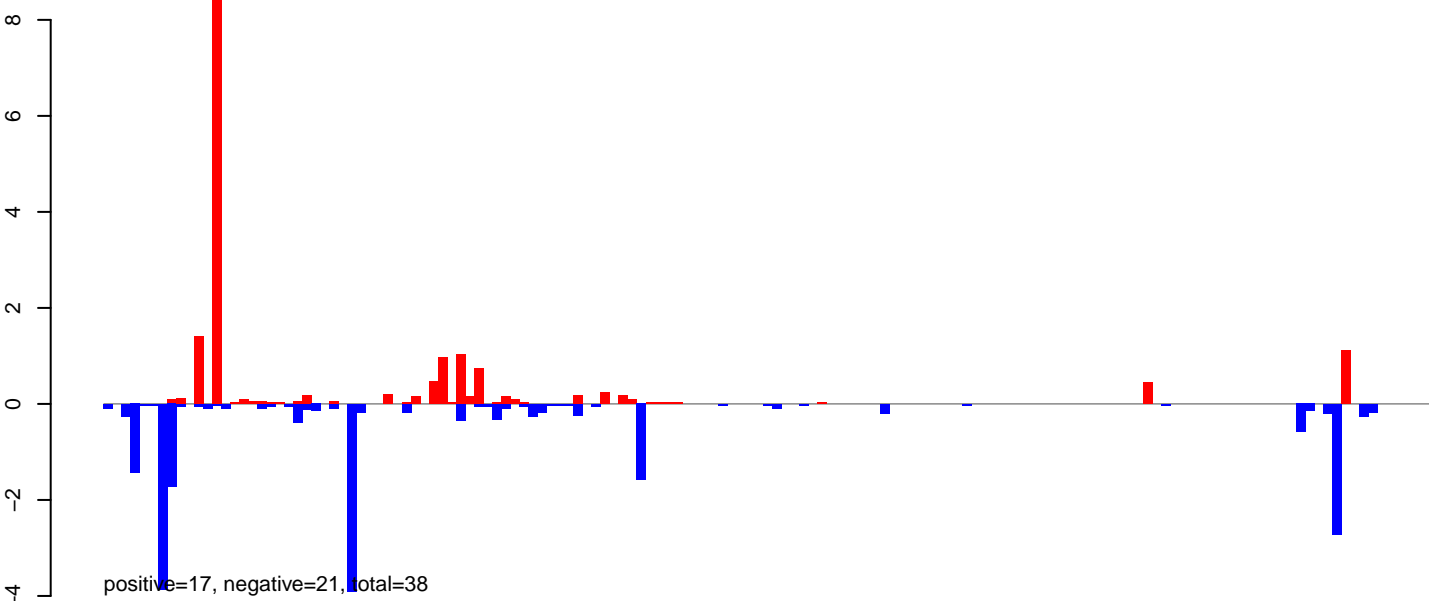

AeAeg\_Ovary\_BF24h\_cat.rep

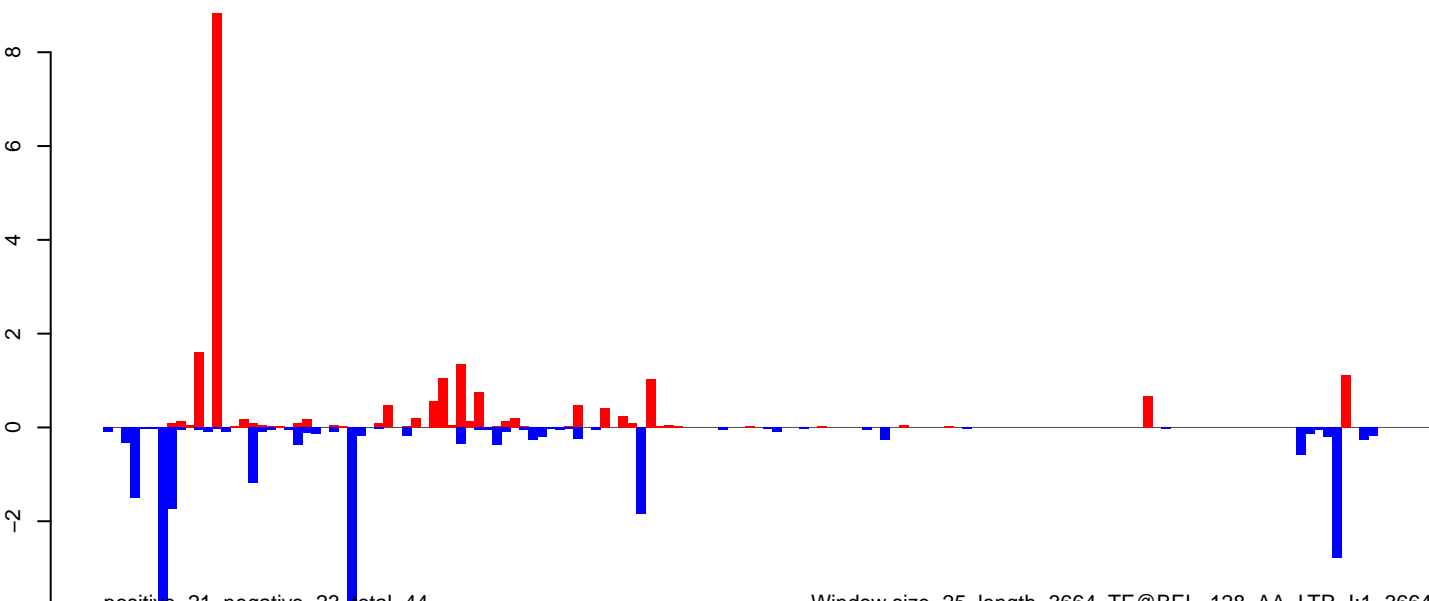

Window size=25, length=3664, TE@BEL-128\_AA-LTR-I:1-3664

0 1000 2000 3000

AeAeg\_Ovary\_BF24h\_cat.18\_23.rep

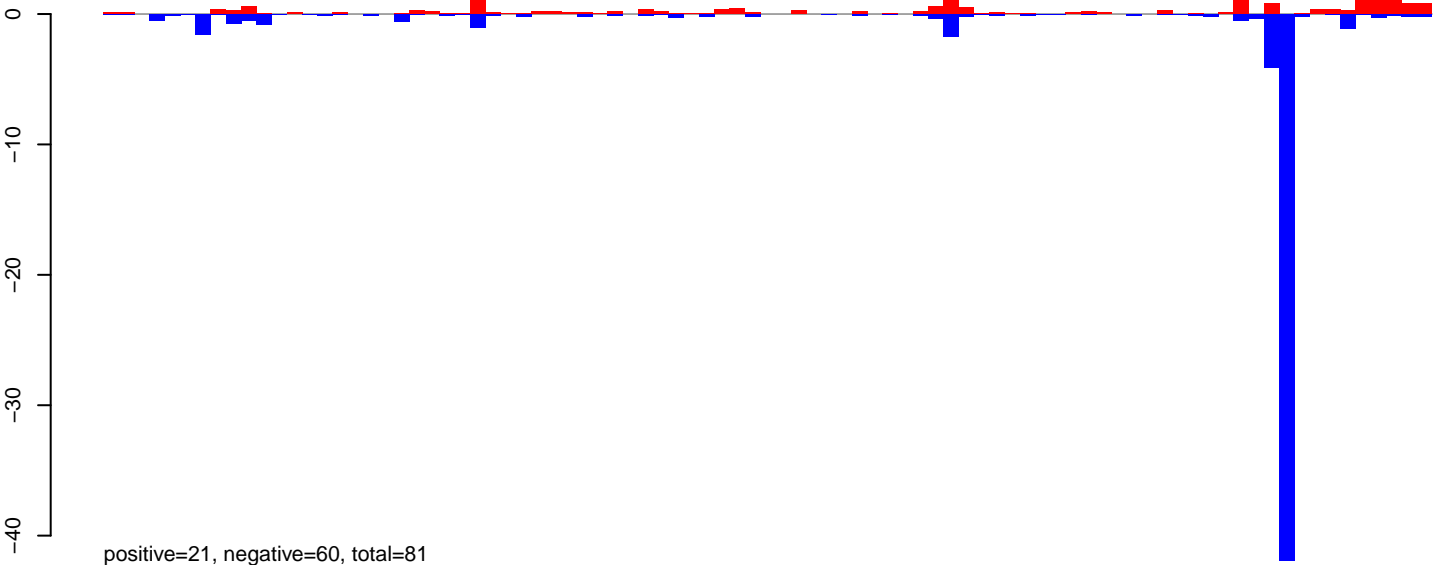

AeAeg\_Ovary\_BF24h\_cat.24\_35.rep

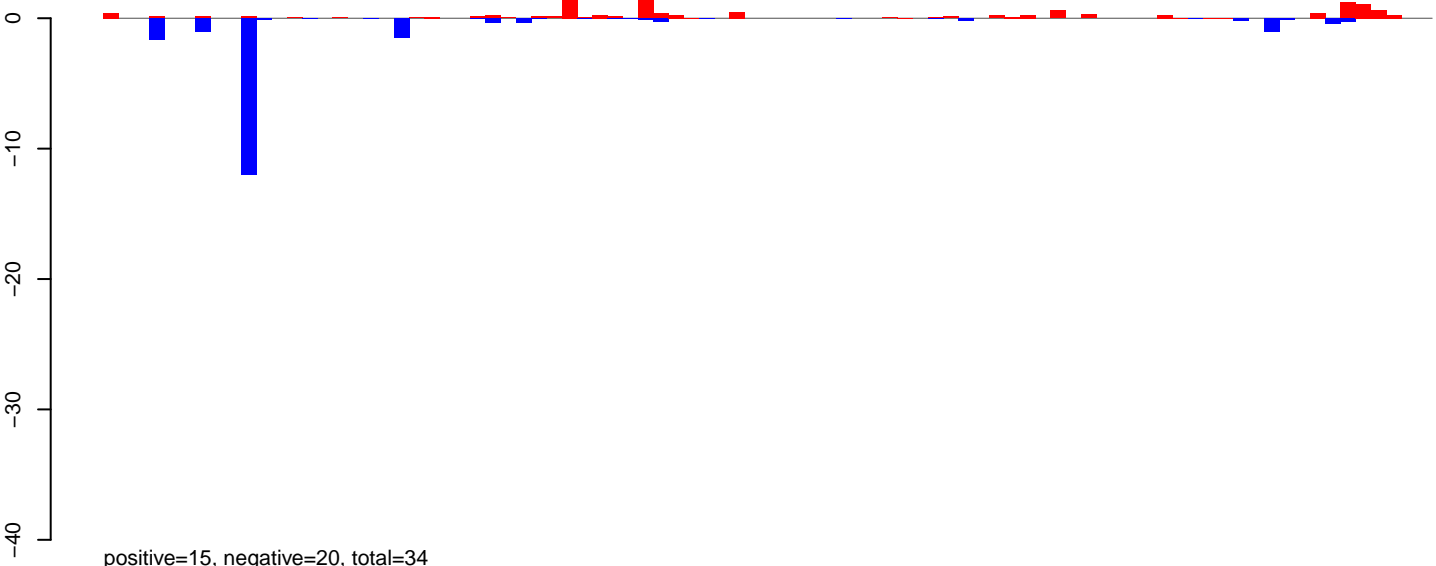

AeAeg\_Ovary\_BF24h\_cat.rep

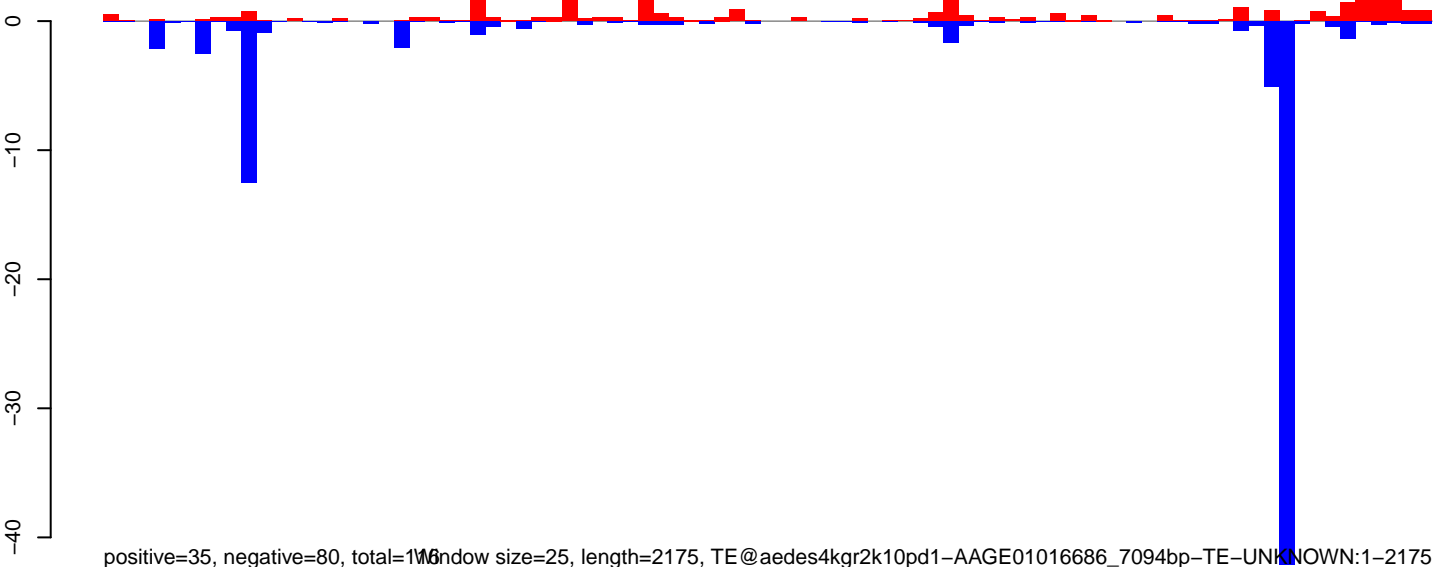

Window size=25, length=2175, TE@aedes4kgr2k10pd1-AAGE01016686\_7094bp-TE-UNKNOWN:1-2175

**AeAeg\_Ovary\_BF24h\_cat.18\_23.rep**

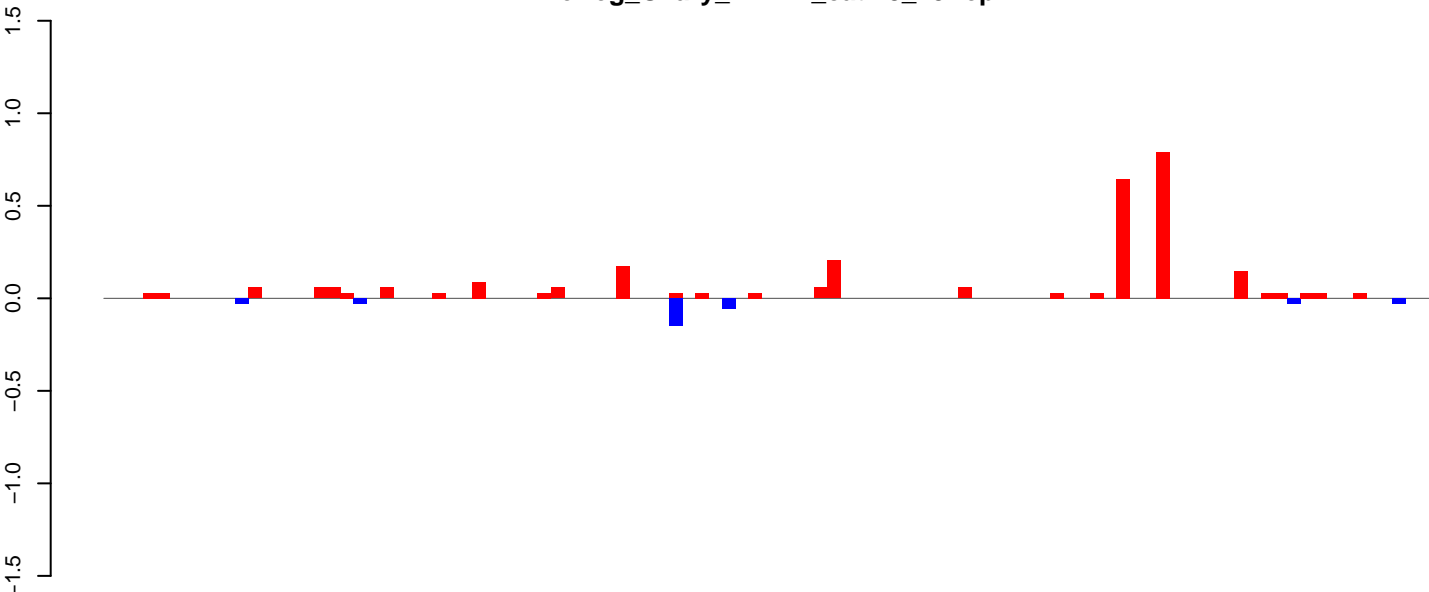

positive=3, negative=0, total=3

**AeAeg\_Ovary\_BF24h\_cat.24\_35.rep**

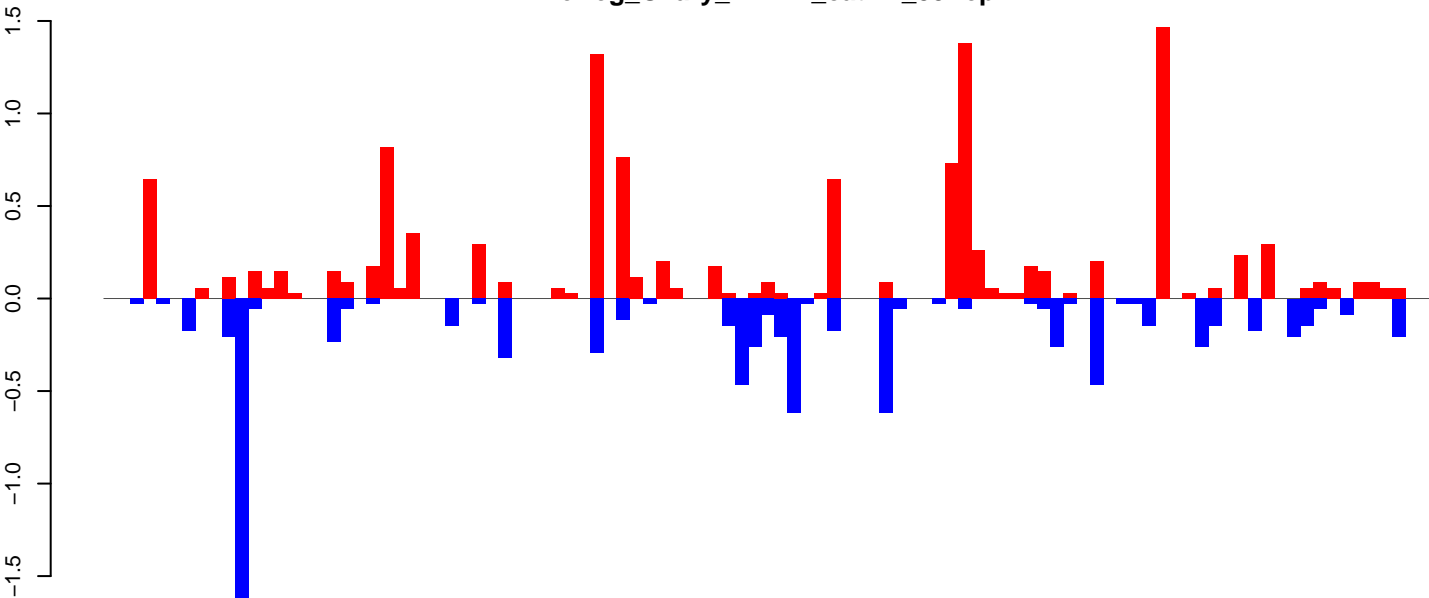

positive=13, negative=9, total=21

**AeAeg\_Ovary\_BF24h\_cat.rep**

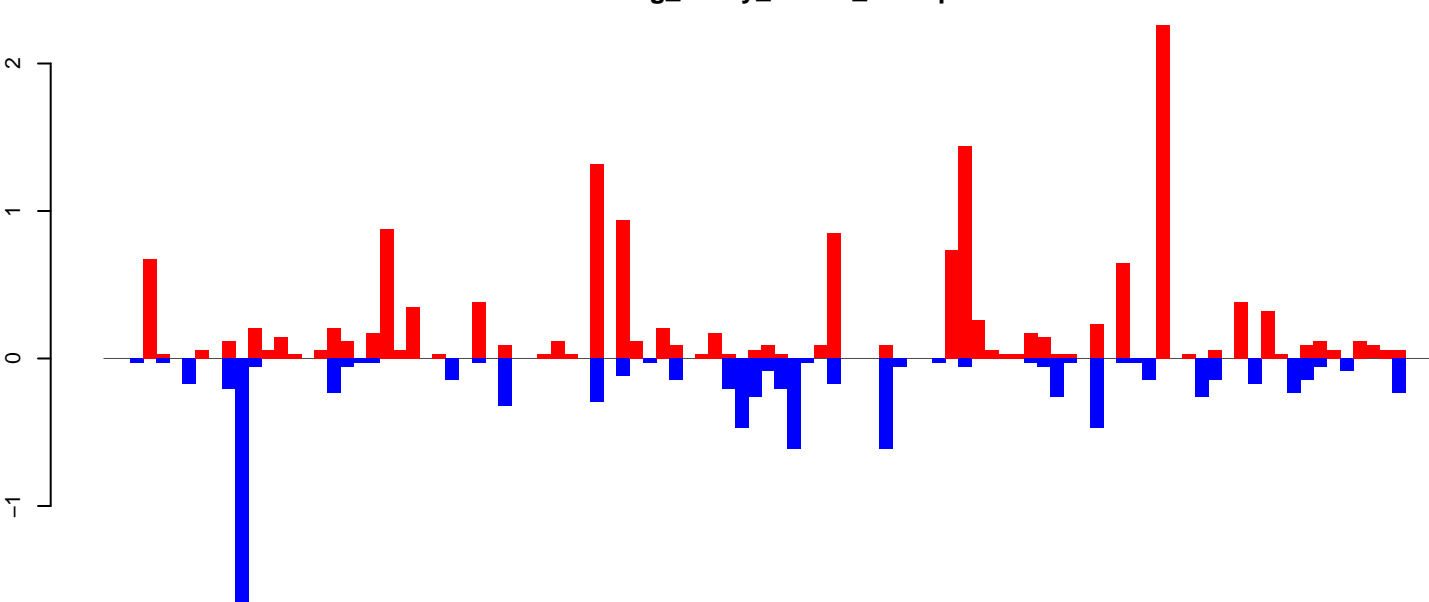

positive=15, negative=9, total=24

Window size=25, length=2522, TE@TF001002-Ty1\_copia\_Ele159:1-2522

0 500 1000 1500 2000 2500

AeAeg\_Ovary\_BF24h\_cat.18\_23.rep

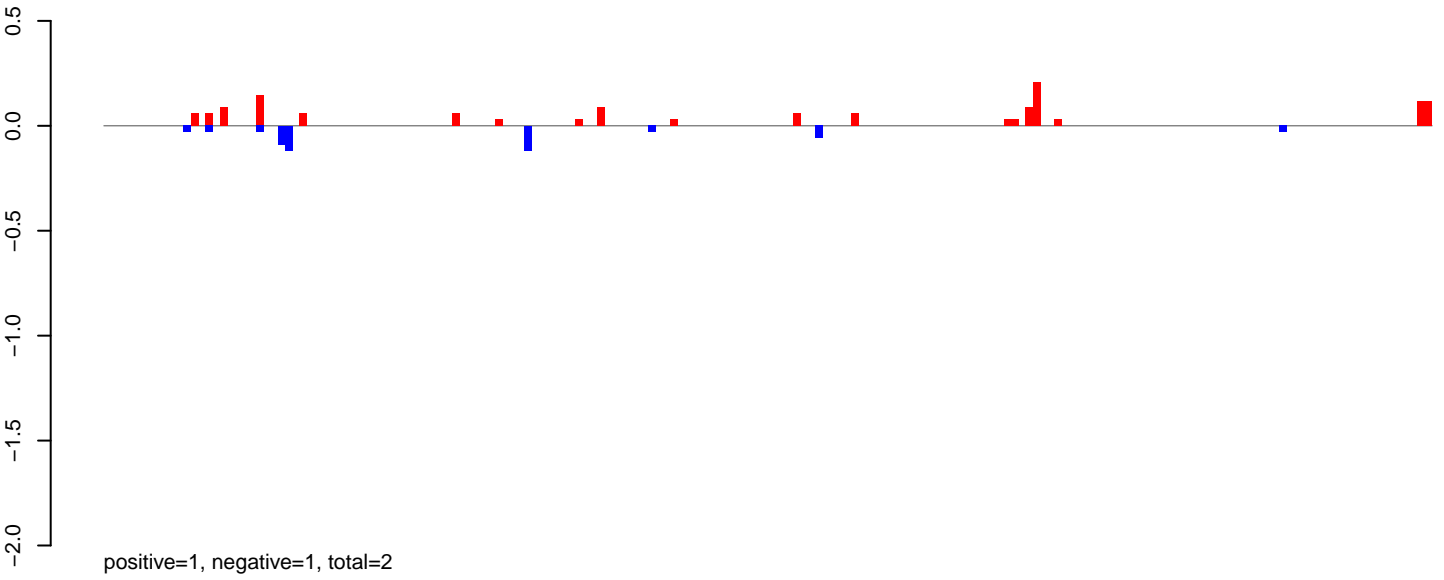

AeAeg\_Ovary\_BF24h\_cat.24\_35.rep

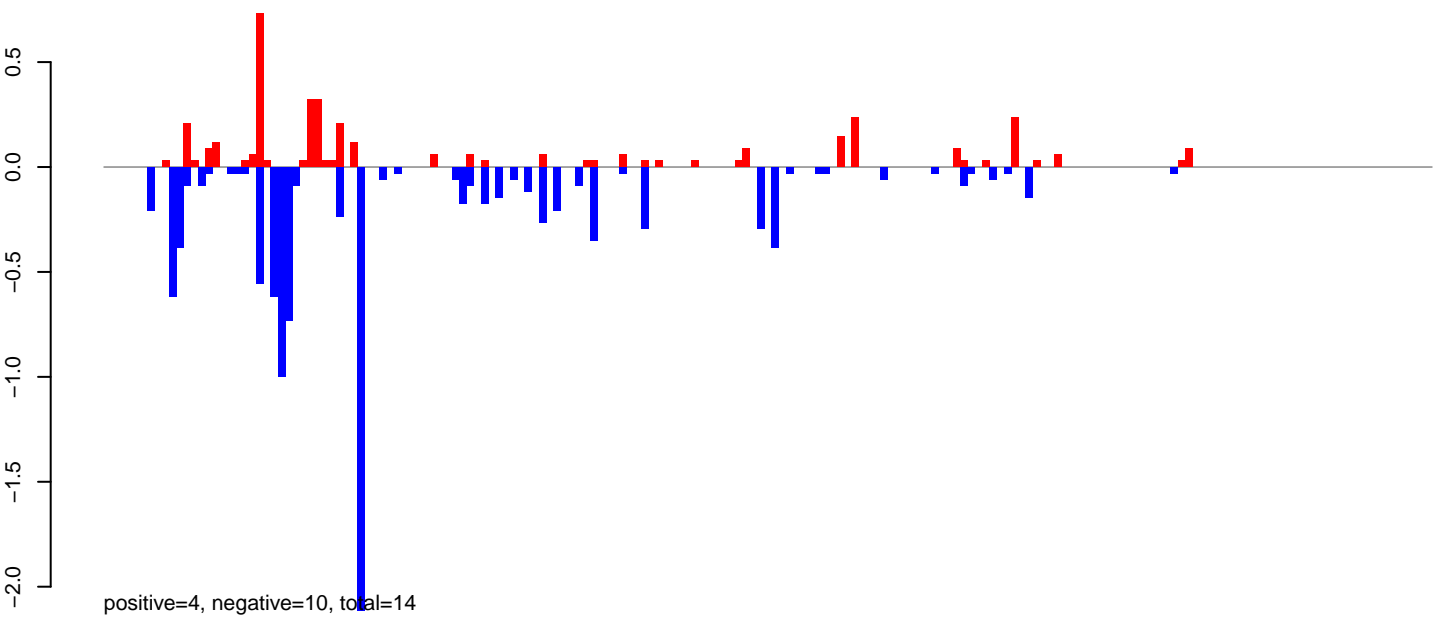

AeAeg\_Ovary\_BF24h\_cat.rep

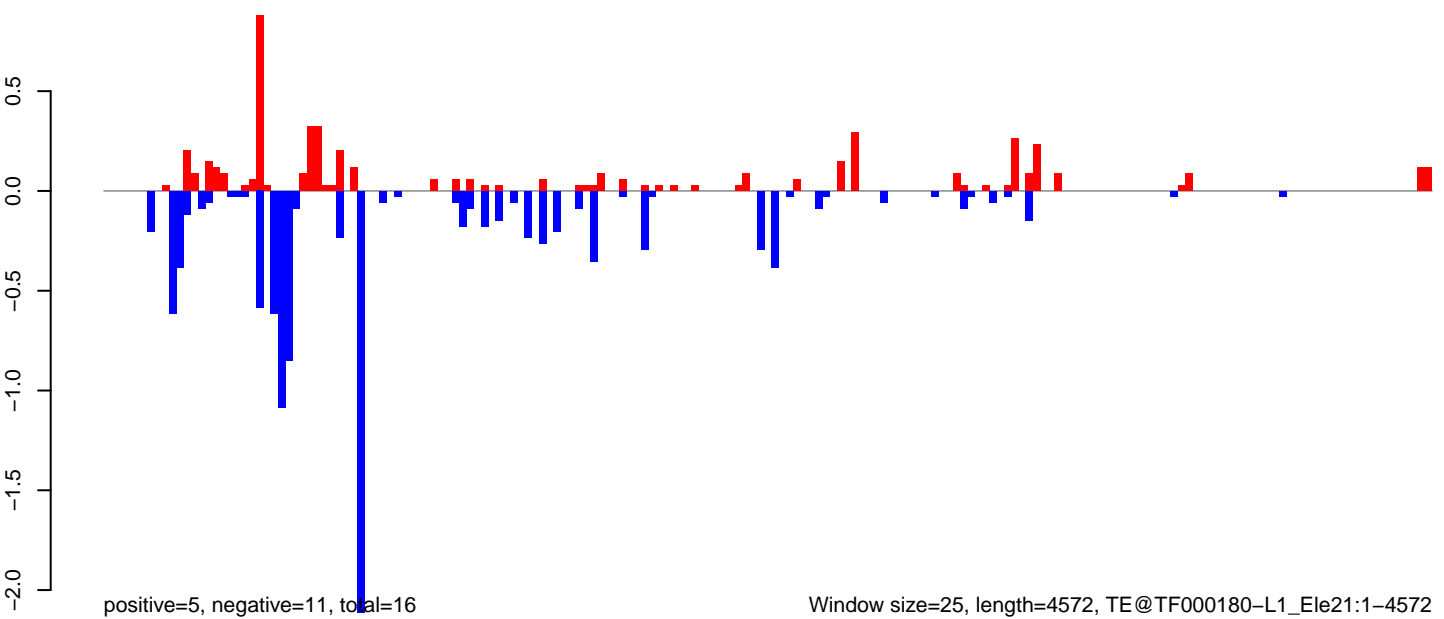

0 1000 2000 3000 4000

AeAeg\_Ovary\_BF24h\_cat.18\_23.rep

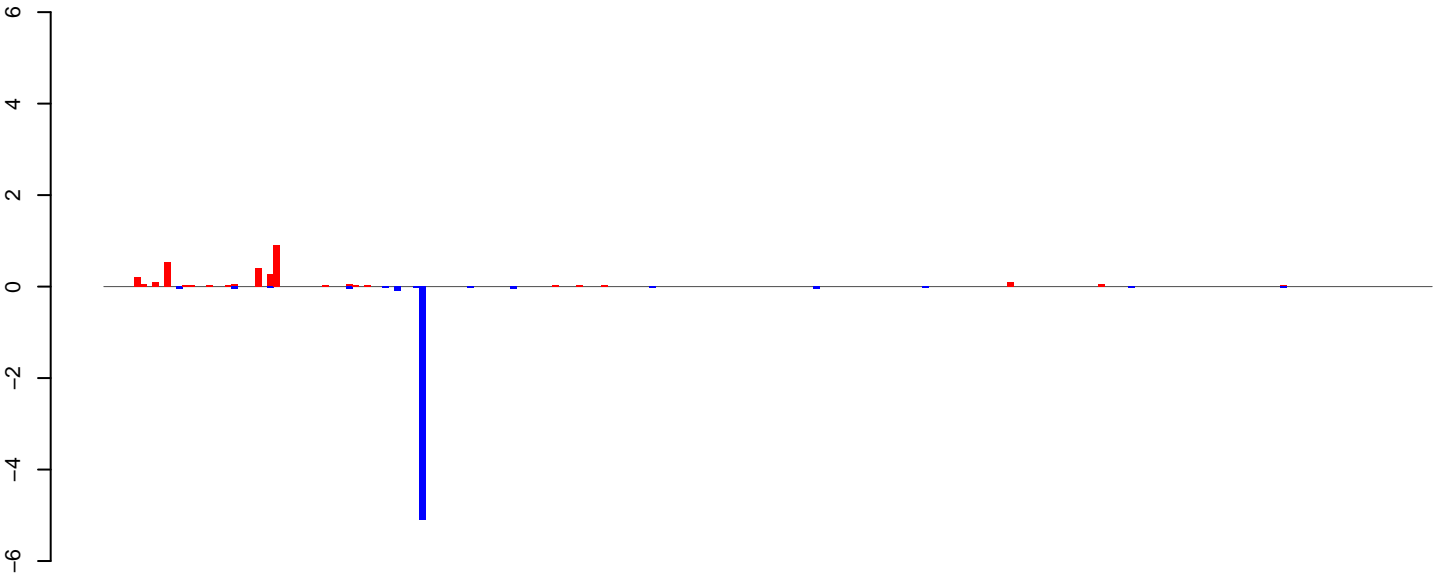

positive=3, negative=6, total=9

AeAeg\_Ovary\_BF24h\_cat.24\_35.rep

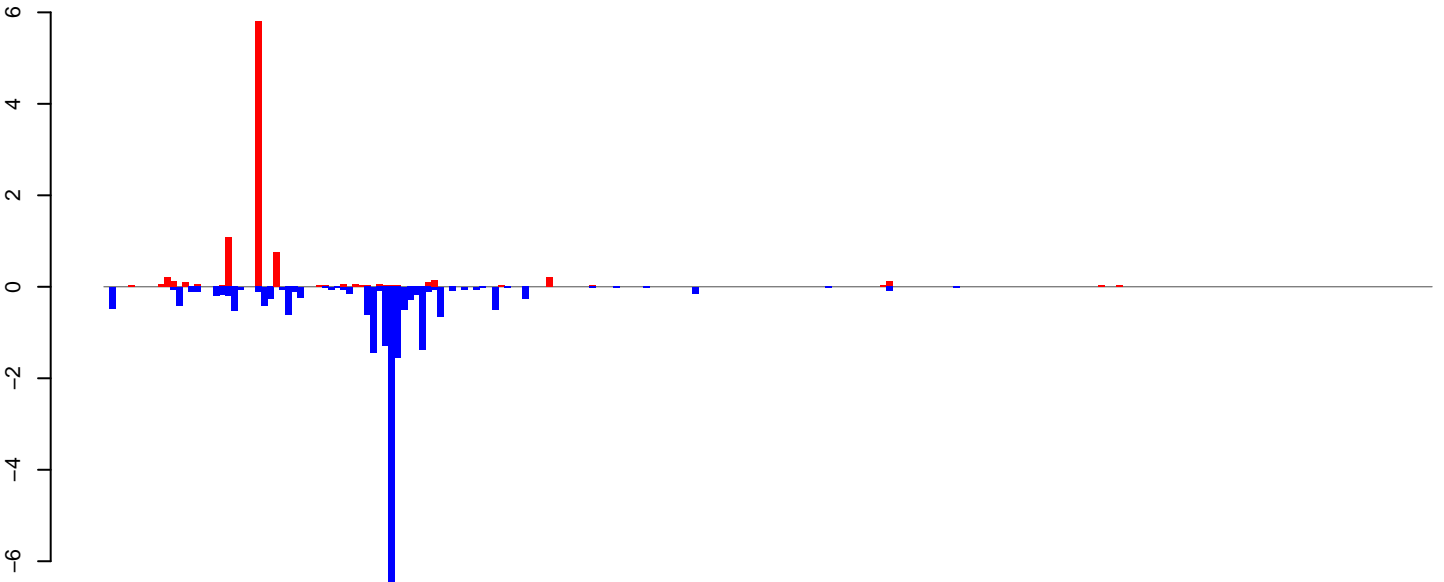

positive=9, negative=21, total=31

AeAeg\_Ovary\_BF24h\_cat.rep

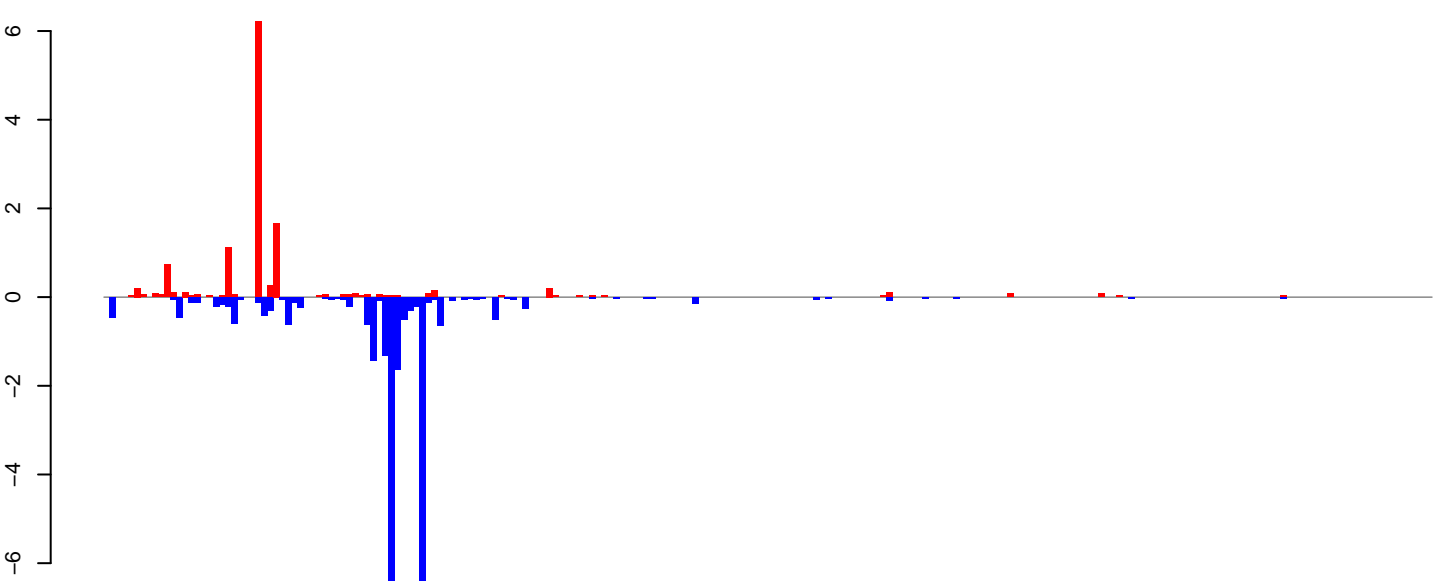

positive=12, negative=27, total=39

Window size=25, length=5462, TE@TF000060-l\_Ele5:1-5462

0 1000 2000 3000 4000 5000

AeAeg\_Ovary\_BF24h\_cat.18\_23.rep



positive=2, negative=6, total=8

AeAeg\_Ovary\_BF24h\_cat.24\_35.rep

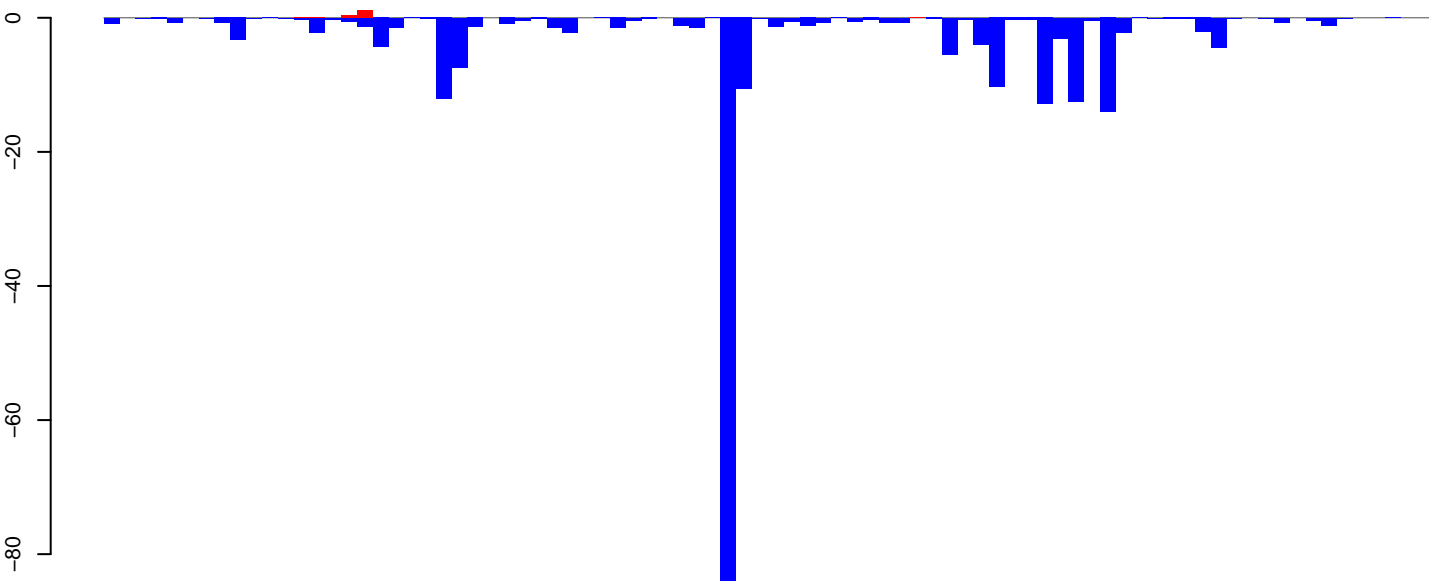

positive=2, negative=228, total=231

AeAeg\_Ovary\_BF24h\_cat.rep

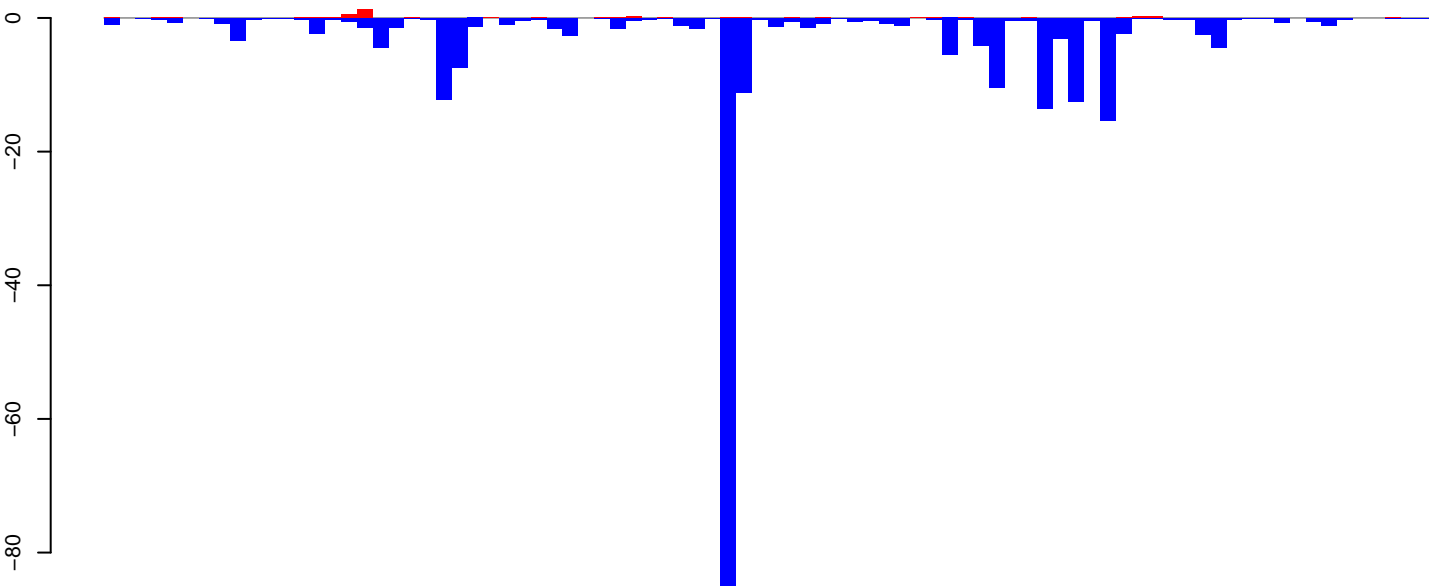

positive=4, negative=235, total=239

Window size=25, length=2091, TE@R=994-UNKNOWN:1-2091

0 500 1000 1500 2000

AeAeg\_Ovary\_BF24h\_cat.18\_23.rep

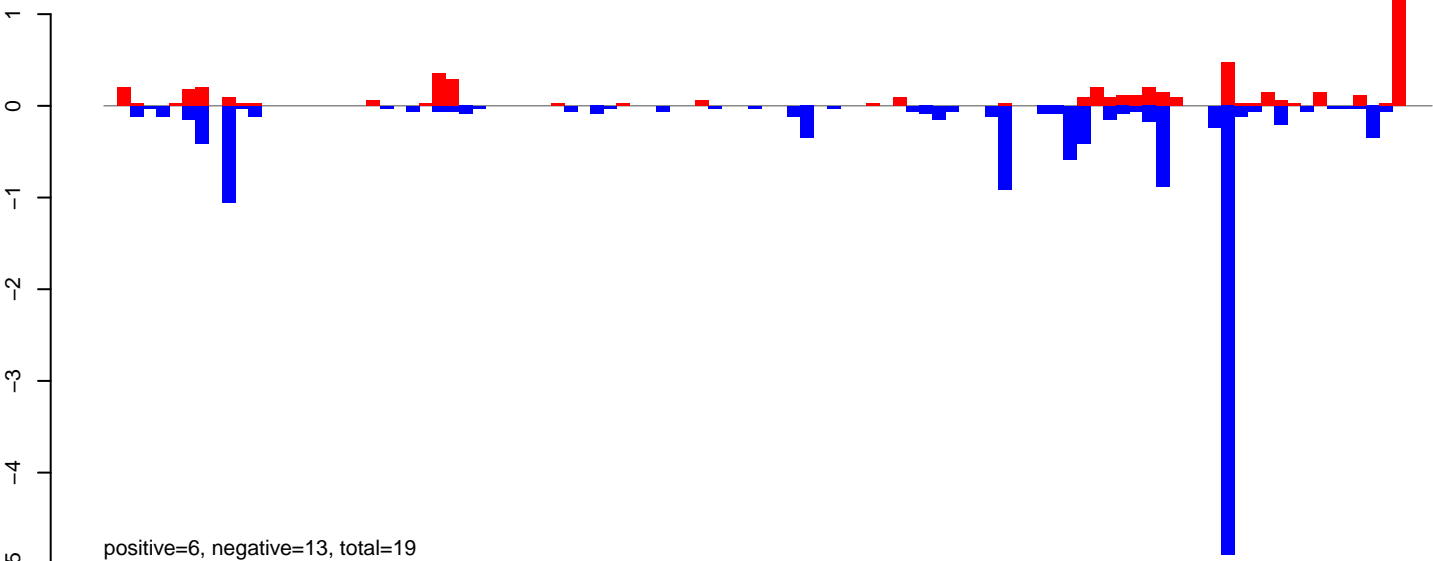

AeAeg\_Ovary\_BF24h\_cat.24\_35.rep

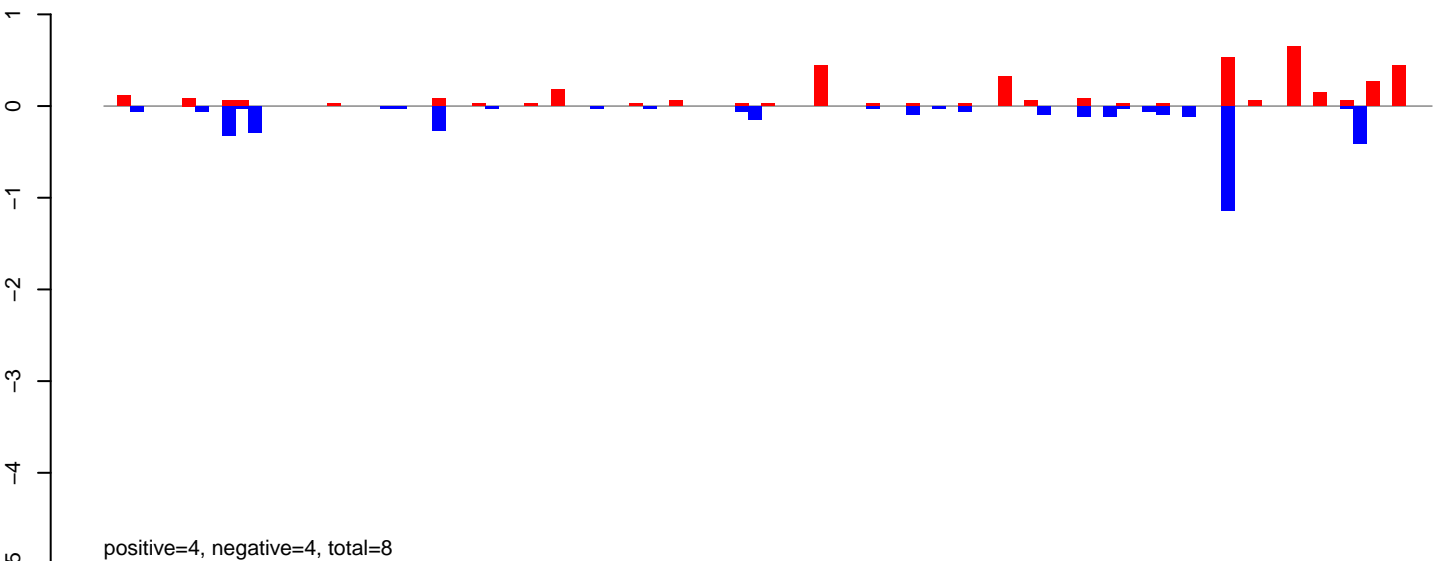

AeAeg\_Ovary\_BF24h\_cat.rep

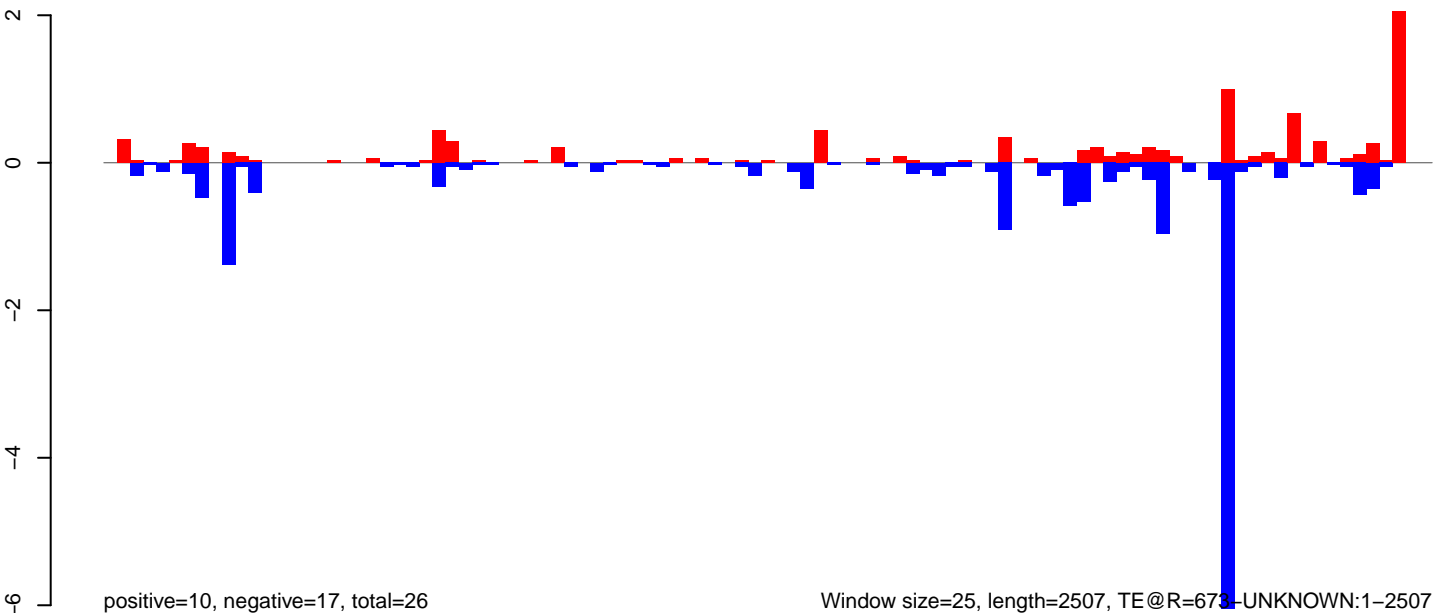

Window size=25, length=2507, TE@R=673-UNKNOWN:1-2507

0 500 1000 1500 2000 2500

AeAeg\_Ovary\_BF24h\_cat.18\_23.rep

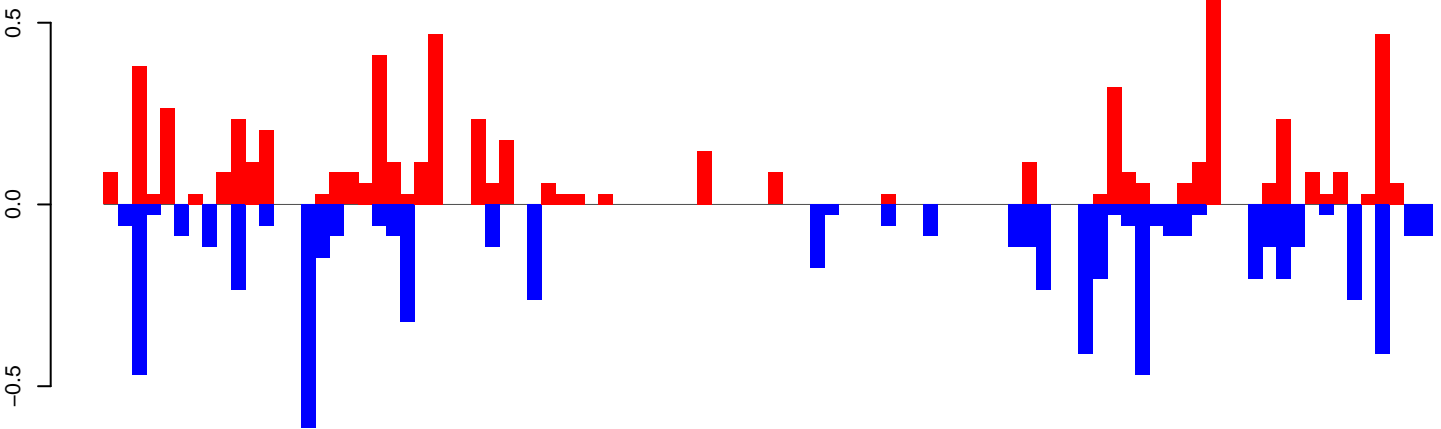

positive=6, negative=7, total=13

AeAeg\_Ovary\_BF24h\_cat.24\_35.rep

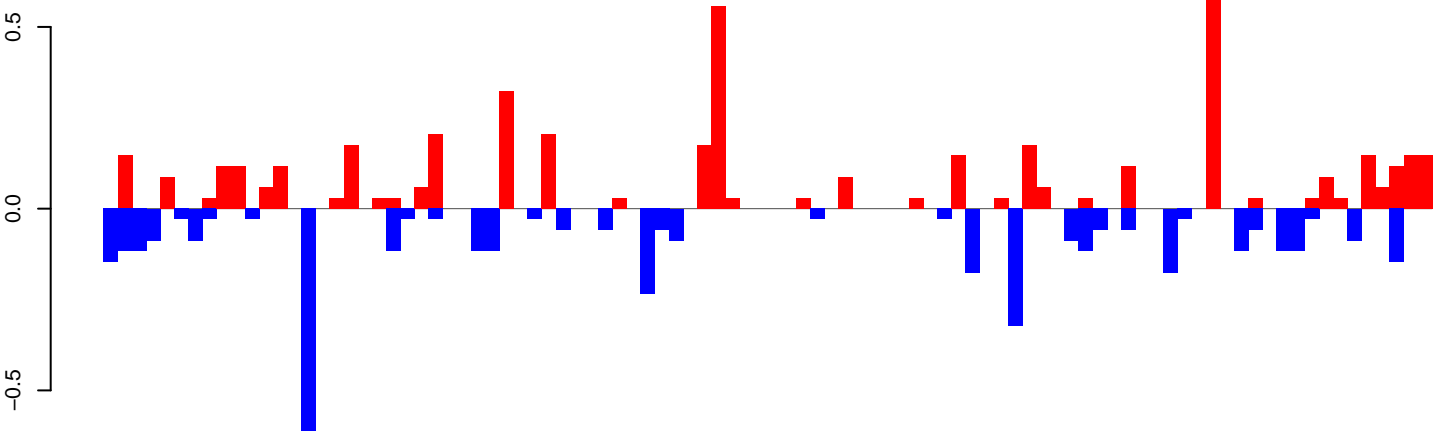

positive=5, negative=4, total=9

AeAeg\_Ovary\_BF24h\_cat.rep

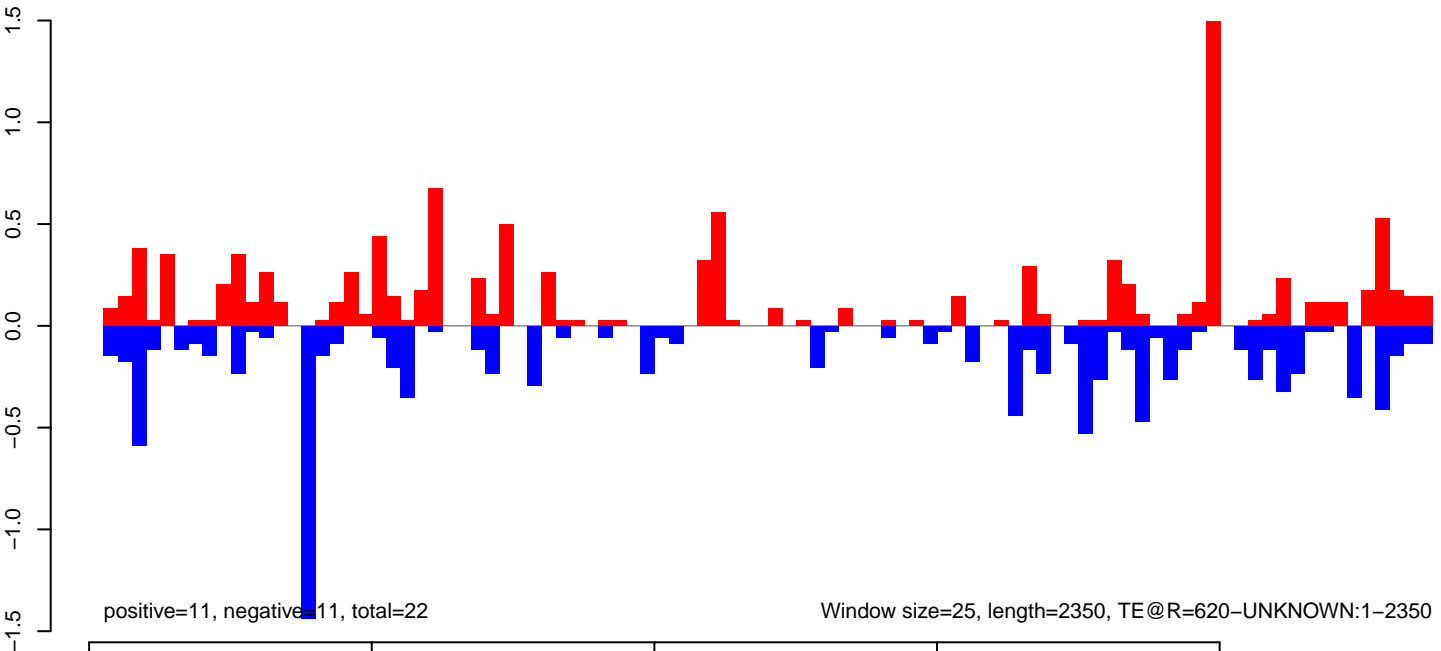

positive=11, negative=11, total=22

Window size=25, length=2350, TE@R=620-UNKNOWN:1-2350



AeAeg\_Ovary\_BF24h\_cat.18\_23.rep

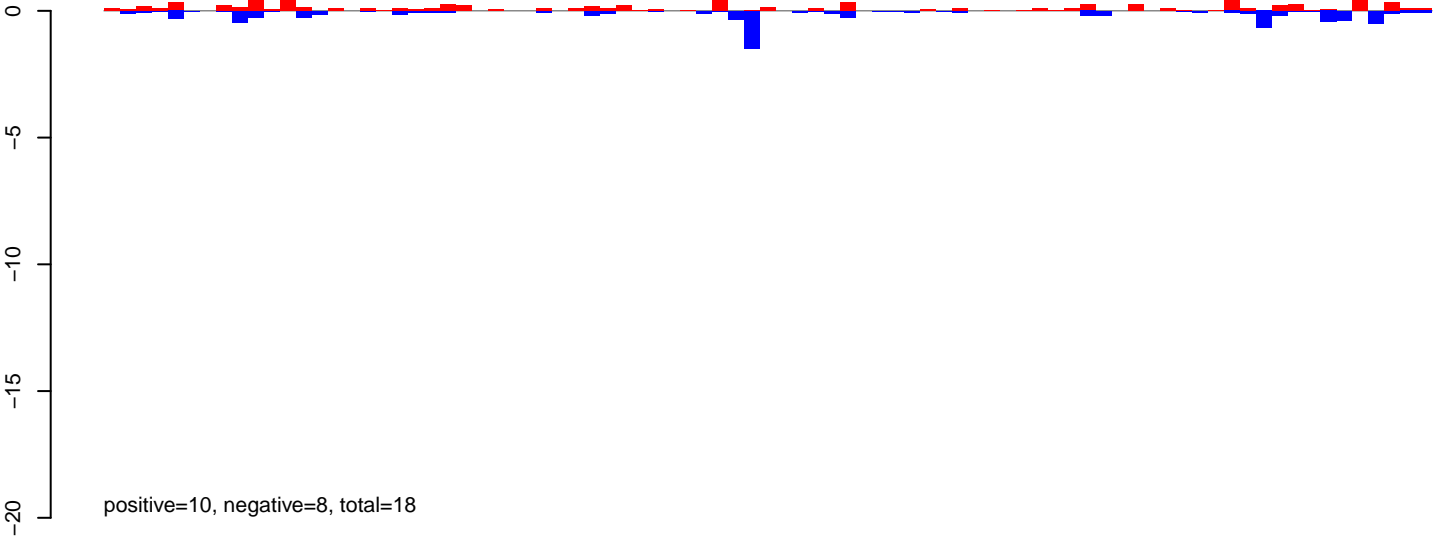

AeAeg\_Ovary\_BF24h\_cat.24\_35.rep

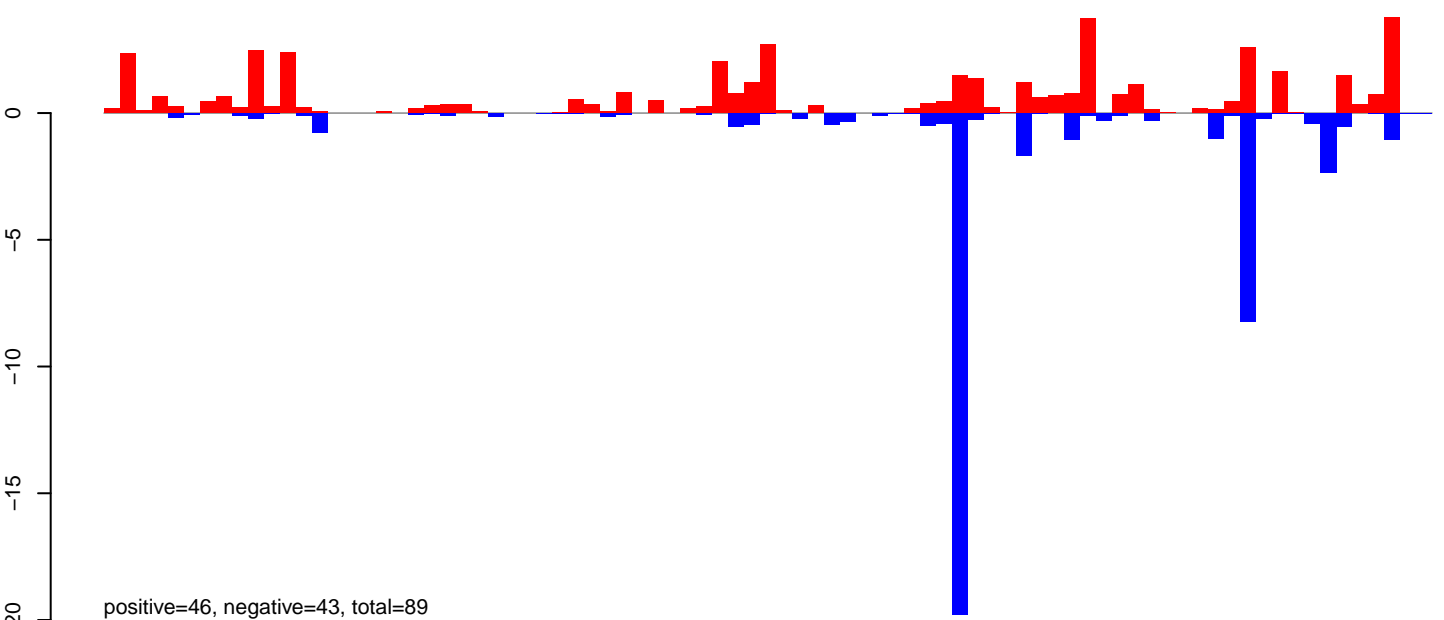

AeAeg\_Ovary\_BF24h\_cat.rep

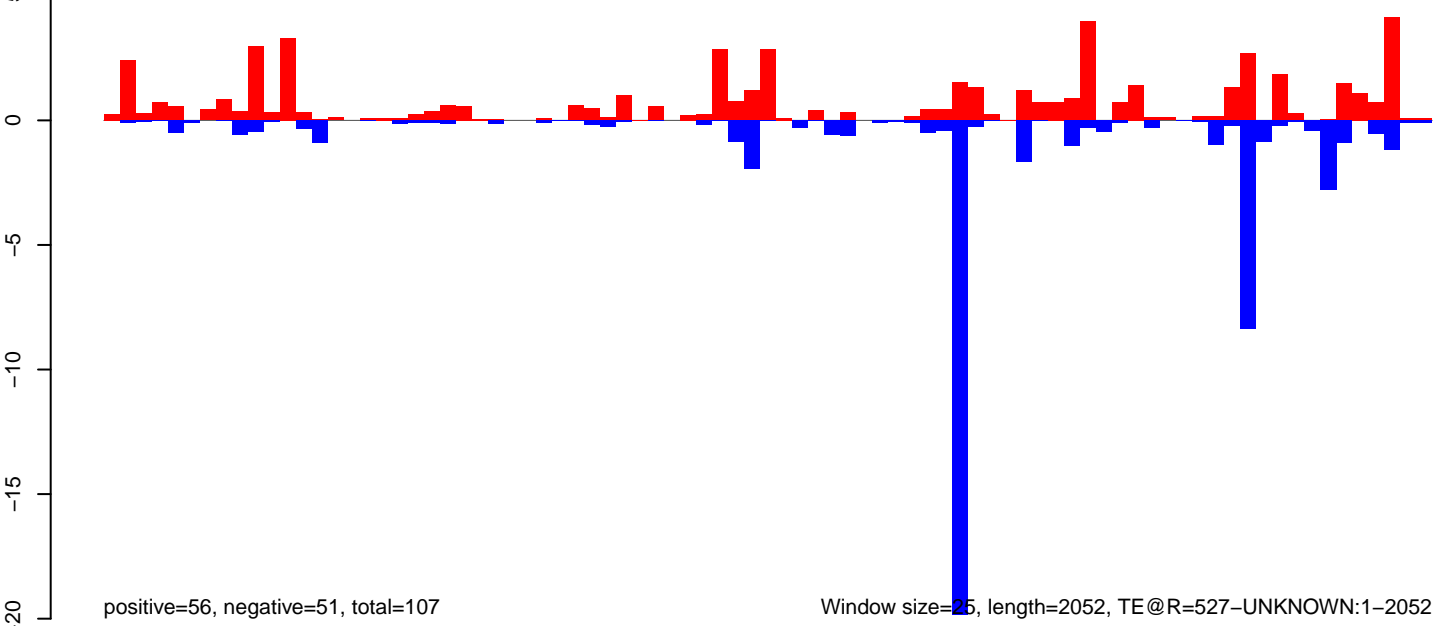

AeAeg\_Ovary\_BF24h\_cat.18\_23.rep

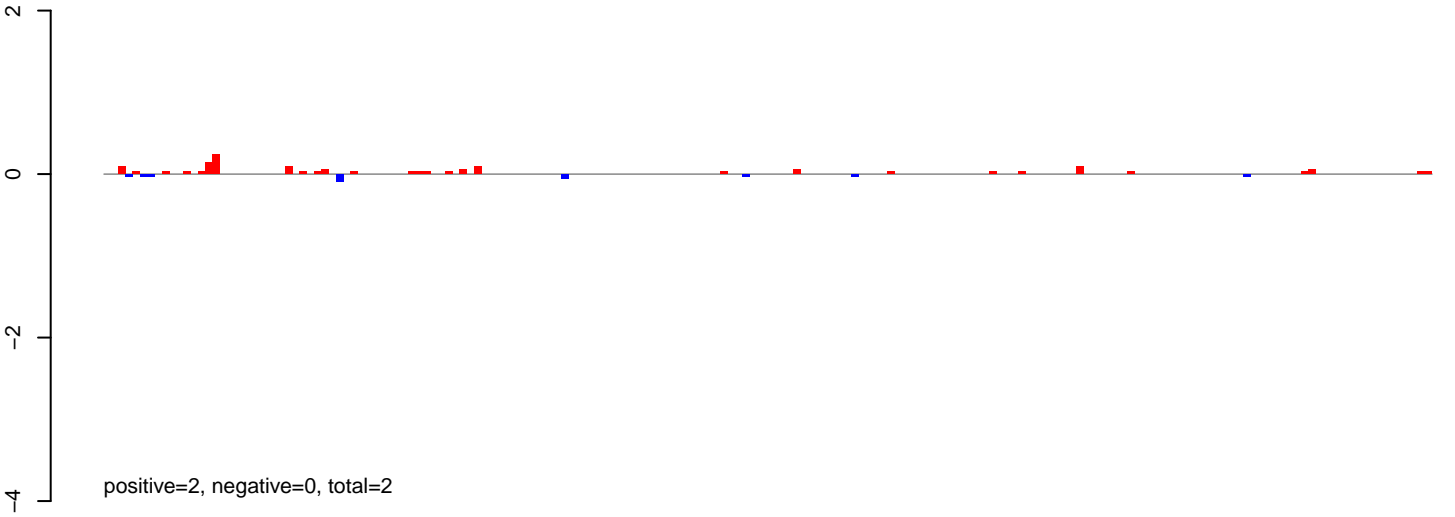

AeAeg\_Ovary\_BF24h\_cat.24\_35.rep

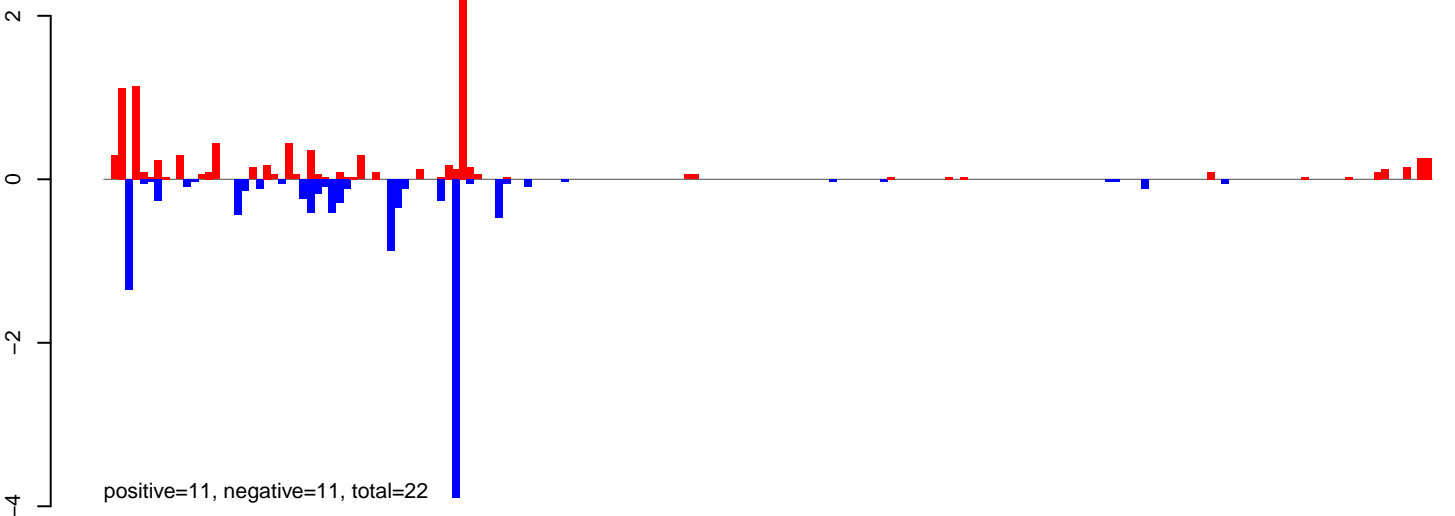

AeAeg\_Ovary\_BF24h\_cat.rep

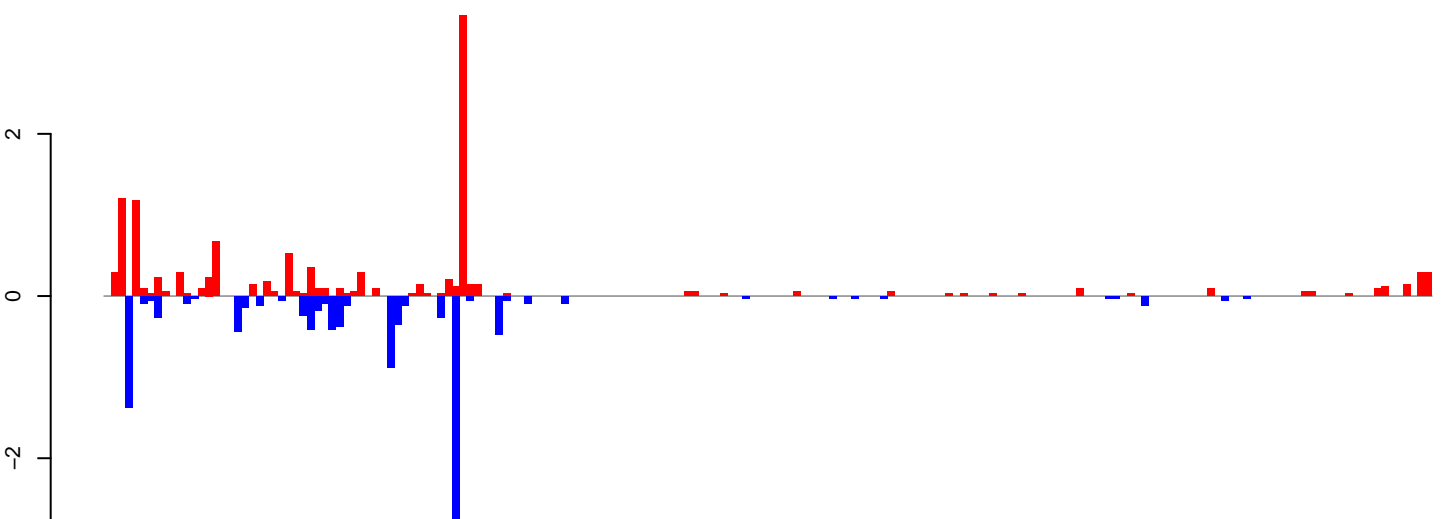

AeAeg\_Ovary\_BF24h\_cat.18\_23.rep

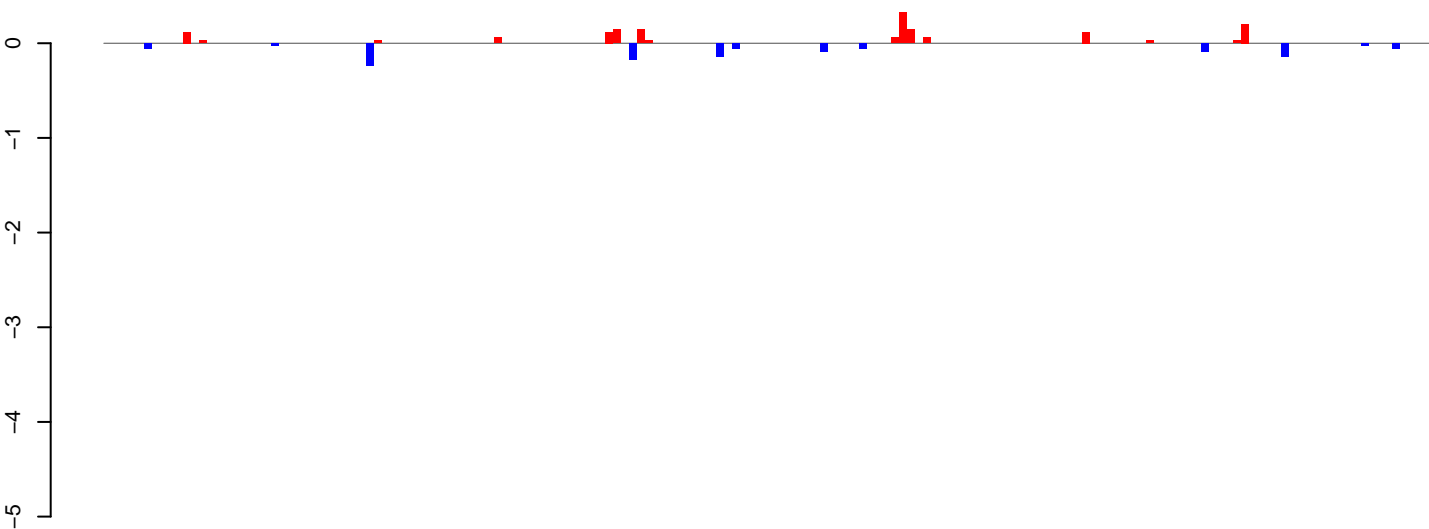

positive=2, negative=1, total=3

AeAeg\_Ovary\_BF24h\_cat.24\_35.rep

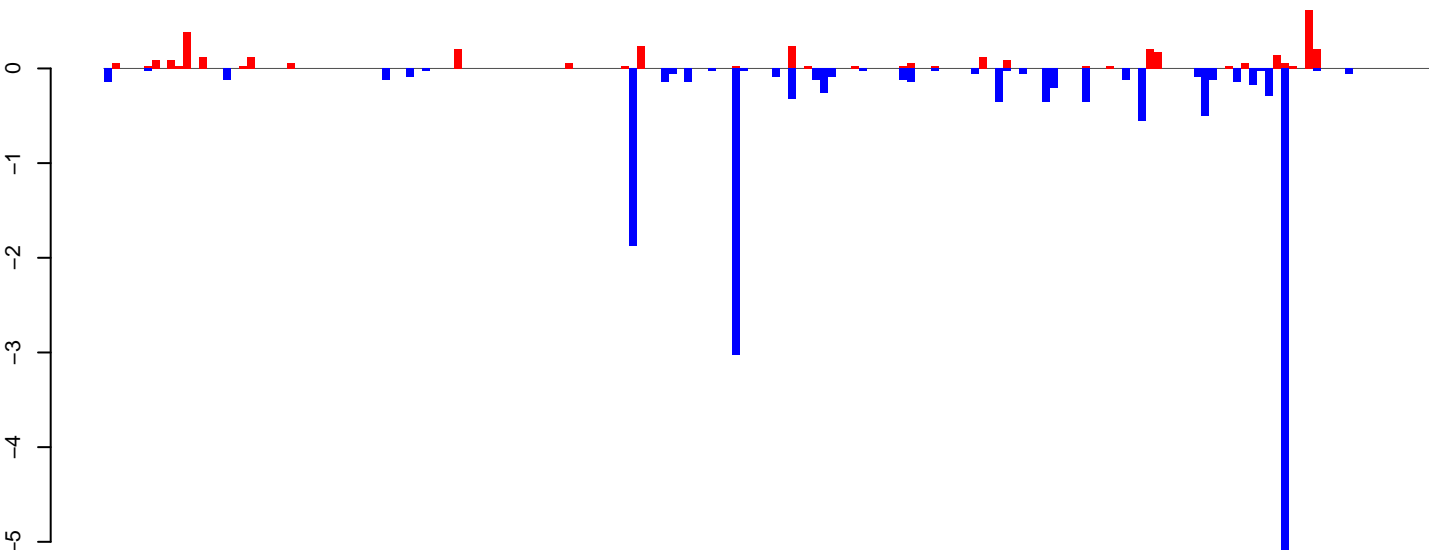

positive=4, negative=16, total=20

AeAeg\_Ovary\_BF24h\_cat.rep

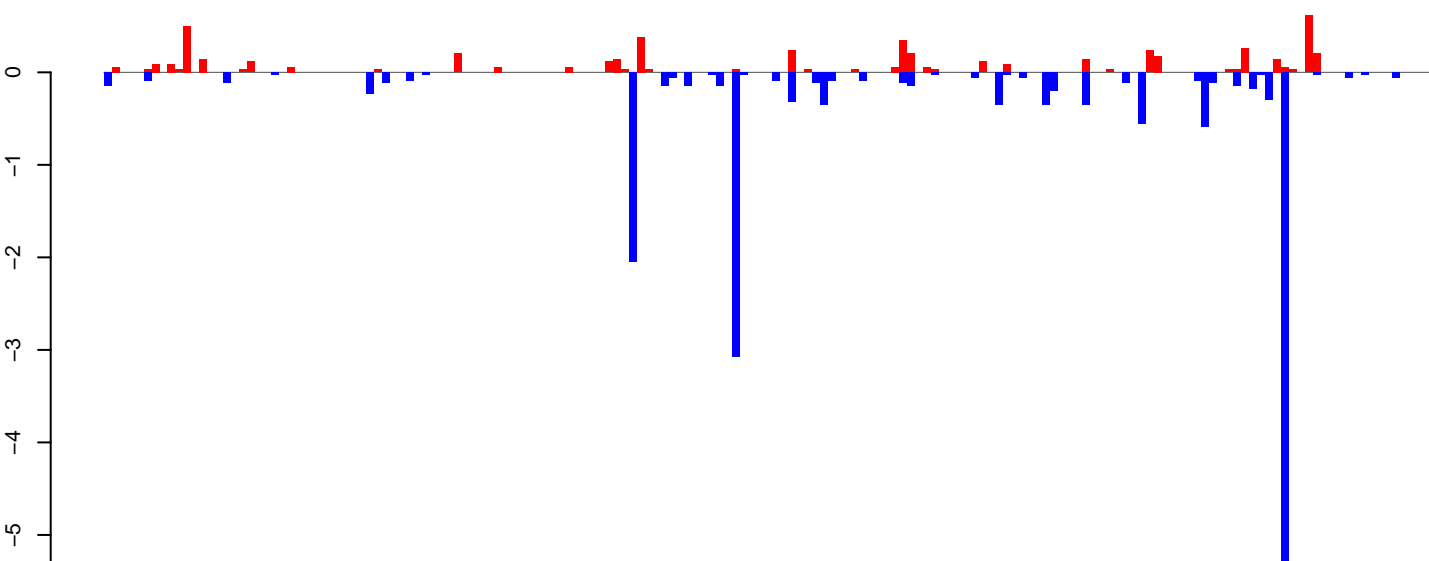

positive=5, negative=17, total=23

Window size=25, length=4159, TE@Gypsy-173\_AA-LTR-I:1-4159

AeAeg\_Ovary\_BF24h\_cat.18\_23.rep

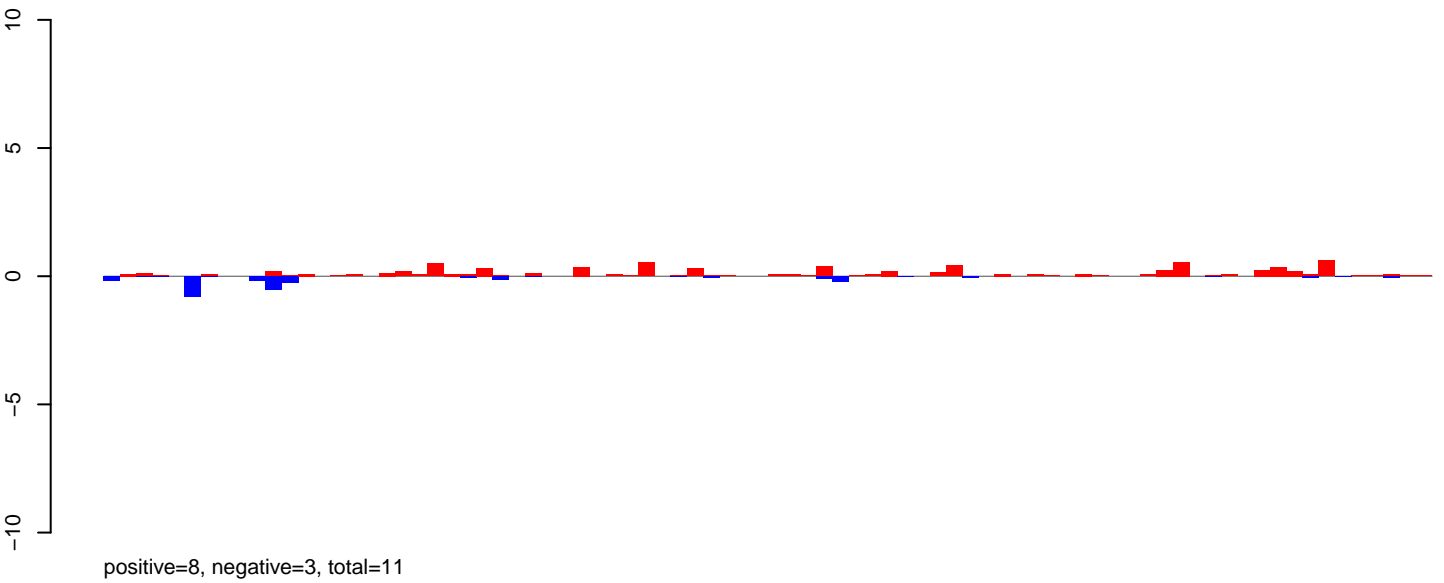

AeAeg\_Ovary\_BF24h\_cat.24\_35.rep

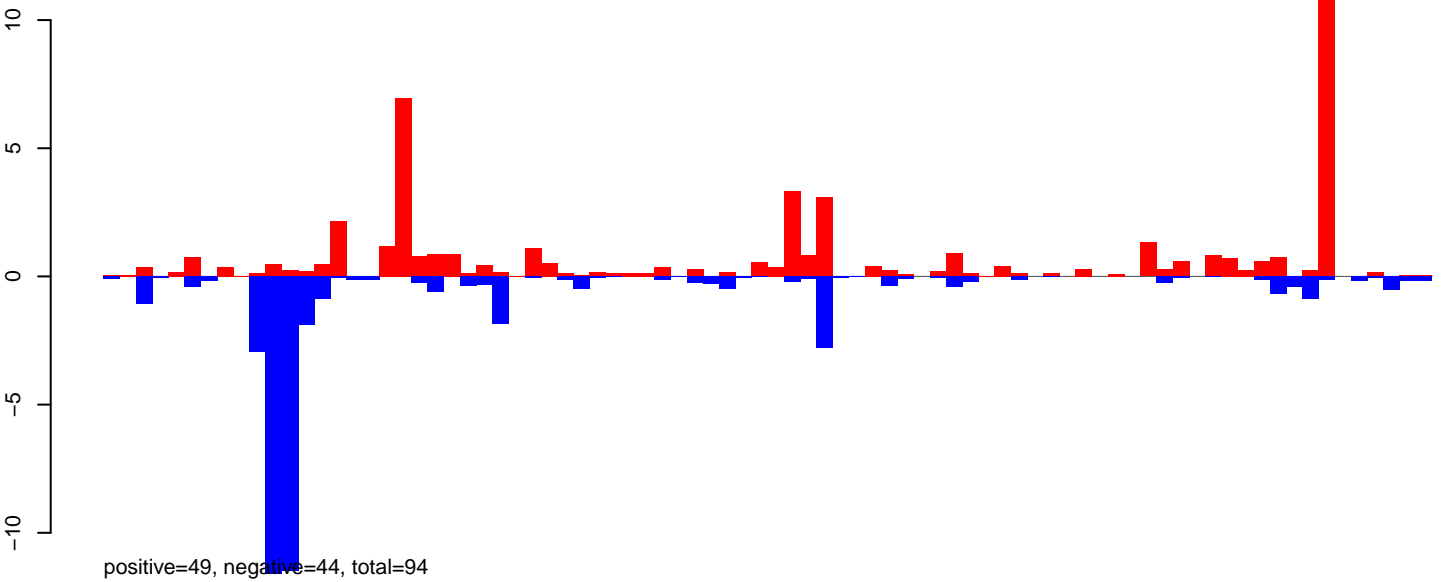

AeAeg\_Ovary\_BF24h\_cat.rep

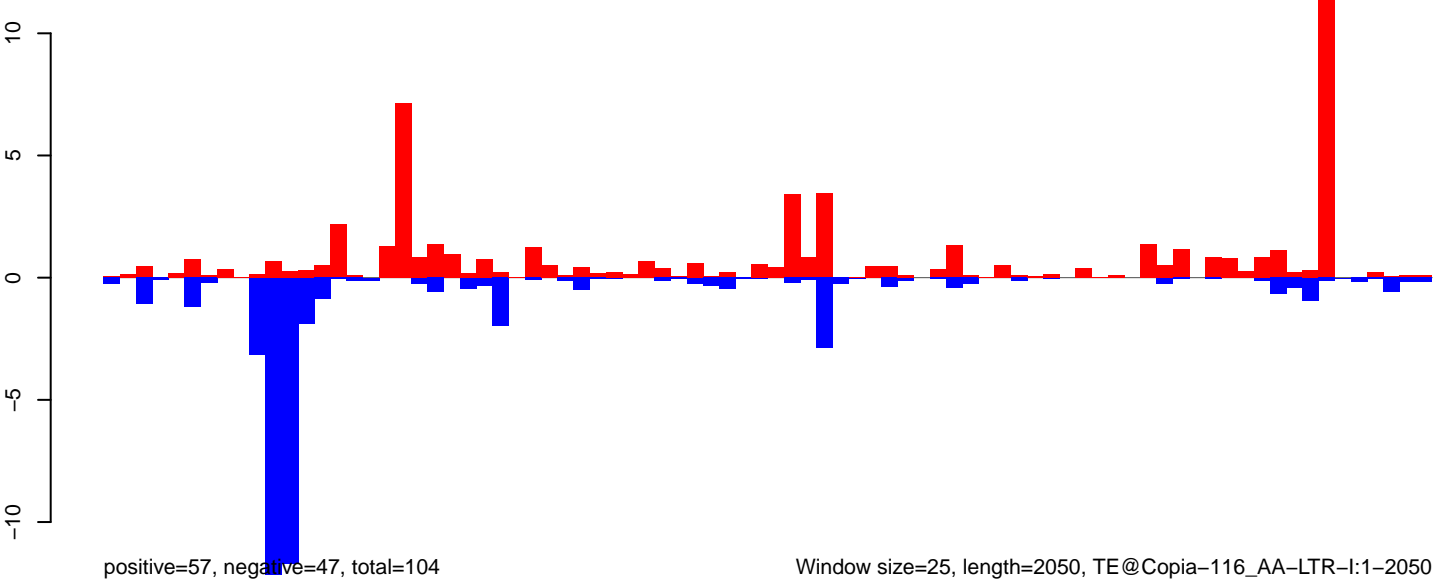

Window size=25, length=2050, TE@Copia-116\_AA-LTR-I:1-2050

AeAeg\_Ovary\_BF24h\_cat.18\_23.rep

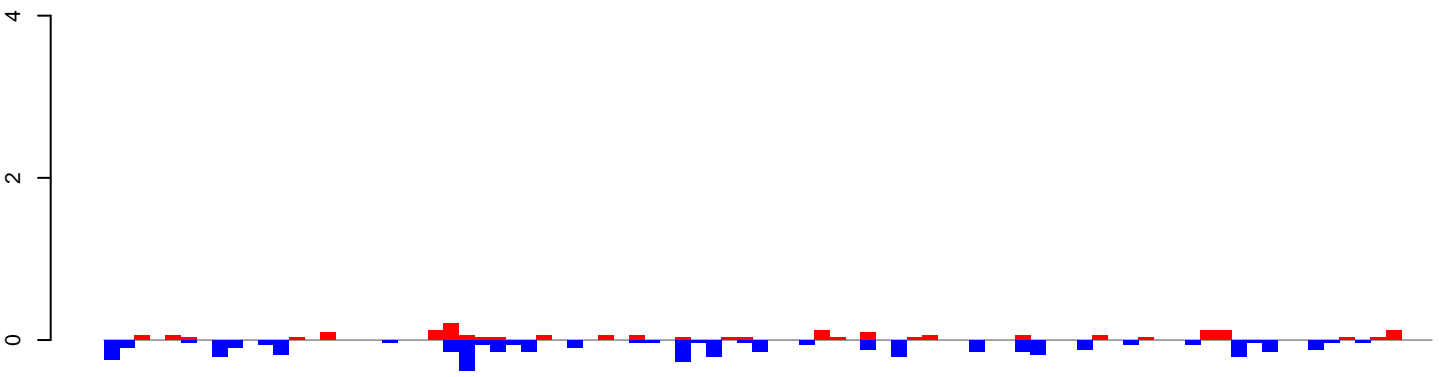

positive=2, negative=4, total=6

AeAeg\_Ovary\_BF24h\_cat.24\_35.rep

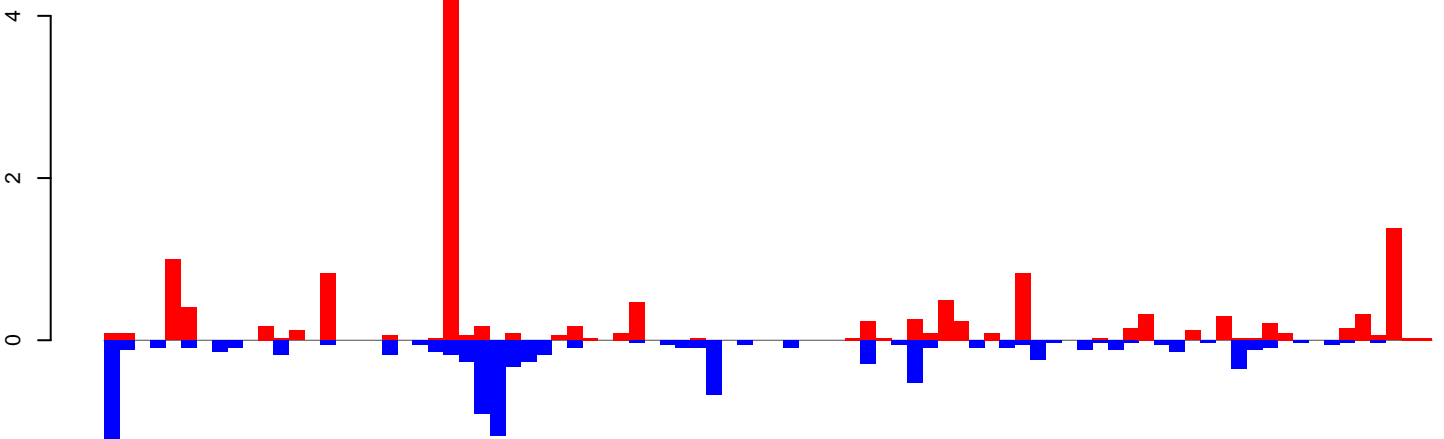

positive=15, negative=10, total=25

AeAeg\_Ovary\_BF24h\_cat.rep

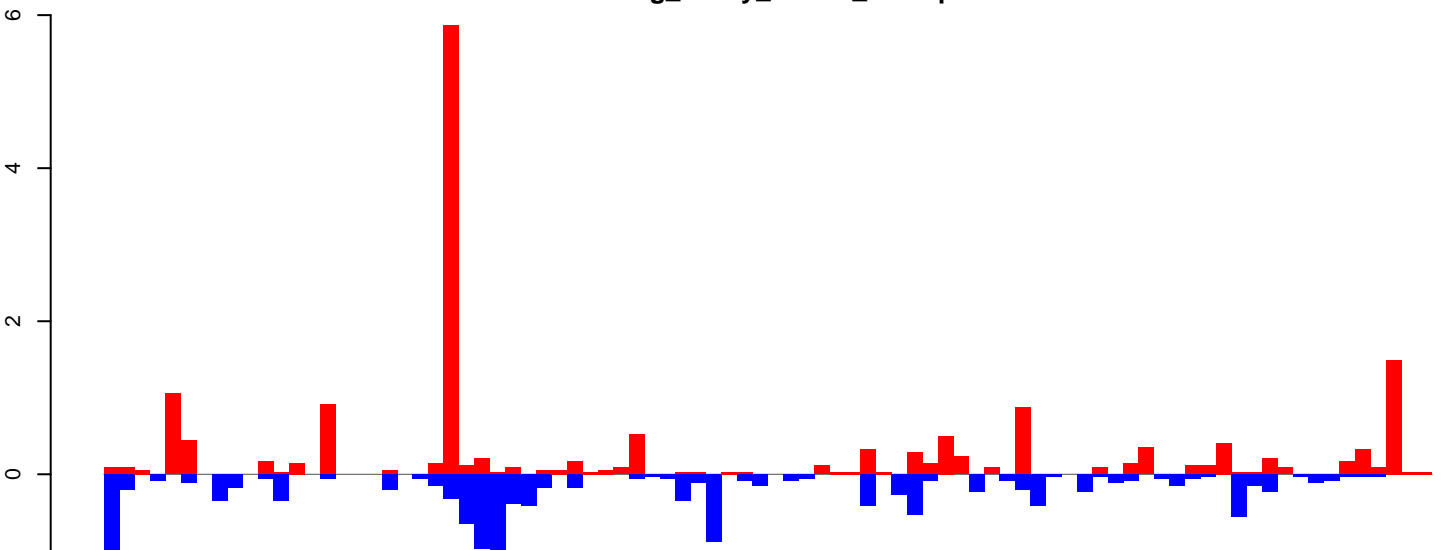

positive=17, negative=14, total=31, window size=25, length=2139, TE@aedes4kgr2k10pd1-AAGE01000198\_23058bp-TE-UNKNOWN:1-2139

AeAeg\_Ovary\_BF24h\_cat.18\_23.rep

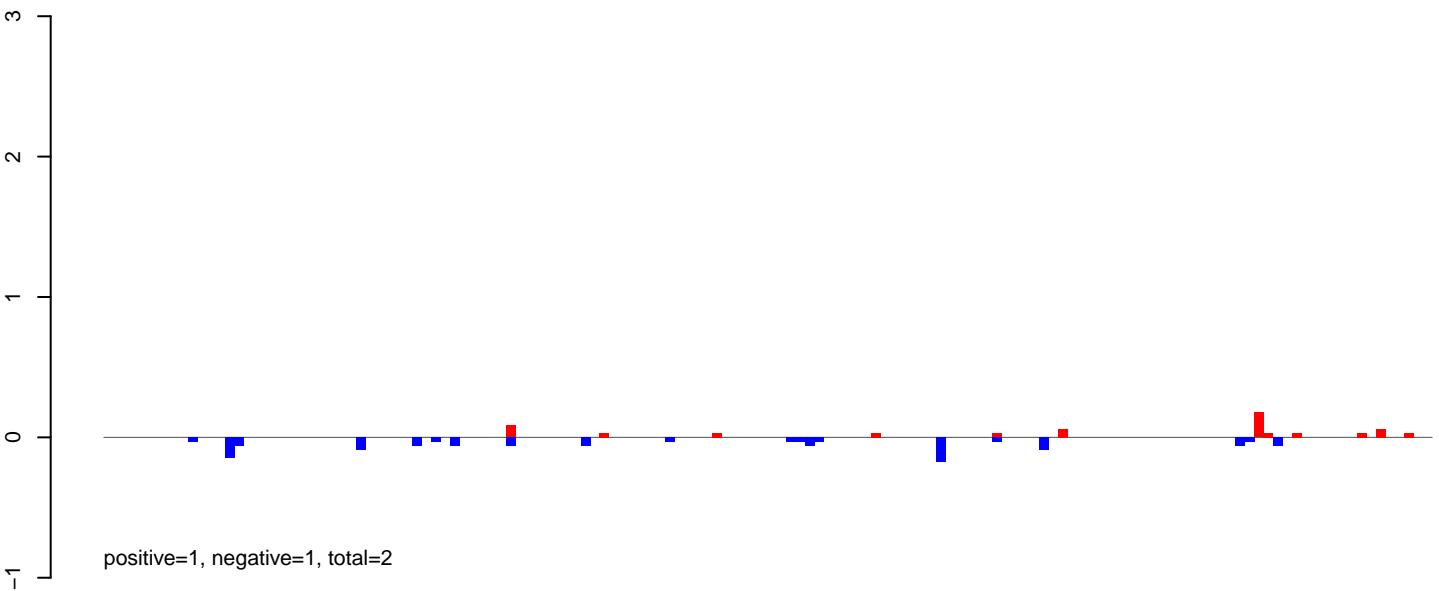

AeAeg\_Ovary\_BF24h\_cat.24\_35.rep

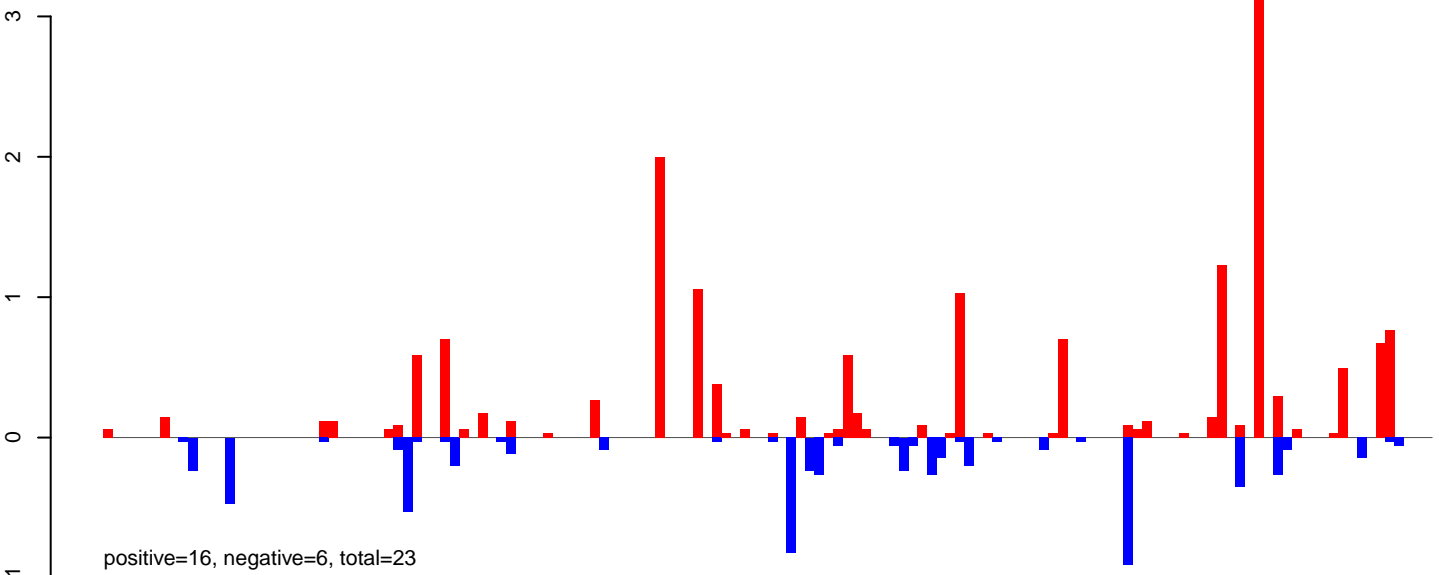

AeAeg\_Ovary\_BF24h\_cat.rep

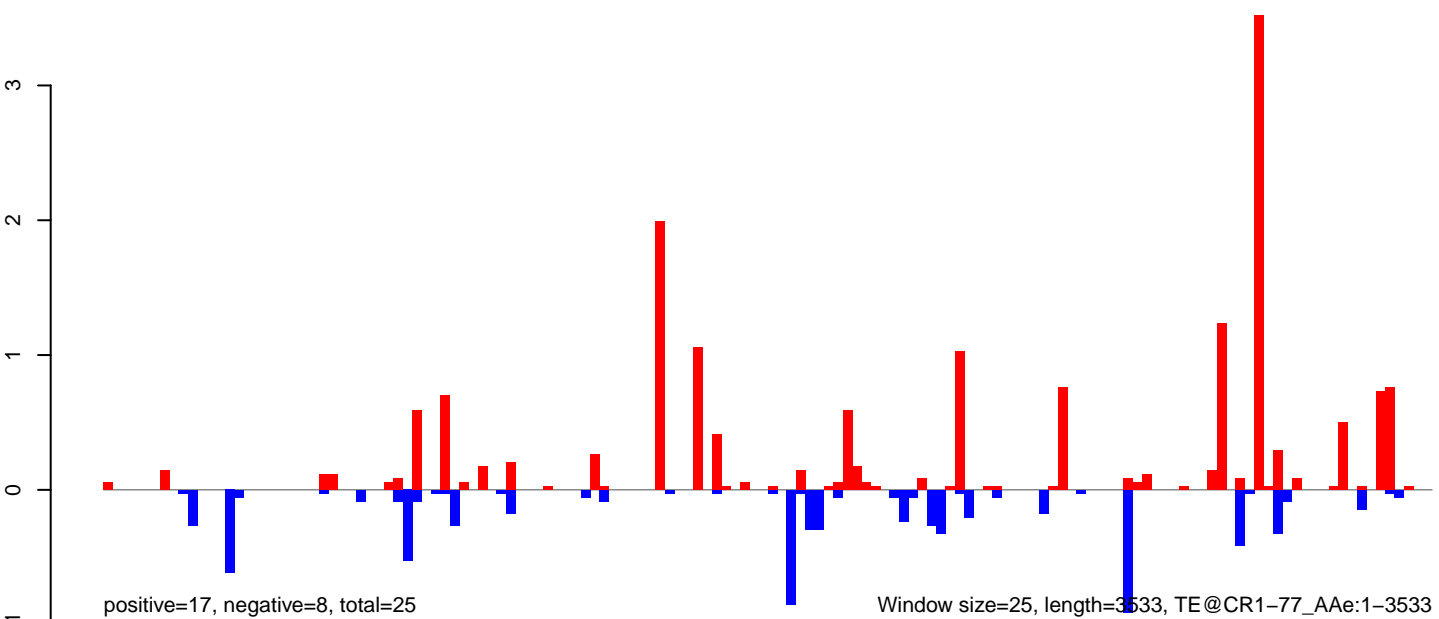

AeAeg\_Ovary\_BF24h\_cat.18\_23.rep

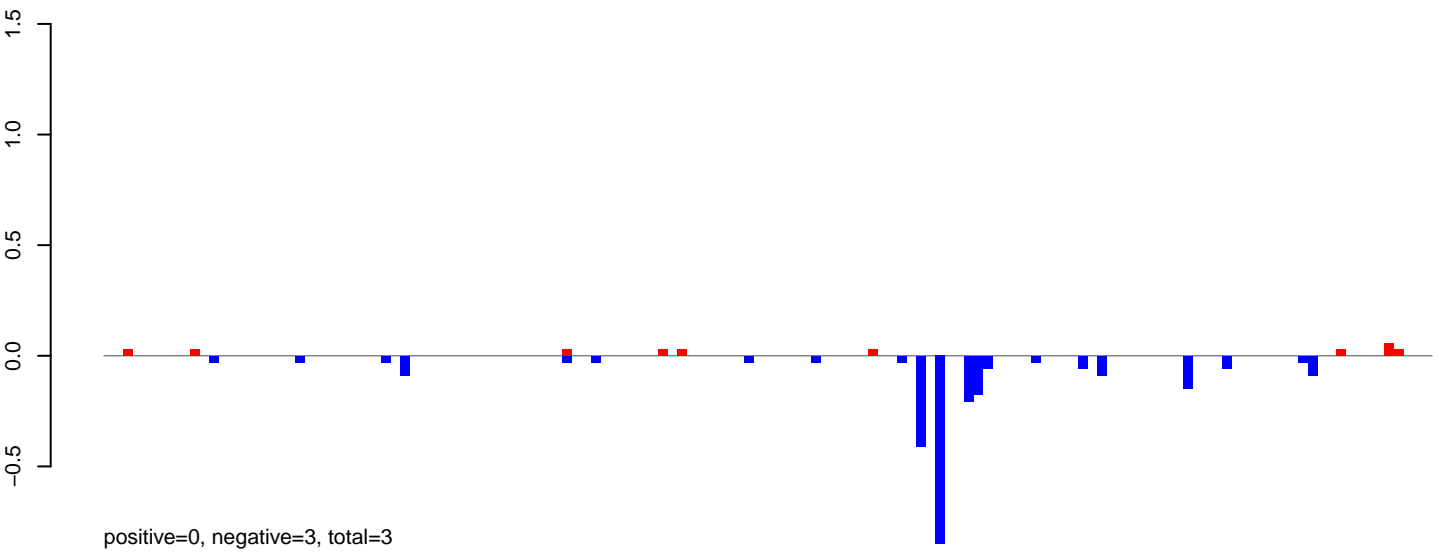

AeAeg\_Ovary\_BF24h\_cat.24\_35.rep

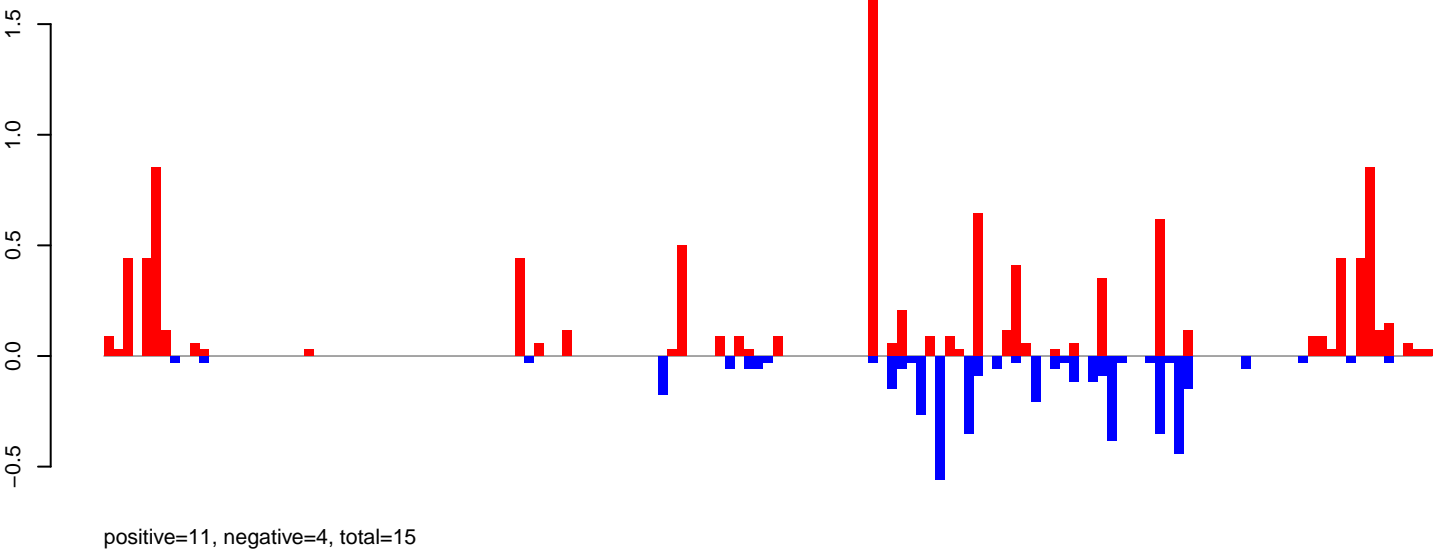

AeAeg\_Ovary\_BF24h\_cat.rep

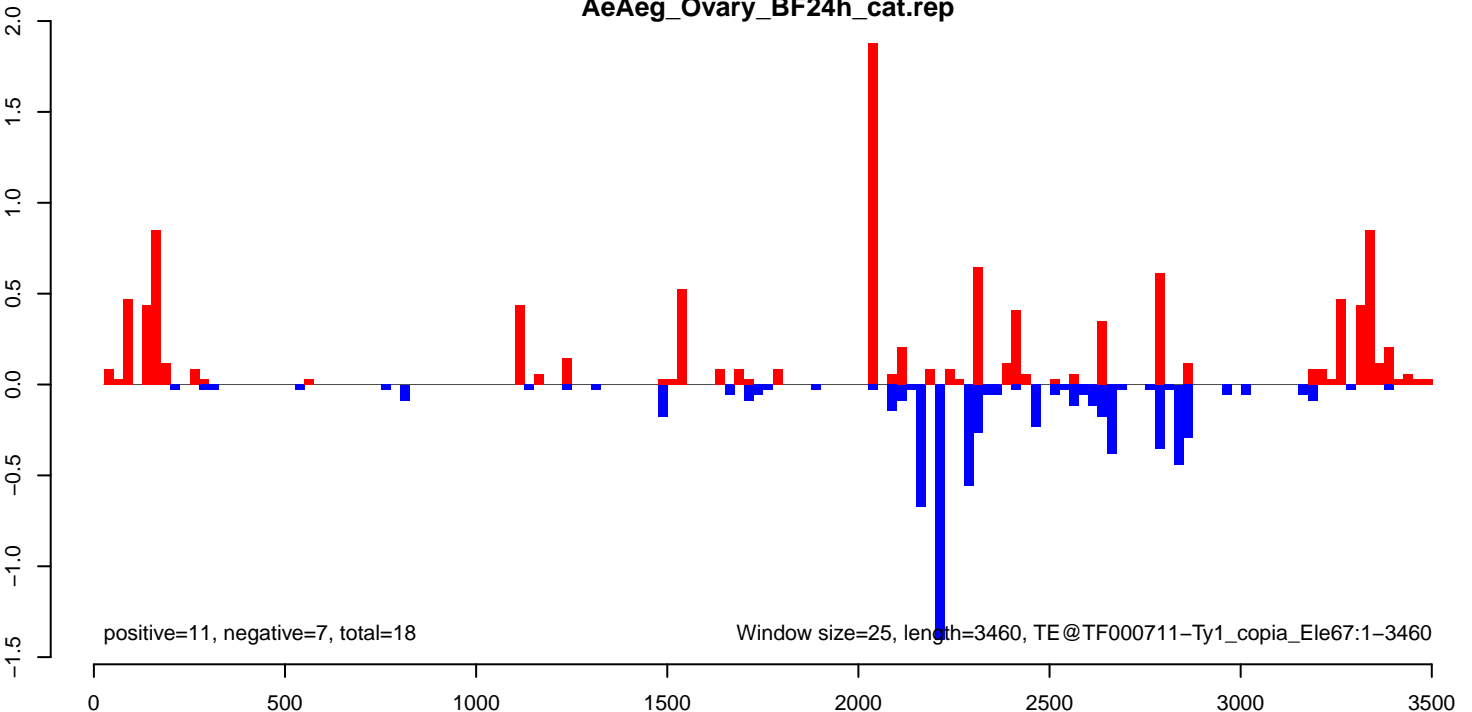

AeAeg\_Ovary\_BF24h\_cat.18\_23.rep

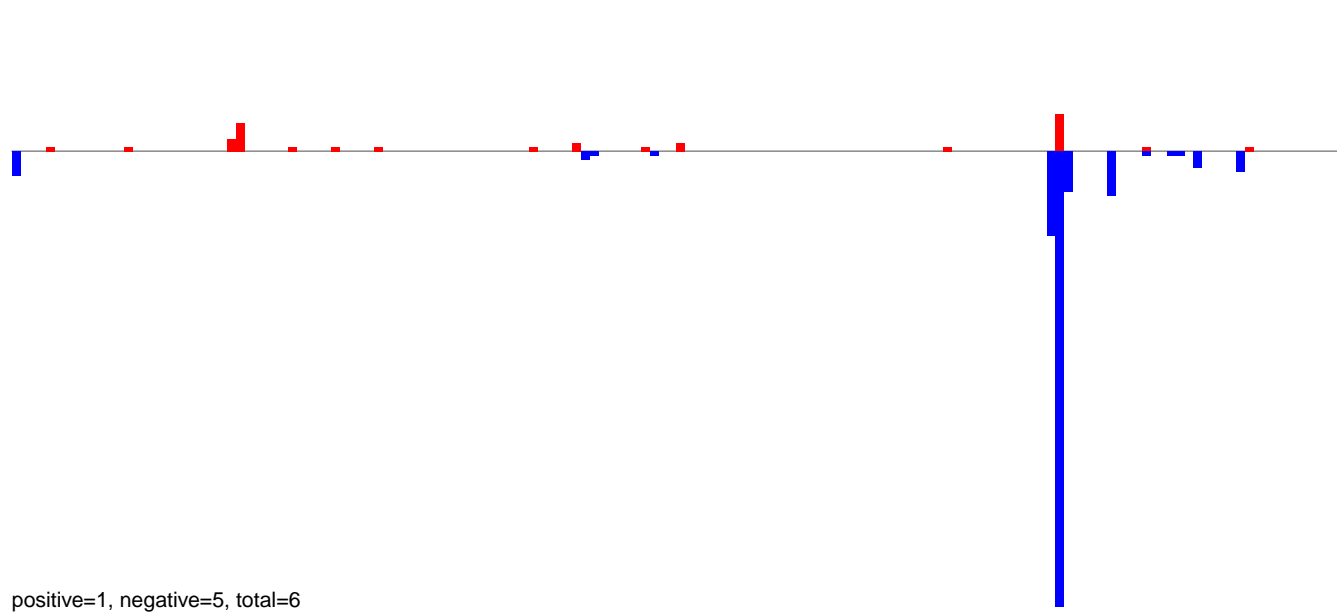

AeAeg\_Ovary\_BF24h\_cat.24\_35.rep

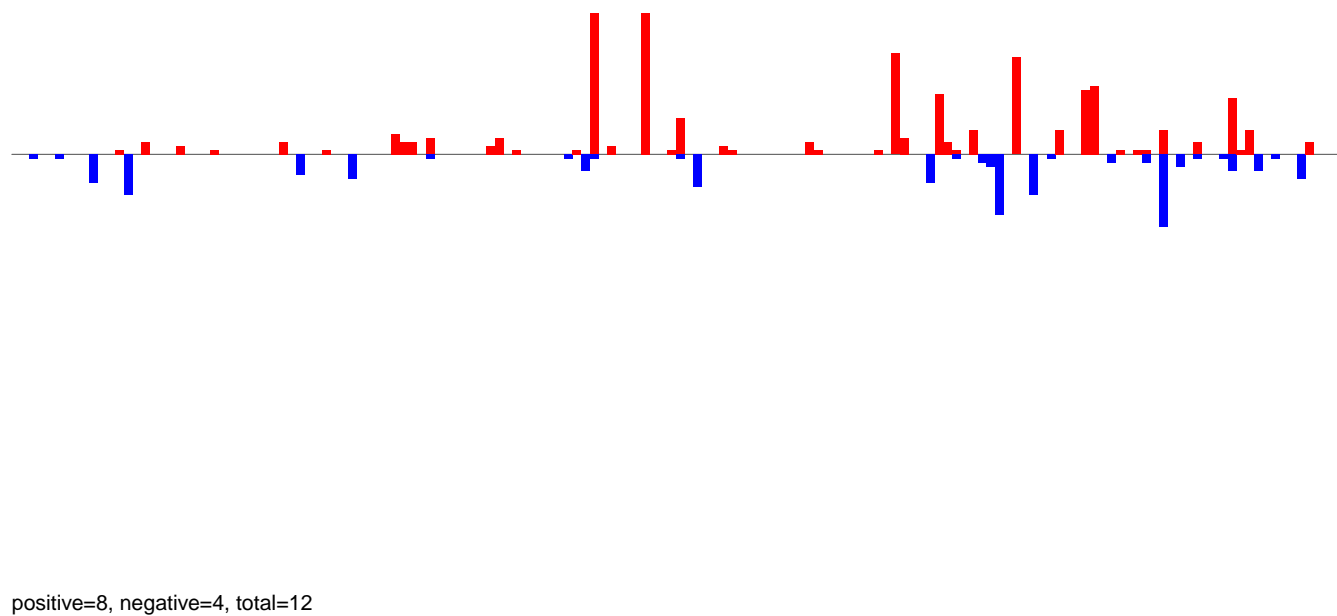

AeAeg\_Ovary\_BF24h\_cat.rep

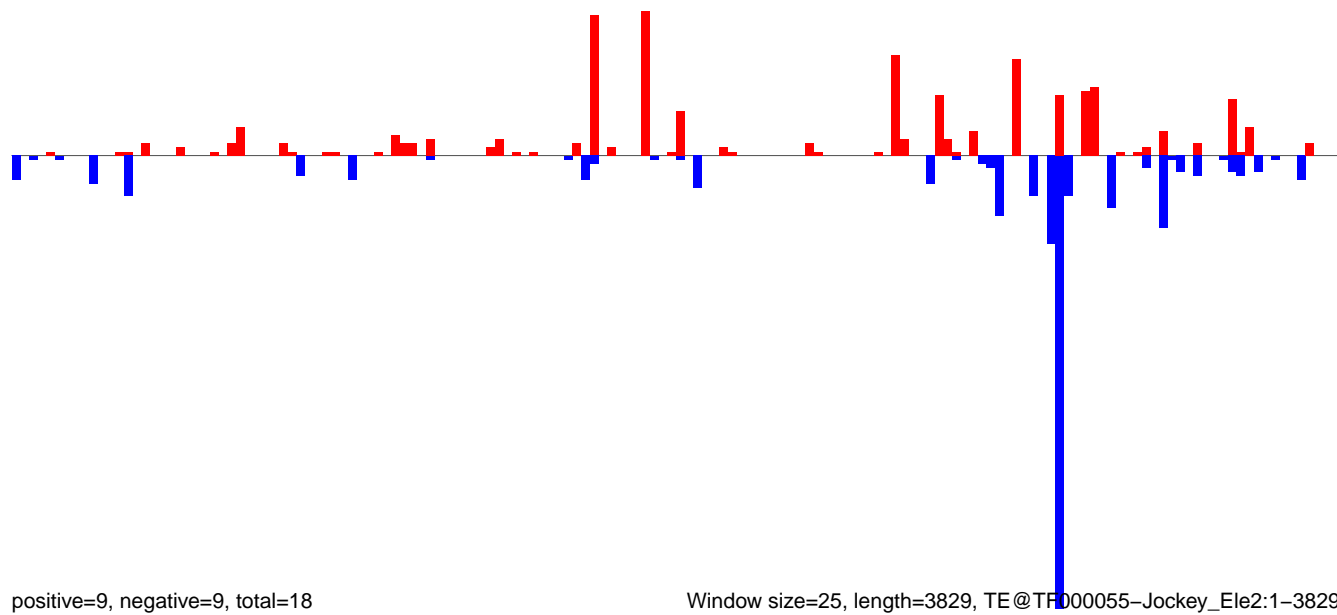

Window size=25, length=3829, TE@TFD00055-Jockey\_Ele2:1-3829

0 1000 2000 3000 4000



AeAeg\_Ovary\_BF24h\_cat.18\_23.rep

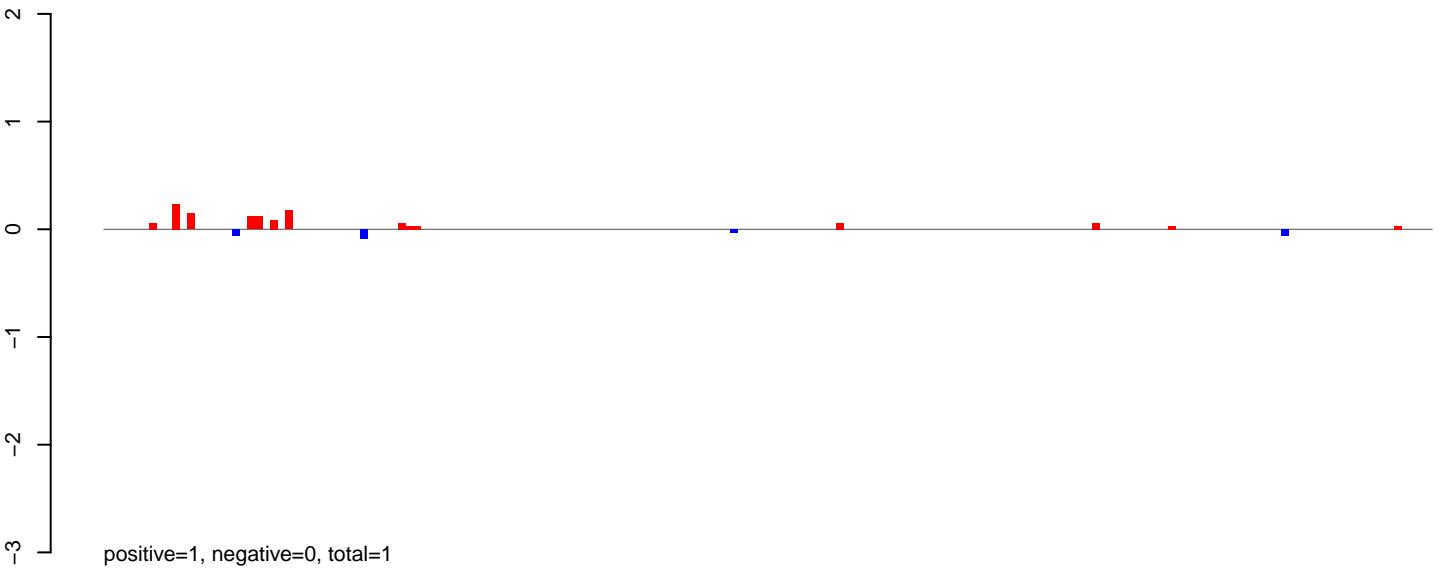

AeAeg\_Ovary\_BF24h\_cat.24\_35.rep

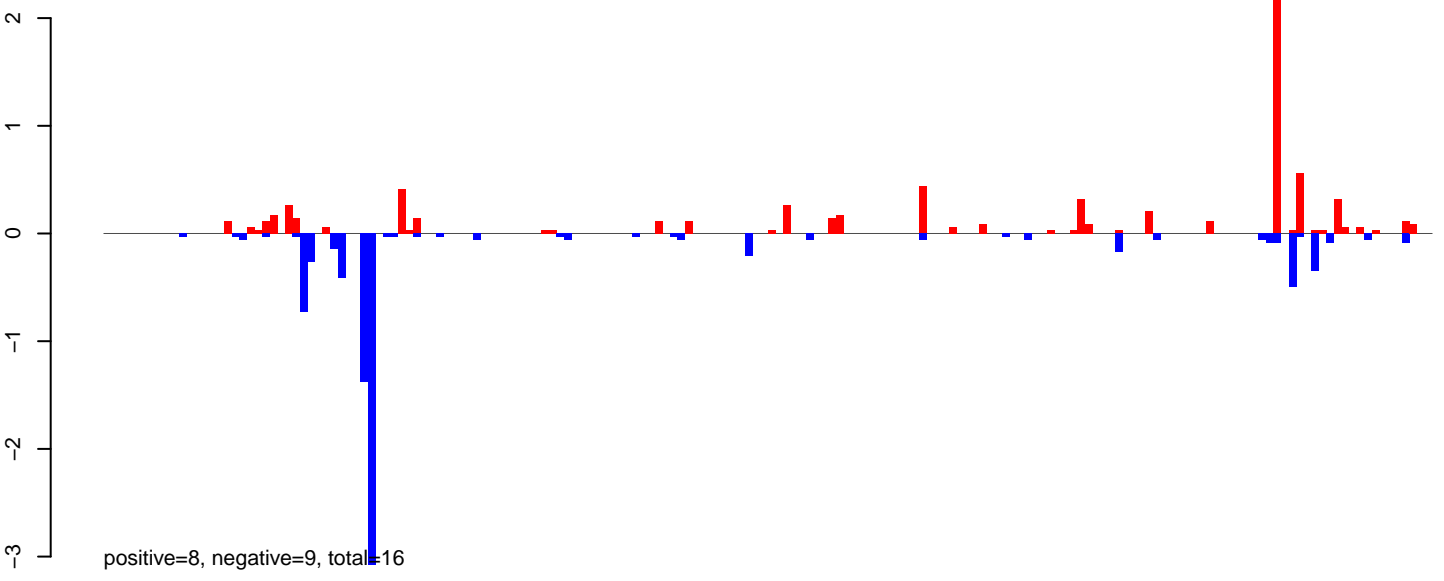

AeAeg\_Ovary\_BF24h\_cat.rep

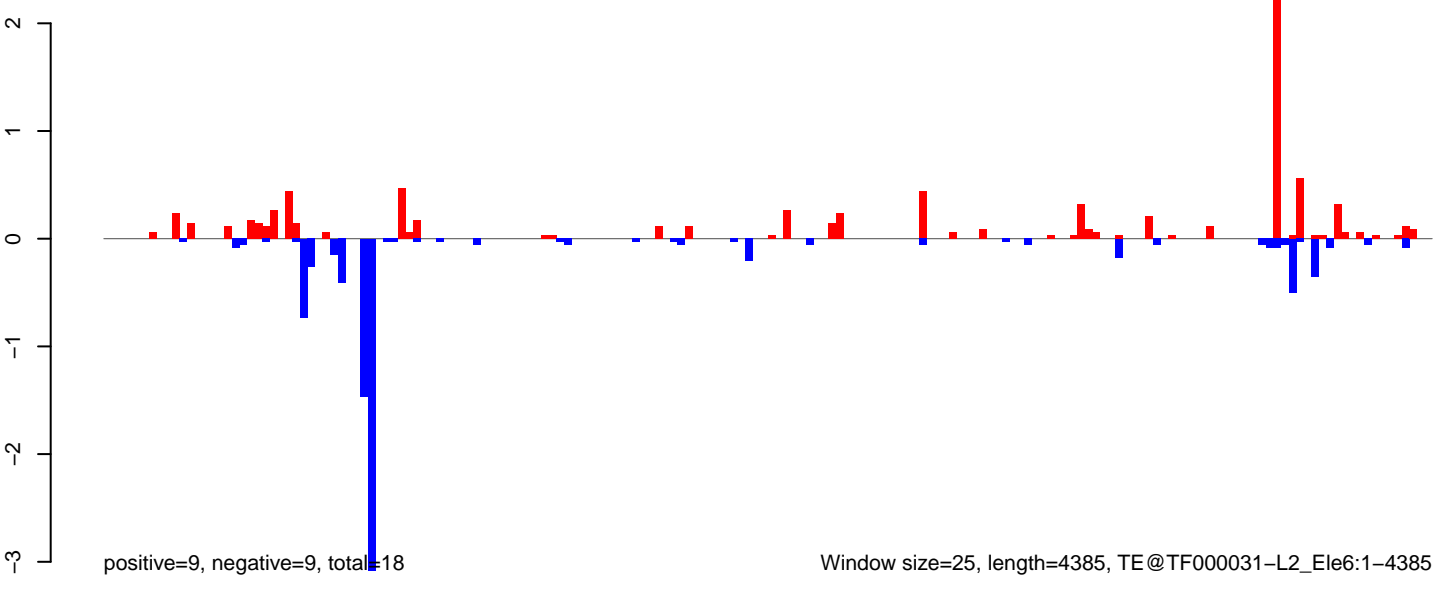

AeAeg\_Ovary\_BF24h\_cat.18\_23.rep

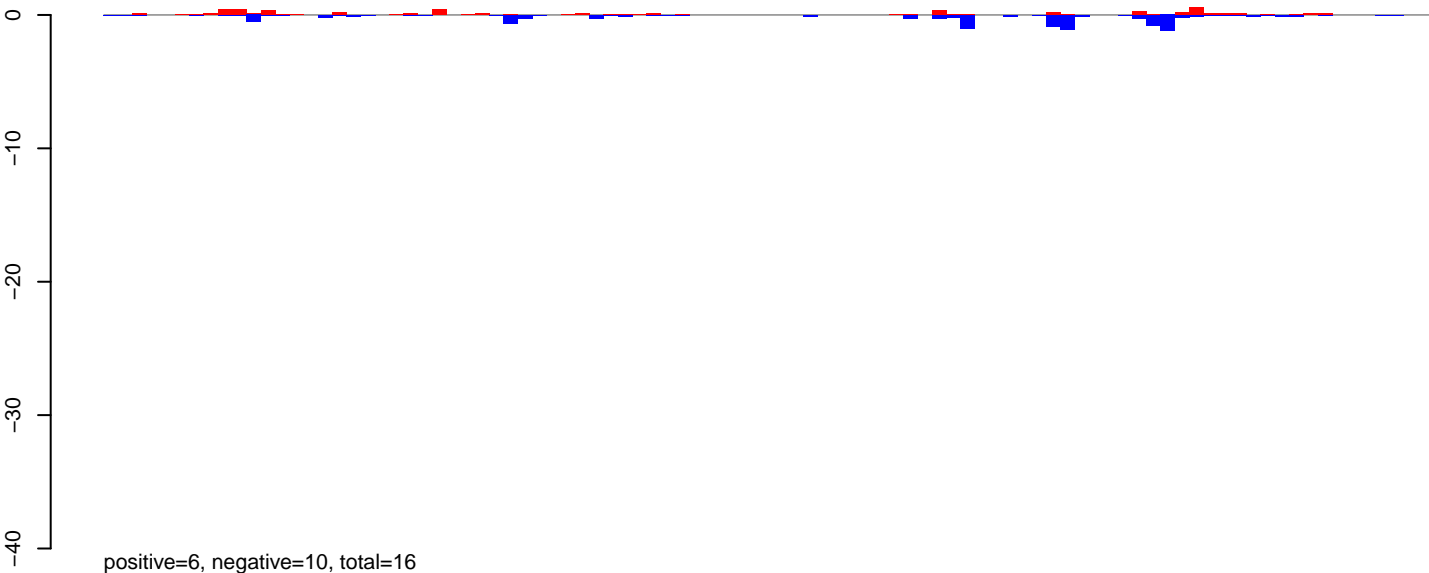

AeAeg\_Ovary\_BF24h\_cat.24\_35.rep

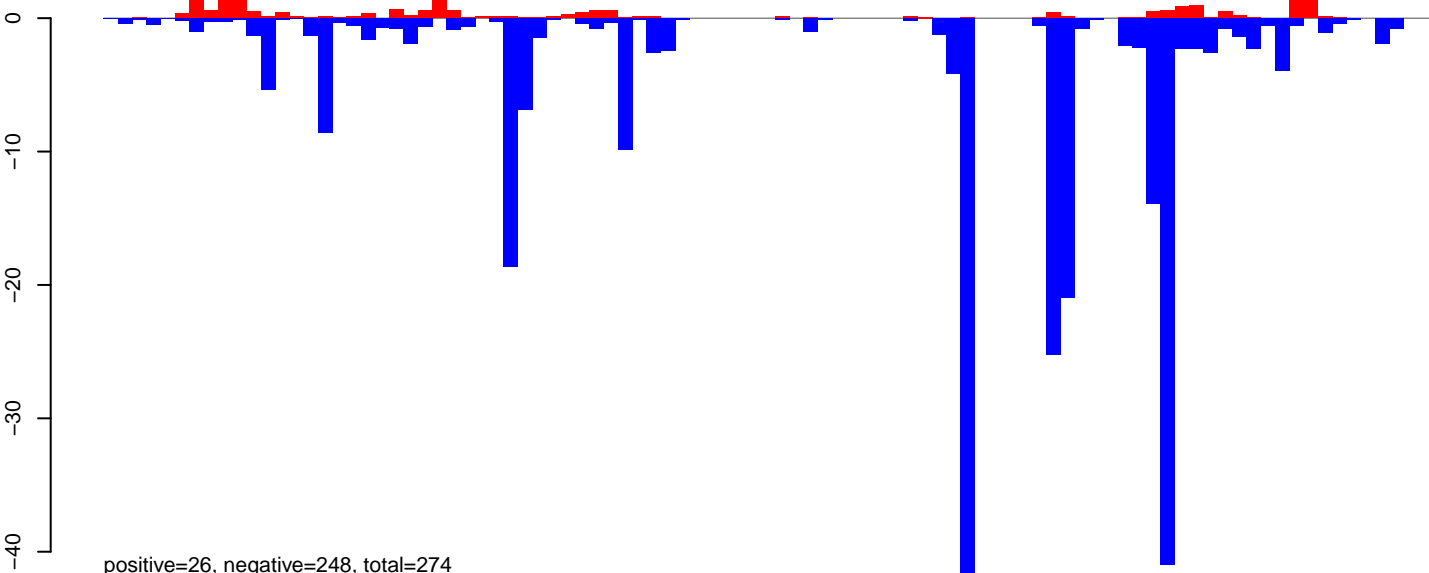

AeAeg\_Ovary\_BF24h\_cat.rep

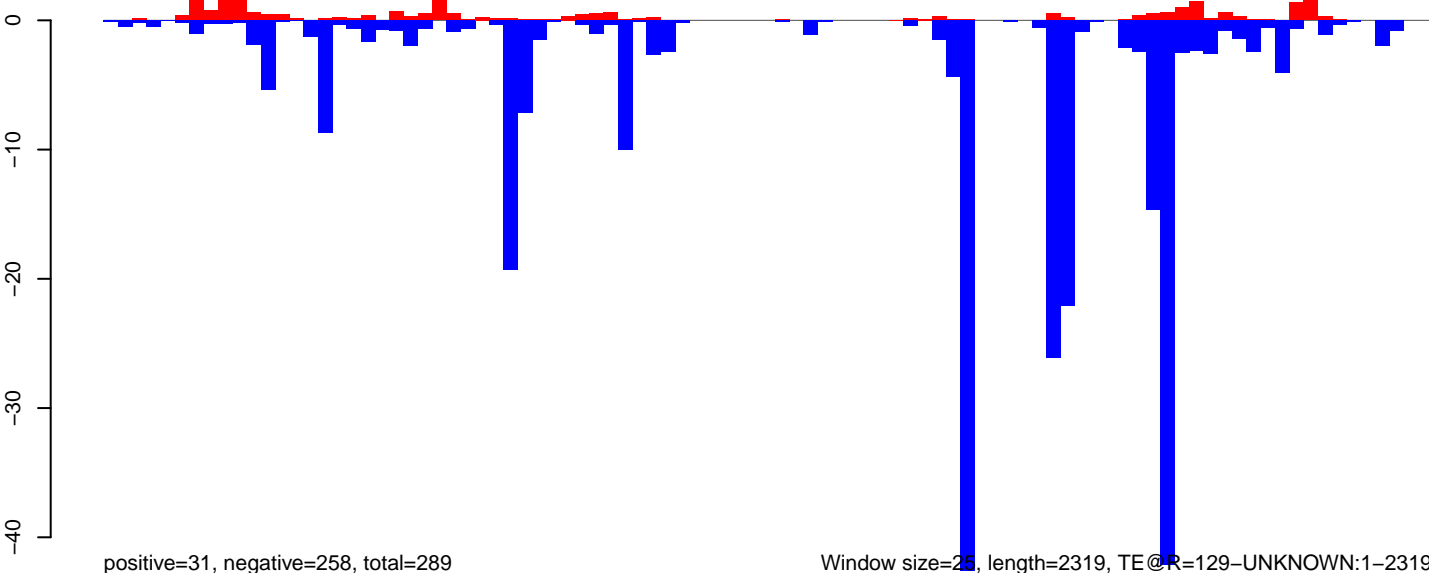

Window size=25, length=2319, TE@R=129-UNKNOWN:1-2319

0 500 1000 1500 2000

AeAeg\_Ovary\_BF24h\_cat.18\_23.rep

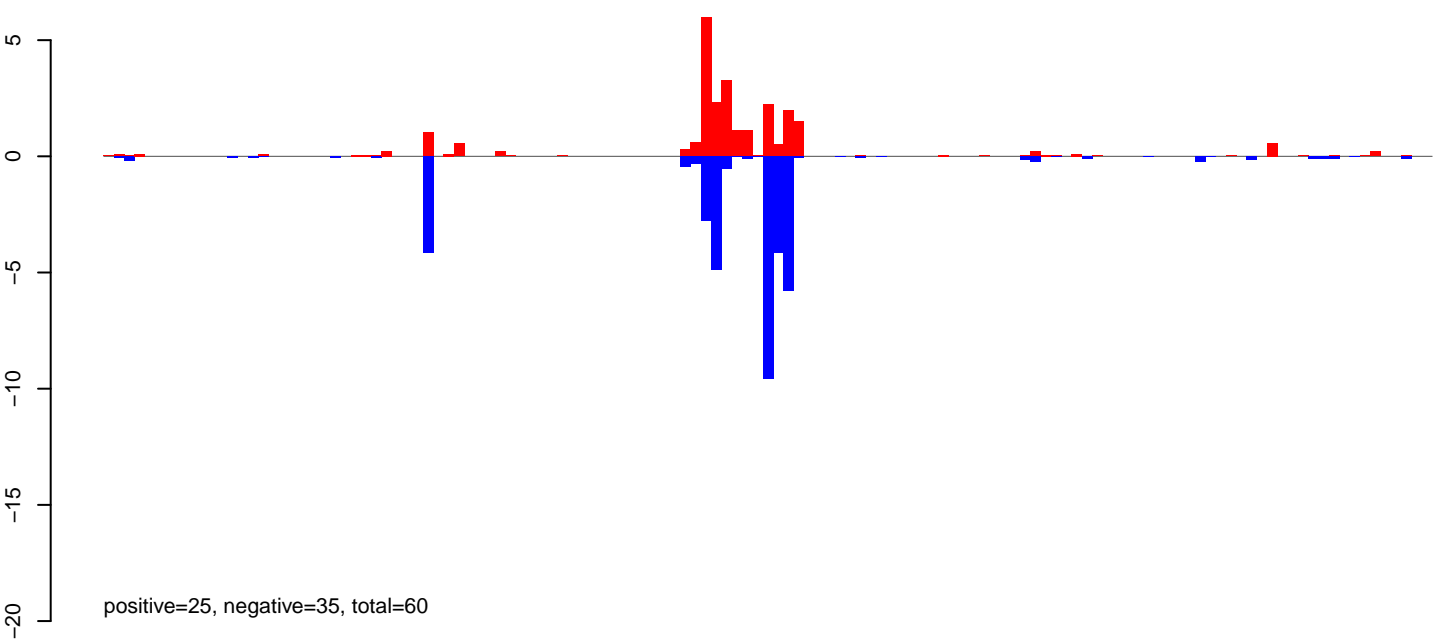

AeAeg\_Ovary\_BF24h\_cat.24\_35.rep

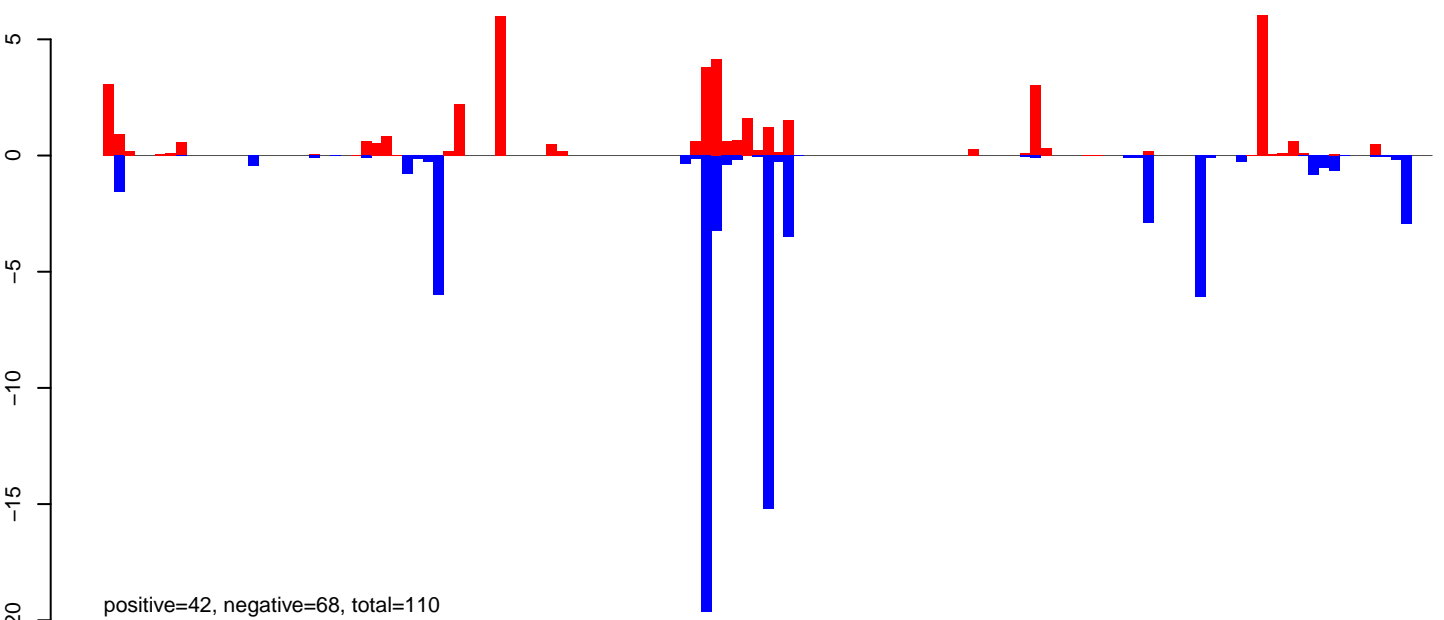

AeAeg\_Ovary\_BF24h\_cat.rep

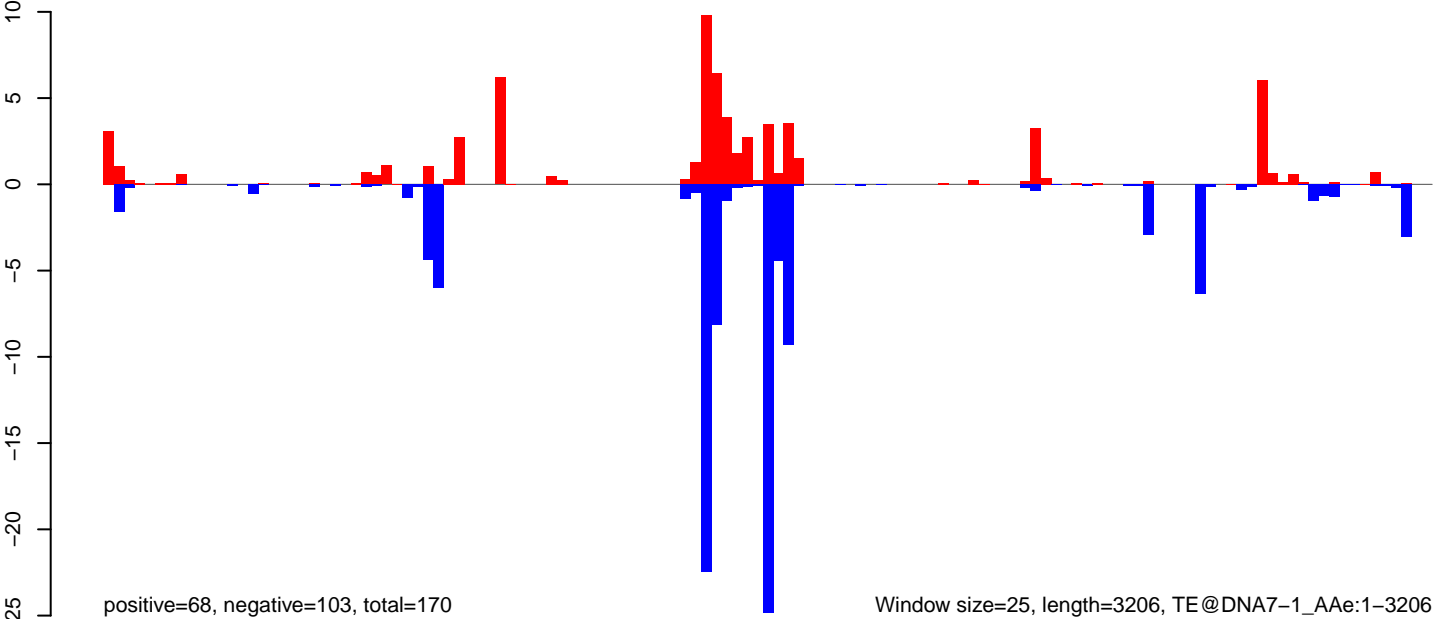

Window size=25, length=3206, TE@DNA7-1\_A Ae:1-3206

AeAeg\_Ovary\_BF24h\_cat.18\_23.rep

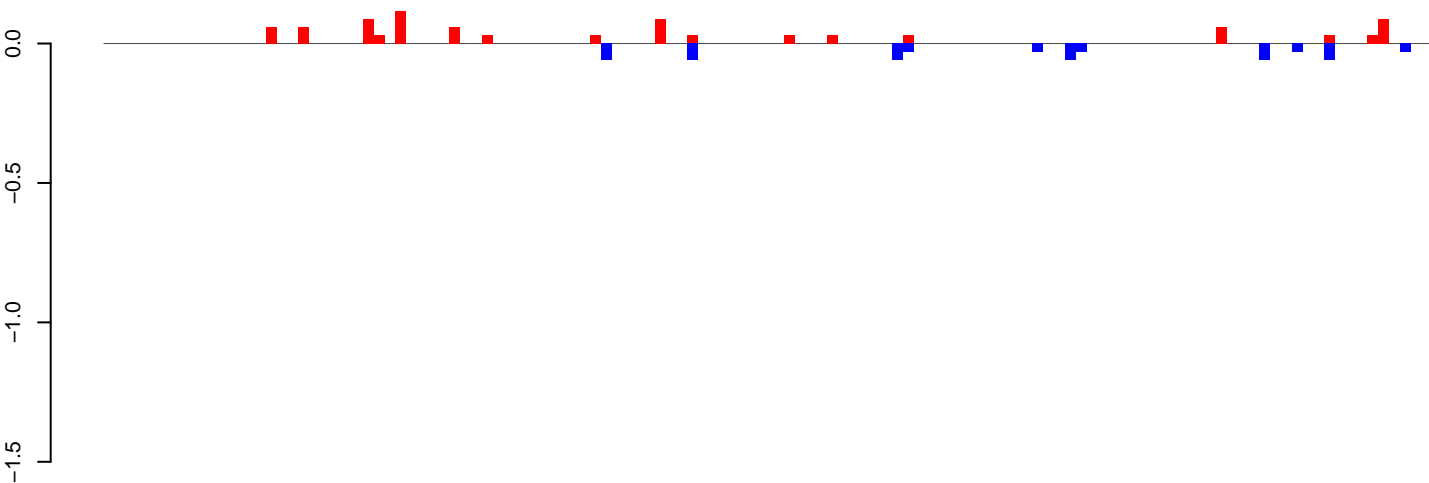

positive=1, negative=0, total=1

AeAeg\_Ovary\_BF24h\_cat.24\_35.rep

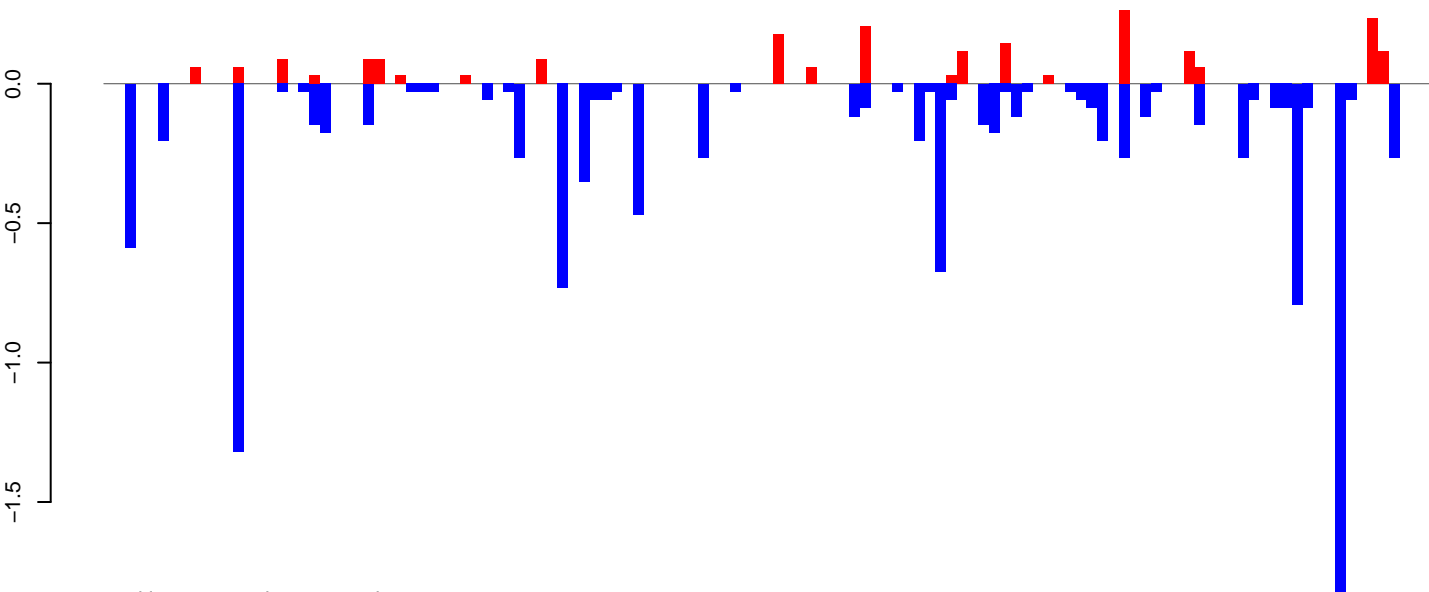

positive=2, negative=11, total=13

AeAeg\_Ovary\_BF24h\_cat.rep

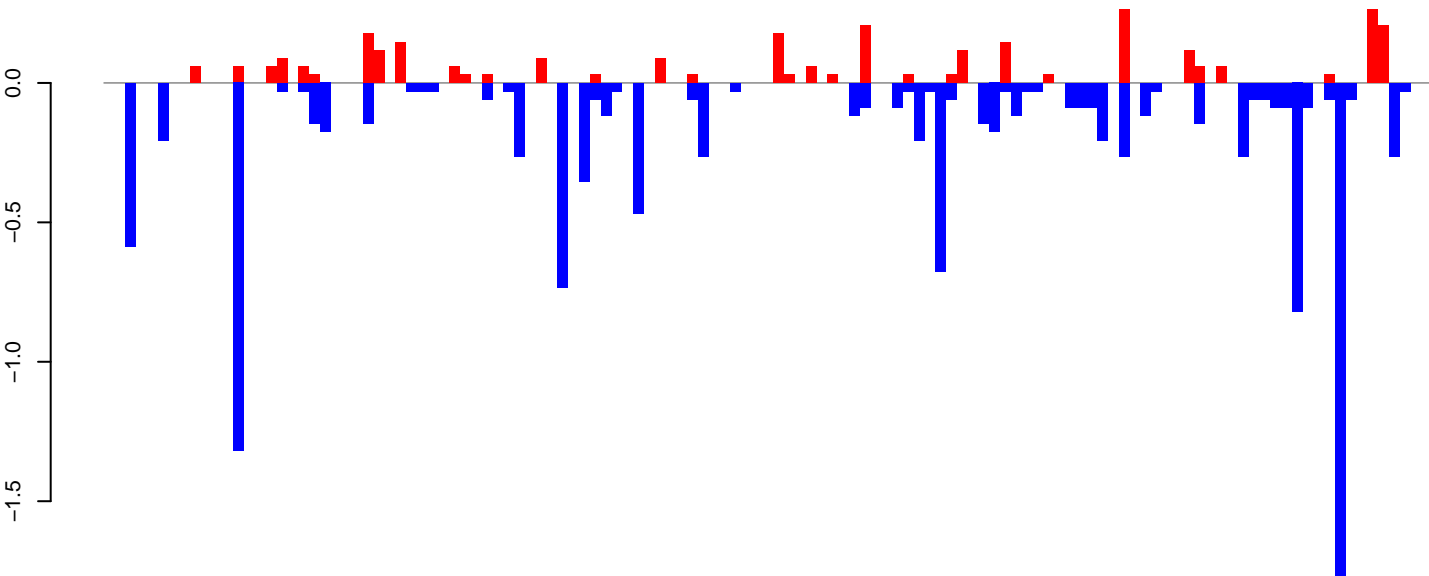

positive=3, negative=12, total=15

Window size=25, length=3053, TE@Crack-13\_Ae:1-3053

0 500 1000 1500 2000 2500 3000

AeAeg\_Ovary\_BF24h\_cat.18\_23.rep

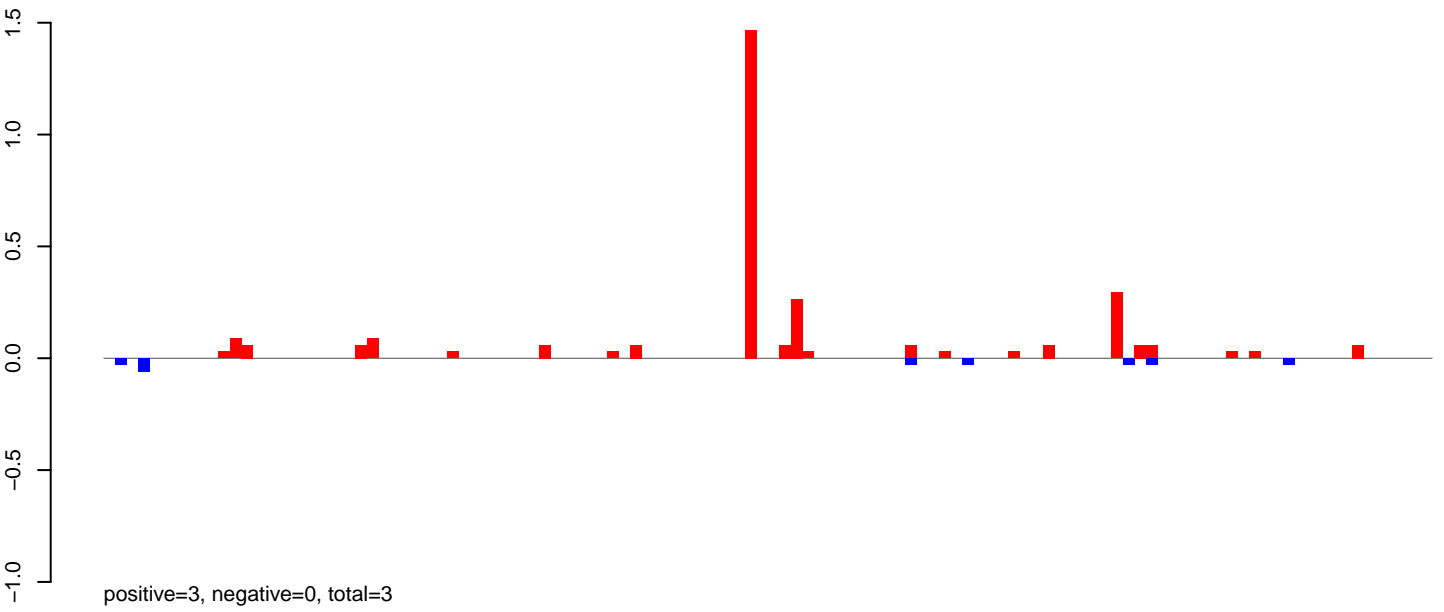

AeAeg\_Ovary\_BF24h\_cat.24\_35.rep

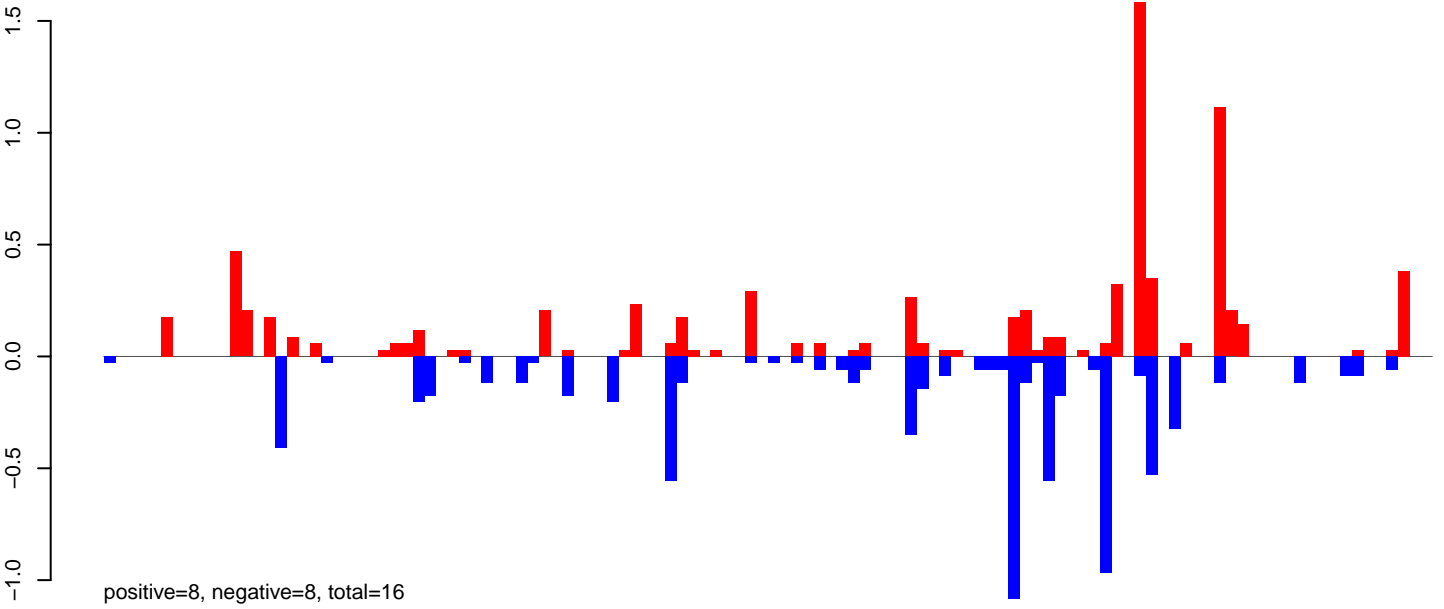

AeAeg\_Ovary\_BF24h\_cat.rep

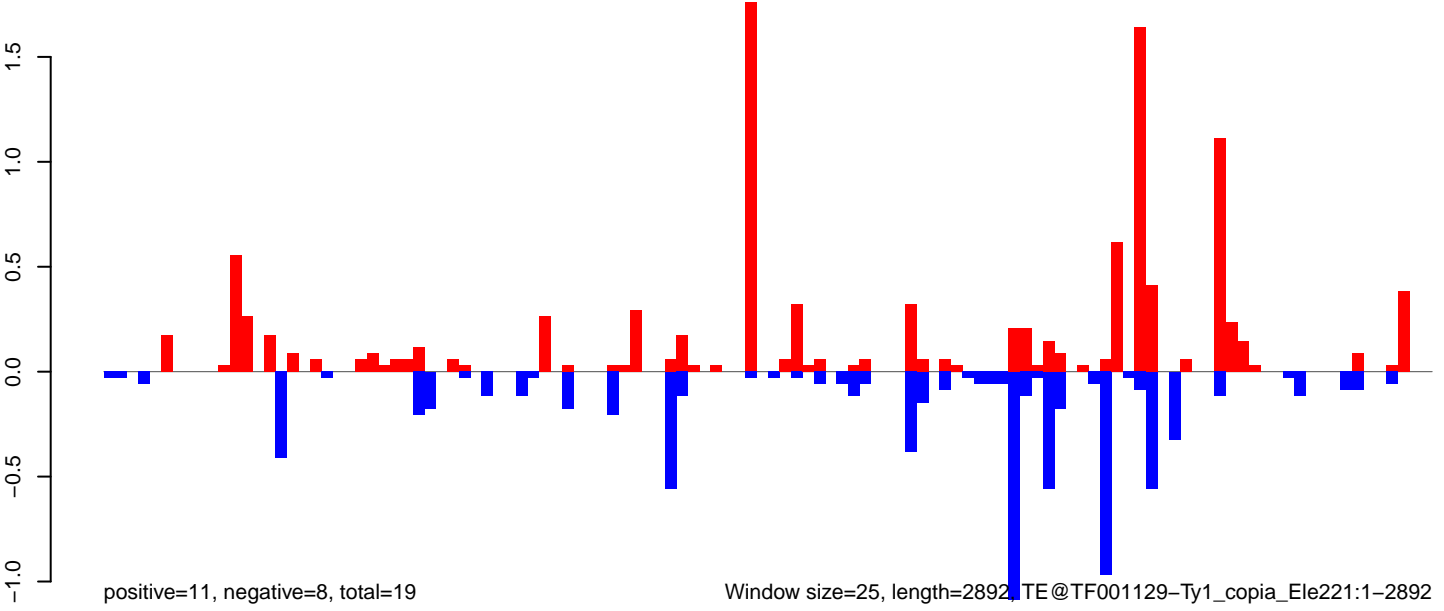

Window size=25, length=2892, TE@TF001129-Ty1\_copia\_Ele221:1-2892

0 500 1000 1500 2000 2500 3000

AeAeg\_Ovary\_BF24h\_cat.18\_23.rep

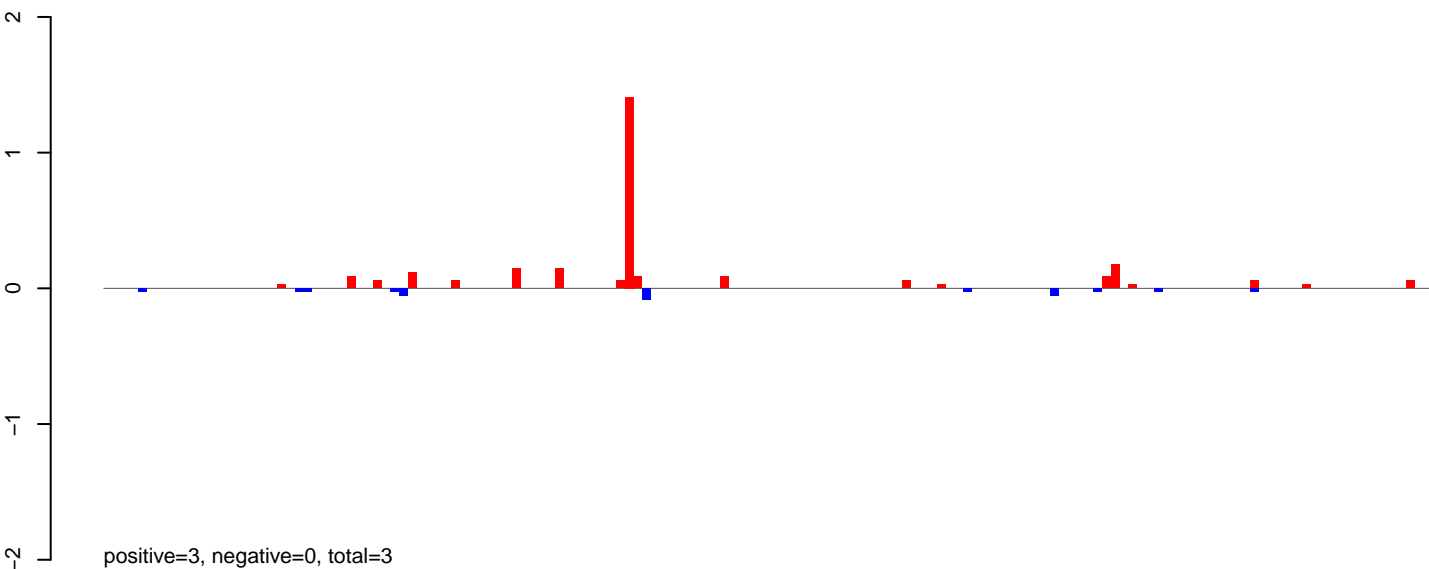

AeAeg\_Ovary\_BF24h\_cat.24\_35.rep

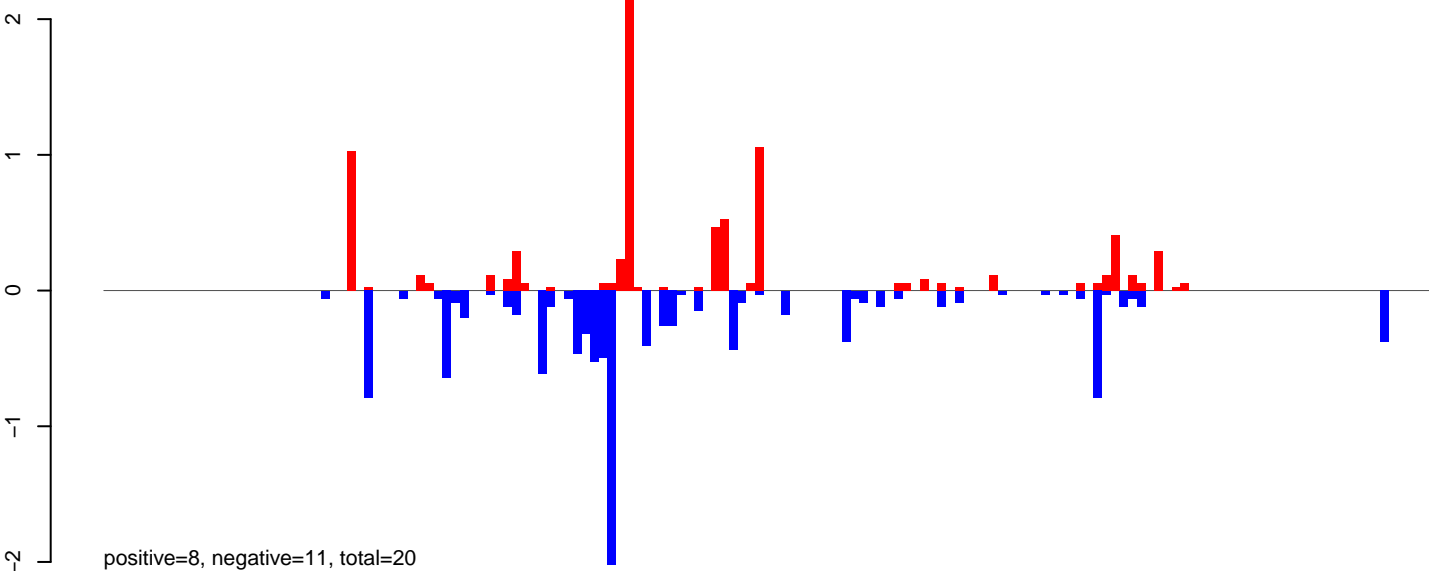

AeAeg\_Ovary\_BF24h\_cat.rep

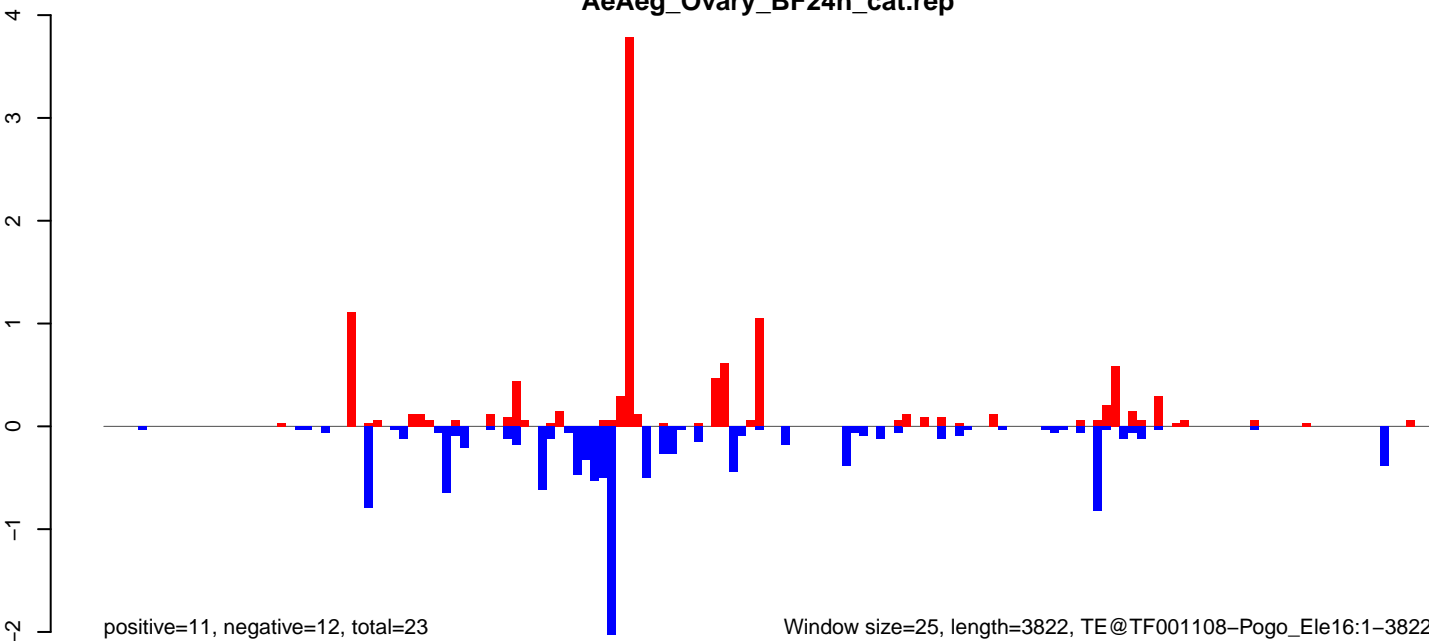

AeAeg\_Ovary\_BF24h\_cat.18\_23.rep

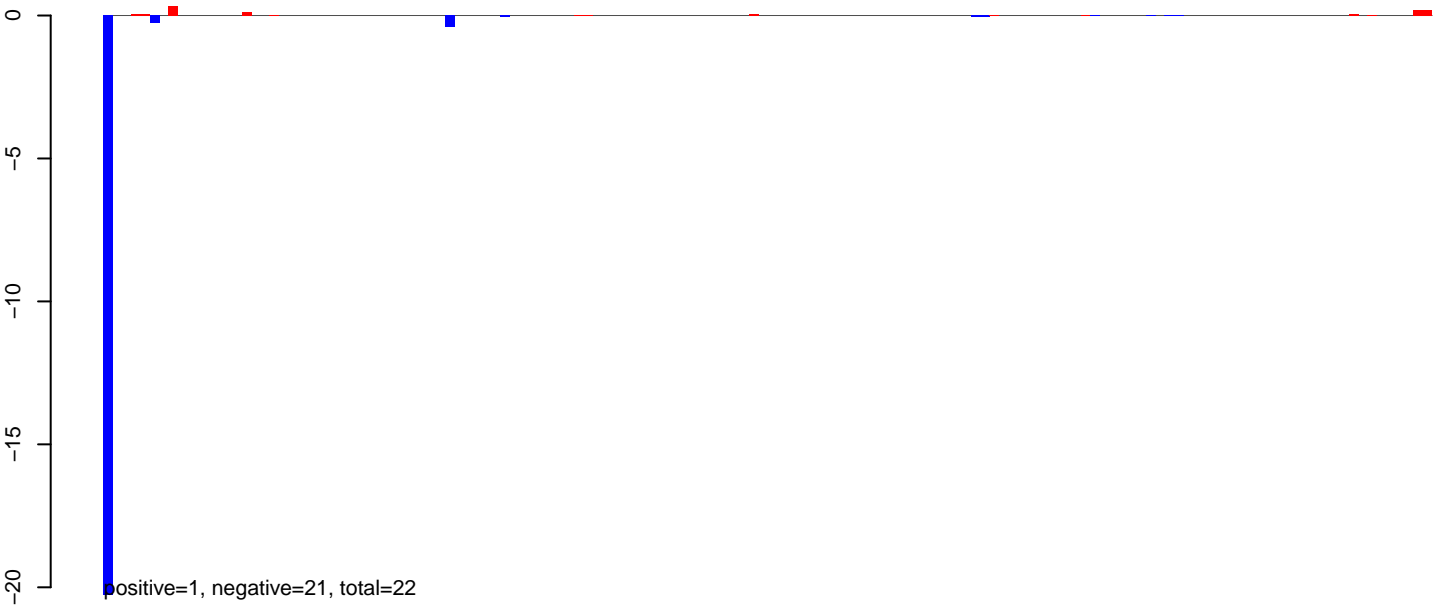

AeAeg\_Ovary\_BF24h\_cat.24\_35.rep

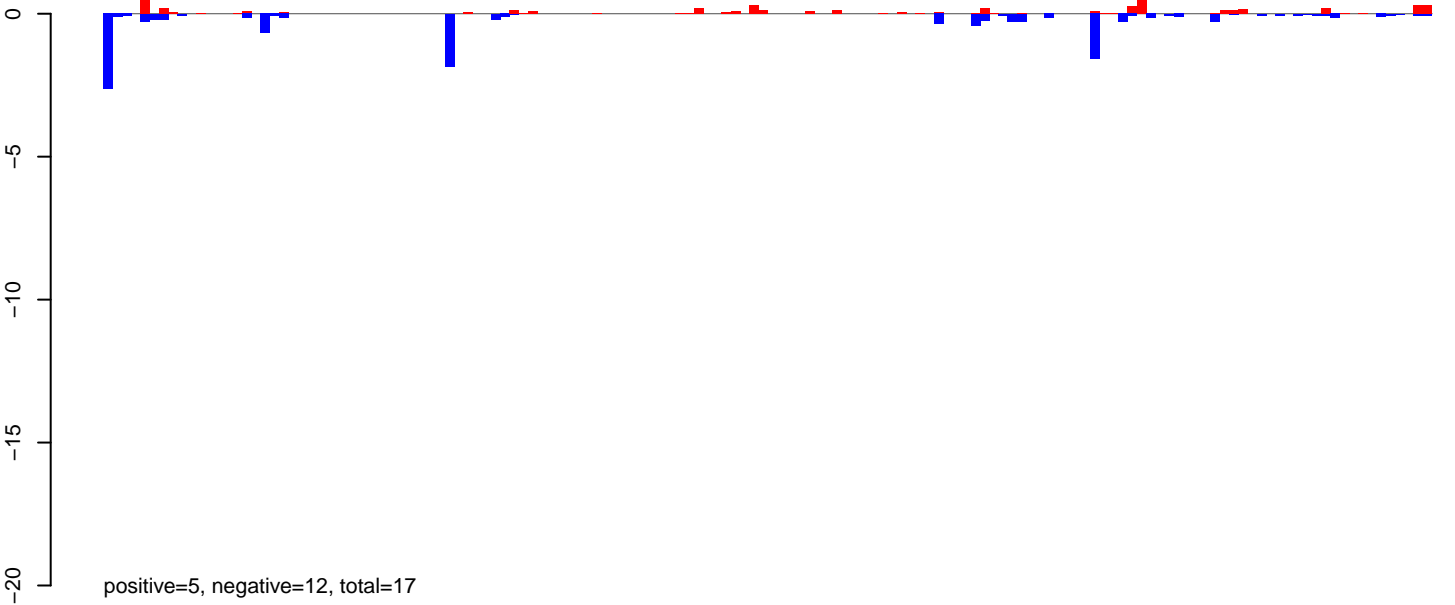

AeAeg\_Ovary\_BF24h\_cat.rep

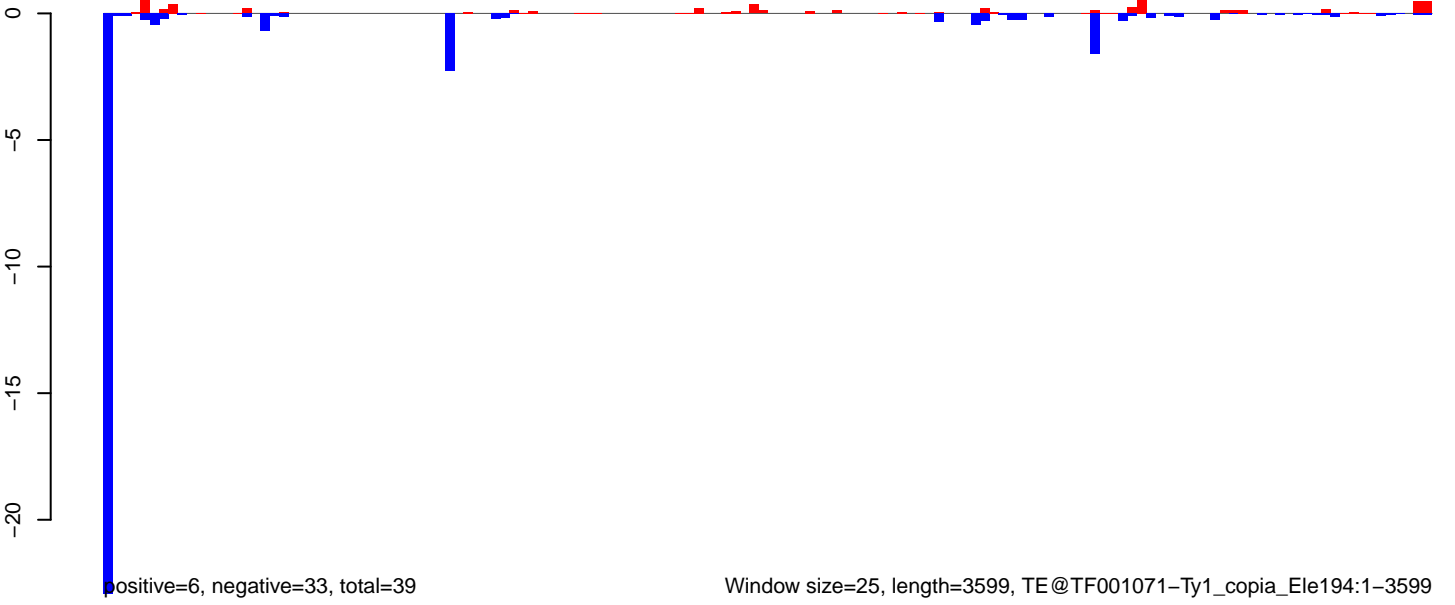

AeAeg\_Ovary\_BF24h\_cat.18\_23.rep

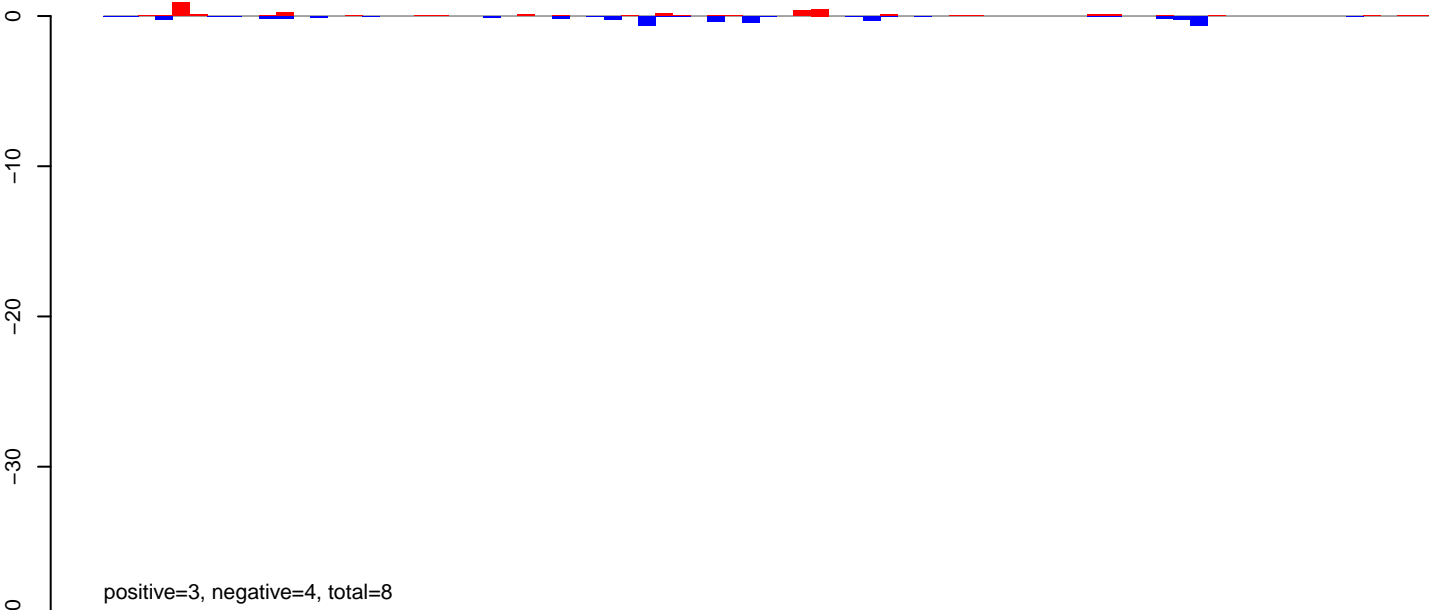

AeAeg\_Ovary\_BF24h\_cat.24\_35.rep

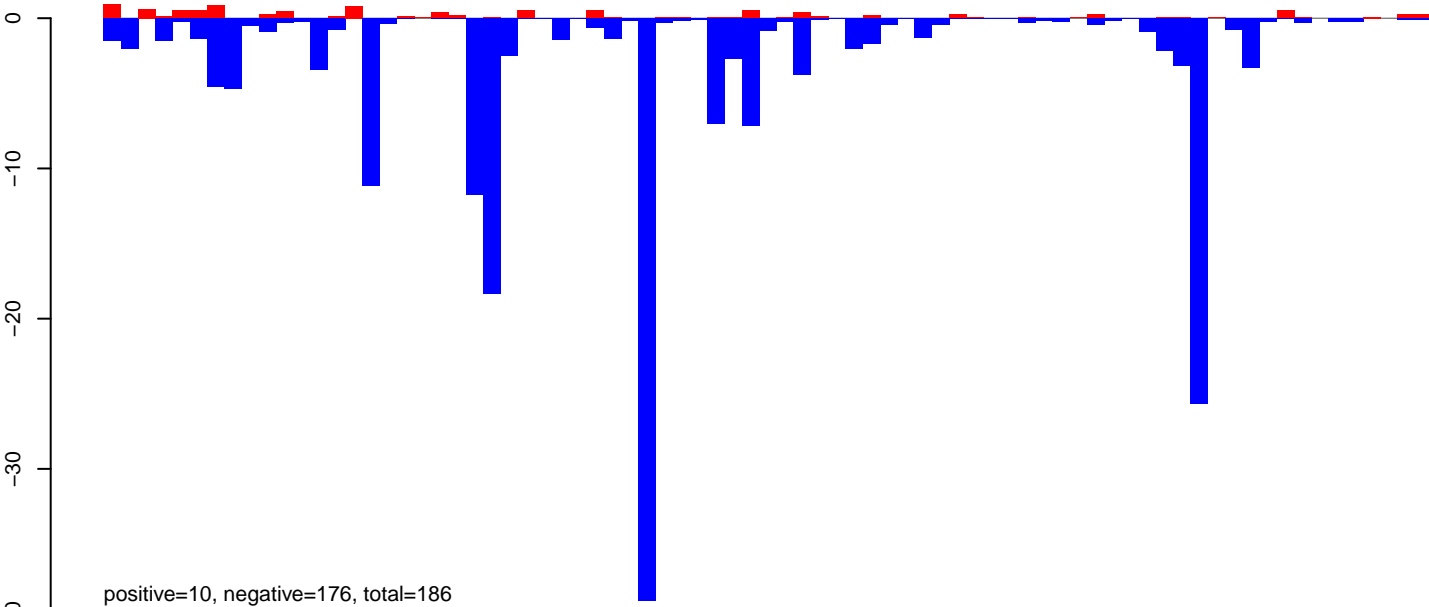

AeAeg\_Ovary\_BF24h\_cat.rep

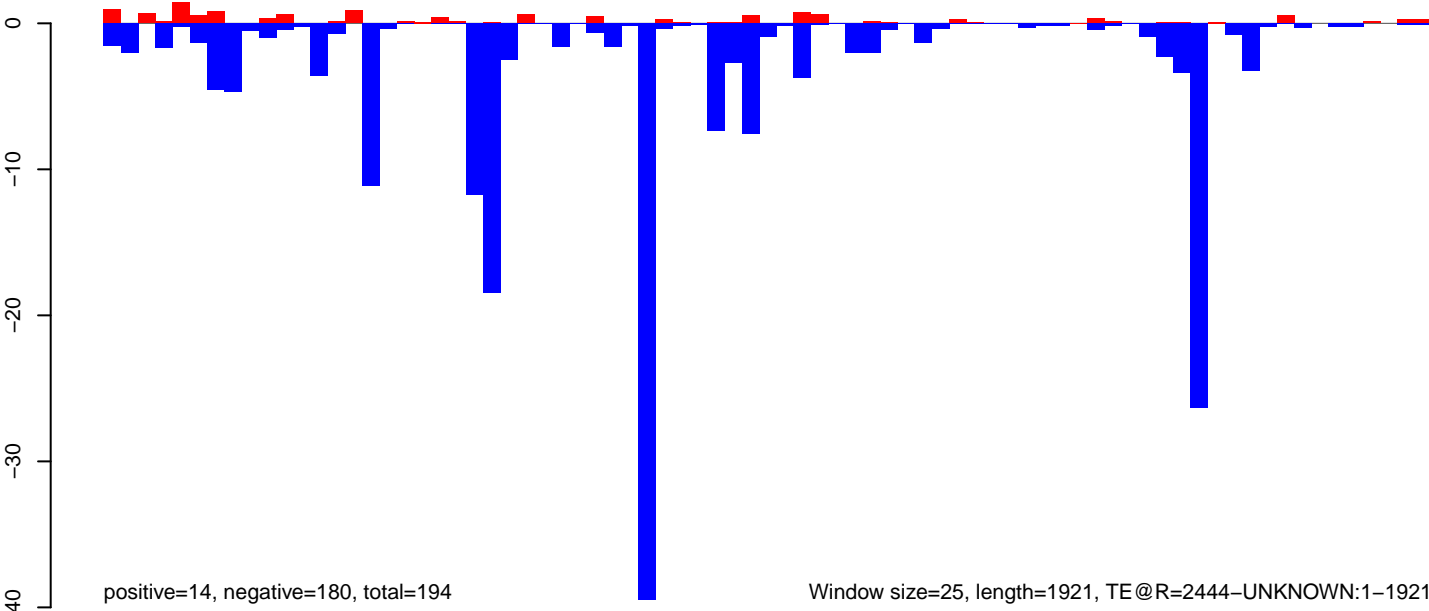



AeAeg\_Ovary\_BF24h\_cat.18\_23.rep

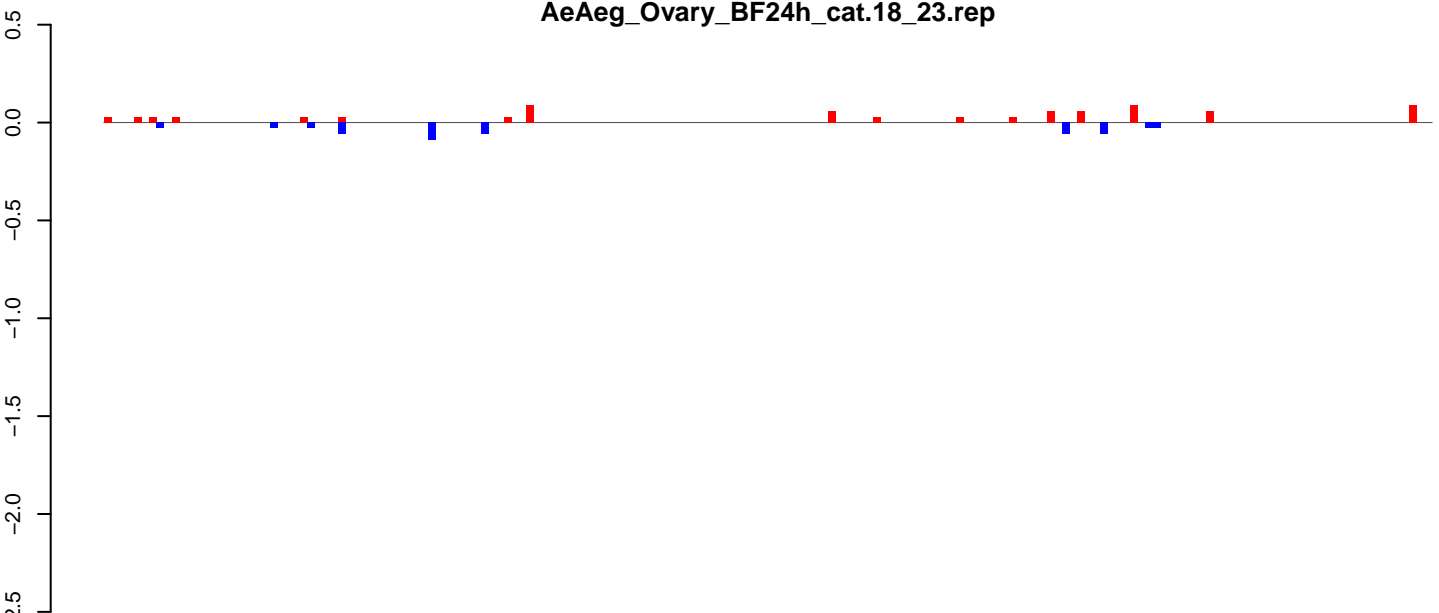

positive=1, negative=0, total=1

AeAeg\_Ovary\_BF24h\_cat.24\_35.rep

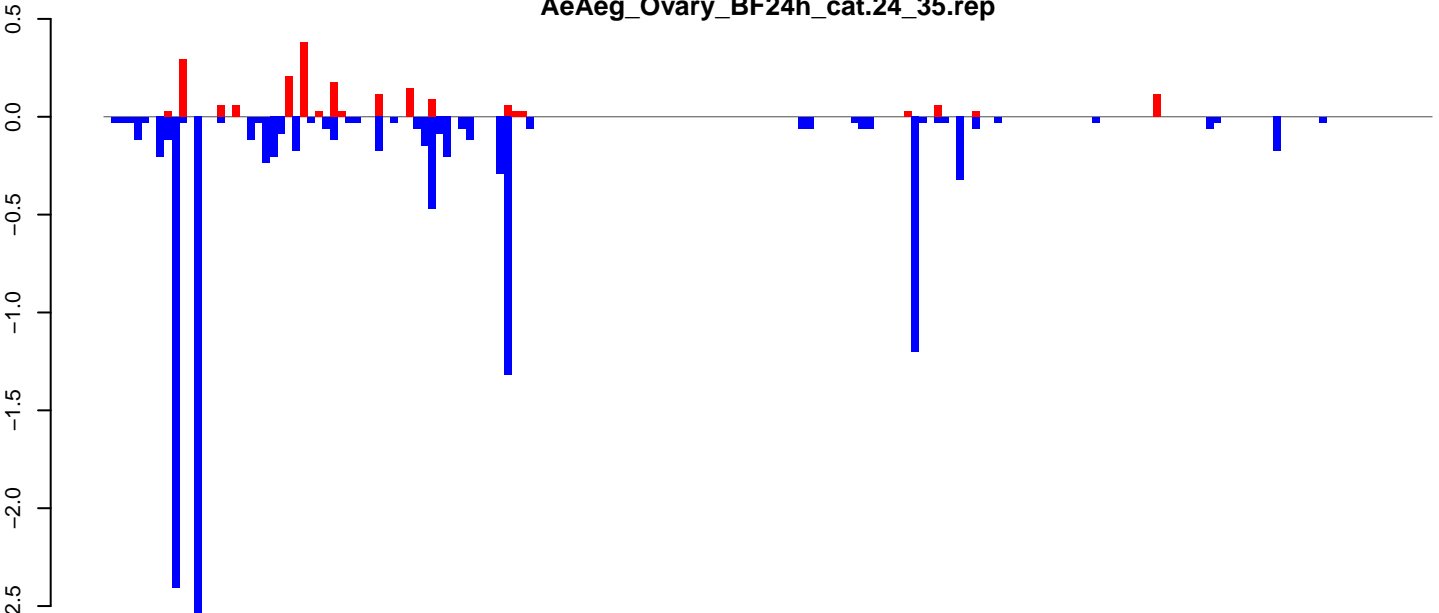

positive=2, negative=12, total=14

AeAeg\_Ovary\_BF24h\_cat.rep

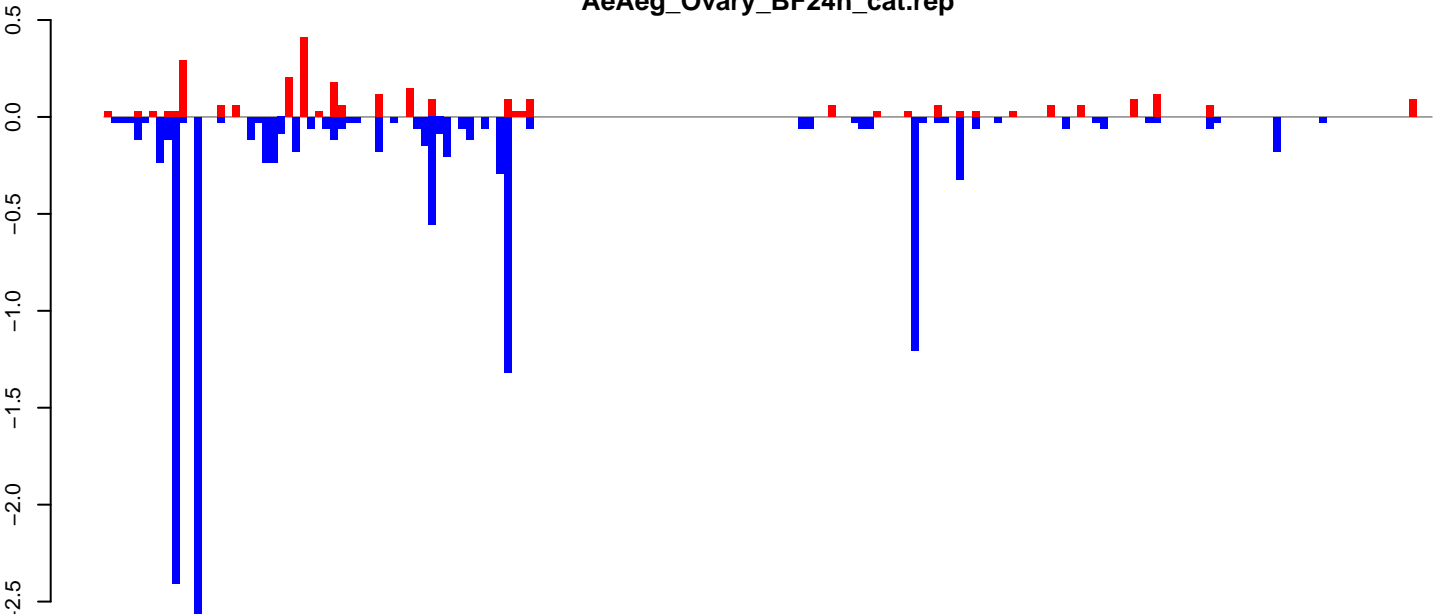

positive=3, negative=13, total=15

Window size=25, length=4378, TE@Jockey-14\_AAe:1-4378

0 1000 2000 3000 4000

AeAeg\_Ovary\_BF24h\_cat.18\_23.rep

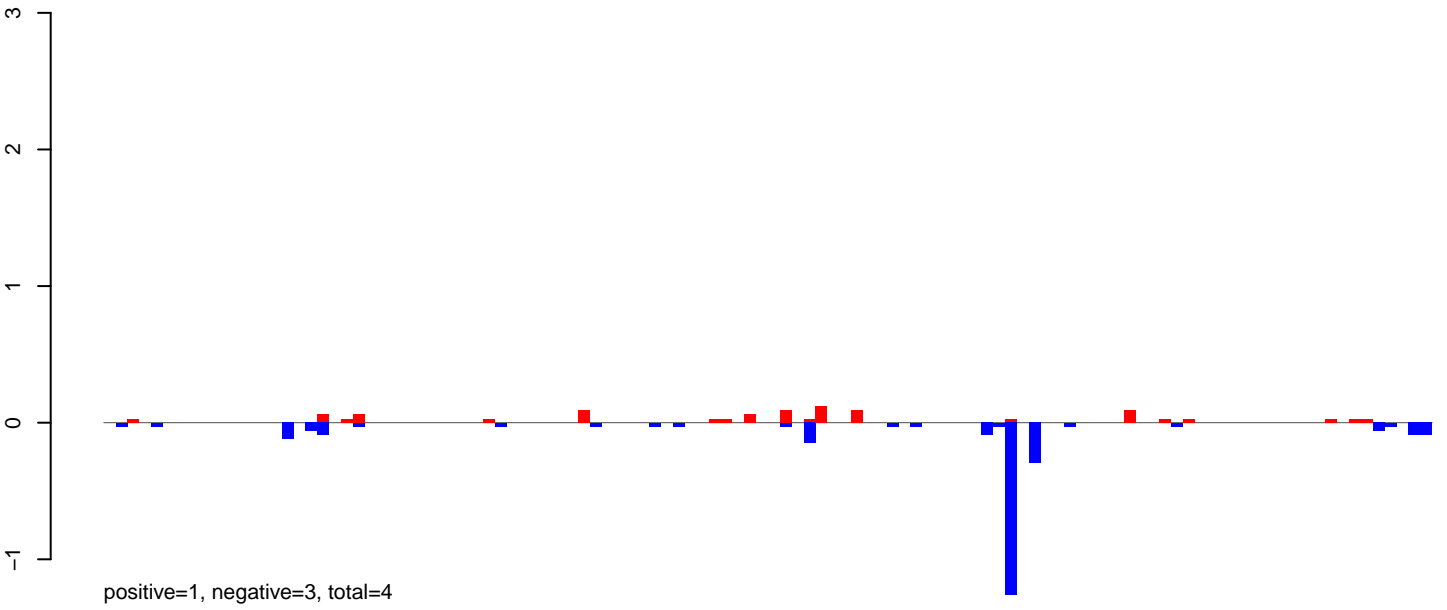

AeAeg\_Ovary\_BF24h\_cat.24\_35.rep

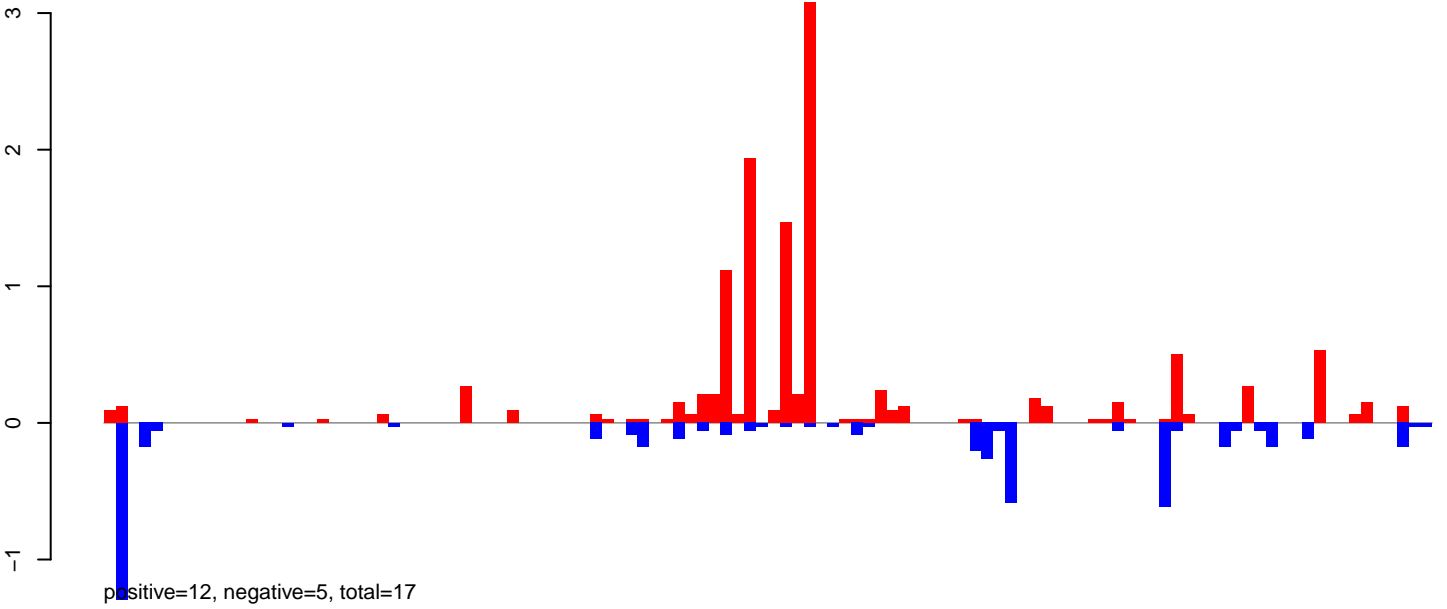

AeAeg\_Ovary\_BF24h\_cat.rep

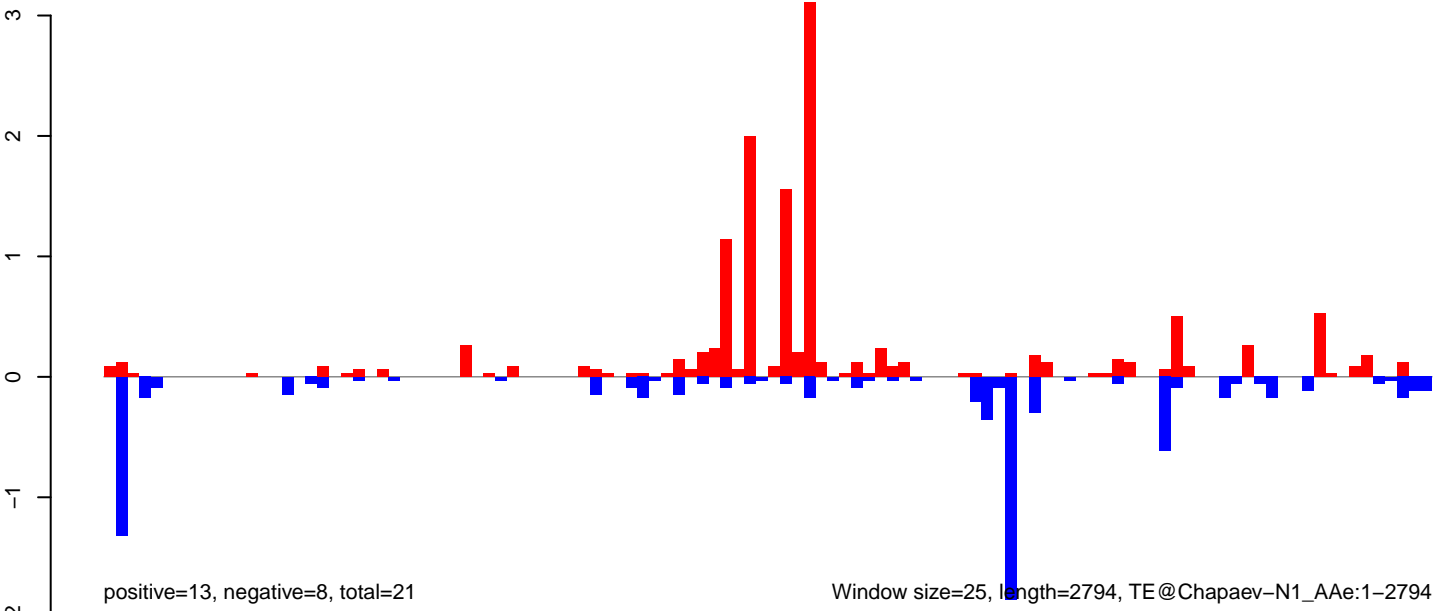

AeAeg\_Ovary\_BF24h\_cat.18\_23.rep

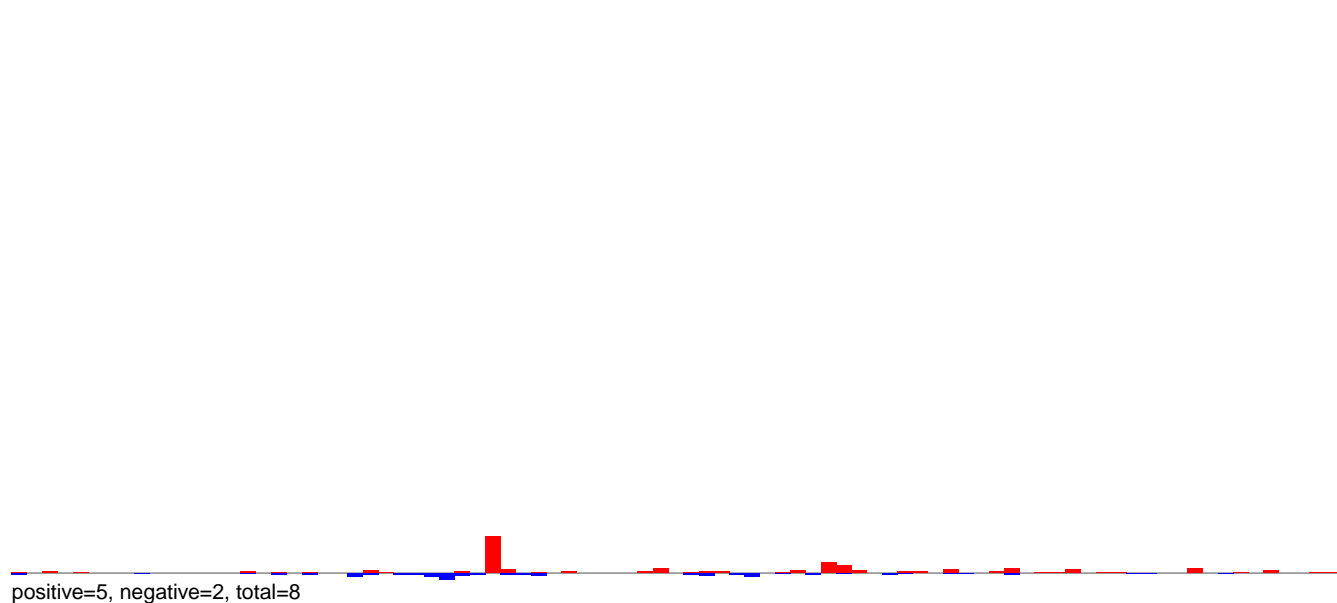

AeAeg\_Ovary\_BF24h\_cat.24\_35.rep

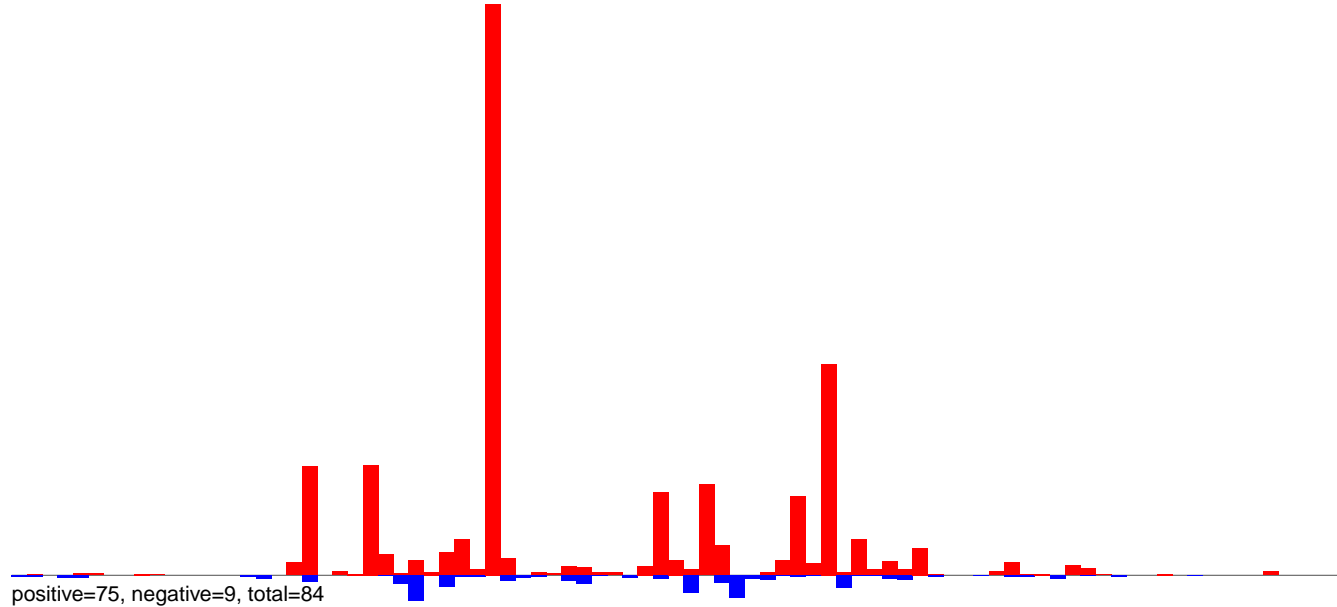

AeAeg\_Ovary\_BF24h\_cat.rep

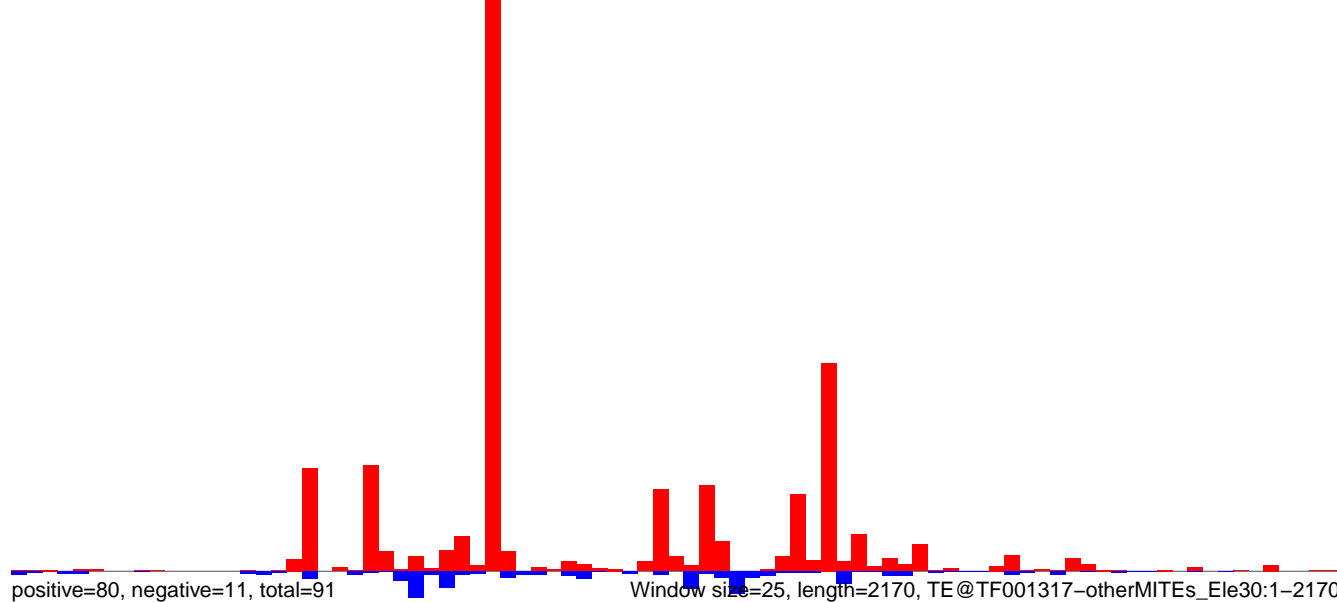

AeAeg\_Ovary\_BF24h\_cat.18\_23.rep

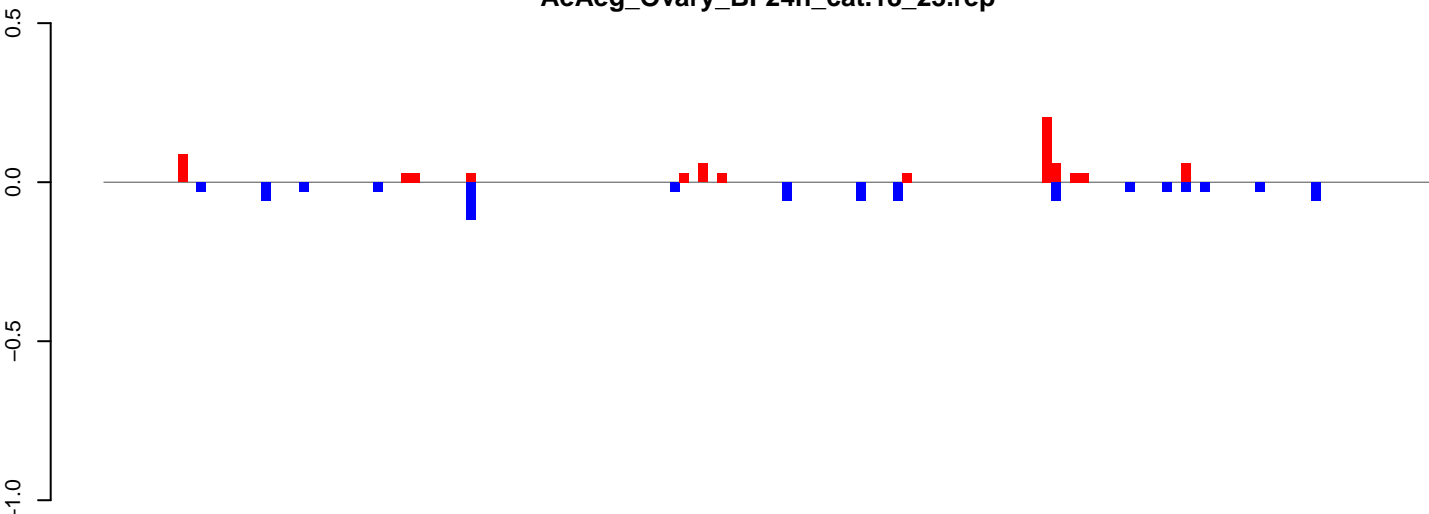

positive=1, negative=1, total=1

AeAeg\_Ovary\_BF24h\_cat.24\_35.rep

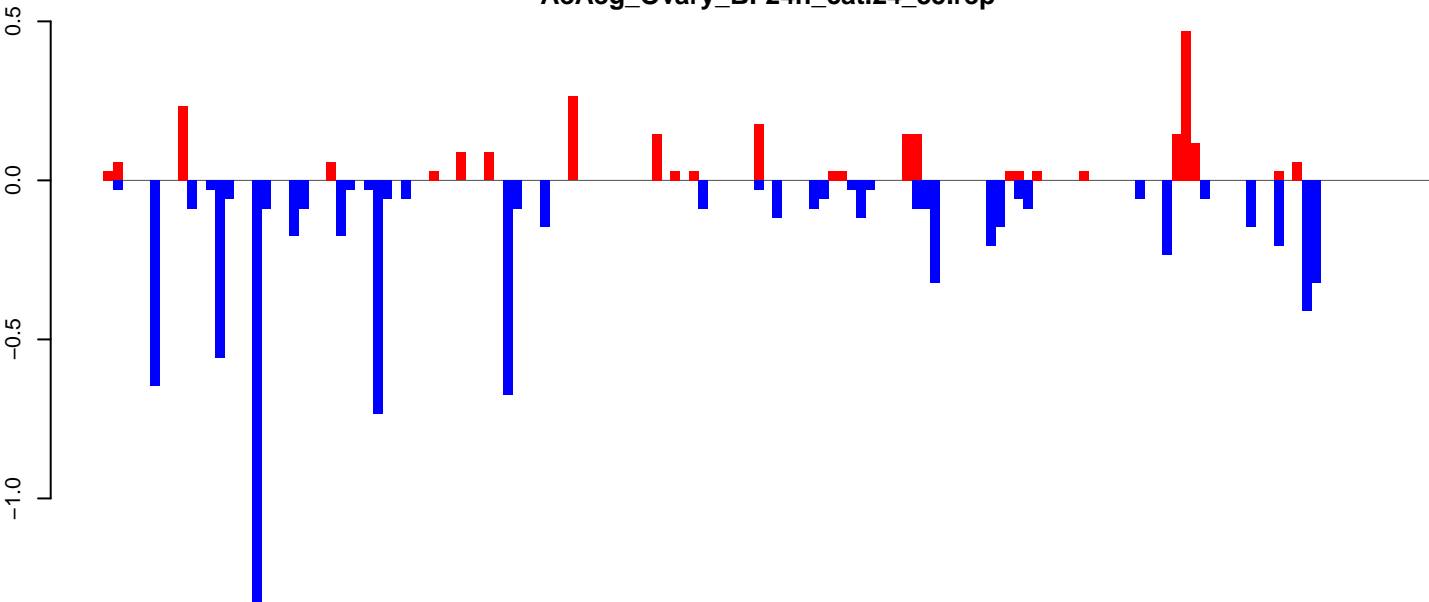

positive=3, negative=8, total=11

AeAeg\_Ovary\_BF24h\_cat.rep

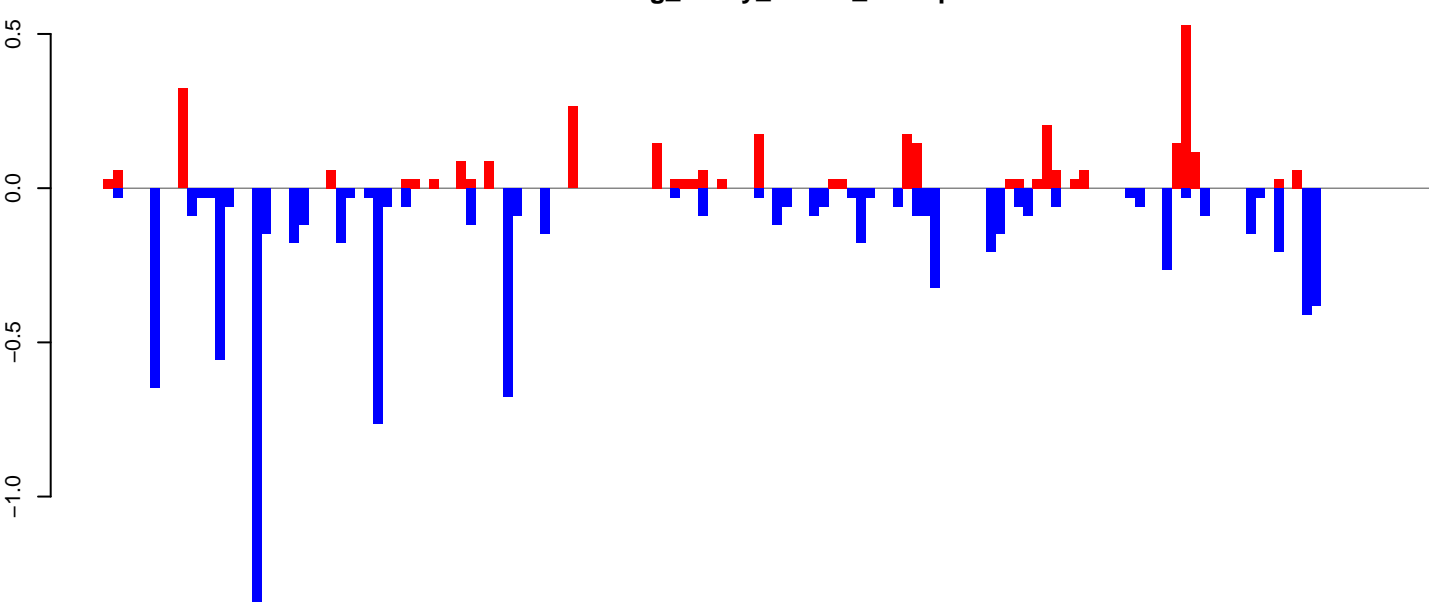

positive=3, negative=9, total=12

Window size=25, length=3565, TE@TF000185-Outcast\_Ele9:1-3565

0 500 1000 1500 2000 2500 3000 3500

AeAeg\_Ovary\_BF24h\_cat.18\_23.rep

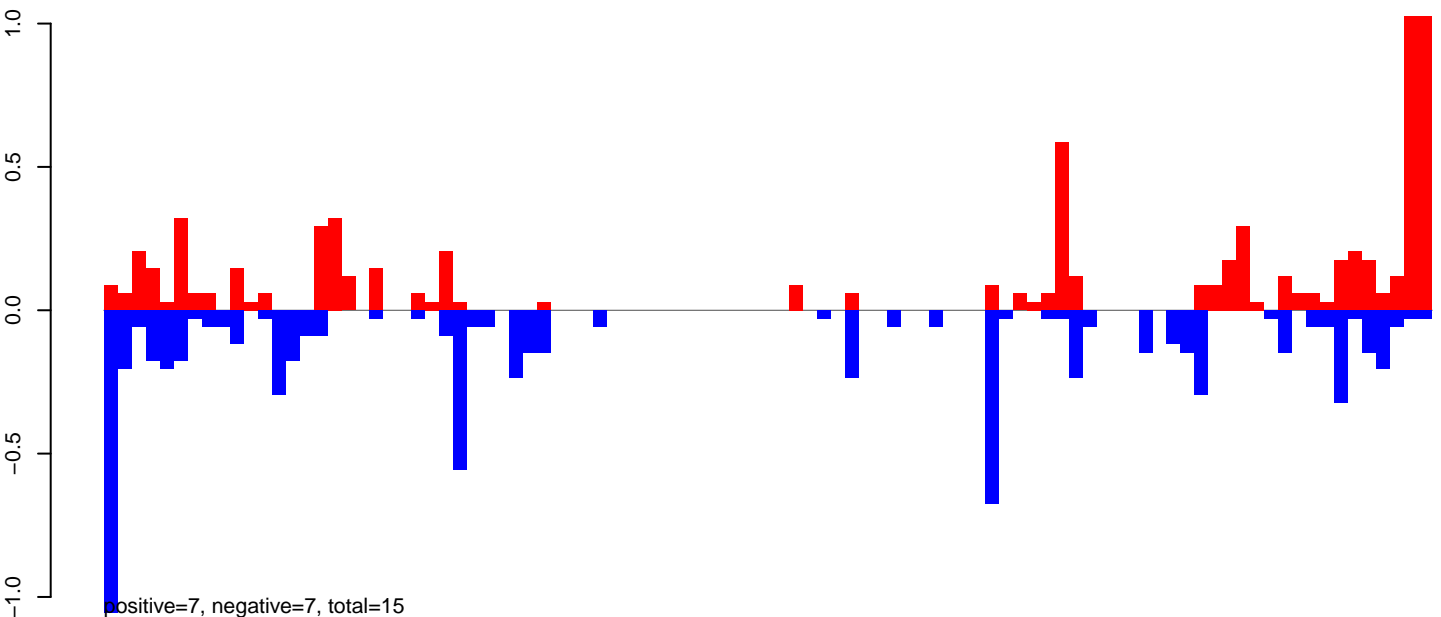

AeAeg\_Ovary\_BF24h\_cat.24\_35.rep

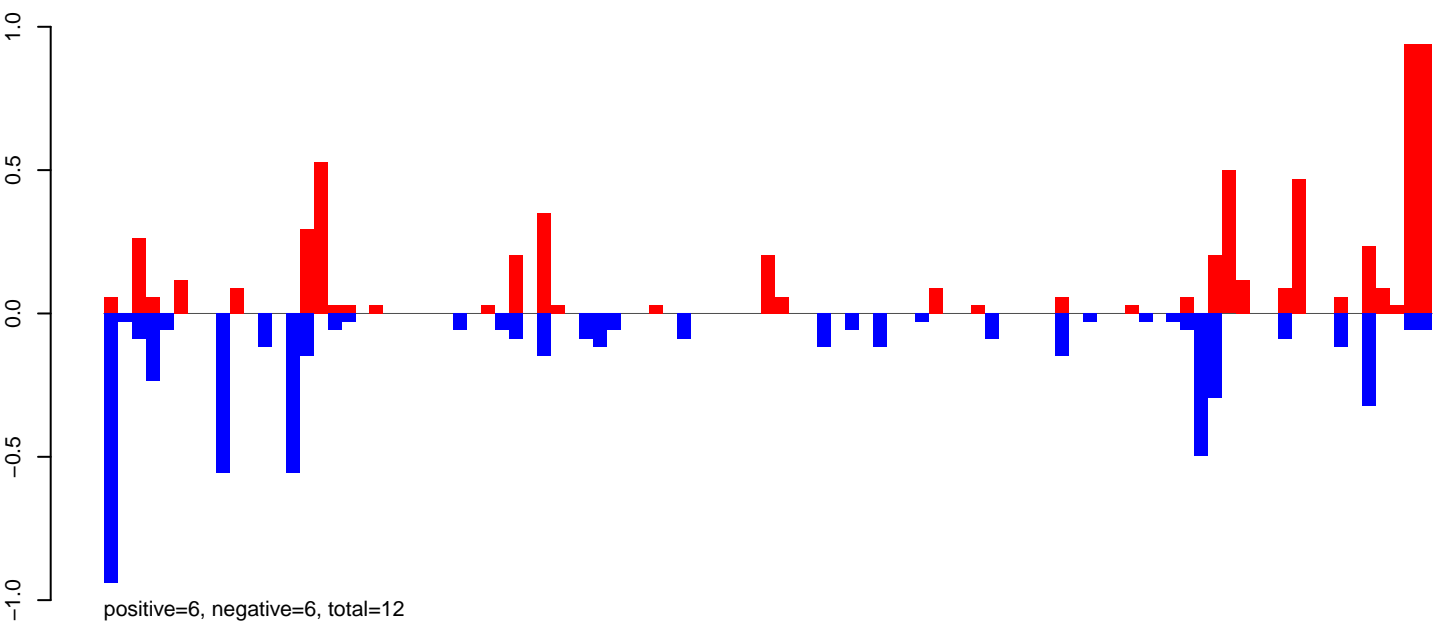

AeAeg\_Ovary\_BF24h\_cat.rep

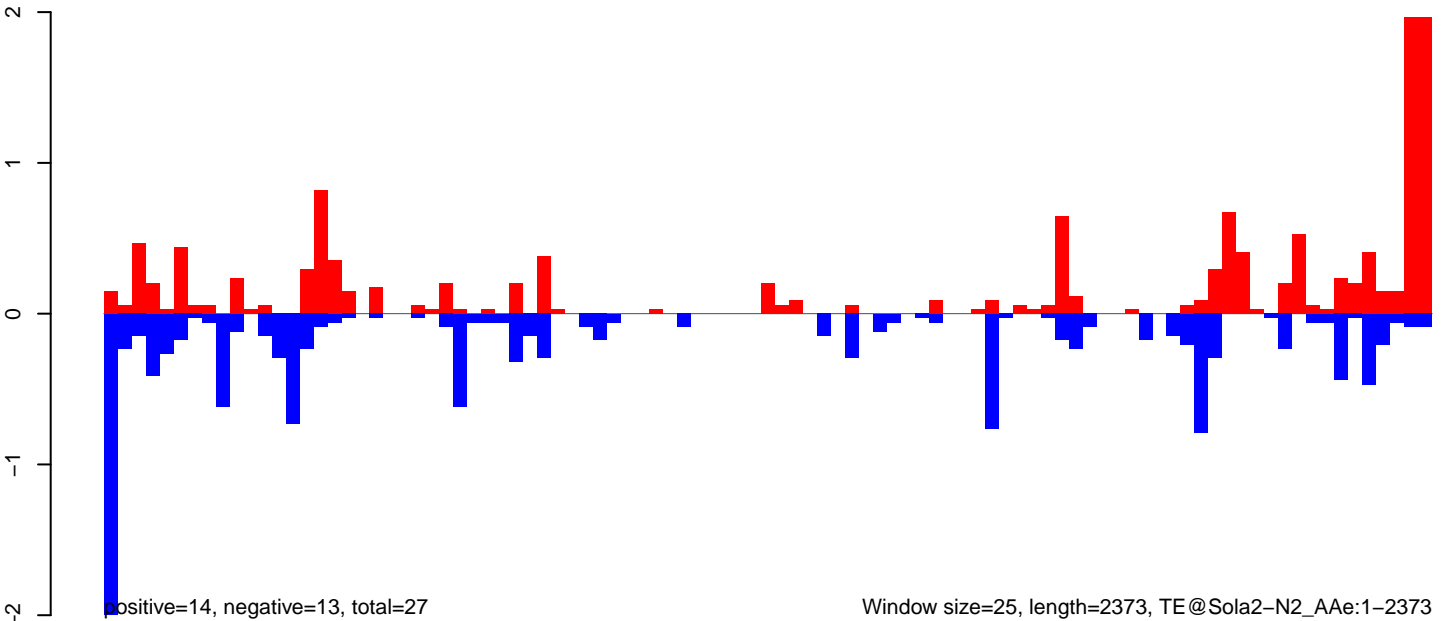

Window size=25, length=2373, TE@Sola2-N2\_AAe:1-2373

AeAeg\_Ovary\_BF24h\_cat.18\_23.rep

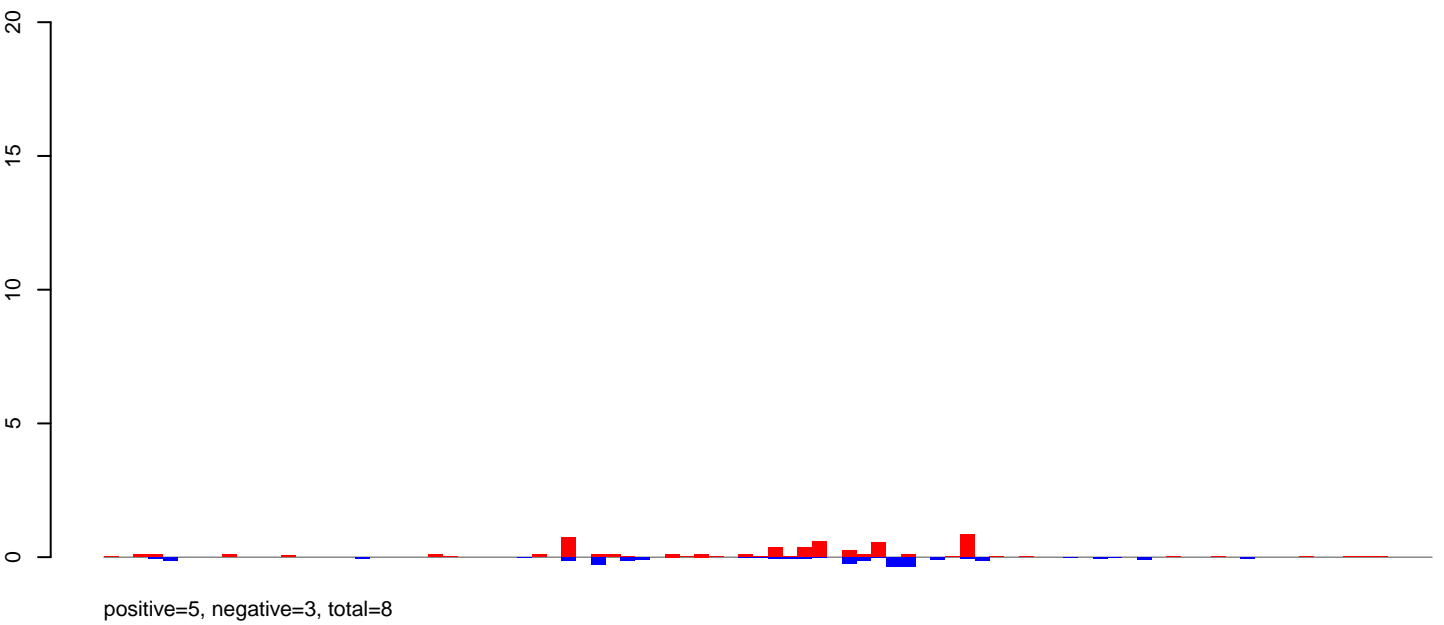

AeAeg\_Ovary\_BF24h\_cat.24\_35.rep

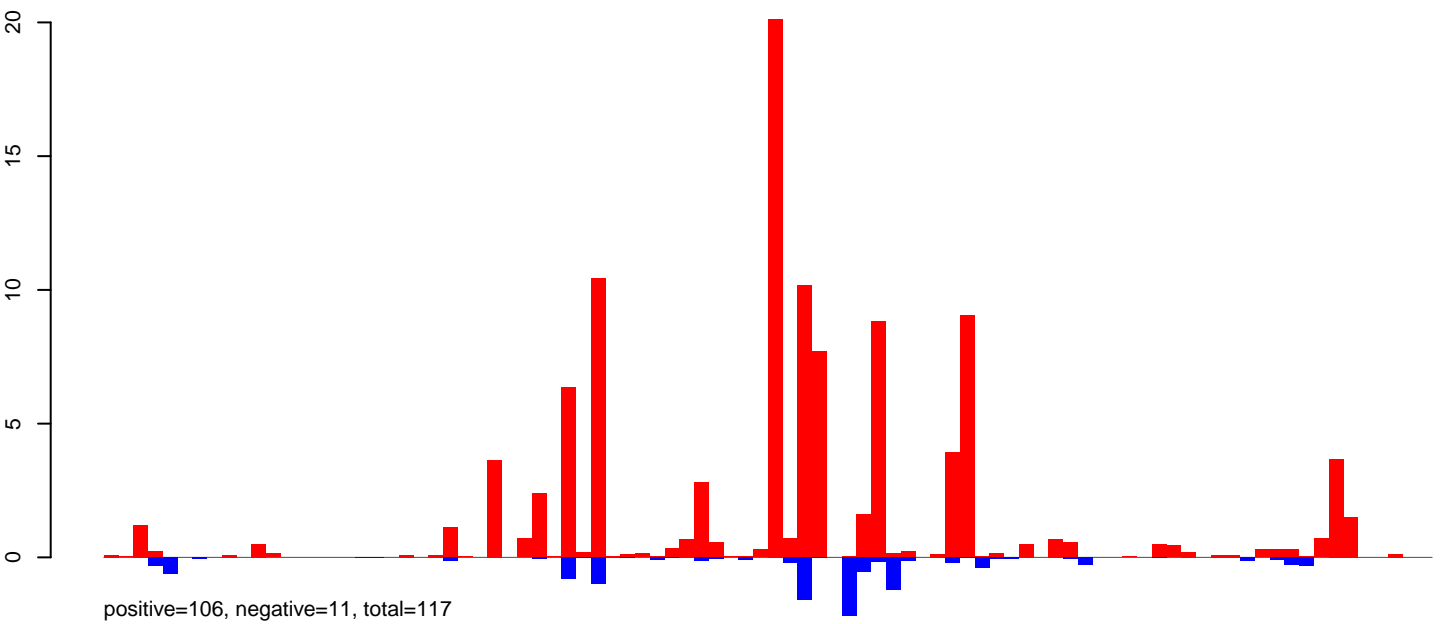

AeAeg\_Ovary\_BF24h\_cat.rep

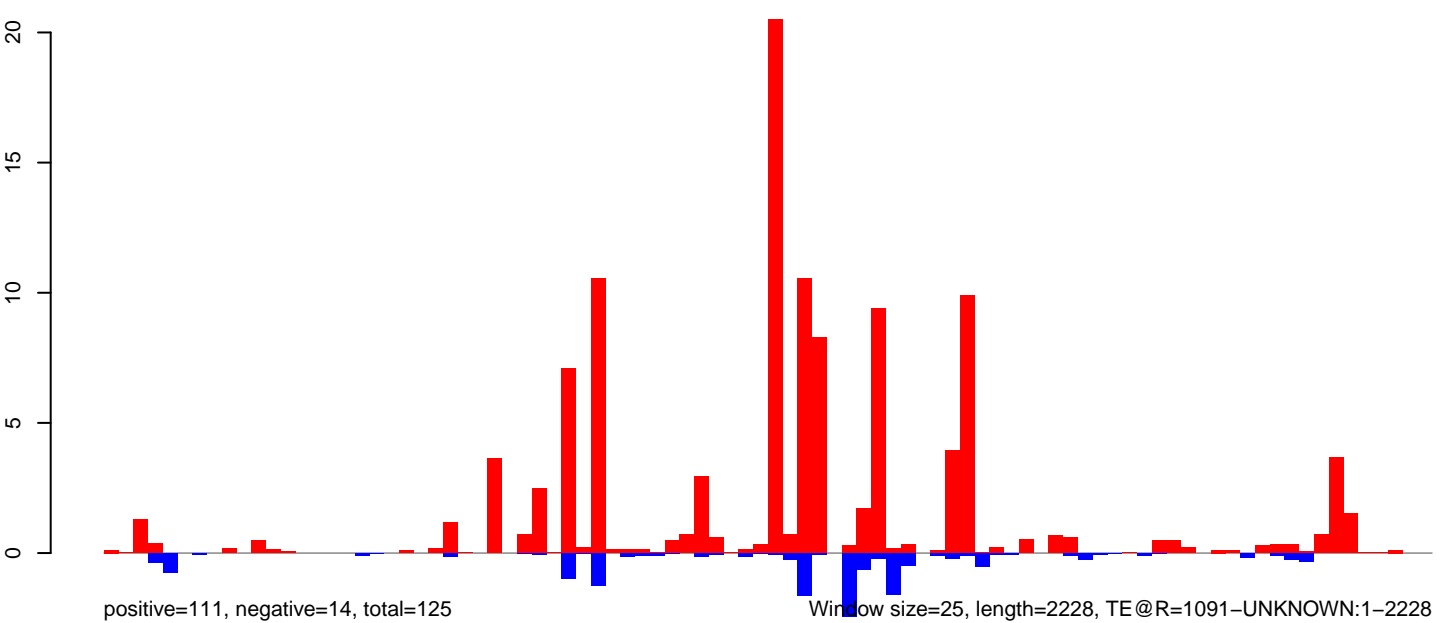

0 500 1000 1500 2000

### AeAeg\_Ovary\_BF24h\_cat.18\_23.rep

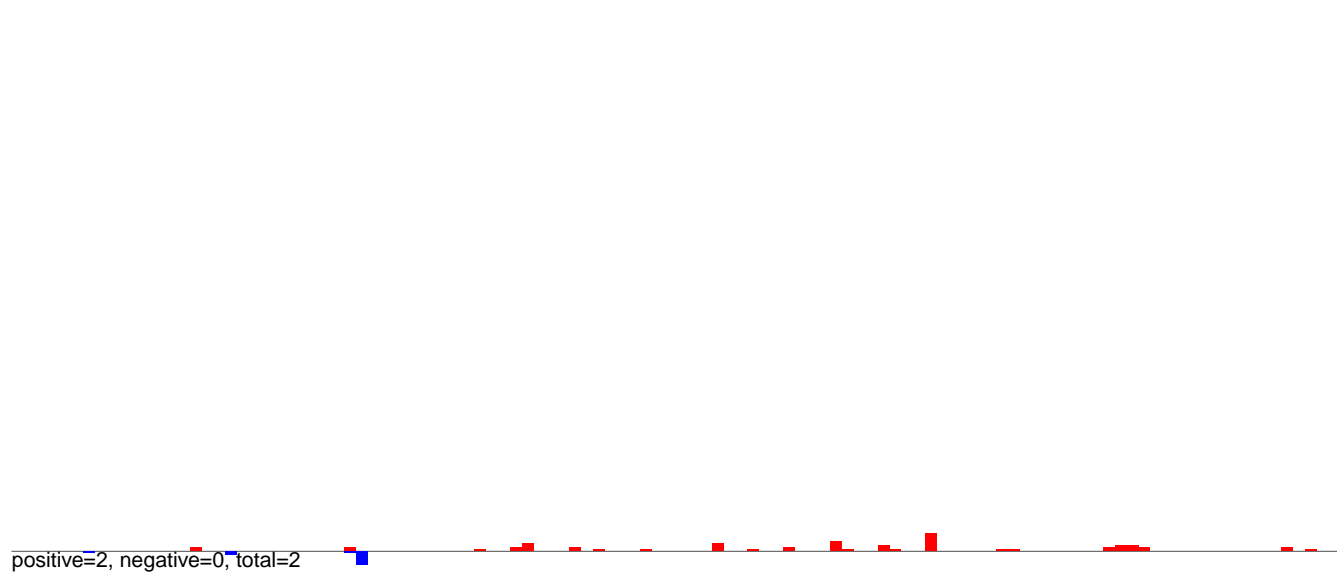

### AeAeg\_Ovary\_BF24h\_cat.24\_35.rep

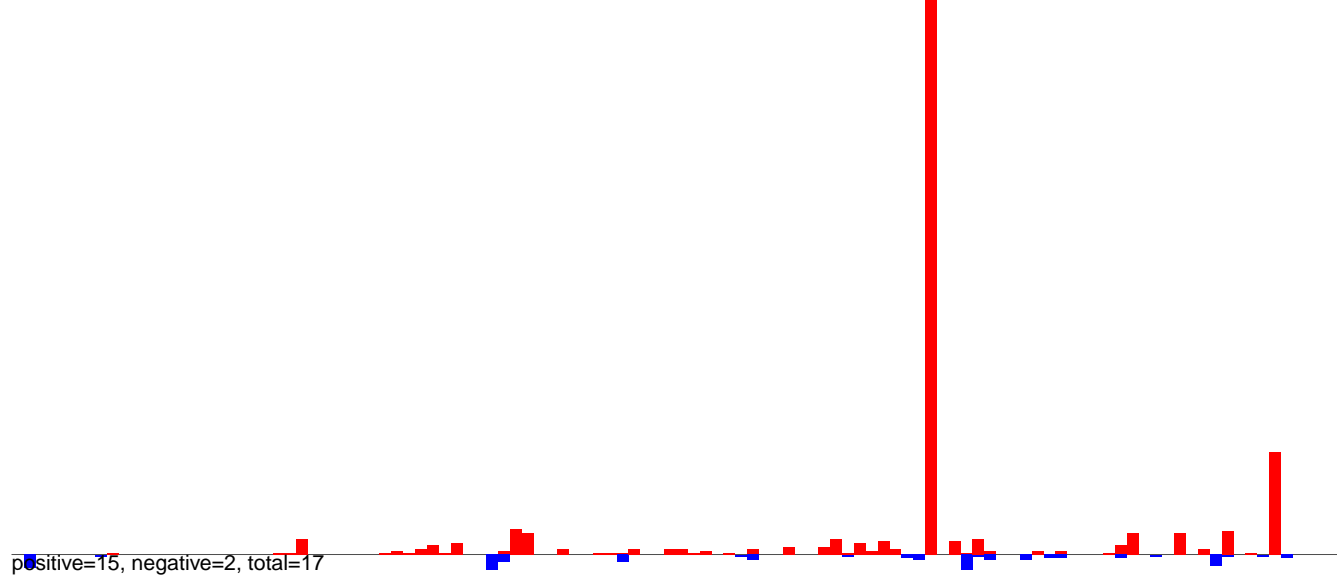

### AeAeg\_Ovary\_BF24h\_cat.rep

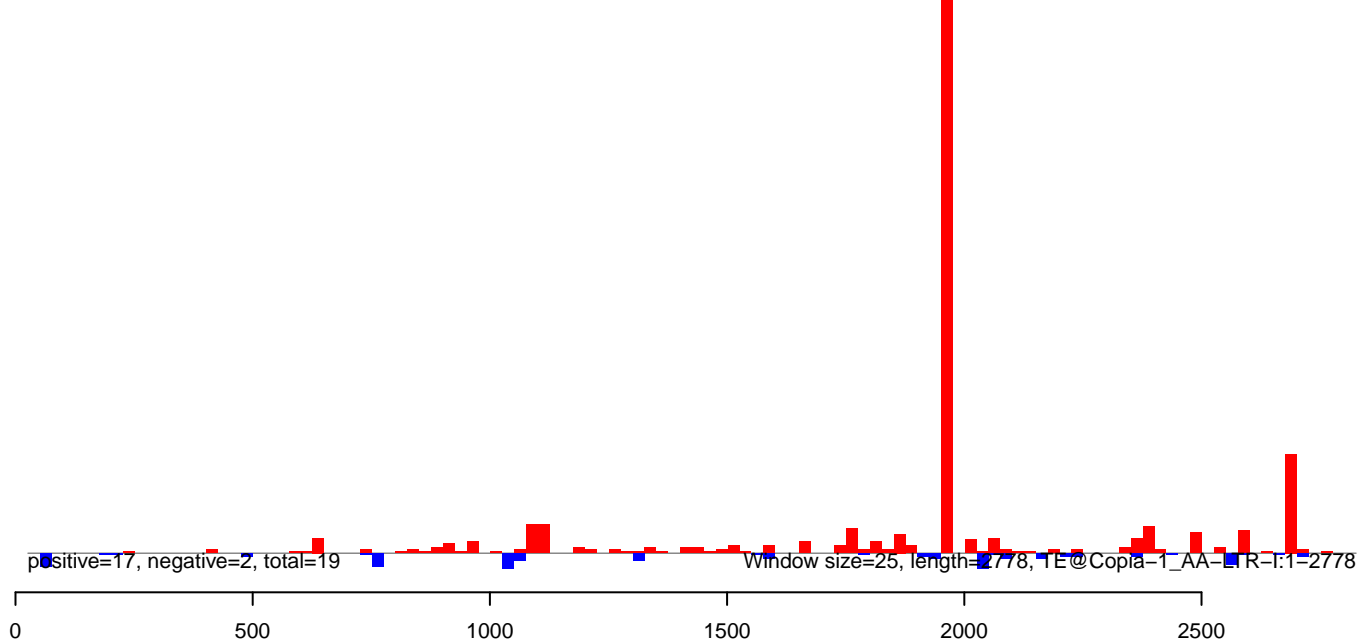

AeAeg\_Ovary\_BF24h\_cat.18\_23.rep

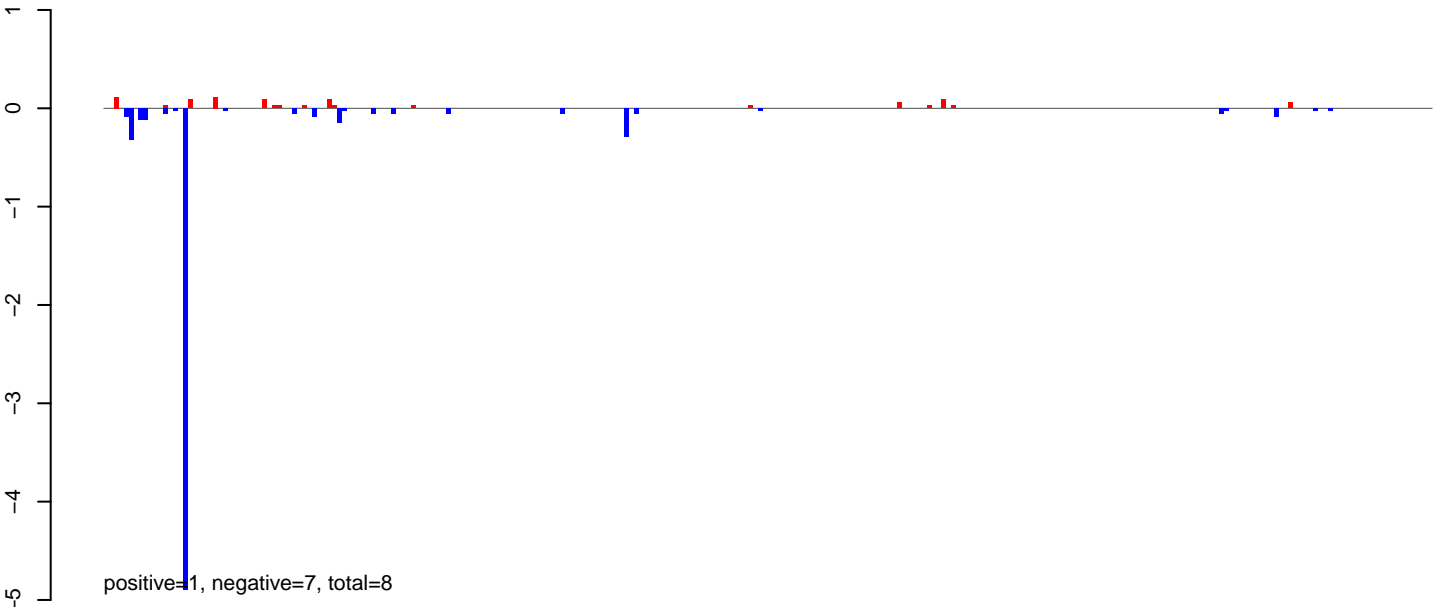

AeAeg\_Ovary\_BF24h\_cat.24\_35.rep

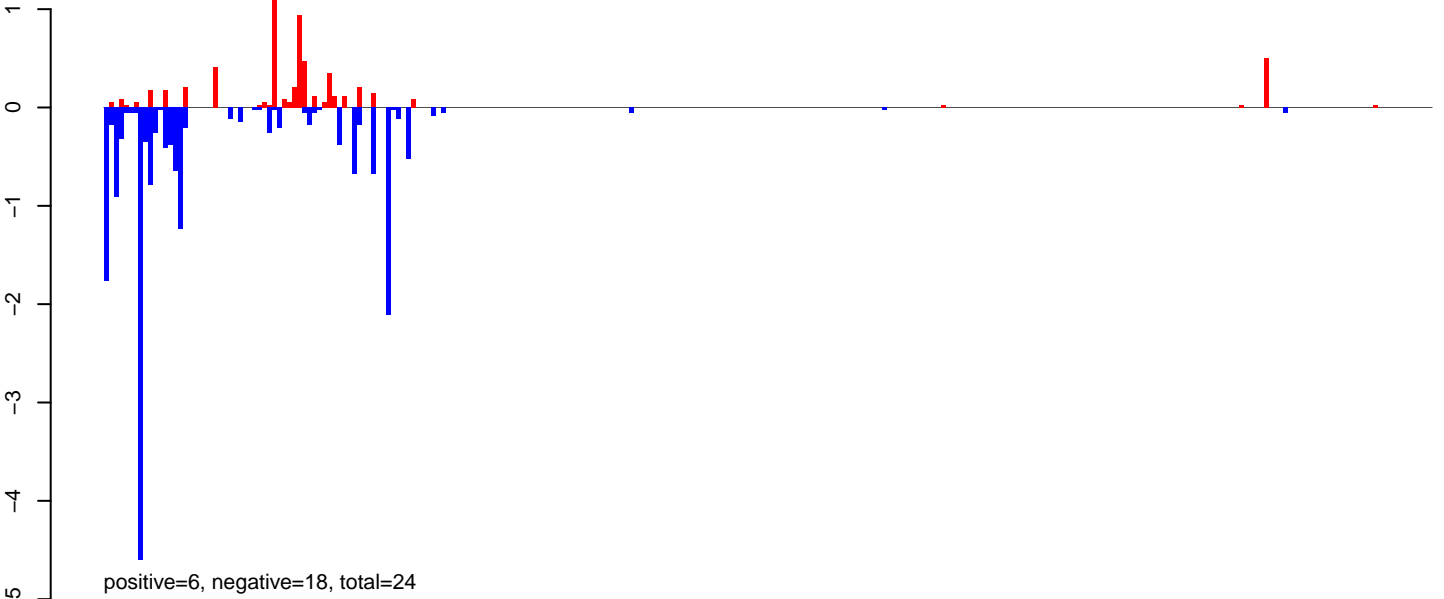

AeAeg\_Ovary\_BF24h\_cat.rep

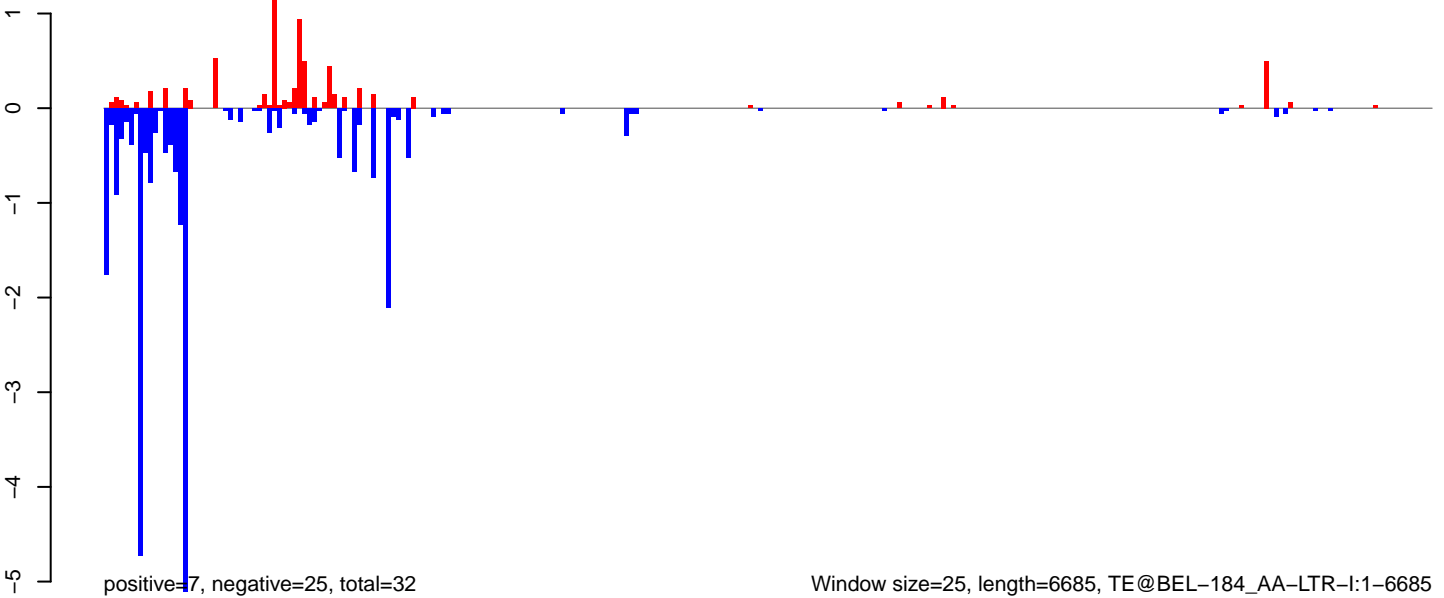

Window size=25, length=6685, TE@BEL-184\_AA-LTR-I:1-6685

0 1000 2000 3000 4000 5000 6000



AeAeg\_Ovary\_BF24h\_cat.18\_23.rep



AeAeg\_Ovary\_BF24h\_cat.24\_35.rep

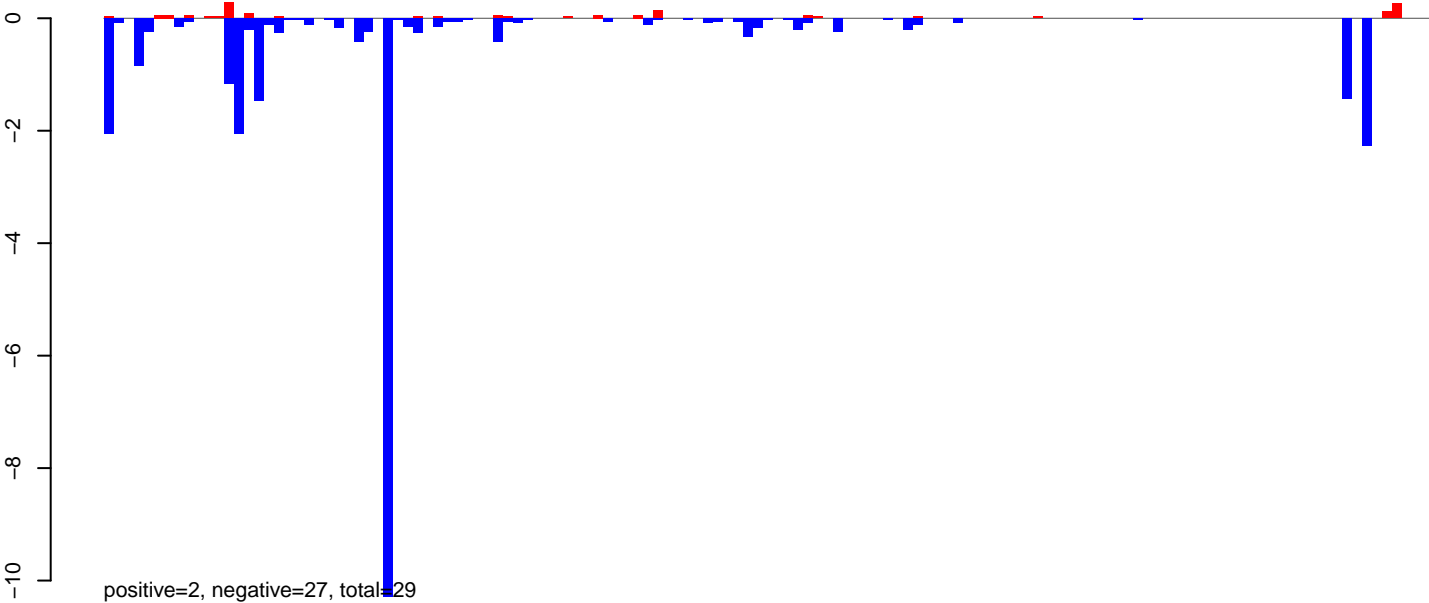

AeAeg\_Ovary\_BF24h\_cat.rep

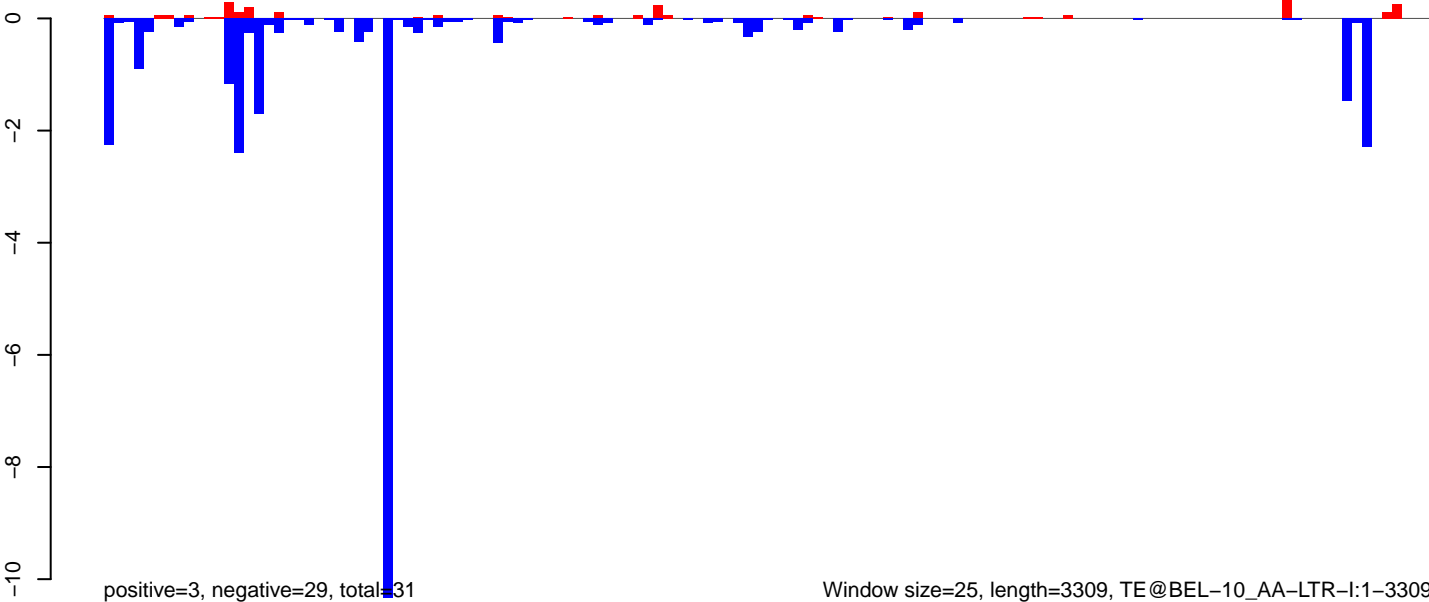

Window size=25, length=3309, TE@BEL-10\_AA-LTR-I:1-3309

AeAeg\_Ovary\_BF24h\_cat.18\_23.rep

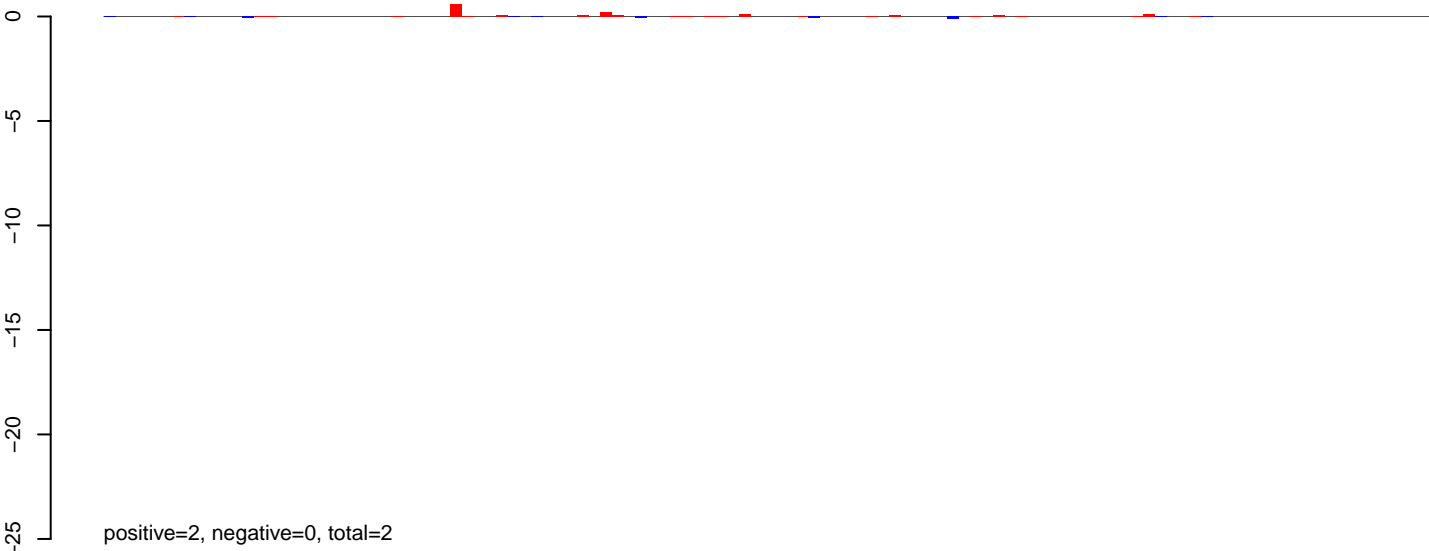

AeAeg\_Ovary\_BF24h\_cat.24\_35.rep

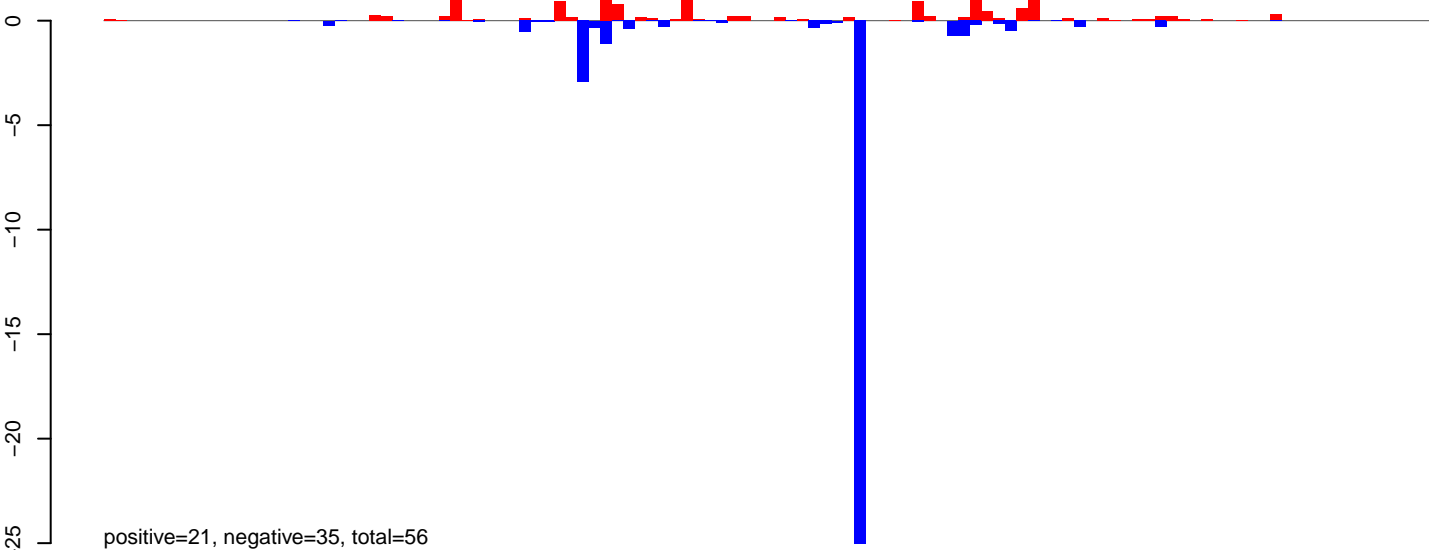

AeAeg\_Ovary\_BF24h\_cat.rep

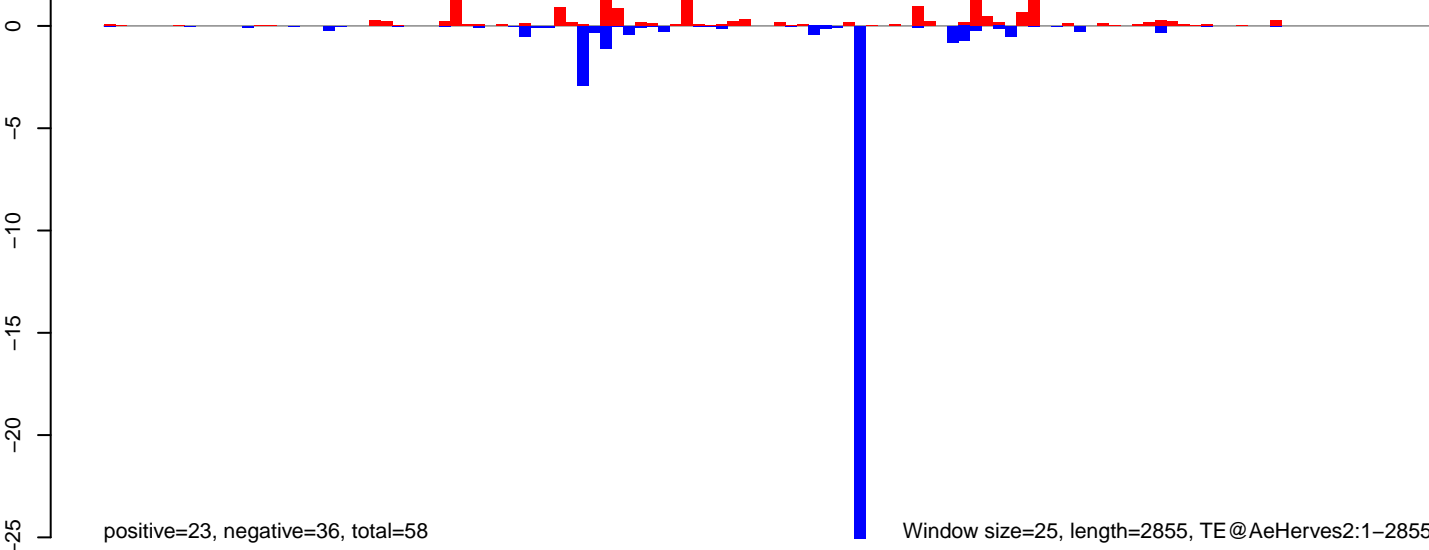

AeAeg\_Ovary\_BF24h\_cat.18\_23.rep

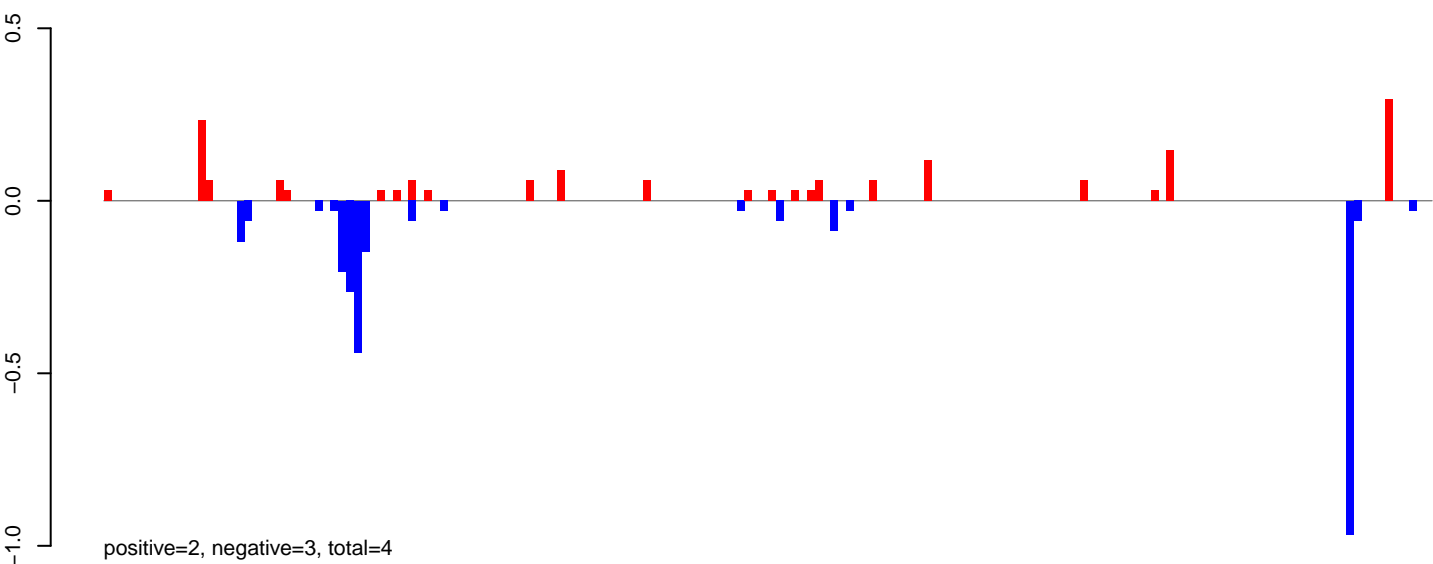

AeAeg\_Ovary\_BF24h\_cat.24\_35.rep

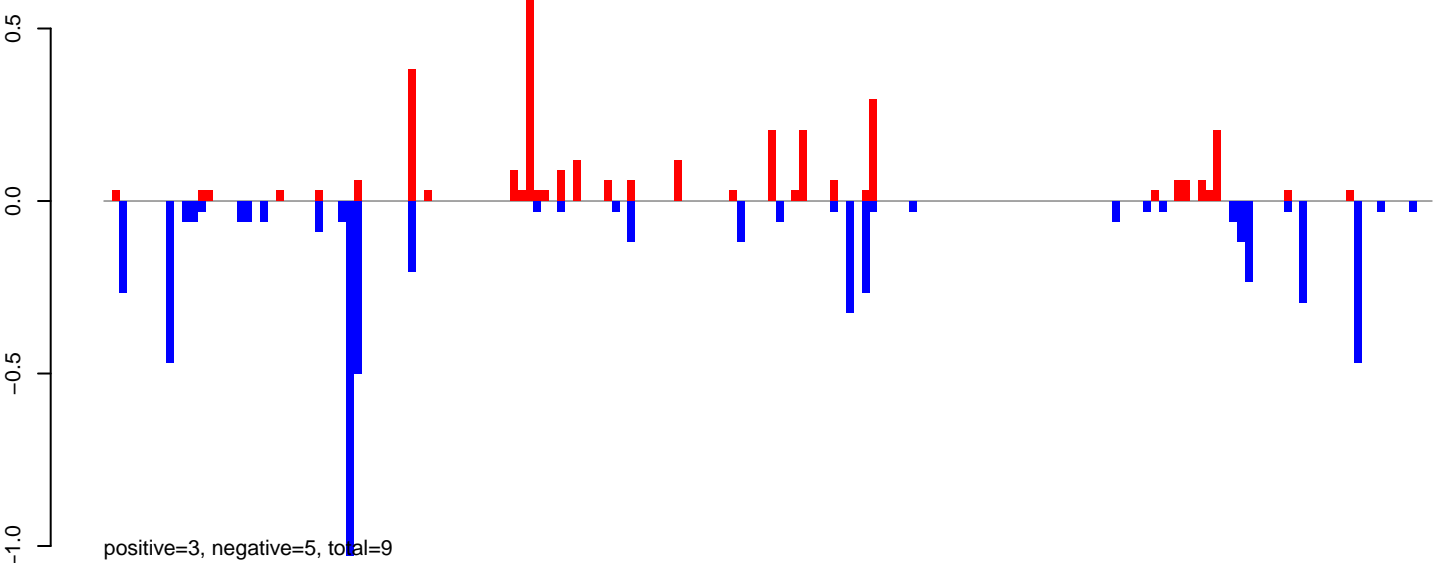

AeAeg\_Ovary\_BF24h\_cat.rep

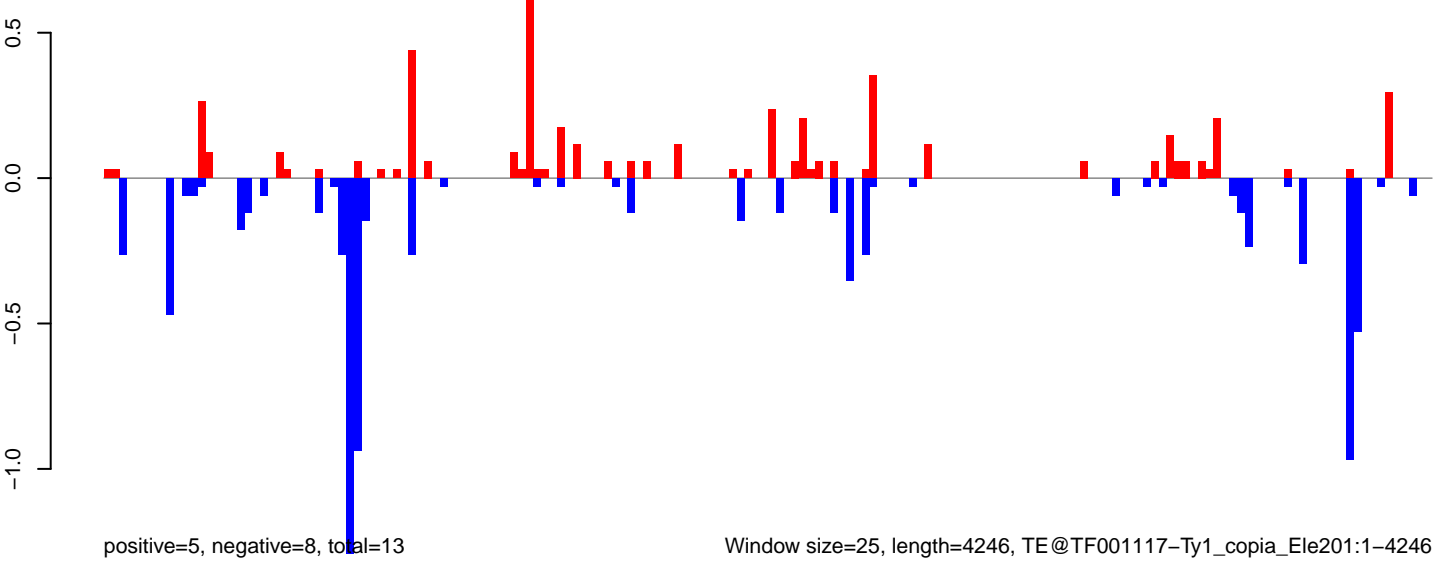

AeAeg\_Ovary\_BF24h\_cat.18\_23.rep

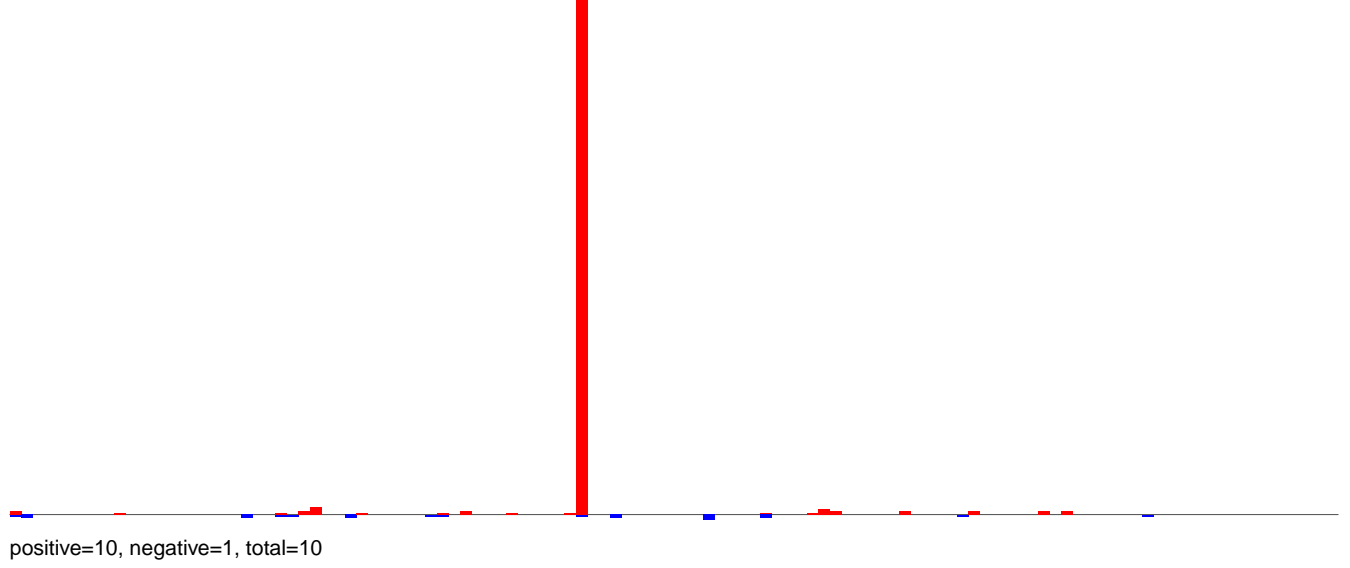

AeAeg\_Ovary\_BF24h\_cat.24\_35.rep

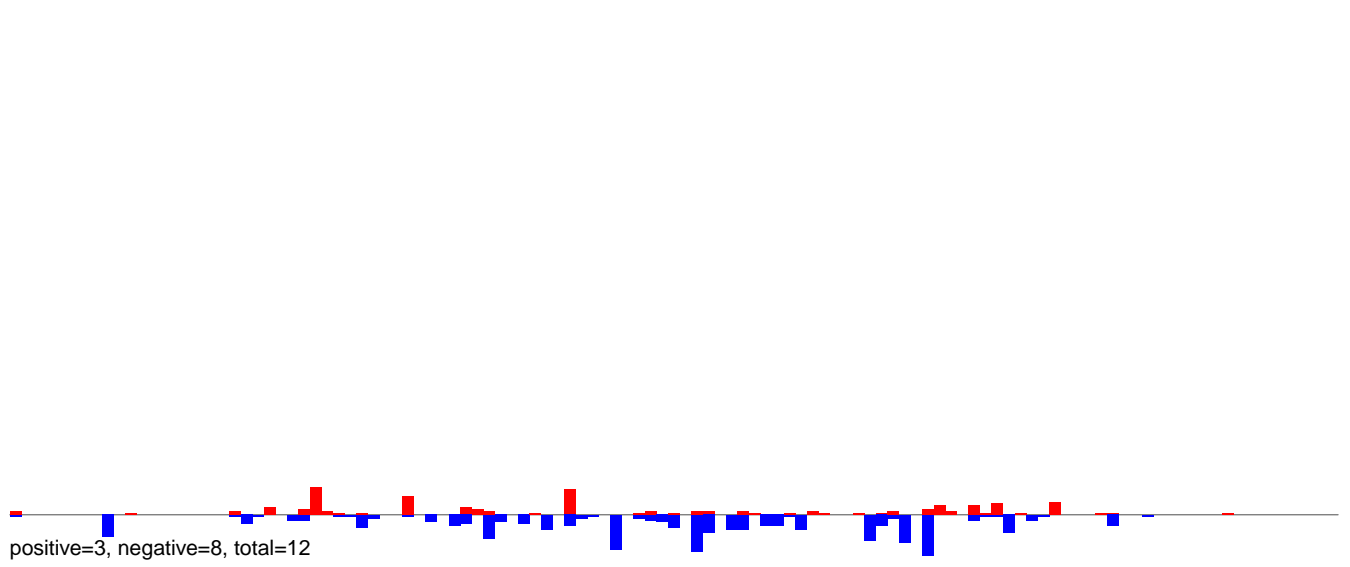

AeAeg\_Ovary\_BF24h\_cat.rep

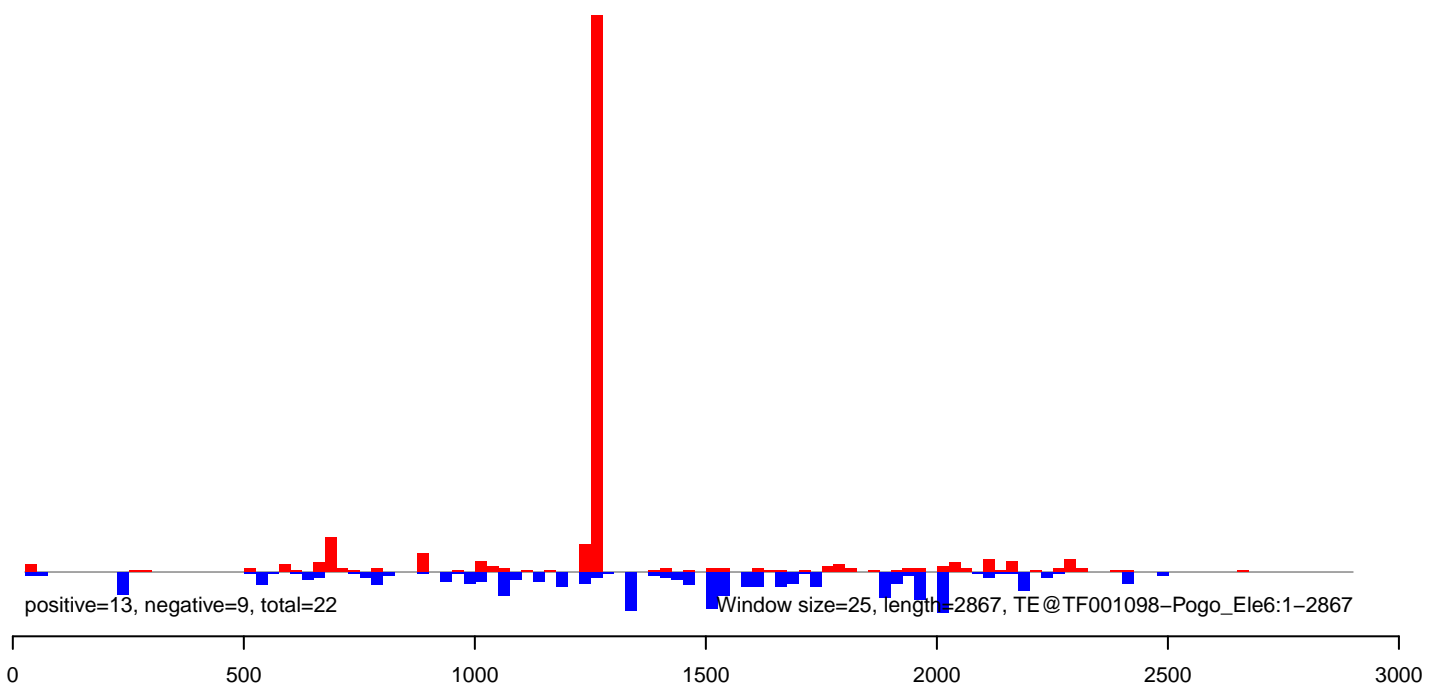

AeAeg\_Ovary\_BF24h\_cat.18\_23.rep

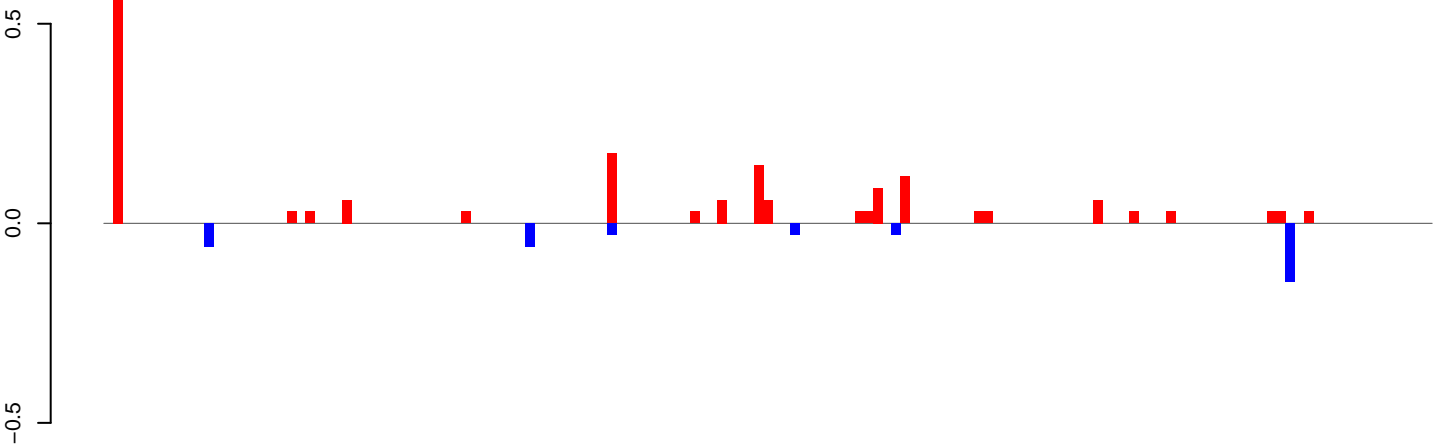

positive=2, negative=0, total=2

AeAeg\_Ovary\_BF24h\_cat.24\_35.rep

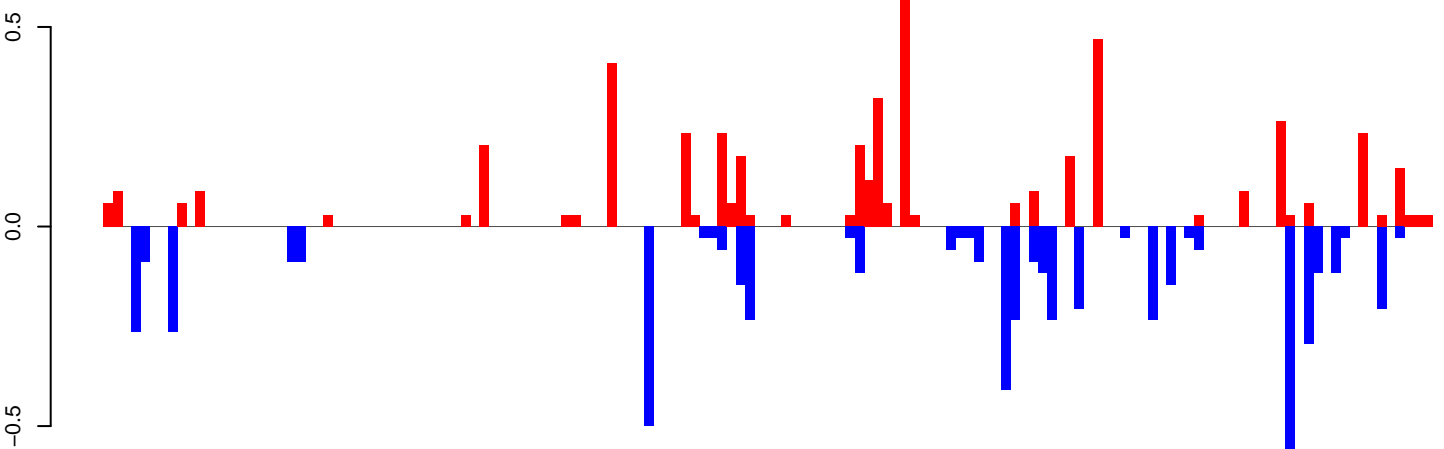

positive=5, negative=5, total=11

AeAeg\_Ovary\_BF24h\_cat.rep

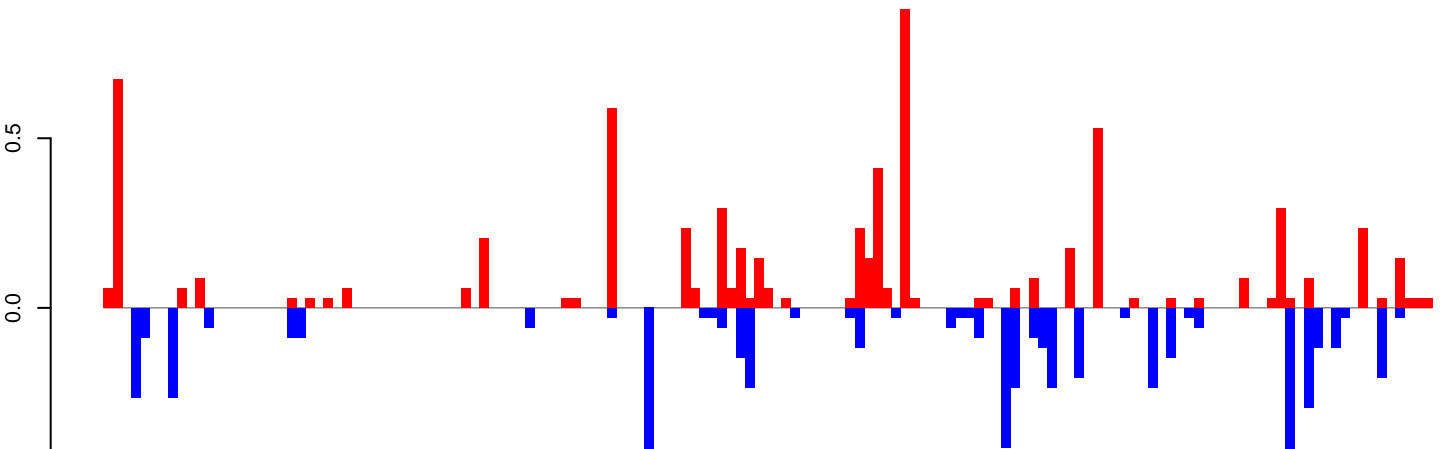

positive=7, negative=6, total=13

Window size=25, length=3621, TE@TF001052-Ty1\_copia\_Ele193:1-3621

0 1000 2000 3000

AeAeg\_Ovary\_BF24h\_cat.18\_23.rep

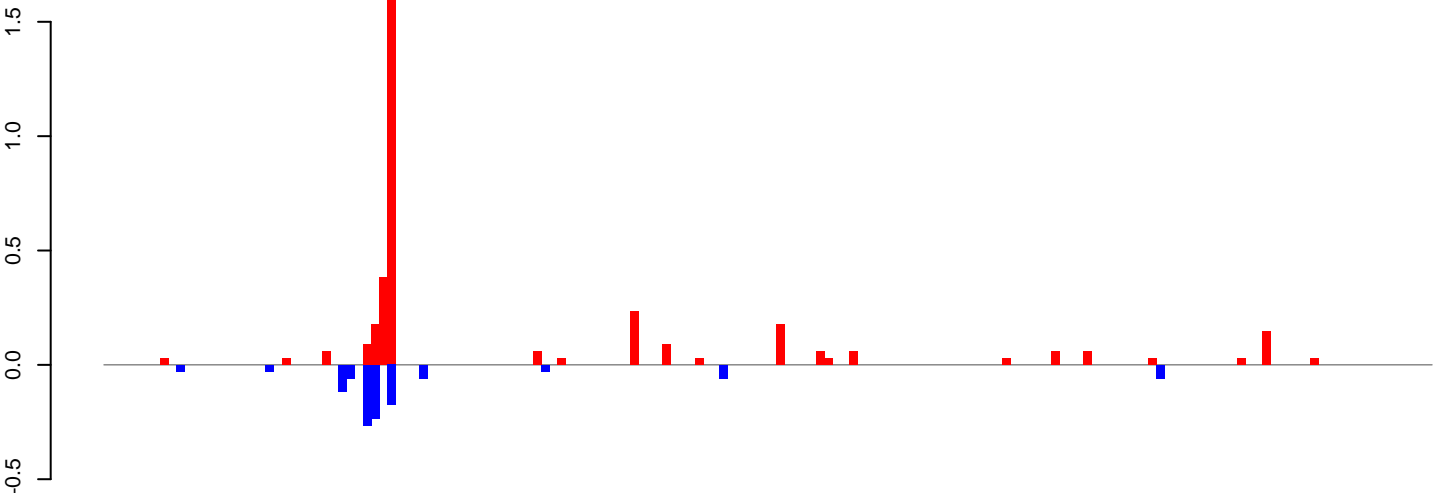

positive=4, negative=1, total=5

AeAeg\_Ovary\_BF24h\_cat.24\_35.rep

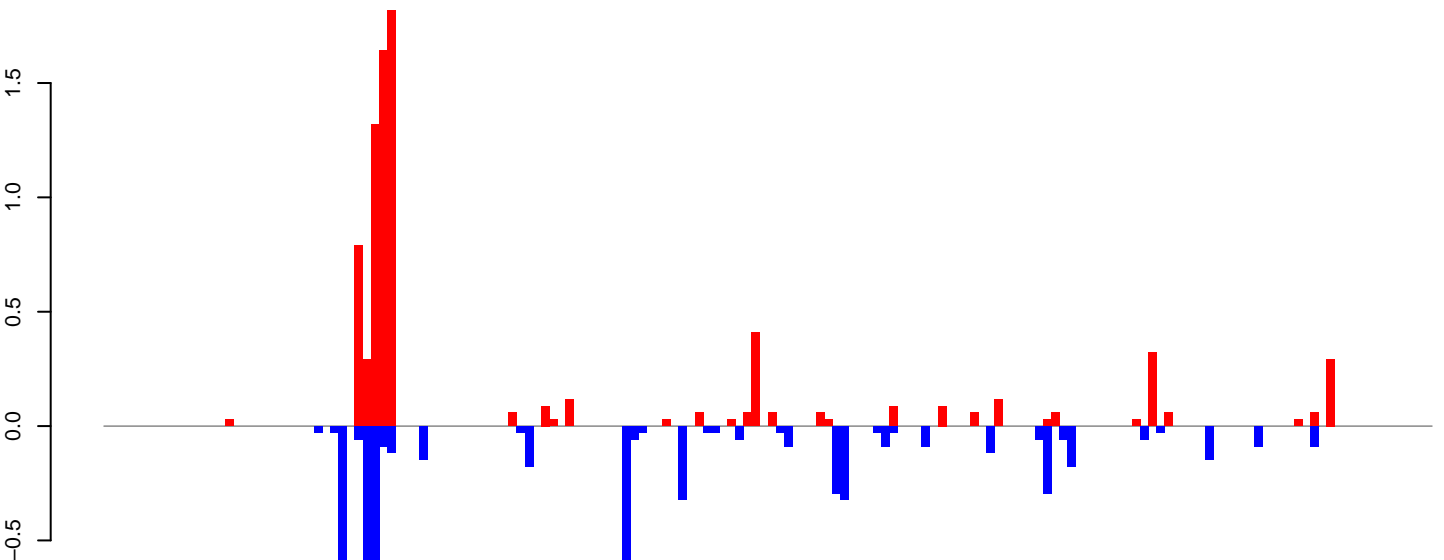

positive=8, negative=6, total=14

AeAeg\_Ovary\_BF24h\_cat.rep

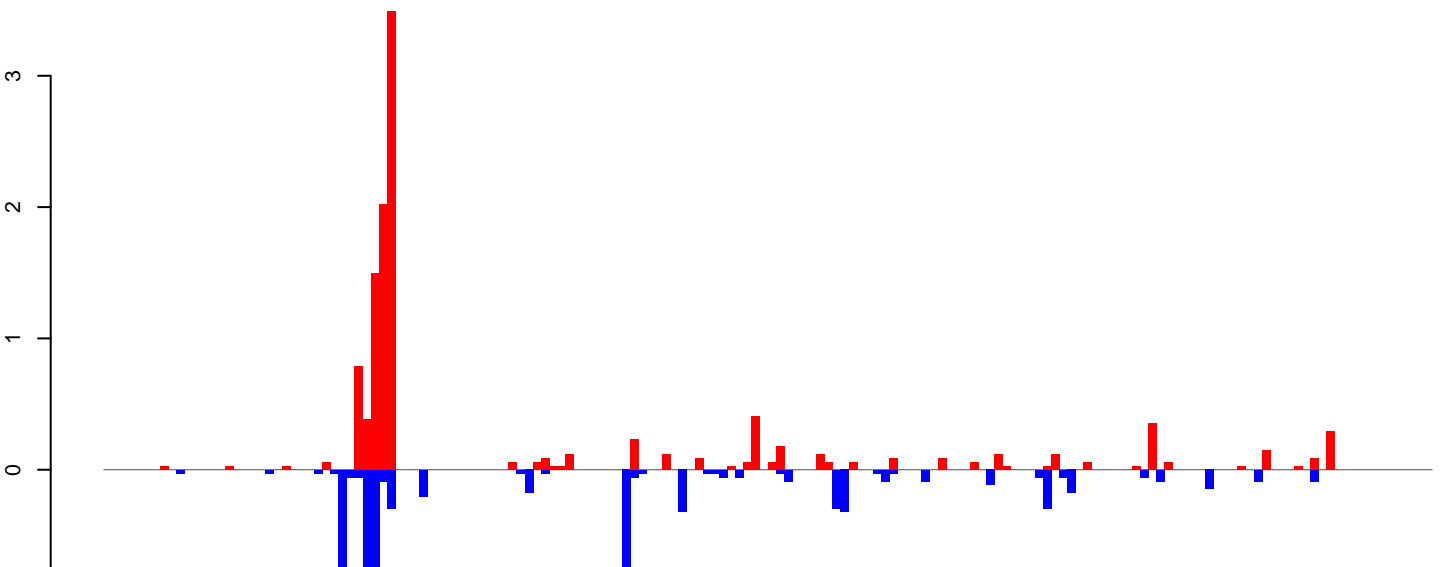

positive=12, negative=7, total=19

Window size=25, length=4080, TE@TF001004-Ty1\_copia\_Ele155:1-4080

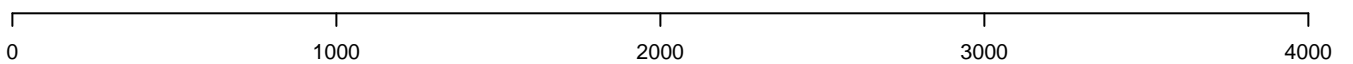

AeAeg\_Ovary\_BF24h\_cat.18\_23.rep

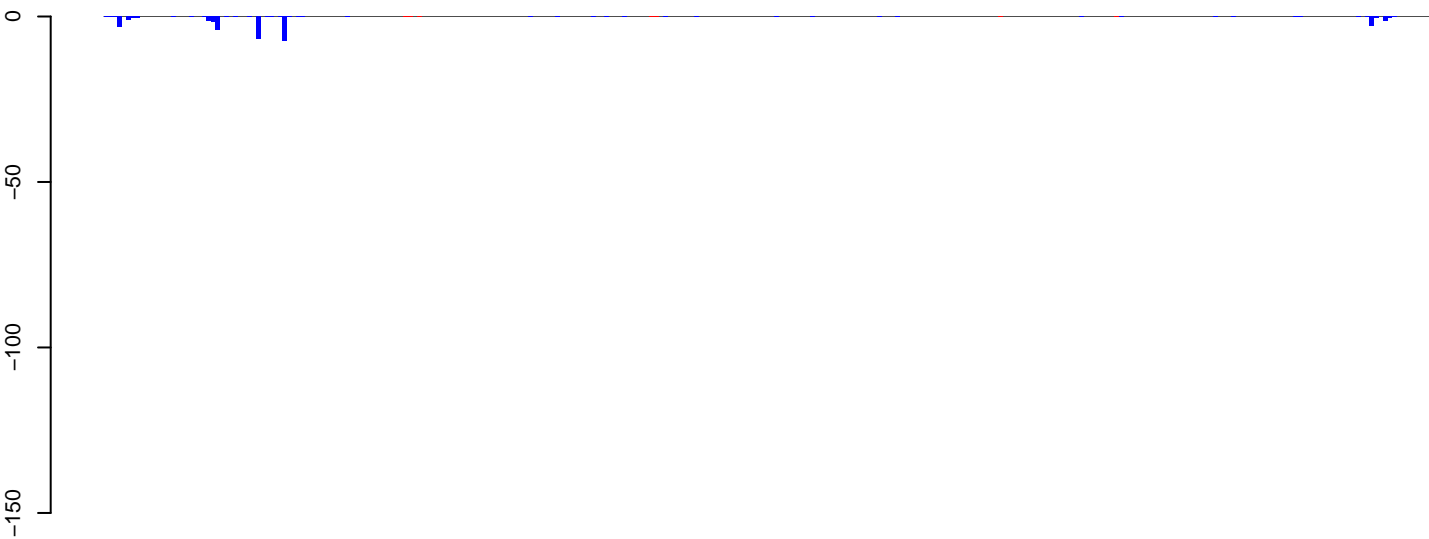

positive=1, negative=35, total=35

AeAeg\_Ovary\_BF24h\_cat.24\_35.rep

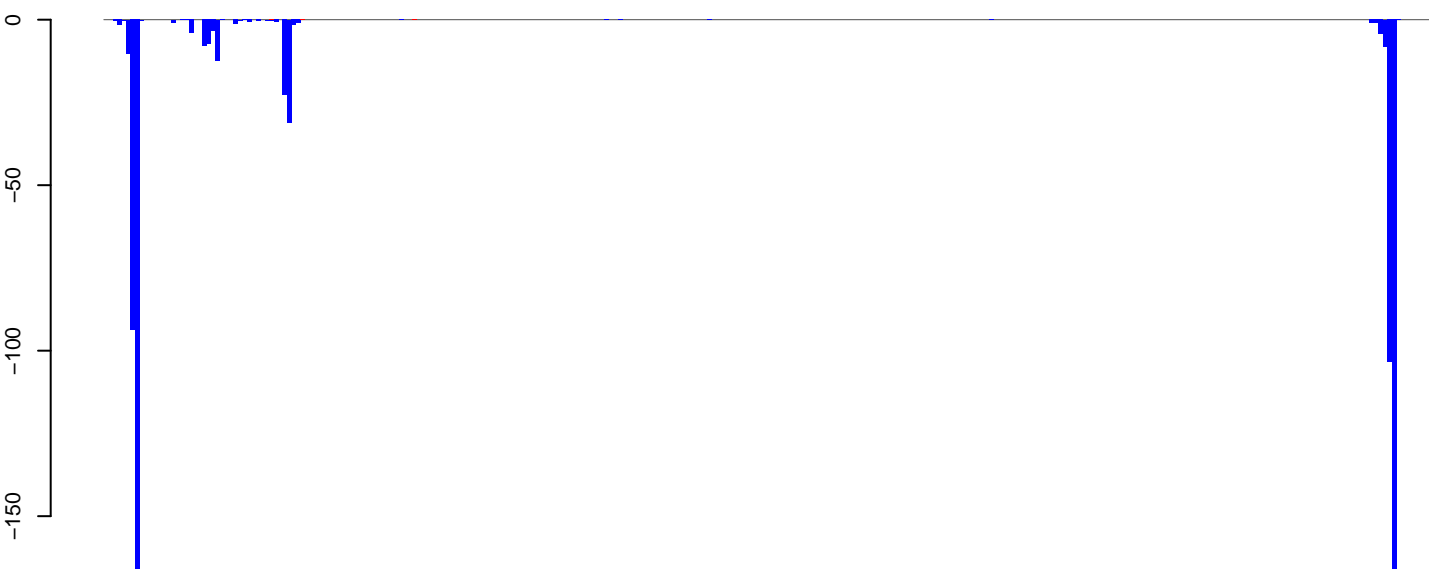

positive=0, negative=670, total=670

AeAeg\_Ovary\_BF24h\_cat.rep



positive=1, negative=704, total=706

Window size=25, length=7424, TE@TF000512-Ty3\_gypsy\_Ele151:1-7424

### AeAeg\_Ovary\_BF24h\_cat.18\_23.rep



### AeAeg\_Ovary\_BF24h\_cat.24\_35.rep

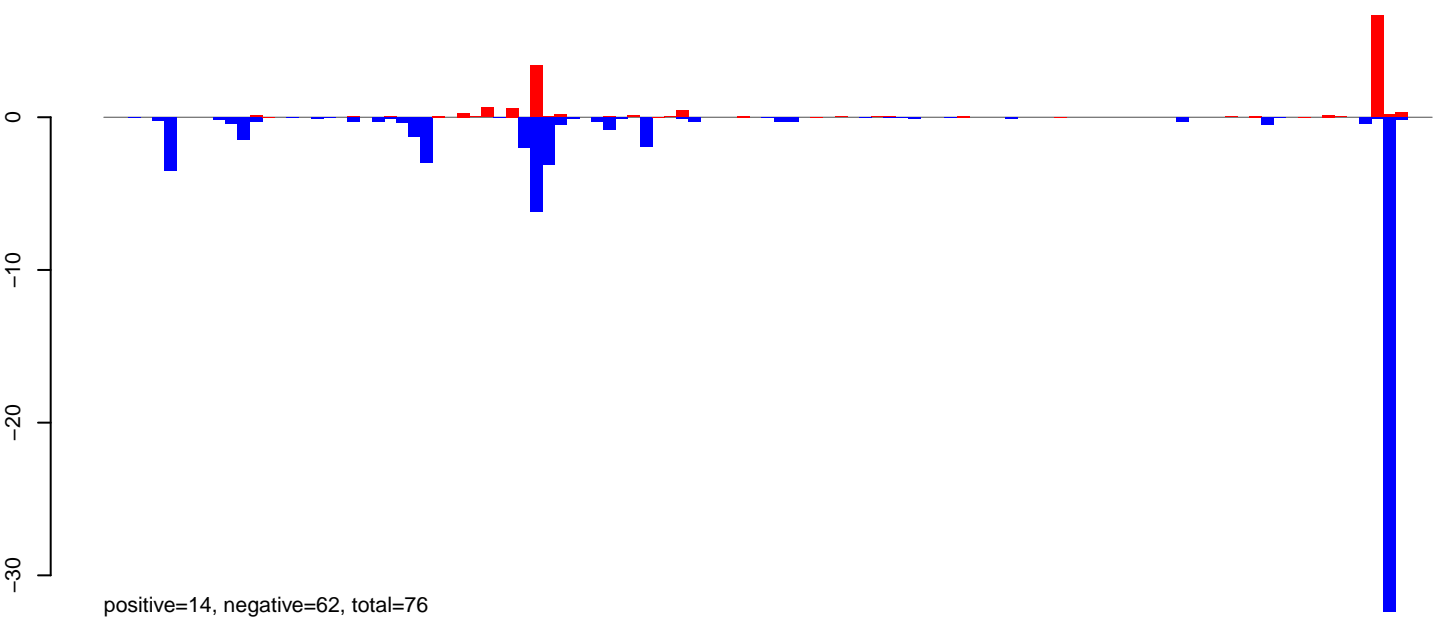

### AeAeg\_Ovary\_BF24h\_cat.rep

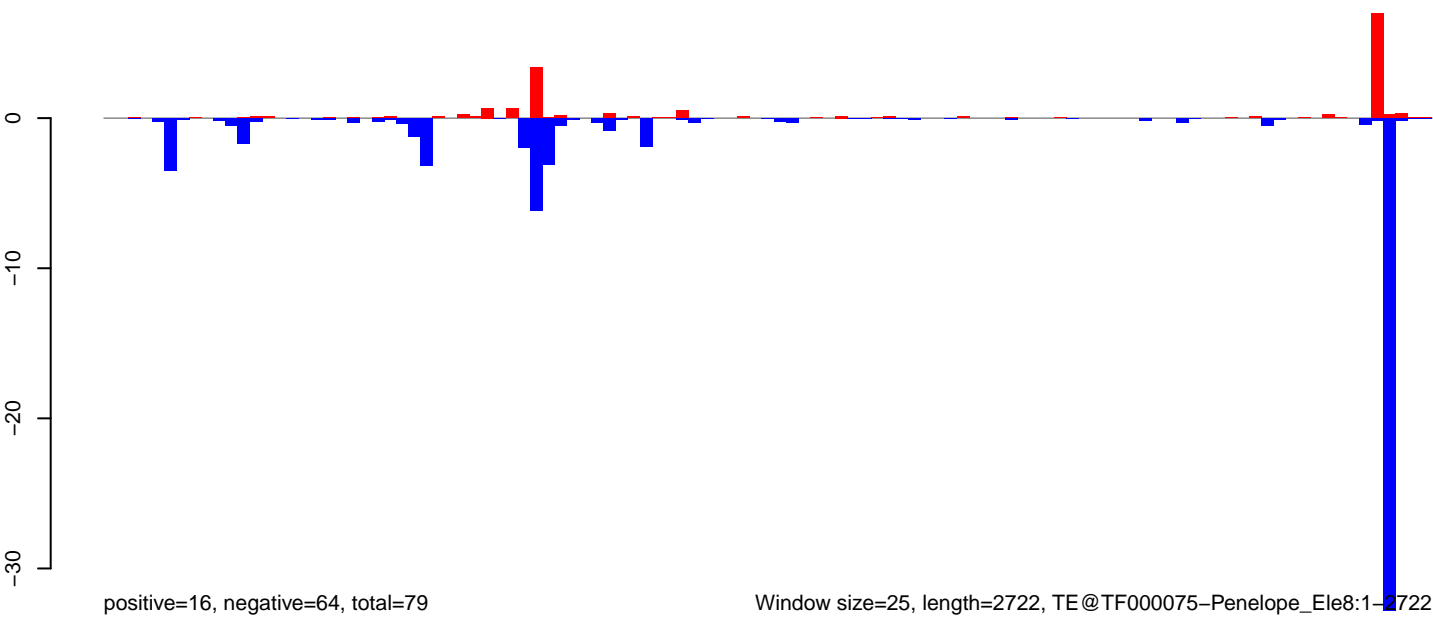



AeAeg\_Ovary\_BF24h\_cat.18\_23.rep

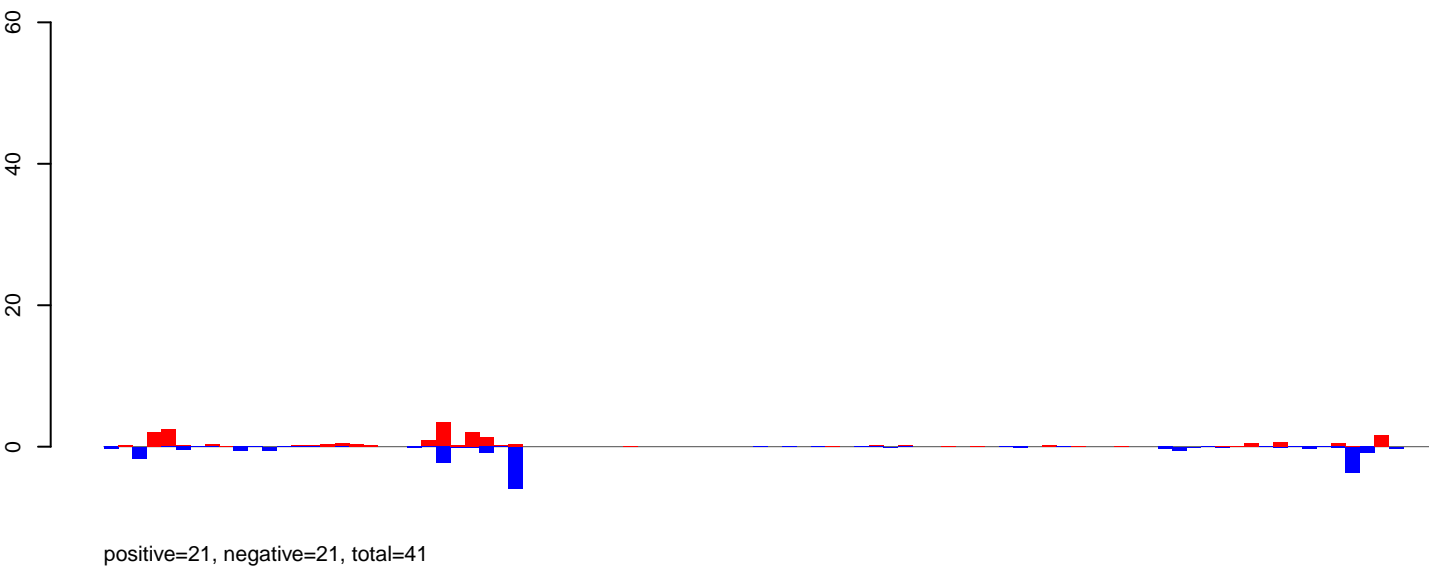

AeAeg\_Ovary\_BF24h\_cat.24\_35.rep

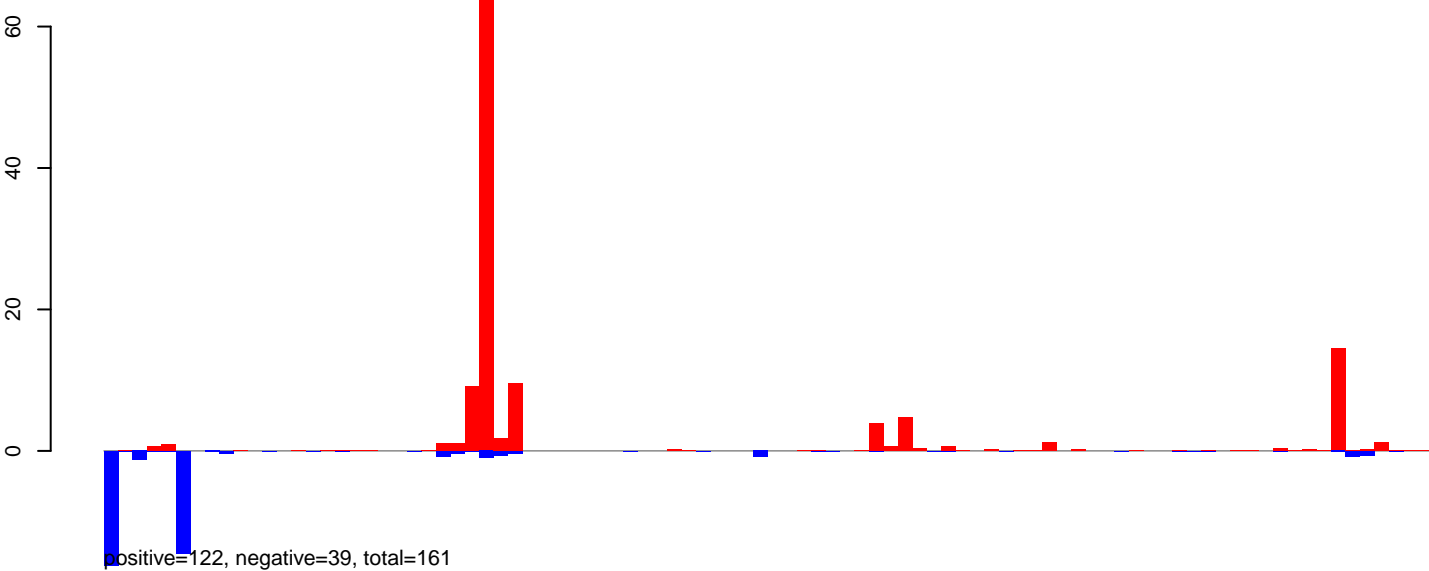

AeAeg\_Ovary\_BF24h\_cat.rep

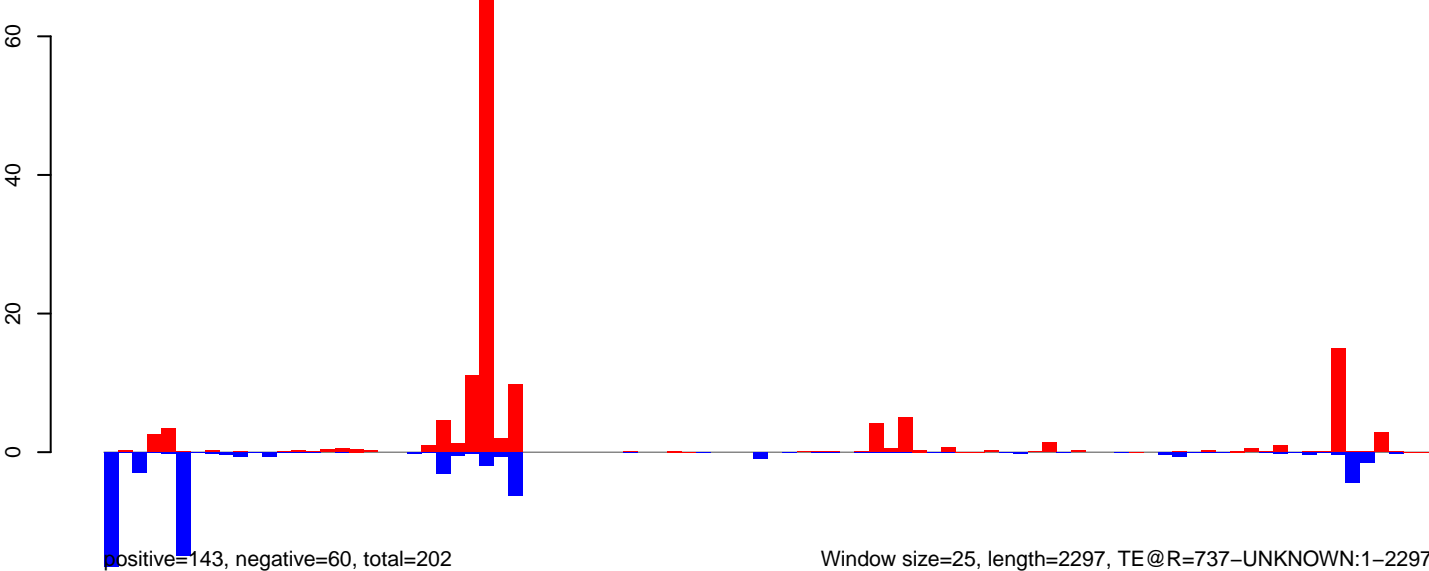

Window size=25, length=2297, TE@R=737-UNKNOWN:1-2297

**AeAeg\_Ovary\_BF24h\_cat.18\_23.rep**

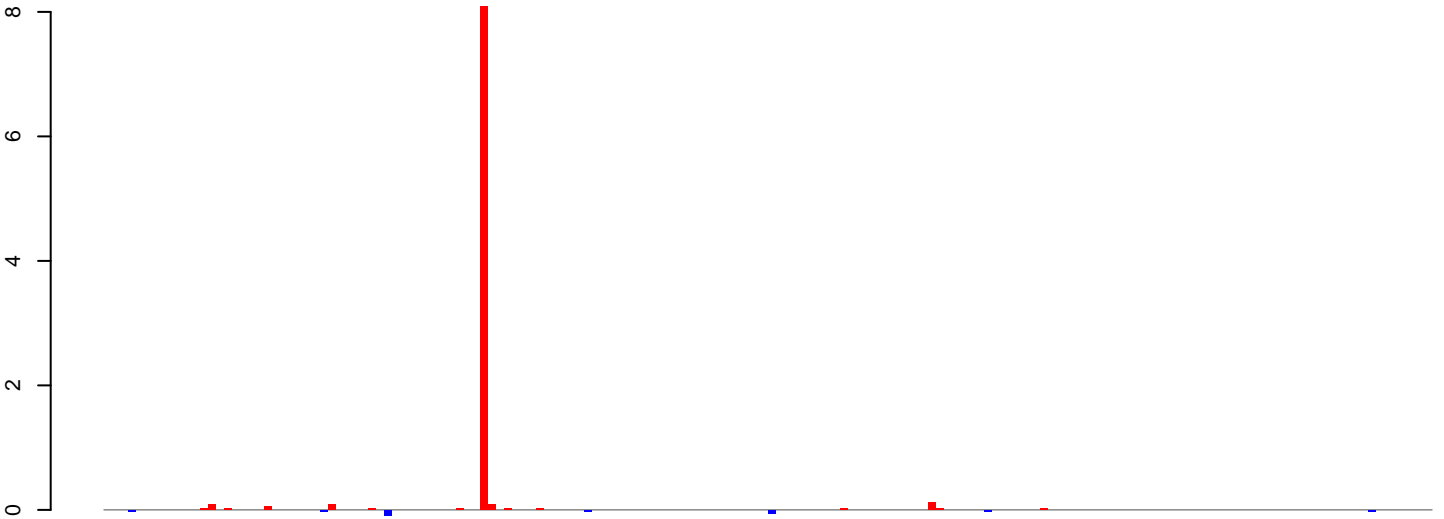

positive=9, negative=0, total=9

**AeAeg\_Ovary\_BF24h\_cat.24\_35.rep**

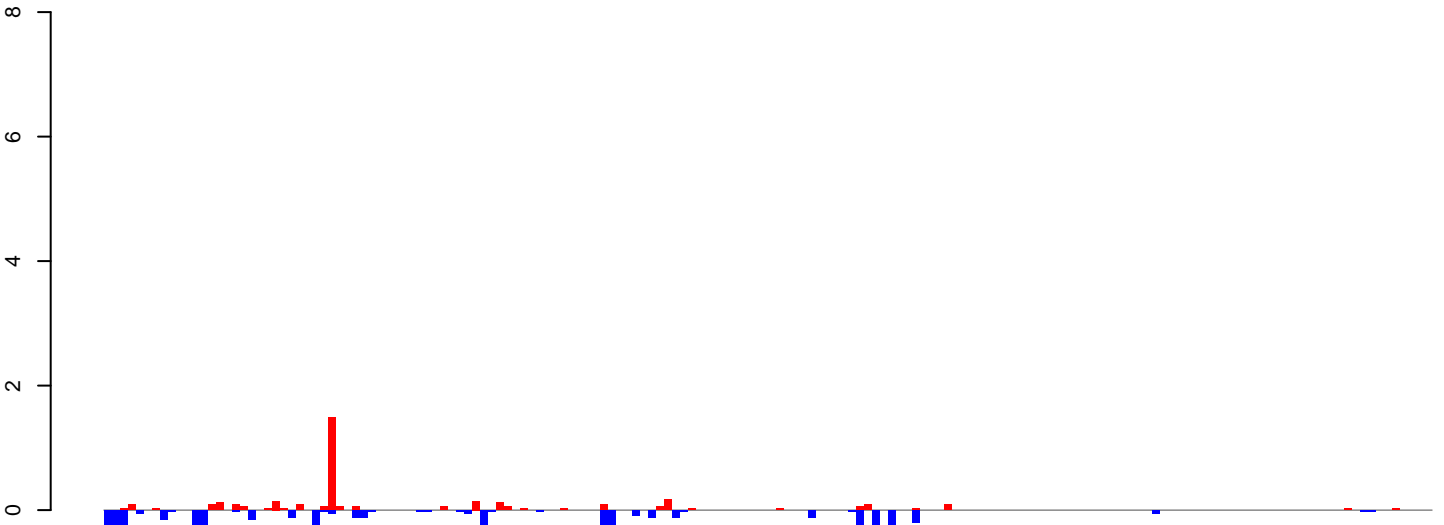

positive=4, negative=8, total=12

**AeAeg\_Ovary\_BF24h\_cat.rep**

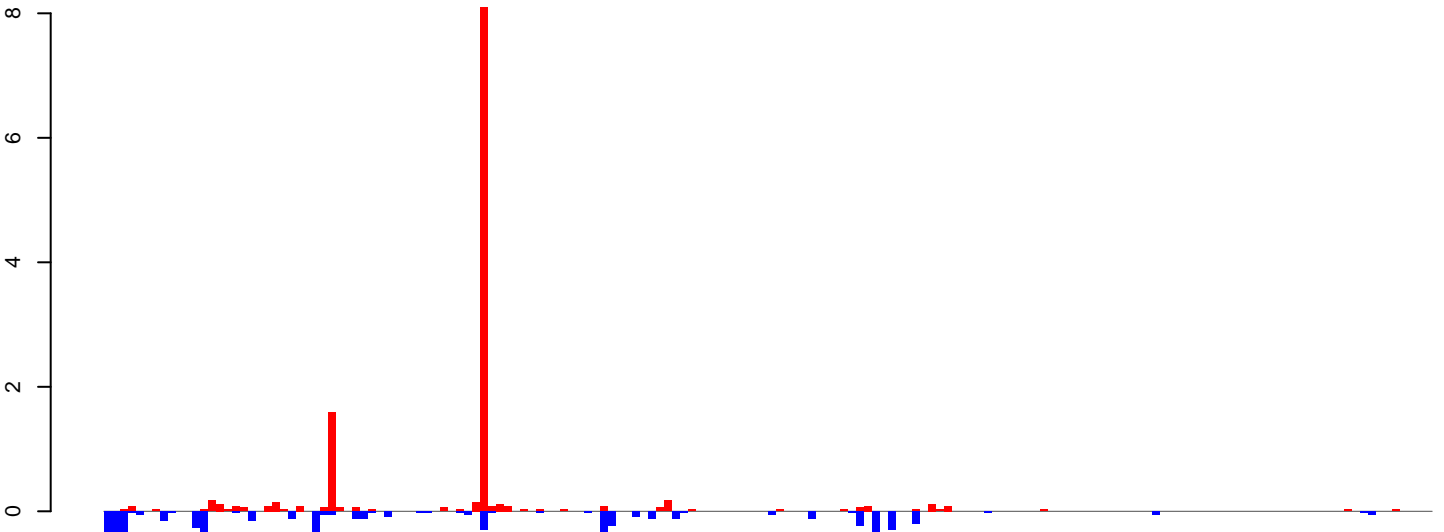

positive=12, negative=9, total=21

Window size=25, length=4134, TE@Gypsy-252\_AA-LTR-I:1-4134

0 1000 2000 3000 4000

AeAeg\_Ovary\_BF24h\_cat.18\_23.rep

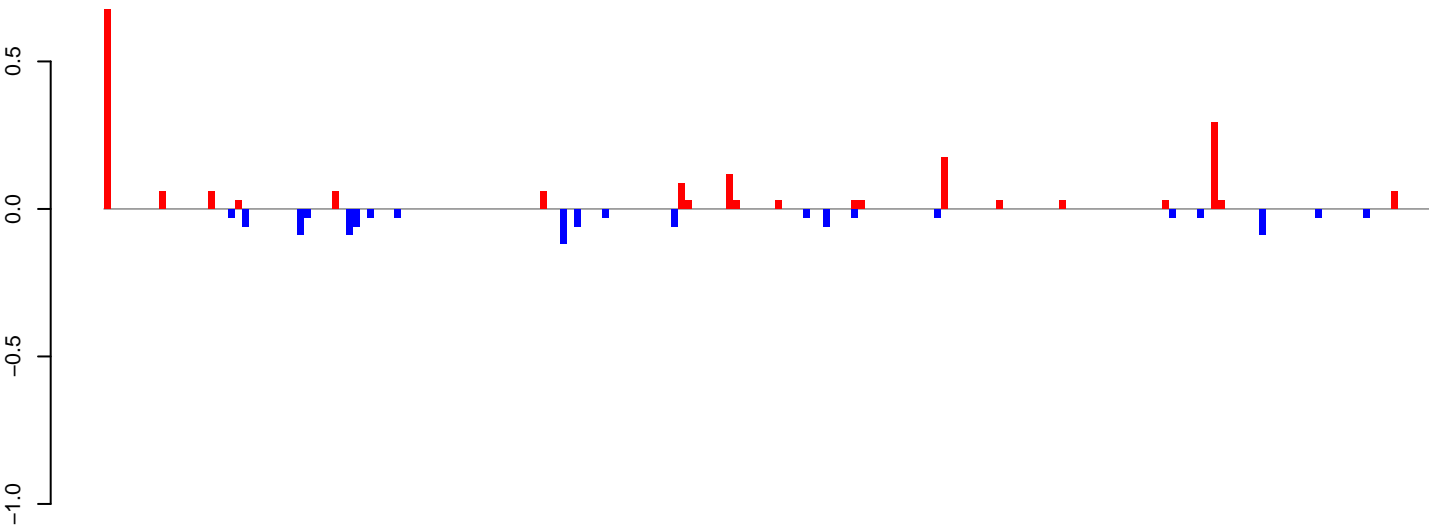

positive=2, negative=1, total=3

AeAeg\_Ovary\_BF24h\_cat.24\_35.rep

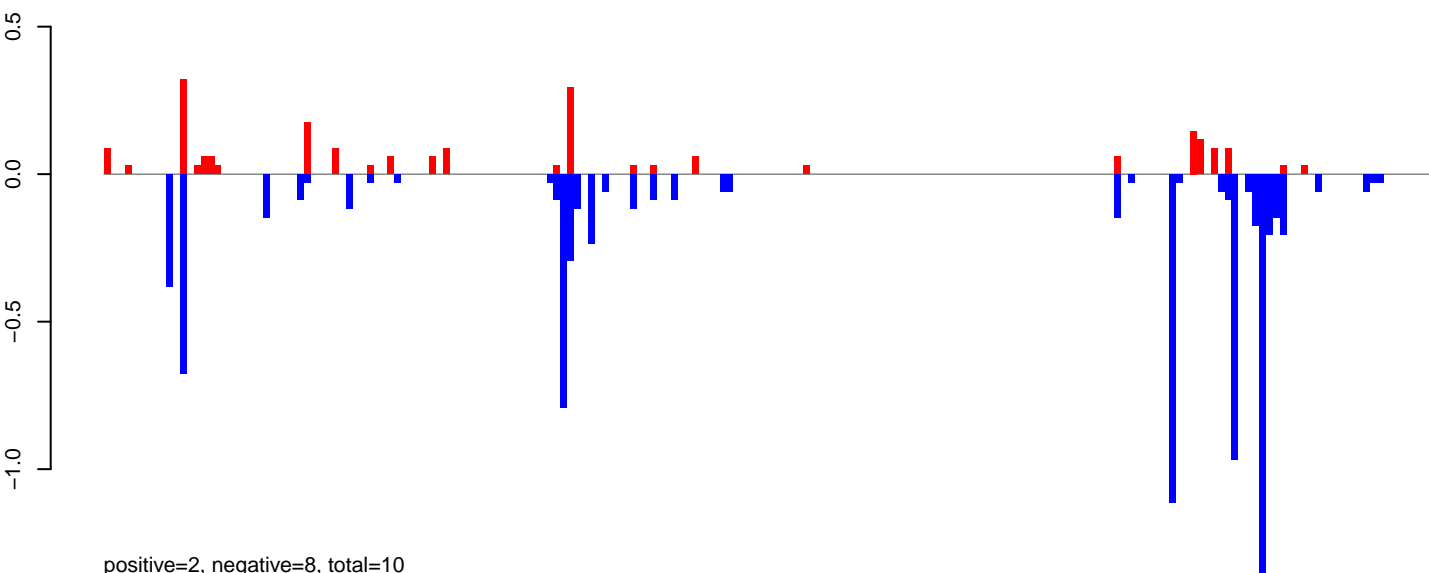

positive=2, negative=8, total=10

AeAeg\_Ovary\_BF24h\_cat.rep

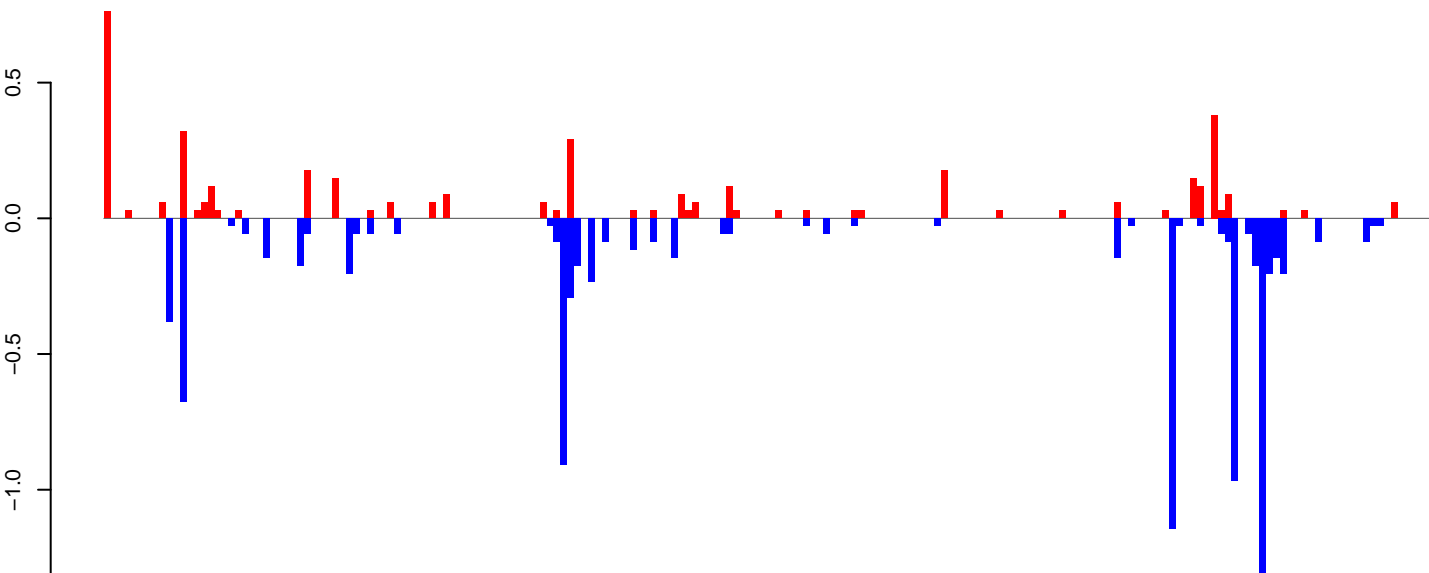

positive=4, negative=9, total=13

Window size=25, length=4792, TE@CR1116\_Ae:1-4792

AeAeg\_Ovary\_BF24h\_cat.18\_23.rep

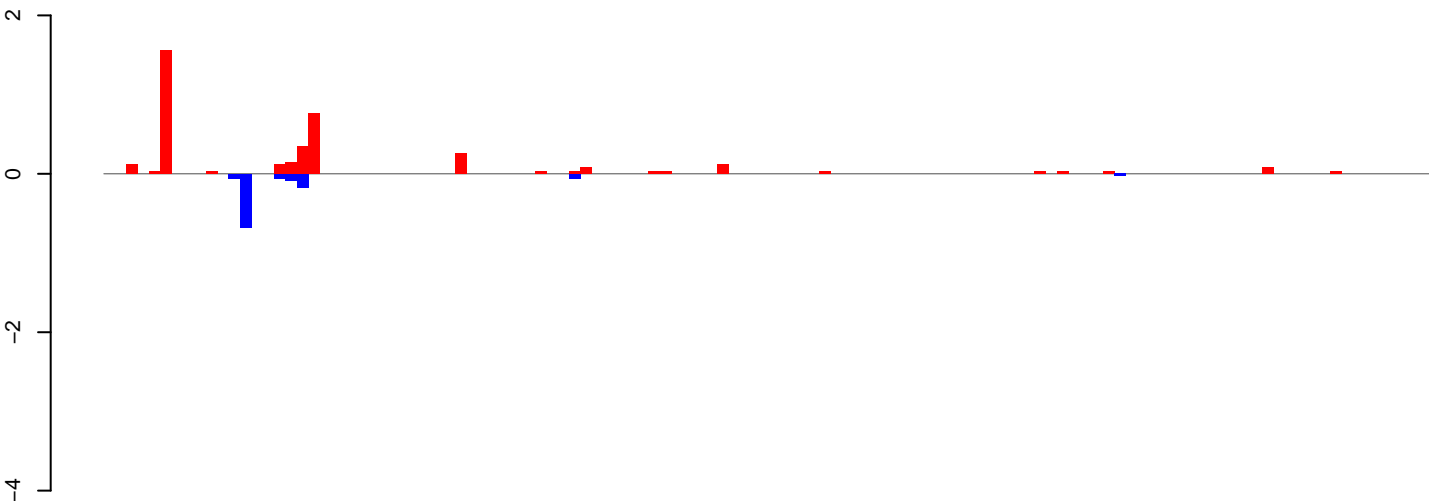

positive=4, negative=1, total=5

AeAeg\_Ovary\_BF24h\_cat.24\_35.rep

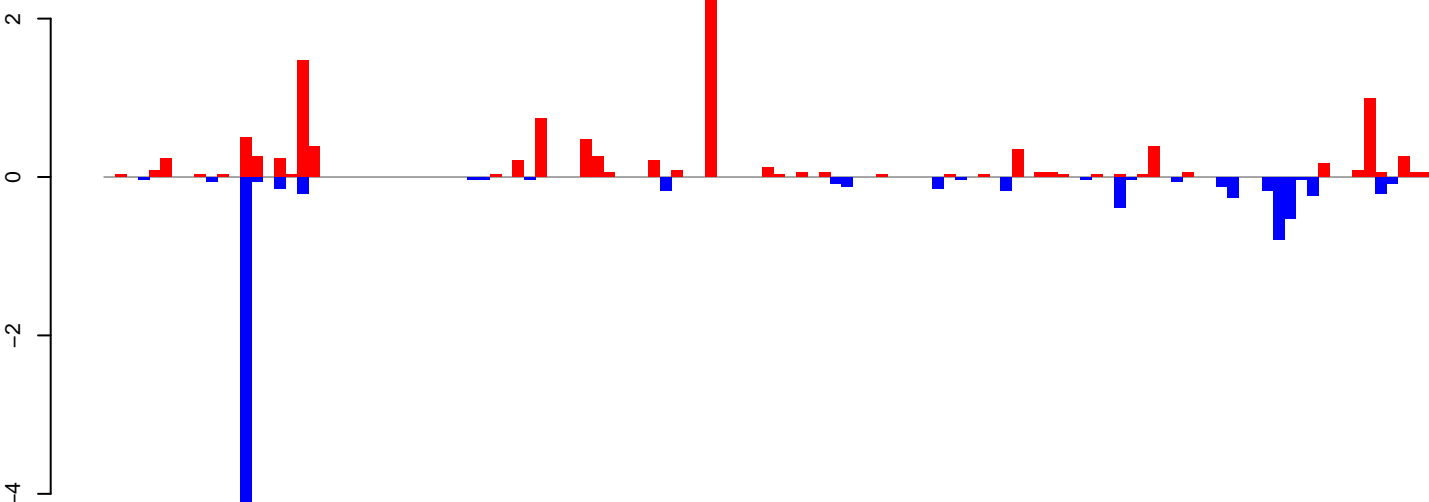

positive=11, negative=10, total=20

AeAeg\_Ovary\_BF24h\_cat.rep

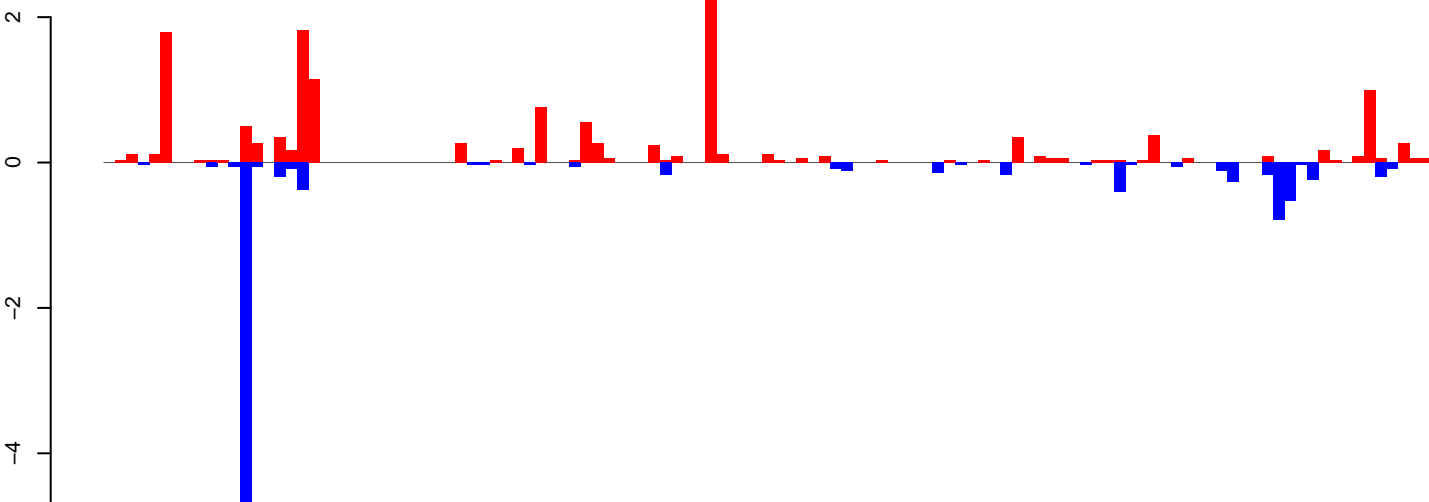

positive=15, negative=11, total=25

Window size=25, length=2907, TE@TF001086-Ty1\_copia\_Ele205:1-2907

0 500 1000 1500 2000 2500 3000

AeAeg\_Ovary\_BF24h\_cat.18\_23.rep

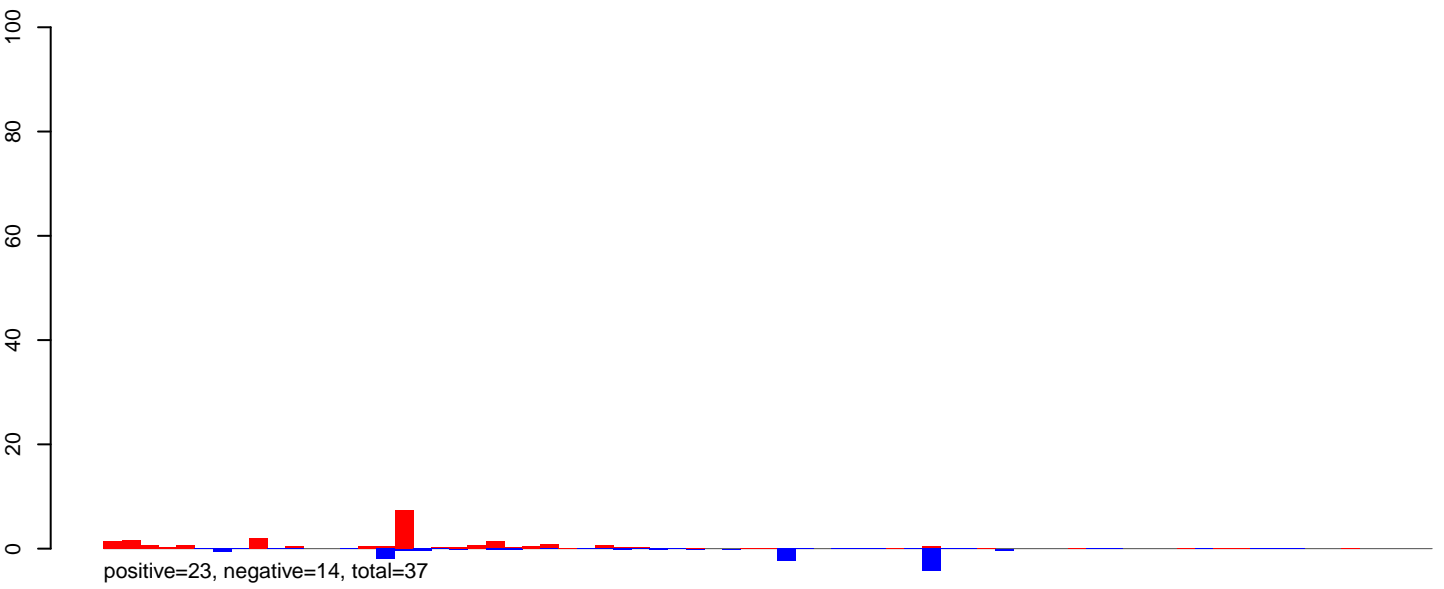

AeAeg\_Ovary\_BF24h\_cat.24\_35.rep

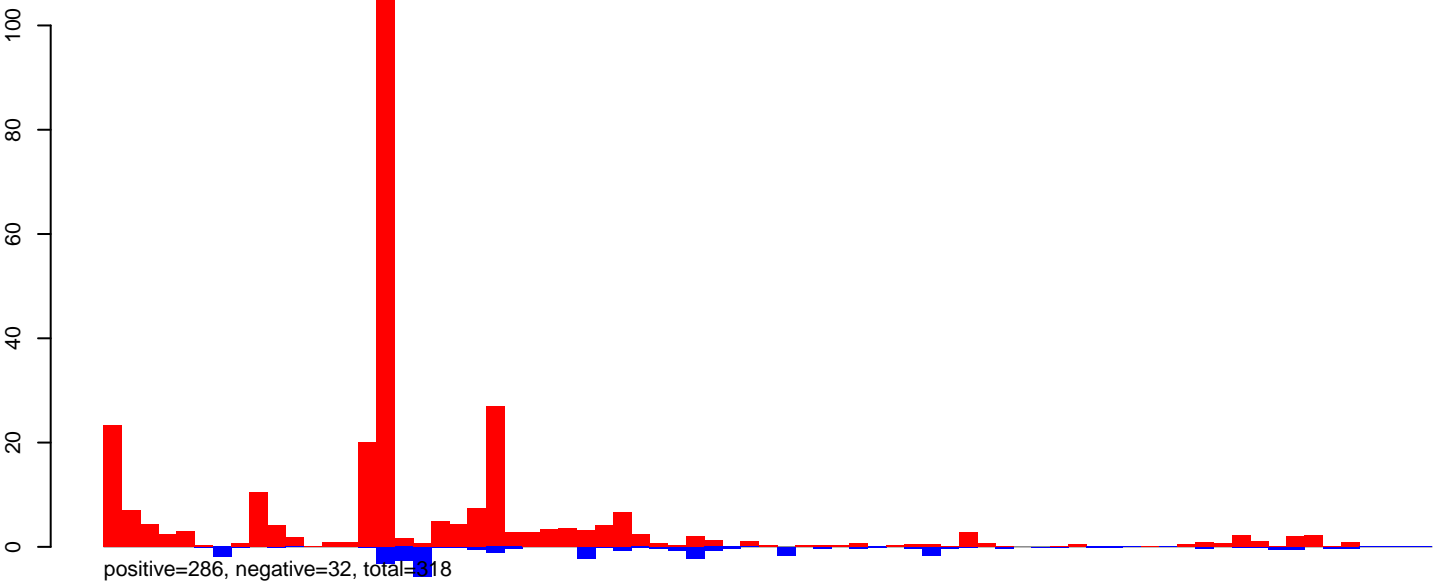

AeAeg\_Ovary\_BF24h\_cat.rep

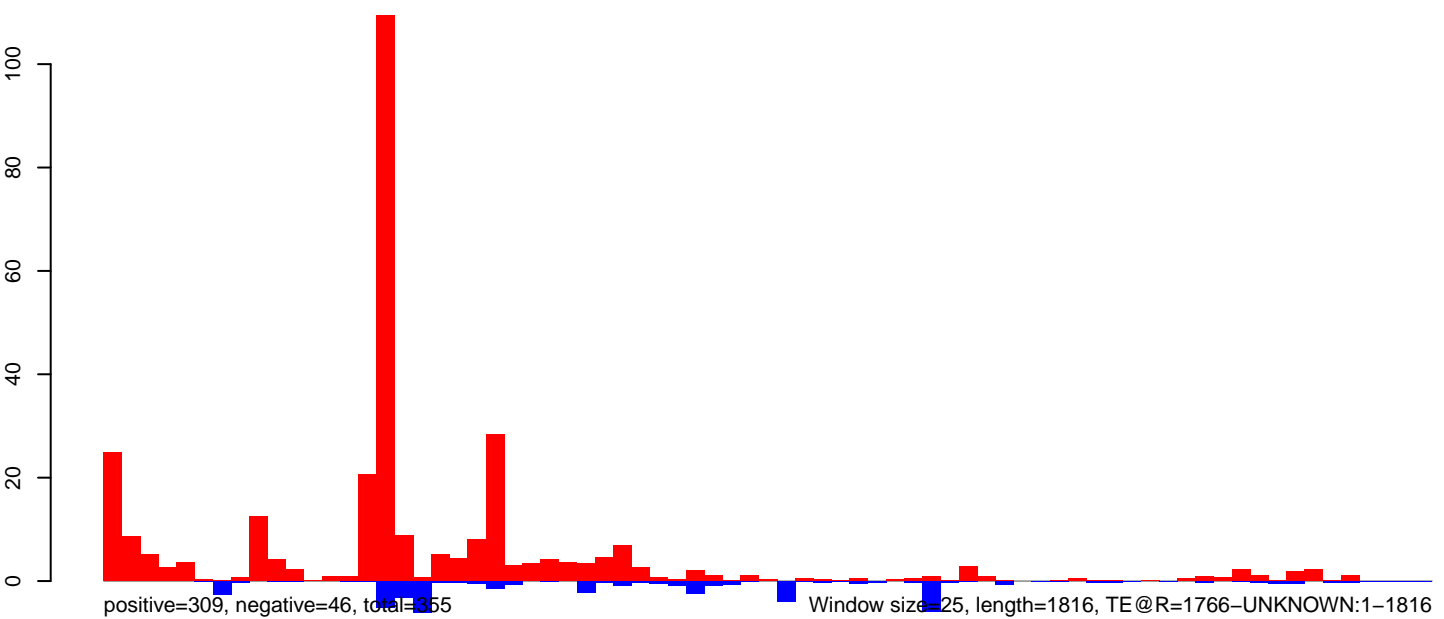

AeAeg\_Ovary\_BF24h\_cat.18\_23.rep



AeAeg\_Ovary\_BF24h\_cat.24\_35.rep



AeAeg\_Ovary\_BF24h\_cat.rep

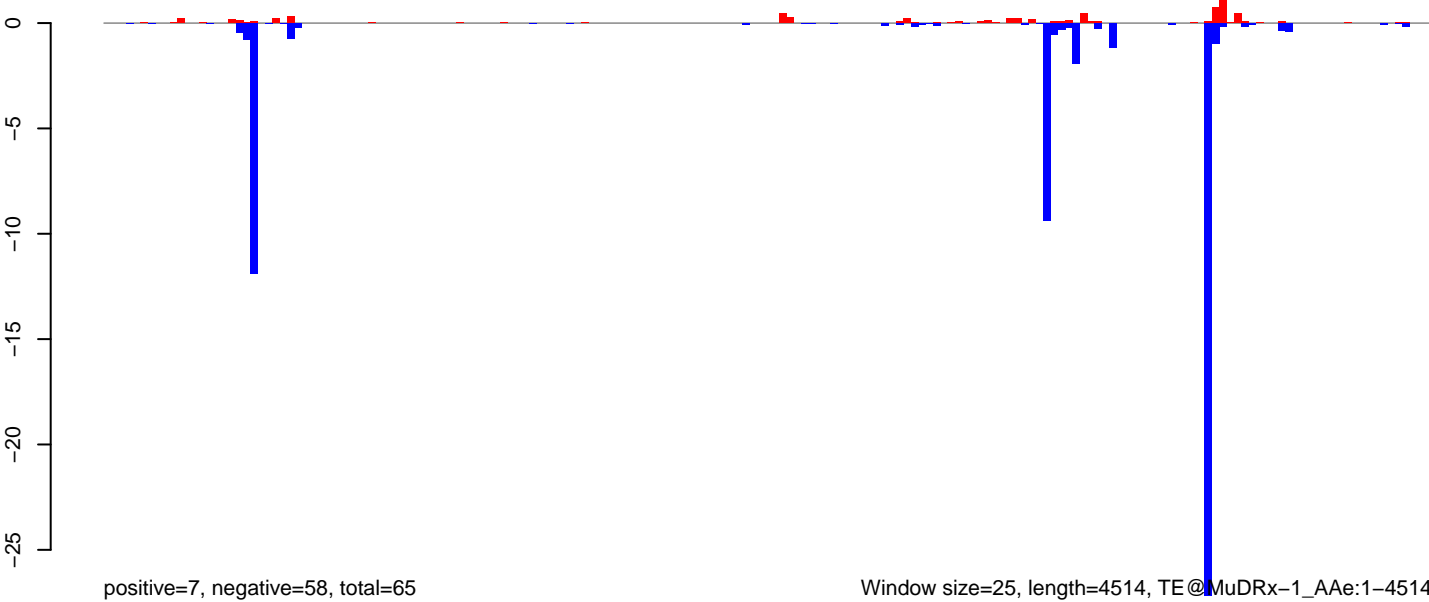

Window size=25, length=4514, TE@MuDRx-1\_AAe:1-4514

0 1000 2000 3000 4000

AeAeg\_Ovary\_BF24h\_cat.18\_23.rep

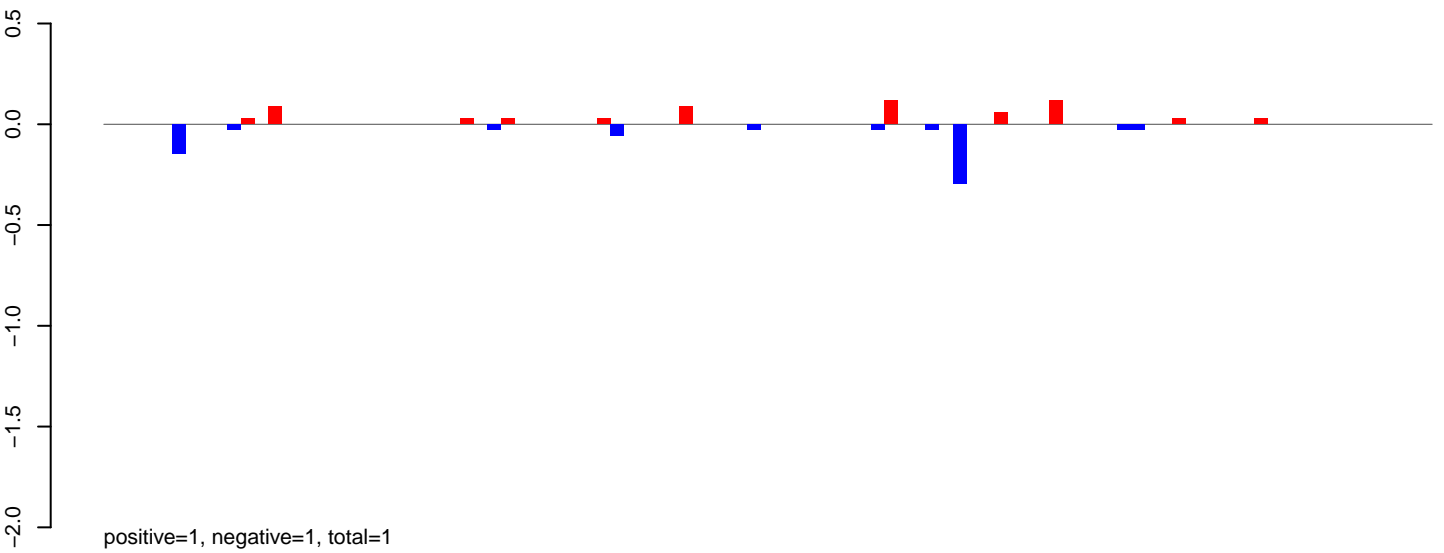

AeAeg\_Ovary\_BF24h\_cat.24\_35.rep

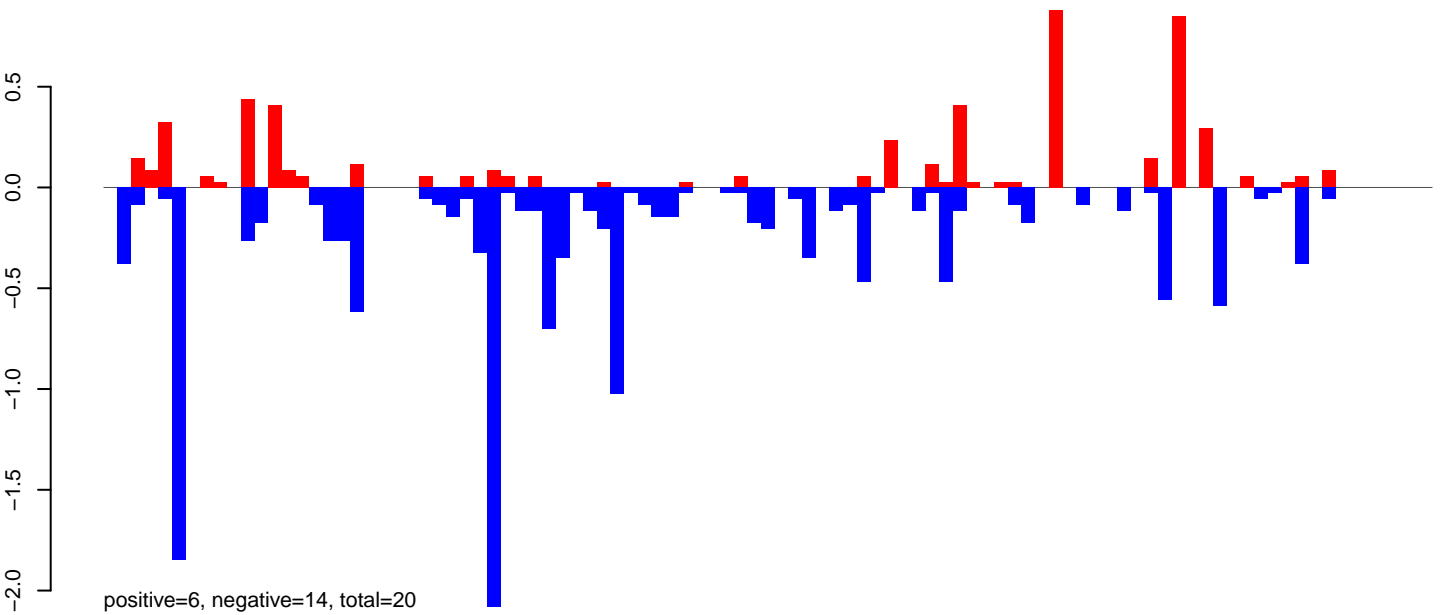

AeAeg\_Ovary\_BF24h\_cat.rep

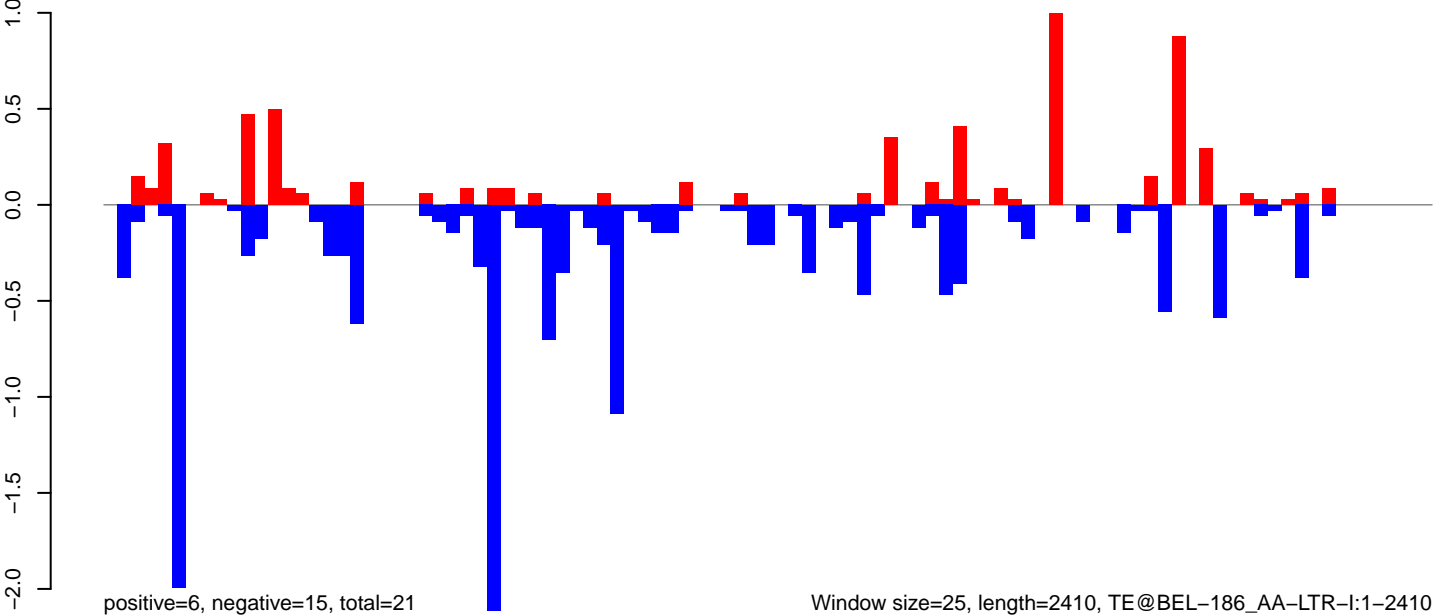

Window size=25, length=2410, TE@BEL-186\_AA-LTR-I:1-2410

0 500 1000 1500 2000 2500

AeAeg\_Ovary\_BF24h\_cat.18\_23.rep

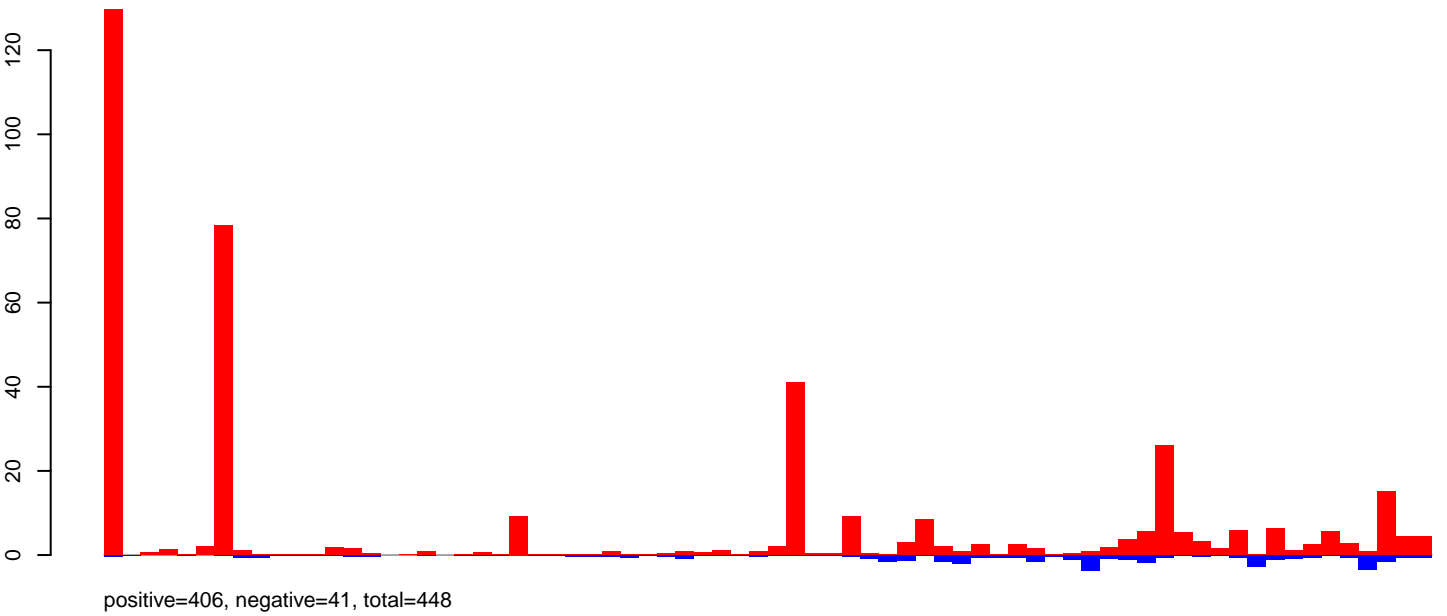

AeAeg\_Ovary\_BF24h\_cat.24\_35.rep

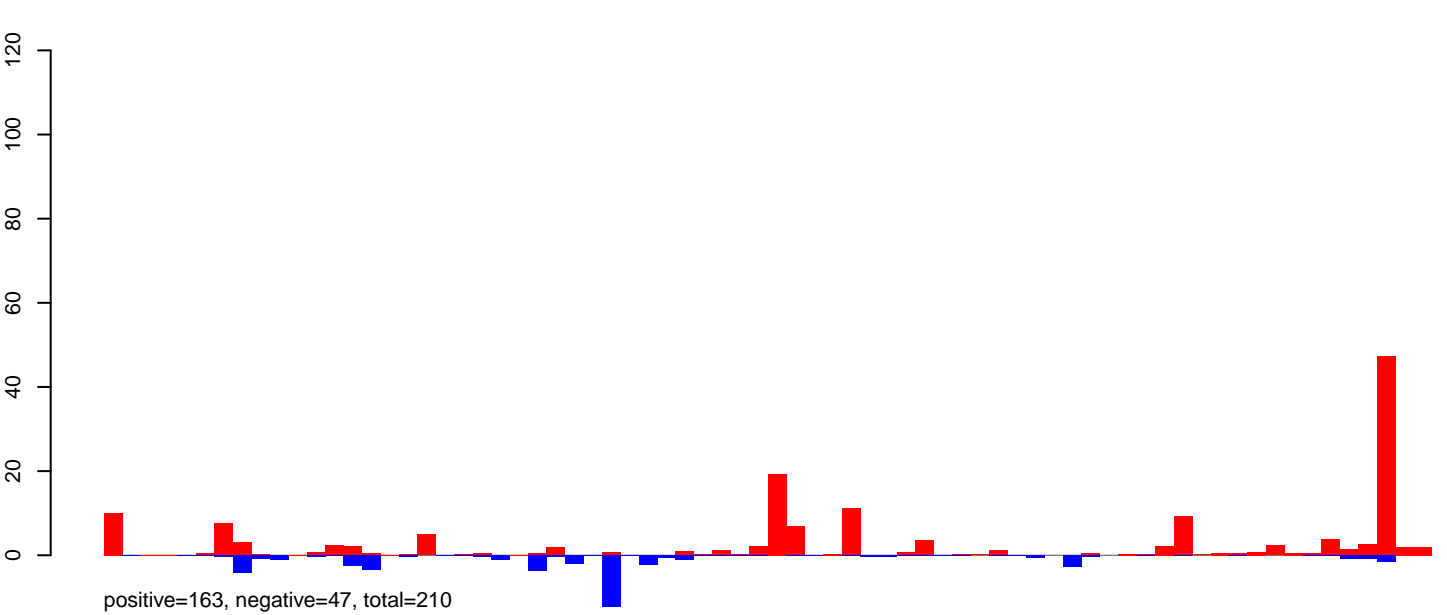

AeAeg\_Ovary\_BF24h\_cat.rep

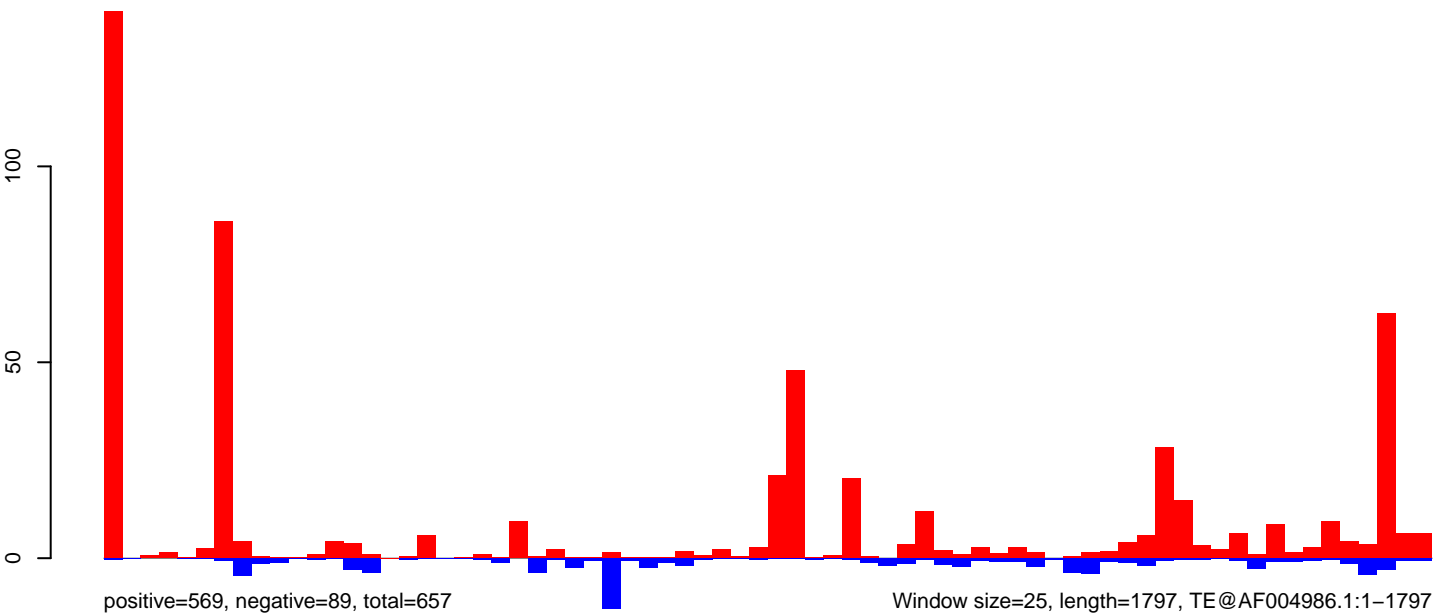



AeAeg\_Ovary\_BF24h\_cat.18\_23.rep

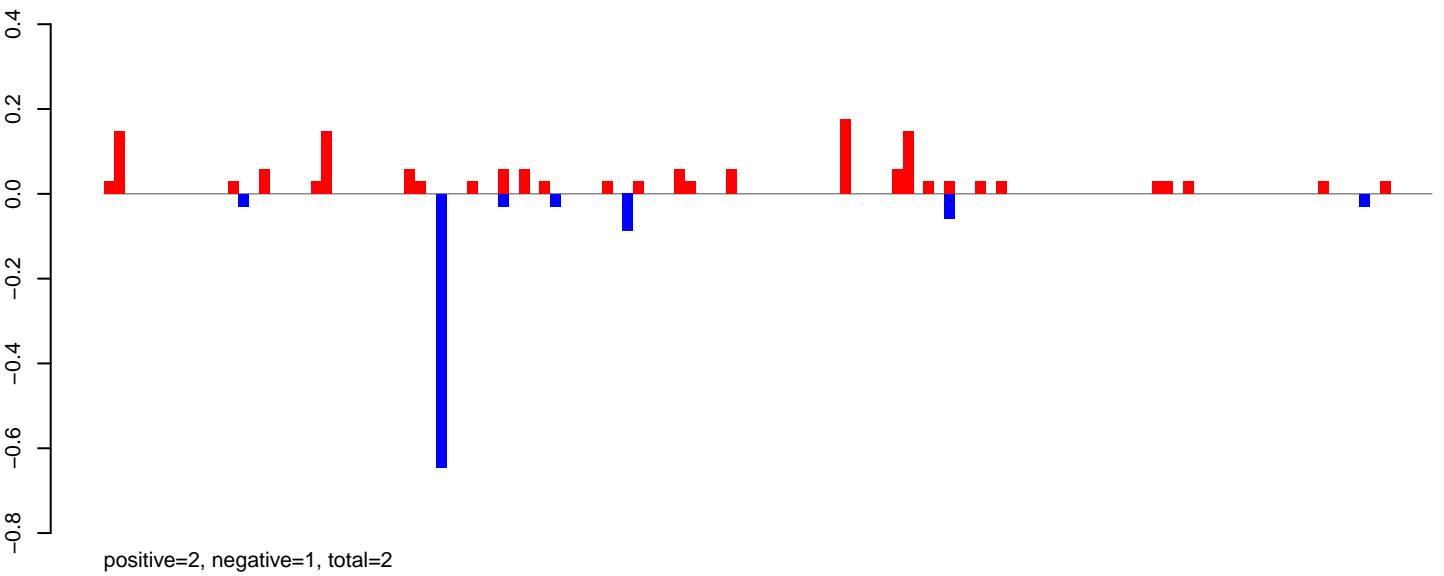

AeAeg\_Ovary\_BF24h\_cat.24\_35.rep

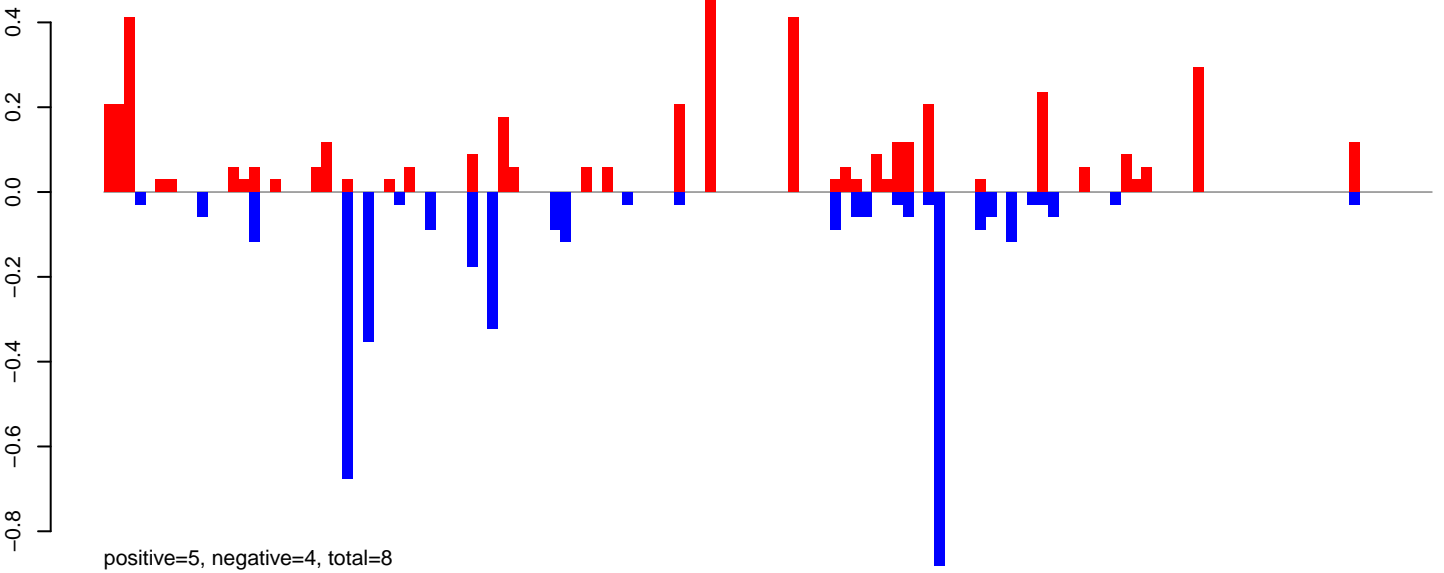

AeAeg\_Ovary\_BF24h\_cat.rep

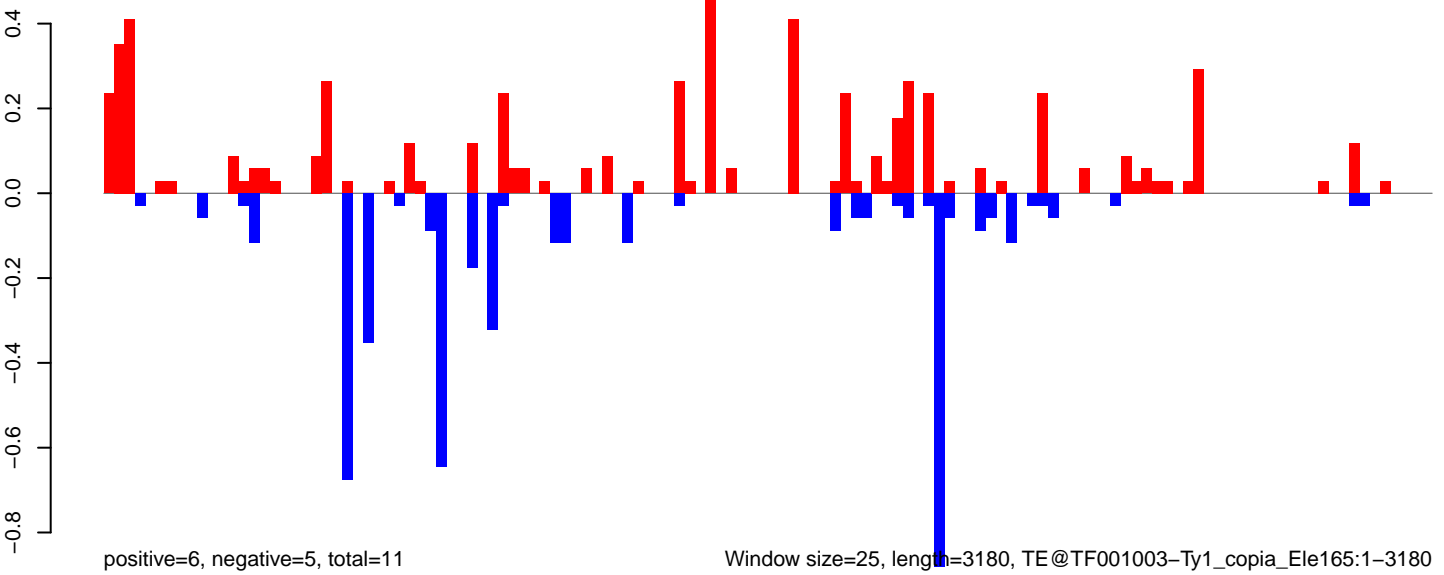

AeAeg\_Ovary\_BF24h\_cat.18\_23.rep

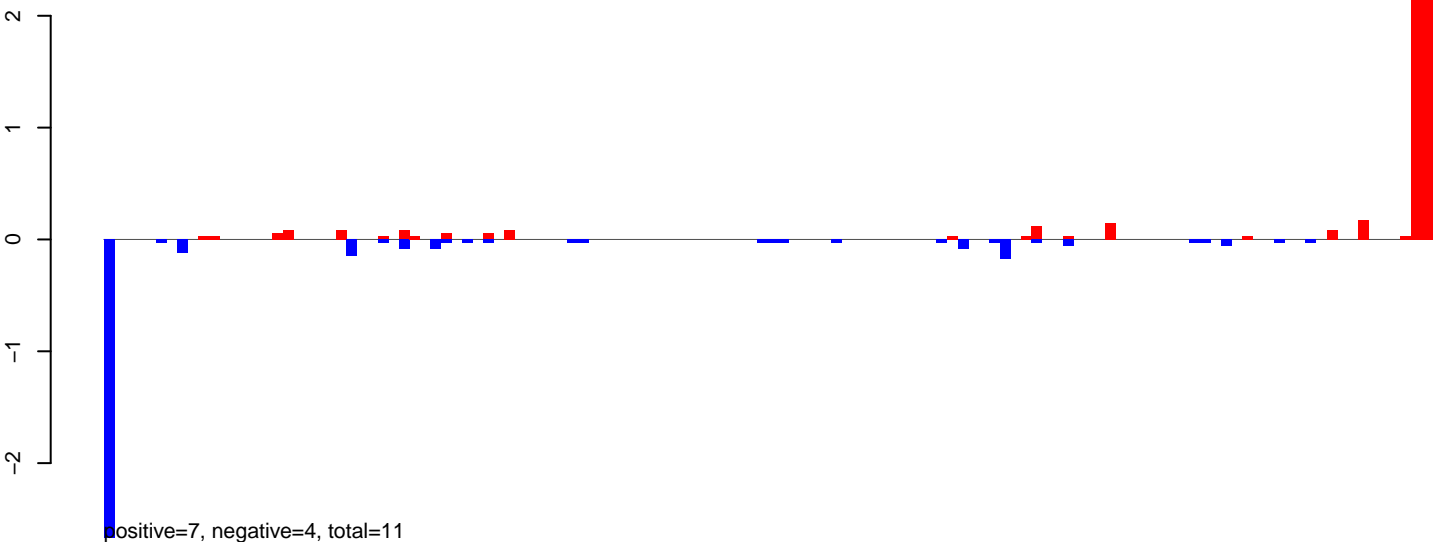

AeAeg\_Ovary\_BF24h\_cat.24\_35.rep

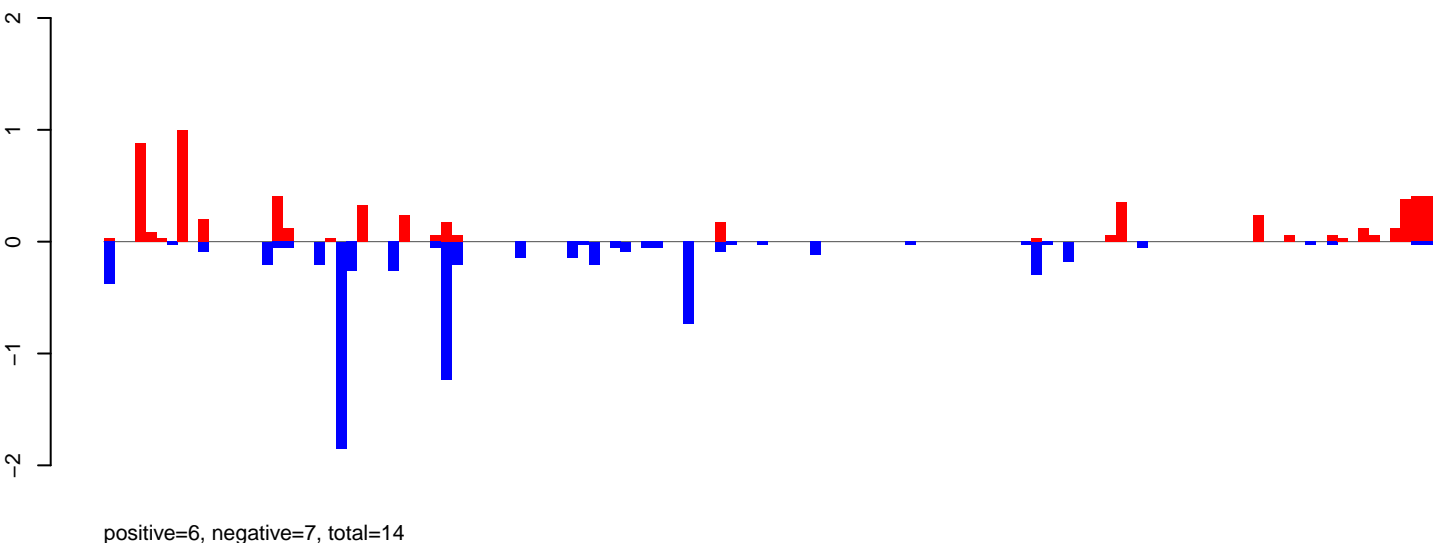

AeAeg\_Ovary\_BF24h\_cat.rep

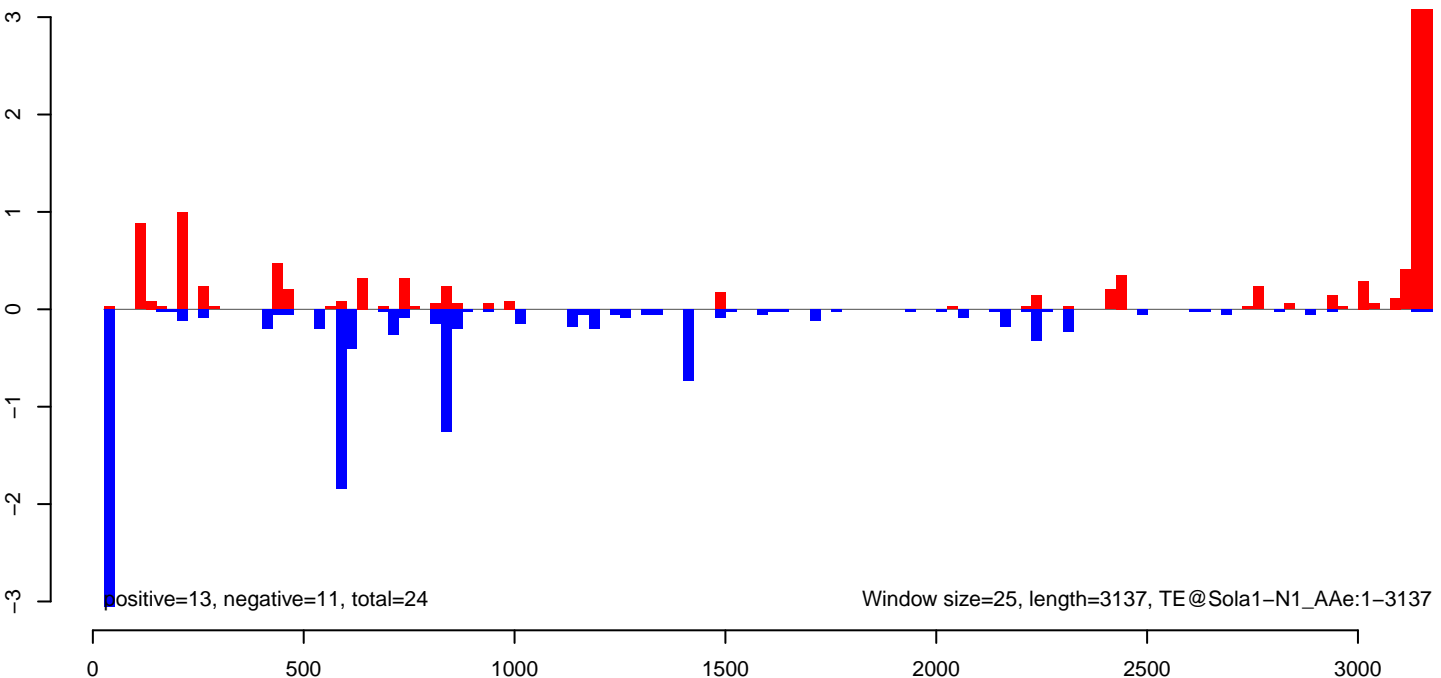

AeAeg\_Ovary\_BF24h\_cat.18\_23.rep

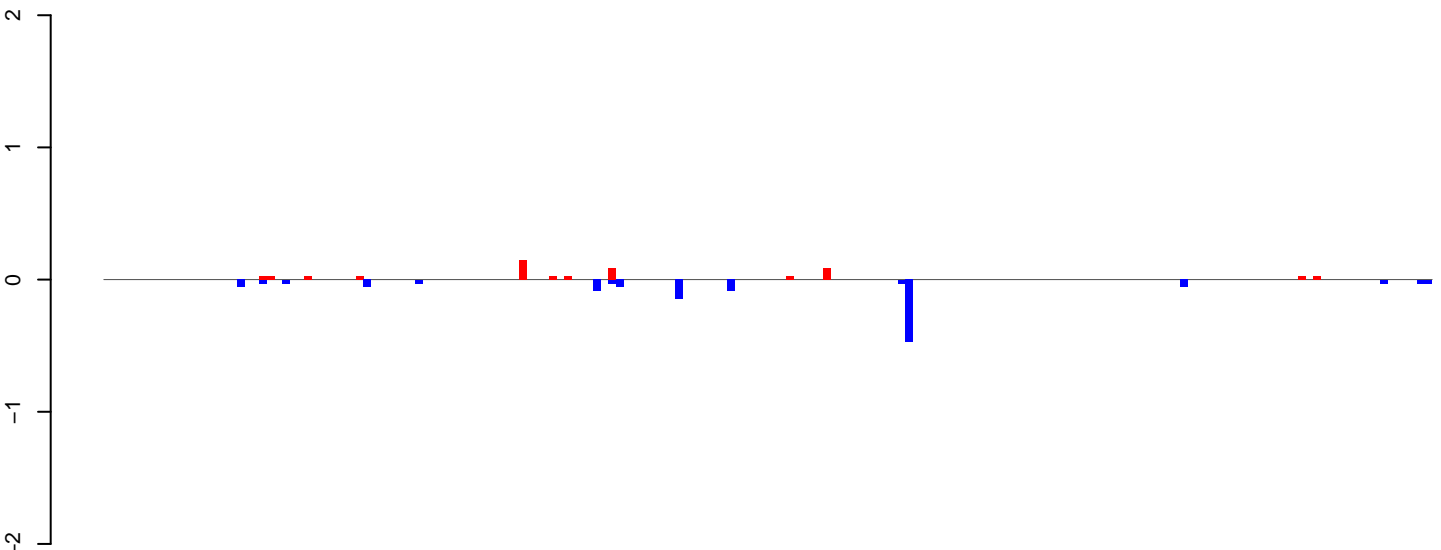

positive=1, negative=1, total=2

AeAeg\_Ovary\_BF24h\_cat.24\_35.rep

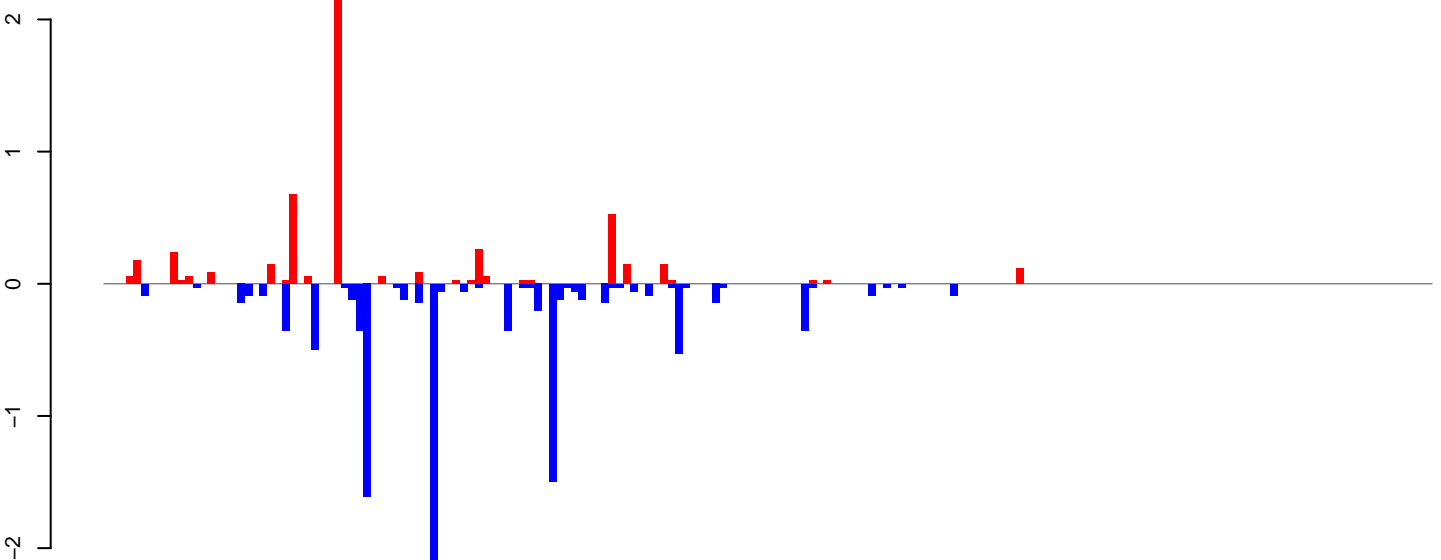

positive=5, negative=10, total=16

AeAeg\_Ovary\_BF24h\_cat.rep

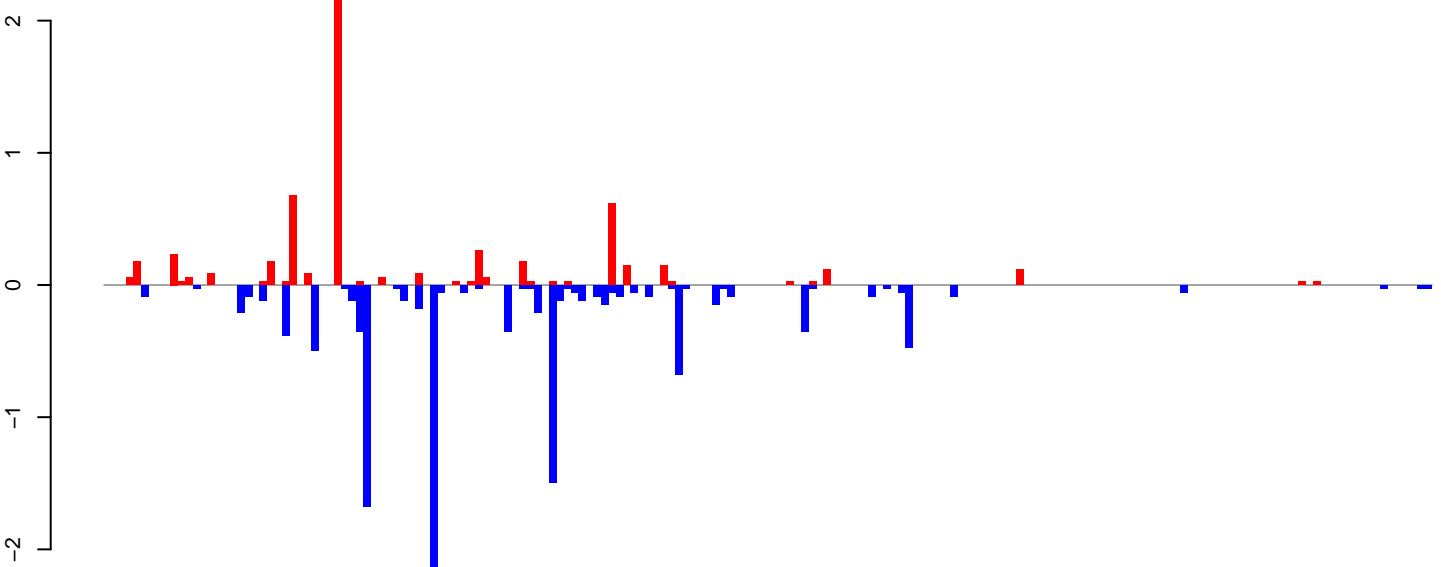

positive=6, negative=12, total=18

Window size=25, length=4454, TE@I-54\_AAe:1-4454

0 1000 2000 3000 4000

AeAeg\_Ovary\_BF24h\_cat.18\_23.rep

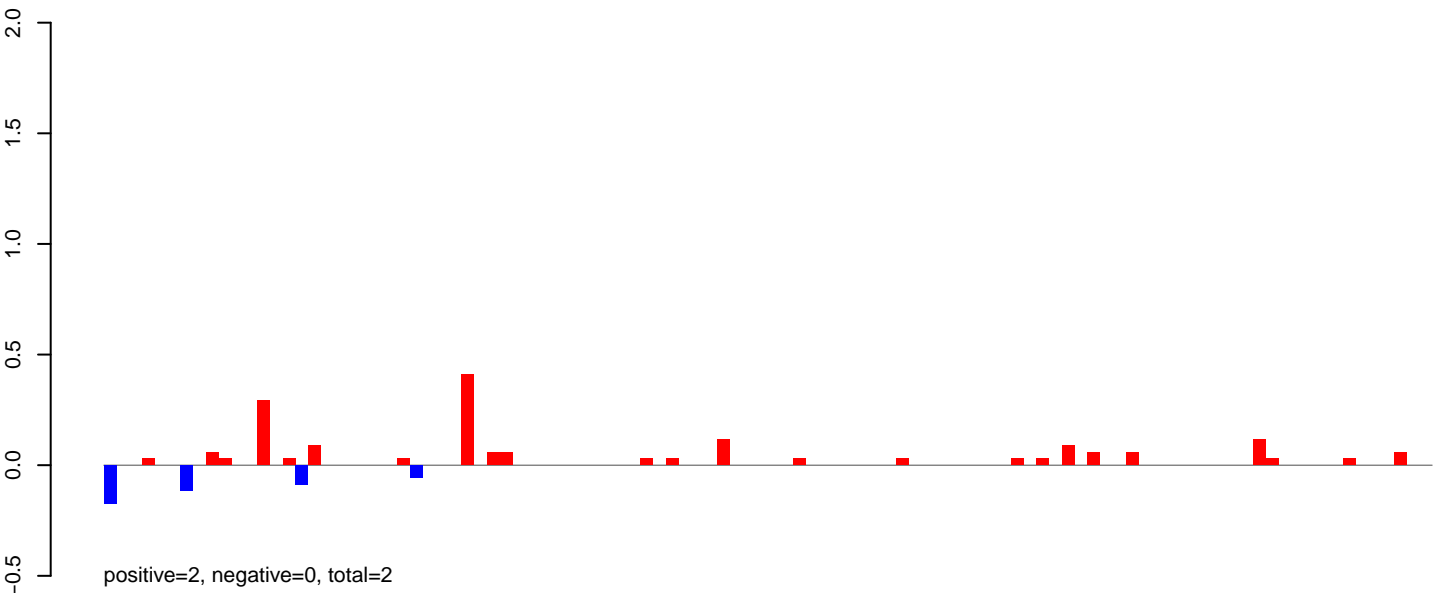

AeAeg\_Ovary\_BF24h\_cat.24\_35.rep

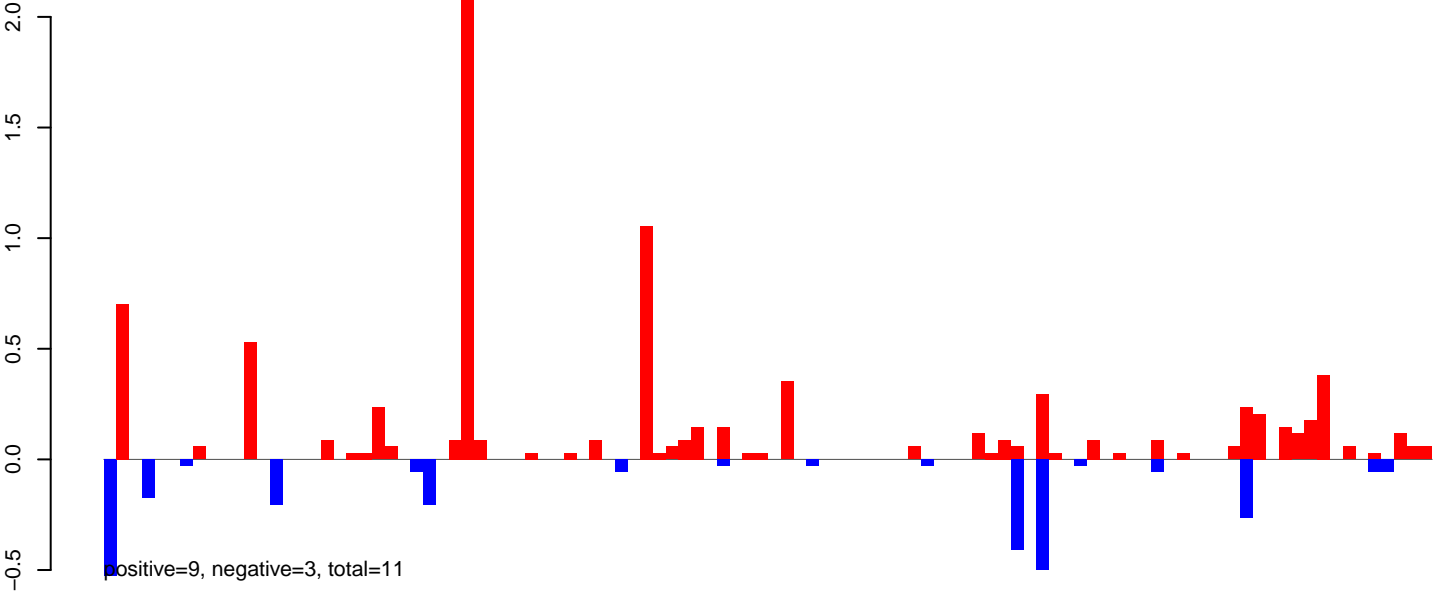

AeAeg\_Ovary\_BF24h\_cat.rep

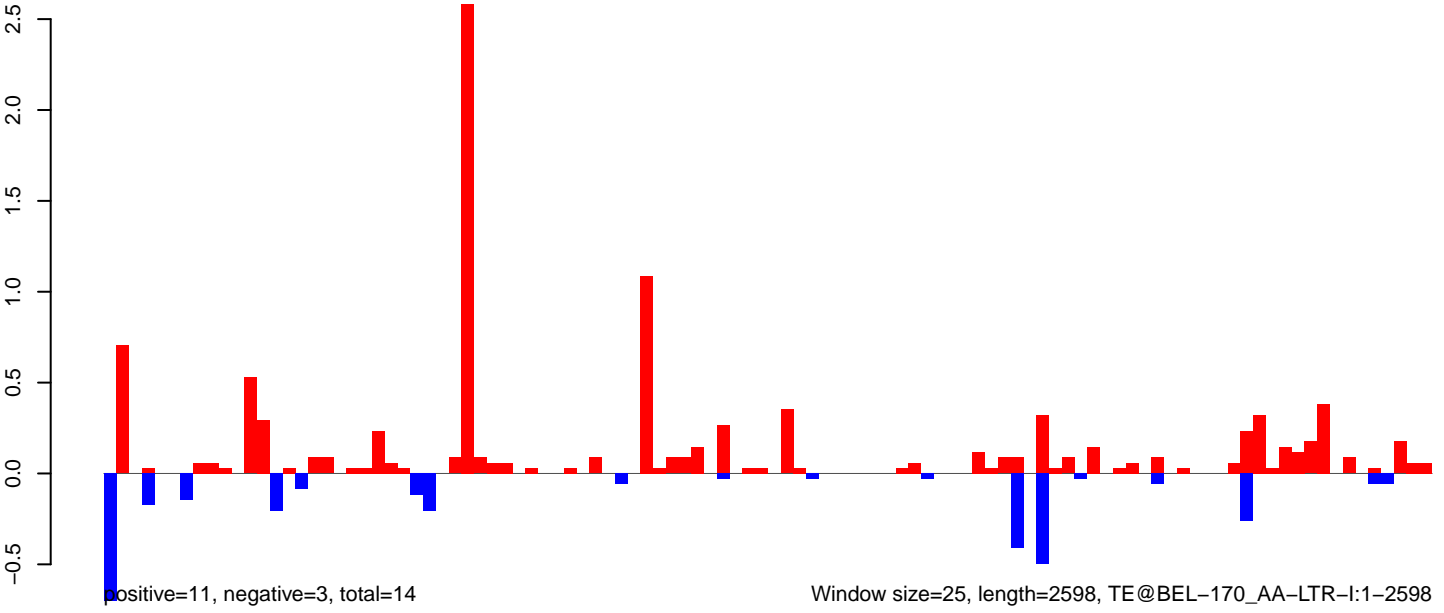

AeAeg\_Ovary\_BF24h\_cat.18\_23.rep

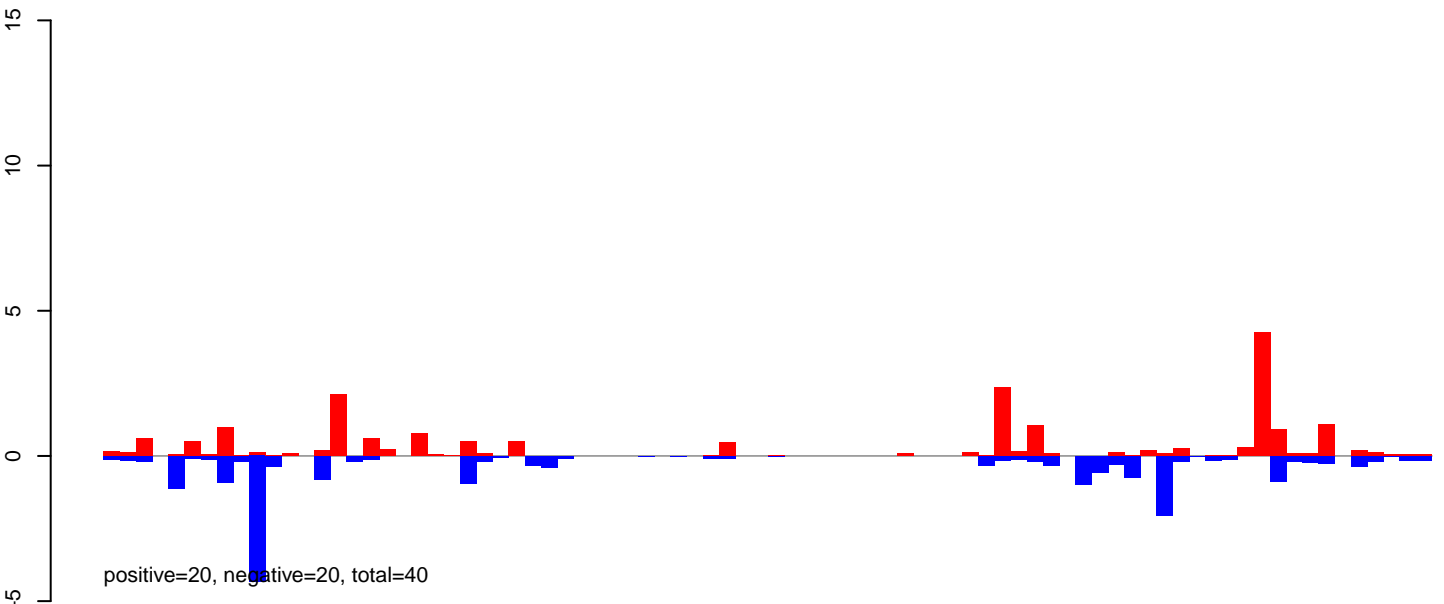

AeAeg\_Ovary\_BF24h\_cat.24\_35.rep

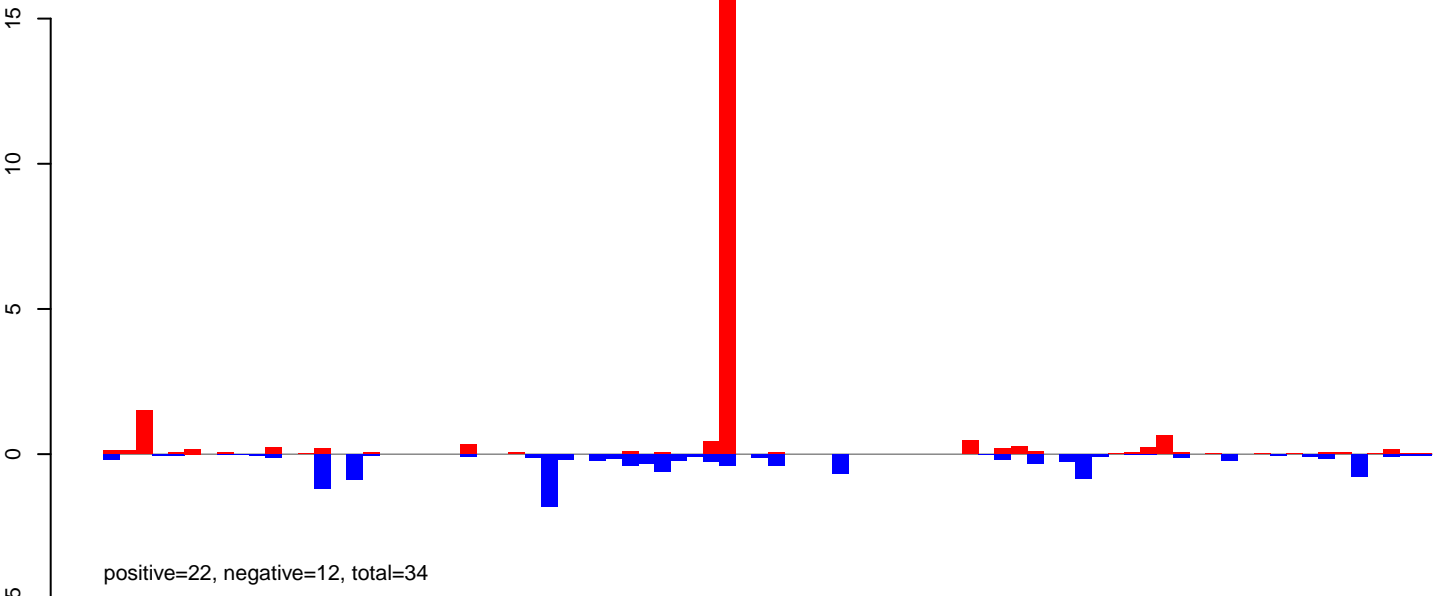

AeAeg\_Ovary\_BF24h\_cat.rep

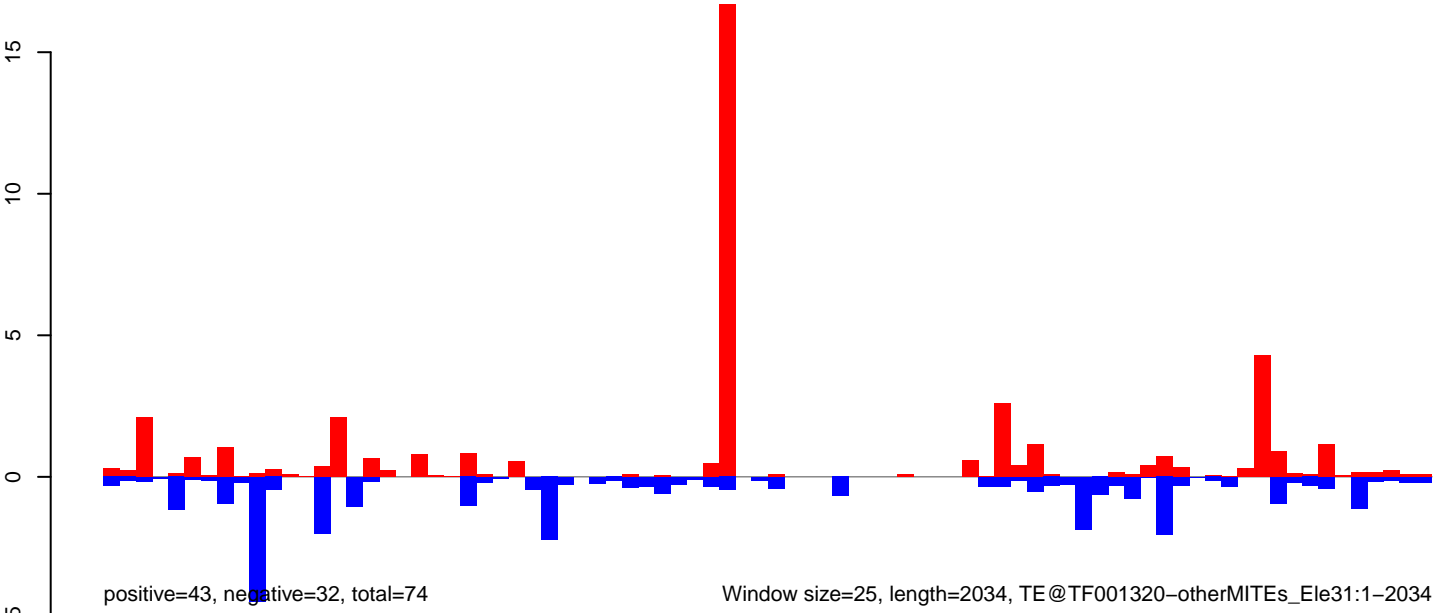

AeAeg\_Ovary\_BF24h\_cat.18\_23.rep

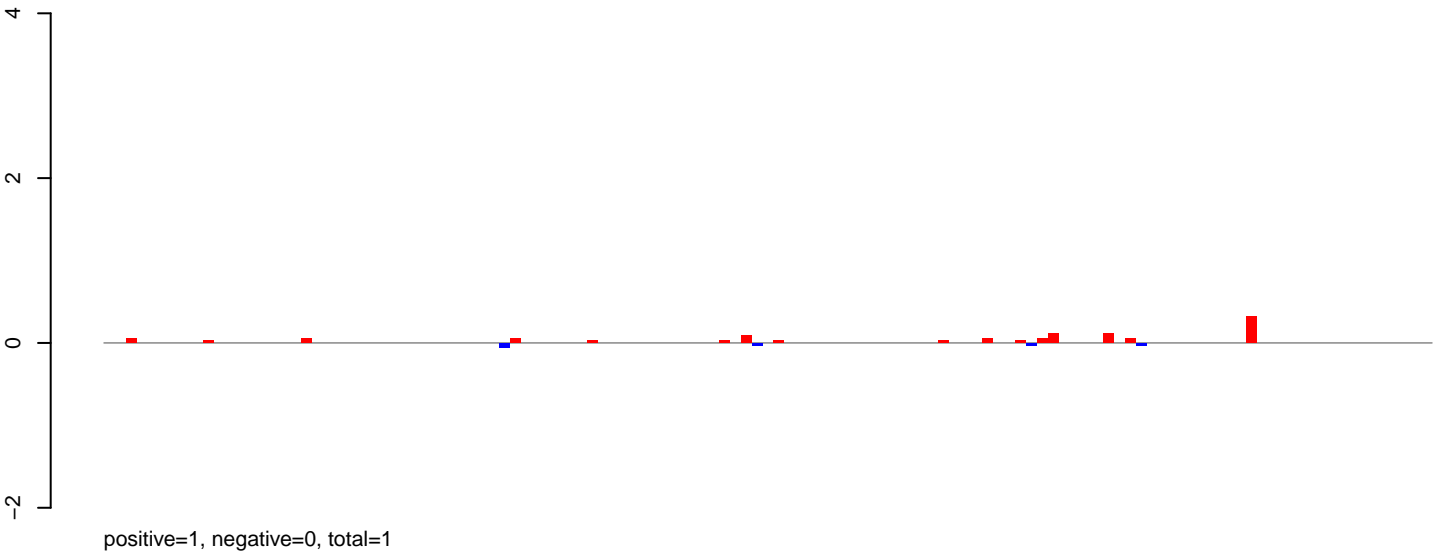

AeAeg\_Ovary\_BF24h\_cat.24\_35.rep

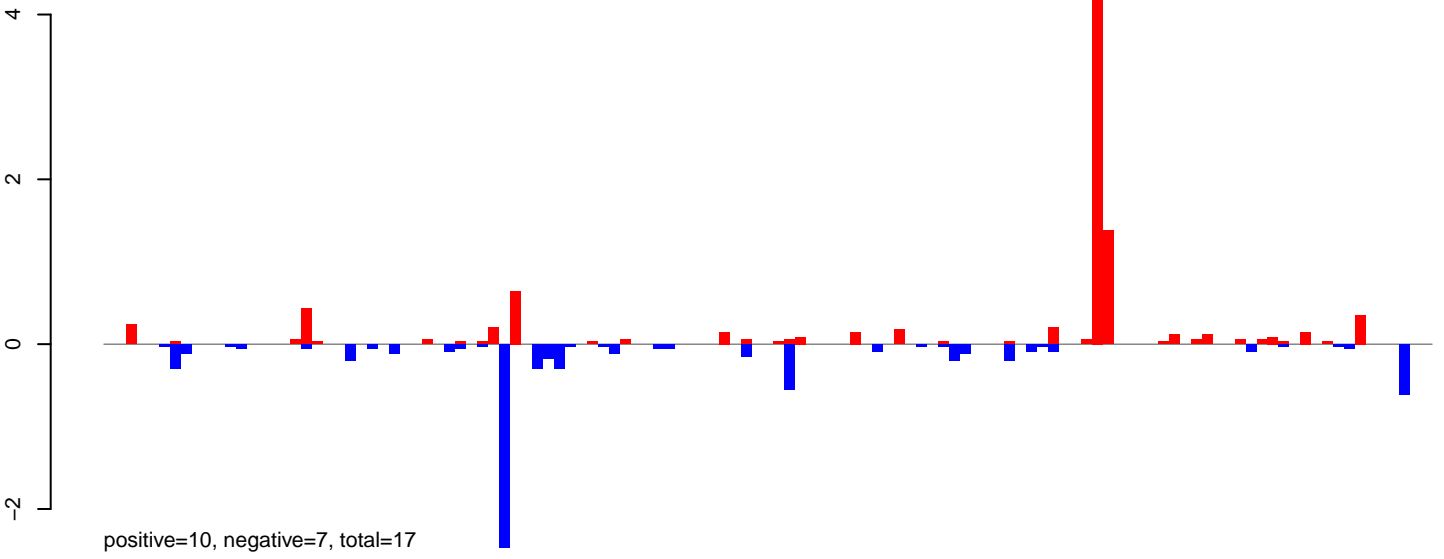

AeAeg\_Ovary\_BF24h\_cat.rep

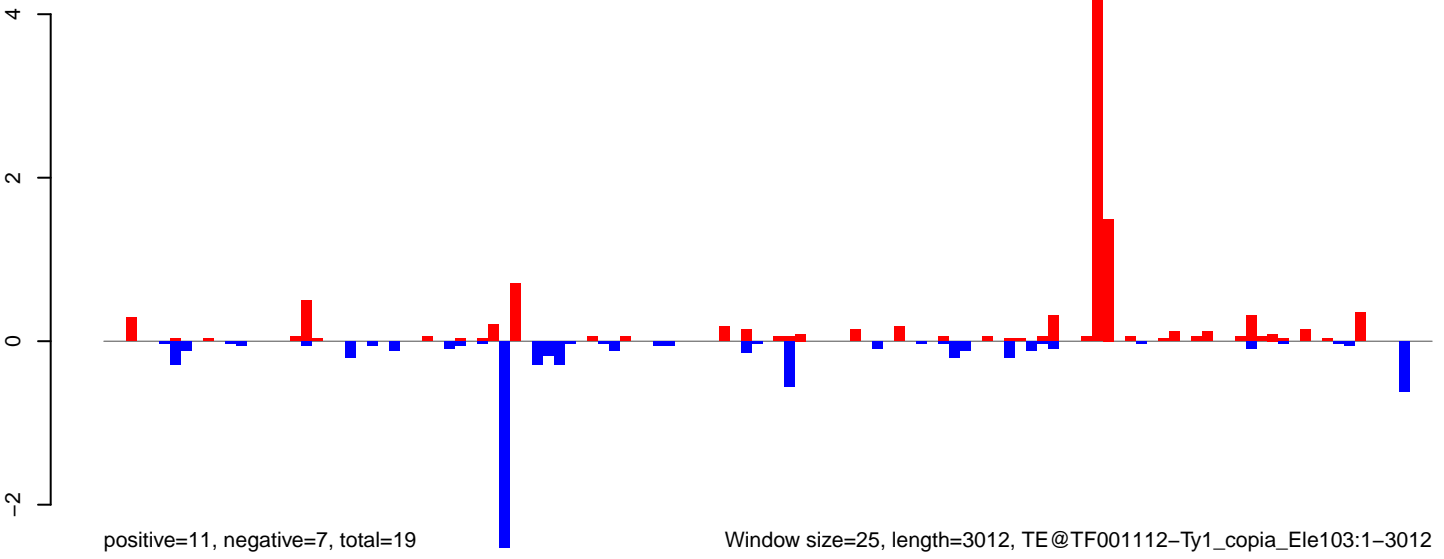

AeAeg\_Ovary\_BF24h\_cat.18\_23.rep

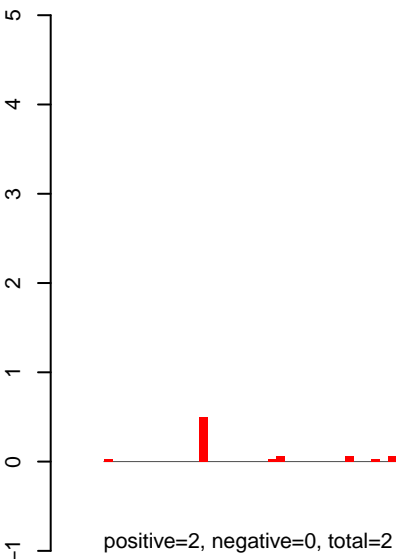

AeAeg\_Ovary\_BF24h\_cat.24\_35.rep

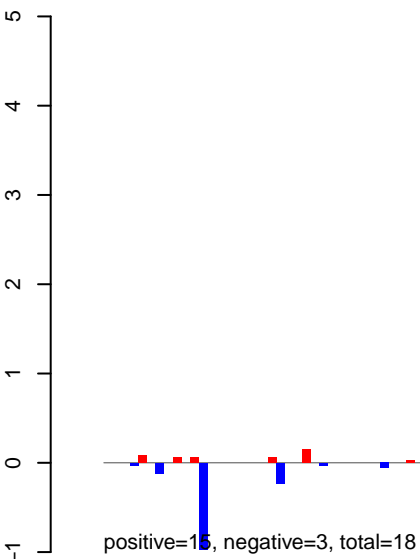

AeAeg\_Ovary\_BF24h\_cat.rep

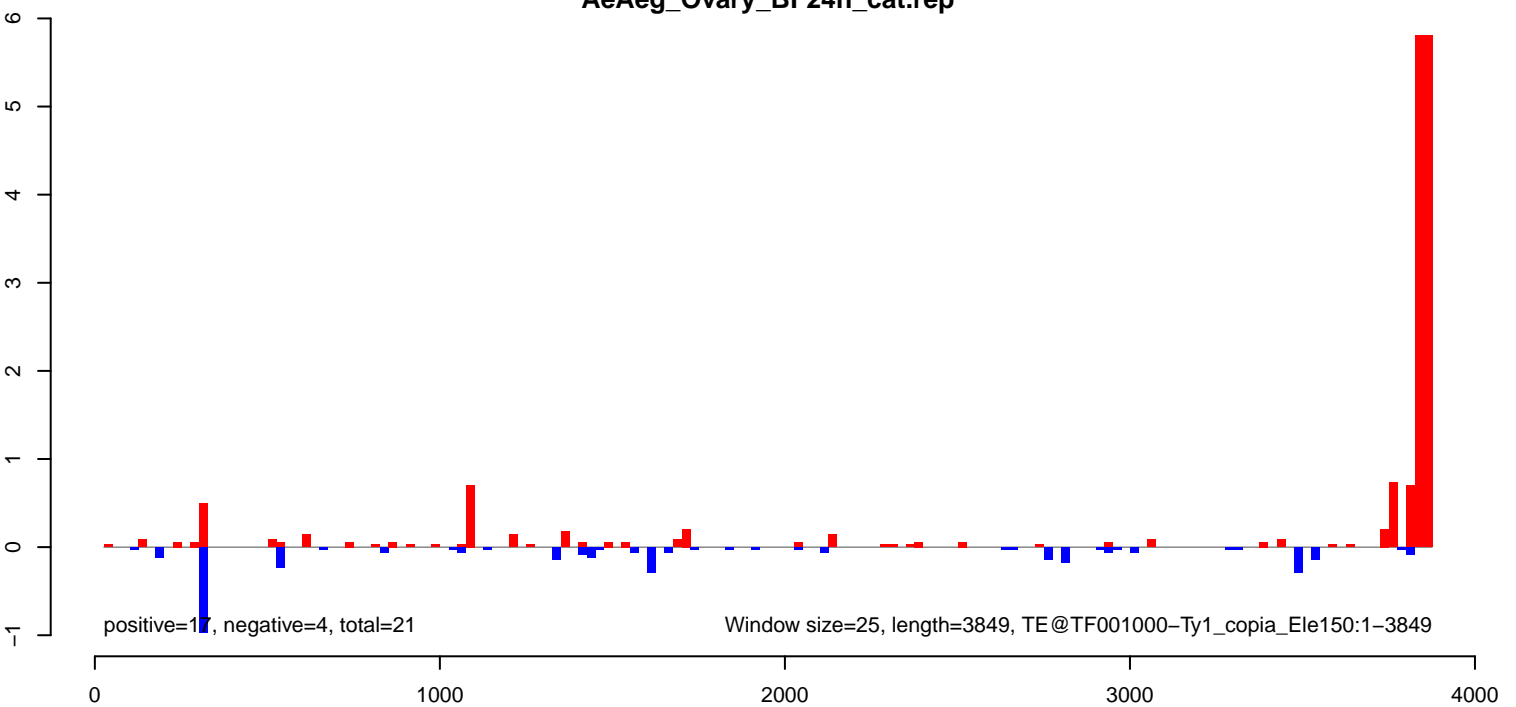

AeAeg\_Ovary\_BF24h\_cat.18\_23.rep

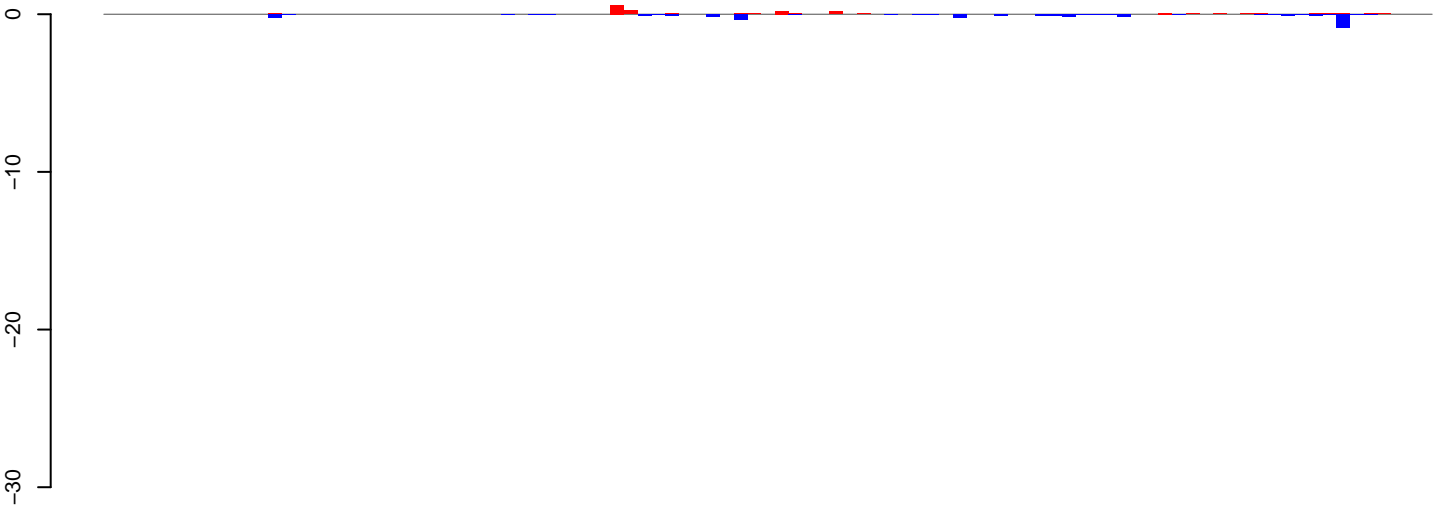

positive=2, negative=4, total=6

AeAeg\_Ovary\_BF24h\_cat.24\_35.rep

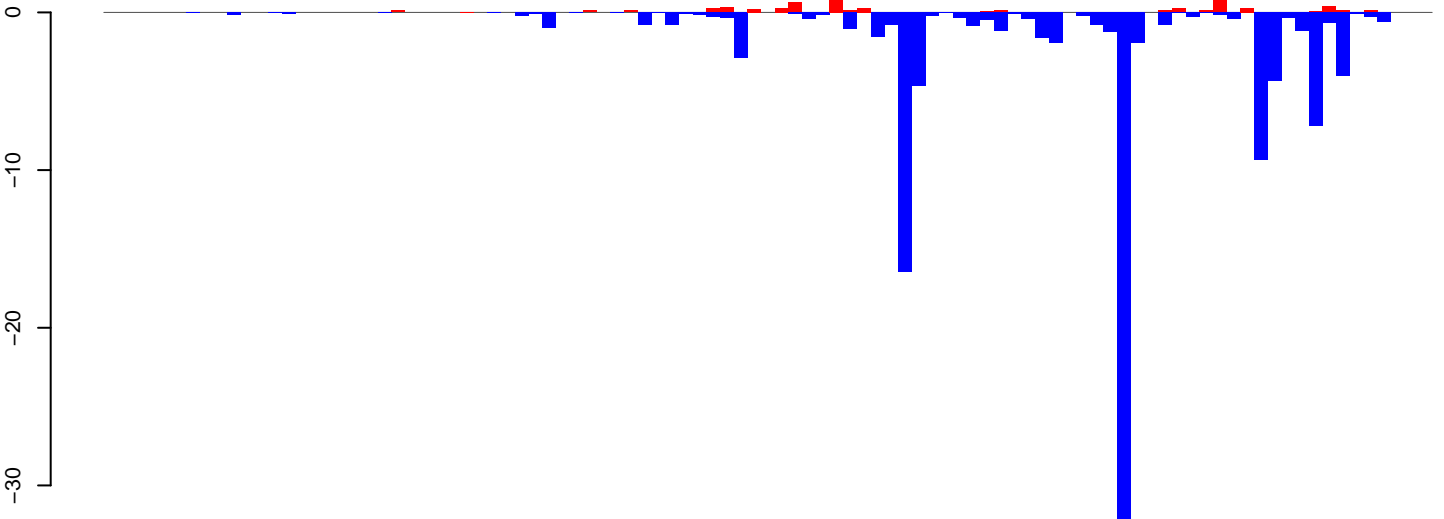

positive=8, negative=110, total=118

AeAeg\_Ovary\_BF24h\_cat.rep

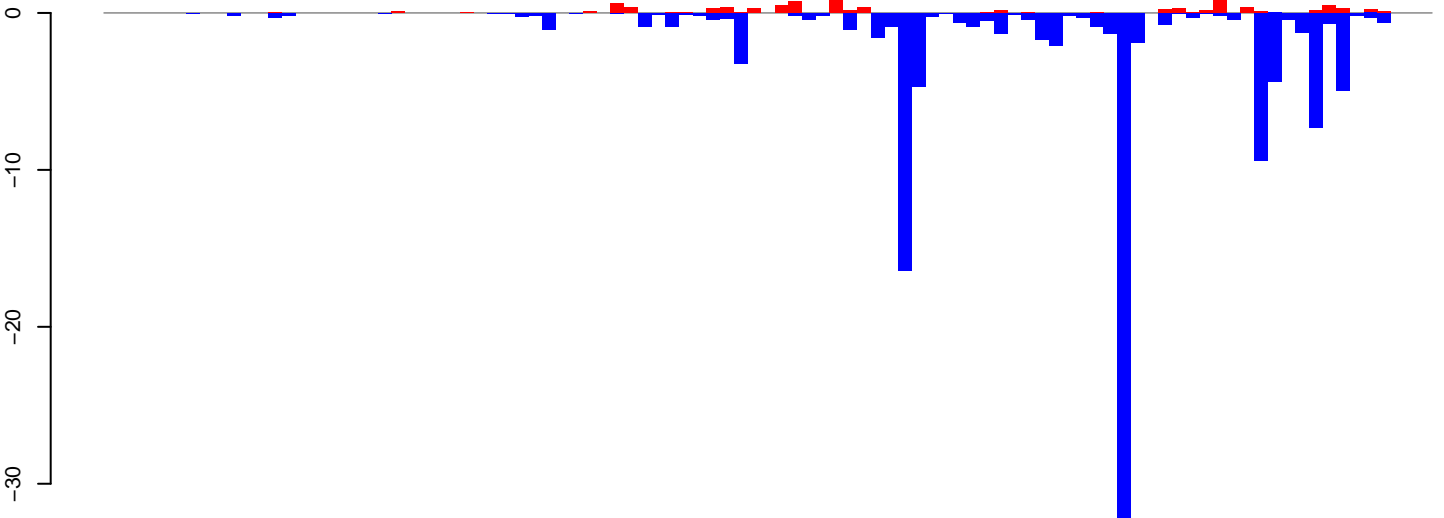

positive=10, negative=113, total=123

Window size=25, length=2402, TE@TE000046-Penelope\_Ele4:1-2402

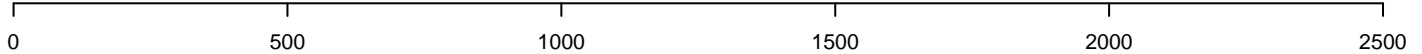



AeAeg\_Ovary\_BF24h\_cat.18\_23.rep

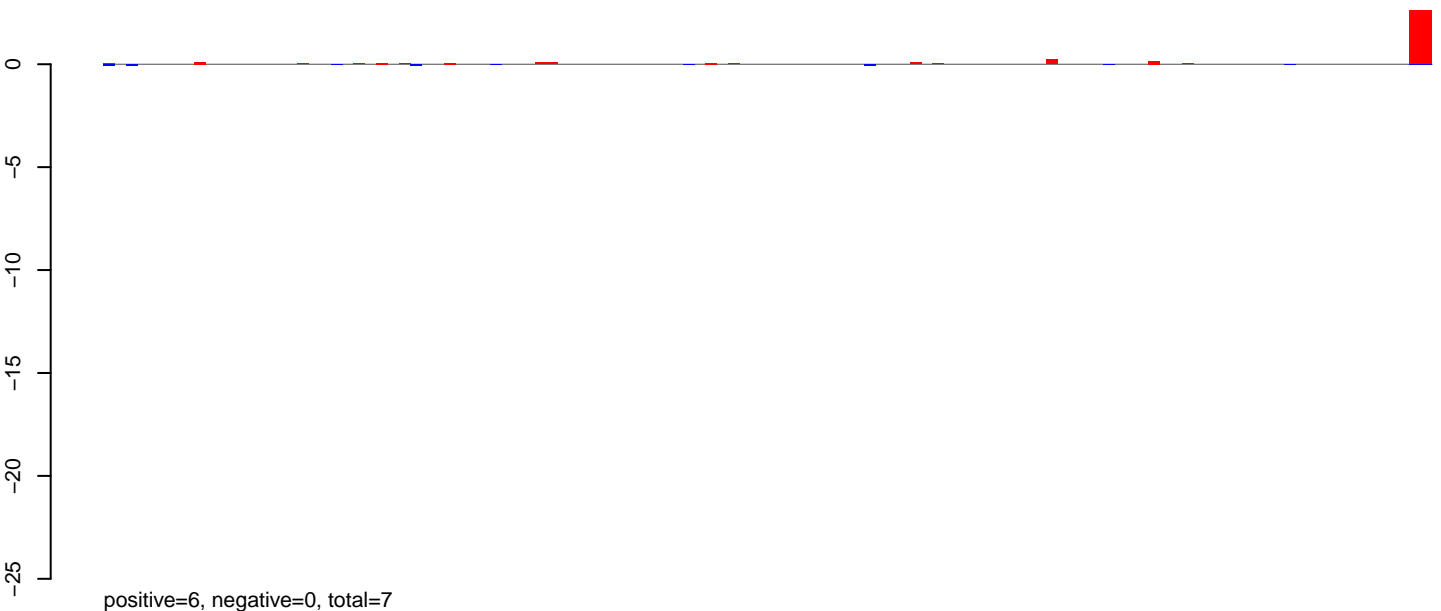

AeAeg\_Ovary\_BF24h\_cat.24\_35.rep

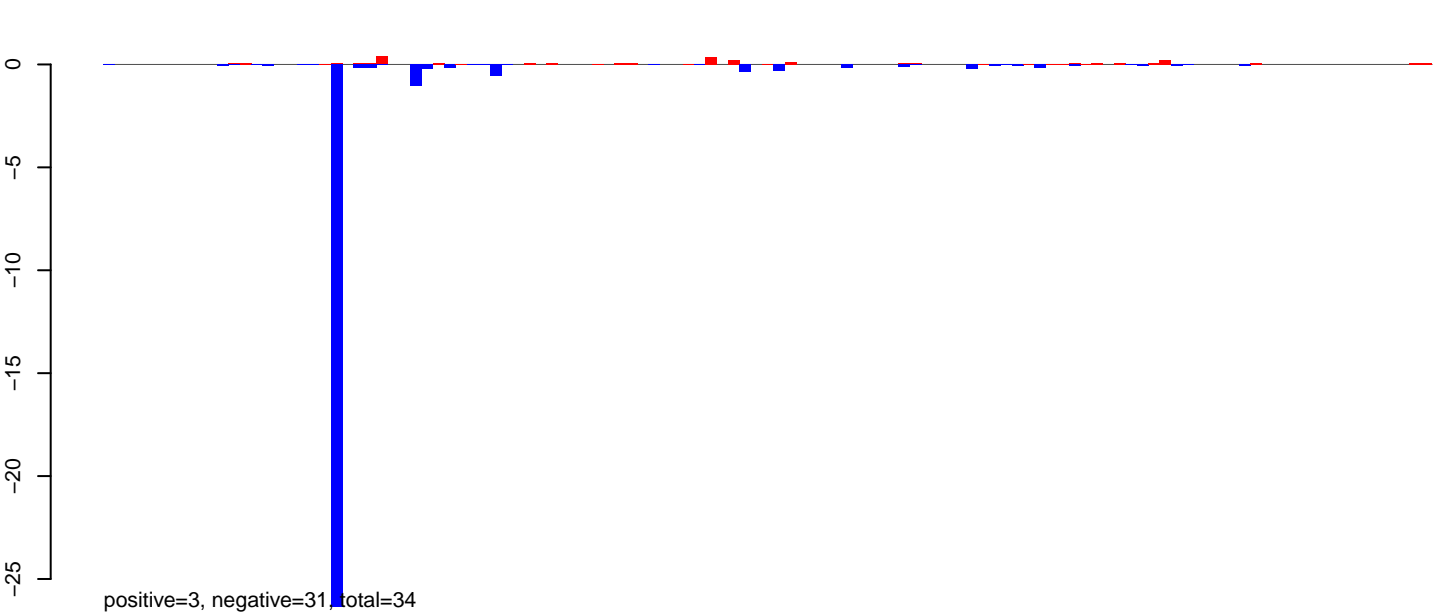

AeAeg\_Ovary\_BF24h\_cat.rep

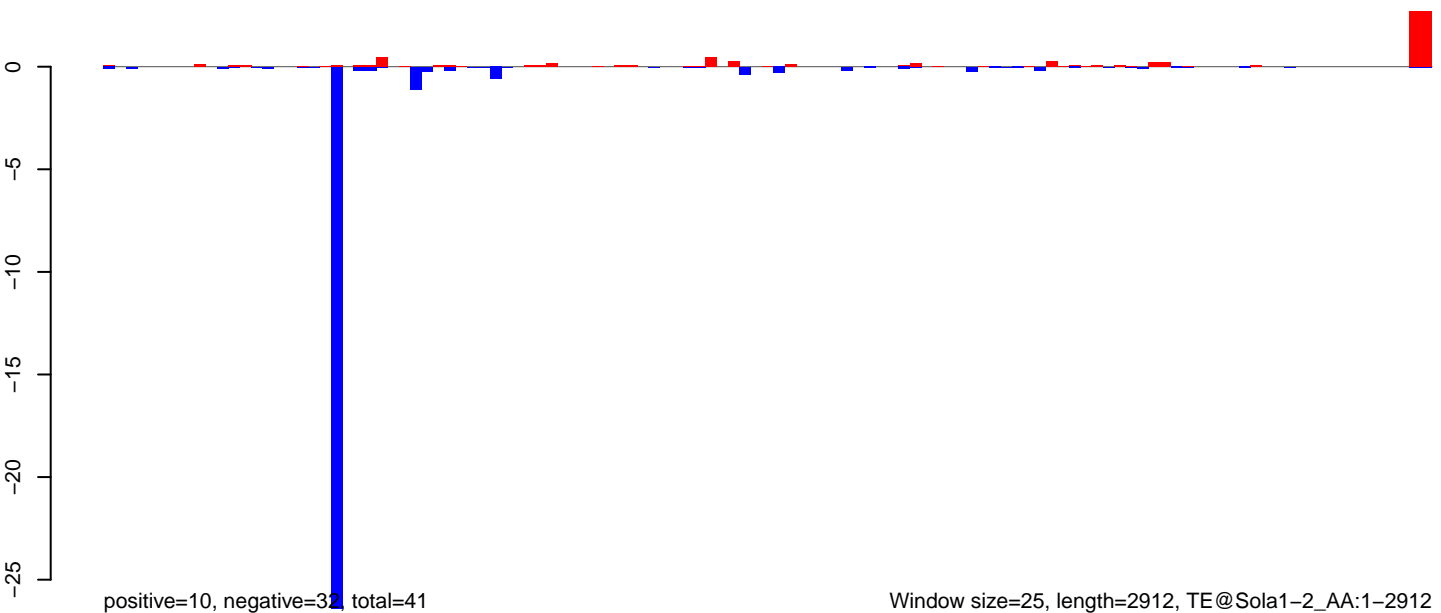

Window size=25, length=2912, TE@Sola1-2\_AA:1-2912

**AeAeg\_Ovary\_BF24h\_cat.18\_23.rep**



**AeAeg\_Ovary\_BF24h\_cat.24\_35.rep**

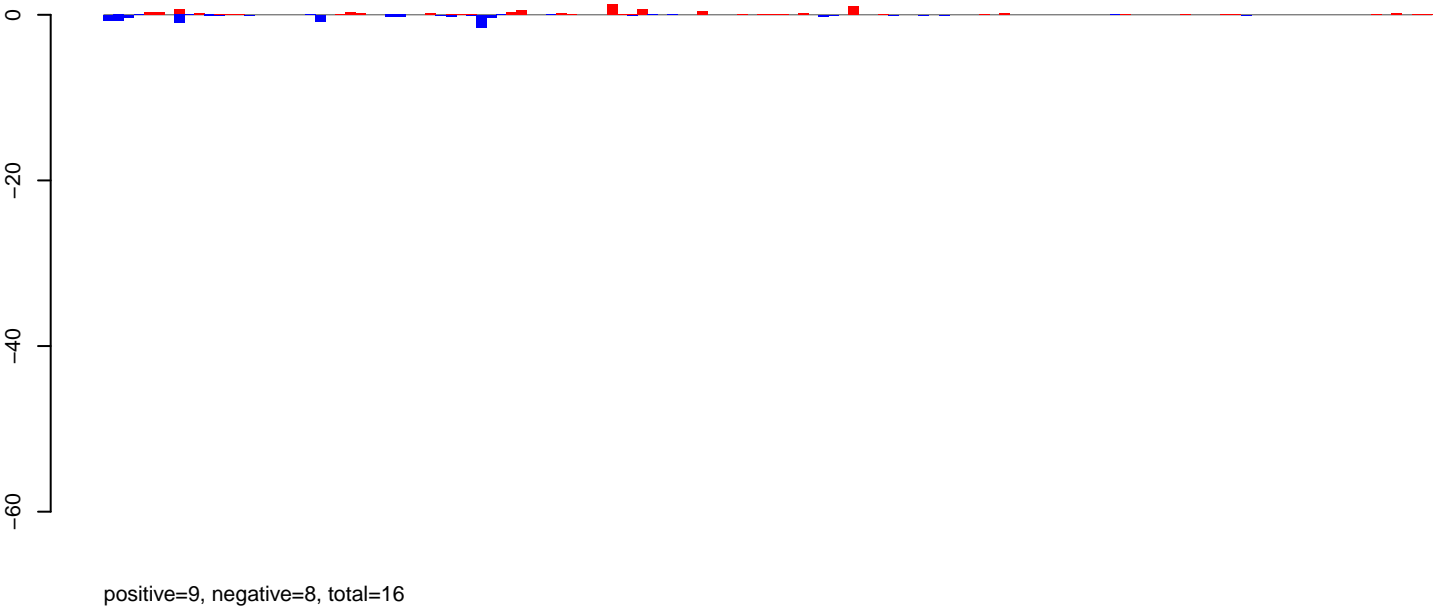

**AeAeg\_Ovary\_BF24h\_cat.rep**

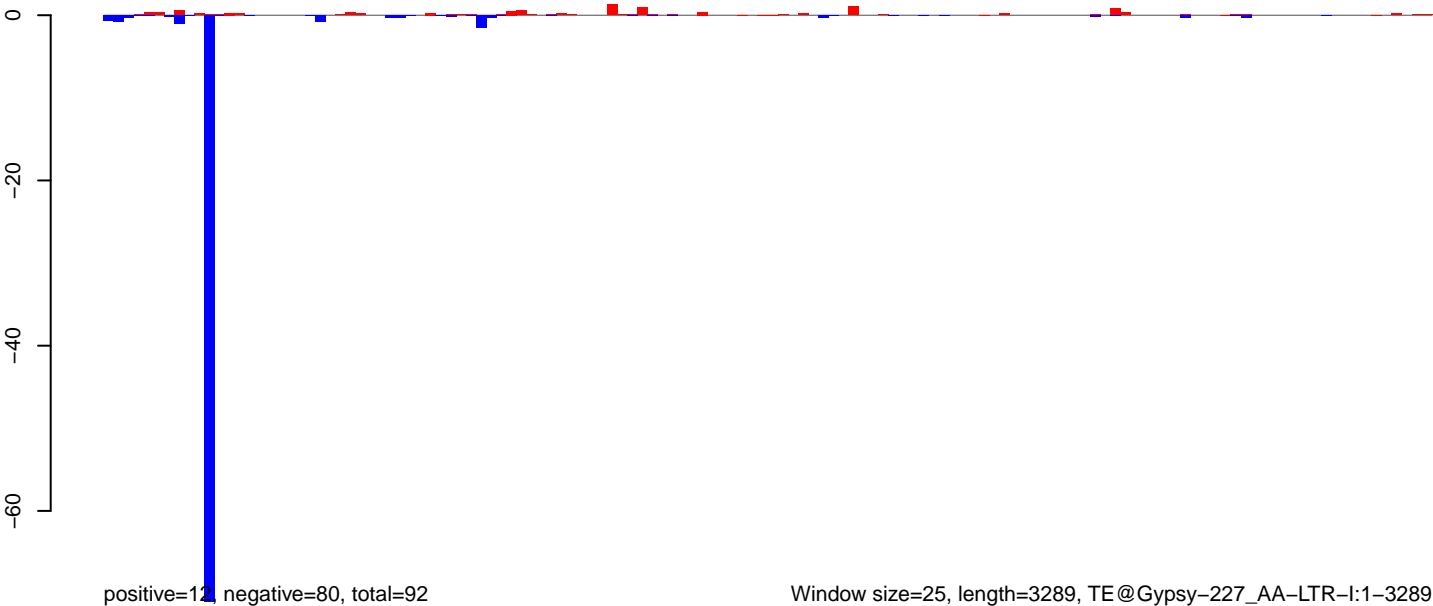

AeAeg\_Ovary\_BF24h\_cat.18\_23.rep

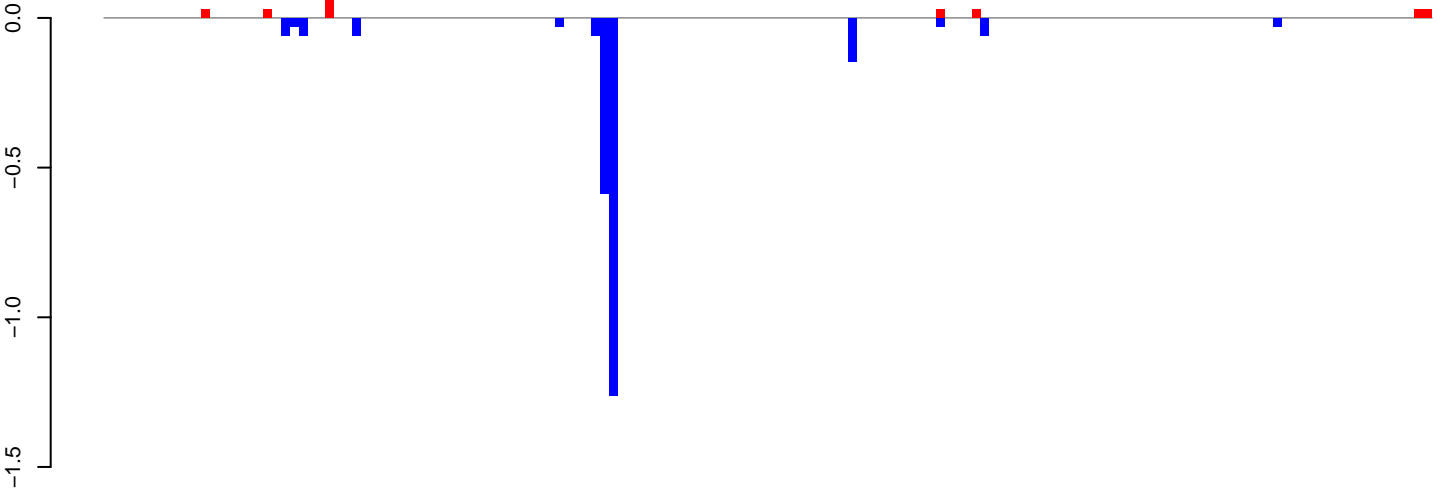

positive=0, negative=2, total=3

AeAeg\_Ovary\_BF24h\_cat.24\_35.rep

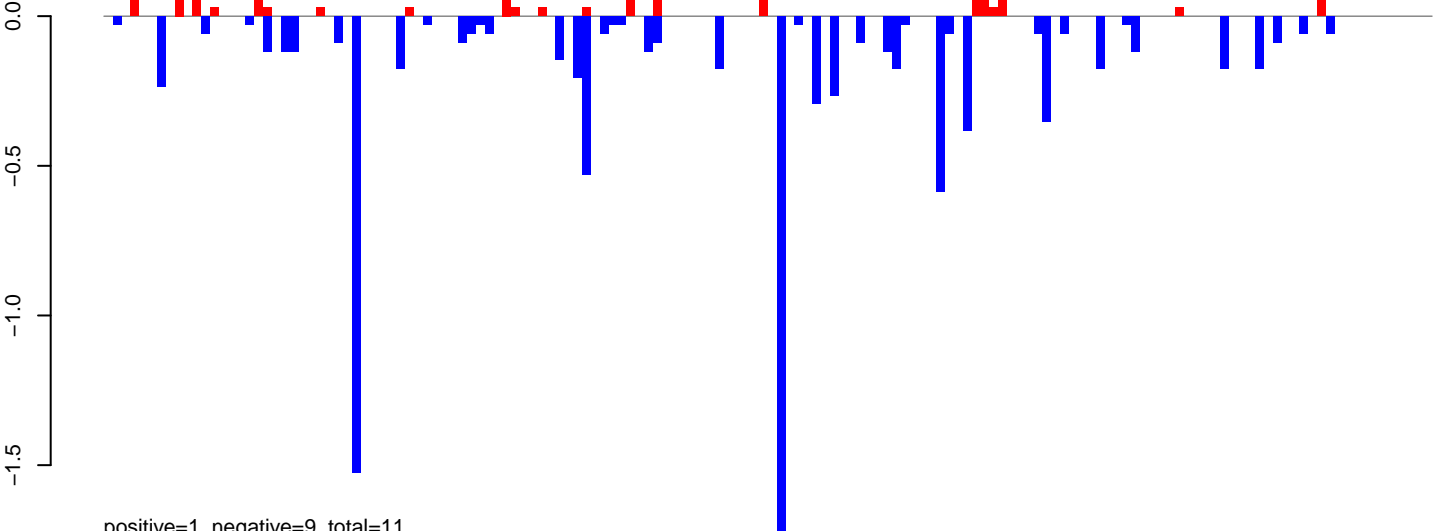

positive=1, negative=9, total=11

AeAeg\_Ovary\_BF24h\_cat.rep

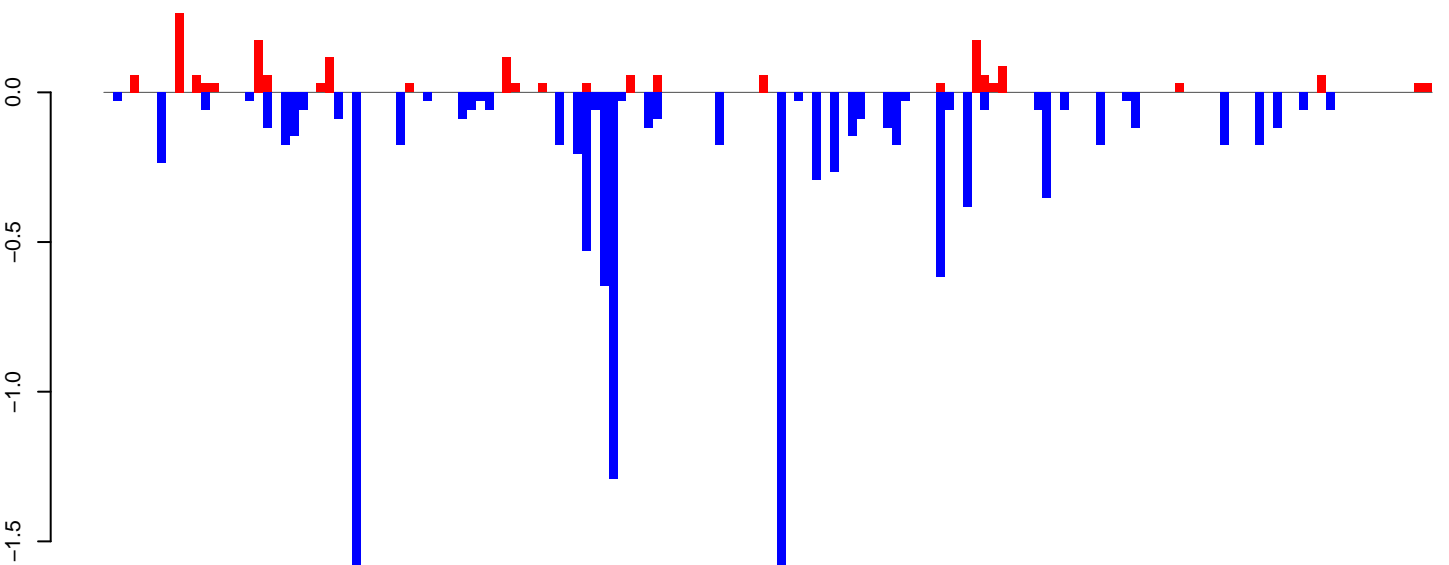

positive=2, negative=12, total=13

Window size=25, length=3747, TE@Crack-3\_AAe:1-3747

0 1000 2000 3000

AeAeg\_Ovary\_BF24h\_cat.18\_23.rep

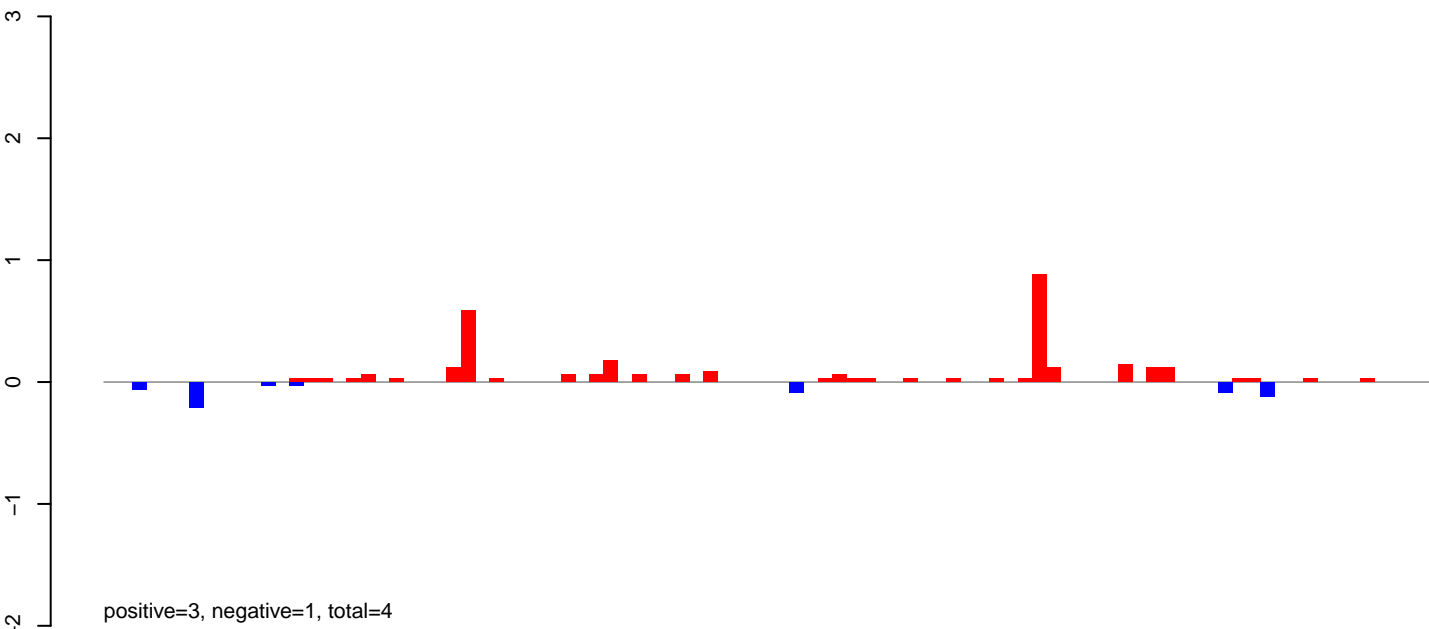

AeAeg\_Ovary\_BF24h\_cat.24\_35.rep

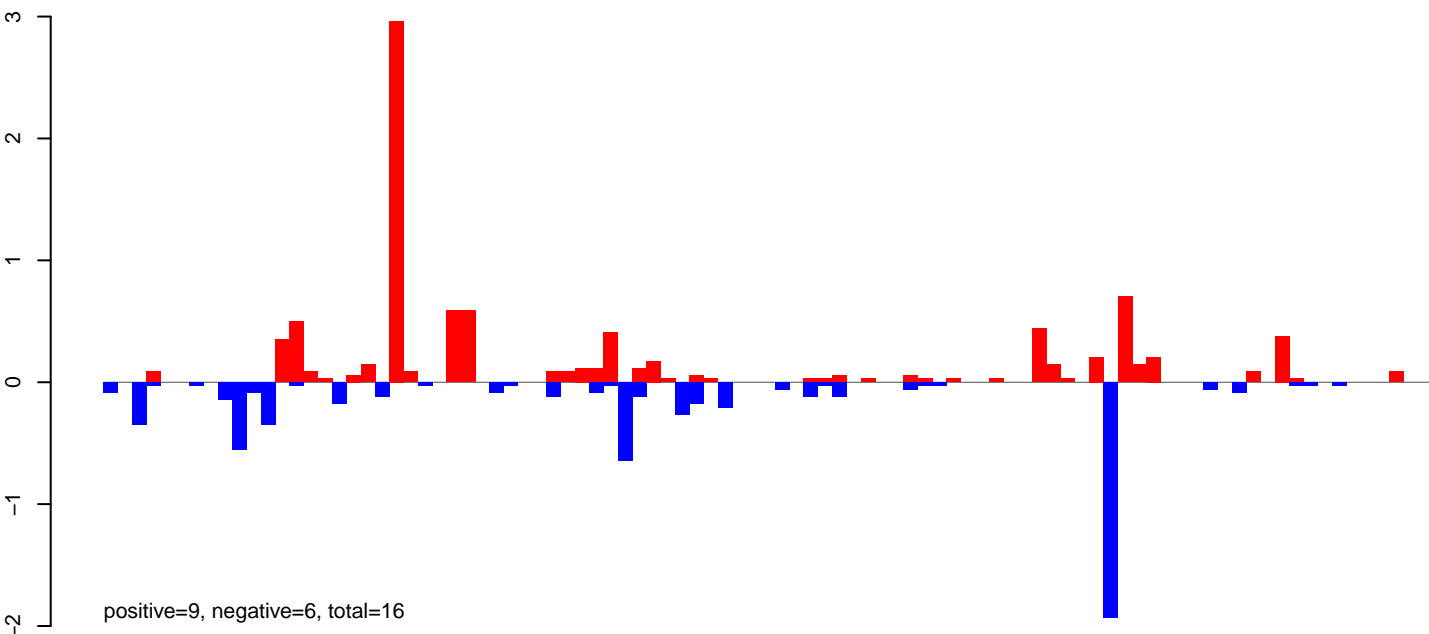

AeAeg\_Ovary\_BF24h\_cat.rep

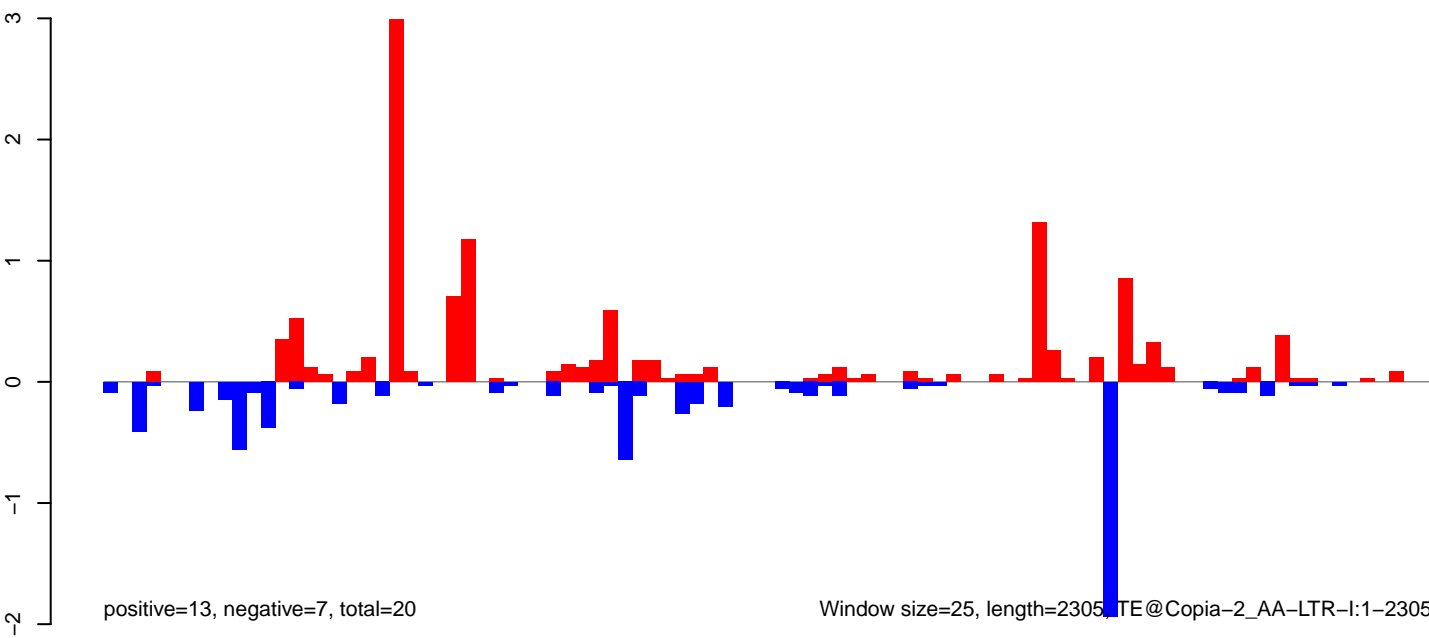

Window size=25, length=2305, TE@Copia-2\_AA-LTR-I:1-2305

AeAeg\_Ovary\_BF24h\_cat.18\_23.rep

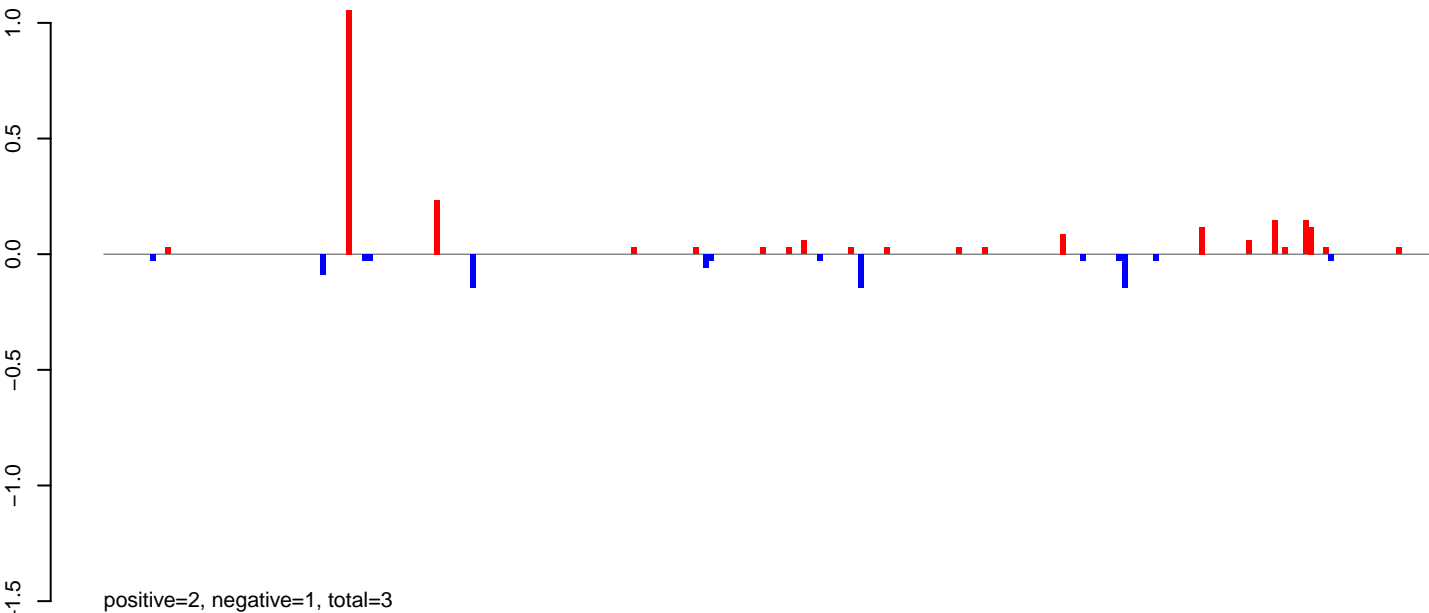

AeAeg\_Ovary\_BF24h\_cat.24\_35.rep

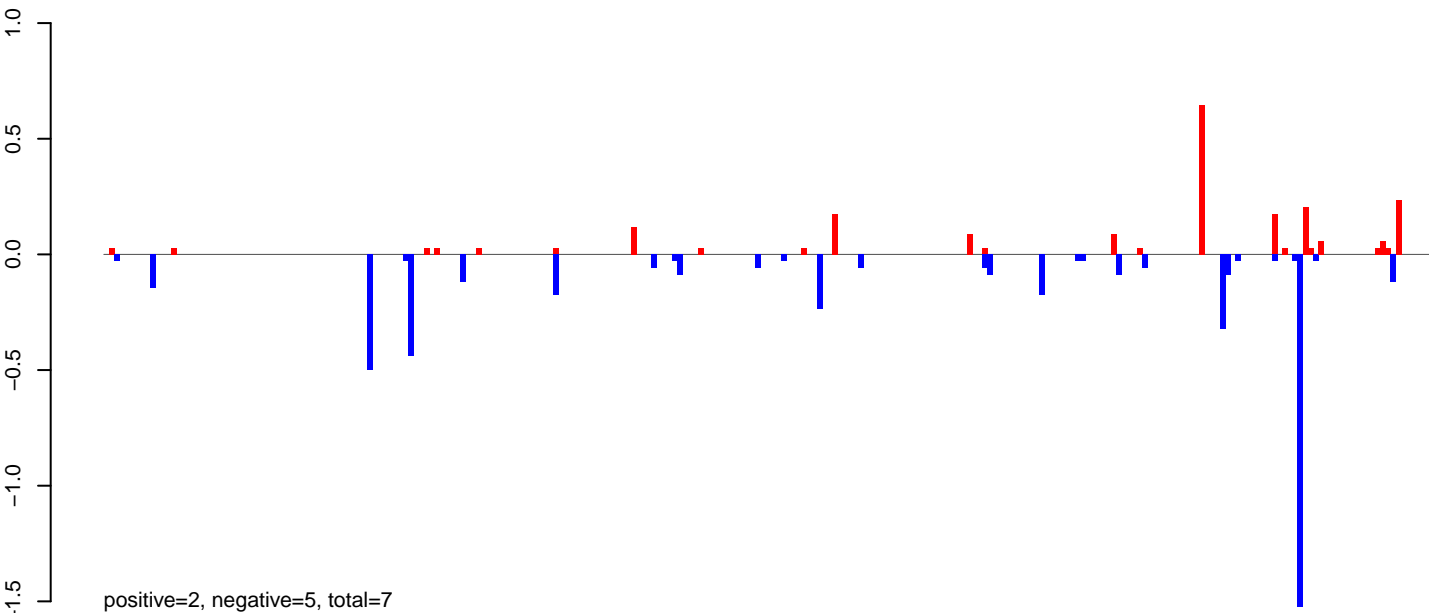

AeAeg\_Ovary\_BF24h\_cat.rep

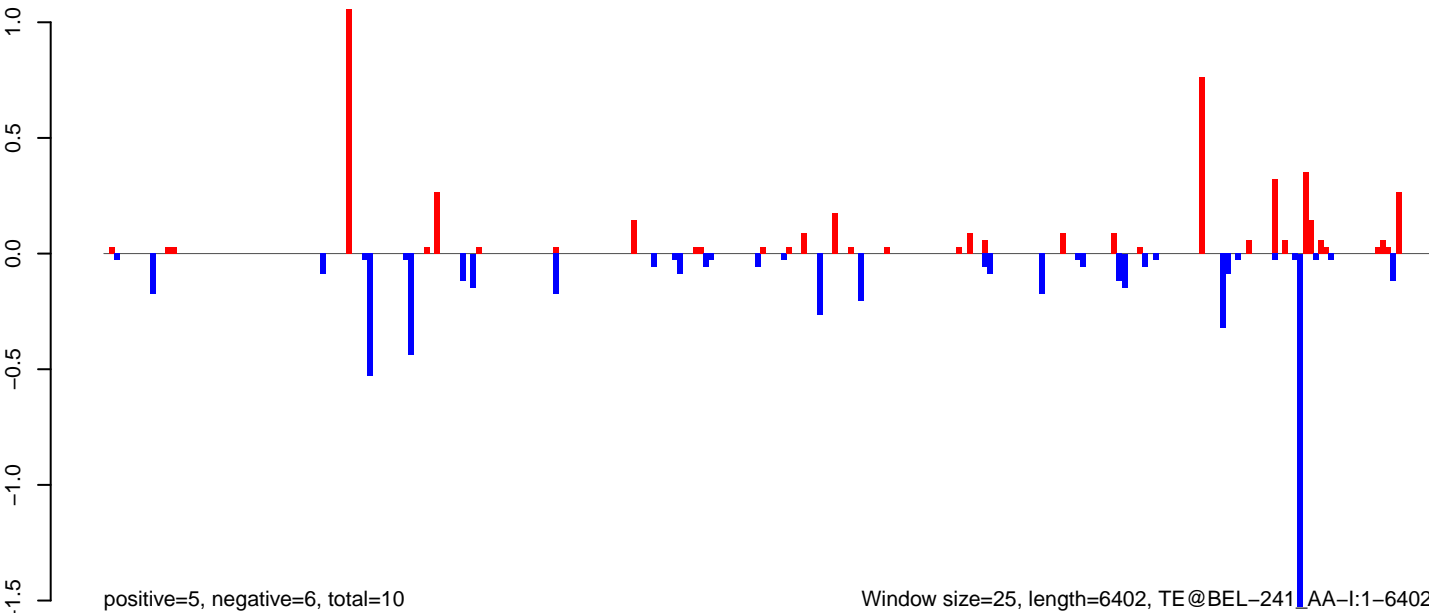

Window size=25, length=6402, TE@BEL-241\_AA-I:1-6402

0 1000 2000 3000 4000 5000 6000

AeAeg\_Ovary\_BF24h\_cat.18\_23.rep

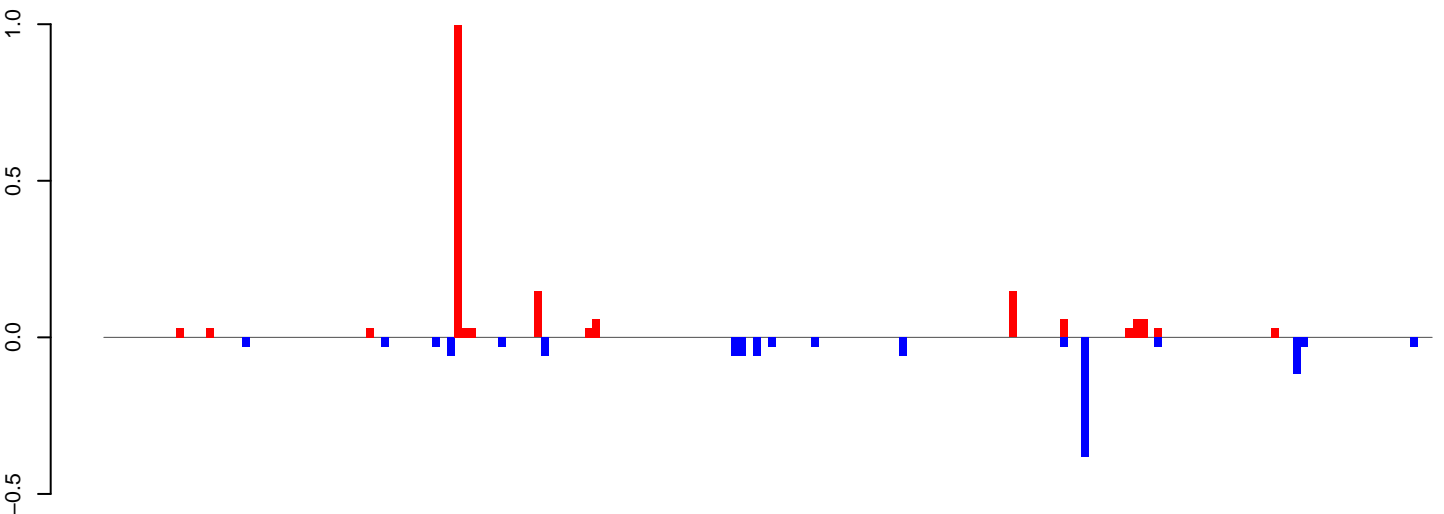

positive=2, negative=1, total=3

AeAeg\_Ovary\_BF24h\_cat.24\_35.rep

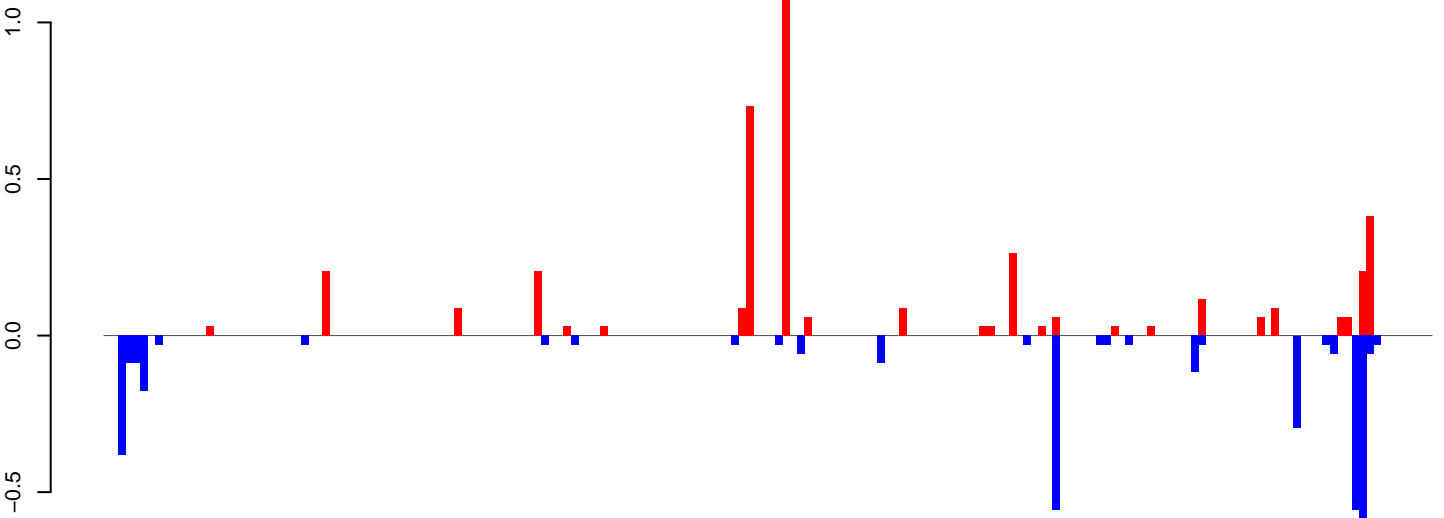

positive=4, negative=4, total=8

AeAeg\_Ovary\_BF24h\_cat.rep

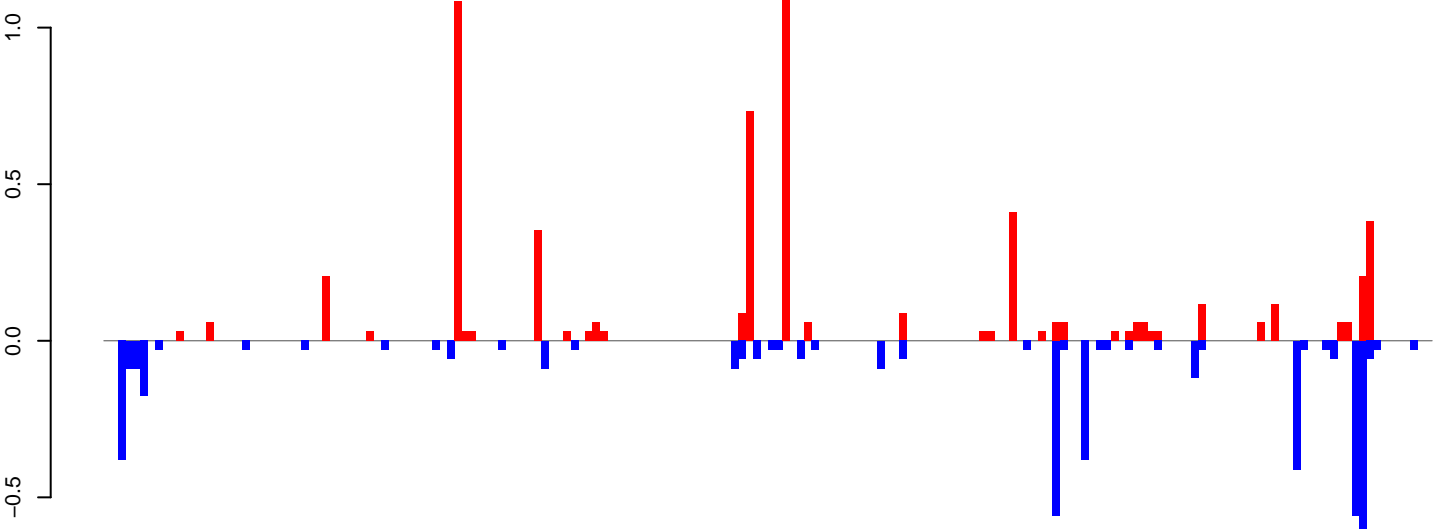

positive=6, negative=5, total=11

Window size=25, length=4527, TE@TF000056-L2\_Ele11-4527

AeAeg\_Ovary\_BF24h\_cat.18\_23.rep

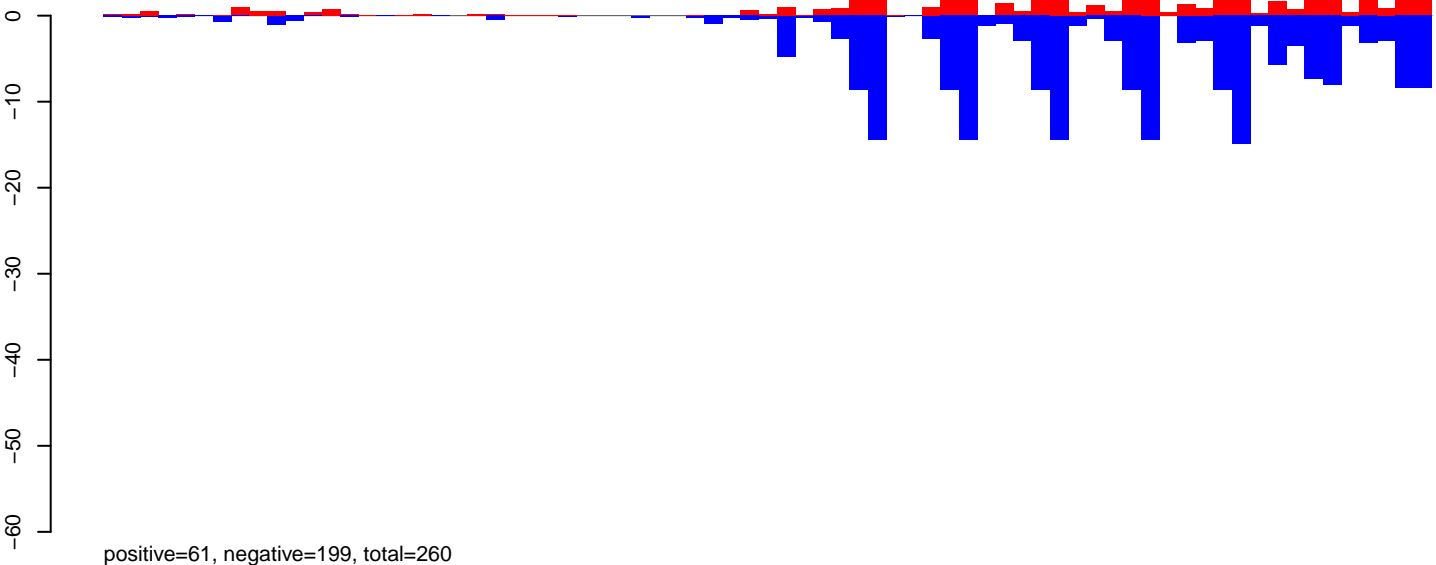

AeAeg\_Ovary\_BF24h\_cat.24\_35.rep

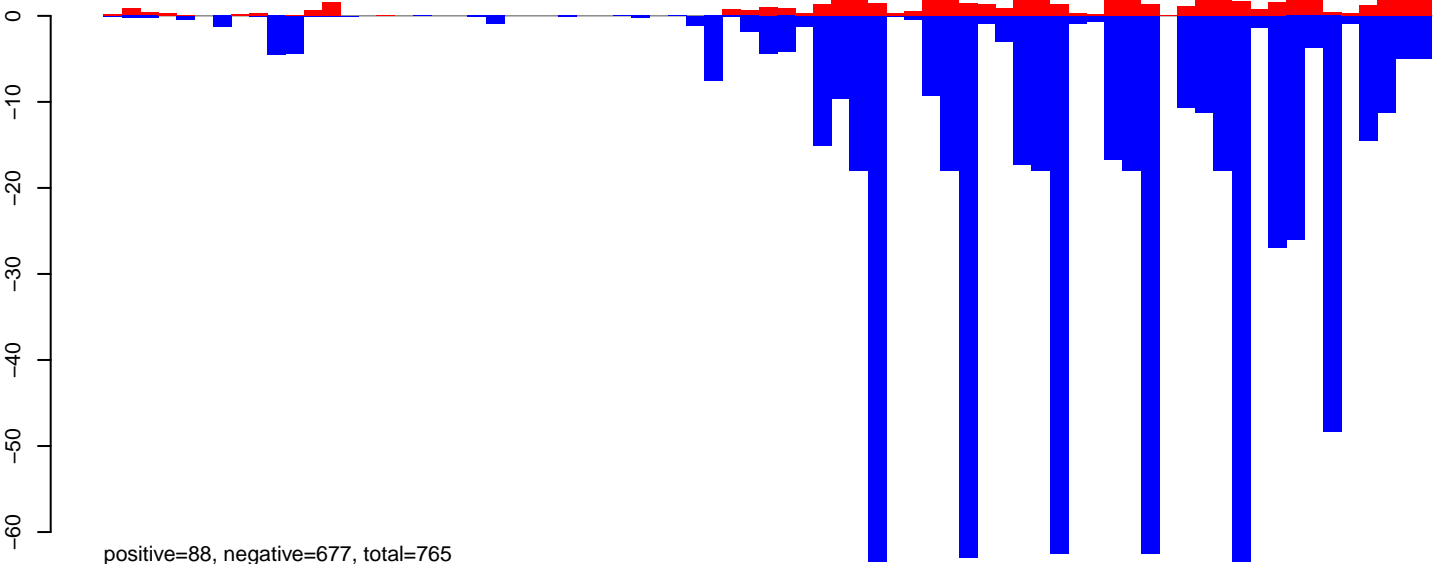

AeAeg\_Ovary\_BF24h\_cat.rep

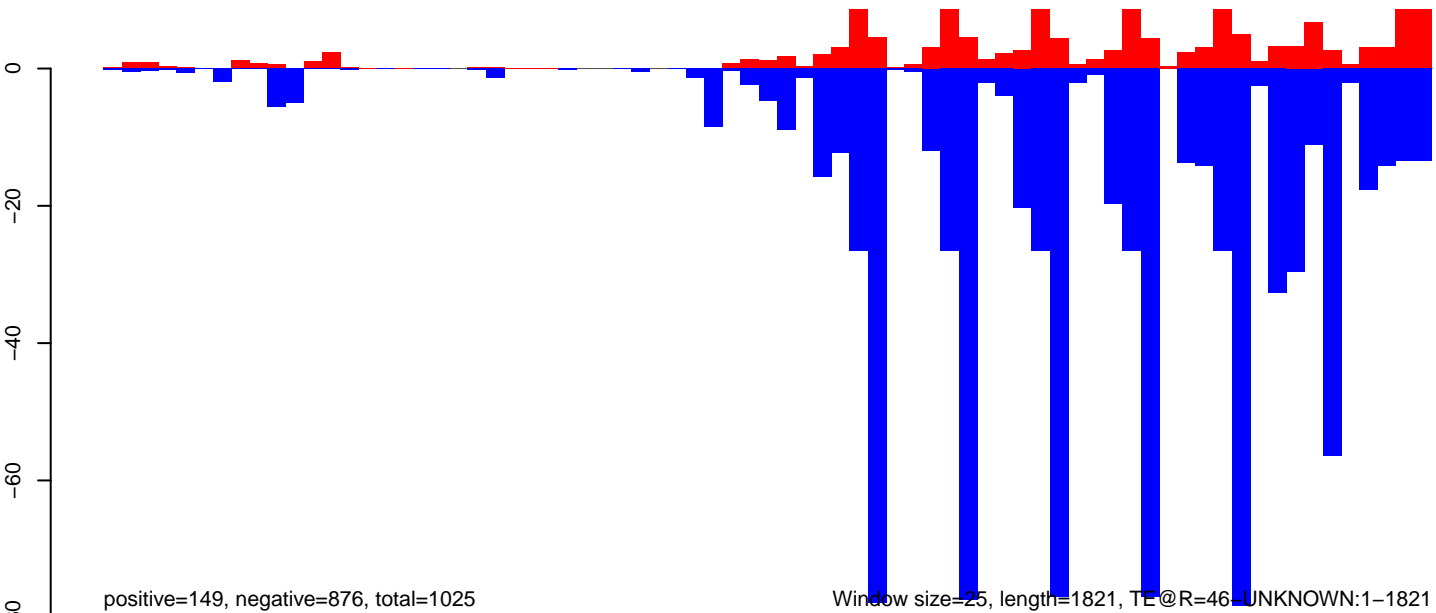

AeAeg\_Ovary\_BF24h\_cat.18\_23.rep

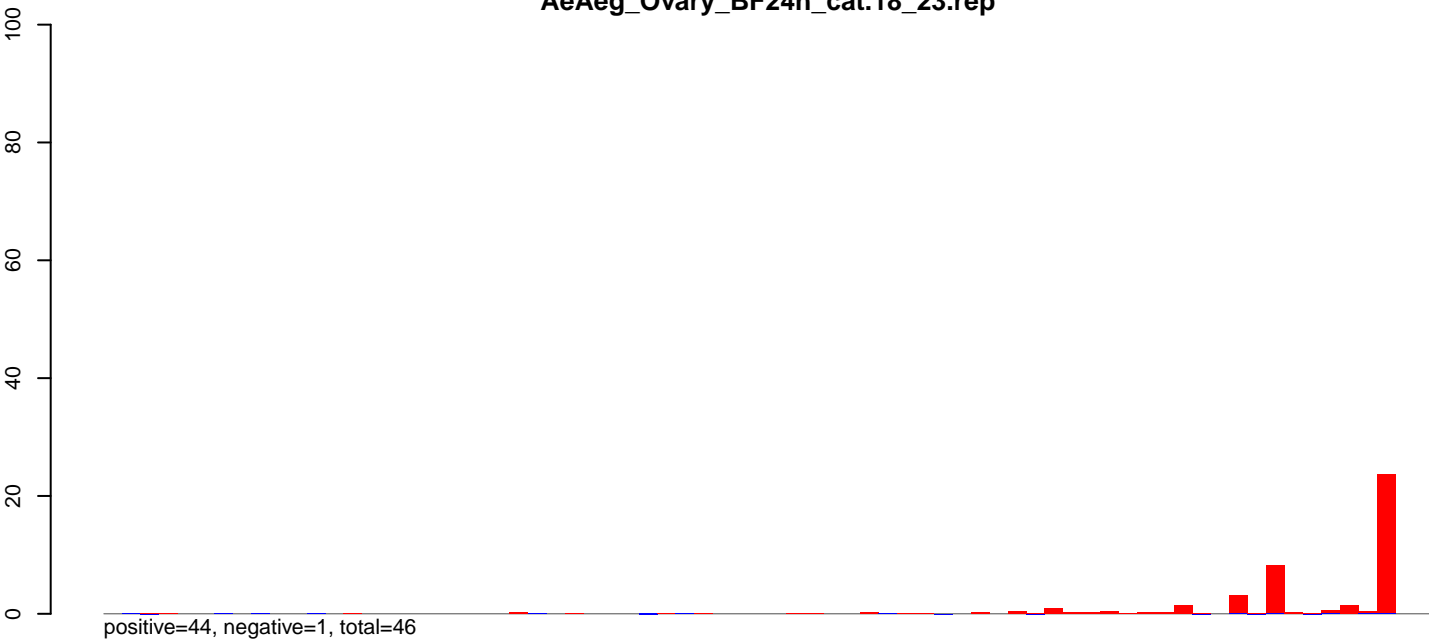

AeAeg\_Ovary\_BF24h\_cat.24\_35.rep

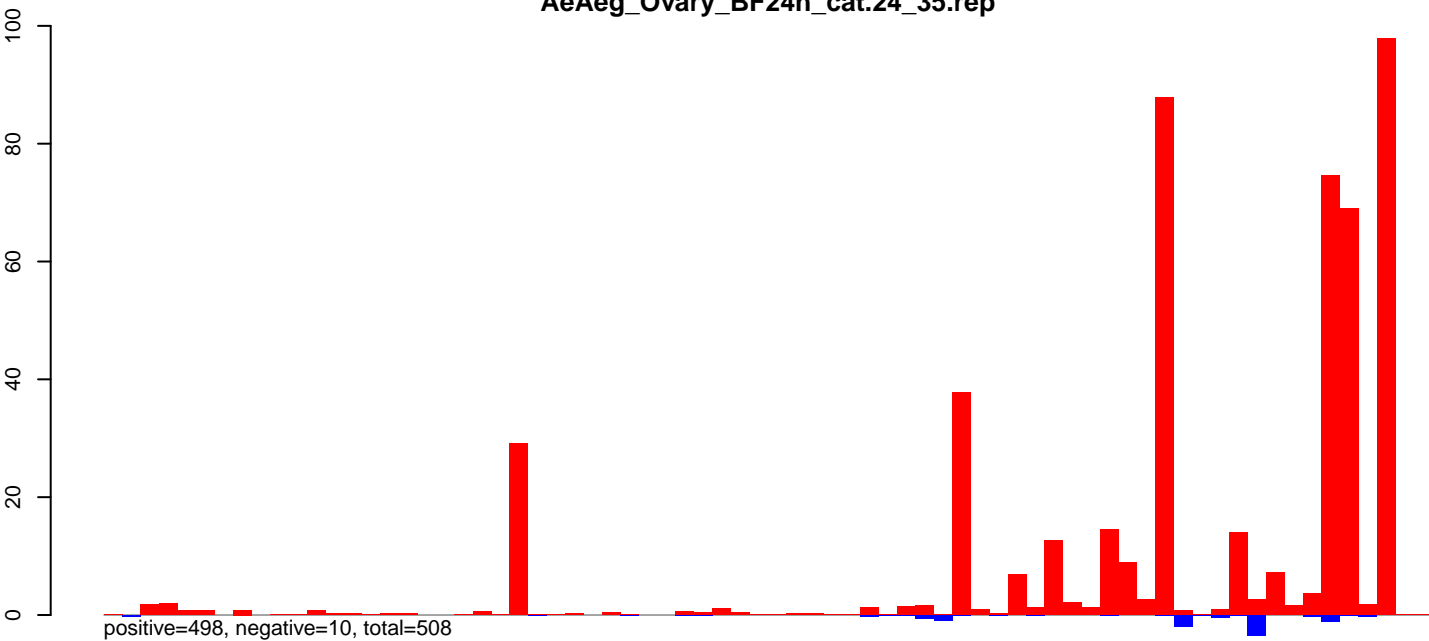

AeAeg\_Ovary\_BF24h\_cat.rep

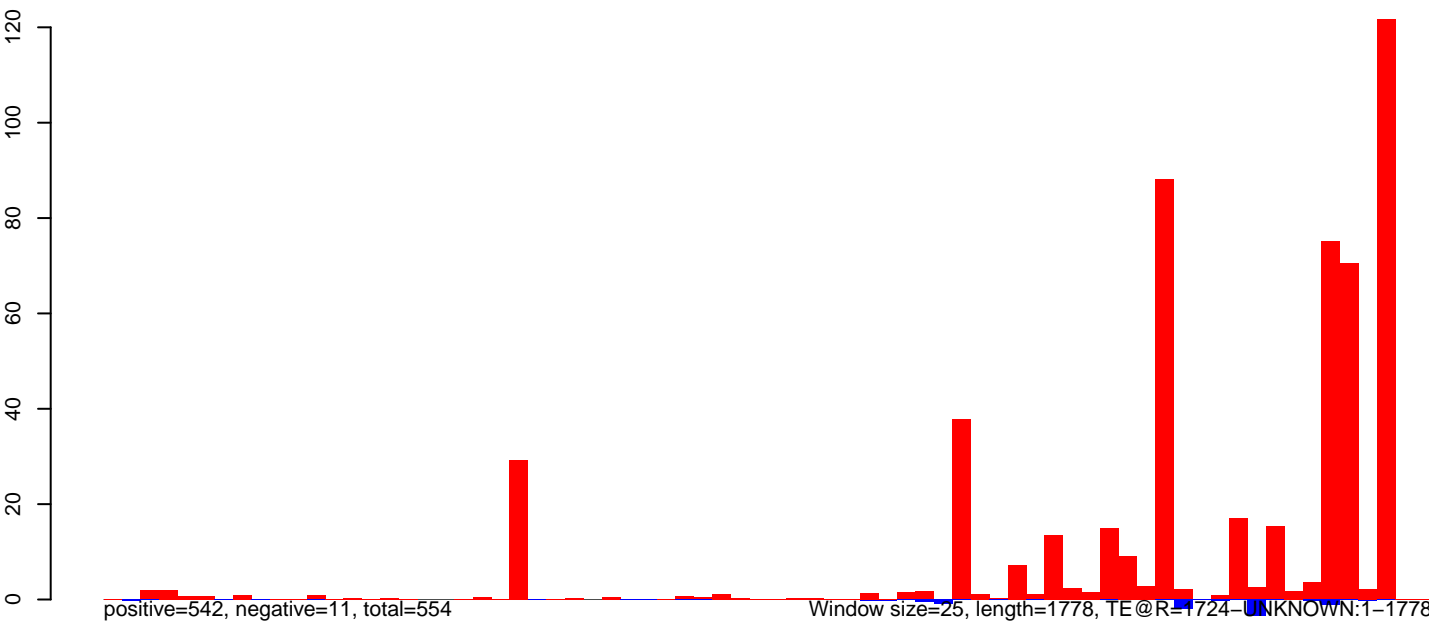

0

500

1000

1500



AeAeg\_Ovary\_BF24h\_cat.18\_23.rep



AeAeg\_Ovary\_BF24h\_cat.24\_35.rep

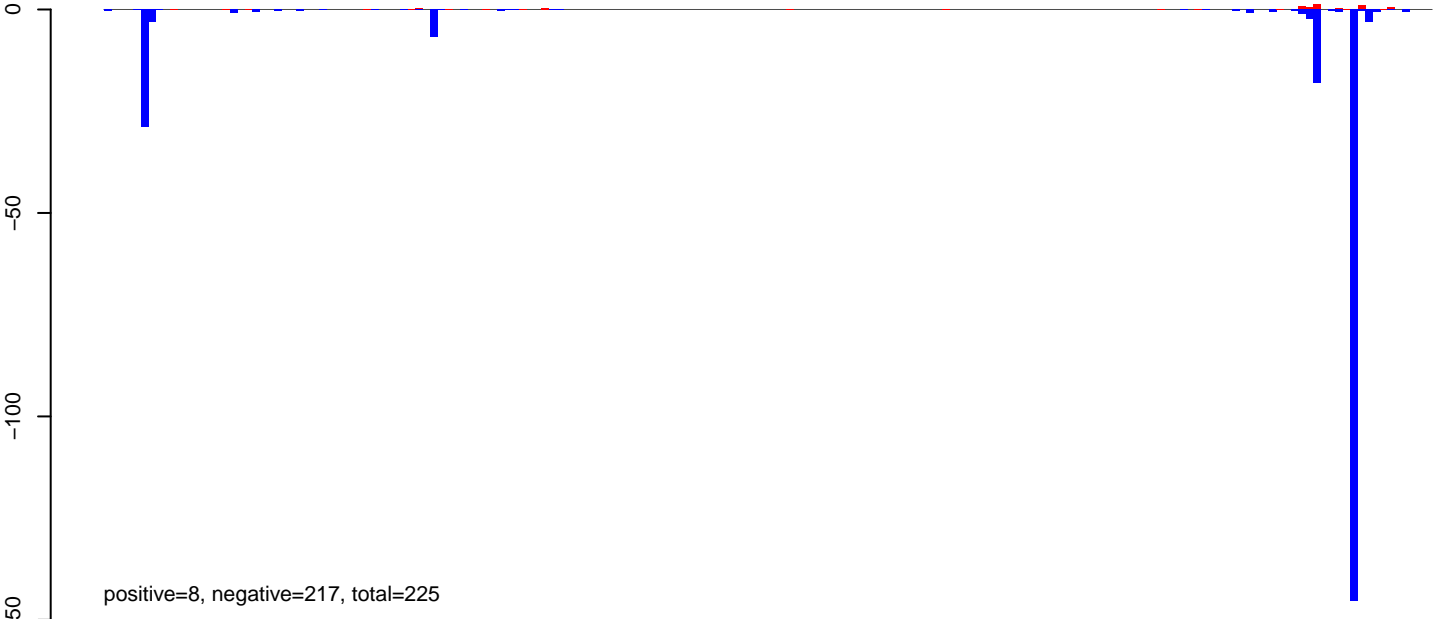

AeAeg\_Ovary\_BF24h\_cat.rep

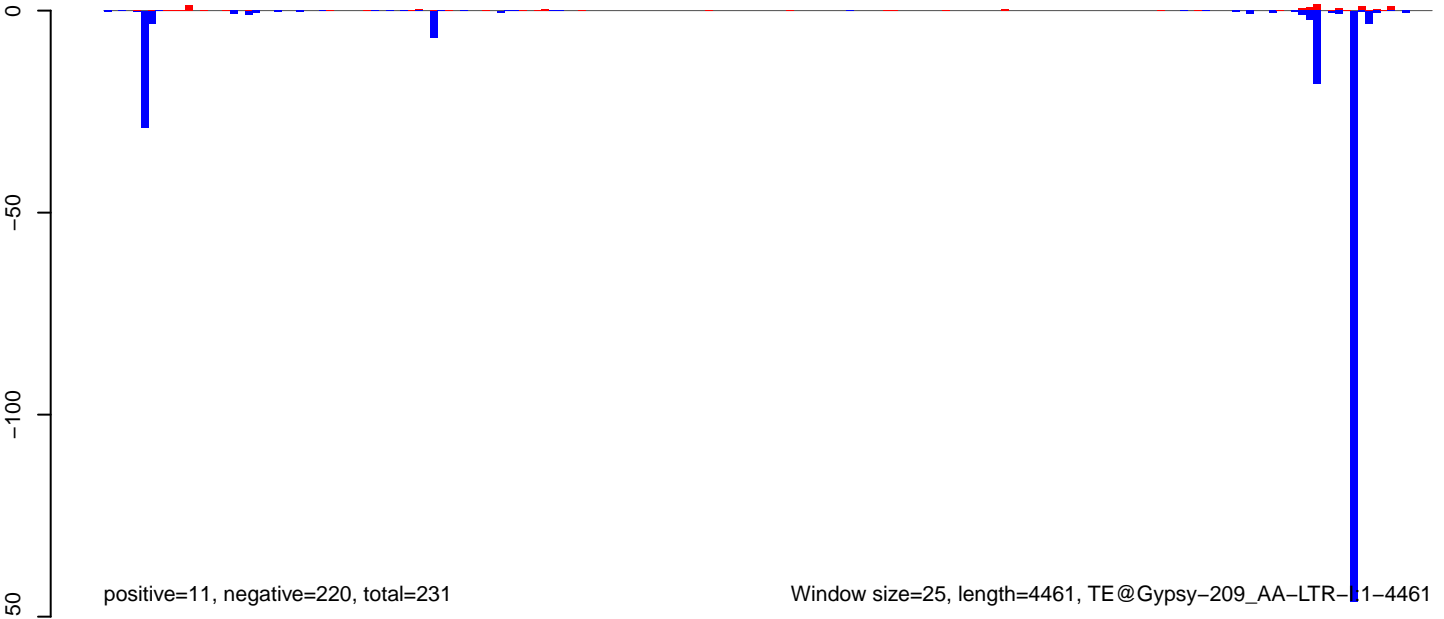

**AeAeg\_Ovary\_BF24h\_cat.18\_23.rep**

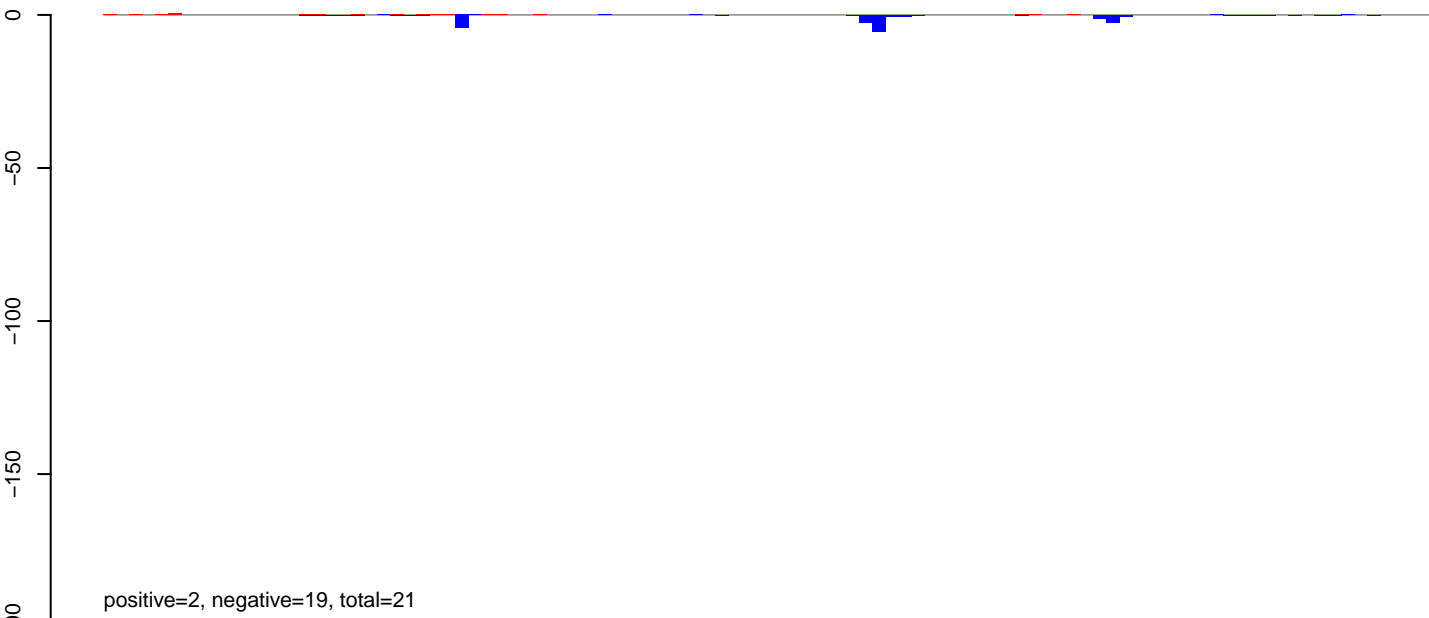

**AeAeg\_Ovary\_BF24h\_cat.24\_35.rep**

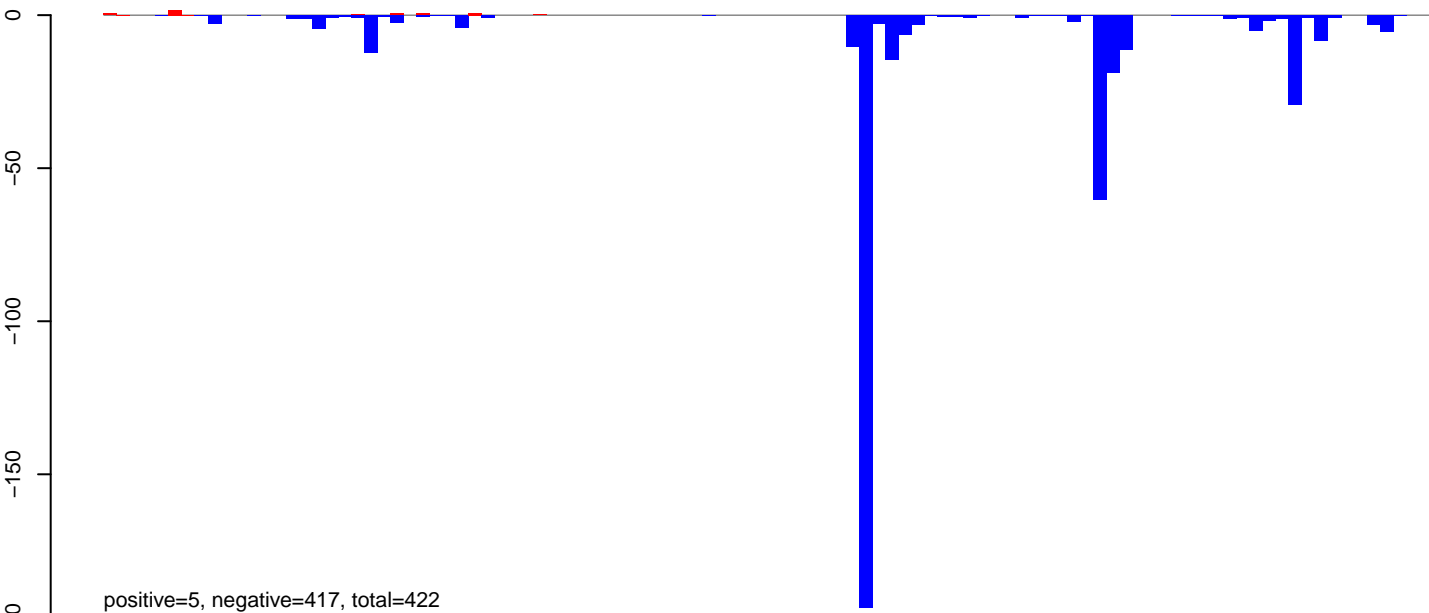

**AeAeg\_Ovary\_BF24h\_cat.rep**

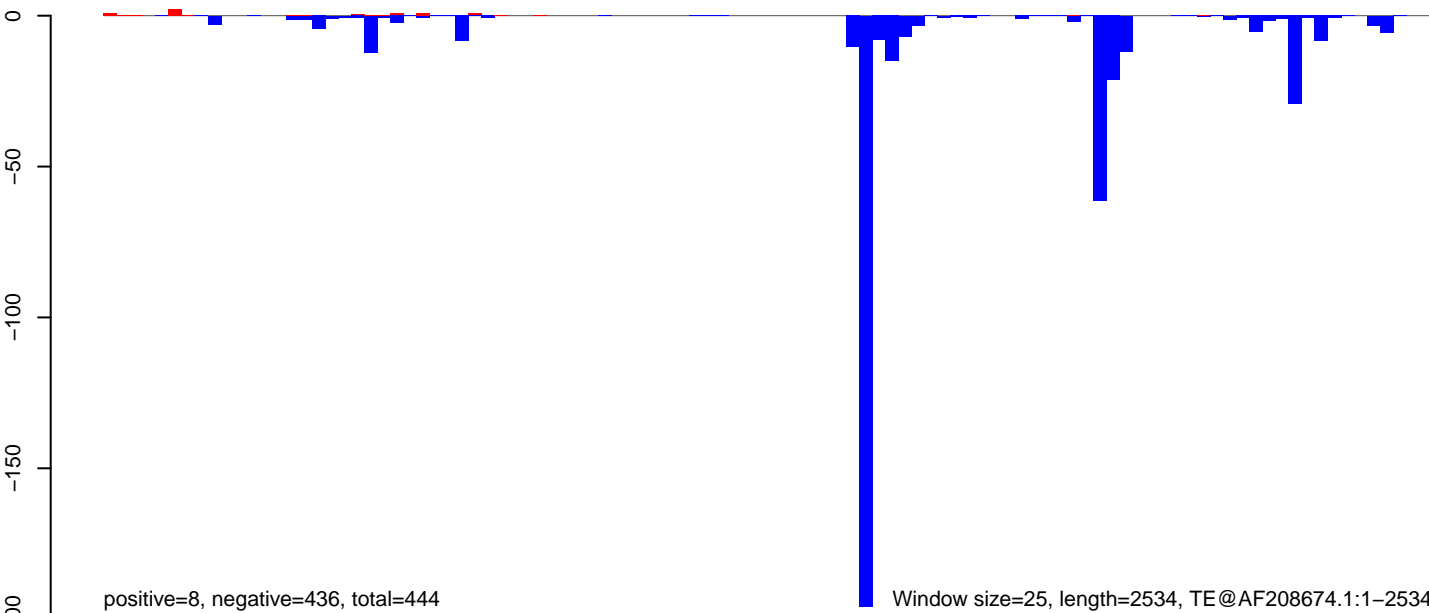

AeAeg\_Ovary\_BF24h\_cat.18\_23.rep

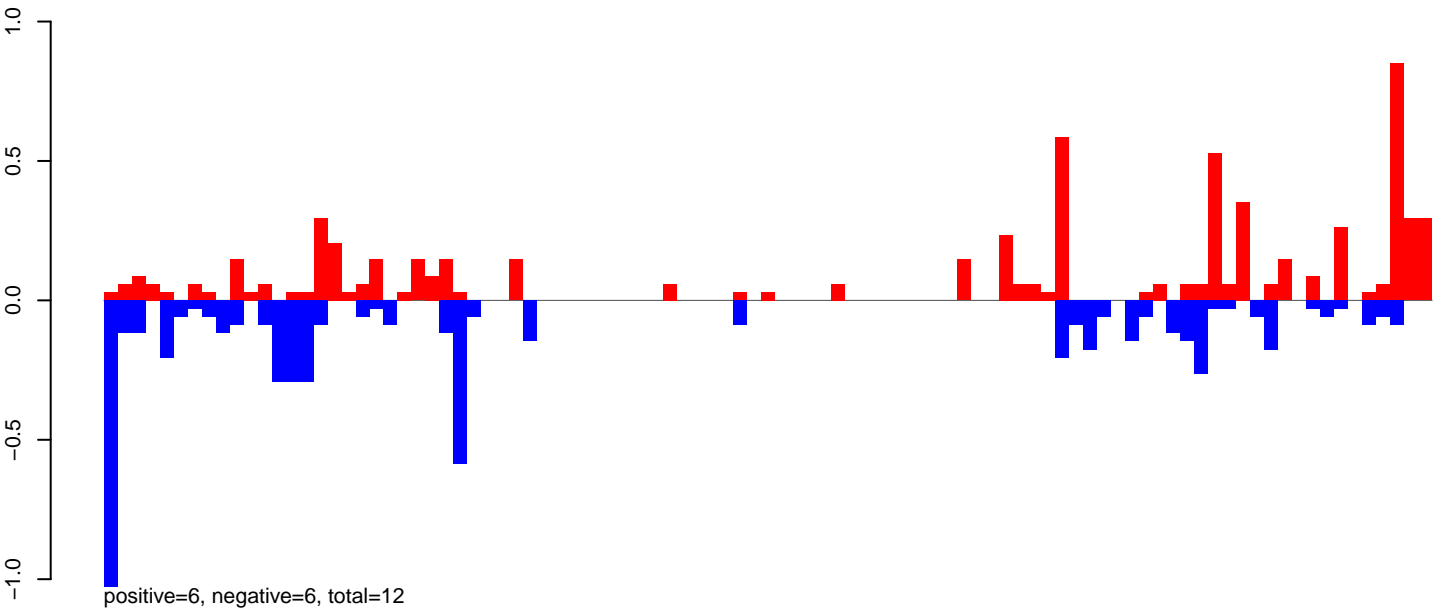

AeAeg\_Ovary\_BF24h\_cat.24\_35.rep

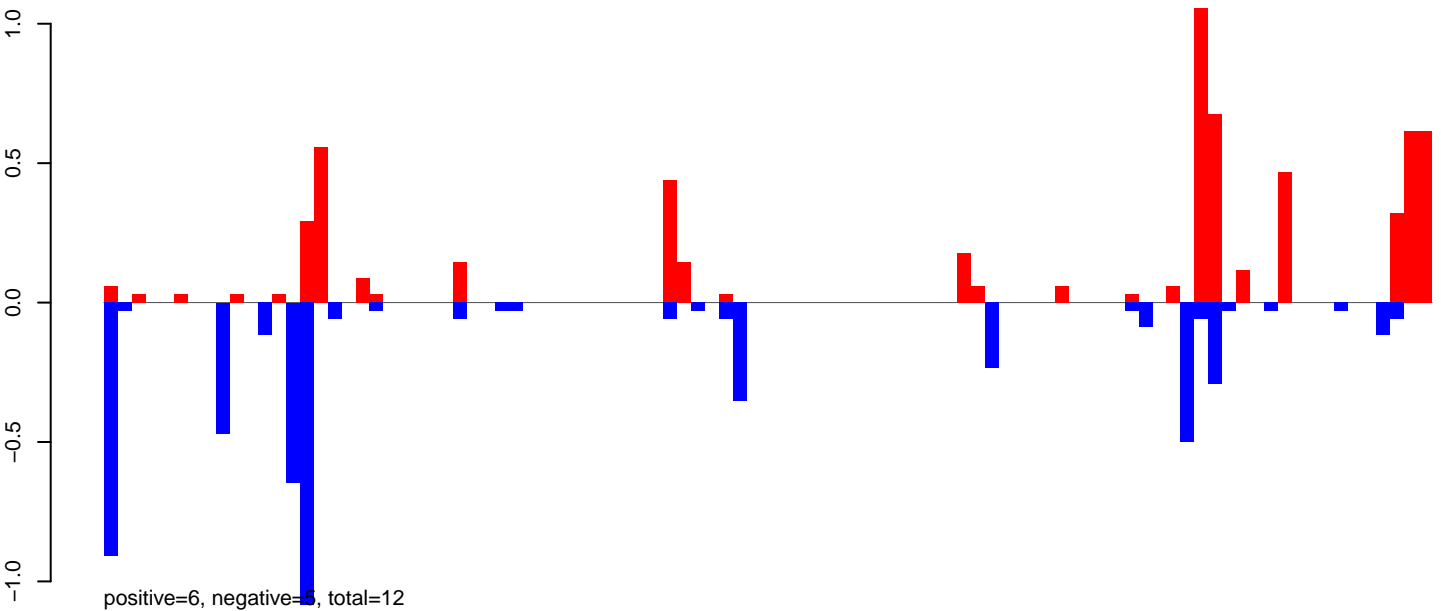

AeAeg\_Ovary\_BF24h\_cat.rep

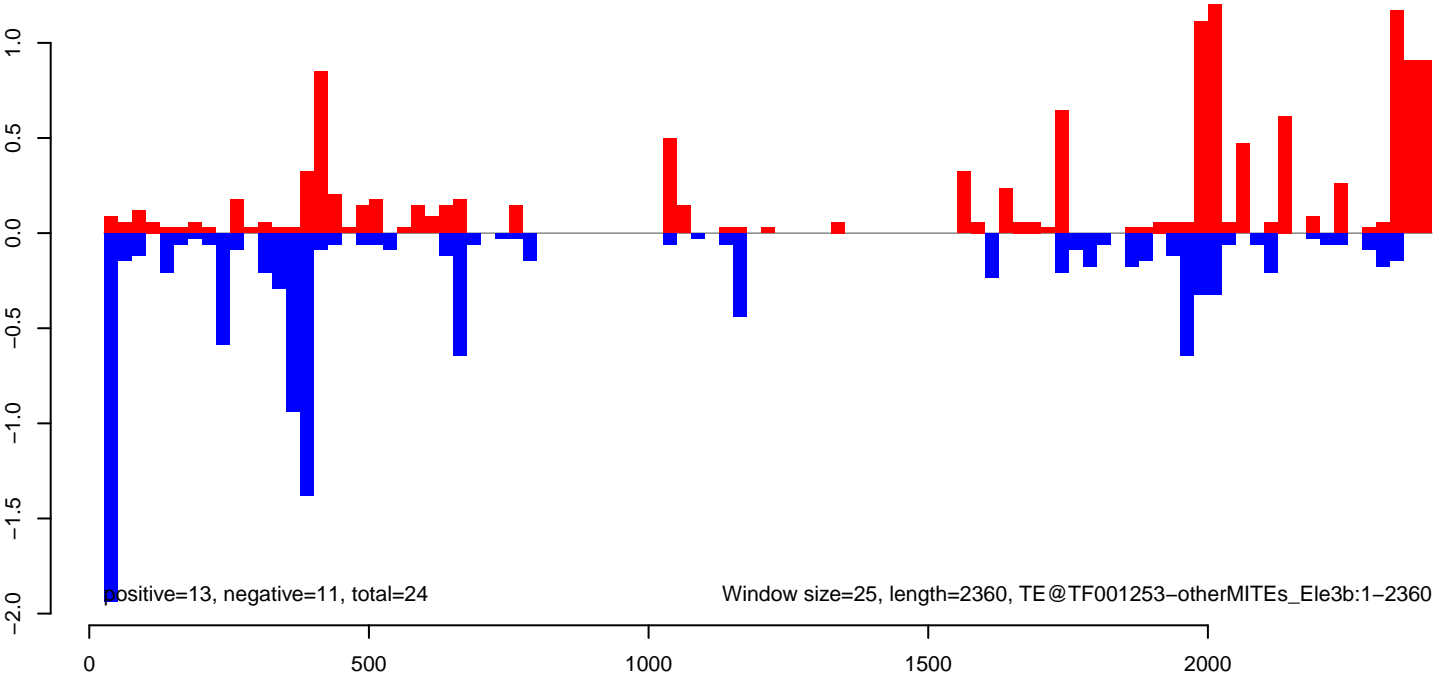

AeAeg\_Ovary\_BF24h\_cat.18\_23.rep

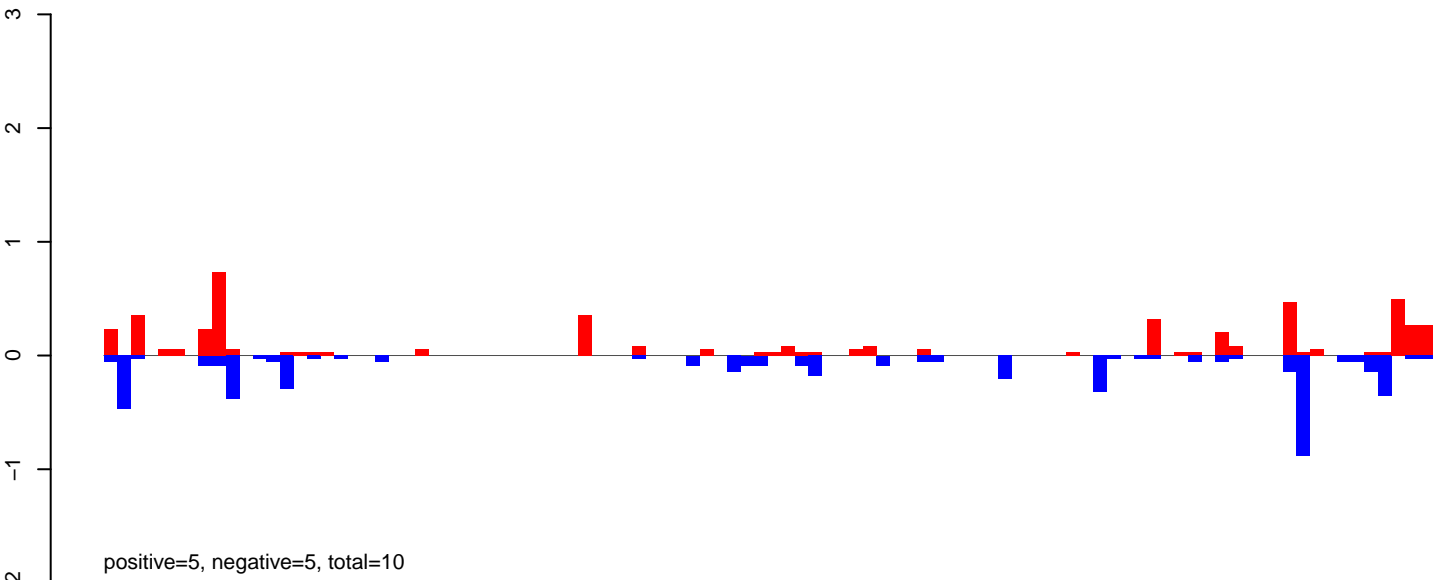

AeAeg\_Ovary\_BF24h\_cat.24\_35.rep

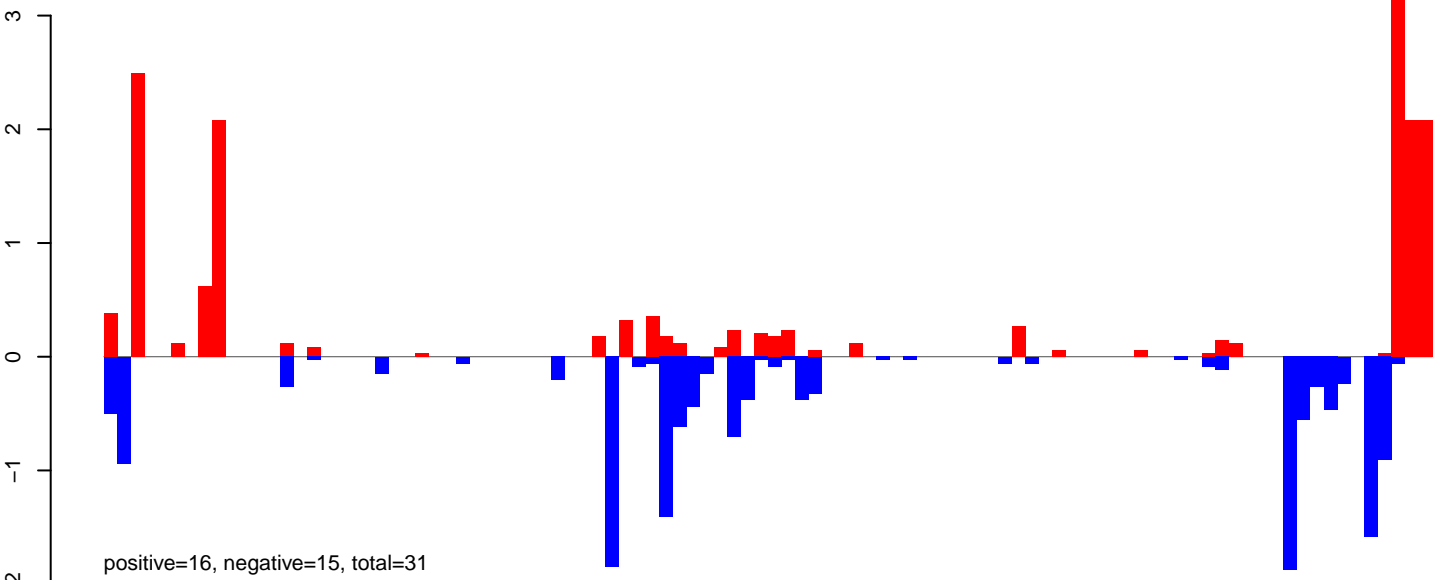

AeAeg\_Ovary\_BF24h\_cat.rep

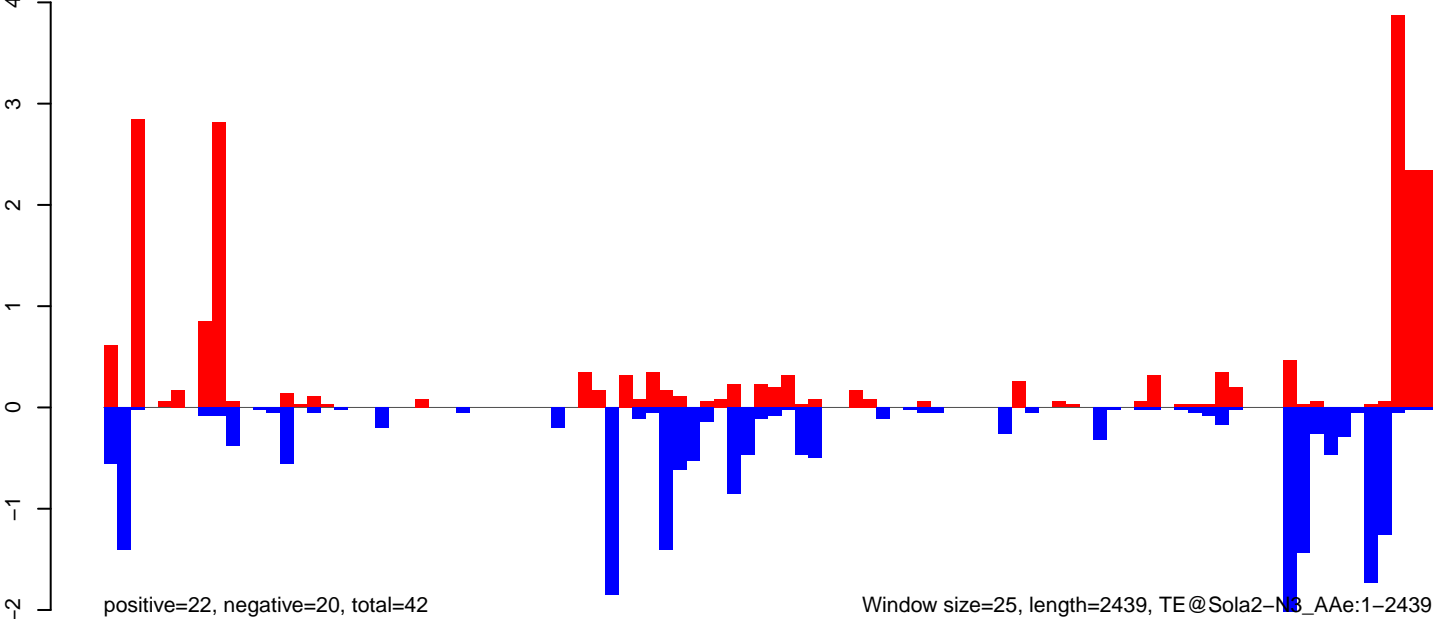

AeAeg\_Ovary\_BF24h\_cat.18\_23.rep

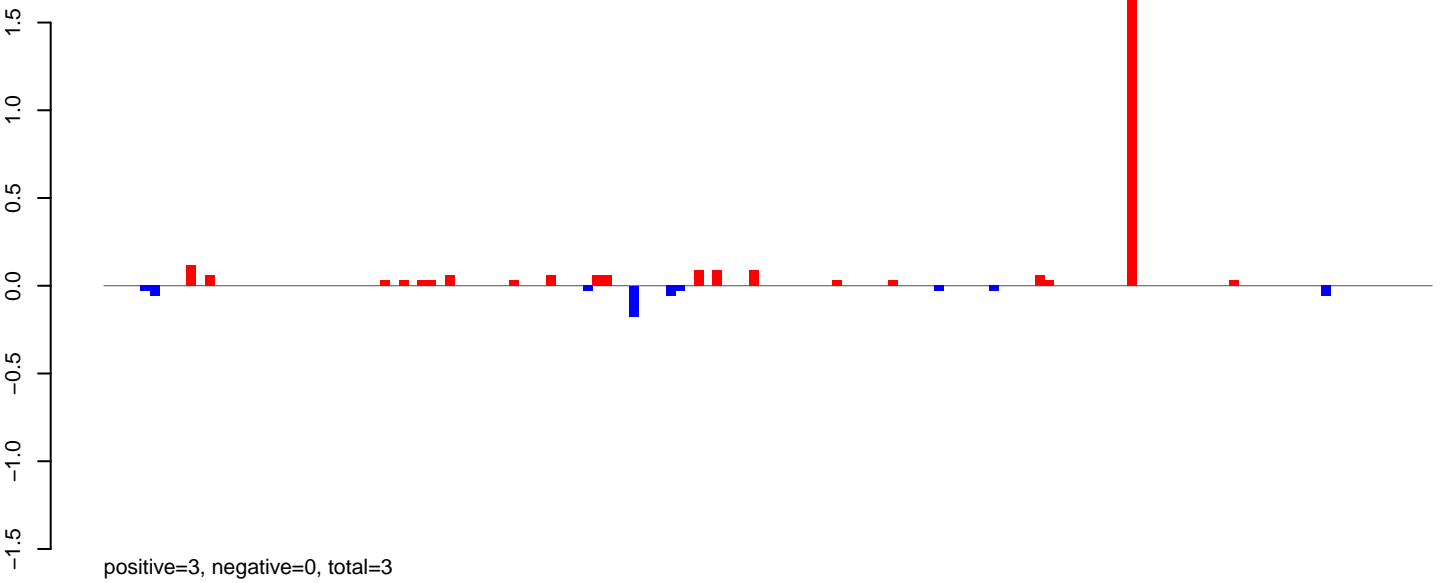

AeAeg\_Ovary\_BF24h\_cat.24\_35.rep

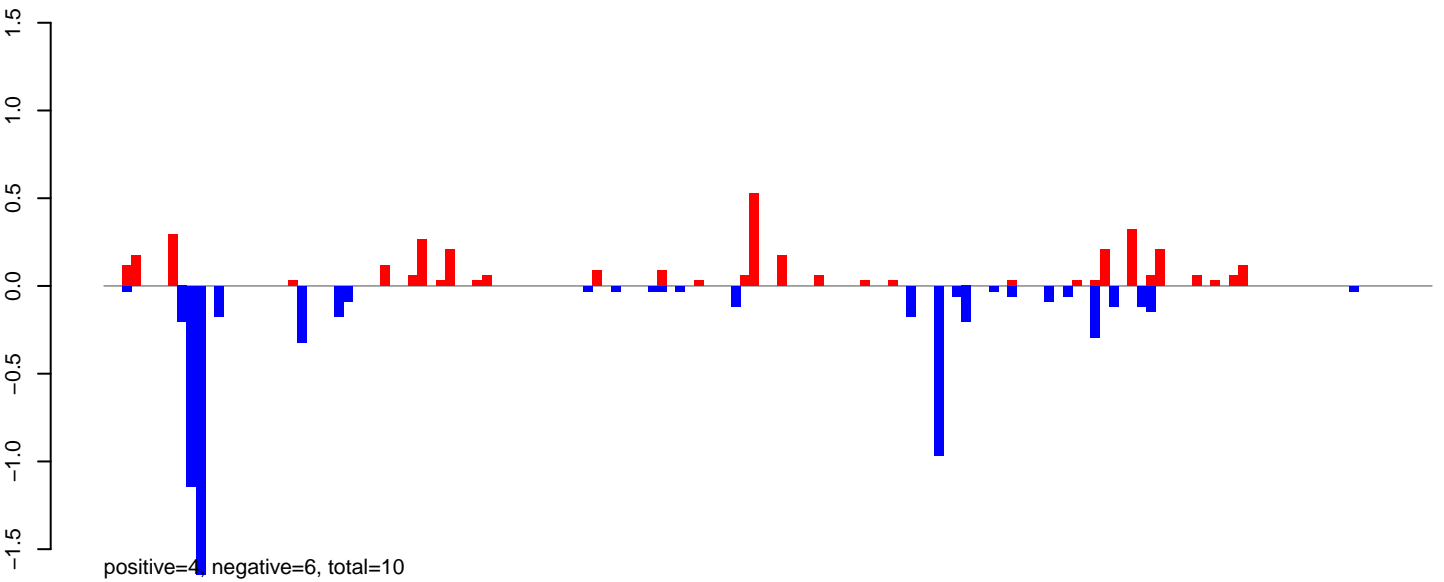

AeAeg\_Ovary\_BF24h\_cat.rep

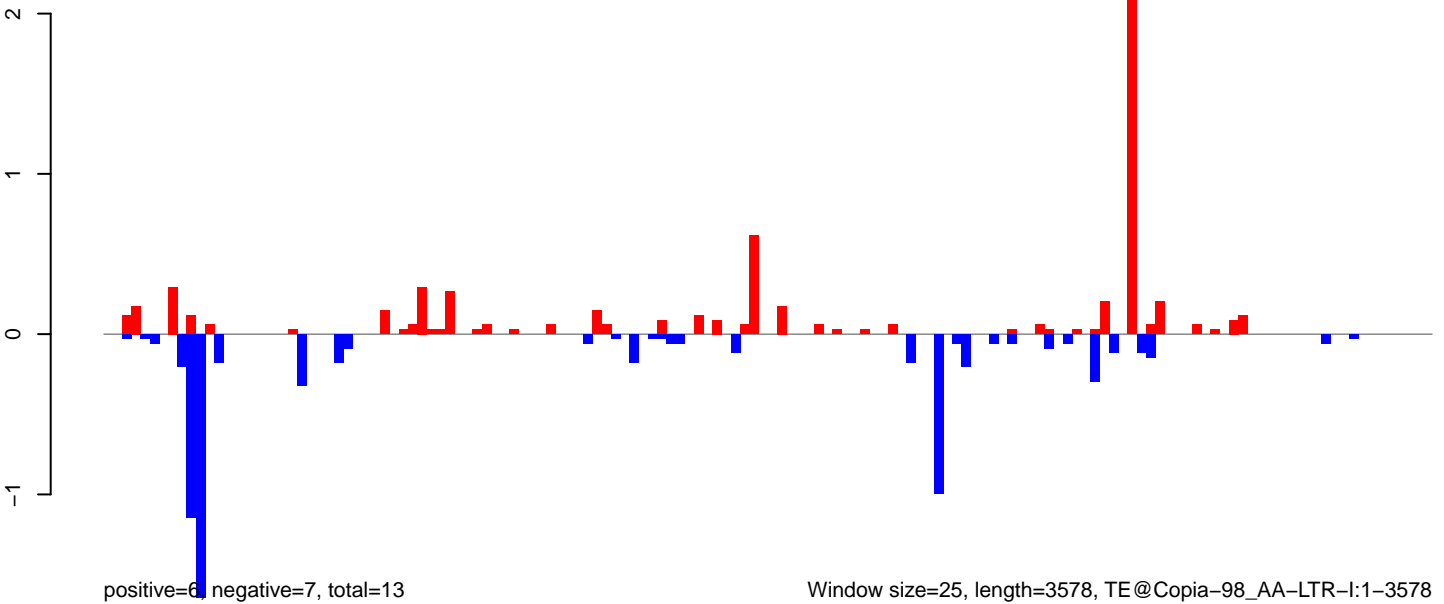

Window size=25, length=3578, TE@Copia-98\_AA-LTR-I:1-3578

AeAeg\_Ovary\_BF24h\_cat.18\_23.rep

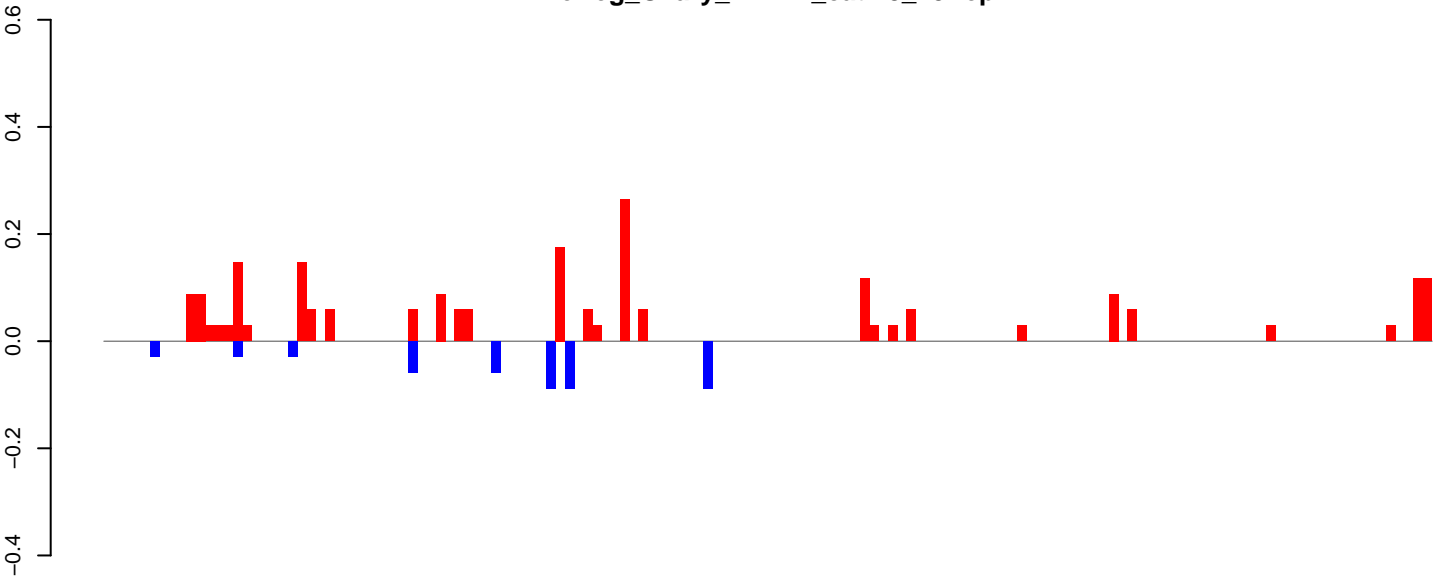

positive=2, negative=0, total=3

AeAeg\_Ovary\_BF24h\_cat.24\_35.rep

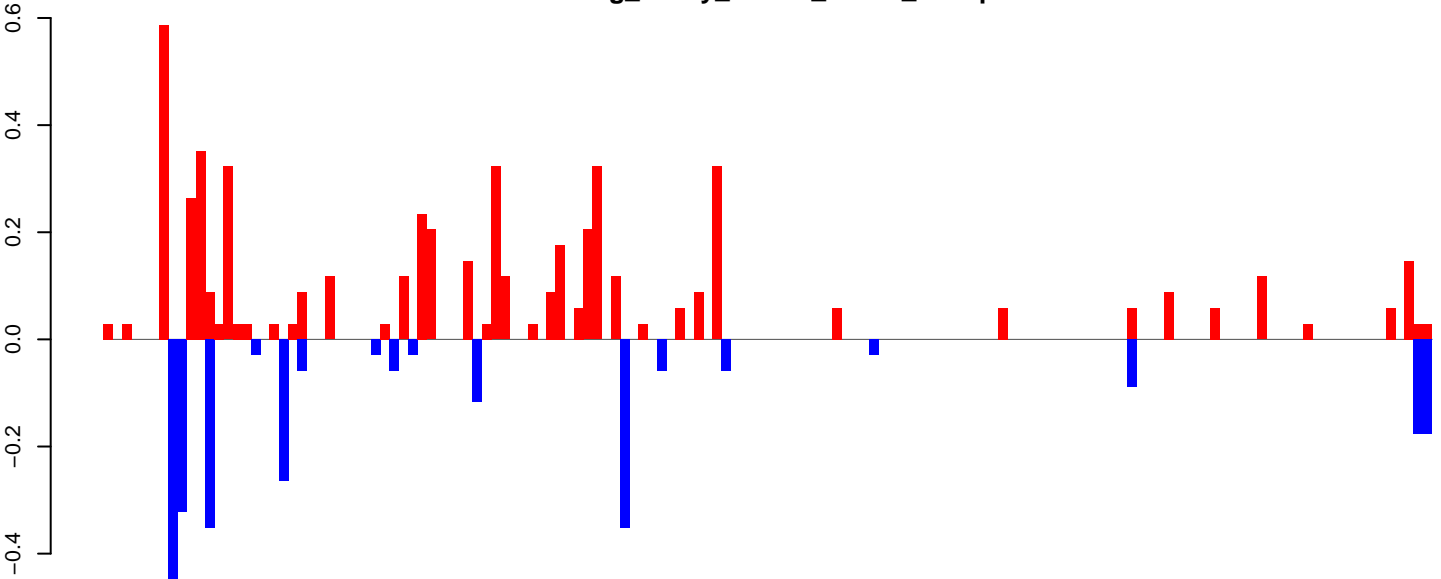

positive=5, negative=3, total=8

AeAeg\_Ovary\_BF24h\_cat.rep

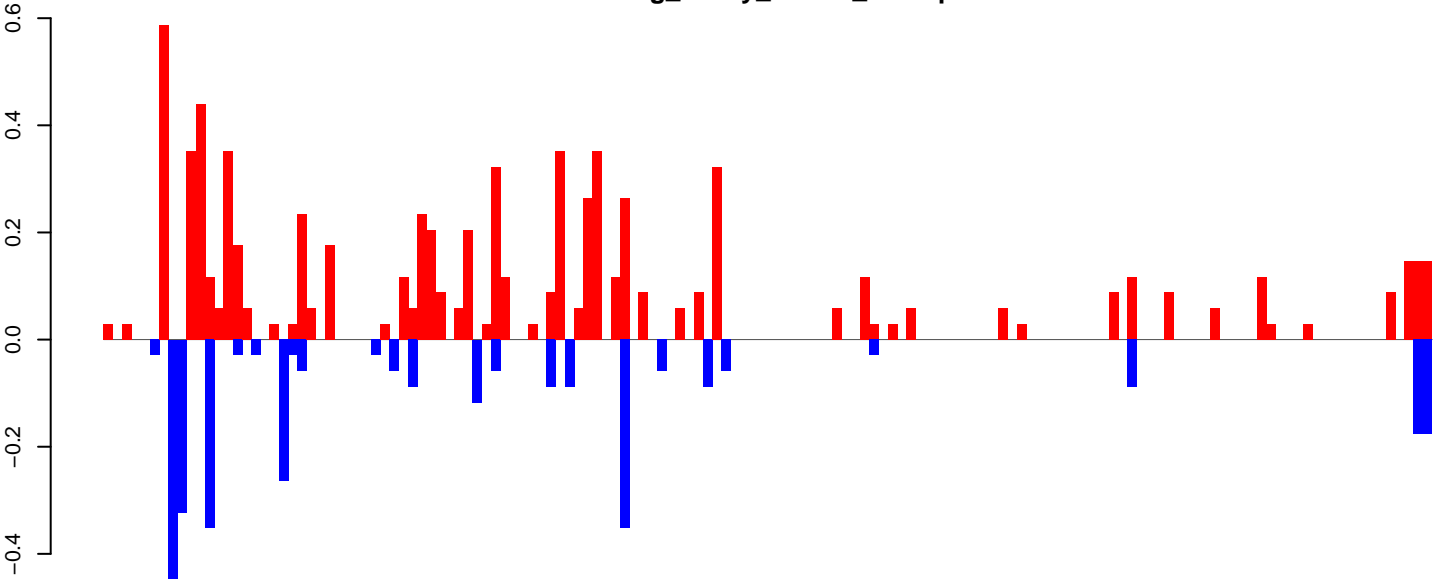

positive=8, negative=3, total=11

Window size=25, length=3588, TE@Copia-100\_AA-LTR-I:1-3588

0 500 1000 1500 2000 2500 3000 3500

AeAeg\_Ovary\_BF24h\_cat.18\_23.rep

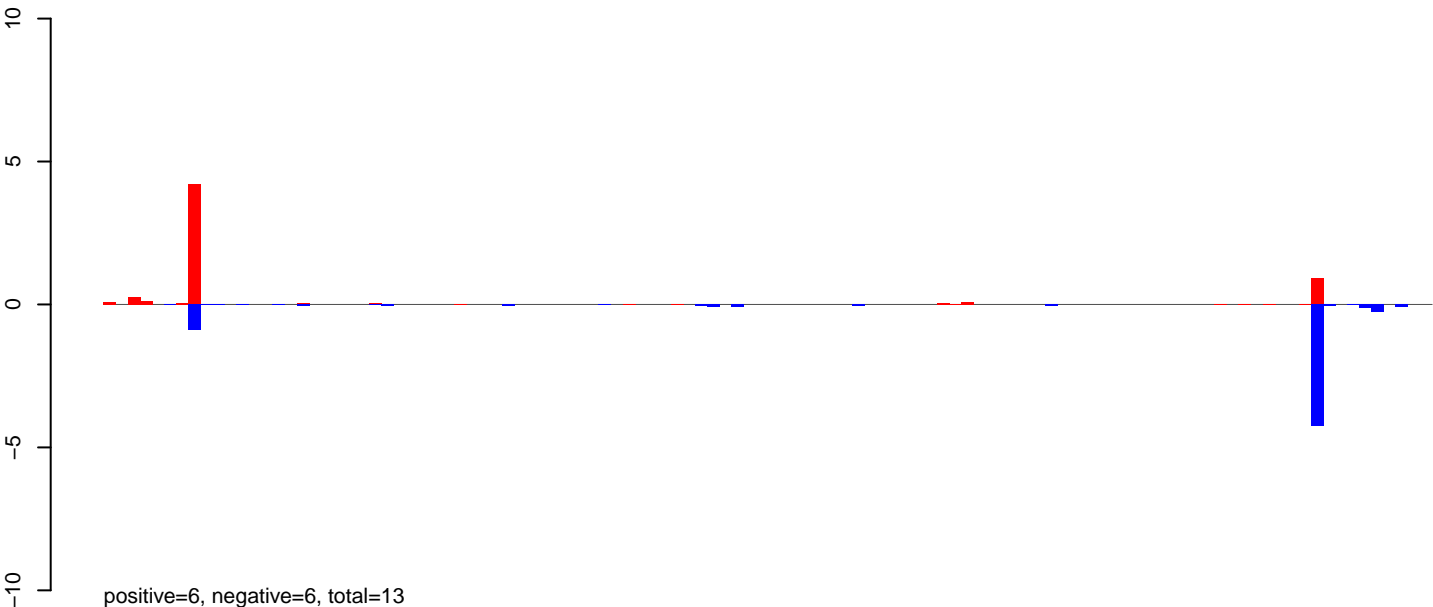

AeAeg\_Ovary\_BF24h\_cat.24\_35.rep

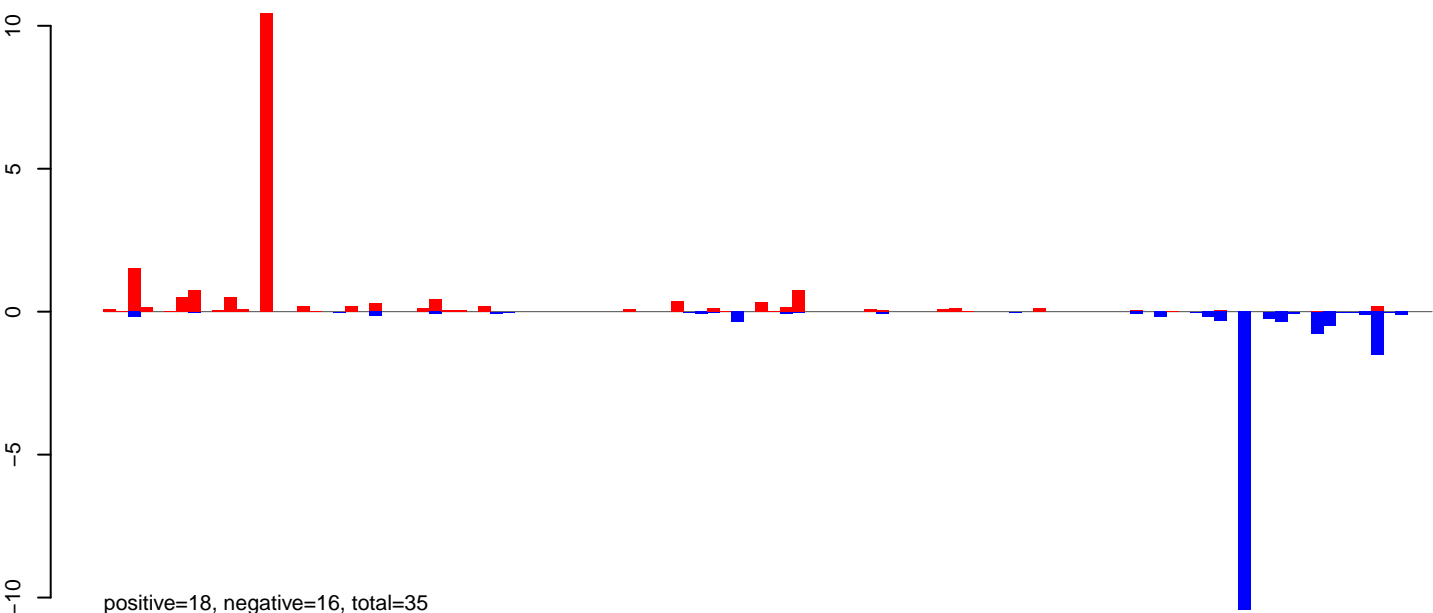

AeAeg\_Ovary\_BF24h\_cat.rep

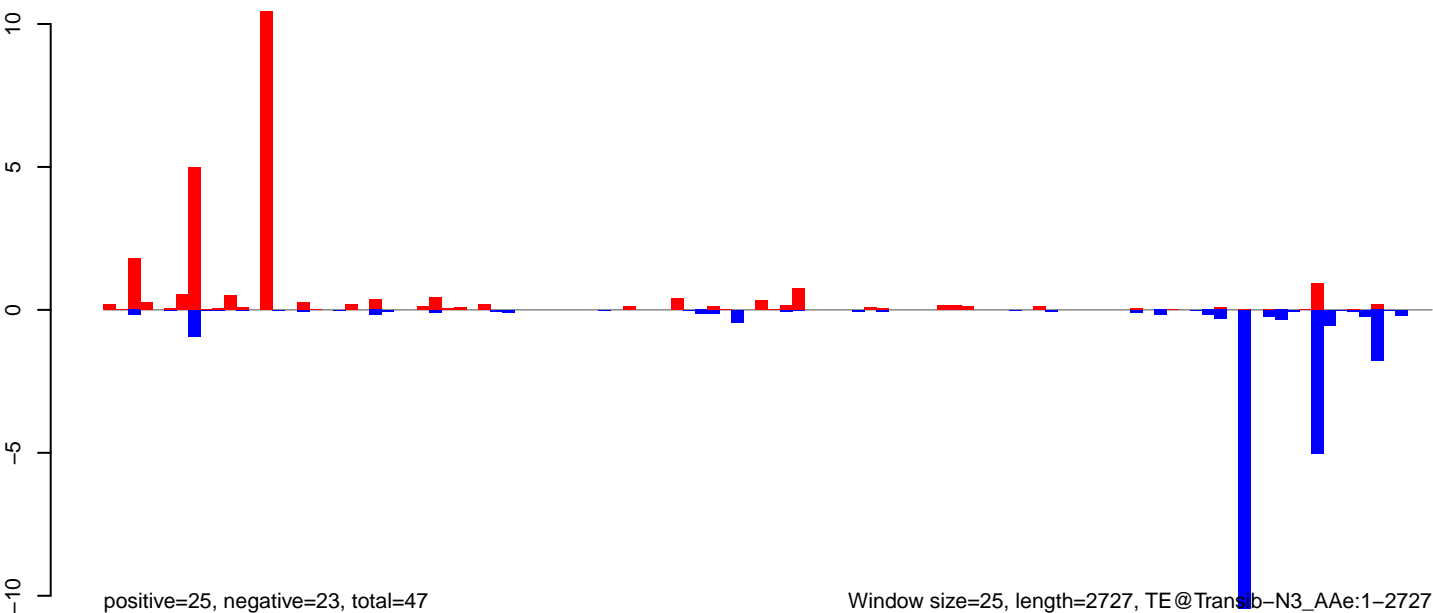

Window size=25, length=2727, TE@Transb-N3\_AAe:1-2727

**AeAeg\_Ovary\_BF24h\_cat.18\_23.rep**



positive=1, negative=3, total=4

**AeAeg\_Ovary\_BF24h\_cat.24\_35.rep**



positive=2, negative=87, total=89

**AeAeg\_Ovary\_BF24h\_cat.rep**



positive=3, negative=90, total=93

Window size=25, length=7811, TE@TF001179-Pao\_Bel\_Ele180:1-7811

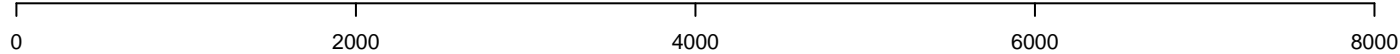



AeAeg\_Ovary\_BF24h\_cat.18\_23.rep

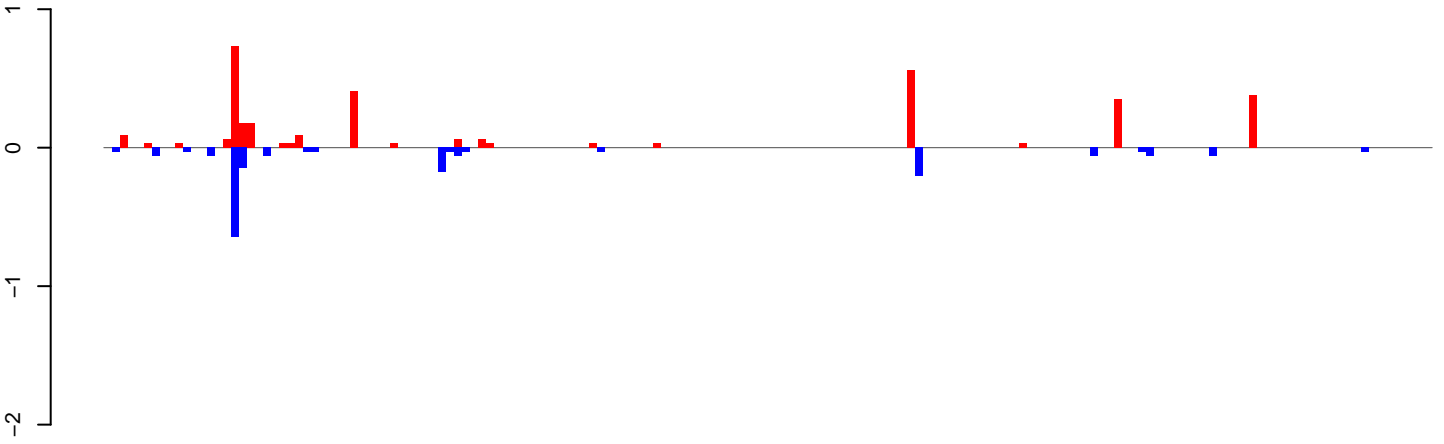

positive=3, negative=2, total=5

AeAeg\_Ovary\_BF24h\_cat.24\_35.rep

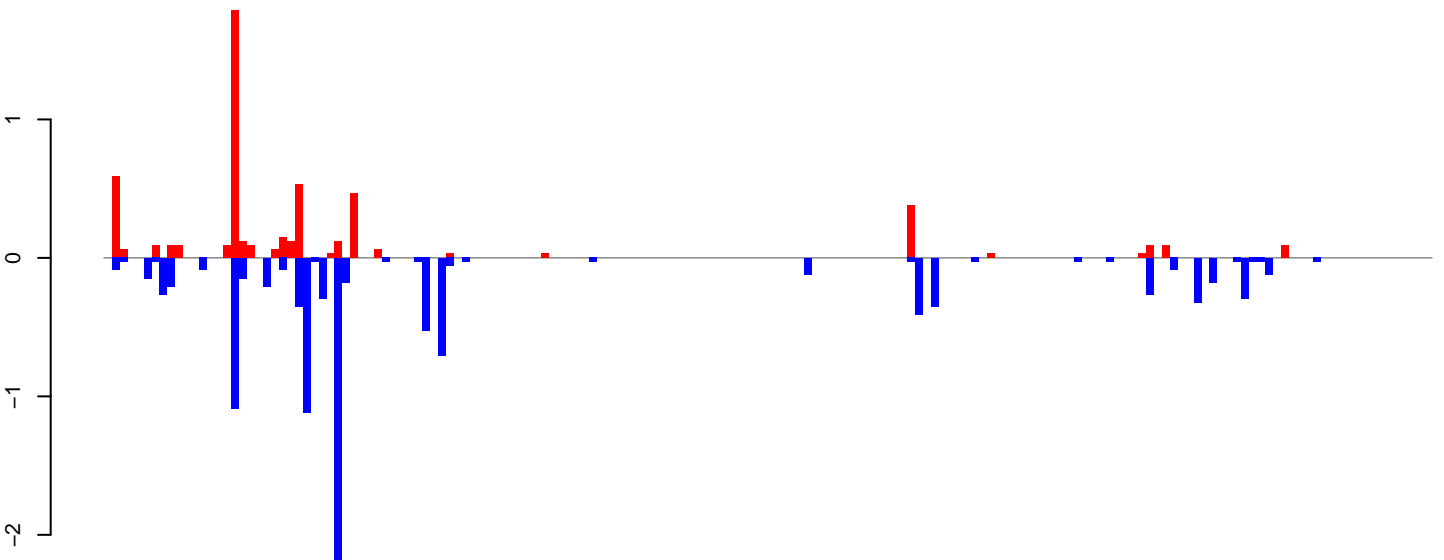

positive=5, negative=11, total=16

AeAeg\_Ovary\_BF24h\_cat.rep

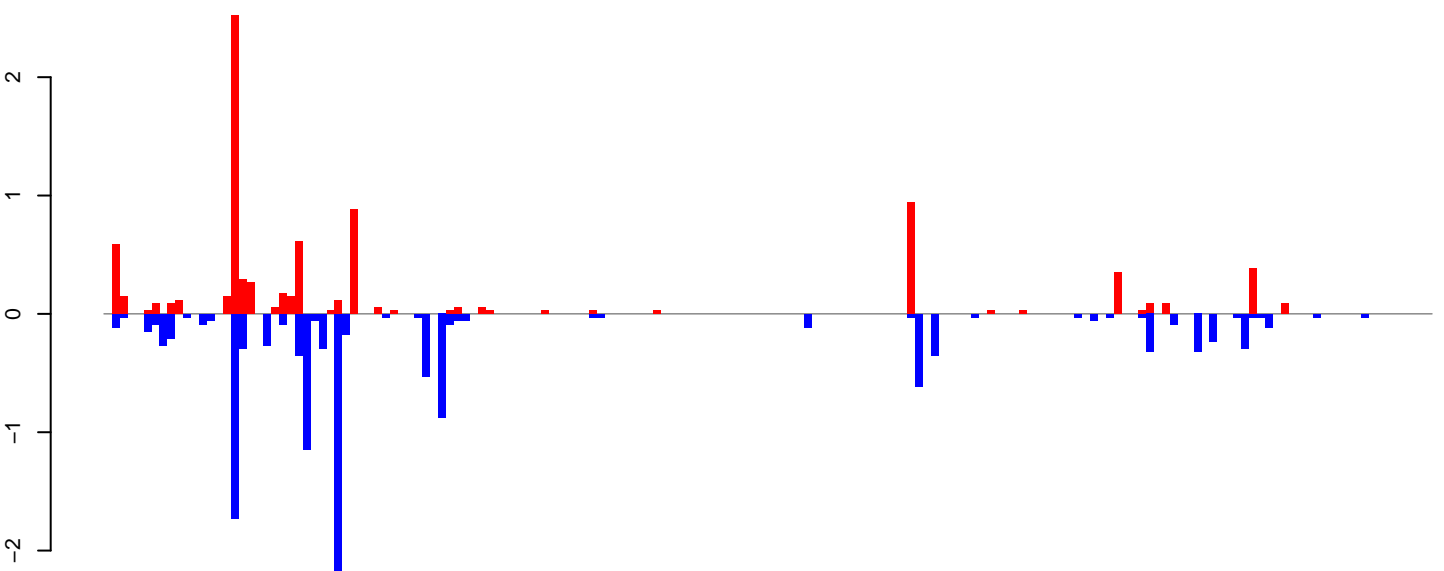

positive=9, negative=12, total=21

Window size=25, length=4168, TE@TF001161-Ty1\_copia\_Ele233:1-4168

AeAeg\_Ovary\_BF24h\_cat.18\_23.rep

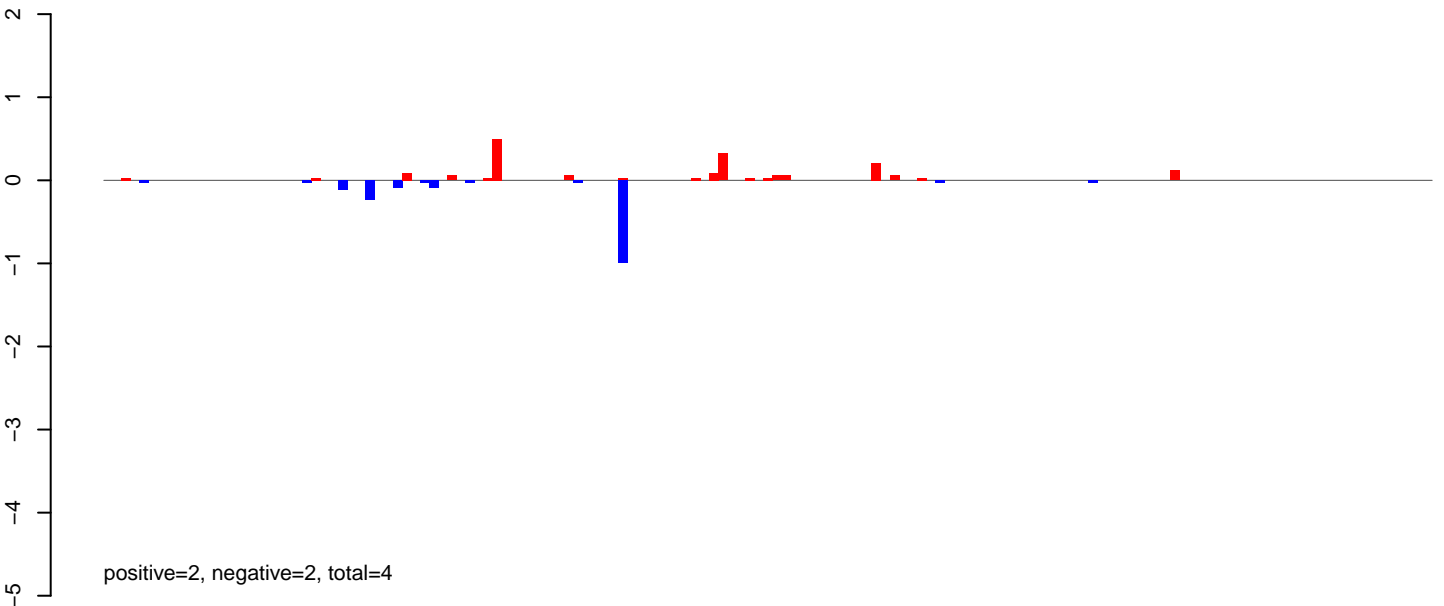

AeAeg\_Ovary\_BF24h\_cat.24\_35.rep

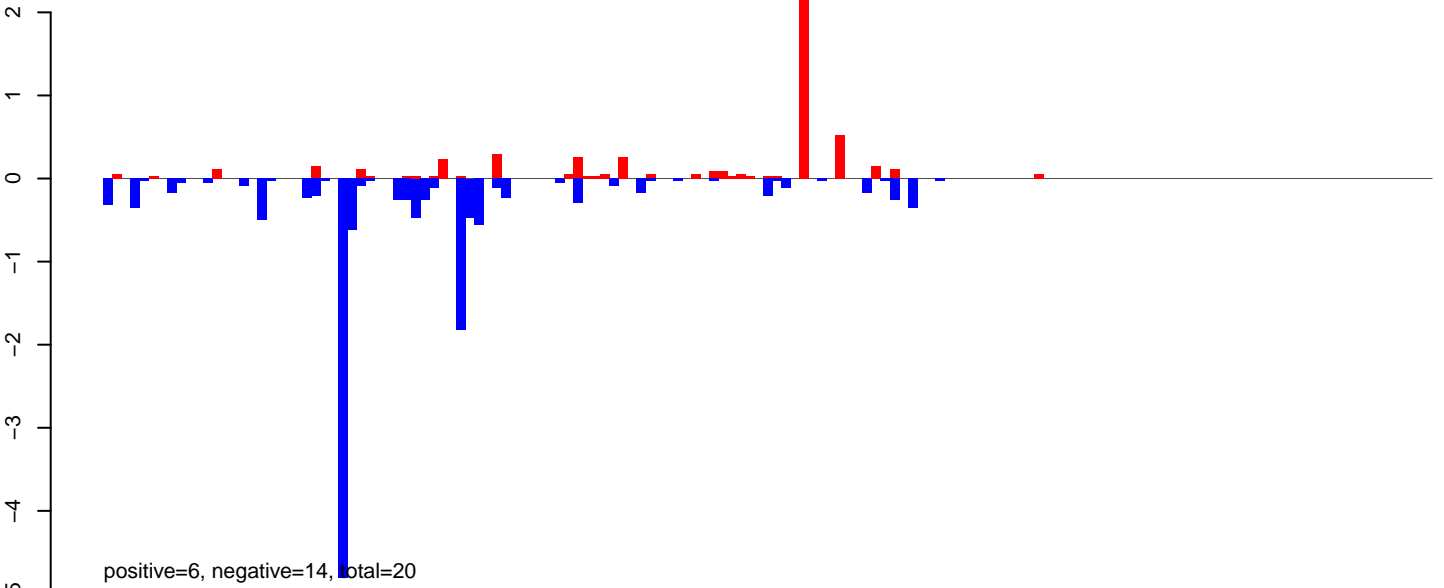

AeAeg\_Ovary\_BF24h\_cat.rep

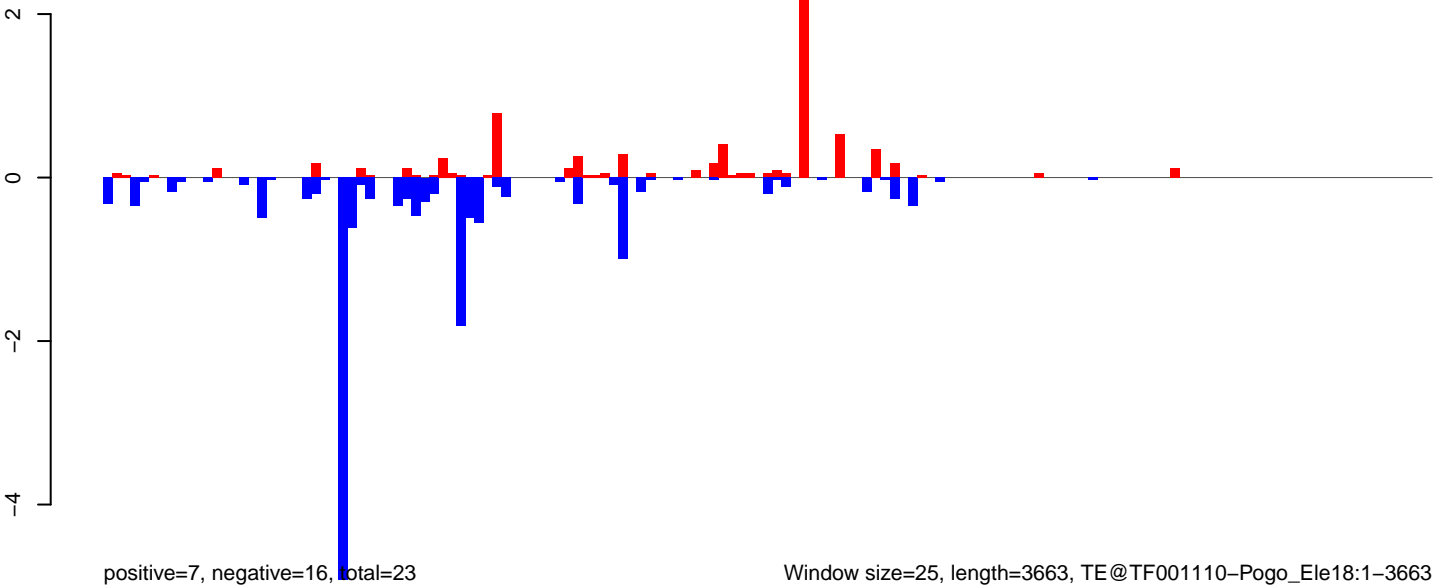

Window size=25, length=3663, TE@TF001110-Pogo\_Ele18:1-3663

0 1000 2000 3000

AeAeg\_Ovary\_BF24h\_cat.18\_23.rep

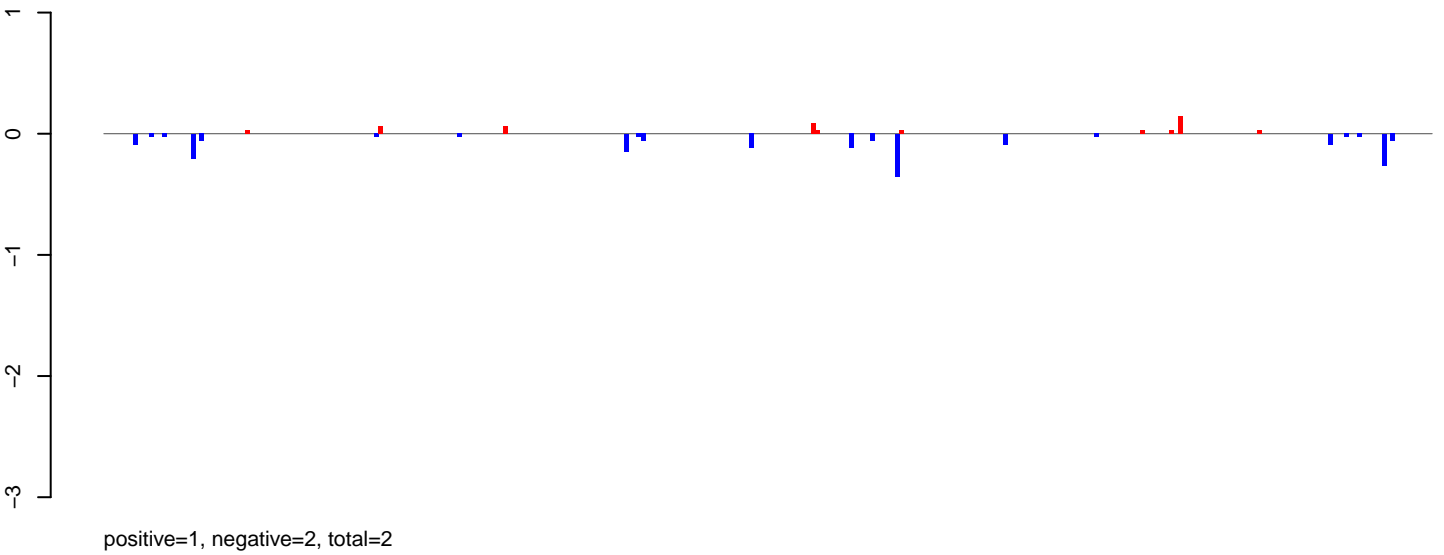

AeAeg\_Ovary\_BF24h\_cat.24\_35.rep

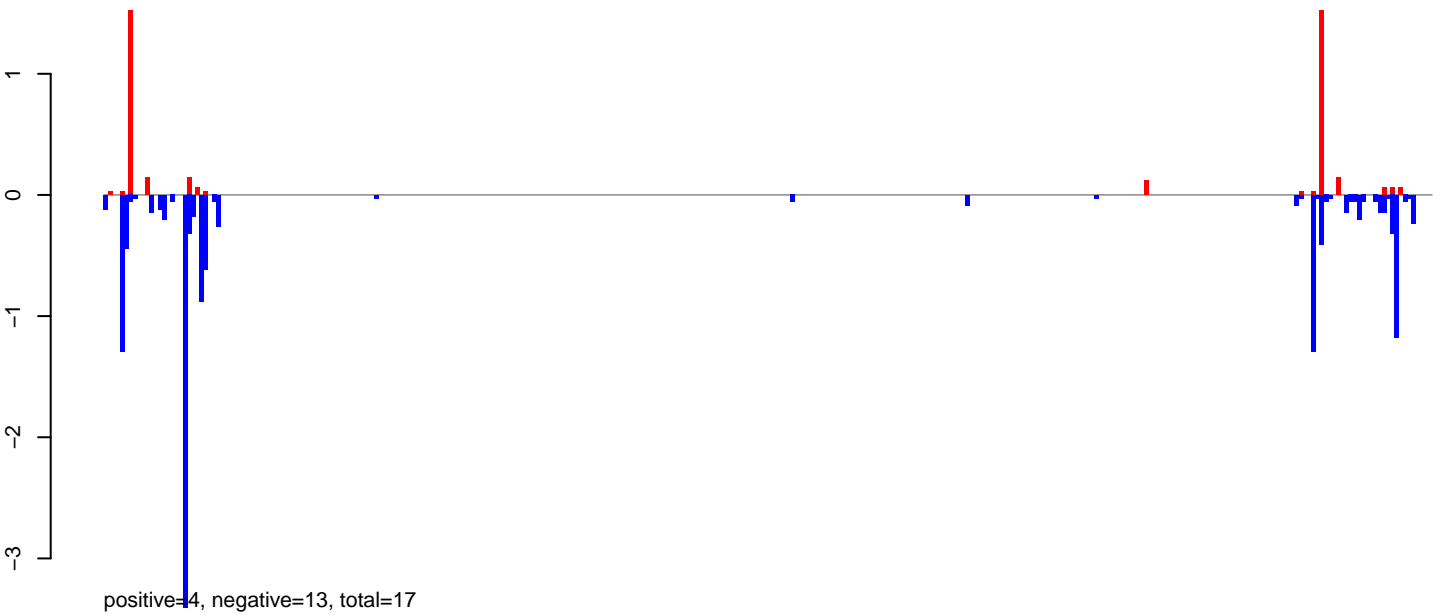

AeAeg\_Ovary\_BF24h\_cat.rep

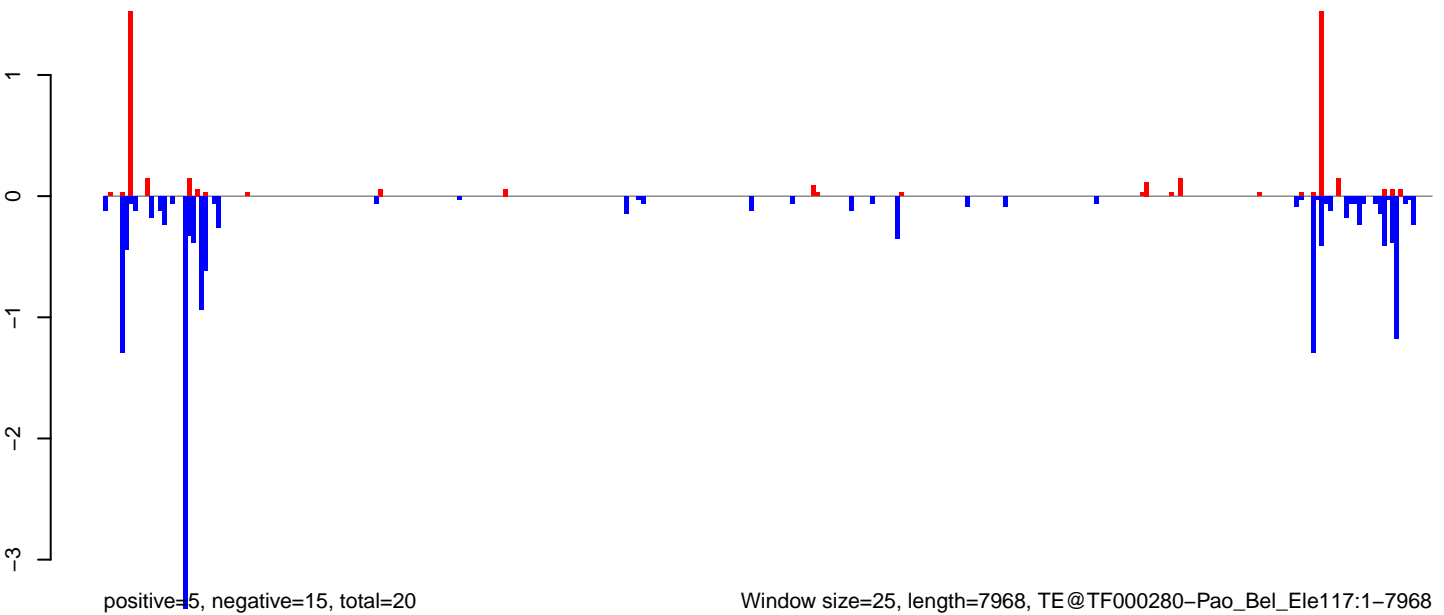

Window size=25, length=7968, TE@TF000280-Pao\_Bel\_Ele117:1-7968

0 2000 4000 6000 8000

AeAeg\_Ovary\_BF24h\_cat.18\_23.rep

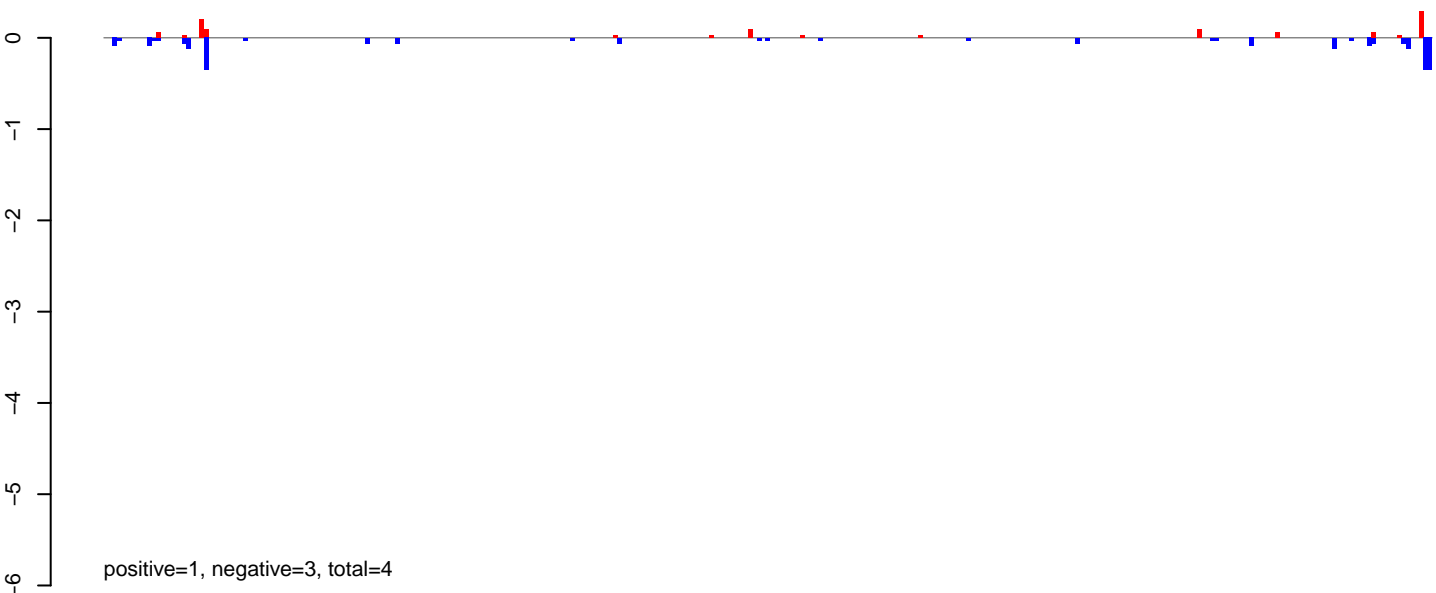

AeAeg\_Ovary\_BF24h\_cat.24\_35.rep

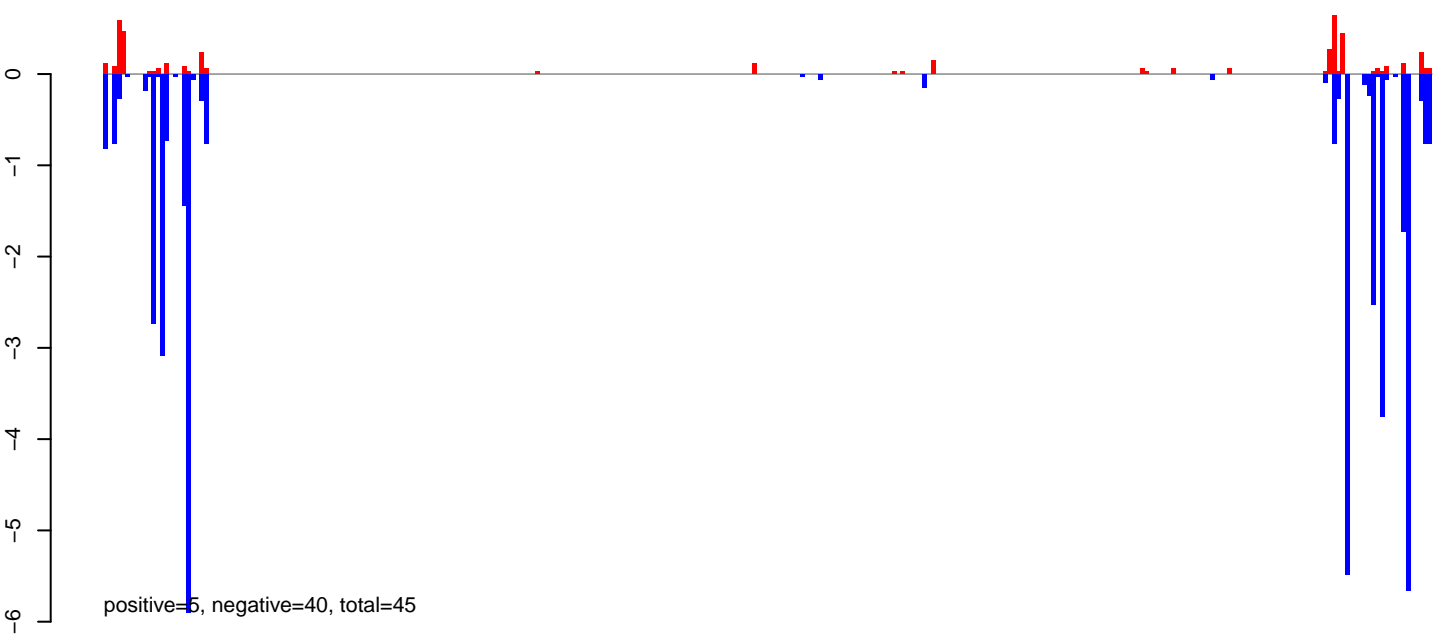

AeAeg\_Ovary\_BF24h\_cat.rep

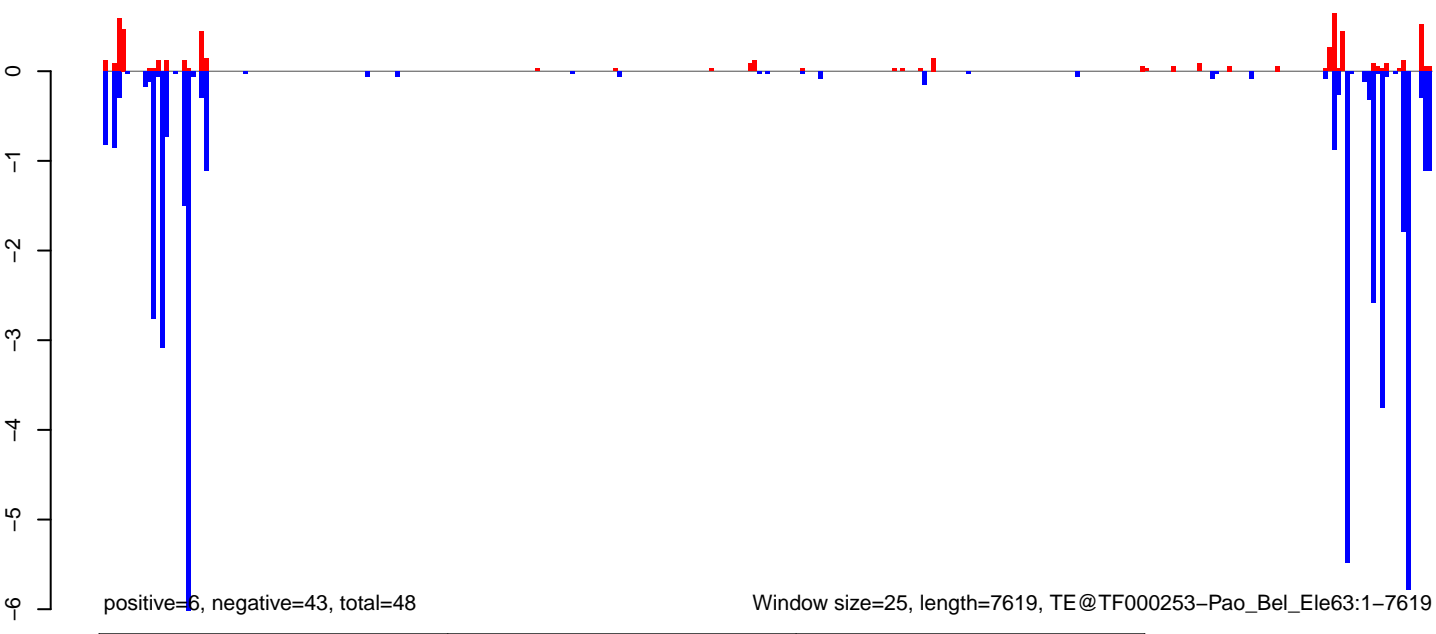

Window size=25, length=7619, TE@TF000253-Pao\_Bel\_Le63:1-7619

0 2000 4000 6000

AeAeg\_Ovary\_BF24h\_cat.18\_23.rep

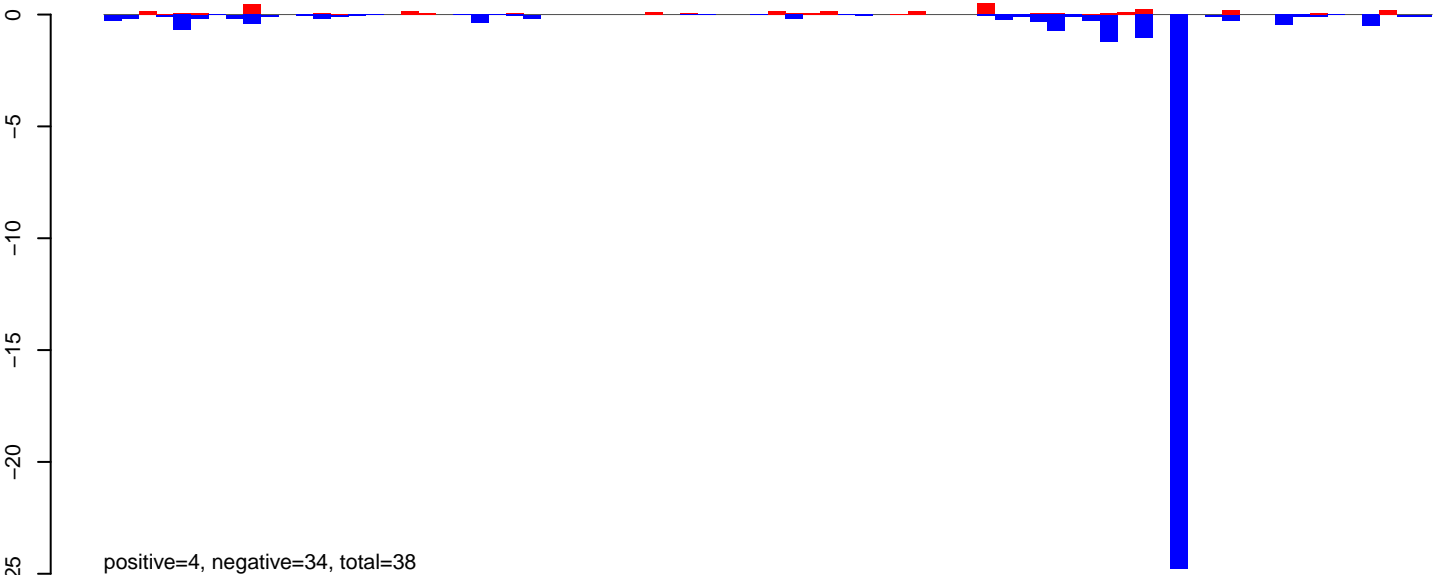

AeAeg\_Ovary\_BF24h\_cat.24\_35.rep

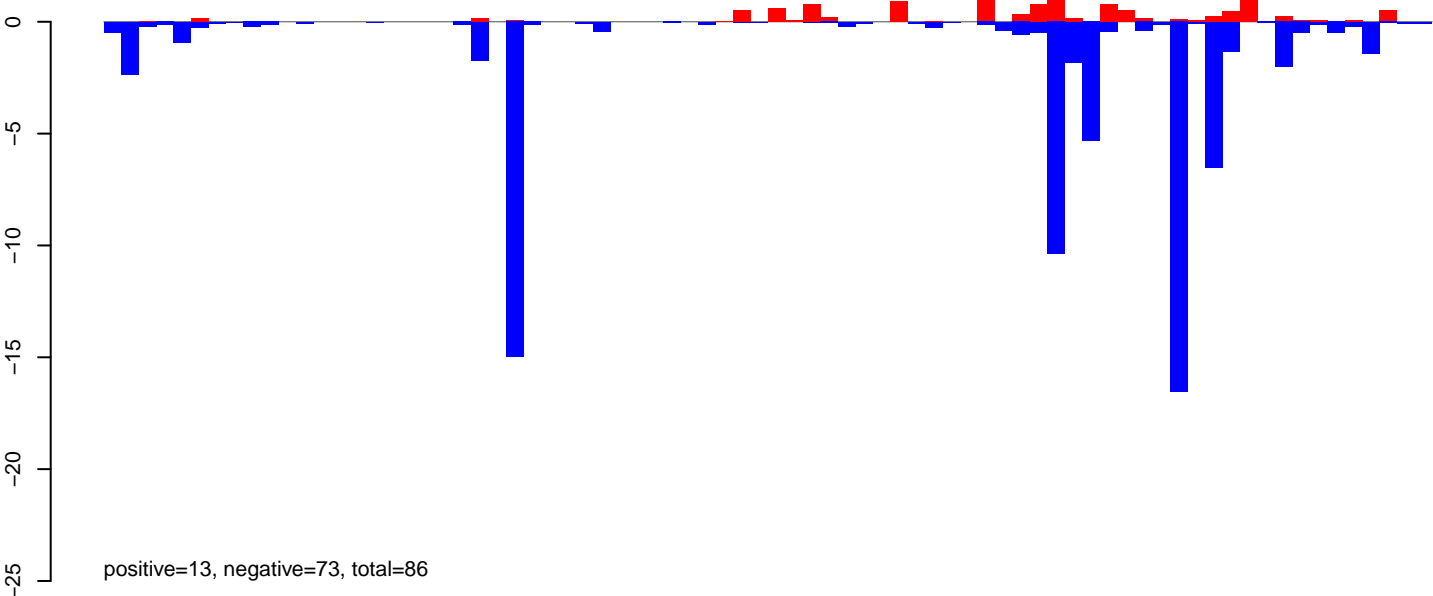

AeAeg\_Ovary\_BF24h\_cat.rep

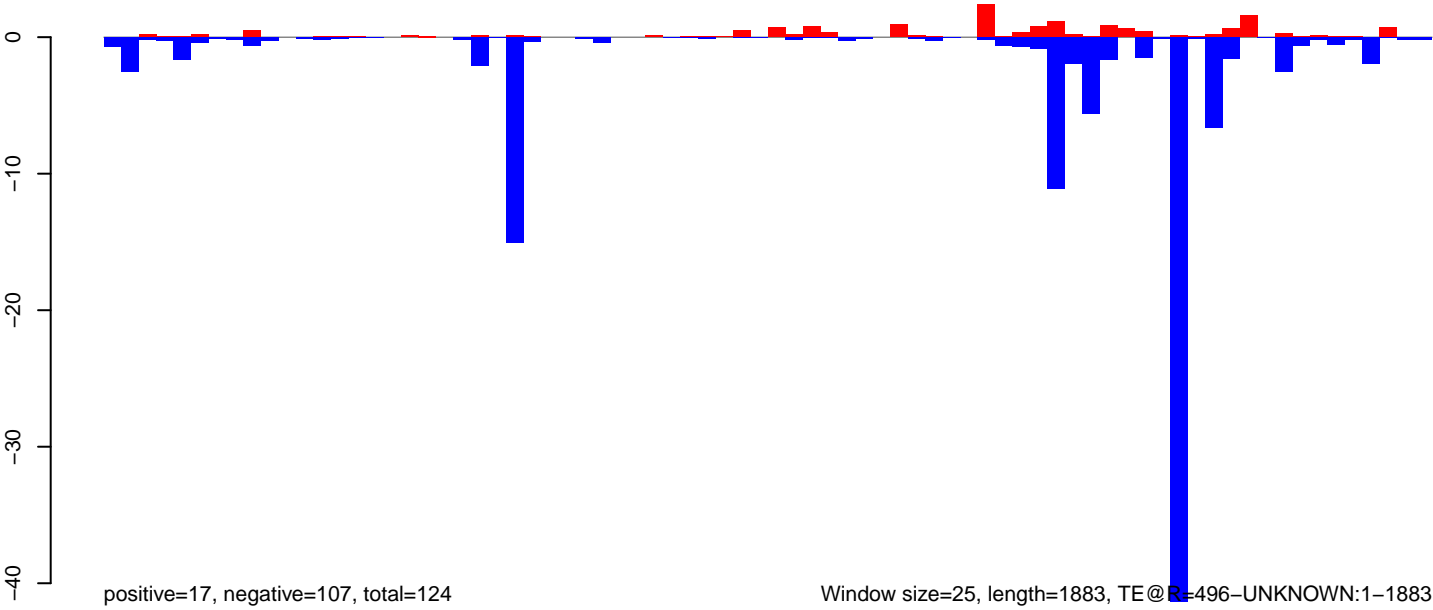

Window size=25, length=1883, TE@R=496-UNKNOWN:1-1883

0 500 1000 1500 2000

**AeAeg\_Ovary\_BF24h\_cat.18\_23.rep**



**AeAeg\_Ovary\_BF24h\_cat.24\_35.rep**

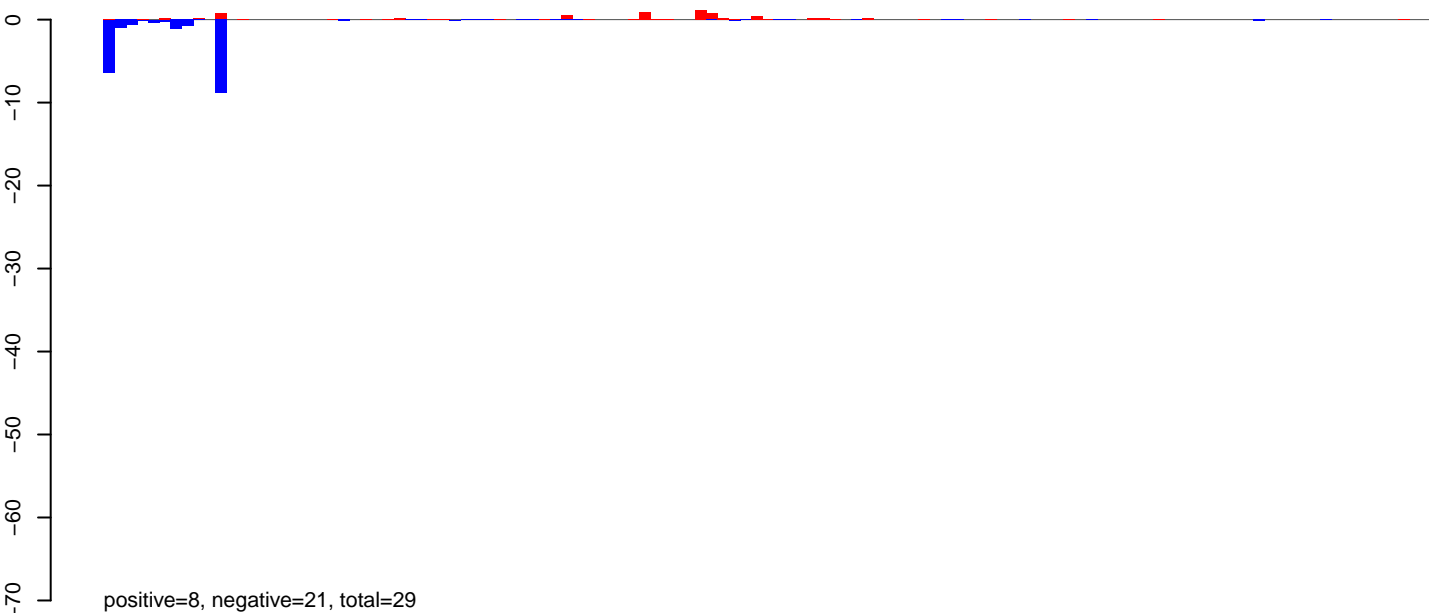

**AeAeg\_Ovary\_BF24h\_cat.rep**

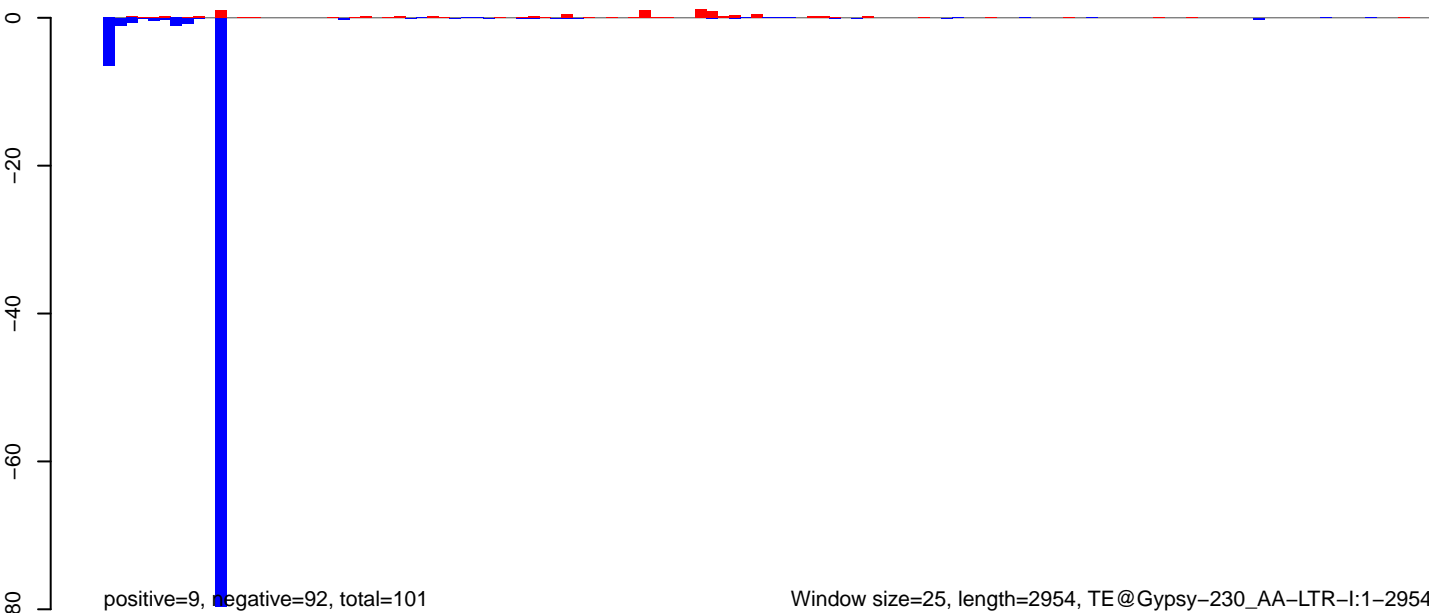

Window size=25, length=2954, TE@Gypsy-230\_AA-LTR-I:1-2954

0 500 1000 1500 2000 2500 3000

AeAeg\_Ovary\_BF24h\_cat.18\_23.rep

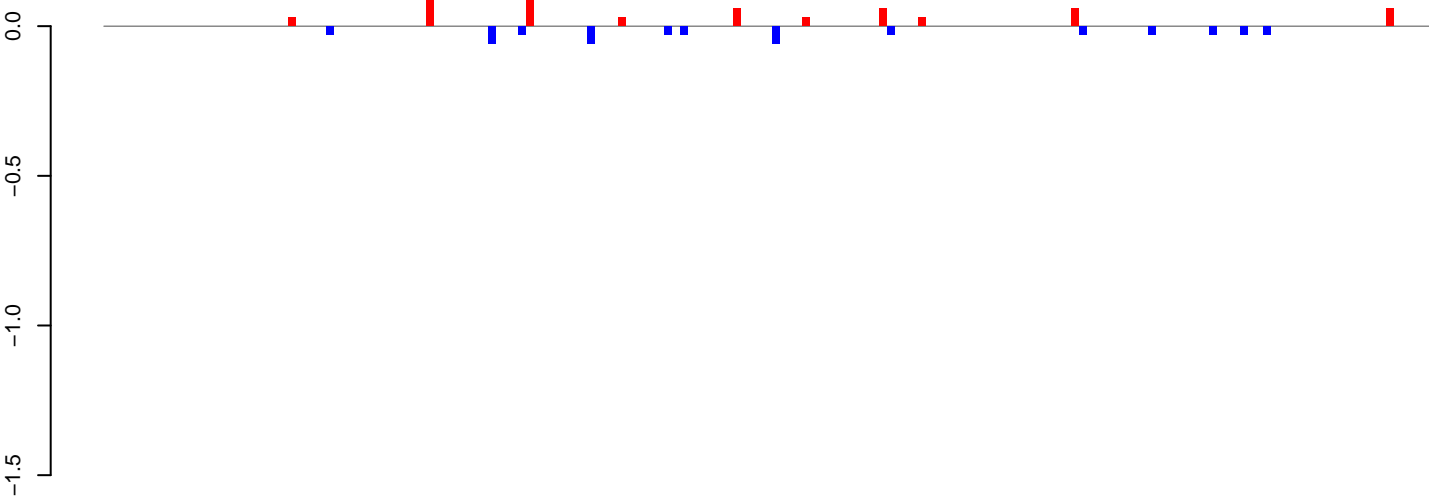

positive=1, negative=0, total=1

AeAeg\_Ovary\_BF24h\_cat.24\_35.rep

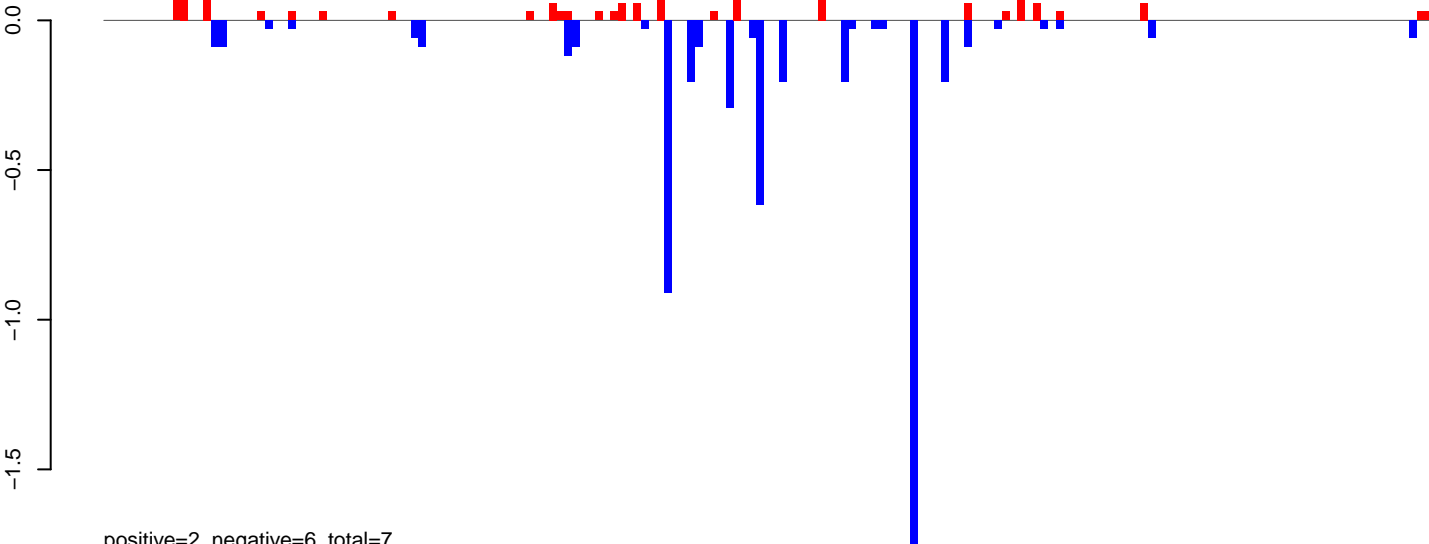

positive=2, negative=6, total=7

AeAeg\_Ovary\_BF24h\_cat.rep

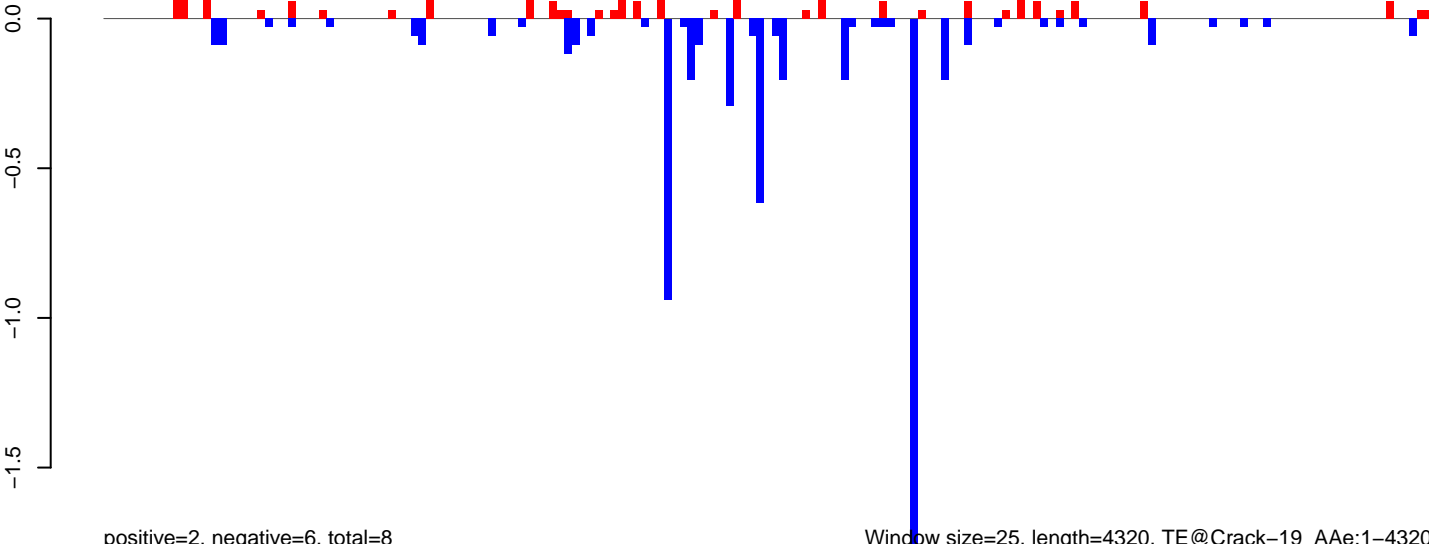

positive=2, negative=6, total=8

Window size=25, length=4320, TE@Crack-19\_Ae:1-4320

AeAeg\_Ovary\_BF24h\_cat.18\_23.rep

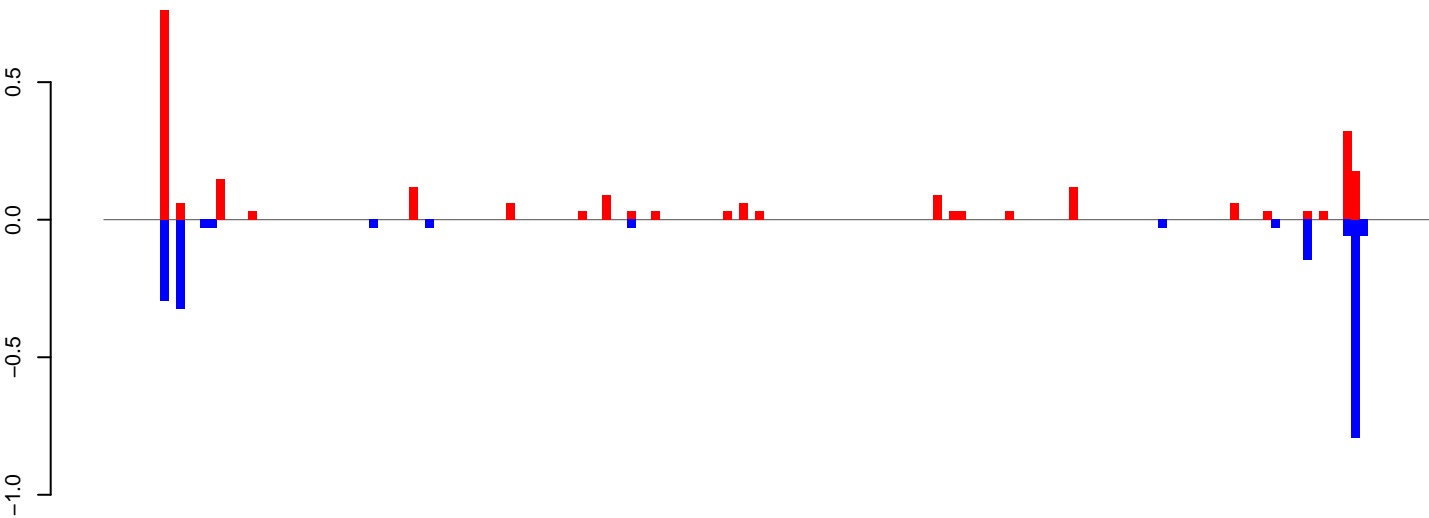

positive=2, negative=2, total=4

AeAeg\_Ovary\_BF24h\_cat.24\_35.rep

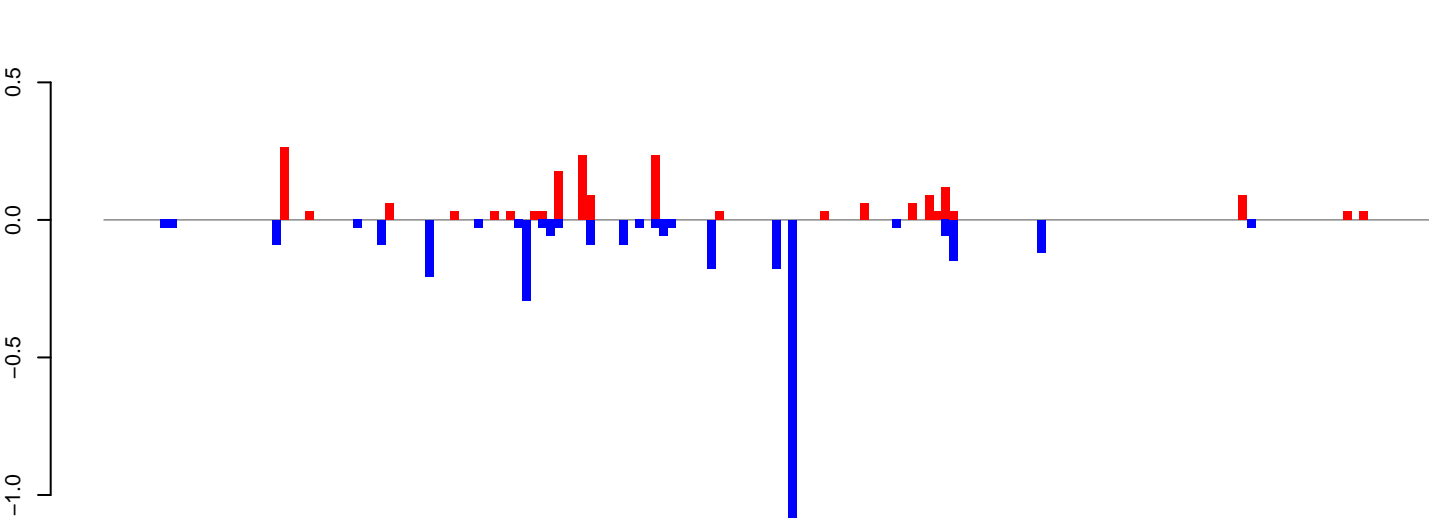

positive=2, negative=3, total=5

AeAeg\_Ovary\_BF24h\_cat.rep

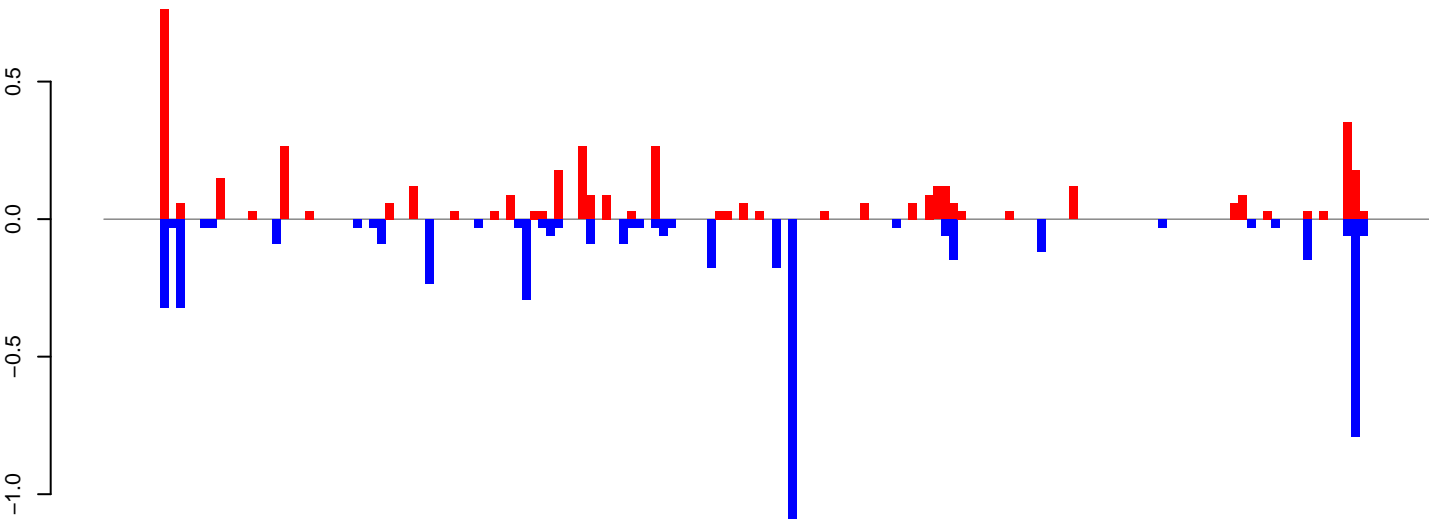

positive=4, negative=5, total=10

Window size=25, length=4107, TE@Transib-6\_AAE:1-4107

0 1000 2000 3000 4000



AeAeg\_Ovary\_BF24h\_cat.18\_23.rep

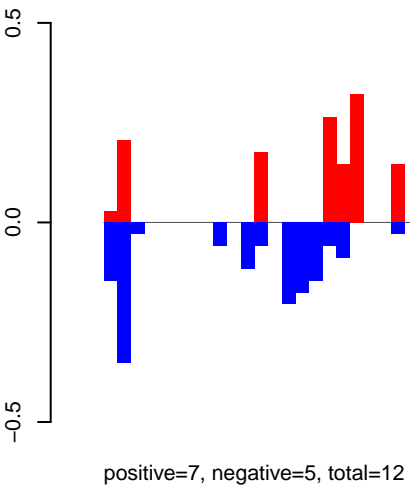

AeAeg\_Ovary\_BF24h\_cat.24\_35.rep

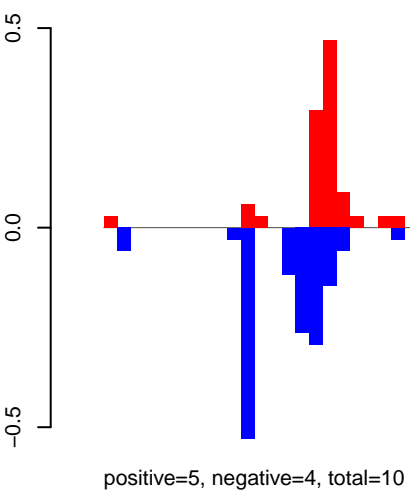

AeAeg\_Ovary\_BF24h\_cat.rep

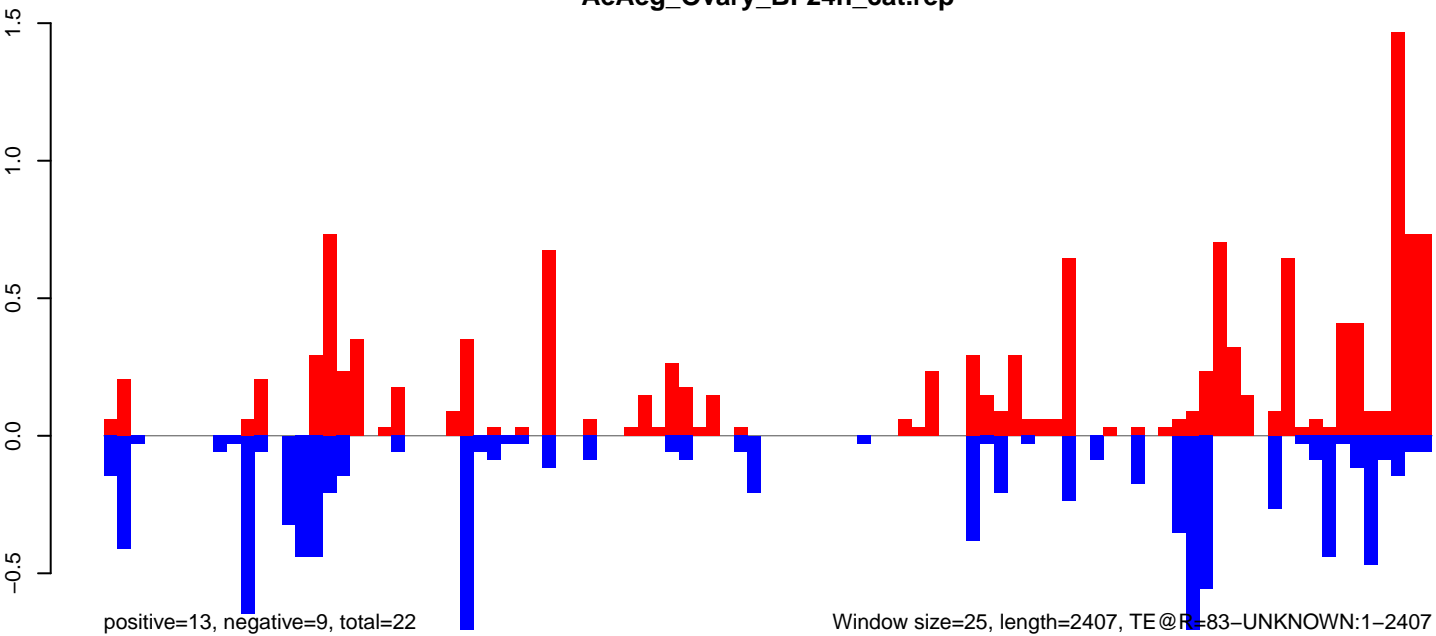

AeAeg\_Ovary\_BF24h\_cat.18\_23.rep

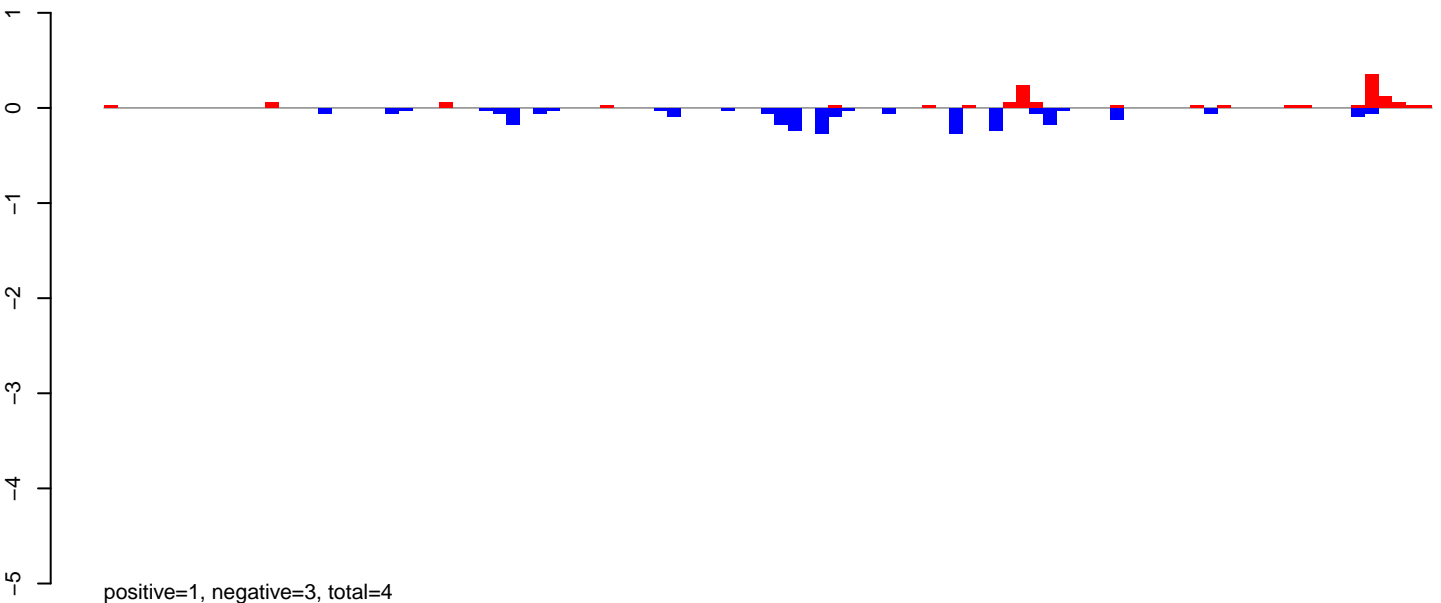

AeAeg\_Ovary\_BF24h\_cat.24\_35.rep

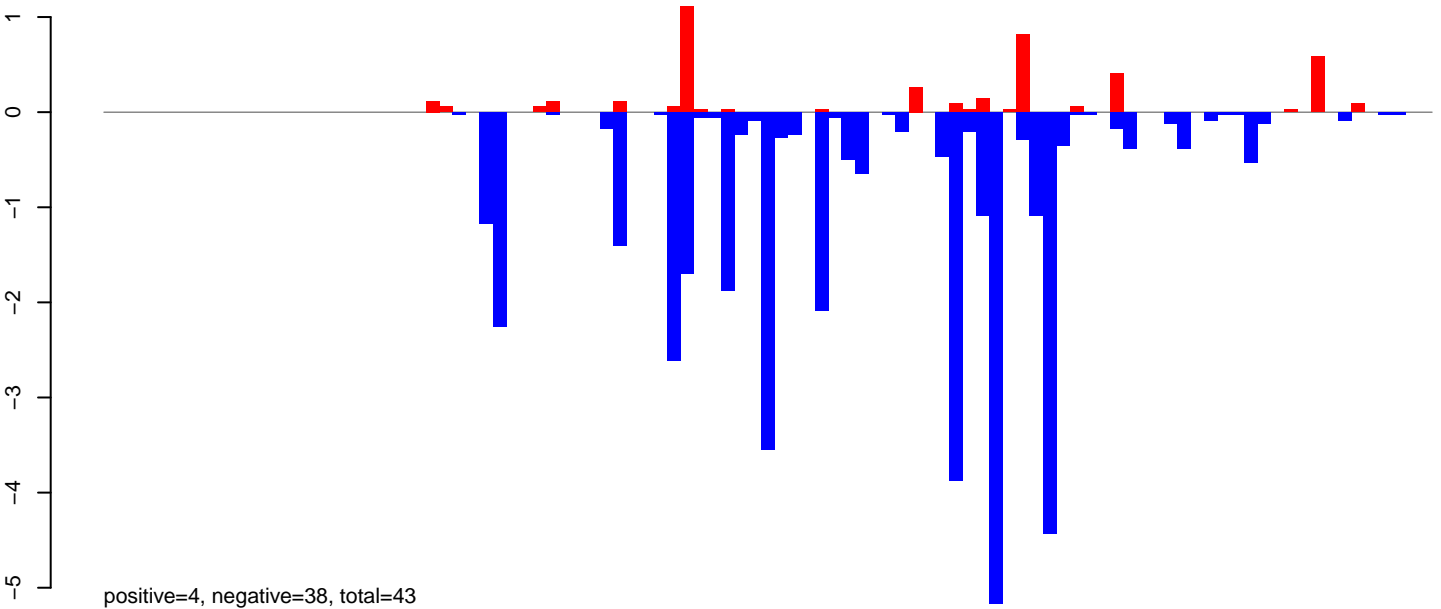

AeAeg\_Ovary\_BF24h\_cat.rep

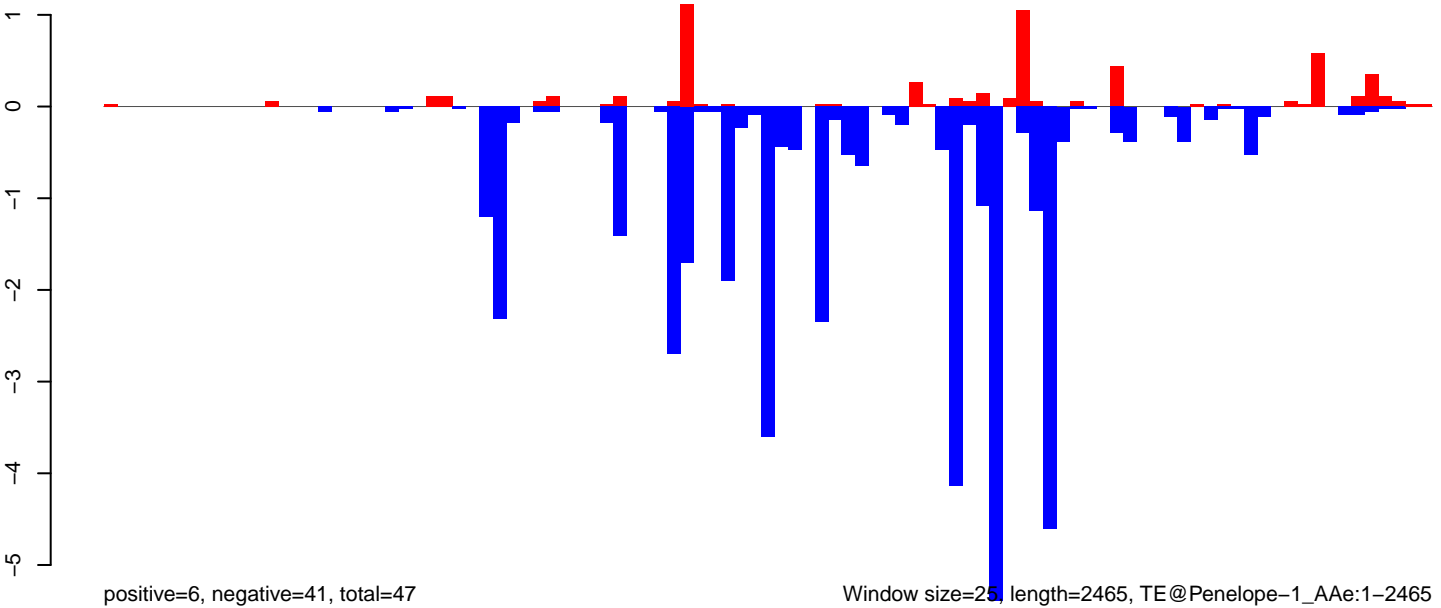

Window size=25, length=2465, TE@Penelope-1\_A Ae:1-2465

AeAeg\_Ovary\_BF24h\_cat.18\_23.rep

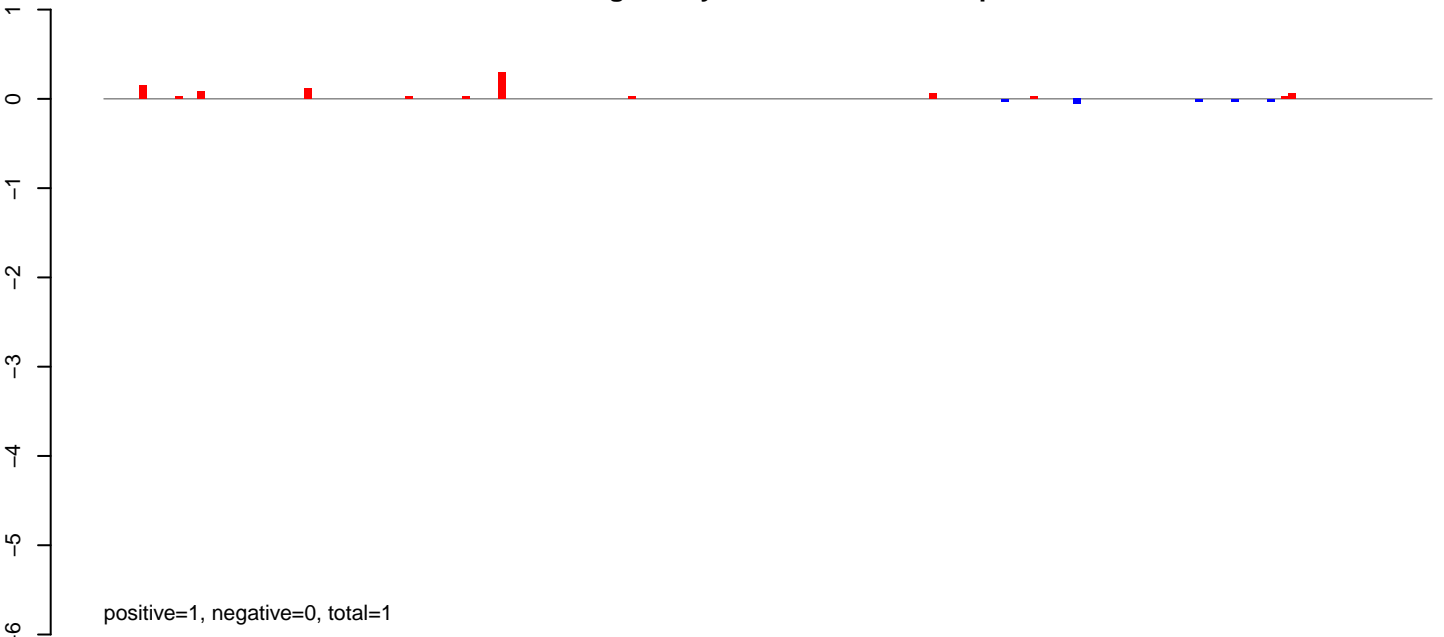

AeAeg\_Ovary\_BF24h\_cat.24\_35.rep

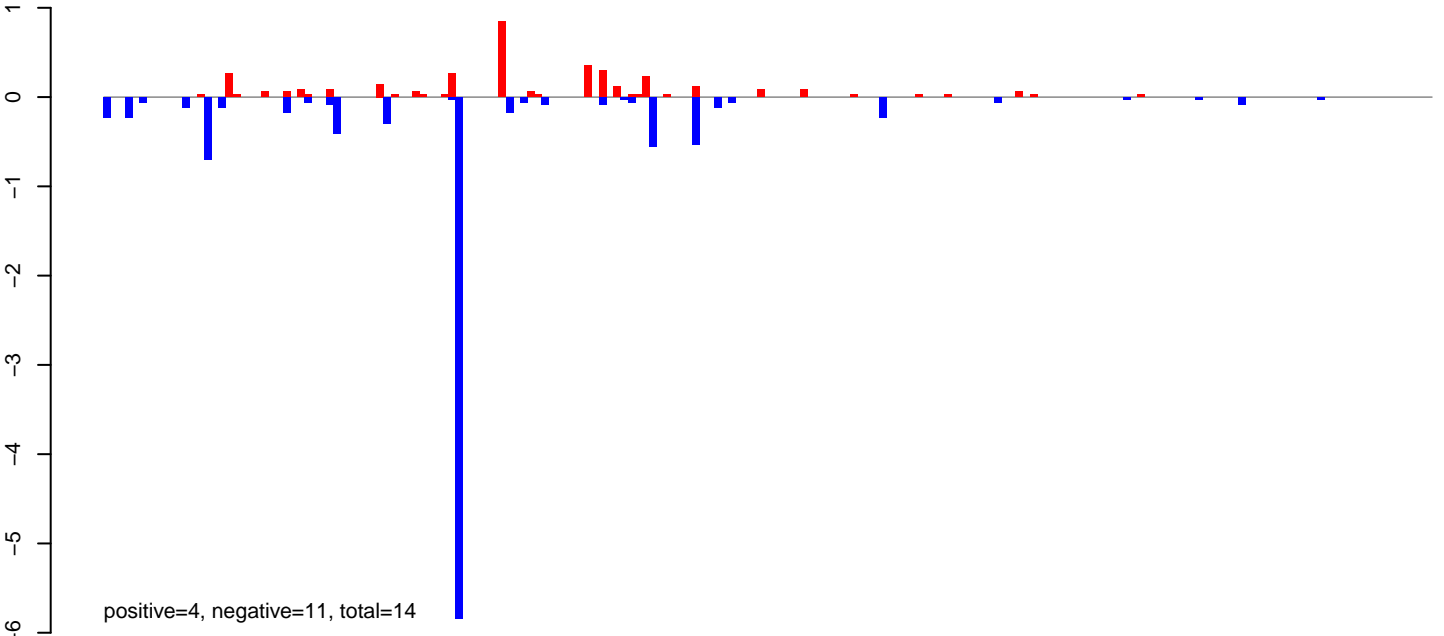

AeAeg\_Ovary\_BF24h\_cat.rep

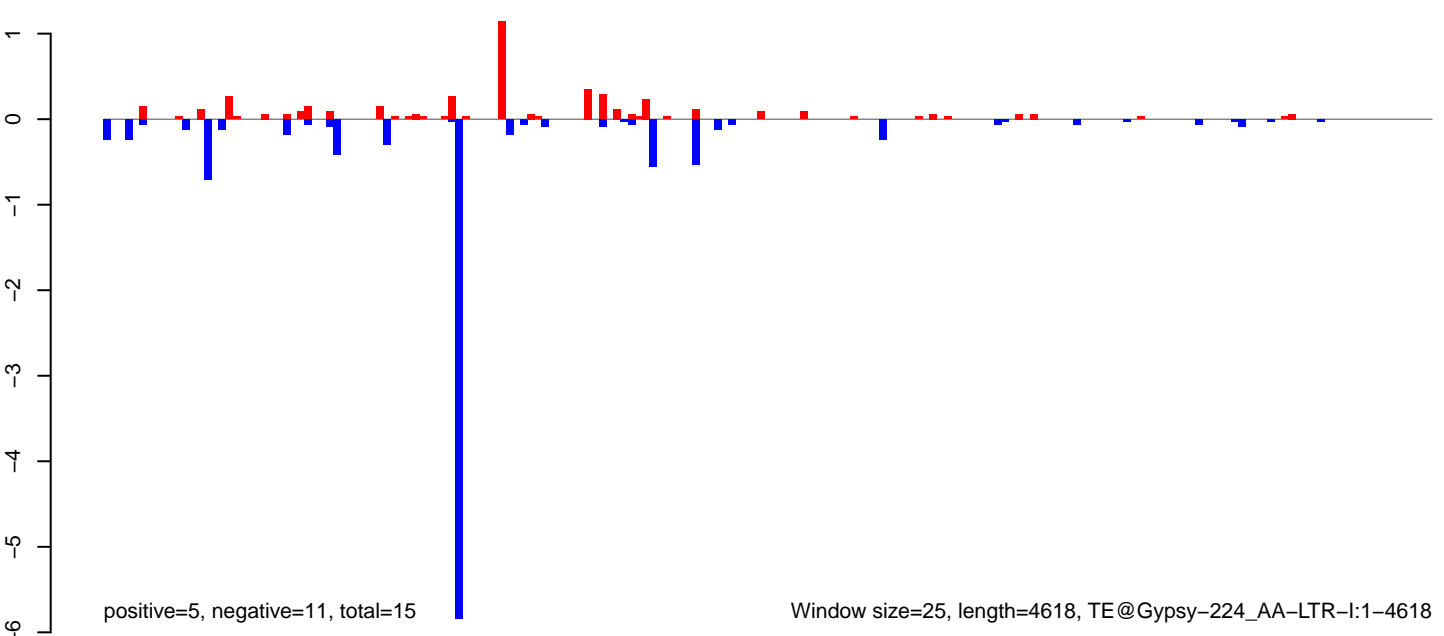

AeAeg\_Ovary\_BF24h\_cat.18\_23.rep

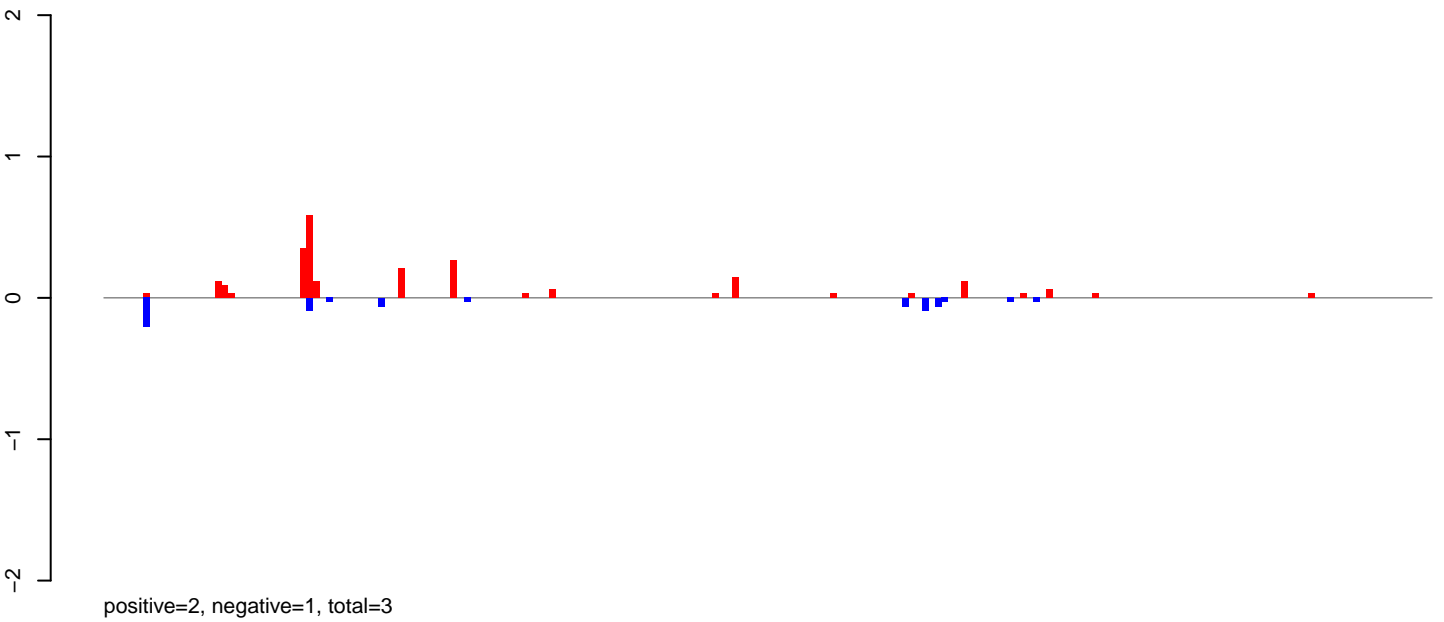

AeAeg\_Ovary\_BF24h\_cat.24\_35.rep

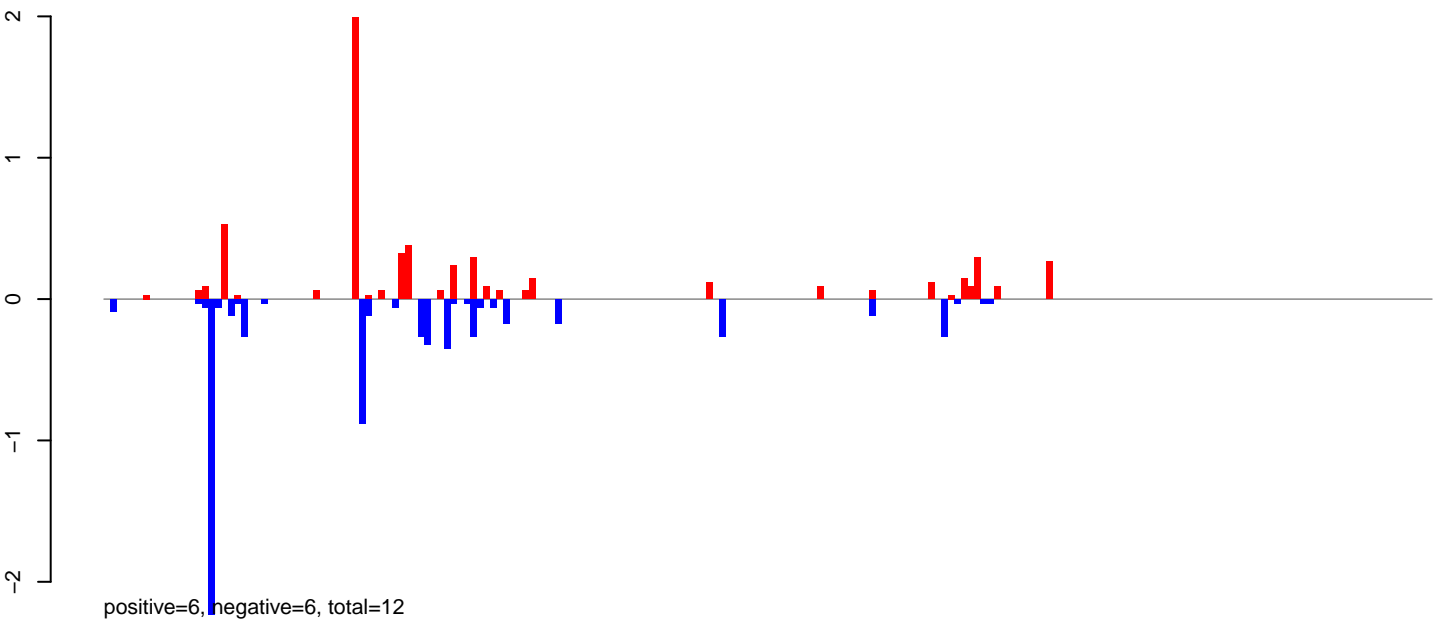

AeAeg\_Ovary\_BF24h\_cat.rep

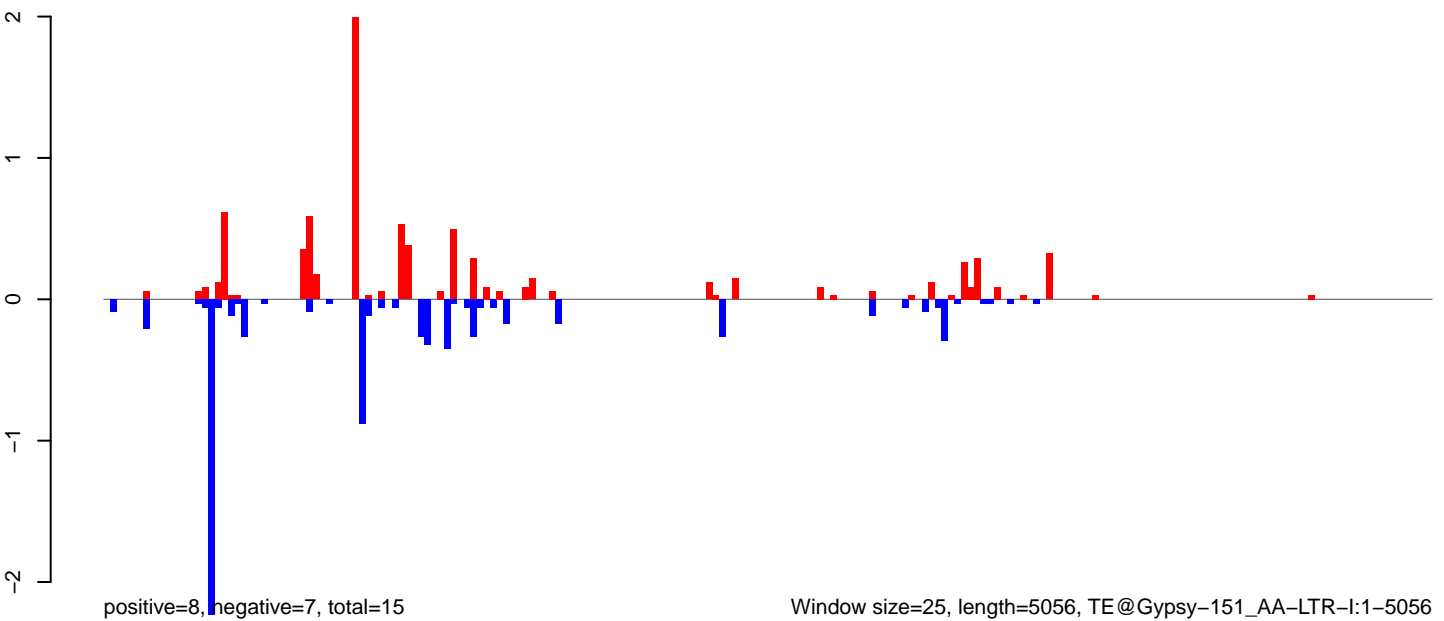

AeAeg\_Ovary\_BF24h\_cat.18\_23.rep

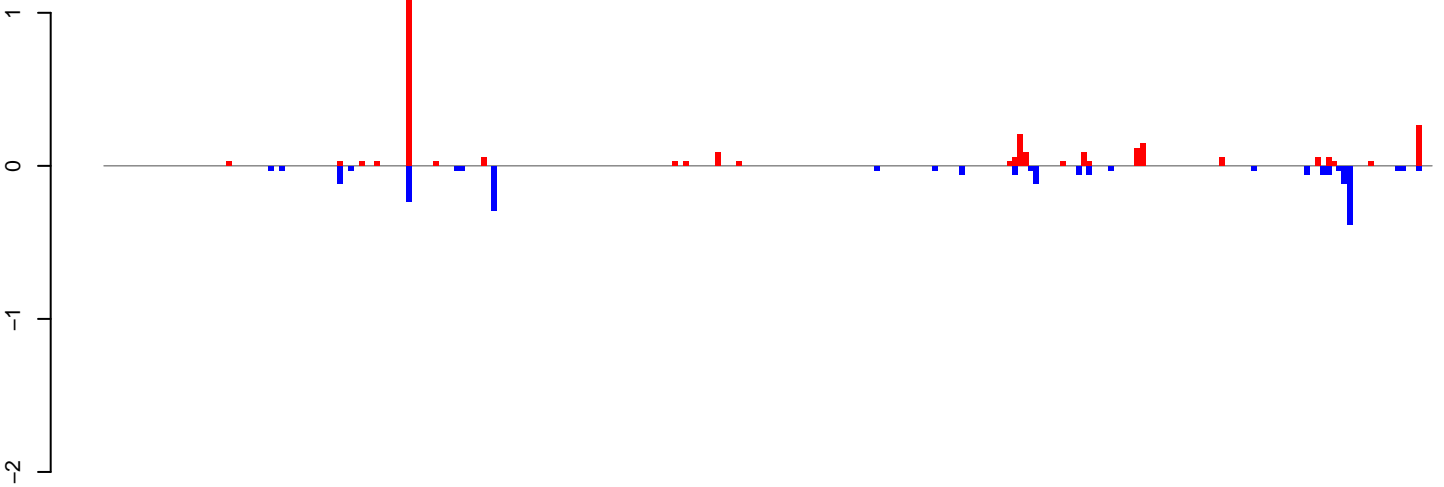

positive=3, negative=2, total=5

AeAeg\_Ovary\_BF24h\_cat.24\_35.rep

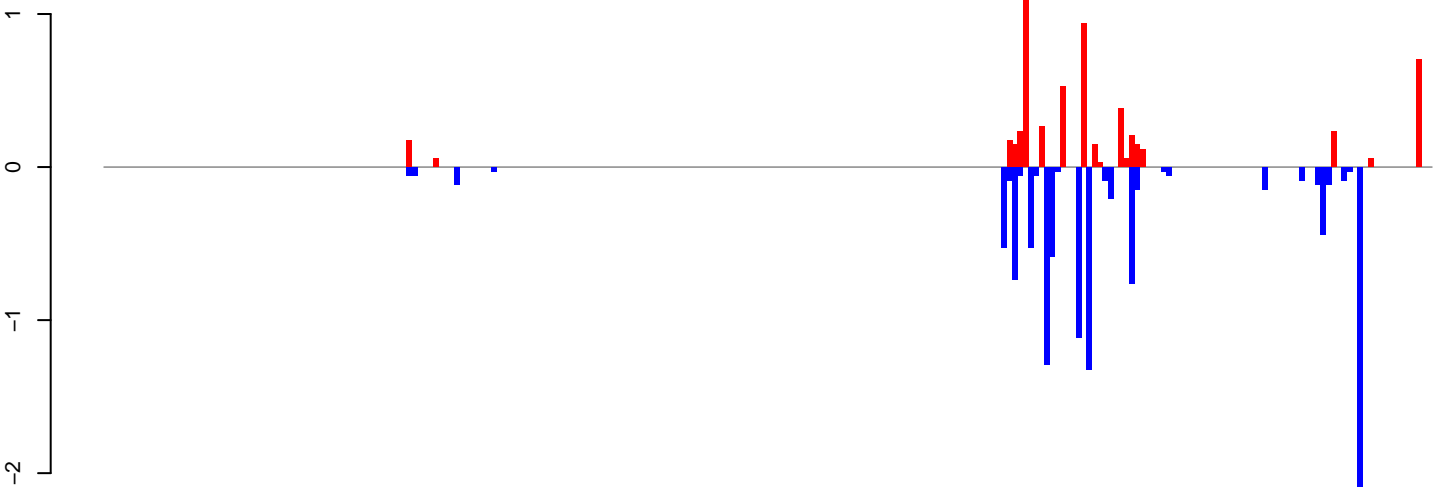

positive=6, negative=11, total=17

AeAeg\_Ovary\_BF24h\_cat.rep

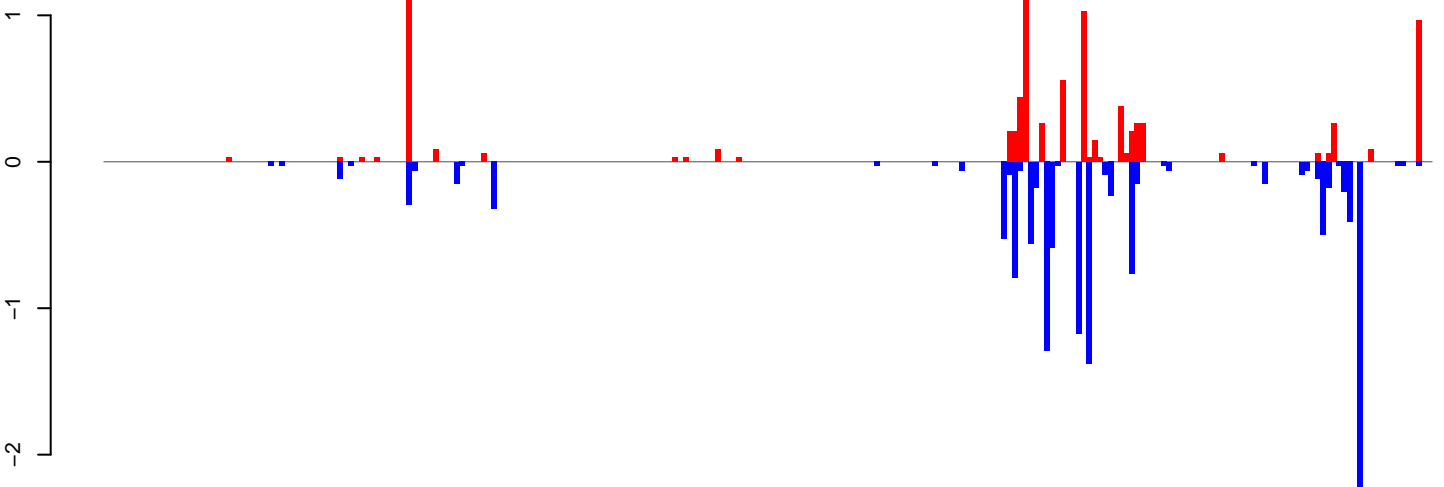

positive=9, negative=13, total=23

Window size=25, length=6235, TE@hATm-2\_AA1-6235

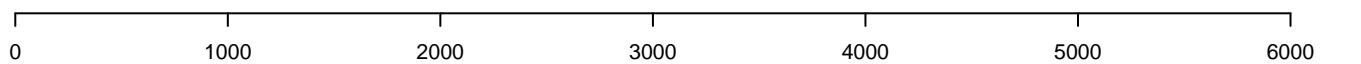

AeAeg\_Ovary\_BF24h\_cat.18\_23.rep

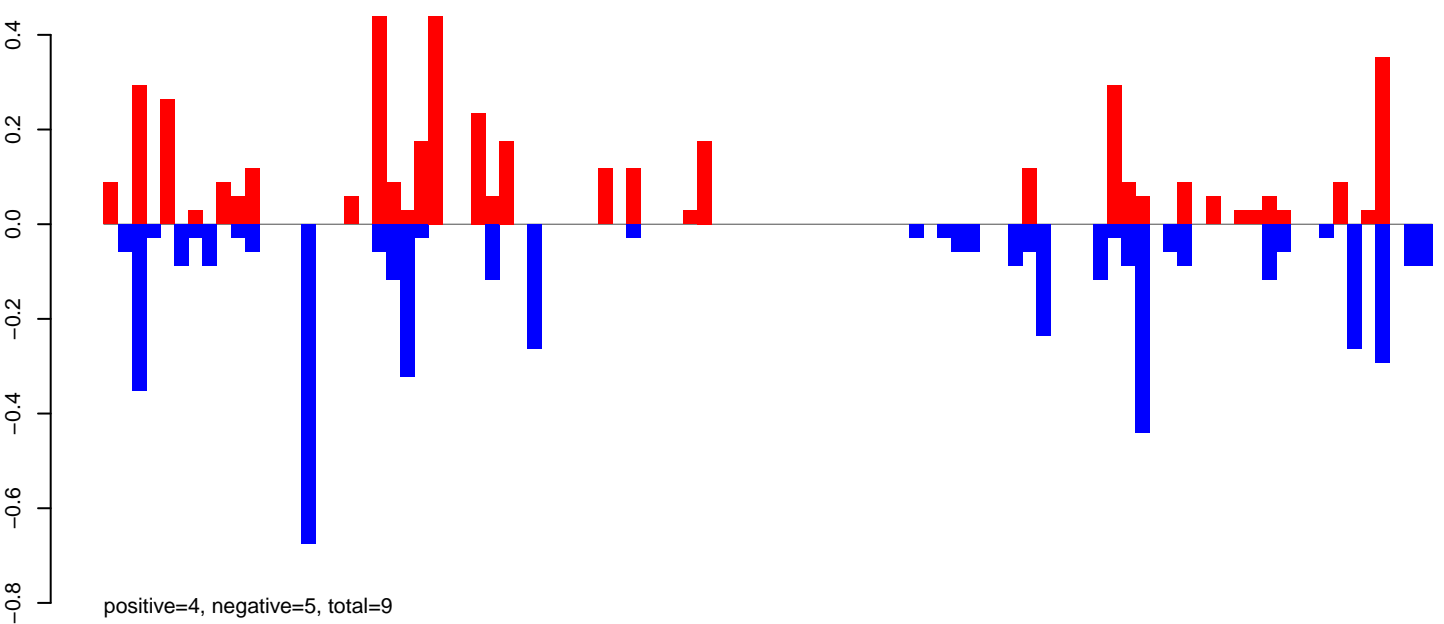

AeAeg\_Ovary\_BF24h\_cat.24\_35.rep

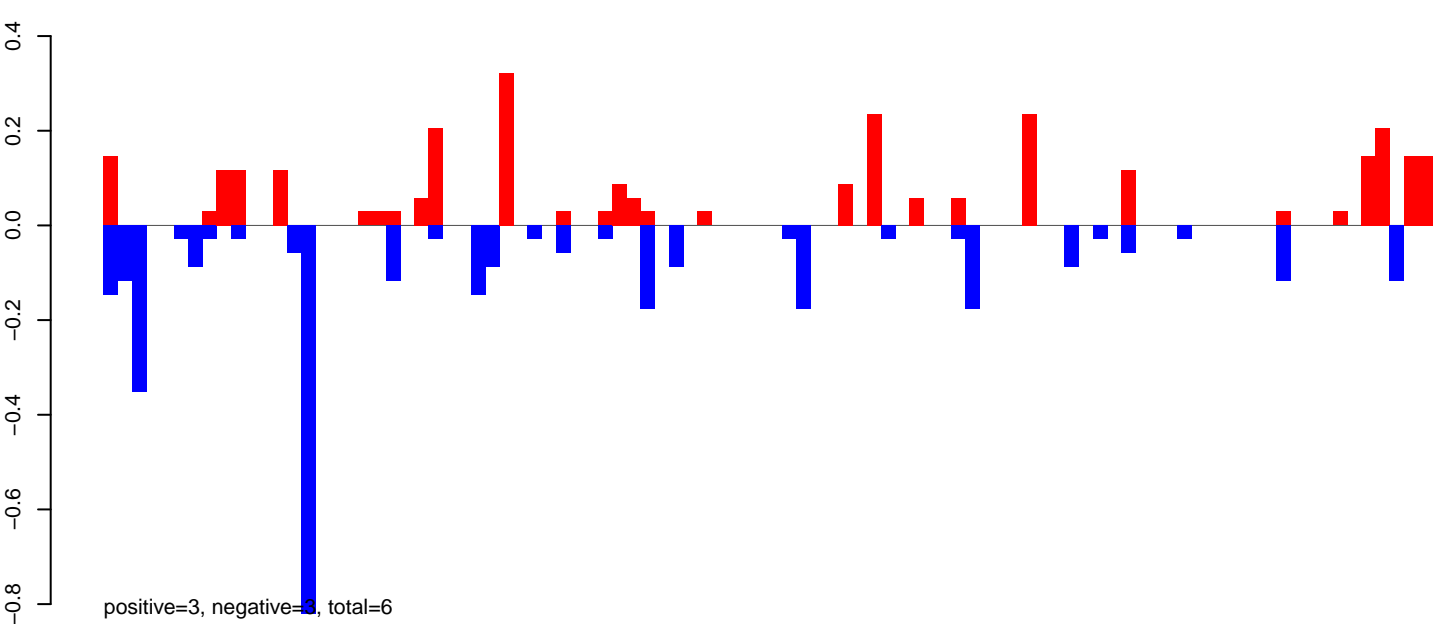

AeAeg\_Ovary\_BF24h\_cat.rep

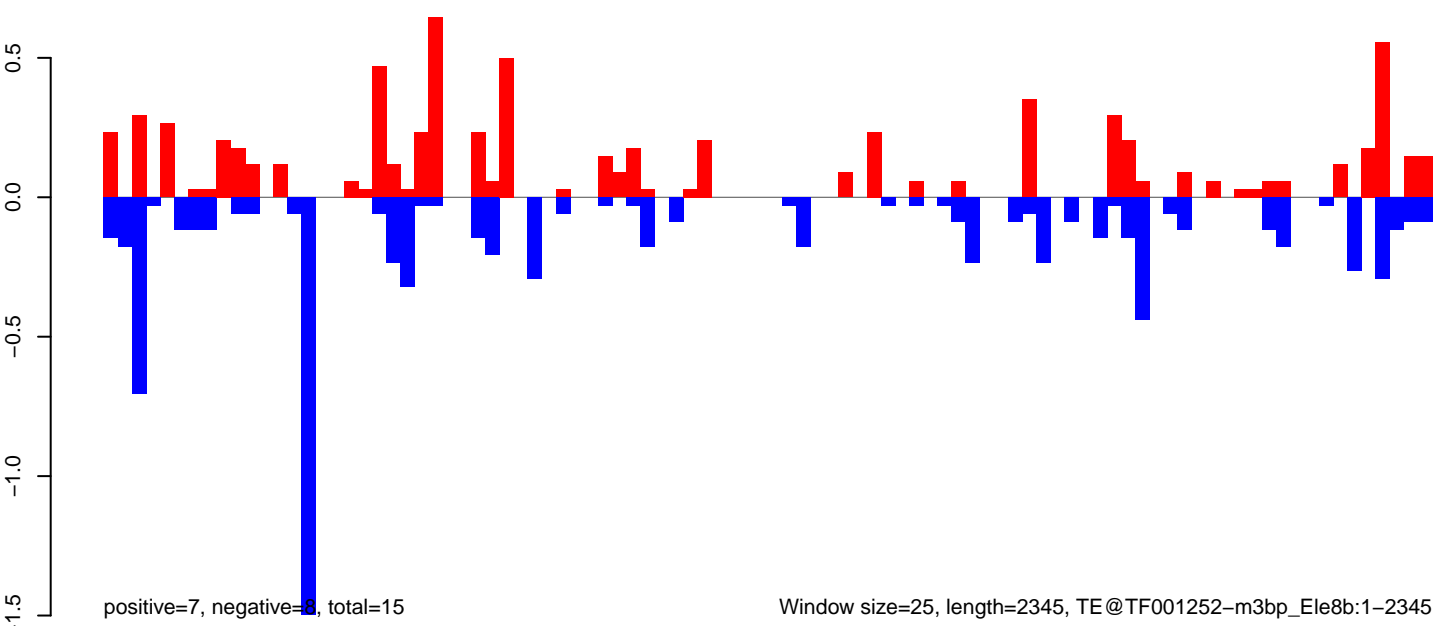

AeAeg\_Ovary\_BF24h\_cat.18\_23.rep

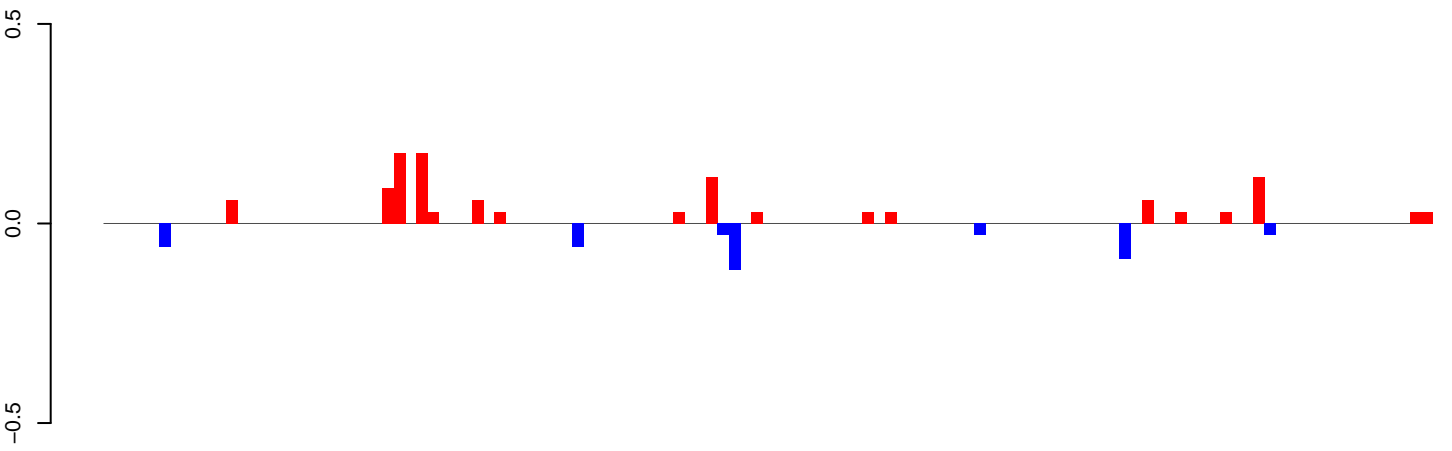

positive=1, negative=0, total=2

AeAeg\_Ovary\_BF24h\_cat.24\_35.rep

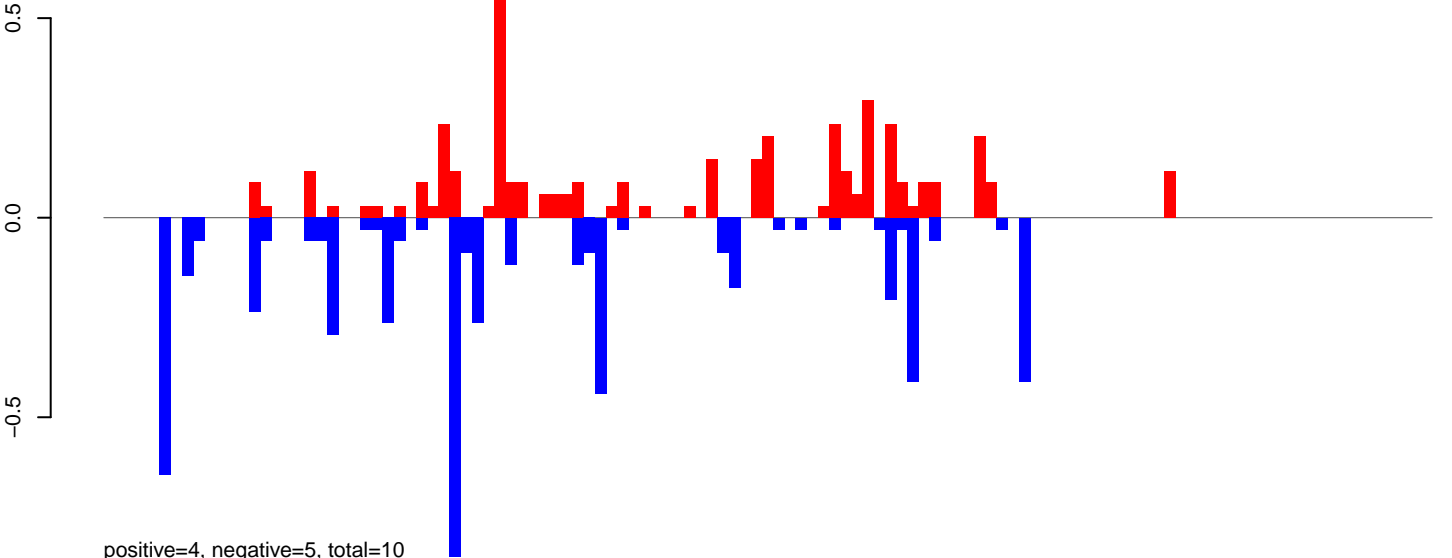

positive=4, negative=5, total=10

AeAeg\_Ovary\_BF24h\_cat.rep

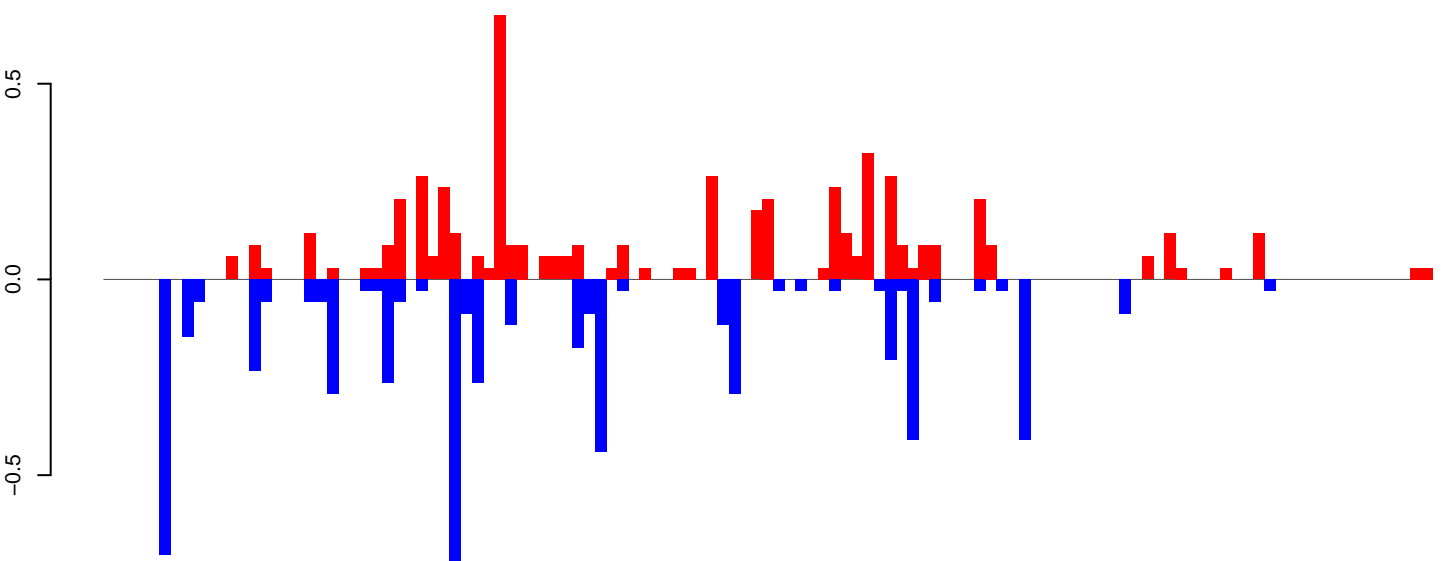

positive=5, negative=6, total=11

Window size=25, length=2973, TE@TF001095-Pogo\_Ele3:1-2973

0 500 1000 1500 2000 2500 3000

AeAeg\_Ovary\_BF24h\_cat.18\_23.rep

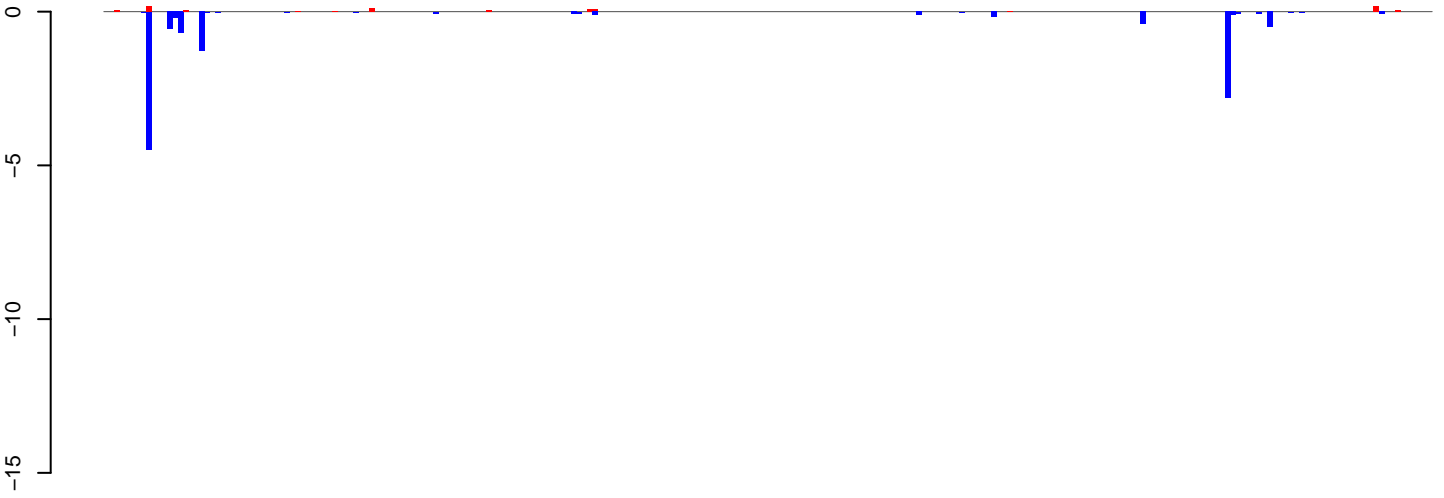

positive=1, negative=12, total=13

AeAeg\_Ovary\_BF24h\_cat.24\_35.rep

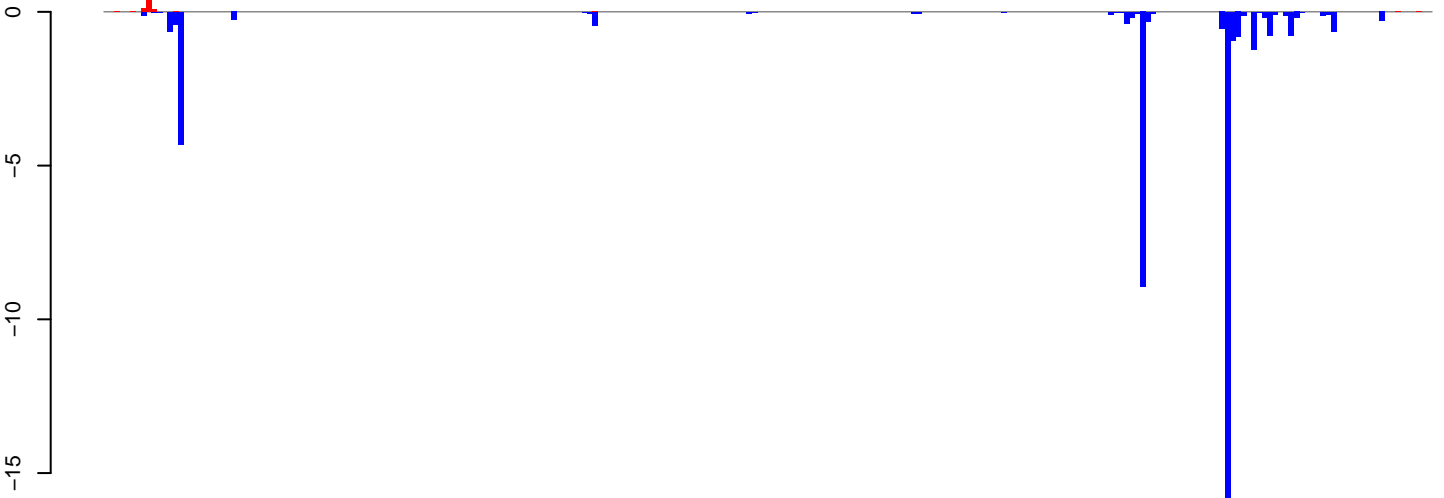

positive=1, negative=43, total=43

AeAeg\_Ovary\_BF24h\_cat.rep

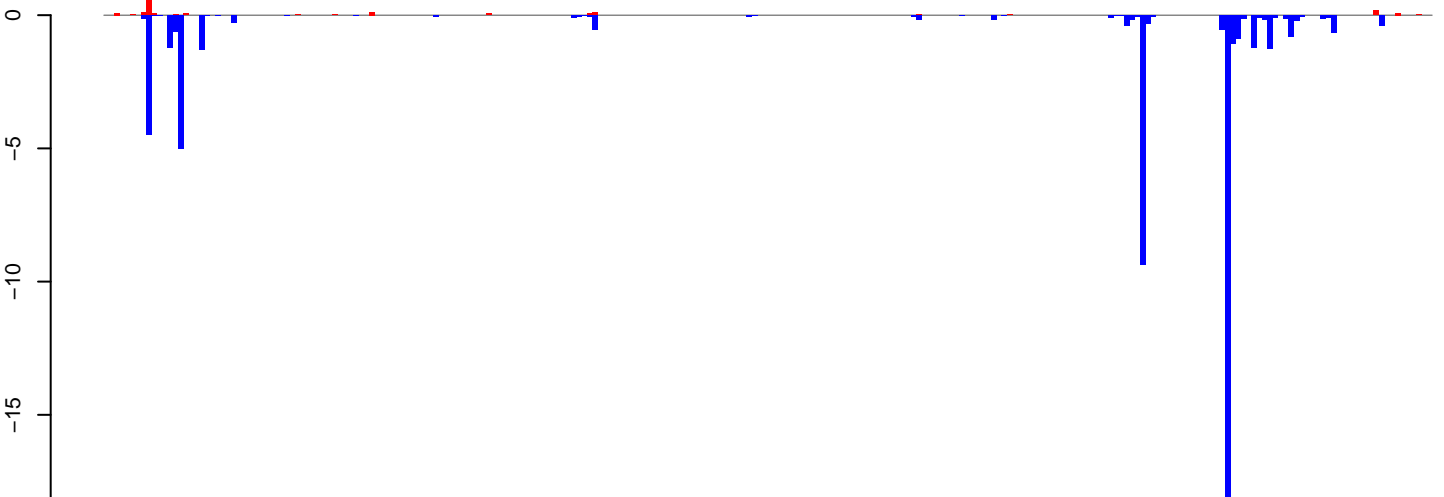

positive=2, negative=55, total=57

Window size=25, length=6242, TE@TF000427-Ty3\_gypsy\_Ele130:1-6242

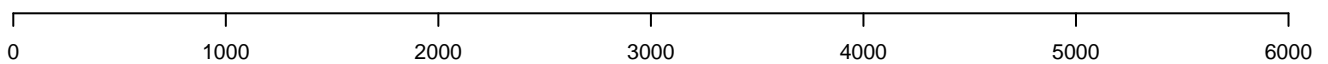



**AeAeg\_Ovary\_BF24h\_cat.18\_23.rep**

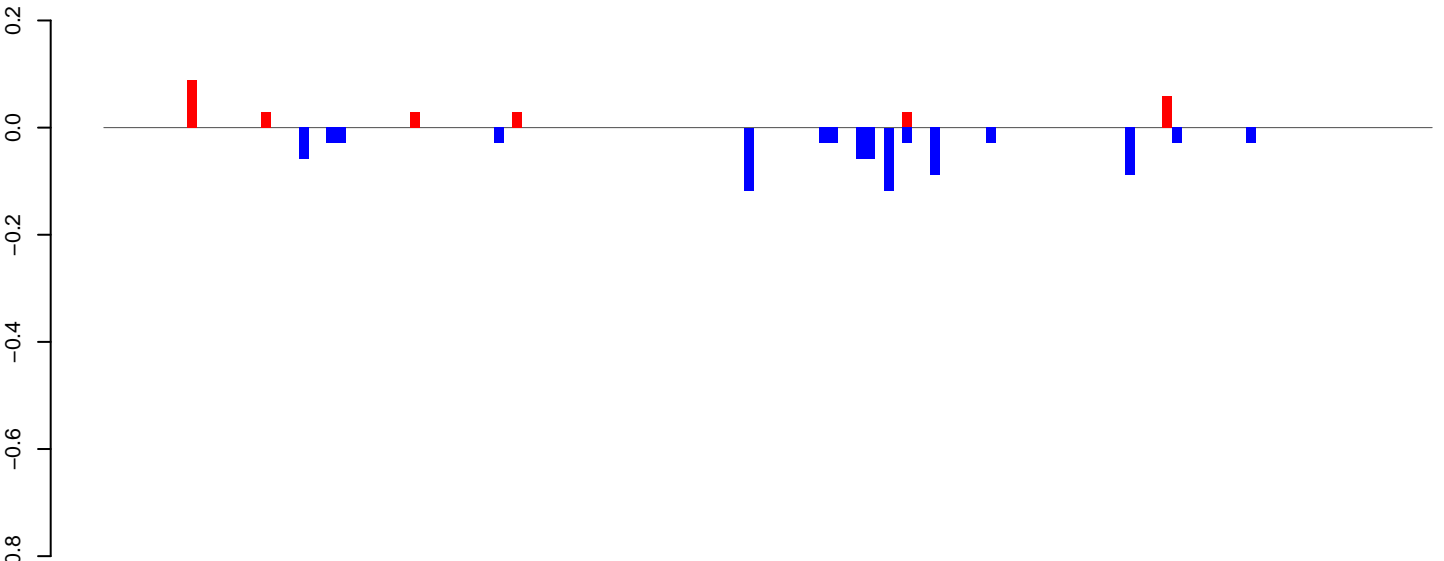

positive=0, negative=1, total=1

**AeAeg\_Ovary\_BF24h\_cat.24\_35.rep**

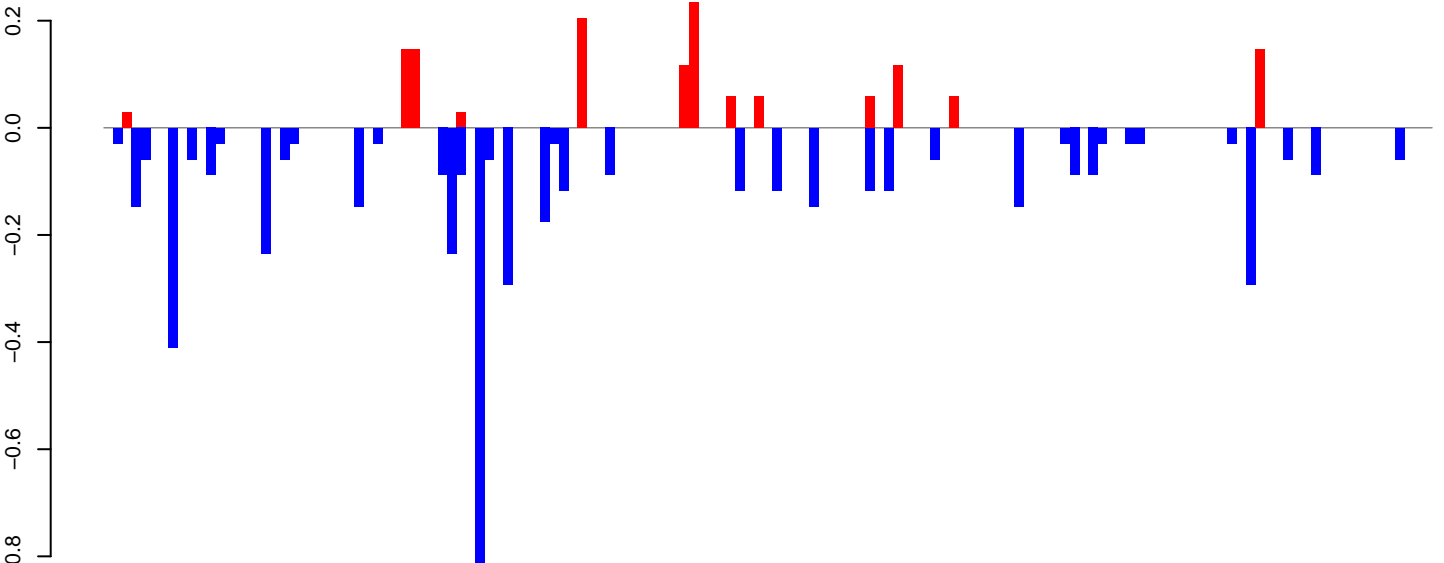

positive=1, negative=5, total=6

**AeAeg\_Ovary\_BF24h\_cat.rep**

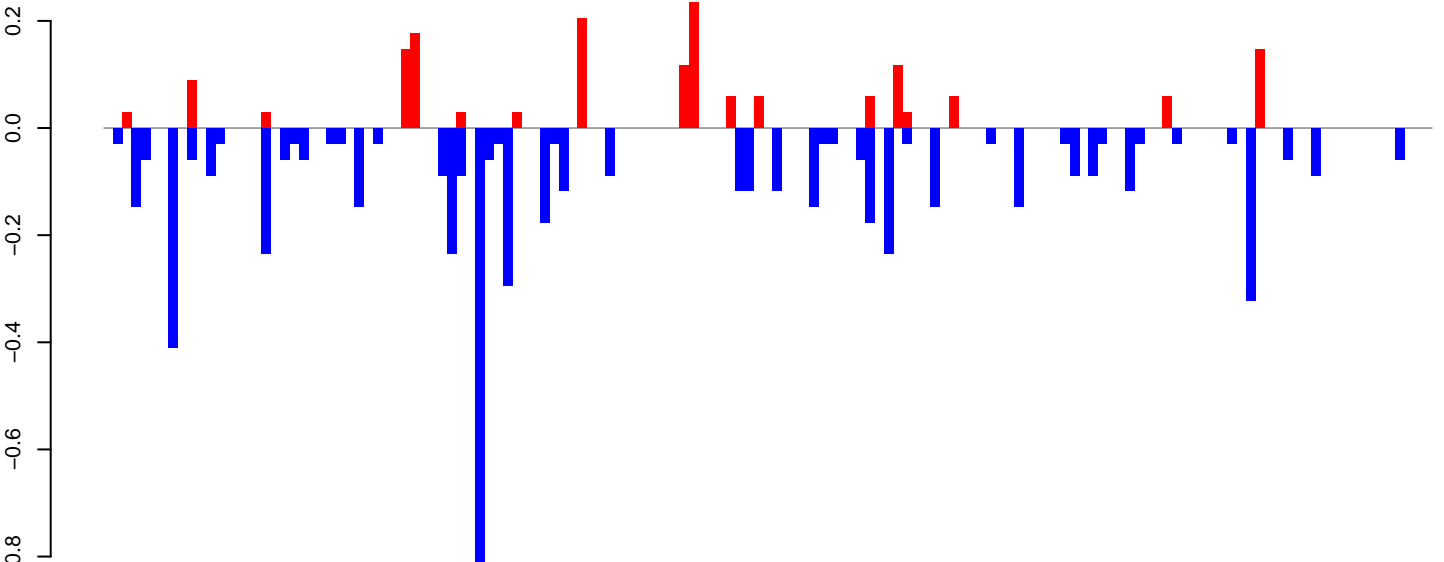

positive=2, negative=6, total=8

Window size=25, length=3575, TE@TF000222-I\_ele32:1-3575

0 500 1000 1500 2000 2500 3000 3500

AeAeg\_Ovary\_BF24h\_cat.18\_23.rep

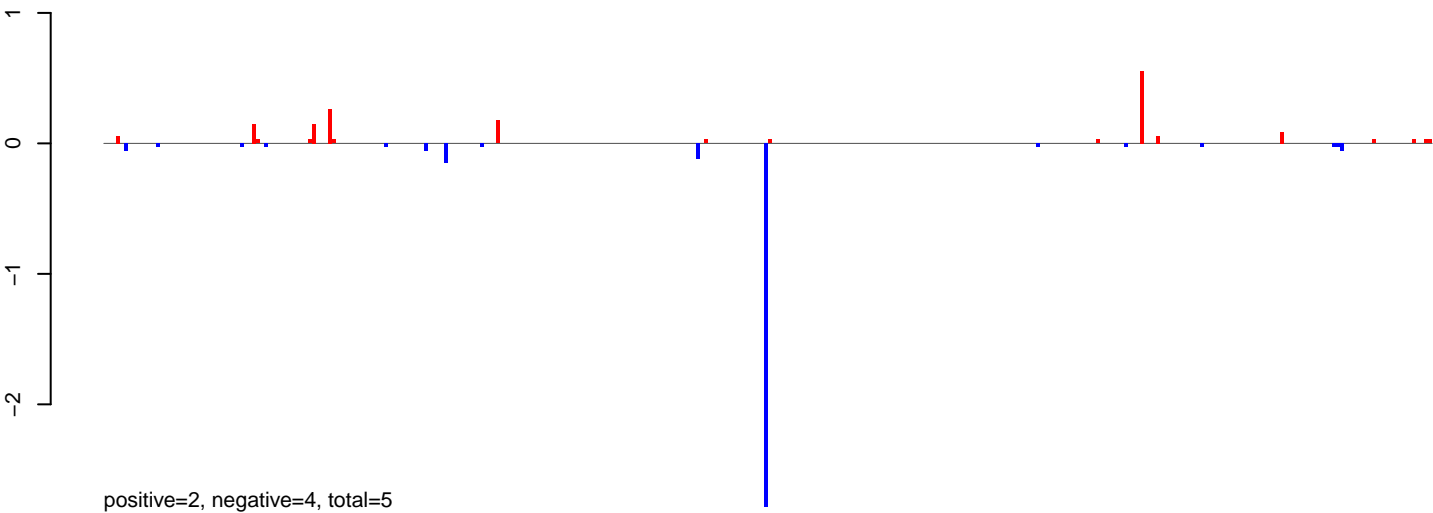

AeAeg\_Ovary\_BF24h\_cat.24\_35.rep

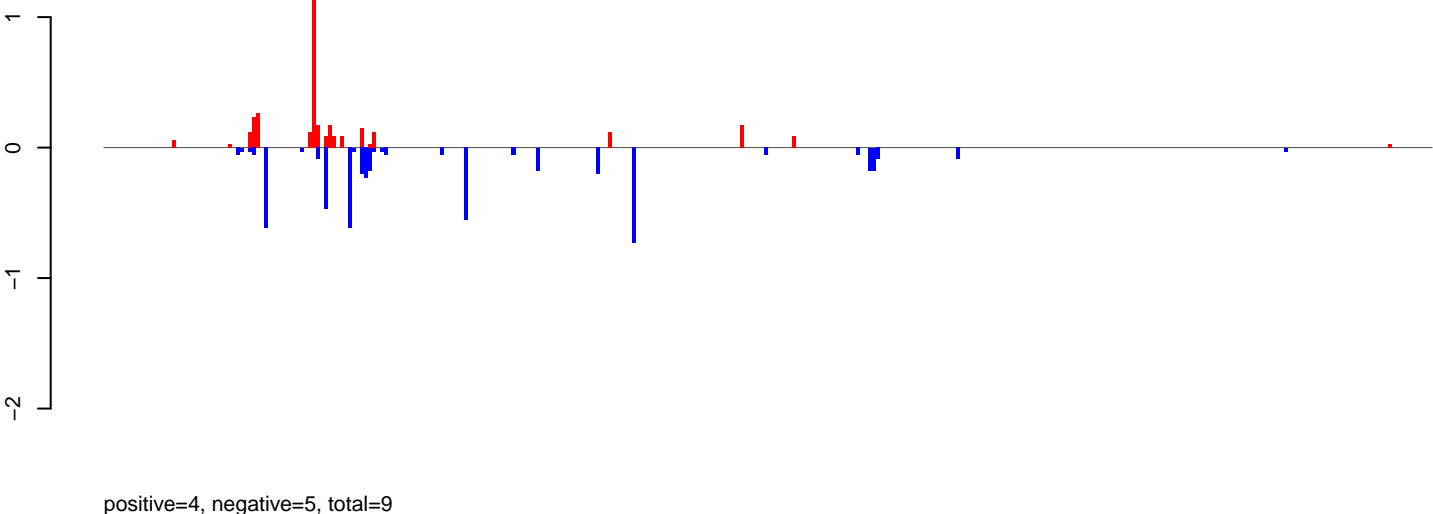

AeAeg\_Ovary\_BF24h\_cat.rep

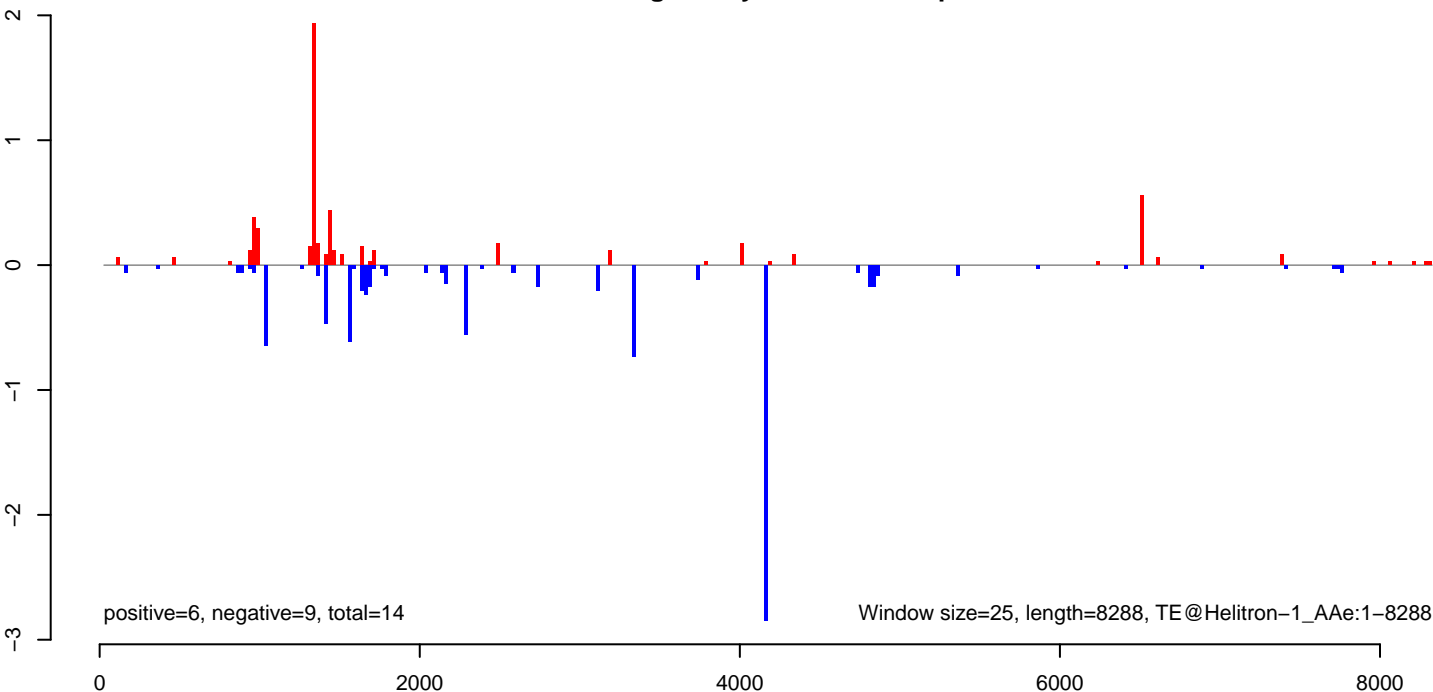

AeAeg\_Ovary\_BF24h\_cat.18\_23.rep

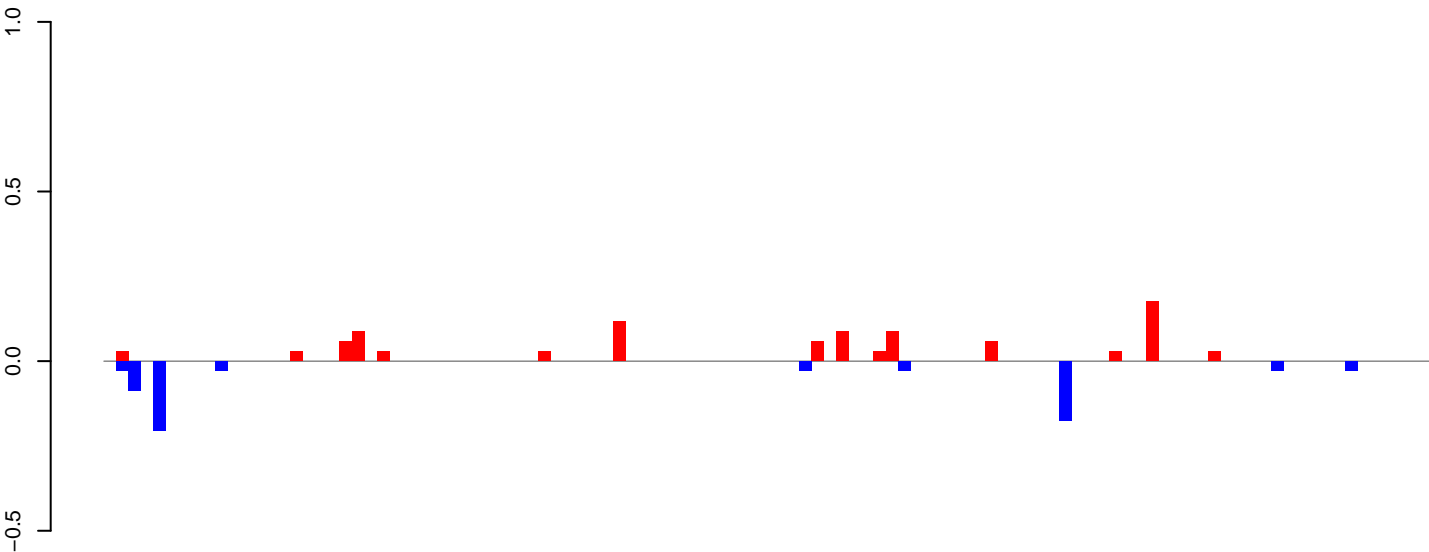

positive=1, negative=1, total=2

AeAeg\_Ovary\_BF24h\_cat.24\_35.rep

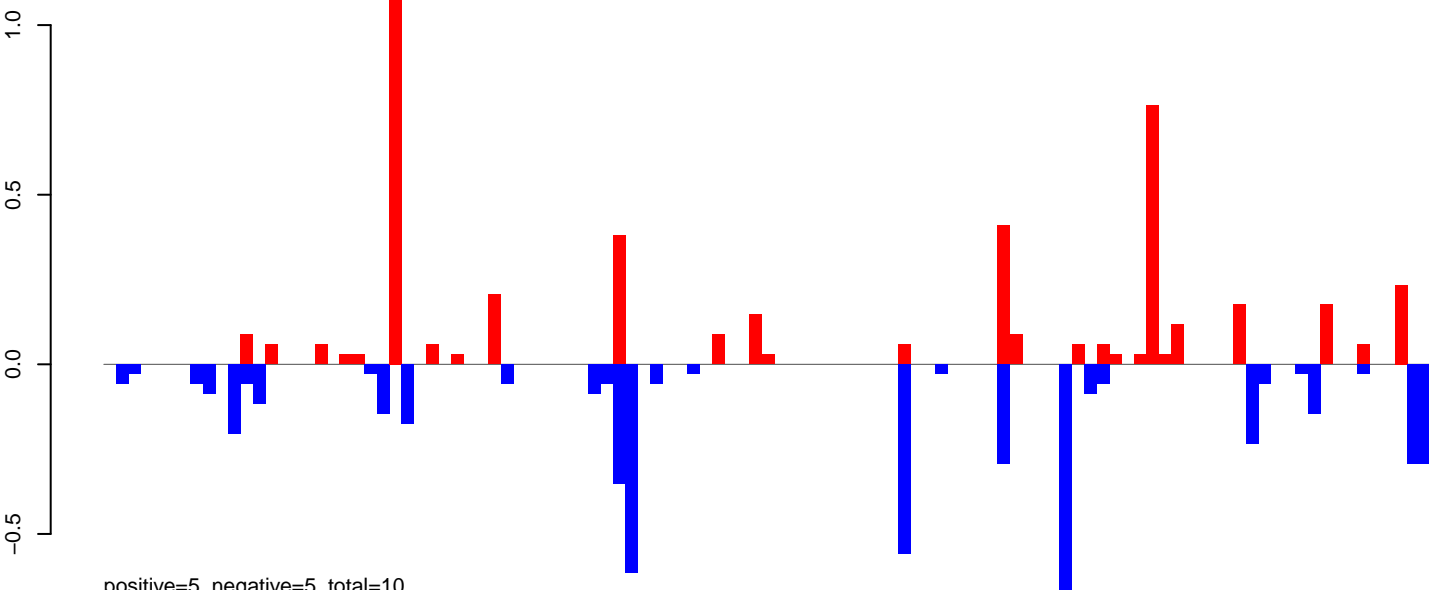

positive=5, negative=5, total=10

AeAeg\_Ovary\_BF24h\_cat.rep

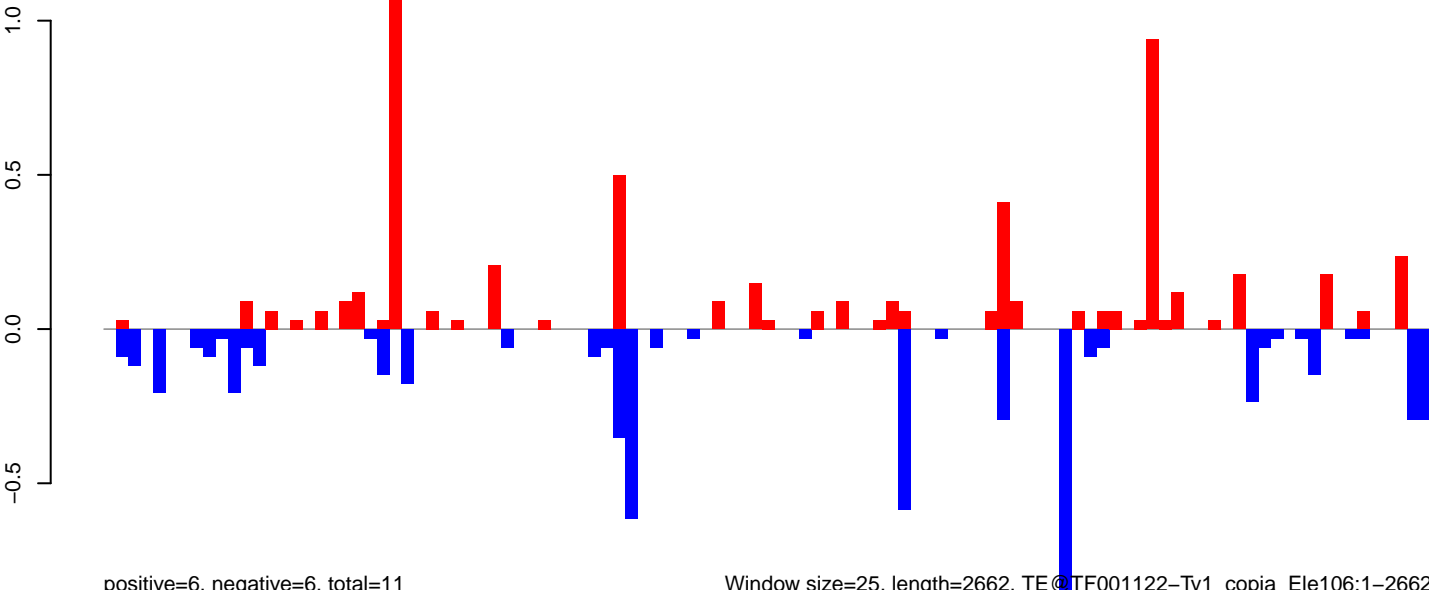

positive=6, negative=6, total=11

Window size=25, length=2662, TE@TF001122-Ty1\_copia\_Ele106:1-2662

0 500 1000 1500 2000 2500

AeAeg\_Ovary\_BF24h\_cat.18\_23.rep

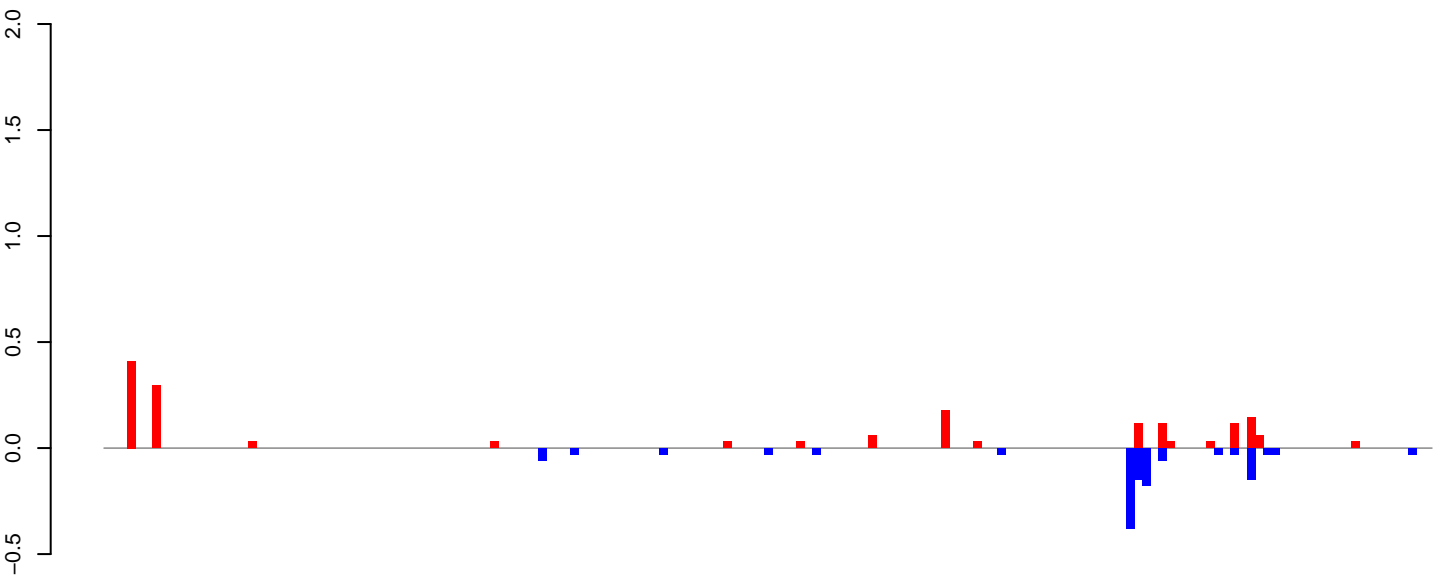

positive=2, negative=1, total=3

AeAeg\_Ovary\_BF24h\_cat.24\_35.rep

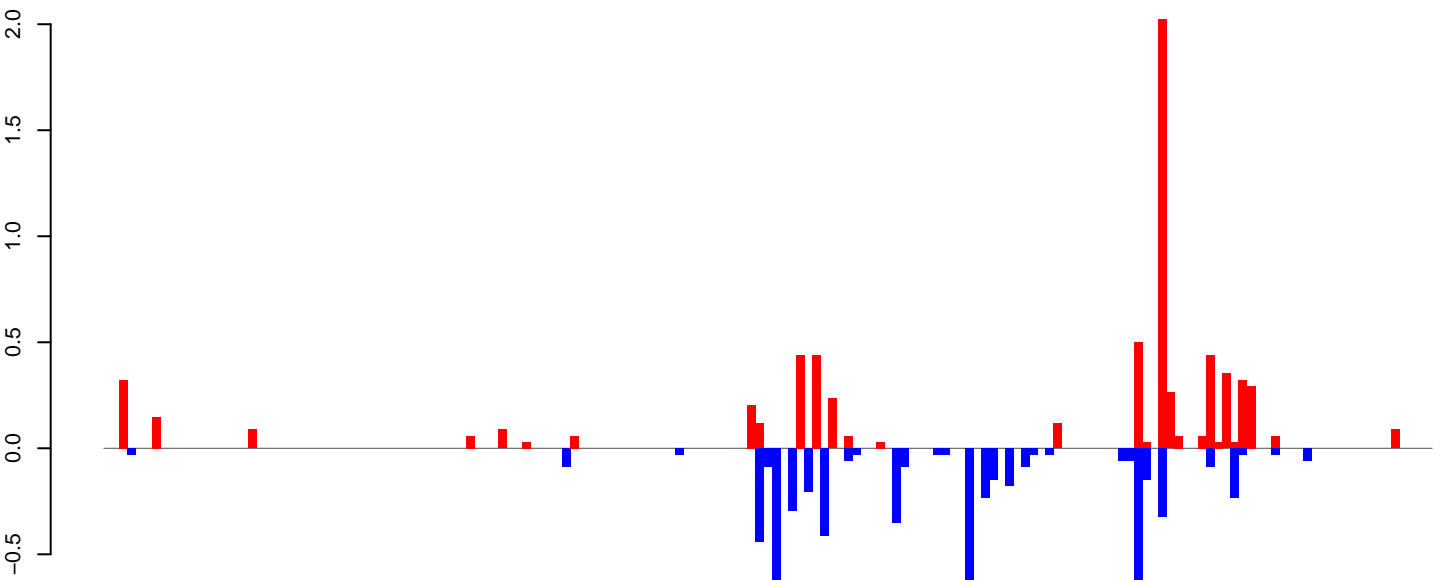

positive=7, negative=6, total=13

AeAeg\_Ovary\_BF24h\_cat.rep

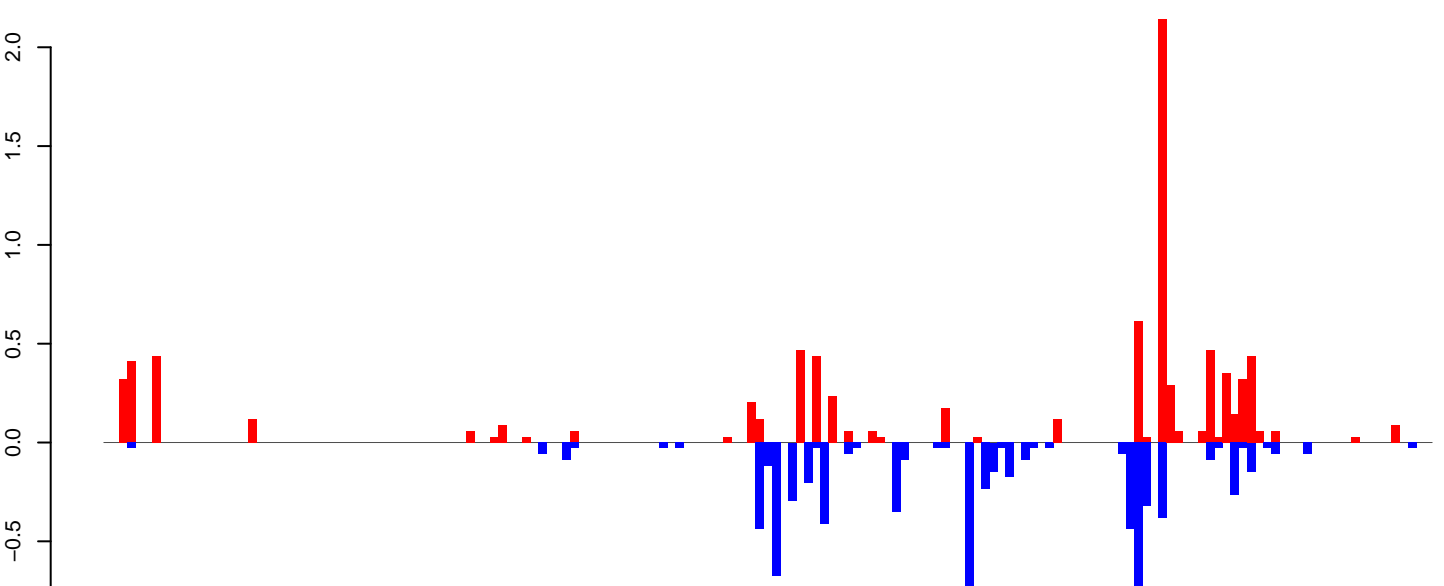

positive=9, negative=7, total=16

Window size=25, length=4125, TE@TF001039-Ty1\_copia\_Ele200:1-4125

0 1000 2000 3000 4000

AeAeg\_Ovary\_BF24h\_cat.18\_23.rep

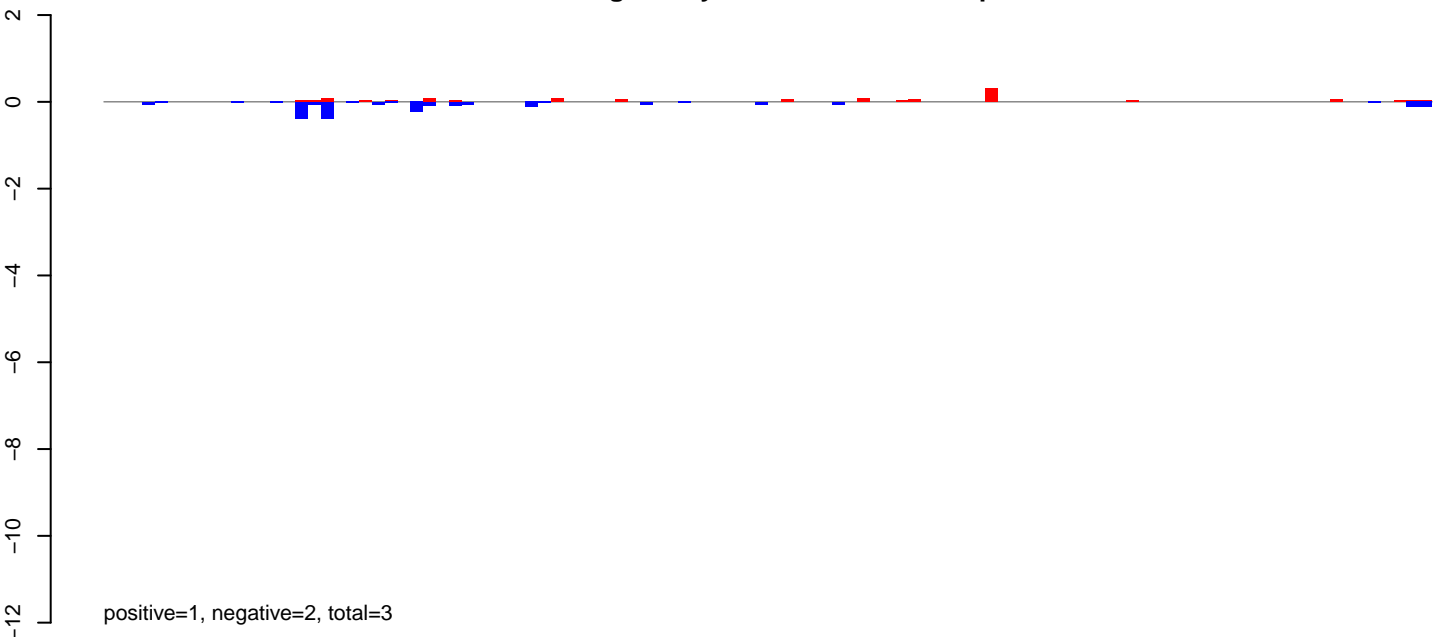

AeAeg\_Ovary\_BF24h\_cat.24\_35.rep

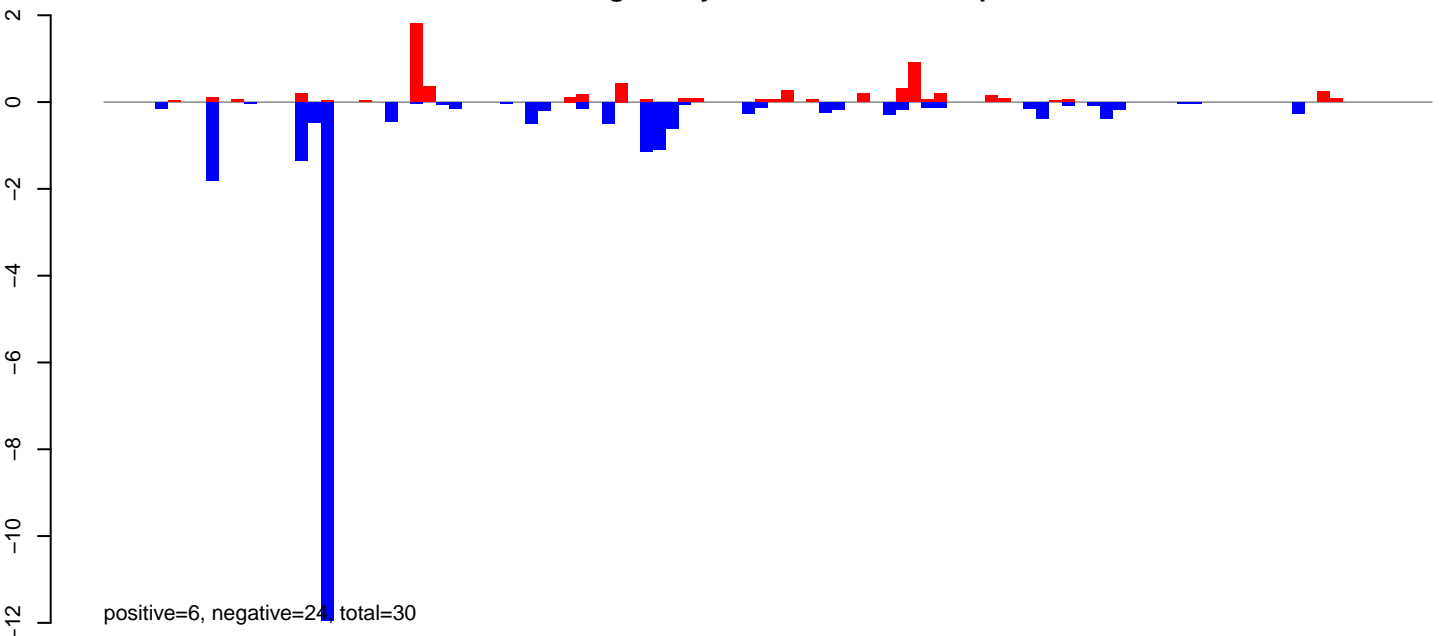

AeAeg\_Ovary\_BF24h\_cat.rep

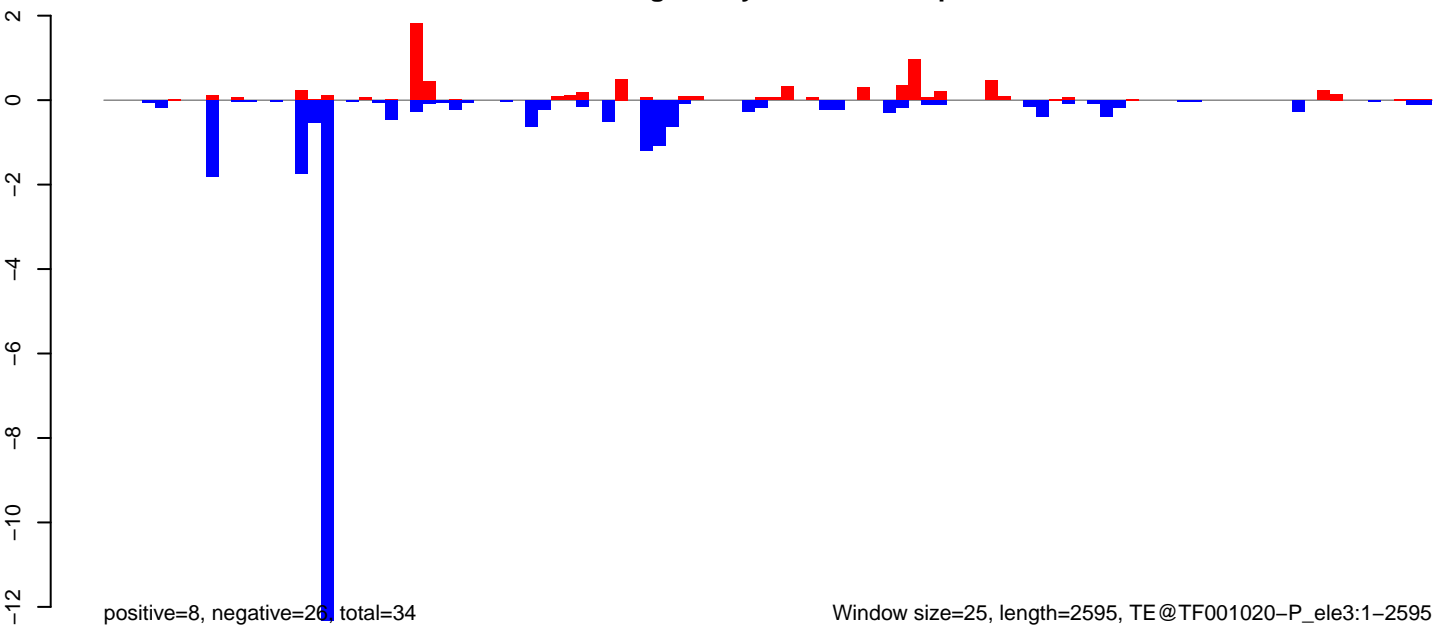

AeAeg\_Ovary\_BF24h\_cat.18\_23.rep

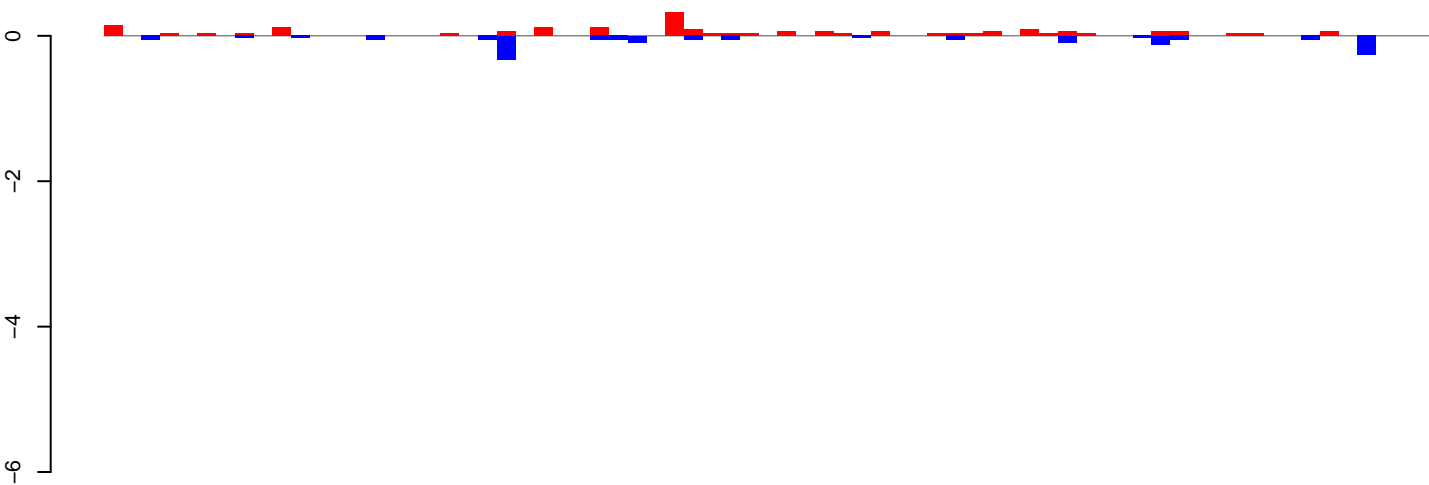

positive=2, negative=2, total=4

AeAeg\_Ovary\_BF24h\_cat.24\_35.rep

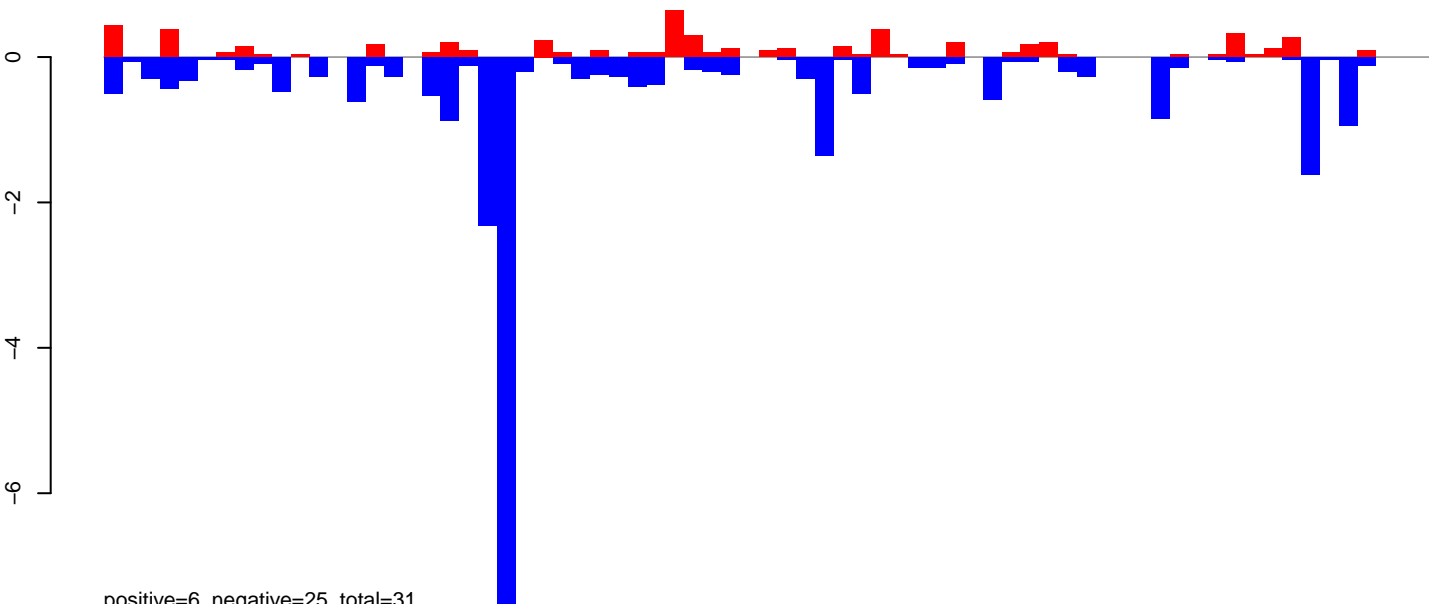

positive=6, negative=25, total=31

AeAeg\_Ovary\_BF24h\_cat.rep

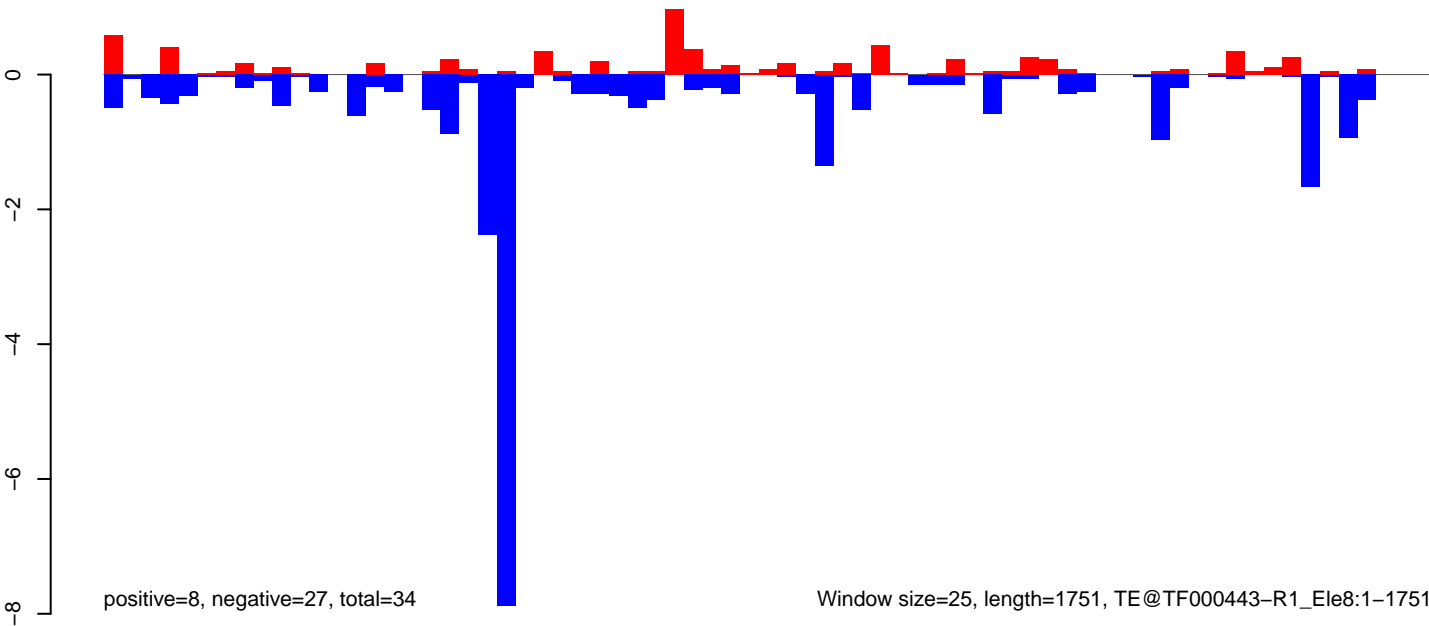

positive=8, negative=27, total=34

Window size=25, length=1751, TE@TF000443-R1\_Ele8:1-1751

0 500 1000 1500

AeAeg\_Ovary\_BF24h\_cat.18\_23.rep

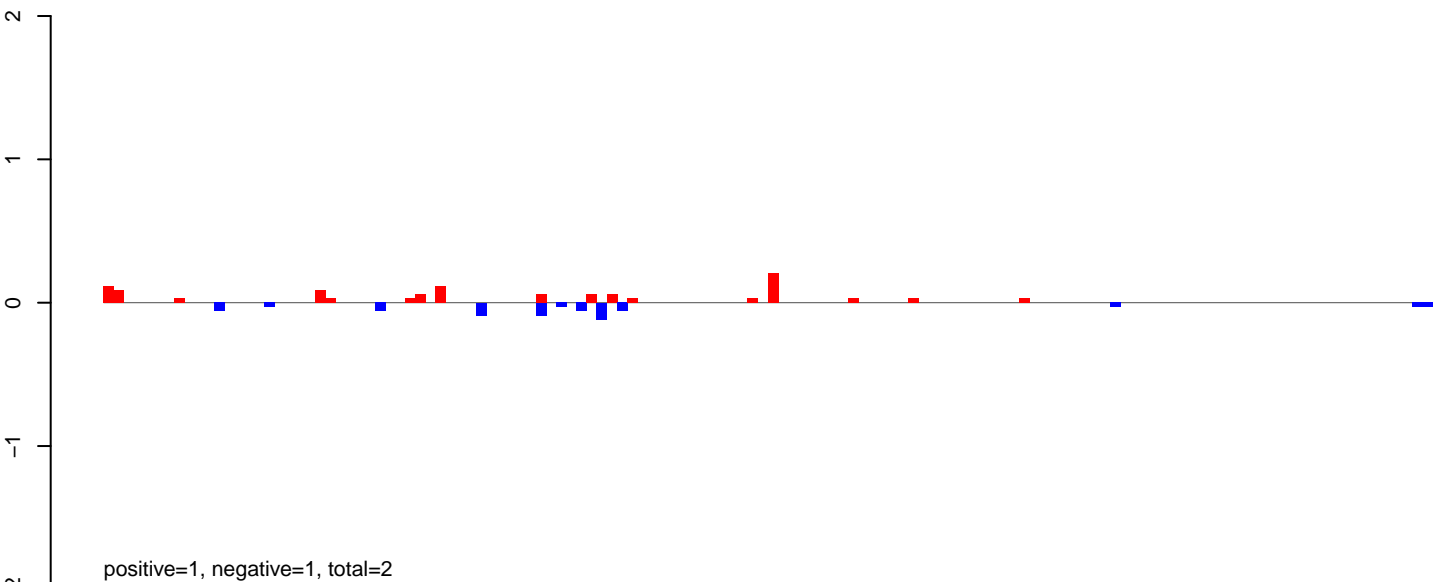

AeAeg\_Ovary\_BF24h\_cat.24\_35.rep

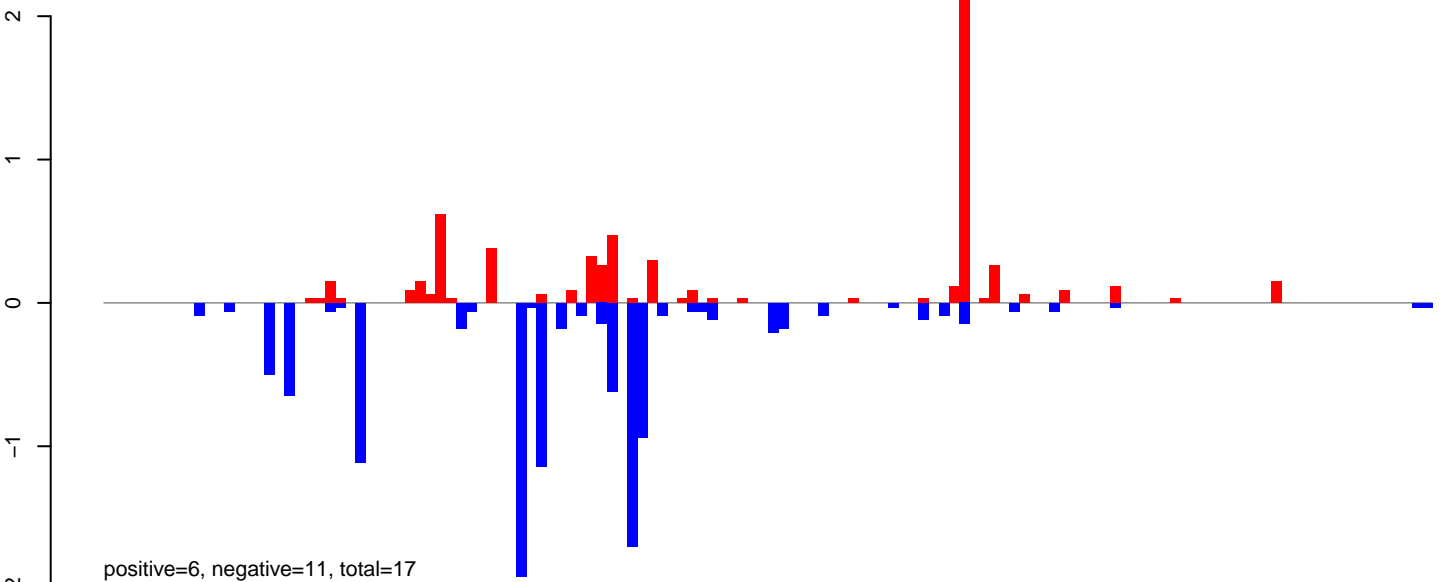

AeAeg\_Ovary\_BF24h\_cat.rep

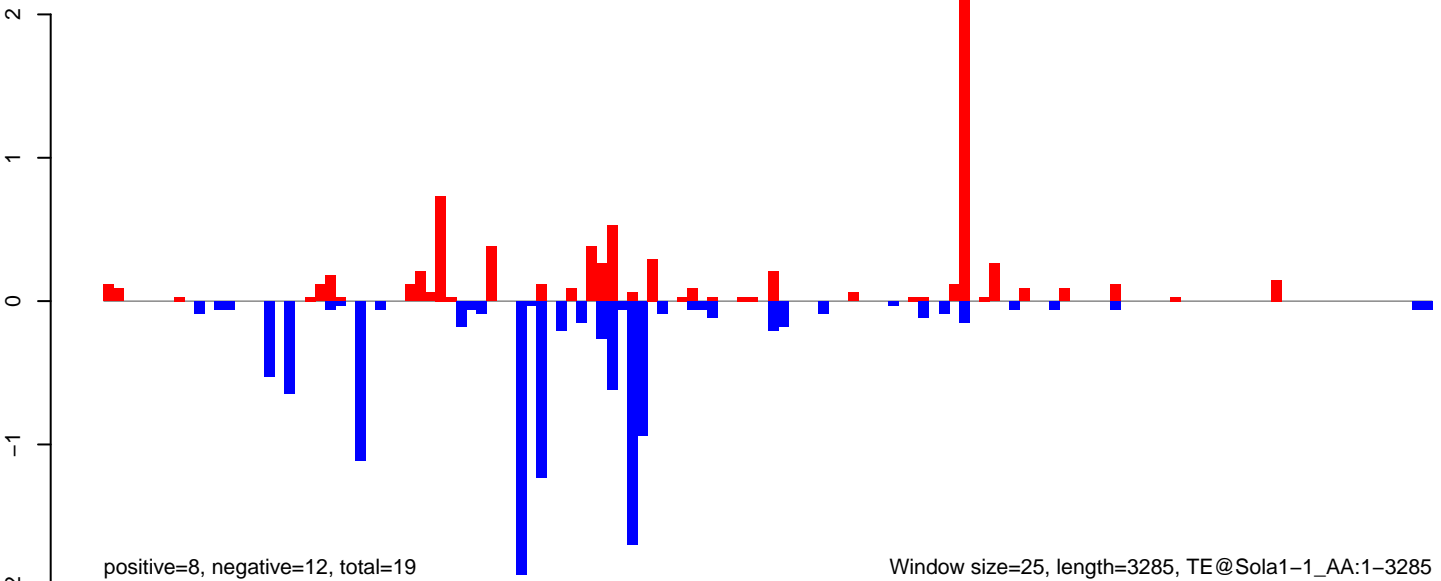

AeAeg\_Ovary\_BF24h\_cat.18\_23.rep

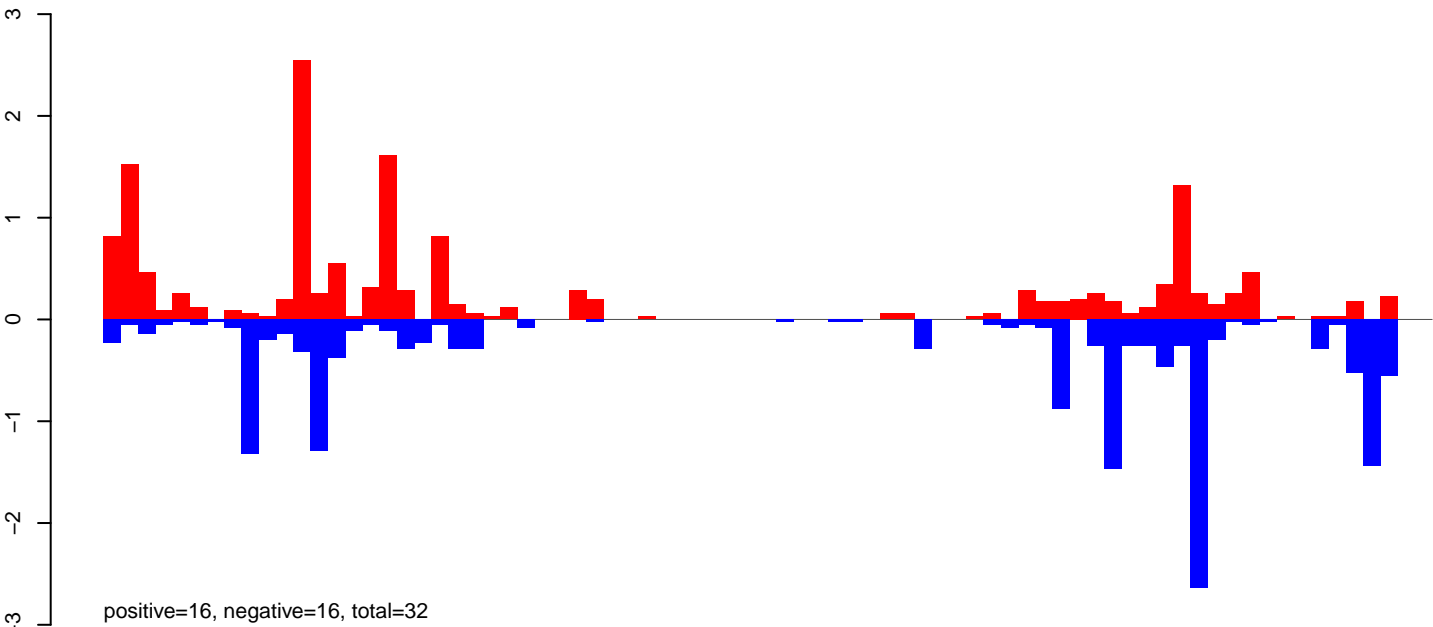

AeAeg\_Ovary\_BF24h\_cat.24\_35.rep

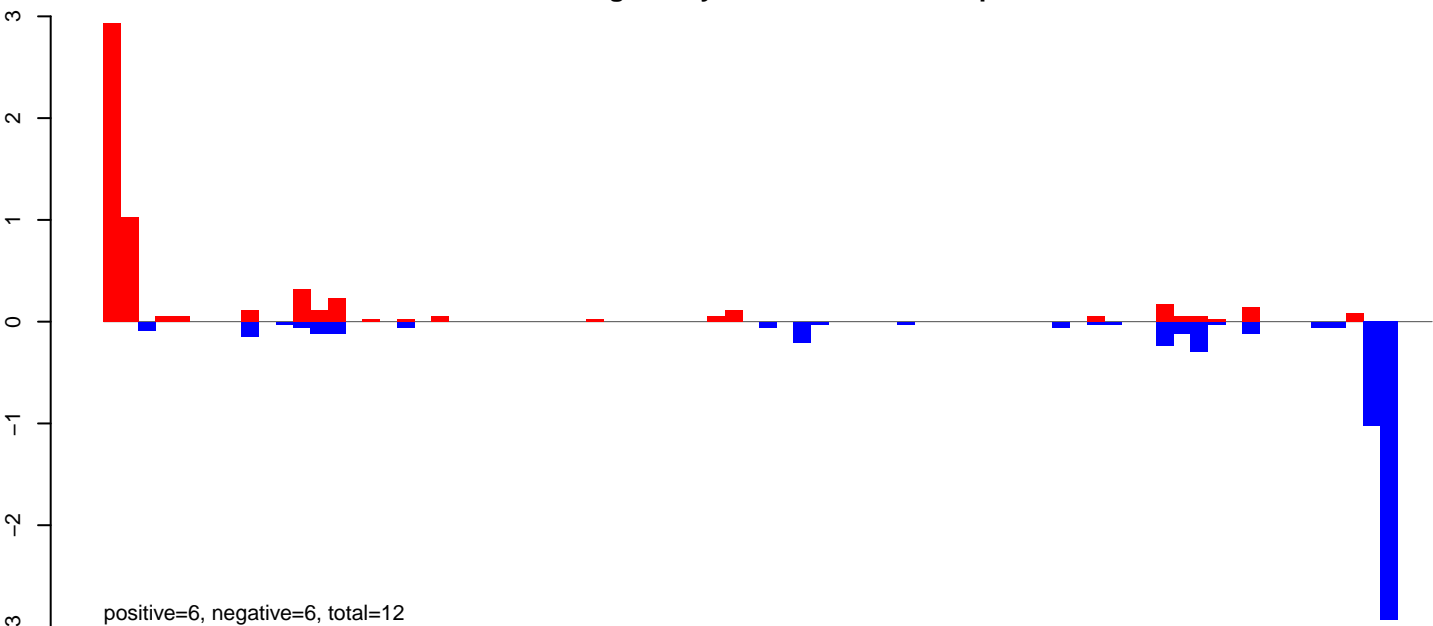

AeAeg\_Ovary\_BF24h\_cat.rep

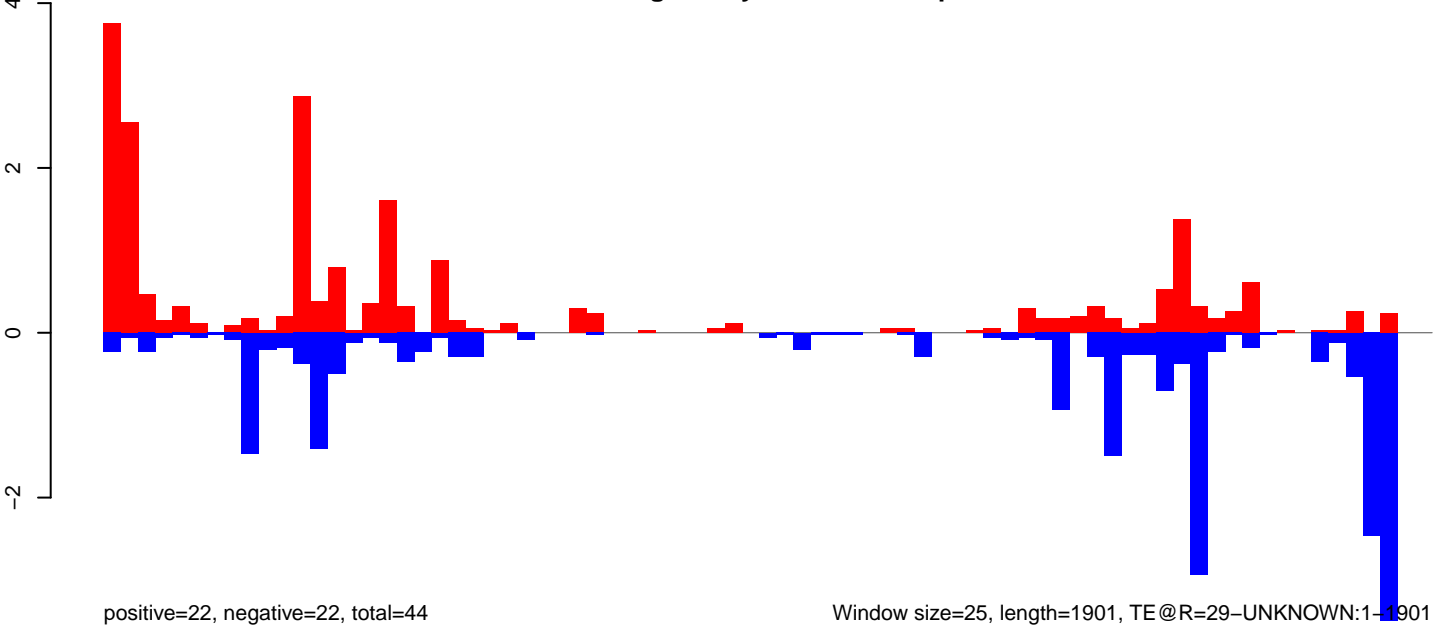

Window size=25, length=1901, TE@R=29-UNKNOWN:1-1901



AeAeg\_Ovary\_BF24h\_cat.18\_23.rep

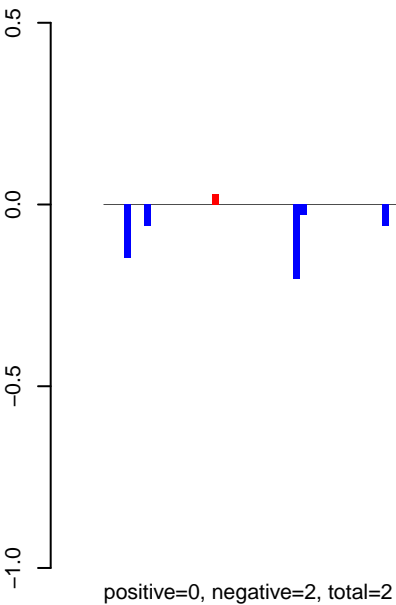

AeAeg\_Ovary\_BF24h\_cat.24\_35.rep

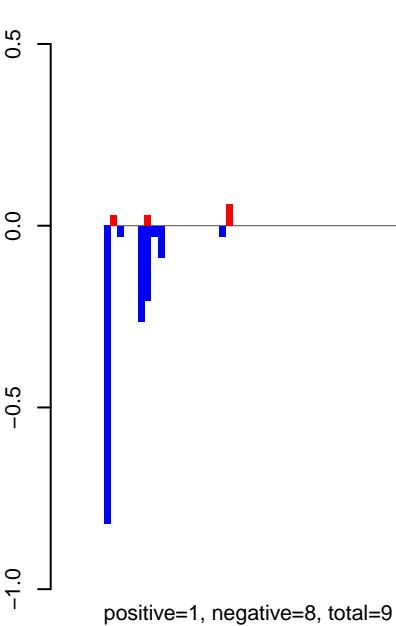

AeAeg\_Ovary\_BF24h\_cat.rep

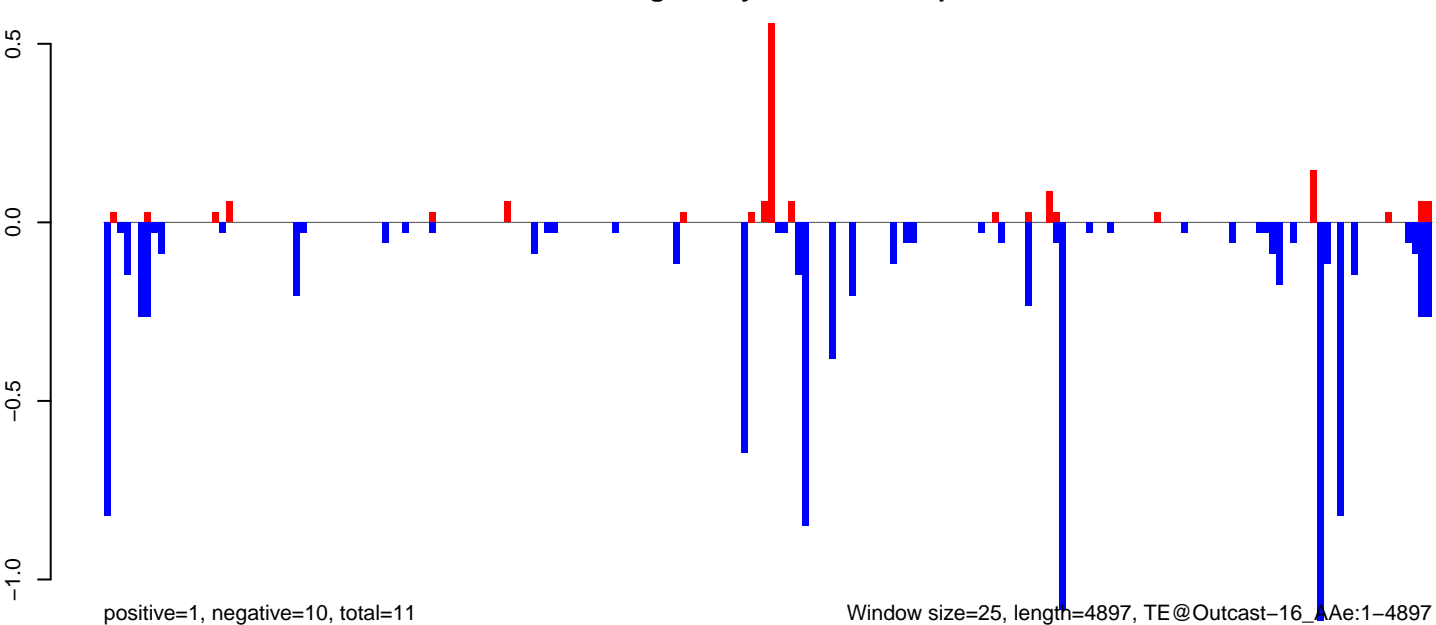

Window size=25, length=4897, TE@Outcast-16\_Ae:1-4897

AeAeg\_Ovary\_BF24h\_cat.18\_23.rep

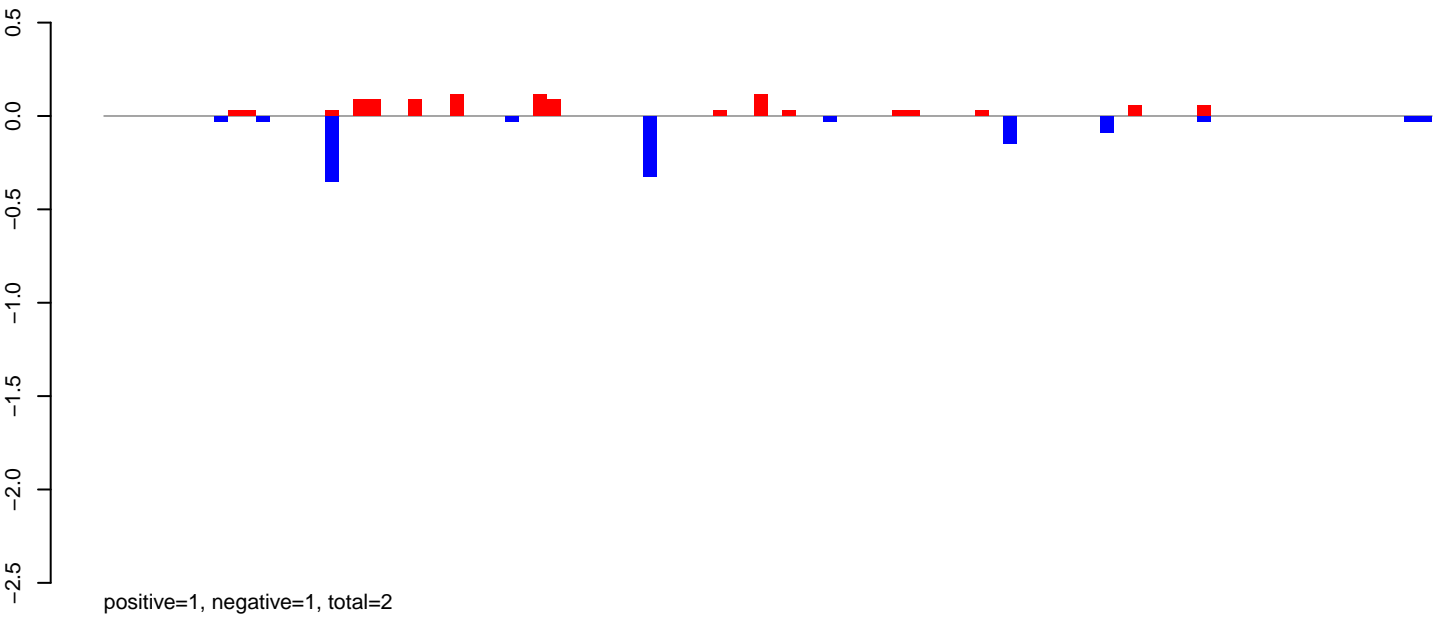

AeAeg\_Ovary\_BF24h\_cat.24\_35.rep

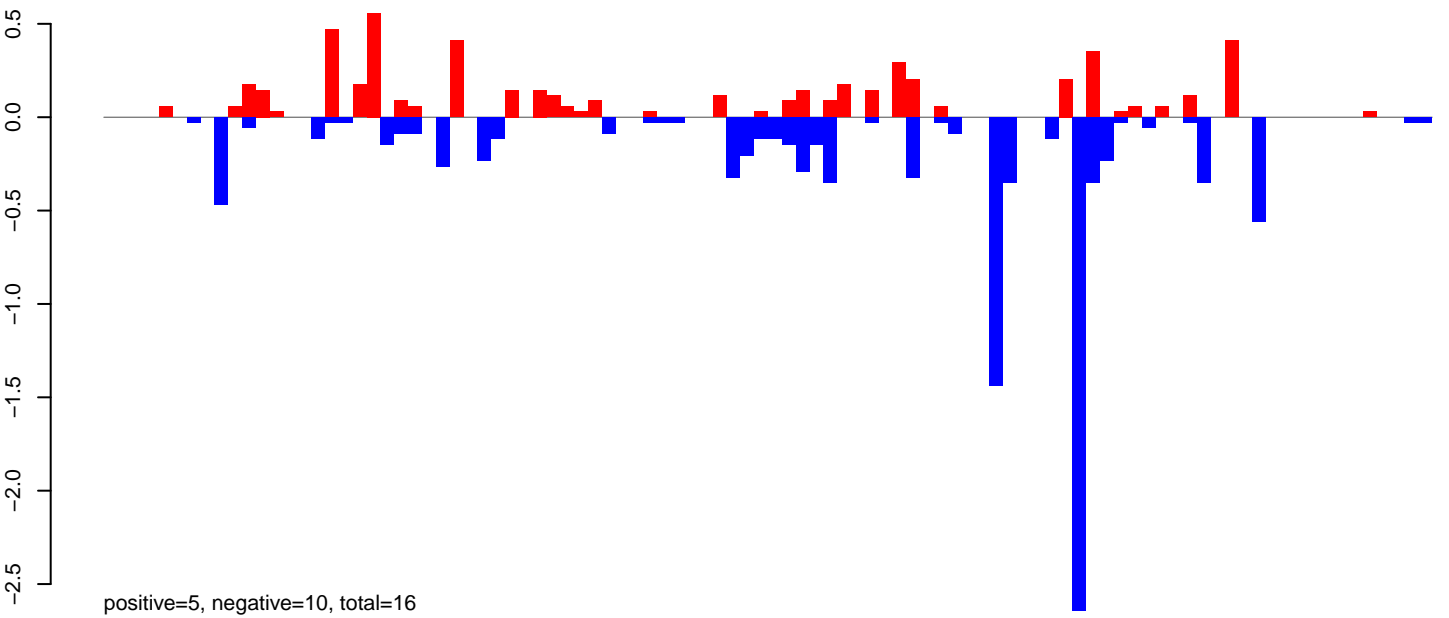

AeAeg\_Ovary\_BF24h\_cat.rep

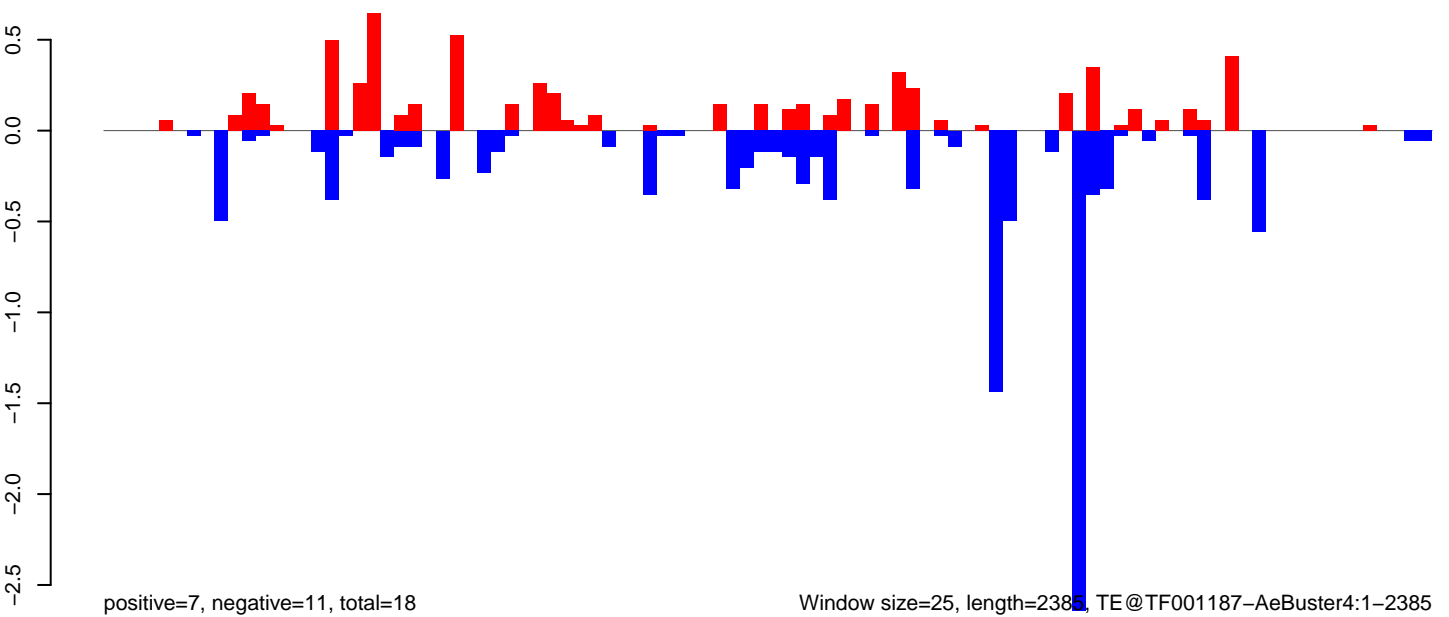

Window size=25, length=2385, TE@TF001187-AeBuster4:1-2385

0 500 1000 1500 2000 2500

AeAeg\_Ovary\_BF24h\_cat.18\_23.rep

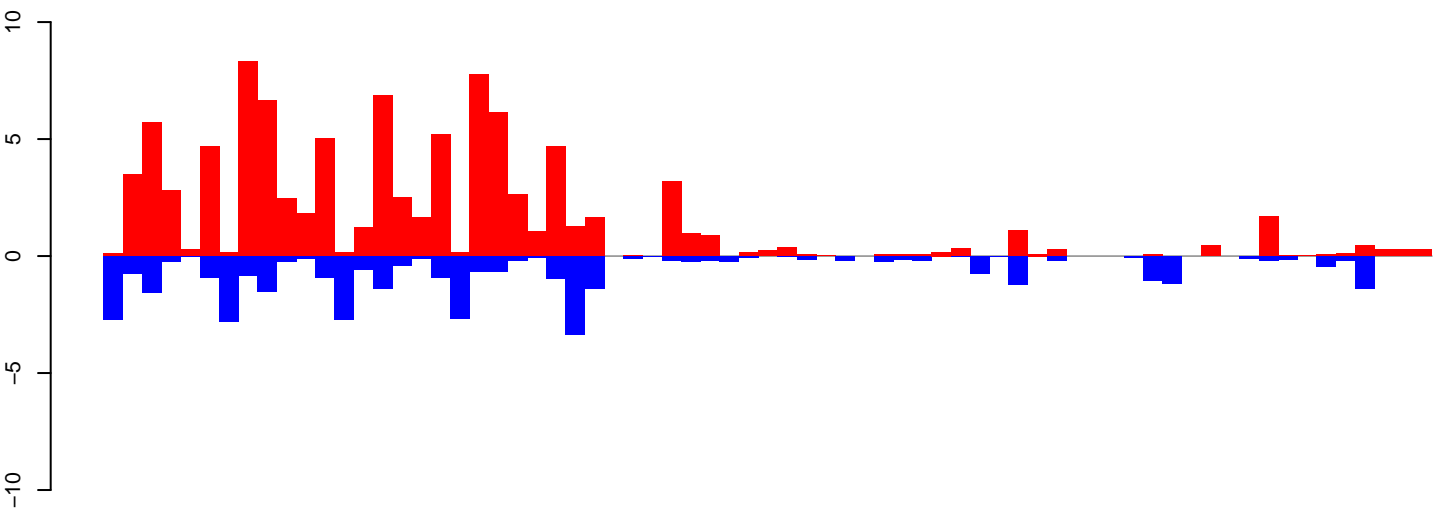

positive=96, negative=38, total=134

AeAeg\_Ovary\_BF24h\_cat.24\_35.rep

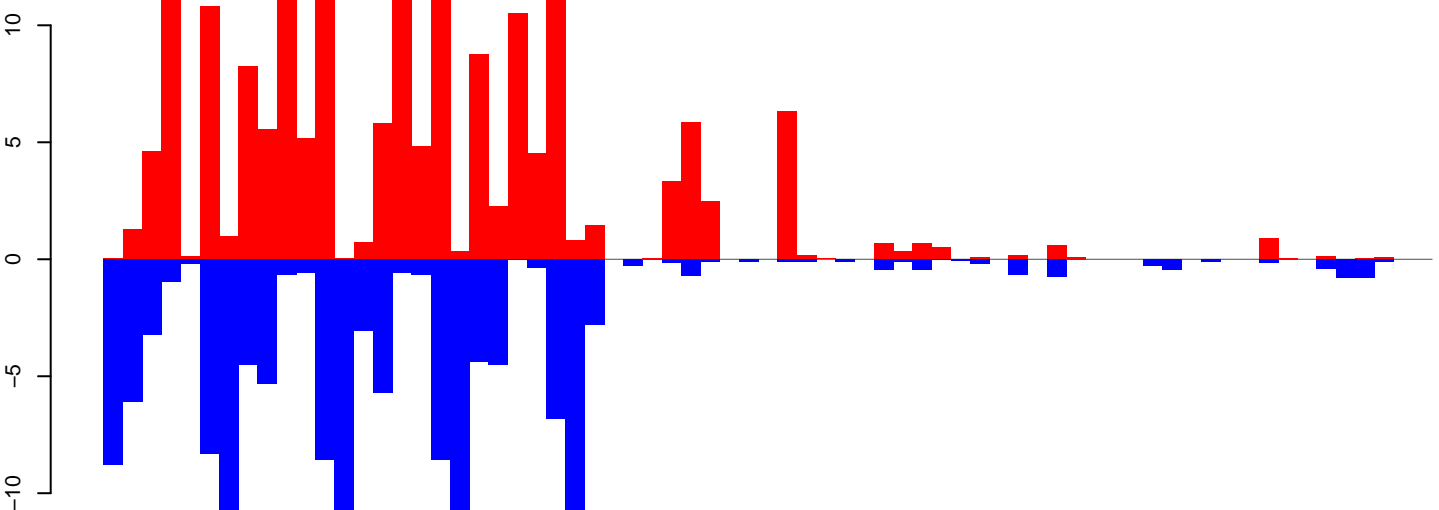

positive=169, negative=141, total=309

AeAeg\_Ovary\_BF24h\_cat.rep

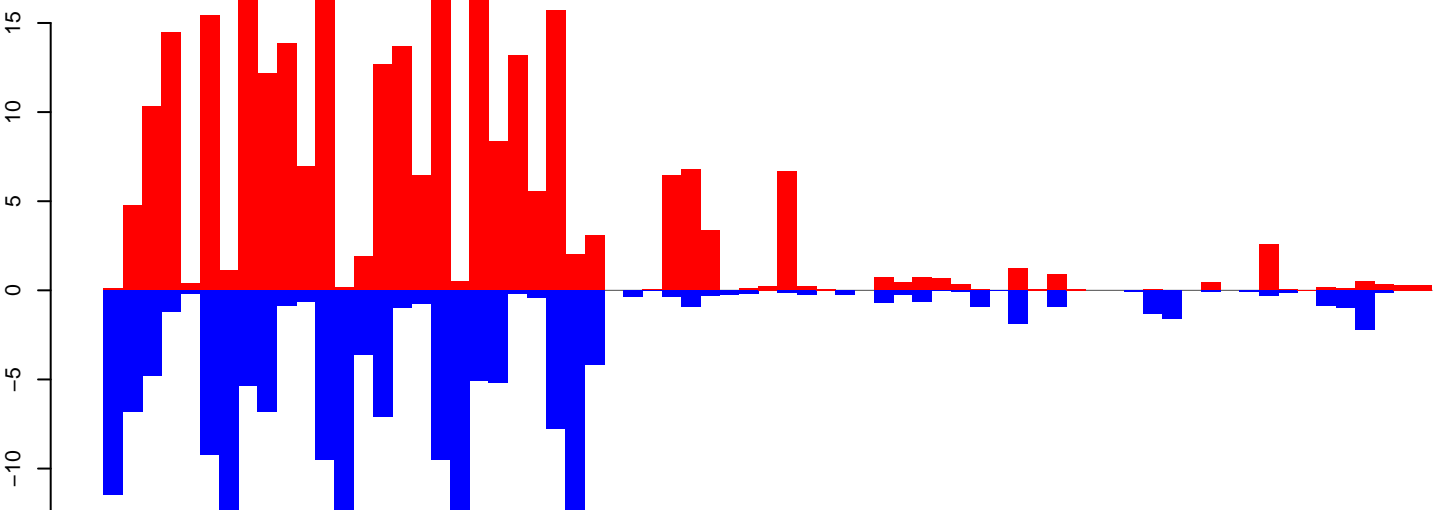

positive=265, negative=178, total=443

Window size=25, length=1710, TE@R=7-UNKNOWN:1-1710

0 500 1000 1500

**AeAeg\_Ovary\_BF24h\_cat.18\_23.rep**

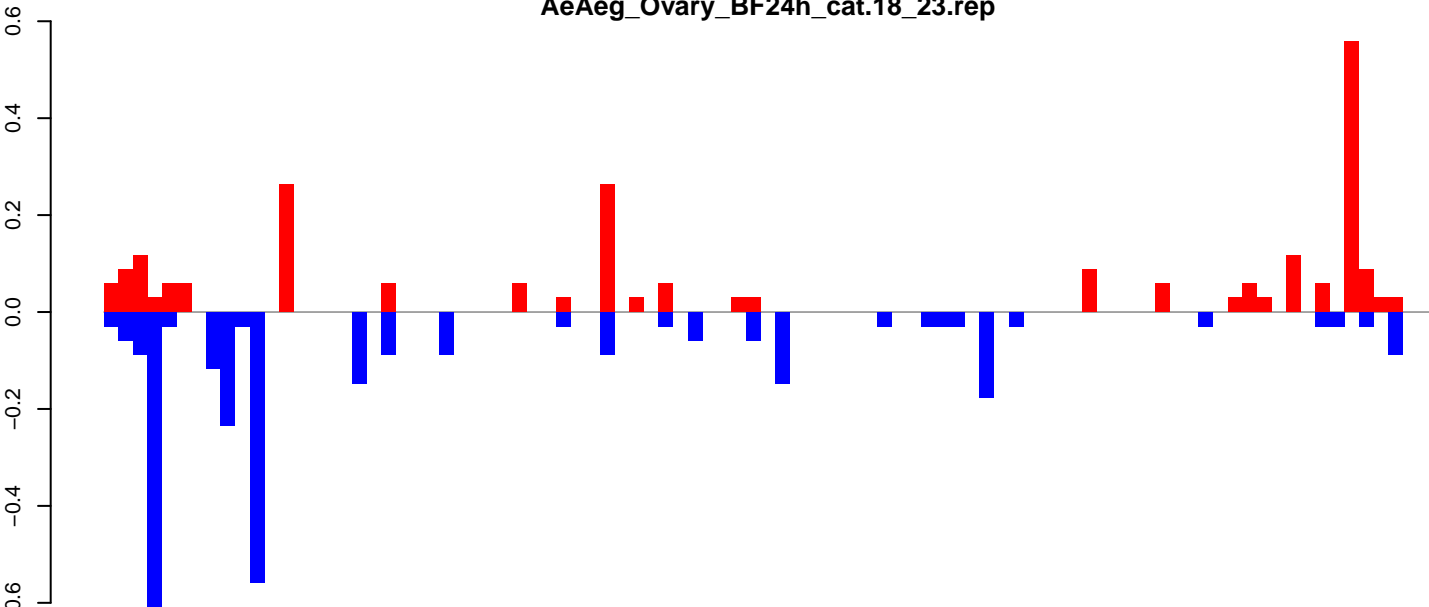

positive=2, negative=3, total=5

**AeAeg\_Ovary\_BF24h\_cat.24\_35.rep**

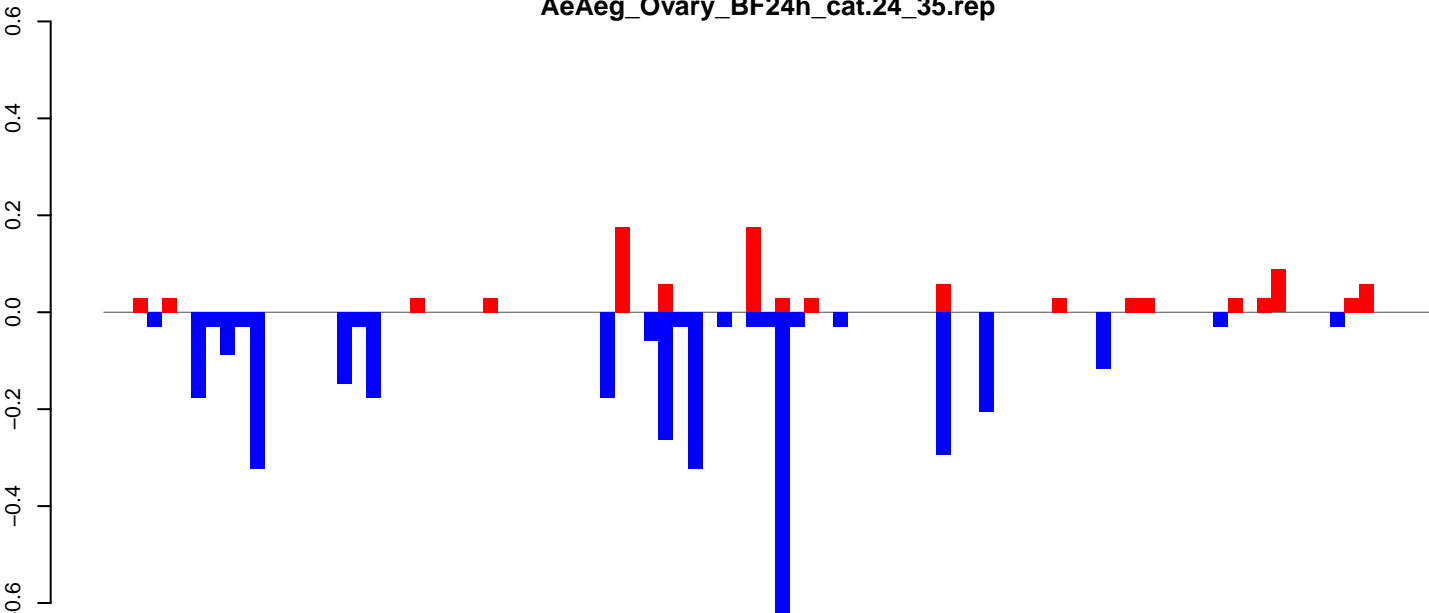

positive=1, negative=3, total=4

**AeAeg\_Ovary\_BF24h\_cat.rep**

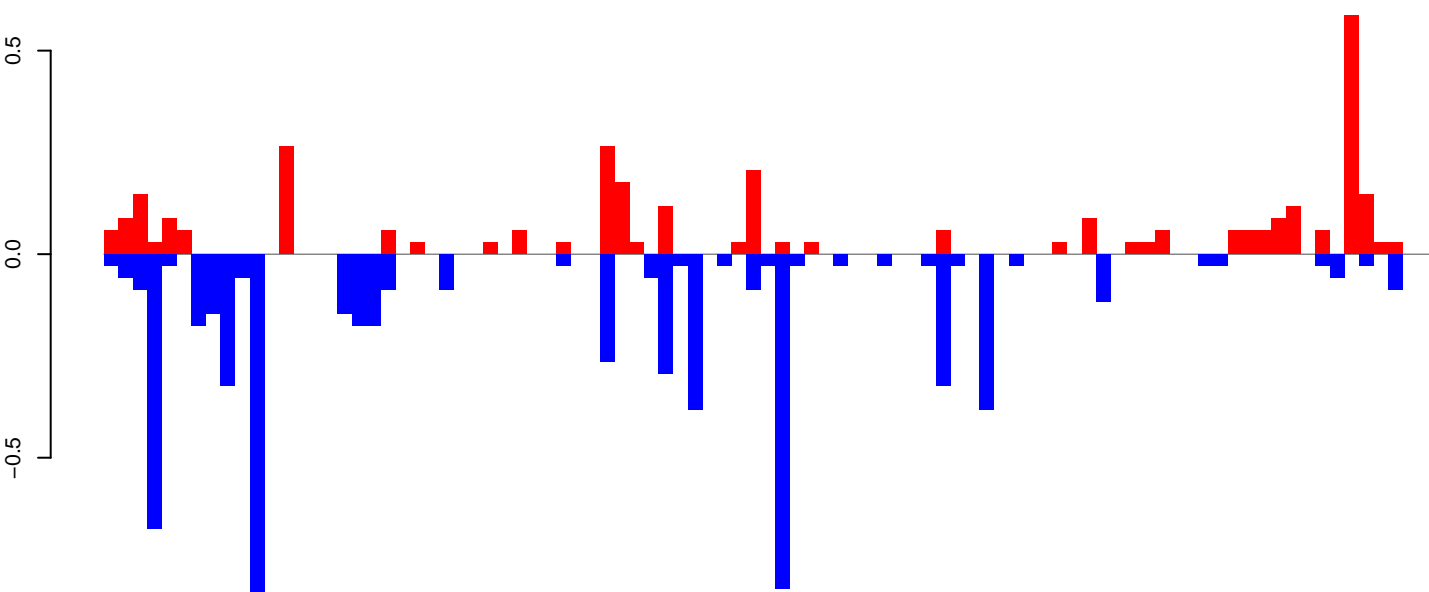

positive=3, negative=6, total=10

Window size=25, length=2251, TE@mTA\_Ele42:1-2251

0 500 1000 1500 2000

AeAeg\_Ovary\_BF24h\_cat.18\_23.rep

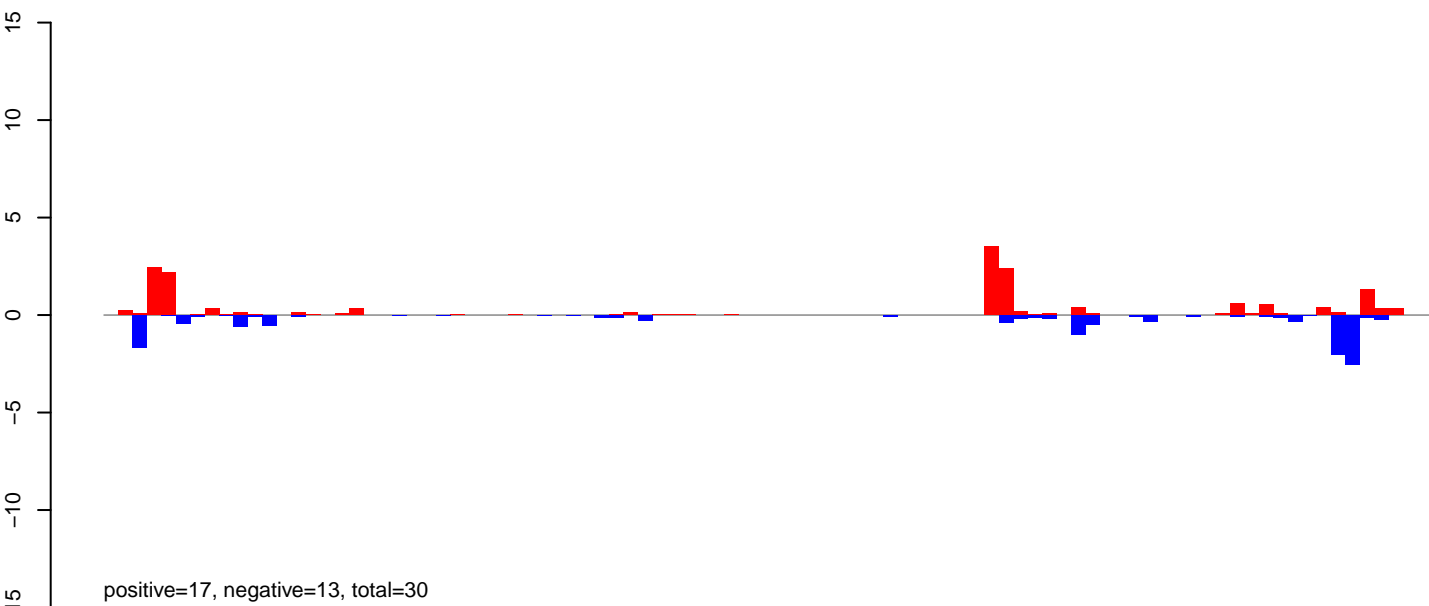

AeAeg\_Ovary\_BF24h\_cat.24\_35.rep

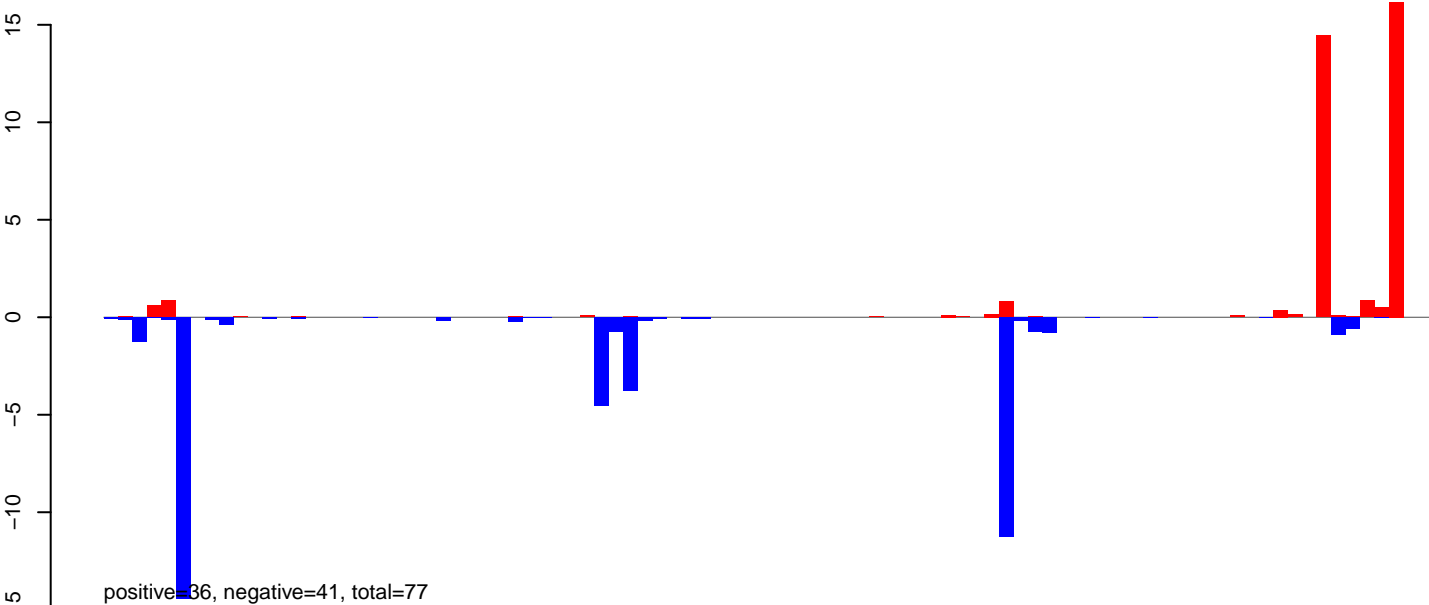

AeAeg\_Ovary\_BF24h\_cat.rep

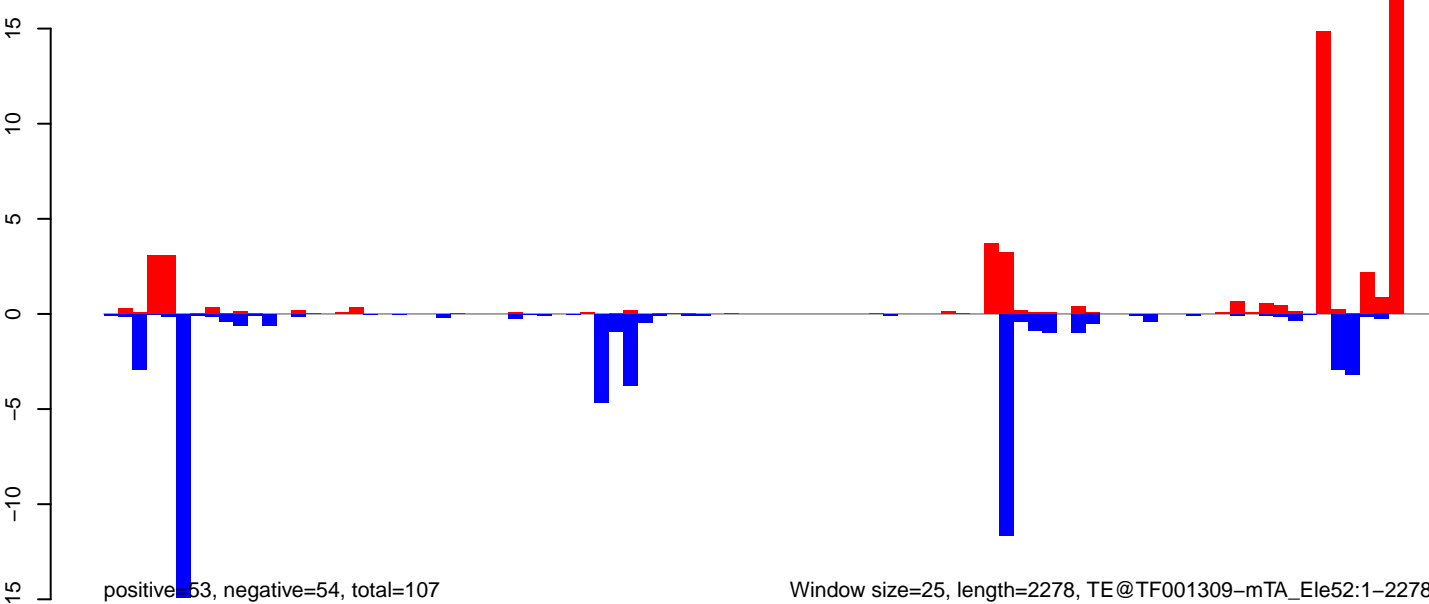

Window size=25, length=2278, TE@TF001309-mTA\_Ele52:1-2278

AeAeg\_Ovary\_BF24h\_cat.18\_23.rep

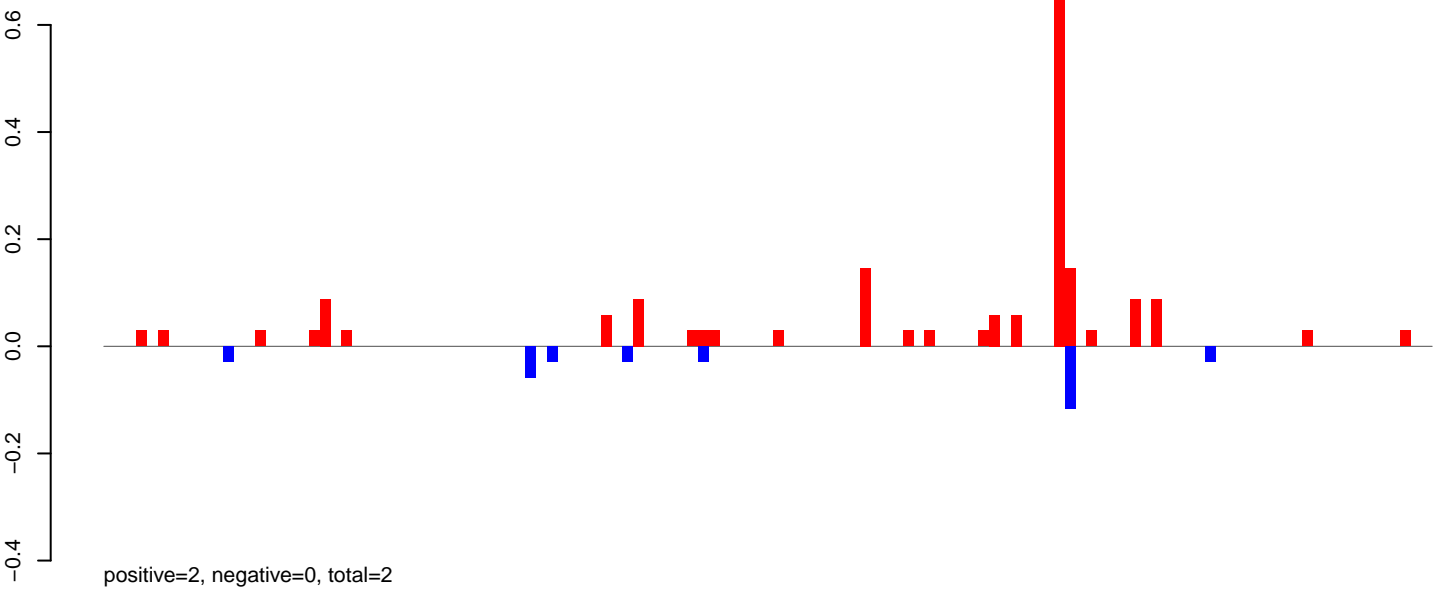

AeAeg\_Ovary\_BF24h\_cat.24\_35.rep

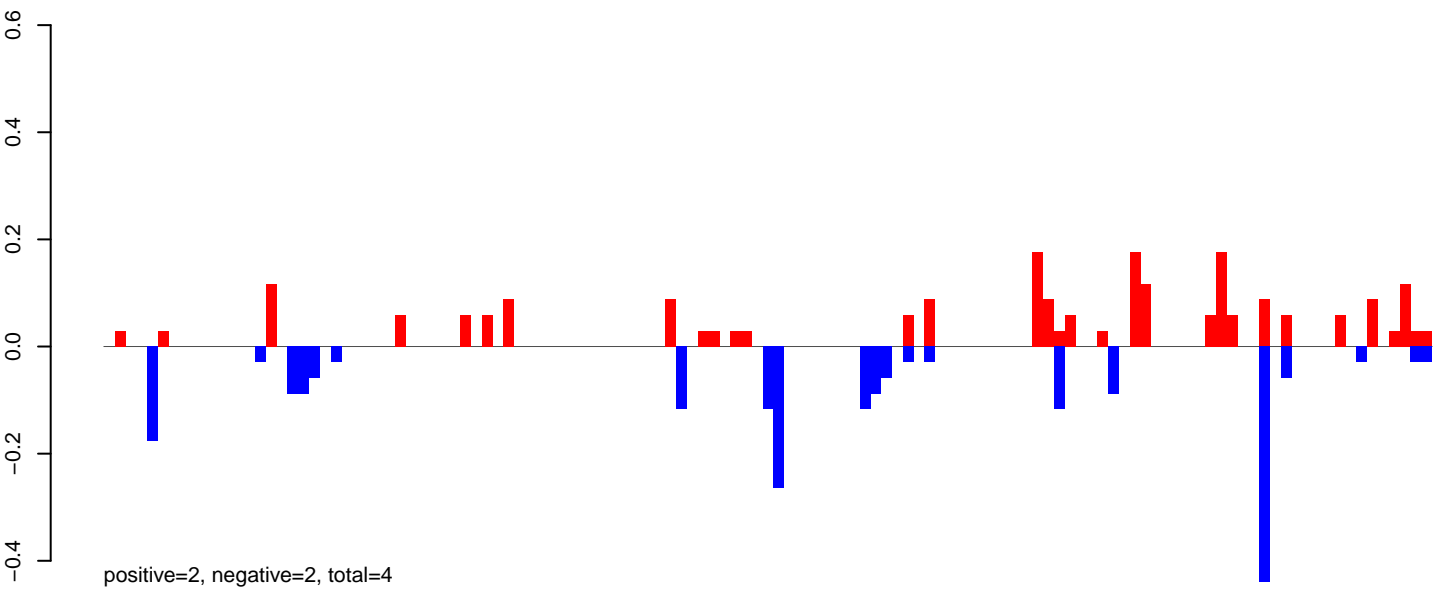

AeAeg\_Ovary\_BF24h\_cat.rep

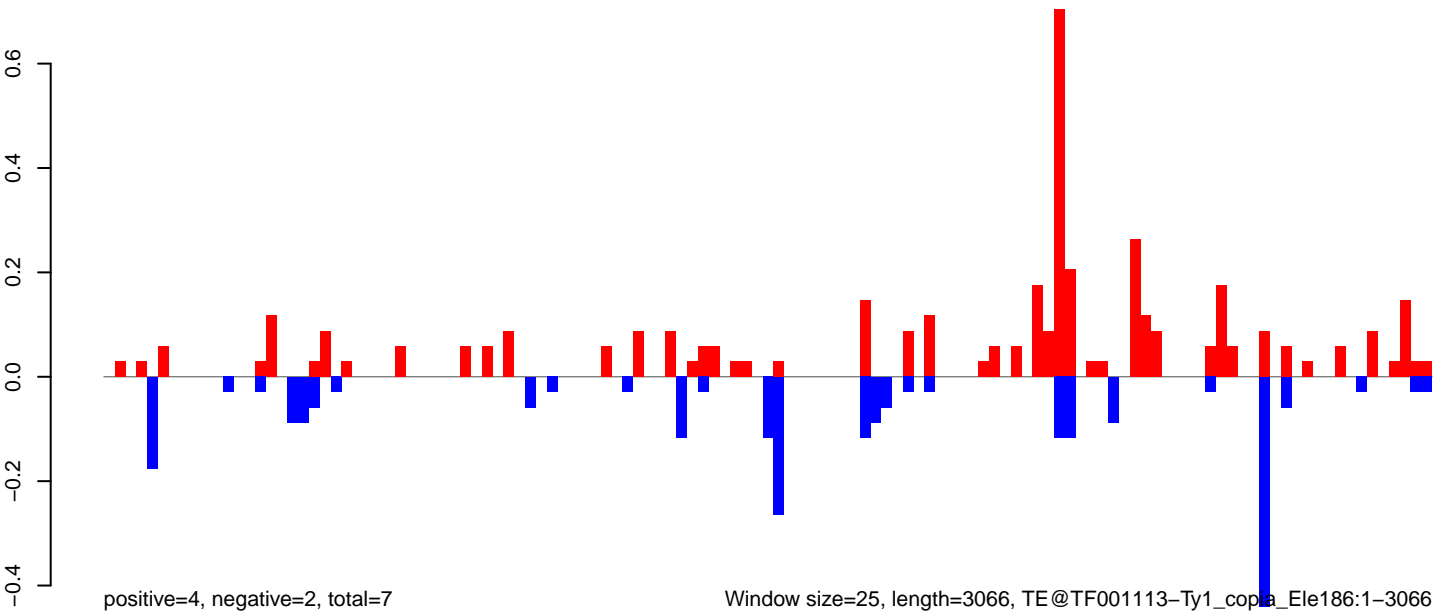

Window size=25, length=3066, TE@TF001113-Ty1\_copia\_Ele186:1-3066

0 500 1000 1500 2000 2500 3000

AeAeg\_Ovary\_BF24h\_cat.18\_23.rep

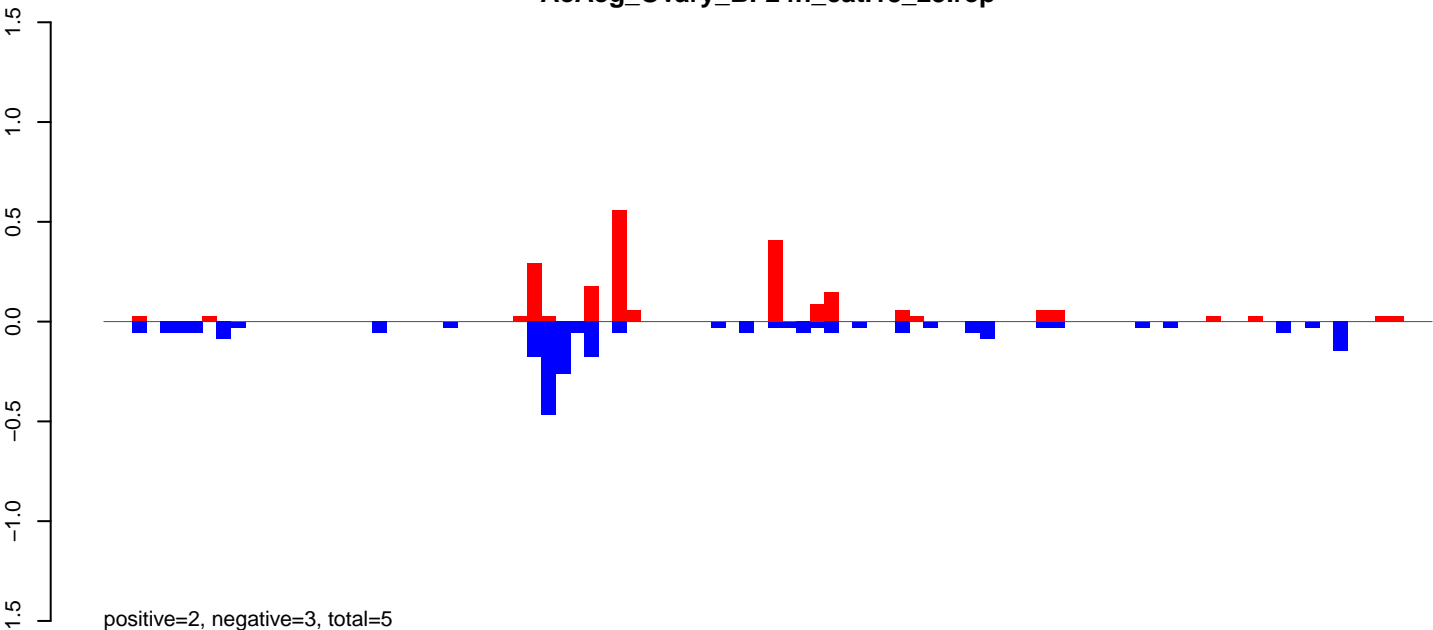

AeAeg\_Ovary\_BF24h\_cat.24\_35.rep

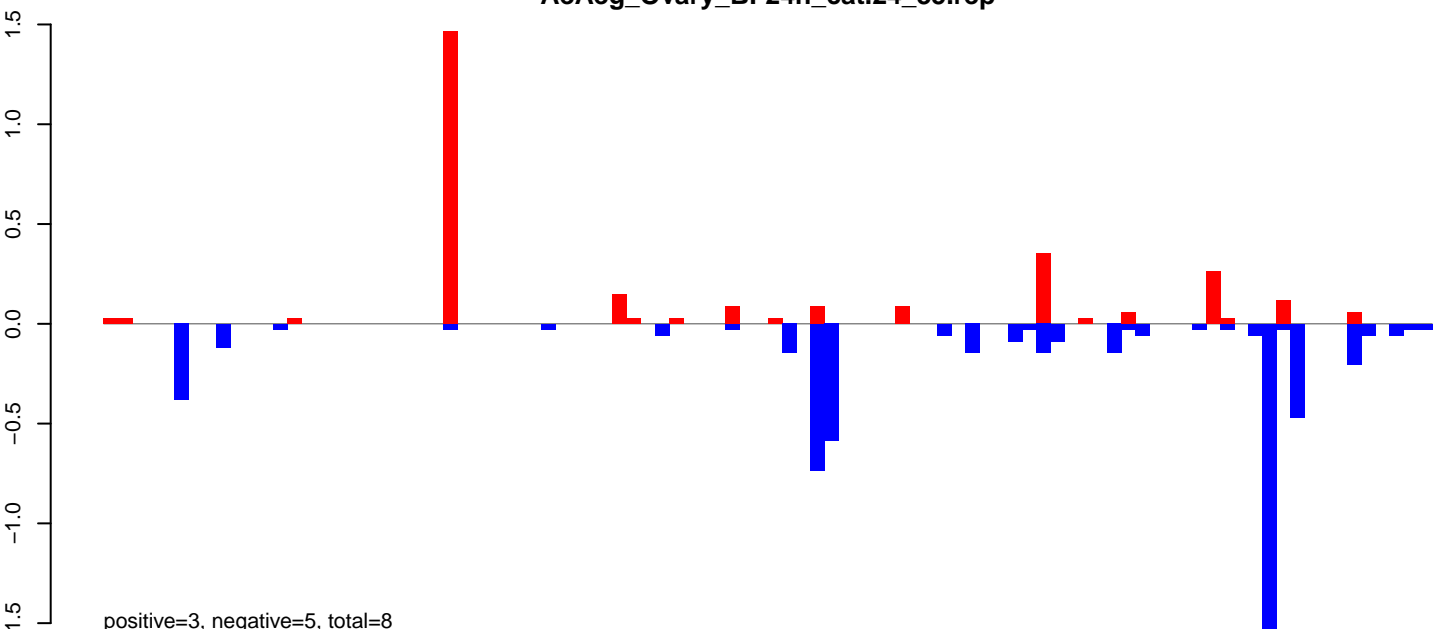

AeAeg\_Ovary\_BF24h\_cat.rep

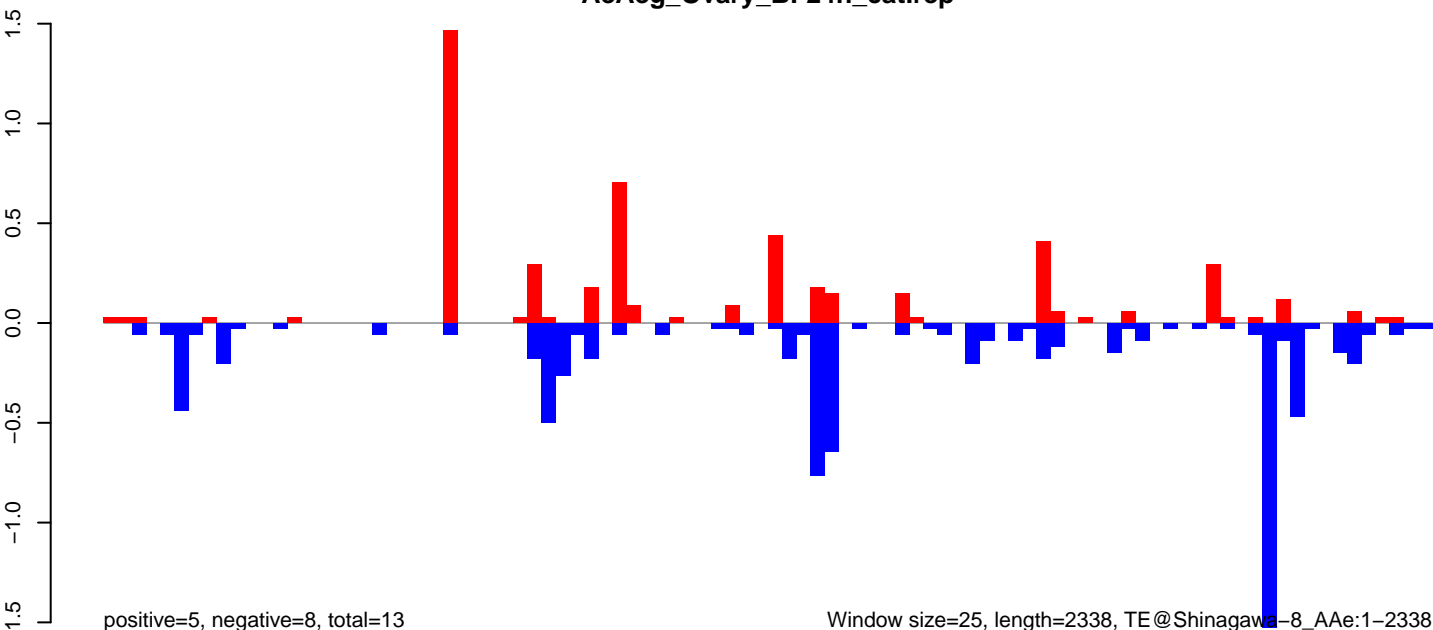

AeAeg\_Ovary\_BF24h\_cat.18\_23.rep

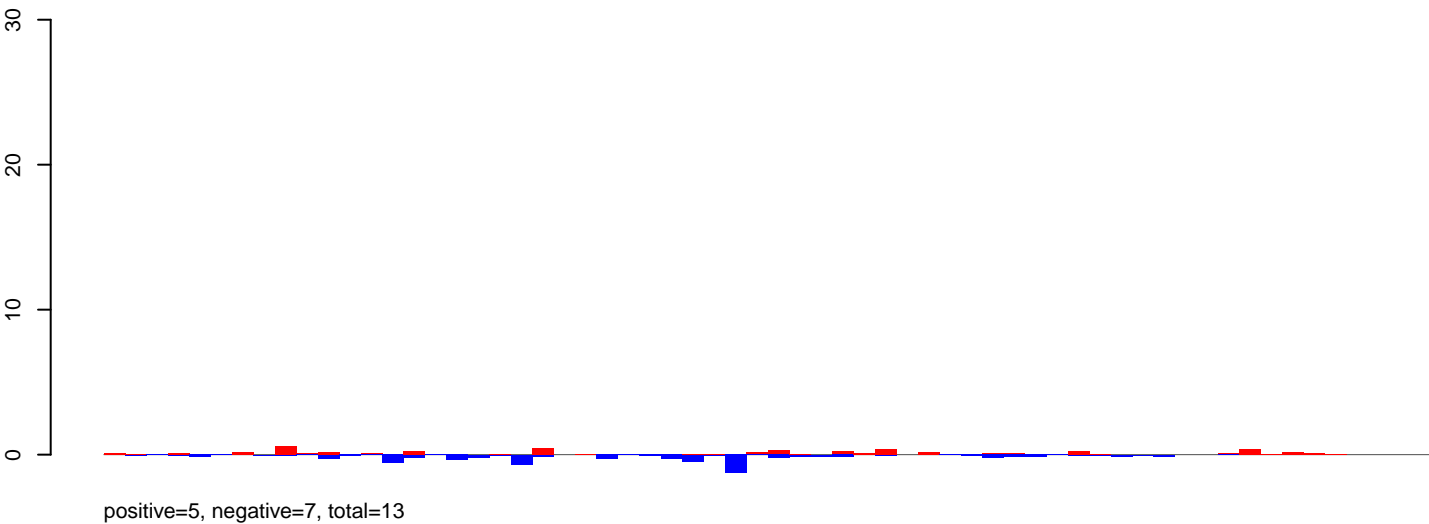

AeAeg\_Ovary\_BF24h\_cat.24\_35.rep

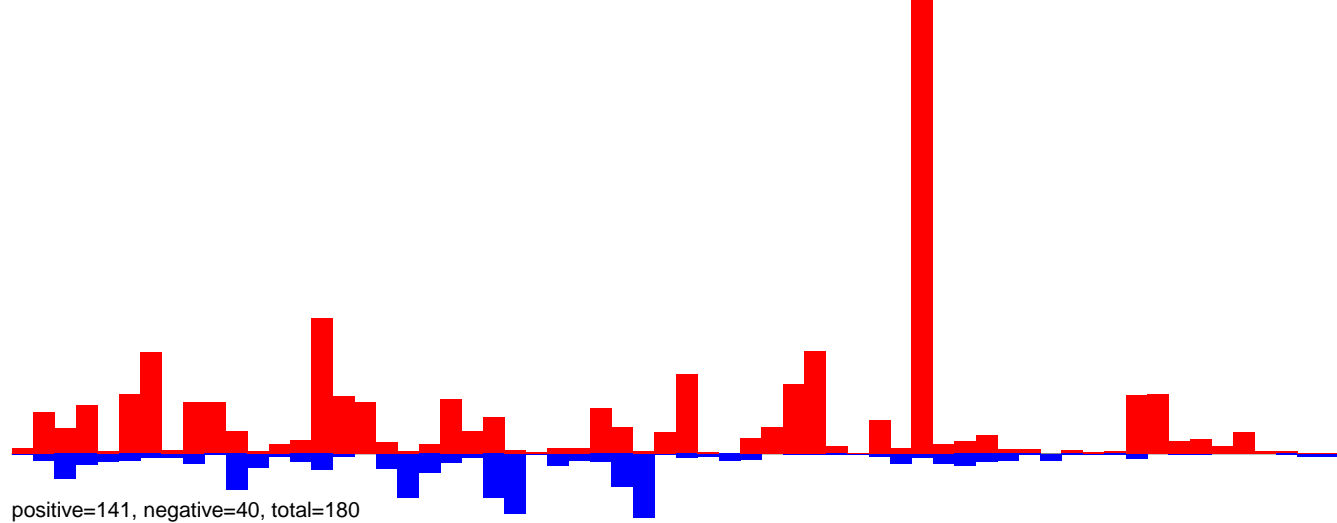

AeAeg\_Ovary\_BF24h\_cat.rep

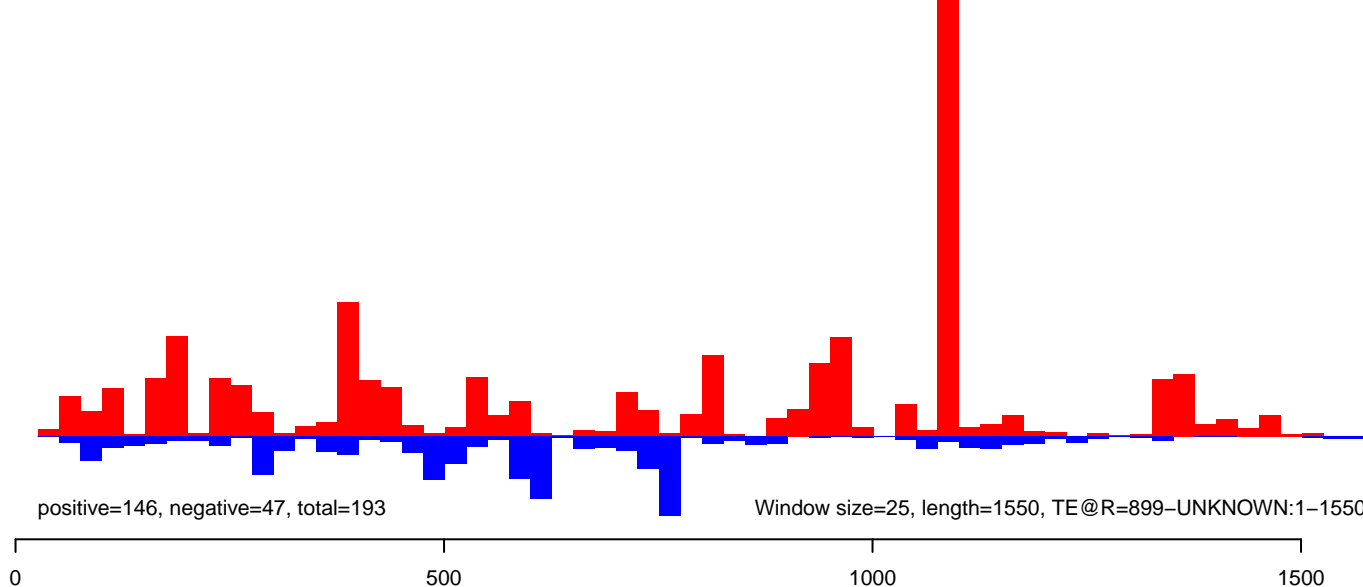



AeAeg\_Ovary\_BF24h\_cat.18\_23.rep

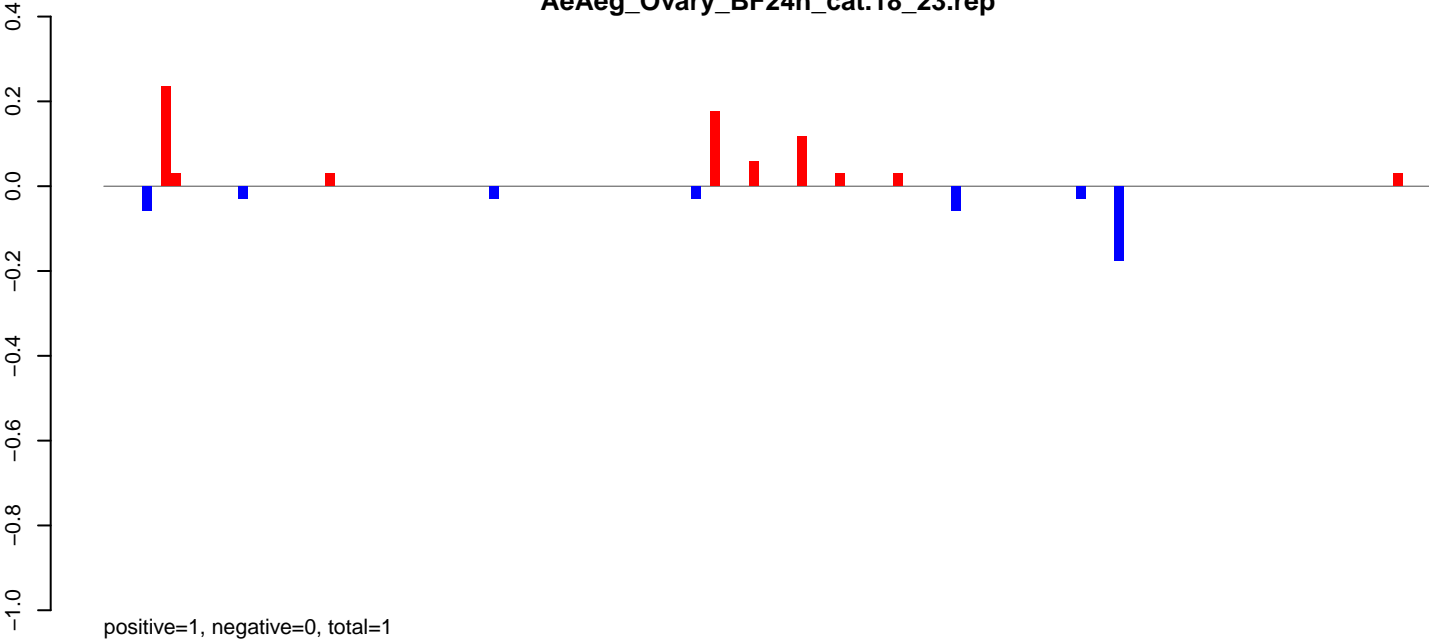

AeAeg\_Ovary\_BF24h\_cat.24\_35.rep

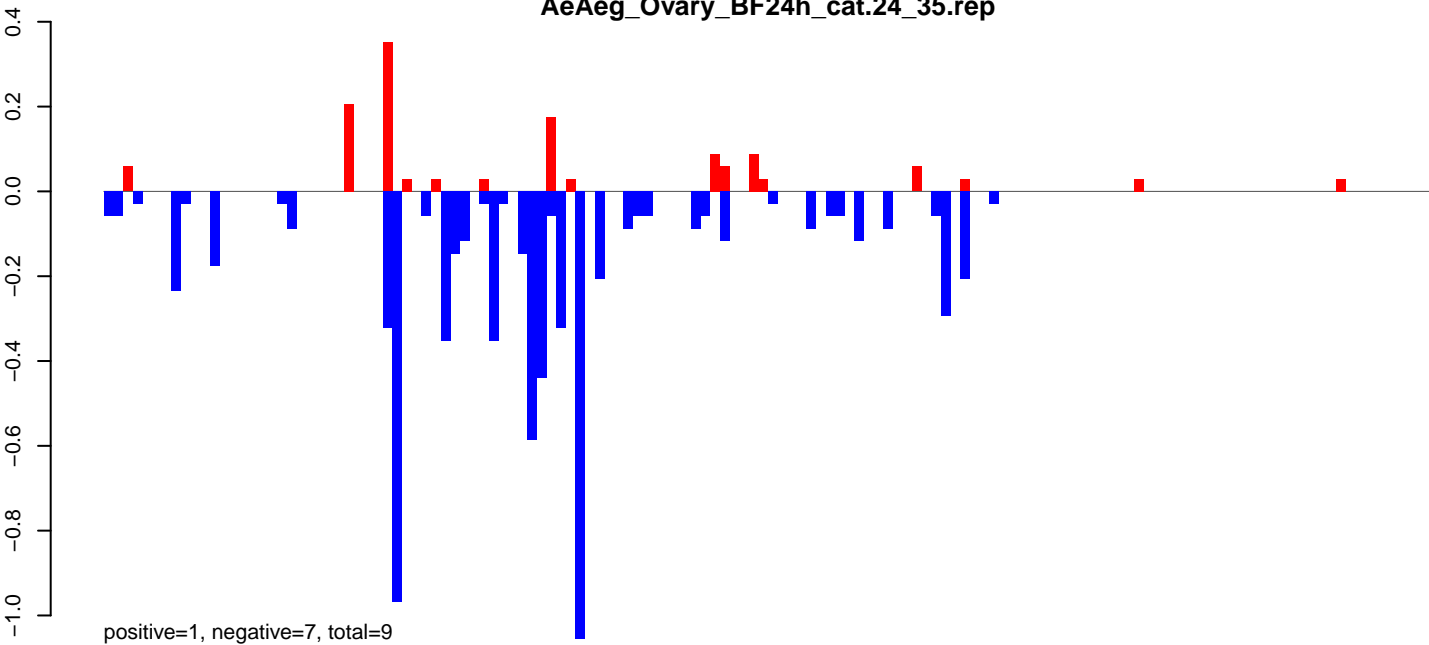

AeAeg\_Ovary\_BF24h\_cat.rep

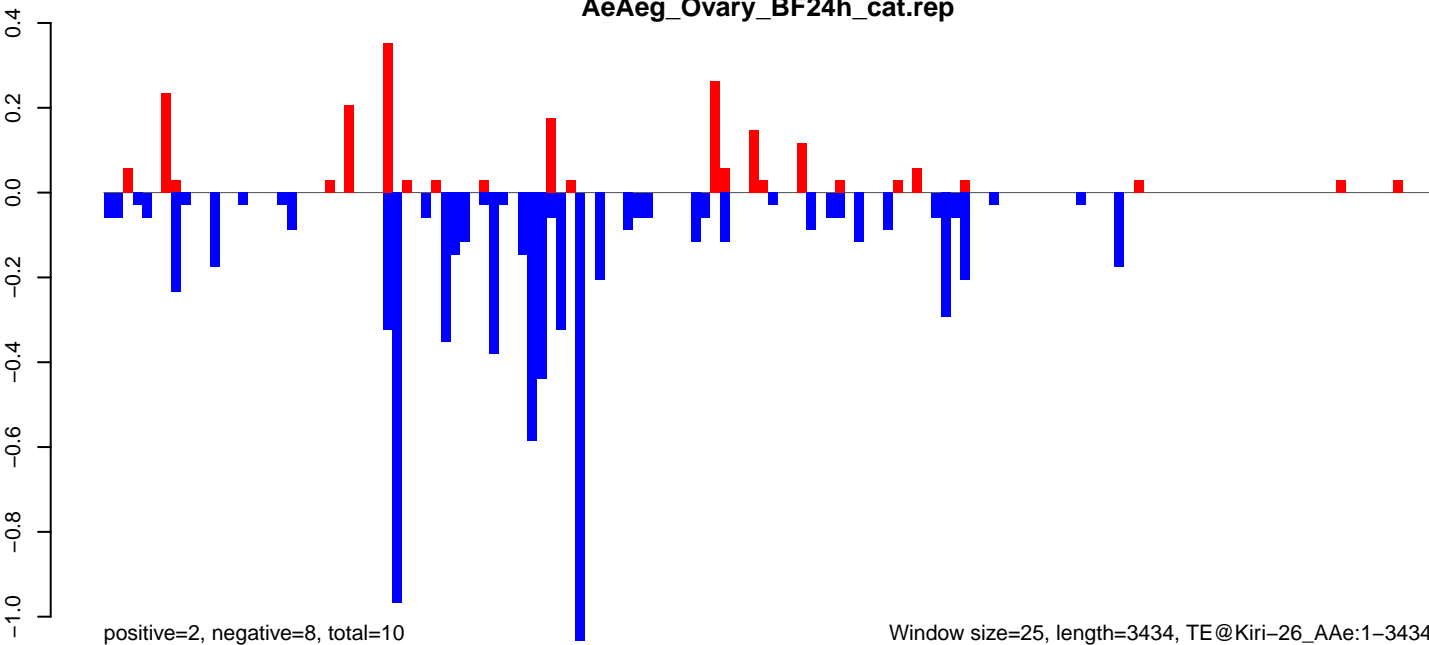

Window size=25, length=3434, TE@Kiri-26\_Ae:1-3434

0 500 1000 1500 2000 2500 3000 3500

AeAeg\_Ovary\_BF24h\_cat.18\_23.rep

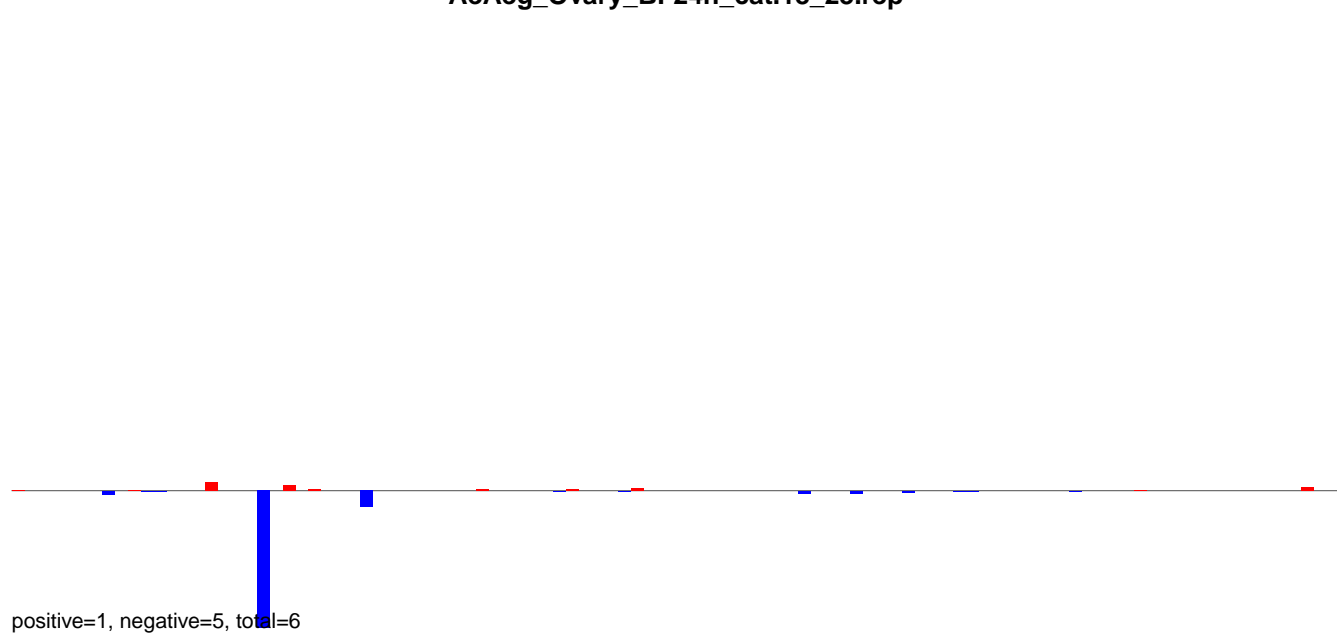

AeAeg\_Ovary\_BF24h\_cat.24\_35.rep

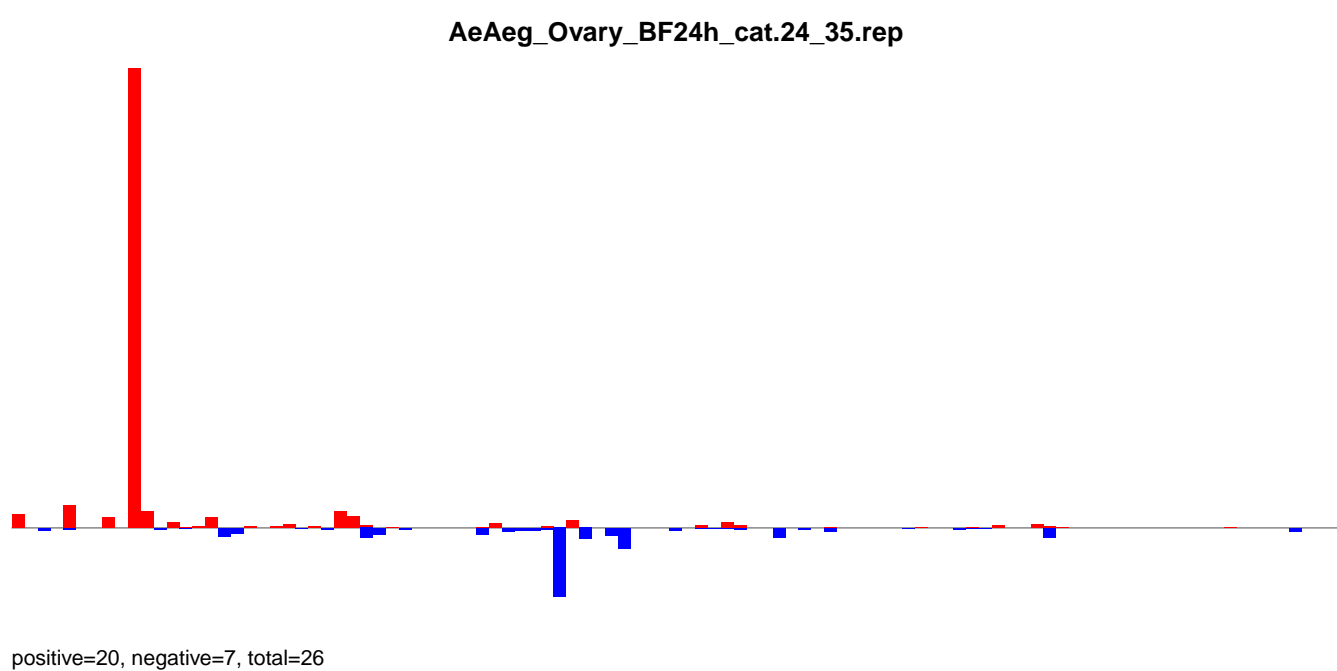

AeAeg\_Ovary\_BF24h\_cat.rep

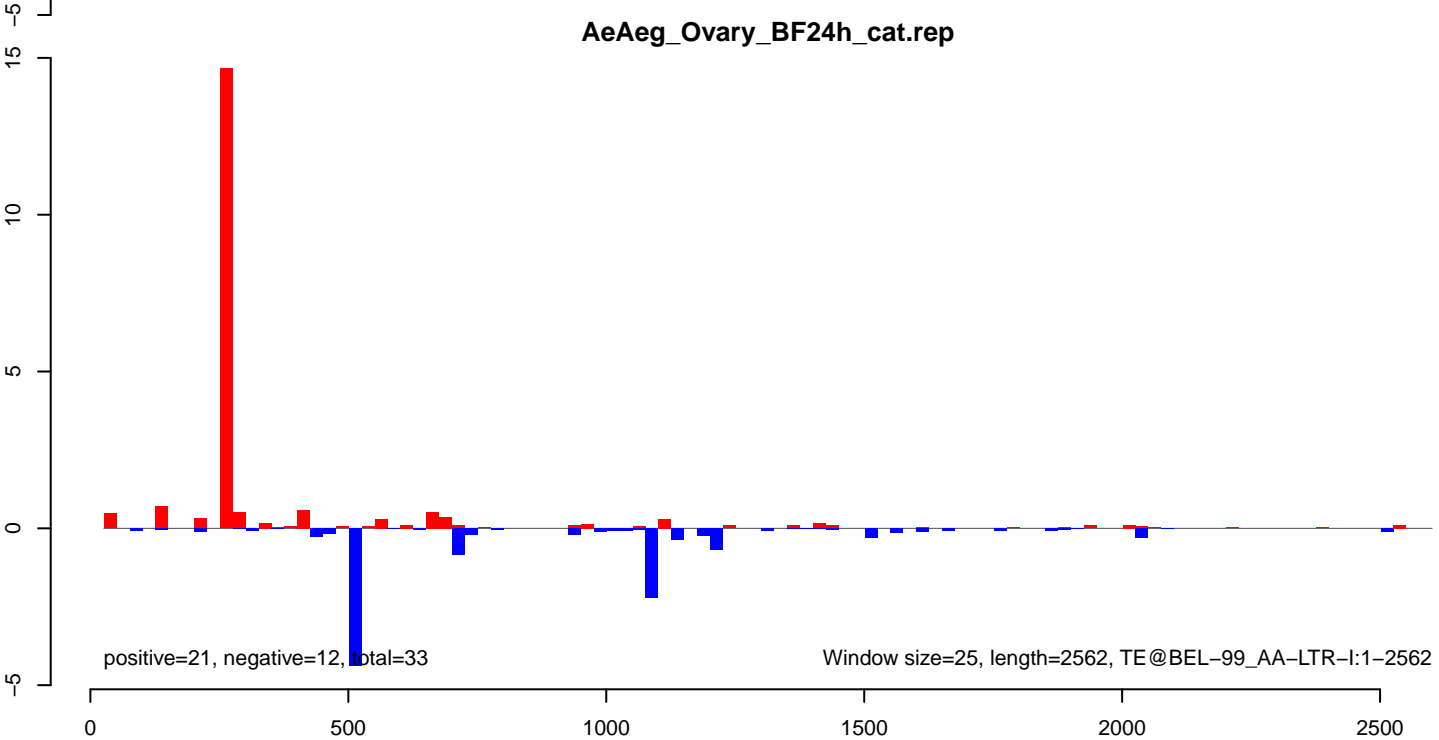

AeAeg\_Ovary\_BF24h\_cat.18\_23.rep

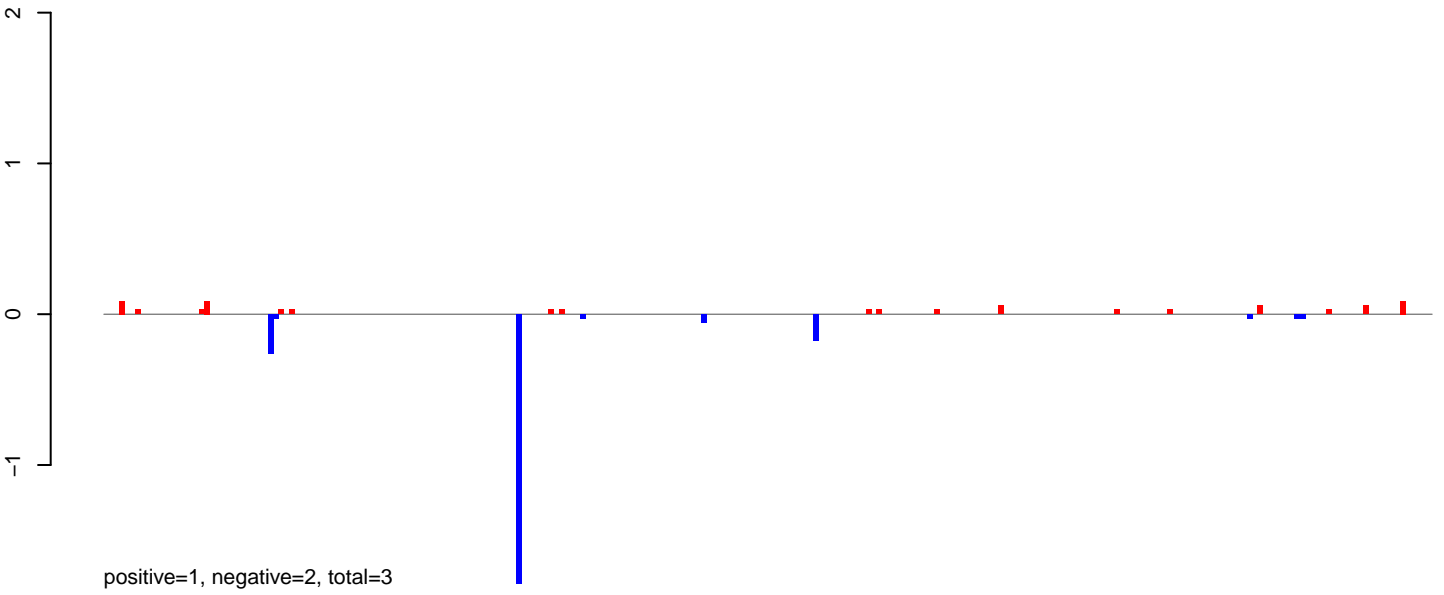

AeAeg\_Ovary\_BF24h\_cat.24\_35.rep

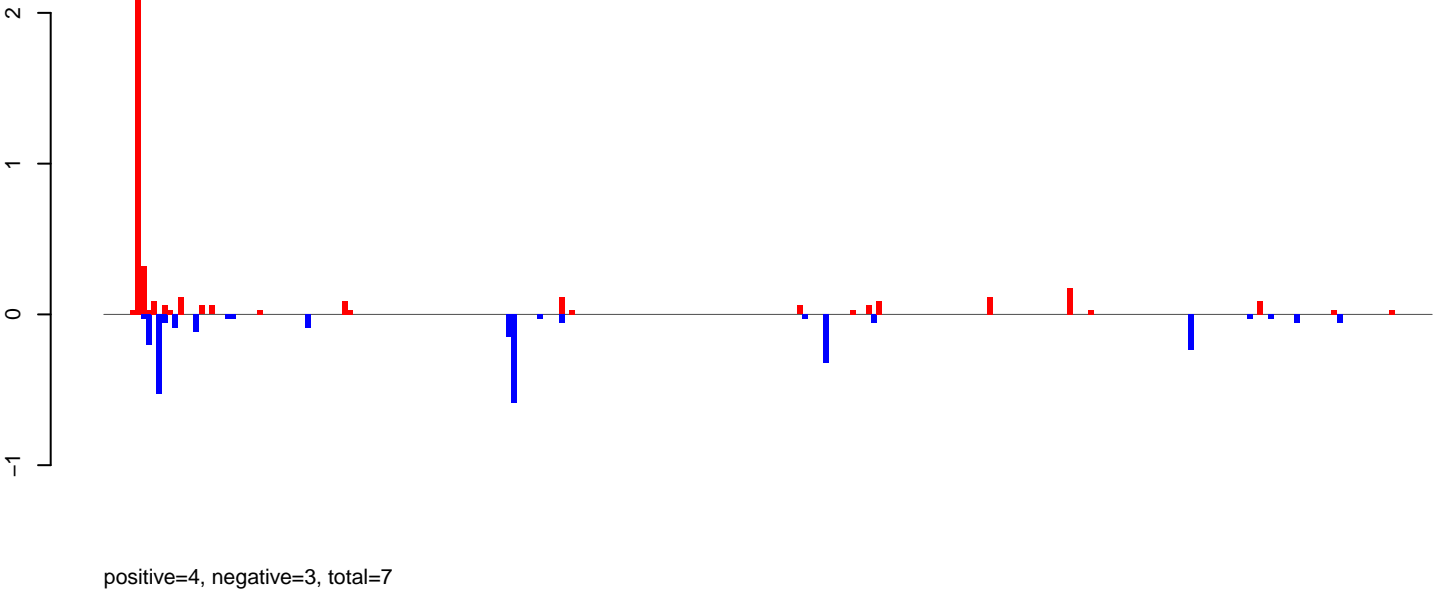

AeAeg\_Ovary\_BF24h\_cat.rep

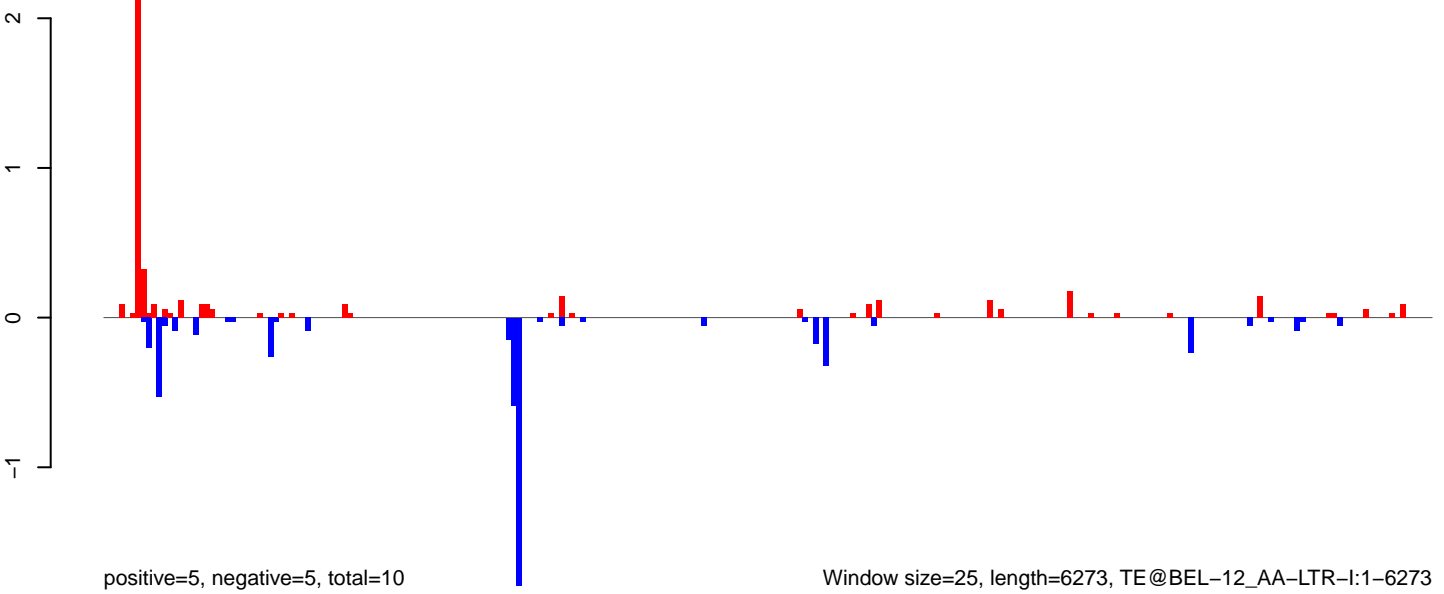

Window size=25, length=6273, TE@BEL-12\_AA-LTR-I:1-6273

AeAeg\_Ovary\_BF24h\_cat.18\_23.rep

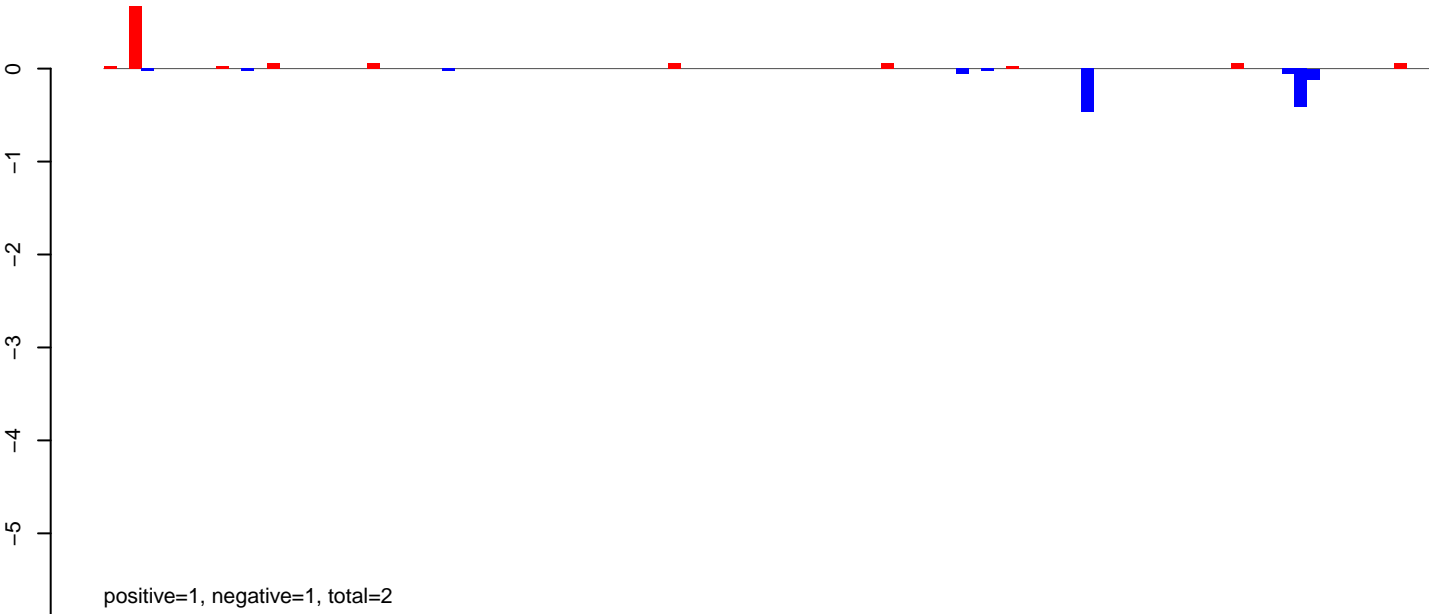

AeAeg\_Ovary\_BF24h\_cat.24\_35.rep

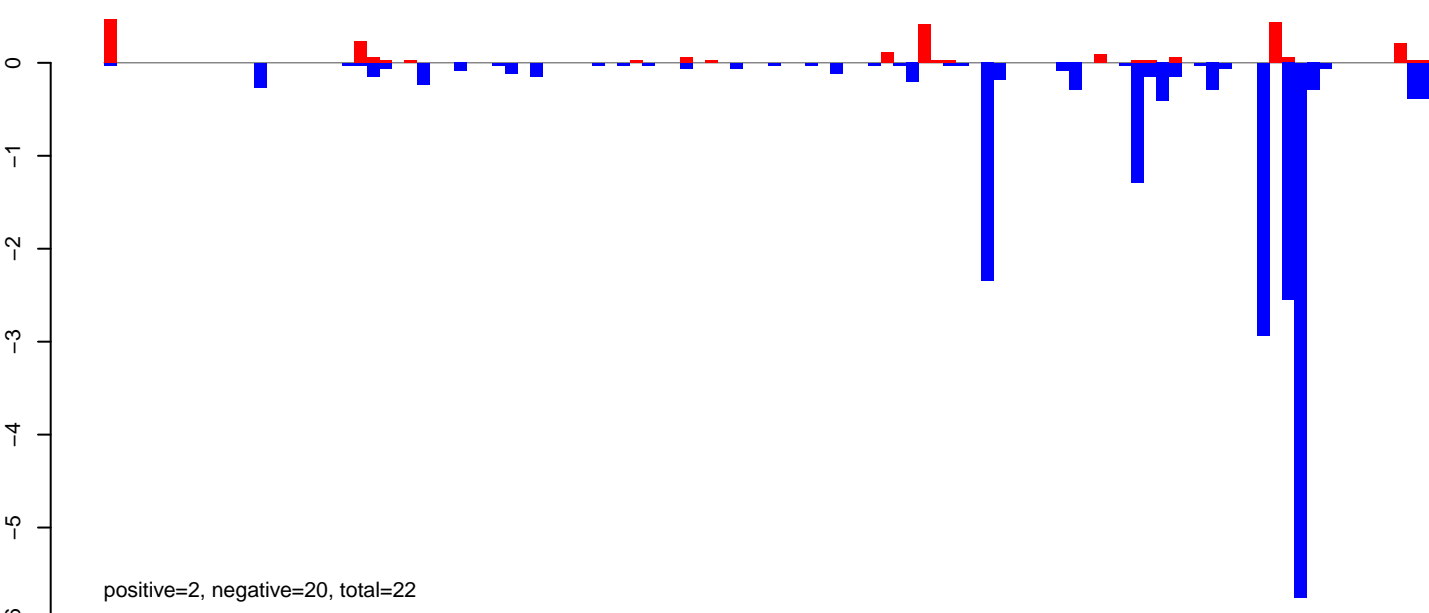

AeAeg\_Ovary\_BF24h\_cat.rep

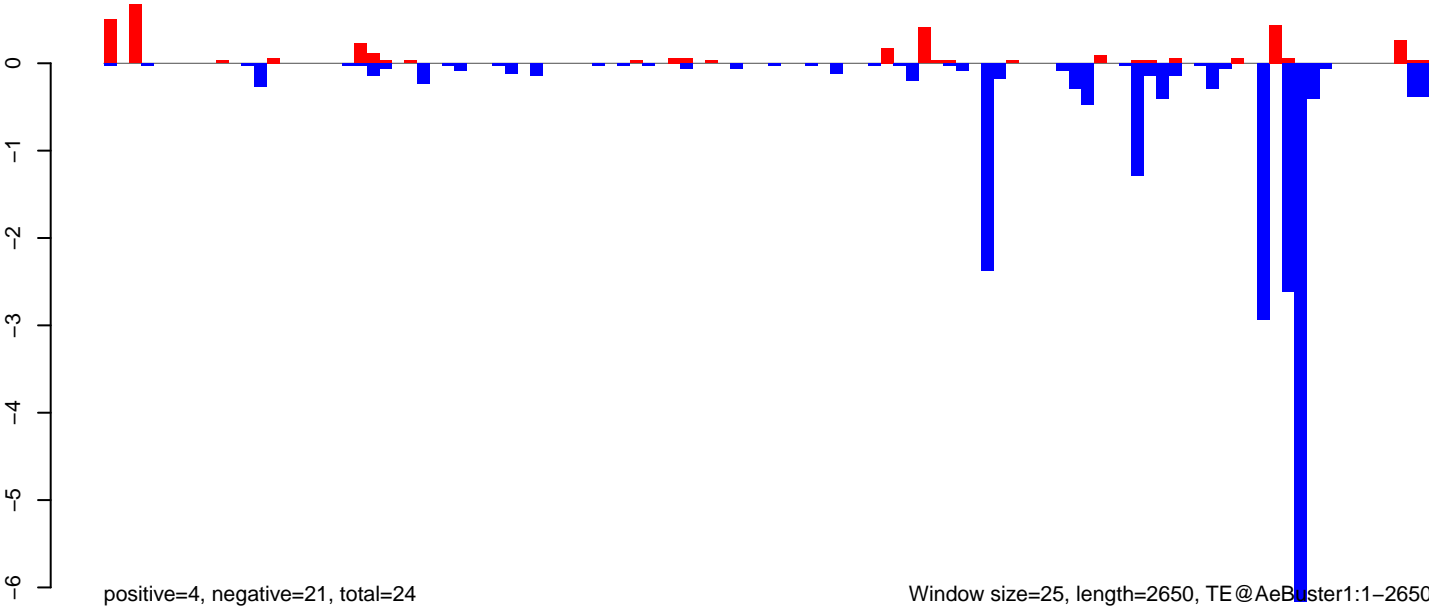

AeAeg\_Ovary\_BF24h\_cat.18\_23.rep

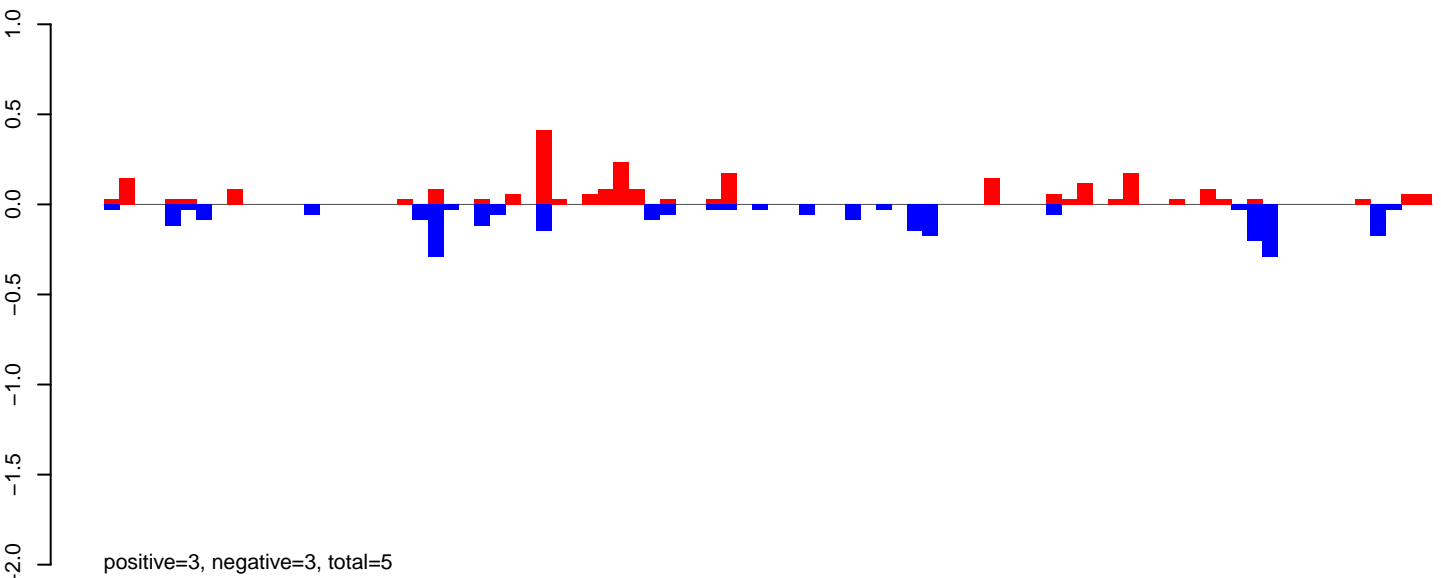

AeAeg\_Ovary\_BF24h\_cat.24\_35.rep

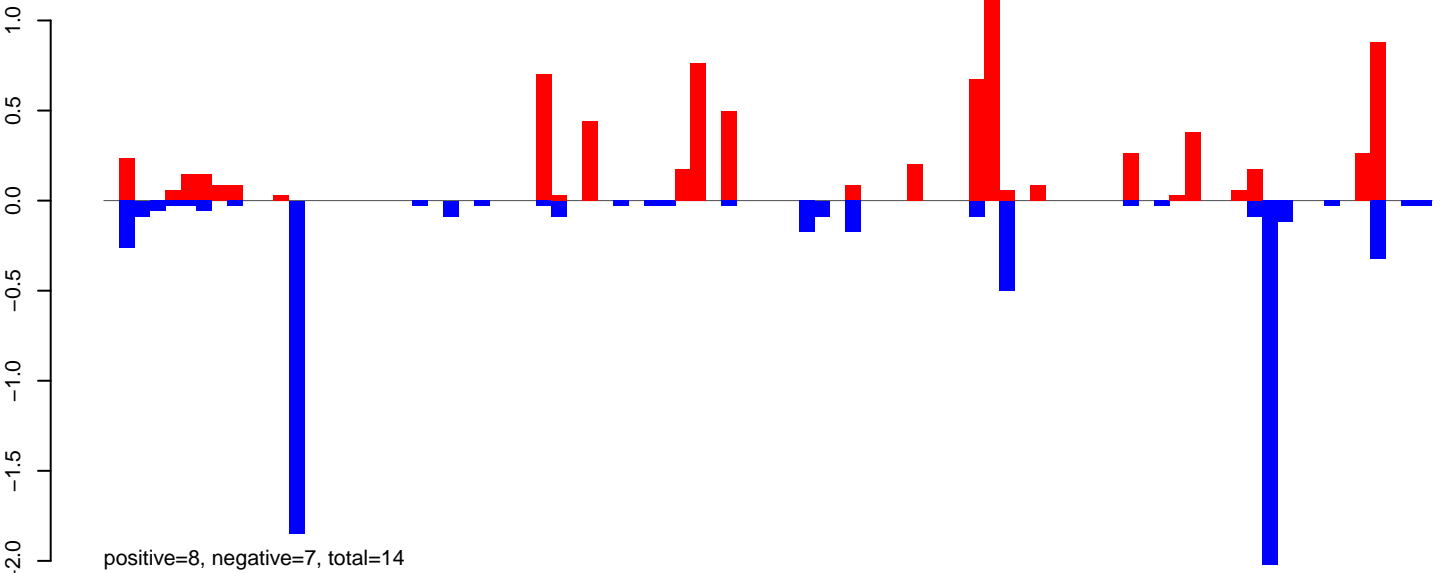

AeAeg\_Ovary\_BF24h\_cat.rep

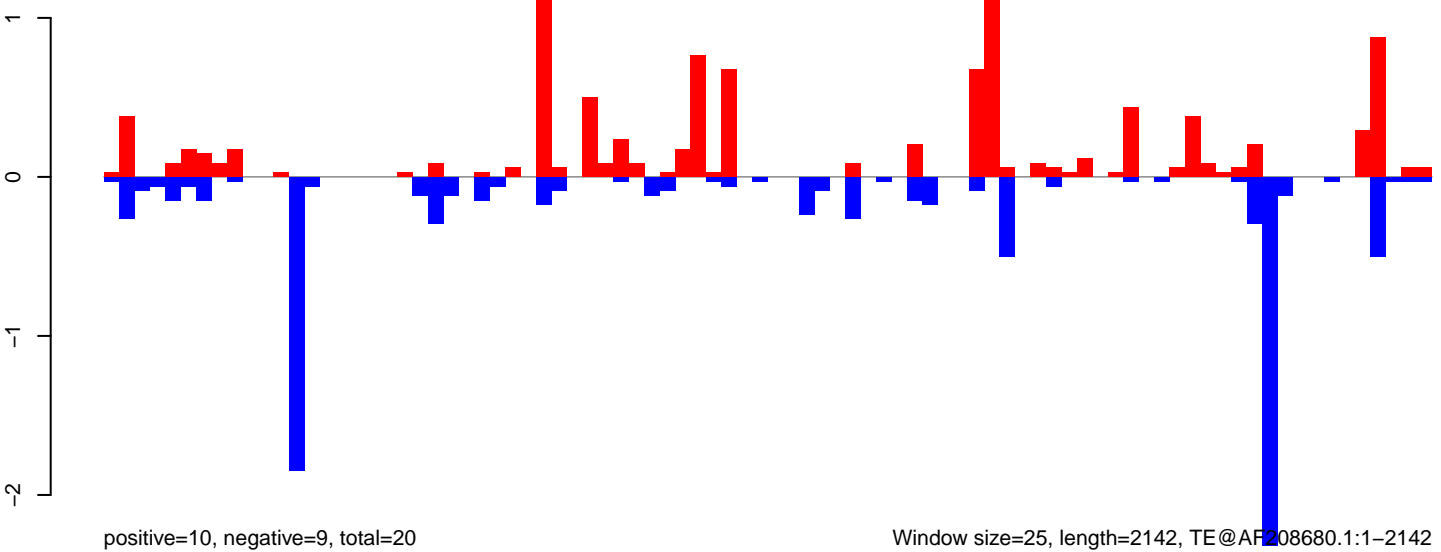

AeAeg\_Ovary\_BF24h\_cat.18\_23.rep

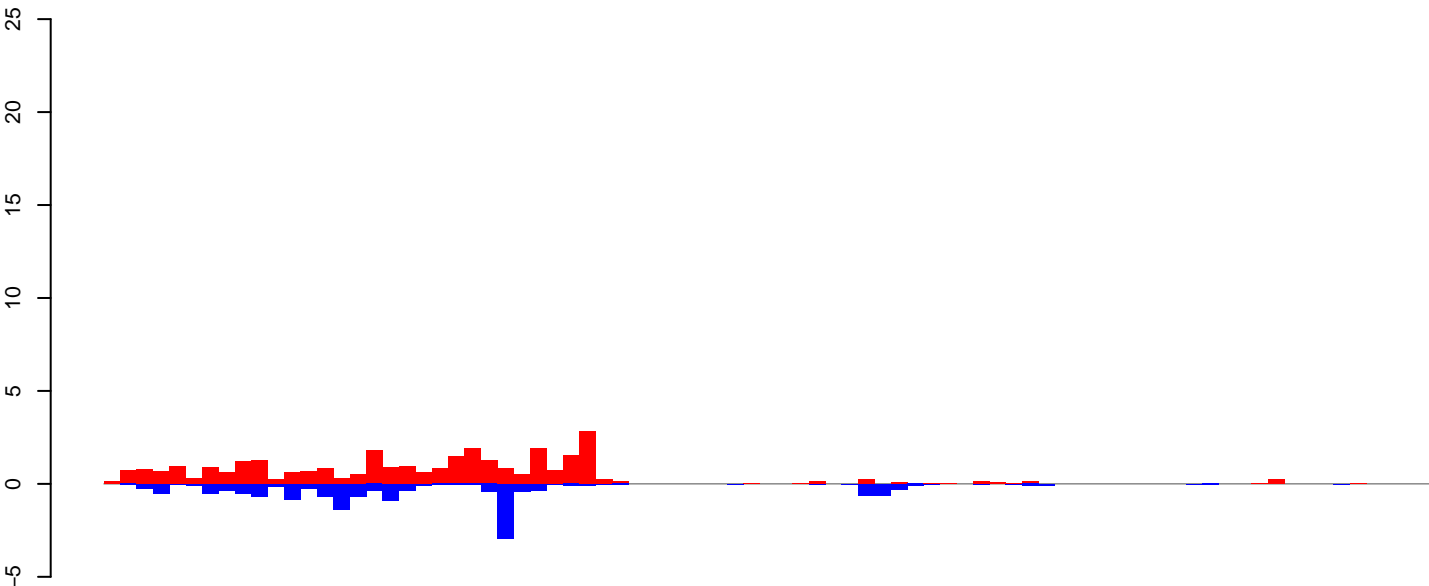

positive=31, negative=15, total=46

AeAeg\_Ovary\_BF24h\_cat.24\_35.rep

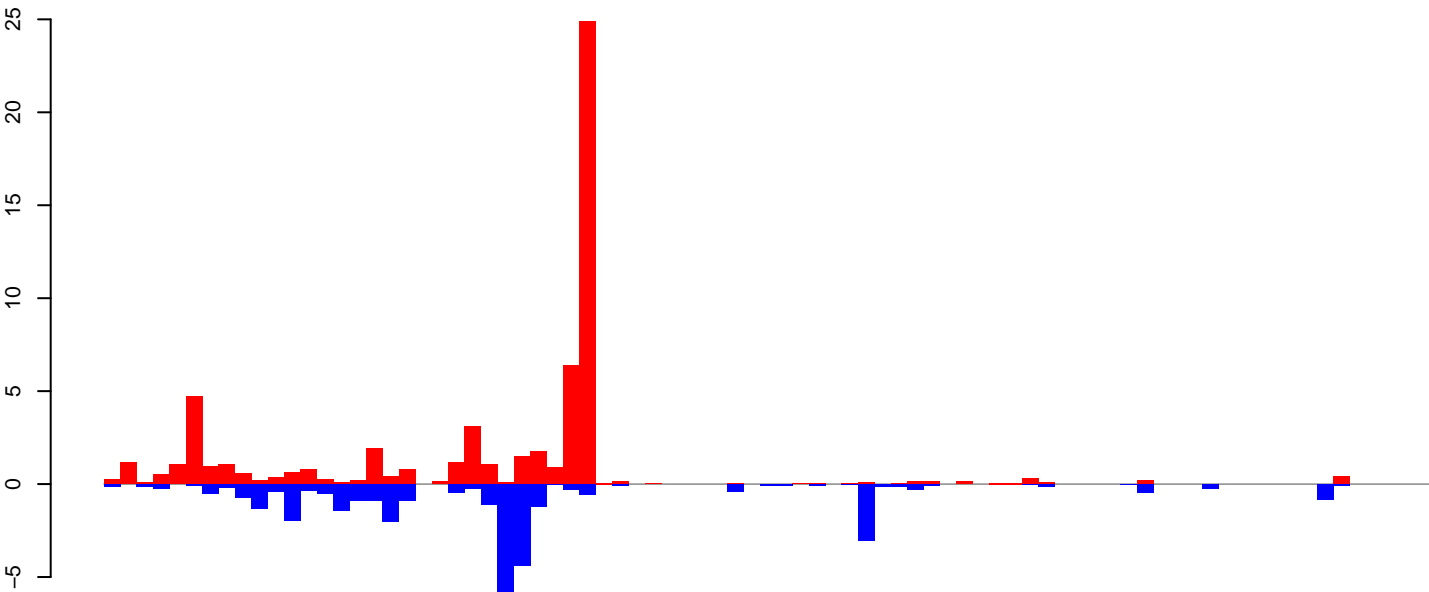

positive=59, negative=34, total=93

AeAeg\_Ovary\_BF24h\_cat.rep

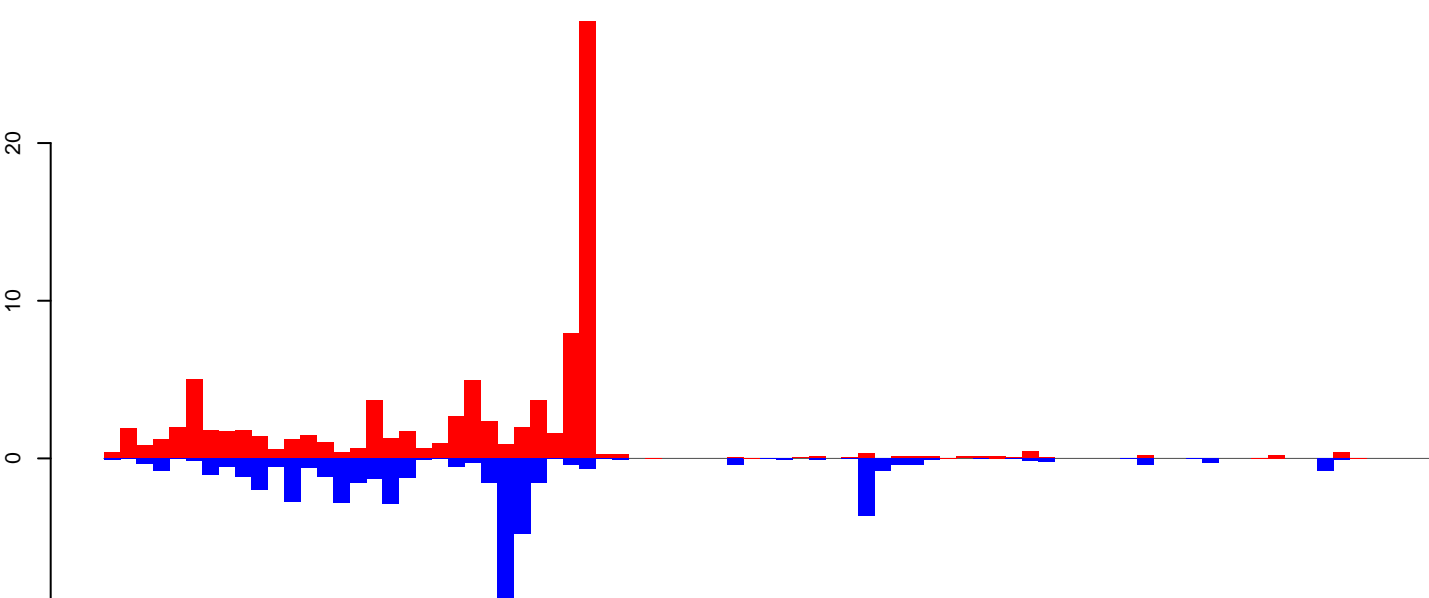

positive=90, negative=50, total=139

Window size=25, length=2004, TE@AF208676.1:1-2004

### AeAeg\_Ovary\_BF24h\_cat.18\_23.rep

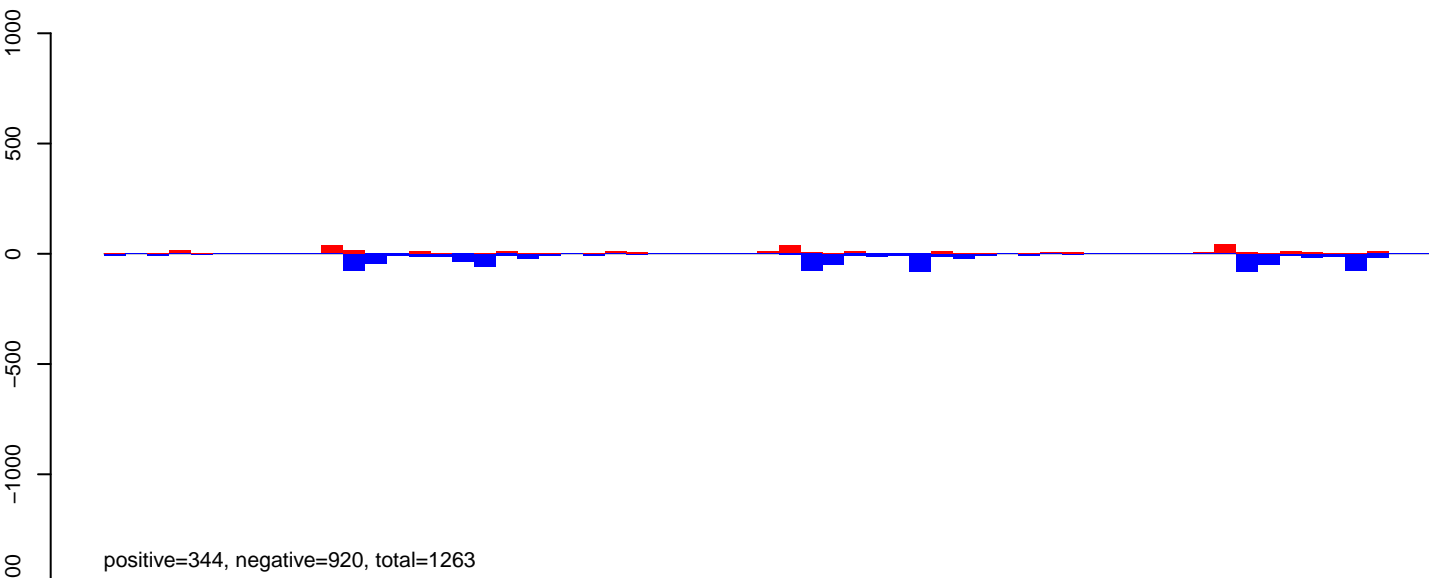

### AeAeg\_Ovary\_BF24h\_cat.24\_35.rep

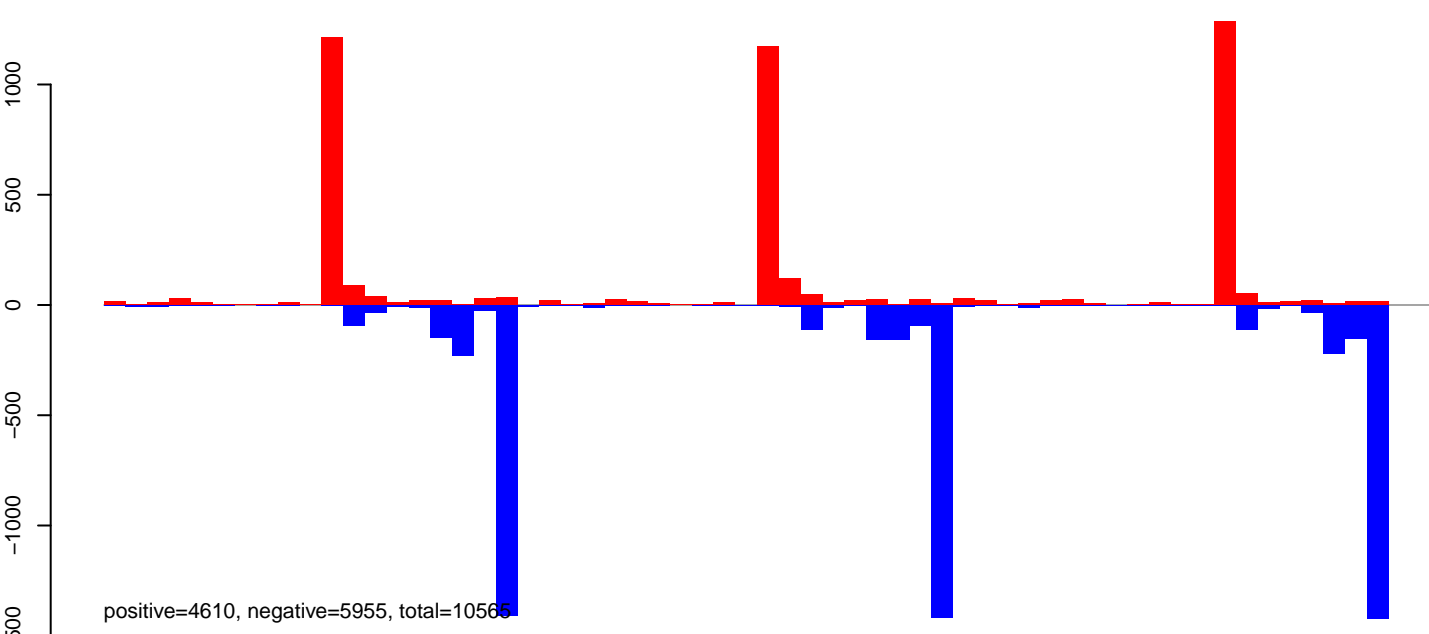

### AeAeg\_Ovary\_BF24h\_cat.rep

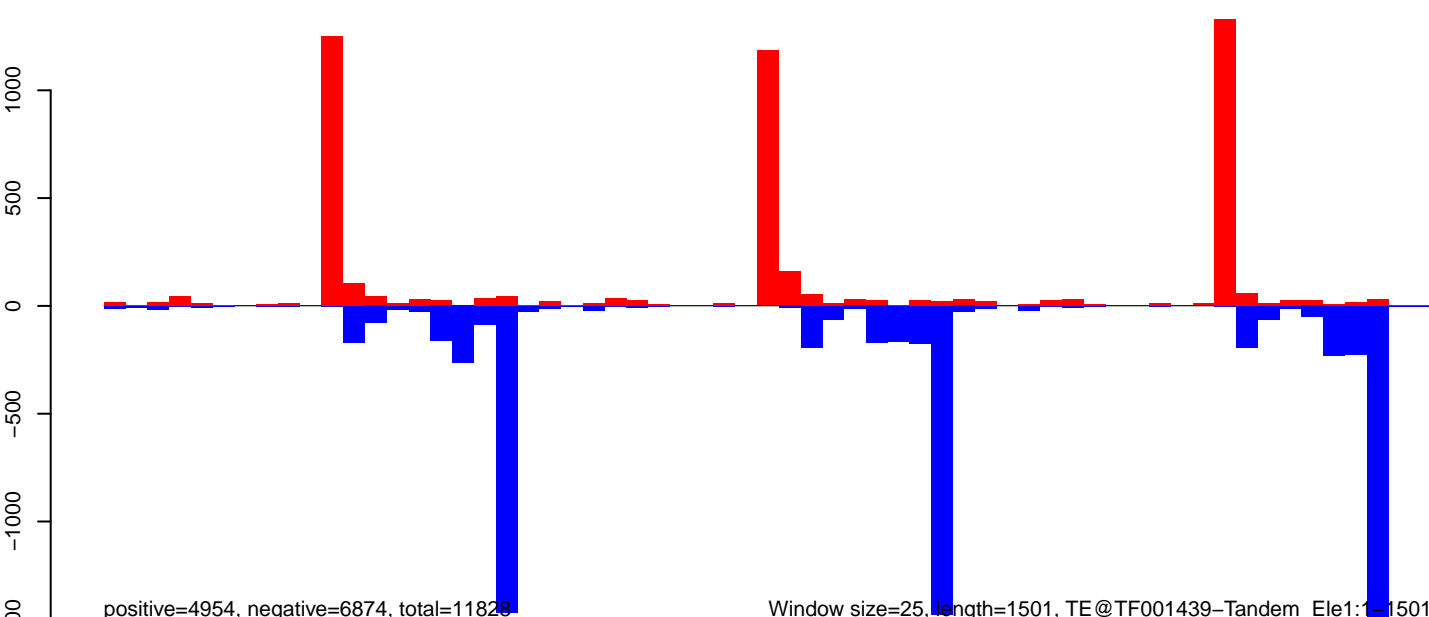

0 500 1000 1500

AeAeg\_Ovary\_BF24h\_cat.18\_23.rep

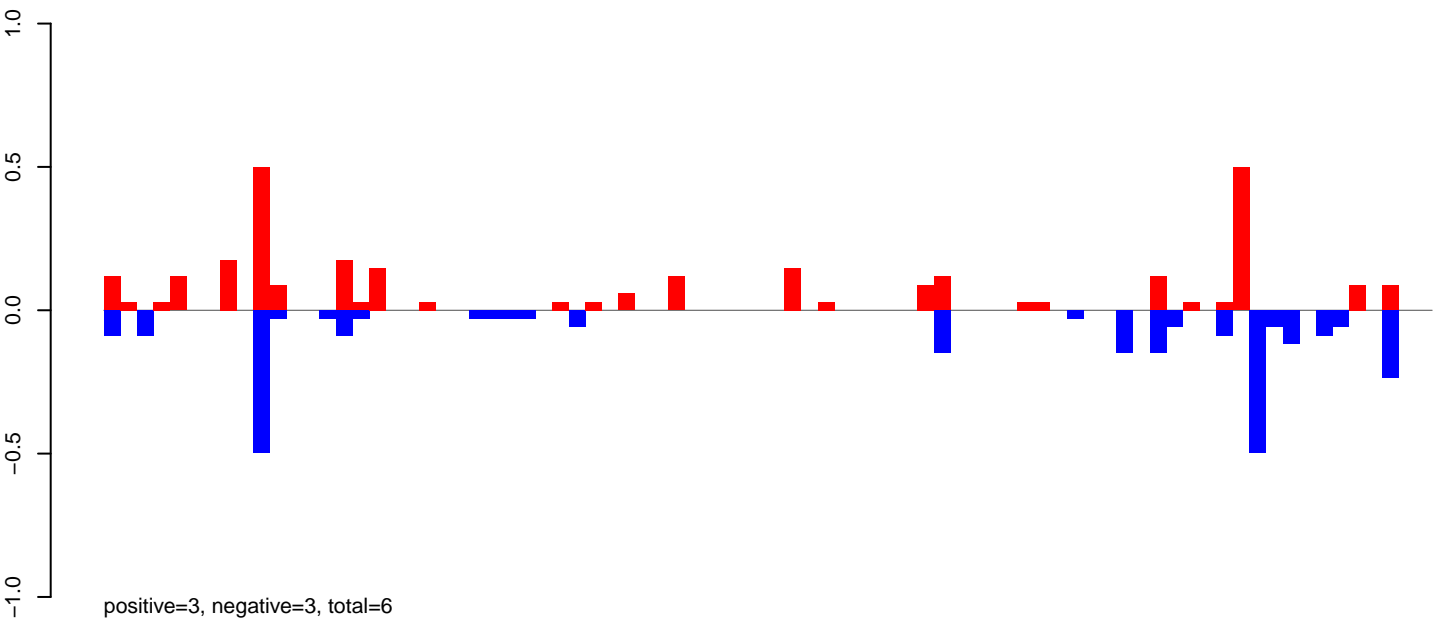

AeAeg\_Ovary\_BF24h\_cat.24\_35.rep

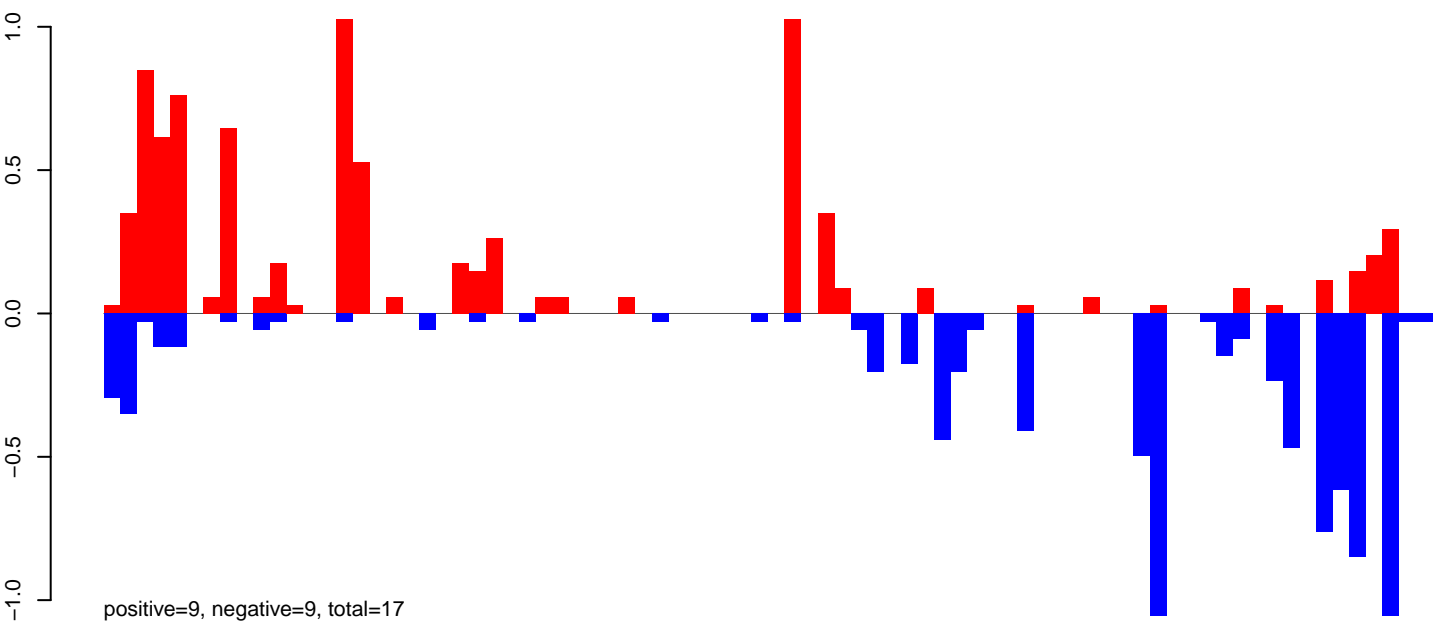

AeAeg\_Ovary\_BF24h\_cat.rep

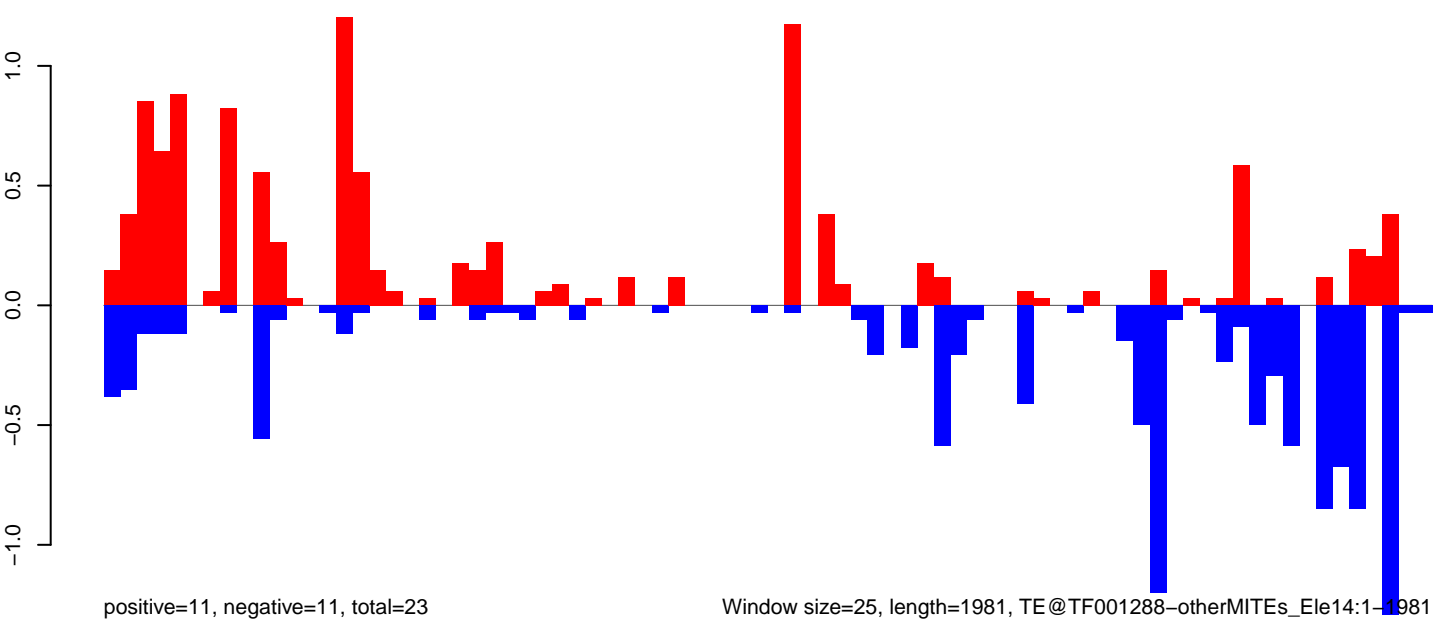



AeAeg\_Ovary\_BF24h\_cat.18\_23.rep

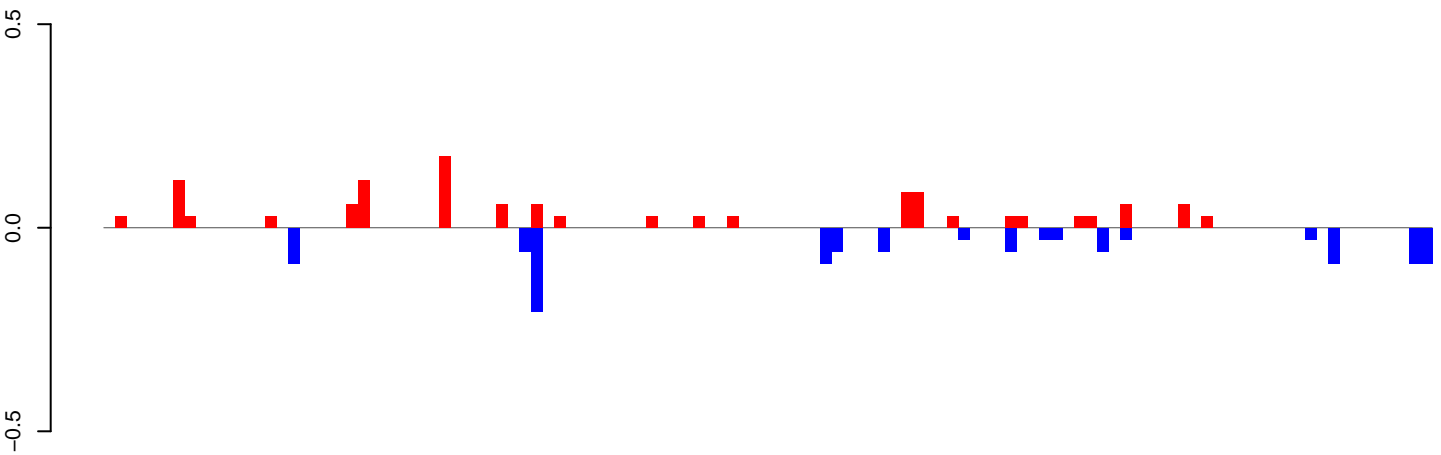

positive=1, negative=1, total=2

AeAeg\_Ovary\_BF24h\_cat.24\_35.rep

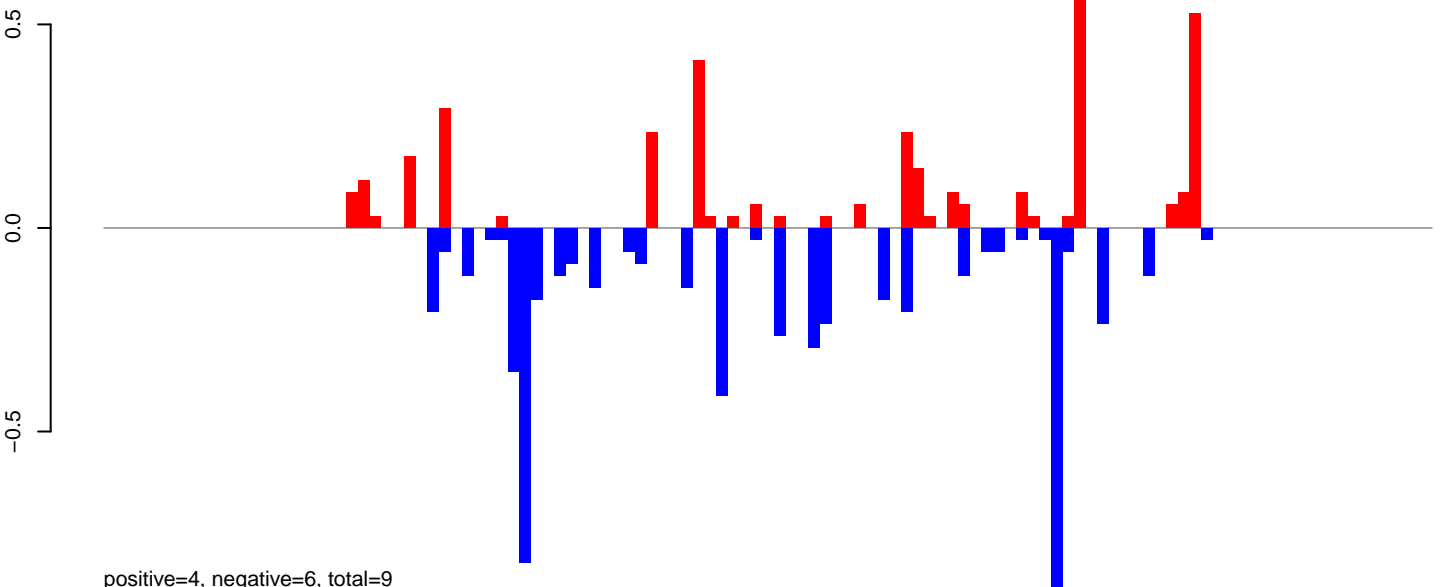

positive=4, negative=6, total=9

AeAeg\_Ovary\_BF24h\_cat.rep

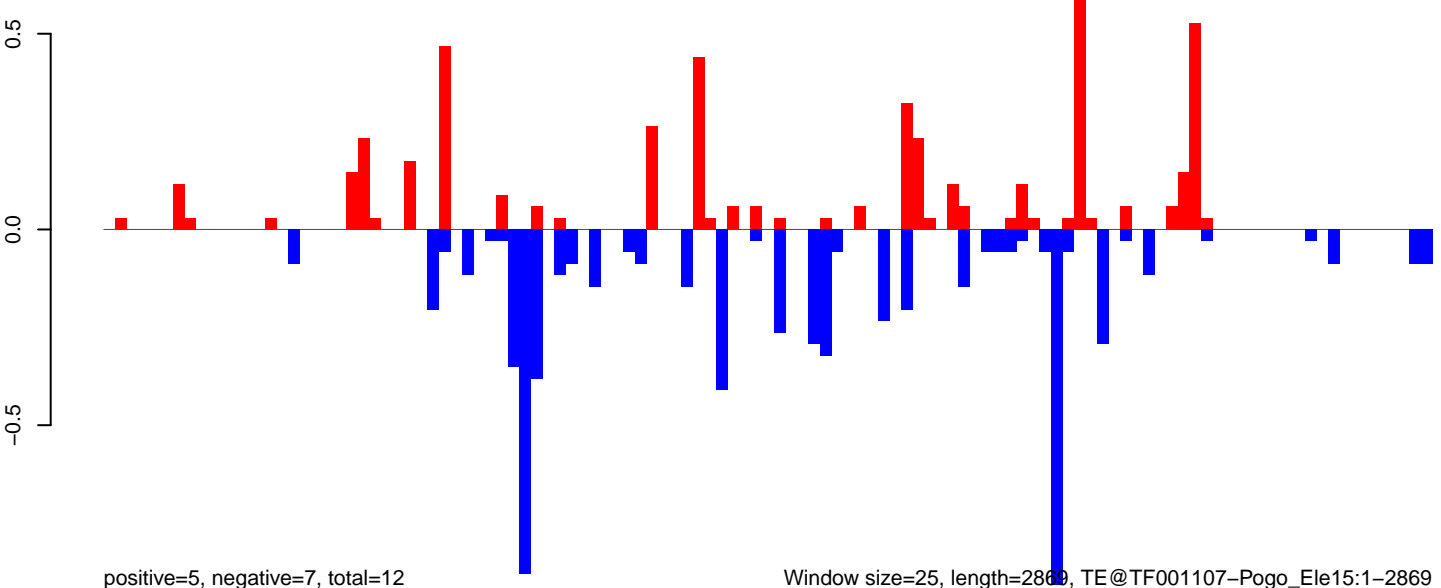

positive=5, negative=7, total=12

Window size=25, length=2869, TE@TF001107-Pogo\_Ele15:1-2869

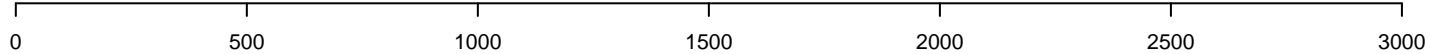

AeAeg\_Ovary\_BF24h\_cat.18\_23.rep

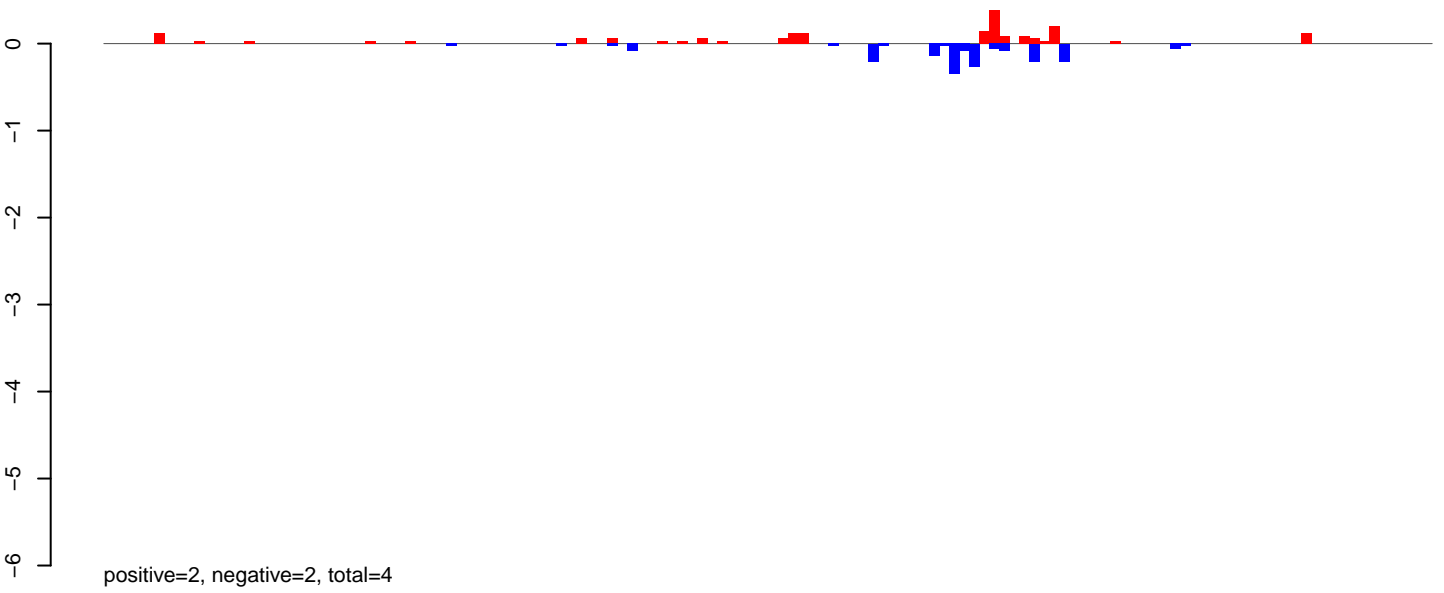

AeAeg\_Ovary\_BF24h\_cat.24\_35.rep

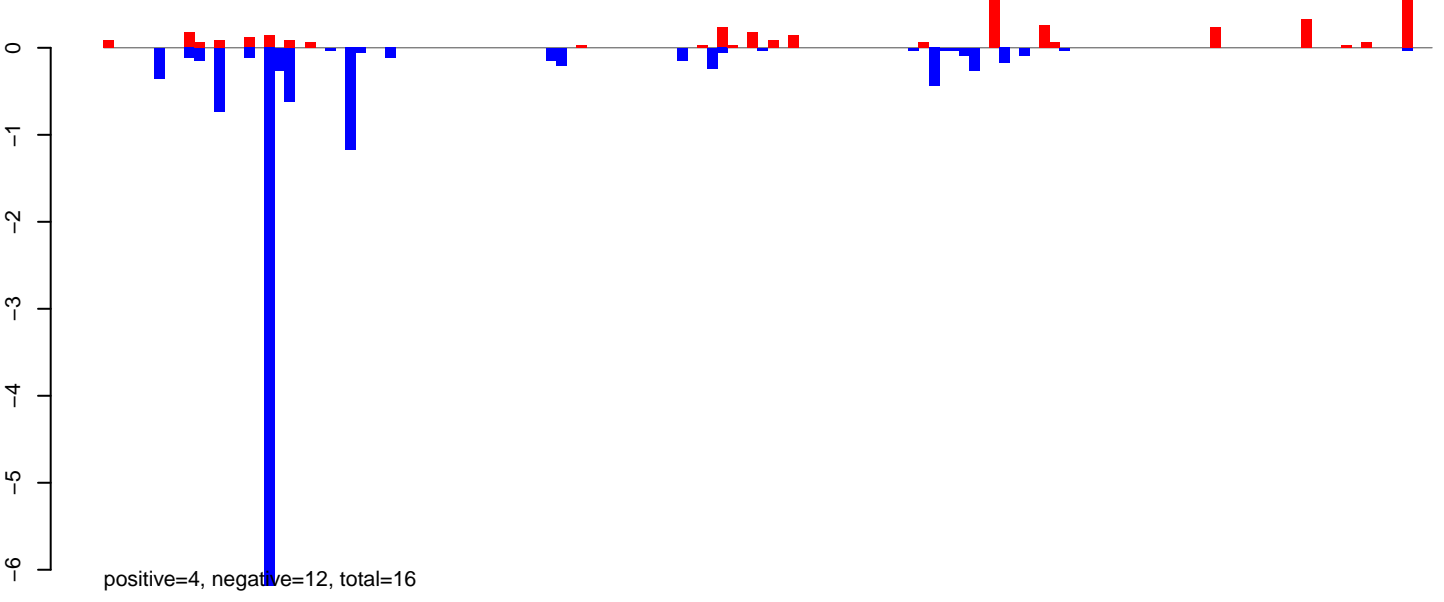

AeAeg\_Ovary\_BF24h\_cat.rep

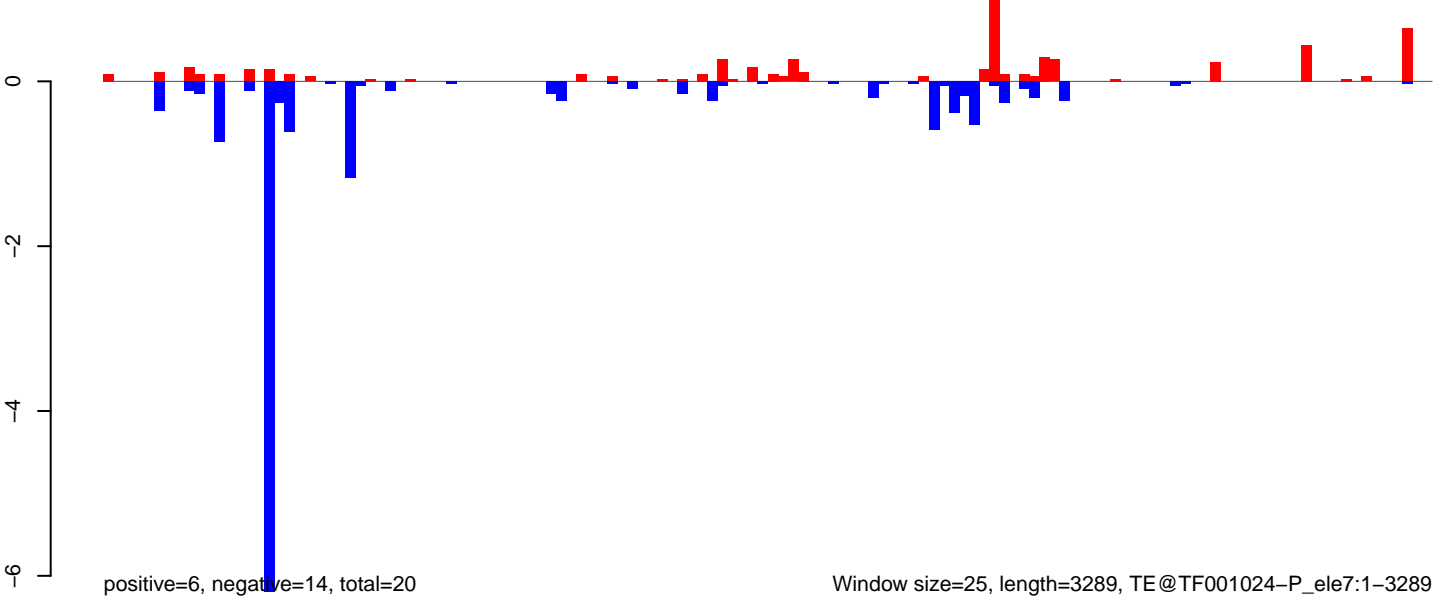

AeAeg\_Ovary\_BF24h\_cat.18\_23.rep

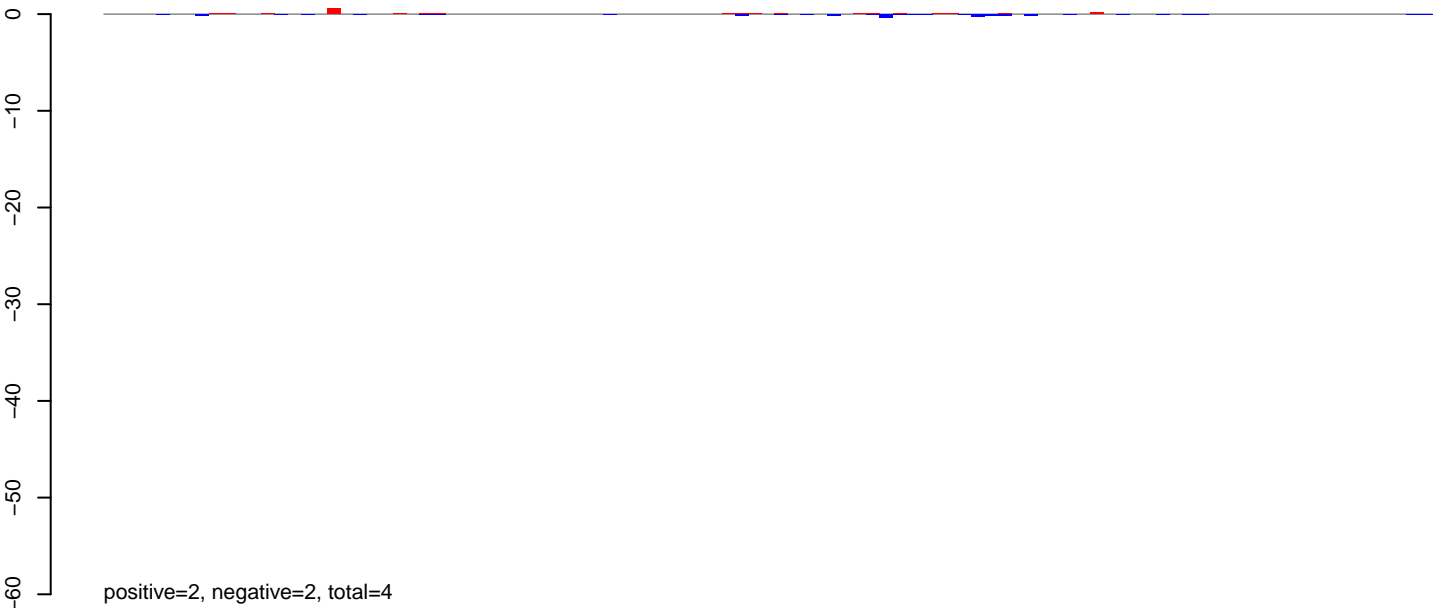

AeAeg\_Ovary\_BF24h\_cat.24\_35.rep

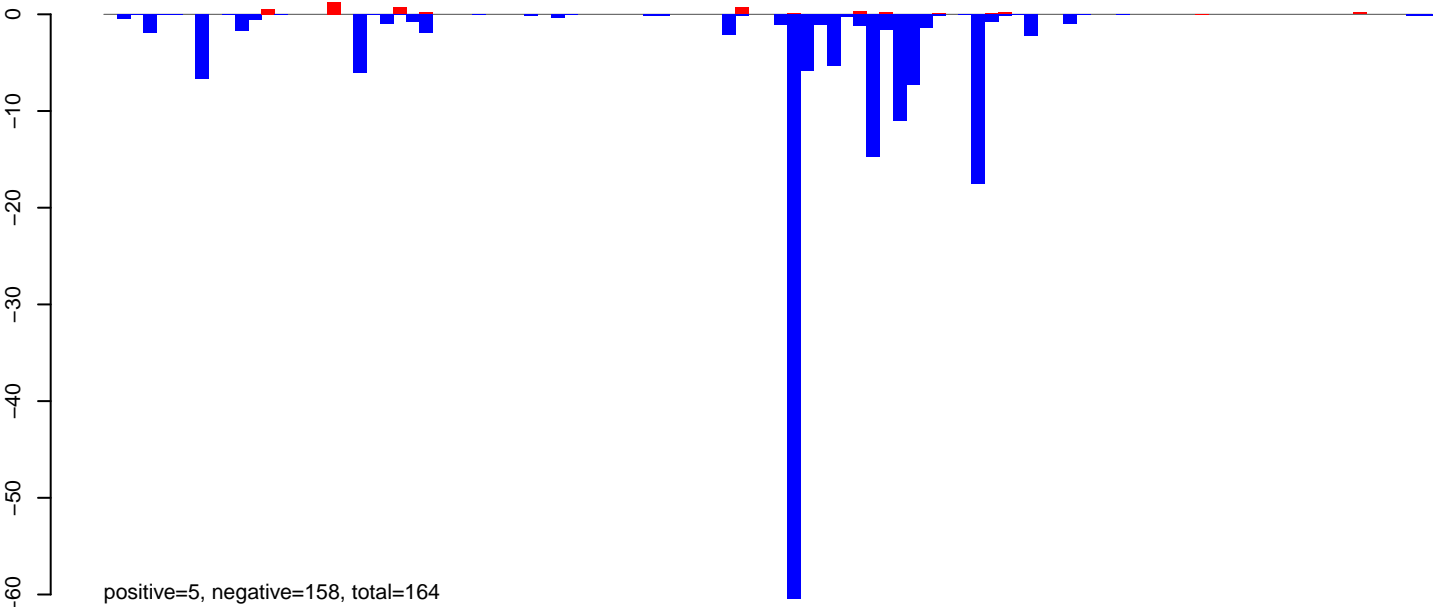

AeAeg\_Ovary\_BF24h\_cat.rep

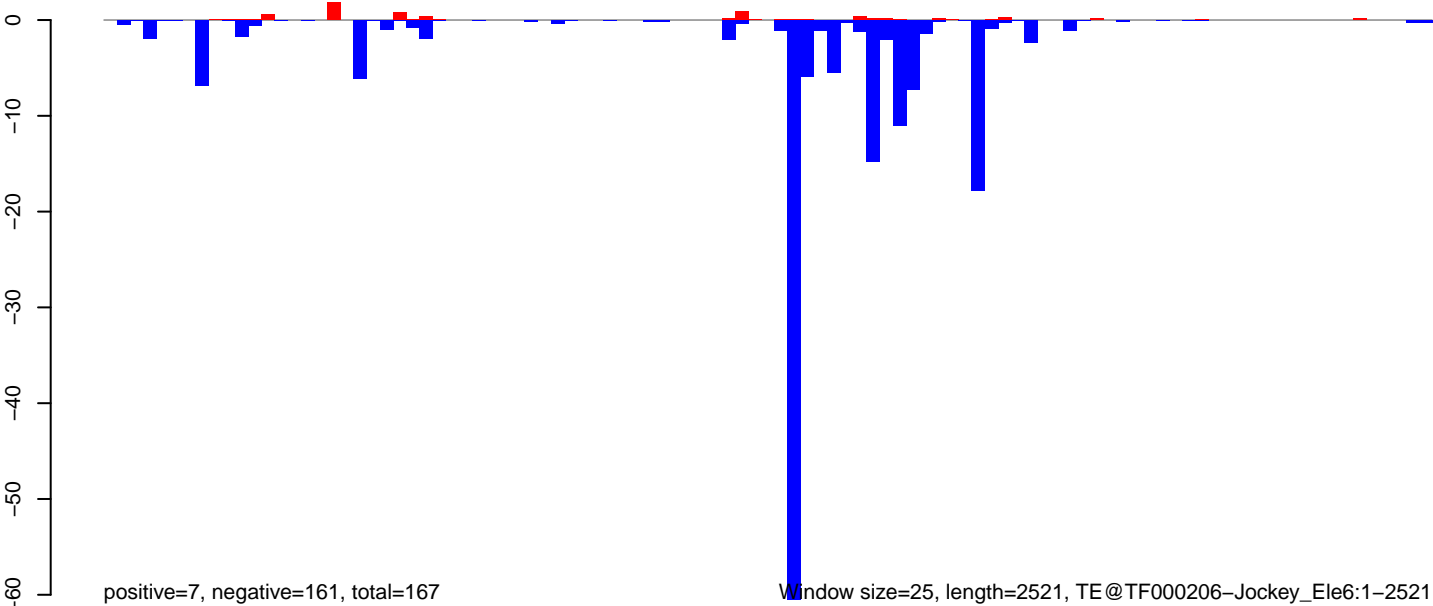

AeAeg\_Ovary\_BF24h\_cat.18\_23.rep

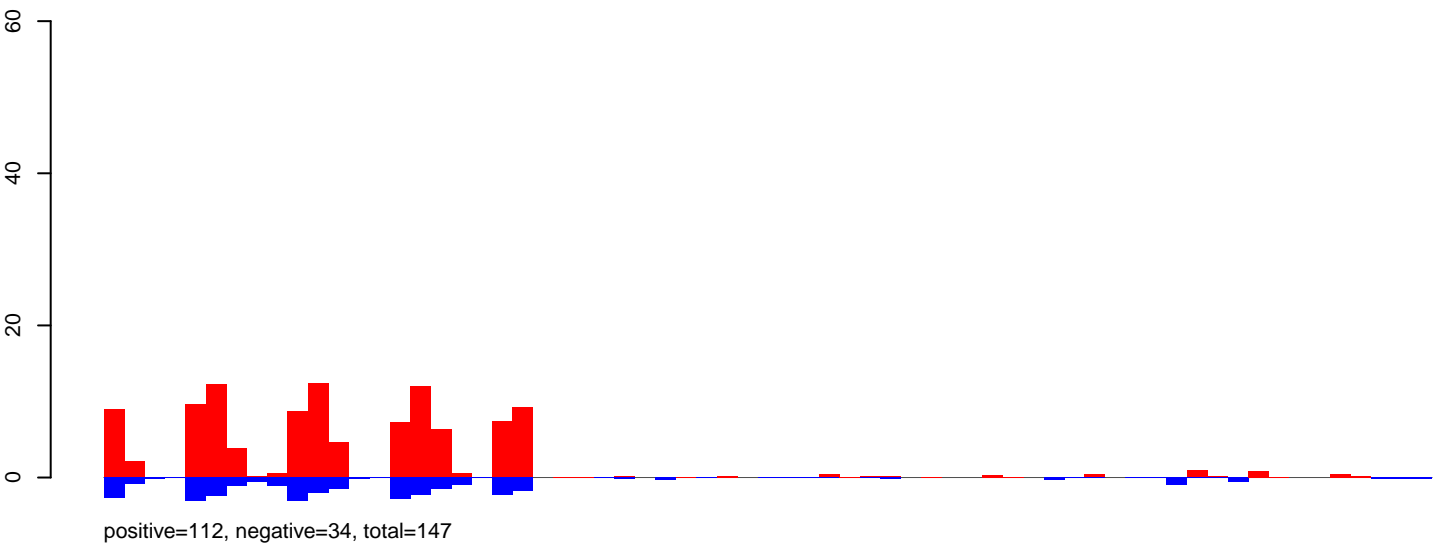

AeAeg\_Ovary\_BF24h\_cat.24\_35.rep

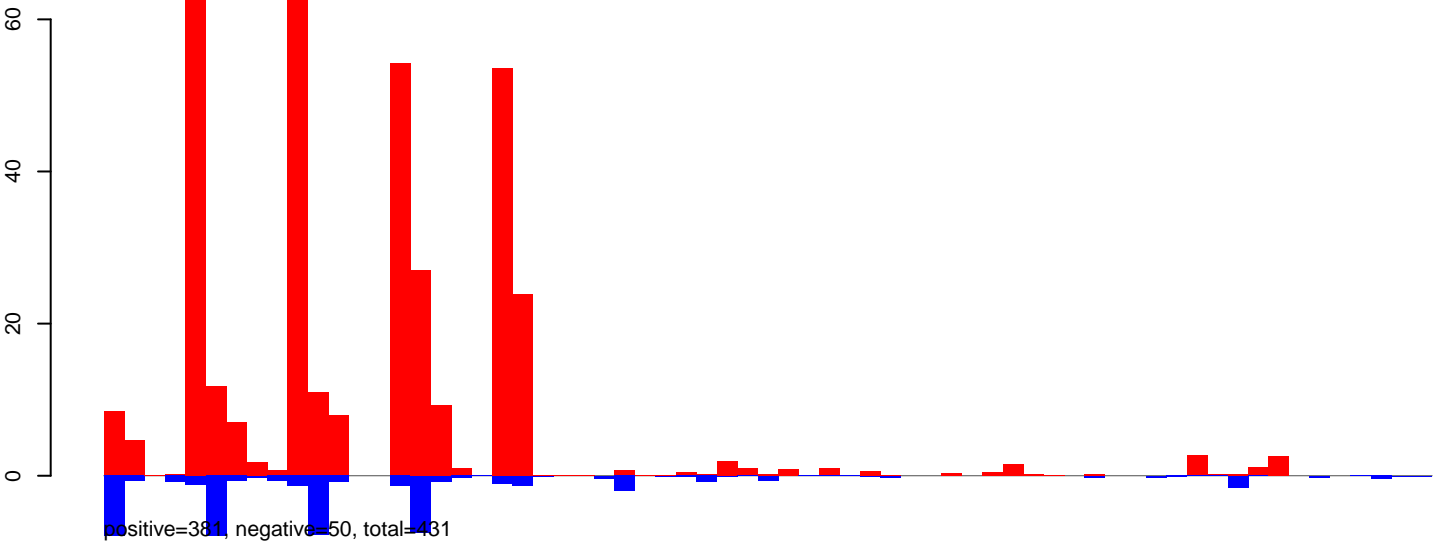

AeAeg\_Ovary\_BF24h\_cat.rep

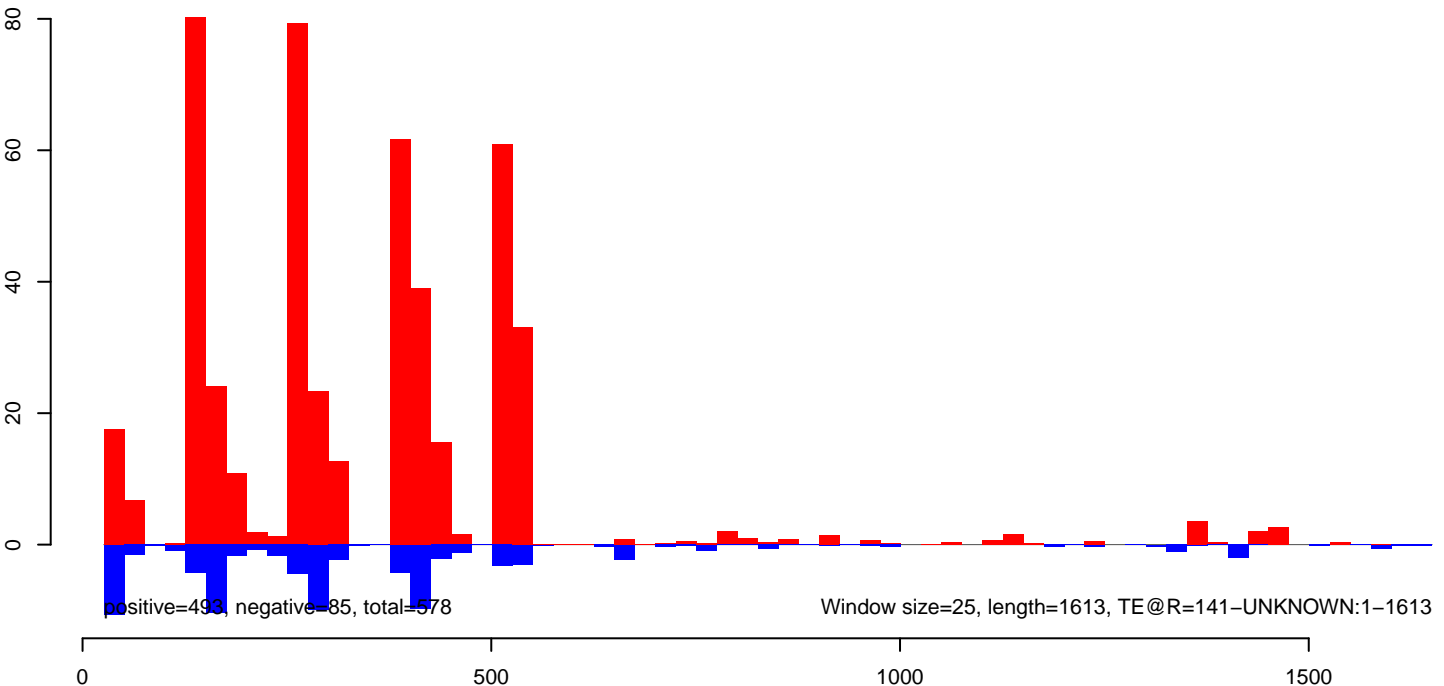

AeAeg\_Ovary\_BF24h\_cat.18\_23.rep

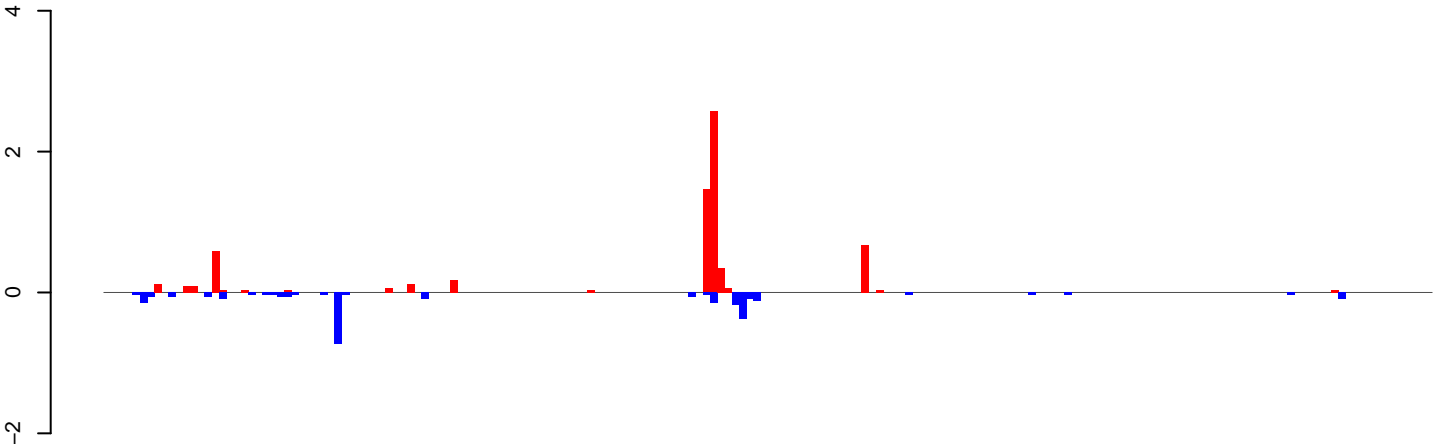

positive=7, negative=3, total=9

AeAeg\_Ovary\_BF24h\_cat.24\_35.rep

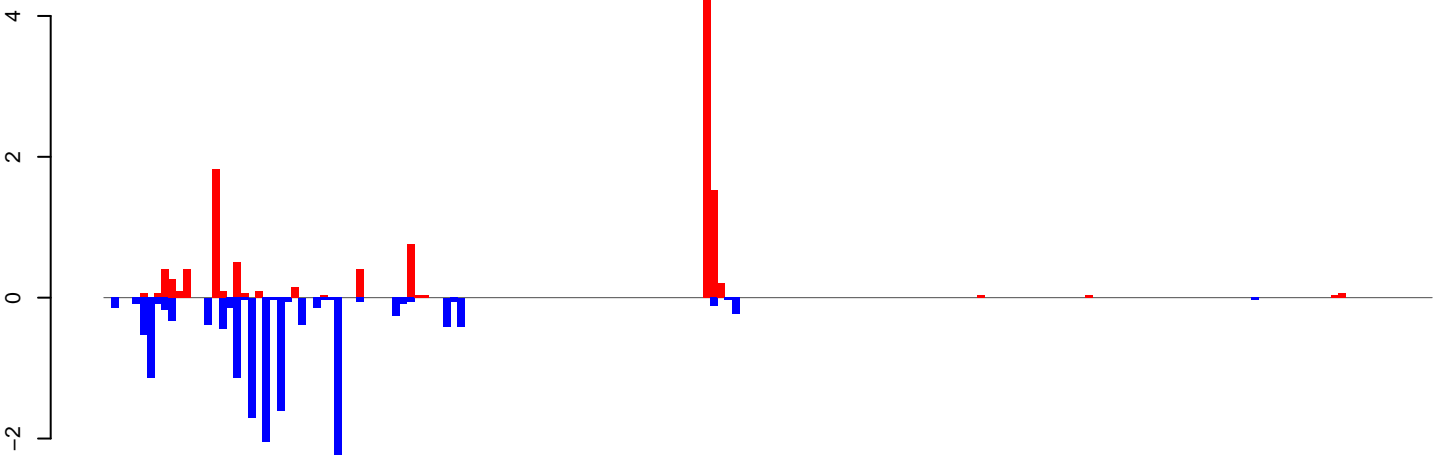

positive=13, negative=15, total=28

AeAeg\_Ovary\_BF24h\_cat.rep

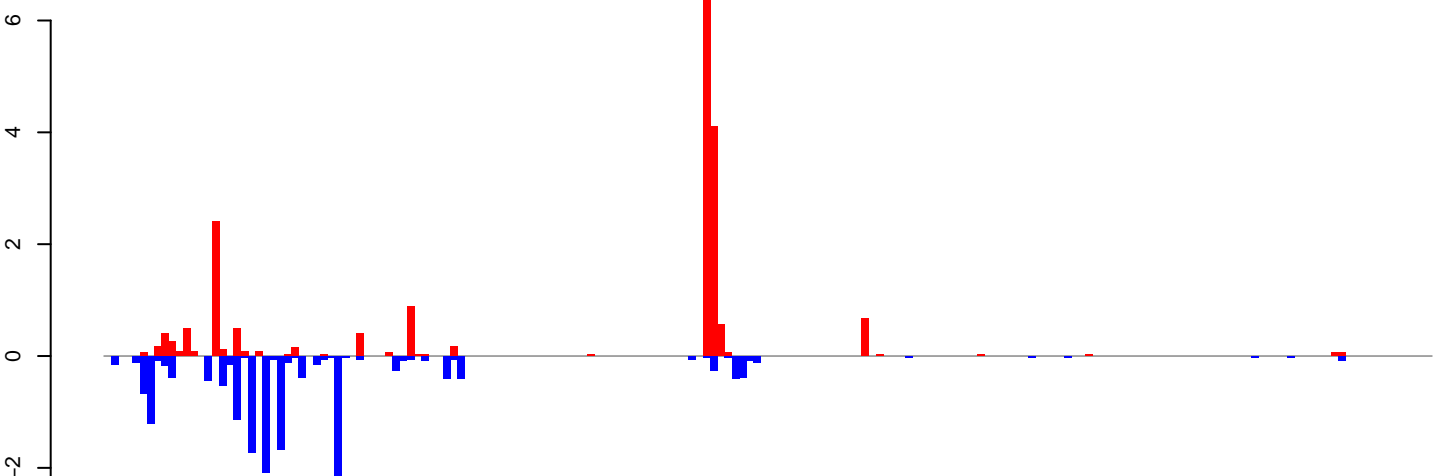

positive=19, negative=18, total=37

Window size=25, length=4598, TE@L1-43\_AAe:1-4598

AeAeg\_Ovary\_BF24h\_cat.18\_23.rep

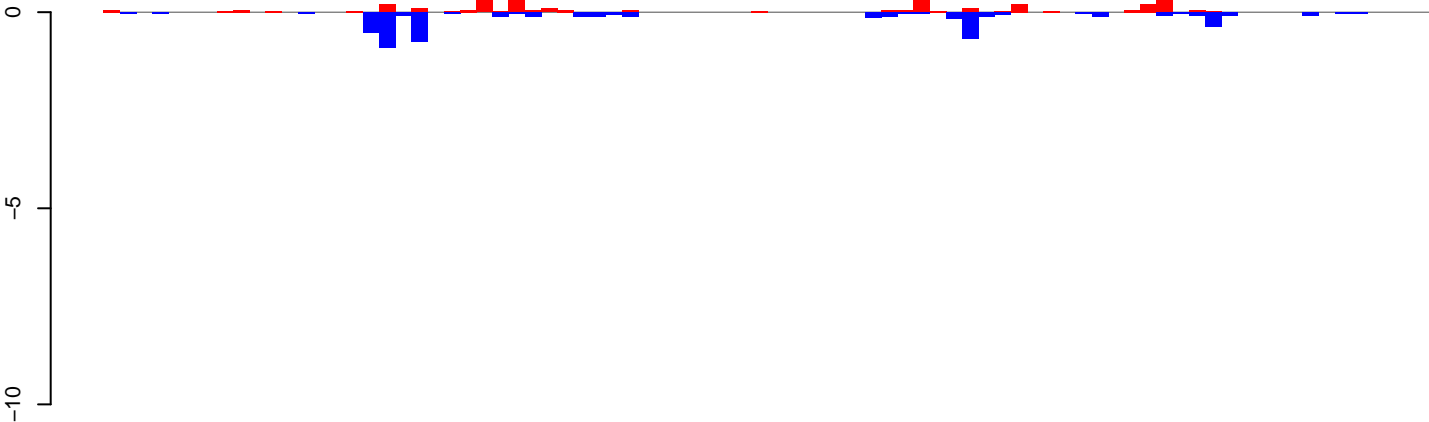

positive=4, negative=5, total=9

AeAeg\_Ovary\_BF24h\_cat.24\_35.rep

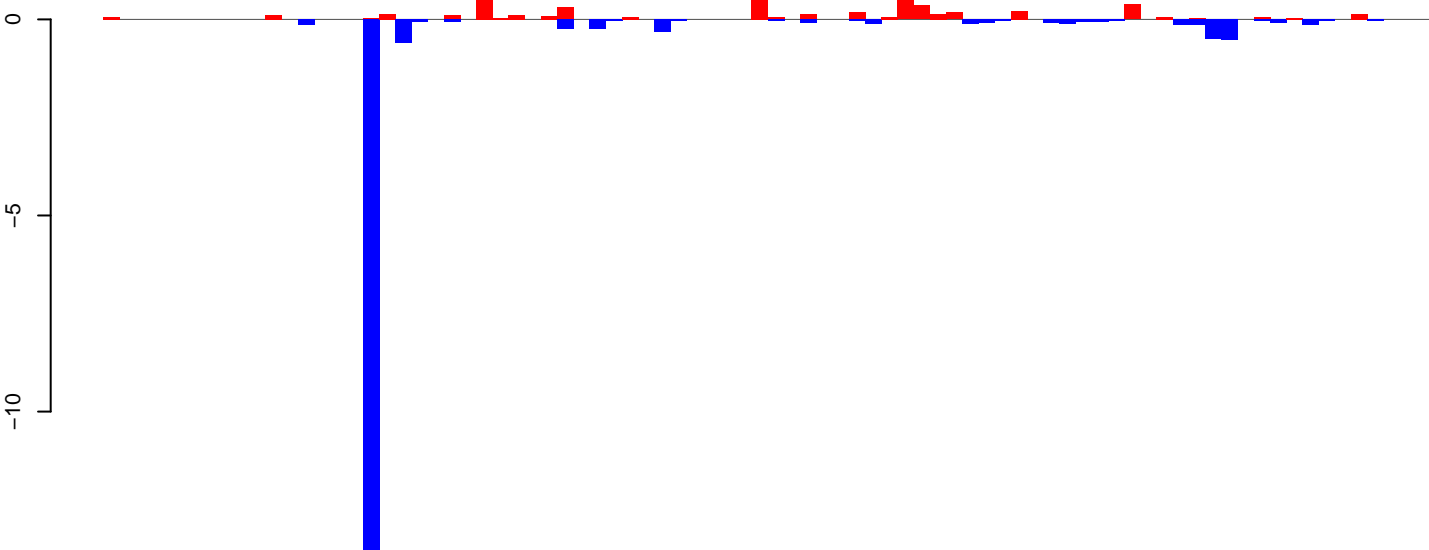

positive=6, negative=18, total=24

AeAeg\_Ovary\_BF24h\_cat.rep

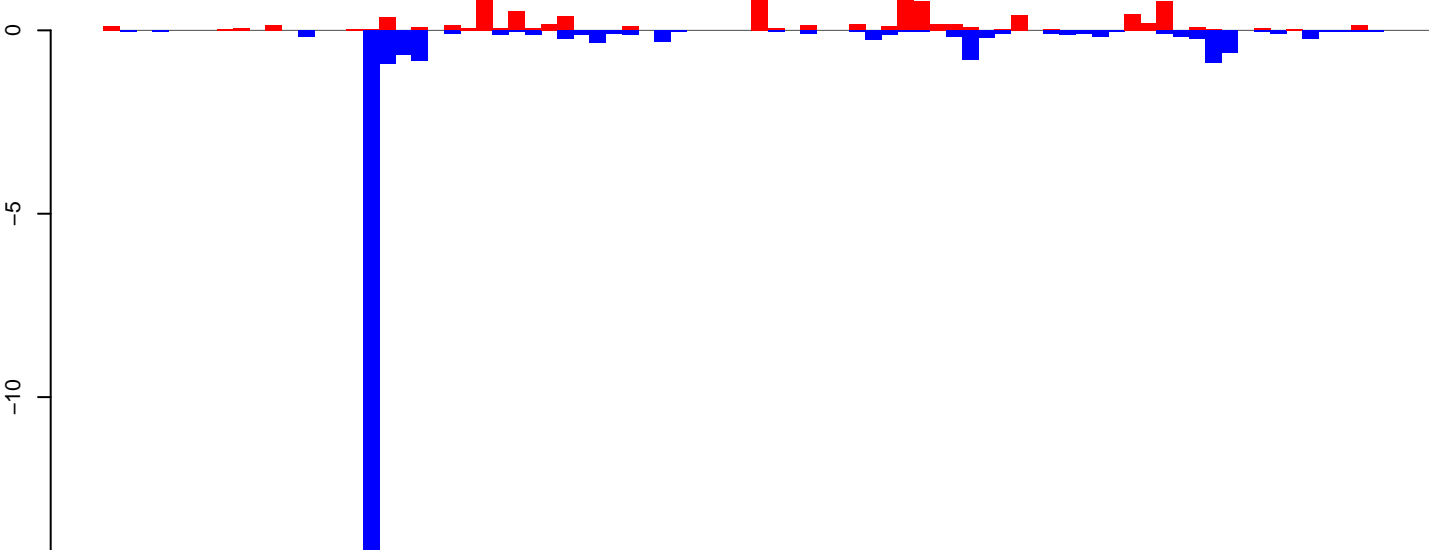

positive=10, negative=24, total=33

Window size=25, length=2032, TE@Chapaev-N4\_A Ae:1-2032

AeAeg\_Ovary\_BF24h\_cat.18\_23.rep

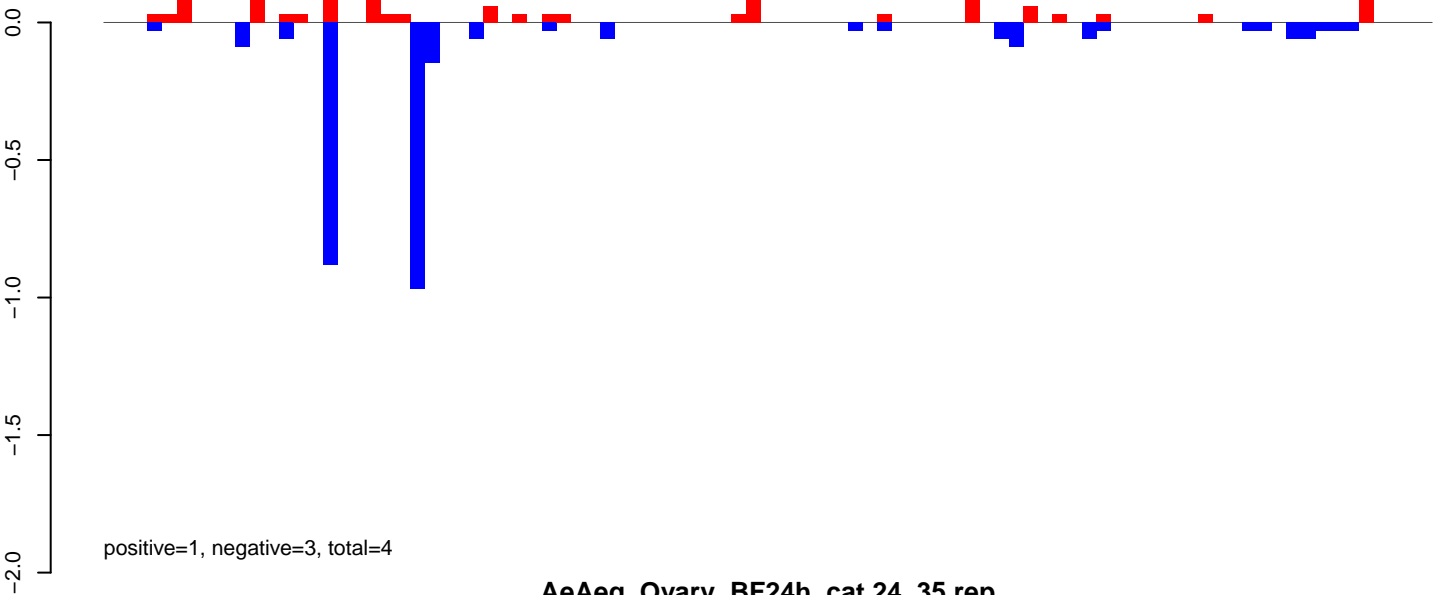

AeAeg\_Ovary\_BF24h\_cat.24\_35.rep

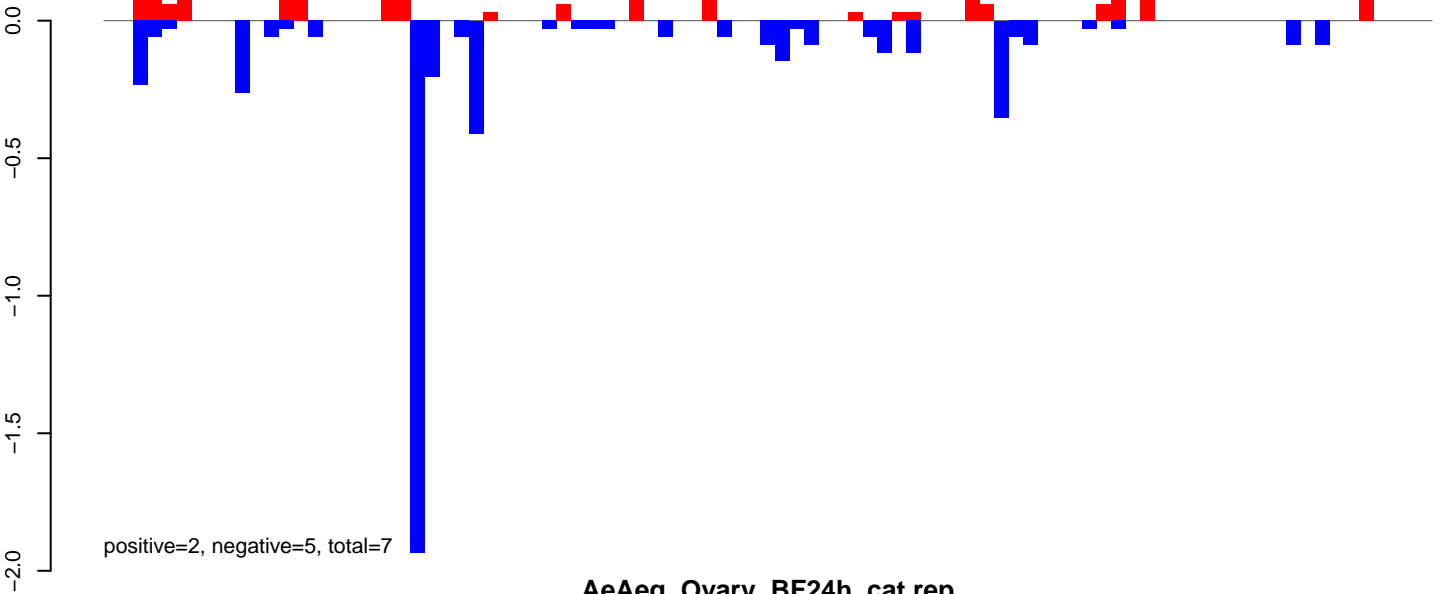

AeAeg\_Ovary\_BF24h\_cat.rep

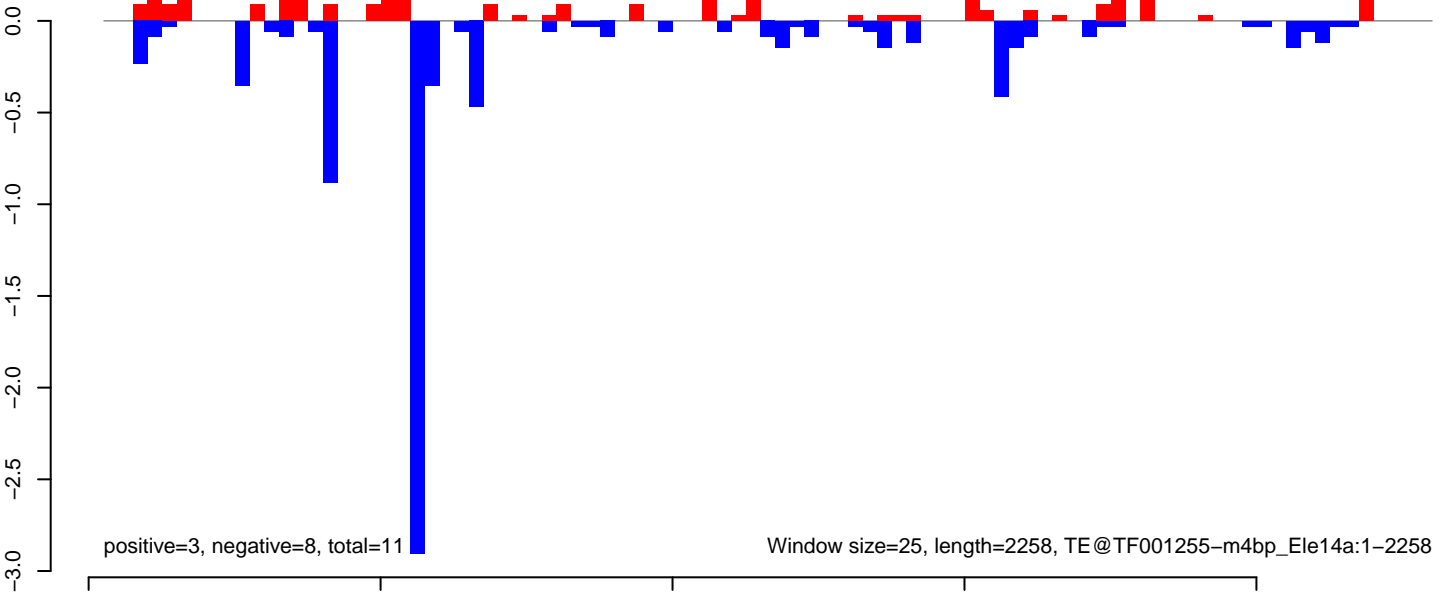

AeAeg\_Ovary\_BF24h\_cat.18\_23.rep

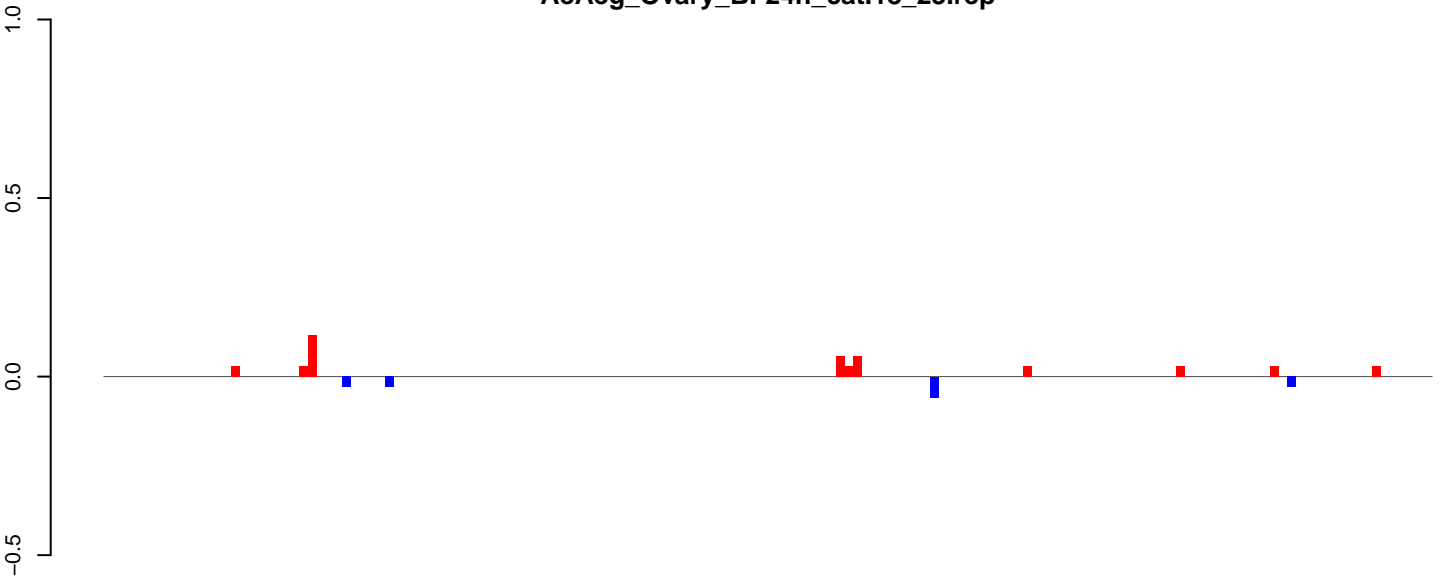

positive=0, negative=0, total=1

AeAeg\_Ovary\_BF24h\_cat.24\_35.rep

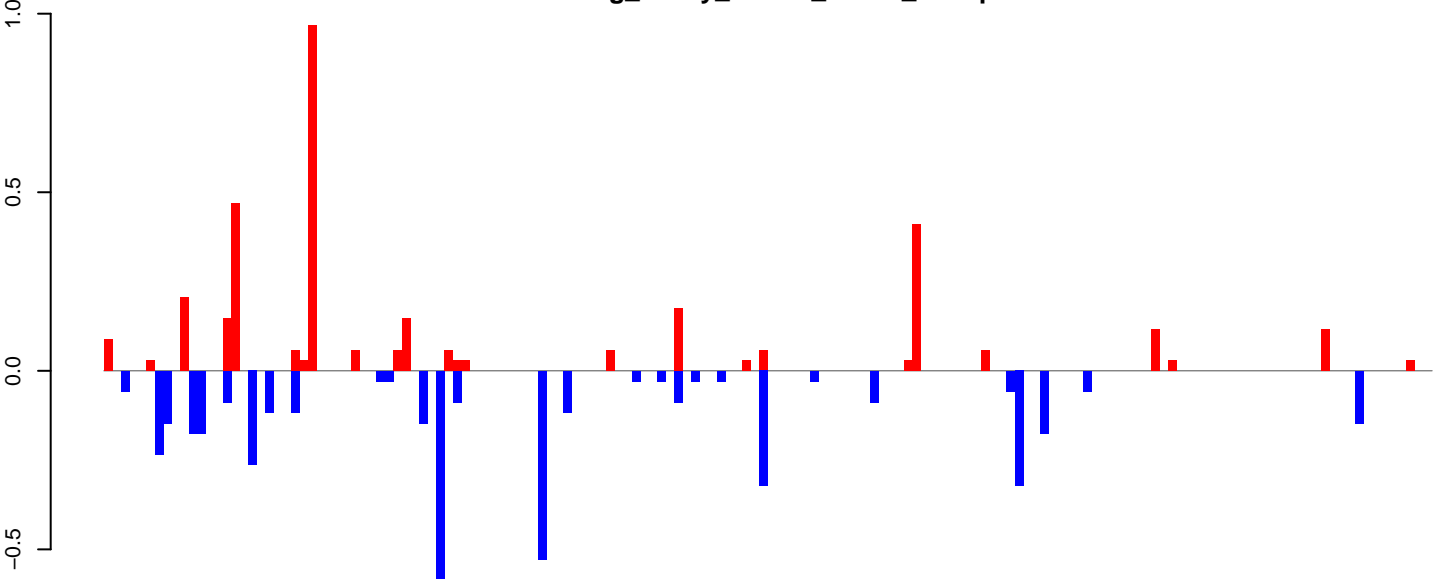

positive=3, negative=4, total=8

AeAeg\_Ovary\_BF24h\_cat.rep

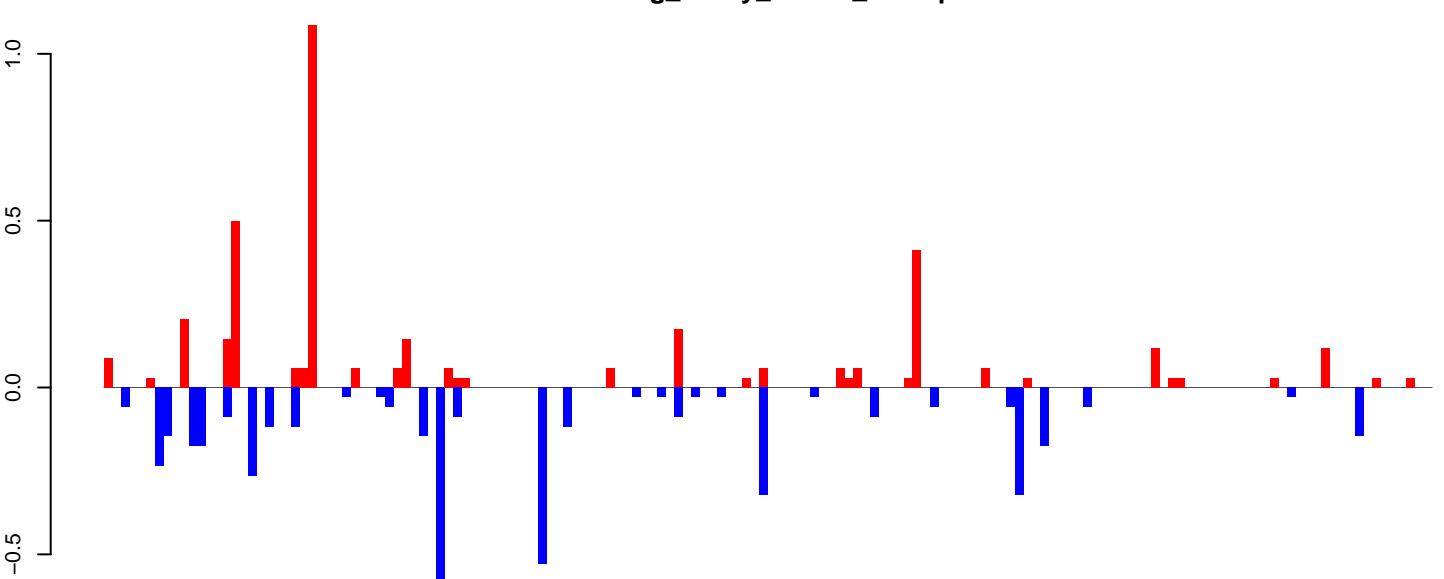

positive=4, negative=5, total=9

Window size=25, length=3891, TE@TF001090-Ty1\_copia\_Ele218:1-3891

0 1000 2000 3000 4000



AeAeg\_Ovary\_BF24h\_cat.18\_23.rep

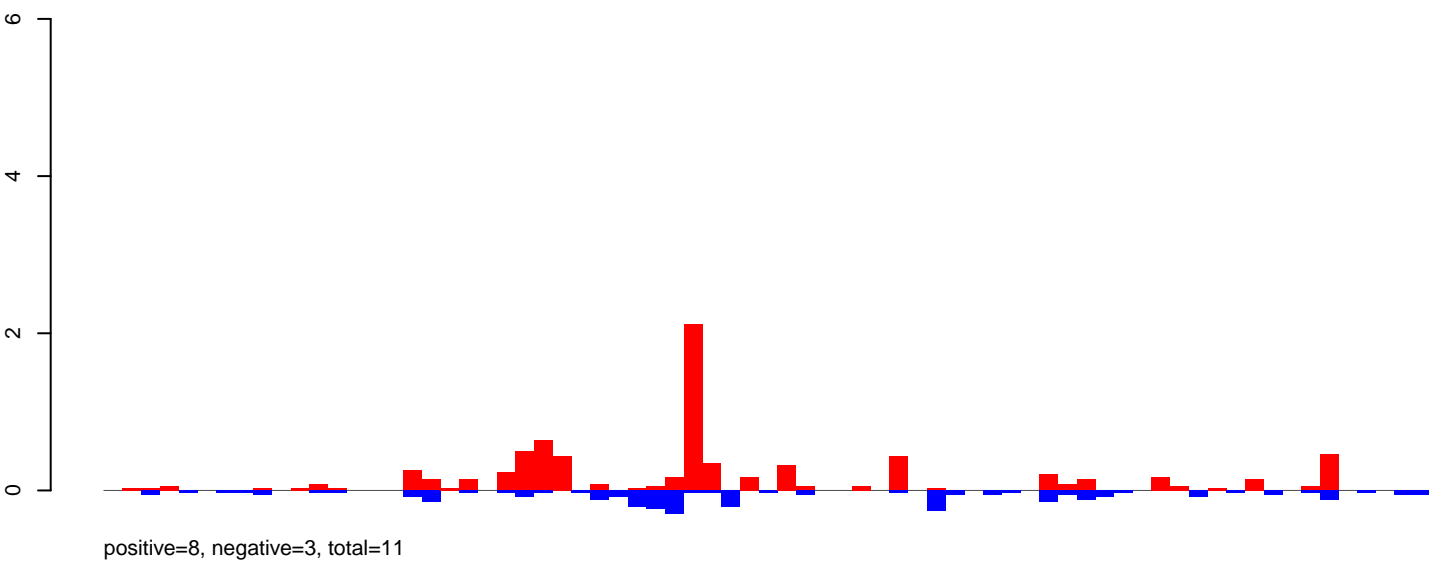

AeAeg\_Ovary\_BF24h\_cat.24\_35.rep

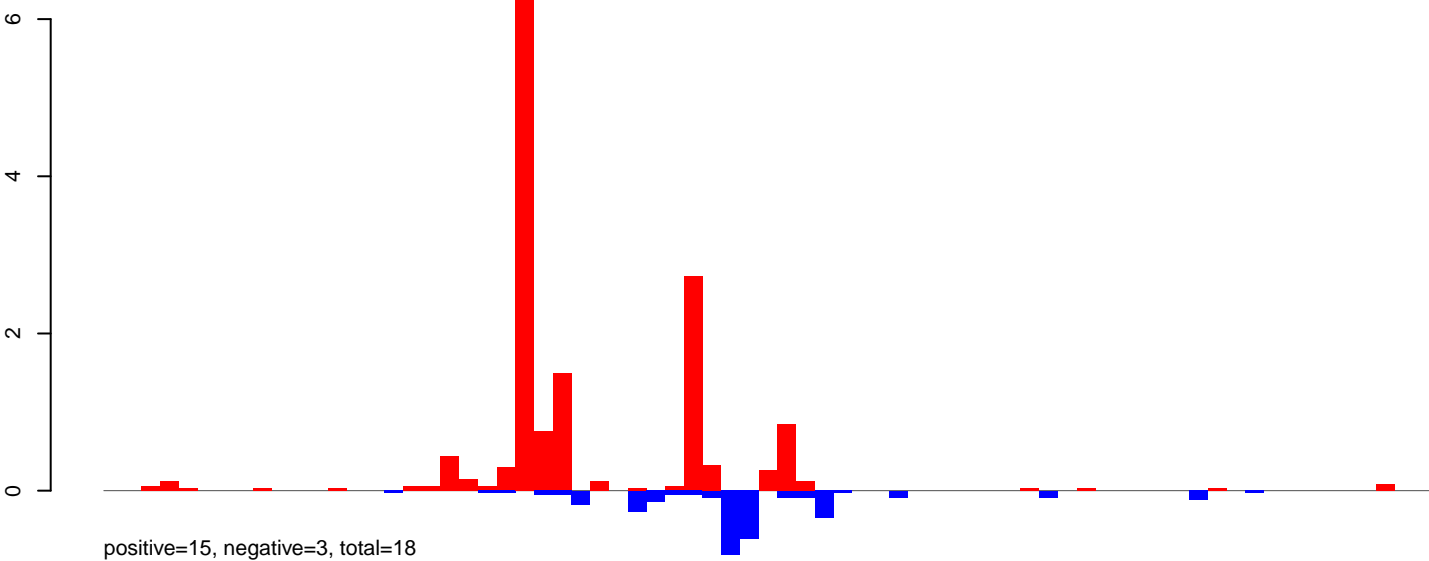

AeAeg\_Ovary\_BF24h\_cat.rep

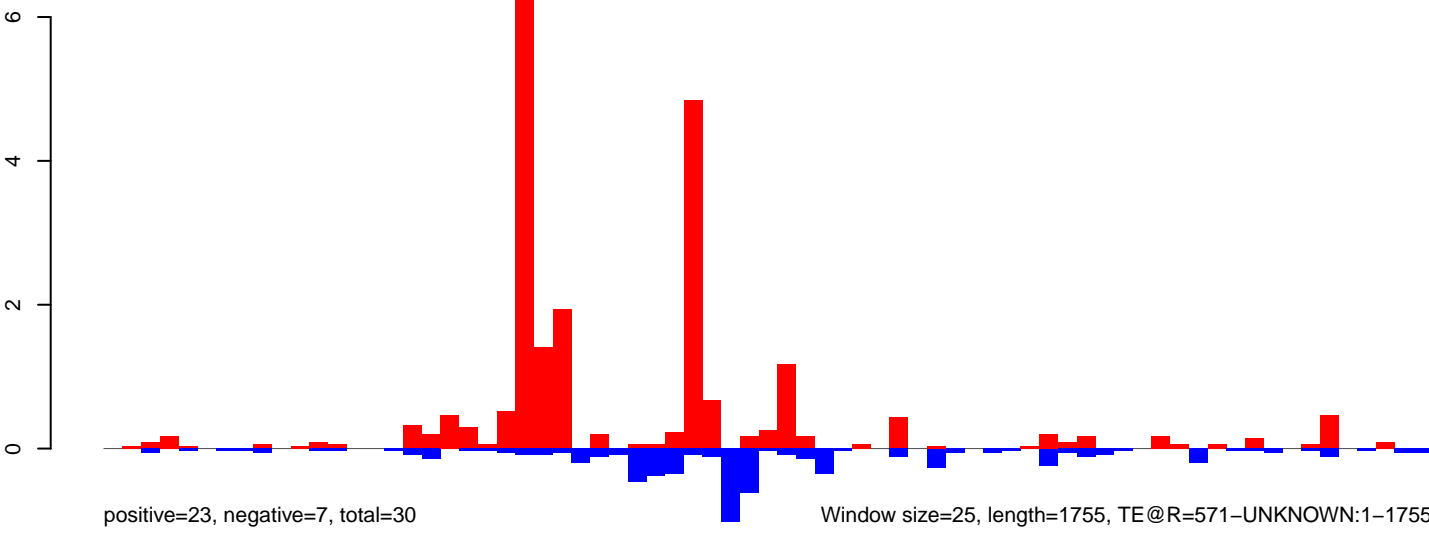

AeAeg\_Ovary\_BF24h\_cat.18\_23.rep

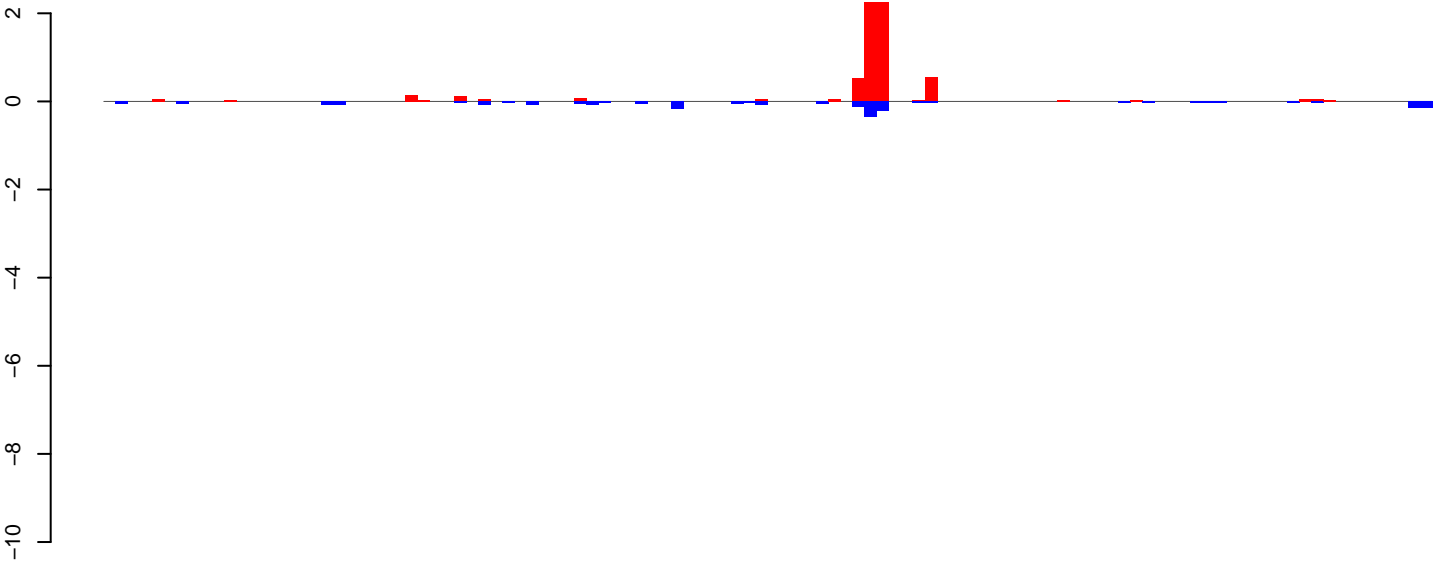

positive=6, negative=2, total=9

AeAeg\_Ovary\_BF24h\_cat.24\_35.rep

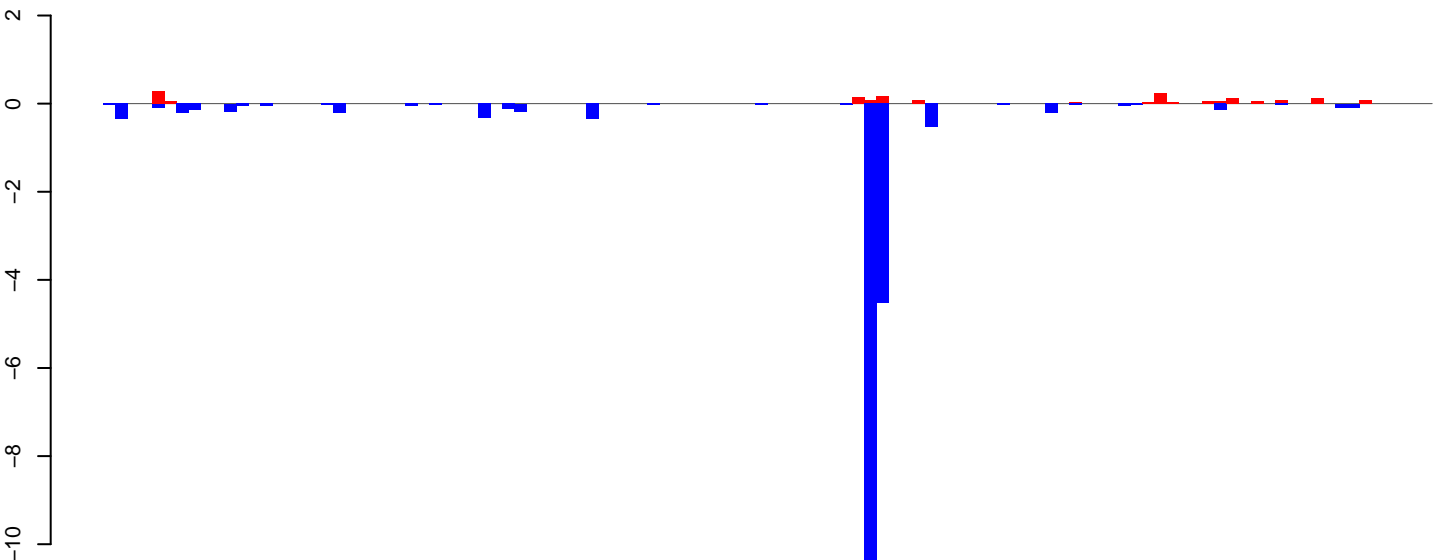

positive=2, negative=20, total=21

AeAeg\_Ovary\_BF24h\_cat.rep

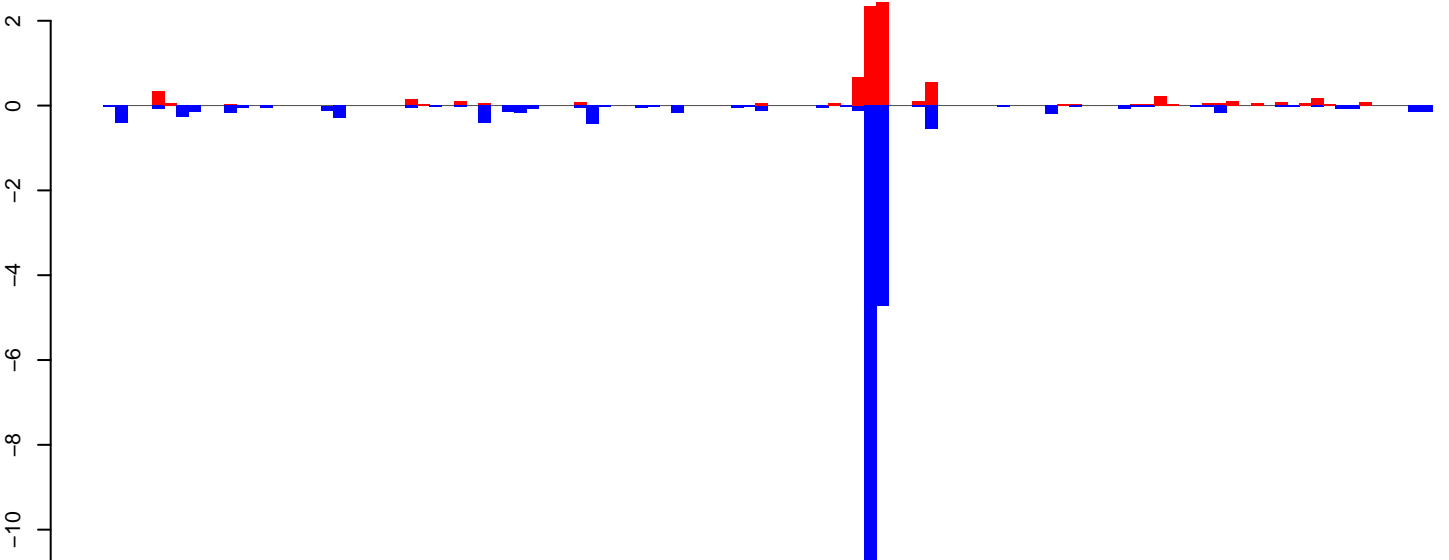

positive=8, negative=22, total=30

Window size=25, length=2744, TE@DNA8-2\_AAe:1-2744

AeAeg\_Ovary\_BF24h\_cat.18\_23.rep



positive=13, negative=22, total=35

AeAeg\_Ovary\_BF24h\_cat.24\_35.rep

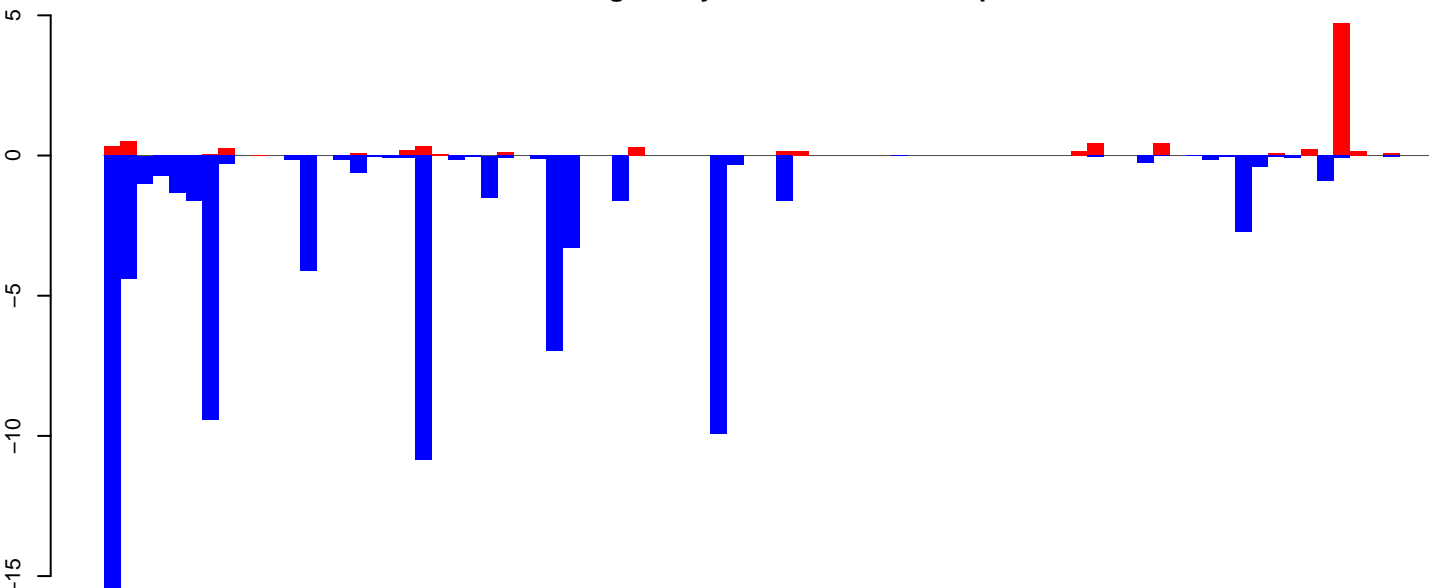

positive=9, negative=82, total=91

AeAeg\_Ovary\_BF24h\_cat.rep

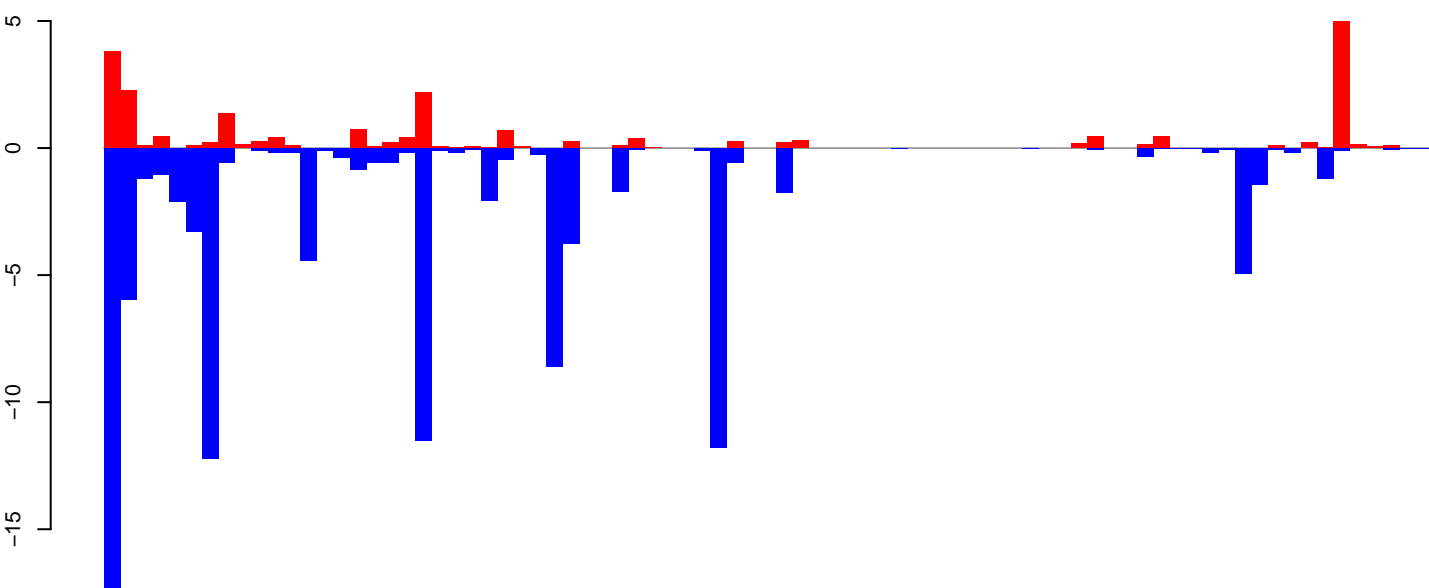

positive=22, negative=104, total=126 window size=25, length=2018, TE@aedes4kgr2k10pd1-AAGE01014110\_7666bp-TE-UNKNOWN:1-2018

AeAeg\_Ovary\_BF24h\_cat.18\_23.rep

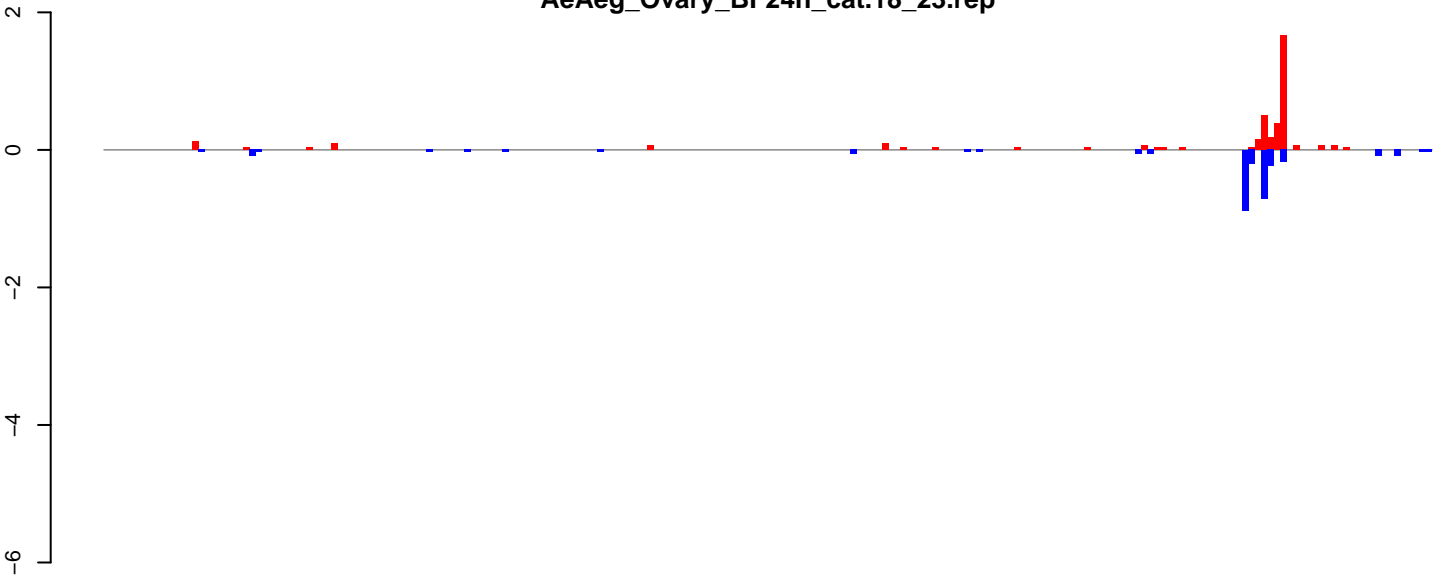

positive=4, negative=3, total=7

AeAeg\_Ovary\_BF24h\_cat.24\_35.rep

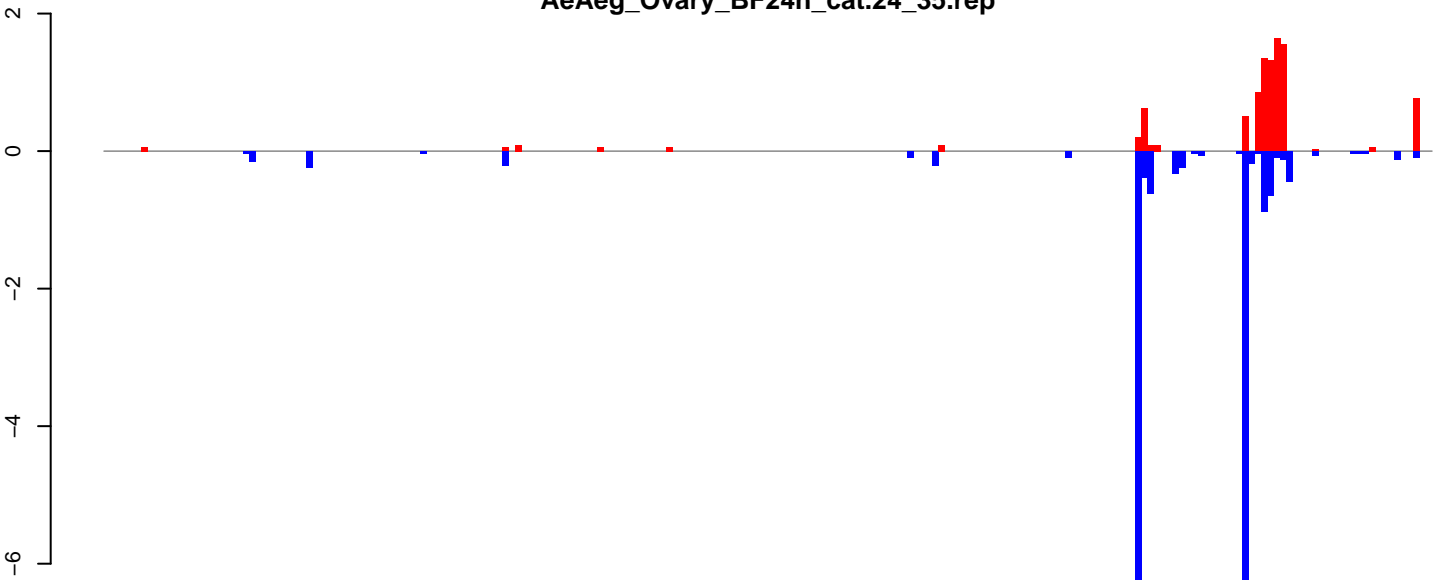

positive=9, negative=19, total=28

AeAeg\_Ovary\_BF24h\_cat.rep

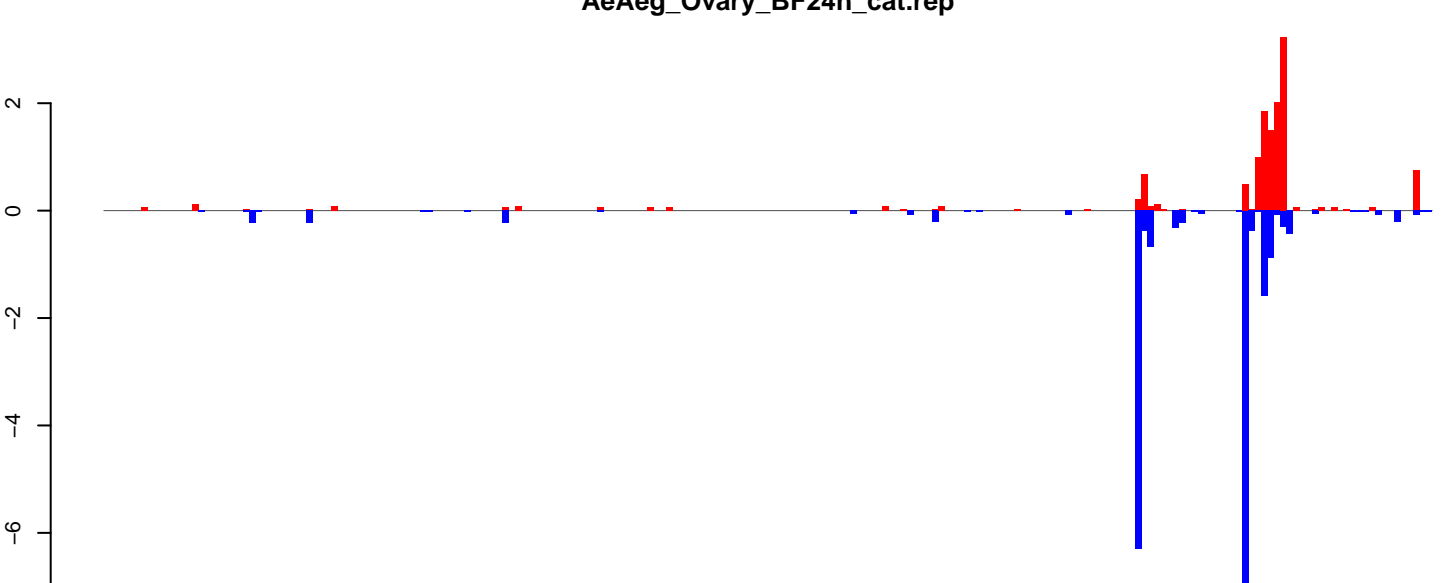

positive=13, negative=22, total=35

Window size=25, length=5239, TE@TF001041-Ty1\_copia\_Ele148:1-5239

0 1000 2000 3000 4000 5000

**AeAeg\_Ovary\_BF24h\_cat.18\_23.rep**

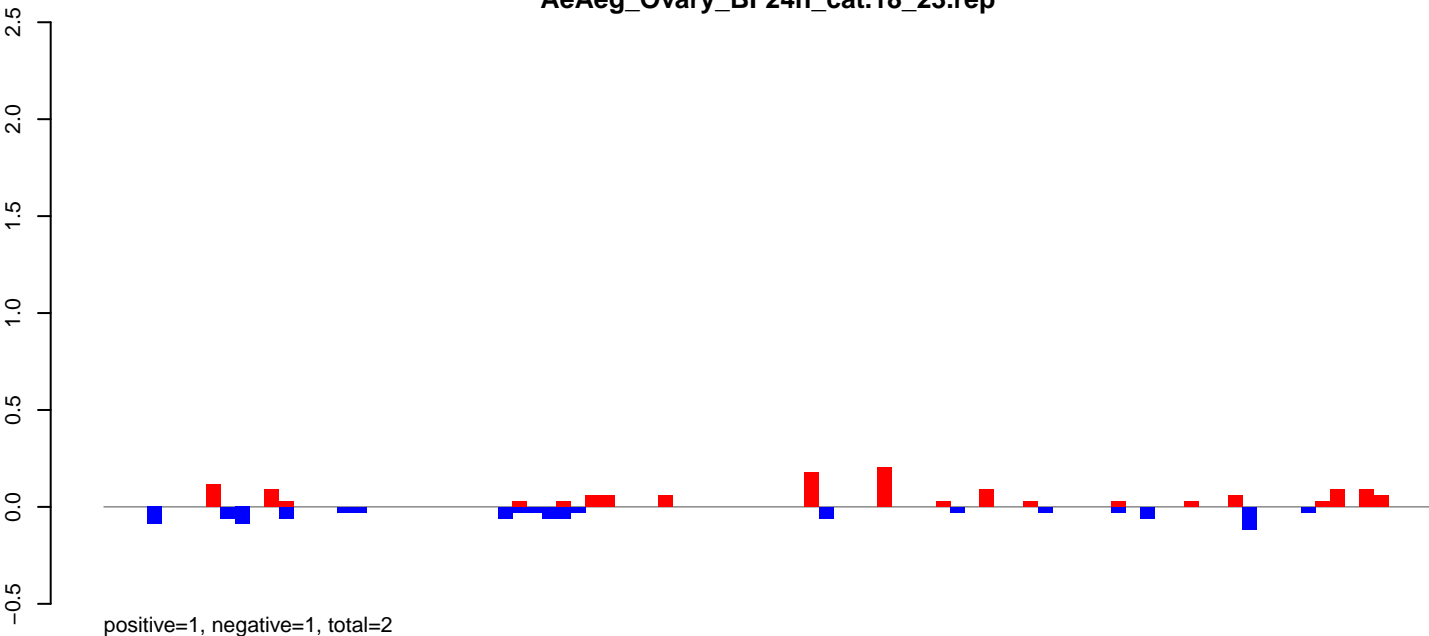

**AeAeg\_Ovary\_BF24h\_cat.24\_35.rep**

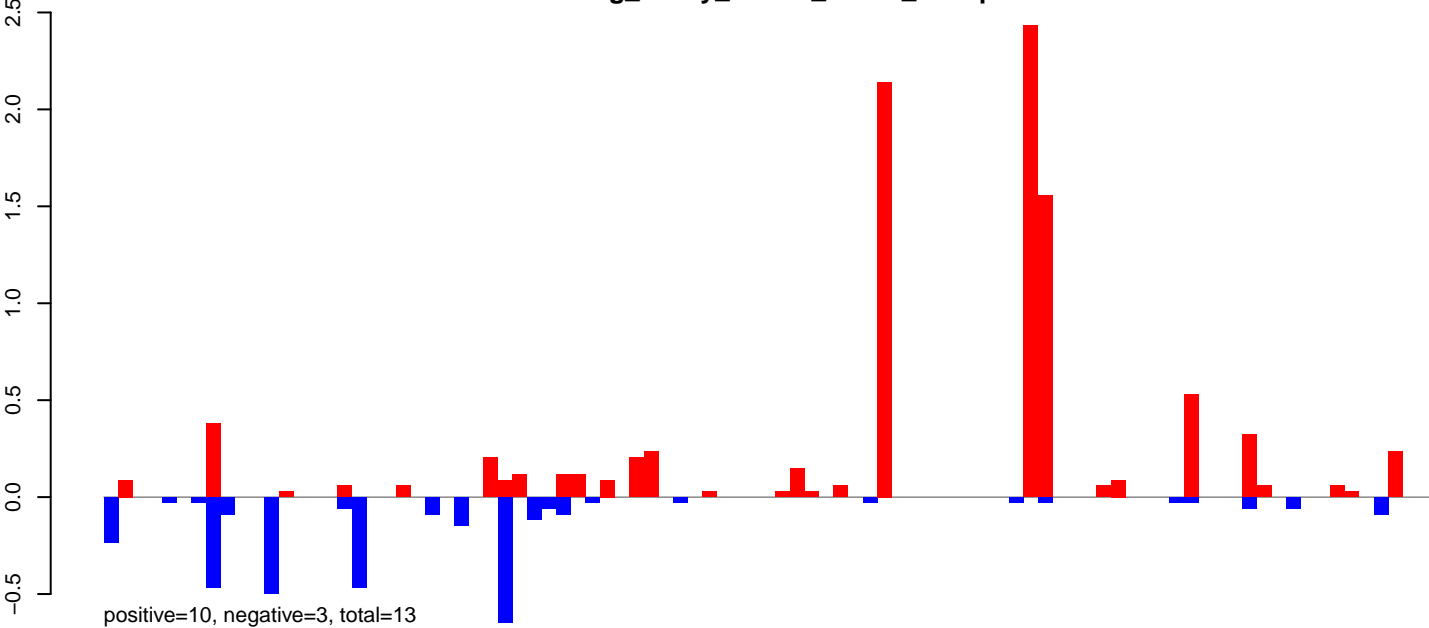

**AeAeg\_Ovary\_BF24h\_cat.rep**

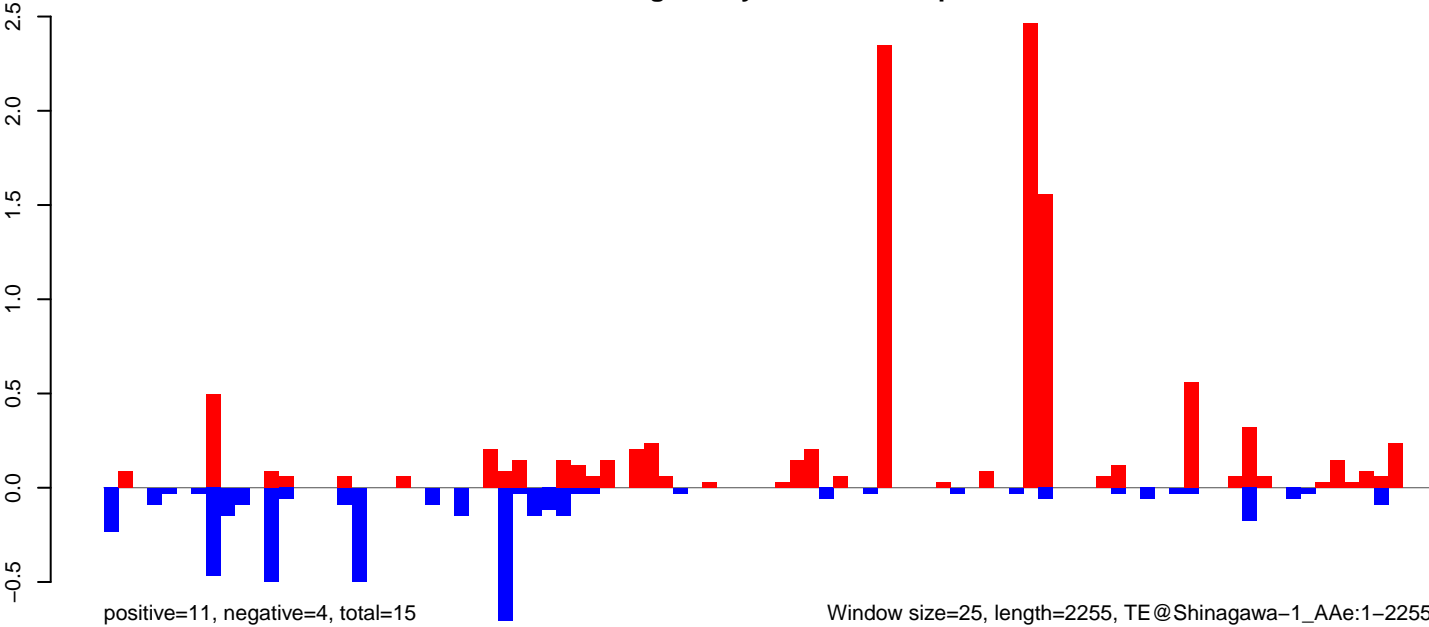

Window size=25, length=2255, TE@Shinagawa-1\_A Ae:1-2255

0 500 1000 1500 2000

AeAeg\_Ovary\_BF24h\_cat.18\_23.rep

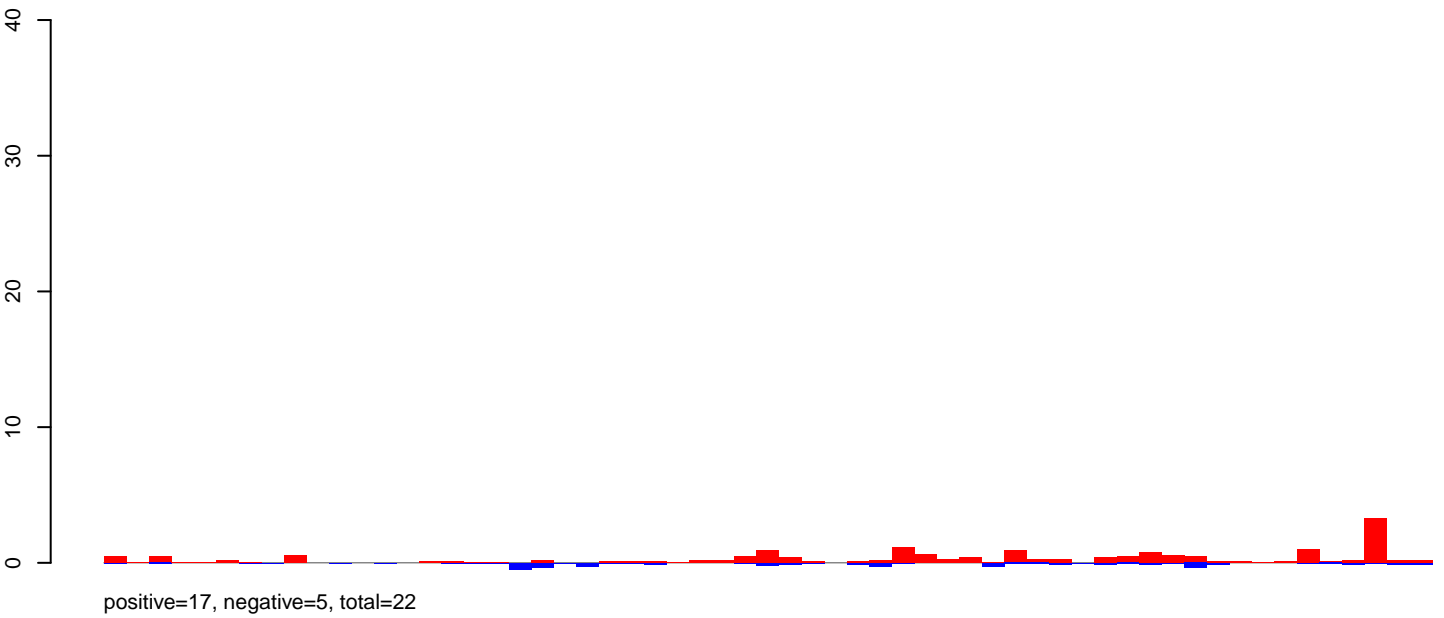

AeAeg\_Ovary\_BF24h\_cat.24\_35.rep

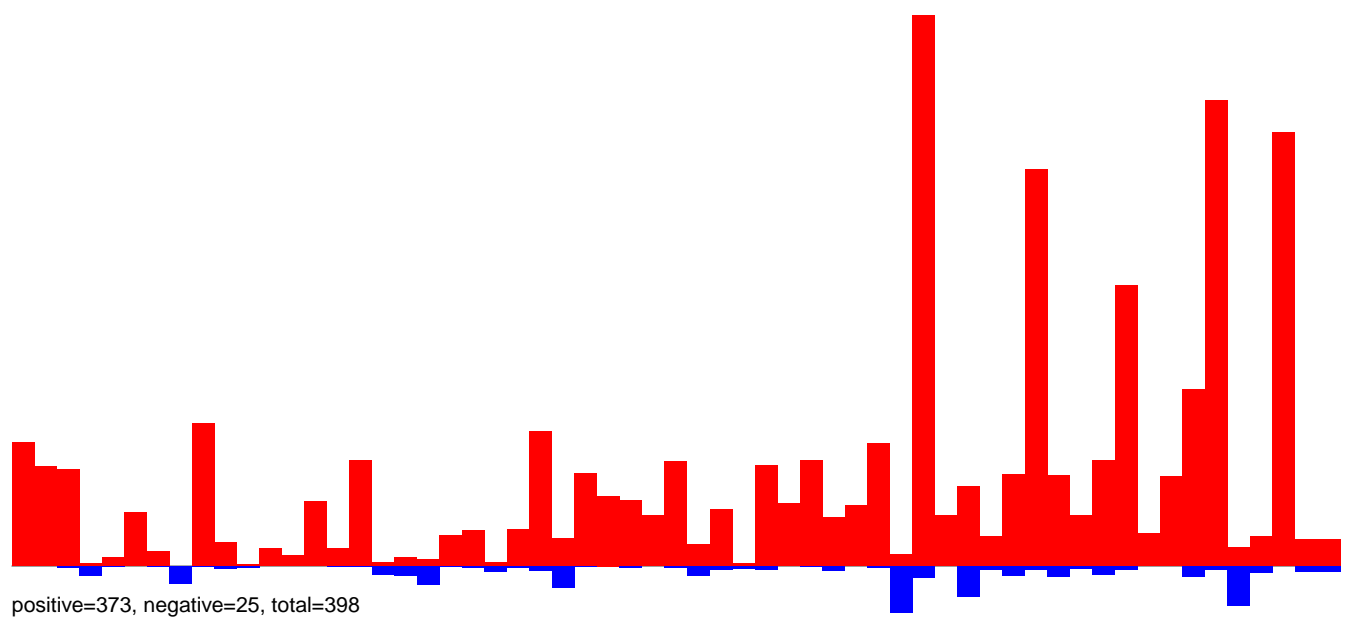

AeAeg\_Ovary\_BF24h\_cat.rep

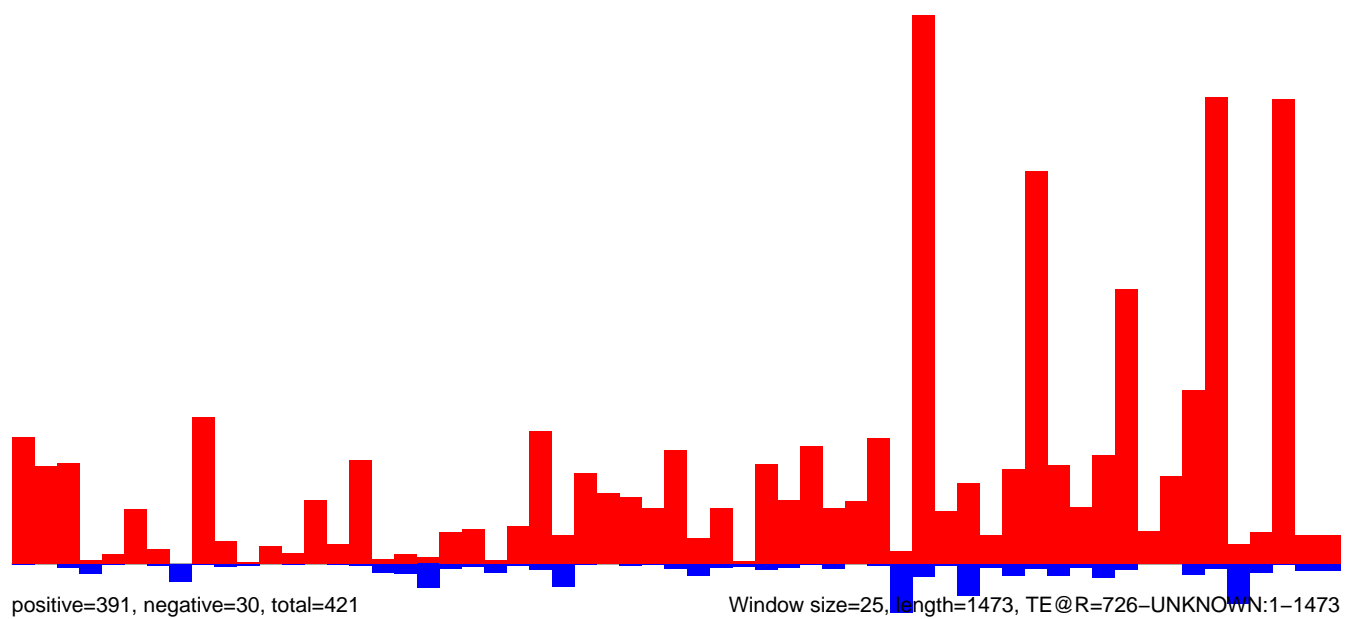

0 500 1000 1500

AeAeg\_Ovary\_BF24h\_cat.18\_23.rep

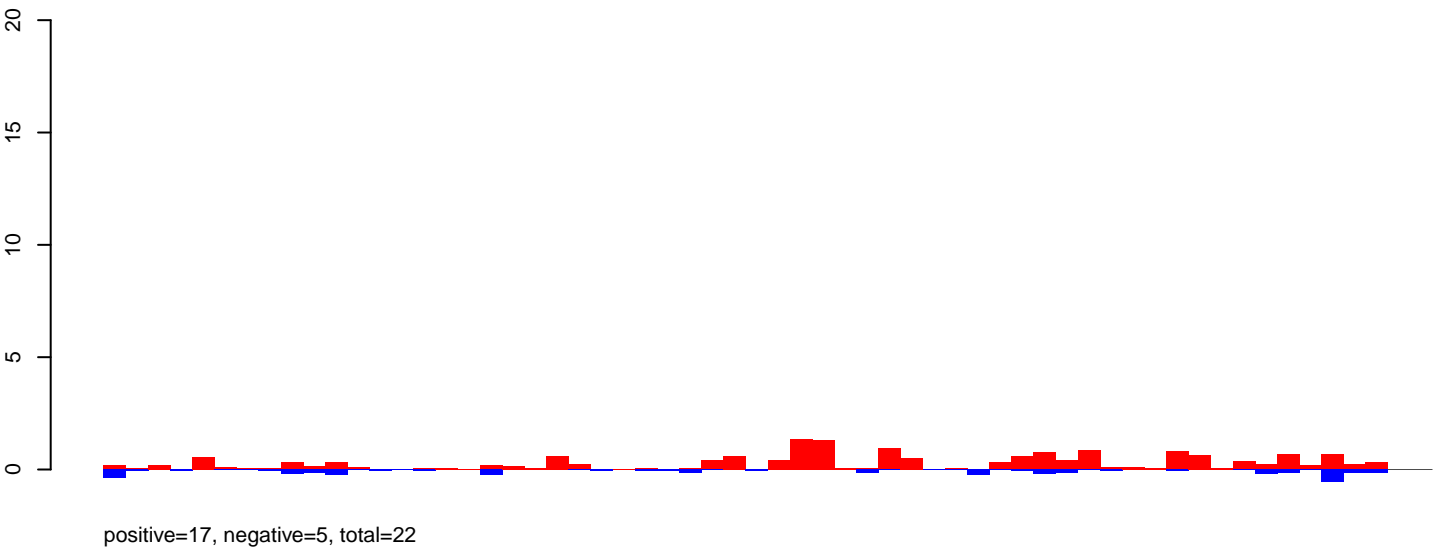

AeAeg\_Ovary\_BF24h\_cat.24\_35.rep

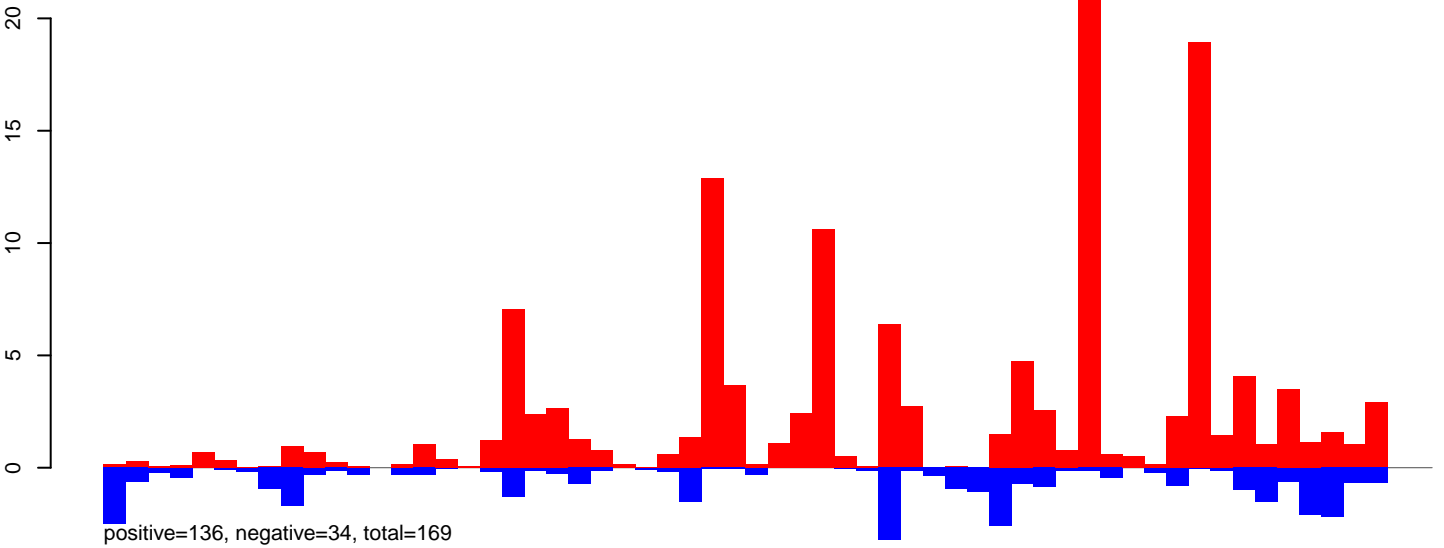

AeAeg\_Ovary\_BF24h\_cat.rep

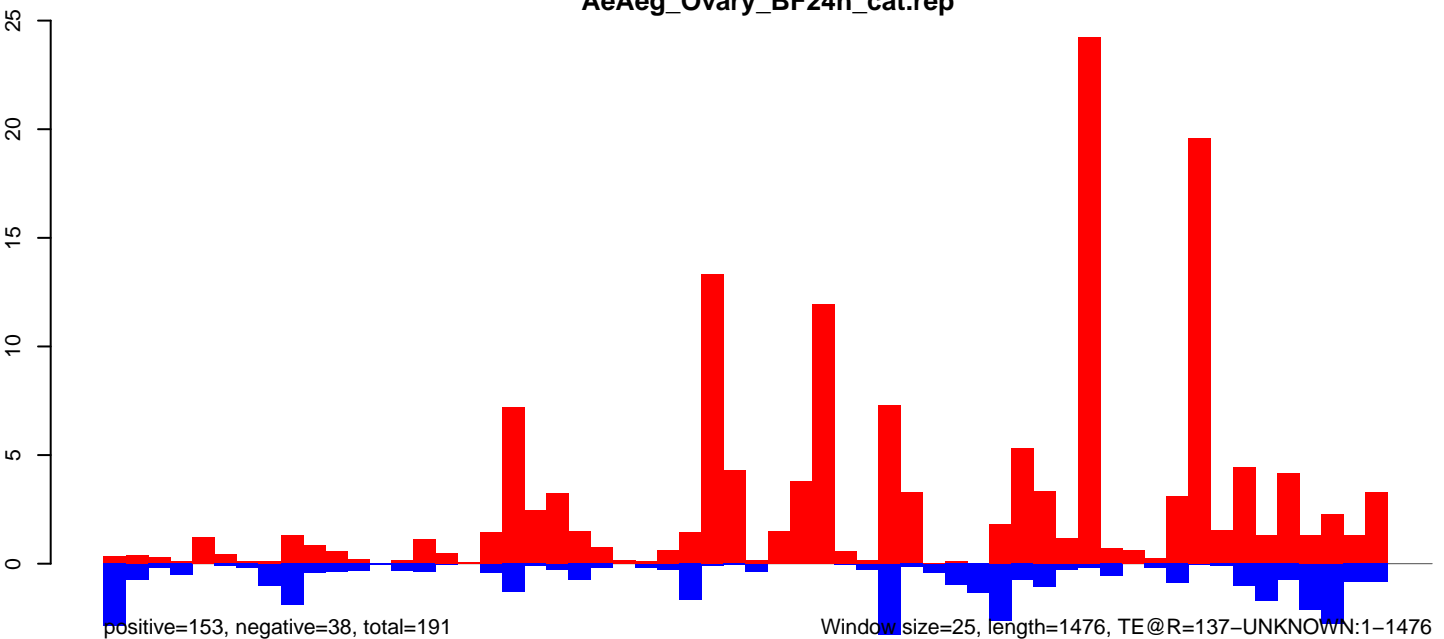

AeAeg\_Ovary\_BF24h\_cat.18\_23.rep

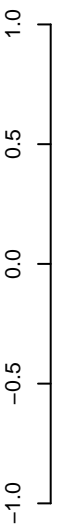

positive=3, negative=4, total=7

AeAeg\_Ovary\_BF24h\_cat.24\_35.rep

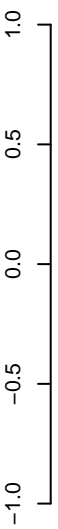

positive=5, negative=5, total=10

AeAeg\_Ovary\_BF24h\_cat.rep

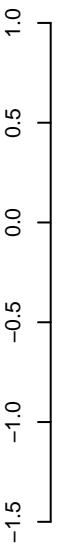

positive=8, negative=9, total=17 Window size=25, length=2463, TE@aedes4kgr2k10pd1-AAGE01002535\_13662bp-TE-UNKNOWN:1-2463

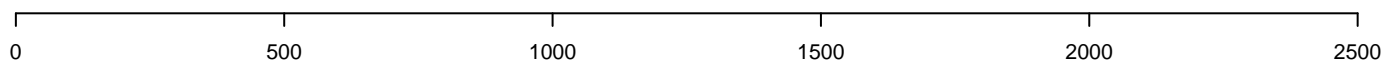



AeAeg\_Ovary\_BF24h\_cat.18\_23.rep

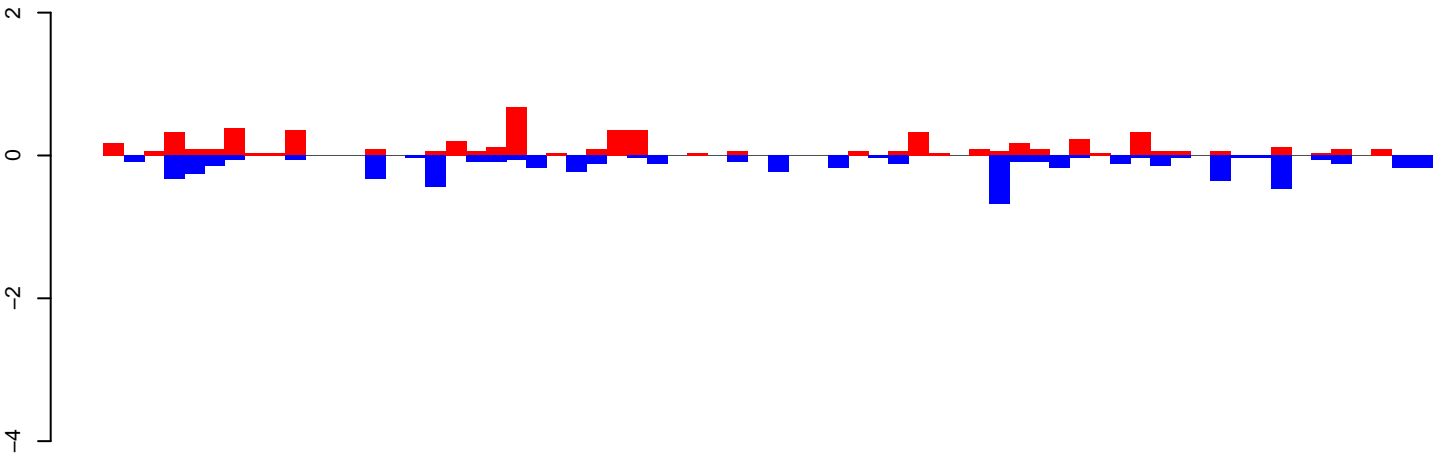

positive=6, negative=6, total=12

AeAeg\_Ovary\_BF24h\_cat.24\_35.rep

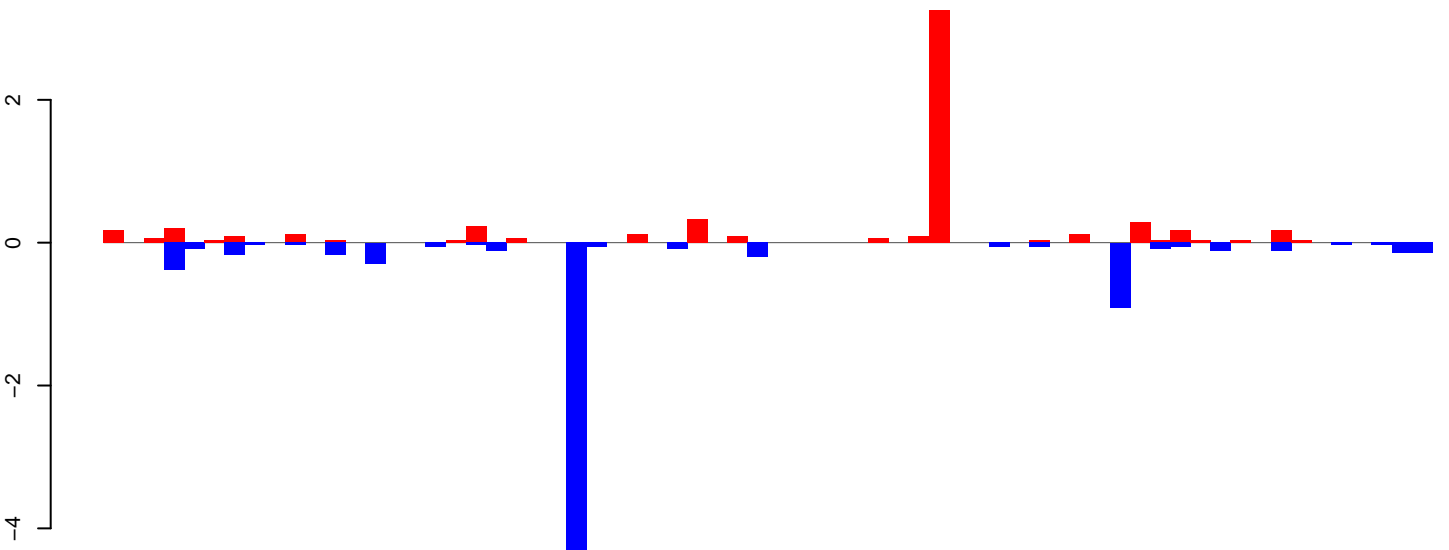

positive=6, negative=9, total=14

AeAeg\_Ovary\_BF24h\_cat.rep

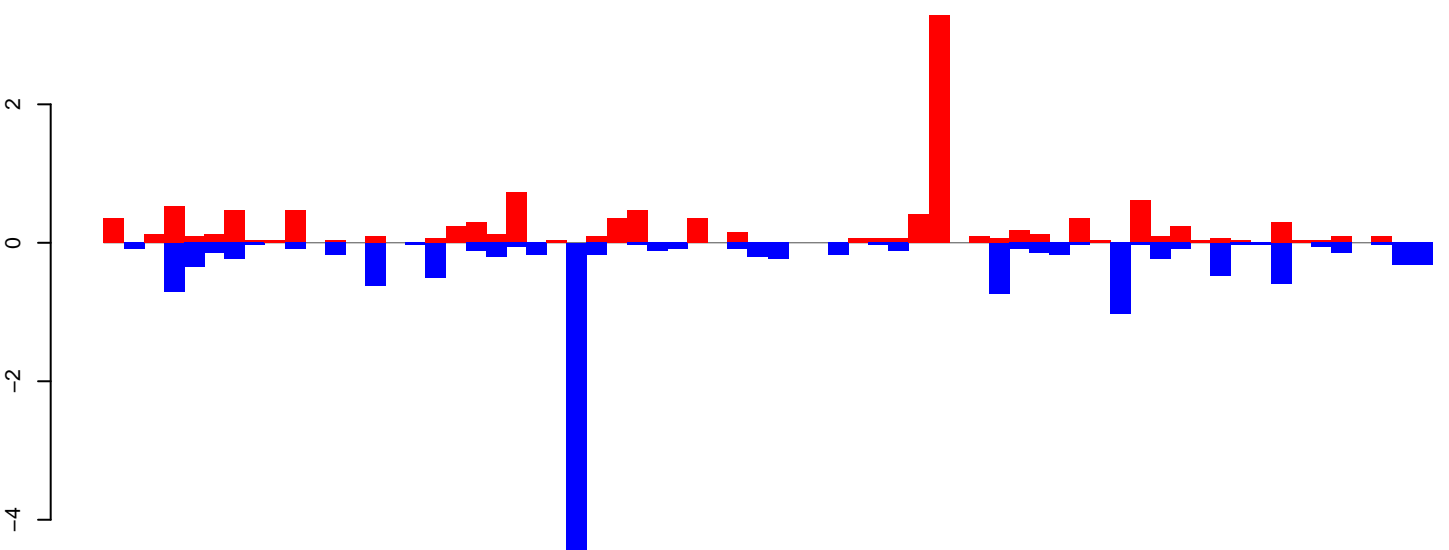

positive=11, negative=15, total=26

Window size=25, length=1645, TE@TF001239-mTA\_Ele24:1-1645

0 500 1000 1500

AeAeg\_Ovary\_BF24h\_cat.18\_23.rep

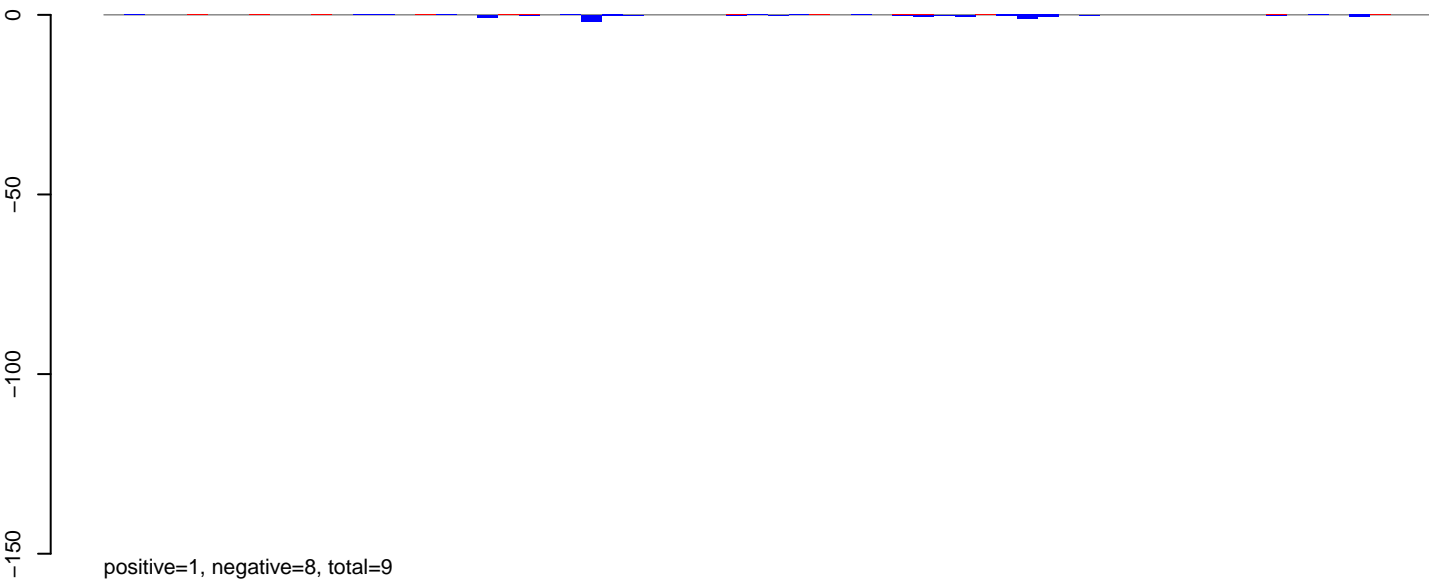

AeAeg\_Ovary\_BF24h\_cat.24\_35.rep

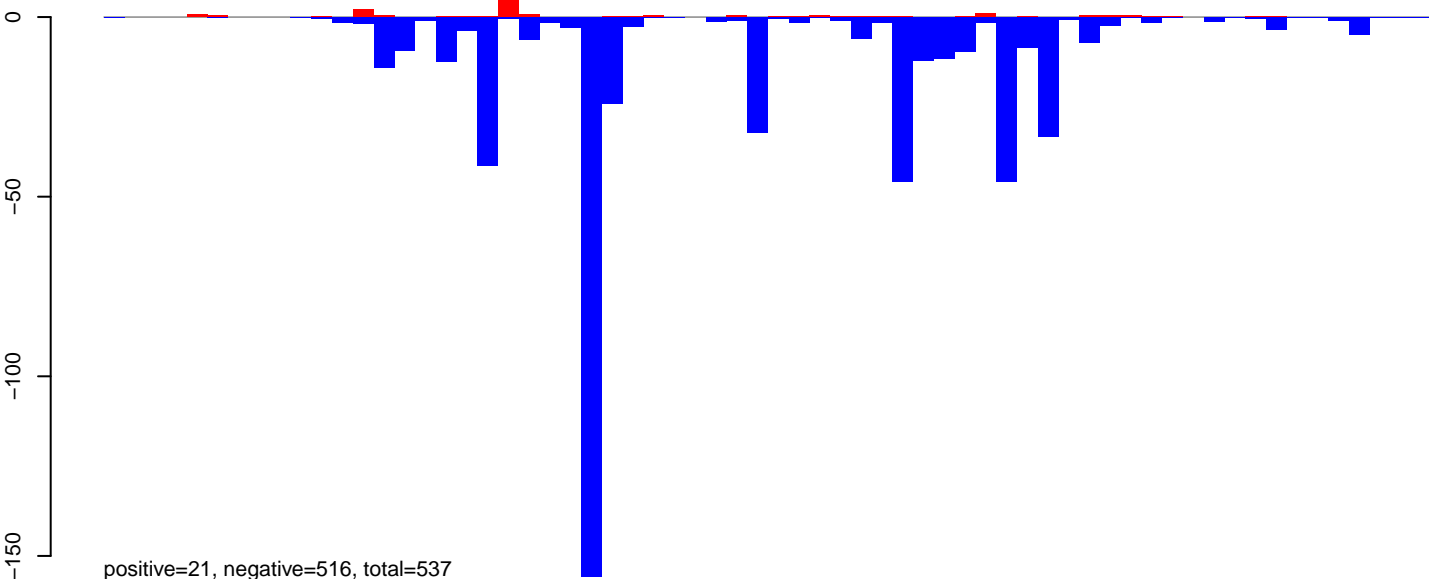

AeAeg\_Ovary\_BF24h\_cat.rep

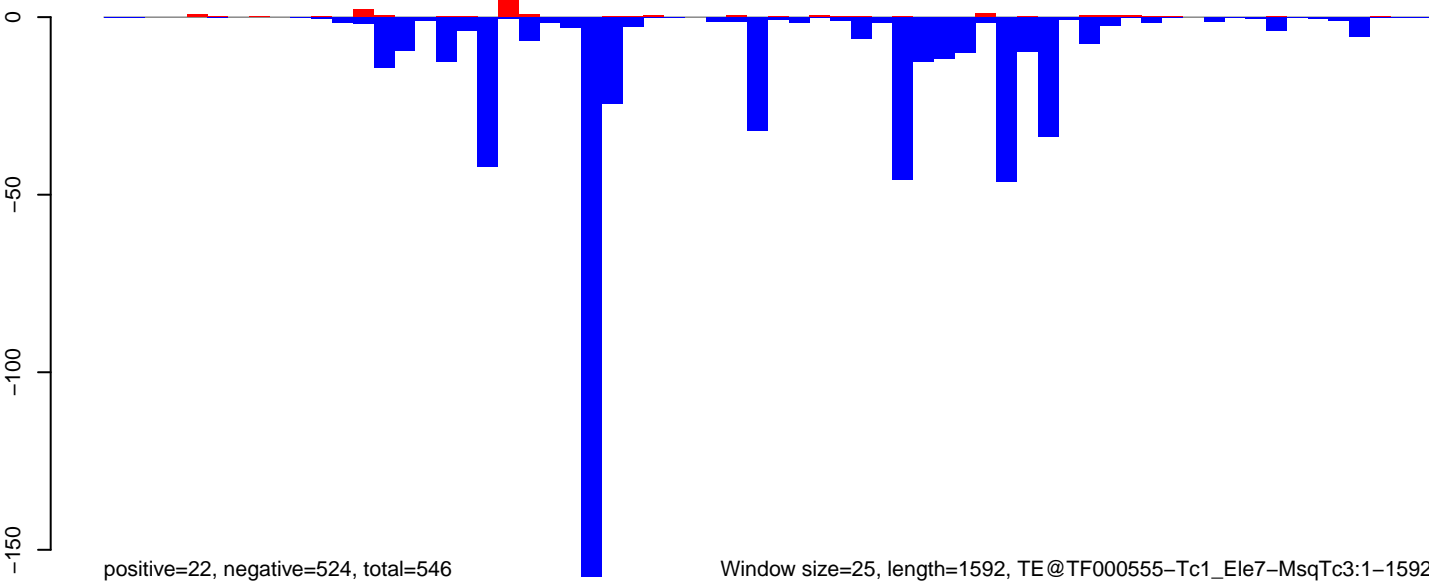

AeAeg\_Ovary\_BF24h\_cat.18\_23.rep

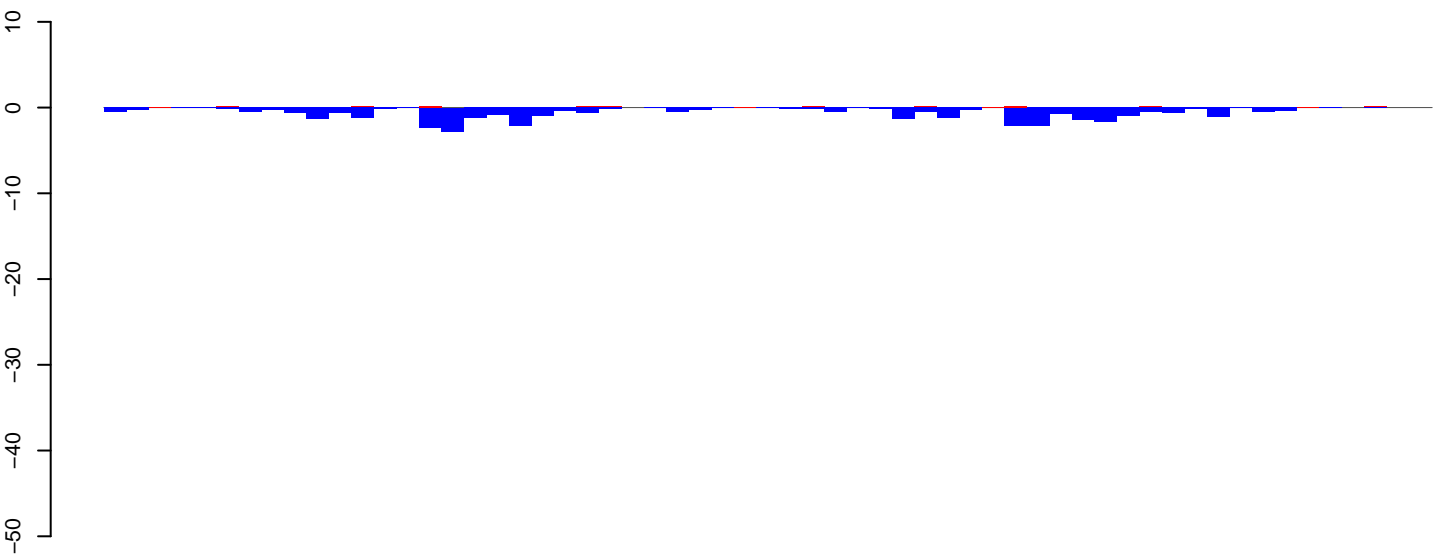

positive=2, negative=35, total=38

AeAeg\_Ovary\_BF24h\_cat.24\_35.rep

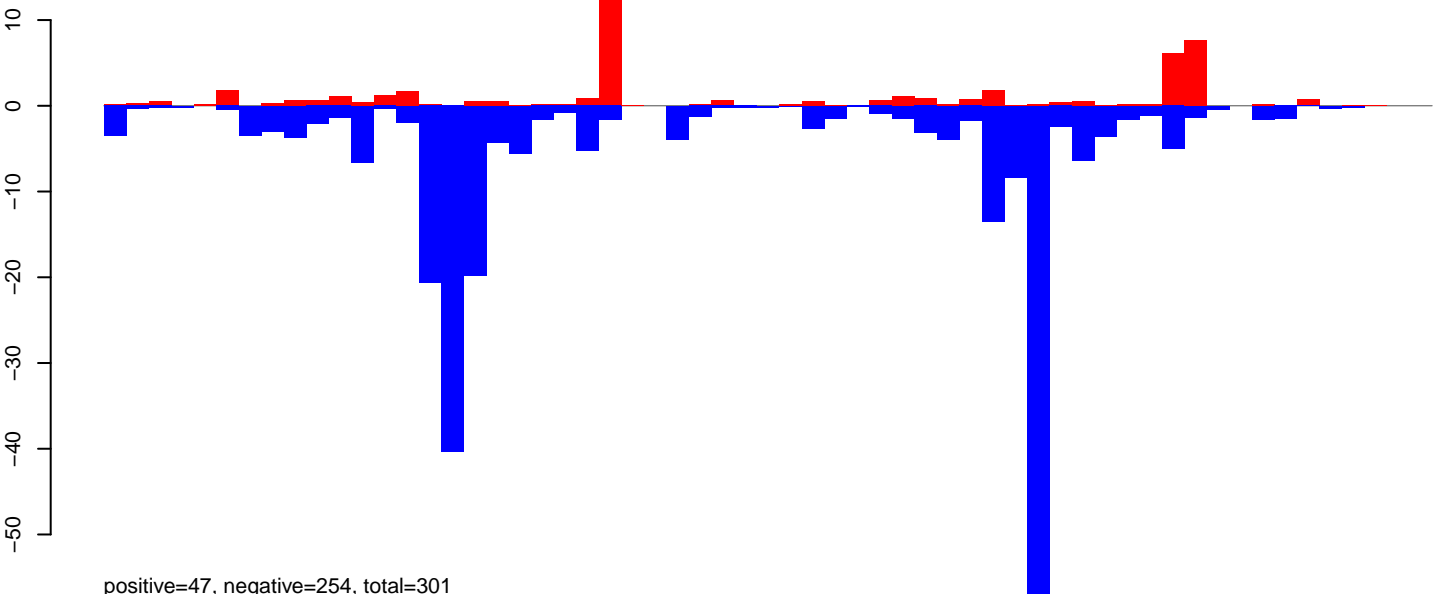

positive=47, negative=254, total=301

AeAeg\_Ovary\_BF24h\_cat.rep

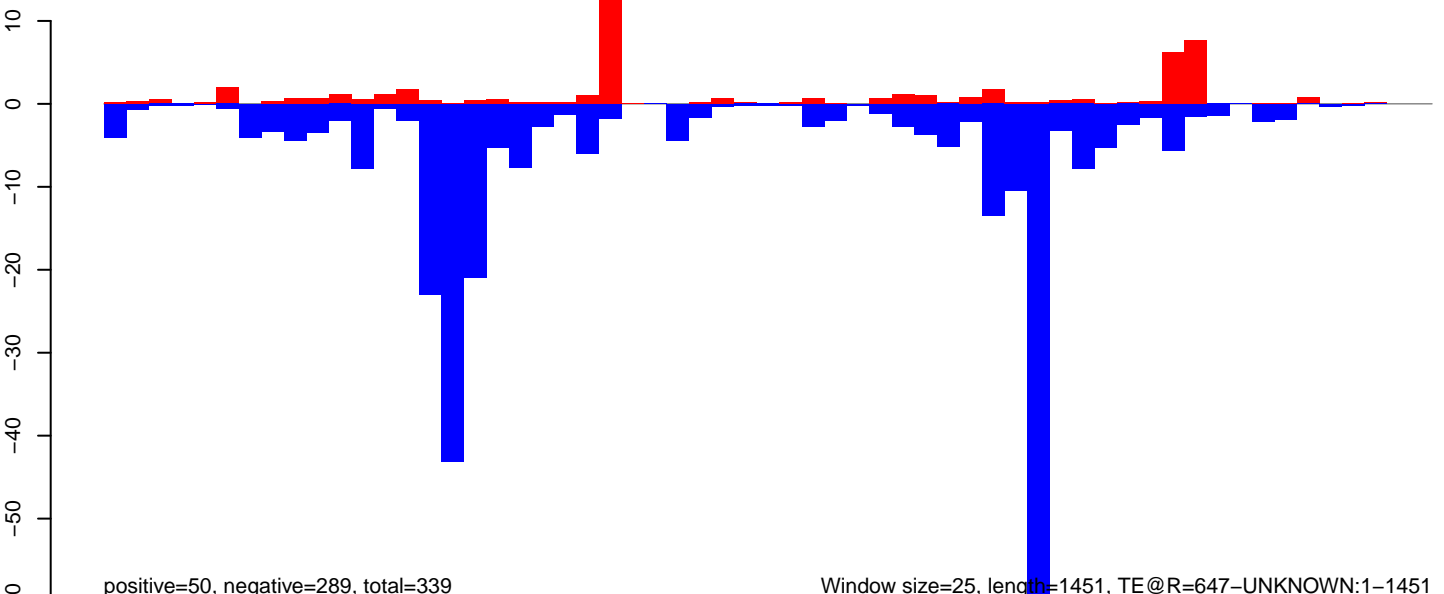

positive=50, negative=289, total=339

Window size=25, length=1451, TE@R=647-UNKNOWN:1-1451

AeAeg\_Ovary\_BF24h\_cat.18\_23.rep

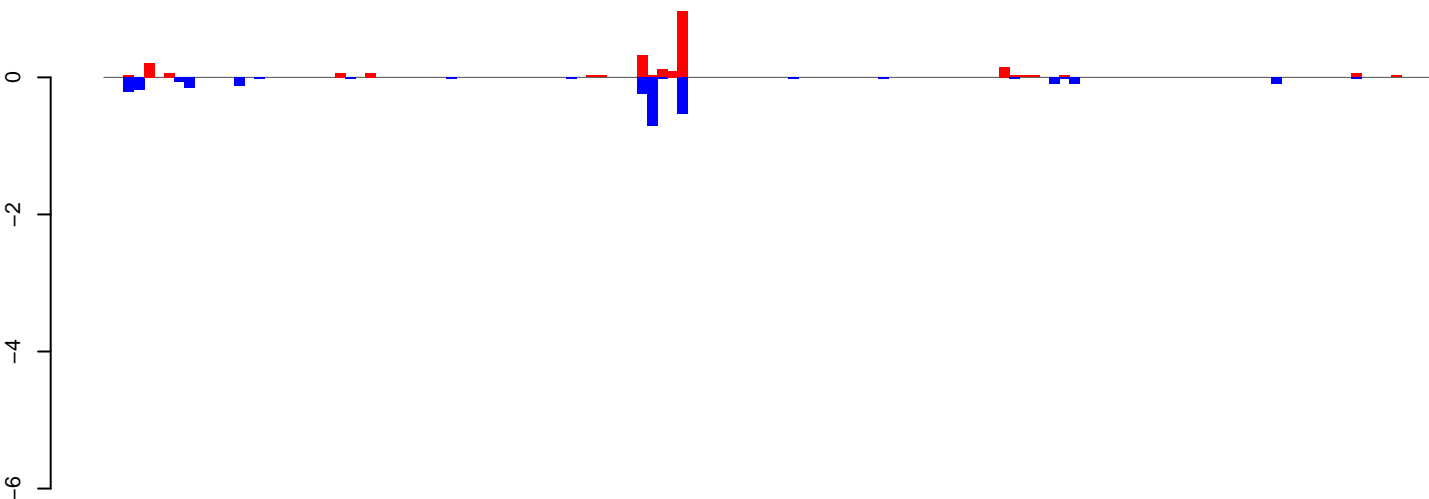

positive=2, negative=3, total=5

AeAeg\_Ovary\_BF24h\_cat.24\_35.rep

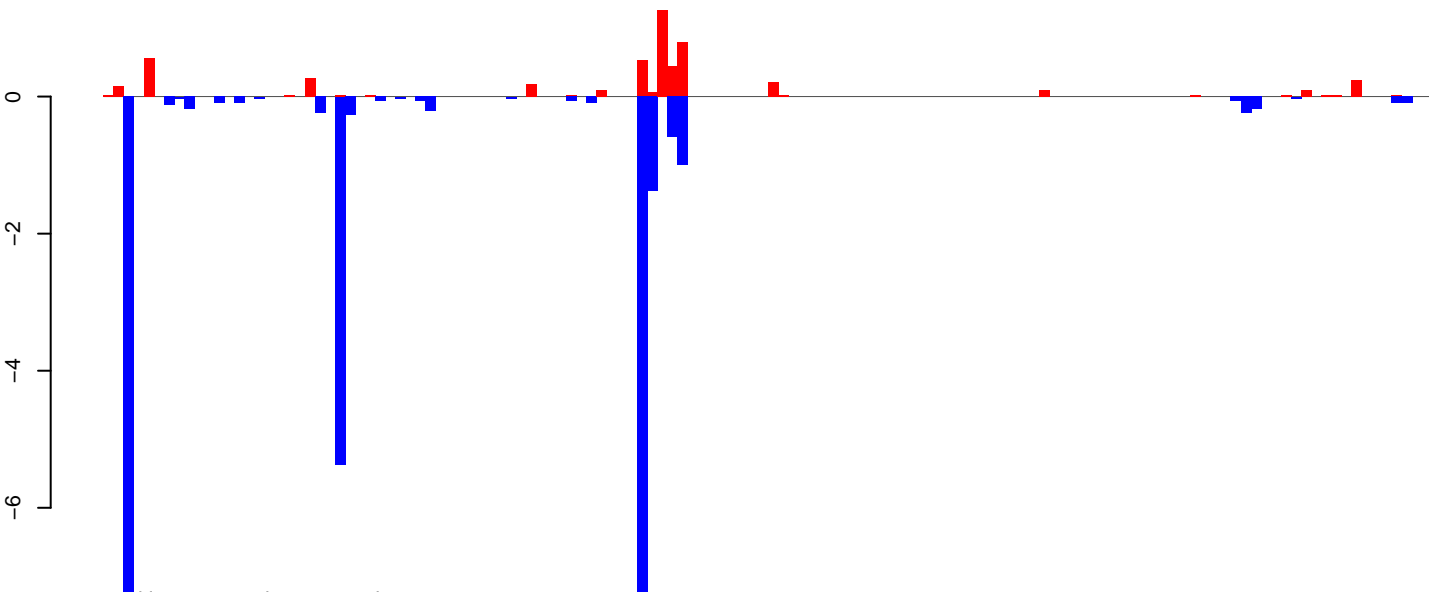

positive=5, negative=25, total=31

AeAeg\_Ovary\_BF24h\_cat.rep

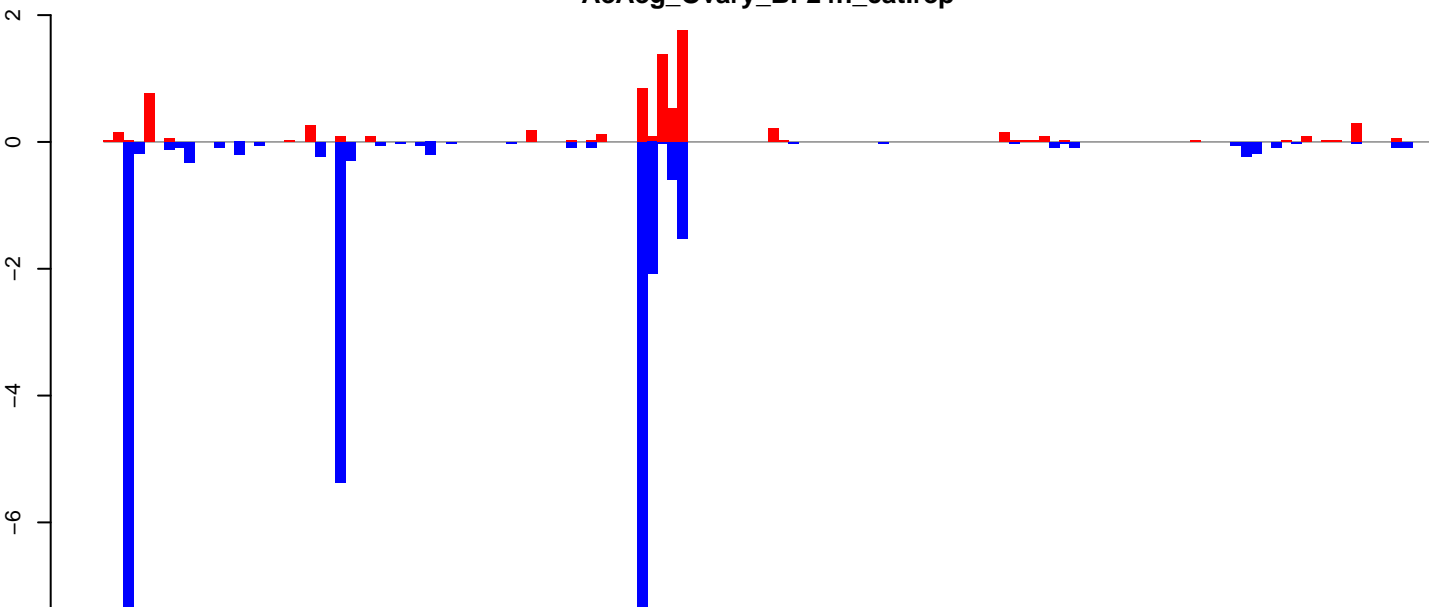

positive=8, negative=28, total=36

Window size=25, length=3296, TE@DNA3-1\_Ae:1-3296

AeAeg\_Ovary\_BF24h\_cat.18\_23.rep

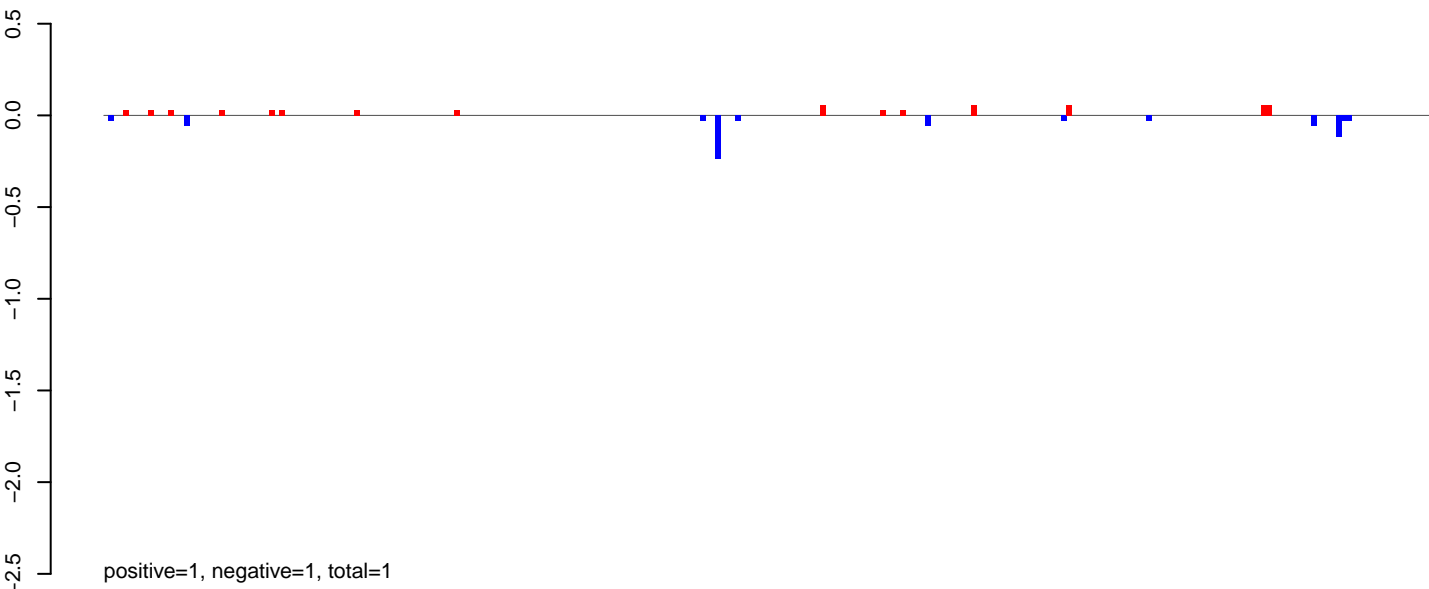

AeAeg\_Ovary\_BF24h\_cat.24\_35.rep

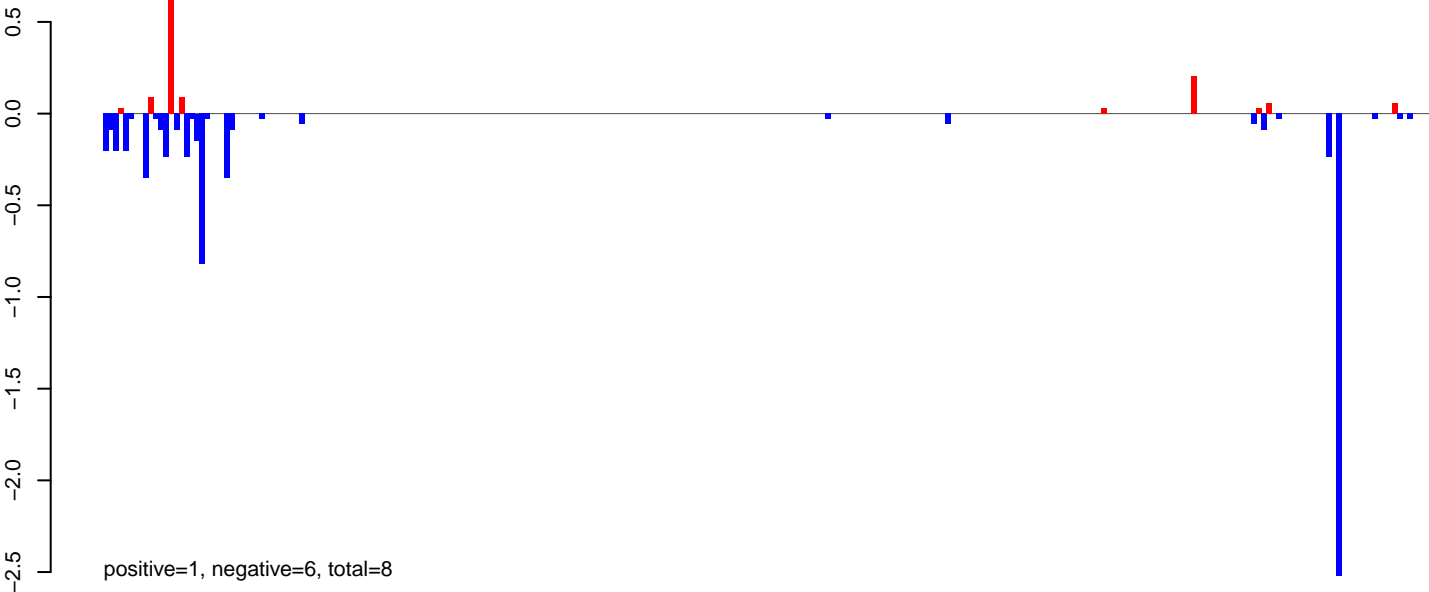

AeAeg\_Ovary\_BF24h\_cat.rep

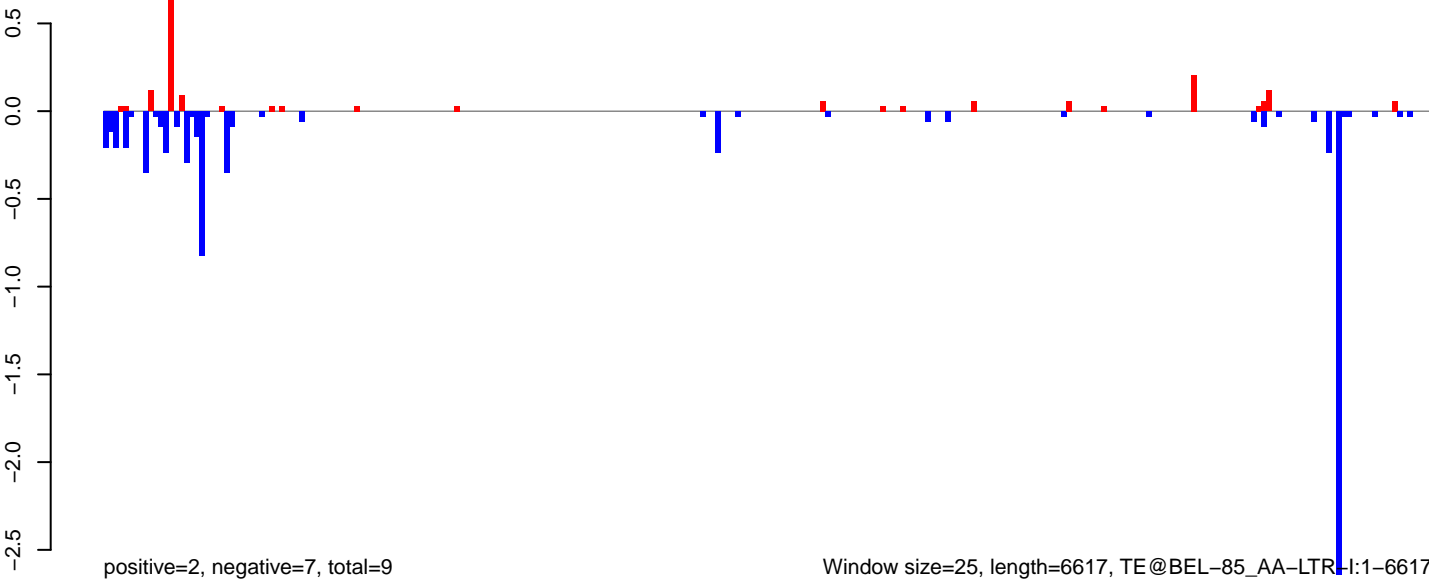

AeAeg\_Ovary\_BF24h\_cat.18\_23.rep

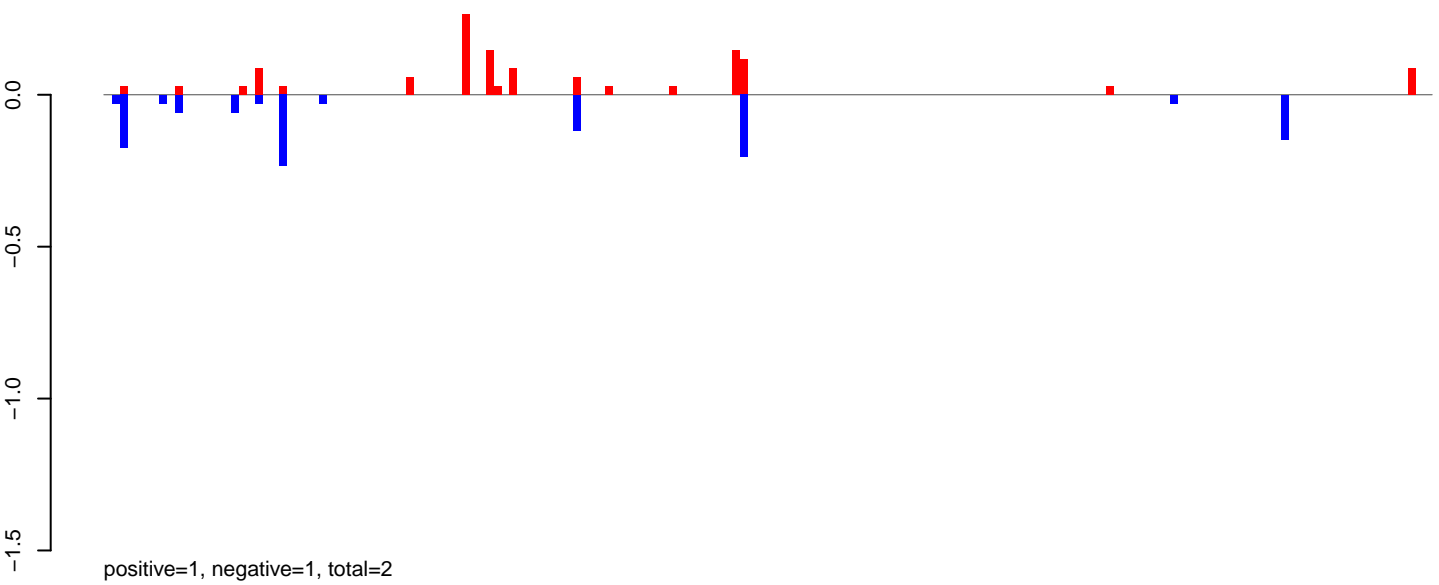

AeAeg\_Ovary\_BF24h\_cat.24\_35.rep

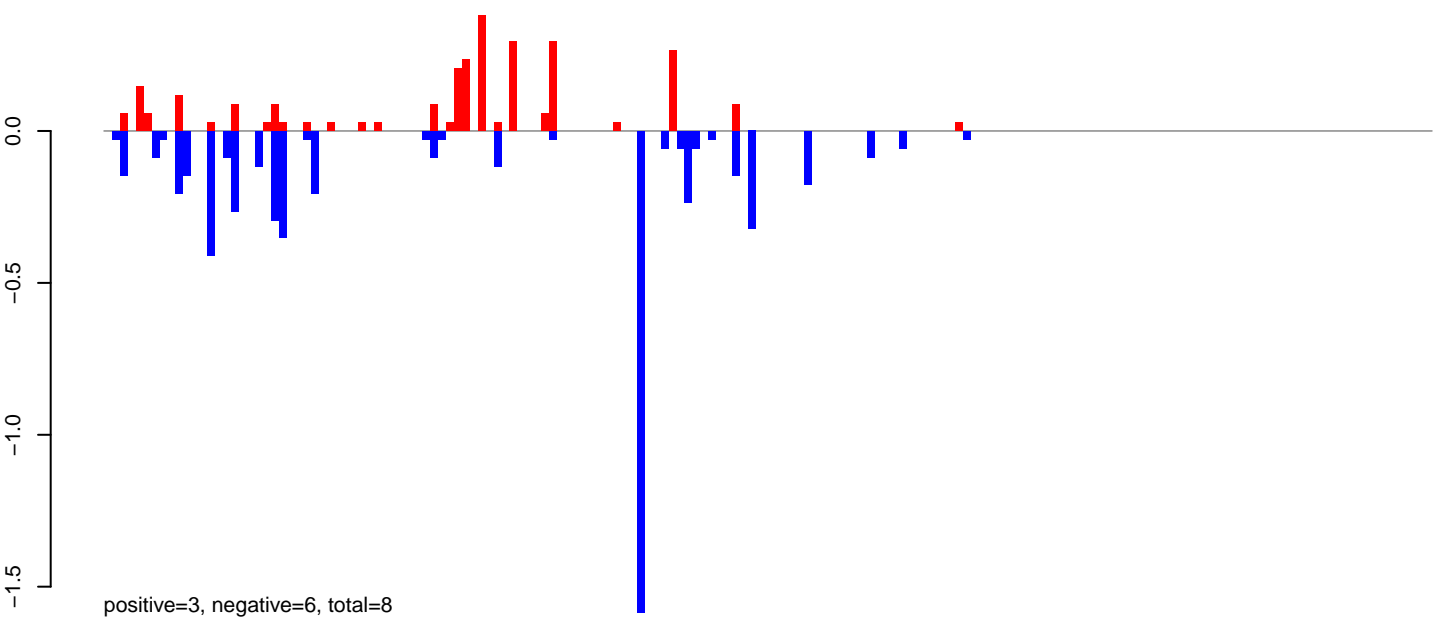

AeAeg\_Ovary\_BF24h\_cat.rep

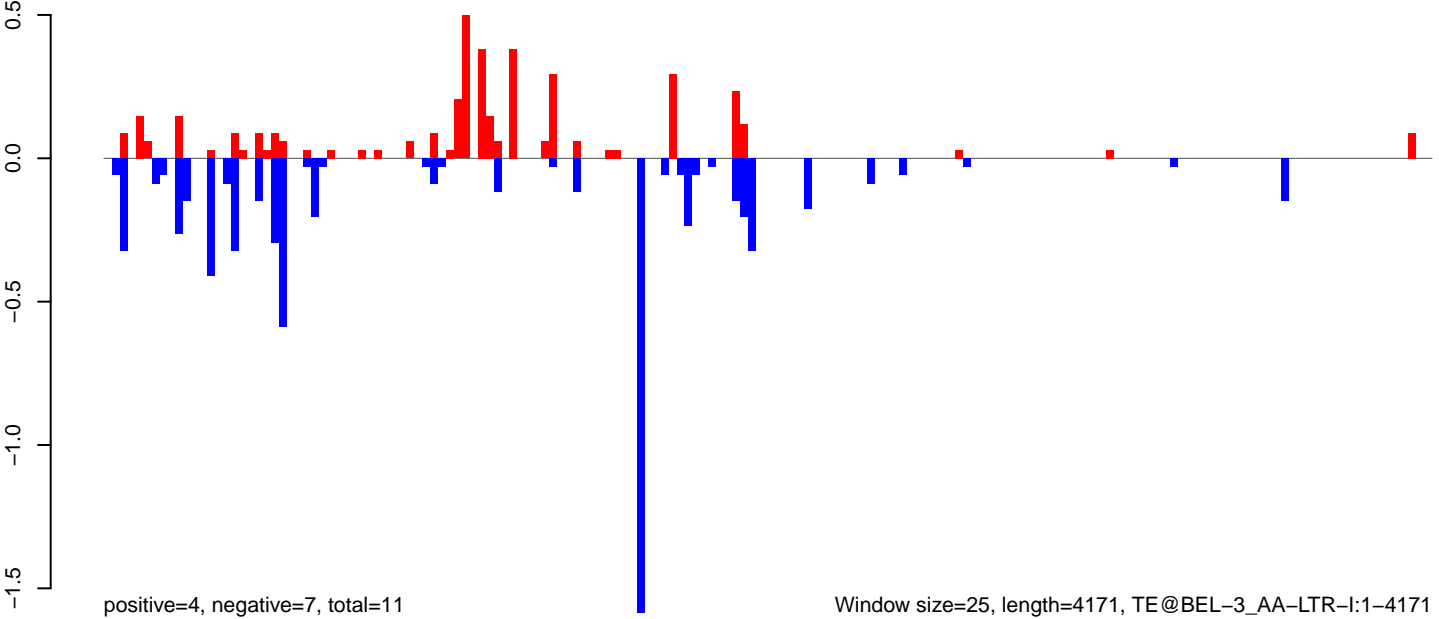

0 1000 2000 3000 4000

AeAeg\_Ovary\_BF24h\_cat.18\_23.rep

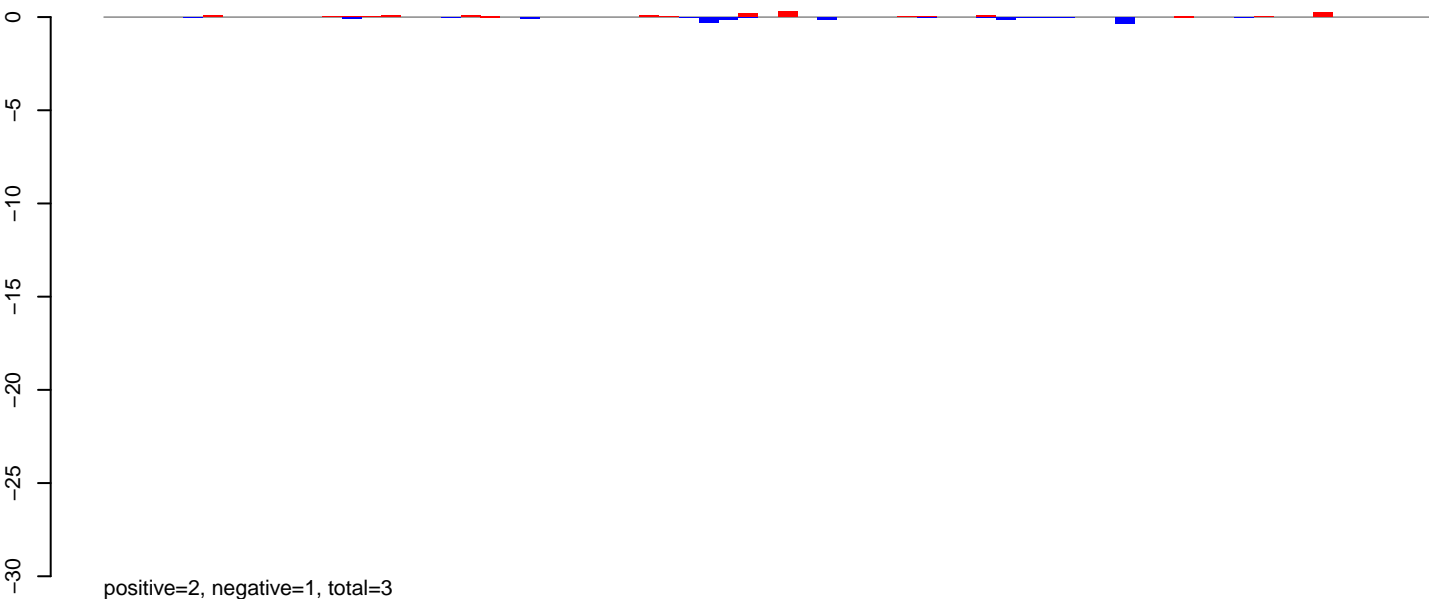

AeAeg\_Ovary\_BF24h\_cat.24\_35.rep

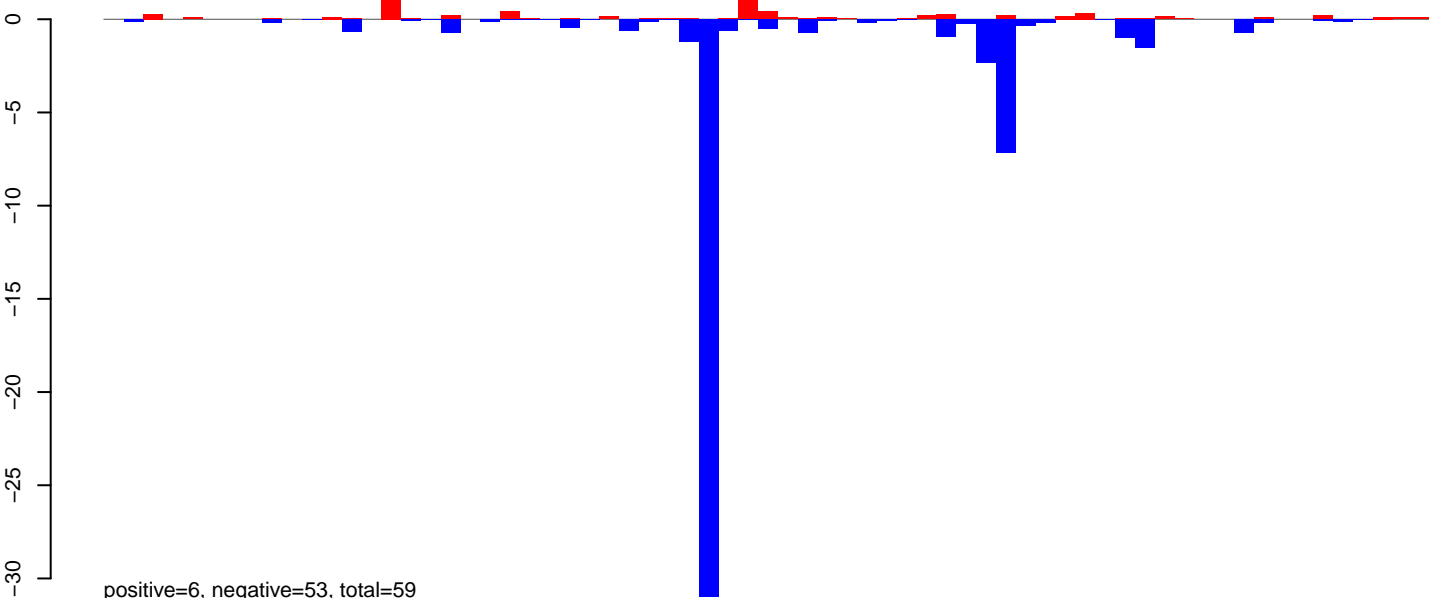

AeAeg\_Ovary\_BF24h\_cat.rep

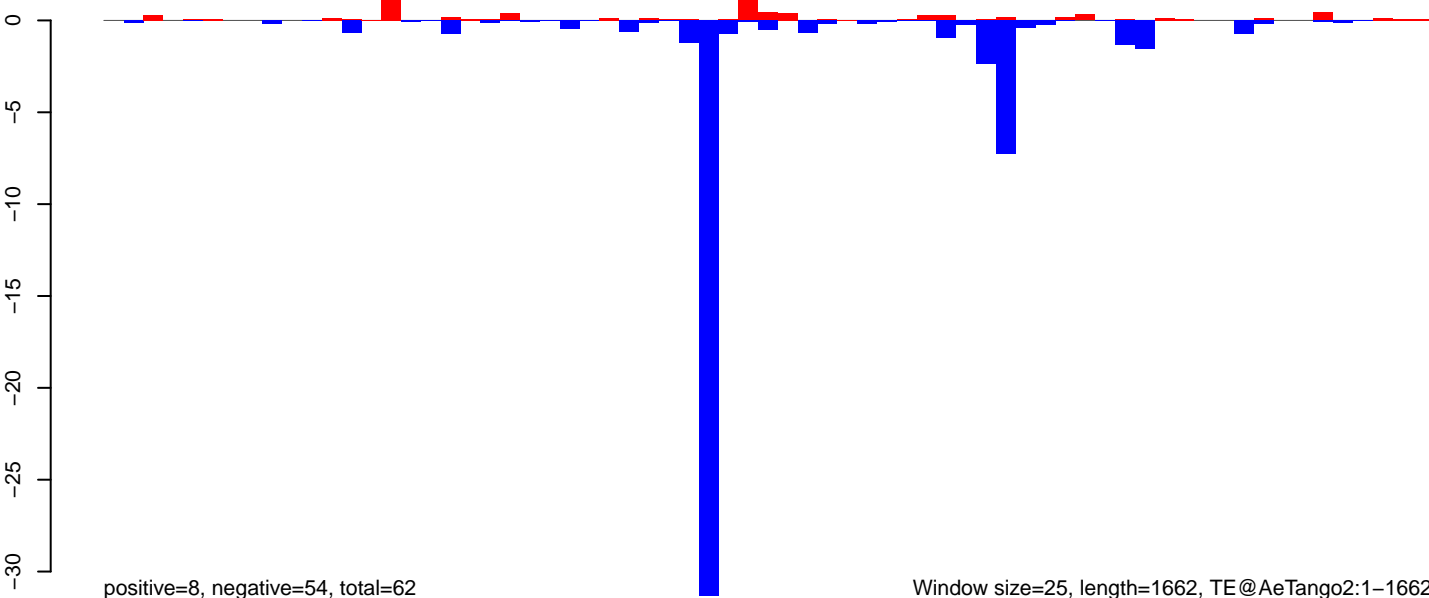

AeAeg\_Ovary\_BF24h\_cat.18\_23.rep

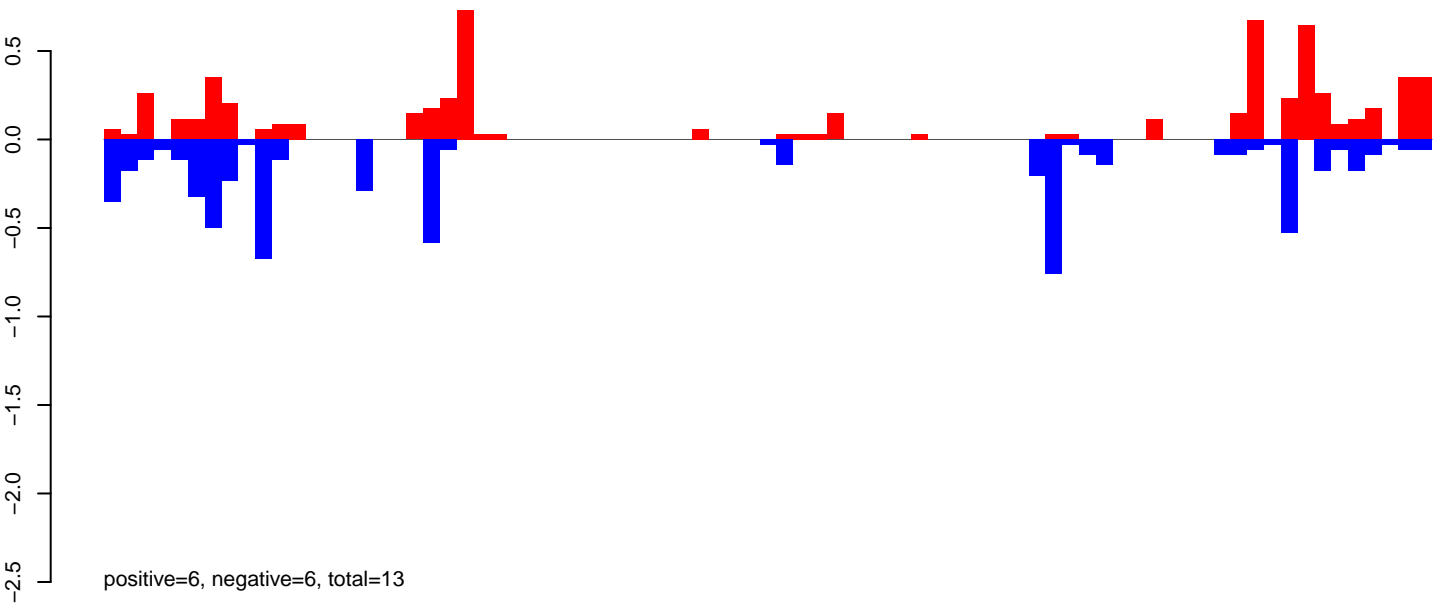

AeAeg\_Ovary\_BF24h\_cat.24\_35.rep

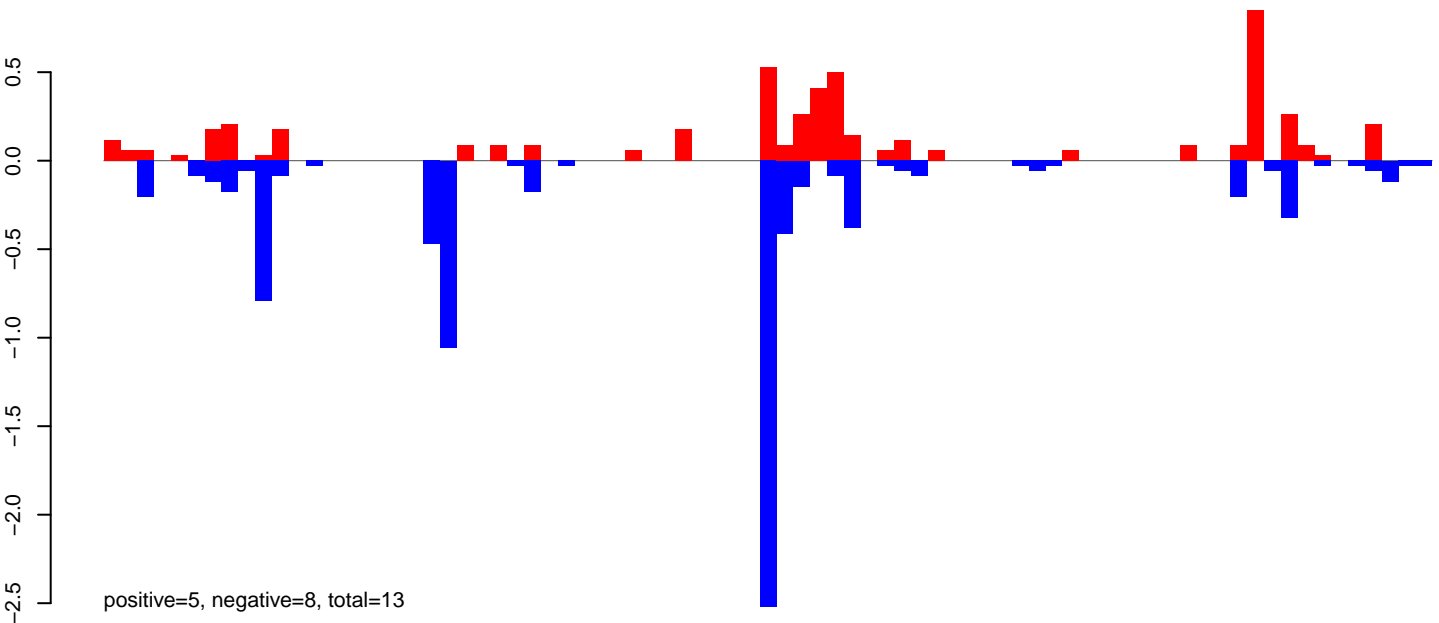

AeAeg\_Ovary\_BF24h\_cat.rep

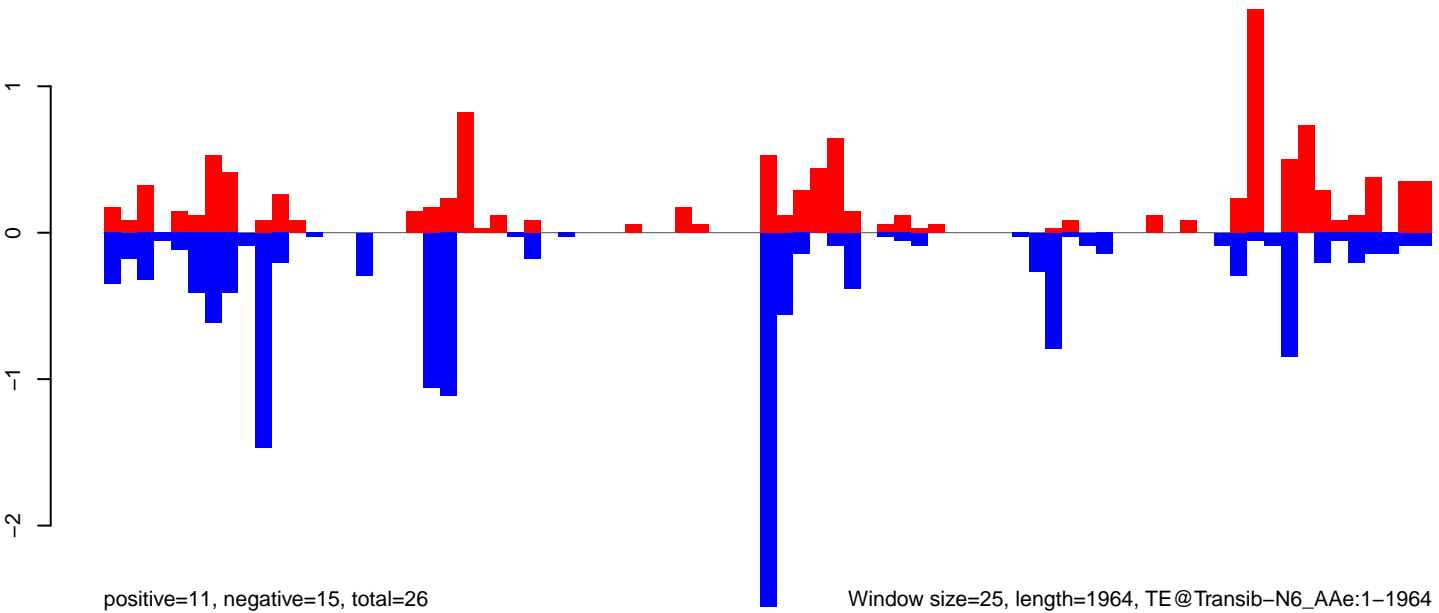



AeAeg\_Ovary\_BF24h\_cat.18\_23.rep



positive=1, negative=1, total=1

AeAeg\_Ovary\_BF24h\_cat.24\_35.rep

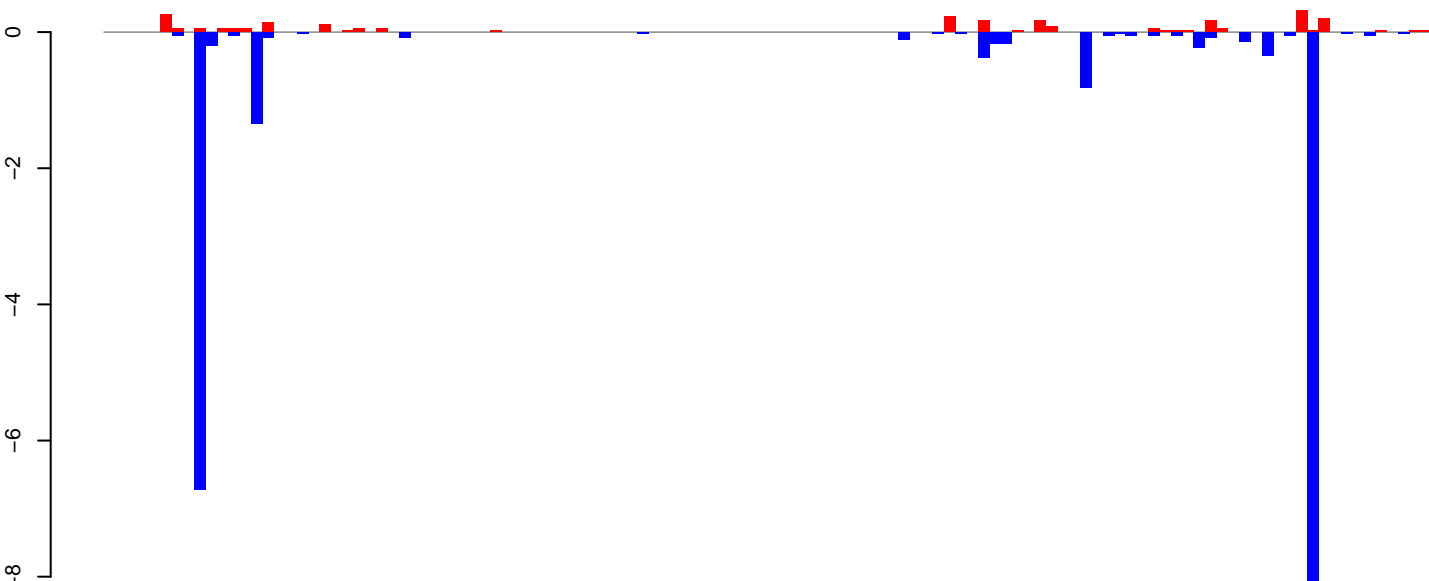

positive=3, negative=20, total=23

AeAeg\_Ovary\_BF24h\_cat.rep

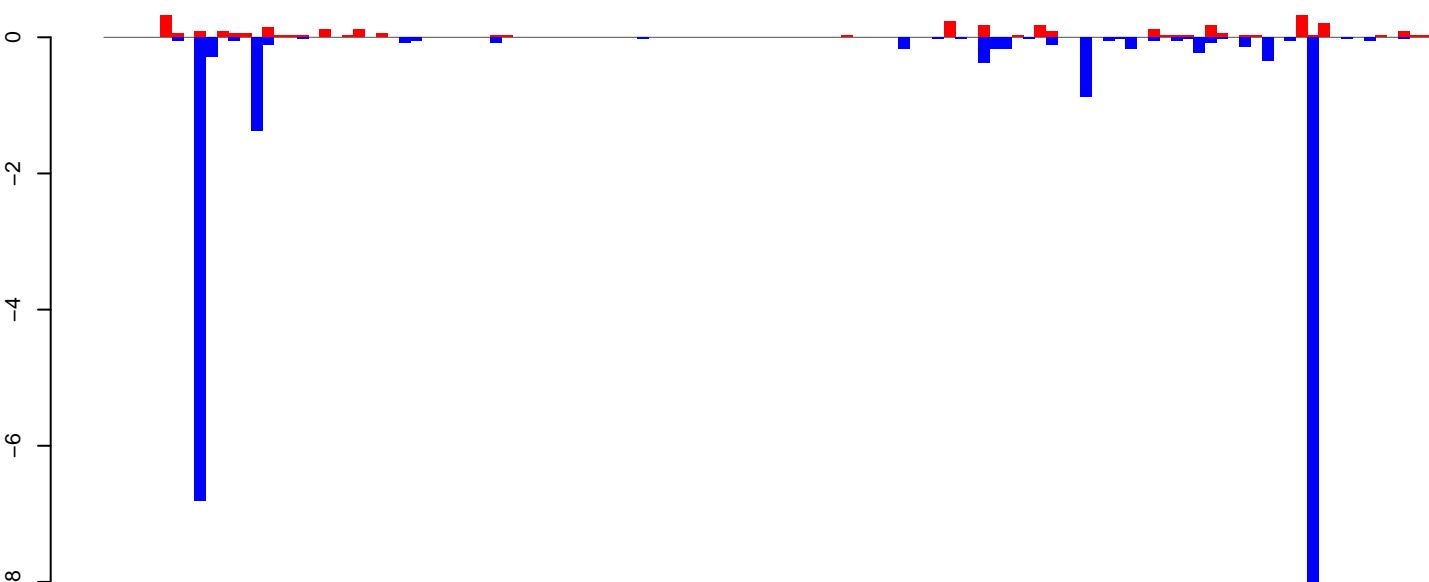

positive=3, negative=21, total=24

Window size=25, length=2920, TE@TF001154-Ty1\_copia\_El223:1-2920

0 500 1000 1500 2000 2500 3000

**AeAeg\_Ovary\_BF24h\_cat.18\_23.rep**

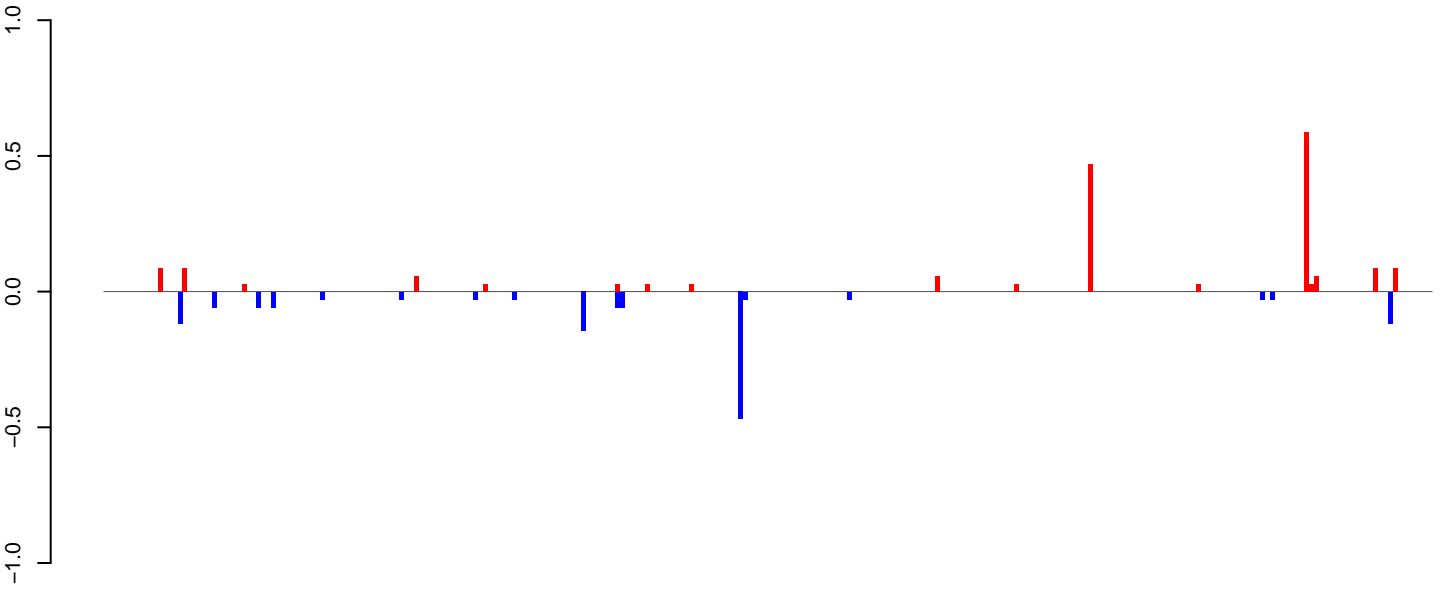

positive=2, negative=1, total=3

**AeAeg\_Ovary\_BF24h\_cat.24\_35.rep**

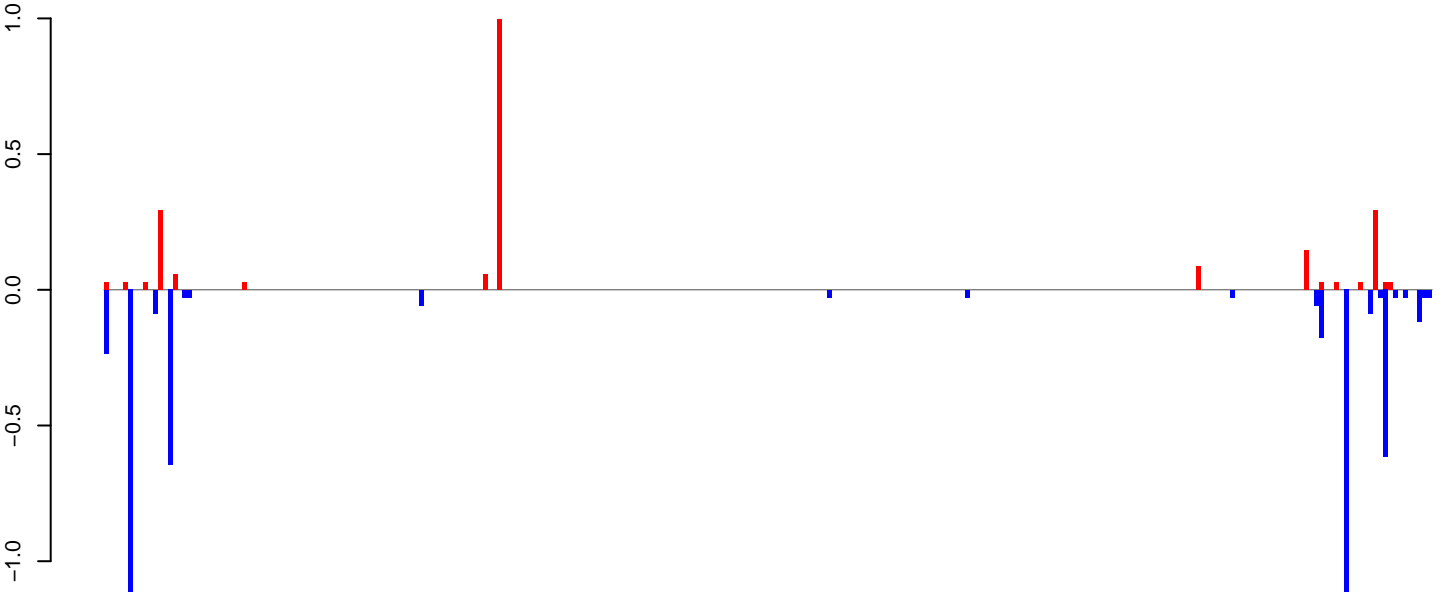

positive=2, negative=5, total=7

**AeAeg\_Ovary\_BF24h\_cat.rep**

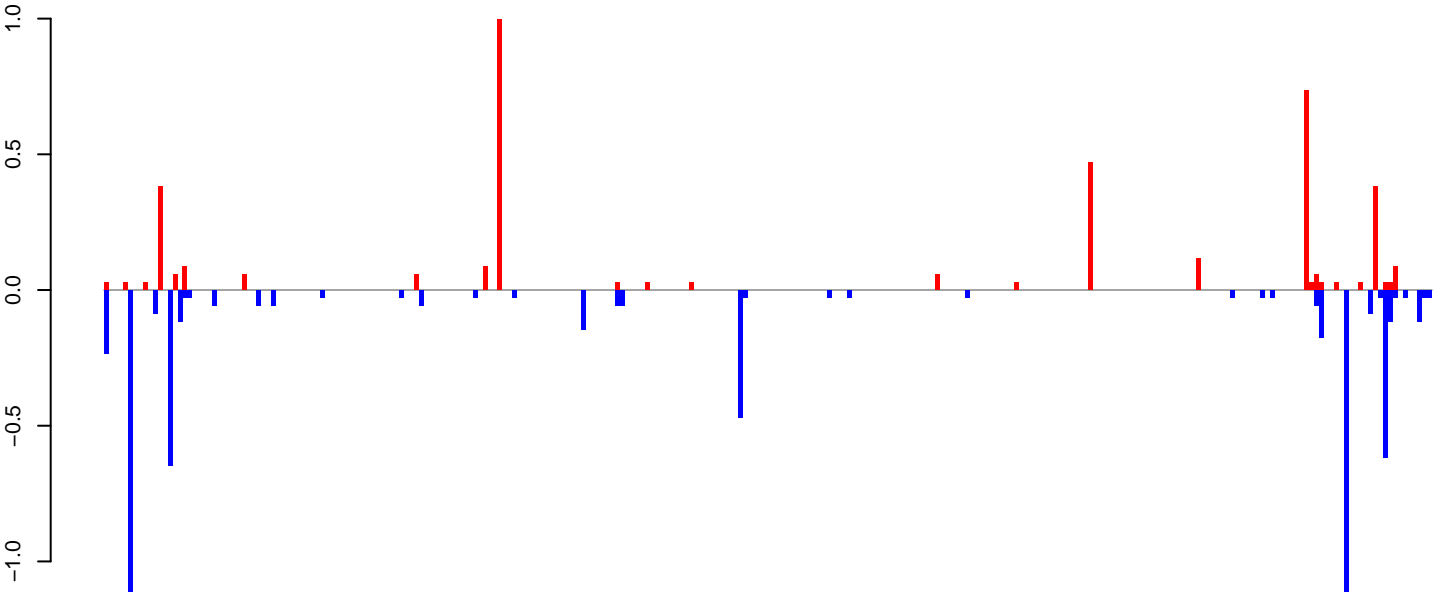

positive=4, negative=6, total=10

Window size=25, length=6744, TE@TF000229-Pao\_Bel\_Ele18:1-6744

0 1000 2000 3000 4000 5000 6000 7000

AeAeg\_Ovary\_BF24h\_cat.18\_23.rep

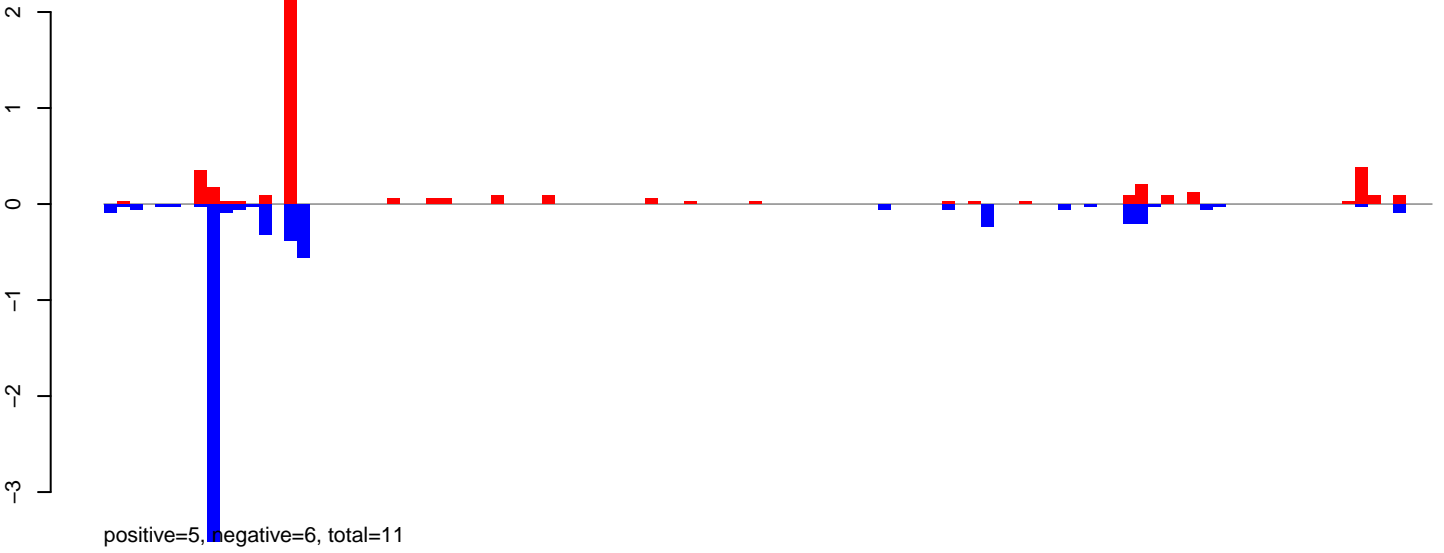

AeAeg\_Ovary\_BF24h\_cat.24\_35.rep

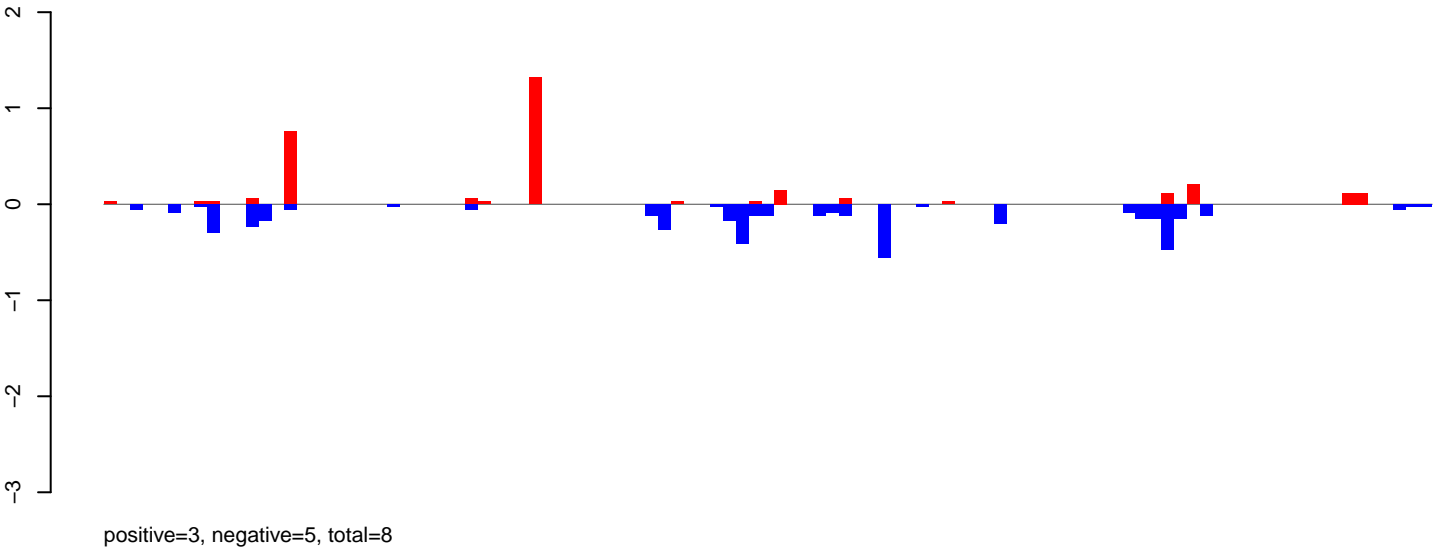

AeAeg\_Ovary\_BF24h\_cat.rep

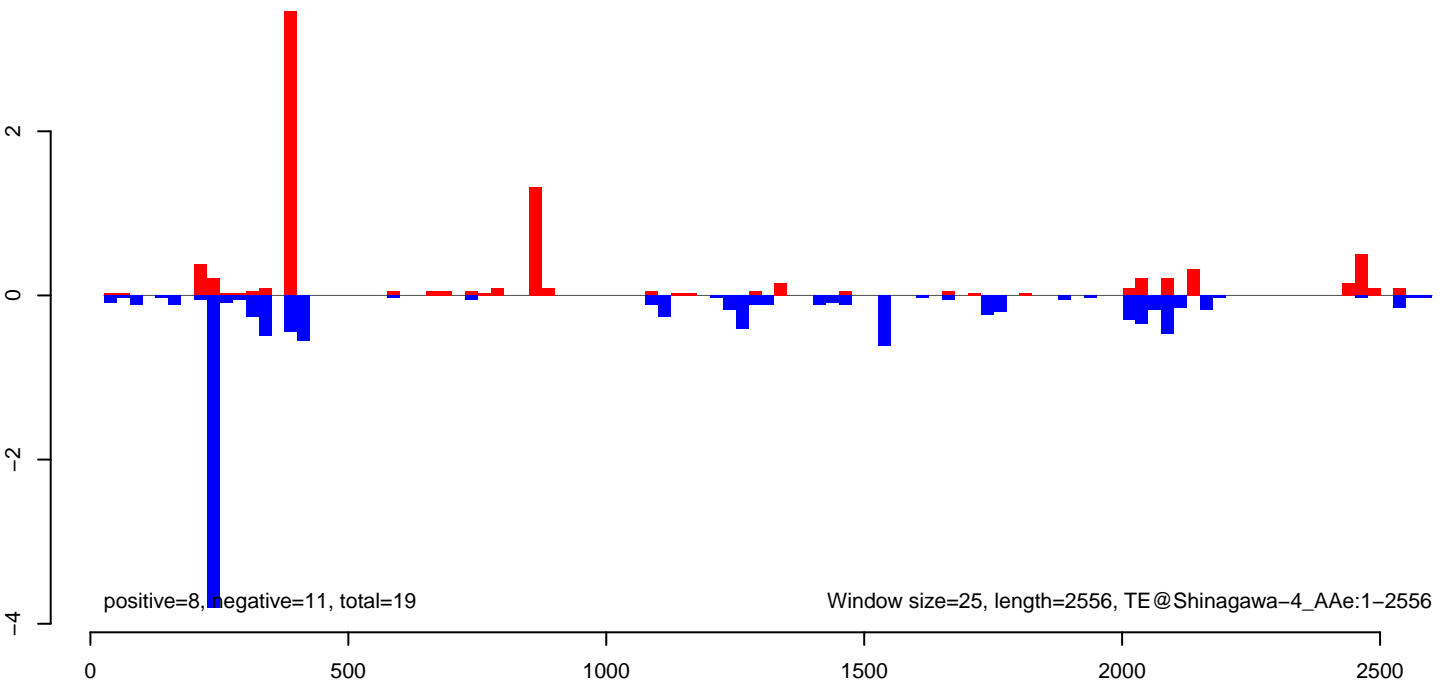

AeAeg\_Ovary\_BF24h\_cat.18\_23.rep

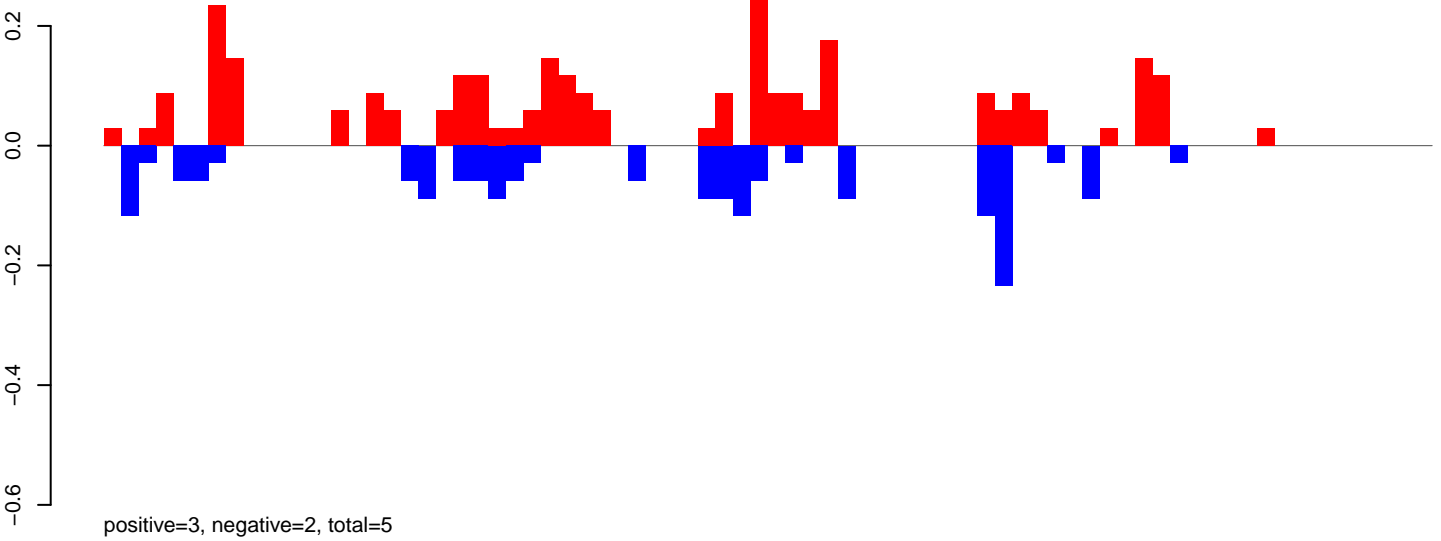

AeAeg\_Ovary\_BF24h\_cat.24\_35.rep

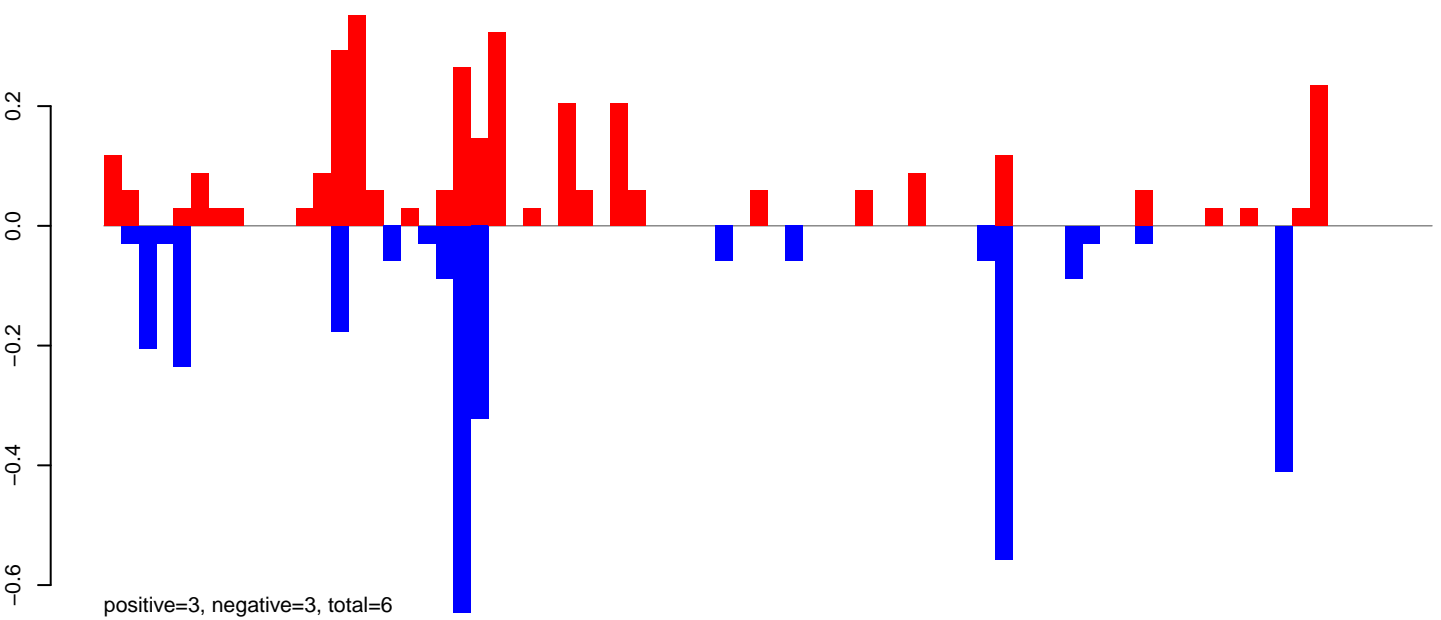

AeAeg\_Ovary\_BF24h\_cat.rep

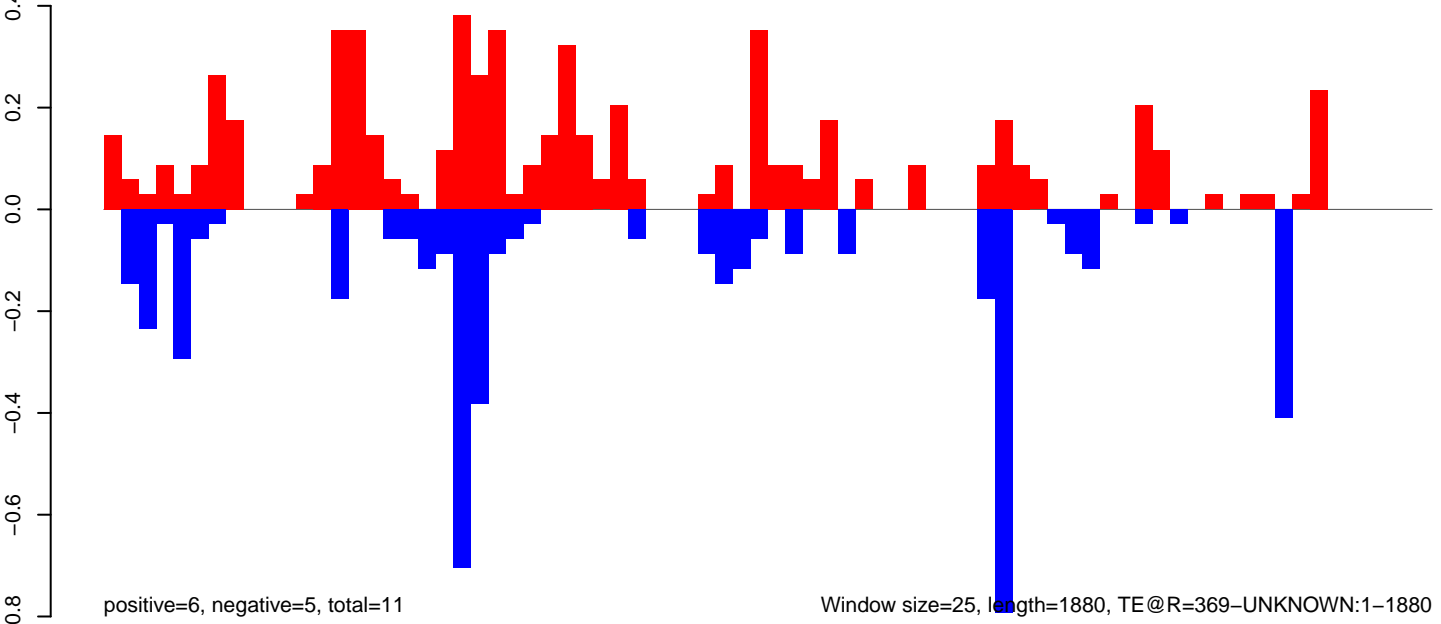

AeAeg\_Ovary\_BF24h\_cat.18\_23.rep

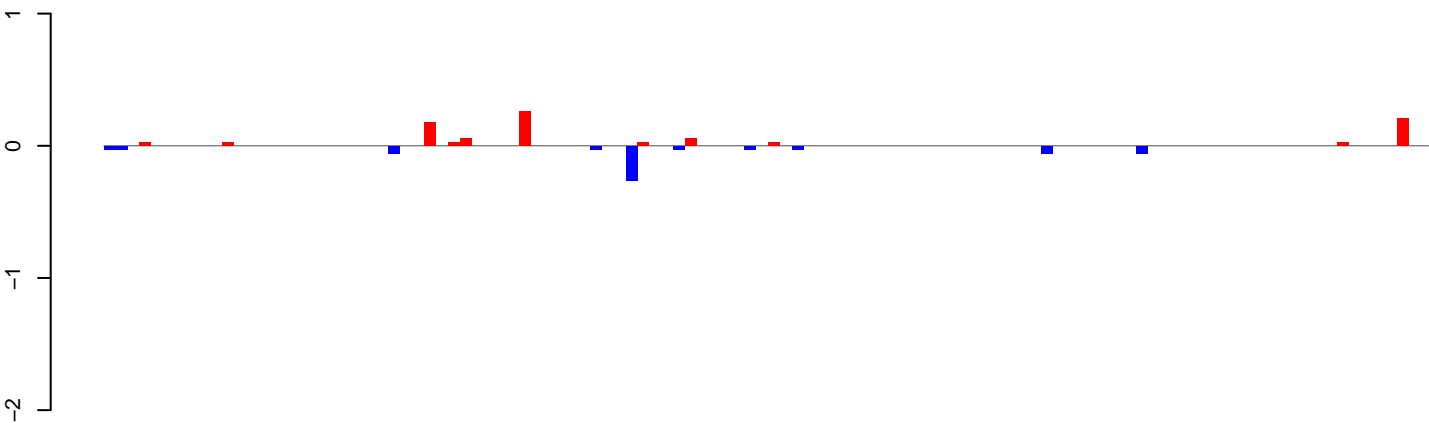

positive=1, negative=1, total=2

AeAeg\_Ovary\_BF24h\_cat.24\_35.rep

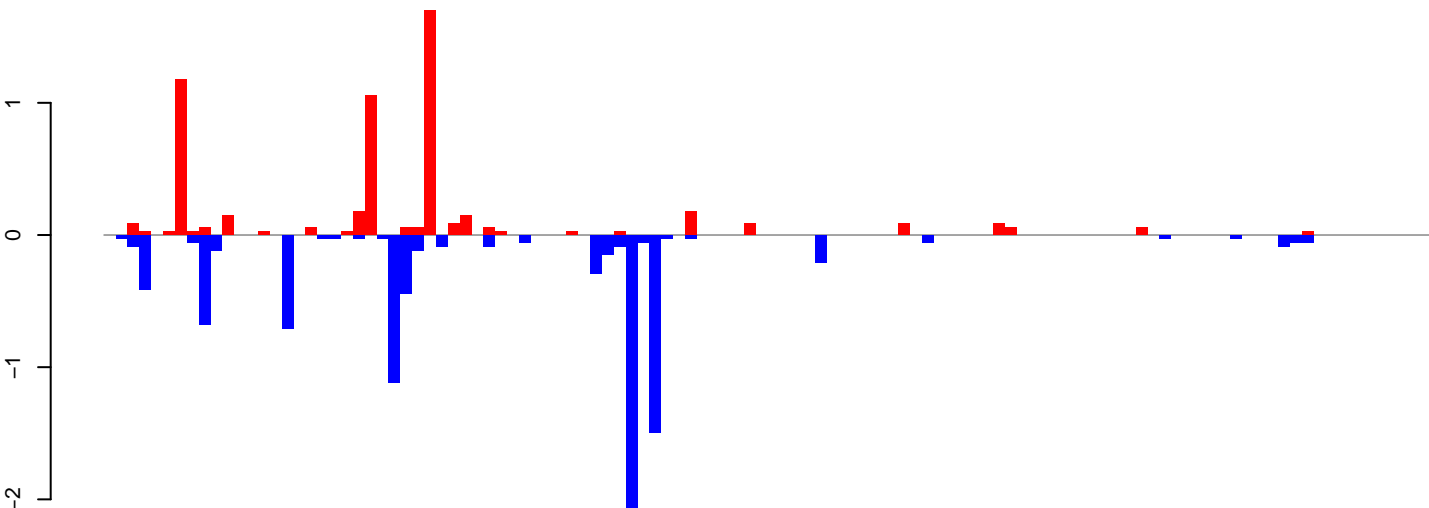

positive=6, negative=10, total=15

AeAeg\_Ovary\_BF24h\_cat.rep

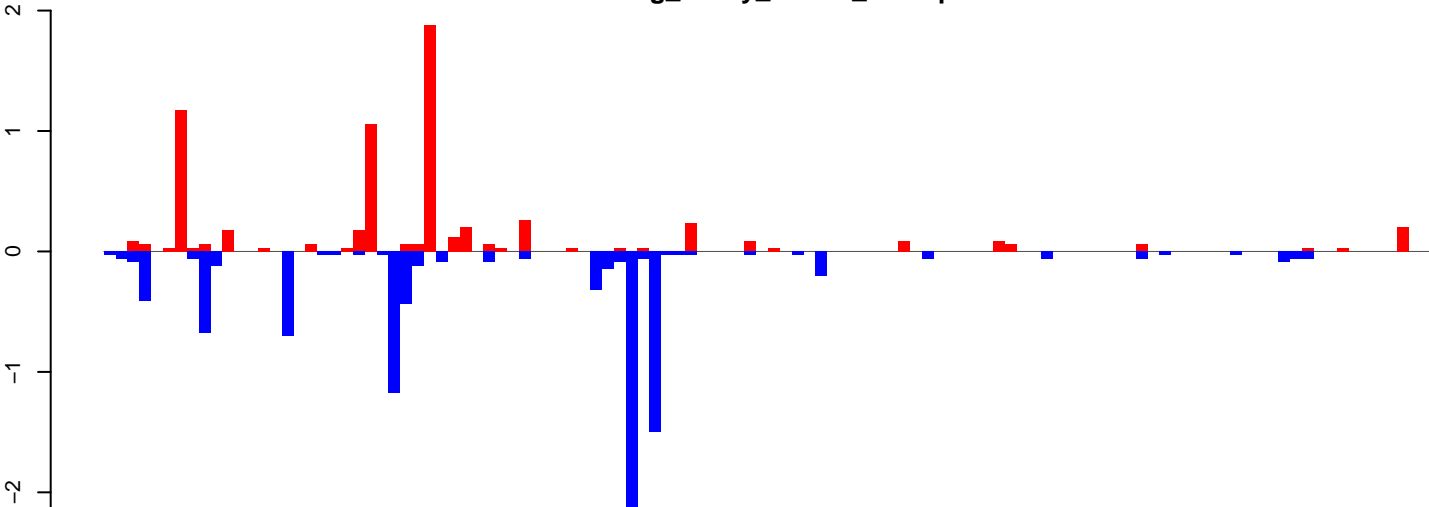

positive=7, negative=10, total=17

Window size=25, length=2780, TE@Gypsy-205\_AA-LTR-I:1-2780

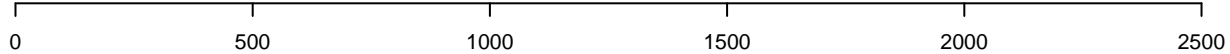

AeAeg\_Ovary\_BF24h\_cat.18\_23.rep

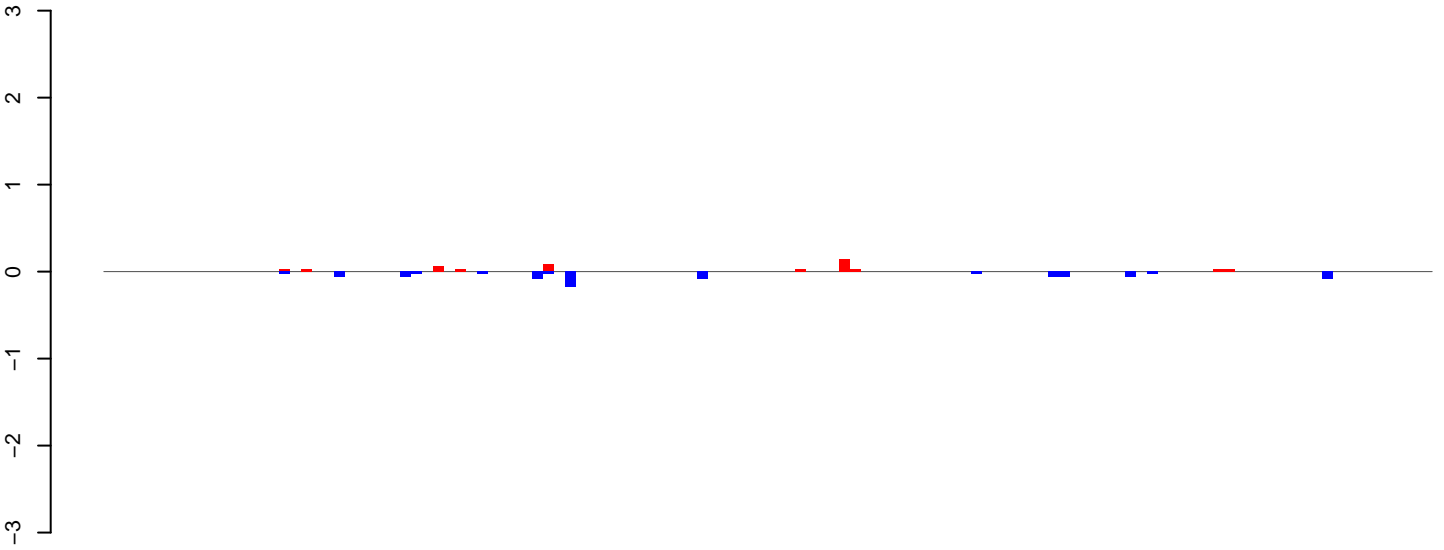

positive=0, negative=1, total=1

AeAeg\_Ovary\_BF24h\_cat.24\_35.rep

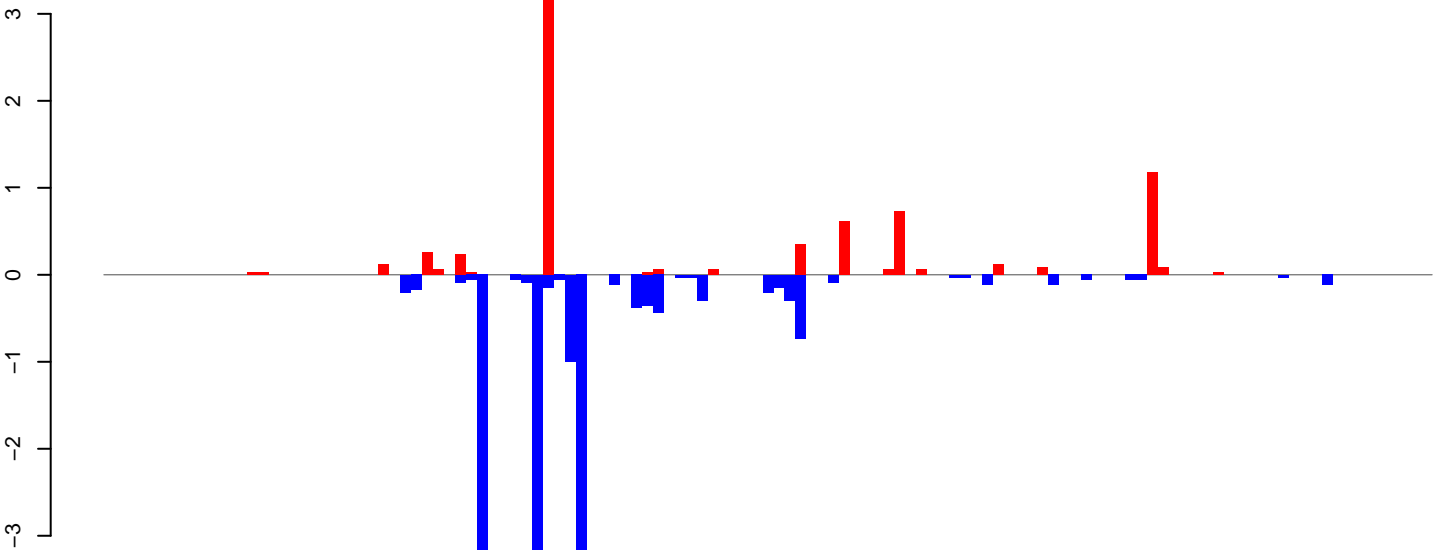

positive=7, negative=16, total=23

AeAeg\_Ovary\_BF24h\_cat.rep

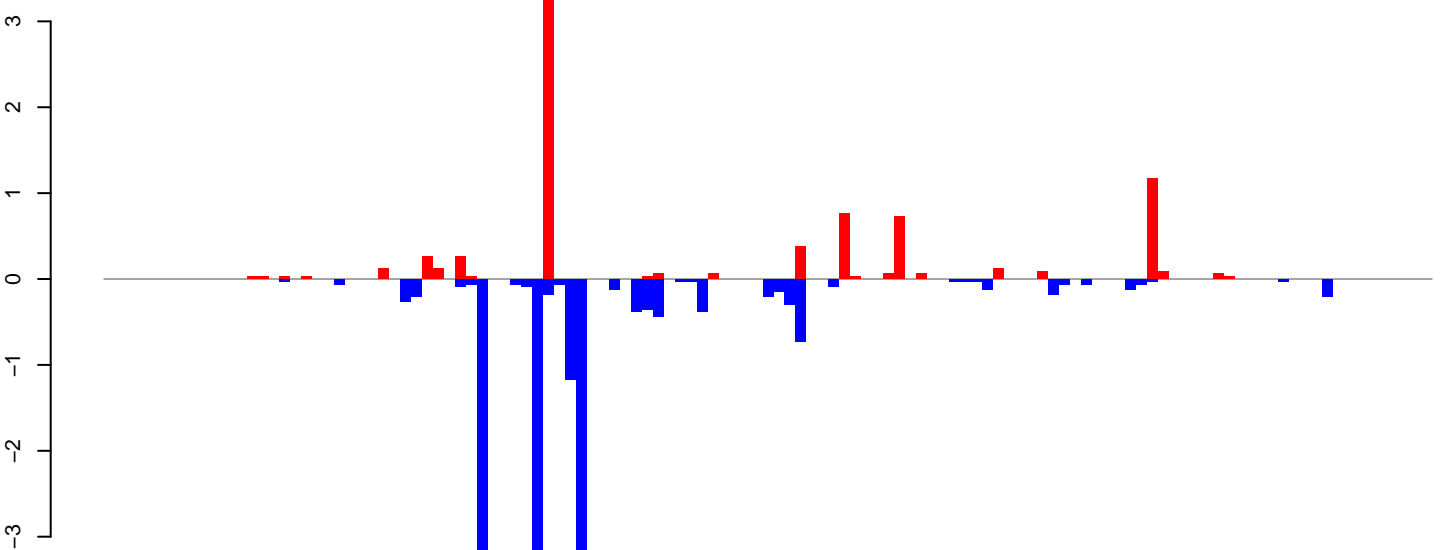

positive=8, negative=17, total=25

Window size=25, length=3008, TE@TF001167-PIF\_Ele6:1-3008

0 500 1000 1500 2000 2500 3000

AeAeg\_Ovary\_BF24h\_cat.18\_23.rep

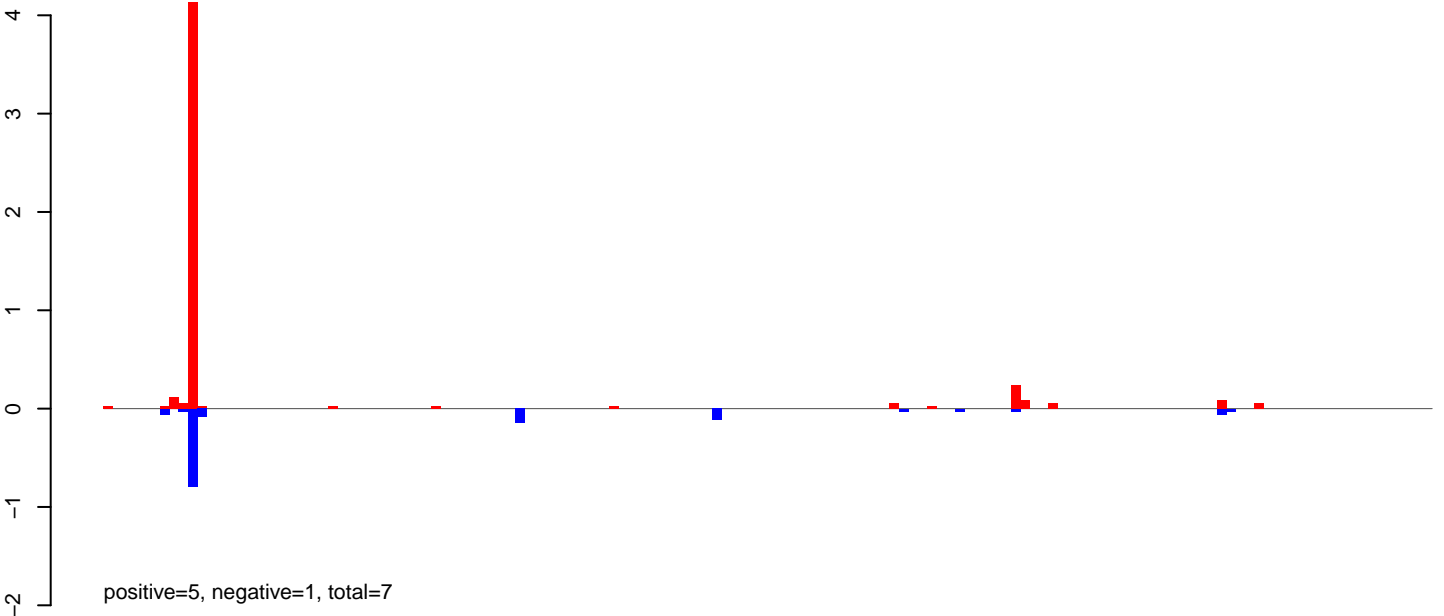

AeAeg\_Ovary\_BF24h\_cat.24\_35.rep

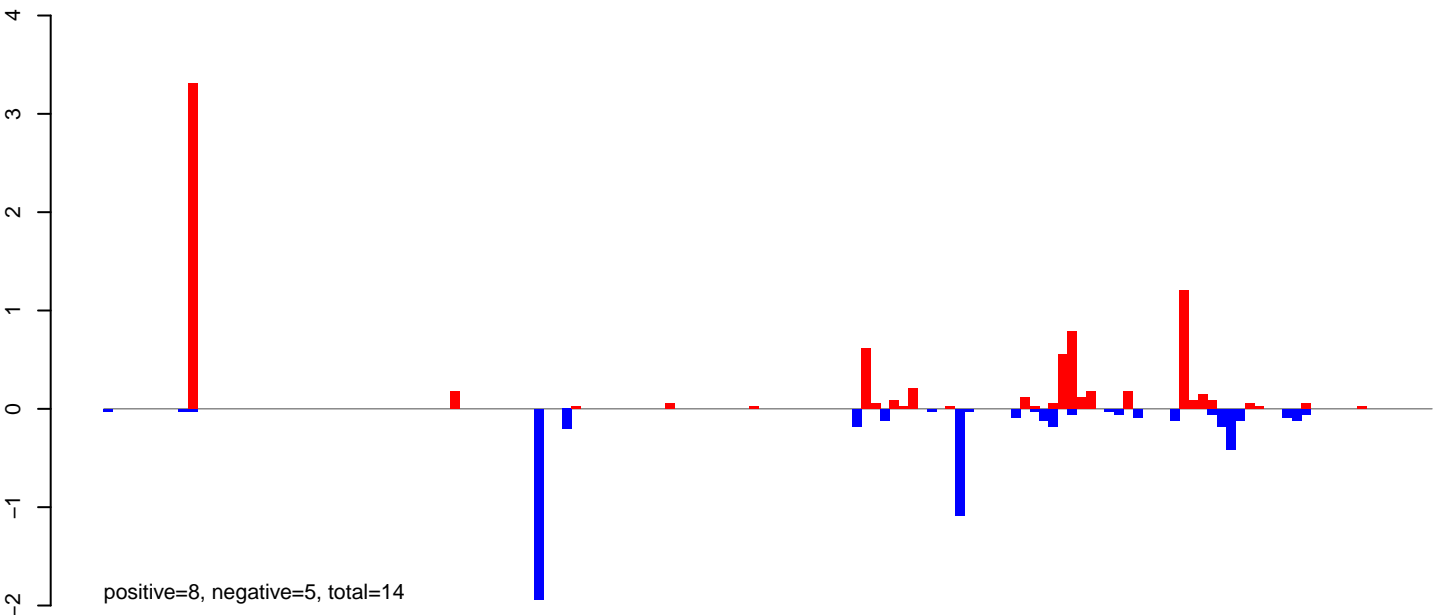

AeAeg\_Ovary\_BF24h\_cat.rep

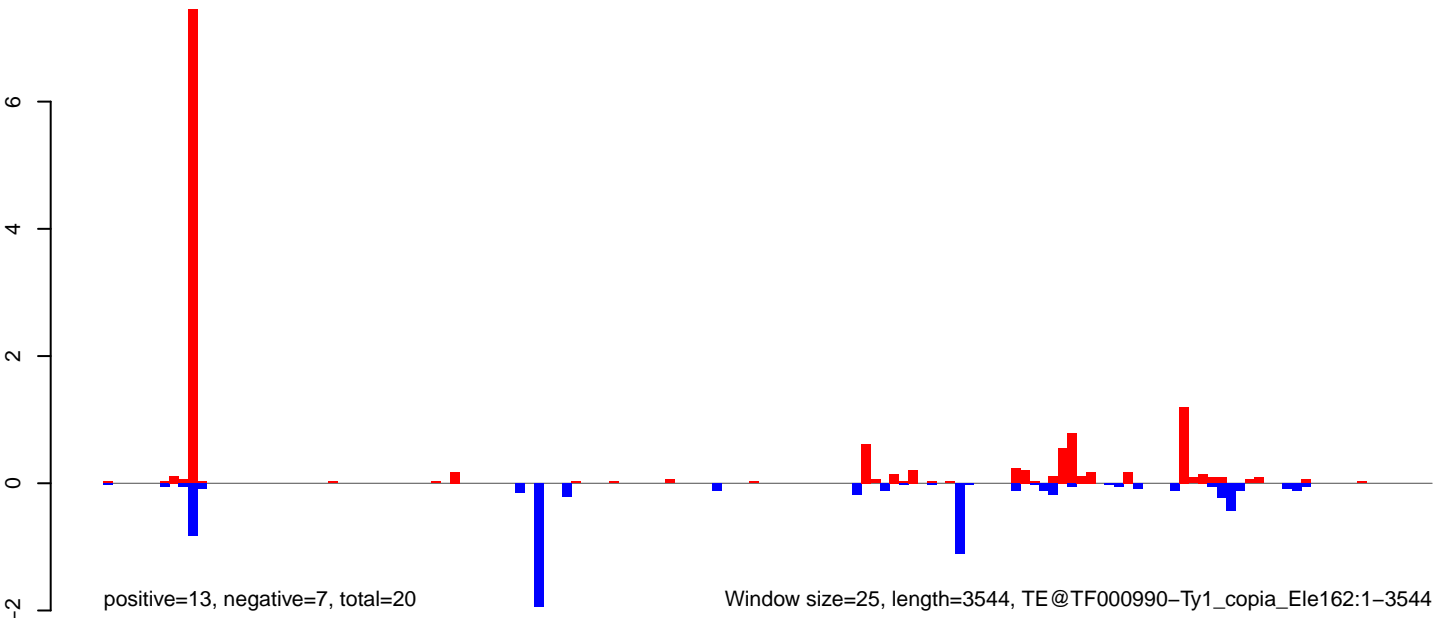

AeAeg\_Ovary\_BF24h\_cat.18\_23.rep

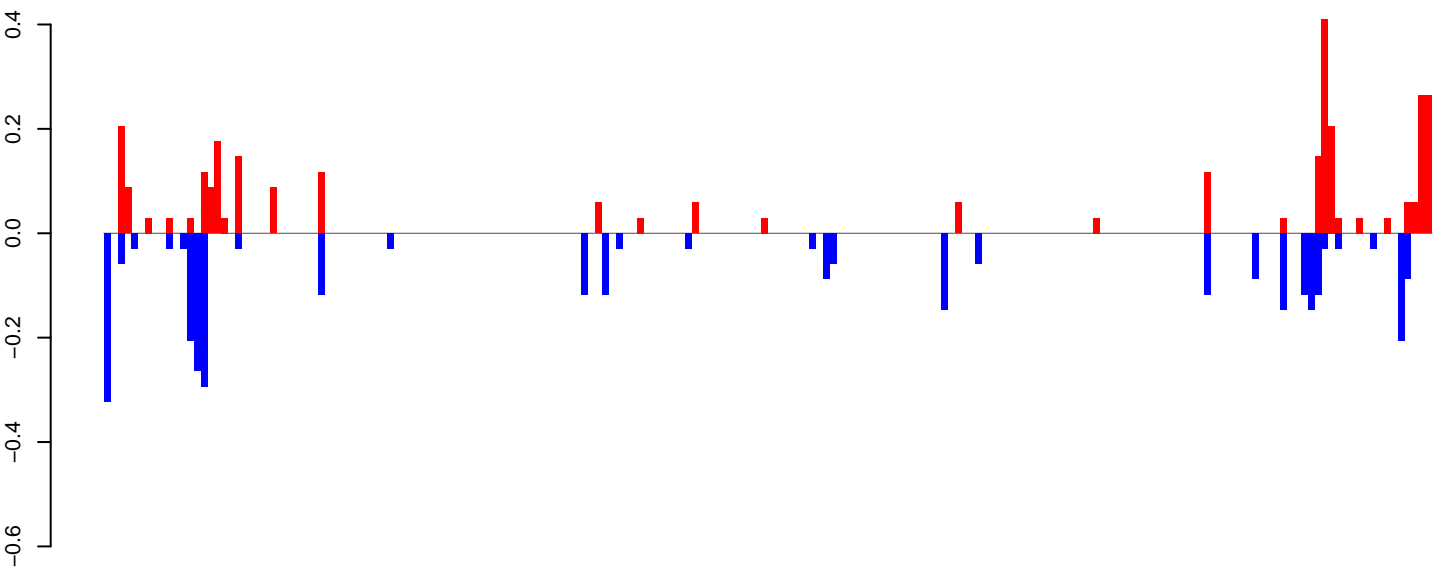

positive=3, negative=3, total=6

AeAeg\_Ovary\_BF24h\_cat.24\_35.rep

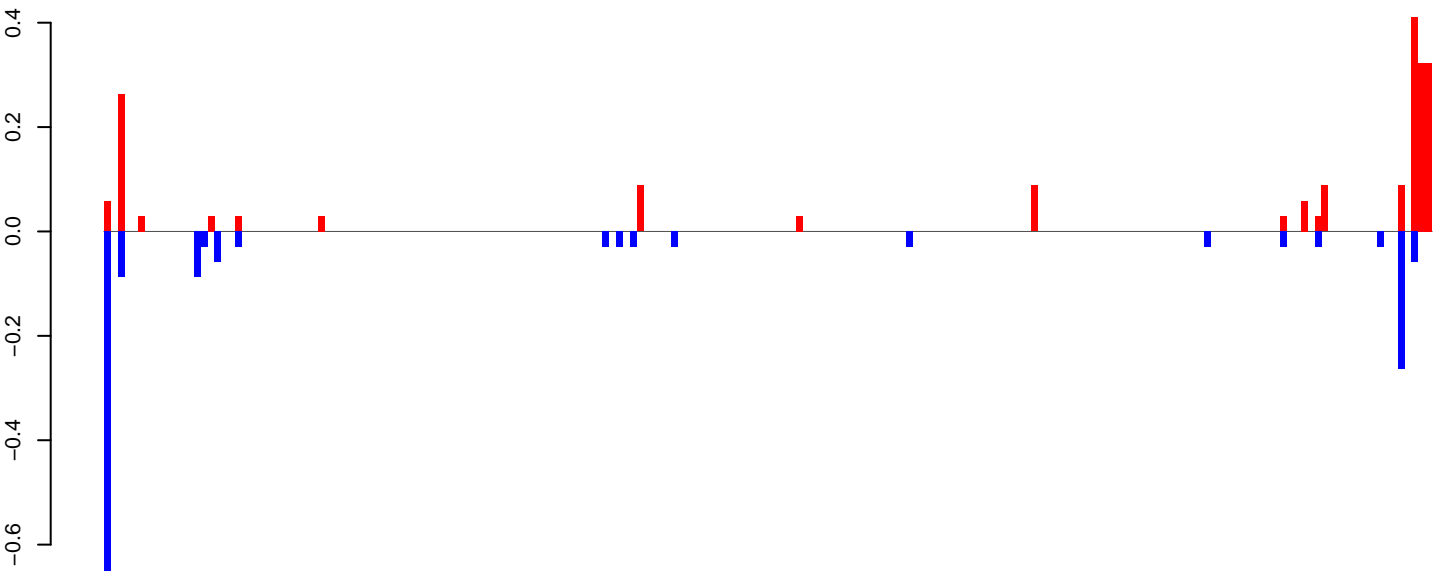

positive=2, negative=2, total=4

AeAeg\_Ovary\_BF24h\_cat.rep

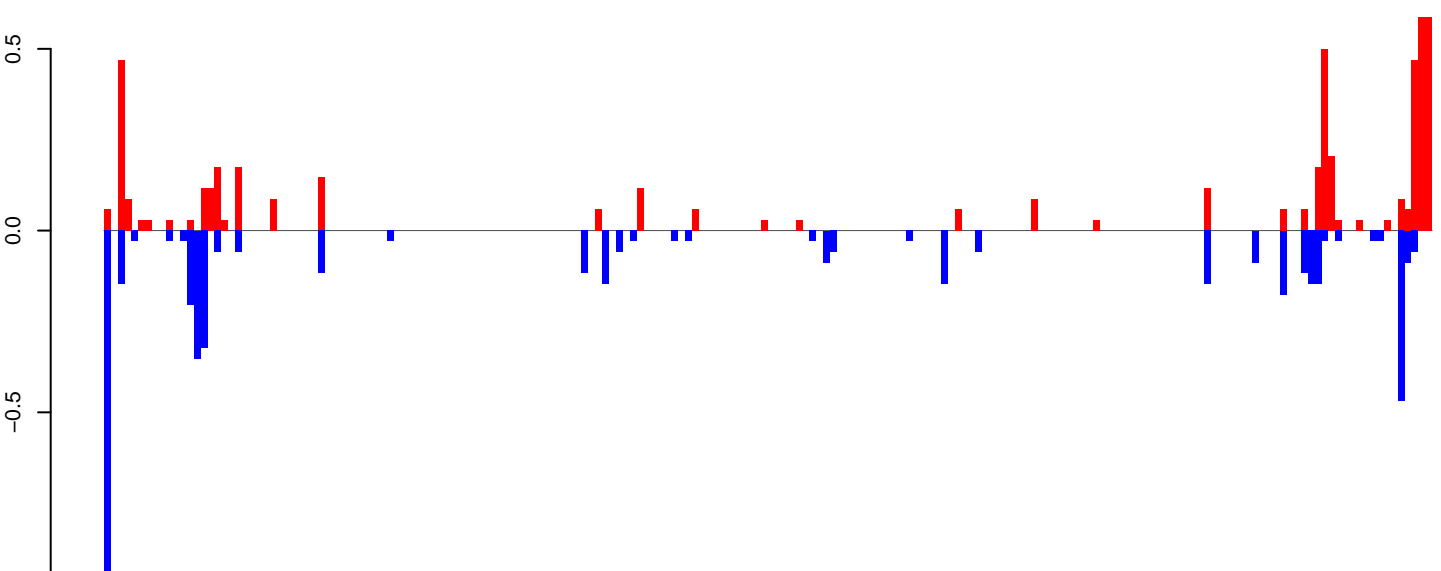

positive=5, negative=5, total=10

Window size=25, length=4780, TE@Sola2-3\_AAE:1-4780

0 1000 2000 3000 4000 5000



AeAeg\_Ovary\_BF24h\_cat.18\_23.rep

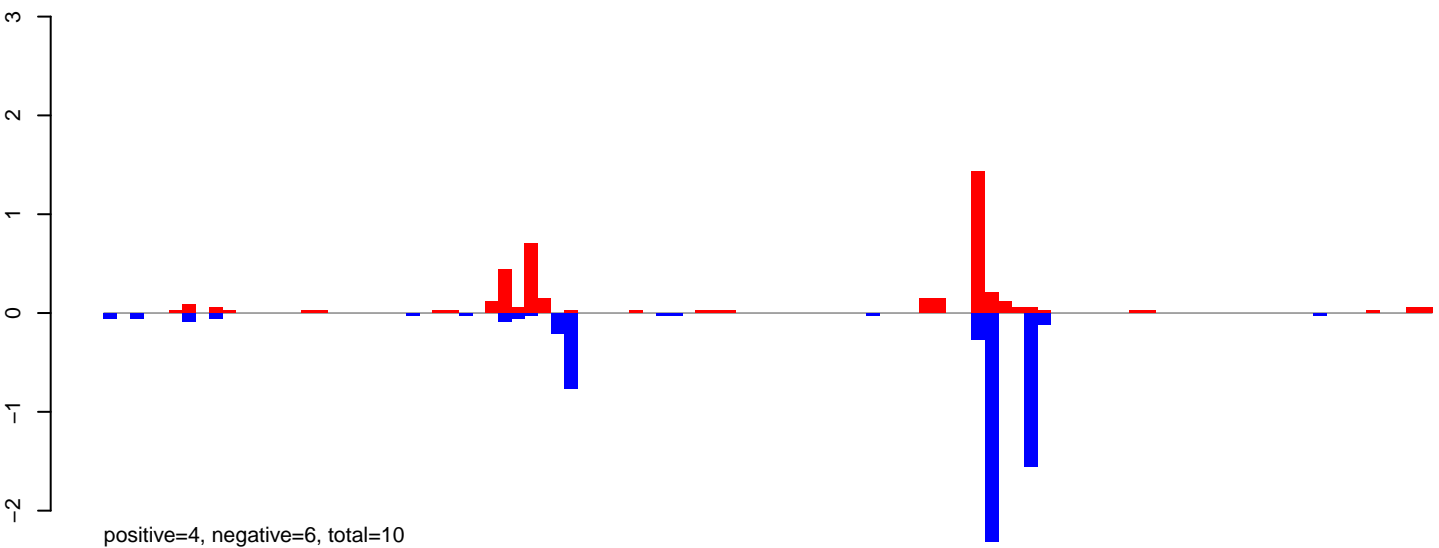

AeAeg\_Ovary\_BF24h\_cat.24\_35.rep

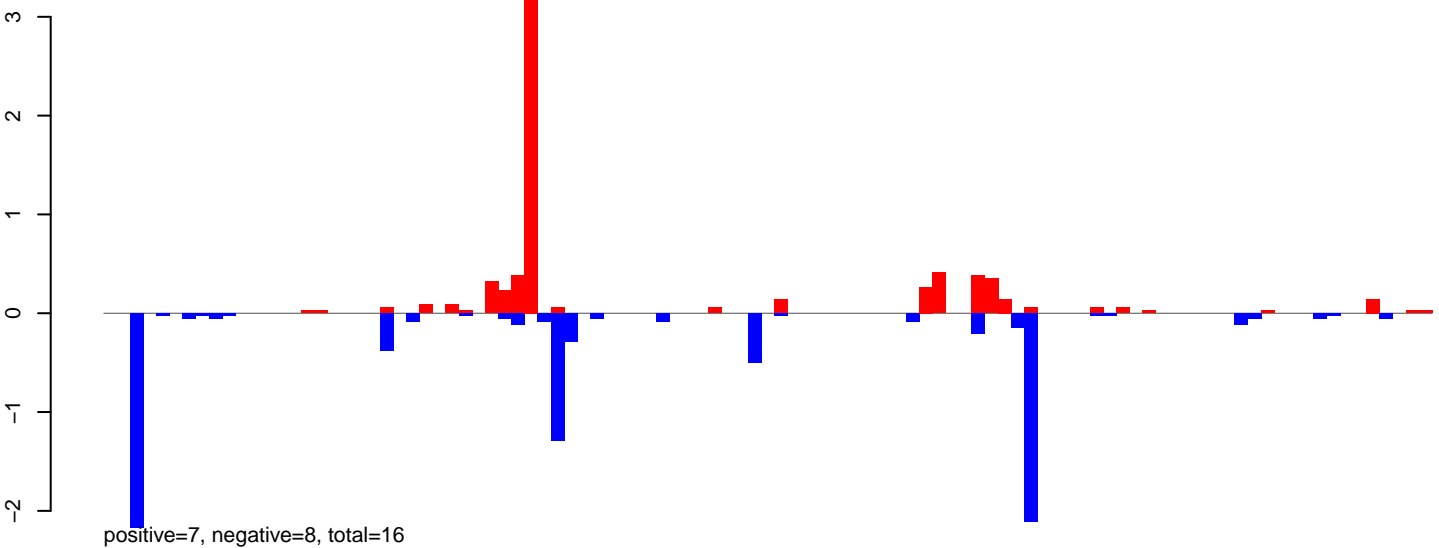

AeAeg\_Ovary\_BF24h\_cat.rep

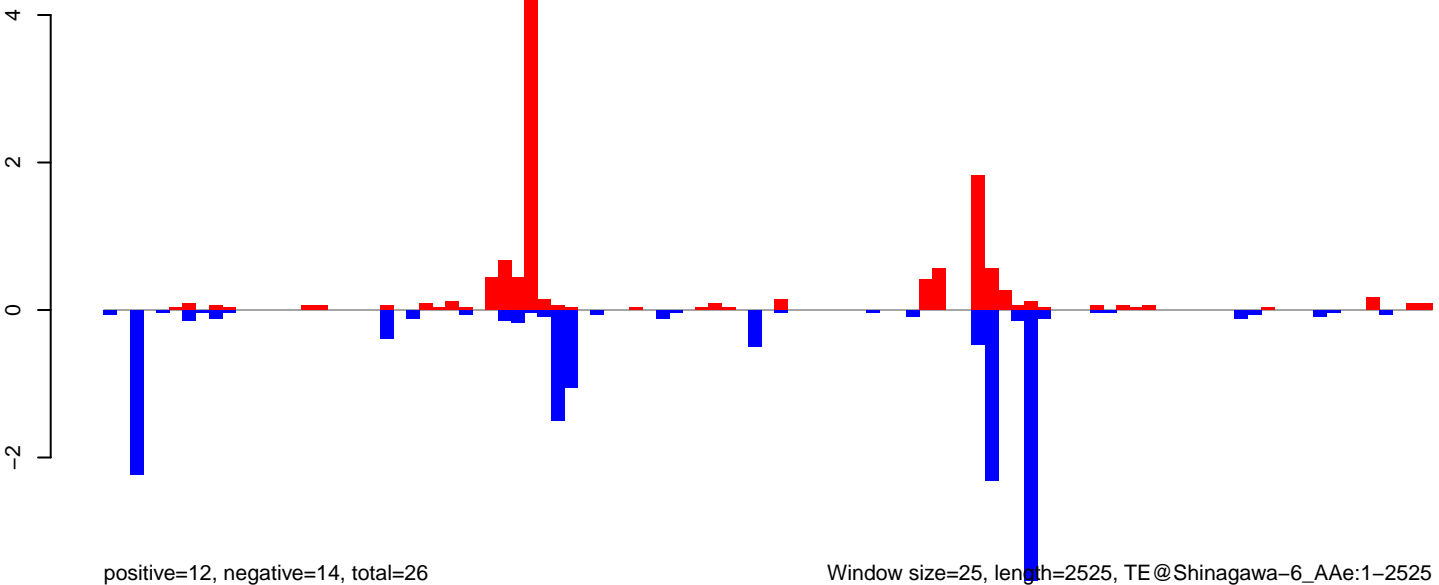

AeAeg\_Ovary\_BF24h\_cat.18\_23.rep

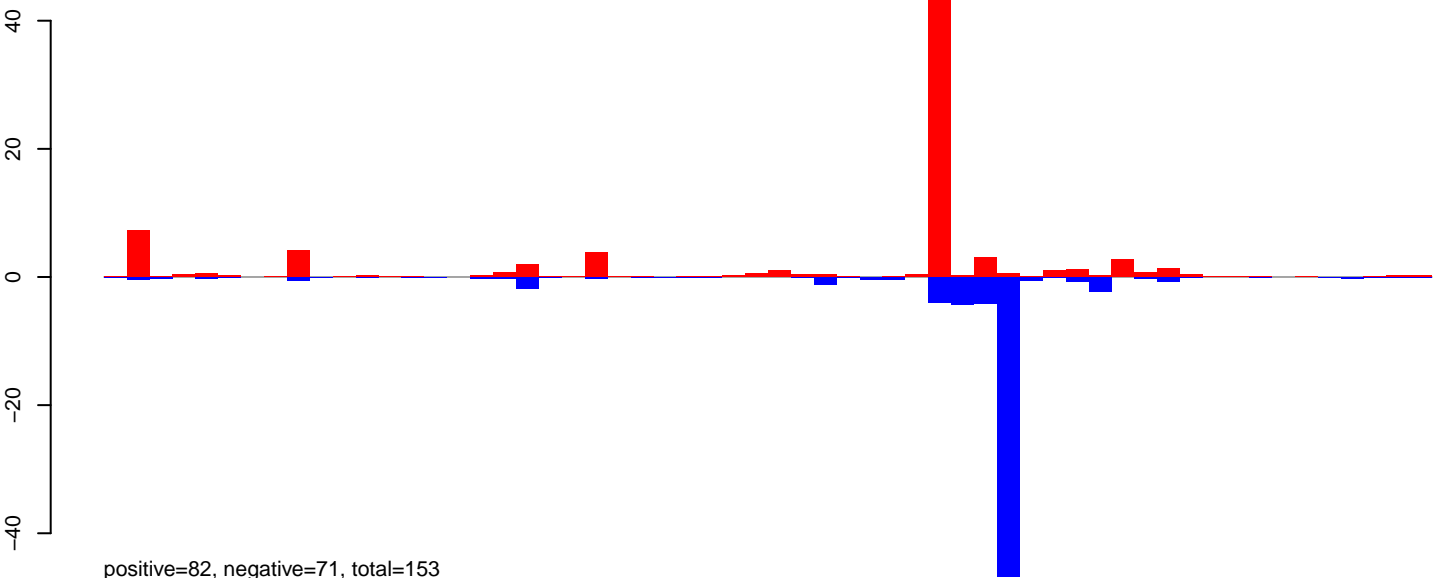

AeAeg\_Ovary\_BF24h\_cat.24\_35.rep

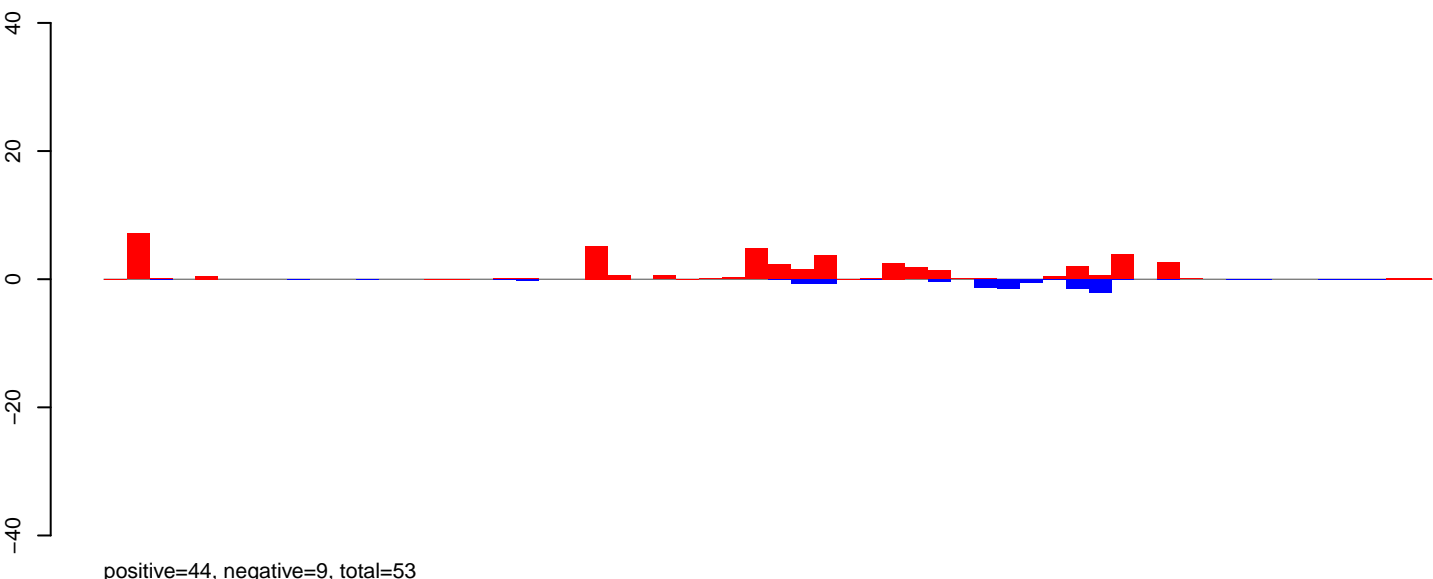

AeAeg\_Ovary\_BF24h\_cat.rep

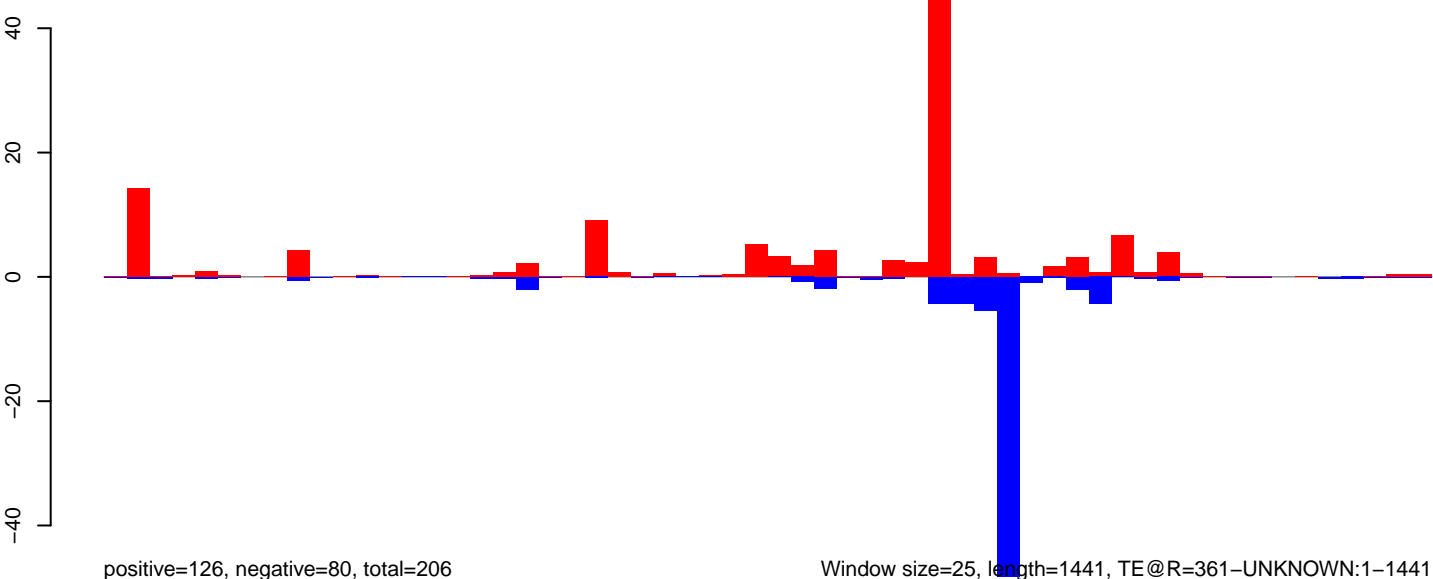

**AeAeg\_Ovary\_BF24h\_cat.18\_23.rep**

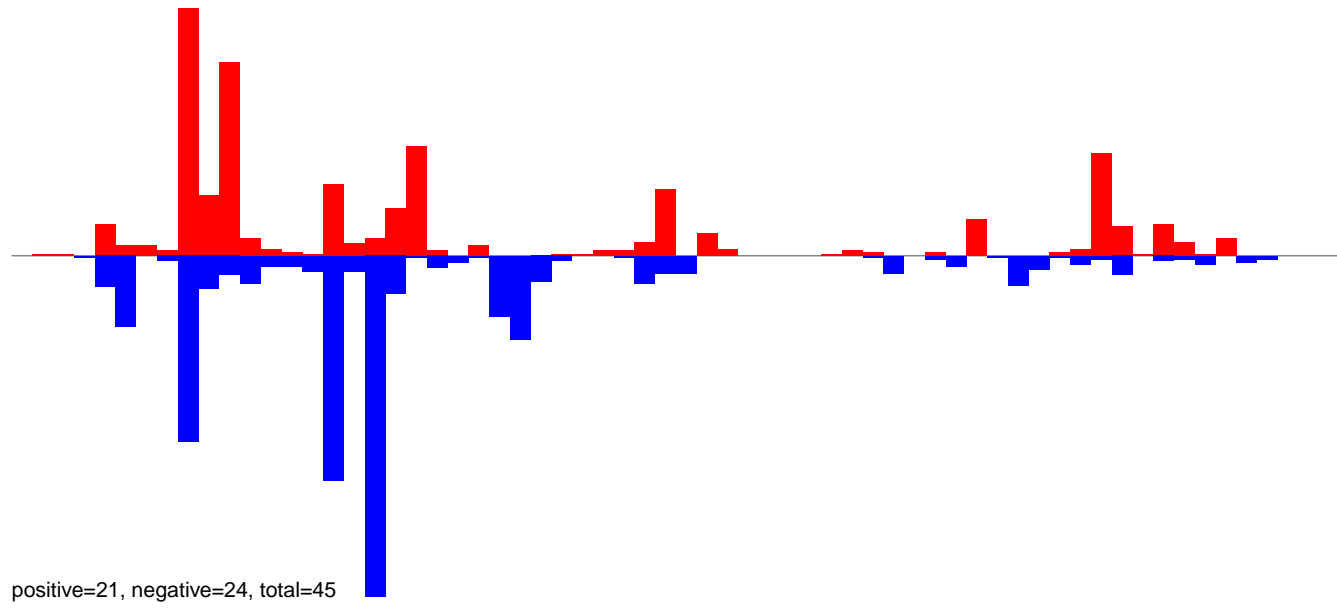

**AeAeg\_Ovary\_BF24h\_cat.24\_35.rep**

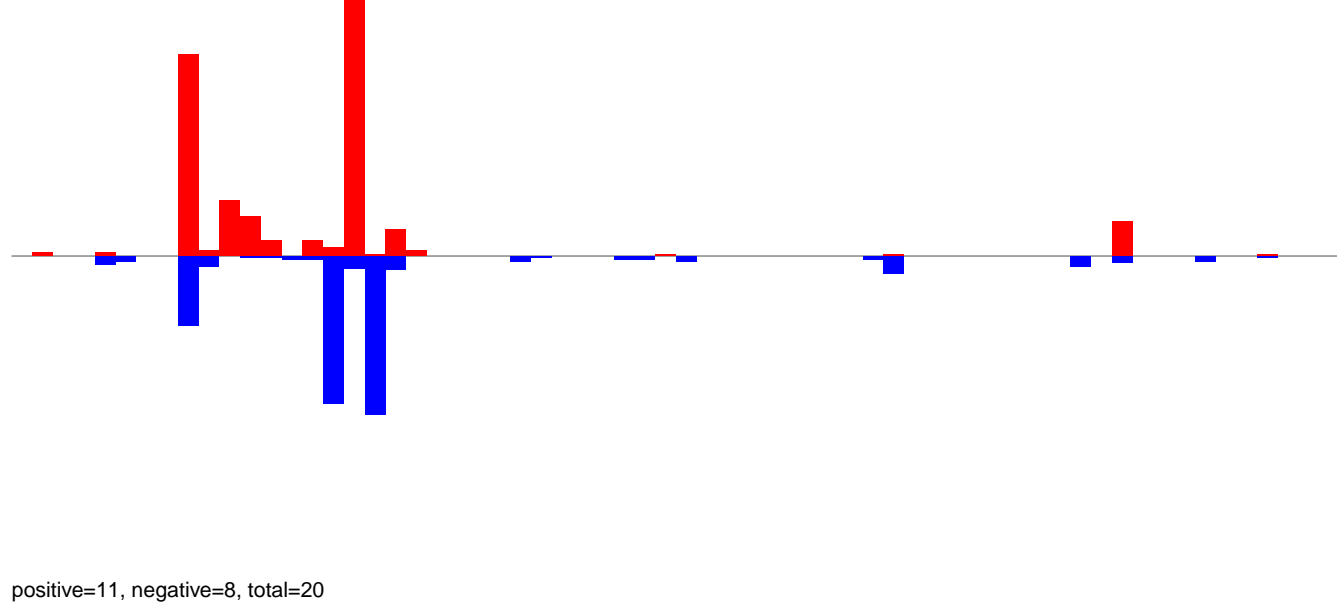

**AeAeg\_Ovary\_BF24h\_cat.rep**

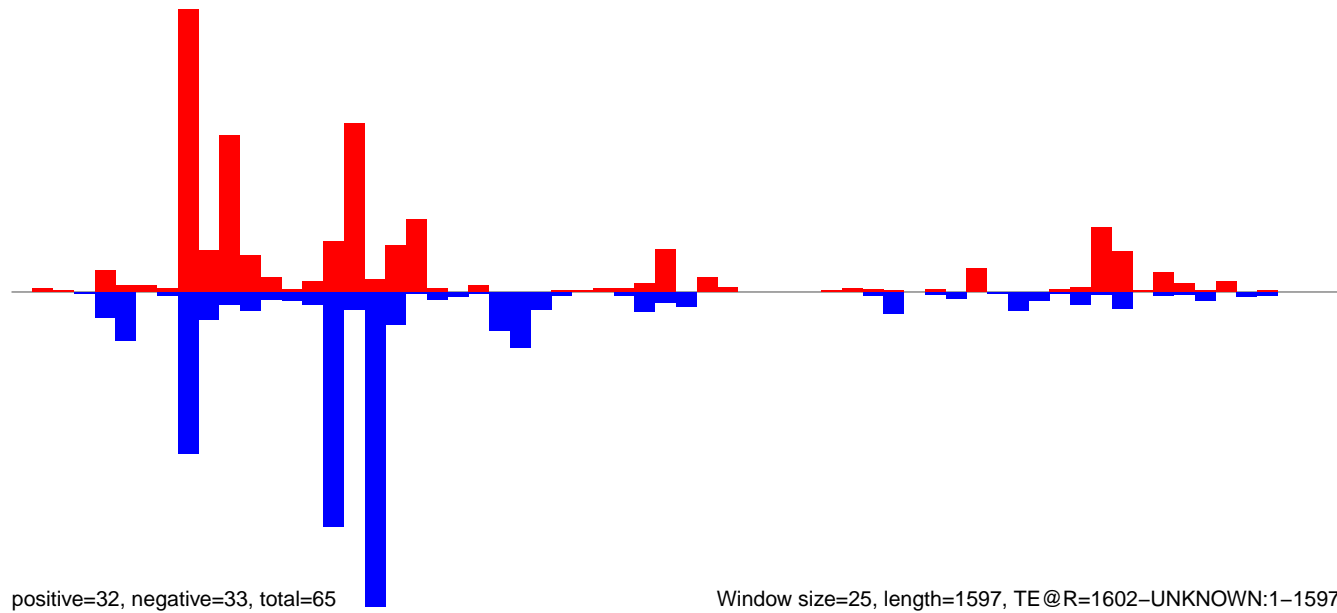

Window size=25, length=1597, TE @R=1602-UNKNOWN:1-1597

0 500 1000 1500

AeAeg\_Ovary\_BF24h\_cat.18\_23.rep

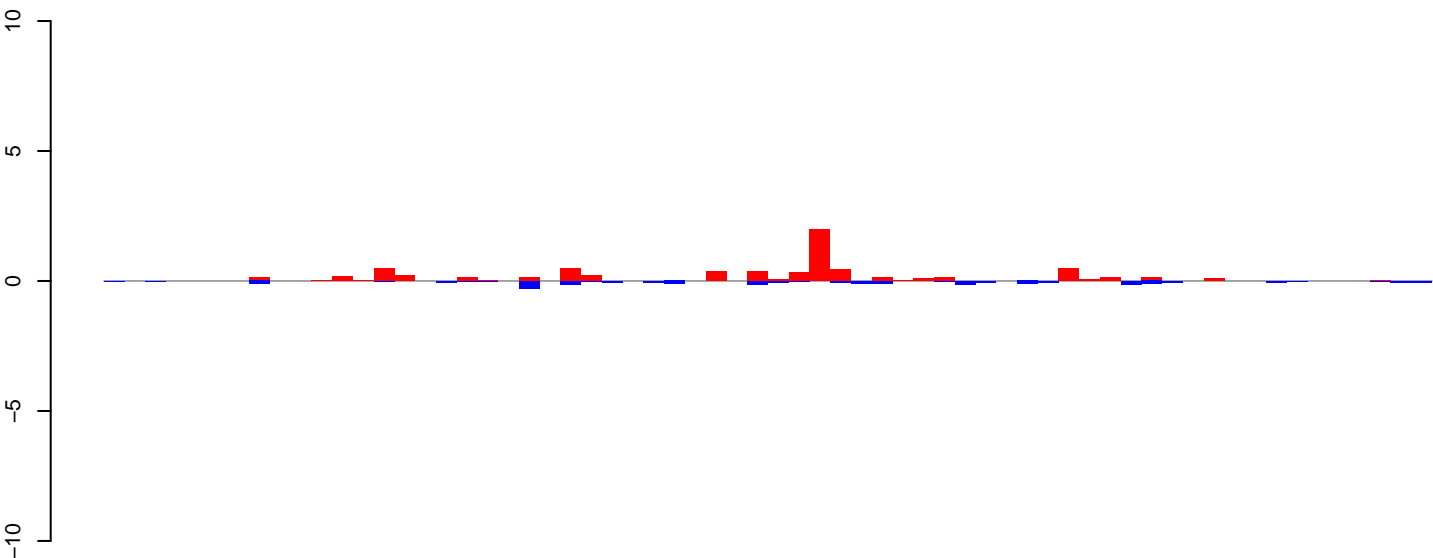

positive=7, negative=2, total=9

AeAeg\_Ovary\_BF24h\_cat.24\_35.rep

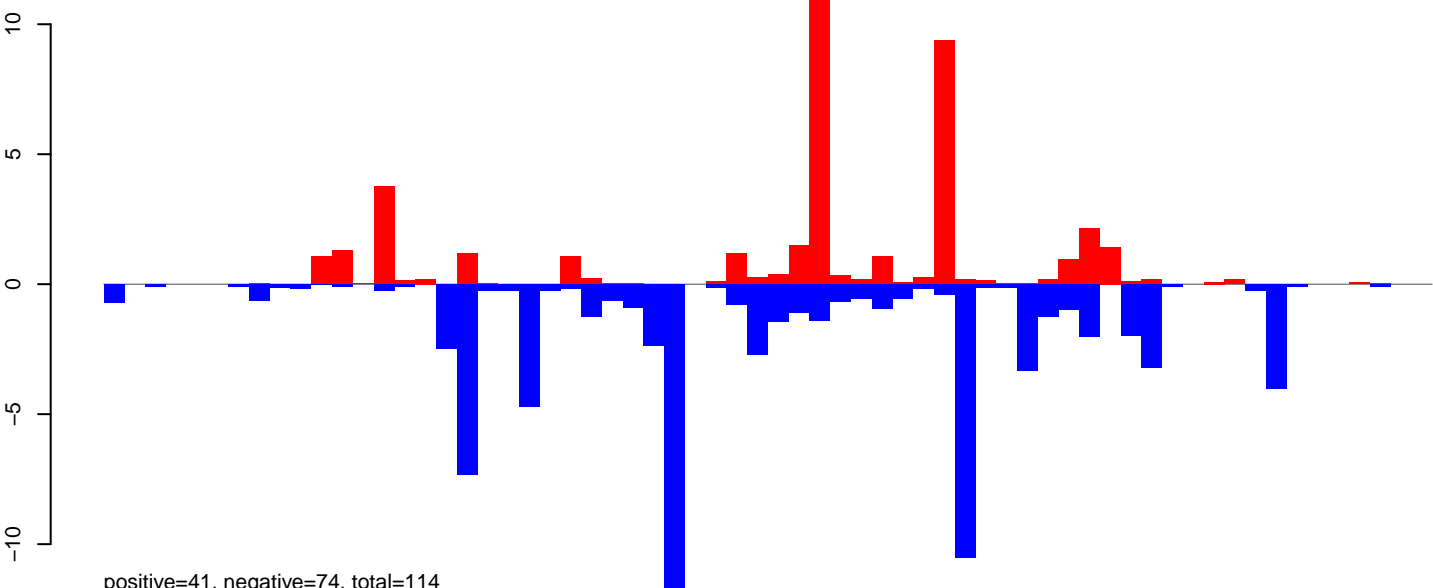

positive=41, negative=74, total=114

AeAeg\_Ovary\_BF24h\_cat.rep

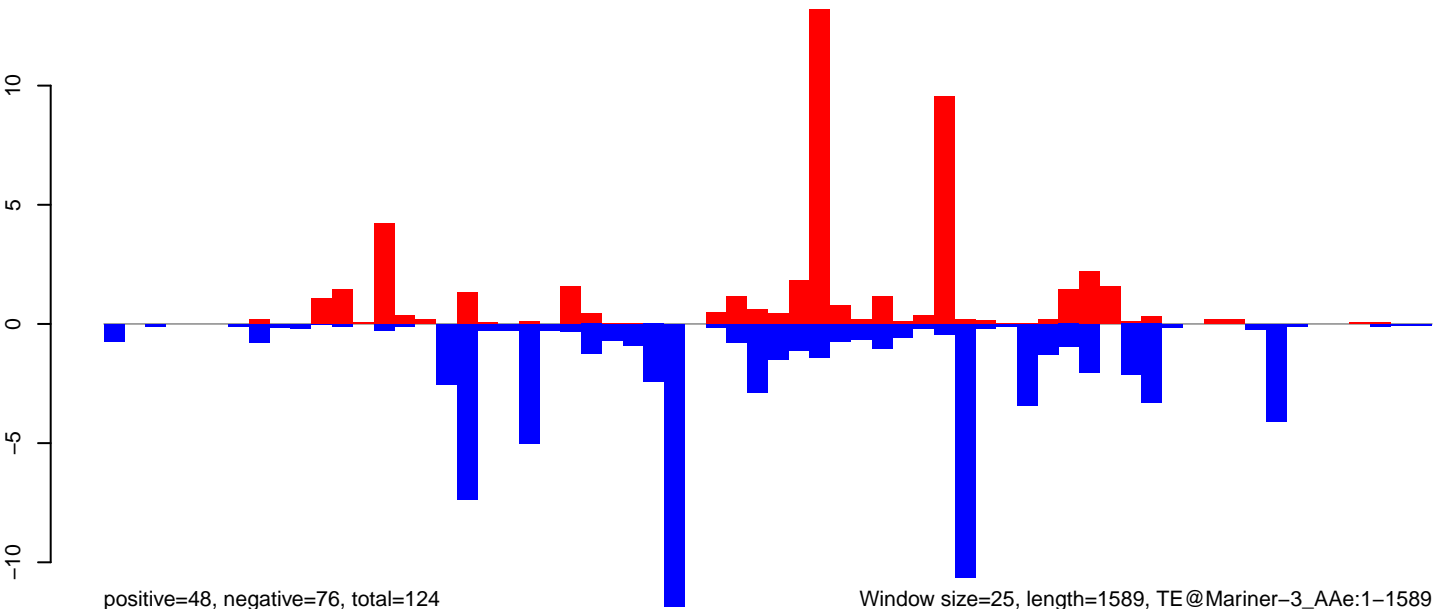

positive=48, negative=76, total=124

Window size=25, length=1589, TE@Mariner-3\_AAe:1-1589

0 500 1000 1500

**AeAeg\_Ovary\_BF24h\_cat.18\_23.rep**

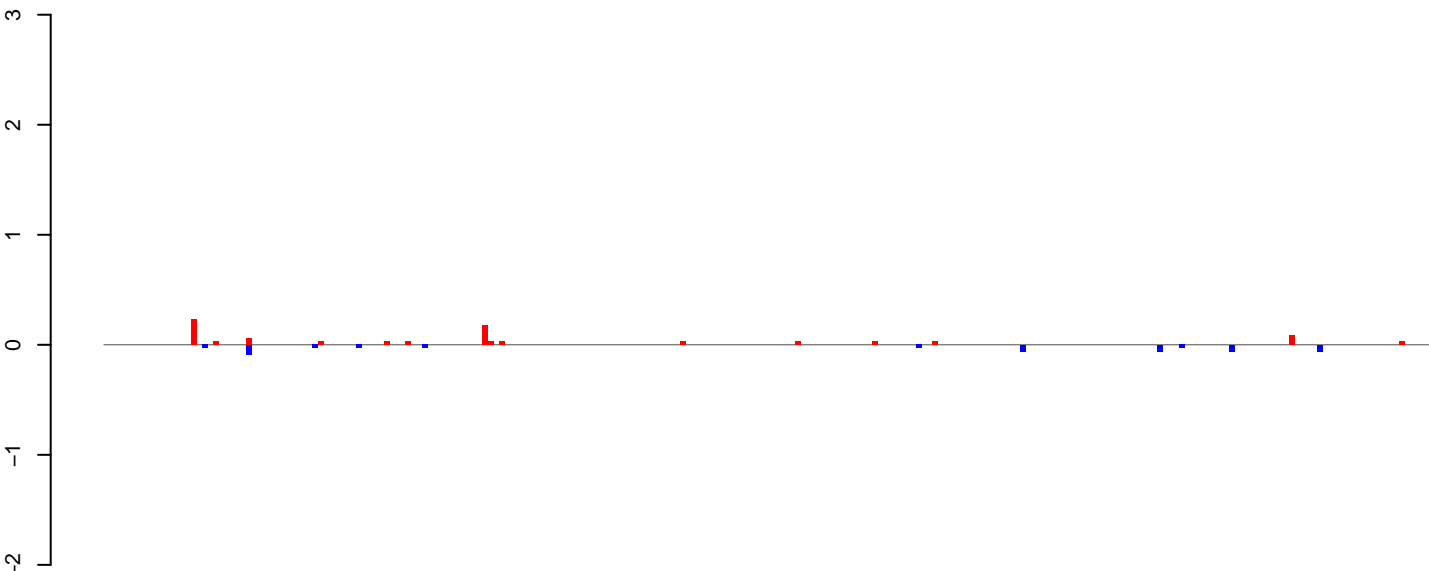

positive=1, negative=0, total=1

**AeAeg\_Ovary\_BF24h\_cat.24\_35.rep**

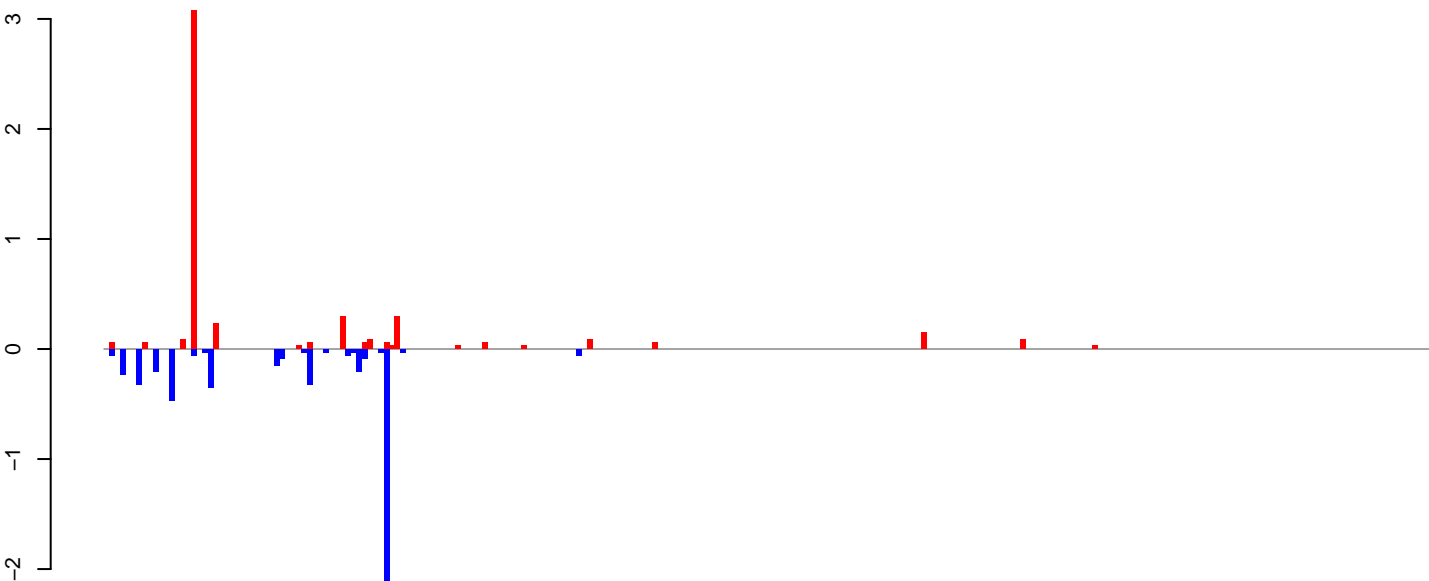

positive=5, negative=5, total=10

**AeAeg\_Ovary\_BF24h\_cat.rep**

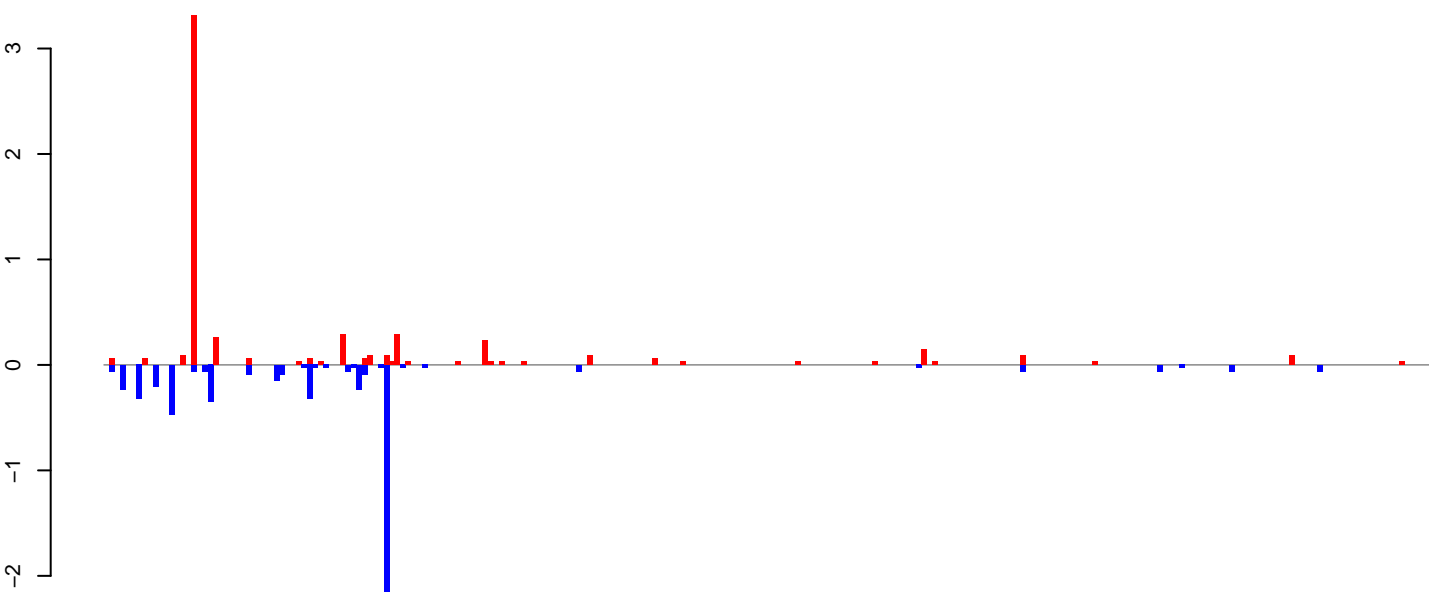

positive=6, negative=6, total=12

Window size=25, length=6037, TE@BEL-250\_AA-LTR-I:1-6037

0 1000 2000 3000 4000 5000 6000

AeAeg\_Ovary\_BF24h\_cat.18\_23.rep

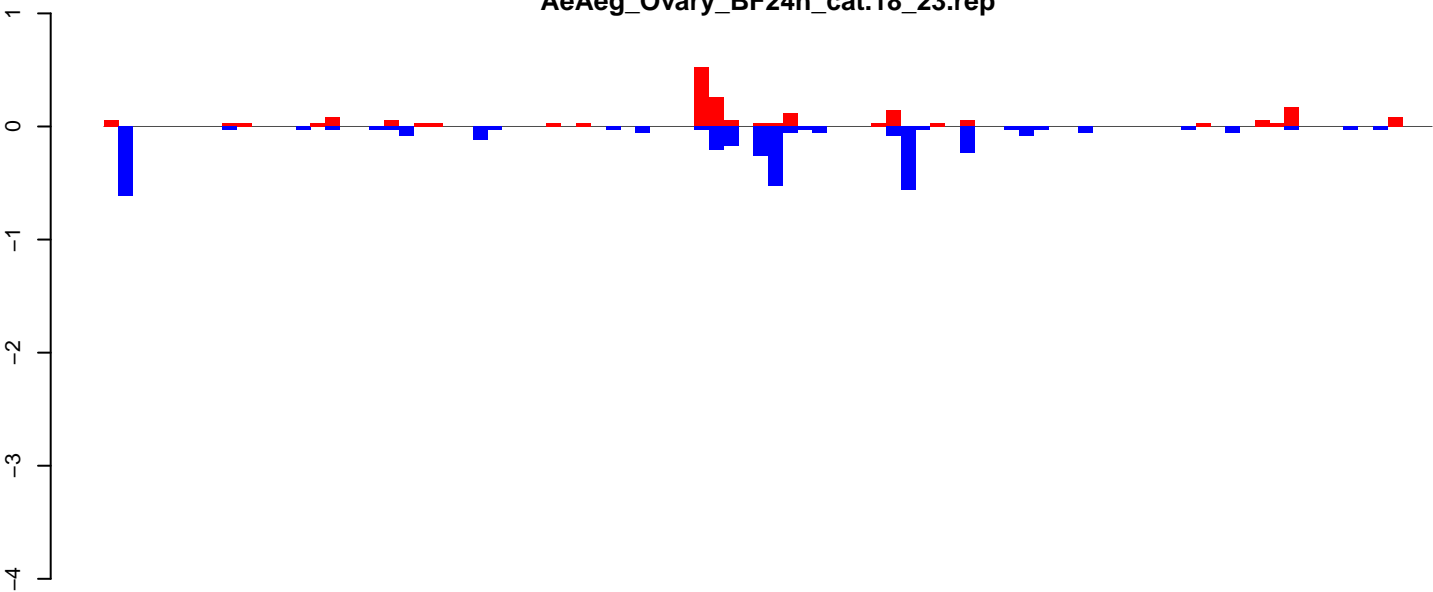

positive=2, negative=4, total=6

AeAeg\_Ovary\_BF24h\_cat.24\_35.rep

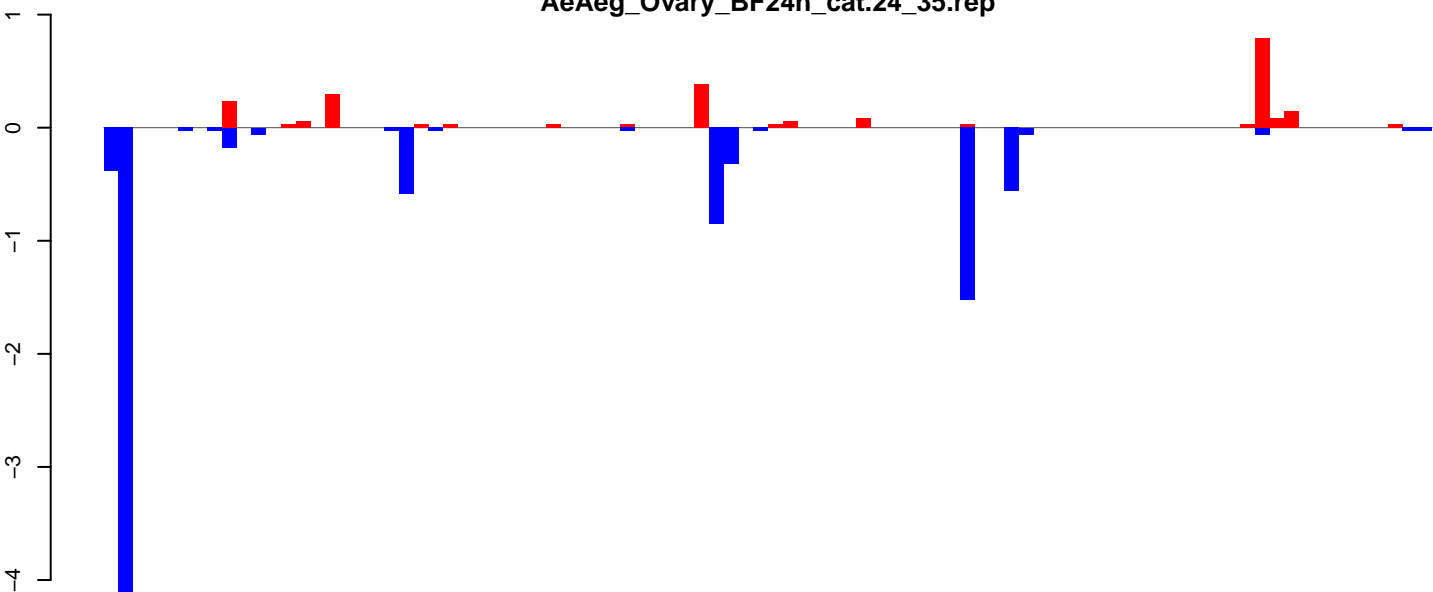

positive=2, negative=9, total=12

AeAeg\_Ovary\_BF24h\_cat.rep

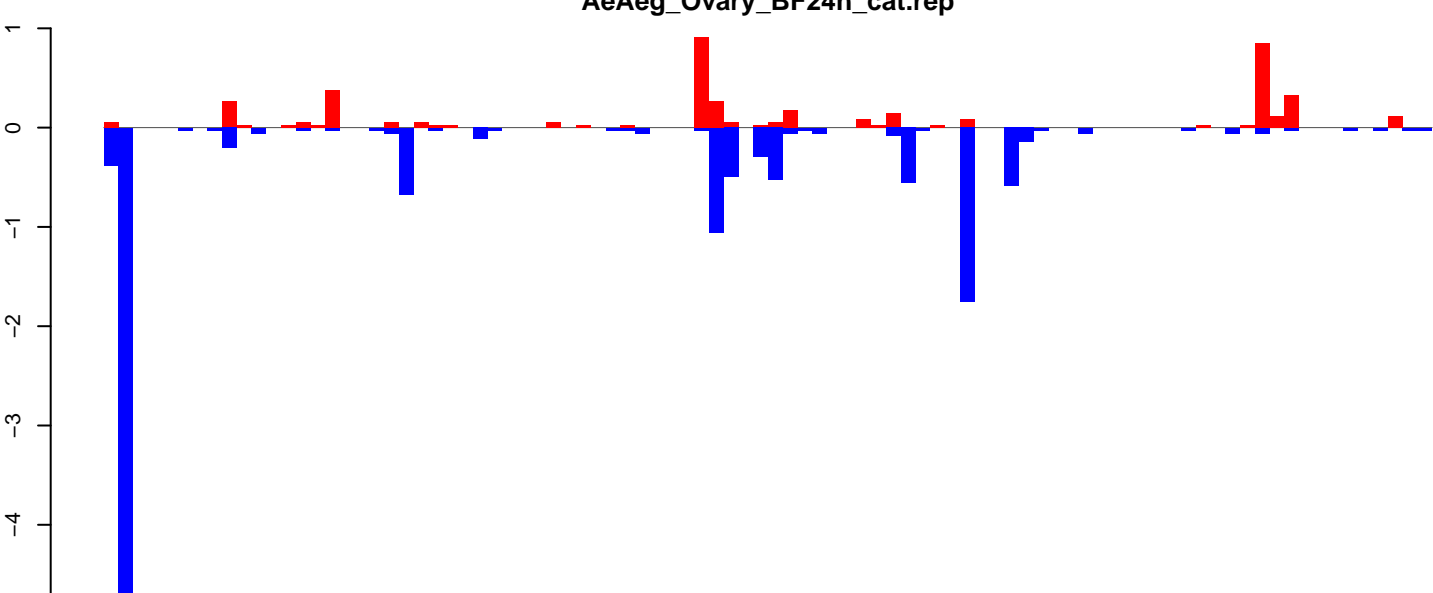

positive=4, negative=13, total=17 window size=25, length=2233, TE@aedes4kgr2k10pd1-AAGE01000777\_17812bp-TE-UNKNOWN:1-2233

AeAeg\_Ovary\_BF24h\_cat.18\_23.rep

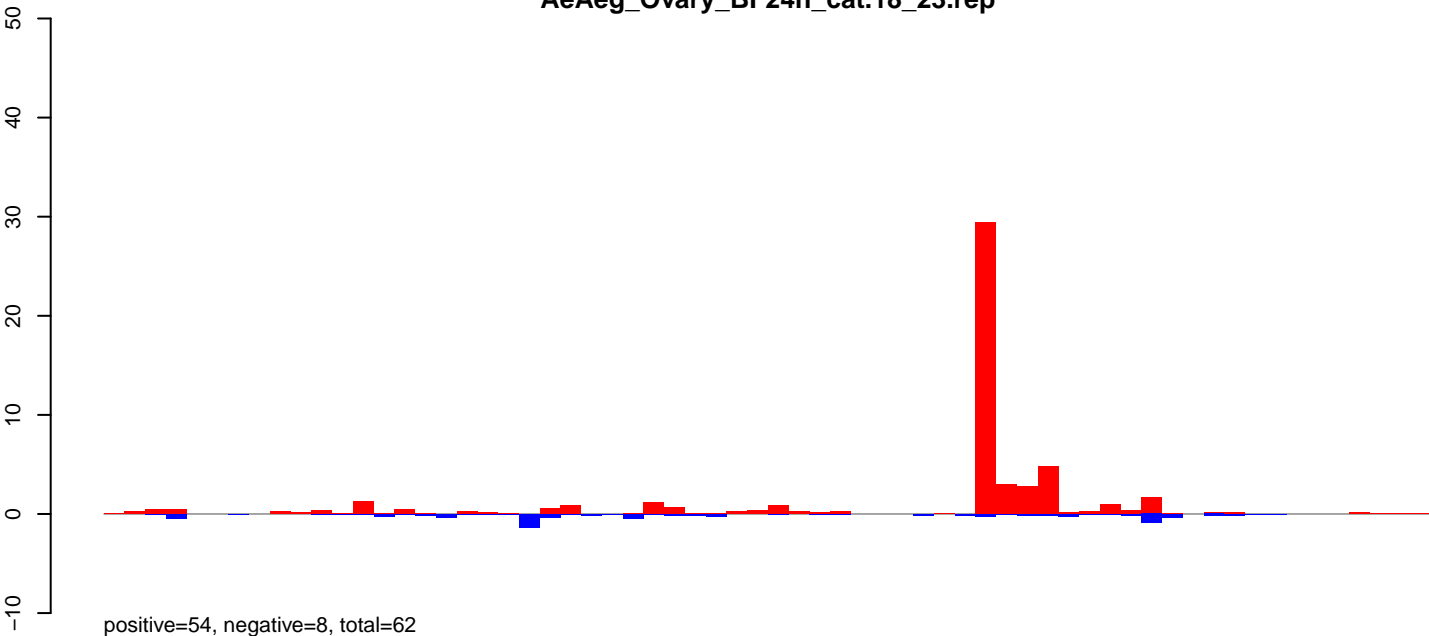

AeAeg\_Ovary\_BF24h\_cat.24\_35.rep

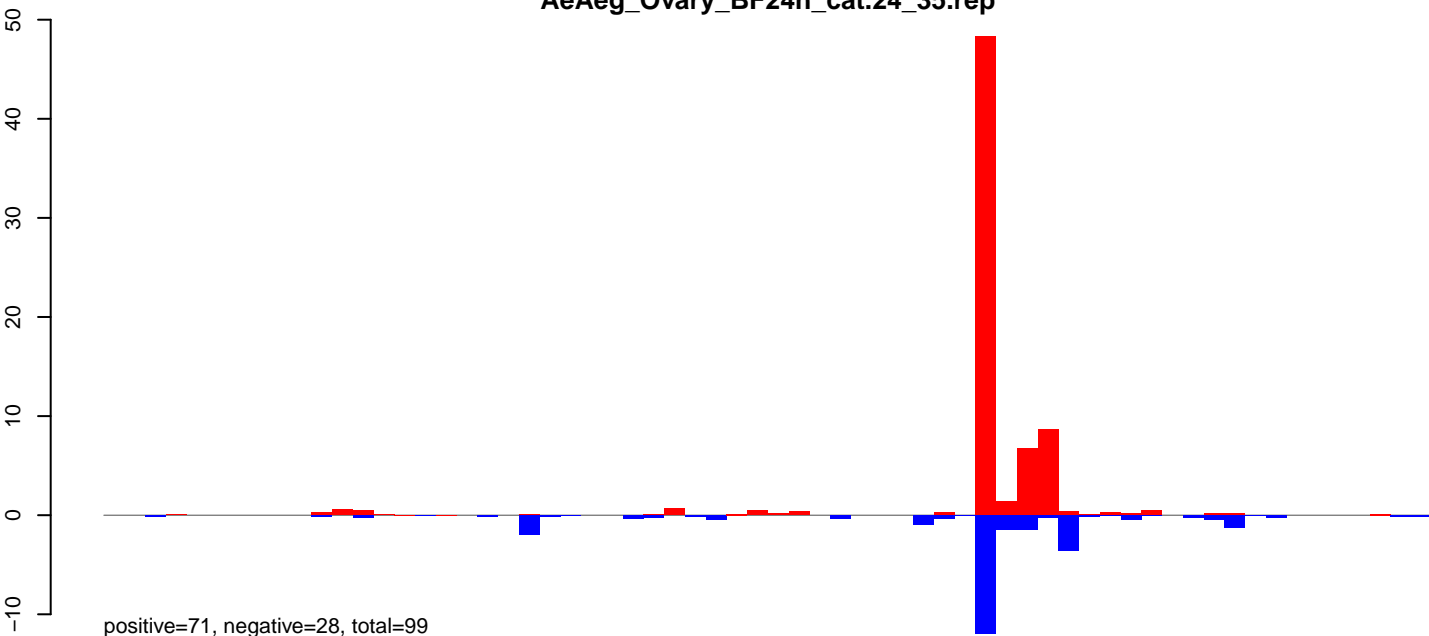

AeAeg\_Ovary\_BF24h\_cat.rep

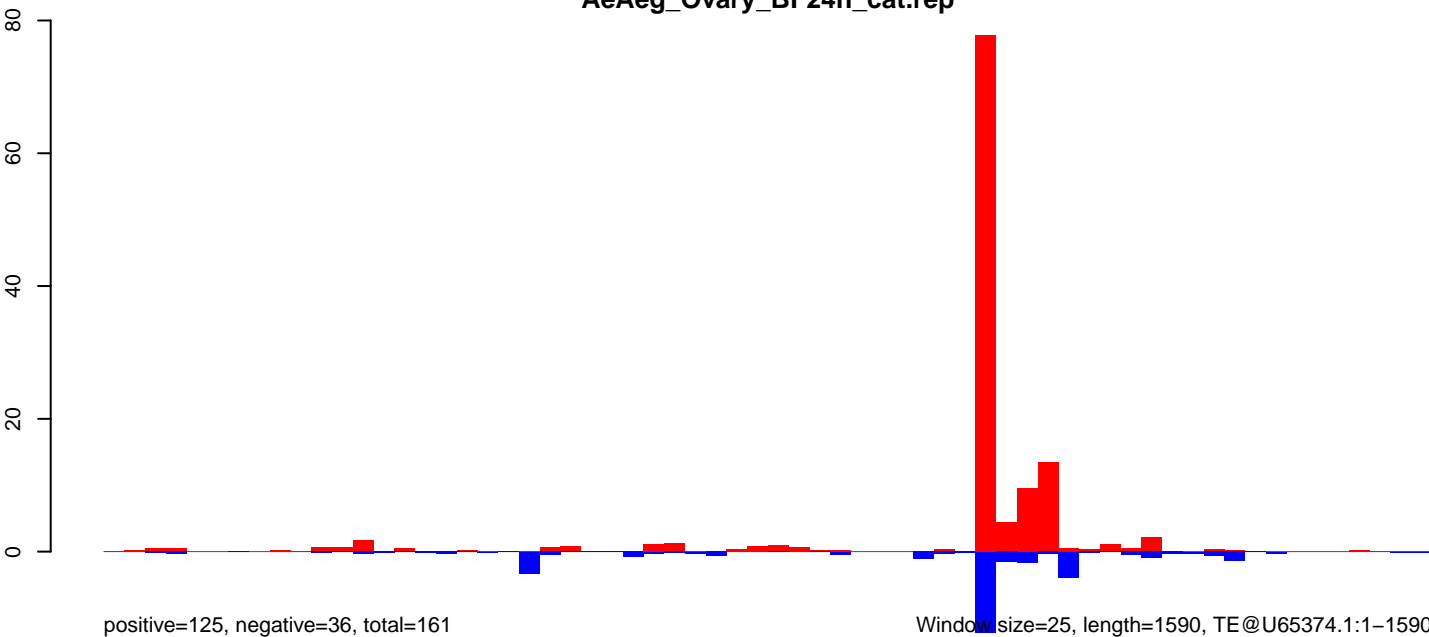

AeAeg\_Ovary\_BF24h\_cat.18\_23.rep

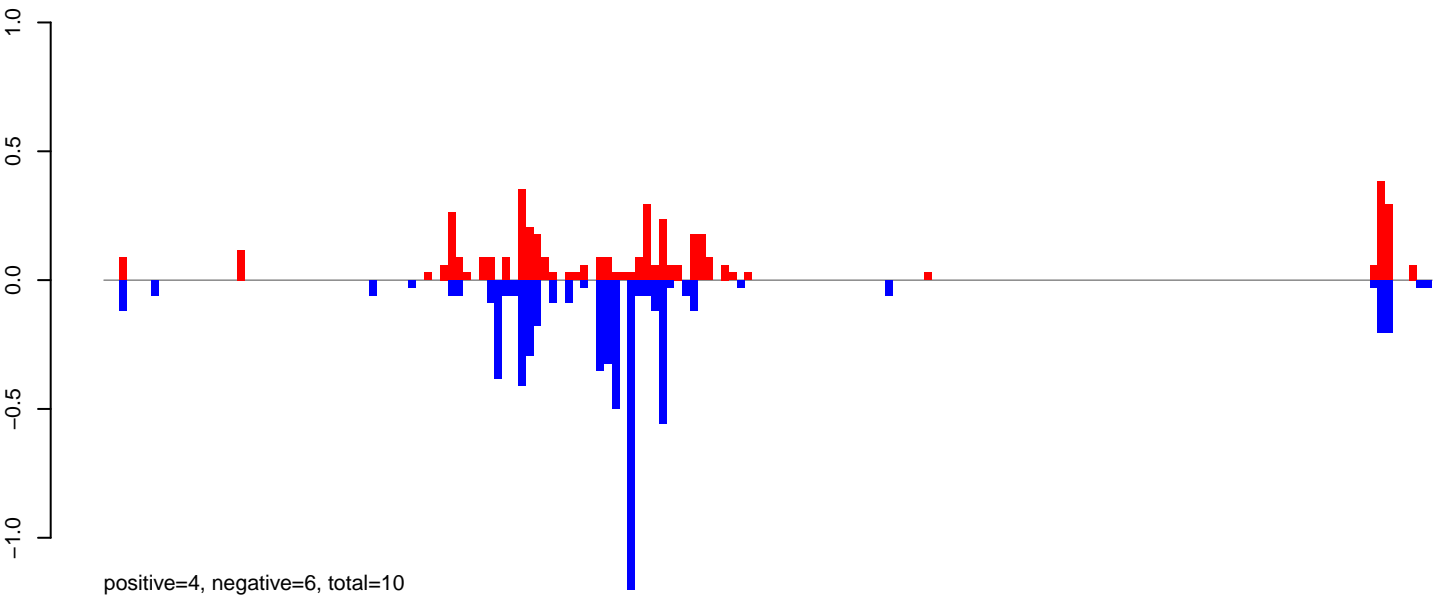

AeAeg\_Ovary\_BF24h\_cat.24\_35.rep

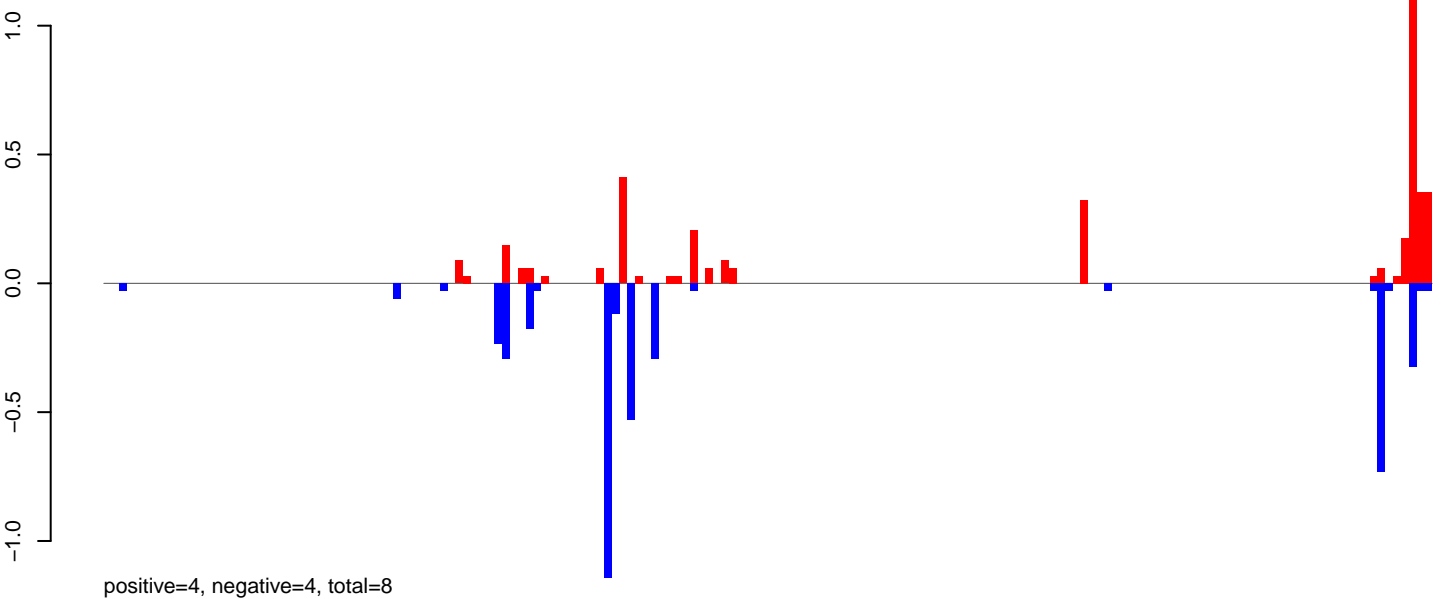

AeAeg\_Ovary\_BF24h\_cat.rep

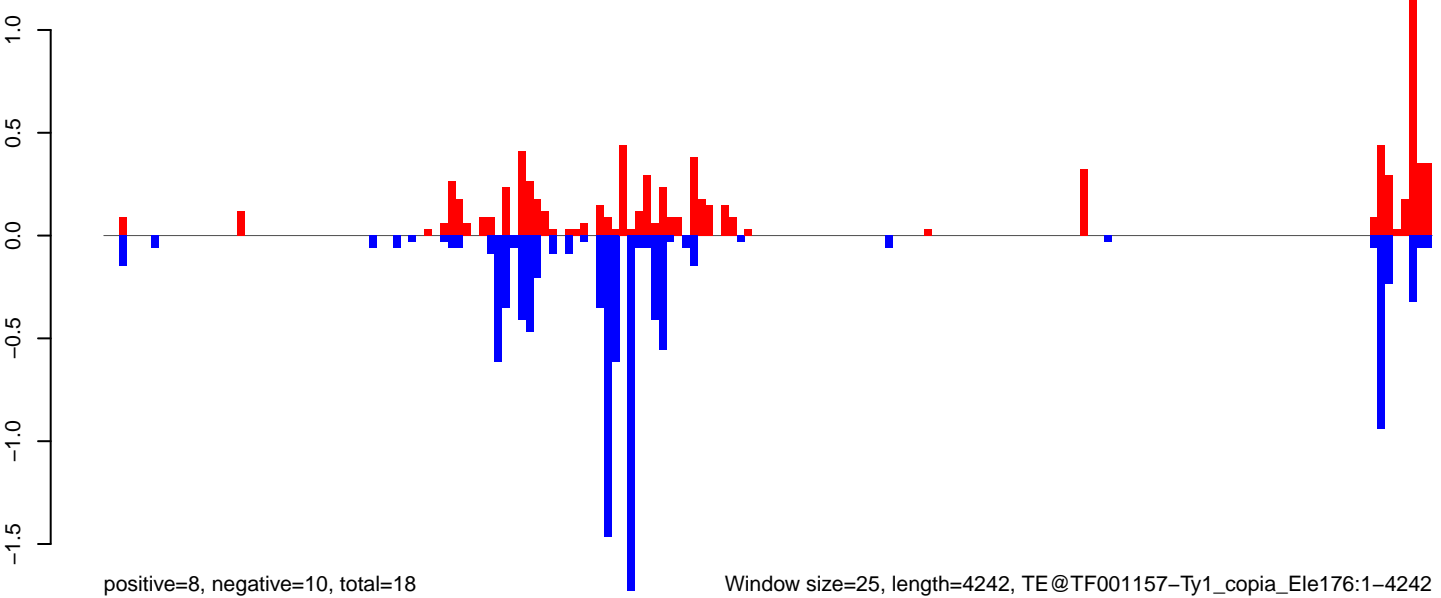



**AeAeg\_Ovary\_BF24h\_cat.18\_23.rep**

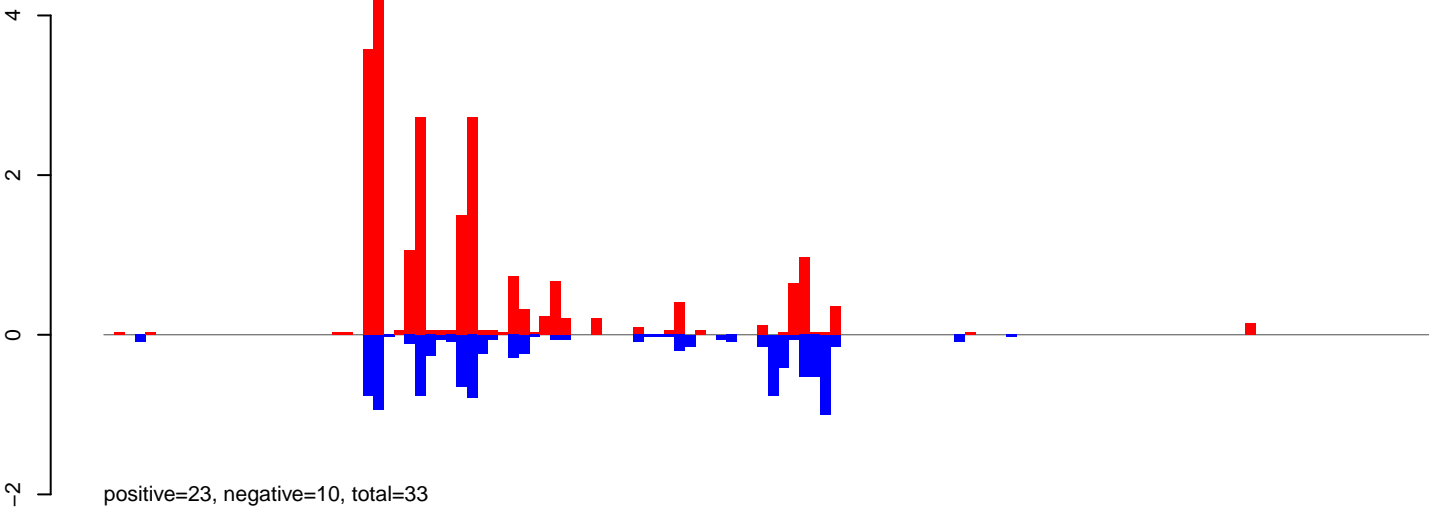

**AeAeg\_Ovary\_BF24h\_cat.24\_35.rep**

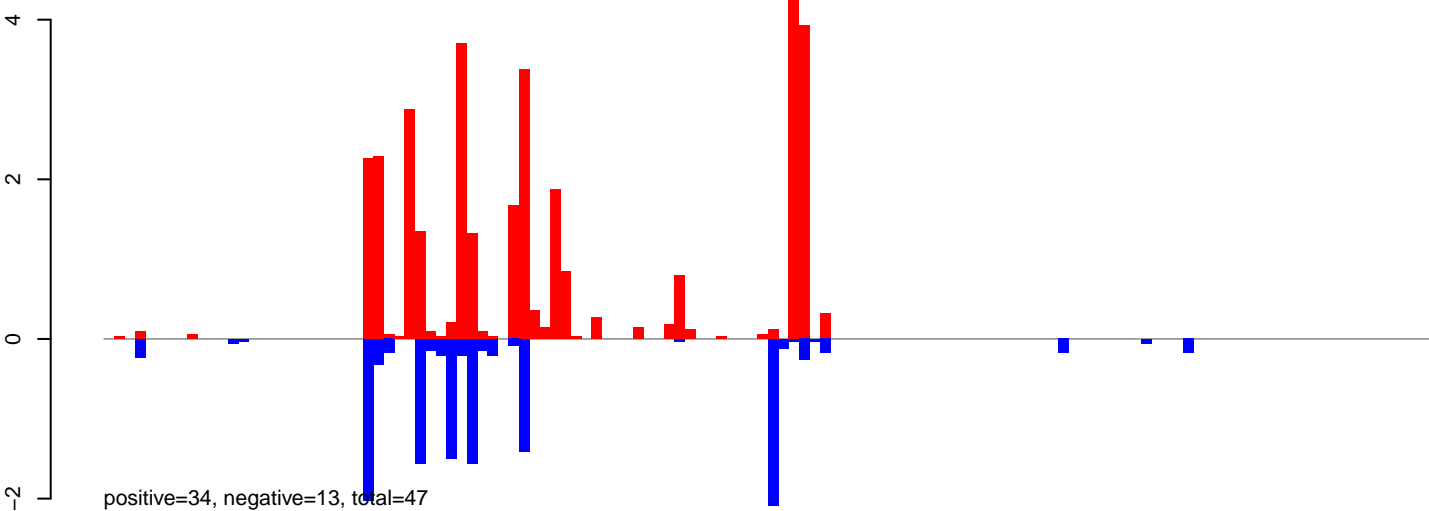

**AeAeg\_Ovary\_BF24h\_cat.rep**

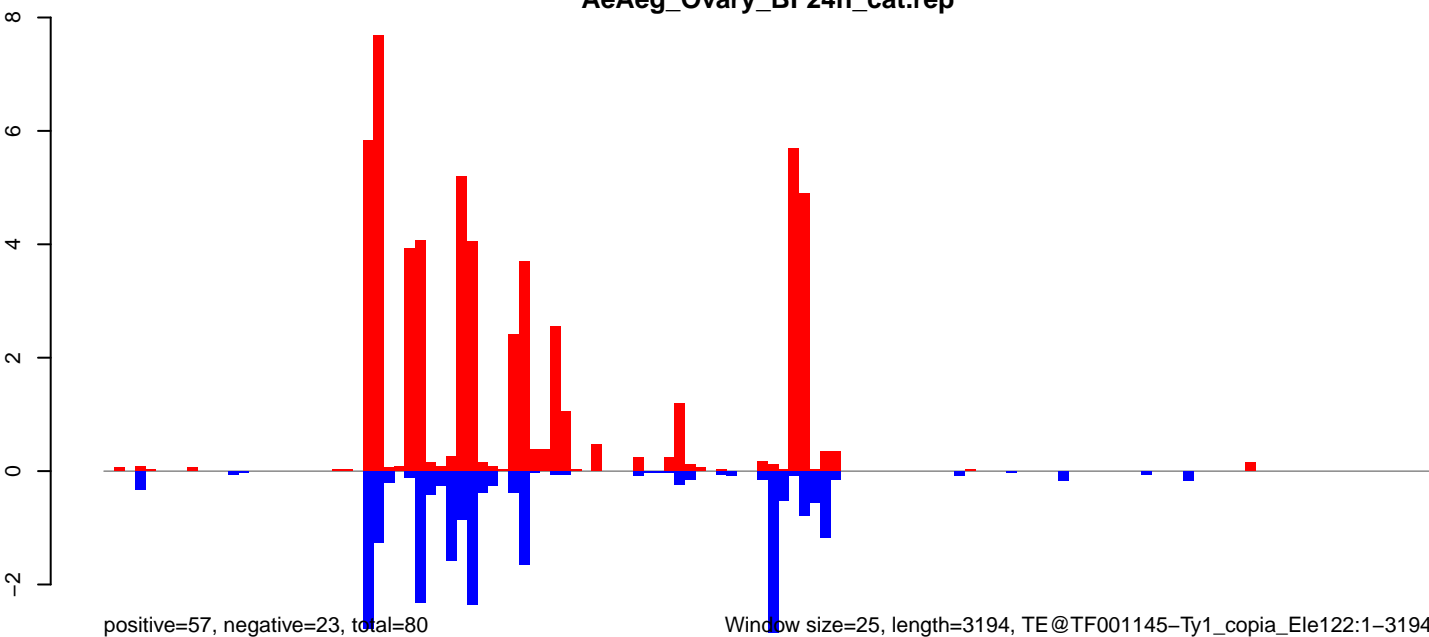

0 500 1000 1500 2000 2500 3000

AeAeg\_Ovary\_BF24h\_cat.18\_23.rep

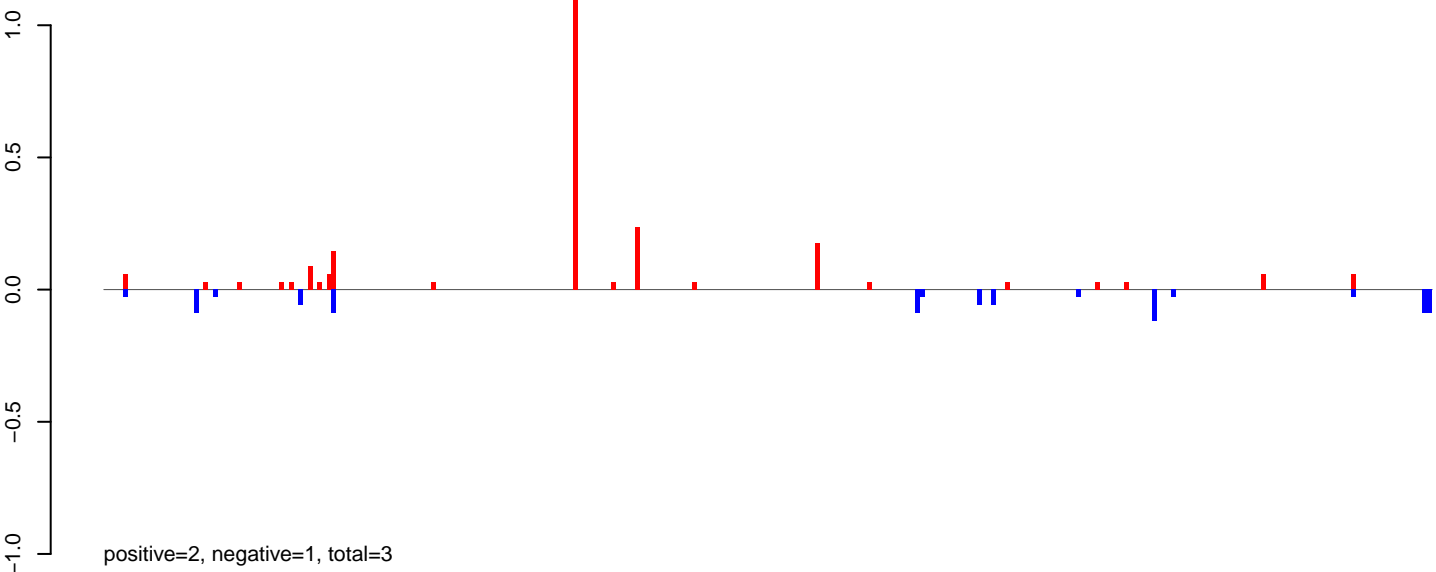

AeAeg\_Ovary\_BF24h\_cat.24\_35.rep

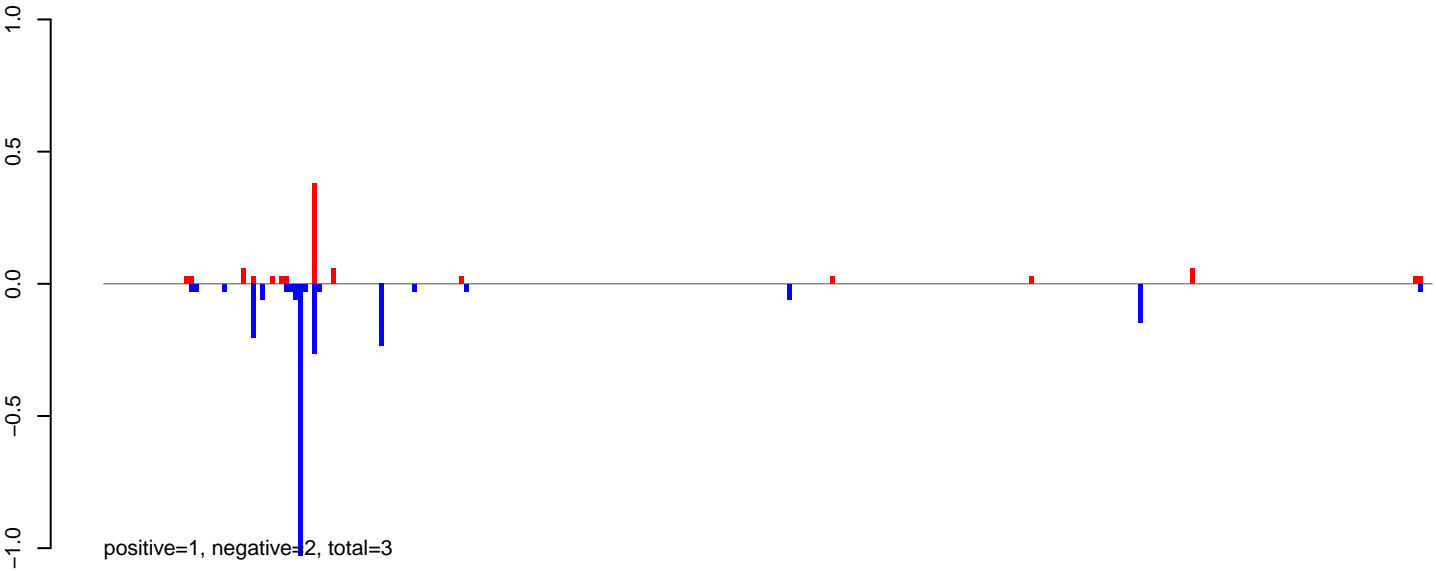

AeAeg\_Ovary\_BF24h\_cat.rep

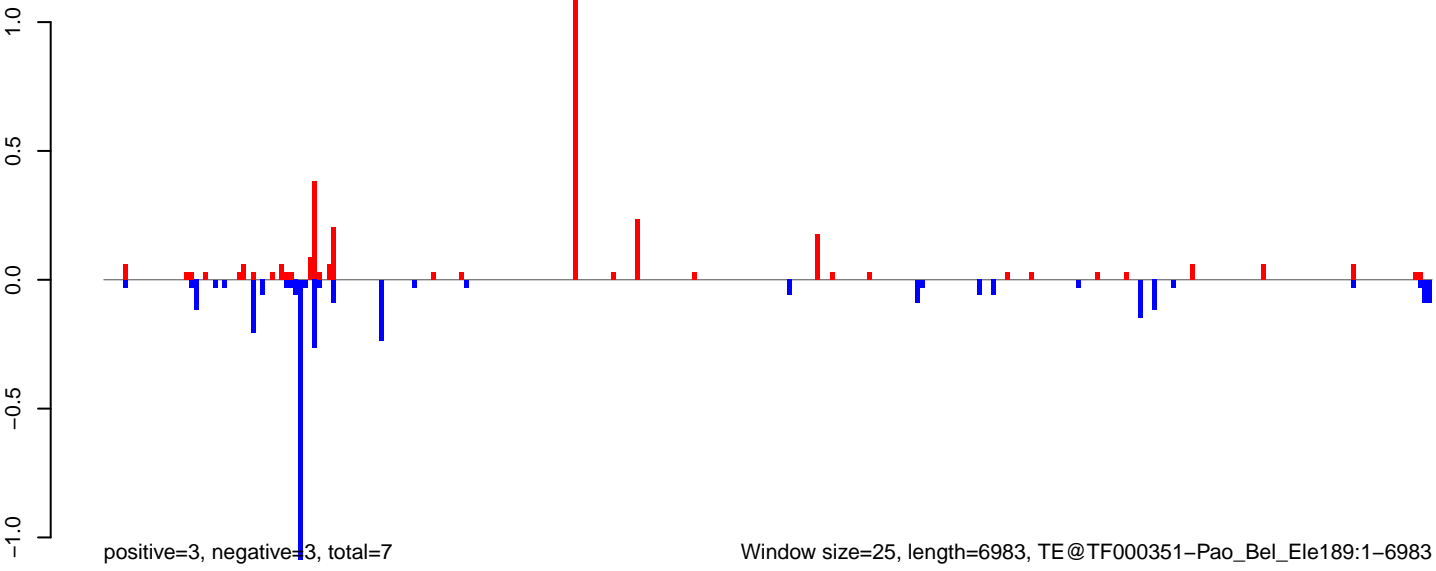

Window size=25, length=6983, TE@TF000351-Pao\_Bel\_Ele189:1-6983

0 1000 2000 3000 4000 5000 6000 7000

AeAeg\_Ovary\_BF24h\_cat.18\_23.rep

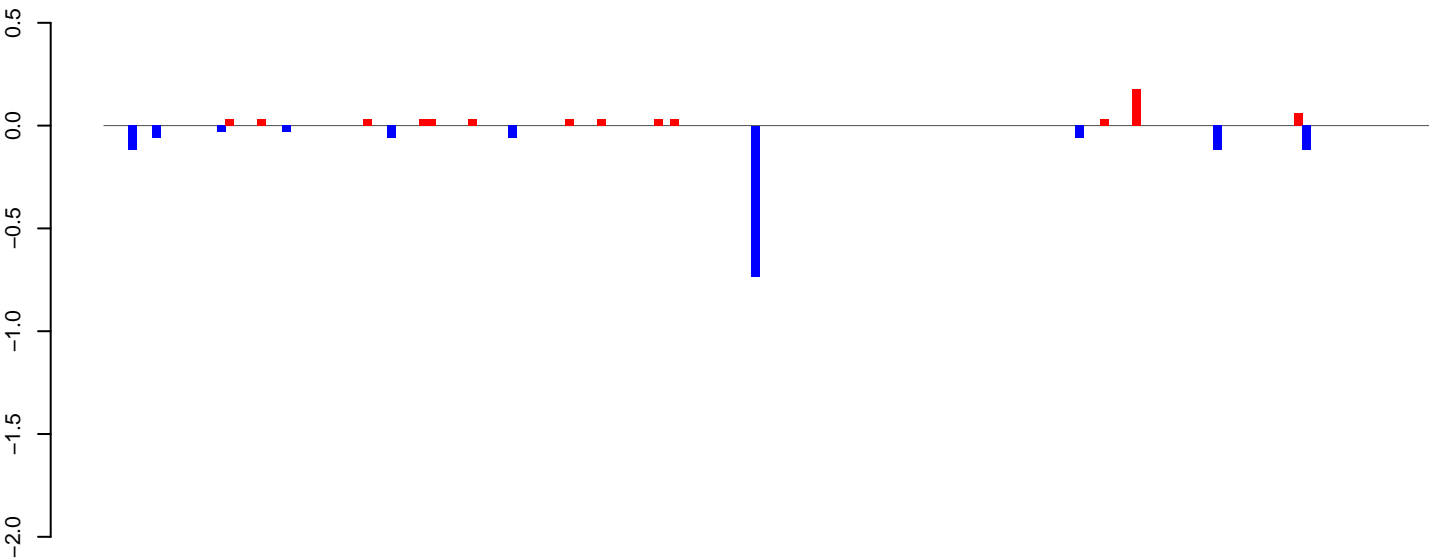

positive=1, negative=1, total=2

AeAeg\_Ovary\_BF24h\_cat.24\_35.rep

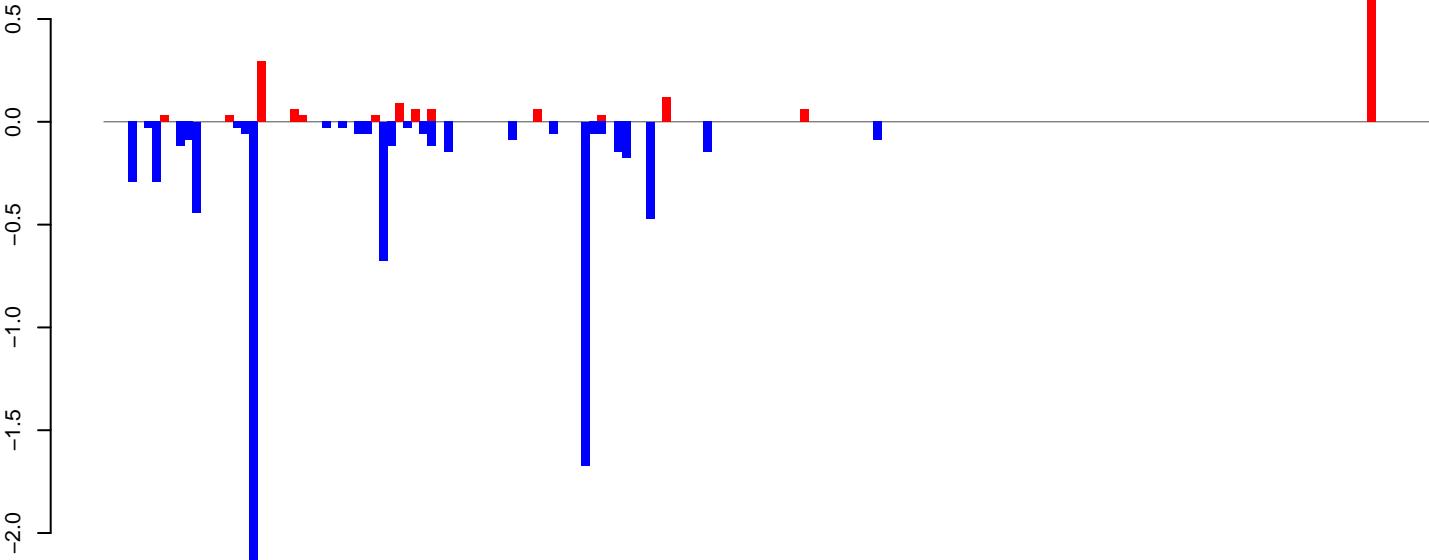

positive=2, negative=8, total=9

AeAeg\_Ovary\_BF24h\_cat.rep

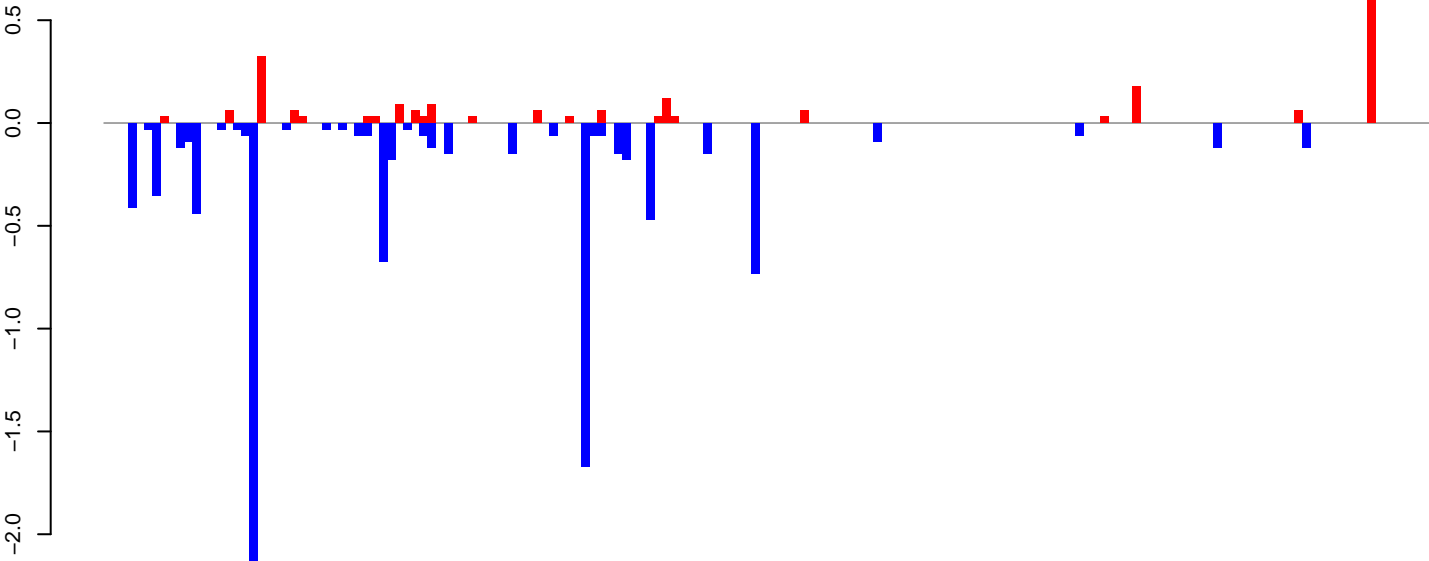

positive=2, negative=9, total=11

Window size=25, length=4099, TE@Kiri-27\_AAe:1-4099

0 1000 2000 3000 4000

AeAeg\_Ovary\_BF24h\_cat.18\_23.rep

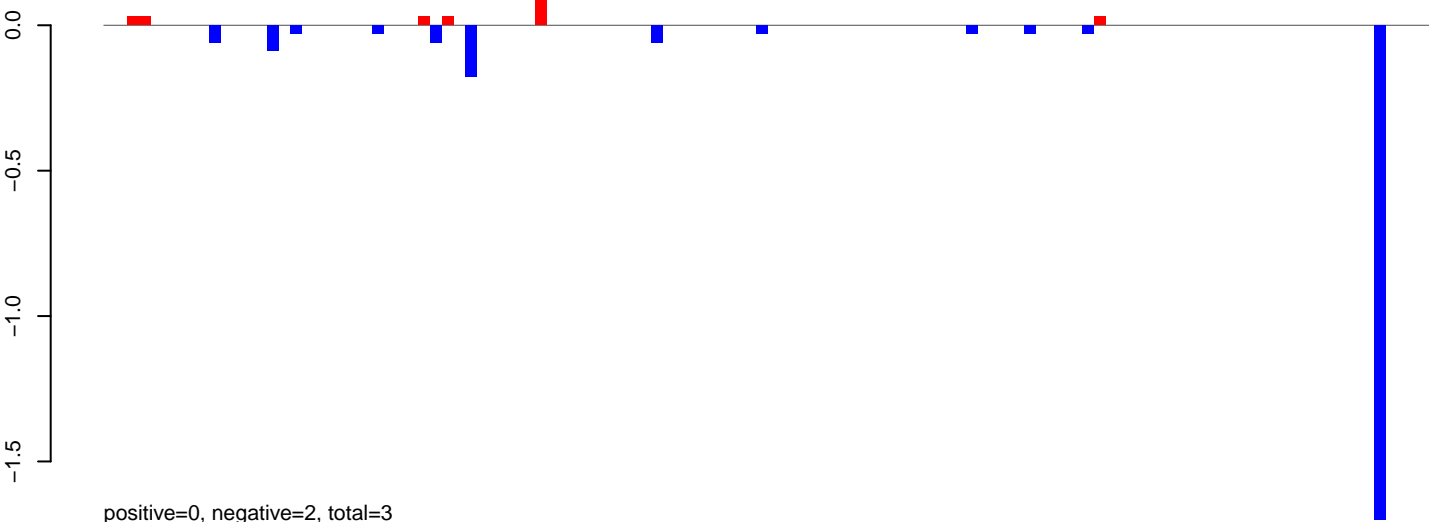

AeAeg\_Ovary\_BF24h\_cat.24\_35.rep

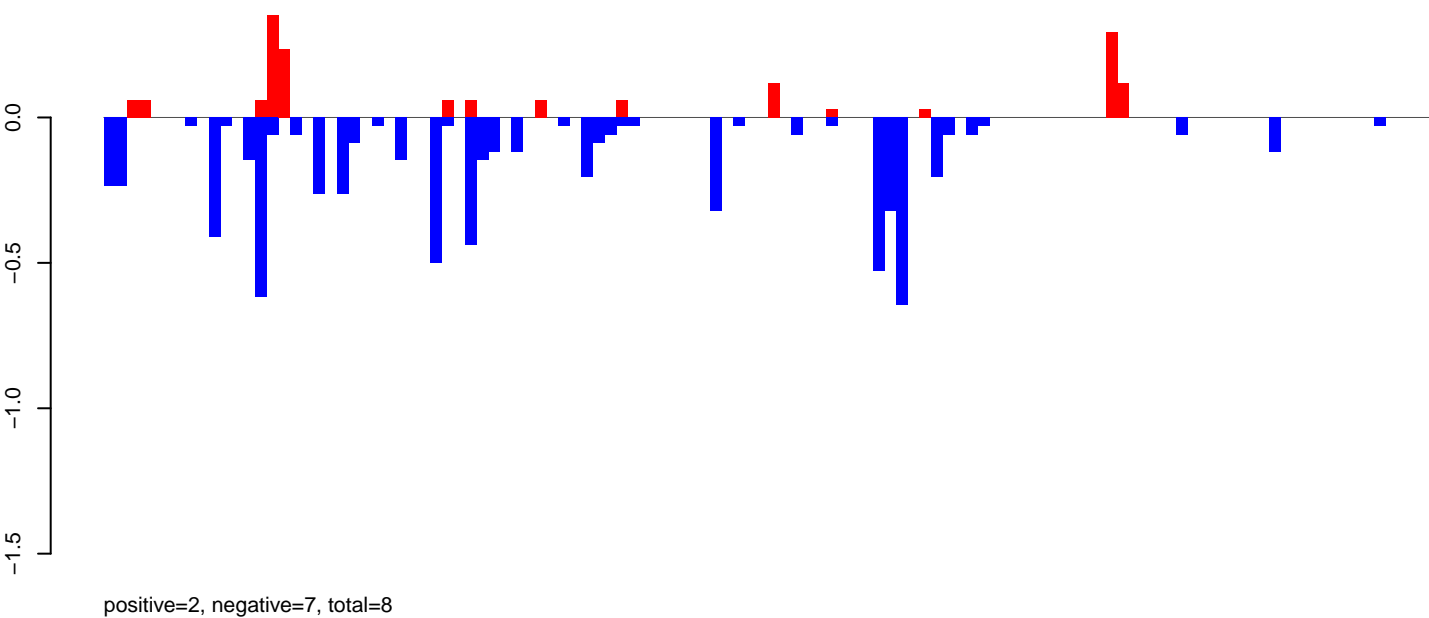

AeAeg\_Ovary\_BF24h\_cat.rep

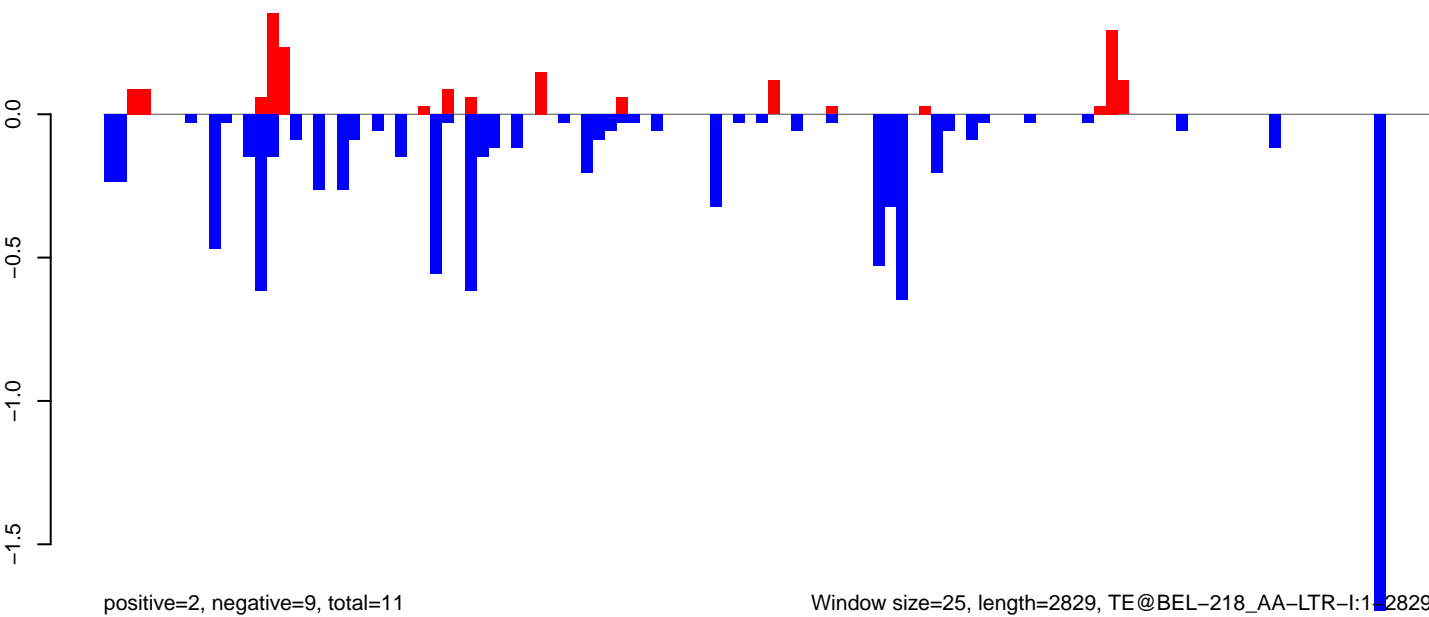

AeAeg\_Ovary\_BF24h\_cat.18\_23.rep

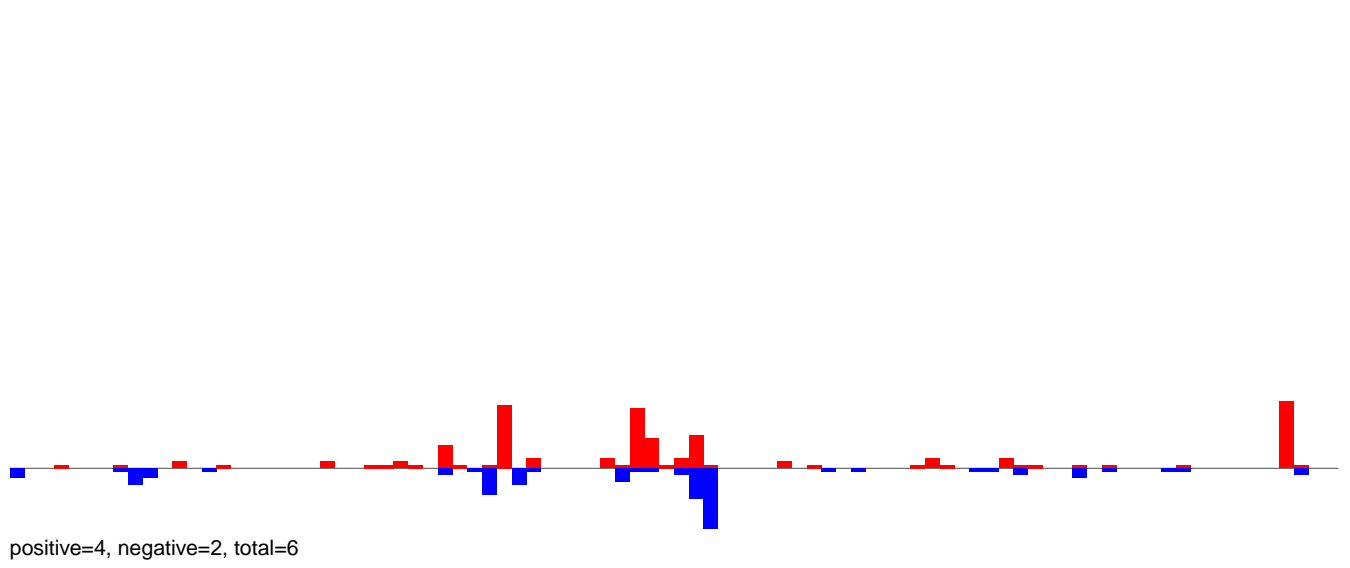

AeAeg\_Ovary\_BF24h\_cat.24\_35.rep

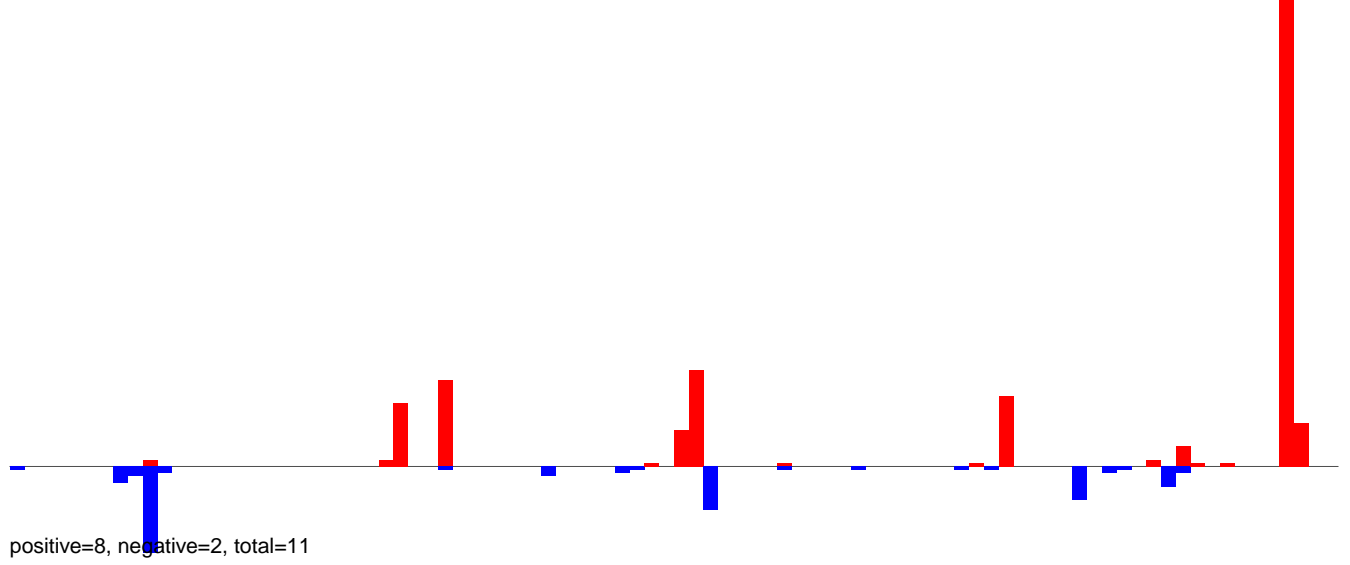

AeAeg\_Ovary\_BF24h\_cat.rep

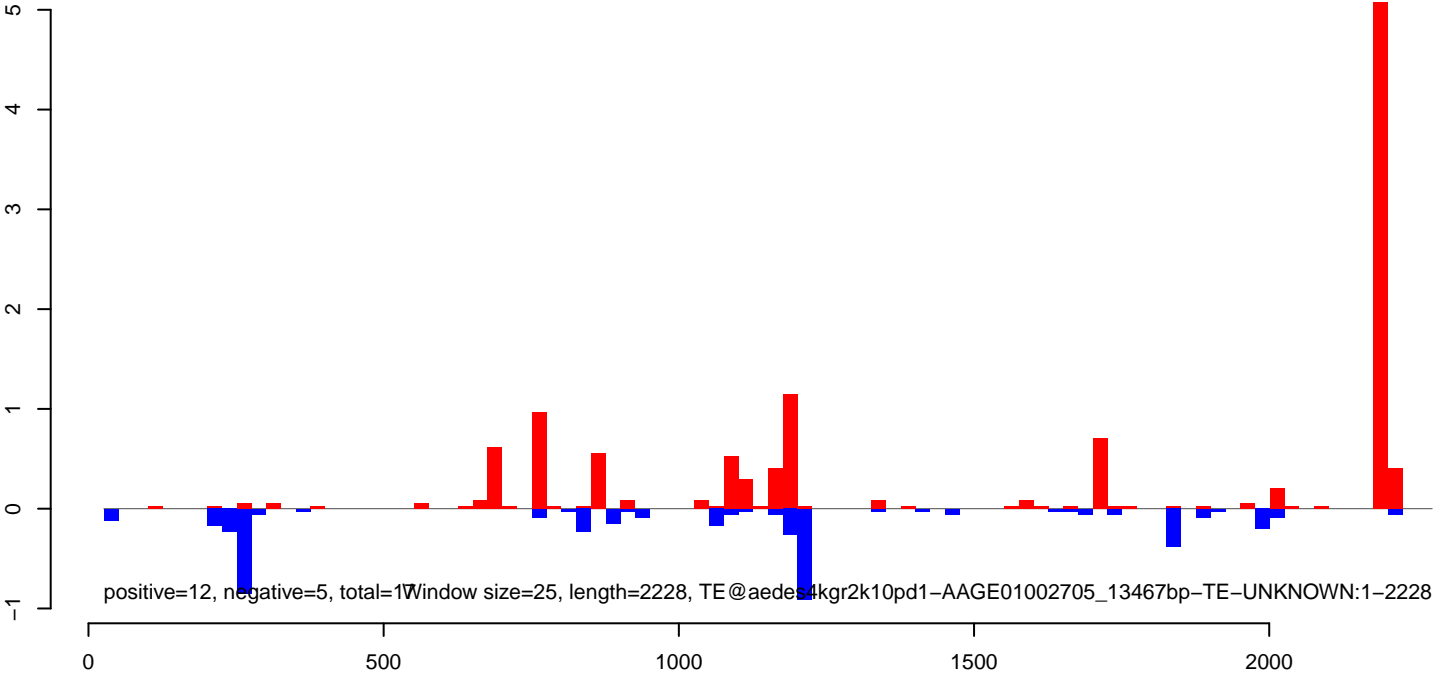

AeAeg\_Ovary\_BF24h\_cat.18\_23.rep

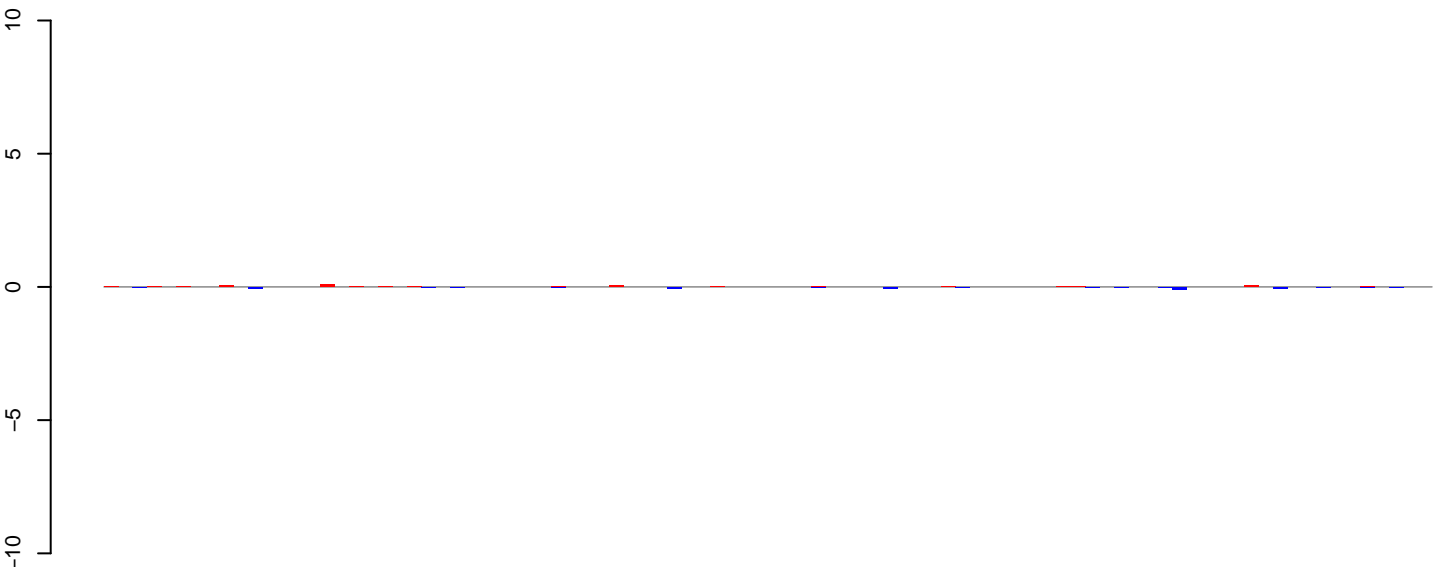

positive=1, negative=1, total=1

AeAeg\_Ovary\_BF24h\_cat.24\_35.rep

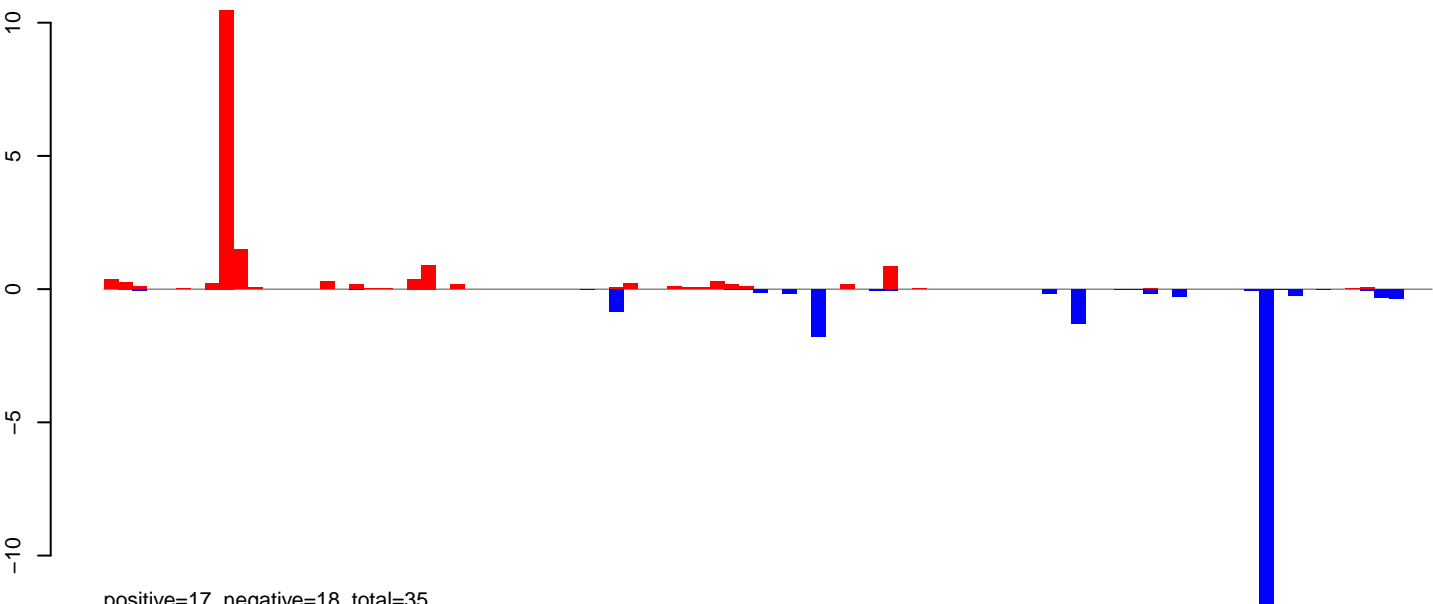

positive=17, negative=18, total=35

AeAeg\_Ovary\_BF24h\_cat.rep

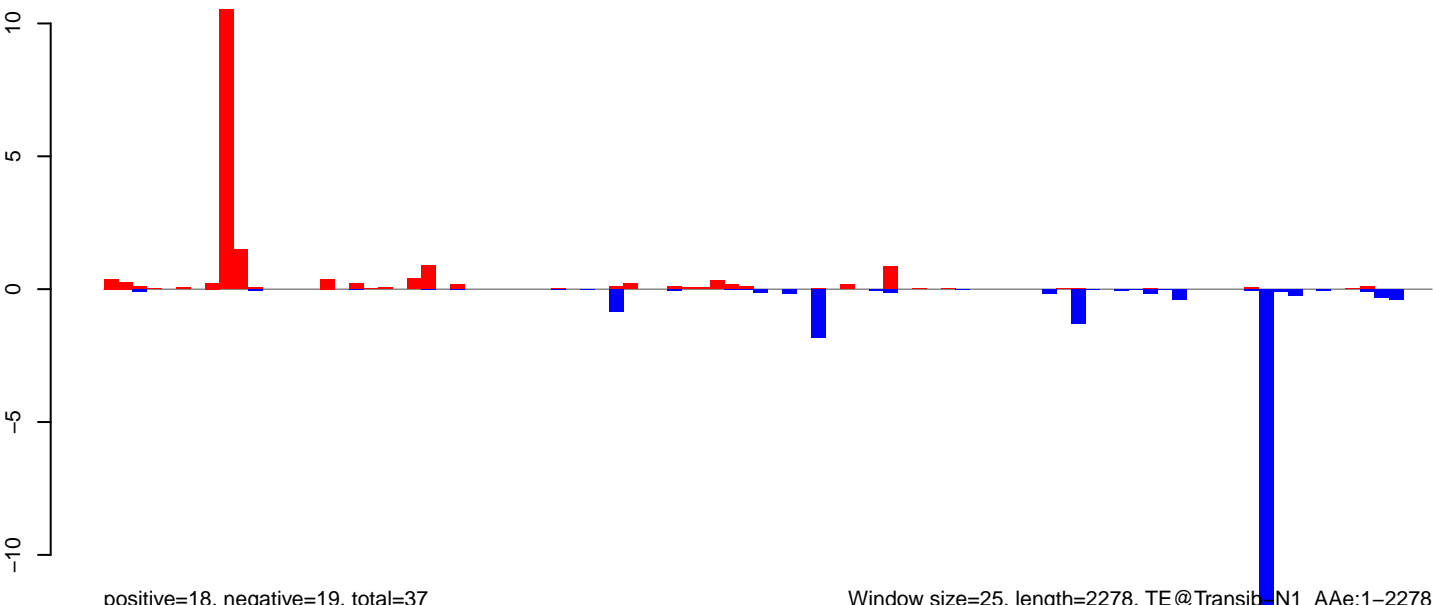

positive=18, negative=19, total=37

Window size=25, length=2278, TE@Transit.N1\_Ae:1-2278

0 500 1000 1500 2000

AeAeg\_Ovary\_BF24h\_cat.18\_23.rep

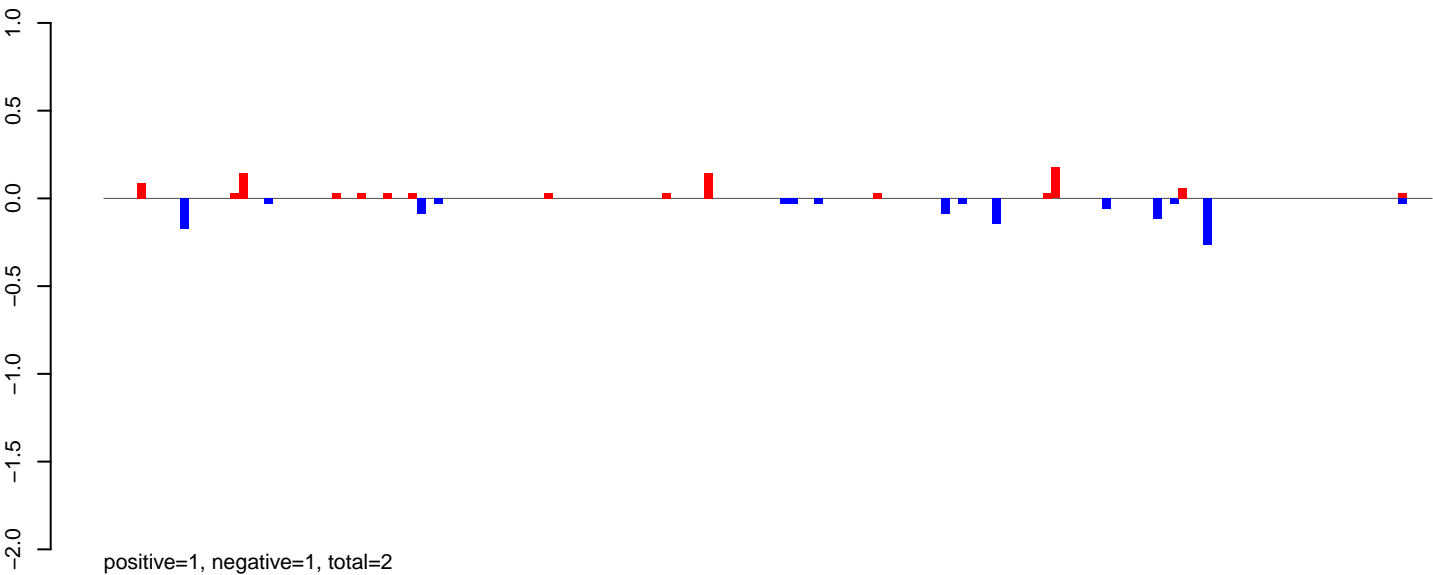

AeAeg\_Ovary\_BF24h\_cat.24\_35.rep

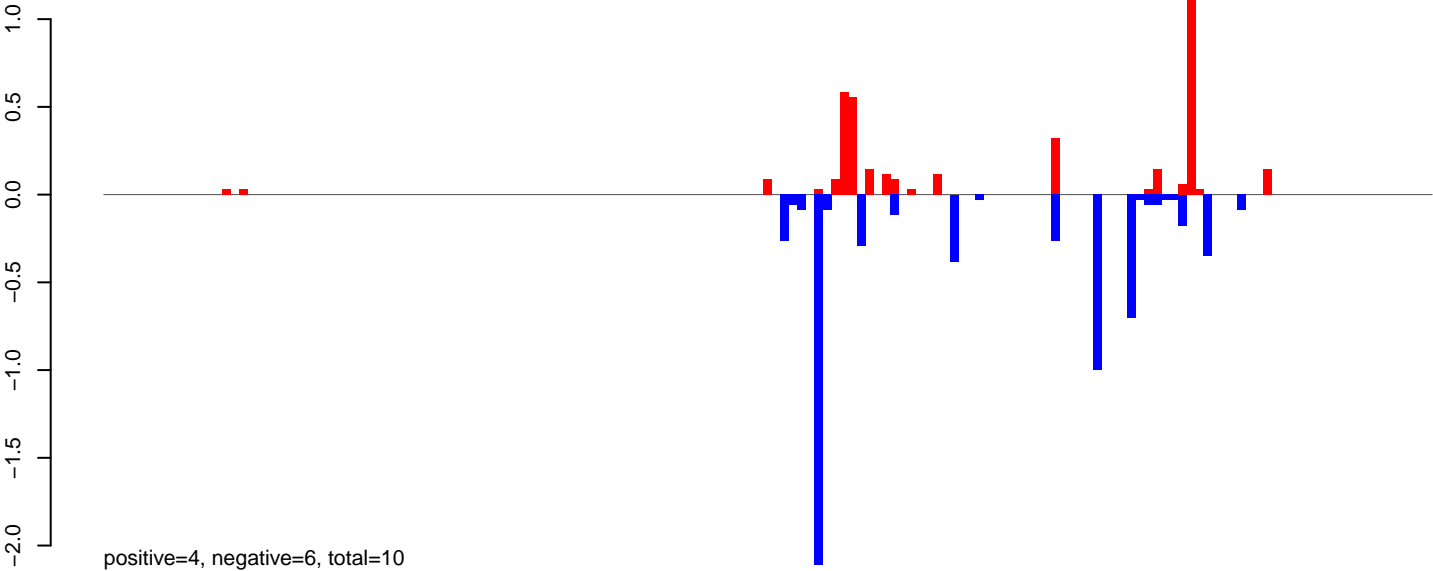

AeAeg\_Ovary\_BF24h\_cat.rep

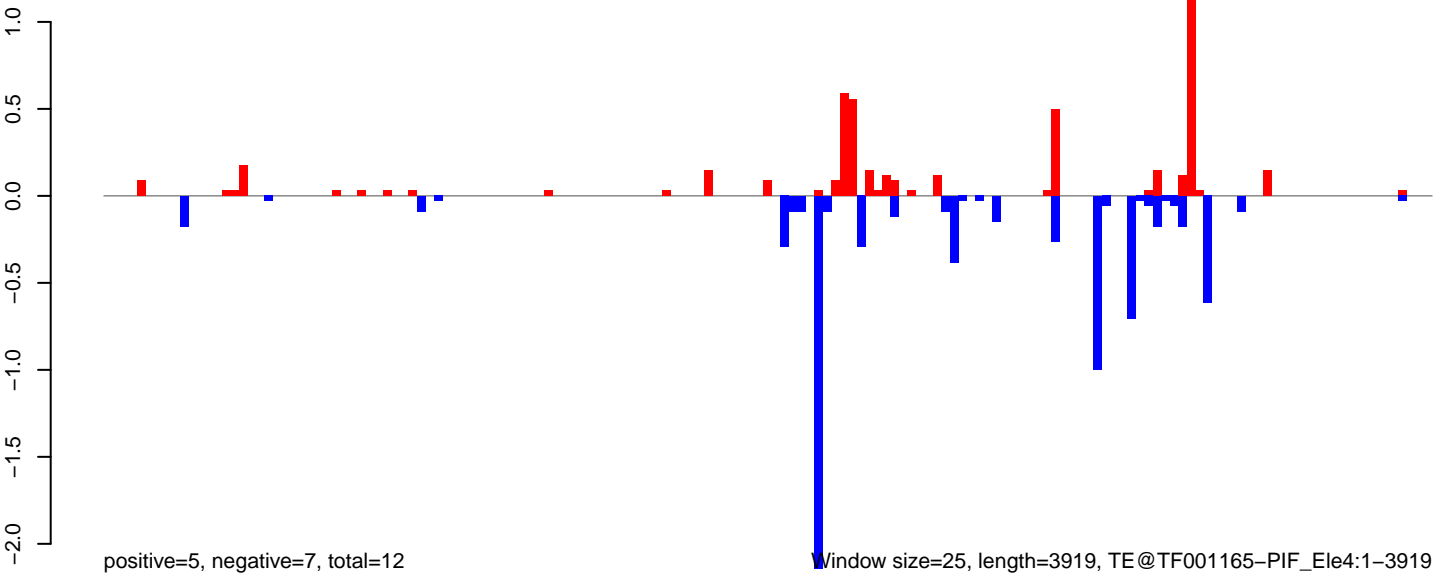

Window size=25, length=3919, TE@TF001165-PIF\_Ele4:1-3919

AeAeg\_Ovary\_BF24h\_cat.18\_23.rep

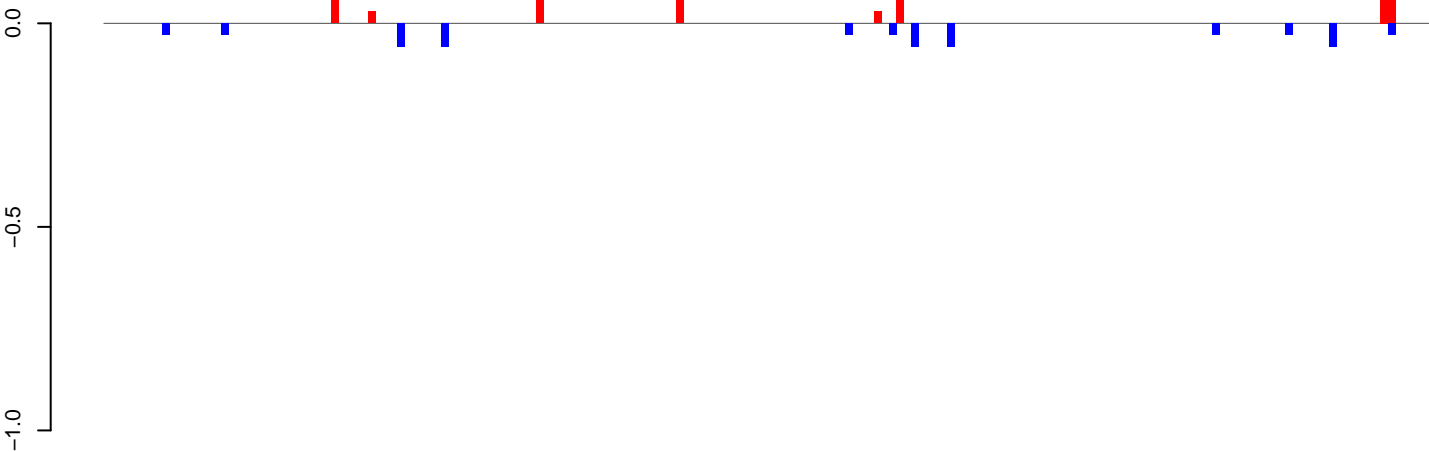

positive=1, negative=0, total=1

AeAeg\_Ovary\_BF24h\_cat.24\_35.rep

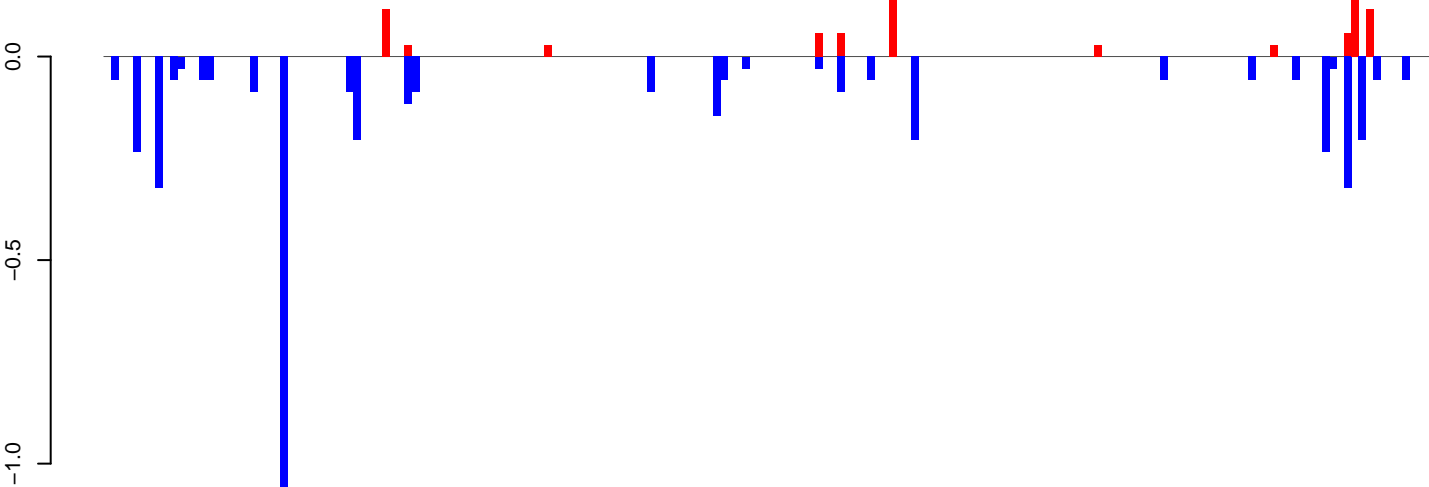

positive=1, negative=4, total=5

AeAeg\_Ovary\_BF24h\_cat.rep

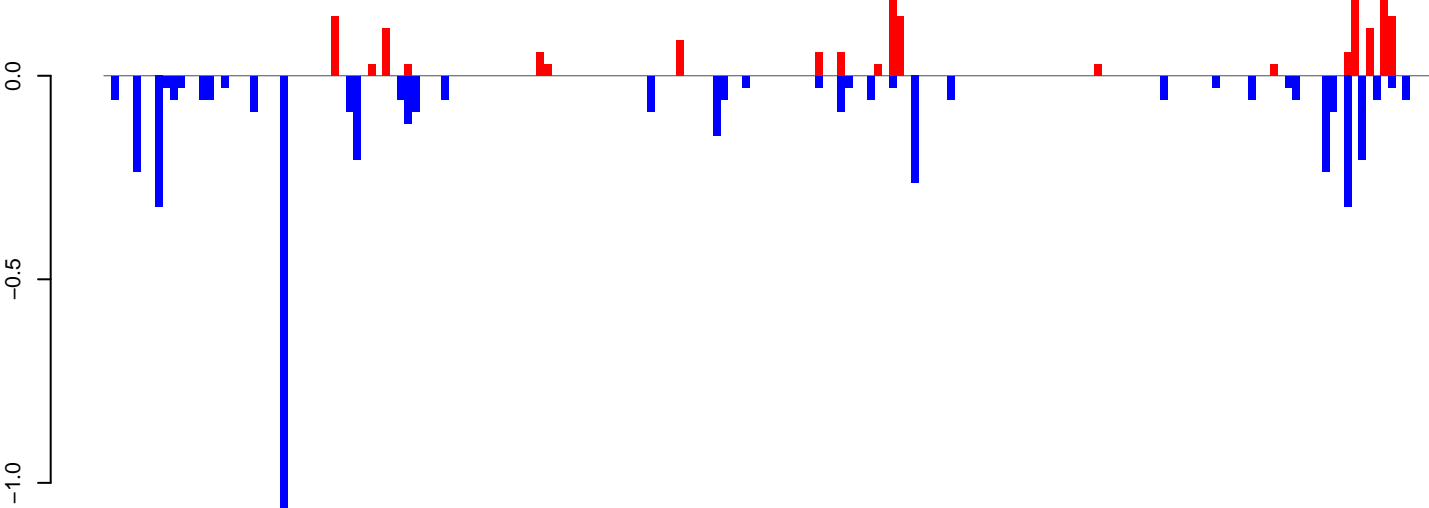

positive=2, negative=5, total=7

Window size=25, length=4518, TE@TF000479-Ty3\_gypsy\_Ele136:1-4518

0 1000 2000 3000 4000



AeAeg\_Ovary\_BF24h\_cat.18\_23.rep

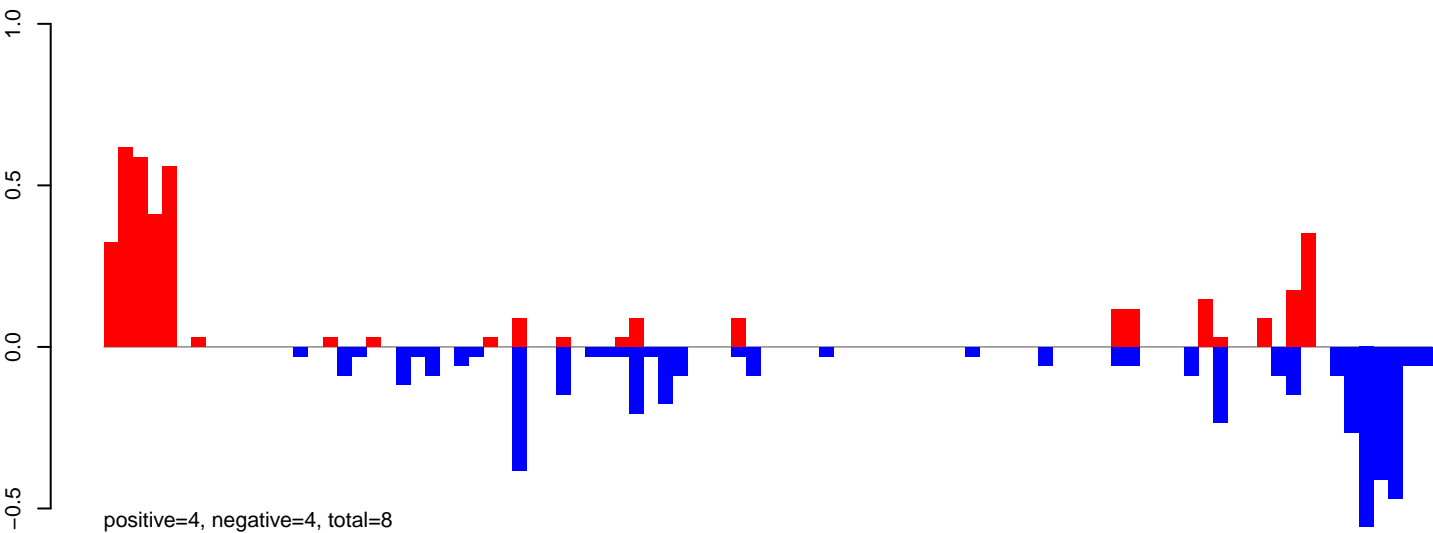

AeAeg\_Ovary\_BF24h\_cat.24\_35.rep

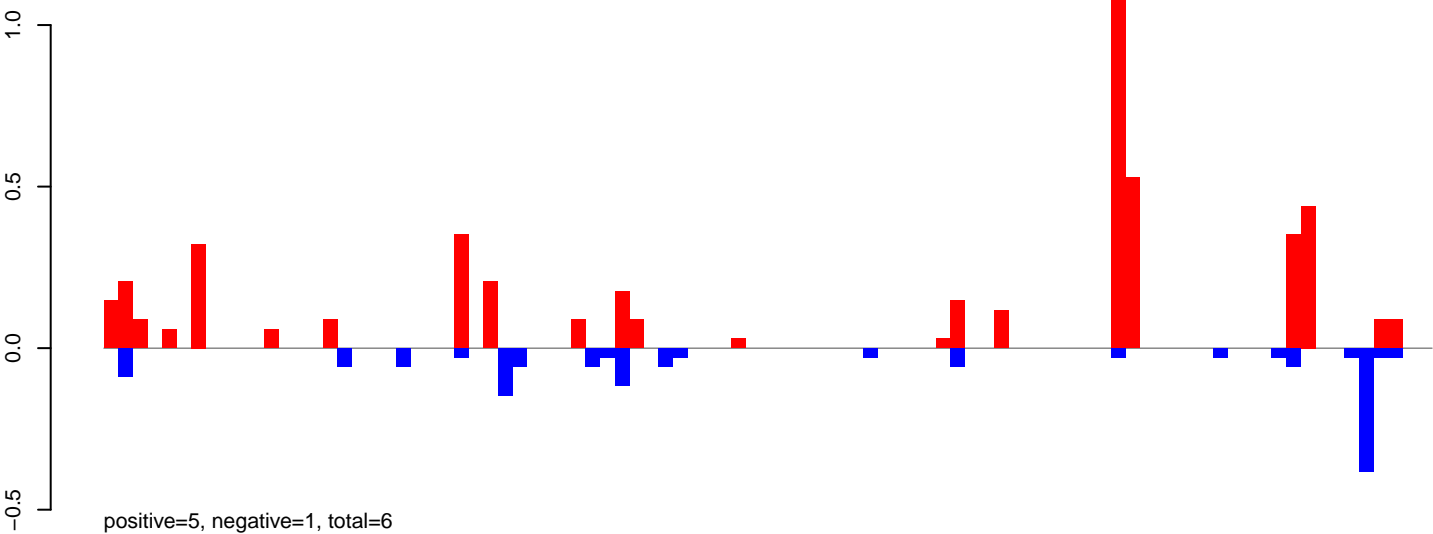

AeAeg\_Ovary\_BF24h\_cat.rep

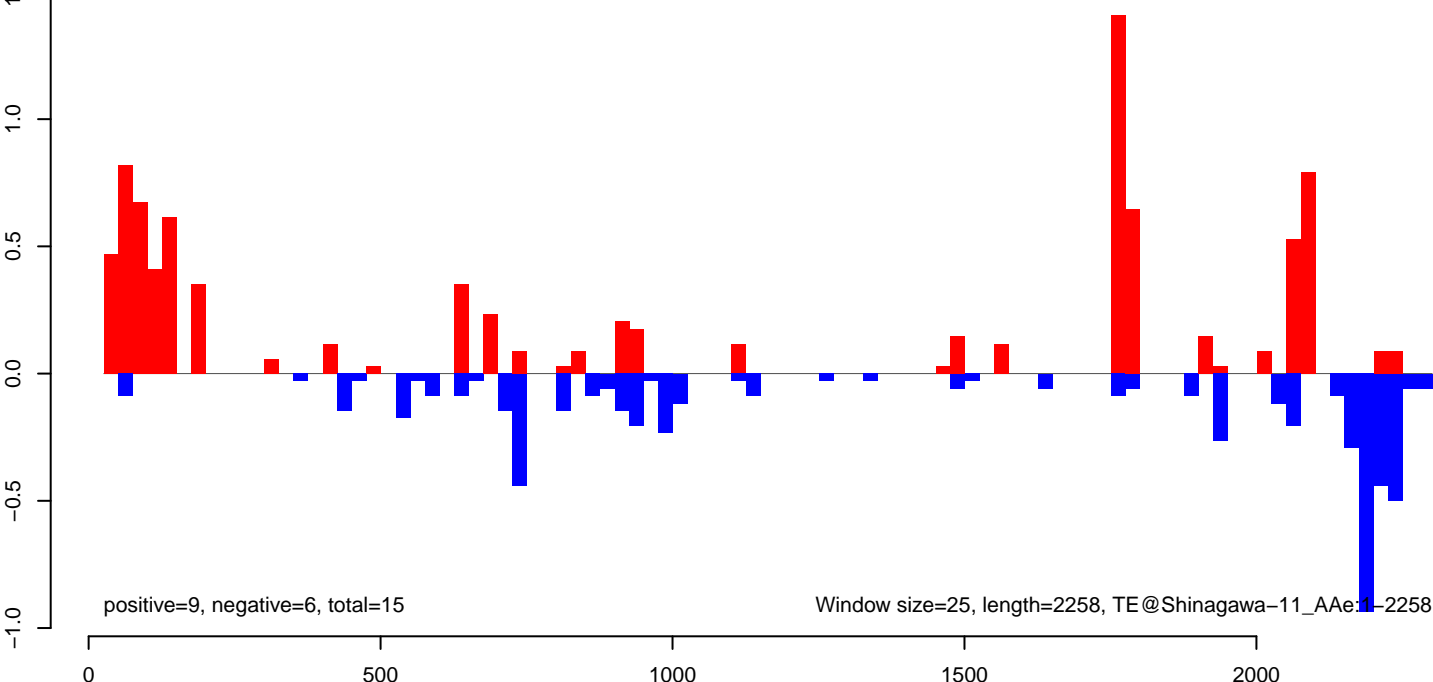

AeAeg\_Ovary\_BF24h\_cat.18\_23.rep

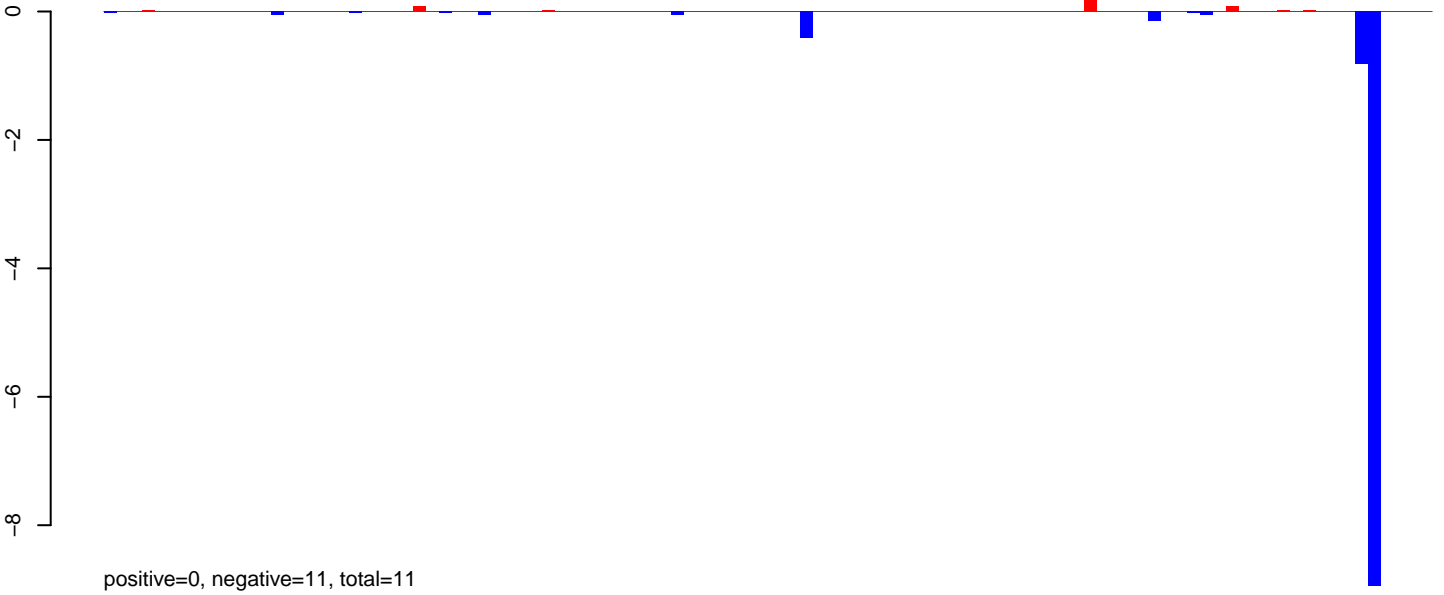

AeAeg\_Ovary\_BF24h\_cat.24\_35.rep

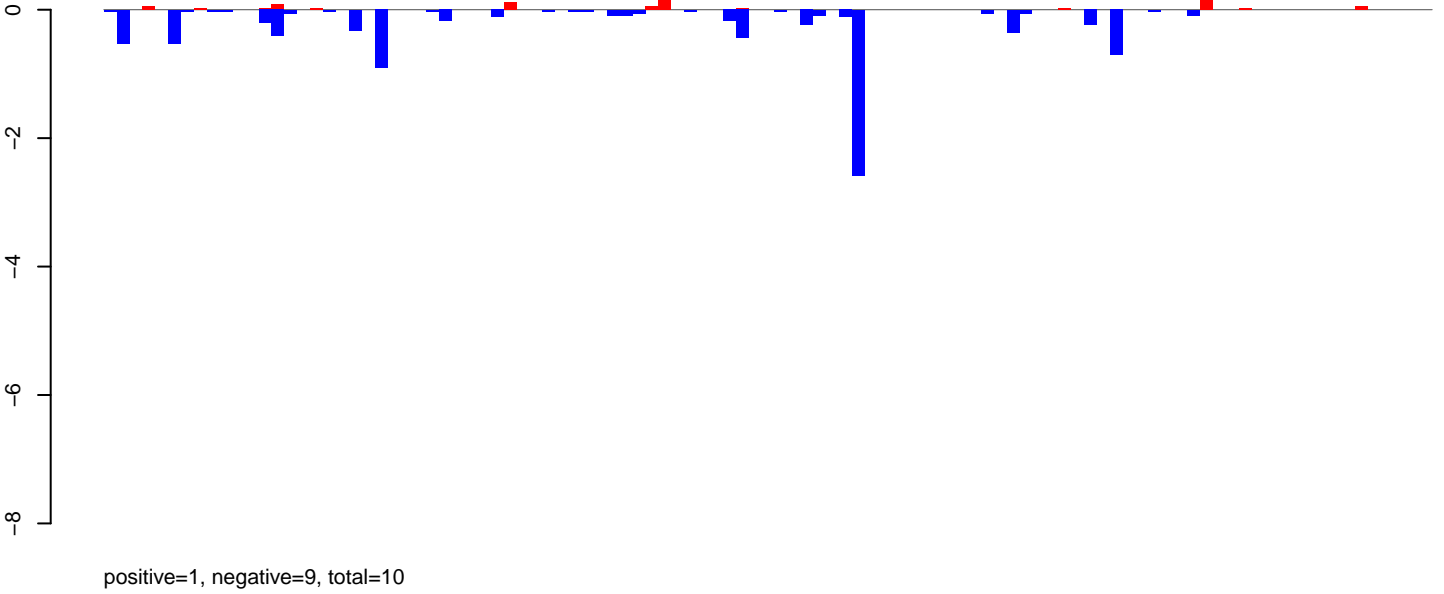

AeAeg\_Ovary\_BF24h\_cat.rep

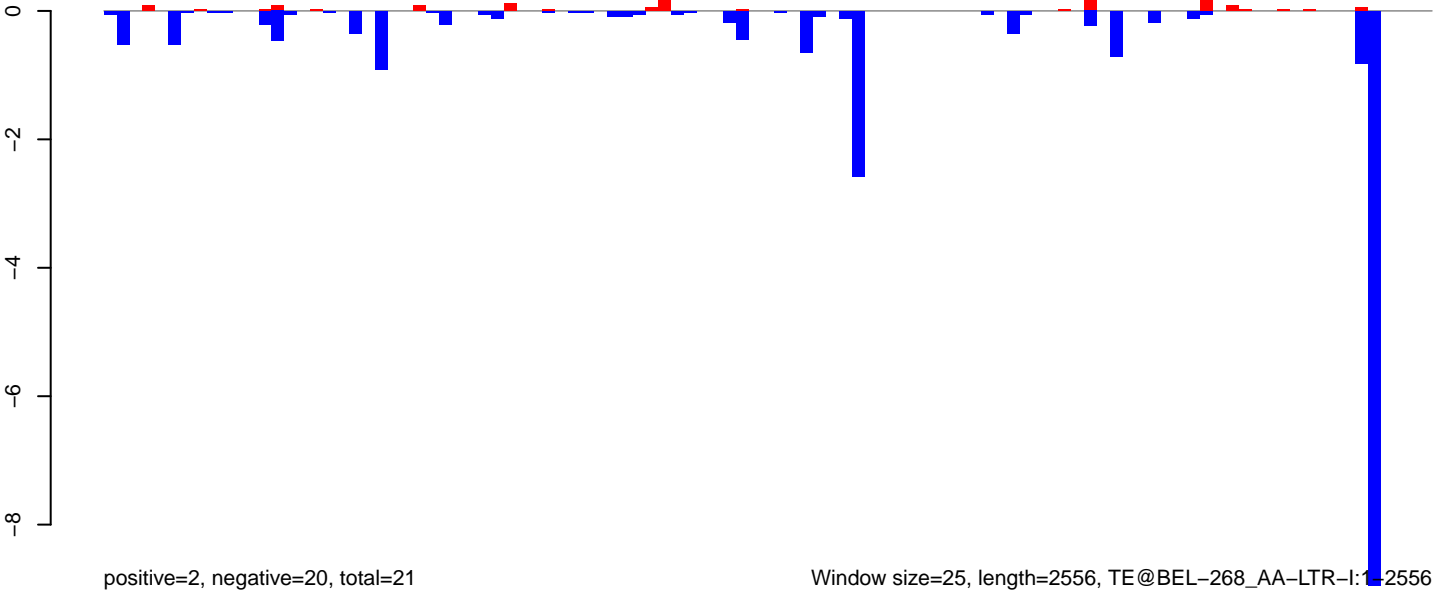

Window size=25, length=2556, TE@BEL-268\_AA-LTR-I:1-2556

AeAeg\_Ovary\_BF24h\_cat.18\_23.rep

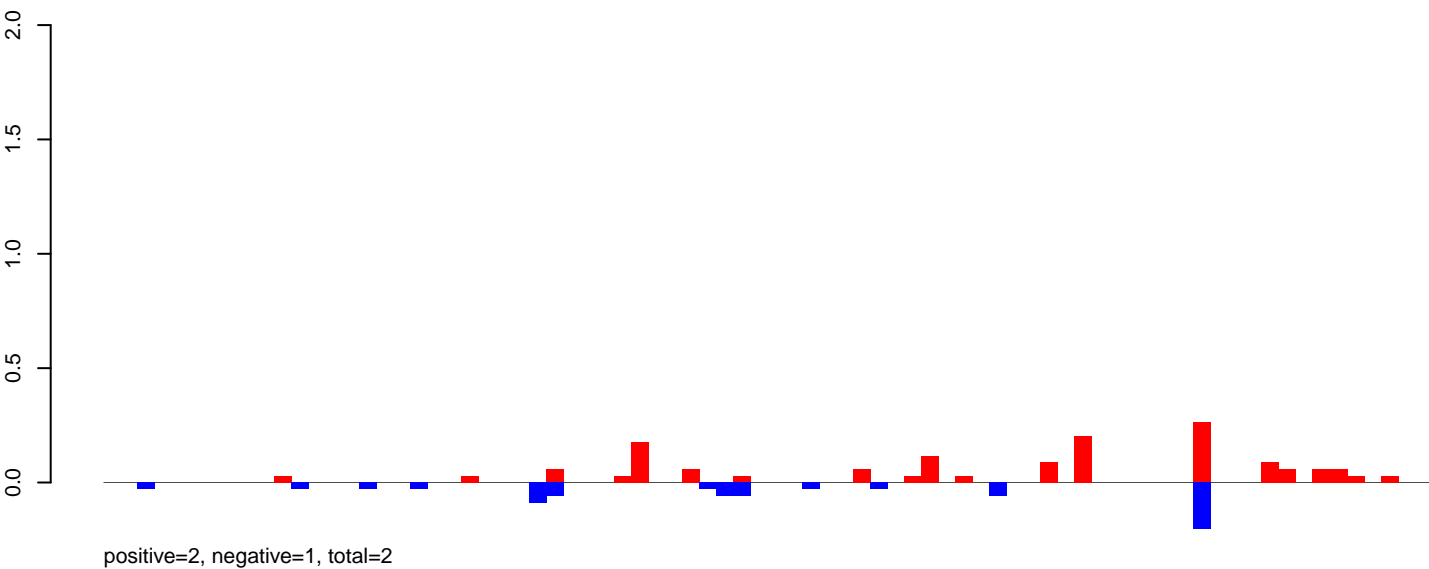

AeAeg\_Ovary\_BF24h\_cat.24\_35.rep

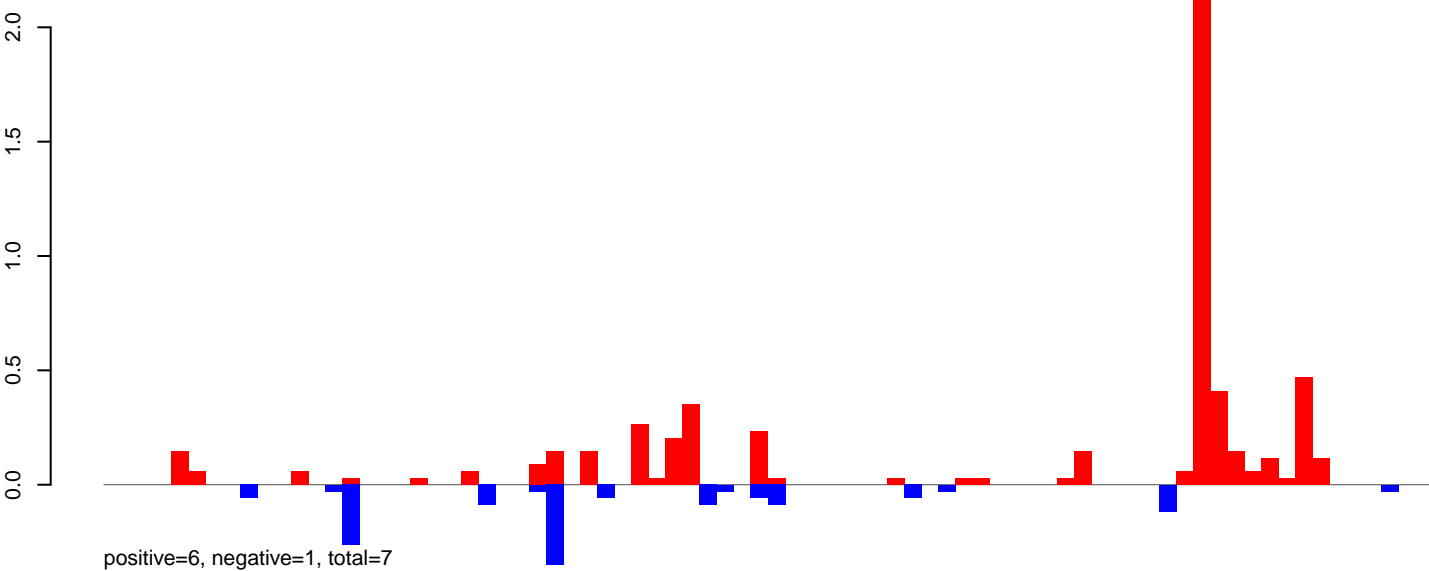

AeAeg\_Ovary\_BF24h\_cat.rep

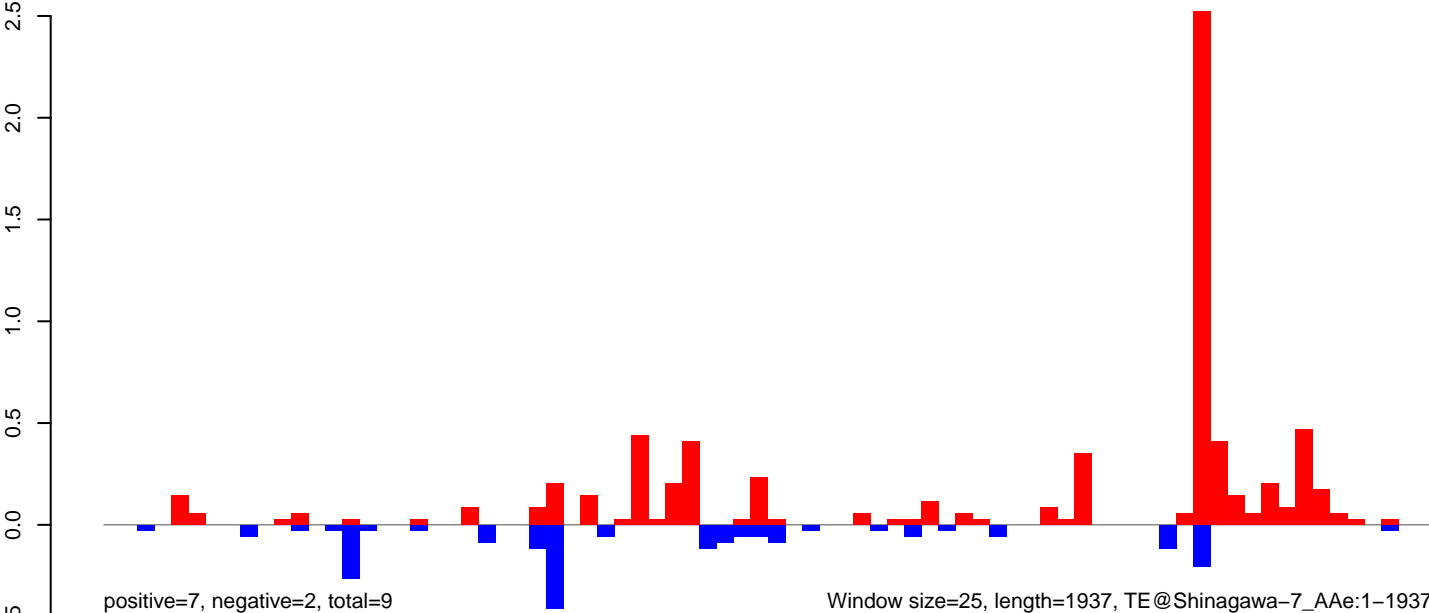

AeAeg\_Ovary\_BF24h\_cat.18\_23.rep

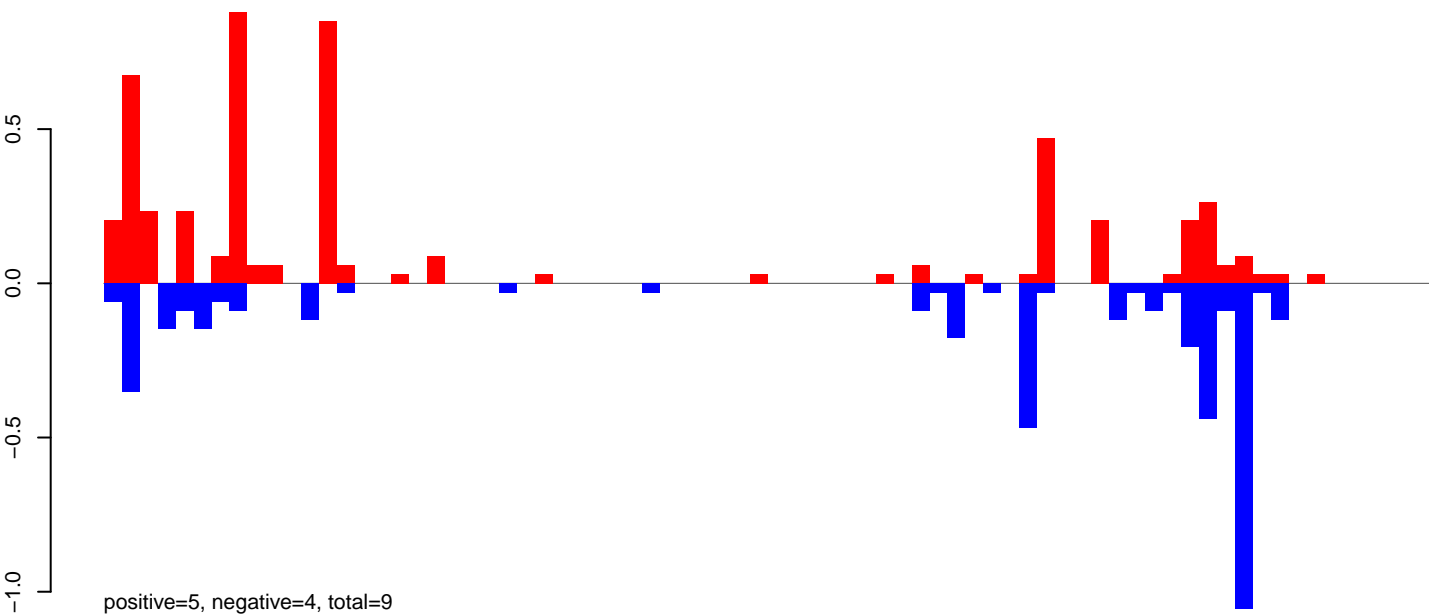

AeAeg\_Ovary\_BF24h\_cat.24\_35.rep

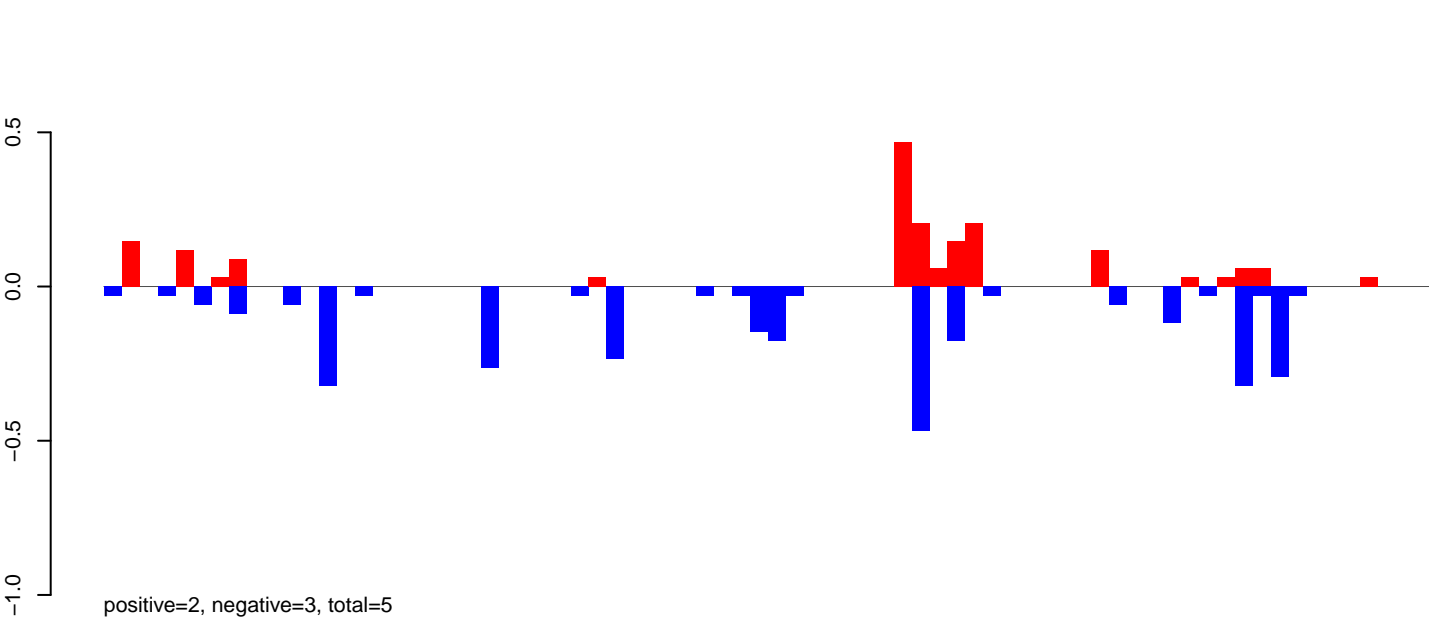

AeAeg\_Ovary\_BF24h\_cat.rep

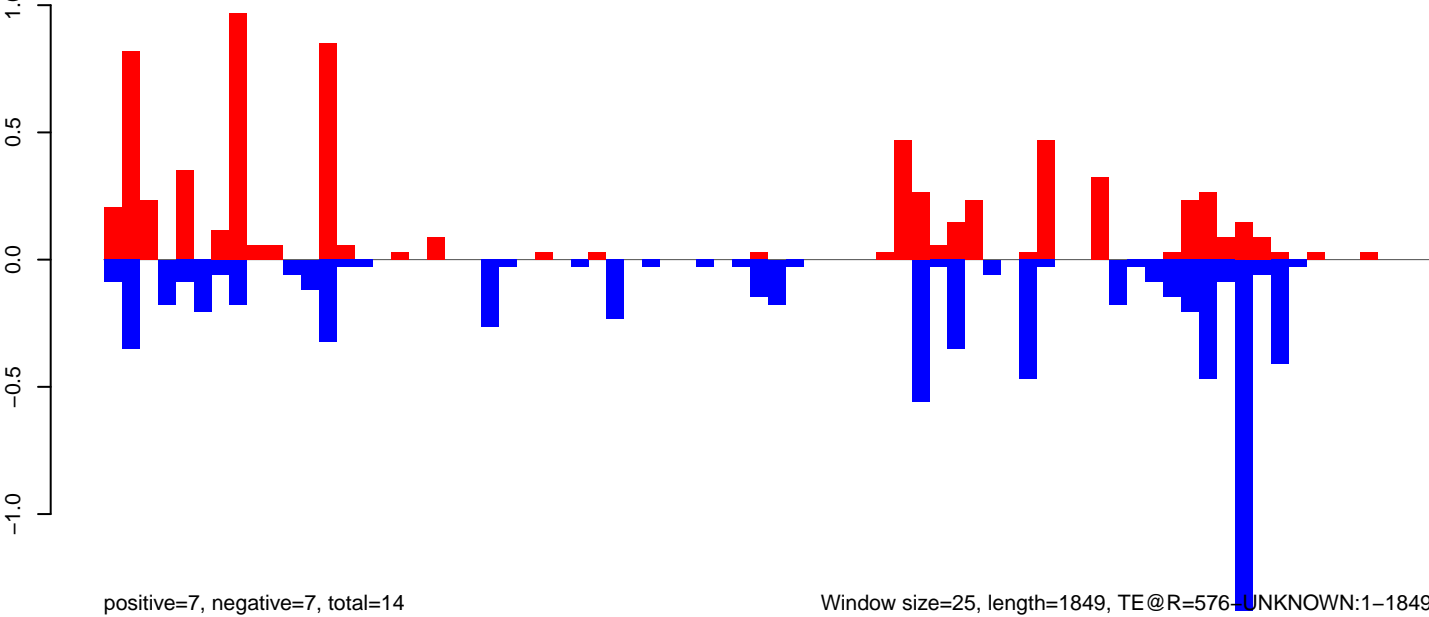

Window size=25, length=1849, TE@R=576-UNKNOWN:1-1849

AeAeg\_Ovary\_BF24h\_cat.18\_23.rep

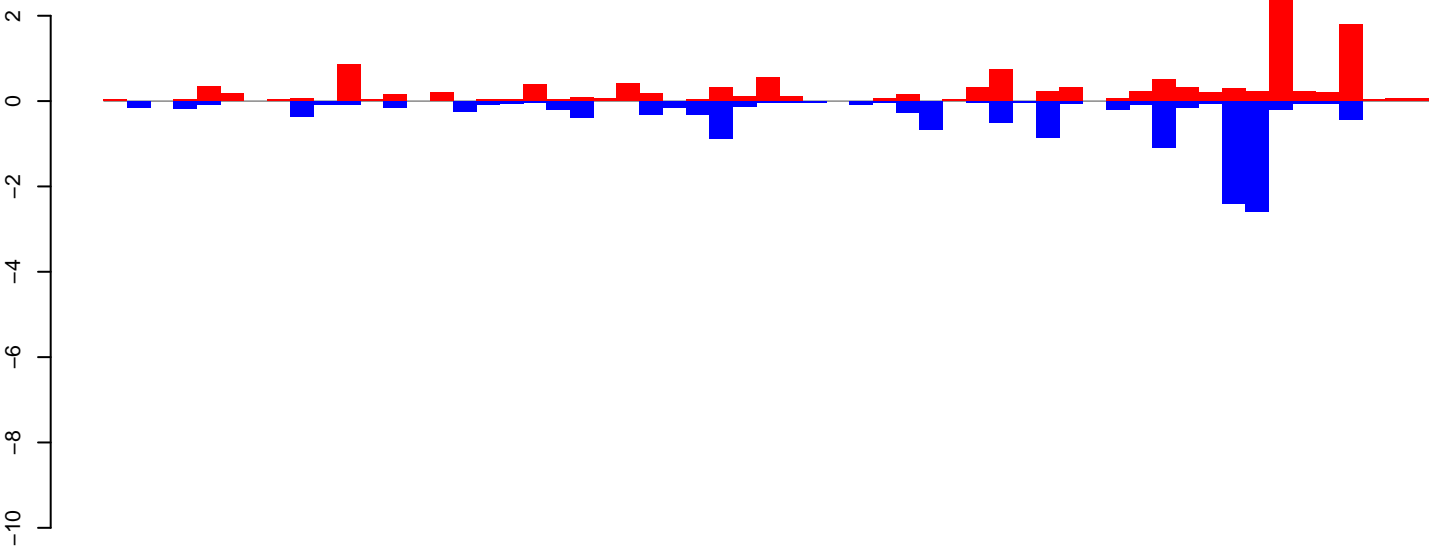

AeAeg\_Ovary\_BF24h\_cat.24\_35.rep

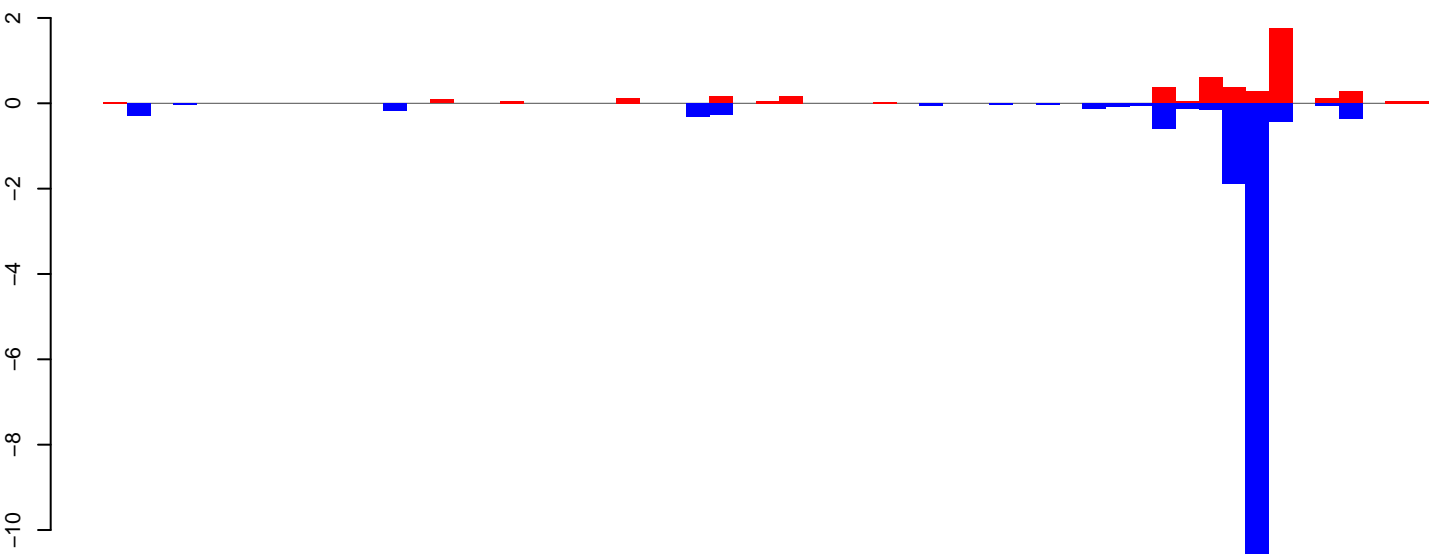

AeAeg\_Ovary\_BF24h\_cat.rep

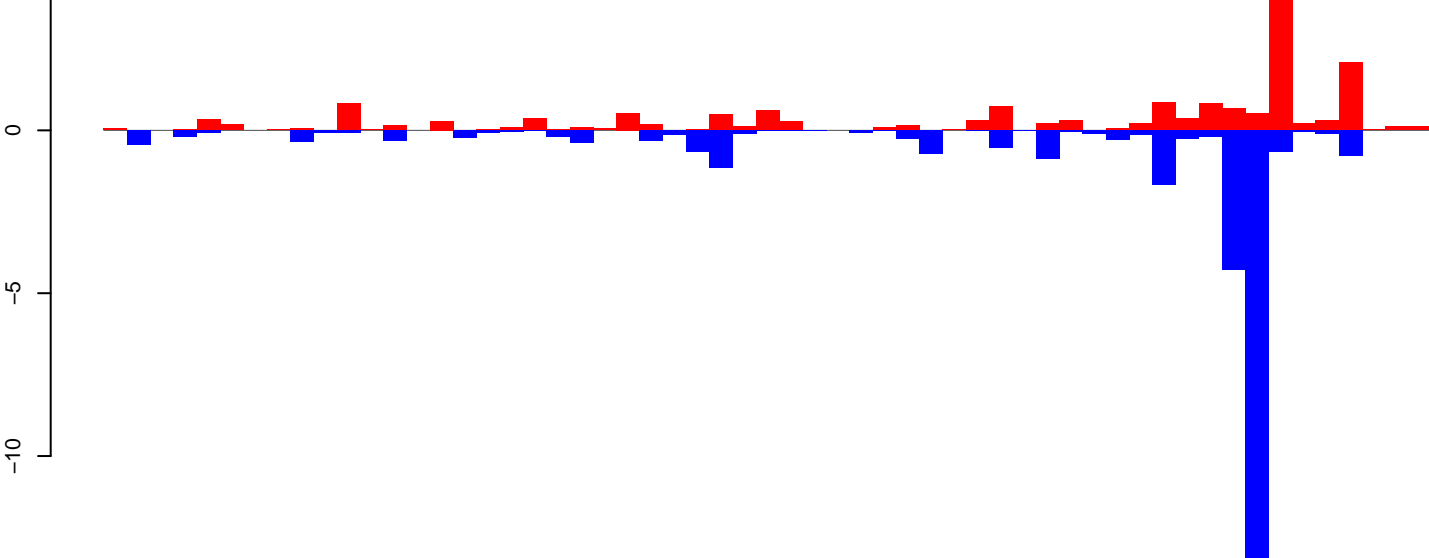

Window size=25, length=1414, TE@R=526-UNKNOWN:1-1414

AeAeg\_Ovary\_BF24h\_cat.18\_23.rep

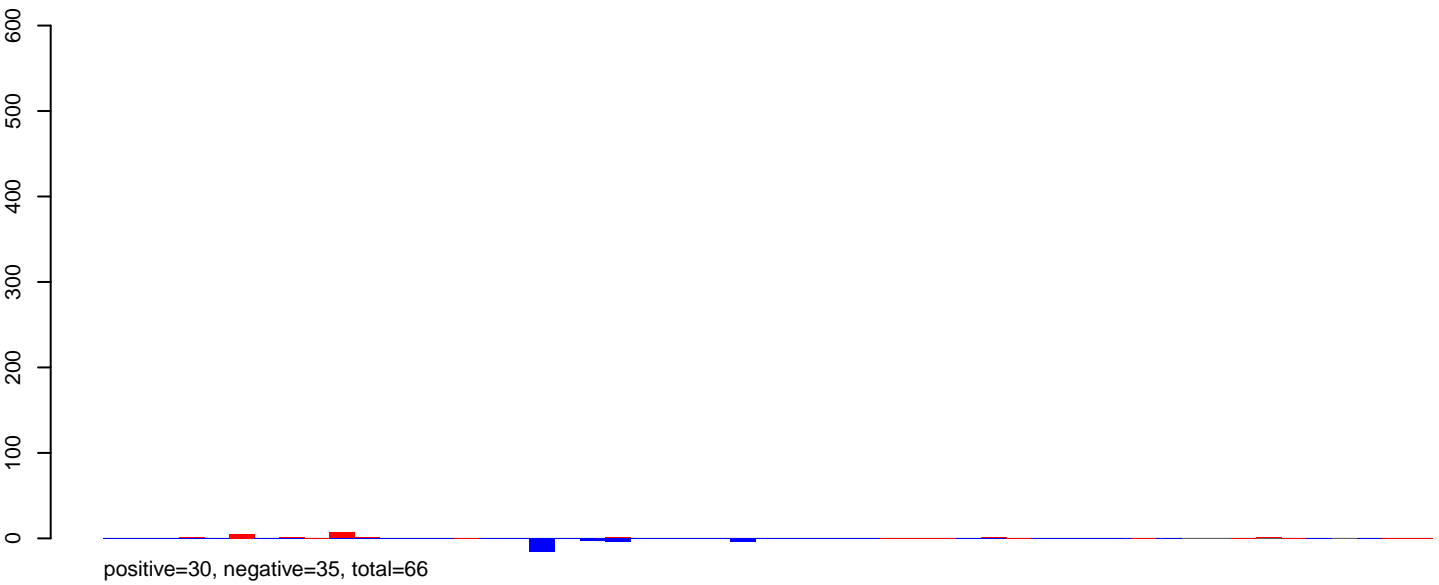

AeAeg\_Ovary\_BF24h\_cat.24\_35.rep

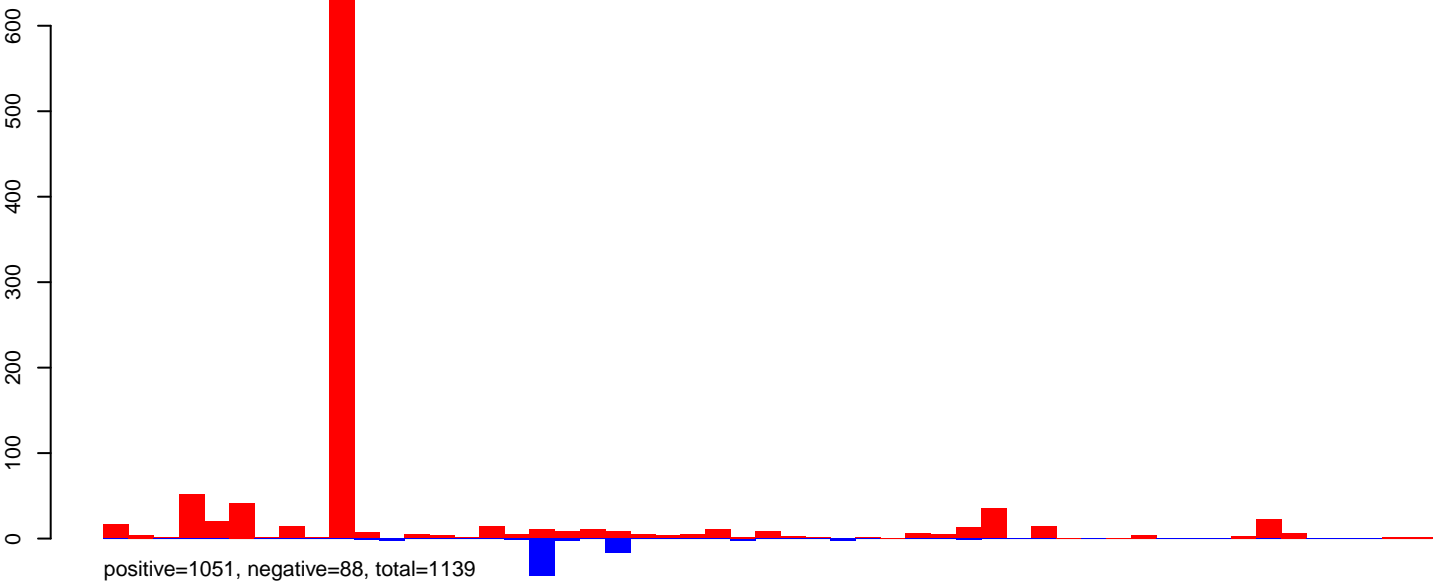

AeAeg\_Ovary\_BF24h\_cat.rep

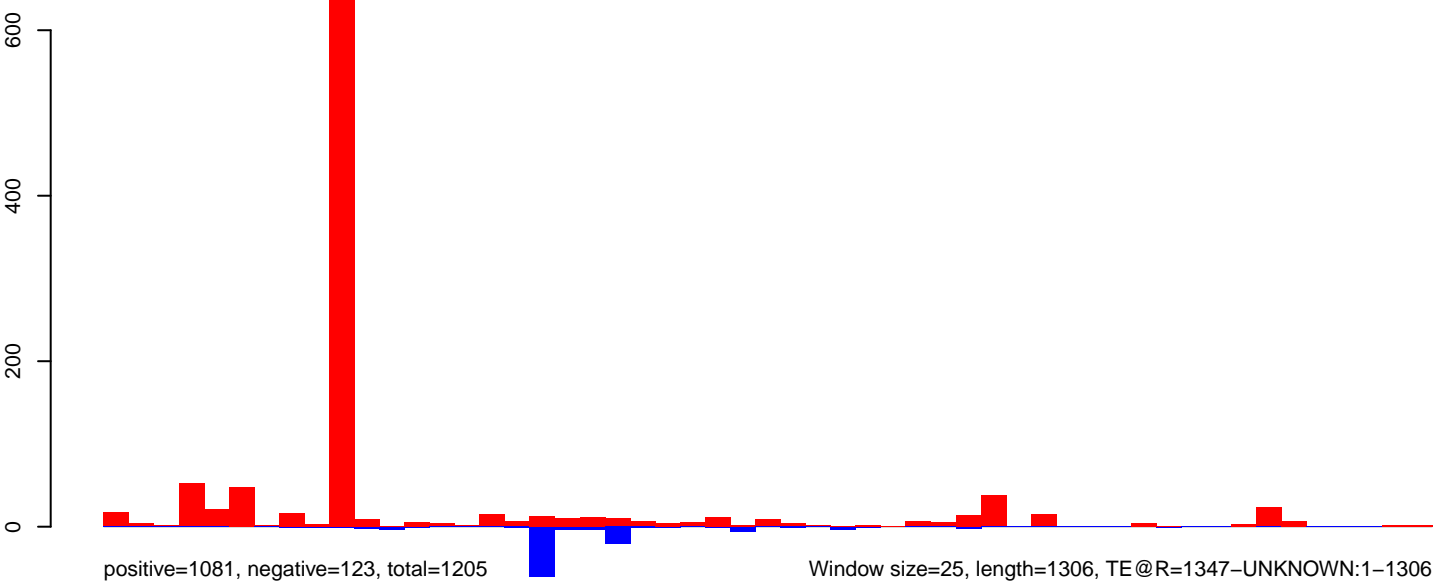

AeAeg\_Ovary\_BF24h\_cat.18\_23.rep

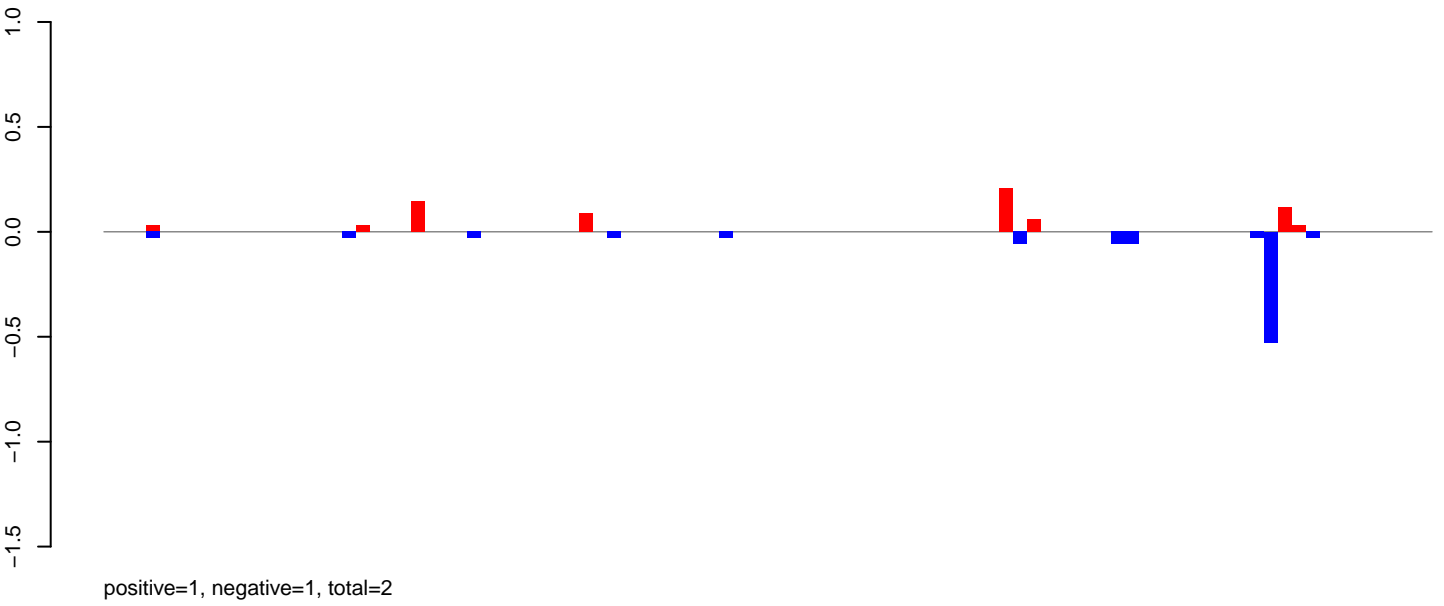

AeAeg\_Ovary\_BF24h\_cat.24\_35.rep

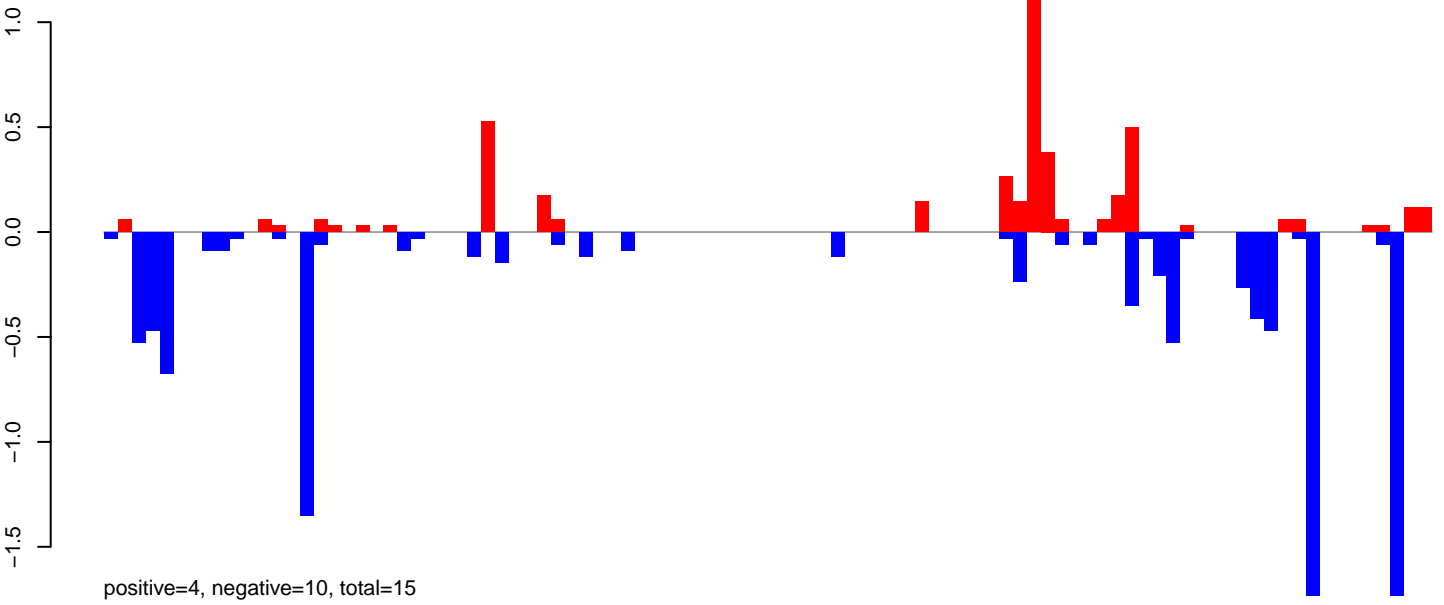

AeAeg\_Ovary\_BF24h\_cat.rep

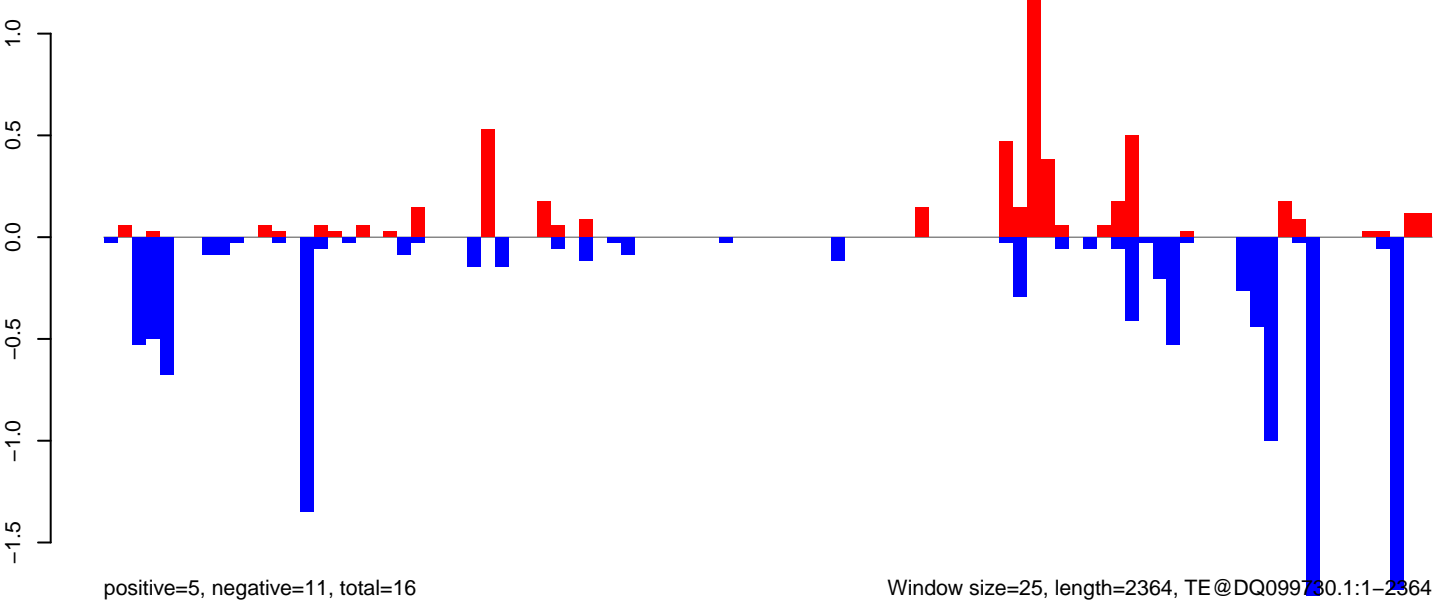

Window size=25, length=2364, TE@DQ099730.1:1-2364

AeAeg\_Ovary\_BF24h\_cat.18\_23.rep

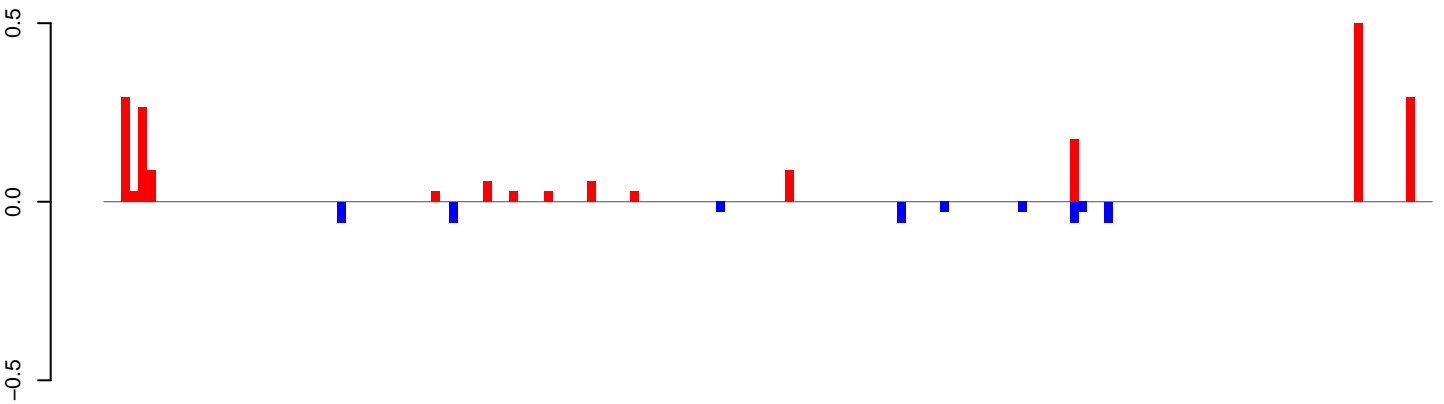

positive=2, negative=0, total=2

AeAeg\_Ovary\_BF24h\_cat.24\_35.rep

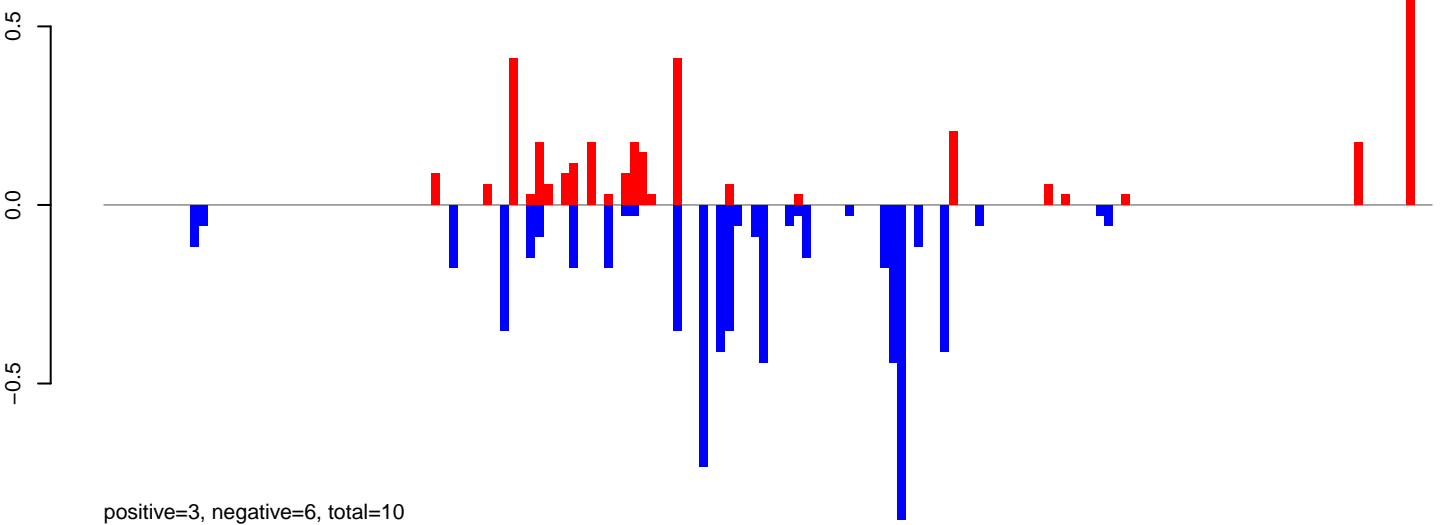

positive=3, negative=6, total=10

AeAeg\_Ovary\_BF24h\_cat.rep

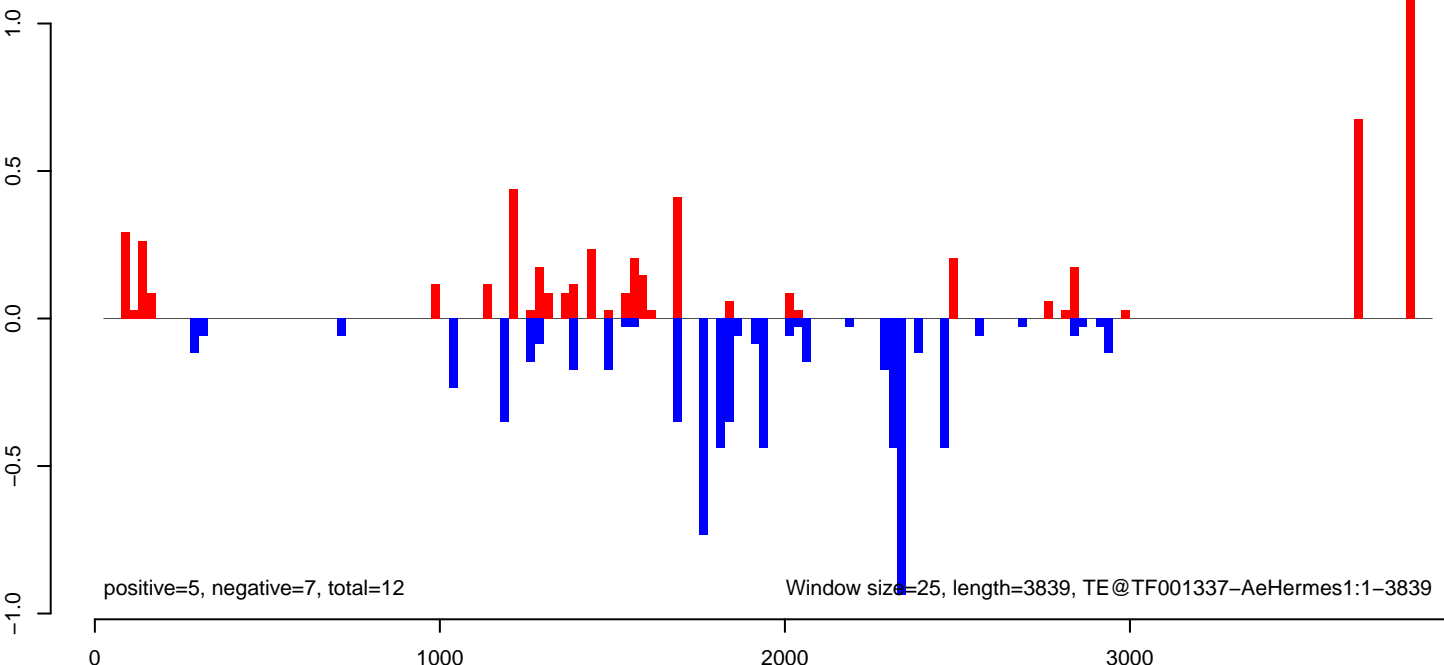

positive=5, negative=7, total=12

Window size=25, length=3839, TE@TF001337-AeHermes1:1-3839



AeAeg\_Ovary\_BF24h\_cat.18\_23.rep

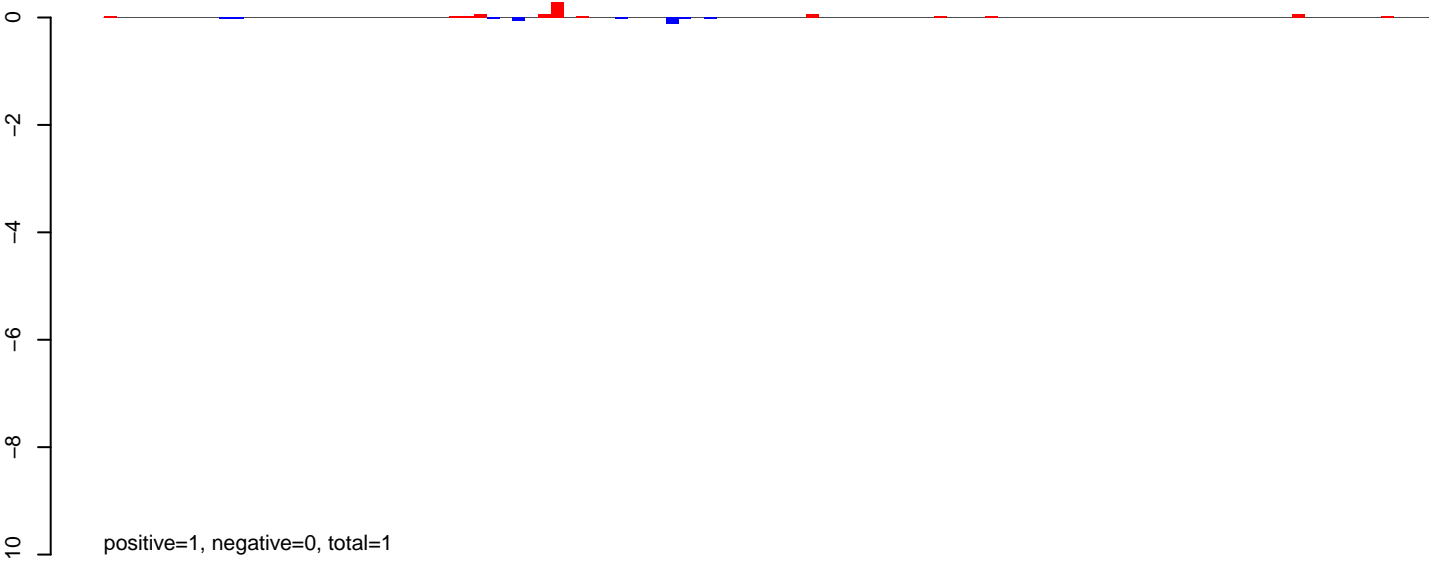

AeAeg\_Ovary\_BF24h\_cat.24\_35.rep

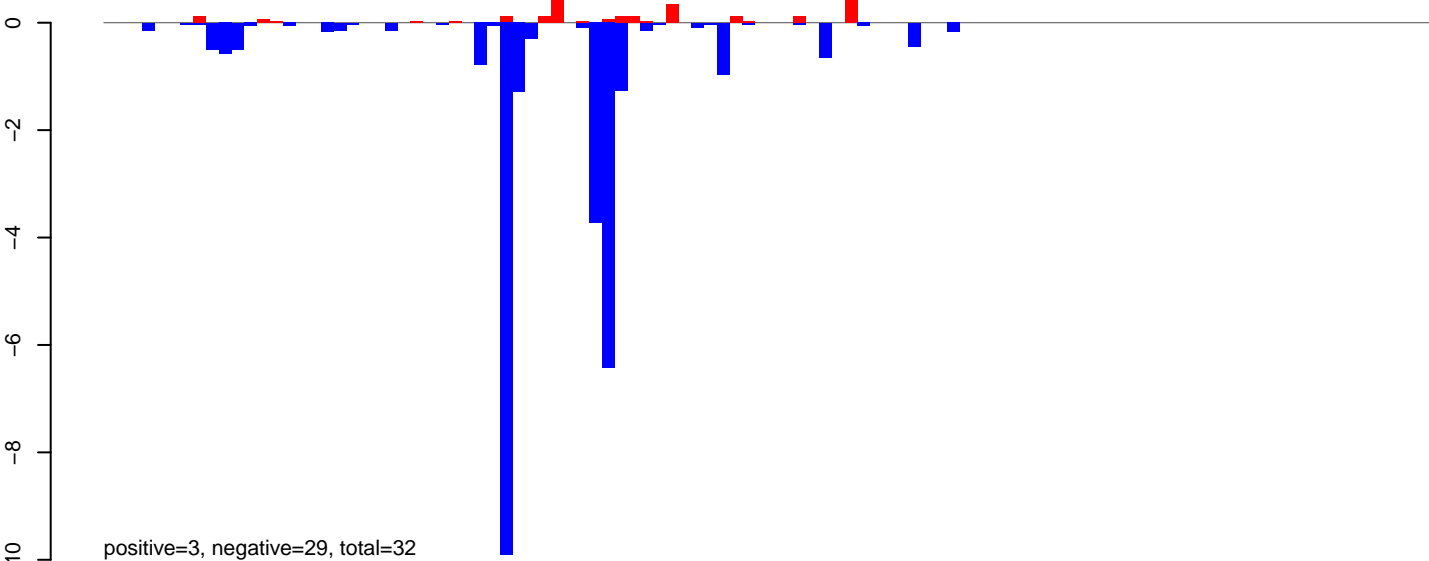

AeAeg\_Ovary\_BF24h\_cat.rep

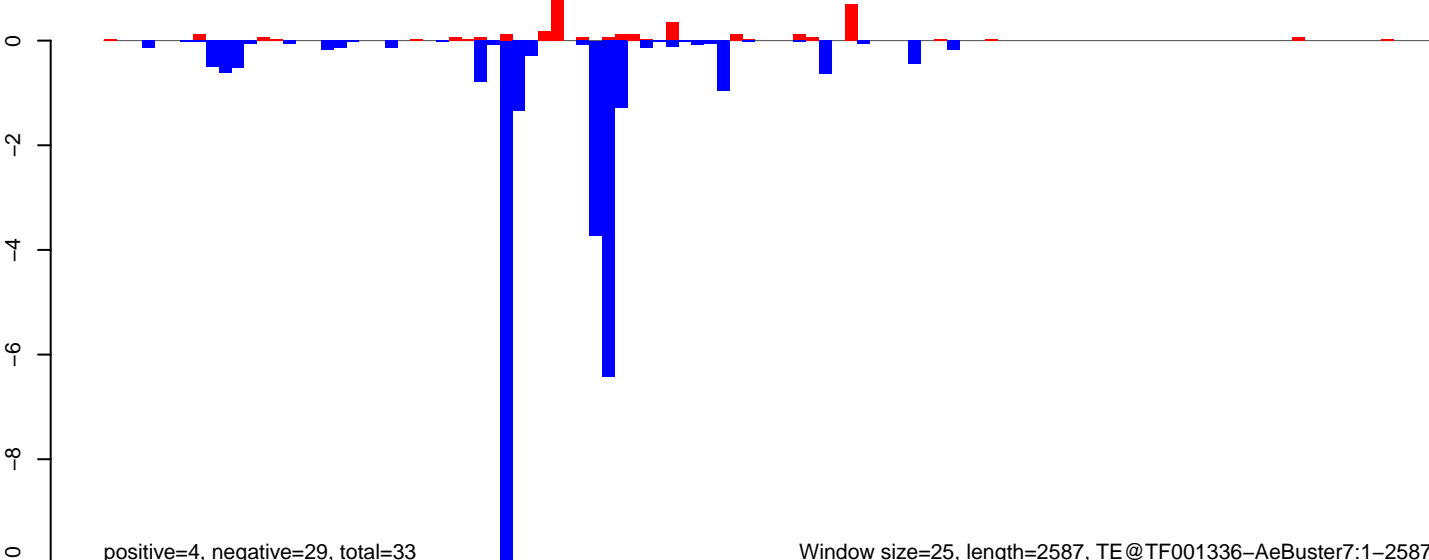

Window size=25, length=2587, TE@TF001336-AeBuster7:1-2587

AeAeg\_Ovary\_BF24h\_cat.18\_23.rep

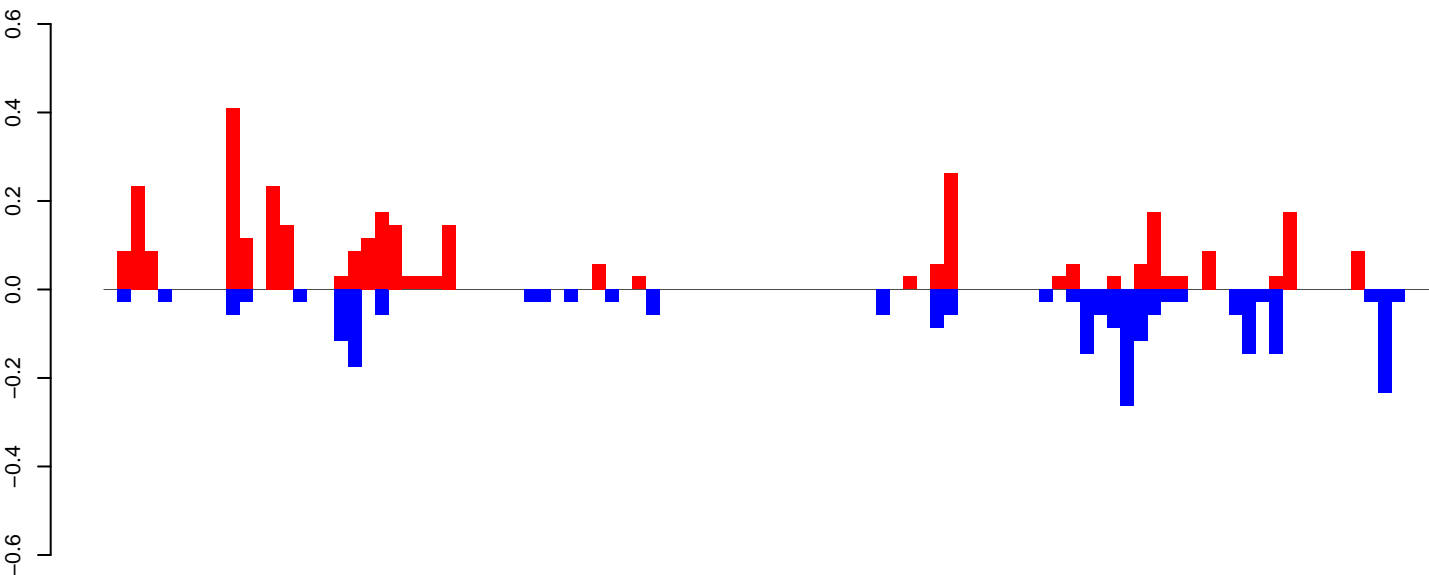

positive=3, negative=2, total=6

AeAeg\_Ovary\_BF24h\_cat.24\_35.rep

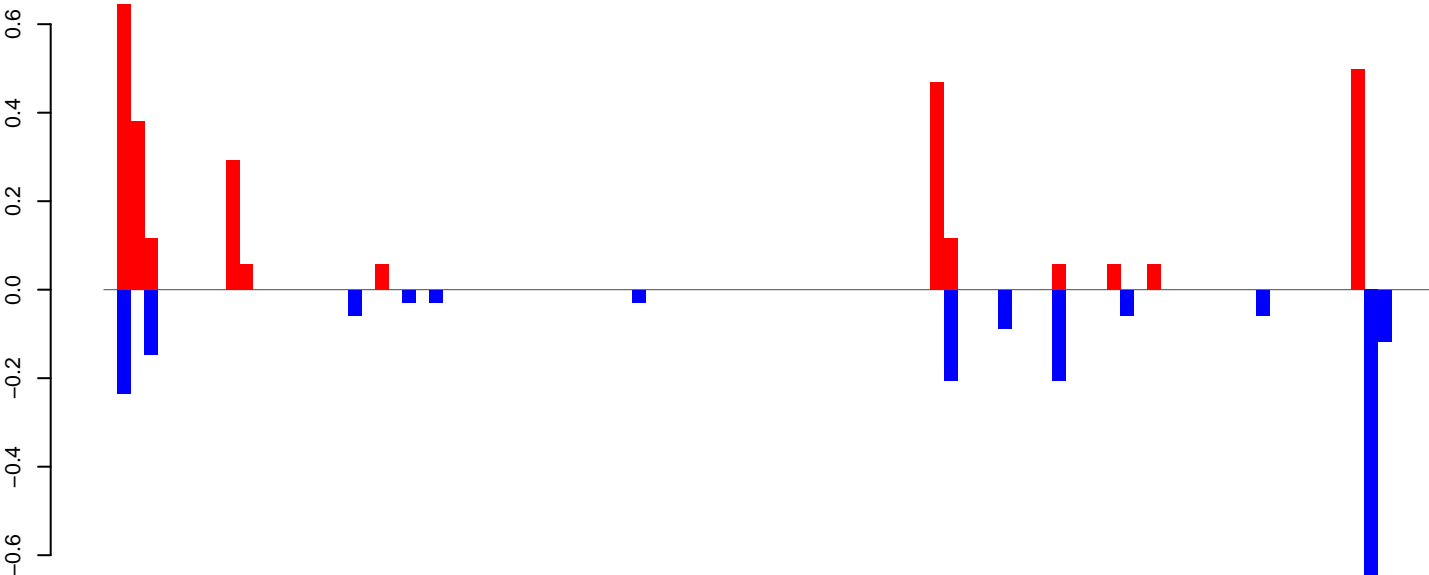

positive=3, negative=2, total=5

AeAeg\_Ovary\_BF24h\_cat.rep

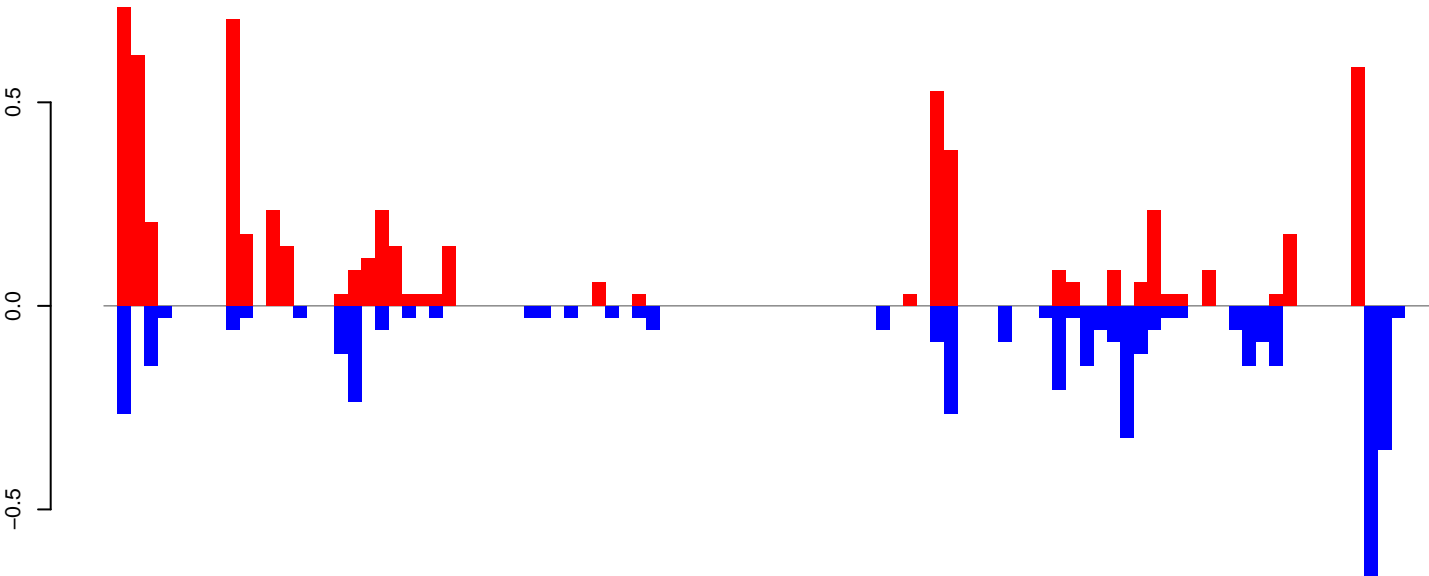

positive=6, negative=4, total=11

Window size=25, length=2436, TE@TF001286-otherMITEs\_Ele12:1-2436

0 500 1000 1500 2000 2500

AeAeg\_Ovary\_BF24h\_cat.18\_23.rep

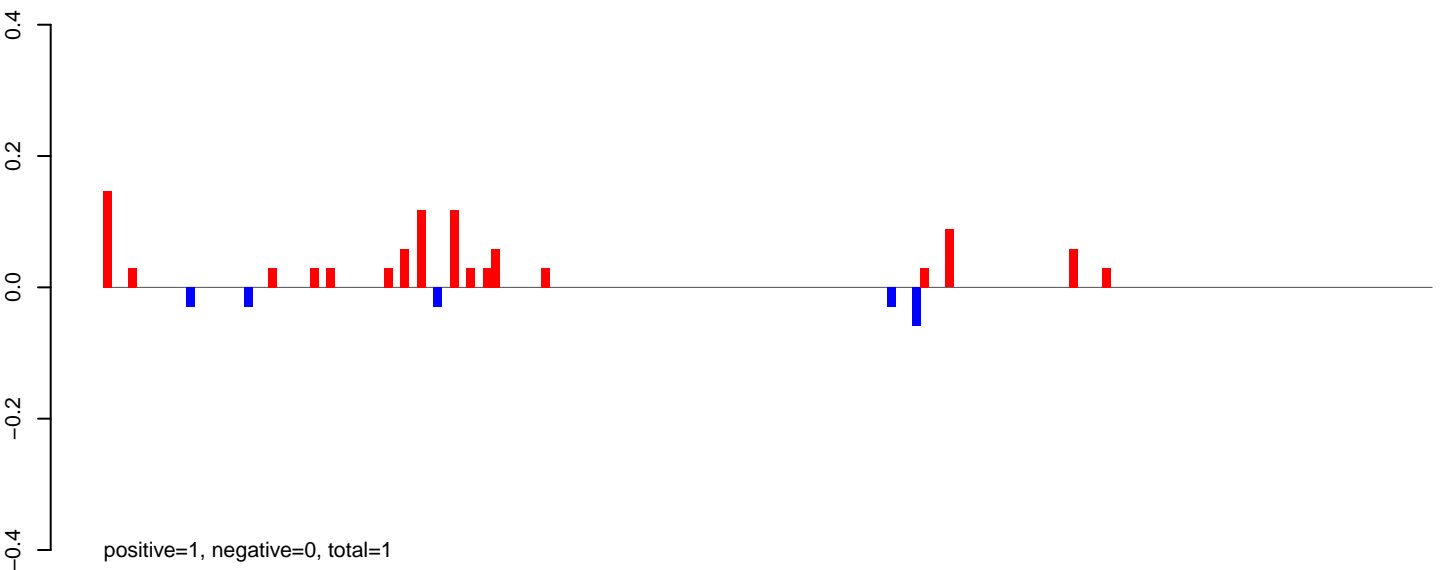

AeAeg\_Ovary\_BF24h\_cat.24\_35.rep

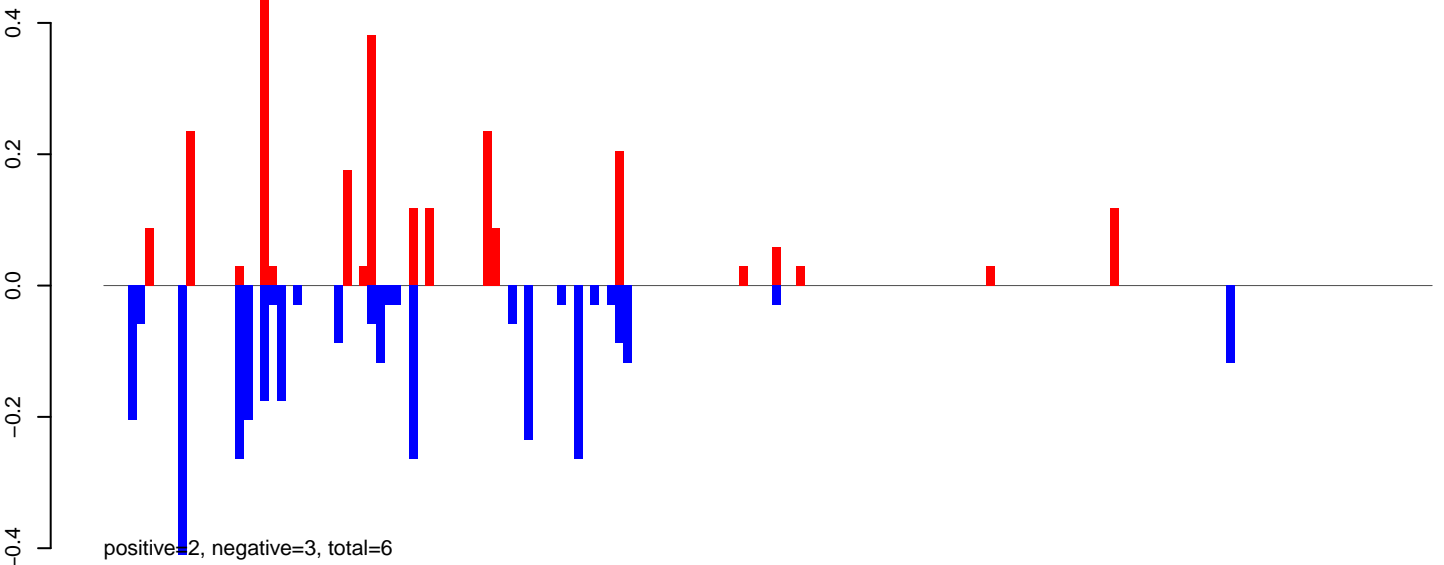

AeAeg\_Ovary\_BF24h\_cat.rep

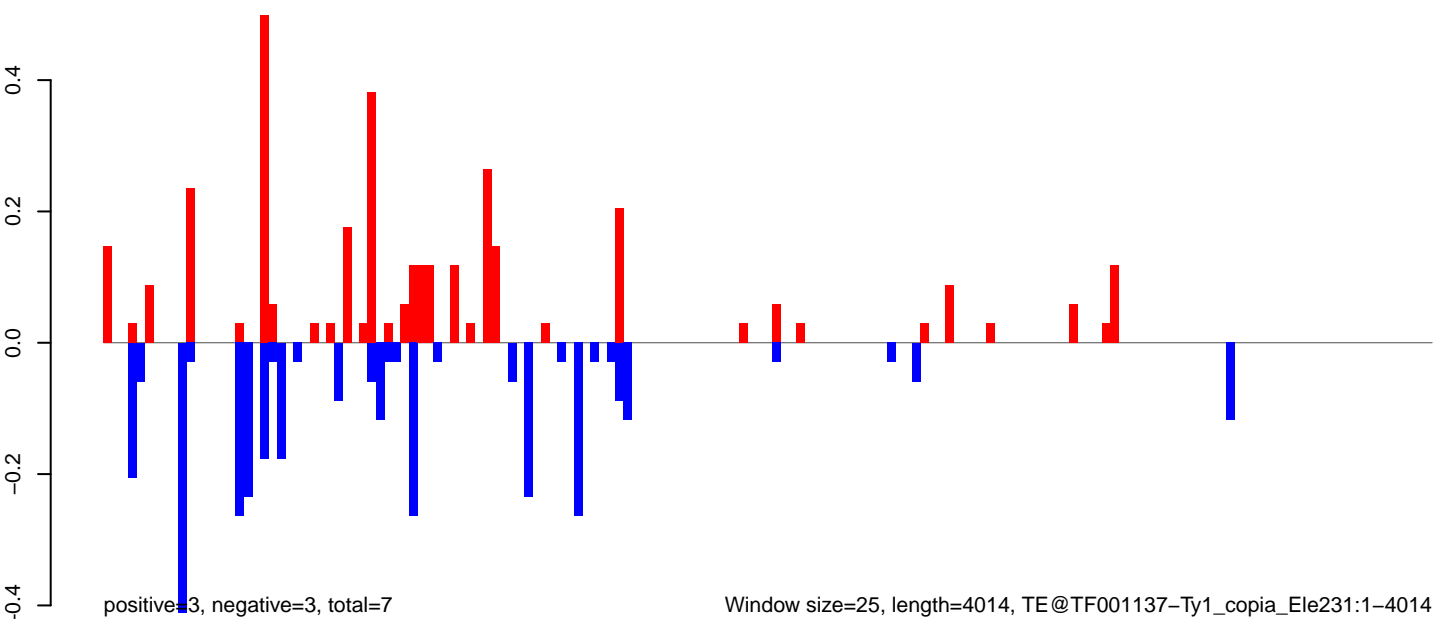

AeAeg\_Ovary\_BF24h\_cat.18\_23.rep

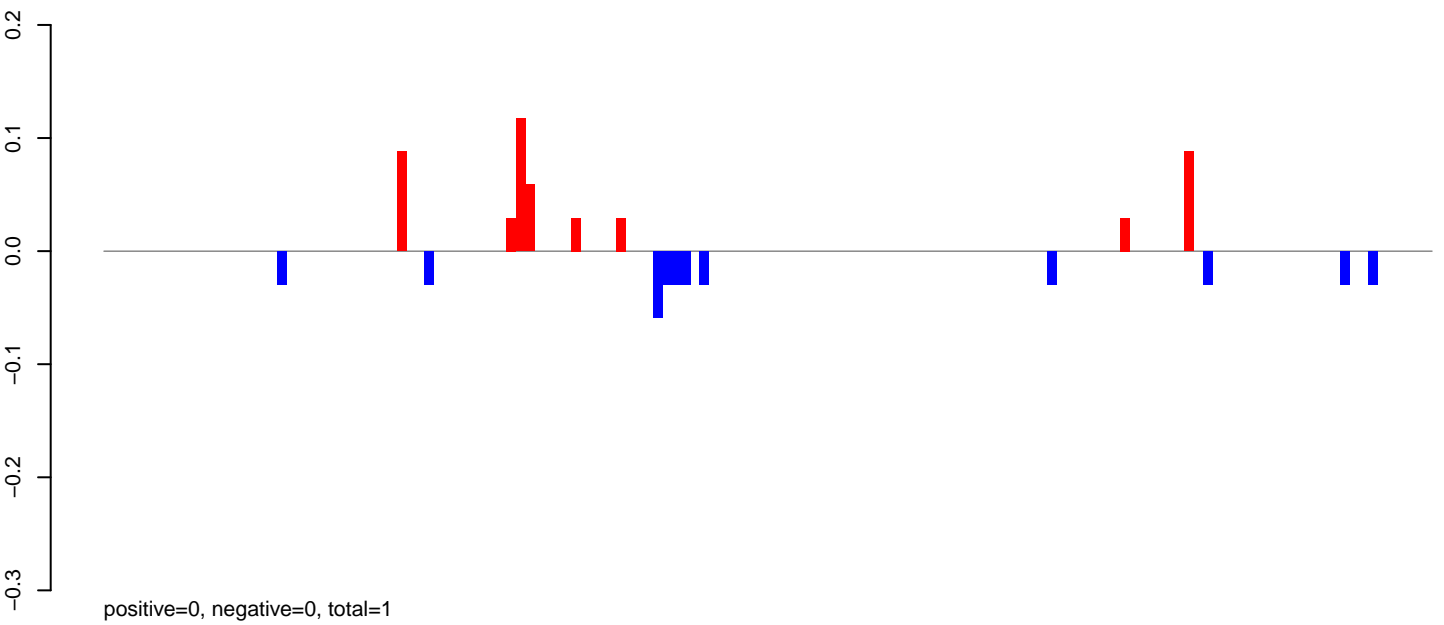

AeAeg\_Ovary\_BF24h\_cat.24\_35.rep

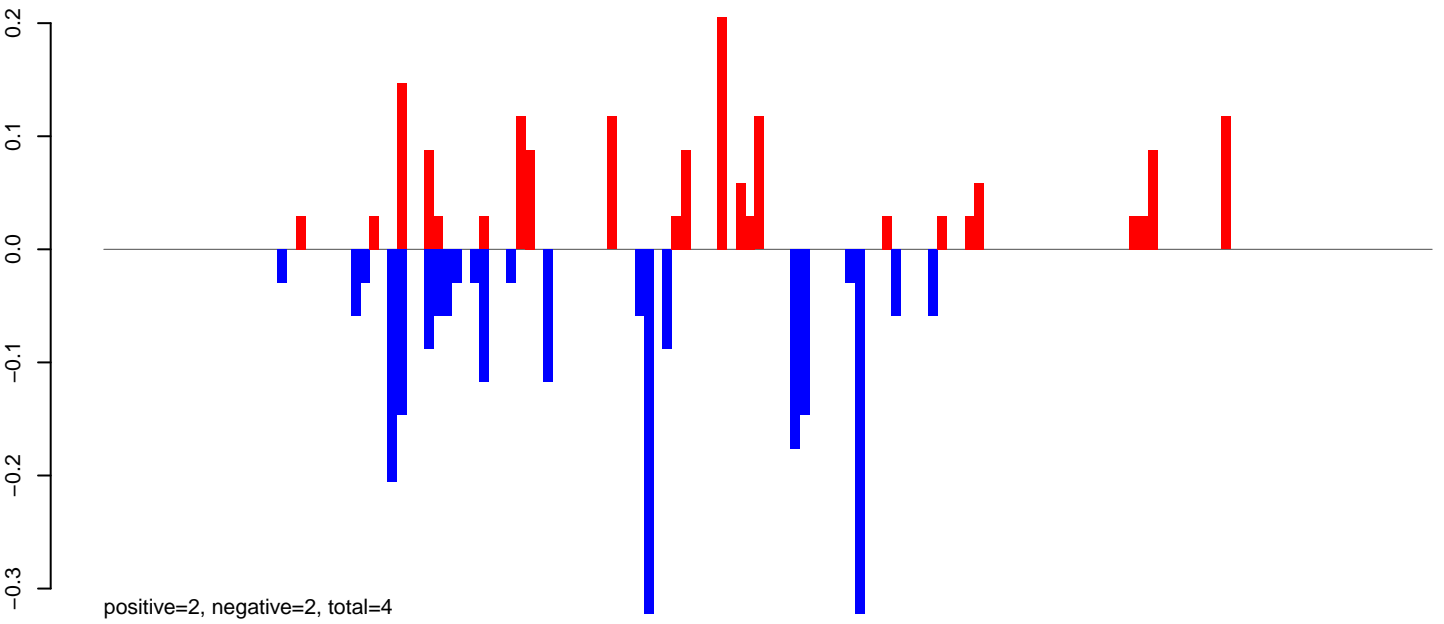

AeAeg\_Ovary\_BF24h\_cat.rep

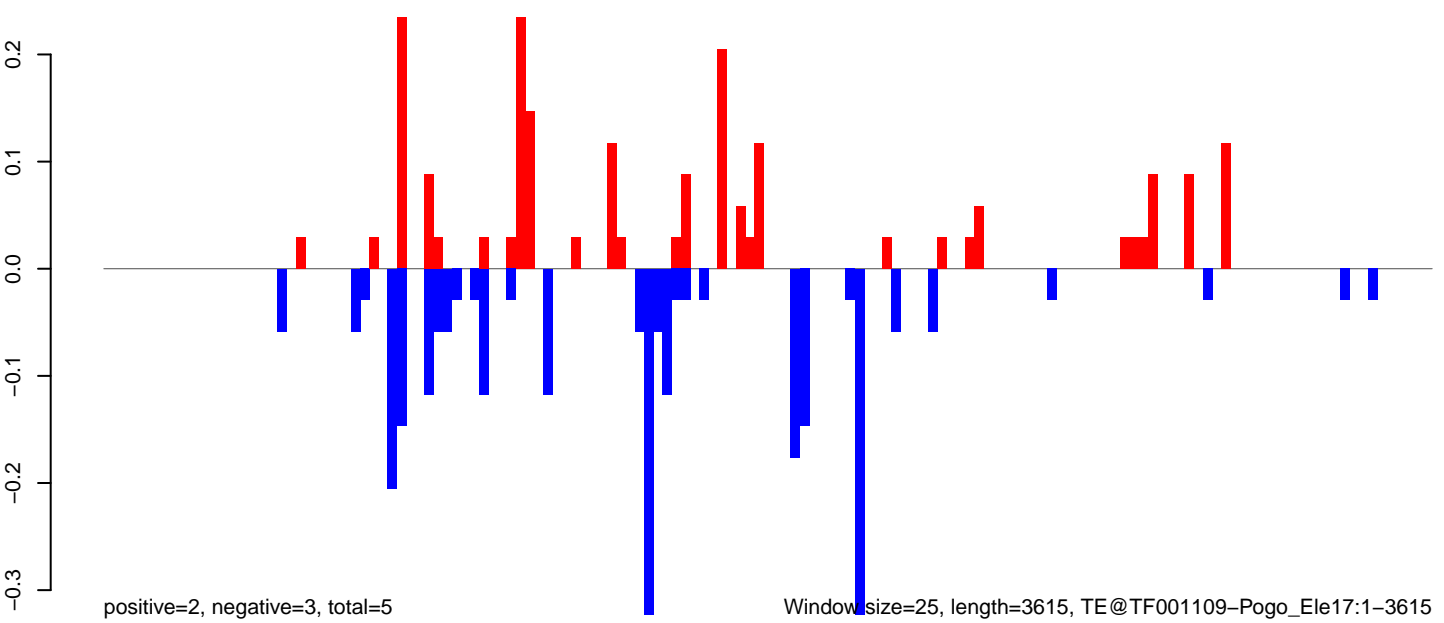

0 1000 2000 3000

**AeAeg\_Ovary\_BF24h\_cat.18\_23.rep**

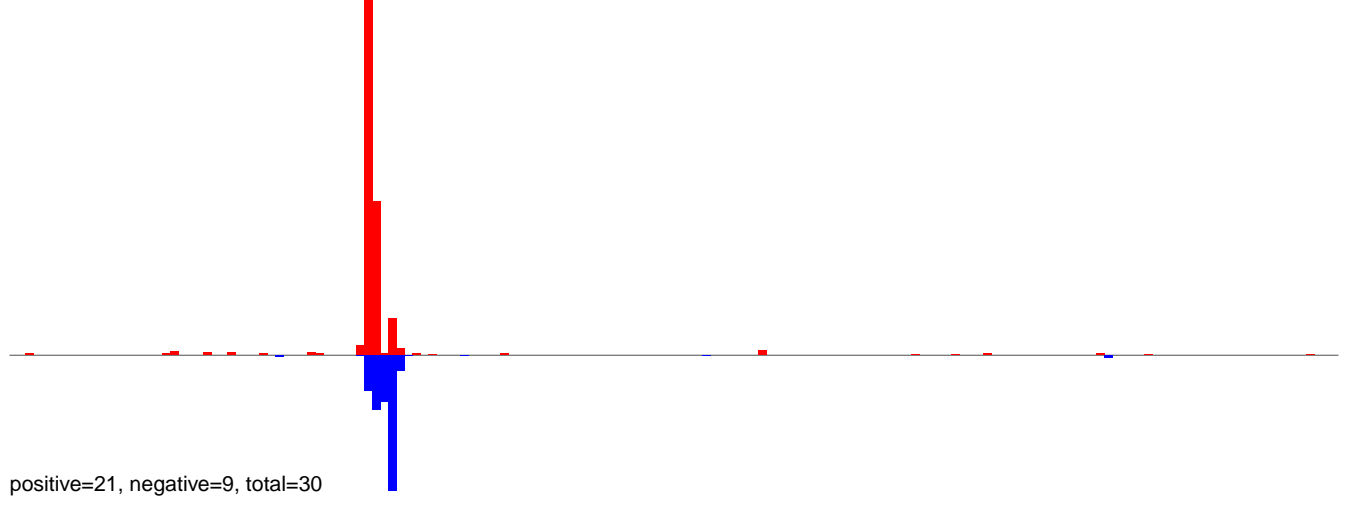

**AeAeg\_Ovary\_BF24h\_cat.24\_35.rep**

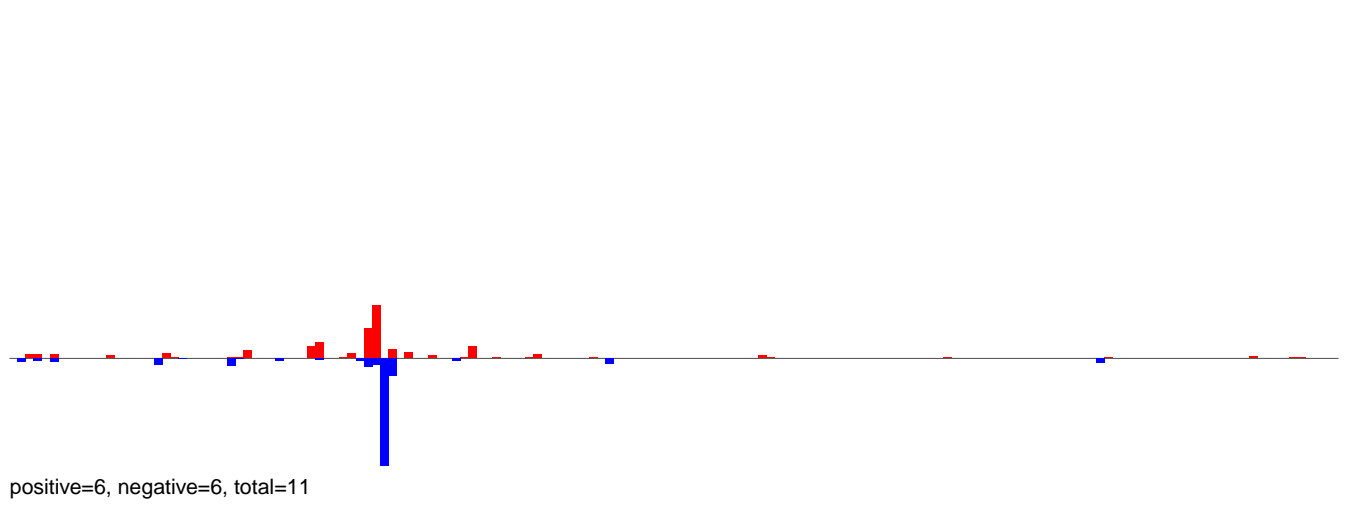

**AeAeg\_Ovary\_BF24h\_cat.rep**

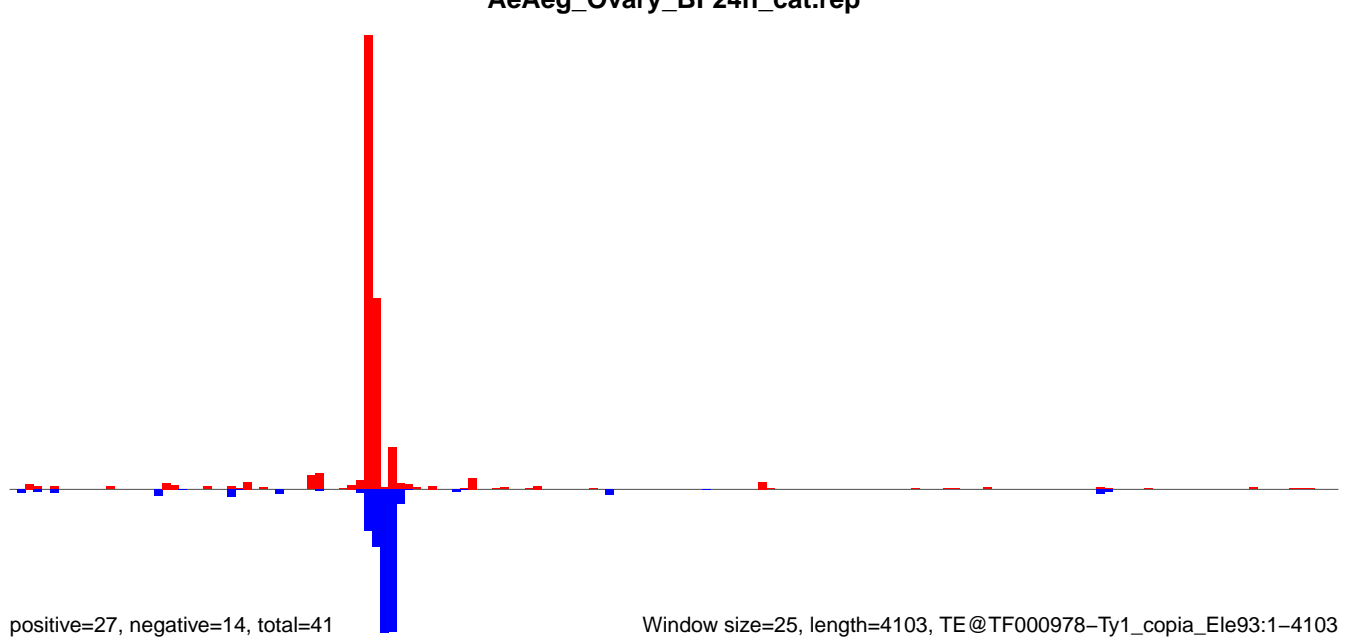

AeAeg\_Ovary\_BF24h\_cat.18\_23.rep

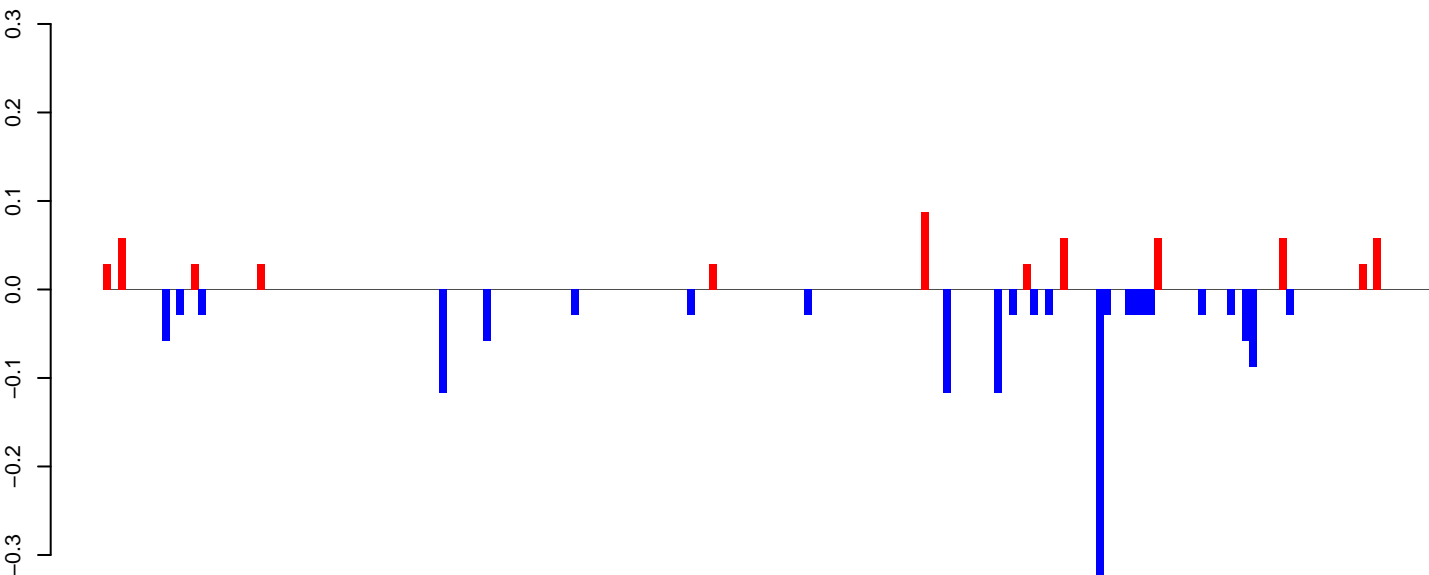

positive=1, negative=1, total=2

AeAeg\_Ovary\_BF24h\_cat.24\_35.rep

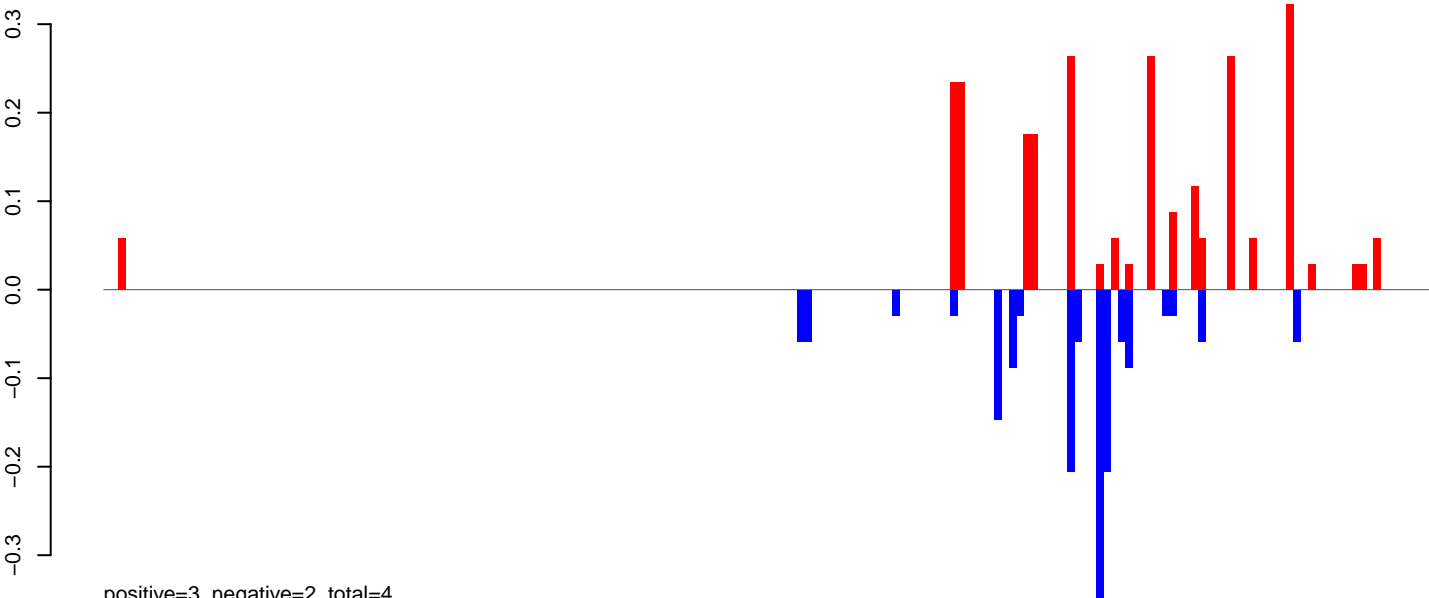

positive=3, negative=2, total=4

AeAeg\_Ovary\_BF24h\_cat.rep

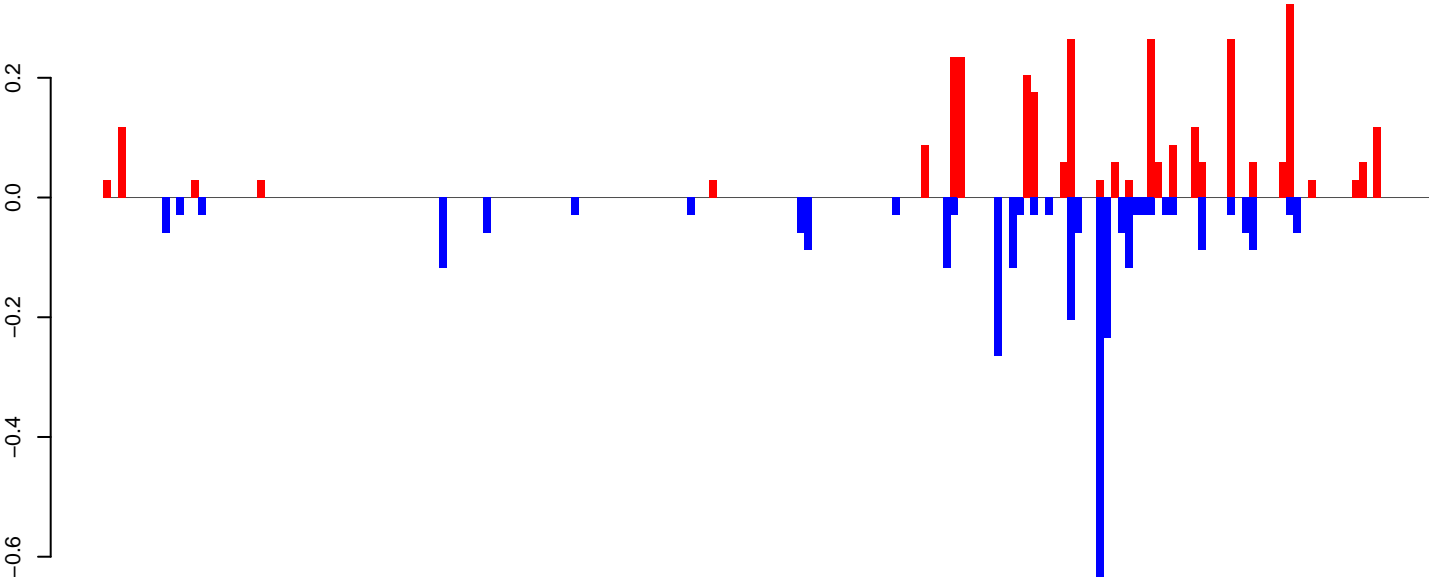

positive=3, negative=3, total=6

Window size=25, length=4548, TE@TF000630-Ty1\_copia\_Ele18:1-4548

0 1000 2000 3000 4000

AeAeg\_Ovary\_BF24h\_cat.18\_23.rep

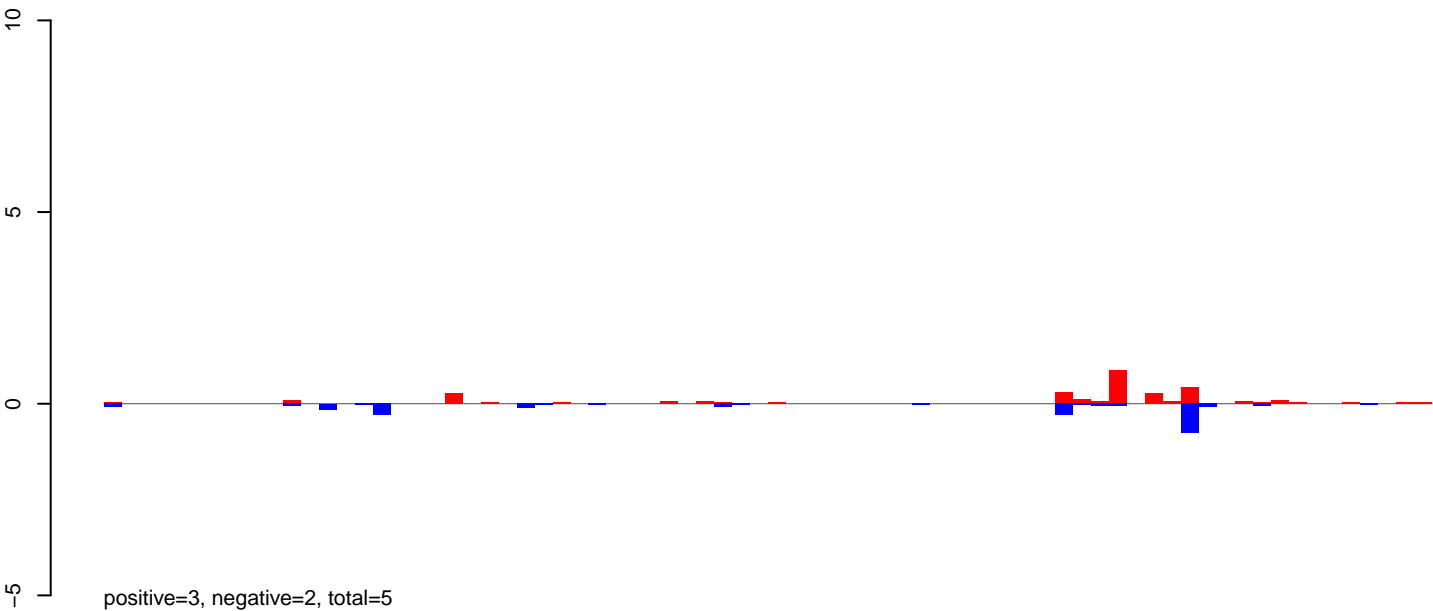

AeAeg\_Ovary\_BF24h\_cat.24\_35.rep

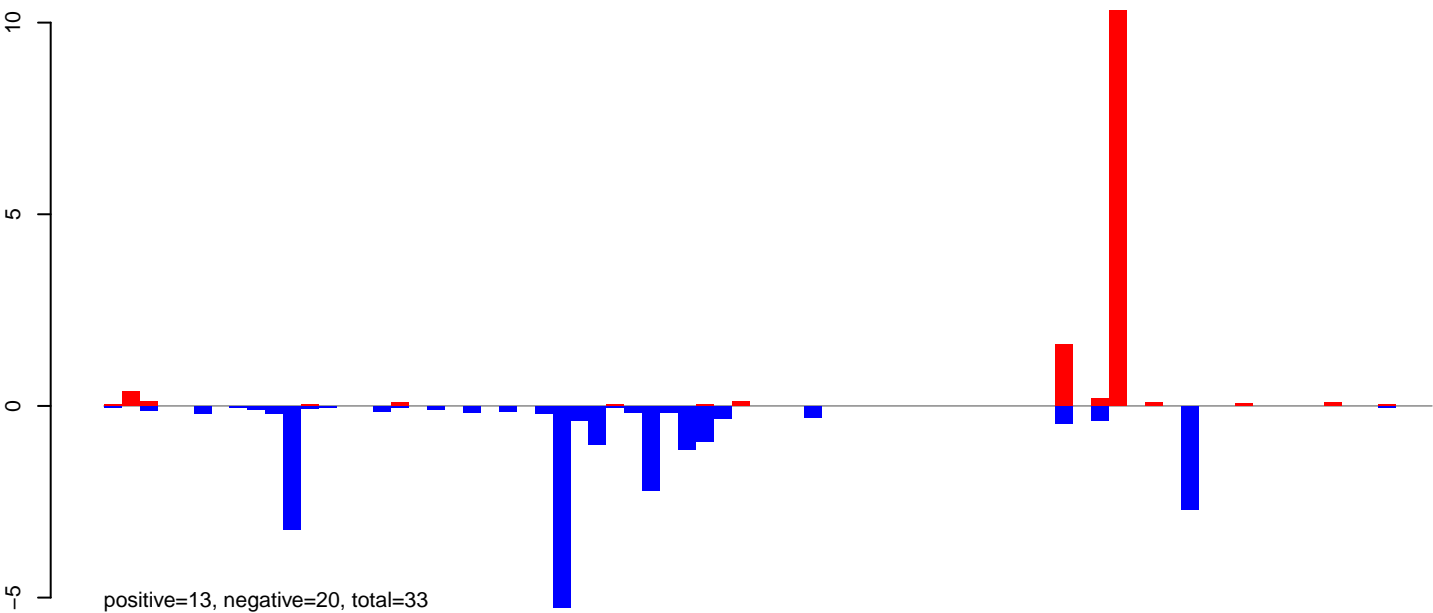

AeAeg\_Ovary\_BF24h\_cat.rep

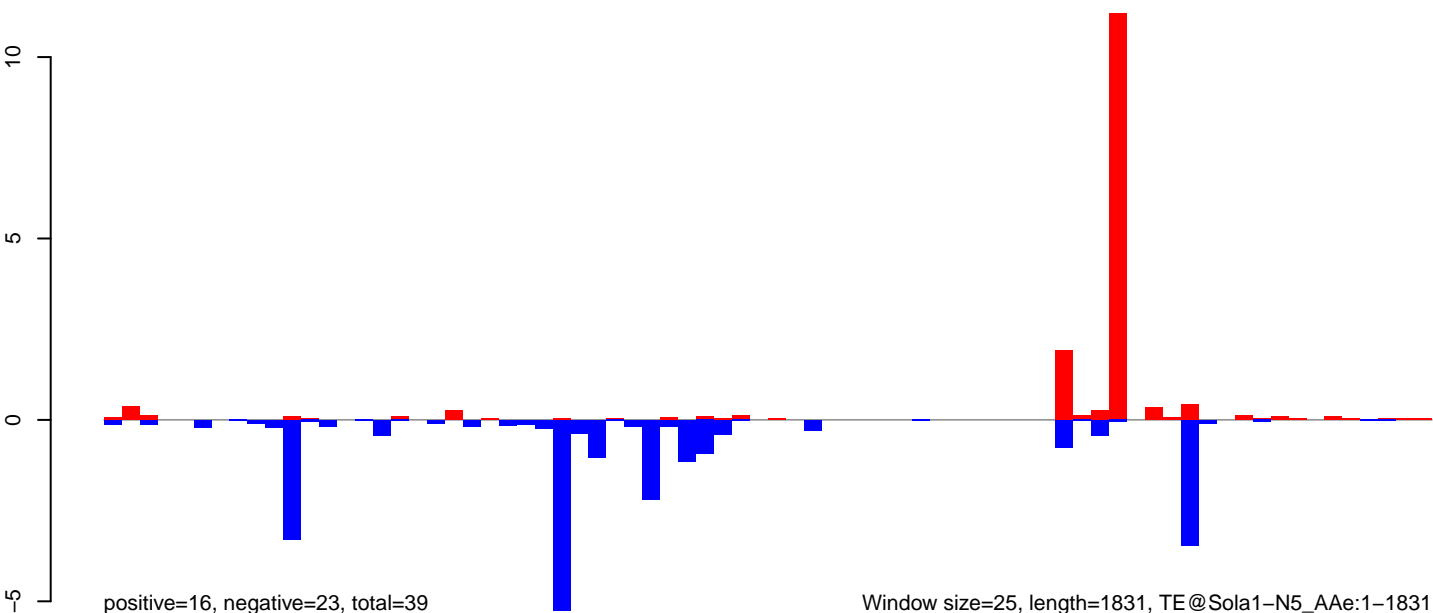

AeAeg\_Ovary\_BF24h\_cat.18\_23.rep

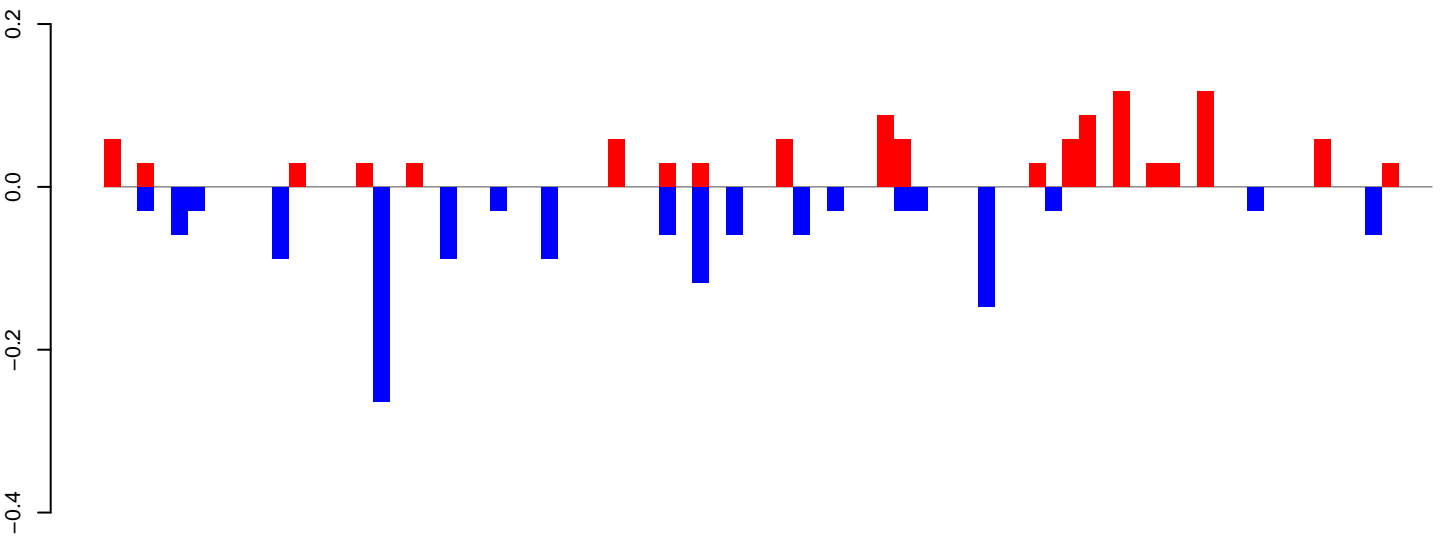

positive=1, negative=1, total=2

AeAeg\_Ovary\_BF24h\_cat.24\_35.rep

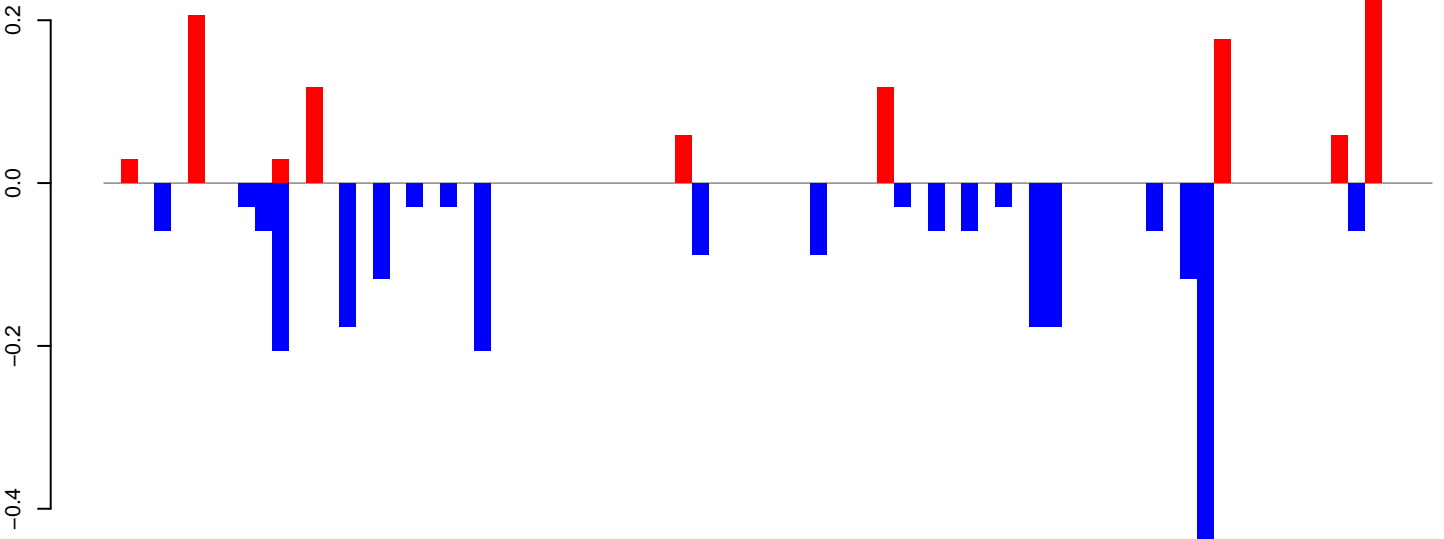

positive=1, negative=2, total=3

AeAeg\_Ovary\_BF24h\_cat.rep

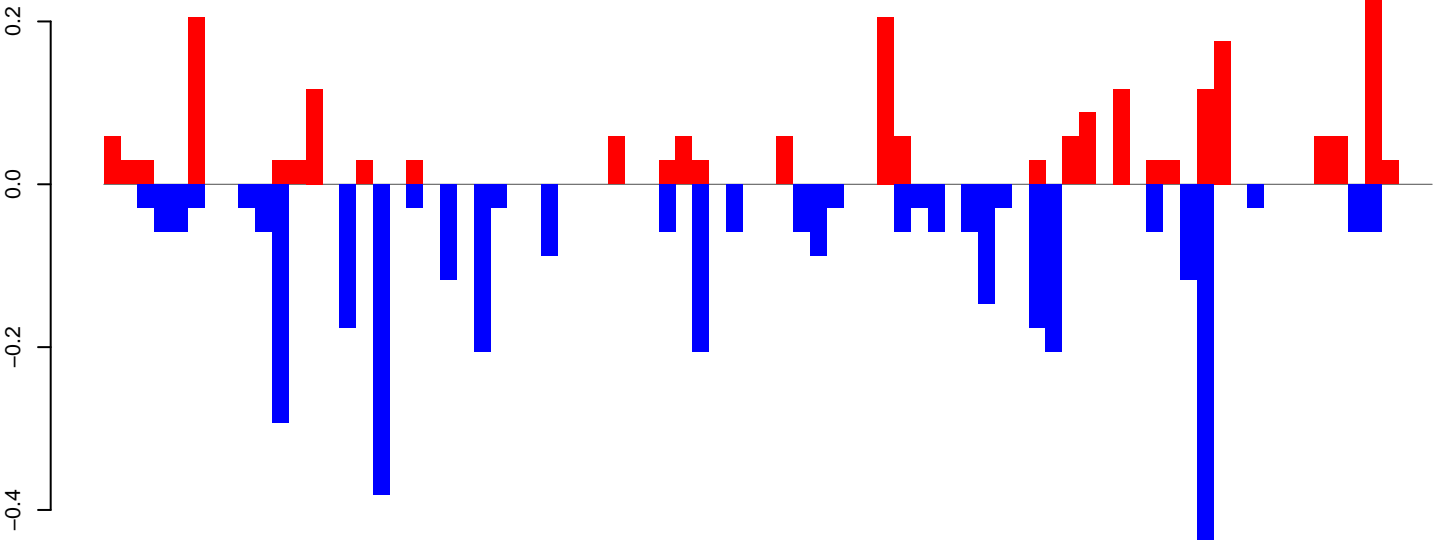

positive=2, negative=4, total=6

Window size=25, length=1967, TE@R=889-UNKNOWN:1-1967

0 500 1000 1500 2000



AeAeg\_Ovary\_BF24h\_cat.18\_23.rep

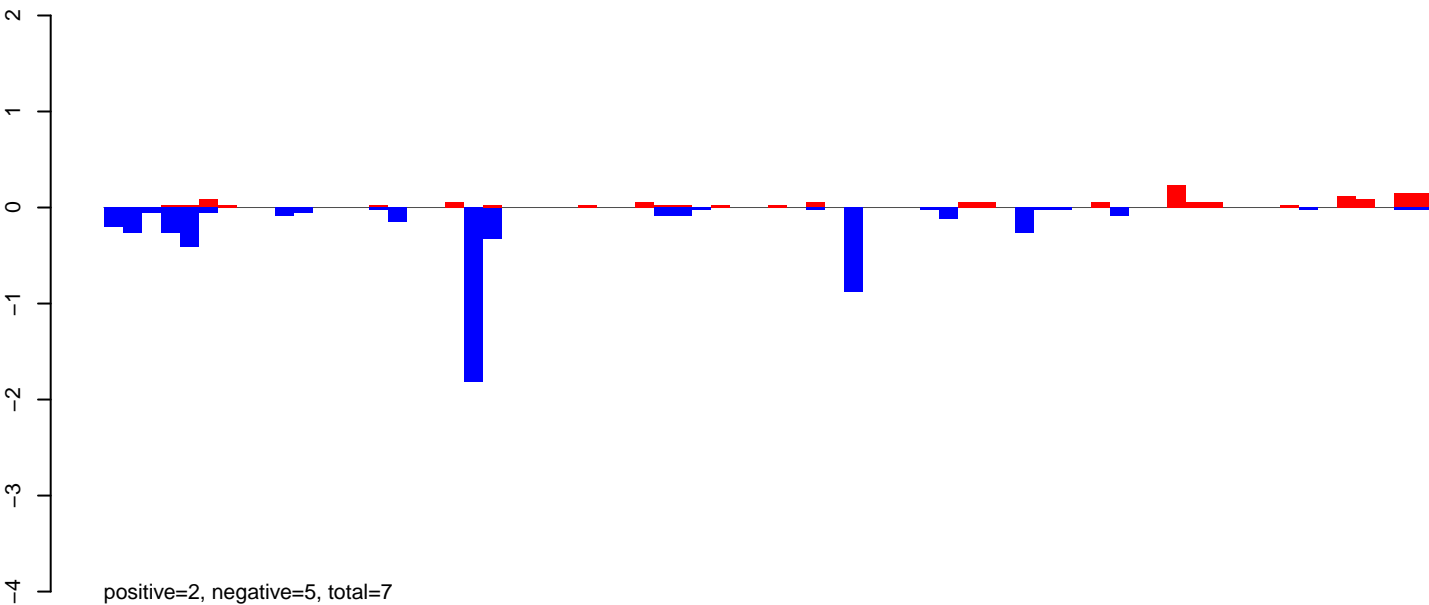

AeAeg\_Ovary\_BF24h\_cat.24\_35.rep

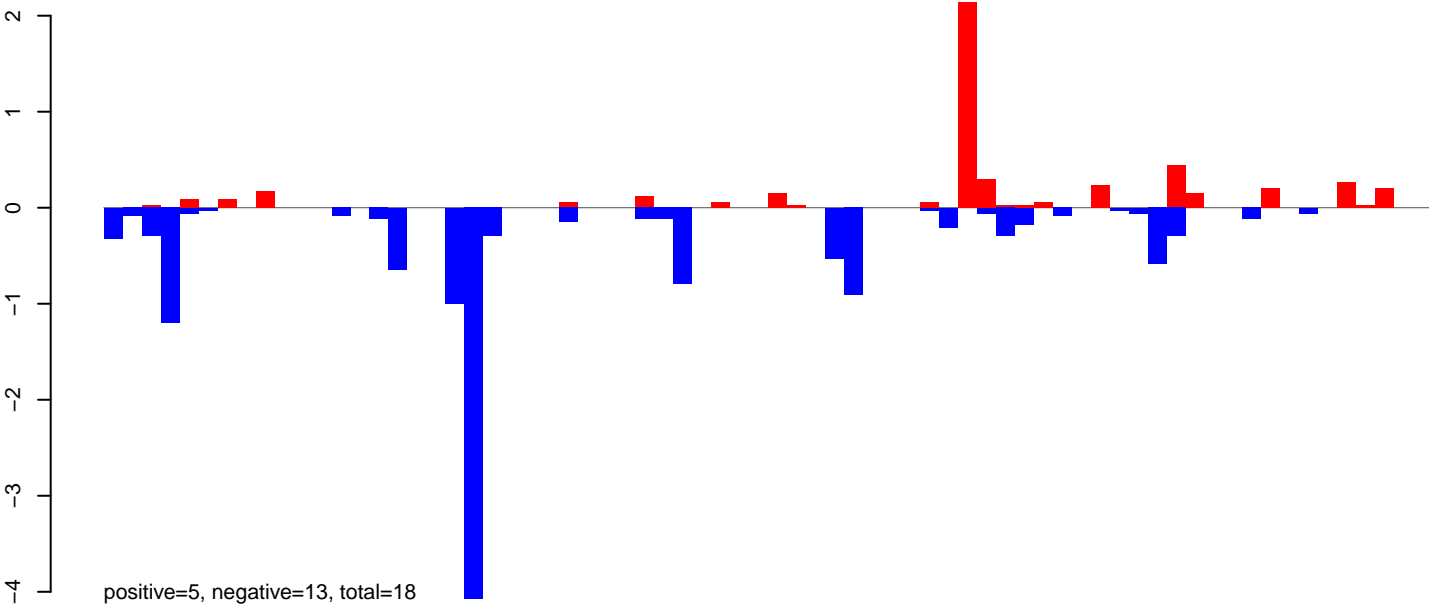

AeAeg\_Ovary\_BF24h\_cat.rep

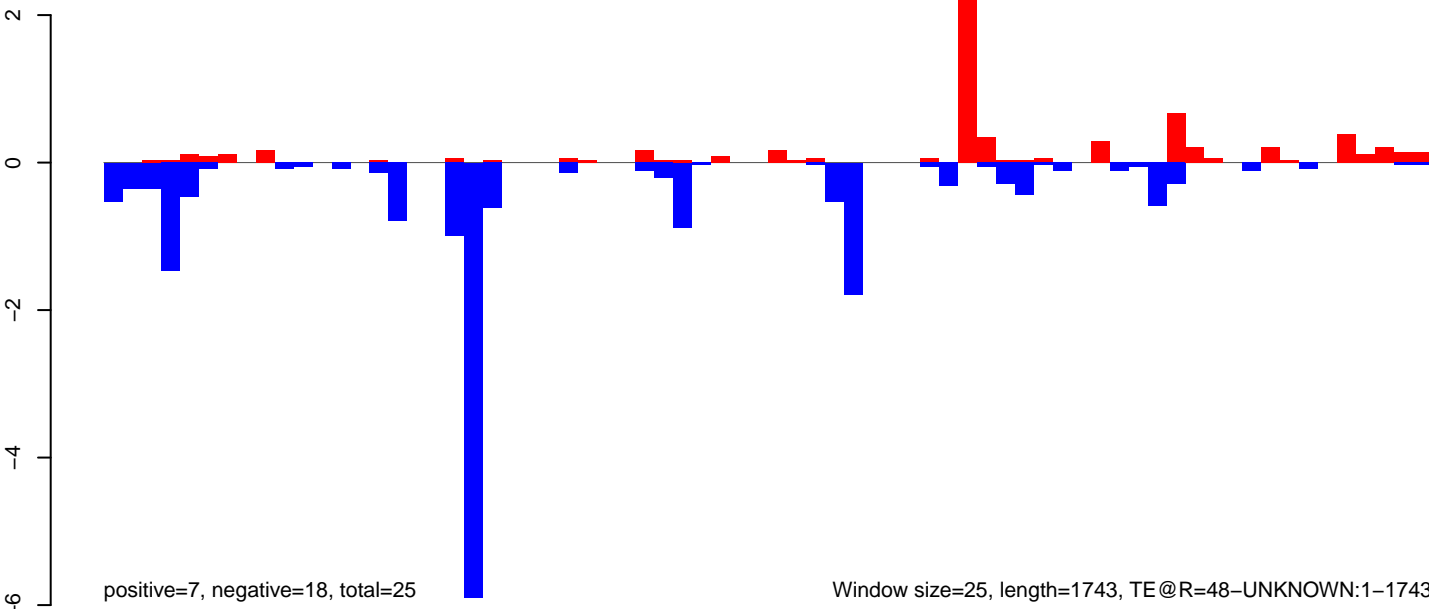

AeAeg\_Ovary\_BF24h\_cat.18\_23.rep

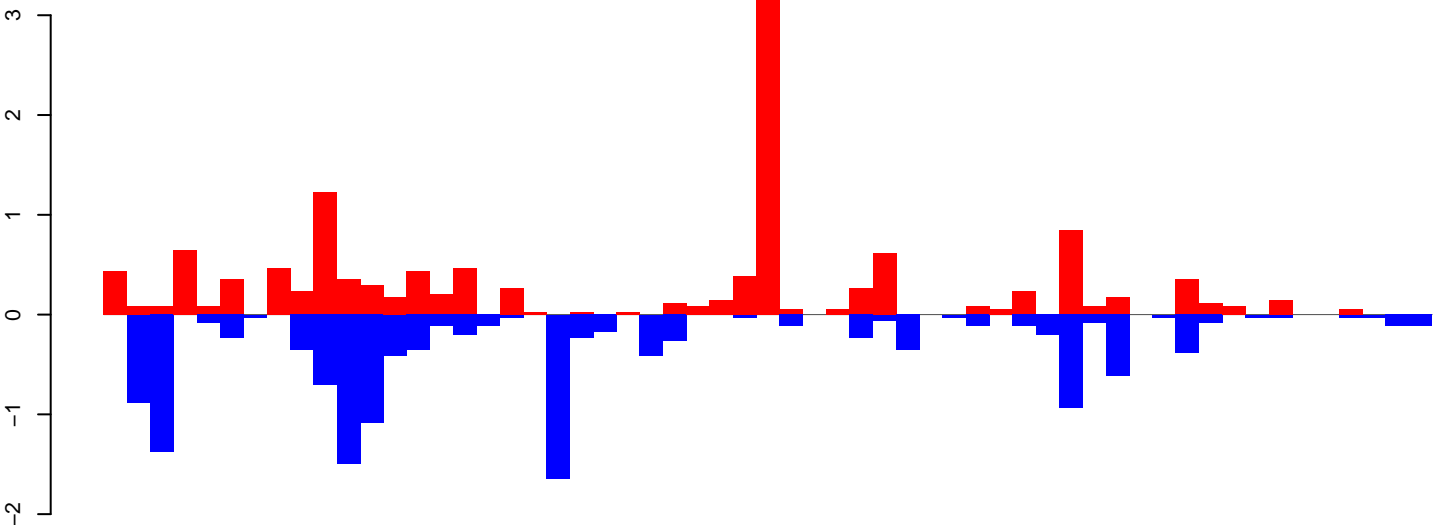

positive=13, negative=14, total=27

AeAeg\_Ovary\_BF24h\_cat.24\_35.rep

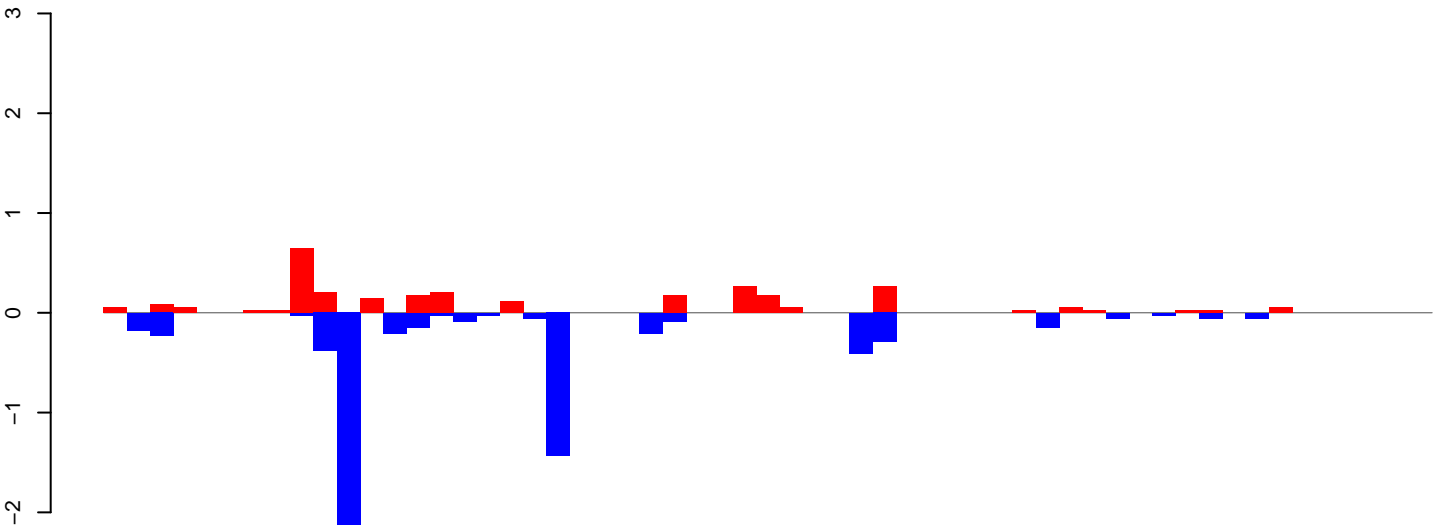

positive=3, negative=7, total=10

AeAeg\_Ovary\_BF24h\_cat.rep

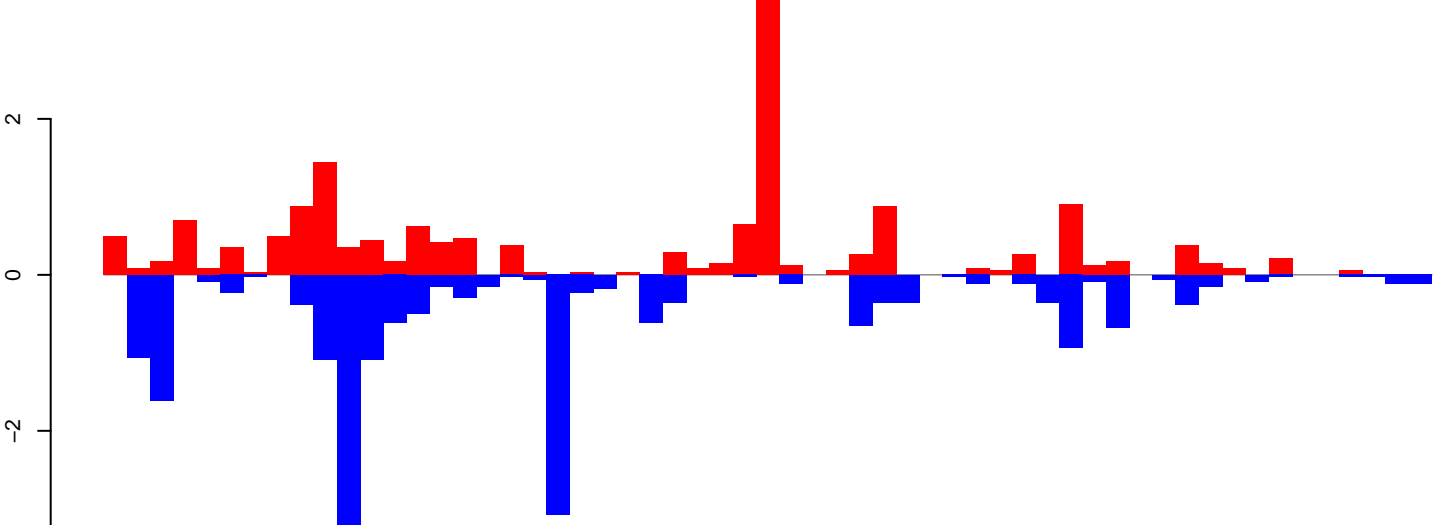

positive=16, negative=21, total=37

Window size=25, length=1412, TE@R=1506-UNKNOWN:1-1412

AeAeg\_Ovary\_BF24h\_cat.18\_23.rep

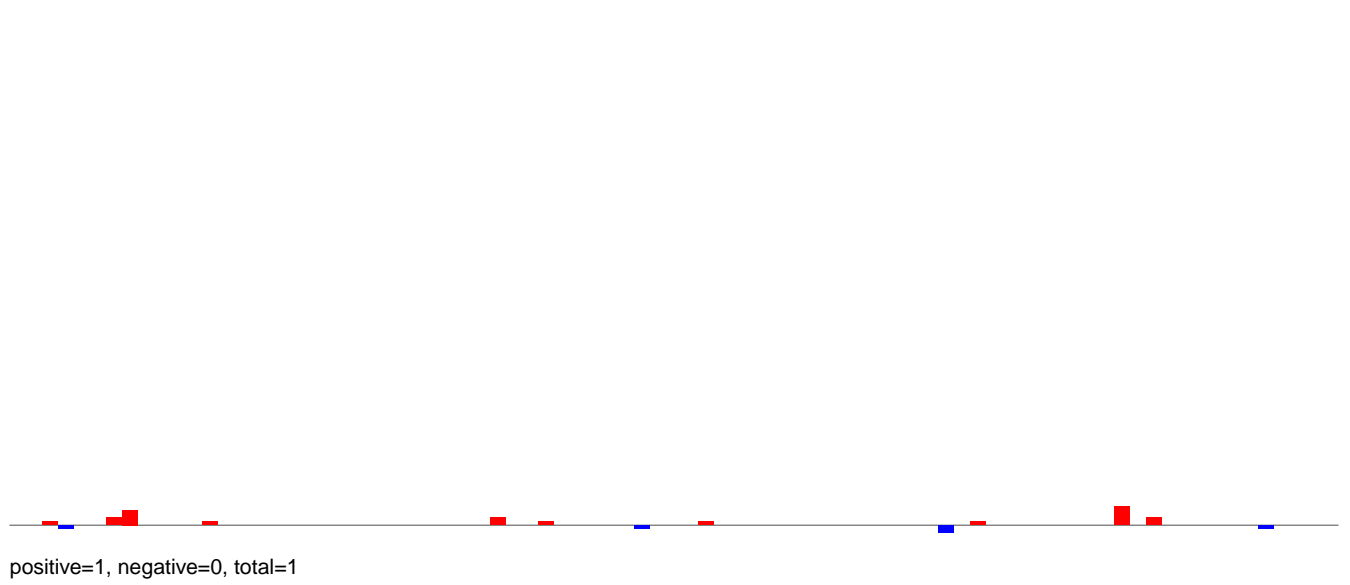

AeAeg\_Ovary\_BF24h\_cat.24\_35.rep

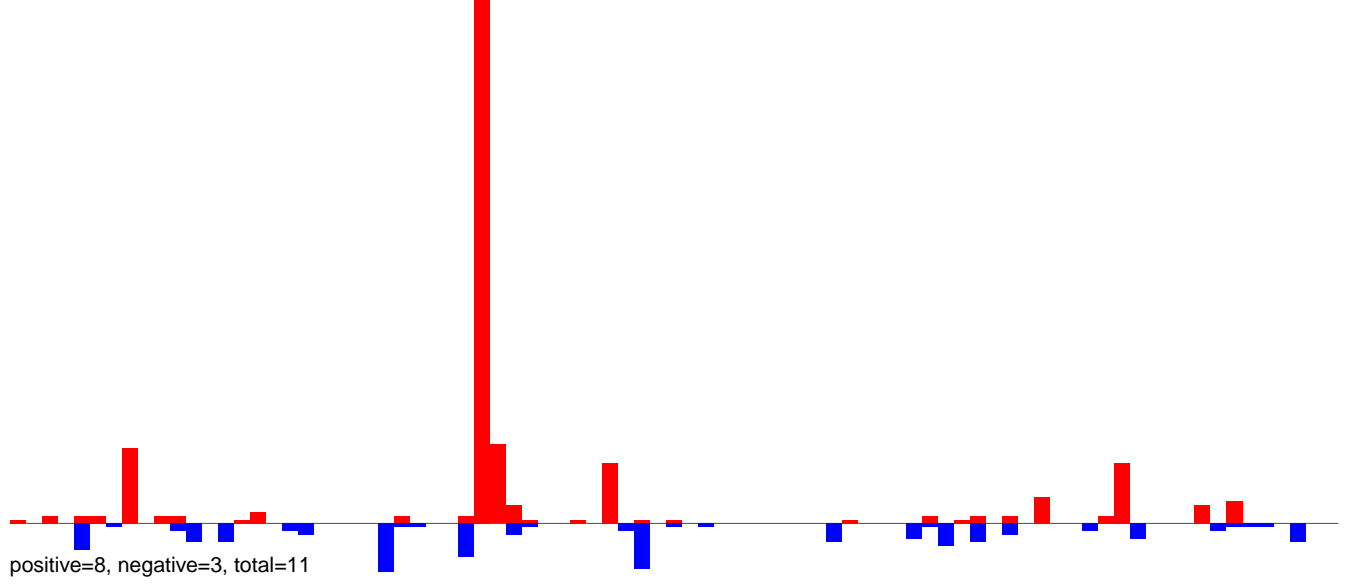

AeAeg\_Ovary\_BF24h\_cat.rep

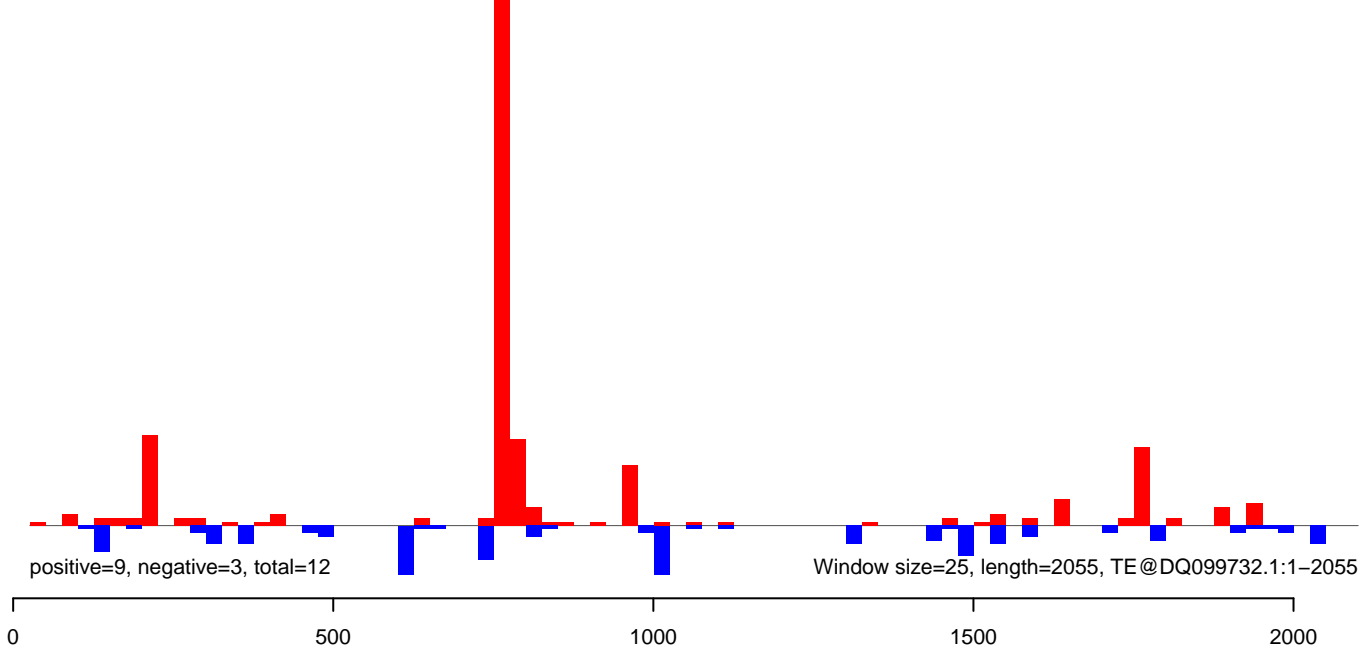

AeAeg\_Ovary\_BF24h\_cat.18\_23.rep

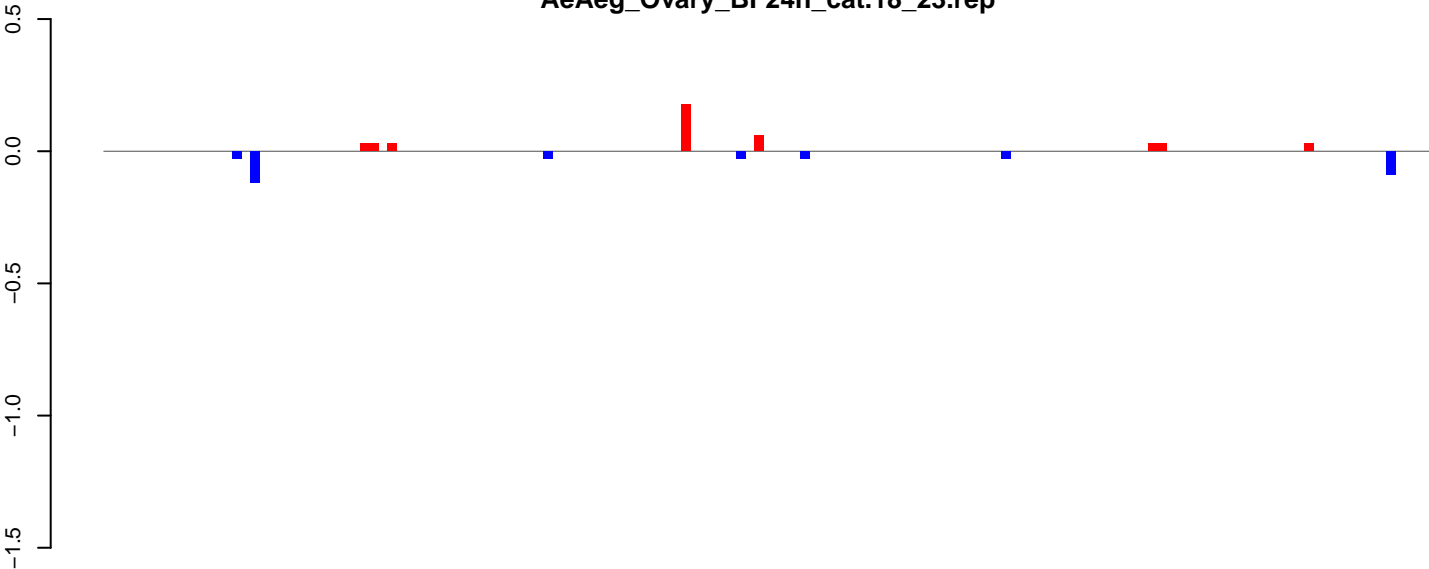

positive=0, negative=0, total=1

AeAeg\_Ovary\_BF24h\_cat.24\_35.rep

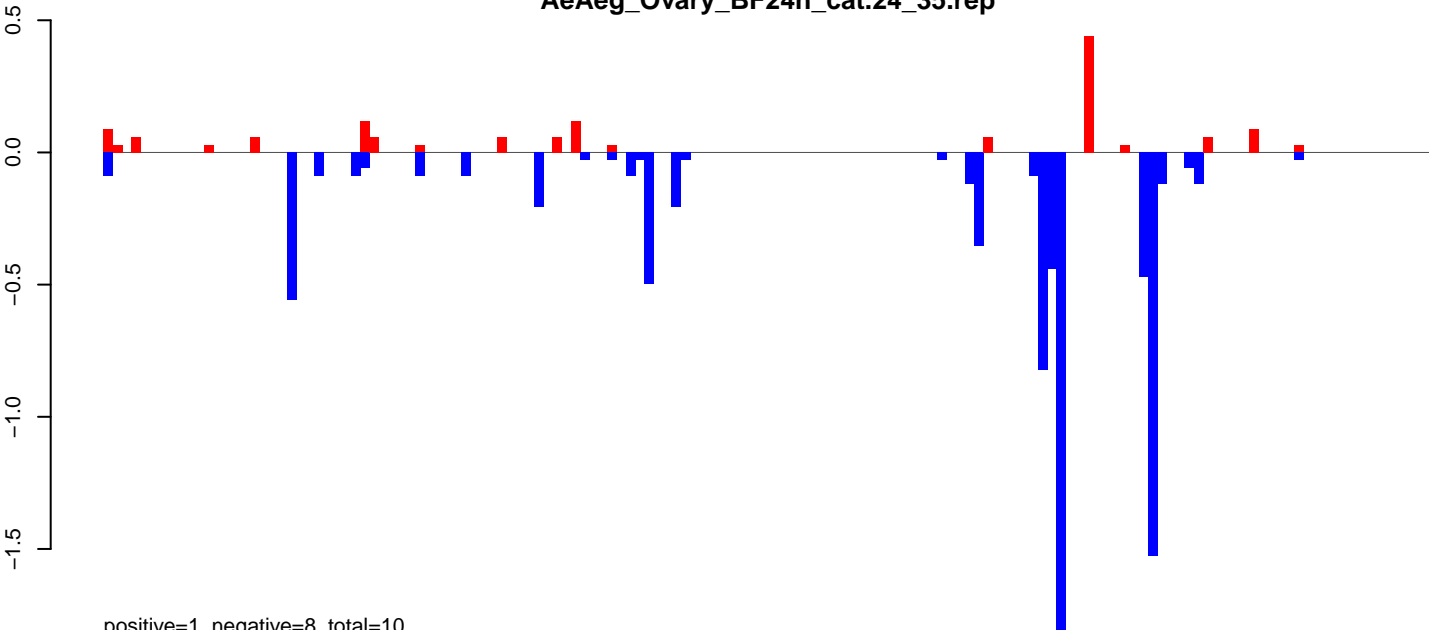

positive=1, negative=8, total=10

AeAeg\_Ovary\_BF24h\_cat.rep

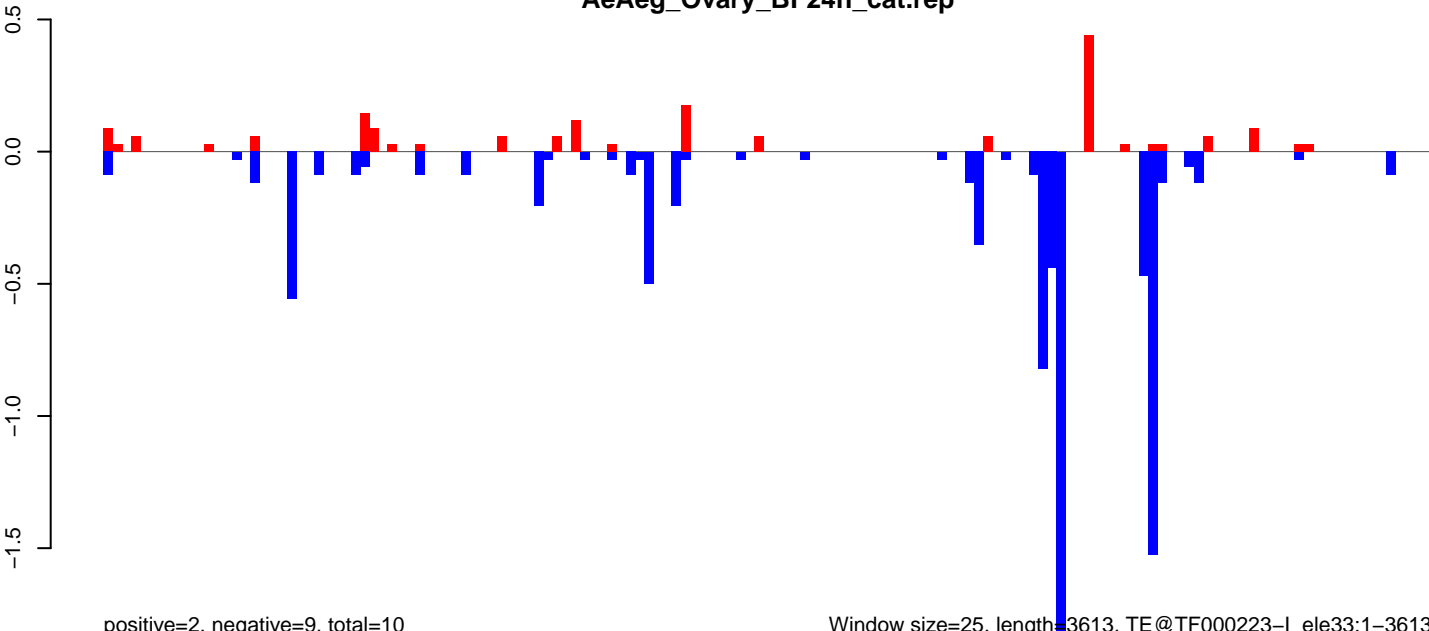

positive=2, negative=9, total=11

Window size=25, length=3613, TE@TF000223-I\_ele33:1-3613

0 1000 2000 3000

AeAeg\_Ovary\_BF24h\_cat.18\_23.rep

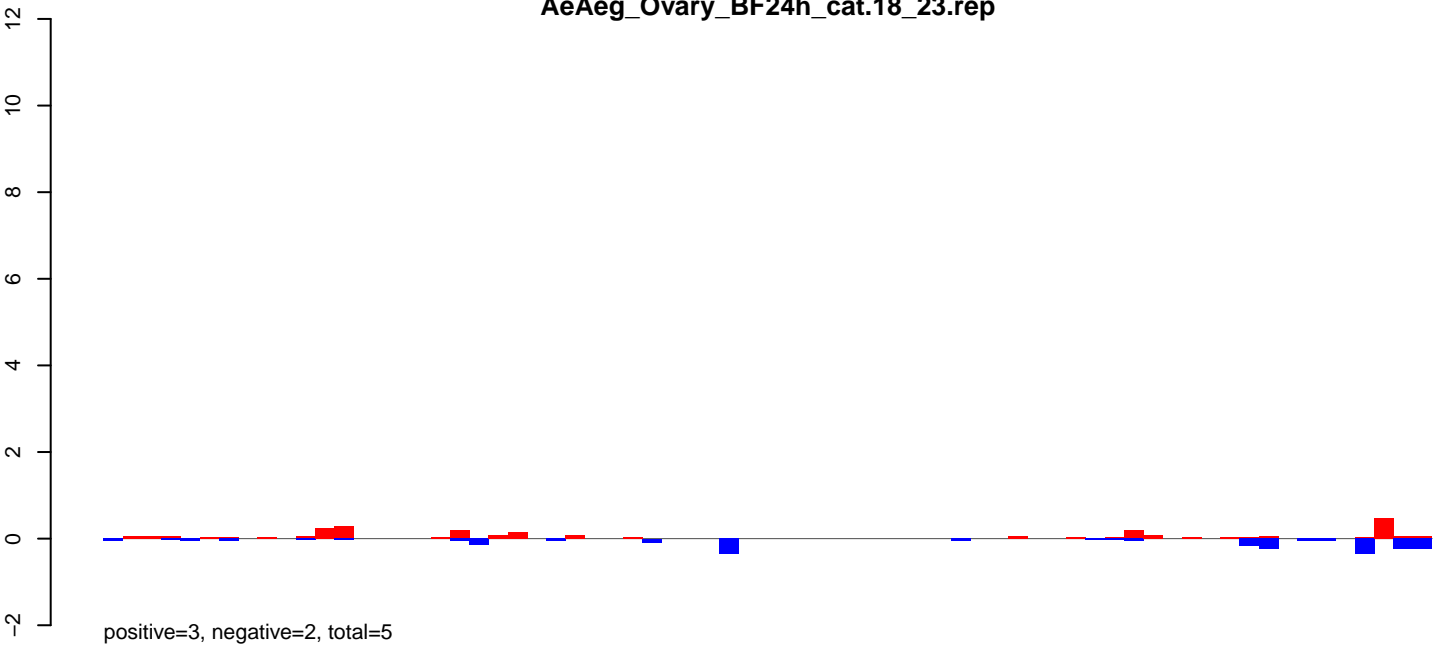

AeAeg\_Ovary\_BF24h\_cat.24\_35.rep

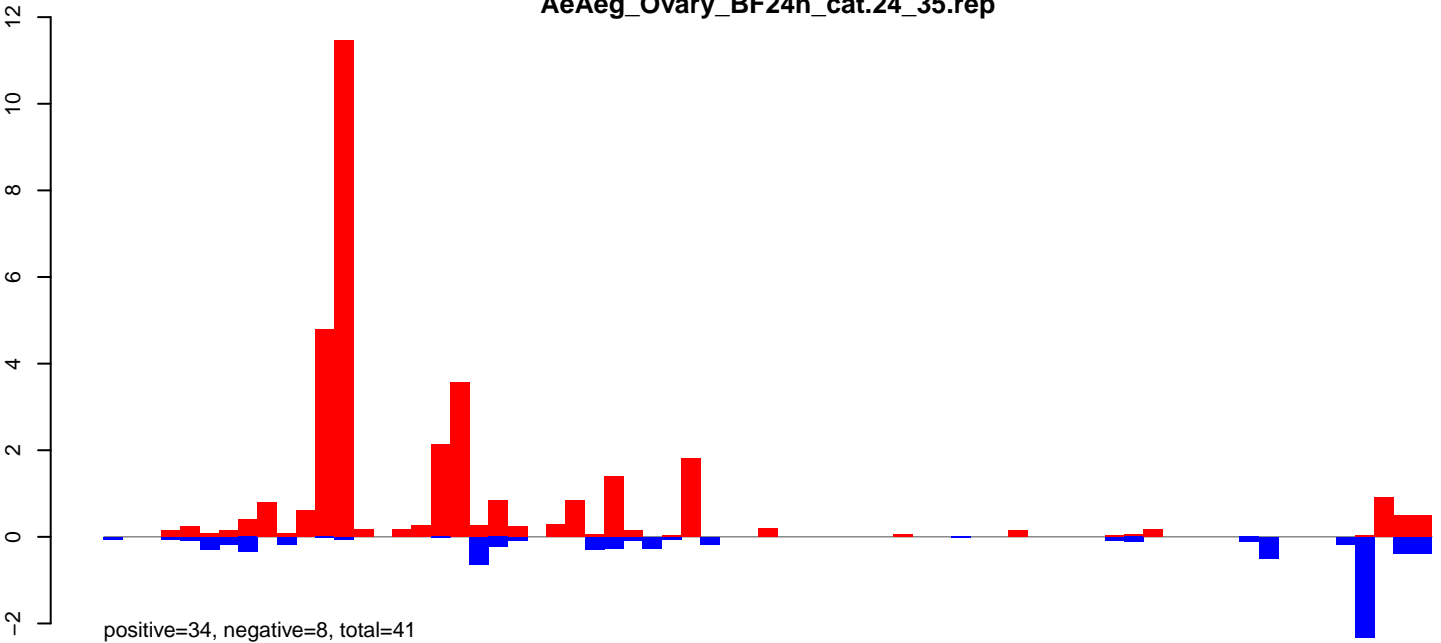

AeAeg\_Ovary\_BF24h\_cat.rep

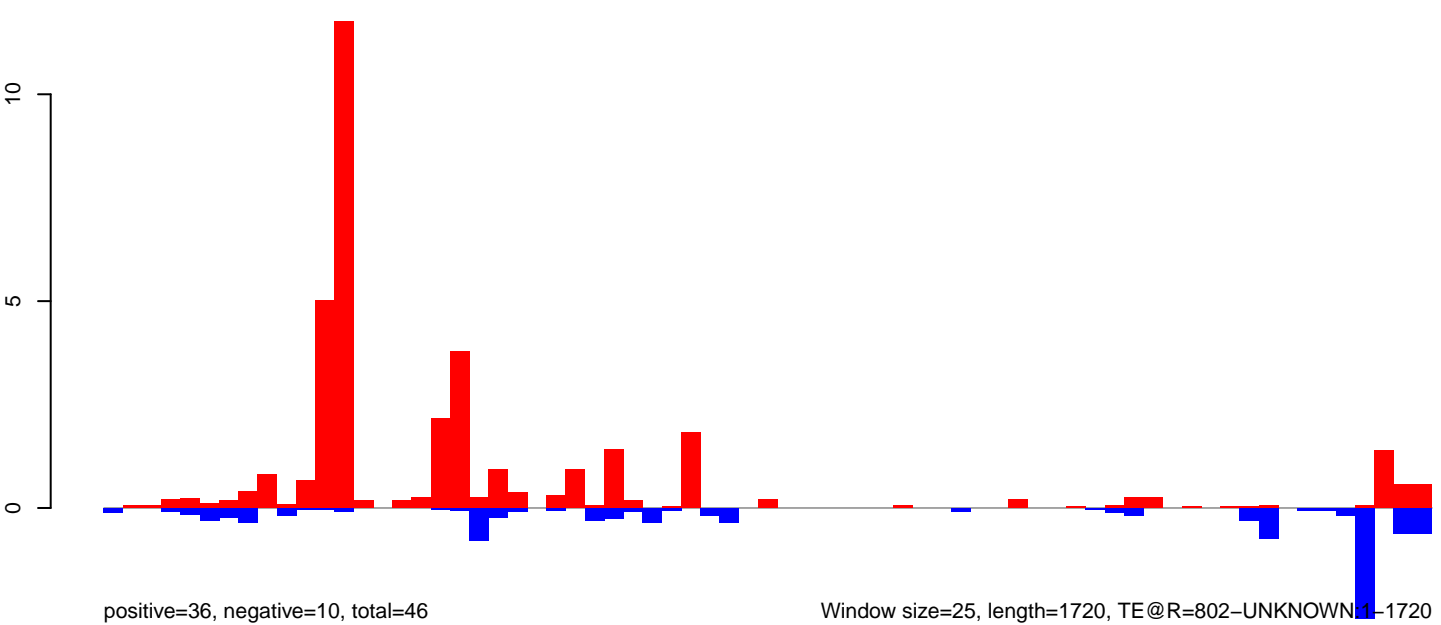

Window size=25, length=1720, TE@R=802-UNKNOWN1-1720

0 500 1000 1500

AeAeg\_Ovary\_BF24h\_cat.18\_23.rep

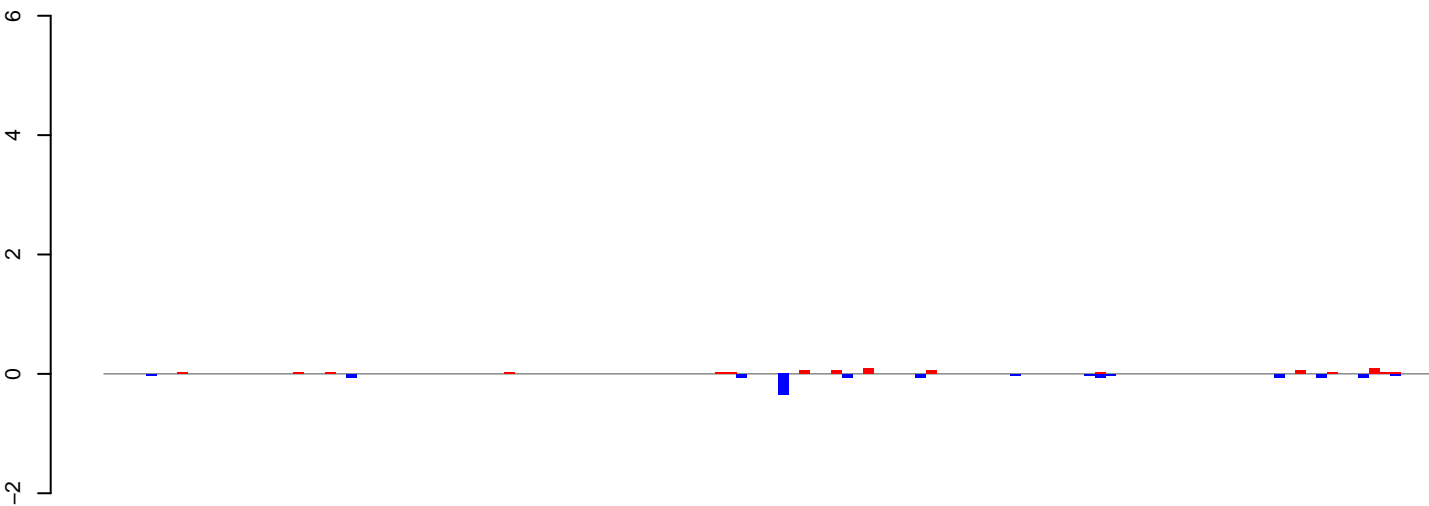

positive=1, negative=1, total=2

AeAeg\_Ovary\_BF24h\_cat.24\_35.rep

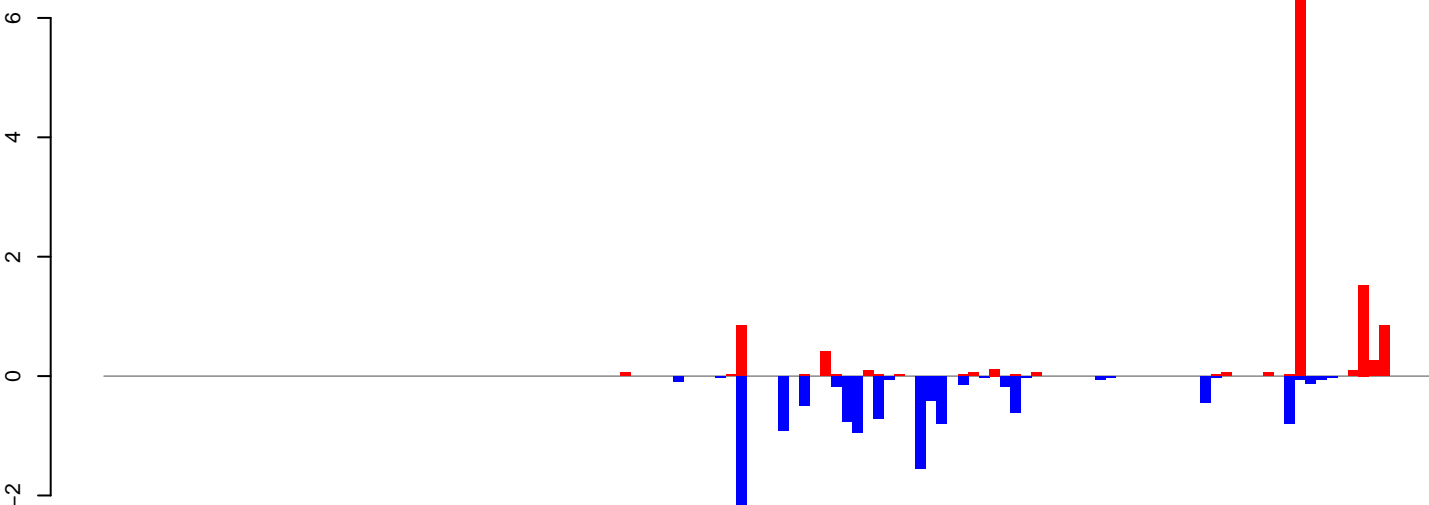

positive=11, negative=13, total=24

AeAeg\_Ovary\_BF24h\_cat.rep

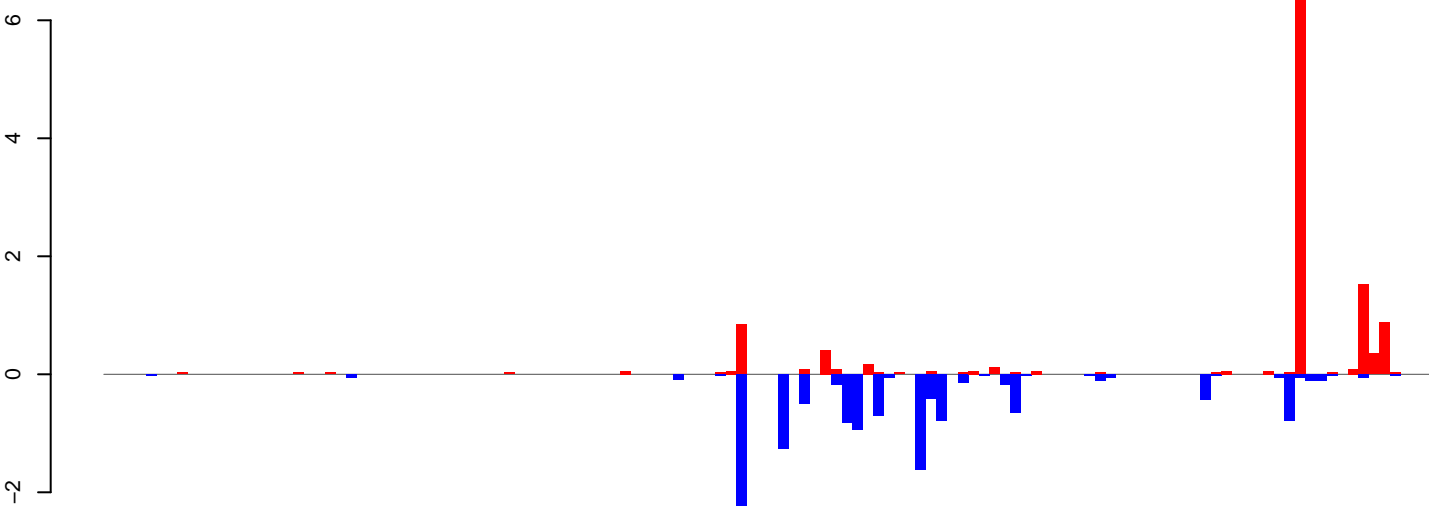

positive=12, negative=14, total=26

Window size=25, length=3131, TE@P-1\_A Ae:1-3131

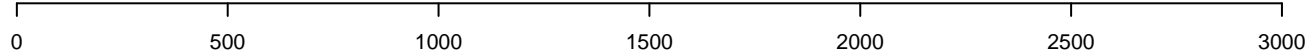

AeAeg\_Ovary\_BF24h\_cat.18\_23.rep

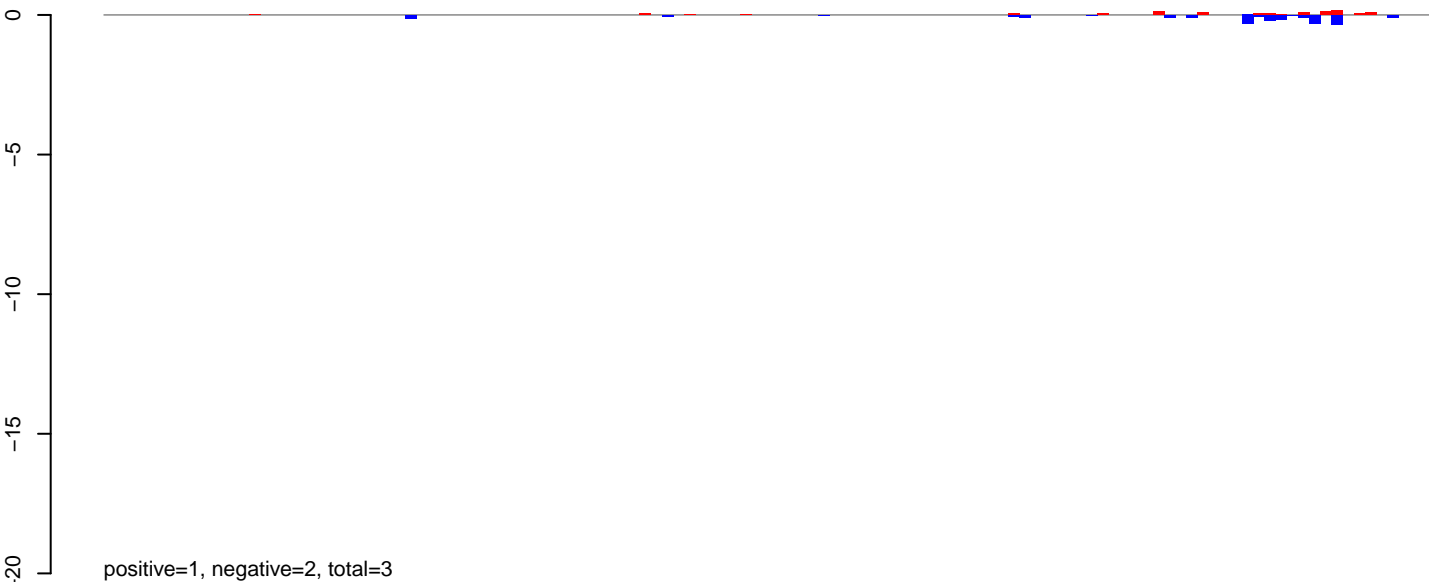

AeAeg\_Ovary\_BF24h\_cat.24\_35.rep

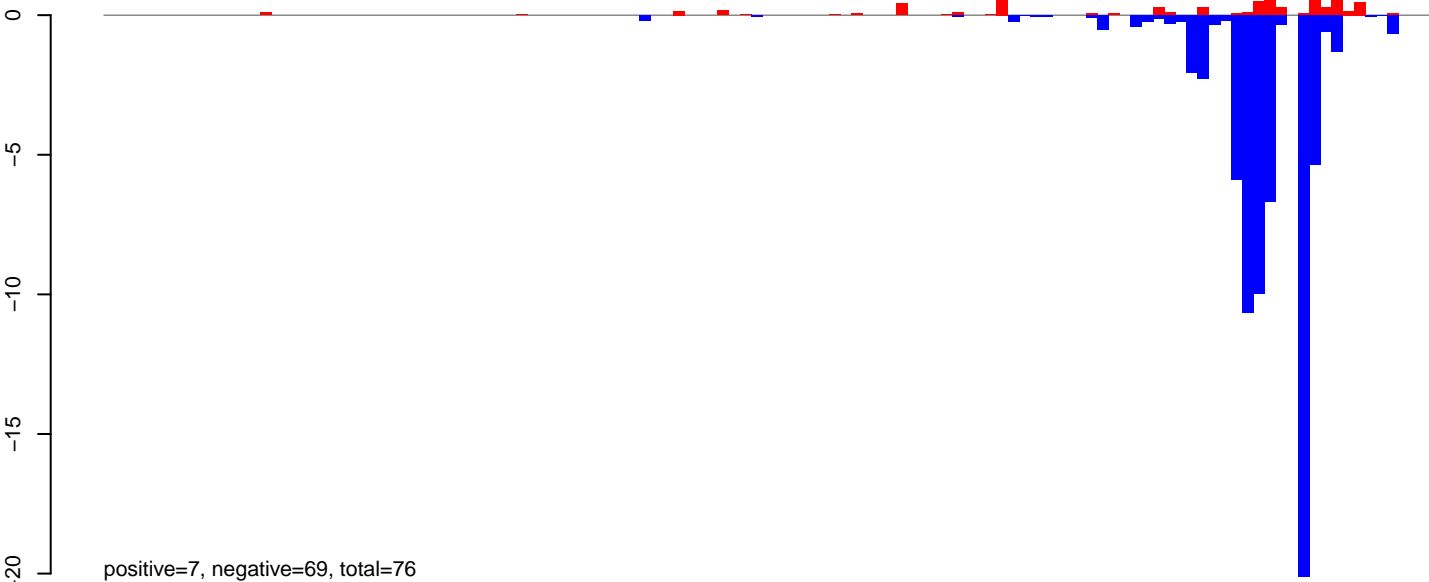

AeAeg\_Ovary\_BF24h\_cat.rep

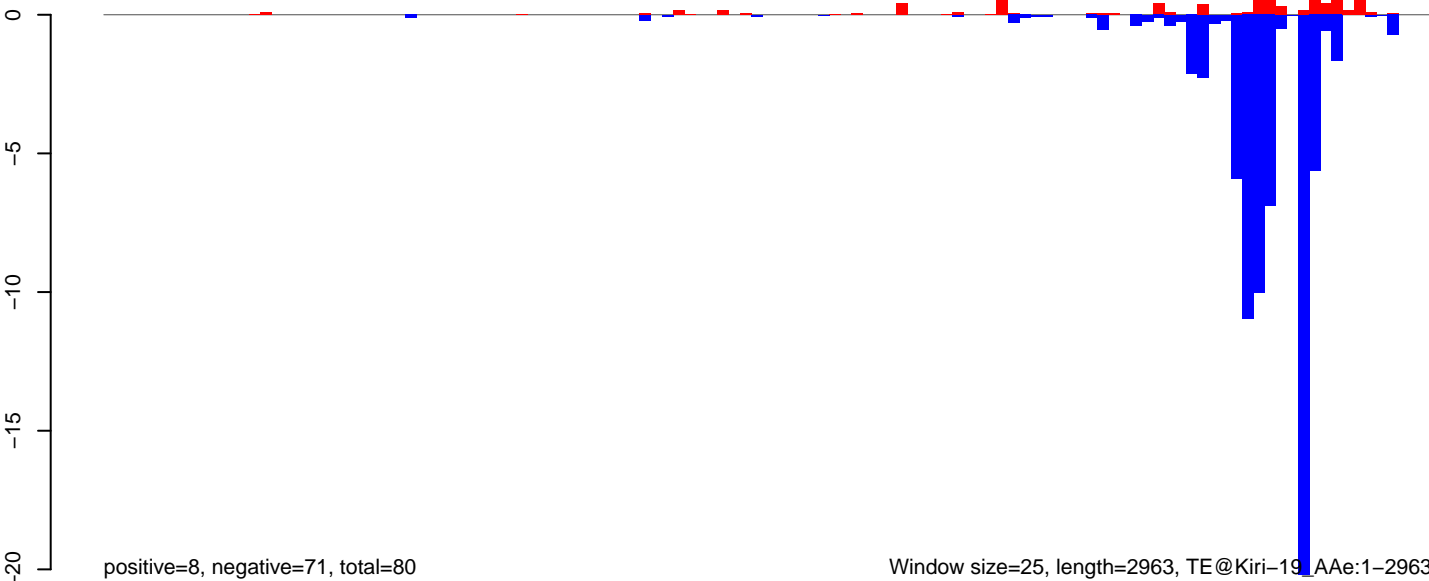

Window size=25, length=2963, TE@Kiri-19,AAe:1-2963

0 500 1000 1500 2000 2500 3000

AeAeg\_Ovary\_BF24h\_cat.18\_23.rep

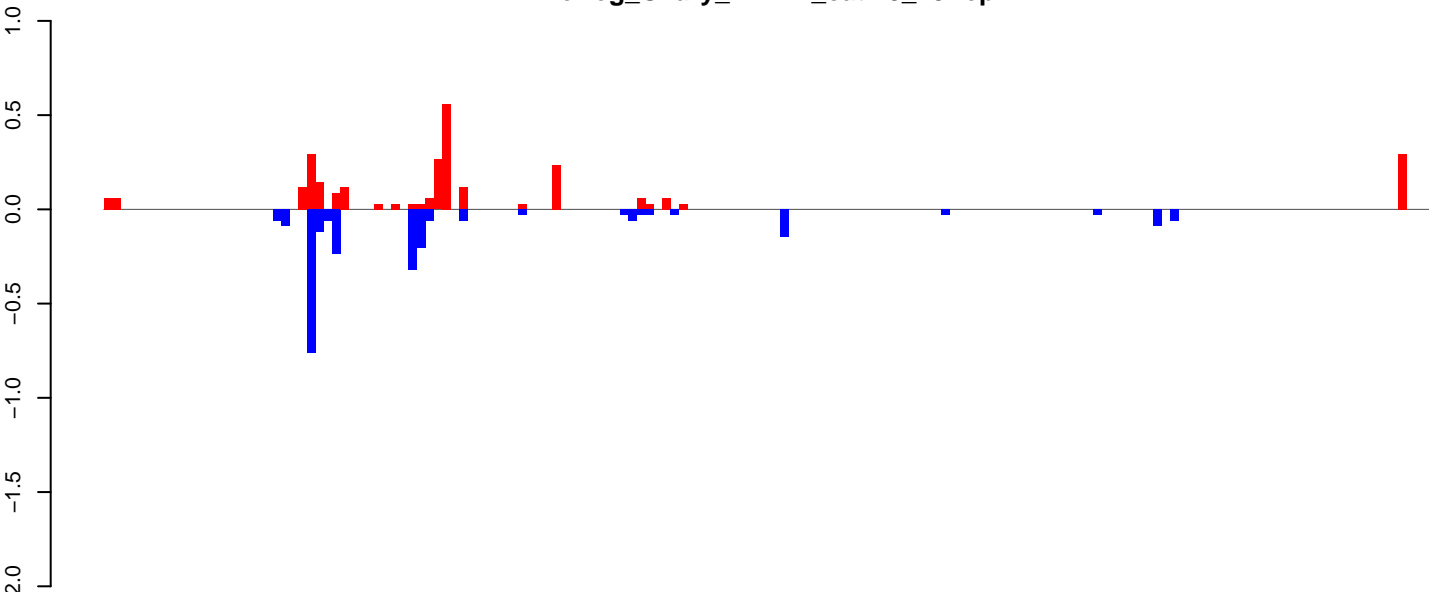

positive=3, negative=3, total=5

AeAeg\_Ovary\_BF24h\_cat.24\_35.rep

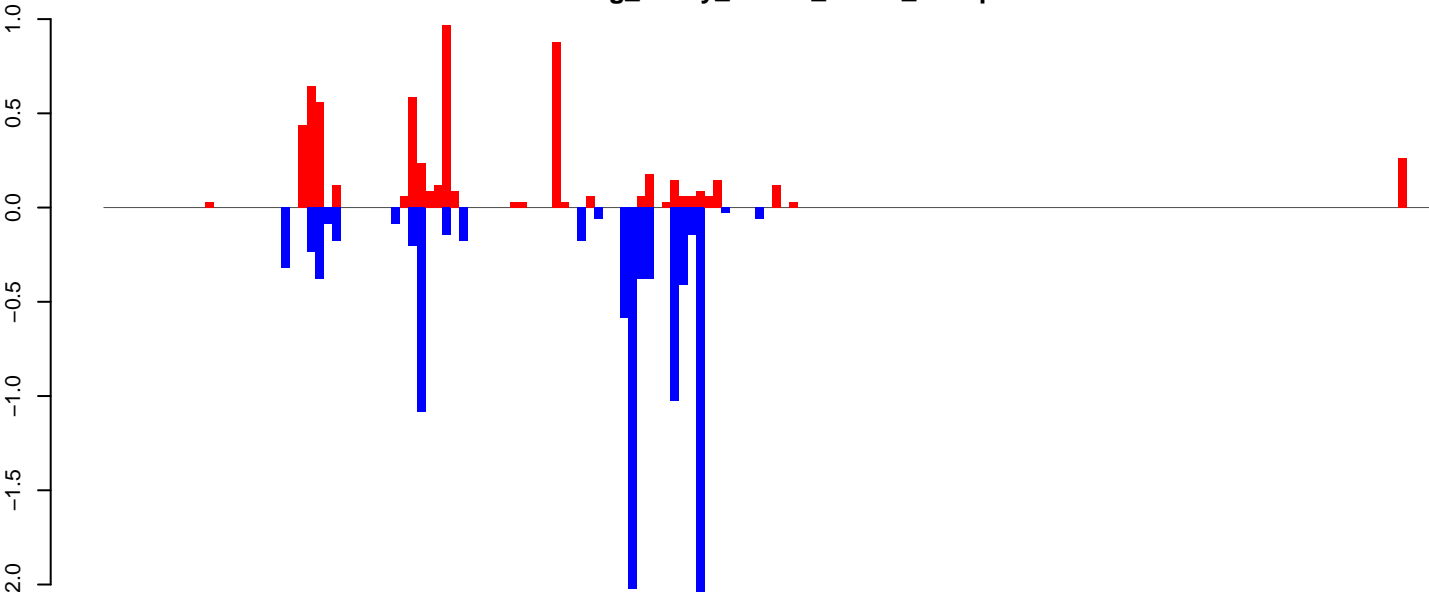

positive=6, negative=10, total=17

AeAeg\_Ovary\_BF24h\_cat.rep

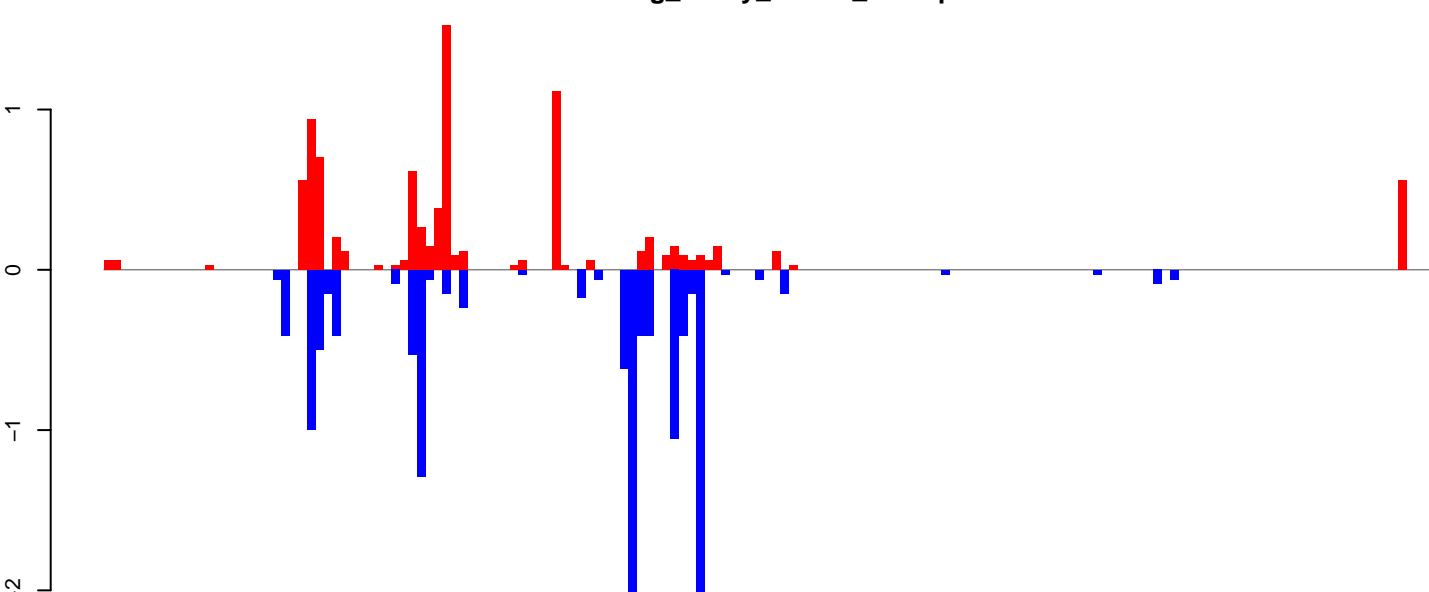

positive=9, negative=13, total=22

Window size=25, length=3907, TE@Zator-1\_AA:1-3907



AeAeg\_Ovary\_BF24h\_cat.18\_23.rep

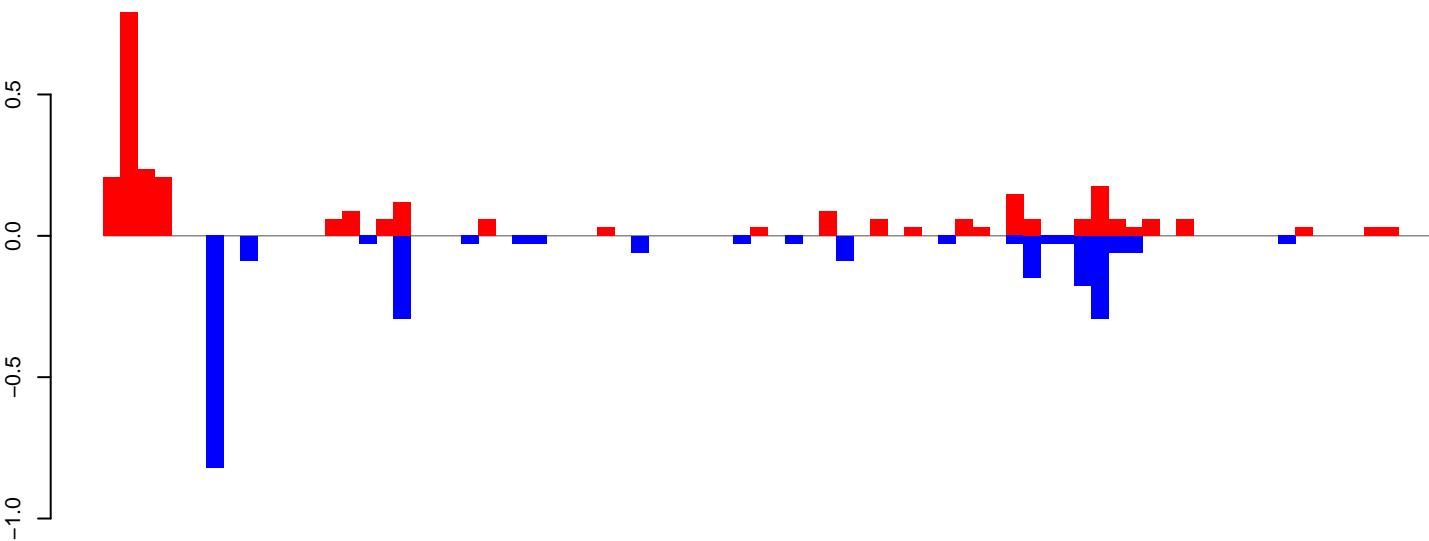

positive=3, negative=2, total=5

AeAeg\_Ovary\_BF24h\_cat.24\_35.rep

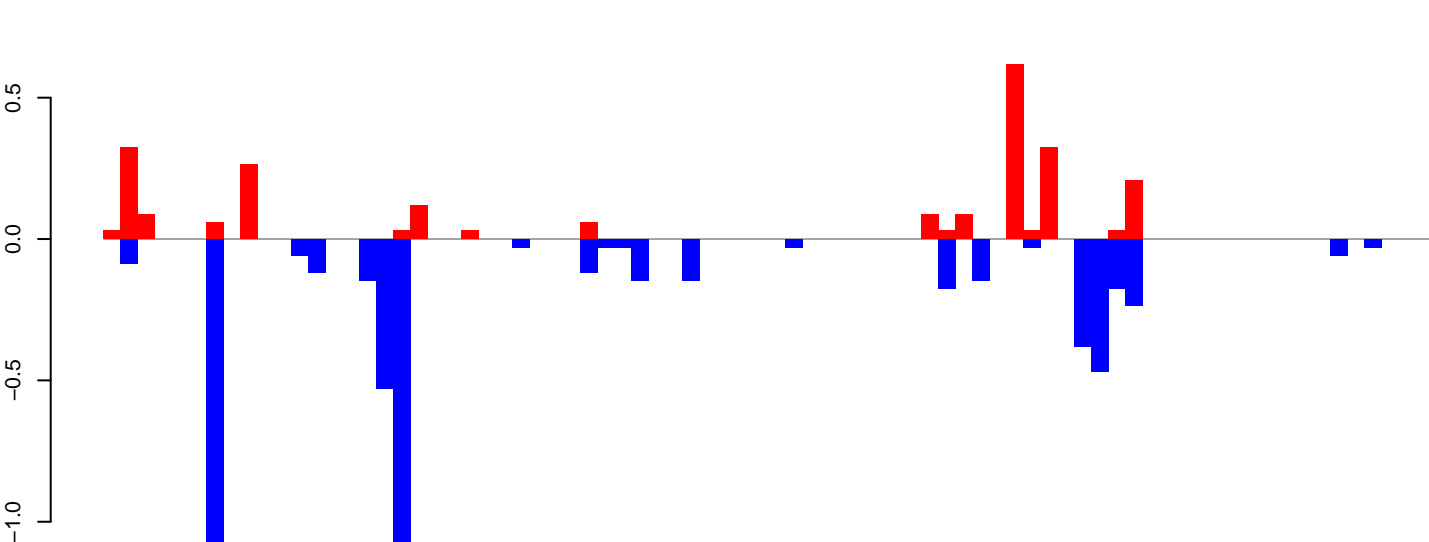

positive=2, negative=6, total=8

AeAeg\_Ovary\_BF24h\_cat.rep

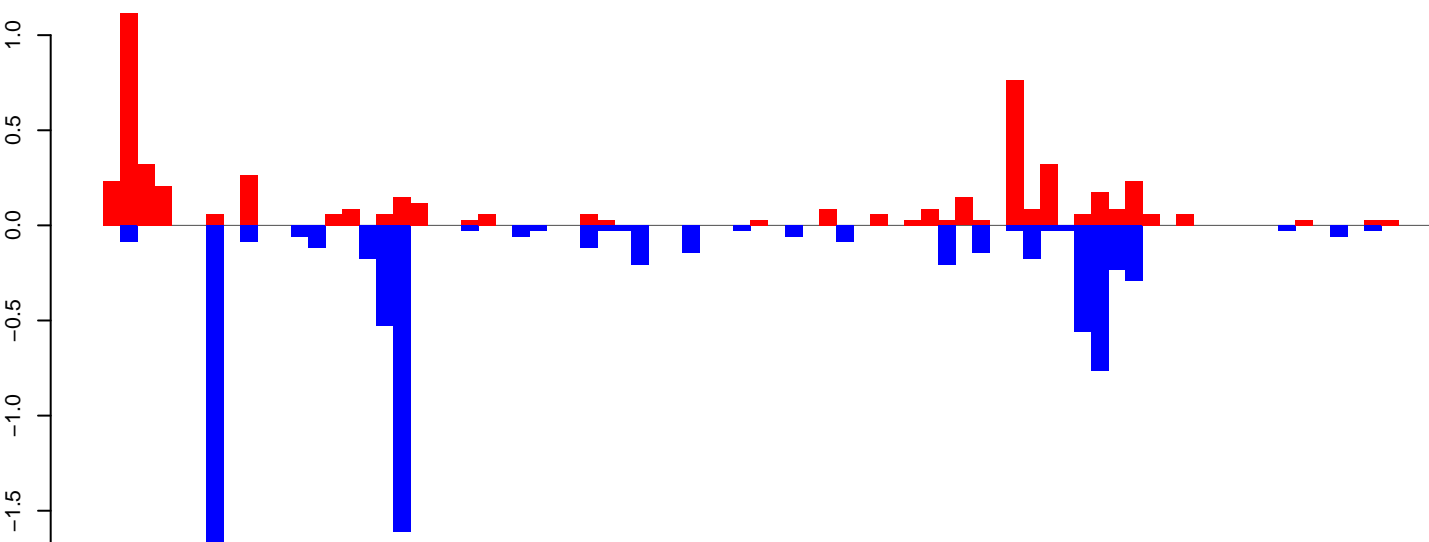

positive=5, negative=8, total=13

Window size=25, length=1937, TE@R=292-UNKNOWN:1-1937

AeAeg\_Ovary\_BF24h\_cat.18\_23.rep

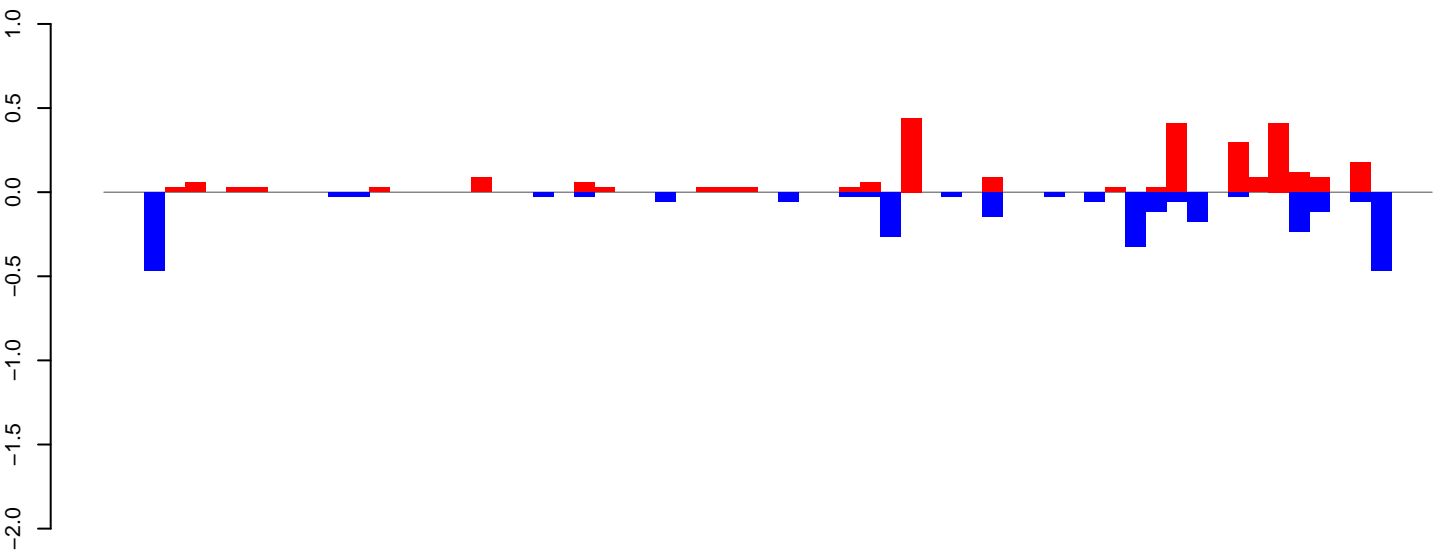

positive=3, negative=3, total=6

AeAeg\_Ovary\_BF24h\_cat.24\_35.rep

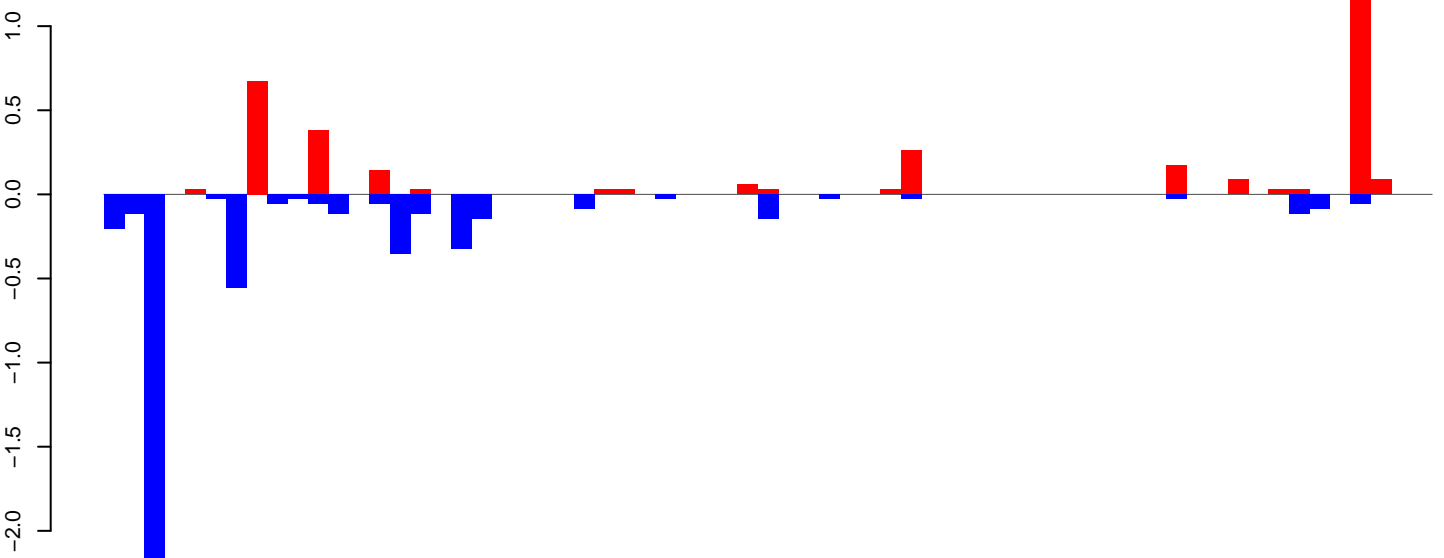

positive=3, negative=5, total=8

AeAeg\_Ovary\_BF24h\_cat.rep

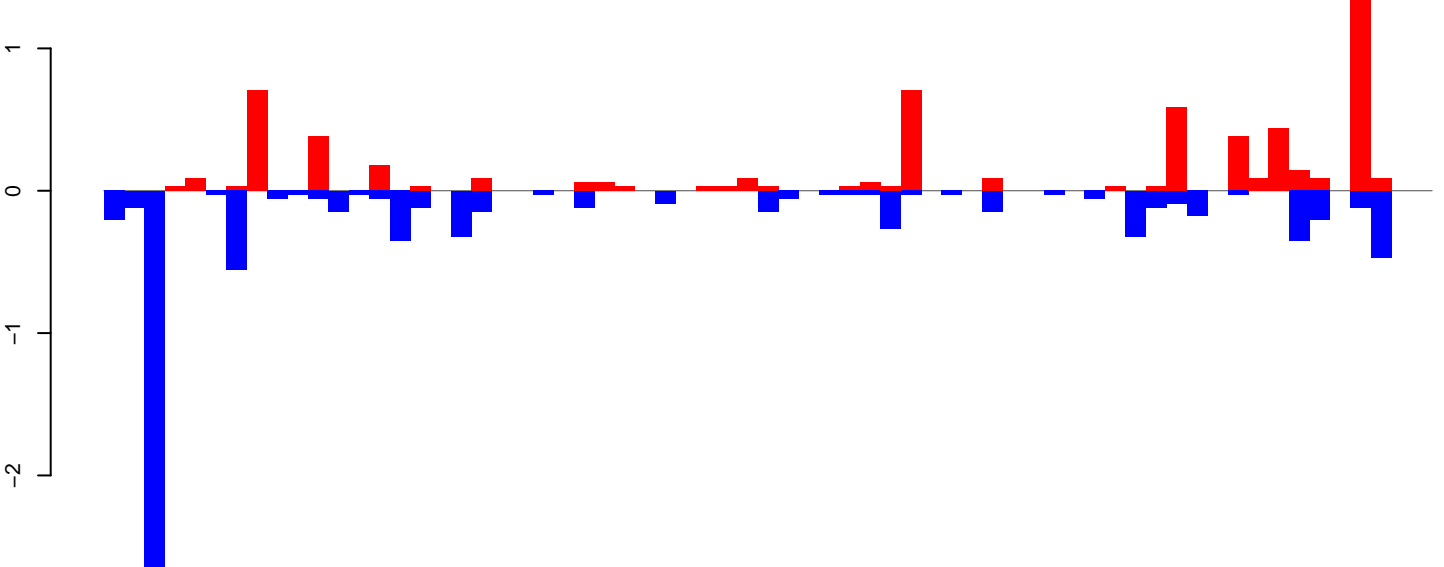

positive=6, negative=8, total=14

Window size=25, length=1611, TE@R=242-UNKNOWN:1-1611

AeAeg\_Ovary\_BF24h\_cat.18\_23.rep

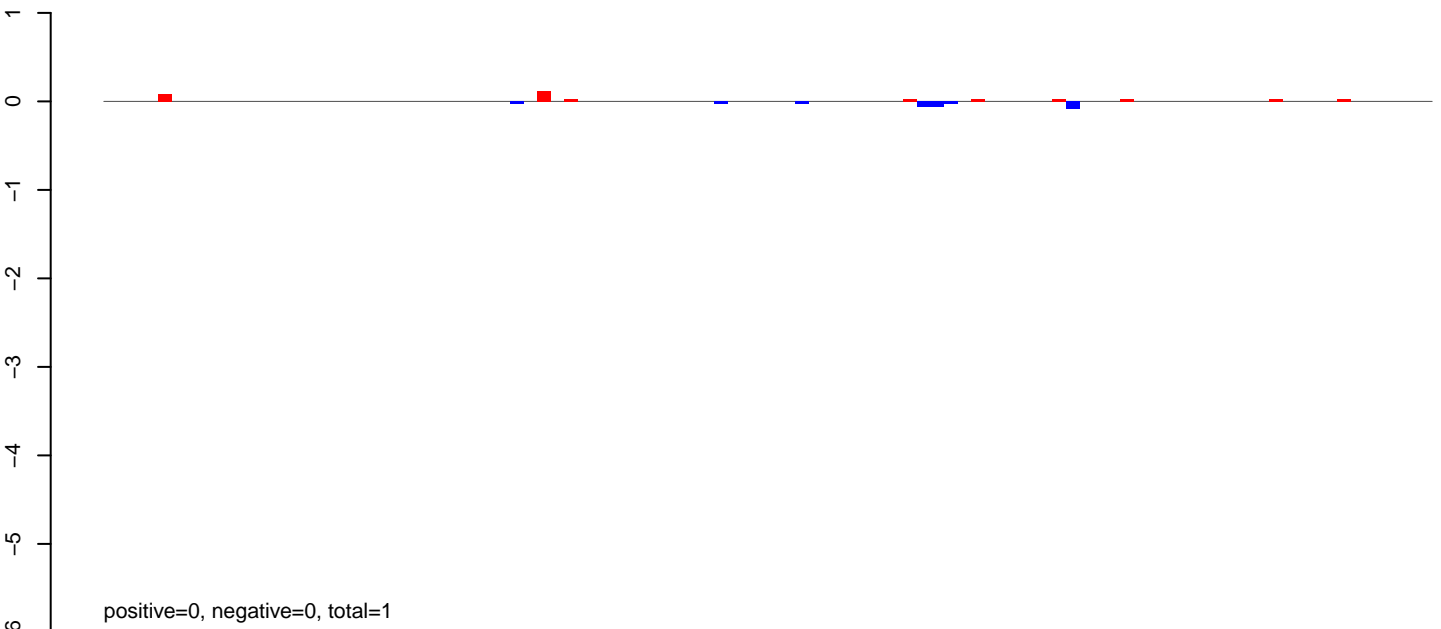

AeAeg\_Ovary\_BF24h\_cat.24\_35.rep

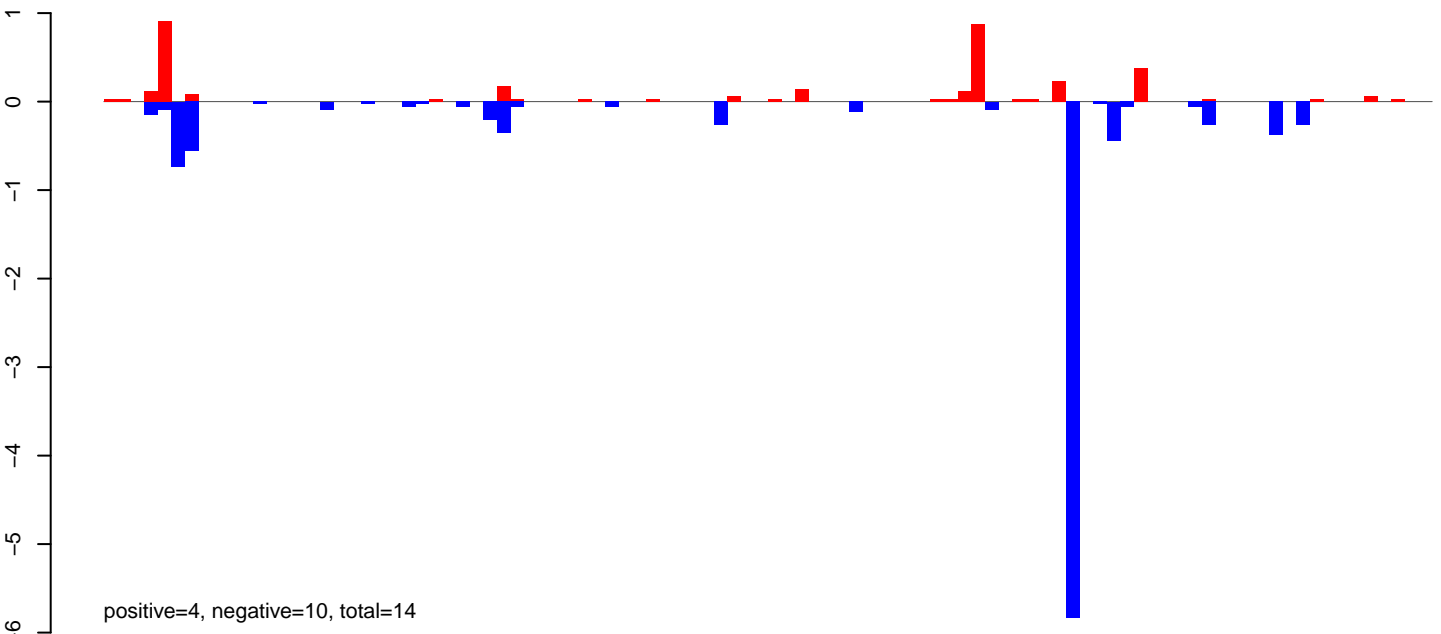

AeAeg\_Ovary\_BF24h\_cat.rep

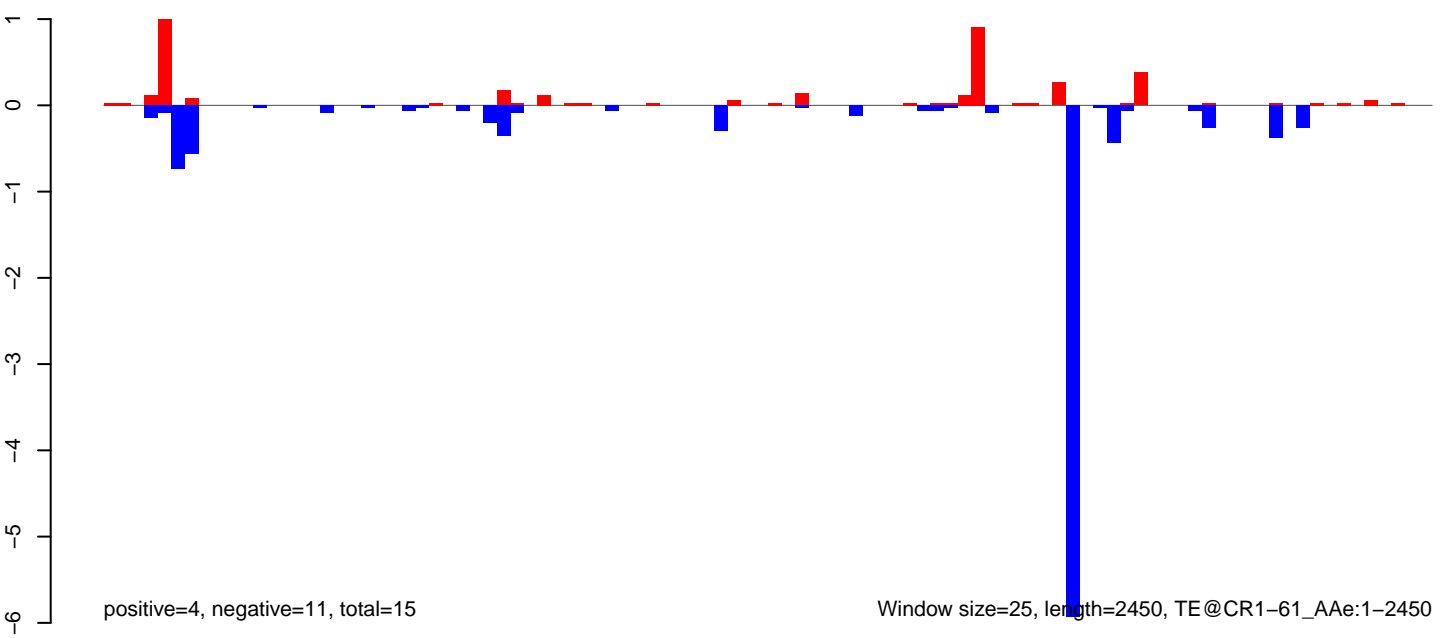

AeAeg\_Ovary\_BF24h\_cat.18\_23.rep

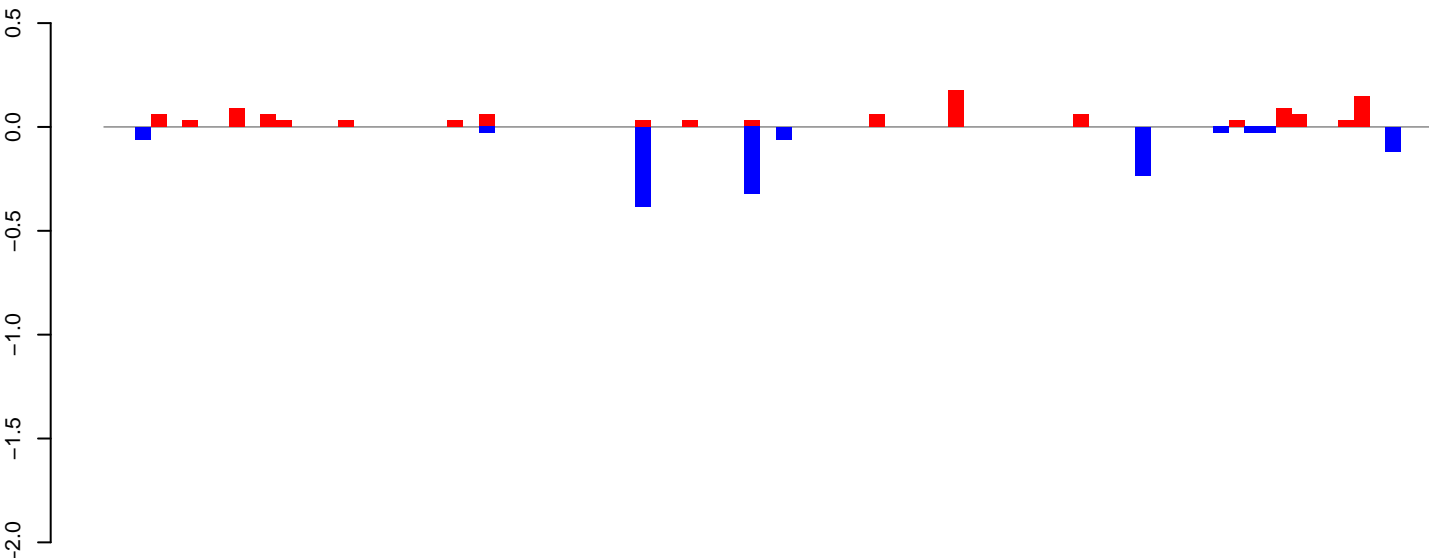

positive=1, negative=1, total=2

AeAeg\_Ovary\_BF24h\_cat.24\_35.rep

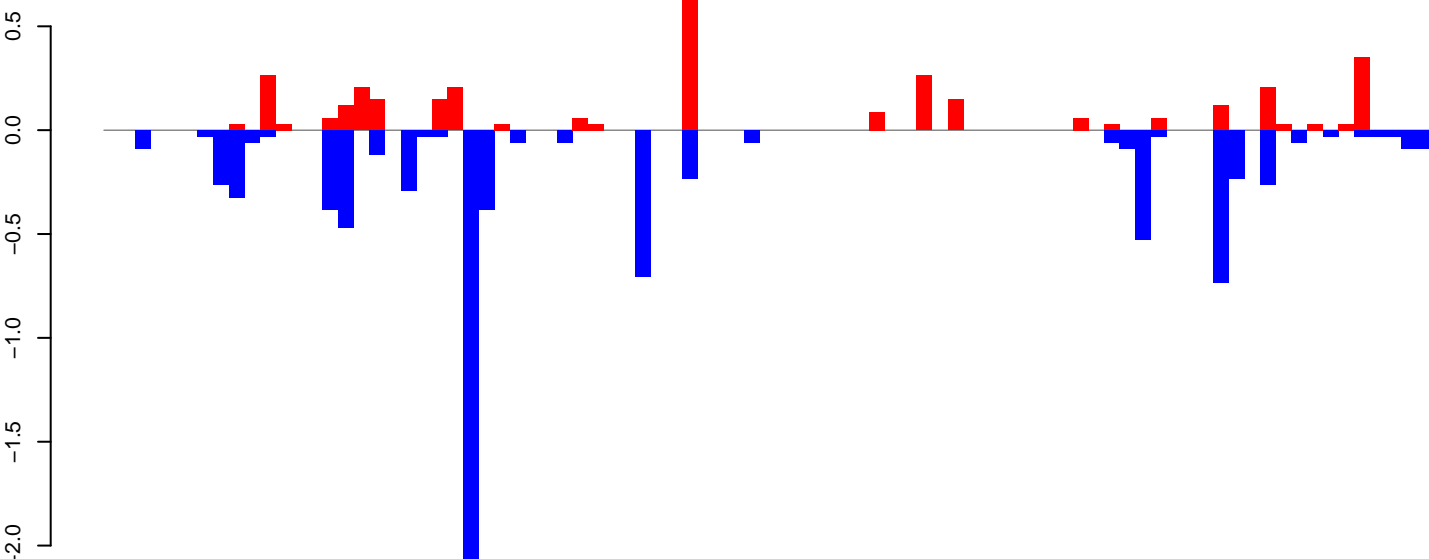

positive=3, negative=8, total=11

AeAeg\_Ovary\_BF24h\_cat.rep

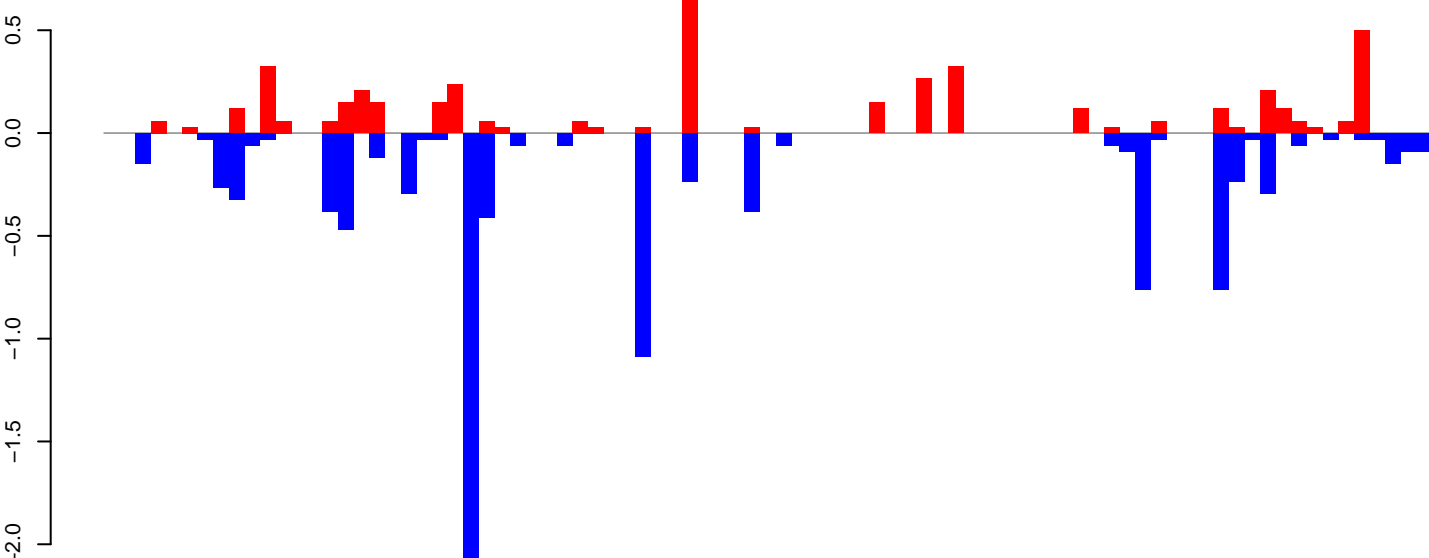

positive=4, negative=9, total=14

Window size=25, length=2119, TE@AY079060.1:1-2119

**AeAeg\_Ovary\_BF24h\_cat.18\_23.rep**

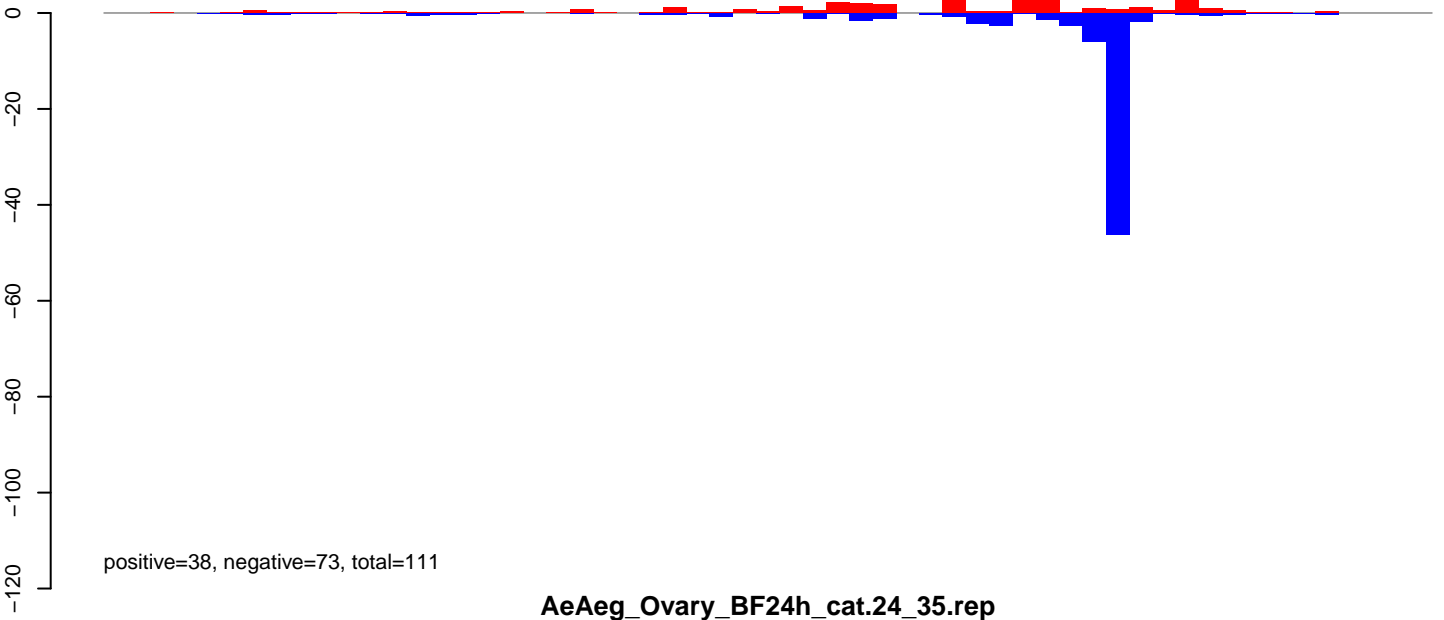

**AeAeg\_Ovary\_BF24h\_cat.24\_35.rep**

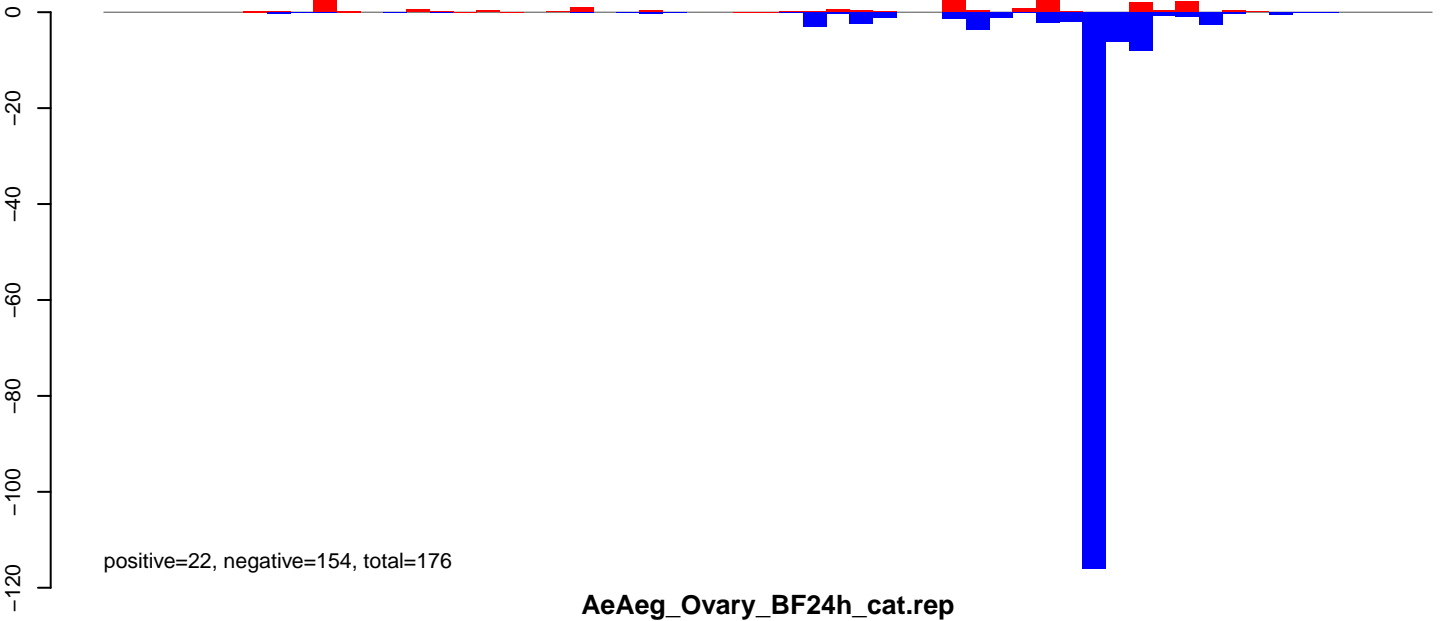

**AeAeg\_Ovary\_BF24h\_cat.rep**

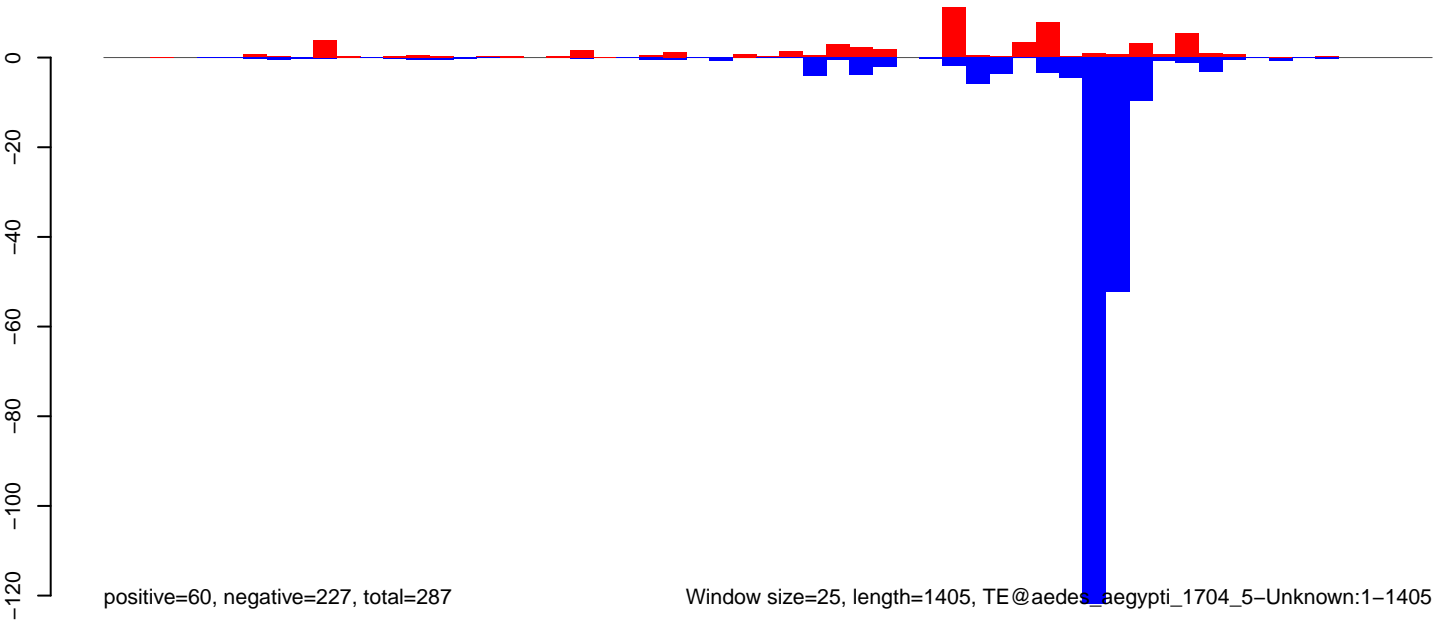

**AeAeg\_Ovary\_BF24h\_cat.18\_23.rep**

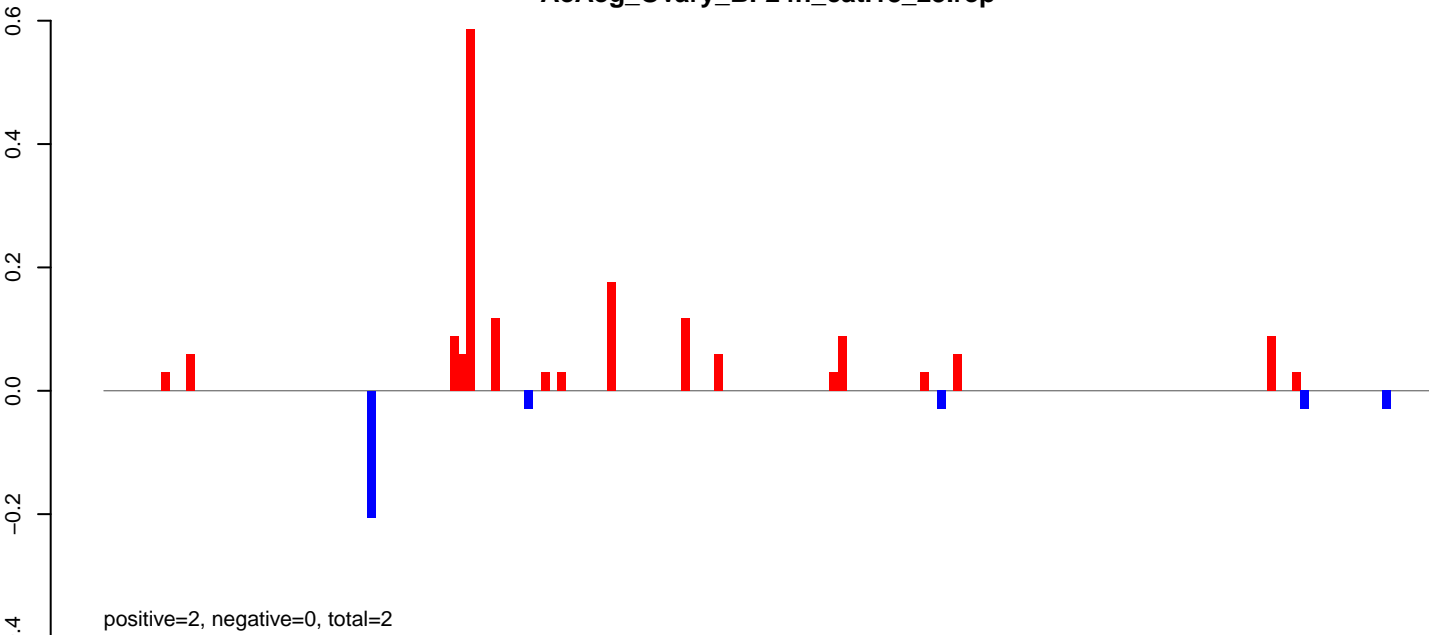

**AeAeg\_Ovary\_BF24h\_cat.24\_35.rep**

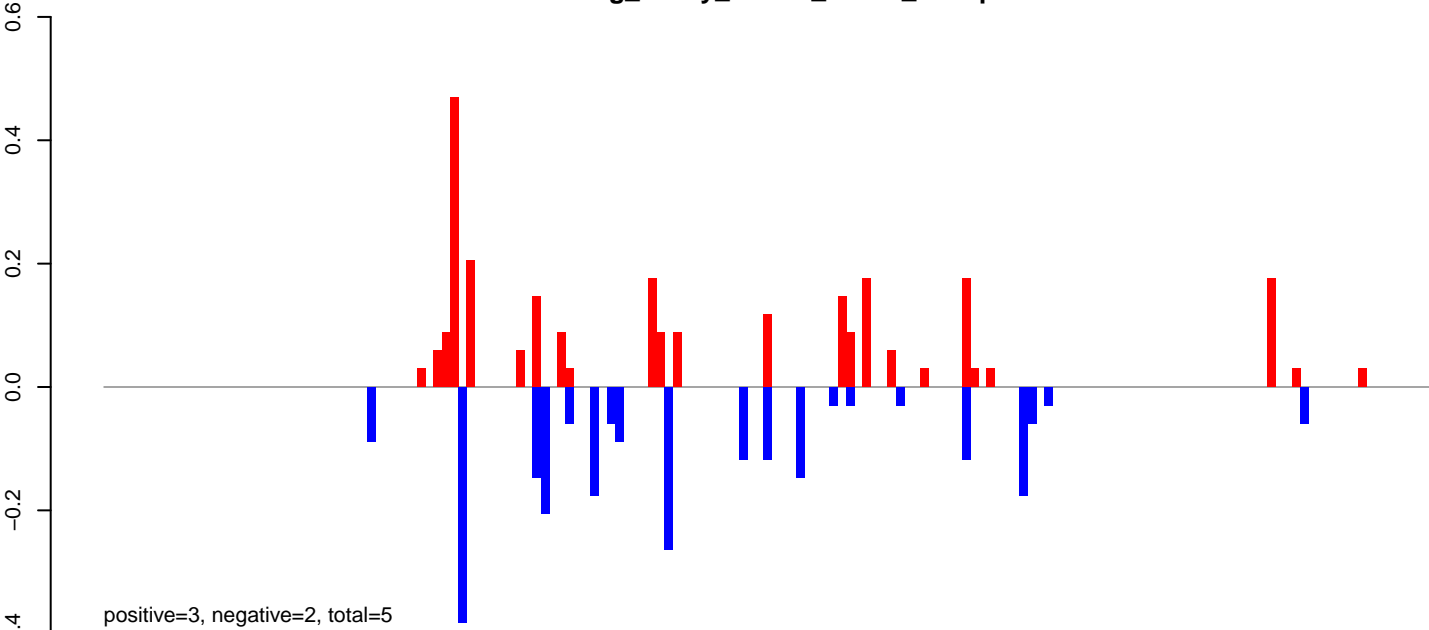

**AeAeg\_Ovary\_BF24h\_cat.rep**

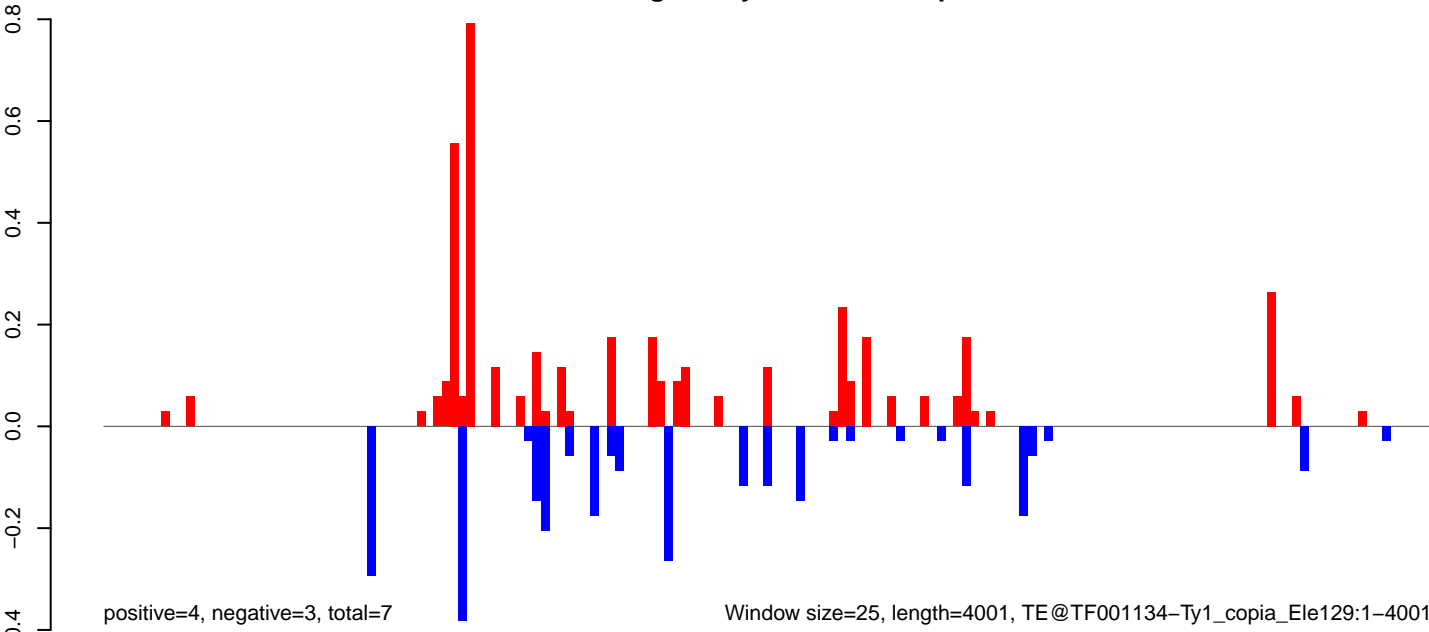

Window size=25, length=4001, TE@TF001134-Ty1\_copia\_Ele129:1-4001

0 1000 2000 3000 4000

**AeAeg\_Ovary\_BF24h\_cat.18\_23.rep**

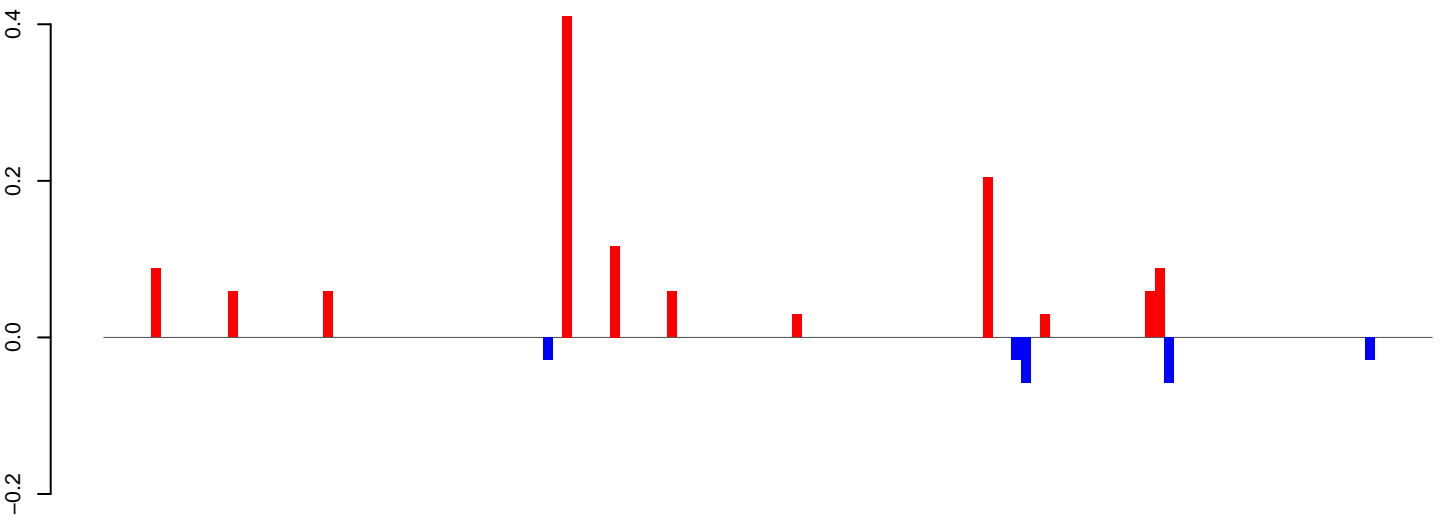

positive=1, negative=0, total=1

**AeAeg\_Ovary\_BF24h\_cat.24\_35.rep**

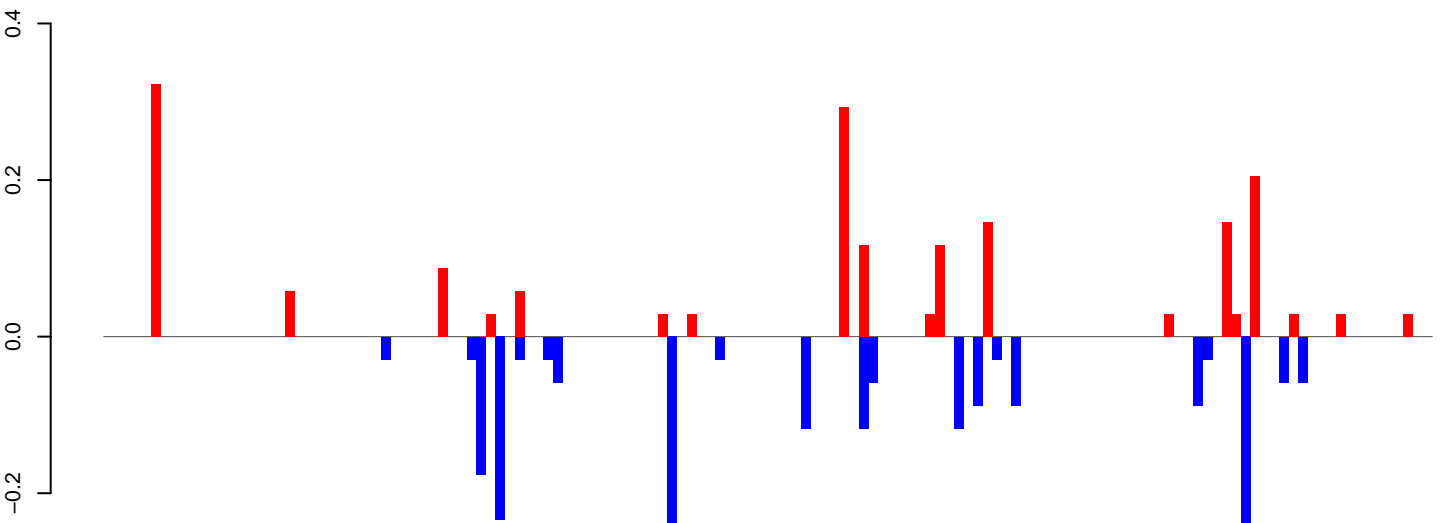

positive=2, negative=2, total=4

**AeAeg\_Ovary\_BF24h\_cat.rep**

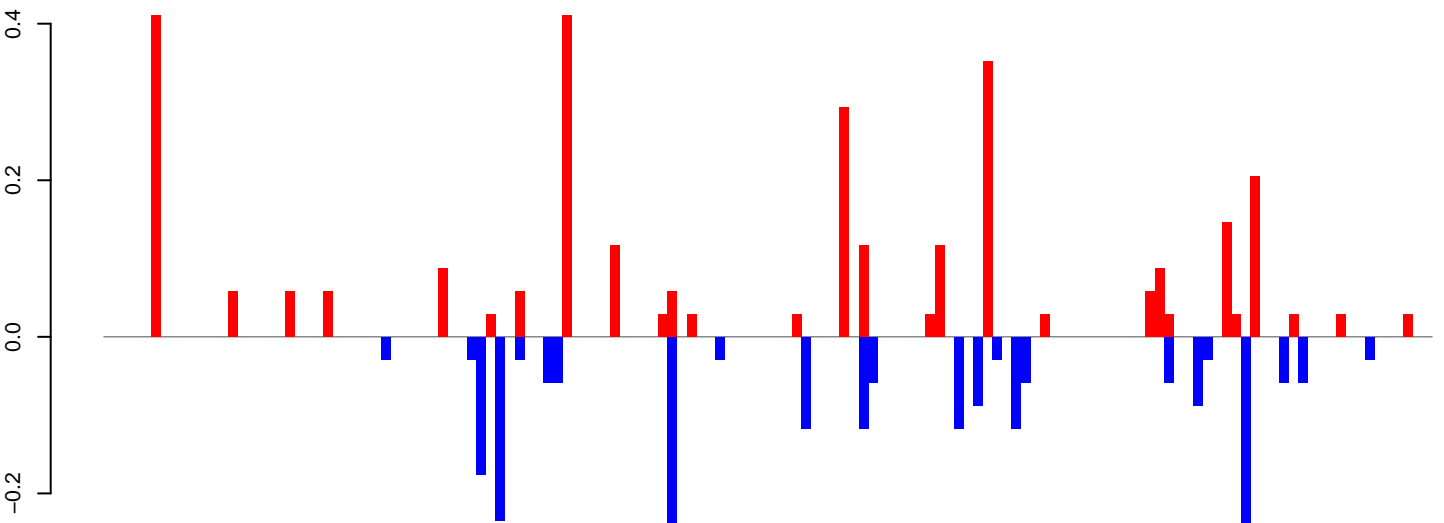

positive=3, negative=2, total=5

Window size=25, length=3456, TE@TF001064-Ty1\_copia\_Ele141:1-3456

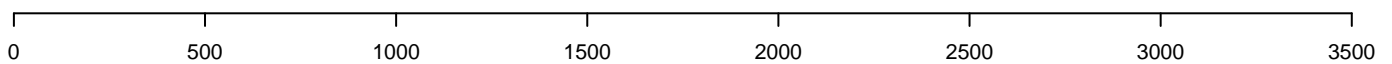

AeAeg\_Ovary\_BF24h\_cat.18\_23.rep

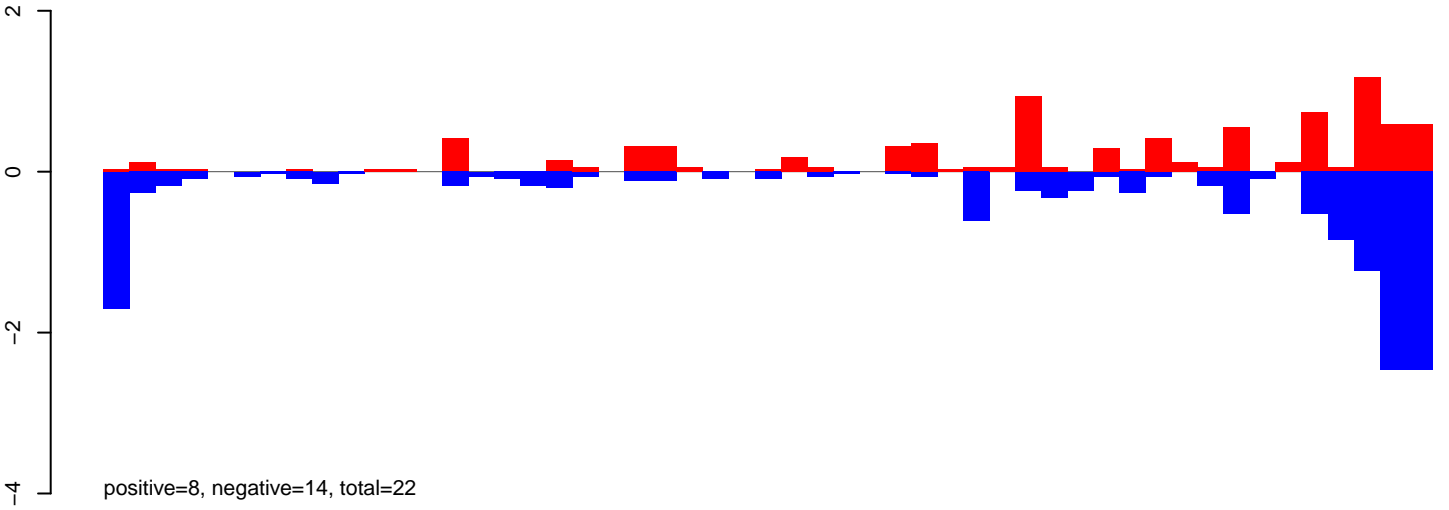

AeAeg\_Ovary\_BF24h\_cat.24\_35.rep

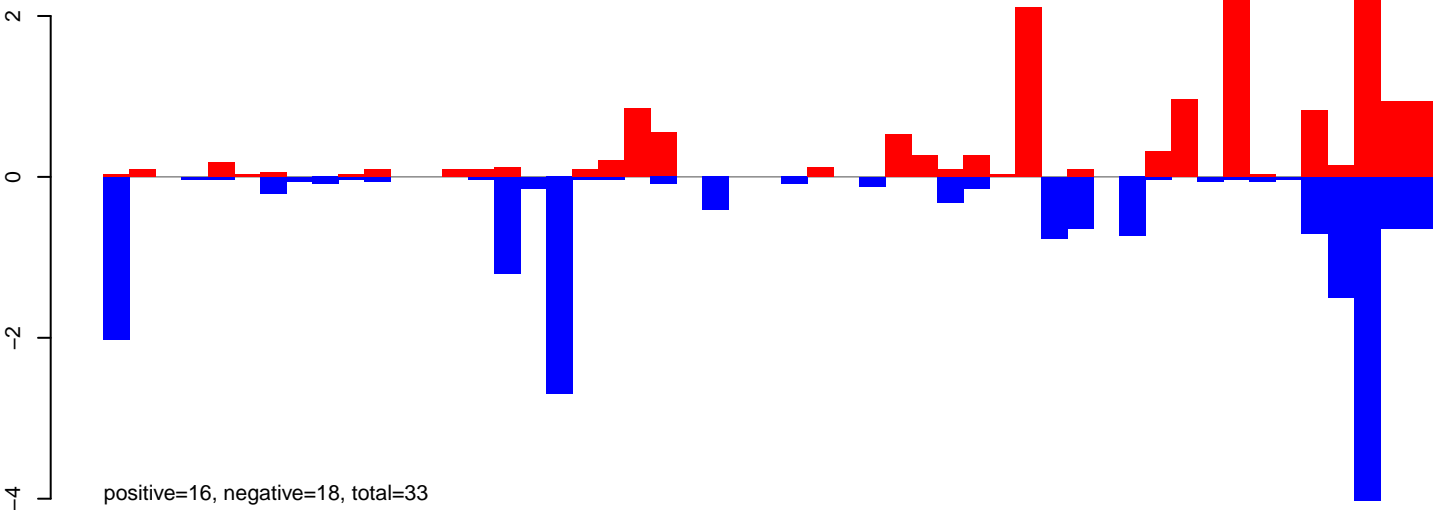

AeAeg\_Ovary\_BF24h\_cat.rep

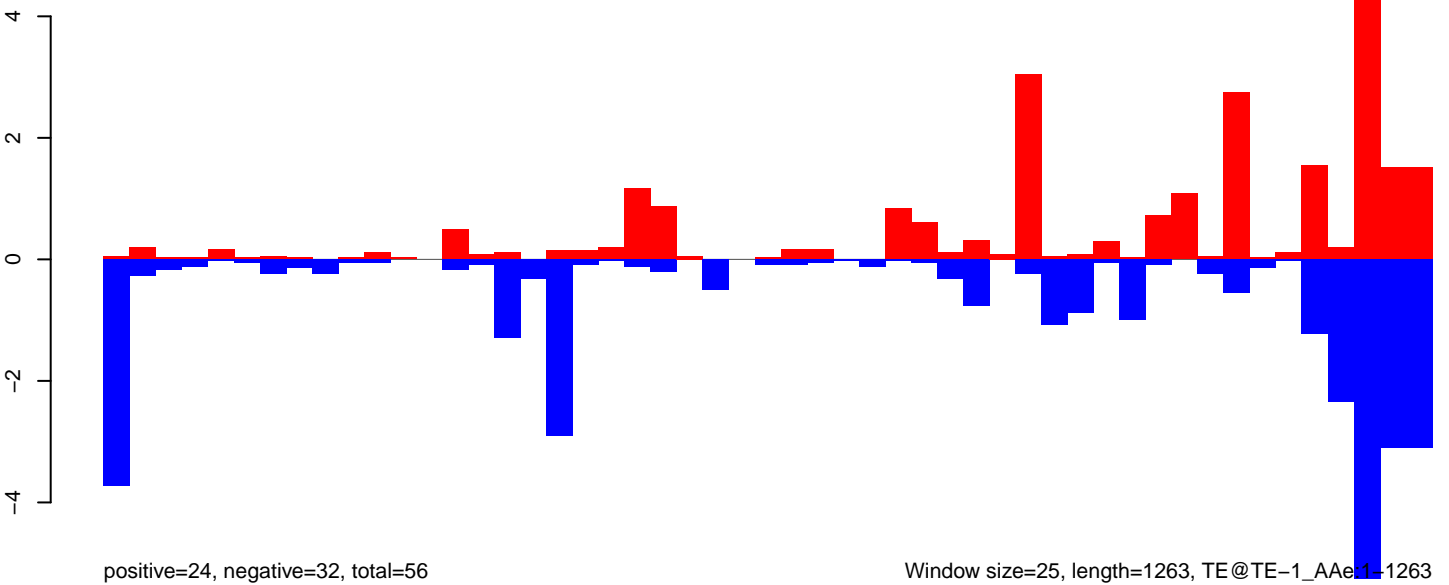

Window size=25, length=1263, TE@TE-1\_AAe1-1263



AeAeg\_Ovary\_BF24h\_cat.18\_23.rep

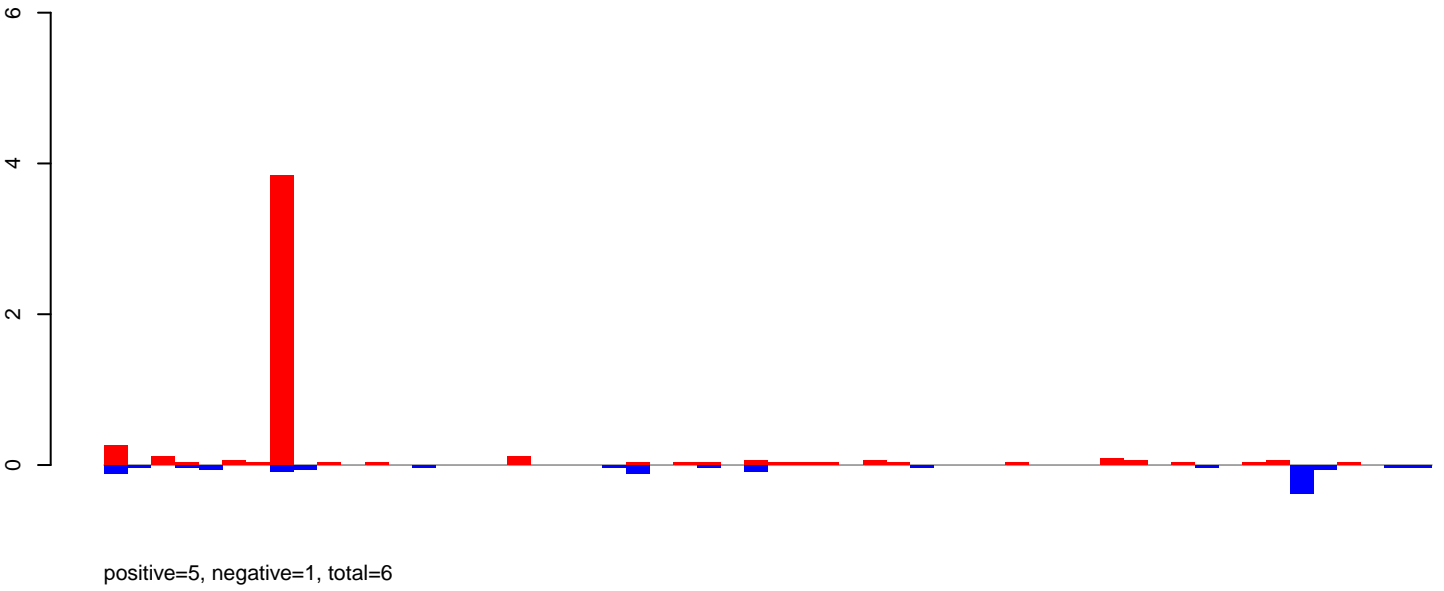

AeAeg\_Ovary\_BF24h\_cat.24\_35.rep

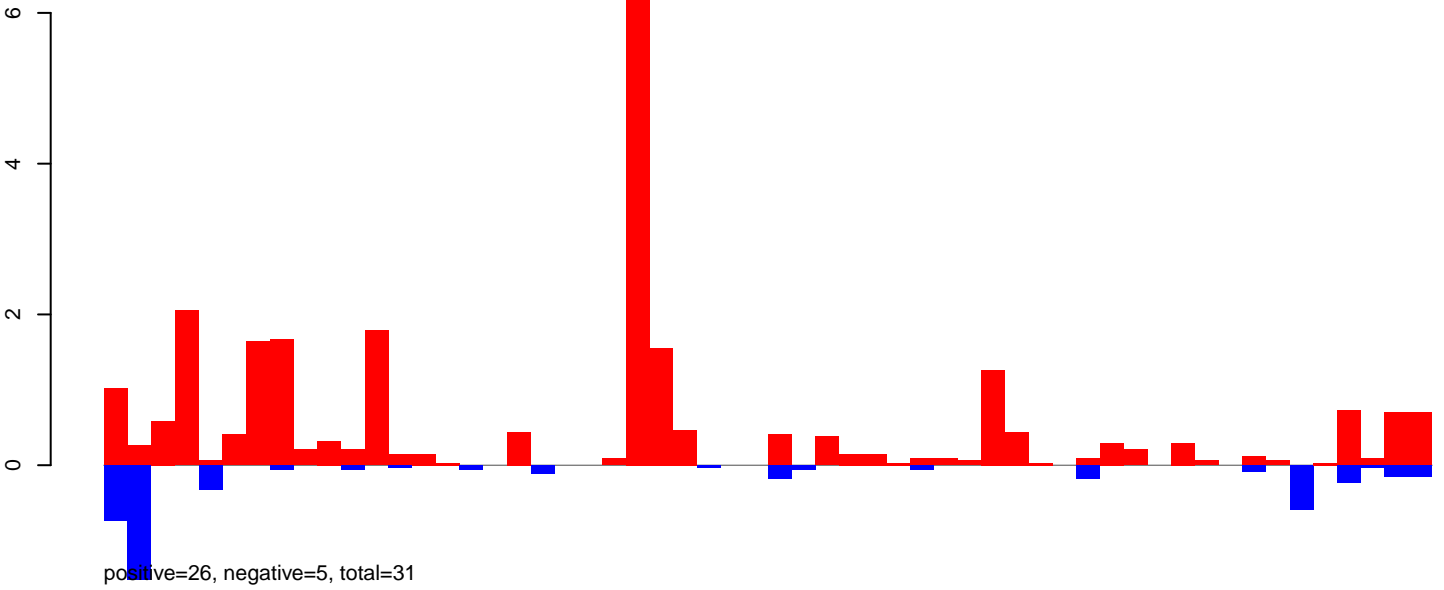

AeAeg\_Ovary\_BF24h\_cat.rep

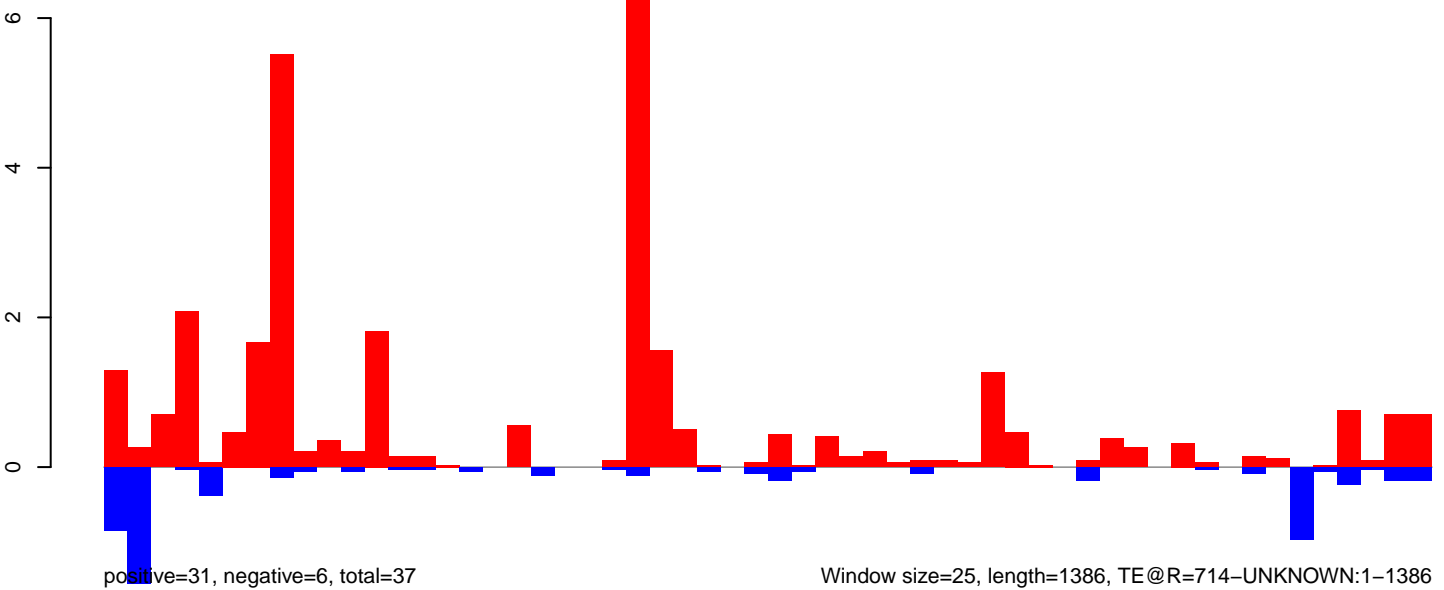

Window size=25, length=1386, TE@R=714-UNKNOWN:1-1386

AeAeg\_Ovary\_BF24h\_cat.18\_23.rep

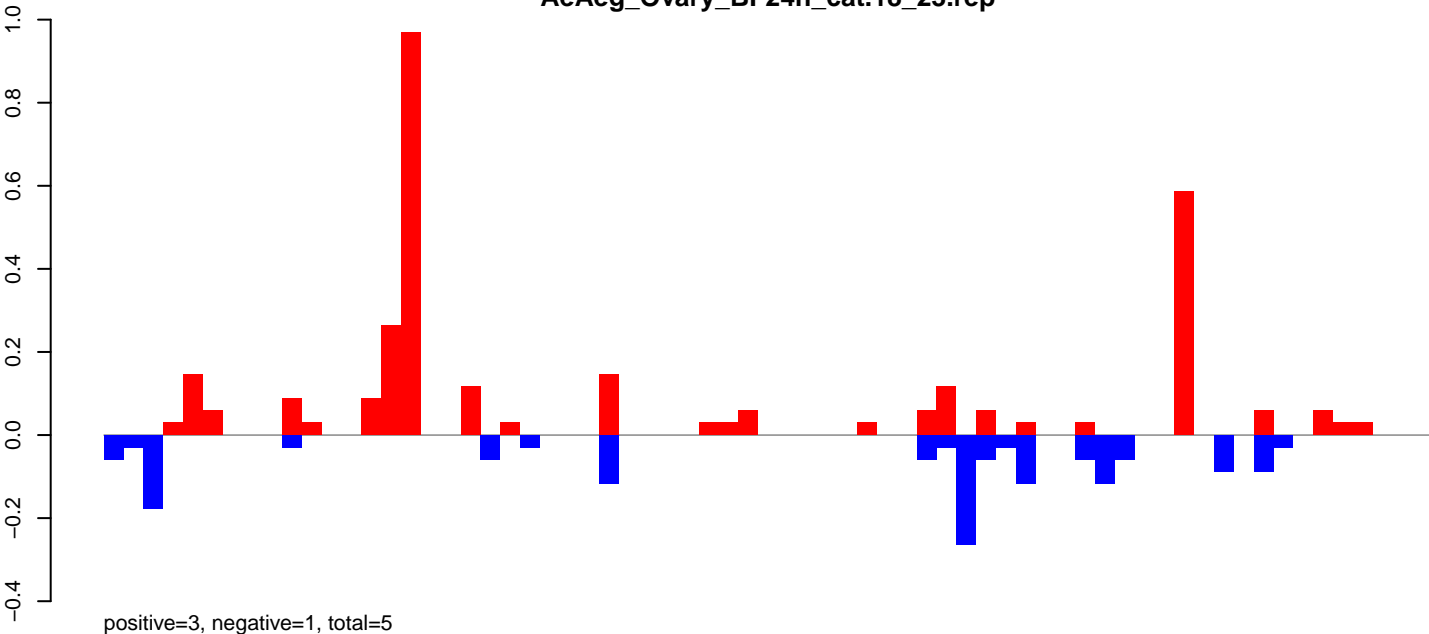

AeAeg\_Ovary\_BF24h\_cat.24\_35.rep

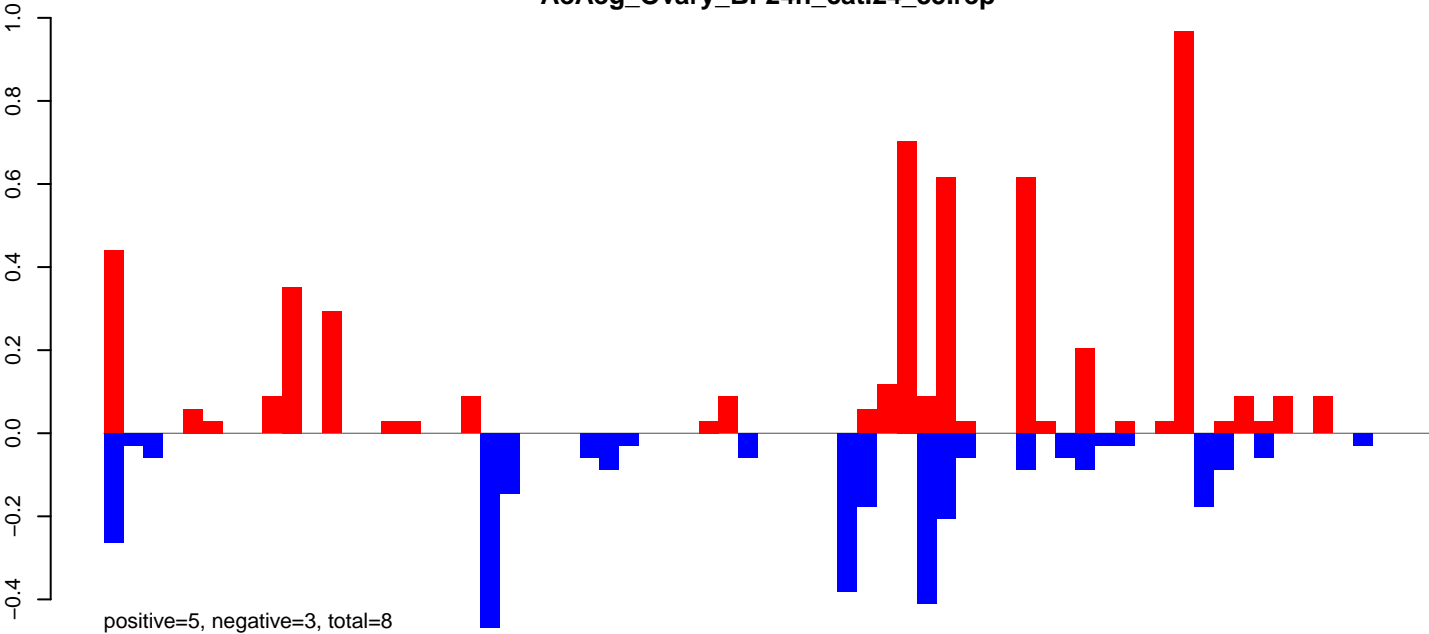

AeAeg\_Ovary\_BF24h\_cat.rep

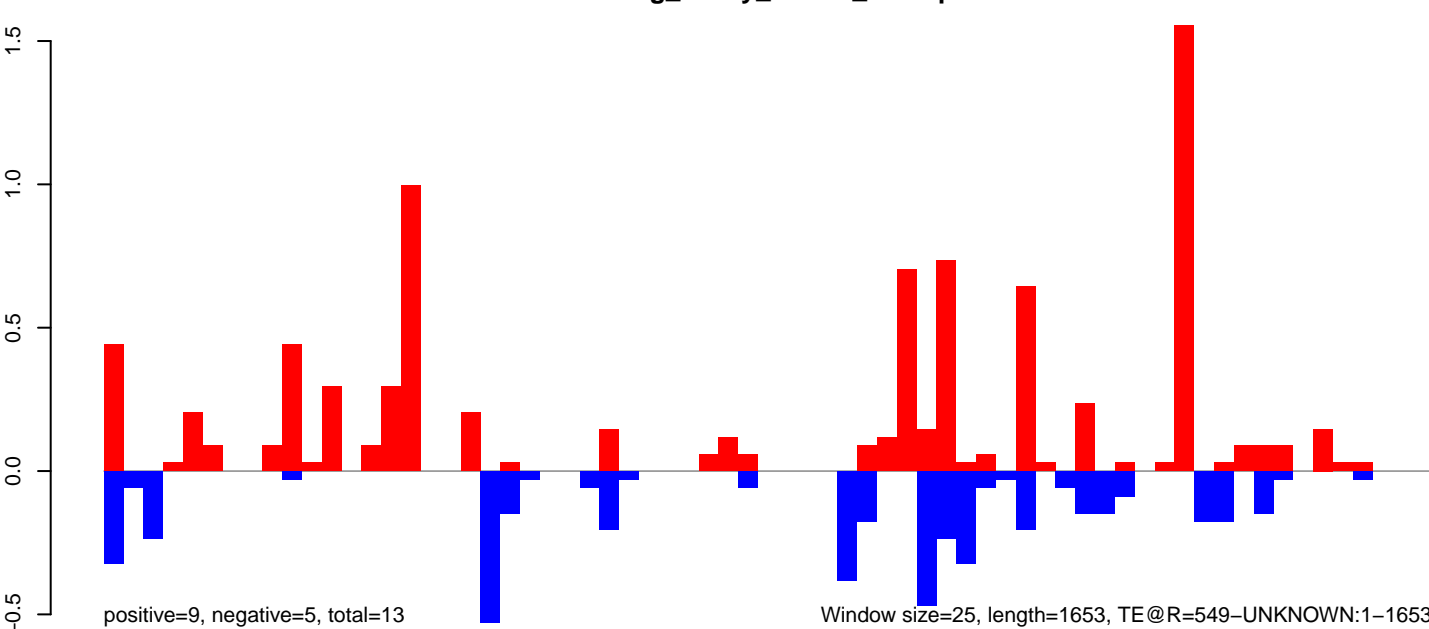

0 500 1000 1500

AeAeg\_Ovary\_BF24h\_cat.18\_23.rep

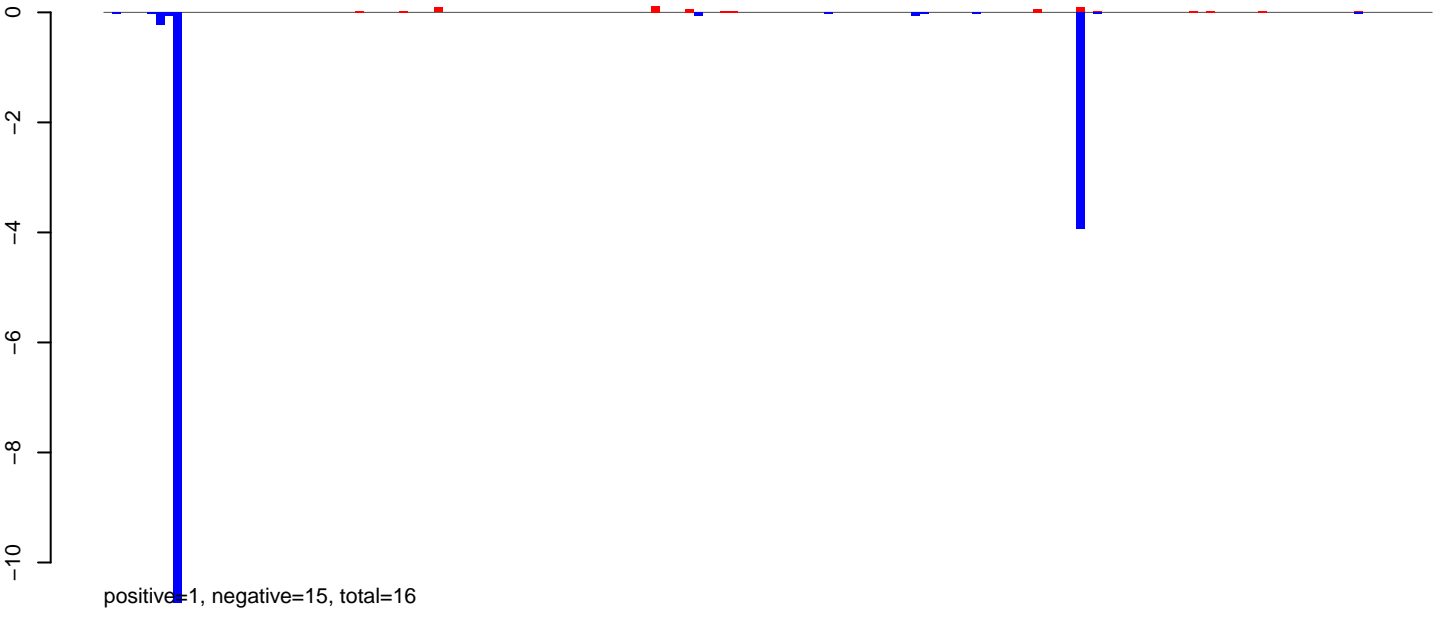

AeAeg\_Ovary\_BF24h\_cat.24\_35.rep

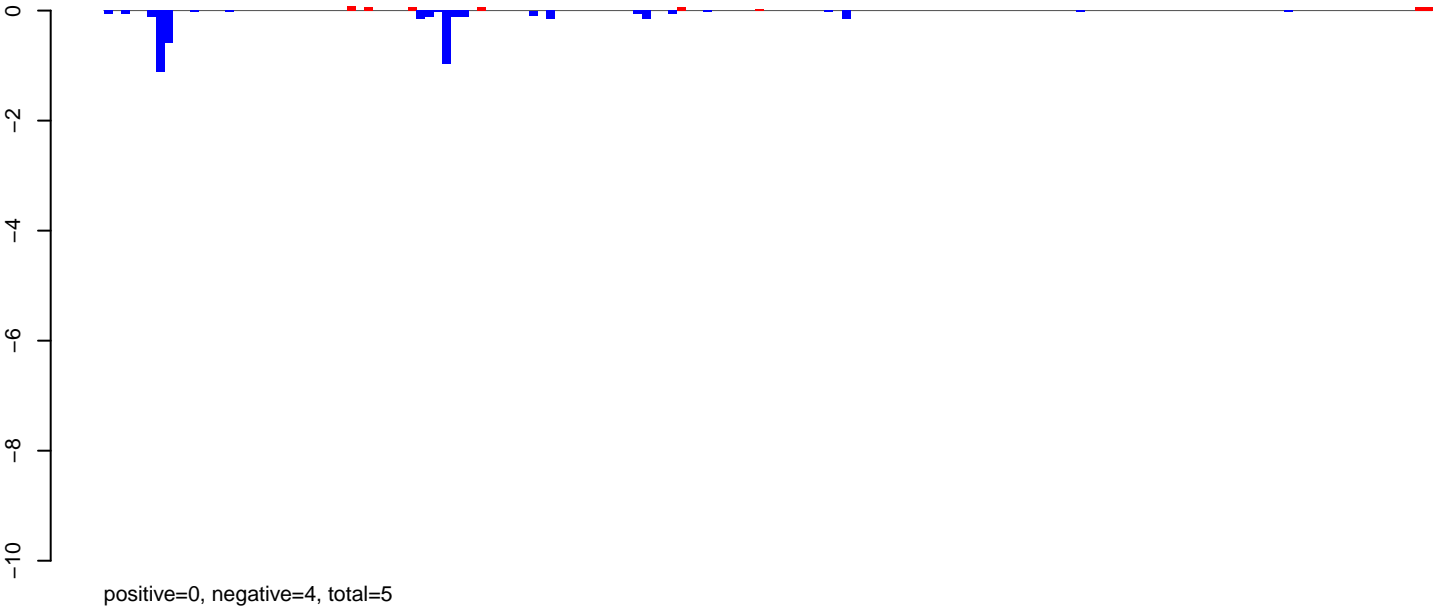

AeAeg\_Ovary\_BF24h\_cat.rep

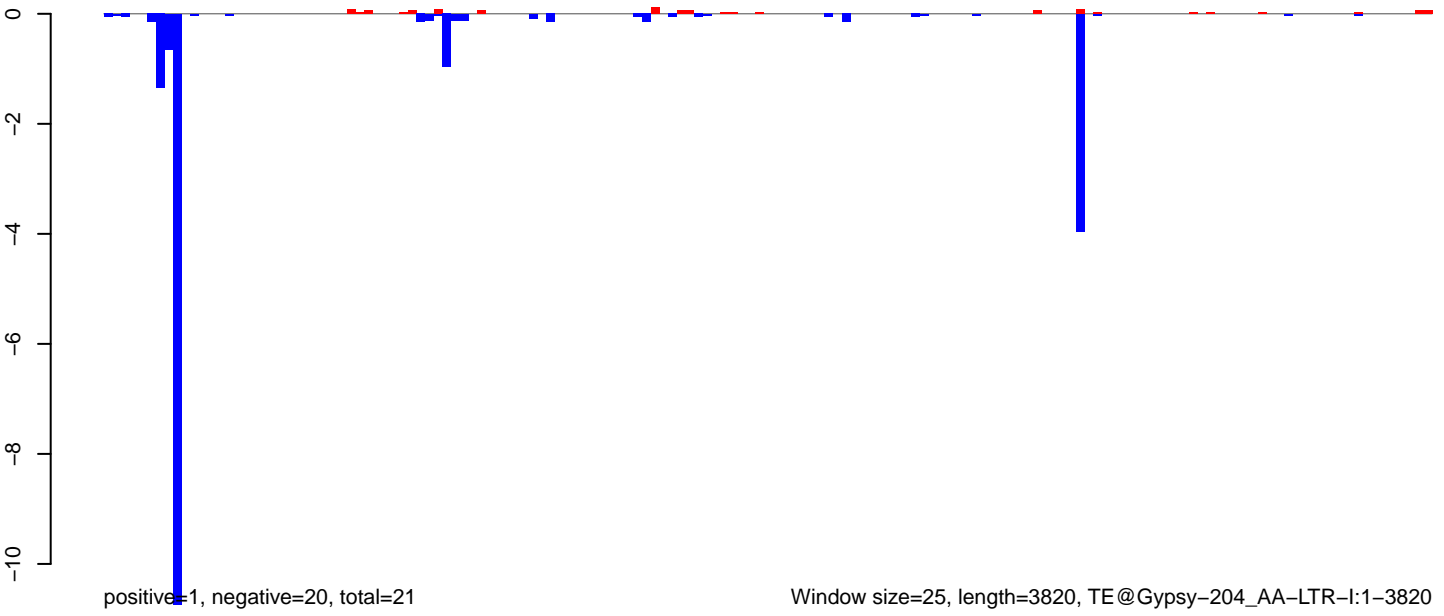

AeAeg\_Ovary\_BF24h\_cat.18\_23.rep

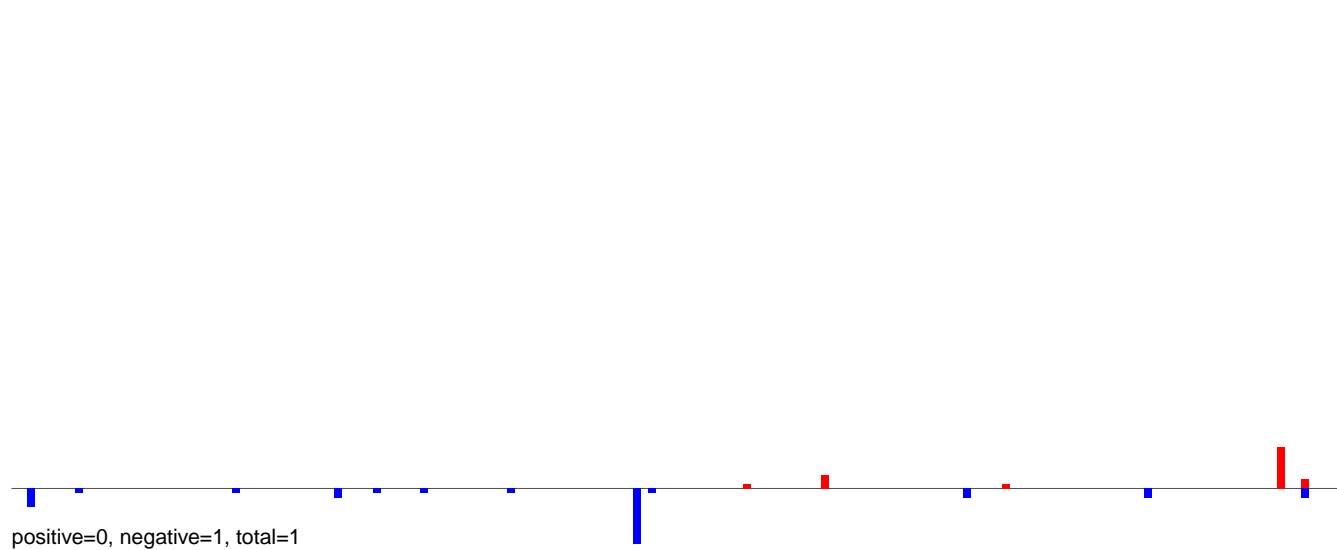

AeAeg\_Ovary\_BF24h\_cat.24\_35.rep

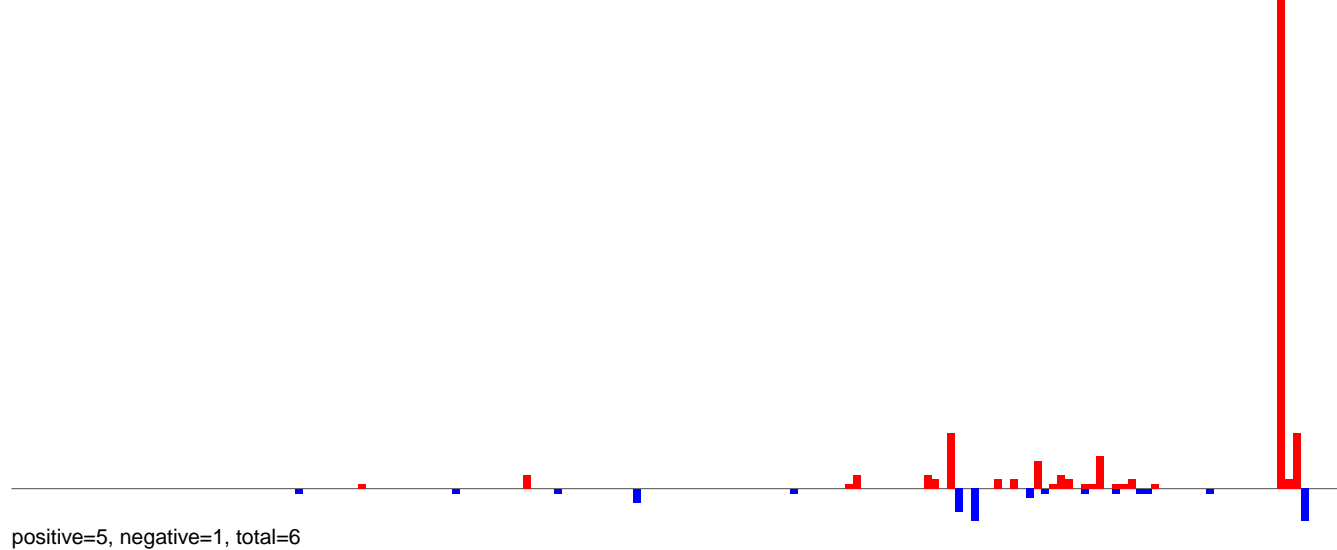

AeAeg\_Ovary\_BF24h\_cat.rep

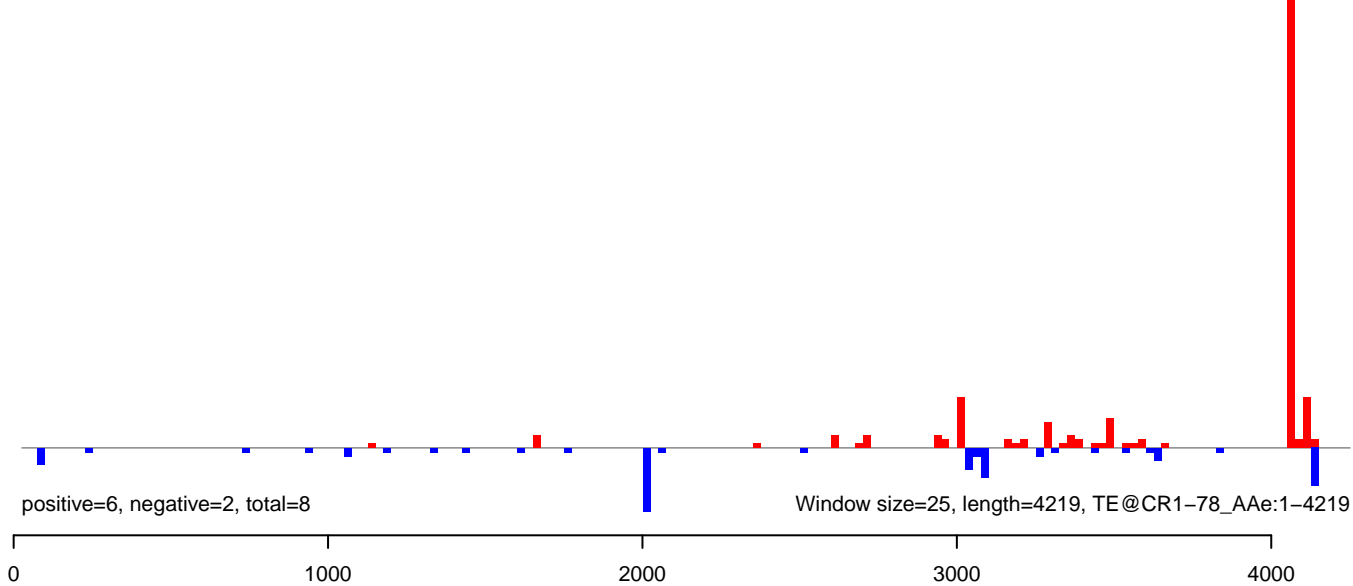

AeAeg\_Ovary\_BF24h\_cat.18\_23.rep

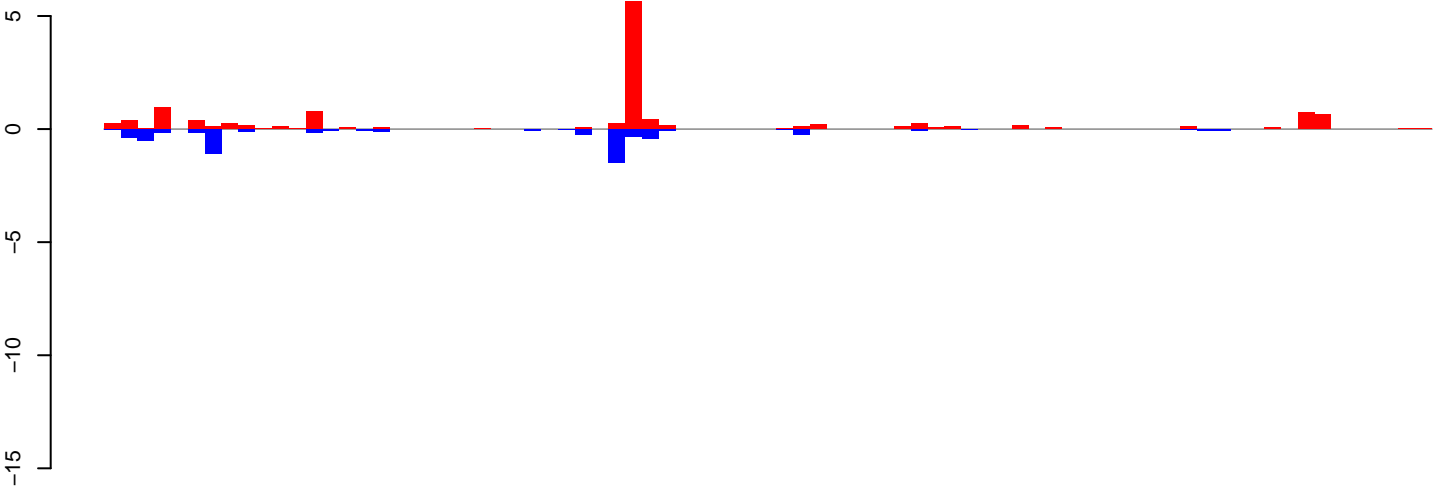

positive=13, negative=6, total=19

AeAeg\_Ovary\_BF24h\_cat.24\_35.rep

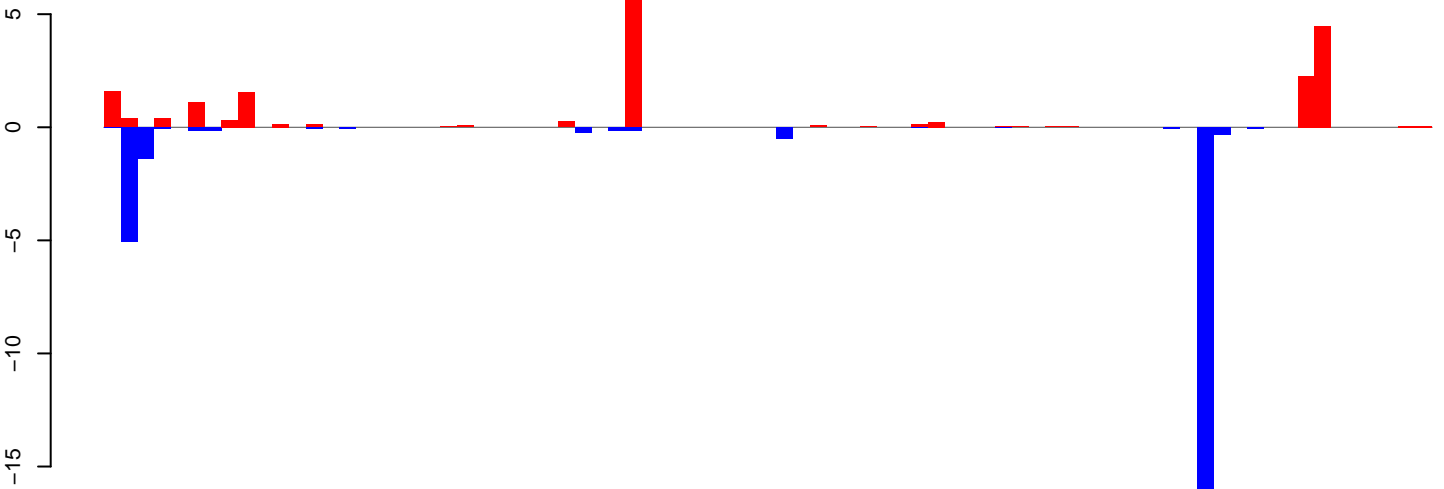

positive=21, negative=27, total=49

AeAeg\_Ovary\_BF24h\_cat.rep

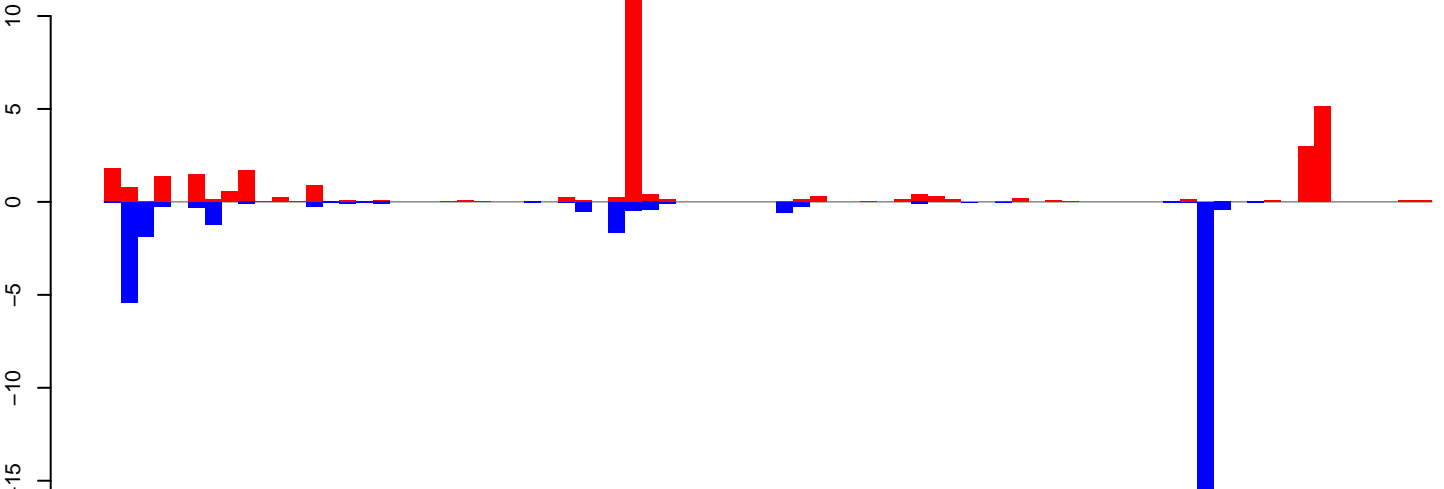

positive=34, negative=33, total=67

Window size=25, length=1975, TE@AY009103.1:1-1975

AeAeg\_Ovary\_BF24h\_cat.18\_23.rep

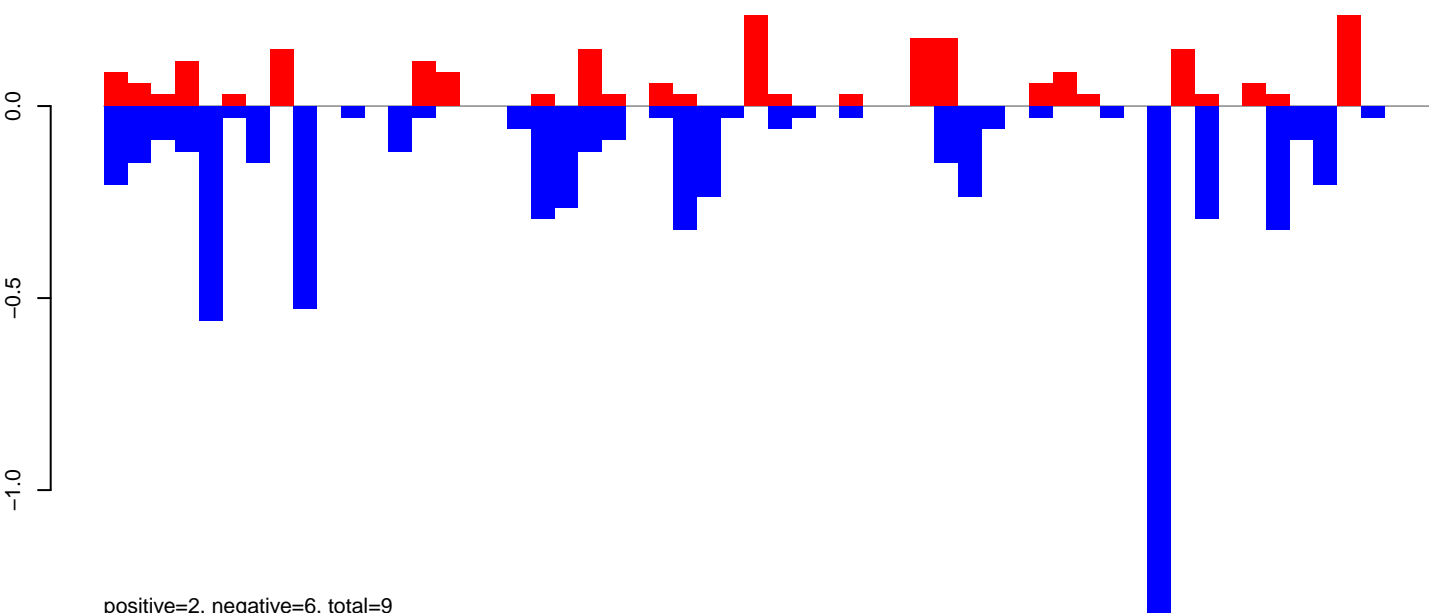

AeAeg\_Ovary\_BF24h\_cat.24\_35.rep

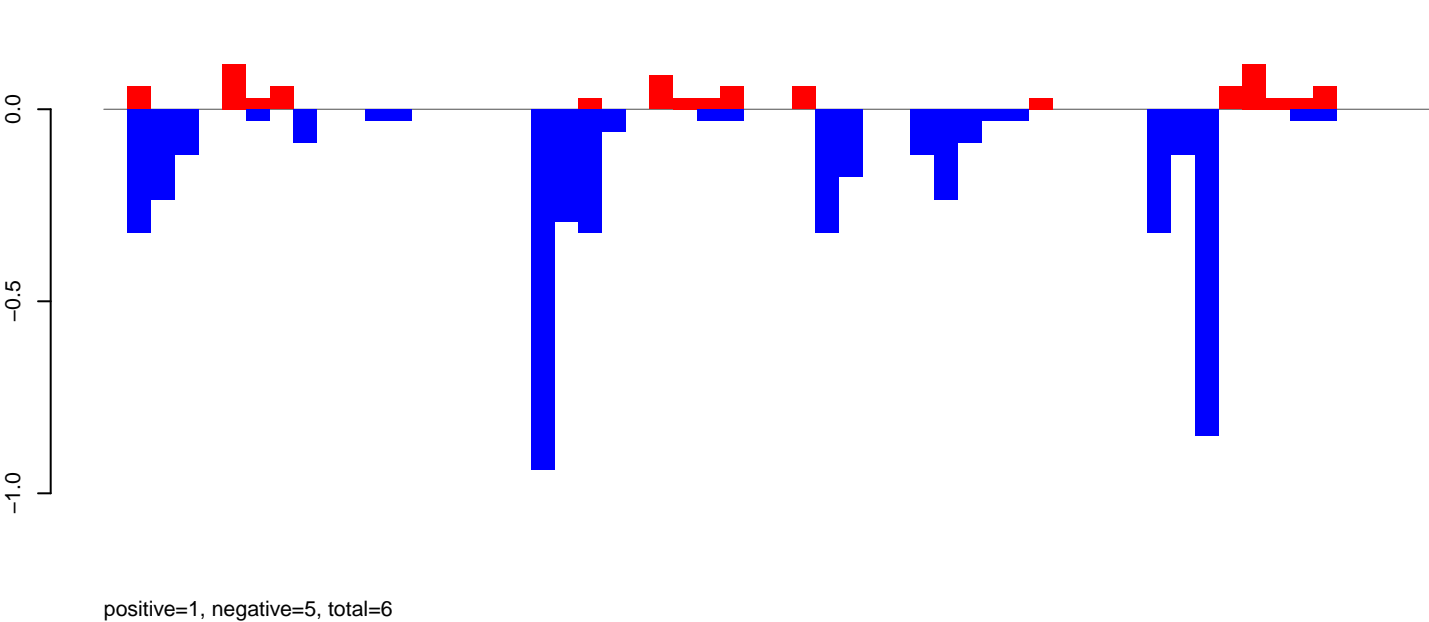

AeAeg\_Ovary\_BF24h\_cat.rep

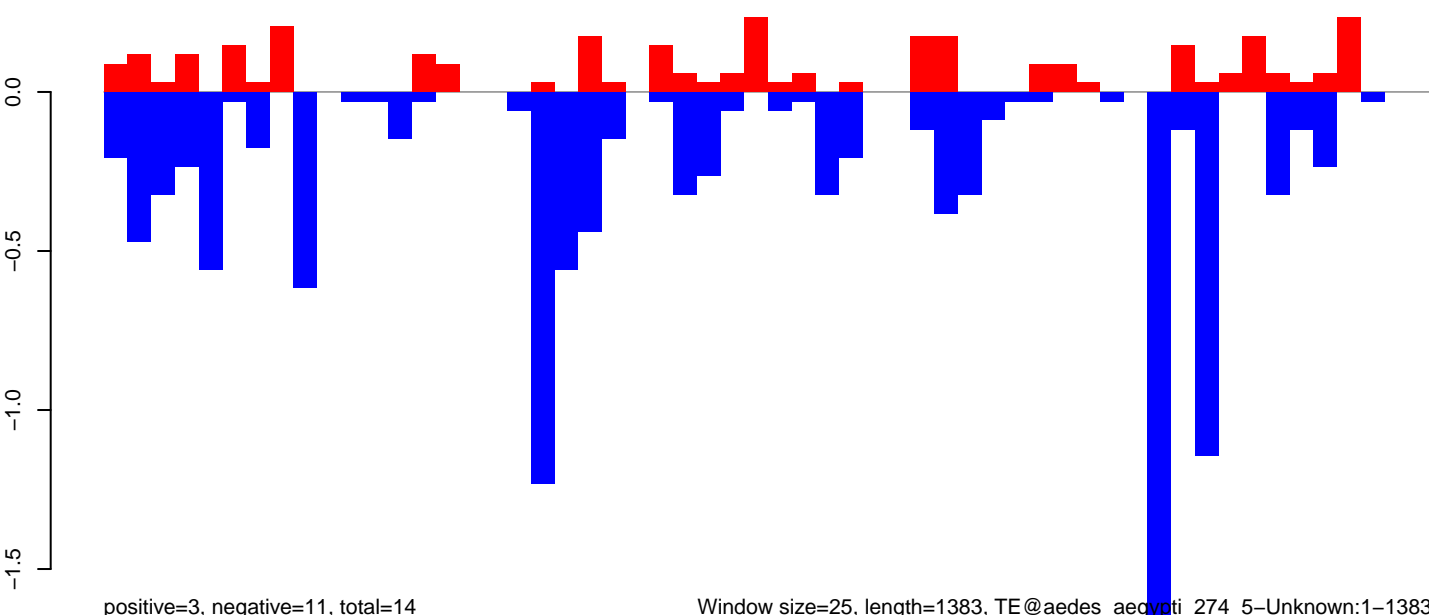

Window size=25, length=1383, TE@aedes\_aegypti\_274\_5-Unknown:1-1383

0 200 400 600 800 1000 1200 1400

AeAeg\_Ovary\_BF24h\_cat.18\_23.rep

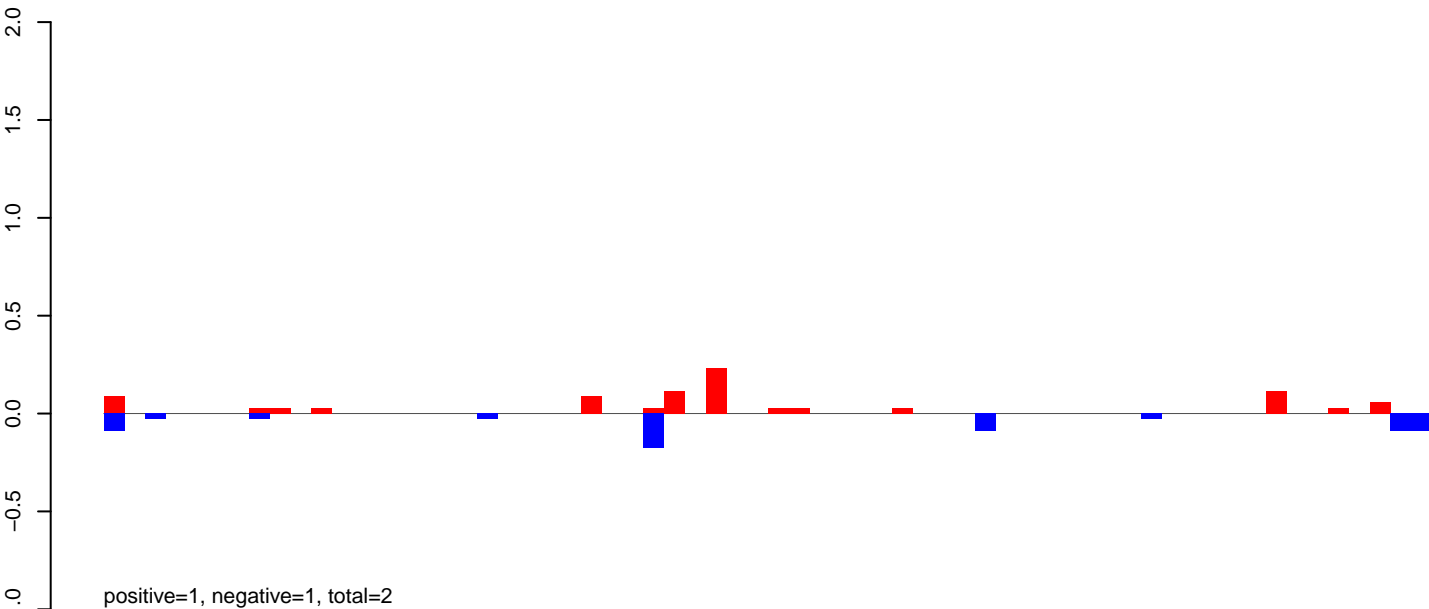

AeAeg\_Ovary\_BF24h\_cat.24\_35.rep

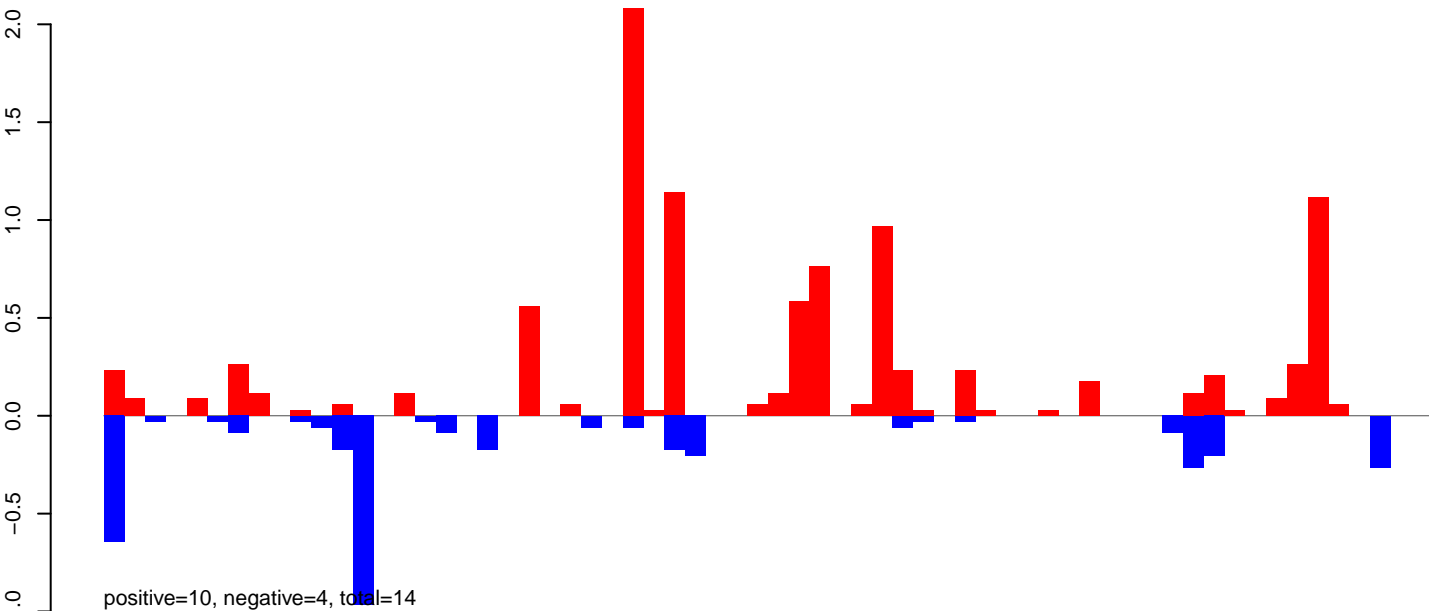

AeAeg\_Ovary\_BF24h\_cat.rep

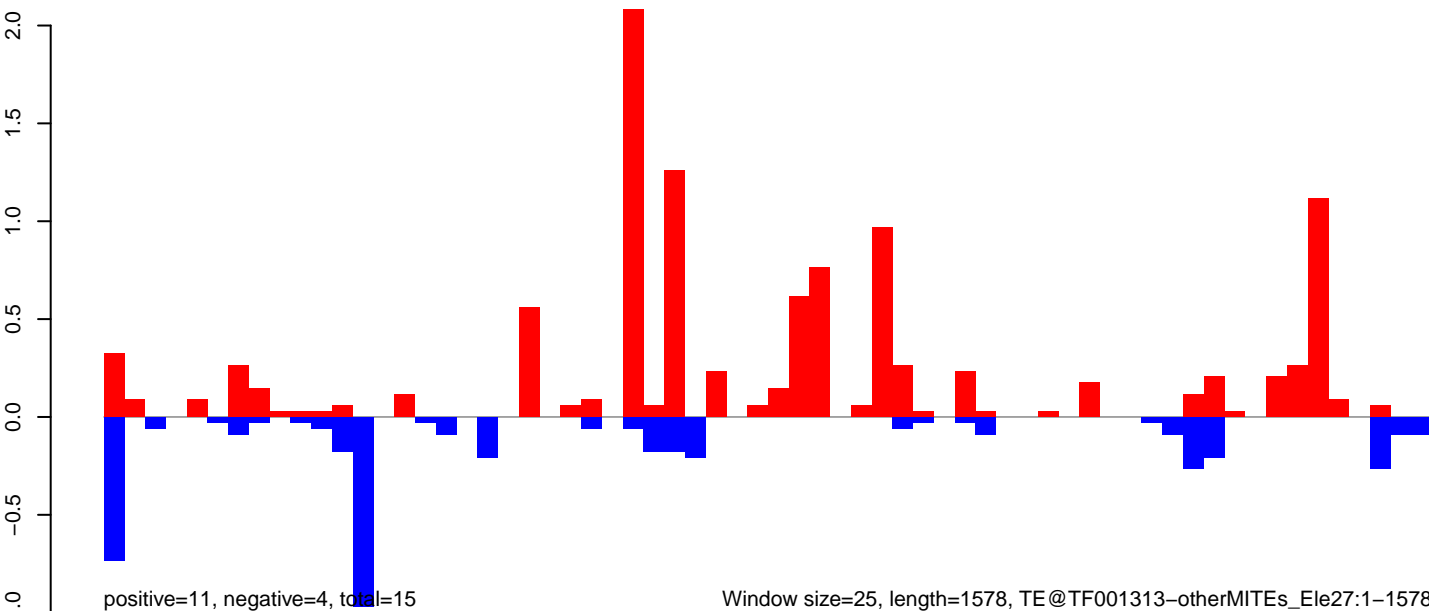

Window size=25, length=1578, TE@TF001313-otherMITEs\_Ele27:1-1578

AeAeg\_Ovary\_BF24h\_cat.18\_23.rep

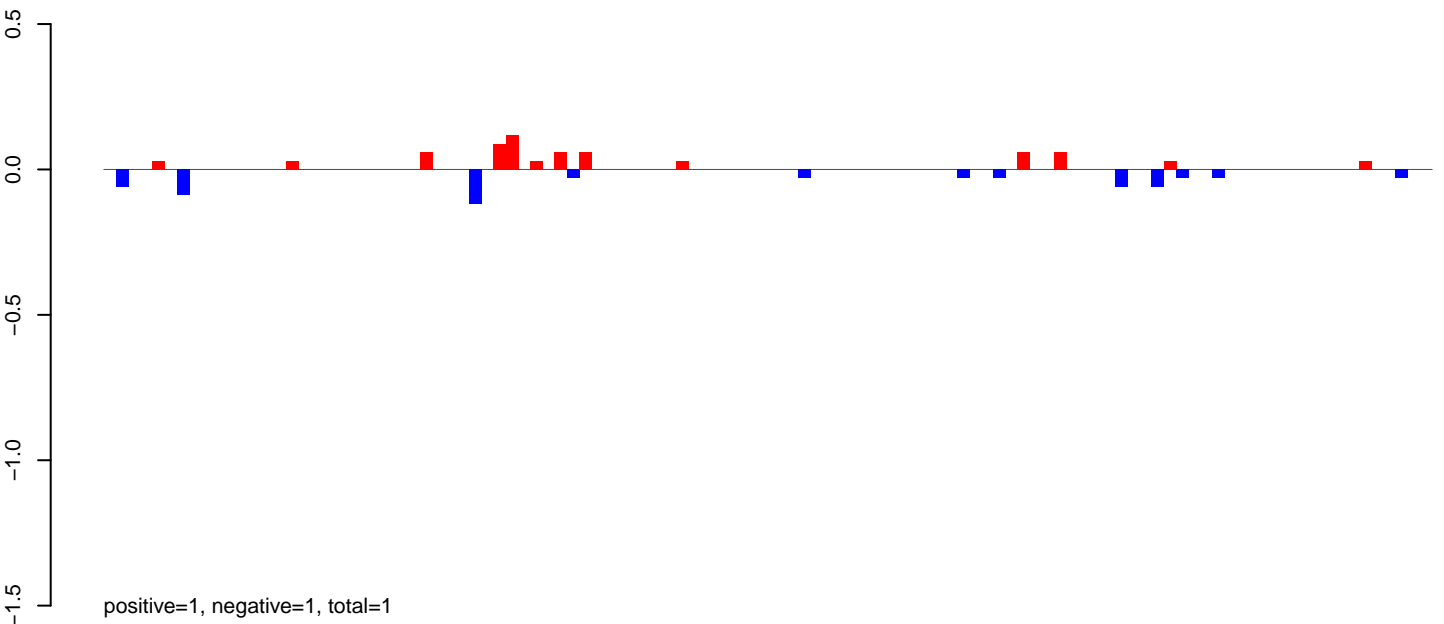

AeAeg\_Ovary\_BF24h\_cat.24\_35.rep

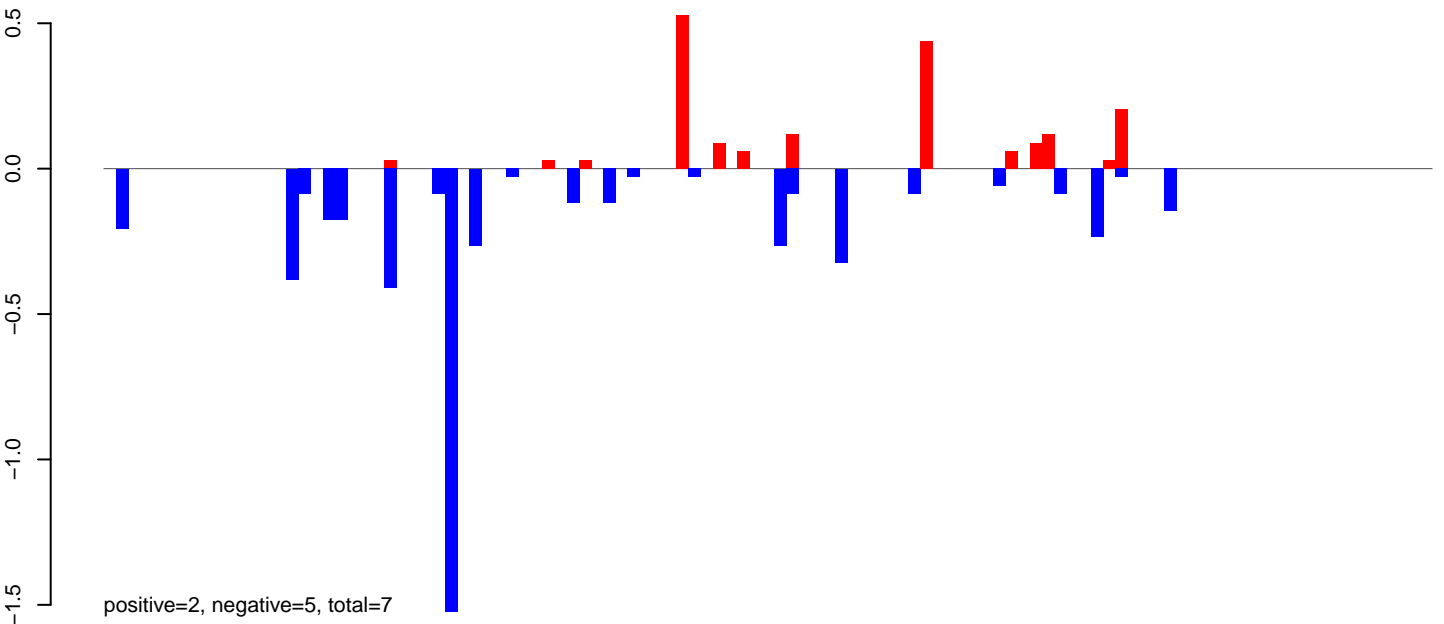

AeAeg\_Ovary\_BF24h\_cat.rep

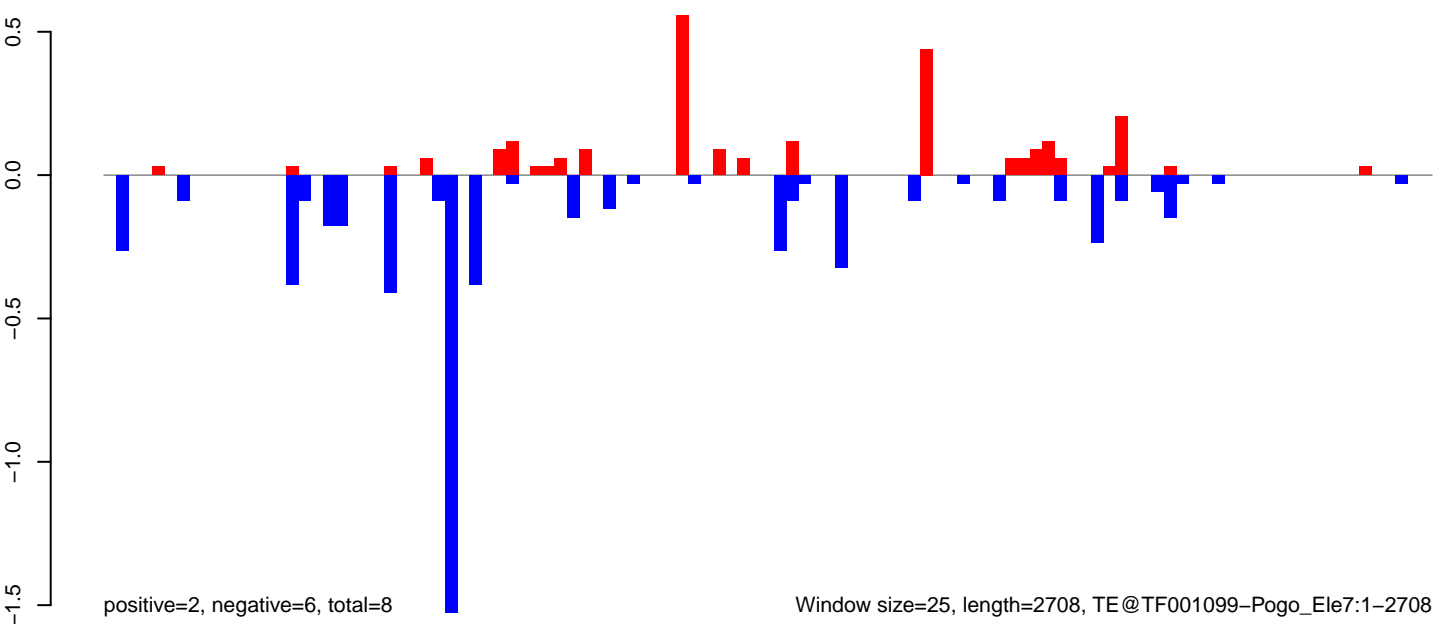



AeAeg\_Ovary\_BF24h\_cat.18\_23.rep

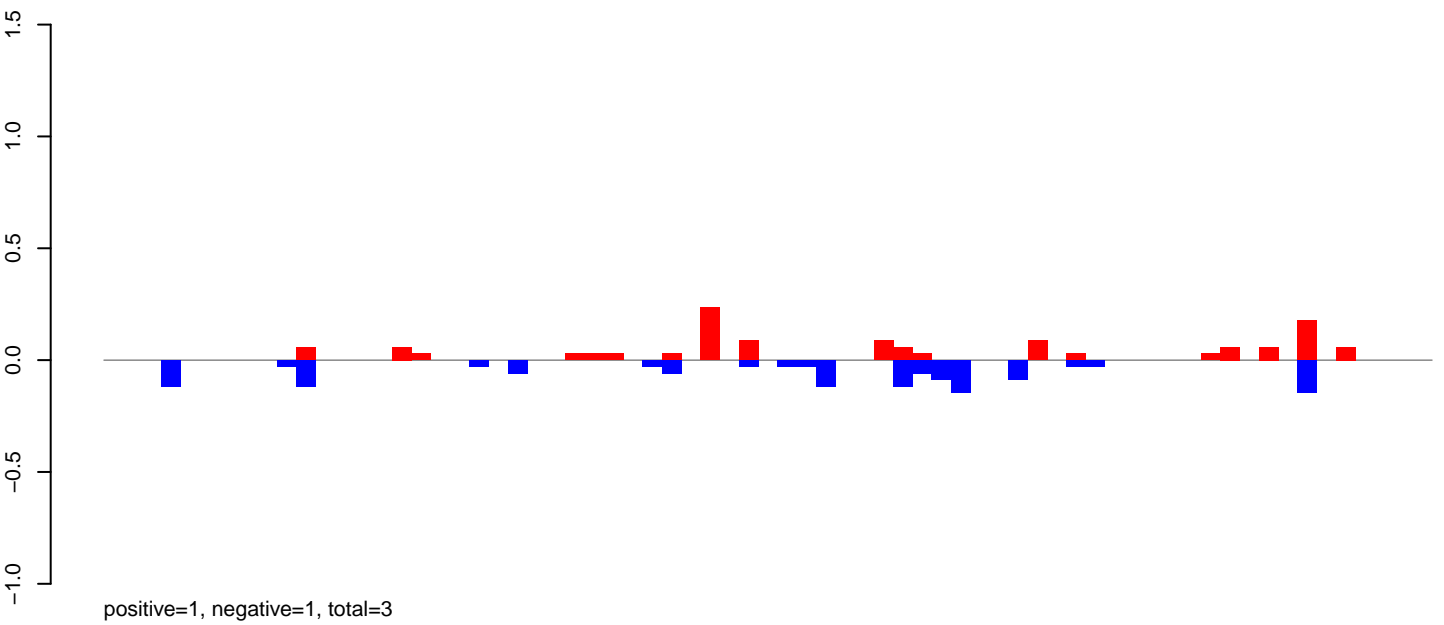

AeAeg\_Ovary\_BF24h\_cat.24\_35.rep

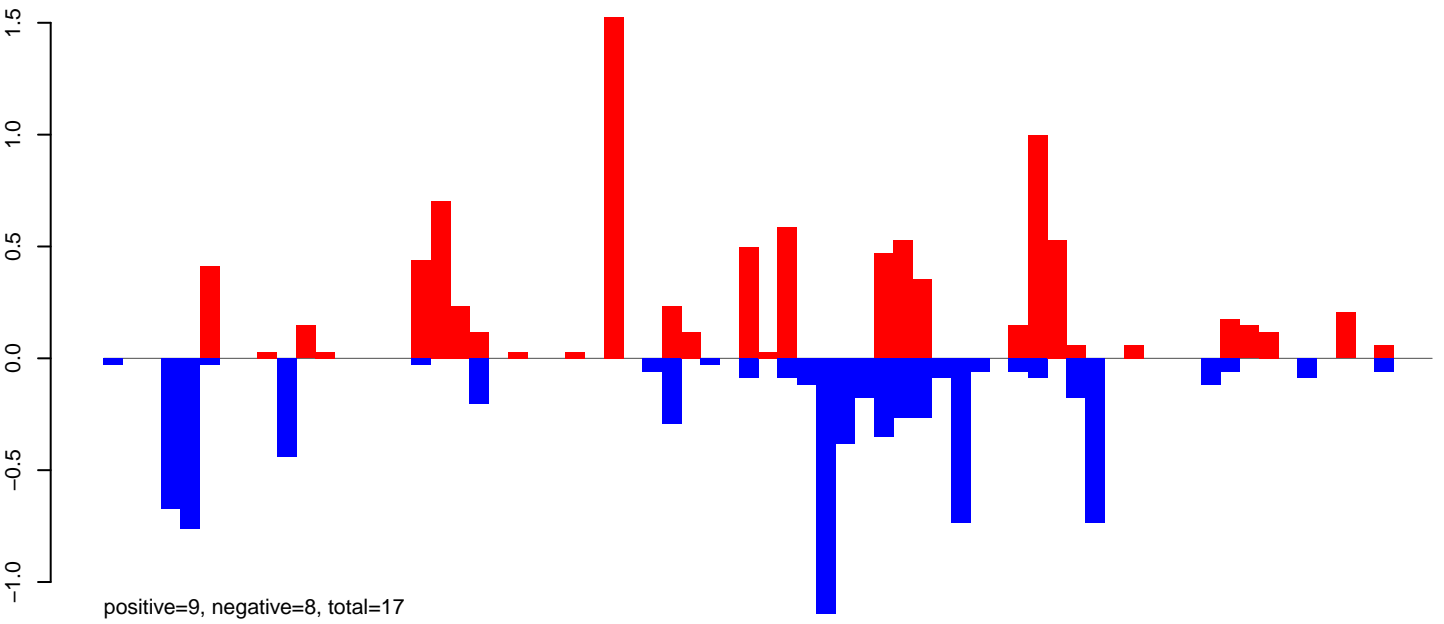

AeAeg\_Ovary\_BF24h\_cat.rep

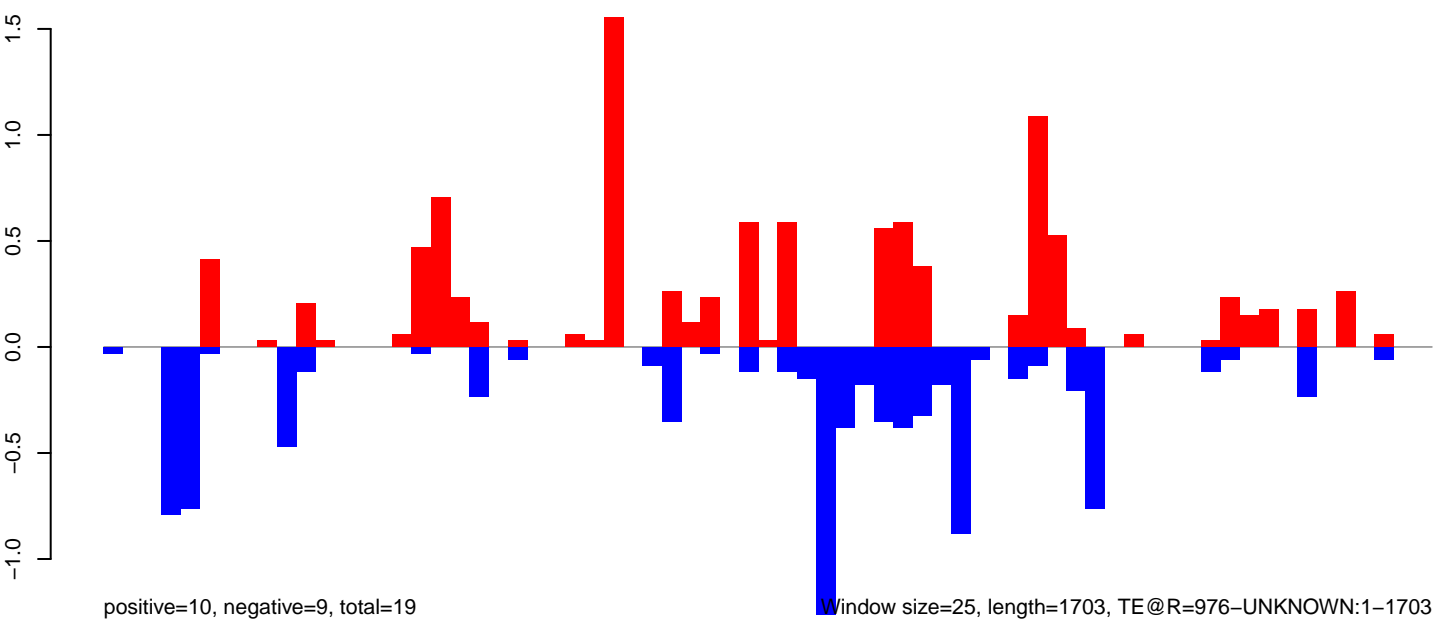

AeAeg\_Ovary\_BF24h\_cat.18\_23.rep

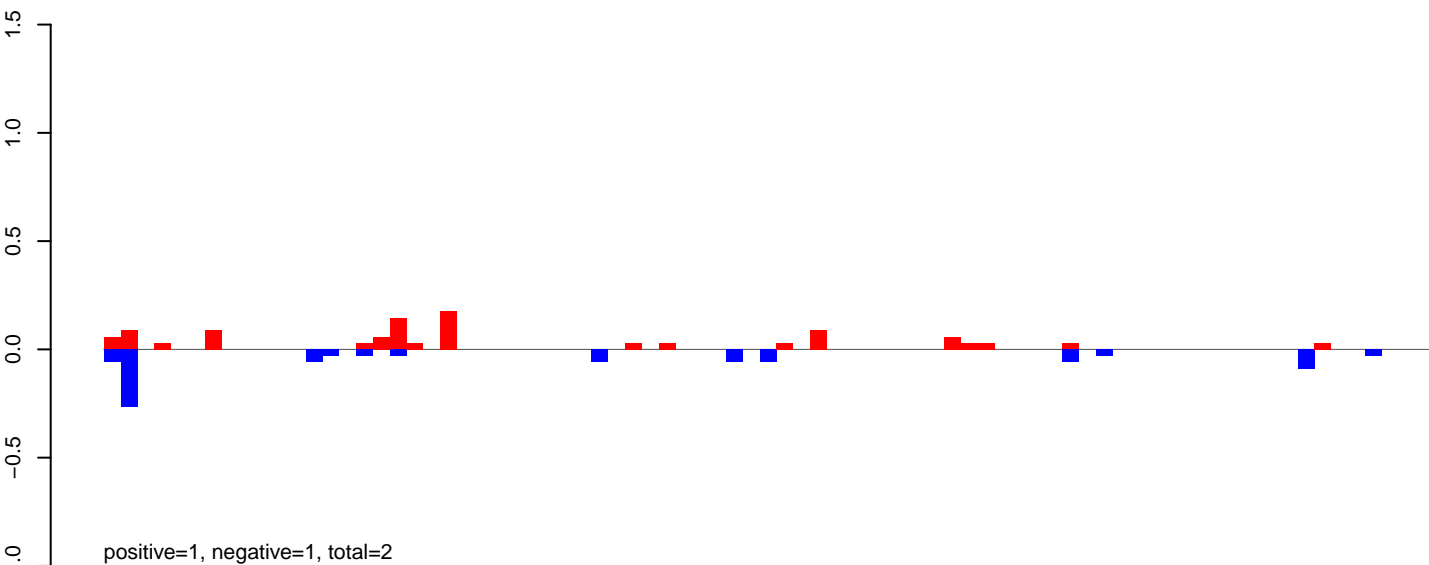

AeAeg\_Ovary\_BF24h\_cat.24\_35.rep

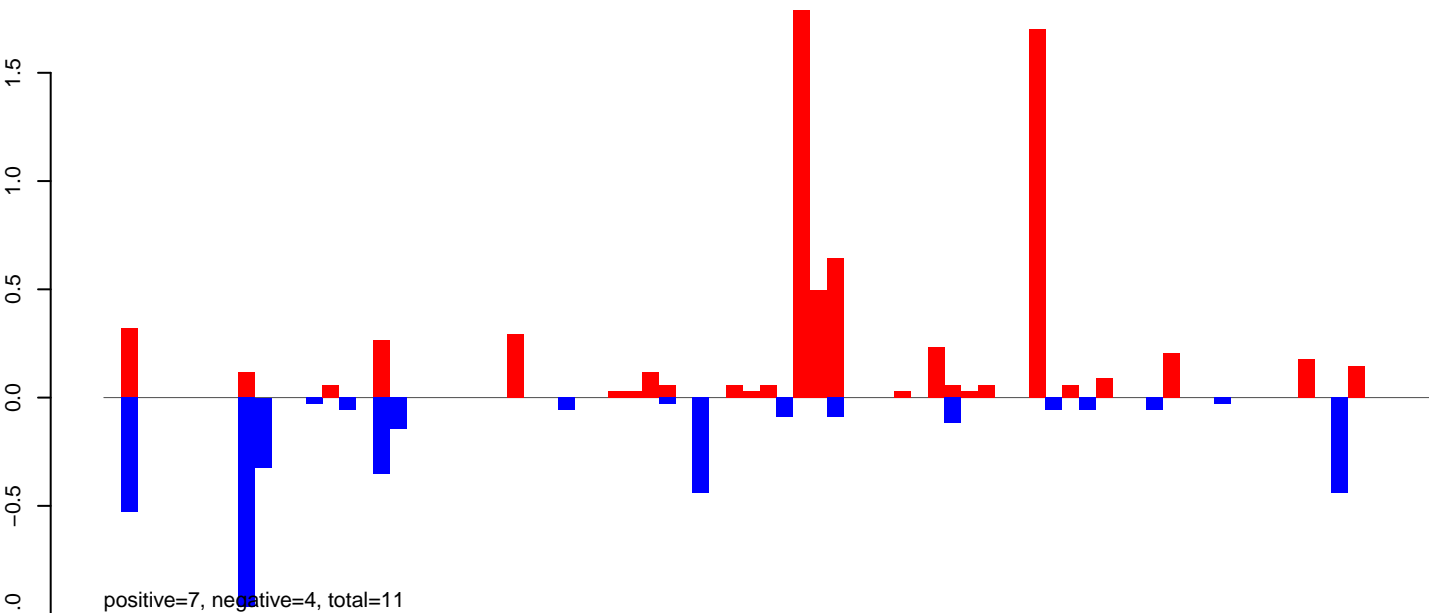

AeAeg\_Ovary\_BF24h\_cat.rep

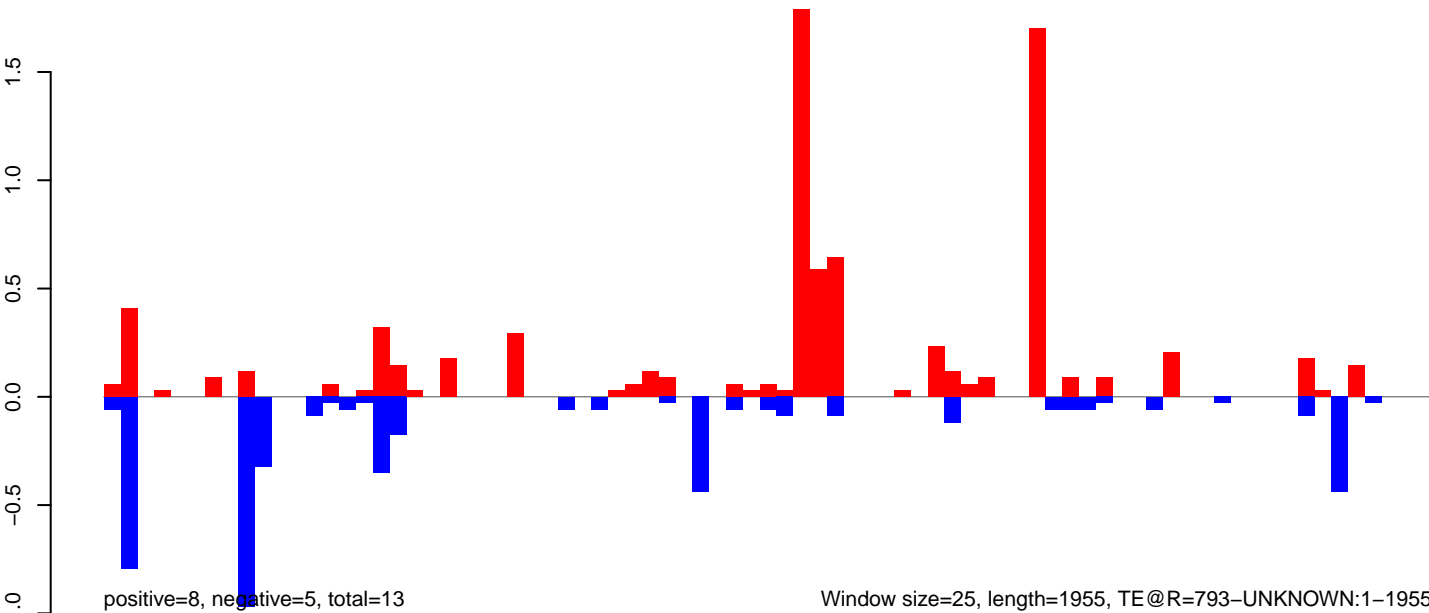

### AeAeg\_Ovary\_BF24h\_cat.18\_23.rep



### AeAeg\_Ovary\_BF24h\_cat.24\_35.rep

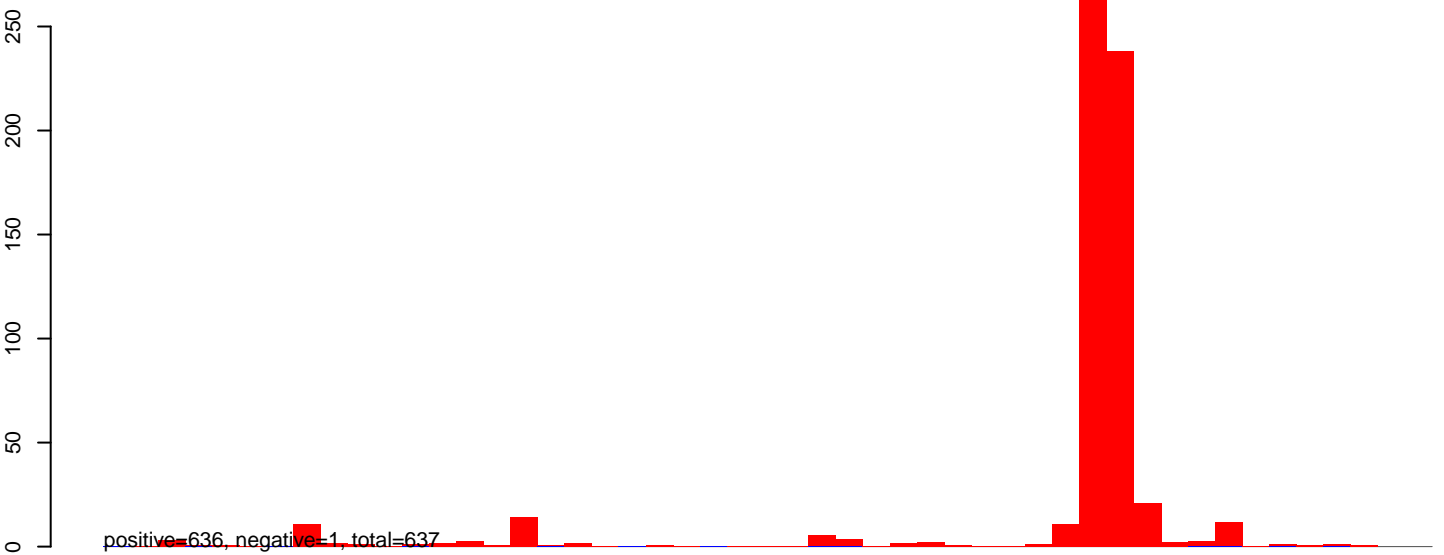

### AeAeg\_Ovary\_BF24h\_cat.rep

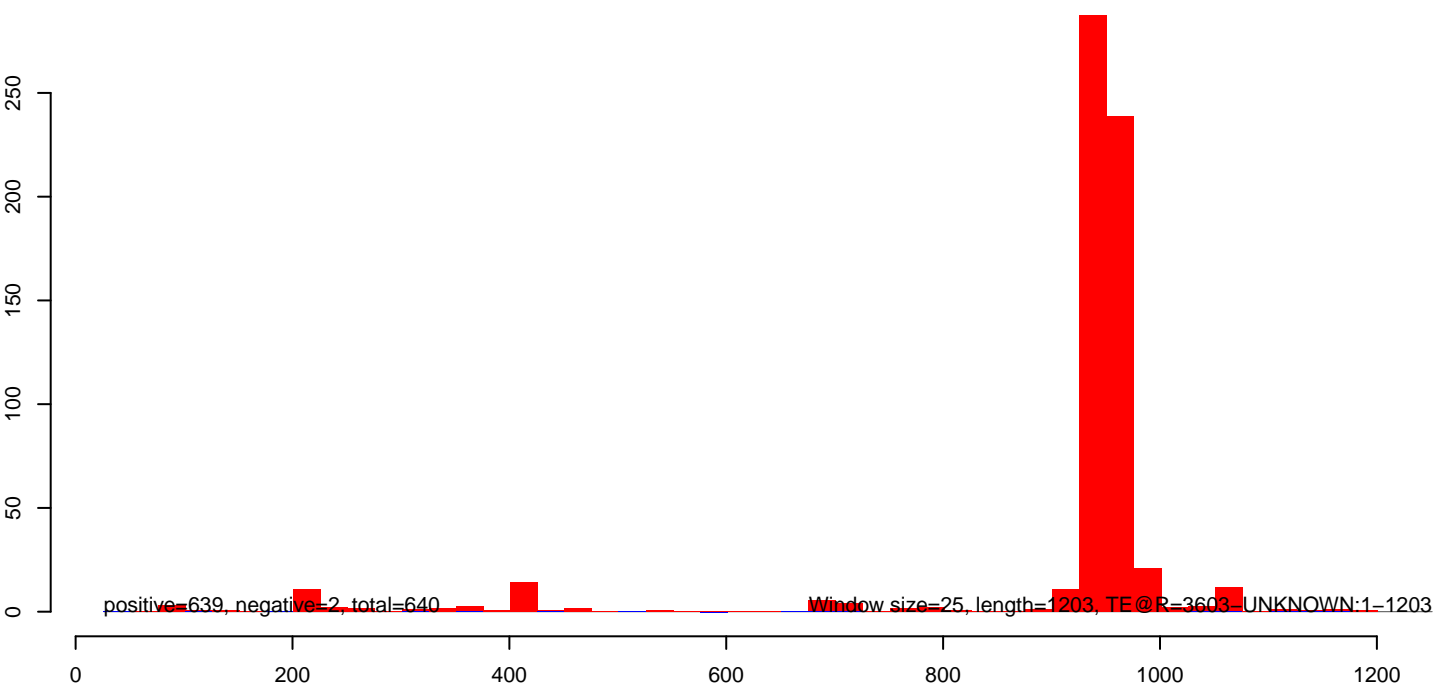

AeAeg\_Ovary\_BF24h\_cat.18\_23.rep

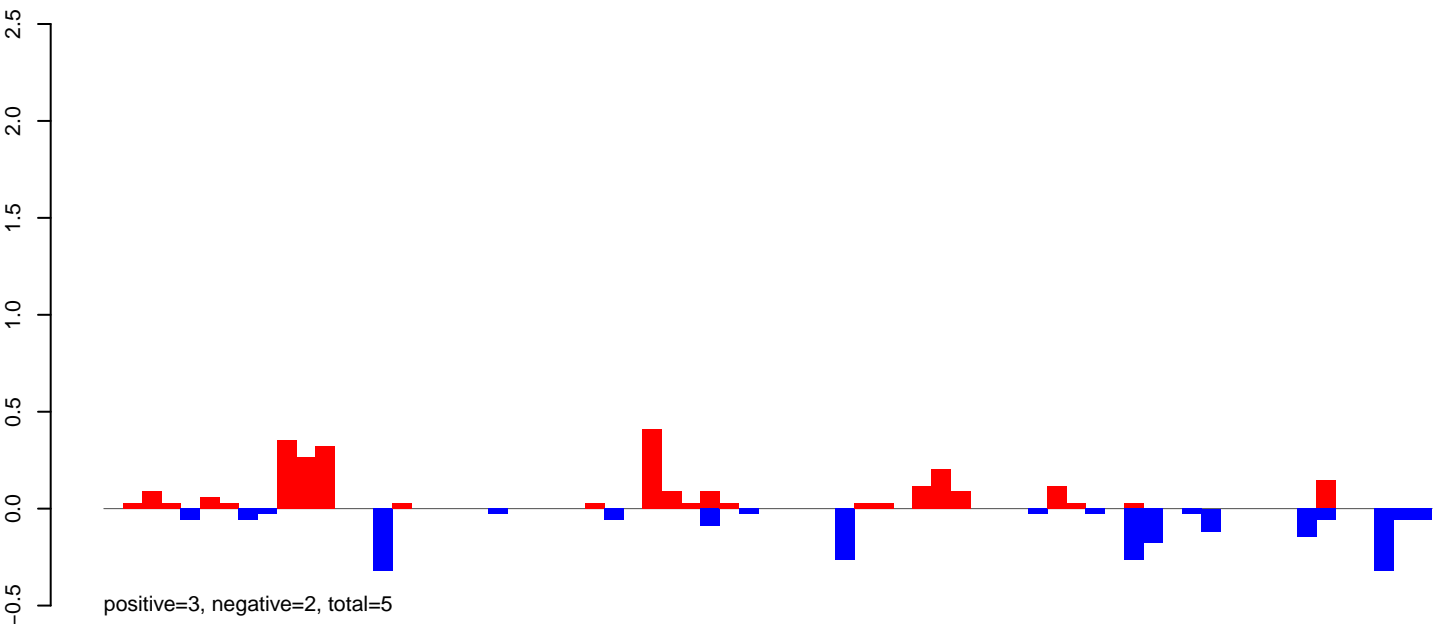

AeAeg\_Ovary\_BF24h\_cat.24\_35.rep

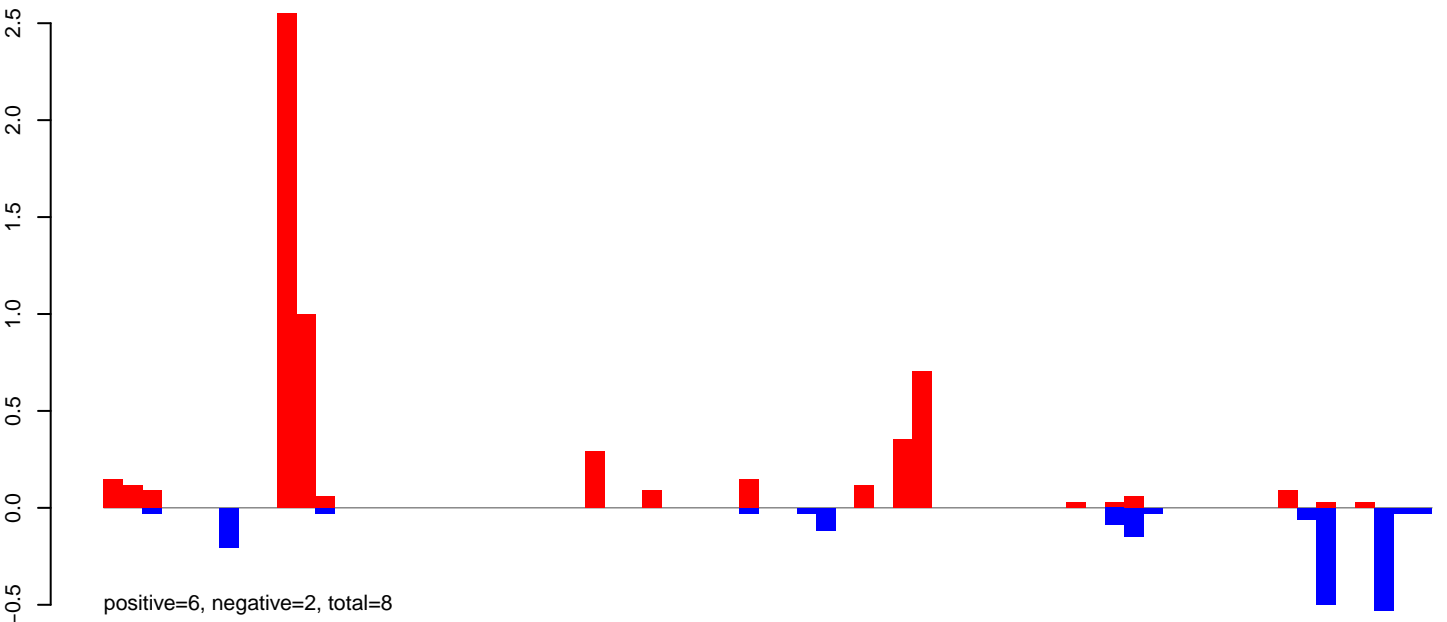

AeAeg\_Ovary\_BF24h\_cat.rep

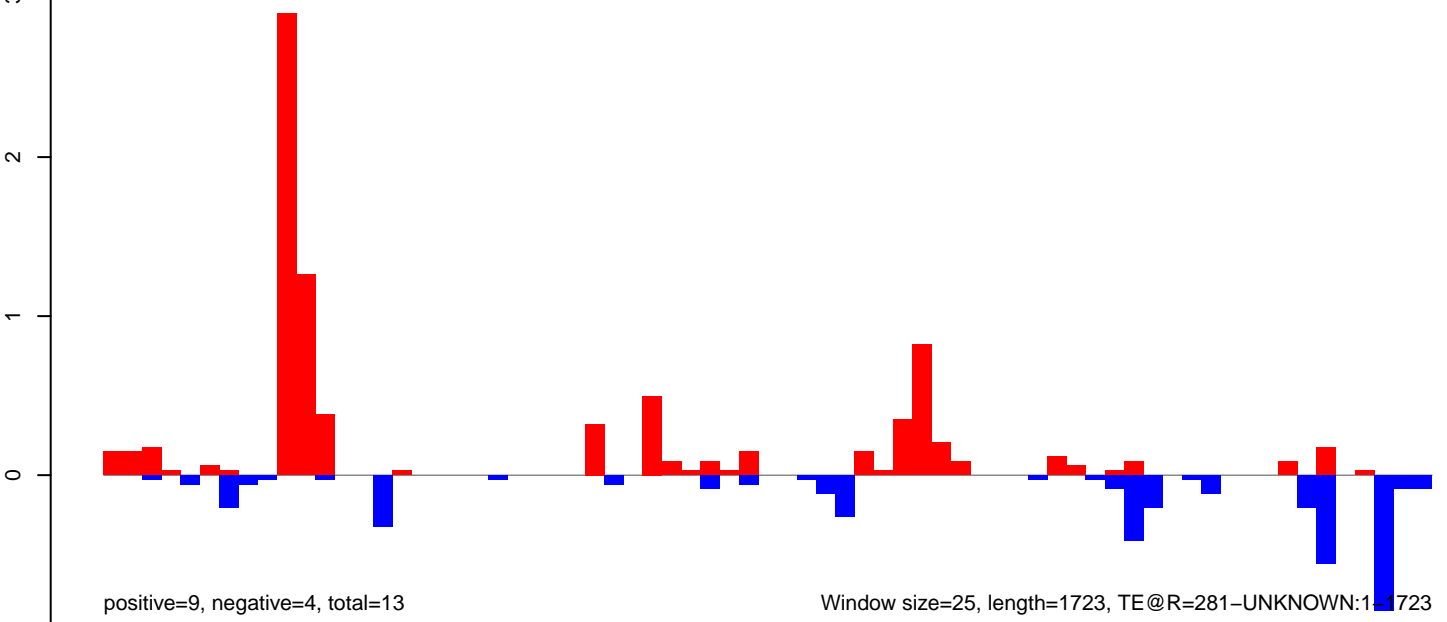

AeAeg\_Ovary\_BF24h\_cat.18\_23.rep

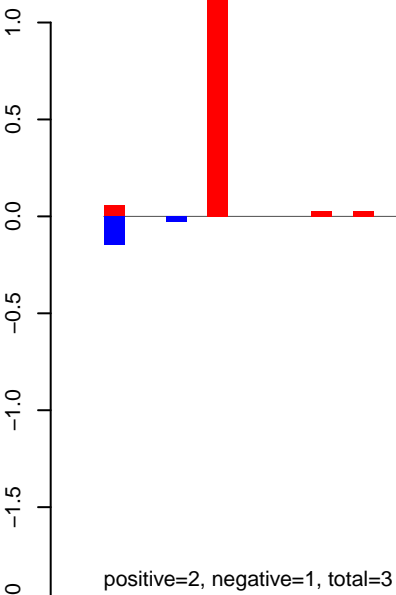

AeAeg\_Ovary\_BF24h\_cat.24\_35.rep

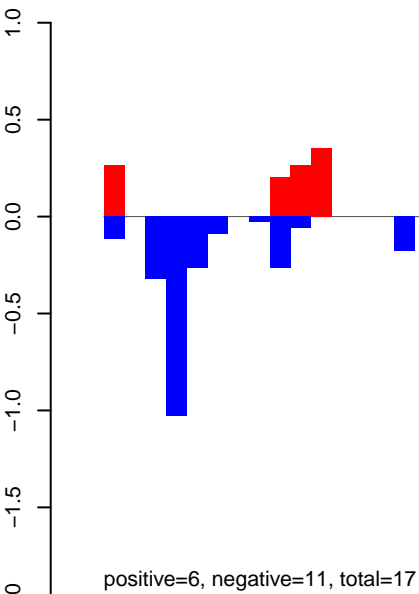

AeAeg\_Ovary\_BF24h\_cat.rep

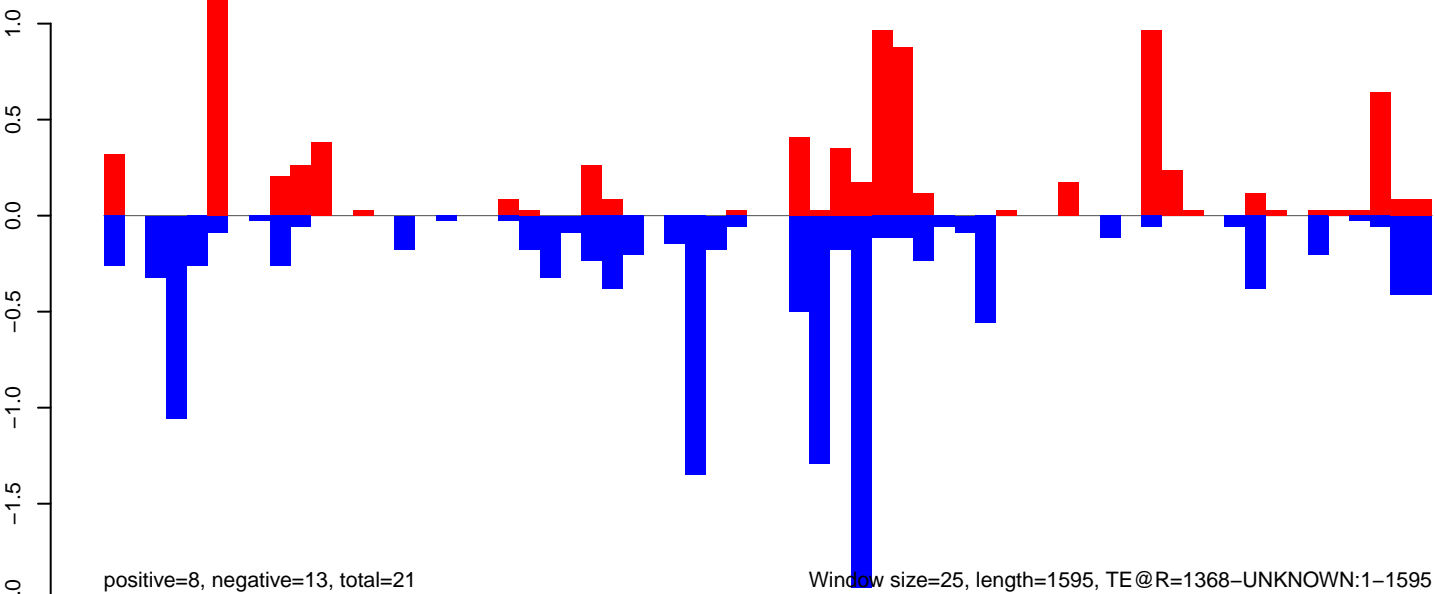

**AeAeg\_Ovary\_BF24h\_cat.18\_23.rep**

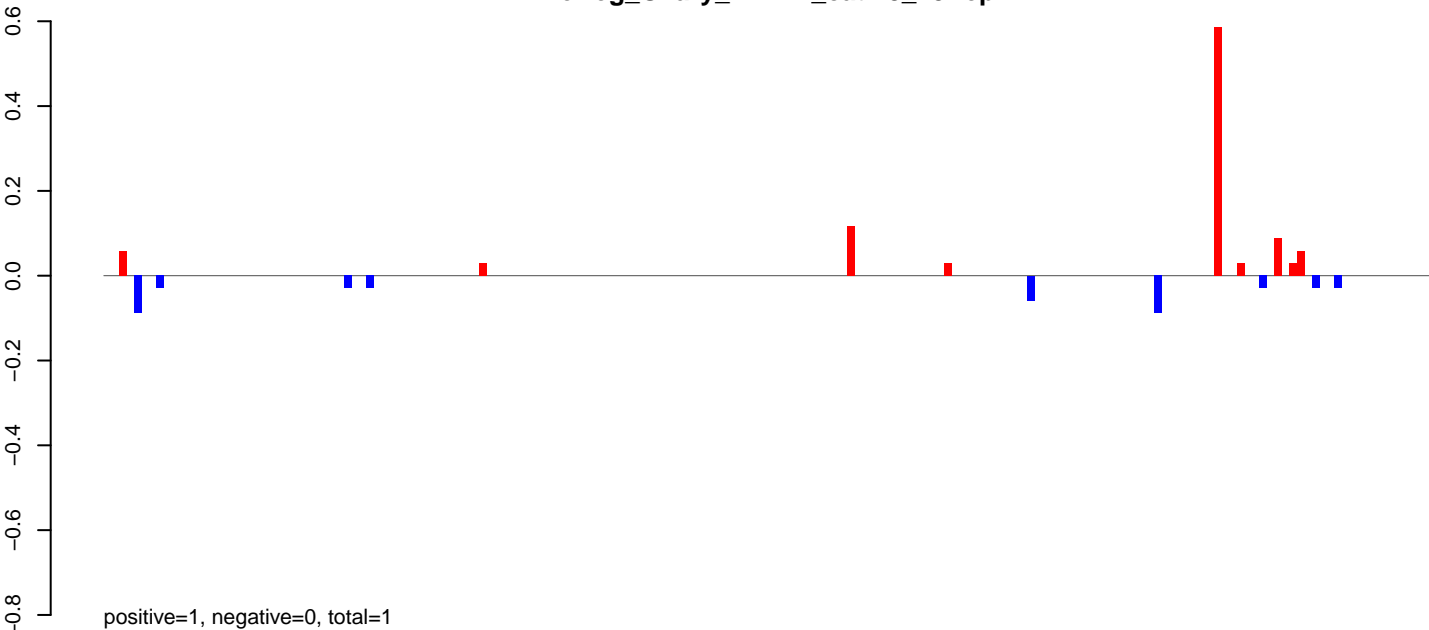

**AeAeg\_Ovary\_BF24h\_cat.24\_35.rep**

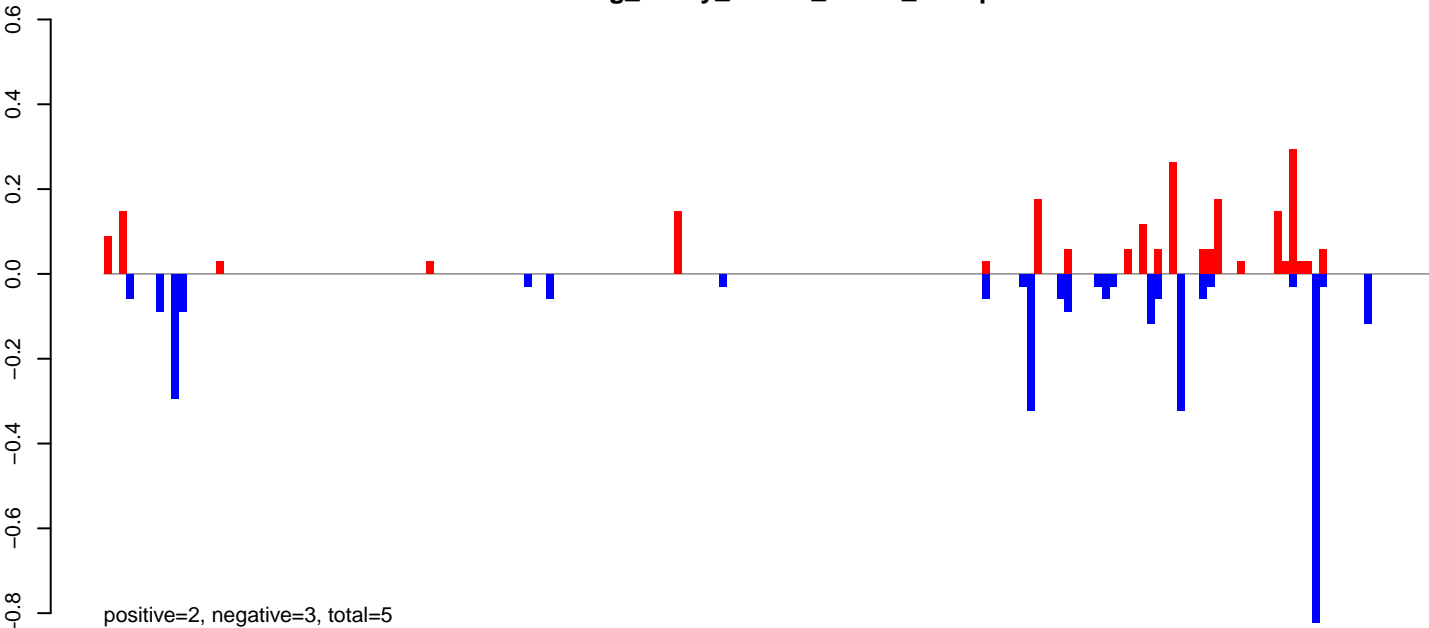

**AeAeg\_Ovary\_BF24h\_cat.rep**

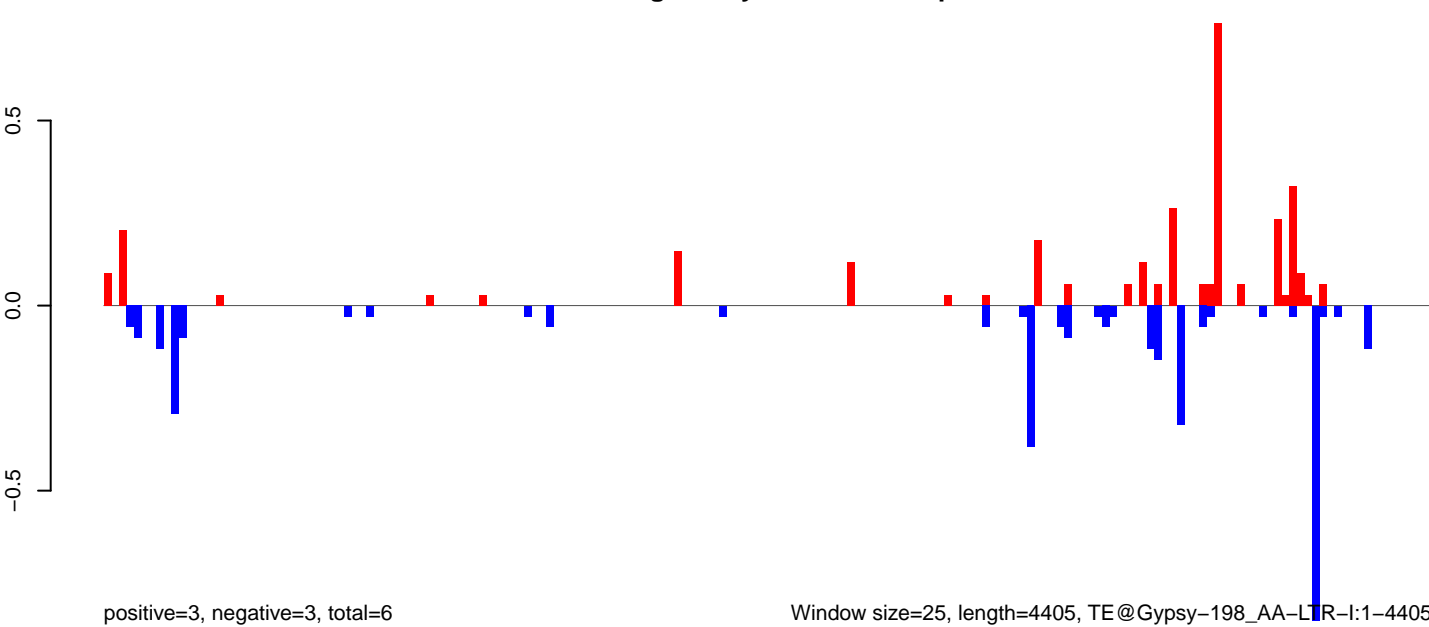

Window size=25, length=4405, TE@Gypsy-198\_AA-LTR-I:1-4405

0 1000 2000 3000 4000

AeAeg\_Ovary\_BF24h\_cat.18\_23.rep

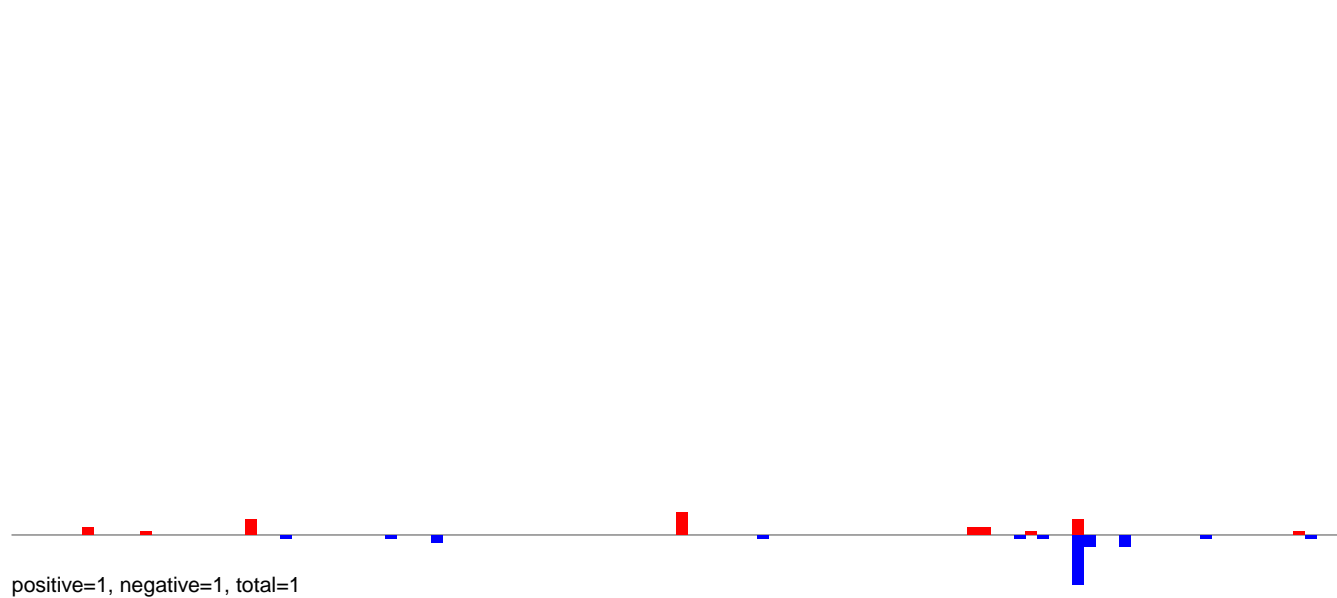

AeAeg\_Ovary\_BF24h\_cat.24\_35.rep

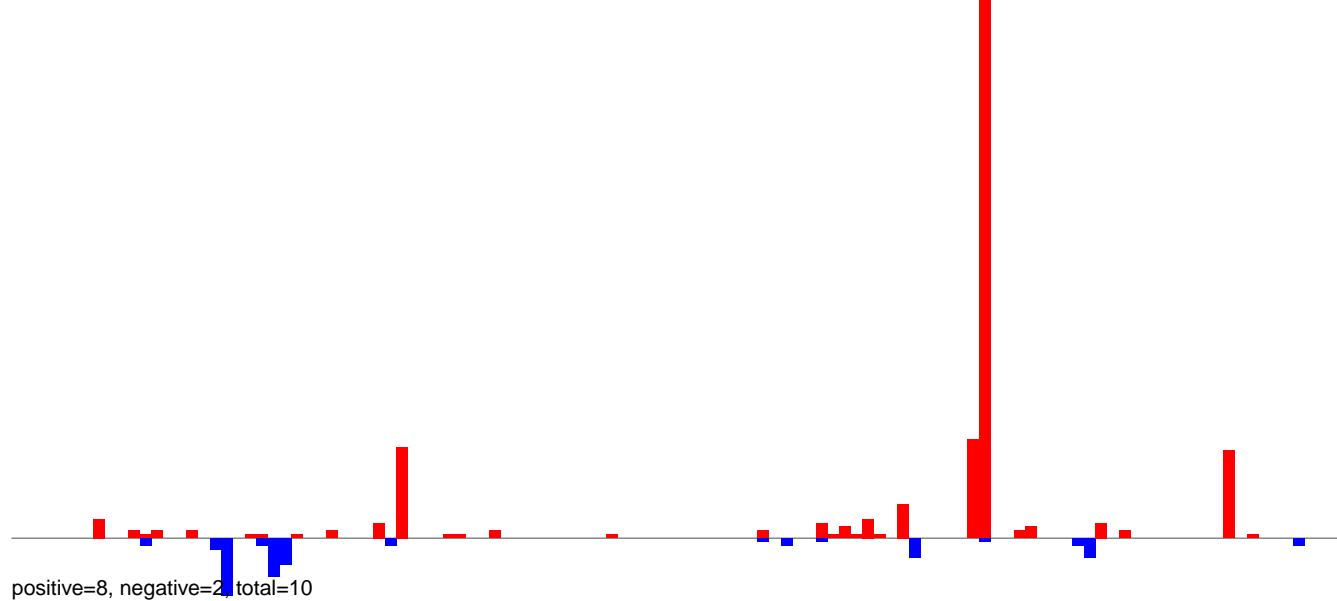

AeAeg\_Ovary\_BF24h\_cat.rep

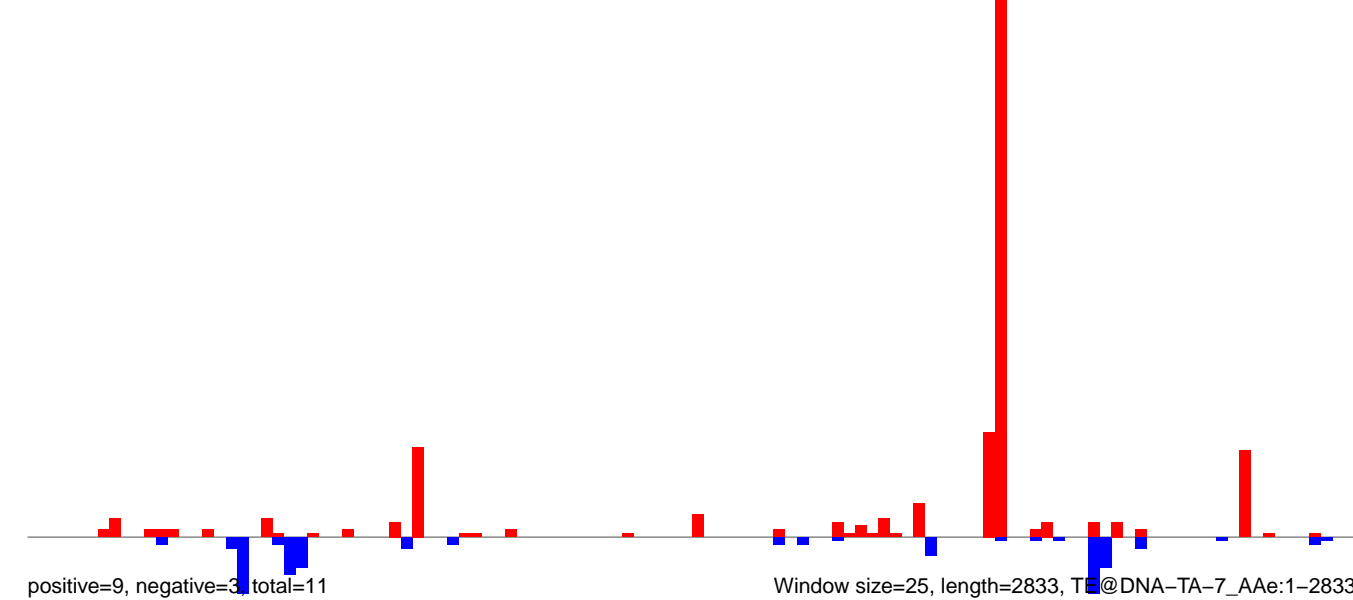

AeAeg\_Ovary\_BF24h\_cat.18\_23.rep

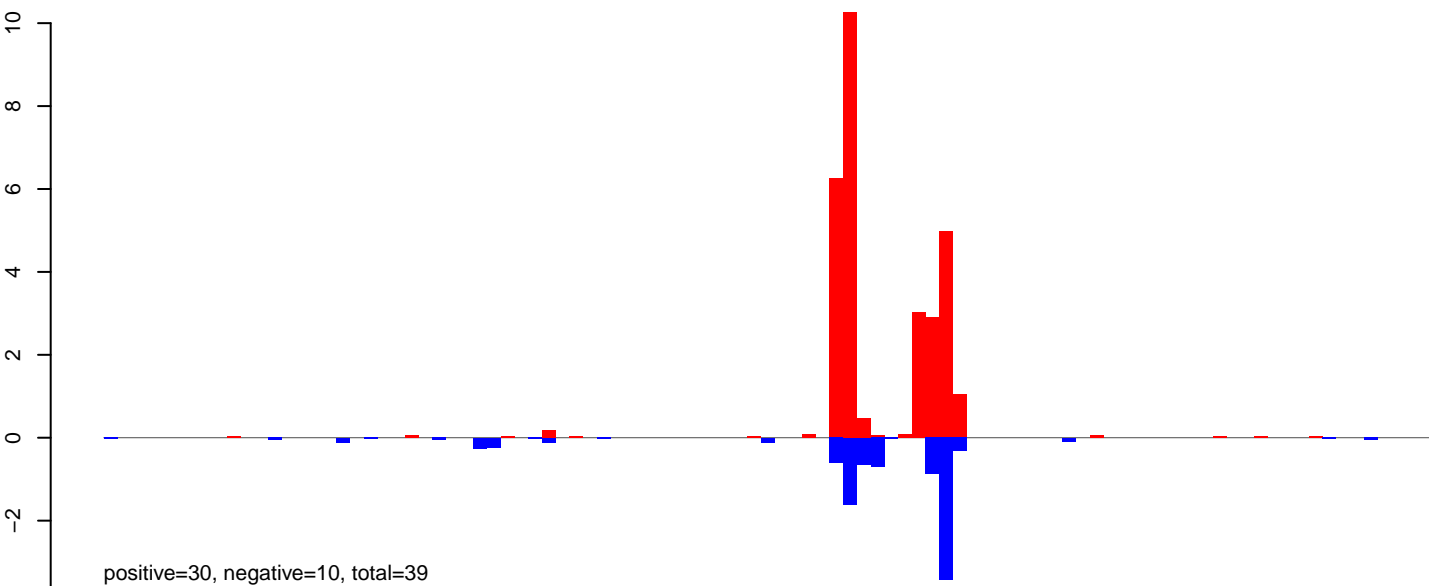

AeAeg\_Ovary\_BF24h\_cat.24\_35.rep

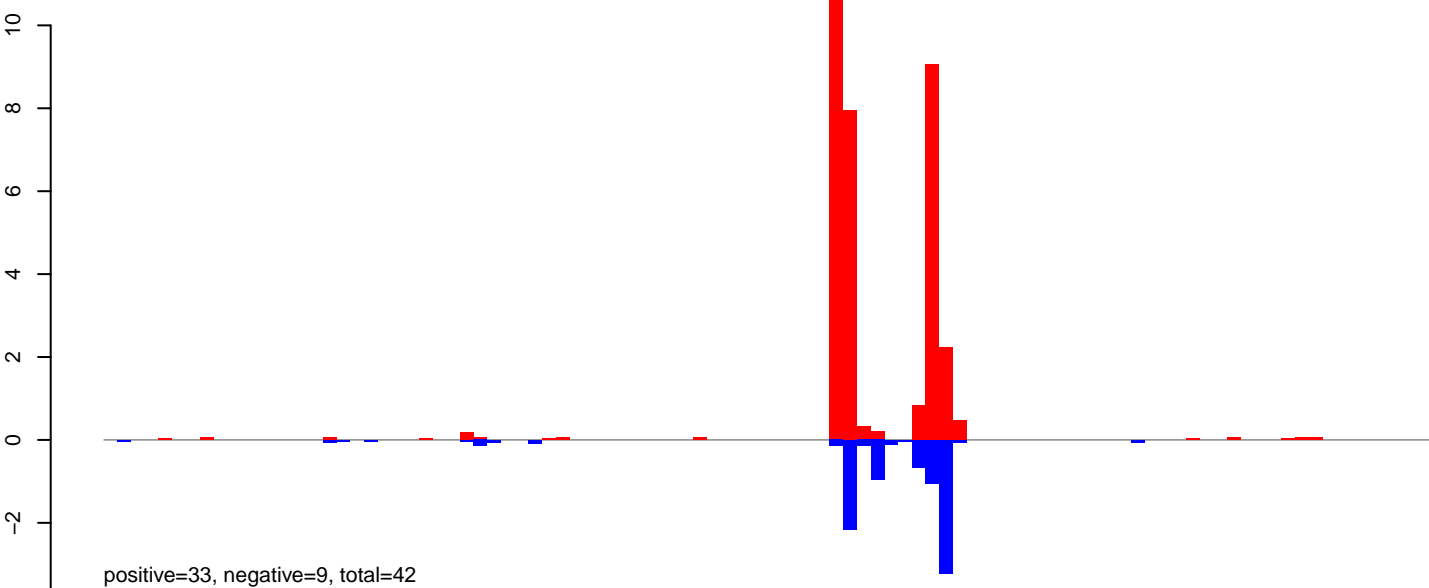

AeAeg\_Ovary\_BF24h\_cat.rep

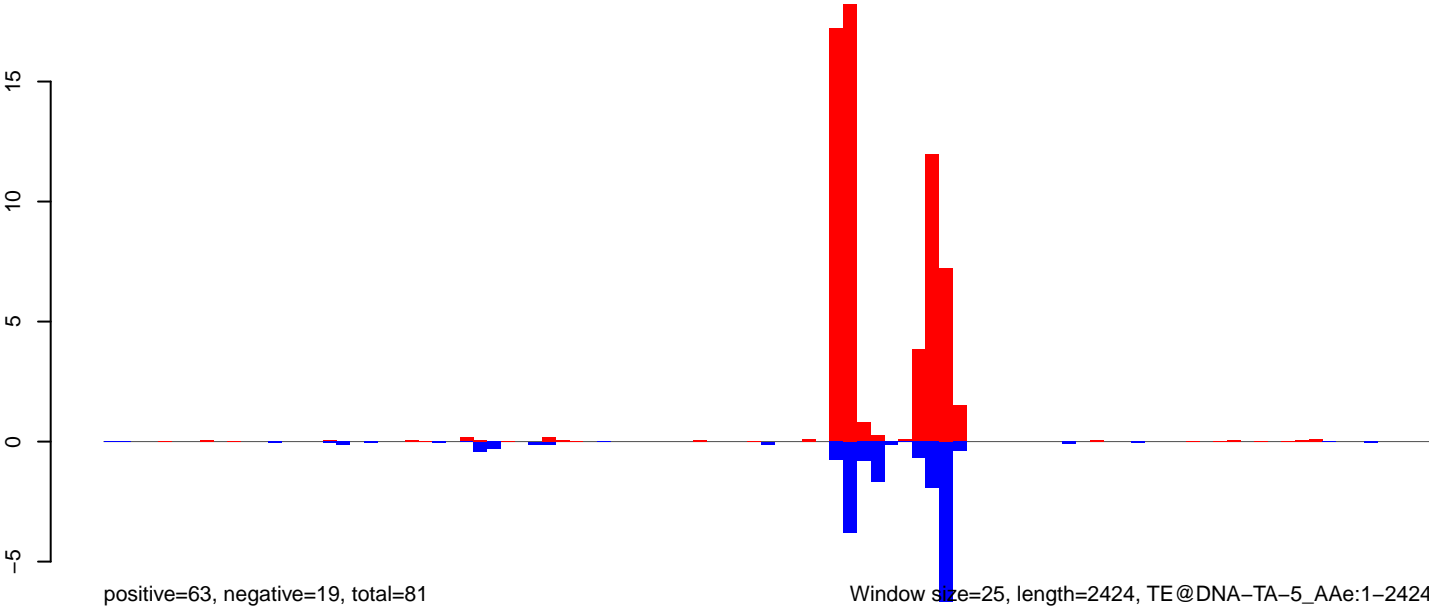



AeAeg\_Ovary\_BF24h\_cat.18\_23.rep

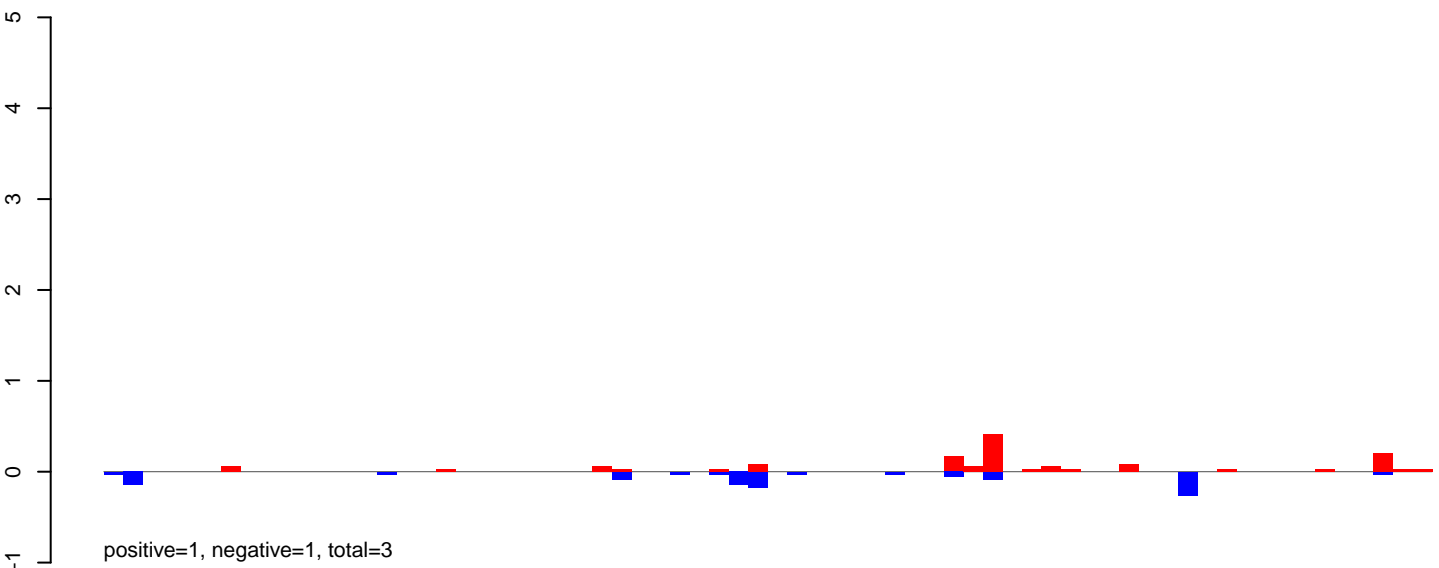

AeAeg\_Ovary\_BF24h\_cat.24\_35.rep

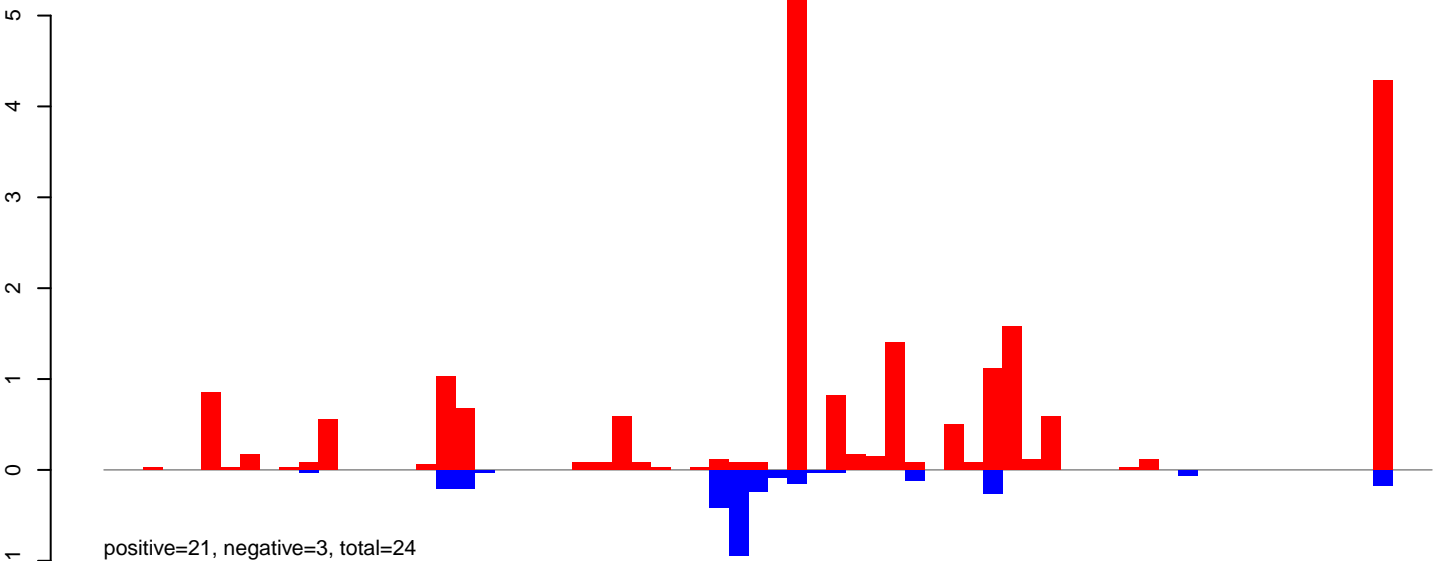

AeAeg\_Ovary\_BF24h\_cat.rep

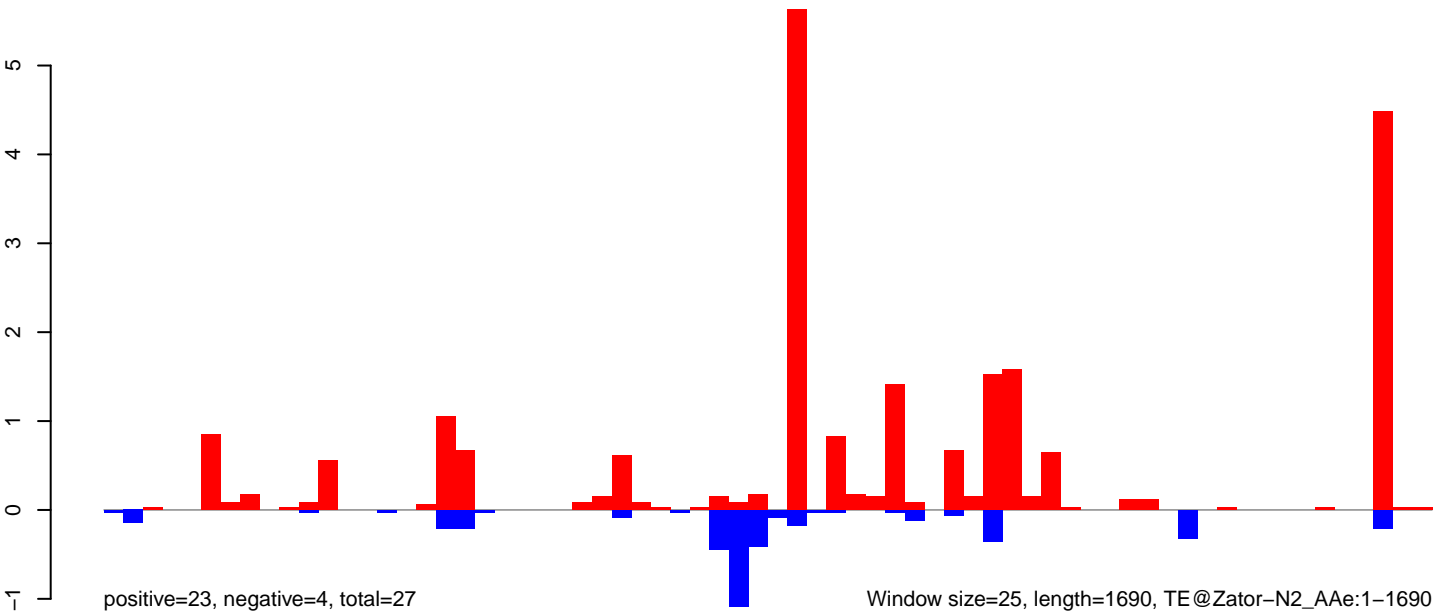

**AeAeg\_Ovary\_BF24h\_cat.18\_23.rep**

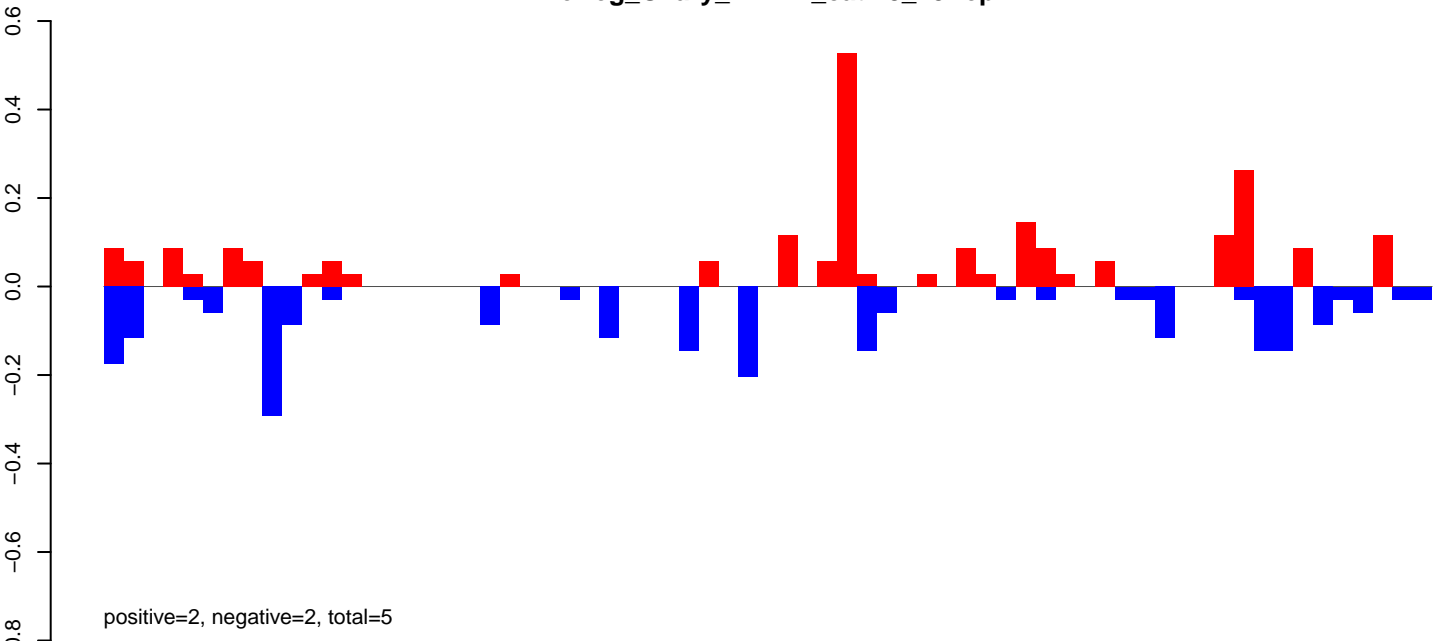

**AeAeg\_Ovary\_BF24h\_cat.24\_35.rep**

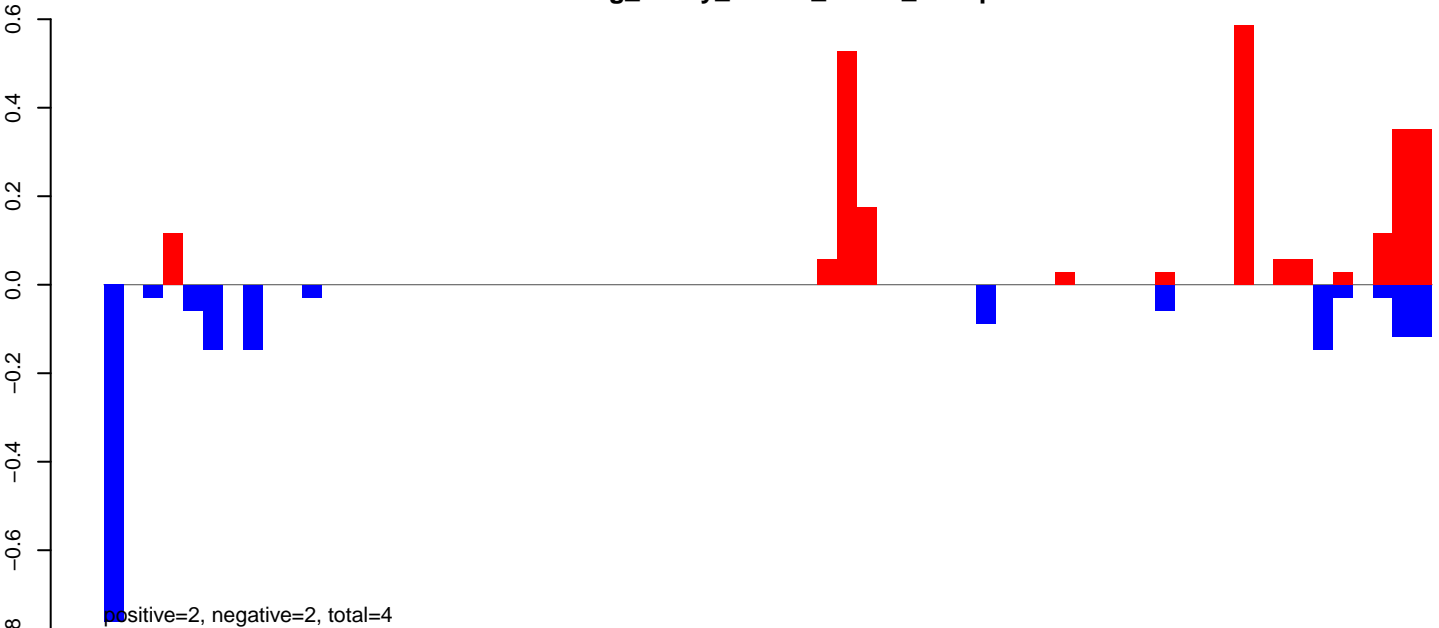

**AeAeg\_Ovary\_BF24h\_cat.rep**

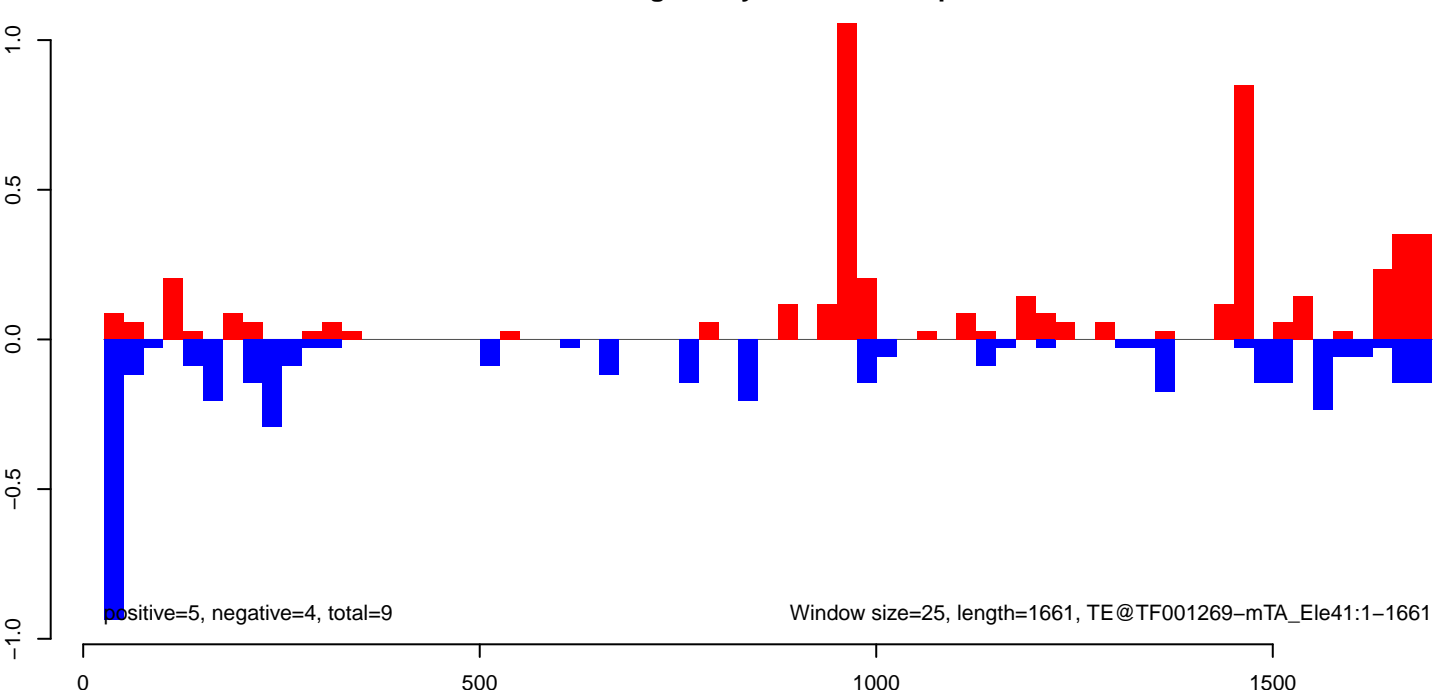

AeAeg\_Ovary\_BF24h\_cat.18\_23.rep

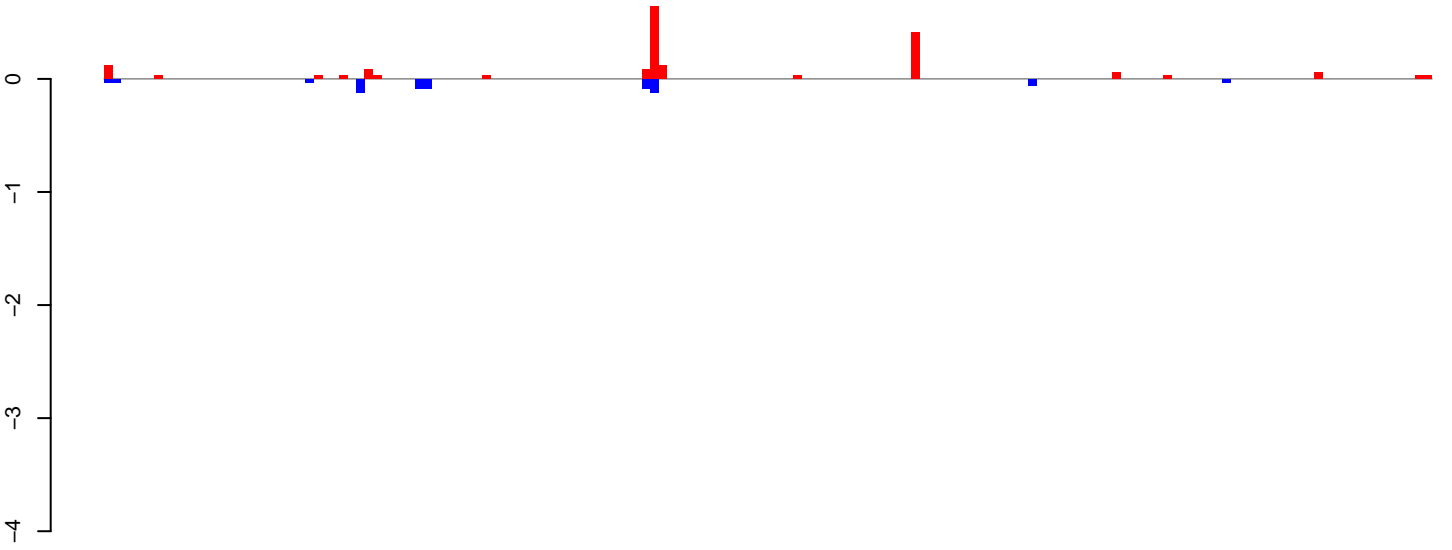

positive=2, negative=1, total=3

AeAeg\_Ovary\_BF24h\_cat.24\_35.rep

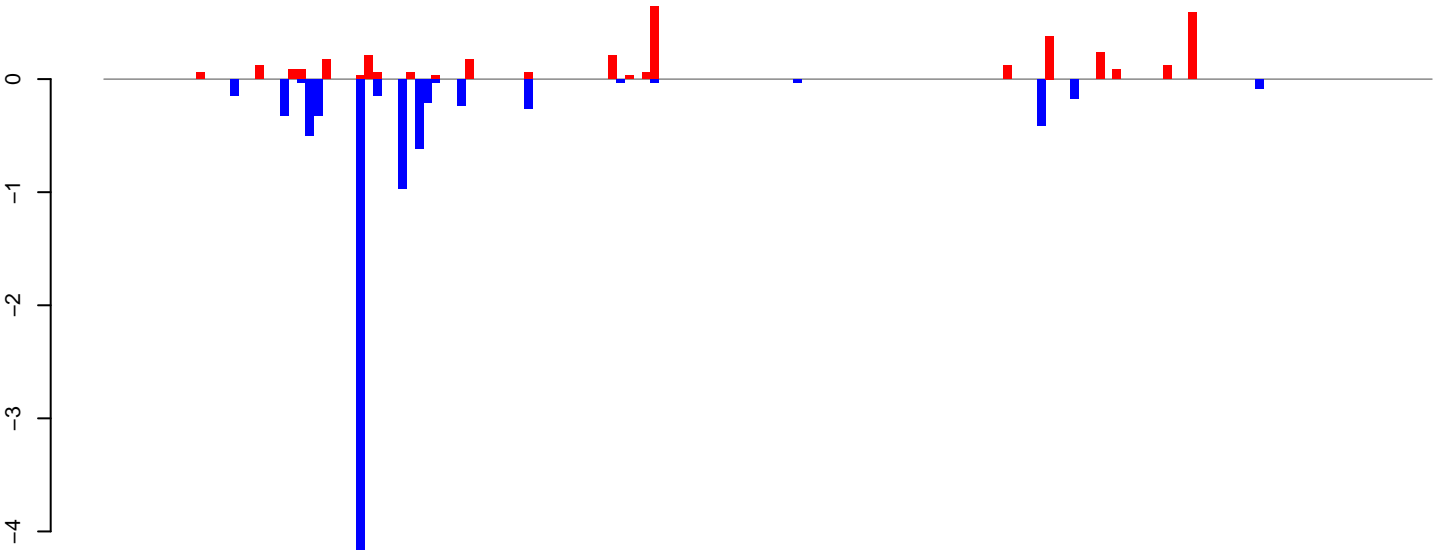

positive=4, negative=9, total=13

AeAeg\_Ovary\_BF24h\_cat.rep

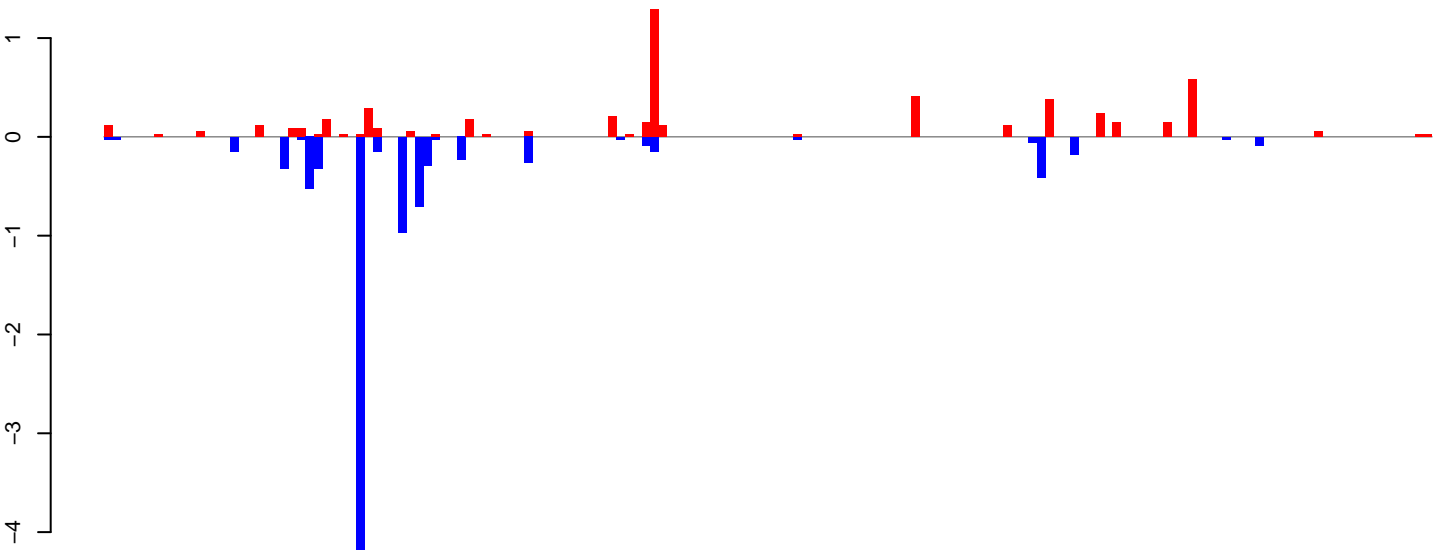

positive=5, negative=10, total=15

Window size=25, length=3932, TE@TF001104-Pogo\_Ele12:1-3932

0 1000 2000 3000 4000

AeAeg\_Ovary\_BF24h\_cat.18\_23.rep

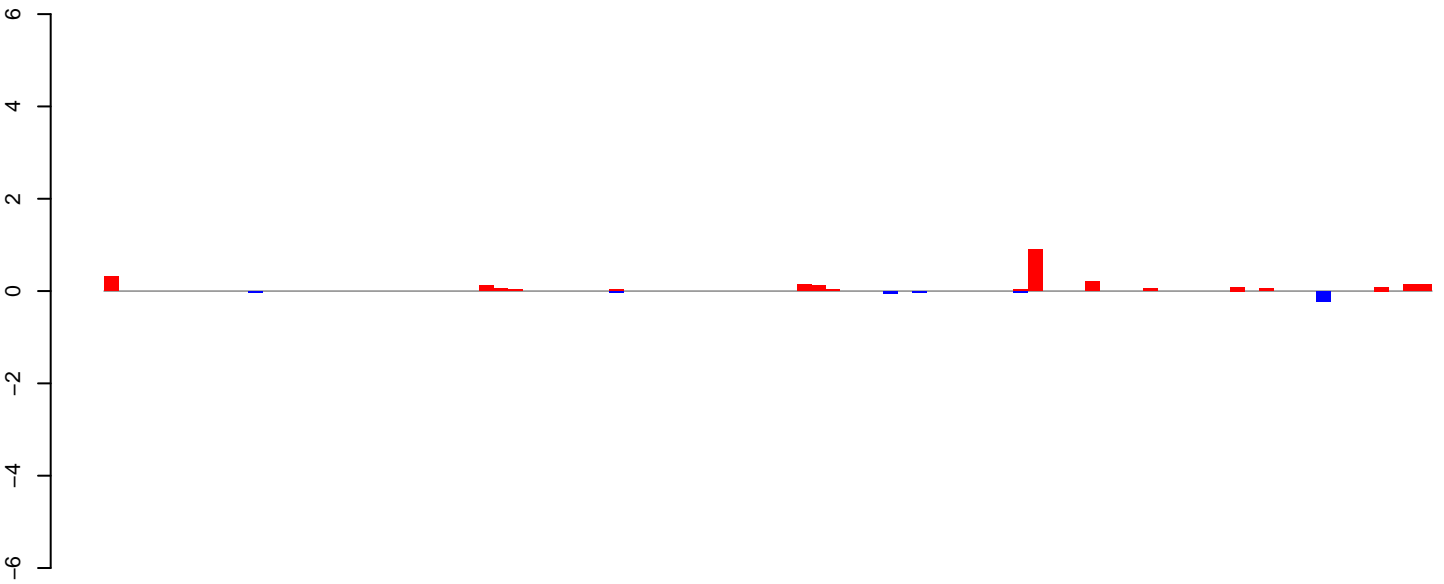

positive=3, negative=0, total=3

AeAeg\_Ovary\_BF24h\_cat.24\_35.rep

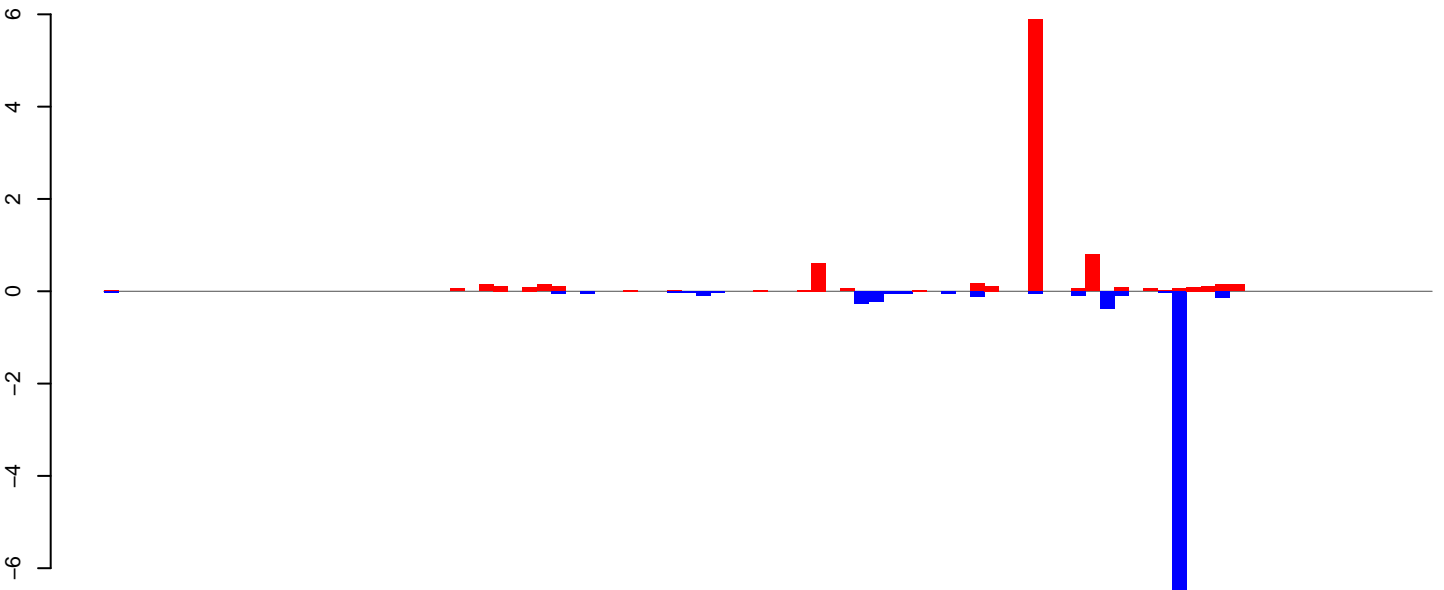

positive=9, negative=9, total=18

AeAeg\_Ovary\_BF24h\_cat.rep

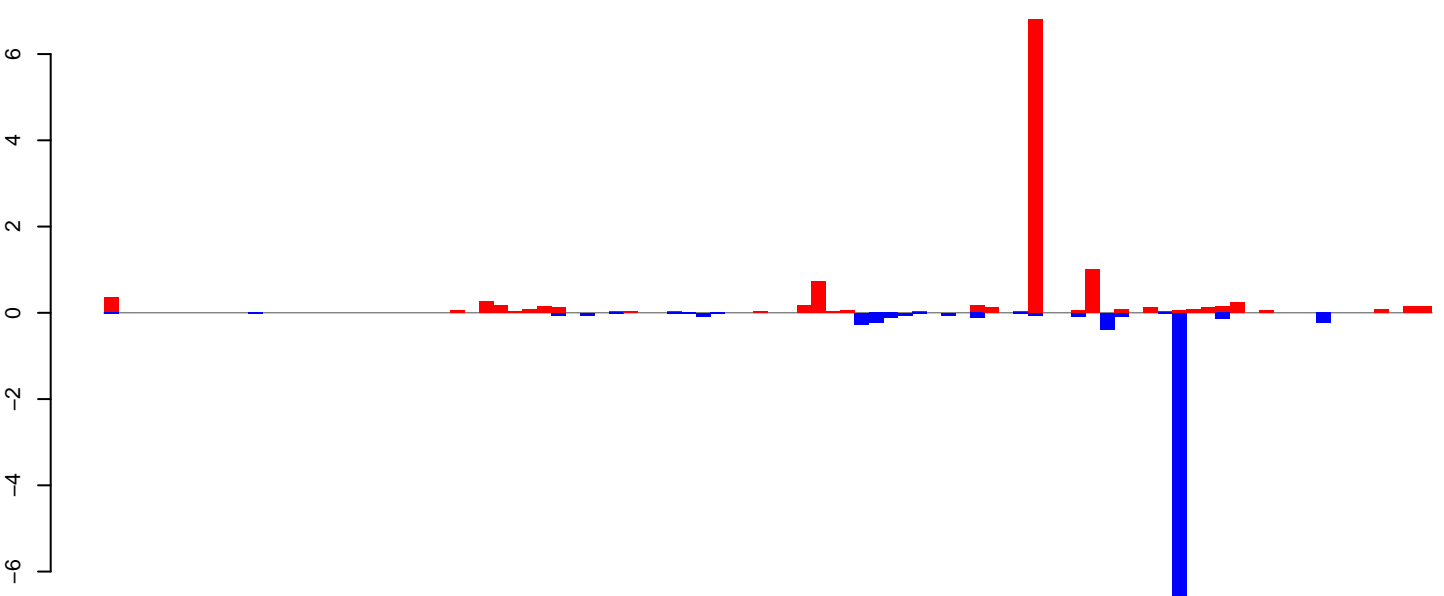

positive=12, negative=9, total=21

Window size=25, length=2295, TE@TF001093-Pogo\_Ele1:1-2295

0 500 1000 1500 2000

AeAeg\_Ovary\_BF24h\_cat.18\_23.rep

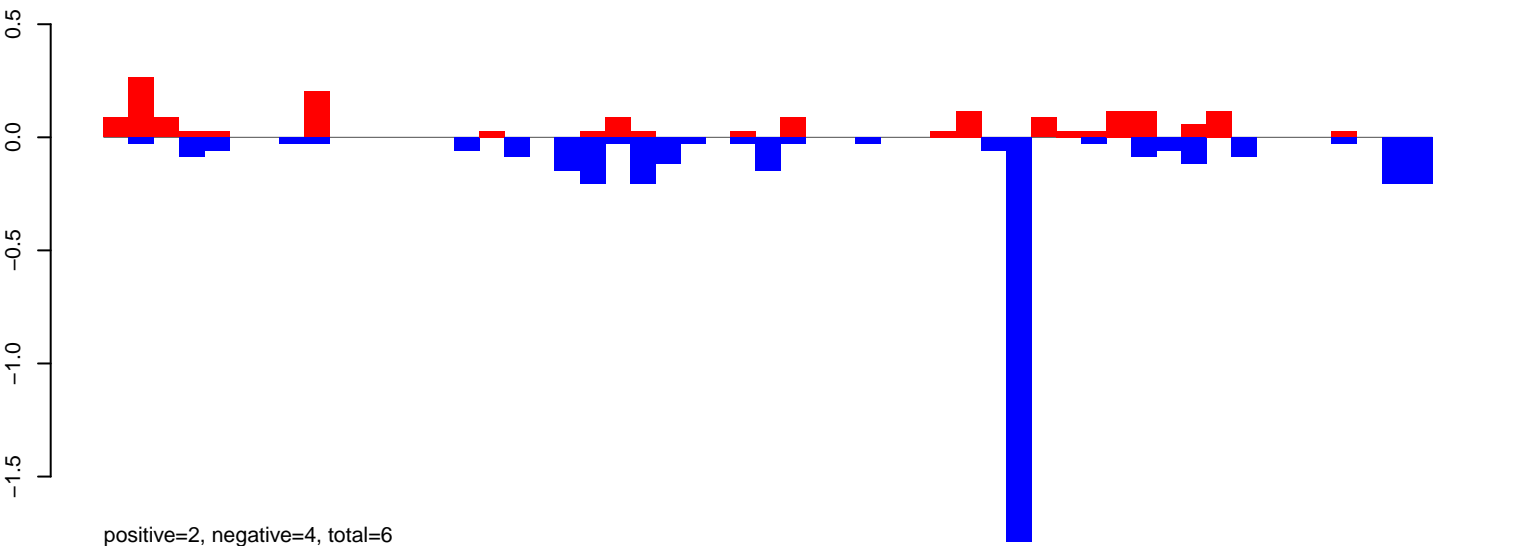

AeAeg\_Ovary\_BF24h\_cat.24\_35.rep

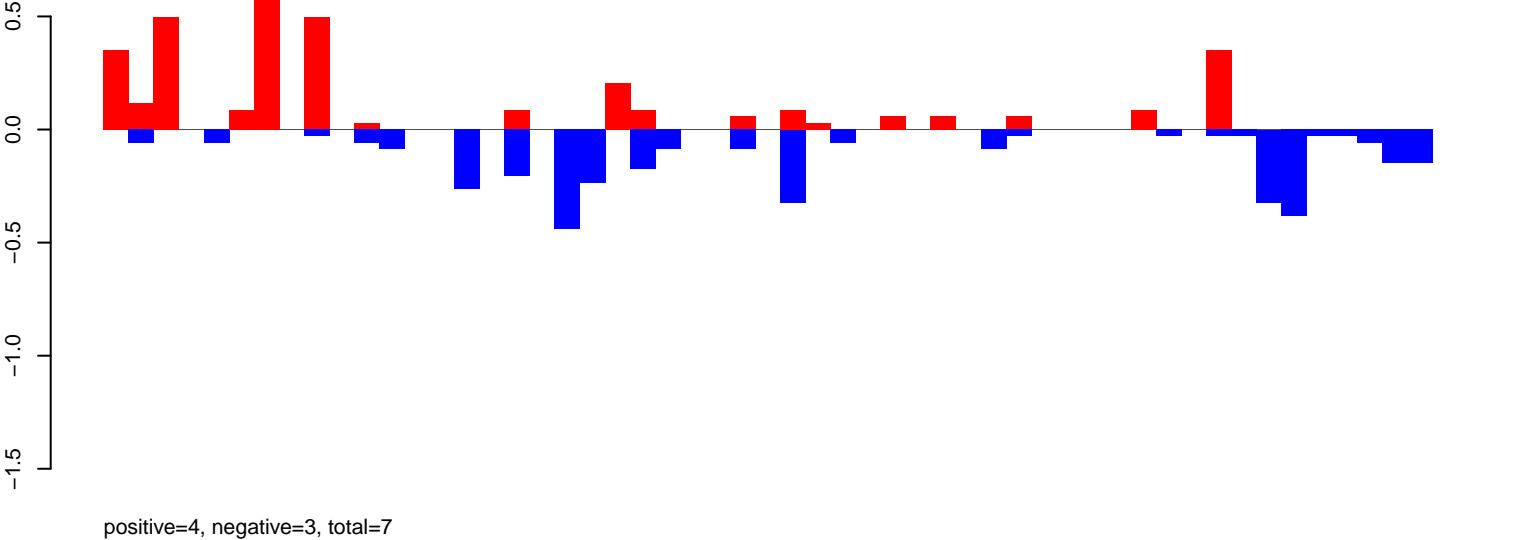

AeAeg\_Ovary\_BF24h\_cat.rep

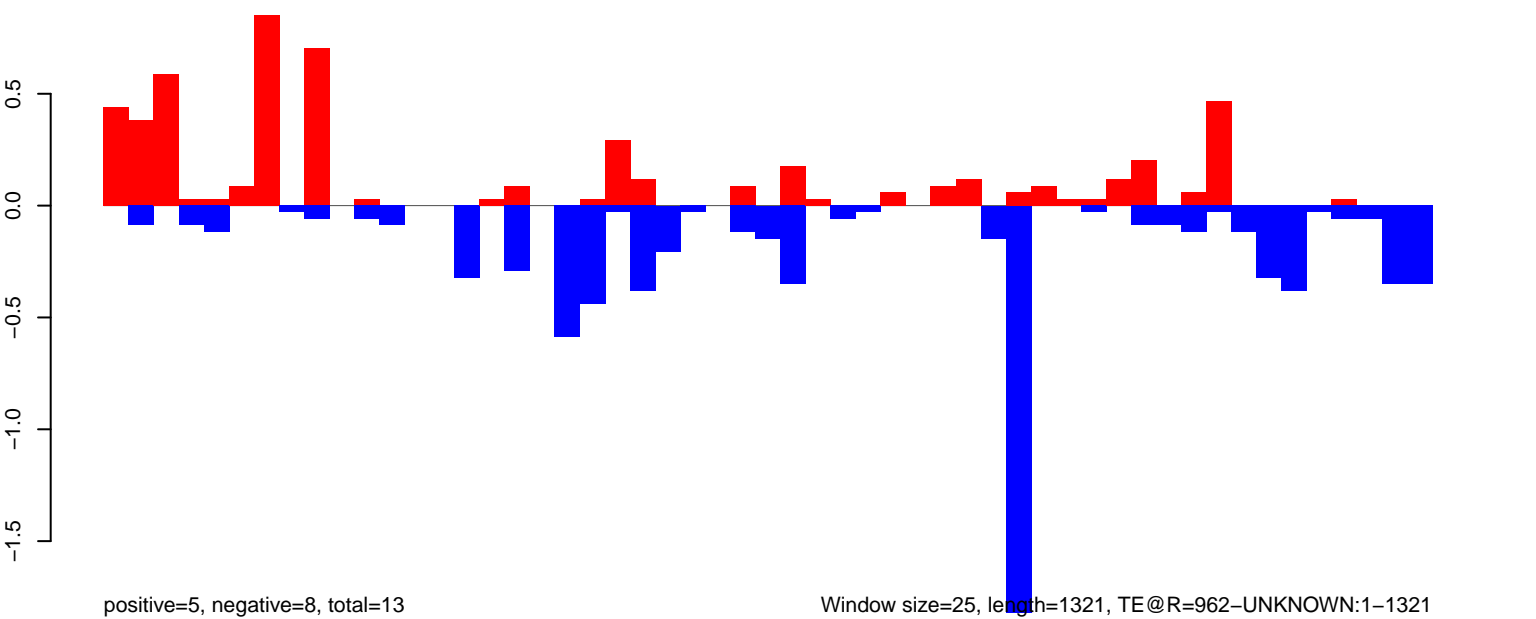

Window size=25, length=1321, TE@R=962-UNKNOWN:1-1321

AeAeg\_Ovary\_BF24h\_cat.18\_23.rep

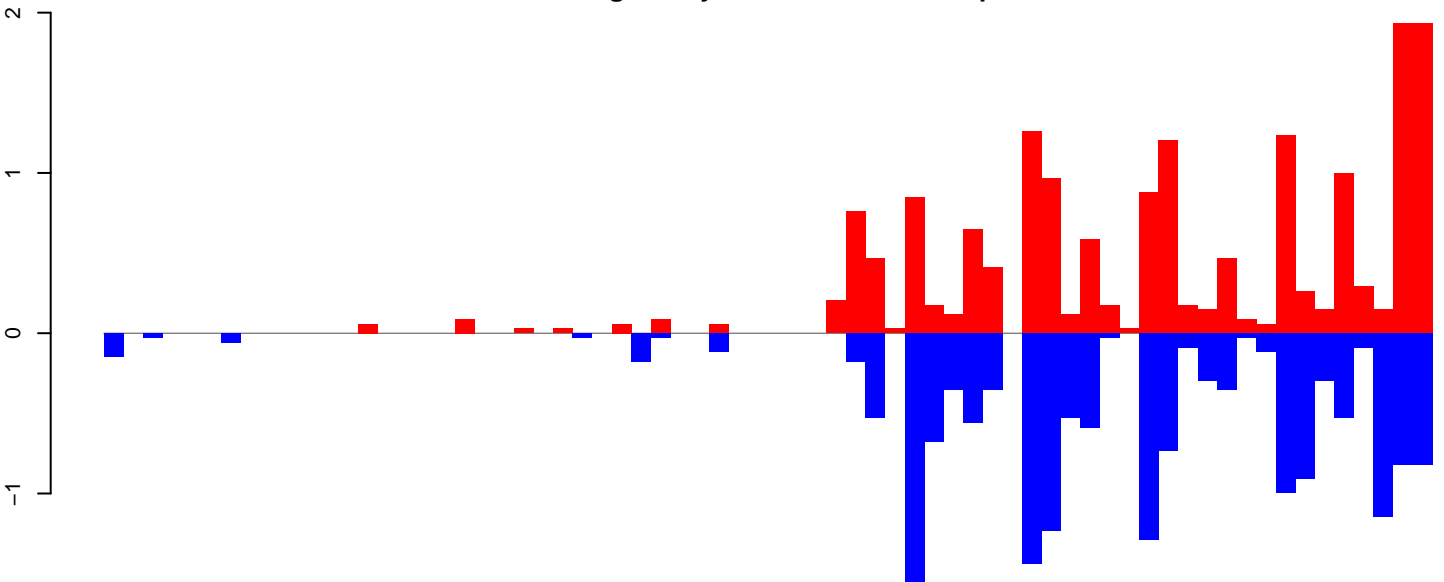

positive=17, negative=17, total=34

AeAeg\_Ovary\_BF24h\_cat.24\_35.rep

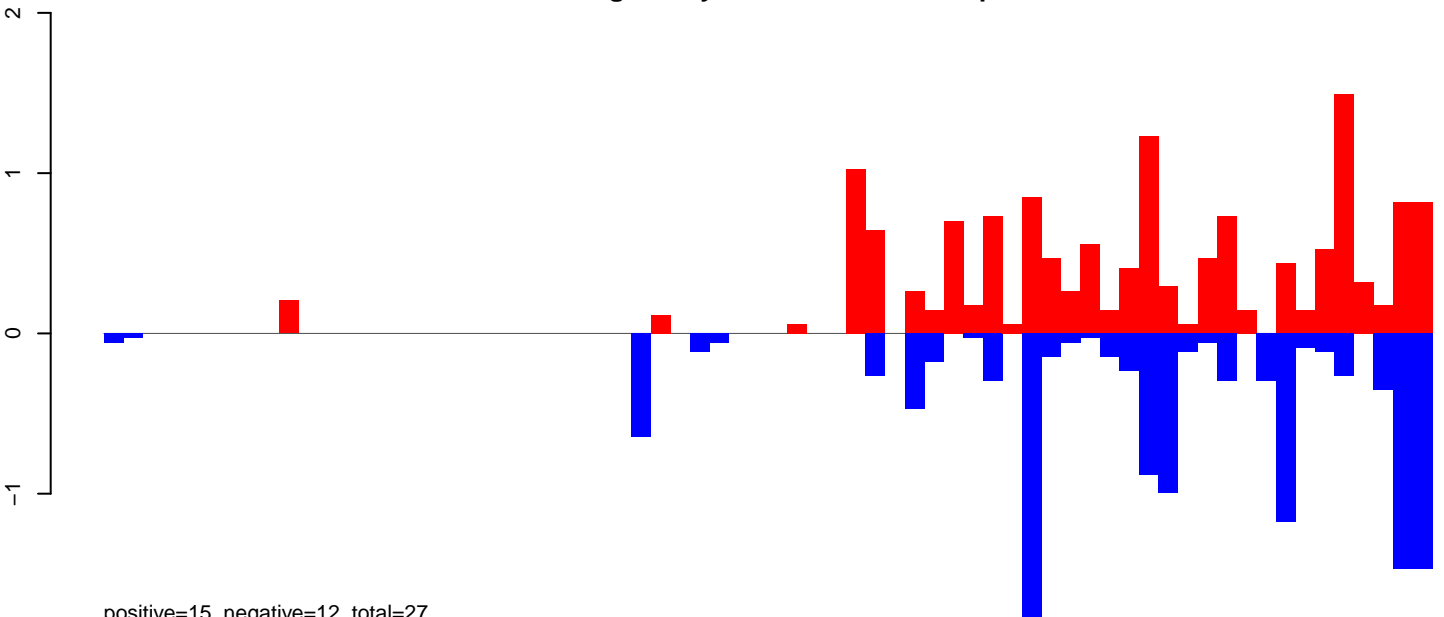

positive=15, negative=12, total=27

AeAeg\_Ovary\_BF24h\_cat.rep

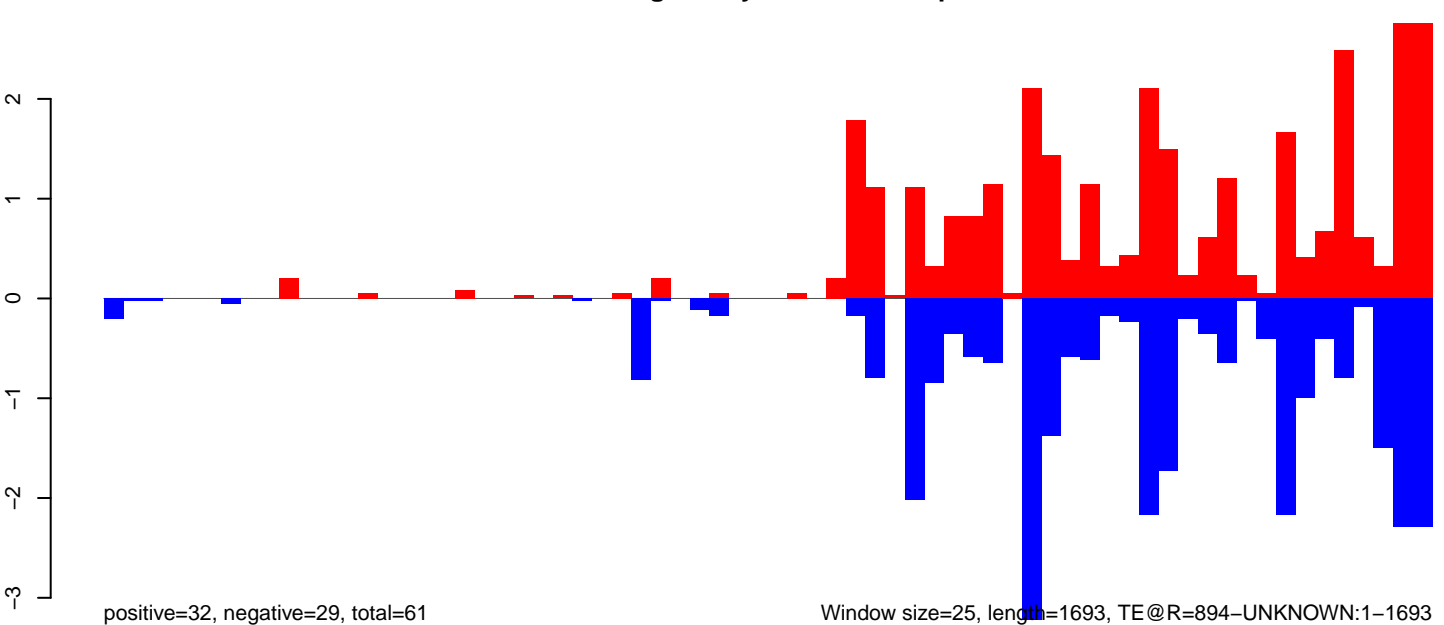

positive=32, negative=29, total=61

Window size=25, length=1693, TE@R=894-UNKNOWN:1-1693

**AeAeg\_Ovary\_BF24h\_cat.18\_23.rep**

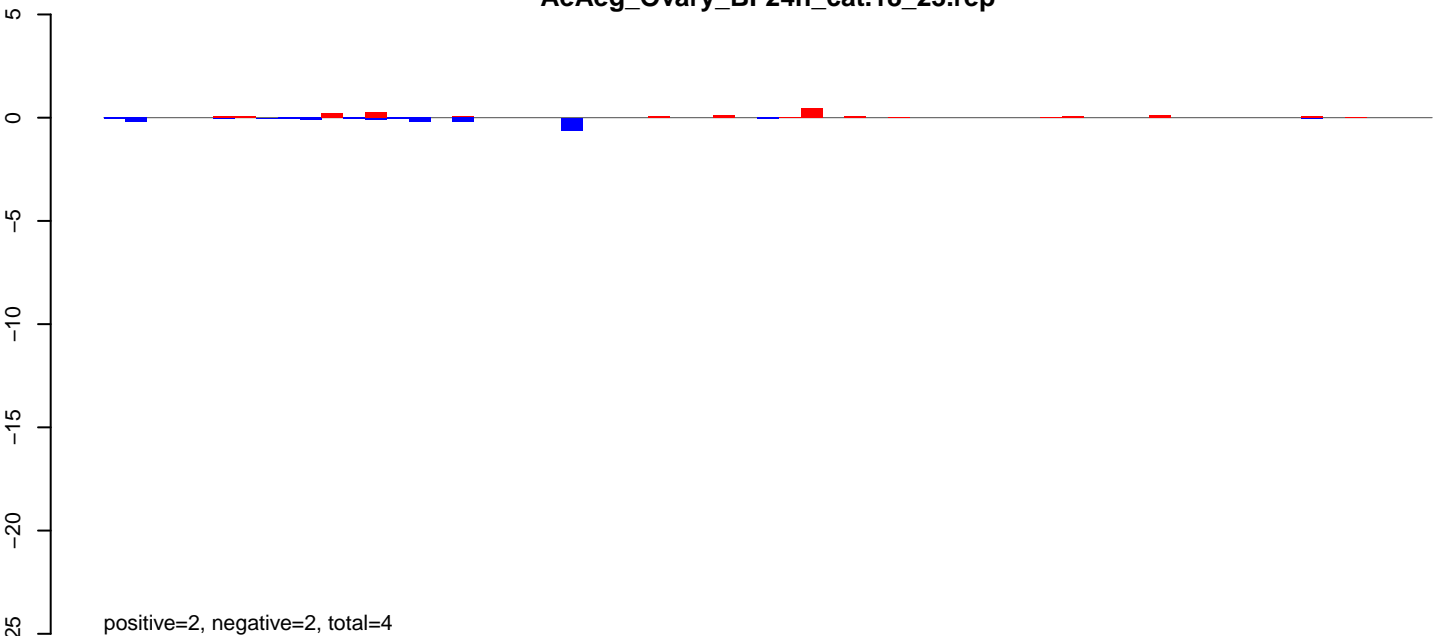

**AeAeg\_Ovary\_BF24h\_cat.24\_35.rep**

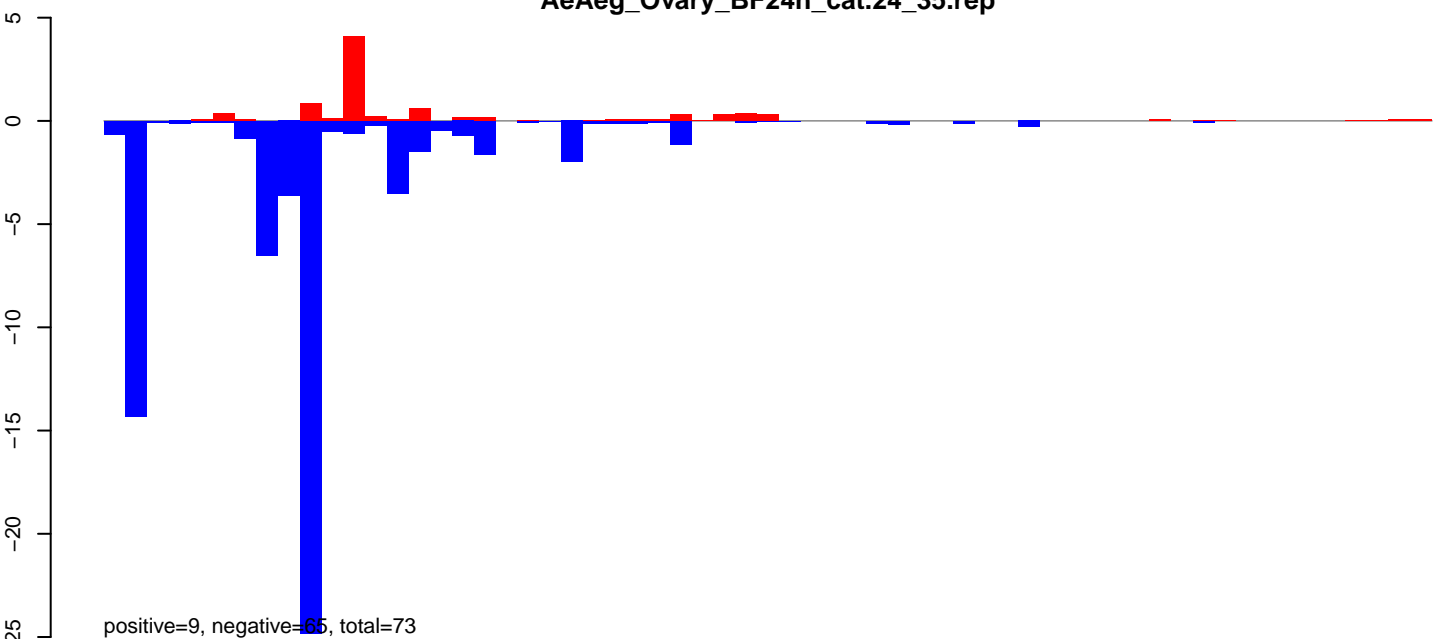

**AeAeg\_Ovary\_BF24h\_cat.rep**

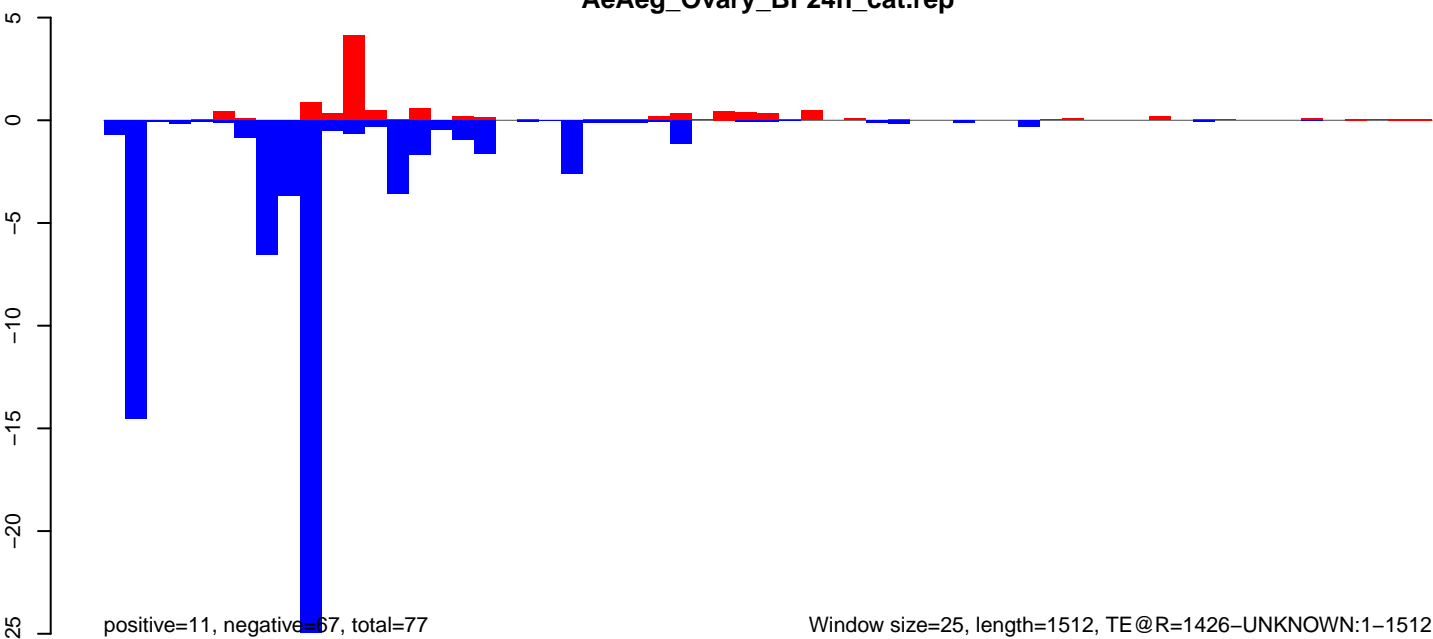

Window size=25, length=1512, TE @ R=1426-UNKNOWN:1-1512

AeAeg\_Ovary\_BF24h\_cat.18\_23.rep

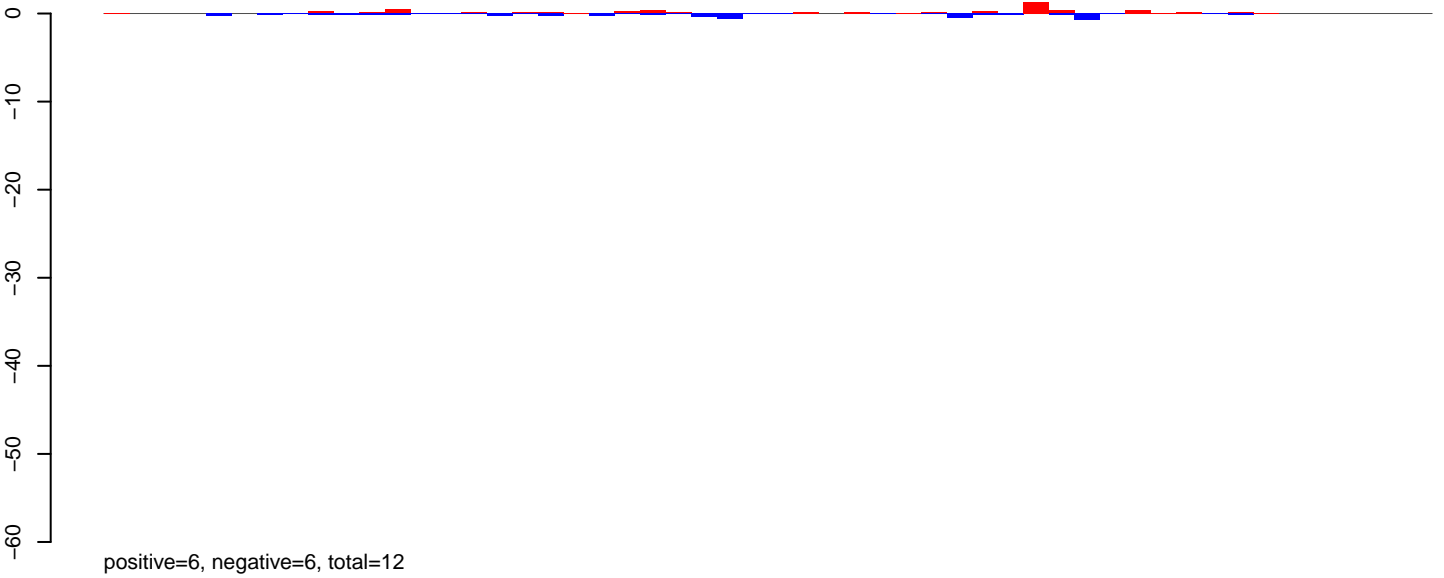

AeAeg\_Ovary\_BF24h\_cat.24\_35.rep

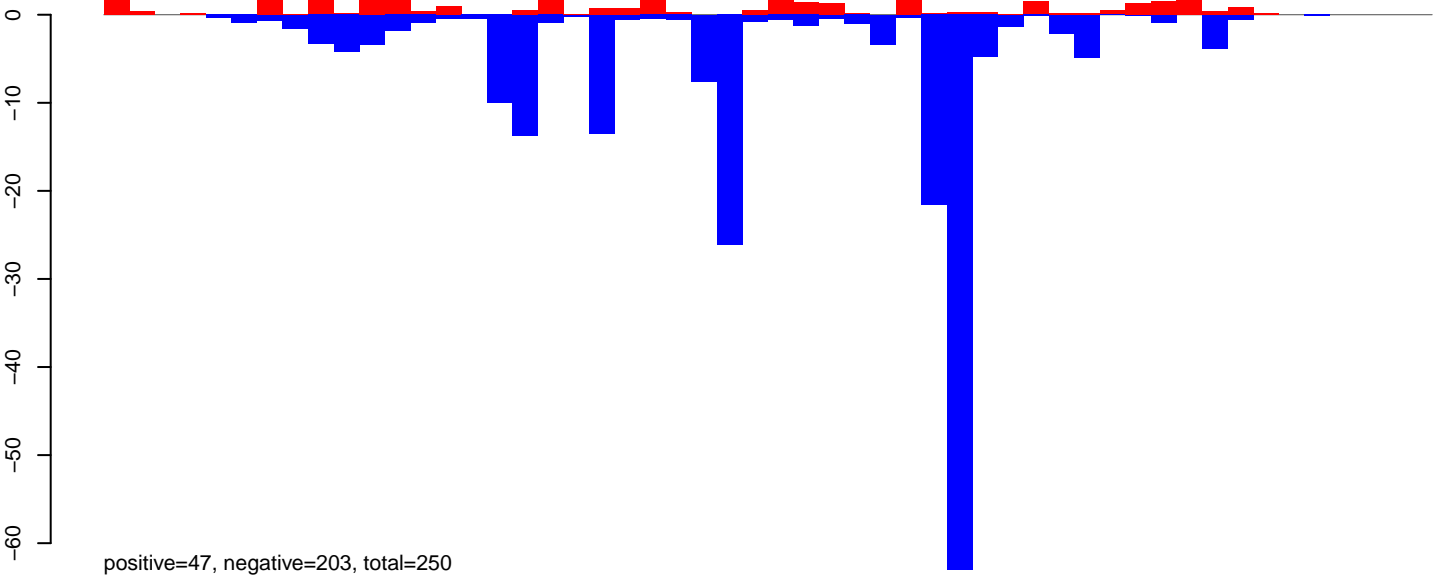

AeAeg\_Ovary\_BF24h\_cat.rep

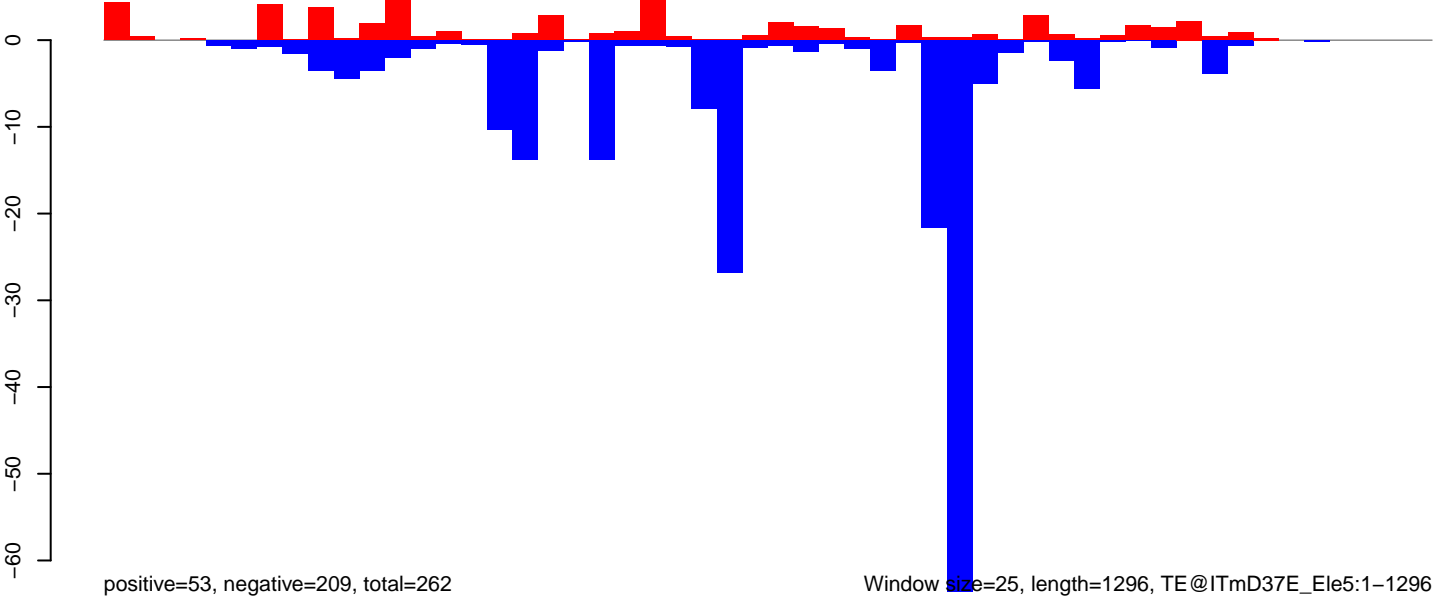



AeAeg\_Ovary\_BF24h\_cat.18\_23.rep

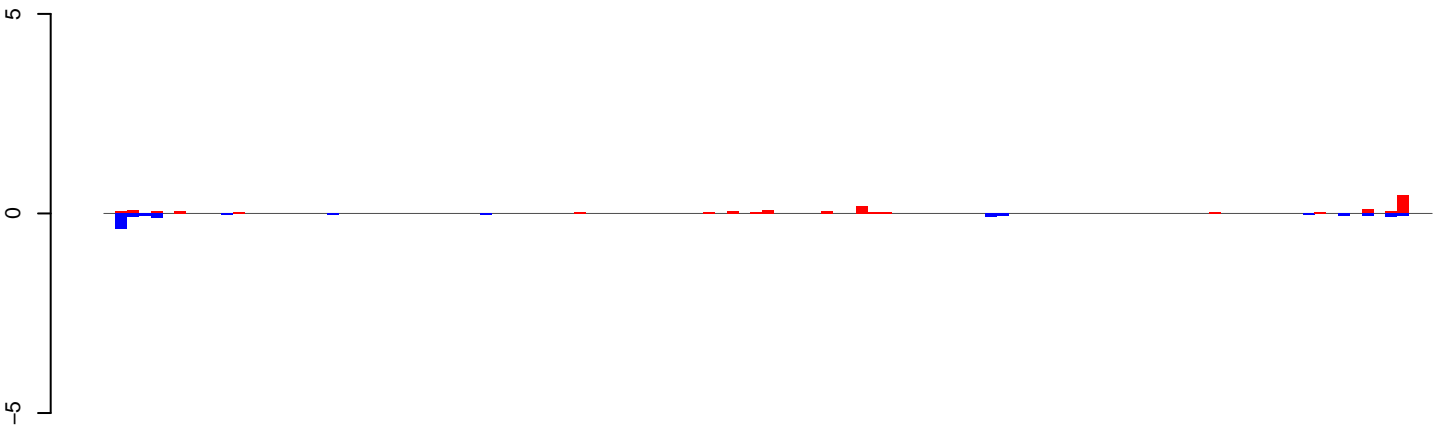

positive=2, negative=1, total=3

AeAeg\_Ovary\_BF24h\_cat.24\_35.rep

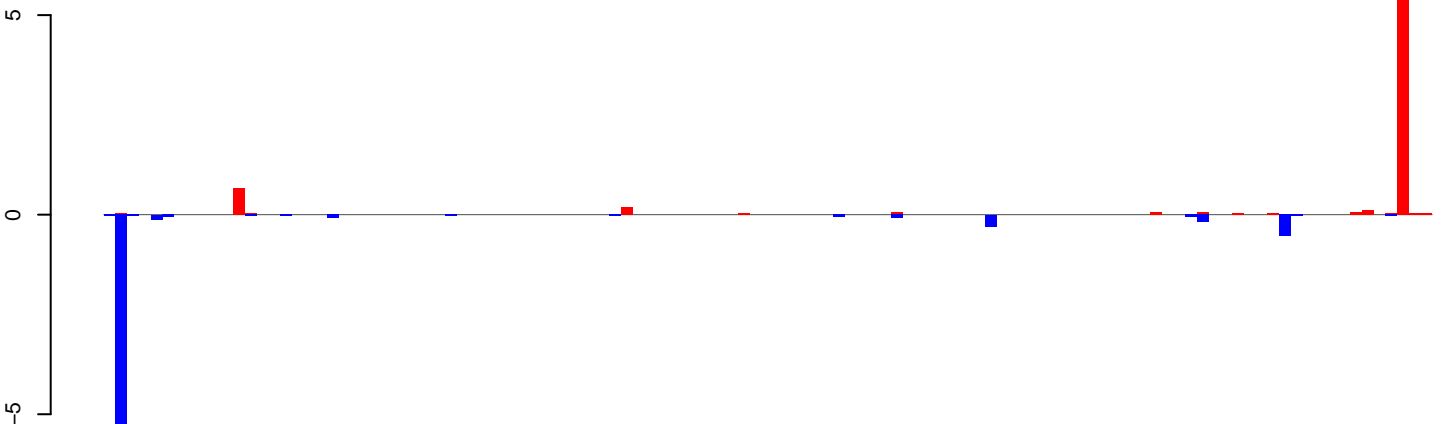

positive=9, negative=9, total=18

AeAeg\_Ovary\_BF24h\_cat.rep

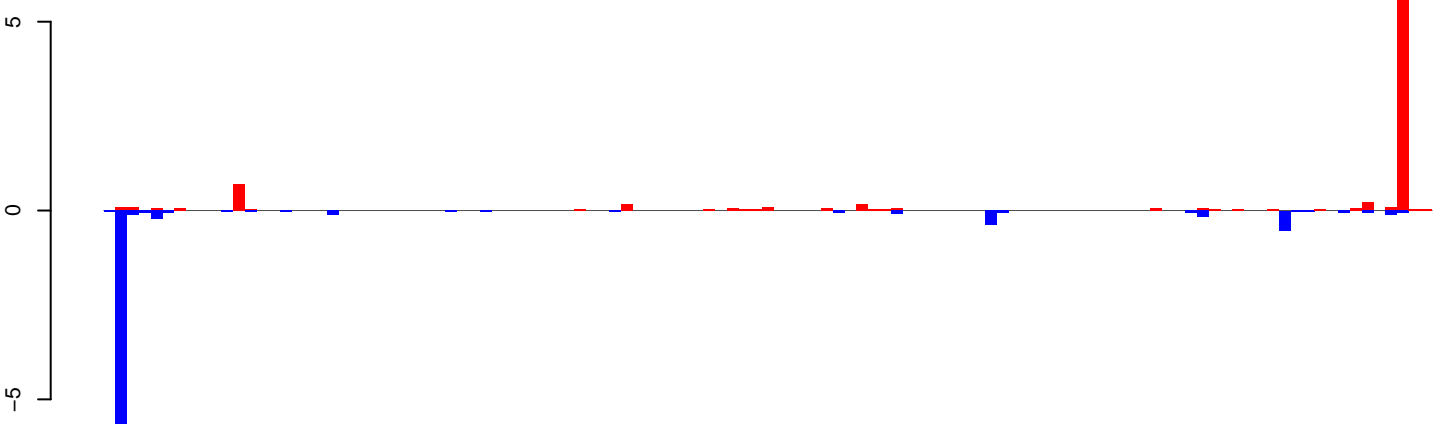

positive=10, negative=10, total=21

Window size=25, length=2824, TE@DNA-5\_A Ae:1-2824

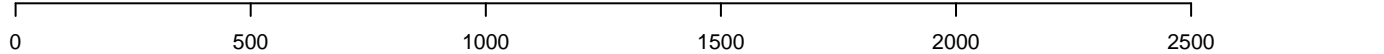

AeAeg\_Ovary\_BF24h\_cat.18\_23.rep

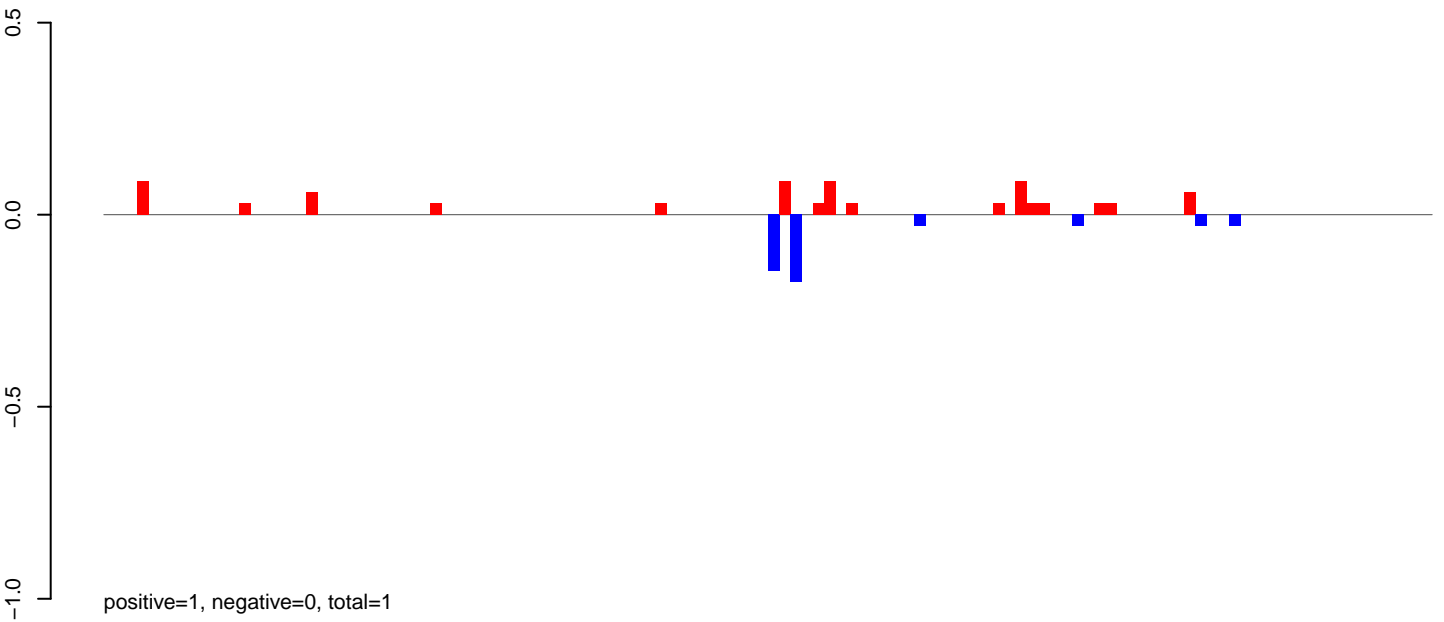

AeAeg\_Ovary\_BF24h\_cat.24\_35.rep

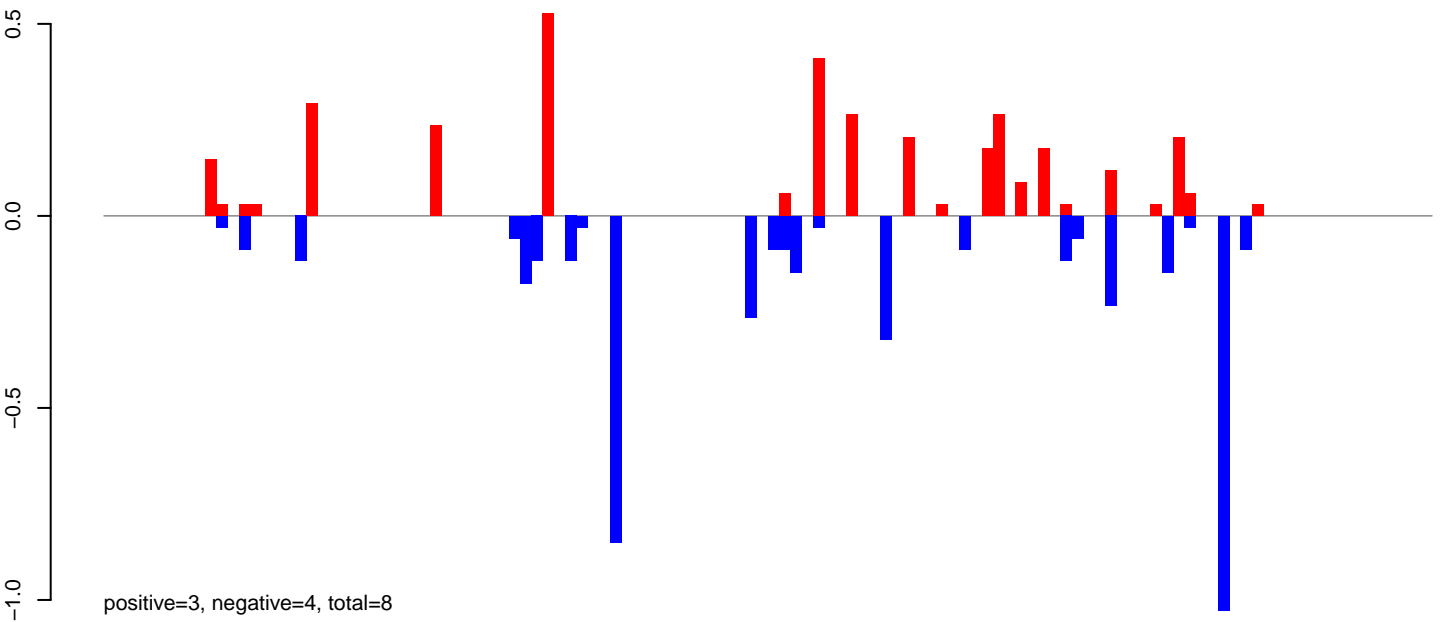

AeAeg\_Ovary\_BF24h\_cat.rep

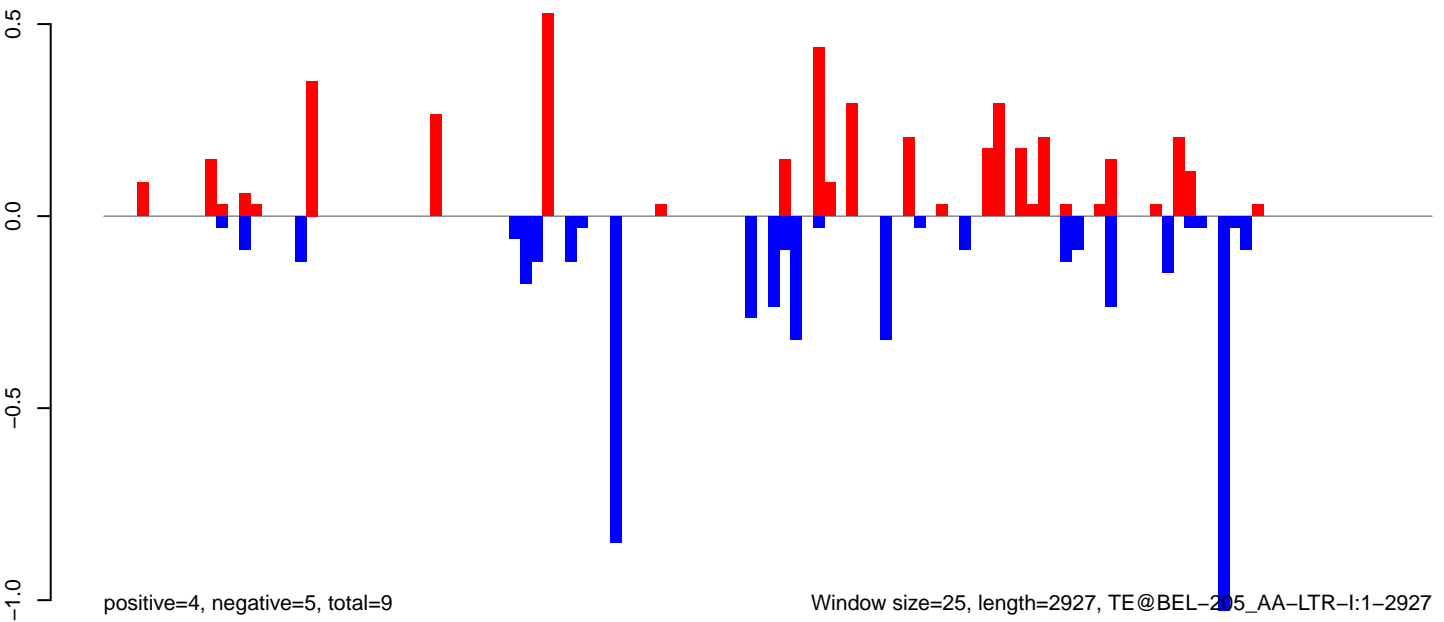

0 500 1000 1500 2000 2500 3000

AeAeg\_Ovary\_BF24h\_cat.18\_23.rep

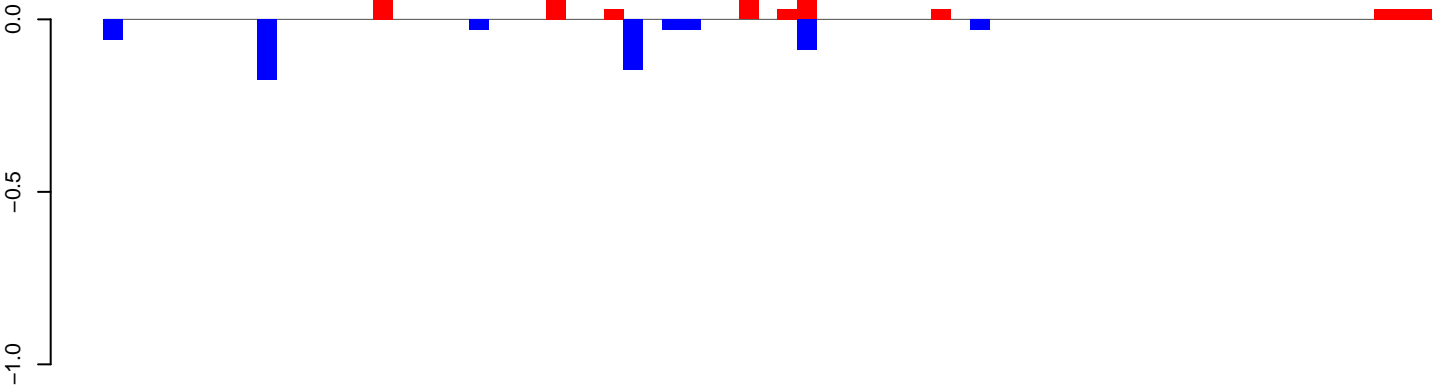

positive=1, negative=1, total=1

AeAeg\_Ovary\_BF24h\_cat.24\_35.rep

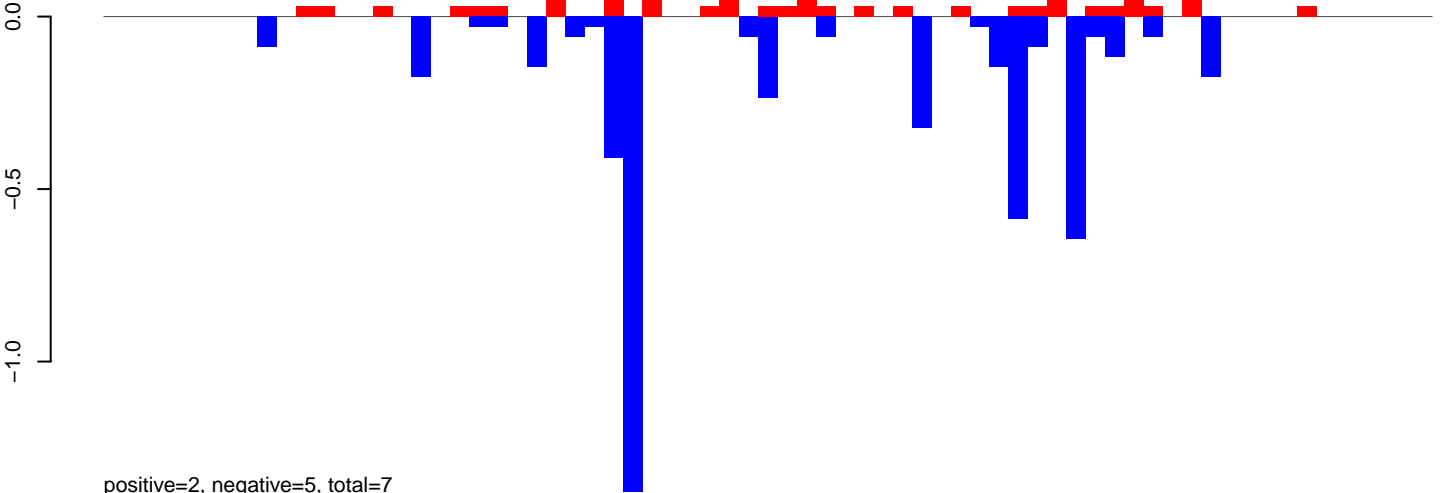

positive=2, negative=5, total=7

AeAeg\_Ovary\_BF24h\_cat.rep

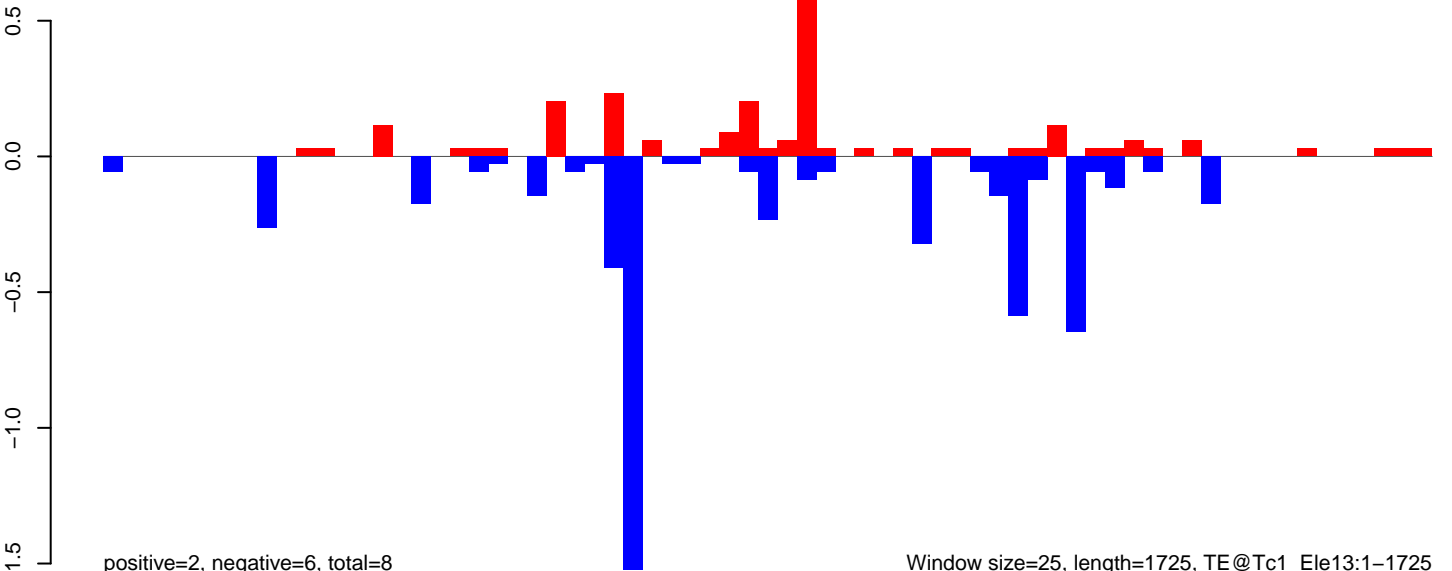

positive=2, negative=6, total=8

Window size=25, length=1725, TE@Tc1\_Ele13:1-1725

AeAeg\_Ovary\_BF24h\_cat.18\_23.rep

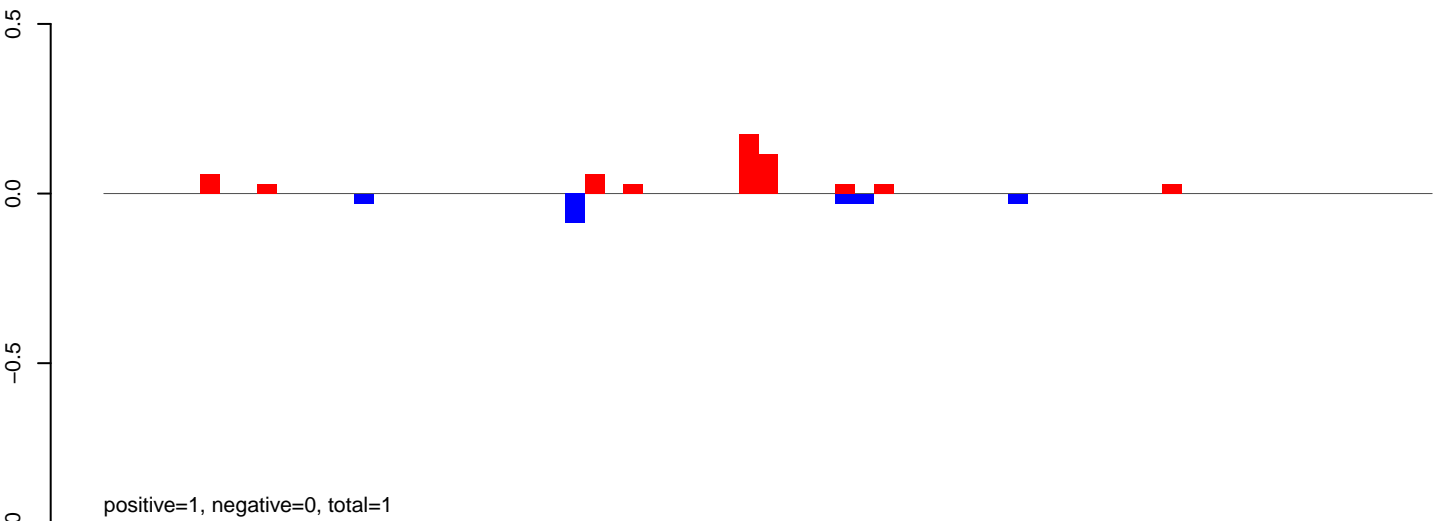

AeAeg\_Ovary\_BF24h\_cat.24\_35.rep

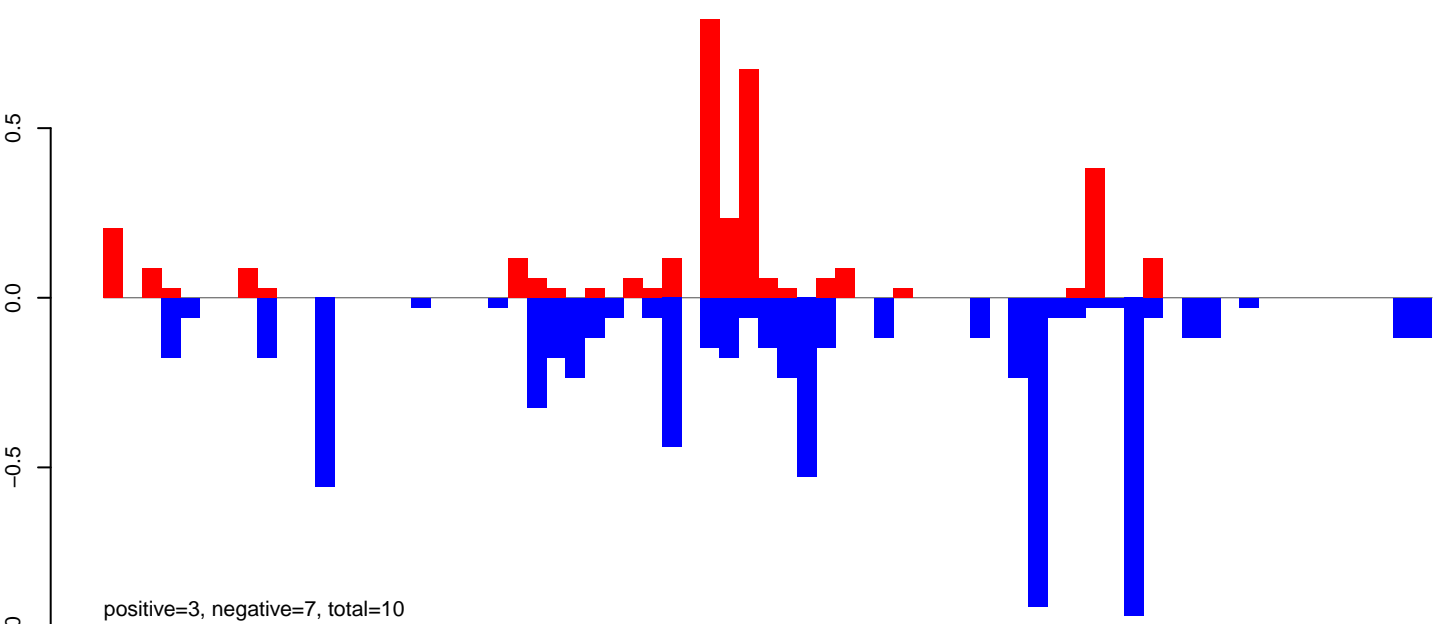

AeAeg\_Ovary\_BF24h\_cat.rep

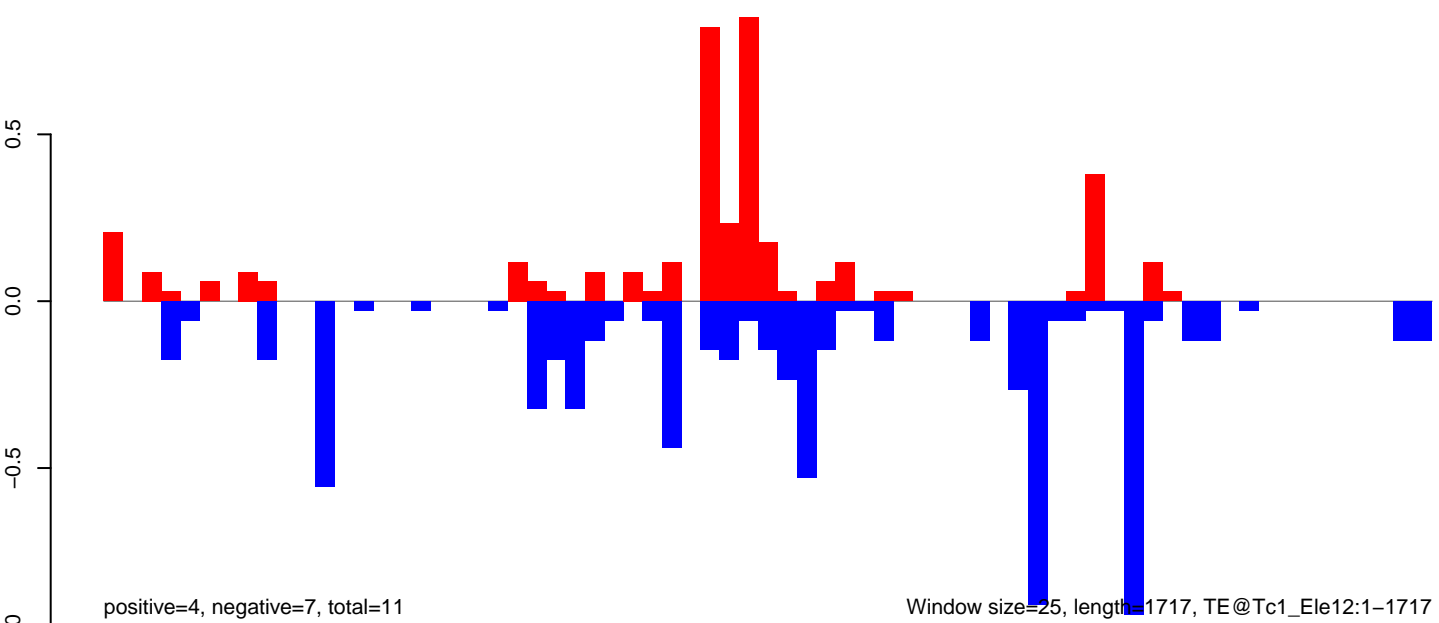

Window size=25, length=1717, TE@Tc1\_Ele12:1-1717

**AeAeg\_Ovary\_BF24h\_cat.18\_23.rep**

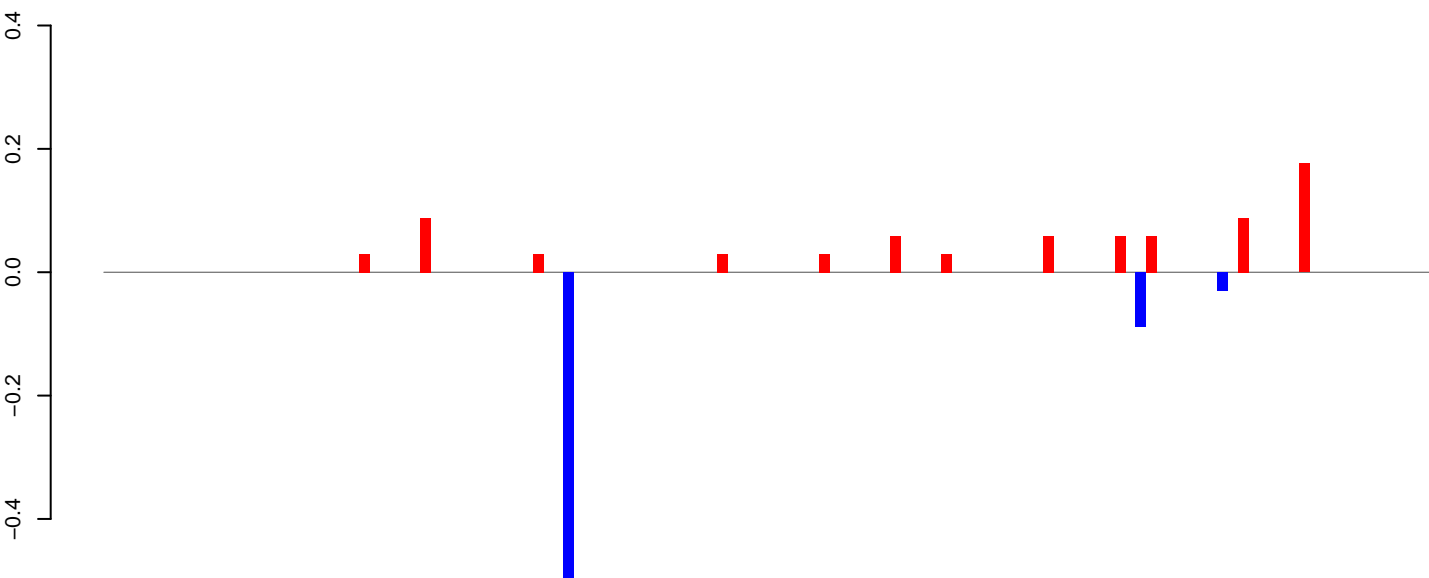

positive=1, negative=1, total=1

**AeAeg\_Ovary\_BF24h\_cat.24\_35.rep**

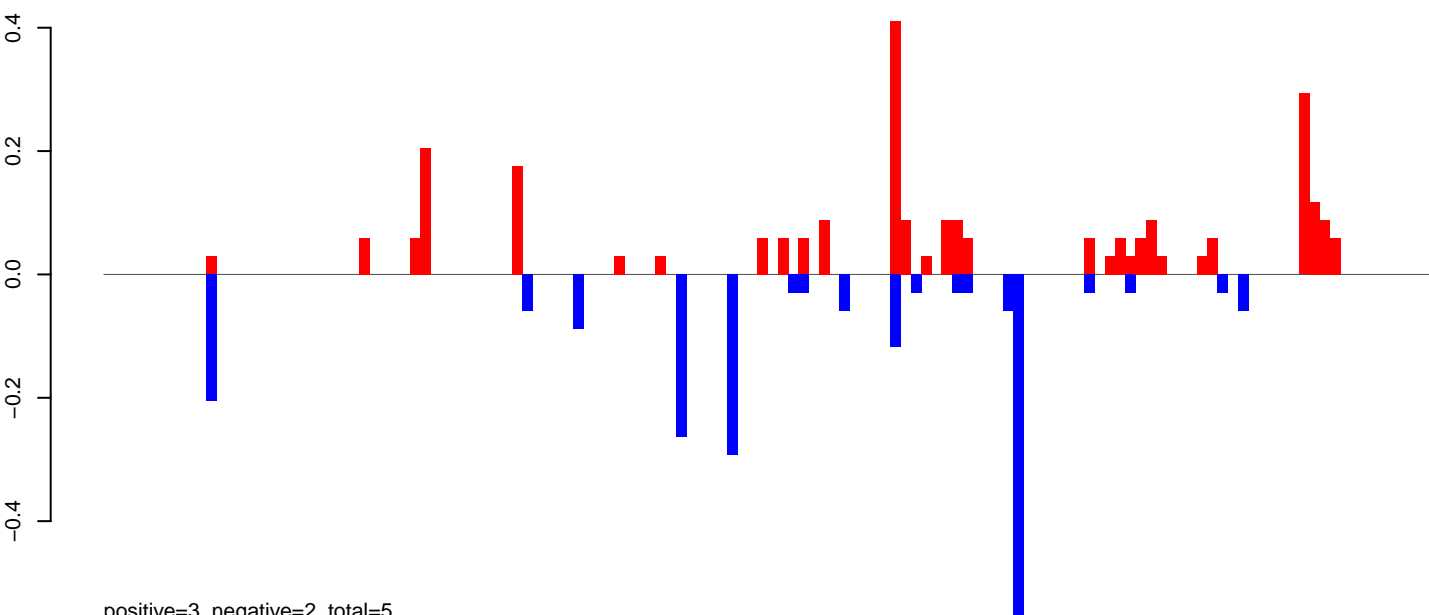

positive=3, negative=2, total=5

**AeAeg\_Ovary\_BF24h\_cat.rep**

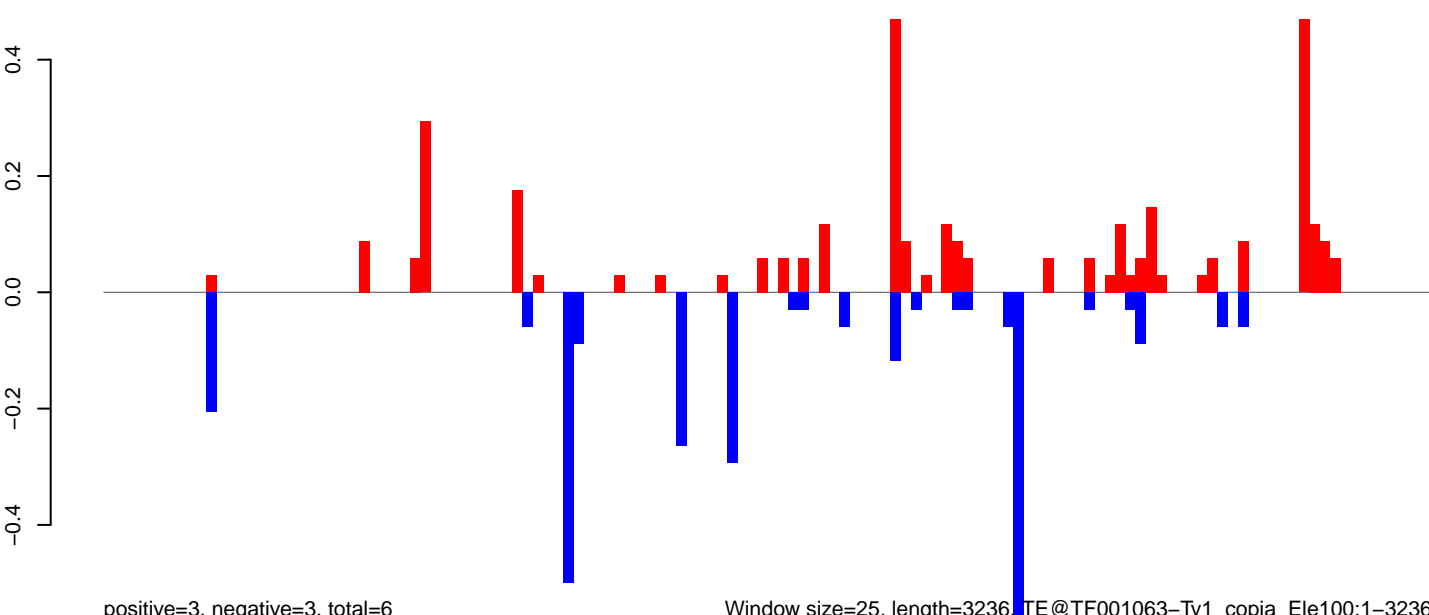

positive=3, negative=3, total=6

Window size=25, length=3236, TE@TF001063-Ty1\_copia\_Ele100:1-3236

0 500 1000 1500 2000 2500 3000

AeAeg\_Ovary\_BF24h\_cat.18\_23.rep

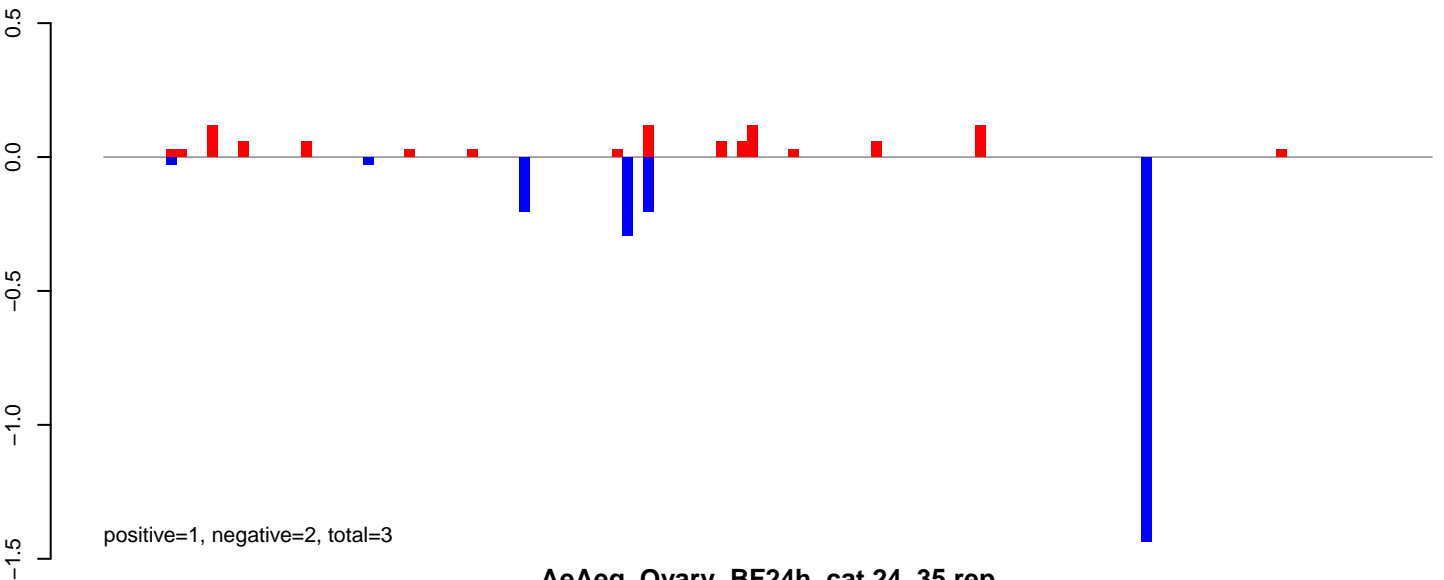

AeAeg\_Ovary\_BF24h\_cat.24\_35.rep

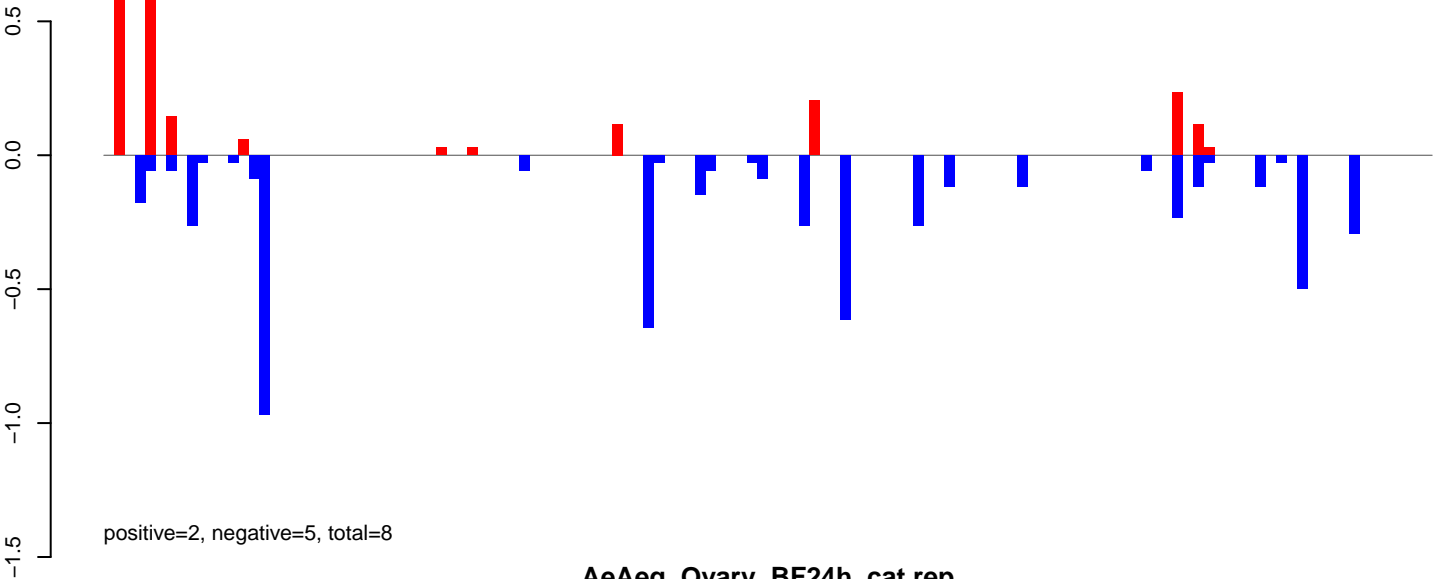

AeAeg\_Ovary\_BF24h\_cat.rep

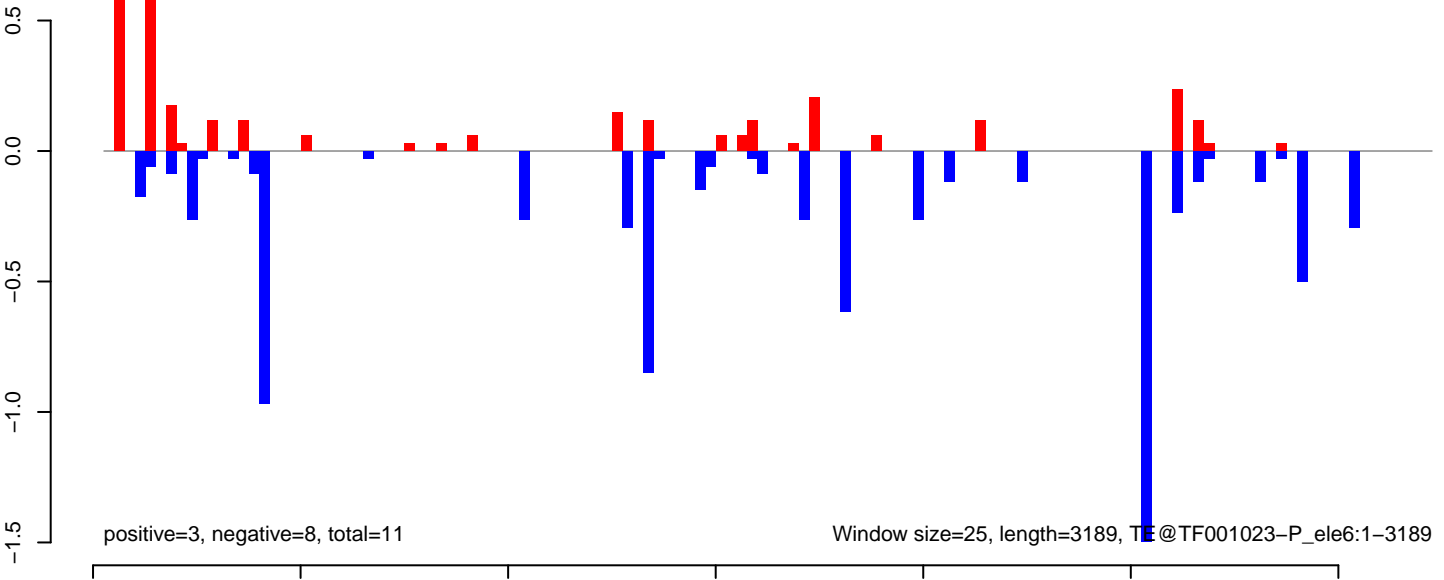

### AeAeg\_Ovary\_BF24h\_cat.18\_23.rep

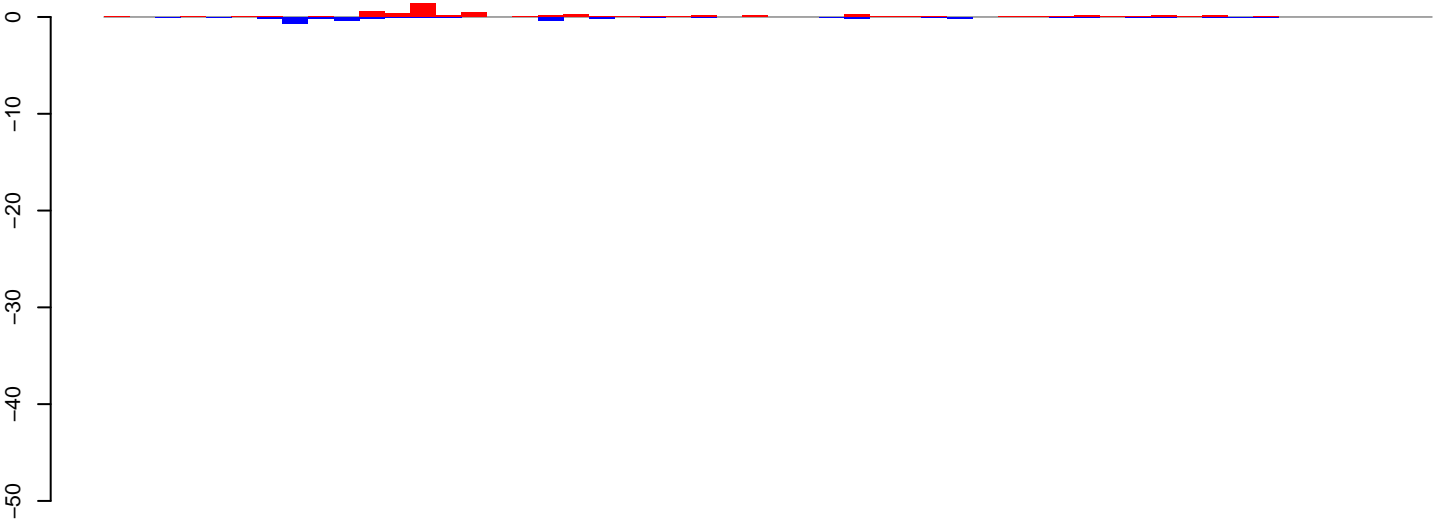

positive=5, negative=3, total=9

### AeAeg\_Ovary\_BF24h\_cat.24\_35.rep

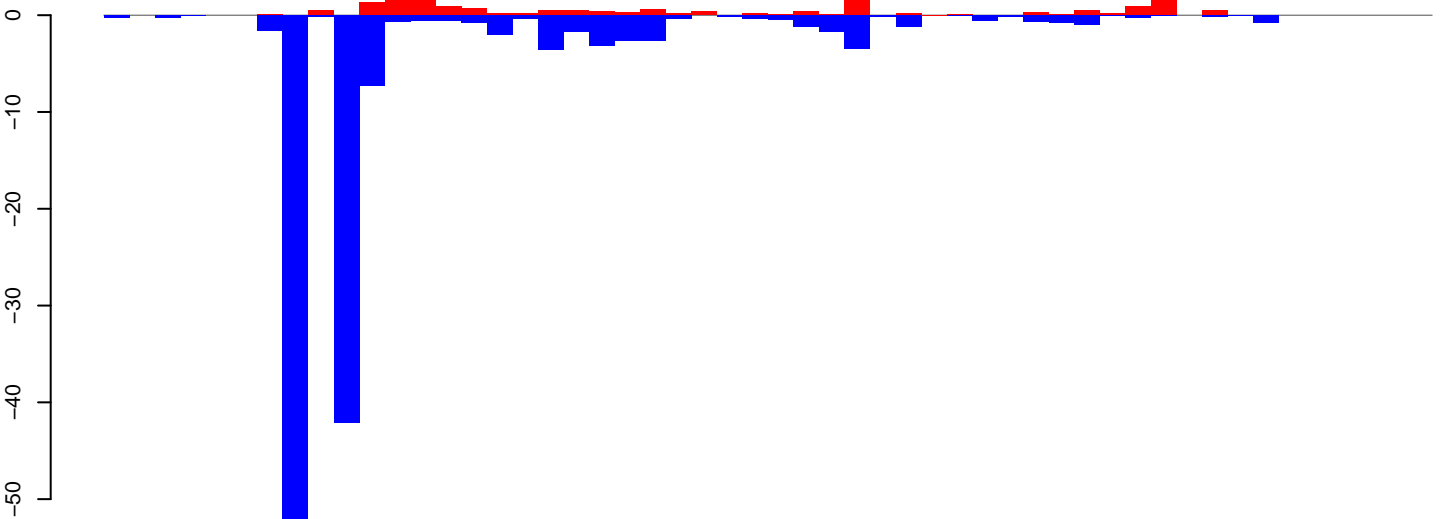

positive=25, negative=140, total=165

### AeAeg\_Ovary\_BF24h\_cat.rep

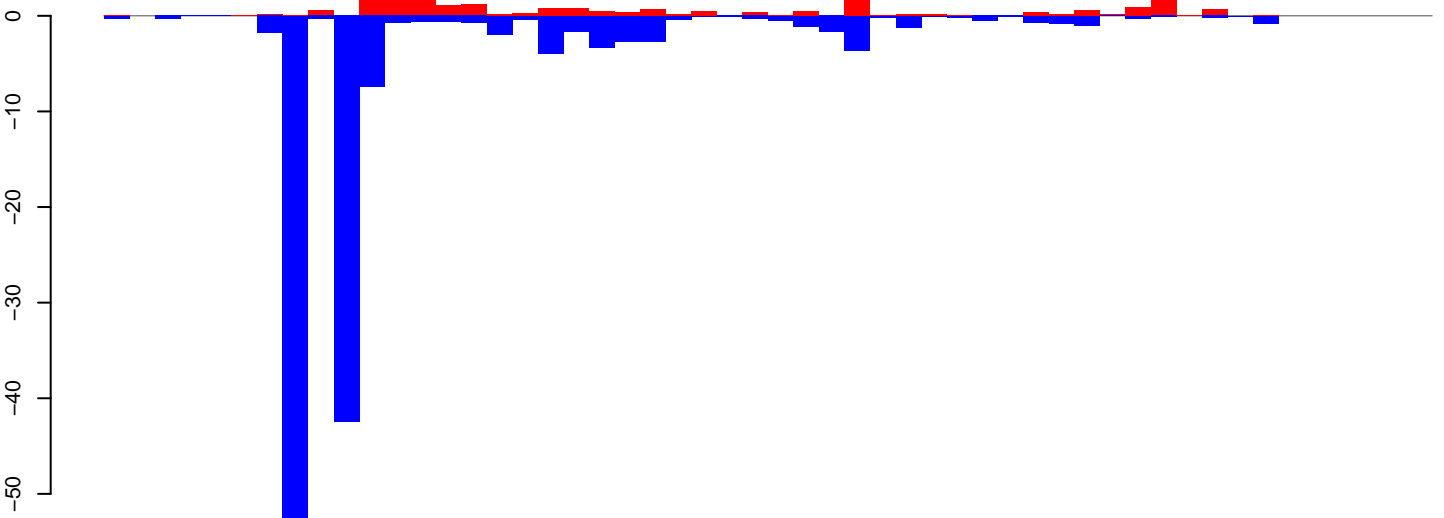

positive=30, negative=143, total=173

Window size=25, length=1298, TE@TF000898-ITmD37E\_Ele7:1-1298

0 200 400 600 800 1000 1200

AeAeg\_Ovary\_BF24h\_cat.18\_23.rep

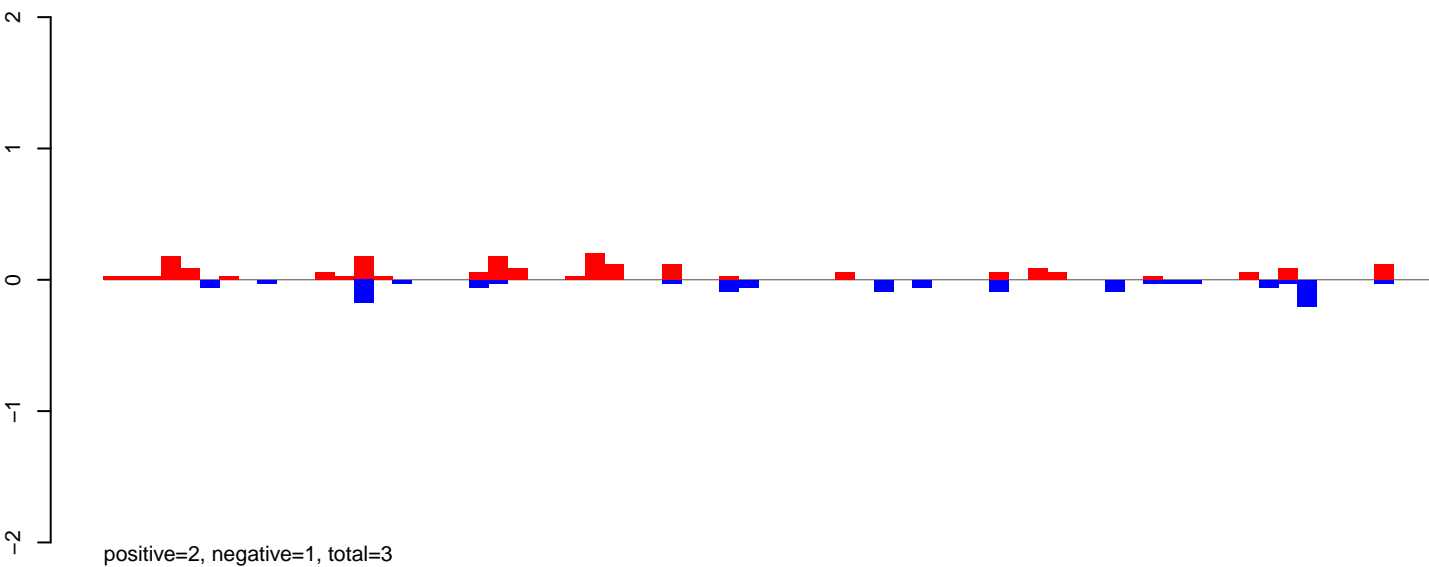

AeAeg\_Ovary\_BF24h\_cat.24\_35.rep

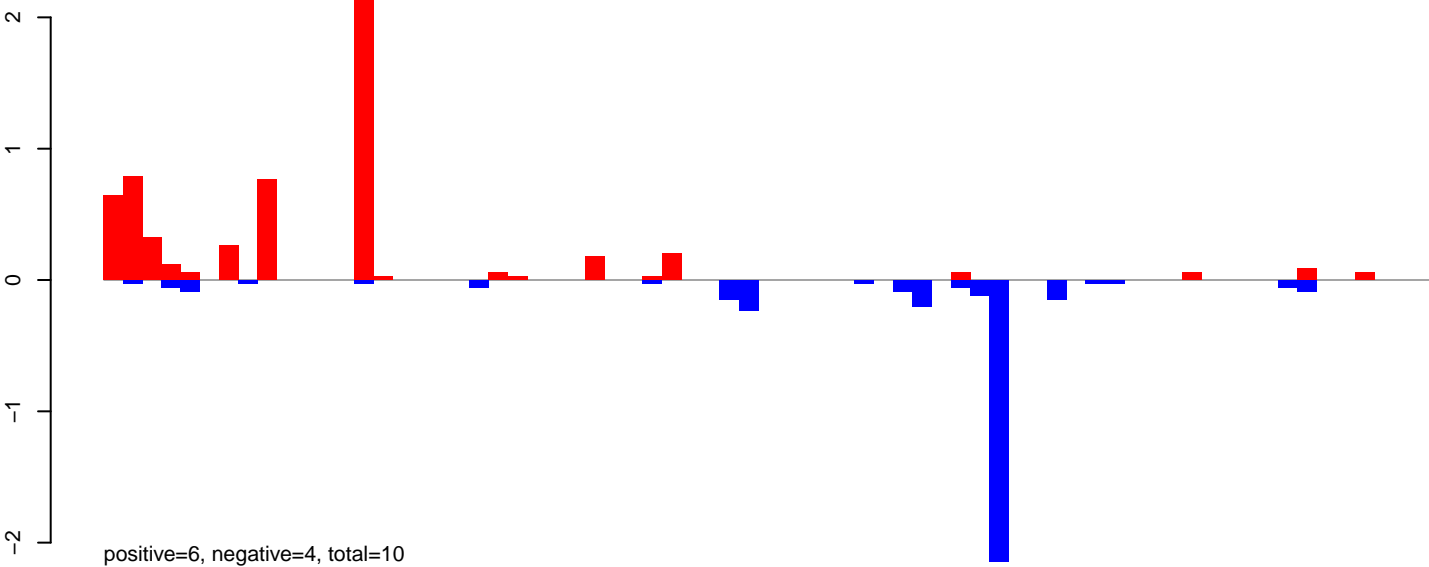

AeAeg\_Ovary\_BF24h\_cat.rep

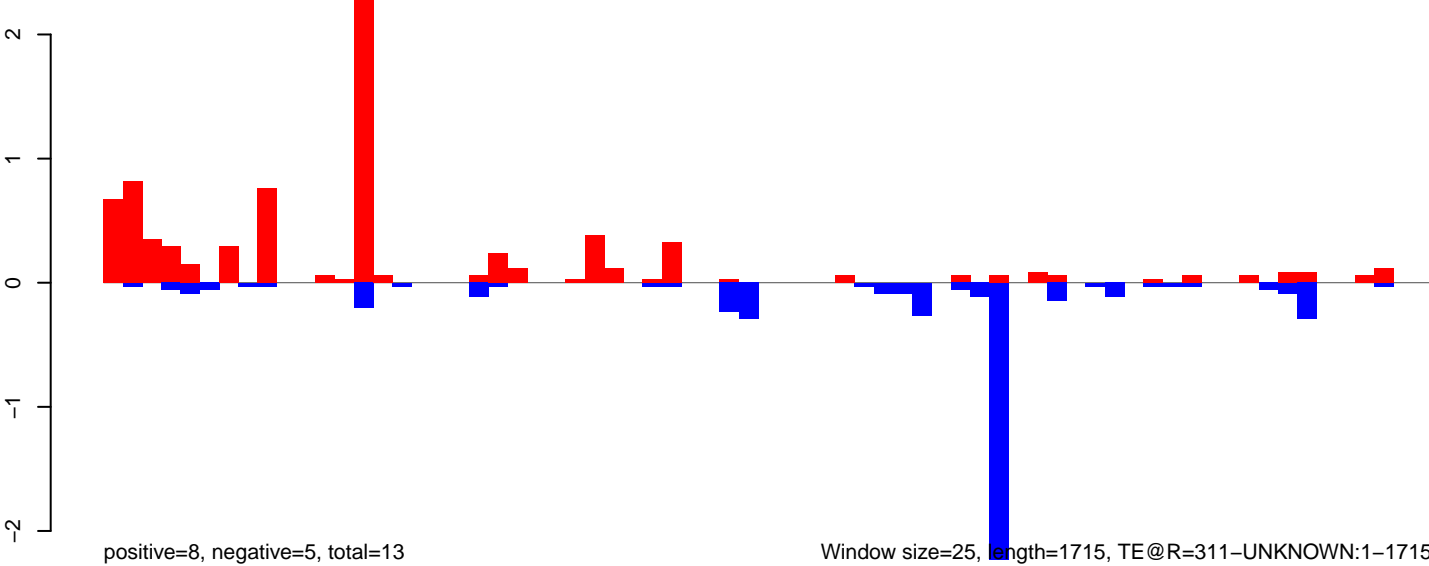



AeAeg\_Ovary\_BF24h\_cat.18\_23.rep

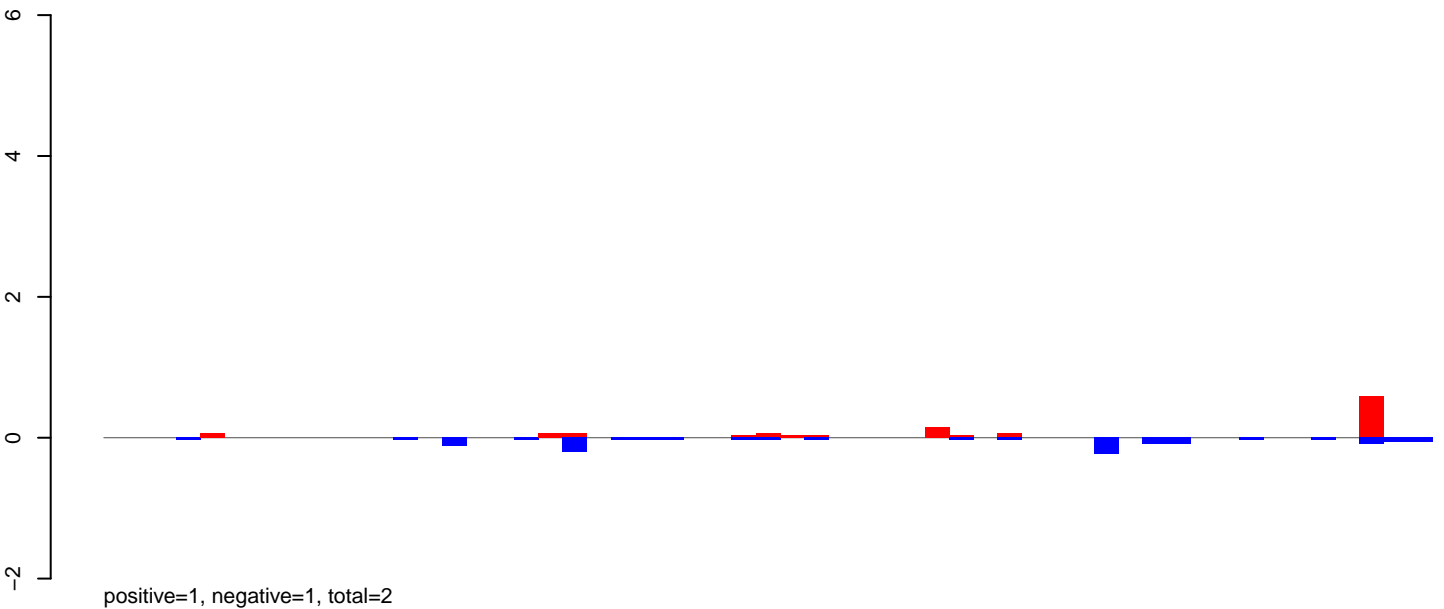

AeAeg\_Ovary\_BF24h\_cat.24\_35.rep

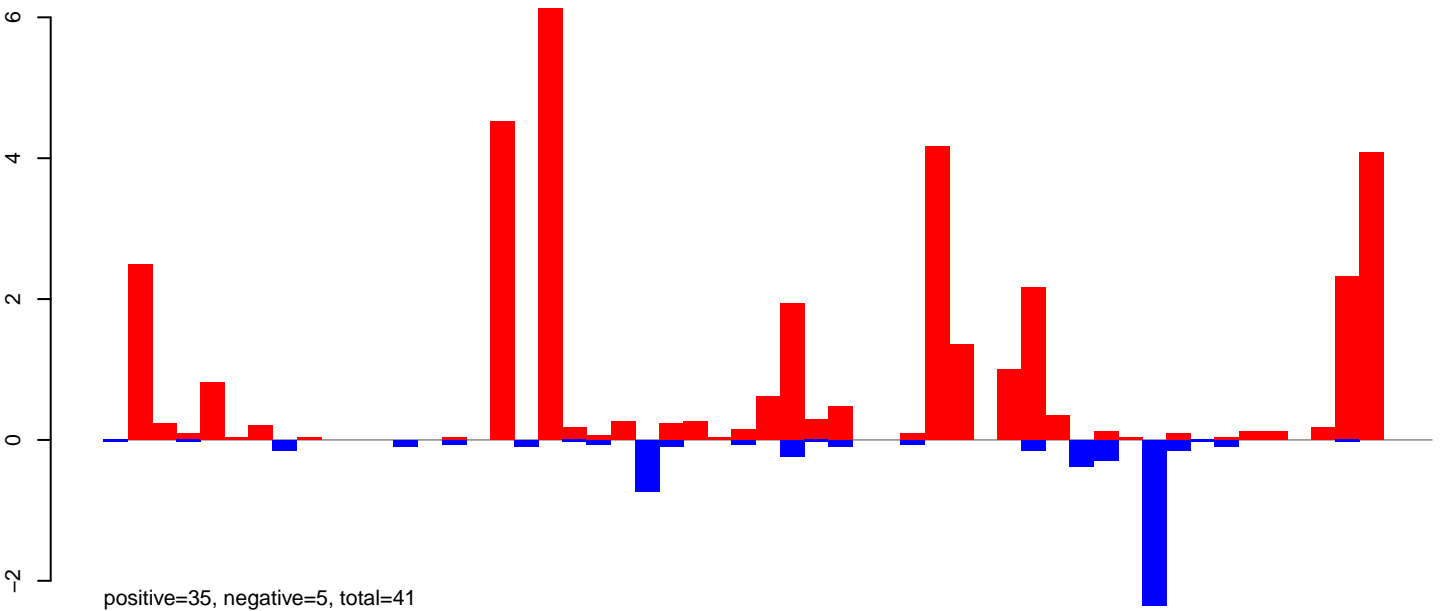

AeAeg\_Ovary\_BF24h\_cat.rep

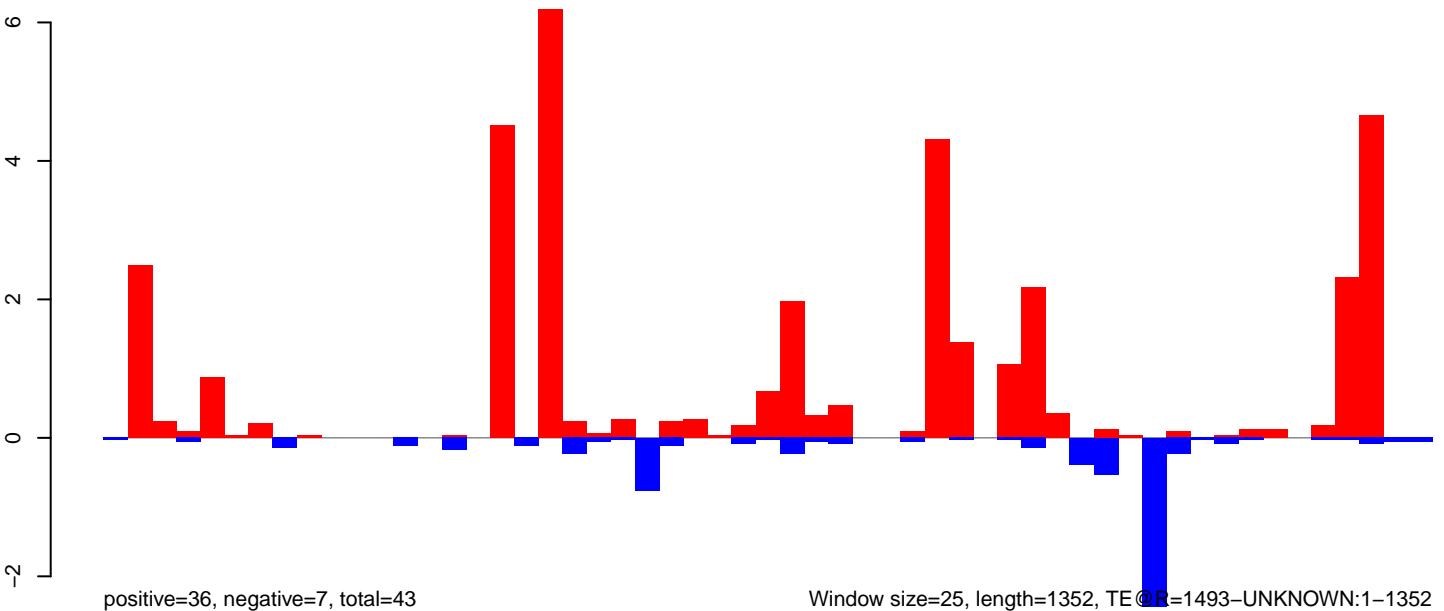

Window size=25, length=1352, TE @ R=1493-UNKNOWN:1-1352

0 200 400 600 800 1000 1200 1400

AeAeg\_Ovary\_BF24h\_cat.18\_23.rep

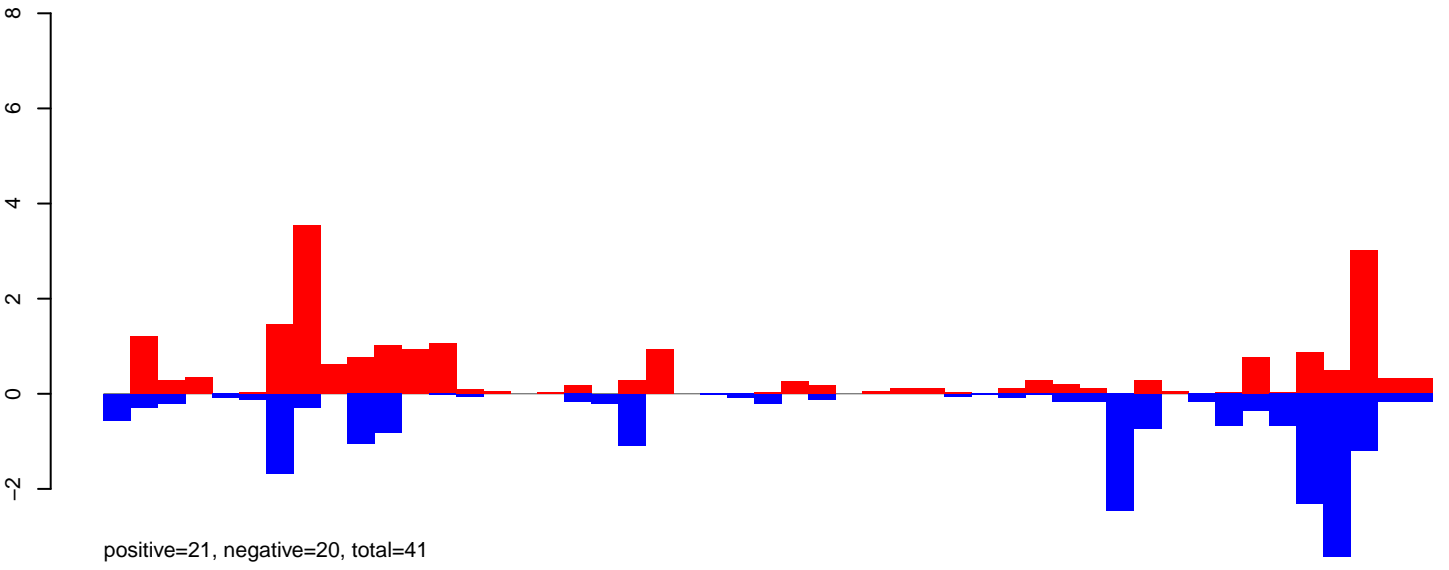

AeAeg\_Ovary\_BF24h\_cat.24\_35.rep

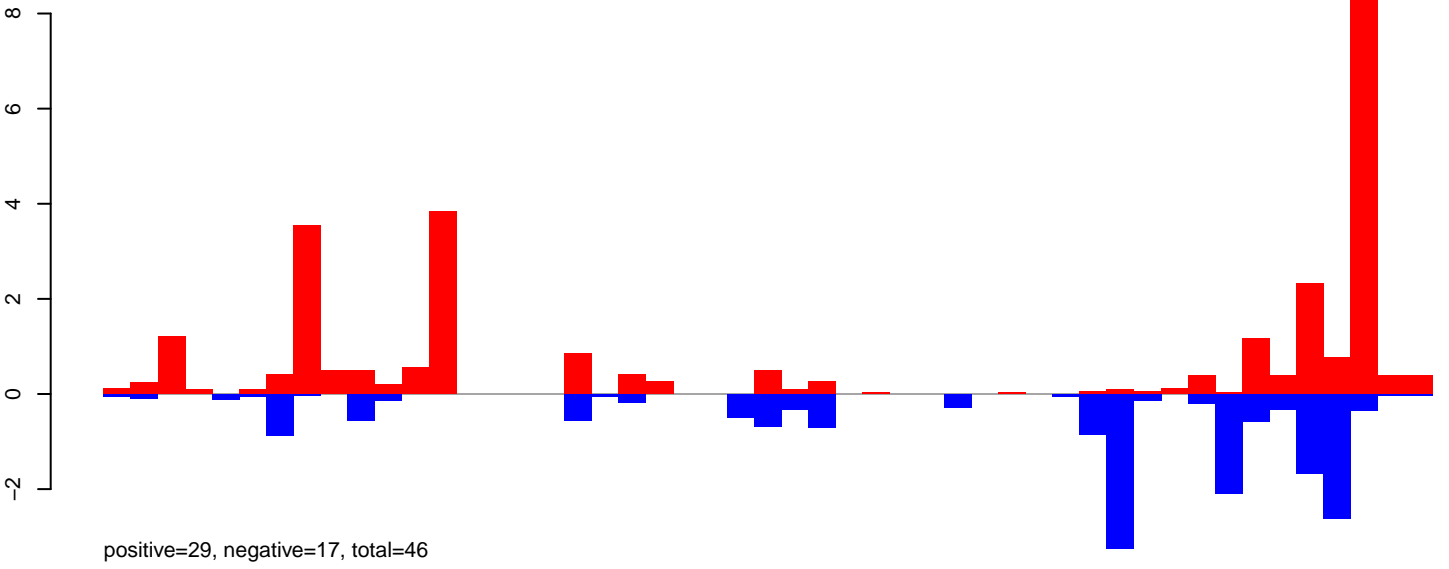

AeAeg\_Ovary\_BF24h\_cat.rep

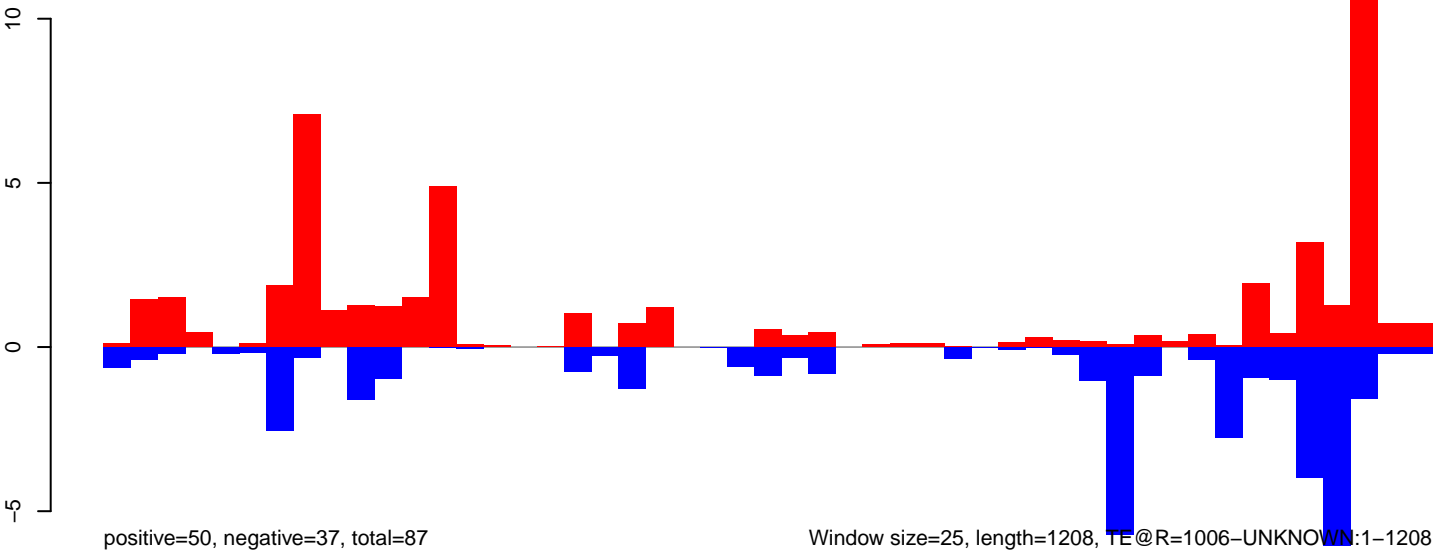

AeAeg\_Ovary\_BF24h\_cat.18\_23.rep

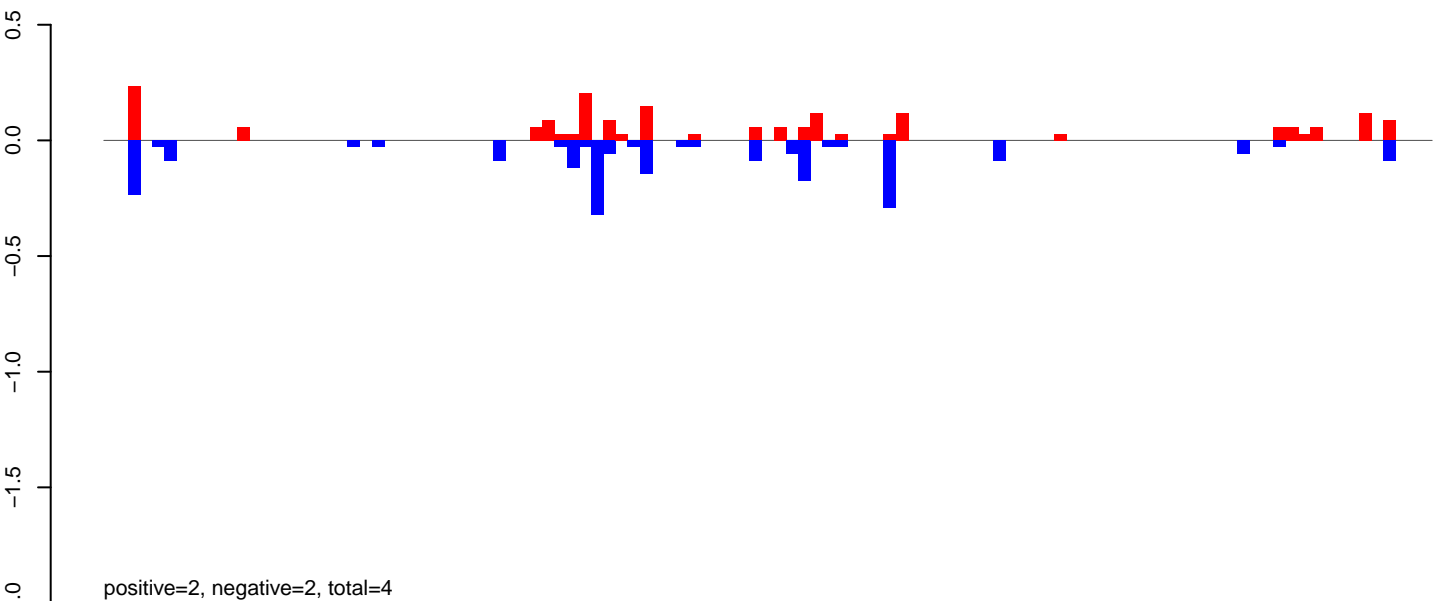

AeAeg\_Ovary\_BF24h\_cat.24\_35.rep

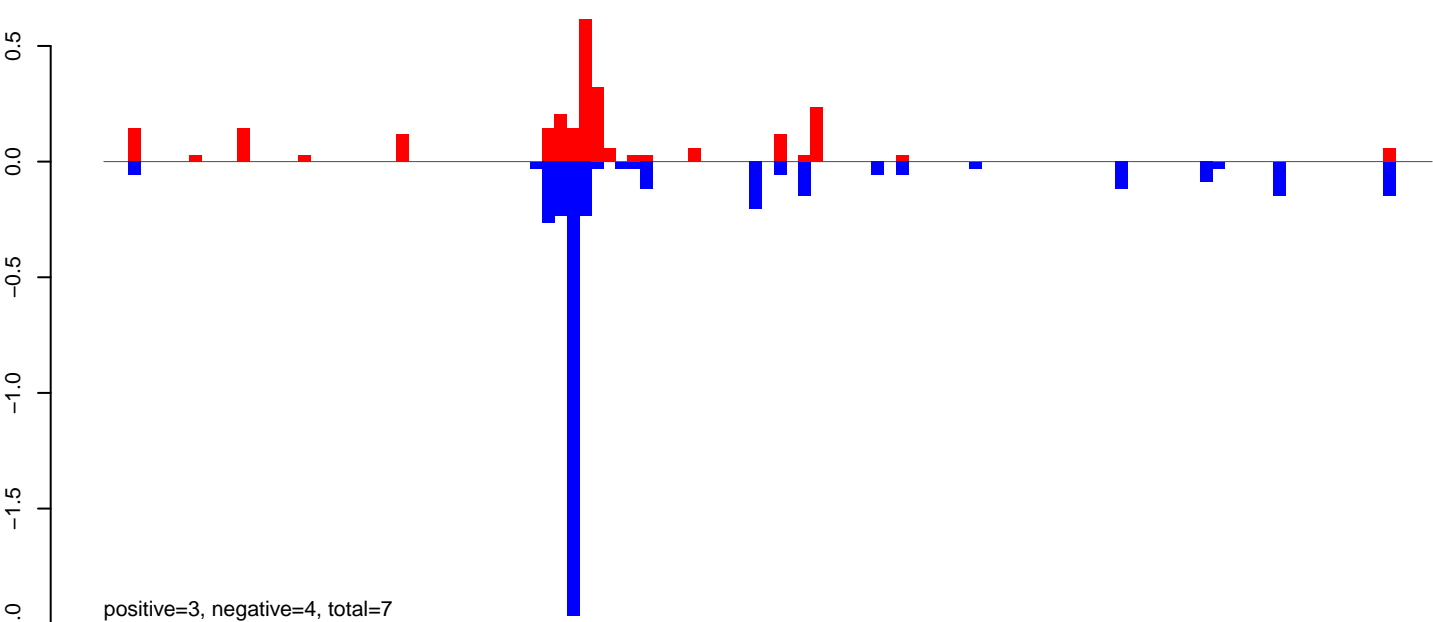

AeAeg\_Ovary\_BF24h\_cat.rep

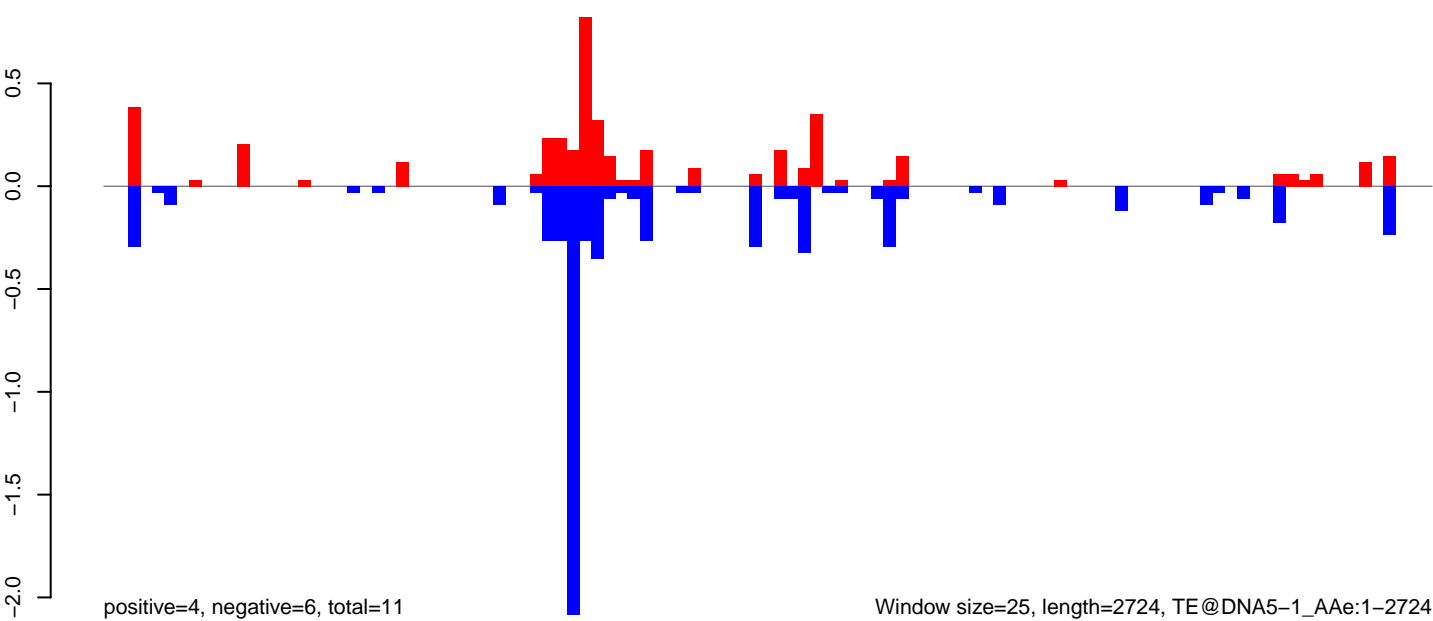

Window size=25, length=2724, TE@DNA5-1\_A Ae:1-2724

AeAeg\_Ovary\_BF24h\_cat.18\_23.rep

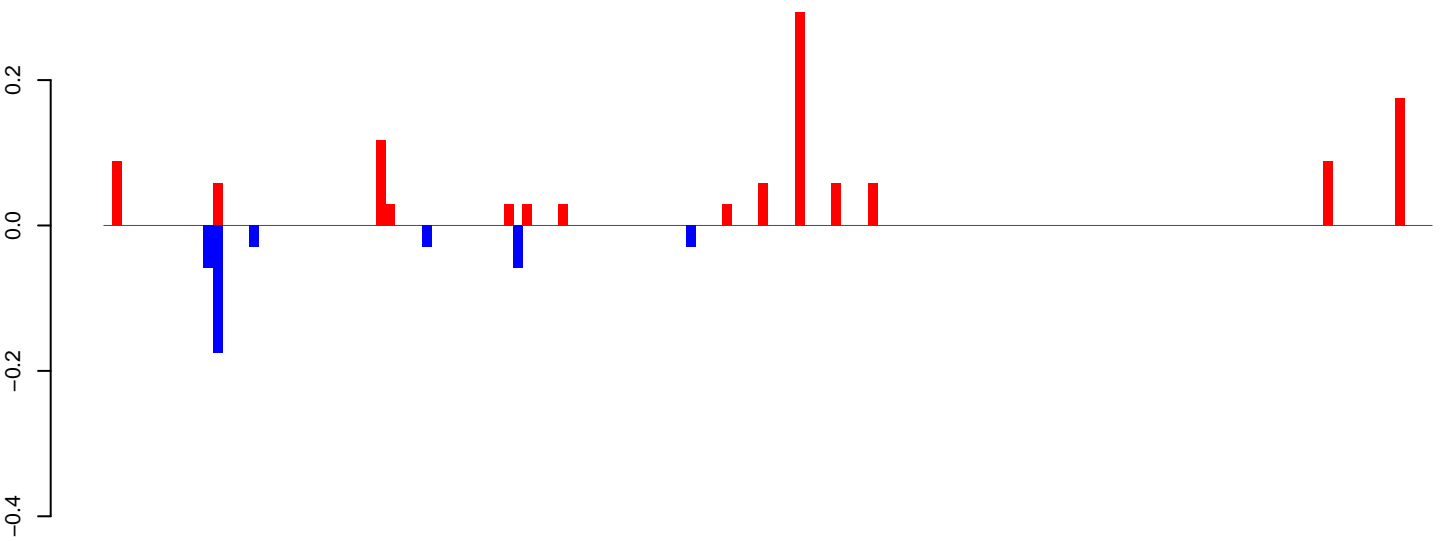

positive=1, negative=0, total=2

AeAeg\_Ovary\_BF24h\_cat.24\_35.rep

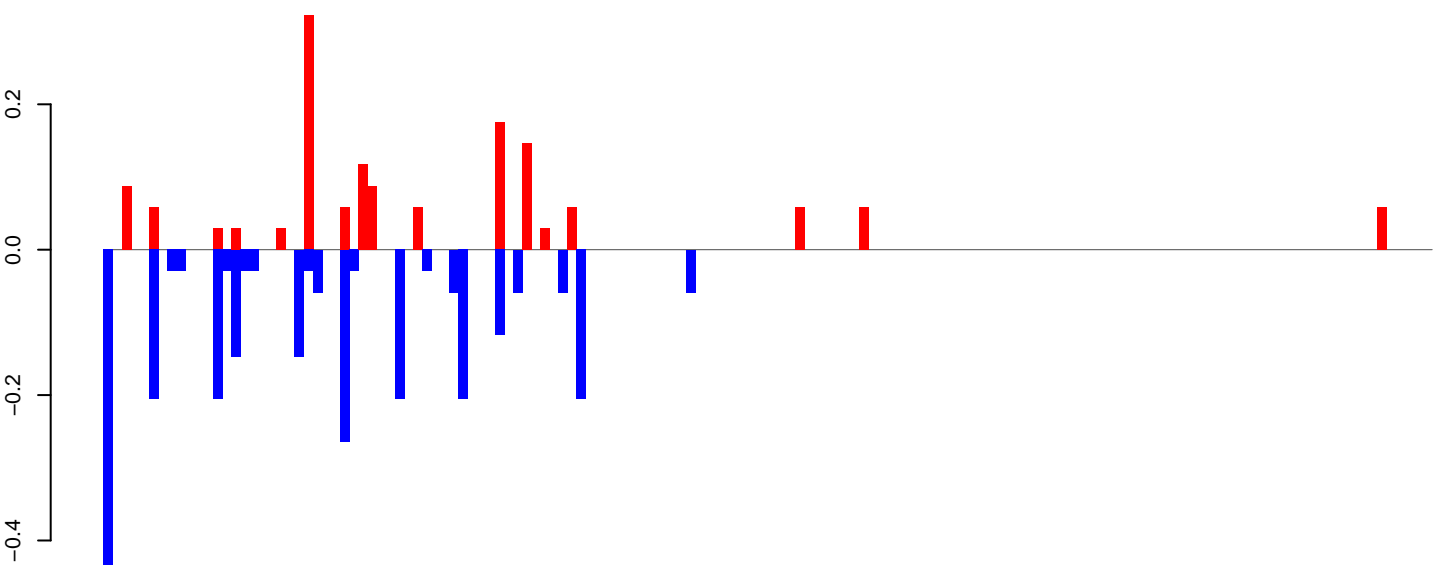

positive=1, negative=3, total=4

AeAeg\_Ovary\_BF24h\_cat.rep

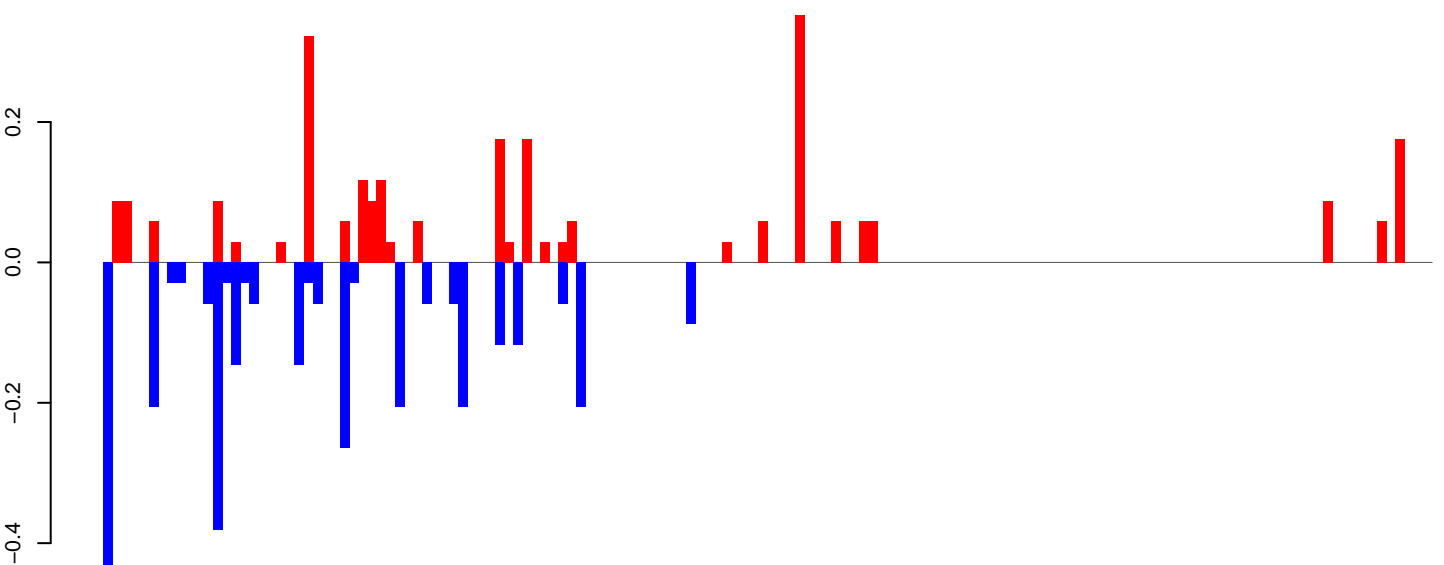

positive=3, negative=3, total=6

Window size=25, length=3628, TE@BEL-112\_AA-LTR-I:1-3628

0 1000 2000 3000

AeAeg\_Ovary\_BF24h\_cat.18\_23.rep

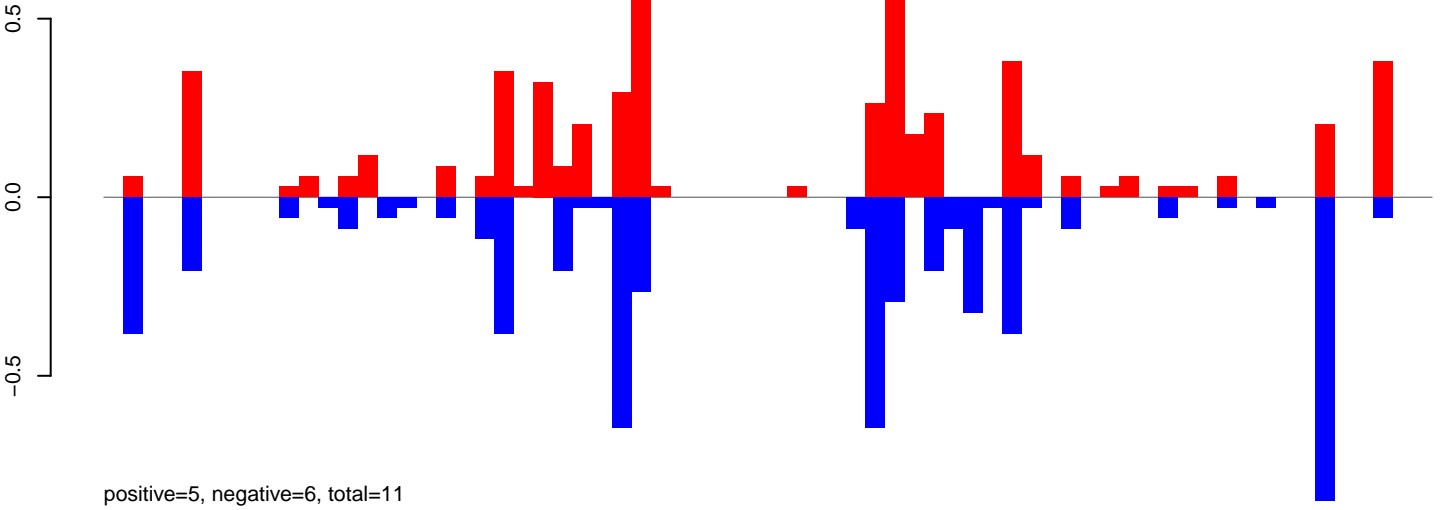

AeAeg\_Ovary\_BF24h\_cat.24\_35.rep

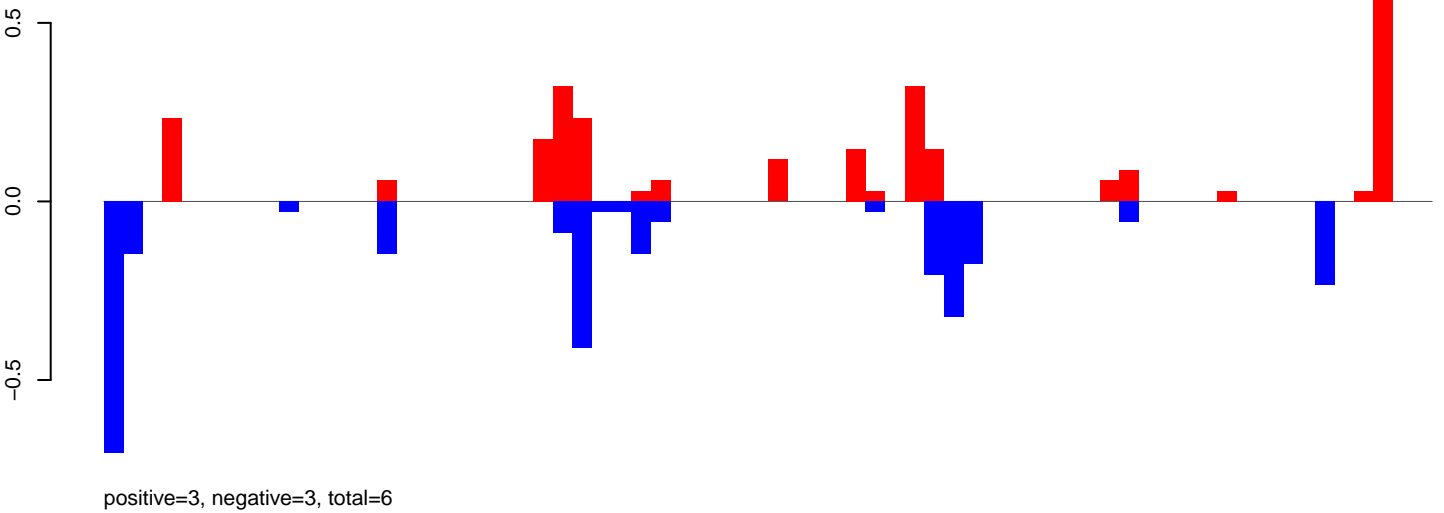

AeAeg\_Ovary\_BF24h\_cat.rep

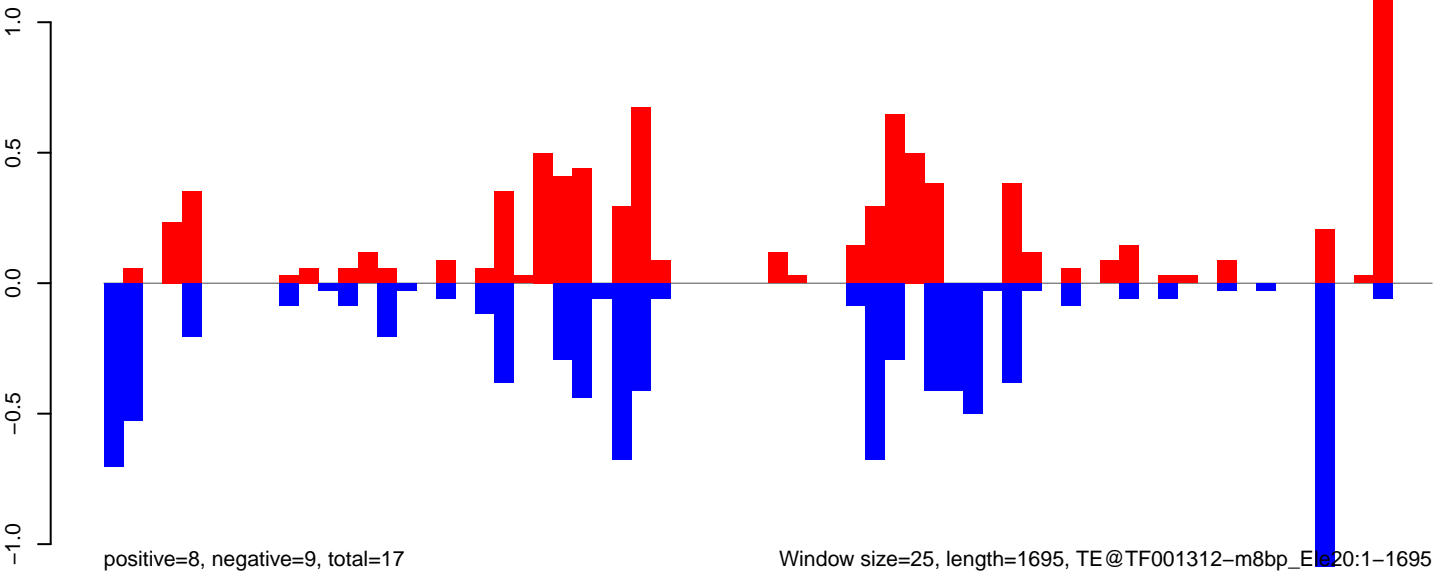

AeAeg\_Ovary\_BF24h\_cat.18\_23.rep

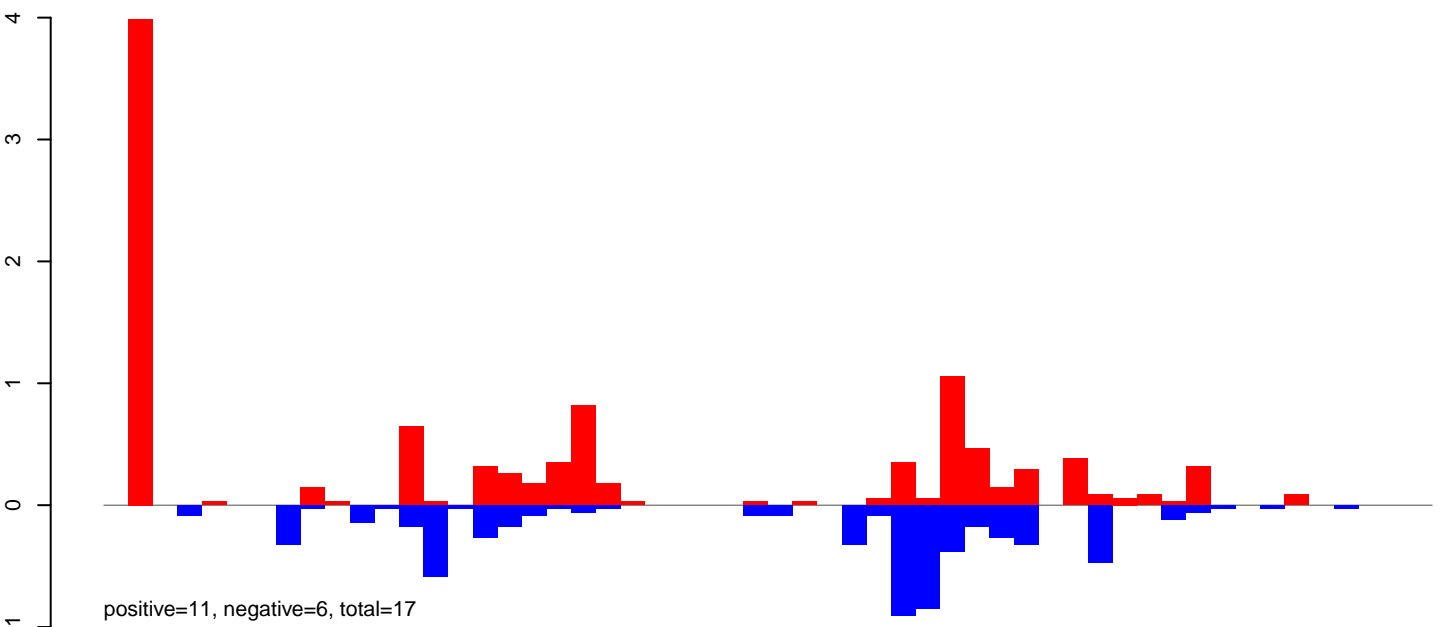

AeAeg\_Ovary\_BF24h\_cat.24\_35.rep

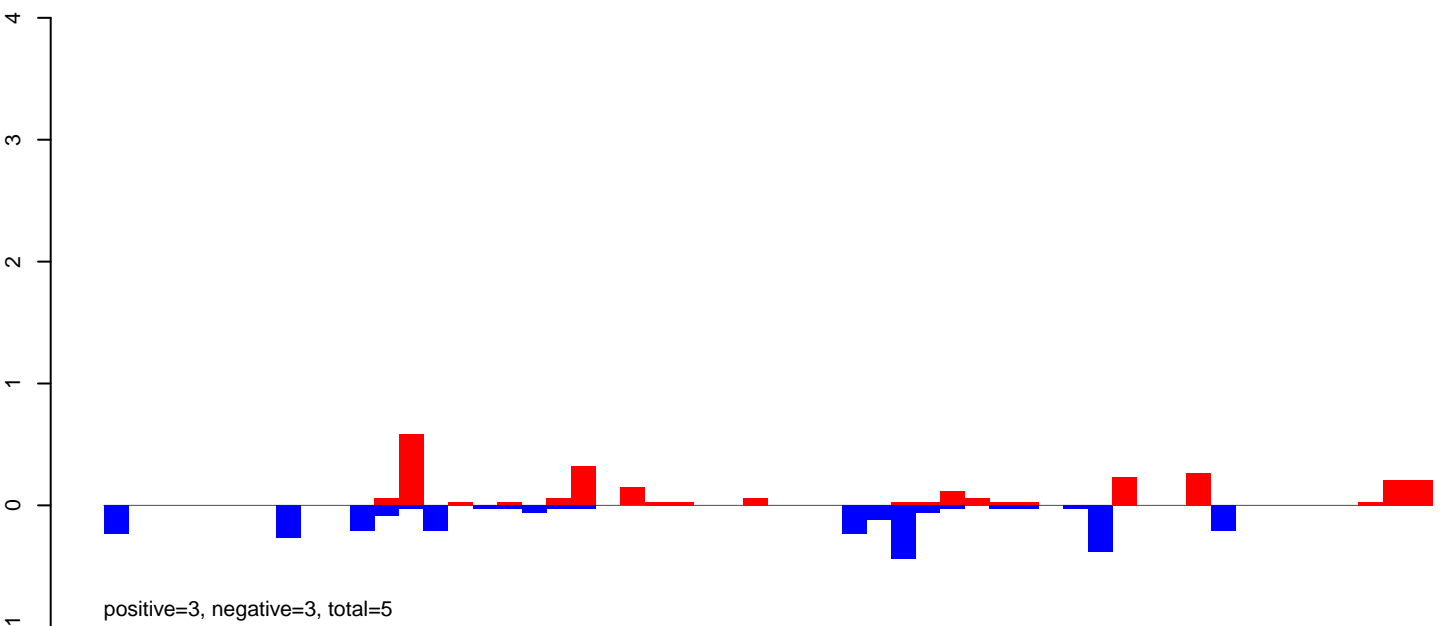

AeAeg\_Ovary\_BF24h\_cat.rep

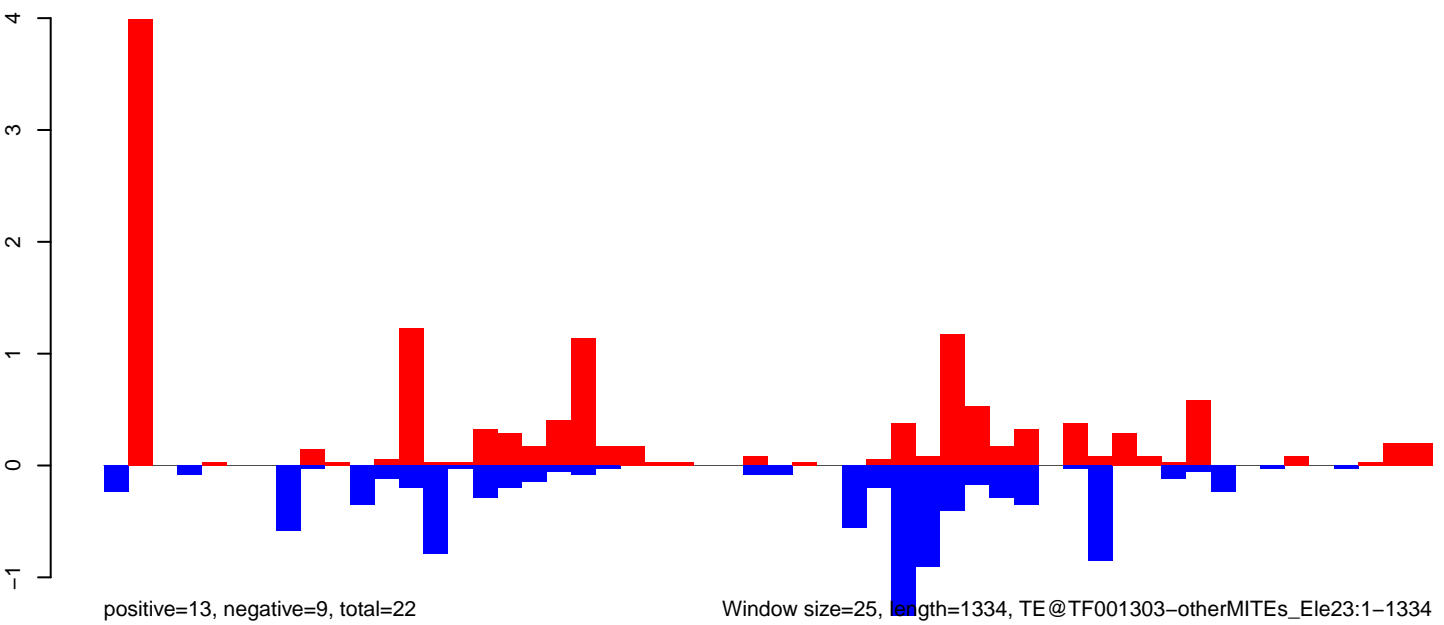

AeAeg\_Ovary\_BF24h\_cat.18\_23.rep

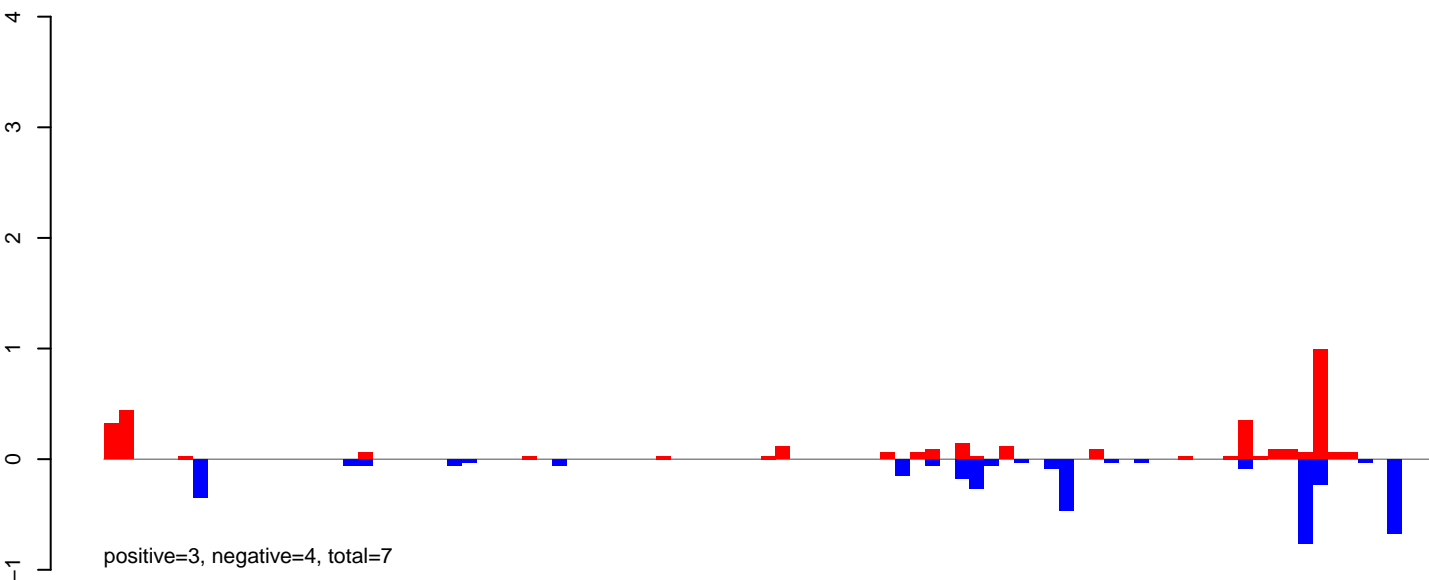

AeAeg\_Ovary\_BF24h\_cat.24\_35.rep

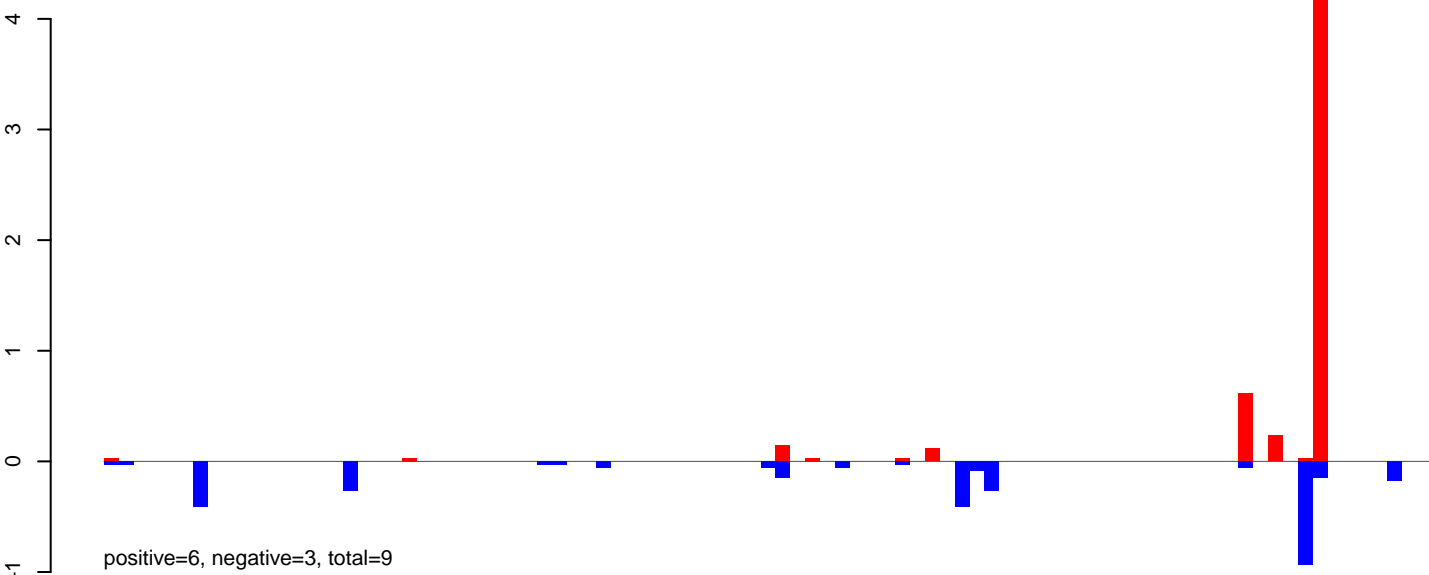

AeAeg\_Ovary\_BF24h\_cat.rep

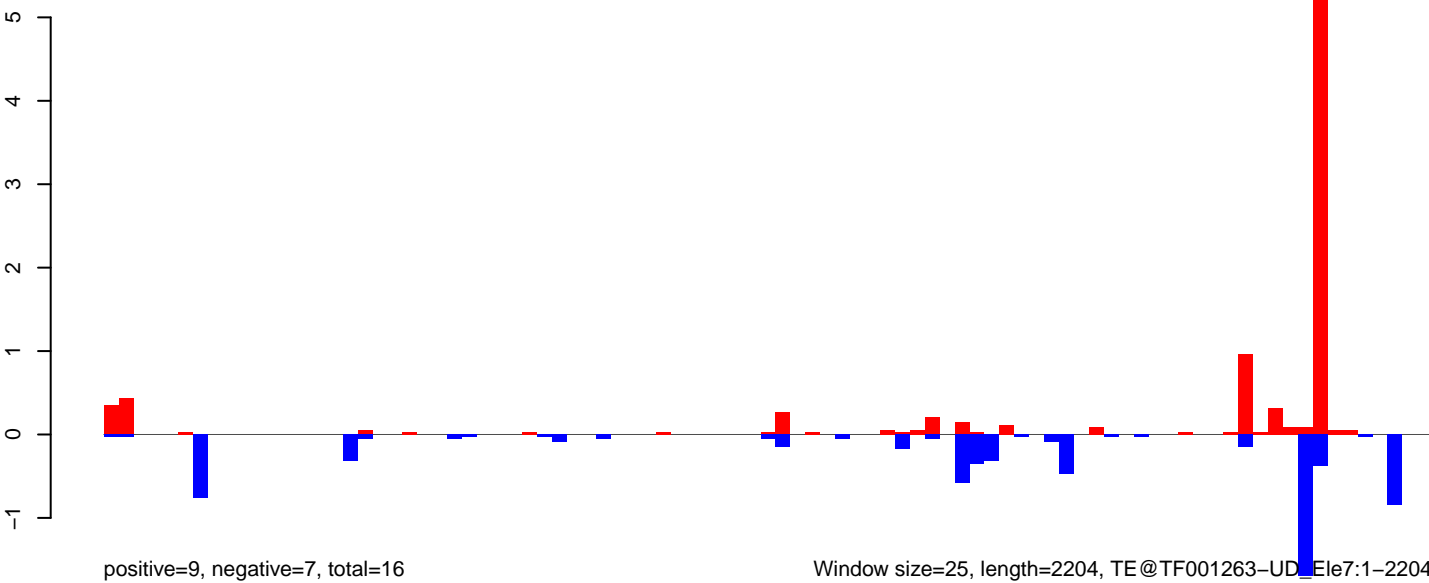

AeAeg\_Ovary\_BF24h\_cat.18\_23.rep

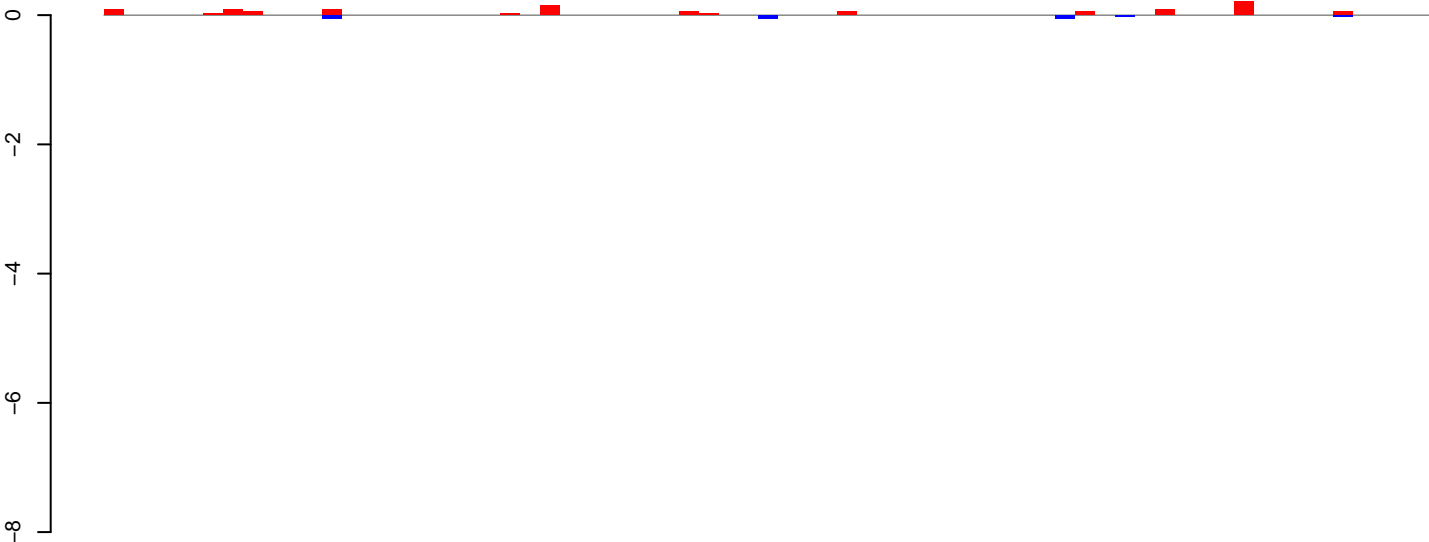

positive=1, negative=0, total=1

AeAeg\_Ovary\_BF24h\_cat.24\_35.rep

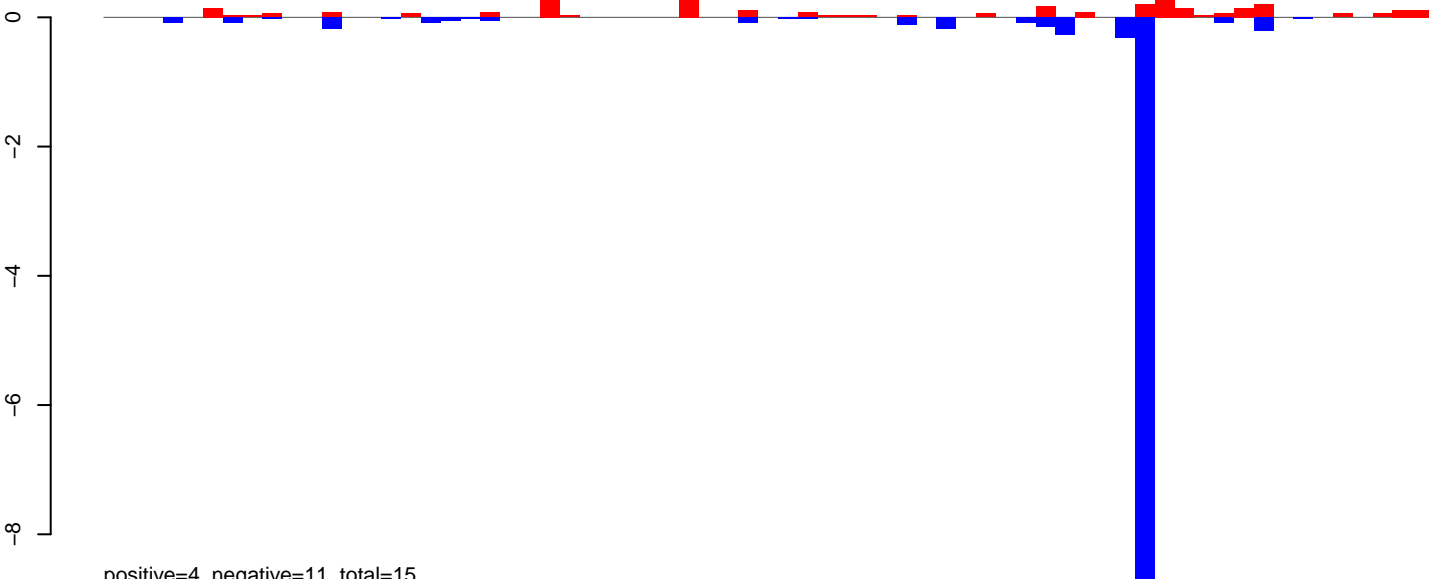

positive=4, negative=11, total=15

AeAeg\_Ovary\_BF24h\_cat.rep

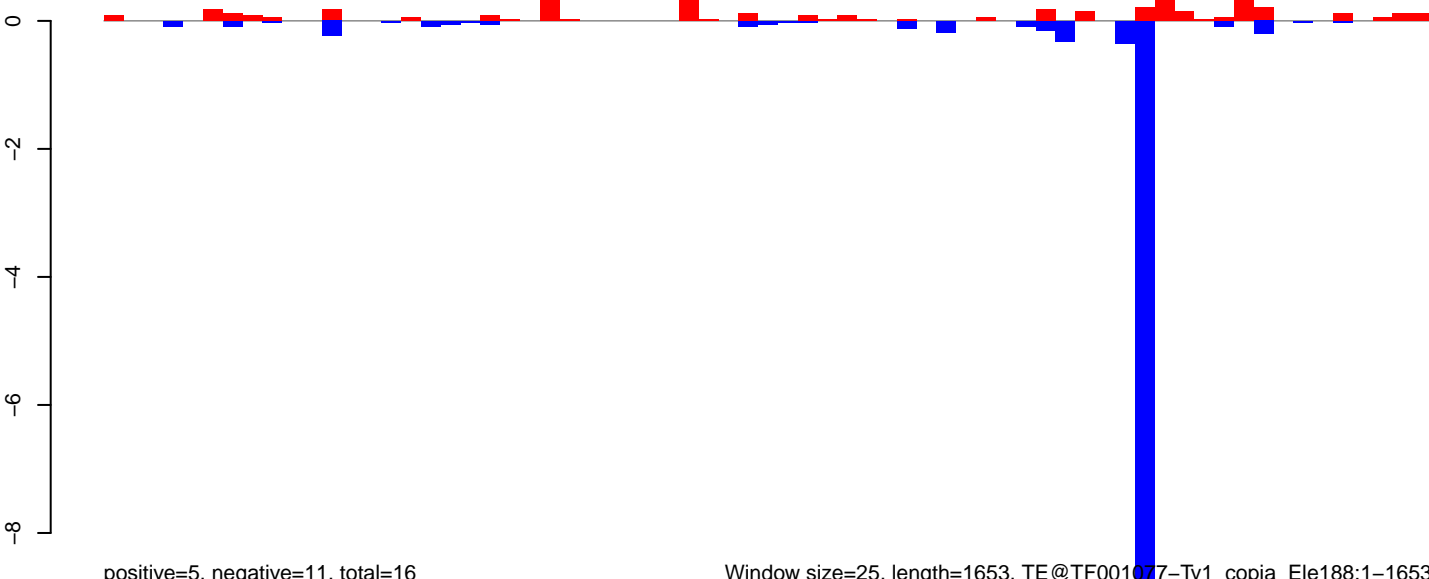

positive=5, negative=11, total=16

Window size=25, length=1653, TE@TF001077-Ty1\_copia\_Ele188:1-1653

0 500 1000 1500



AeAeg\_Ovary\_BF24h\_cat.18\_23.rep

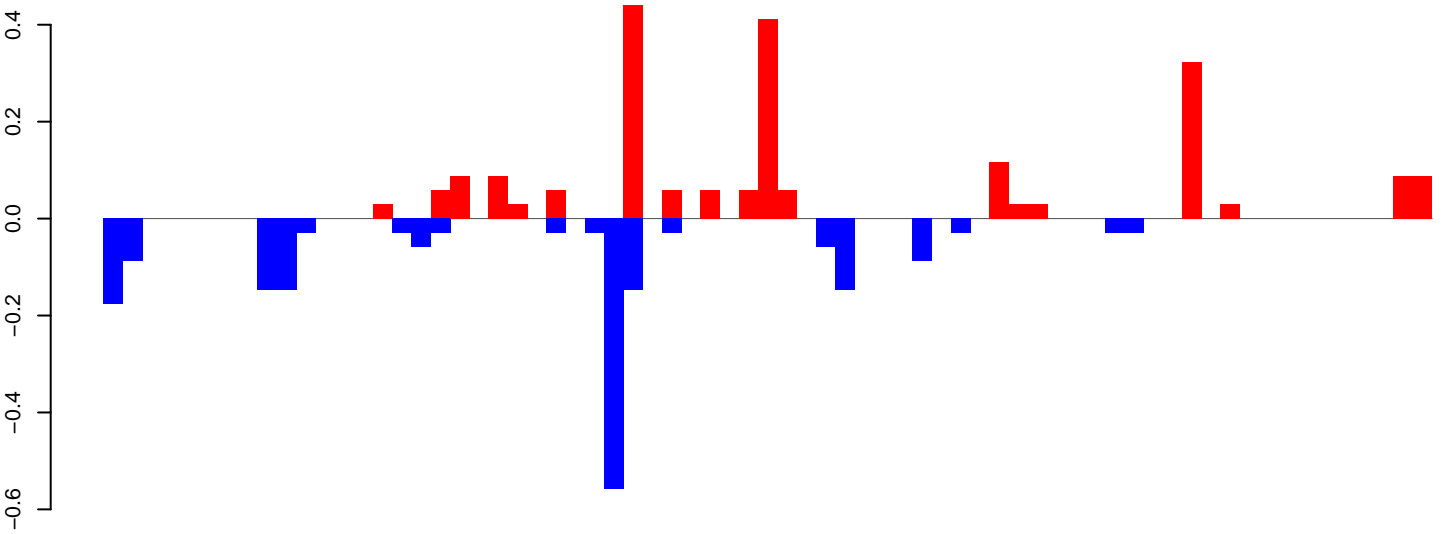

positive=2, negative=2, total=4

AeAeg\_Ovary\_BF24h\_cat.24\_35.rep

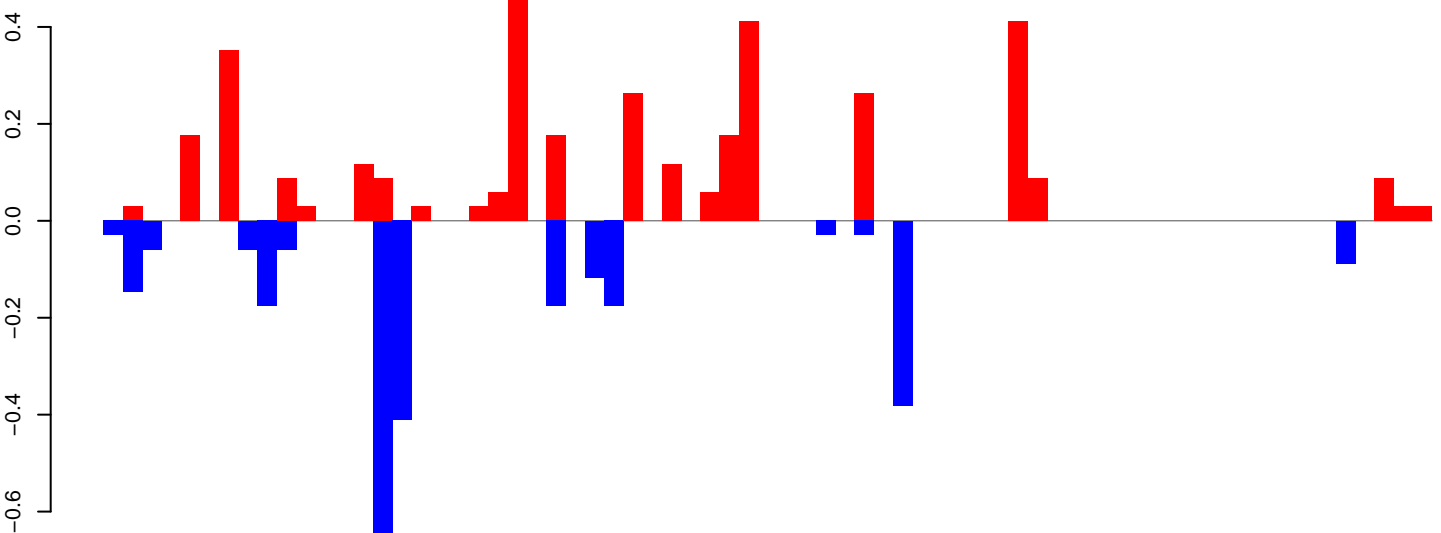

positive=4, negative=3, total=7

AeAeg\_Ovary\_BF24h\_cat.rep

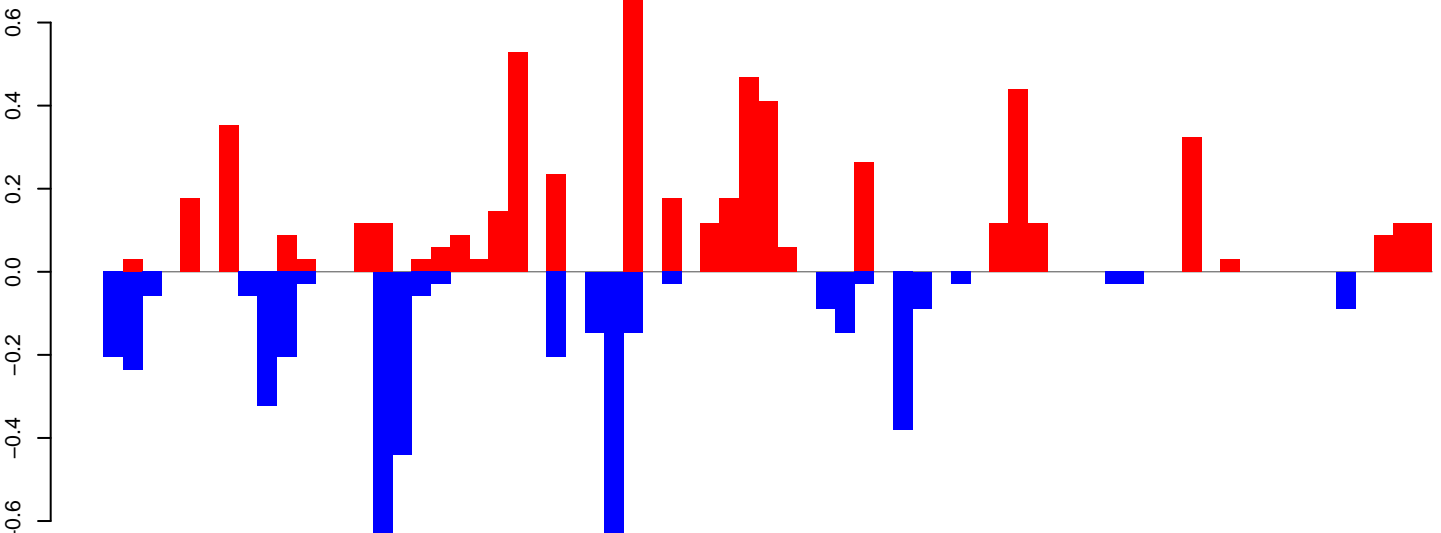

positive=6, negative=5, total=11

Window size=25, length=1717, TE@R=947-UNKNOWN:1-1717

**AeAeg\_Ovary\_BF24h\_cat.18\_23.rep**

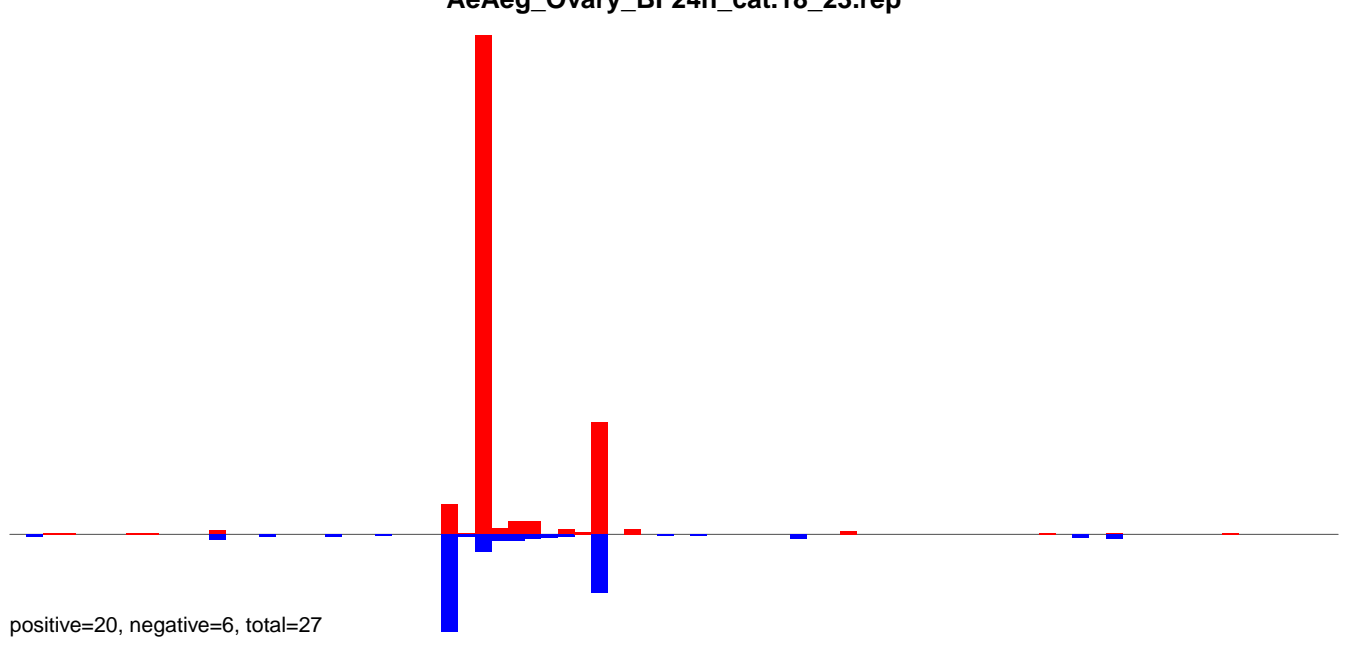

**AeAeg\_Ovary\_BF24h\_cat.24\_35.rep**

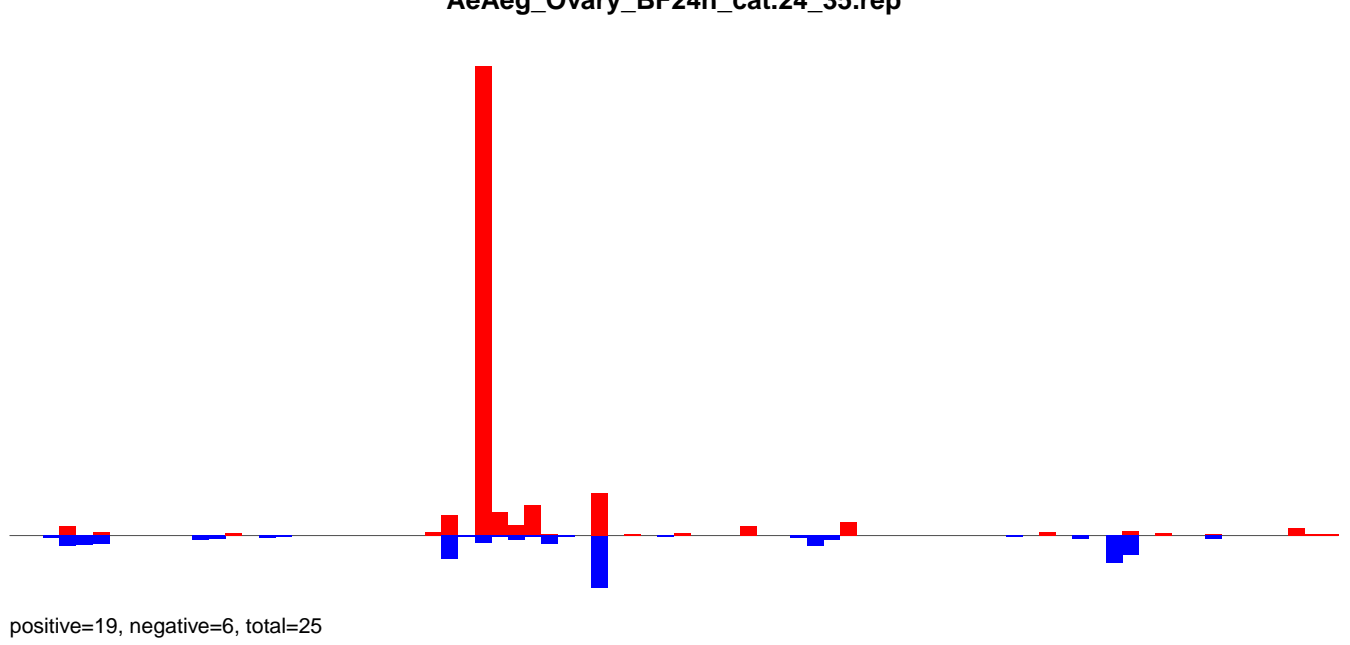

**AeAeg\_Ovary\_BF24h\_cat.rep**

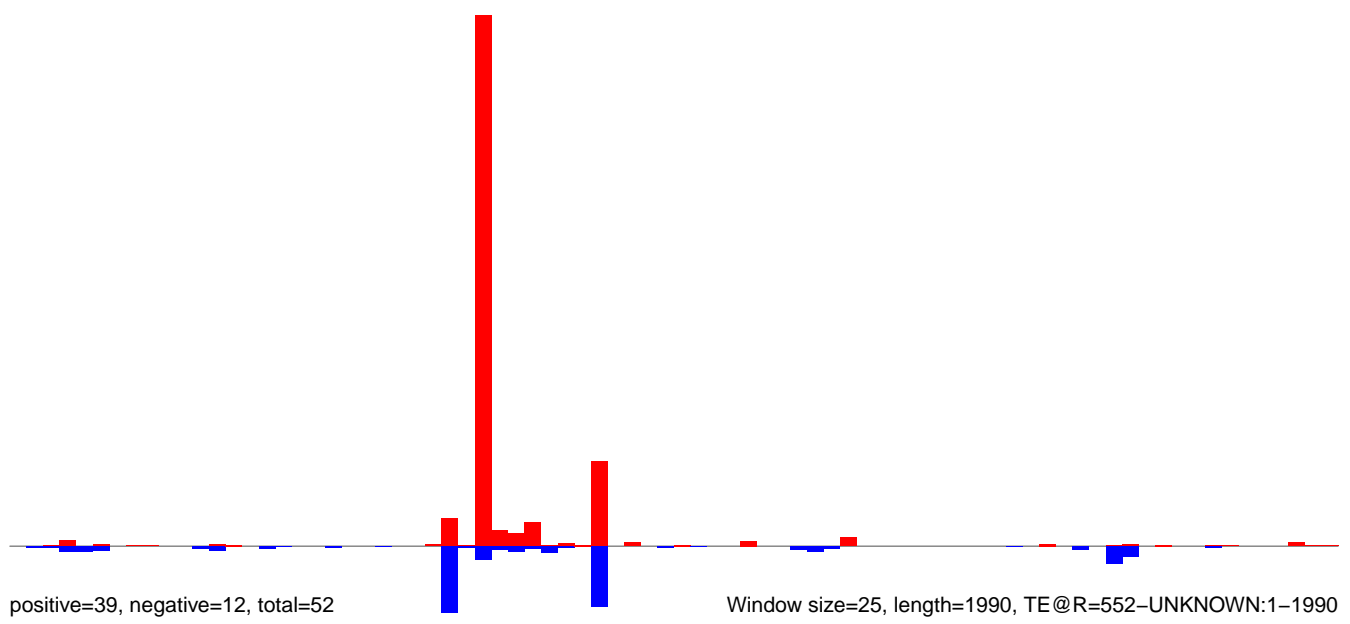

AeAeg\_Ovary\_BF24h\_cat.18\_23.rep

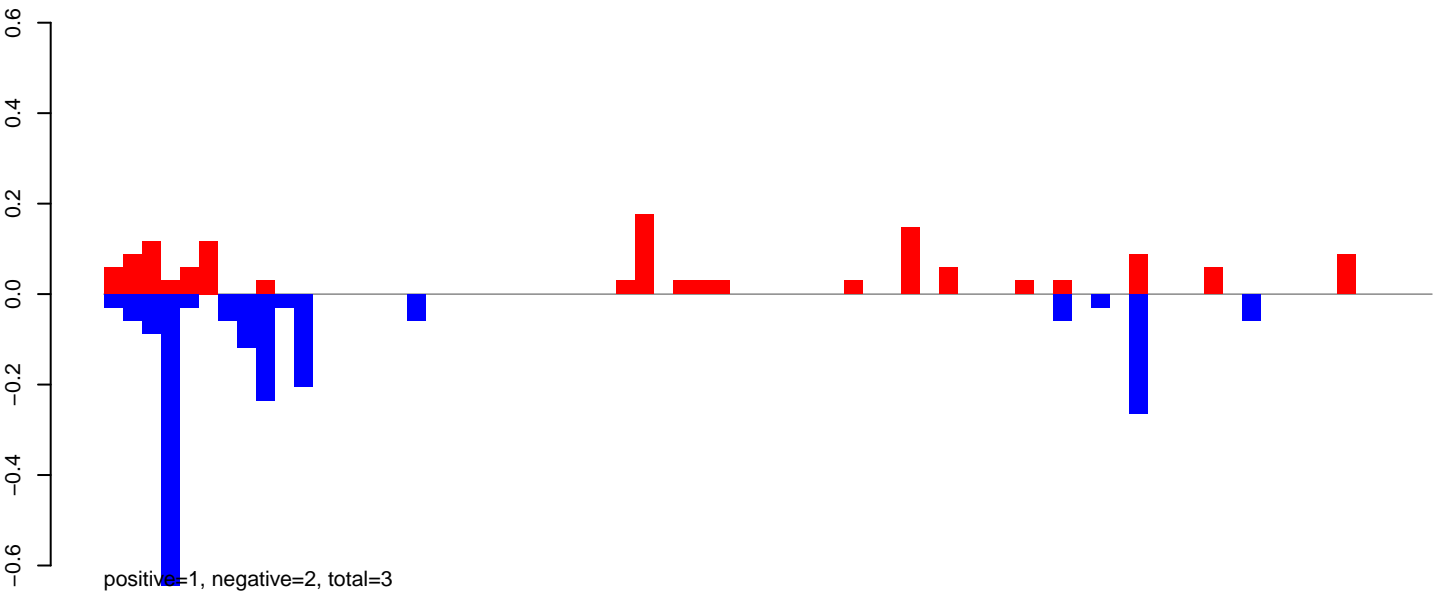

AeAeg\_Ovary\_BF24h\_cat.24\_35.rep

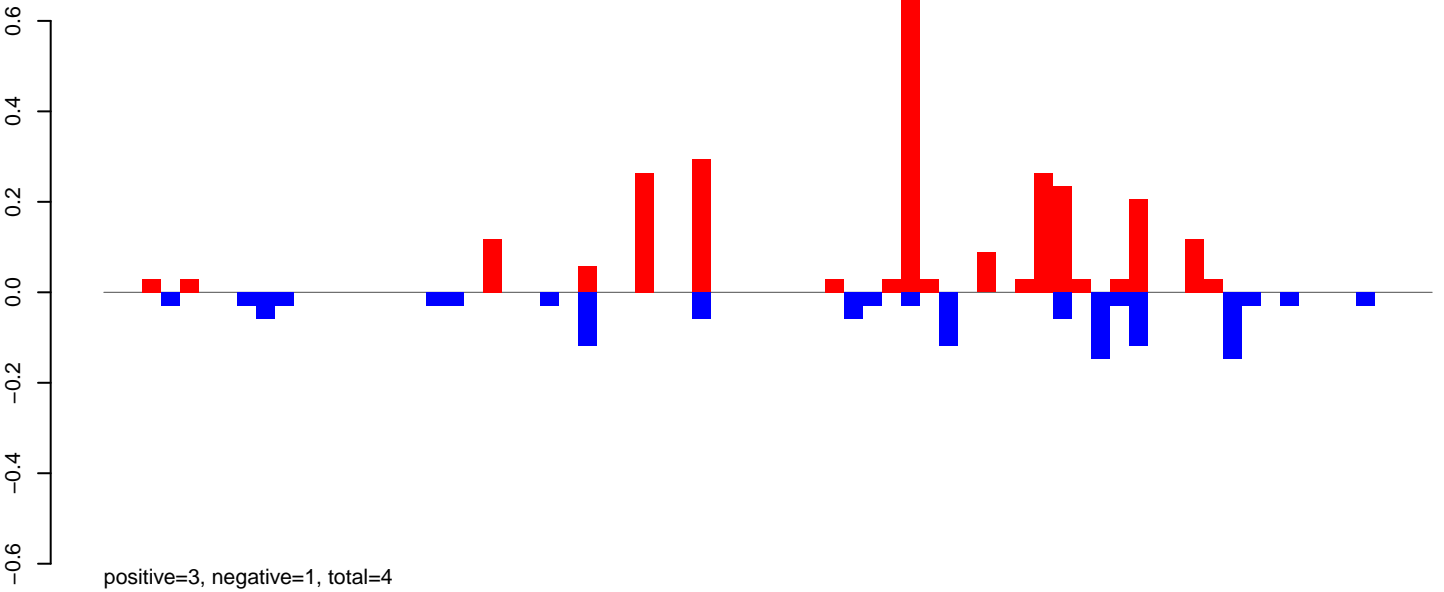

AeAeg\_Ovary\_BF24h\_cat.rep

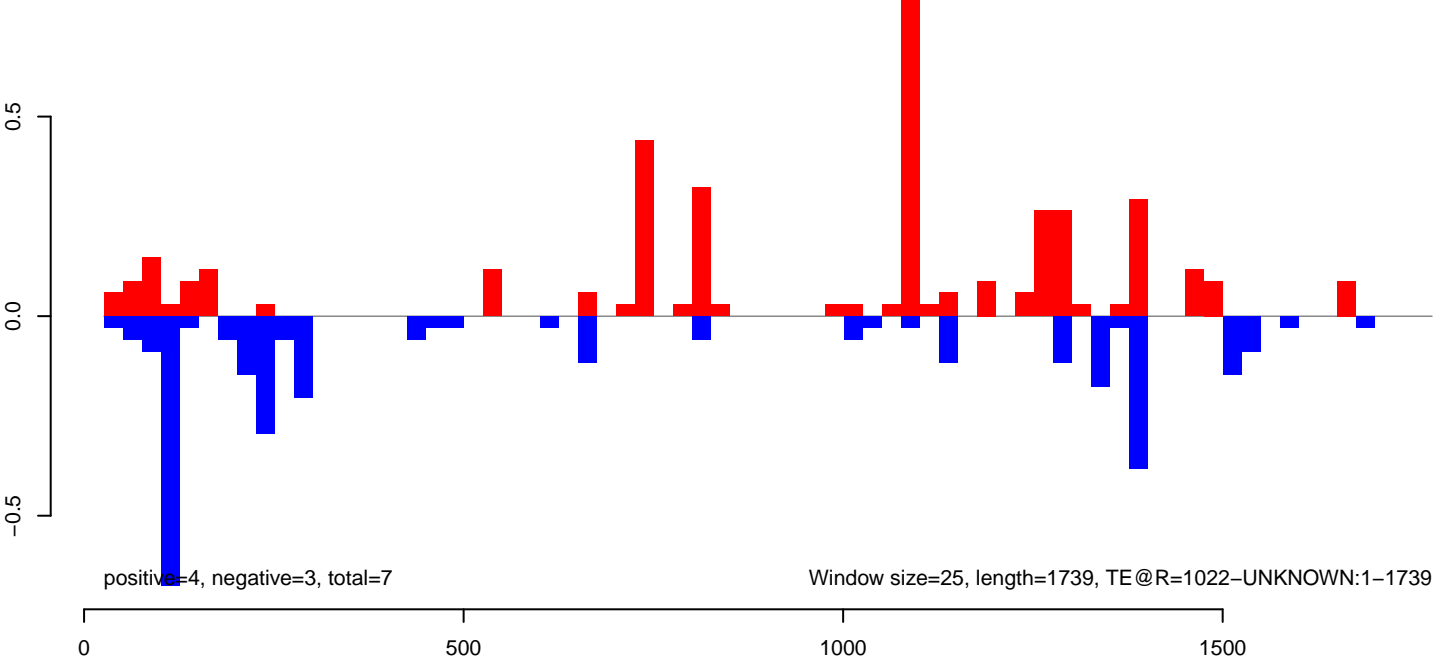

AeAeg\_Ovary\_BF24h\_cat.18\_23.rep

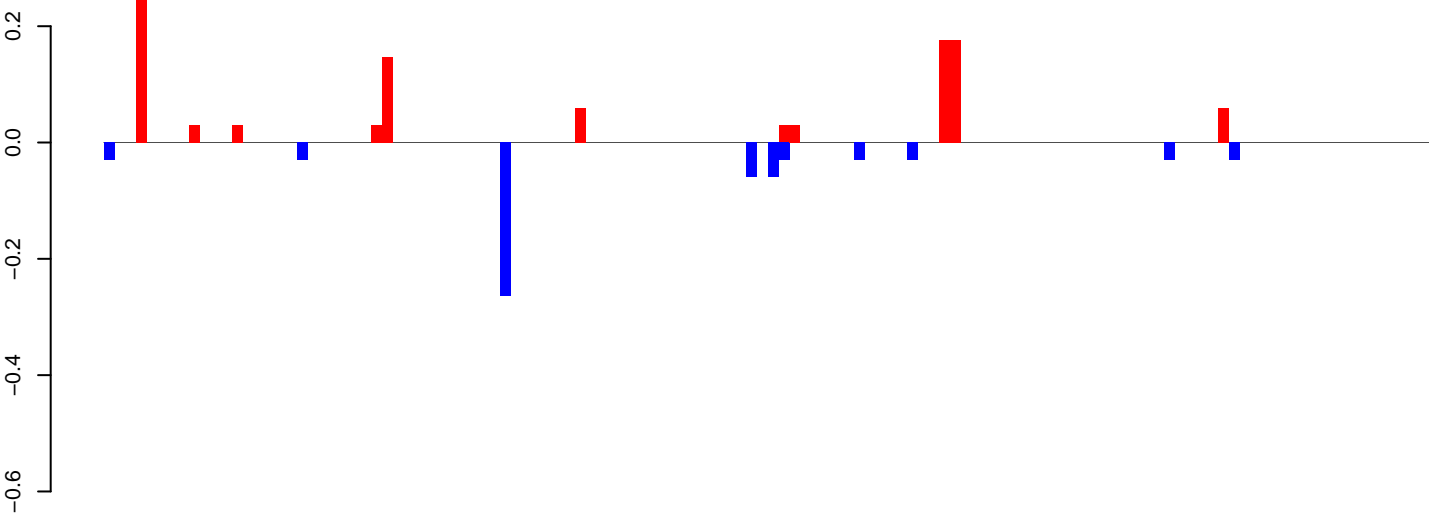

positive=1, negative=1, total=2

AeAeg\_Ovary\_BF24h\_cat.24\_35.rep

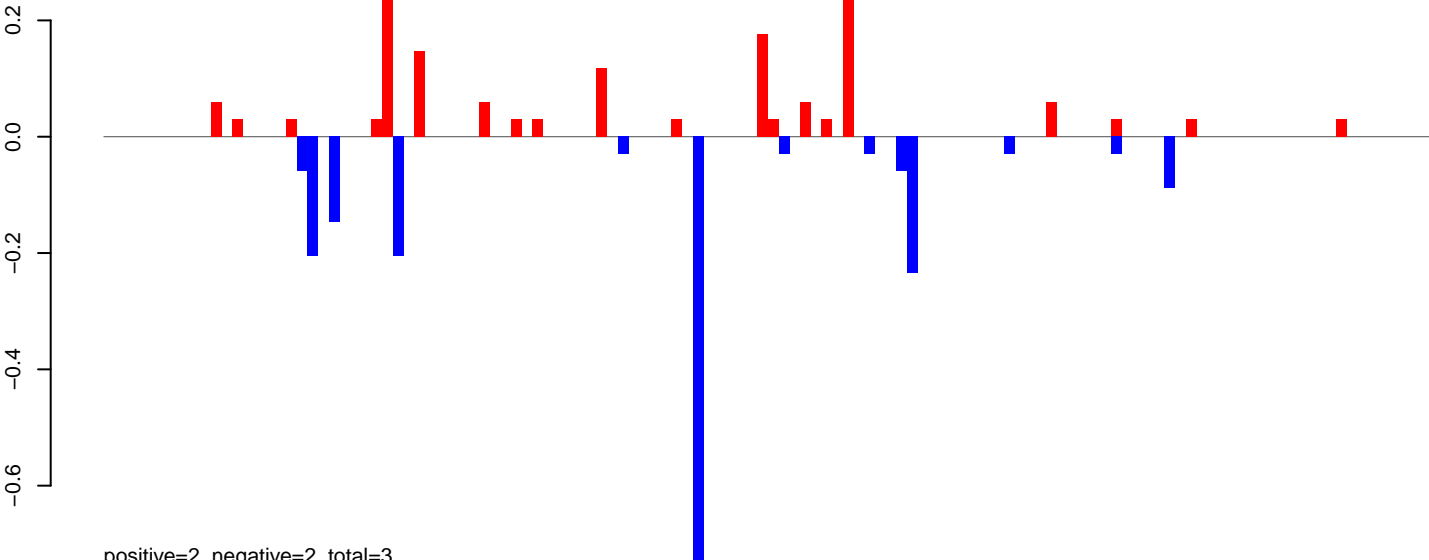

positive=2, negative=2, total=3

AeAeg\_Ovary\_BF24h\_cat.rep

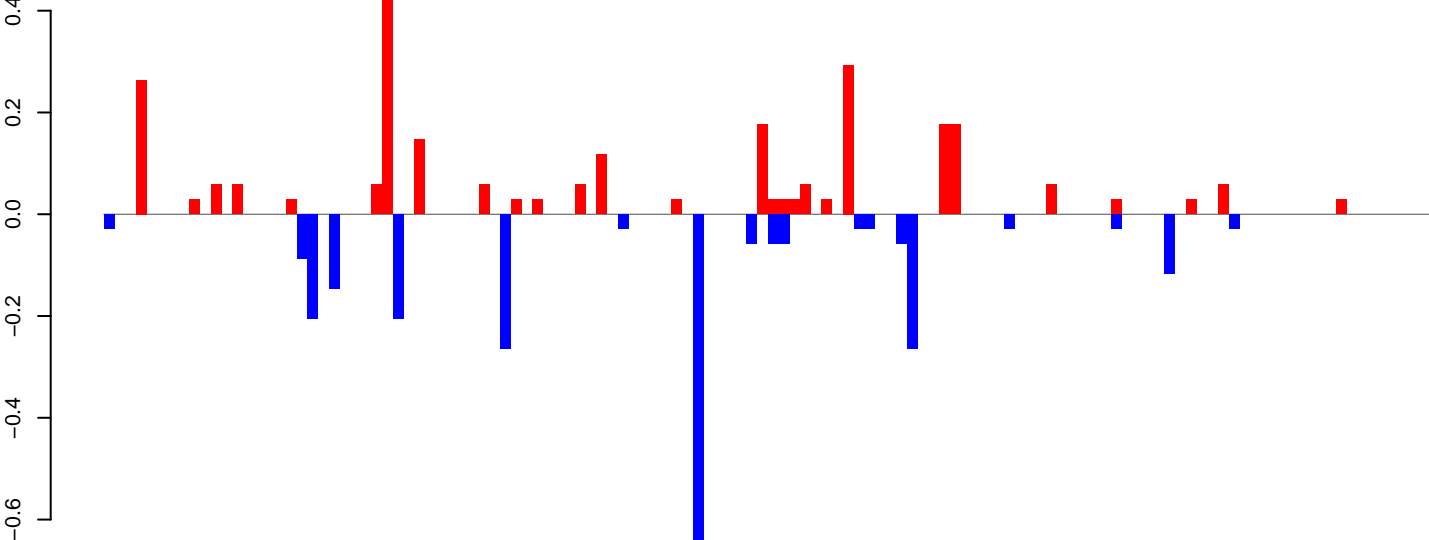

positive=3, negative=2, total=5

Window size=25, length=3083, TE@BEL-68\_AA-LTR-I:1-3083

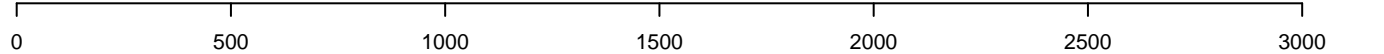

AeAeg\_Ovary\_BF24h\_cat.18\_23.rep

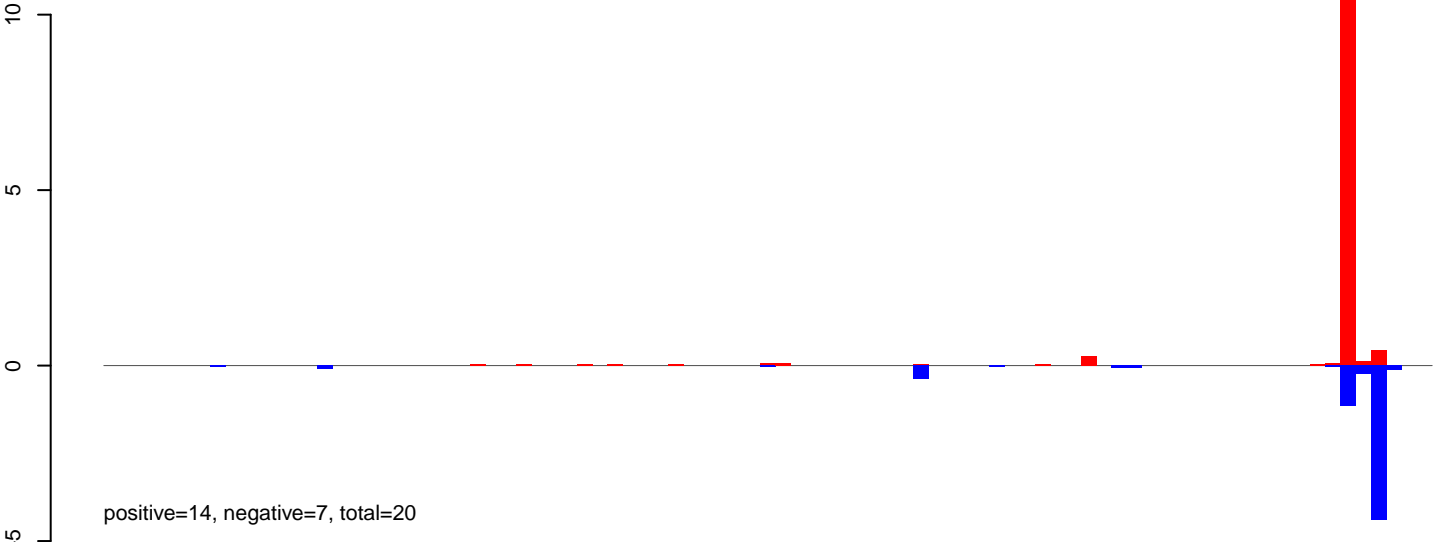

AeAeg\_Ovary\_BF24h\_cat.24\_35.rep

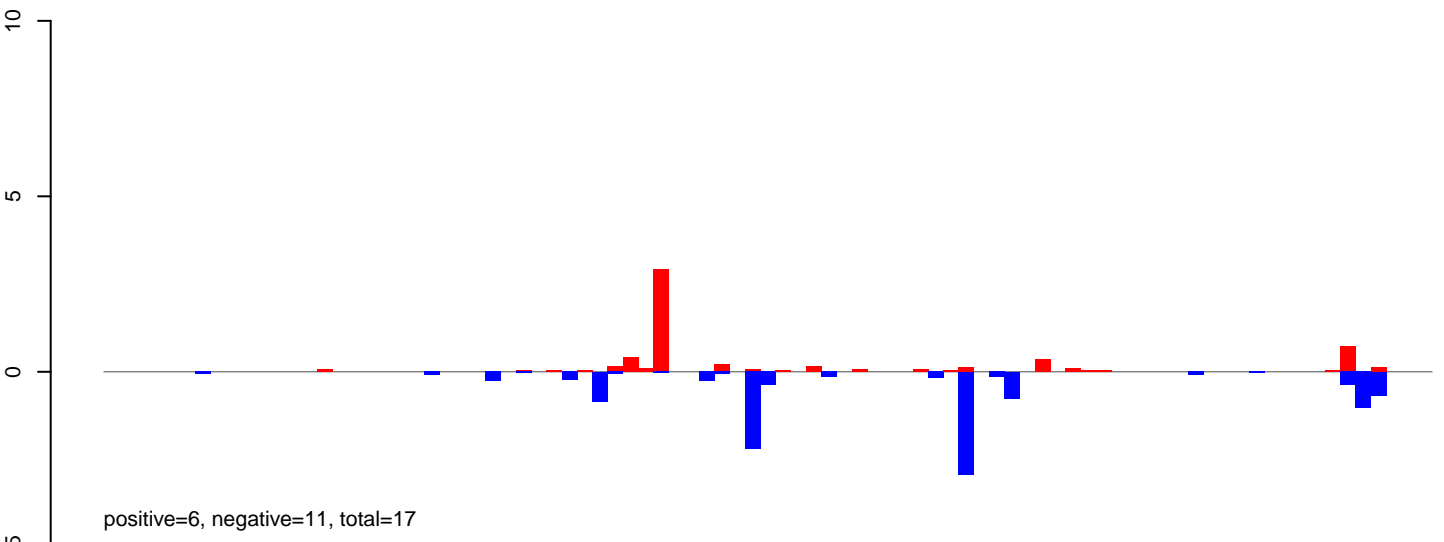

AeAeg\_Ovary\_BF24h\_cat.rep

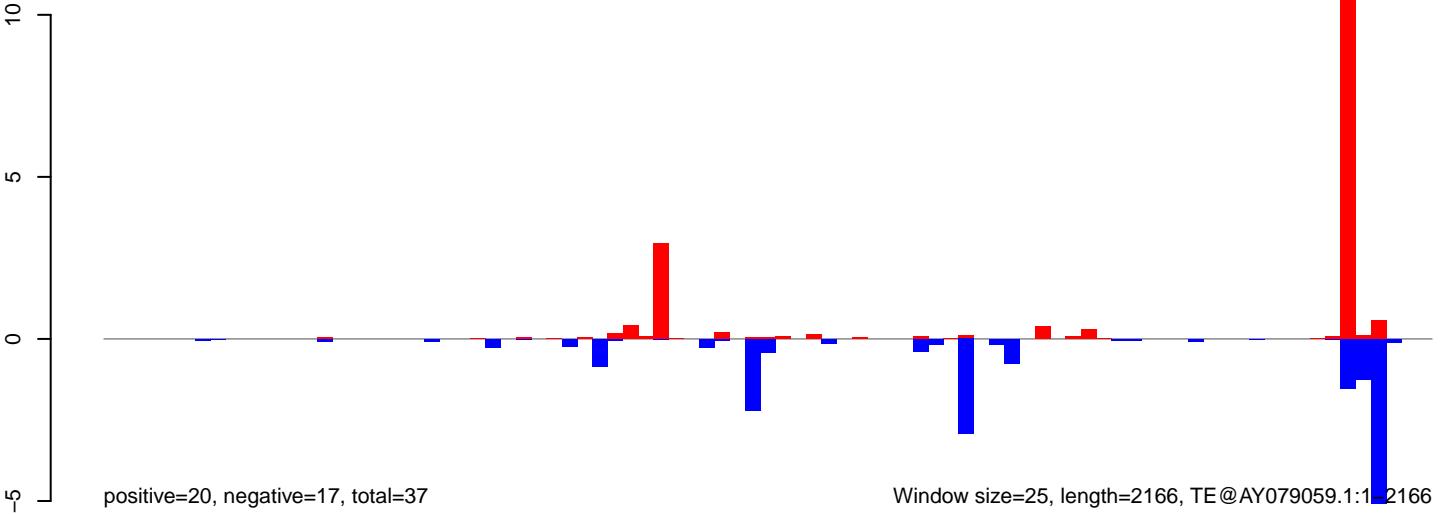

AeAeg\_Ovary\_BF24h\_cat.18\_23.rep

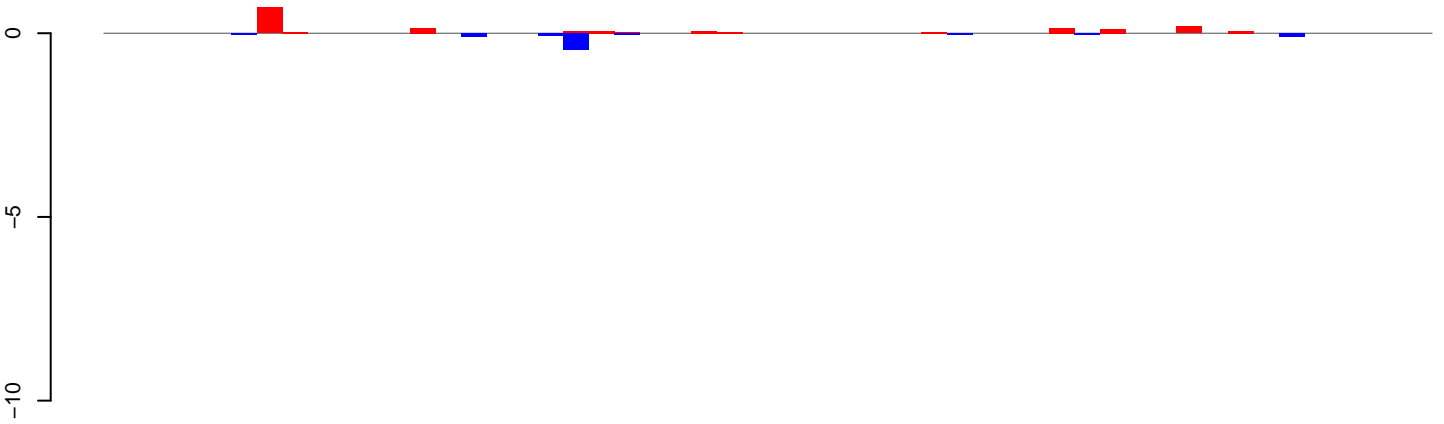

positive=2, negative=1, total=2

AeAeg\_Ovary\_BF24h\_cat.24\_35.rep

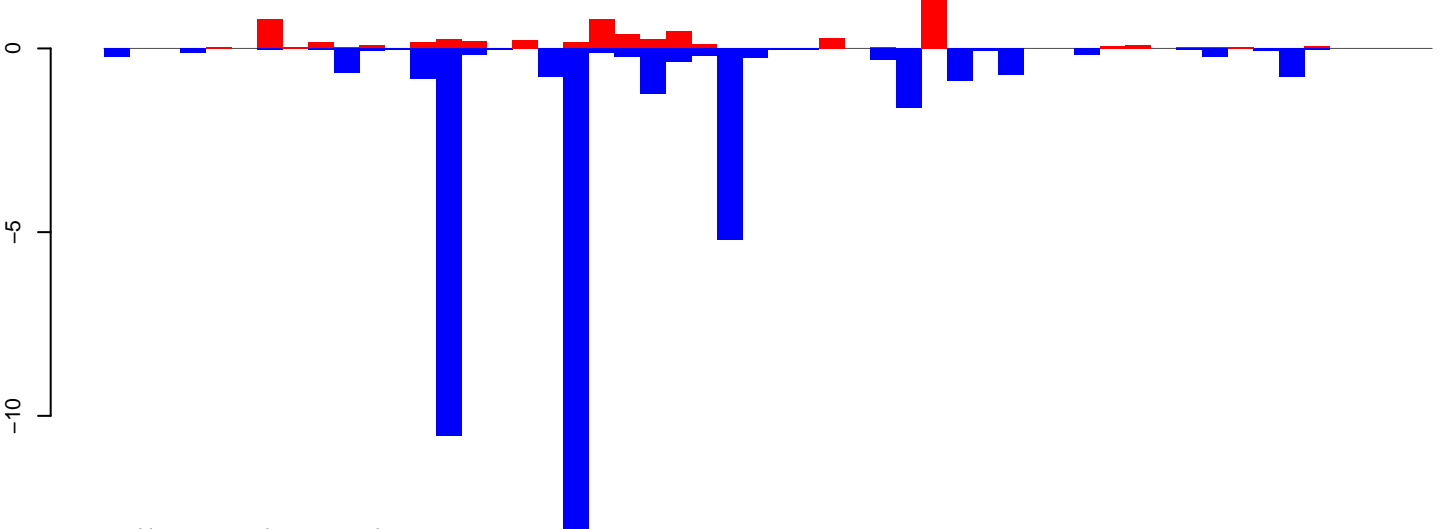

positive=8, negative=40, total=47

AeAeg\_Ovary\_BF24h\_cat.rep

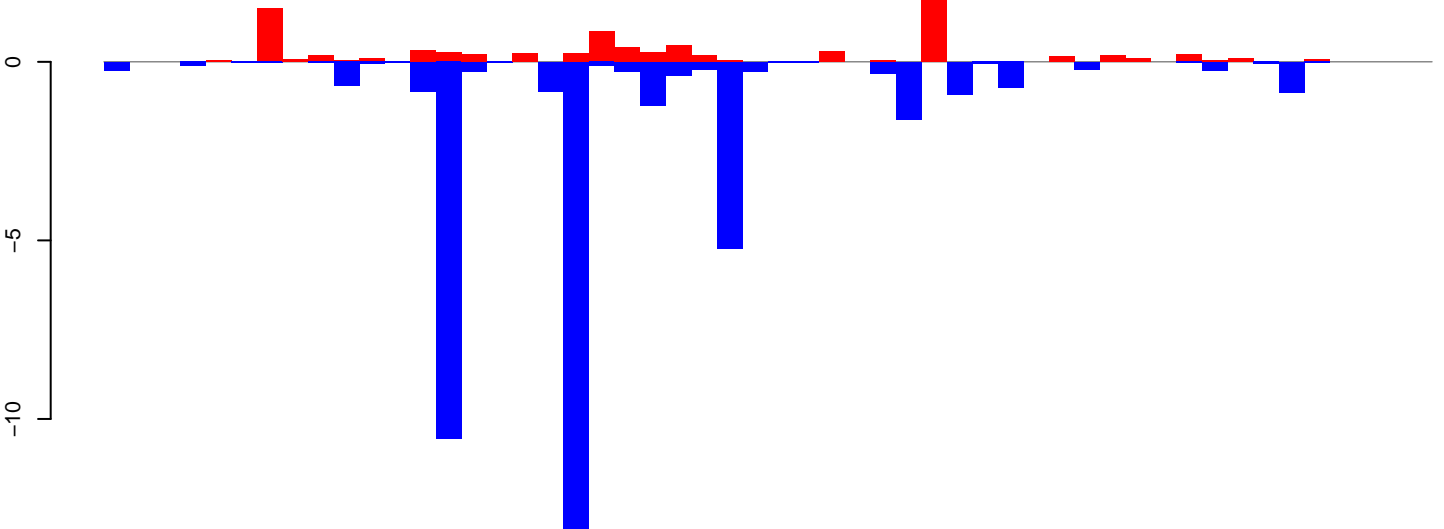

positive=9, negative=40, total=50

Window size=25, length=1284, TE@TF000899-ITmD37E\_Ele8:1-1284

0 200 400 600 800 1000 1200

AeAeg\_Ovary\_BF24h\_cat.18\_23.rep

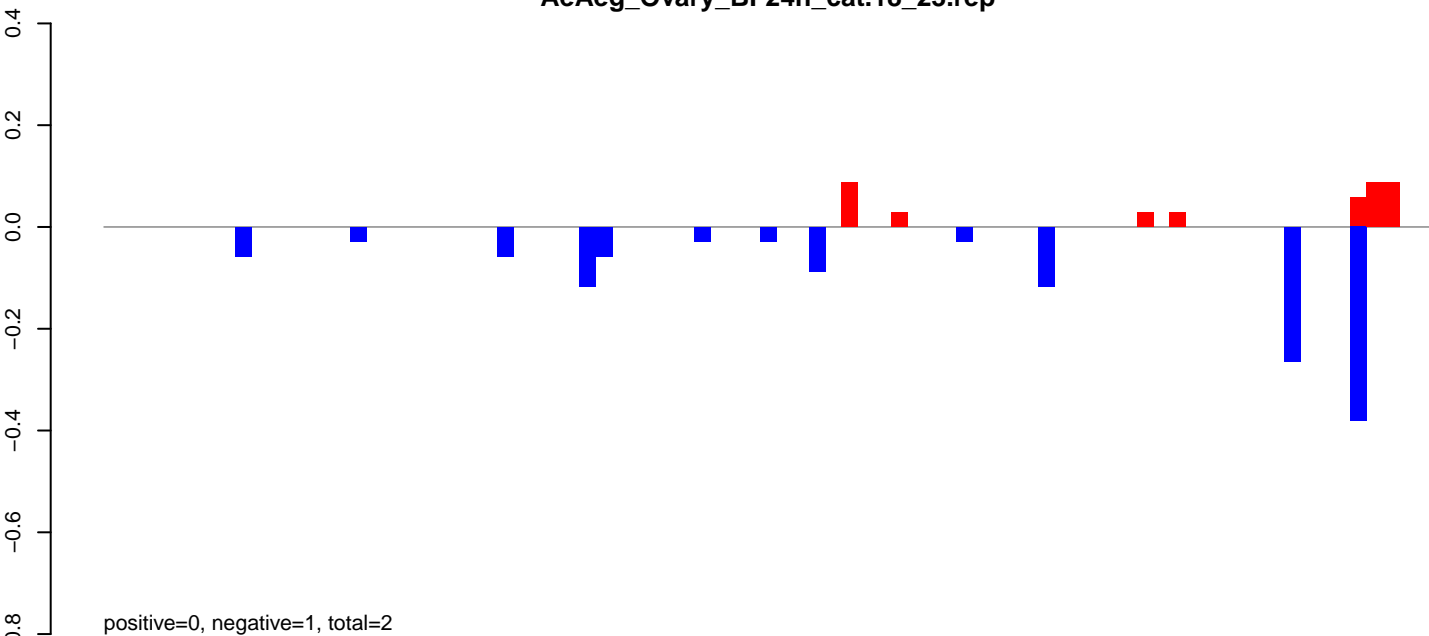

AeAeg\_Ovary\_BF24h\_cat.24\_35.rep

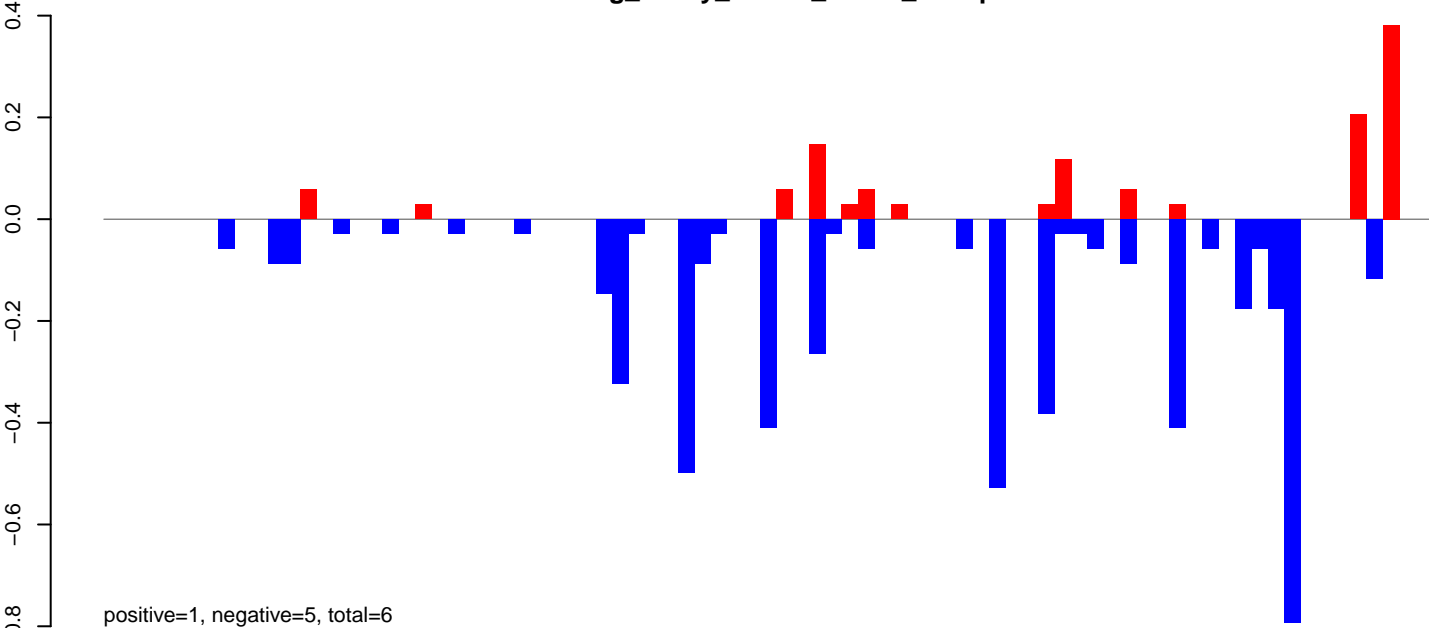

AeAeg\_Ovary\_BF24h\_cat.rep

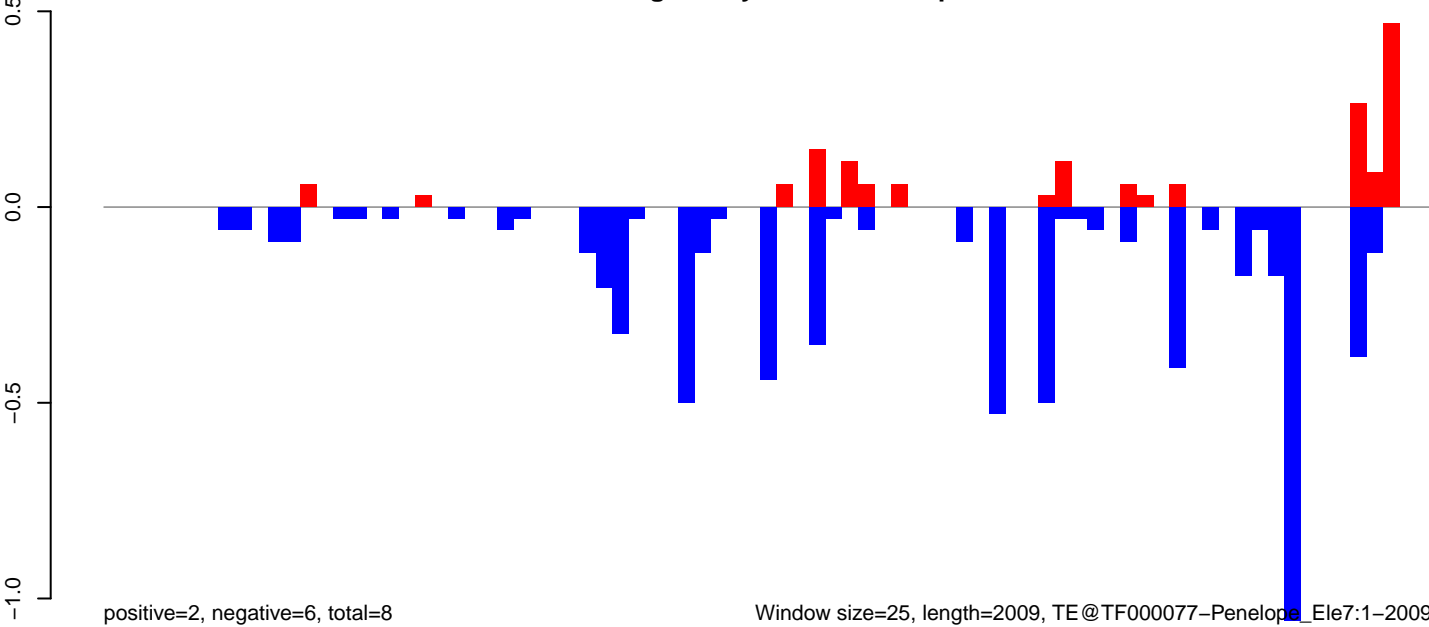

Window size=25, length=2009, TE@TF000077-Penelope\_Ele7:1-2009

0 500 1000 1500 2000

AeAeg\_Ovary\_BF24h\_cat.18\_23.rep

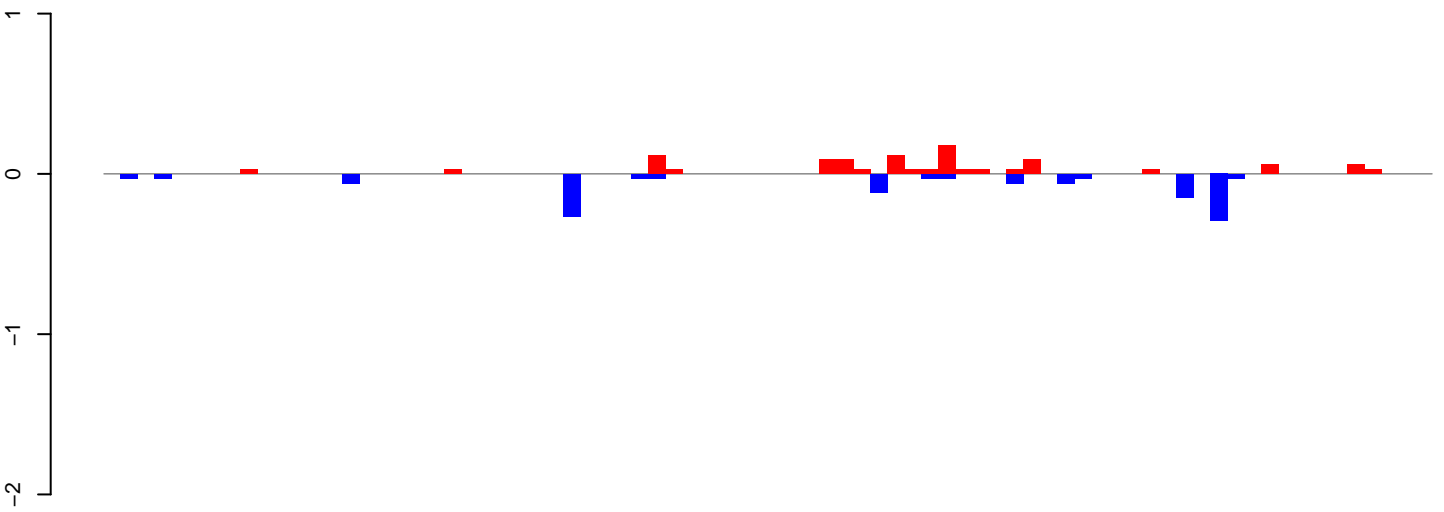

positive=1, negative=1, total=2

AeAeg\_Ovary\_BF24h\_cat.24\_35.rep

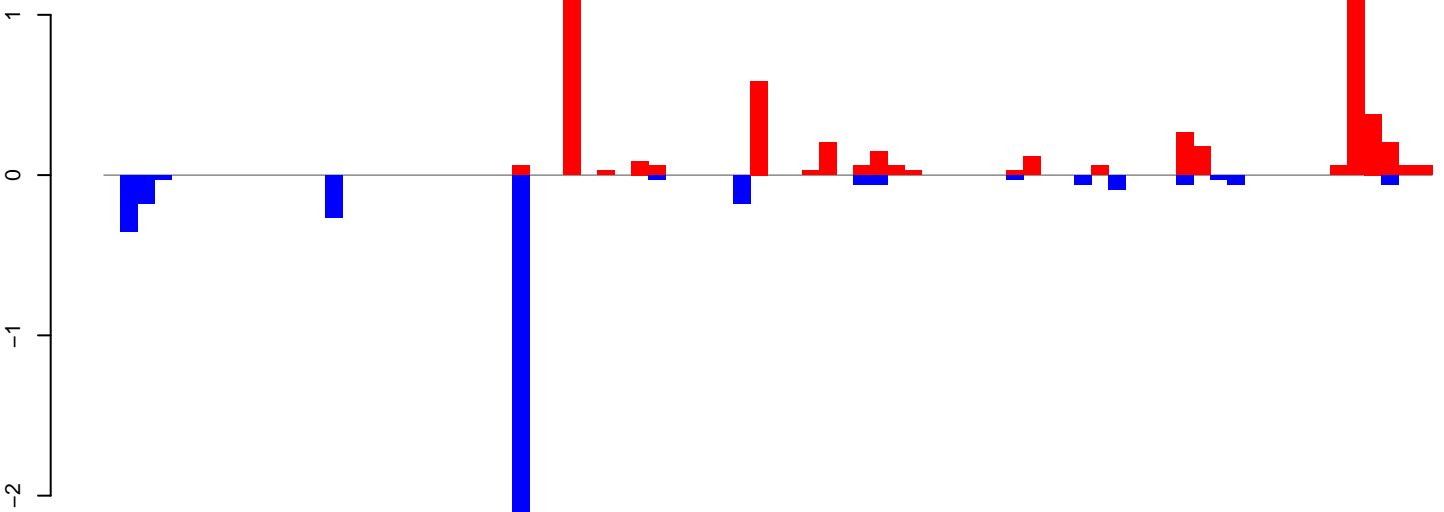

positive=5, negative=4, total=9

AeAeg\_Ovary\_BF24h\_cat.rep

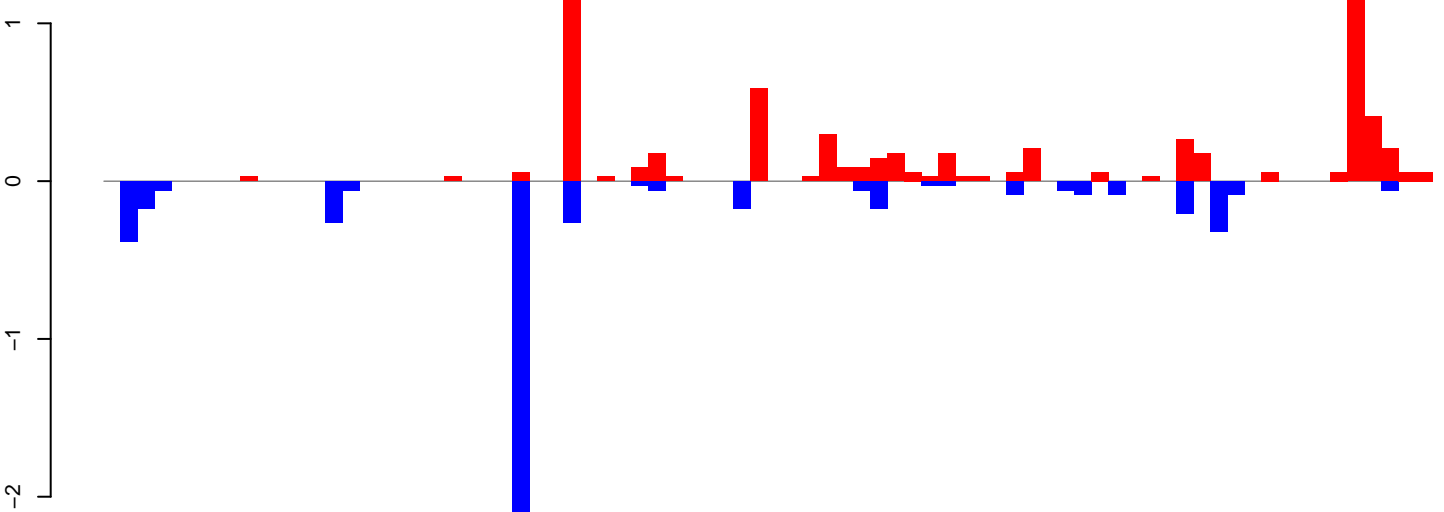

positive=6, negative=5, total=11

Window size=25, length=1949, TE@Shinagawa-9\_AAe:1-1949

0 500 1000 1500 2000



AeAeg\_Ovary\_BF24h\_cat.18\_23.rep

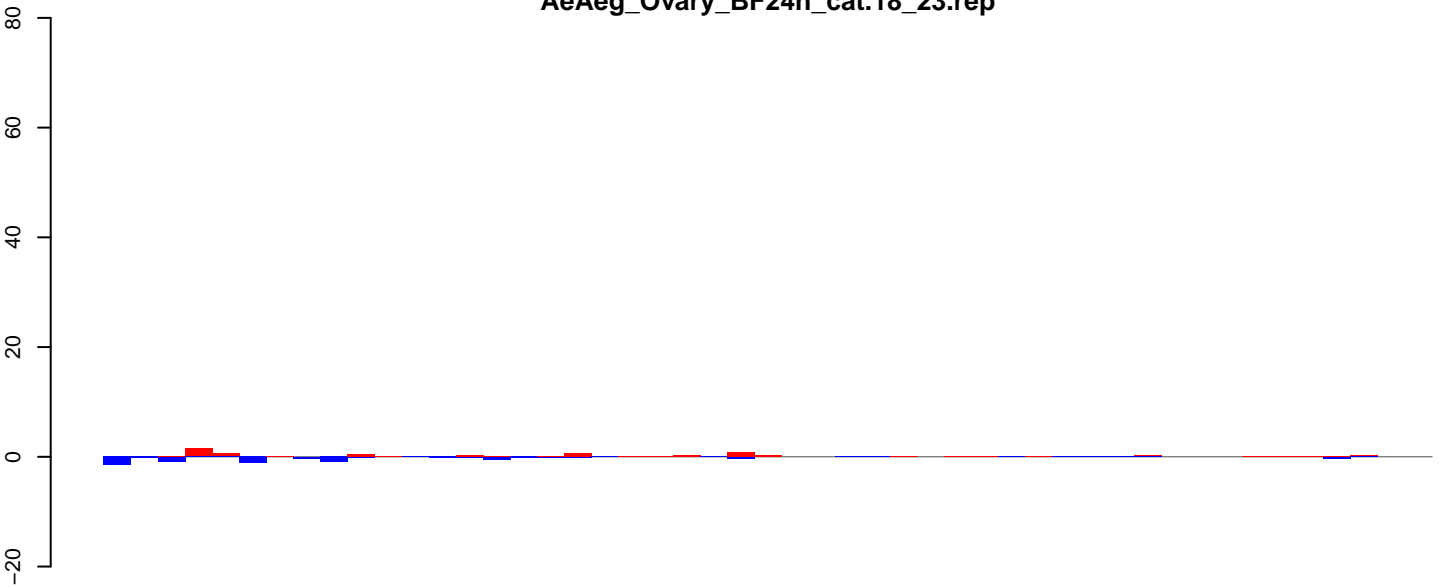

positive=7, negative=7, total=14

AeAeg\_Ovary\_BF24h\_cat.24\_35.rep

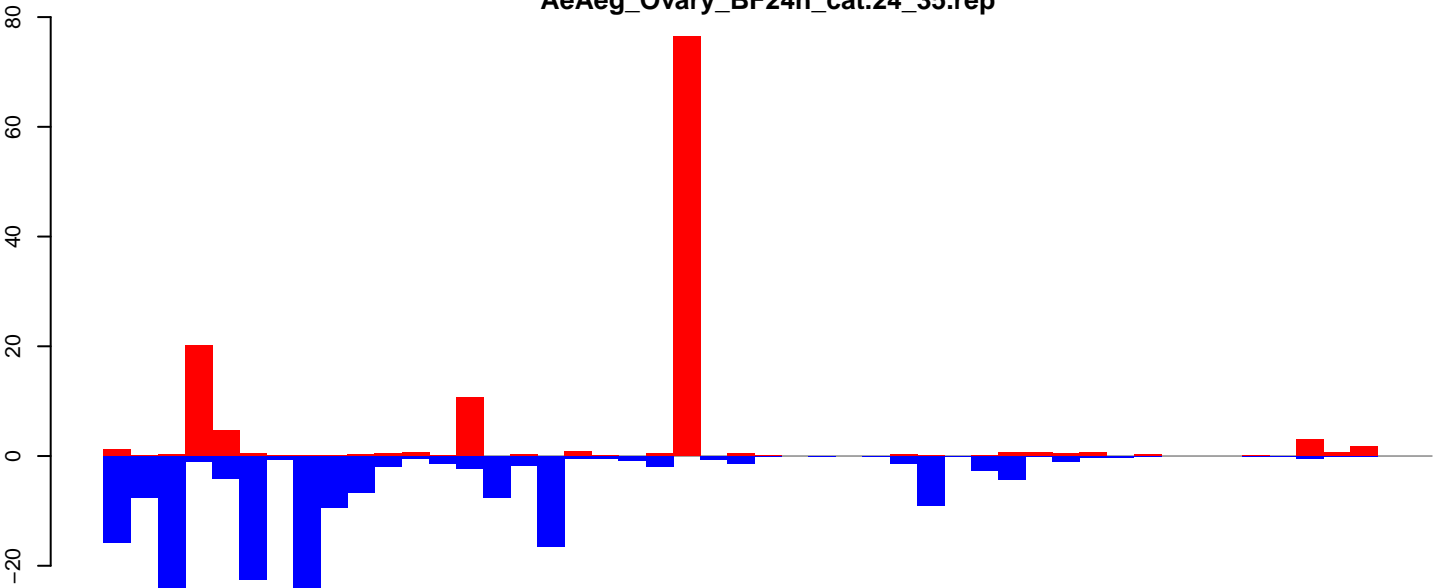

positive=126, negative=185, total=312

AeAeg\_Ovary\_BF24h\_cat.rep

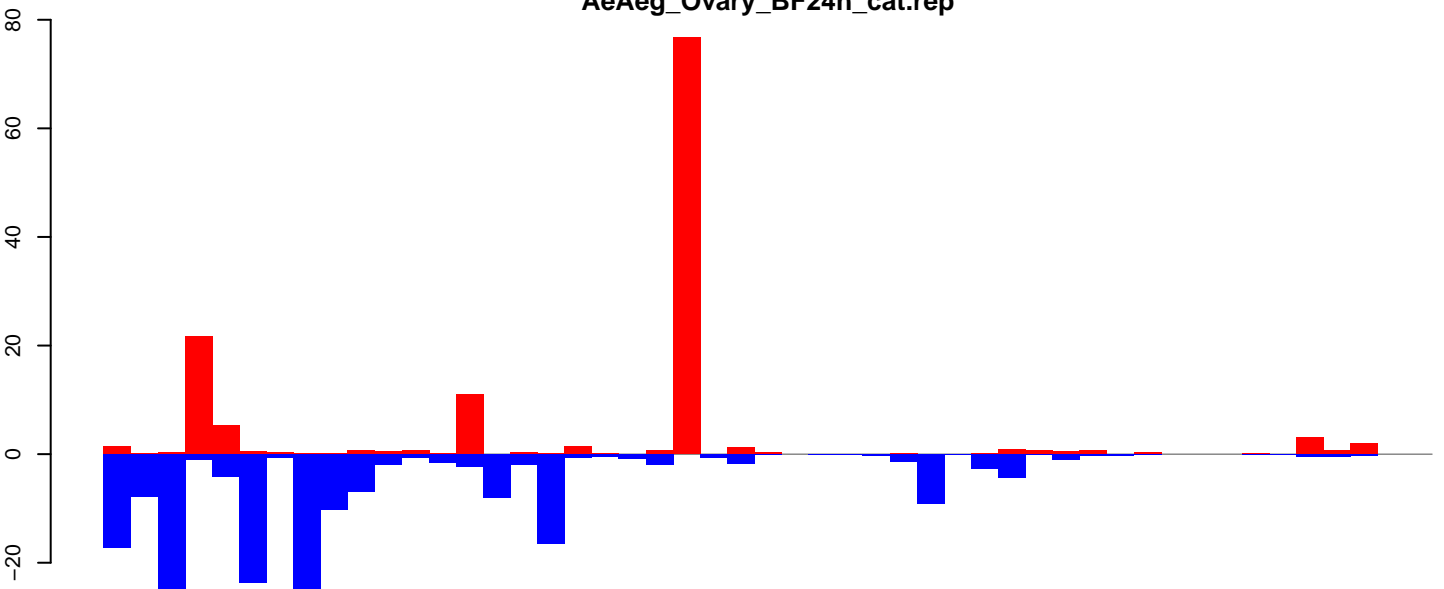

positive=133, negative=193, total=326

Window size=25, length=1211, TE@R=691-UNKNOWN:1-1211

0 200 400 600 800 1000 1200

AeAeg\_Ovary\_BF24h\_cat.18\_23.rep

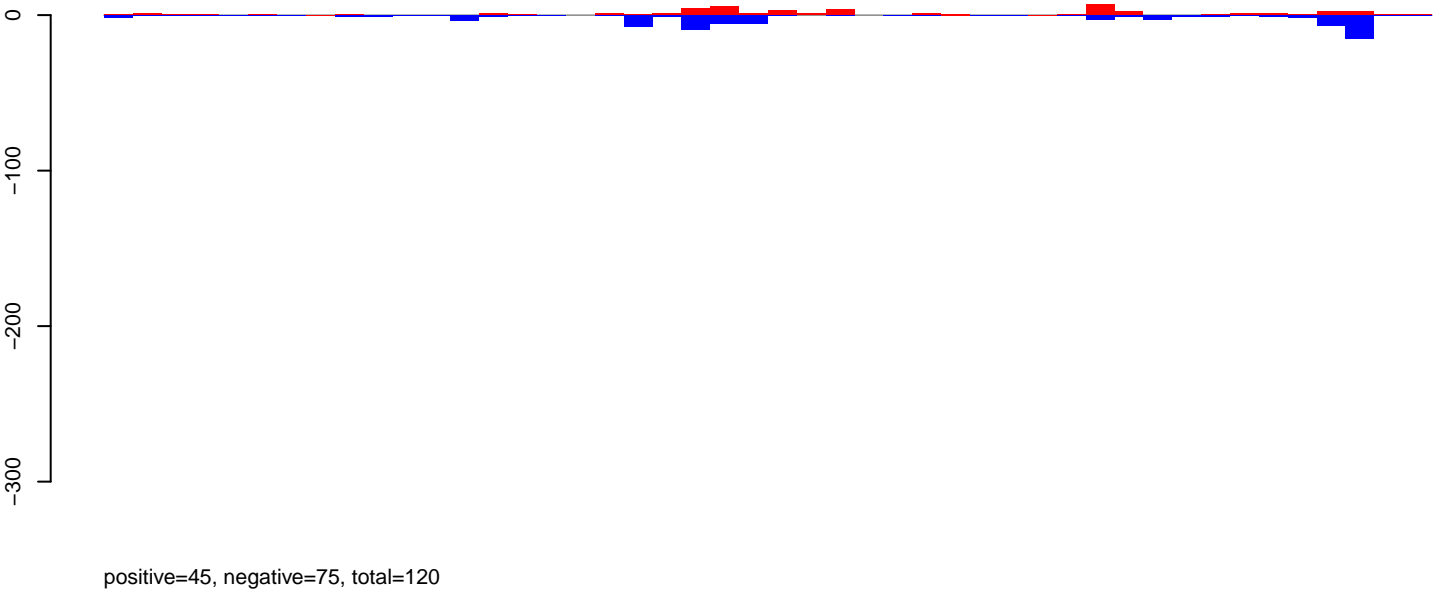

AeAeg\_Ovary\_BF24h\_cat.24\_35.rep

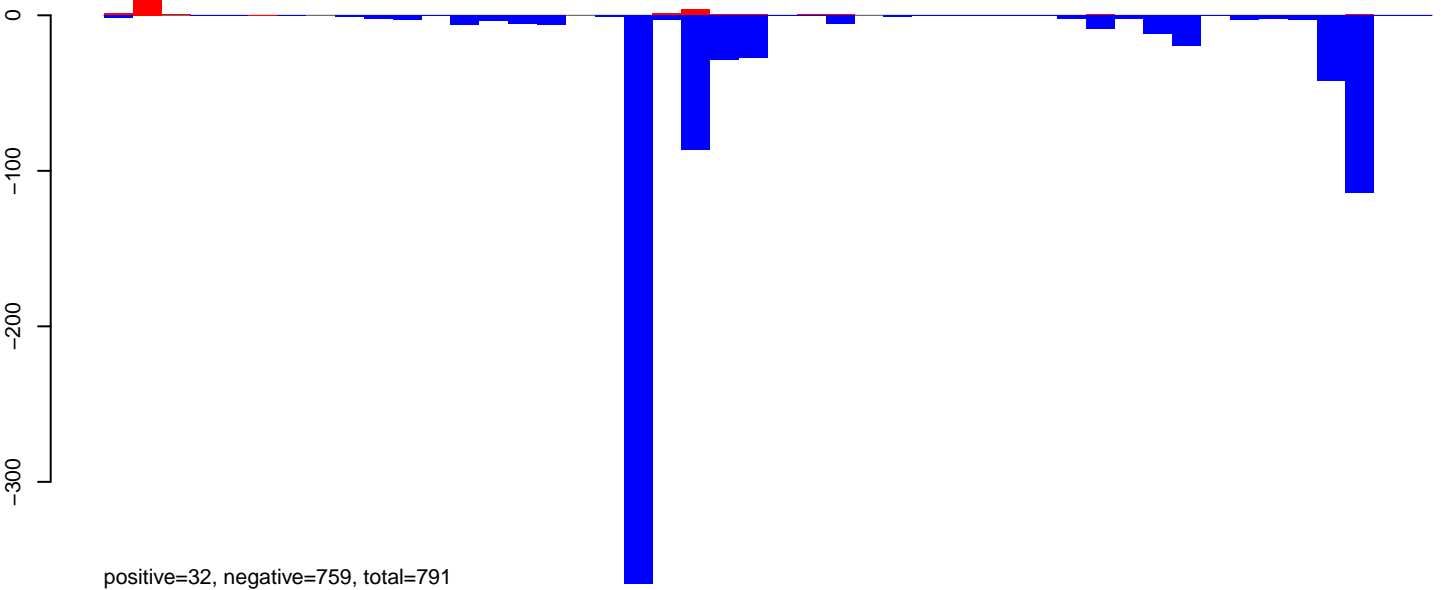

AeAeg\_Ovary\_BF24h\_cat.rep

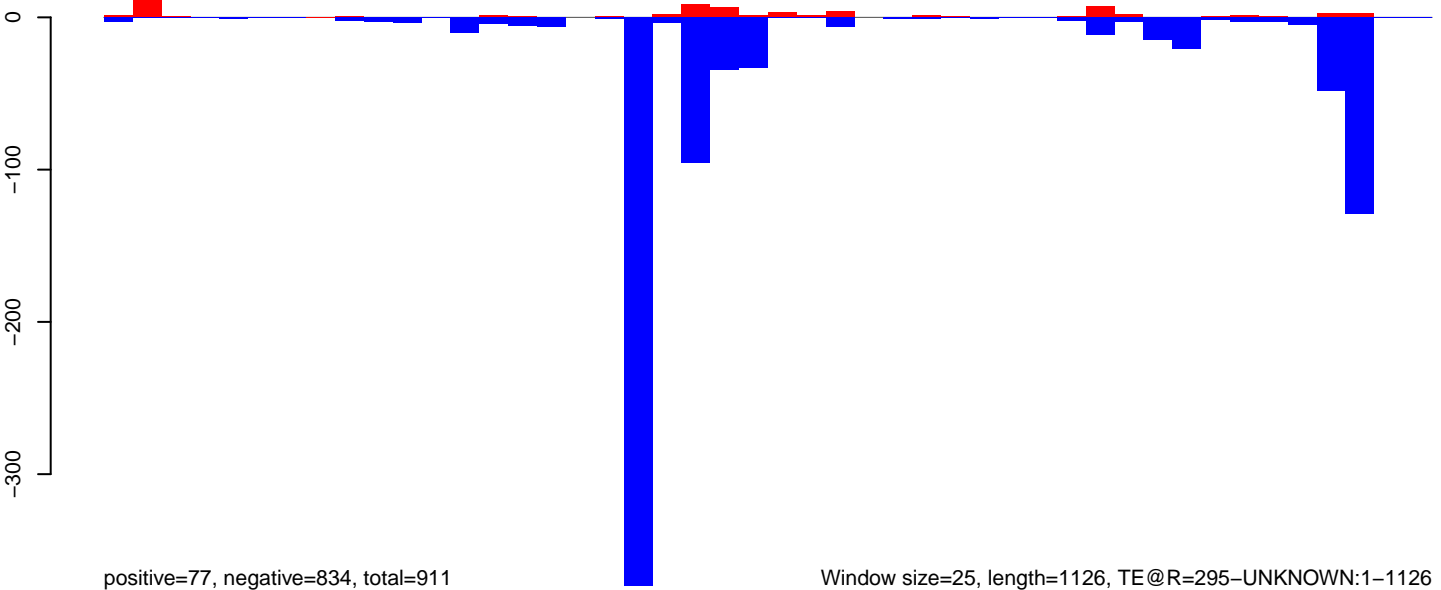

AeAeg\_Ovary\_BF24h\_cat.18\_23.rep

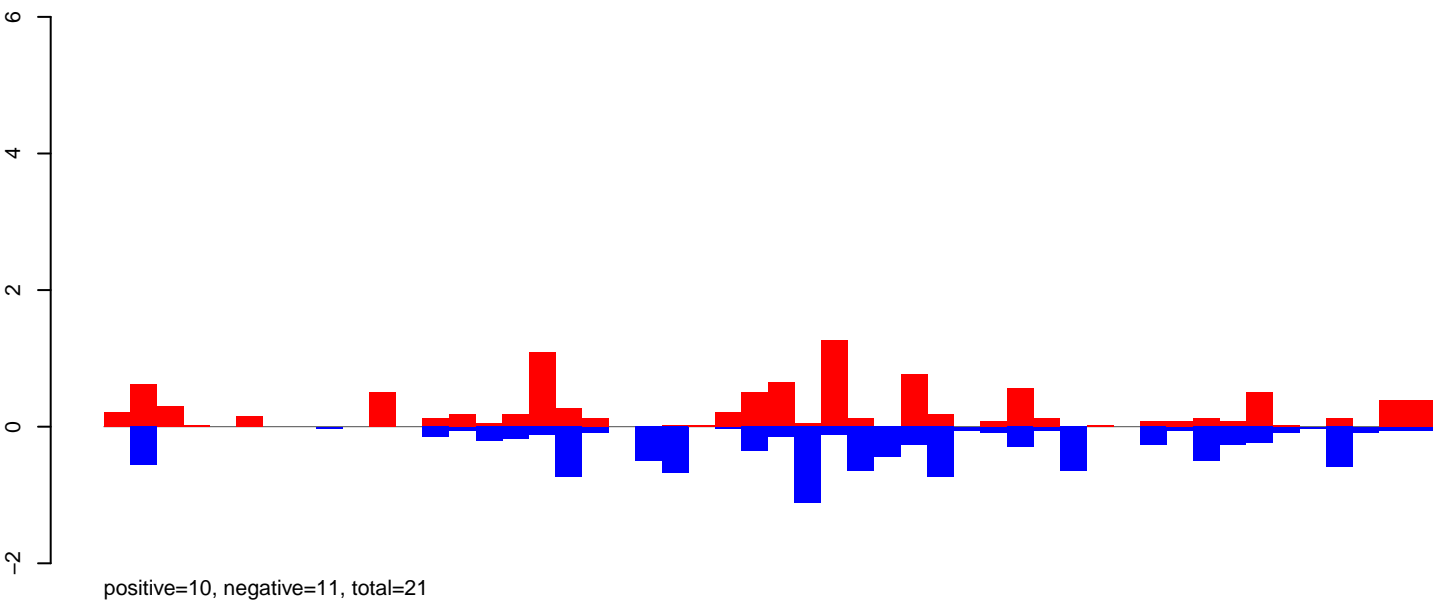

AeAeg\_Ovary\_BF24h\_cat.24\_35.rep

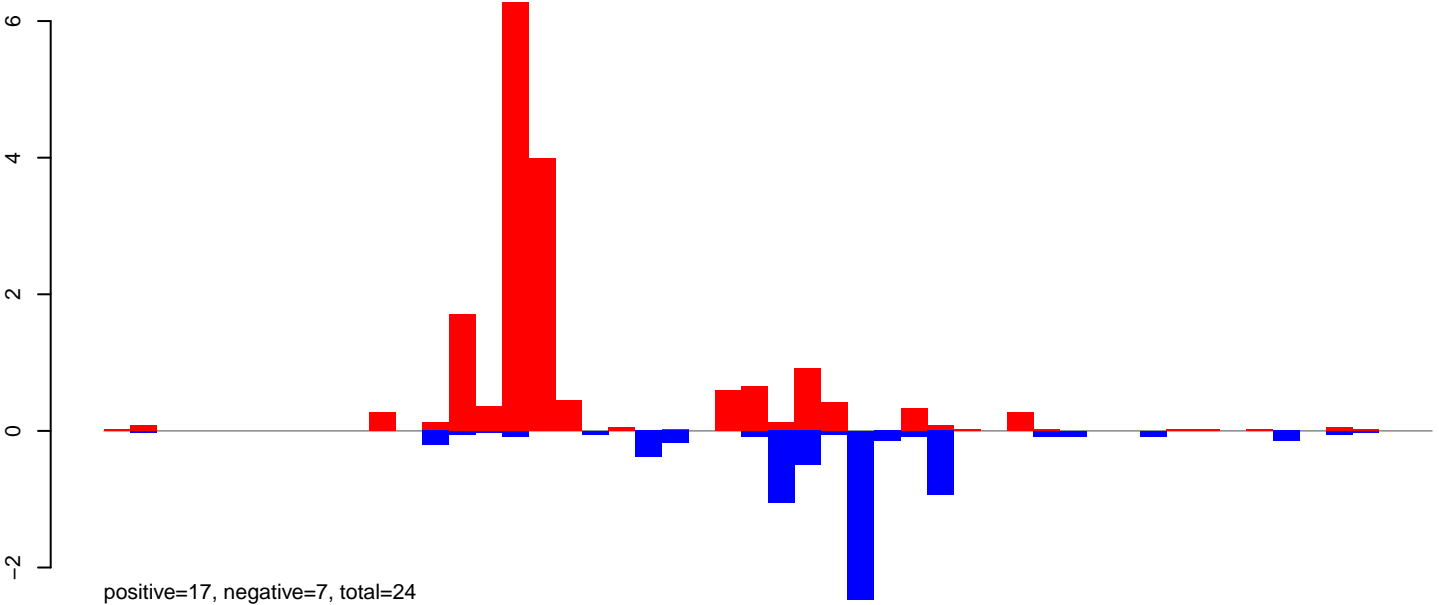

AeAeg\_Ovary\_BF24h\_cat.rep

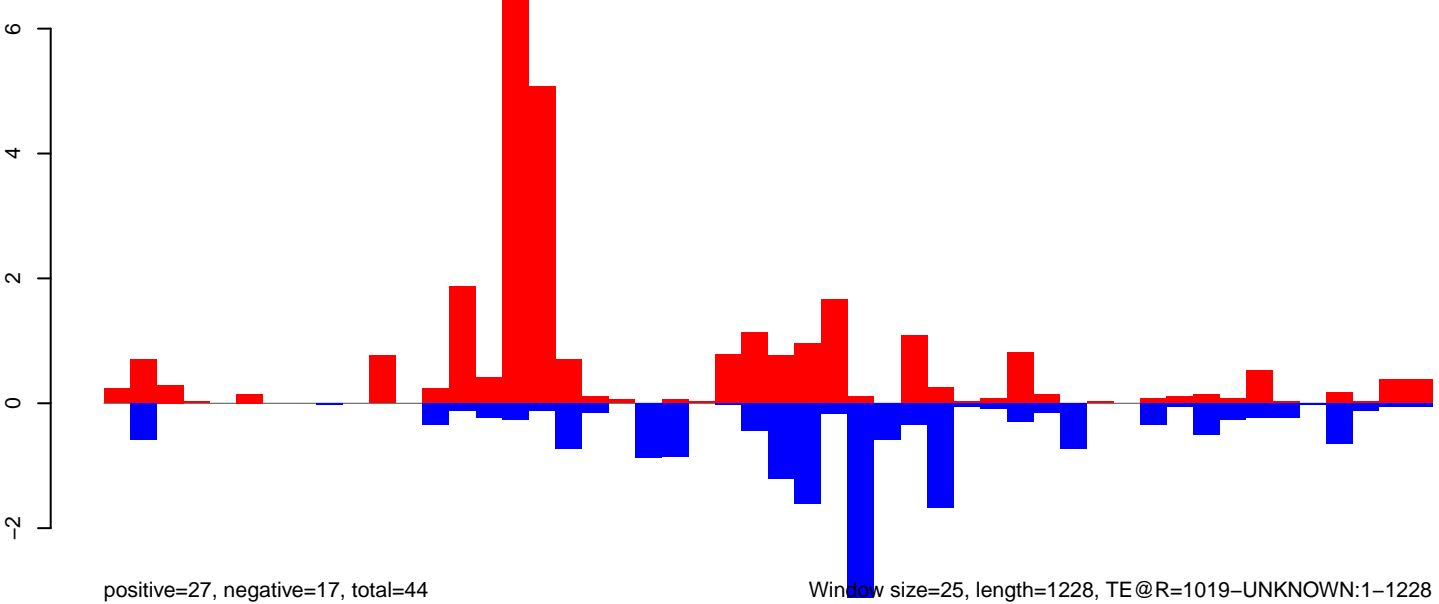

Window size=25, length=1228, TE@R=1019-UNKNOWN:1-1228

**AeAeg\_Ovary\_BF24h\_cat.18\_23.rep**

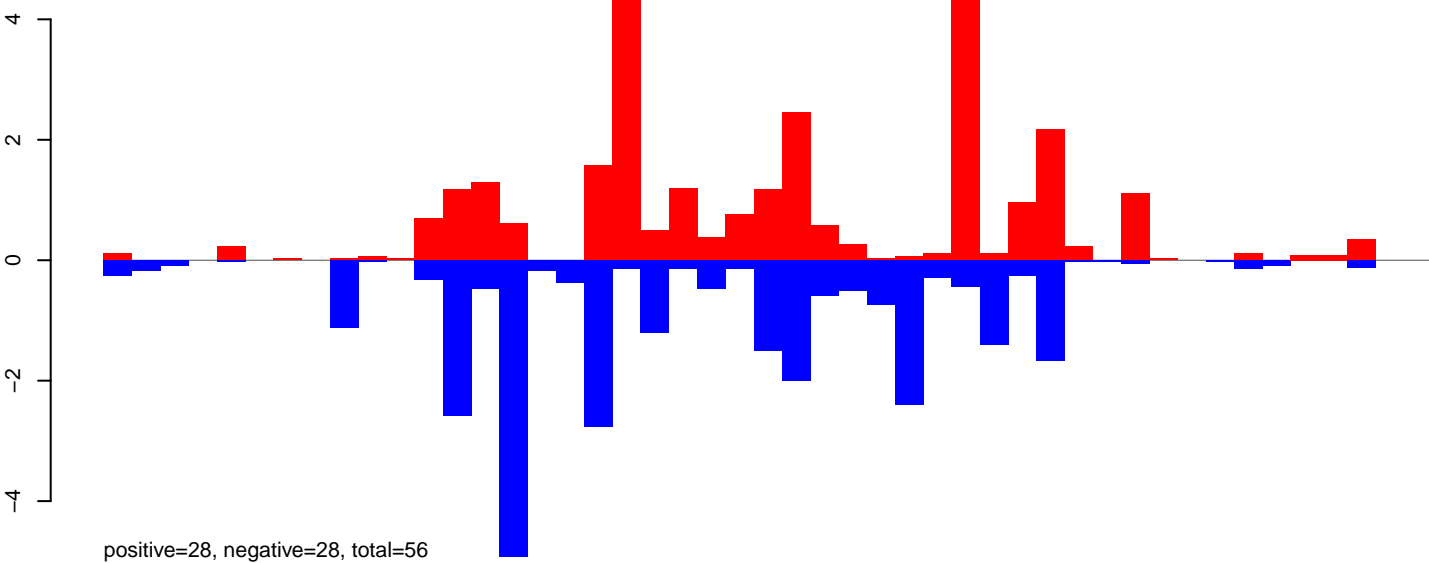

**AeAeg\_Ovary\_BF24h\_cat.24\_35.rep**

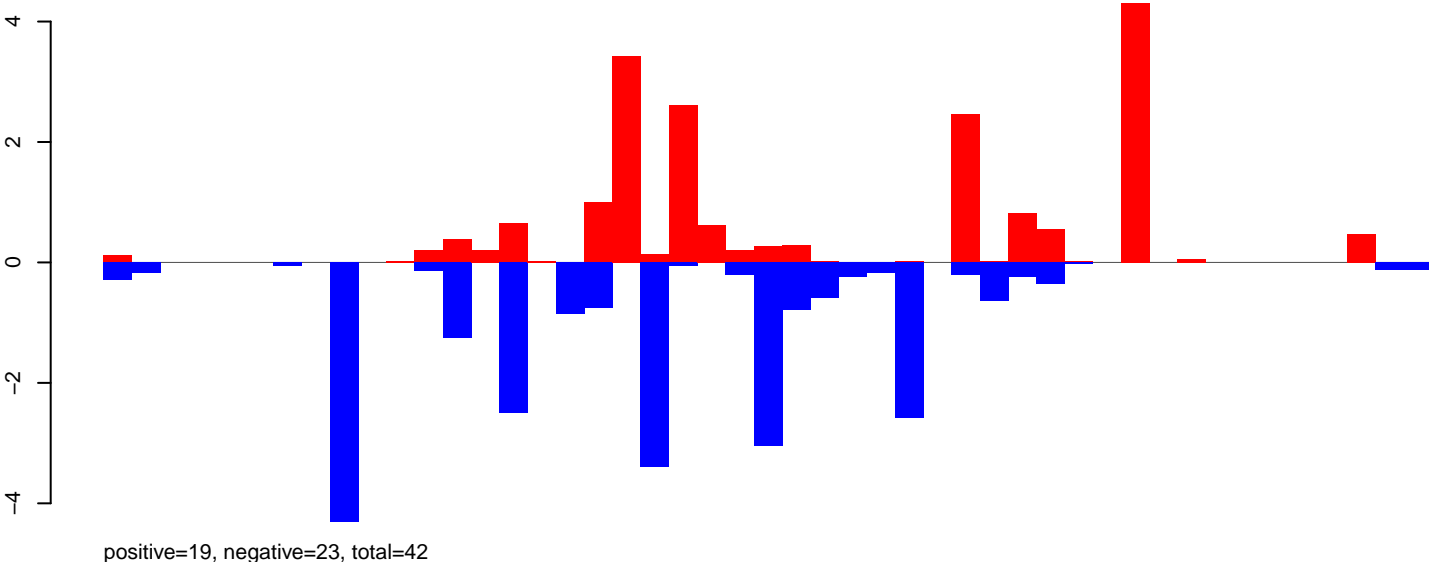

**AeAeg\_Ovary\_BF24h\_cat.rep**

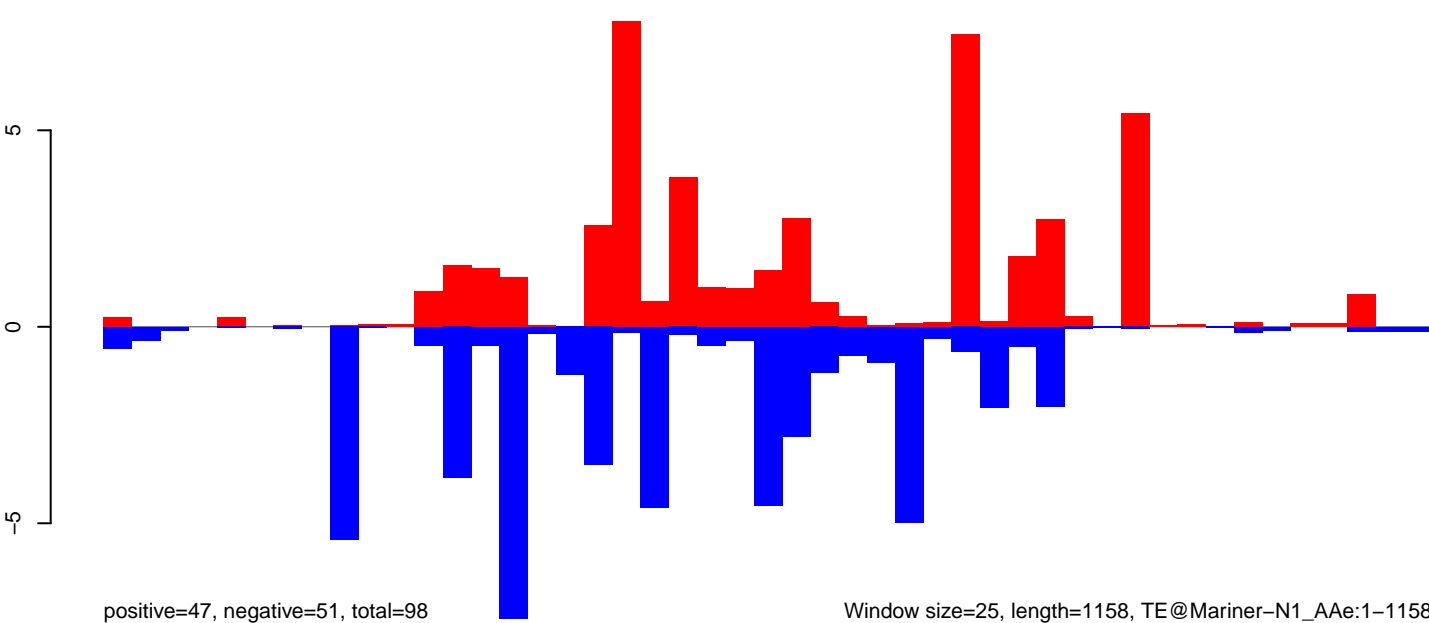

Window size=25, length=1158, TE@Mariner-N1\_AAe:1-1158

0 200 400 600 800 1000 1200

AeAeg\_Ovary\_BF24h\_cat.18\_23.rep

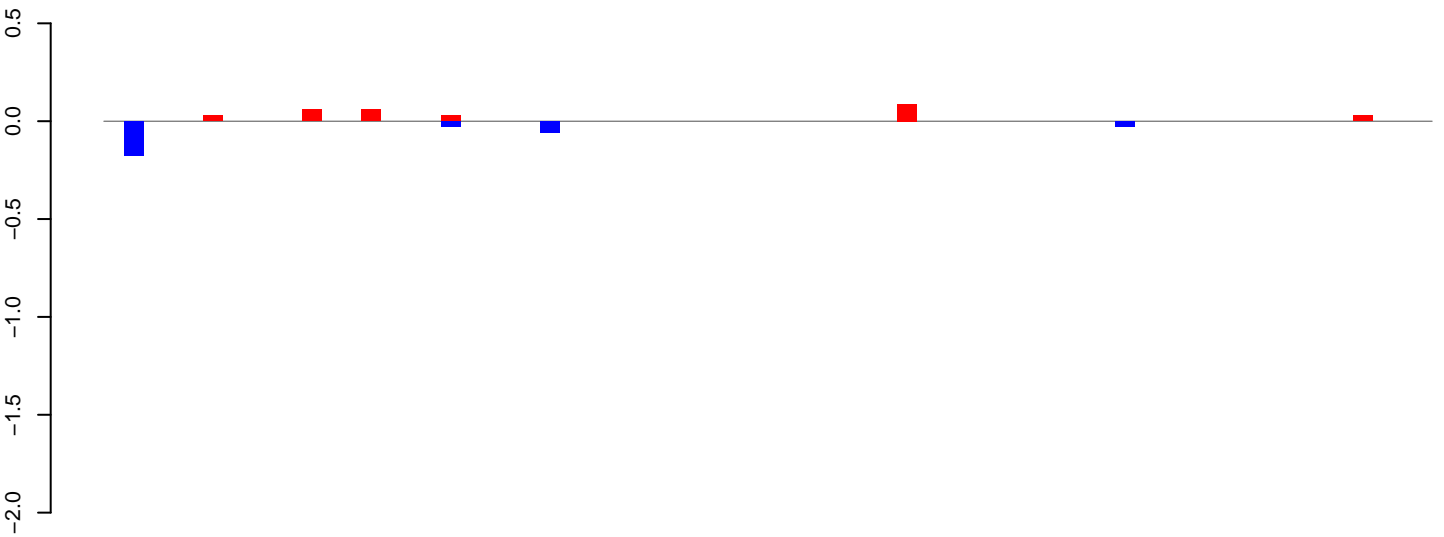

positive=0, negative=0, total=1

AeAeg\_Ovary\_BF24h\_cat.24\_35.rep

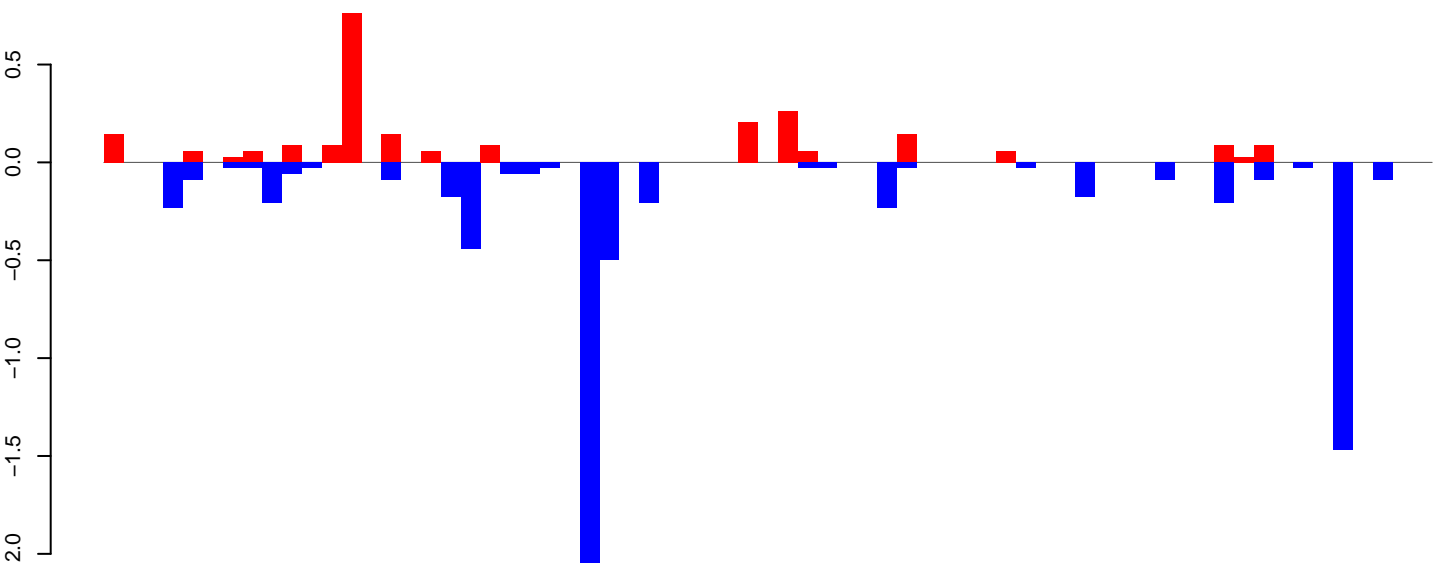

positive=2, negative=7, total=9

AeAeg\_Ovary\_BF24h\_cat.rep

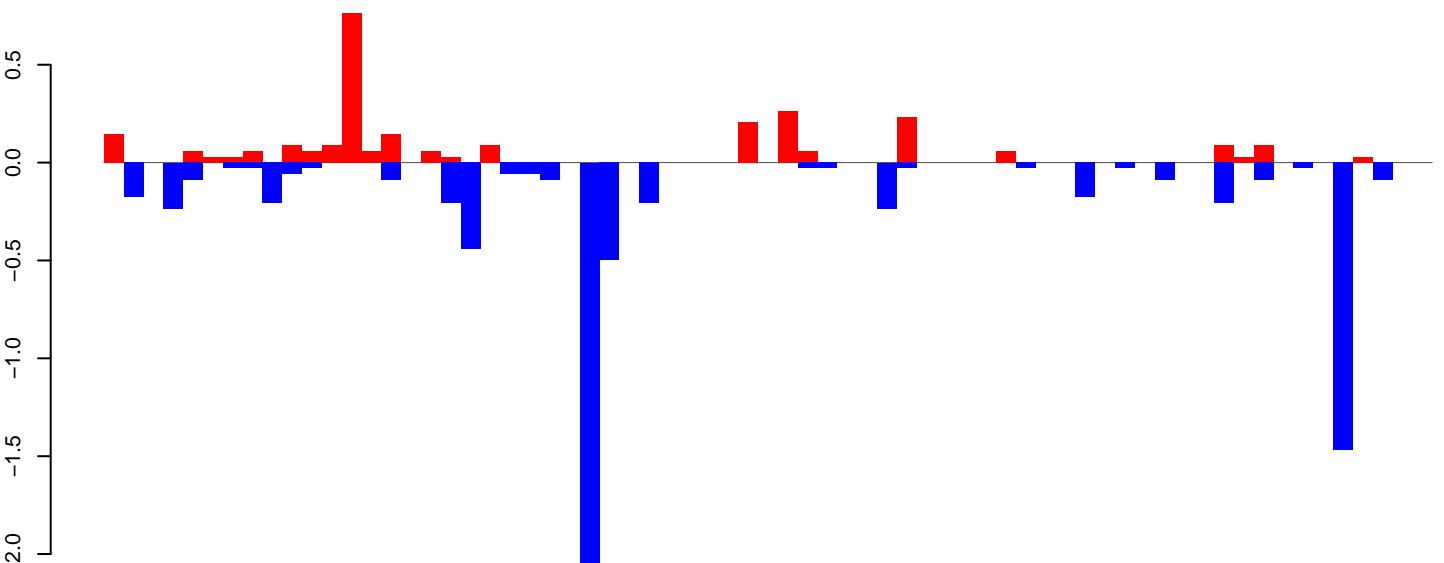

positive=3, negative=7, total=10

Window size=25, length=1658, TE@TF001119-Ty1\_copia\_Ele225:1-1658

0 500 1000 1500

AeAeg\_Ovary\_BF24h\_cat.18\_23.rep

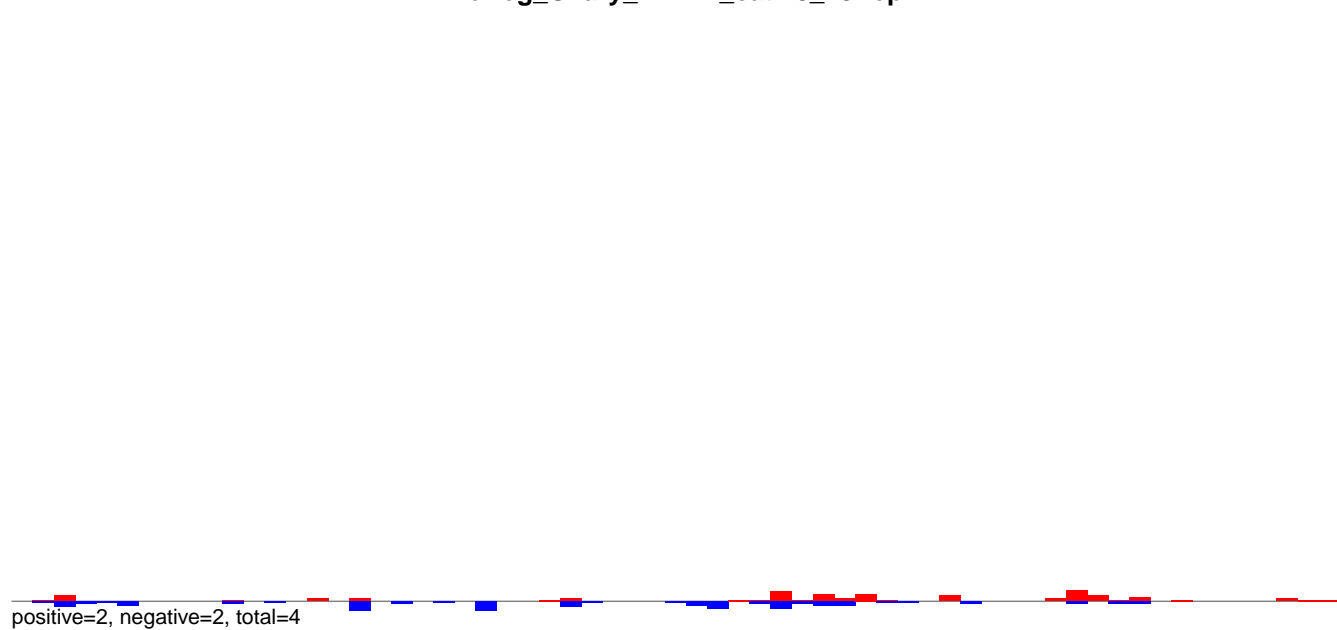

AeAeg\_Ovary\_BF24h\_cat.24\_35.rep

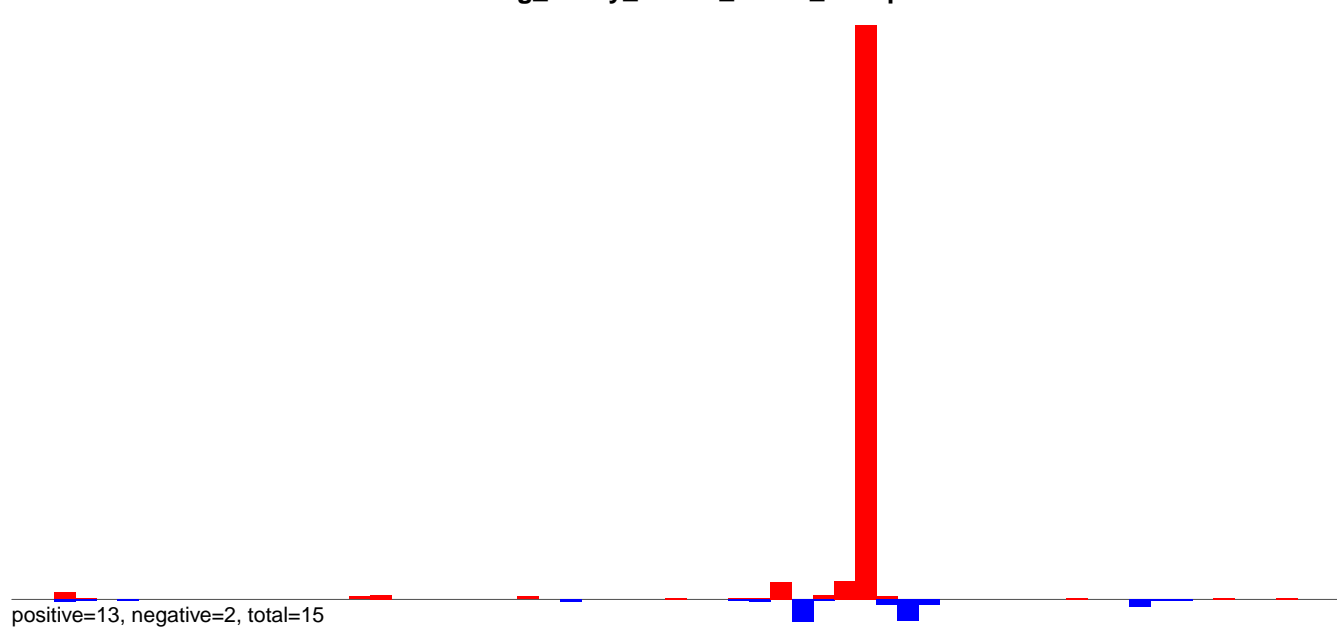

AeAeg\_Ovary\_BF24h\_cat.rep

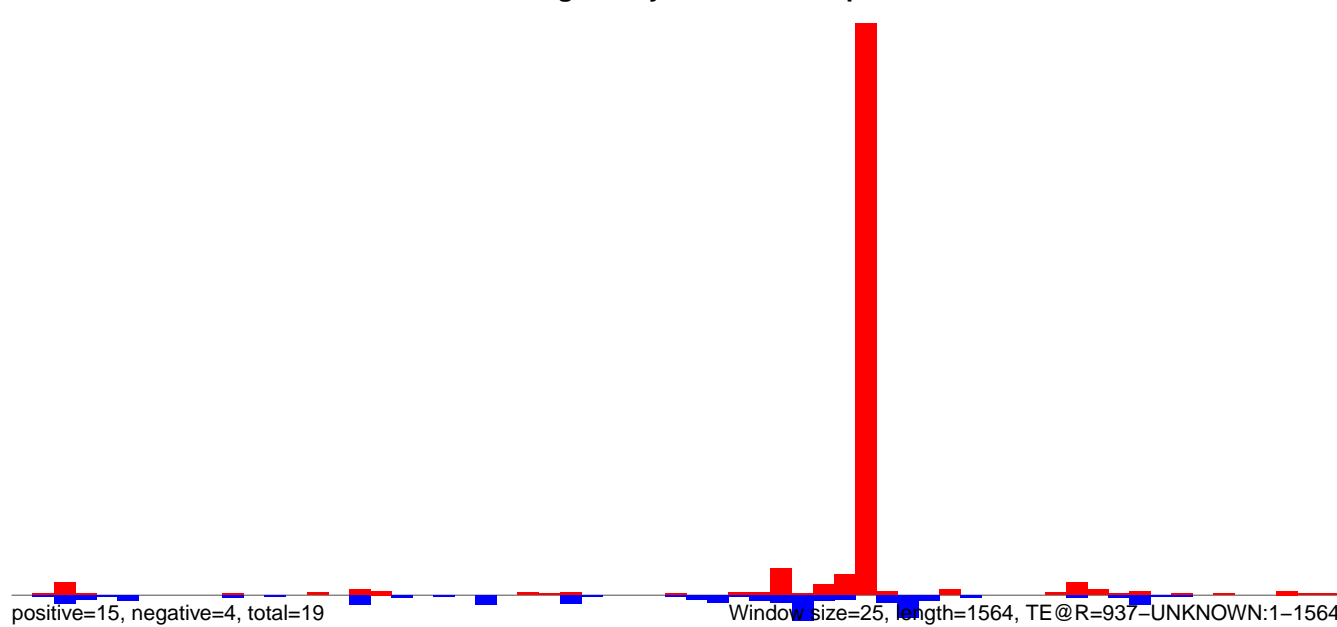

AeAeg\_Ovary\_BF24h\_cat.18\_23.rep

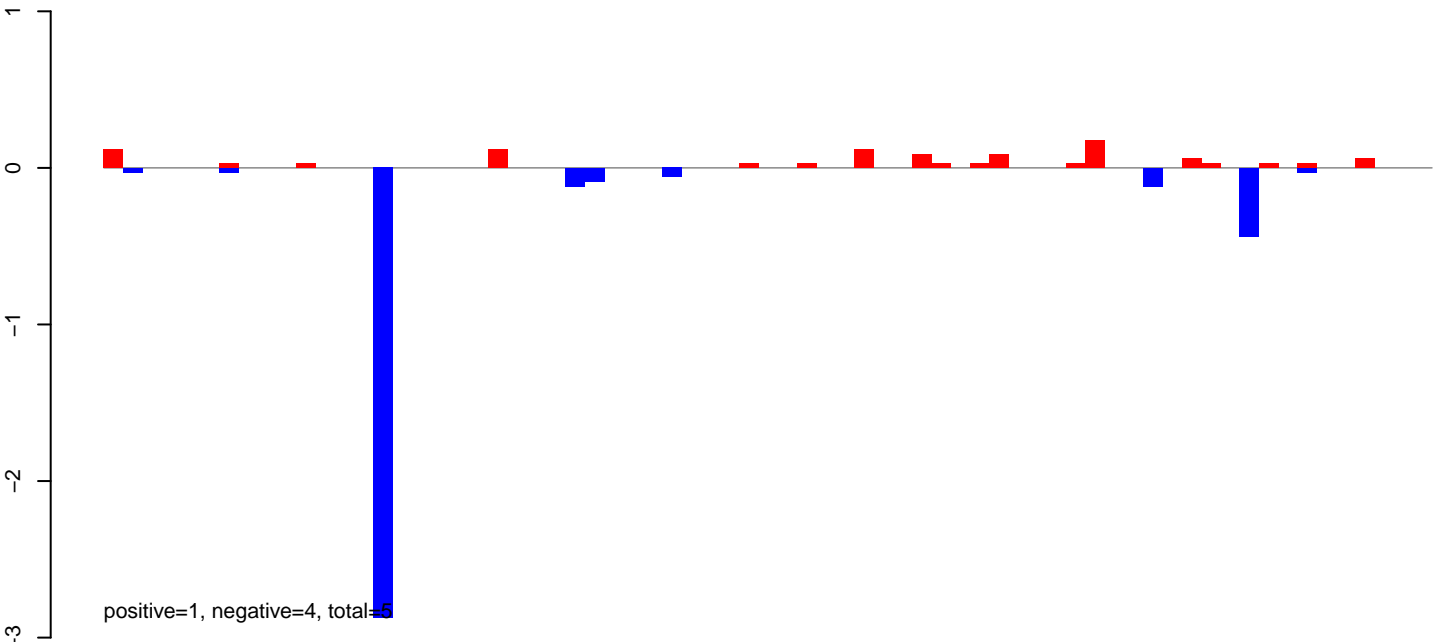

AeAeg\_Ovary\_BF24h\_cat.24\_35.rep

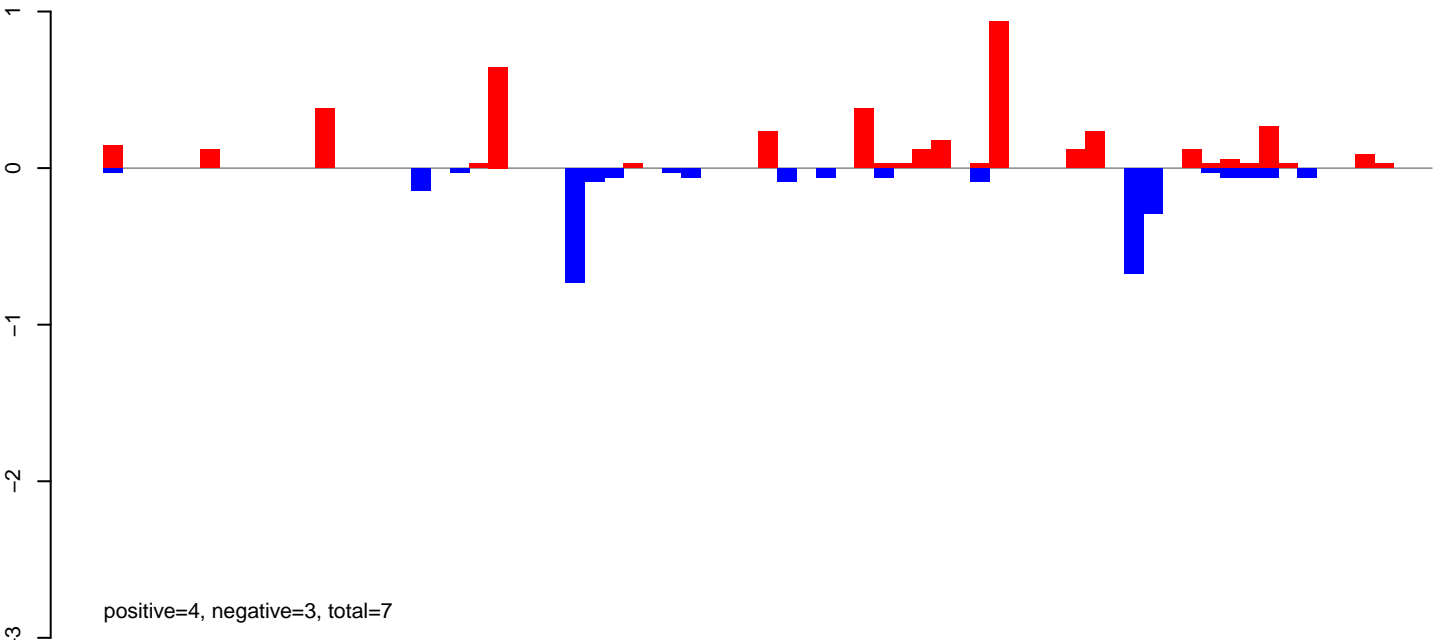

AeAeg\_Ovary\_BF24h\_cat.rep

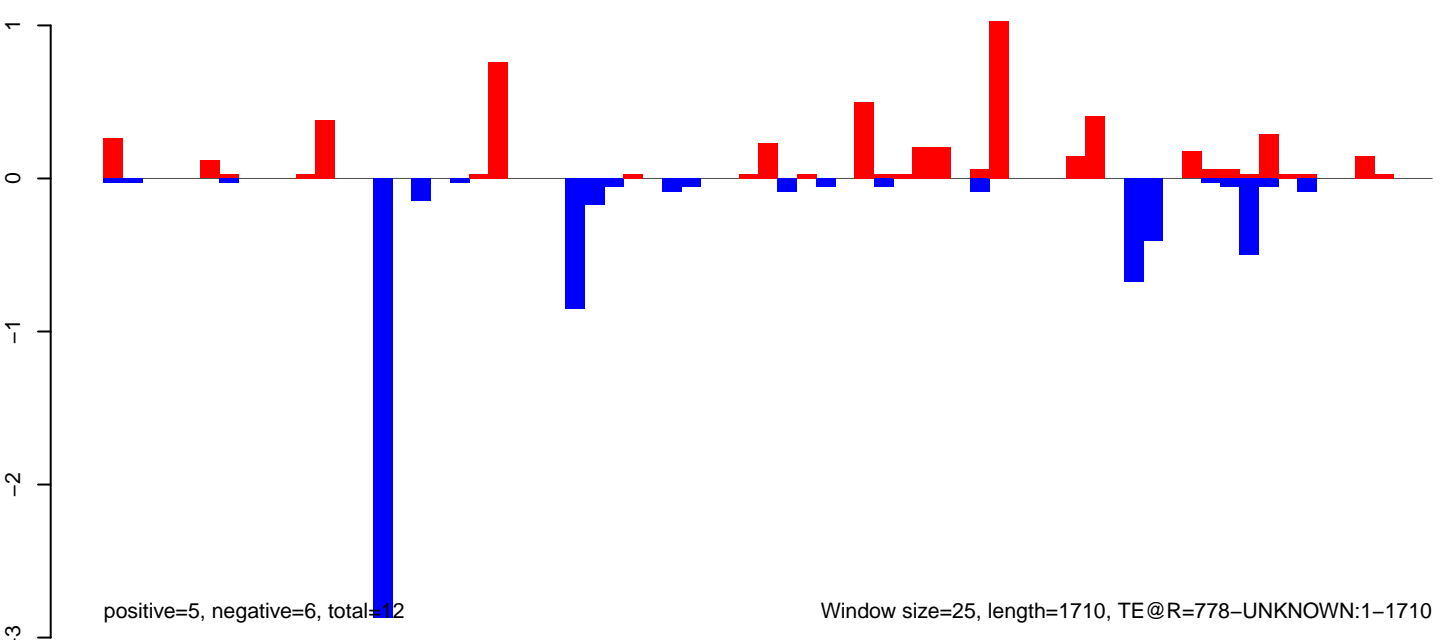

AeAeg\_Ovary\_BF24h\_cat.18\_23.rep

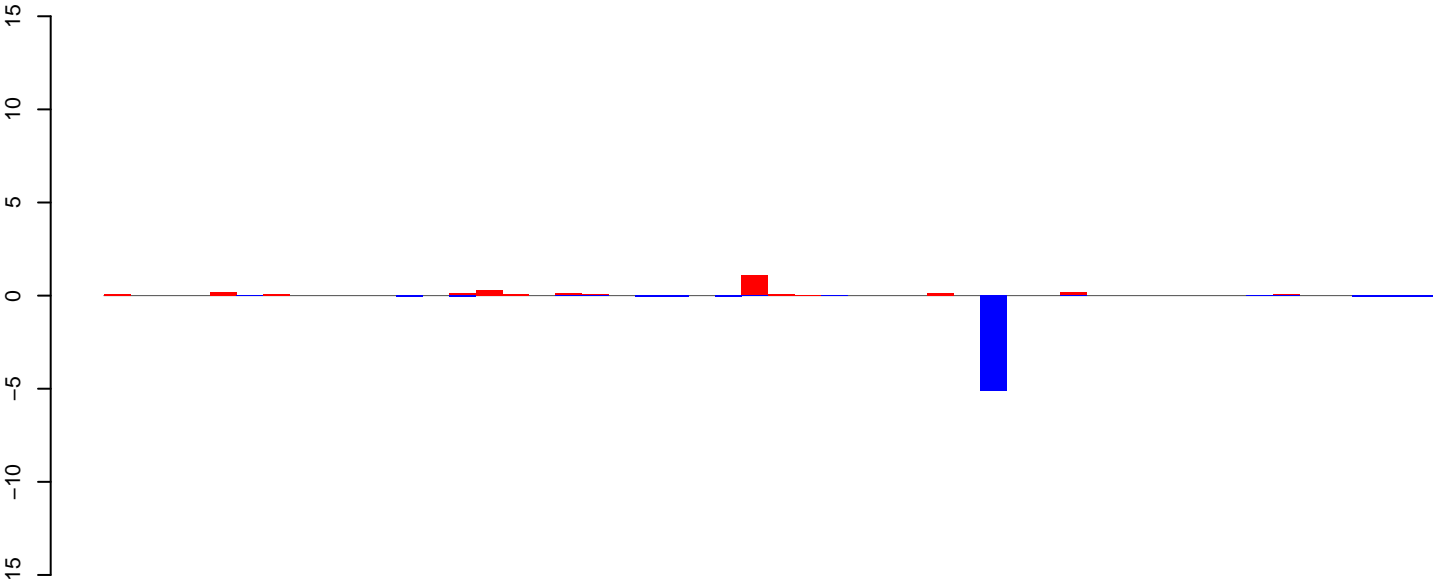

AeAeg\_Ovary\_BF24h\_cat.24\_35.rep

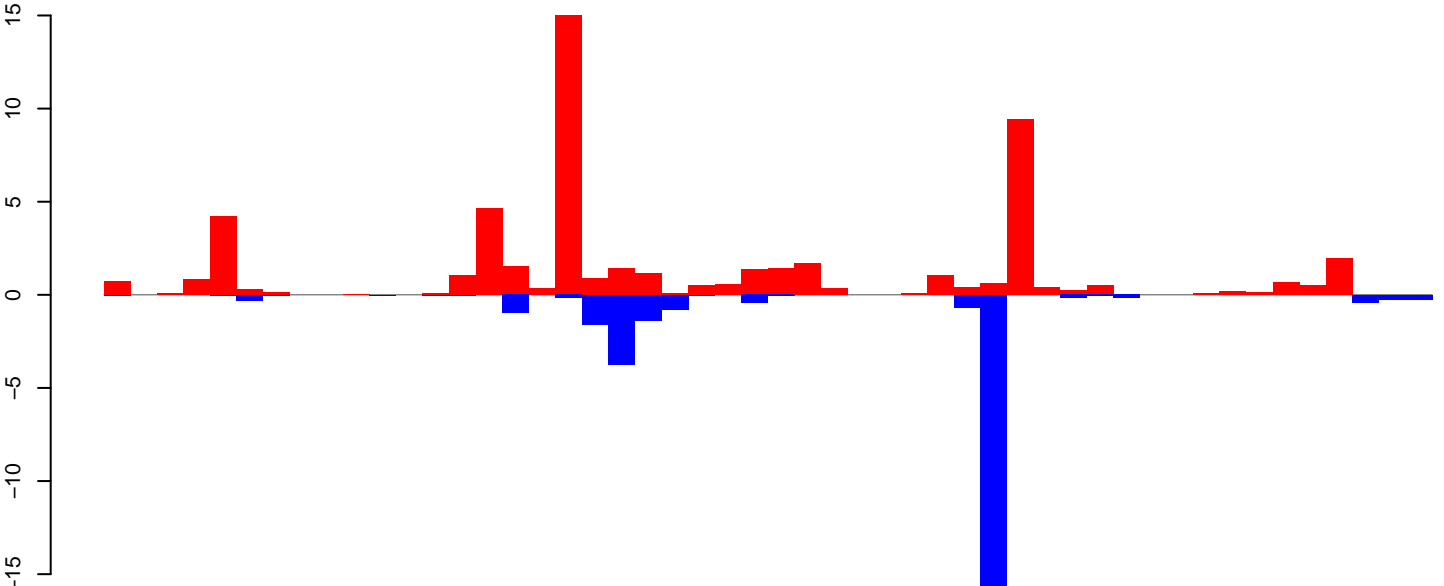

AeAeg\_Ovary\_BF24h\_cat.rep

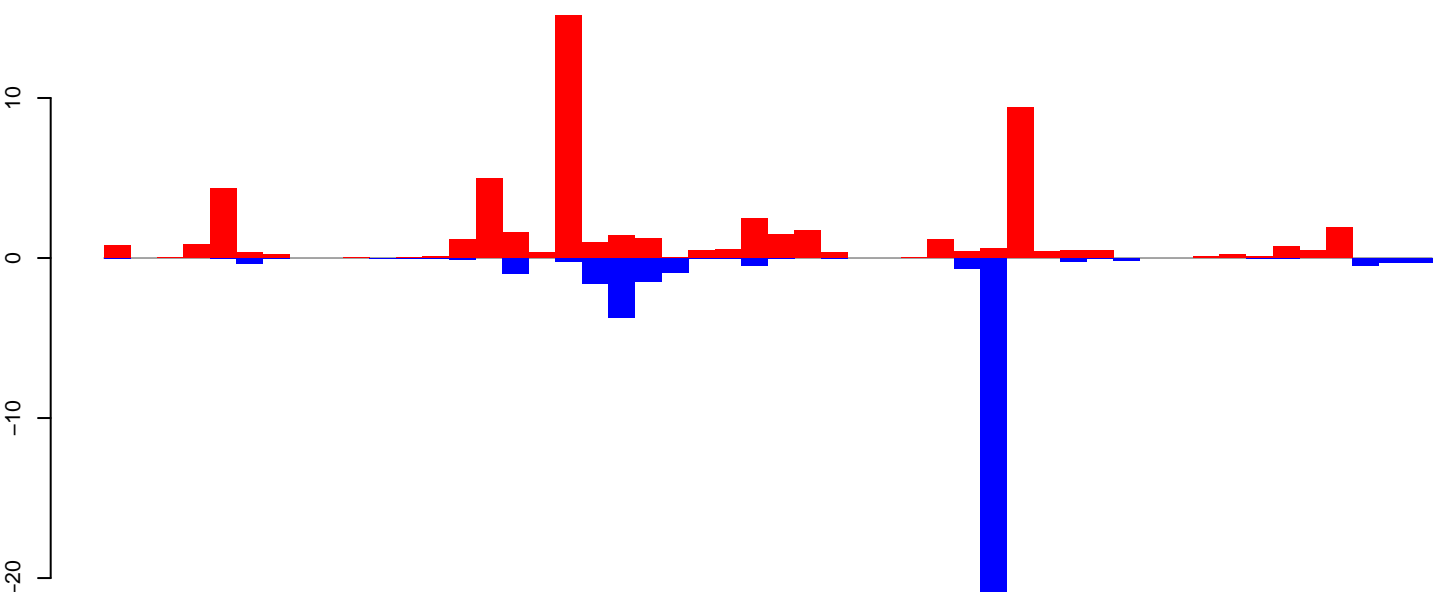

Window size=25, length=1240, TE@R=495-UNKNOWN:1-1240



**AeAeg\_Ovary\_BF24h\_cat.18\_23.rep**

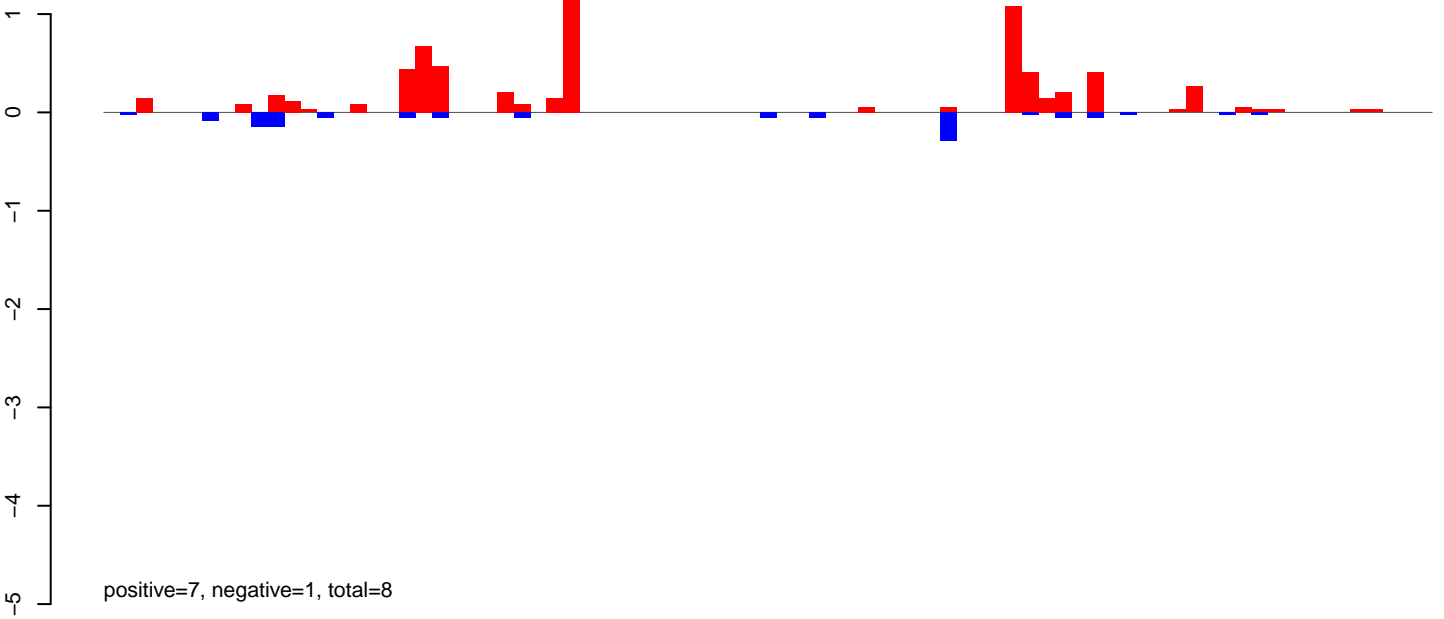

**AeAeg\_Ovary\_BF24h\_cat.24\_35.rep**

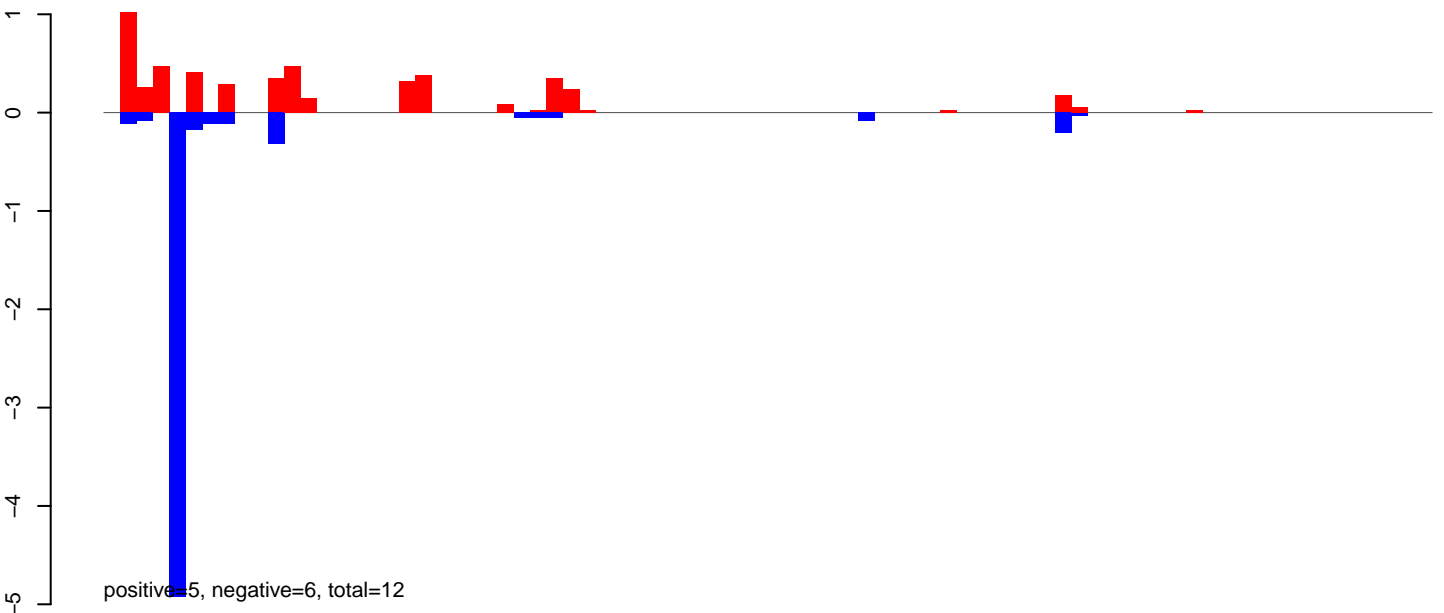

**AeAeg\_Ovary\_BF24h\_cat.rep**

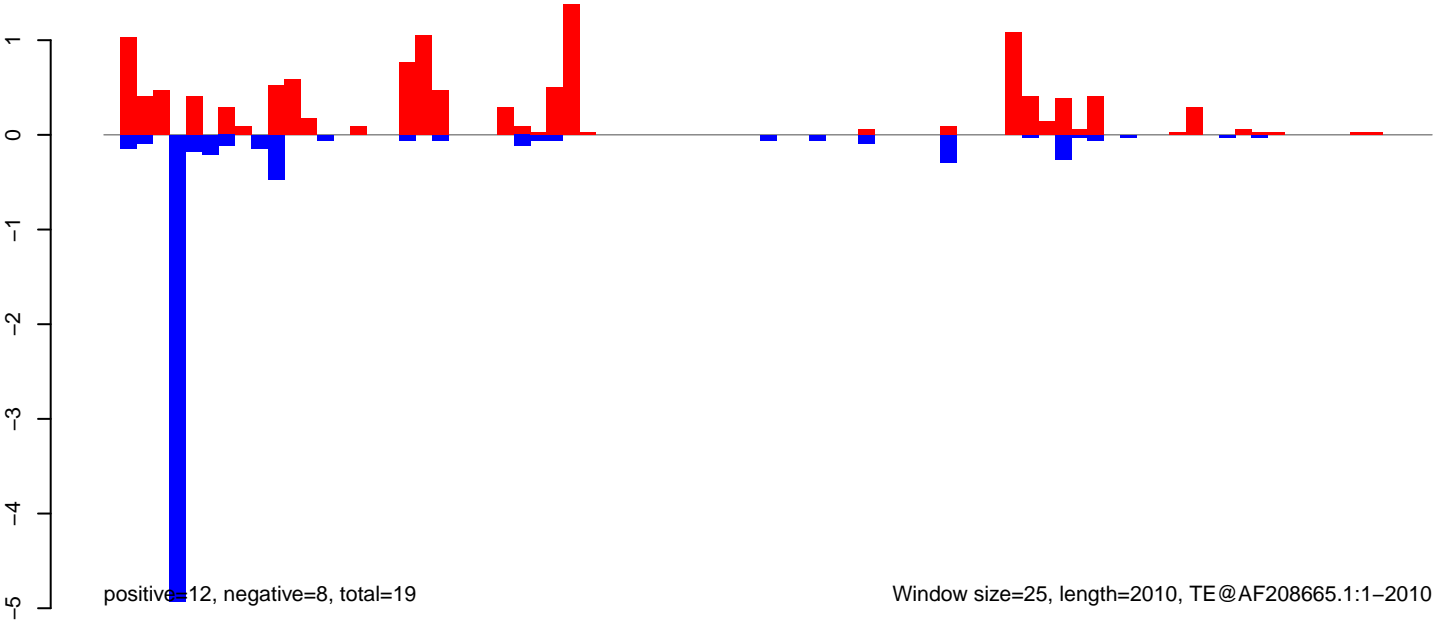

AeAeg\_Ovary\_BF24h\_cat.18\_23.rep

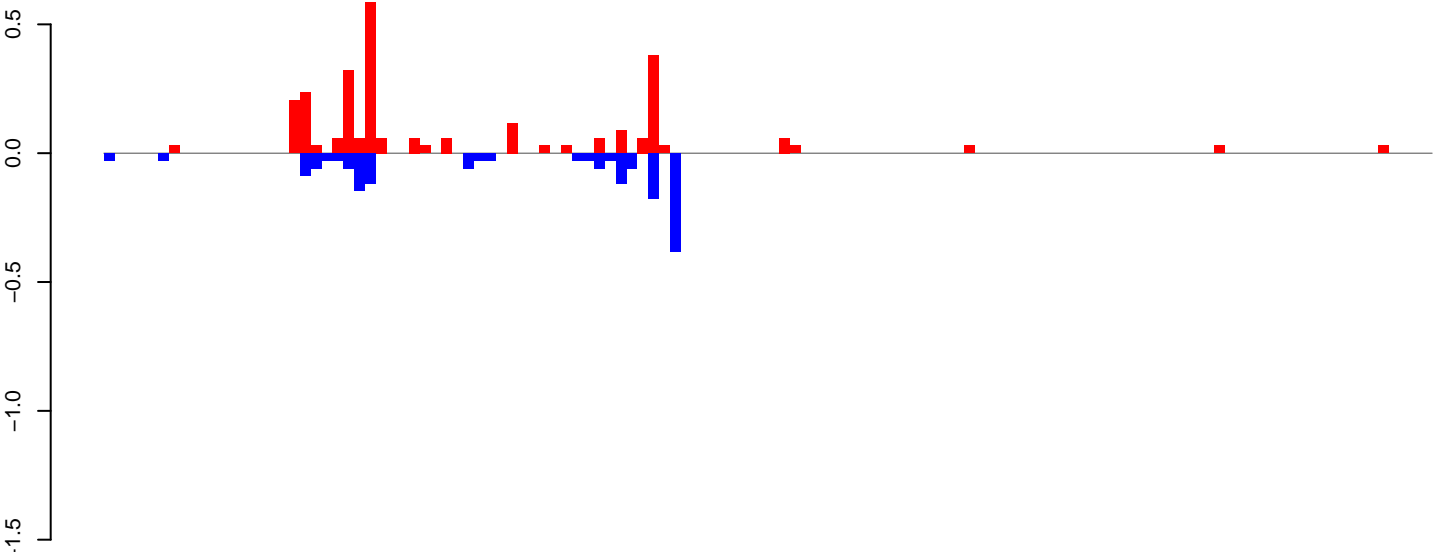

positive=3, negative=2, total=4

AeAeg\_Ovary\_BF24h\_cat.24\_35.rep

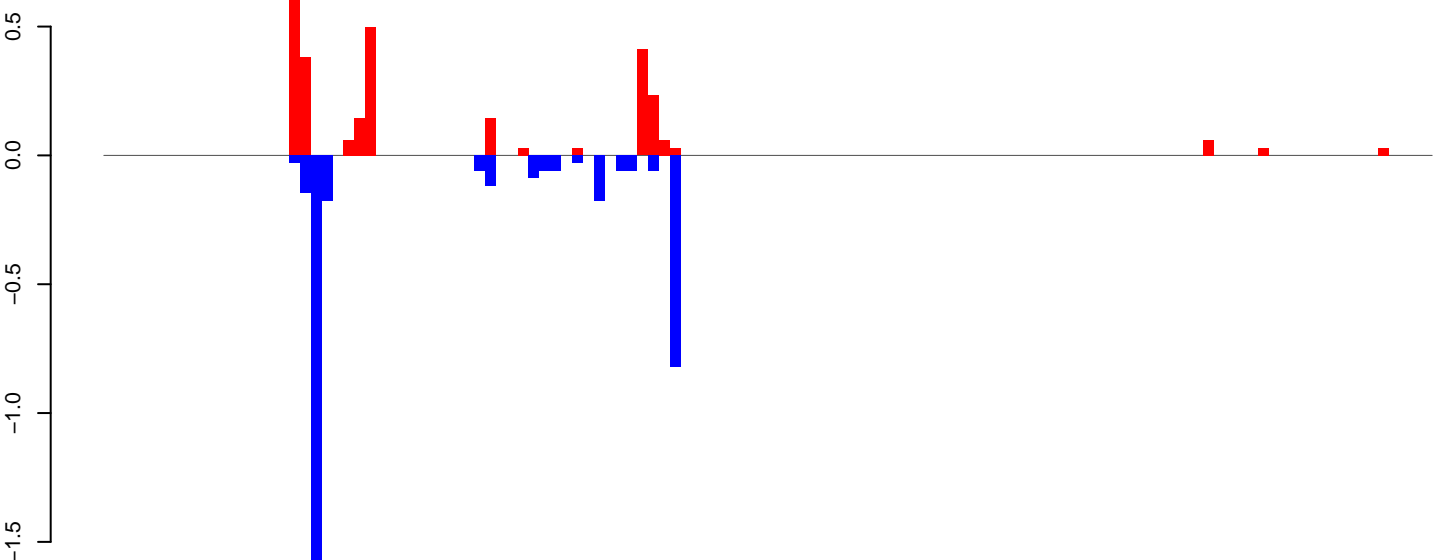

positive=3, negative=4, total=6

AeAeg\_Ovary\_BF24h\_cat.rep

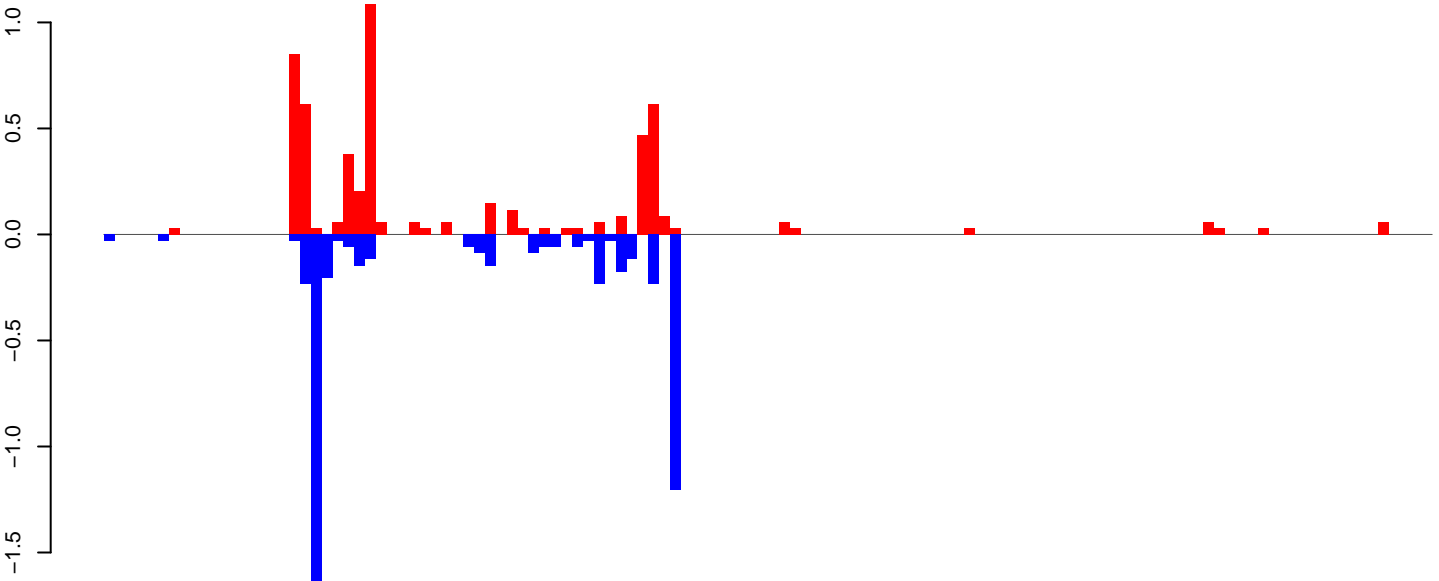

positive=5, negative=5, total=11

Window size=25, length=3029, TE@TF000991-Ty1\_copia\_Ele121:1-3029

0 500 1000 1500 2000 2500 3000

AeAeg\_Ovary\_BF24h\_cat.18\_23.rep

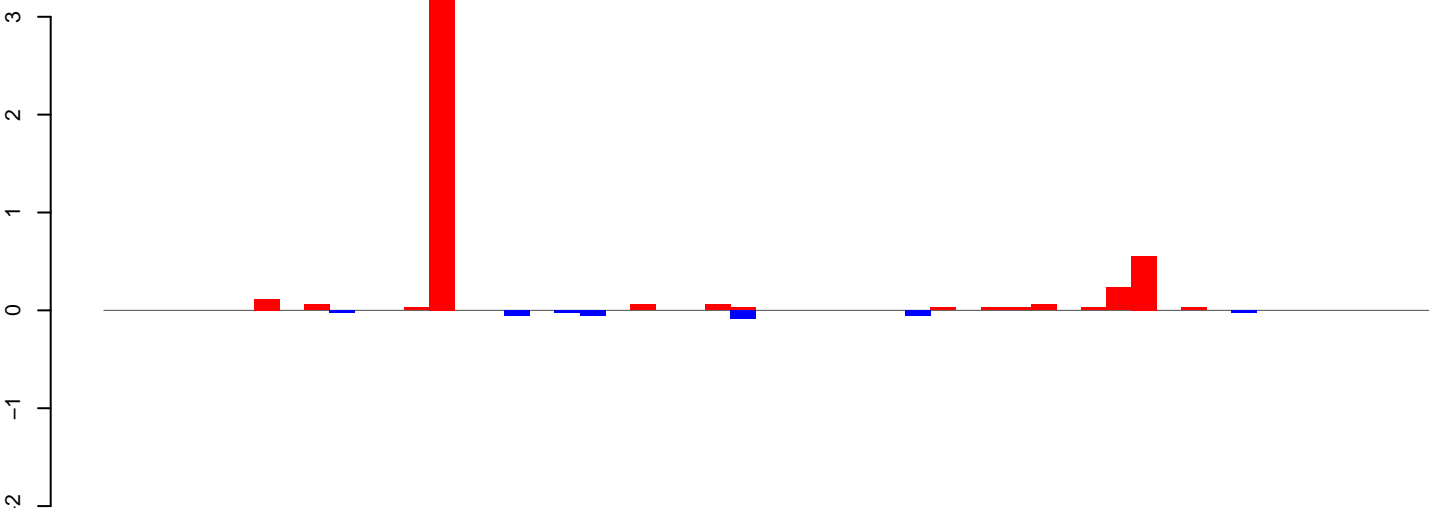

positive=5, negative=0, total=5

AeAeg\_Ovary\_BF24h\_cat.24\_35.rep

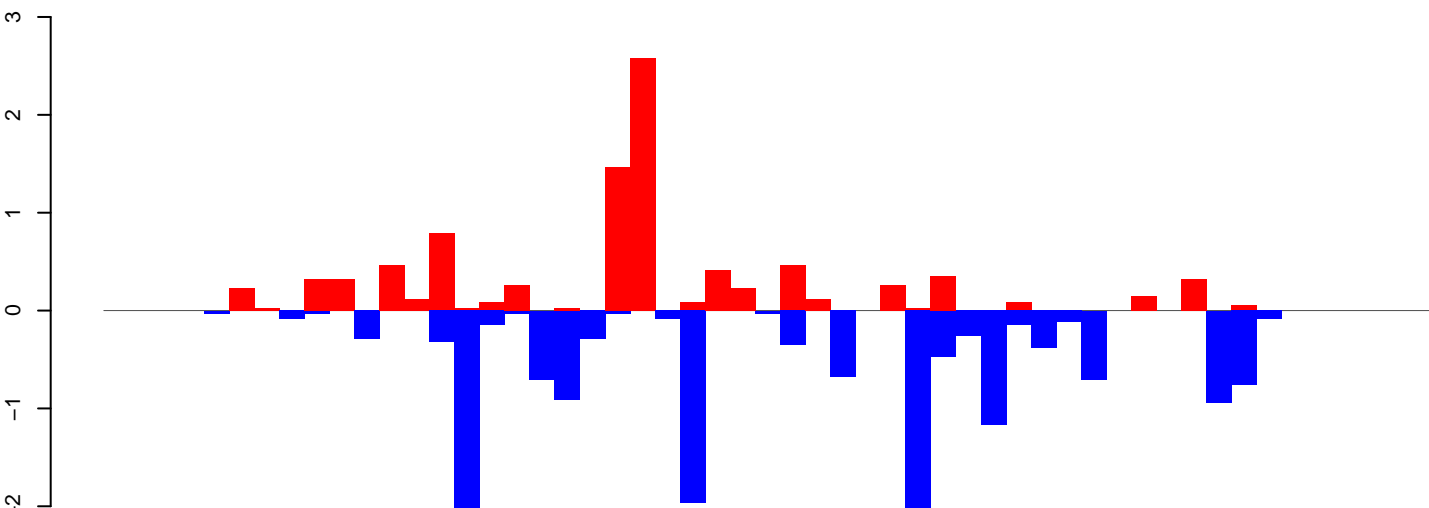

positive=9, negative=16, total=25

AeAeg\_Ovary\_BF24h\_cat.rep

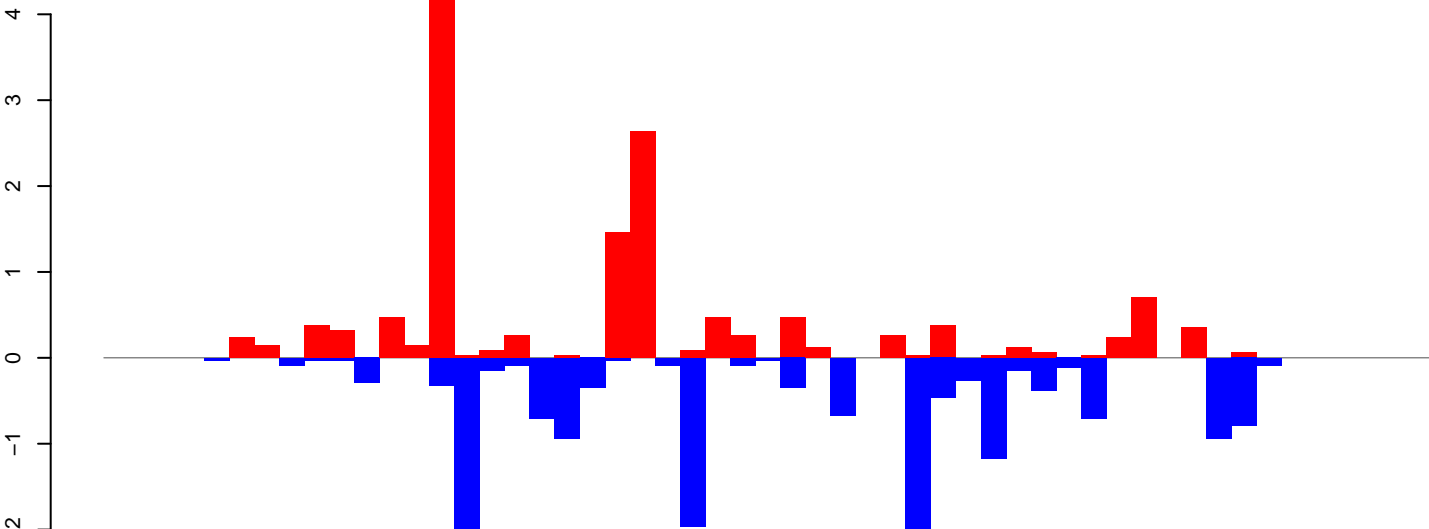

positive=14, negative=16, total=30

Window size=25, length=1305, TE@TF000917-ITmD37D\_Ele5:1-1305



AeAeg\_Ovary\_BF24h\_cat.18\_23.rep

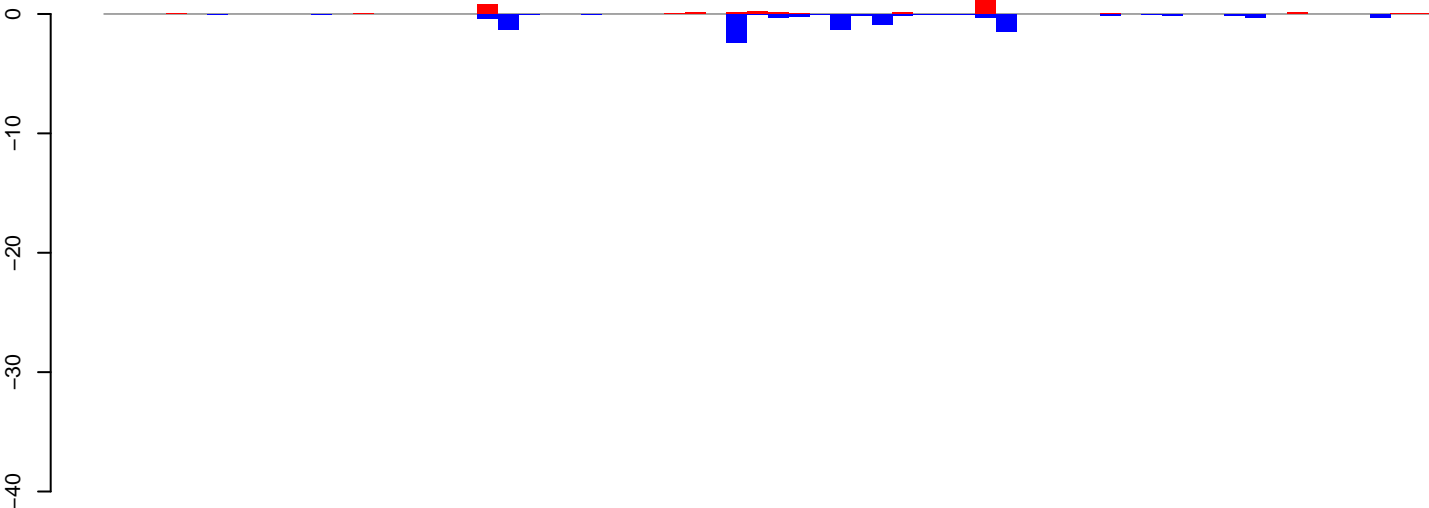

positive=3, negative=10, total=13

AeAeg\_Ovary\_BF24h\_cat.24\_35.rep

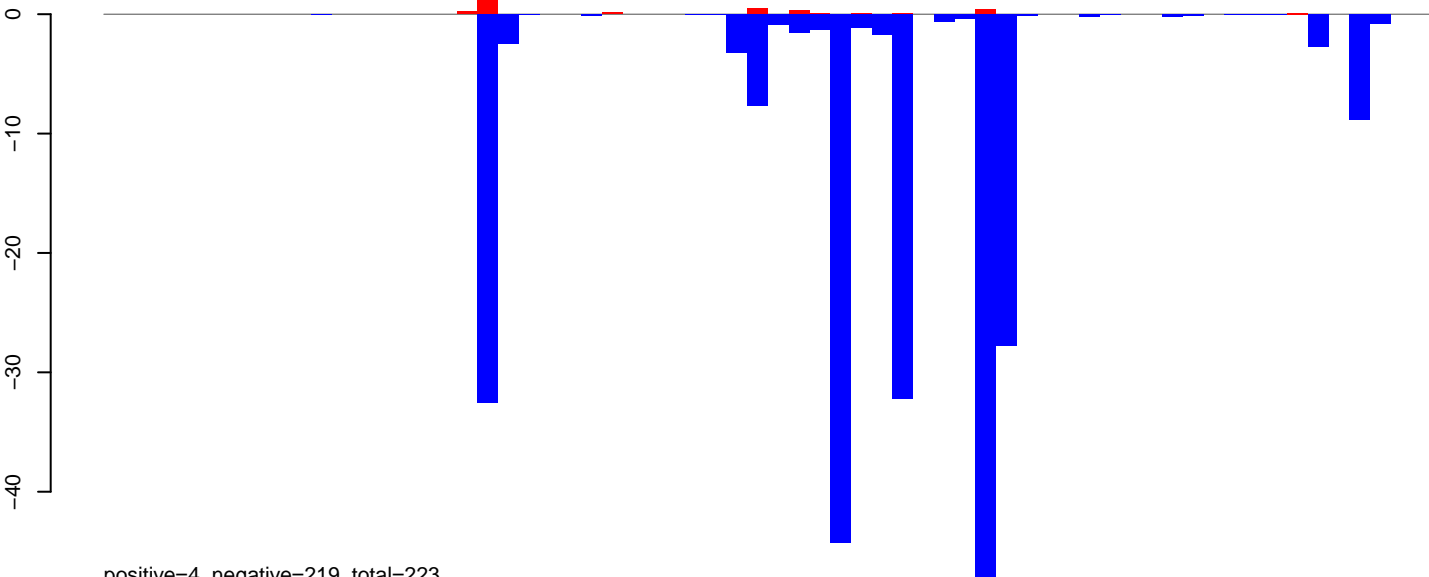

positive=4, negative=219, total=223

AeAeg\_Ovary\_BF24h\_cat.rep

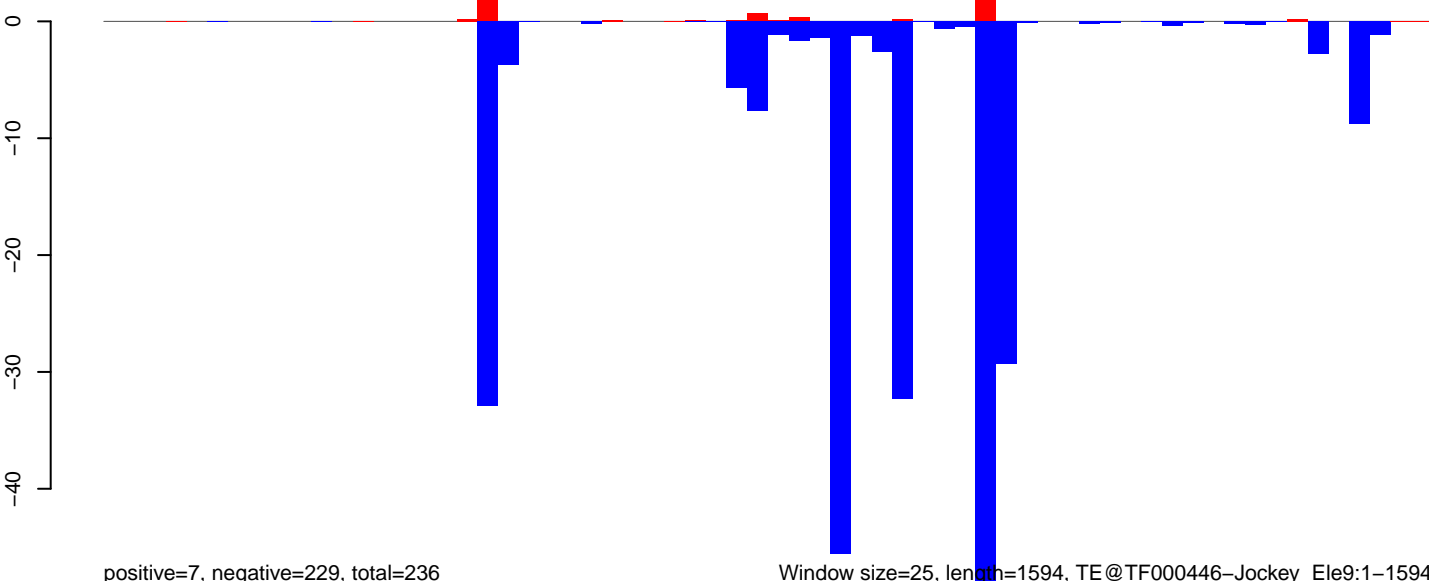

positive=7, negative=229, total=236

Window size=25, length=1594, TE@TF000446-Jockey\_Ele9:1-1594

0 500 1000 1500

AeAeg\_Ovary\_BF24h\_cat.18\_23.rep

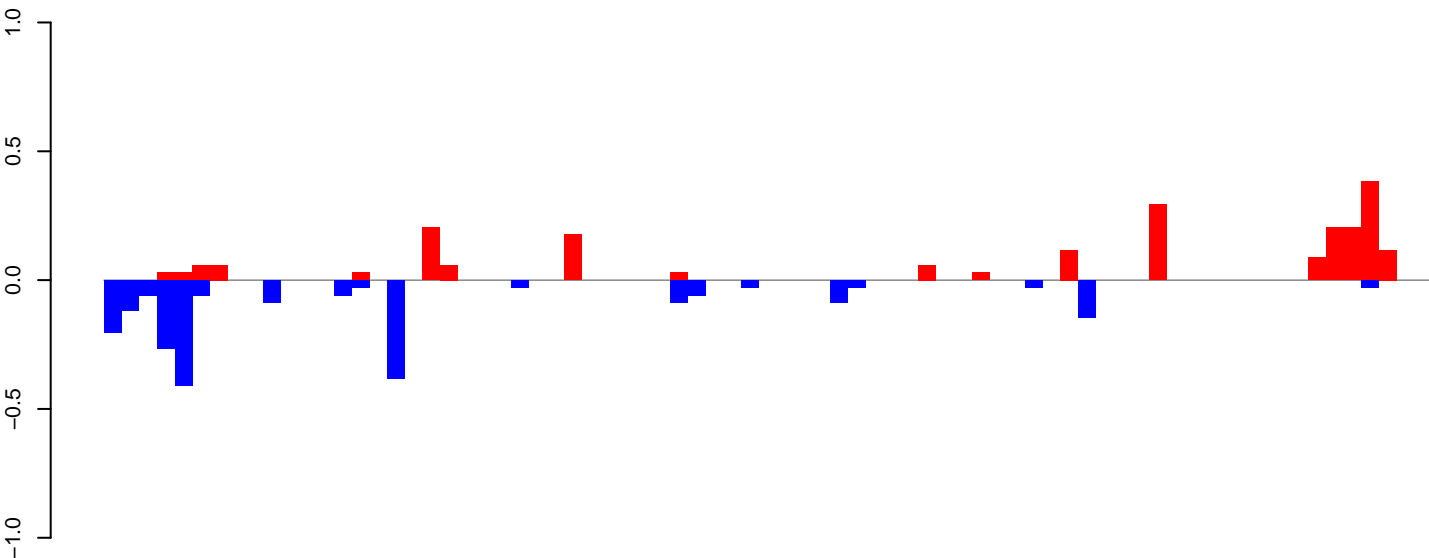

positive=2, negative=2, total=4

AeAeg\_Ovary\_BF24h\_cat.24\_35.rep

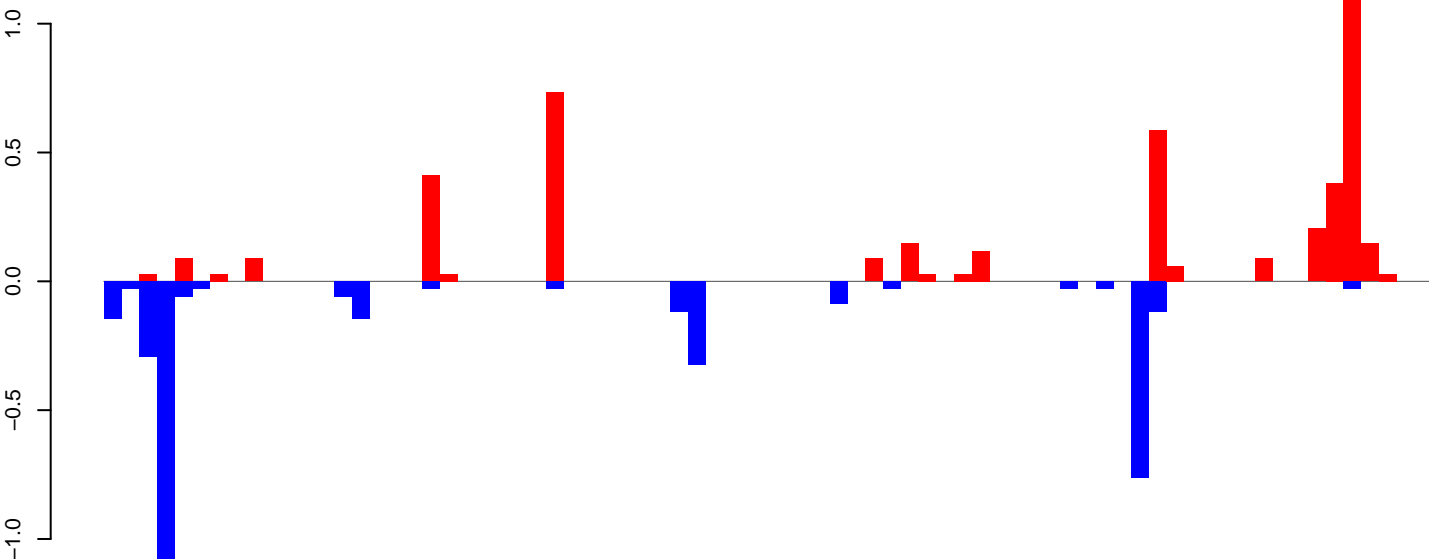

positive=4, negative=4, total=8

AeAeg\_Ovary\_BF24h\_cat.rep

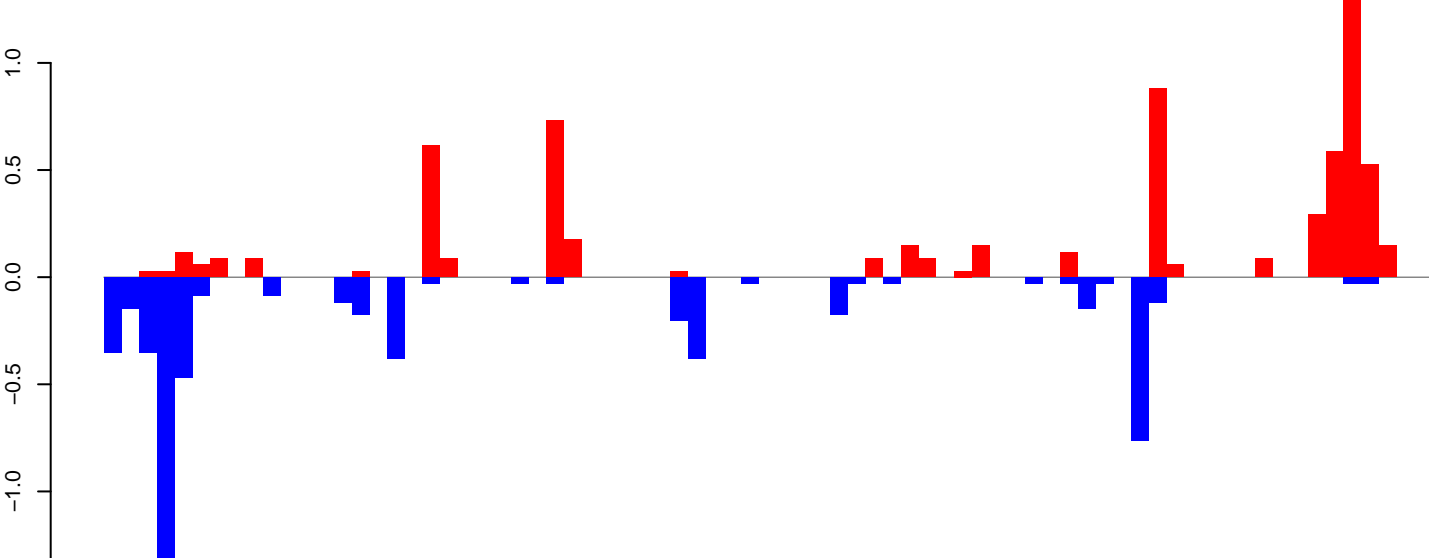

positive=7, negative=6, total=12

Window size=25, length=1857, TE@Shinagawa-2\_AAe:1-1857

AeAeg\_Ovary\_BF24h\_cat.18\_23.rep

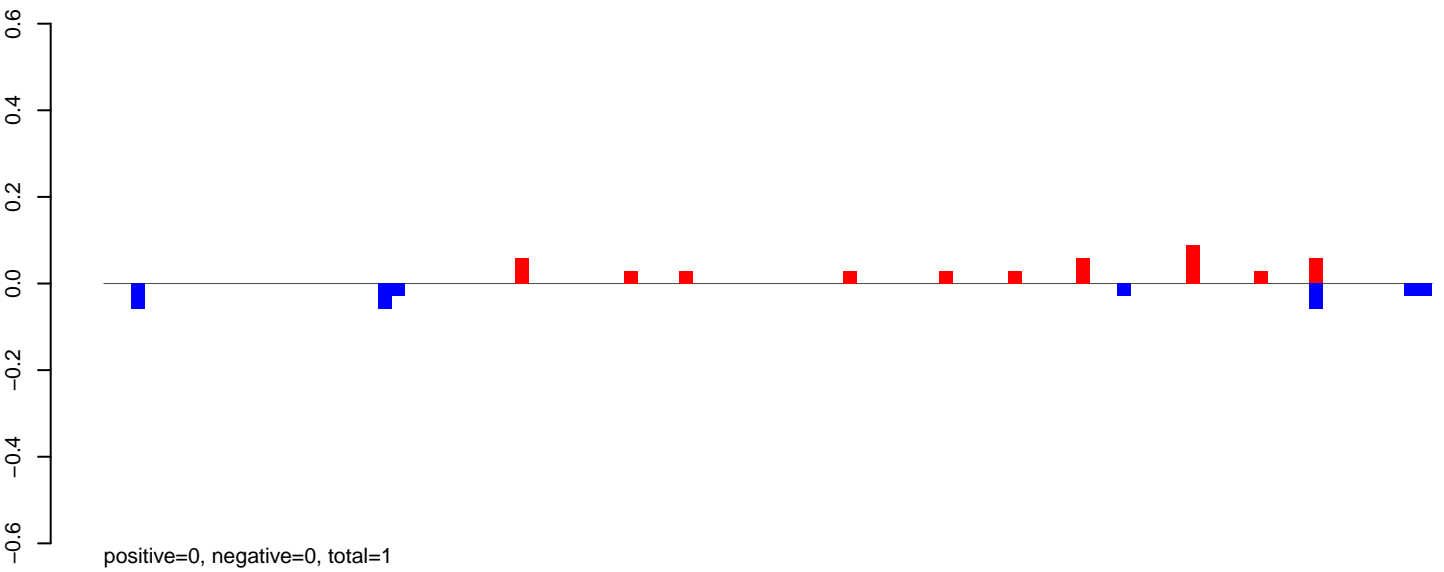

AeAeg\_Ovary\_BF24h\_cat.24\_35.rep

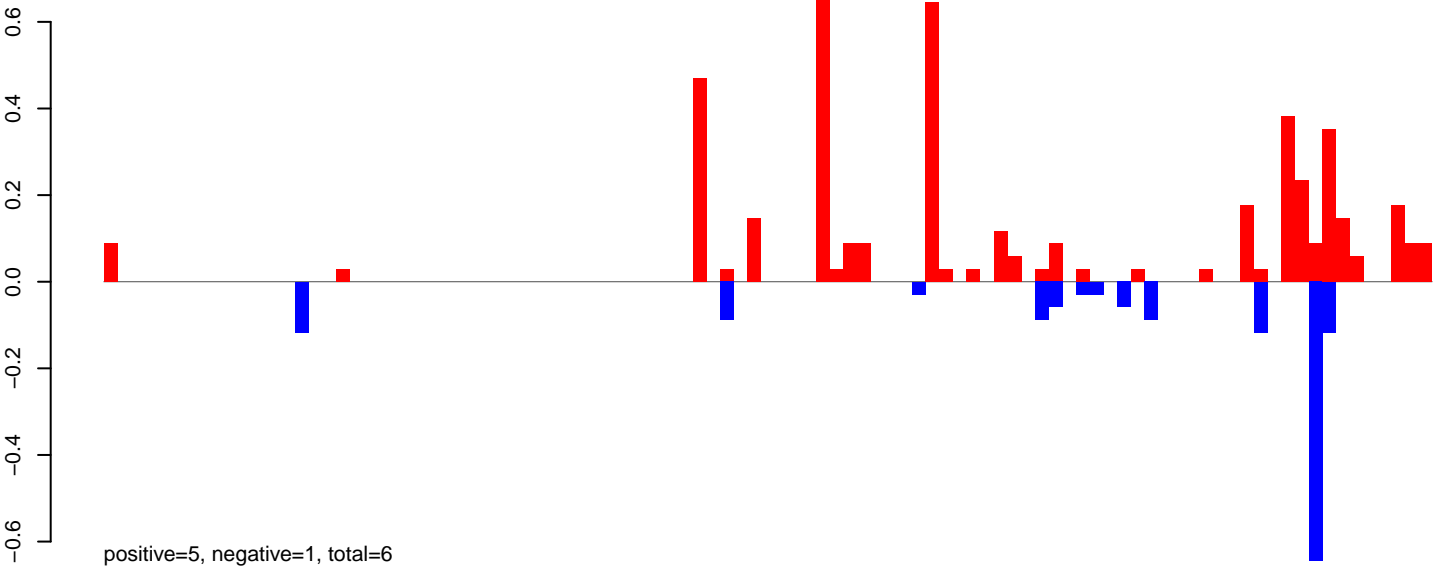

AeAeg\_Ovary\_BF24h\_cat.rep

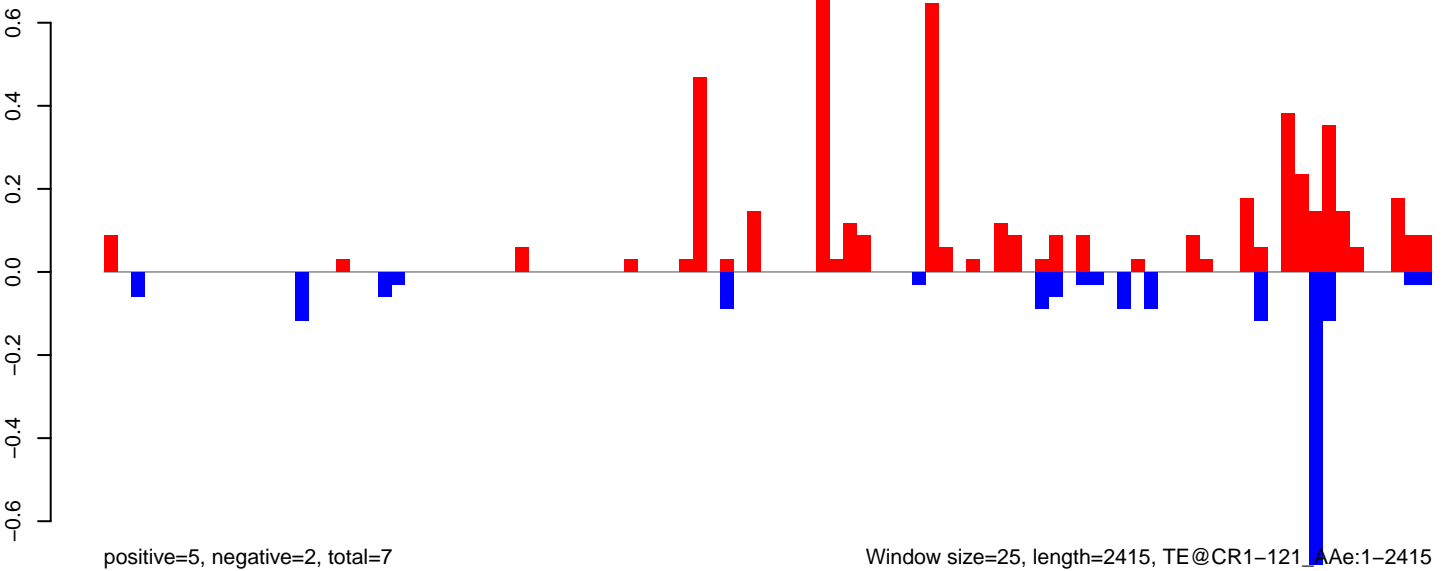

Window size=25, length=2415, TE@CR1-121\_Ae:1-2415

0 500 1000 1500 2000 2500

AeAeg\_Ovary\_BF24h\_cat.18\_23.rep

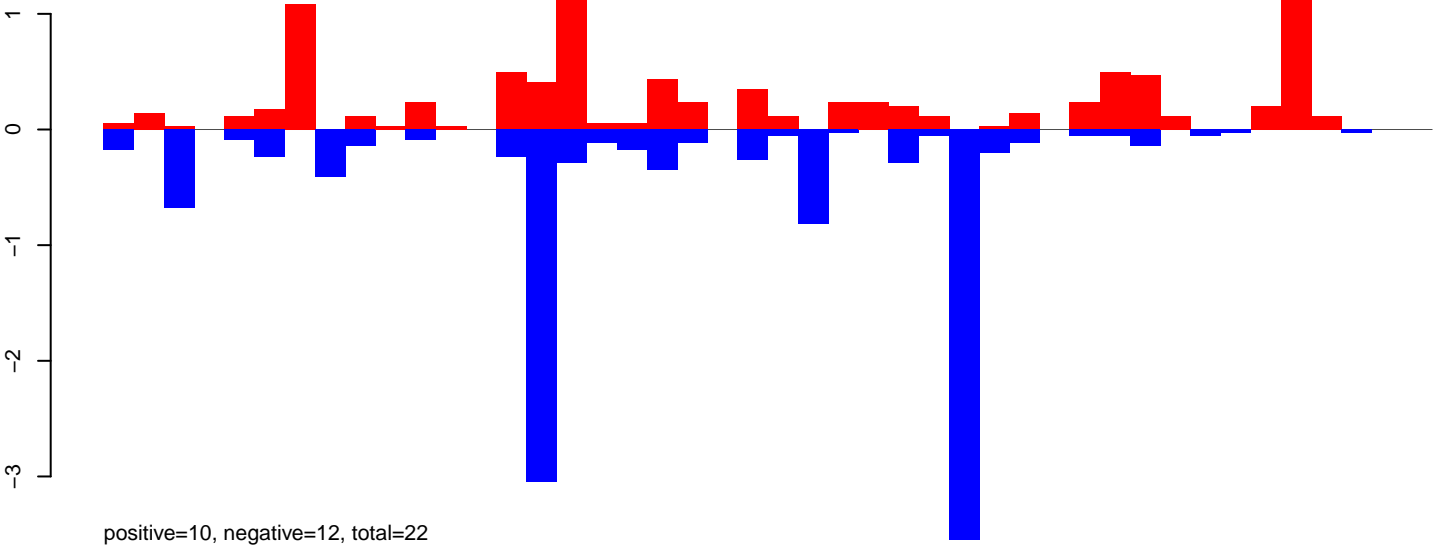

AeAeg\_Ovary\_BF24h\_cat.24\_35.rep

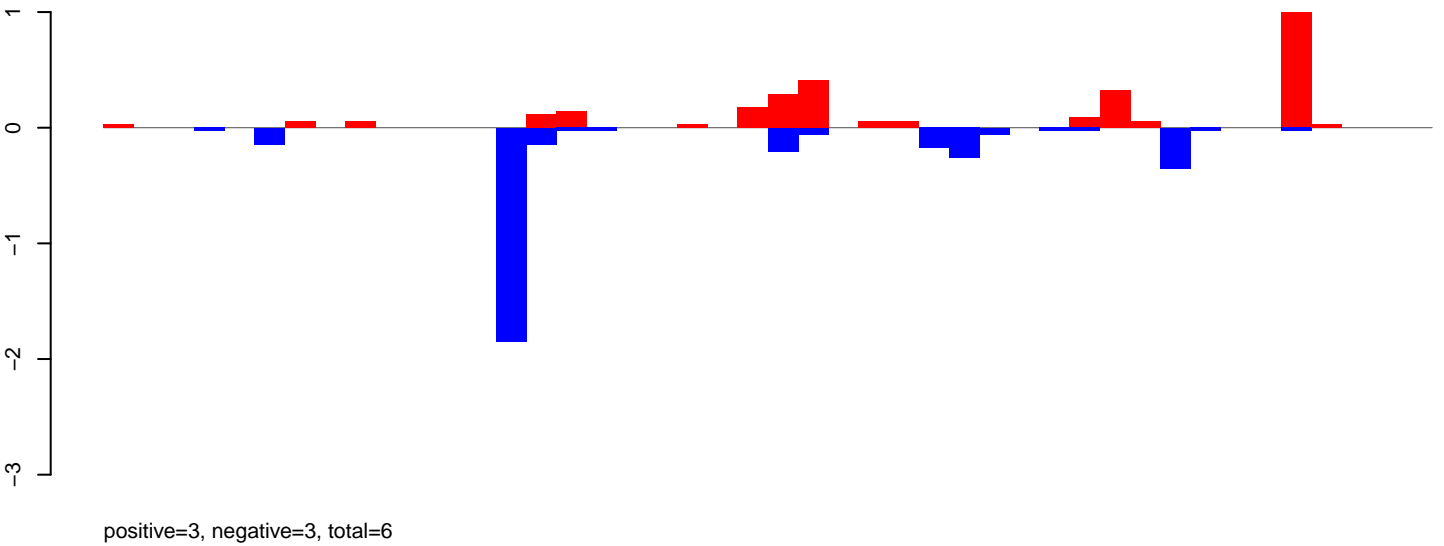

AeAeg\_Ovary\_BF24h\_cat.rep

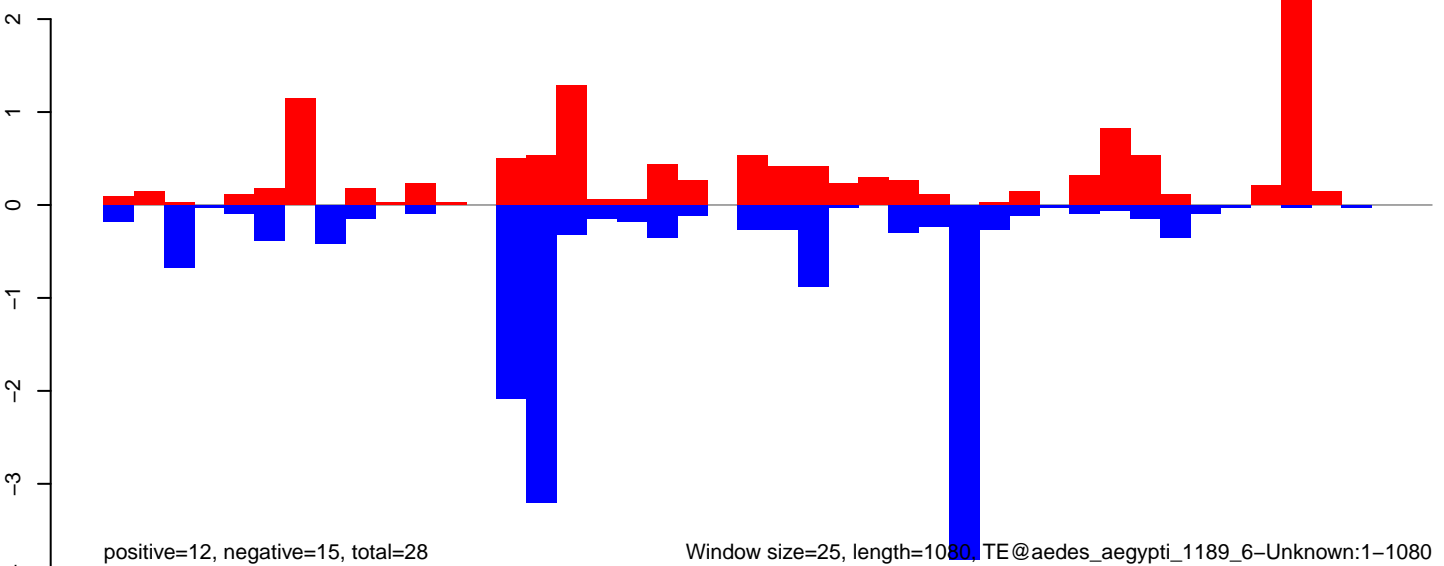

AeAeg\_Ovary\_BF24h\_cat.18\_23.rep

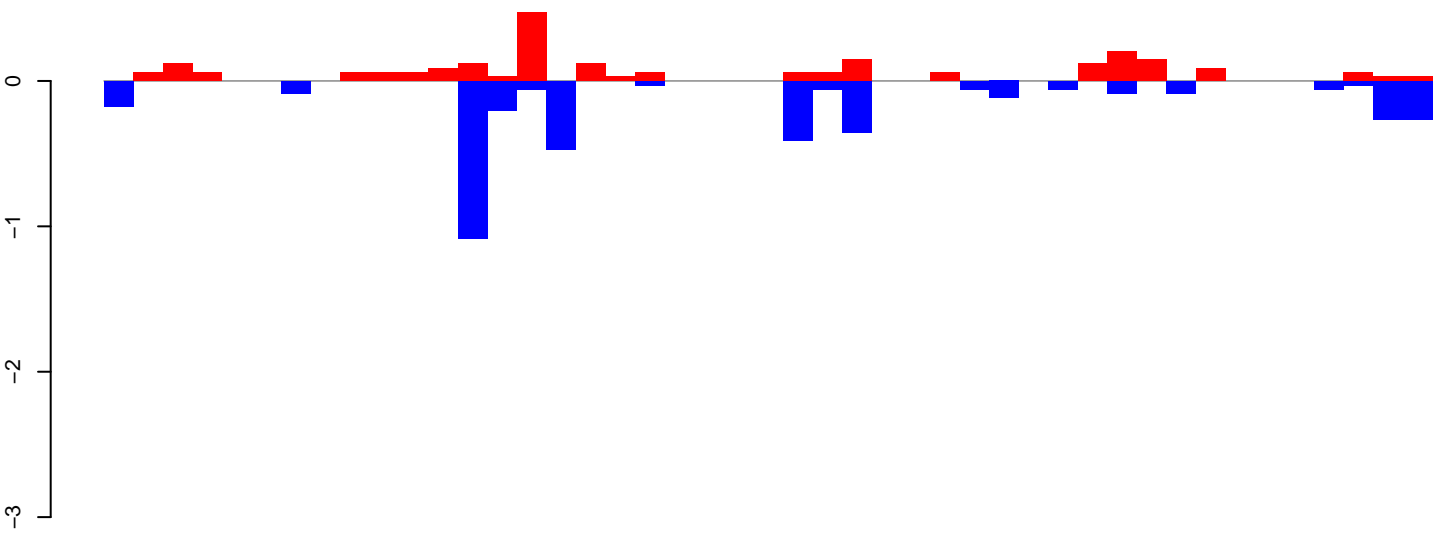

positive=2, negative=4, total=6

AeAeg\_Ovary\_BF24h\_cat.24\_35.rep

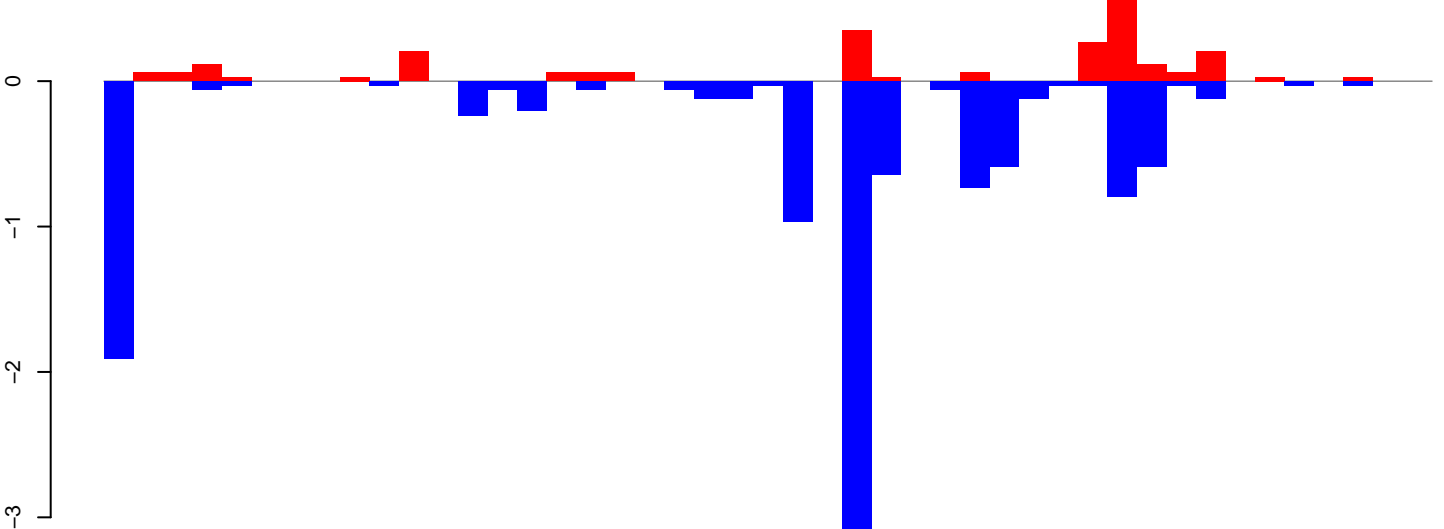

positive=2, negative=11, total=14

AeAeg\_Ovary\_BF24h\_cat.rep

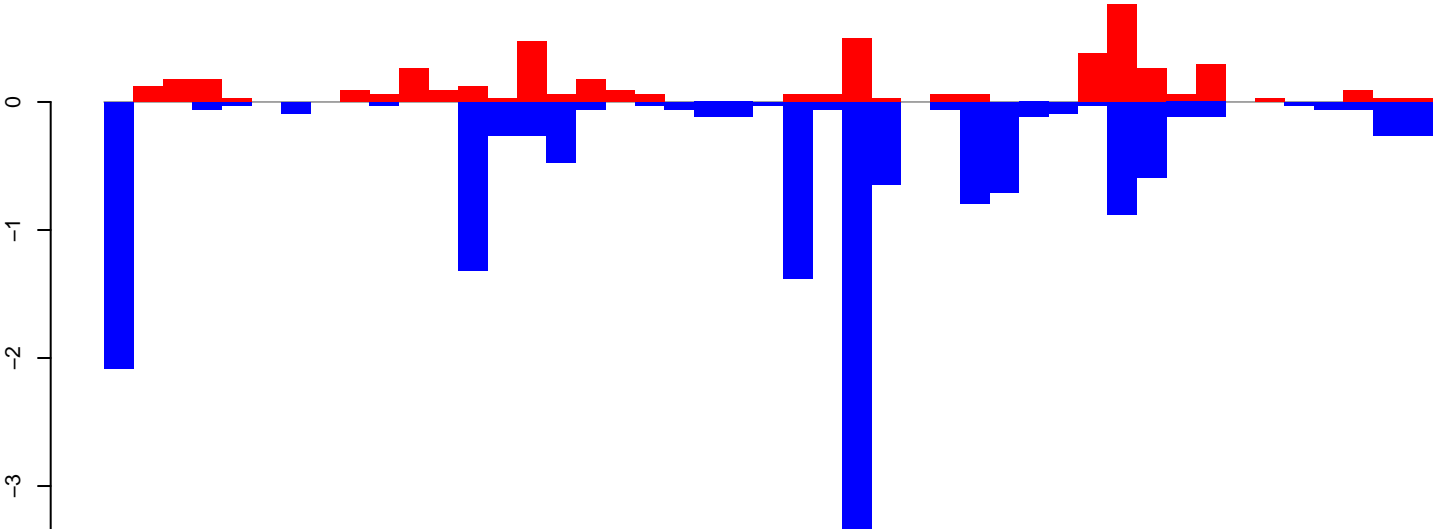

positive=5, negative=15, total=20

Window size=25, length=1102, TE@TF001271-mTA\_Ele43:1-1102



AeAeg\_Ovary\_BF24h\_cat.18\_23.rep

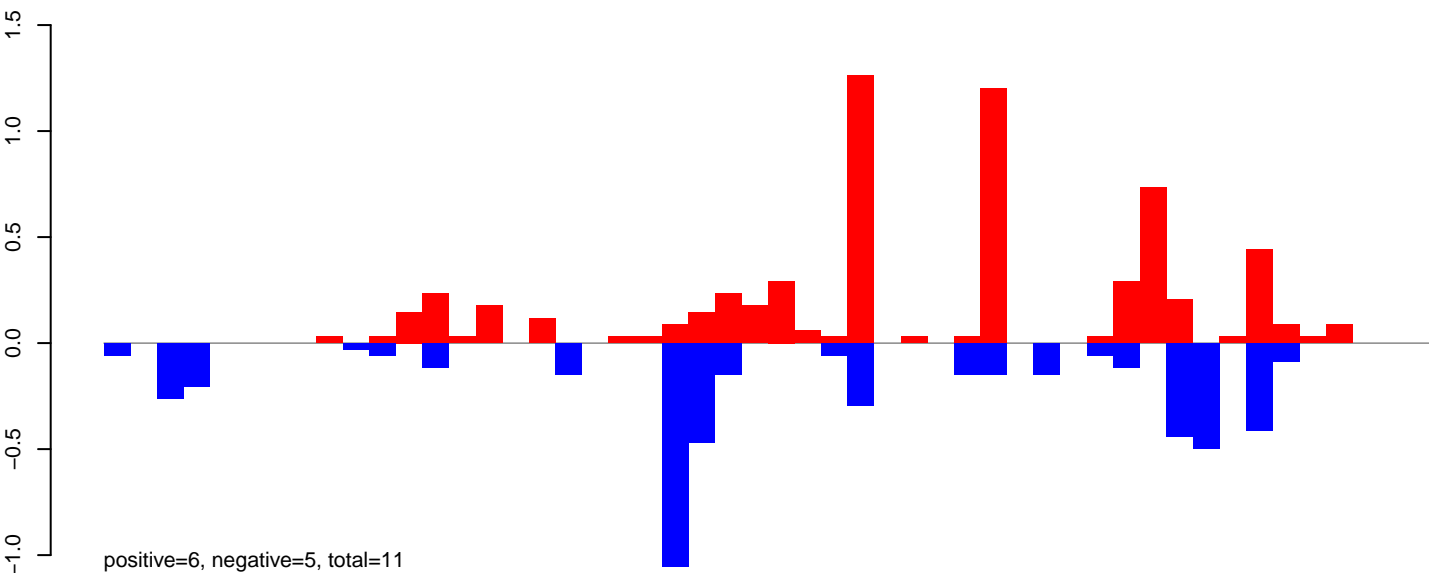

AeAeg\_Ovary\_BF24h\_cat.24\_35.rep

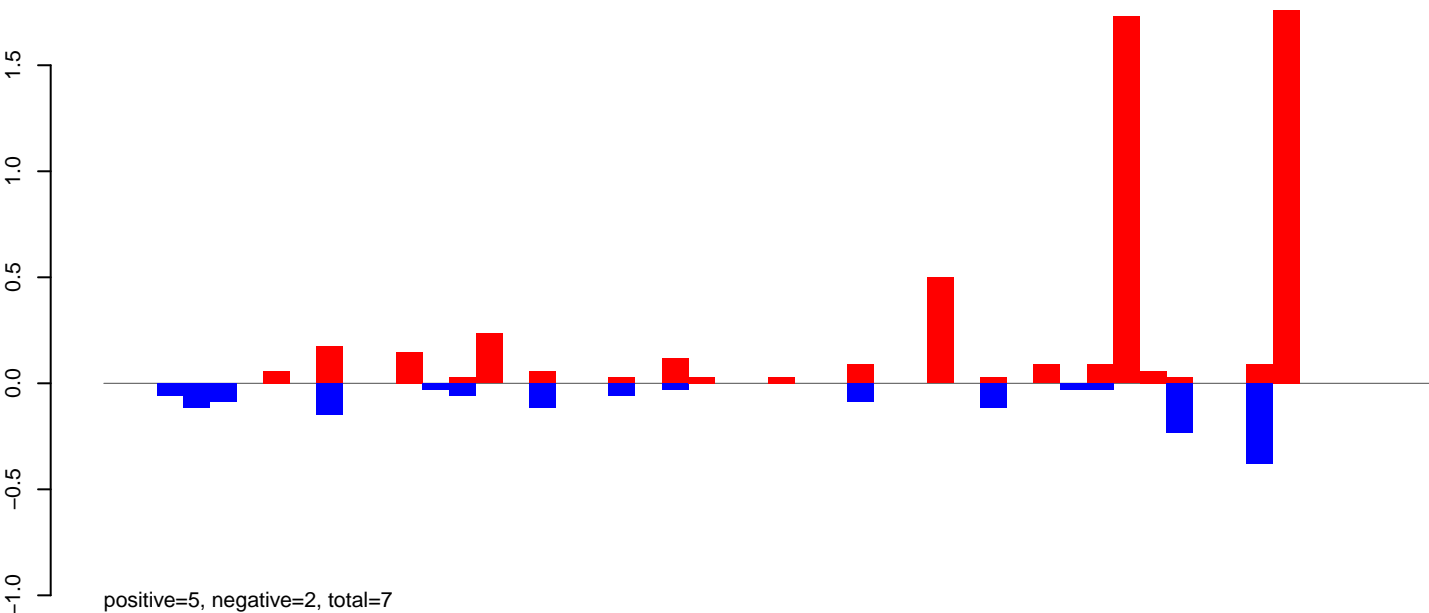

AeAeg\_Ovary\_BF24h\_cat.rep

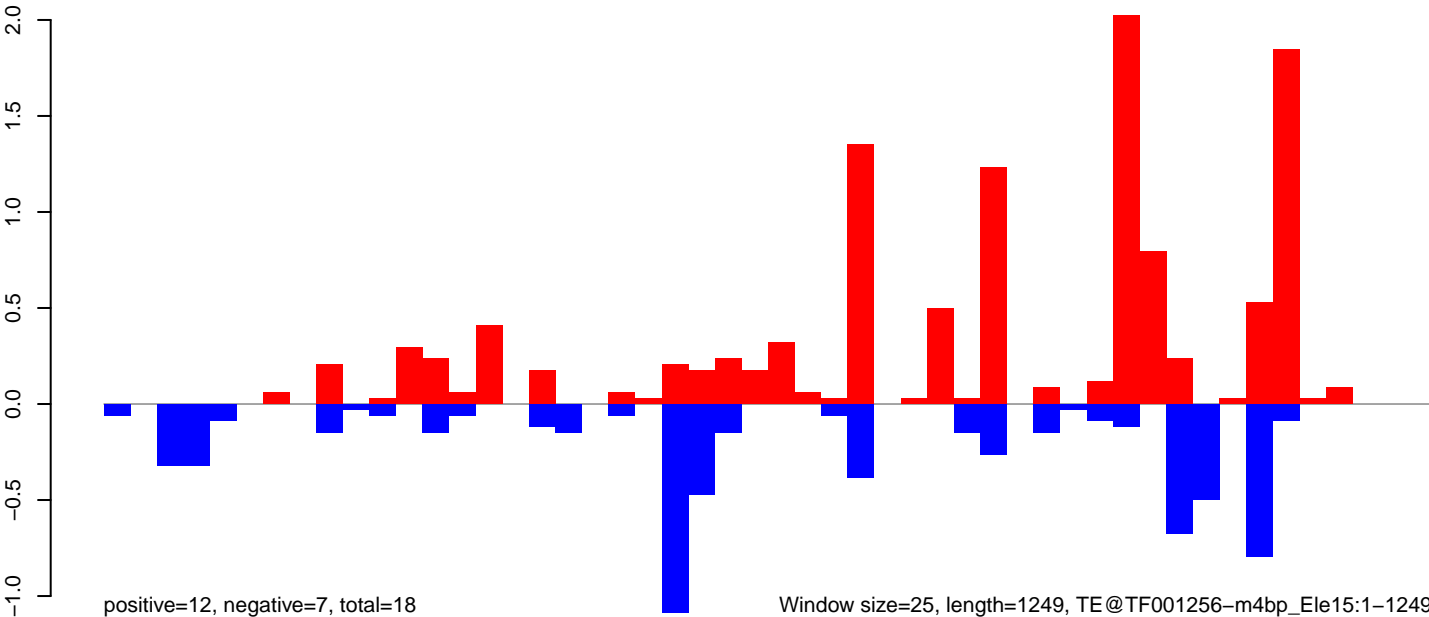

AeAeg\_Ovary\_BF24h\_cat.18\_23.rep

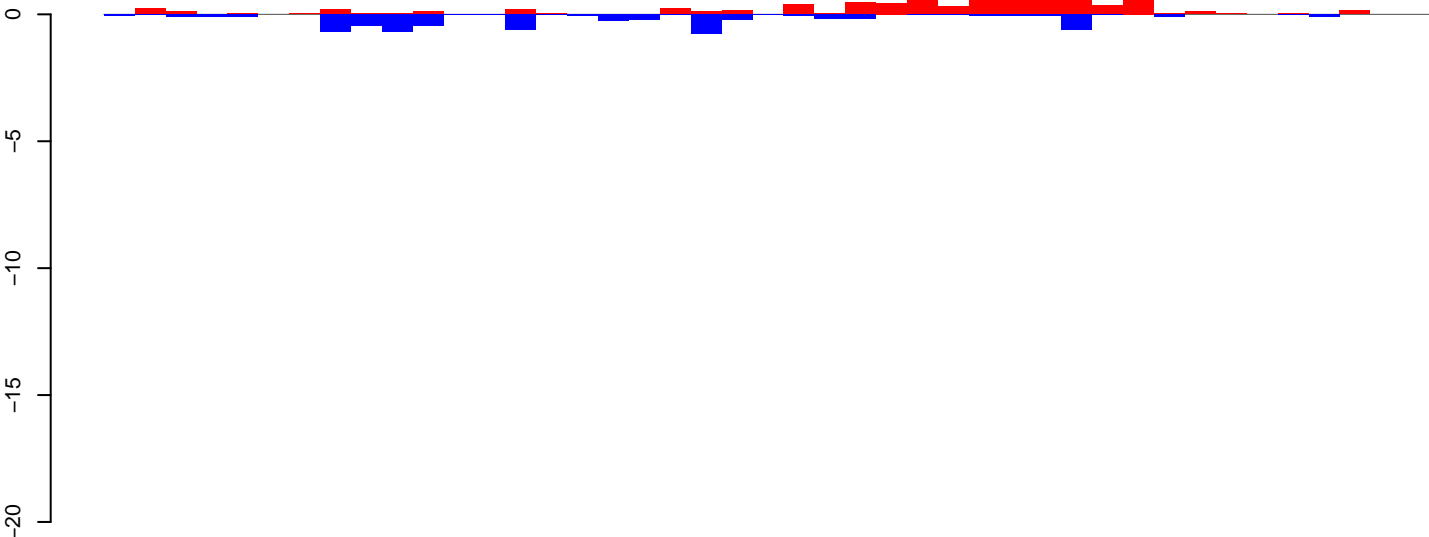

positive=9, negative=6, total=15

AeAeg\_Ovary\_BF24h\_cat.24\_35.rep

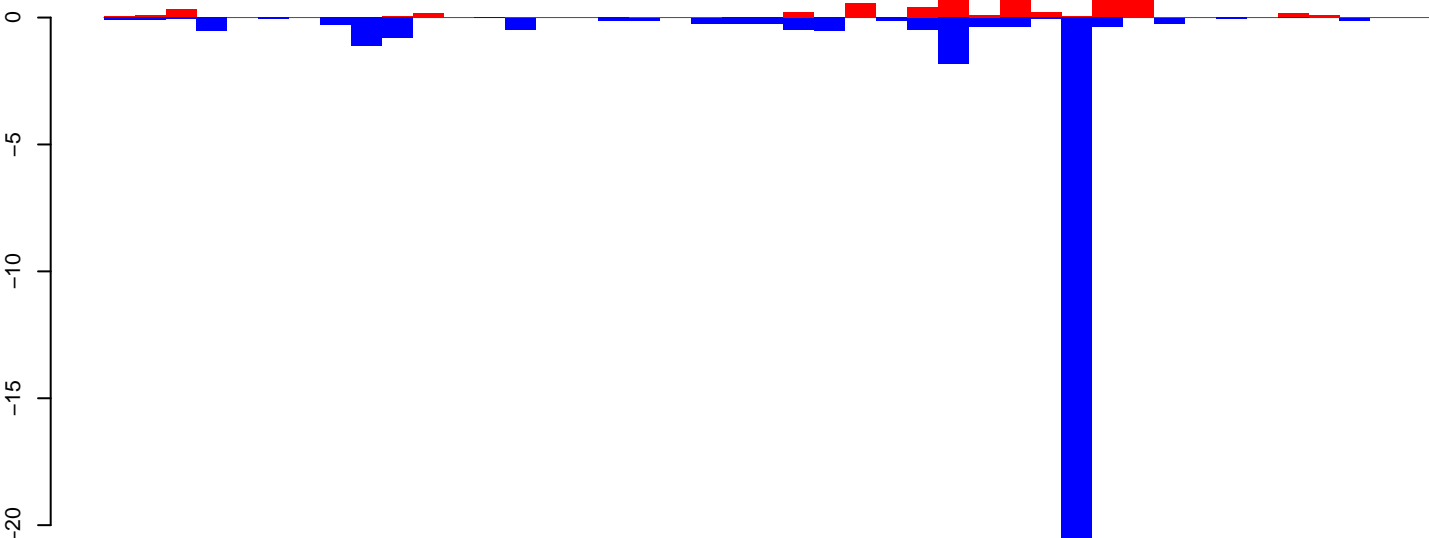

positive=7, negative=31, total=39

AeAeg\_Ovary\_BF24h\_cat.rep

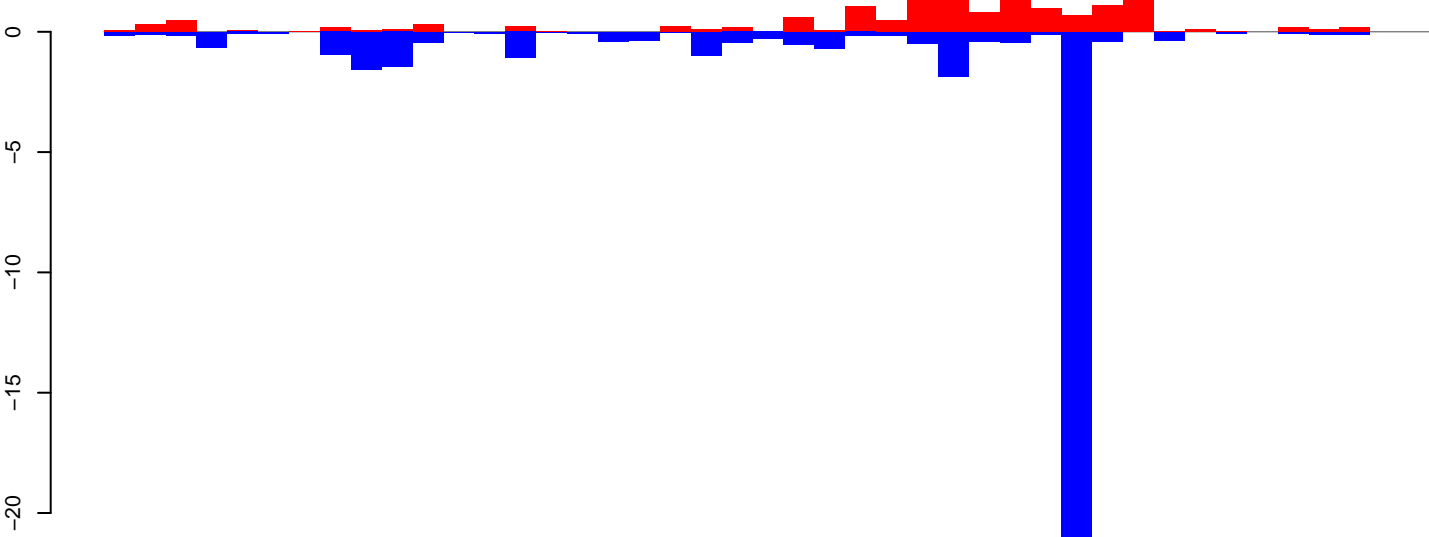

positive=16, negative=38, total=54

Window size=25, length=1056, TE@TF001249-mTA\_Ele34:1-1056

0 200 400 600 800 1000

AeAeg\_Ovary\_BF24h\_cat.18\_23.rep

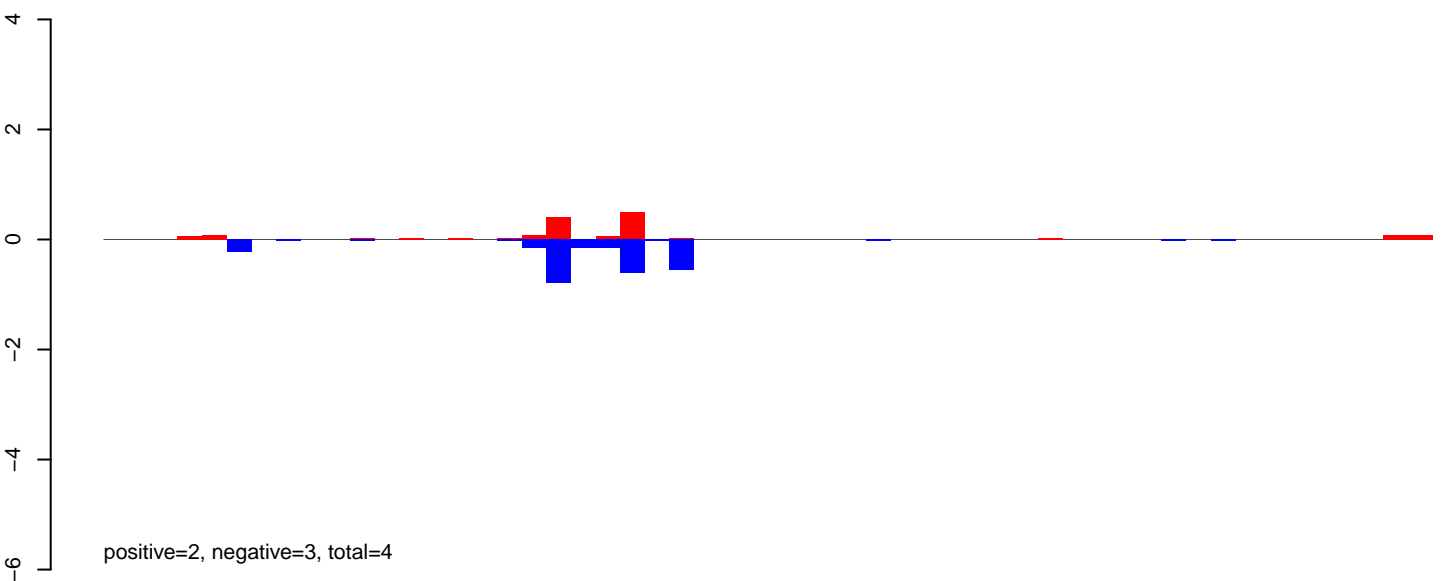

AeAeg\_Ovary\_BF24h\_cat.24\_35.rep

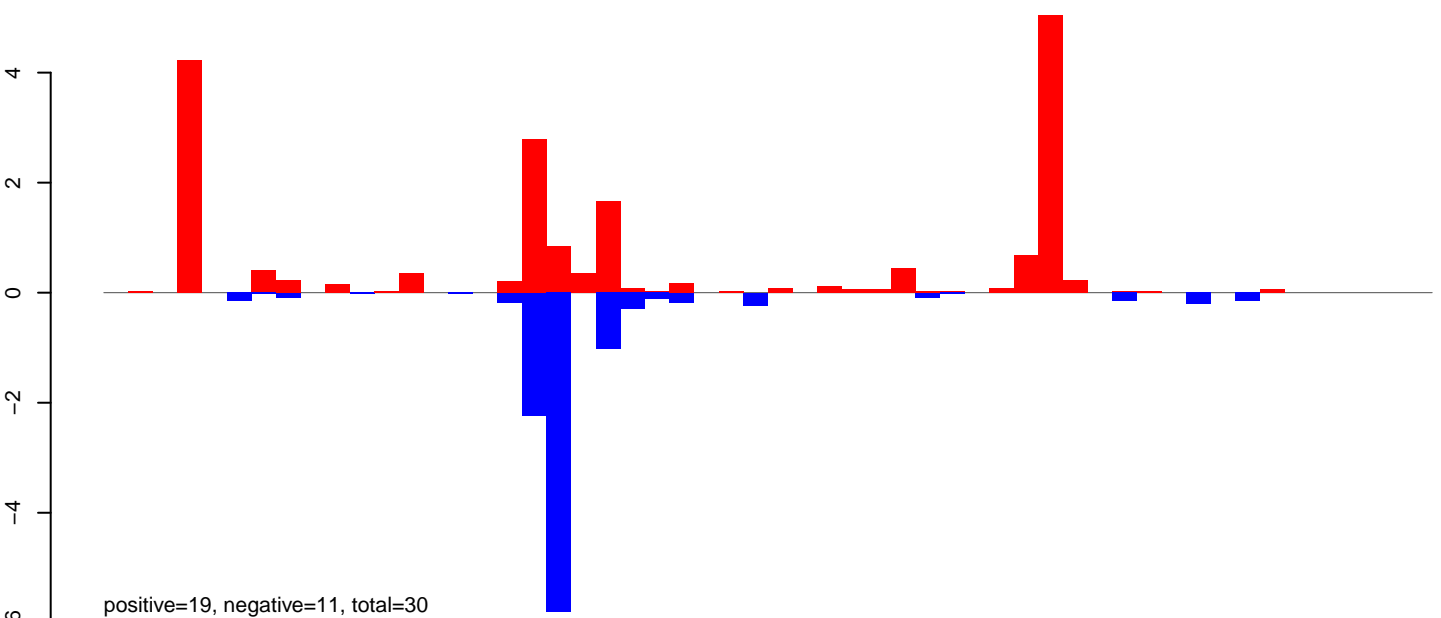

AeAeg\_Ovary\_BF24h\_cat.rep

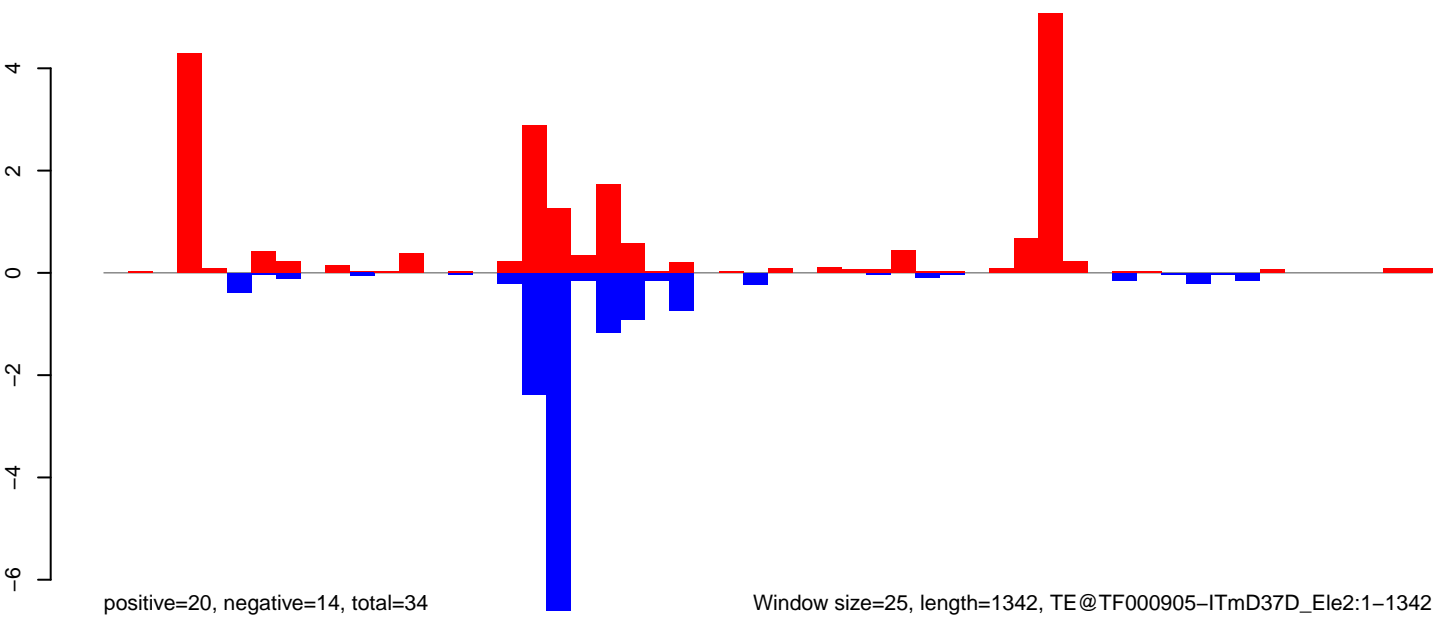

Window size=25, length=1342, TE@TF000905-ITmD37D\_Ele2:1-1342

0 200 400 600 800 1000 1200 1400

AeAeg\_Ovary\_BF24h\_cat.18\_23.rep

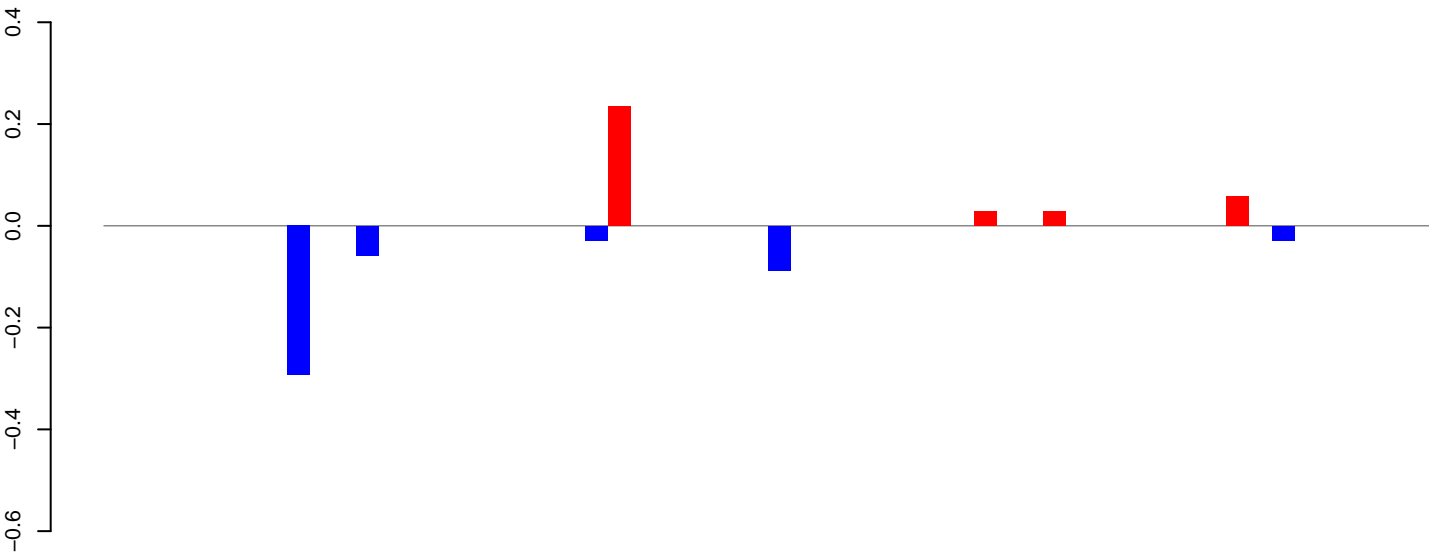

positive=0, negative=0, total=1

AeAeg\_Ovary\_BF24h\_cat.24\_35.rep

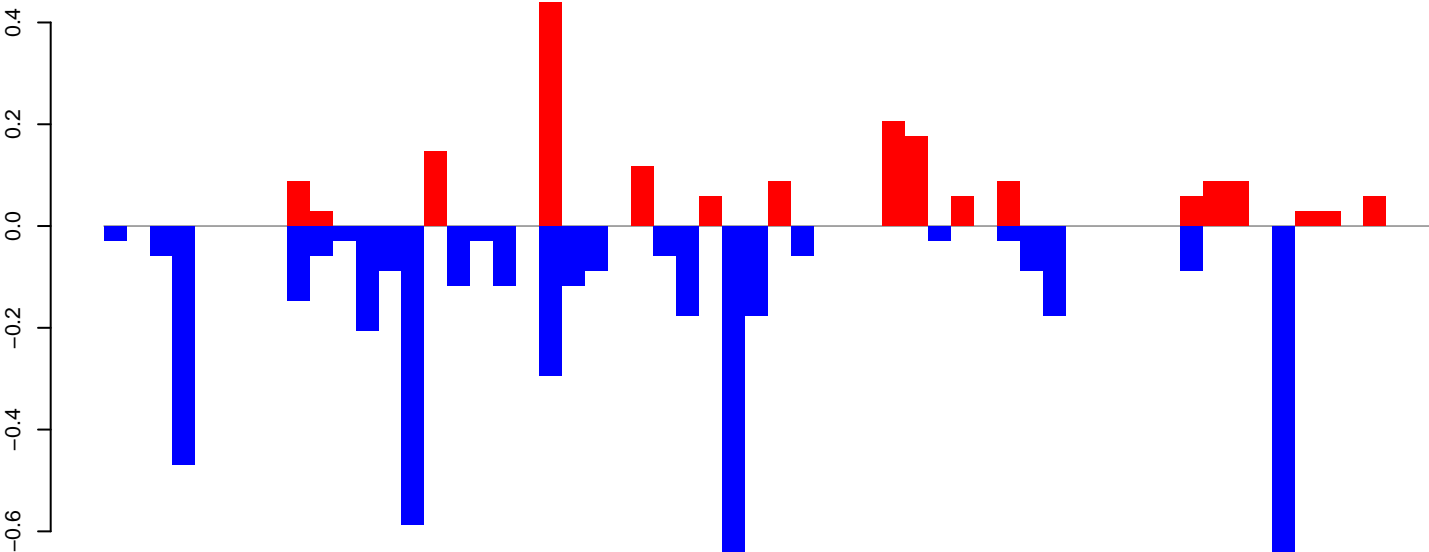

positive=2, negative=5, total=7

AeAeg\_Ovary\_BF24h\_cat.rep

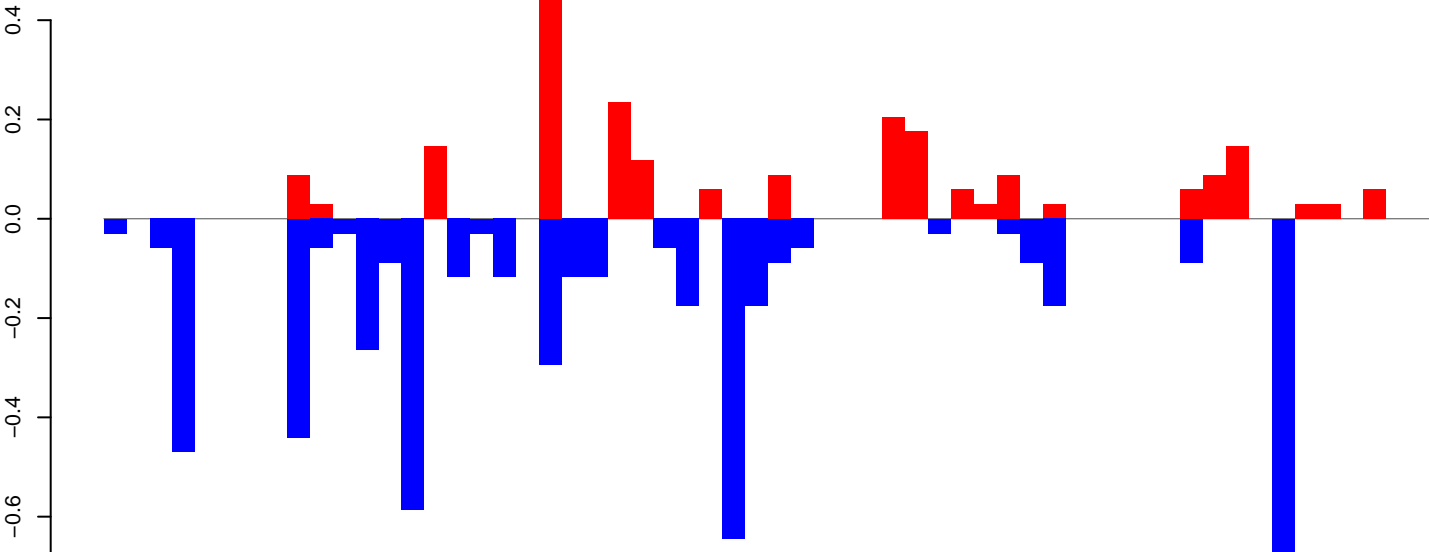

positive=2, negative=5, total=7

Window size=25, length=1444, TE@R=738-UNKNOWN:1-1444

AeAeg\_Ovary\_BF24h\_cat.18\_23.rep

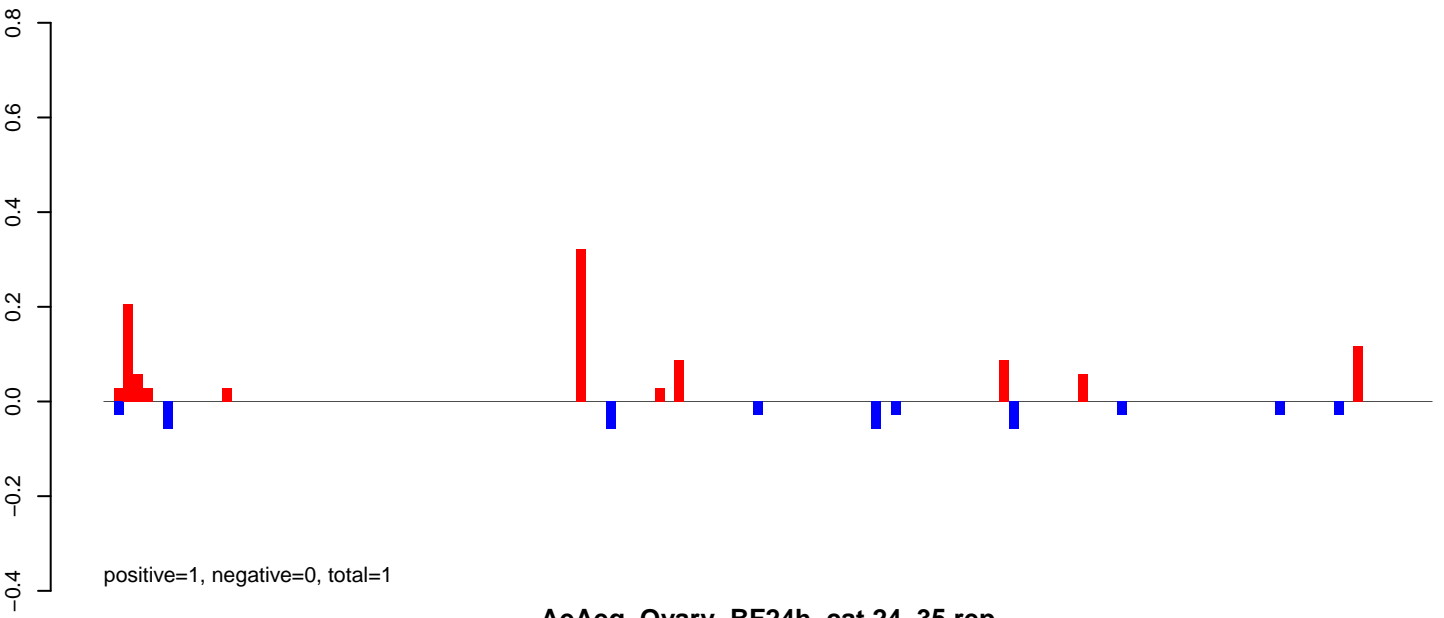

AeAeg\_Ovary\_BF24h\_cat.24\_35.rep

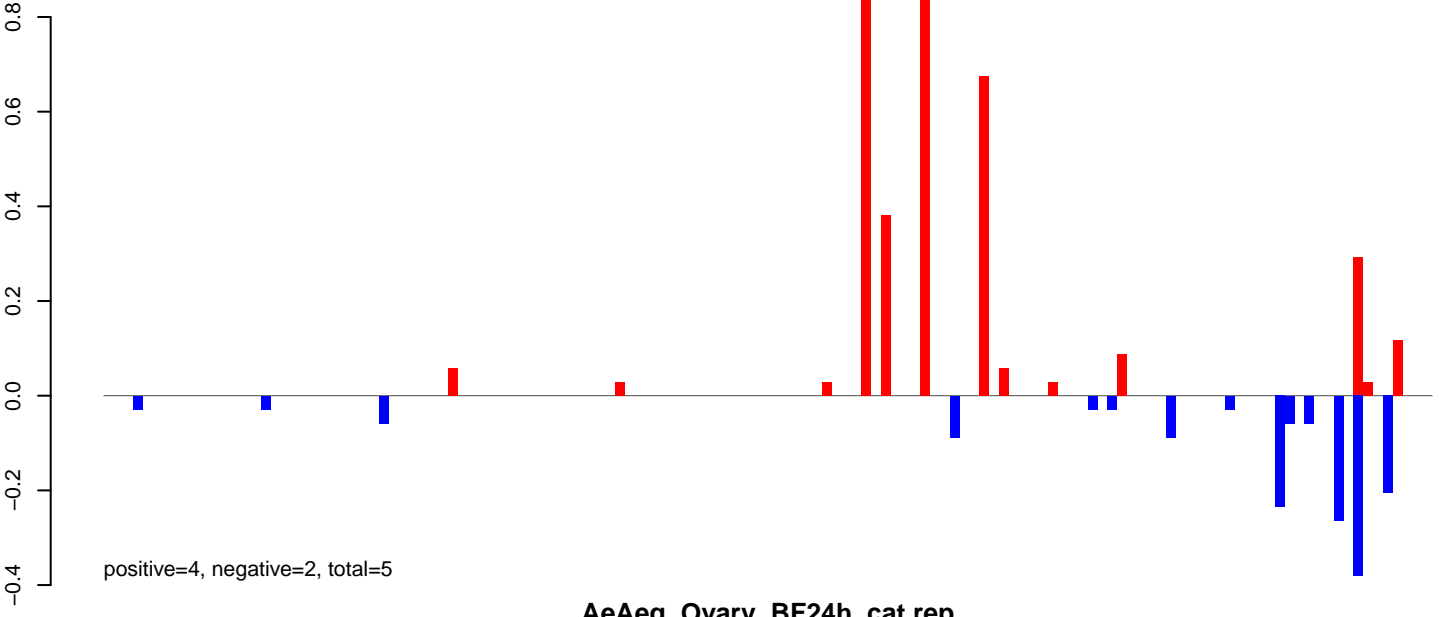

AeAeg\_Ovary\_BF24h\_cat.rep

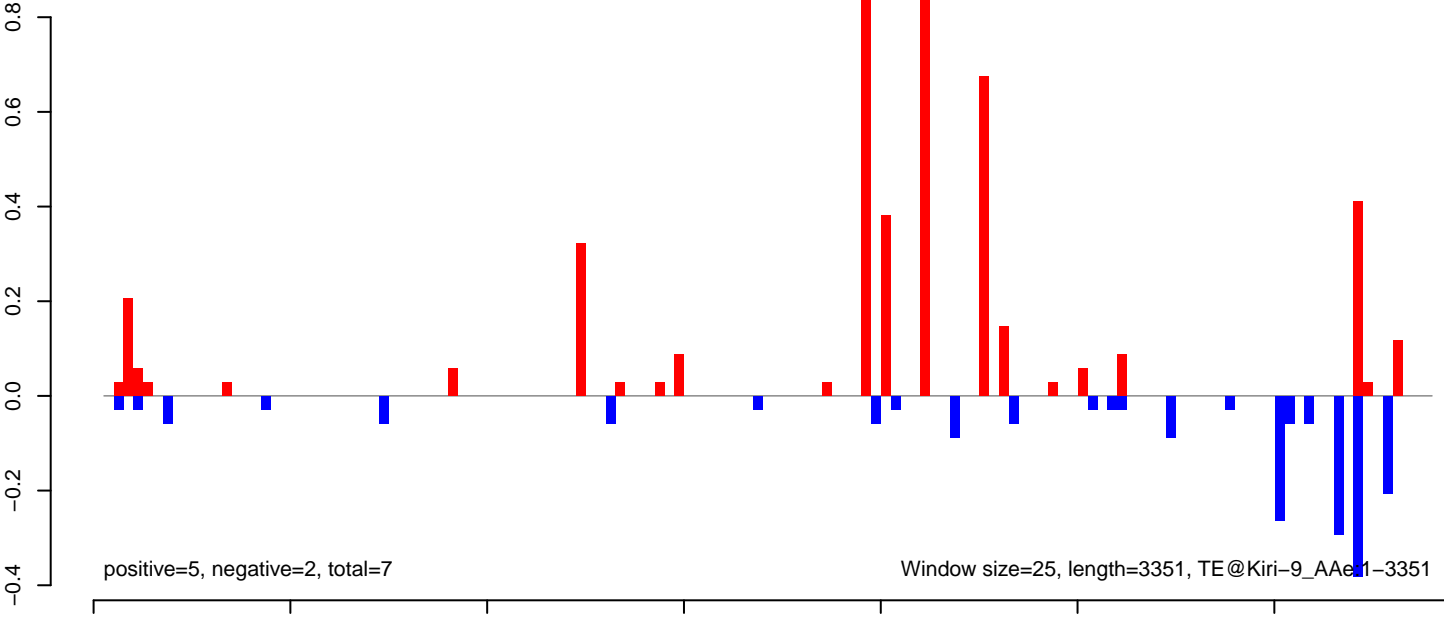

AeAeg\_Ovary\_BF24h\_cat.18\_23.rep

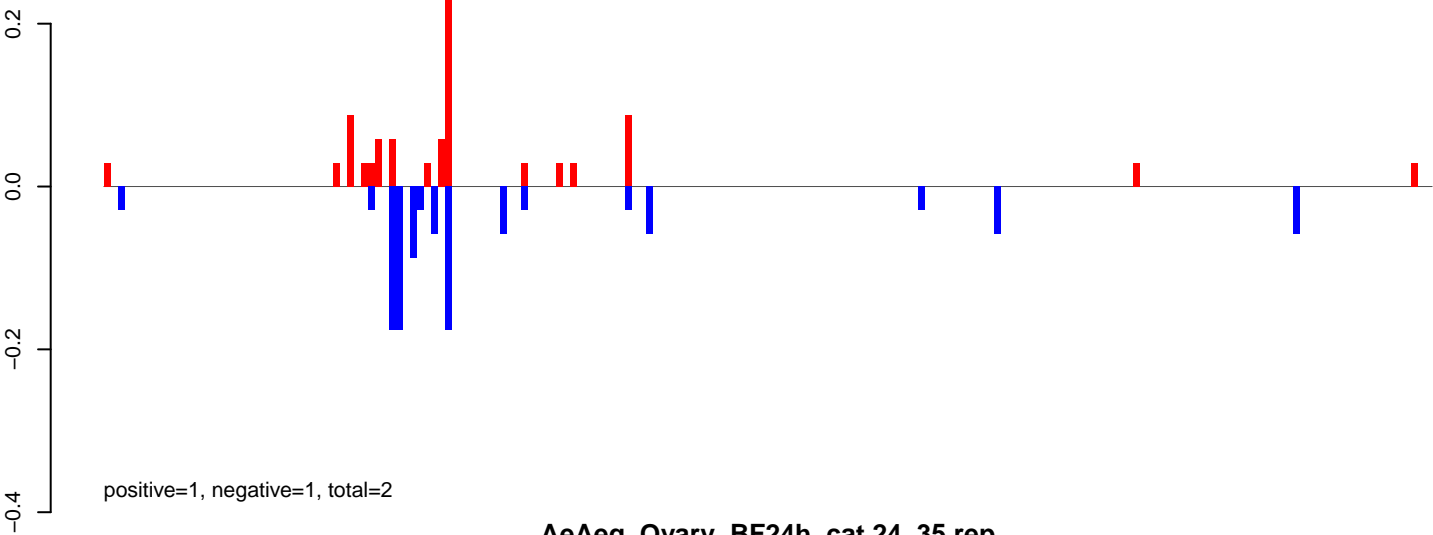

AeAeg\_Ovary\_BF24h\_cat.24\_35.rep

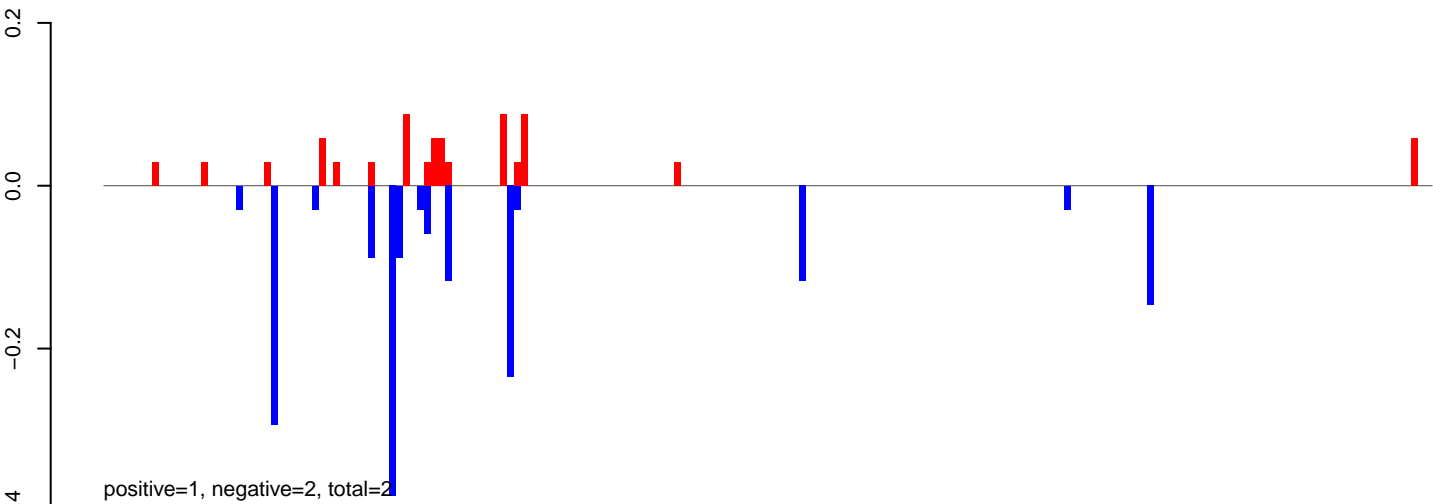

AeAeg\_Ovary\_BF24h\_cat.rep

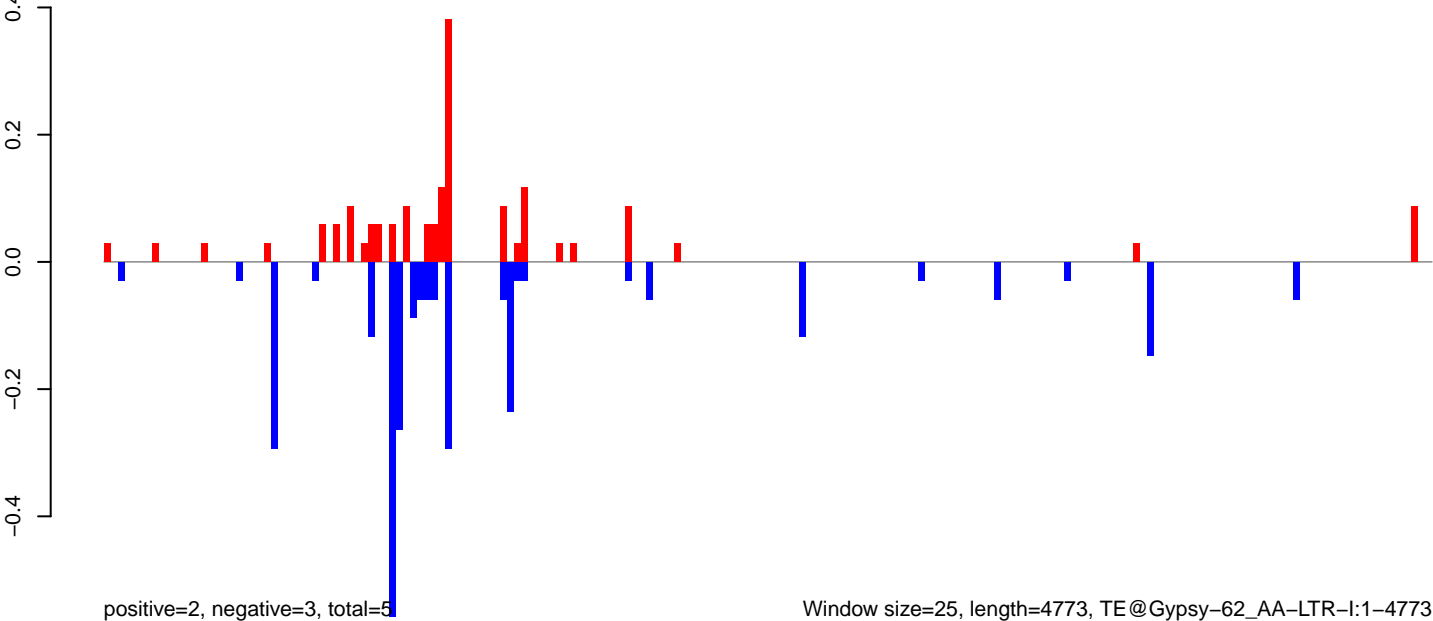

AeAeg\_Ovary\_BF24h\_cat.18\_23.rep

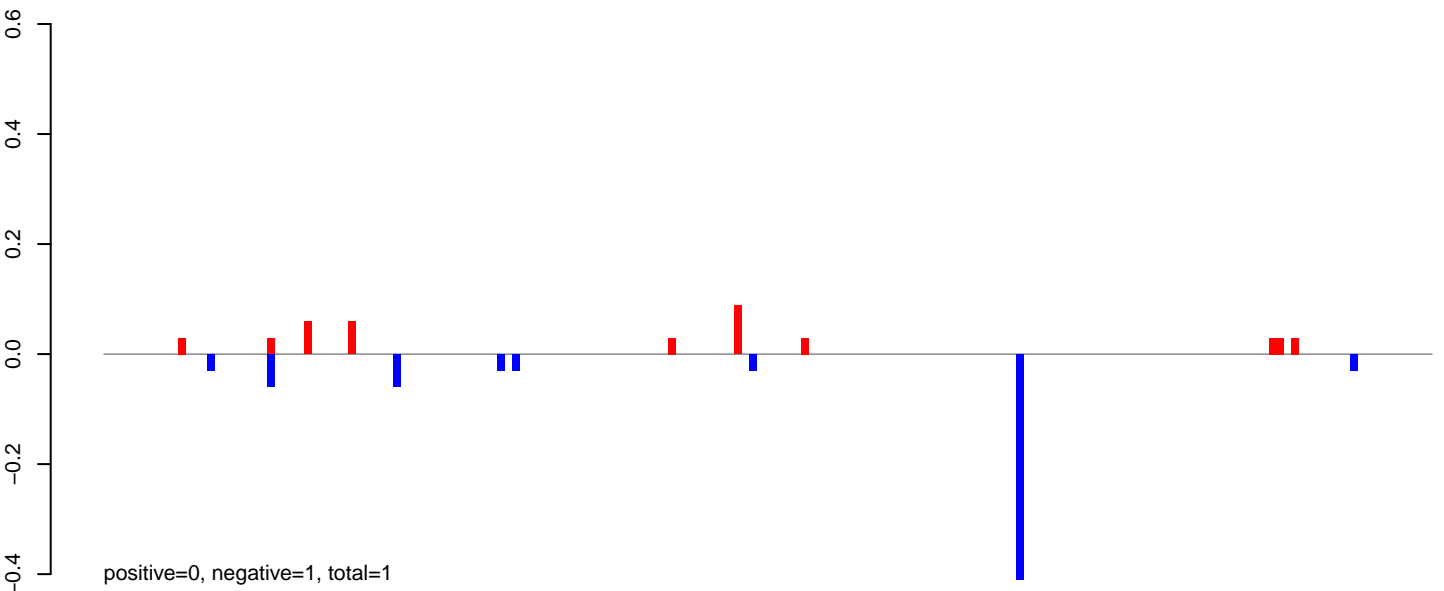

AeAeg\_Ovary\_BF24h\_cat.24\_35.rep

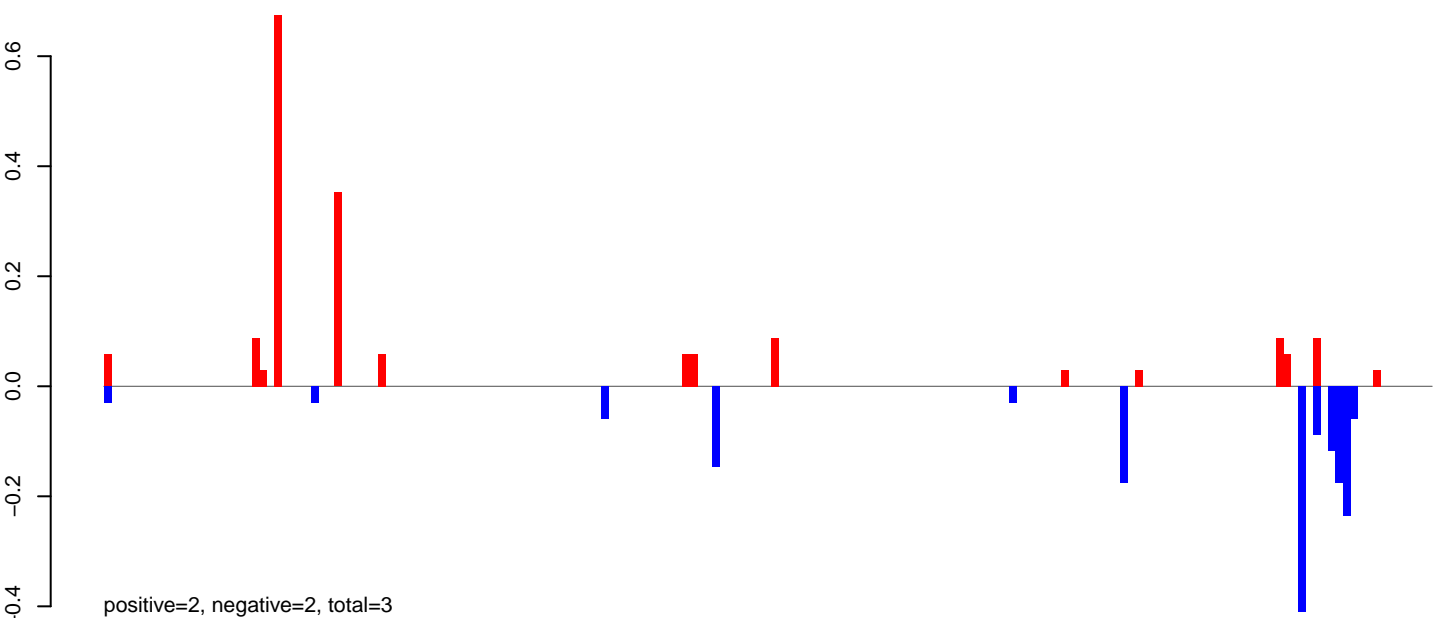

AeAeg\_Ovary\_BF24h\_cat.rep

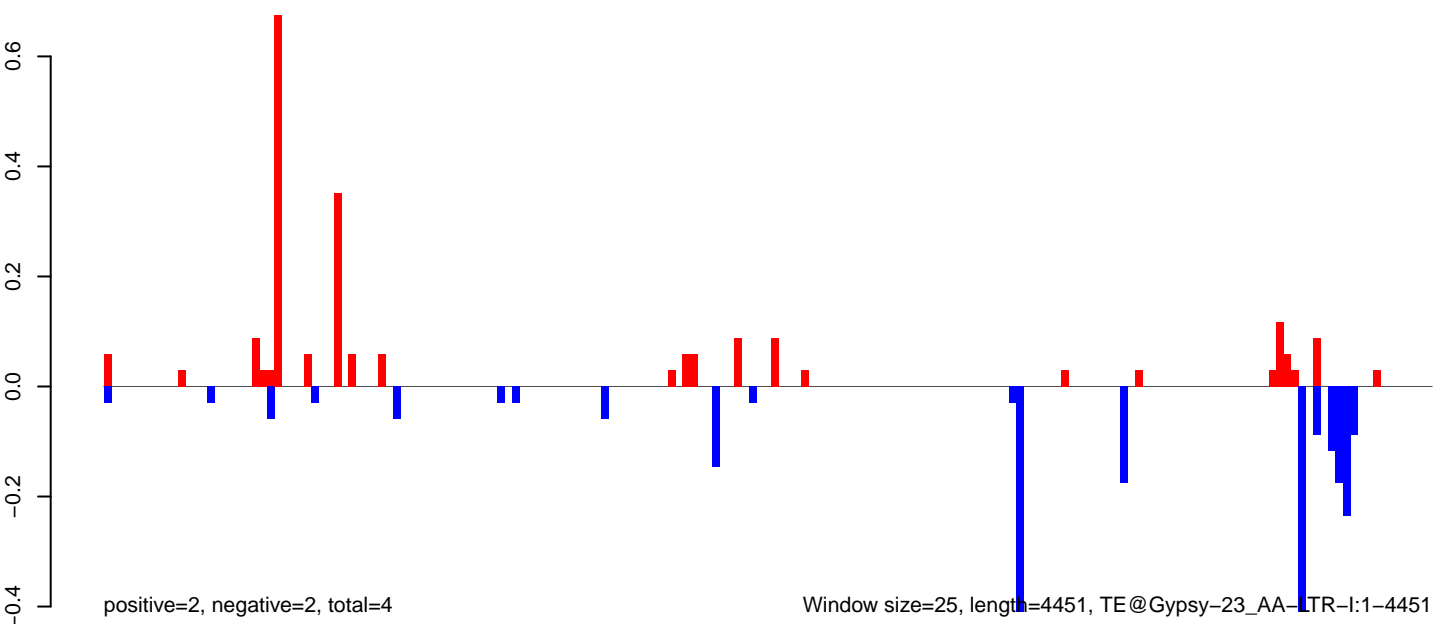

Window size=25, length=4451, TE@Gypsy-23\_AA-LTR-I:1-4451

AeAeg\_Ovary\_BF24h\_cat.18\_23.rep

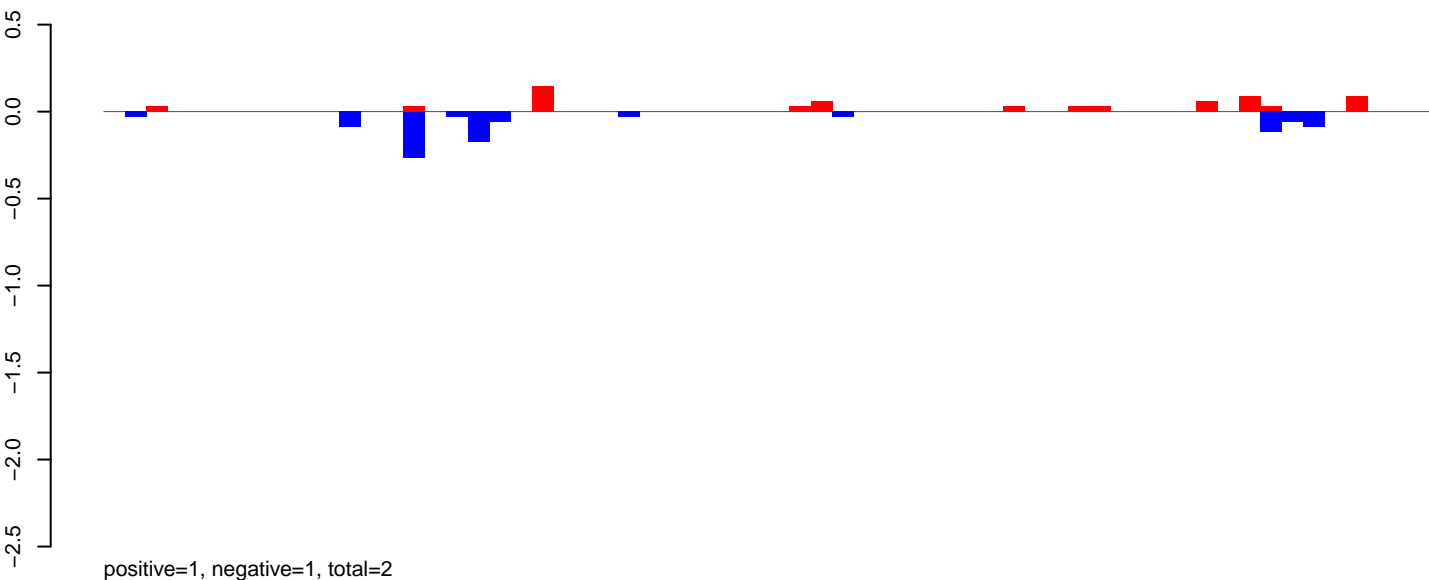

AeAeg\_Ovary\_BF24h\_cat.24\_35.rep

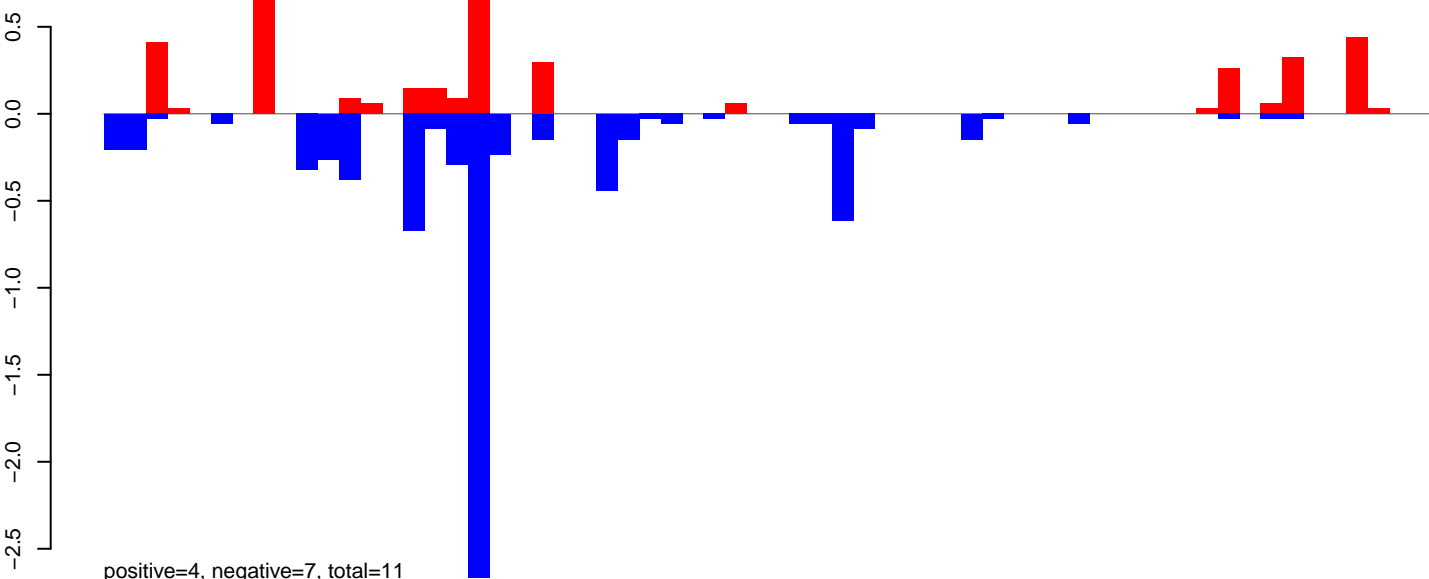

AeAeg\_Ovary\_BF24h\_cat.rep

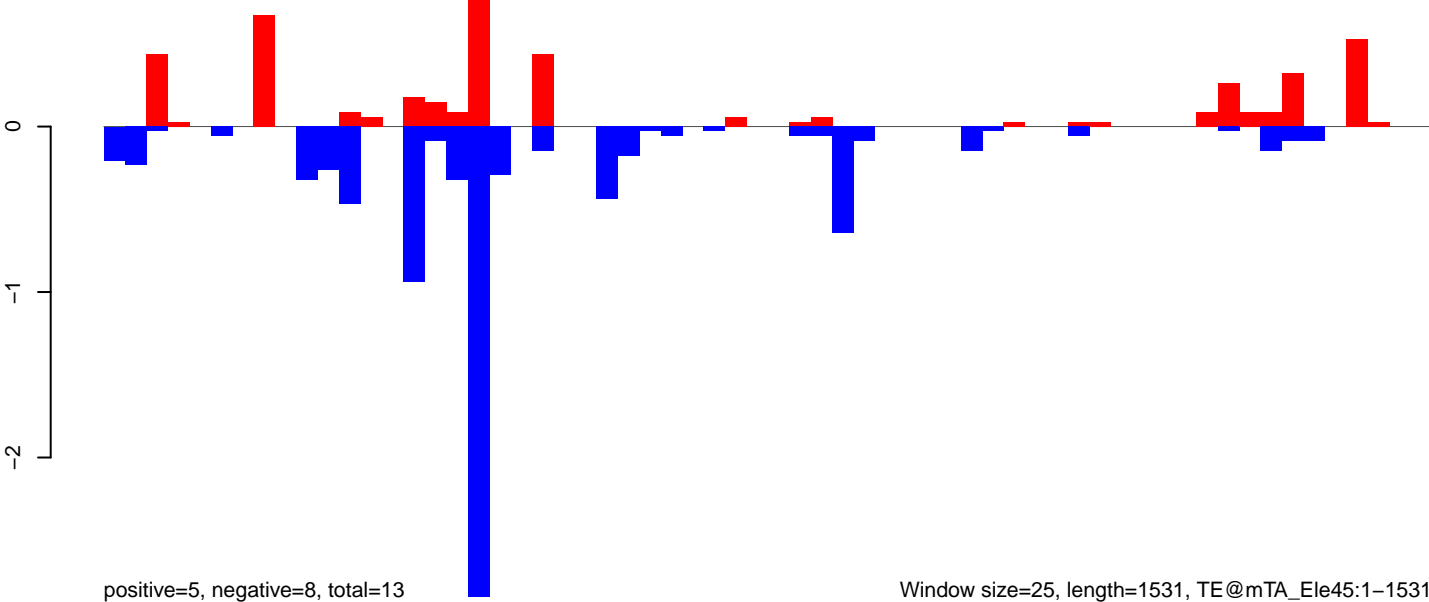

Window size=25, length=1531, TE@mTA\_Ele45:1-1531

0 500 1000 1500



AeAeg\_Ovary\_BF24h\_cat.18\_23.rep

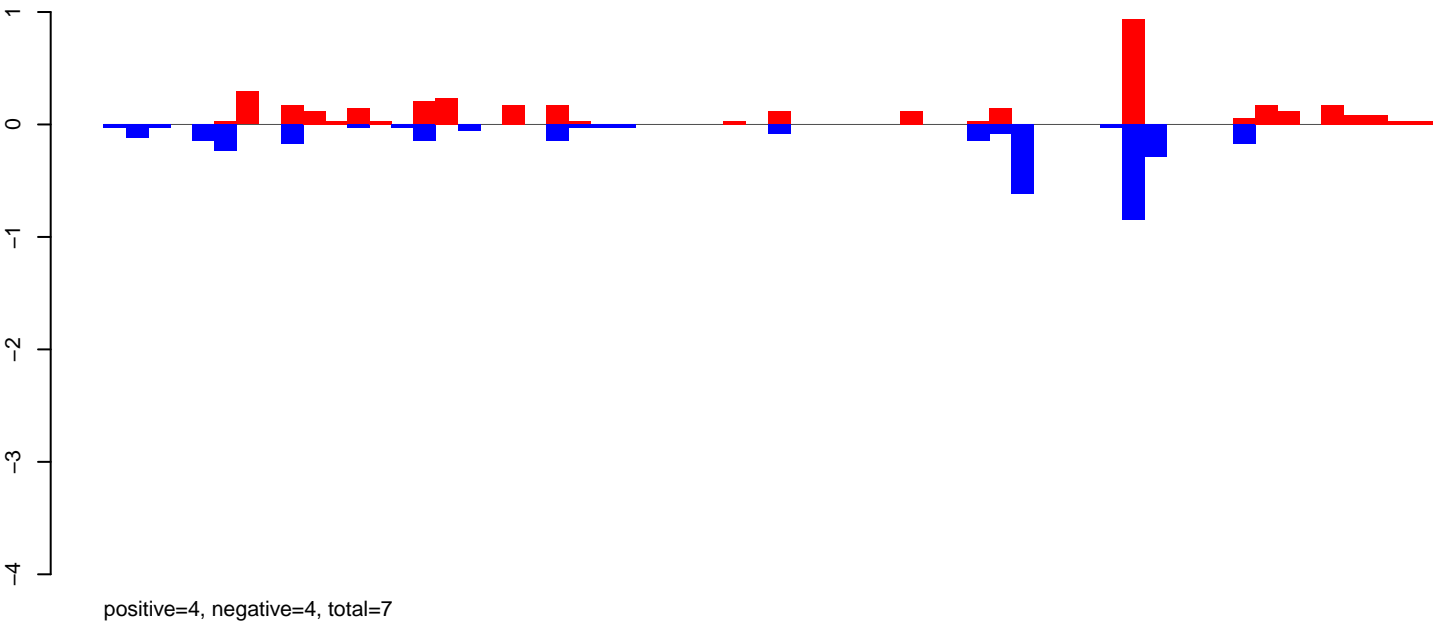

AeAeg\_Ovary\_BF24h\_cat.24\_35.rep

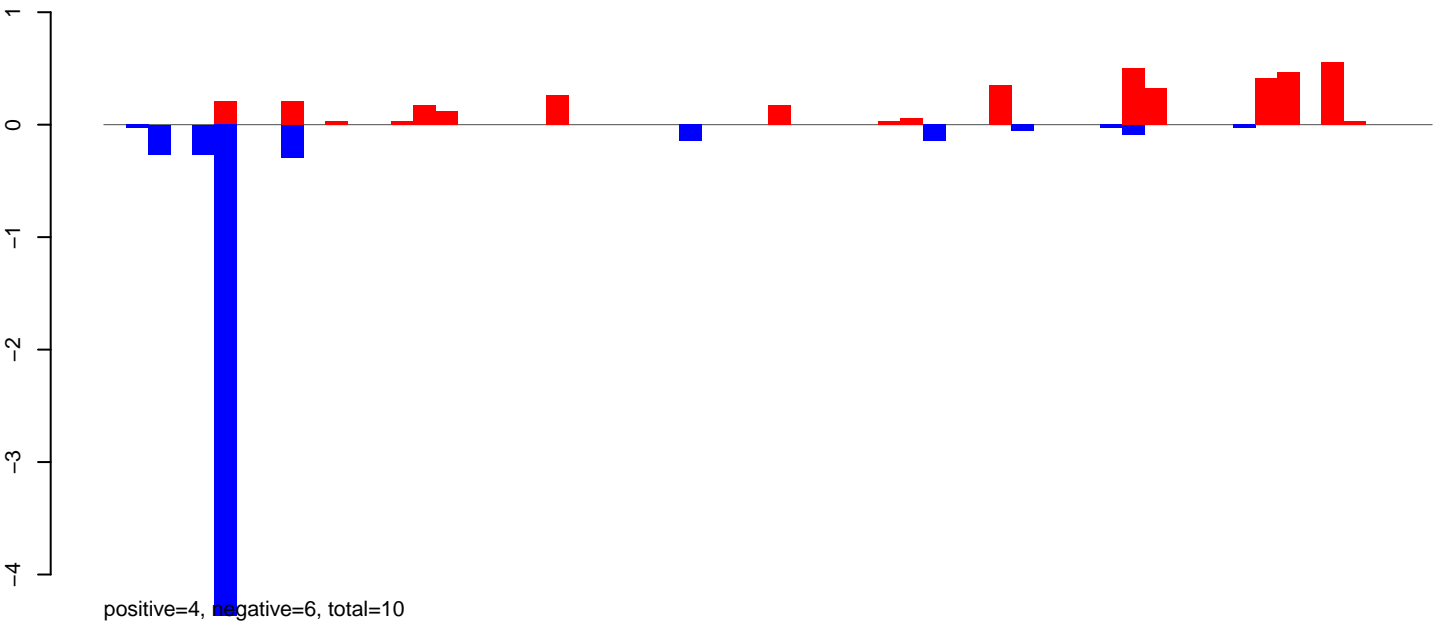

AeAeg\_Ovary\_BF24h\_cat.rep

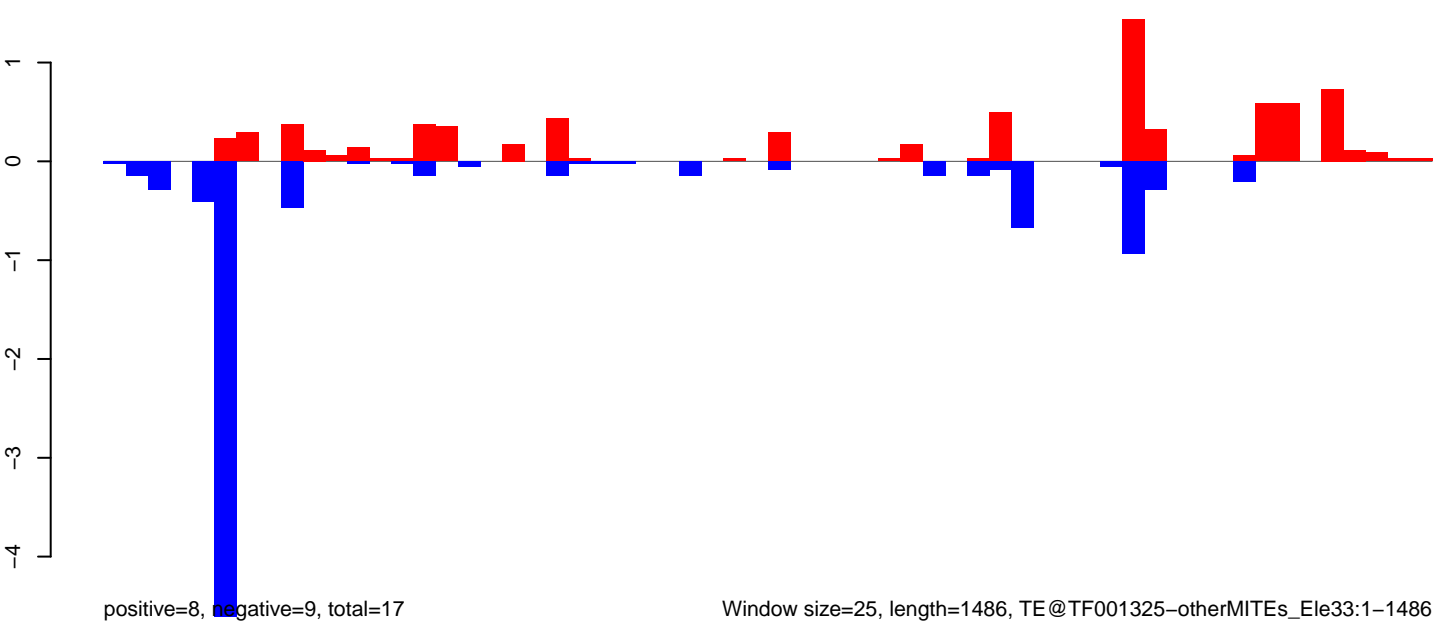

Window size=25, length=1486, TE@TF001325-otherMITEs\_Ele33:1-1486

0 500 1000 1500

AeAeg\_Ovary\_BF24h\_cat.18\_23.rep

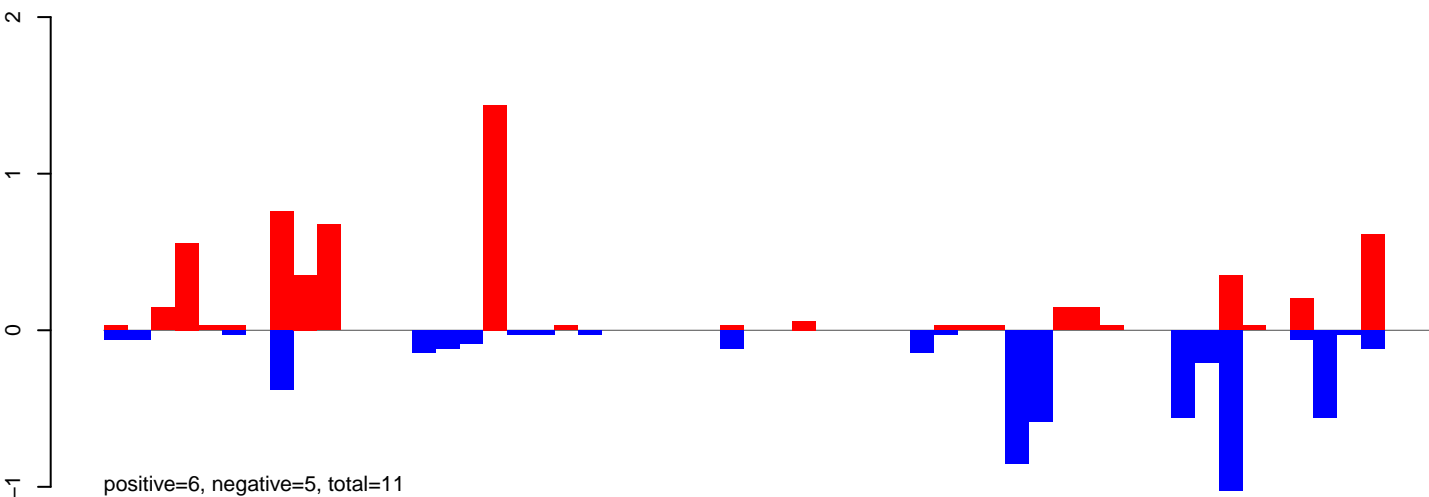

AeAeg\_Ovary\_BF24h\_cat.24\_35.rep

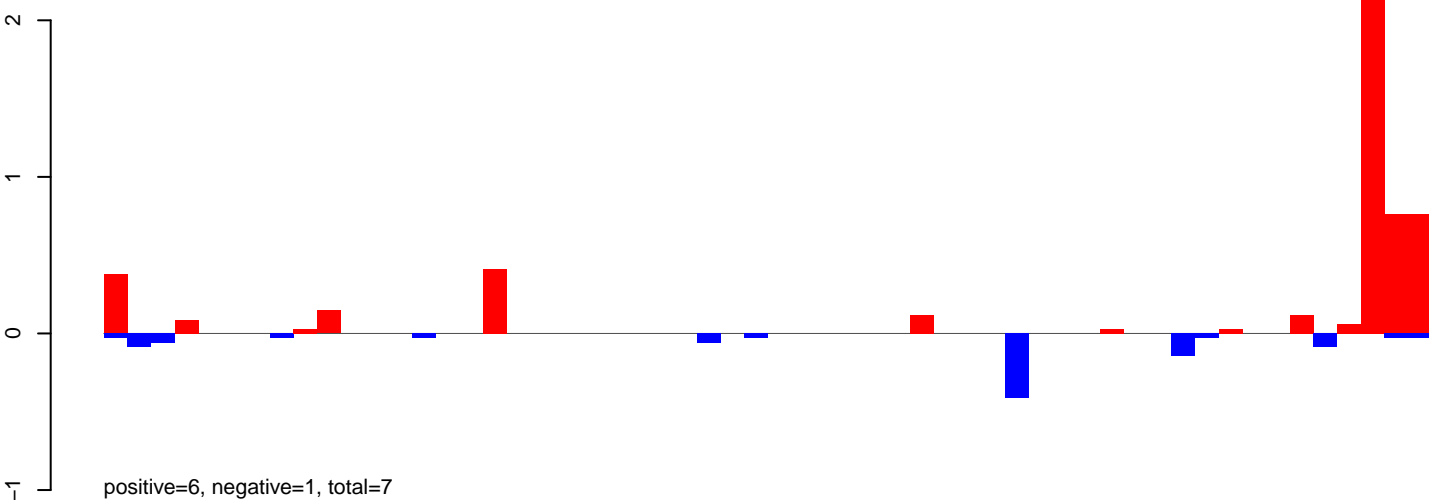

AeAeg\_Ovary\_BF24h\_cat.rep

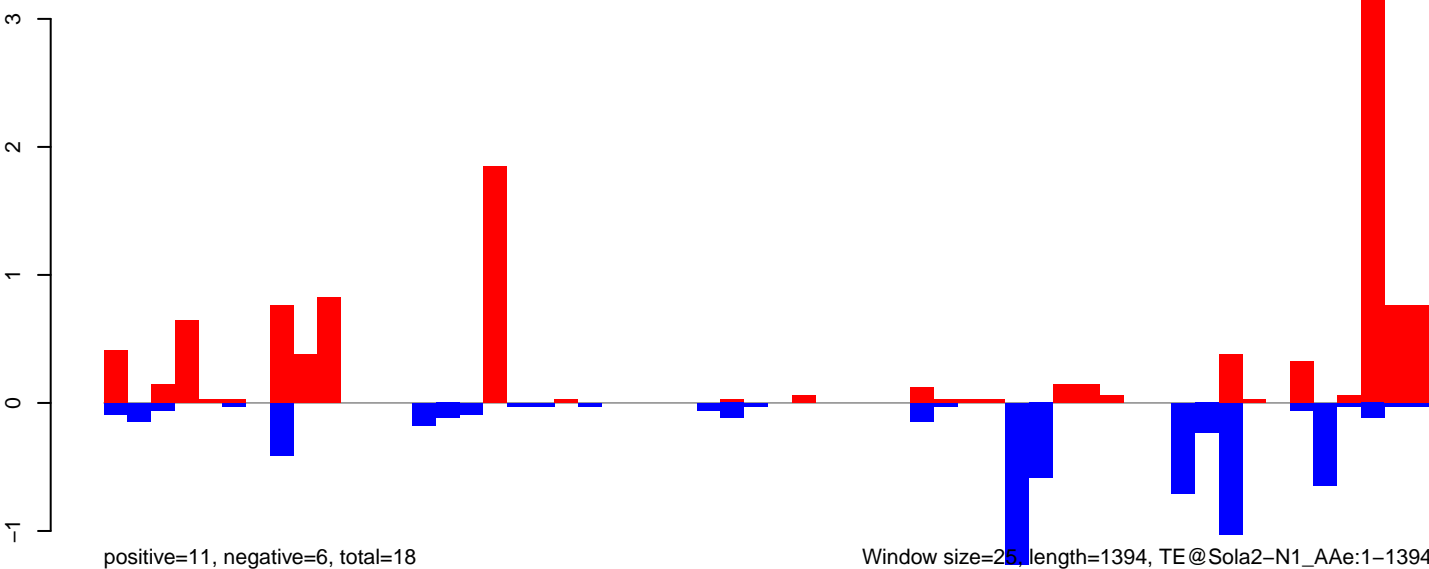

AeAeg\_Ovary\_BF24h\_cat.18\_23.rep

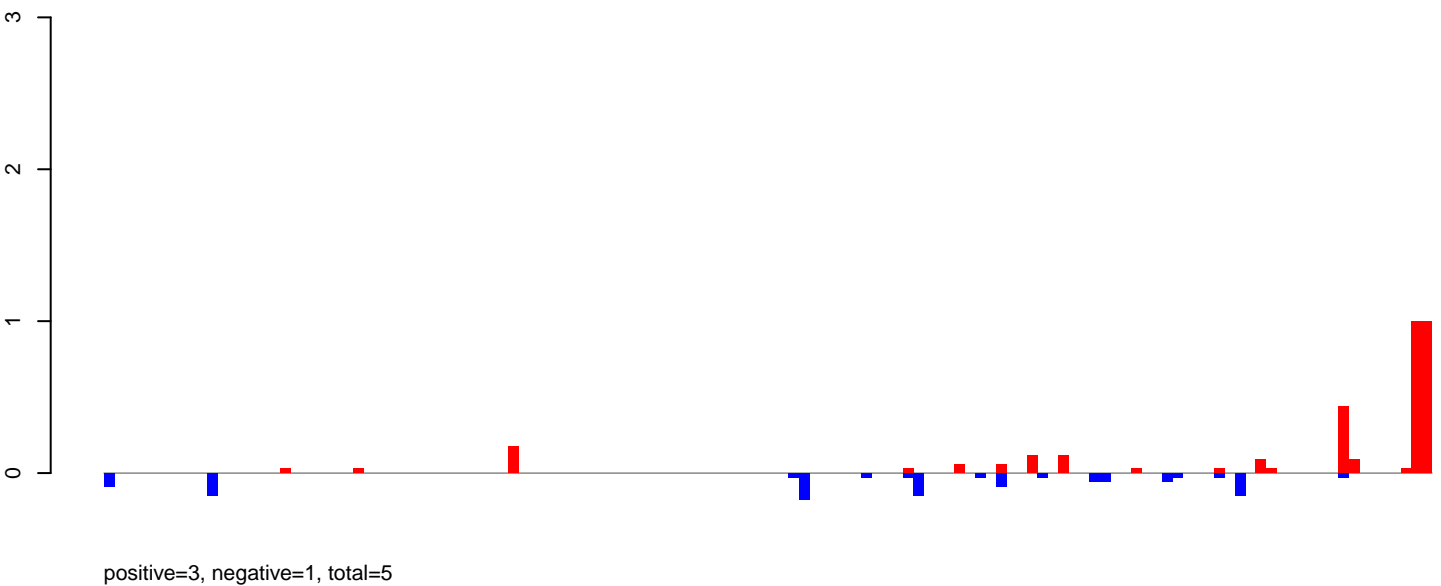

AeAeg\_Ovary\_BF24h\_cat.24\_35.rep

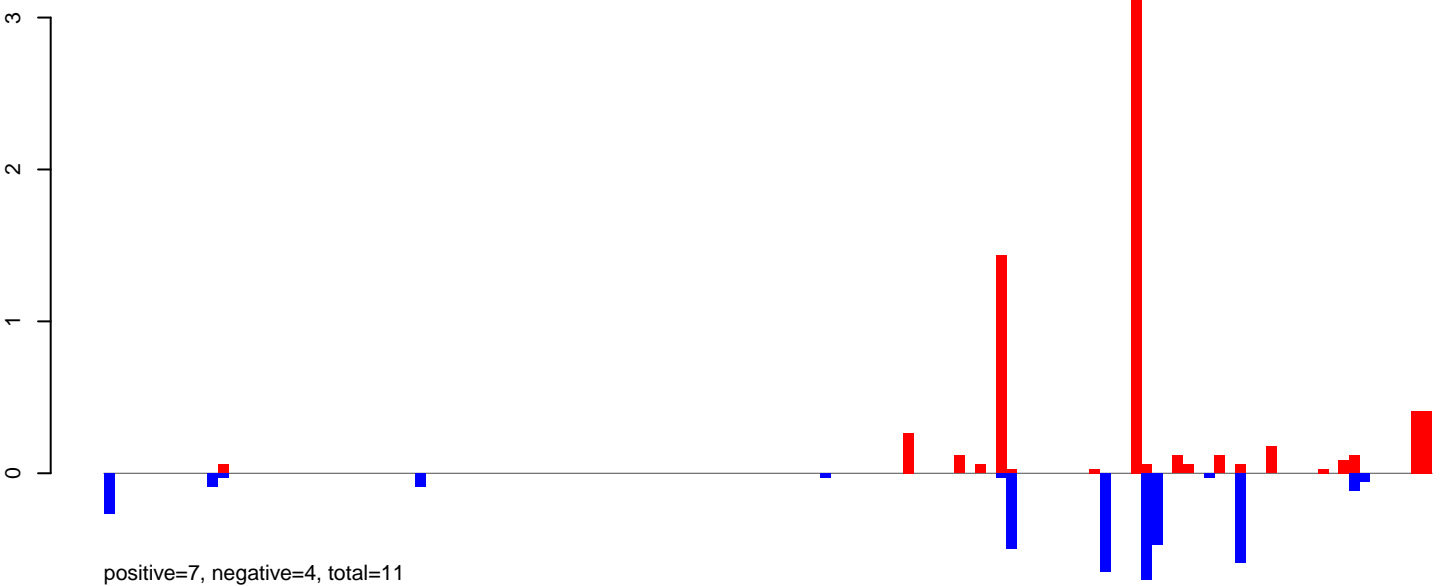

AeAeg\_Ovary\_BF24h\_cat.rep

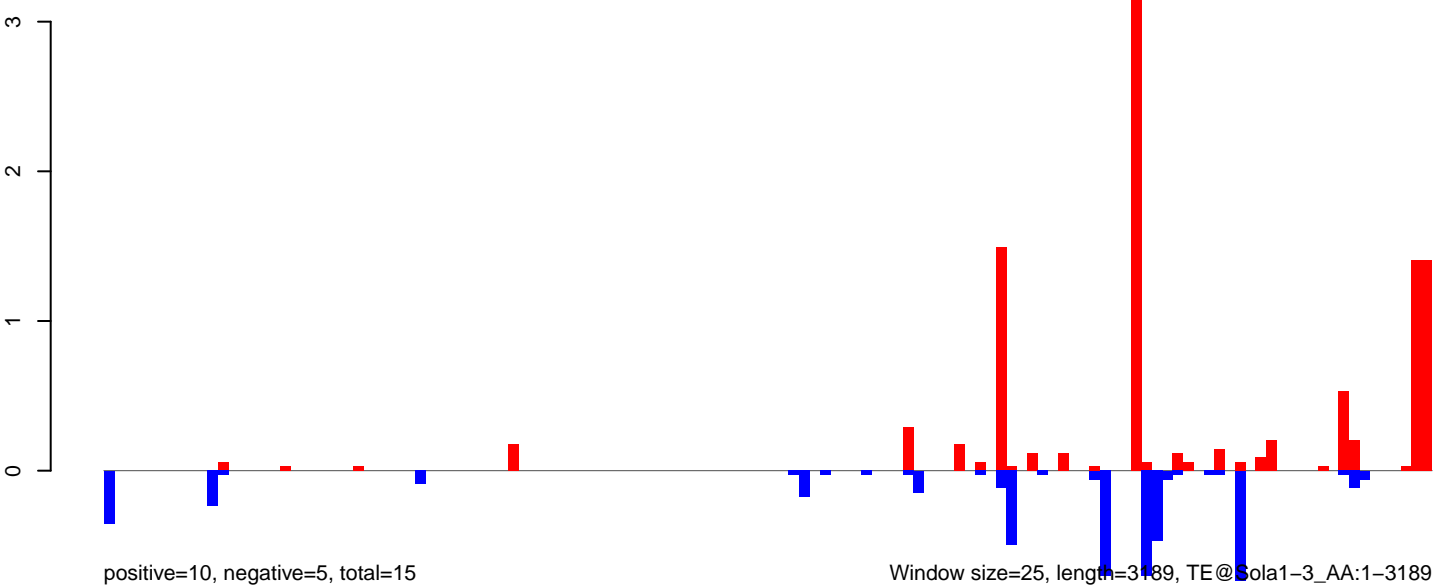

AeAeg\_Ovary\_BF24h\_cat.18\_23.rep

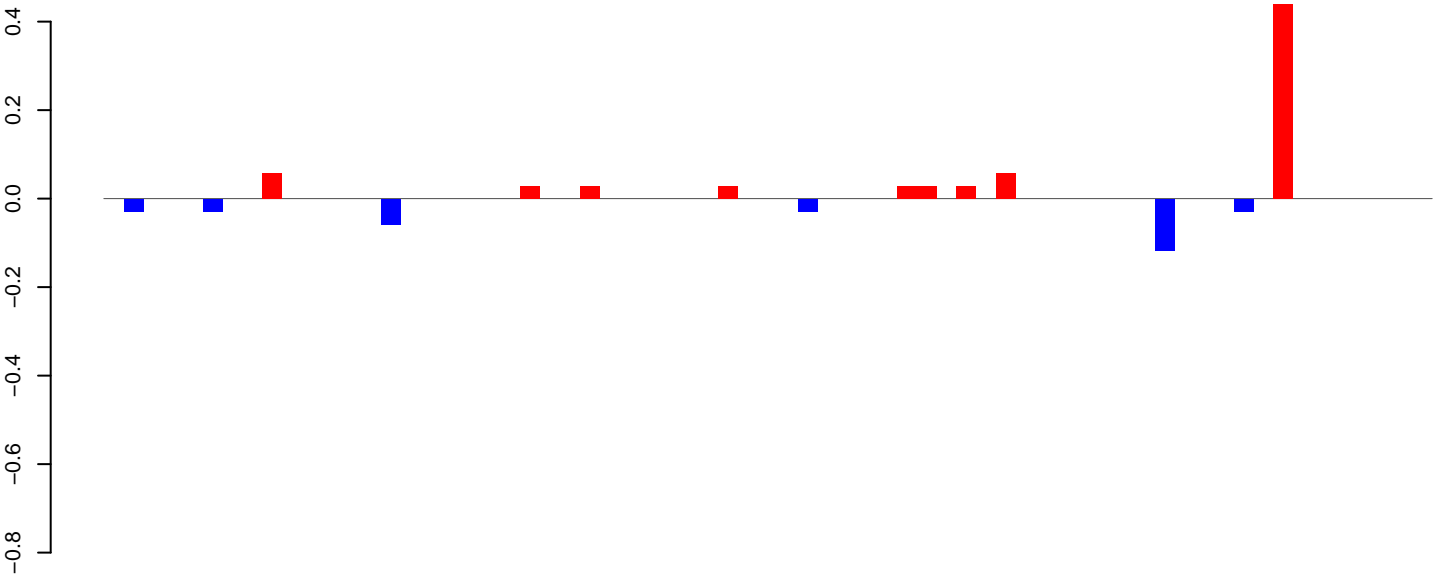

positive=1, negative=0, total=1

AeAeg\_Ovary\_BF24h\_cat.24\_35.rep

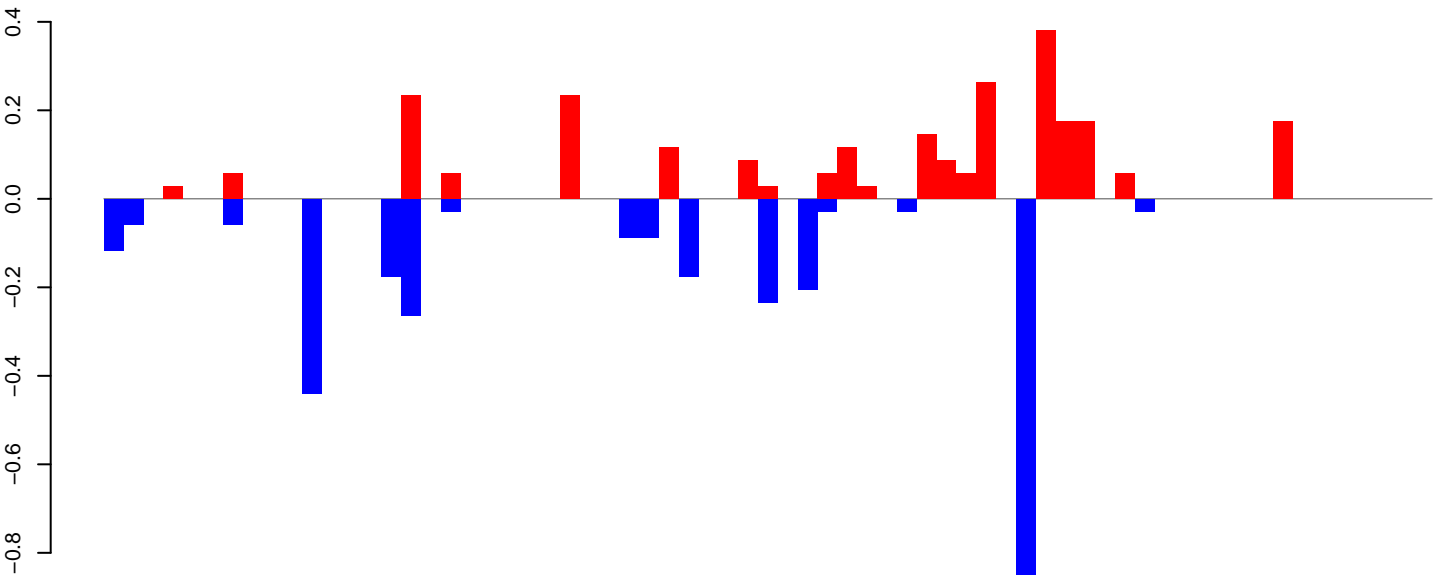

positive=3, negative=3, total=6

AeAeg\_Ovary\_BF24h\_cat.rep

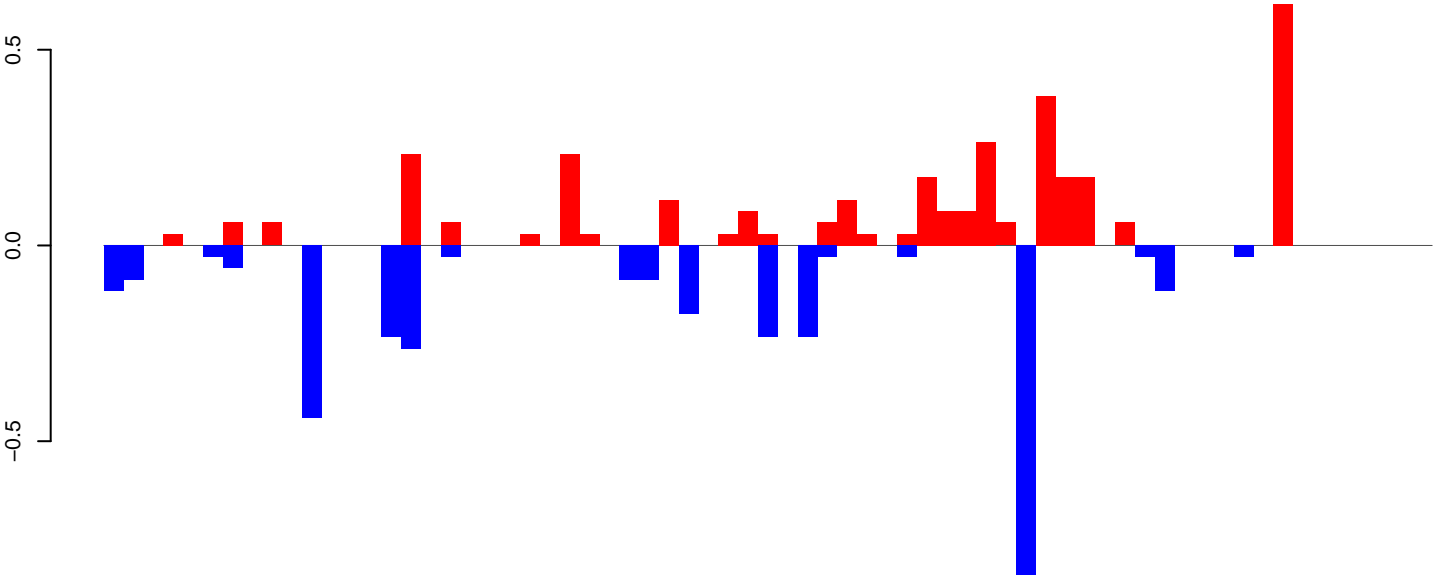

positive=3, negative=3, total=7

Window size=25, length=1664, TE@R=863-UNKNOWN:1-1664

AeAeg\_Ovary\_BF24h\_cat.18\_23.rep

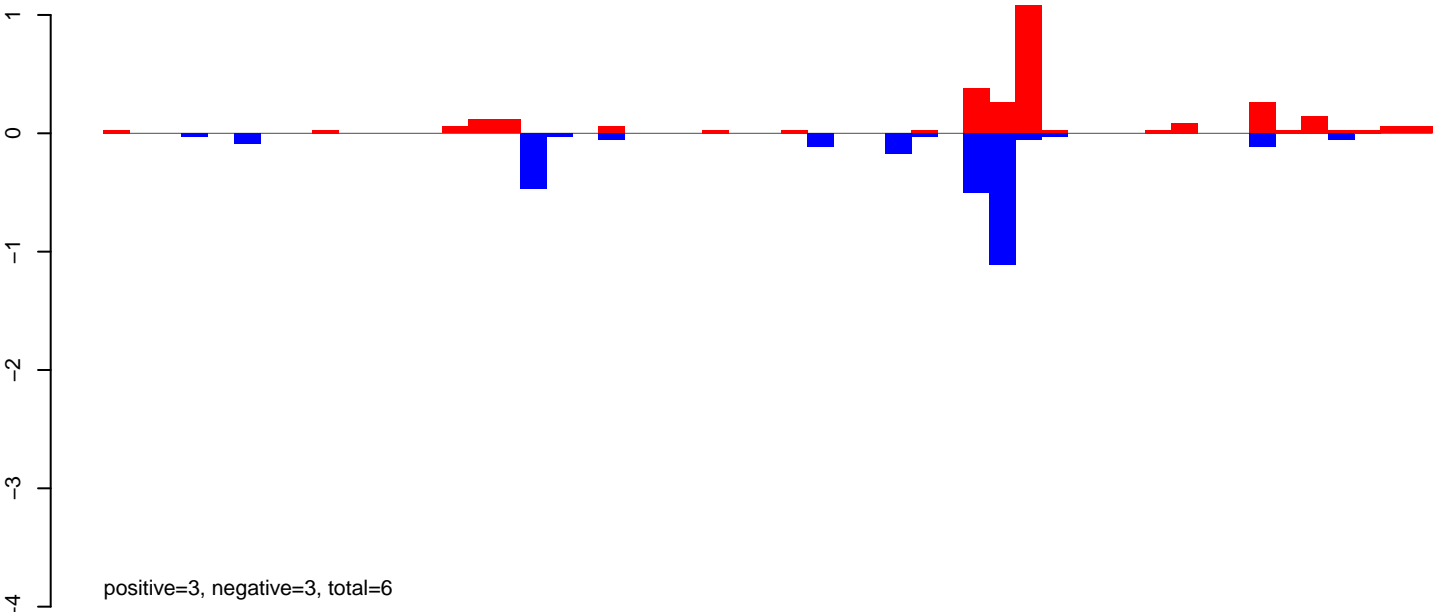

AeAeg\_Ovary\_BF24h\_cat.24\_35.rep

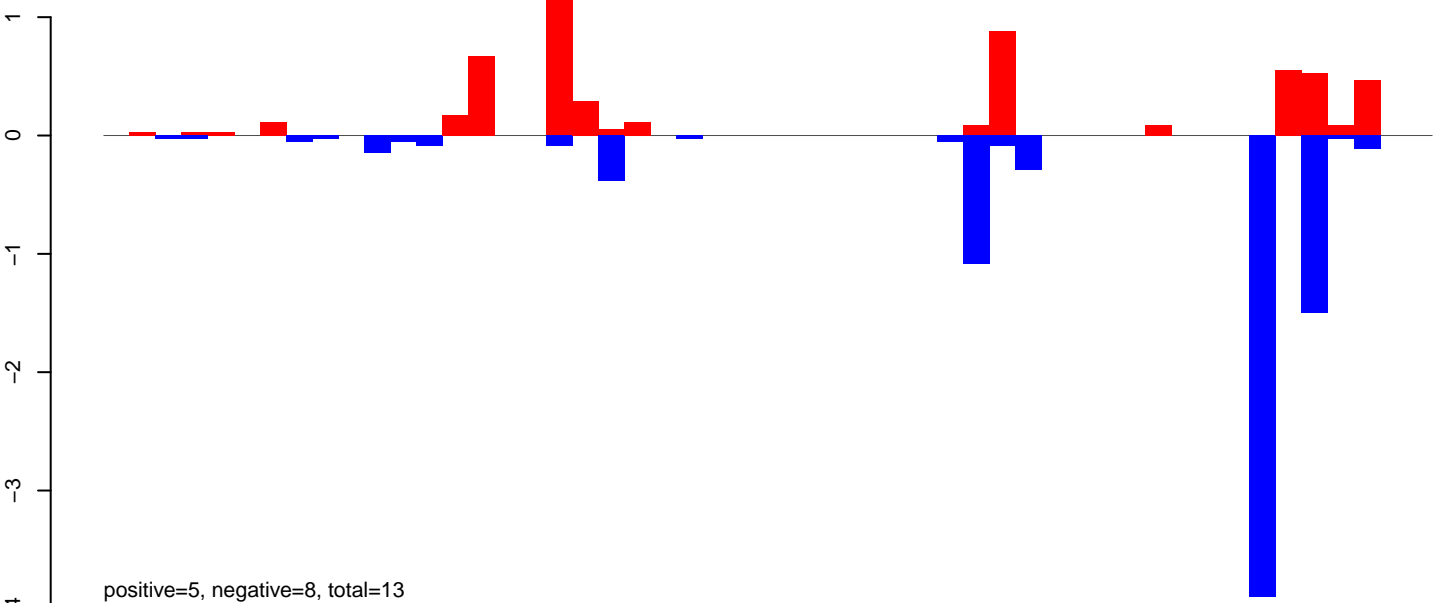

AeAeg\_Ovary\_BF24h\_cat.rep

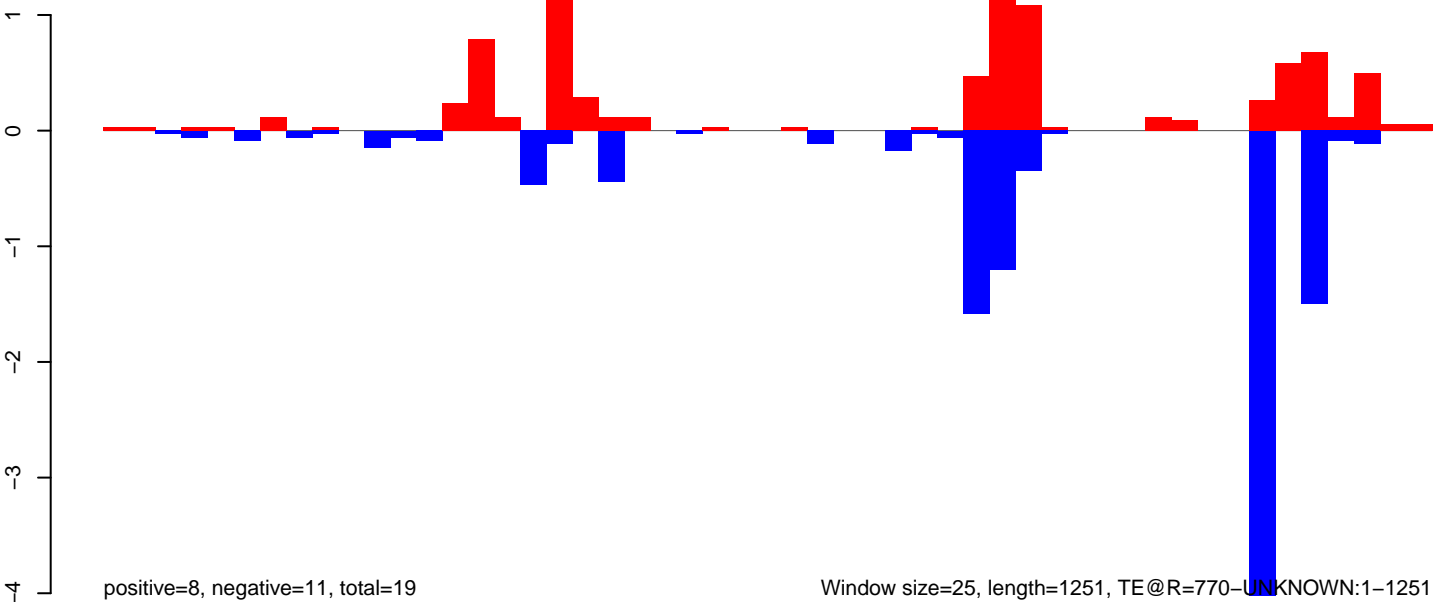

Window size=25, length=1251, TE@R=770-UNKNOWN:1-1251

AeAeg\_Ovary\_BF24h\_cat.18\_23.rep

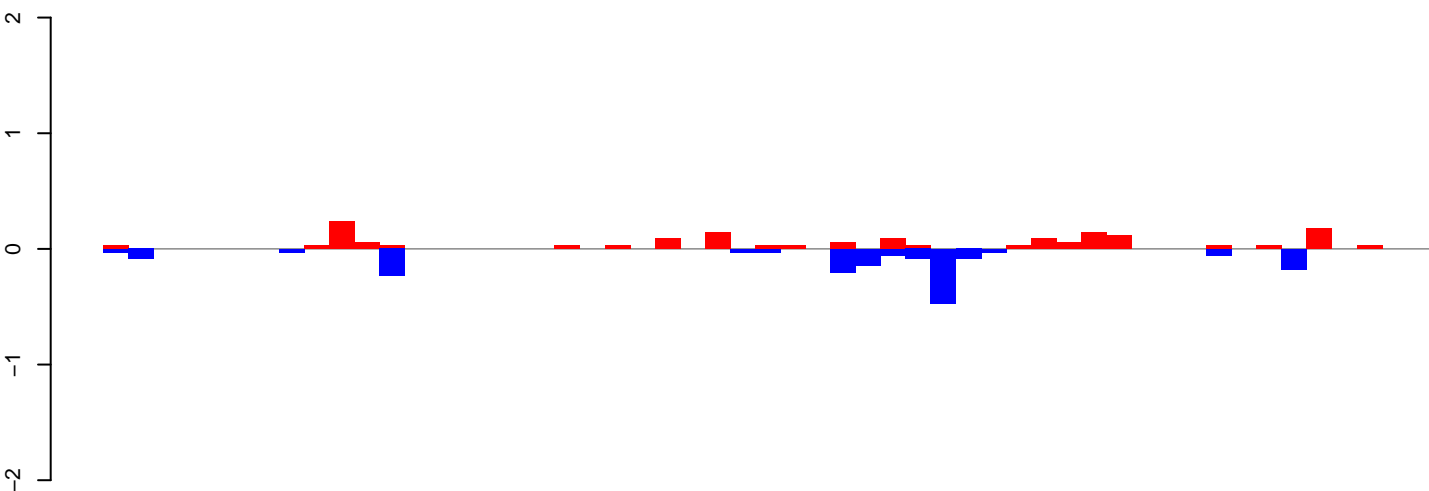

positive=2, negative=2, total=3

AeAeg\_Ovary\_BF24h\_cat.24\_35.rep

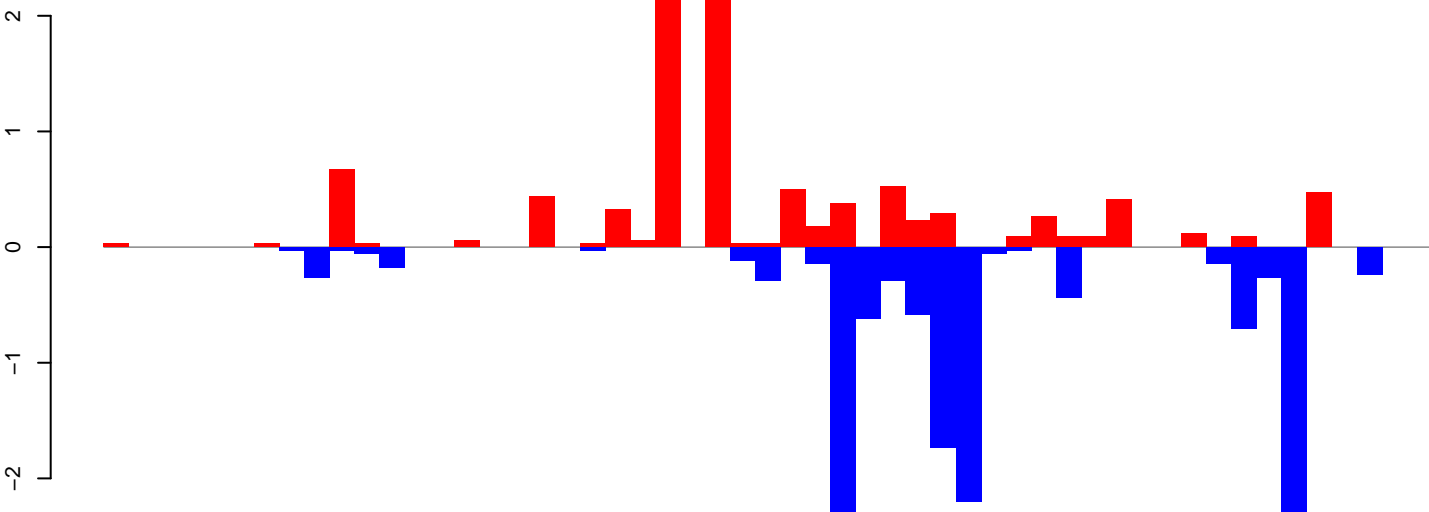

positive=10, negative=13, total=24

AeAeg\_Ovary\_BF24h\_cat.rep

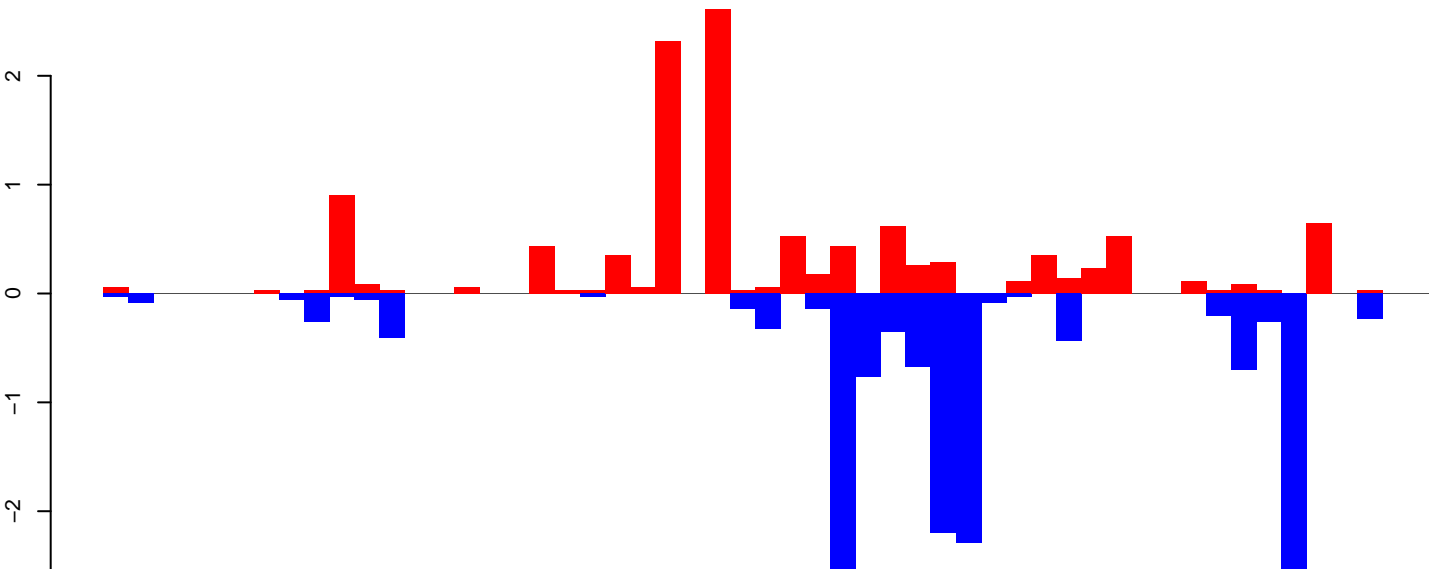

positive=12, negative=15, total=27

Window size=25, length=1301, TE@R=446-UNKNOWN:1-1301

AeAeg\_Ovary\_BF24h\_cat.18\_23.rep

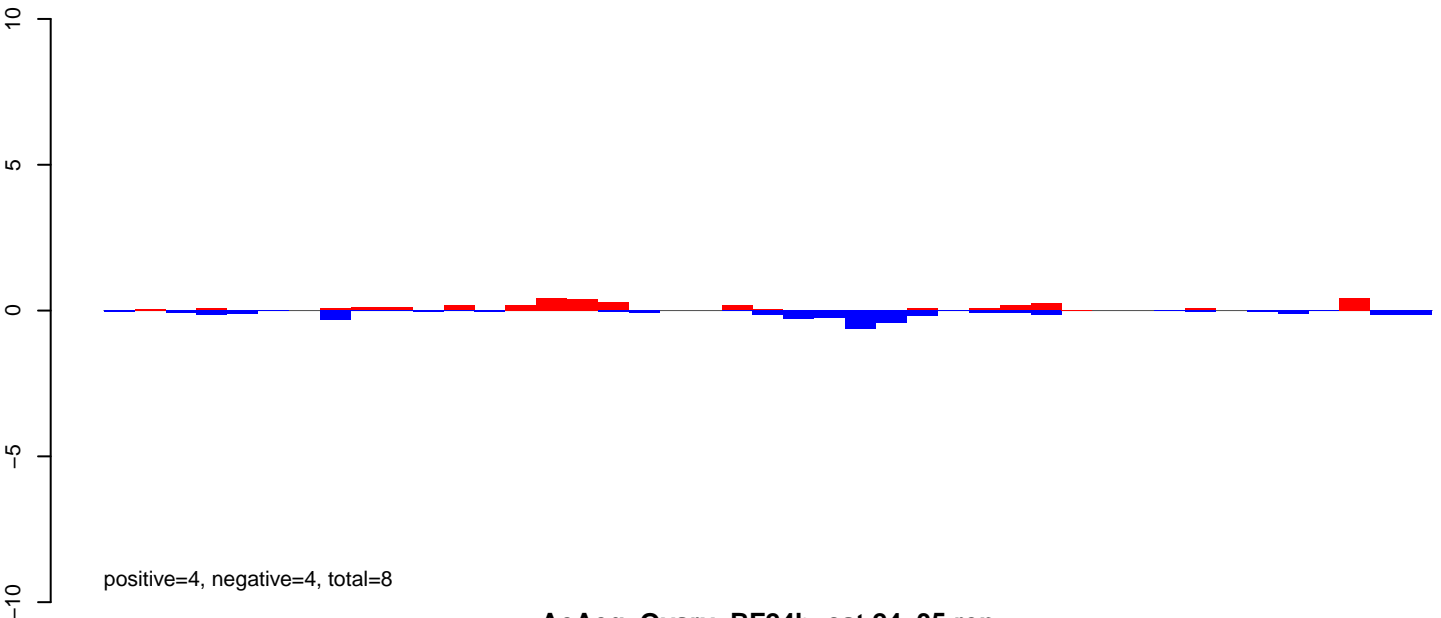

AeAeg\_Ovary\_BF24h\_cat.24\_35.rep

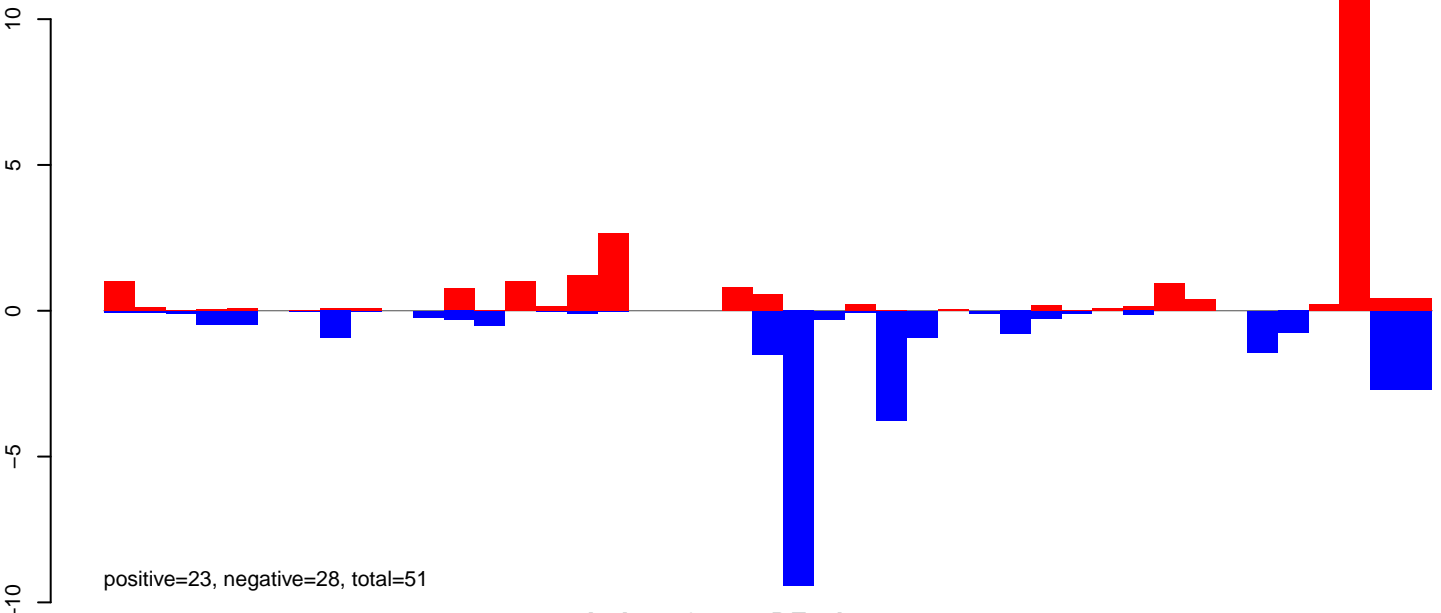

AeAeg\_Ovary\_BF24h\_cat.rep

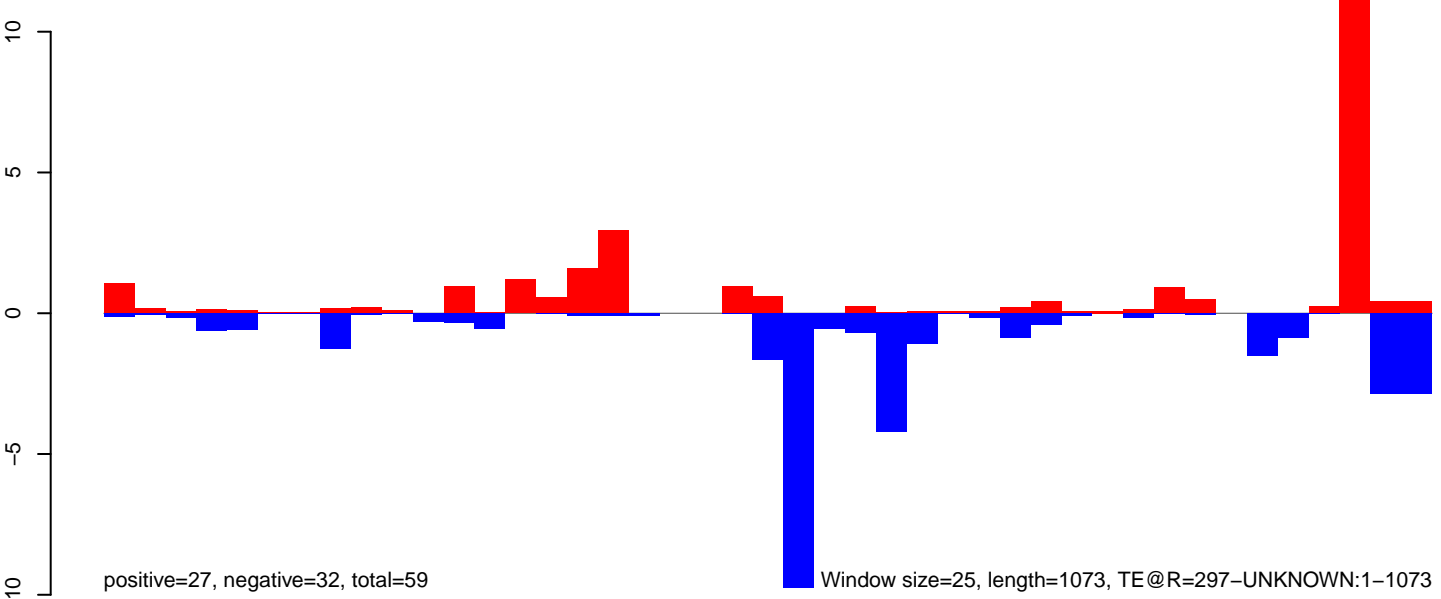

AeAeg\_Ovary\_BF24h\_cat.18\_23.rep

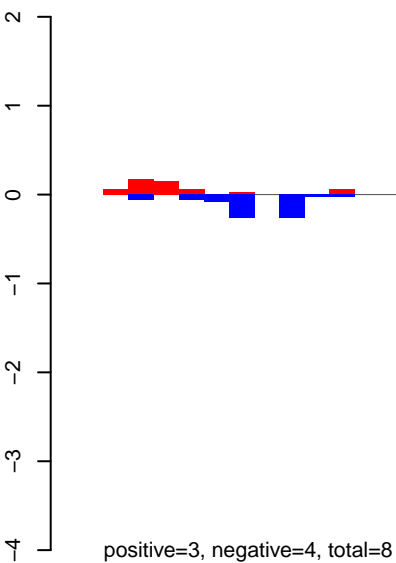

AeAeg\_Ovary\_BF24h\_cat.24\_35.rep

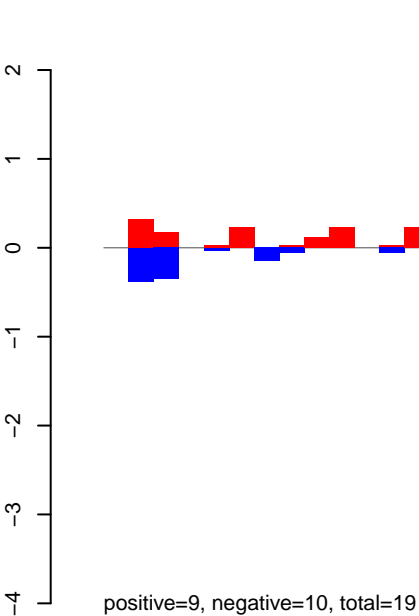

AeAeg\_Ovary\_BF24h\_cat.rep

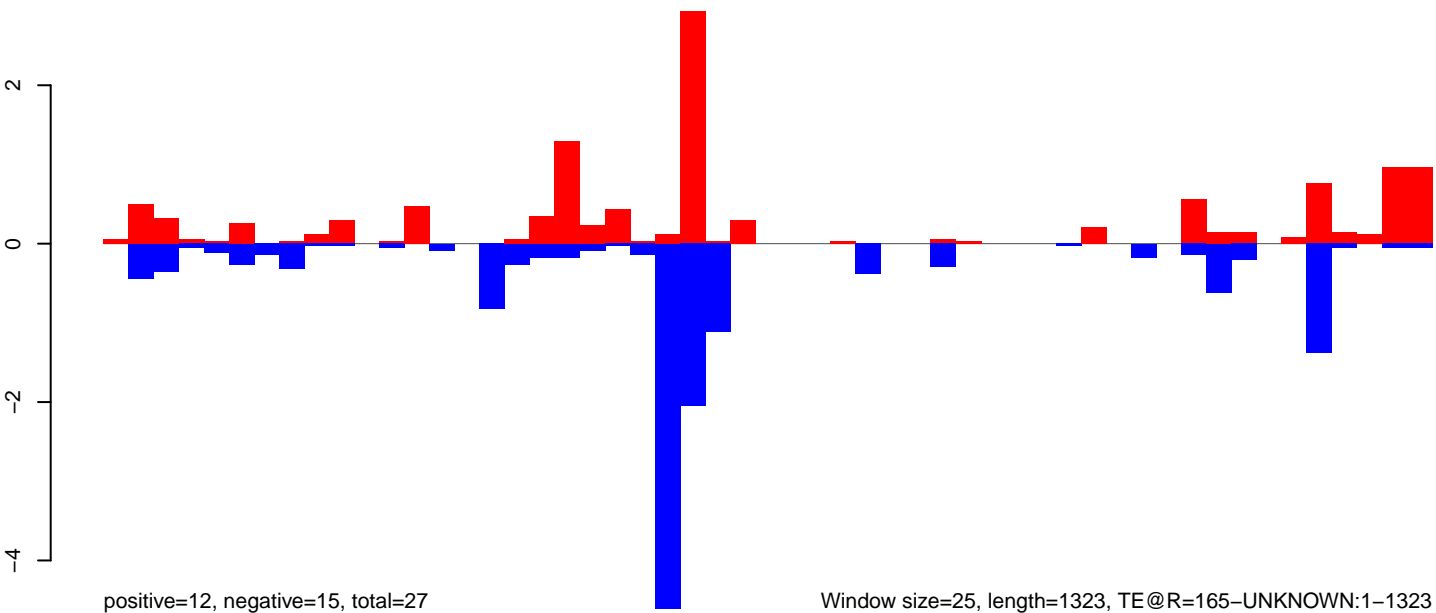



AeAeg\_Ovary\_BF24h\_cat.18\_23.rep

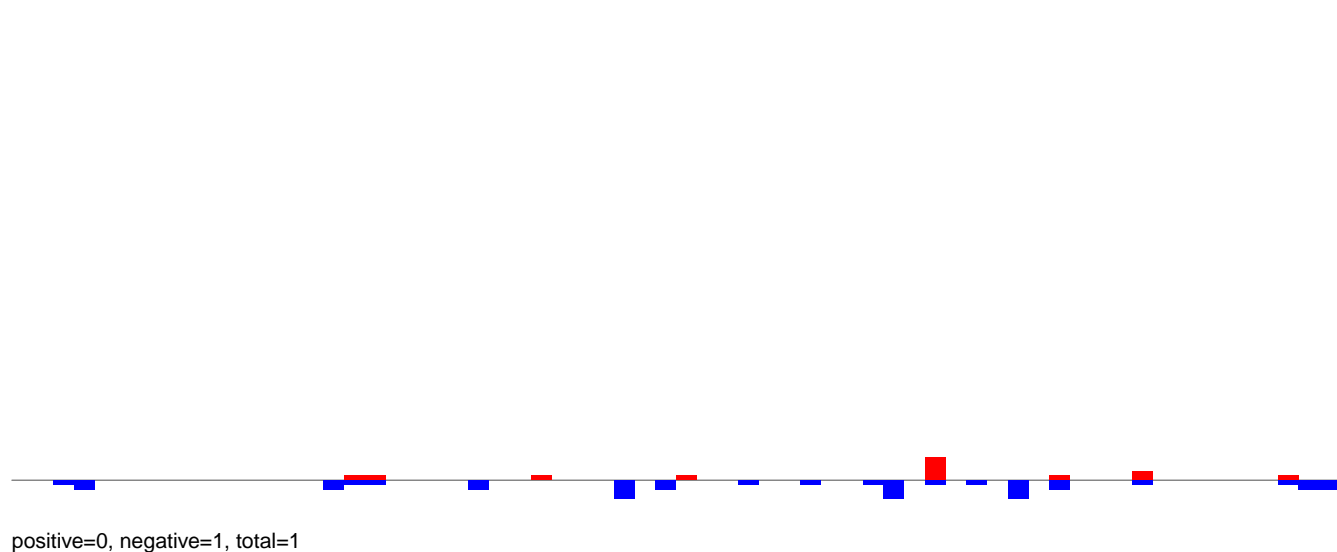

AeAeg\_Ovary\_BF24h\_cat.24\_35.rep

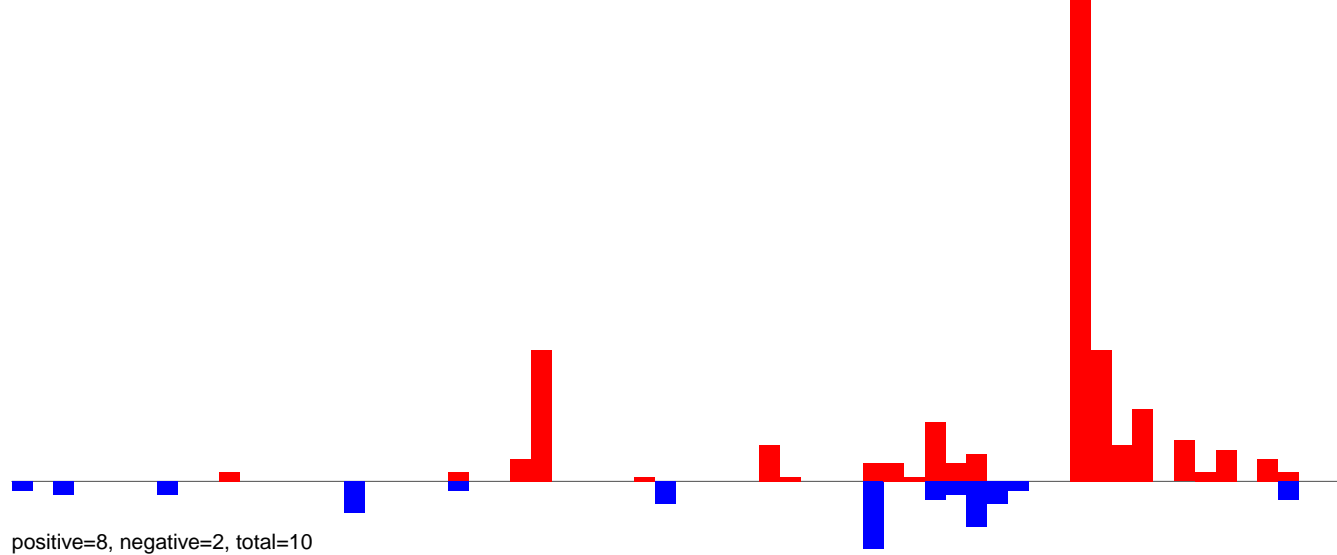

AeAeg\_Ovary\_BF24h\_cat.rep

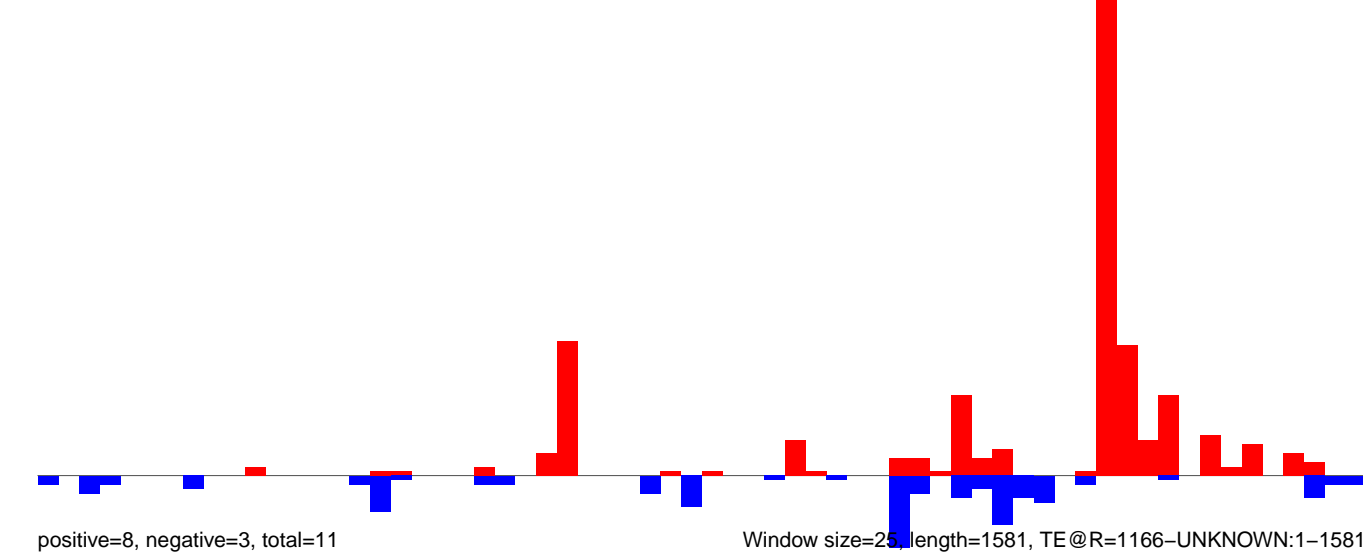

AeAeg\_Ovary\_BF24h\_cat.18\_23.rep

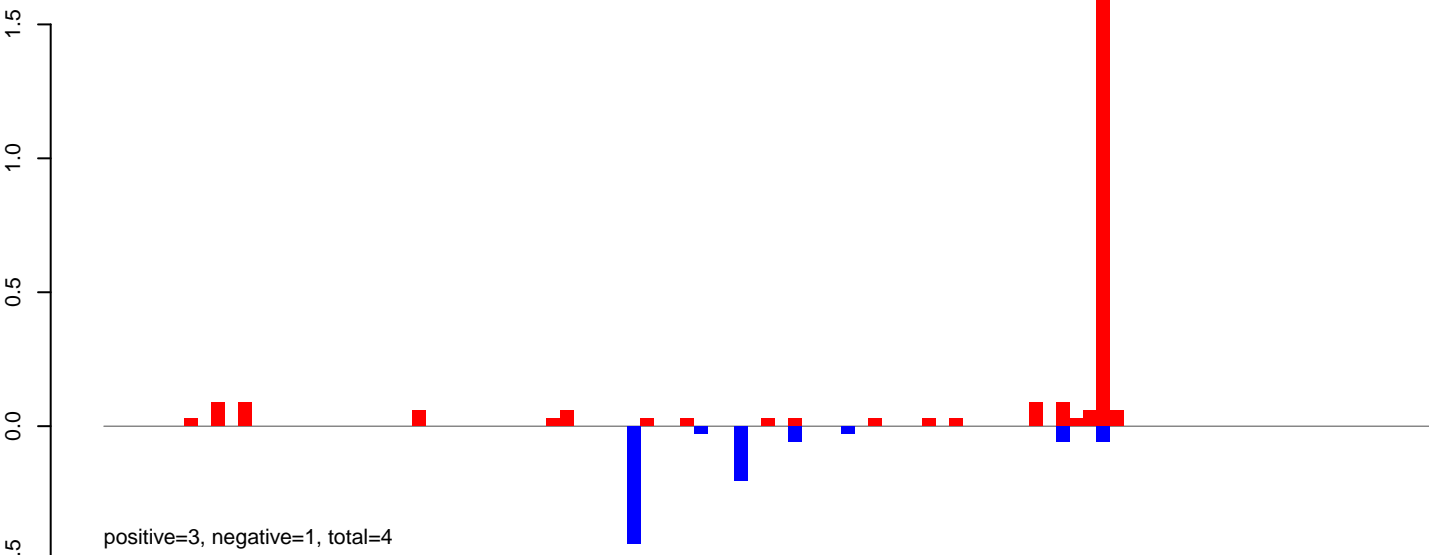

AeAeg\_Ovary\_BF24h\_cat.24\_35.rep

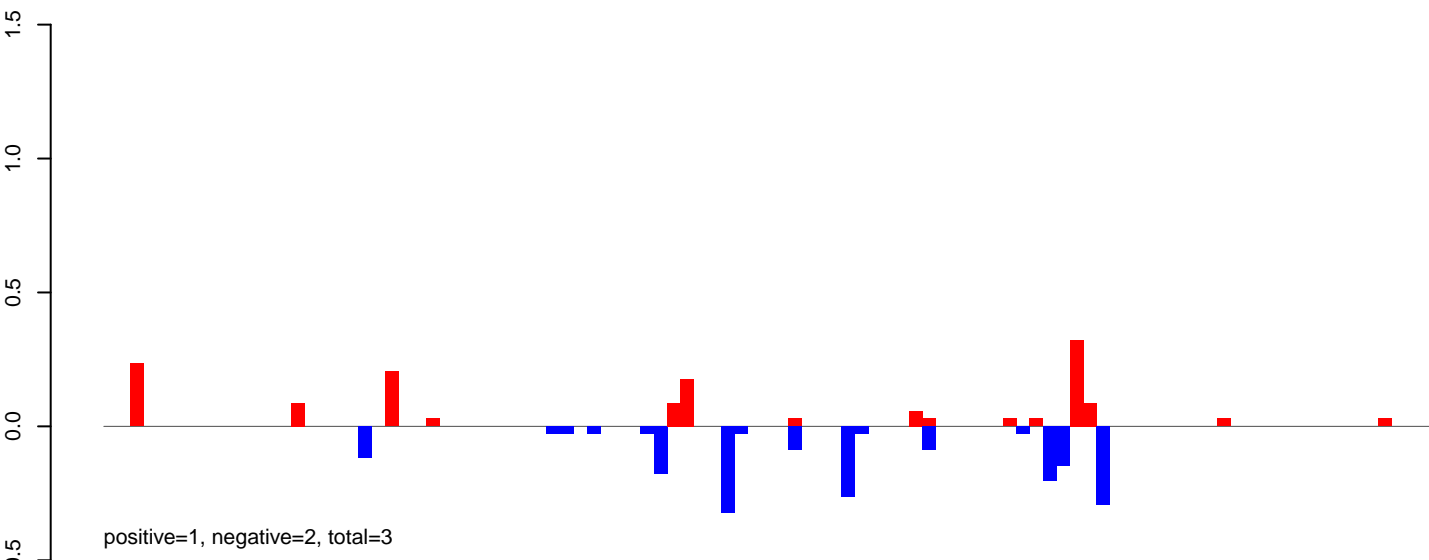

AeAeg\_Ovary\_BF24h\_cat.rep

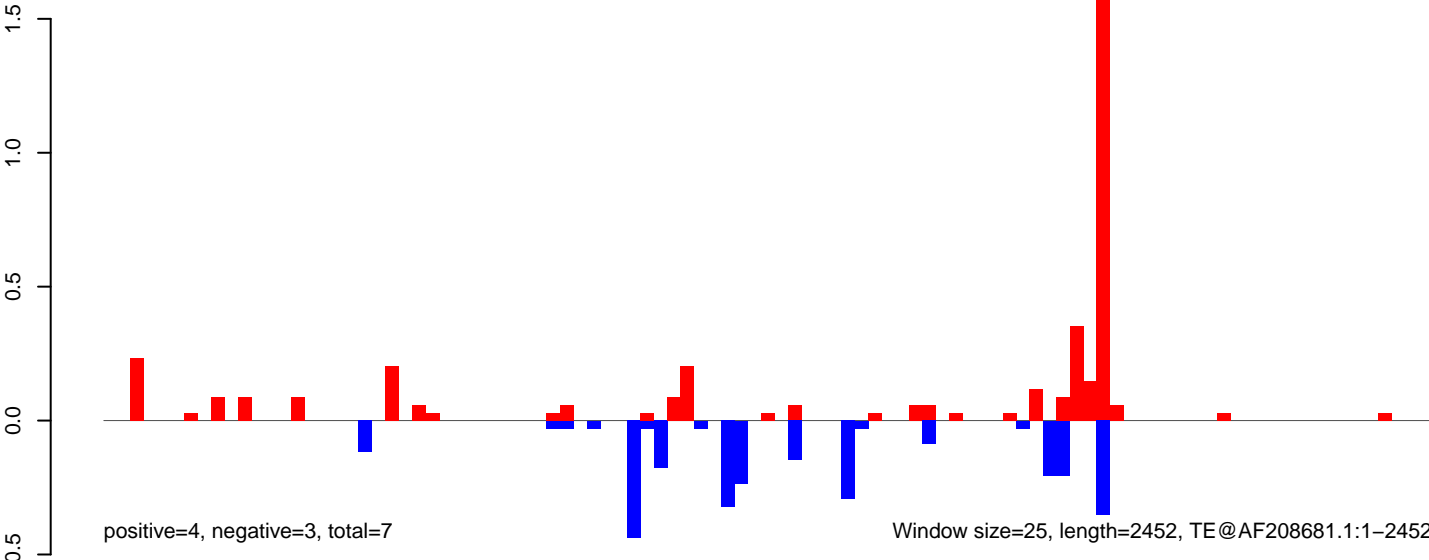

AeAeg\_Ovary\_BF24h\_cat.18\_23.rep

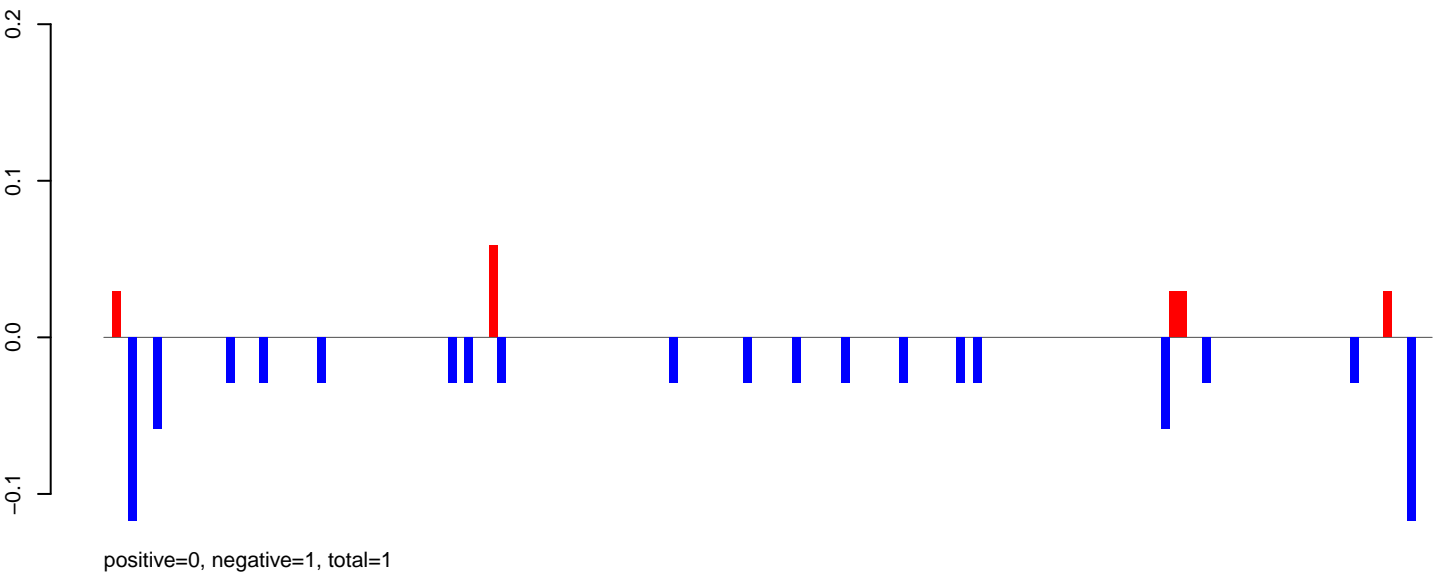

AeAeg\_Ovary\_BF24h\_cat.24\_35.rep

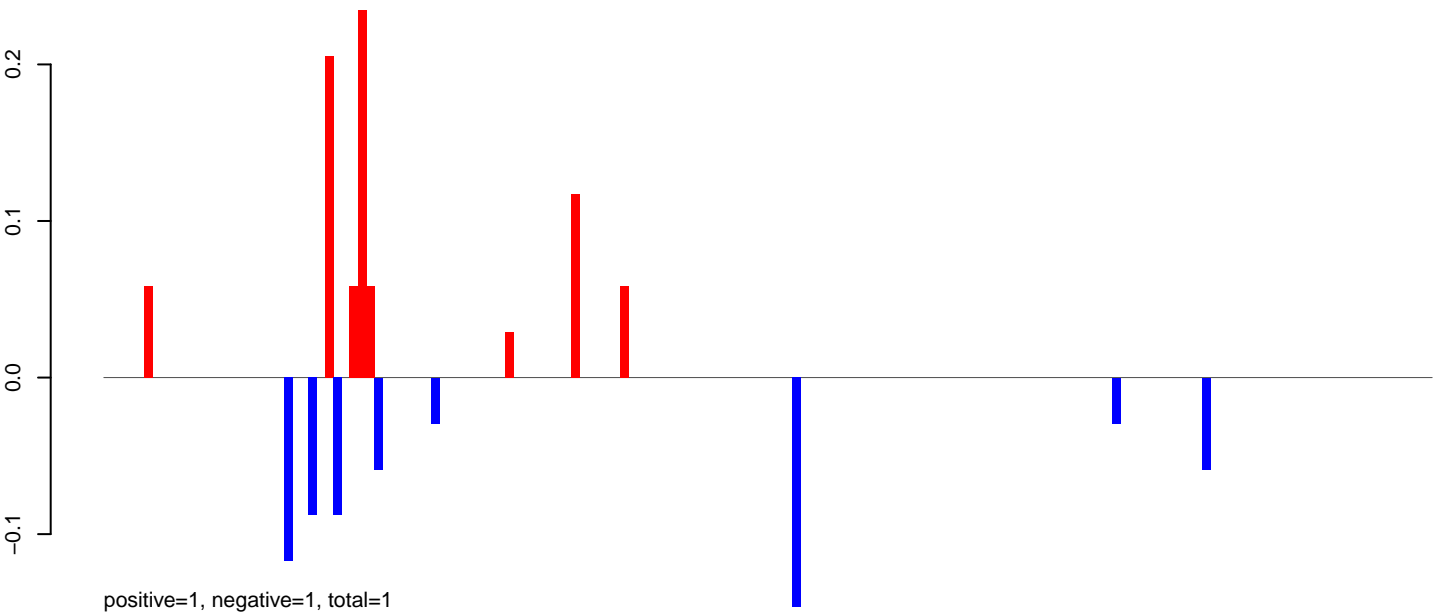

AeAeg\_Ovary\_BF24h\_cat.rep

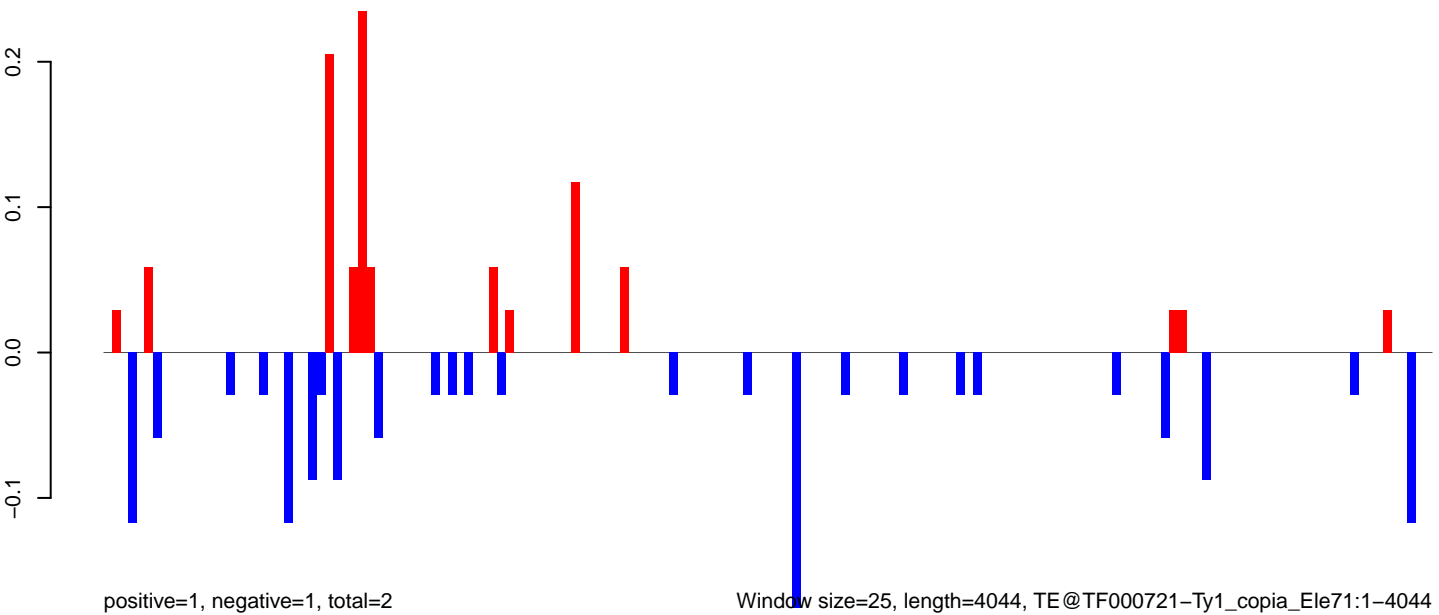

AeAeg\_Ovary\_BF24h\_cat.18\_23.rep

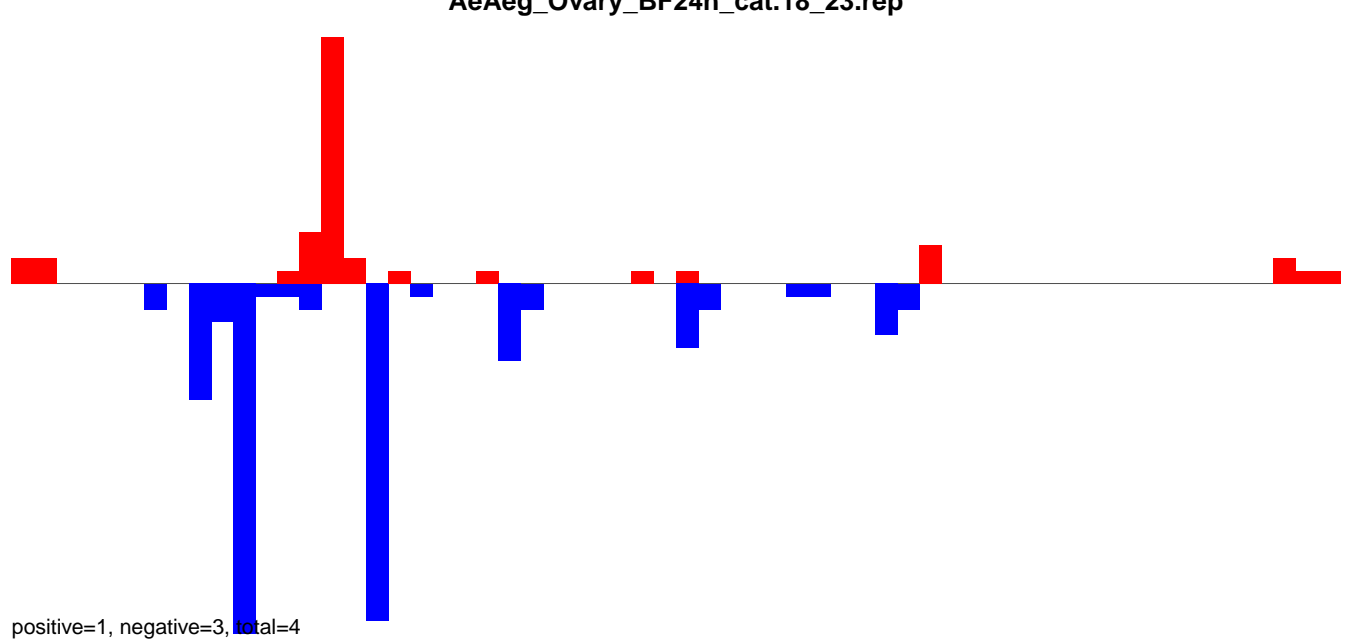

AeAeg\_Ovary\_BF24h\_cat.24\_35.rep

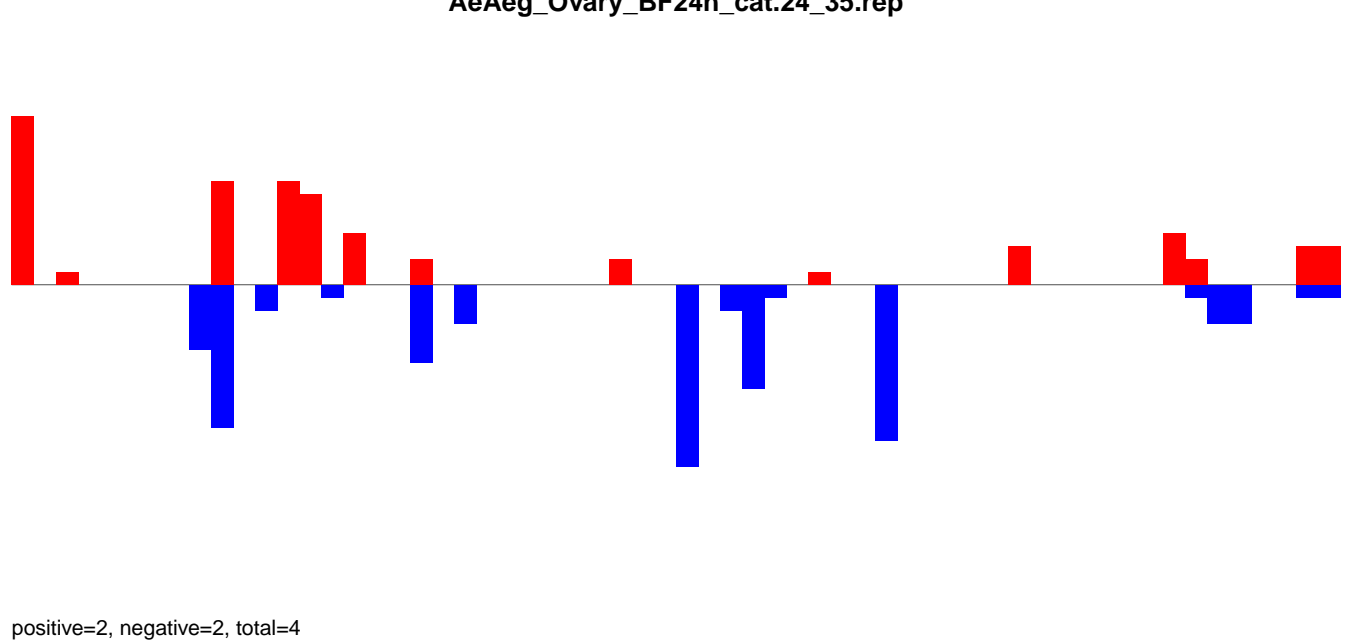

AeAeg\_Ovary\_BF24h\_cat.rep

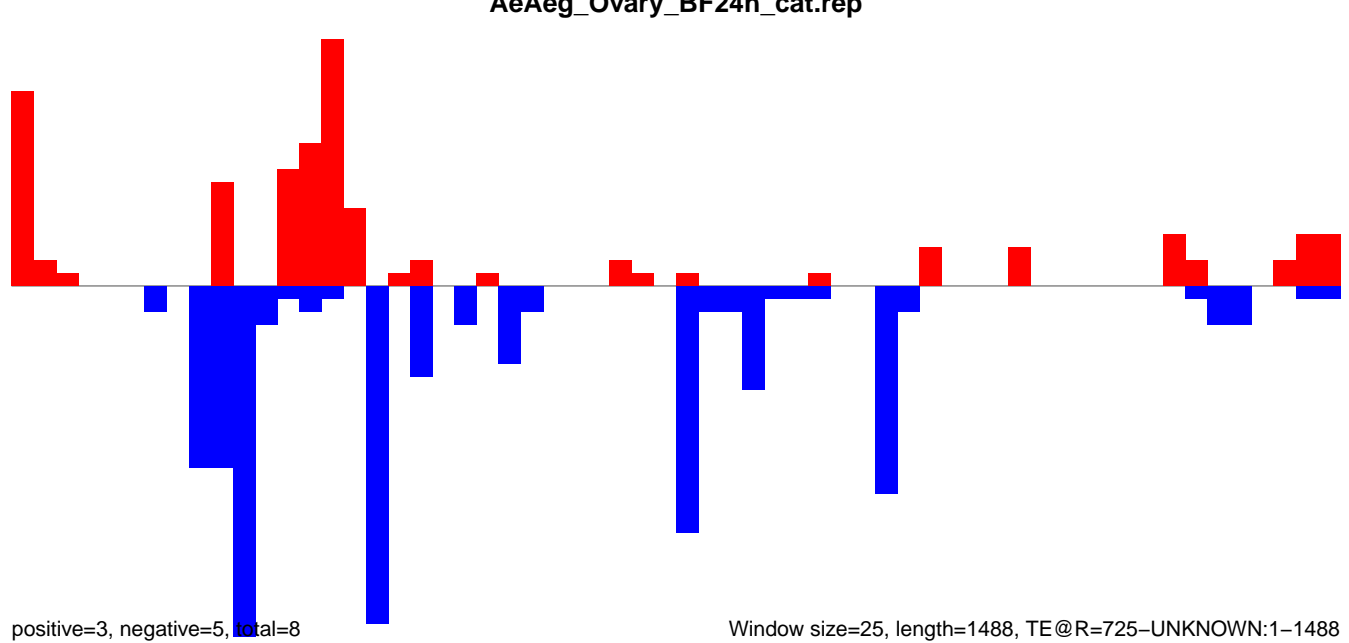

AeAeg\_Ovary\_BF24h\_cat.18\_23.rep

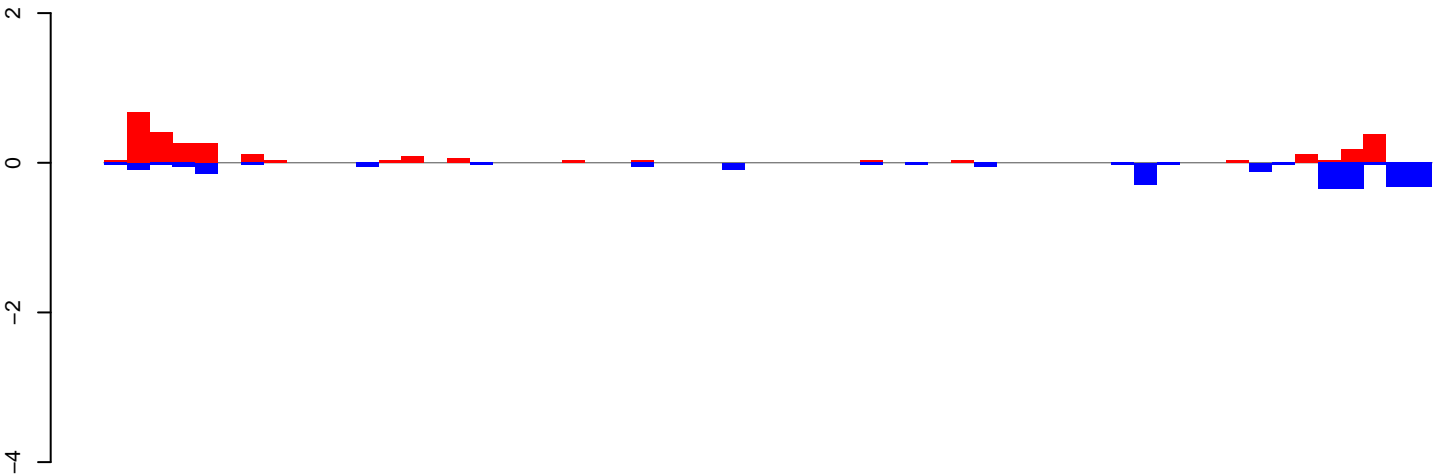

positive=3, negative=3, total=5

AeAeg\_Ovary\_BF24h\_cat.24\_35.rep

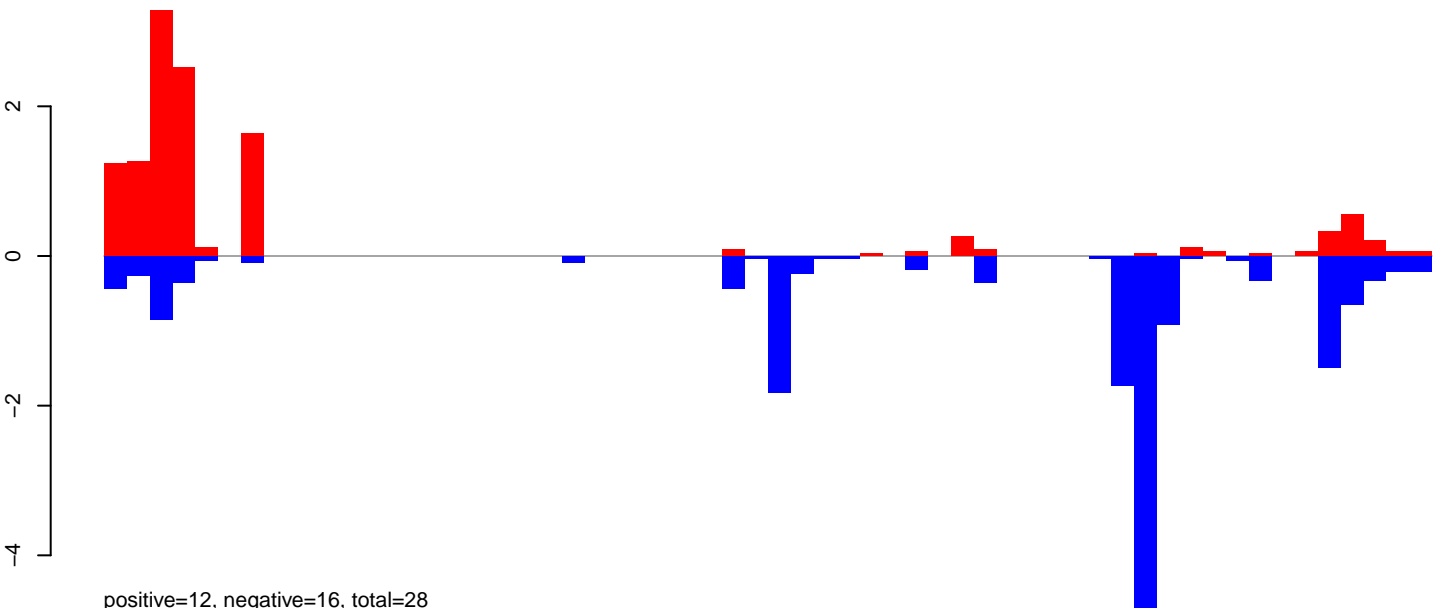

positive=12, negative=16, total=28

AeAeg\_Ovary\_BF24h\_cat.rep

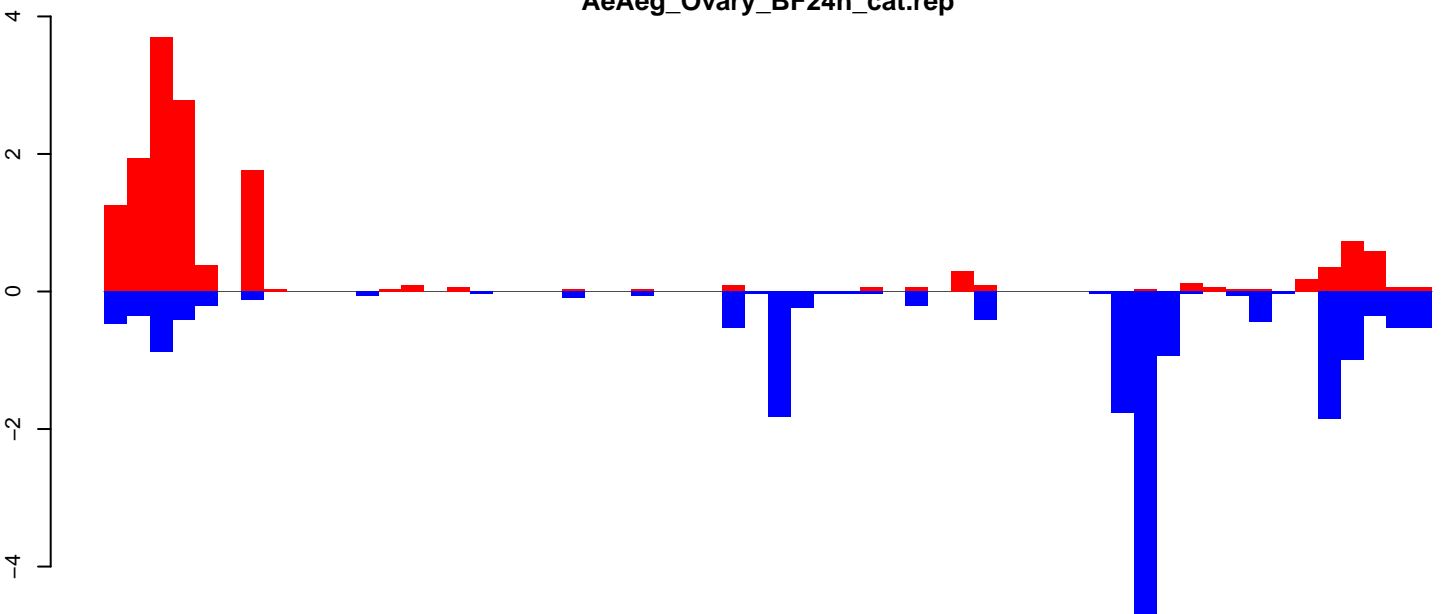

positive=15, negative=19, total=33

Window size=25, length=1443, TE@DNA9-2\_AAE:1-1443

AeAeg\_Ovary\_BF24h\_cat.18\_23.rep

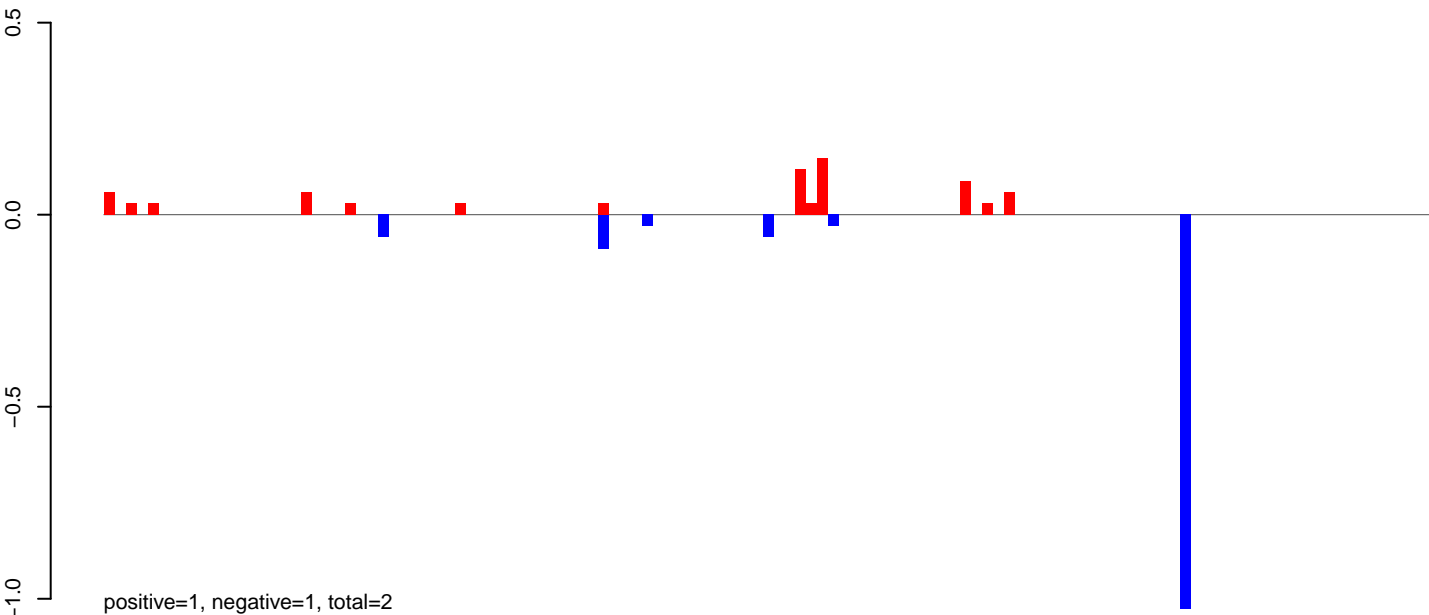

AeAeg\_Ovary\_BF24h\_cat.24\_35.rep

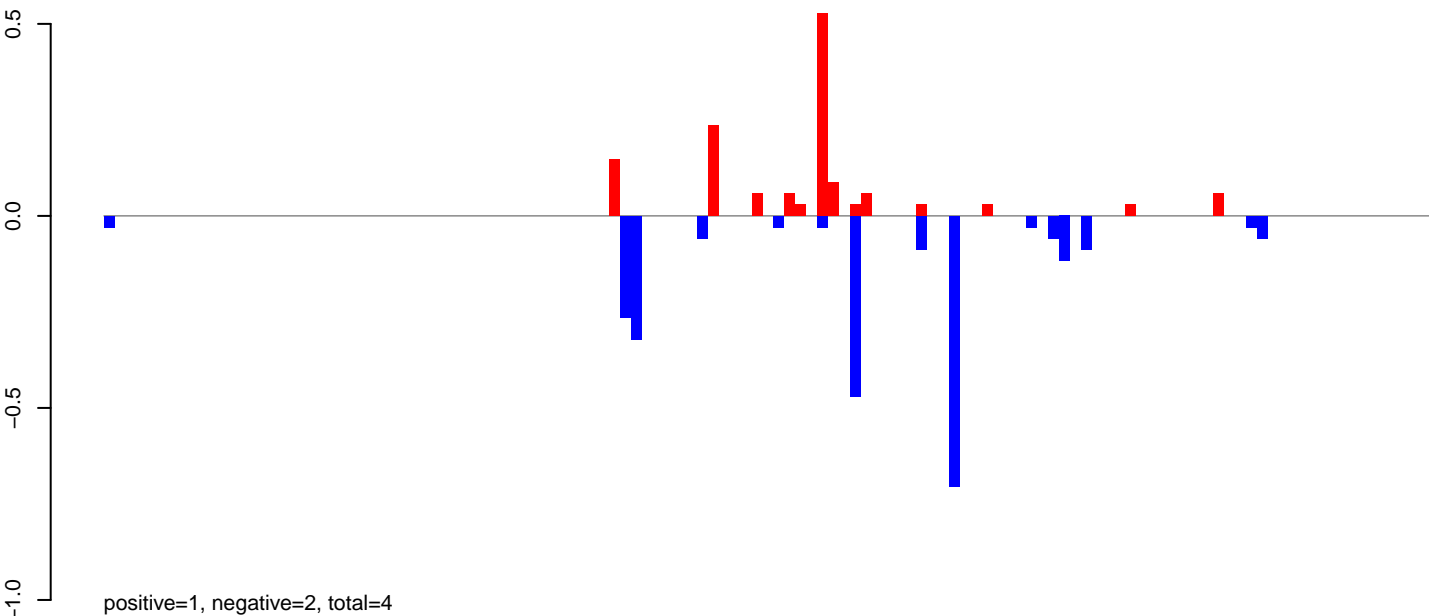

AeAeg\_Ovary\_BF24h\_cat.rep

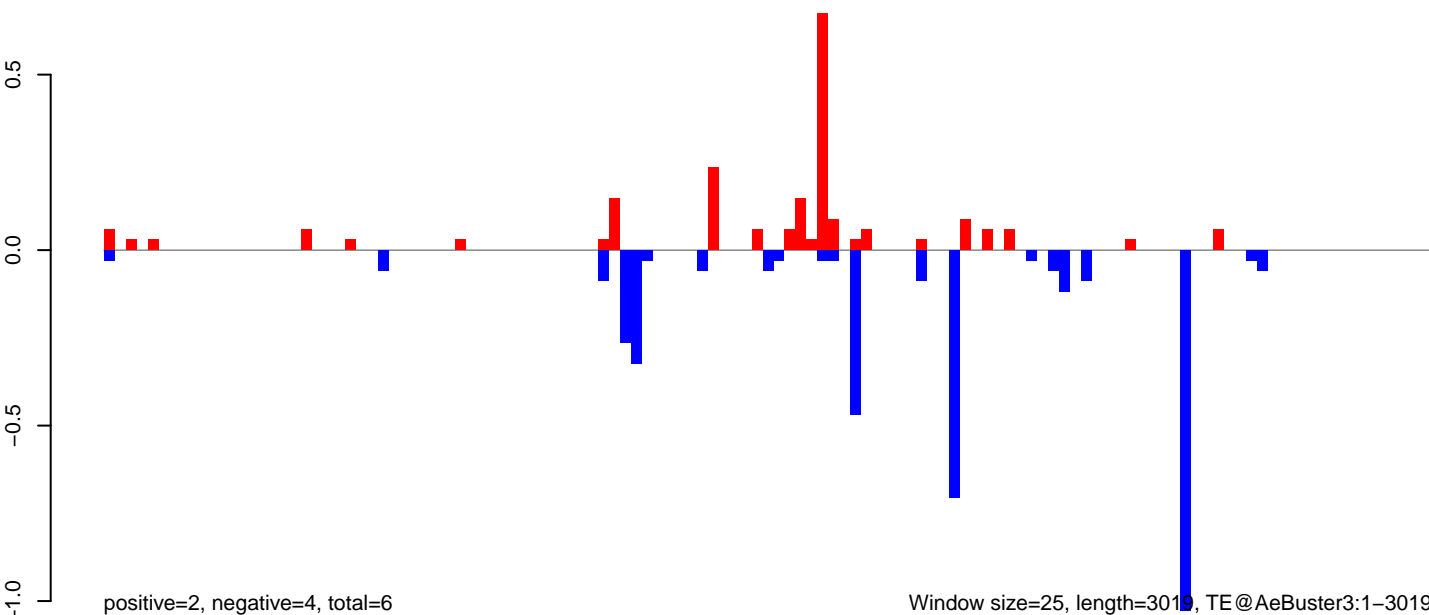

AeAeg\_Ovary\_BF24h\_cat.18\_23.rep

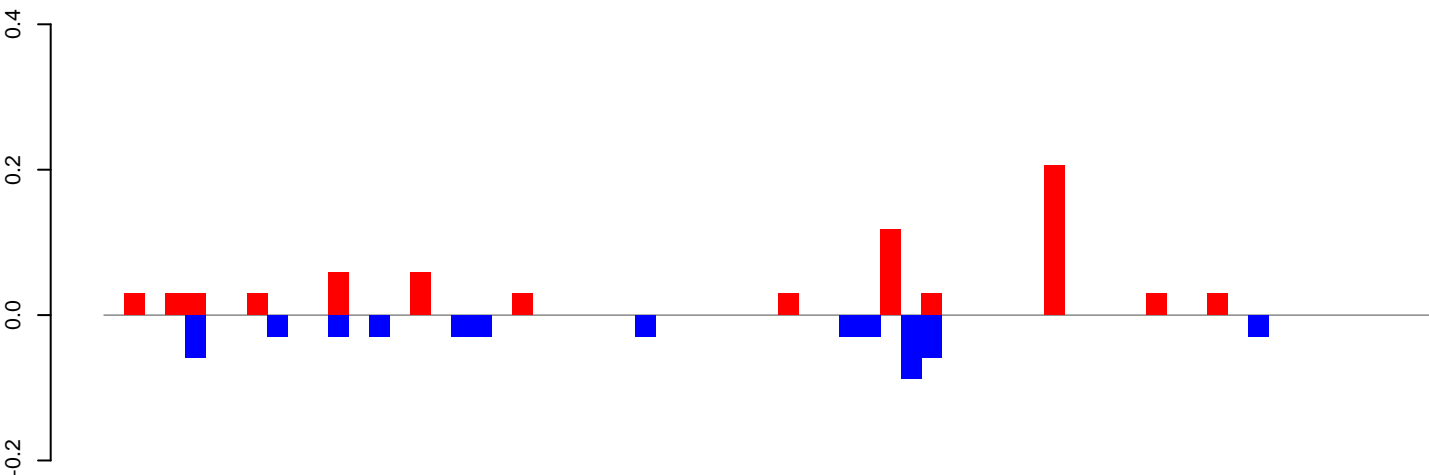

positive=1, negative=0, total=1

AeAeg\_Ovary\_BF24h\_cat.24\_35.rep

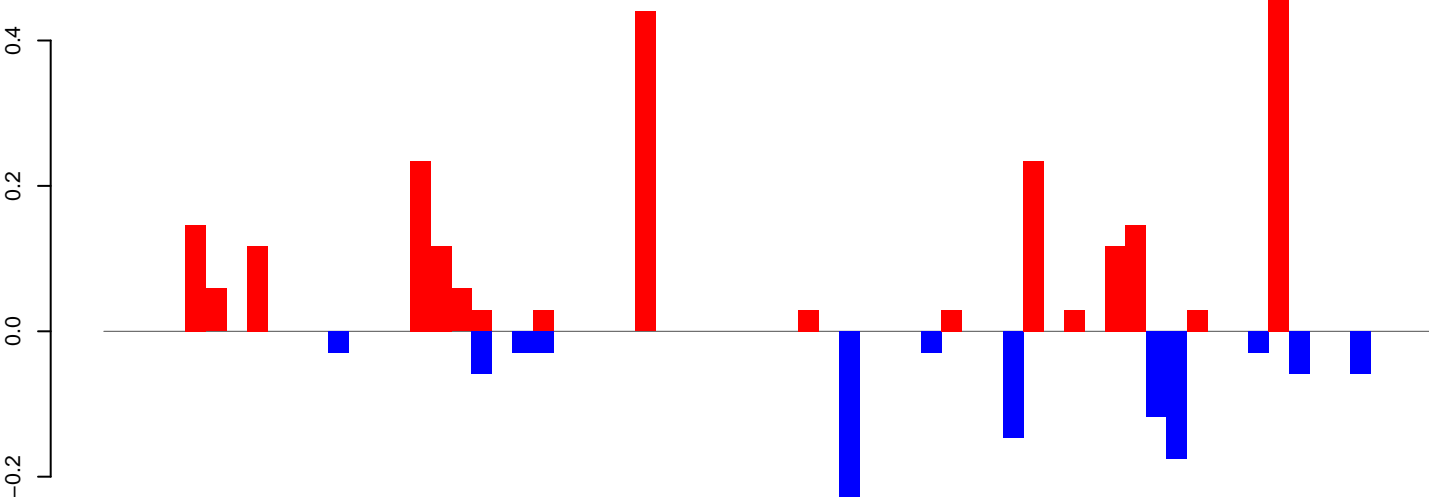

positive=2, negative=1, total=3

AeAeg\_Ovary\_BF24h\_cat.rep

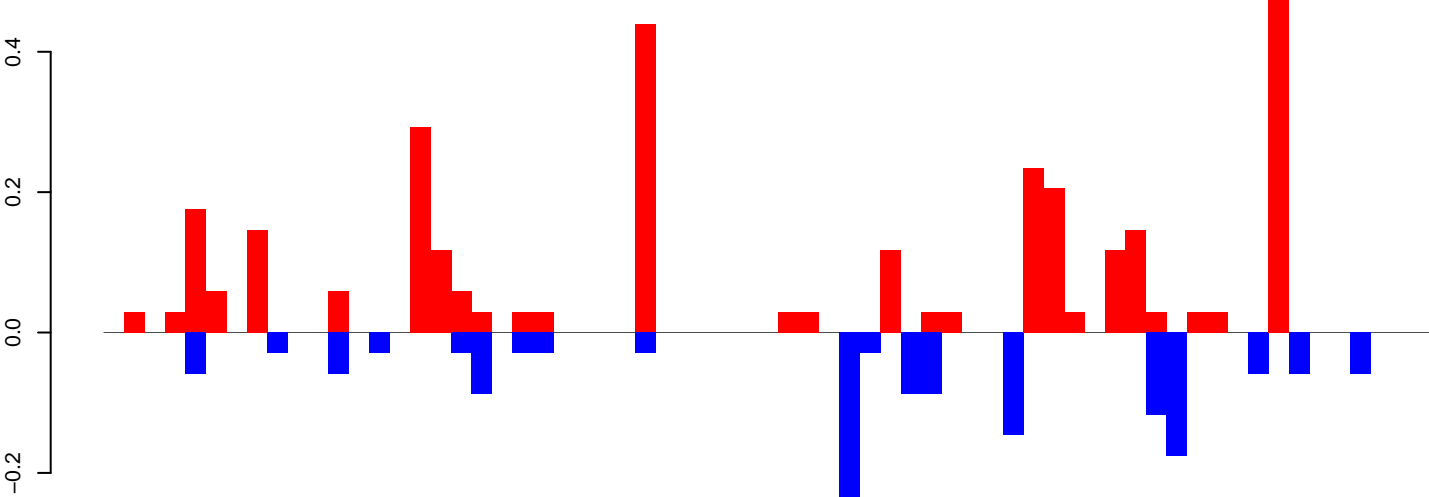

positive=3, negative=1, total=5

Window size=25, length=1618, TE@aedes\_aegypti\_312\_6-Unknown:1-1618

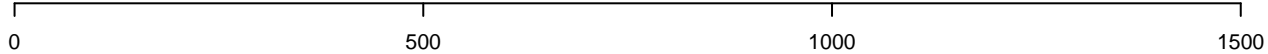

AeAeg\_Ovary\_BF24h\_cat.18\_23.rep

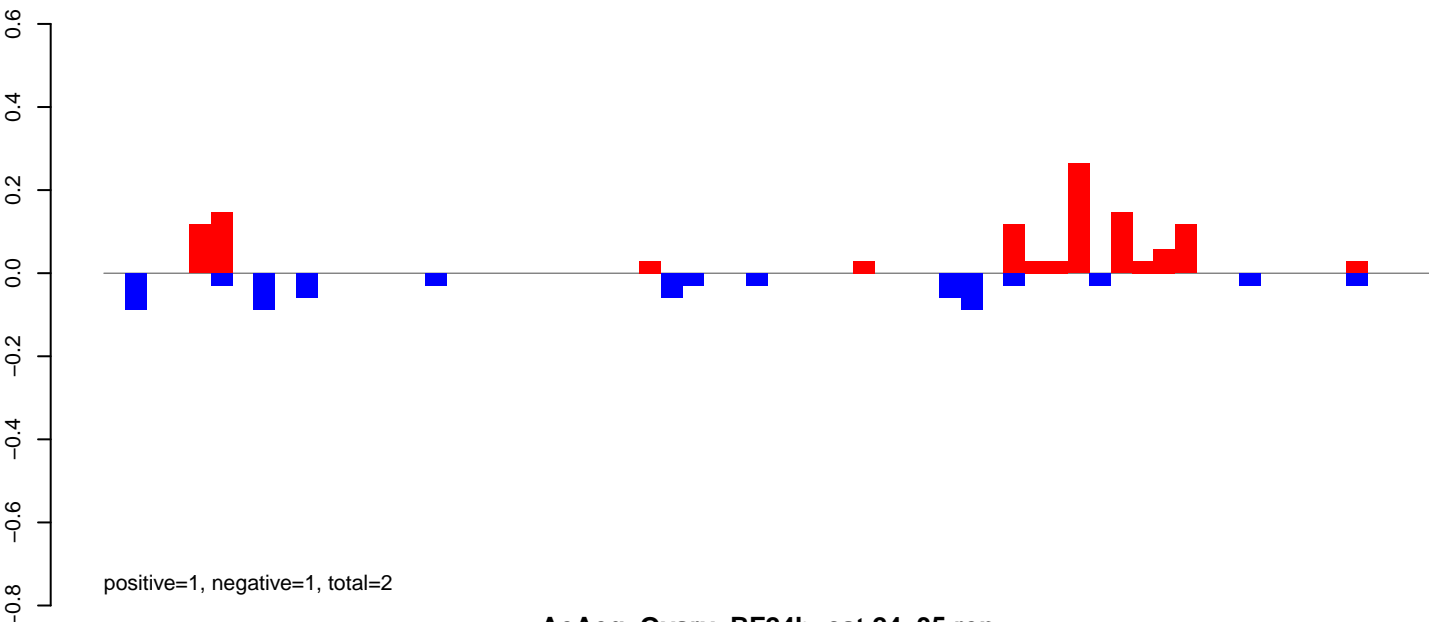

AeAeg\_Ovary\_BF24h\_cat.24\_35.rep

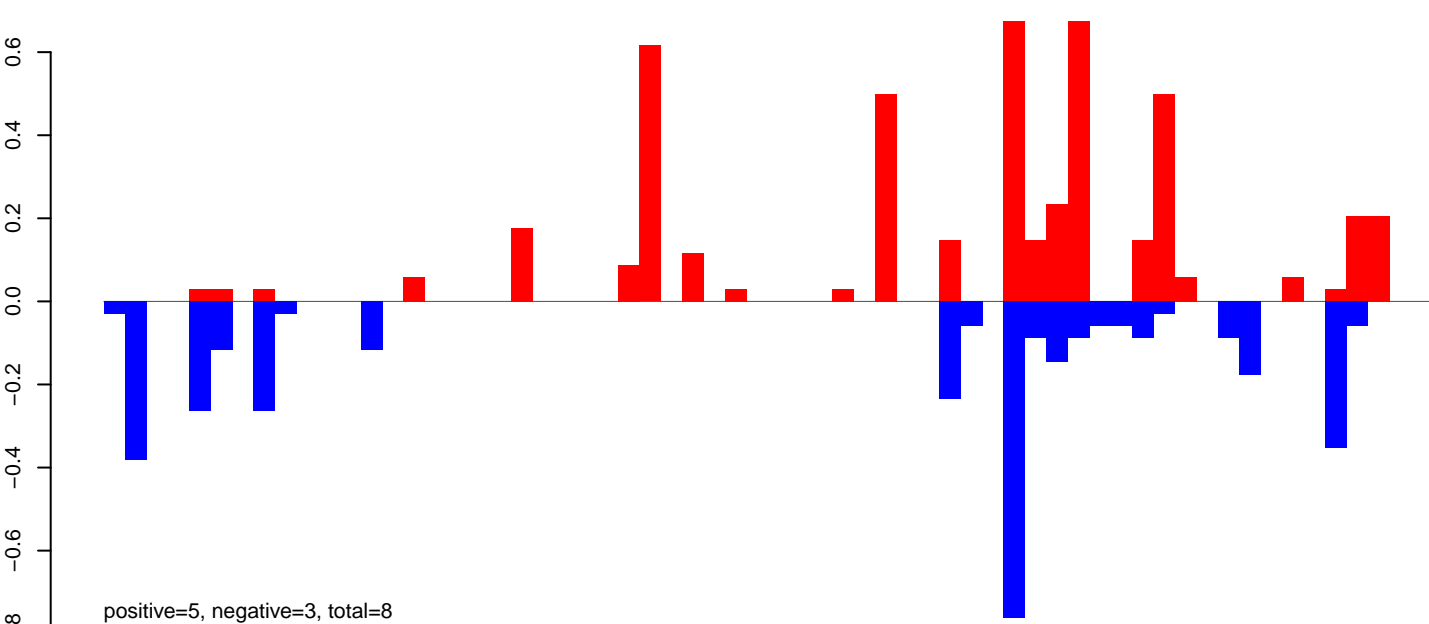

AeAeg\_Ovary\_BF24h\_cat.rep

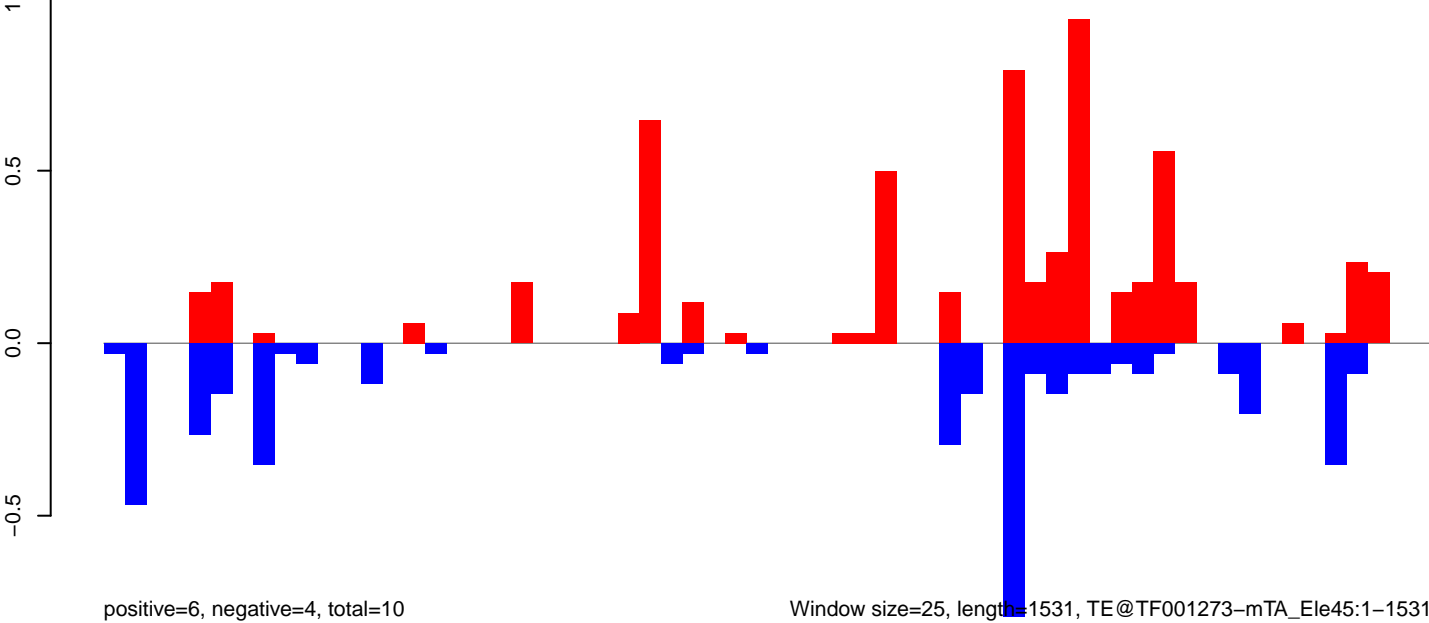

Window size=25, length=1531, TE@TF001273-mTA\_Ele45:1-1531



AeAeg\_Ovary\_BF24h\_cat.18\_23.rep

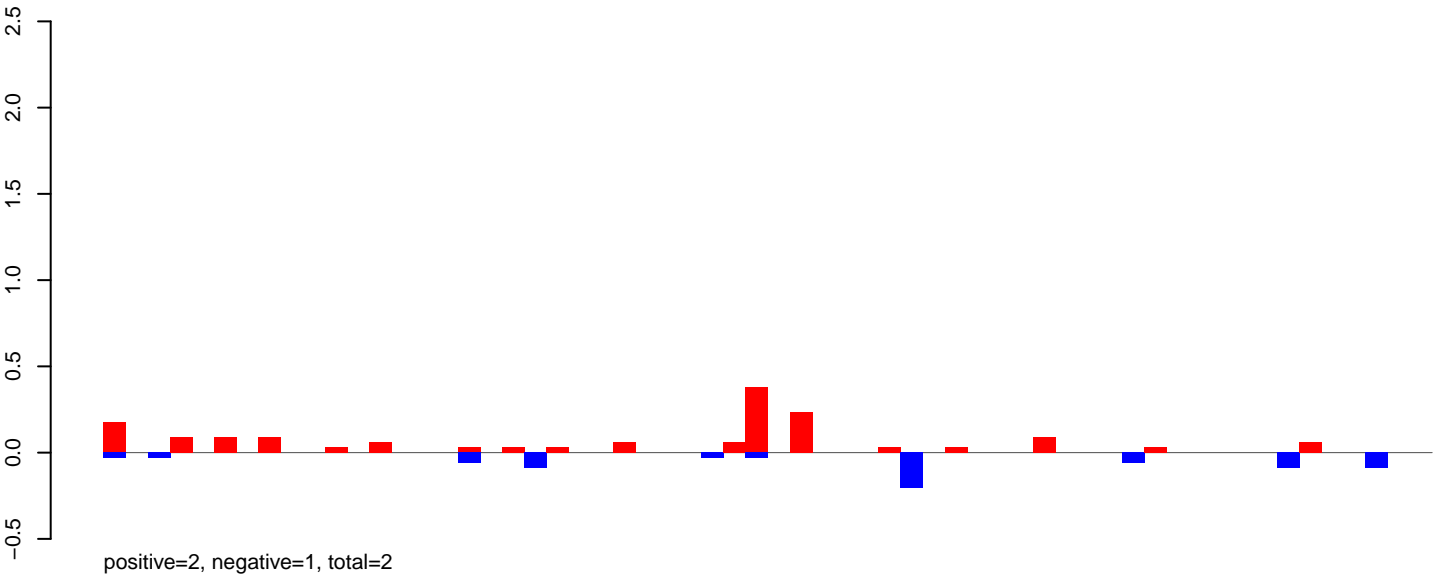

AeAeg\_Ovary\_BF24h\_cat.24\_35.rep

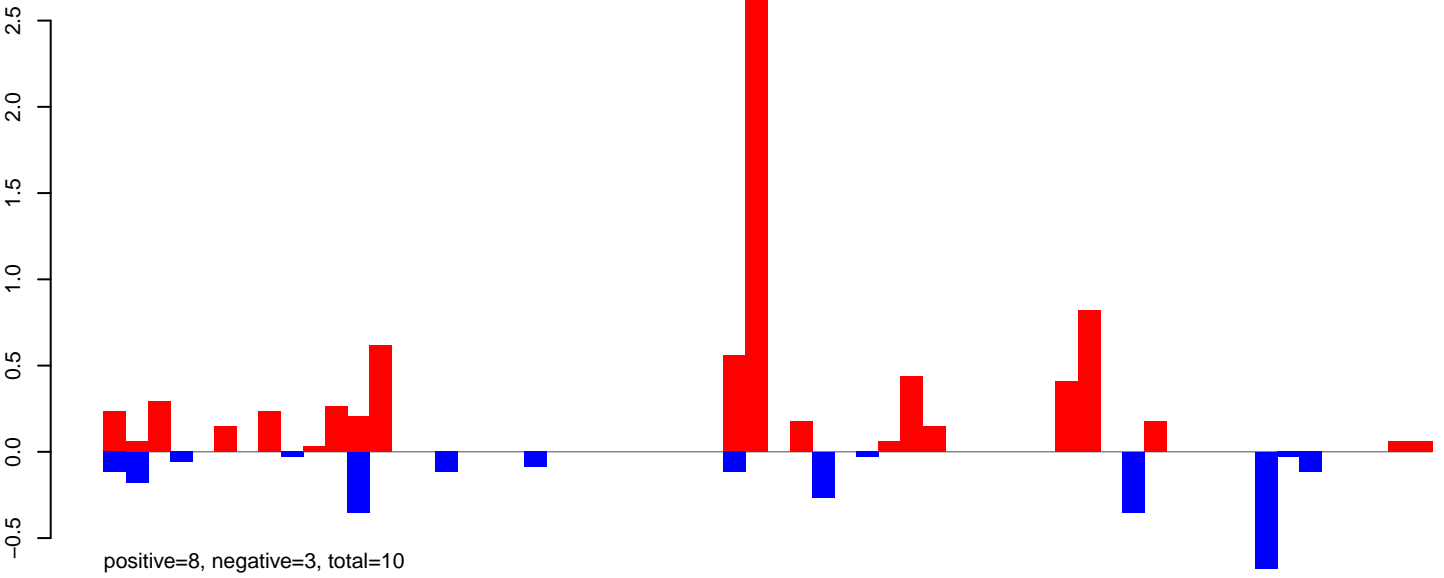

AeAeg\_Ovary\_BF24h\_cat.rep

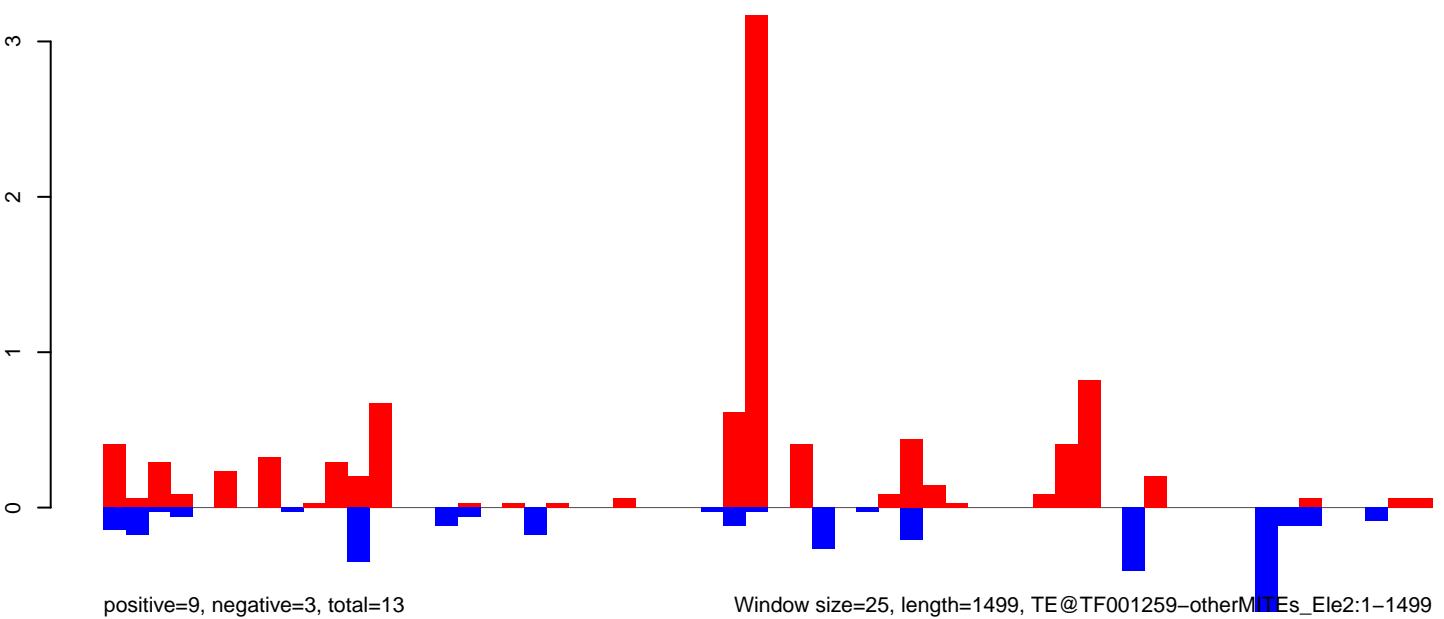

AeAeg\_Ovary\_BF24h\_cat.18\_23.rep

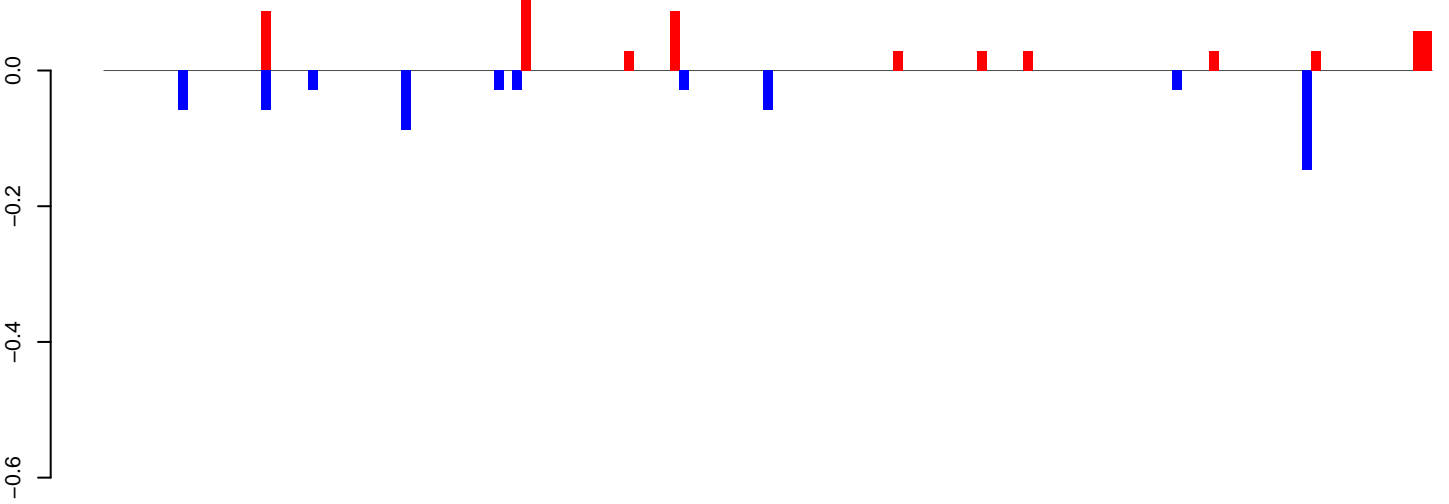

positive=1, negative=1, total=1

AeAeg\_Ovary\_BF24h\_cat.24\_35.rep

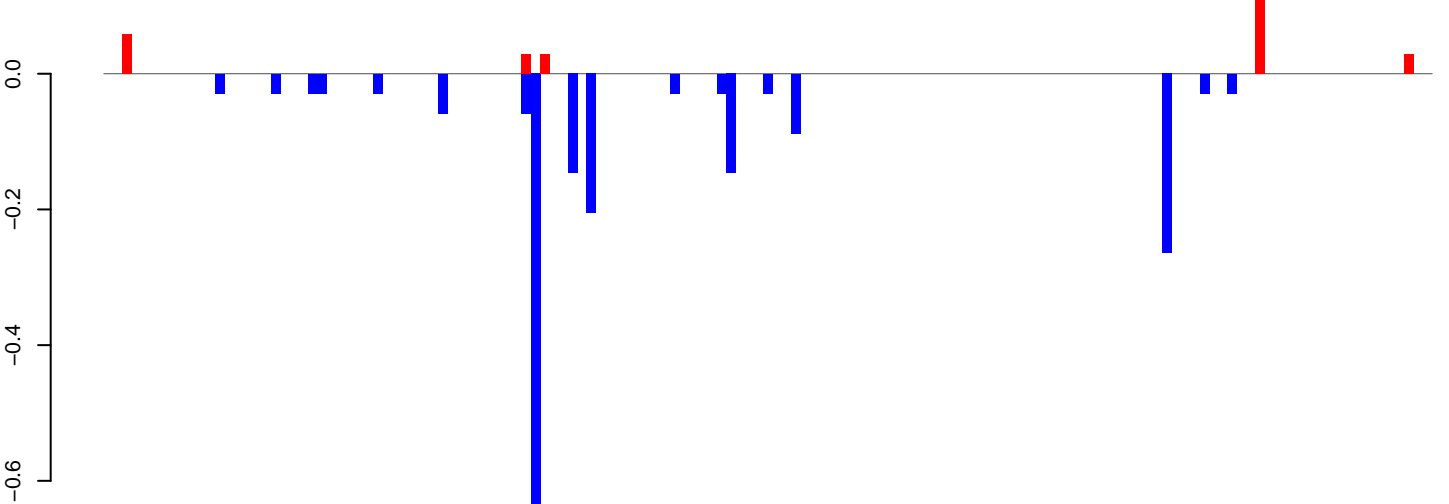

positive=0, negative=2, total=2

AeAeg\_Ovary\_BF24h\_cat.rep

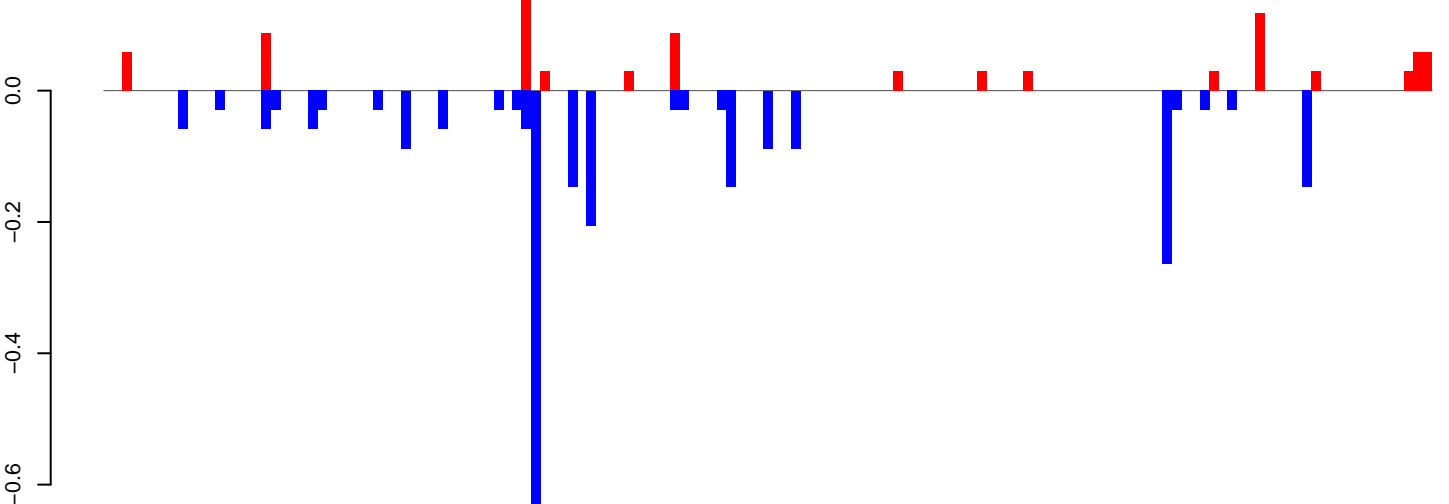

positive=1, negative=3, total=3

Window size=25, length=3569, TE@TF000214-I\_ele27:1-3569

0 500 1000 1500 2000 2500 3000 3500

AeAeg\_Ovary\_BF24h\_cat.18\_23.rep

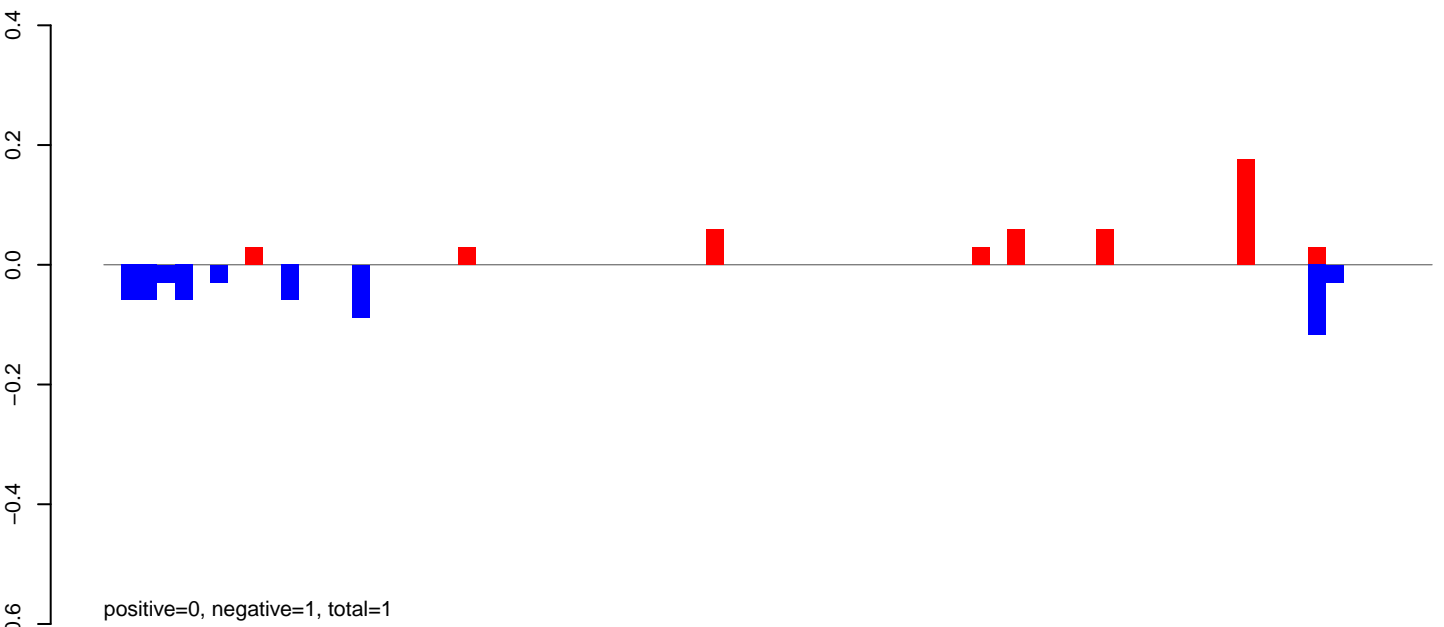

AeAeg\_Ovary\_BF24h\_cat.24\_35.rep

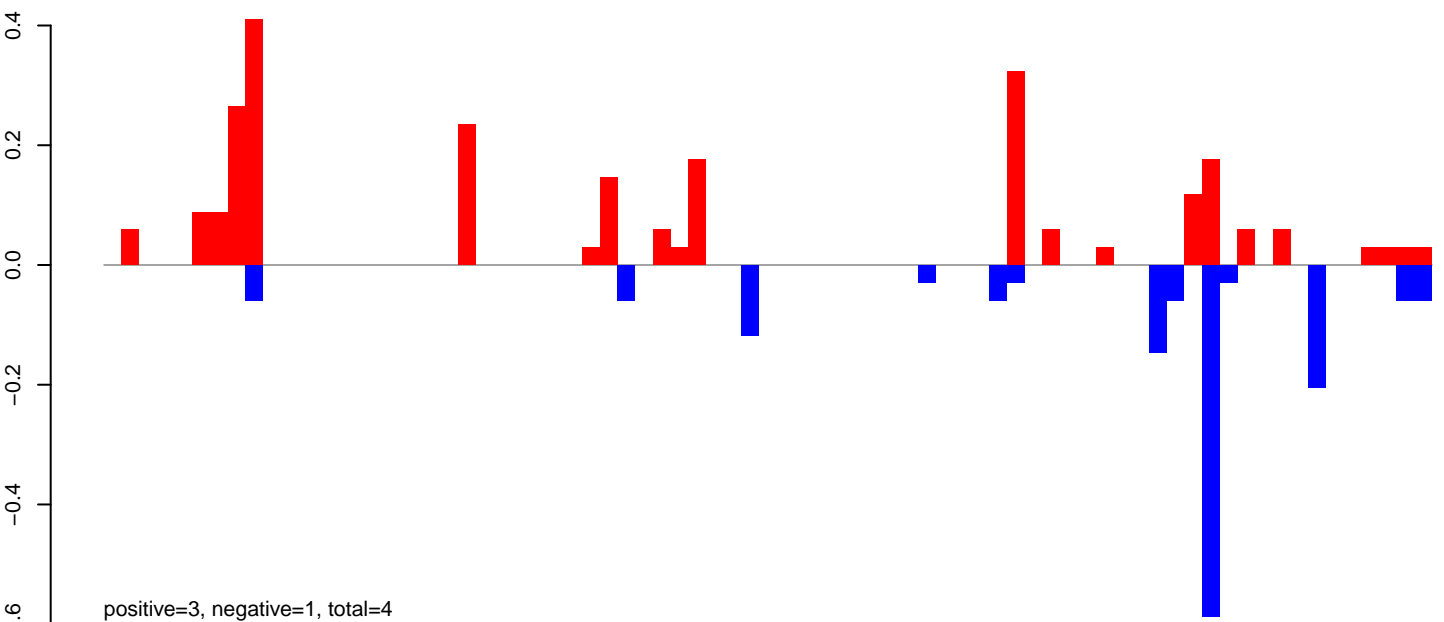

AeAeg\_Ovary\_BF24h\_cat.rep

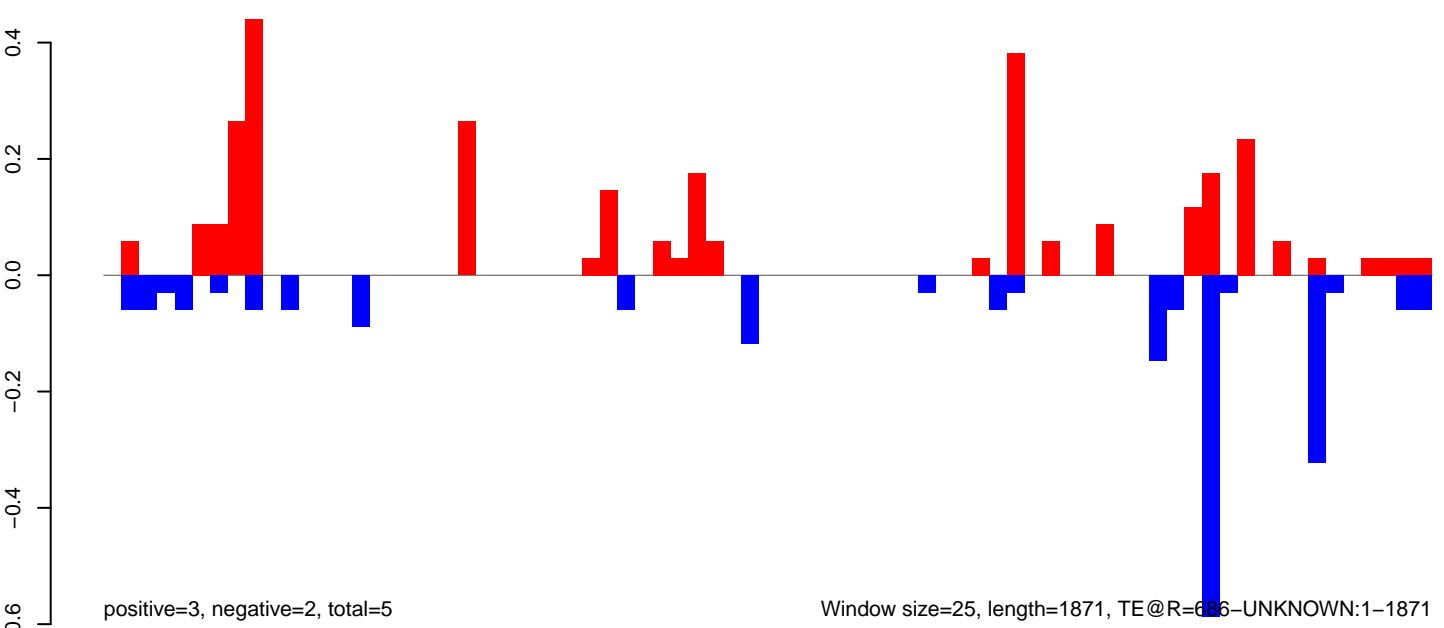

Window size=25, length=1871, TE@R=686-UNKNOWN:1-1871

AeAeg\_Ovary\_BF24h\_cat.18\_23.rep

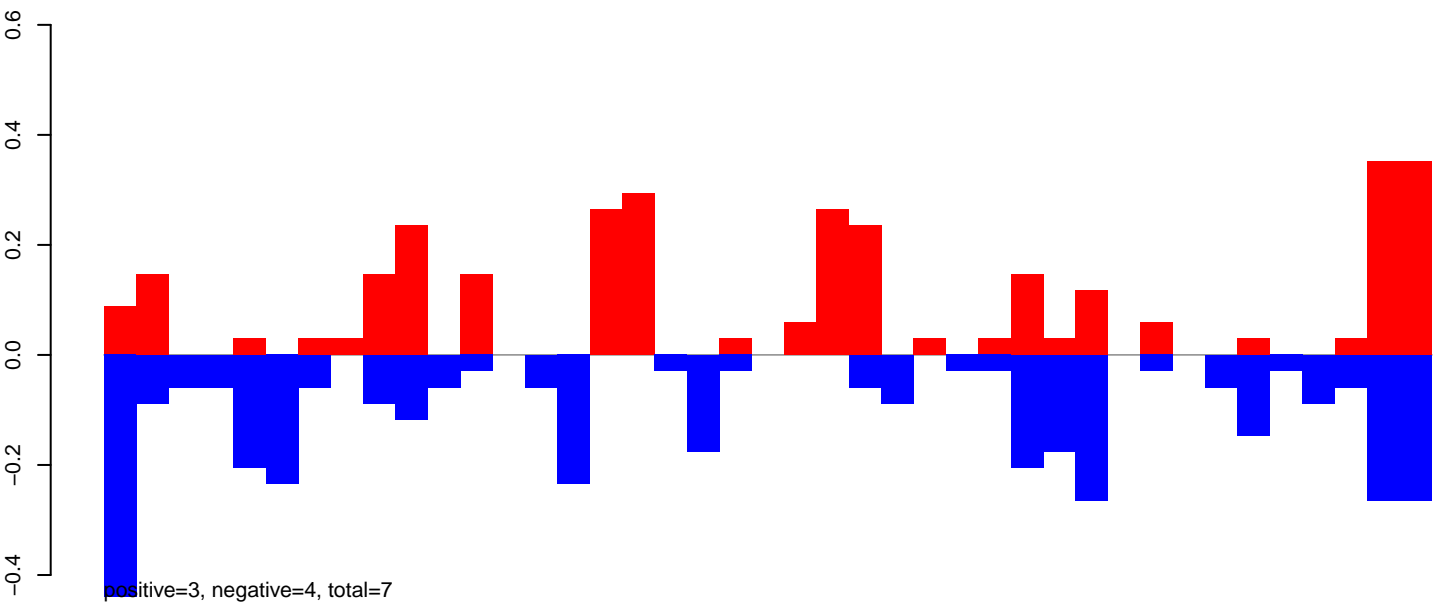

AeAeg\_Ovary\_BF24h\_cat.24\_35.rep

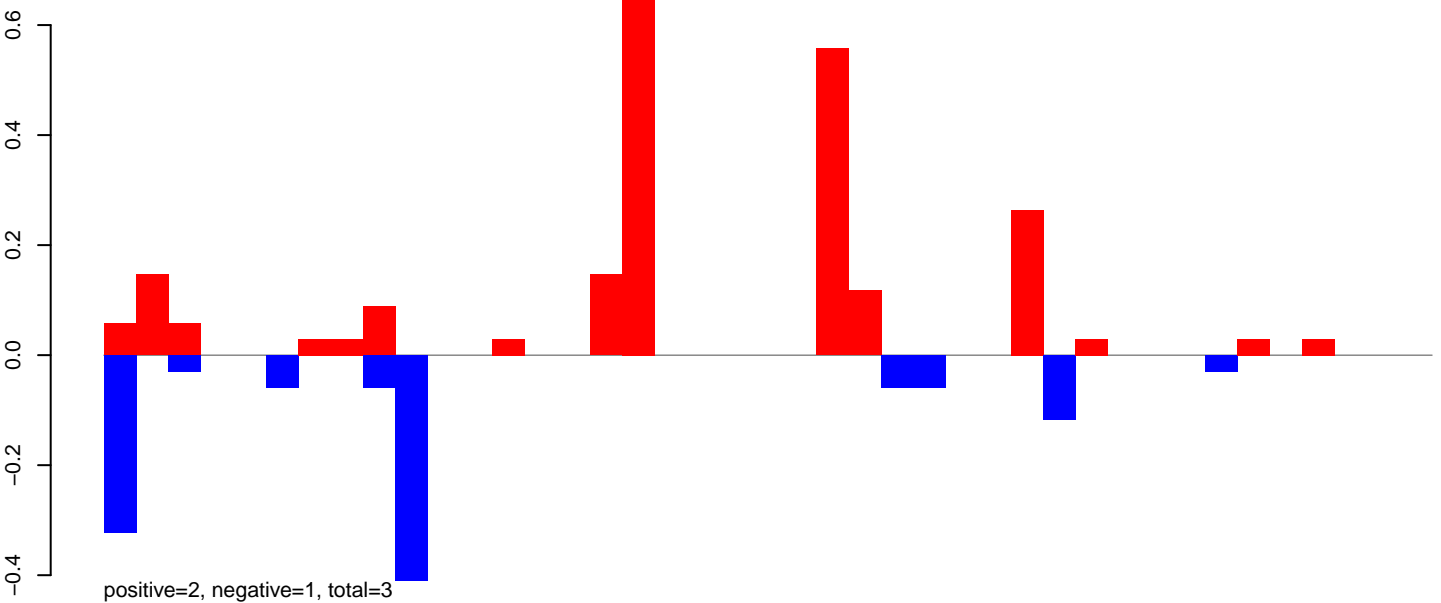

AeAeg\_Ovary\_BF24h\_cat.rep

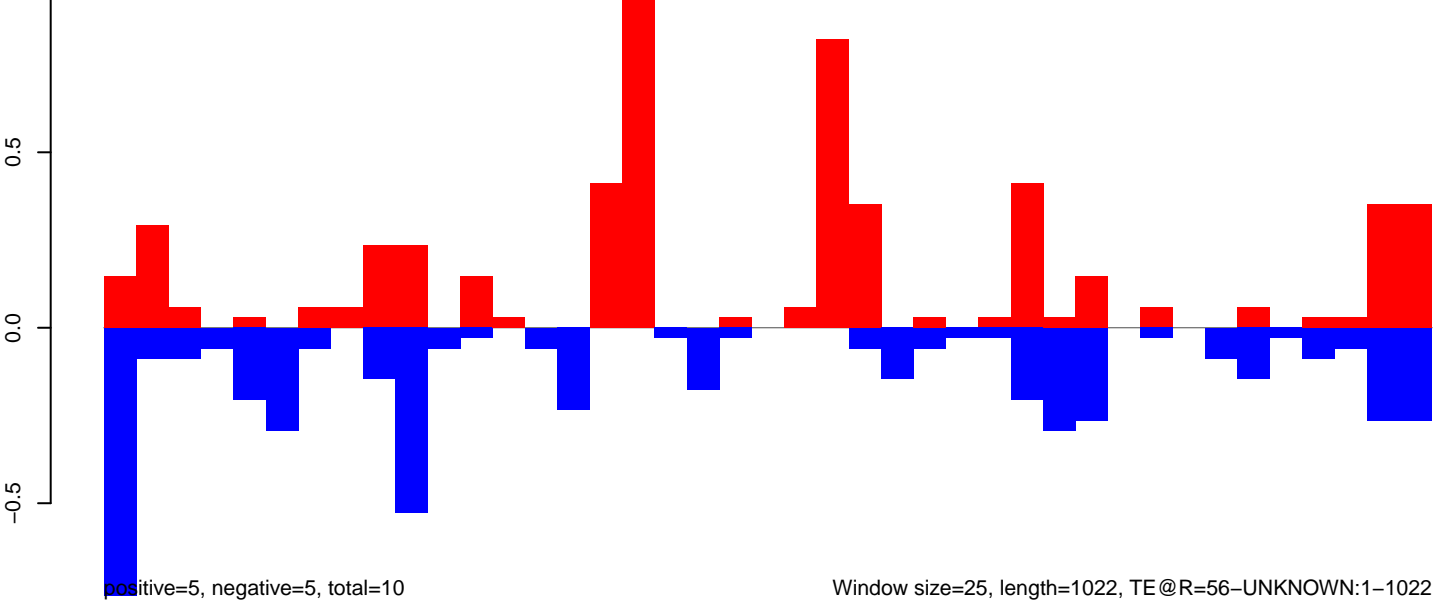

Window size=25, length=1022, TE@R=56-UNKNOWN:1-1022

**AeAeg\_Ovary\_BF24h\_cat.18\_23.rep**

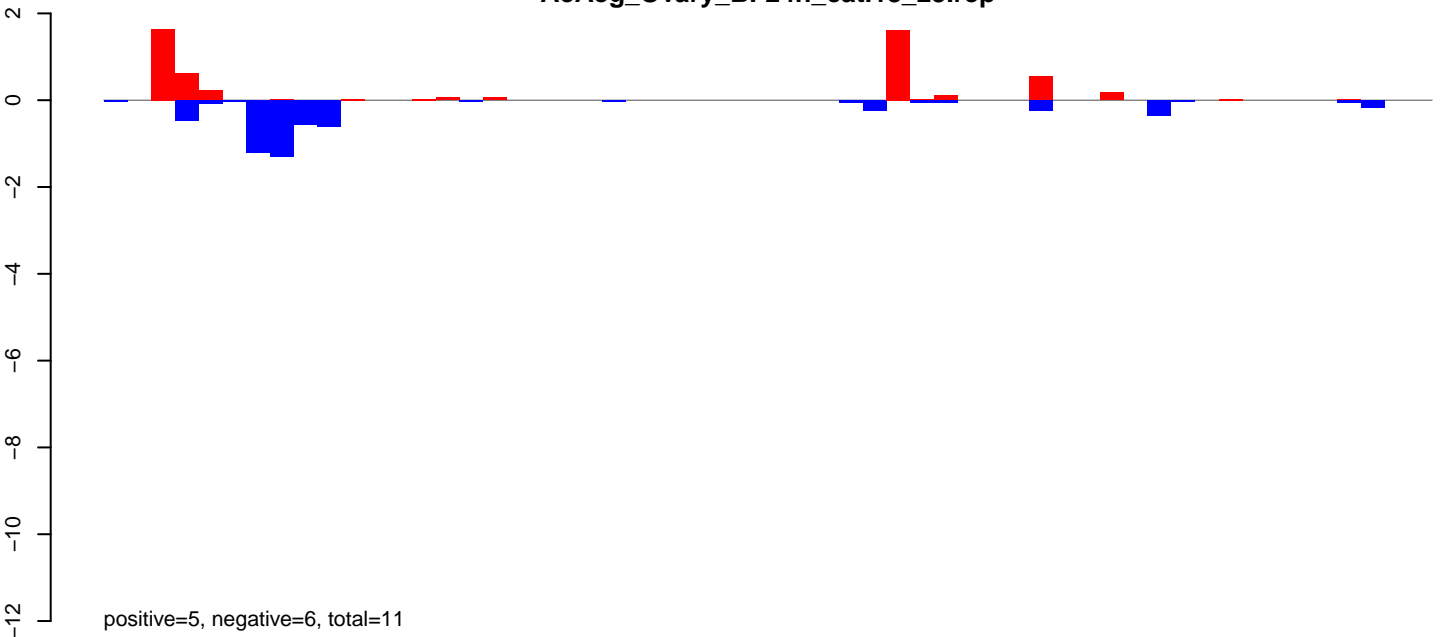

**AeAeg\_Ovary\_BF24h\_cat.24\_35.rep**

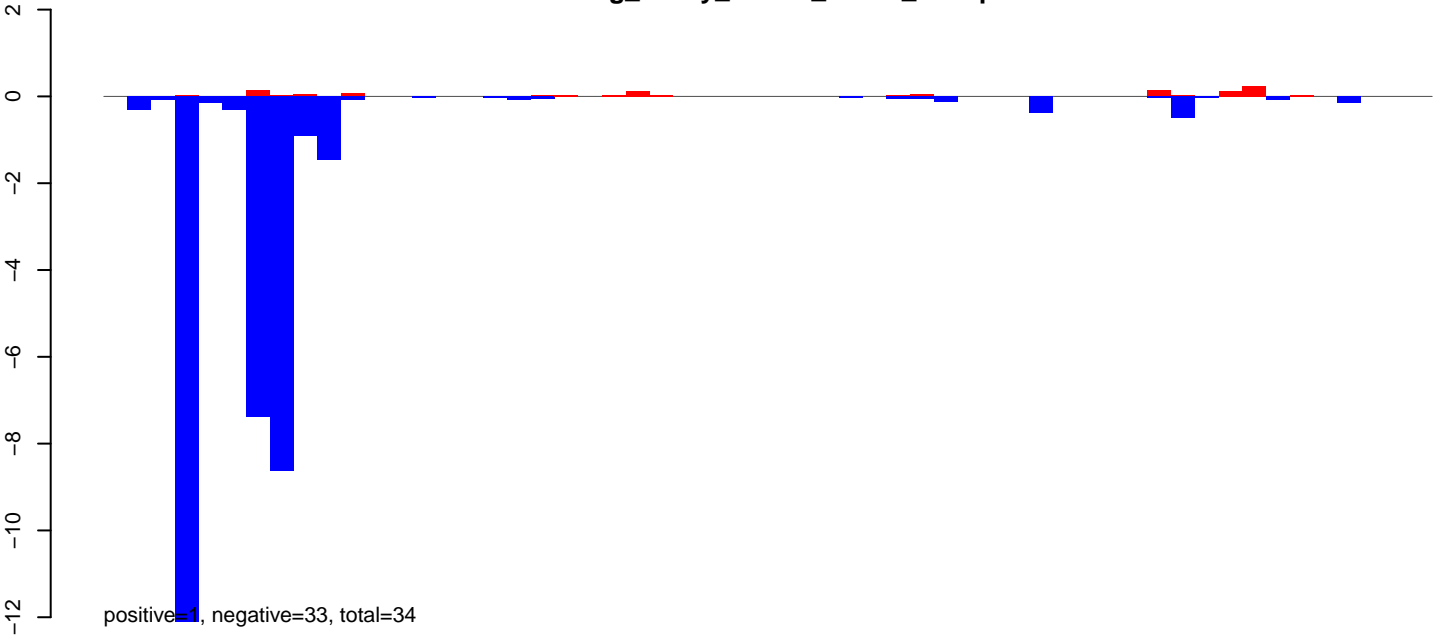

**AeAeg\_Ovary\_BF24h\_cat.rep**

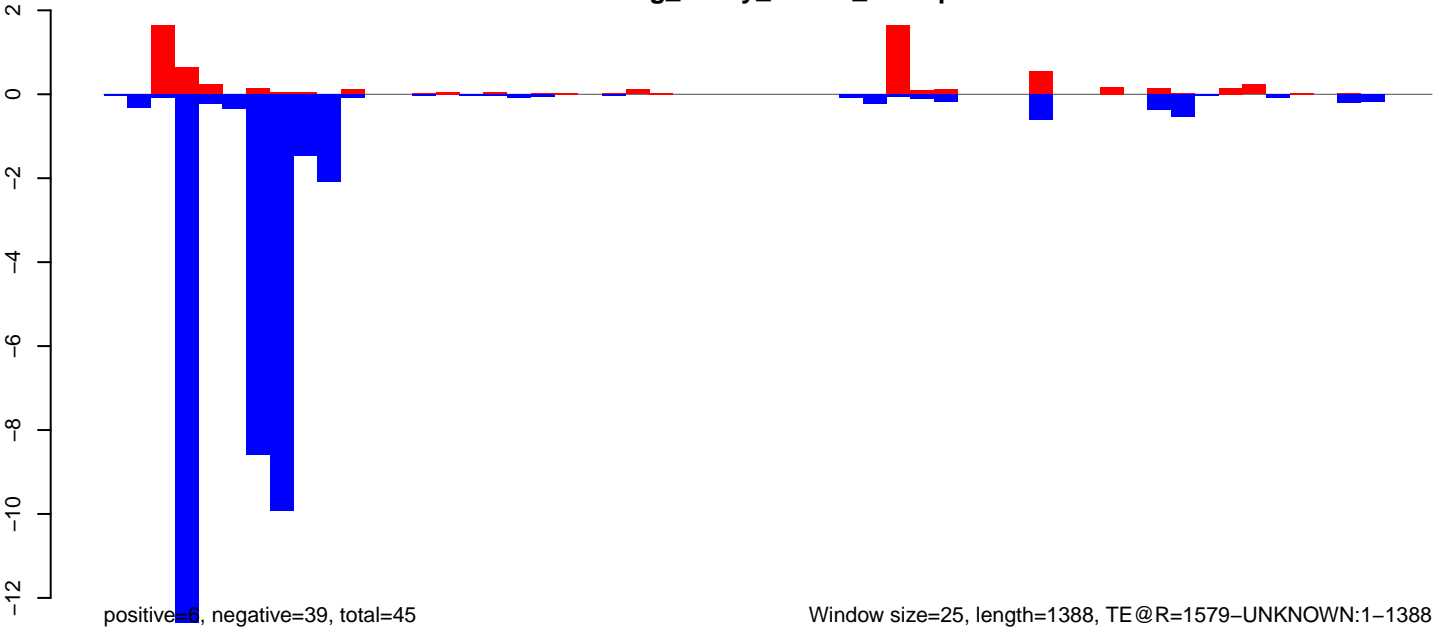

Window size=25, length=1388, TE @R=1579-UNKNOWN:1-1388

AeAeg\_Ovary\_BF24h\_cat.18\_23.rep

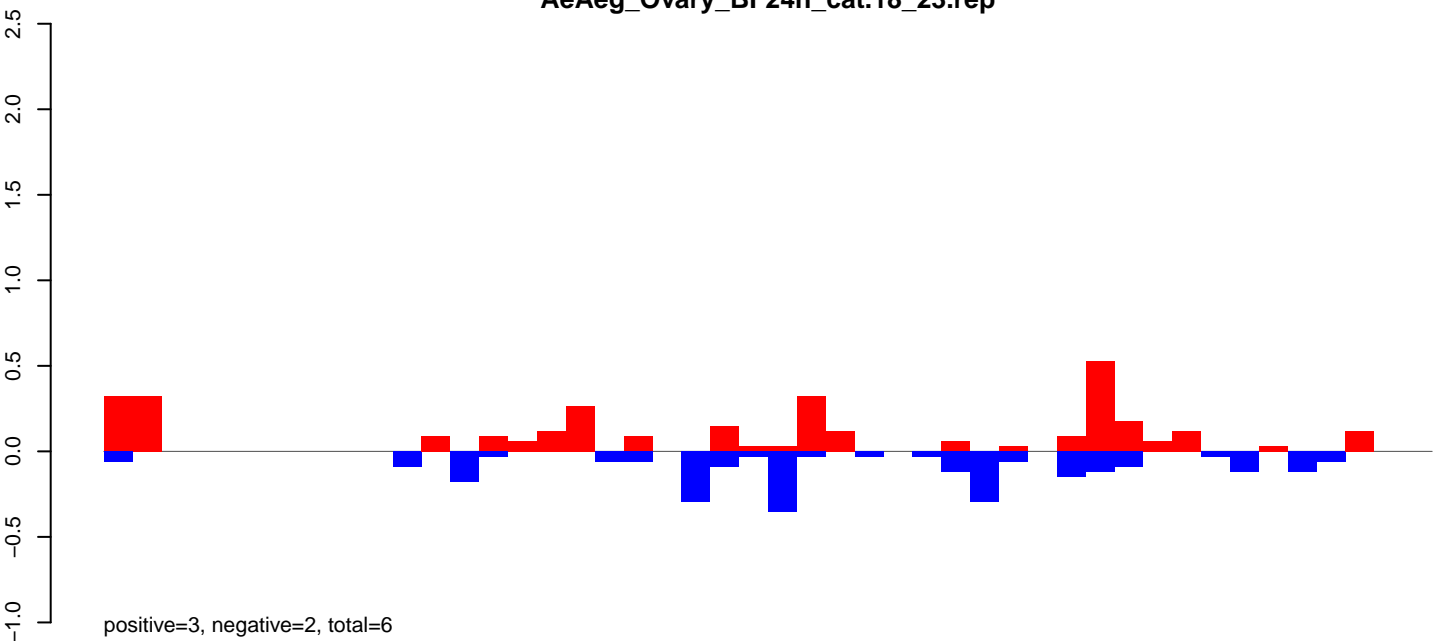

AeAeg\_Ovary\_BF24h\_cat.24\_35.rep

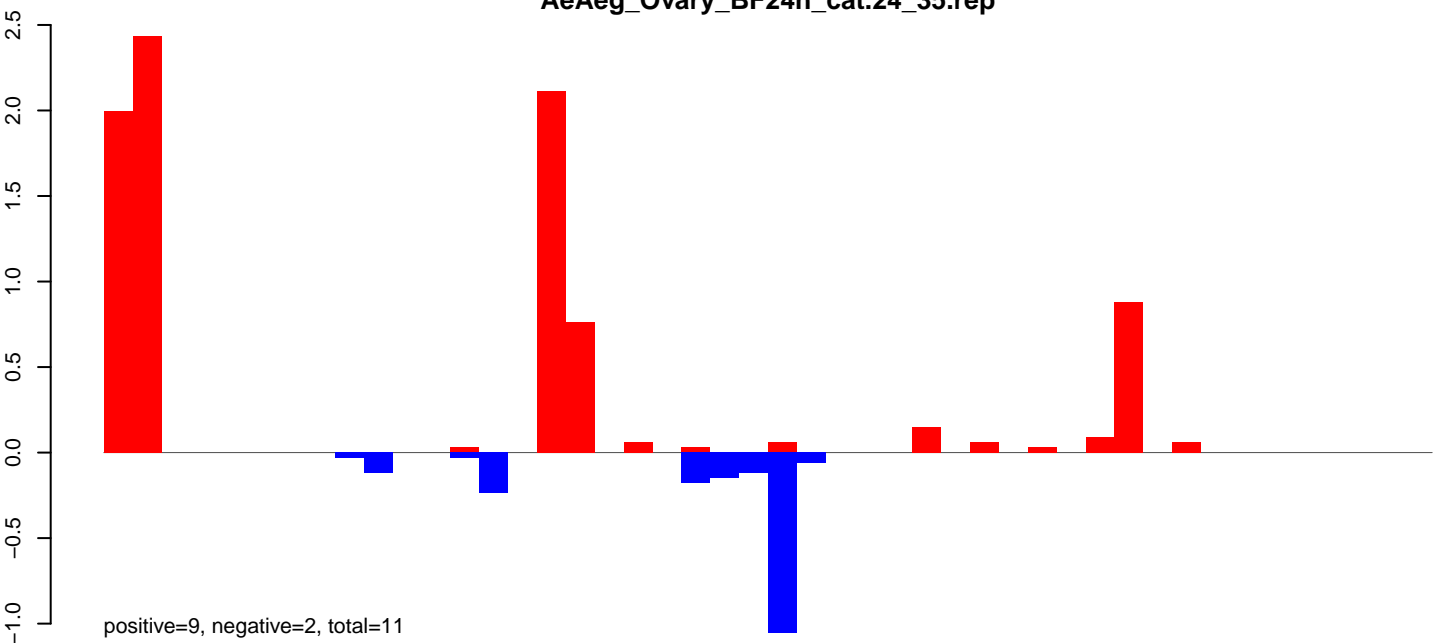

AeAeg\_Ovary\_BF24h\_cat.rep

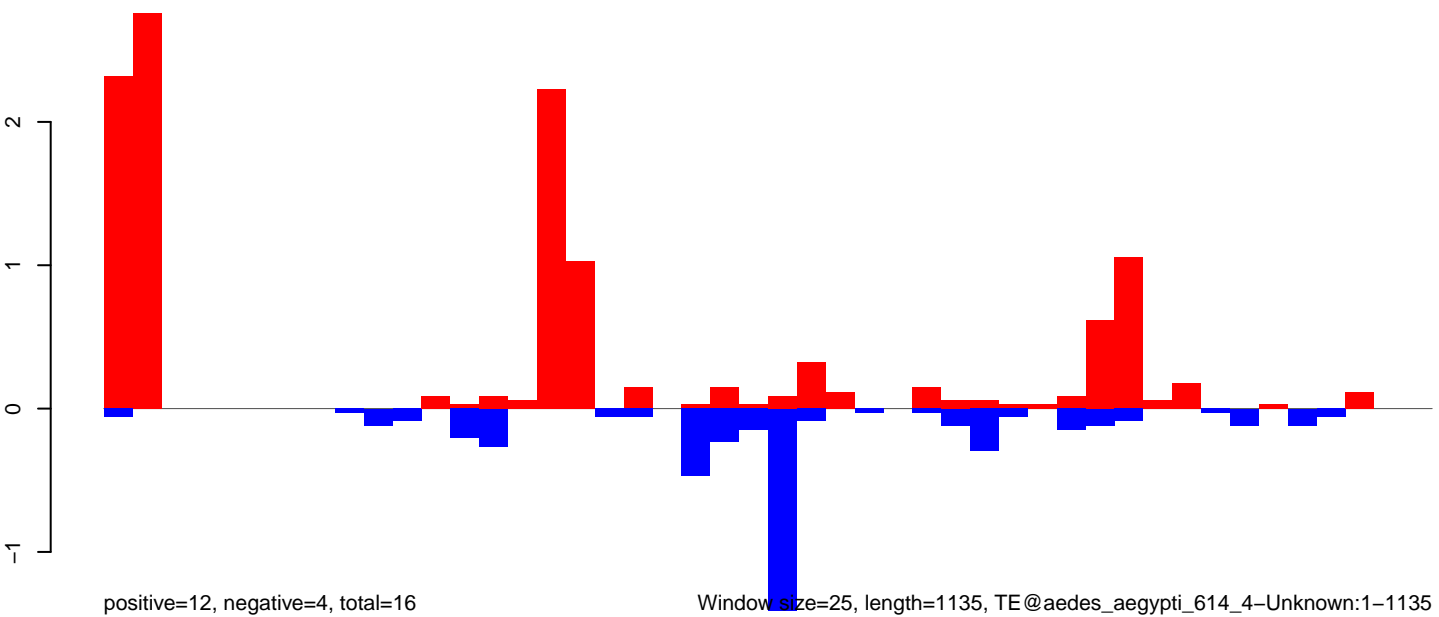

Window size=25, length=1135, TE@aedes\_aegypti\_614\_4-Unknown:1-1135

0 200 400 600 800 1000 1200

AeAeg\_Ovary\_BF24h\_cat.18\_23.rep

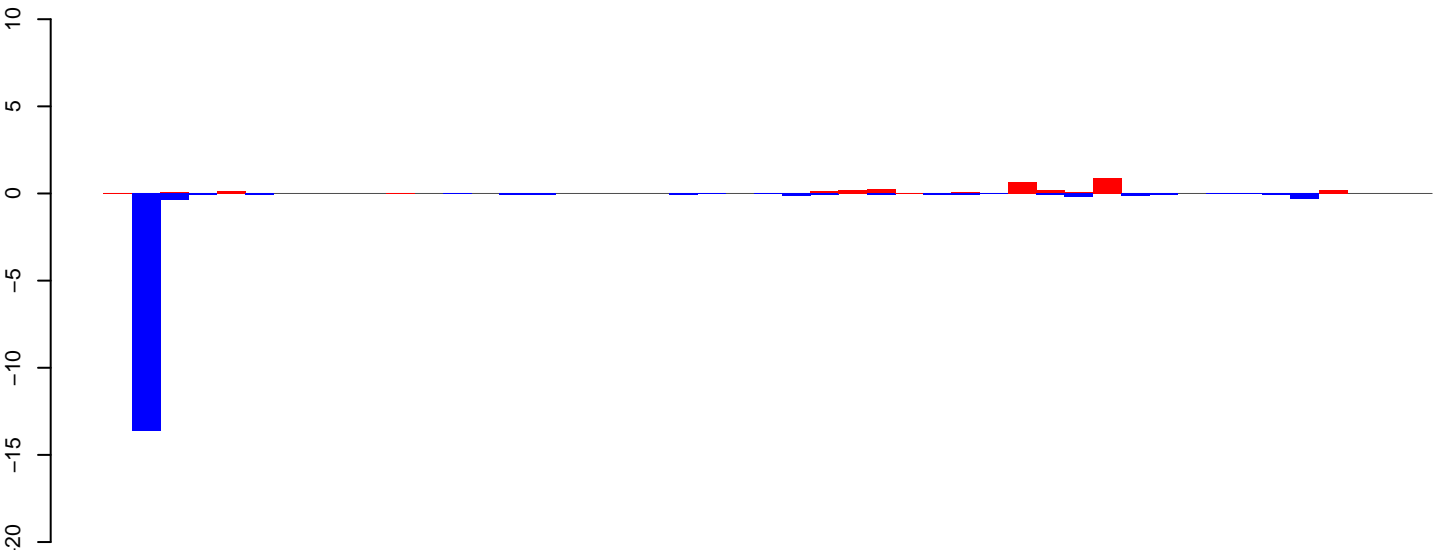

AeAeg\_Ovary\_BF24h\_cat.24\_35.rep

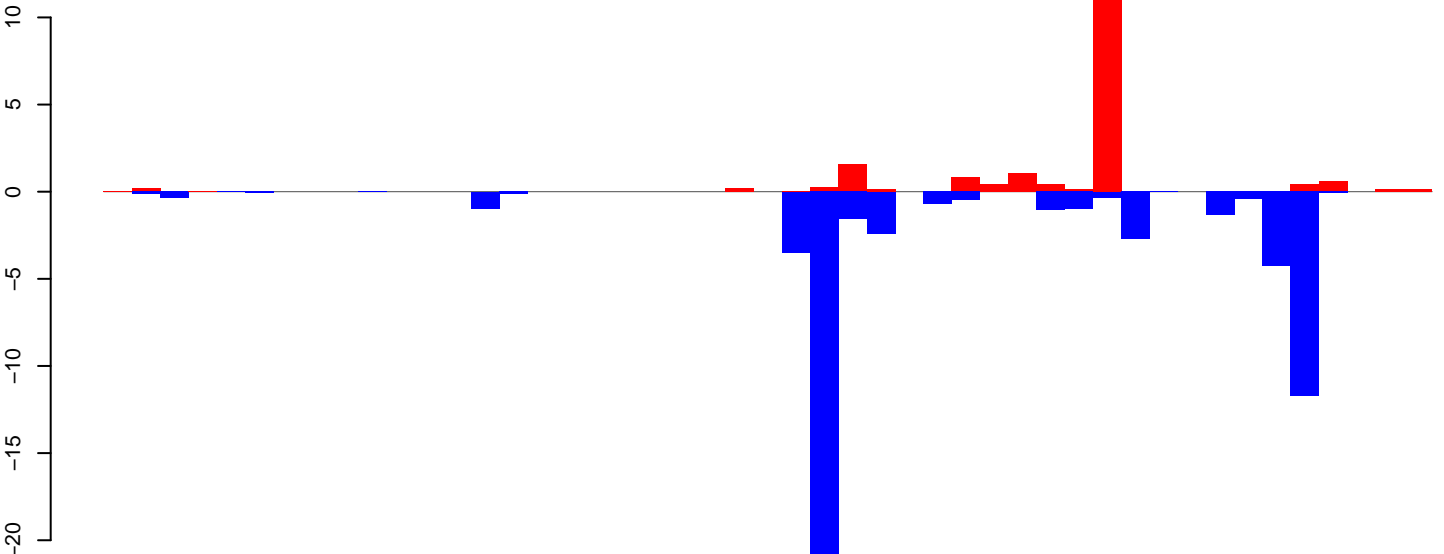

AeAeg\_Ovary\_BF24h\_cat.rep

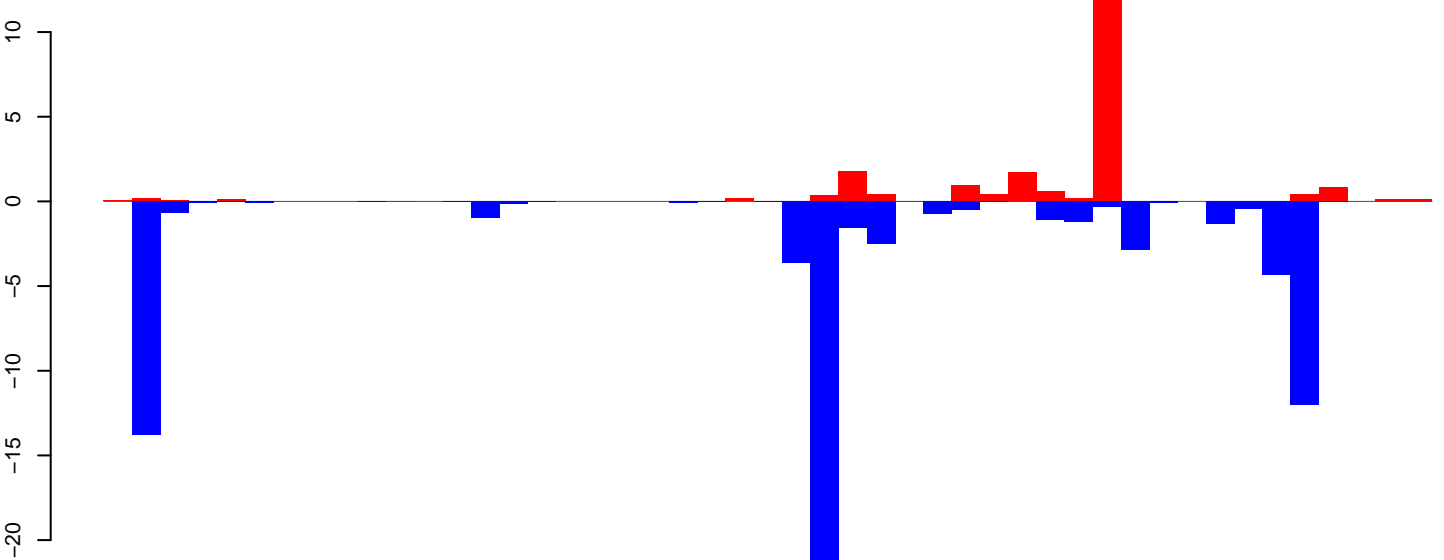

Window size=25, length=1168, TE@aedes\_aegypti\_1883\_5-Unknown:1-1168

0 200 400 600 800 1000 1200

AeAeg\_Ovary\_BF24h\_cat.18\_23.rep

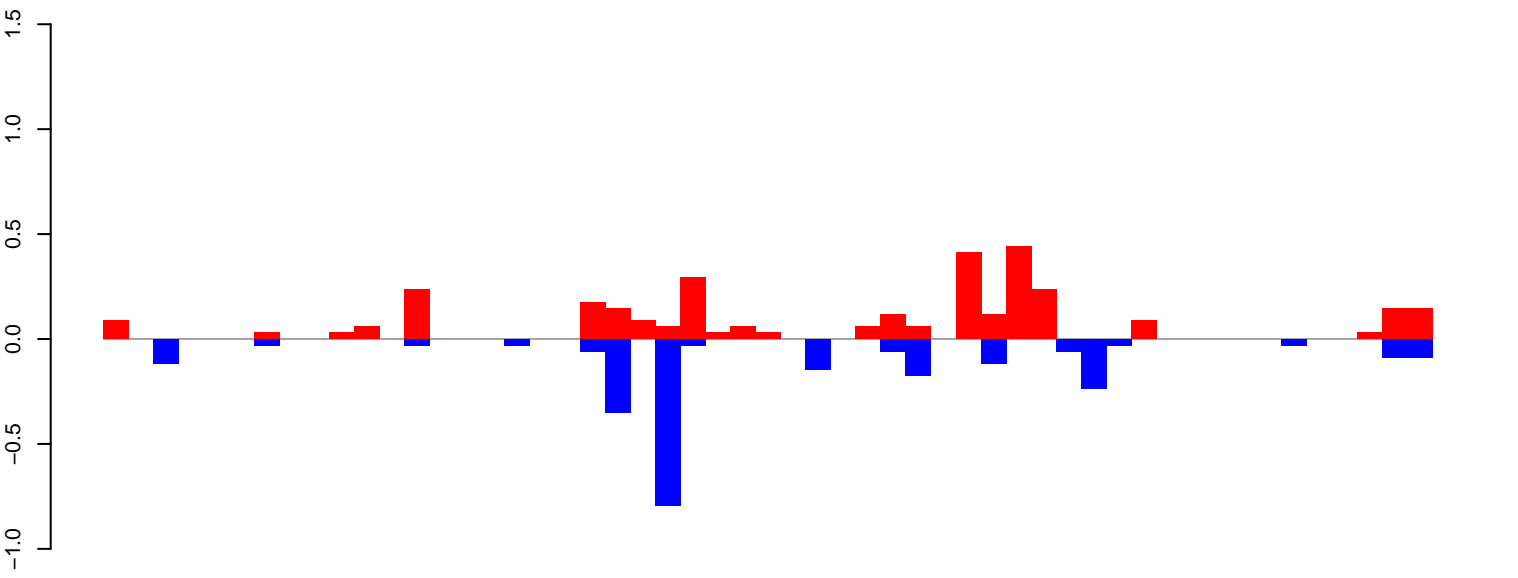

positive=3, negative=2, total=6

AeAeg\_Ovary\_BF24h\_cat.24\_35.rep

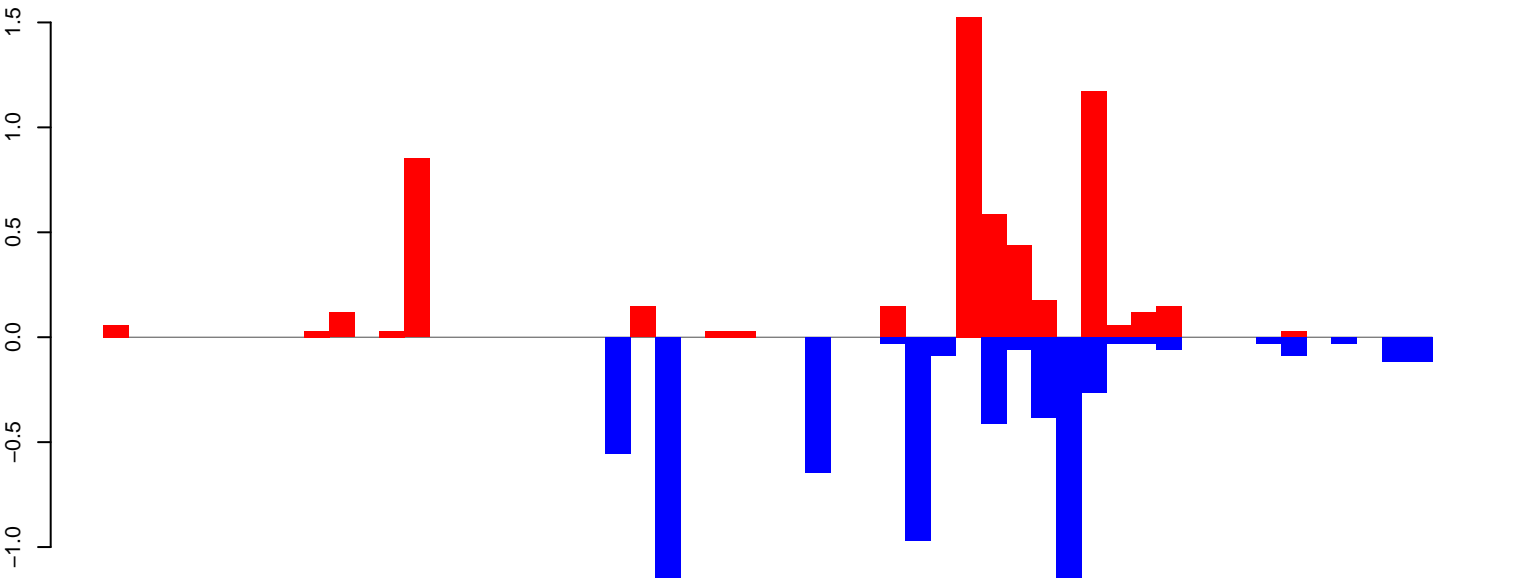

positive=6, negative=6, total=12

AeAeg\_Ovary\_BF24h\_cat.rep

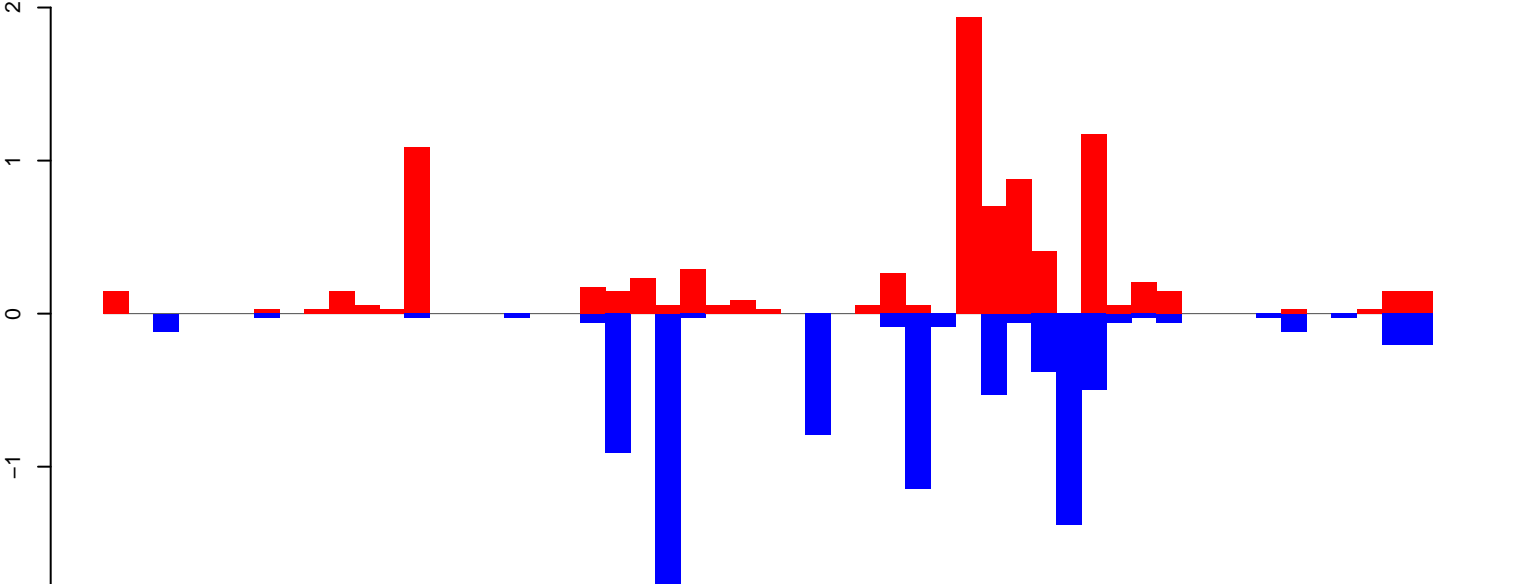

positive=9, negative=9, total=18

Window size=25, length=1317, TE@TF001315-UD\_Ele4:1-1317



AeAeg\_Ovary\_BF24h\_cat.18\_23.rep

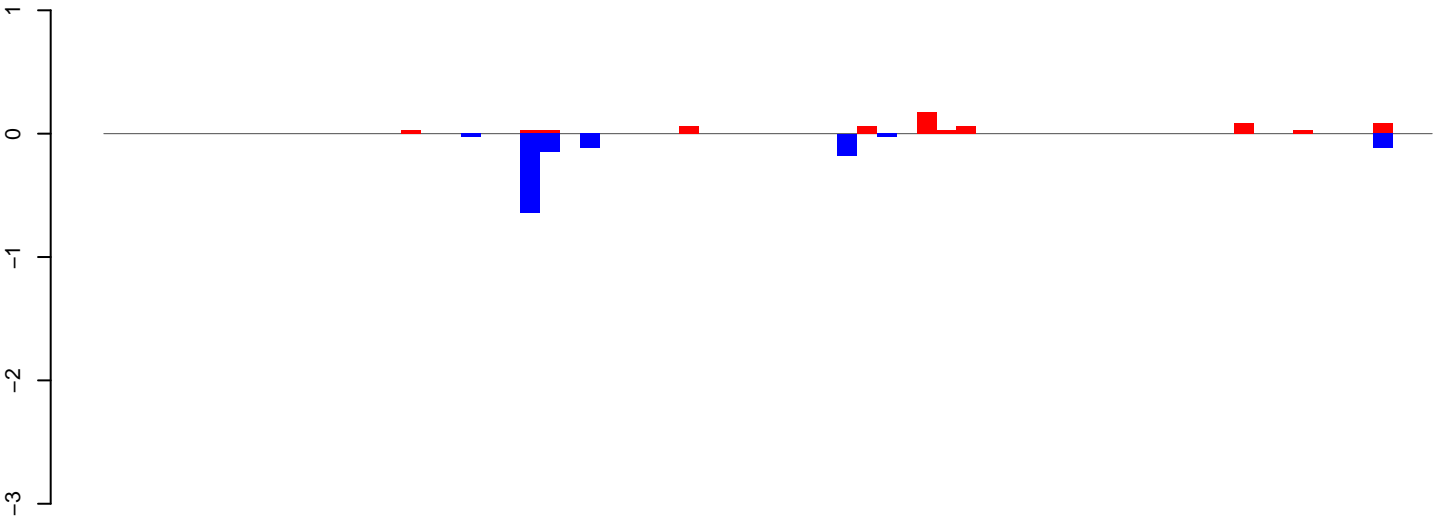

positive=1, negative=1, total=2

AeAeg\_Ovary\_BF24h\_cat.24\_35.rep

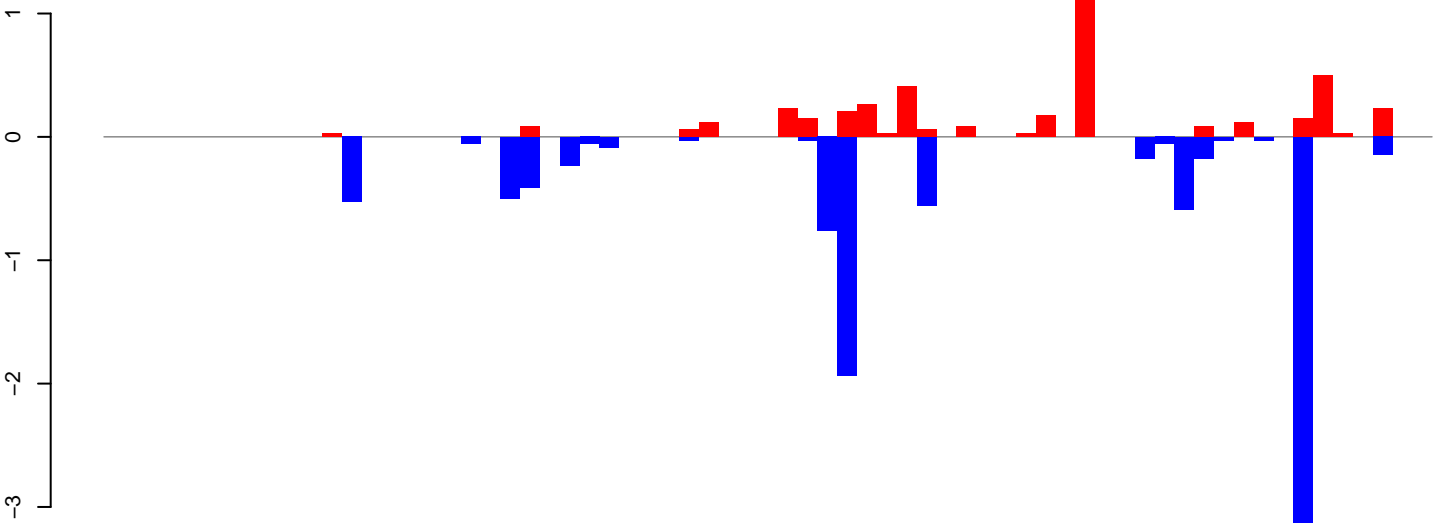

positive=4, negative=10, total=14

AeAeg\_Ovary\_BF24h\_cat.rep

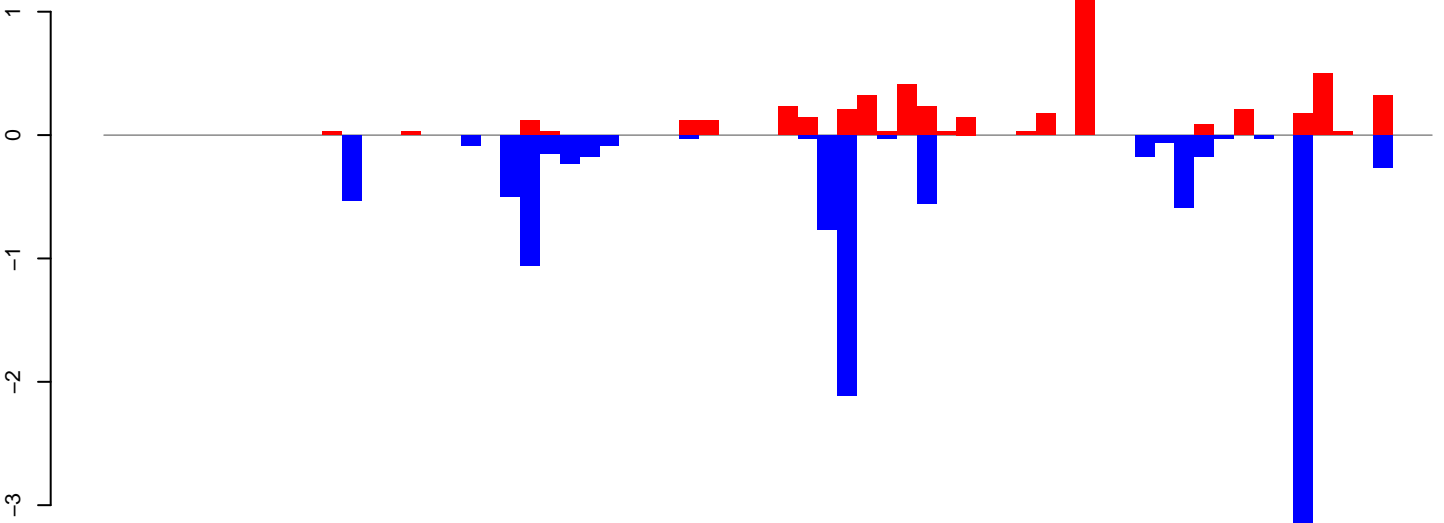

positive=5, negative=11, total=16

Window size=25, length=1669, TE@TF001278-otherMITES\_Ele5:1-1669

AeAeg\_Ovary\_BF24h\_cat.18\_23.rep

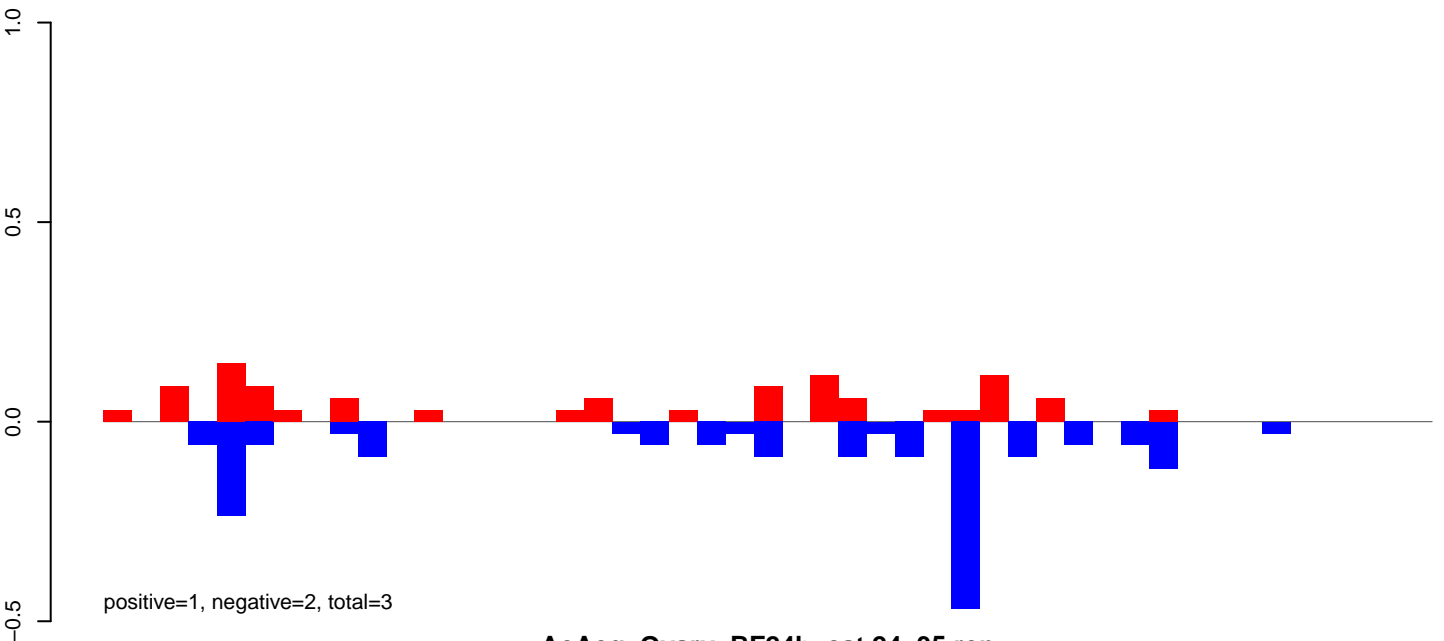

AeAeg\_Ovary\_BF24h\_cat.24\_35.rep

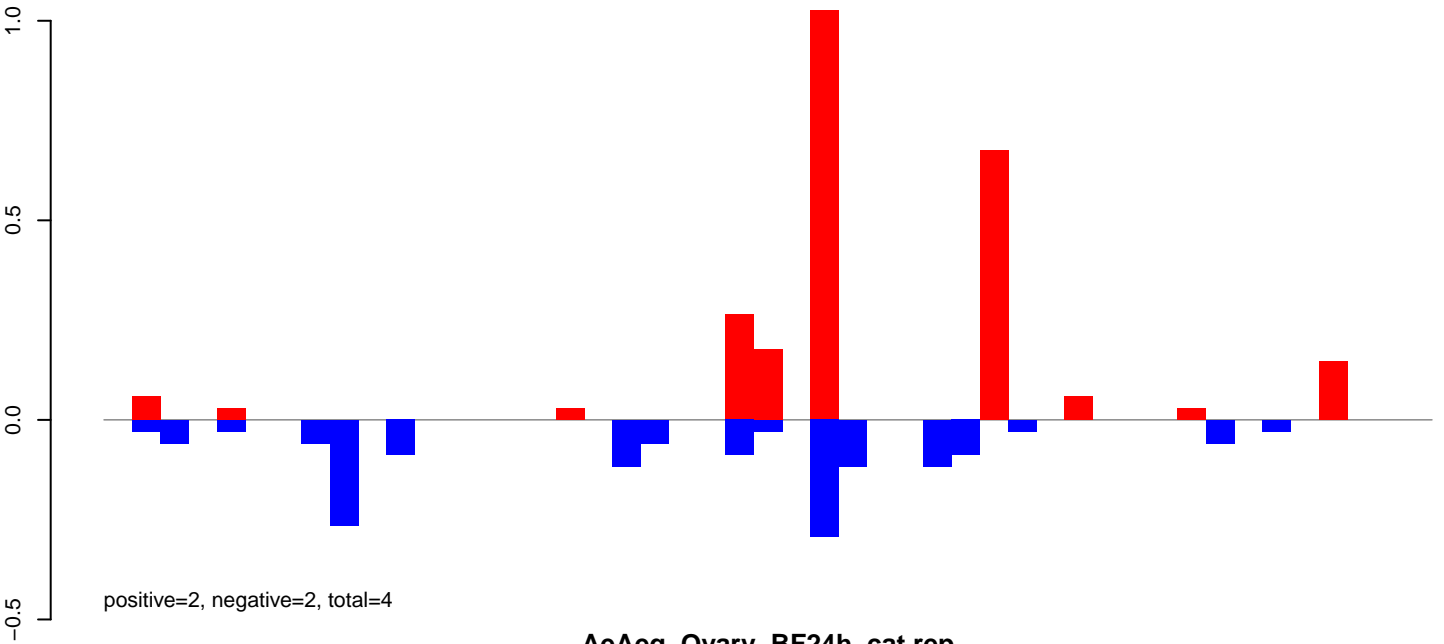

AeAeg\_Ovary\_BF24h\_cat.rep

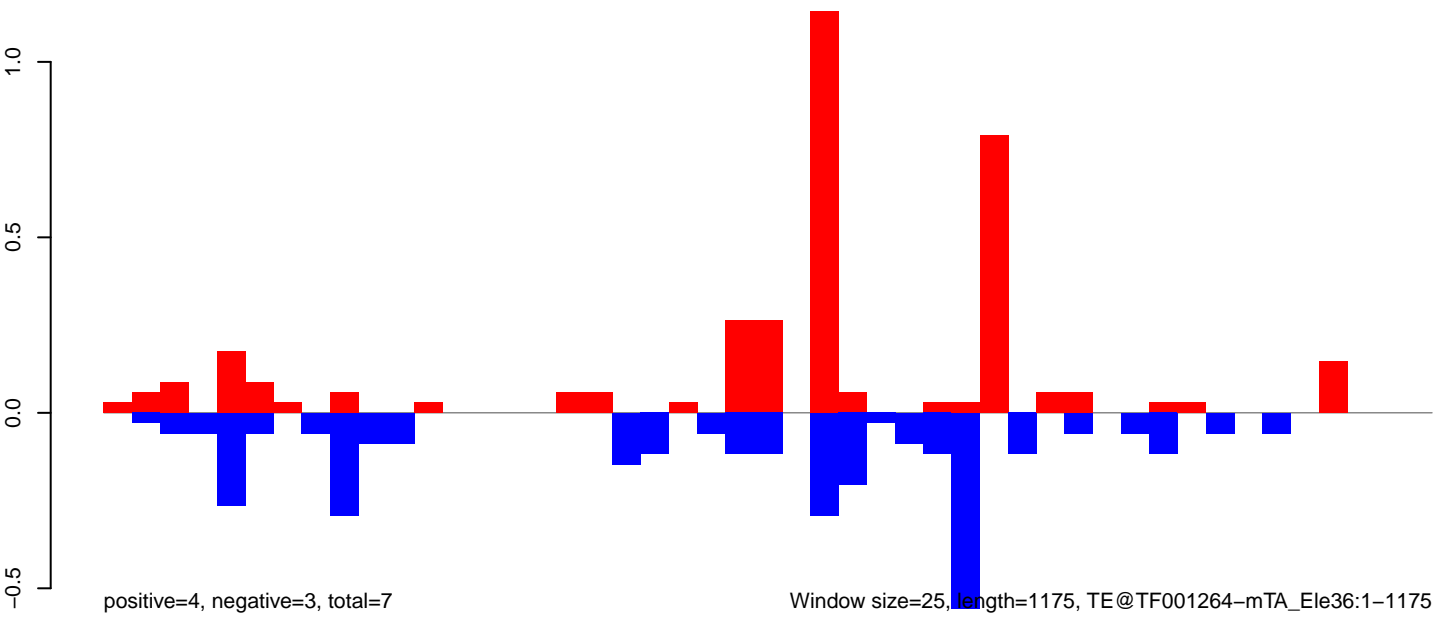

0 200 400 600 800 1000 1200

AeAeg\_Ovary\_BF24h\_cat.18\_23.rep

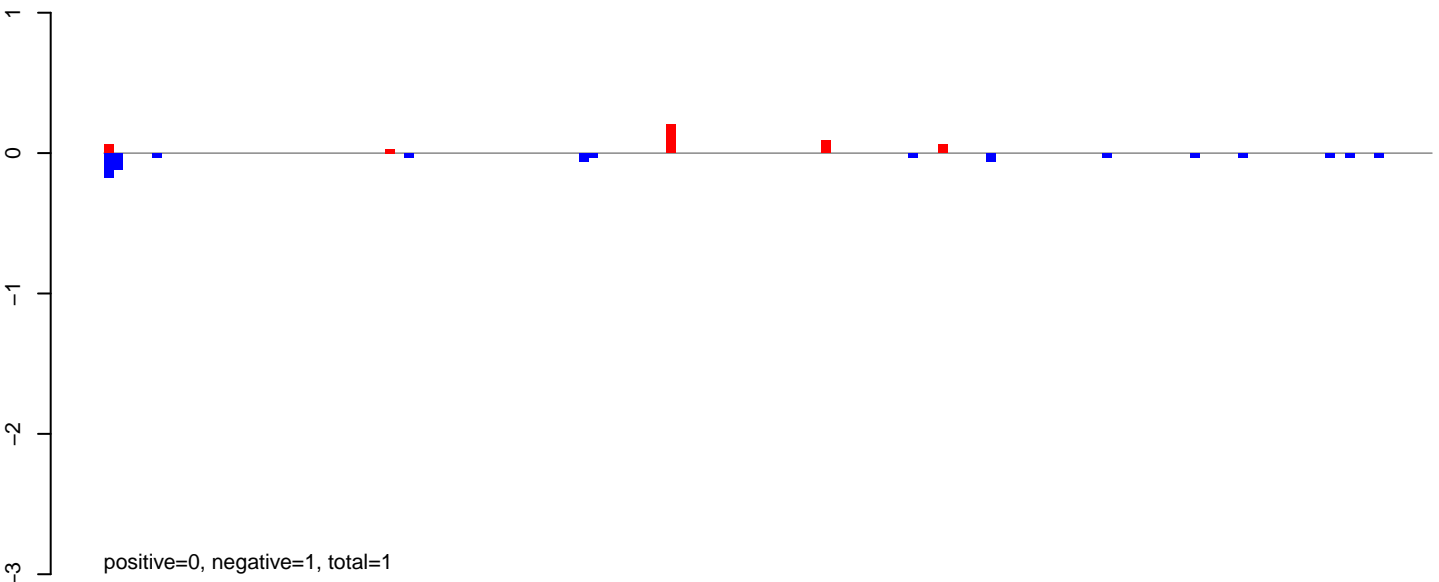

AeAeg\_Ovary\_BF24h\_cat.24\_35.rep

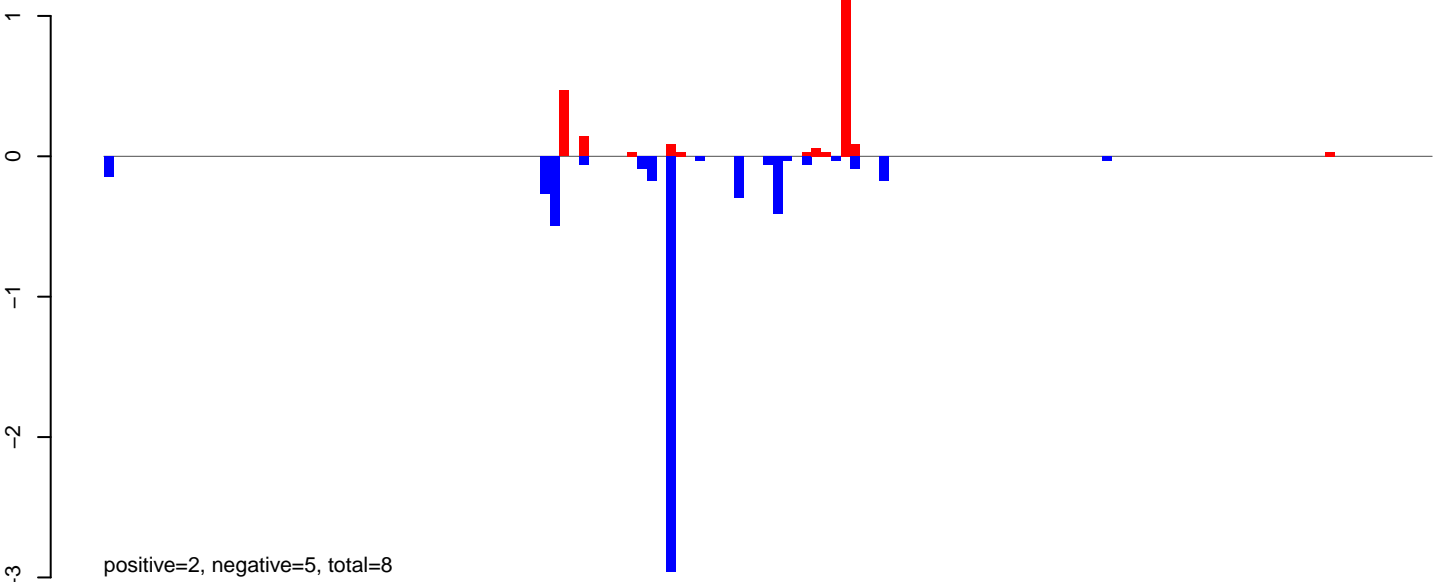

AeAeg\_Ovary\_BF24h\_cat.rep

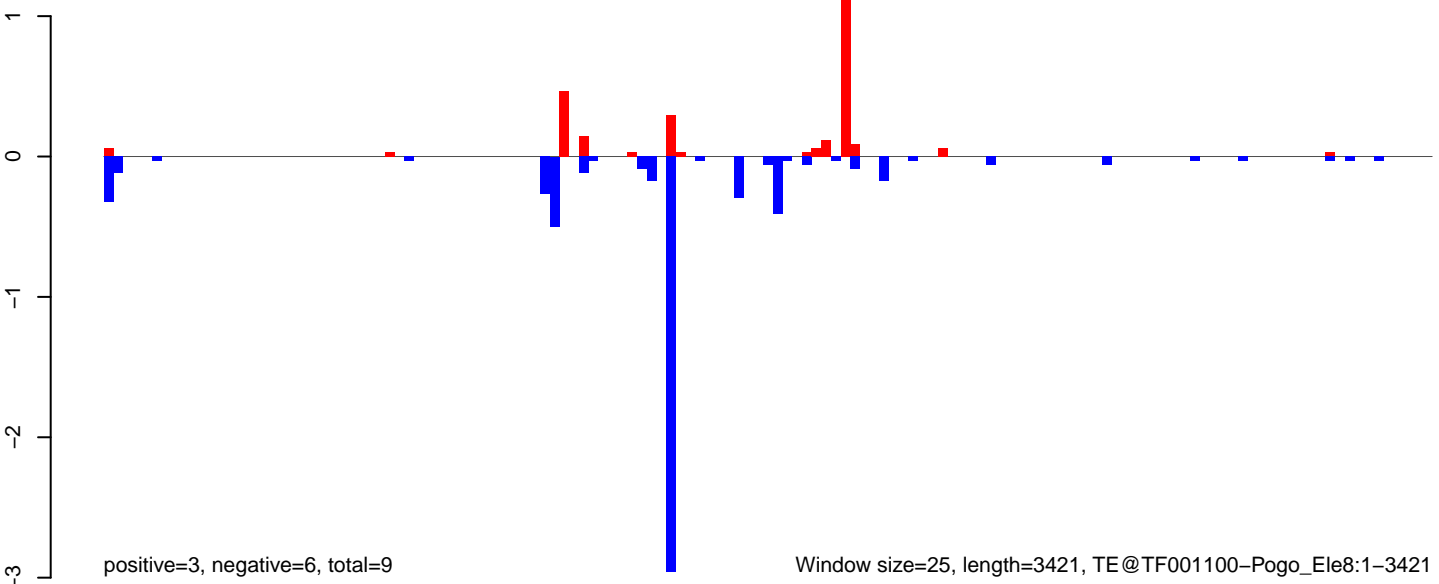

AeAeg\_Ovary\_BF24h\_cat.18\_23.rep

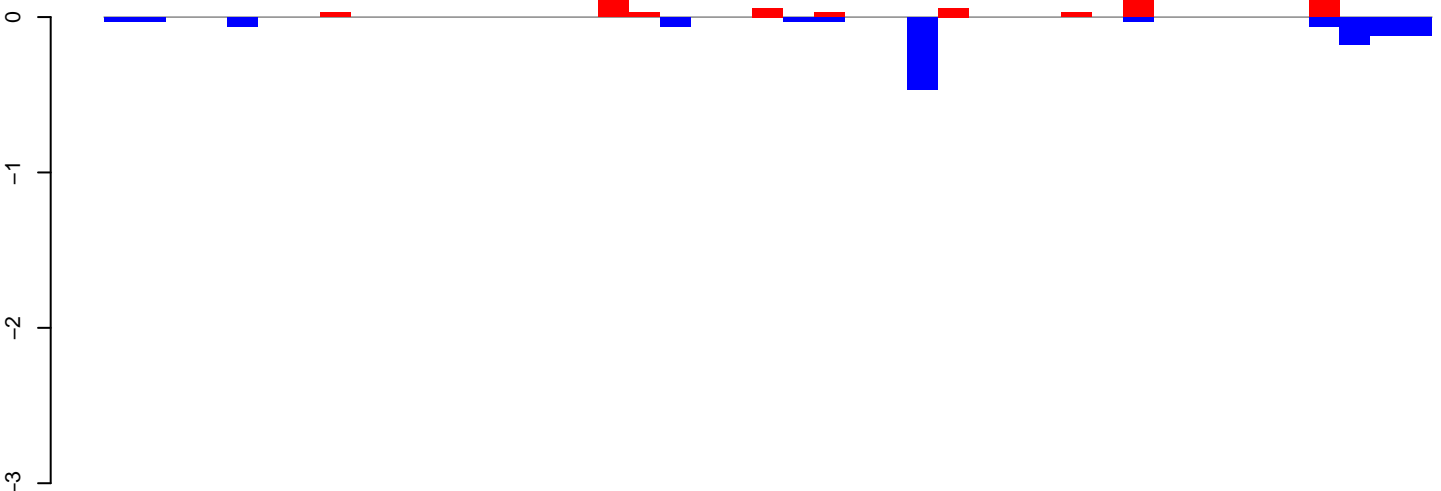

positive=1, negative=1, total=2

AeAeg\_Ovary\_BF24h\_cat.24\_35.rep

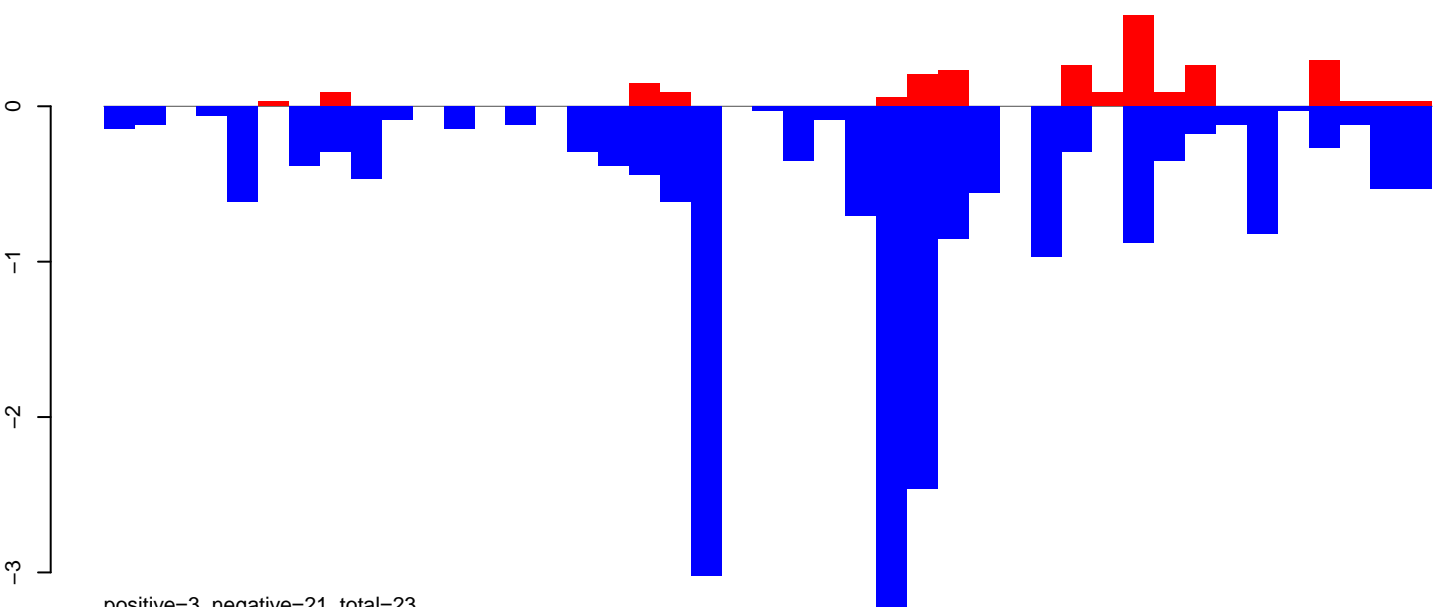

positive=3, negative=21, total=23

AeAeg\_Ovary\_BF24h\_cat.rep

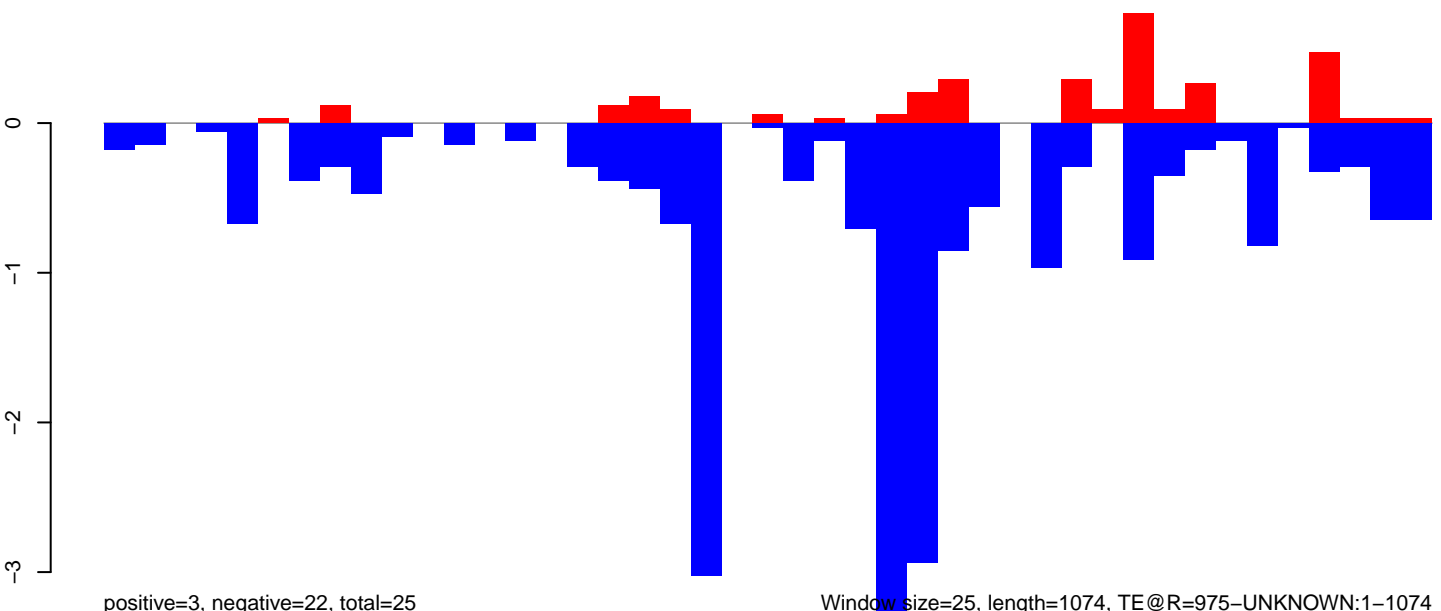

positive=3, negative=22, total=25

Window size=25, length=1074, TE@R=975-UNKNOWN:1-1074

0 200 400 600 800 1000

AeAeg\_Ovary\_BF24h\_cat.18\_23.rep

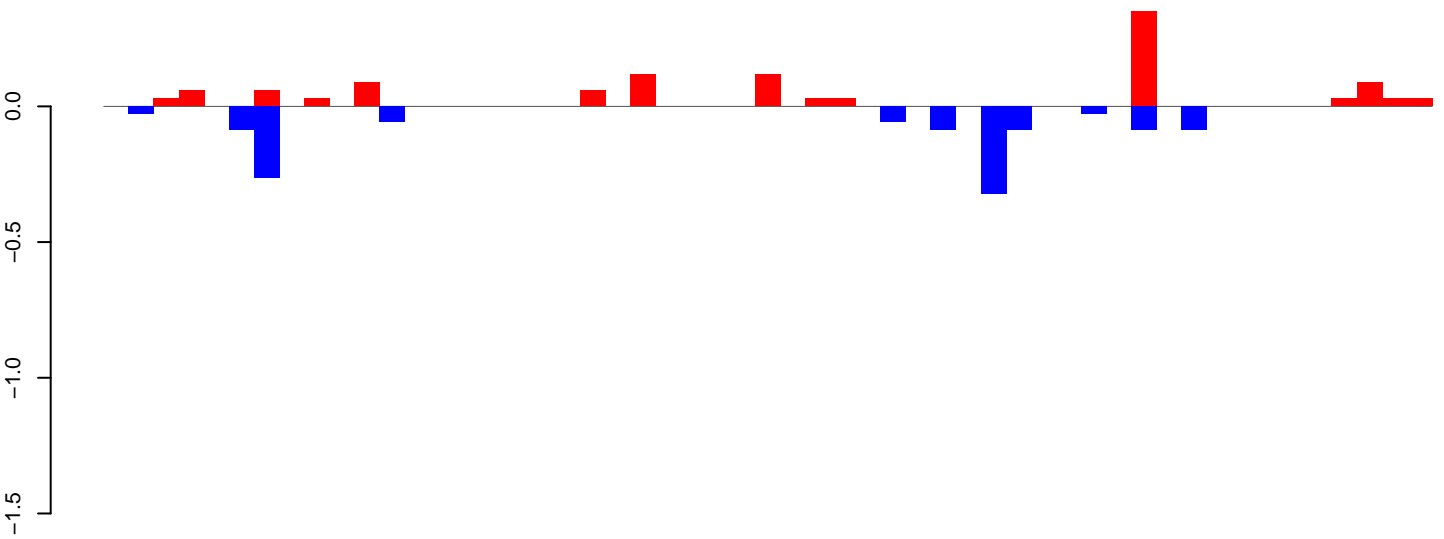

positive=1, negative=1, total=2

AeAeg\_Ovary\_BF24h\_cat.24\_35.rep

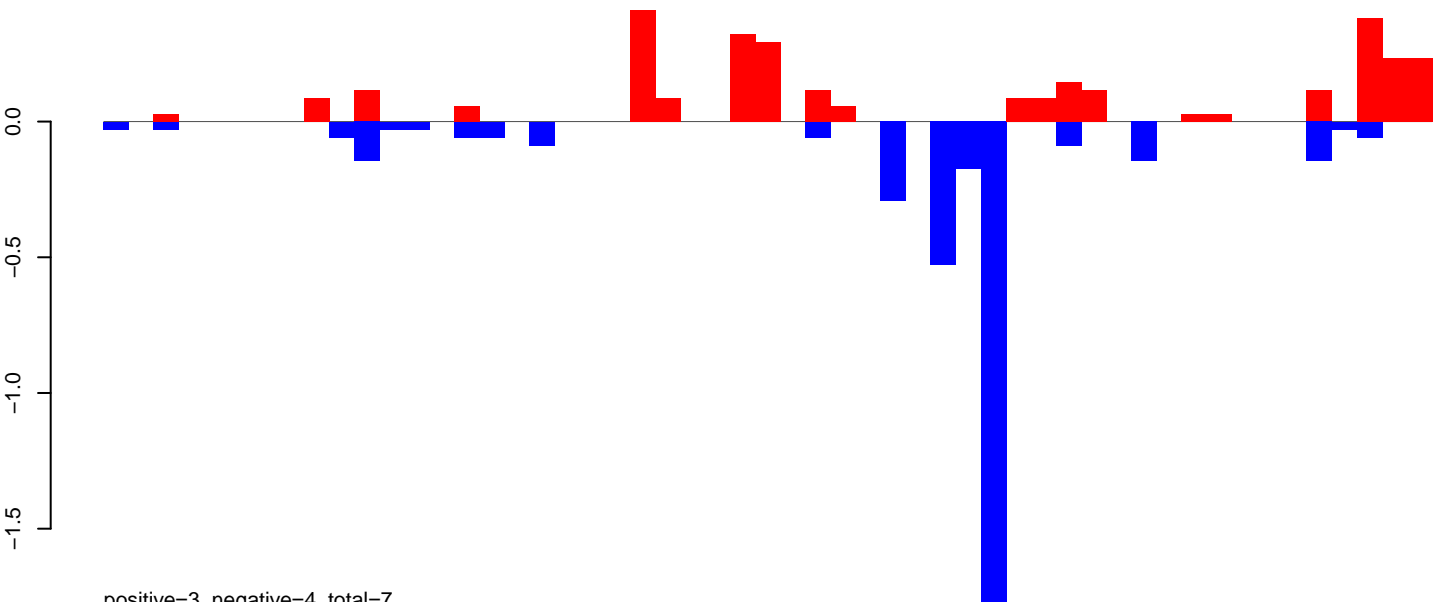

positive=3, negative=4, total=7

AeAeg\_Ovary\_BF24h\_cat.rep

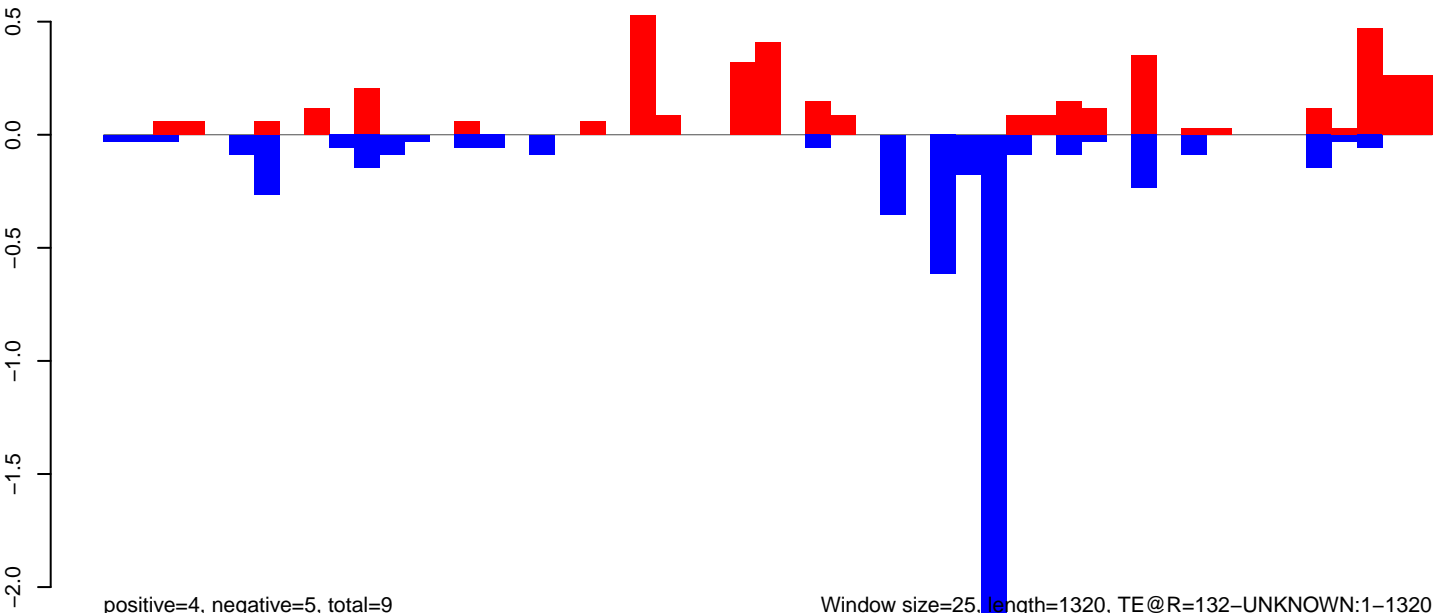

positive=4, negative=5, total=9

Window size=25, length=1320, TE@R=132-UNKNOWN:1-1320

AeAeg\_Ovary\_BF24h\_cat.18\_23.rep

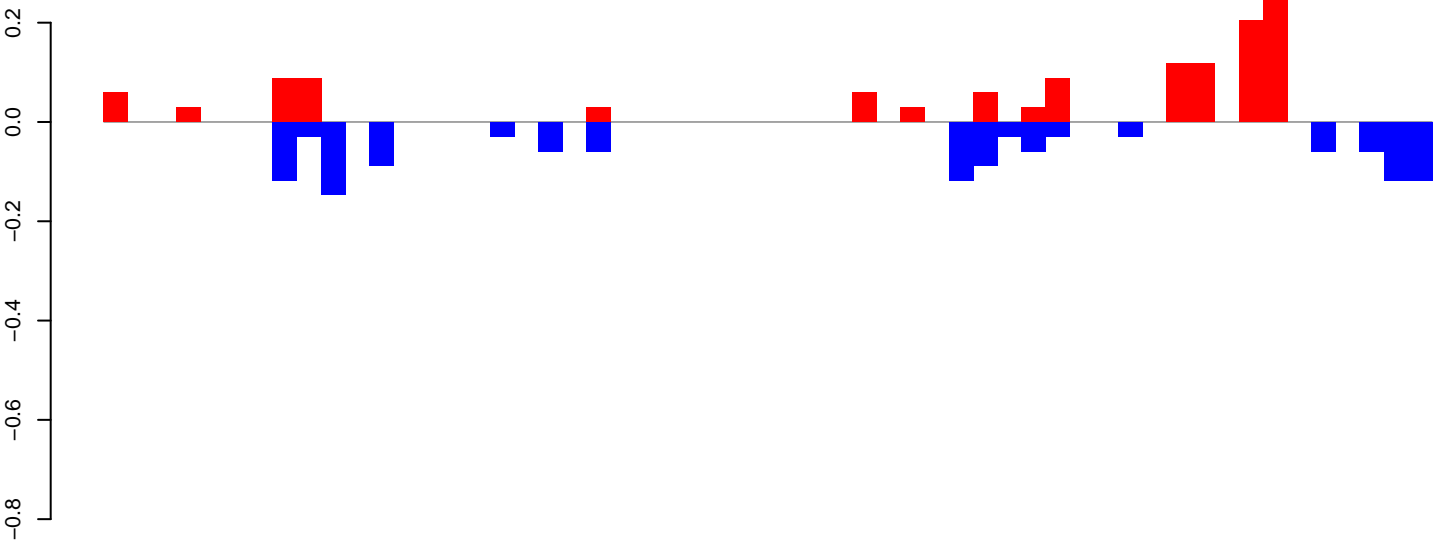

positive=1, negative=1, total=2

AeAeg\_Ovary\_BF24h\_cat.24\_35.rep

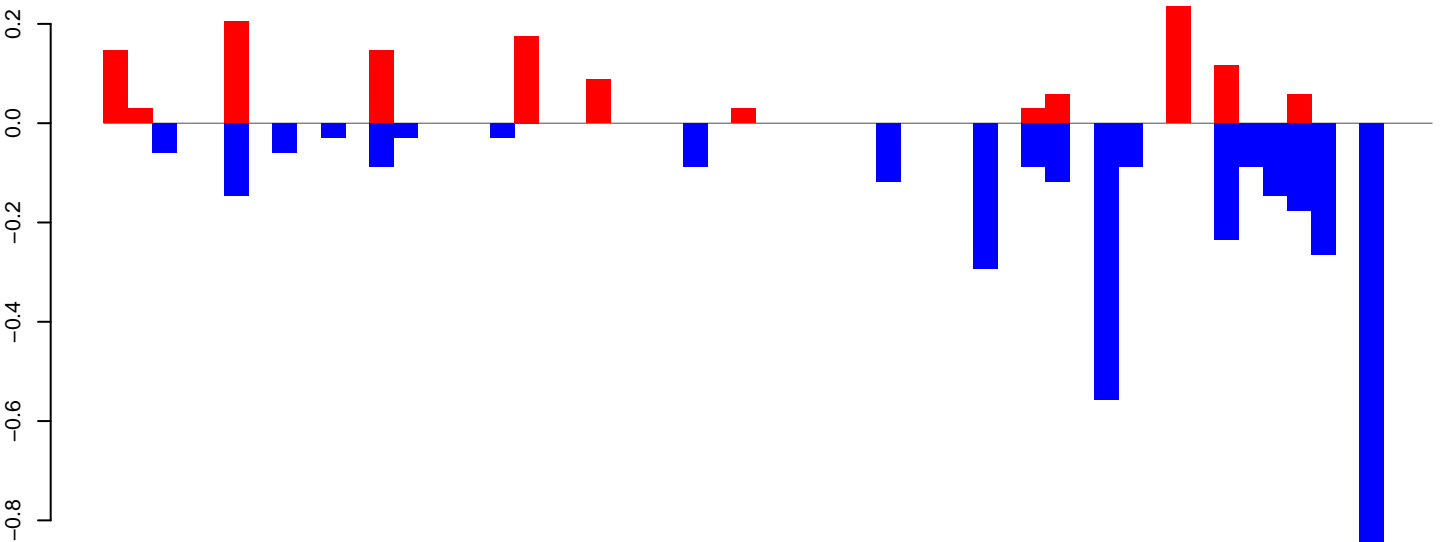

positive=1, negative=4, total=5

AeAeg\_Ovary\_BF24h\_cat.rep

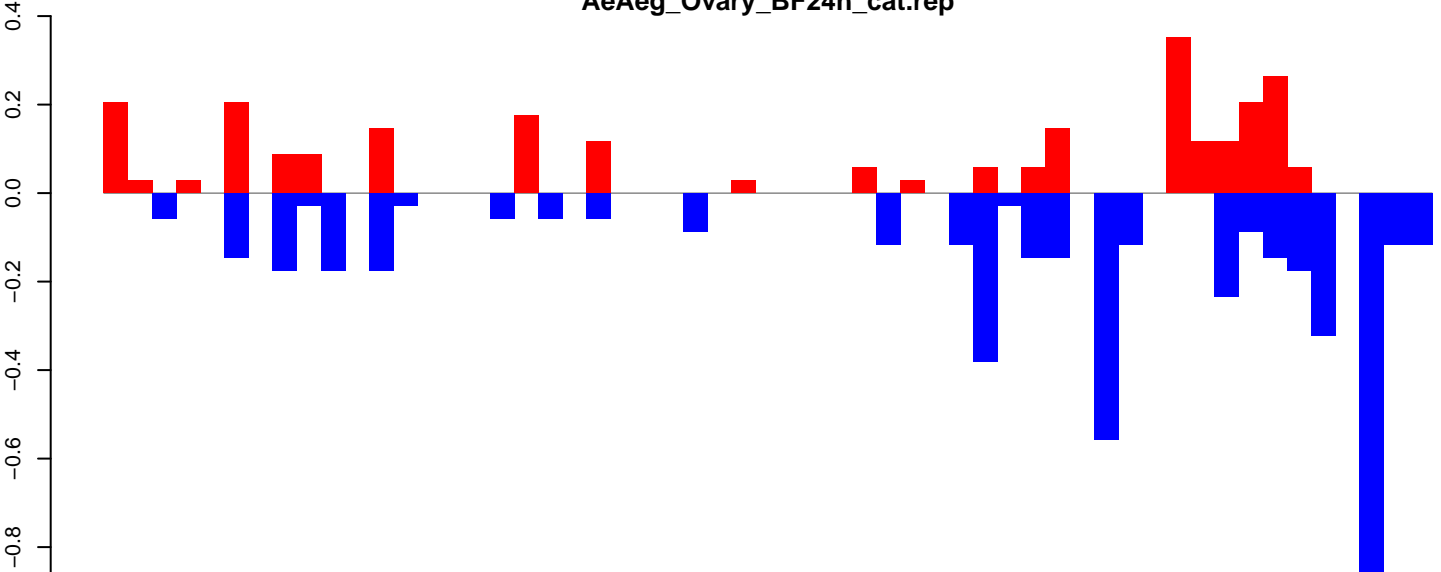

positive=3, negative=5, total=7

Window size=25, length=1355, TE@aedes\_aegypti\_1023\_5-Unknown:1-1355

AeAeg\_Ovary\_BF24h\_cat.18\_23.rep

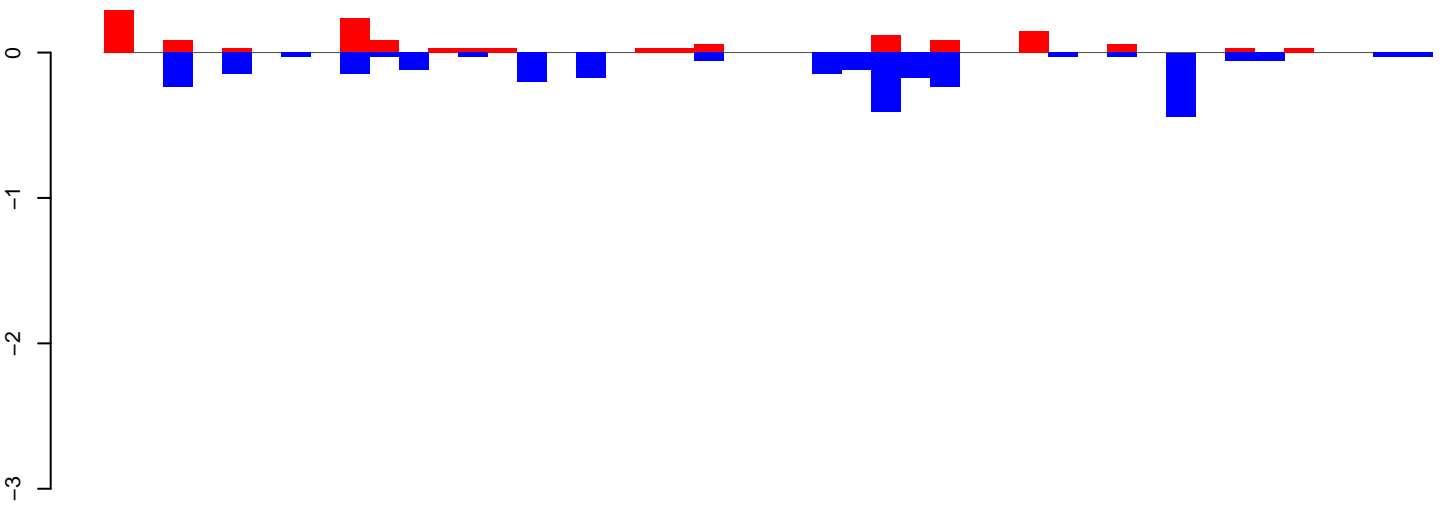

positive=1, negative=3, total=4

AeAeg\_Ovary\_BF24h\_cat.24\_35.rep

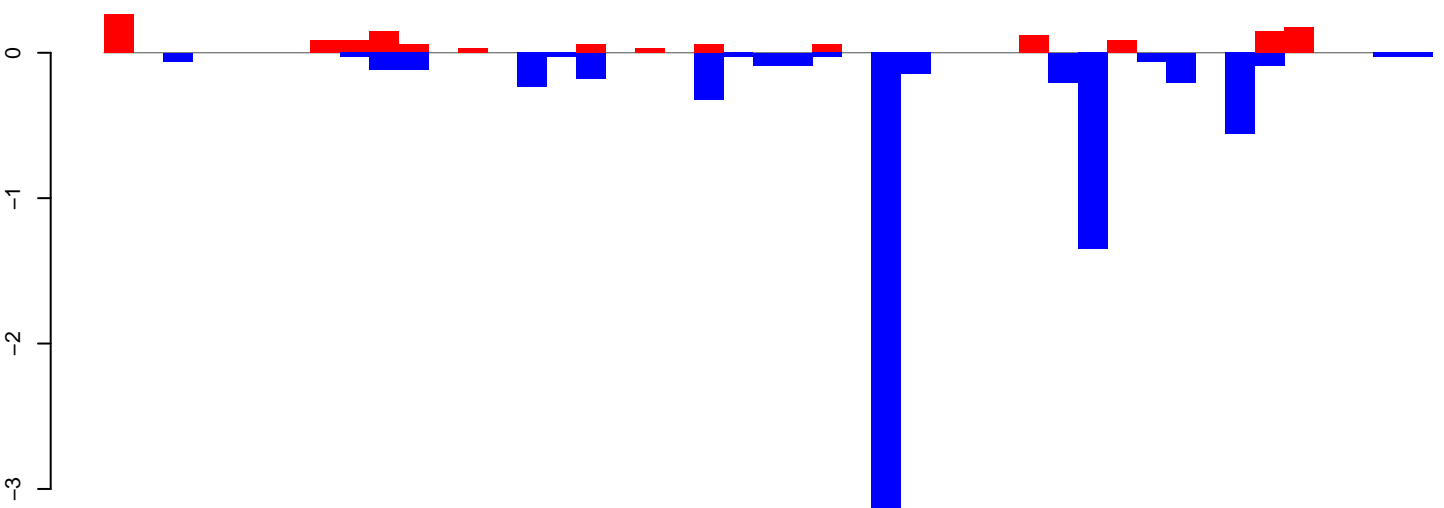

positive=1, negative=8, total=9

AeAeg\_Ovary\_BF24h\_cat.rep

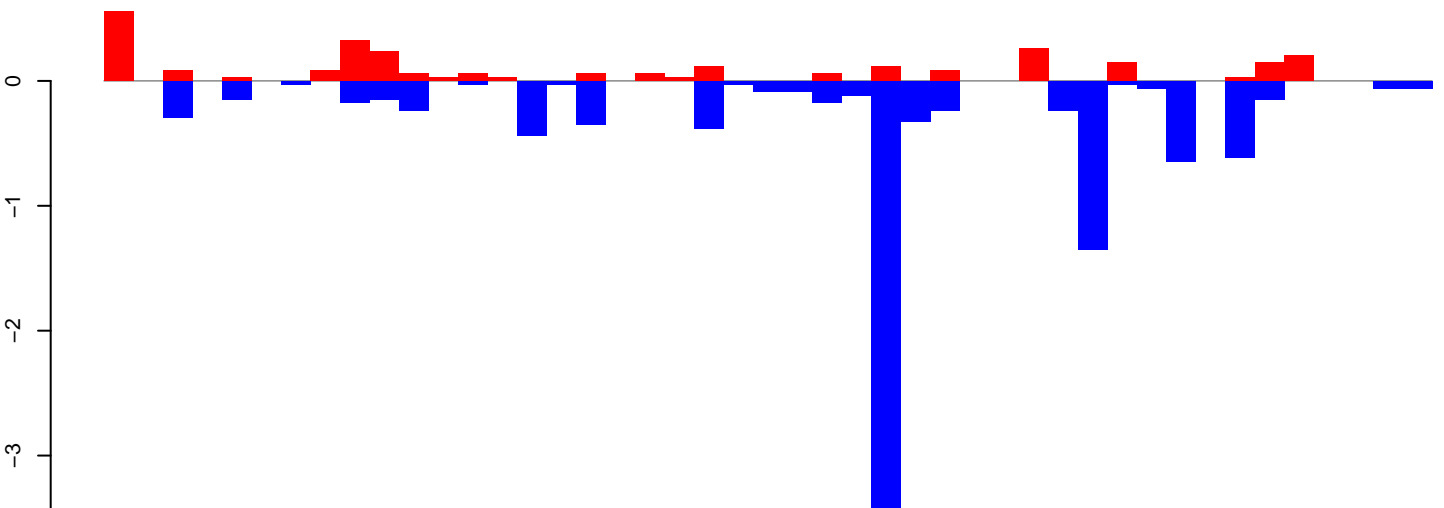

positive=3, negative=11, total=14

Window size=25, length=1109, TE@aedes\_aegypti\_1021\_4-Unknown:1-1109

AeAeg\_Ovary\_BF24h\_cat.18\_23.rep

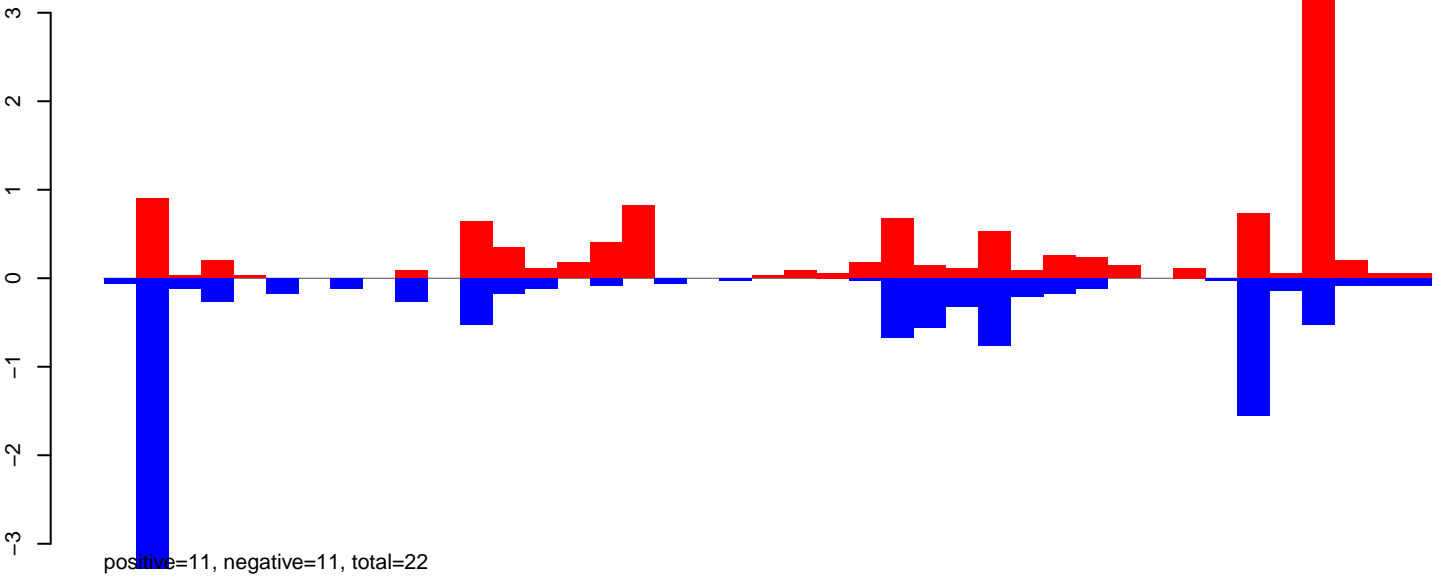

AeAeg\_Ovary\_BF24h\_cat.24\_35.rep

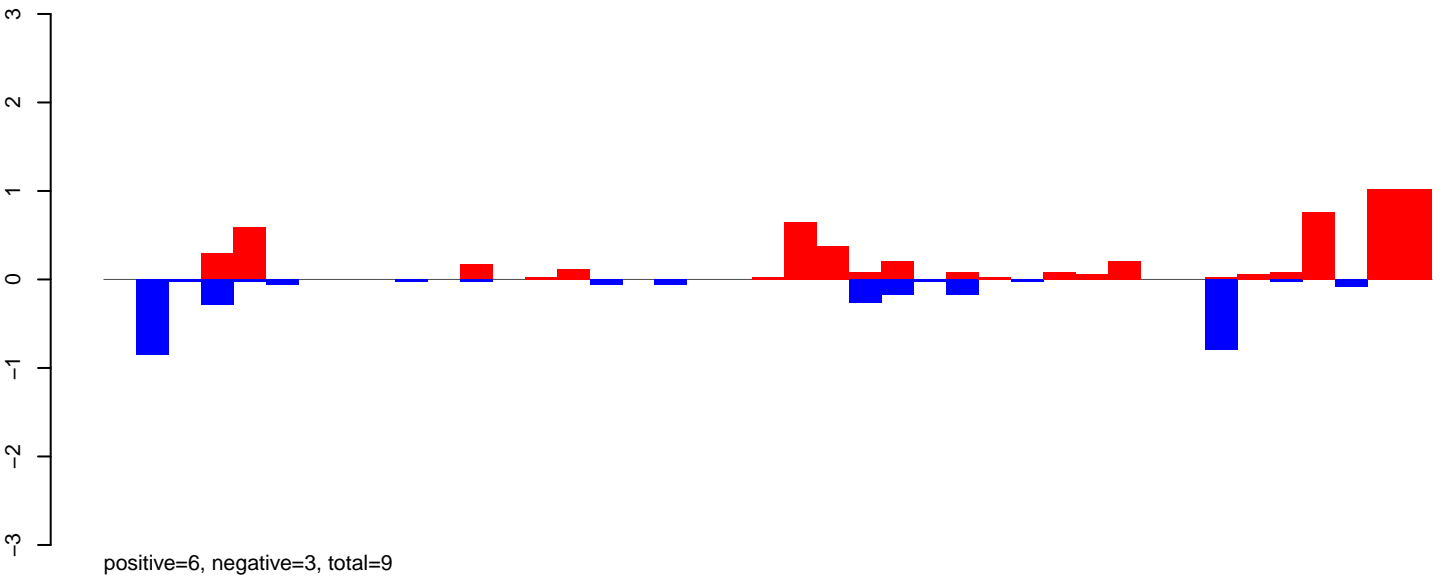

AeAeg\_Ovary\_BF24h\_cat.rep

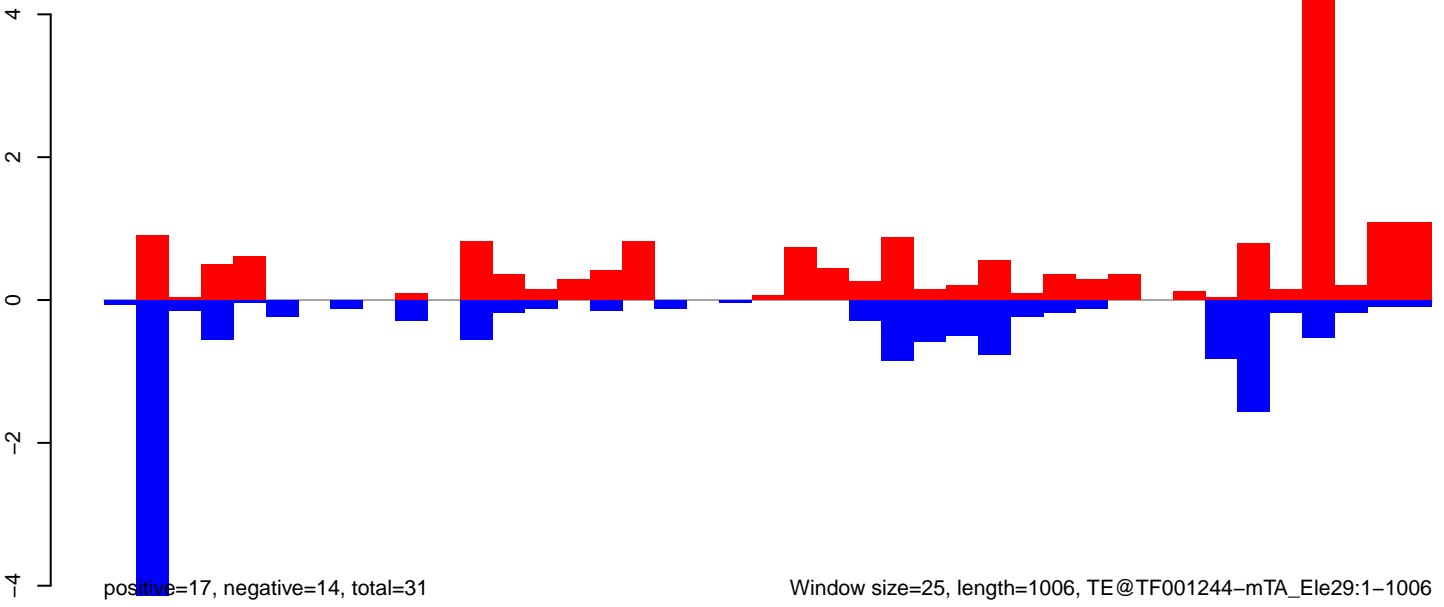



AeAeg\_Ovary\_BF24h\_cat.18\_23.rep

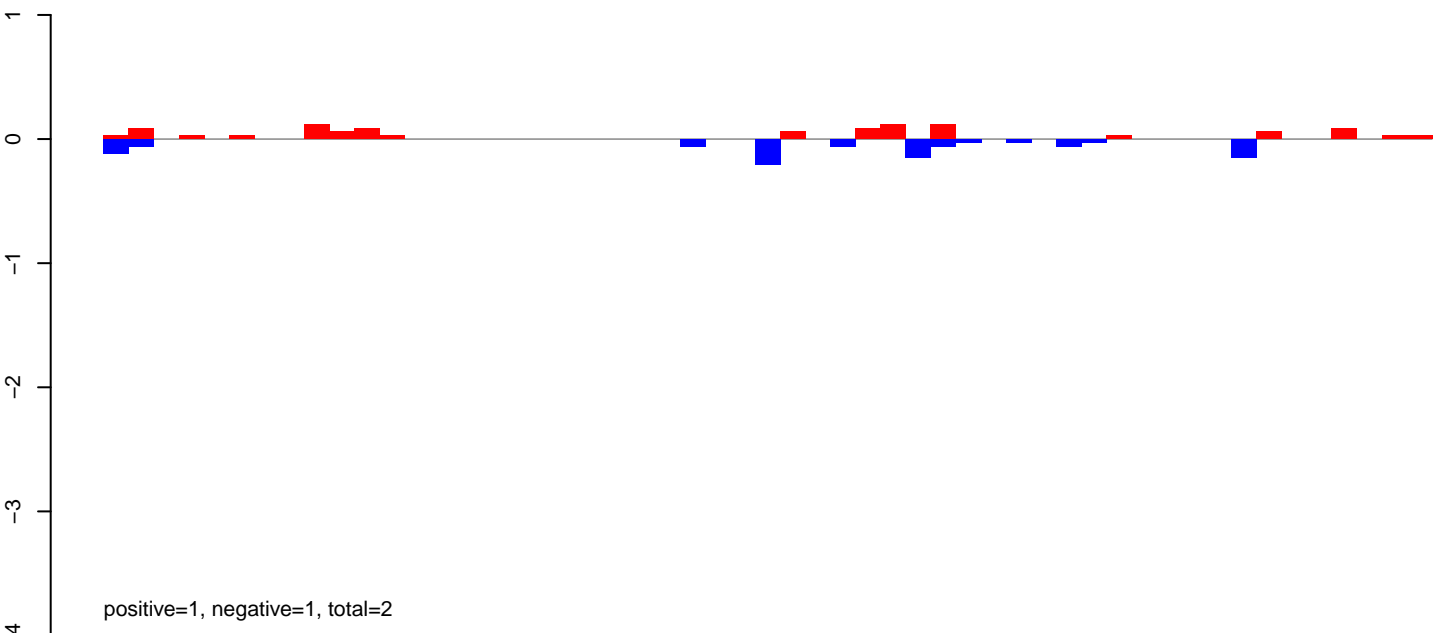

AeAeg\_Ovary\_BF24h\_cat.24\_35.rep

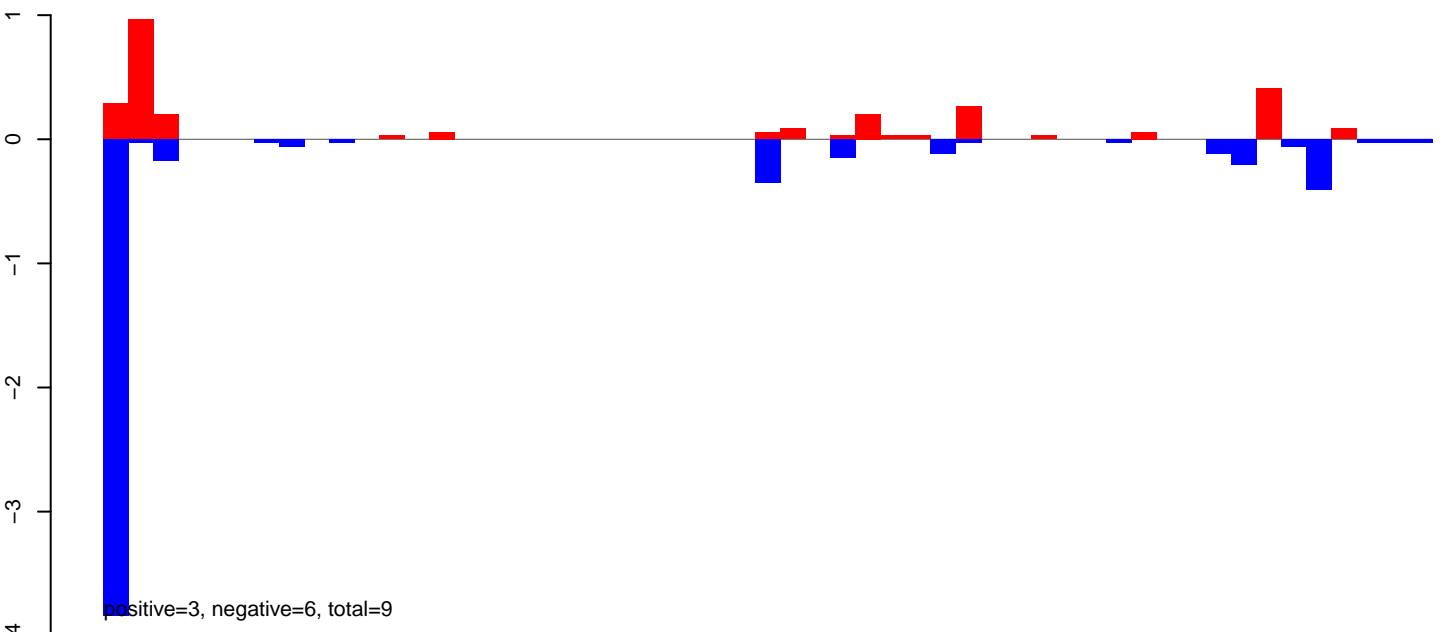

AeAeg\_Ovary\_BF24h\_cat.rep

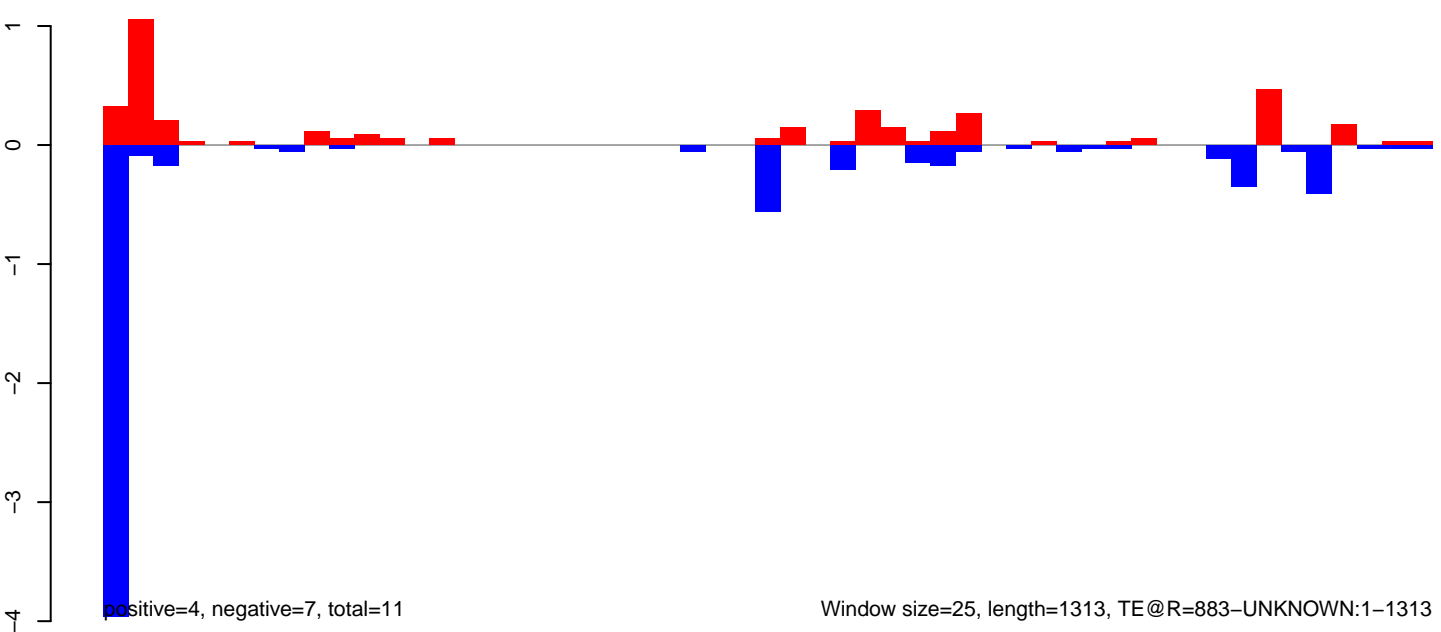

Window size=25, length=1313, TE@R=883-UNKNOWN:1-1313

AeAeg\_Ovary\_BF24h\_cat.18\_23.rep

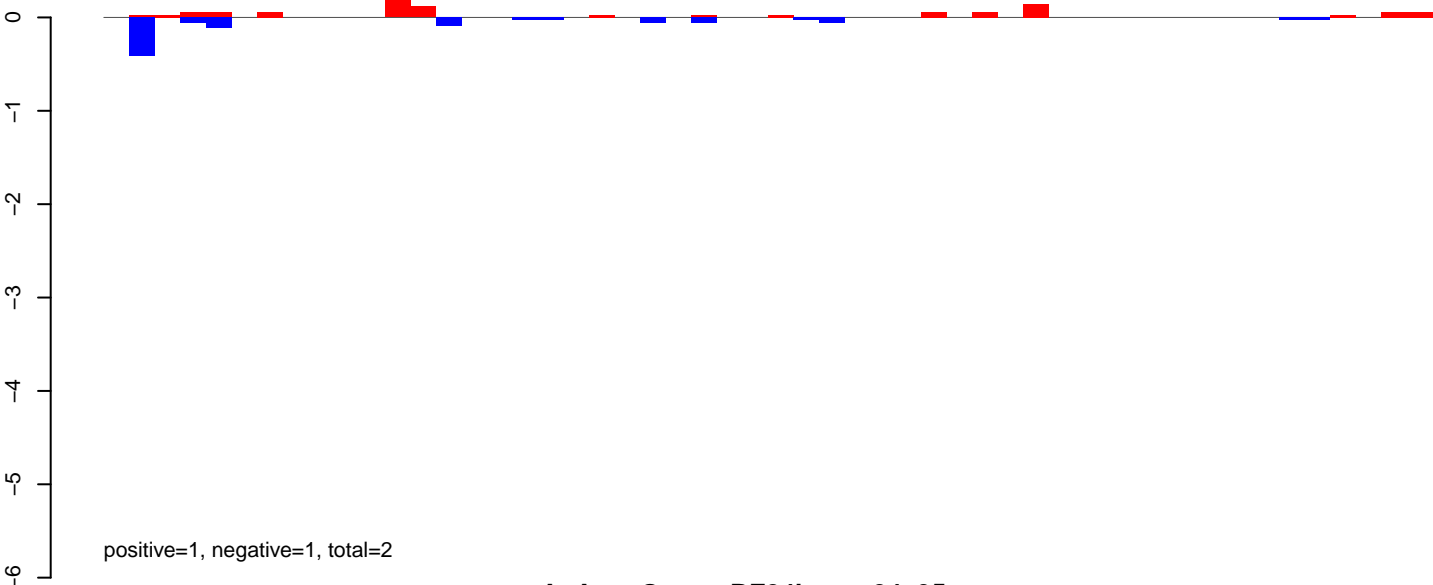

AeAeg\_Ovary\_BF24h\_cat.24\_35.rep

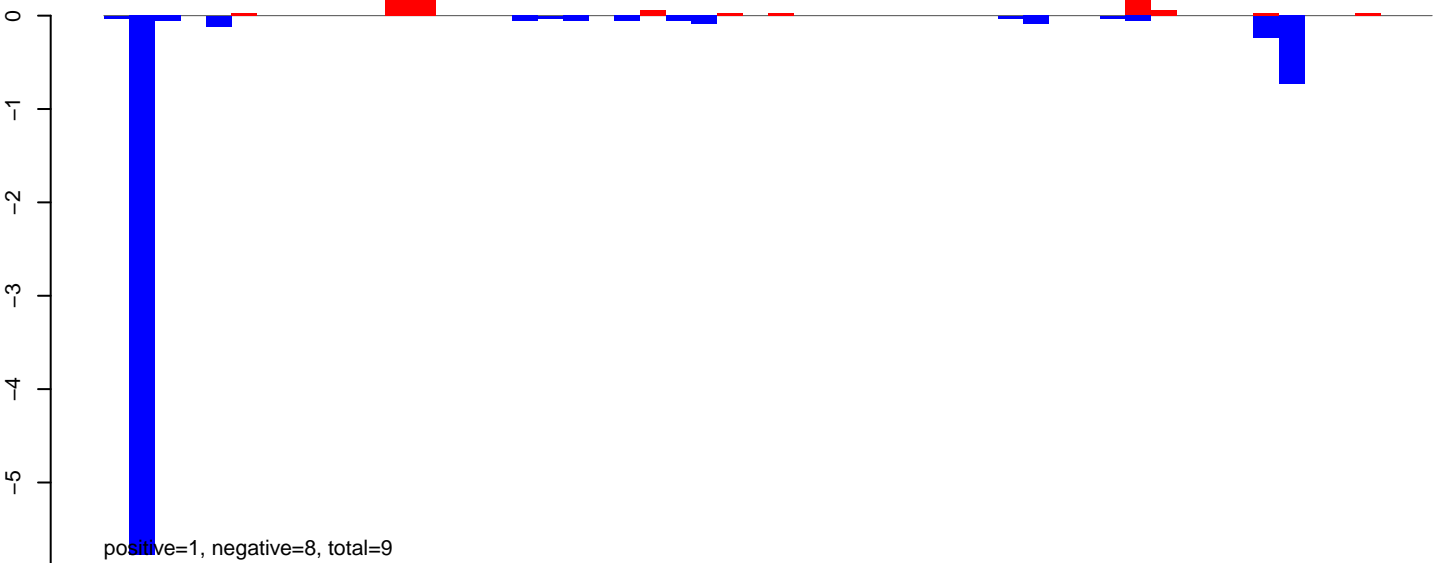

AeAeg\_Ovary\_BF24h\_cat.rep

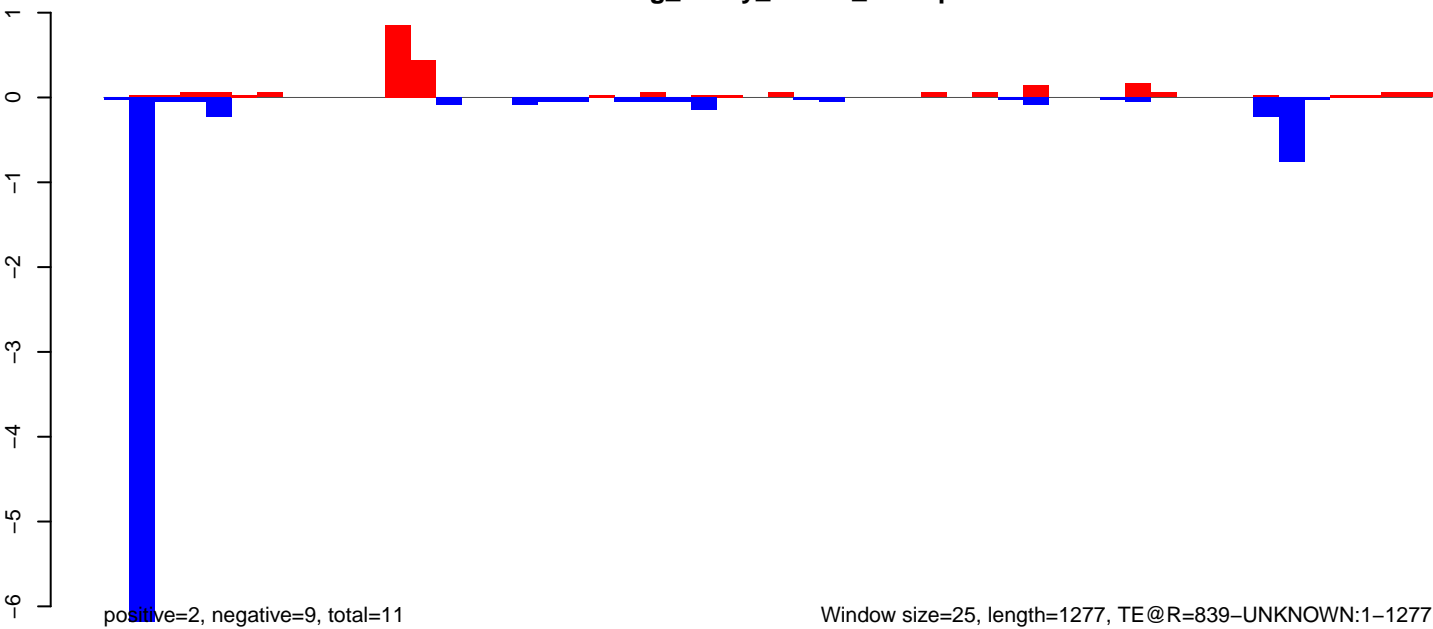

AeAeg\_Ovary\_BF24h\_cat.18\_23.rep

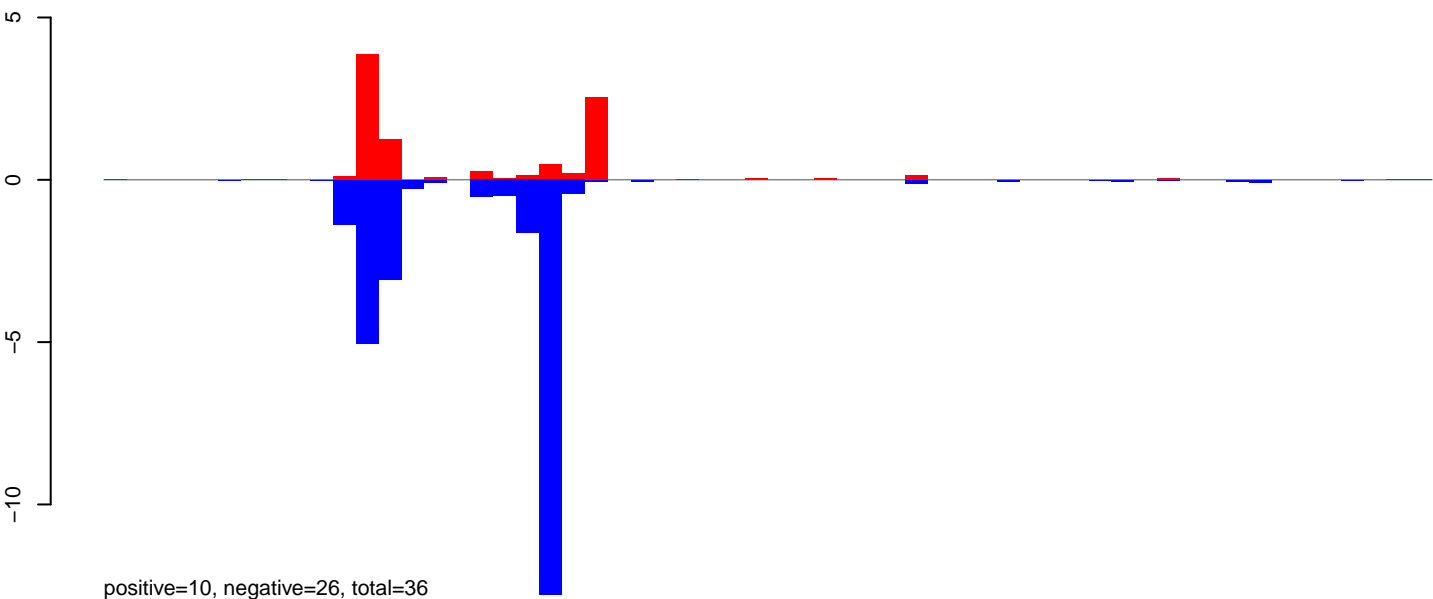

AeAeg\_Ovary\_BF24h\_cat.24\_35.rep

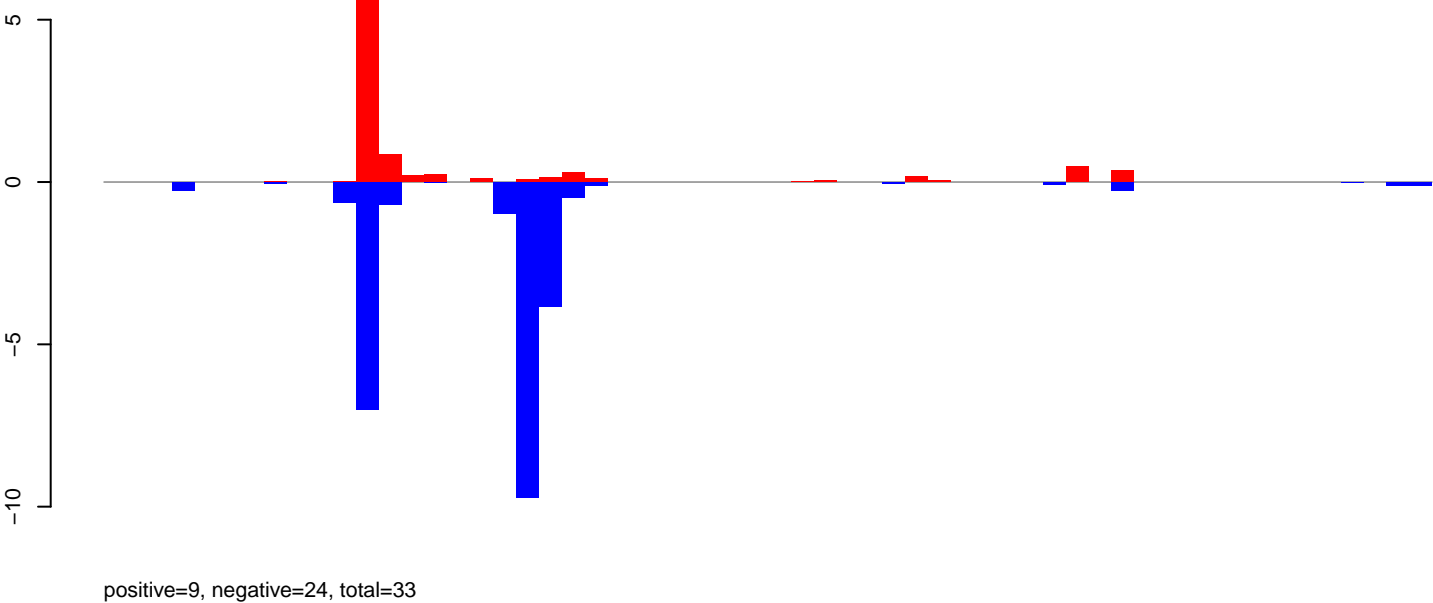

AeAeg\_Ovary\_BF24h\_cat.rep

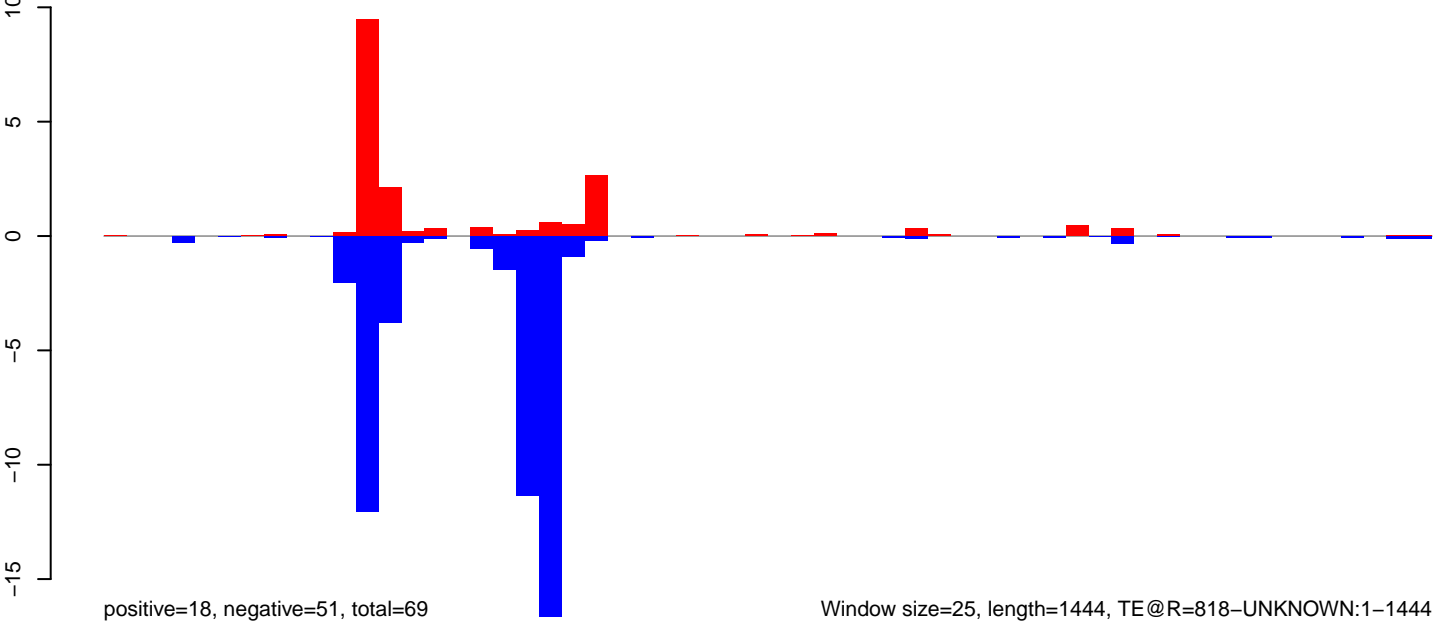

AeAeg\_Ovary\_BF24h\_cat.18\_23.rep

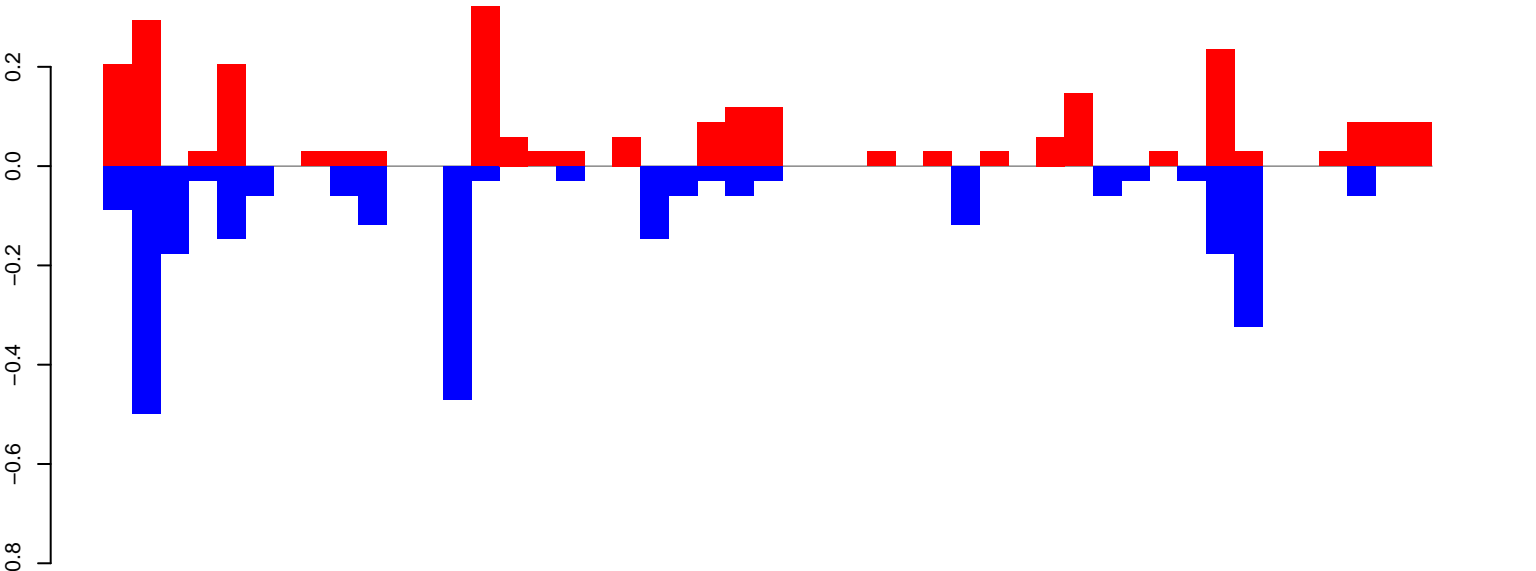

positive=3, negative=3, total=5

AeAeg\_Ovary\_BF24h\_cat.24\_35.rep

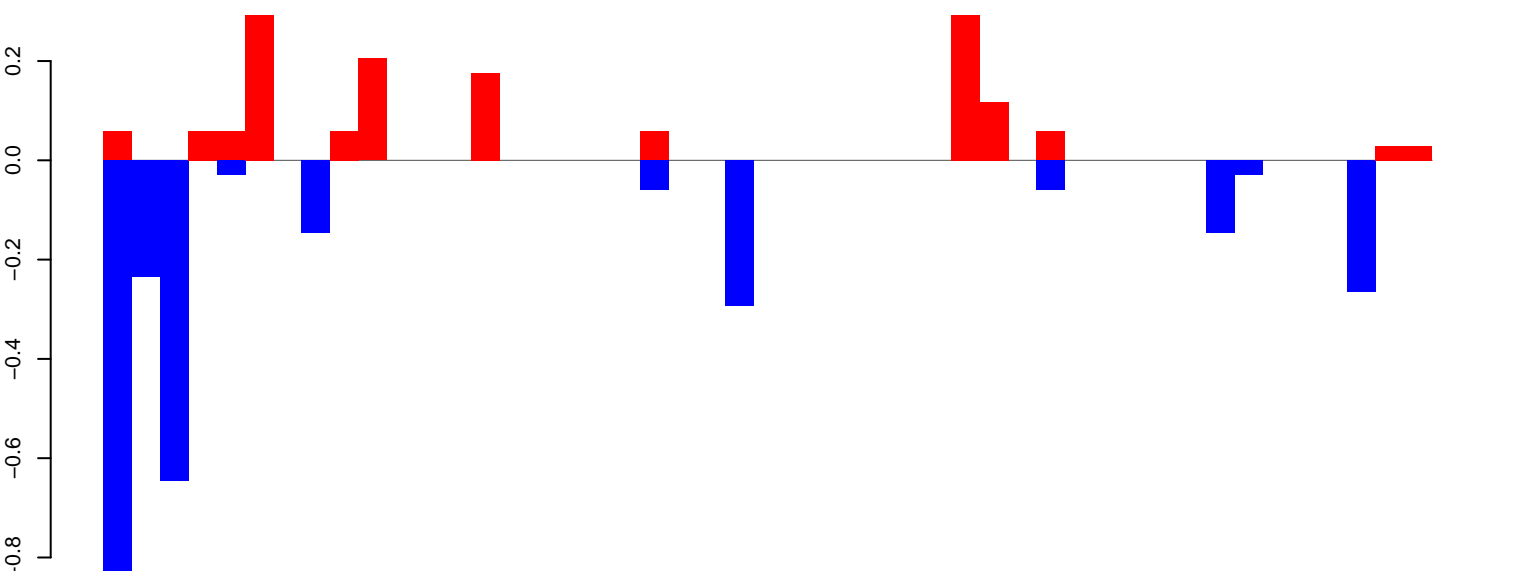

positive=1, negative=3, total=4

AeAeg\_Ovary\_BF24h\_cat.rep

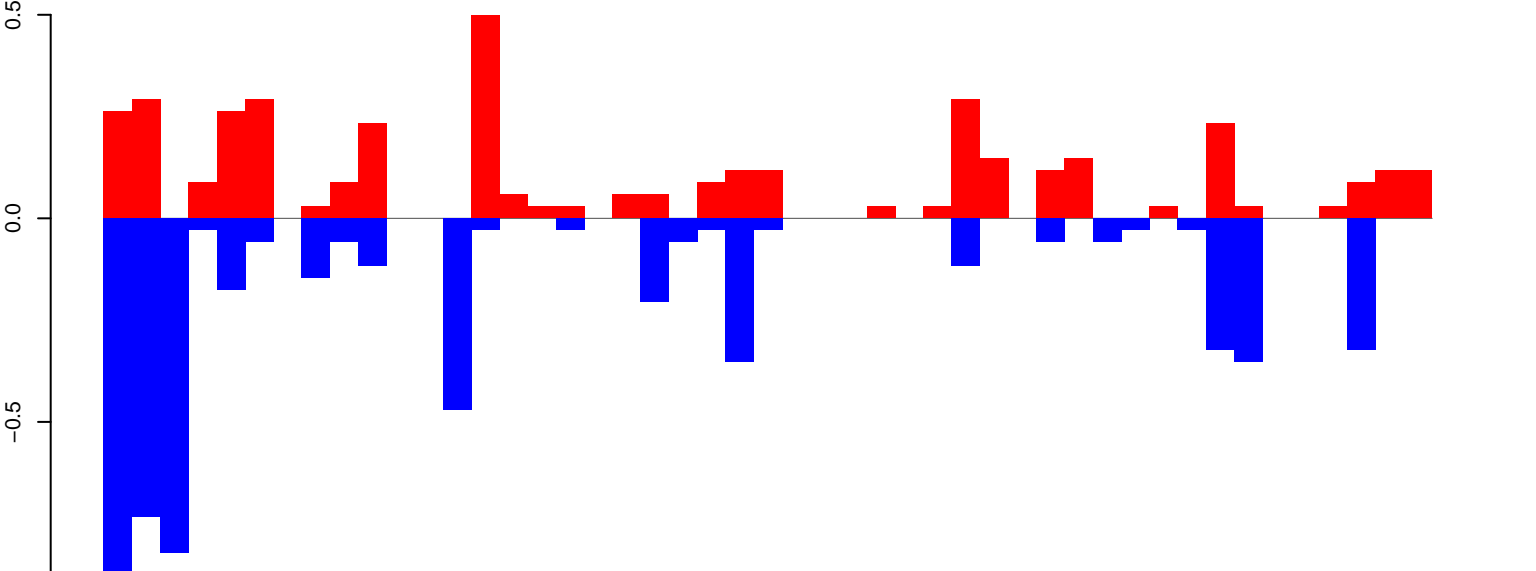

positive=4, negative=6, total=10

Window size=25, length=1171, TE@R=70-UNKNOWN:1-1171

AeAeg\_Ovary\_BF24h\_cat.18\_23.rep

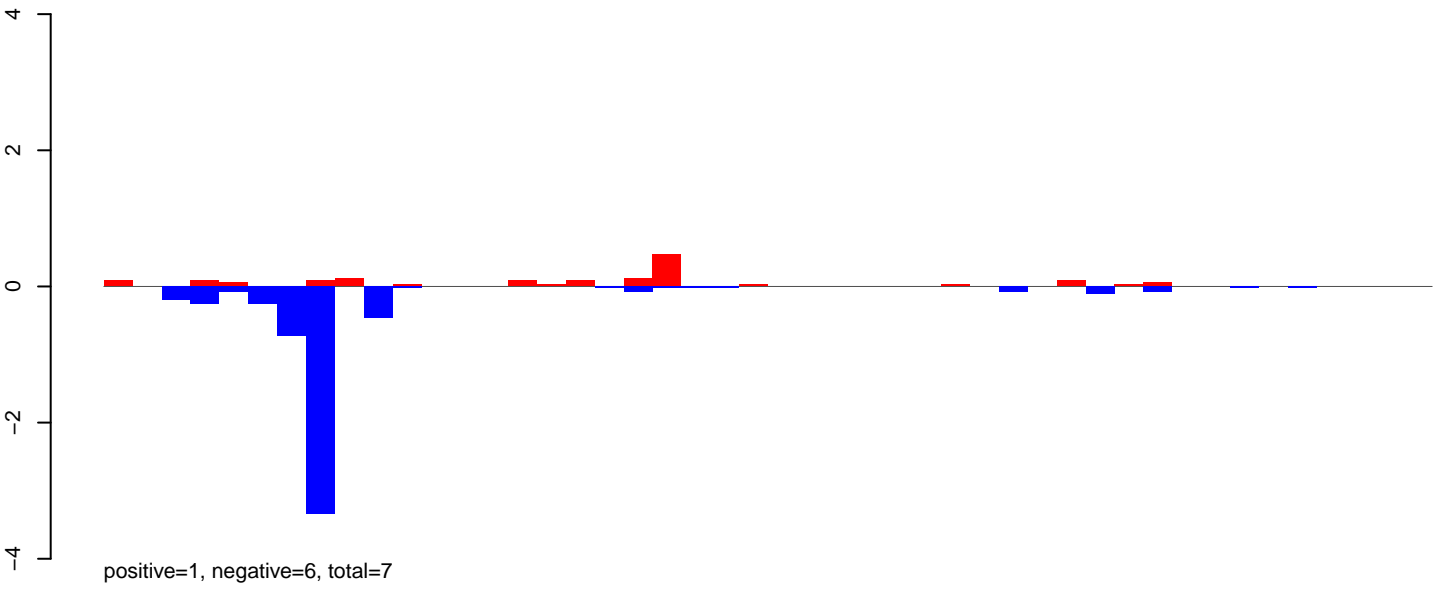

AeAeg\_Ovary\_BF24h\_cat.24\_35.rep

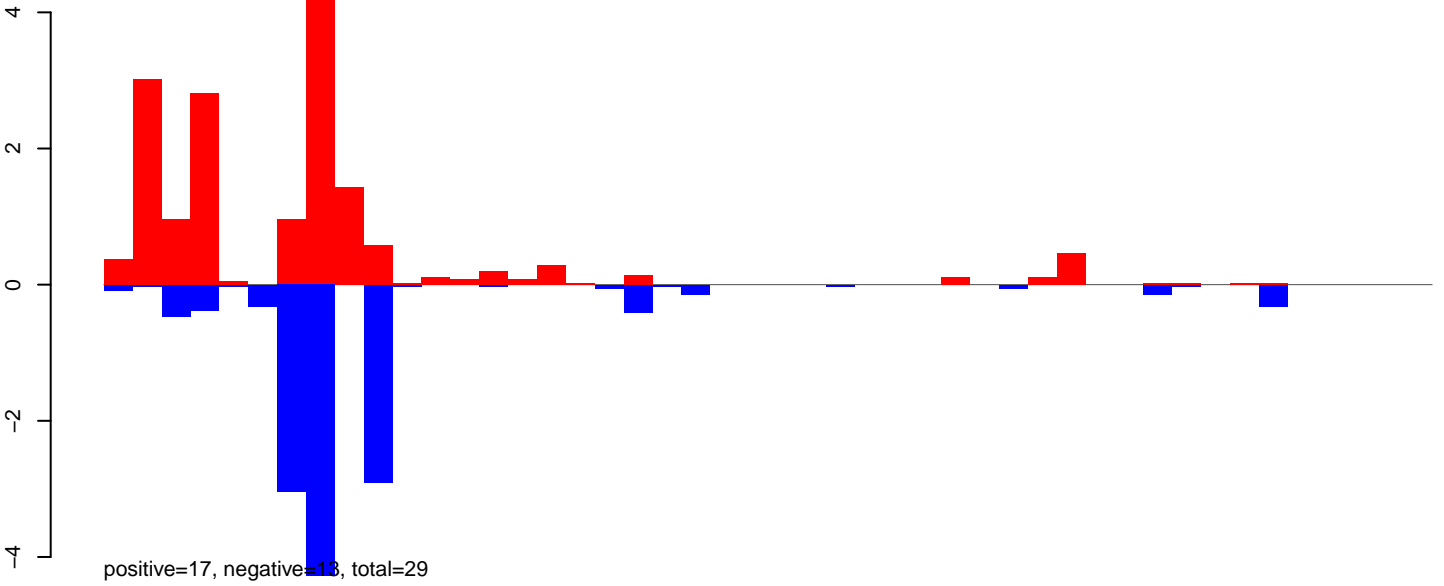

AeAeg\_Ovary\_BF24h\_cat.rep

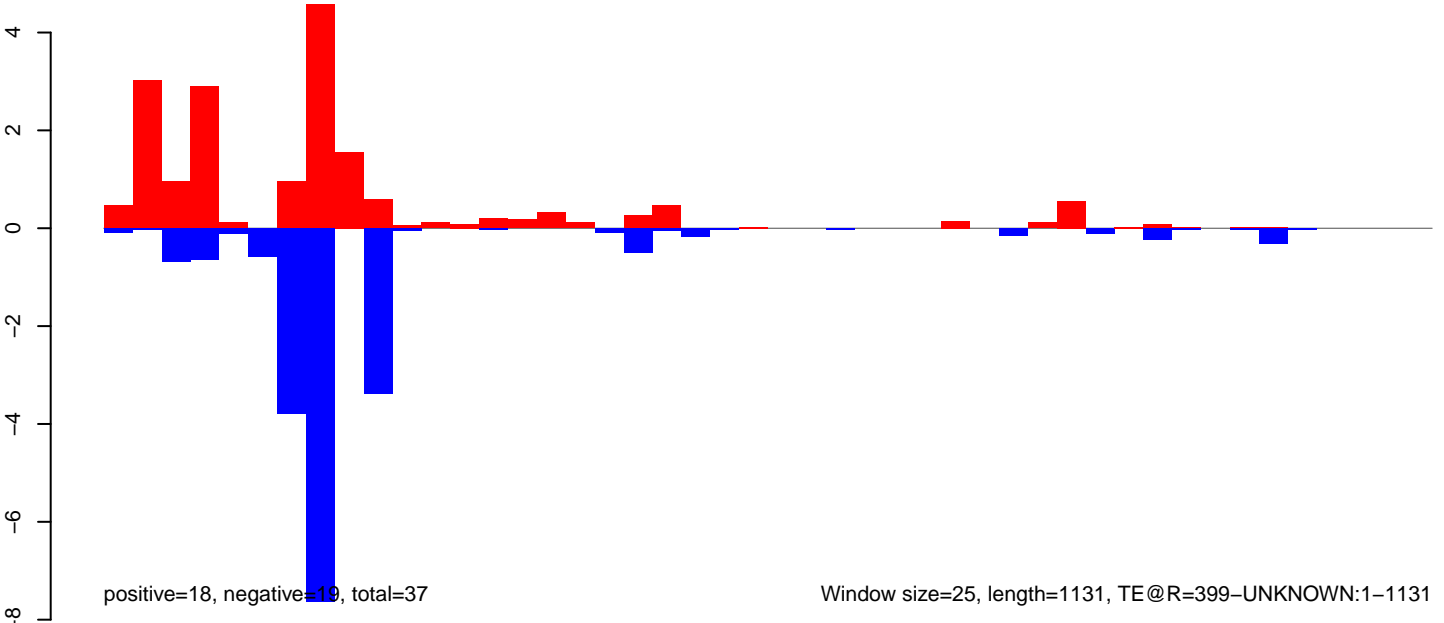

AeAeg\_Ovary\_BF24h\_cat.18\_23.rep

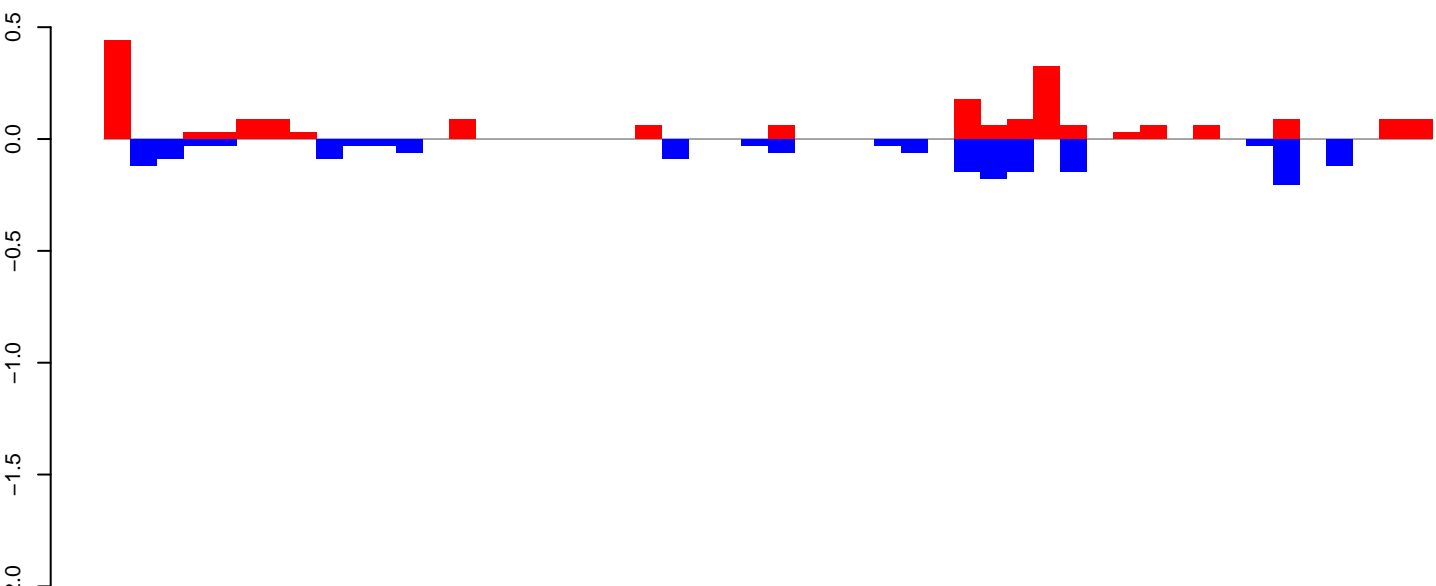

positive=2, negative=2, total=4

AeAeg\_Ovary\_BF24h\_cat.24\_35.rep

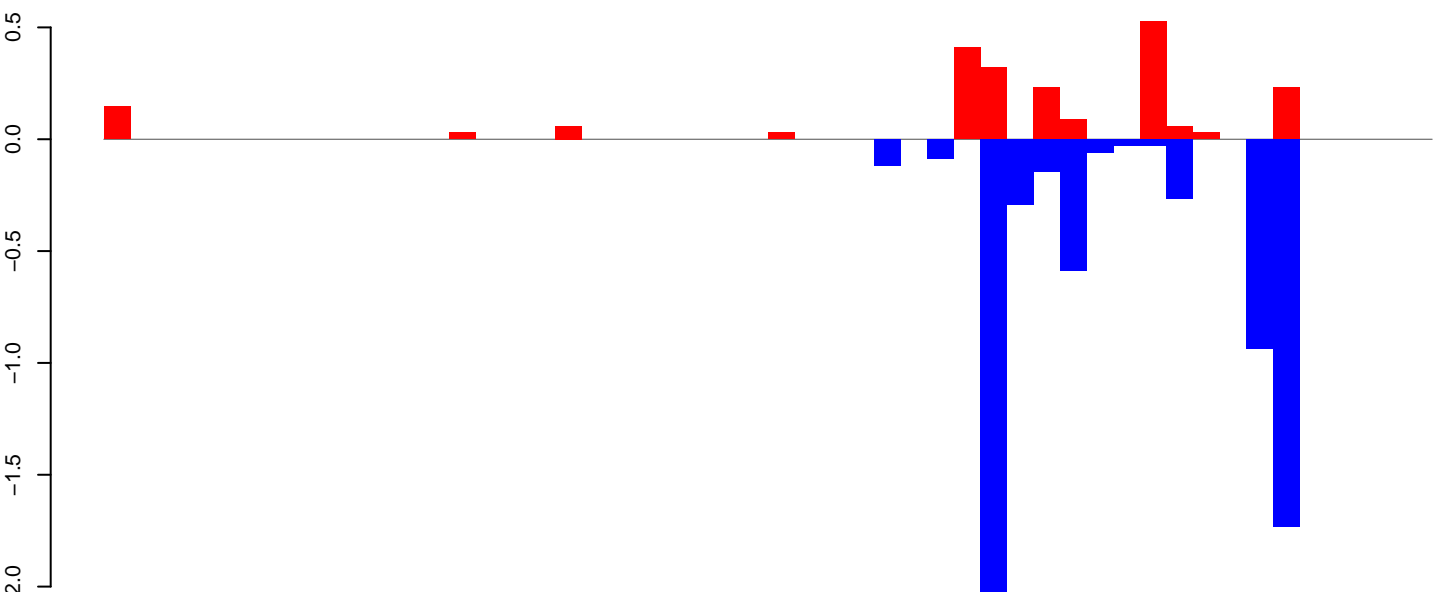

positive=2, negative=6, total=9

AeAeg\_Ovary\_BF24h\_cat.rep

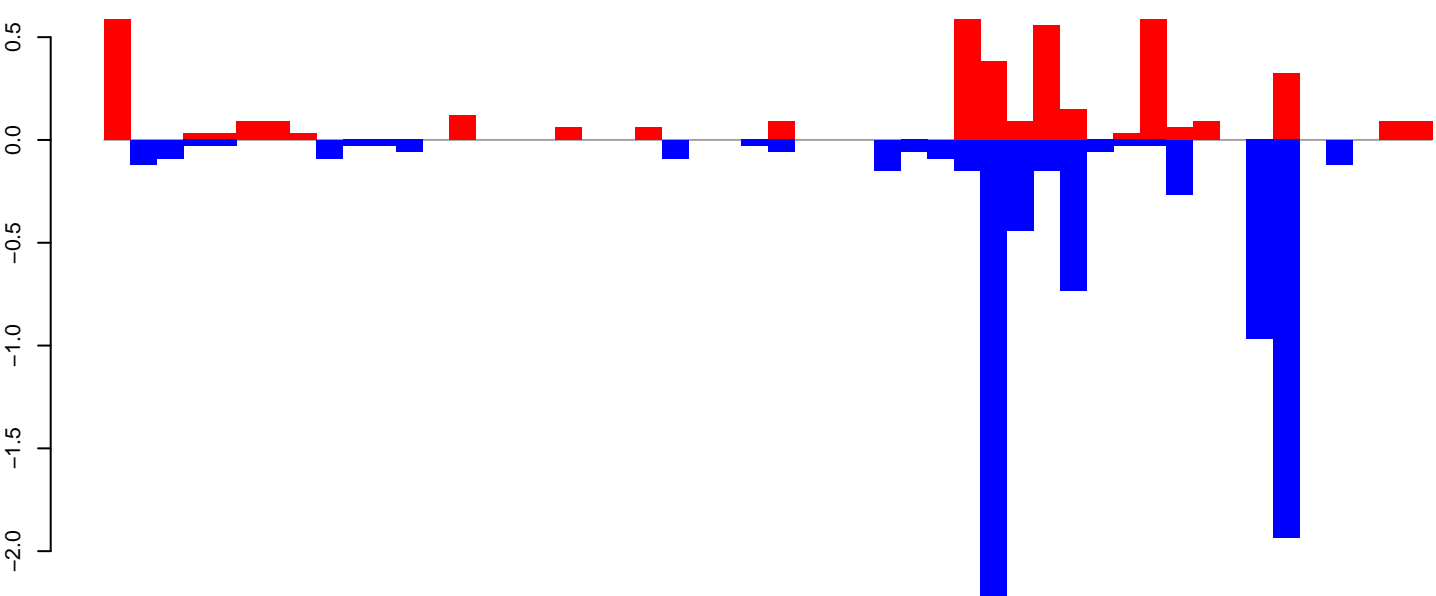

positive=4, negative=8, total=12

Window size=25, length=1248, TE@R=203-UNKNOWN:1-1248

0 200 400 600 800 1000 1200

AeAeg\_Ovary\_BF24h\_cat.18\_23.rep

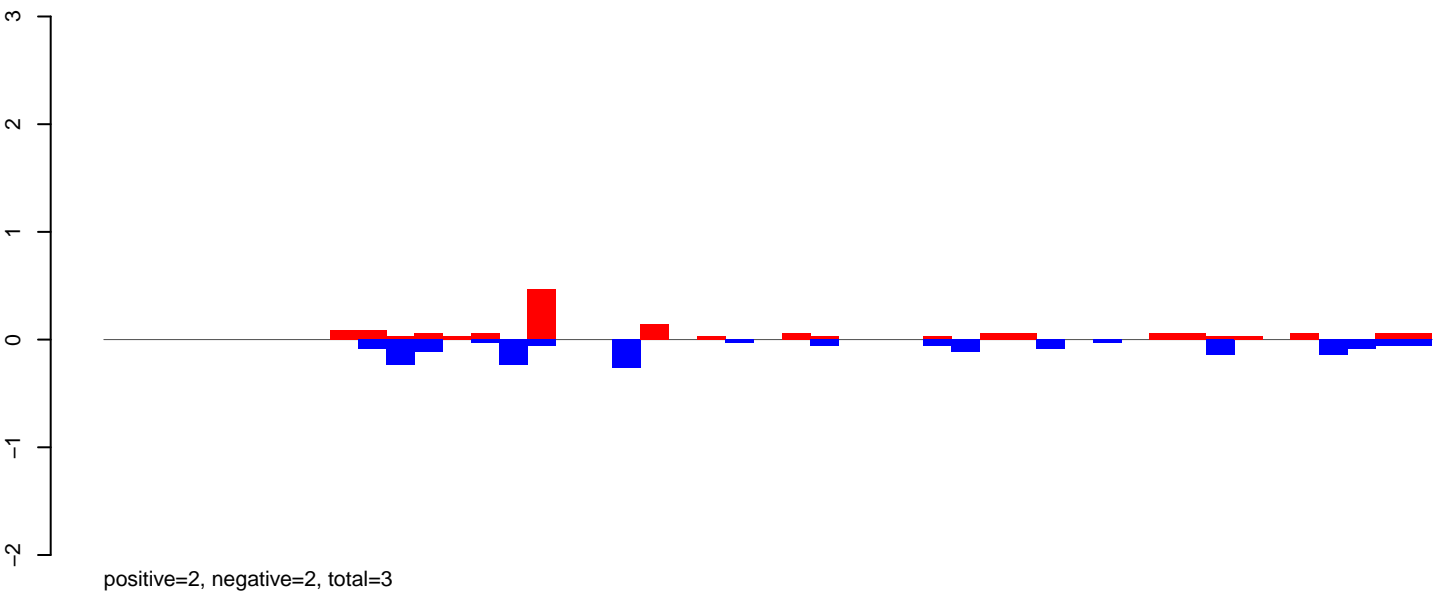

AeAeg\_Ovary\_BF24h\_cat.24\_35.rep

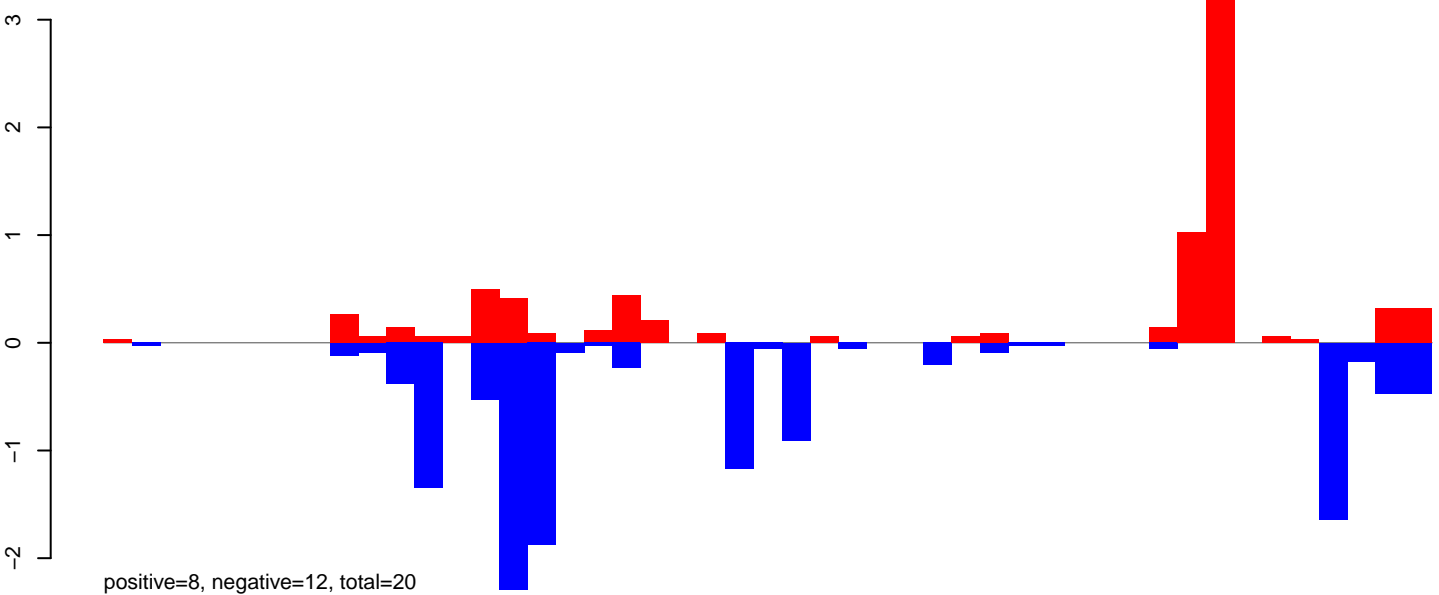

AeAeg\_Ovary\_BF24h\_cat.rep

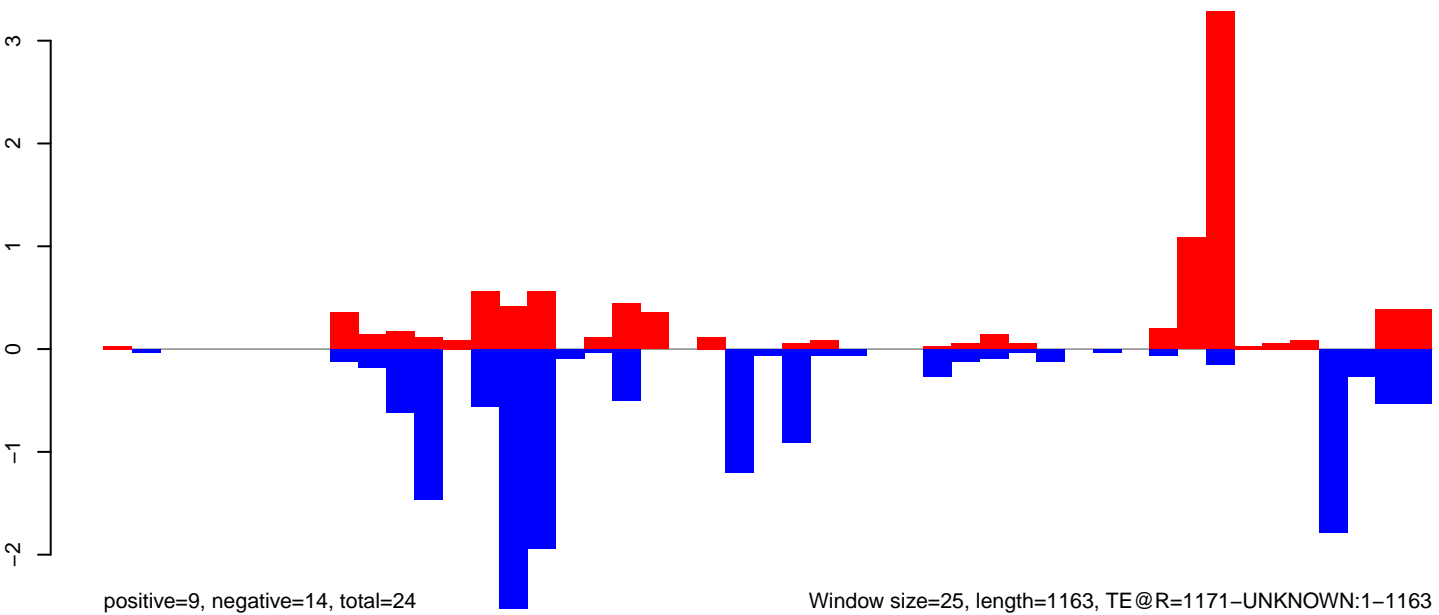

AeAeg\_Ovary\_BF24h\_cat.18\_23.rep

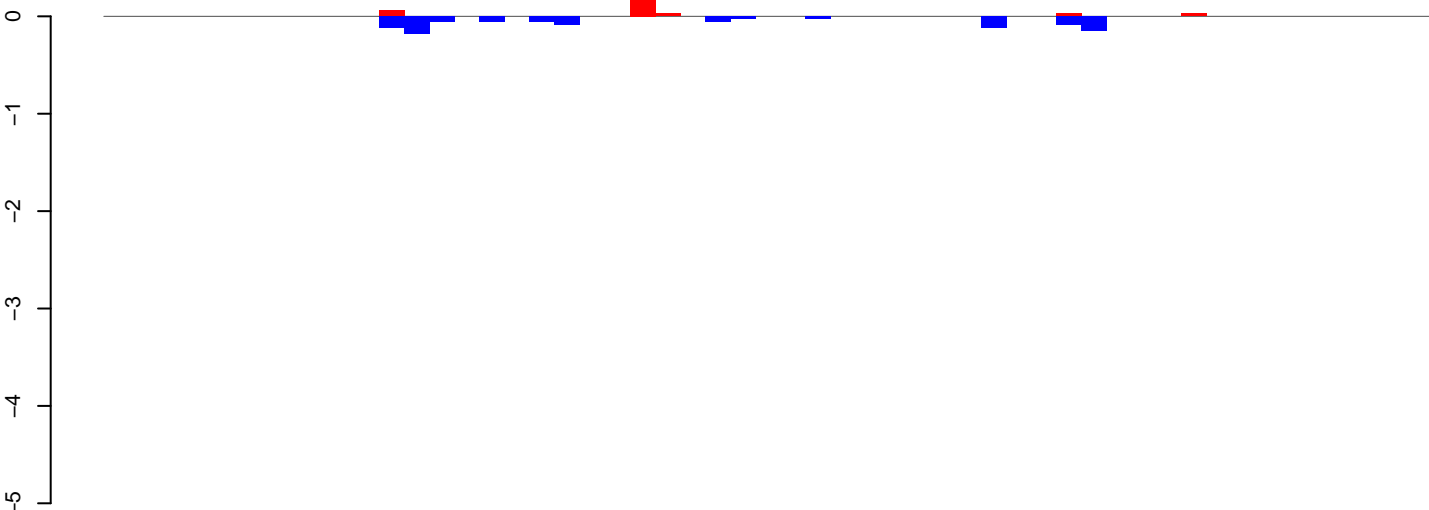

positive=0, negative=1, total=1

AeAeg\_Ovary\_BF24h\_cat.24\_35.rep

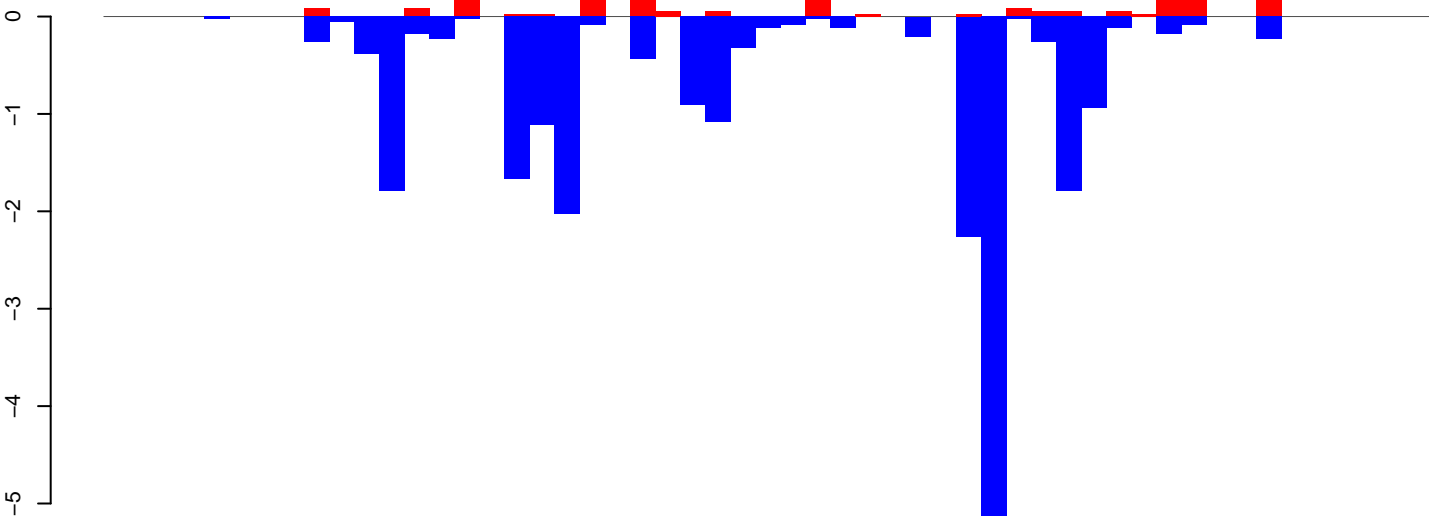

positive=4, negative=22, total=26

AeAeg\_Ovary\_BF24h\_cat.rep

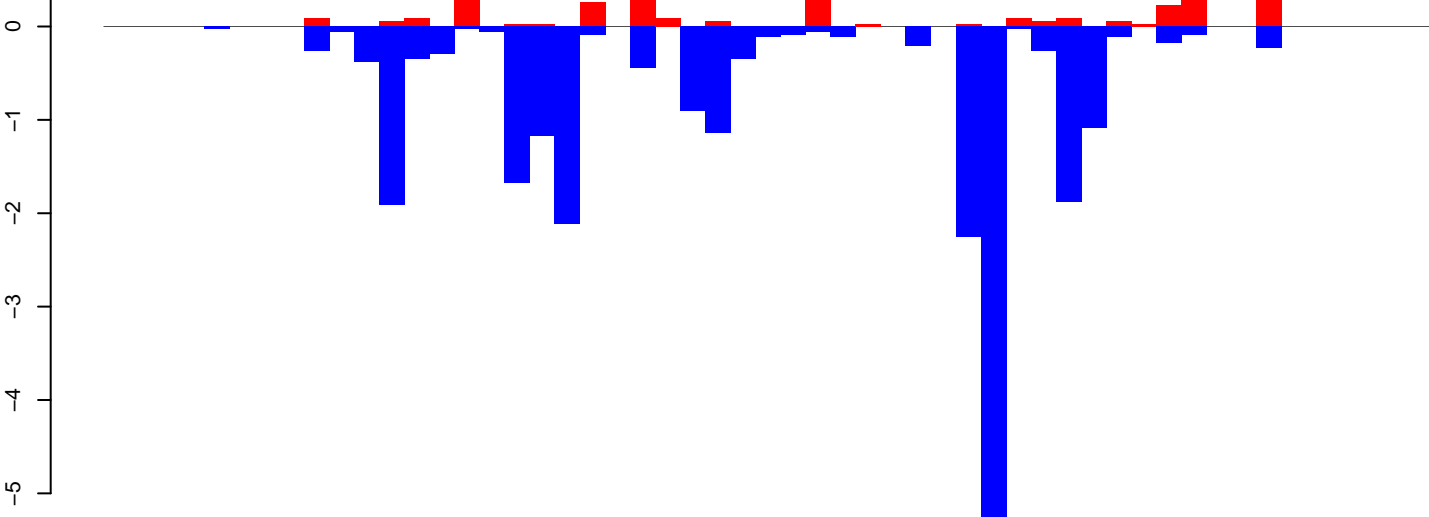

positive=4, negative=23, total=28

Window size=25, length=1304, TE@ITmD37D\_Ele3:1-1304





AeAeg\_Ovary\_BF24h\_cat.18\_23.rep

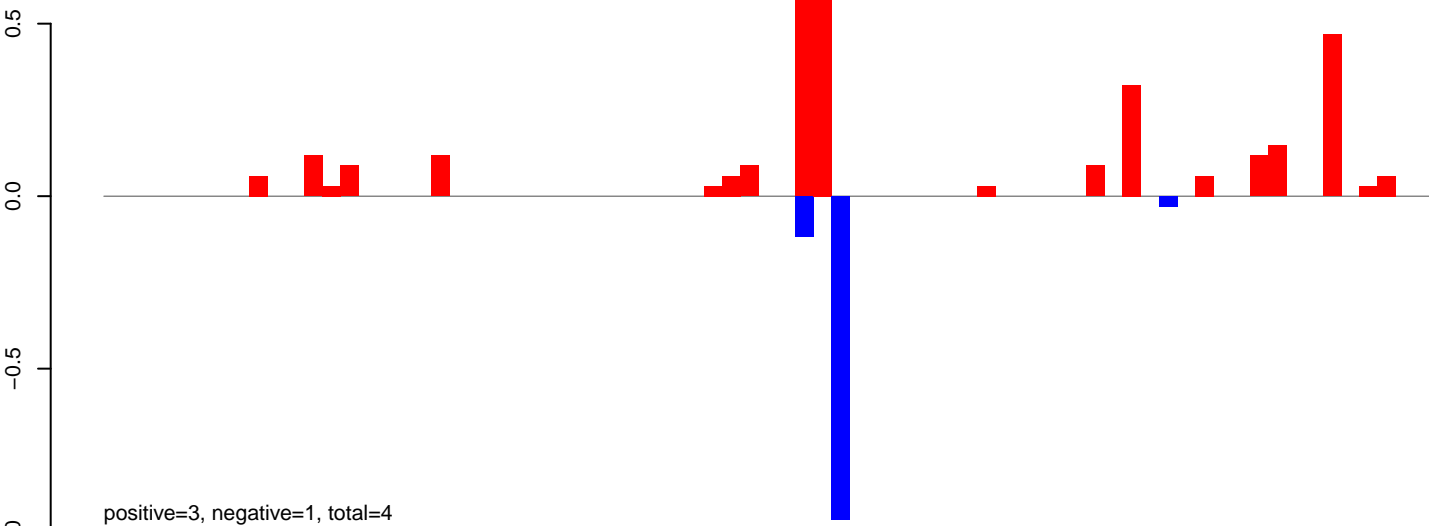

AeAeg\_Ovary\_BF24h\_cat.24\_35.rep

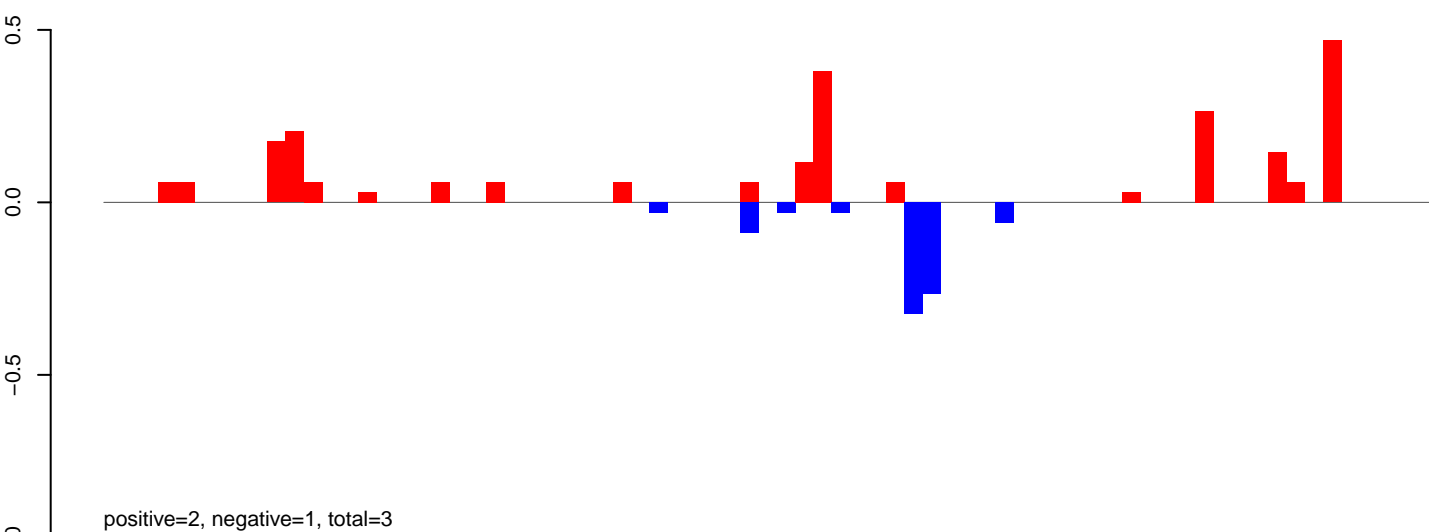

AeAeg\_Ovary\_BF24h\_cat.rep

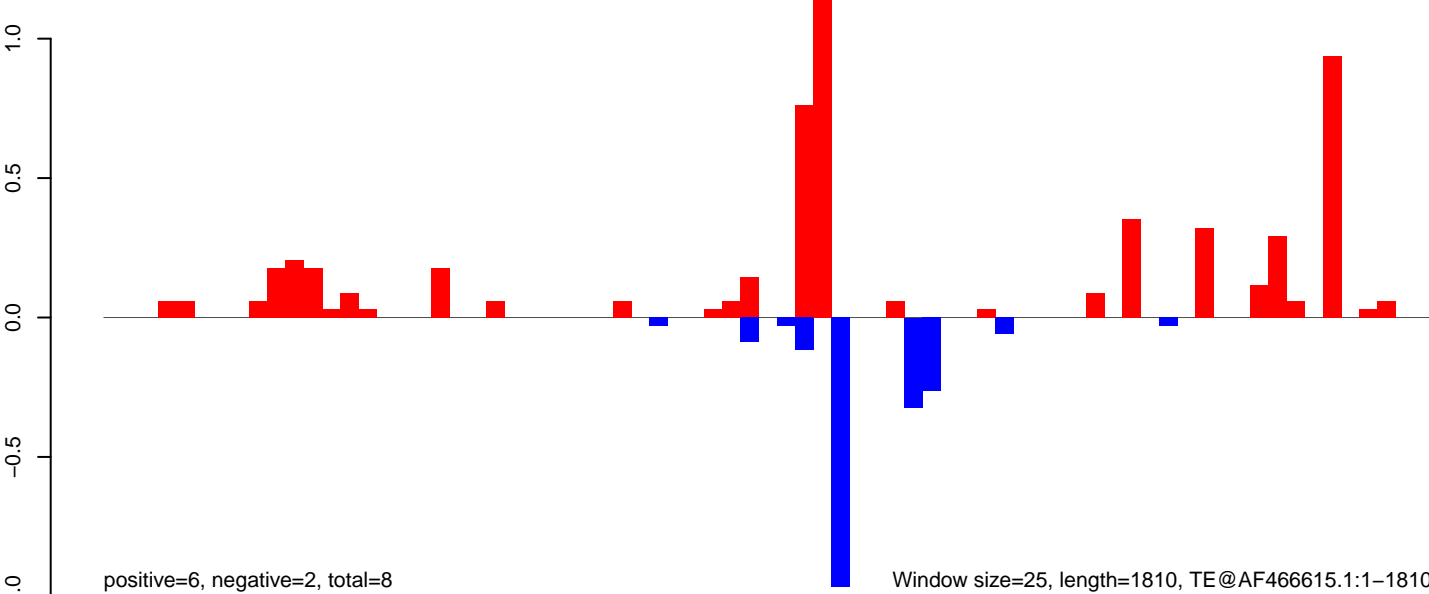

AeAeg\_Ovary\_BF24h\_cat.18\_23.rep

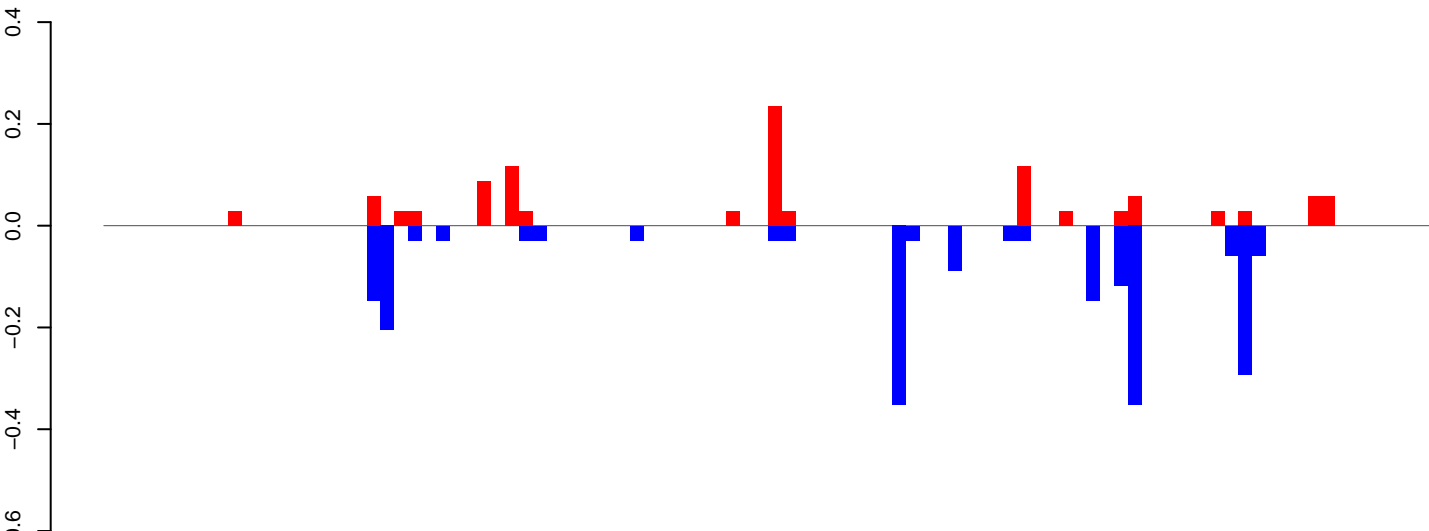

positive=1, negative=2, total=3

AeAeg\_Ovary\_BF24h\_cat.24\_35.rep

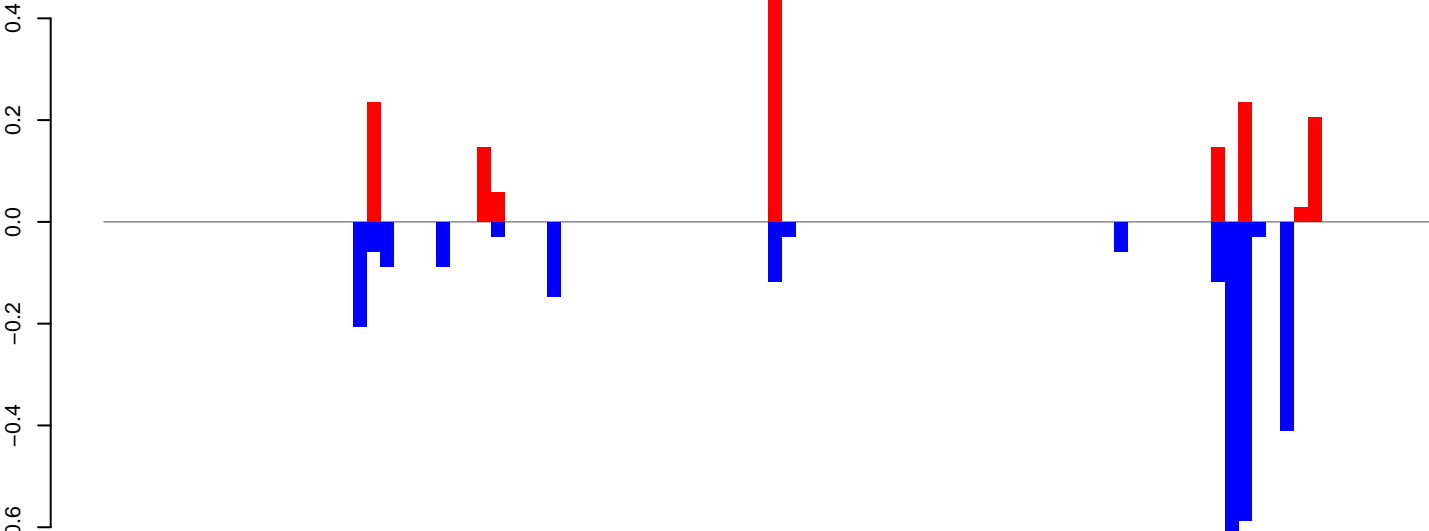

positive=2, negative=3, total=4

AeAeg\_Ovary\_BF24h\_cat.rep

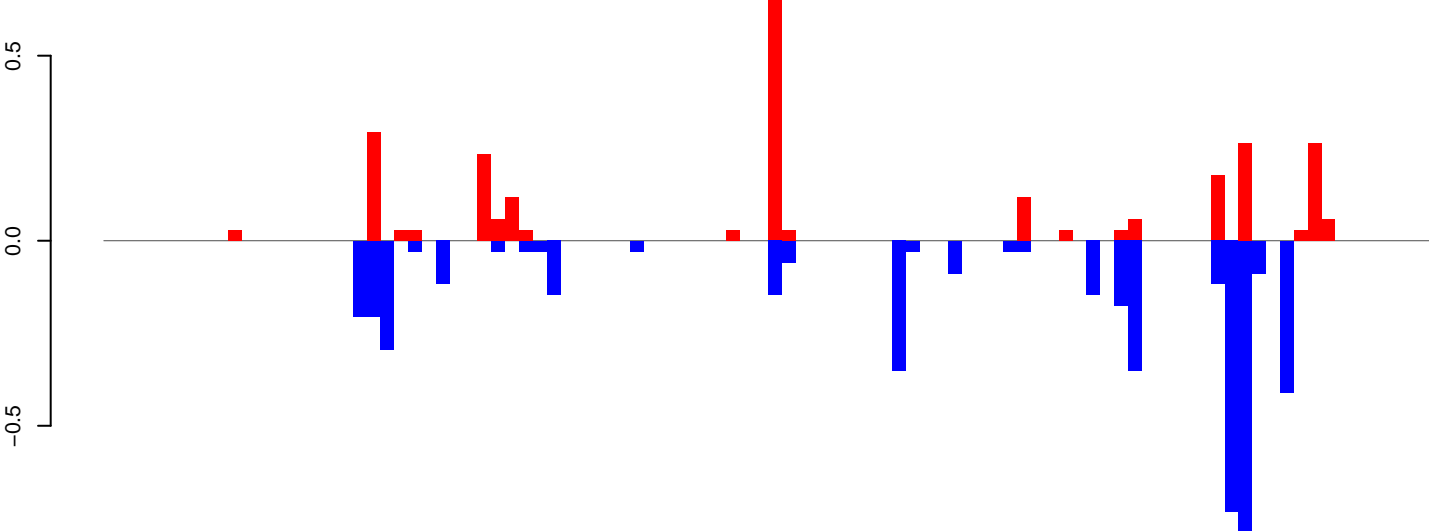

positive=3, negative=5, total=7

Window size=25, length=2390, TE@aedes\_aegypti\_1942\_7-Unknown:1-2390

AeAeg\_Ovary\_BF24h\_cat.18\_23.rep

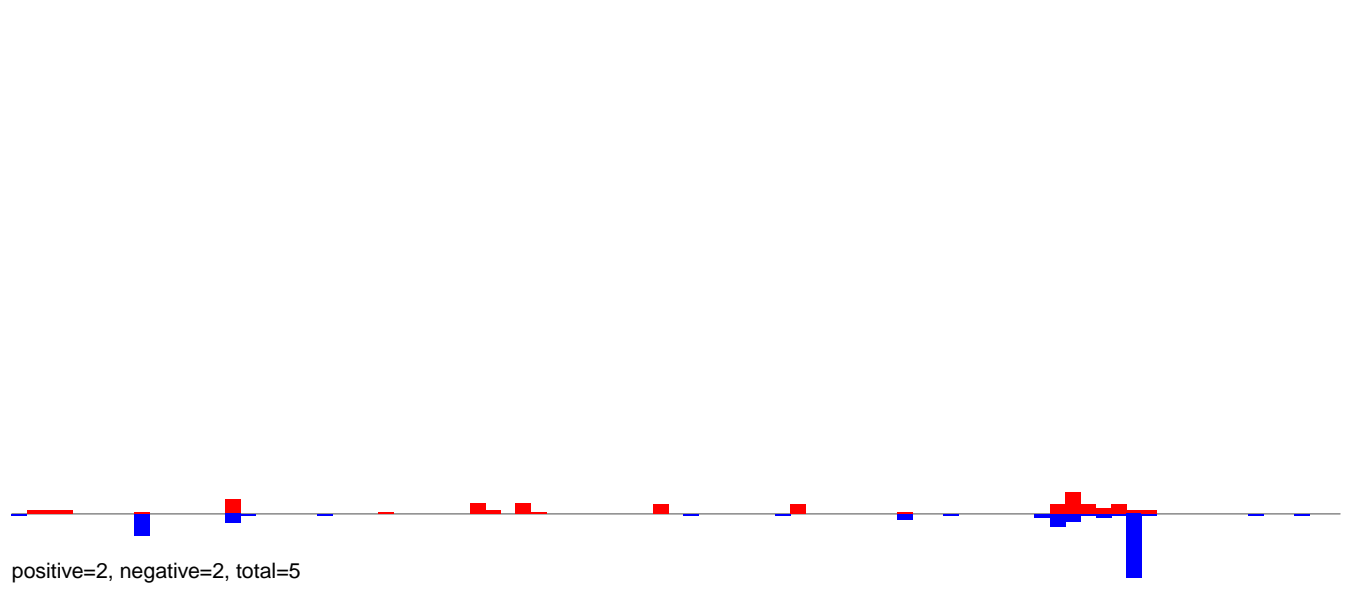

AeAeg\_Ovary\_BF24h\_cat.24\_35.rep

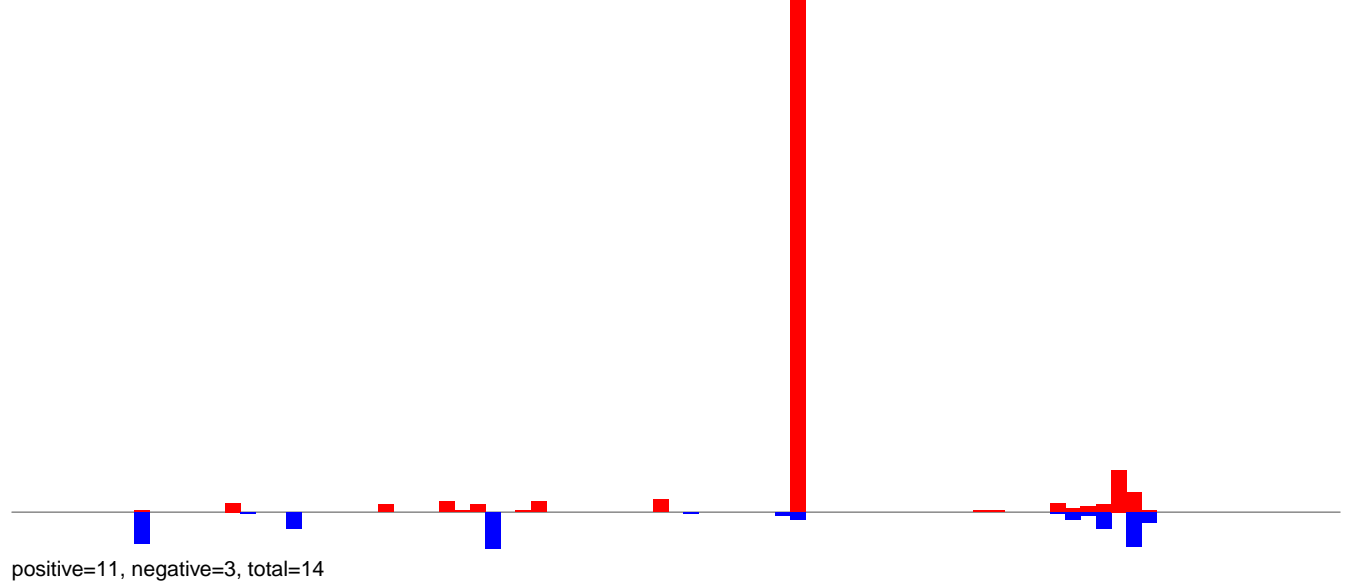

AeAeg\_Ovary\_BF24h\_cat.rep

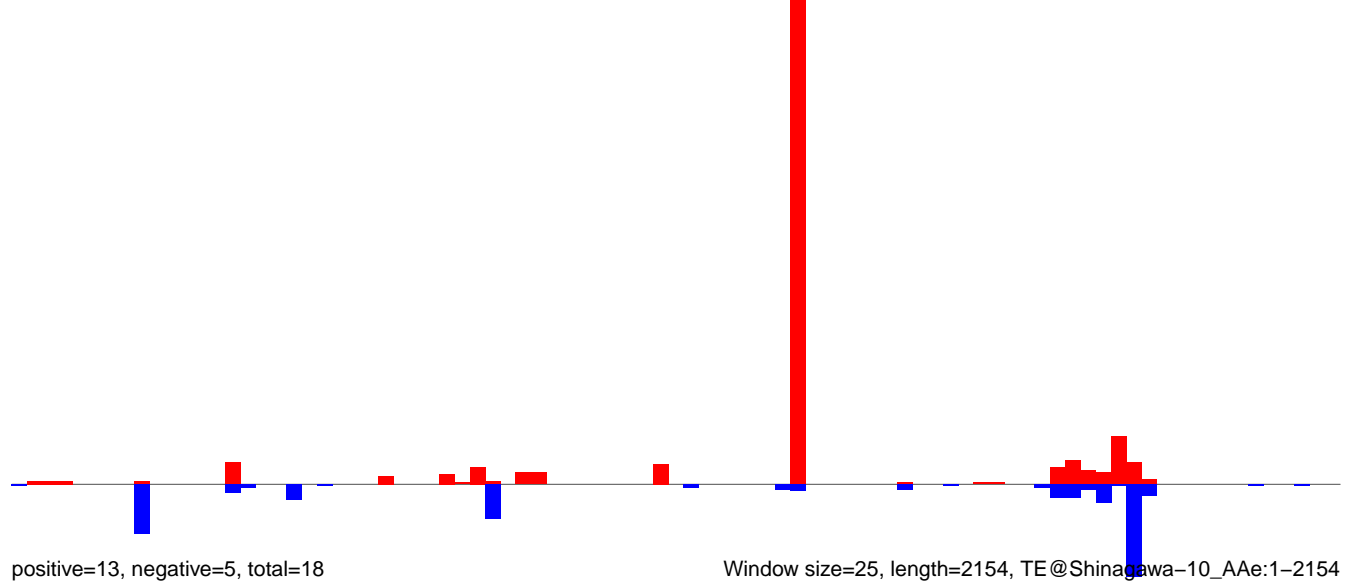

AeAeg\_Ovary\_BF24h\_cat.18\_23.rep

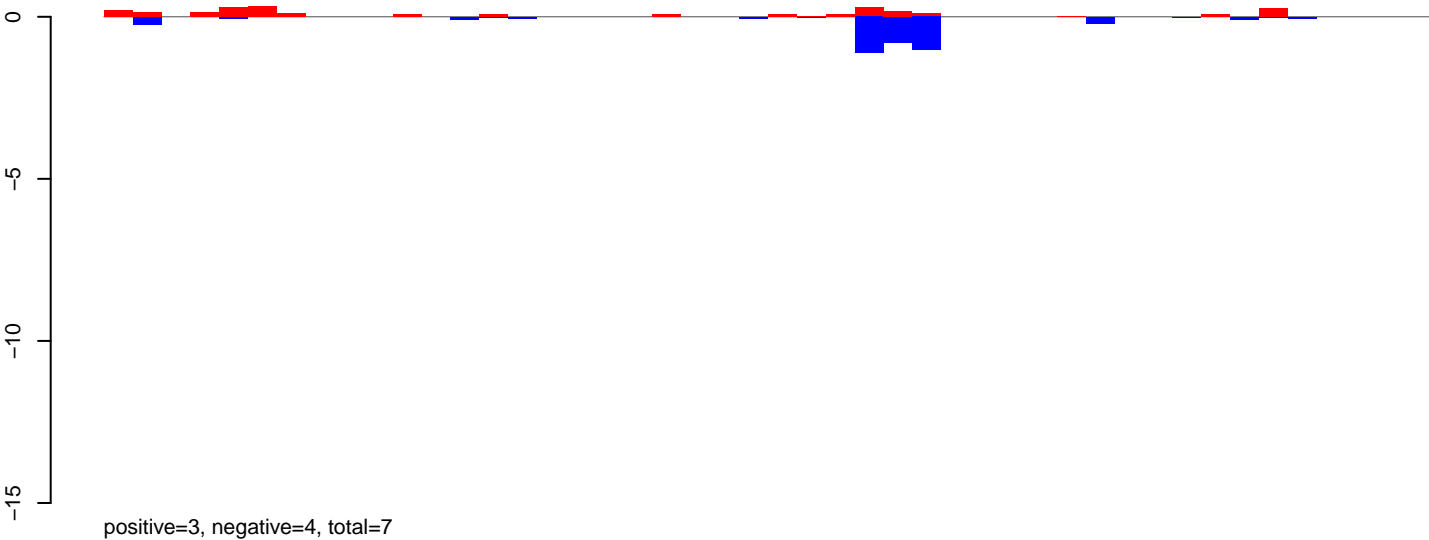

AeAeg\_Ovary\_BF24h\_cat.24\_35.rep

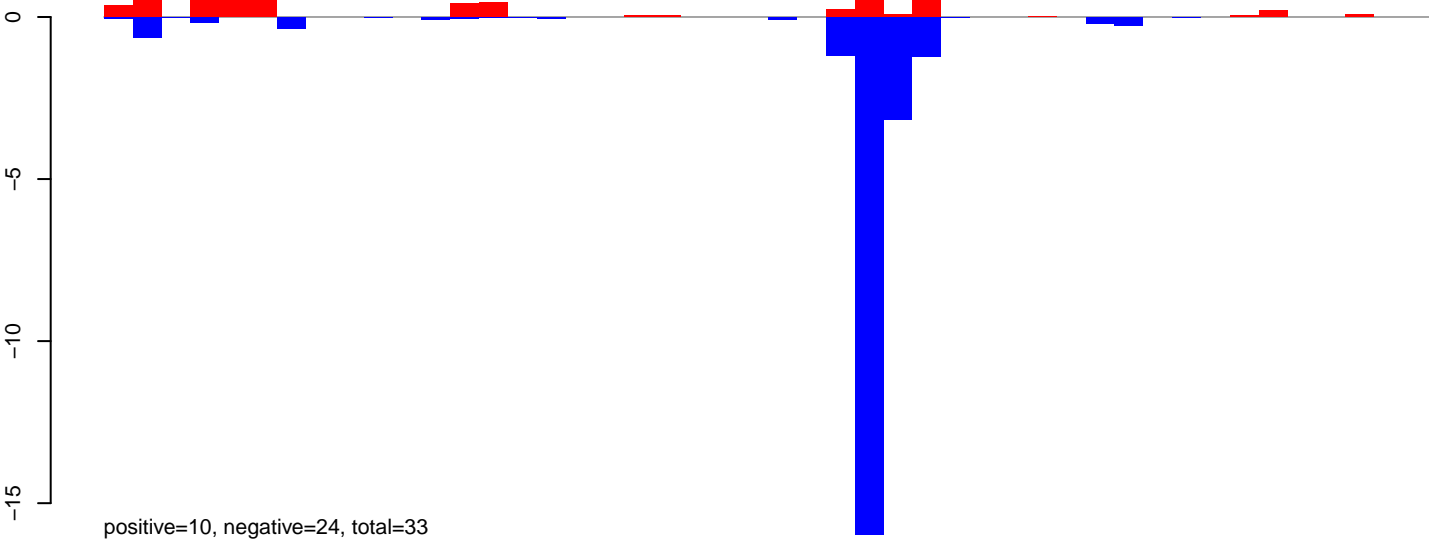

AeAeg\_Ovary\_BF24h\_cat.rep

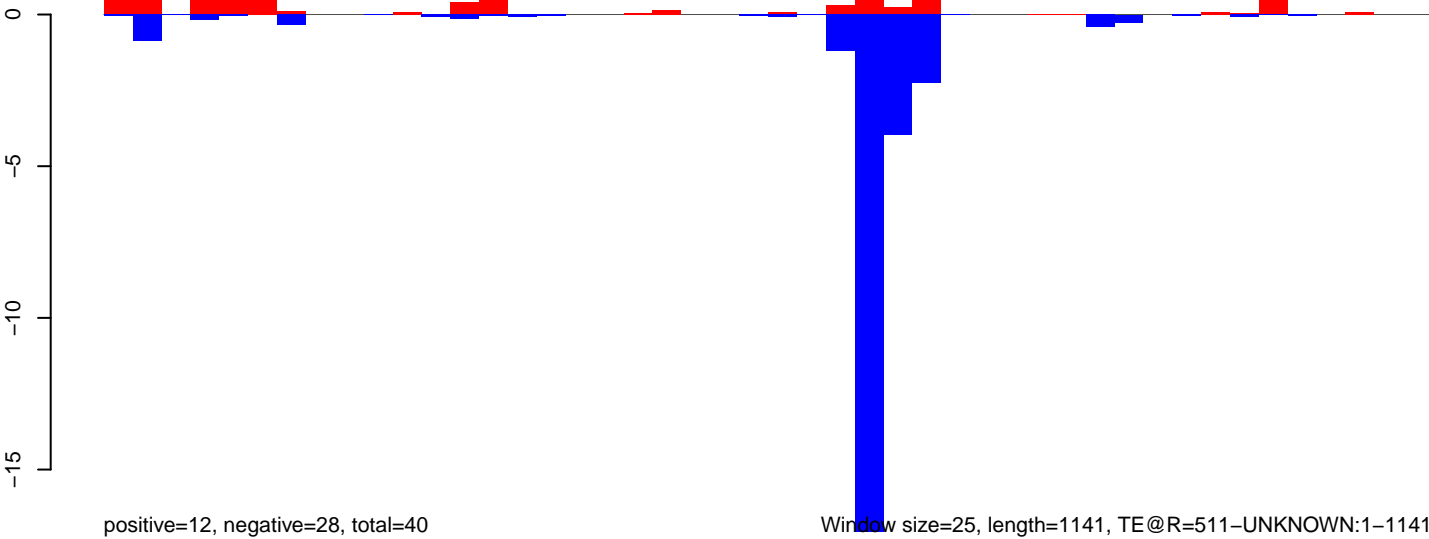

0 200 400 600 800 1000 1200

AeAeg\_Ovary\_BF24h\_cat.18\_23.rep

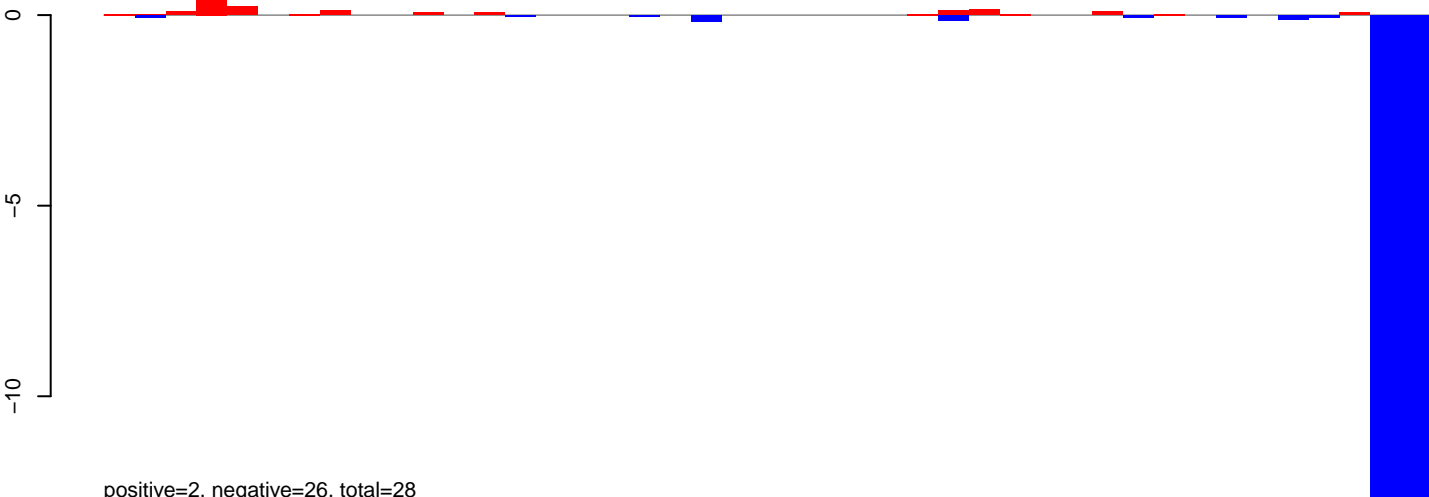

AeAeg\_Ovary\_BF24h\_cat.24\_35.rep

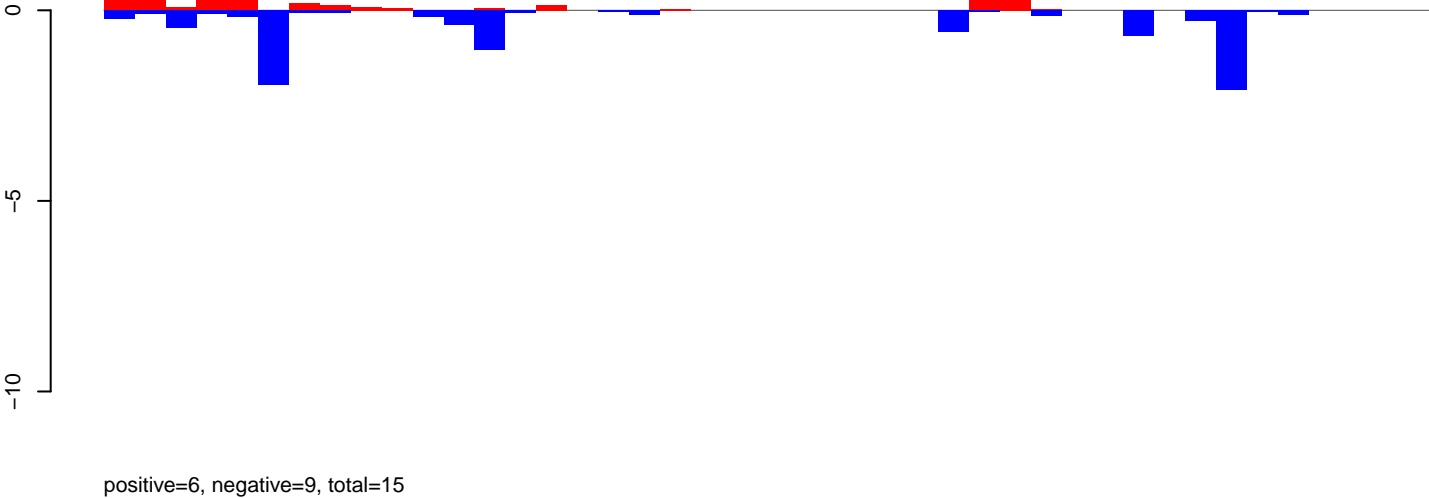

AeAeg\_Ovary\_BF24h\_cat.rep

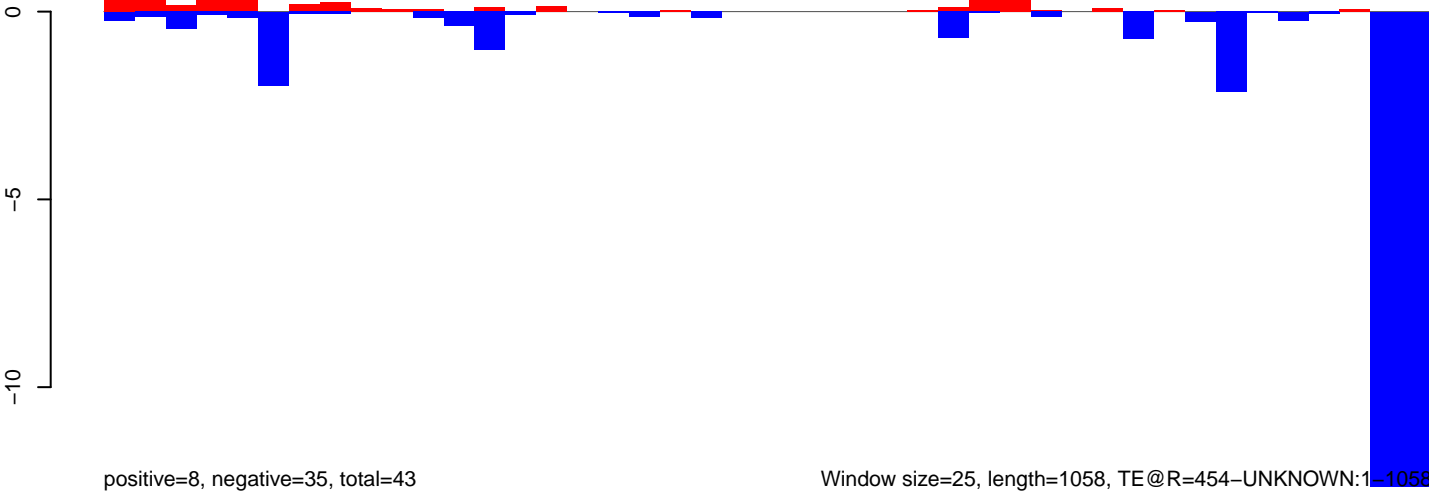

AeAeg\_Ovary\_BF24h\_cat.18\_23.rep

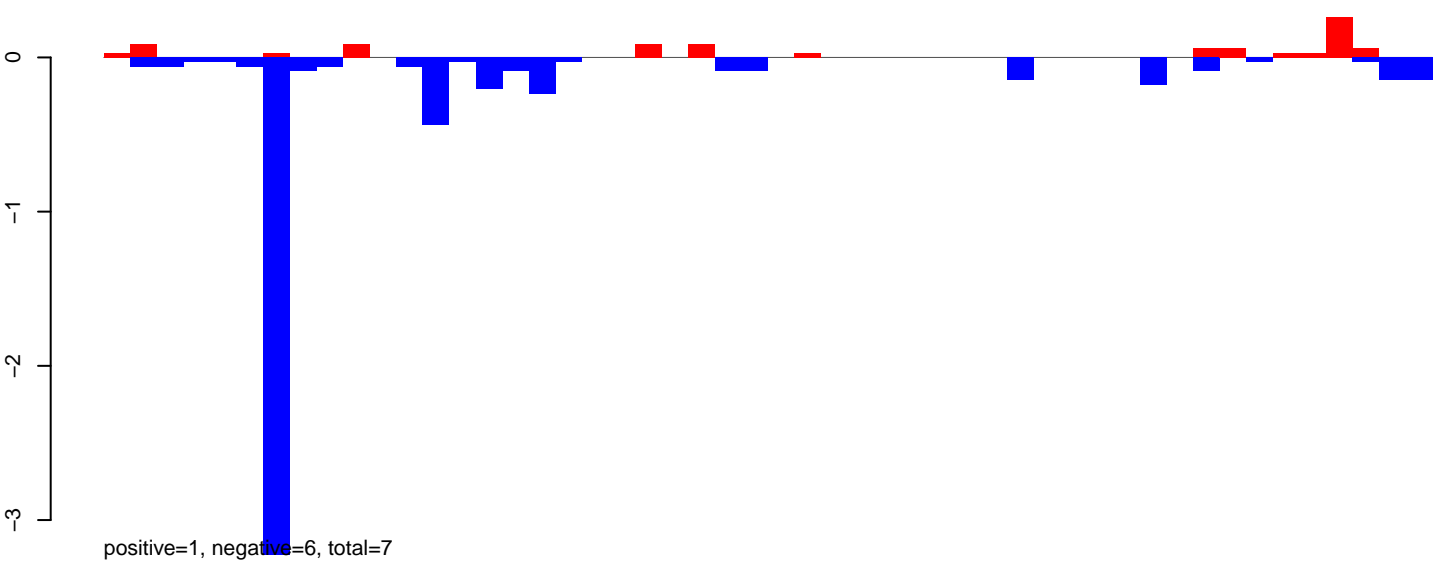

AeAeg\_Ovary\_BF24h\_cat.24\_35.rep

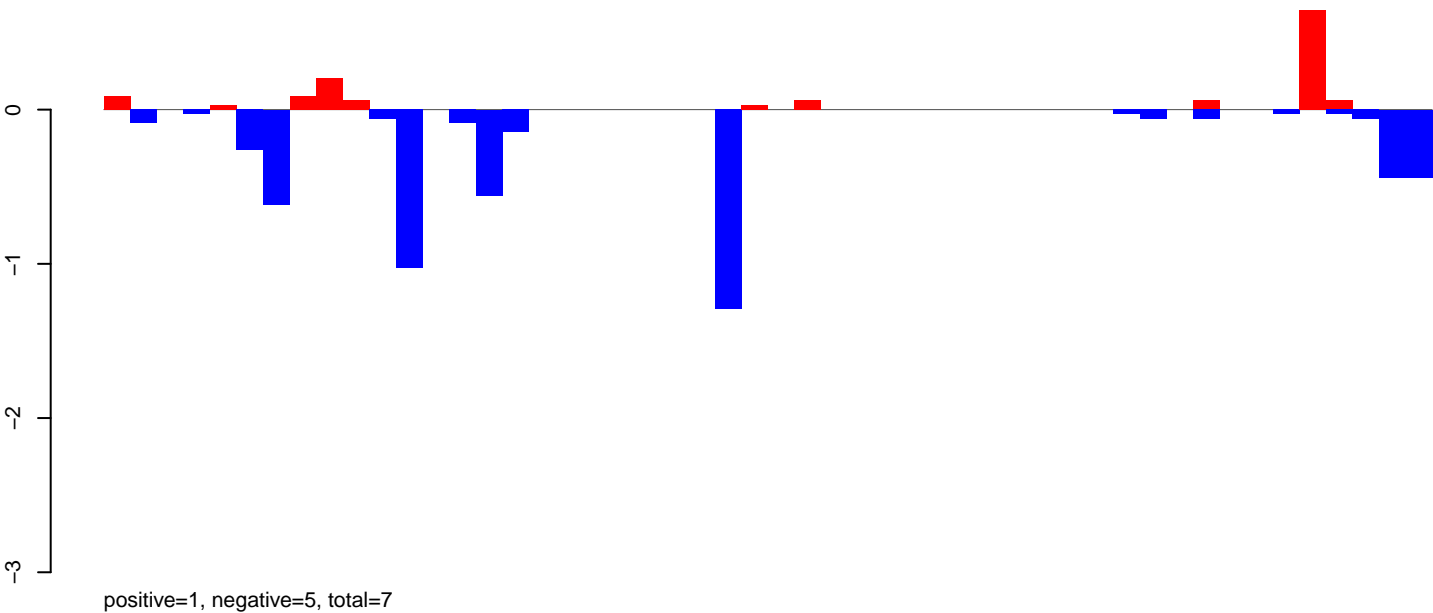

AeAeg\_Ovary\_BF24h\_cat.rep

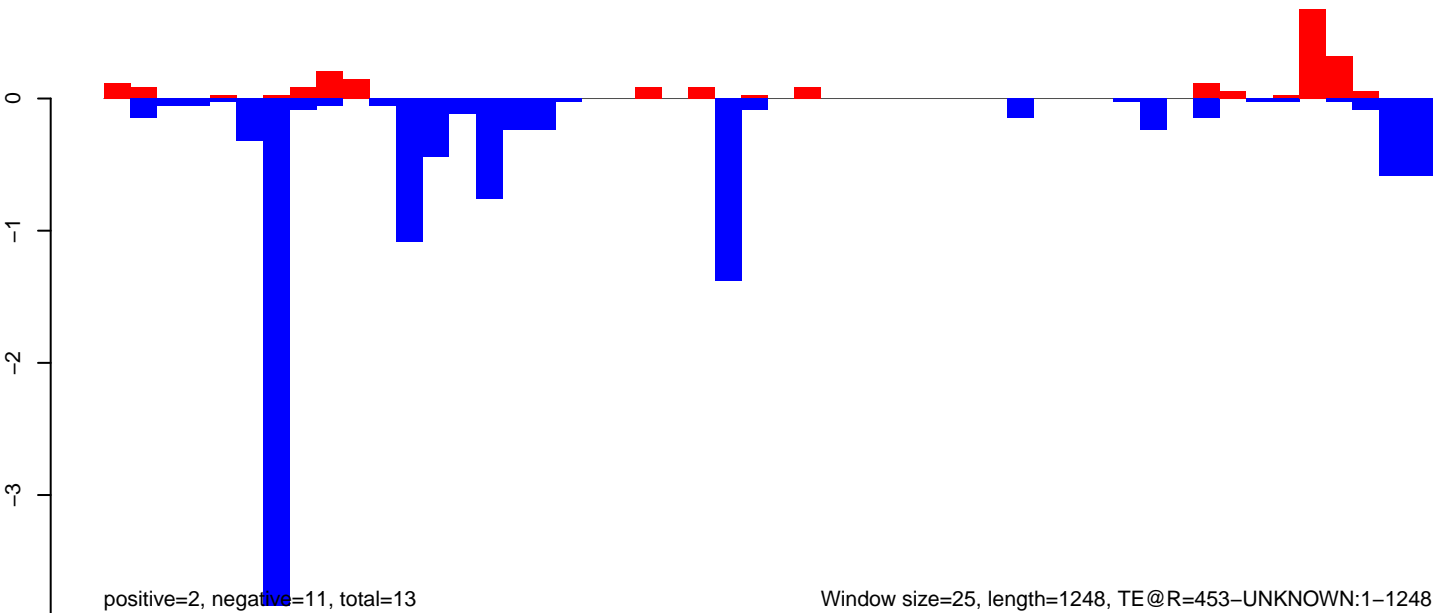

Window size=25, length=1248, TE@R=453-UNKNOWN:1-1248

AeAeg\_Ovary\_BF24h\_cat.18\_23.rep

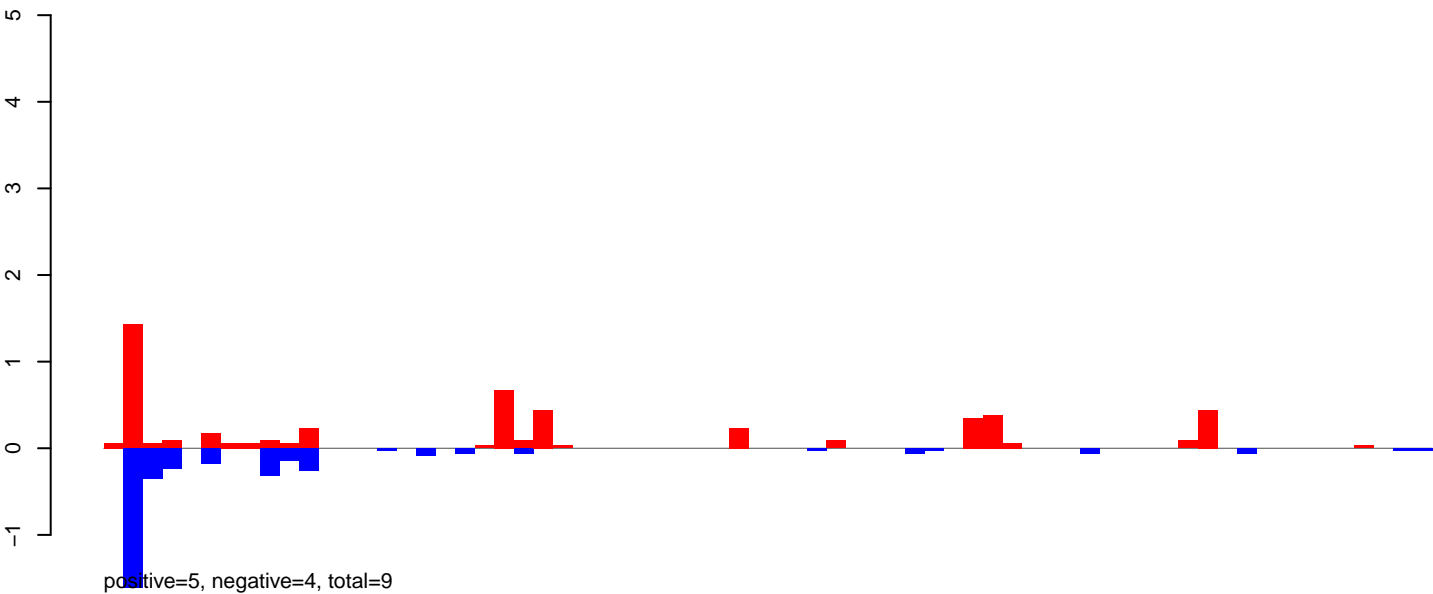

AeAeg\_Ovary\_BF24h\_cat.24\_35.rep

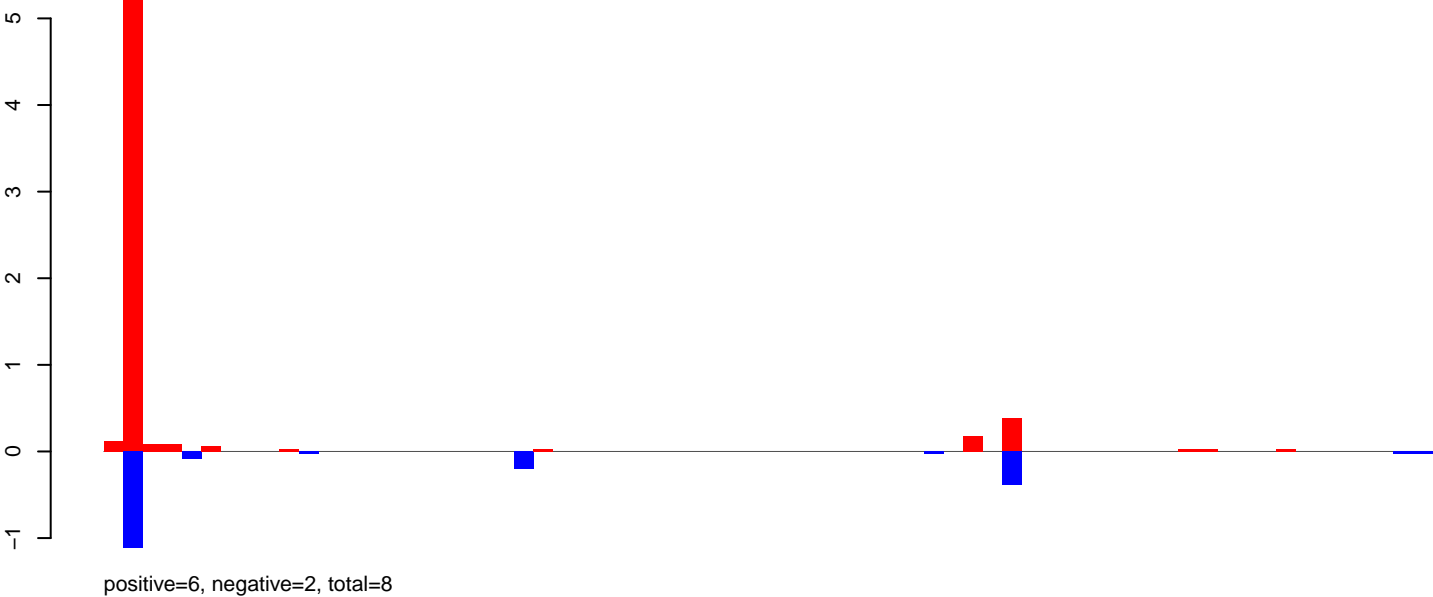

AeAeg\_Ovary\_BF24h\_cat.rep

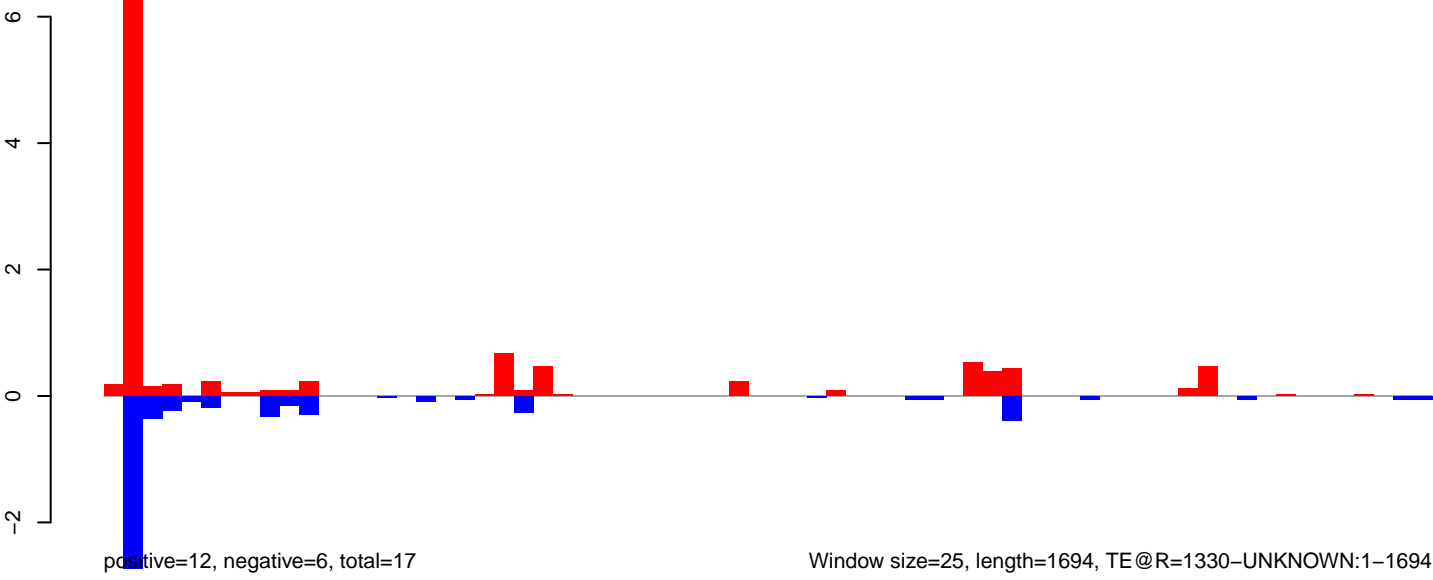

Window size=25, length=1694, TE @ R=1330-UNKNOWN:1-1694

AeAeg\_Ovary\_BF24h\_cat.18\_23.rep

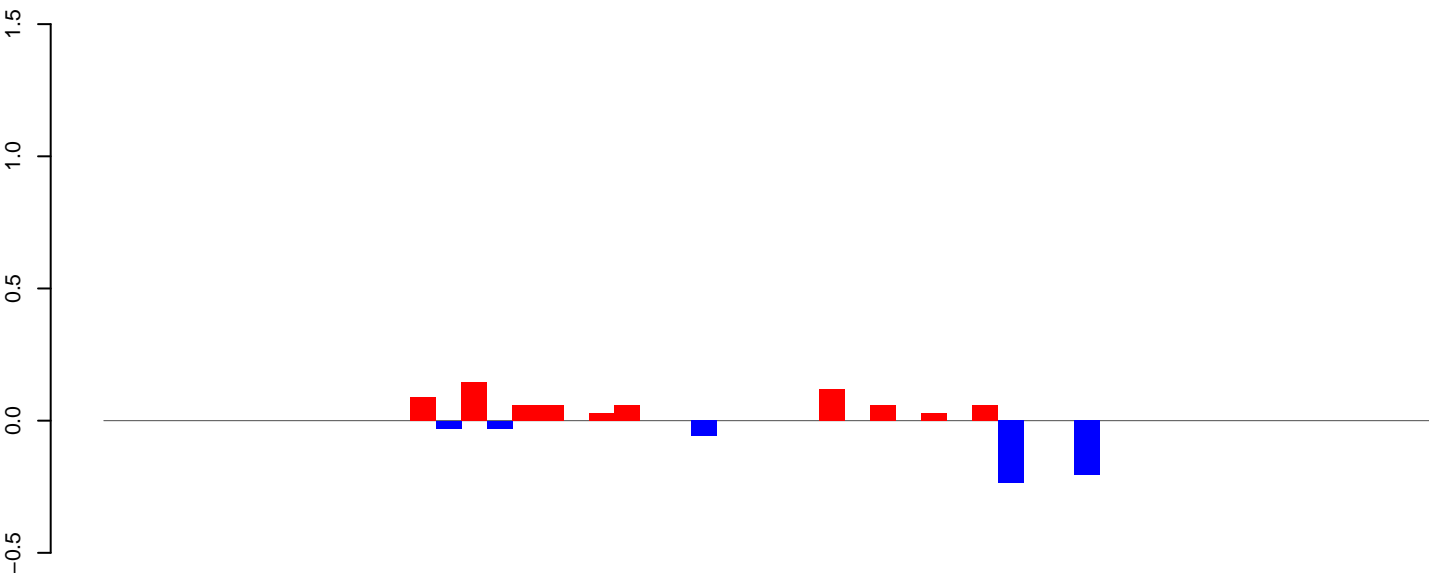

positive=1, negative=1, total=1

AeAeg\_Ovary\_BF24h\_cat.24\_35.rep

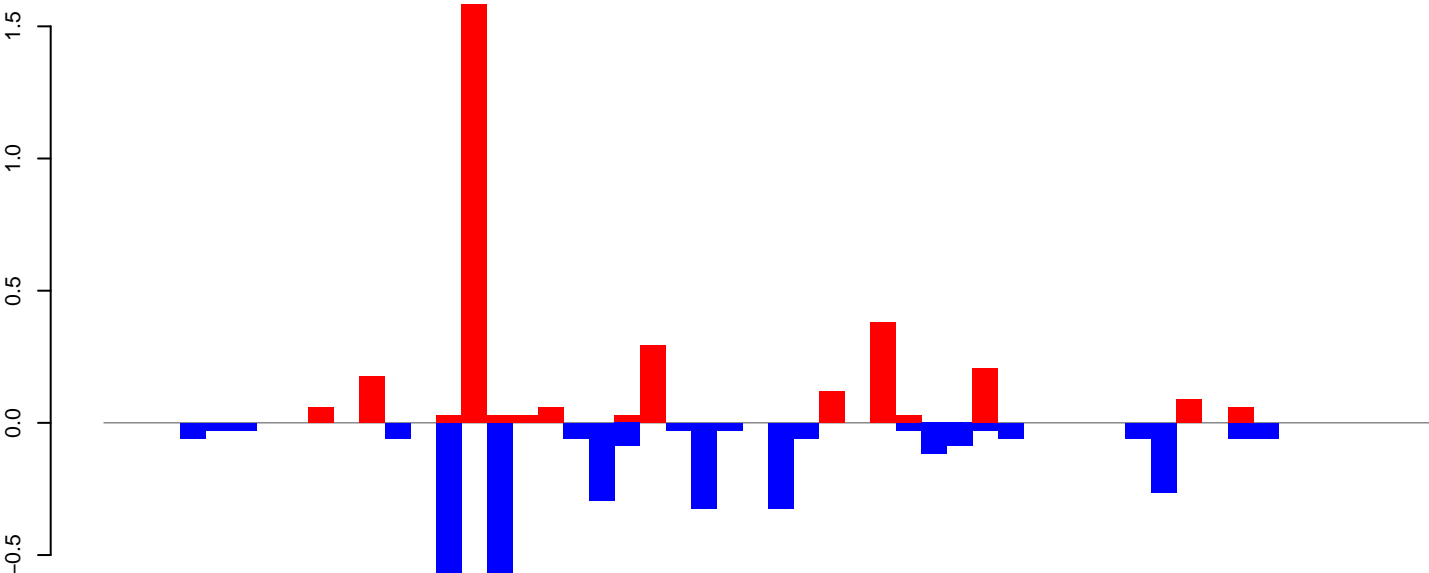

positive=3, negative=3, total=7

AeAeg\_Ovary\_BF24h\_cat.rep

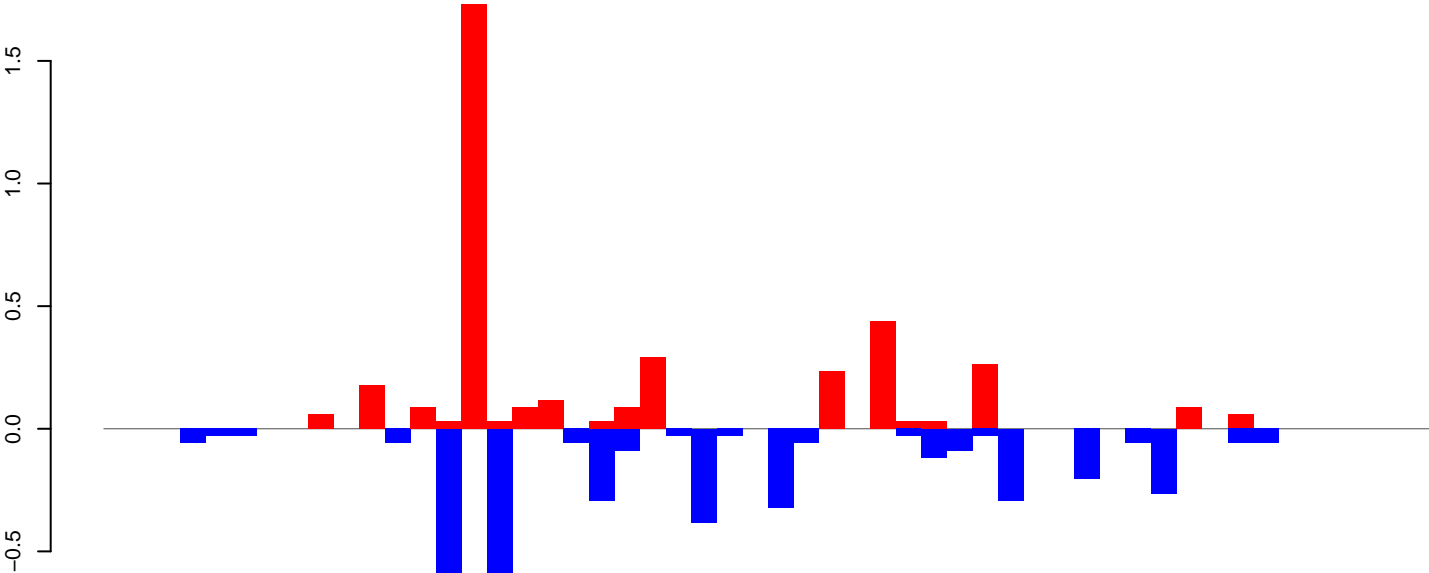

positive=4, negative=4, total=8

Window size=25, length=1300, TE@ITmD37D\_Ele6:1-1300

0 200 400 600 800 1000 1200



AeAeg\_Ovary\_BF24h\_cat.18\_23.rep

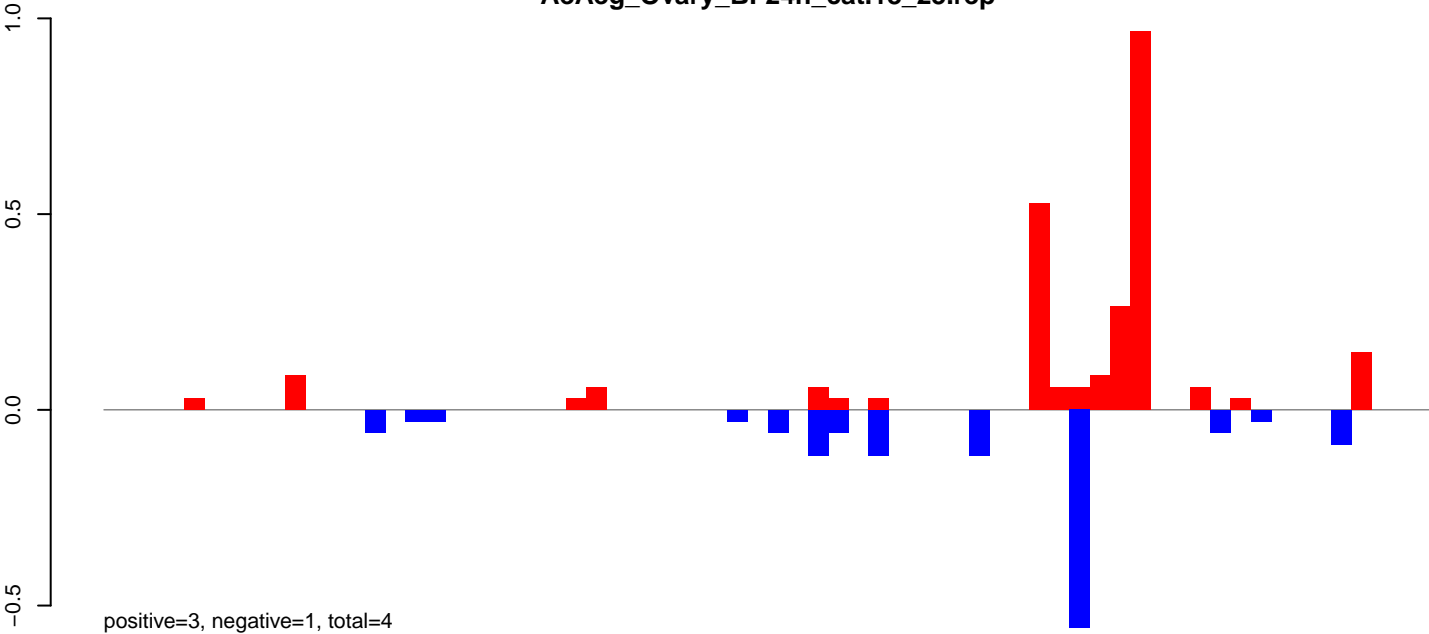

AeAeg\_Ovary\_BF24h\_cat.24\_35.rep

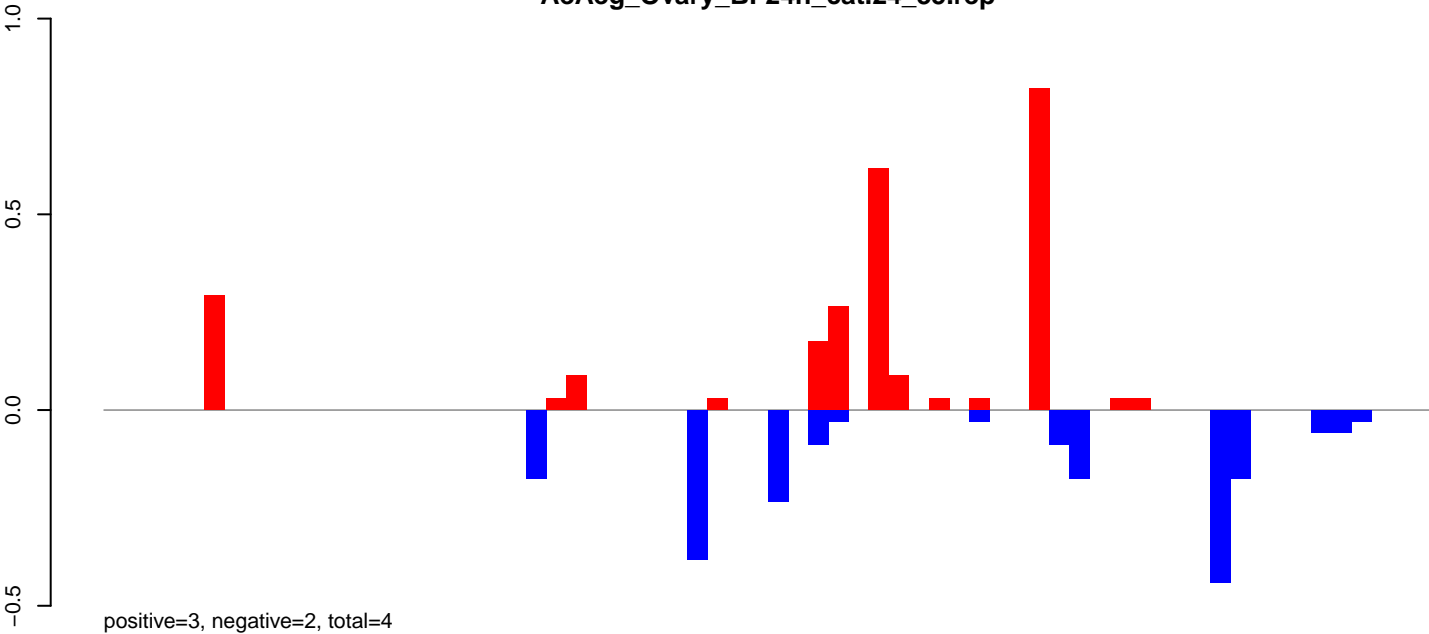

AeAeg\_Ovary\_BF24h\_cat.rep

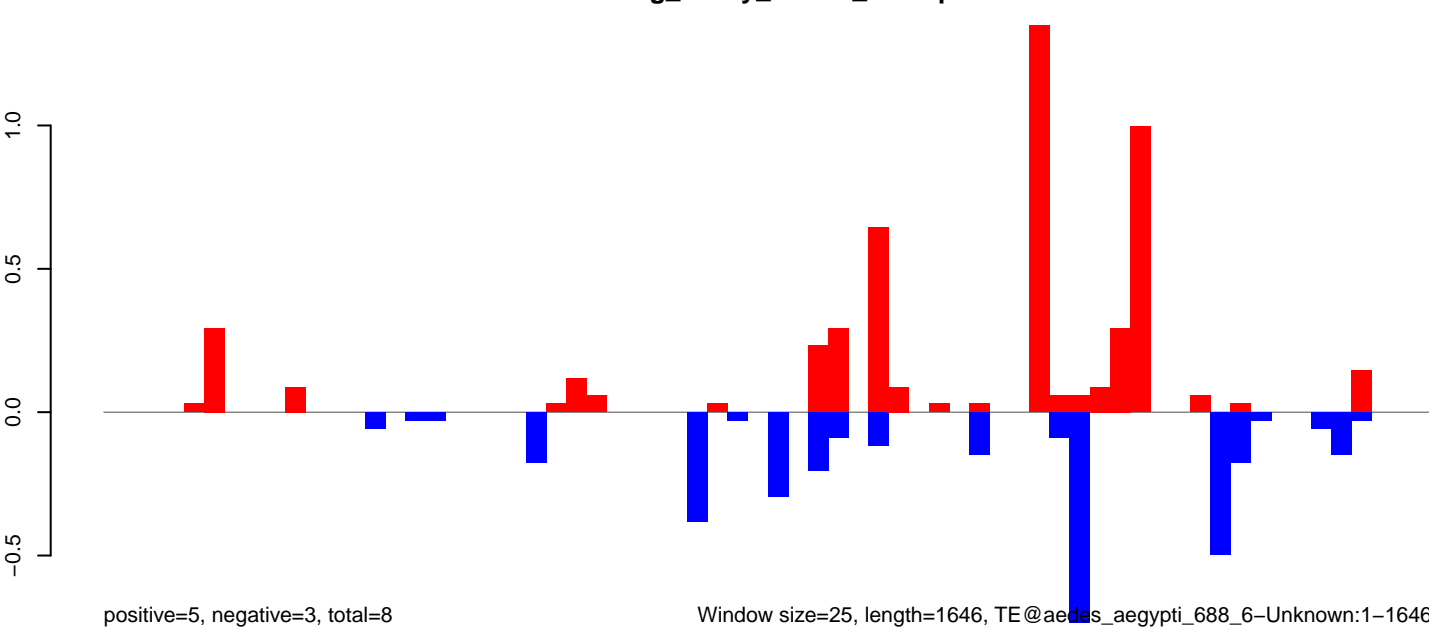

Window size=25, length=1646, TE@aedes\_aegypti\_688\_6-Unknown:1-1646

0 500 1000 1500

AeAeg\_Ovary\_BF24h\_cat.18\_23.rep

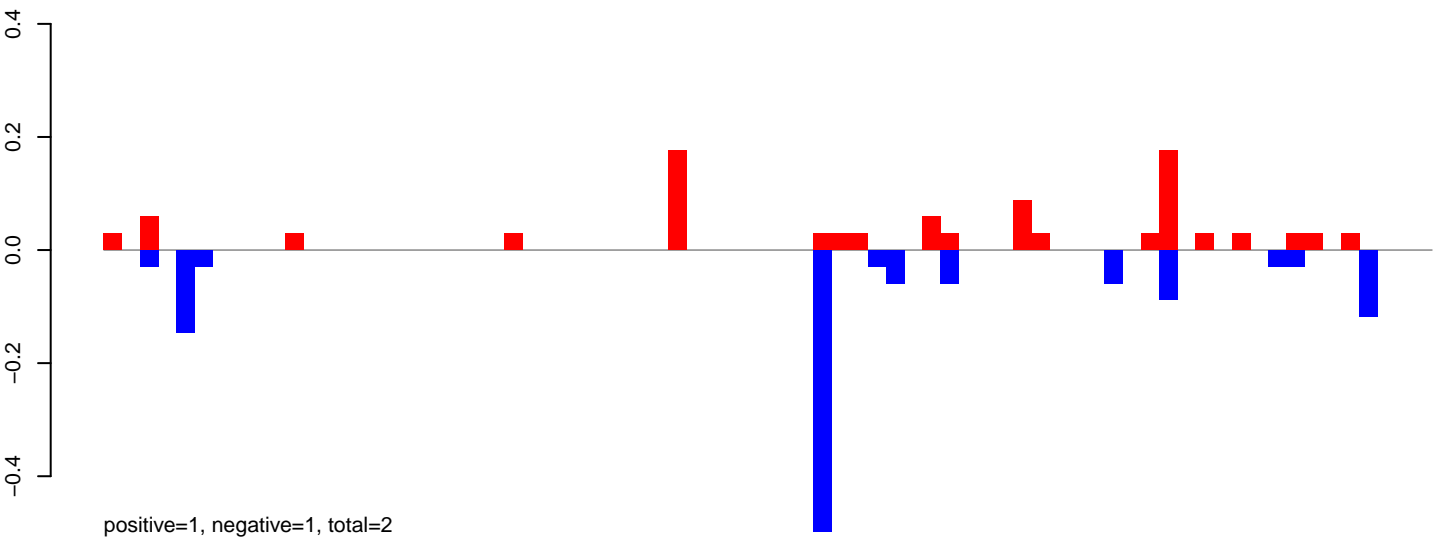

AeAeg\_Ovary\_BF24h\_cat.24\_35.rep

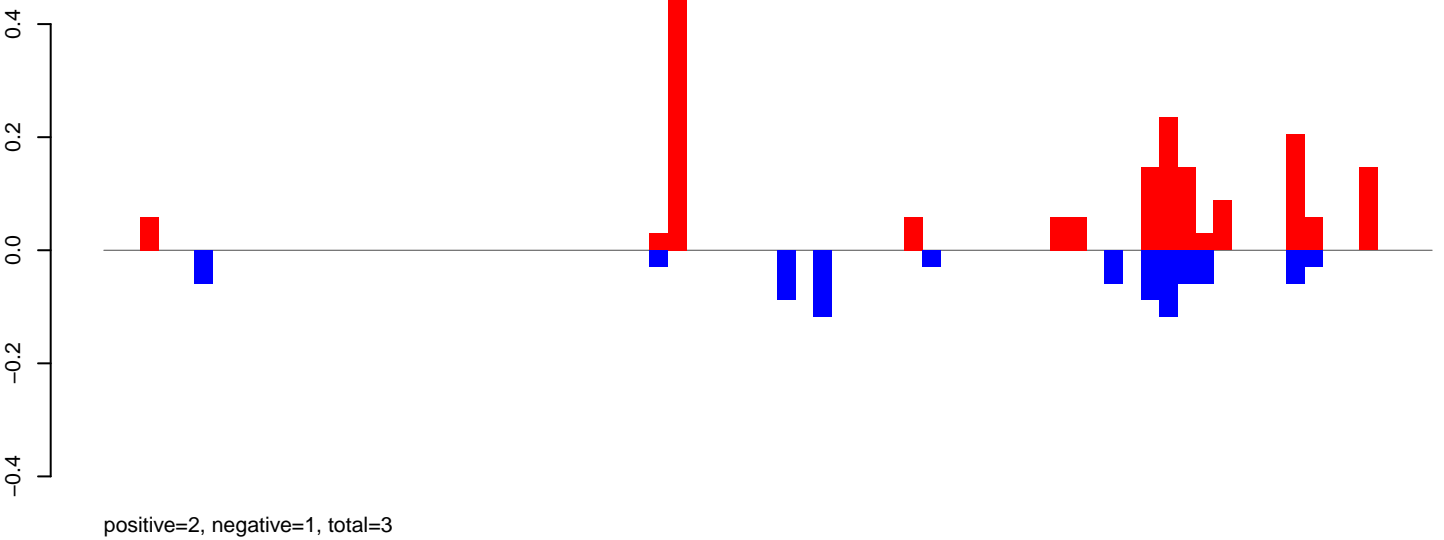

AeAeg\_Ovary\_BF24h\_cat.rep

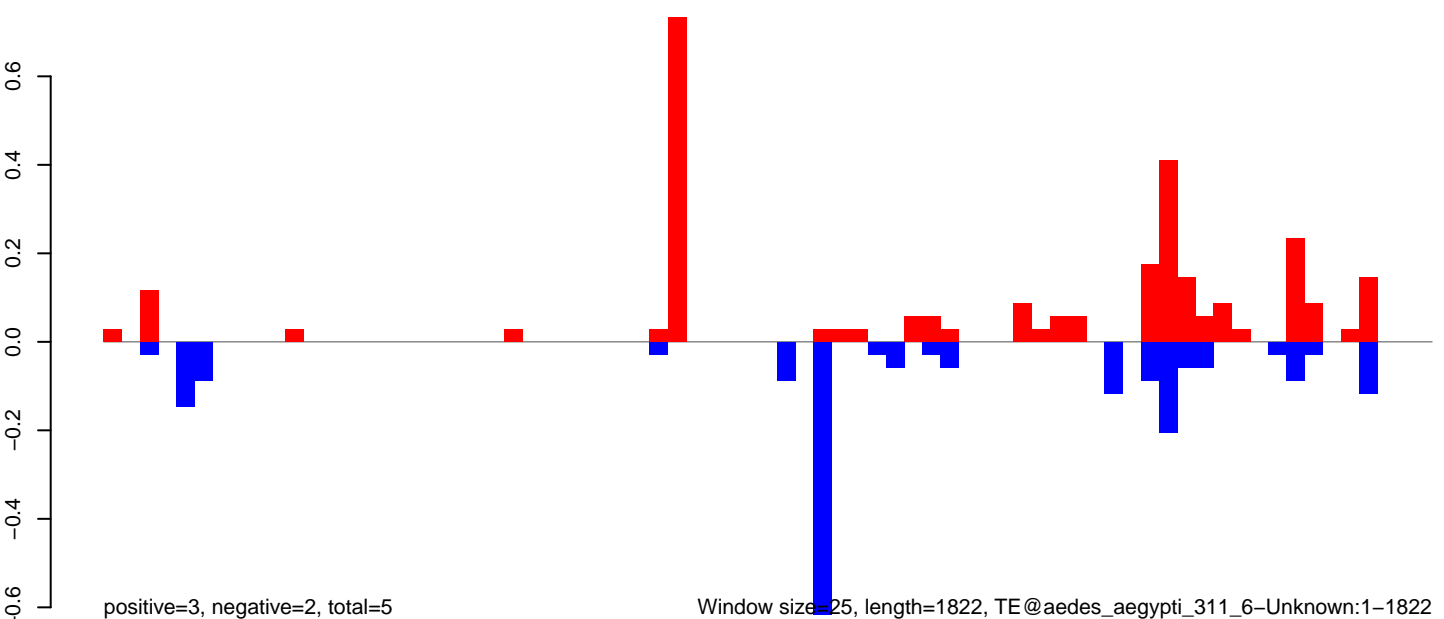

AeAeg\_Ovary\_BF24h\_cat.18\_23.rep

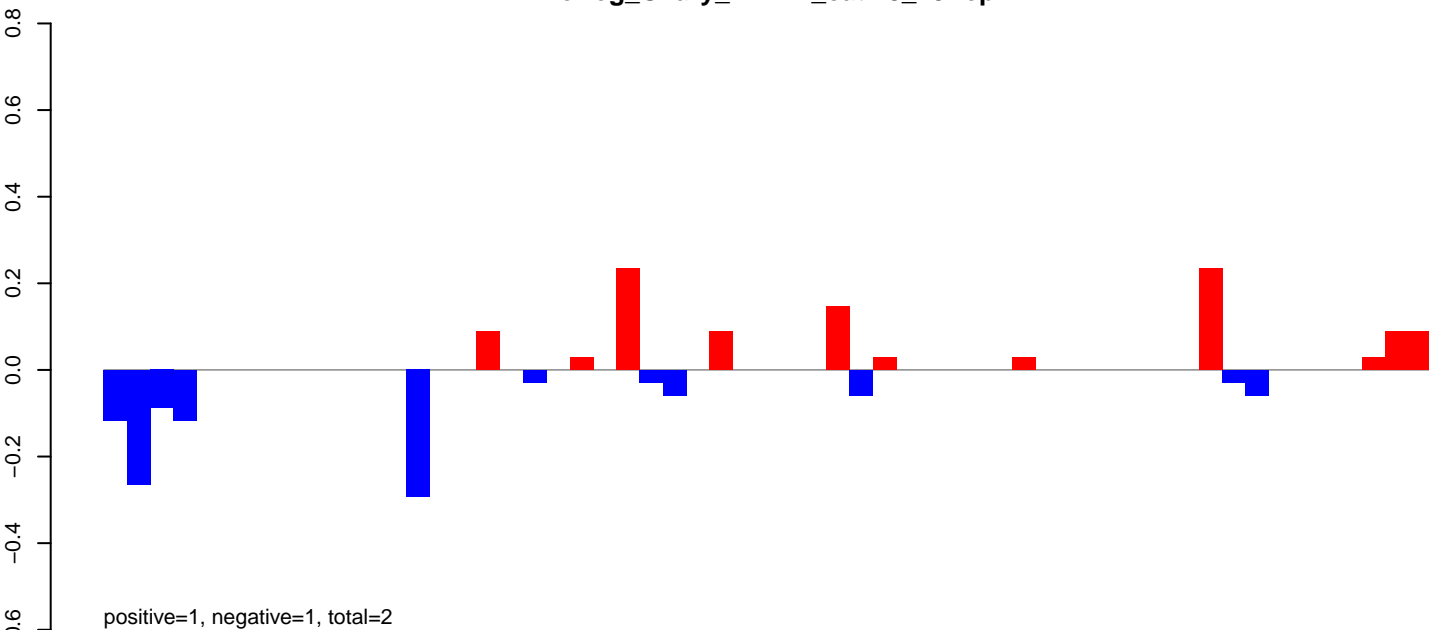

AeAeg\_Ovary\_BF24h\_cat.24\_35.rep

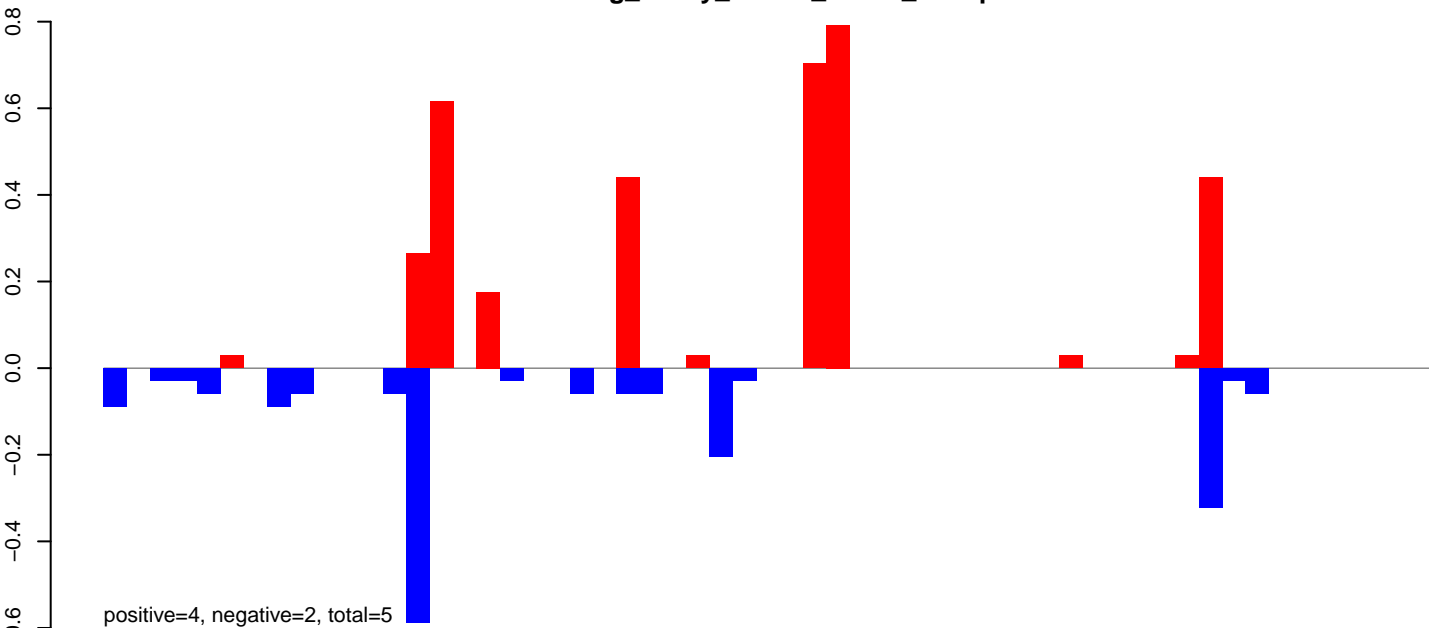

AeAeg\_Ovary\_BF24h\_cat.rep

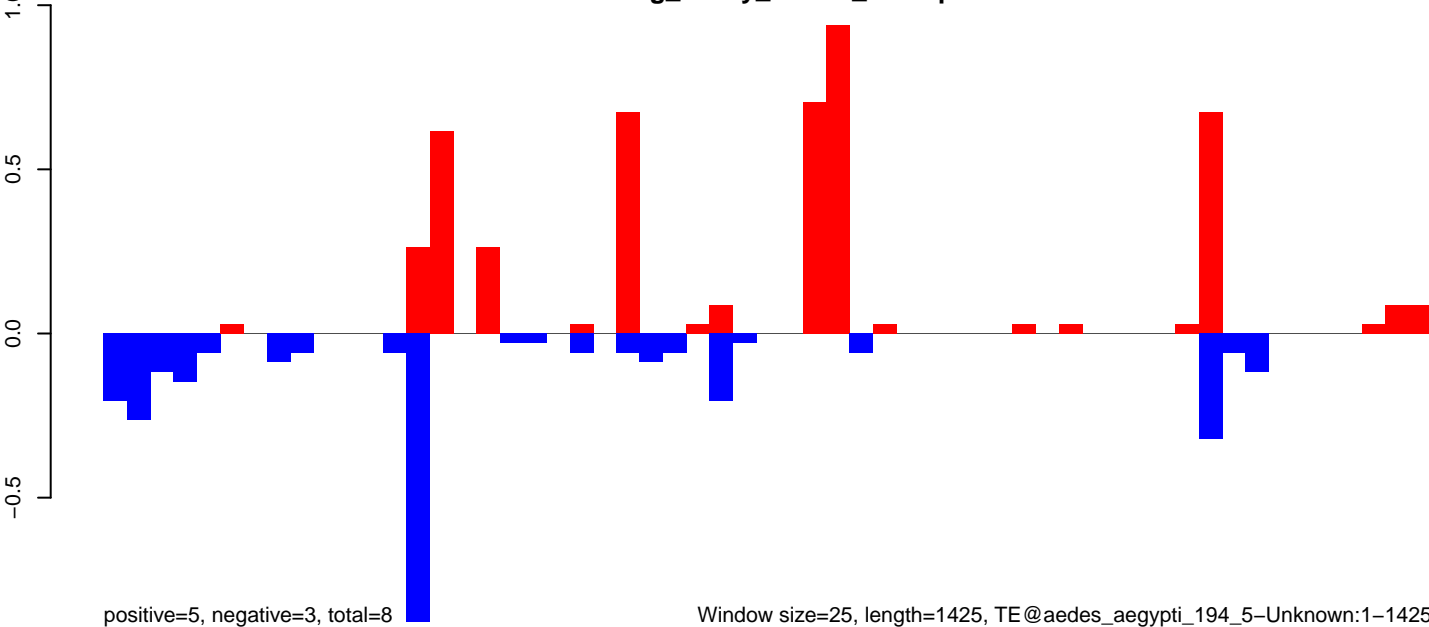

Window size=25, length=1425, TE@aedes\_aegypti\_194\_5-Unknown:1-1425

AeAeg\_Ovary\_BF24h\_cat.18\_23.rep

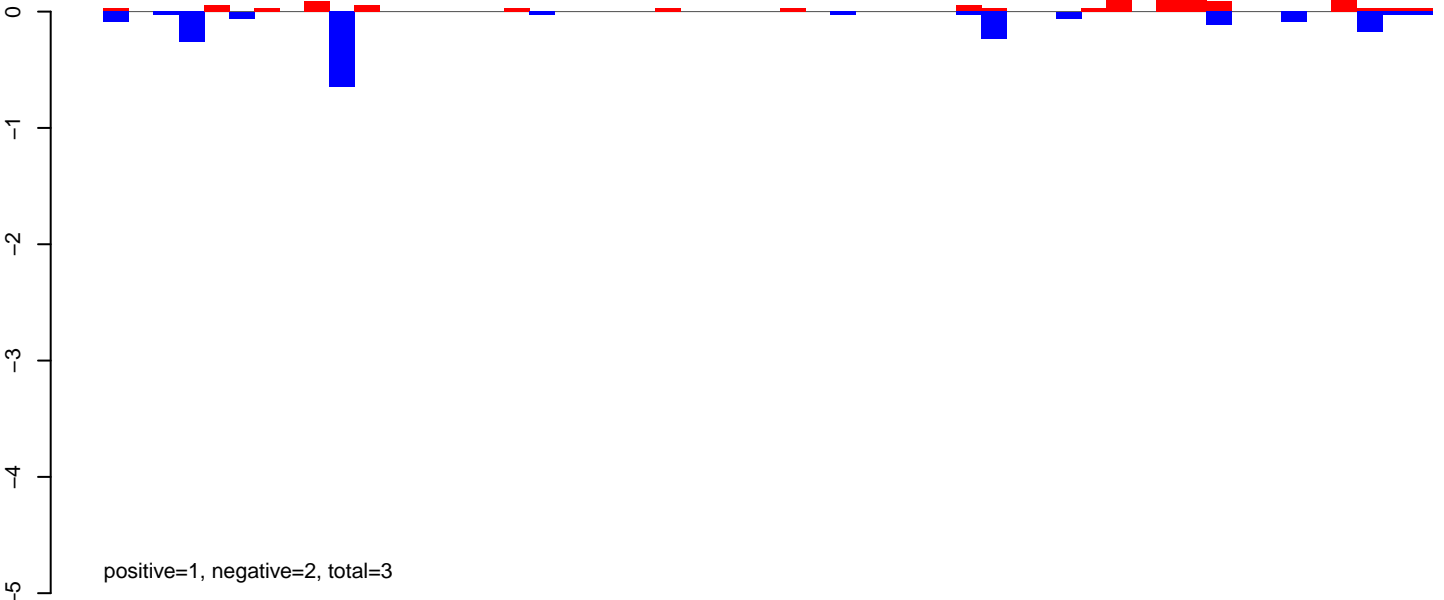

AeAeg\_Ovary\_BF24h\_cat.24\_35.rep

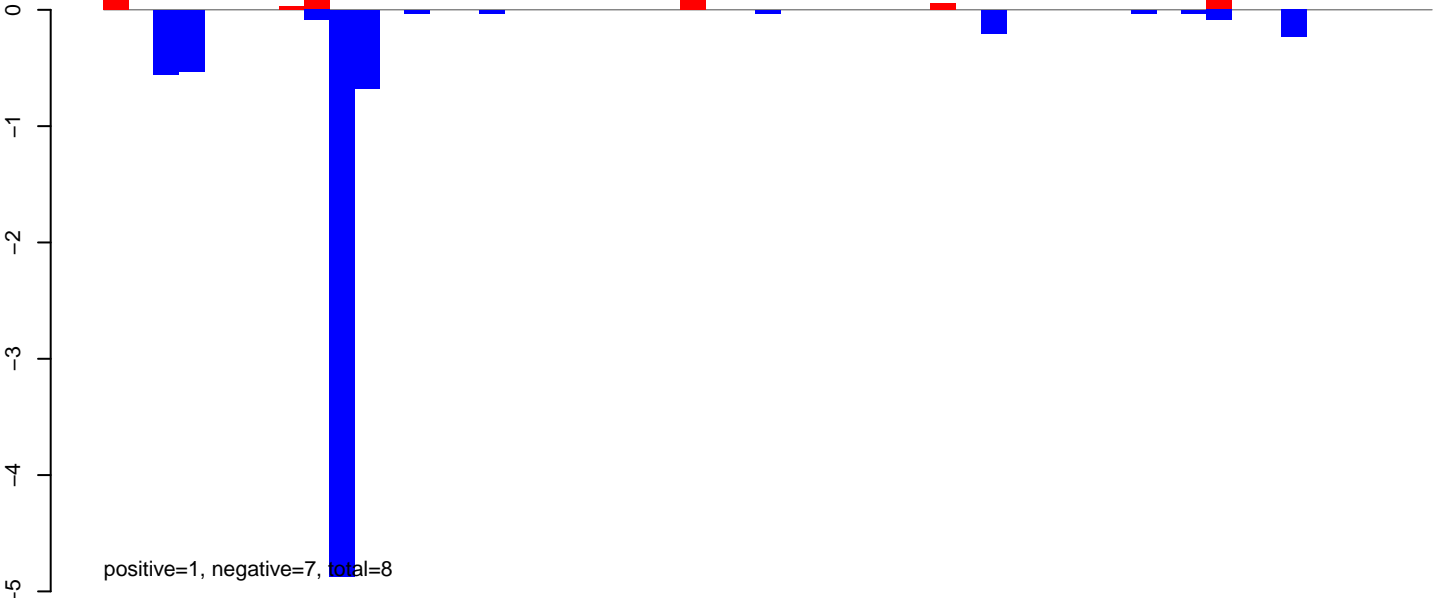

AeAeg\_Ovary\_BF24h\_cat.rep

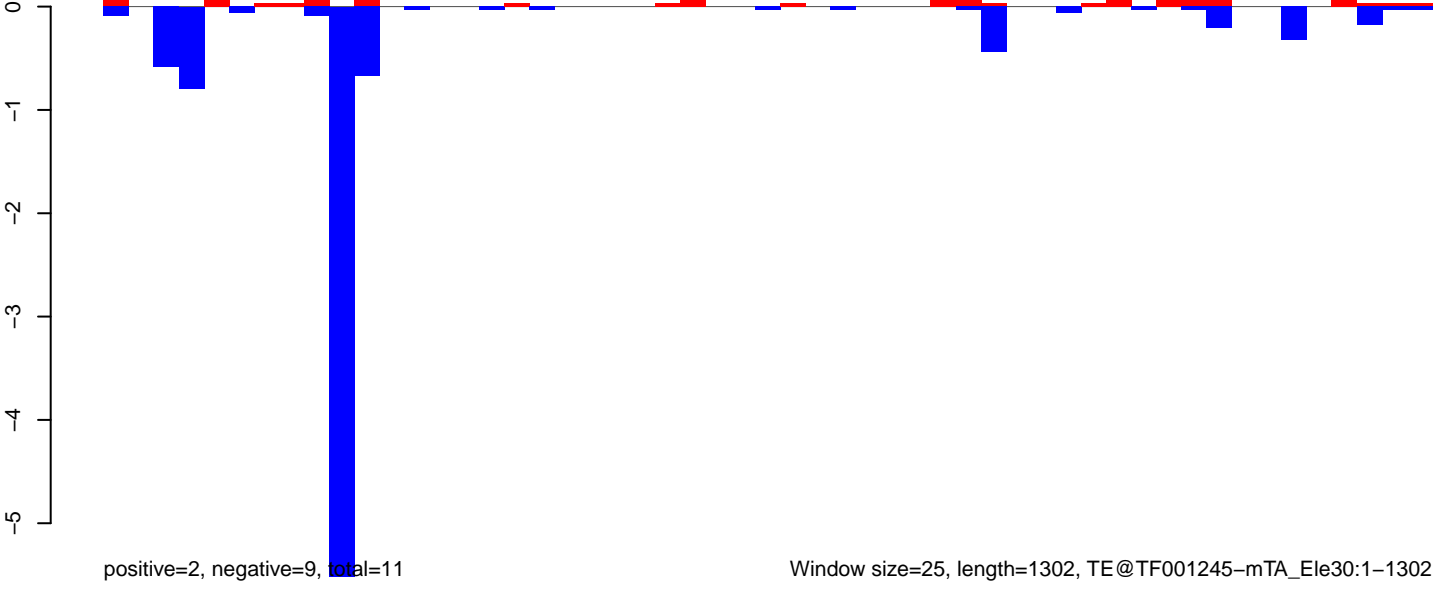

Window size=25, length=1302, TE@TF001245-mTA\_Ele30:1-1302

0 200 400 600 800 1000 1200 1400

AeAeg\_Ovary\_BF24h\_cat.18\_23.rep

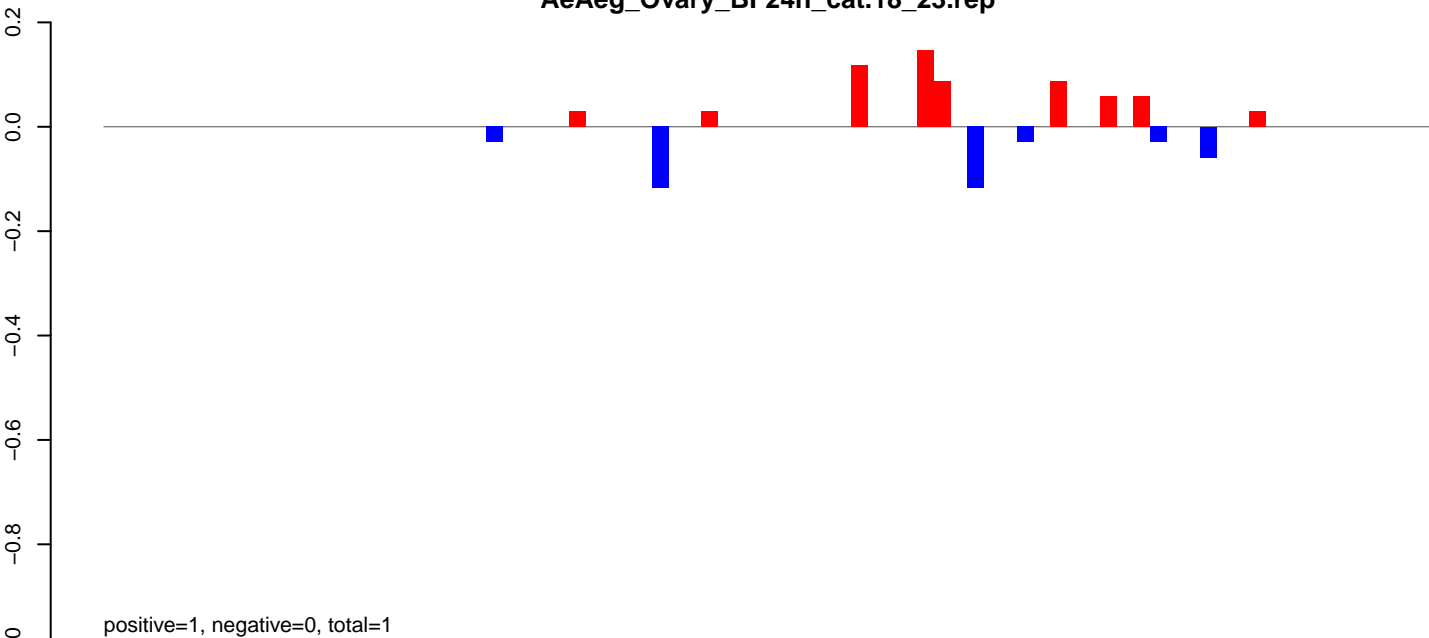

AeAeg\_Ovary\_BF24h\_cat.24\_35.rep

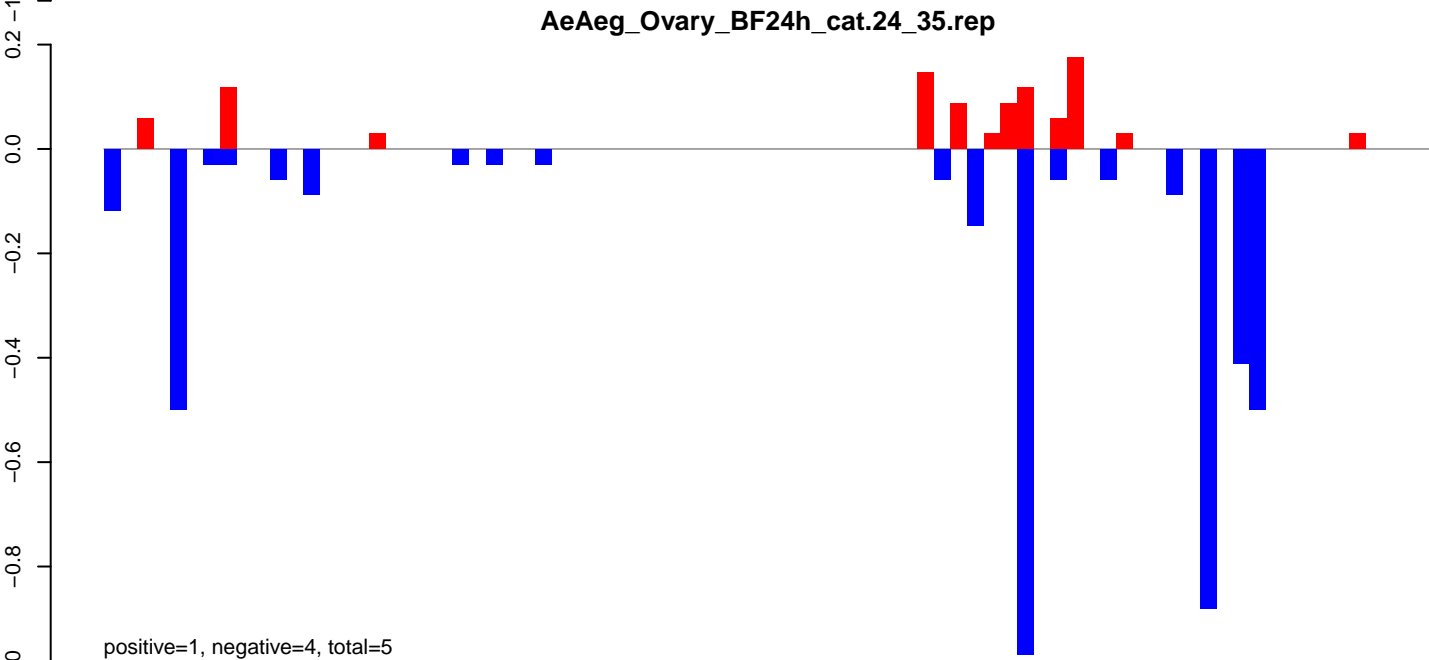

AeAeg\_Ovary\_BF24h\_cat.rep

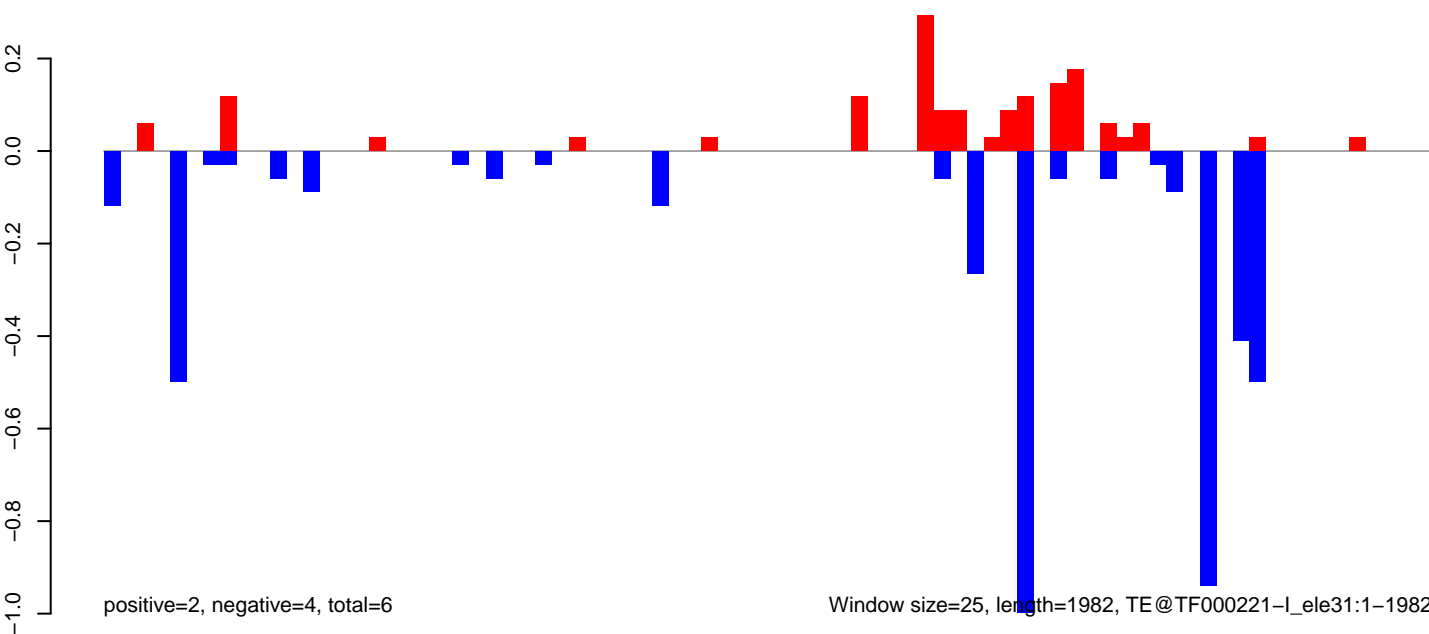

Window size=25, length=1982, TE@TF000221-I\_ele31:1-1982

0 500 1000 1500 2000

AeAeg\_Ovary\_BF24h\_cat.18\_23.rep

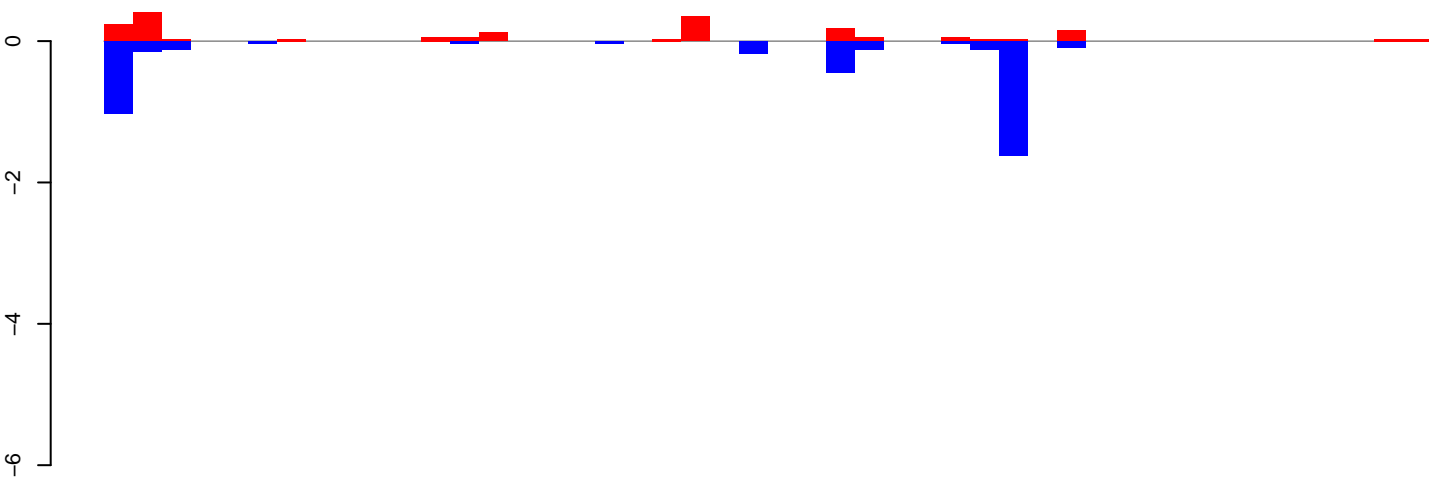

positive=2, negative=4, total=6

AeAeg\_Ovary\_BF24h\_cat.24\_35.rep

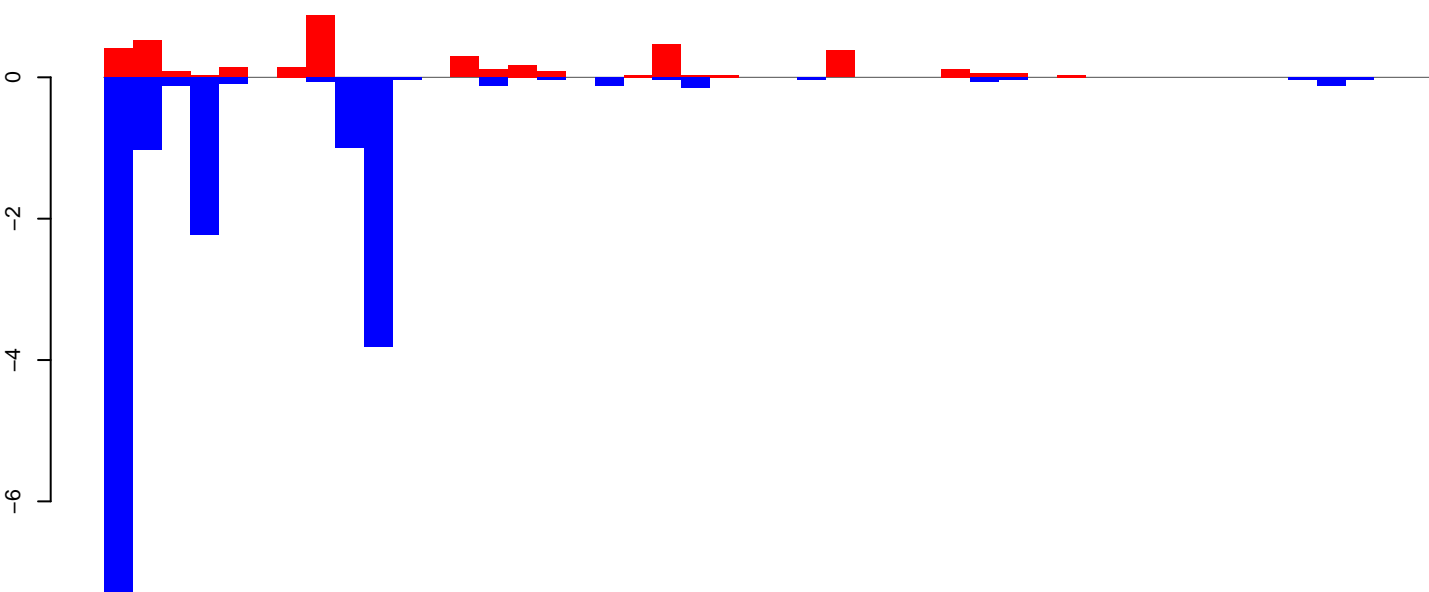

positive=4, negative=17, total=21

AeAeg\_Ovary\_BF24h\_cat.rep

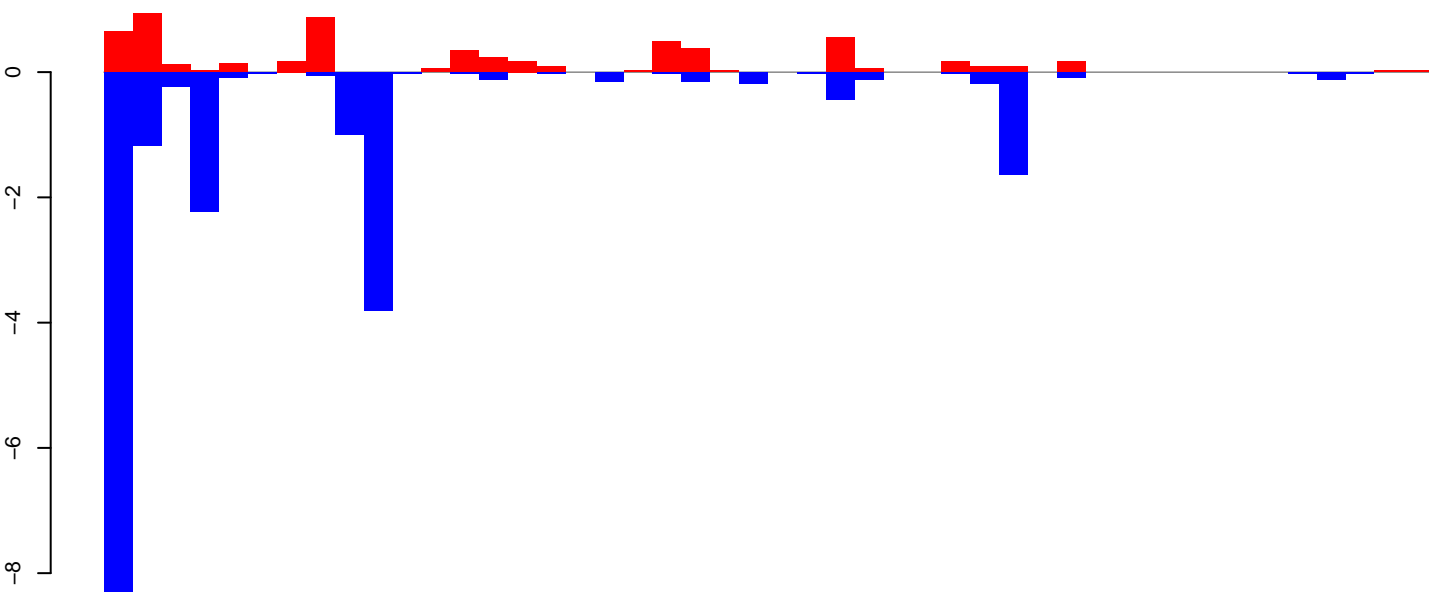

positive=6, negative=21, total=27

Window size=25, length=1142, TE@R=592-UNKNOWN:1-1142

0 200 400 600 800 1000 1200

AeAeg\_Ovary\_BF24h\_cat.18\_23.rep

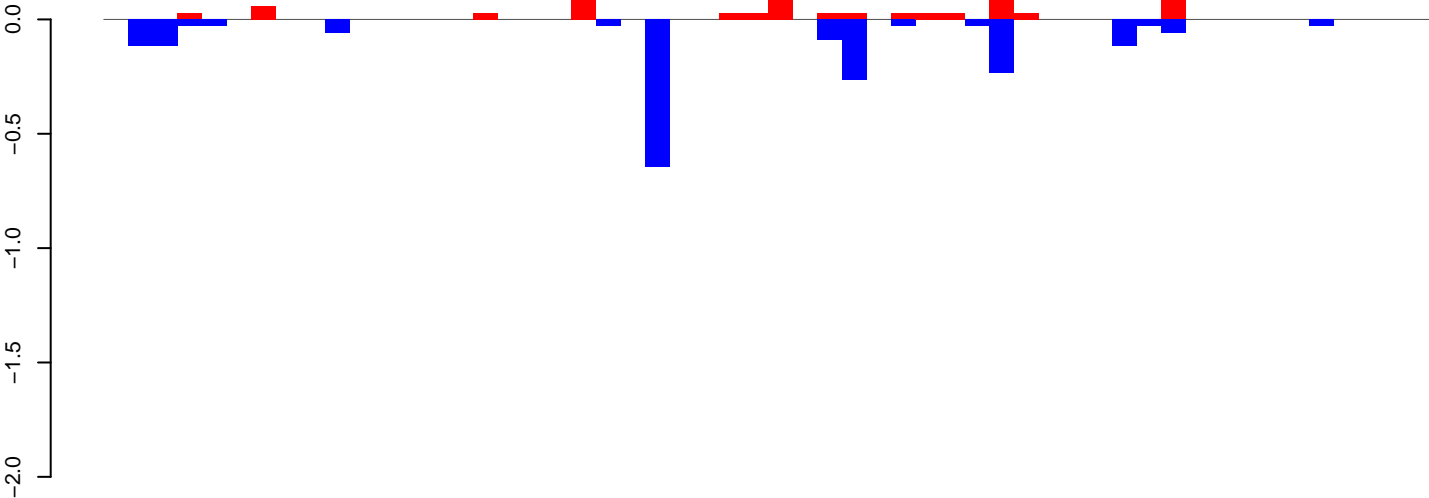

positive=1, negative=2, total=3

AeAeg\_Ovary\_BF24h\_cat.24\_35.rep

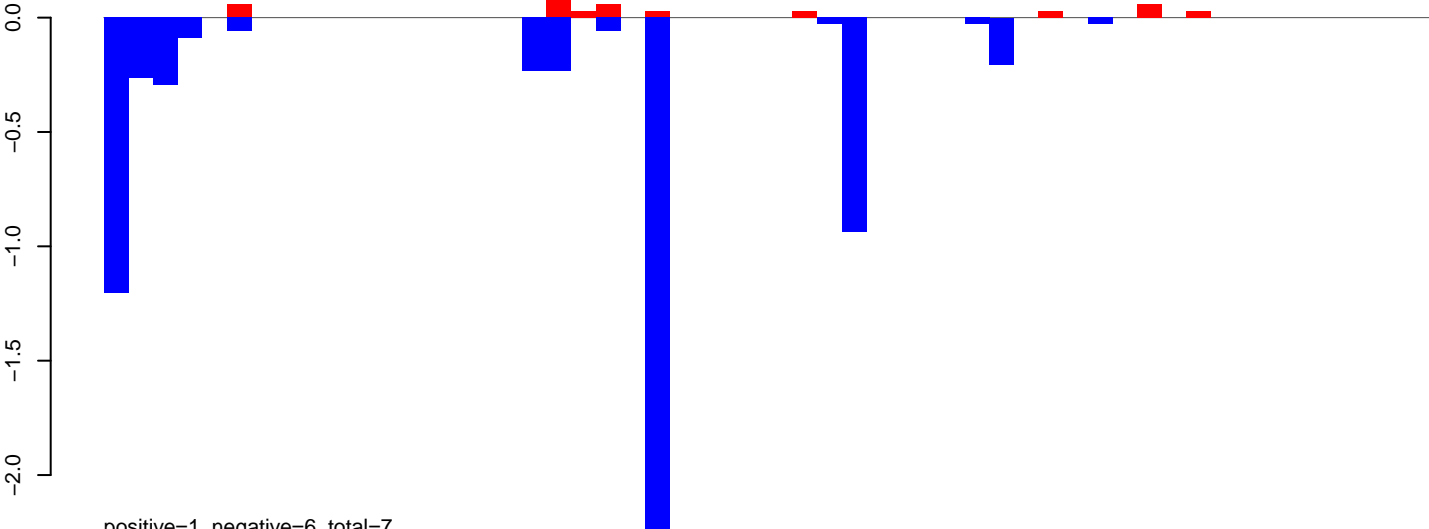

positive=1, negative=6, total=7

AeAeg\_Ovary\_BF24h\_cat.rep

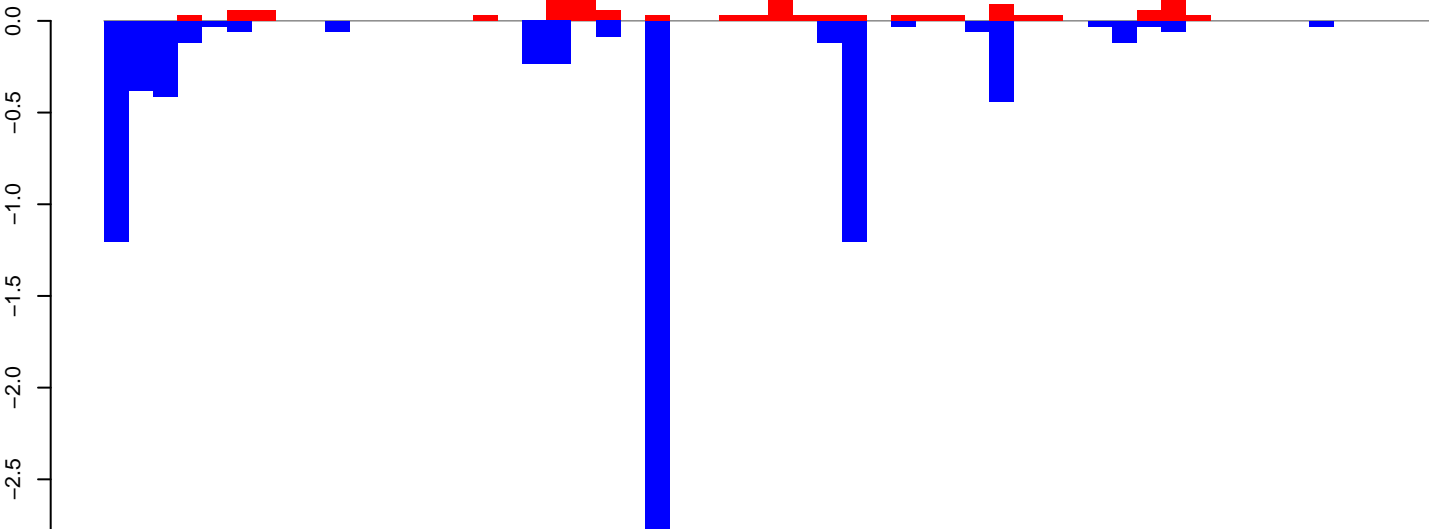

positive=1, negative=8, total=9

Window size=25, length=1328, TE@R=566-UNKNOWN:1-1328

AeAeg\_Ovary\_BF24h\_cat.18\_23.rep

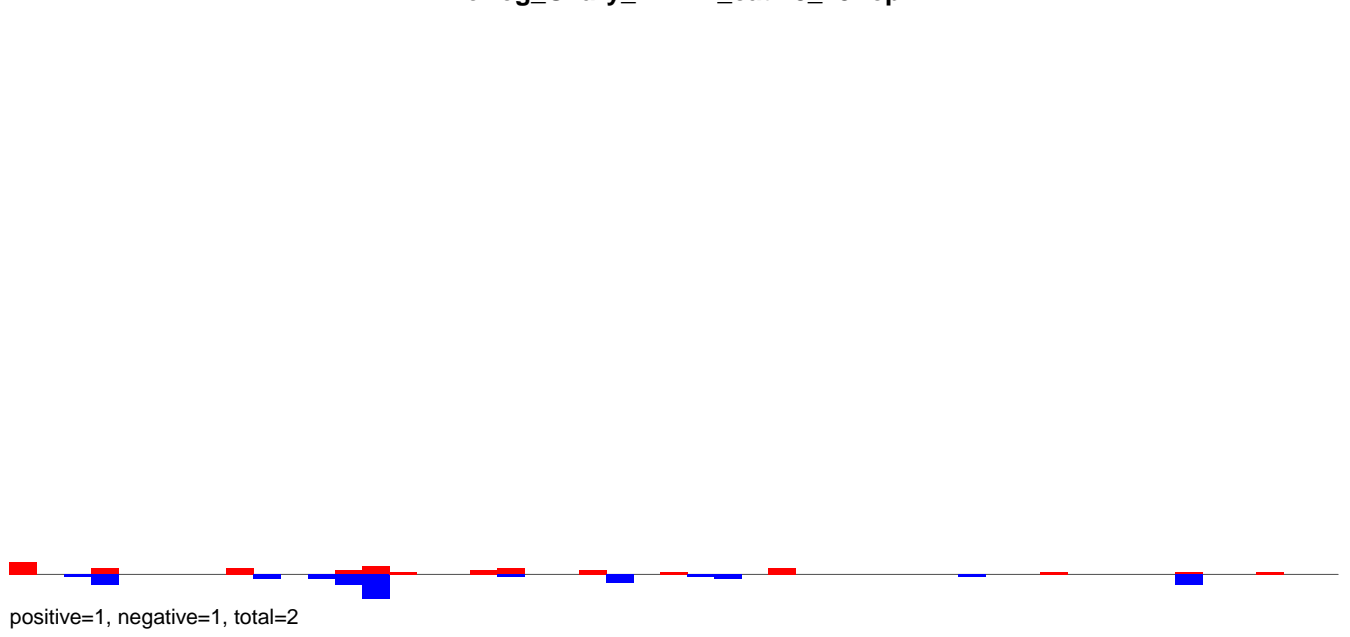

AeAeg\_Ovary\_BF24h\_cat.24\_35.rep

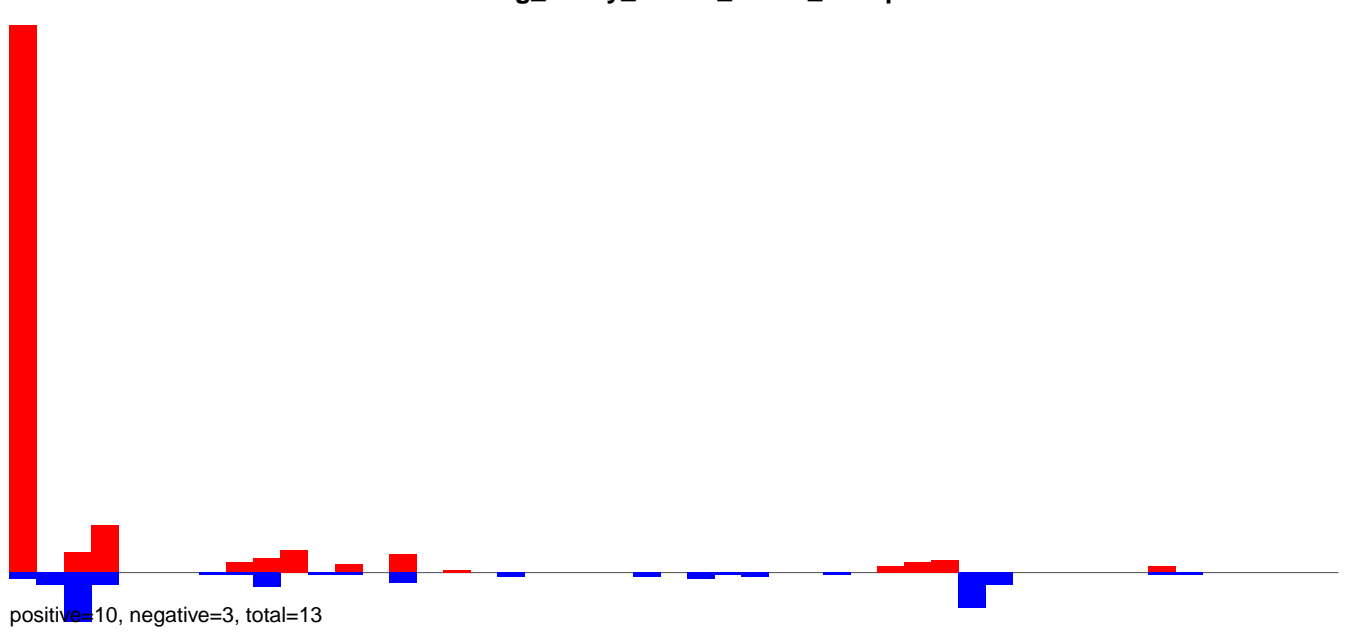

AeAeg\_Ovary\_BF24h\_cat.rep

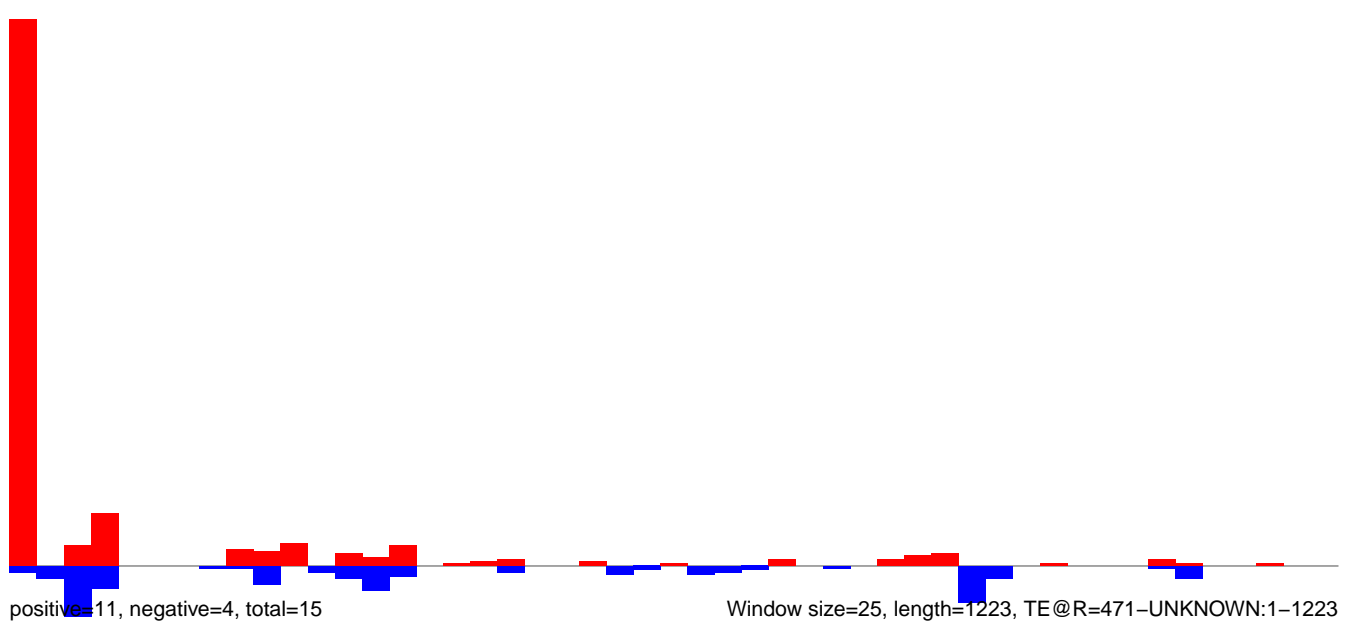



AeAeg\_Ovary\_BF24h\_cat.18\_23.rep

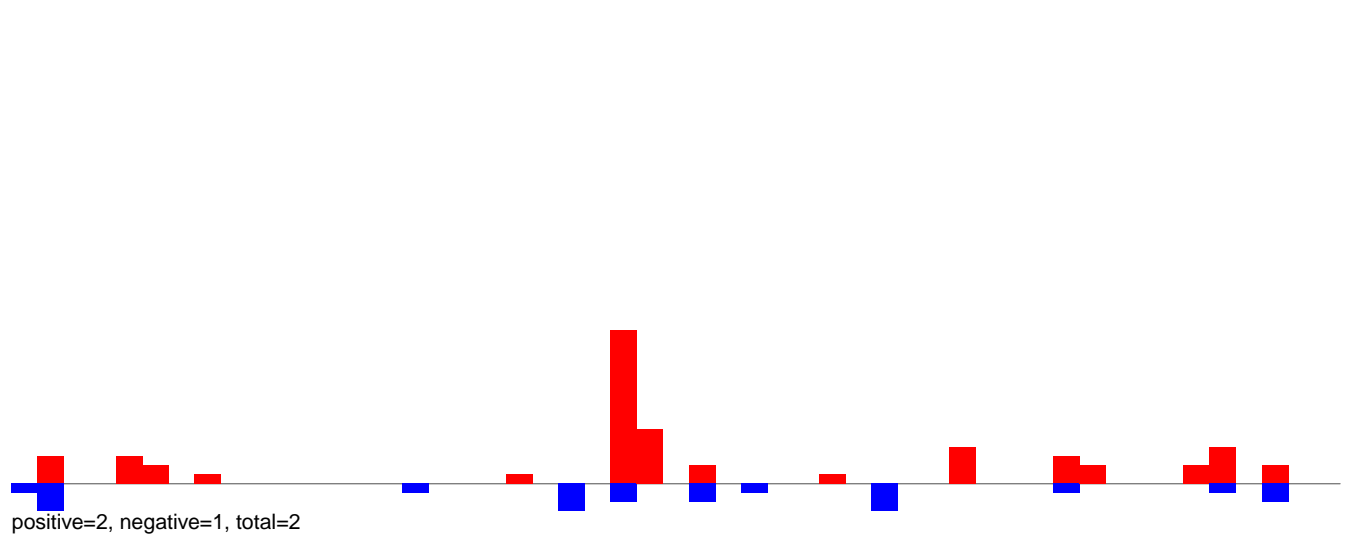

AeAeg\_Ovary\_BF24h\_cat.24\_35.rep

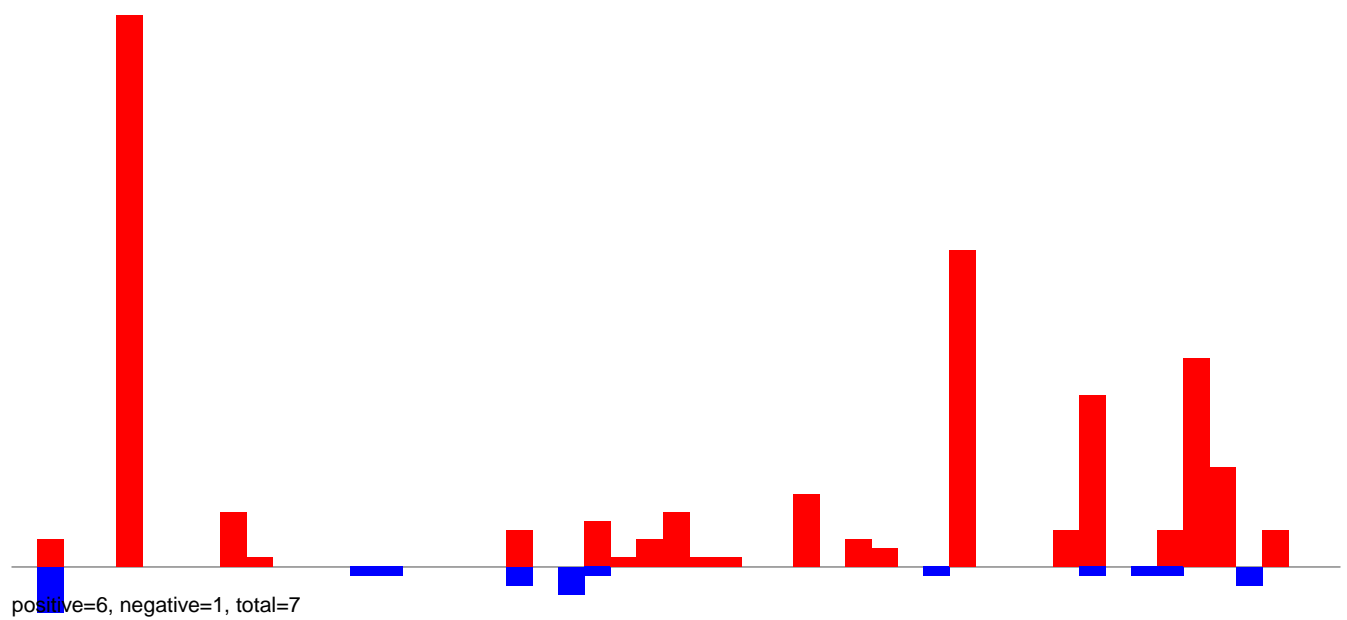

AeAeg\_Ovary\_BF24h\_cat.rep

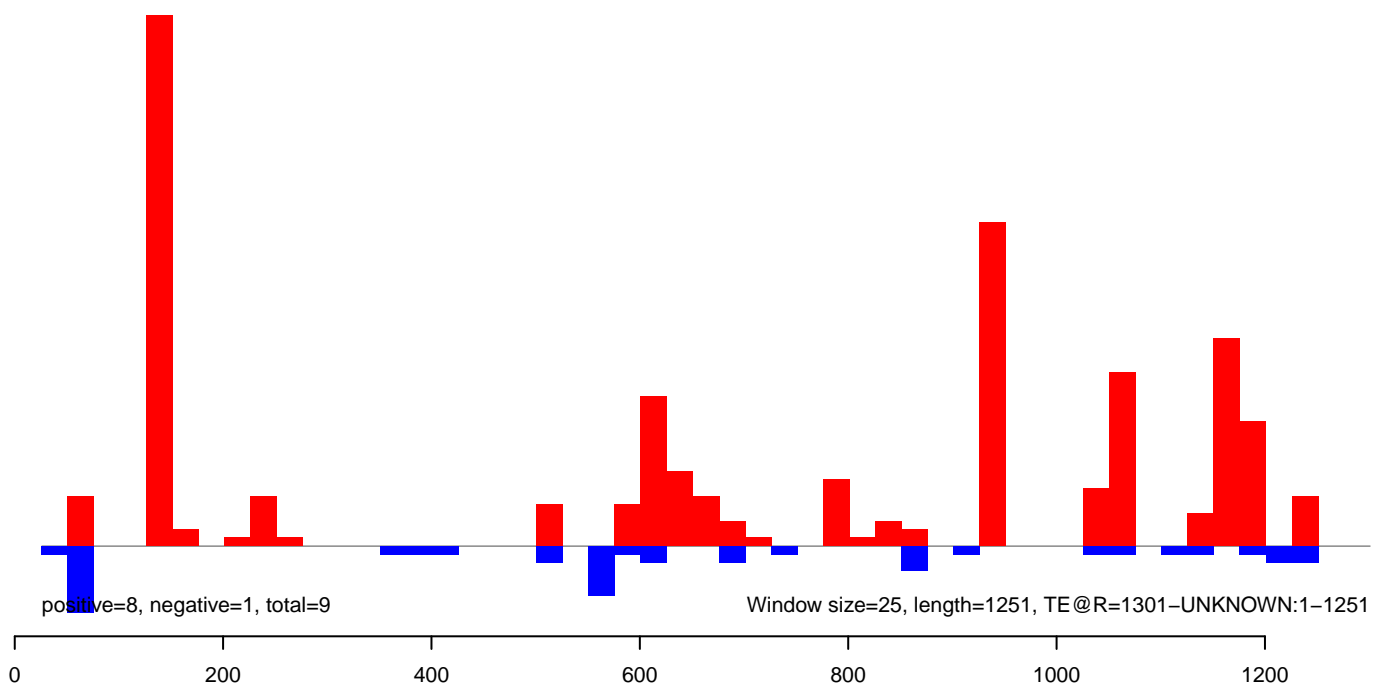

AeAeg\_Ovary\_BF24h\_cat.18\_23.rep

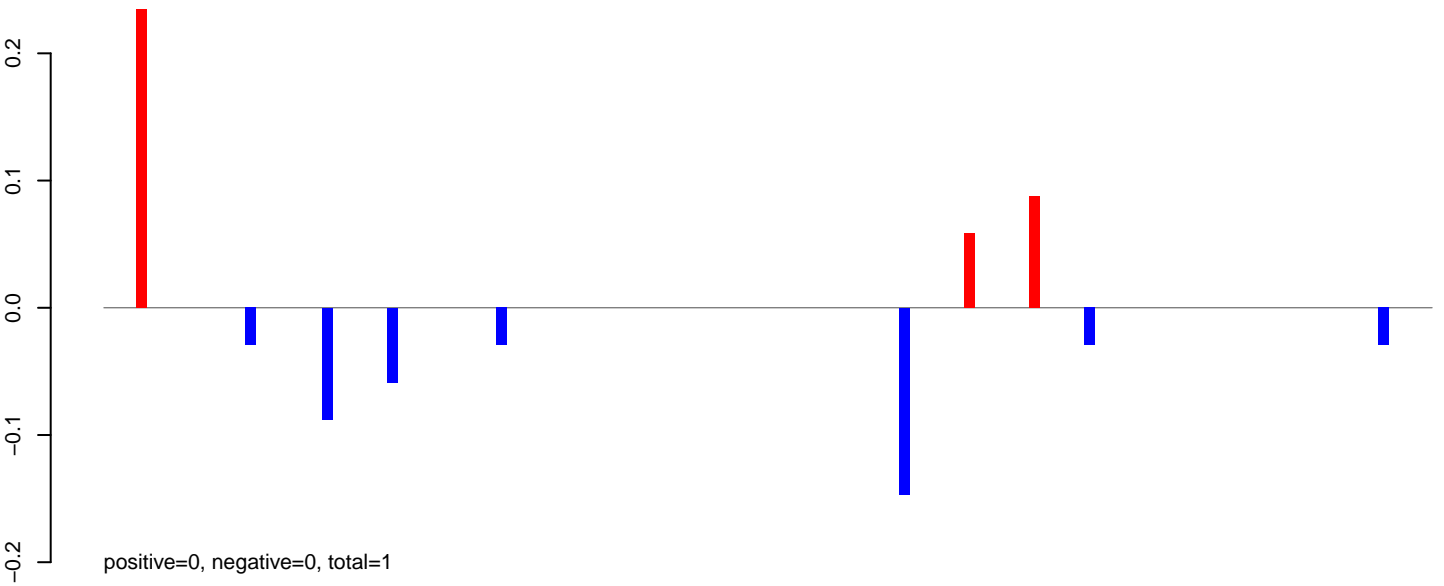

AeAeg\_Ovary\_BF24h\_cat.24\_35.rep

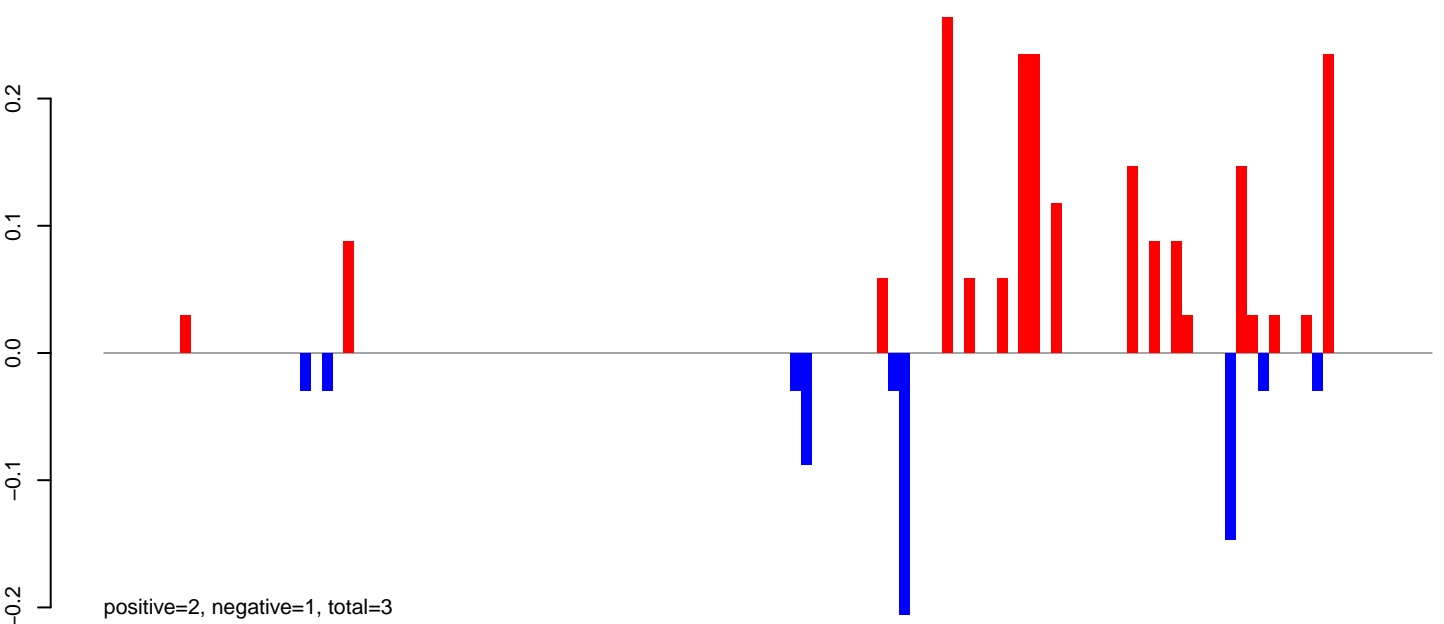

AeAeg\_Ovary\_BF24h\_cat.rep

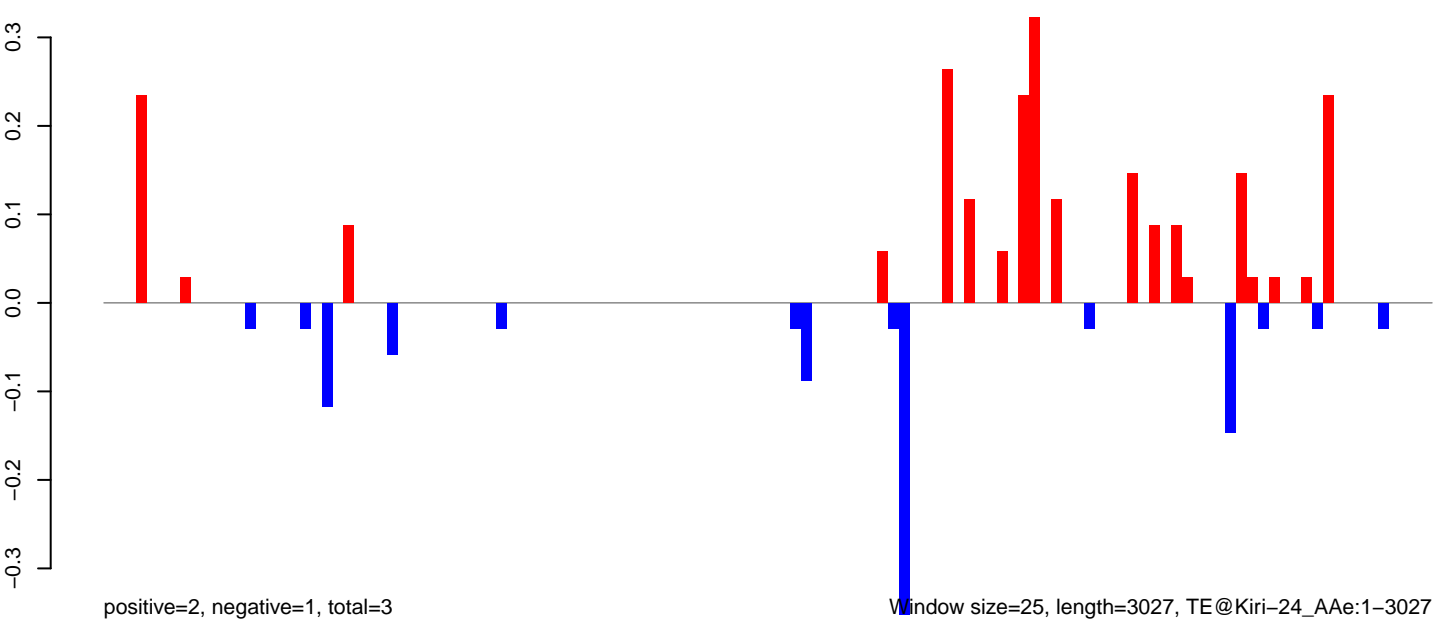

Window size=25, length=3027, TE@Kiri-24\_A Ae:1-3027

AeAeg\_Ovary\_BF24h\_cat.18\_23.rep

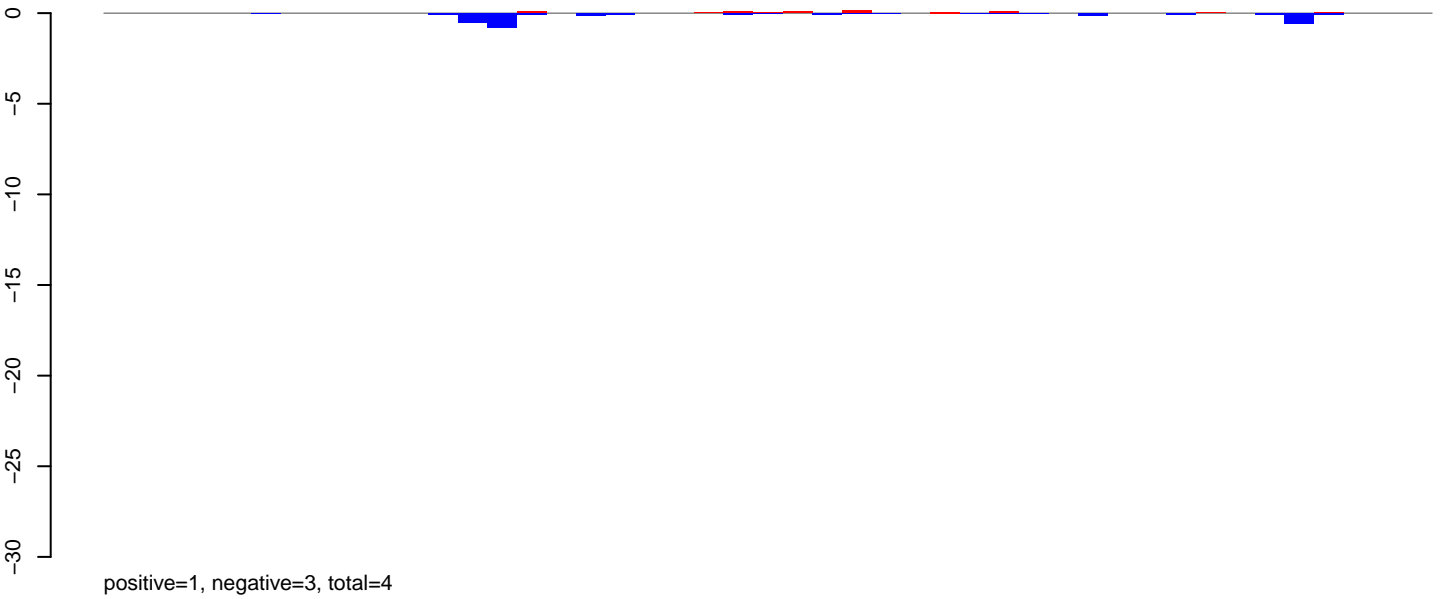

AeAeg\_Ovary\_BF24h\_cat.24\_35.rep

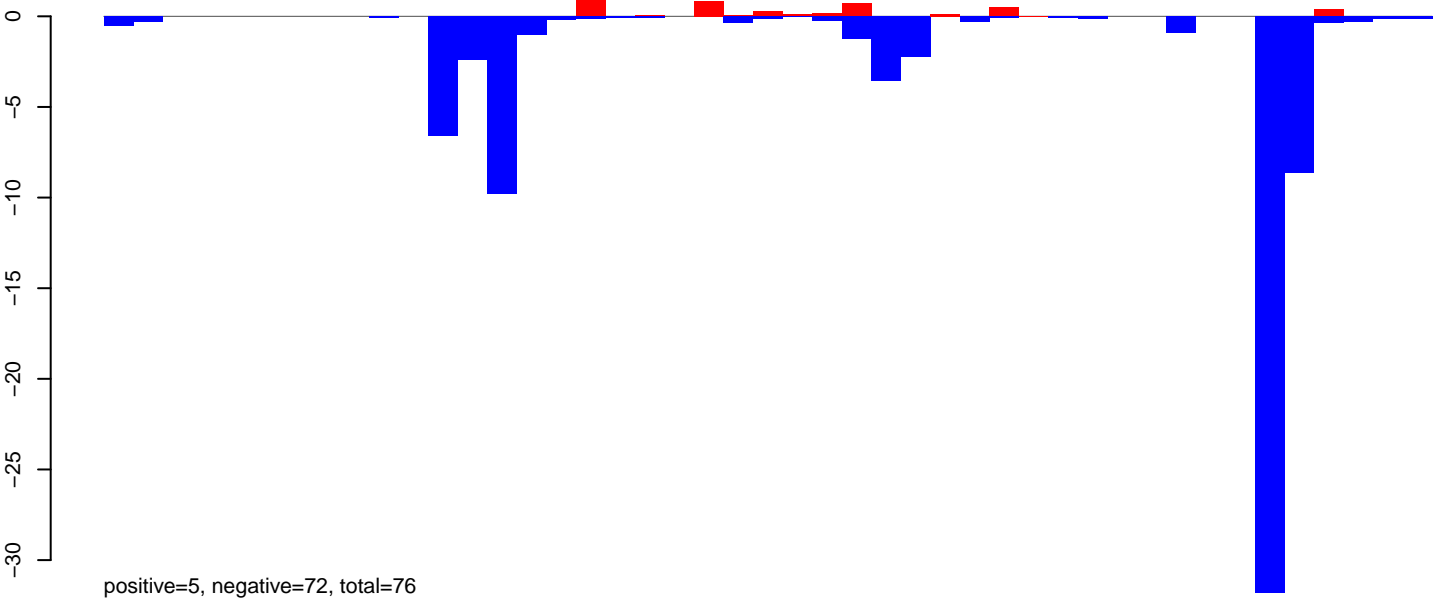

AeAeg\_Ovary\_BF24h\_cat.rep

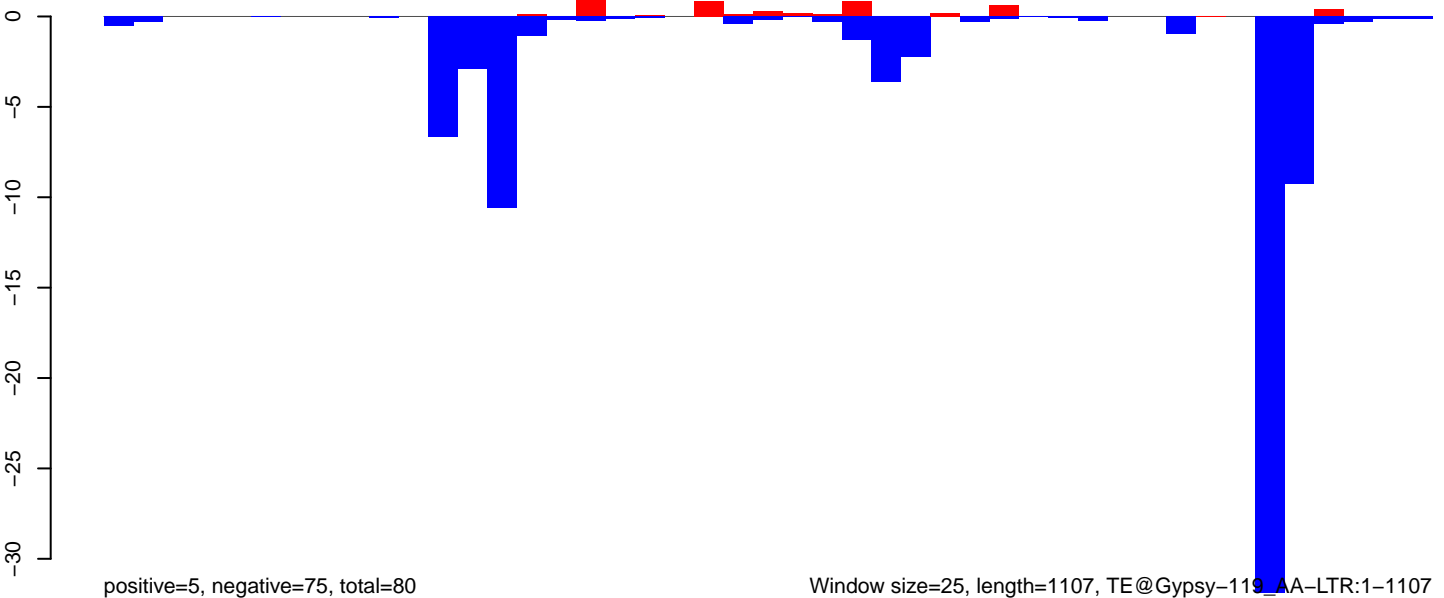

Window size=25, length=1107, TE@Gypsy-119\_AA-LTR:1-1107

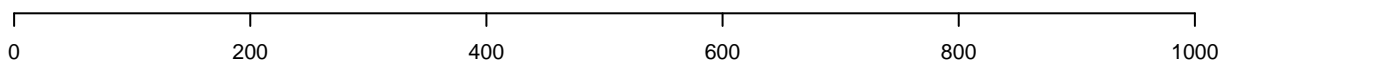

AeAeg\_Ovary\_BF24h\_cat.18\_23.rep

0.2  
0.0  
-0.2  
-0.4  
-0.6

positive=0, negative=1, total=1

AeAeg\_Ovary\_BF24h\_cat.24\_35.rep

0.2  
0.0  
-0.2  
-0.4  
-0.6

positive=1, negative=2, total=3

AeAeg\_Ovary\_BF24h\_cat.rep

0.2  
0.0  
-0.2  
-0.4  
-0.6  
-0.8

positive=1, negative=2, total=4

Window size=25, length=4194, TE@Crack-32\_Ae:1-4194

0 1000 2000 3000 4000

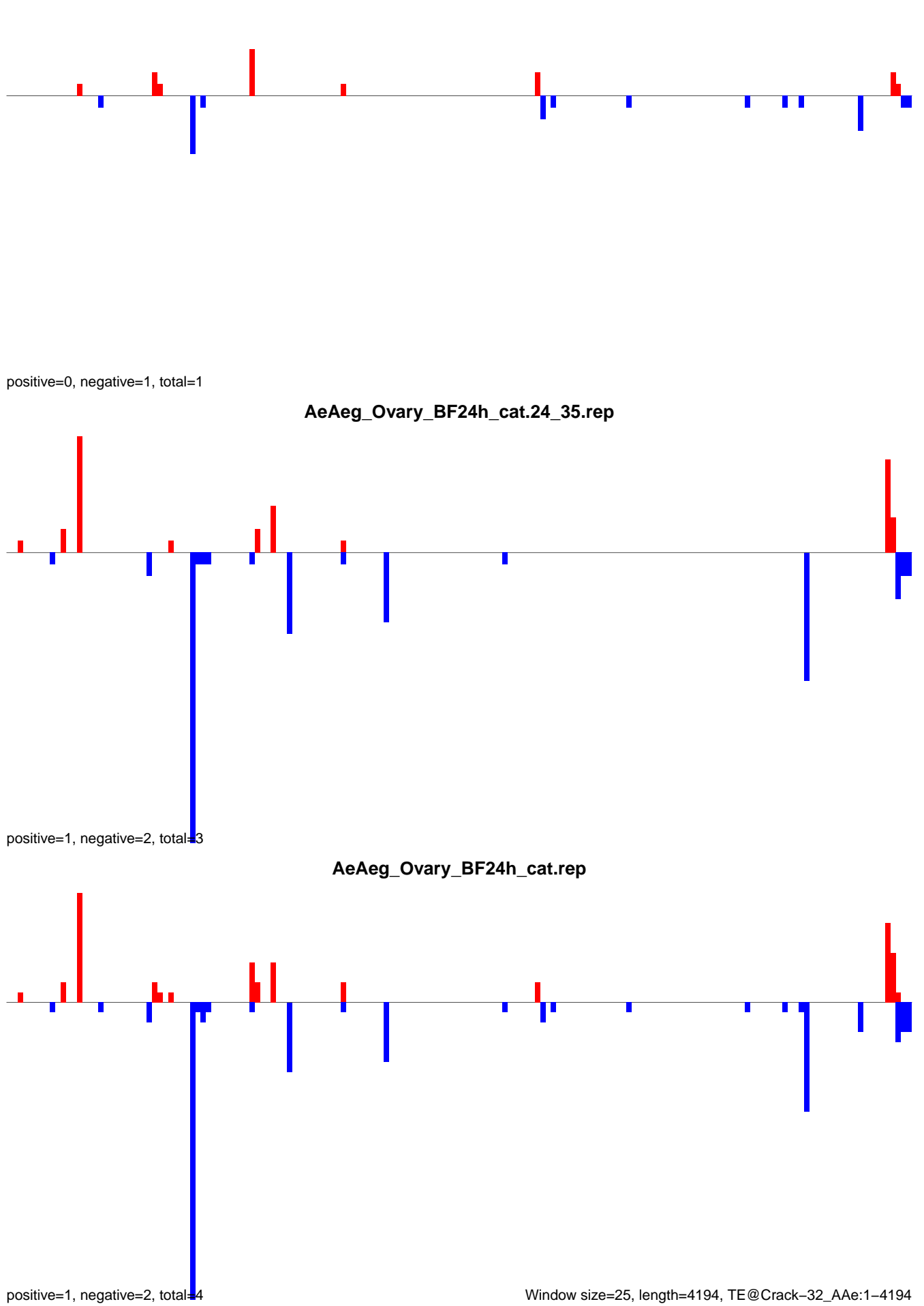

AeAeg\_Ovary\_BF24h\_cat.18\_23.rep

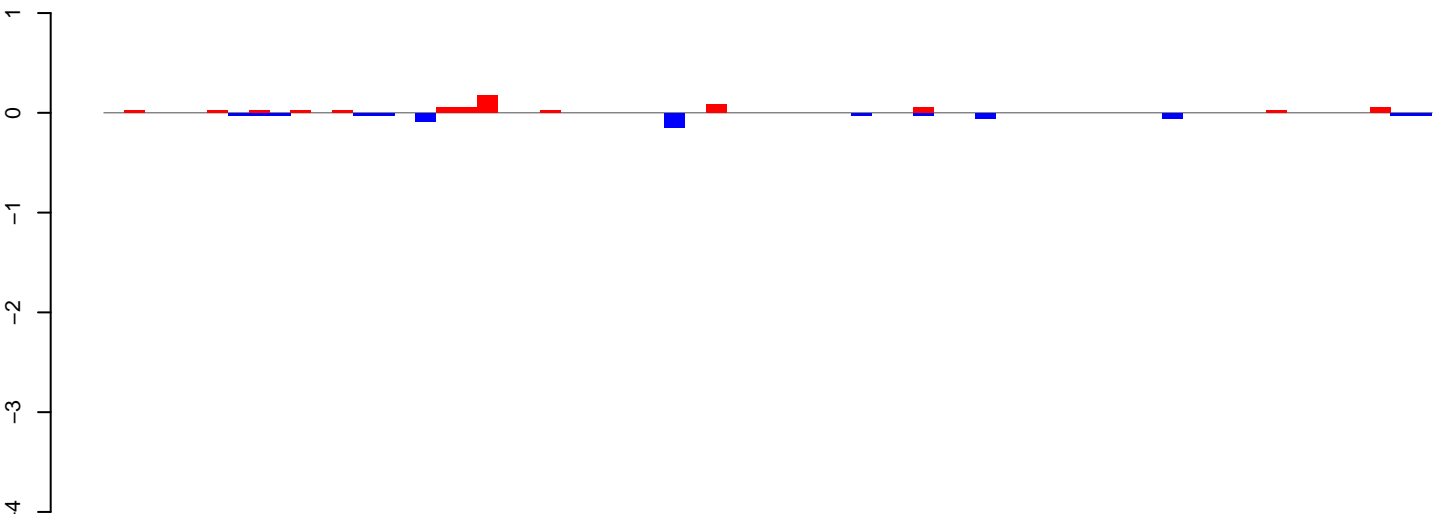

positive=1, negative=1, total=1

AeAeg\_Ovary\_BF24h\_cat.24\_35.rep

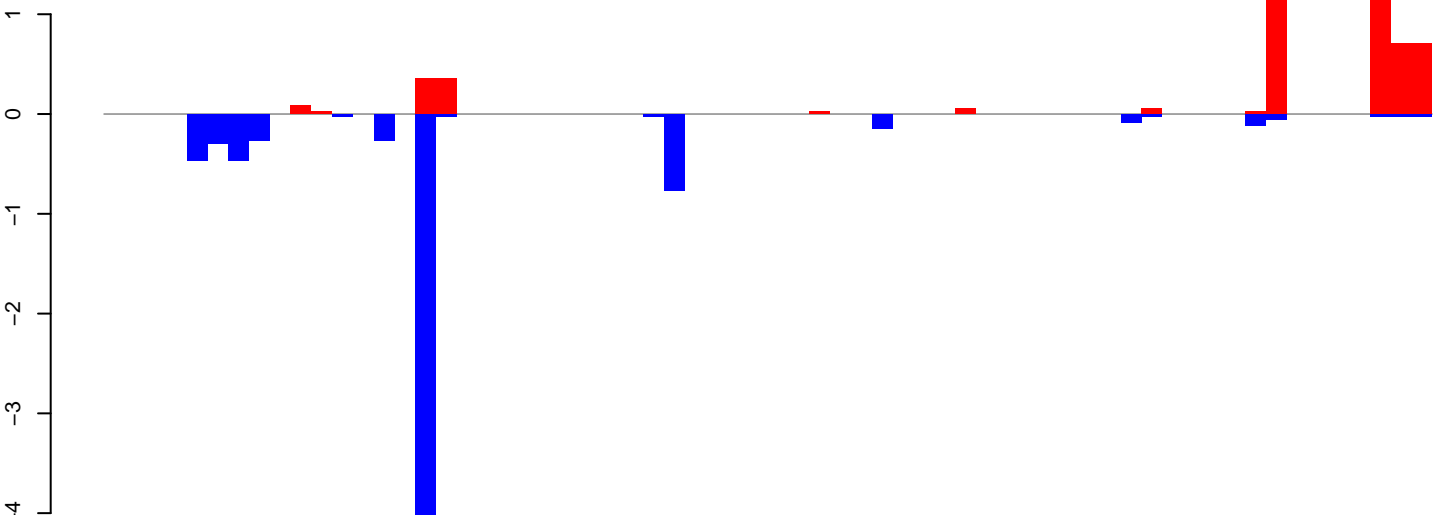

positive=5, negative=7, total=13

AeAeg\_Ovary\_BF24h\_cat.rep

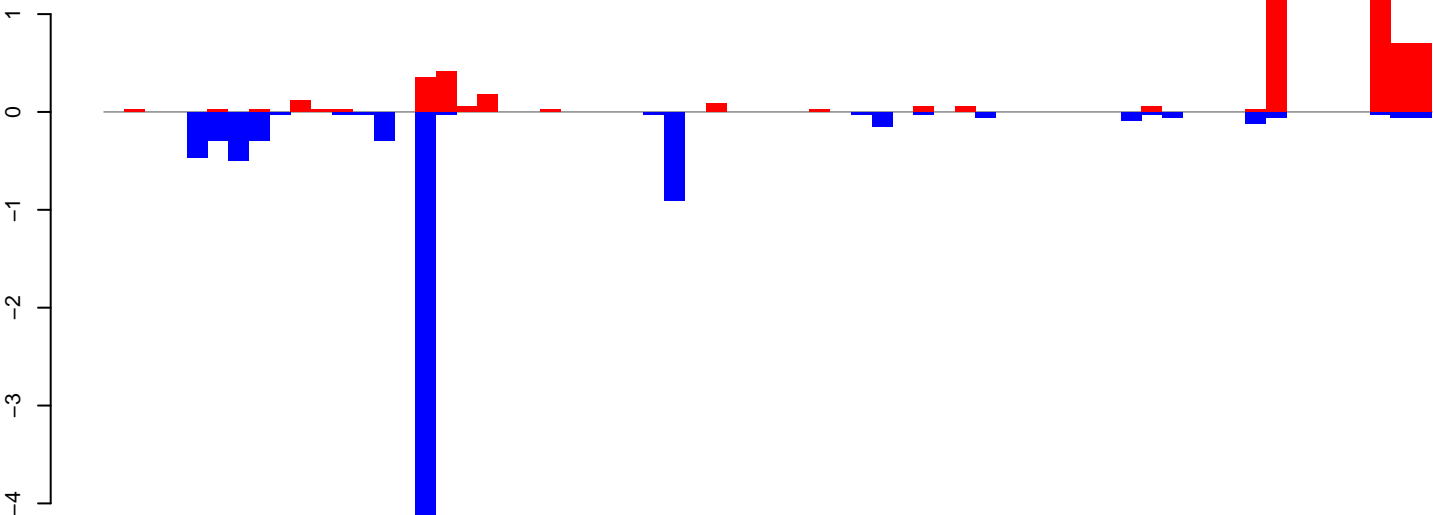

positive=6, negative=8, total=14

Window size=25, length=1589, TE@aedes\_aegypti\_861\_7-Unknown:1-1589

0 500 1000 1500

AeAeg\_Ovary\_BF24h\_cat.18\_23.rep

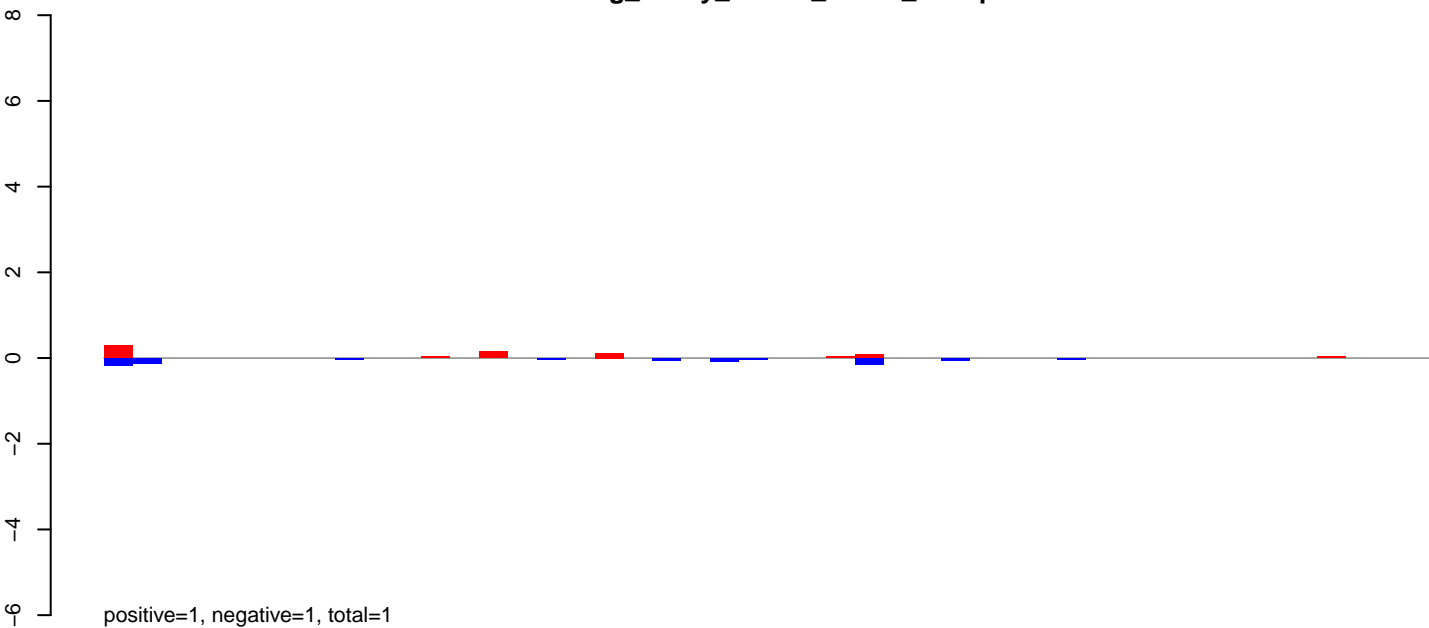

AeAeg\_Ovary\_BF24h\_cat.24\_35.rep

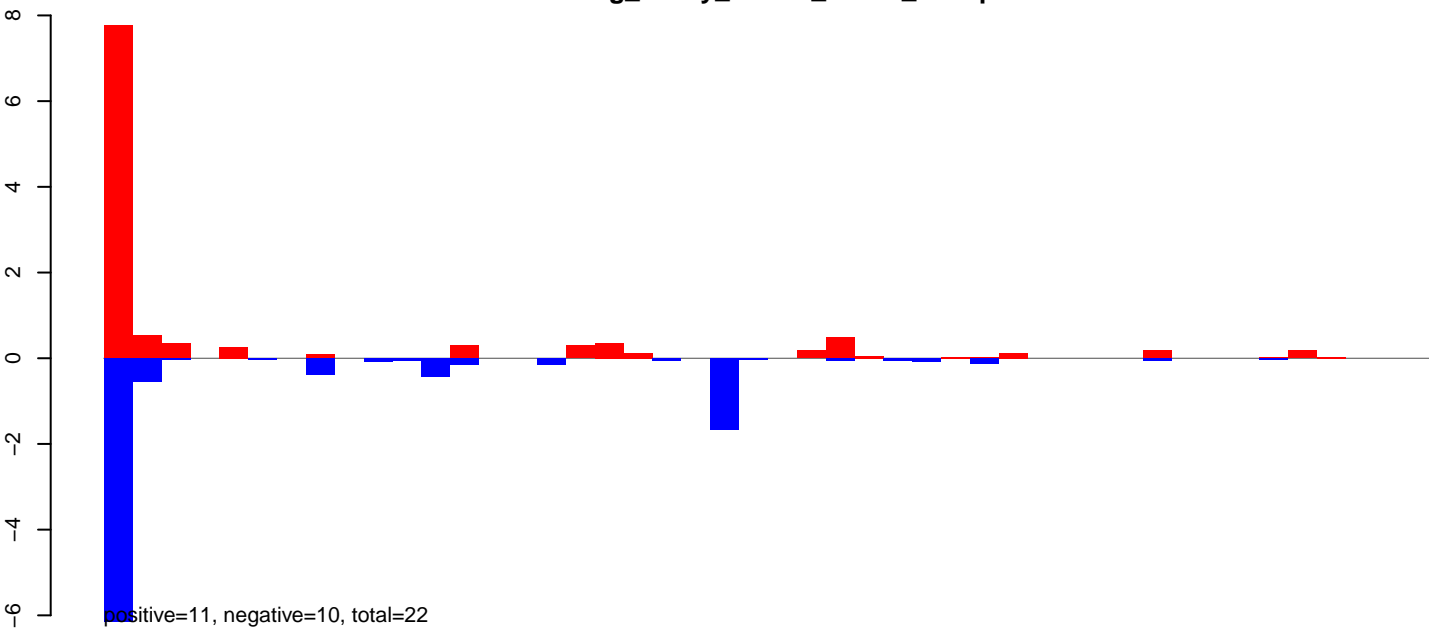

AeAeg\_Ovary\_BF24h\_cat.rep

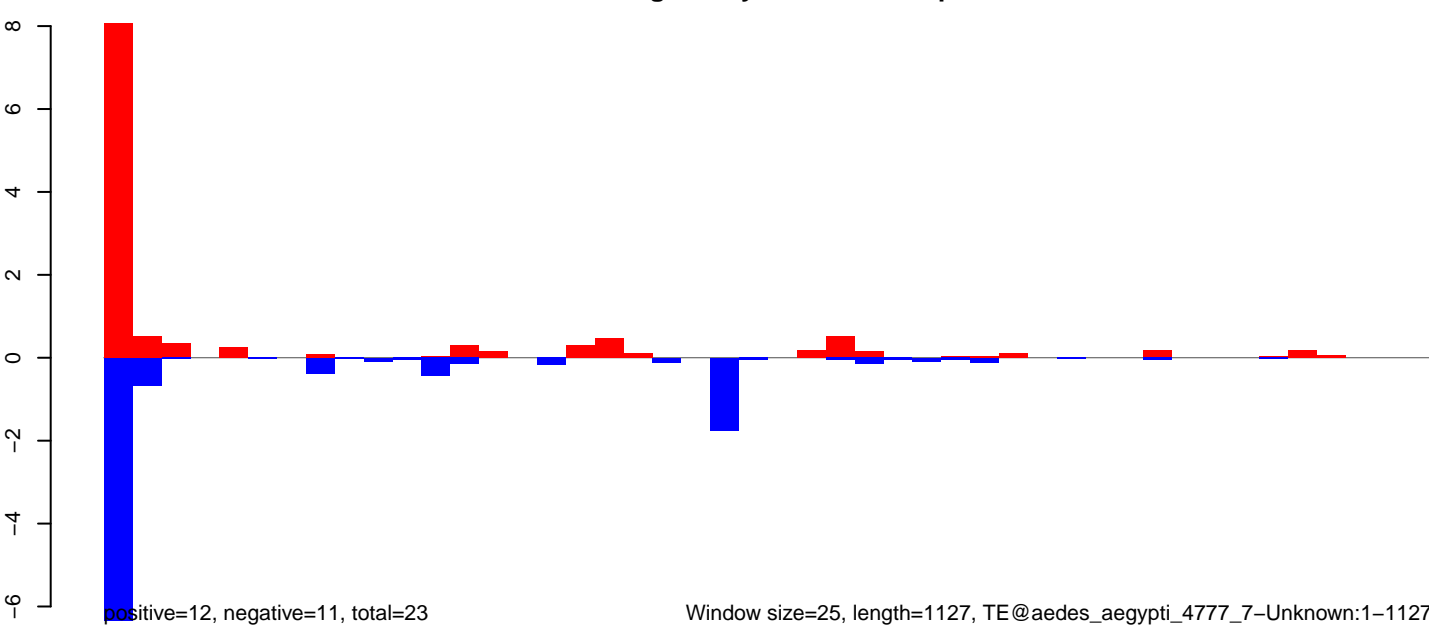

AeAeg\_Ovary\_BF24h\_cat.18\_23.rep

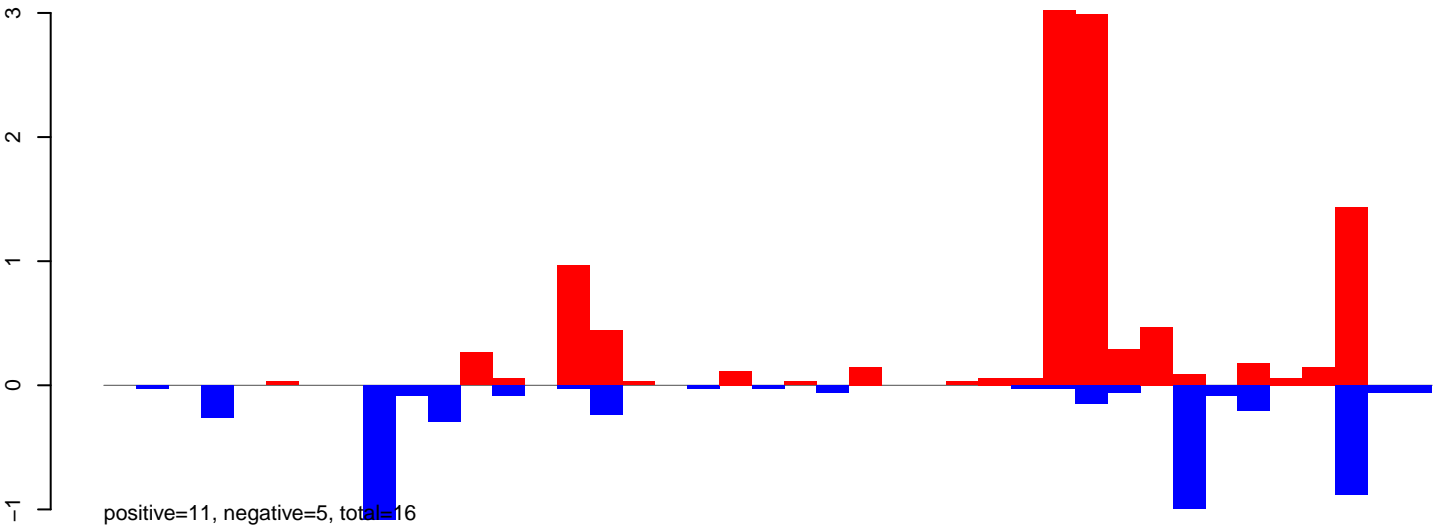

AeAeg\_Ovary\_BF24h\_cat.24\_35.rep

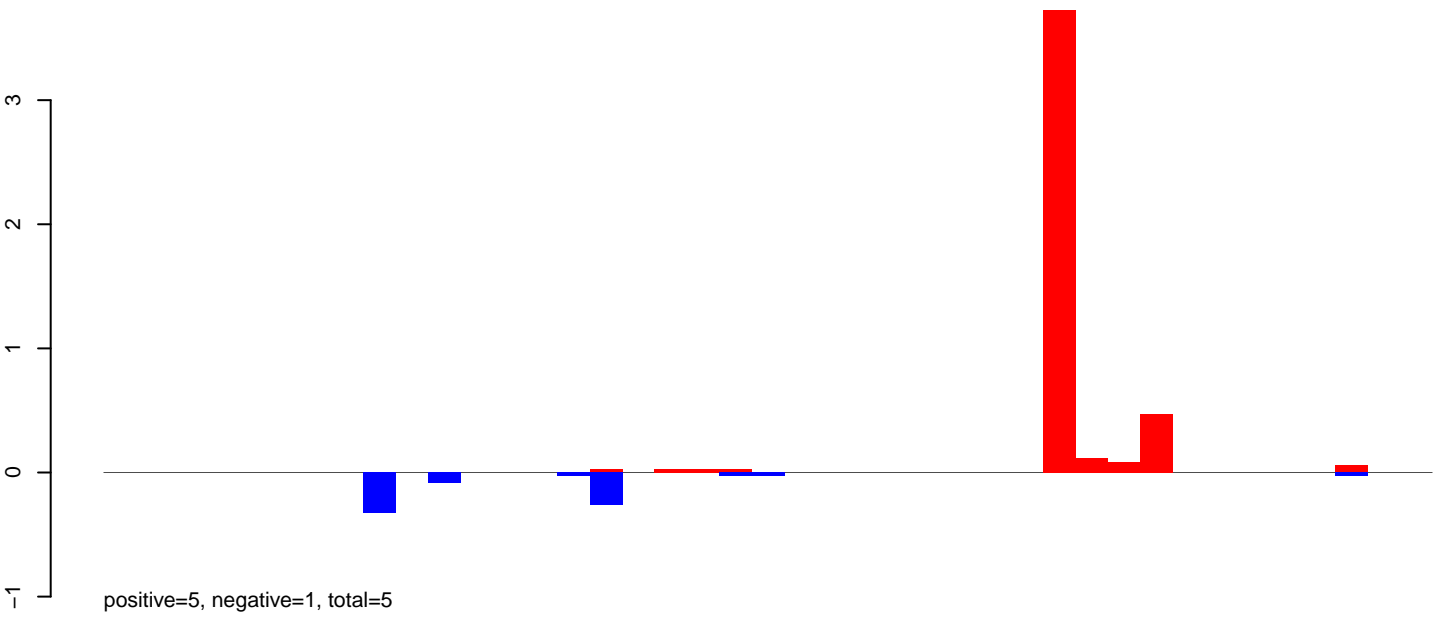

AeAeg\_Ovary\_BF24h\_cat.rep

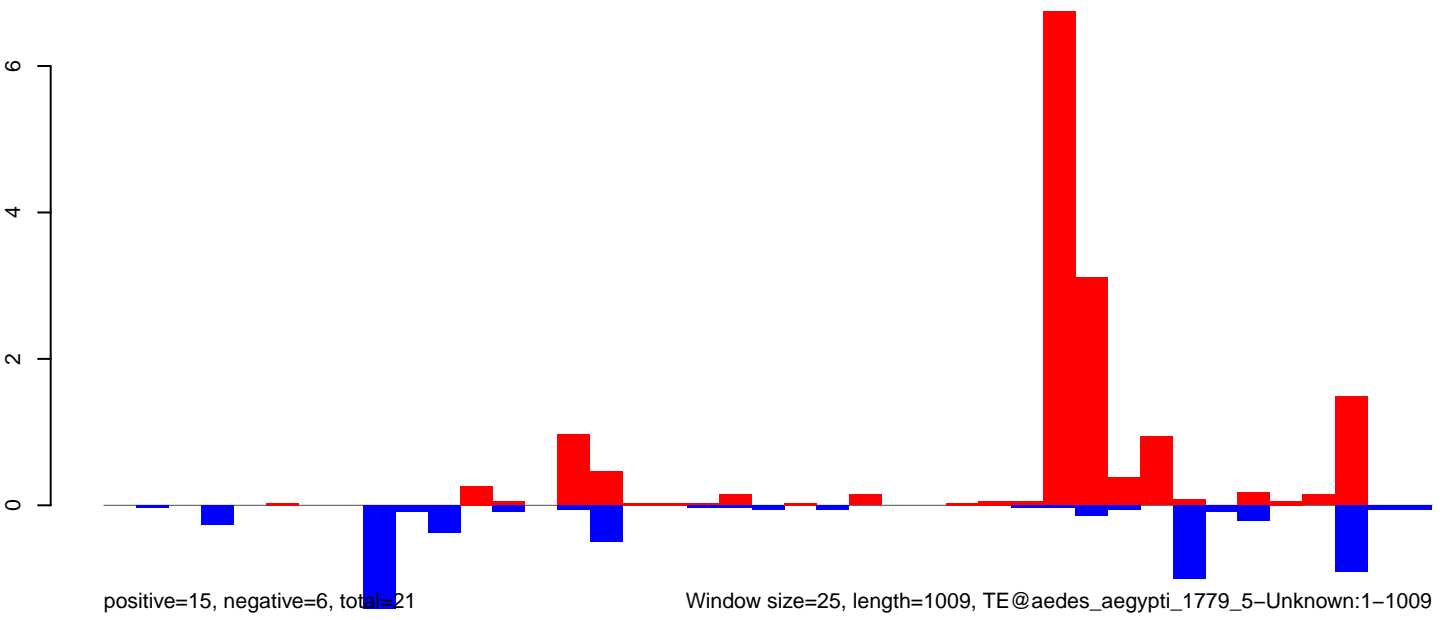

### AeAeg\_Ovary\_BF24h\_cat.18\_23.rep

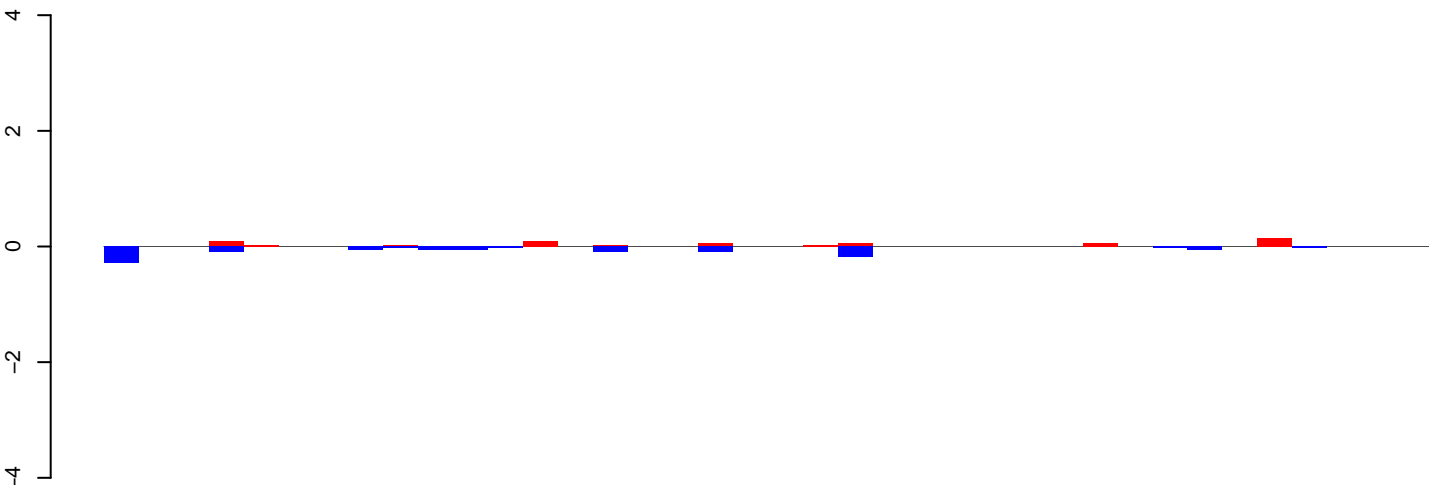

positive=1, negative=1, total=2

### AeAeg\_Ovary\_BF24h\_cat.24\_35.rep

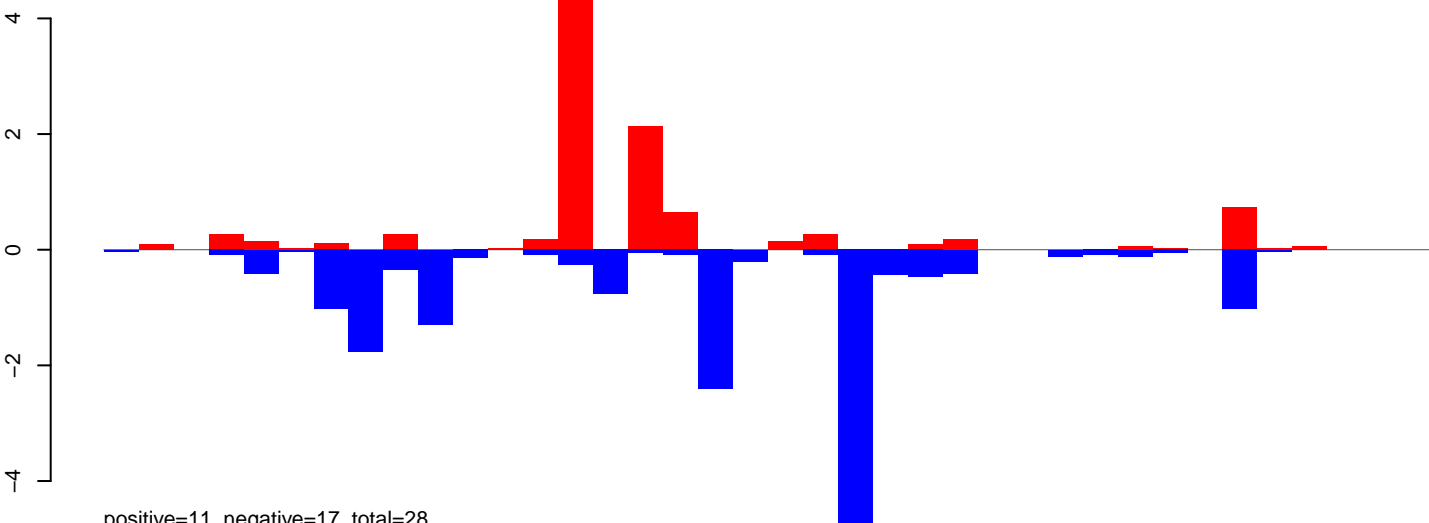

positive=11, negative=17, total=28

### AeAeg\_Ovary\_BF24h\_cat.rep

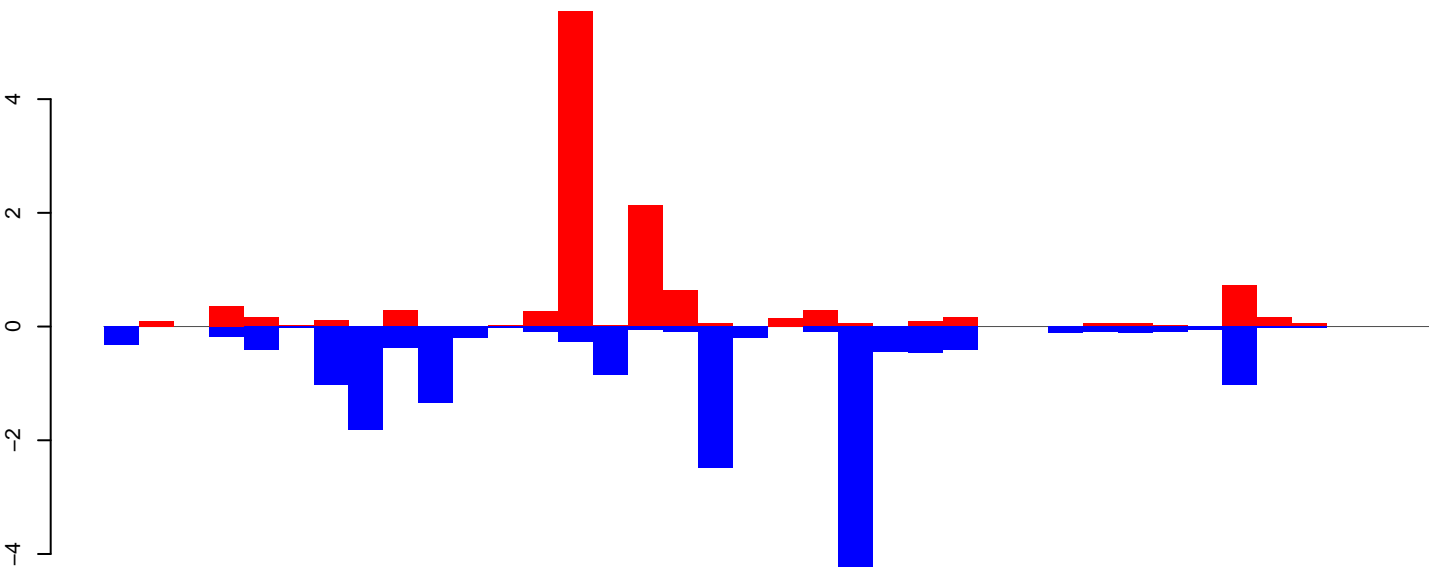

positive=12, negative=18, total=29

Window size=25, length=928, TE@Transib4\_AA:1-928



AeAeg\_Ovary\_BF24h\_cat.18\_23.rep

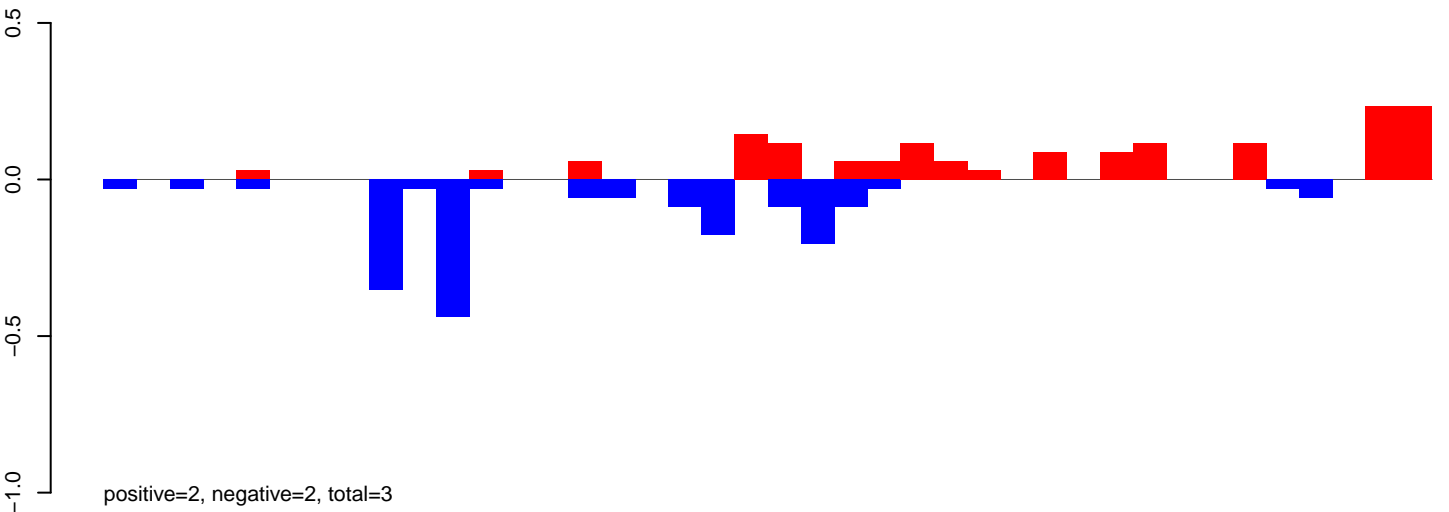

AeAeg\_Ovary\_BF24h\_cat.24\_35.rep

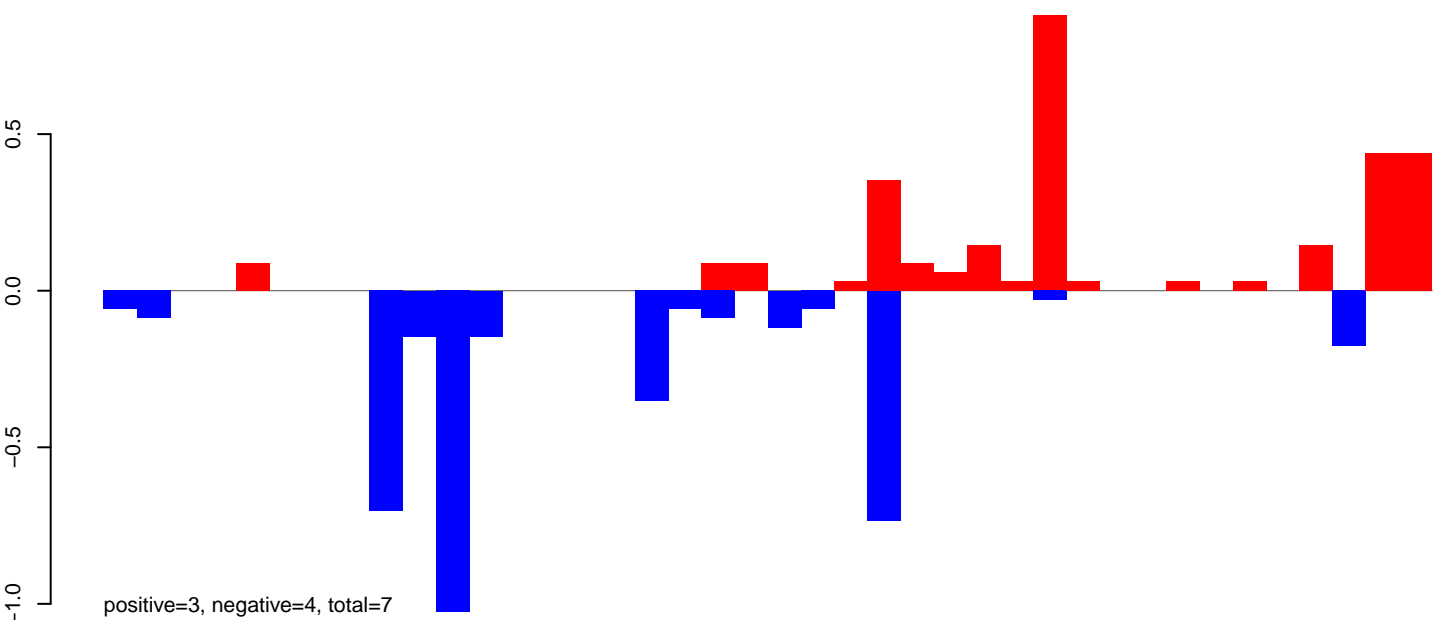

AeAeg\_Ovary\_BF24h\_cat.rep

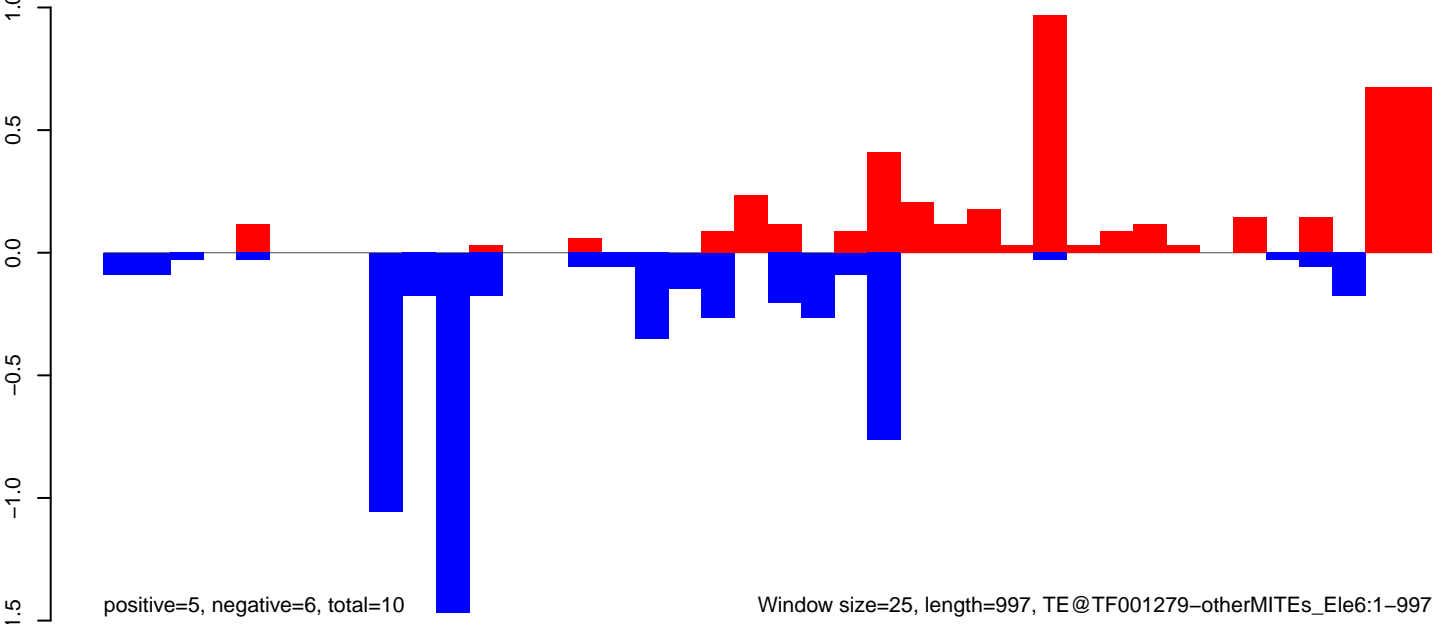

AeAeg\_Ovary\_BF24h\_cat.18\_23.rep

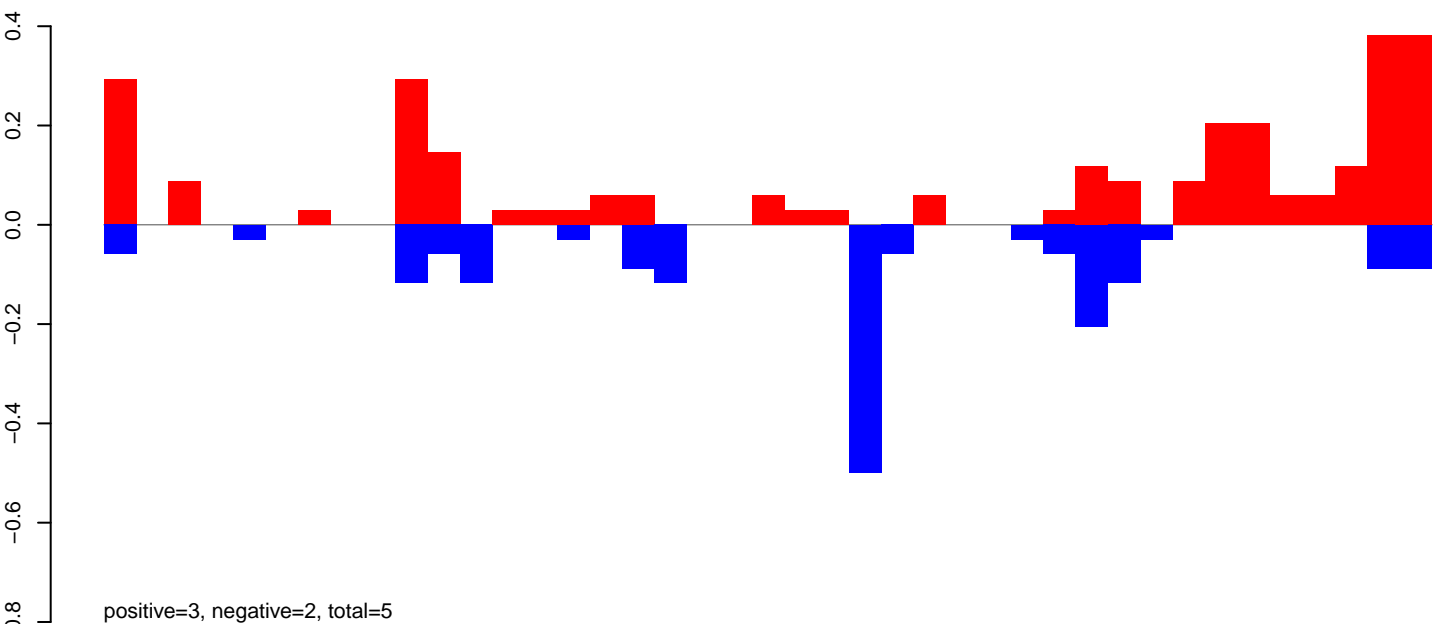

AeAeg\_Ovary\_BF24h\_cat.24\_35.rep

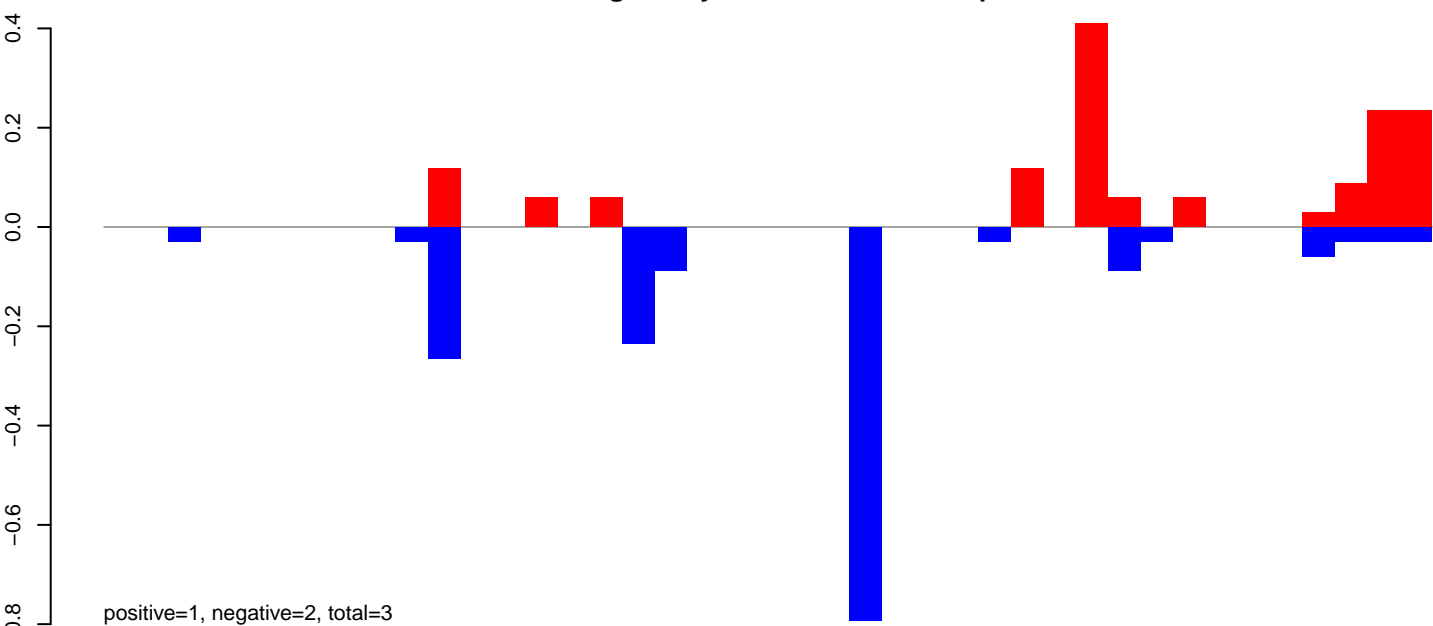

AeAeg\_Ovary\_BF24h\_cat.rep

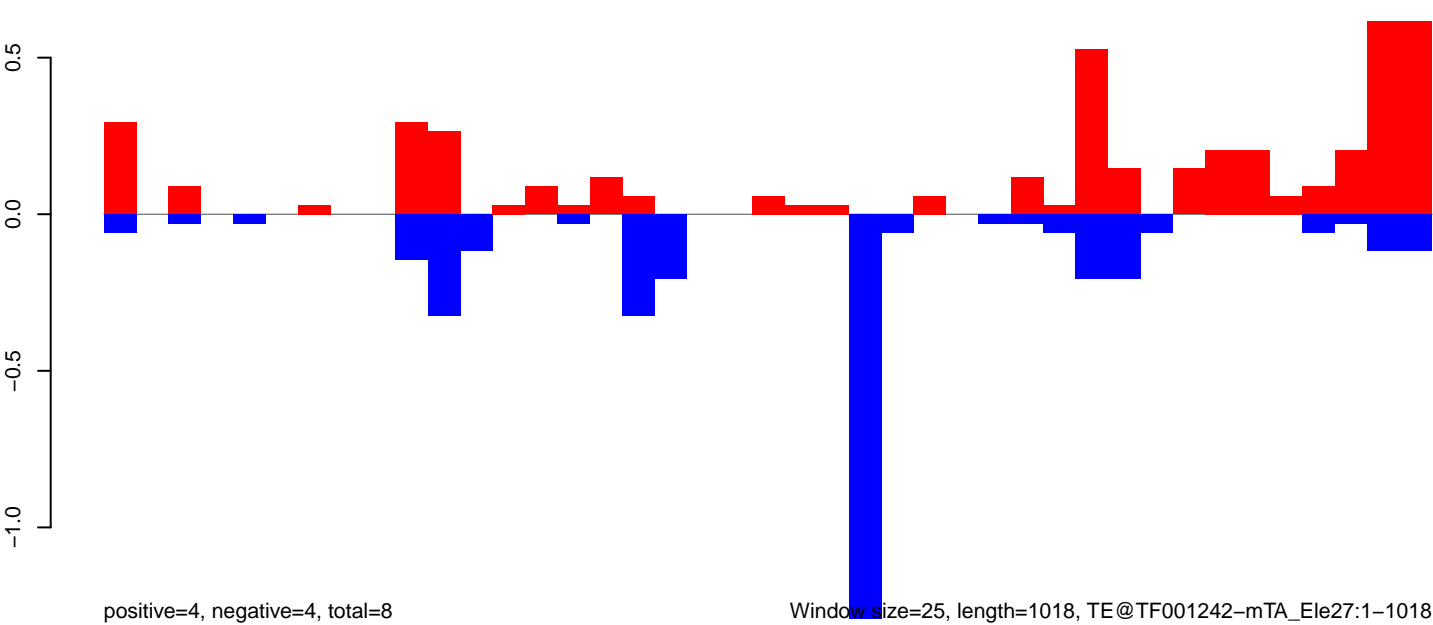

**AeAeg\_Ovary\_BF24h\_cat.18\_23.rep**

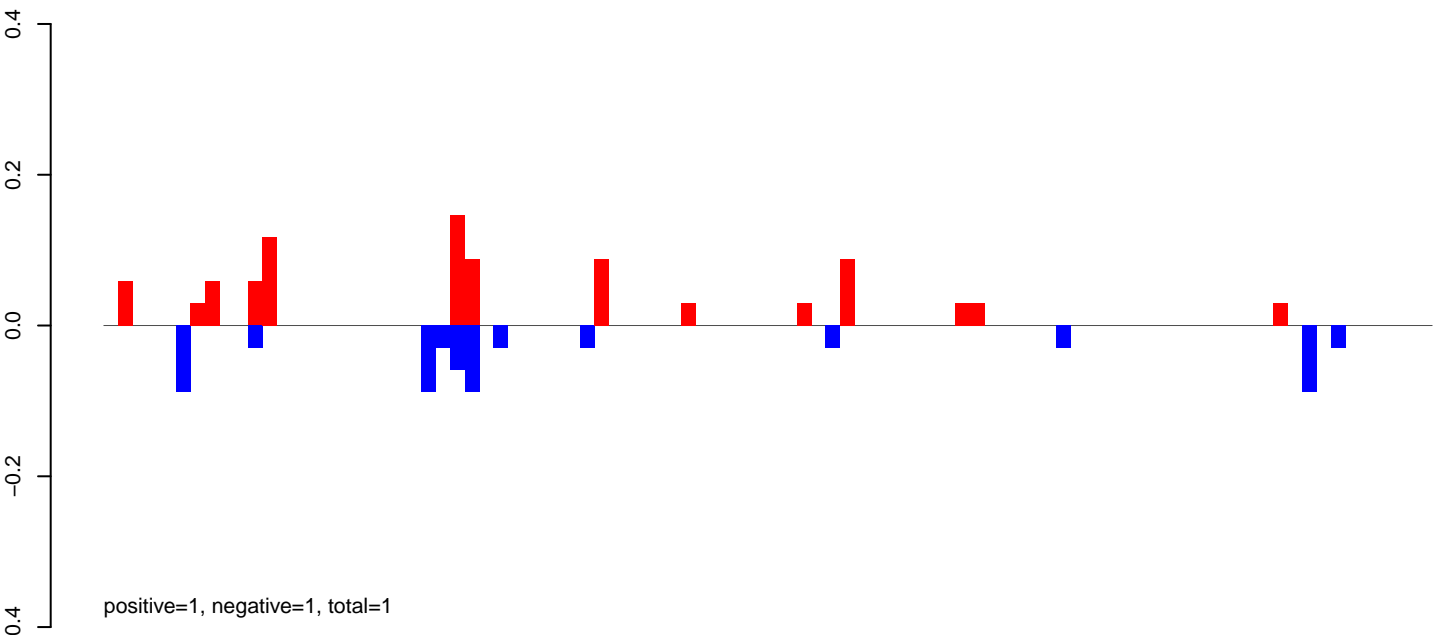

**AeAeg\_Ovary\_BF24h\_cat.24\_35.rep**

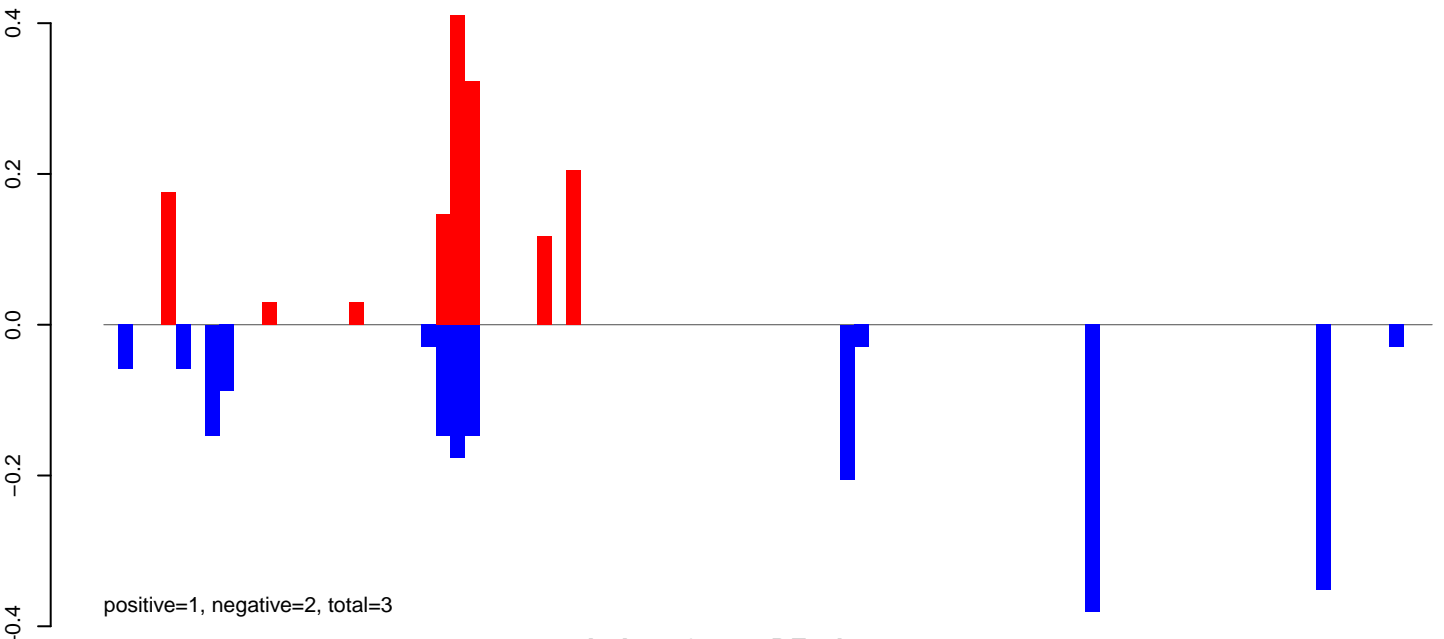

**AeAeg\_Ovary\_BF24h\_cat.rep**

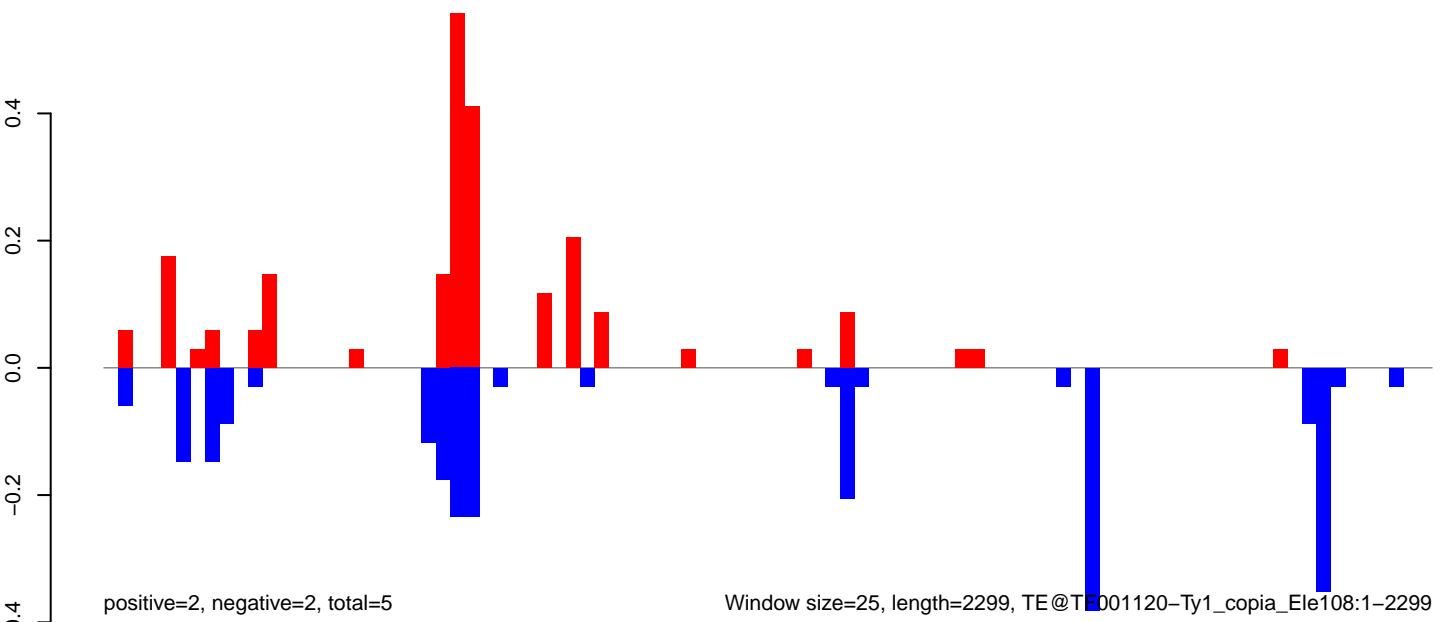

AeAeg\_Ovary\_BF24h\_cat.18\_23.rep

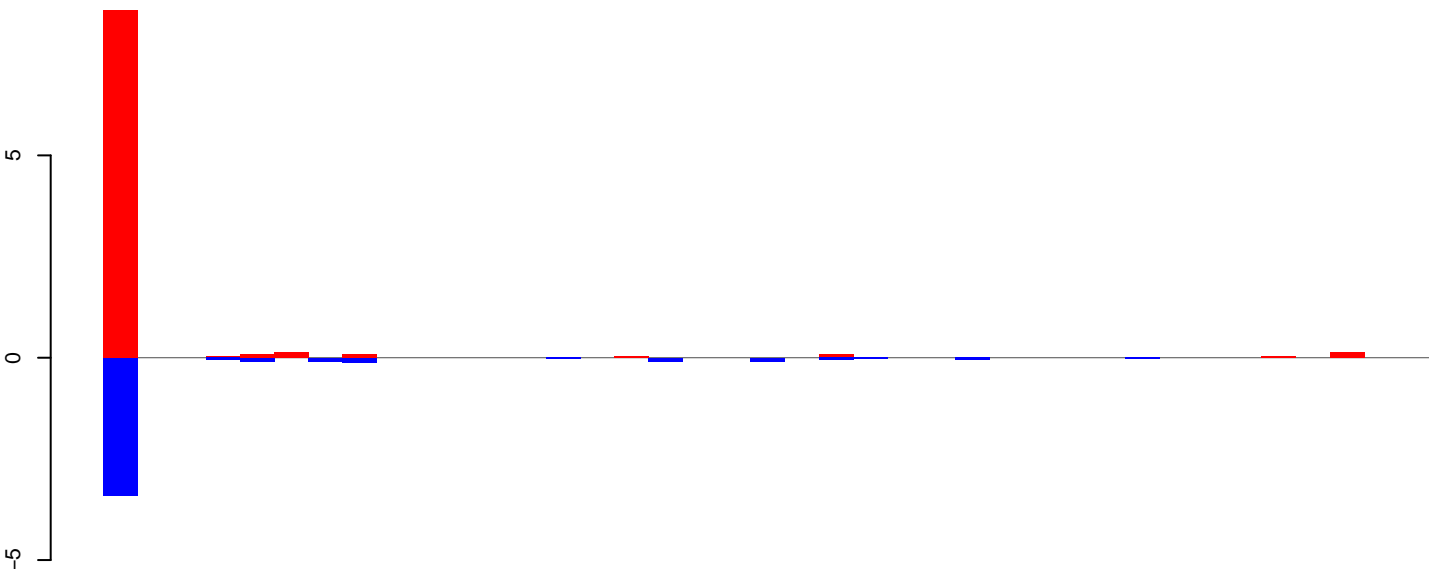

positive=9, negative=4, total=13

AeAeg\_Ovary\_BF24h\_cat.24\_35.rep

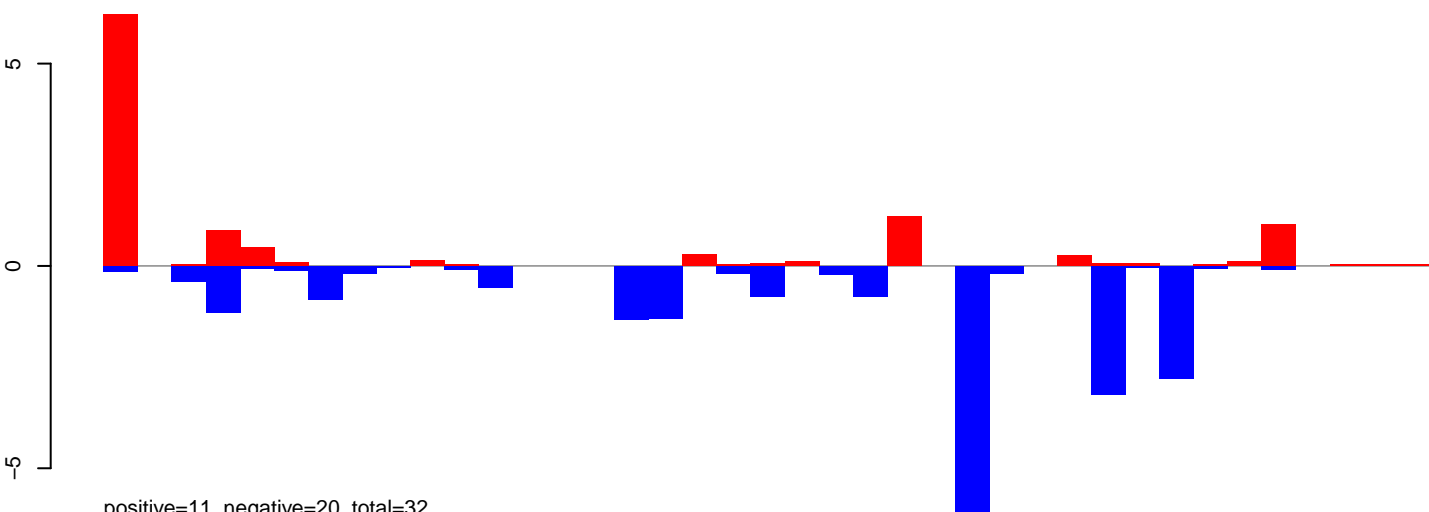

positive=11, negative=20, total=32

AeAeg\_Ovary\_BF24h\_cat.rep

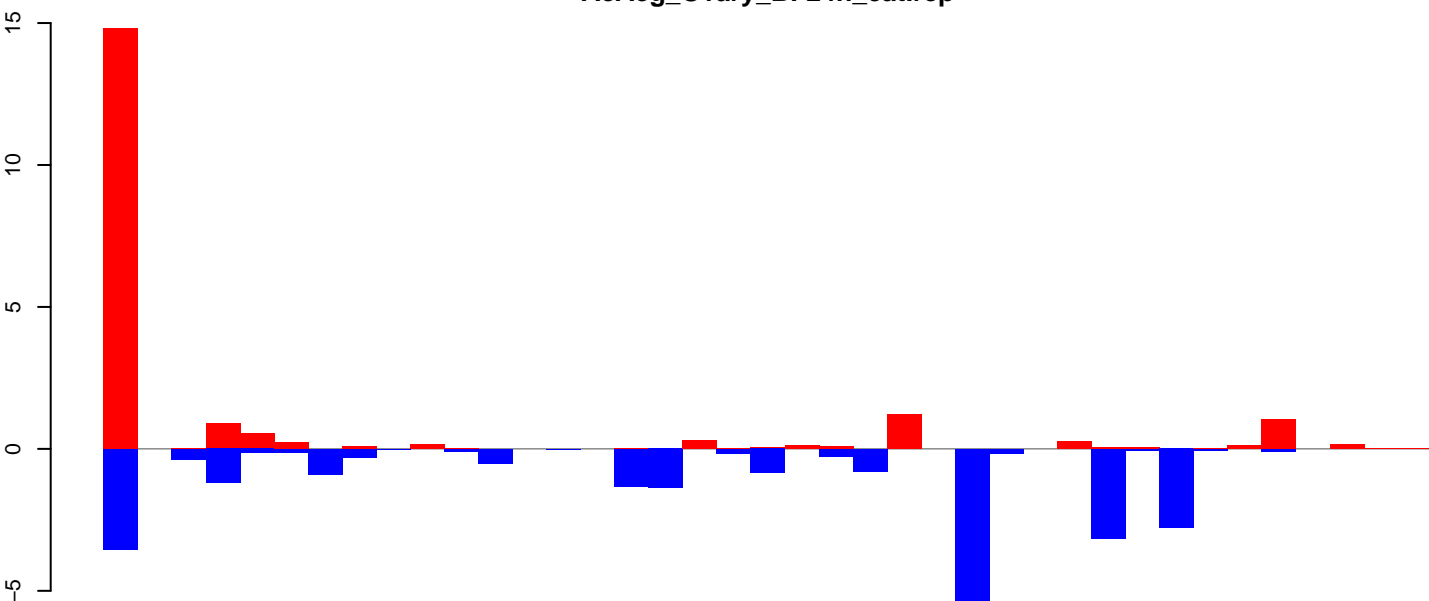

positive=20, negative=25, total=45

Window size=25, length=957, TE@TF000925-ITmD37E\_ Ele17:1-957

0 200 400 600 800 1000

AeAeg\_Ovary\_BF24h\_cat.18\_23.rep

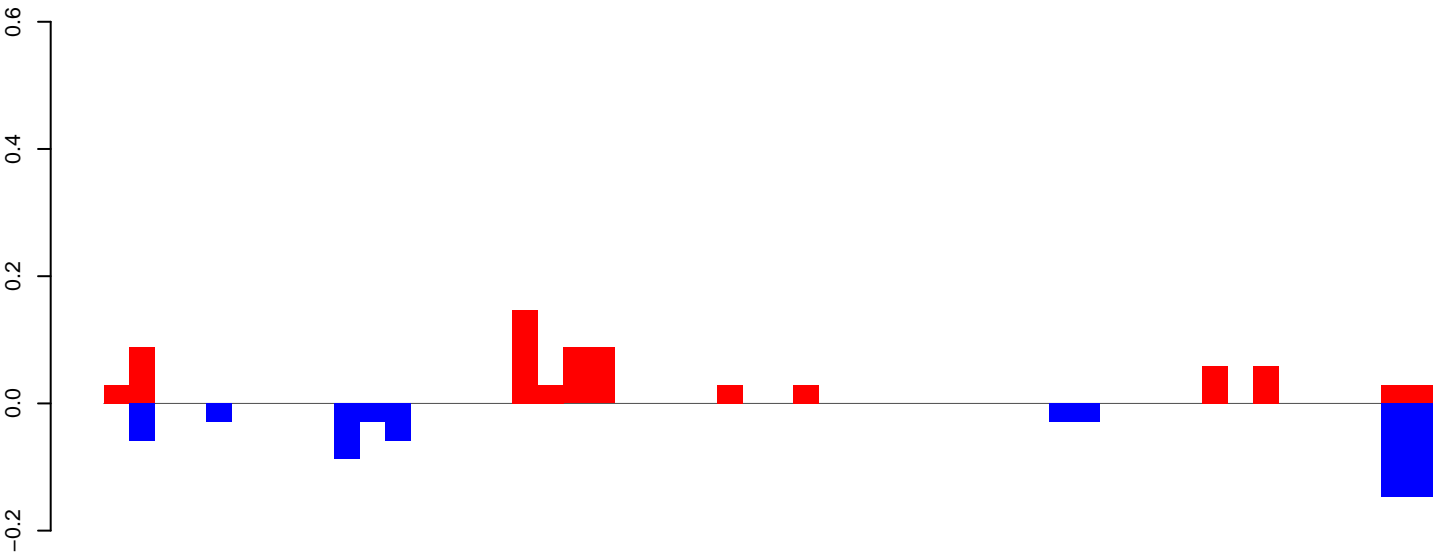

positive=1, negative=1, total=1

AeAeg\_Ovary\_BF24h\_cat.24\_35.rep

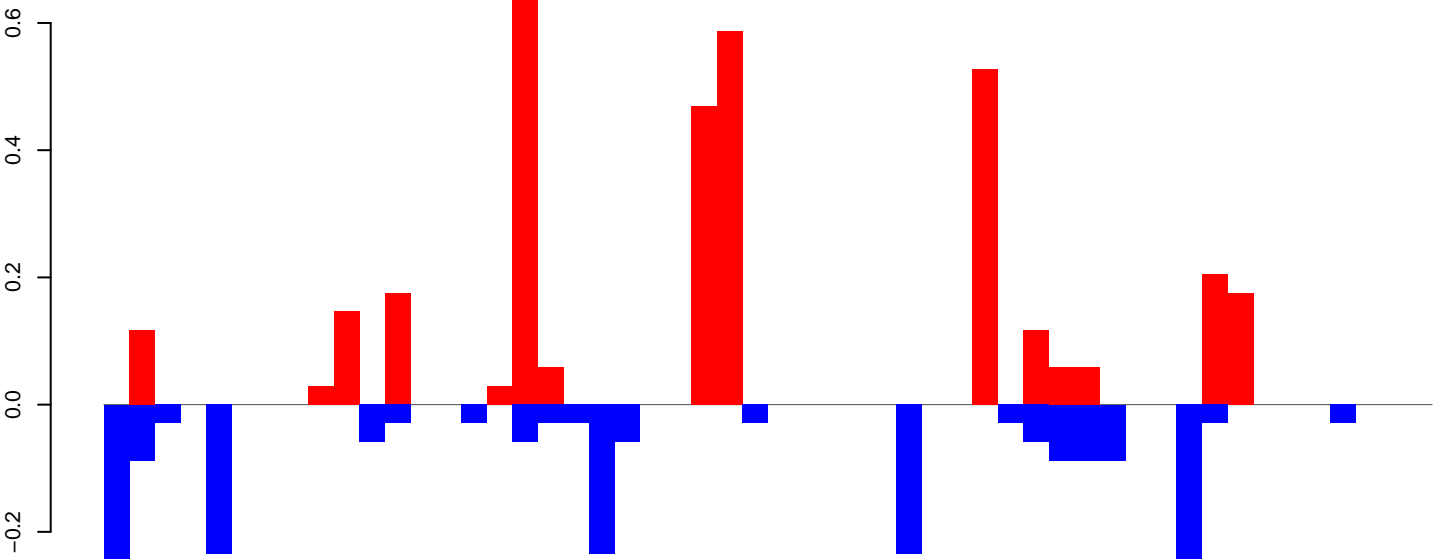

positive=3, negative=2, total=6

AeAeg\_Ovary\_BF24h\_cat.rep

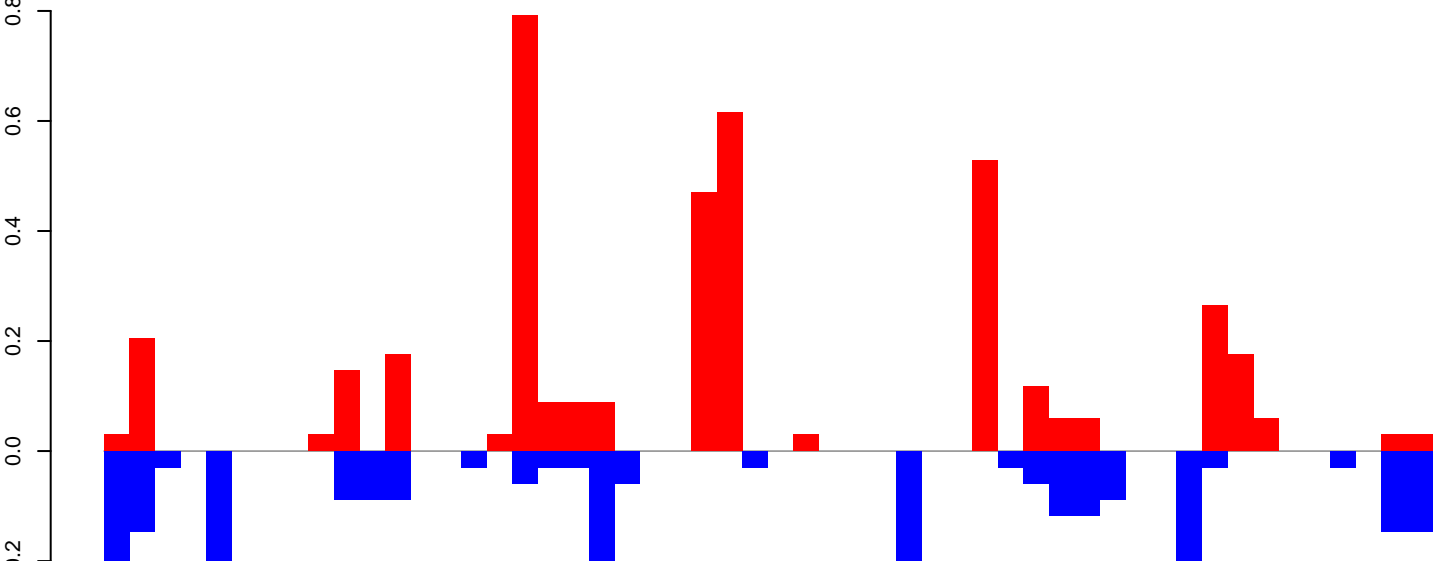

positive=4, negative=3, total=7

Window size=25, length=1282, TE @ Sola1-6N1\_Ae:1-1282

0 200 400 600 800 1000 1200

AeAeg\_Ovary\_BF24h\_cat.18\_23.rep

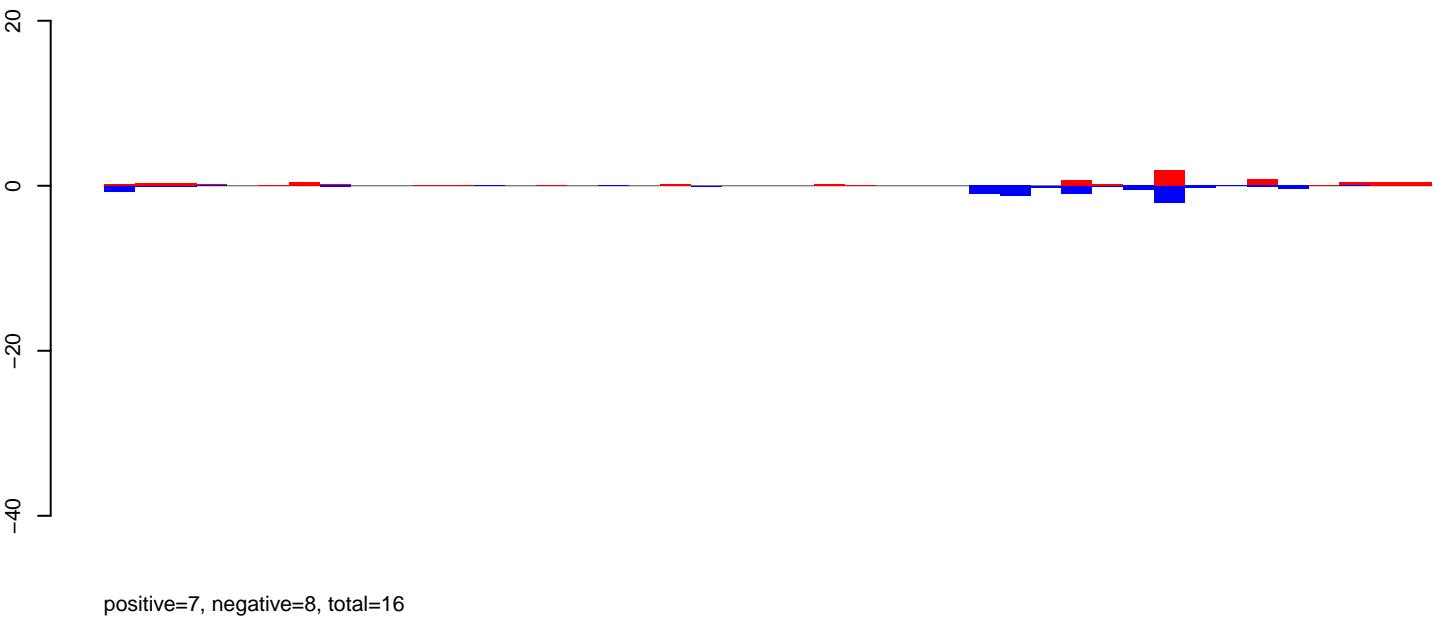

AeAeg\_Ovary\_BF24h\_cat.24\_35.rep

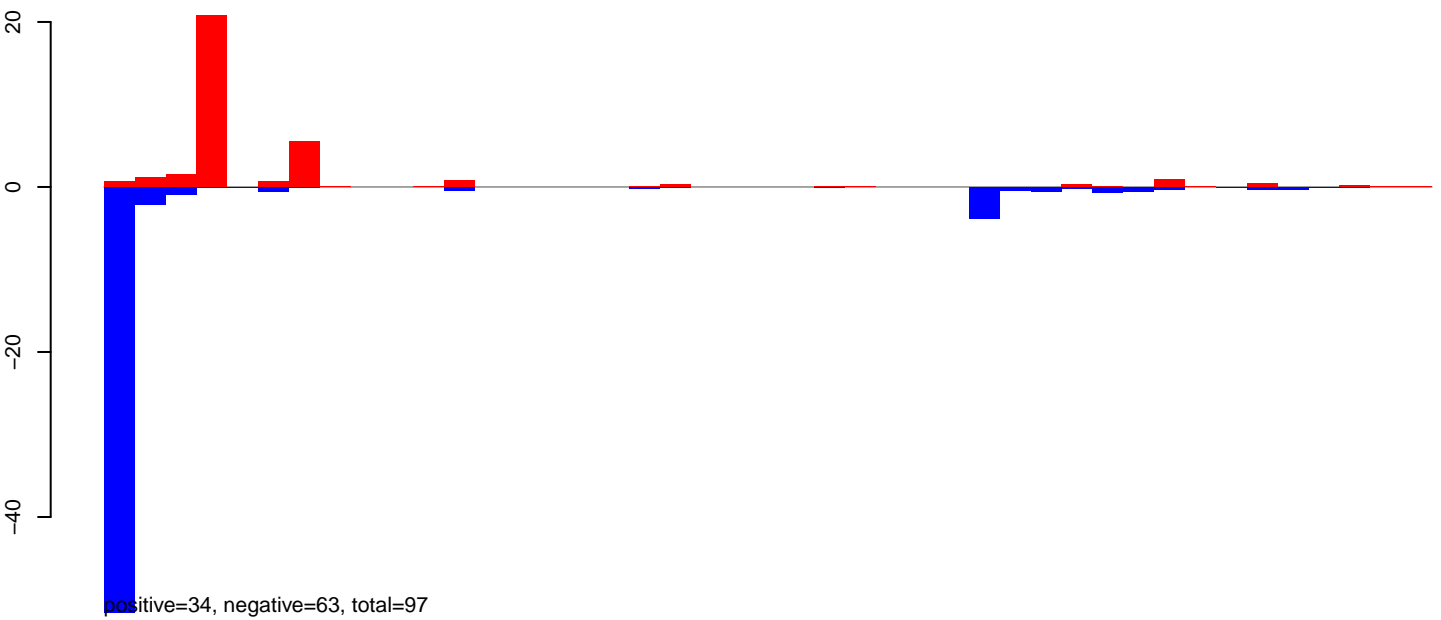

AeAeg\_Ovary\_BF24h\_cat.rep

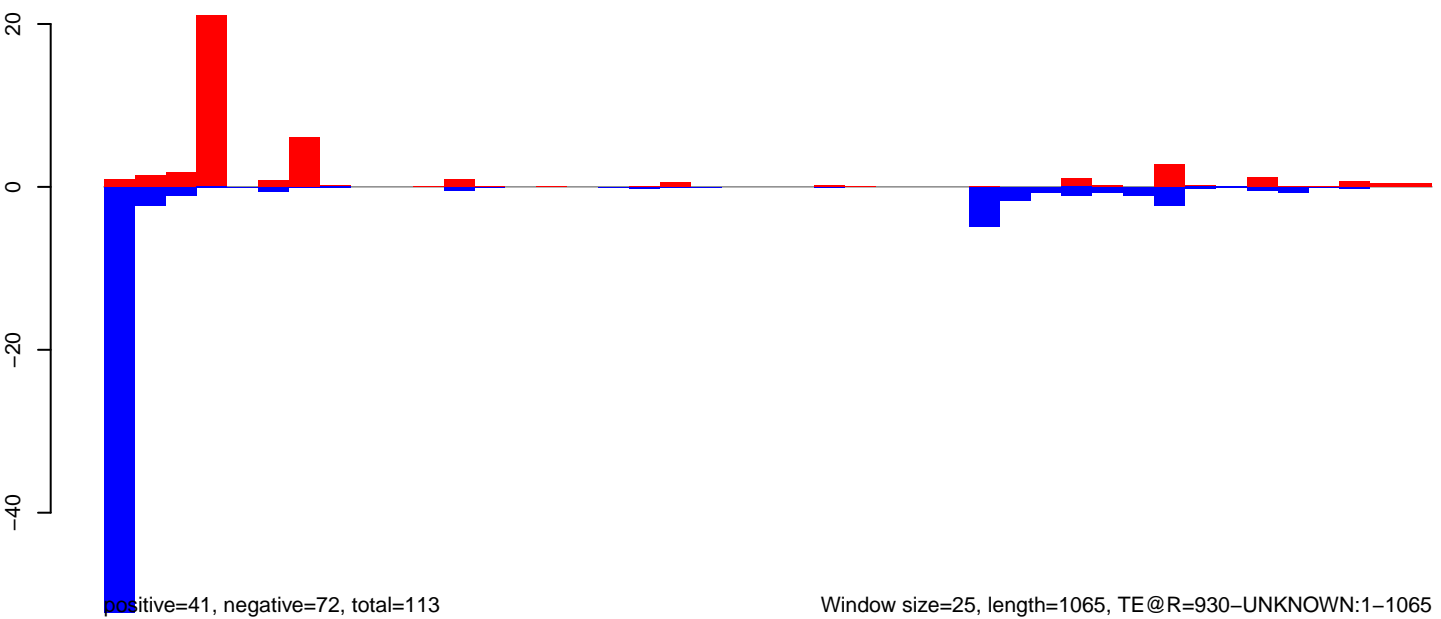

AeAeg\_Ovary\_BF24h\_cat.18\_23.rep

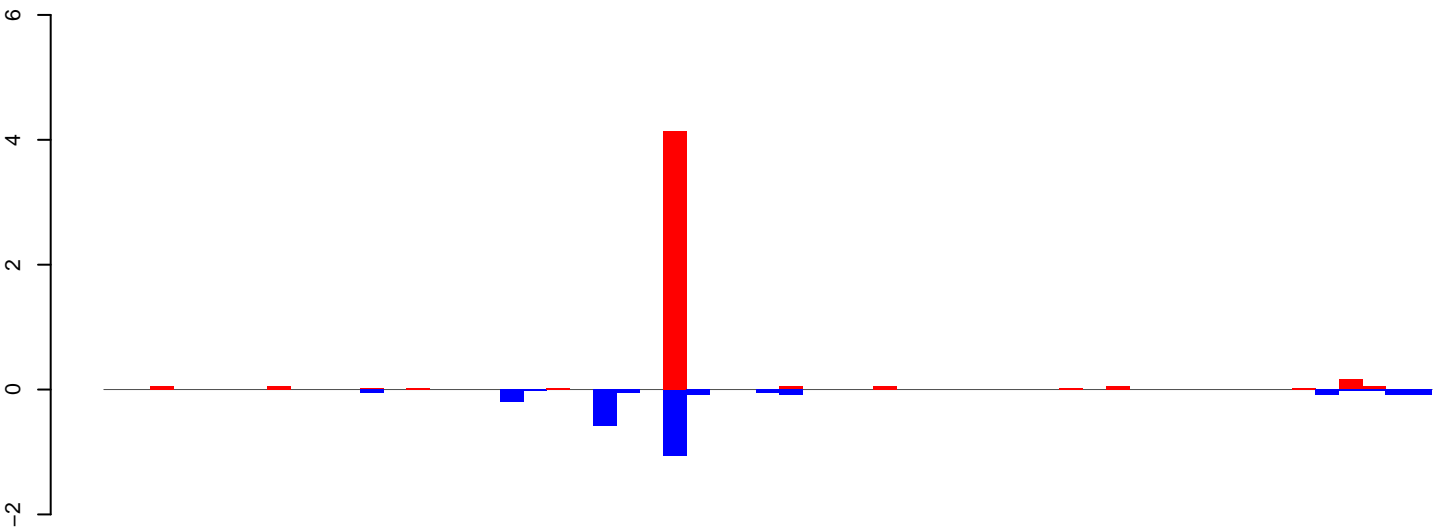

positive=5, negative=3, total=7

AeAeg\_Ovary\_BF24h\_cat.24\_35.rep

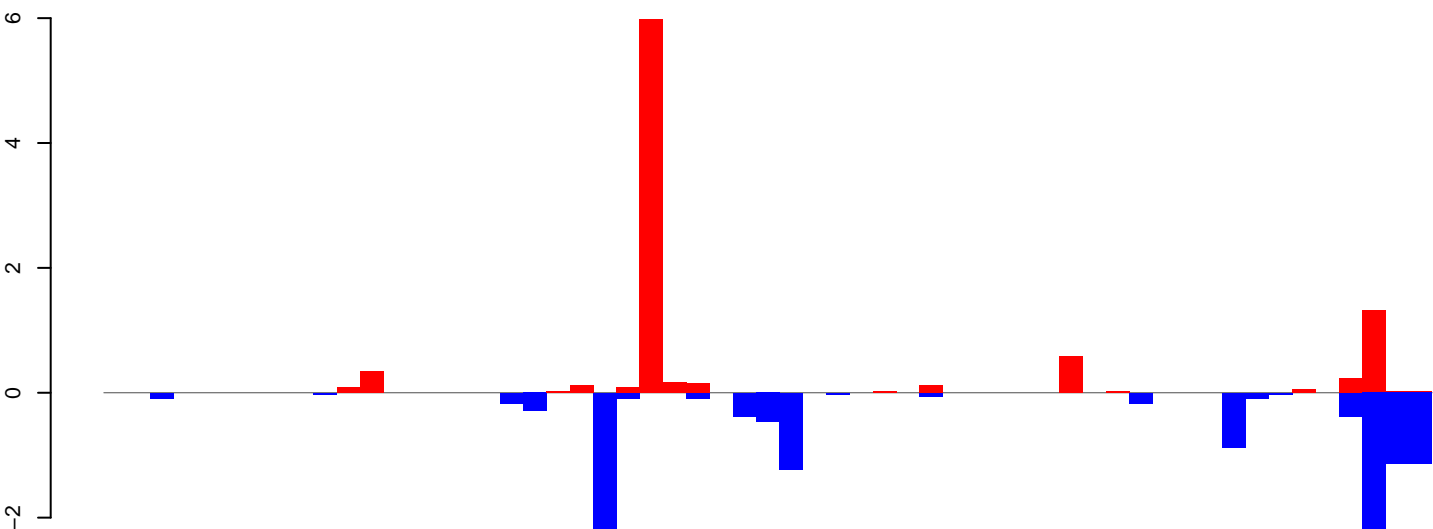

positive=9, negative=13, total=22

AeAeg\_Ovary\_BF24h\_cat.rep

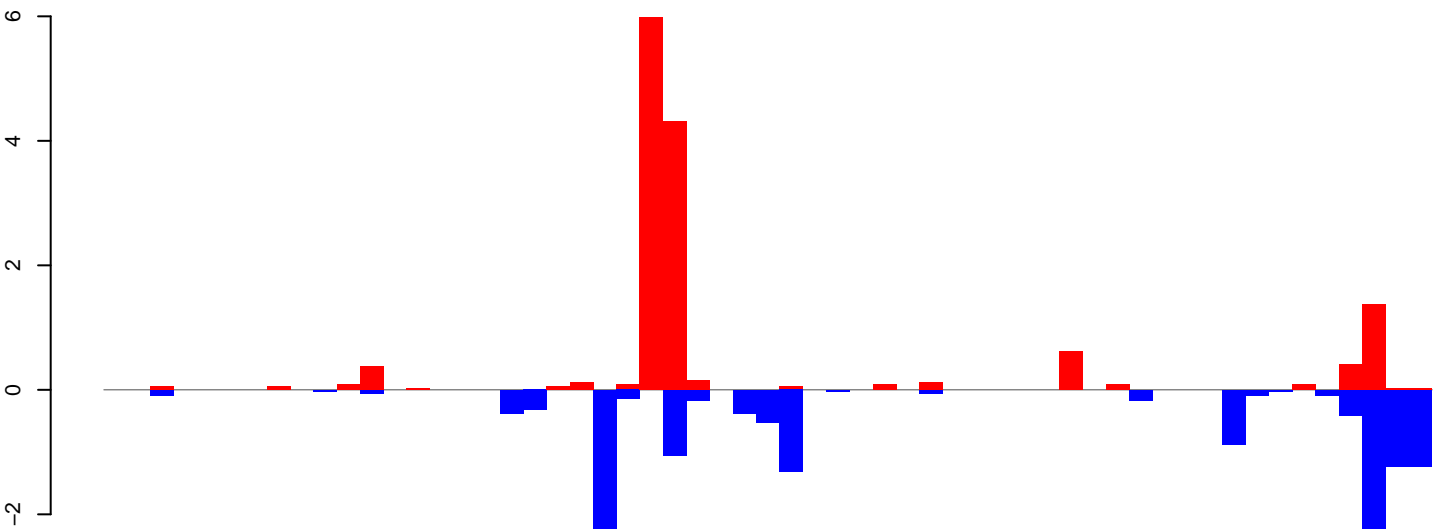

positive=14, negative=15, total=29

Window size=25, length=1420, TE@R=907-UNKNOWN:1-1420

0 200 400 600 800 1000 1200 1400

AeAeg\_Ovary\_BF24h\_cat.18\_23.rep

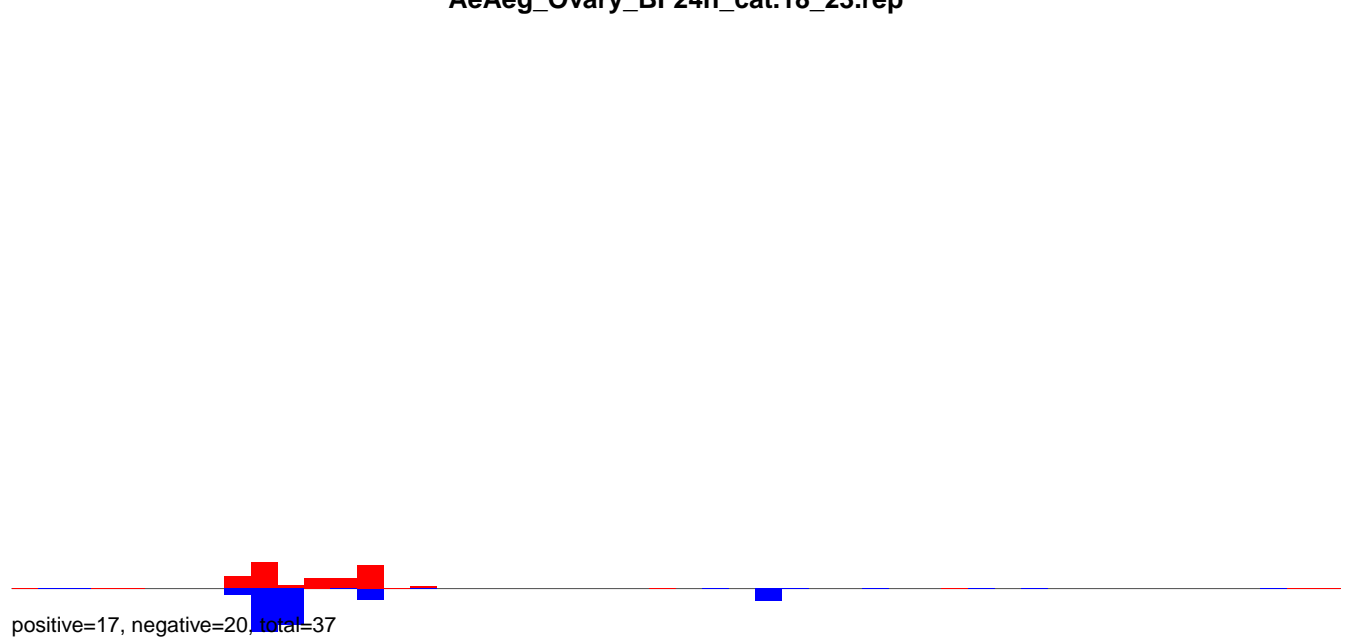

AeAeg\_Ovary\_BF24h\_cat.24\_35.rep

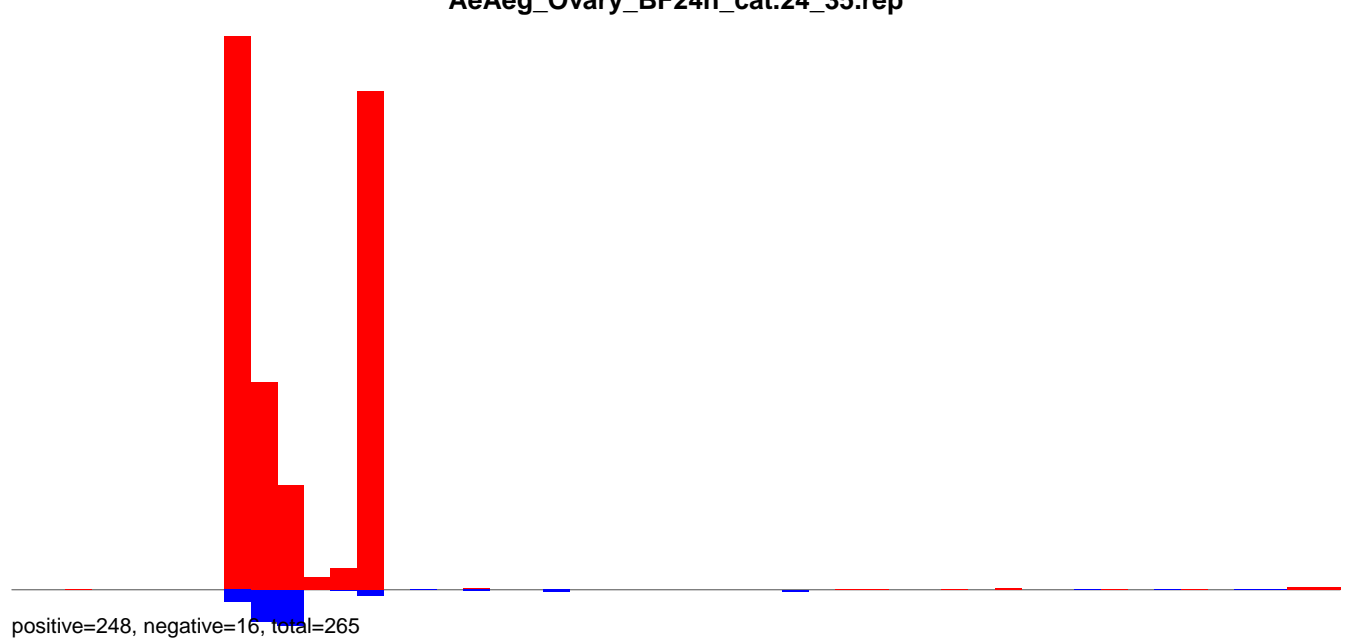

AeAeg\_Ovary\_BF24h\_cat.rep

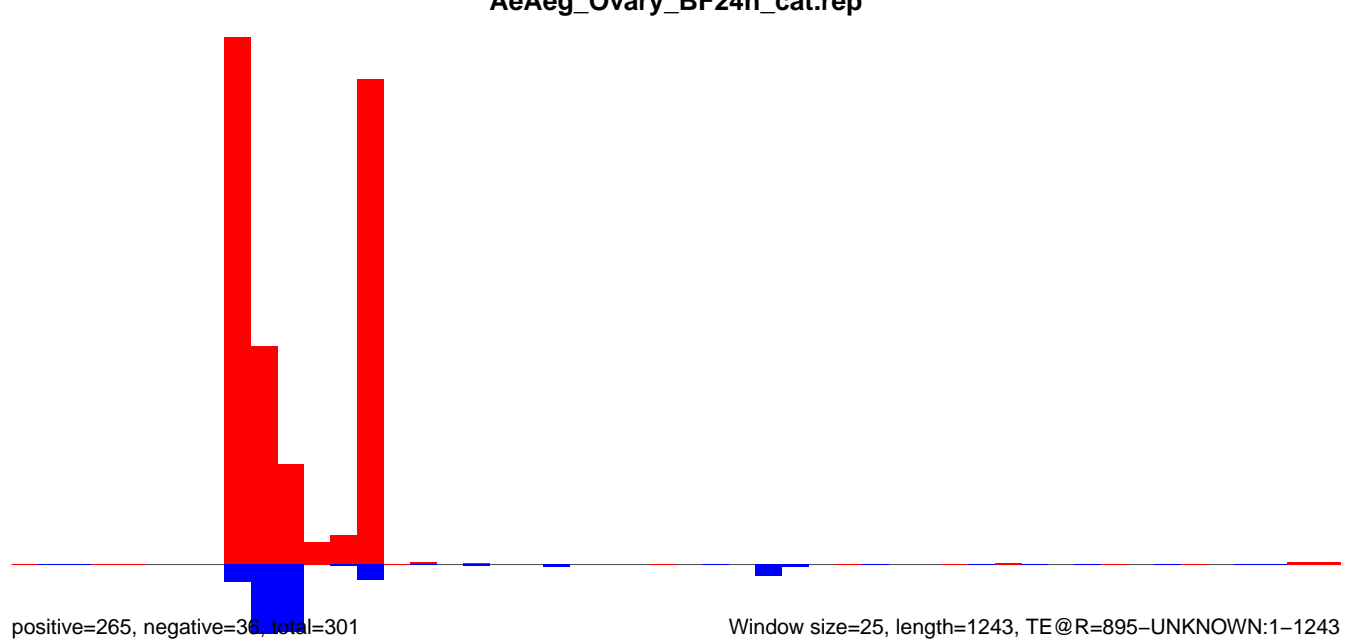



AeAeg\_Ovary\_BF24h\_cat.18\_23.rep

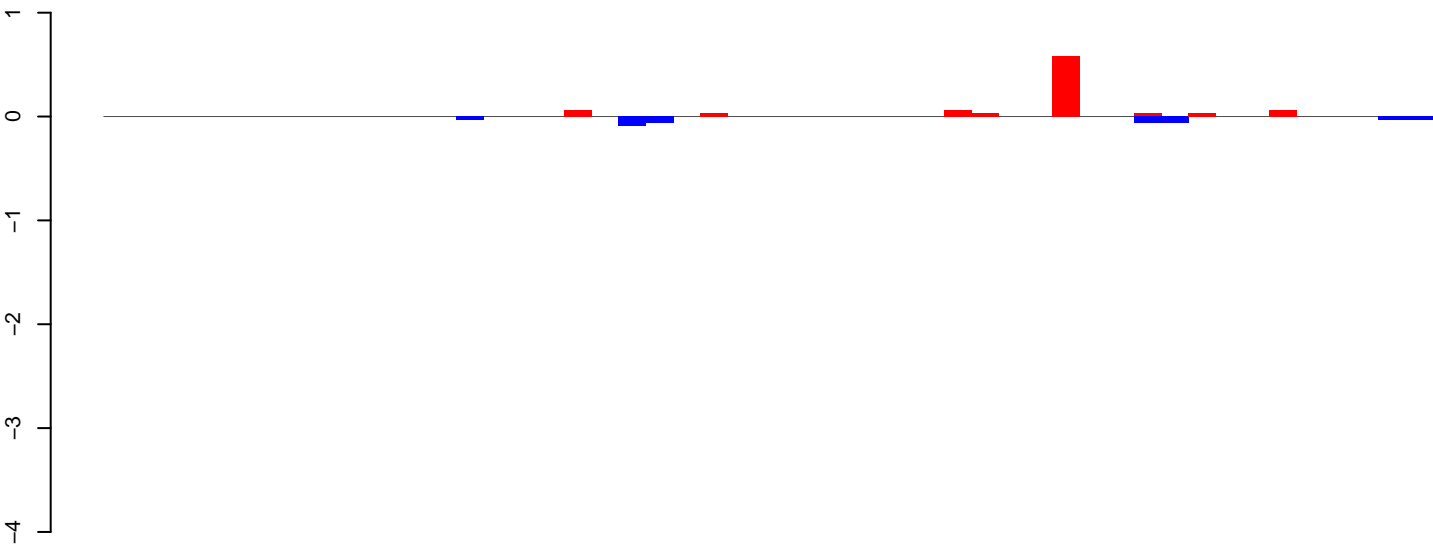

positive=1, negative=0, total=1

AeAeg\_Ovary\_BF24h\_cat.24\_35.rep

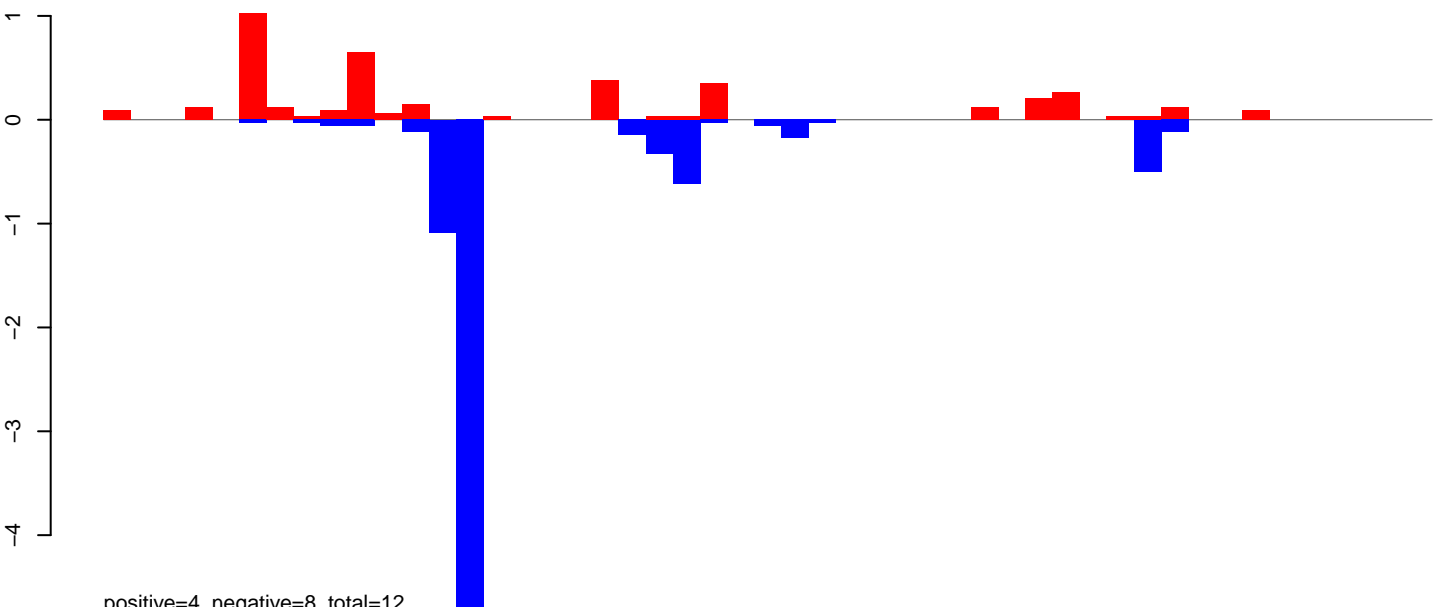

positive=4, negative=8, total=12

AeAeg\_Ovary\_BF24h\_cat.rep

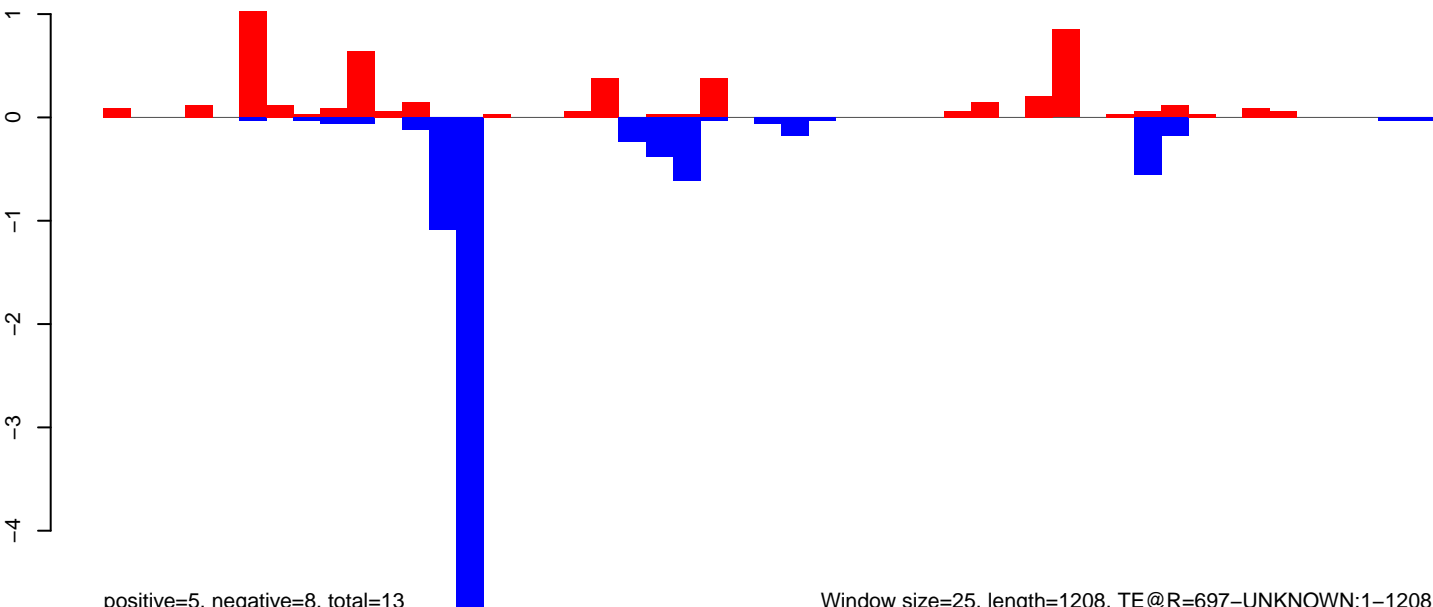

positive=5, negative=8, total=13

Window size=25, length=1208, TE@R=697-UNKNOWN:1-1208

AeAeg\_Ovary\_BF24h\_cat.18\_23.rep

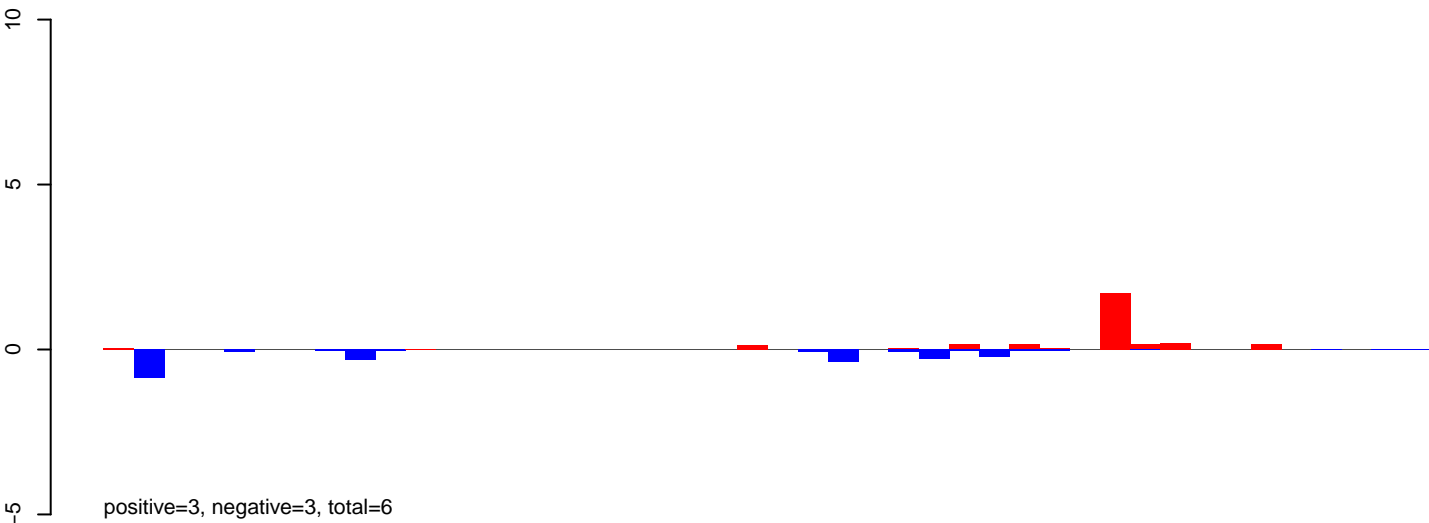

AeAeg\_Ovary\_BF24h\_cat.24\_35.rep

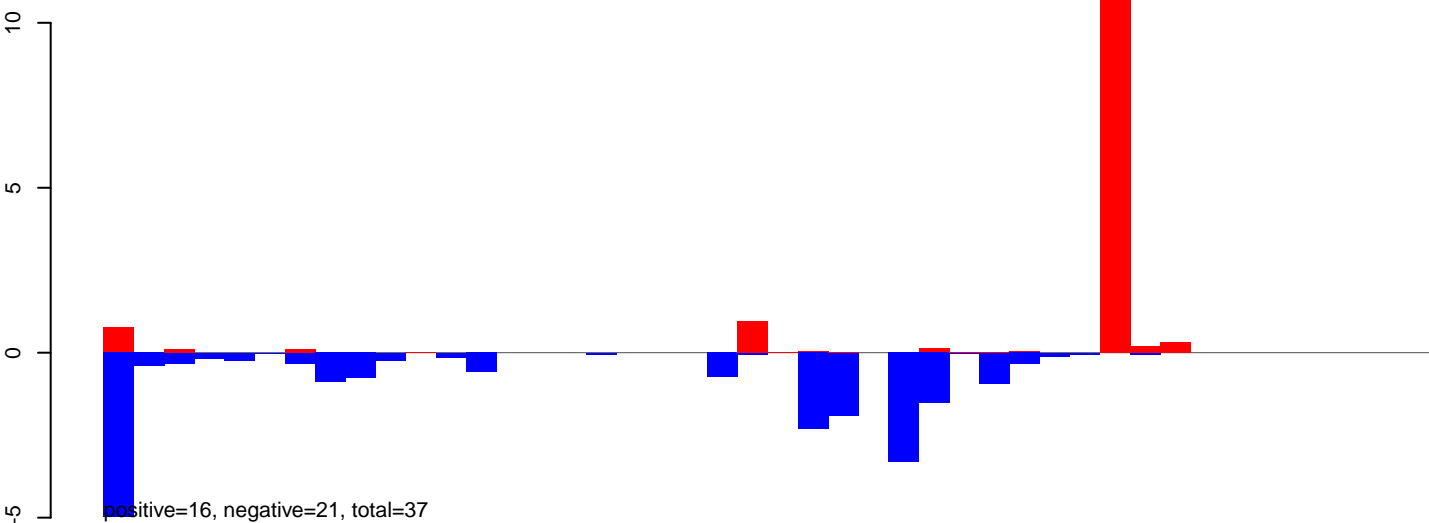

AeAeg\_Ovary\_BF24h\_cat.rep

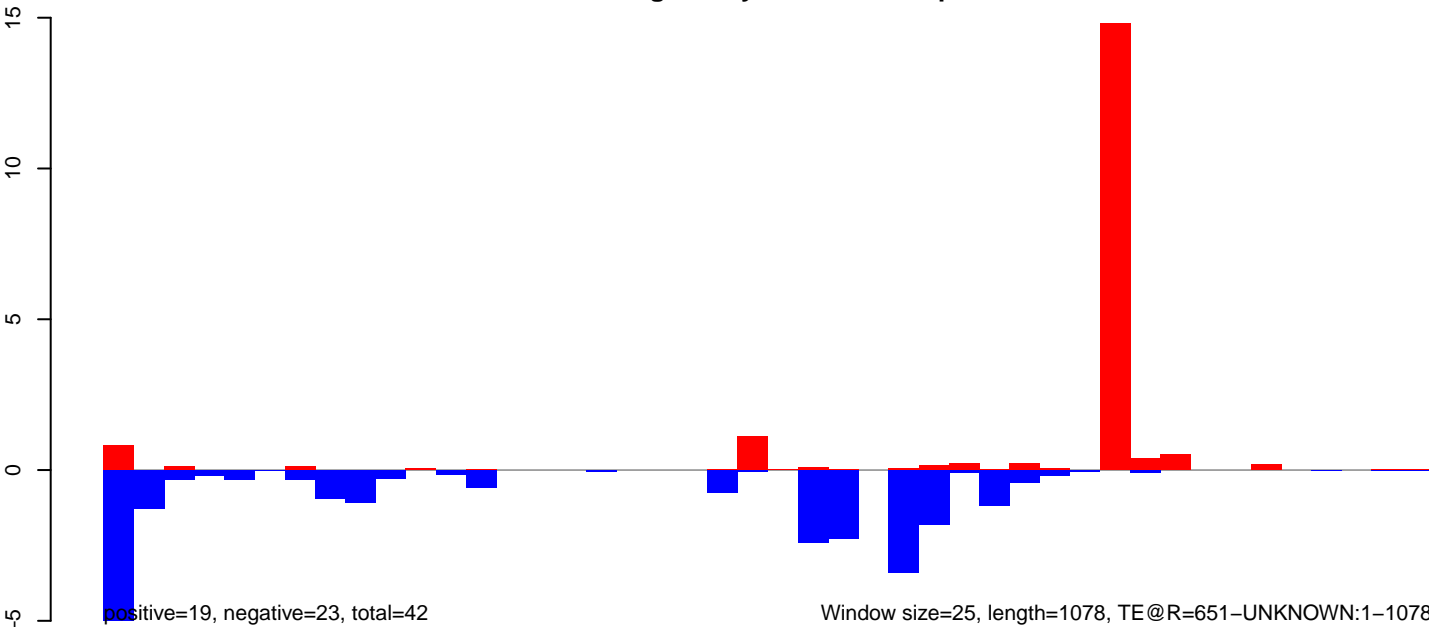

AeAeg\_Ovary\_BF24h\_cat.18\_23.rep

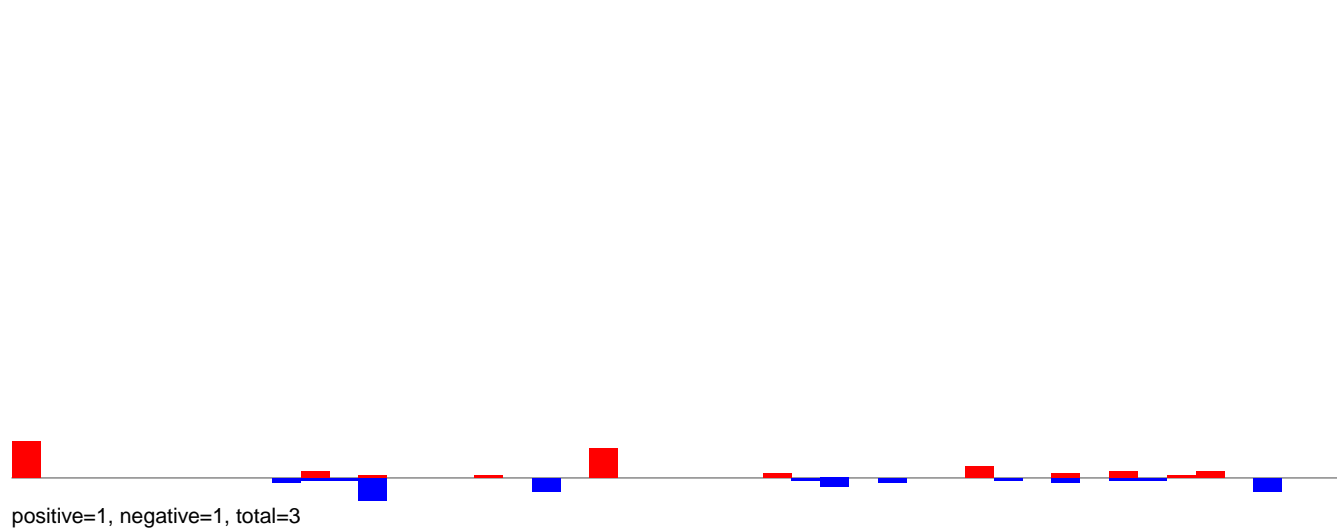

AeAeg\_Ovary\_BF24h\_cat.24\_35.rep

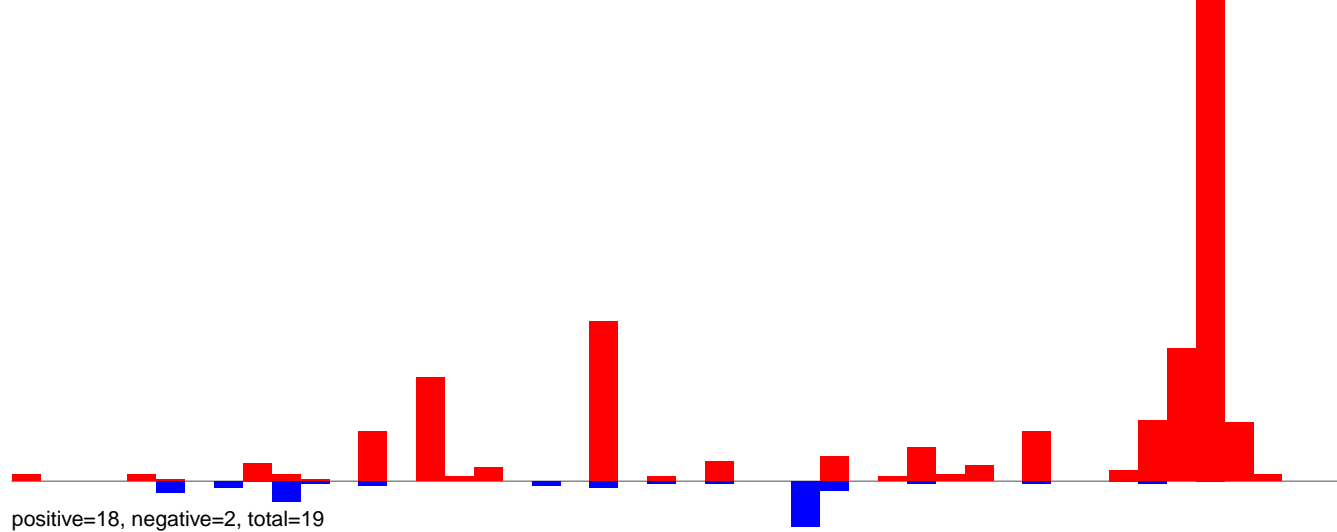

AeAeg\_Ovary\_BF24h\_cat.rep

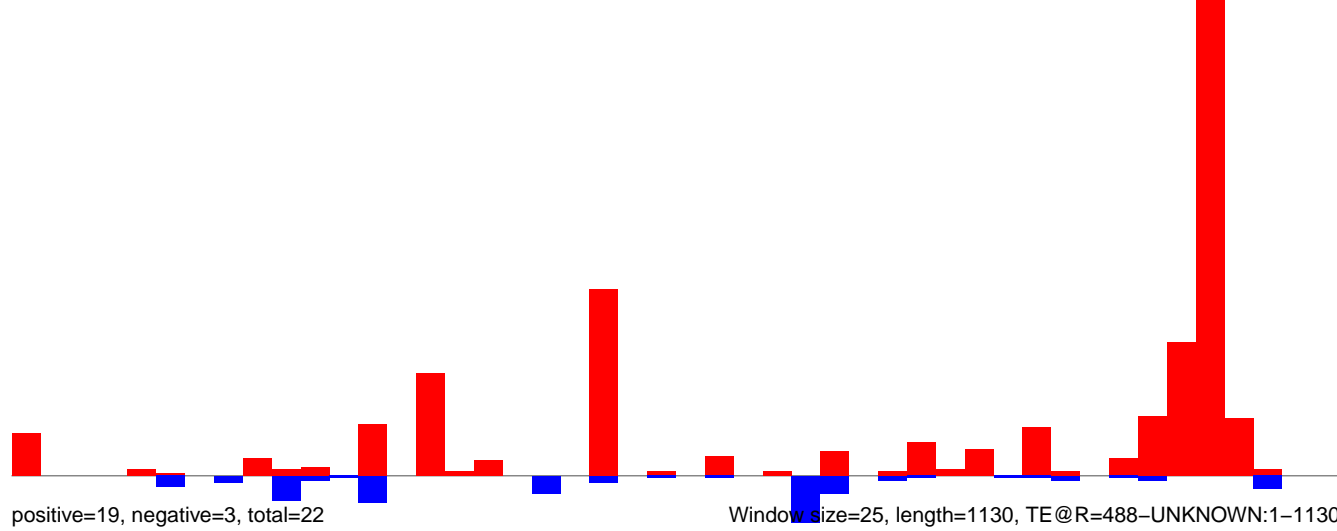

AeAeg\_Ovary\_BF24h\_cat.18\_23.rep

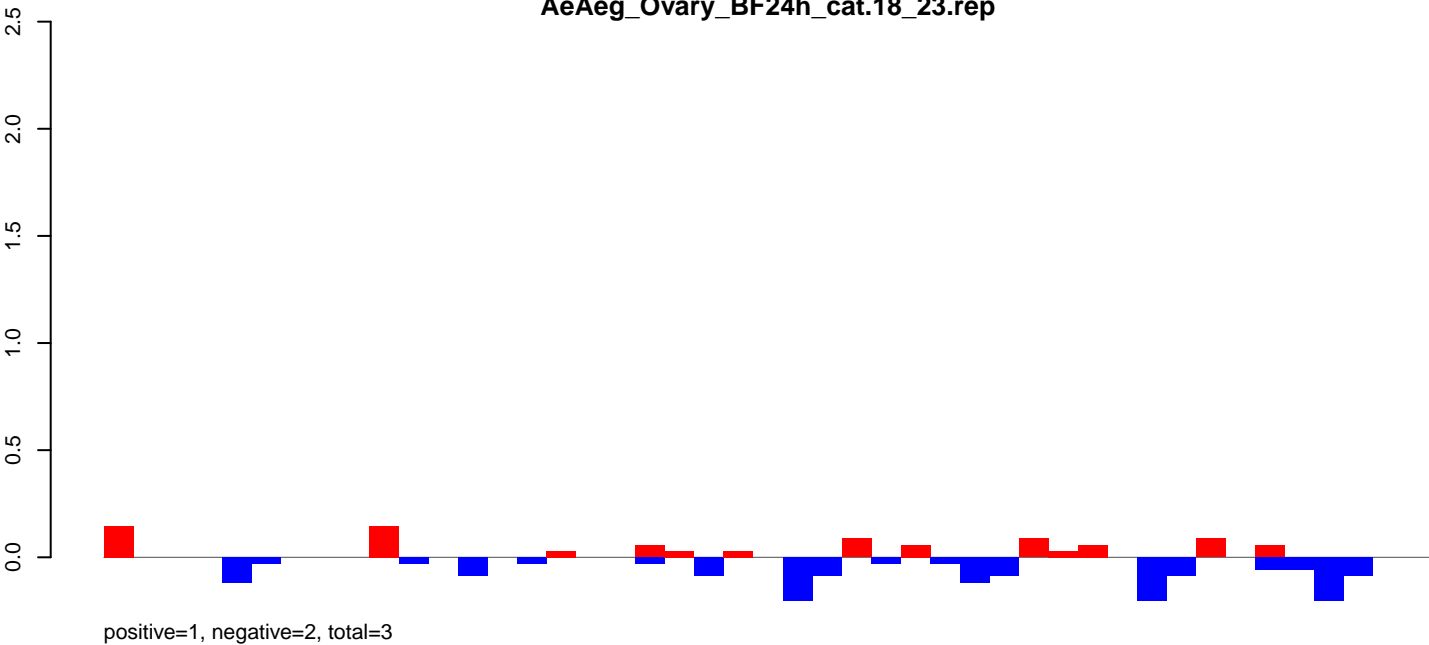

AeAeg\_Ovary\_BF24h\_cat.24\_35.rep

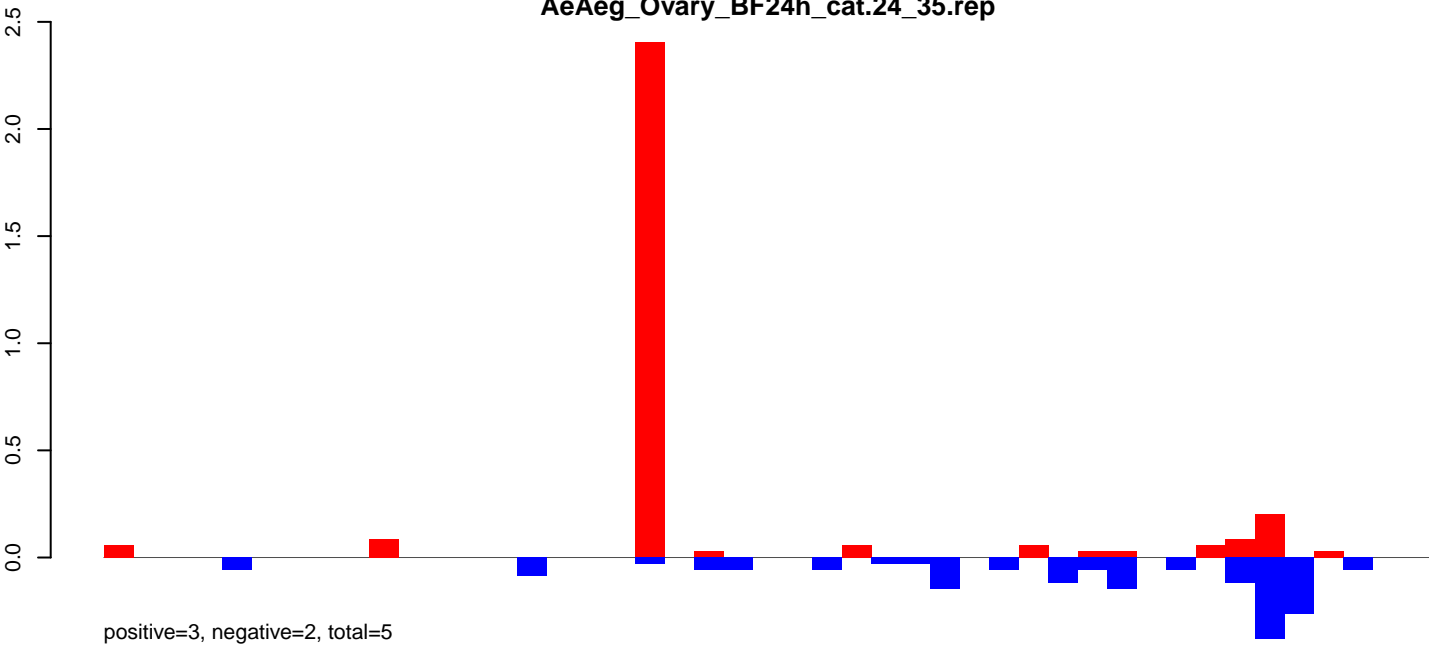

AeAeg\_Ovary\_BF24h\_cat.rep

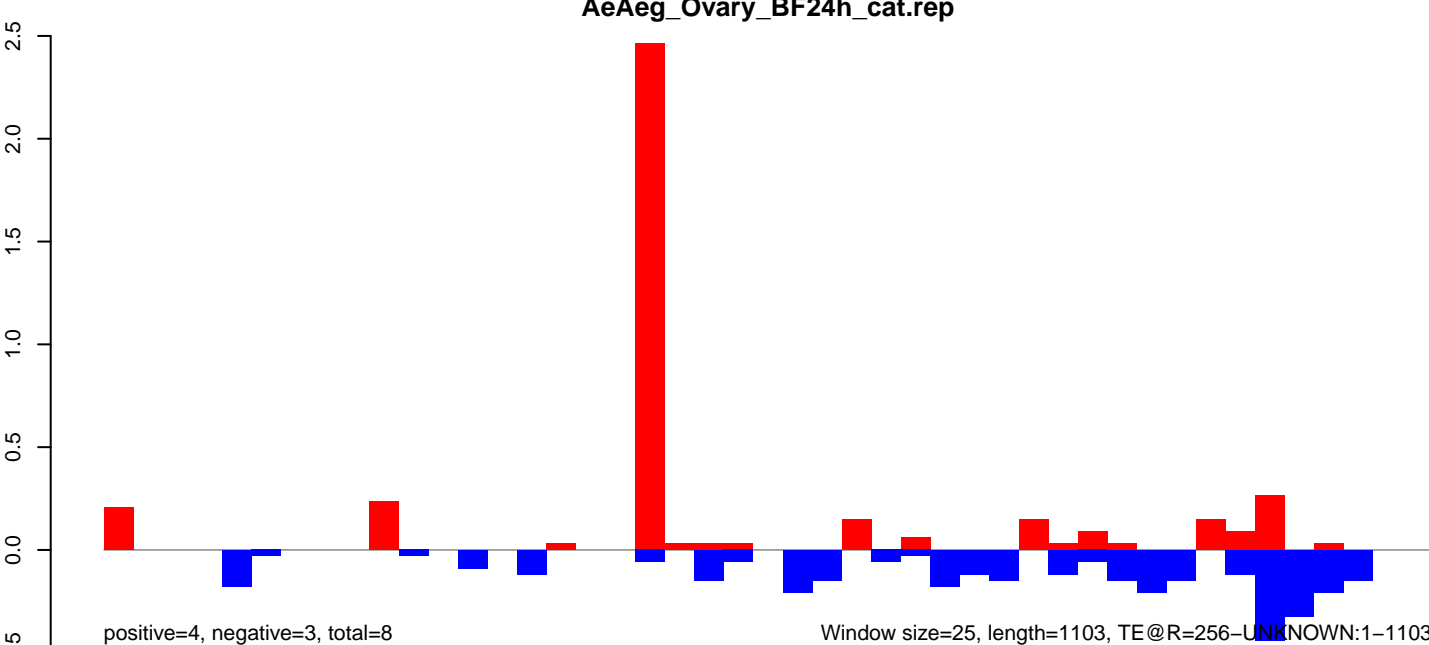

AeAeg\_Ovary\_BF24h\_cat.18\_23.rep

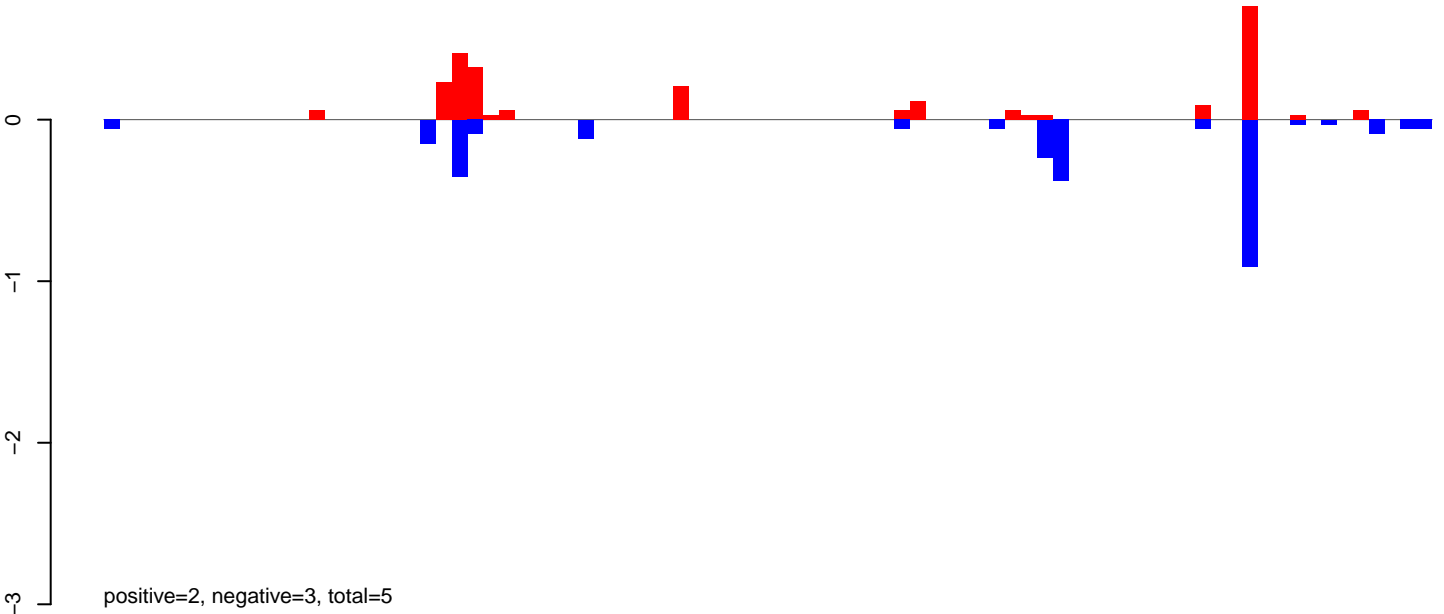

AeAeg\_Ovary\_BF24h\_cat.24\_35.rep

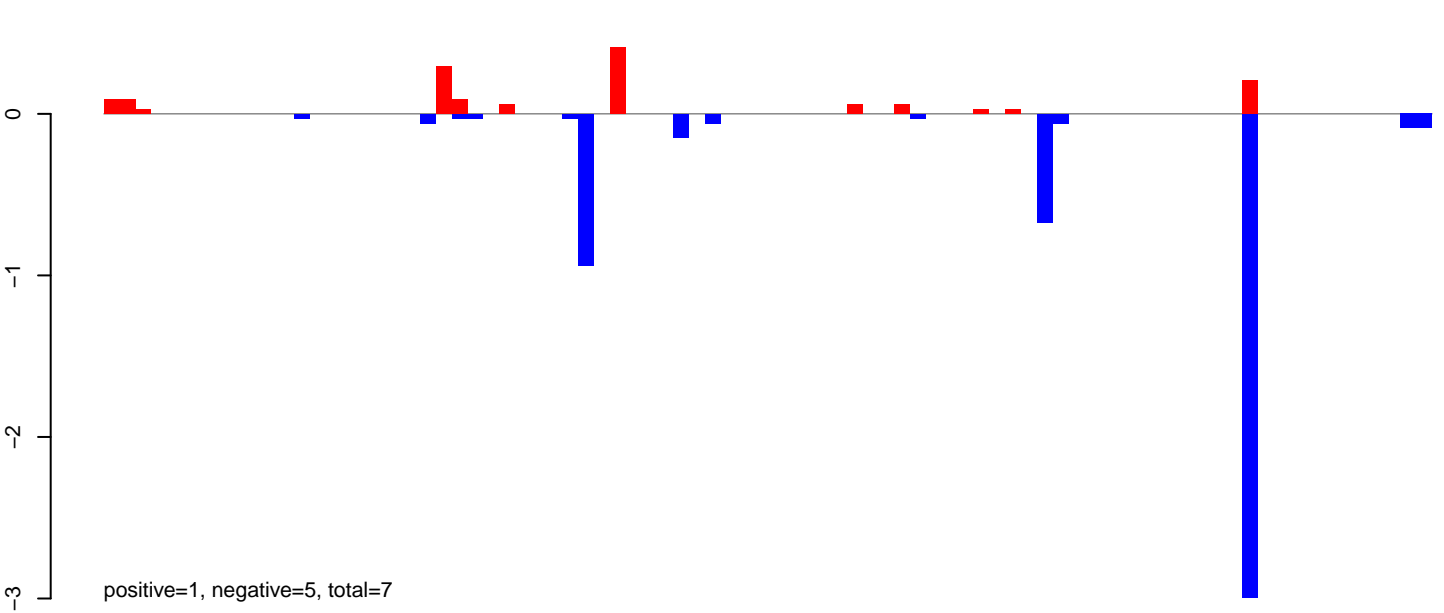

AeAeg\_Ovary\_BF24h\_cat.rep

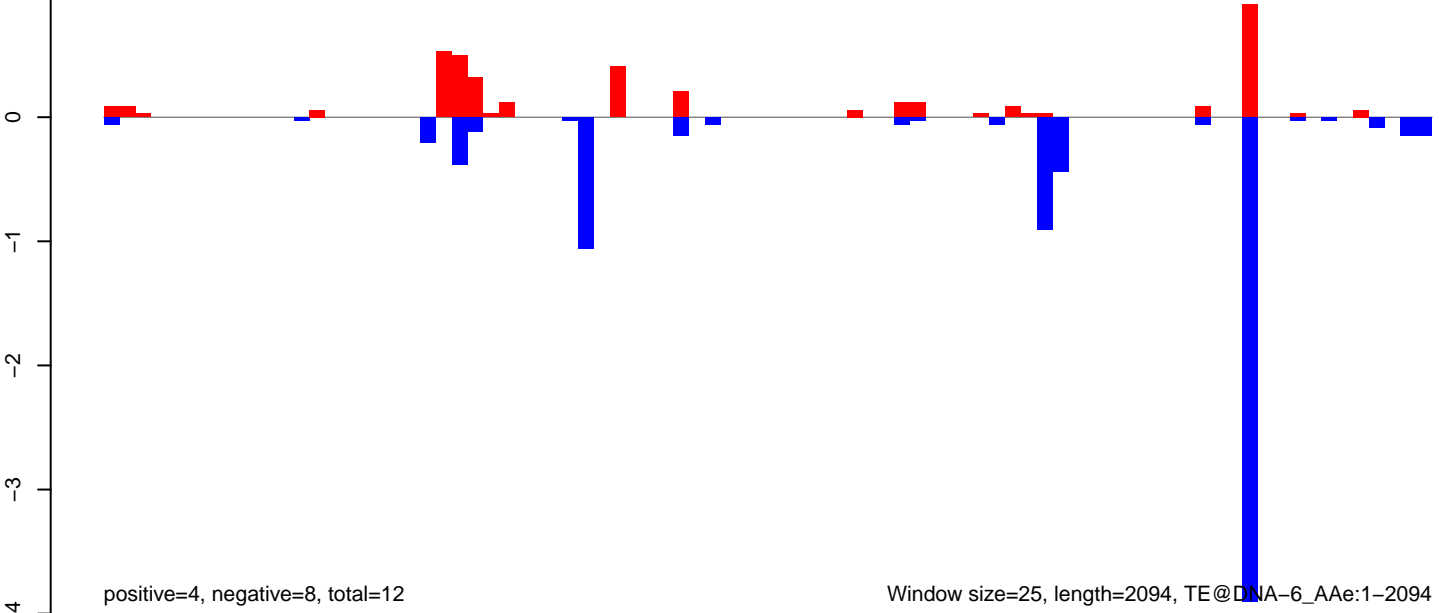

AeAeg\_Ovary\_BF24h\_cat.18\_23.rep

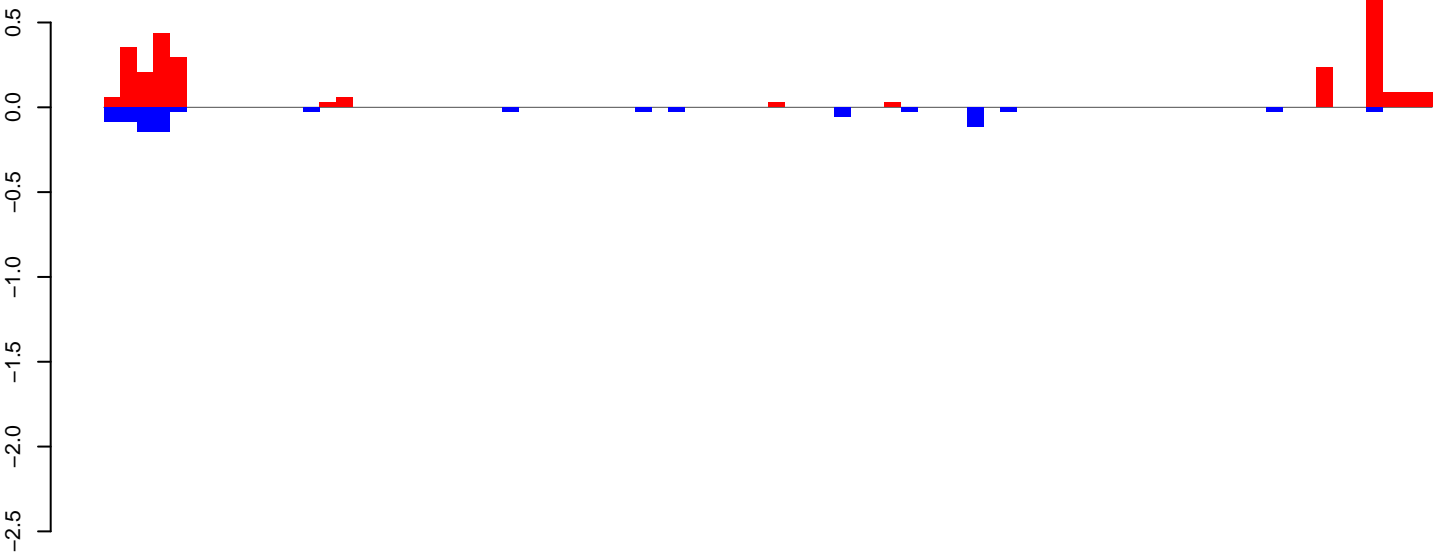

positive=3, negative=1, total=4

AeAeg\_Ovary\_BF24h\_cat.24\_35.rep

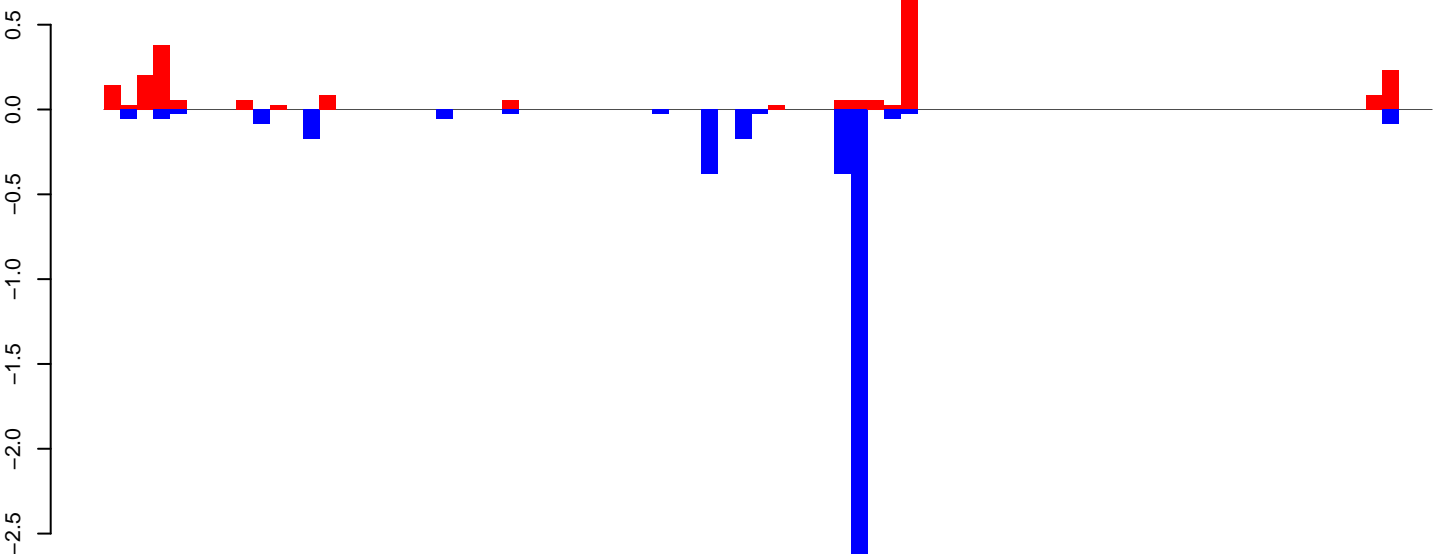

positive=2, negative=4, total=7

AeAeg\_Ovary\_BF24h\_cat.rep

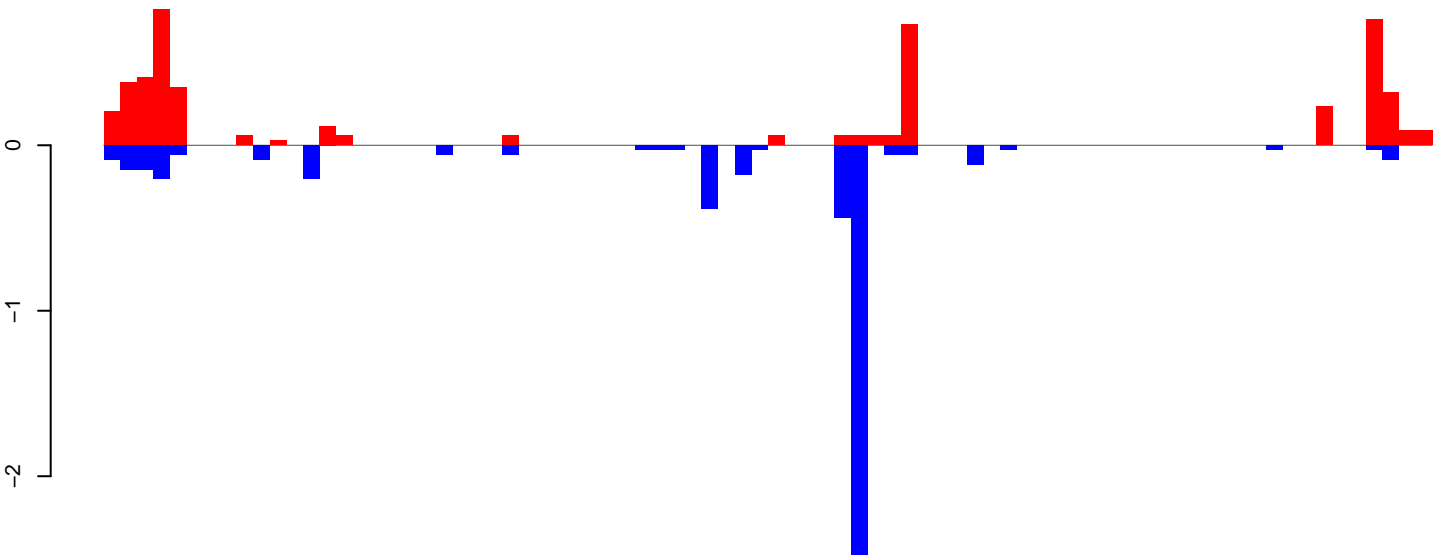

positive=5, negative=5, total=10

Window size=25, length=1980, TE@CryptonI-1\_AA:1-1980

AeAeg\_Ovary\_BF24h\_cat.18\_23.rep

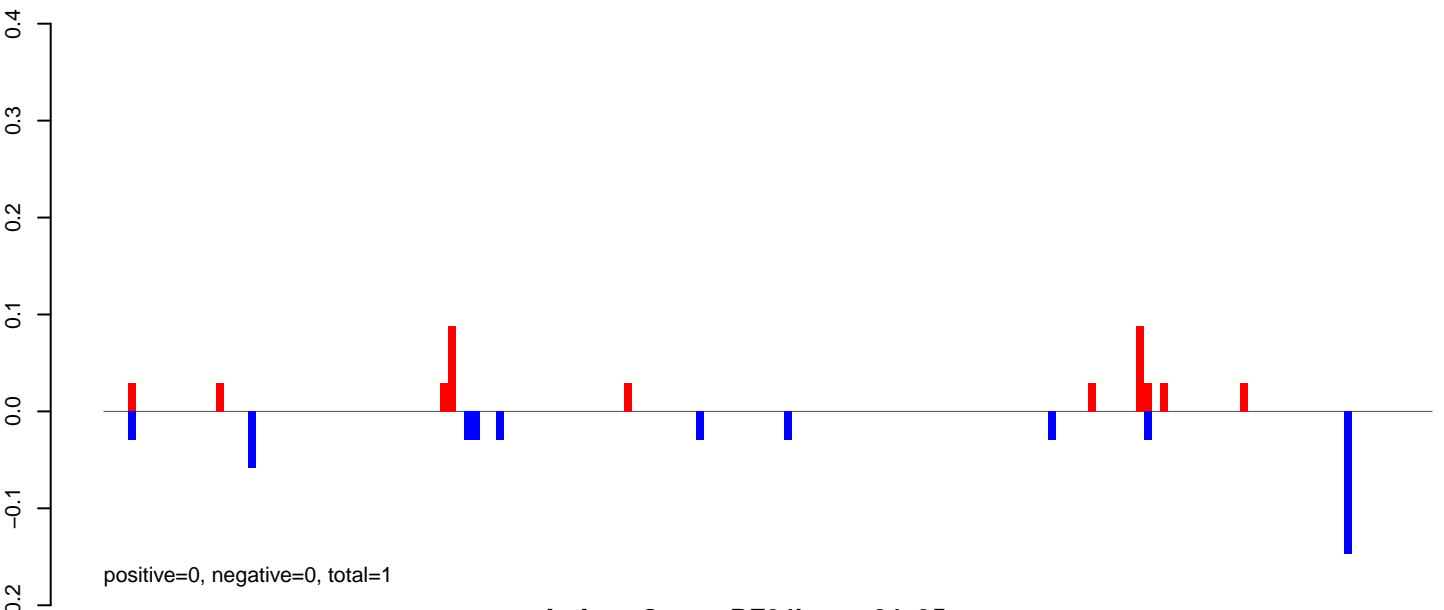

AeAeg\_Ovary\_BF24h\_cat.24\_35.rep

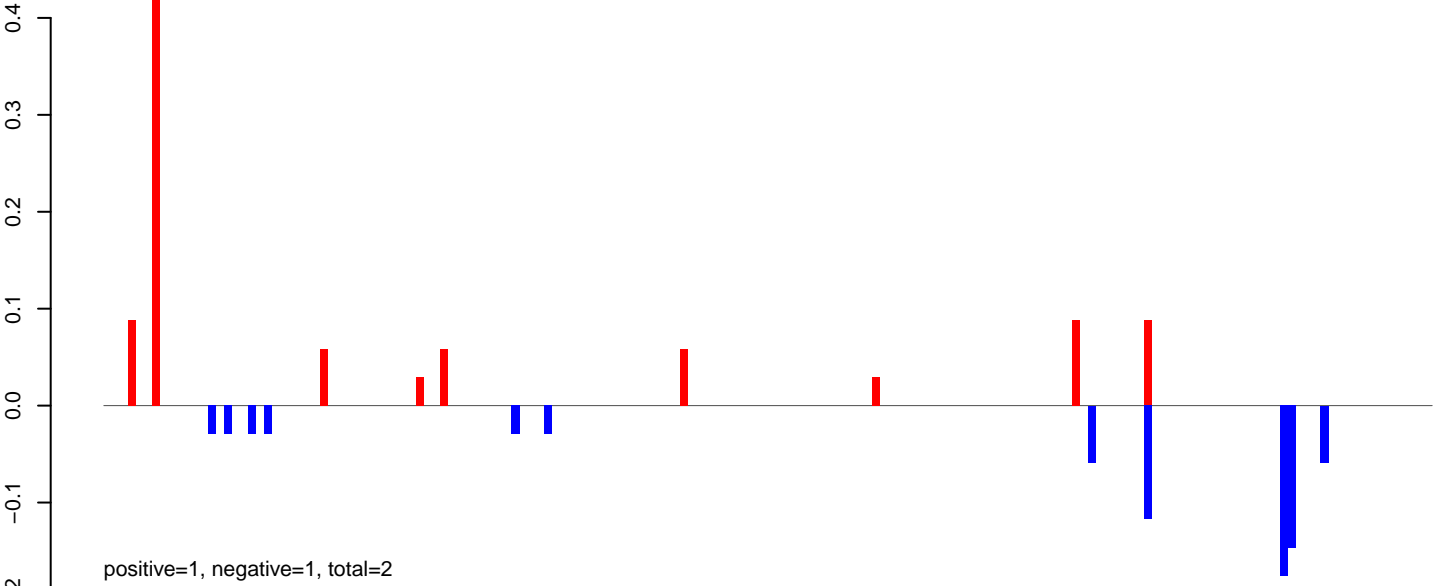

AeAeg\_Ovary\_BF24h\_cat.rep

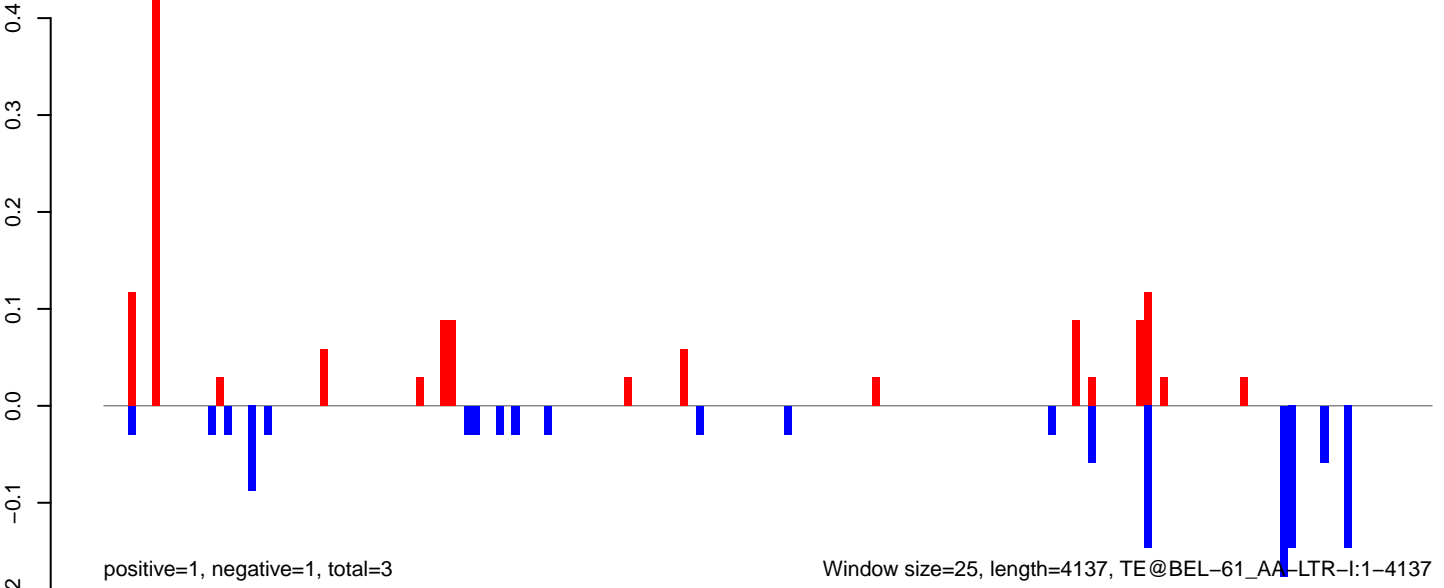

**AeAeg\_Ovary\_BF24h\_cat.18\_23.rep**

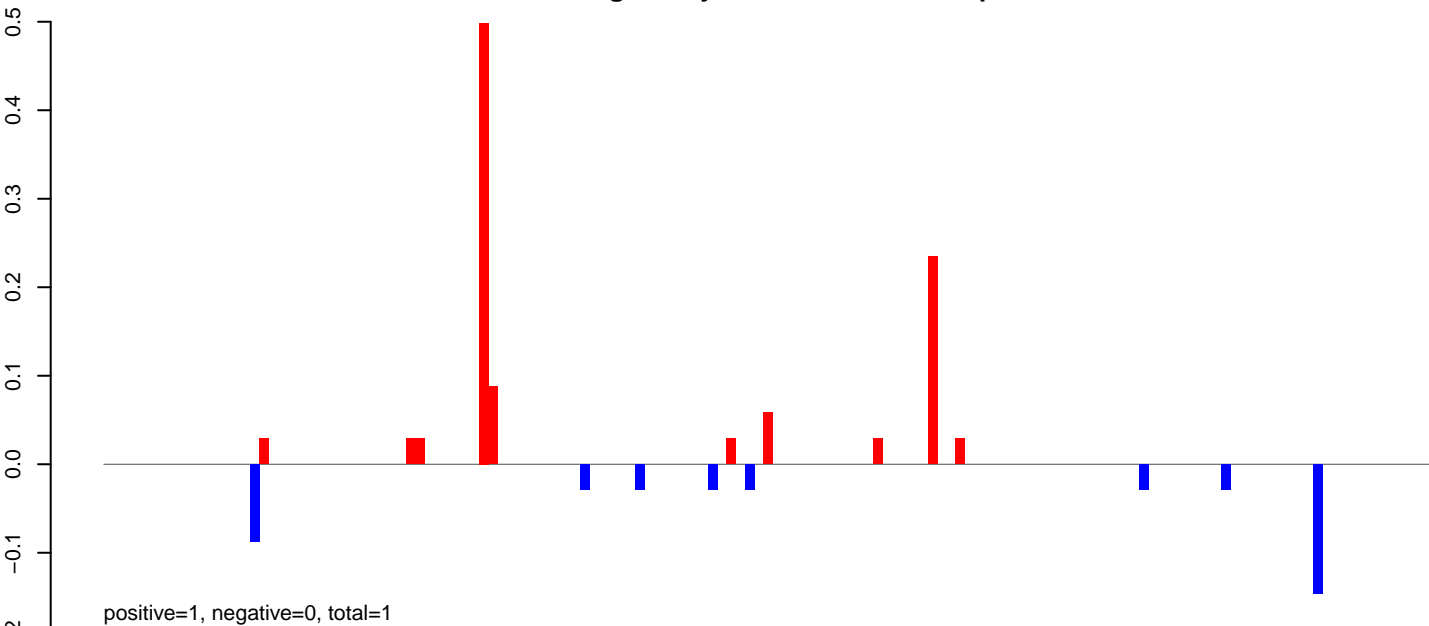

**AeAeg\_Ovary\_BF24h\_cat.24\_35.rep**

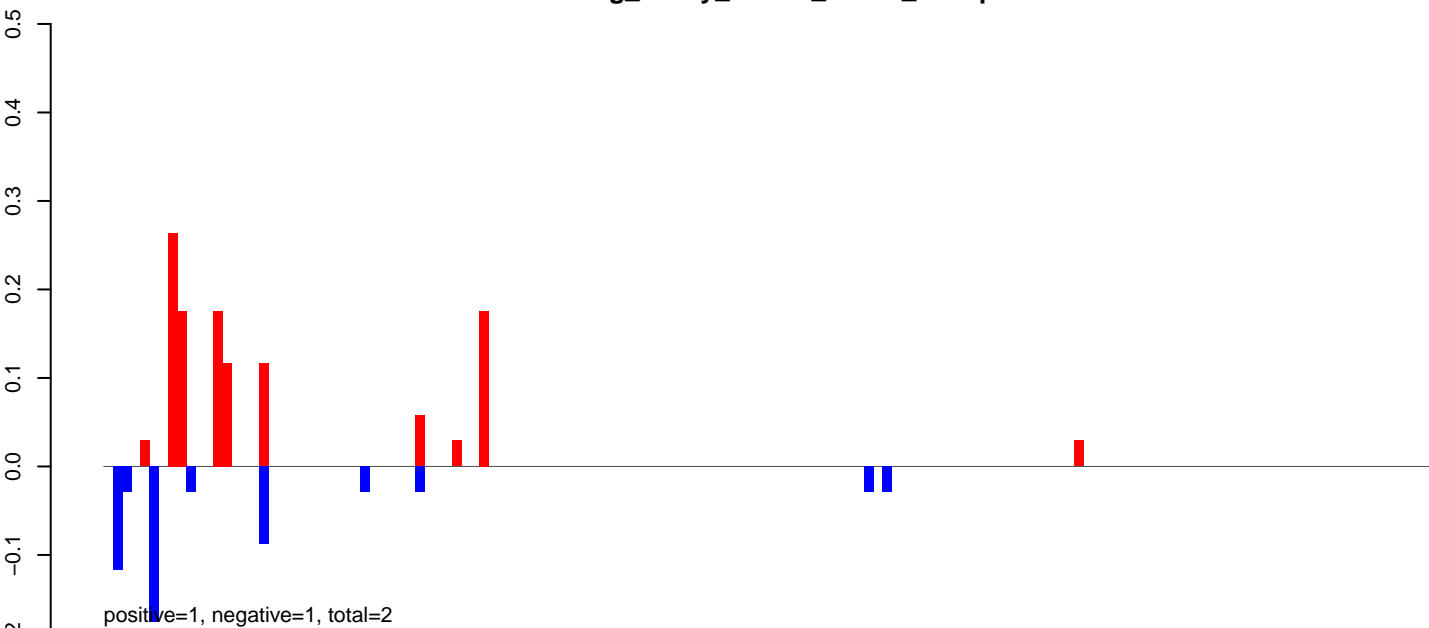

**AeAeg\_Ovary\_BF24h\_cat.rep**

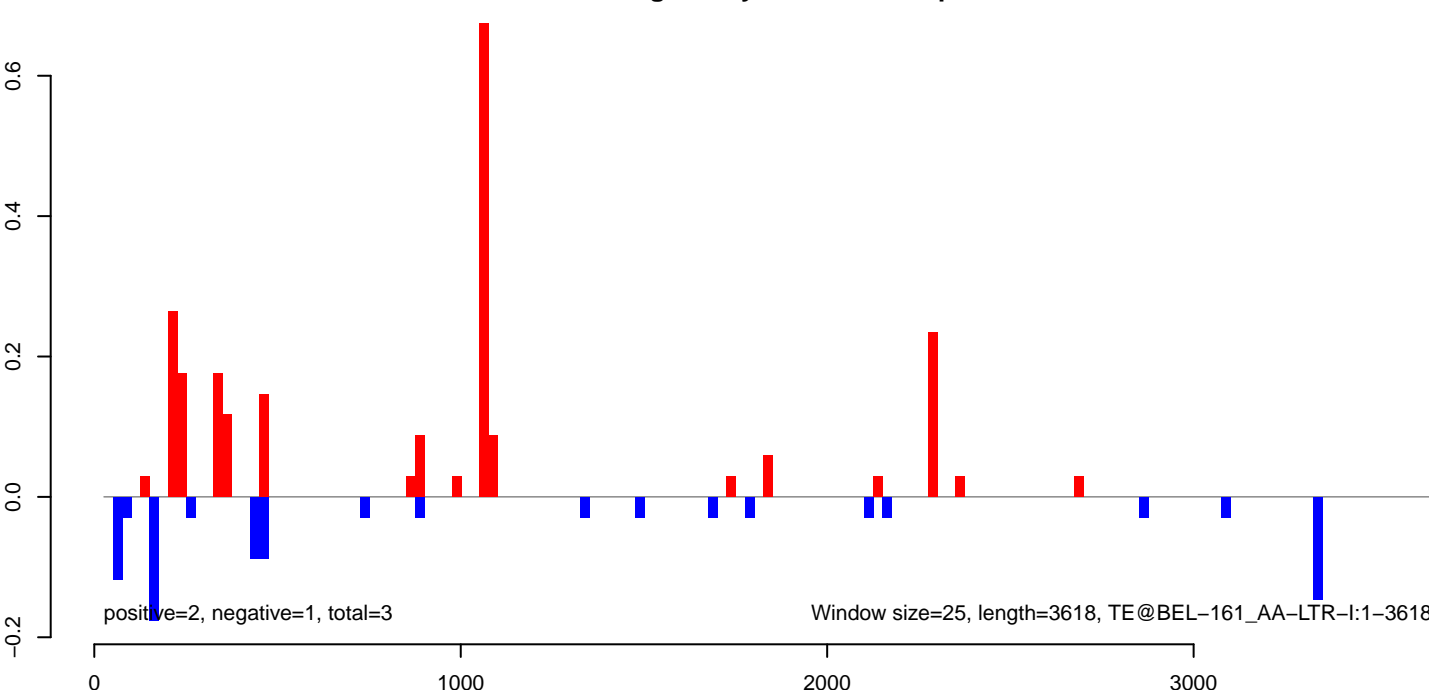



AeAeg\_Ovary\_BF24h\_cat.18\_23.rep

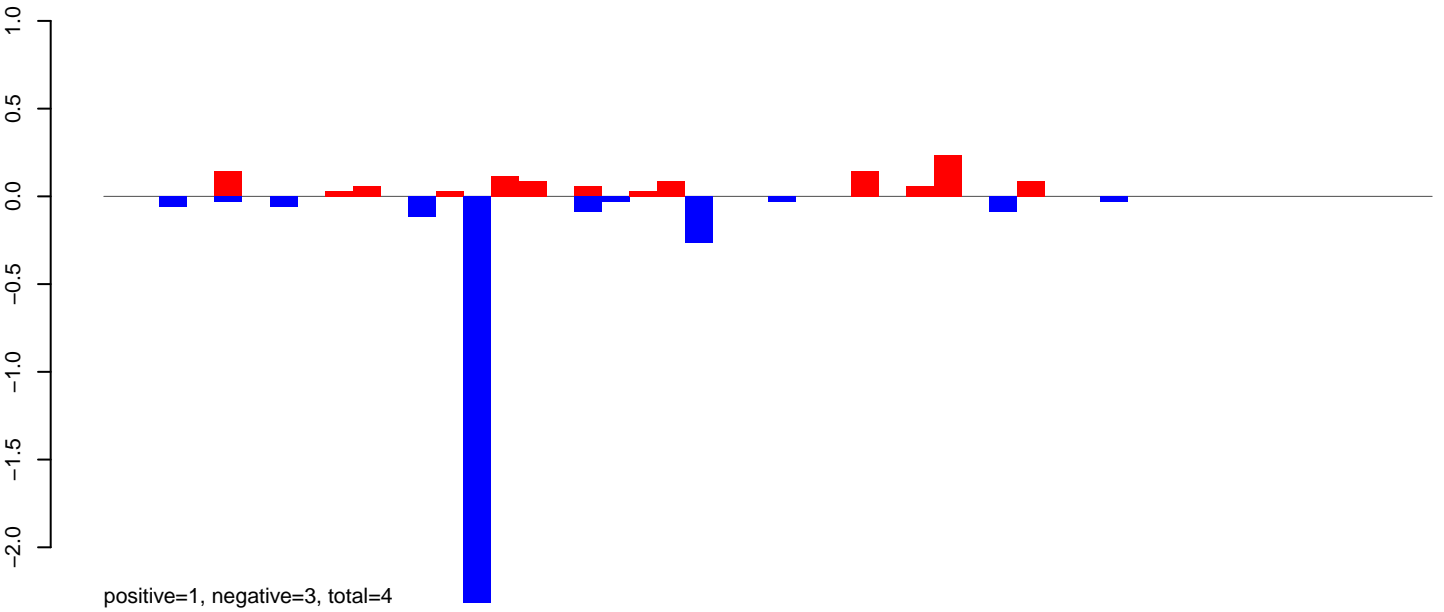

AeAeg\_Ovary\_BF24h\_cat.24\_35.rep

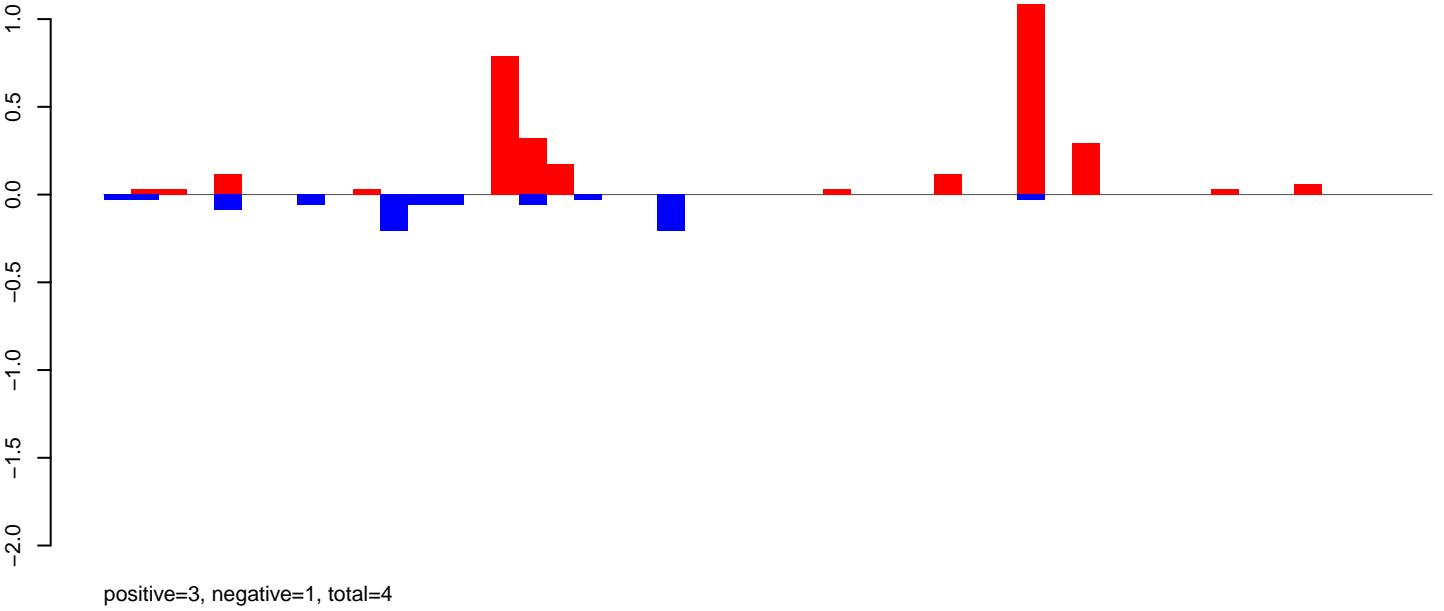

AeAeg\_Ovary\_BF24h\_cat.rep

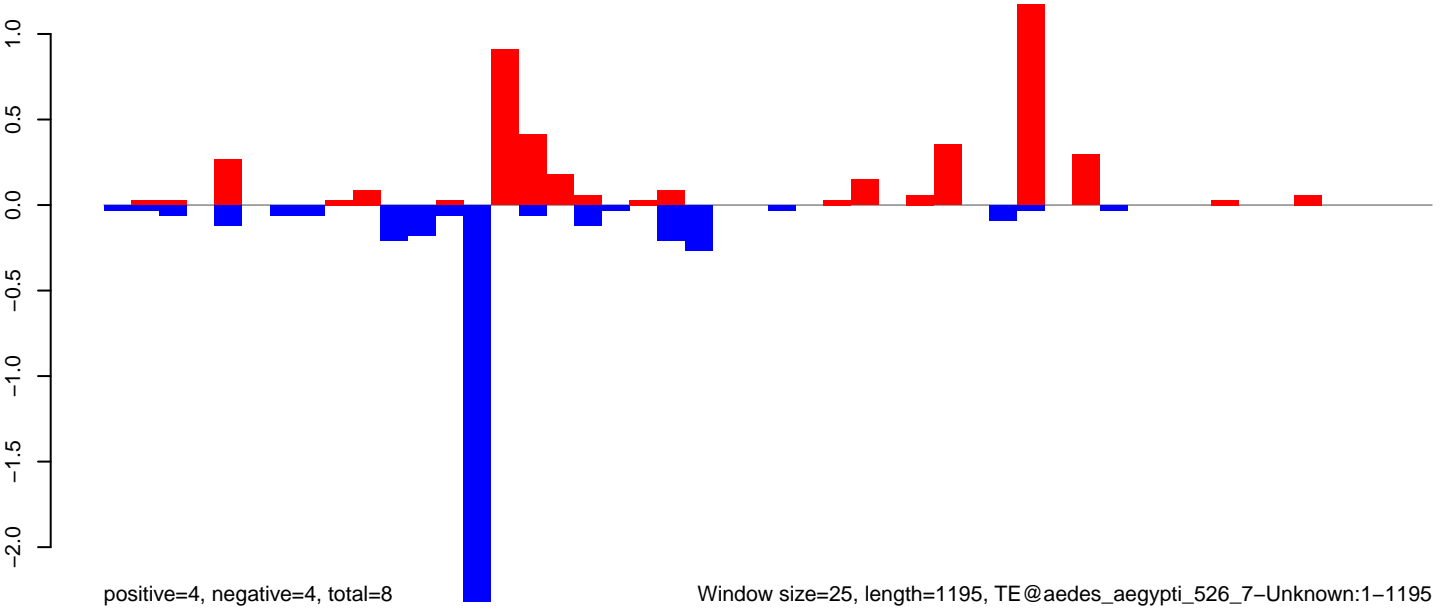

AeAeg\_Ovary\_BF24h\_cat.18\_23.rep

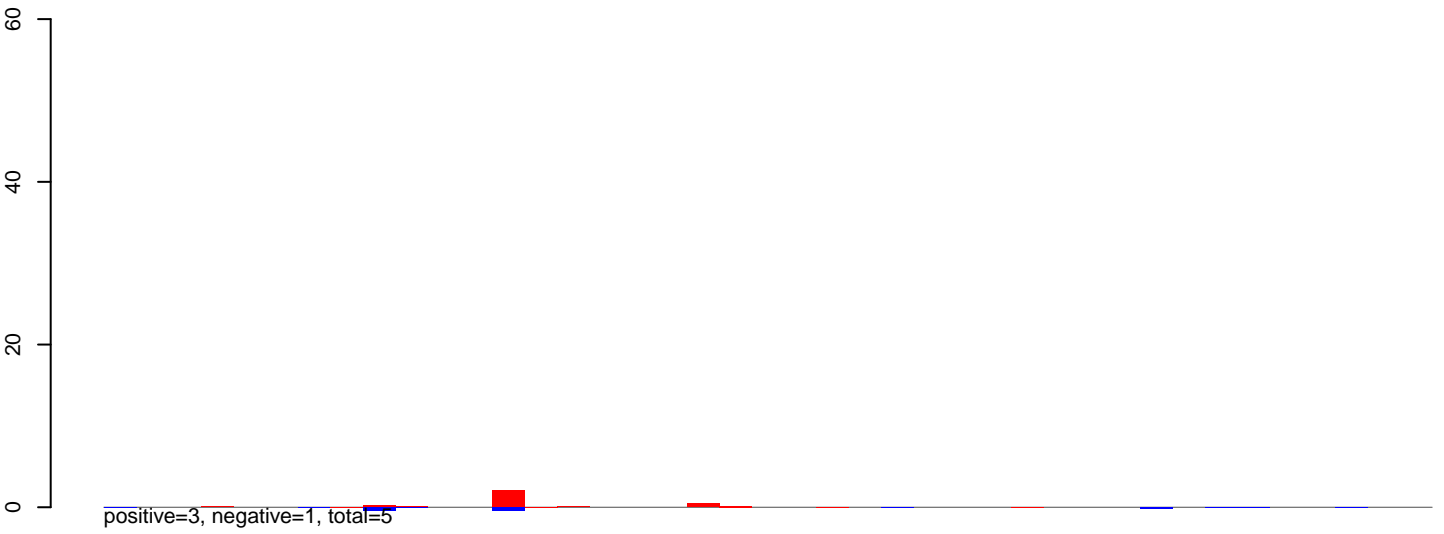

AeAeg\_Ovary\_BF24h\_cat.24\_35.rep

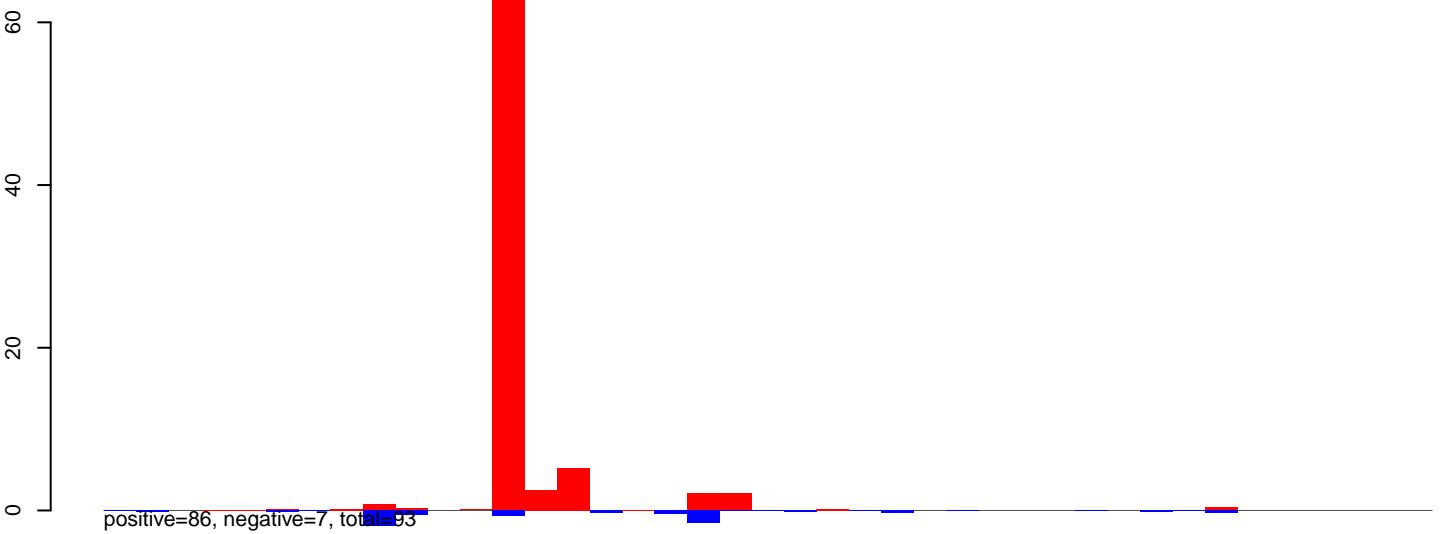

AeAeg\_Ovary\_BF24h\_cat.rep

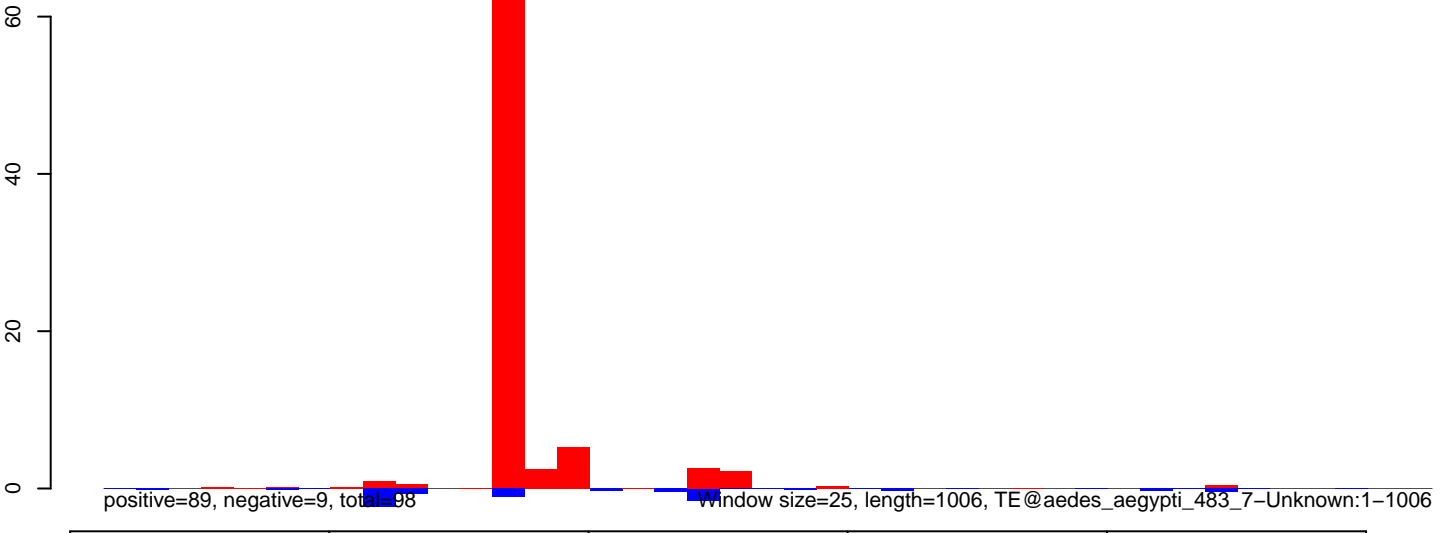

AeAeg\_Ovary\_BF24h\_cat.18\_23.rep

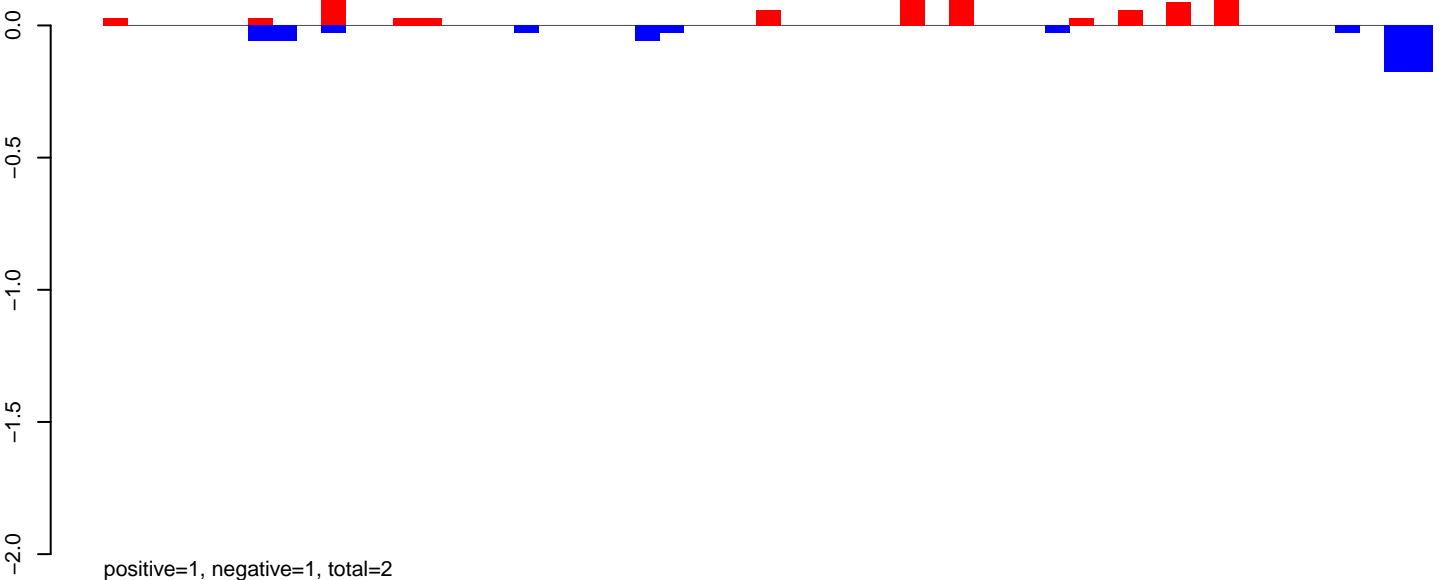

AeAeg\_Ovary\_BF24h\_cat.24\_35.rep

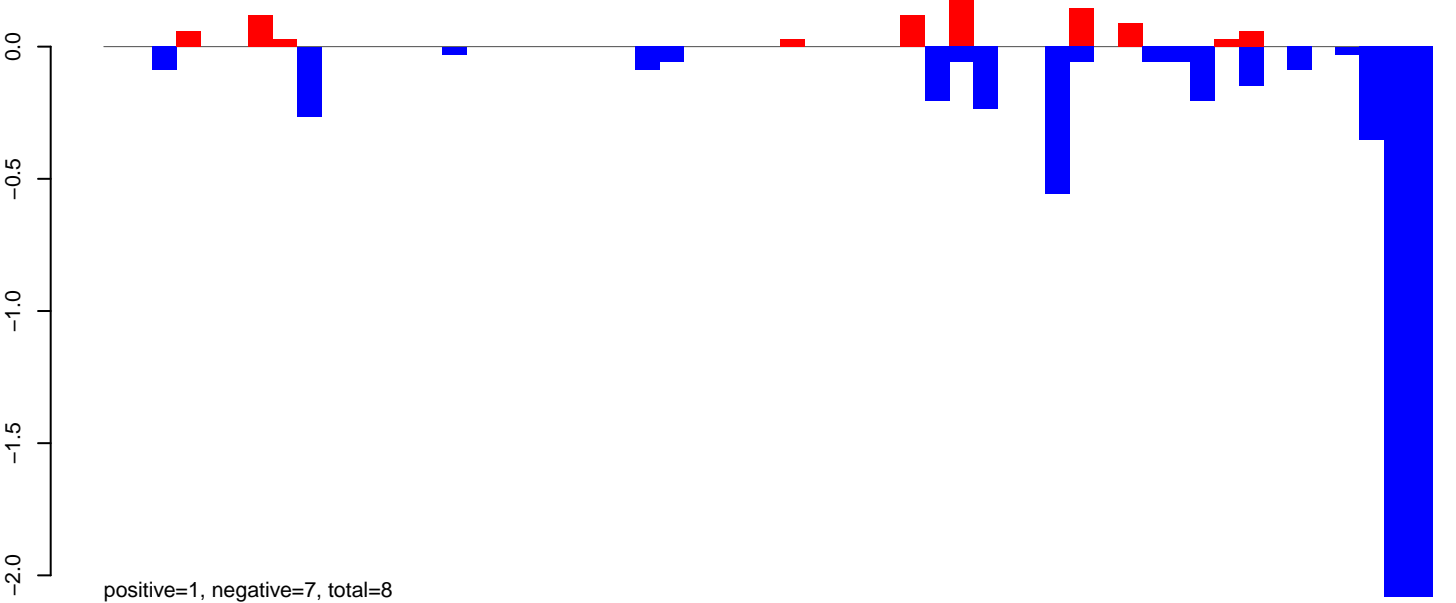

AeAeg\_Ovary\_BF24h\_cat.rep

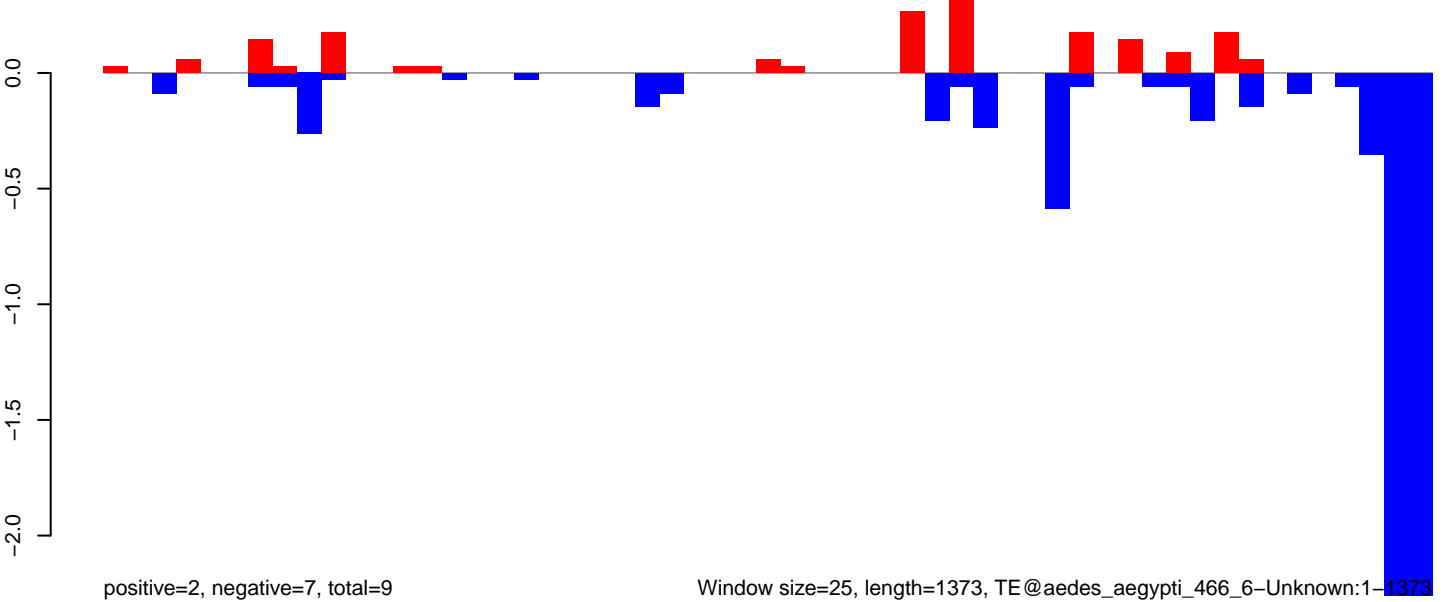

AeAeg\_Ovary\_BF24h\_cat.18\_23.rep

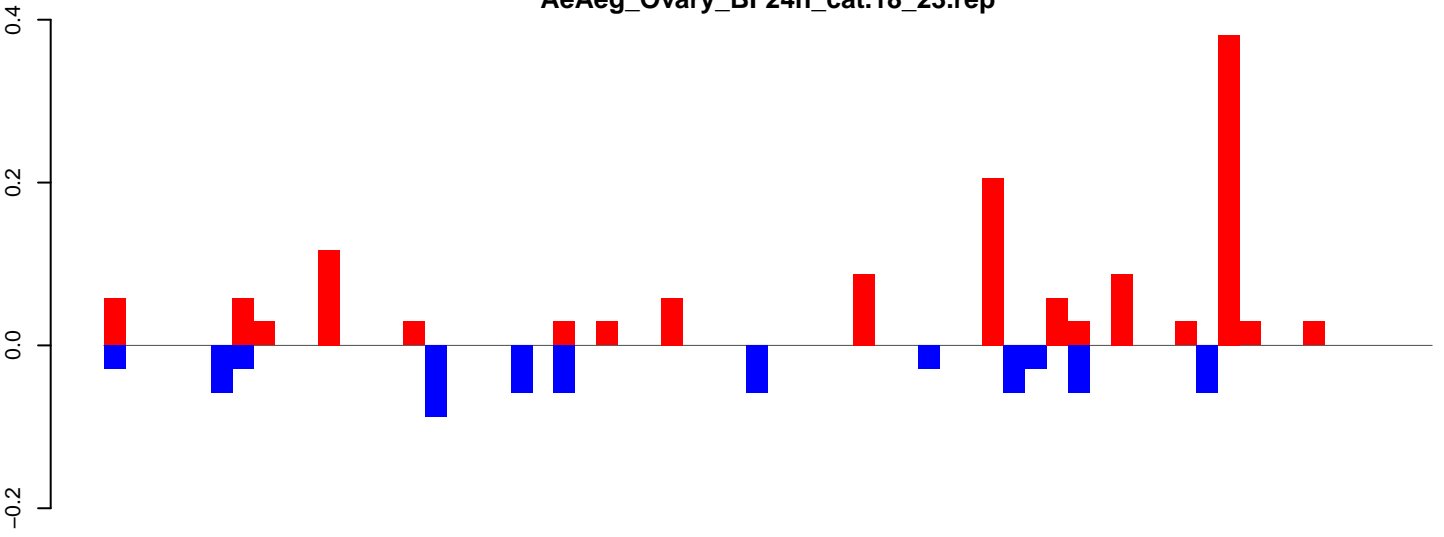

positive=1, negative=1, total=2

AeAeg\_Ovary\_BF24h\_cat.24\_35.rep

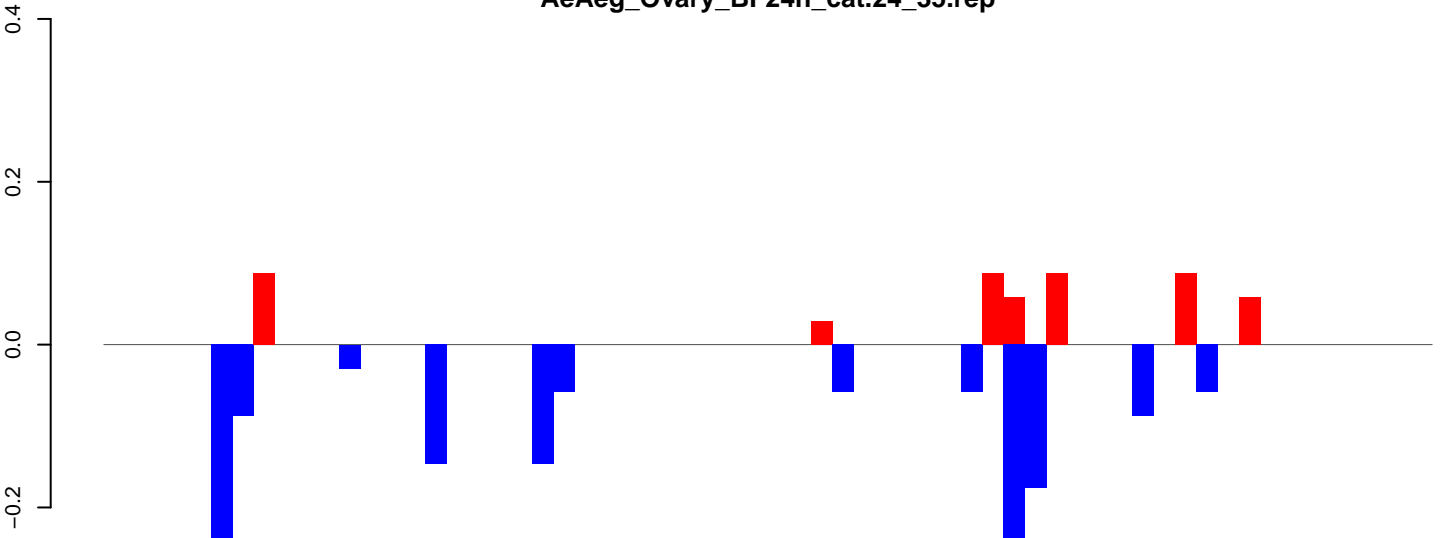

positive=0, negative=2, total=2

AeAeg\_Ovary\_BF24h\_cat.rep

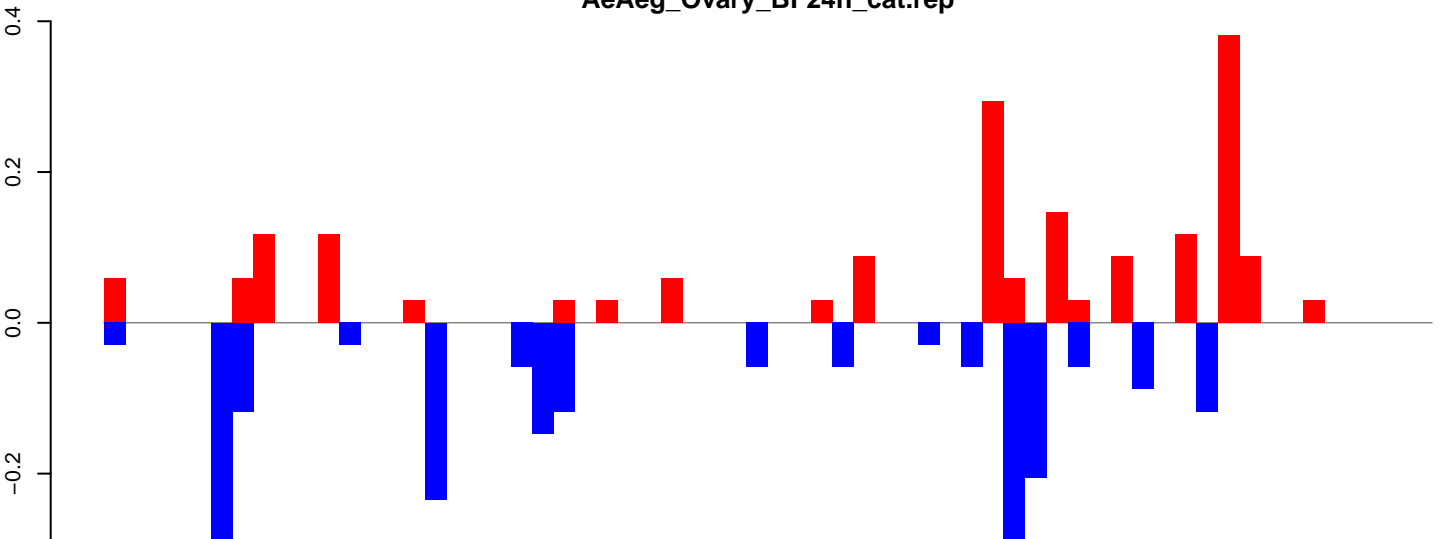

positive=2, negative=2, total=4

Window size=25, length=1536, TE@aedes\_aegypti\_44\_5-Unknown:1-1536

AeAeg\_Ovary\_BF24h\_cat.18\_23.rep

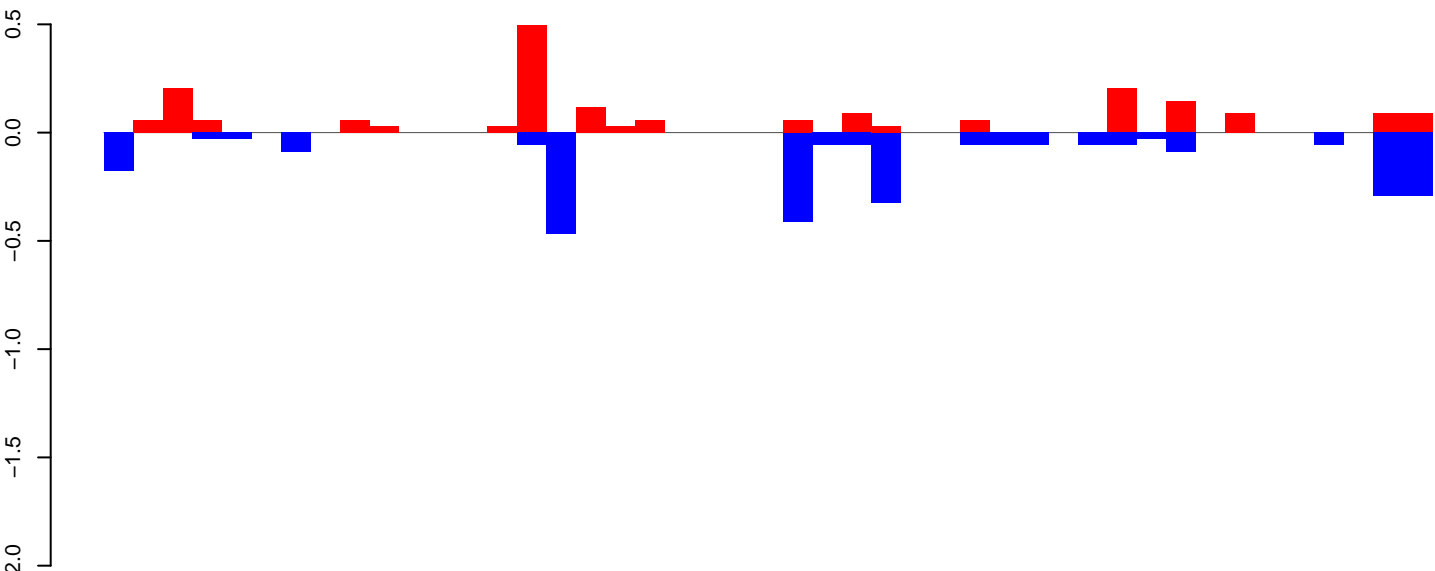

positive=2, negative=3, total=5

AeAeg\_Ovary\_BF24h\_cat.24\_35.rep

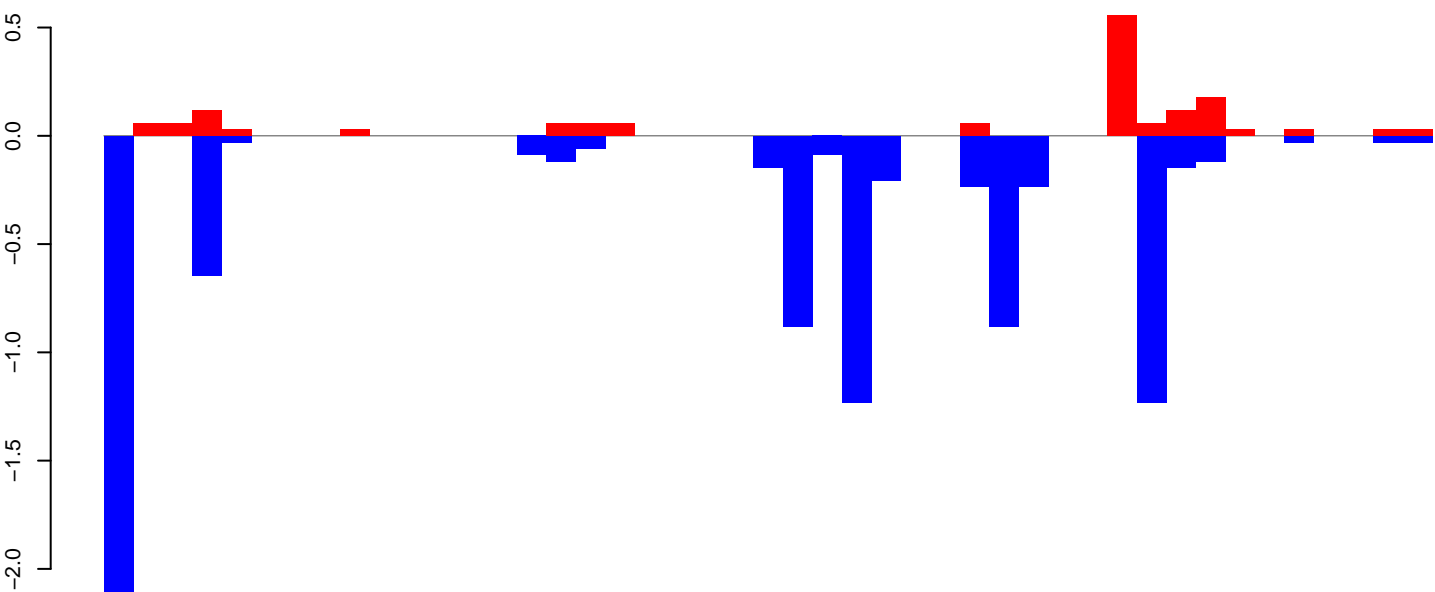

positive=2, negative=9, total=10

AeAeg\_Ovary\_BF24h\_cat.rep

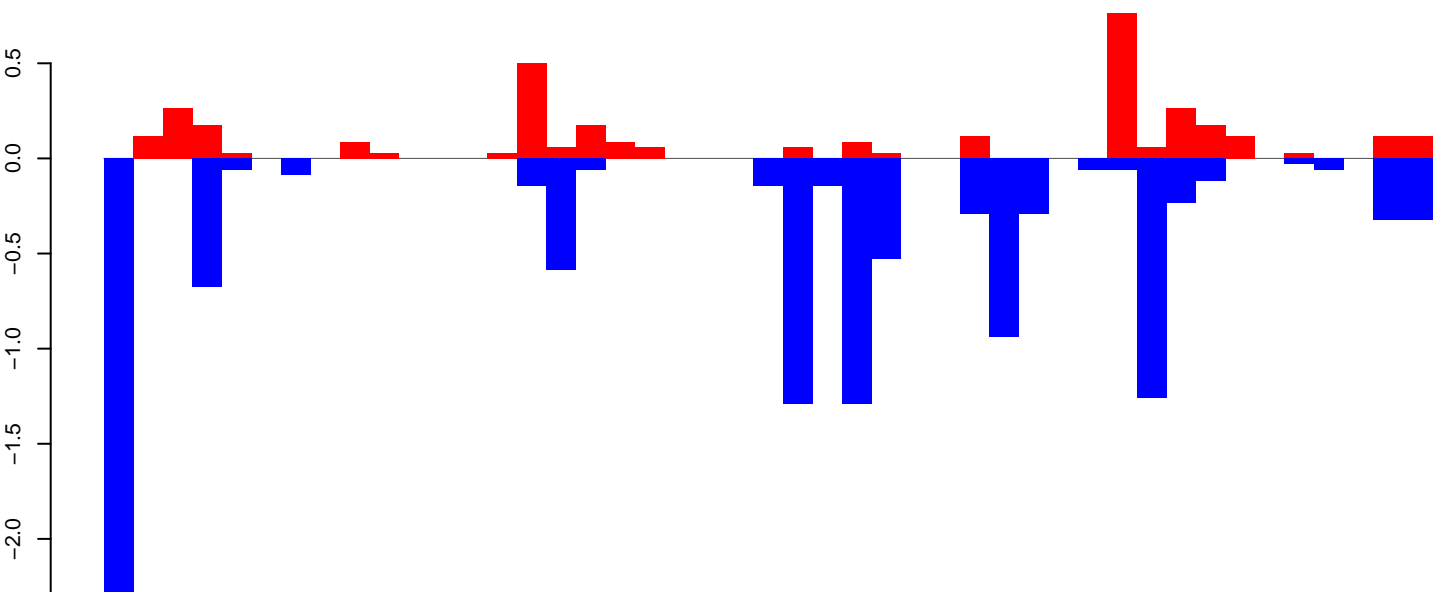

positive=4, negative=11, total=15

Window size=25, length=1115, TE@aedes\_aegypti\_404\_6-Unknown:1-1115

**AeAeg\_Ovary\_BF24h\_cat.18\_23.rep**

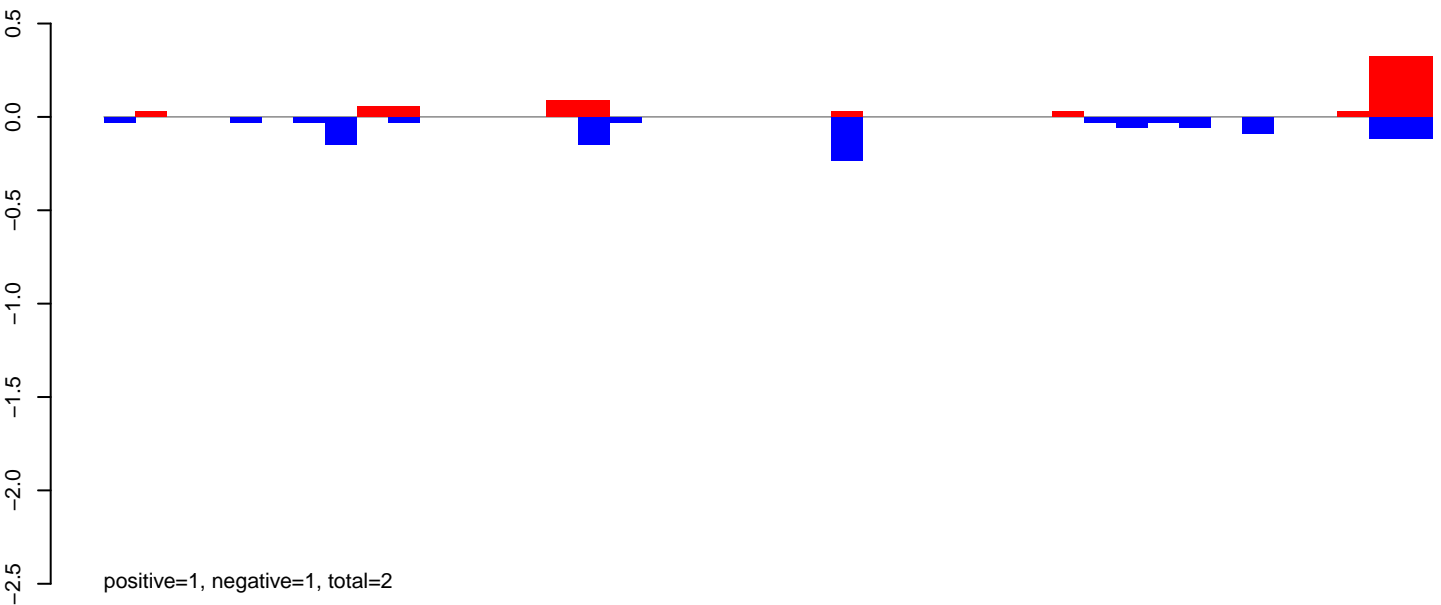

**AeAeg\_Ovary\_BF24h\_cat.24\_35.rep**

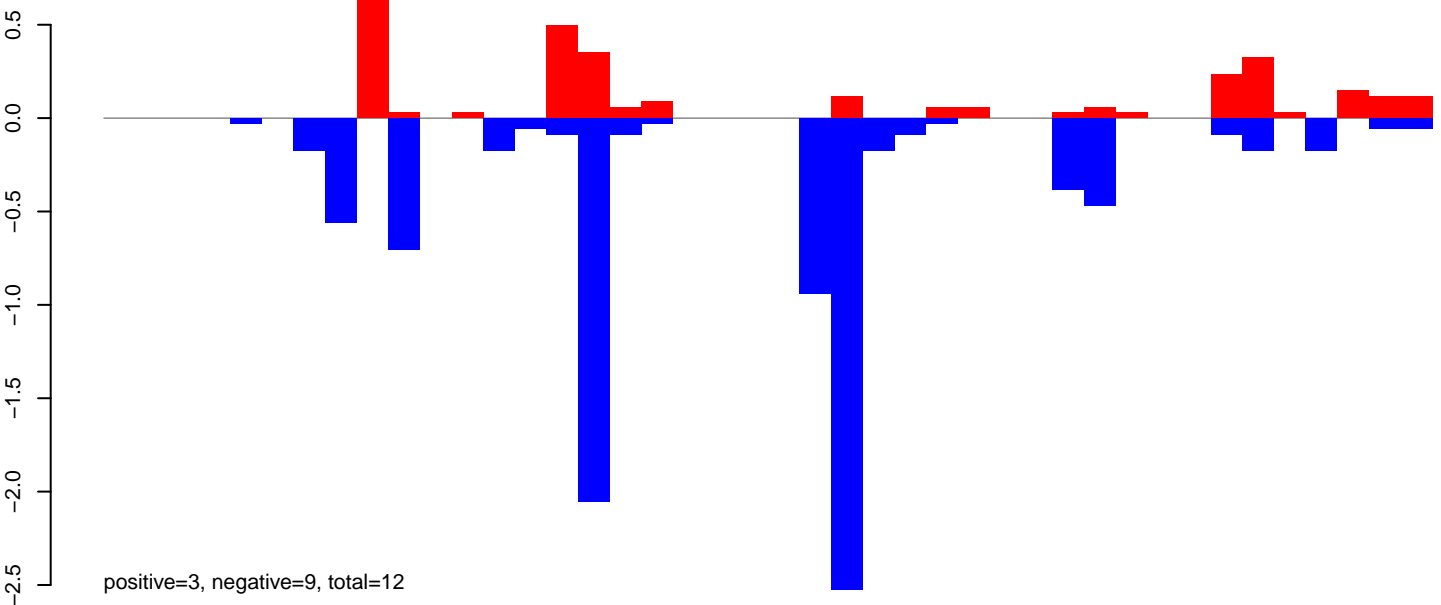

**AeAeg\_Ovary\_BF24h\_cat.rep**

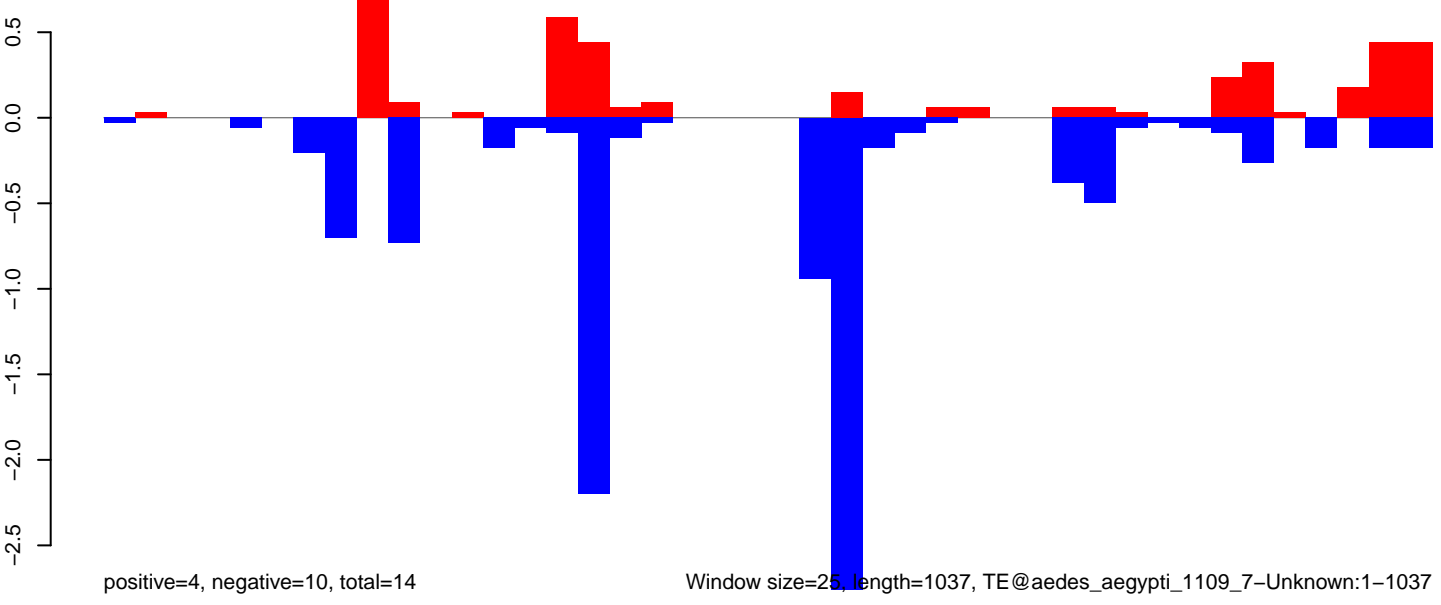

0 200 400 600 800 1000

AeAeg\_Ovary\_BF24h\_cat.18\_23.rep

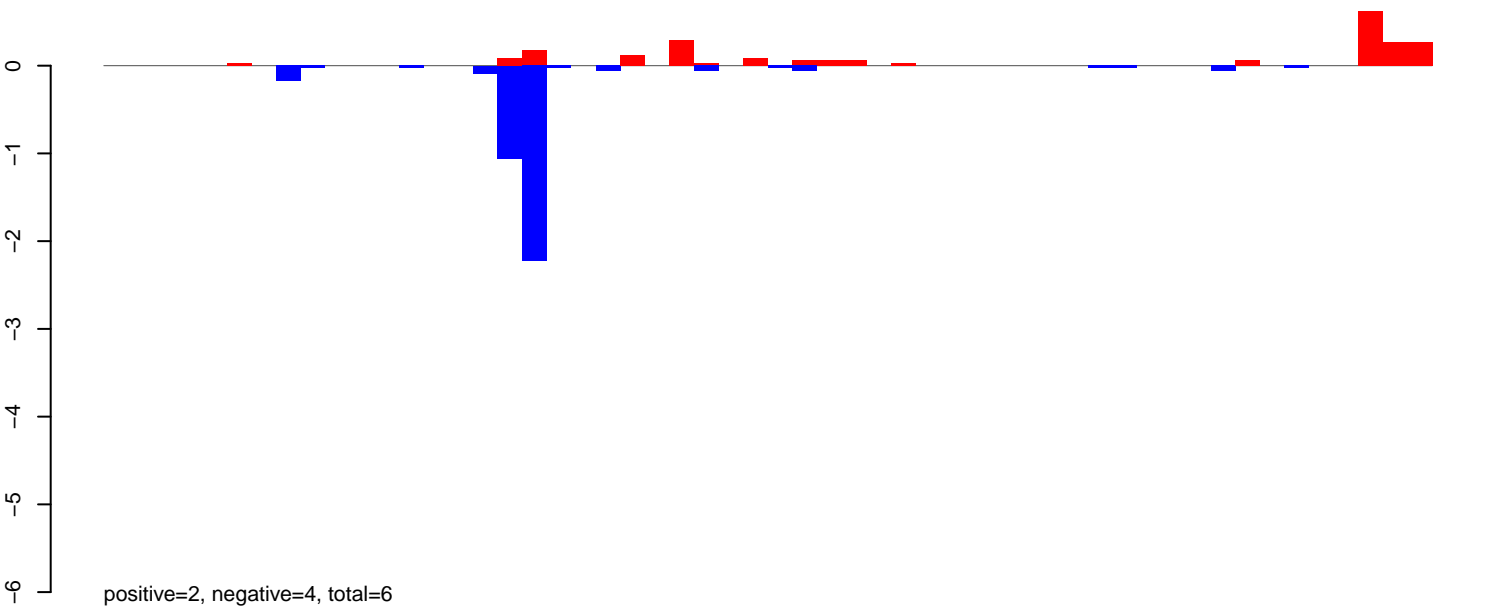

AeAeg\_Ovary\_BF24h\_cat.24\_35.rep

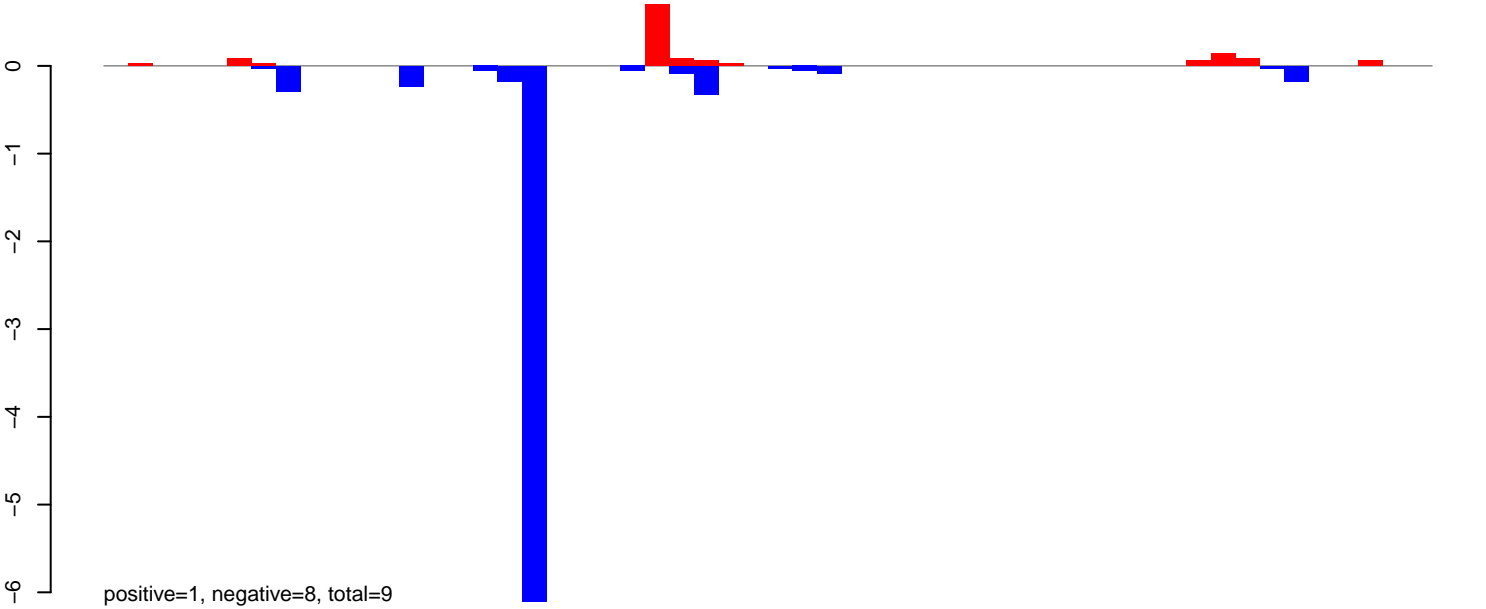

AeAeg\_Ovary\_BF24h\_cat.rep

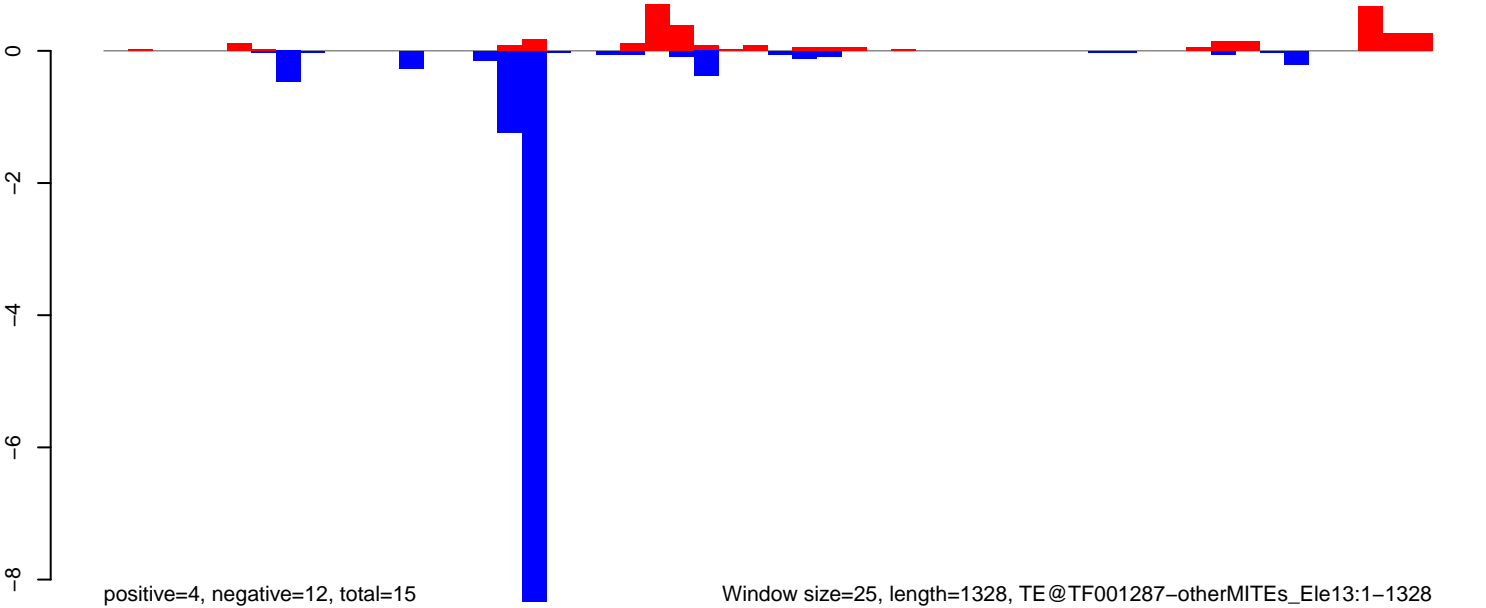

AeAeg\_Ovary\_BF24h\_cat.18\_23.rep

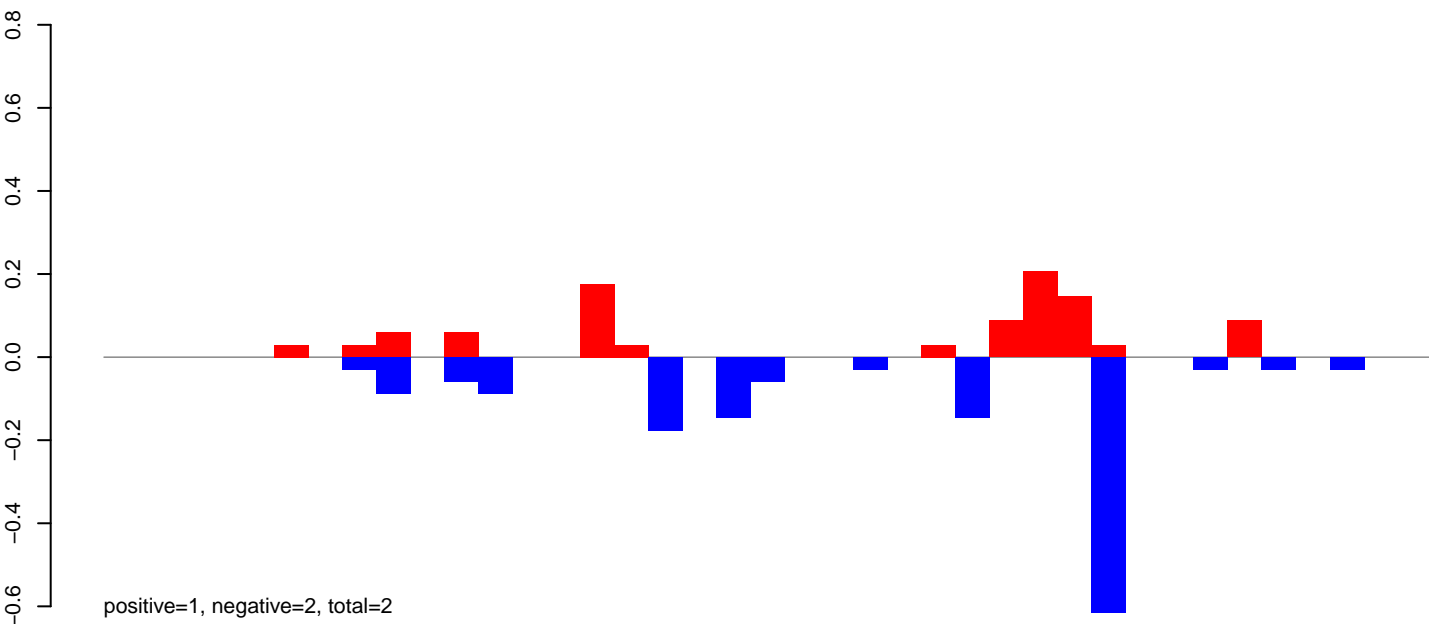

AeAeg\_Ovary\_BF24h\_cat.24\_35.rep

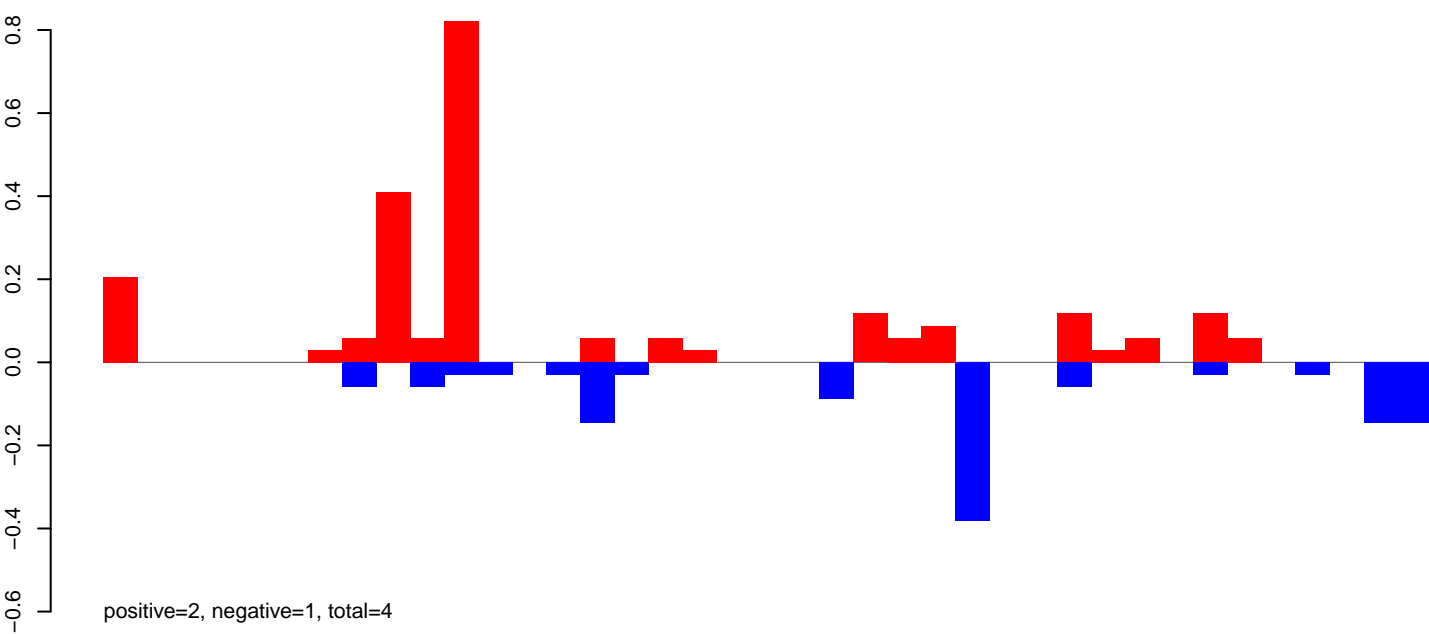

AeAeg\_Ovary\_BF24h\_cat.rep

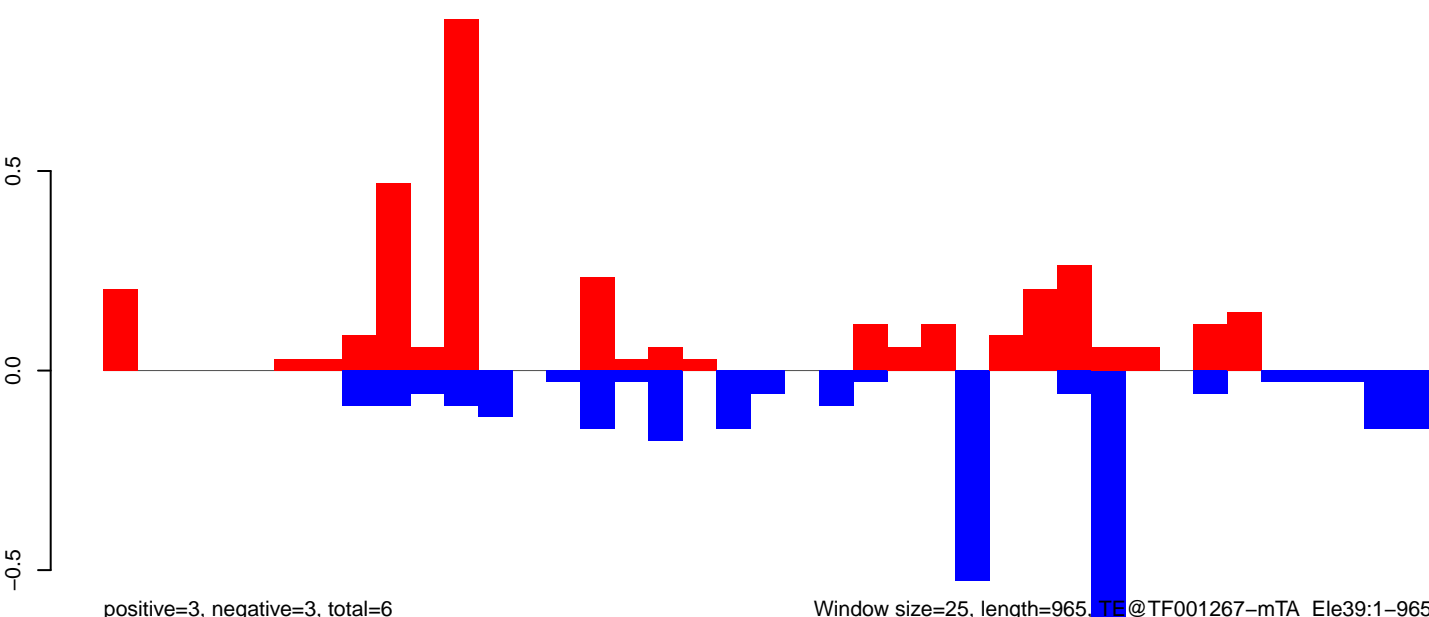



AeAeg\_Ovary\_BF24h\_cat.18\_23.rep



positive=3, negative=2, total=6

AeAeg\_Ovary\_BF24h\_cat.24\_35.rep

positive=6, negative=6, total=12

AeAeg\_Ovary\_BF24h\_cat.rep

positive=9, negative=9, total=18

Window size=25, length=910, TE@TF001248-mTA\_Ele33:1-910

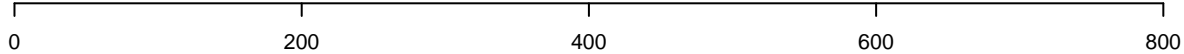

AeAeg\_Ovary\_BF24h\_cat.18\_23.rep

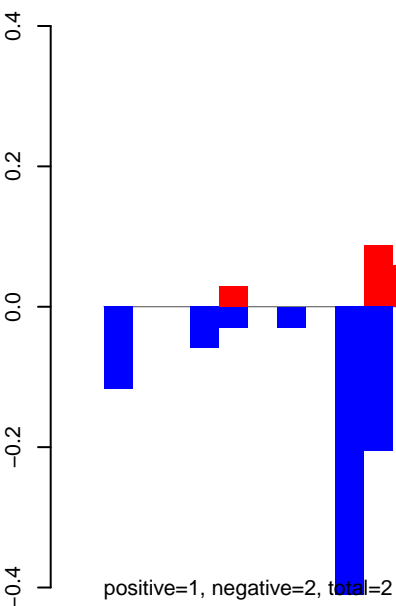

AeAeg\_Ovary\_BF24h\_cat.24\_35.rep

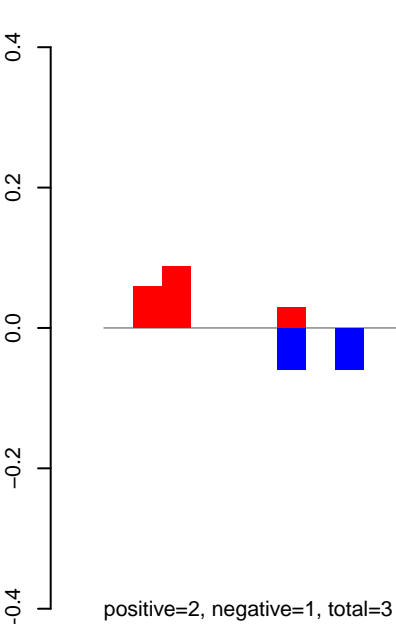

AeAeg\_Ovary\_BF24h\_cat.rep

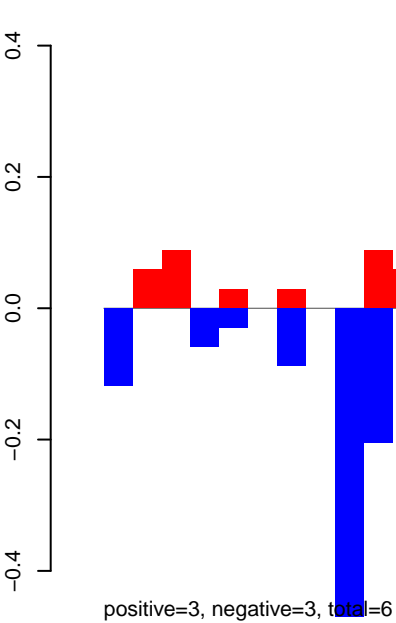

Window size=25, length=1144, TE@R=473-UNKNOWN:1-1144

AeAeg\_Ovary\_BF24h\_cat.18\_23.rep

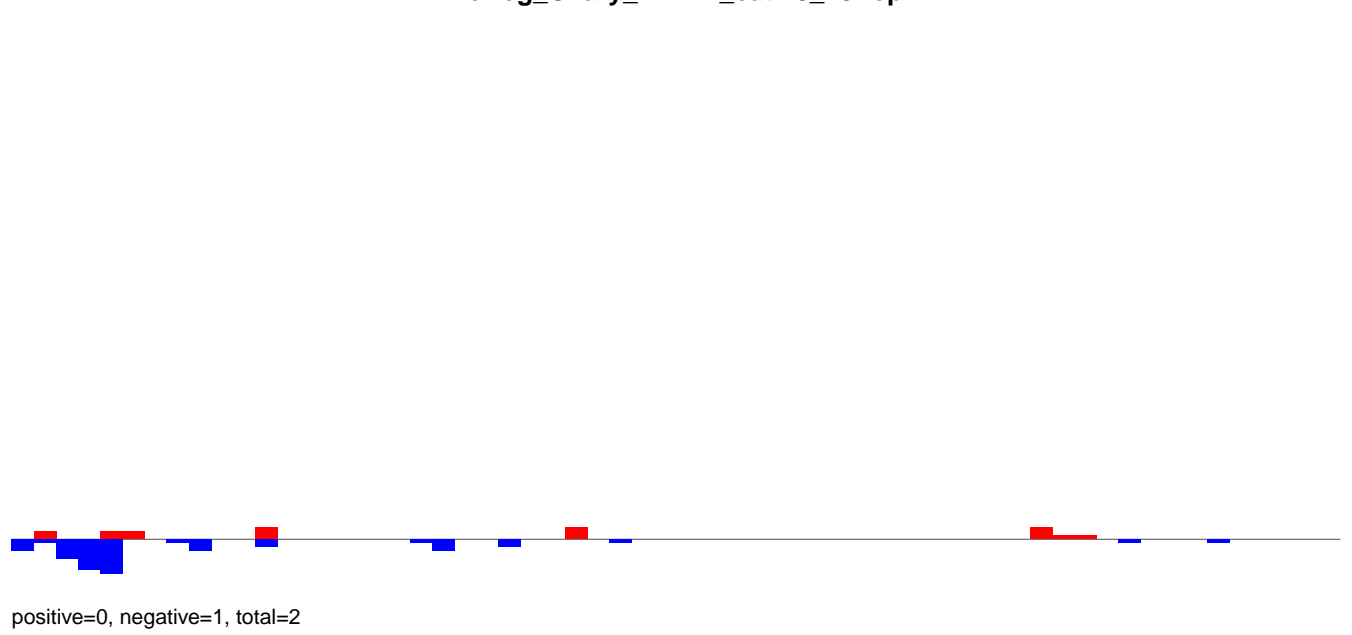

AeAeg\_Ovary\_BF24h\_cat.24\_35.rep

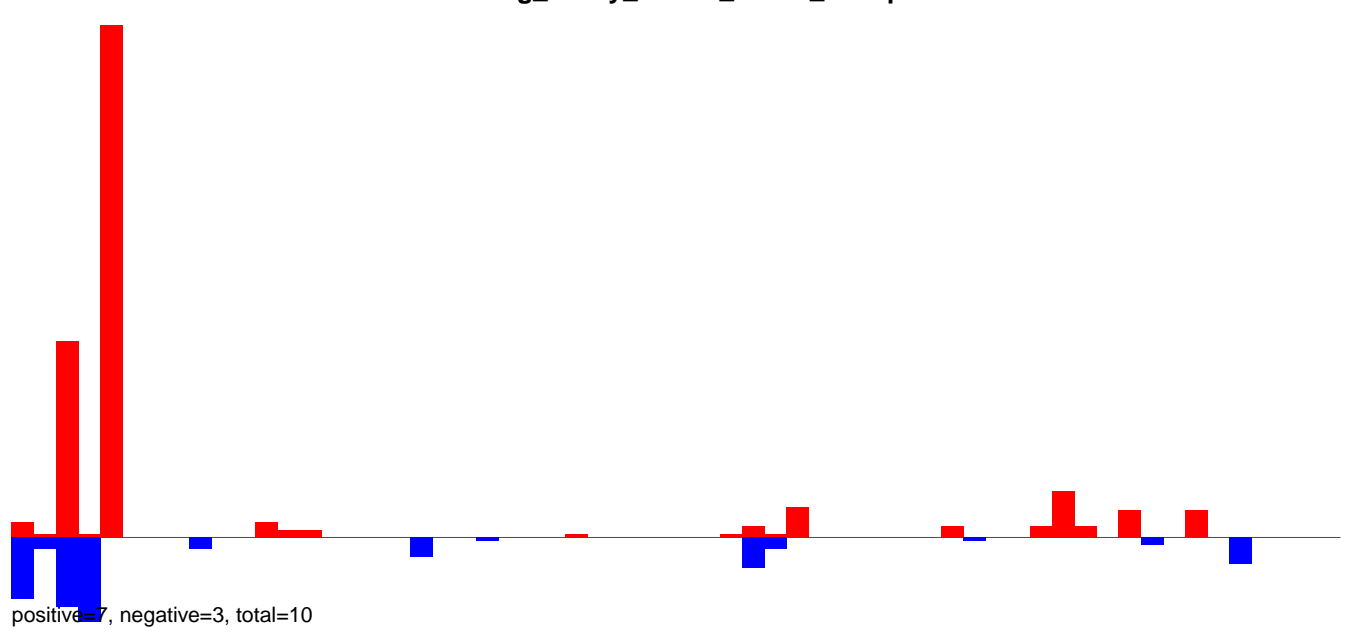

AeAeg\_Ovary\_BF24h\_cat.rep

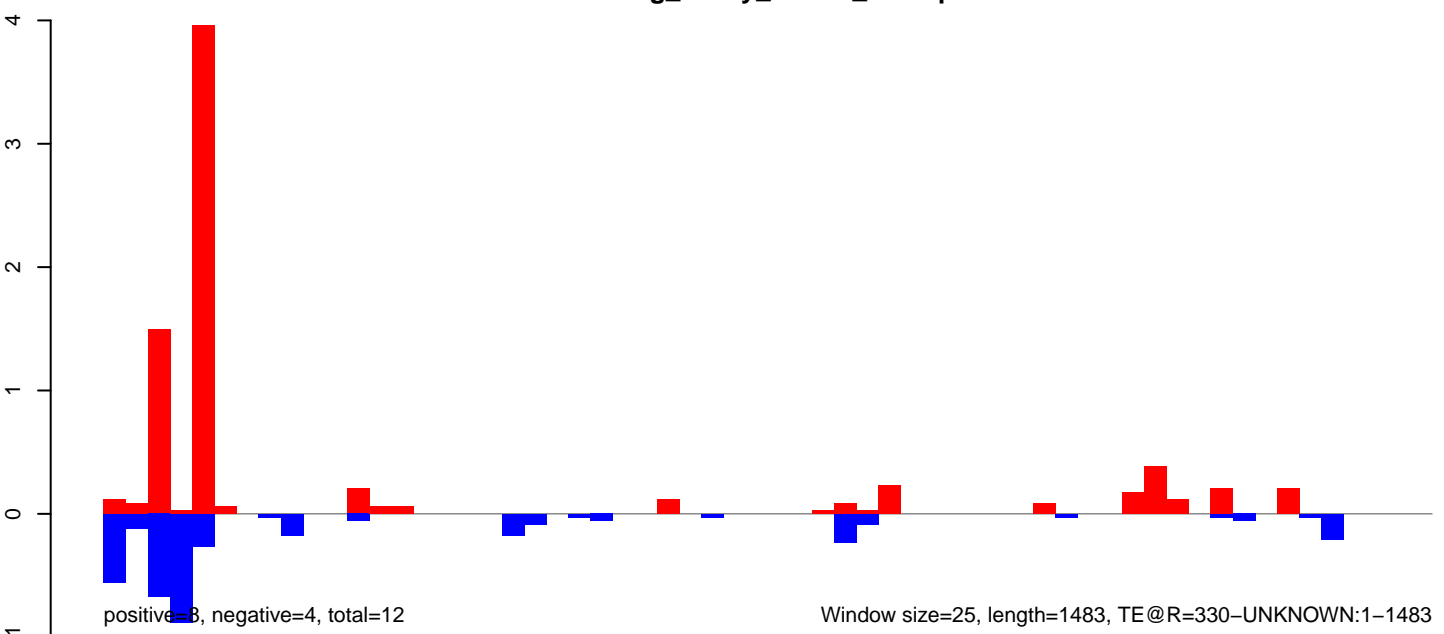

AeAeg\_Ovary\_BF24h\_cat.18\_23.rep

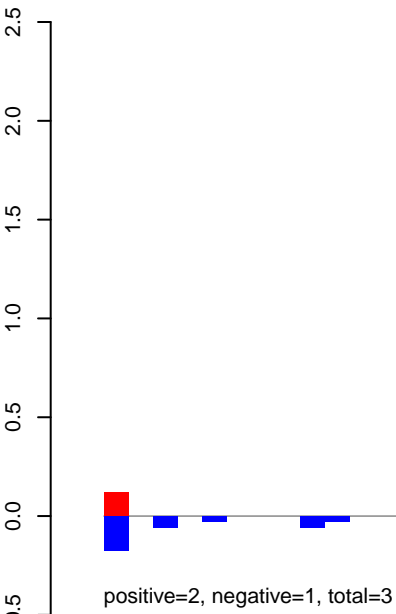

AeAeg\_Ovary\_BF24h\_cat.24\_35.rep

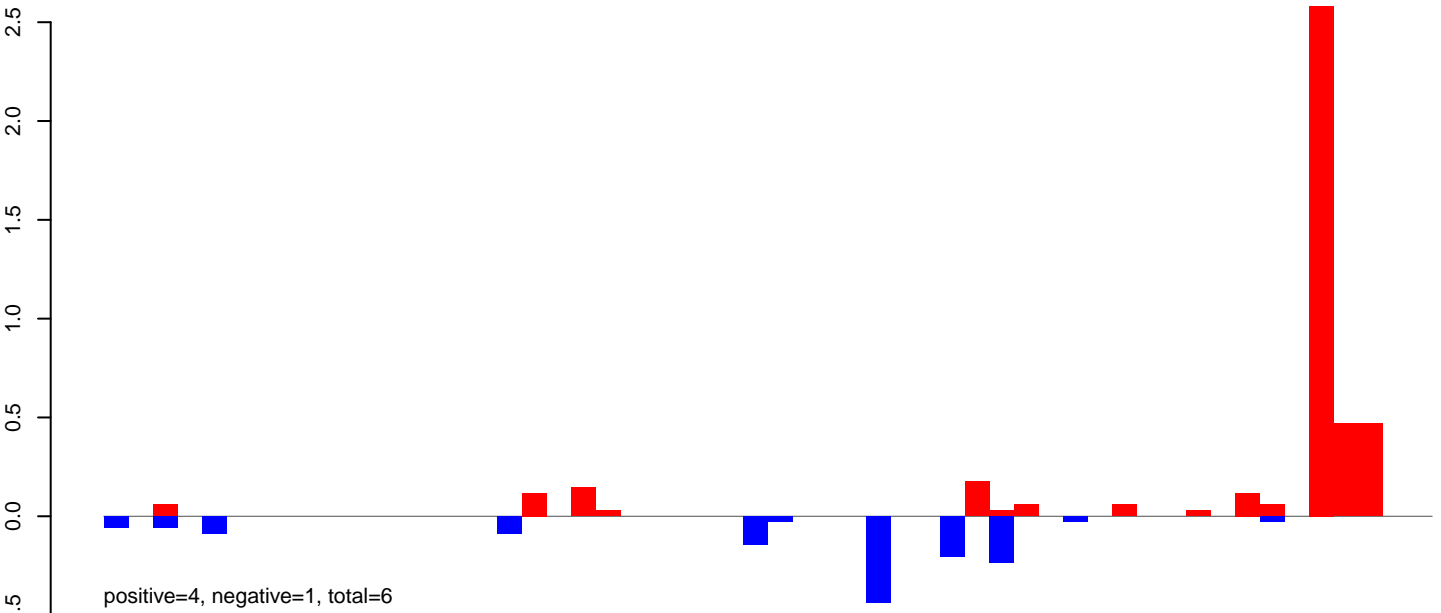

AeAeg\_Ovary\_BF24h\_cat.rep

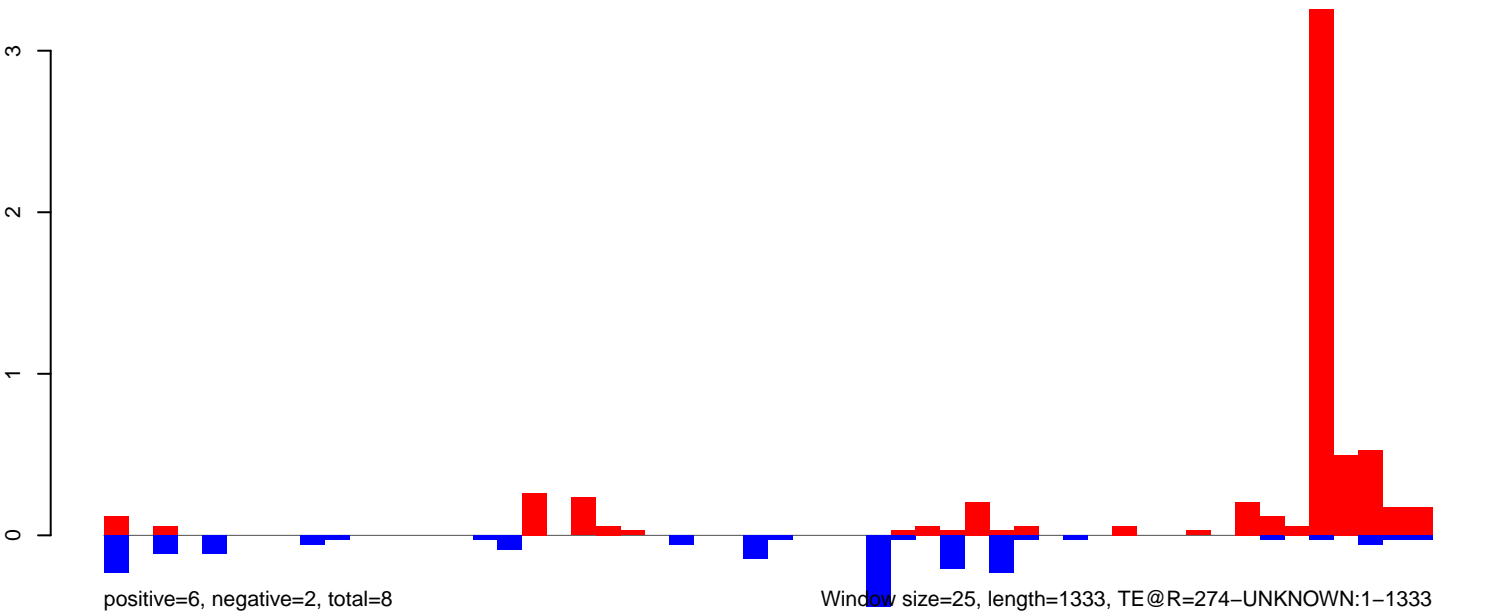

AeAeg\_Ovary\_BF24h\_cat.18\_23.rep

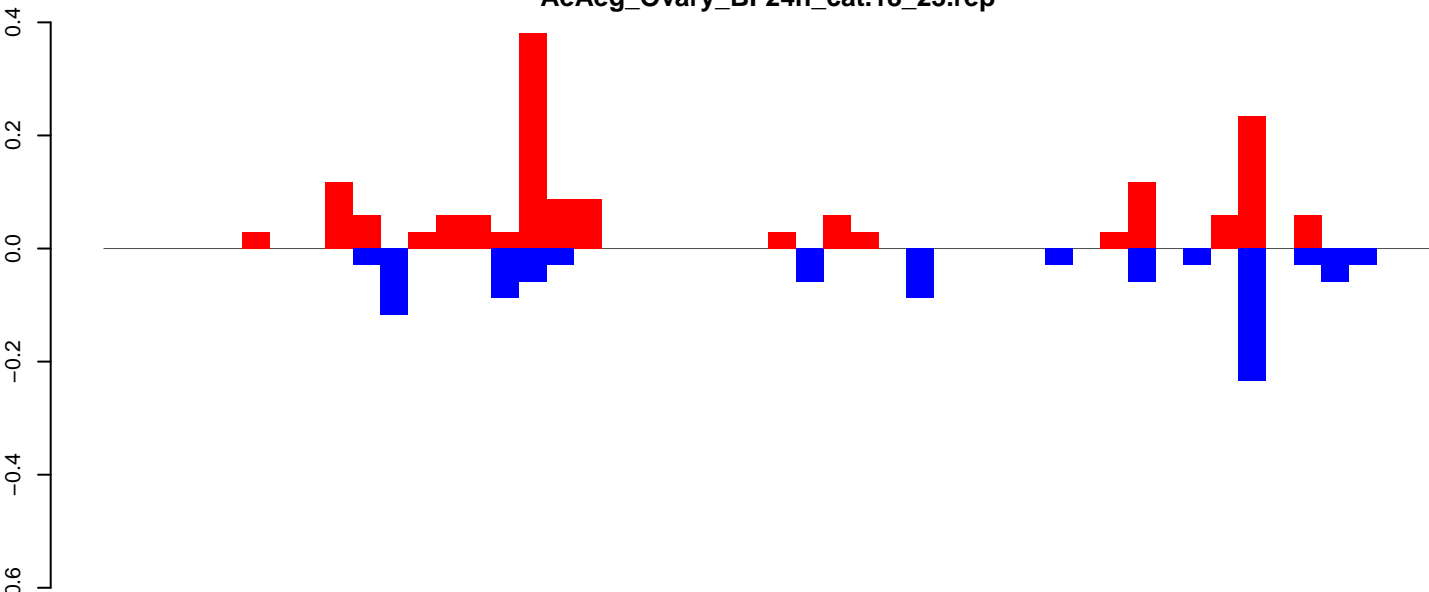

positive=2, negative=1, total=2

AeAeg\_Ovary\_BF24h\_cat.24\_35.rep

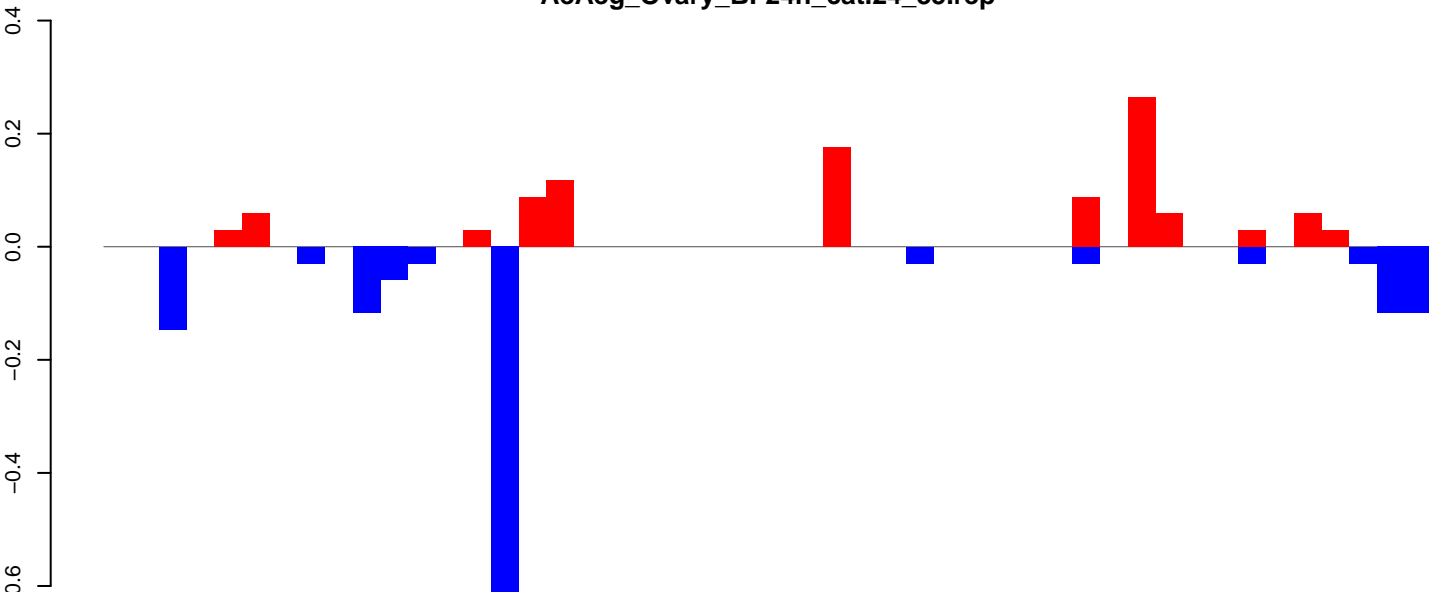

positive=1, negative=1, total=2

AeAeg\_Ovary\_BF24h\_cat.rep

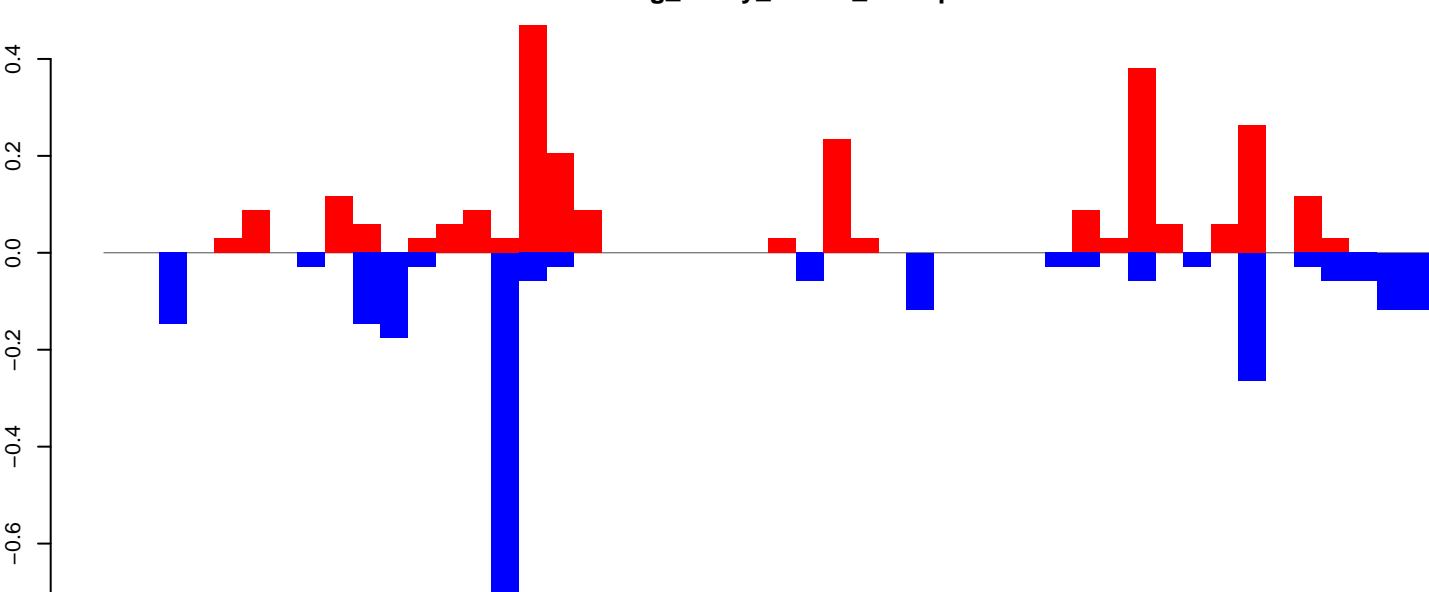

positive=3, negative=2, total=5

Window size=25, length=1181, TE@R=113-UNKNOWN:1-1181

AeAeg\_Ovary\_BF24h\_cat.18\_23.rep

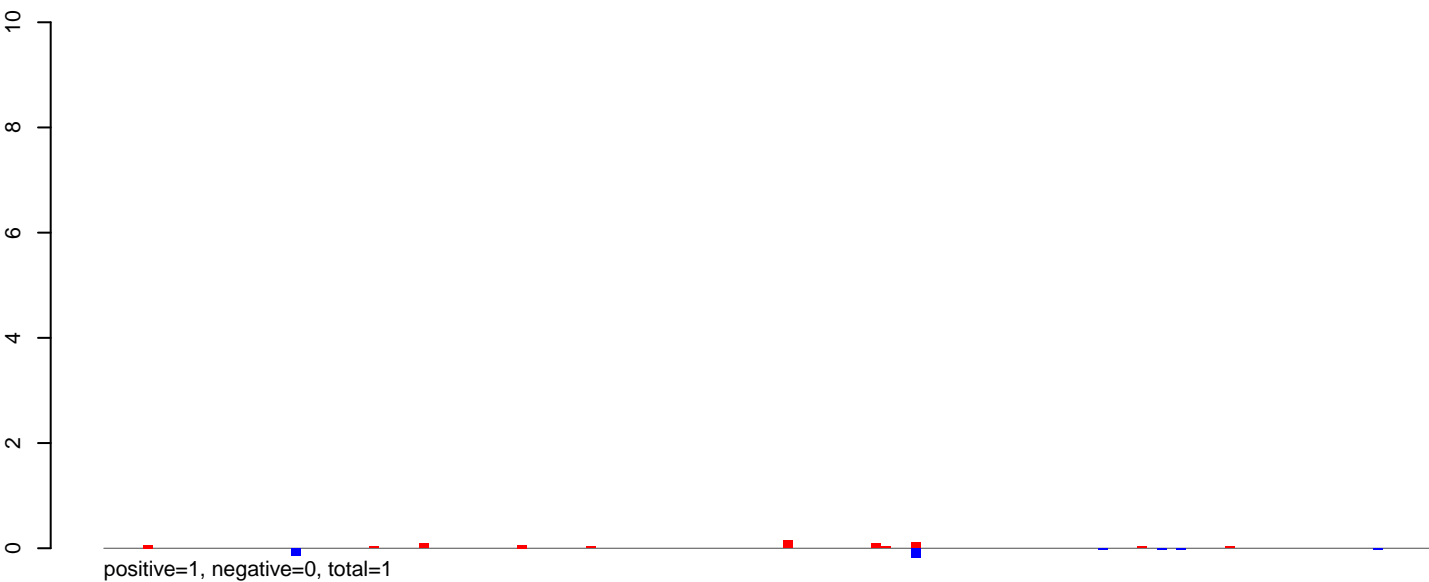

AeAeg\_Ovary\_BF24h\_cat.24\_35.rep

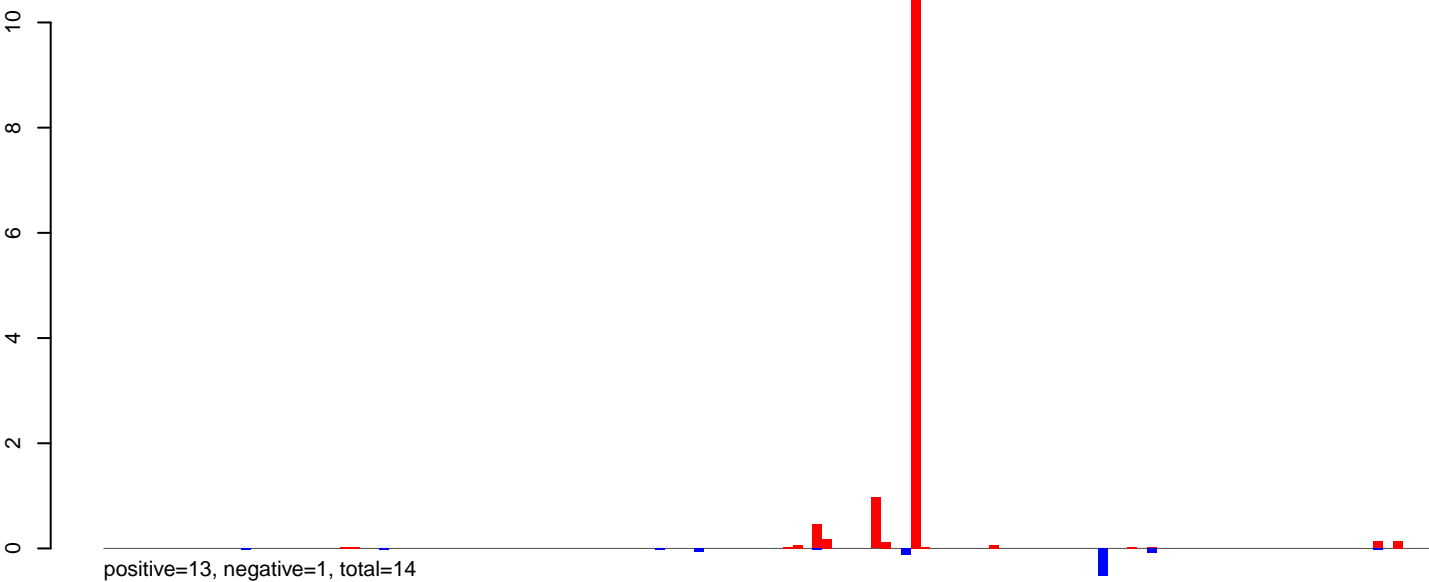

AeAeg\_Ovary\_BF24h\_cat.rep

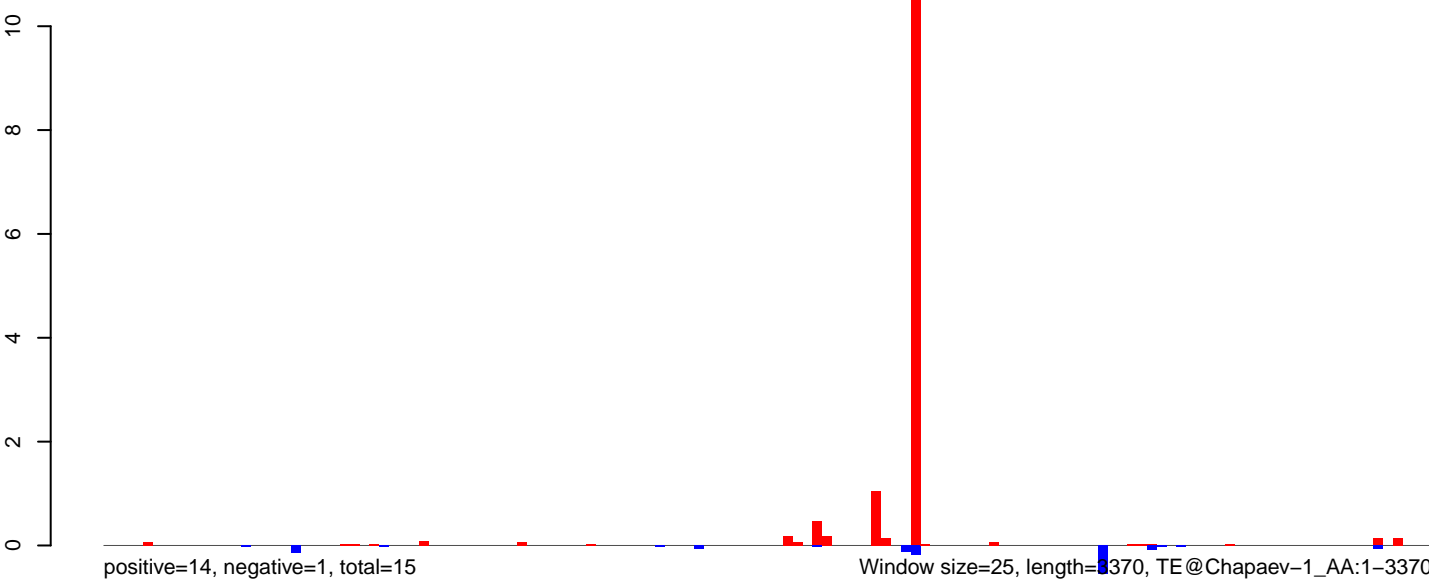

0 500 1000 1500 2000 2500 3000 3500

AeAeg\_Ovary\_BF24h\_cat.18\_23.rep

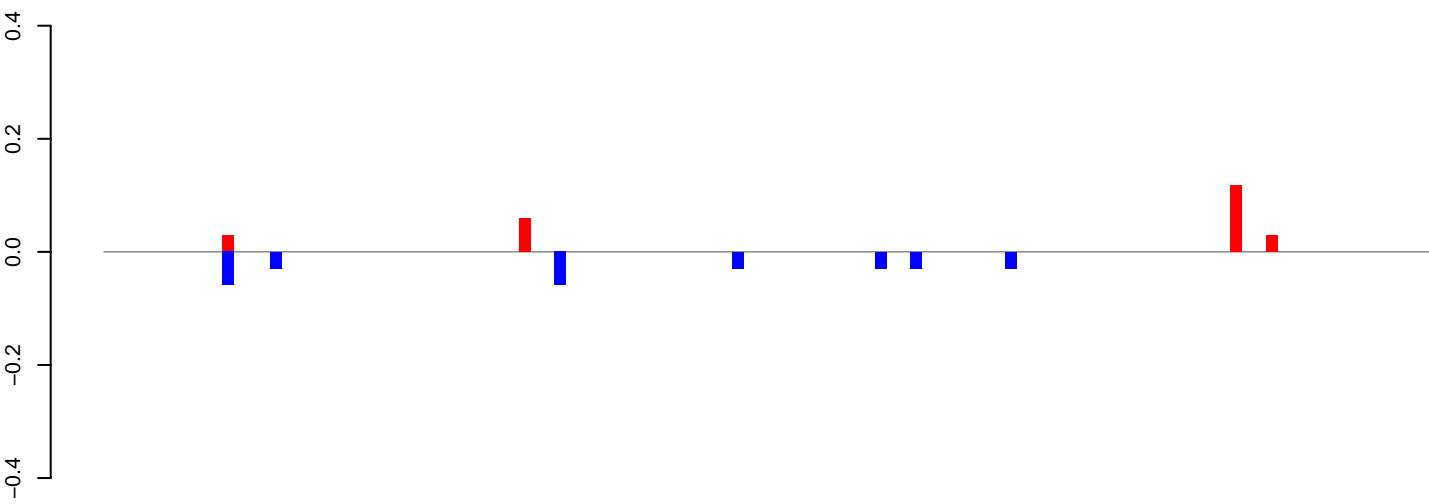

positive=0, negative=0, total=0

AeAeg\_Ovary\_BF24h\_cat.24\_35.rep

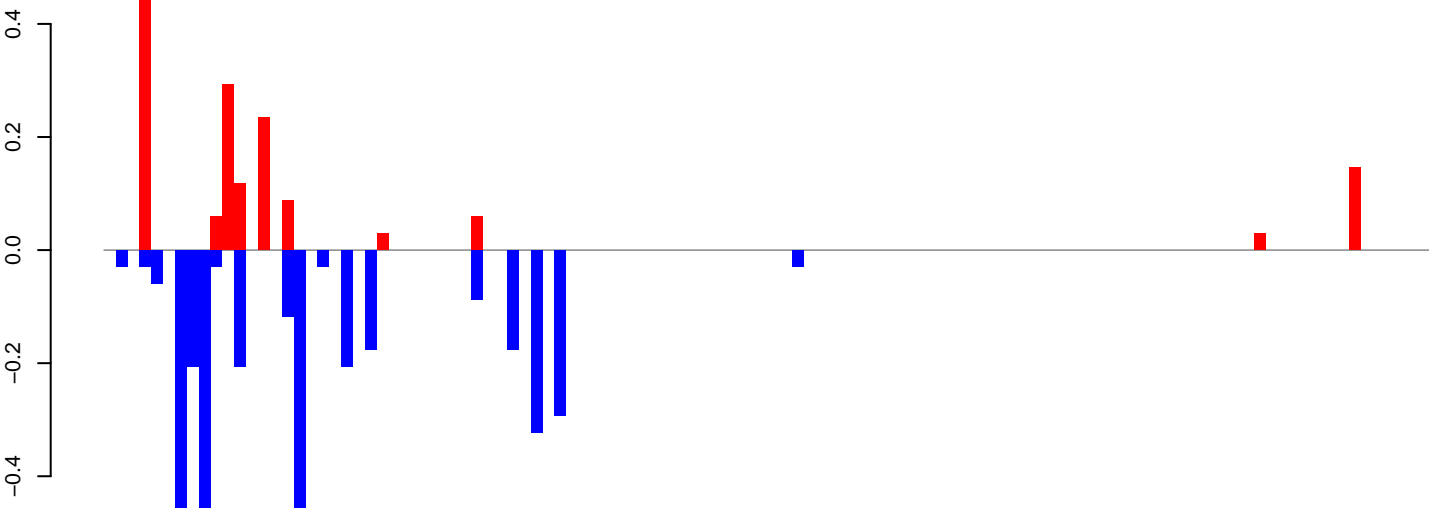

positive=2, negative=4, total=5

AeAeg\_Ovary\_BF24h\_cat.rep

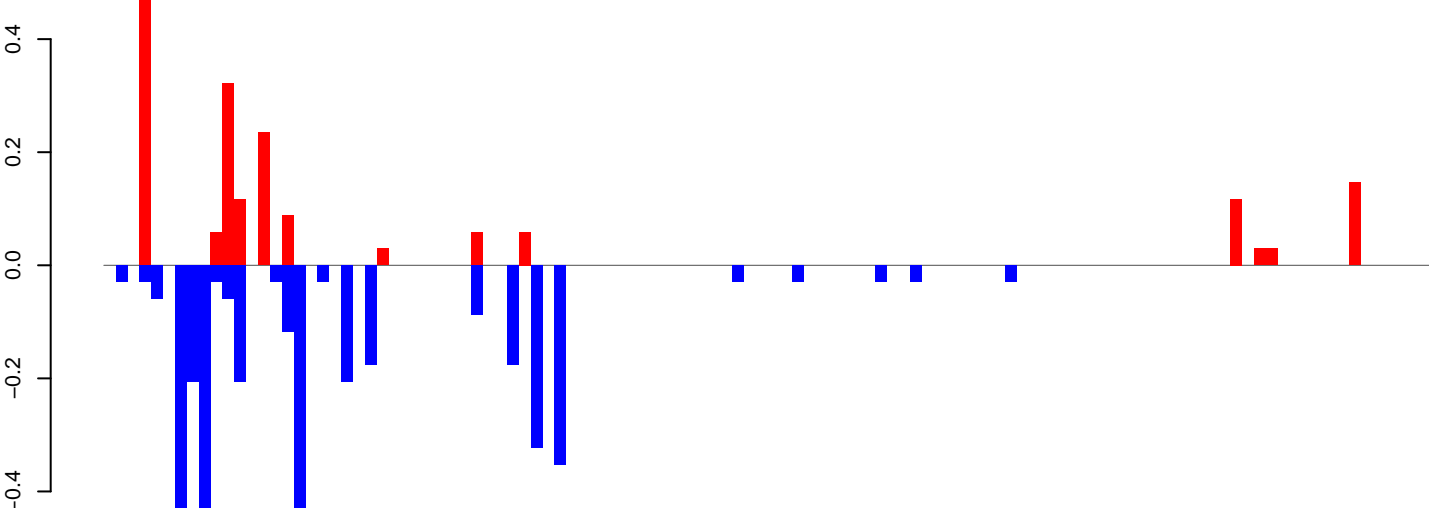

positive=2, negative=4, total=6

Window size=25, length=2779, TE@BEL-158\_AA-LTR-I:1-2779

0 500 1000 1500 2000 2500

AeAeg\_Ovary\_BF24h\_cat.18\_23.rep

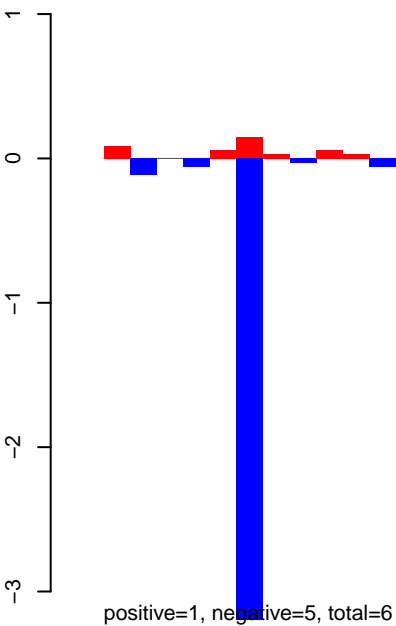

AeAeg\_Ovary\_BF24h\_cat.24\_35.rep

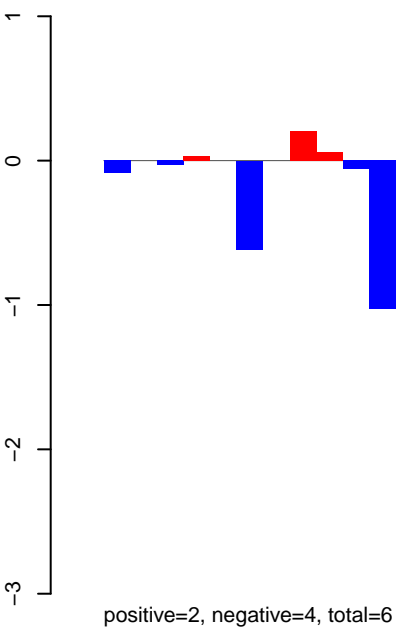

AeAeg\_Ovary\_BF24h\_cat.rep

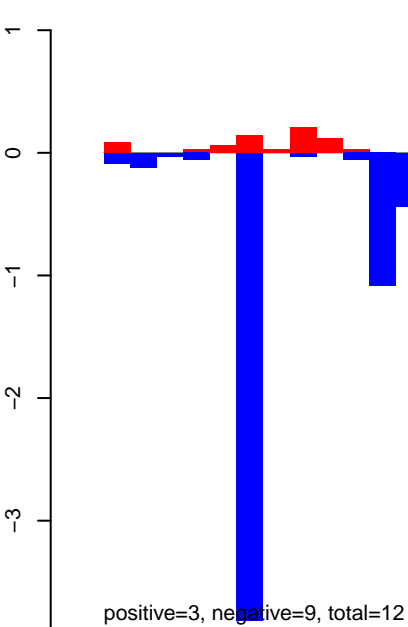



**AeAeg\_Ovary\_BF24h\_cat.18\_23.rep**

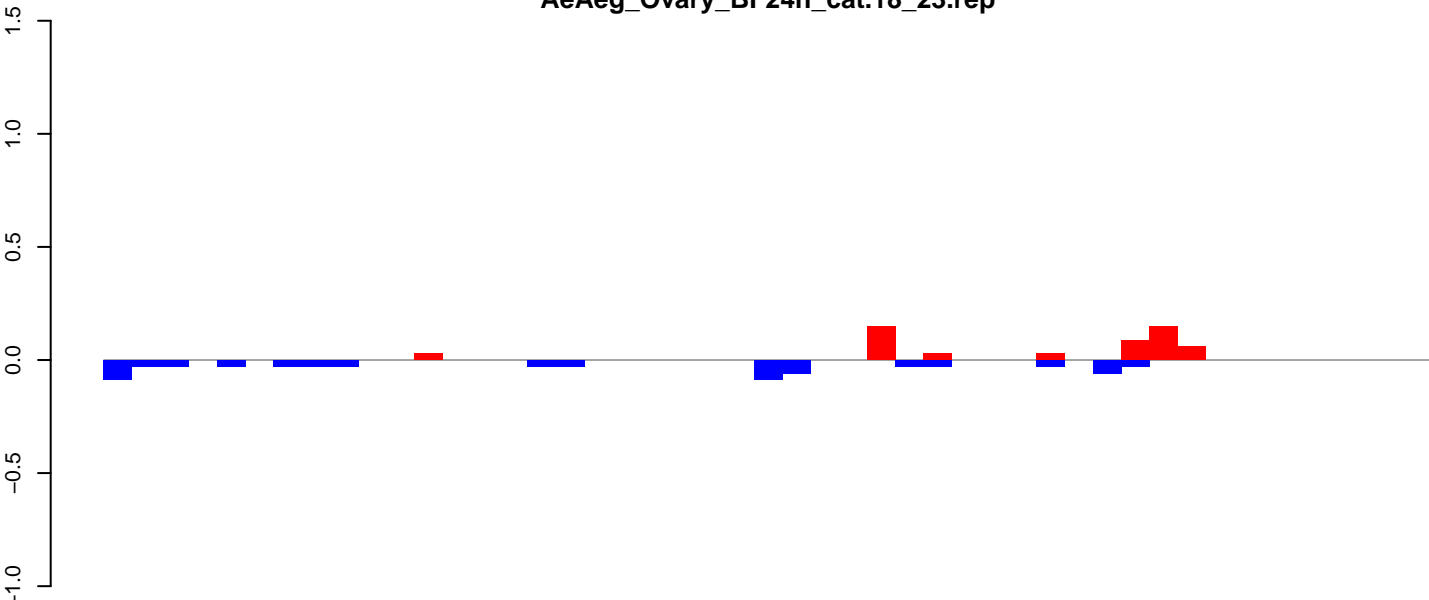

**AeAeg\_Ovary\_BF24h\_cat.24\_35.rep**

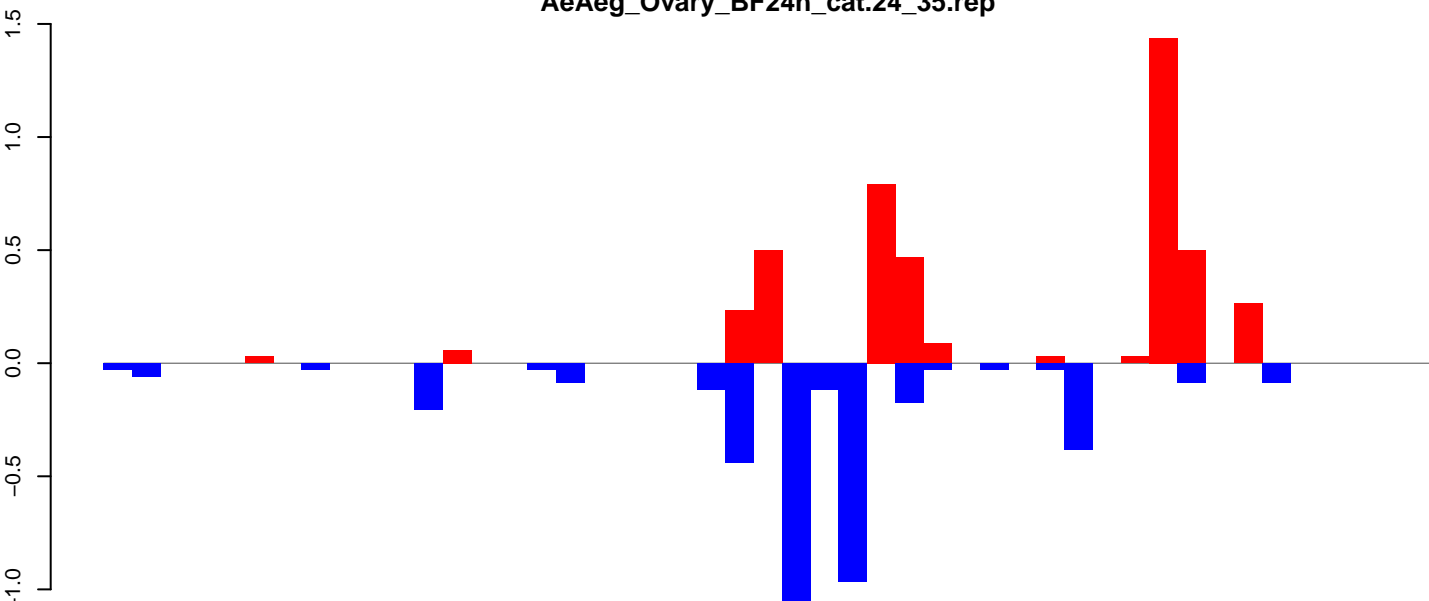

**AeAeg\_Ovary\_BF24h\_cat.rep**

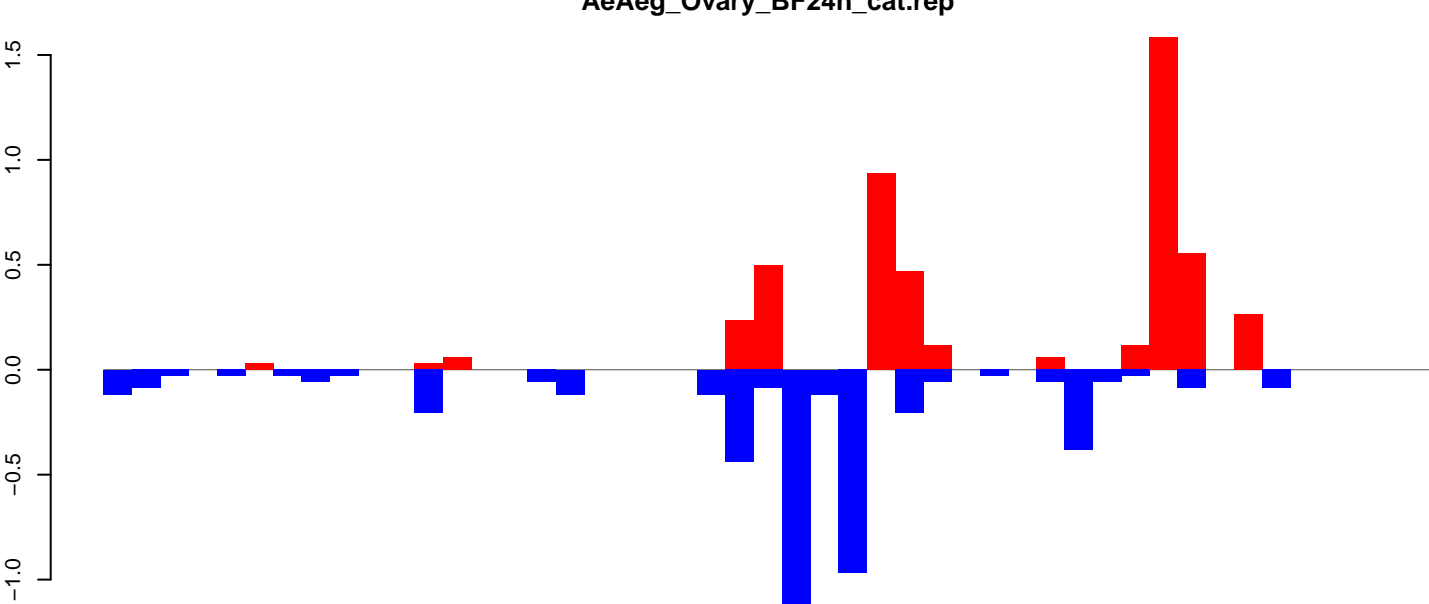

Window size=25, length=1156, TE@aedes\_aegypti\_296\_6-Unknown:1-1156

AeAeg\_Ovary\_BF24h\_cat.18\_23.rep

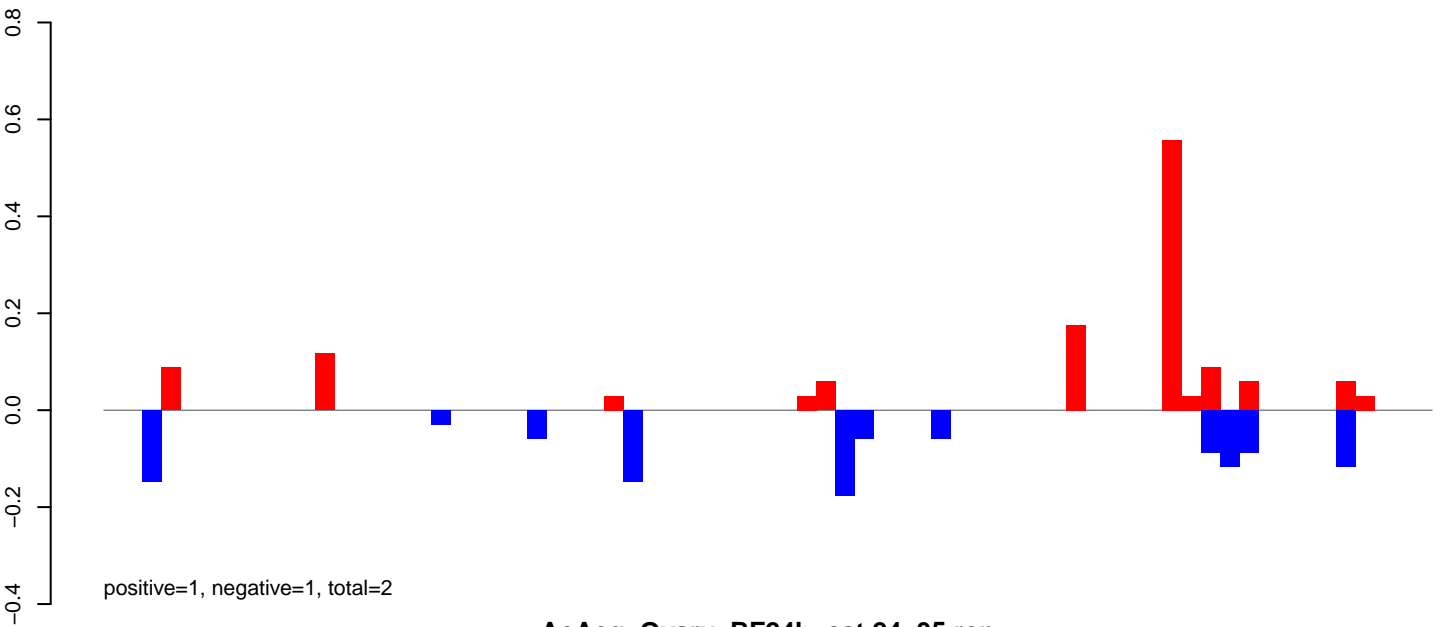

AeAeg\_Ovary\_BF24h\_cat.24\_35.rep

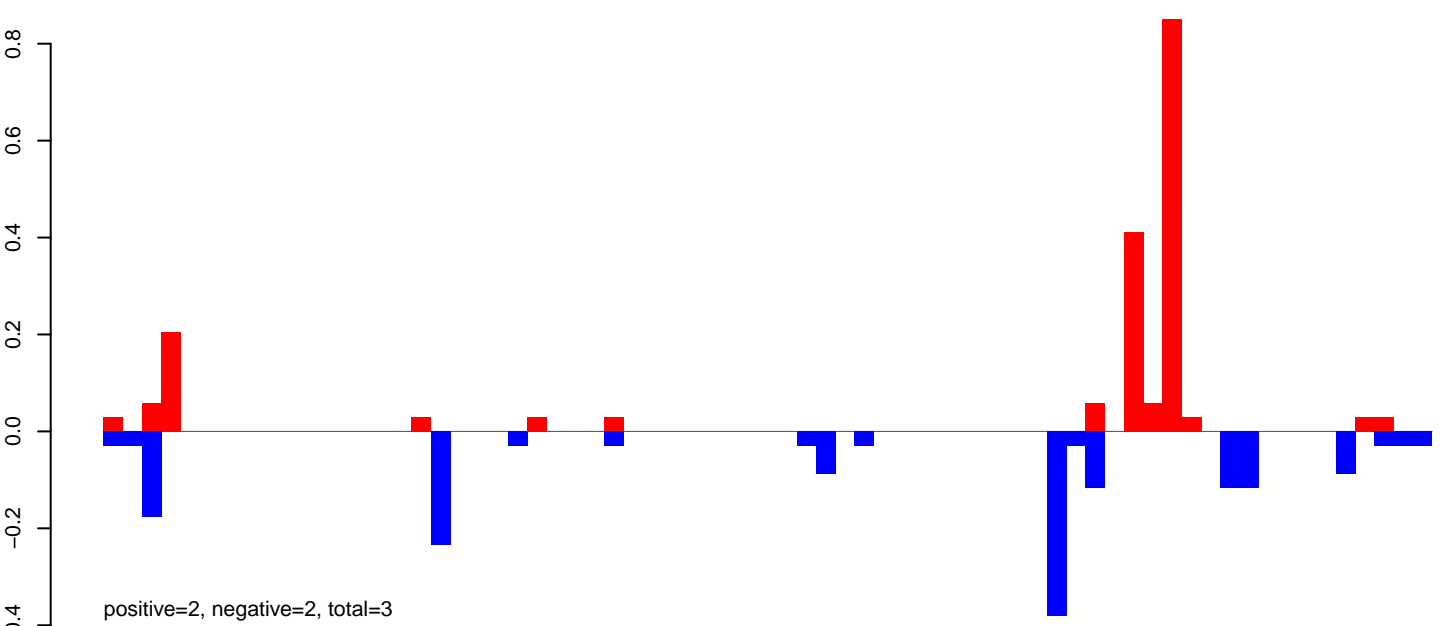

AeAeg\_Ovary\_BF24h\_cat.rep

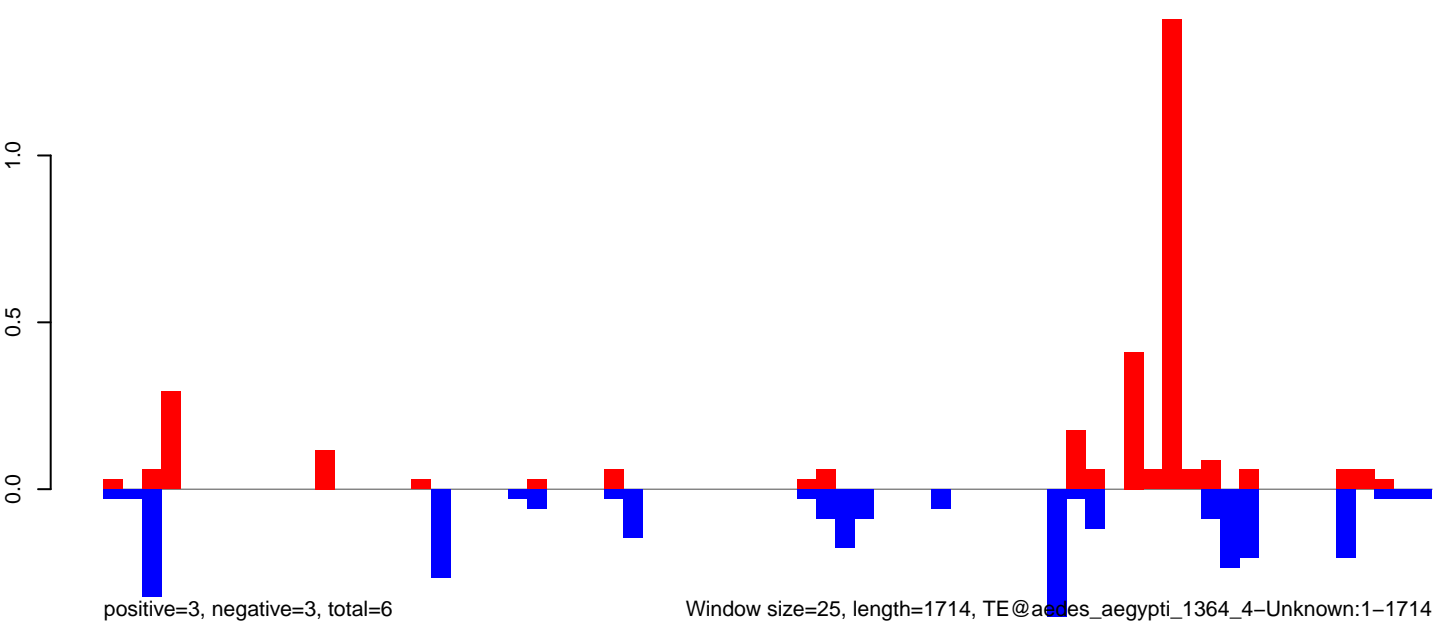

0

500

1000

1500

AeAeg\_Ovary\_BF24h\_cat.18\_23.rep

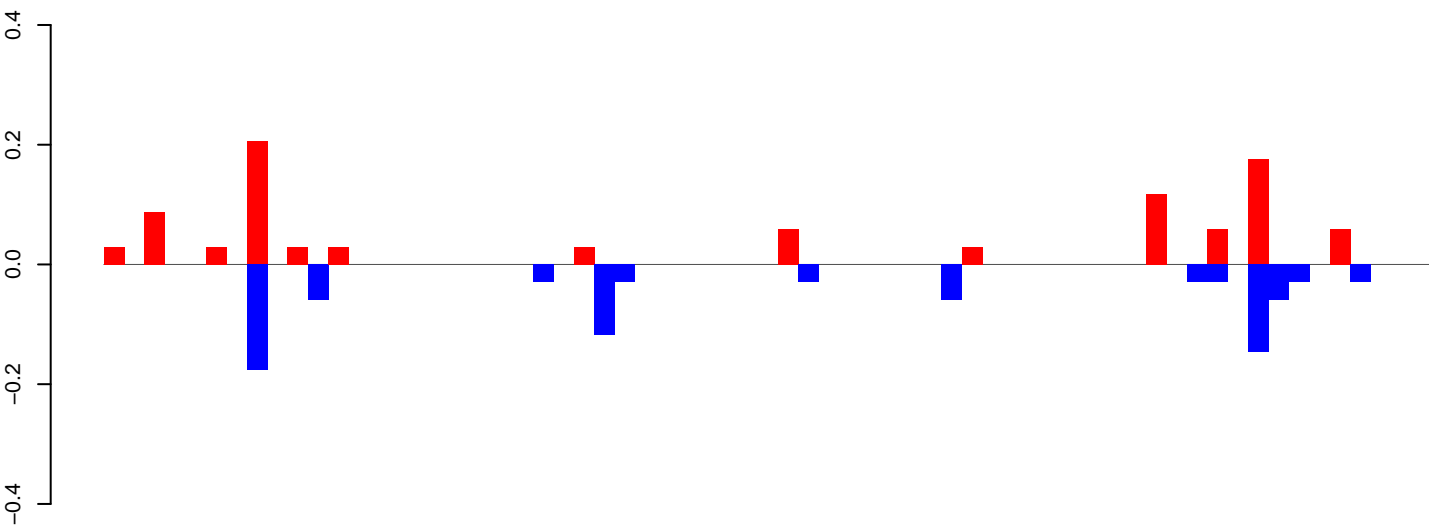

positive=1, negative=1, total=2

AeAeg\_Ovary\_BF24h\_cat.24\_35.rep

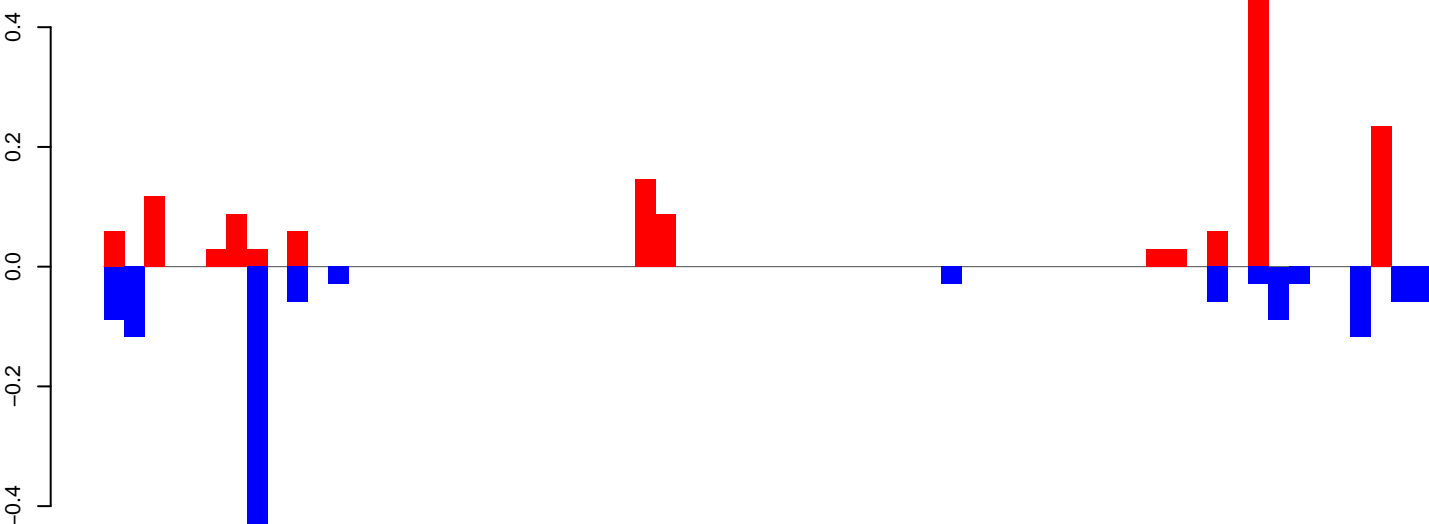

positive=1, negative=1, total=3

AeAeg\_Ovary\_BF24h\_cat.rep

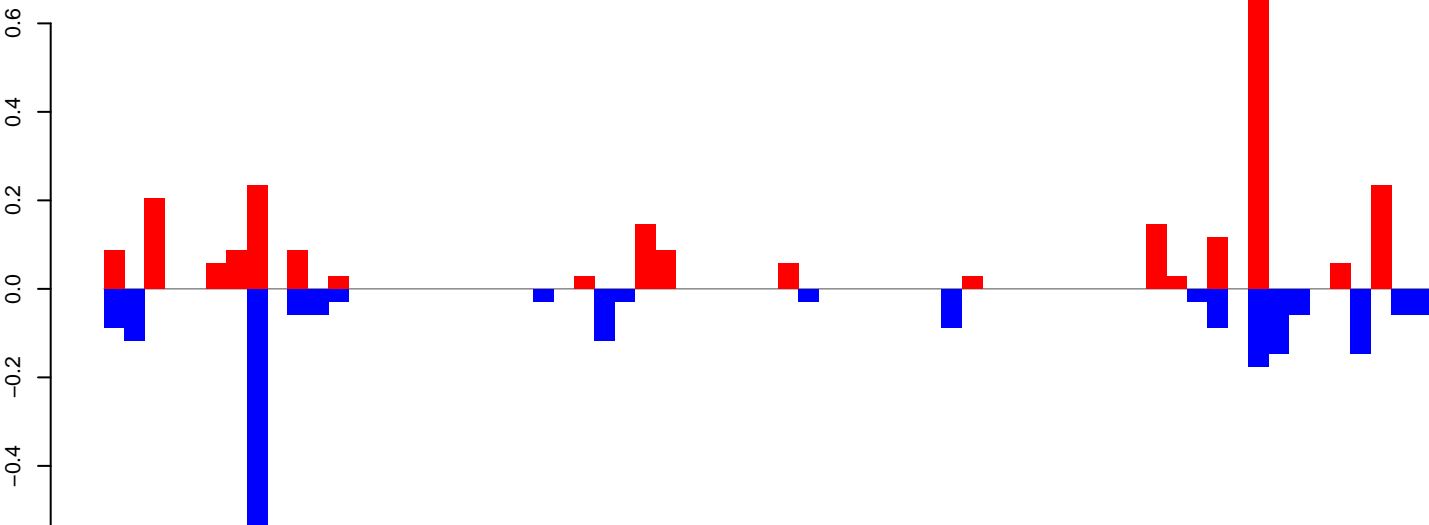

positive=2, negative=2, total=4

Window size=25, length=1625, TE@Transib-N4\_A Ae:1-1625

0 500 1000 1500

**AeAeg\_Ovary\_BF24h\_cat.18\_23.rep**



**AeAeg\_Ovary\_BF24h\_cat.24\_35.rep**

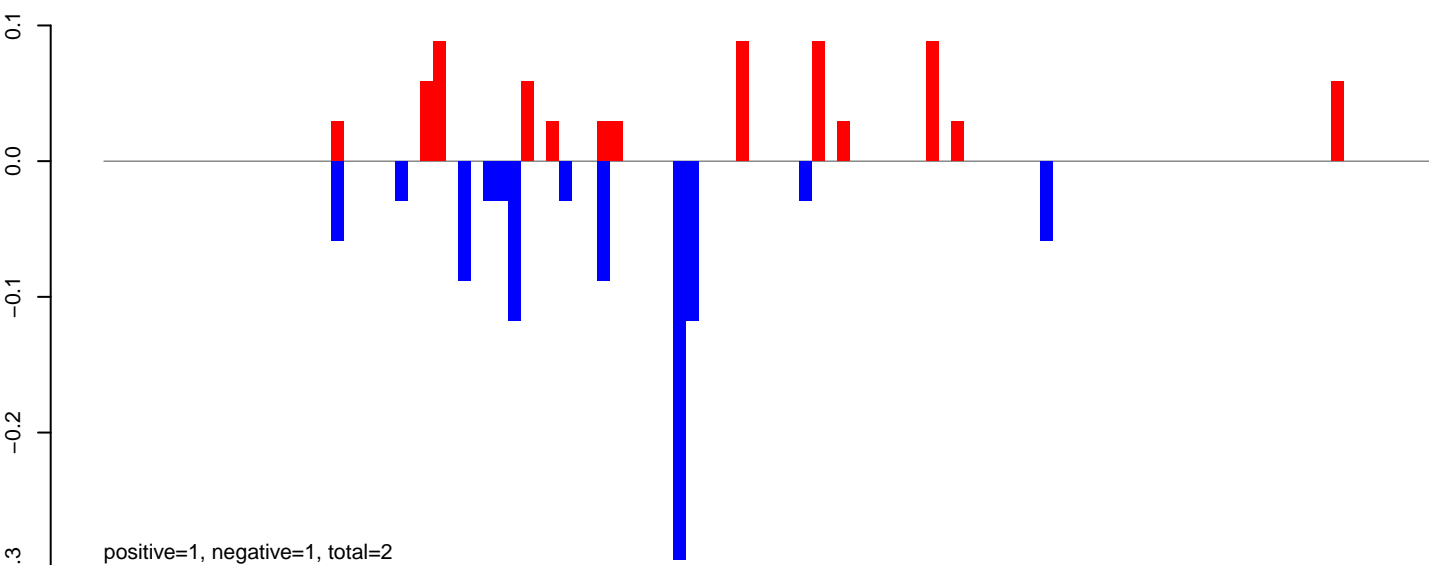

**AeAeg\_Ovary\_BF24h\_cat.rep**

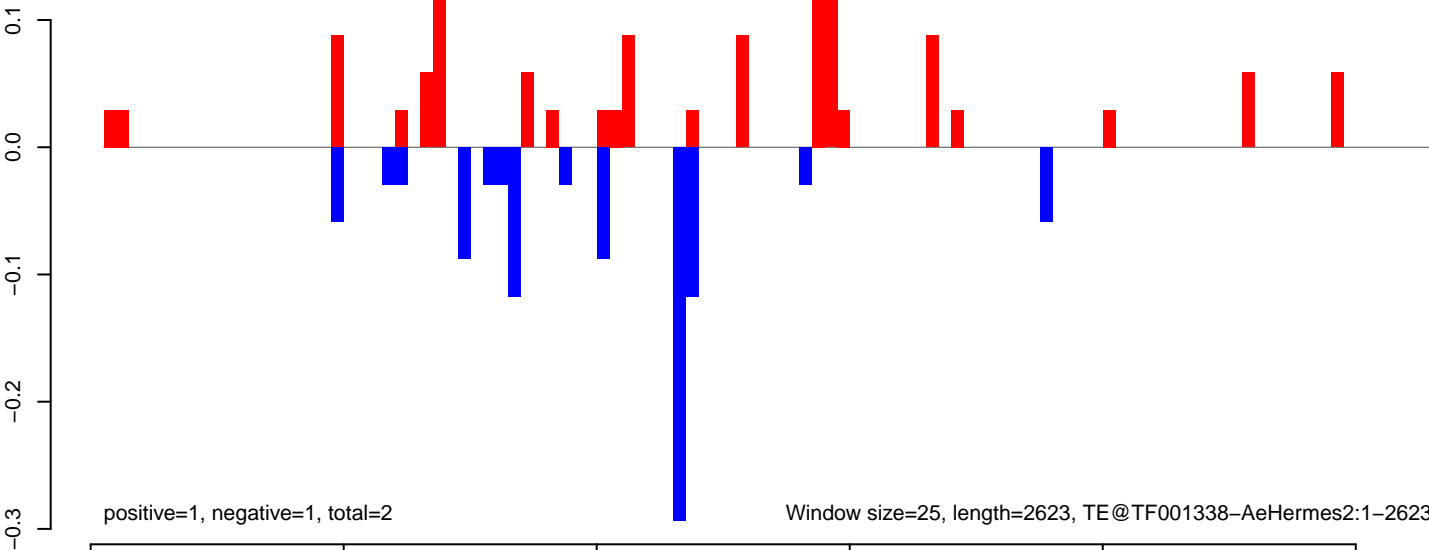

AeAeg\_Ovary\_BF24h\_cat.18\_23.rep

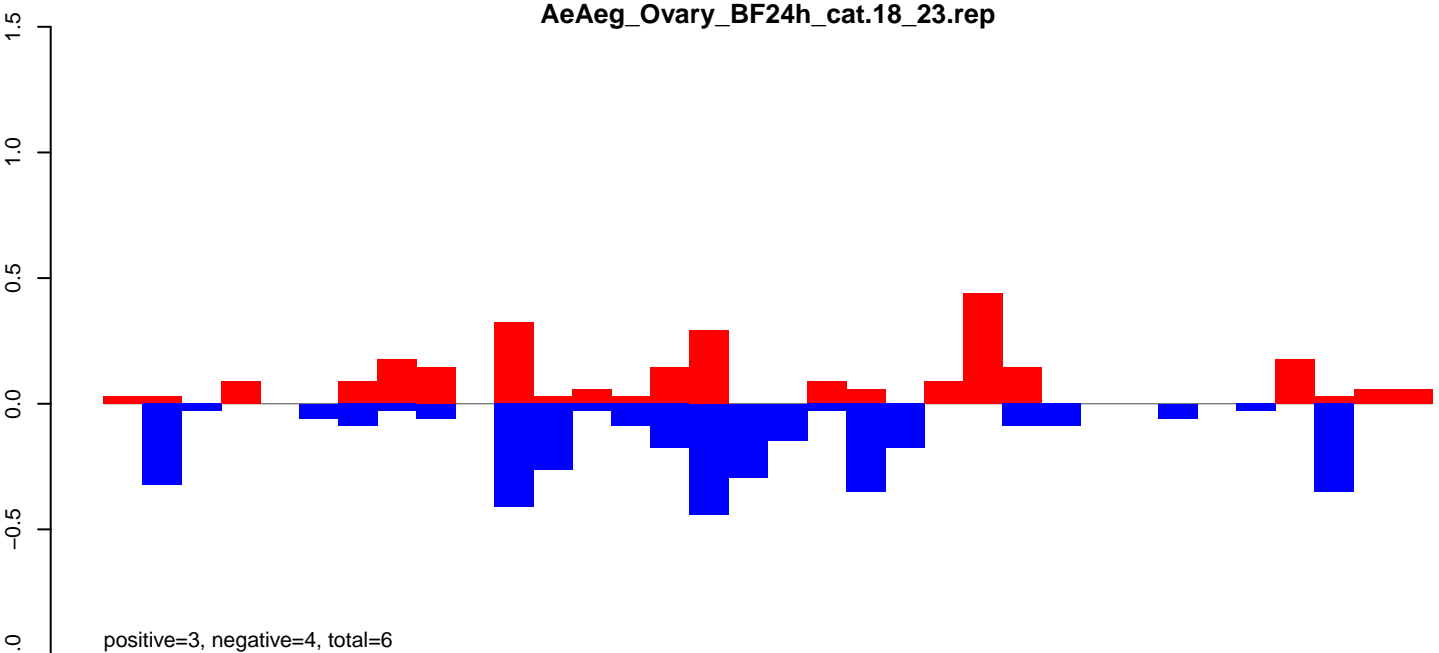

AeAeg\_Ovary\_BF24h\_cat.24\_35.rep

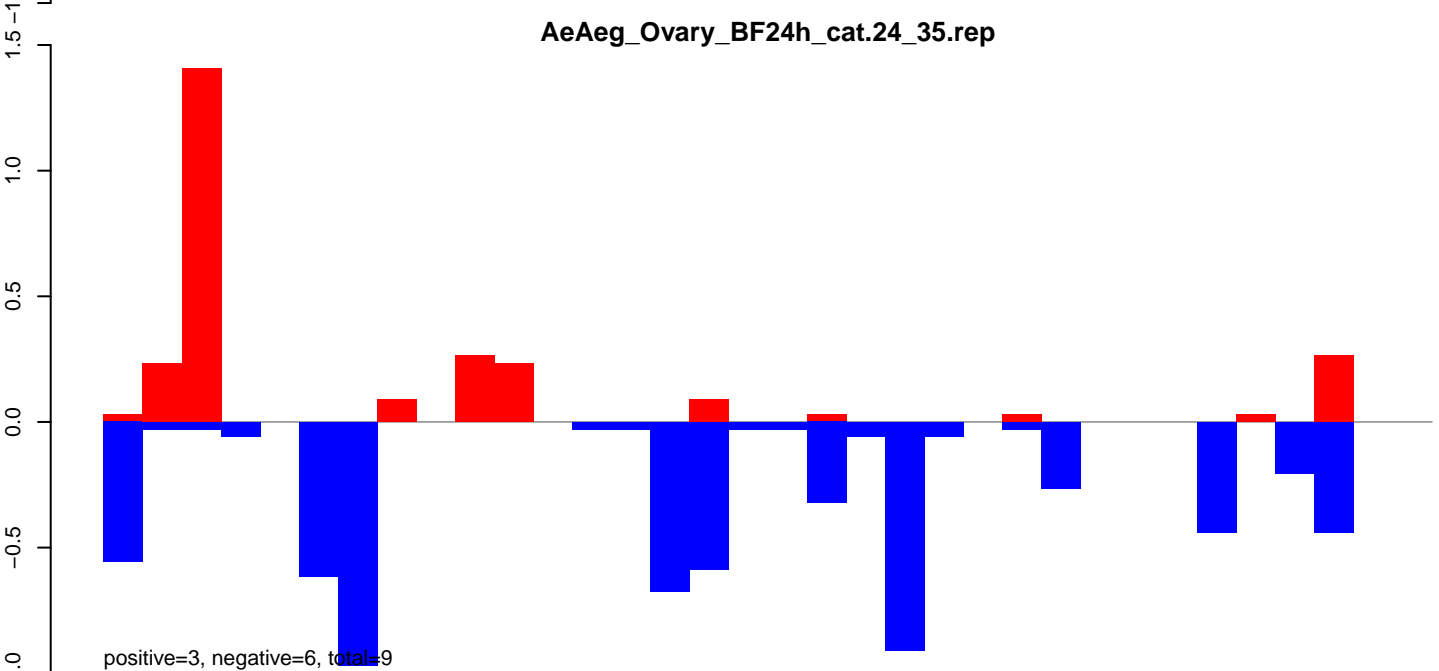

AeAeg\_Ovary\_BF24h\_cat.rep

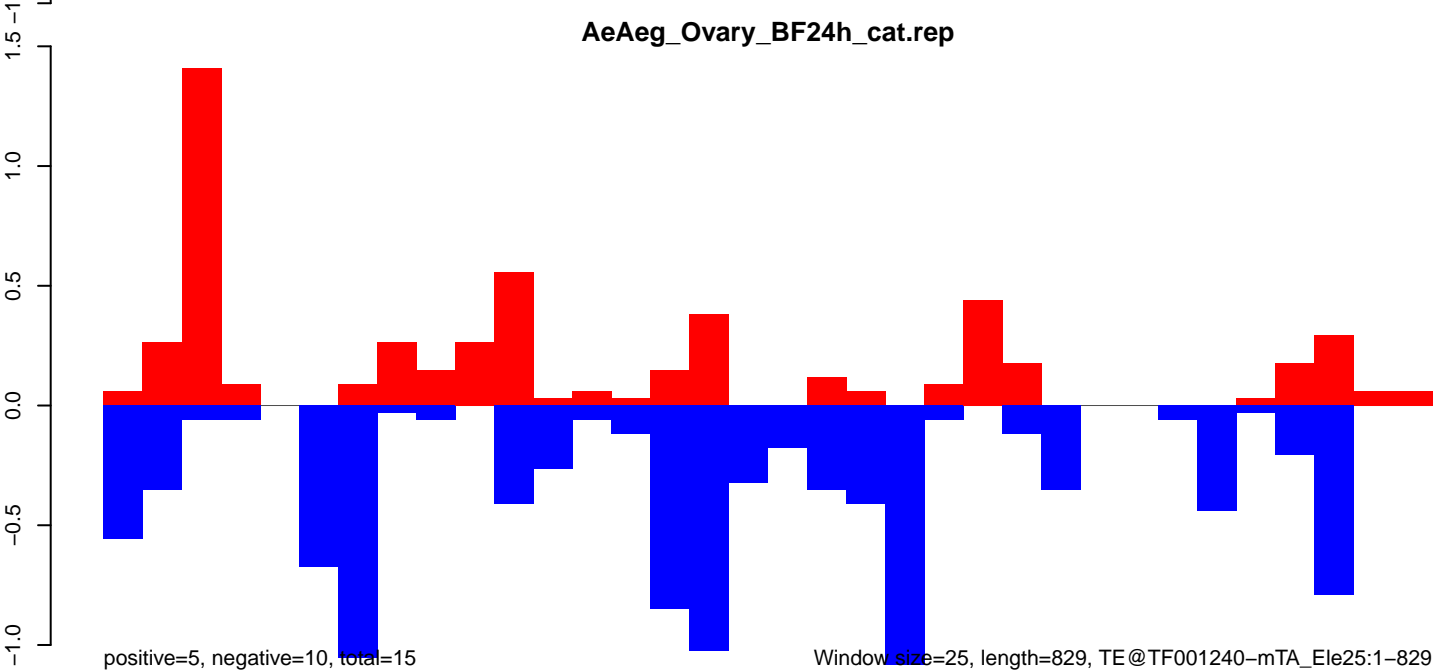

AeAeg\_Ovary\_BF24h\_cat.18\_23.rep

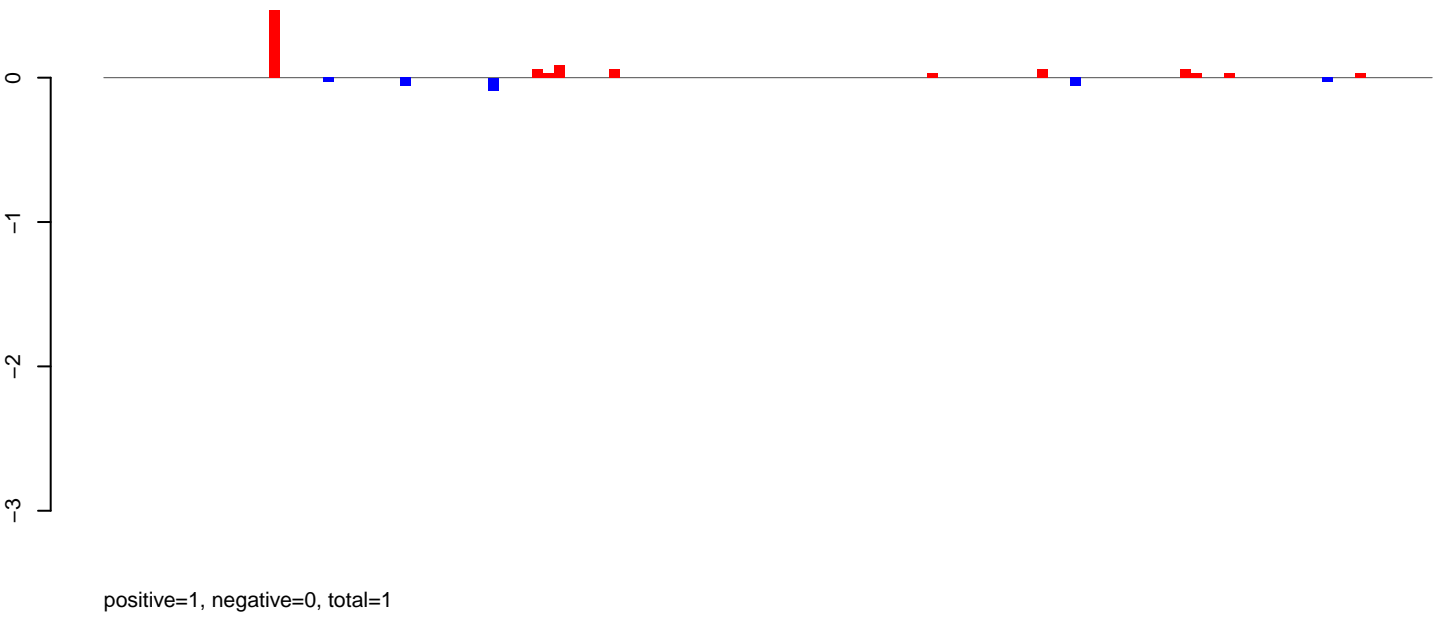

AeAeg\_Ovary\_BF24h\_cat.24\_35.rep

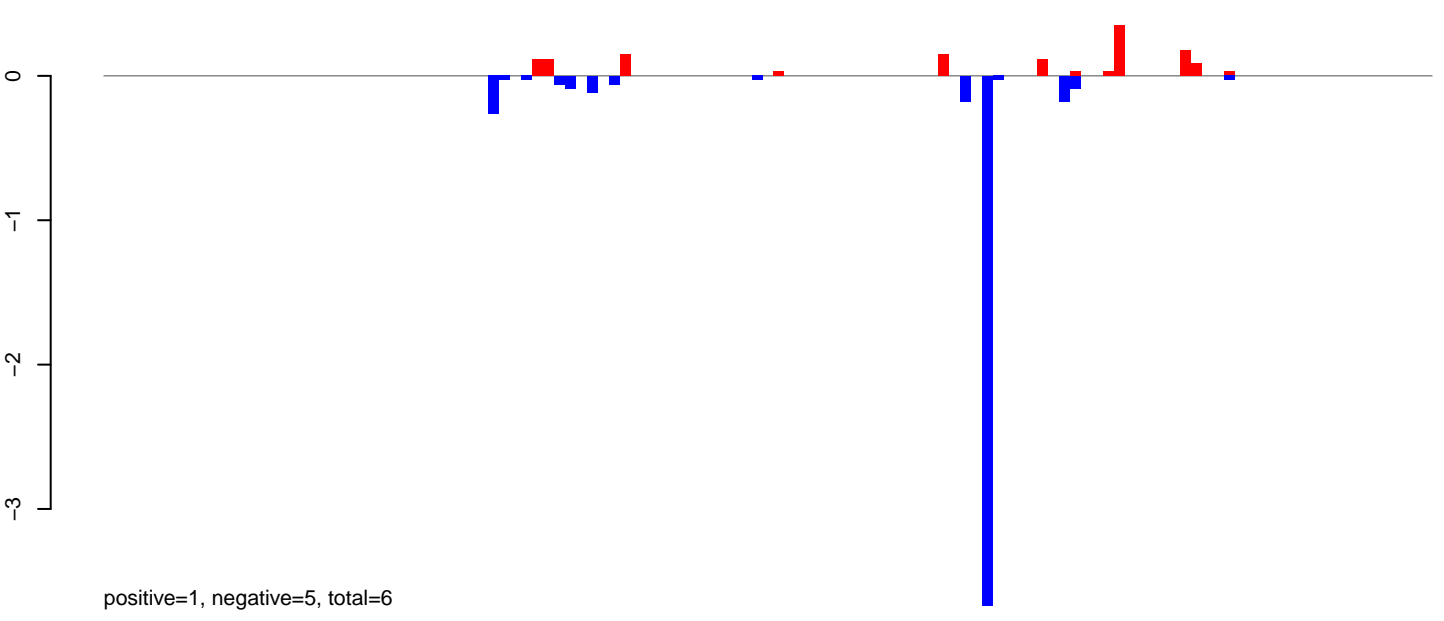

AeAeg\_Ovary\_BF24h\_cat.rep

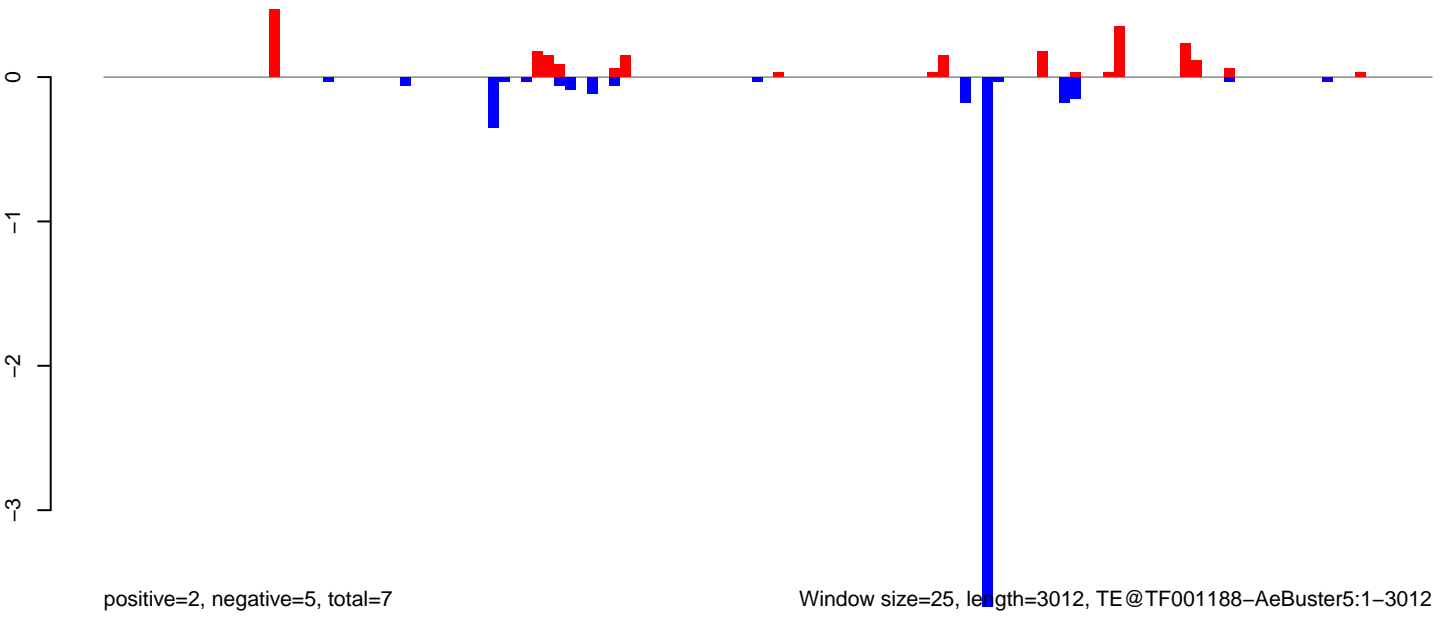

AeAeg\_Ovary\_BF24h\_cat.18\_23.rep

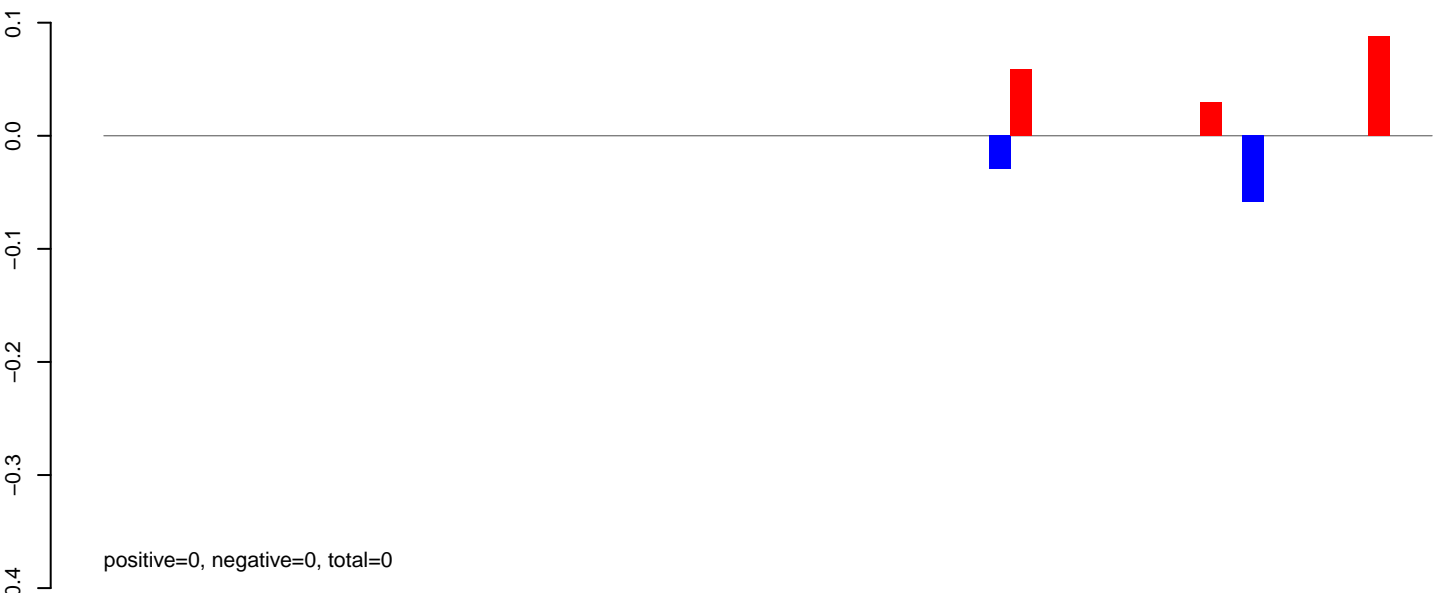

AeAeg\_Ovary\_BF24h\_cat.24\_35.rep

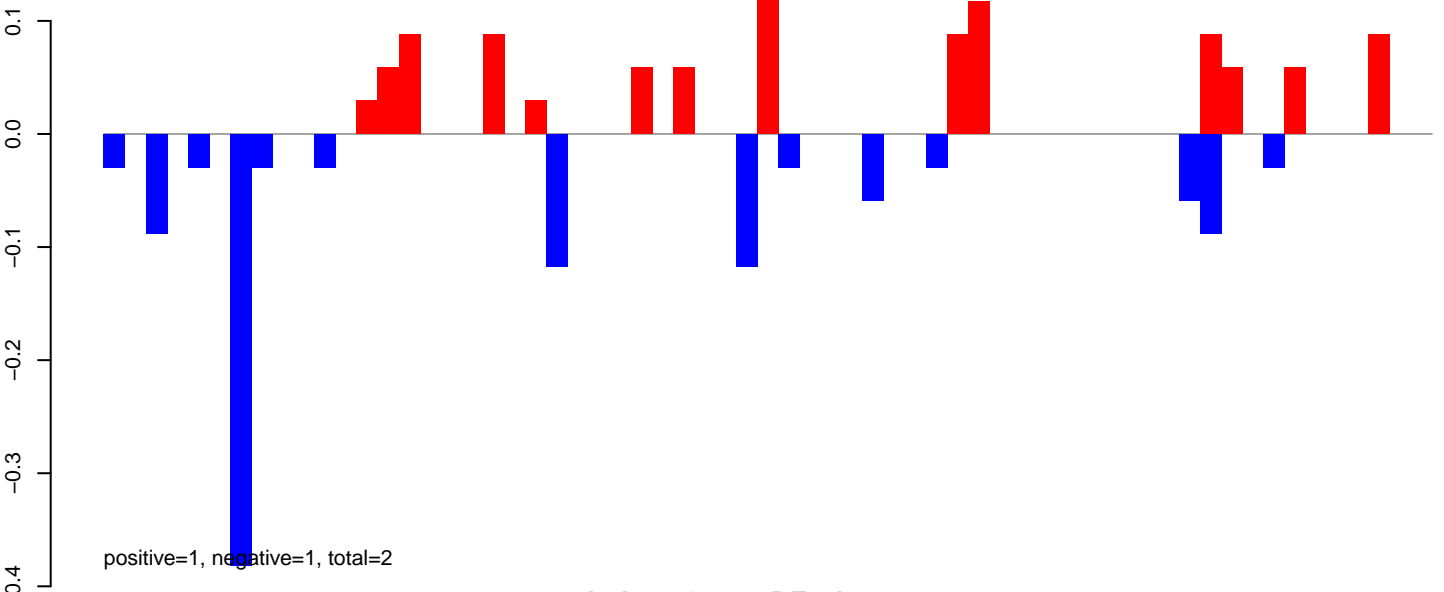

AeAeg\_Ovary\_BF24h\_cat.rep

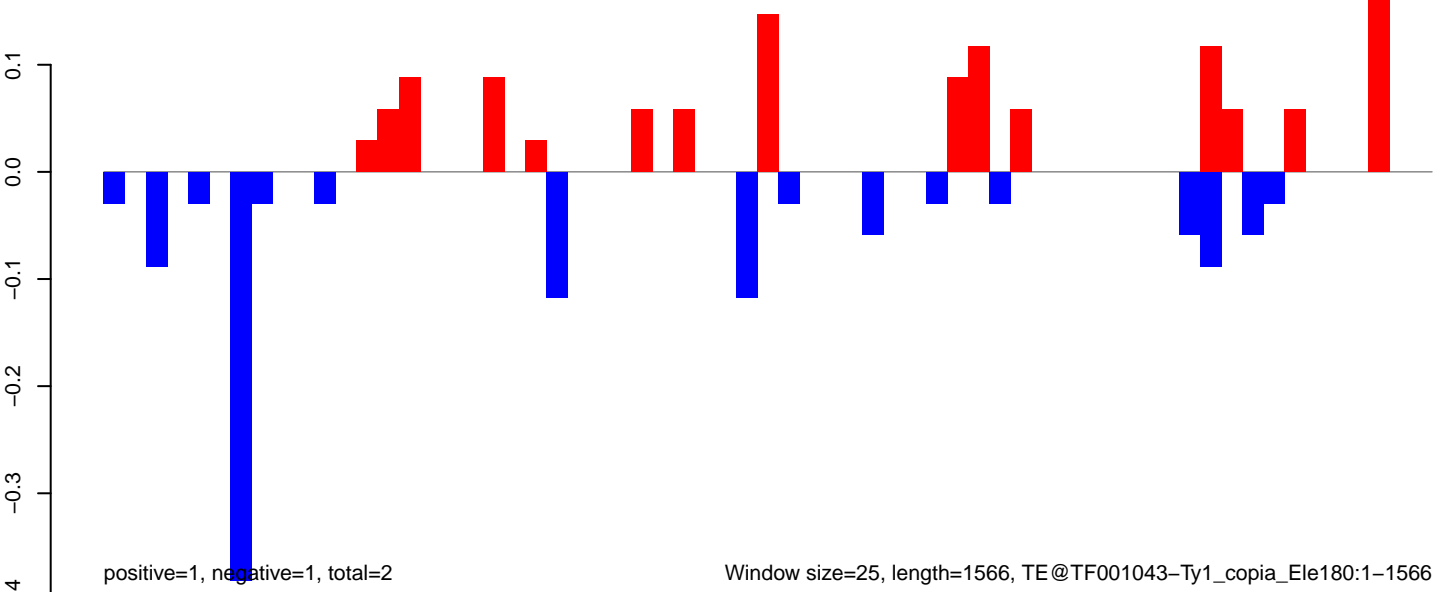

Window size=25, length=1566, TE@TF001043-Ty1\_copia\_Ele180:1-1566

AeAeg\_Ovary\_BF24h\_cat.18\_23.rep

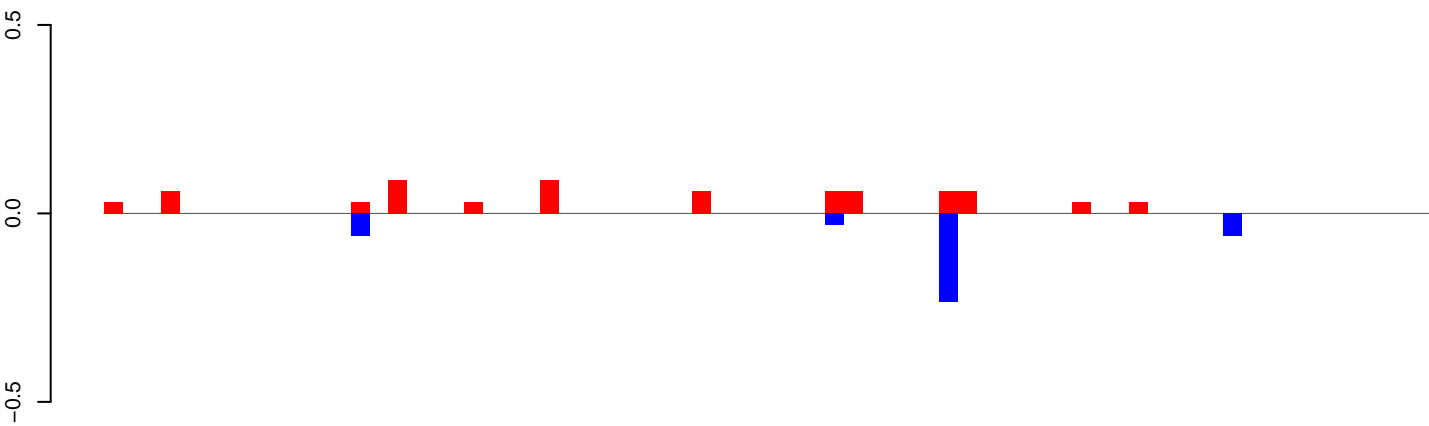

positive=1, negative=0, total=1

AeAeg\_Ovary\_BF24h\_cat.24\_35.rep

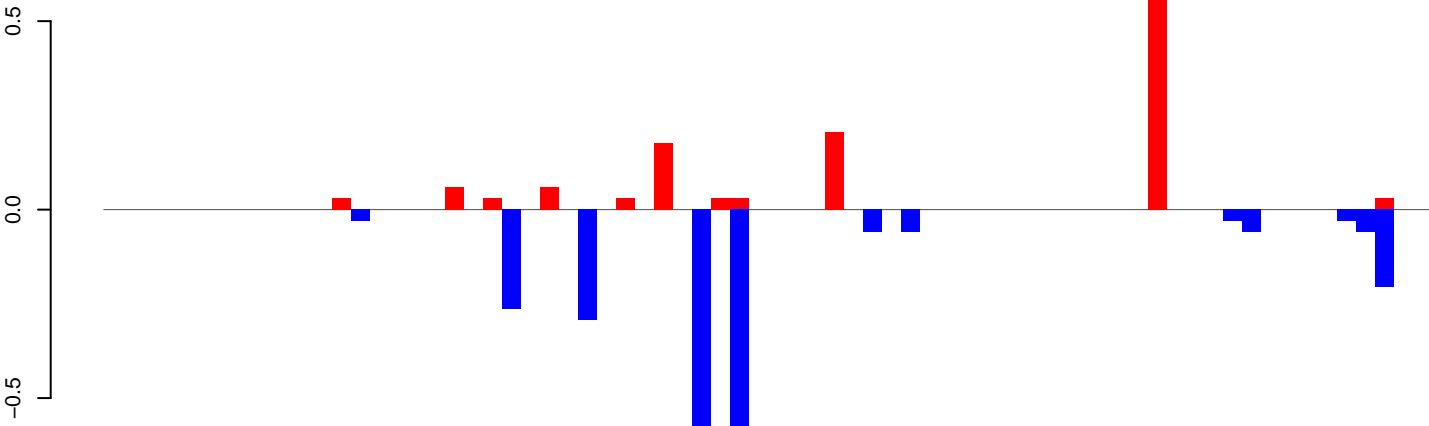

positive=1, negative=3, total=4

AeAeg\_Ovary\_BF24h\_cat.rep

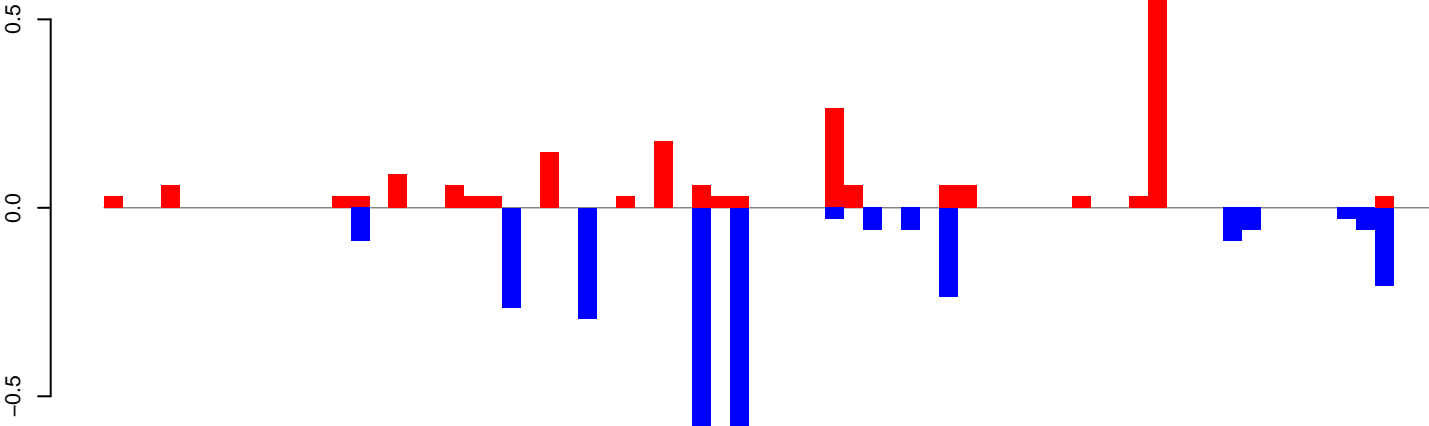

positive=2, negative=3, total=5

Window size=25, length=1749, TE@TF001040-Ty1\_copia\_Ele158:1-1749

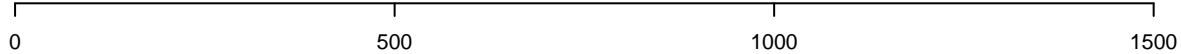



AeAeg\_Ovary\_BF24h\_cat.18\_23.rep

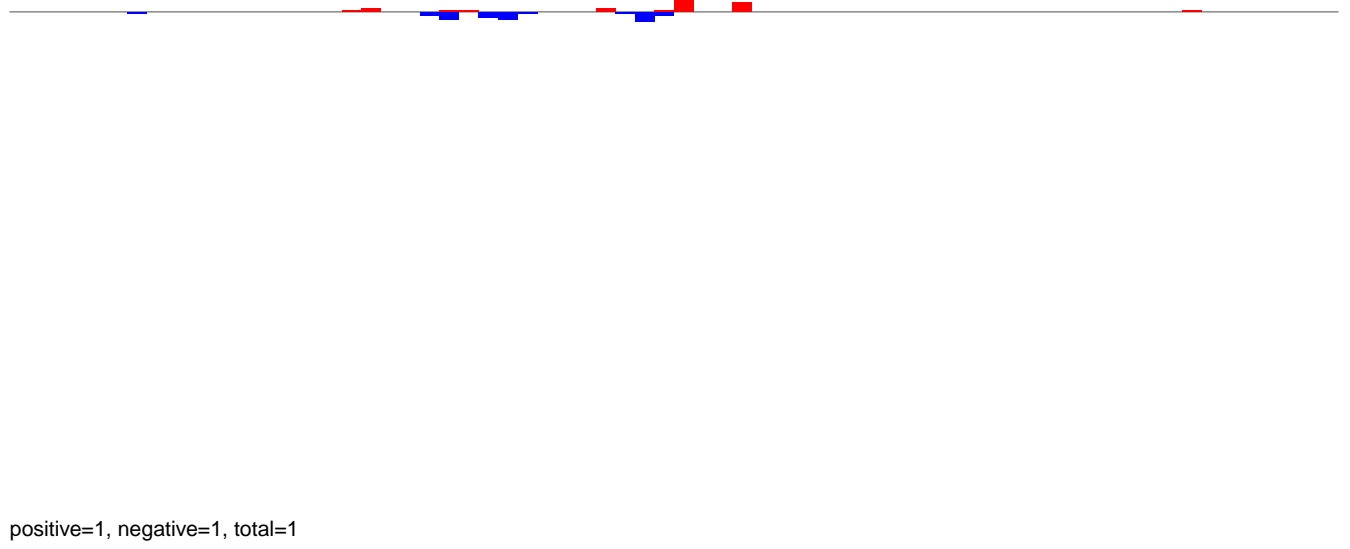

AeAeg\_Ovary\_BF24h\_cat.24\_35.rep

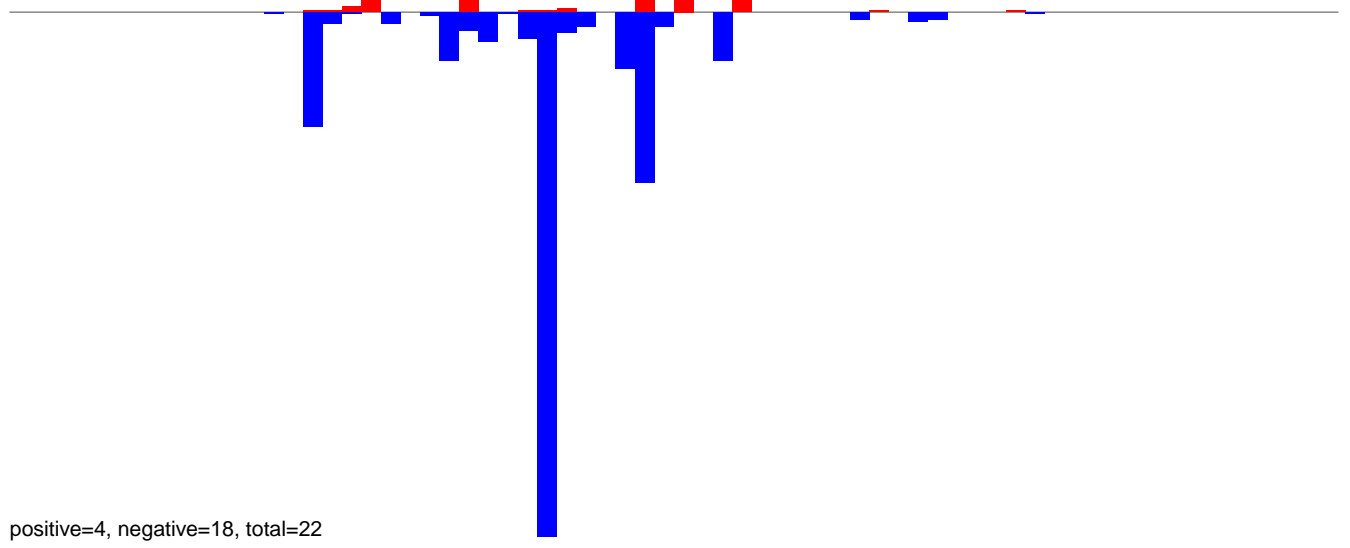

AeAeg\_Ovary\_BF24h\_cat.rep

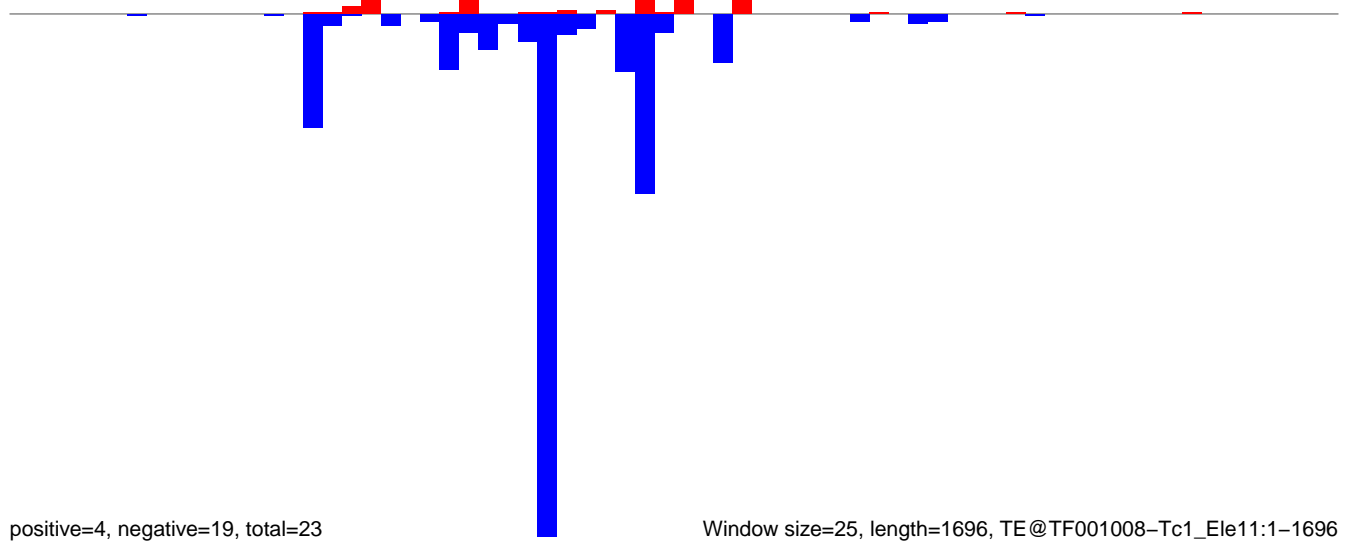

AeAeg\_Ovary\_BF24h\_cat.18\_23.rep

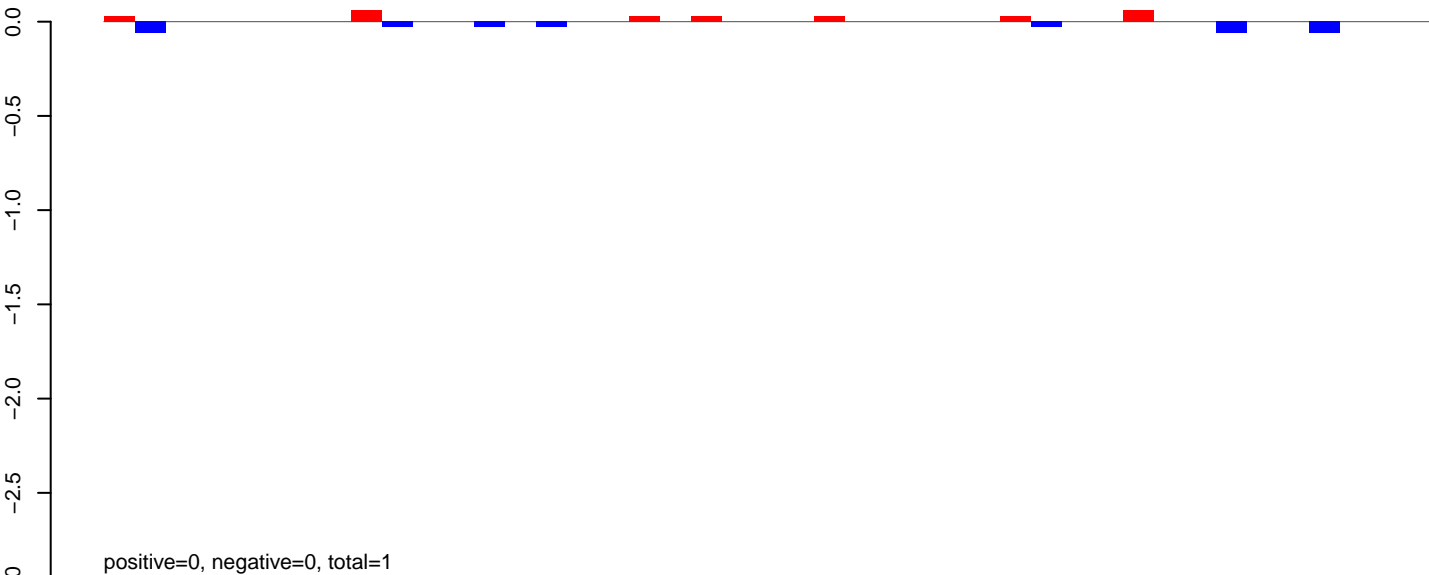

AeAeg\_Ovary\_BF24h\_cat.24\_35.rep

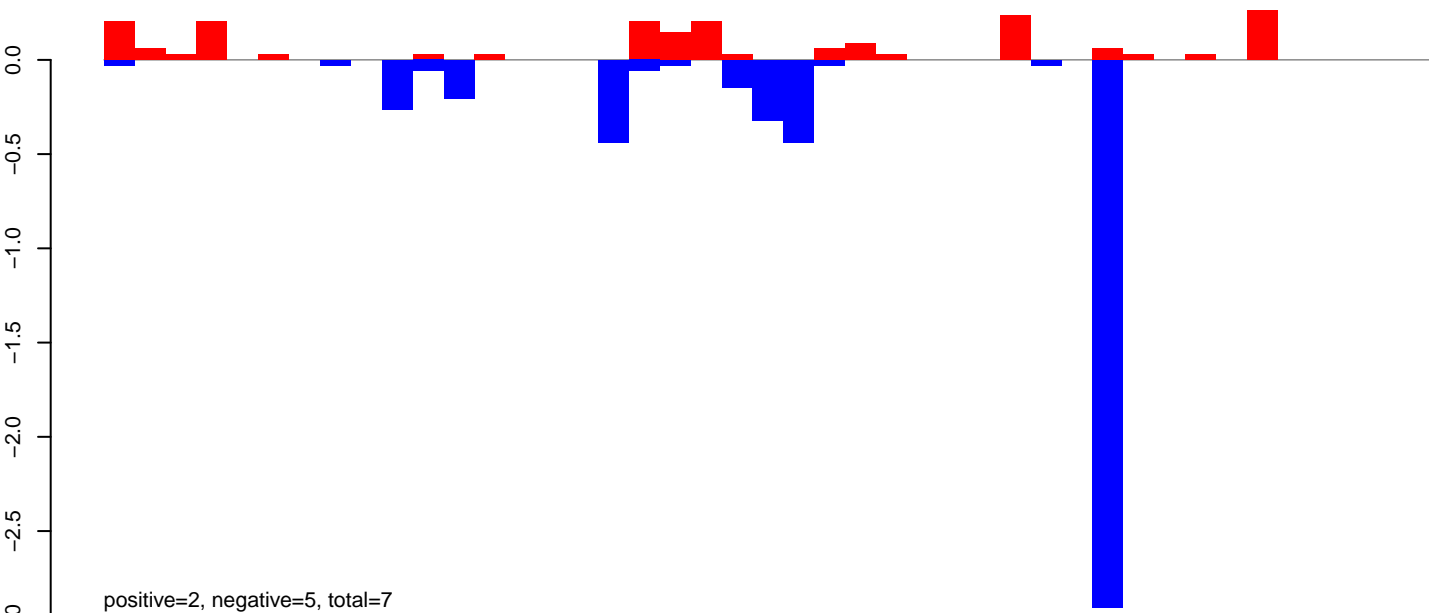

AeAeg\_Ovary\_BF24h\_cat.rep

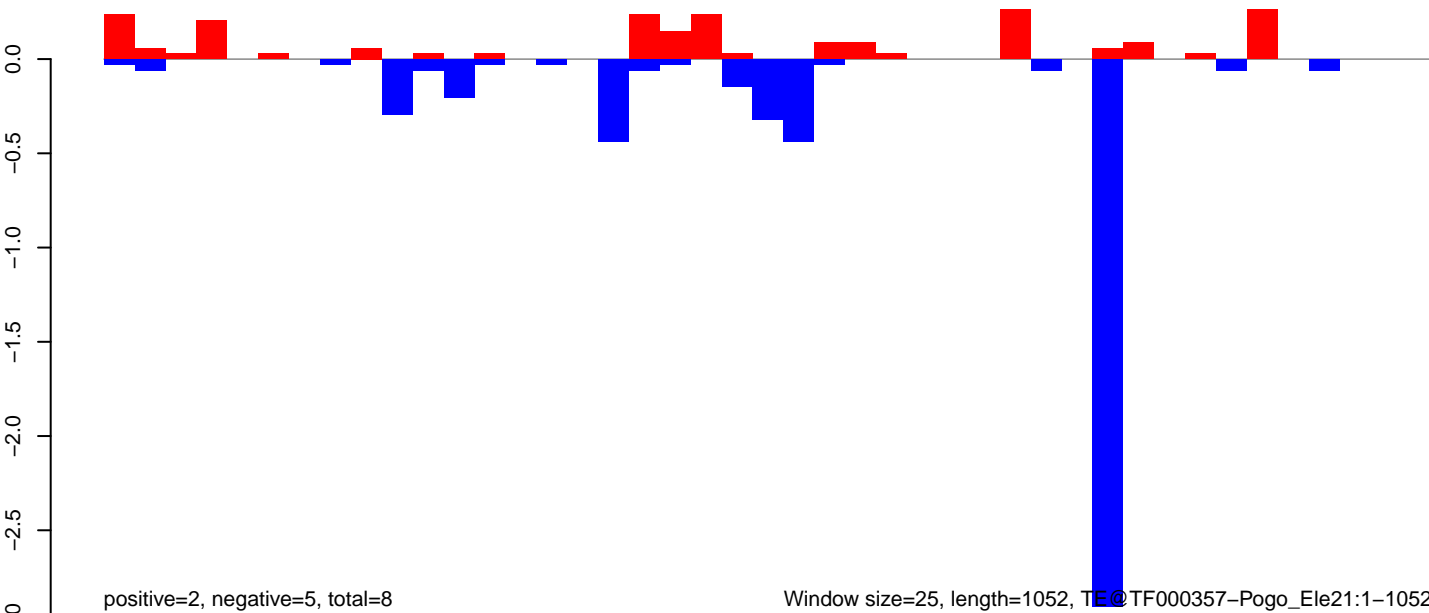

Window size=25, length=1052, TF000357-Pogo\_Ele21:1-1052

AeAeg\_Ovary\_BF24h\_cat.18\_23.rep

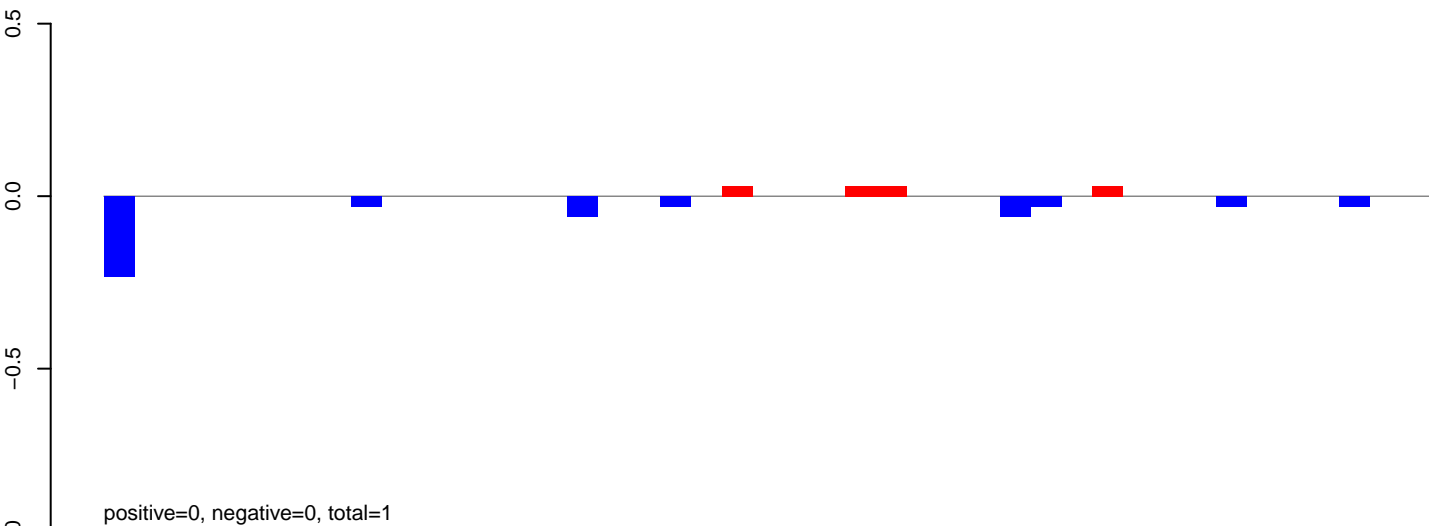

AeAeg\_Ovary\_BF24h\_cat.24\_35.rep

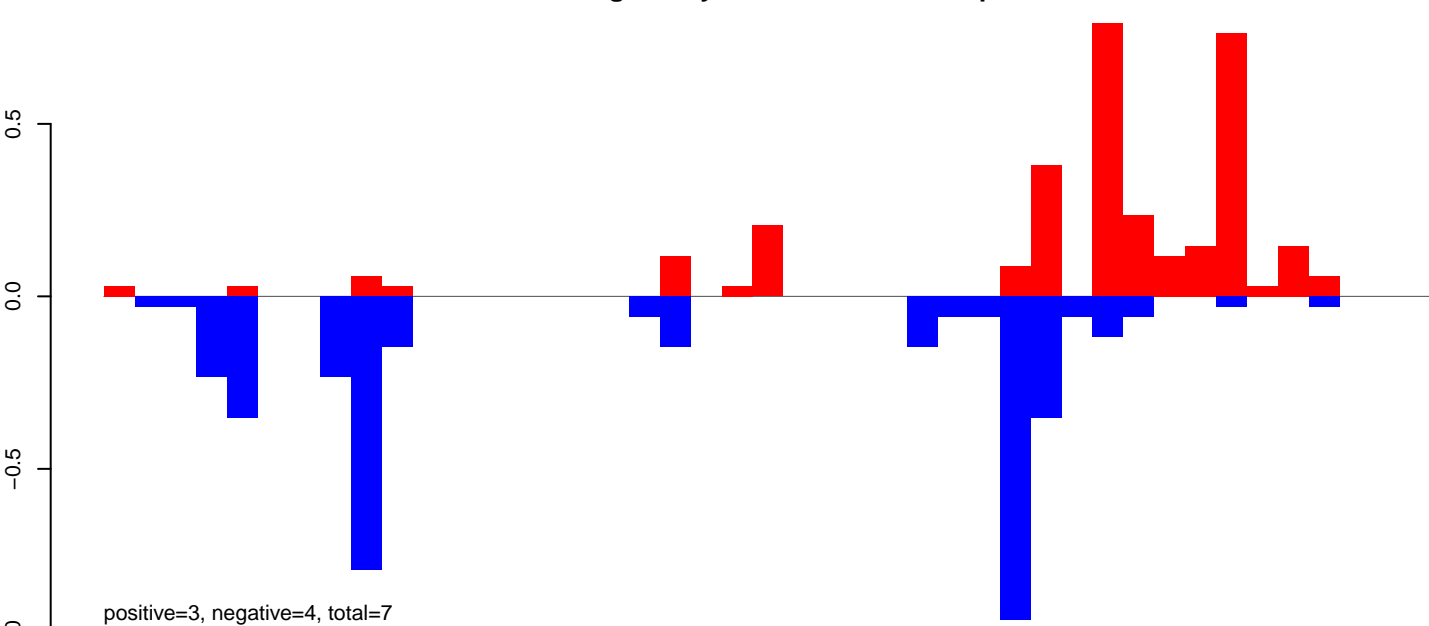

AeAeg\_Ovary\_BF24h\_cat.rep

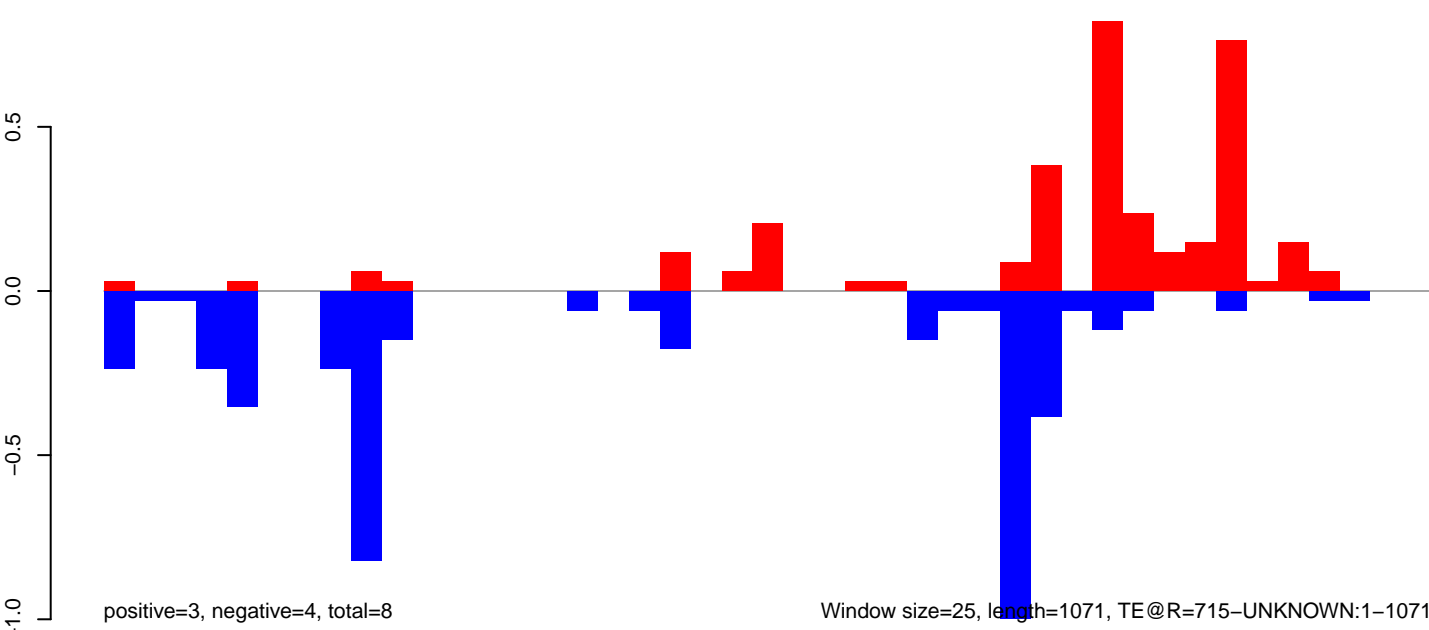

AeAeg\_Ovary\_BF24h\_cat.18\_23.rep

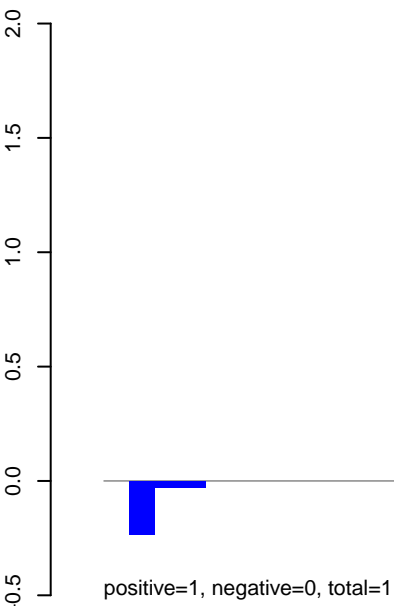

AeAeg\_Ovary\_BF24h\_cat.24\_35.rep

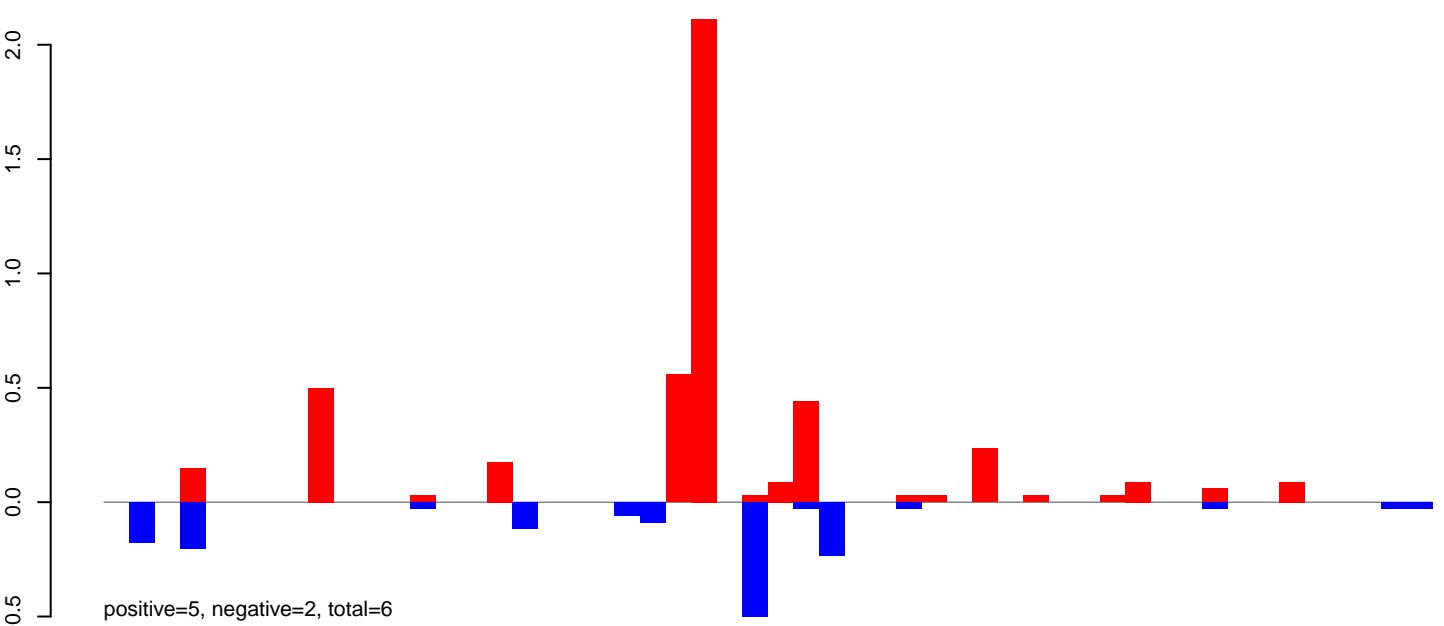

AeAeg\_Ovary\_BF24h\_cat.rep

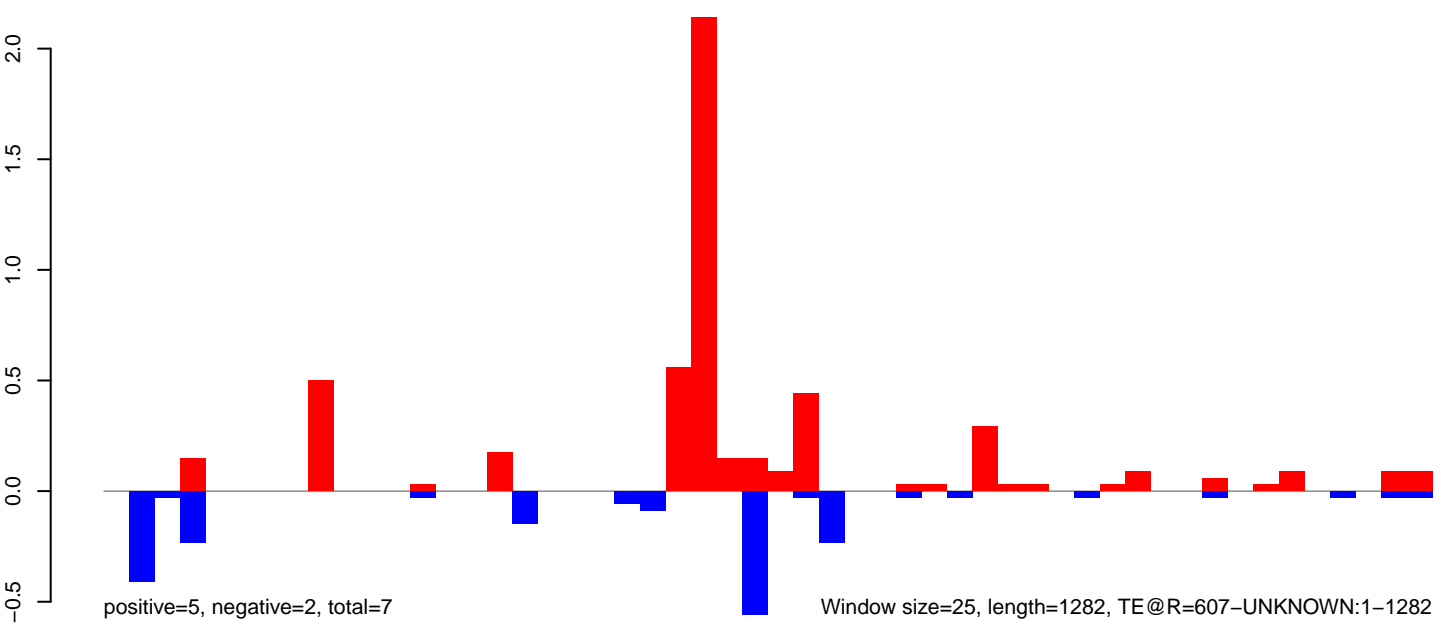

AeAeg\_Ovary\_BF24h\_cat.18\_23.rep

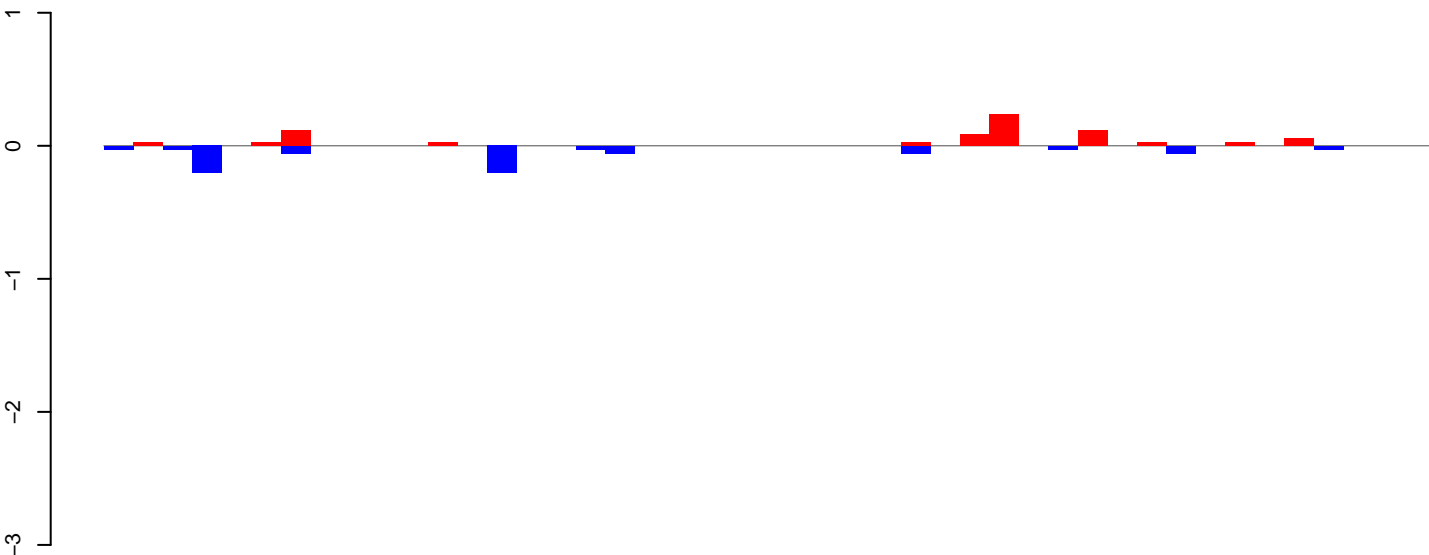

positive=1, negative=1, total=2

AeAeg\_Ovary\_BF24h\_cat.24\_35.rep

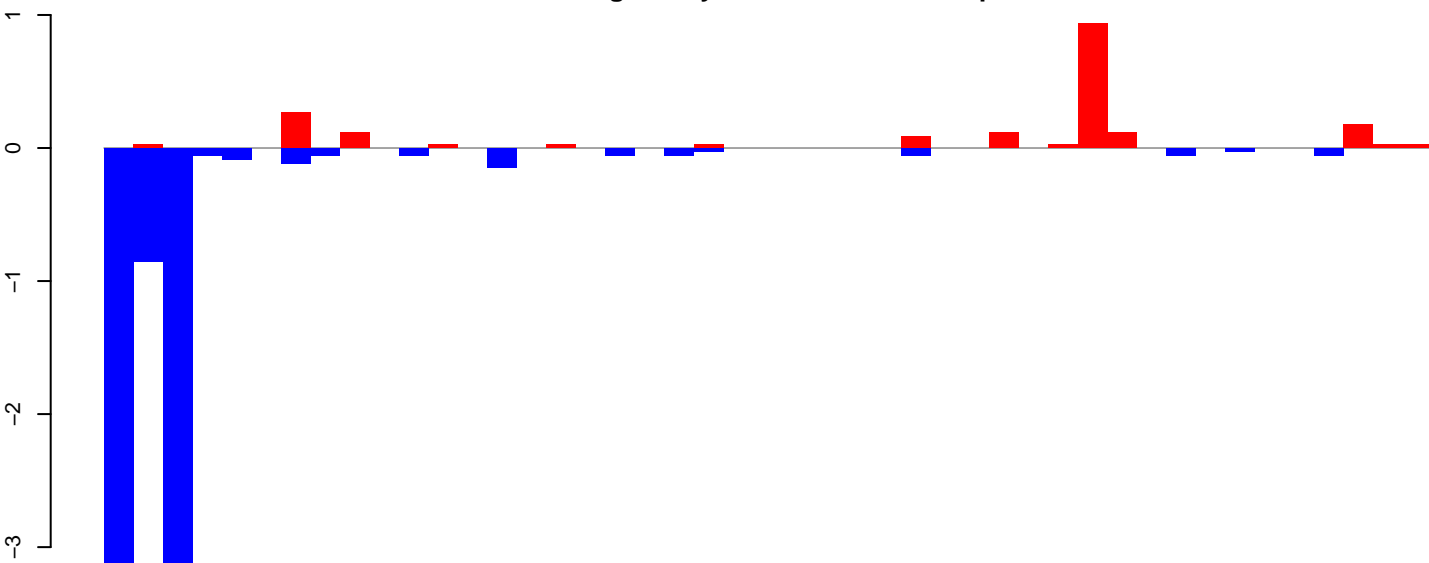

positive=2, negative=9, total=11

AeAeg\_Ovary\_BF24h\_cat.rep

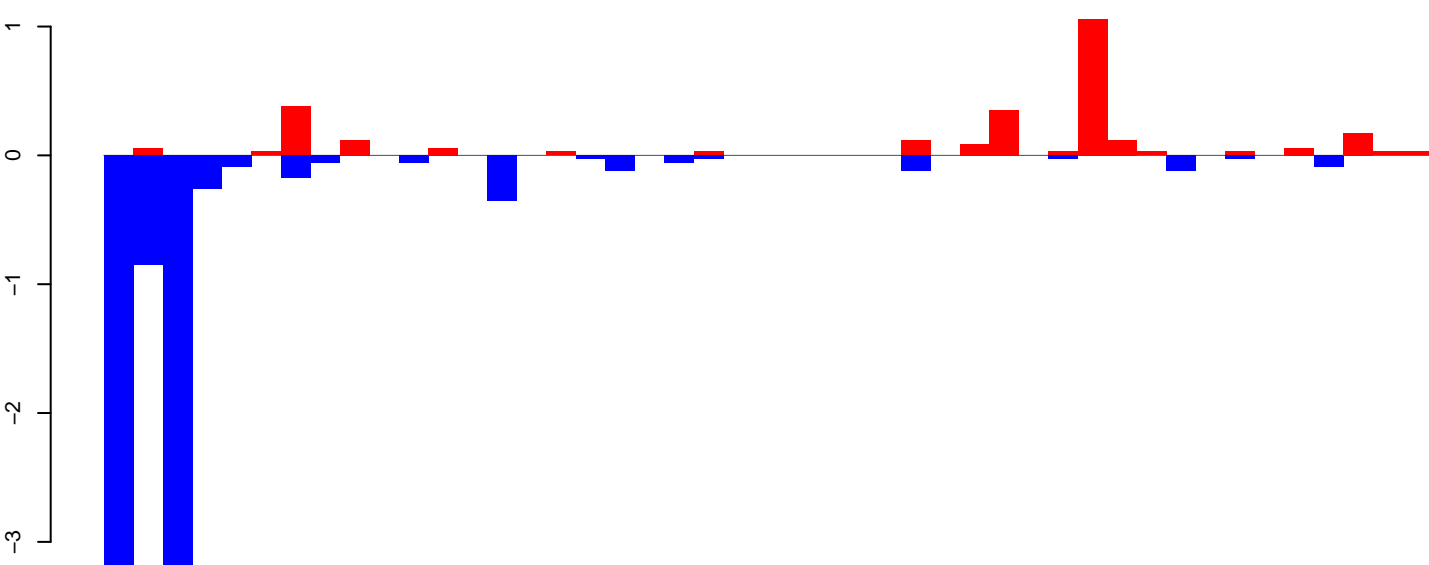

positive=3, negative=10, total=12

Window size=25, length=1114, TE@R=410-UNKNOWN:1-1114

0 200 400 600 800 1000

AeAeg\_Ovary\_BF24h\_cat.18\_23.rep

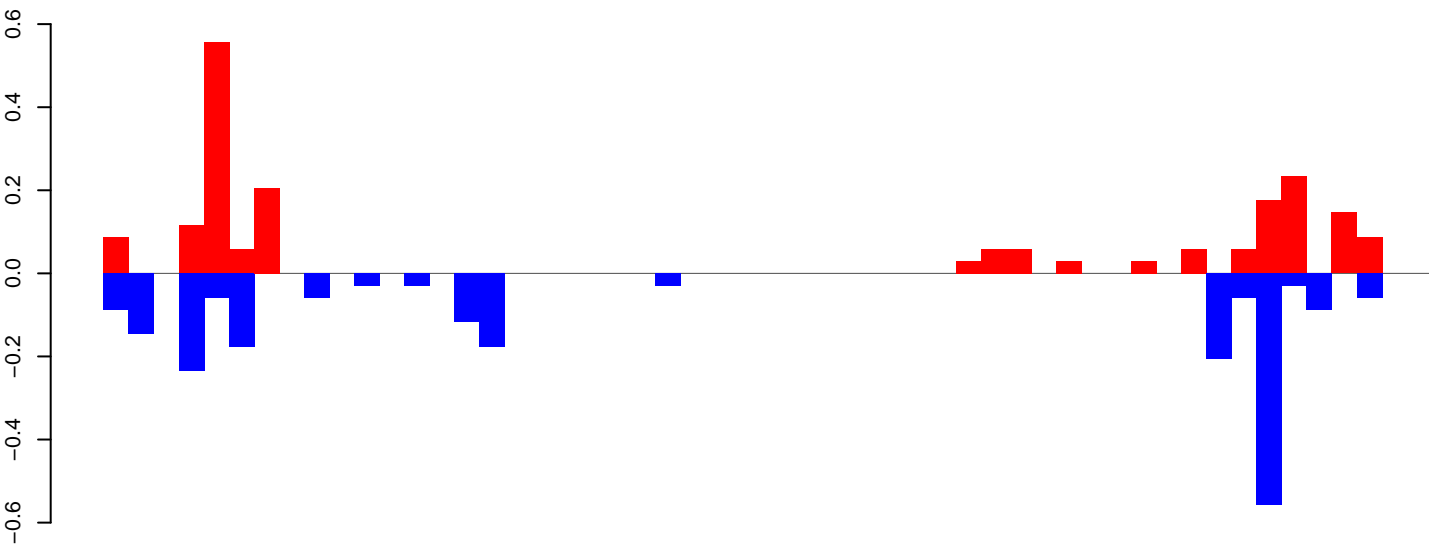

positive=2, negative=2, total=4

AeAeg\_Ovary\_BF24h\_cat.24\_35.rep

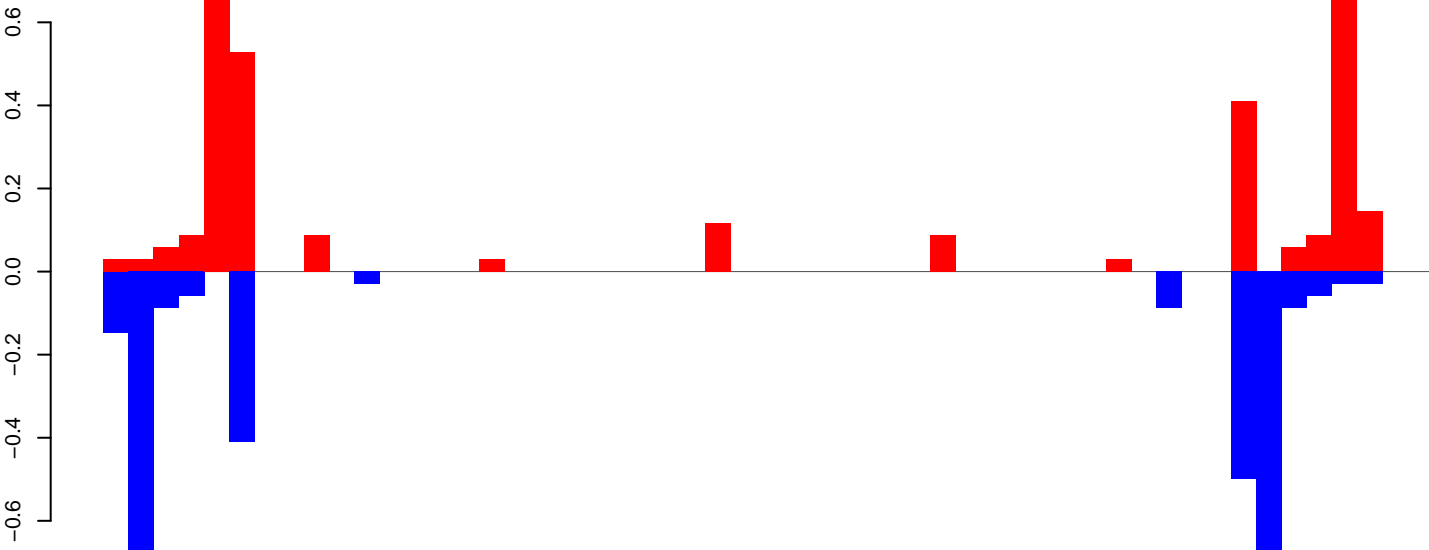

positive=3, negative=3, total=6

AeAeg\_Ovary\_BF24h\_cat.rep

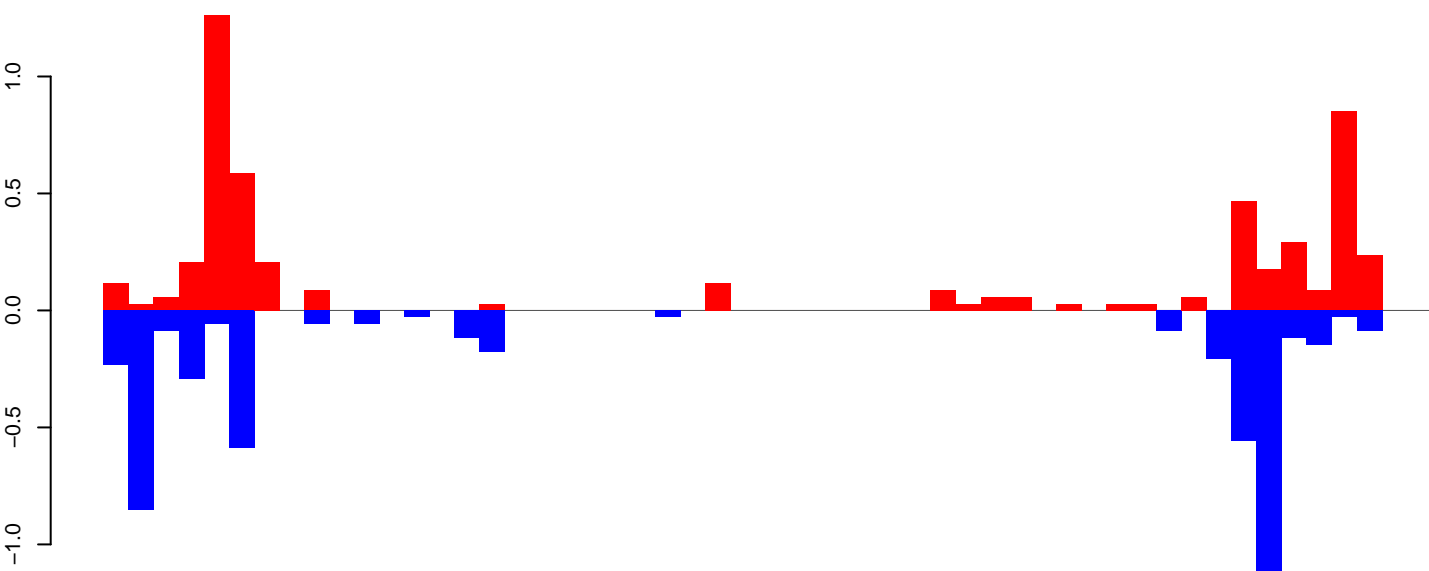

positive=5, negative=5, total=10

Window size=25, length=1303, TE@R=124-UNKNOWN:1-1303

0 200 400 600 800 1000 1200 1400

AeAeg\_Ovary\_BF24h\_cat.18\_23.rep

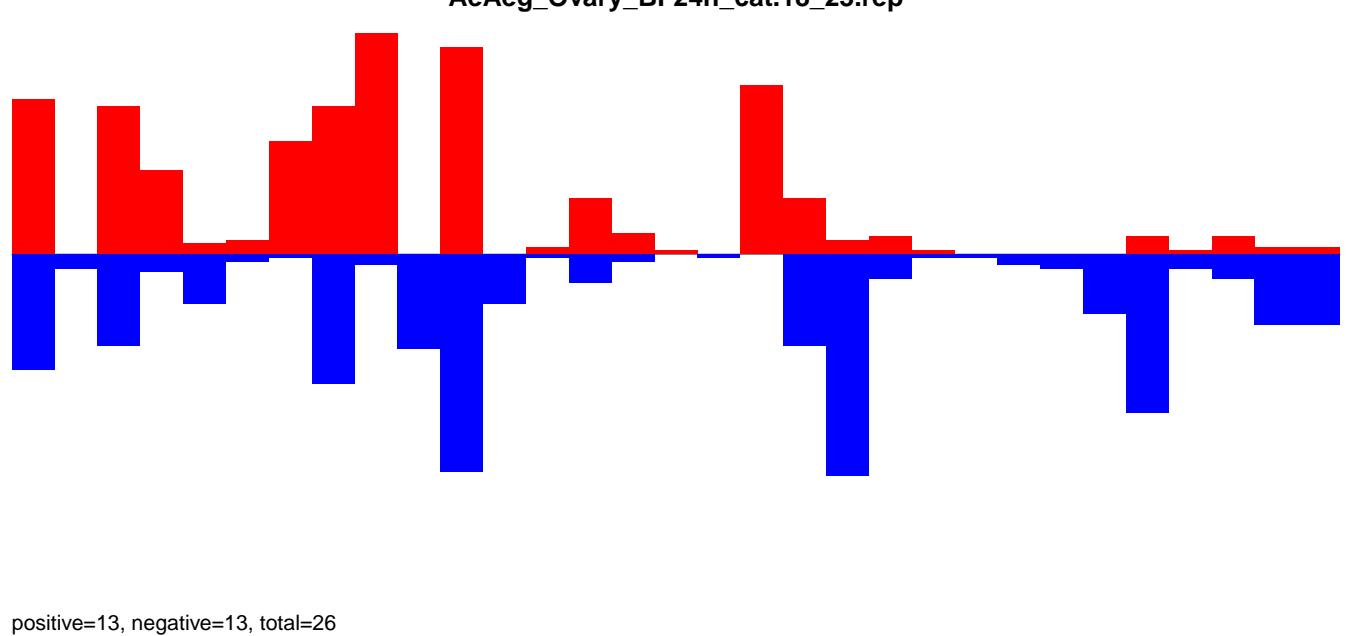

AeAeg\_Ovary\_BF24h\_cat.24\_35.rep

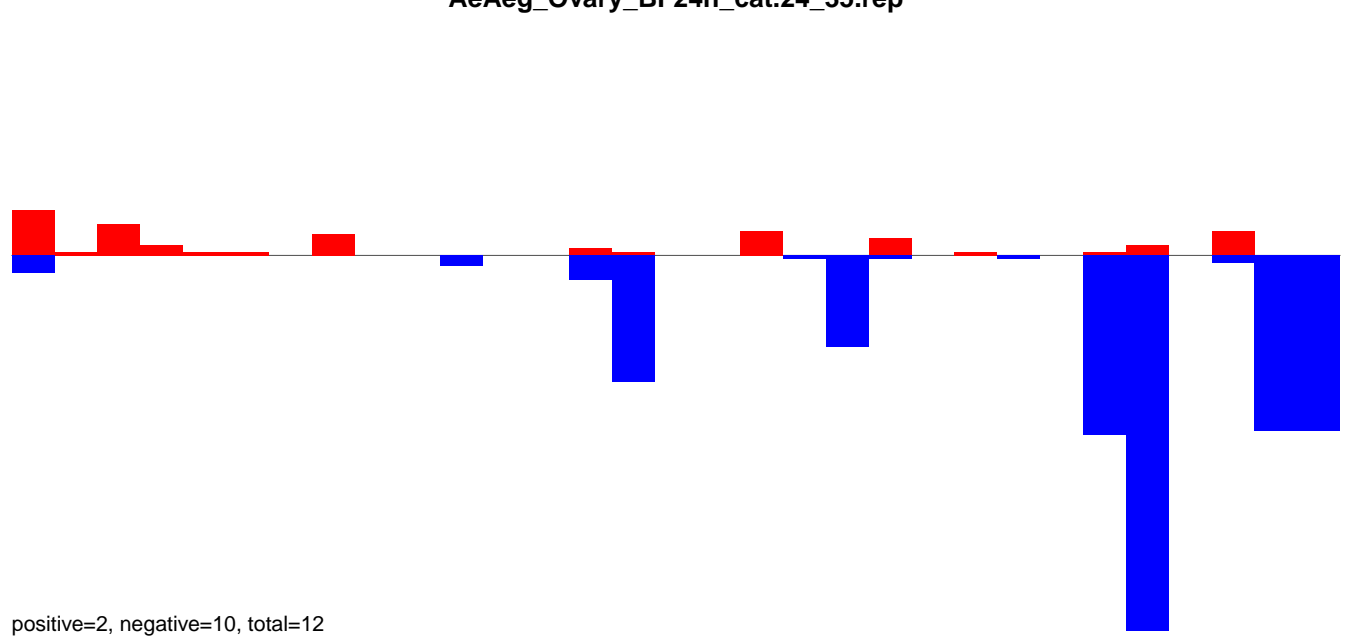

AeAeg\_Ovary\_BF24h\_cat.rep

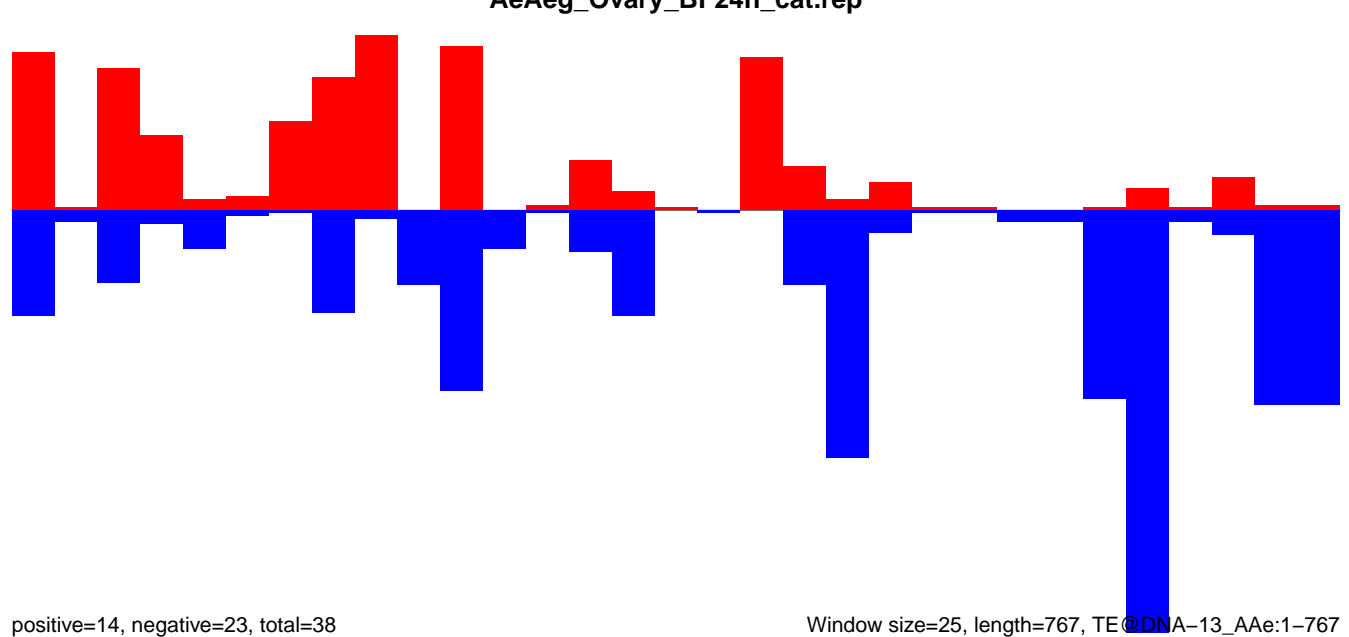

Window size=25, length=767, TE@DNA-13\_A Ae:1-767

AeAeg\_Ovary\_BF24h\_cat.18\_23.rep

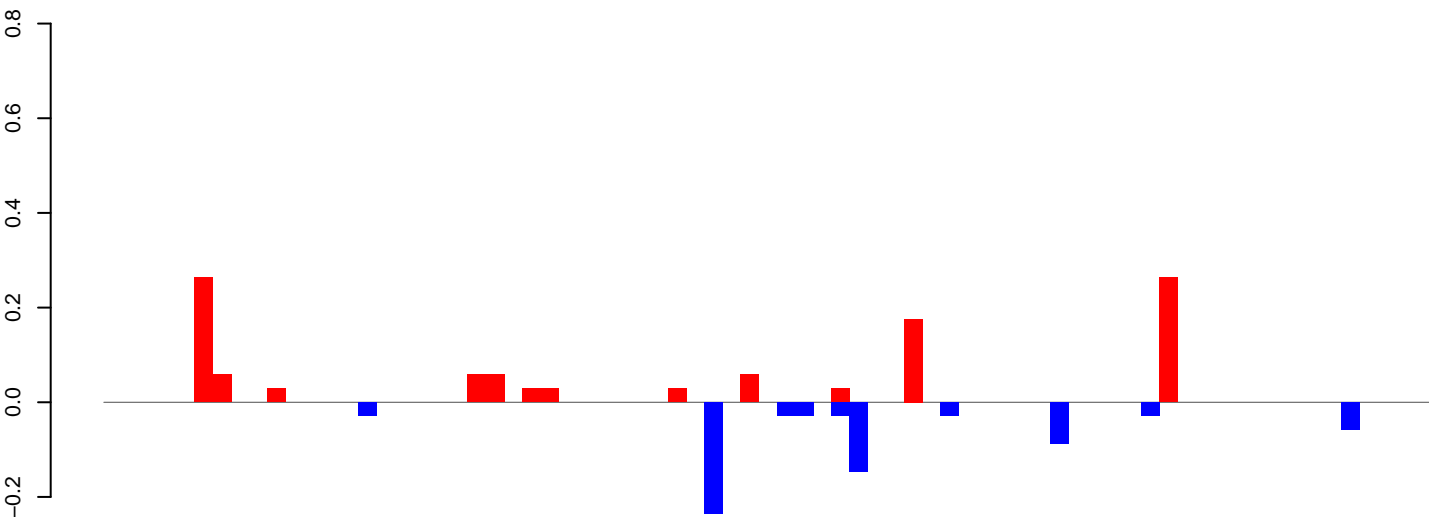

positive=1, negative=1, total=2

AeAeg\_Ovary\_BF24h\_cat.24\_35.rep

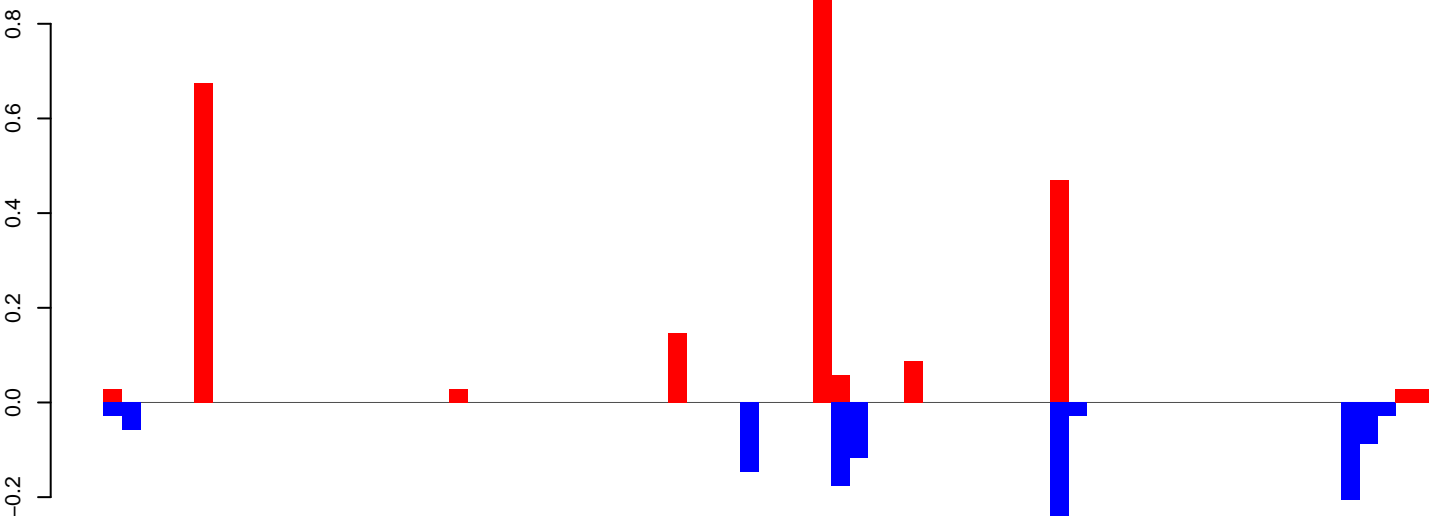

positive=2, negative=1, total=4

AeAeg\_Ovary\_BF24h\_cat.rep

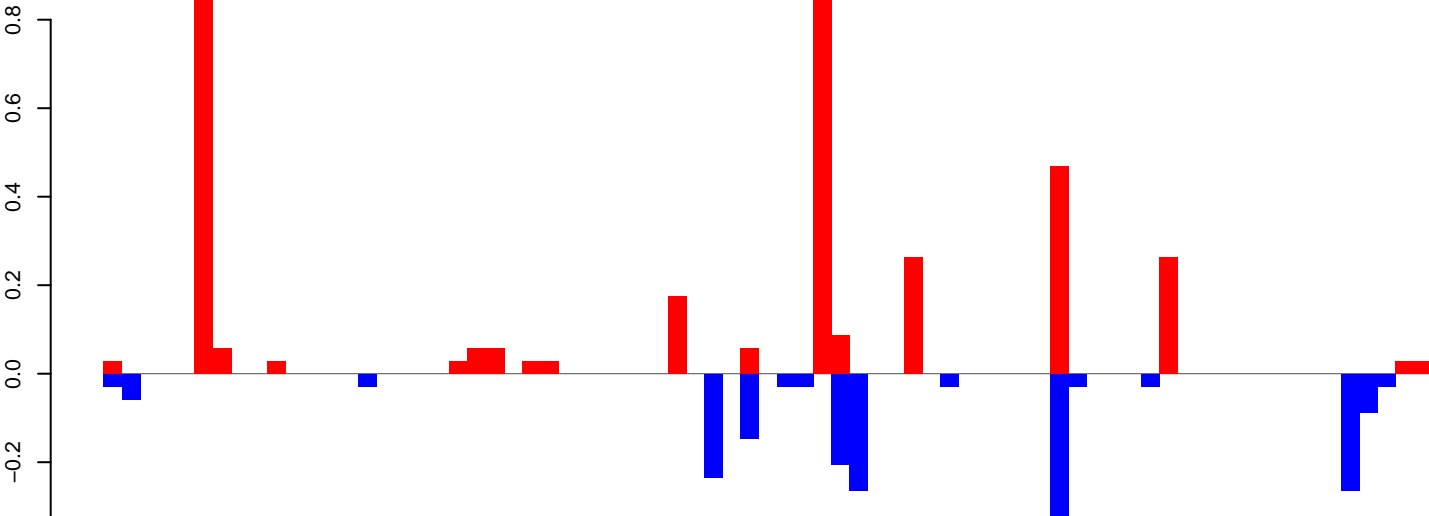

positive=4, negative=2, total=5

Window size=25, length=1819, TE@R=728-UNKNOWN:1-1819



AeAeg\_Ovary\_BF24h\_cat.18\_23.rep

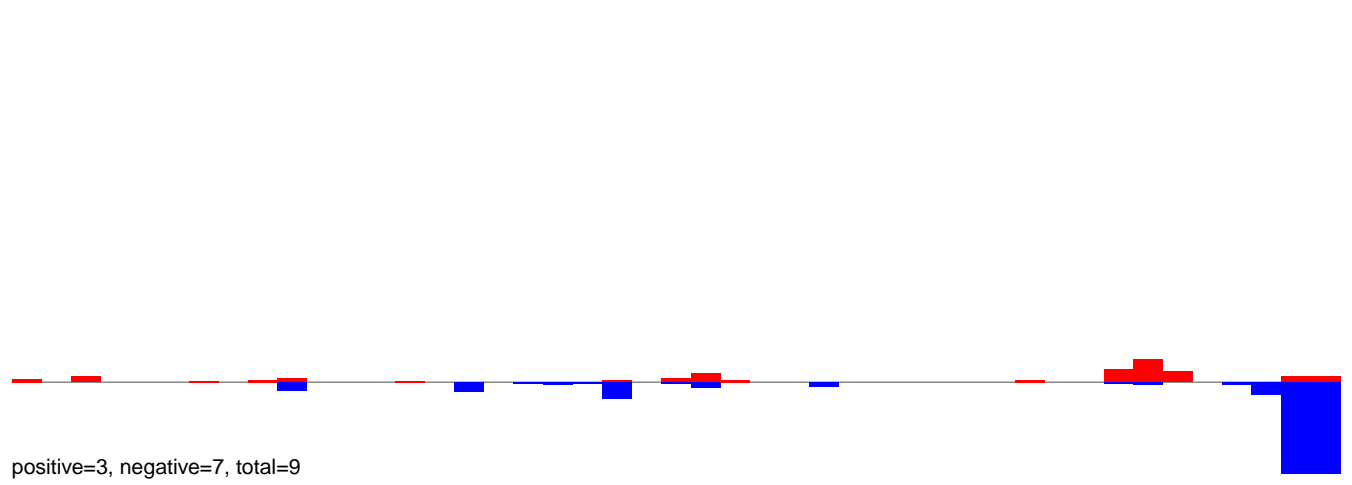

AeAeg\_Ovary\_BF24h\_cat.24\_35.rep

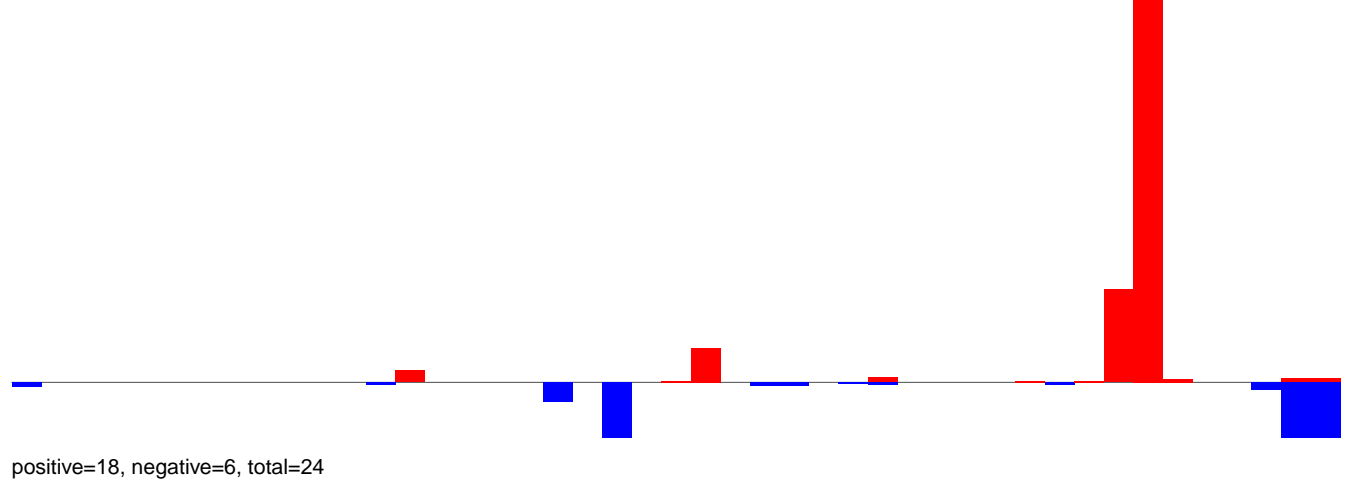

AeAeg\_Ovary\_BF24h\_cat.rep

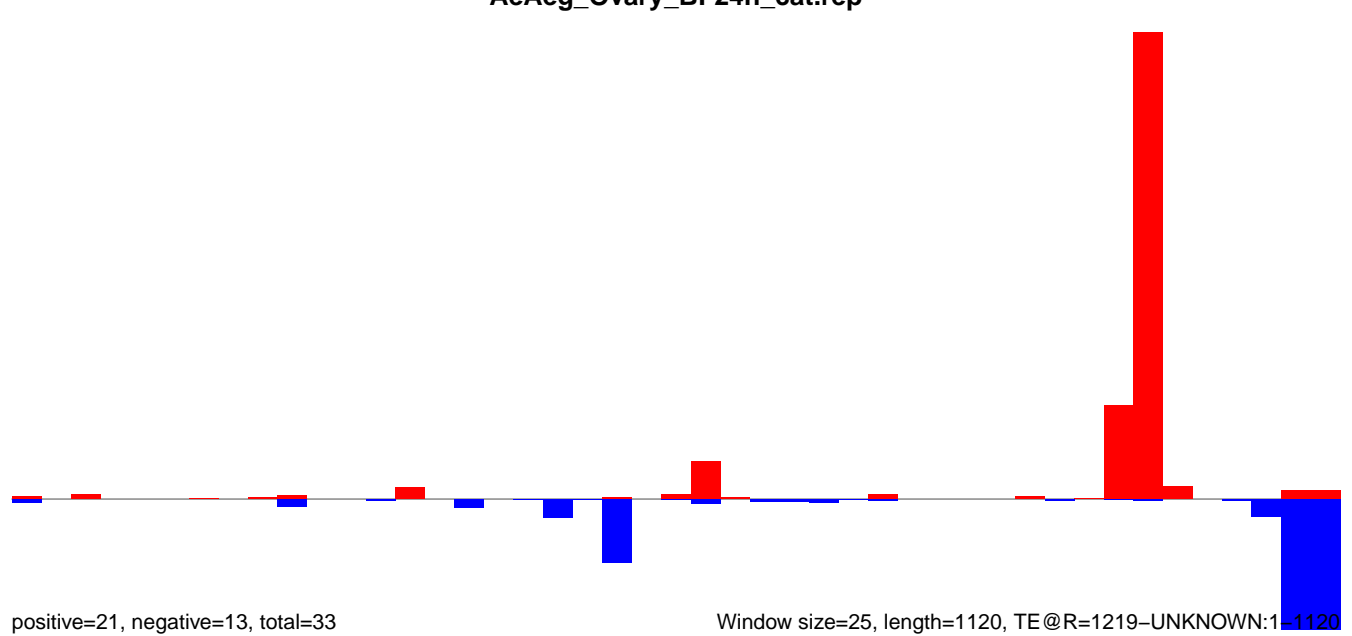

AeAeg\_Ovary\_BF24h\_cat.18\_23.rep

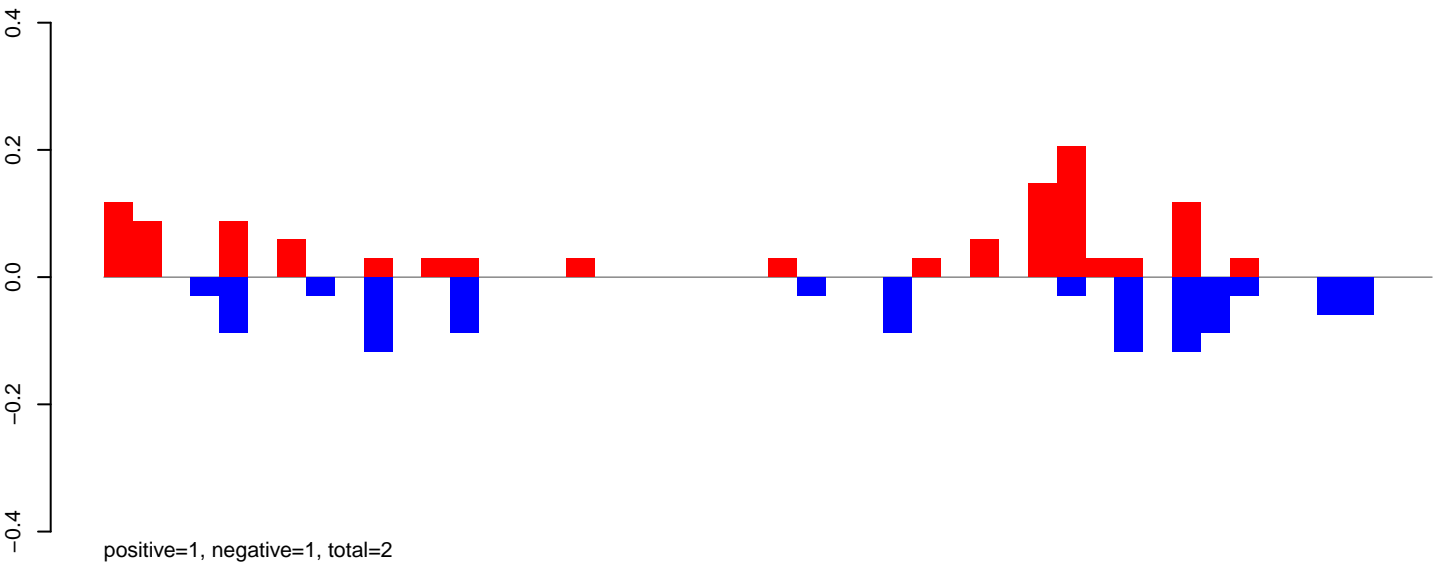

AeAeg\_Ovary\_BF24h\_cat.24\_35.rep

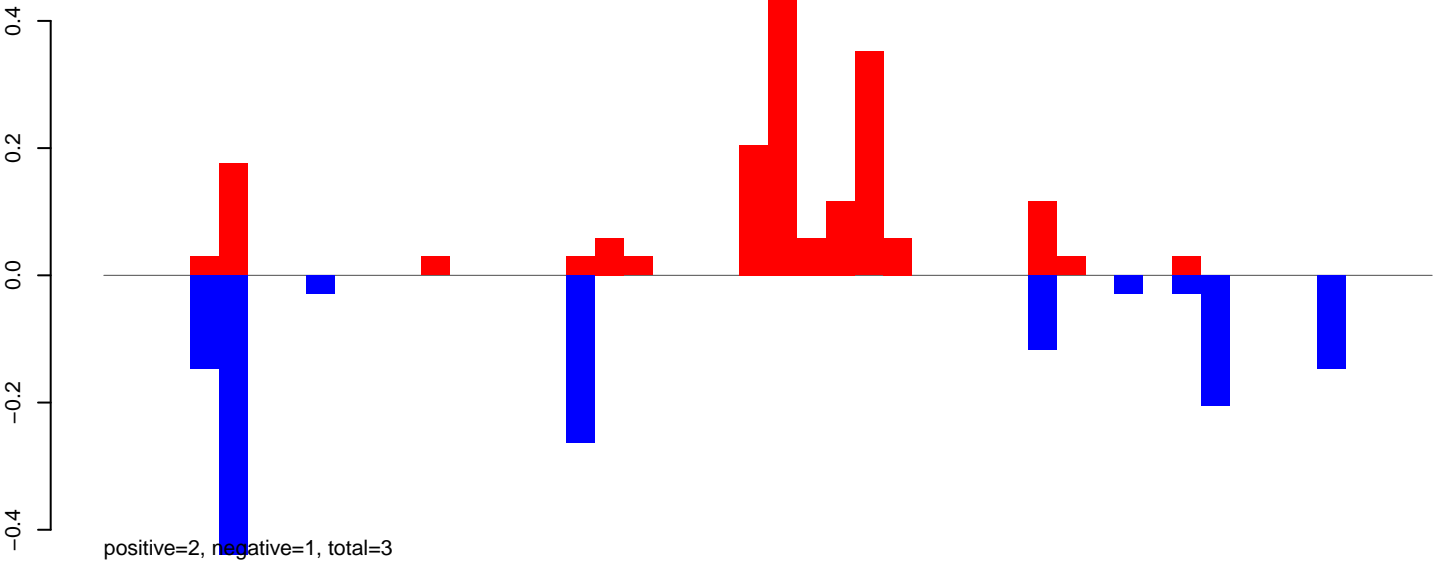

AeAeg\_Ovary\_BF24h\_cat.rep

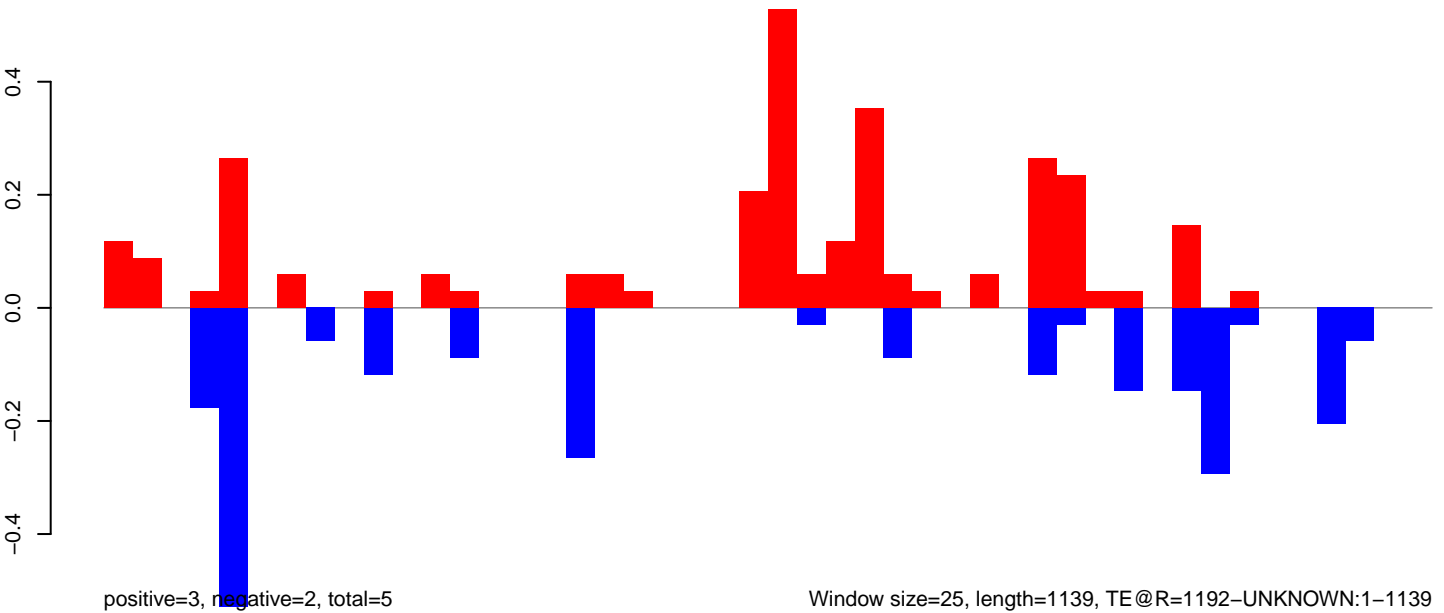

Window size=25, length=1139, TE@R=1192-UNKNOWN:1-1139

0 200 400 600 800 1000 1200

AeAeg\_Ovary\_BF24h\_cat.18\_23.rep

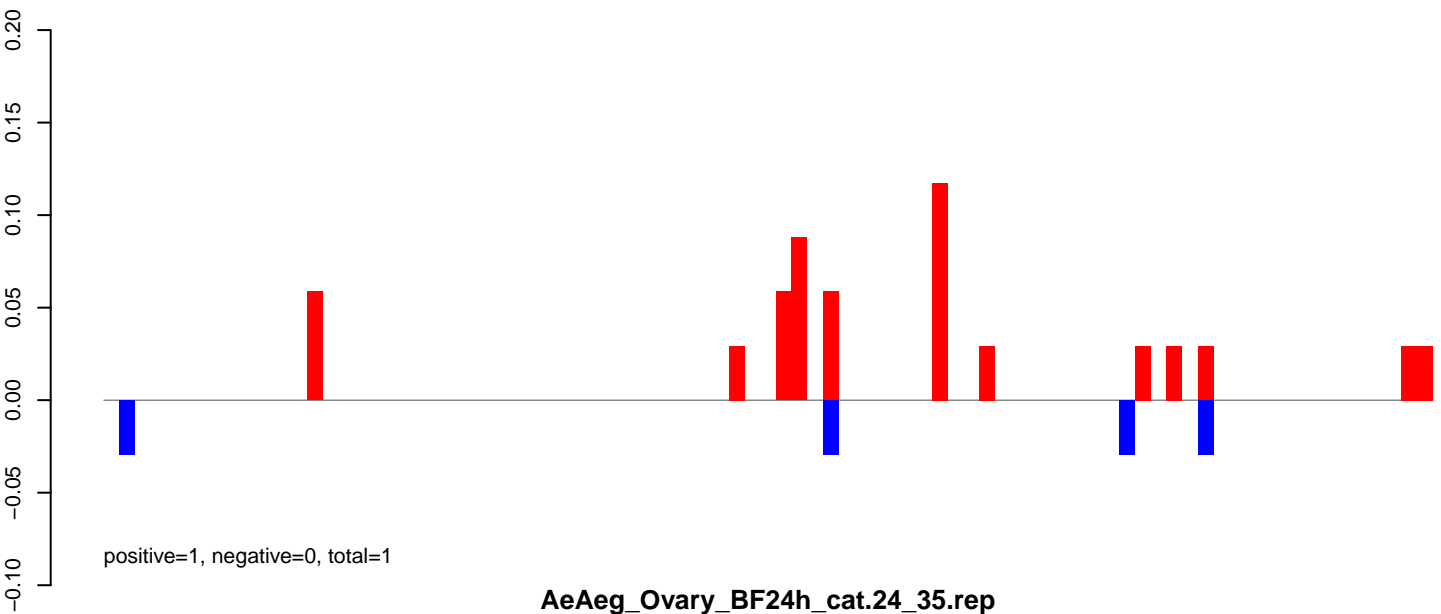

AeAeg\_Ovary\_BF24h\_cat.24\_35.rep

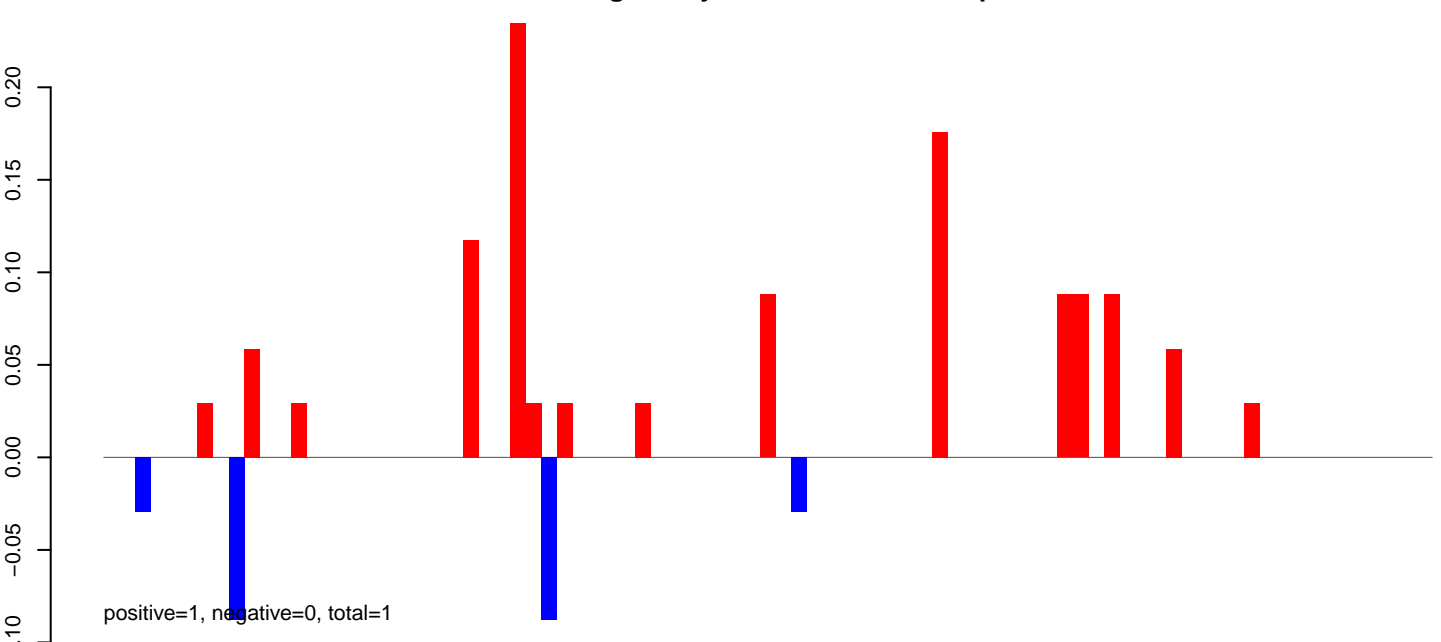

AeAeg\_Ovary\_BF24h\_cat.rep

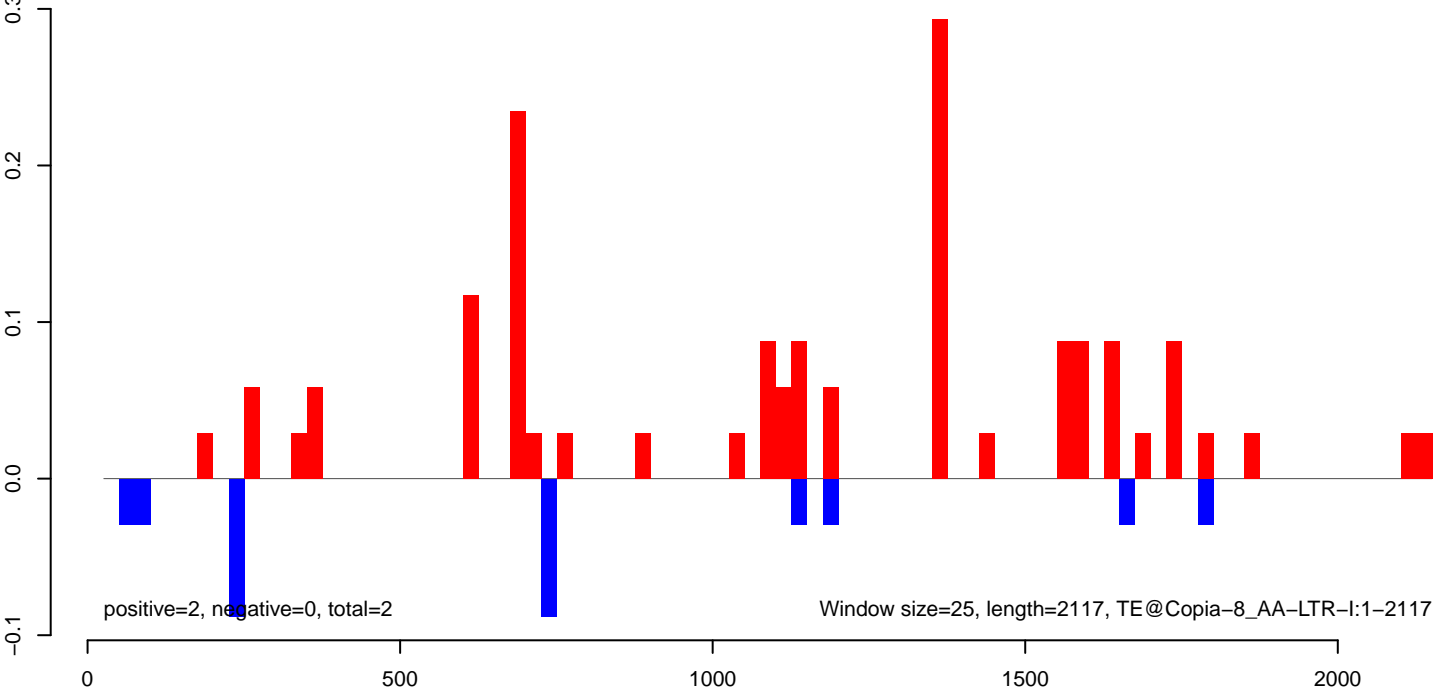

AeAeg\_Ovary\_BF24h\_cat.18\_23.rep

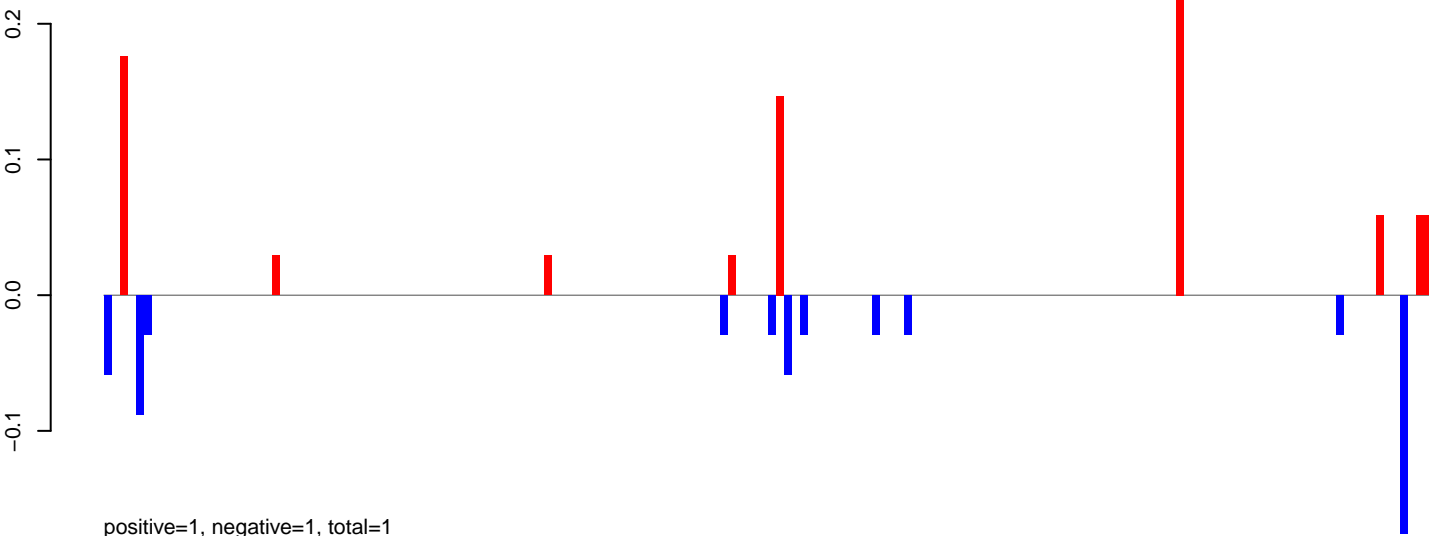

AeAeg\_Ovary\_BF24h\_cat.24\_35.rep

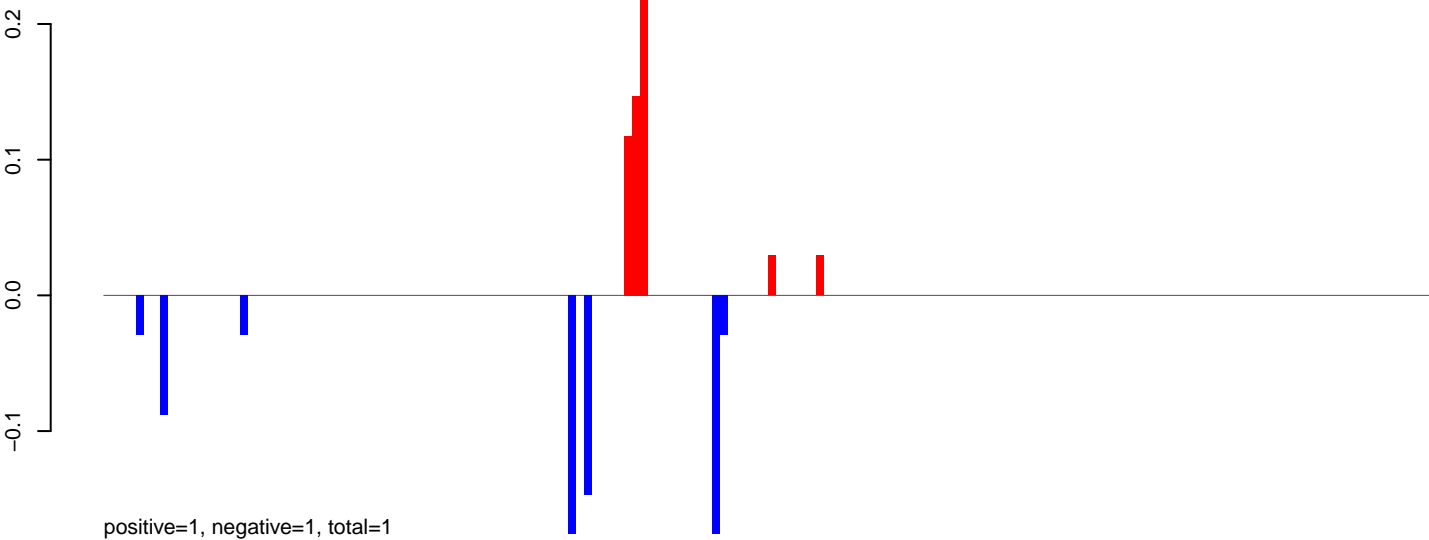

AeAeg\_Ovary\_BF24h\_cat.rep

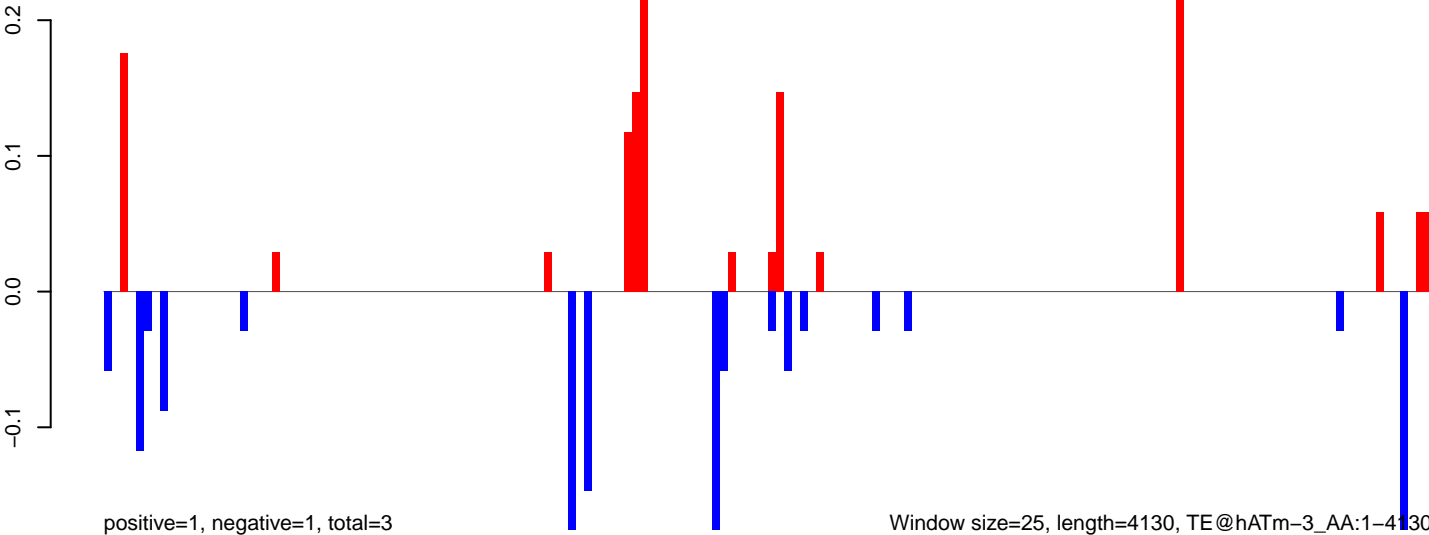

AeAeg\_Ovary\_BF24h\_cat.18\_23.rep

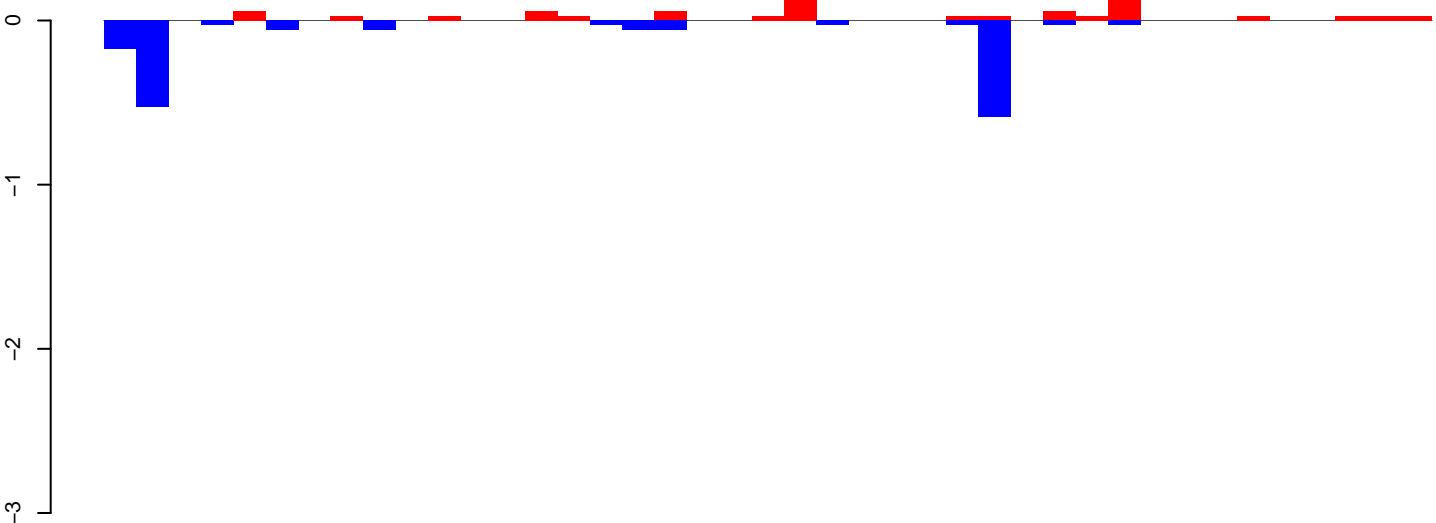

positive=1, negative=2, total=3

AeAeg\_Ovary\_BF24h\_cat.24\_35.rep

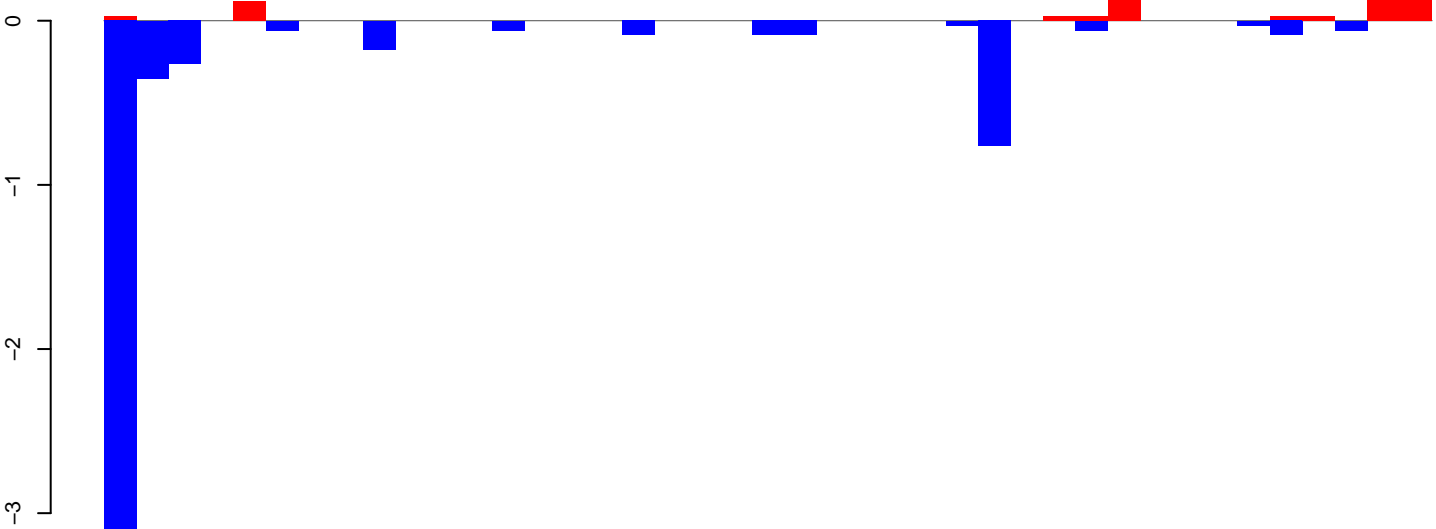

positive=1, negative=5, total=7

AeAeg\_Ovary\_BF24h\_cat.rep

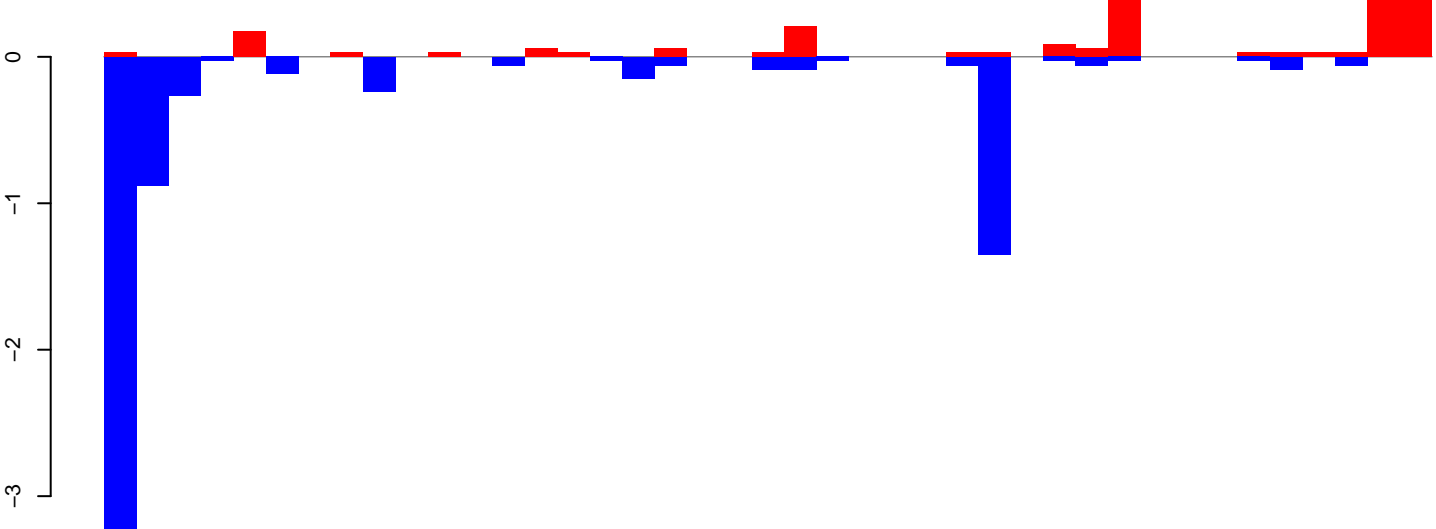

positive=2, negative=7, total=10

Window size=25, length=1008, TE@aedes\_aegypti\_175\_4-Unknown:1-1008

AeAeg\_Ovary\_BF24h\_cat.18\_23.rep

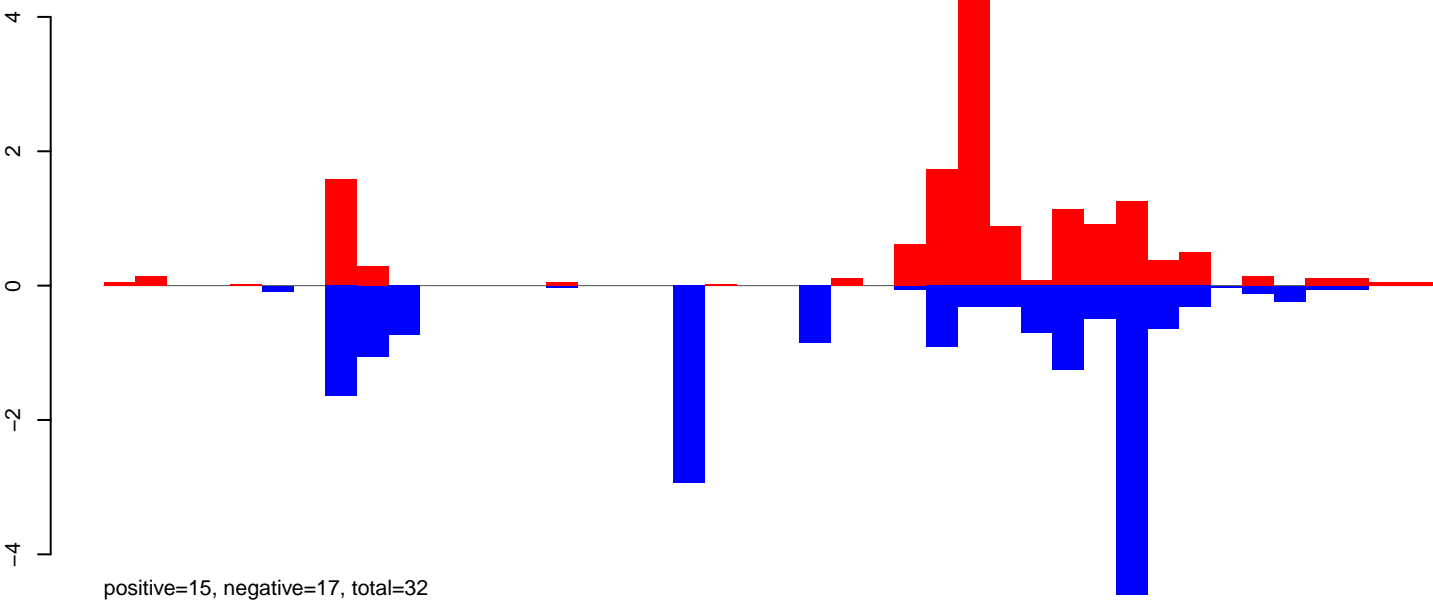

AeAeg\_Ovary\_BF24h\_cat.24\_35.rep

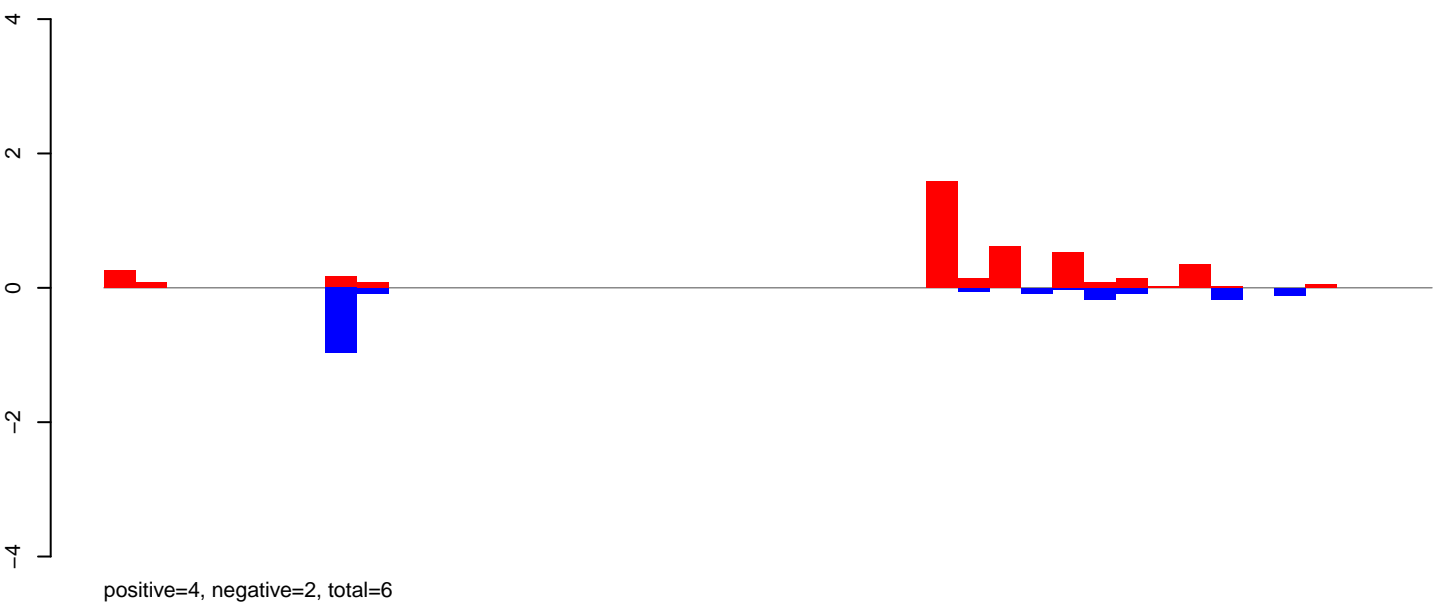

AeAeg\_Ovary\_BF24h\_cat.rep

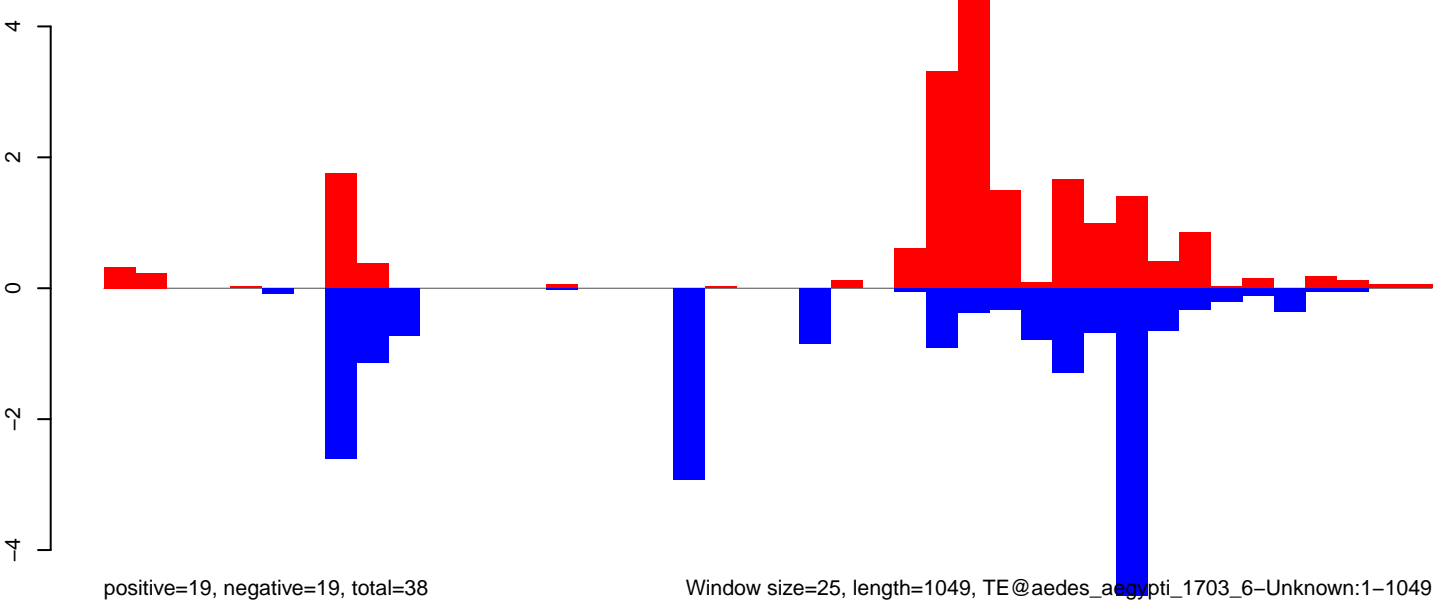

Window size=25, length=1049, TE@aedes\_aegypti\_1703\_6-Unknown:1-1049

**AeAeg\_Ovary\_BF24h\_cat.18\_23.rep**

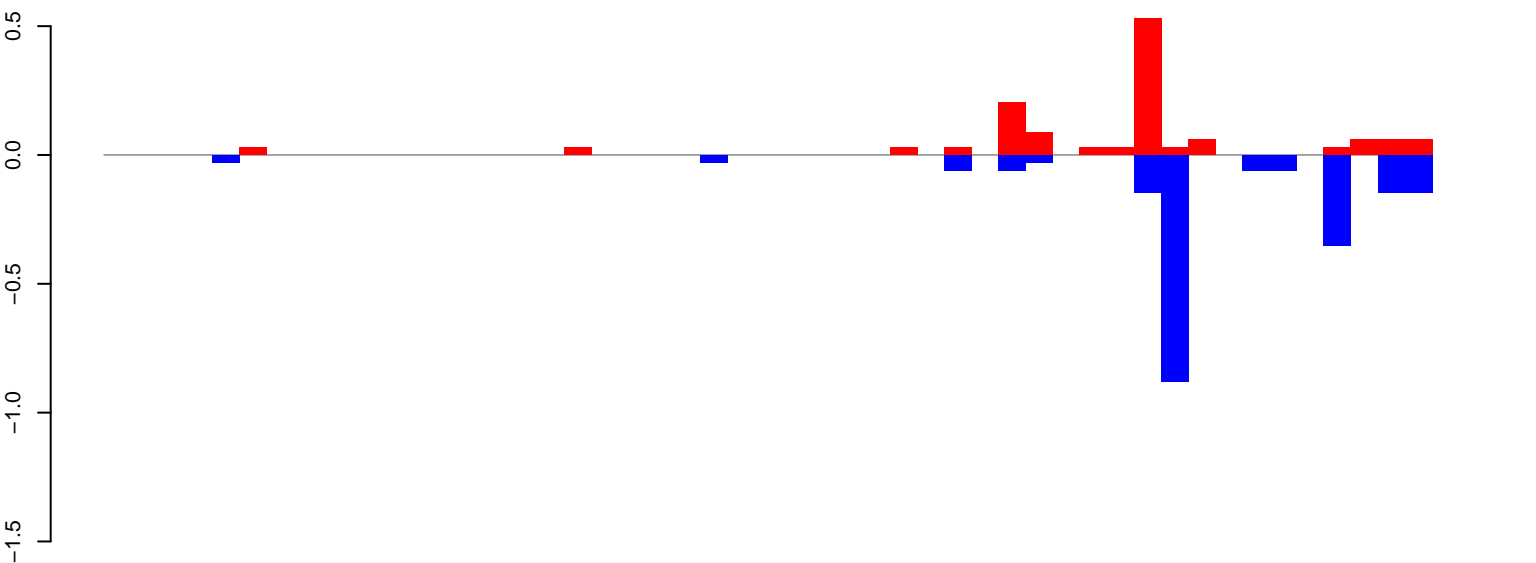

positive=1, negative=2, total=3

**AeAeg\_Ovary\_BF24h\_cat.24\_35.rep**

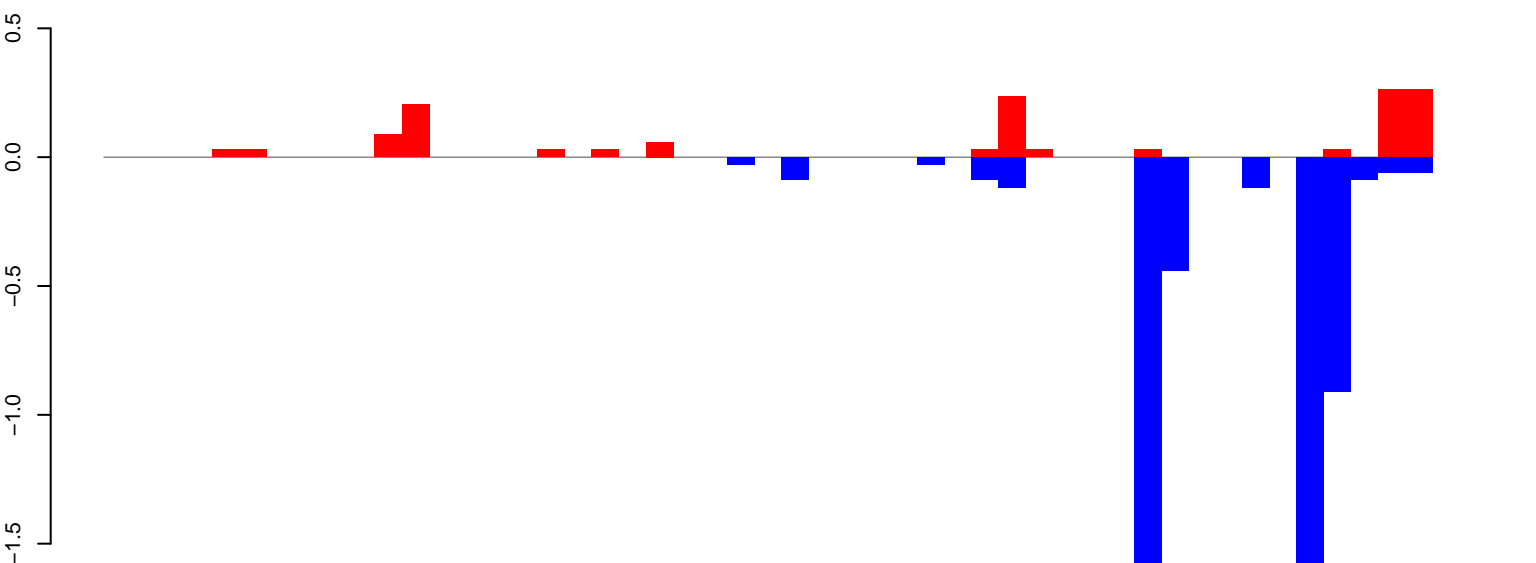

positive=1, negative=5, total=7

**AeAeg\_Ovary\_BF24h\_cat.rep**

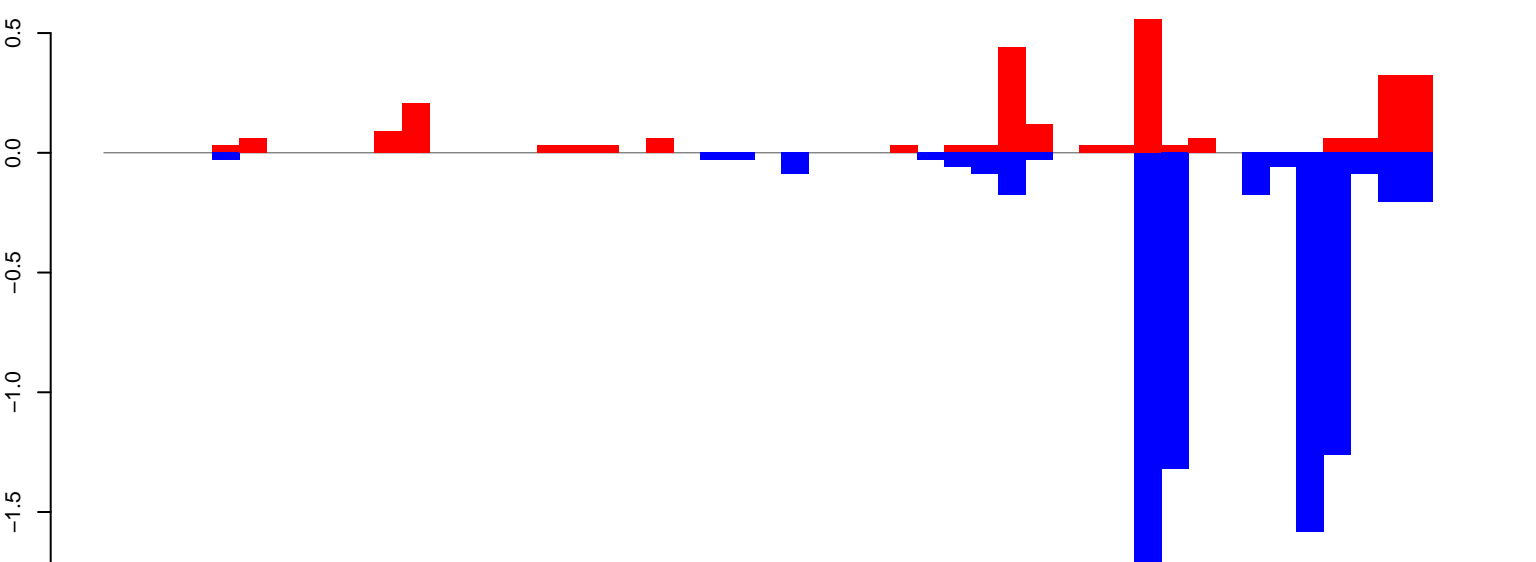

positive=3, negative=7, total=10

Window size=25, length=1217, TE@aedes\_aegypti\_1448\_5-Unknown:1-1217

AeAeg\_Ovary\_BF24h\_cat.18\_23.rep

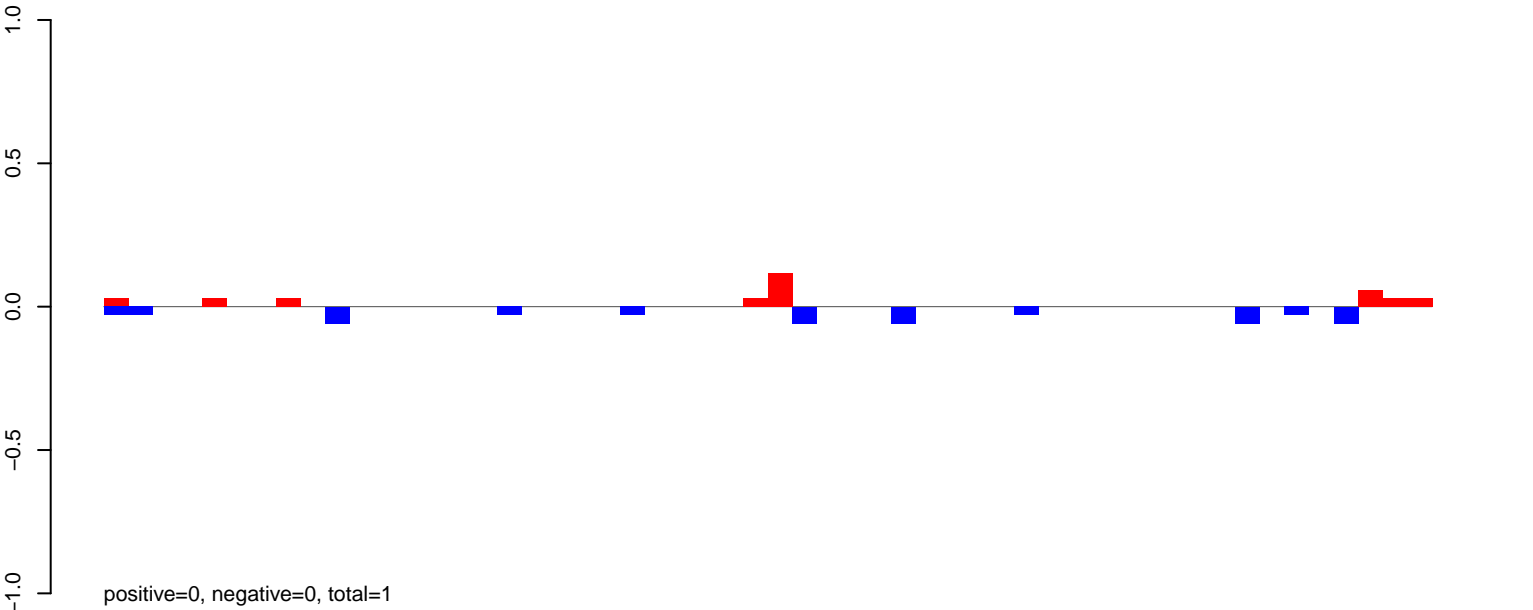

AeAeg\_Ovary\_BF24h\_cat.24\_35.rep

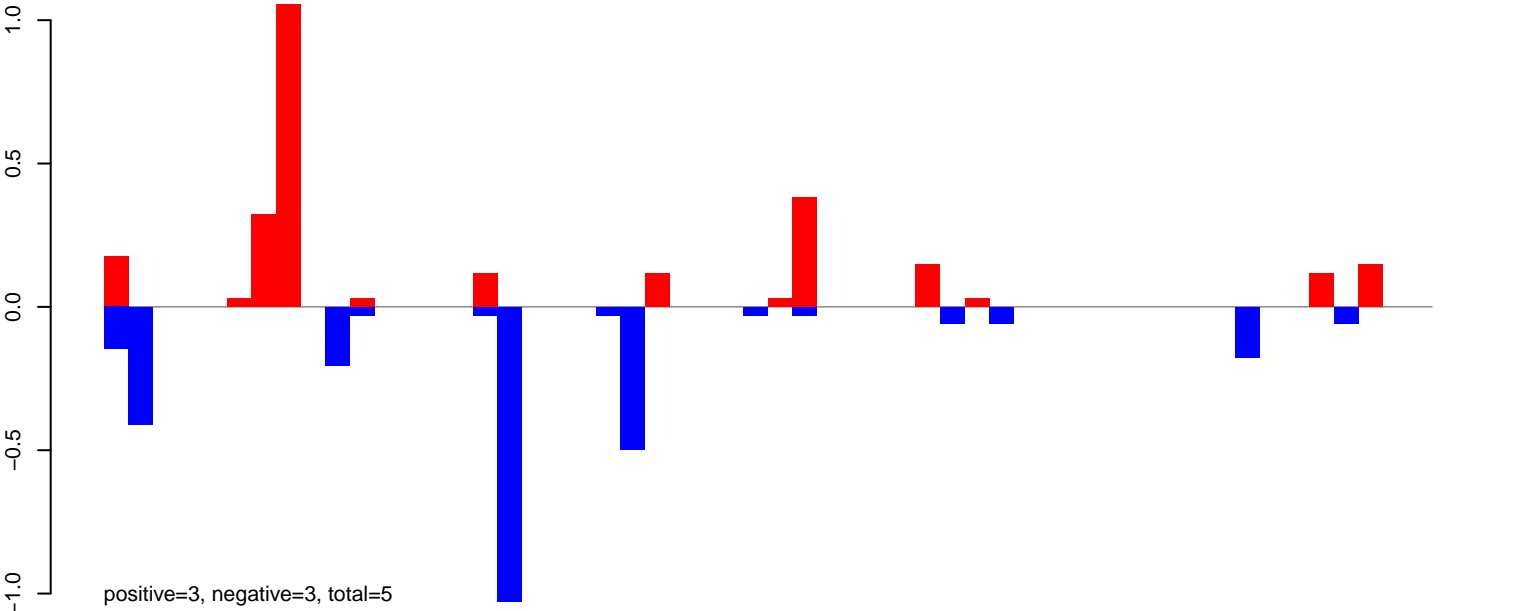

AeAeg\_Ovary\_BF24h\_cat.rep

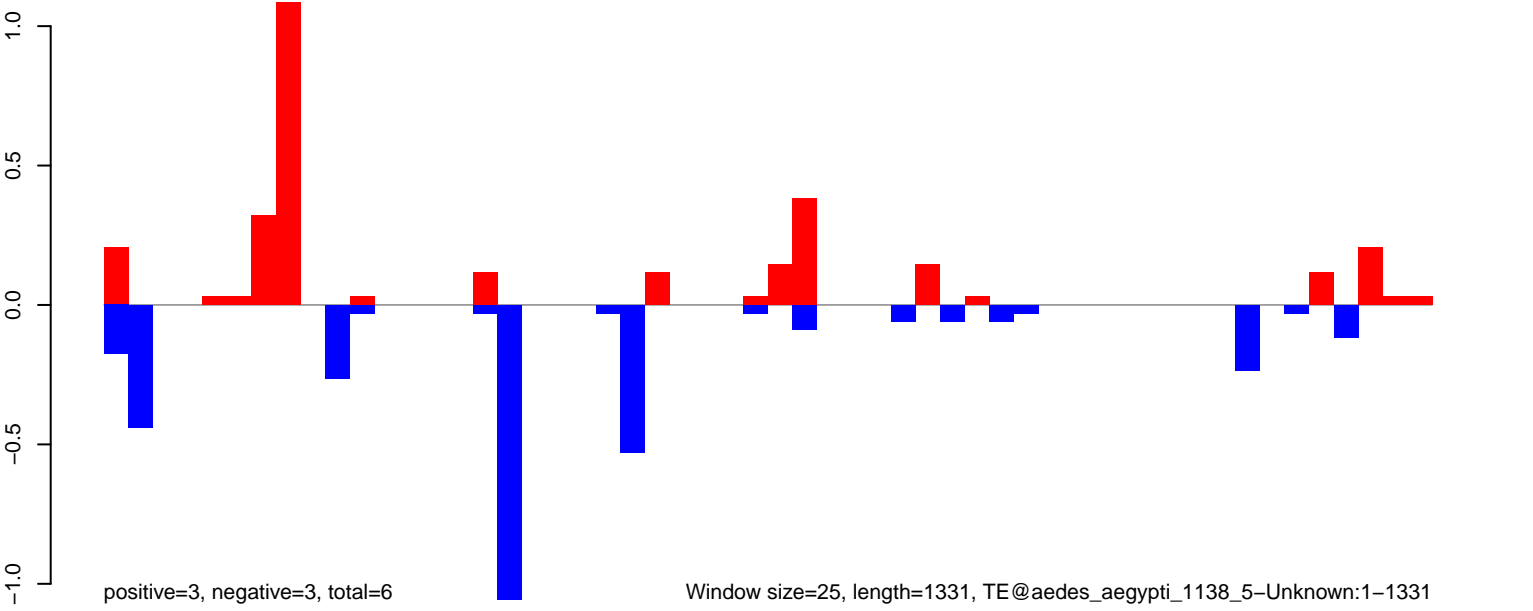



AeAeg\_Ovary\_BF24h\_cat.18\_23.rep

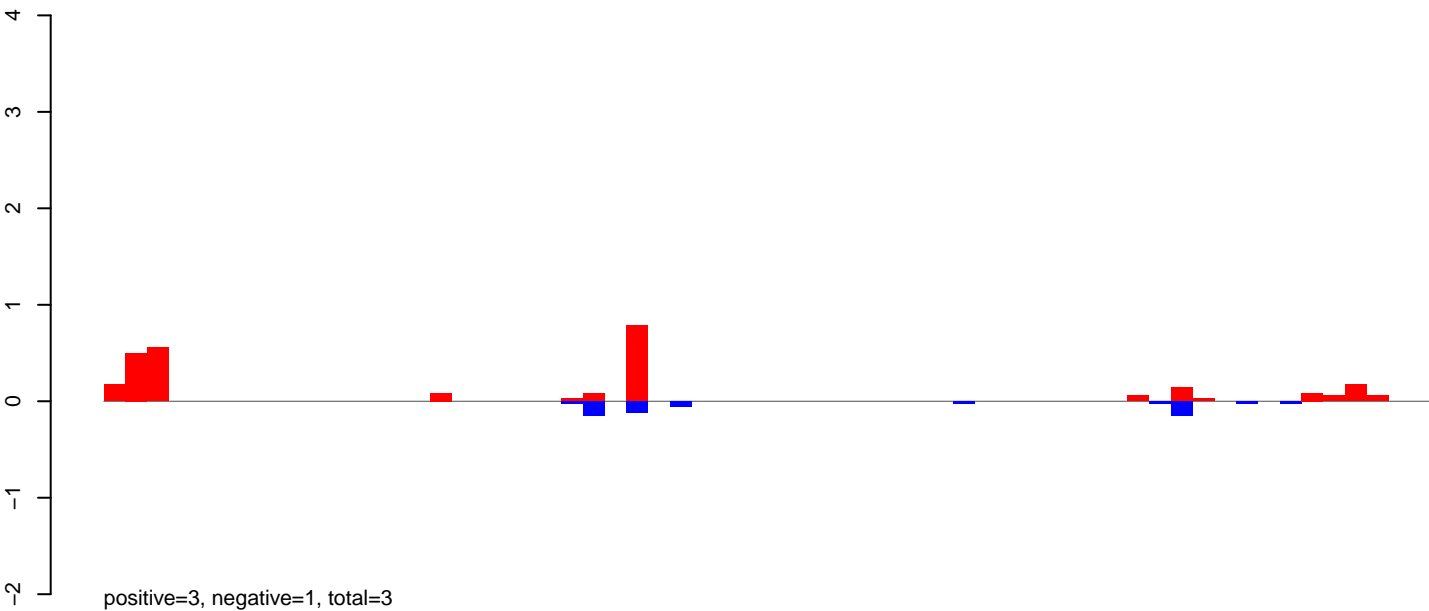

AeAeg\_Ovary\_BF24h\_cat.24\_35.rep

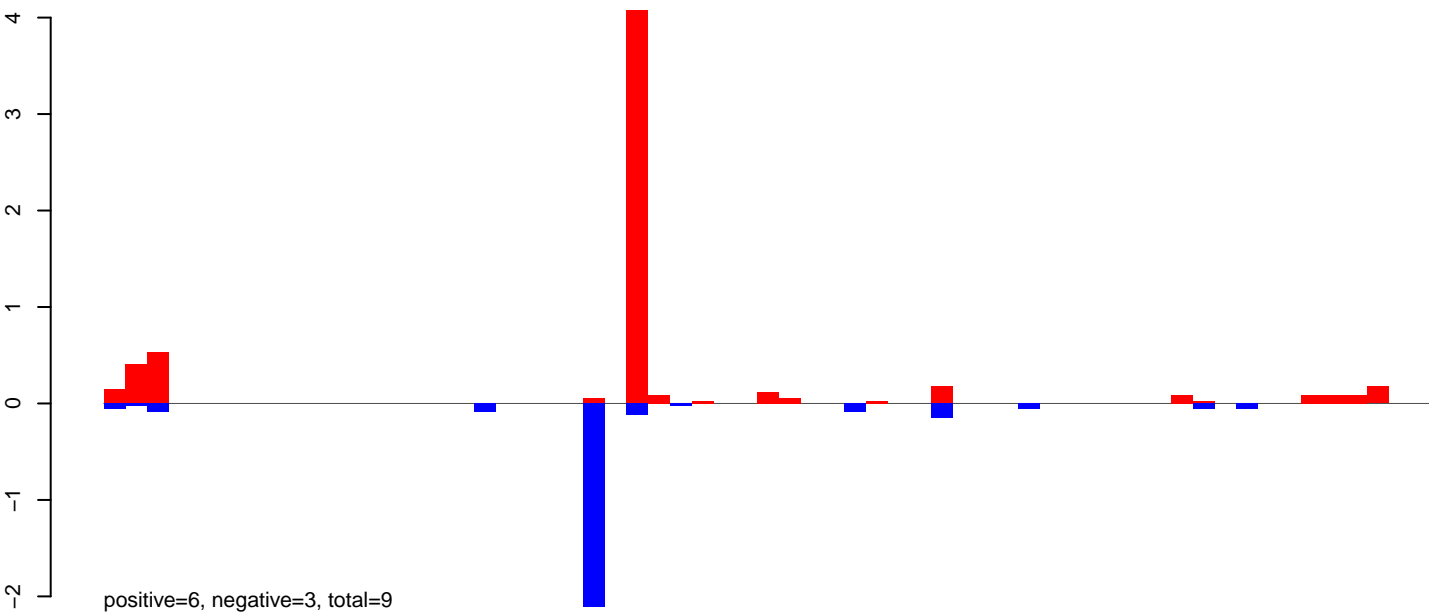

AeAeg\_Ovary\_BF24h\_cat.rep

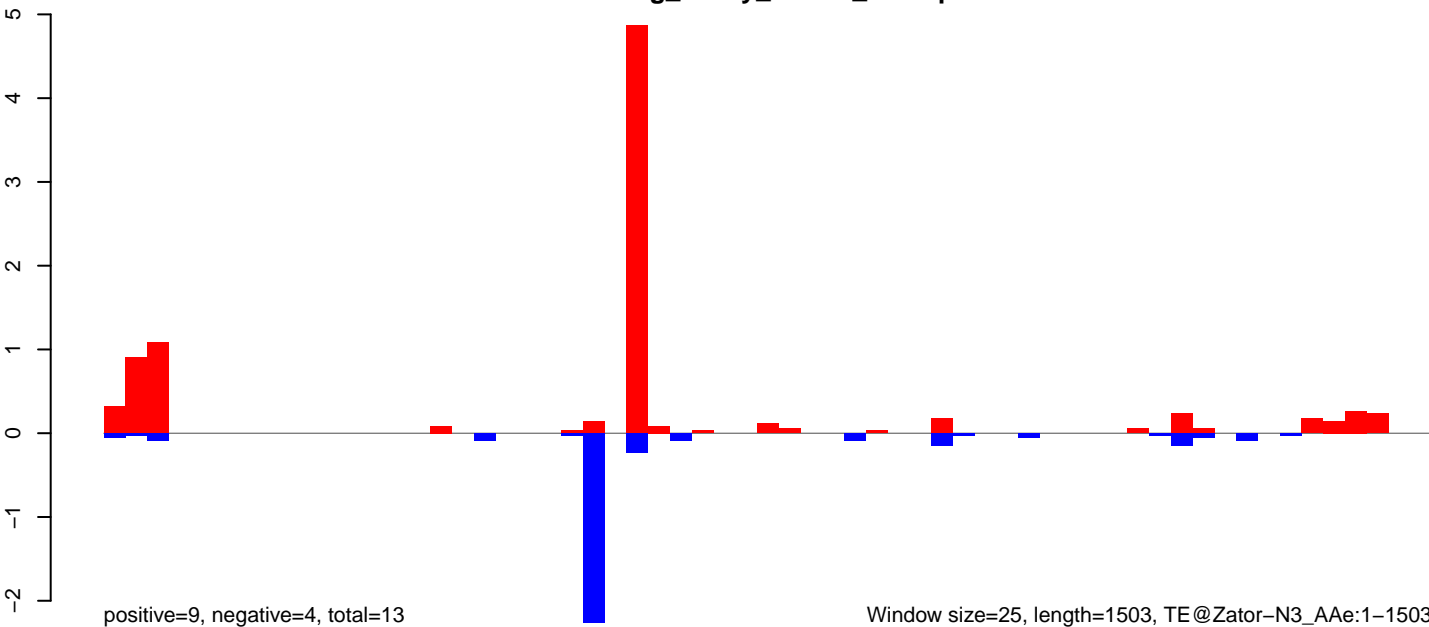

AeAeg\_Ovary\_BF24h\_cat.18\_23.rep

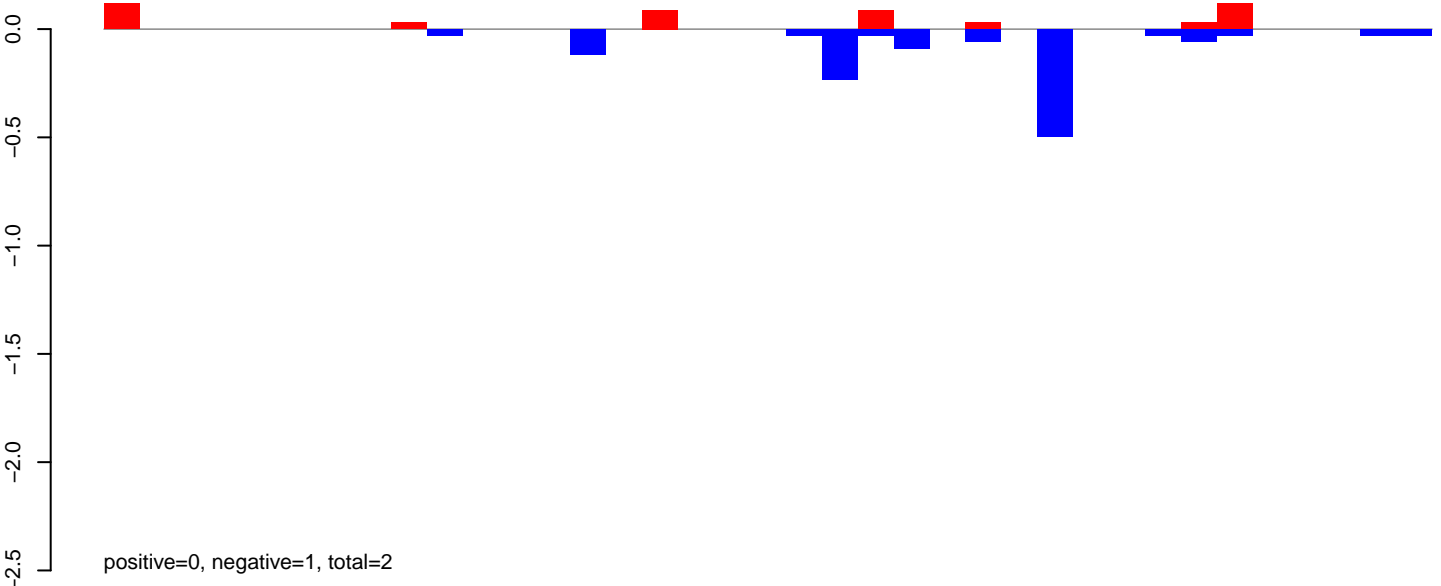

AeAeg\_Ovary\_BF24h\_cat.24\_35.rep

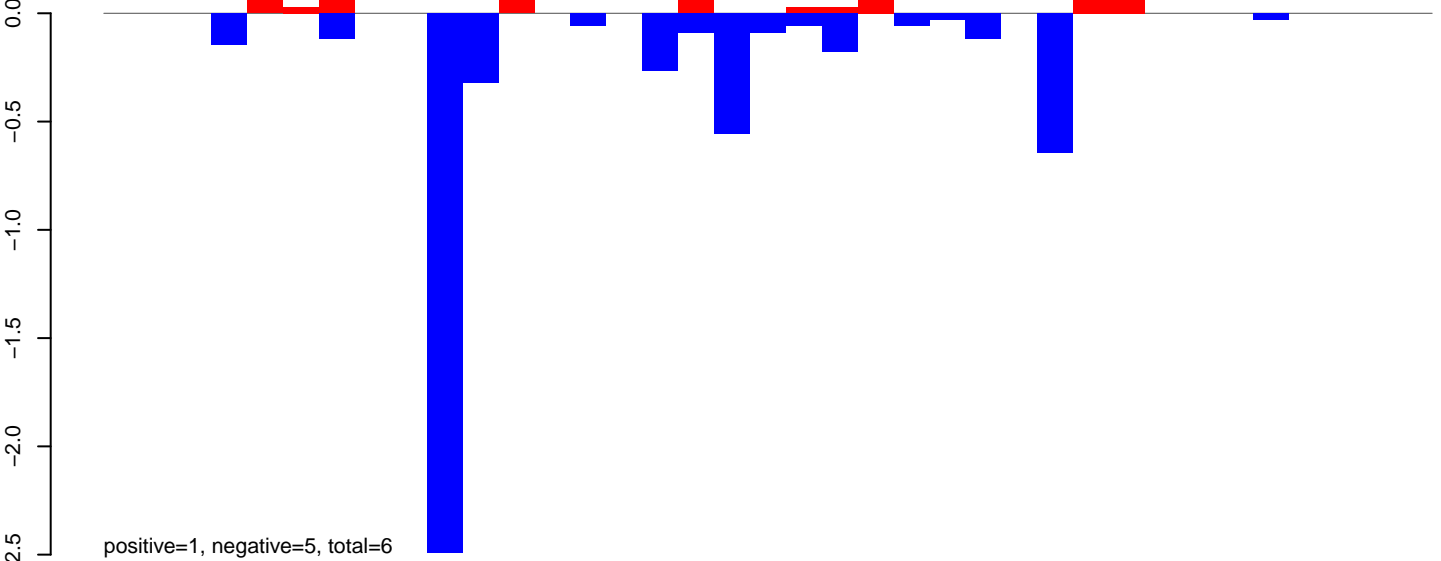

AeAeg\_Ovary\_BF24h\_cat.rep

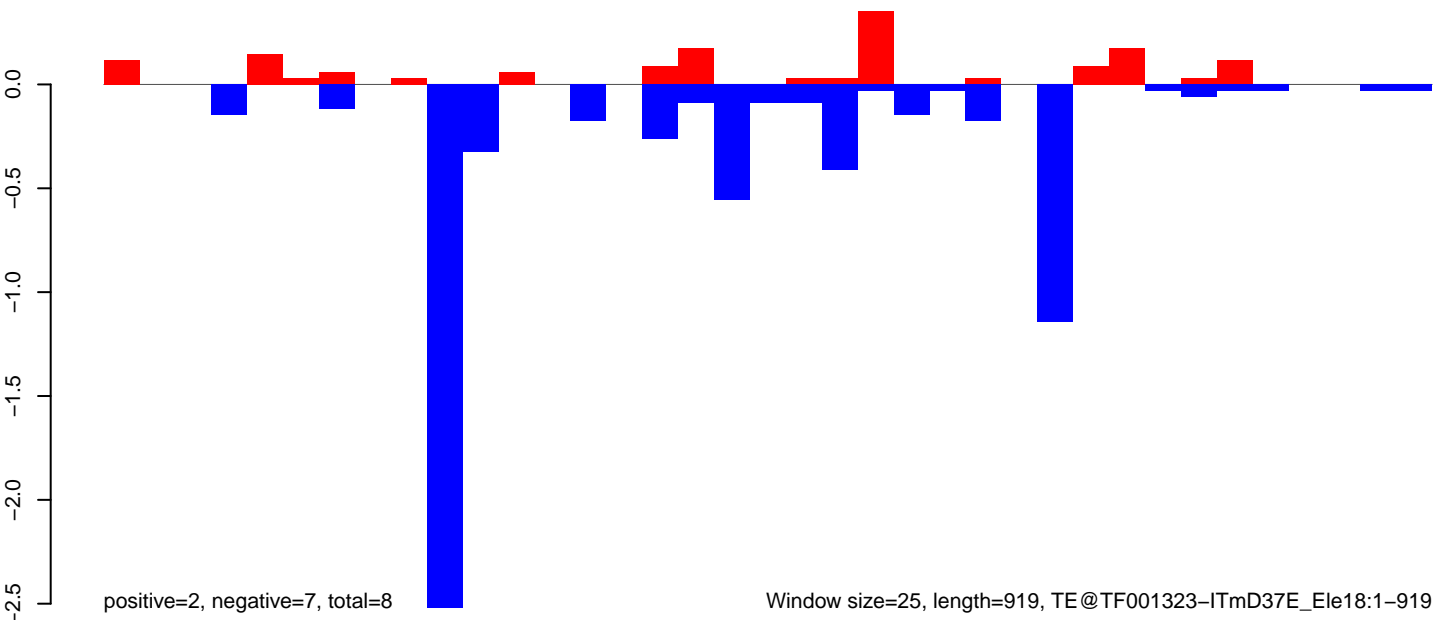

Window size=25, length=919, TE@TF001323-ITmD37E\_Le18:1-919

AeAeg\_Ovary\_BF24h\_cat.18\_23.rep

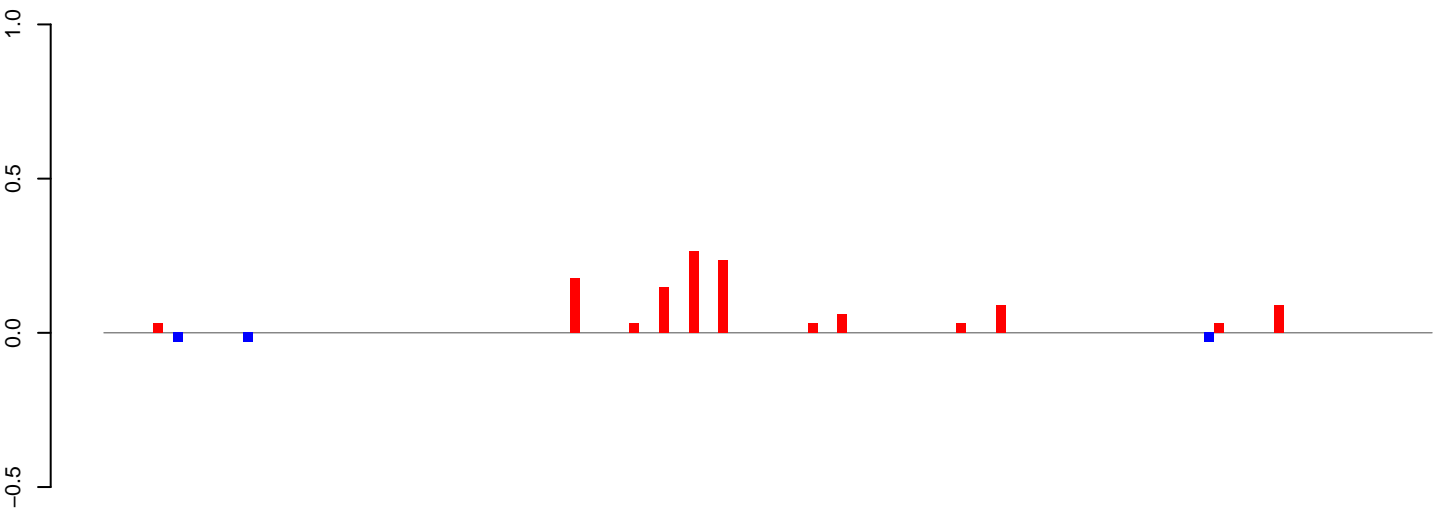

positive=1, negative=0, total=1

AeAeg\_Ovary\_BF24h\_cat.24\_35.rep

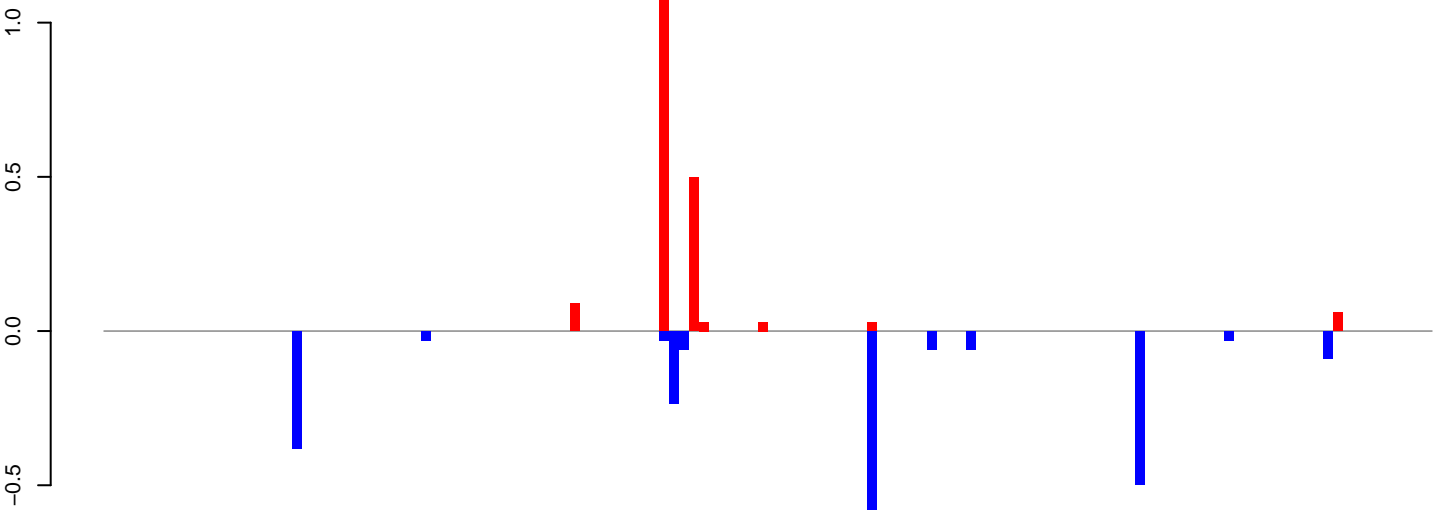

positive=2, negative=2, total=4

AeAeg\_Ovary\_BF24h\_cat.rep

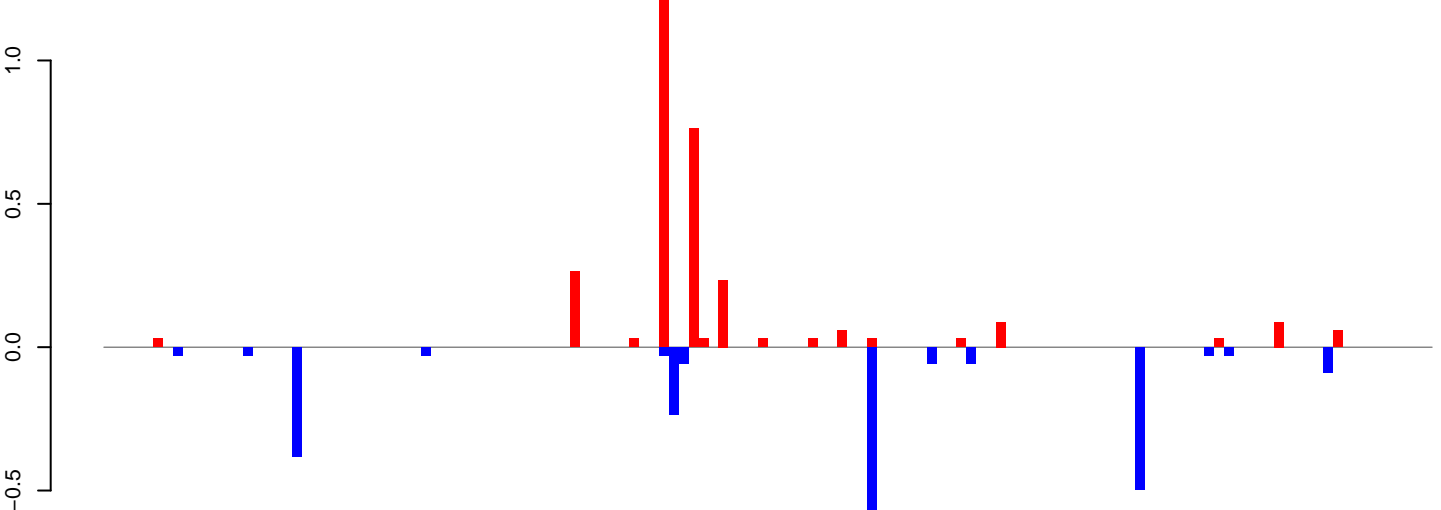

positive=3, negative=2, total=5

Window size=25, length=3340, TE@TF001044-Ty1\_copia\_Ele178:1-3340

0 500 1000 1500 2000 2500 3000 3500

AeAeg\_Ovary\_BF24h\_cat.18\_23.rep

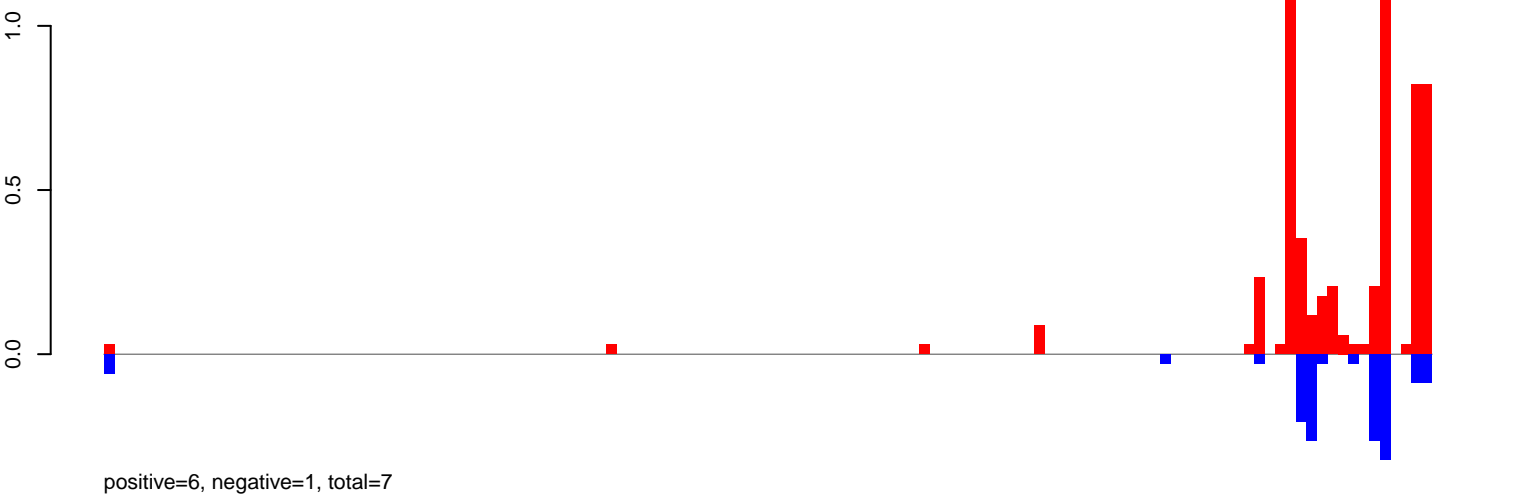

AeAeg\_Ovary\_BF24h\_cat.24\_35.rep

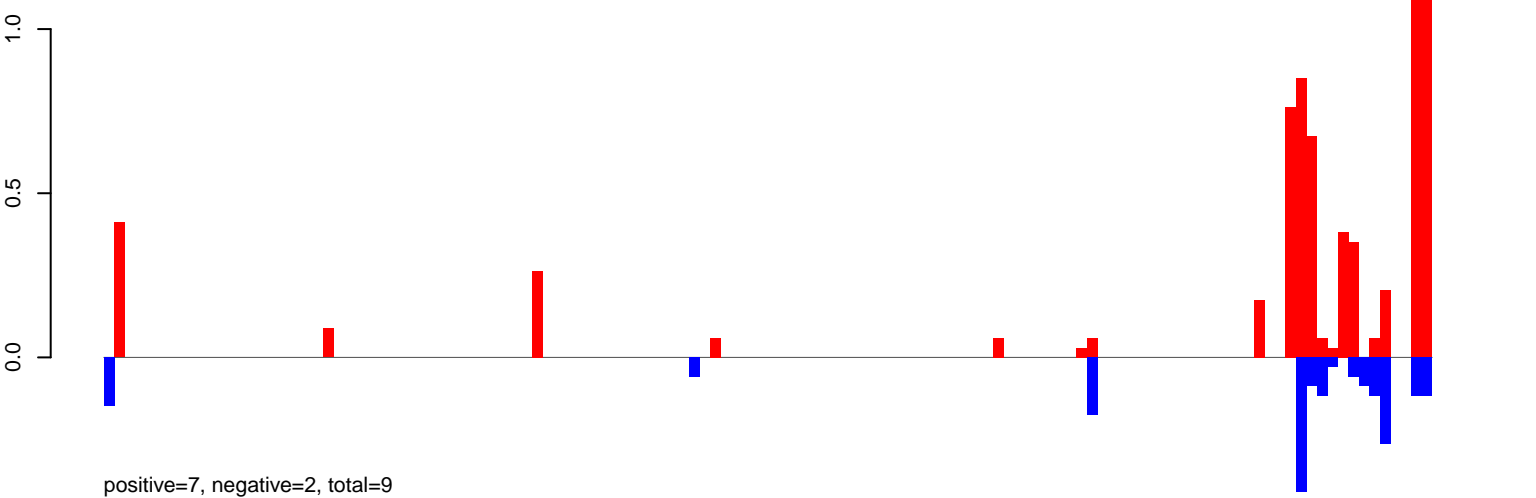

AeAeg\_Ovary\_BF24h\_cat.rep

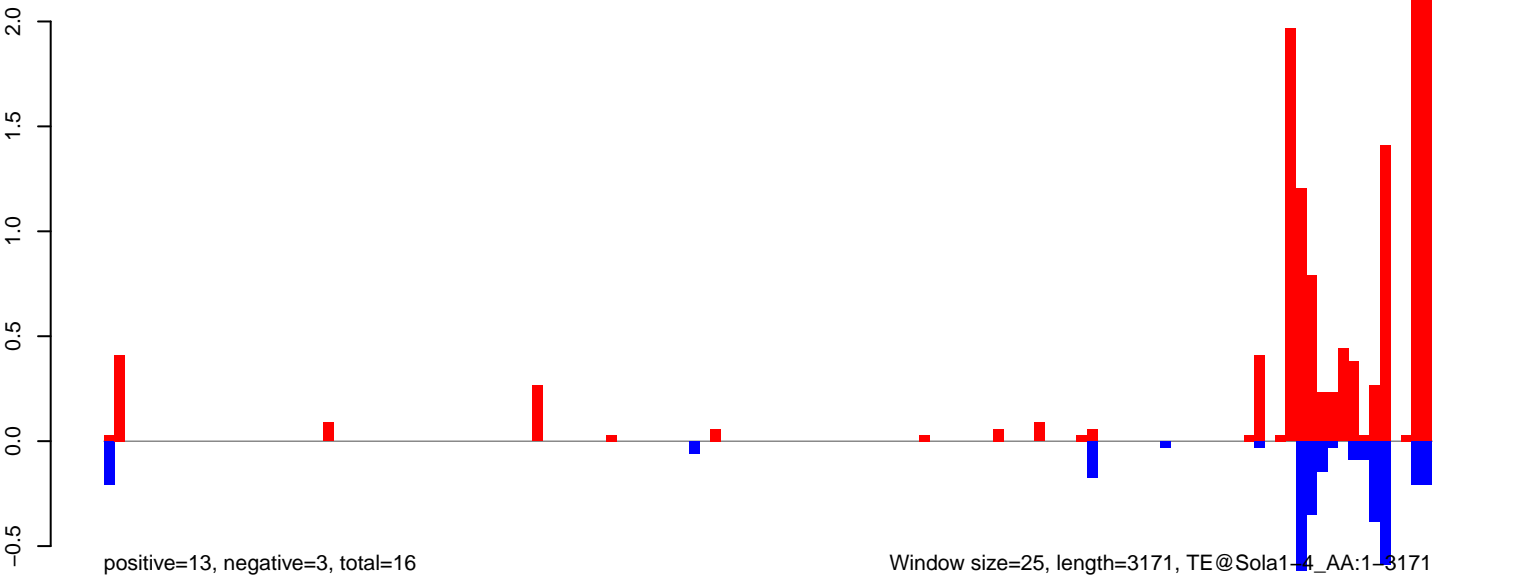

AeAeg\_Ovary\_BF24h\_cat.18\_23.rep

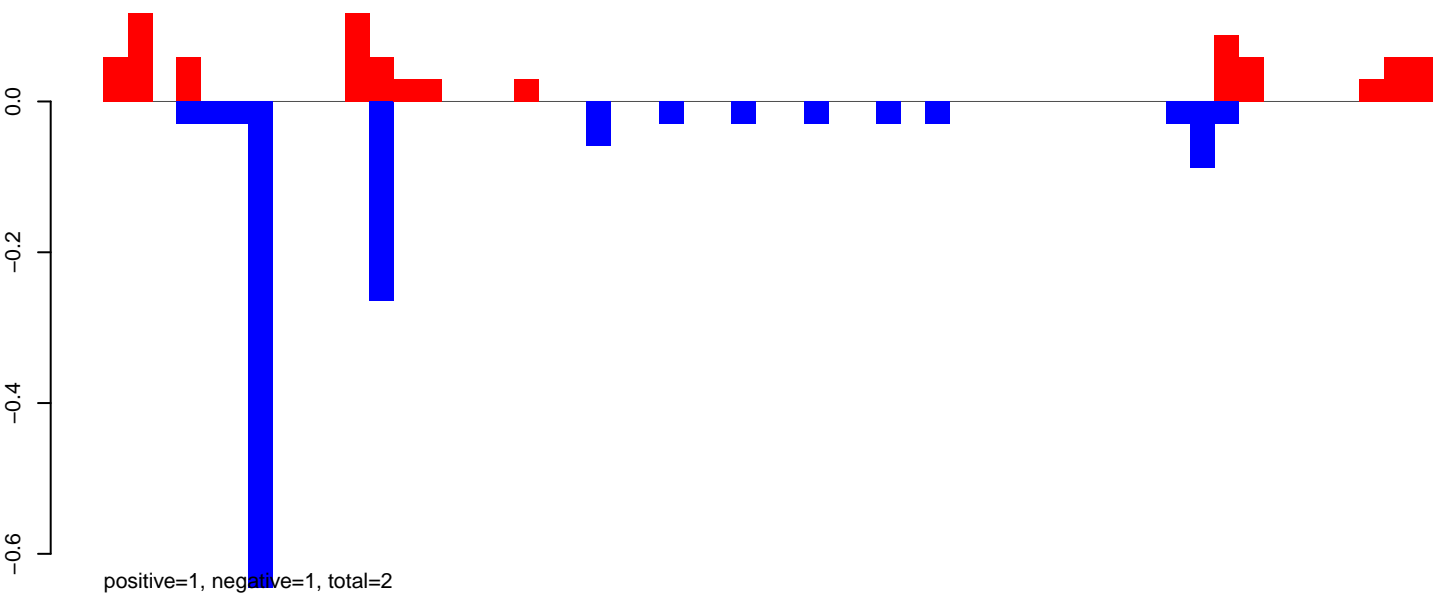

AeAeg\_Ovary\_BF24h\_cat.24\_35.rep

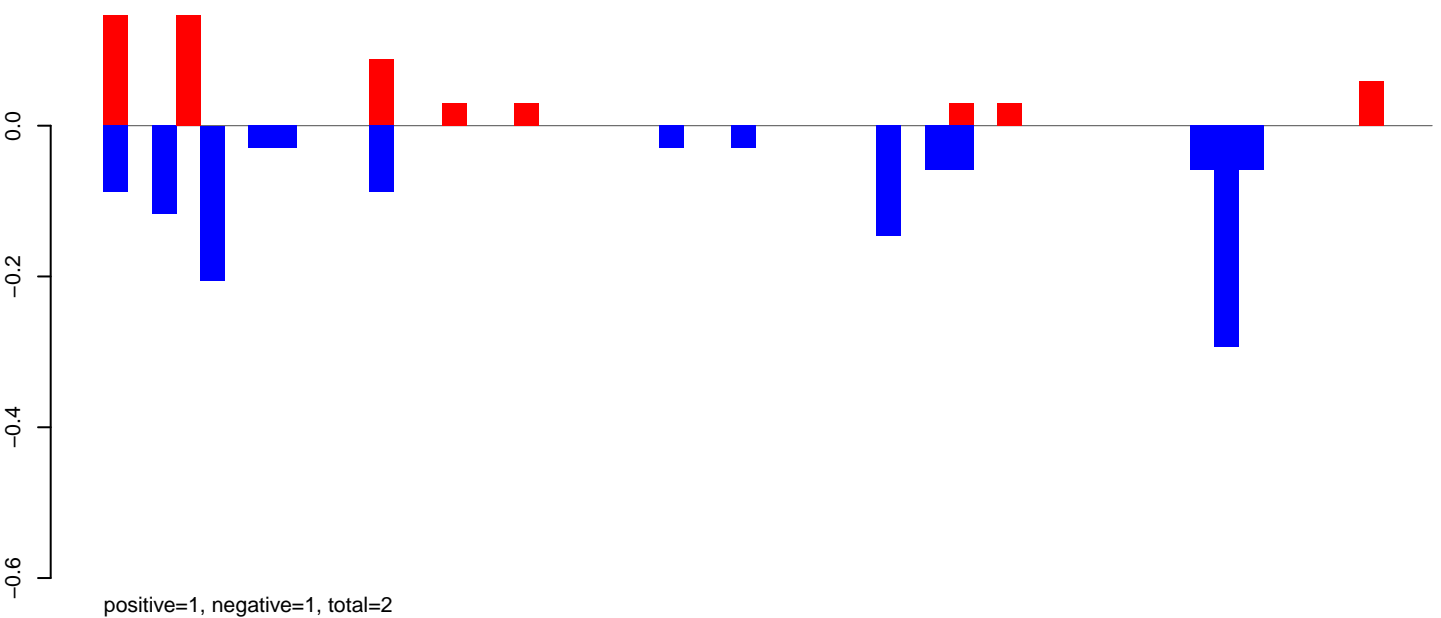

AeAeg\_Ovary\_BF24h\_cat.rep

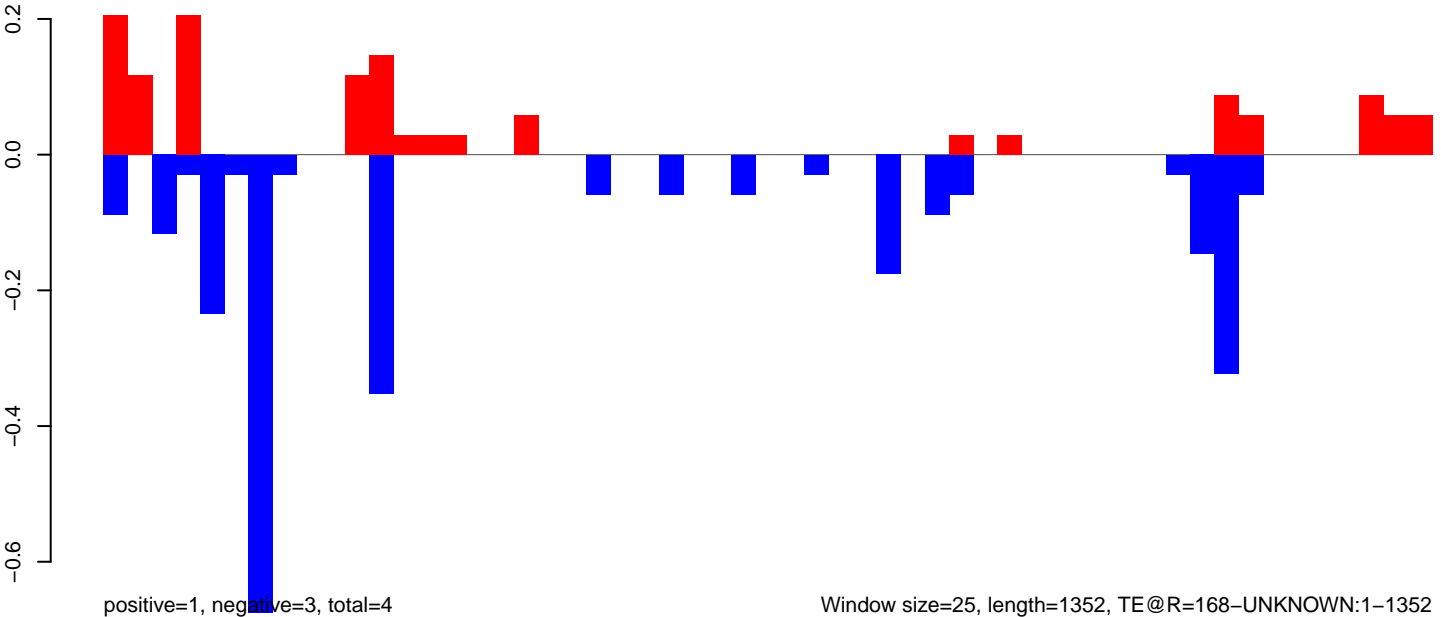

AeAeg\_Ovary\_BF24h\_cat.18\_23.rep

1.5  
1.0  
0.5  
0.0  
-0.5  
-1.0  
-1.5

positive=8, negative=8, total=16

AeAeg\_Ovary\_BF24h\_cat.24\_35.rep

1.5  
1.0  
0.5  
0.0  
-0.5  
-1.0  
-1.5

positive=5, negative=6, total=11

AeAeg\_Ovary\_BF24h\_cat.rep

2  
1  
0  
-1  
-2

positive=13, negative=14, total=27

Window size=25, length=770, TE@DNA8-1\_AAe:1-770

0 200 400 600 800

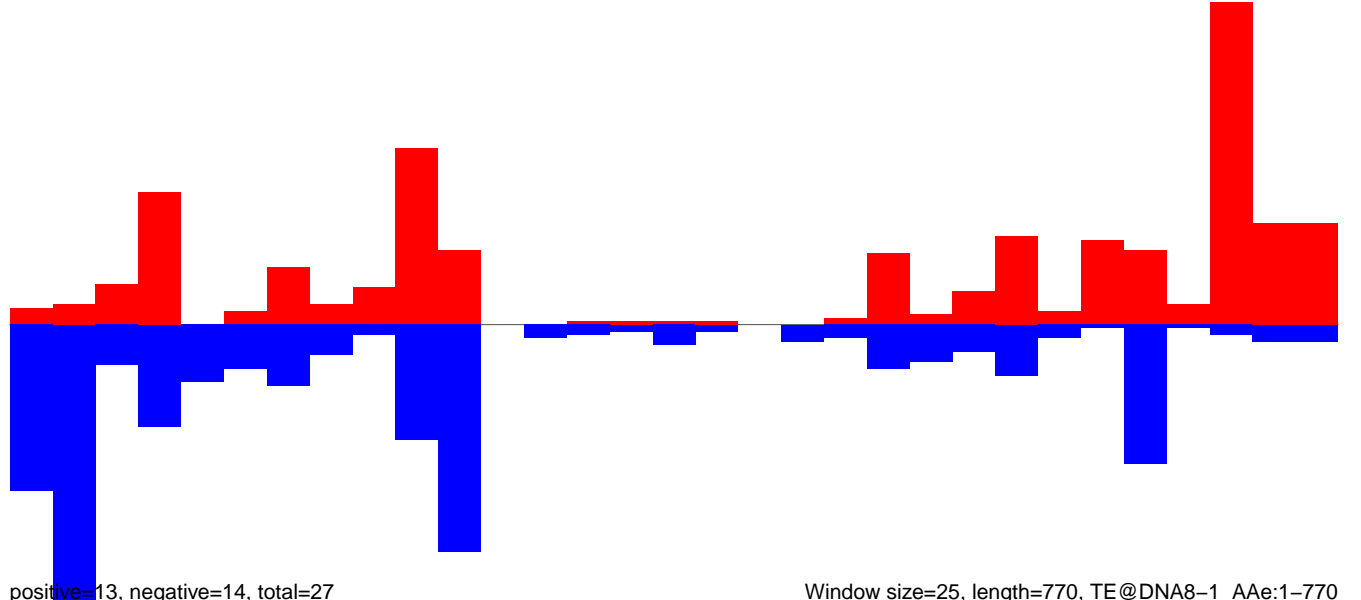
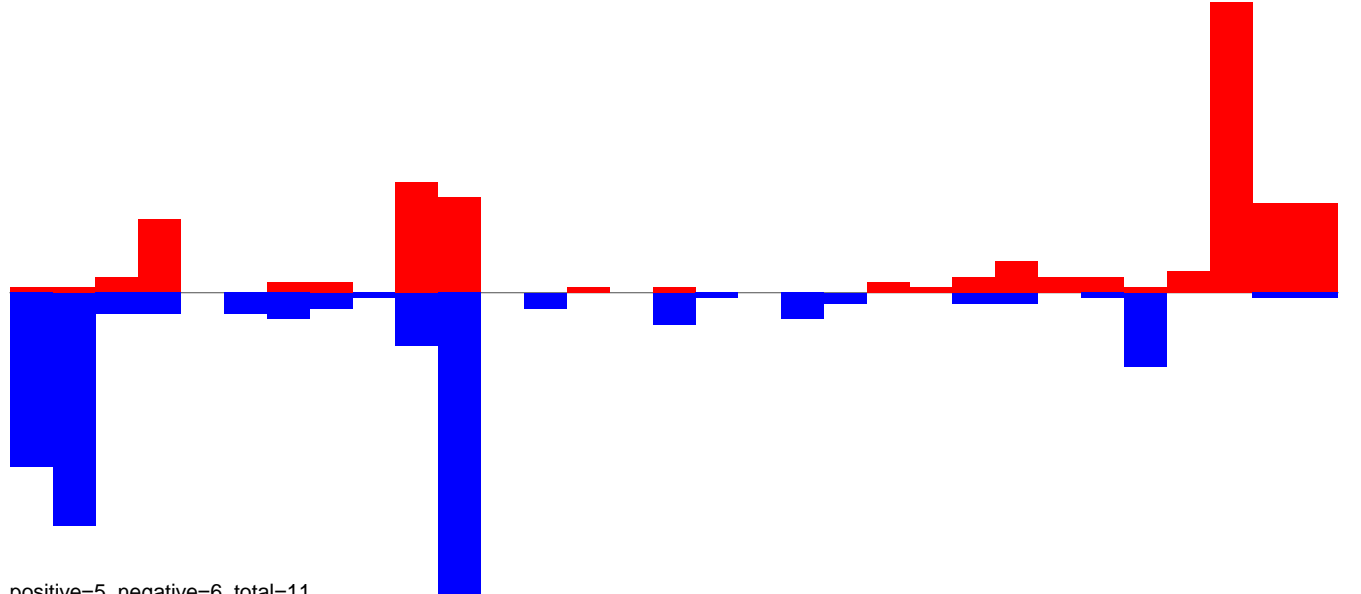
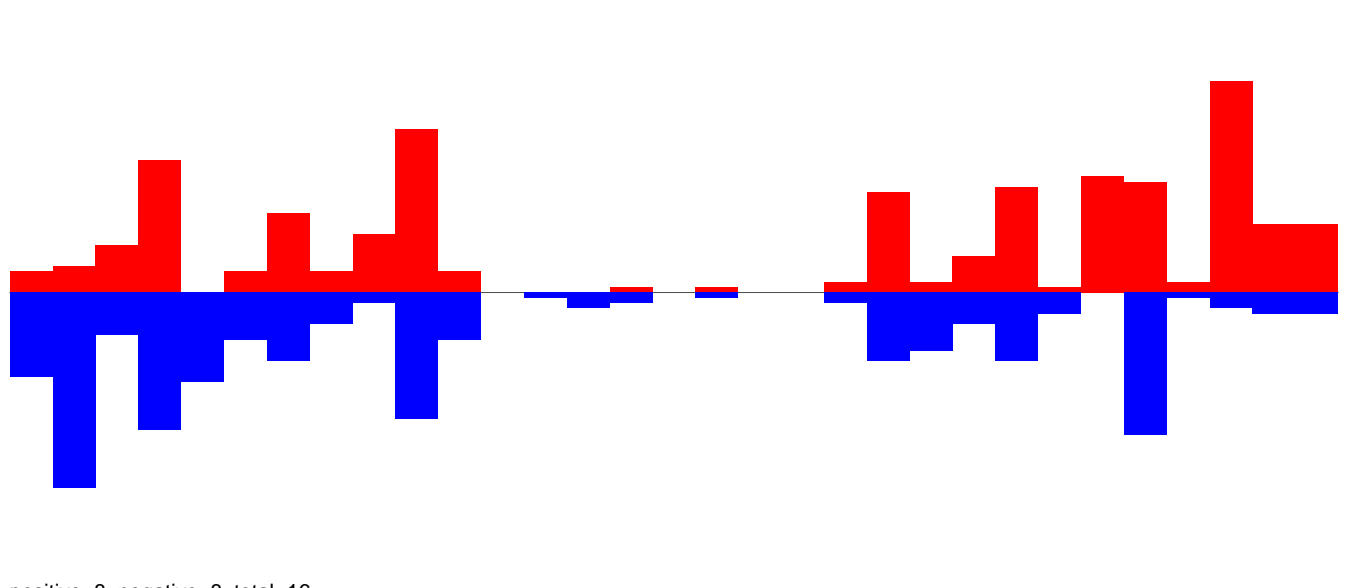

AeAeg\_Ovary\_BF24h\_cat.18\_23.rep

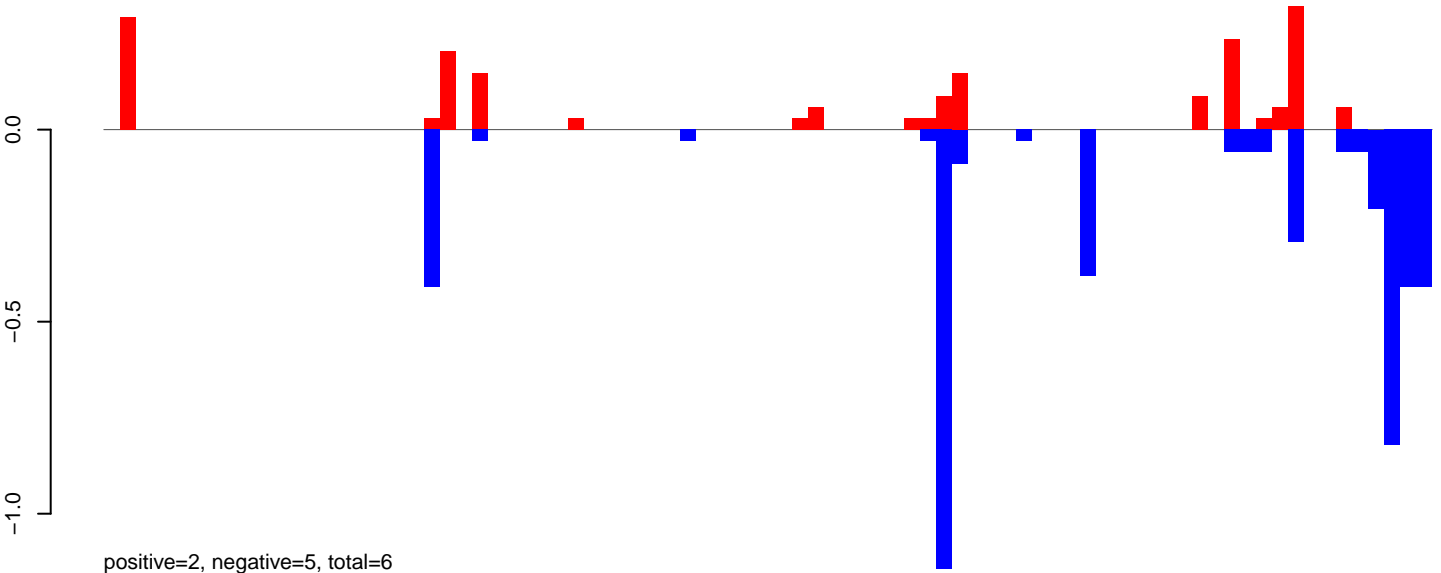

AeAeg\_Ovary\_BF24h\_cat.24\_35.rep

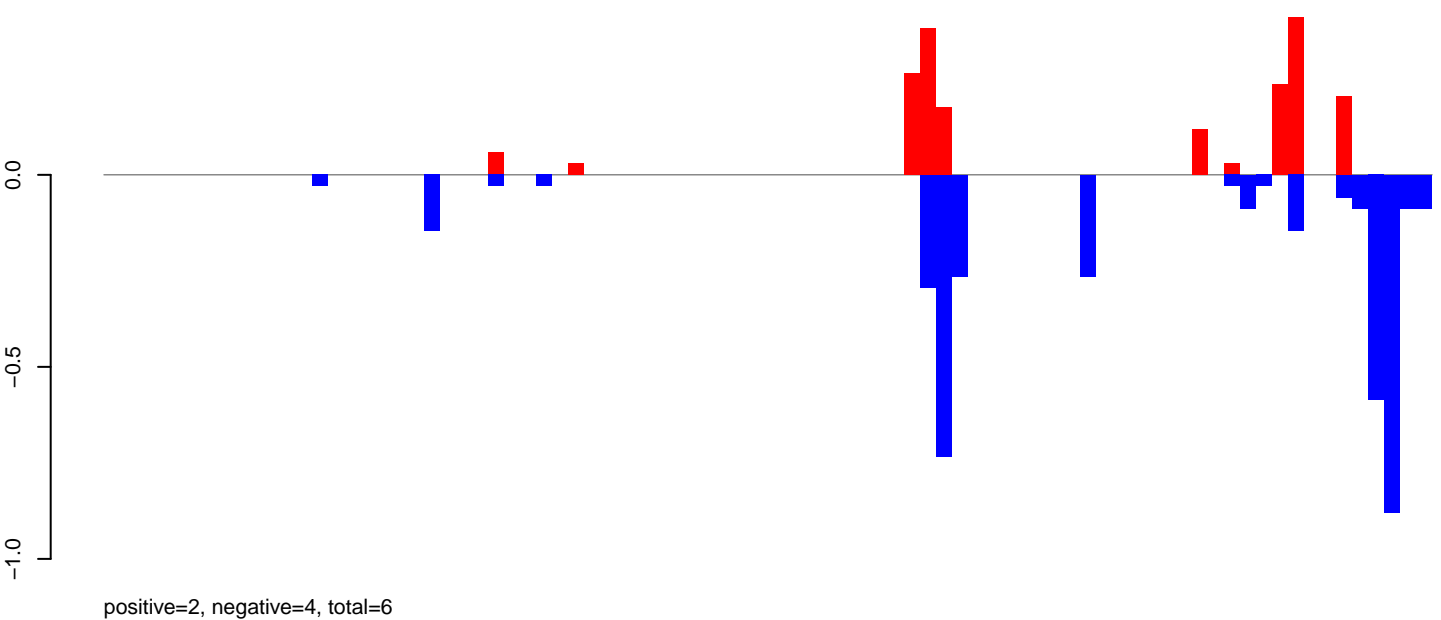

AeAeg\_Ovary\_BF24h\_cat.rep

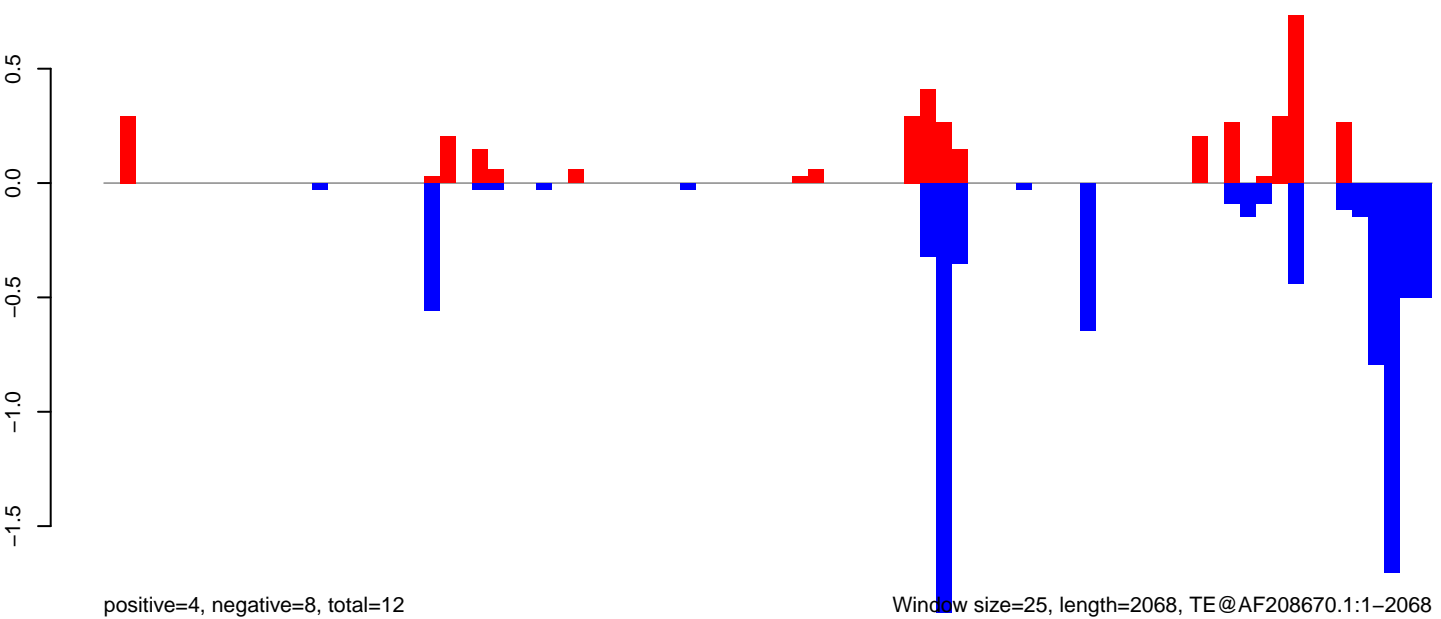

Window size=25, length=2068, TE@AF208670.1:1-2068

AeAeg\_Ovary\_BF24h\_cat.18\_23.rep

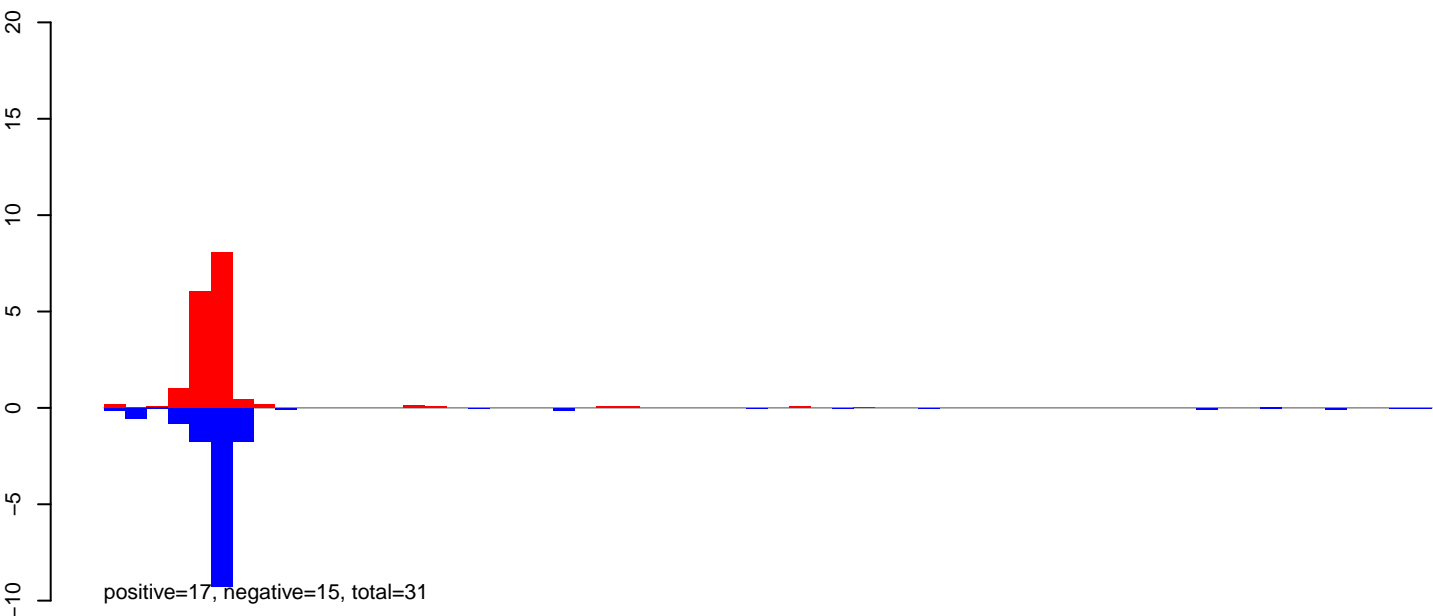

AeAeg\_Ovary\_BF24h\_cat.24\_35.rep

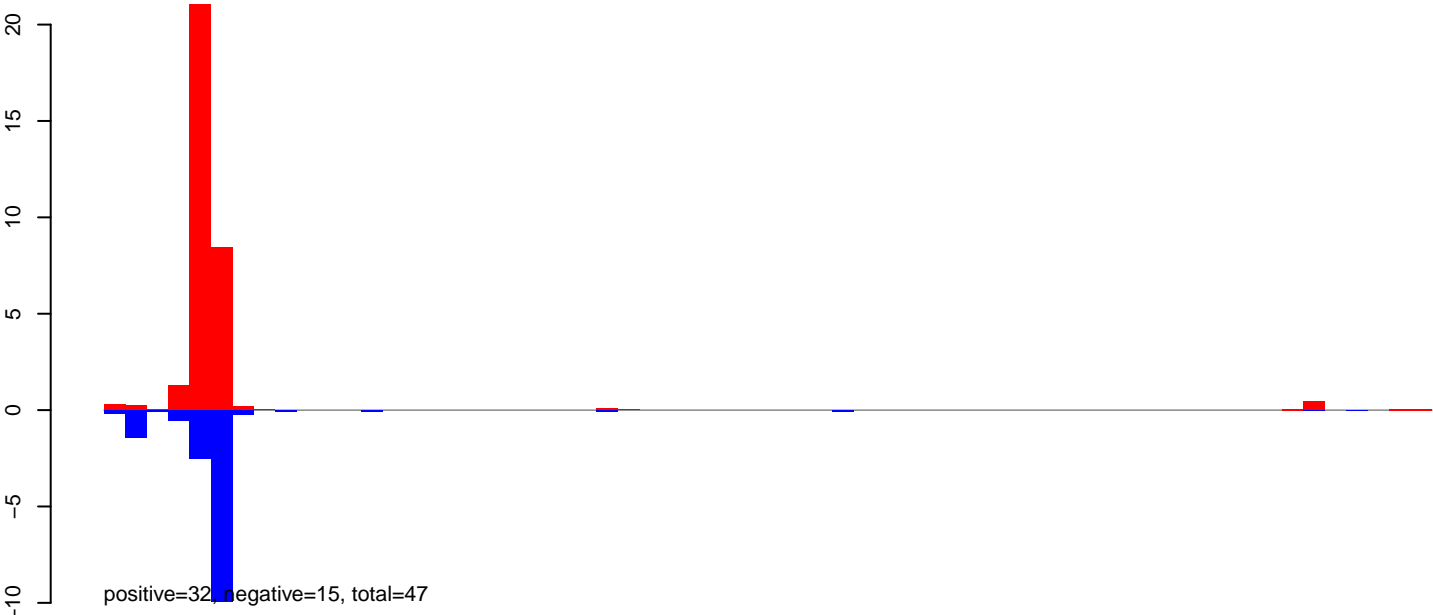

AeAeg\_Ovary\_BF24h\_cat.rep

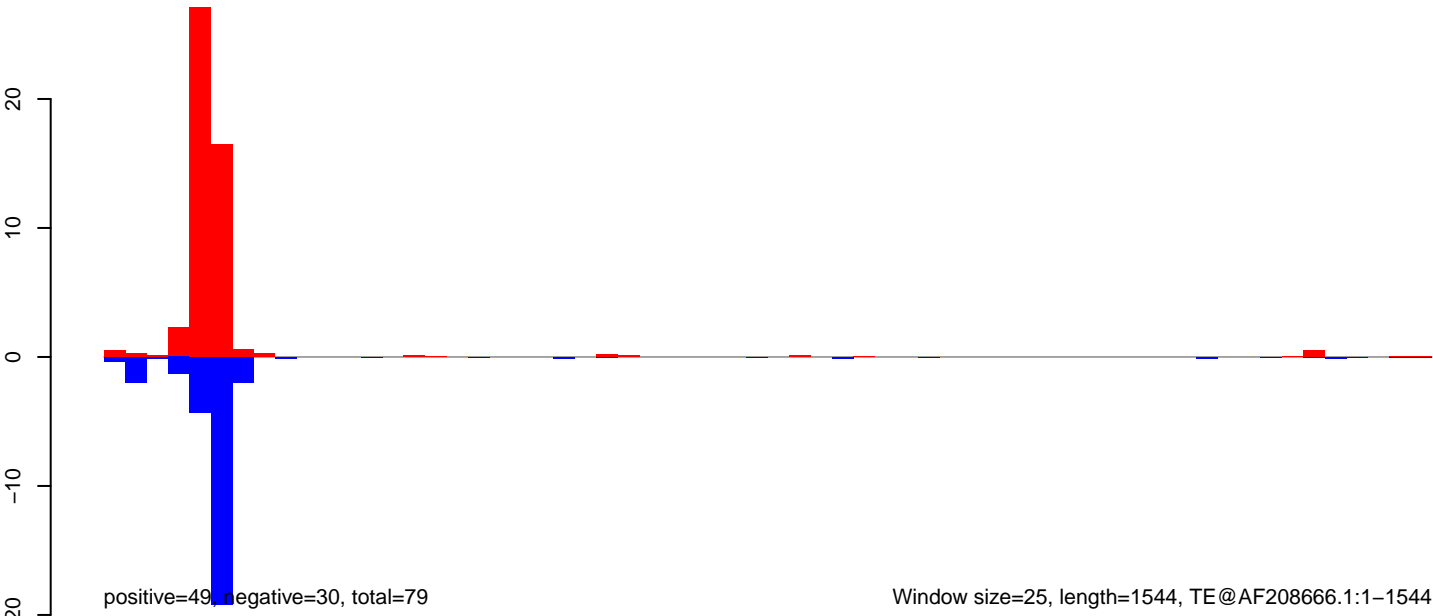

Window size=25, length=1544, TE@AF208666.1:1-1544



**AeAeg\_Ovary\_BF24h\_cat.18\_23.rep**

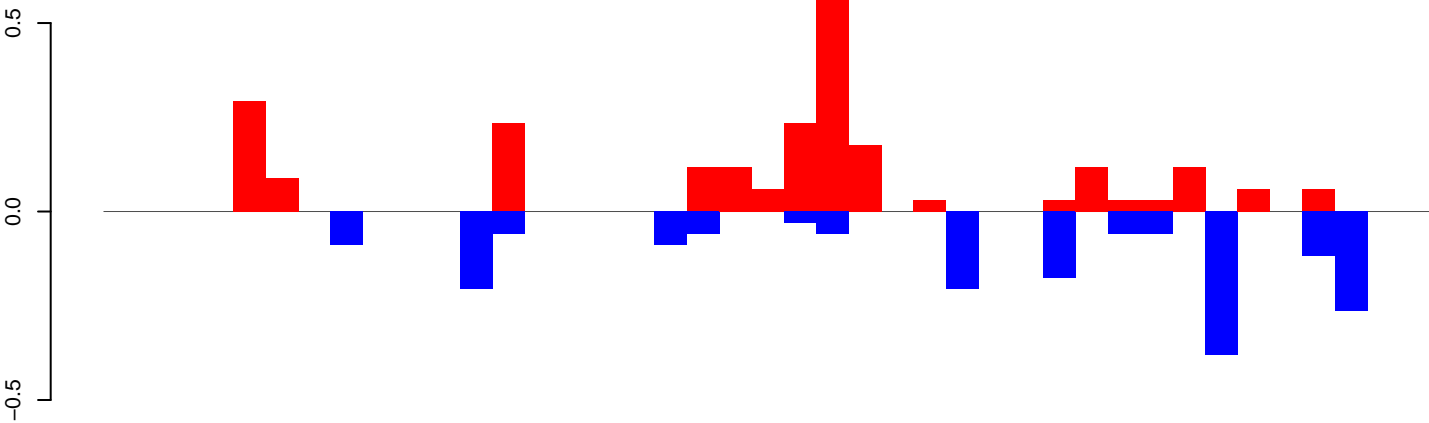

positive=3, negative=2, total=4

**AeAeg\_Ovary\_BF24h\_cat.24\_35.rep**

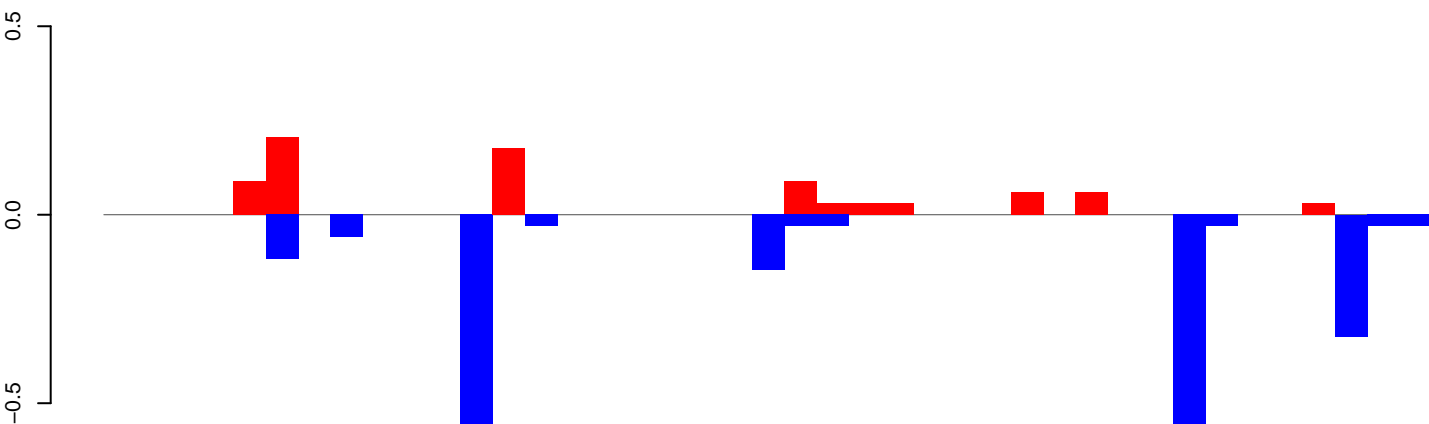

positive=1, negative=2, total=3

**AeAeg\_Ovary\_BF24h\_cat.rep**

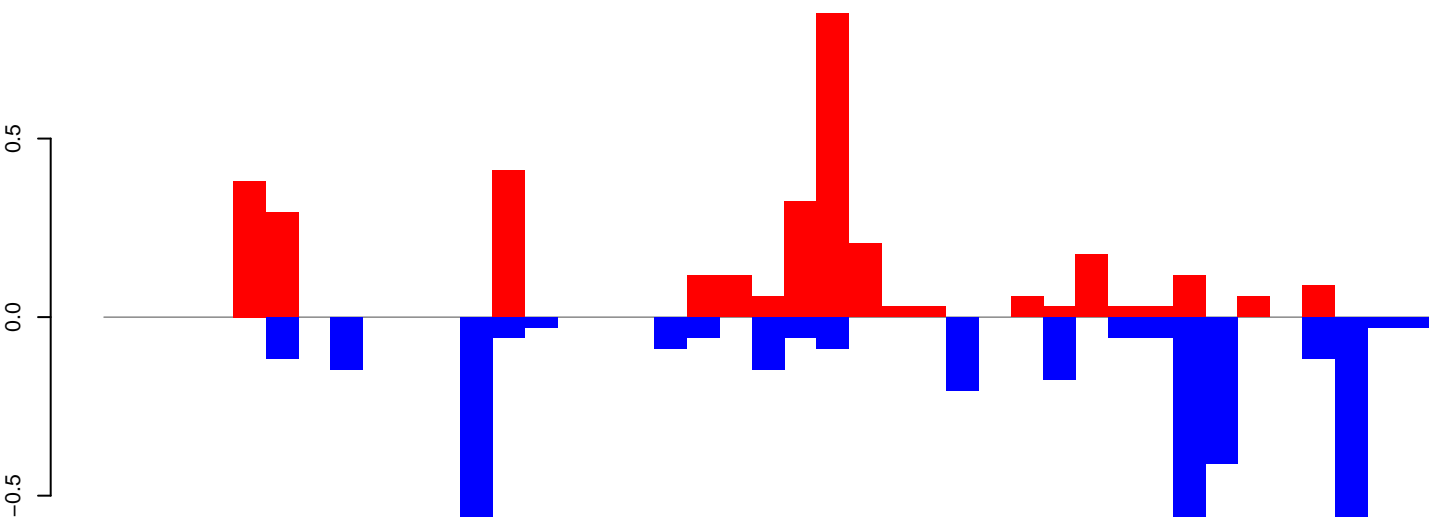

positive=3, negative=4, total=7

Window size=25, length=1005, TE@aedes\_aegypti\_237\_5-Unknown:1-1005

0 200 400 600 800 1000

**AeAeg\_Ovary\_BF24h\_cat.18\_23.rep**

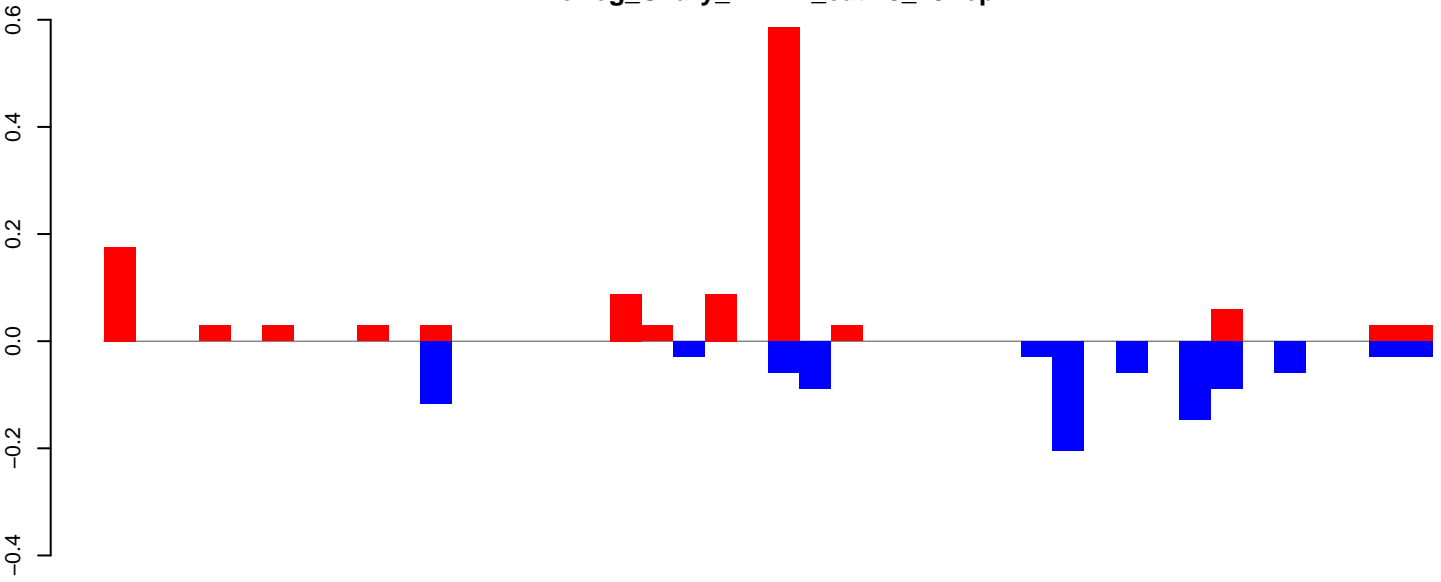

positive=1, negative=1, total=2

**AeAeg\_Ovary\_BF24h\_cat.24\_35.rep**

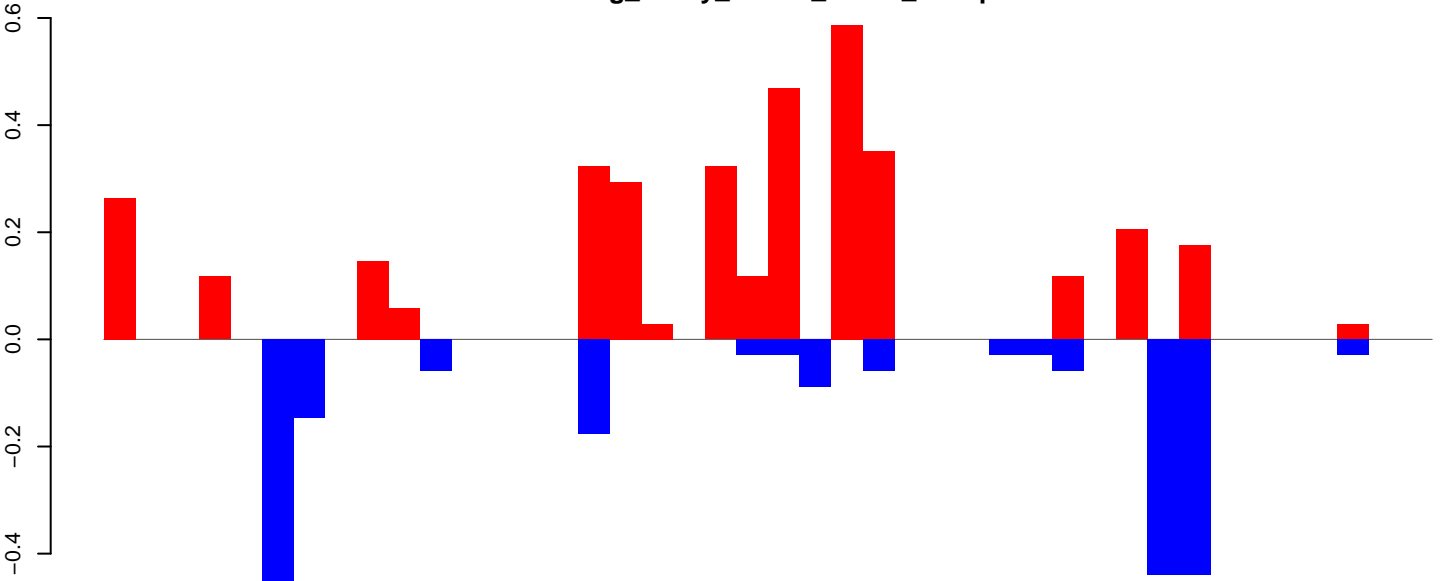

positive=4, negative=2, total=6

**AeAeg\_Ovary\_BF24h\_cat.rep**

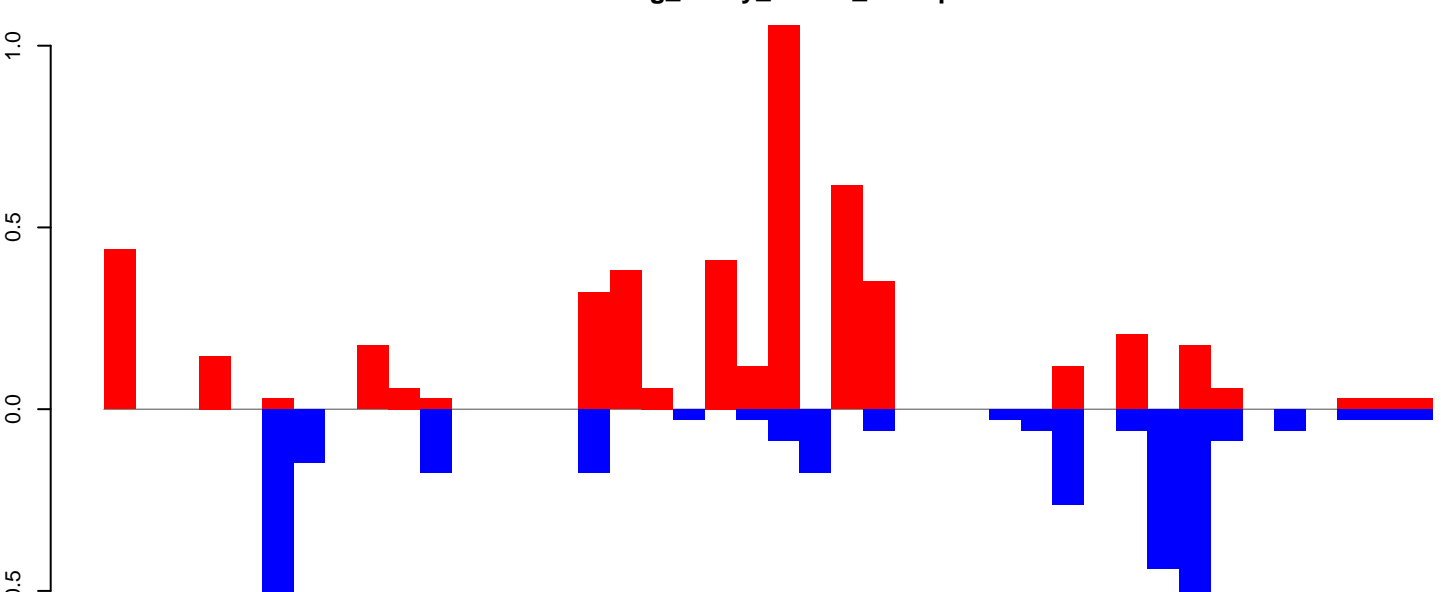

positive=5, negative=3, total=8

Window size=25, length=1041, TE@aedes\_aegypti\_1041\_6-Unknown:1-1041

0 200 400 600 800 1000

AeAeg\_Ovary\_BF24h\_cat.18\_23.rep

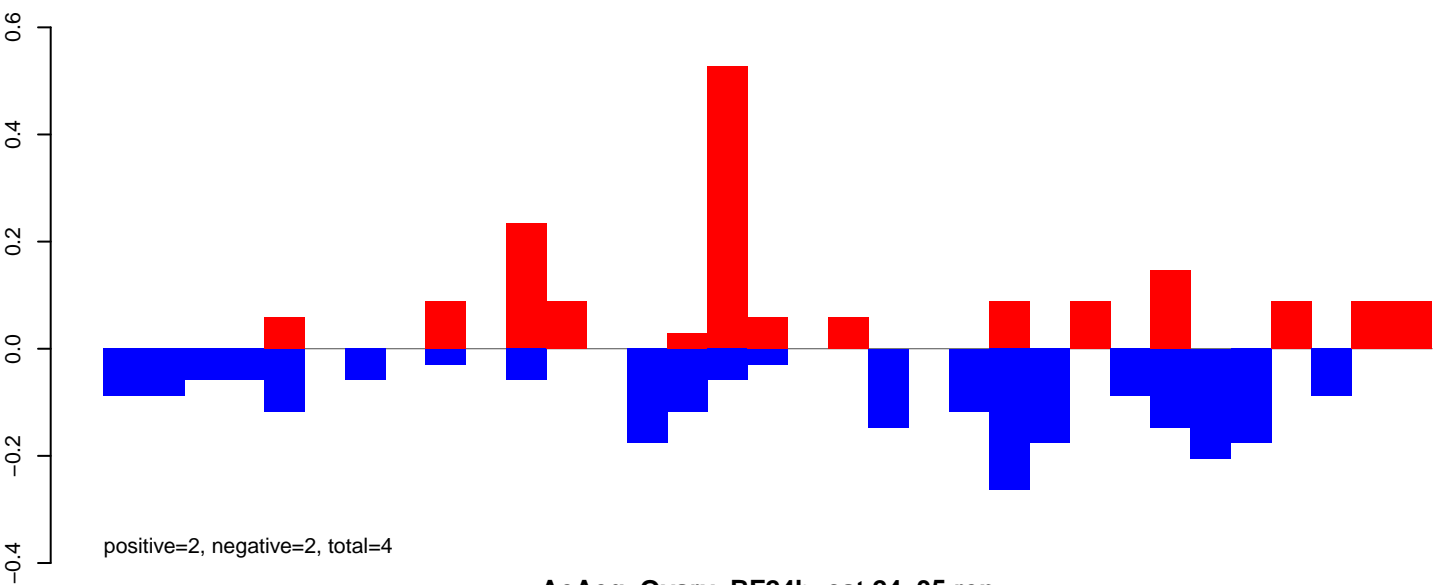

AeAeg\_Ovary\_BF24h\_cat.24\_35.rep

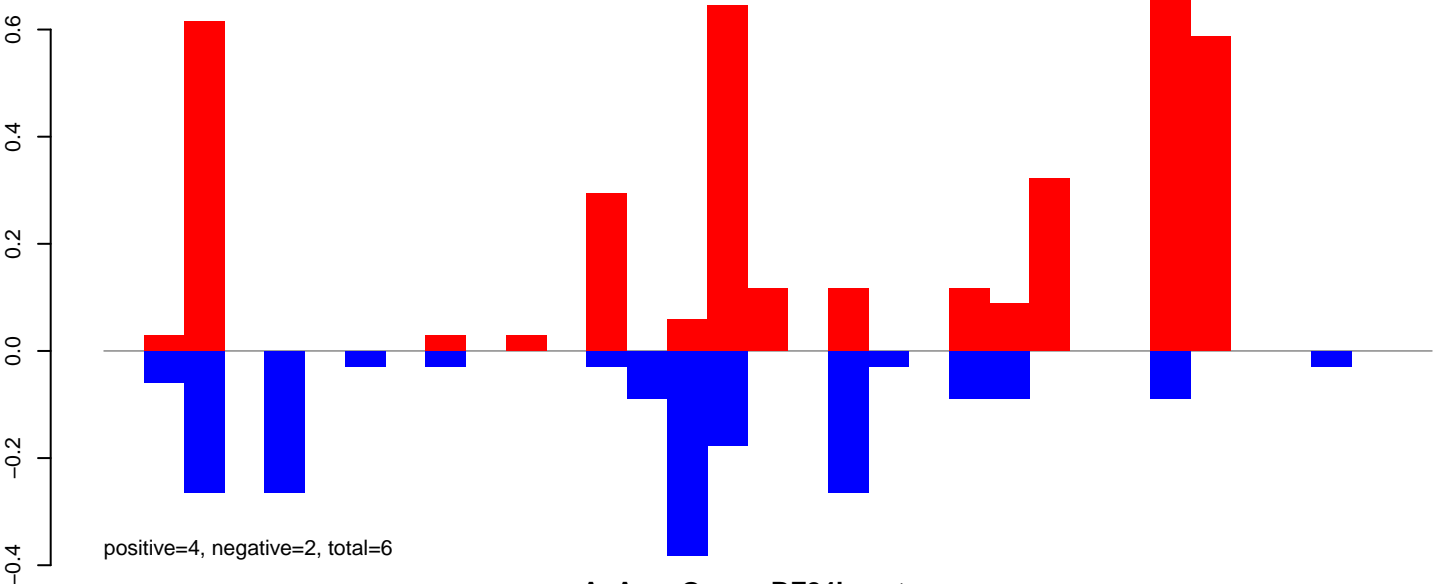

AeAeg\_Ovary\_BF24h\_cat.rep

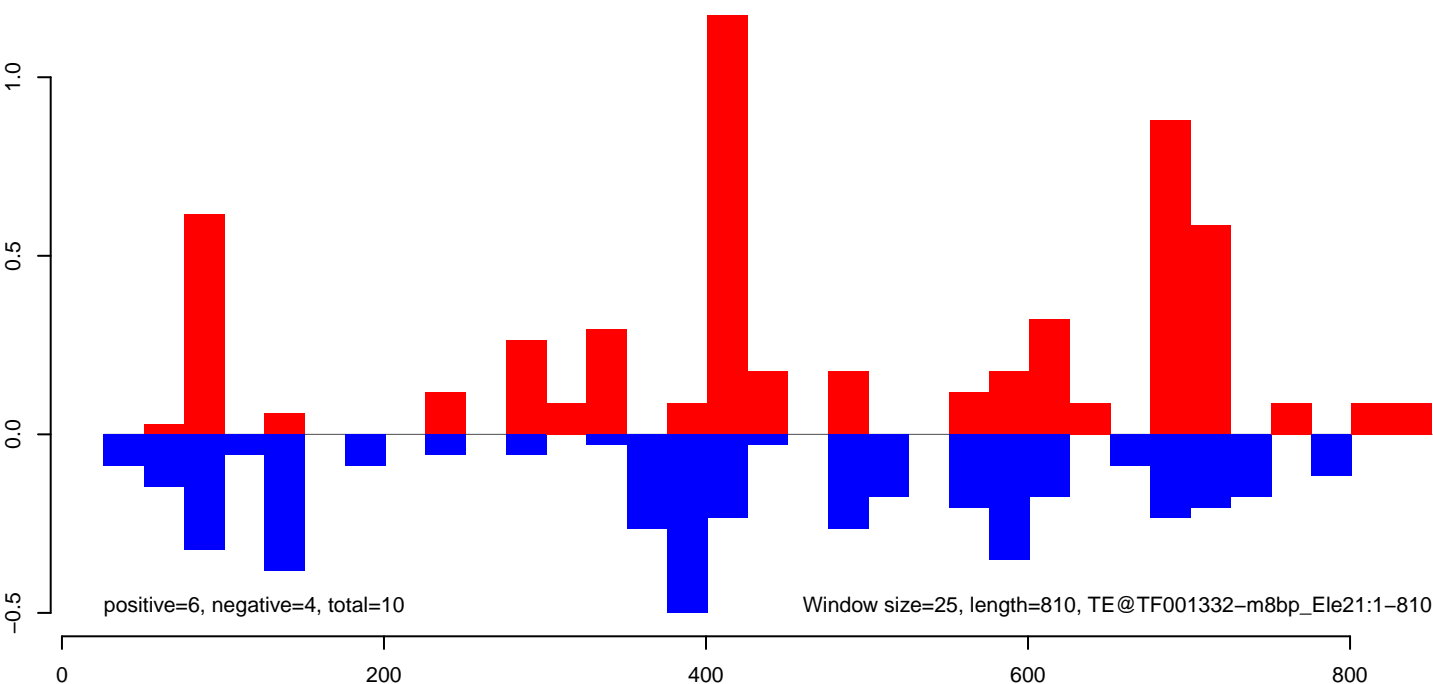

AeAeg\_Ovary\_BF24h\_cat.18\_23.rep

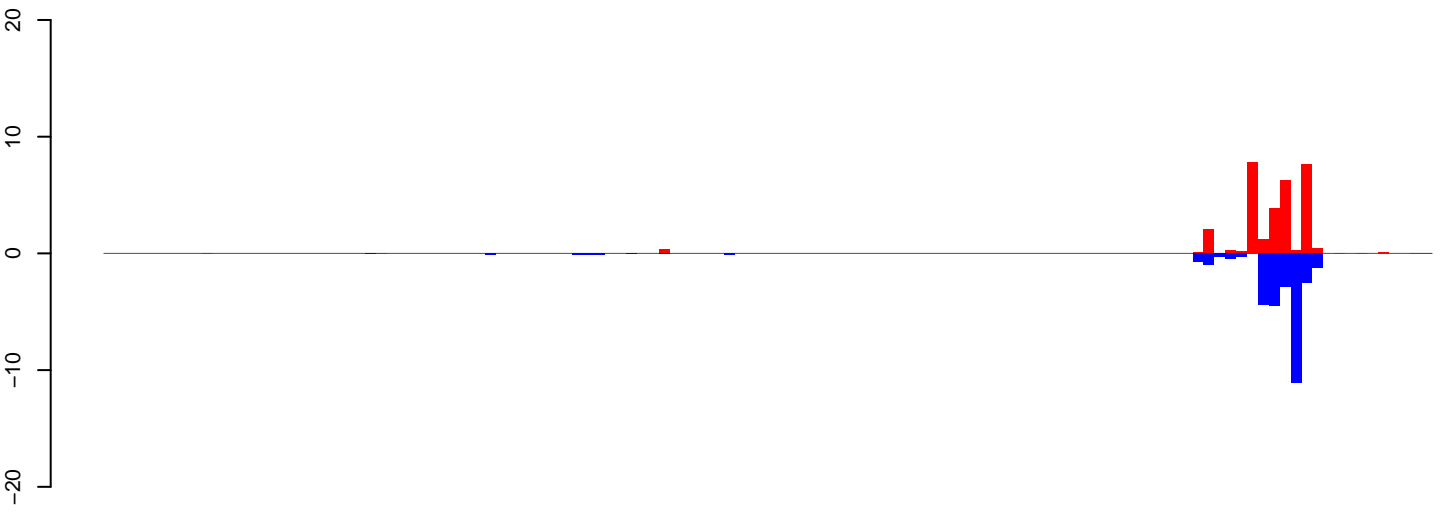

positive=31, negative=30, total=61

AeAeg\_Ovary\_BF24h\_cat.24\_35.rep



positive=75, negative=62, total=137

AeAeg\_Ovary\_BF24h\_cat.rep

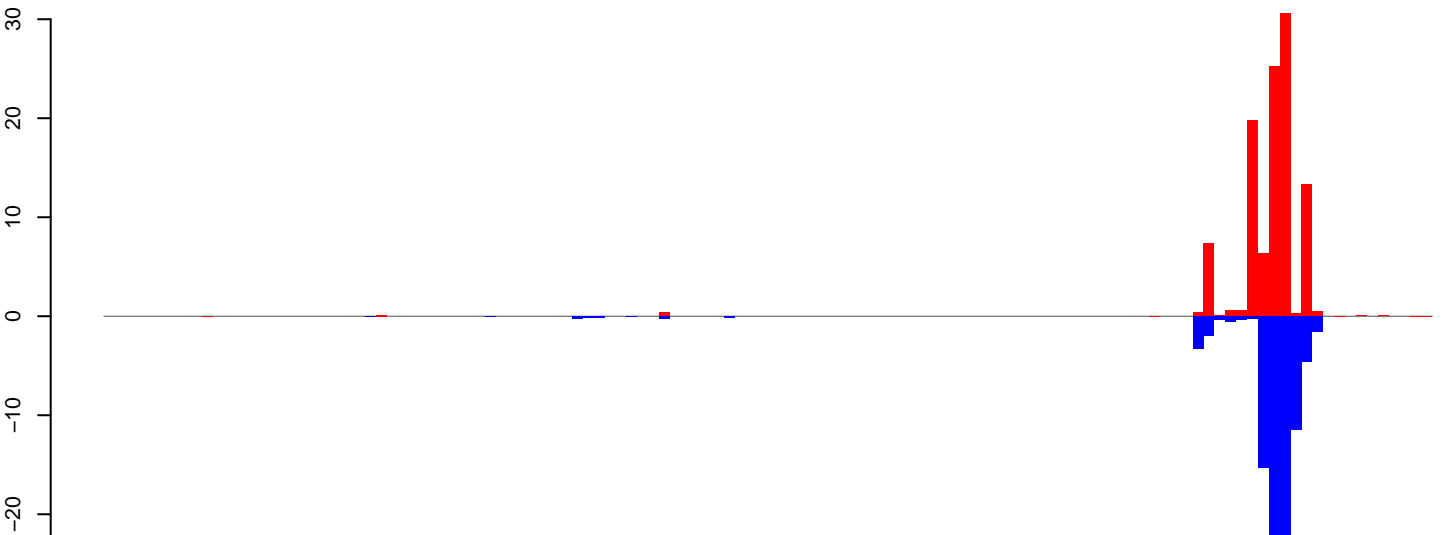

positive=106, negative=92, total=198

Window size=25, length=3034, TE@TF001123-Ty1\_copia\_Ele230:1-3034

0 500 1000 1500 2000 2500 3000

AeAeg\_Ovary\_BF24h\_cat.18\_23.rep

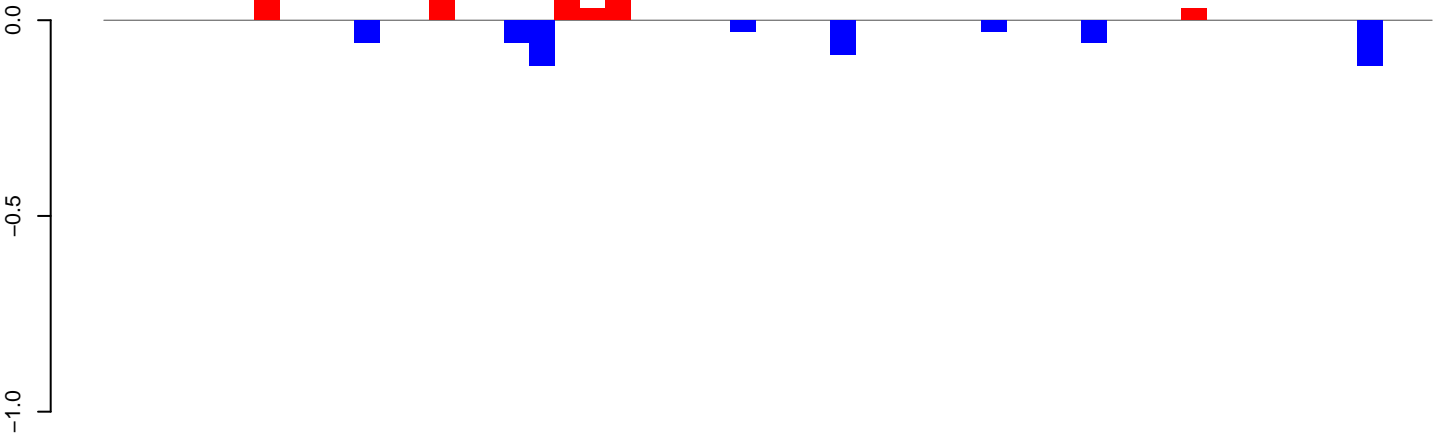

positive=0, negative=1, total=1

AeAeg\_Ovary\_BF24h\_cat.24\_35.rep

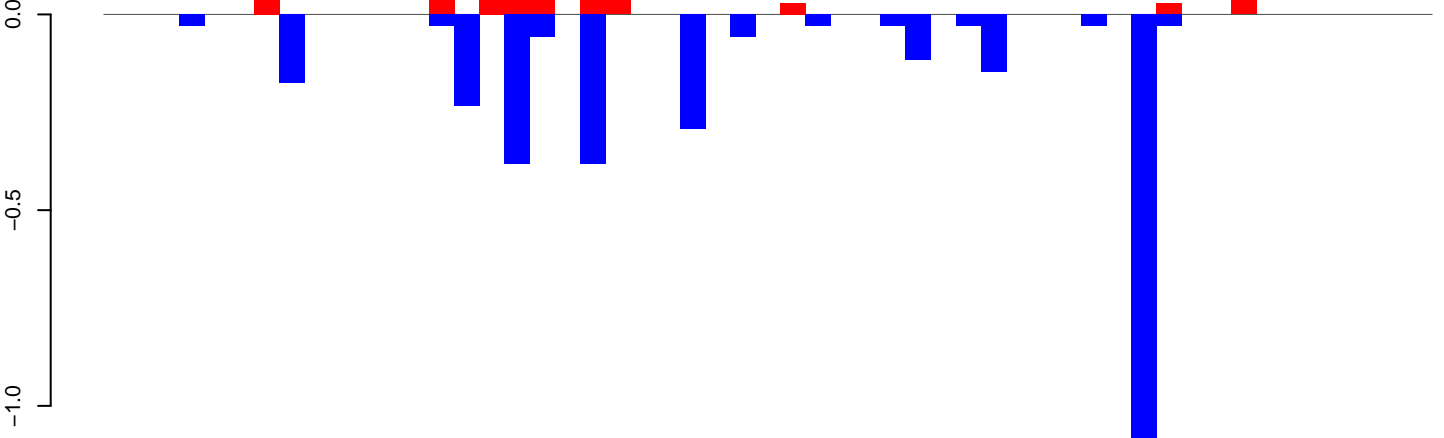

positive=1, negative=3, total=5

AeAeg\_Ovary\_BF24h\_cat.rep

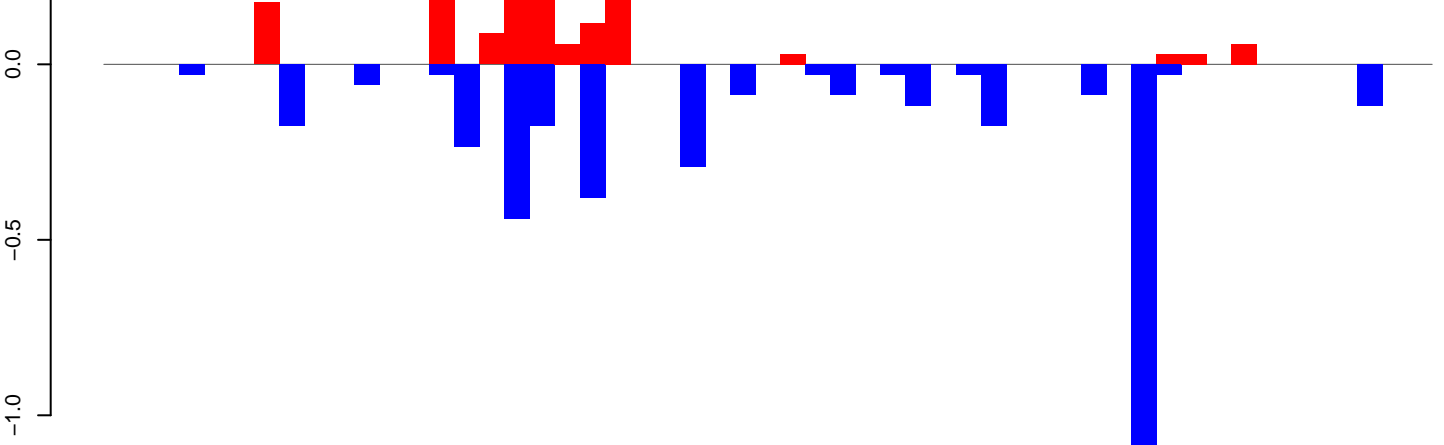

positive=2, negative=4, total=6

Window size=25, length=1302, TE@TF000922-ITmD37E\_Ele14:1-1302

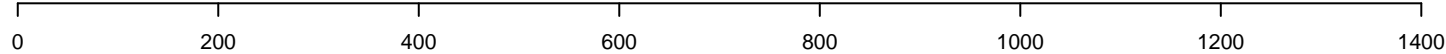

AeAeg\_Ovary\_BF24h\_cat.18\_23.rep

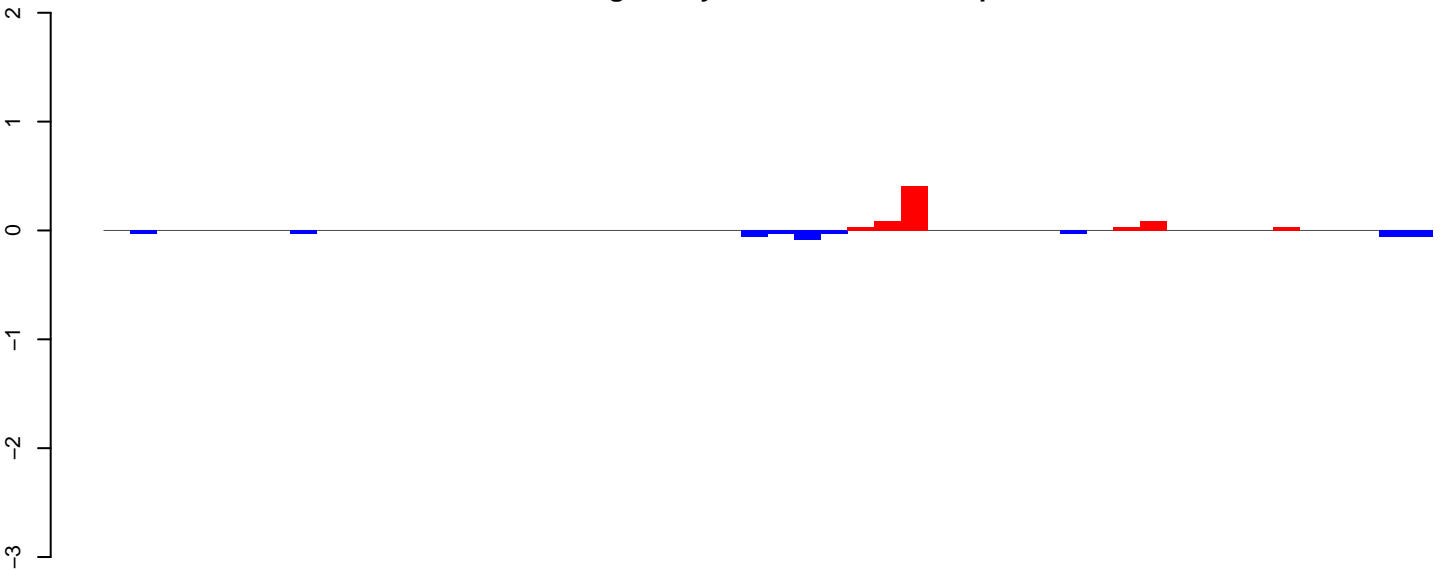

positive=1, negative=0, total=1

AeAeg\_Ovary\_BF24h\_cat.24\_35.rep

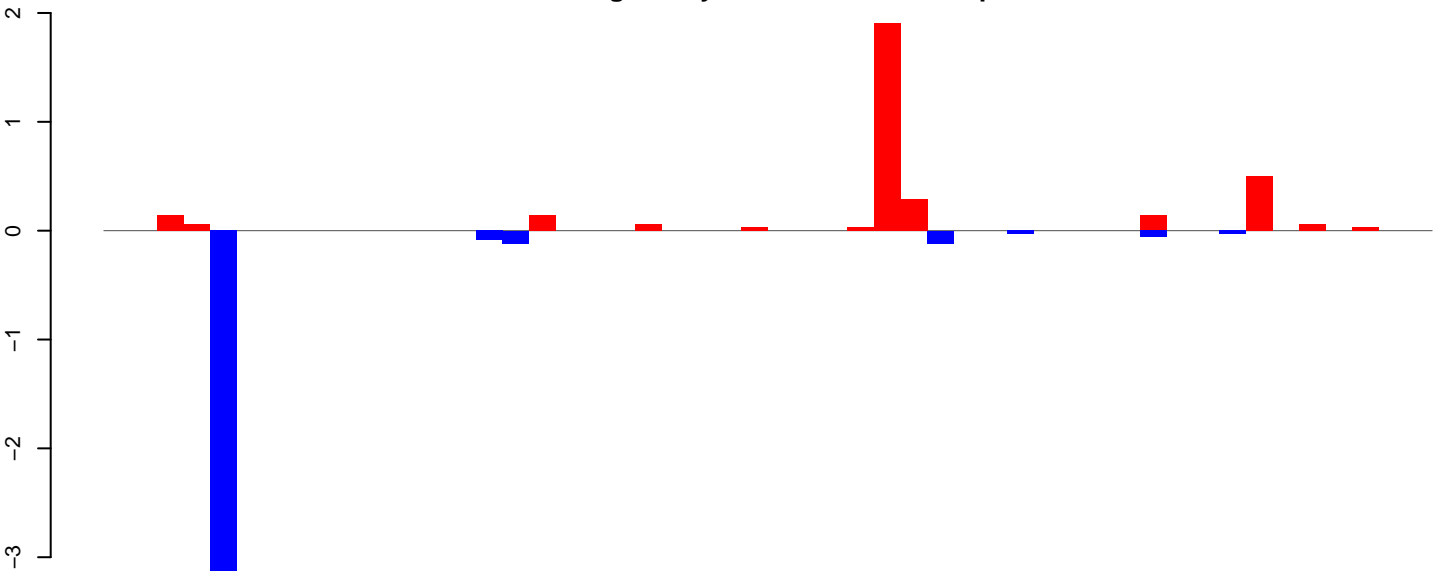

positive=3, negative=4, total=7

AeAeg\_Ovary\_BF24h\_cat.rep

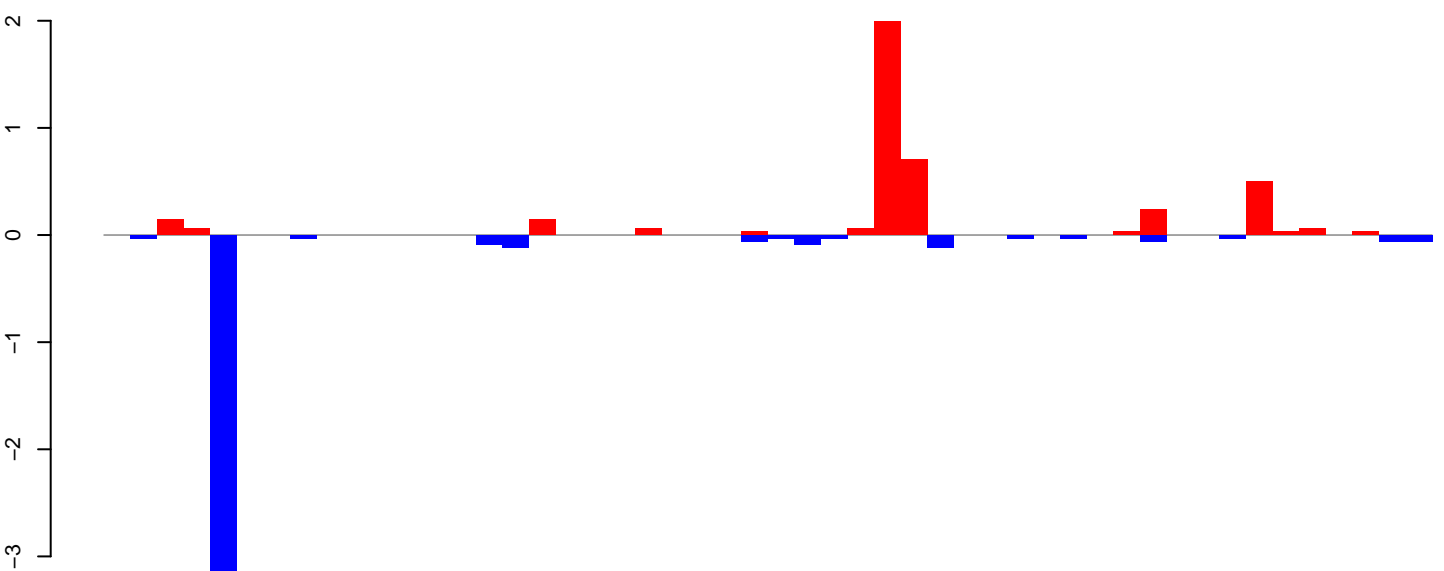

positive=4, negative=4, total=9

Window size=25, length=1234, TE@R=622-UNKNOWN:1-1234

AeAeg\_Ovary\_BF24h\_cat.18\_23.rep

1.0  
0.5  
0.0  
-0.5  
-1.0

positive=1, negative=0, total=1

AeAeg\_Ovary\_BF24h\_cat.24\_35.rep

1.0  
0.5  
0.0  
-0.5  
-1.0

positive=3, negative=3, total=6

AeAeg\_Ovary\_BF24h\_cat.rep

1.0  
0.5  
0.0  
-0.5  
-1.0

positive=4, negative=3, total=7

Window size=25, length=1502, TE@R=1286-UNKNOWN:1-1502

0 500 1000 1500

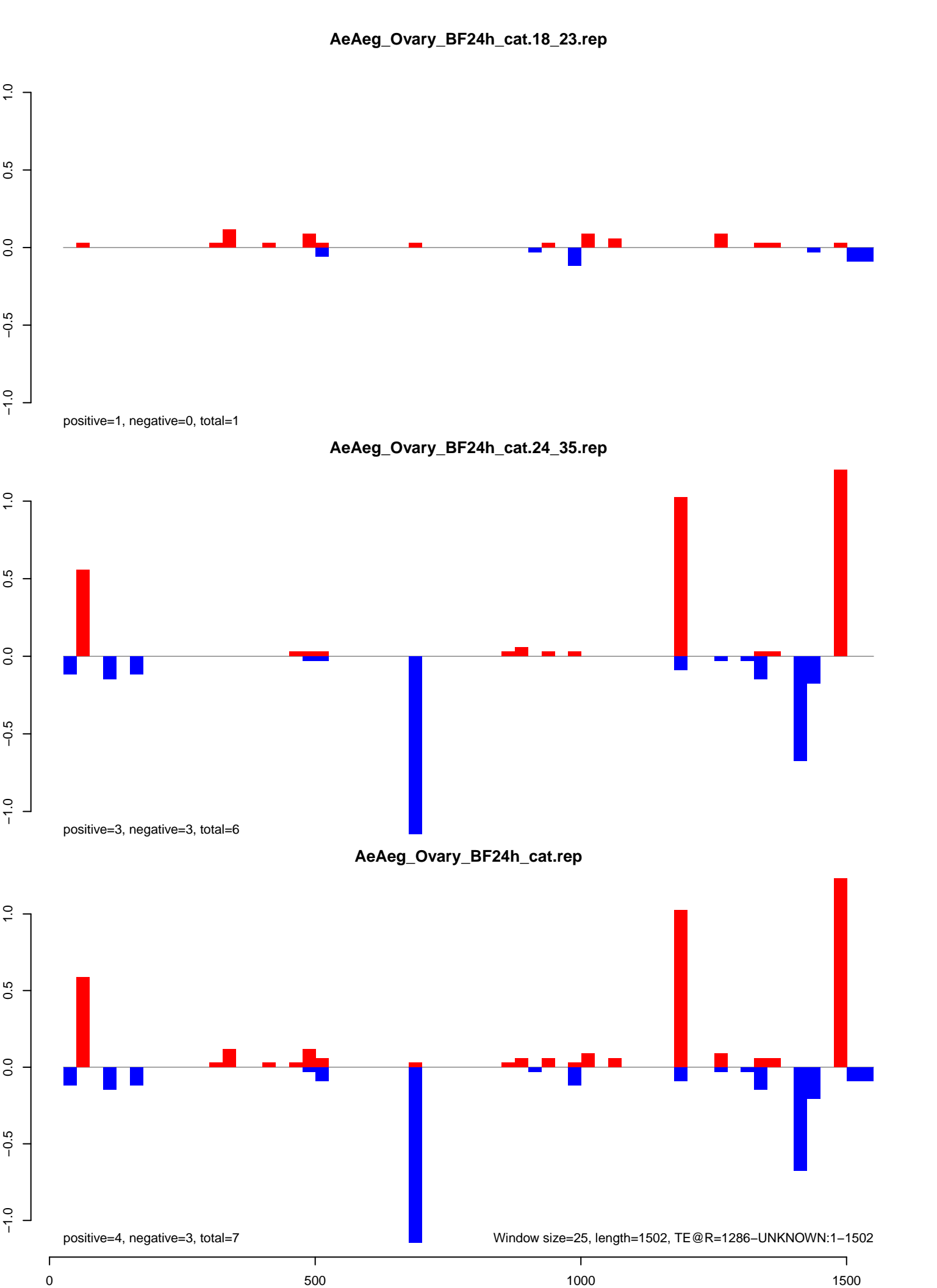

AeAeg\_Ovary\_BF24h\_cat.18\_23.rep

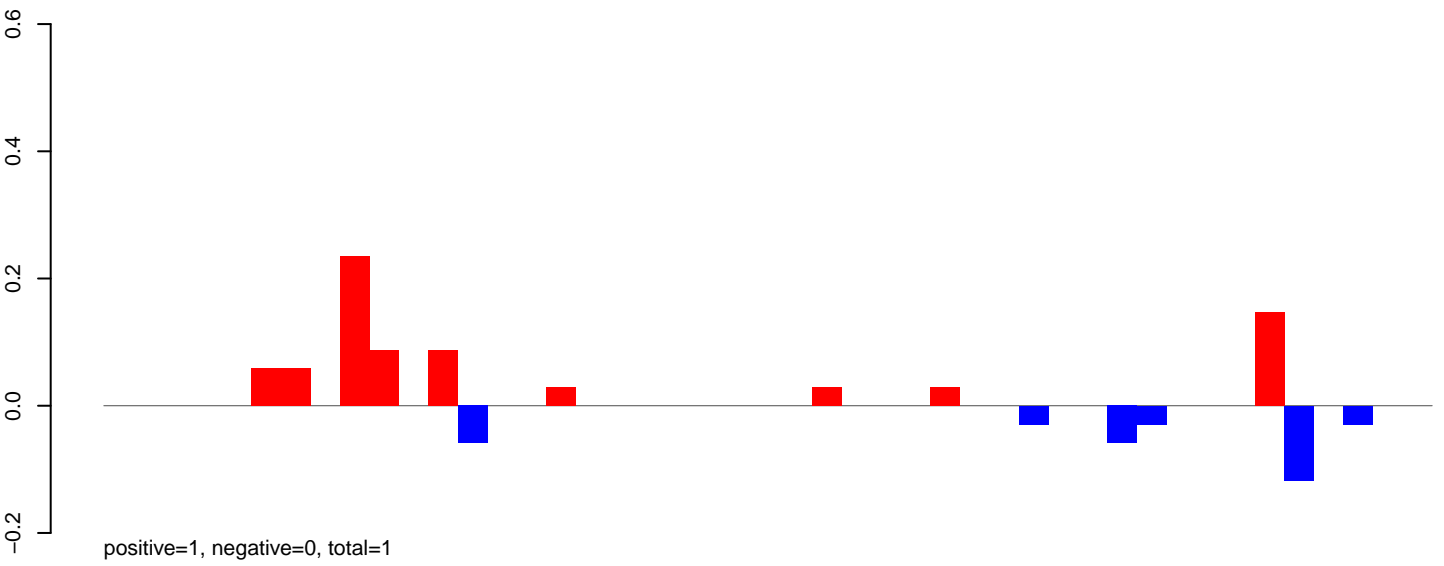

AeAeg\_Ovary\_BF24h\_cat.24\_35.rep

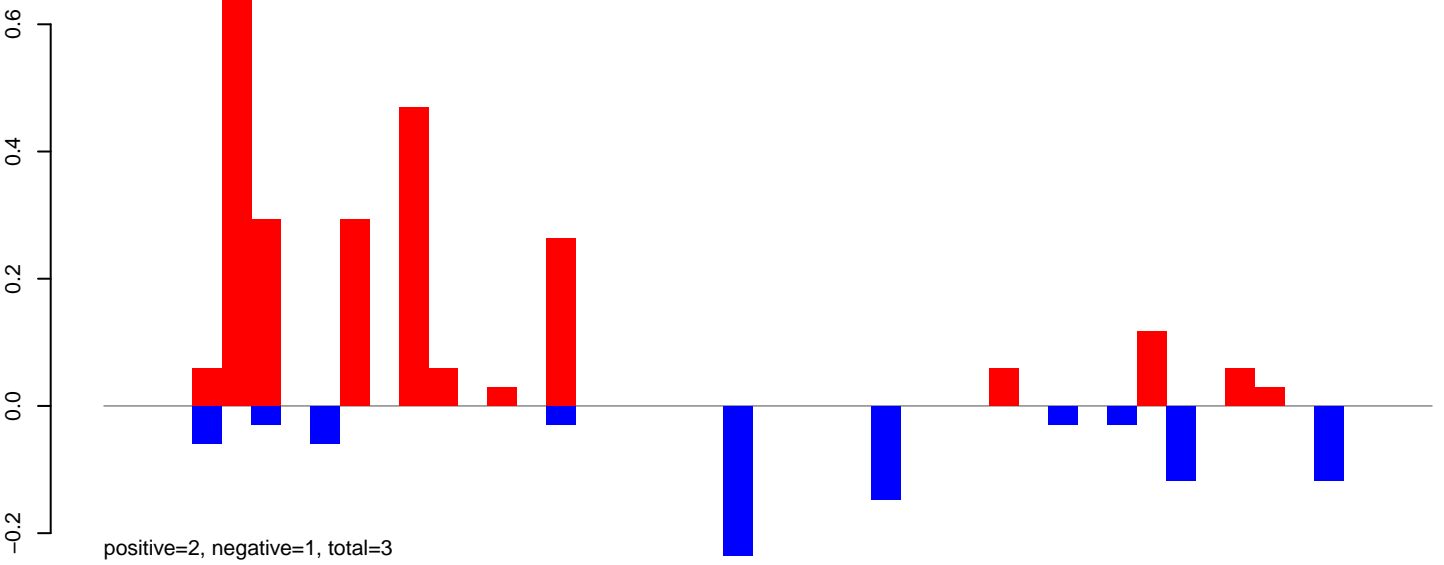

AeAeg\_Ovary\_BF24h\_cat.rep

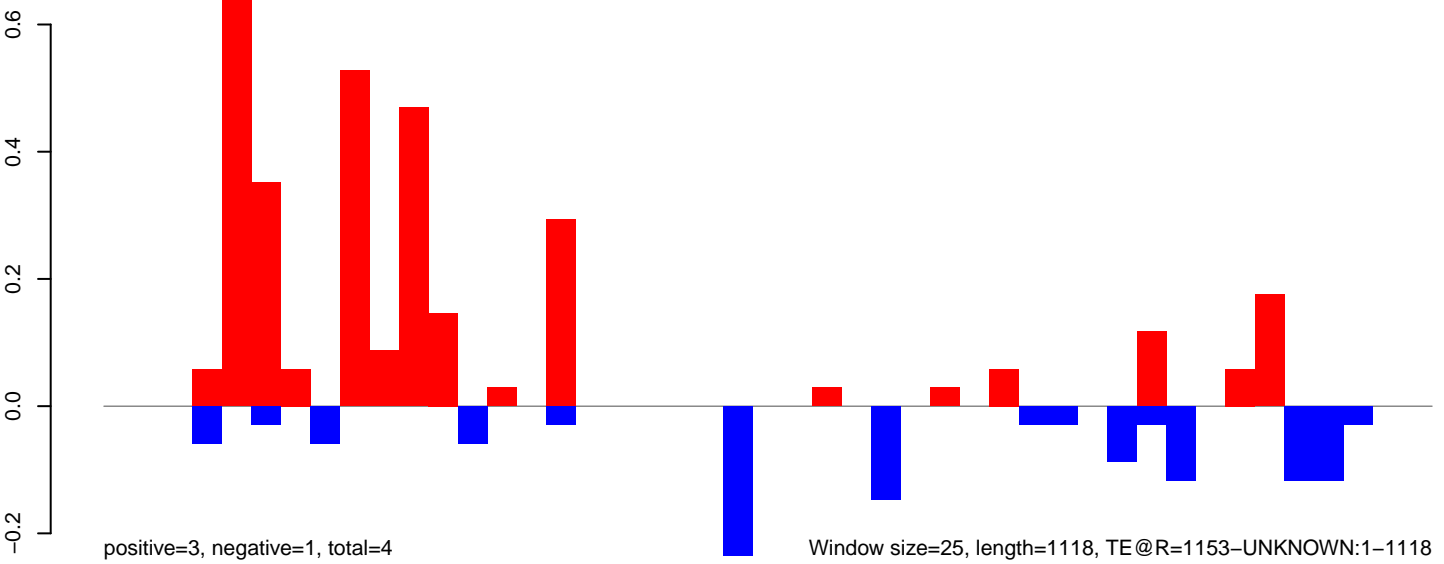



AeAeg\_Ovary\_BF24h\_cat.18\_23.rep

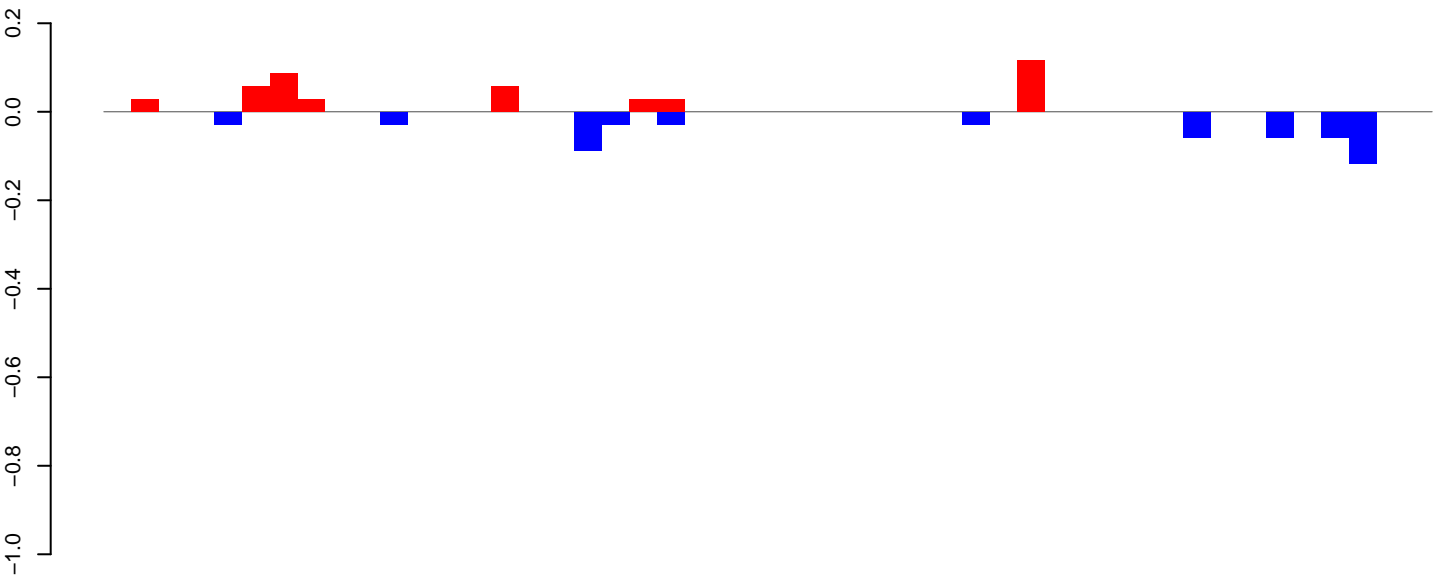

positive=0, negative=1, total=1

AeAeg\_Ovary\_BF24h\_cat.24\_35.rep

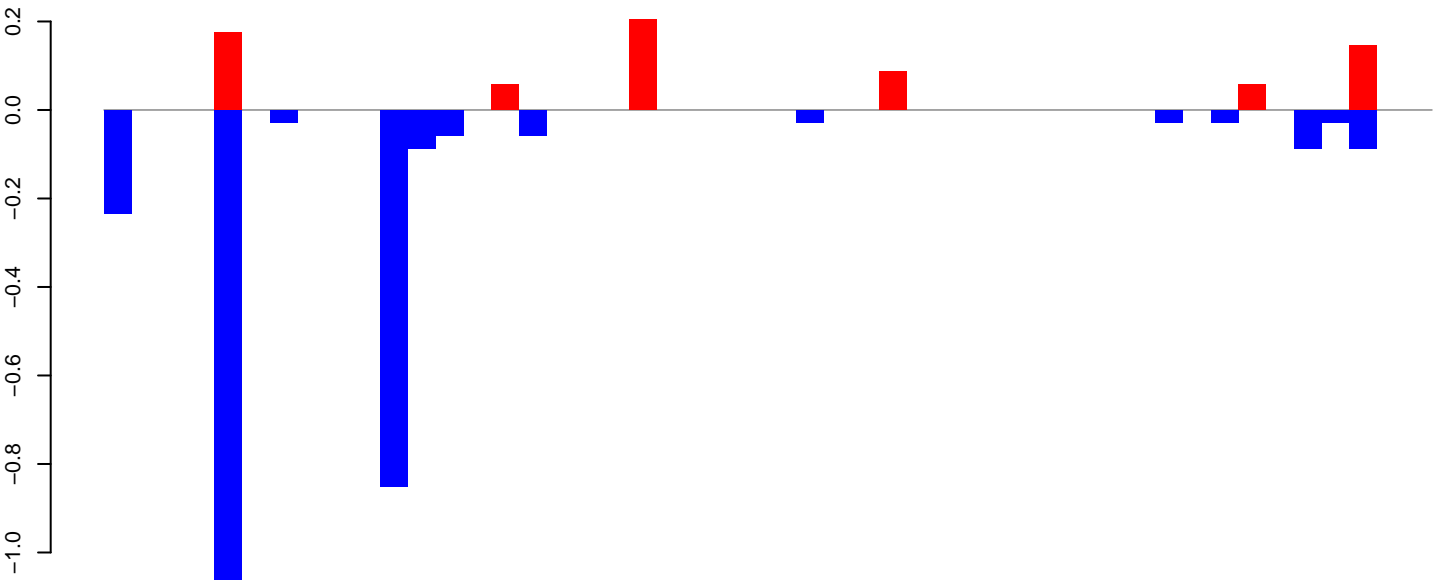

positive=1, negative=3, total=3

AeAeg\_Ovary\_BF24h\_cat.rep

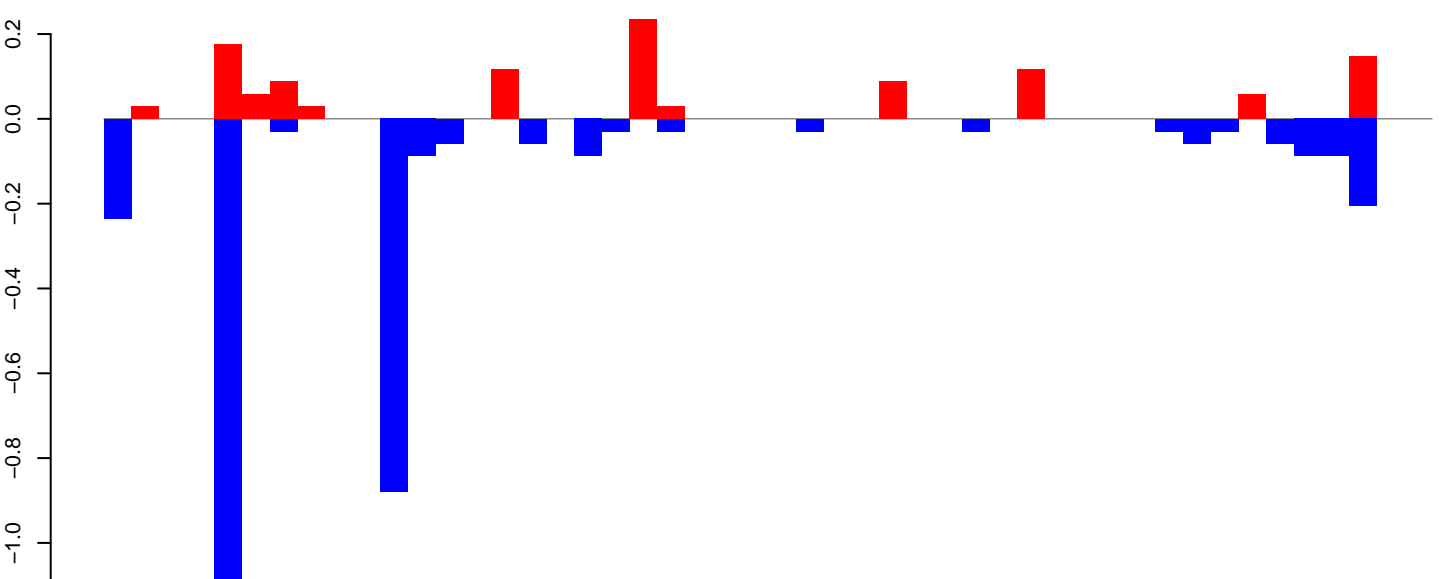

positive=1, negative=3, total=4

Window size=25, length=1194, TE@R=1035-UNKNOWN:1-1194

AeAeg\_Ovary\_BF24h\_cat.18\_23.rep

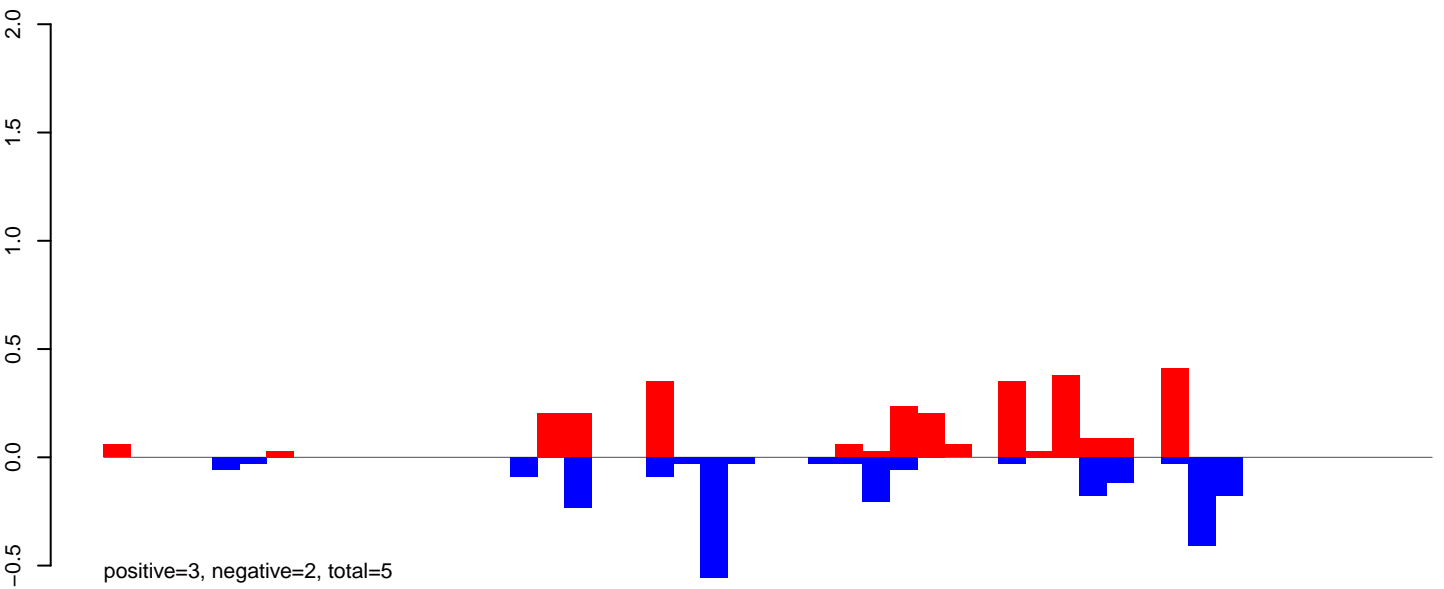

AeAeg\_Ovary\_BF24h\_cat.24\_35.rep

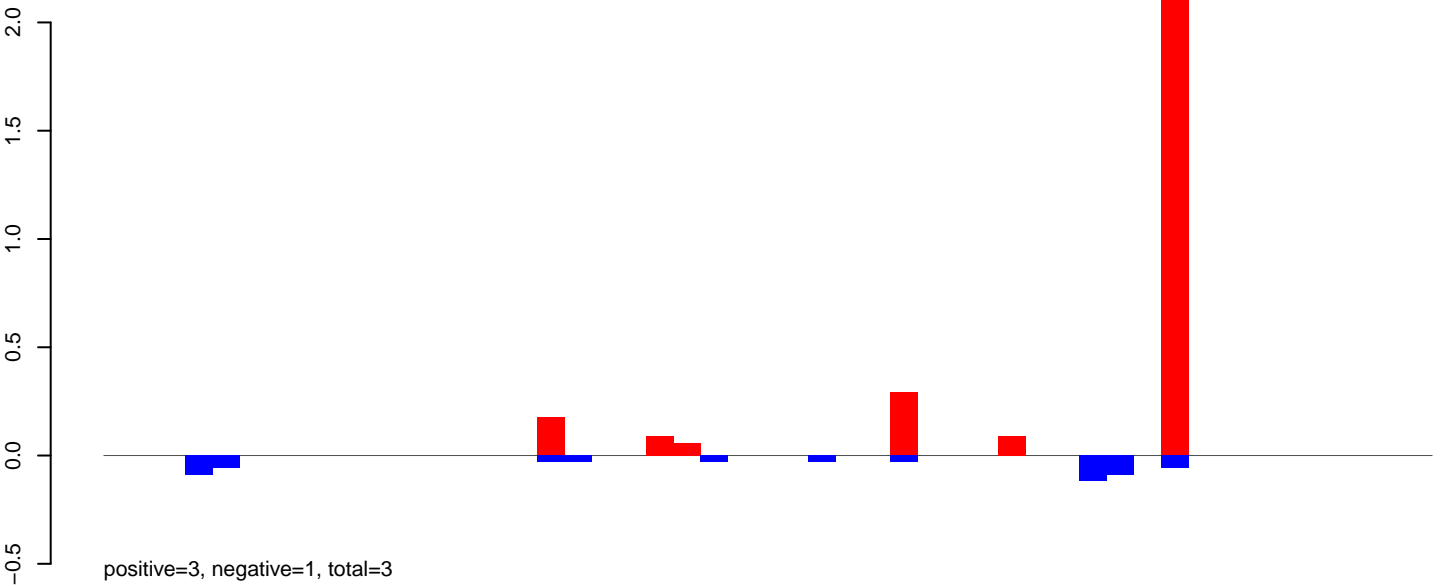

AeAeg\_Ovary\_BF24h\_cat.rep

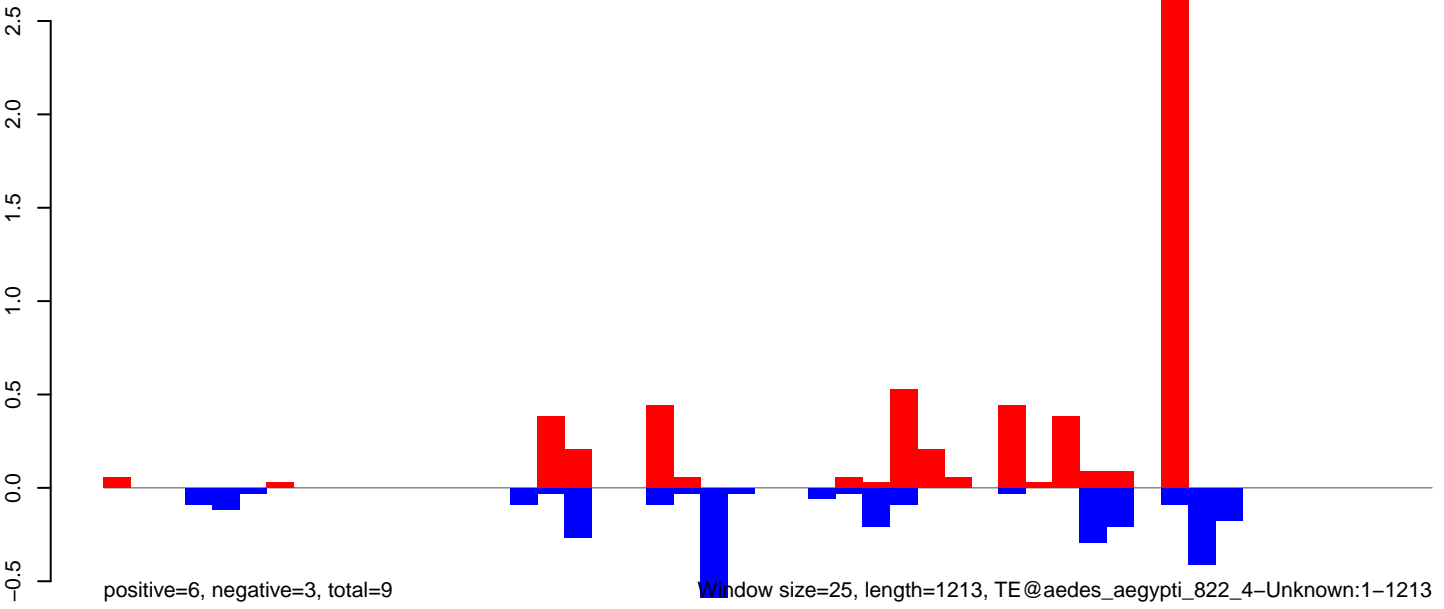

AeAeg\_Ovary\_BF24h\_cat.18\_23.rep

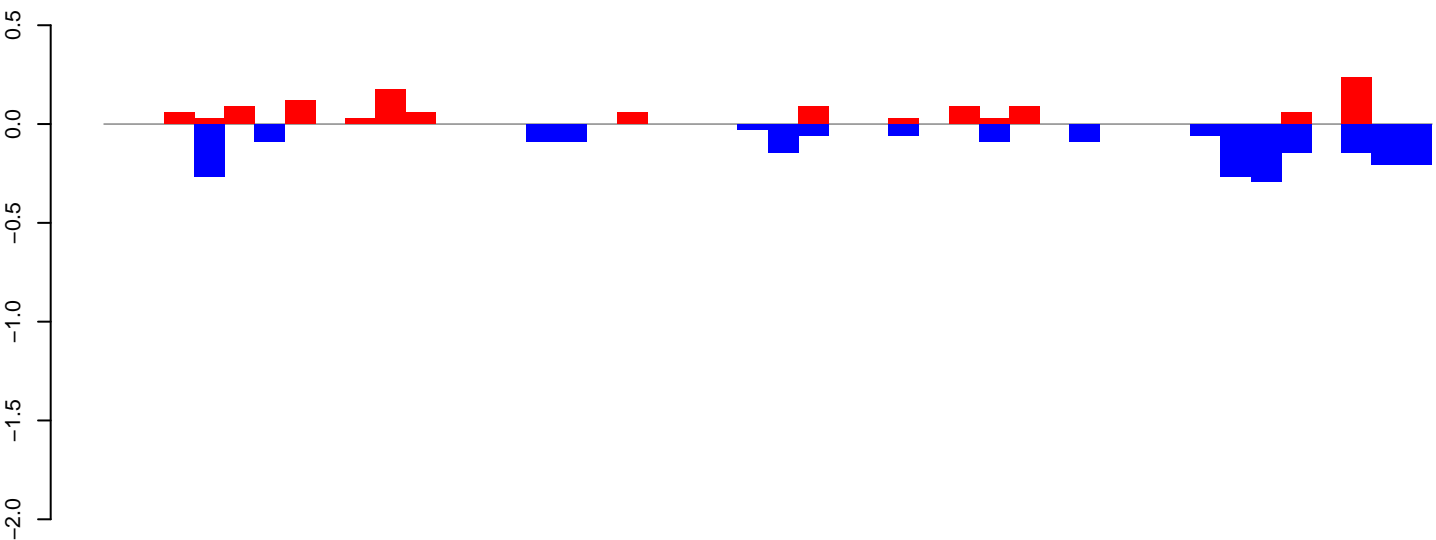

positive=1, negative=2, total=4

AeAeg\_Ovary\_BF24h\_cat.24\_35.rep

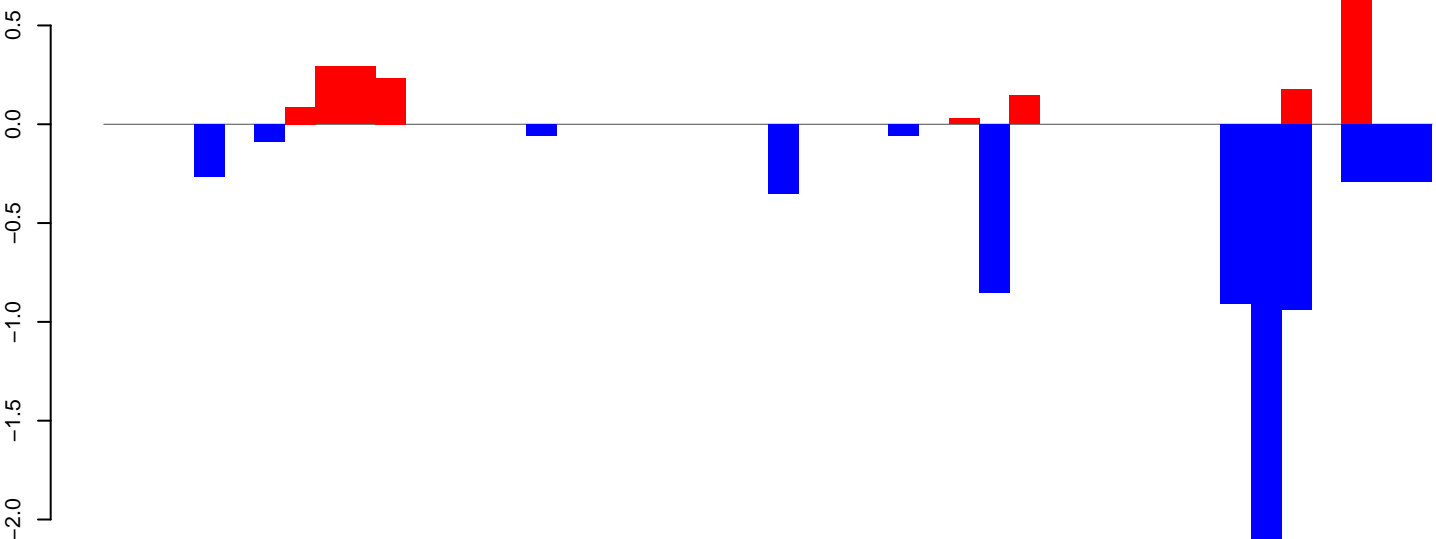

positive=2, negative=7, total=9

AeAeg\_Ovary\_BF24h\_cat.rep

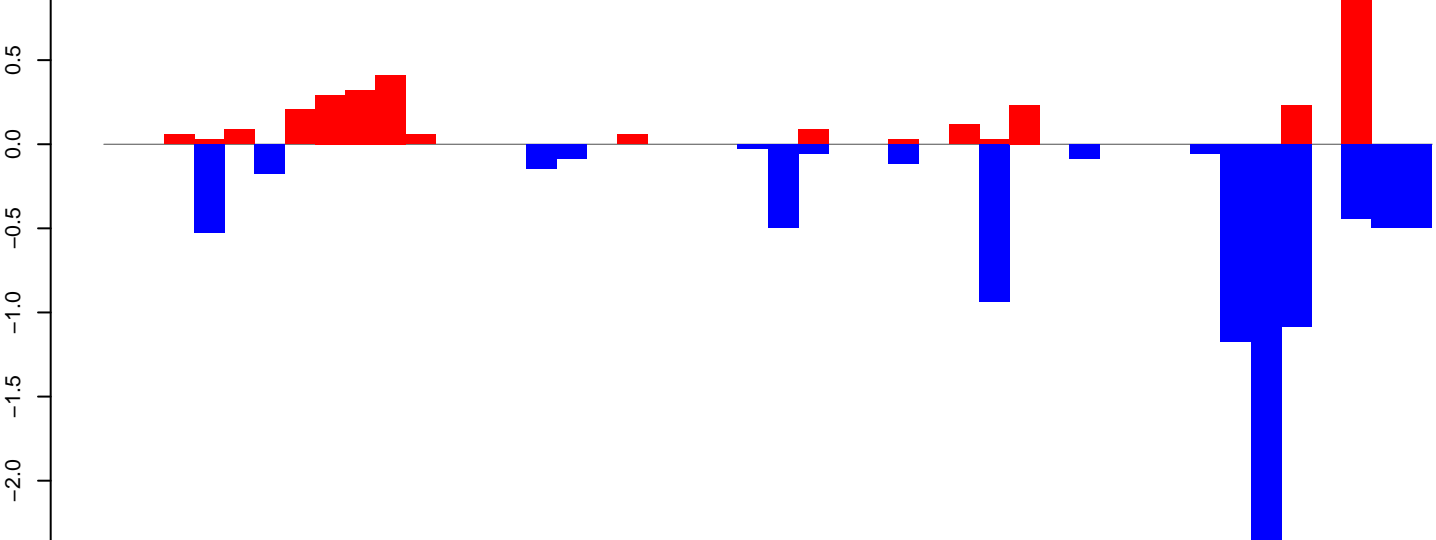

positive=3, negative=9, total=12

Window size=25, length=1100, TE@aedes\_aegypti\_694\_7-Unknown:1-1100

AeAeg\_Ovary\_BF24h\_cat.18\_23.rep

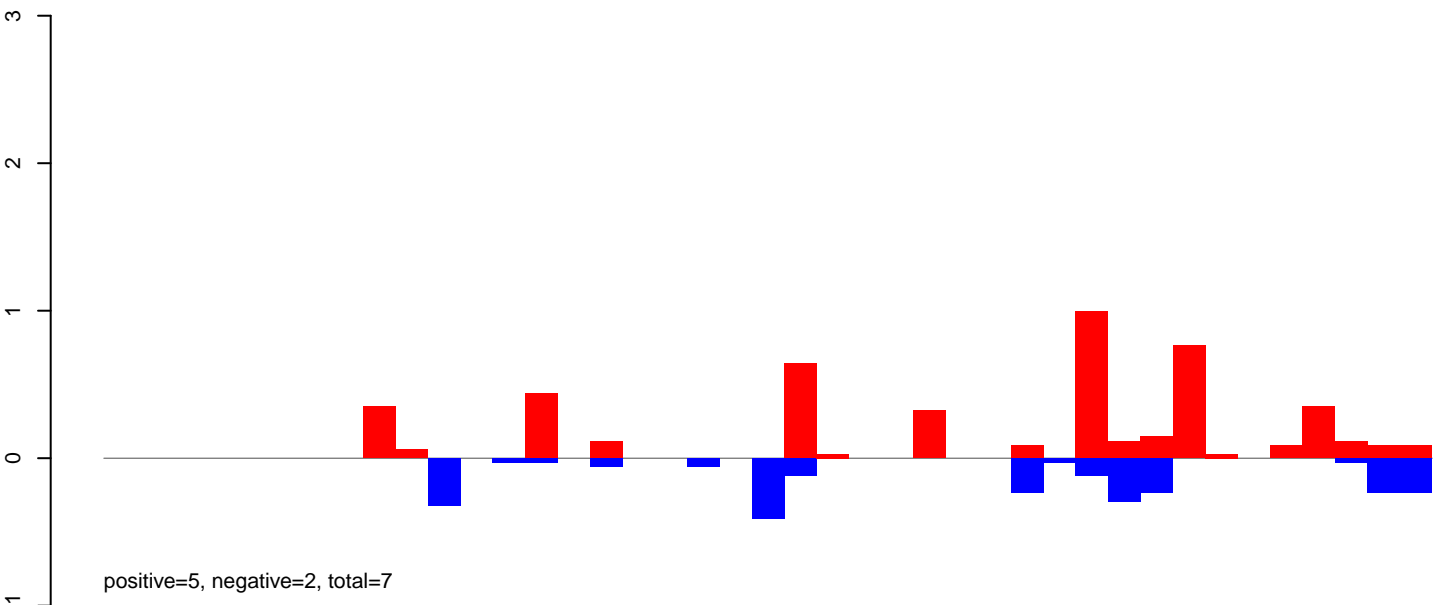

AeAeg\_Ovary\_BF24h\_cat.24\_35.rep

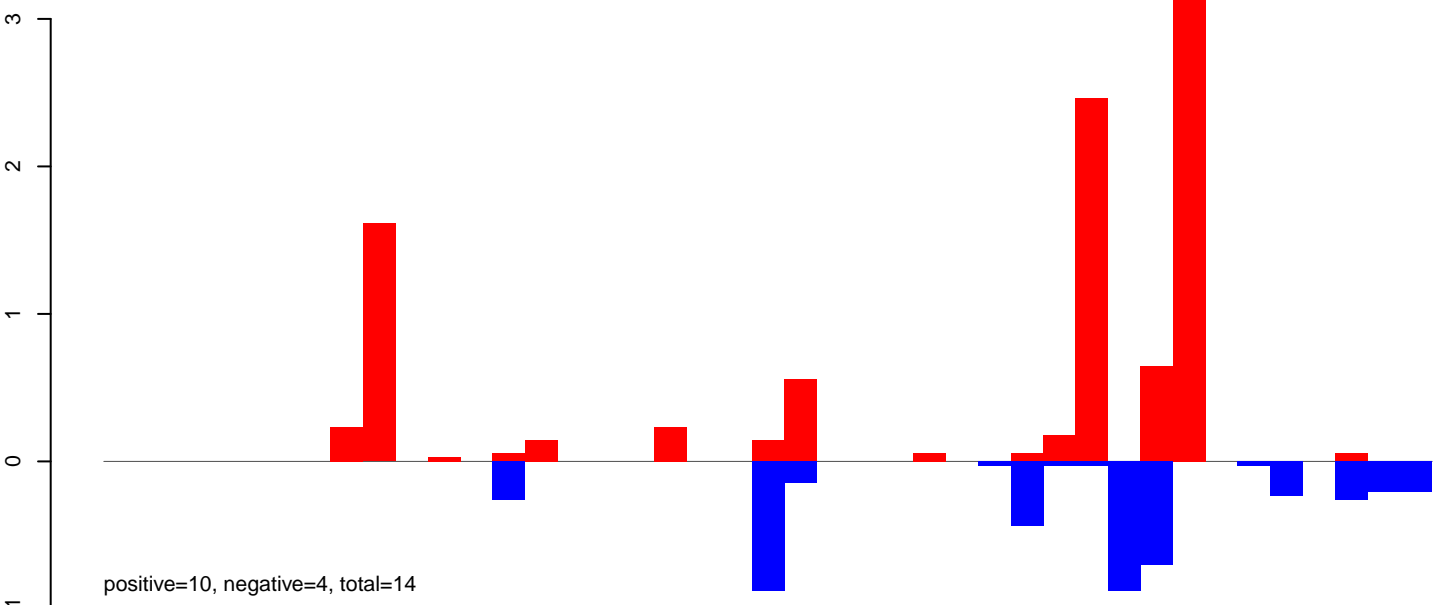

AeAeg\_Ovary\_BF24h\_cat.rep

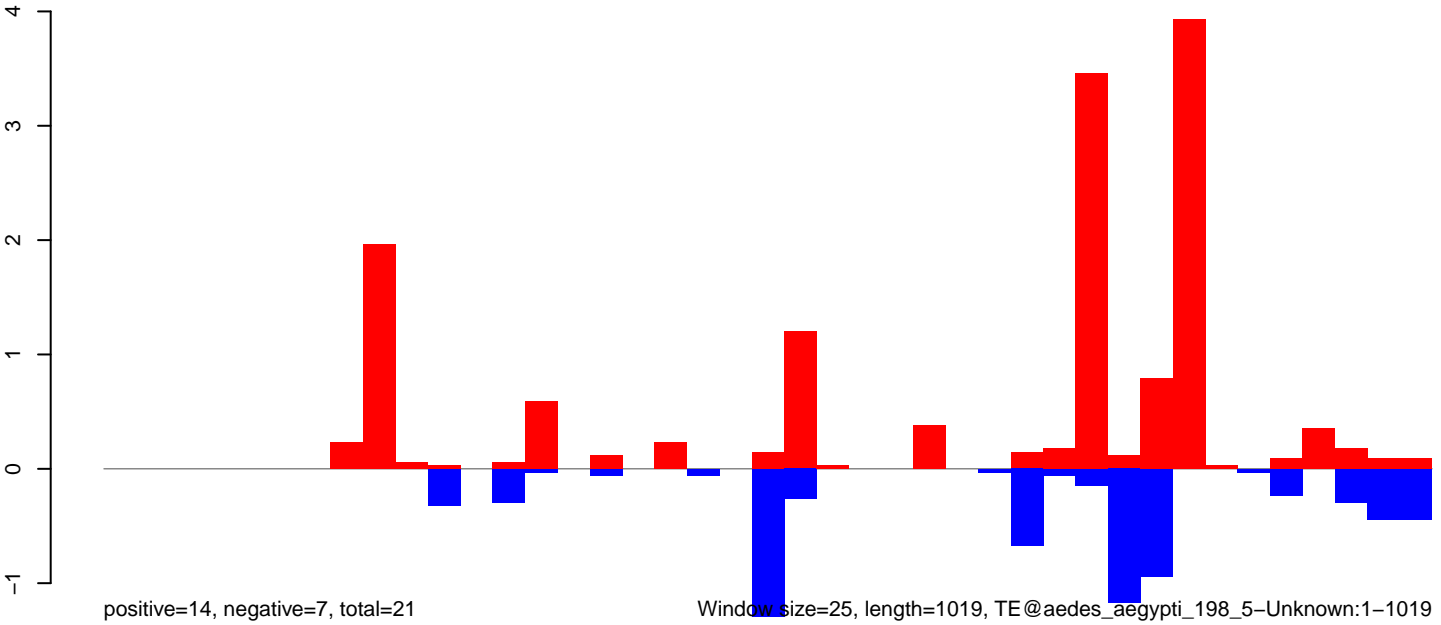

Window size=25, length=1019, TE@aedes\_aegypti\_198\_5-Unknown:1-1019

AeAeg\_Ovary\_BF24h\_cat.18\_23.rep

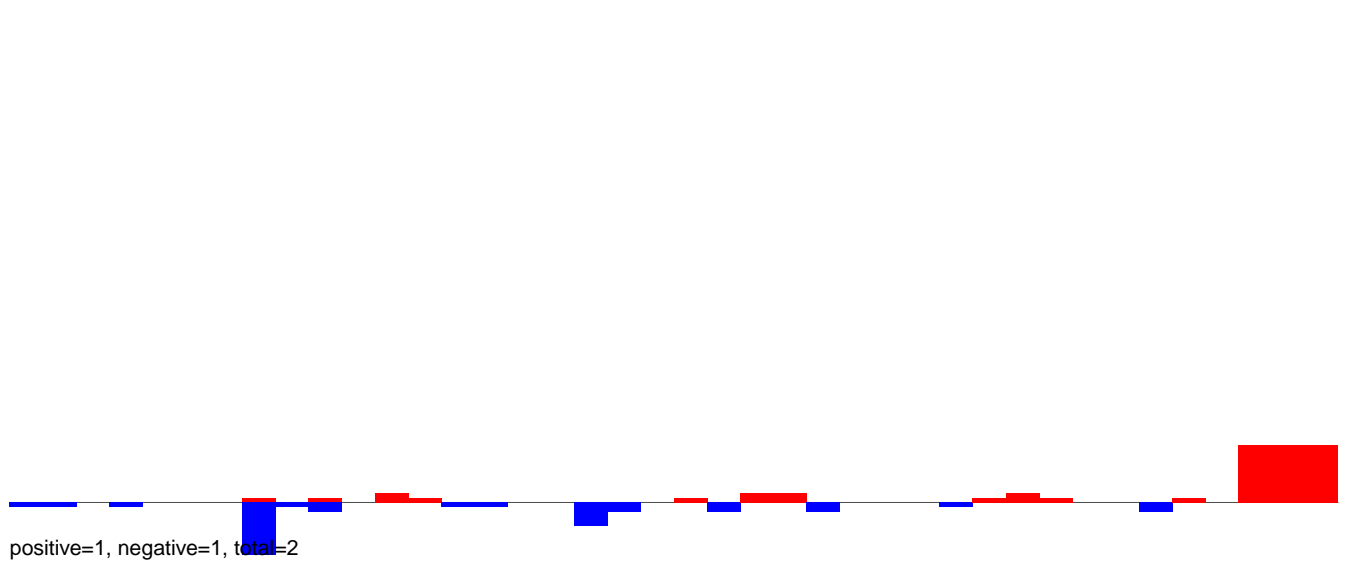

AeAeg\_Ovary\_BF24h\_cat.24\_35.rep

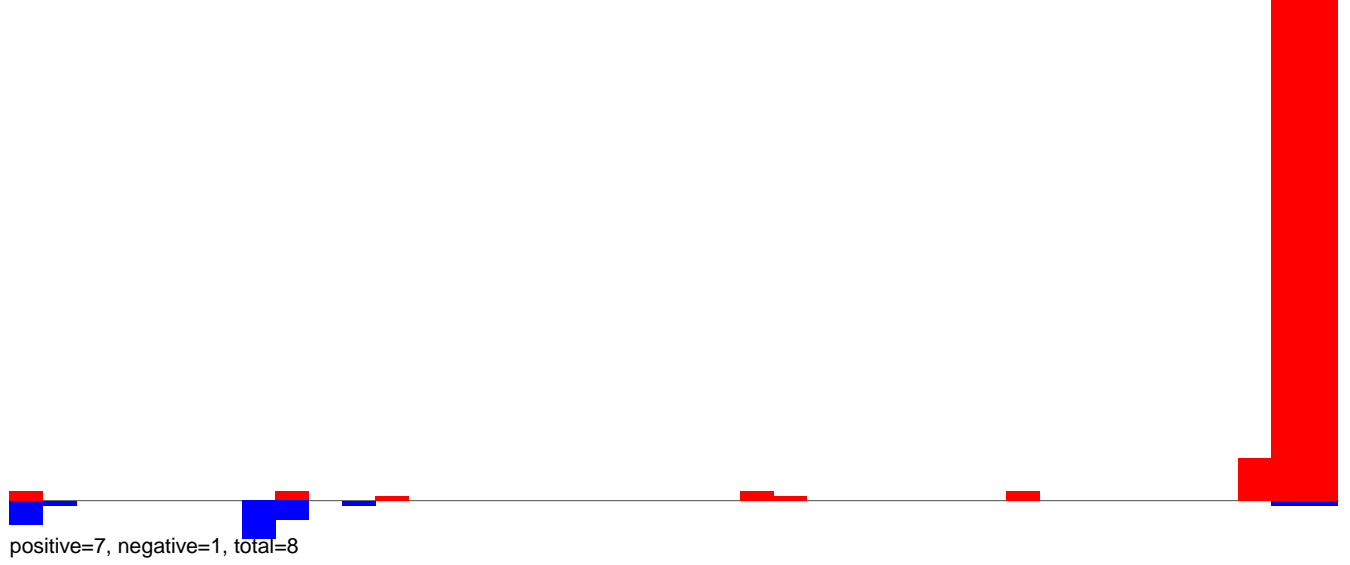

AeAeg\_Ovary\_BF24h\_cat.rep

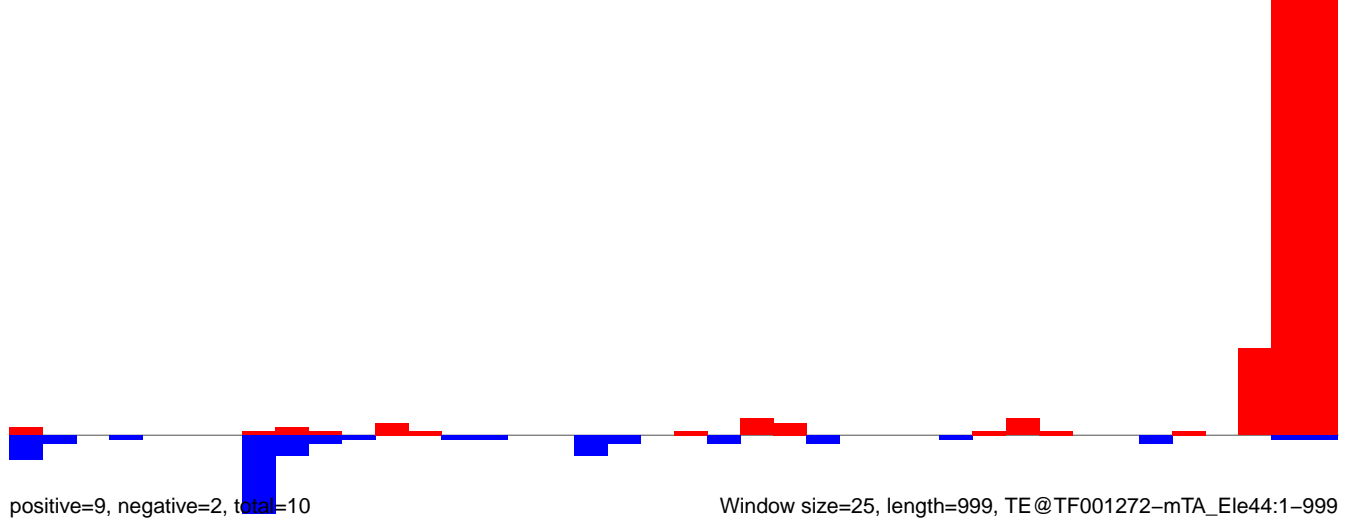

AeAeg\_Ovary\_BF24h\_cat.18\_23.rep

0.6  
0.4  
0.2  
0.0  
-0.2  
-0.4  
-0.6

positive=1, negative=2, total=3

AeAeg\_Ovary\_BF24h\_cat.24\_35.rep

0.6  
0.4  
0.2  
0.0  
-0.2  
-0.4  
-0.6

positive=1, negative=1, total=3

AeAeg\_Ovary\_BF24h\_cat.rep

0.6  
0.4  
0.2  
0.0  
-0.2  
-0.4  
-0.6  
-0.8

positive=3, negative=4, total=6

Window size=25, length=1288, TE@TF001258-m8bp\_Ele15:1-1288

0 200 400 600 800 1000 1200

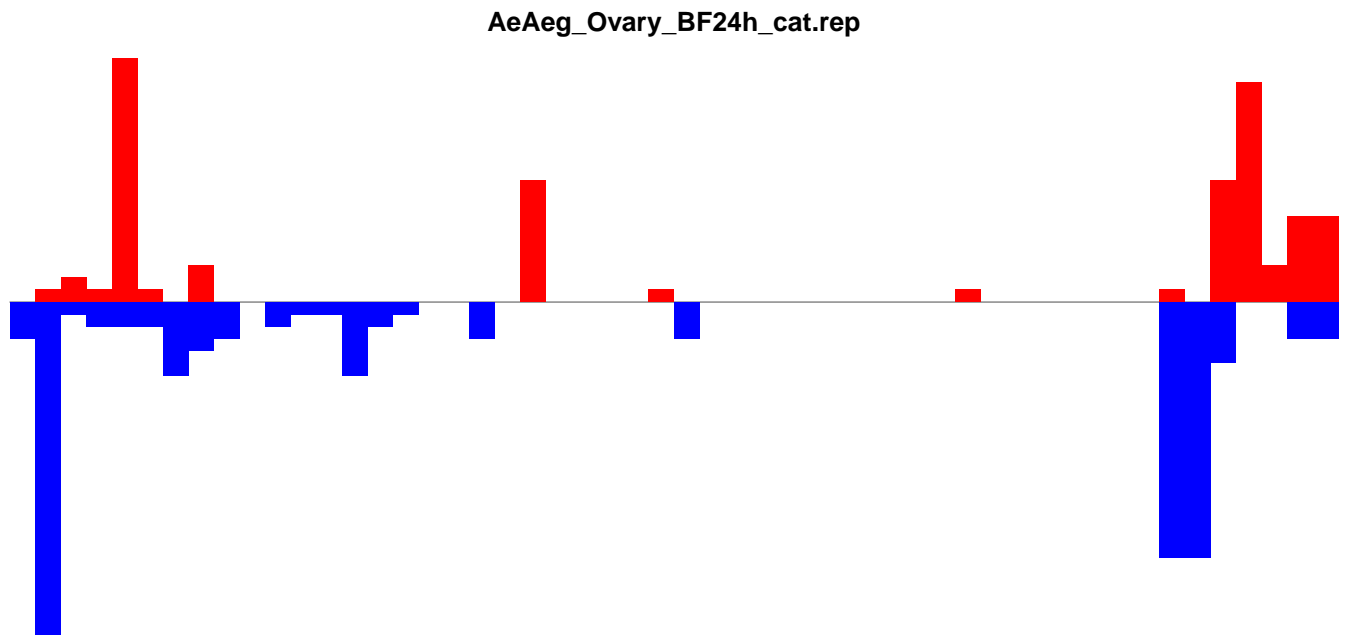
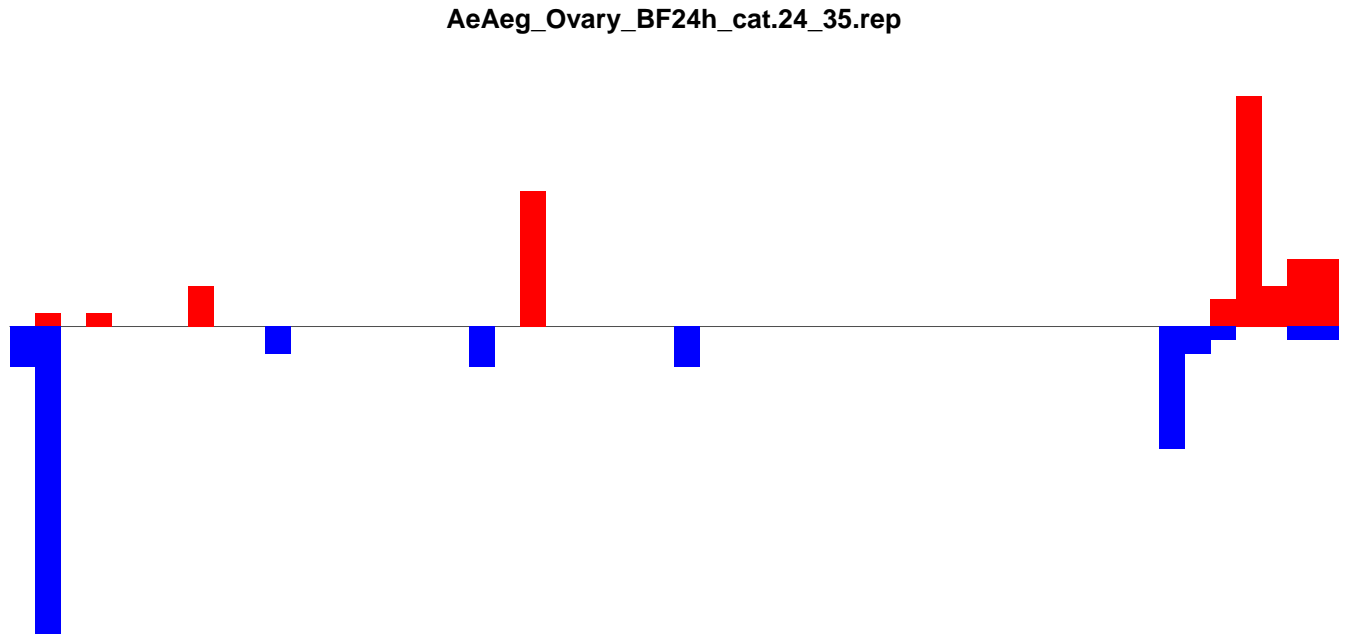
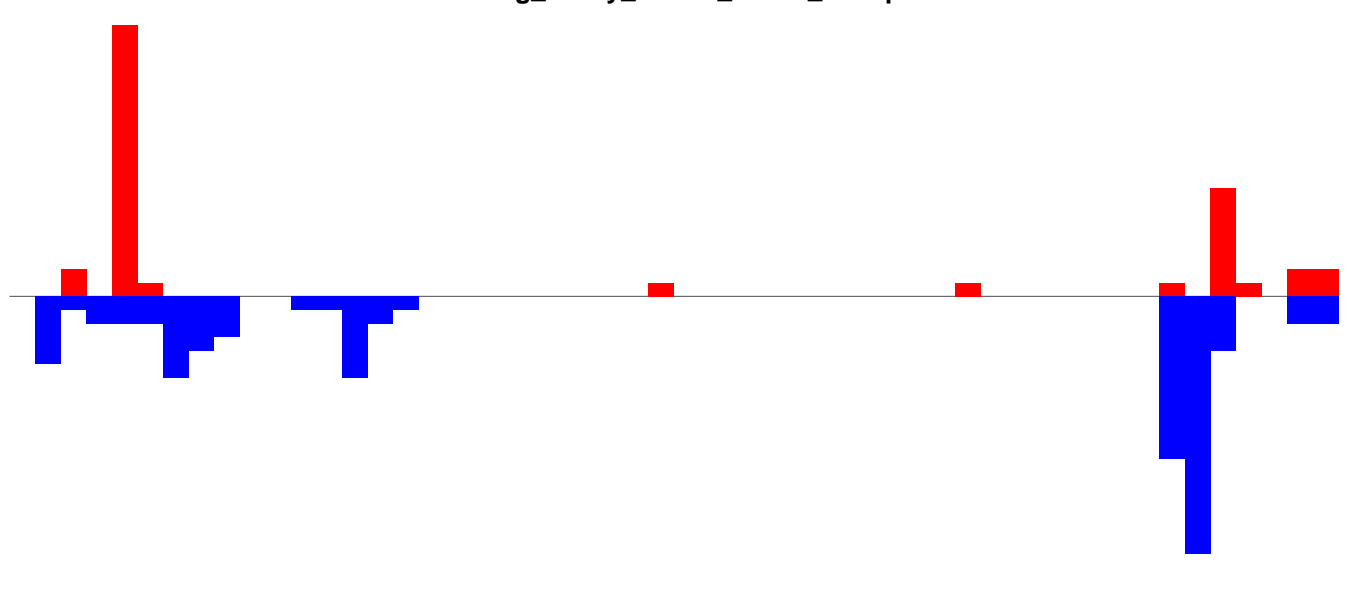

AeAeg\_Ovary\_BF24h\_cat.18\_23.rep

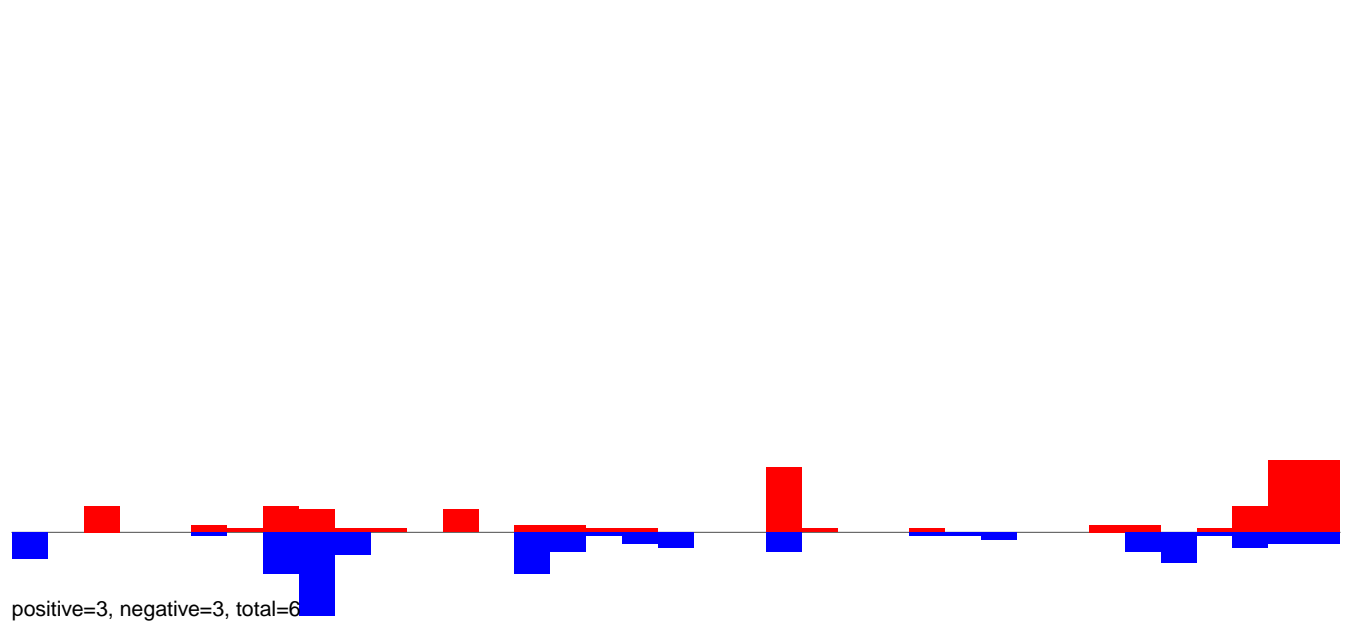

AeAeg\_Ovary\_BF24h\_cat.24\_35.rep

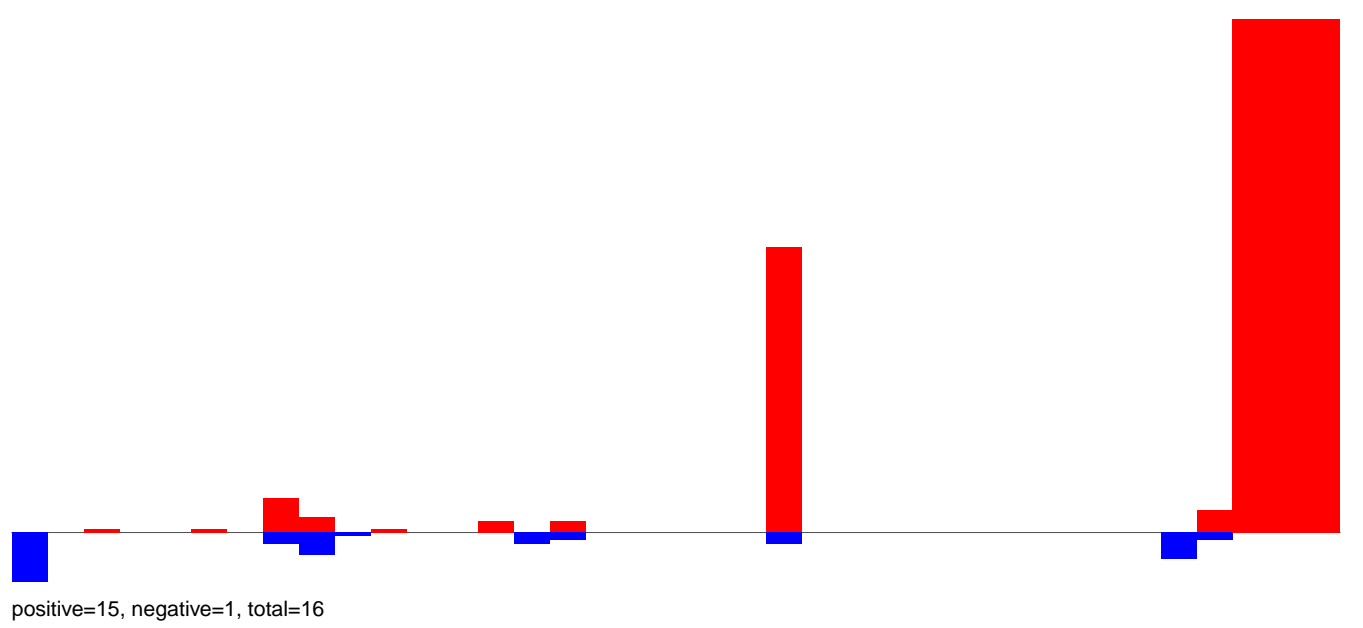

AeAeg\_Ovary\_BF24h\_cat.rep

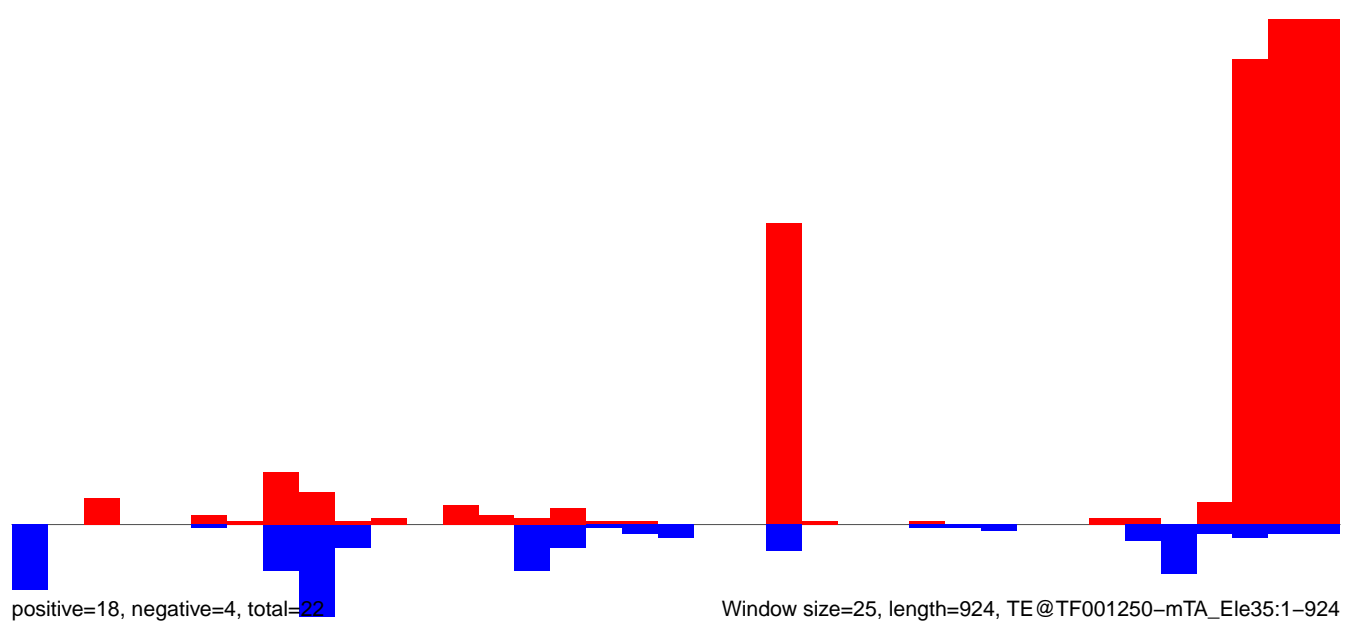

AeAeg\_Ovary\_BF24h\_cat.18\_23.rep

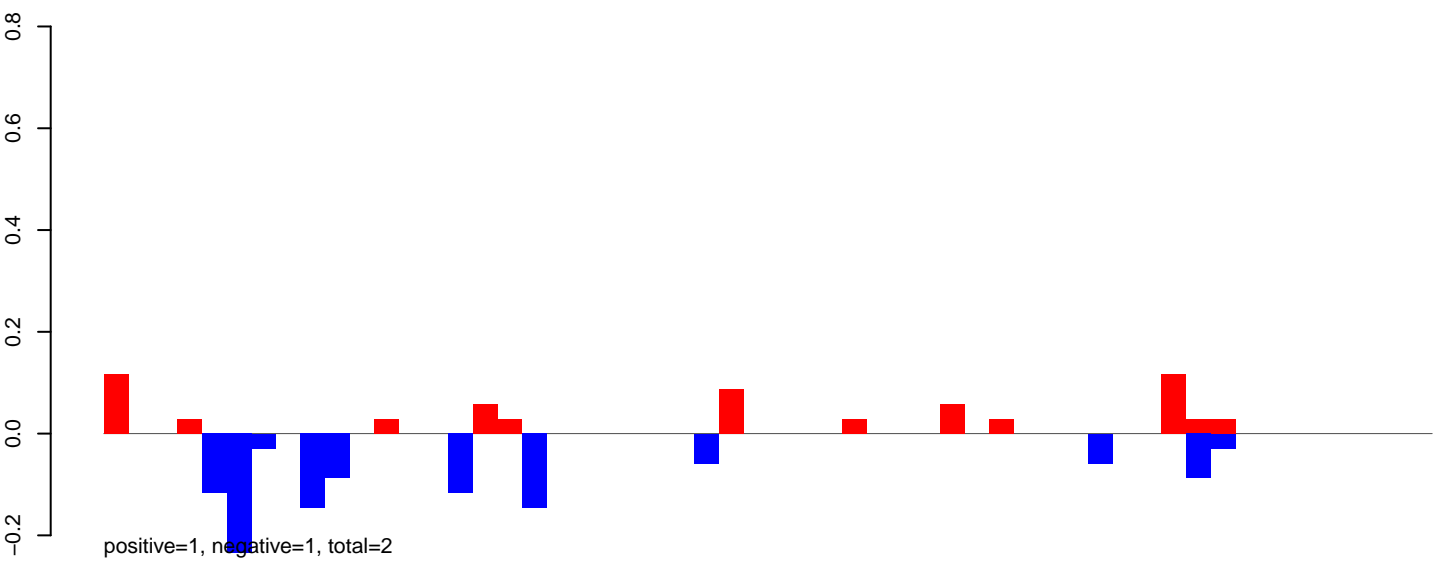

AeAeg\_Ovary\_BF24h\_cat.24\_35.rep

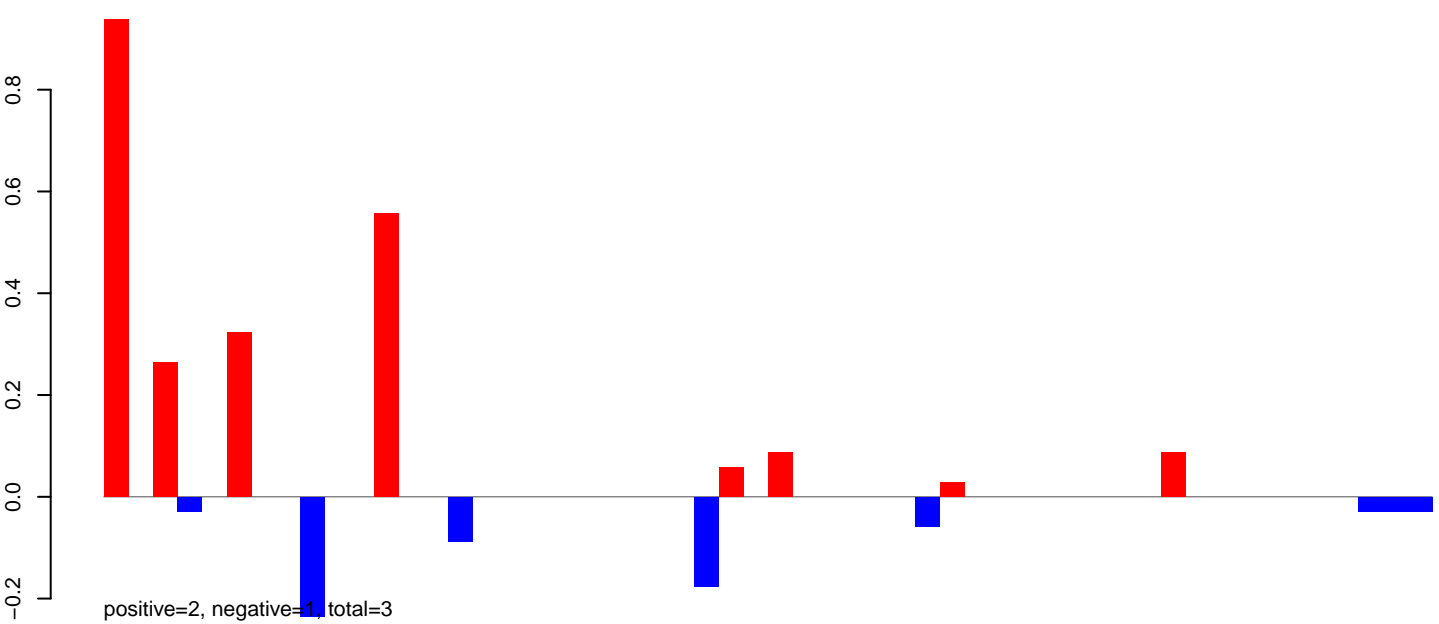

AeAeg\_Ovary\_BF24h\_cat.rep

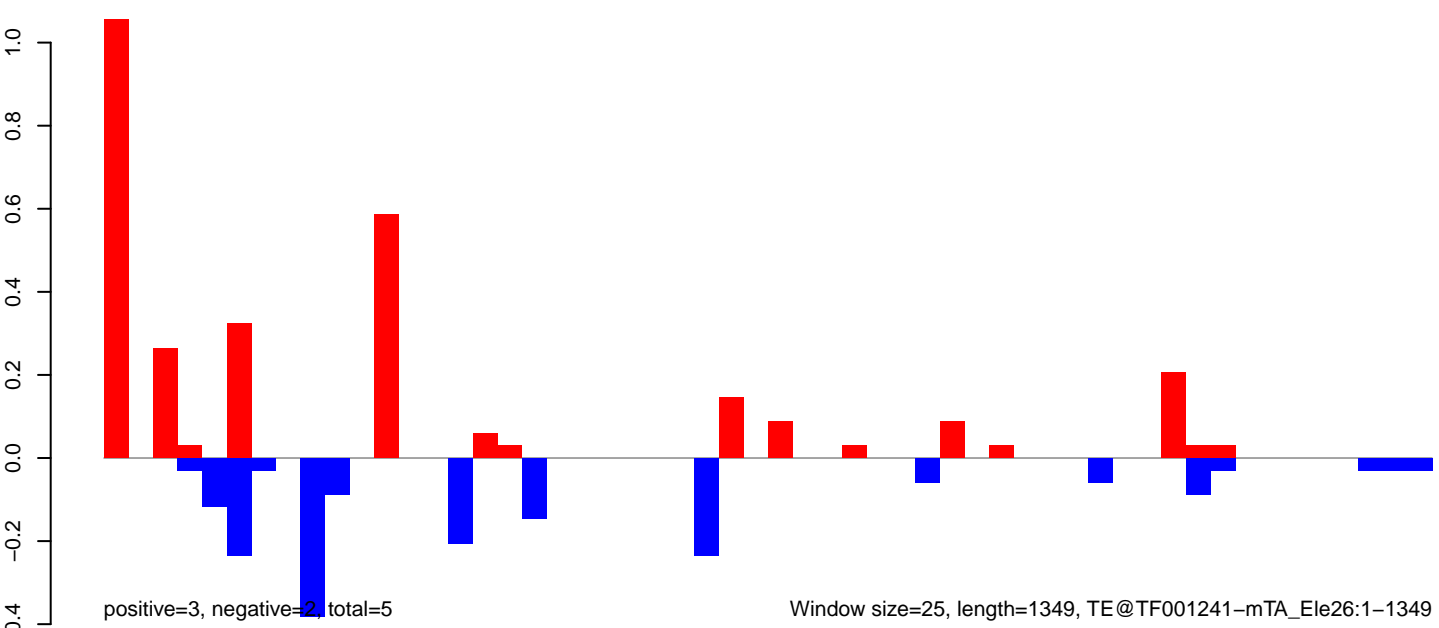

Window size=25, length=1349, TE@TF001241-mTA\_Ele26:1-1349



AeAeg\_Ovary\_BF24h\_cat.18\_23.rep

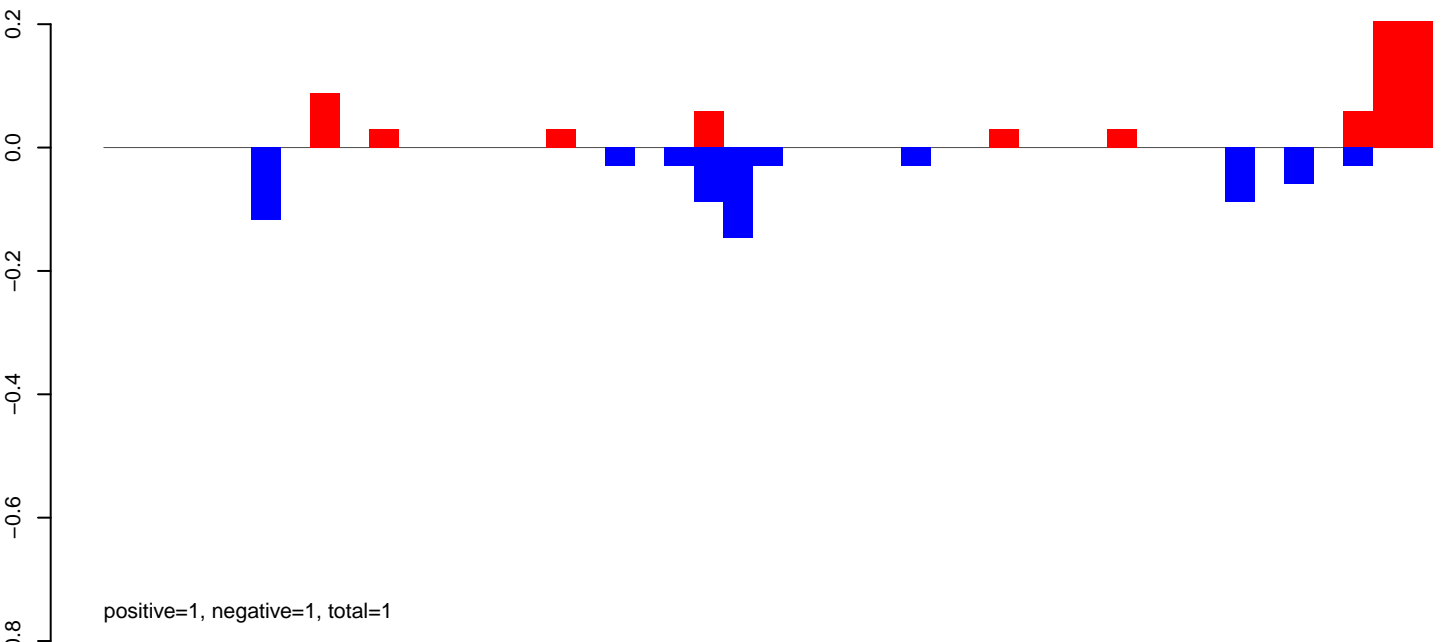

AeAeg\_Ovary\_BF24h\_cat.24\_35.rep

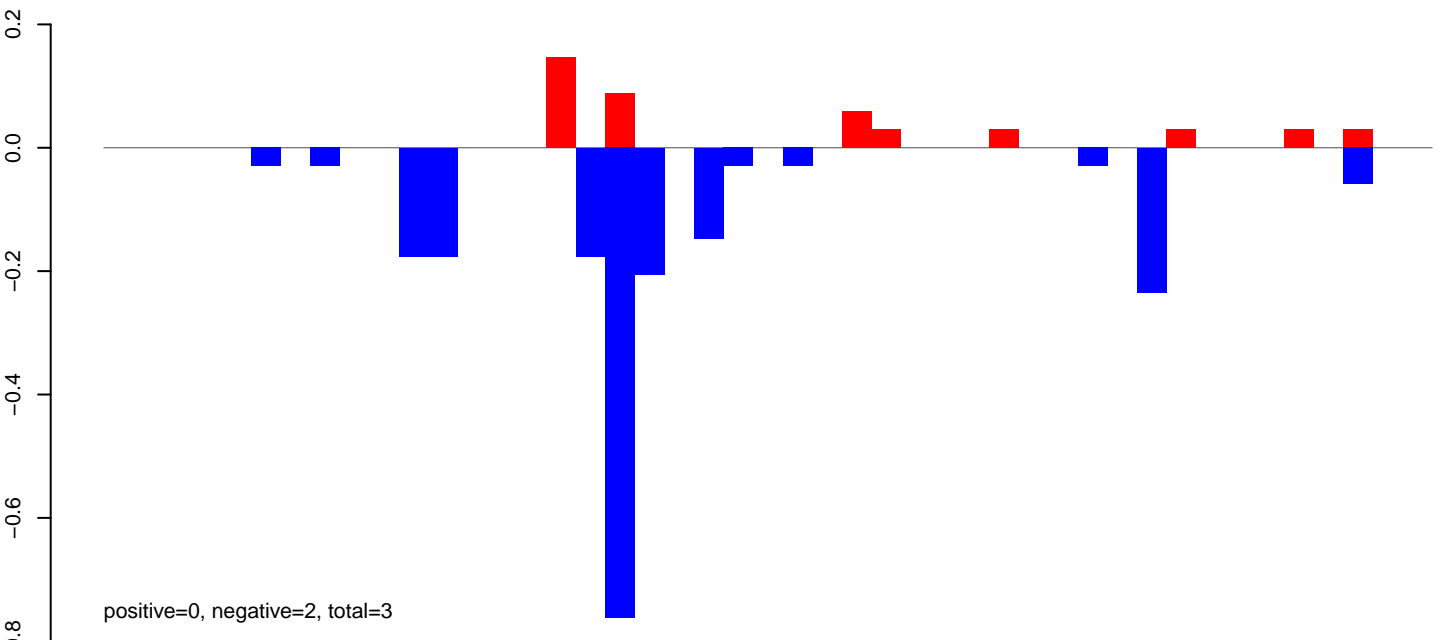

AeAeg\_Ovary\_BF24h\_cat.rep



Window size=25, length=1110, TE@TF001128-Ty1\_copia\_Ele219:1-1110

AeAeg\_Ovary\_BF24h\_cat.18\_23.rep

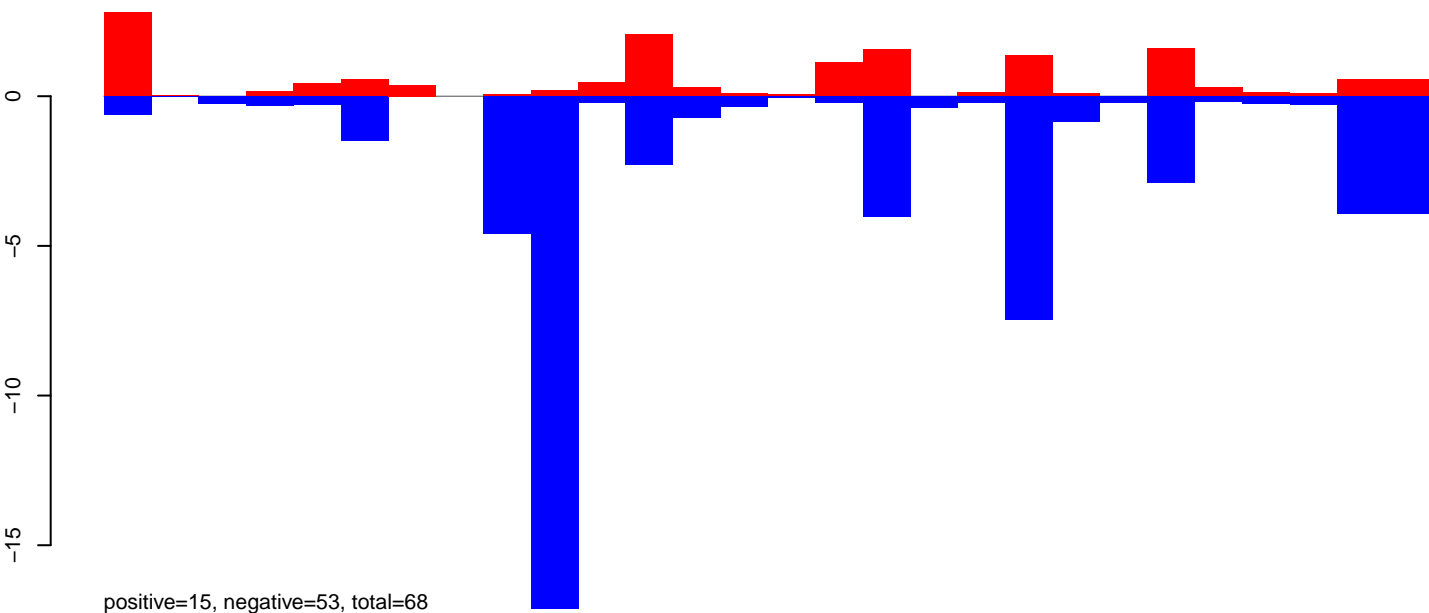

AeAeg\_Ovary\_BF24h\_cat.24\_35.rep

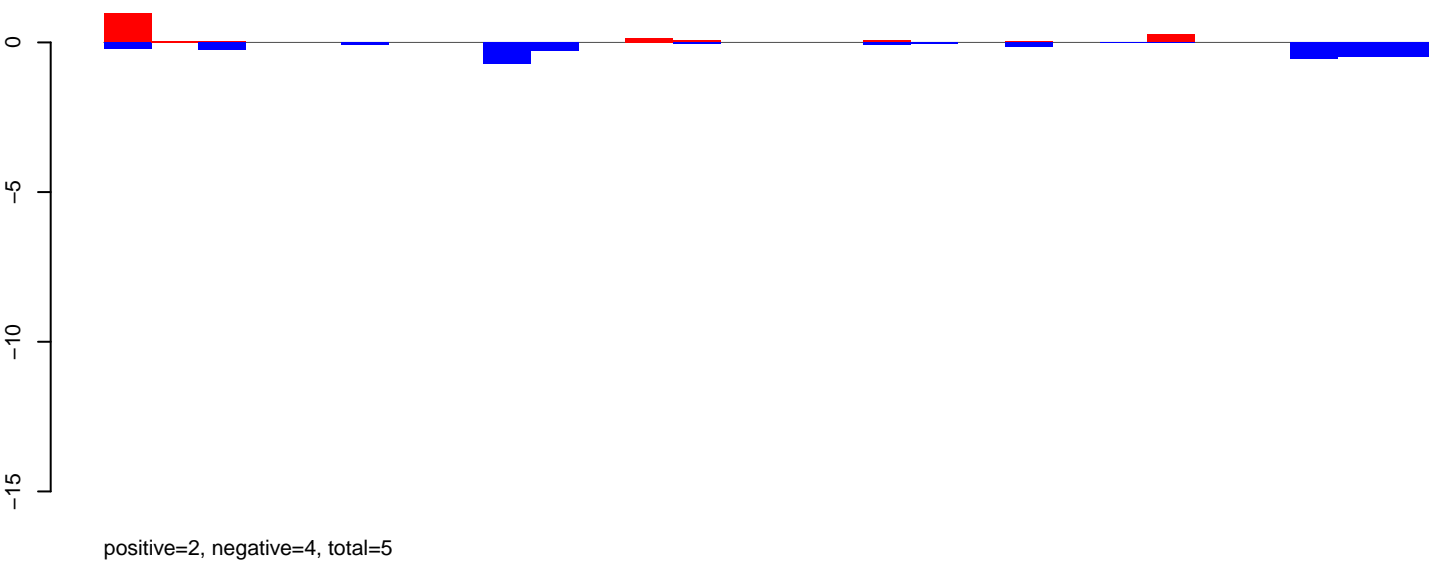

AeAeg\_Ovary\_BF24h\_cat.rep

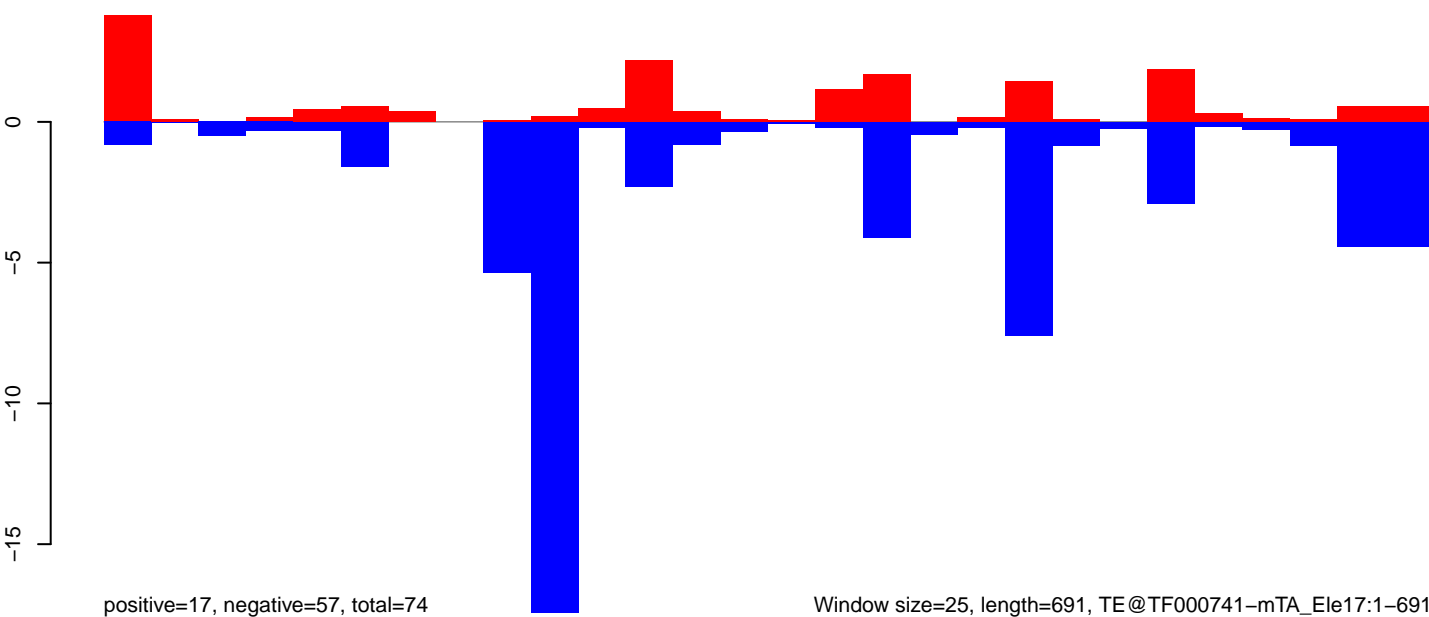

Window size=25, length=691, TE@TF000741-mTA\_Ele17:1-691

AeAeg\_Ovary\_BF24h\_cat.18\_23.rep

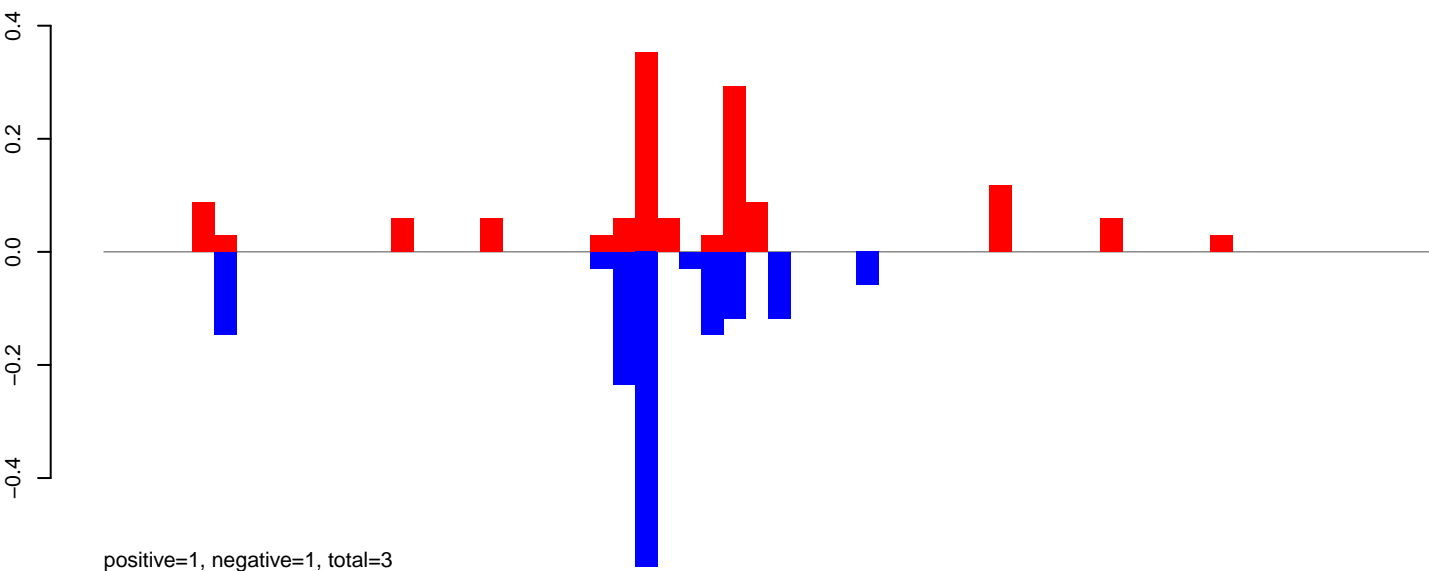

AeAeg\_Ovary\_BF24h\_cat.24\_35.rep

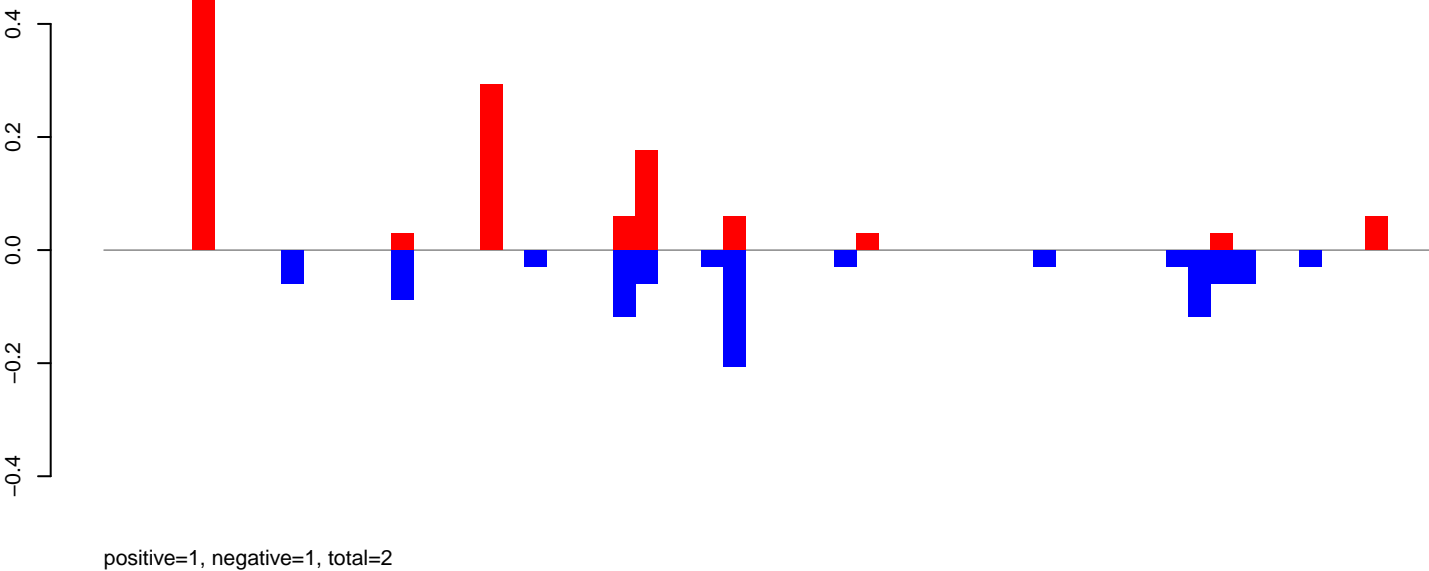

AeAeg\_Ovary\_BF24h\_cat.rep

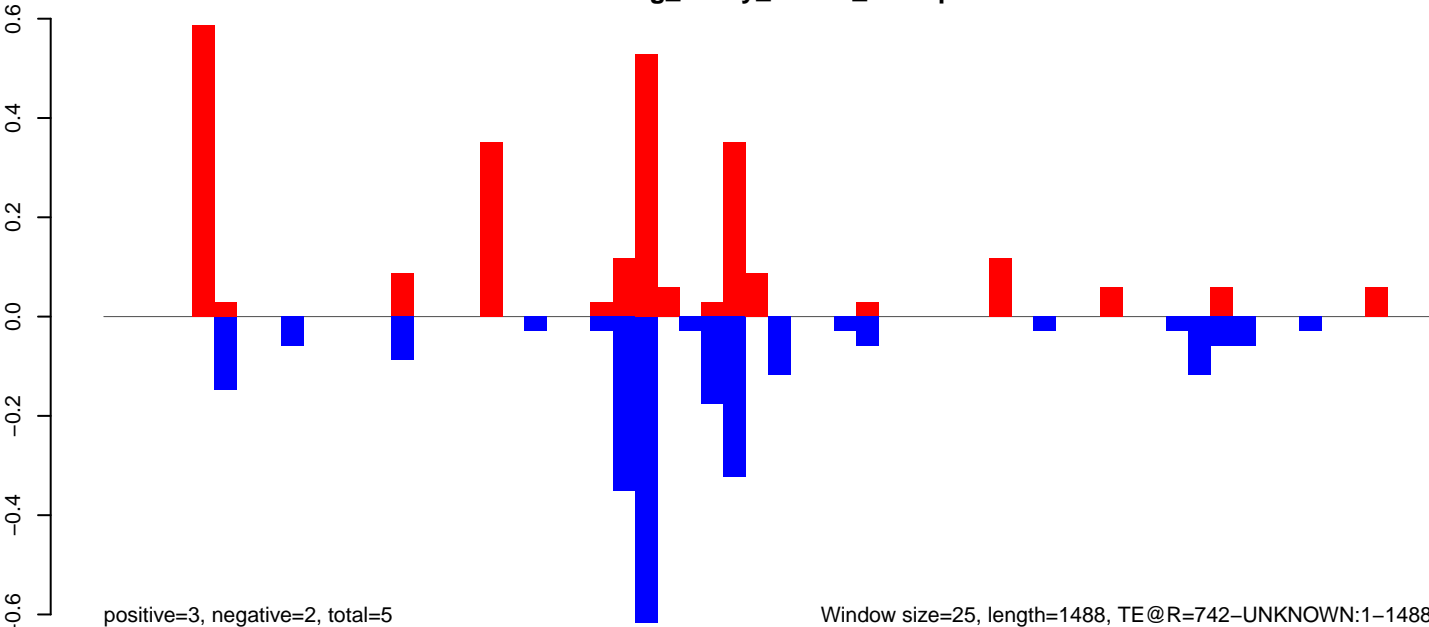

Window size=25, length=1488, TE@R=742-UNKNOWN:1-1488

0 500 1000 1500

AeAeg\_Ovary\_BF24h\_cat.18\_23.rep

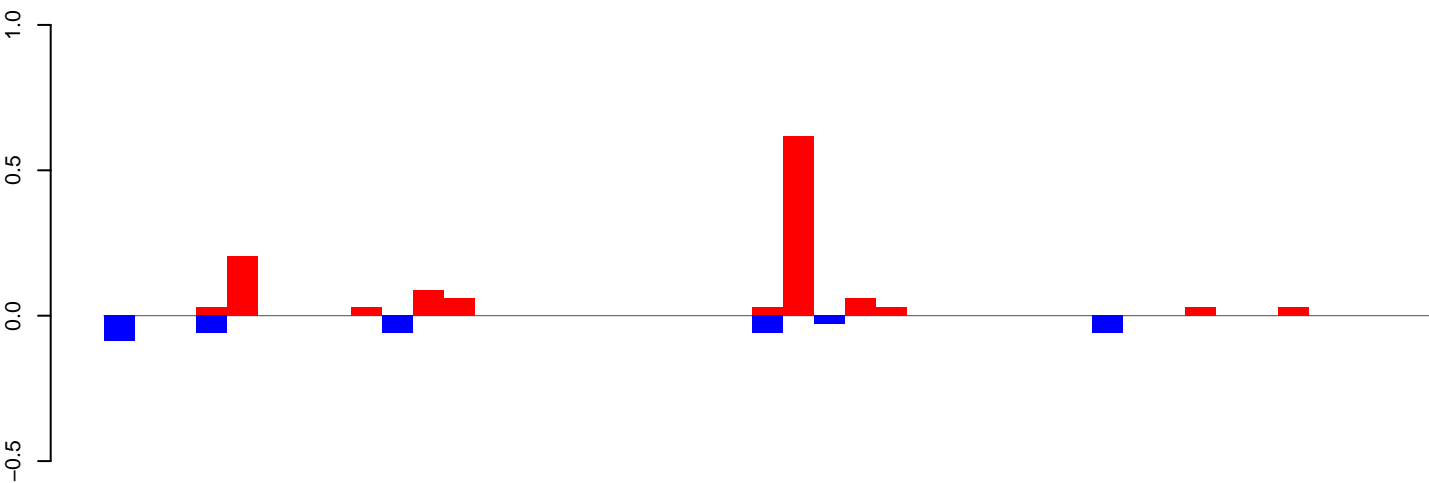

positive=1, negative=0, total=2

AeAeg\_Ovary\_BF24h\_cat.24\_35.rep

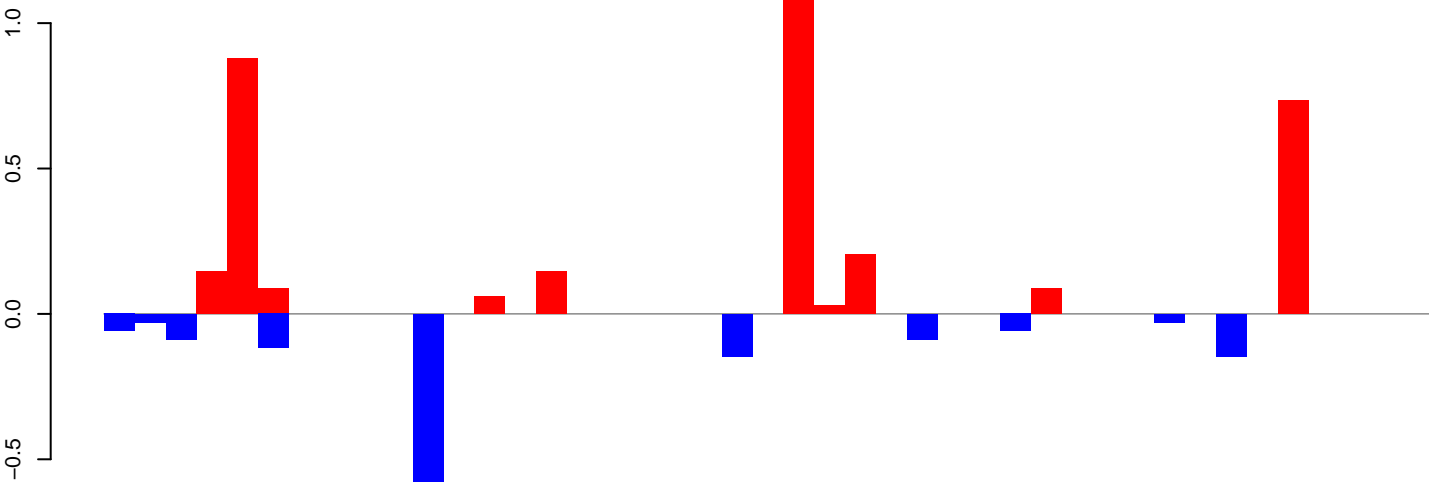

positive=4, negative=2, total=5

AeAeg\_Ovary\_BF24h\_cat.rep

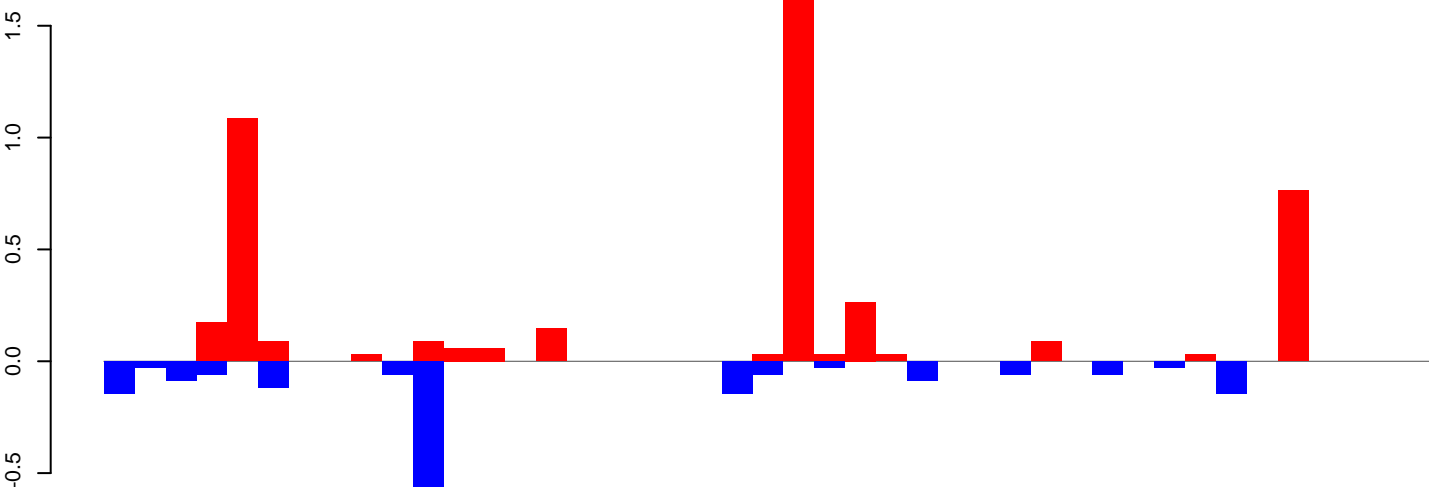

positive=5, negative=2, total=7

Window size=25, length=1062, TE@R=645-UNKNOWN:1-1062

0 200 400 600 800 1000

AeAeg\_Ovary\_BF24h\_cat.18\_23.rep

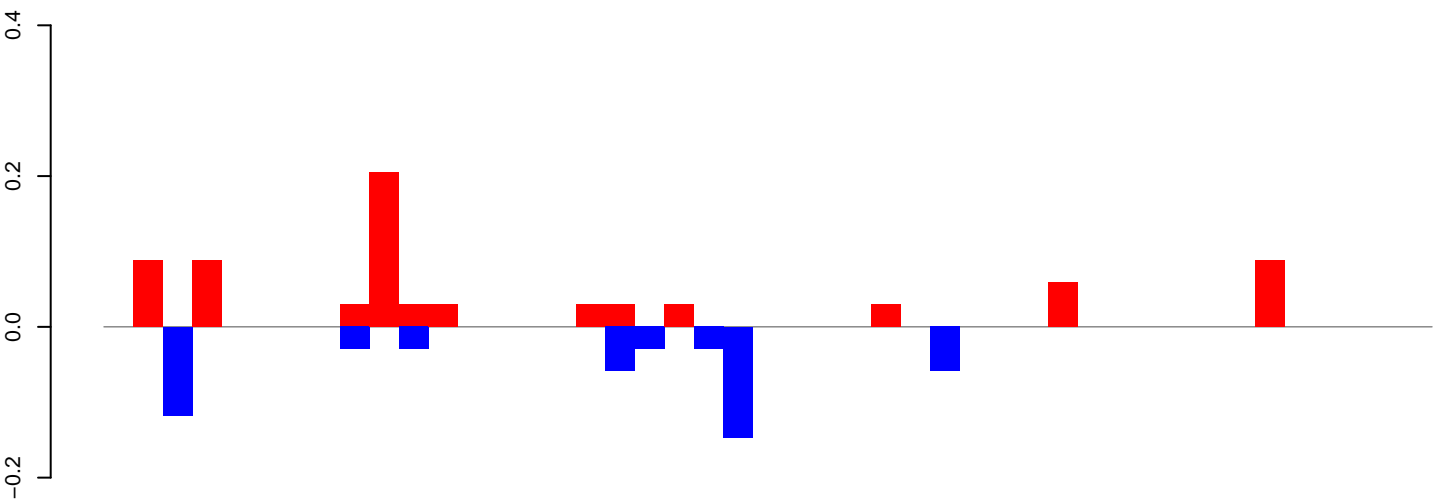

positive=1, negative=0, total=1

AeAeg\_Ovary\_BF24h\_cat.24\_35.rep

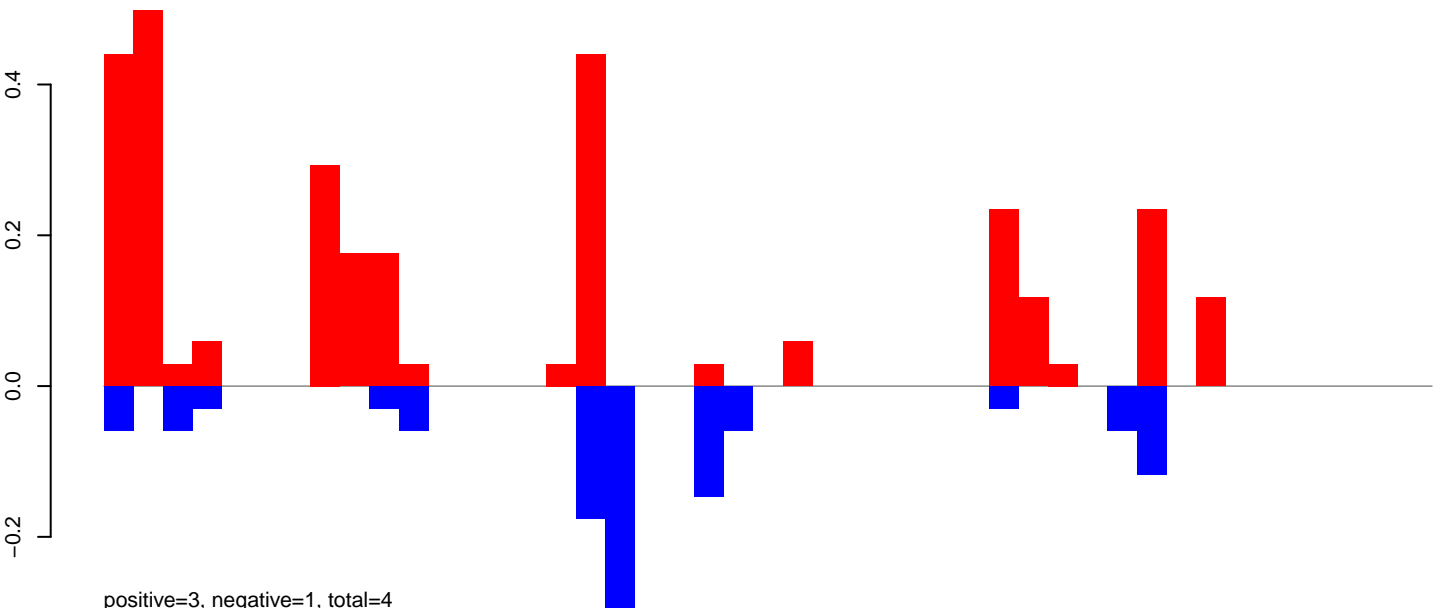

positive=3, negative=1, total=4

AeAeg\_Ovary\_BF24h\_cat.rep

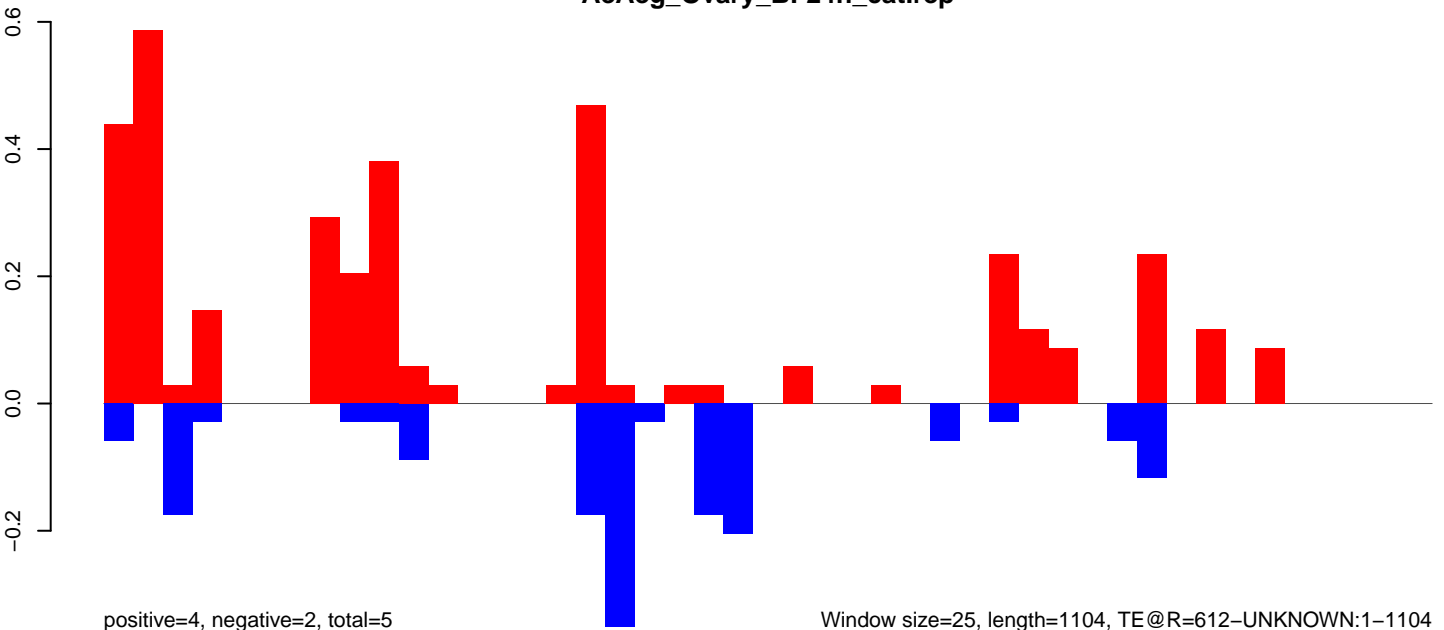

positive=4, negative=2, total=5

Window size=25, length=1104, TE@R=612-UNKNOWN:1-1104

AeAeg\_Ovary\_BF24h\_cat.18\_23.rep

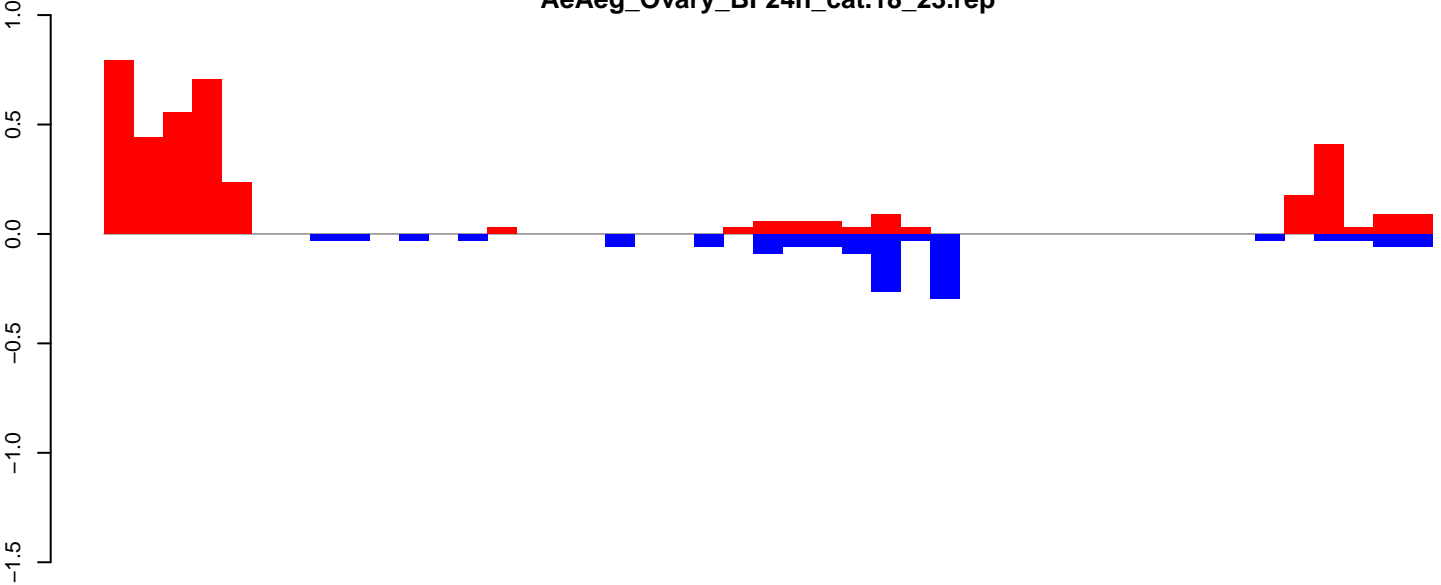

positive=4, negative=1, total=5

AeAeg\_Ovary\_BF24h\_cat.24\_35.rep

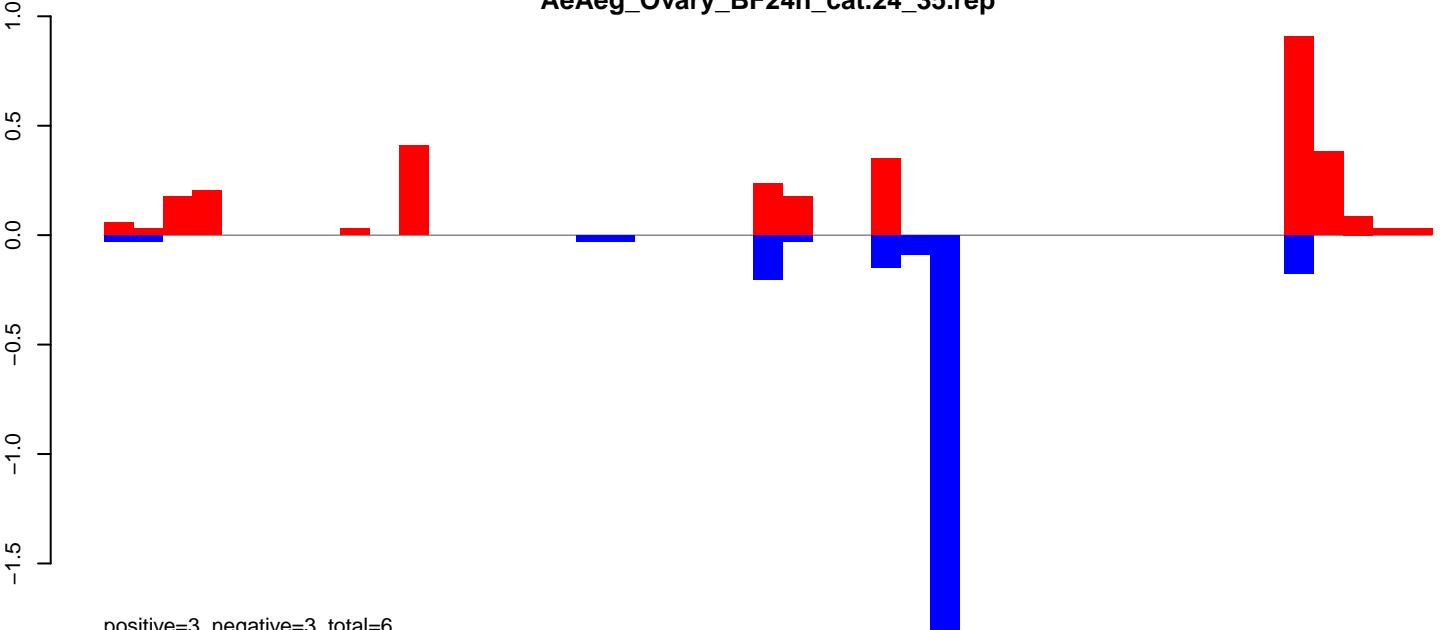

positive=3, negative=3, total=6

AeAeg\_Ovary\_BF24h\_cat.rep

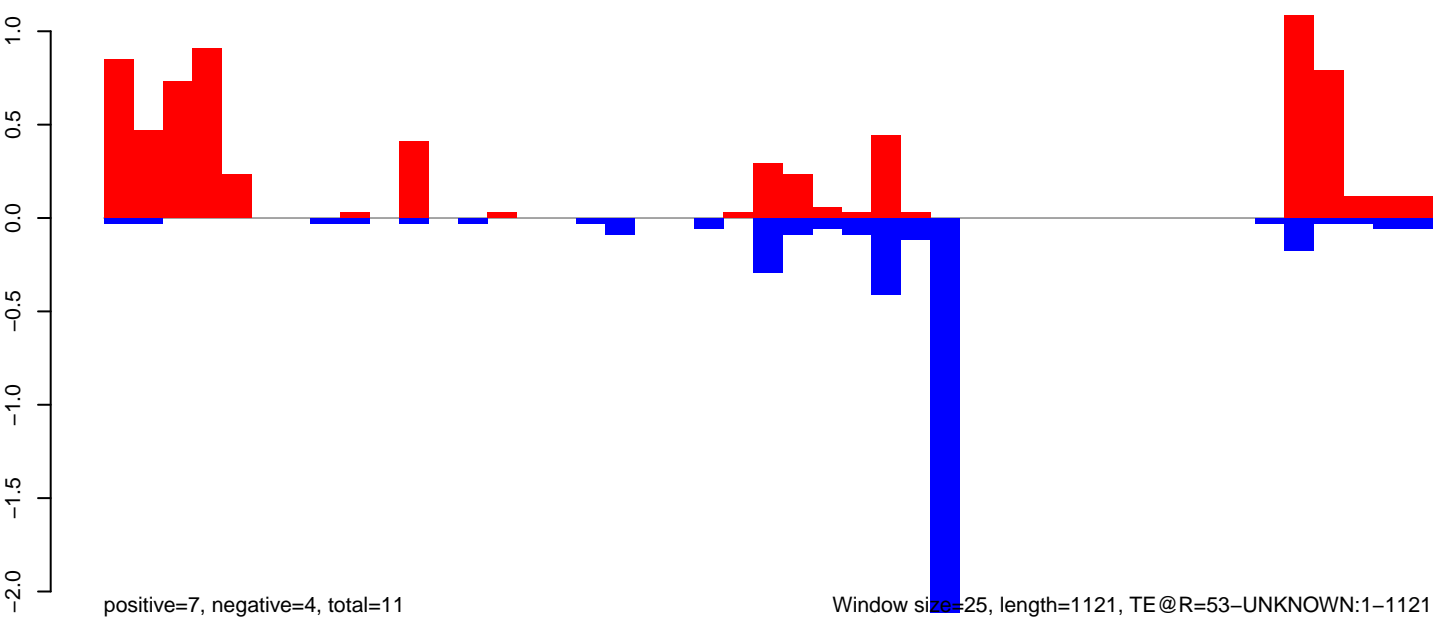

positive=7, negative=4, total=11

Window size=25, length=1121, TE@R=53-UNKNOWN:1-1121

AeAeg\_Ovary\_BF24h\_cat.18\_23.rep

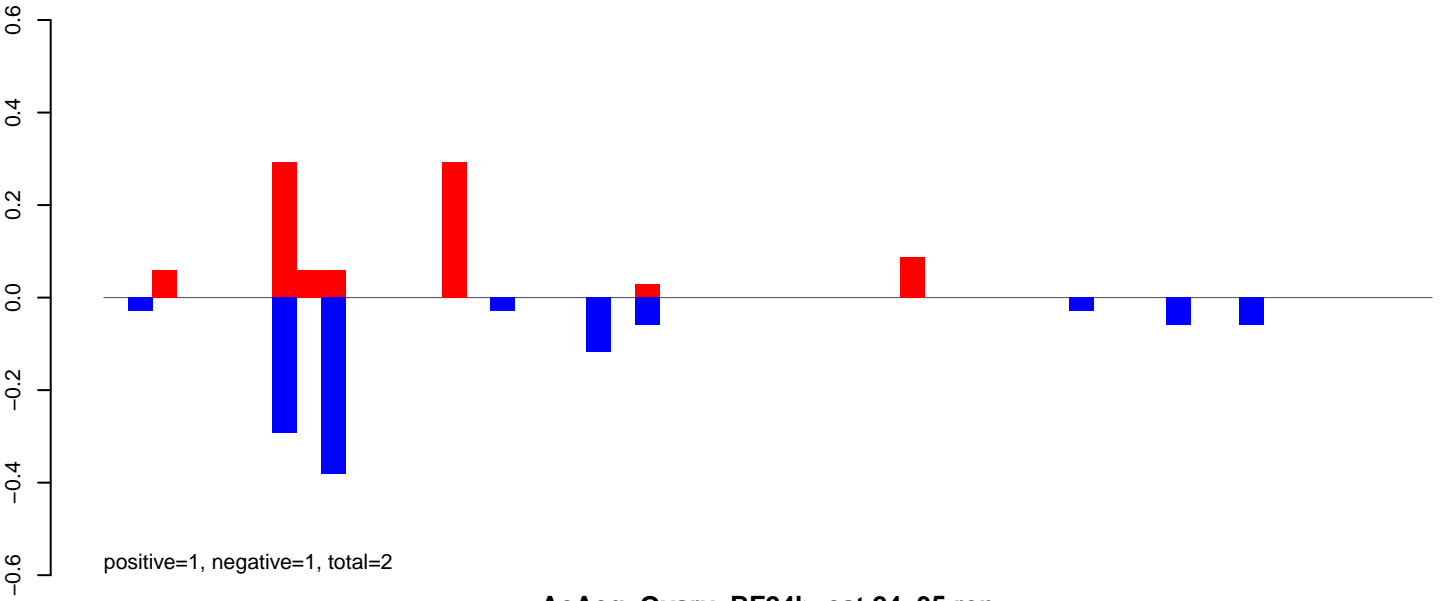

AeAeg\_Ovary\_BF24h\_cat.24\_35.rep

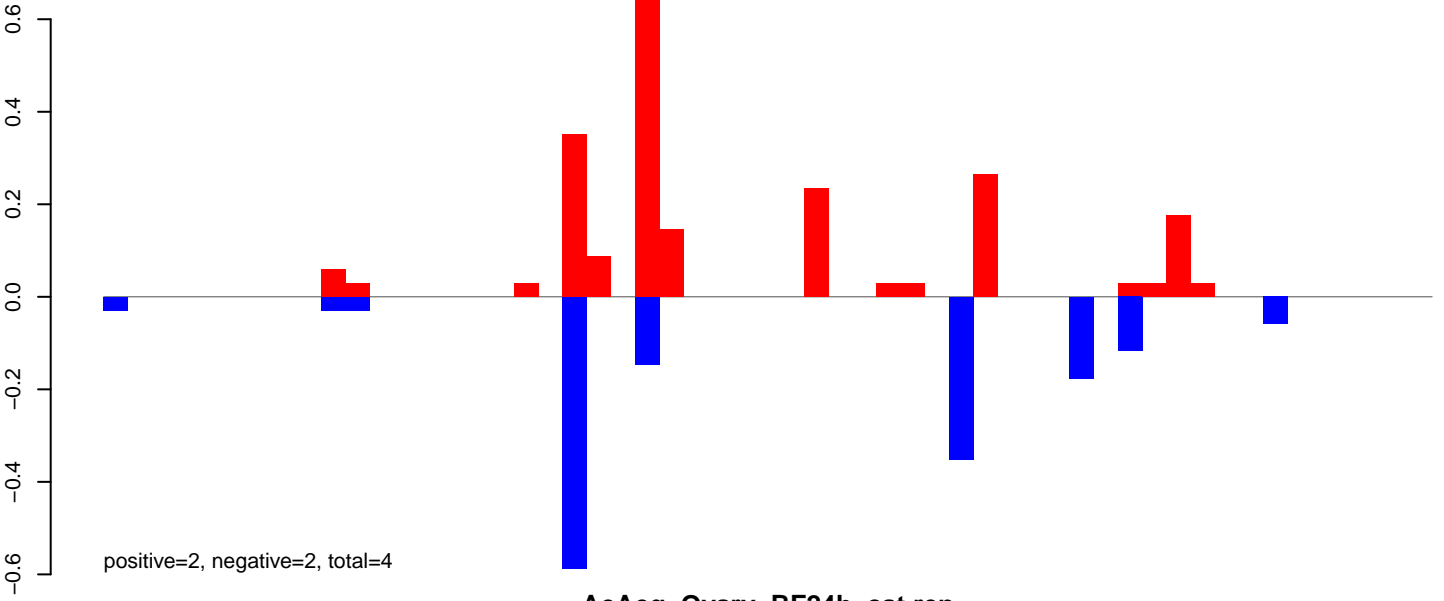

AeAeg\_Ovary\_BF24h\_cat.rep

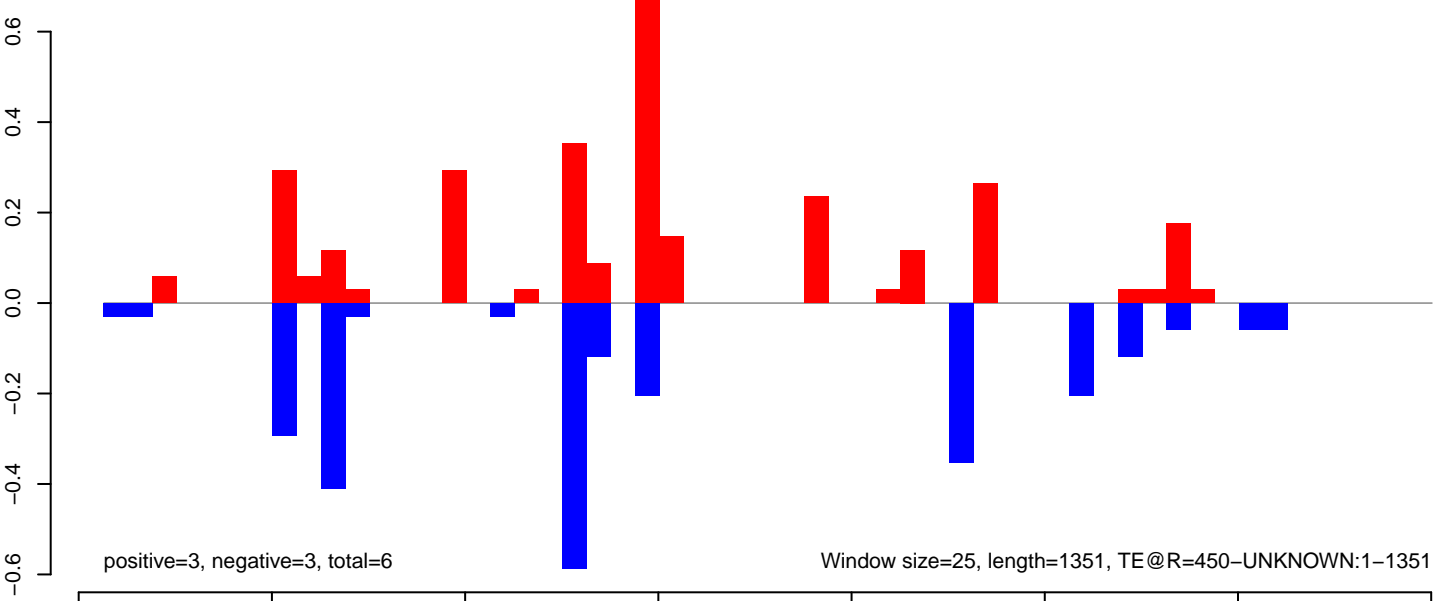

AeAeg\_Ovary\_BF24h\_cat.18\_23.rep

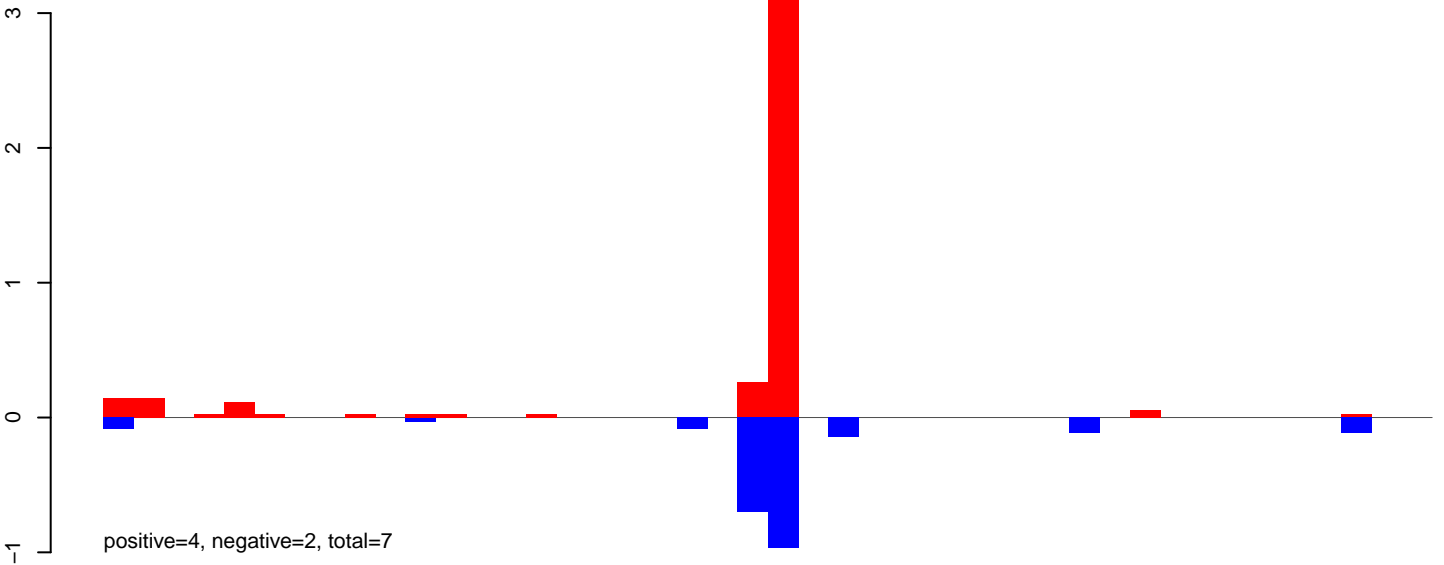

AeAeg\_Ovary\_BF24h\_cat.24\_35.rep

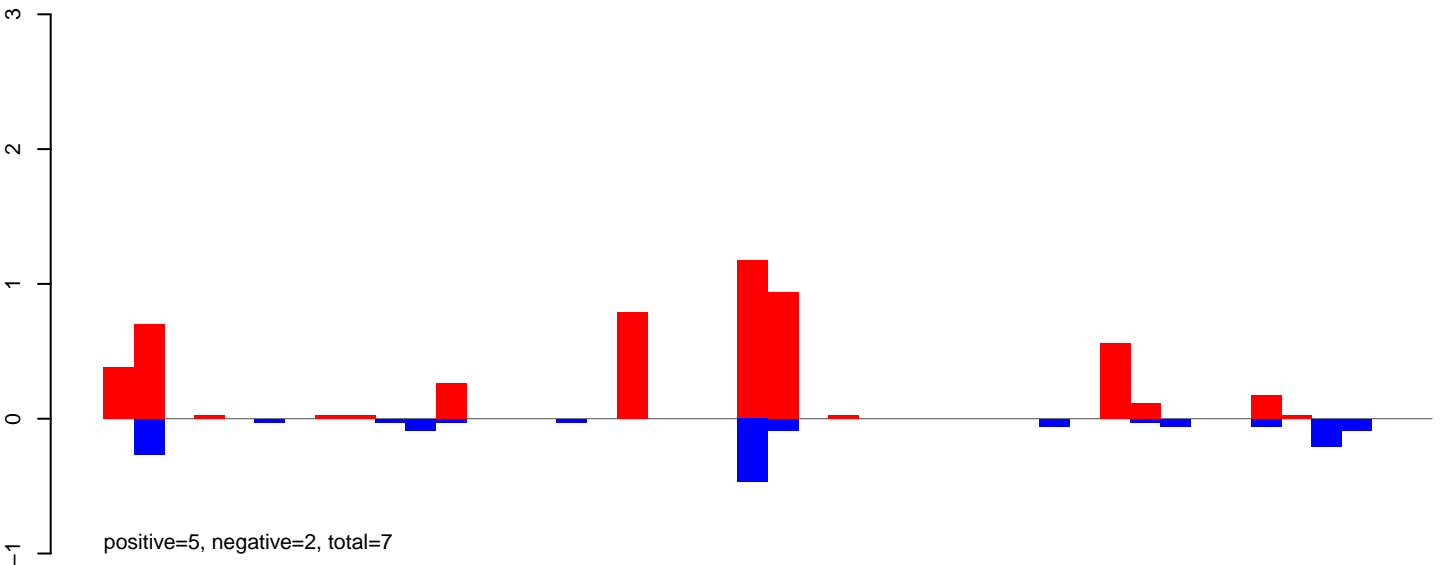

AeAeg\_Ovary\_BF24h\_cat.rep

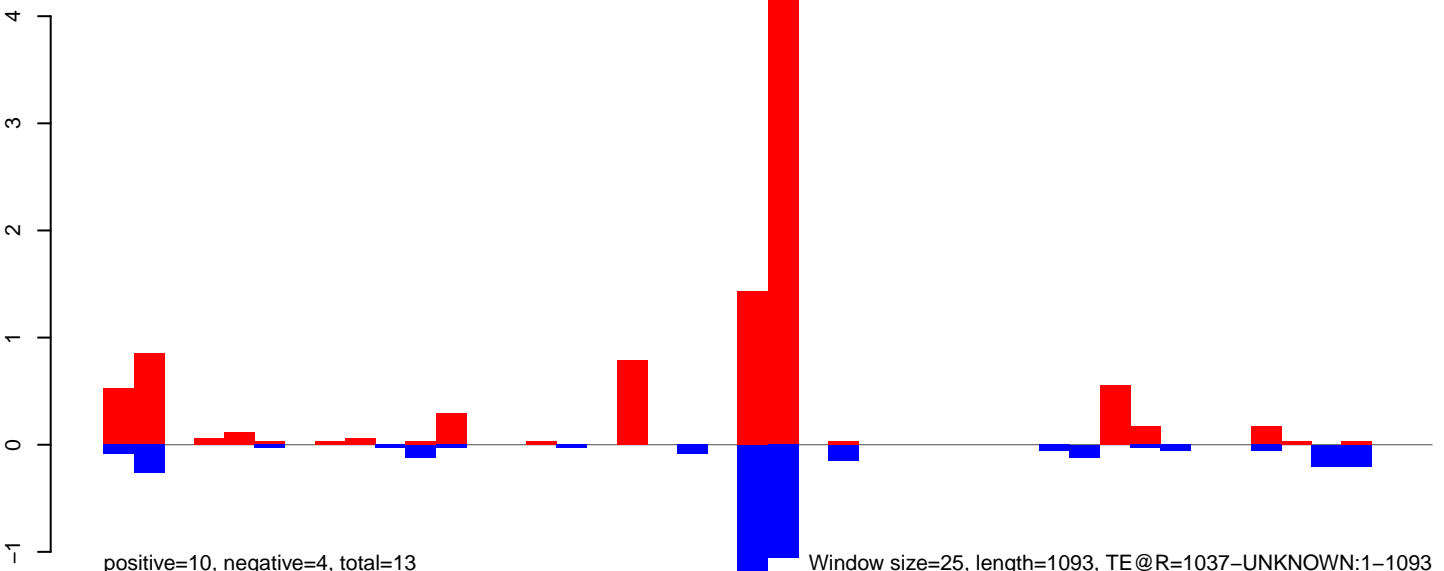



AeAeg\_Ovary\_BF24h\_cat.18\_23.rep

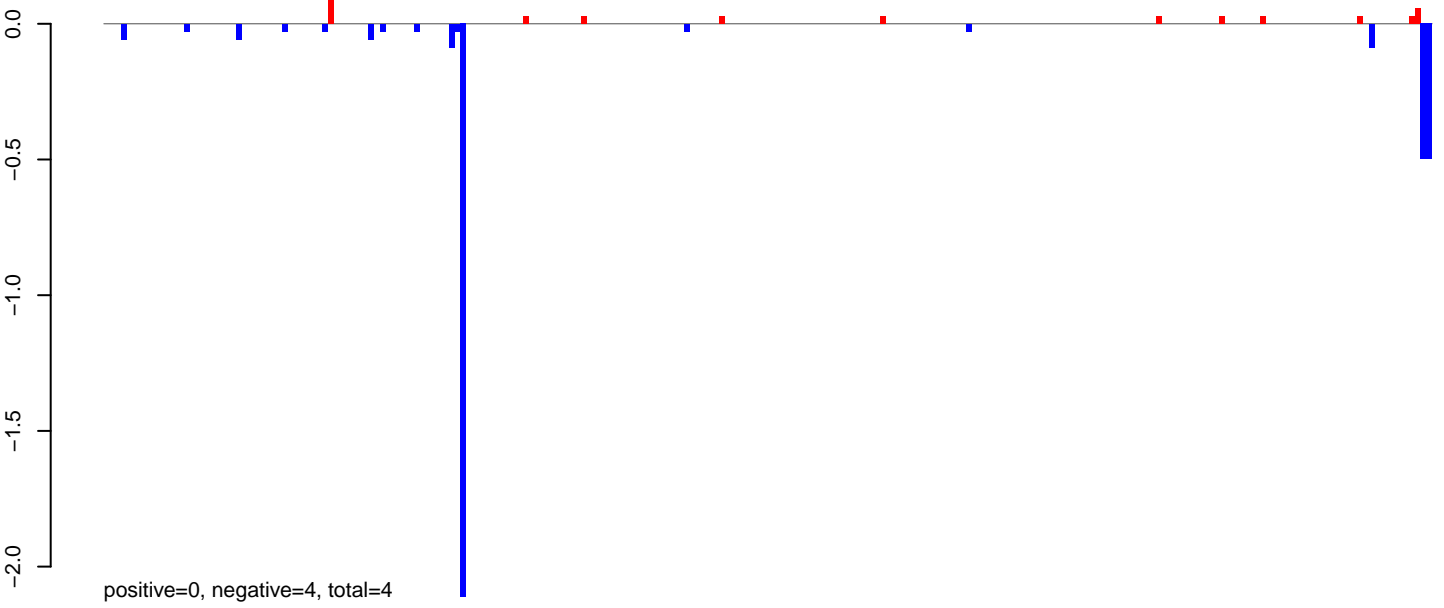

AeAeg\_Ovary\_BF24h\_cat.24\_35.rep

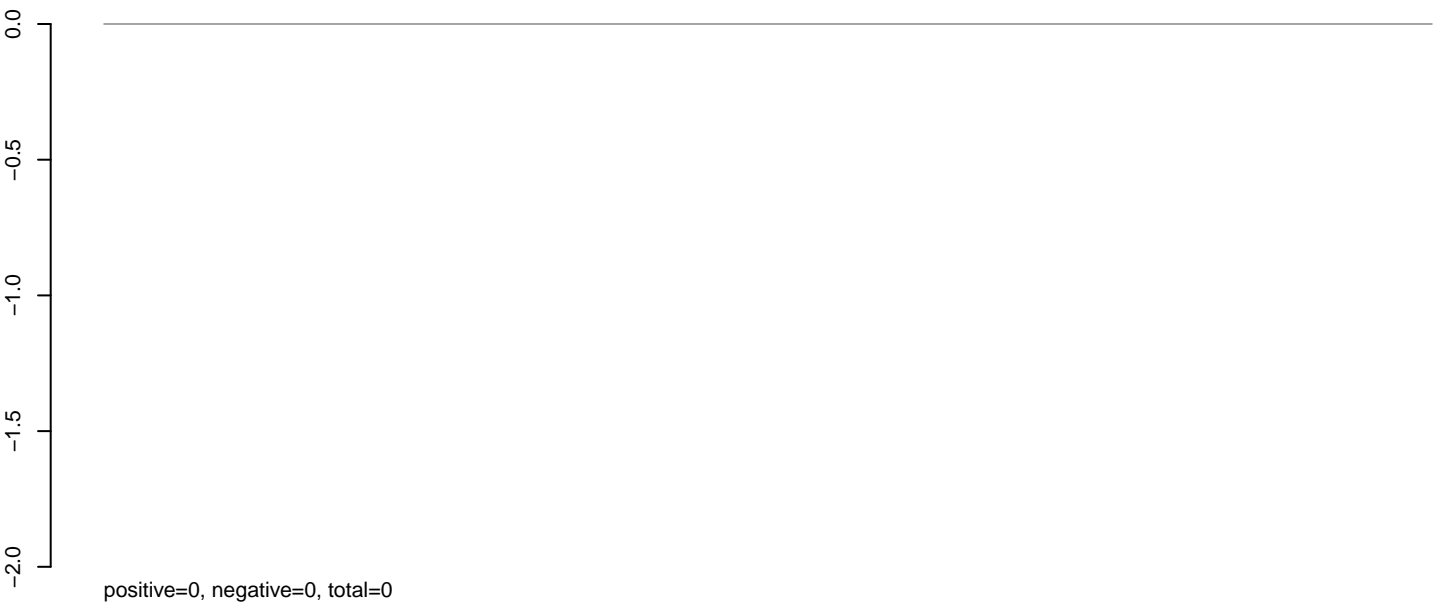

AeAeg\_Ovary\_BF24h\_cat.rep

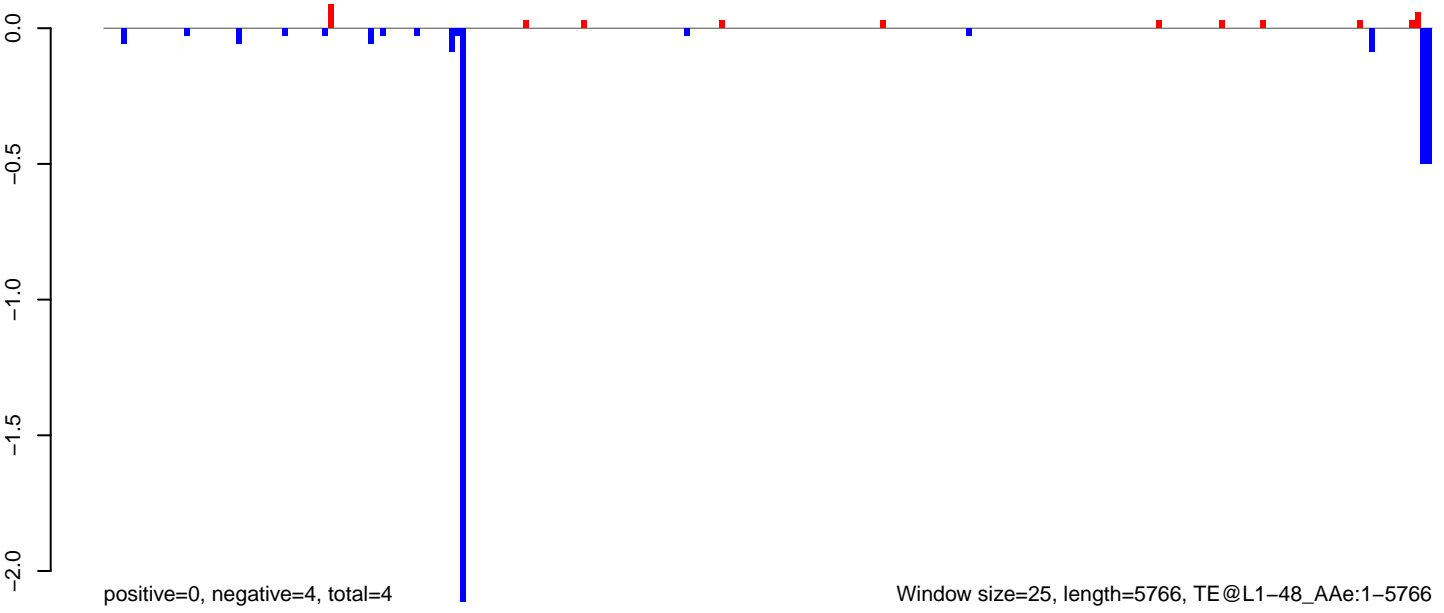

AeAeg\_Ovary\_BF24h\_cat.18\_23.rep

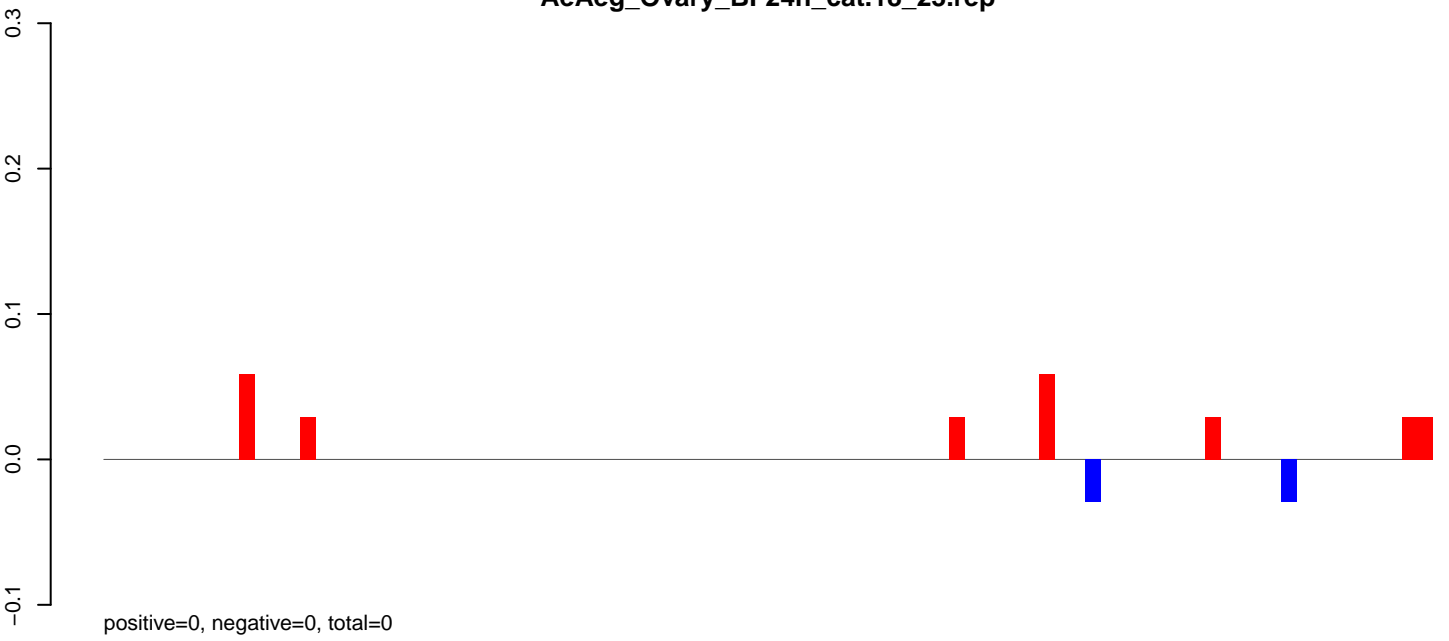

AeAeg\_Ovary\_BF24h\_cat.24\_35.rep

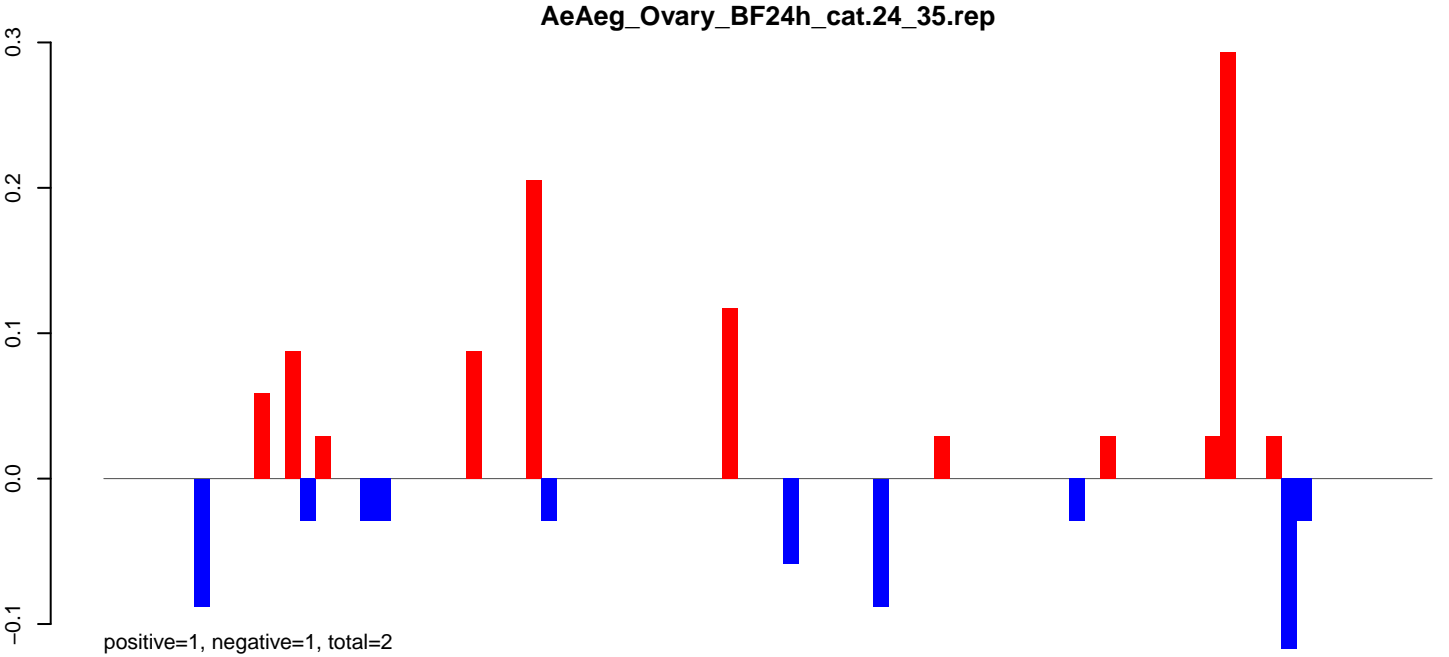

AeAeg\_Ovary\_BF24h\_cat.rep

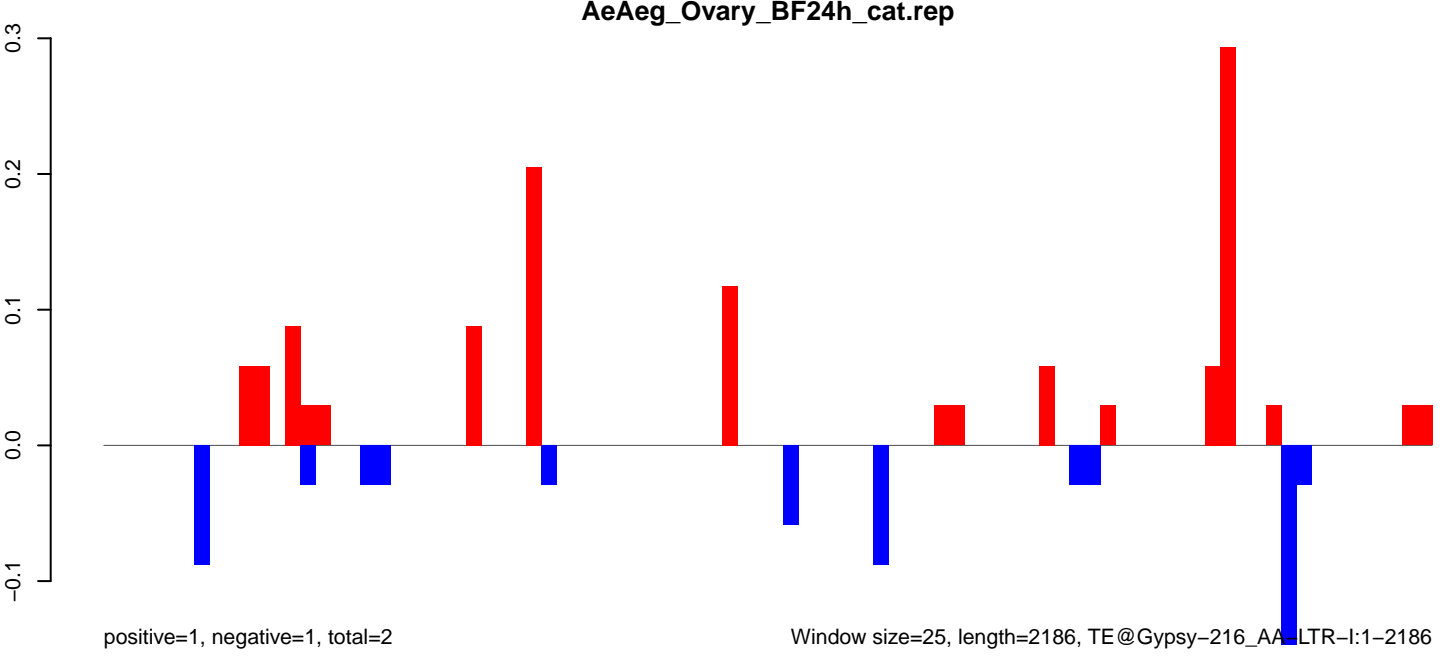

AeAeg\_Ovary\_BF24h\_cat.18\_23.rep

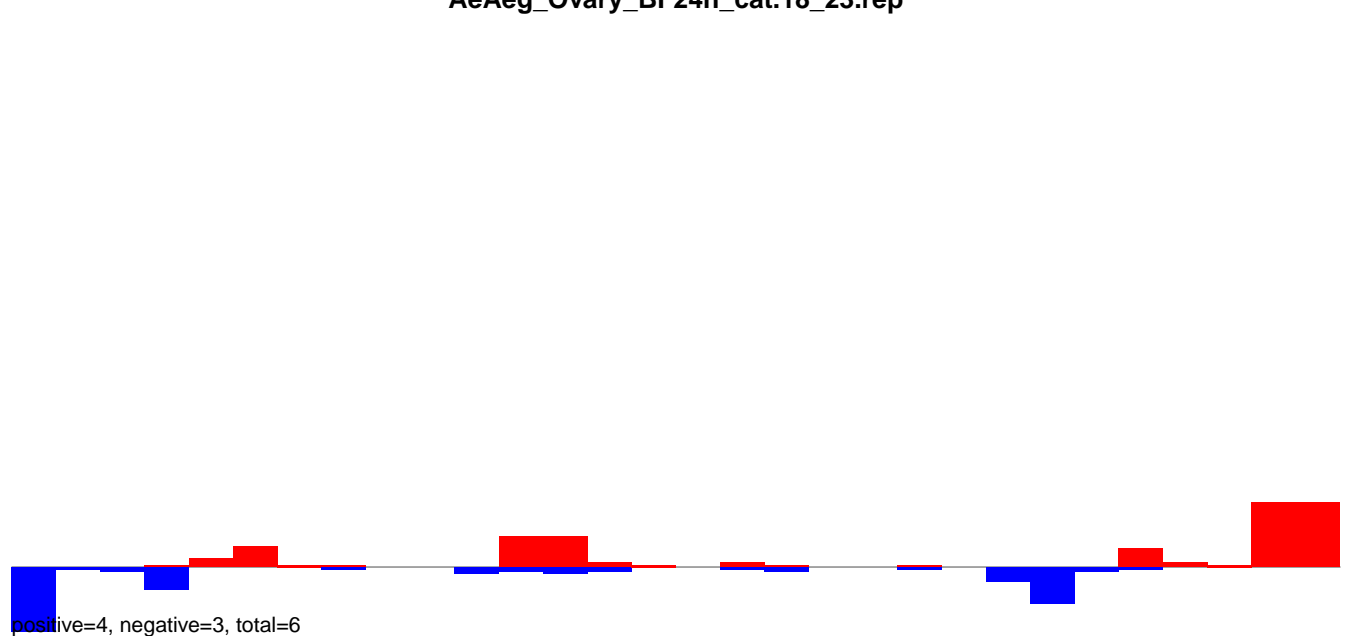

AeAeg\_Ovary\_BF24h\_cat.24\_35.rep

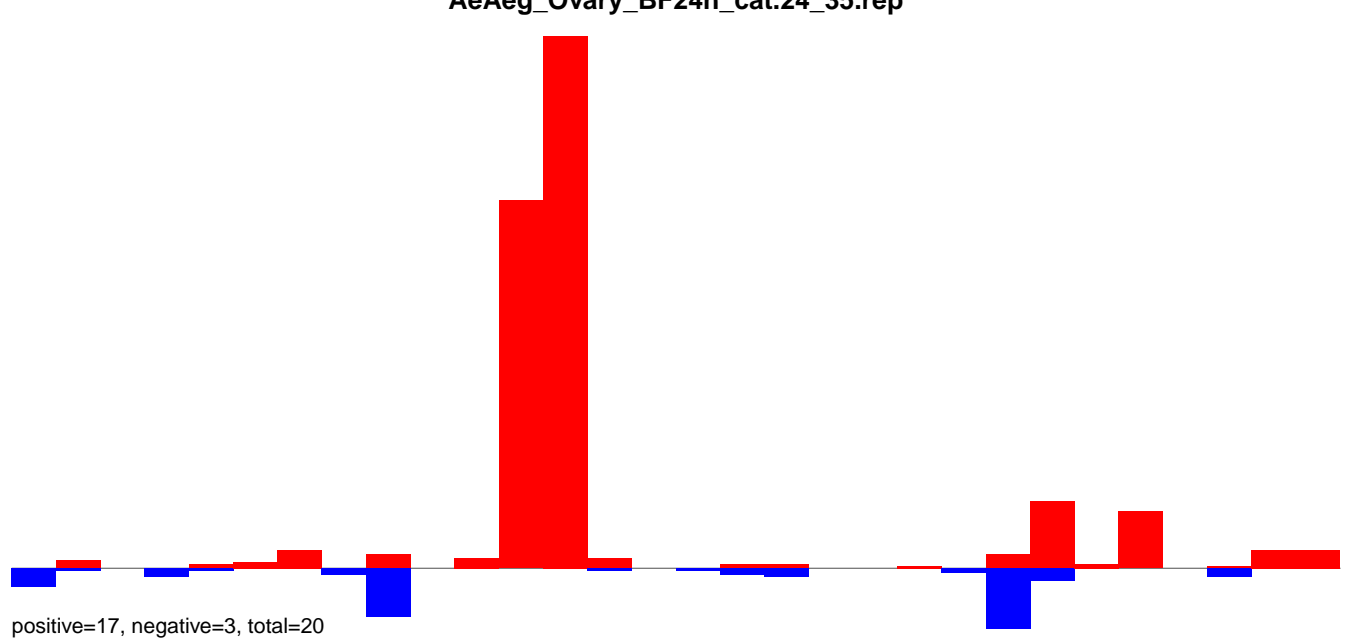

AeAeg\_Ovary\_BF24h\_cat.rep

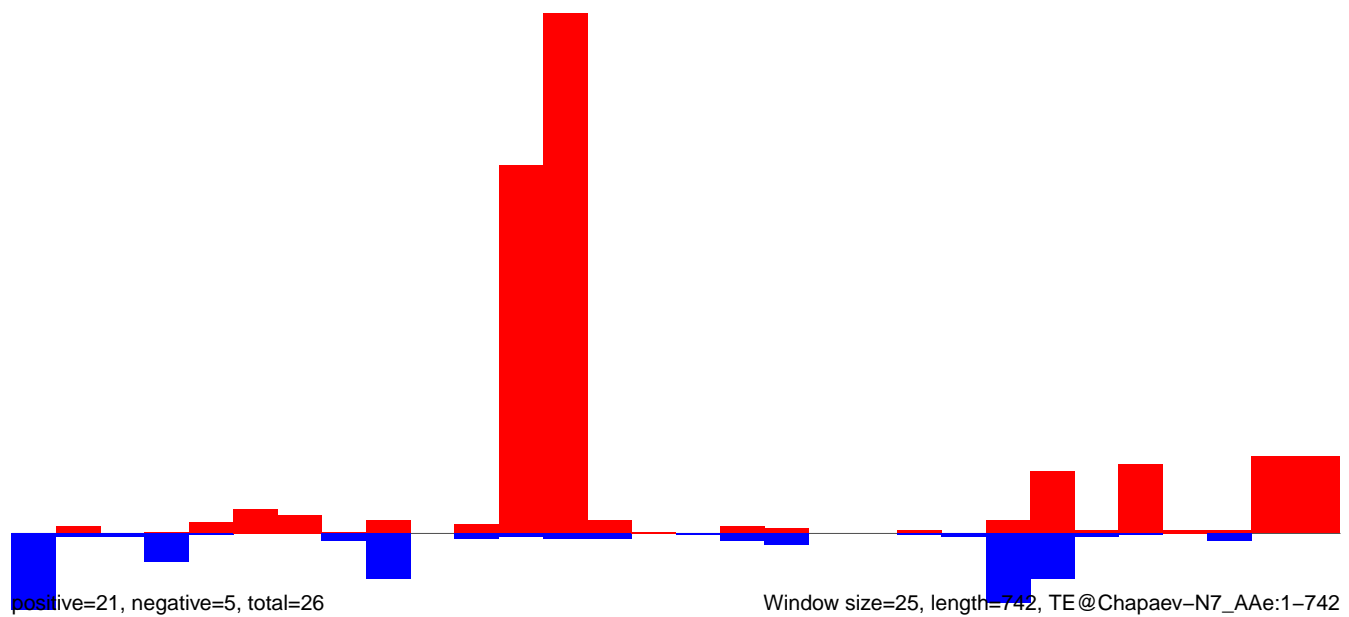

AeAeg\_Ovary\_BF24h\_cat.18\_23.rep

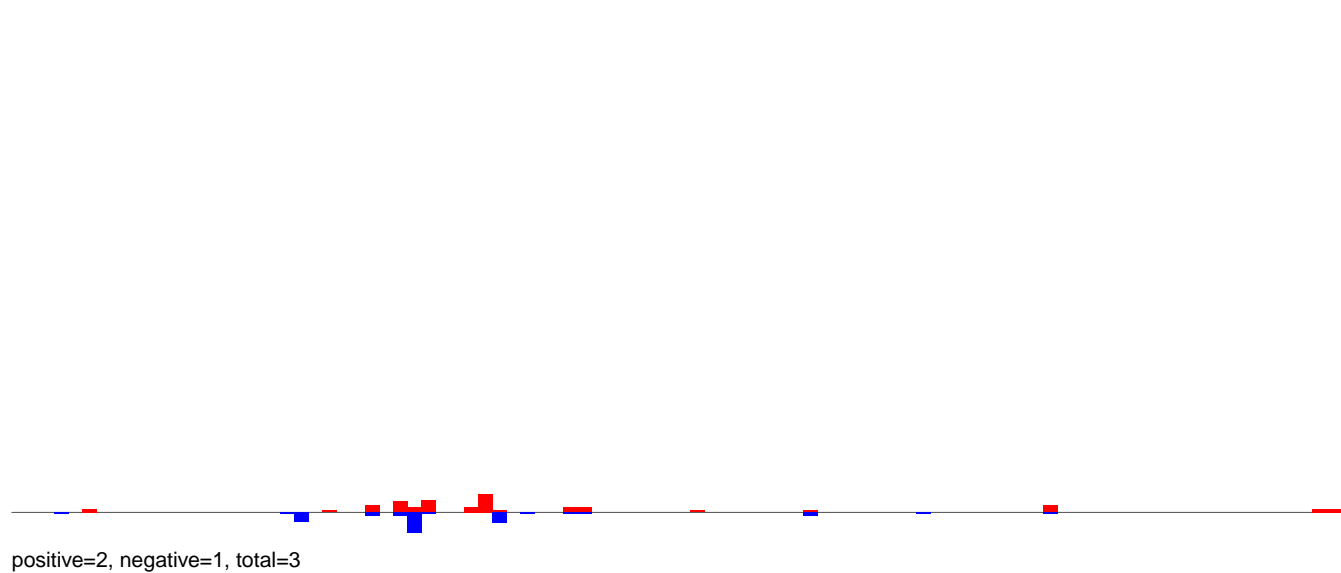

AeAeg\_Ovary\_BF24h\_cat.24\_35.rep

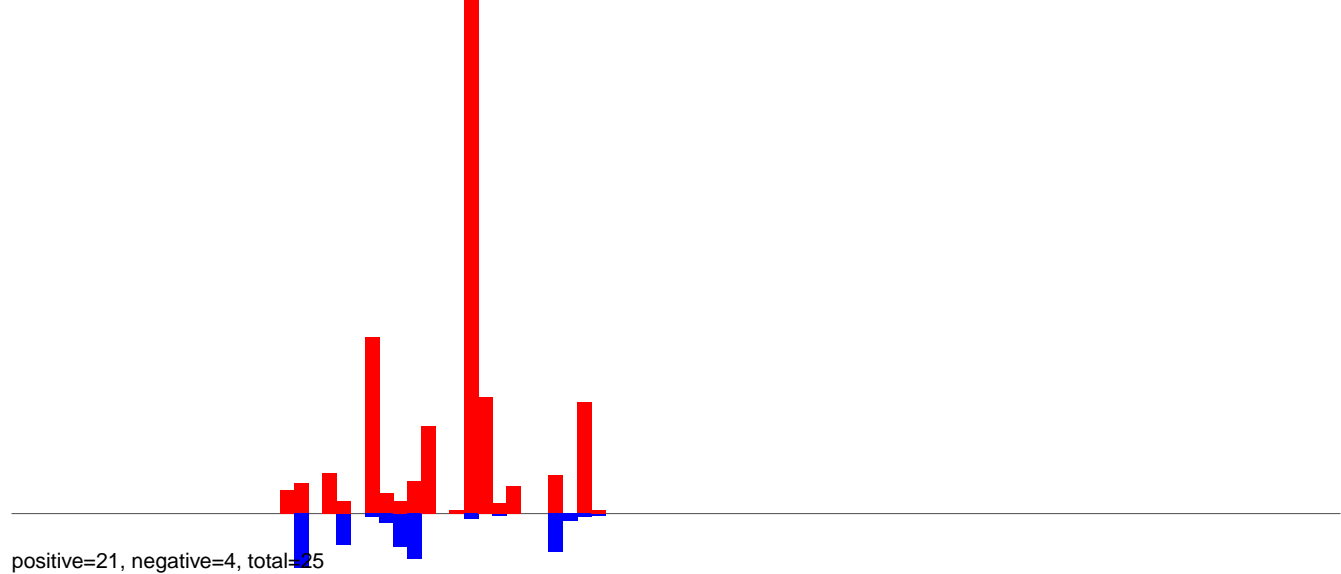

AeAeg\_Ovary\_BF24h\_cat.rep

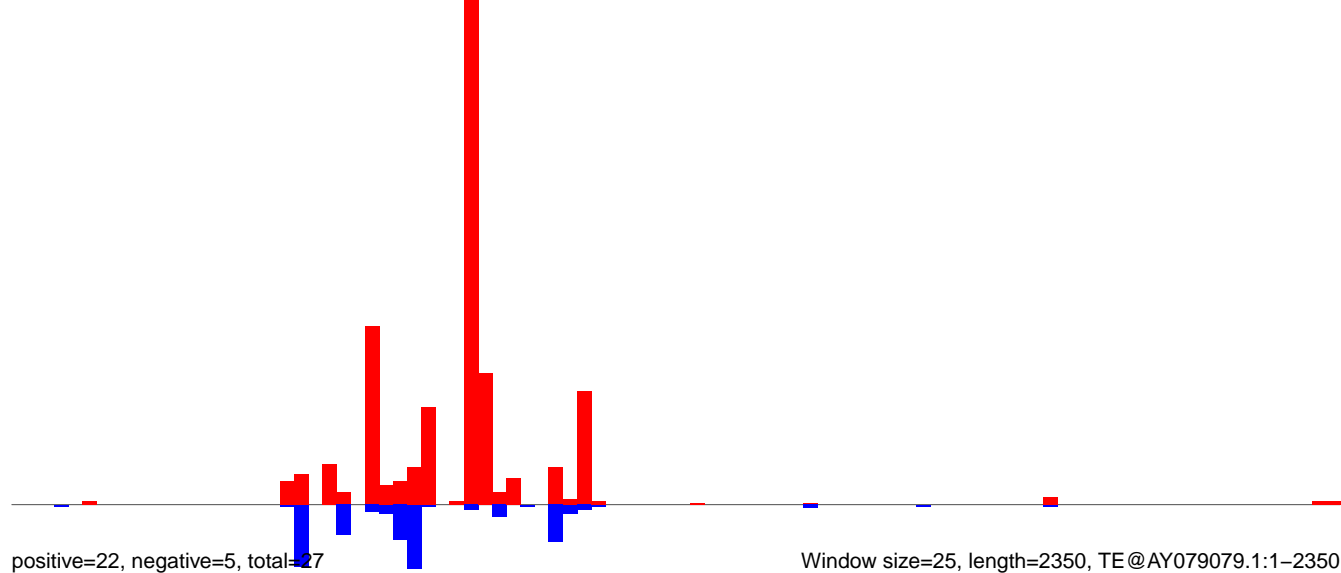

AeAeg\_Ovary\_BF24h\_cat.18\_23.rep

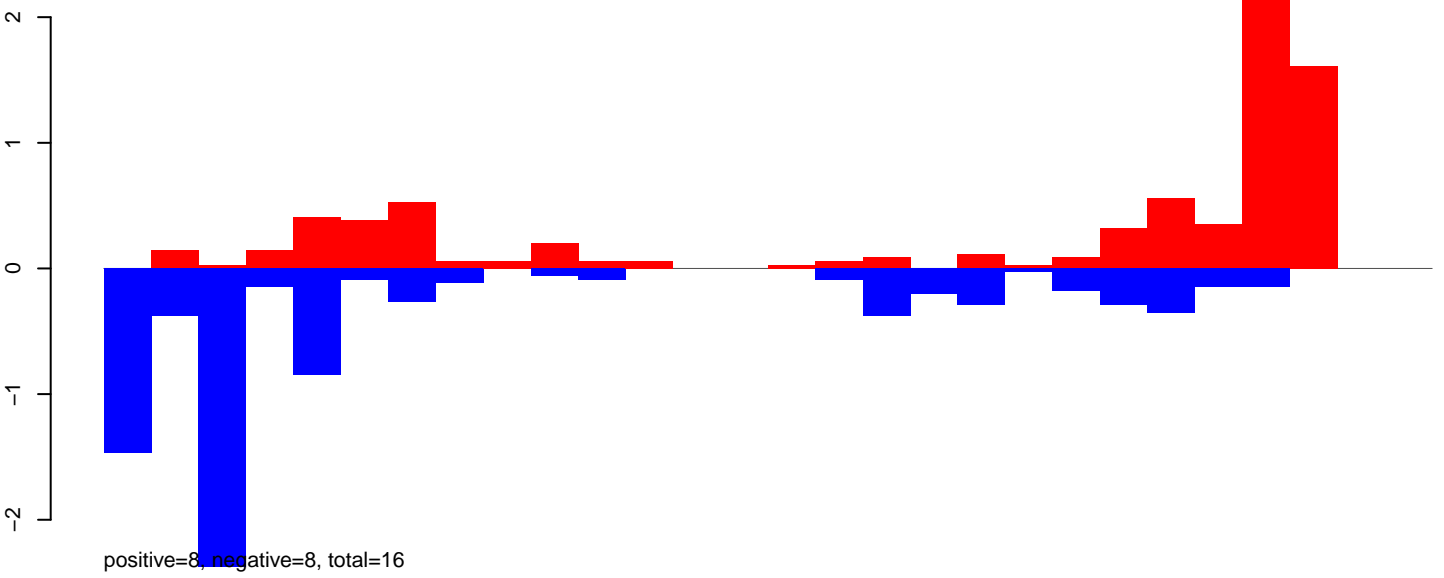

AeAeg\_Ovary\_BF24h\_cat.24\_35.rep

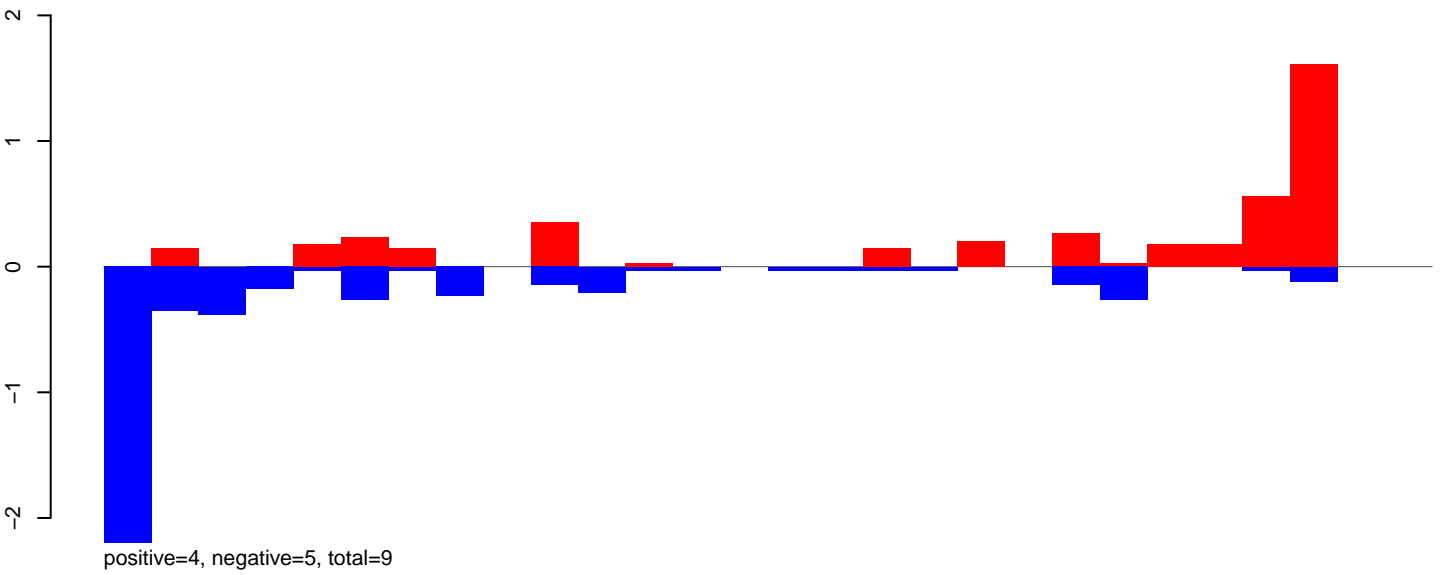

AeAeg\_Ovary\_BF24h\_cat.rep

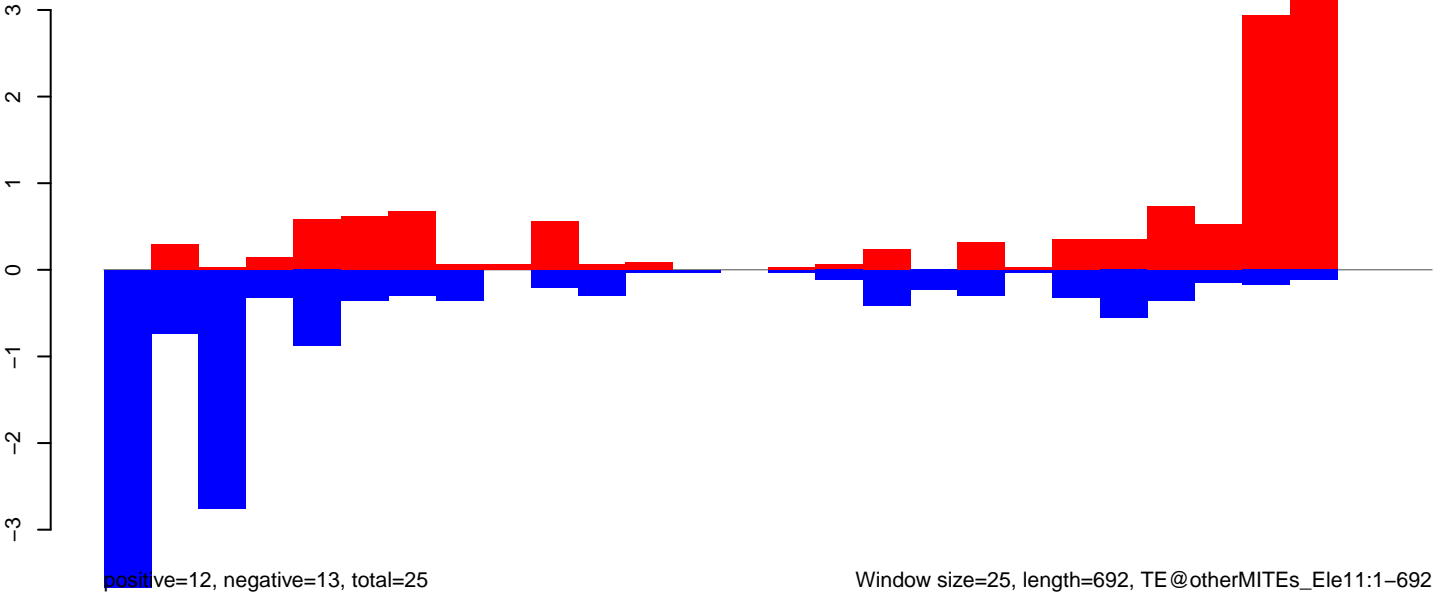

Window size=25, length=692, TE@otherMITEs\_Ele11:1-692

AeAeg\_Ovary\_BF24h\_cat.18\_23.rep

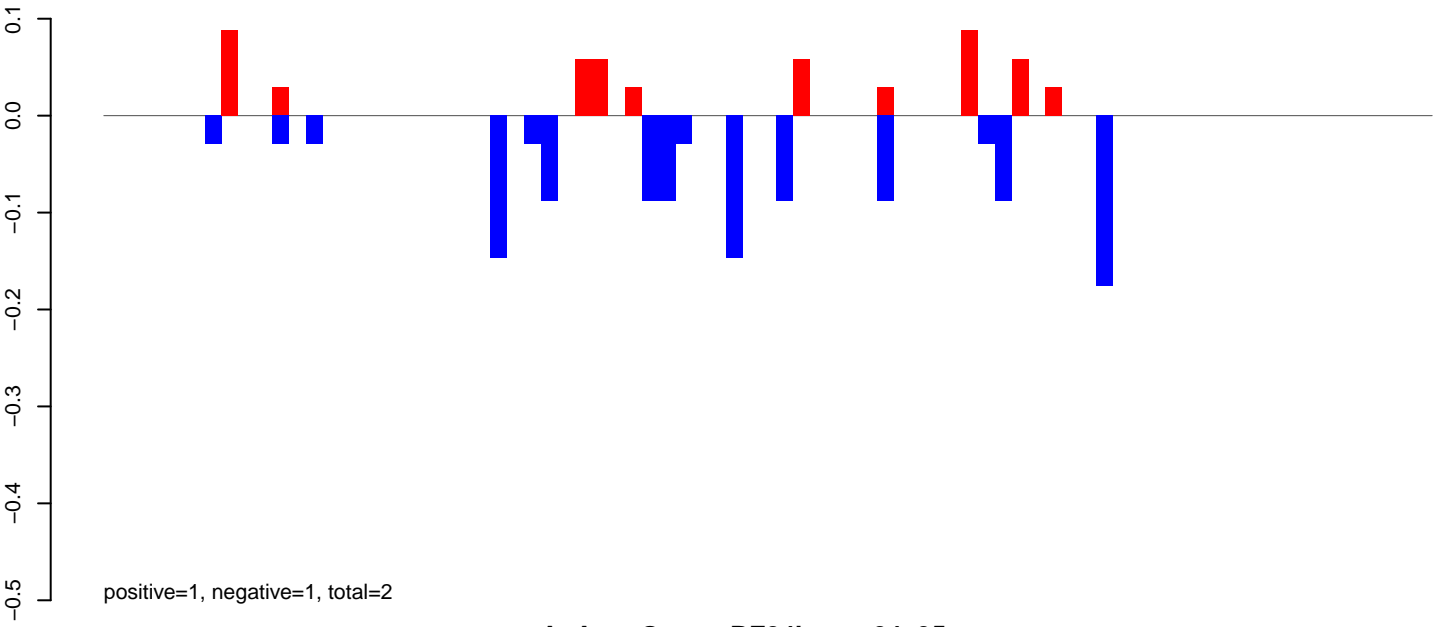

AeAeg\_Ovary\_BF24h\_cat.24\_35.rep

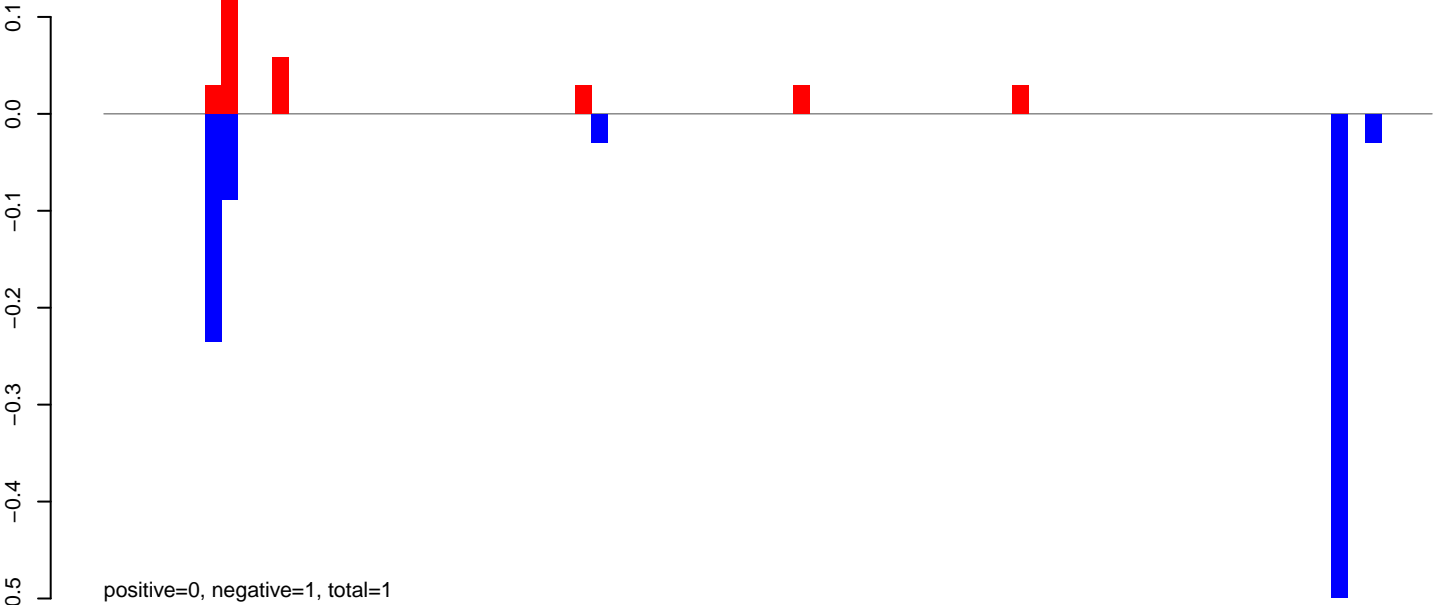

AeAeg\_Ovary\_BF24h\_cat.rep

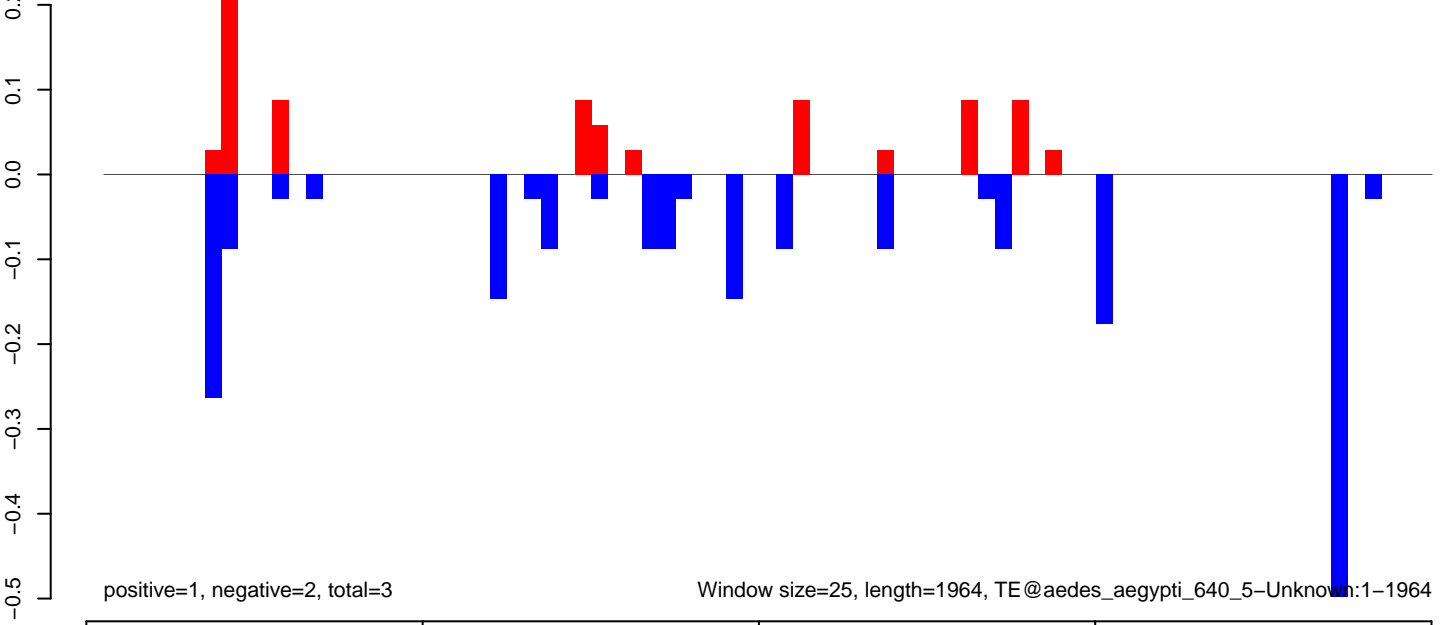

Window size=25, length=1964, TE@aedes\_aegypti\_640\_5-Unknown:1-1964

AeAeg\_Ovary\_BF24h\_cat.18\_23.rep

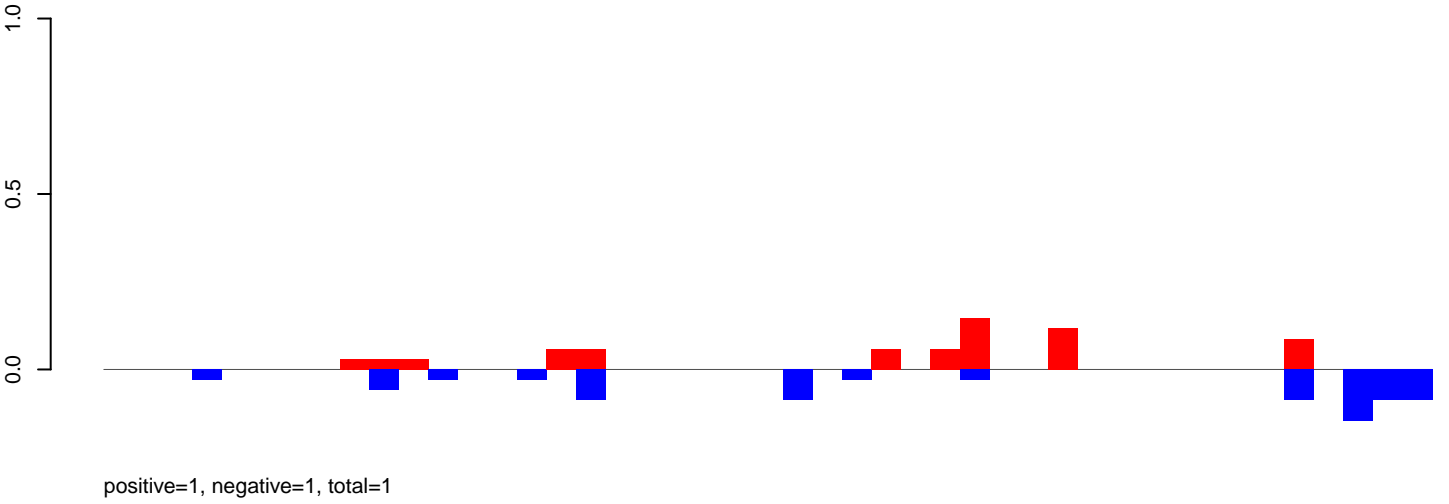

AeAeg\_Ovary\_BF24h\_cat.24\_35.rep

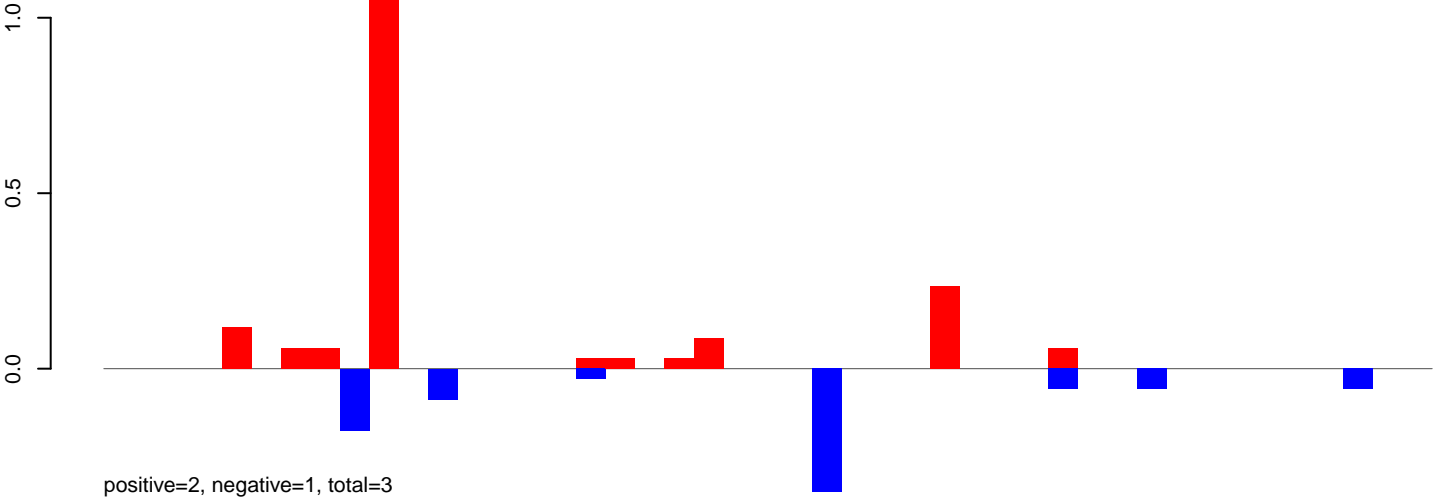

AeAeg\_Ovary\_BF24h\_cat.rep

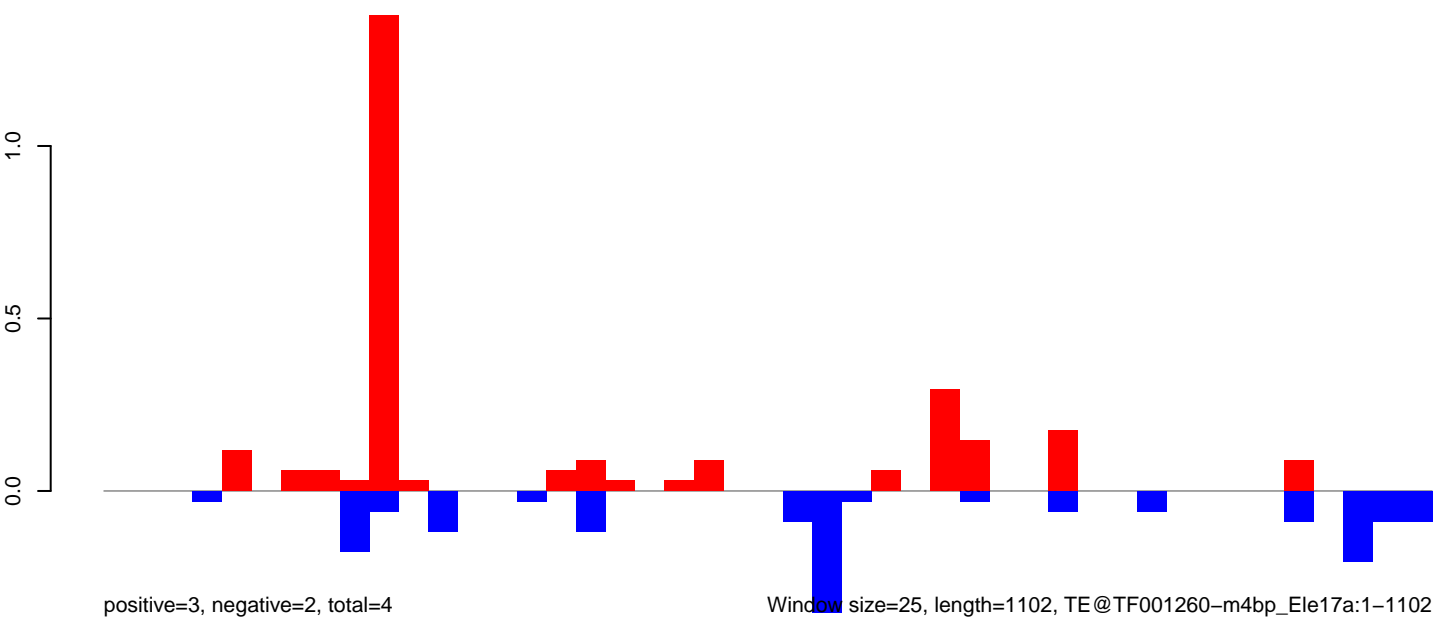

Window size=25, length=1102, TE@TF001260-m4bp\_Ele17a:1-1102

0 200 400 600 800 1000

AeAeg\_Ovary\_BF24h\_cat.18\_23.rep

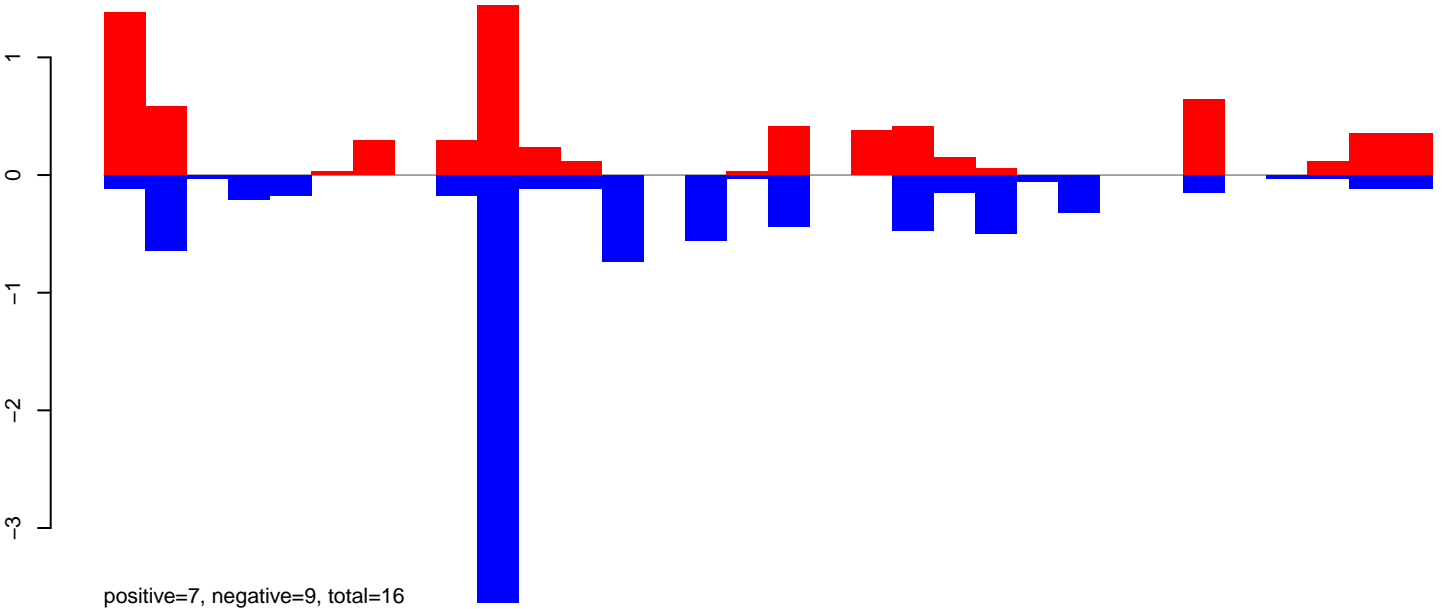

AeAeg\_Ovary\_BF24h\_cat.24\_35.rep

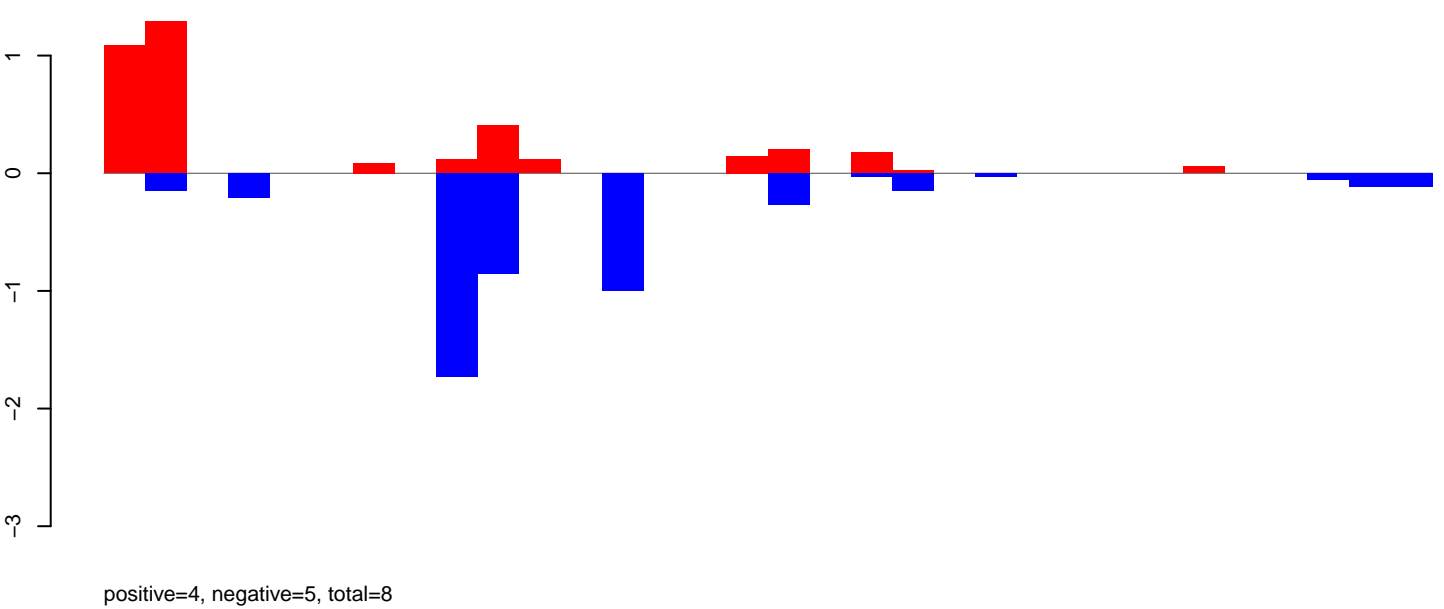

AeAeg\_Ovary\_BF24h\_cat.rep

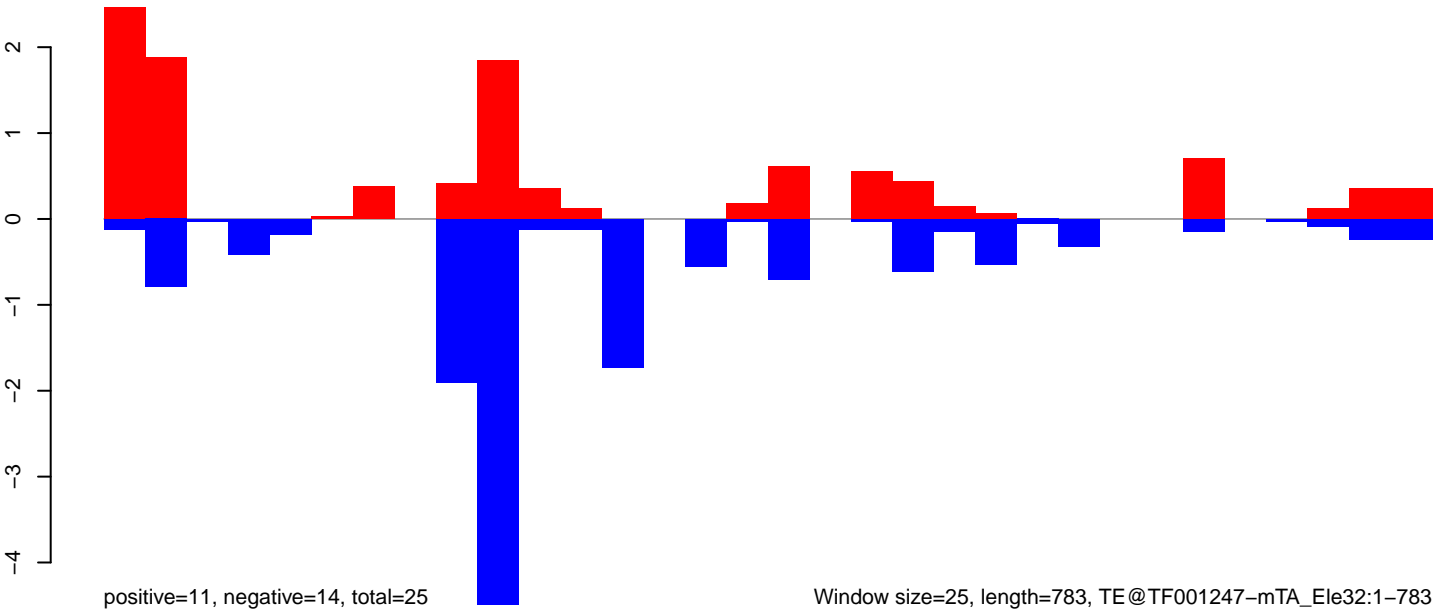

Window size=25, length=783, TE@TF001247-mTA\_Ele32:1-783



AeAeg\_Ovary\_BF24h\_cat.18\_23.rep

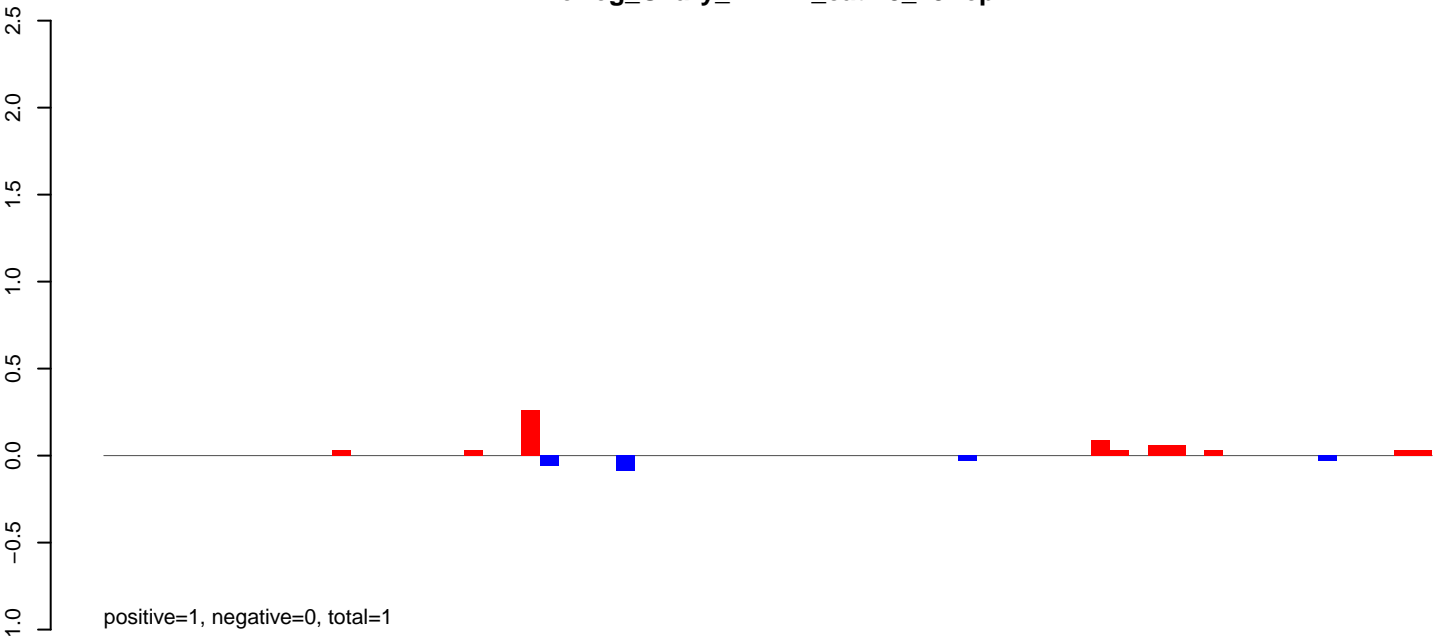

AeAeg\_Ovary\_BF24h\_cat.24\_35.rep

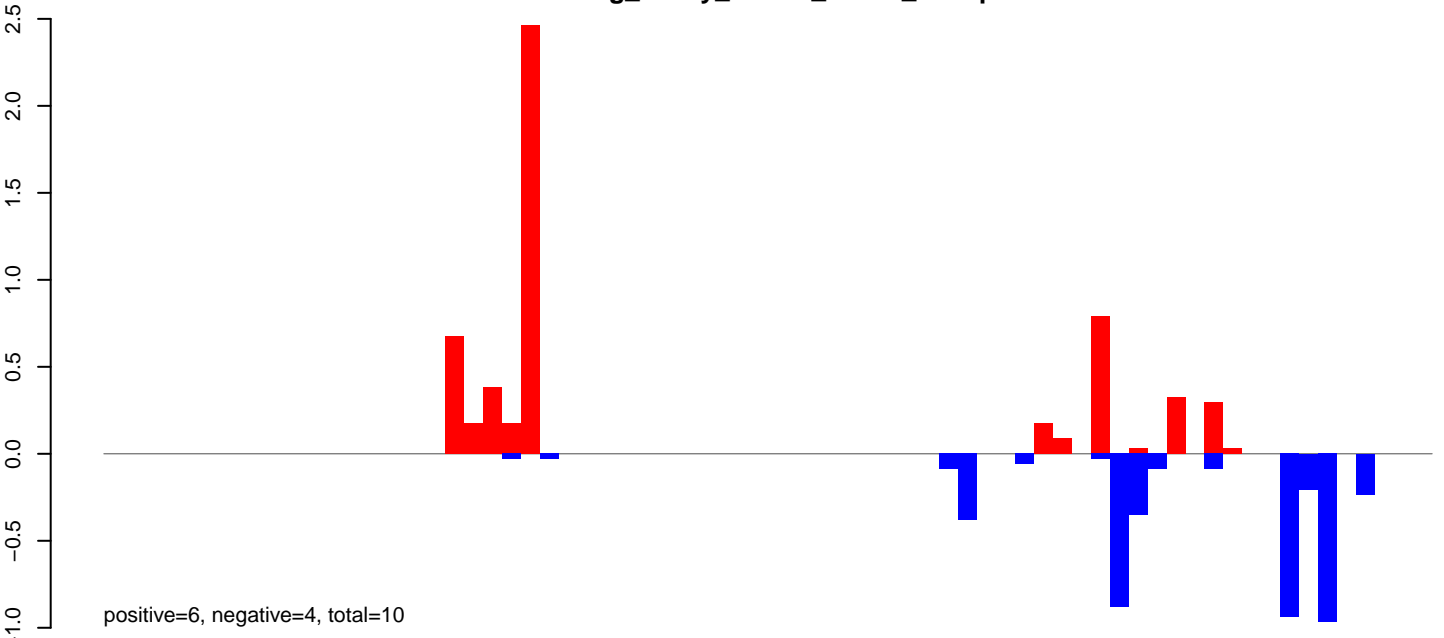

AeAeg\_Ovary\_BF24h\_cat.rep

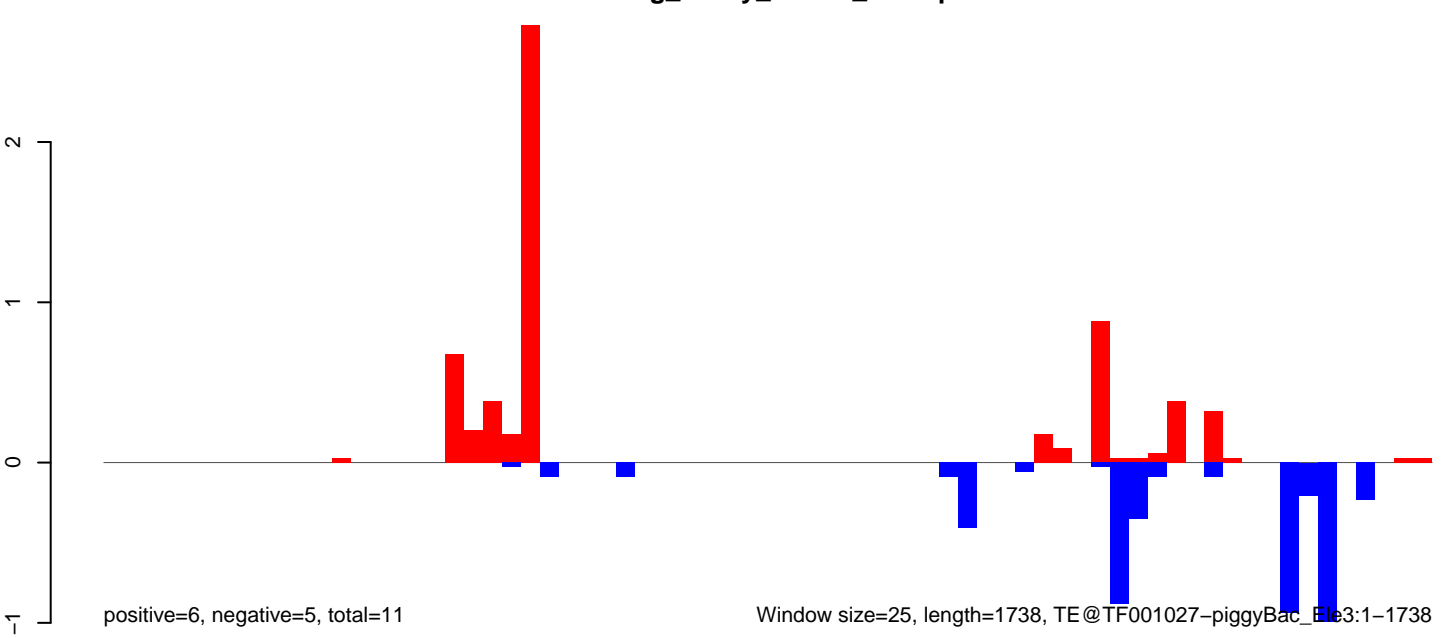

Window size=25, length=1738, TE@TF001027-piggyBac\_Ele3:1-1738

AeAeg\_Ovary\_BF24h\_cat.18\_23.rep

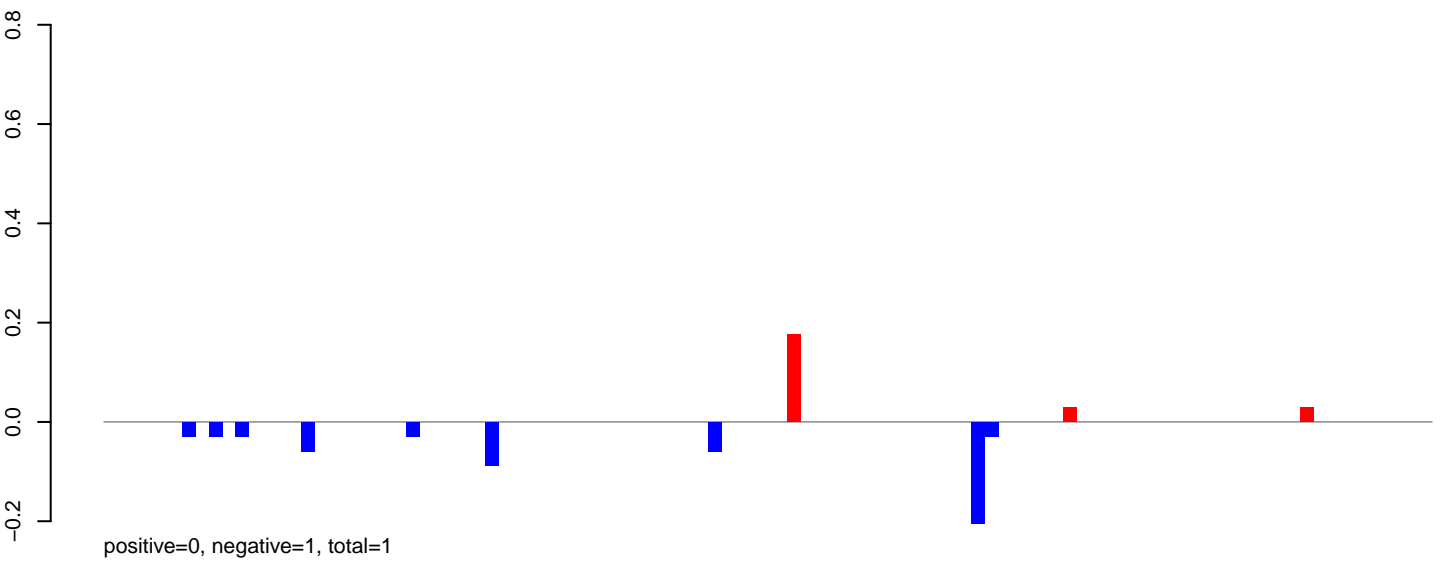

AeAeg\_Ovary\_BF24h\_cat.24\_35.rep

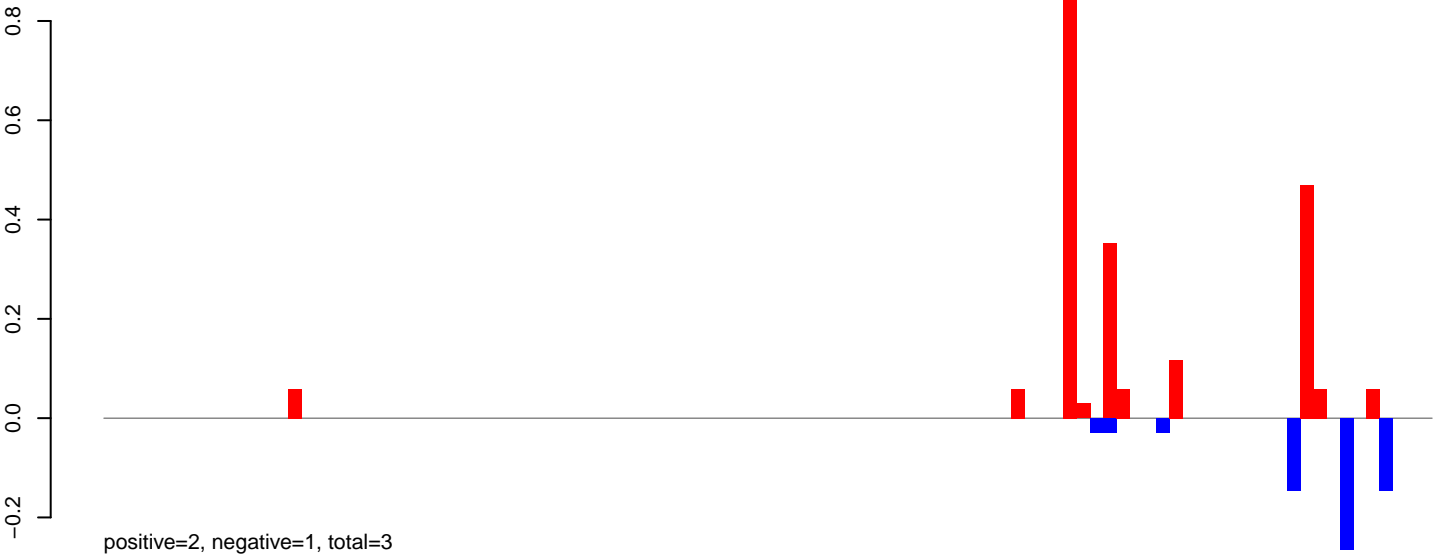

AeAeg\_Ovary\_BF24h\_cat.rep

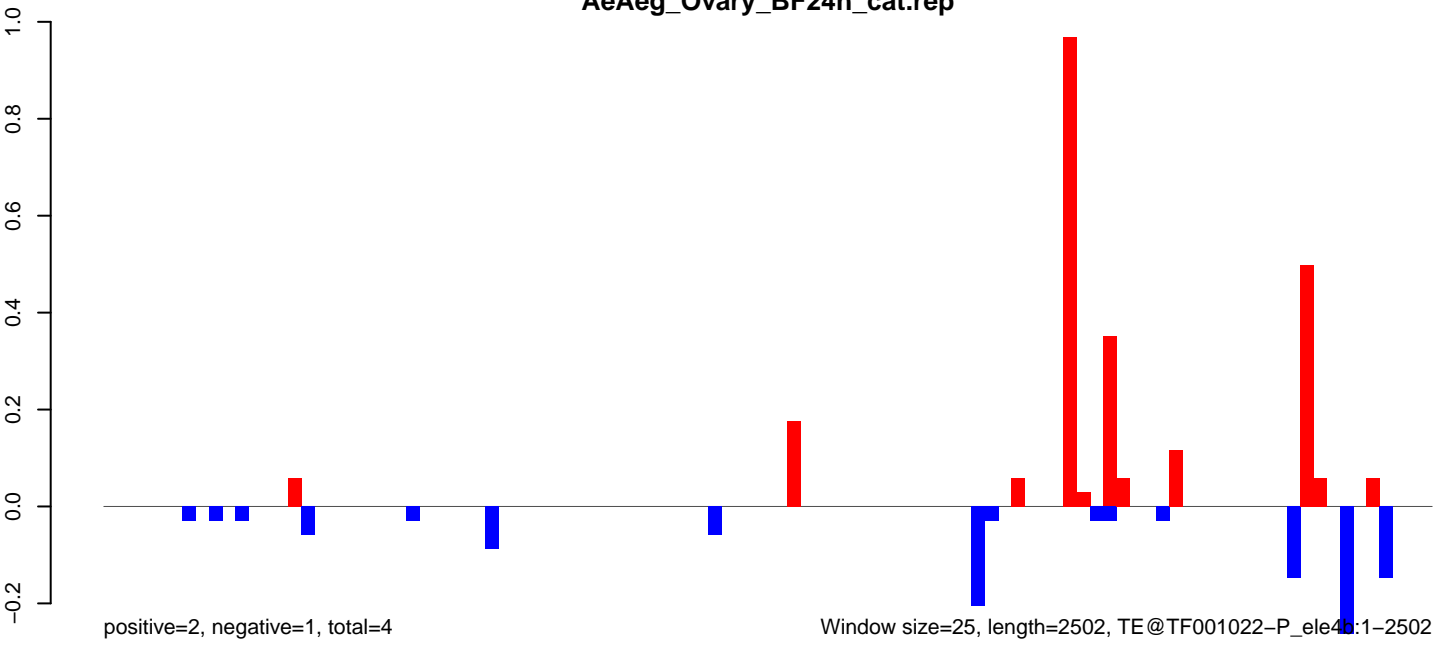

AeAeg\_Ovary\_BF24h\_cat.18\_23.rep

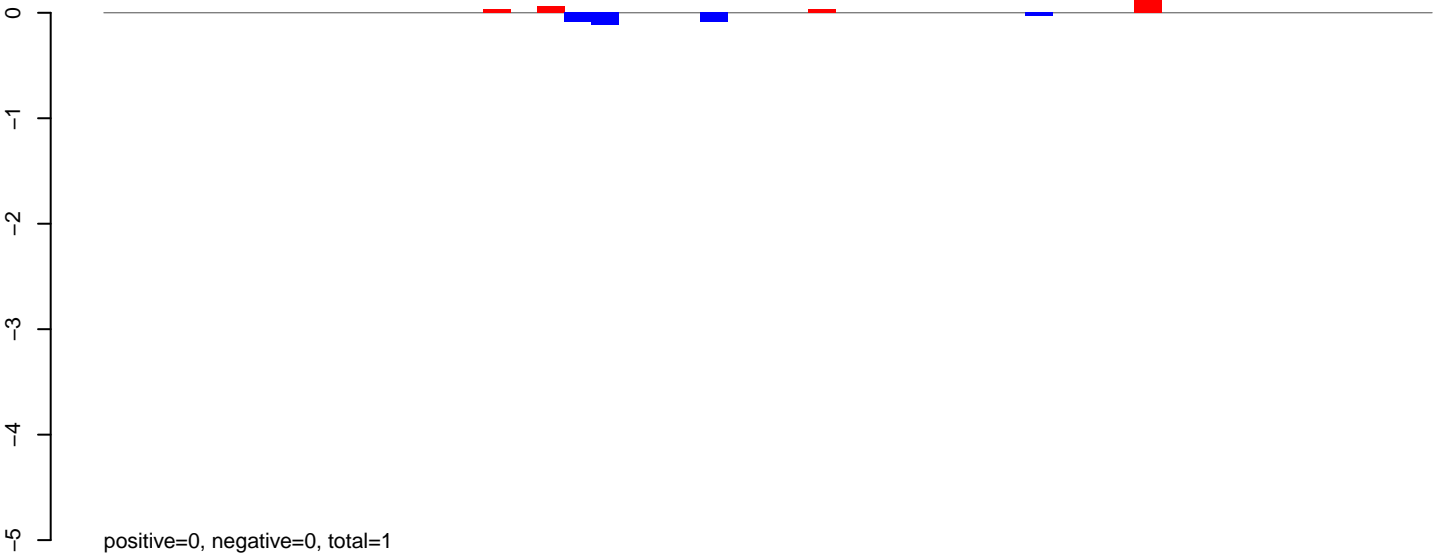

AeAeg\_Ovary\_BF24h\_cat.24\_35.rep

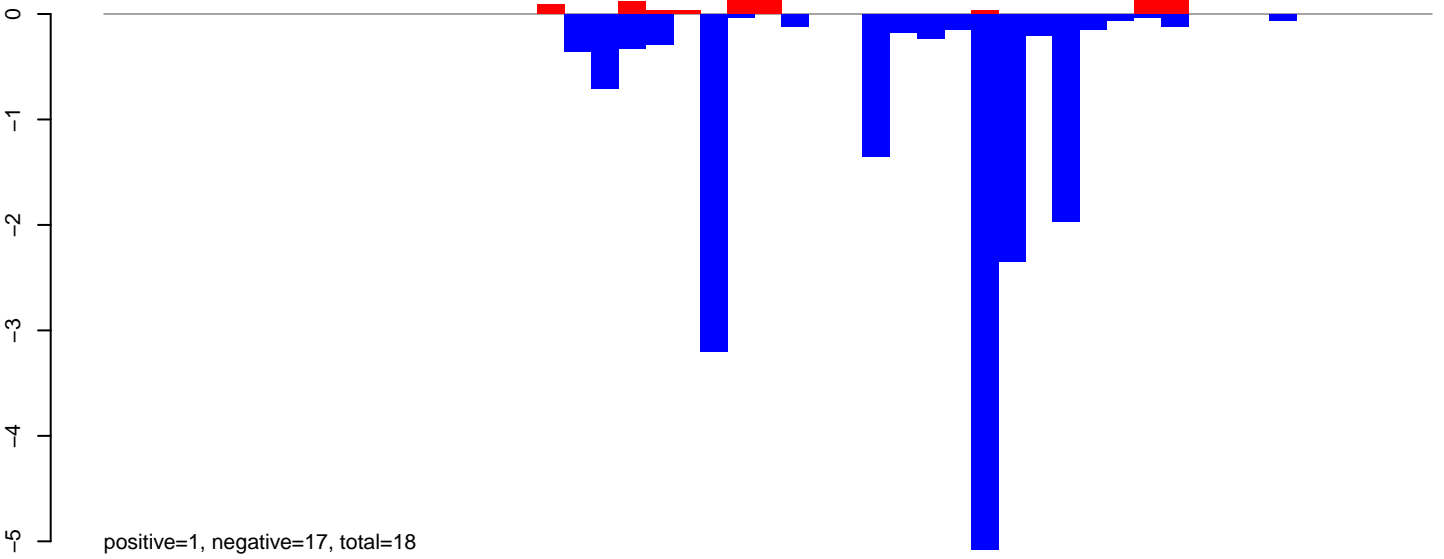

AeAeg\_Ovary\_BF24h\_cat.rep

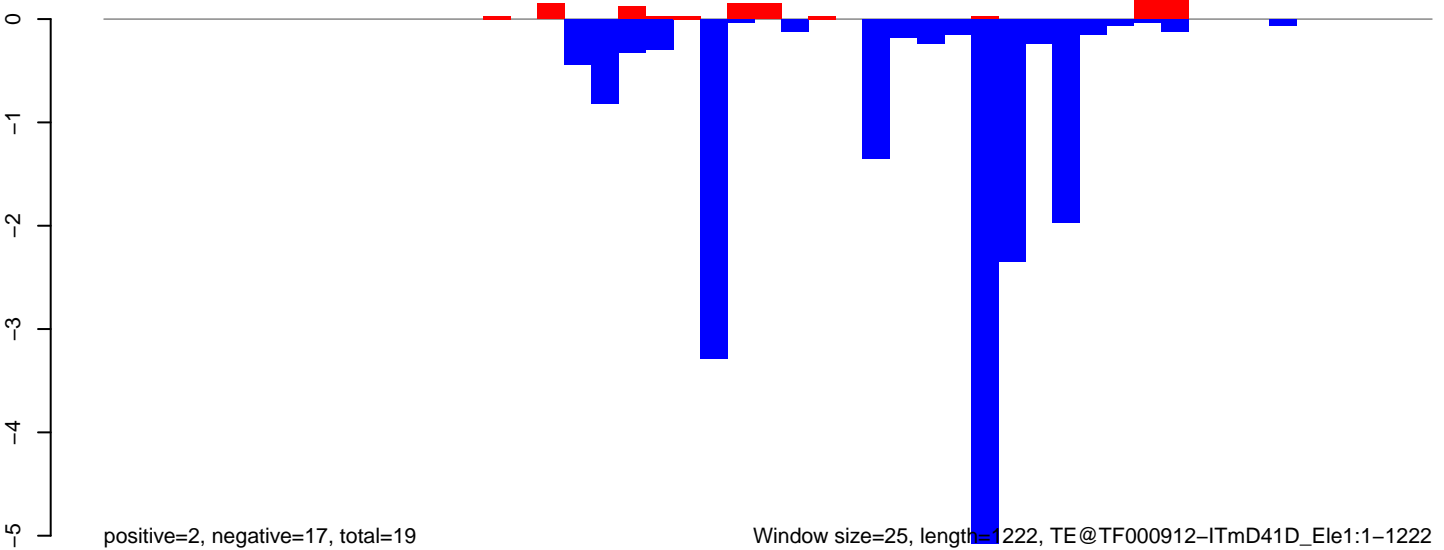

AeAeg\_Ovary\_BF24h\_cat.18\_23.rep

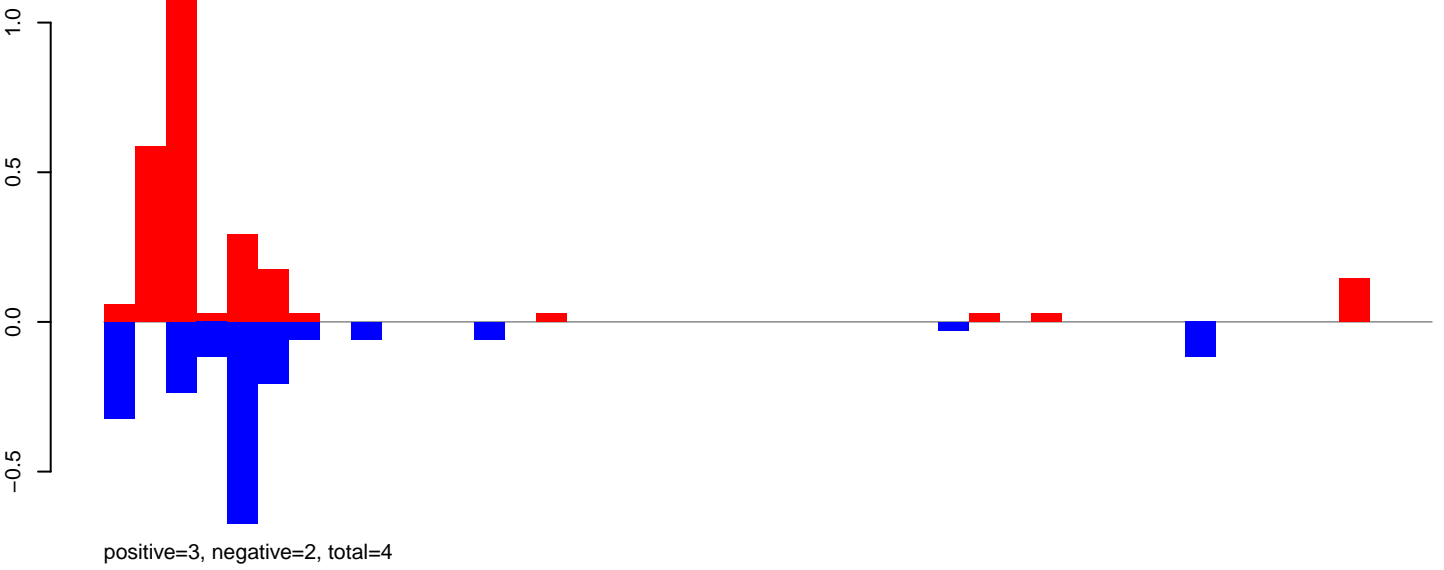

AeAeg\_Ovary\_BF24h\_cat.24\_35.rep

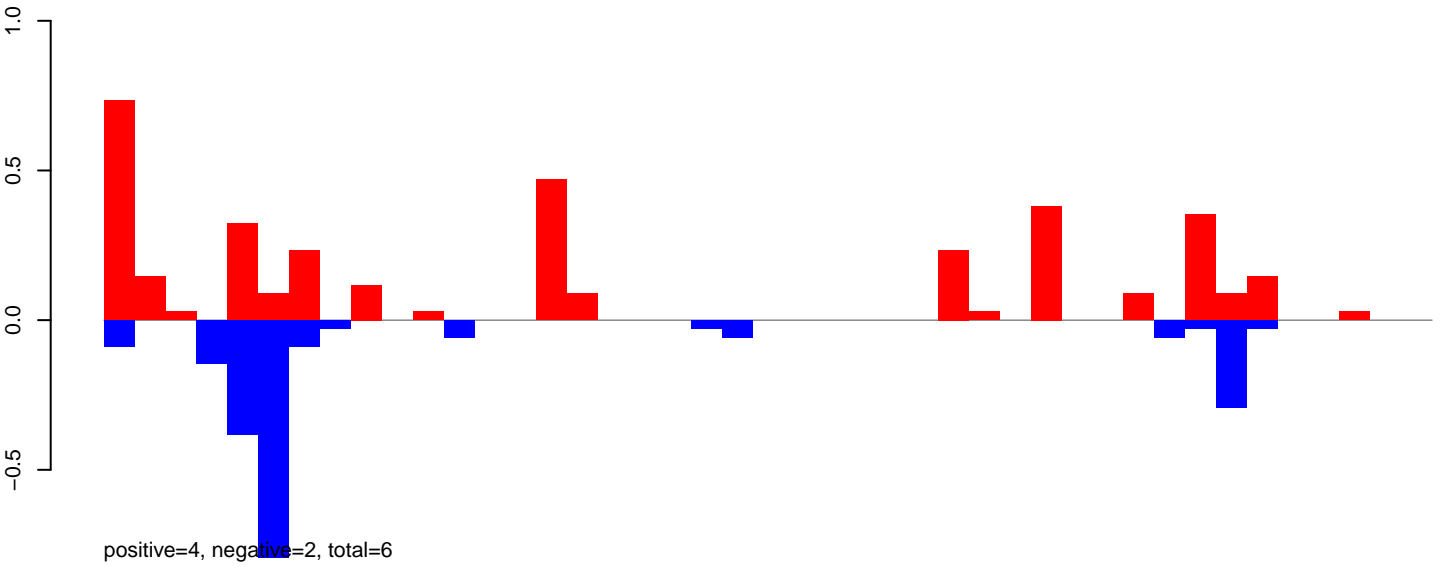

AeAeg\_Ovary\_BF24h\_cat.rep

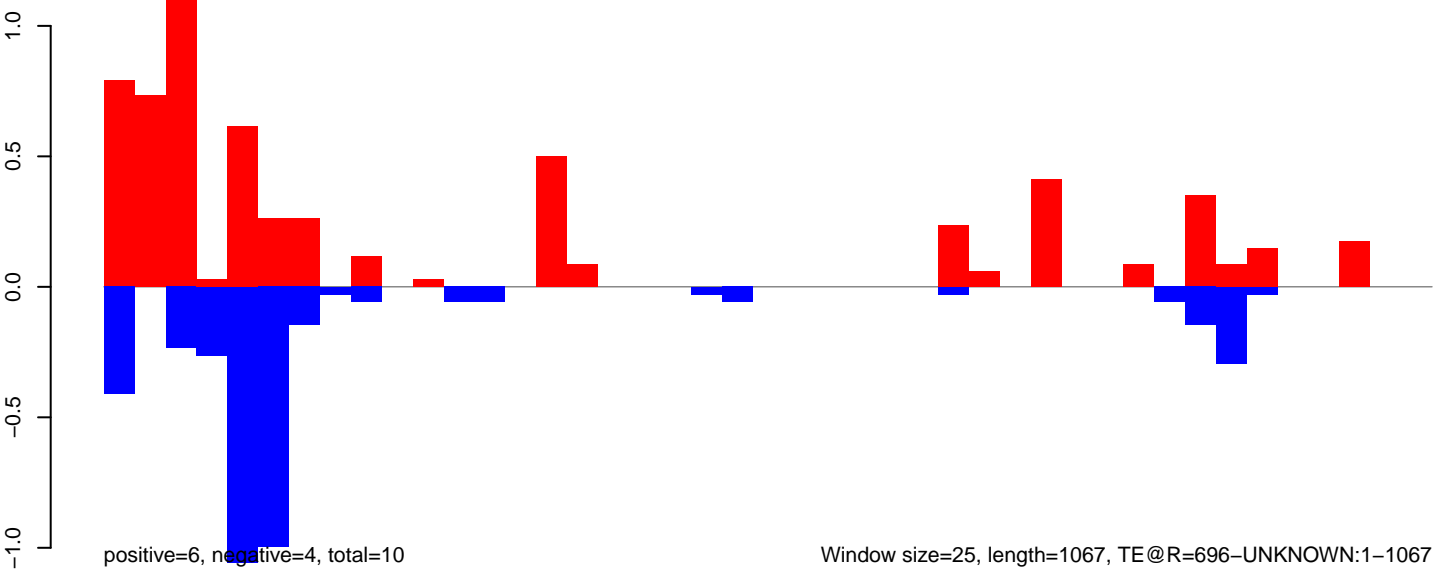

AeAeg\_Ovary\_BF24h\_cat.18\_23.rep

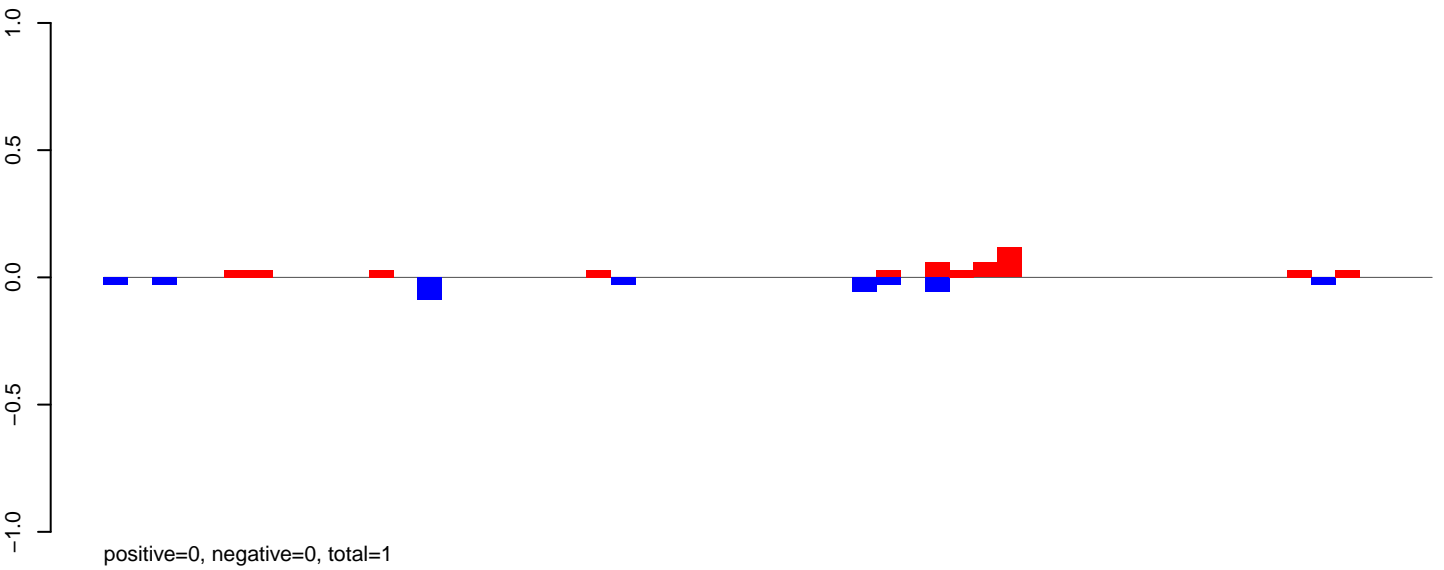

AeAeg\_Ovary\_BF24h\_cat.24\_35.rep

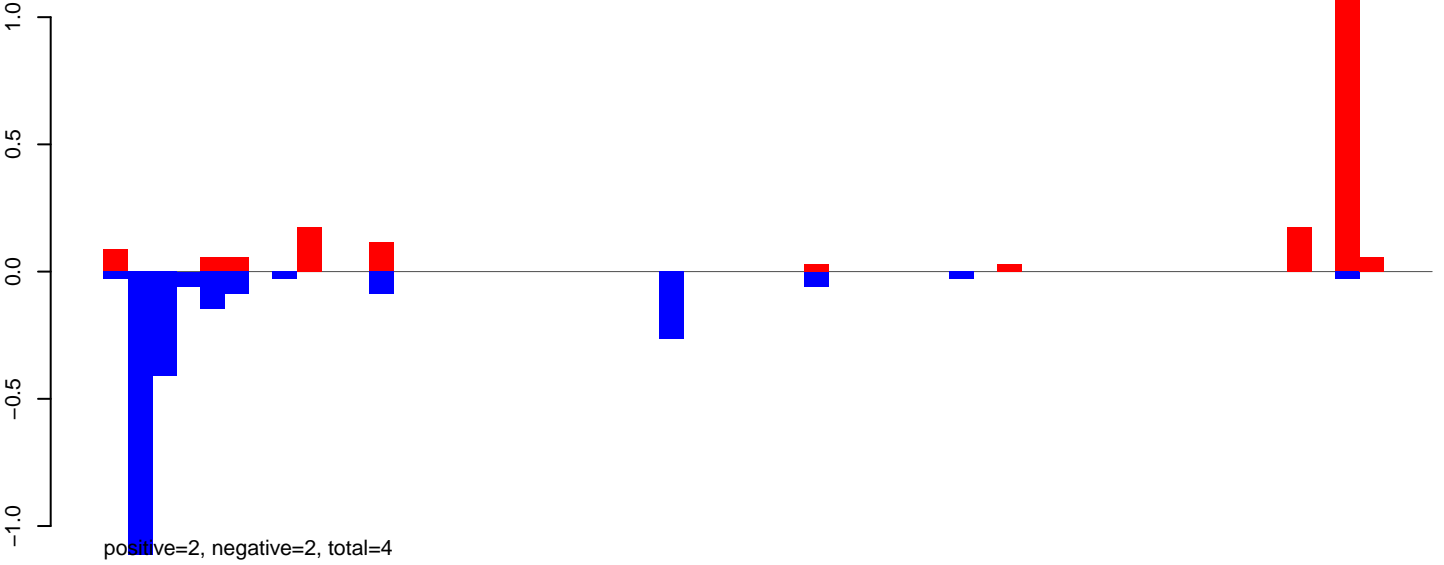

AeAeg\_Ovary\_BF24h\_cat.rep

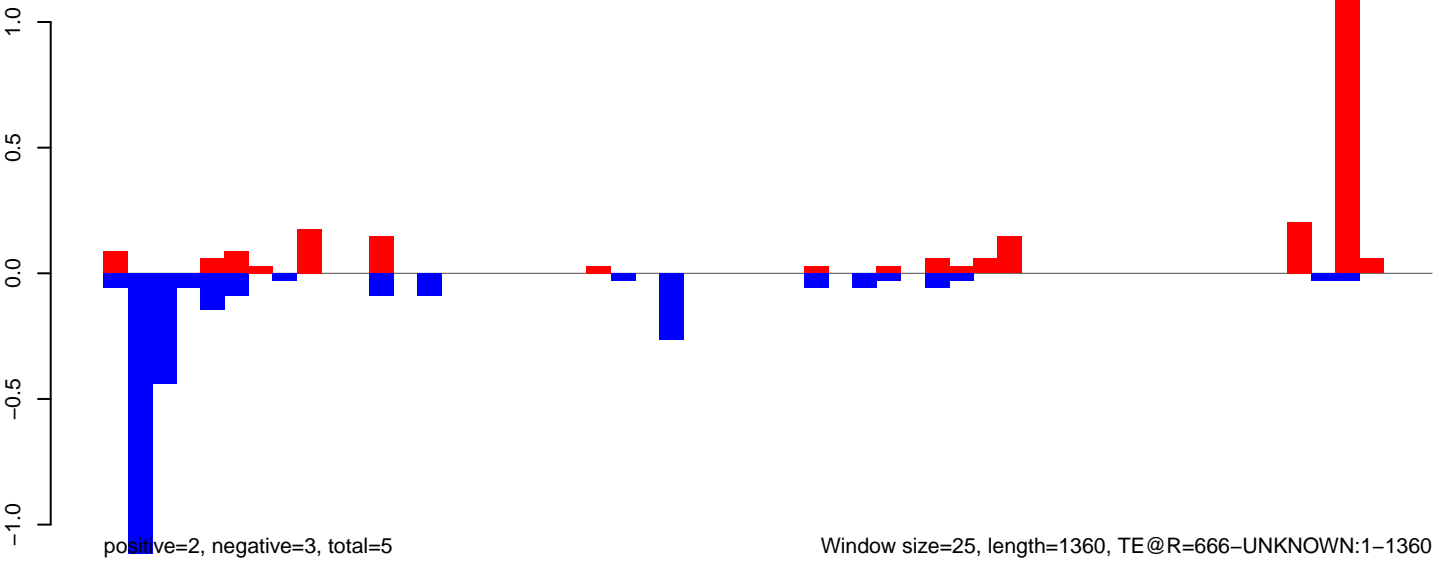

AeAeg\_Ovary\_BF24h\_cat.18\_23.rep

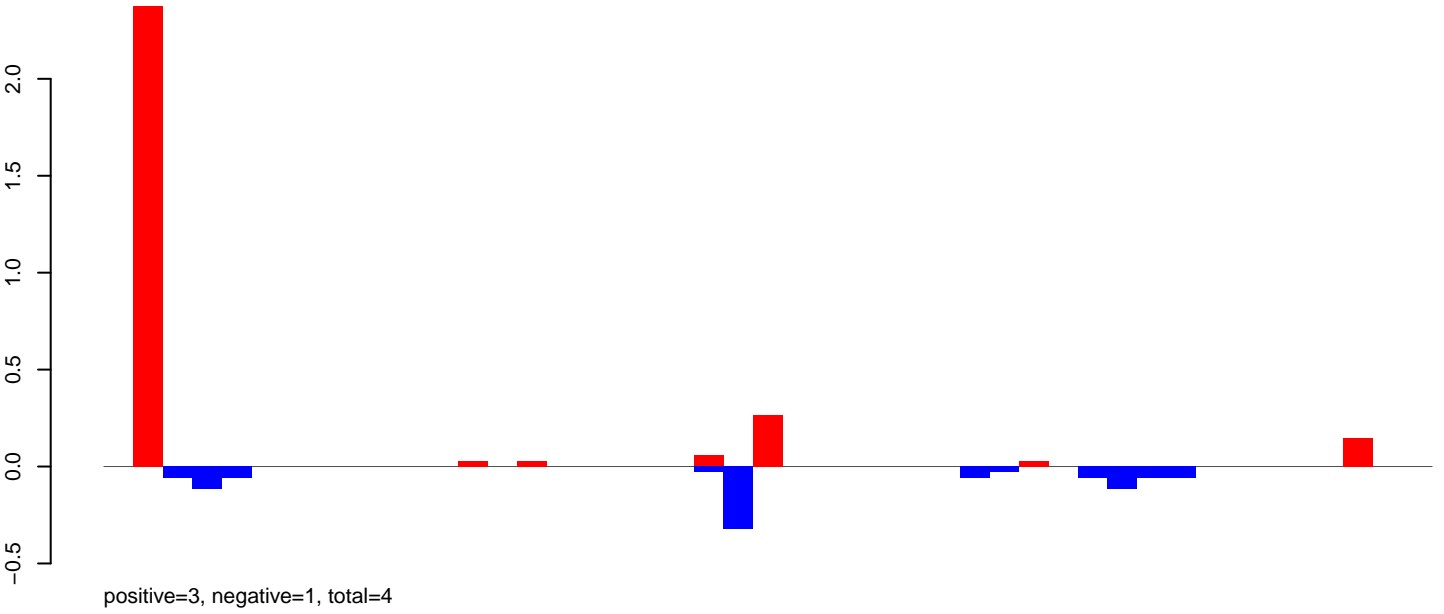

AeAeg\_Ovary\_BF24h\_cat.24\_35.rep

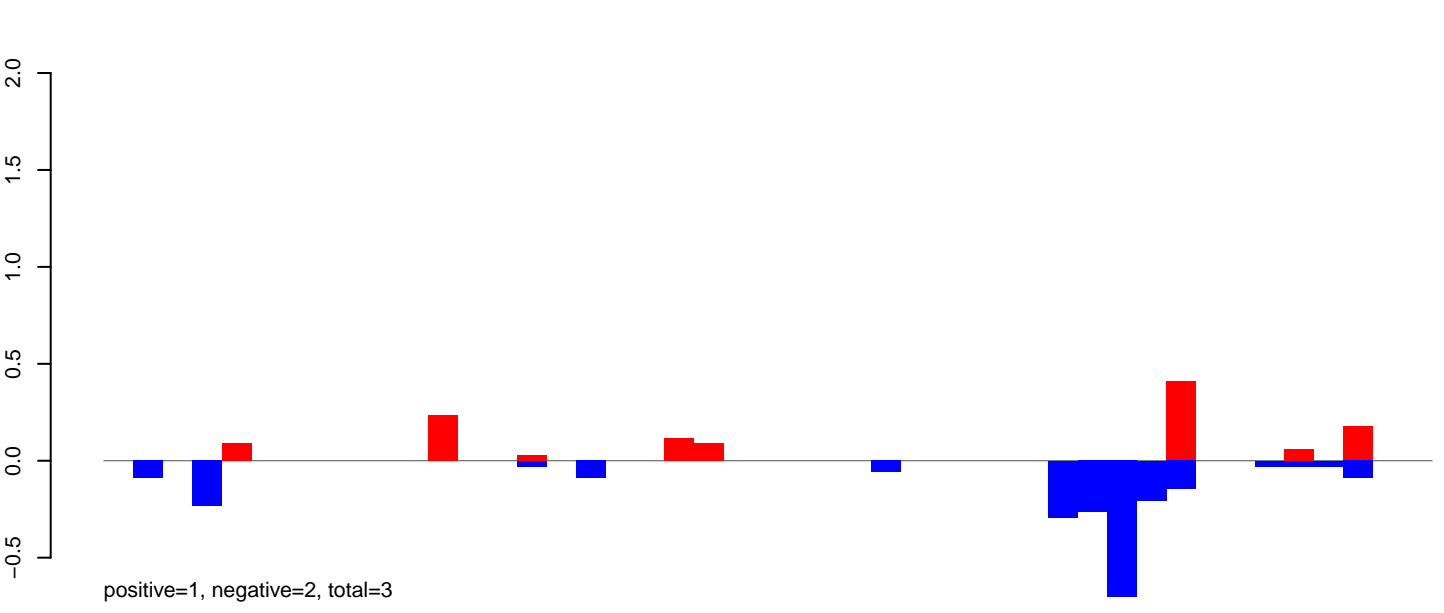

AeAeg\_Ovary\_BF24h\_cat.rep

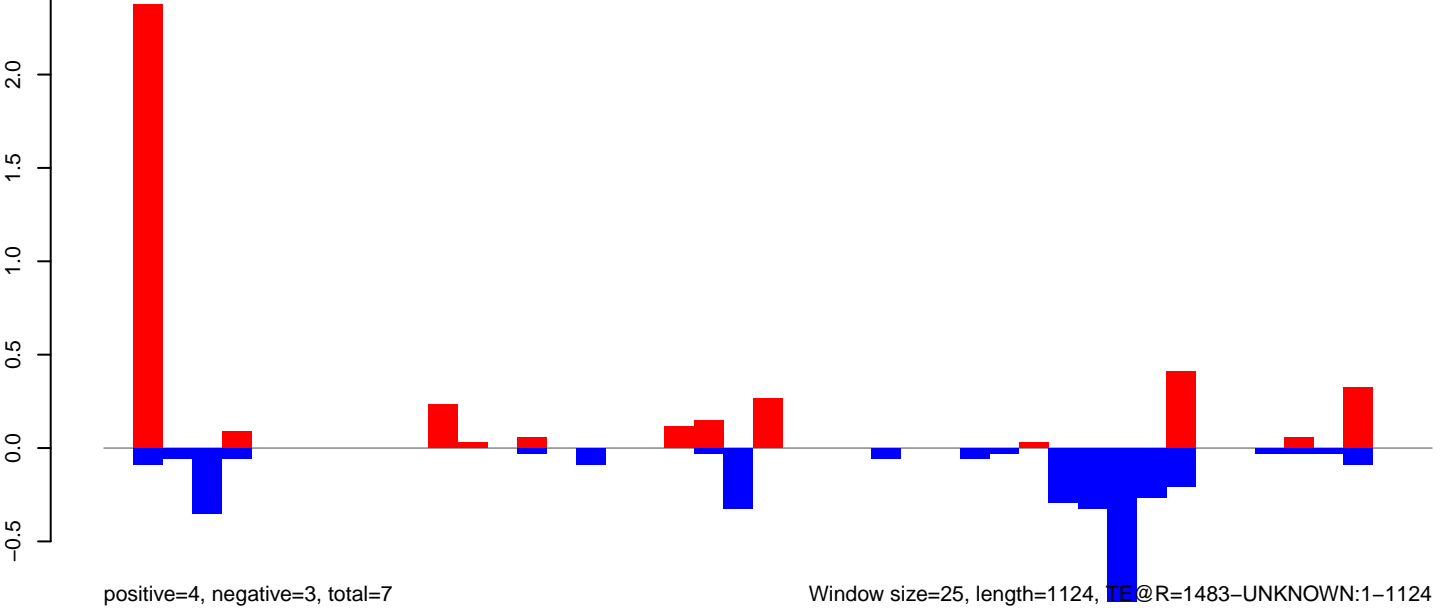

Window size=25, length=1124, TE@R=1483-UNKNOWN:1-1124

AeAeg\_Ovary\_BF24h\_cat.18\_23.rep

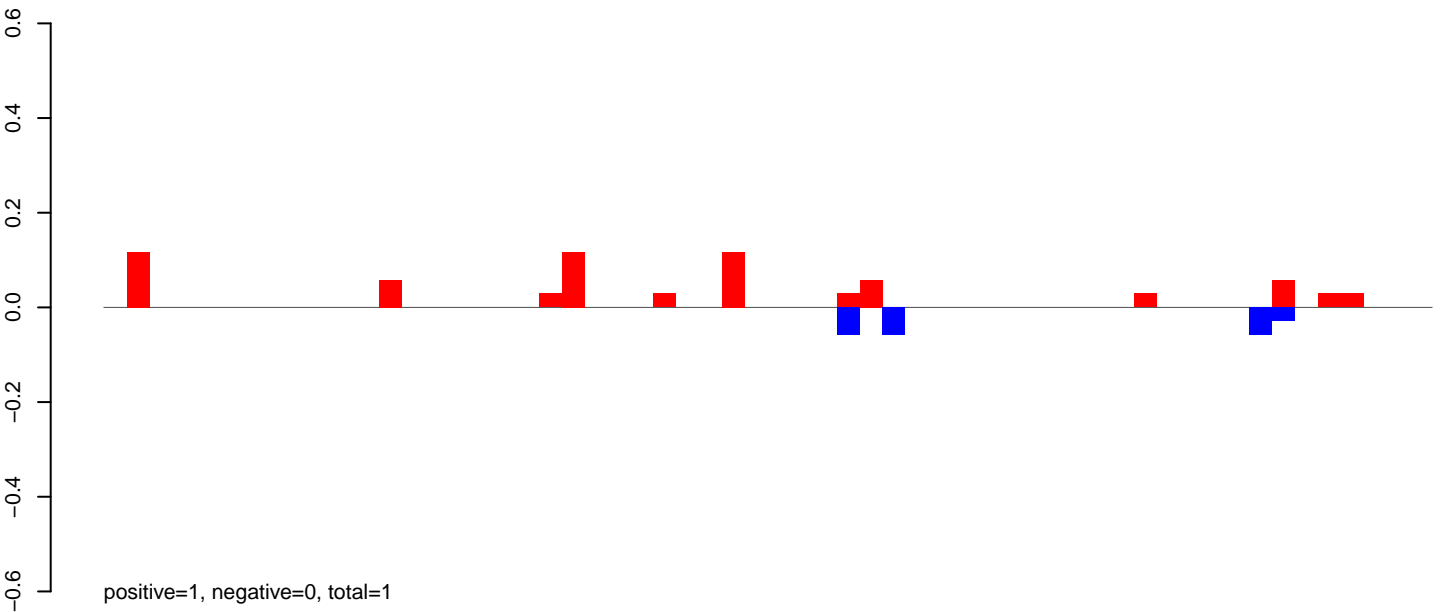

AeAeg\_Ovary\_BF24h\_cat.24\_35.rep

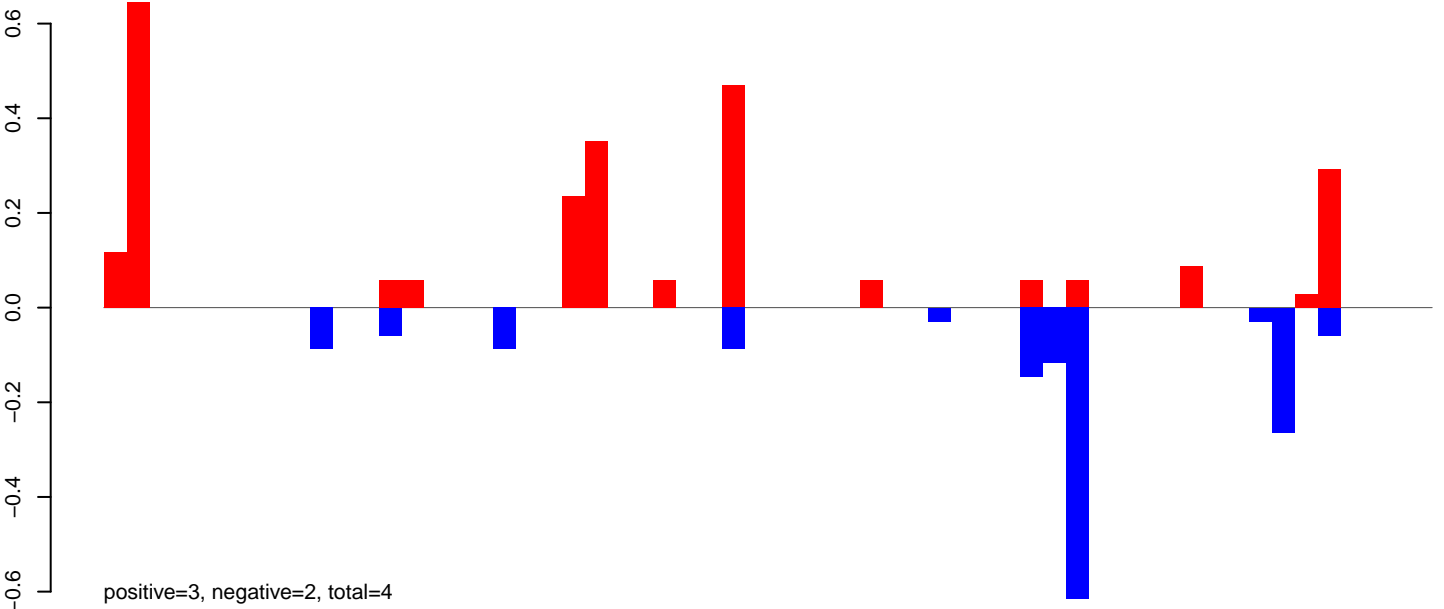

AeAeg\_Ovary\_BF24h\_cat.rep

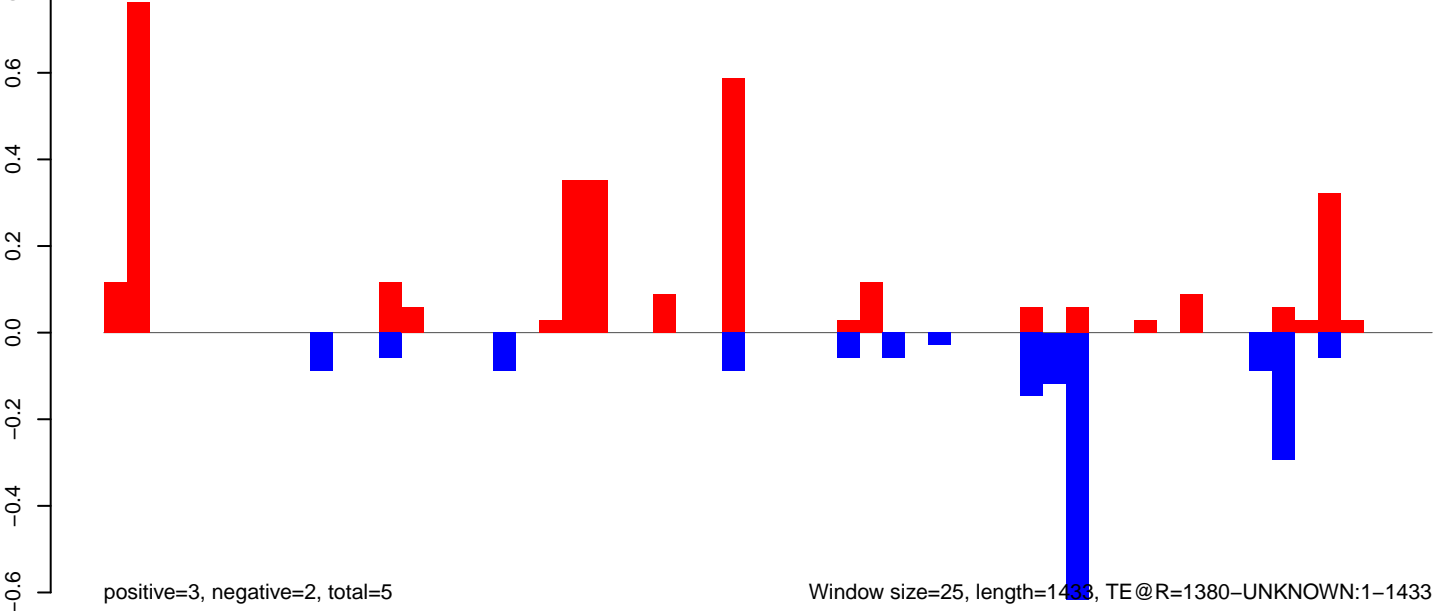

AeAeg\_Ovary\_BF24h\_cat.18\_23.rep

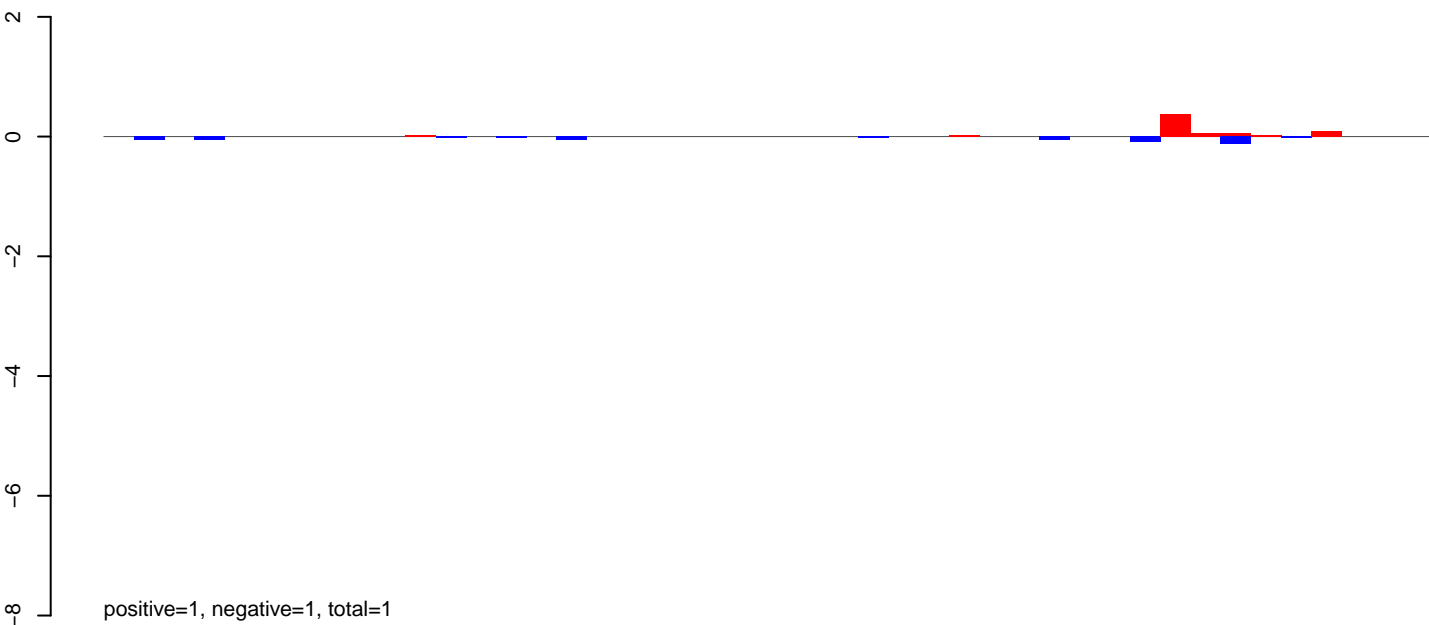

AeAeg\_Ovary\_BF24h\_cat.24\_35.rep

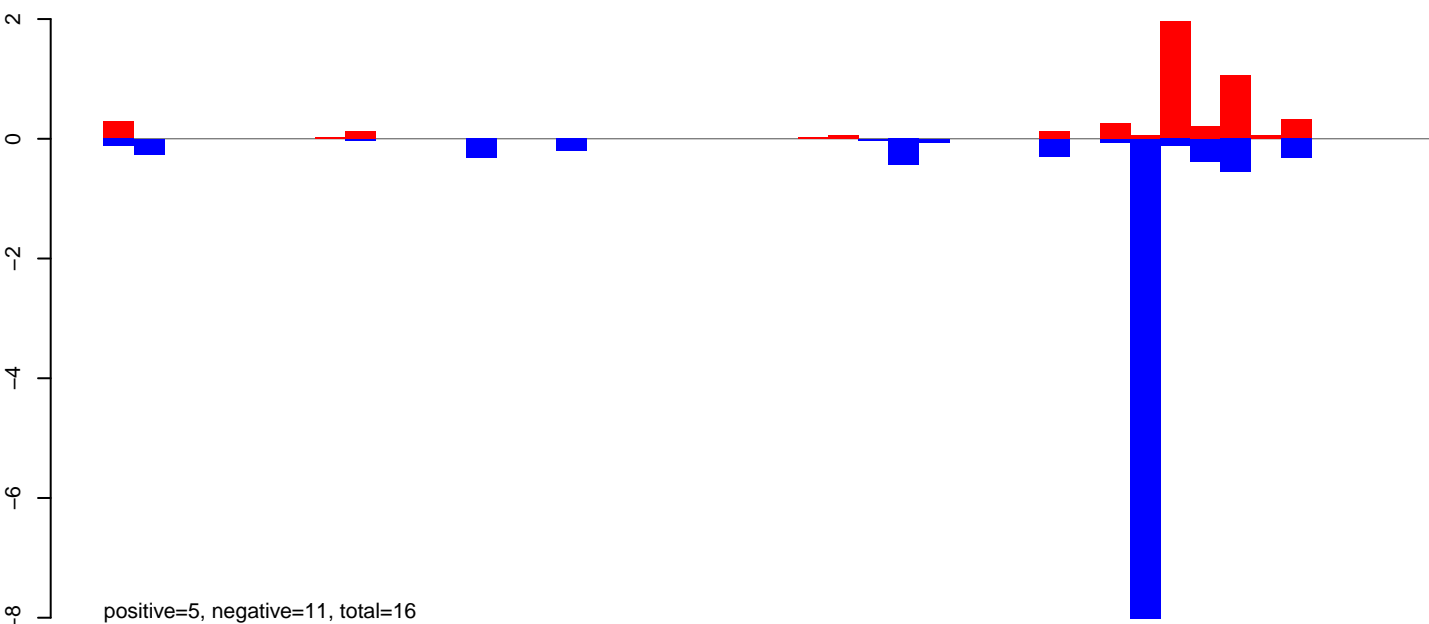

AeAeg\_Ovary\_BF24h\_cat.rep

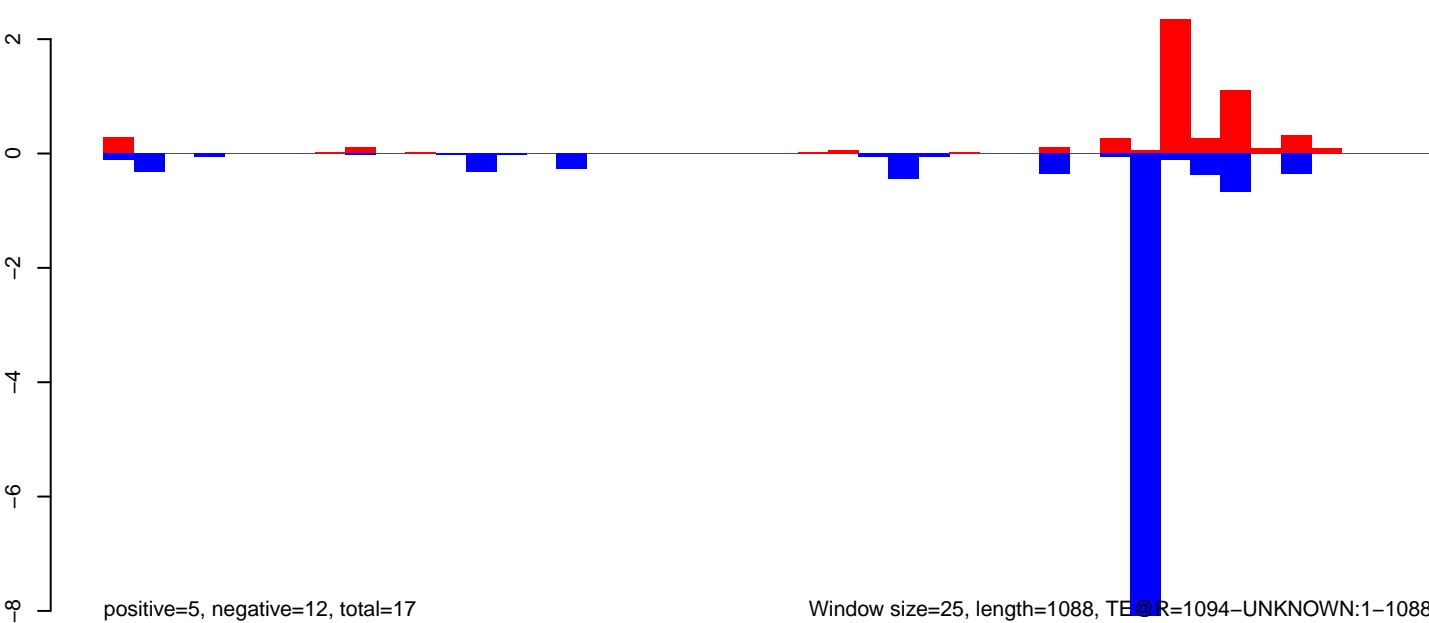



AeAeg\_Ovary\_BF24h\_cat.18\_23.rep

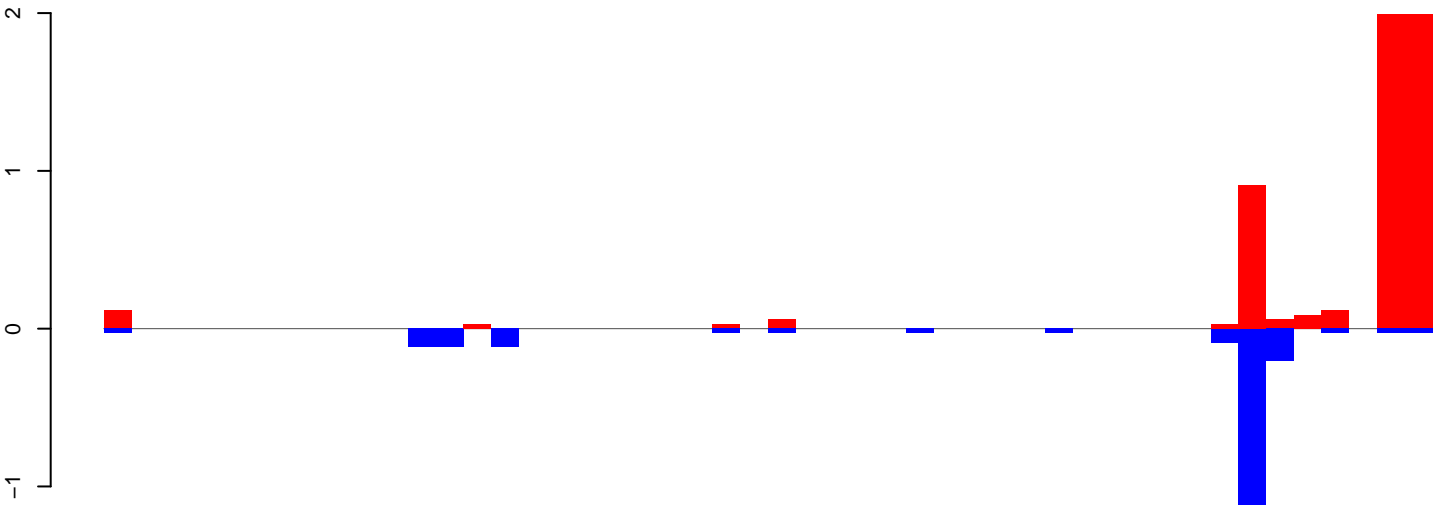

positive=5, negative=2, total=7

AeAeg\_Ovary\_BF24h\_cat.24\_35.rep

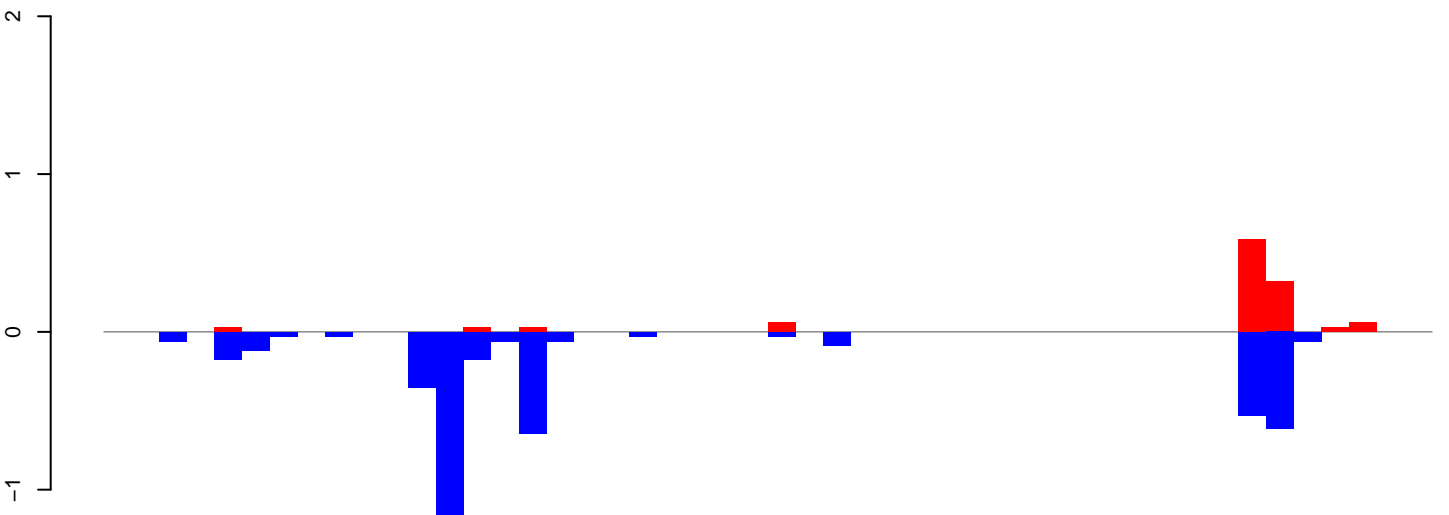

positive=1, negative=5, total=6

AeAeg\_Ovary\_BF24h\_cat.rep

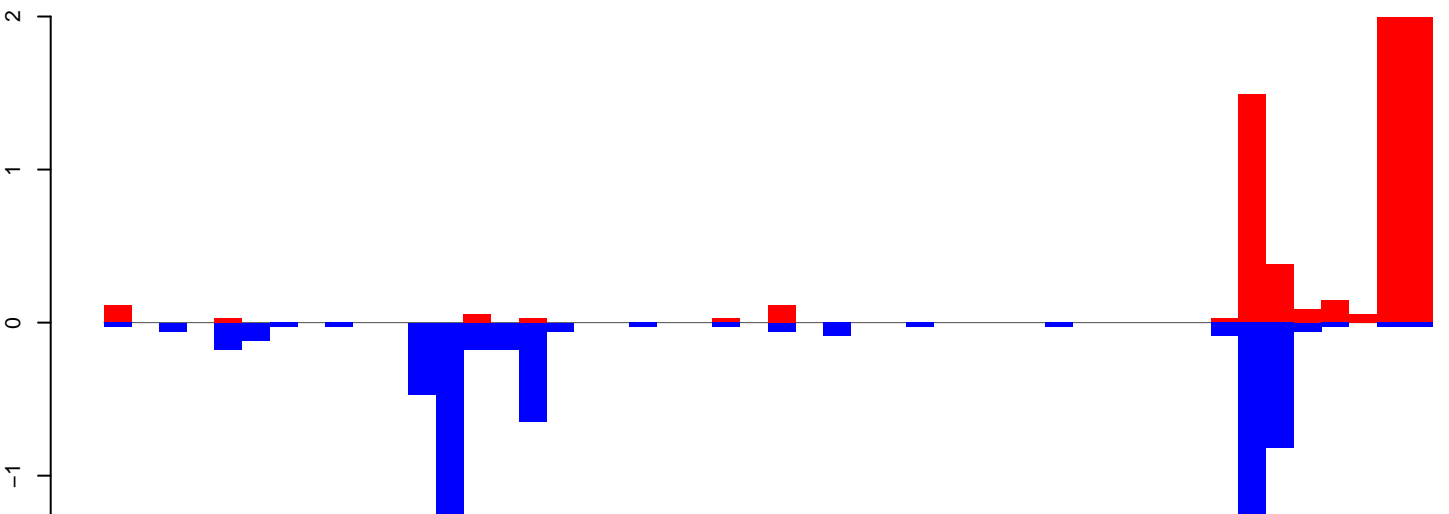

positive=7, negative=7, total=13

Window size=25, length=1191, TE@AF208679.1:1-1191

AeAeg\_Ovary\_BF24h\_cat.18\_23.rep

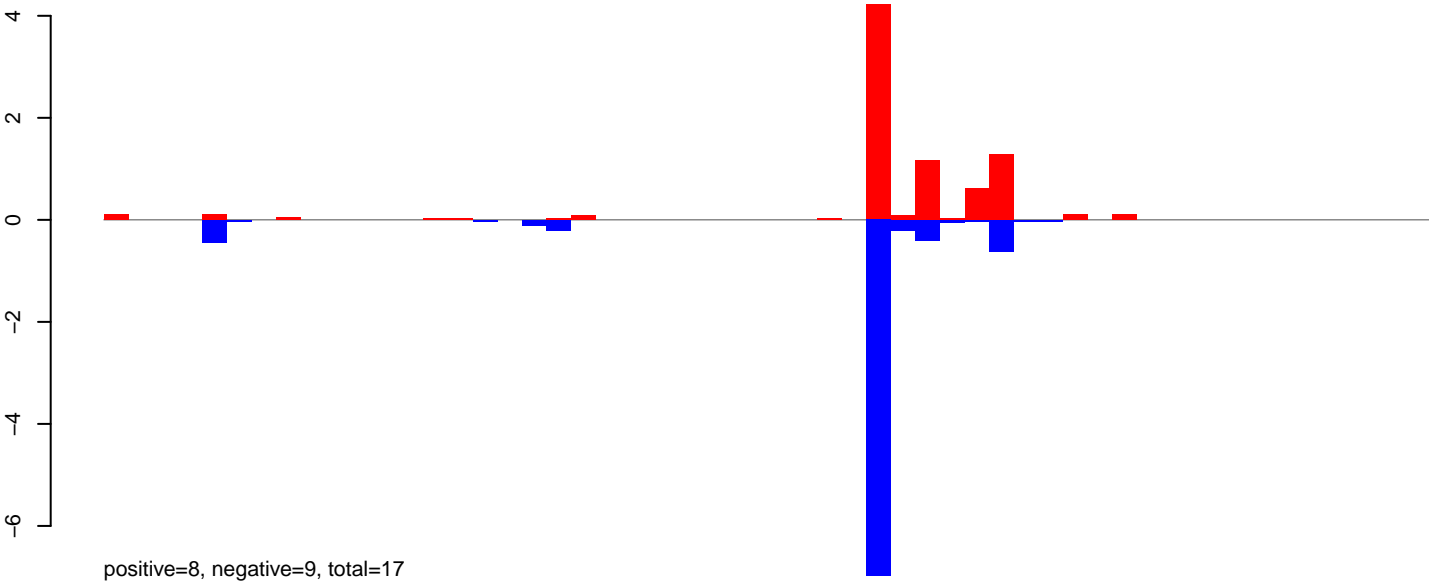

AeAeg\_Ovary\_BF24h\_cat.24\_35.rep

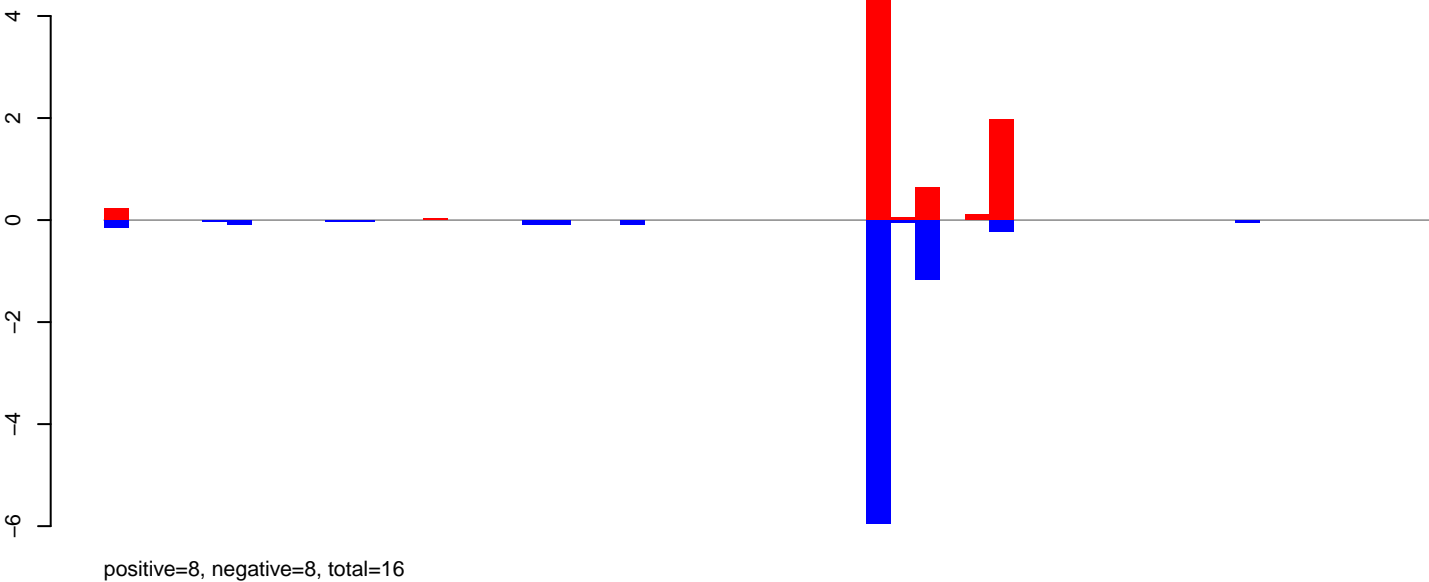

AeAeg\_Ovary\_BF24h\_cat.rep

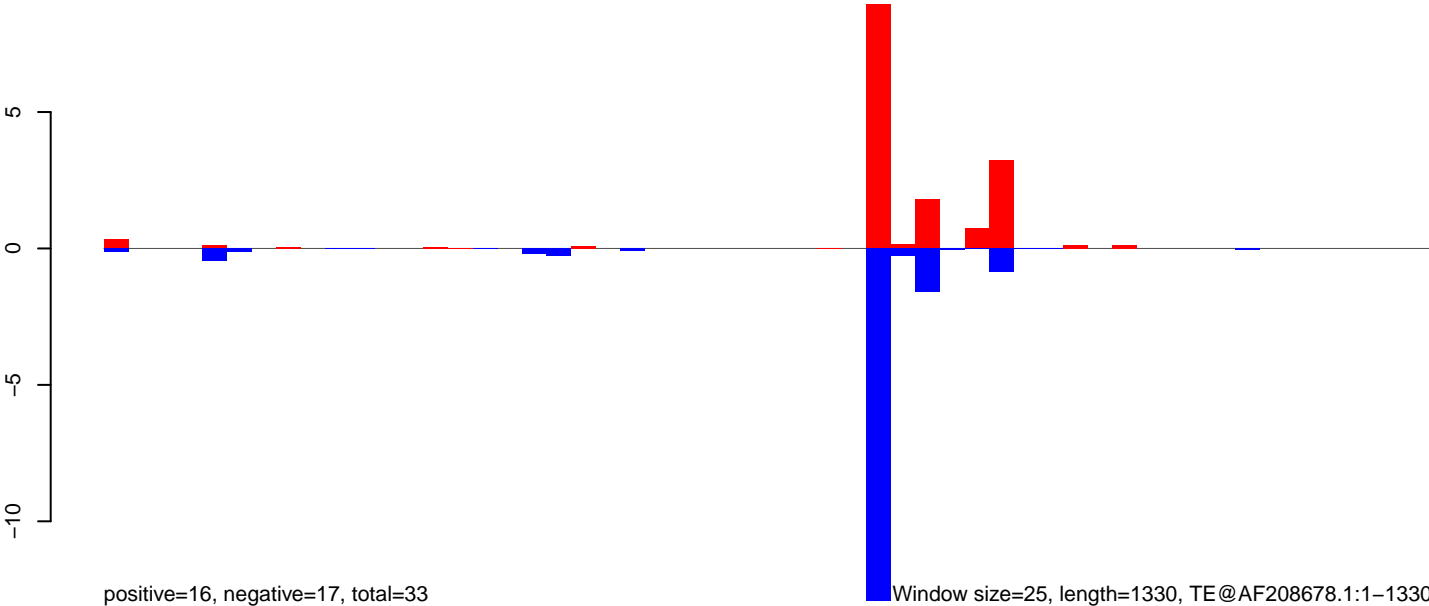

AeAeg\_Ovary\_BF24h\_cat.18\_23.rep

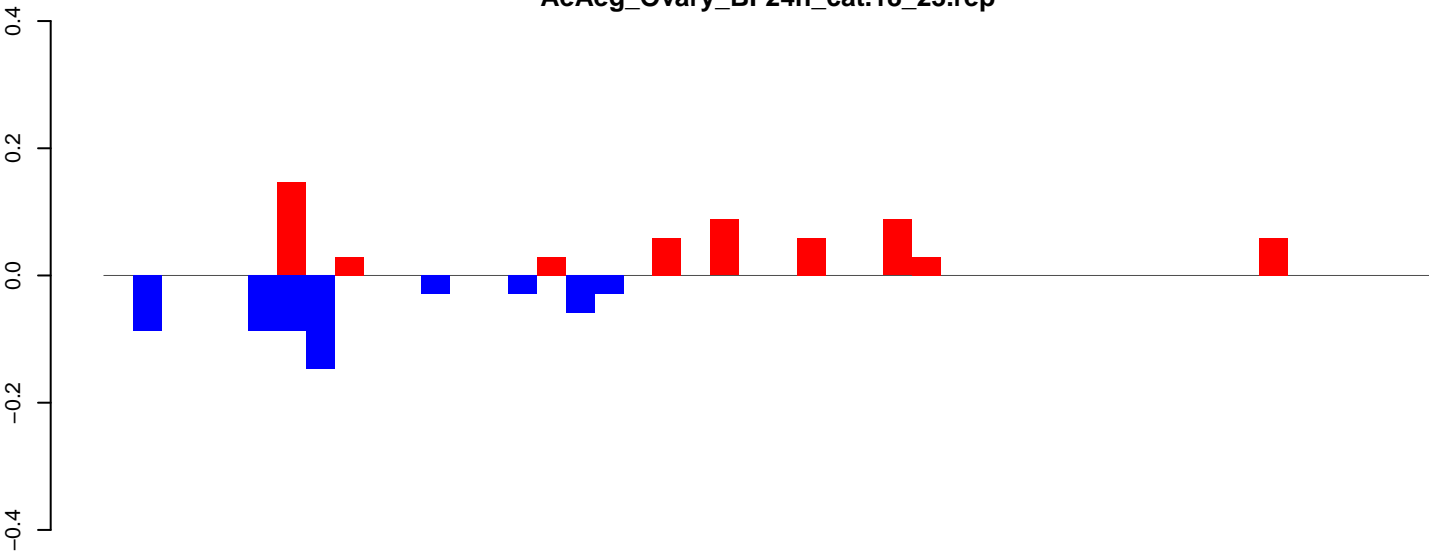

positive=1, negative=1, total=1

AeAeg\_Ovary\_BF24h\_cat.24\_35.rep

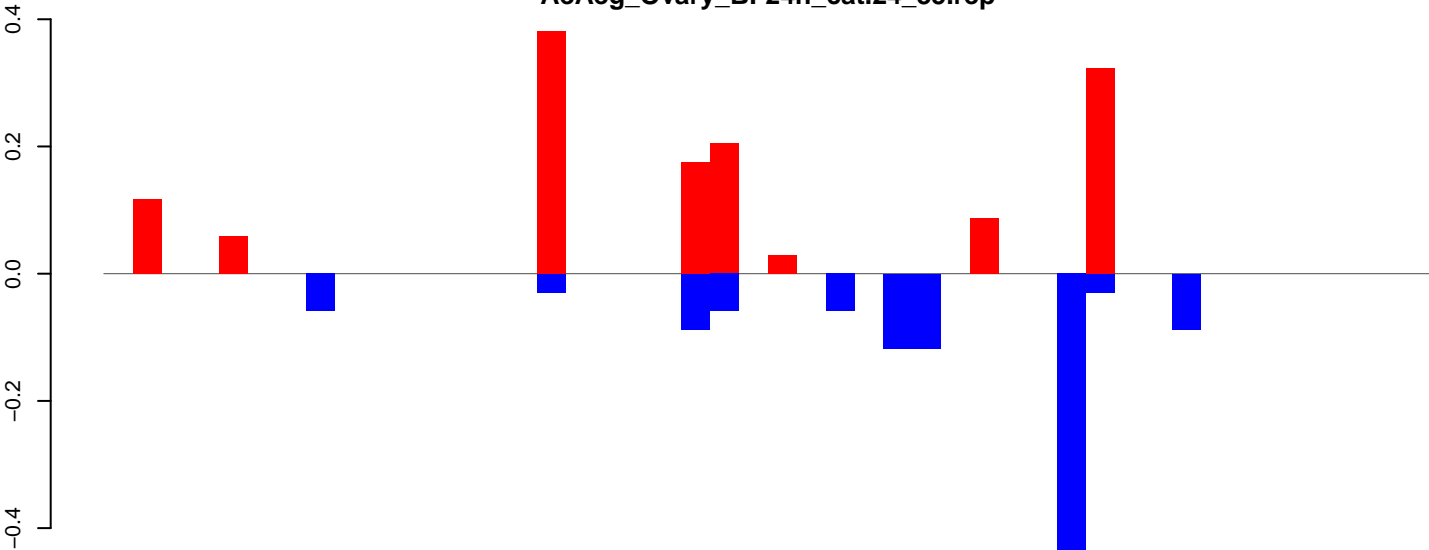

positive=1, negative=1, total=3

AeAeg\_Ovary\_BF24h\_cat.rep

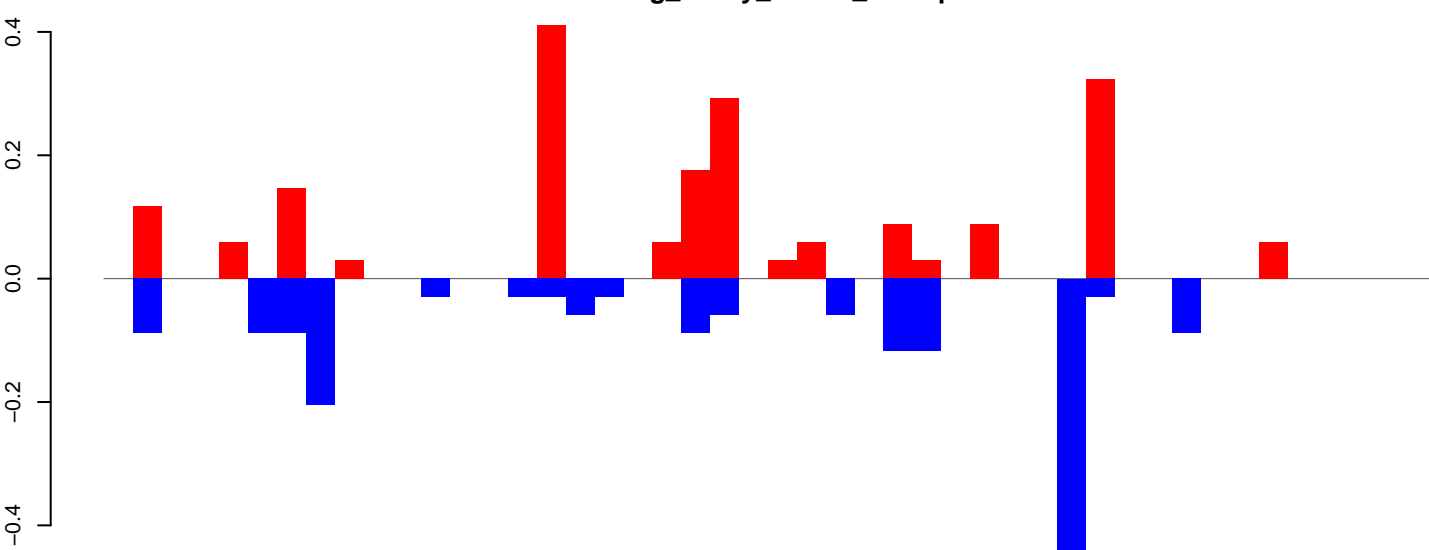

positive=2, negative=2, total=4

Window size=25, length=1127, TE@aedes\_aegypti\_3750\_7-Unknown:1-1127

0 200 400 600 800 1000 1200

### AeAeg\_Ovary\_BF24h\_cat.18\_23.rep

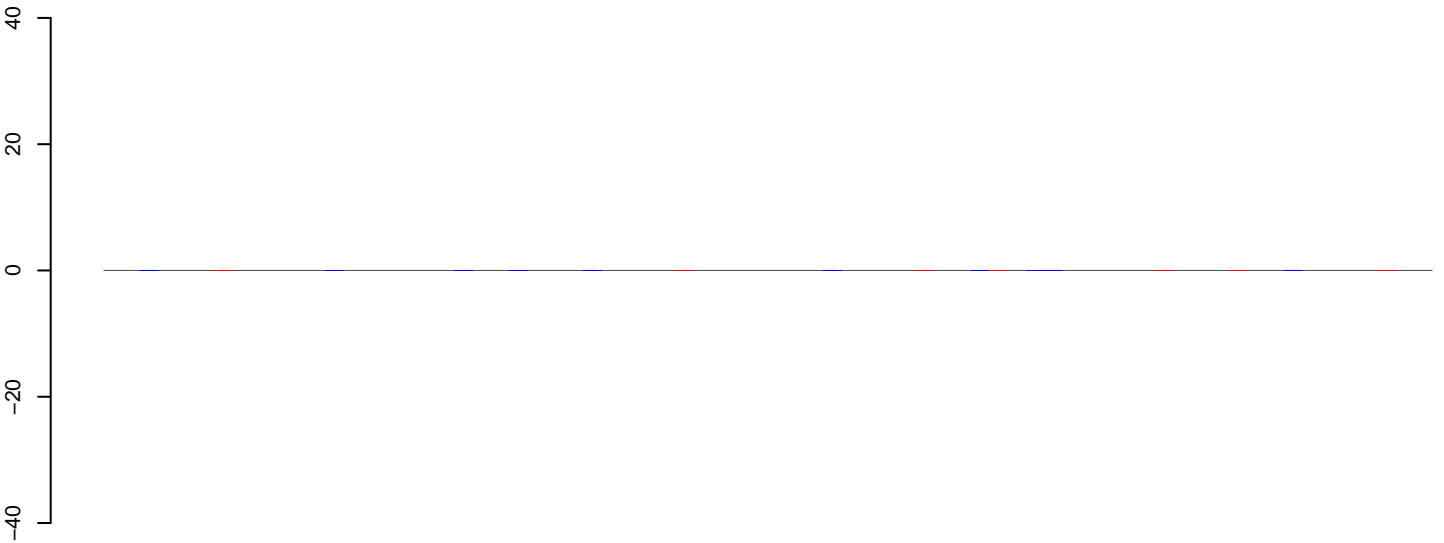

positive=1, negative=0, total=1

### AeAeg\_Ovary\_BF24h\_cat.24\_35.rep

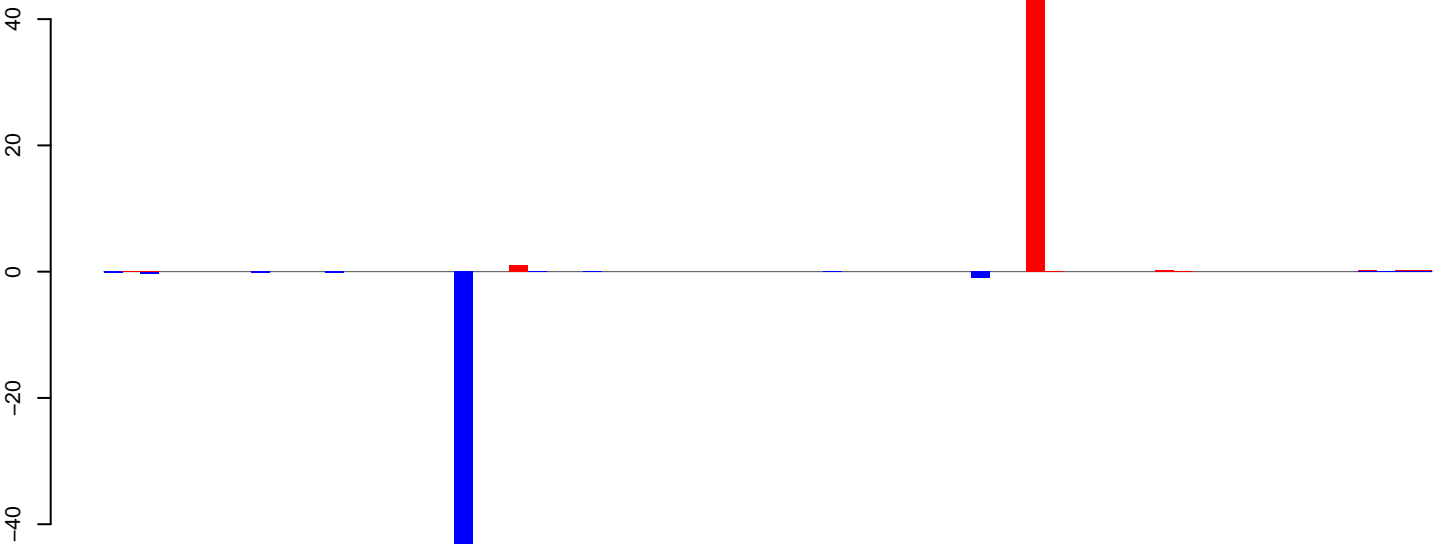

positive=49, negative=49, total=99

### AeAeg\_Ovary\_BF24h\_cat.rep

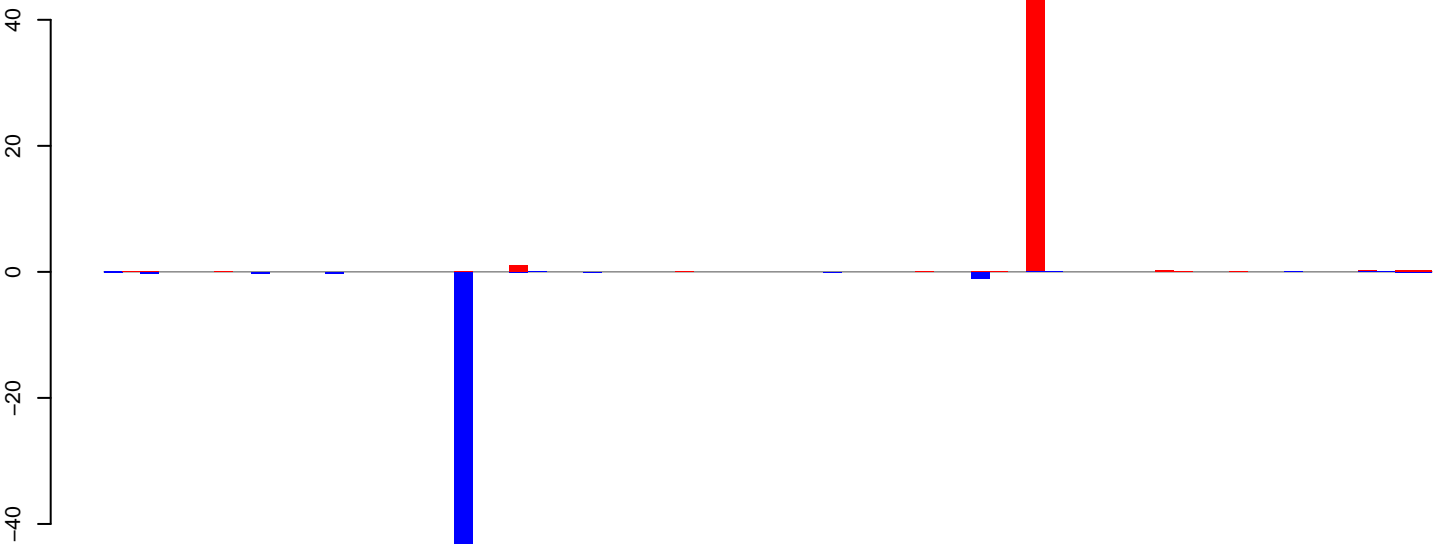

positive=50, negative=50, total=100

Window size=25, length=1785, TE@Transib-N7\_AAe:1-1785

AeAeg\_Ovary\_BF24h\_cat.18\_23.rep

0.3  
0.2  
0.1  
0.0  
-0.1

positive=1, negative=0, total=1

AeAeg\_Ovary\_BF24h\_cat.24\_35.rep

0.3  
0.2  
0.1  
0.0  
-0.1

positive=1, negative=1, total=2

AeAeg\_Ovary\_BF24h\_cat.rep

0.3  
0.2  
0.1  
0.0  
-0.1  
-0.2

positive=2, negative=1, total=3

Window size=25, length=936, TE@TF001297-mTA\_Ele47:1-936

0 200 400 600 800 1000

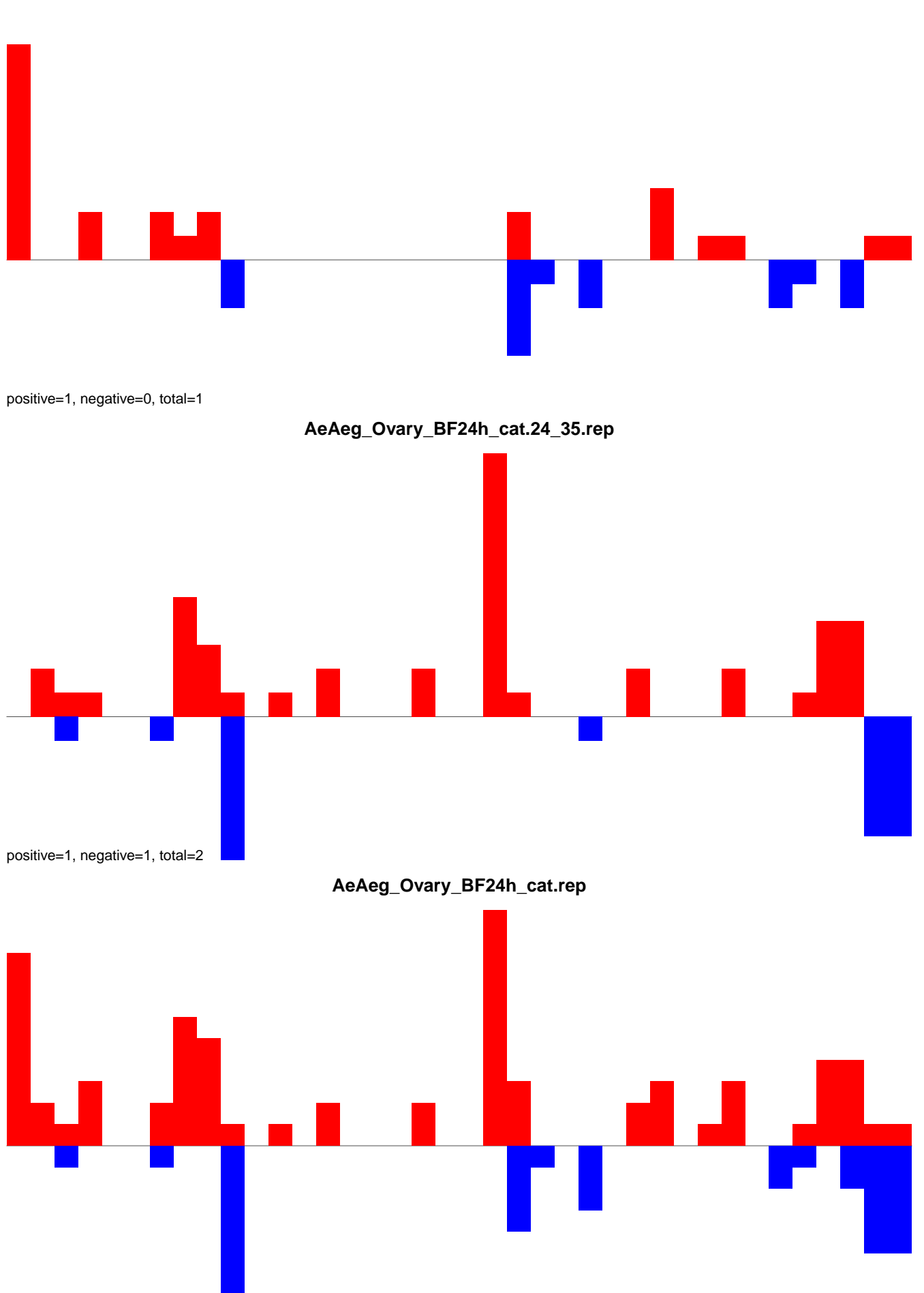

AeAeg\_Ovary\_BF24h\_cat.18\_23.rep

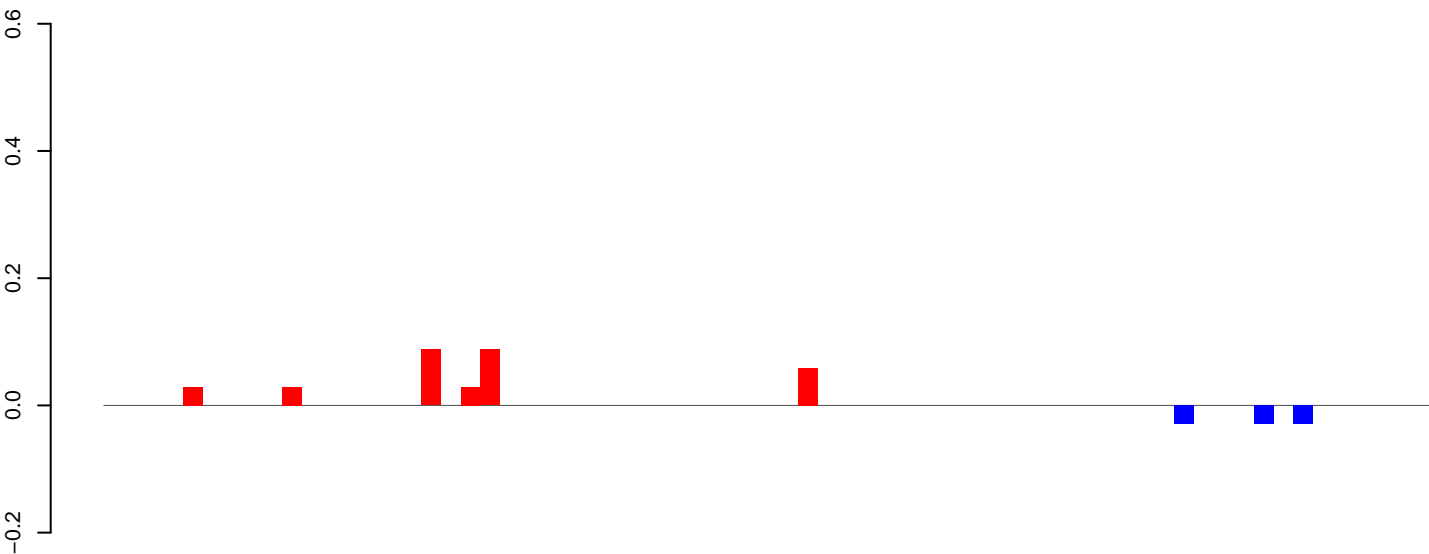

positive=0, negative=0, total=0

AeAeg\_Ovary\_BF24h\_cat.24\_35.rep

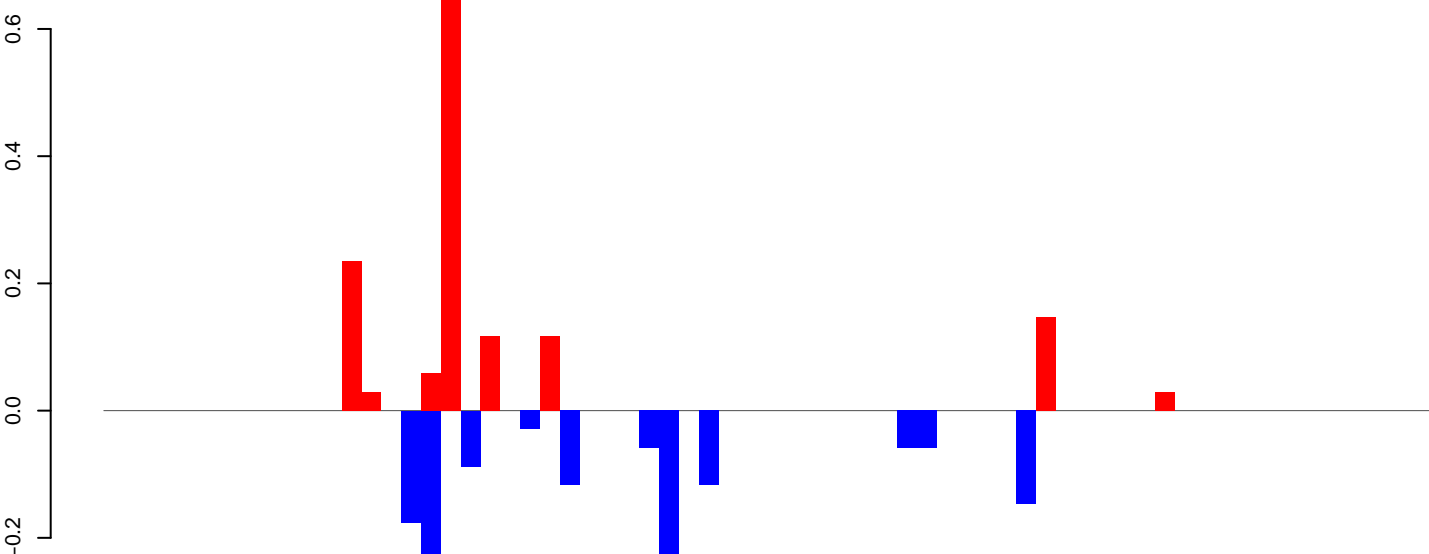

positive=1, negative=1, total=3

AeAeg\_Ovary\_BF24h\_cat.rep

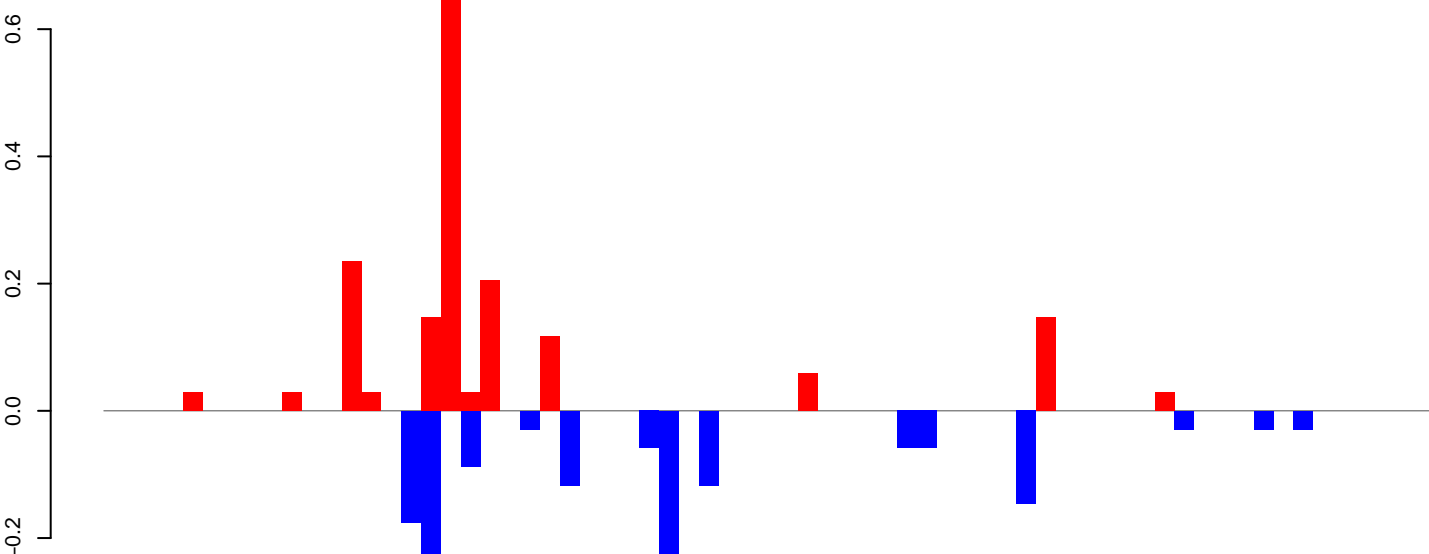

positive=2, negative=1, total=3

Window size=25, length=1673, TE@TF001007-Tc1\_Ele10:1-1673

0 500 1000 1500

AeAeg\_Ovary\_BF24h\_cat.18\_23.rep

0.6  
0.4  
0.2  
0.0  
-0.2  
-0.4

positive=0, negative=0, total=1

AeAeg\_Ovary\_BF24h\_cat.24\_35.rep

0.6  
0.4  
0.2  
0.0  
-0.2  
-0.4

positive=1, negative=2, total=3

AeAeg\_Ovary\_BF24h\_cat.rep

0.6  
0.4  
0.2  
0.0  
-0.2  
-0.4

positive=2, negative=2, total=4

Window size=25, length=1046, TE@Sola1-N3\_A Ae:1-1046

0 200 400 600 800 1000

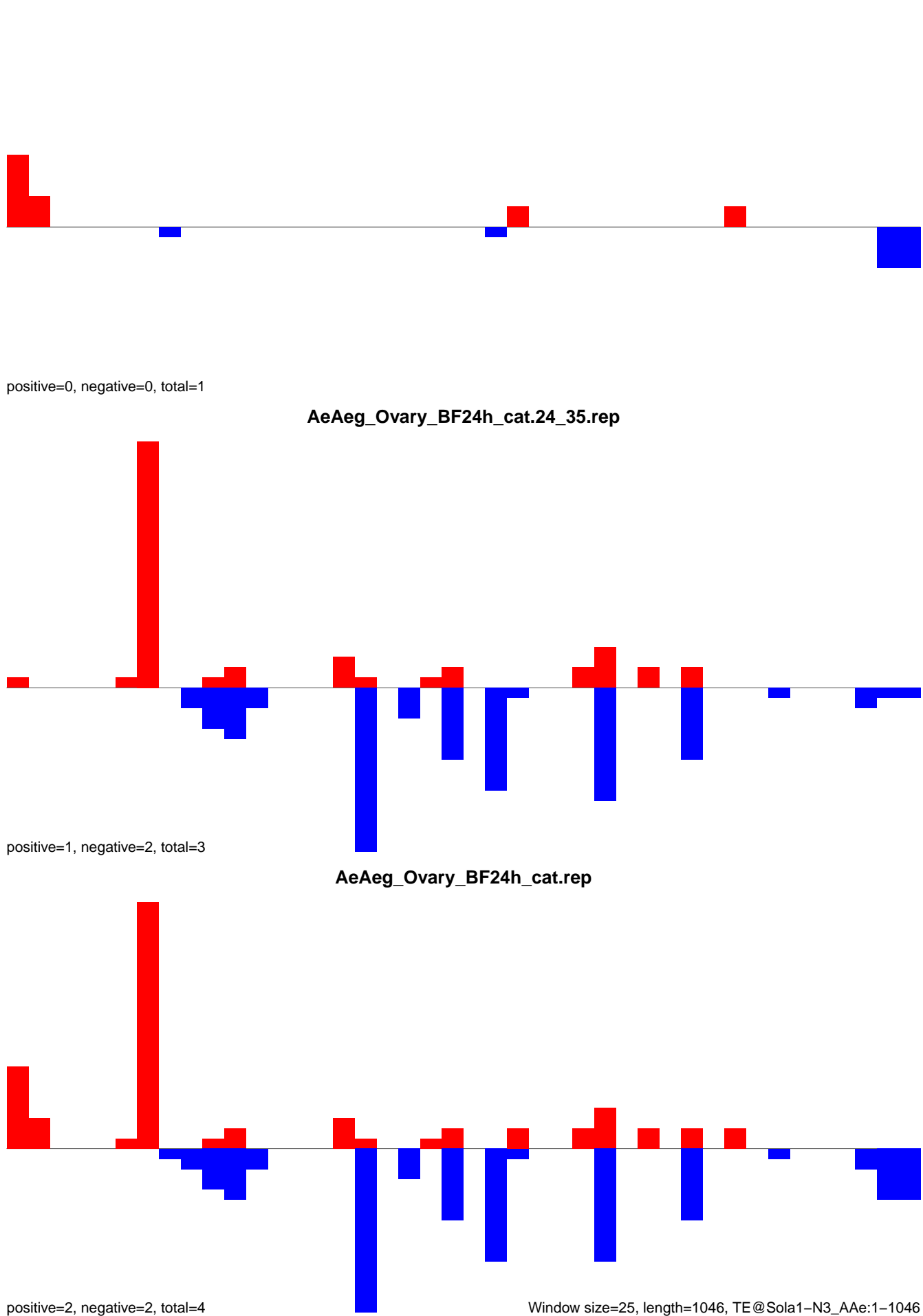

AeAeg\_Ovary\_BF24h\_cat.18\_23.rep

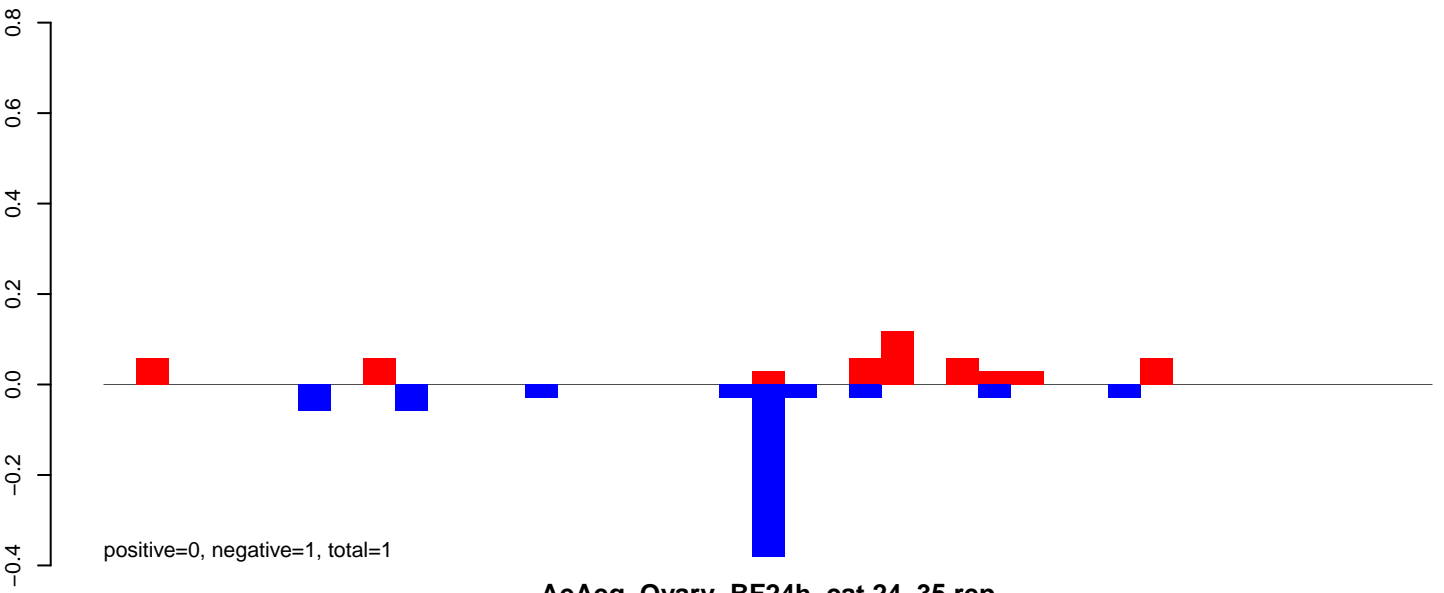

AeAeg\_Ovary\_BF24h\_cat.24\_35.rep

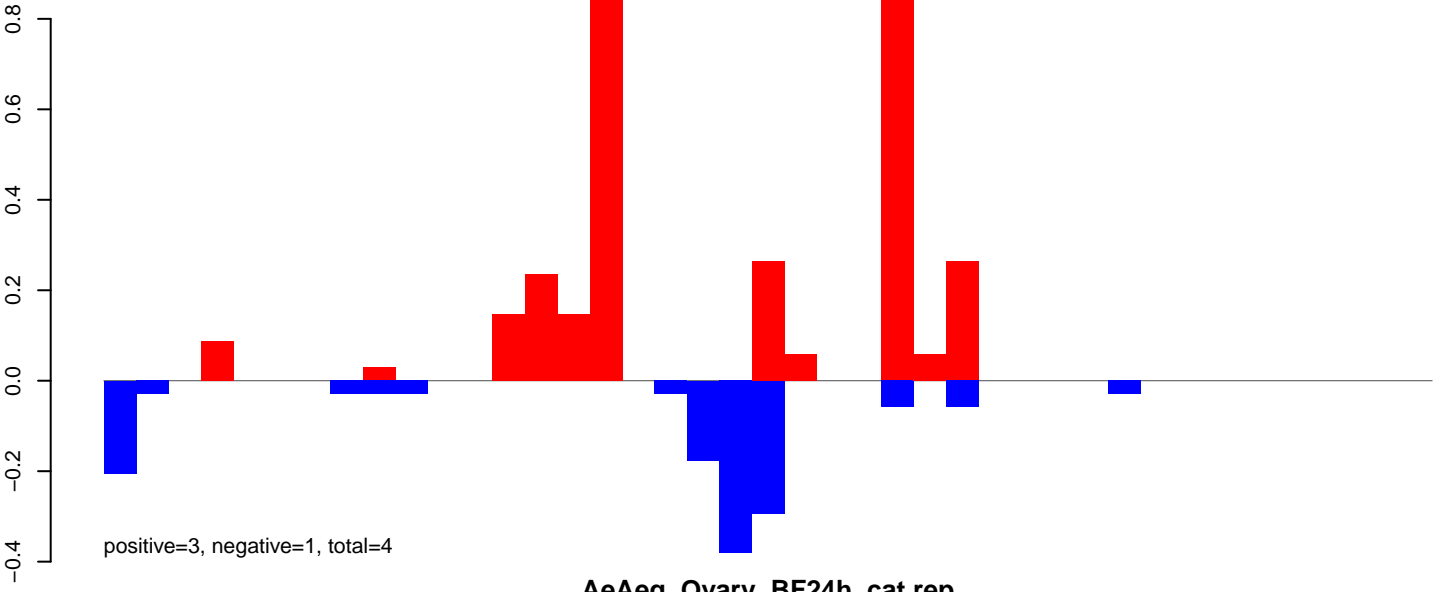

AeAeg\_Ovary\_BF24h\_cat.rep

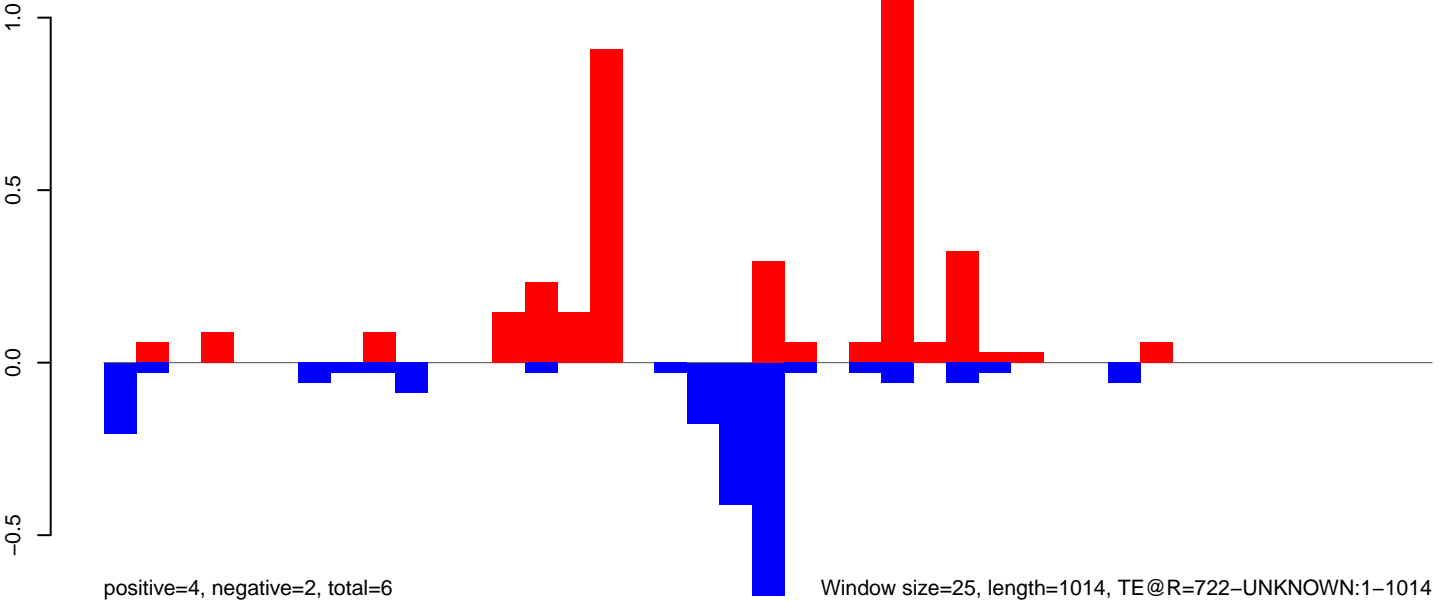



AeAeg\_Ovary\_BF24h\_cat.18\_23.rep

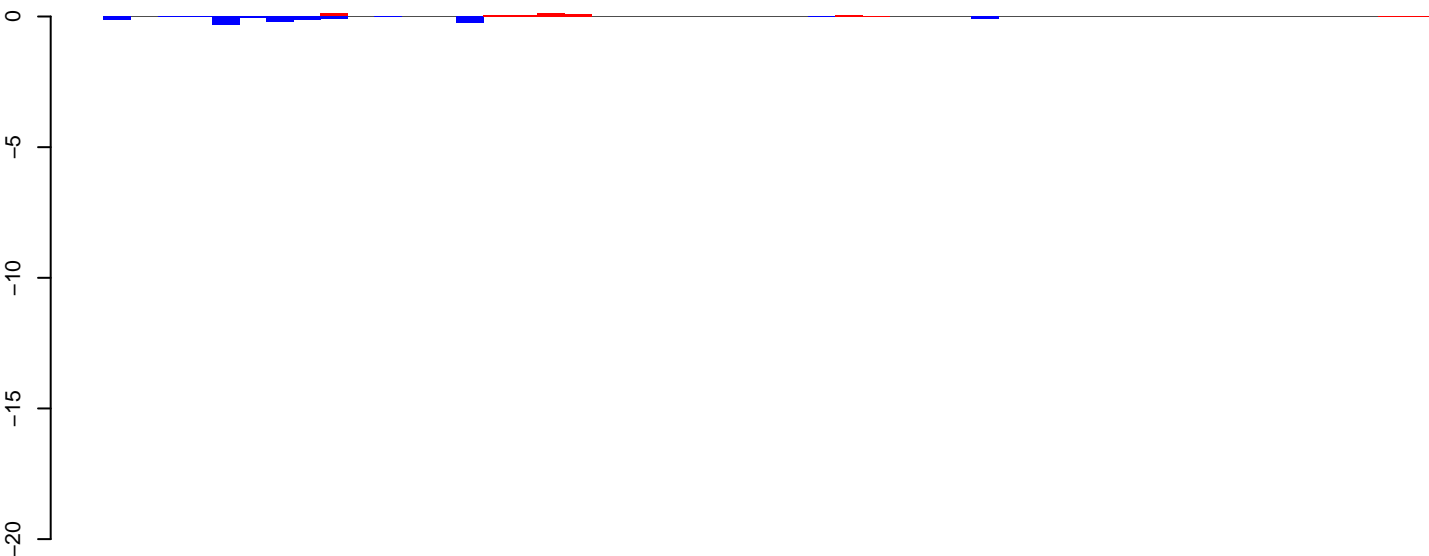

positive=1, negative=1, total=2

AeAeg\_Ovary\_BF24h\_cat.24\_35.rep

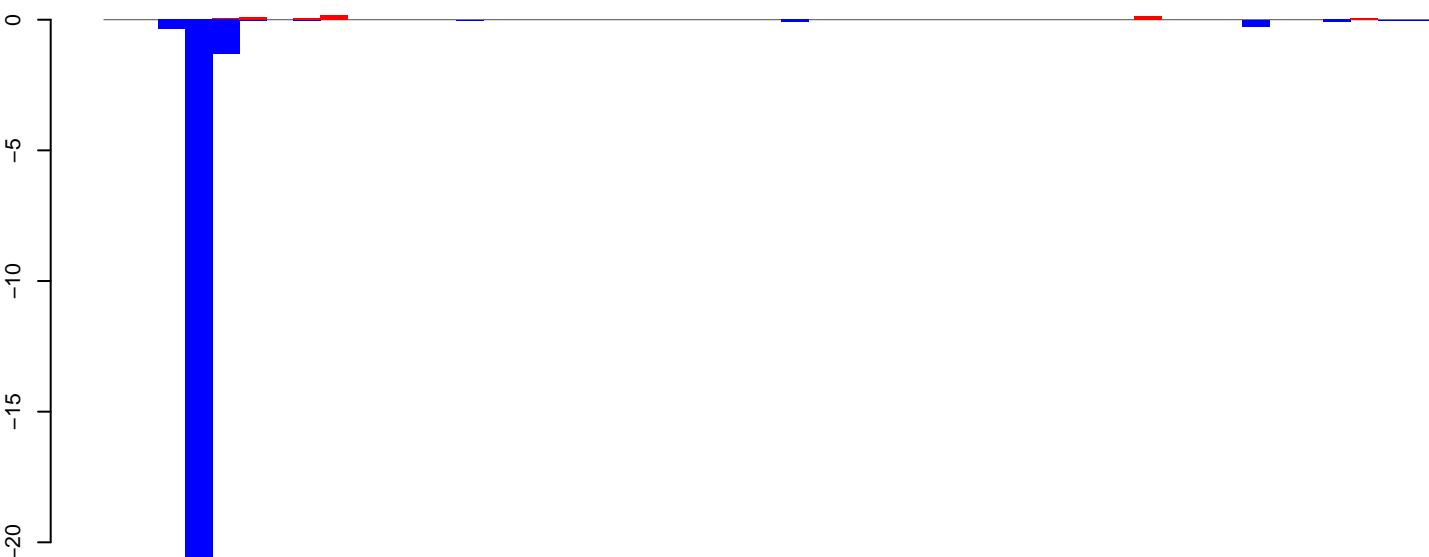

positive=1, negative=25, total=26

AeAeg\_Ovary\_BF24h\_cat.rep

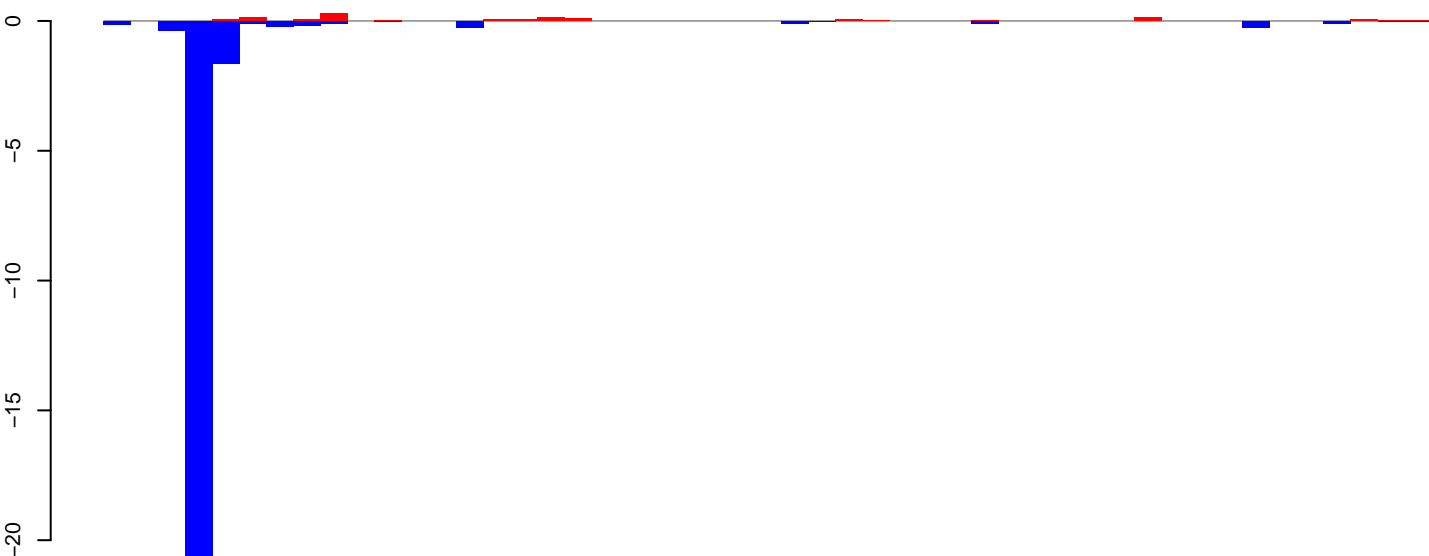

positive=1, negative=26, total=28

Window size=25, length=1216, TE@R=610-UNKNOWN:1-1216

AeAeg\_Ovary\_BF24h\_cat.18\_23.rep

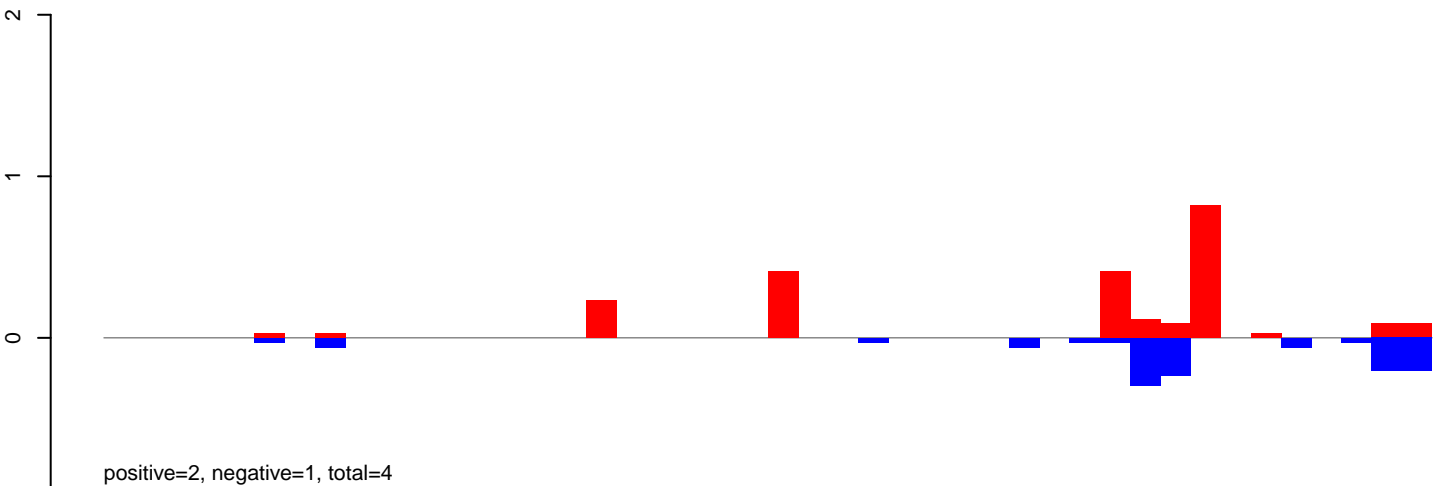

AeAeg\_Ovary\_BF24h\_cat.24\_35.rep

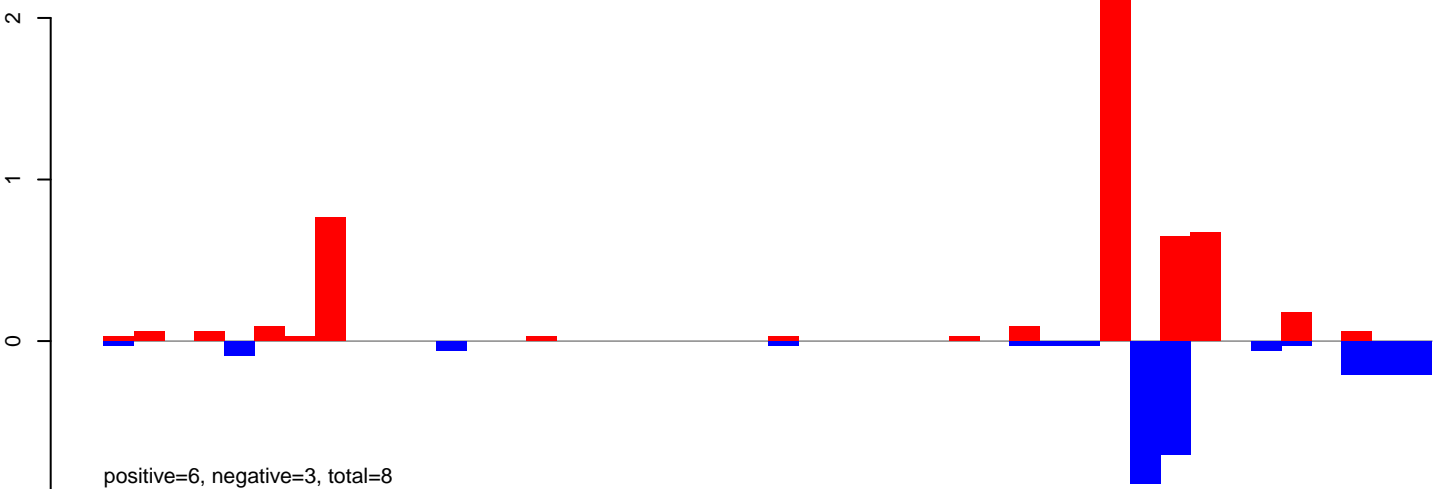

AeAeg\_Ovary\_BF24h\_cat.rep

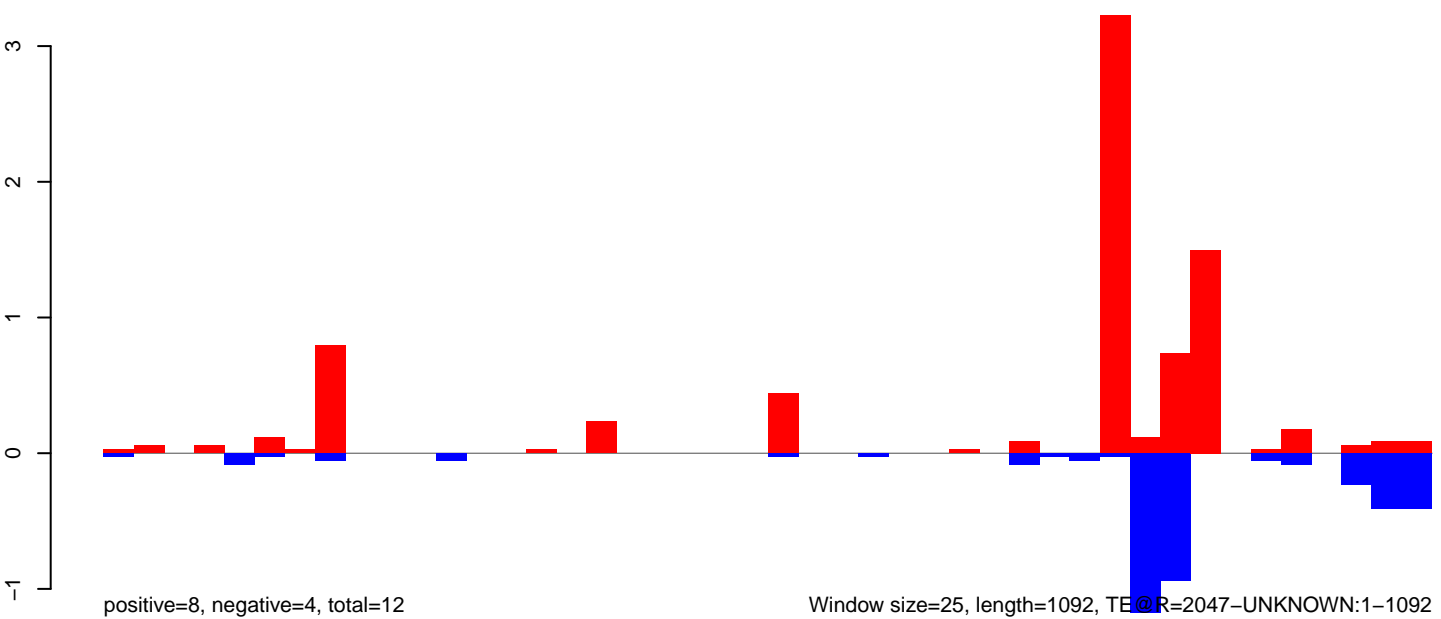

Window size=25, length=1092, TE@R=2047-UNKNOWN:1-1092

AeAeg\_Ovary\_BF24h\_cat.18\_23.rep

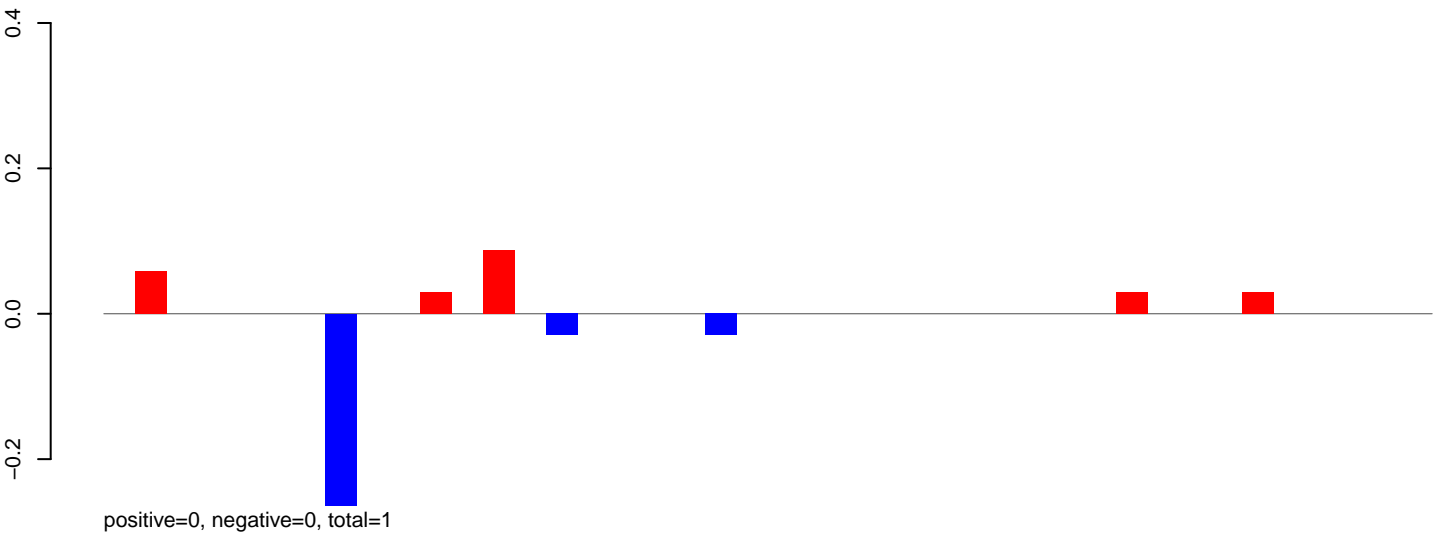

AeAeg\_Ovary\_BF24h\_cat.24\_35.rep

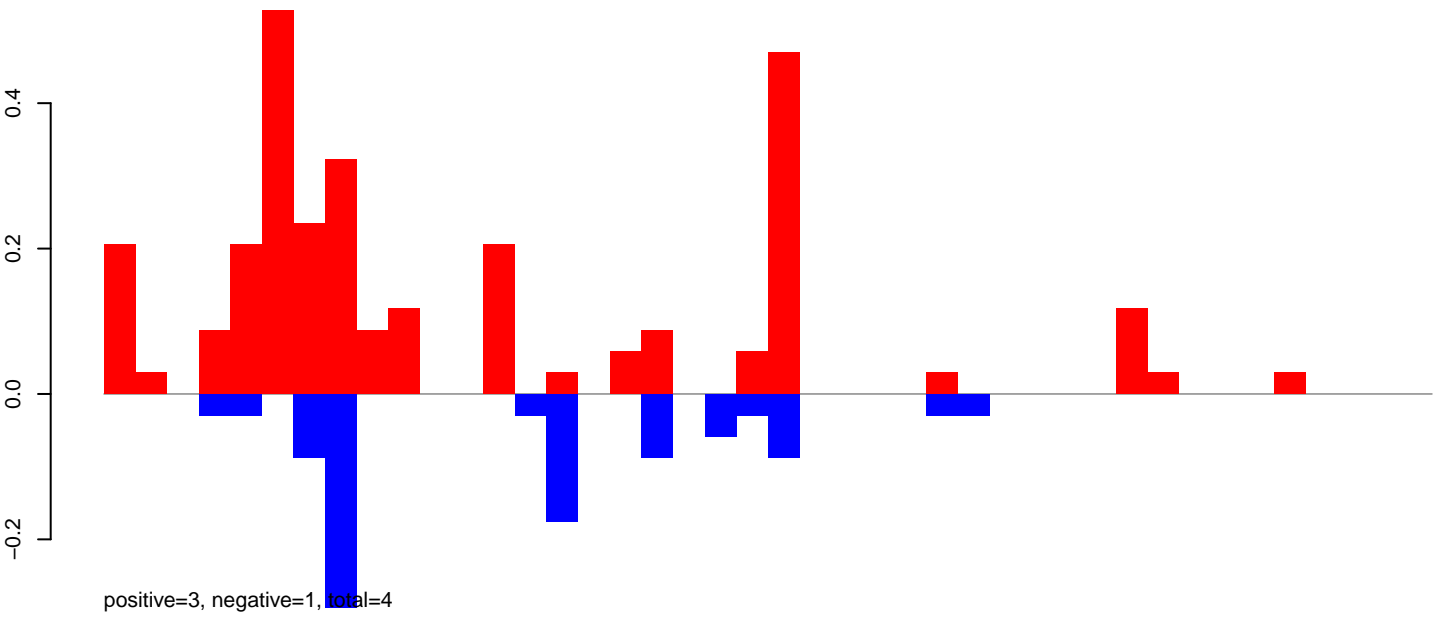

AeAeg\_Ovary\_BF24h\_cat.rep

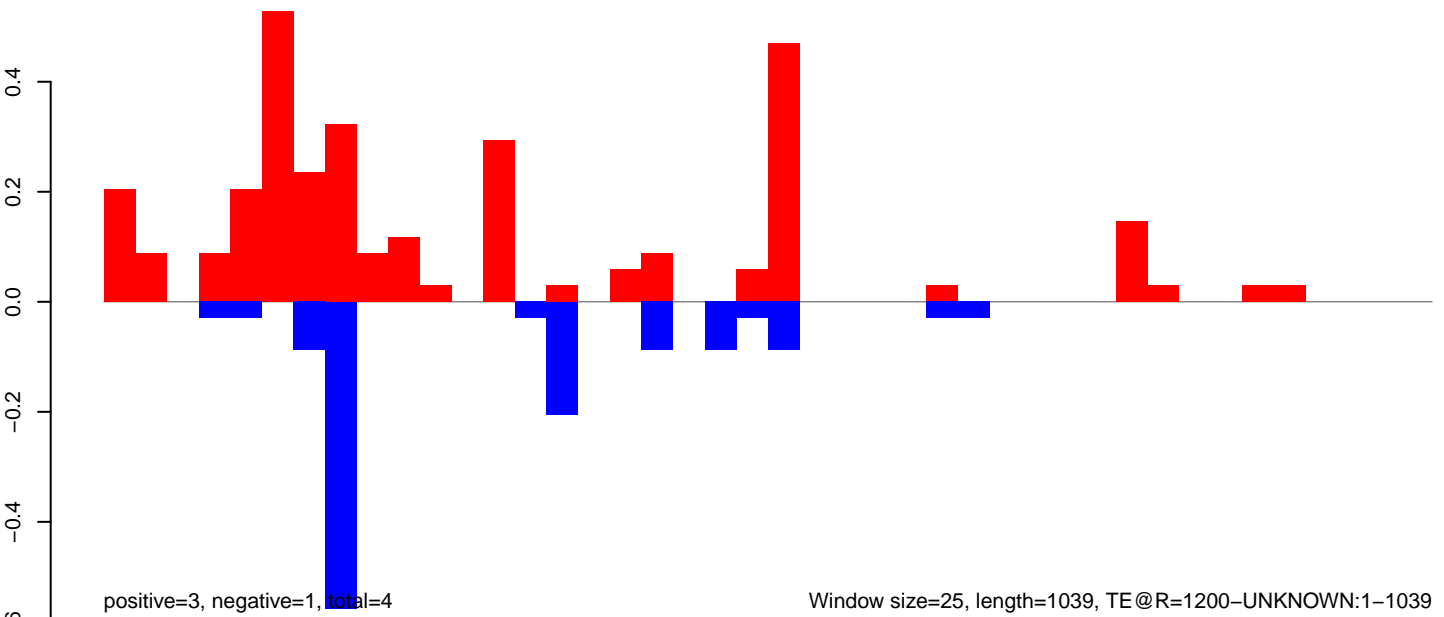

Window size=25, length=1039, TE@R=1200-UNKNOWN:1-1039

AeAeg\_Ovary\_BF24h\_cat.18\_23.rep

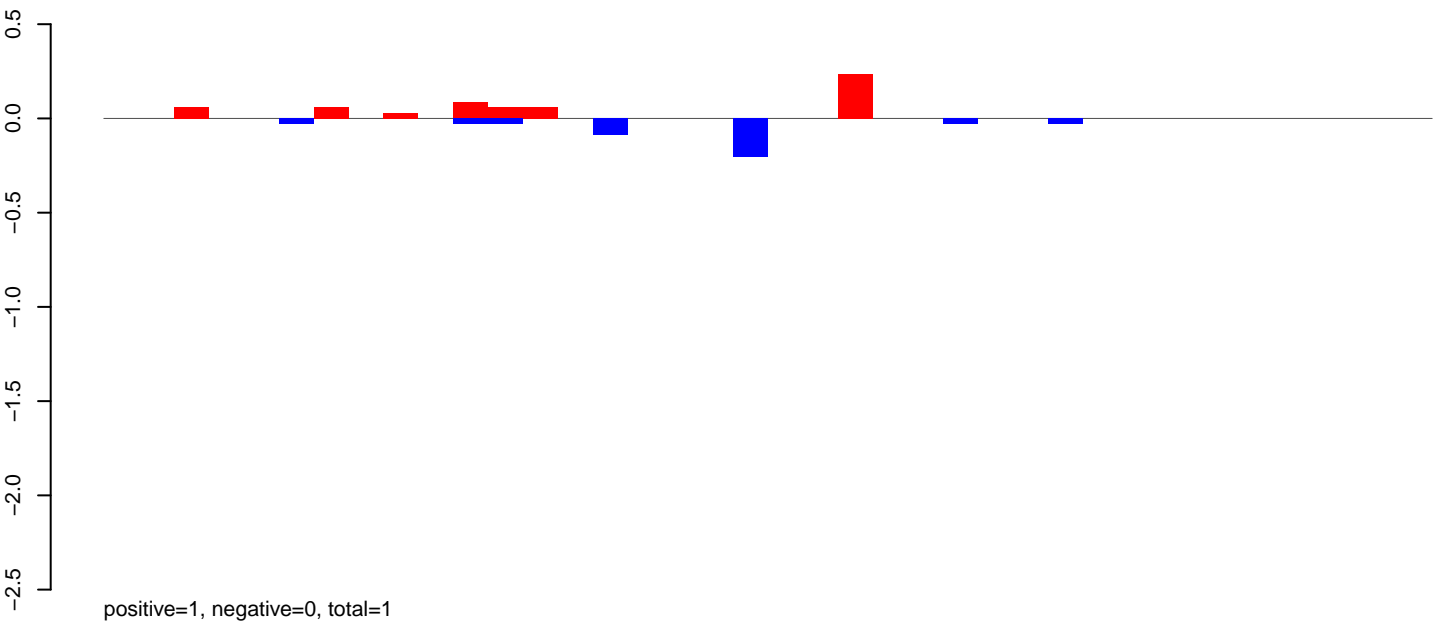

AeAeg\_Ovary\_BF24h\_cat.24\_35.rep

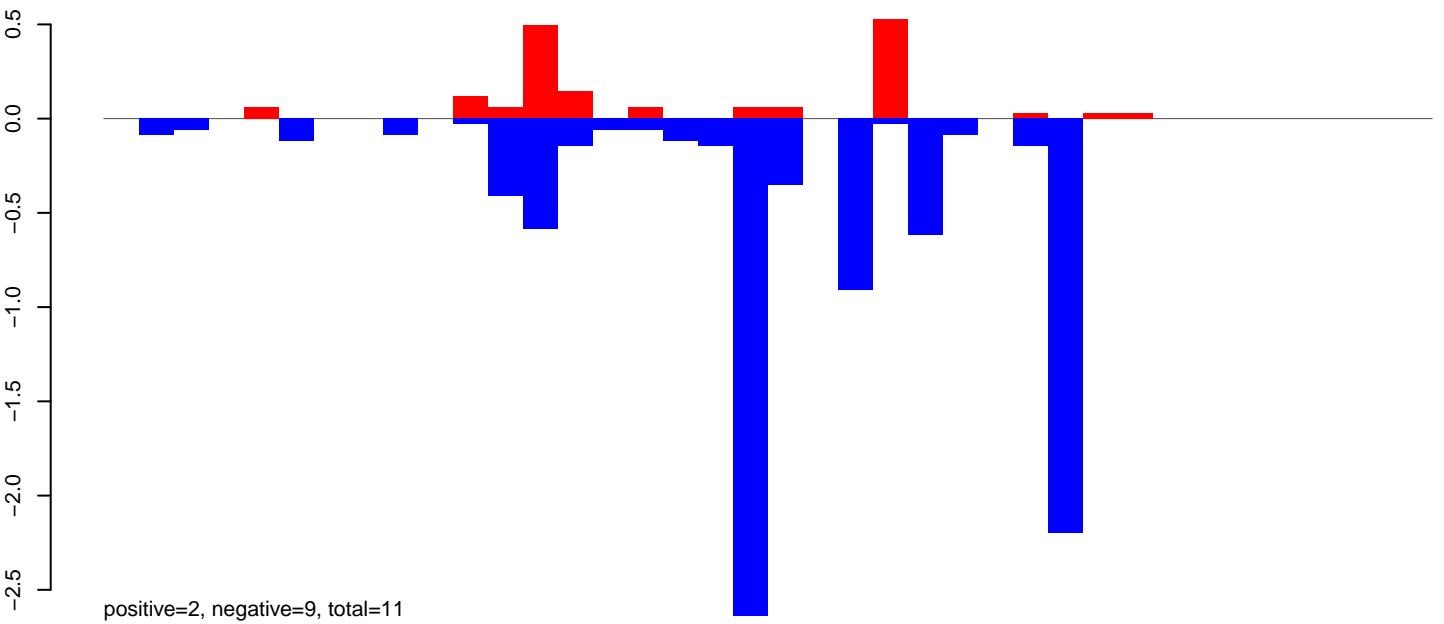

AeAeg\_Ovary\_BF24h\_cat.rep

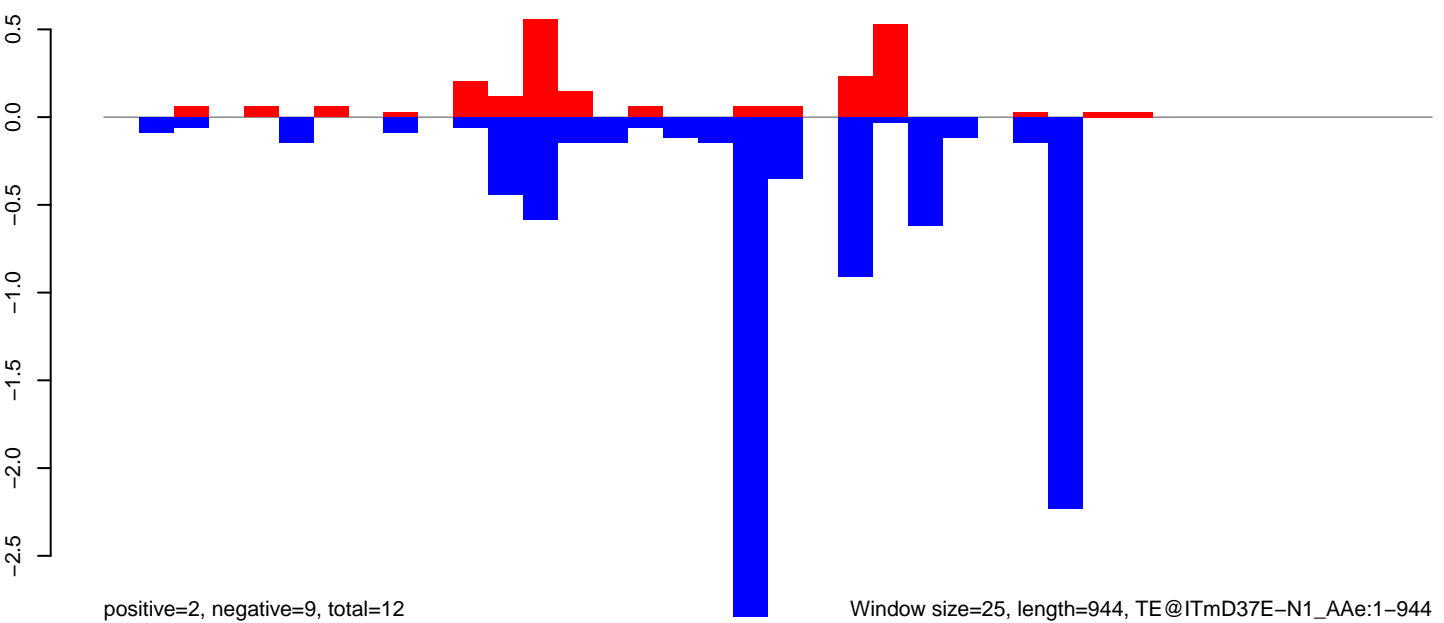

Window size=25, length=944, TE@ITmD37E-N1\_AAe:1-944

0 200 400 600 800 1000

AeAeg\_Ovary\_BF24h\_cat.18\_23.rep

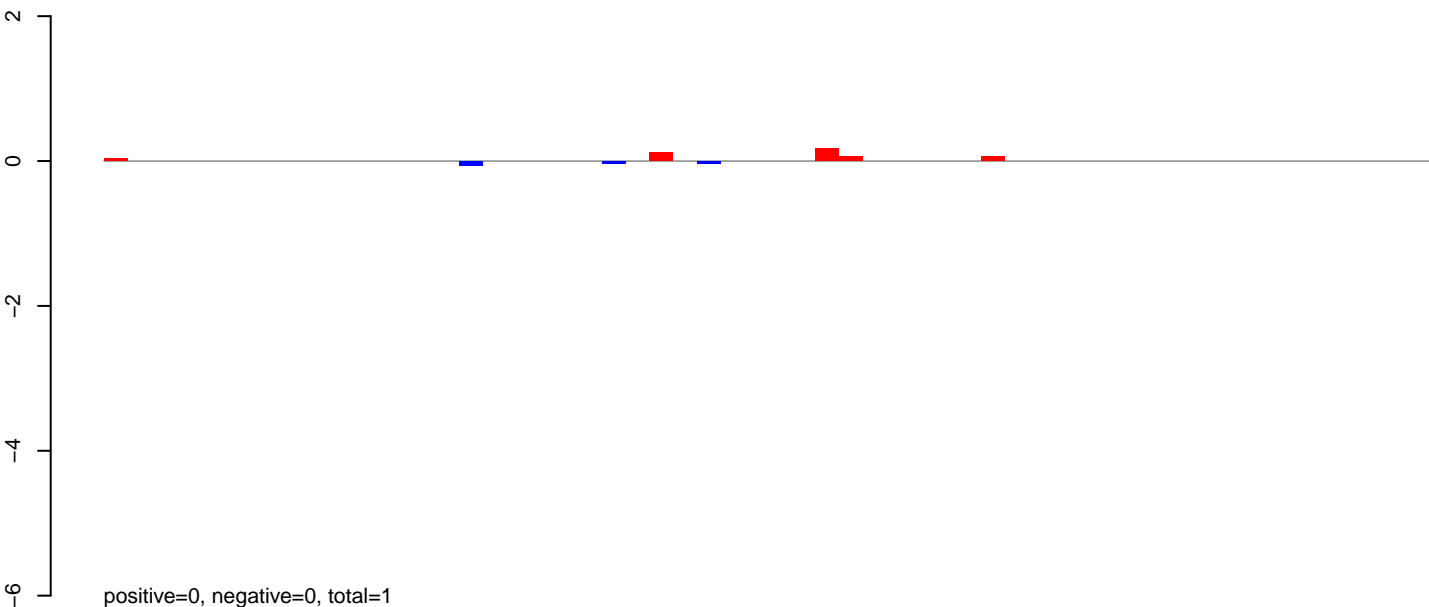

AeAeg\_Ovary\_BF24h\_cat.24\_35.rep

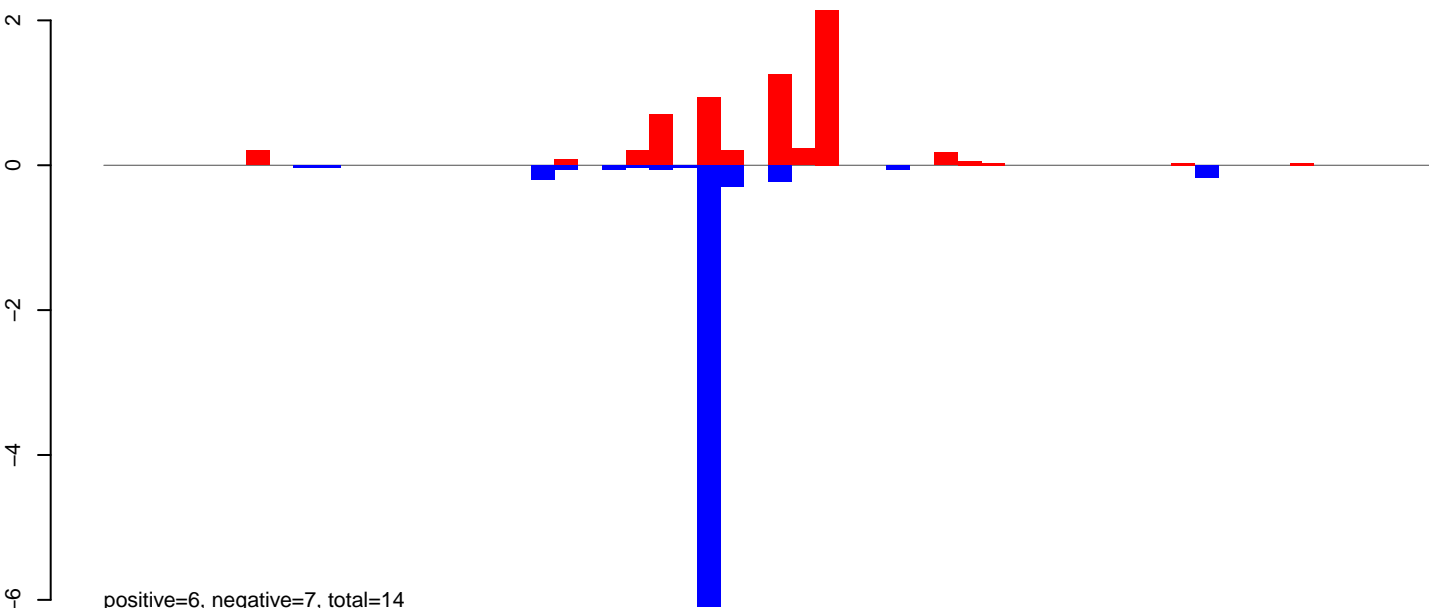

AeAeg\_Ovary\_BF24h\_cat.rep

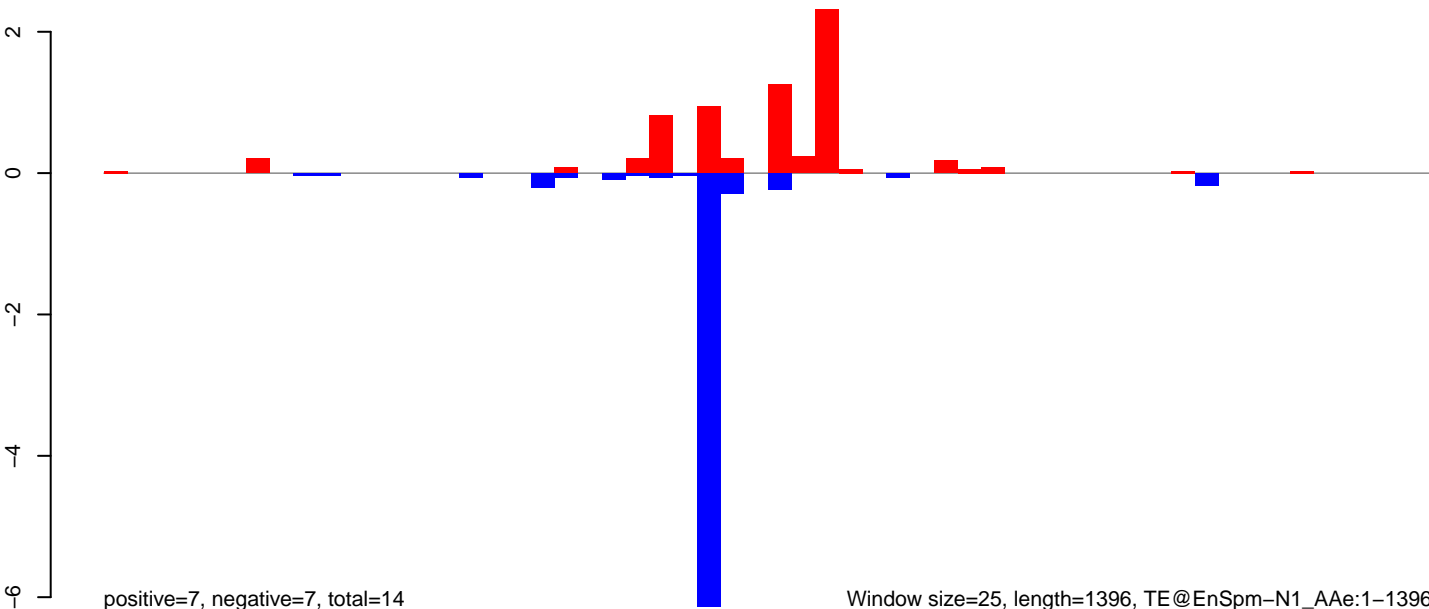

**AeAeg\_Ovary\_BF24h\_cat.18\_23.rep**

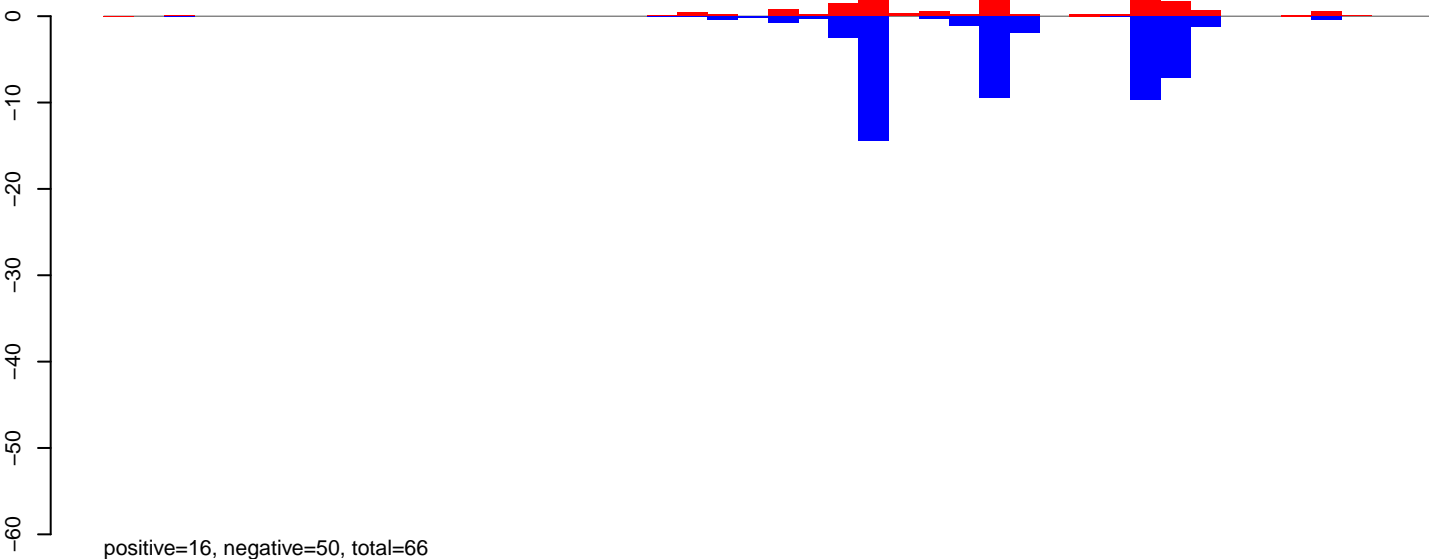

**AeAeg\_Ovary\_BF24h\_cat.24\_35.rep**

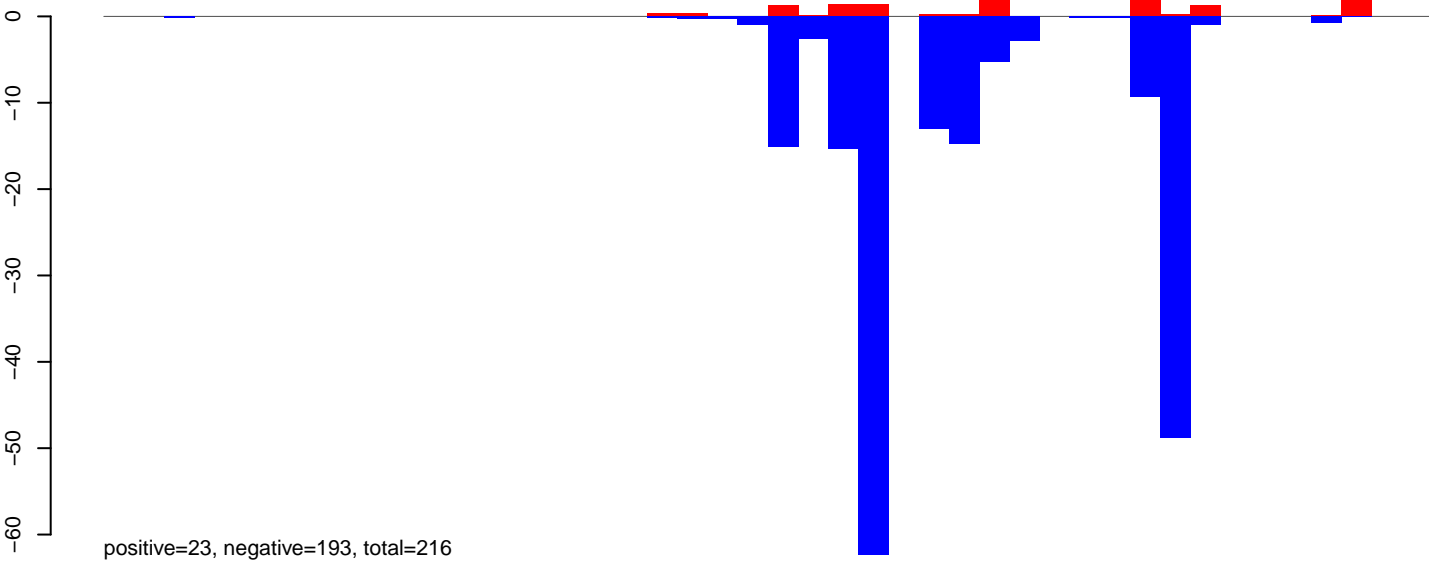

**AeAeg\_Ovary\_BF24h\_cat.rep**

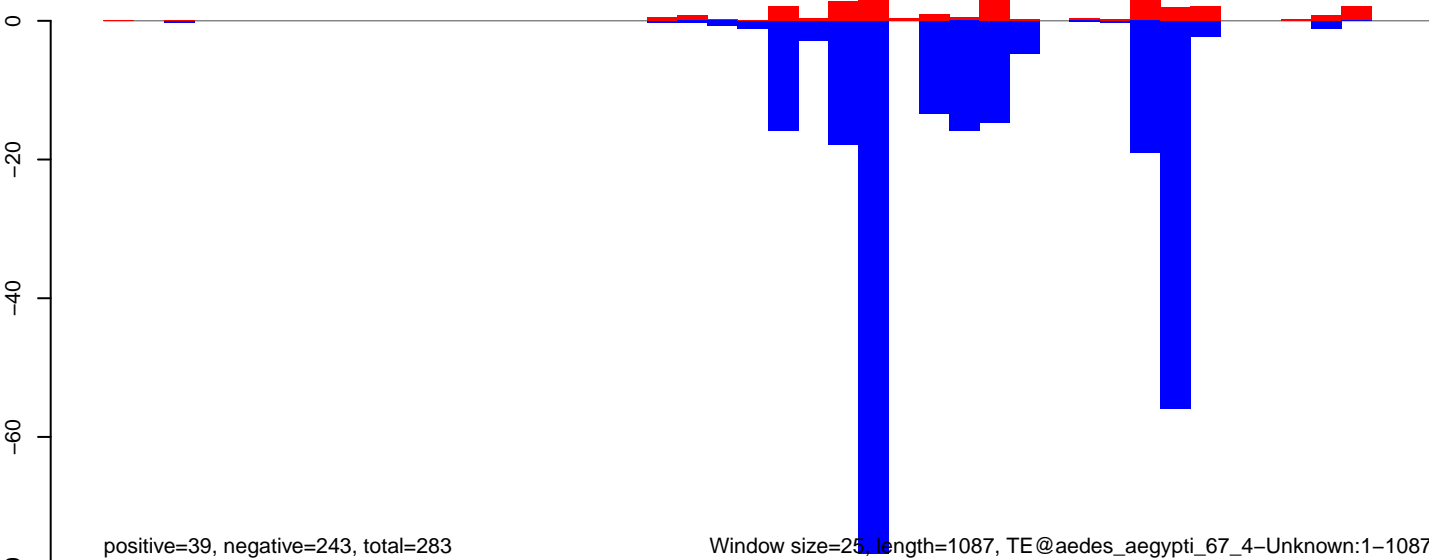

Window size=25, length=1087, TE@aedes\_aegypti\_67\_4-Unknown:1-1087

AeAeg\_Ovary\_BF24h\_cat.18\_23.rep

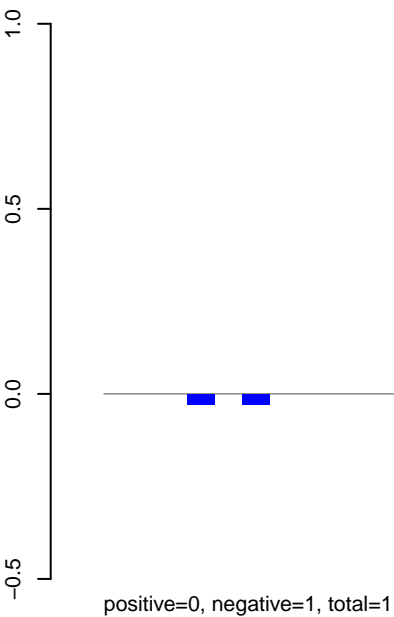

AeAeg\_Ovary\_BF24h\_cat.24\_35.rep

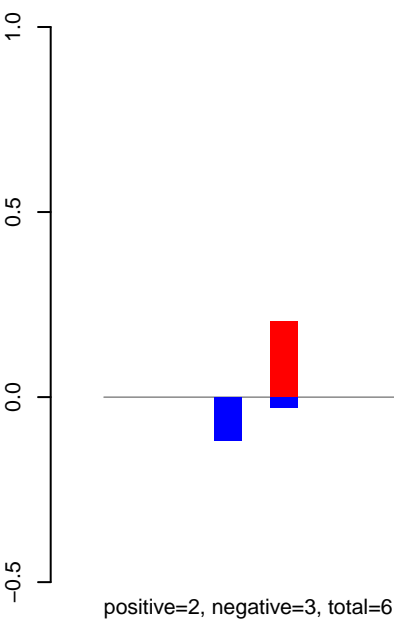

AeAeg\_Ovary\_BF24h\_cat.rep

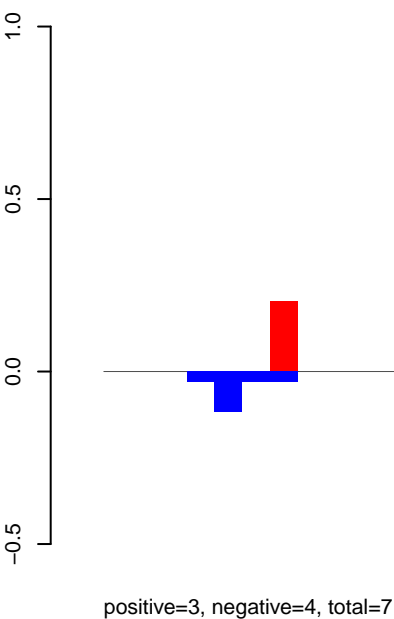

Window size=25, length=1186, TE@aedes\_aegypti\_3172\_7-Unknown:1-1186

AeAeg\_Ovary\_BF24h\_cat.18\_23.rep

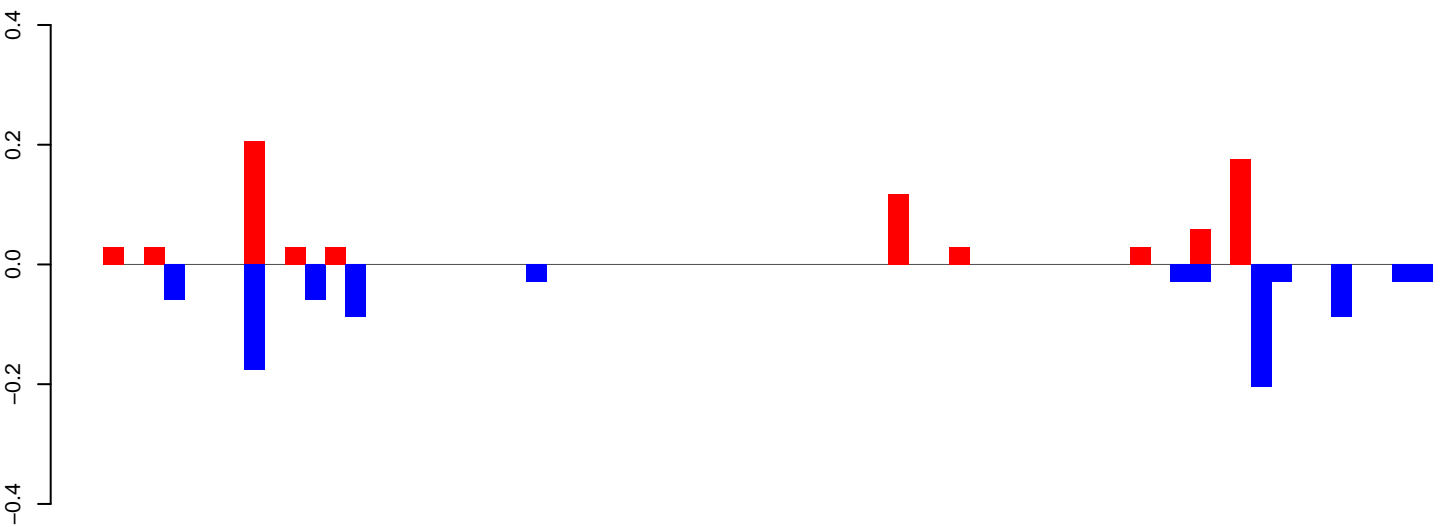

positive=1, negative=1, total=2

AeAeg\_Ovary\_BF24h\_cat.24\_35.rep

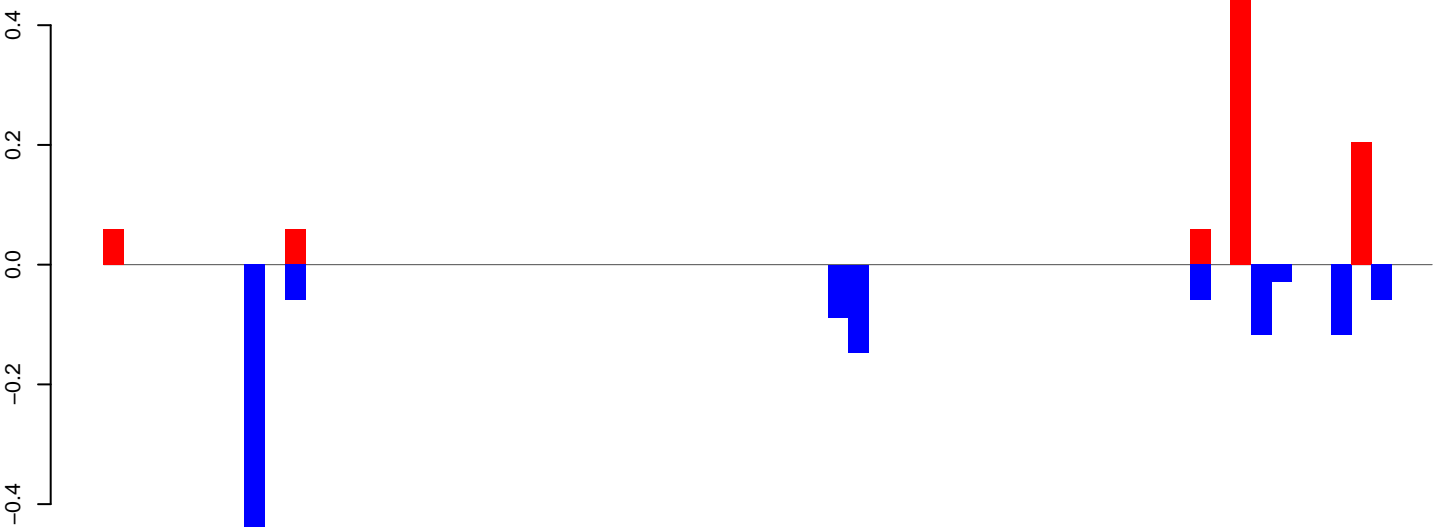

positive=1, negative=1, total=2

AeAeg\_Ovary\_BF24h\_cat.rep

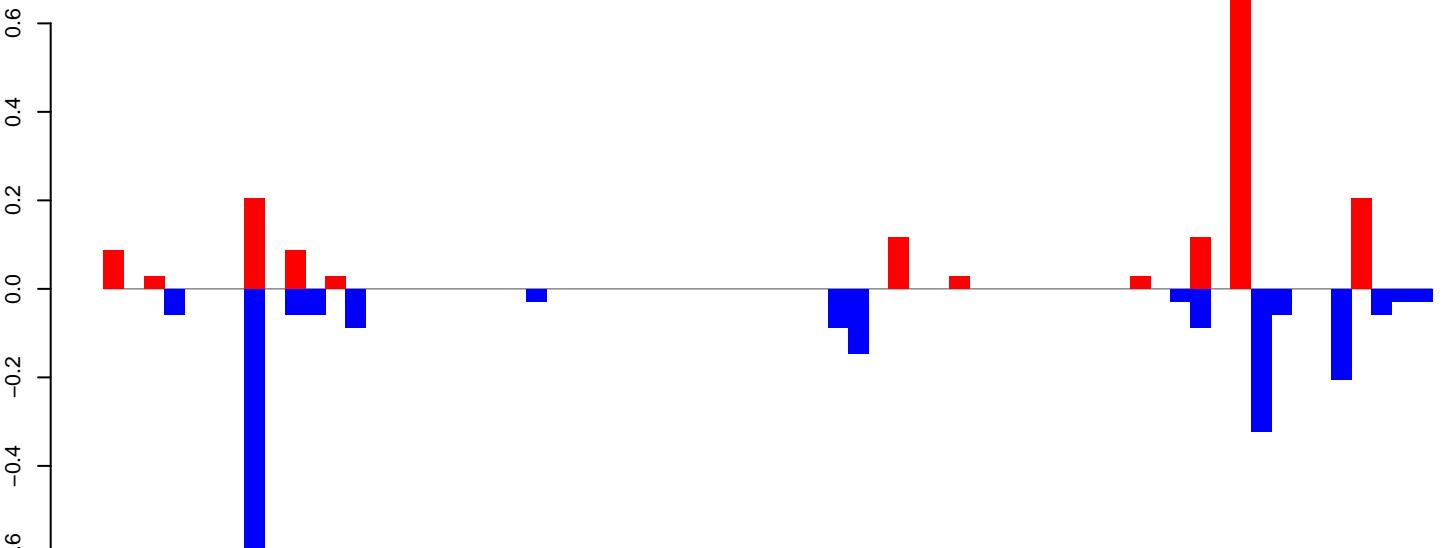

positive=2, negative=2, total=4

Window size=25, length=1628, TE@TF001322-otherMITEs\_Ele32:1-1628

0 500 1000 1500



AeAeg\_Ovary\_BF24h\_cat.18\_23.rep

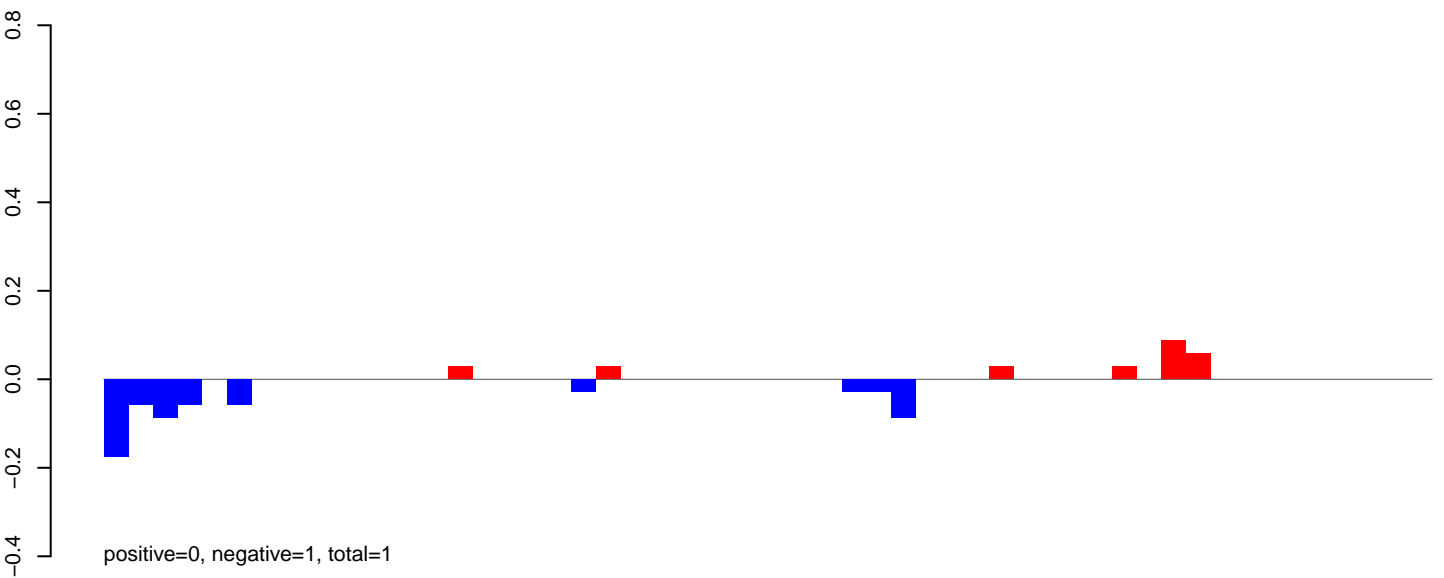

AeAeg\_Ovary\_BF24h\_cat.24\_35.rep

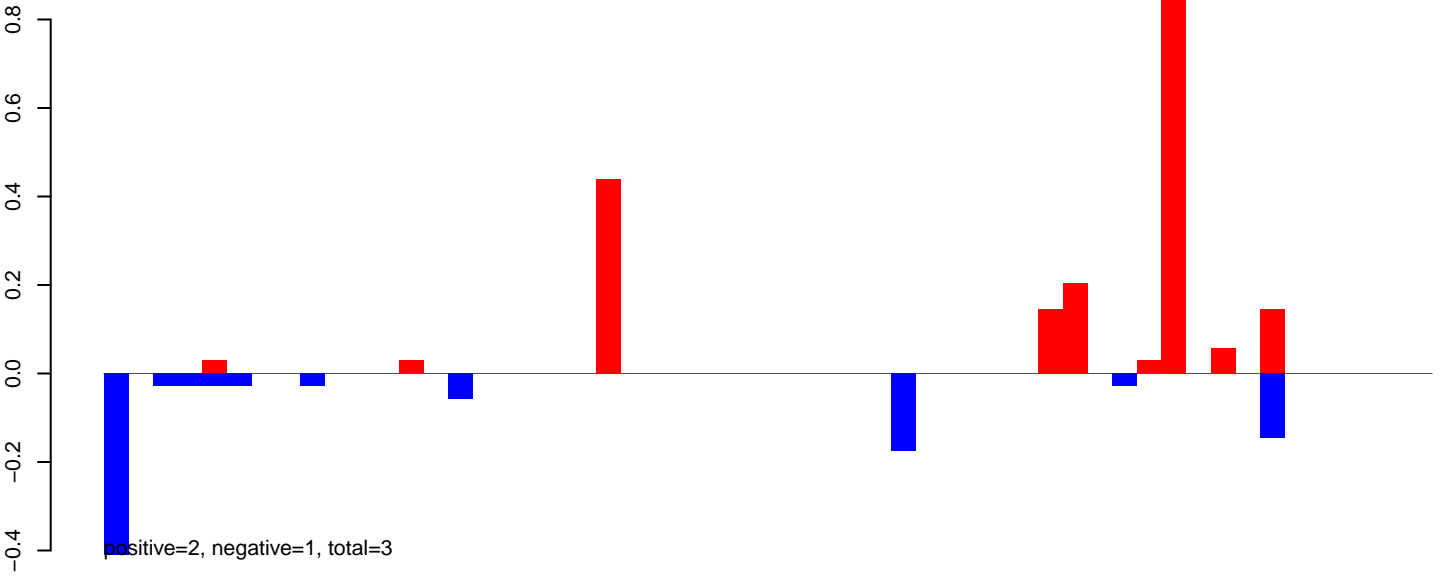

AeAeg\_Ovary\_BF24h\_cat.rep

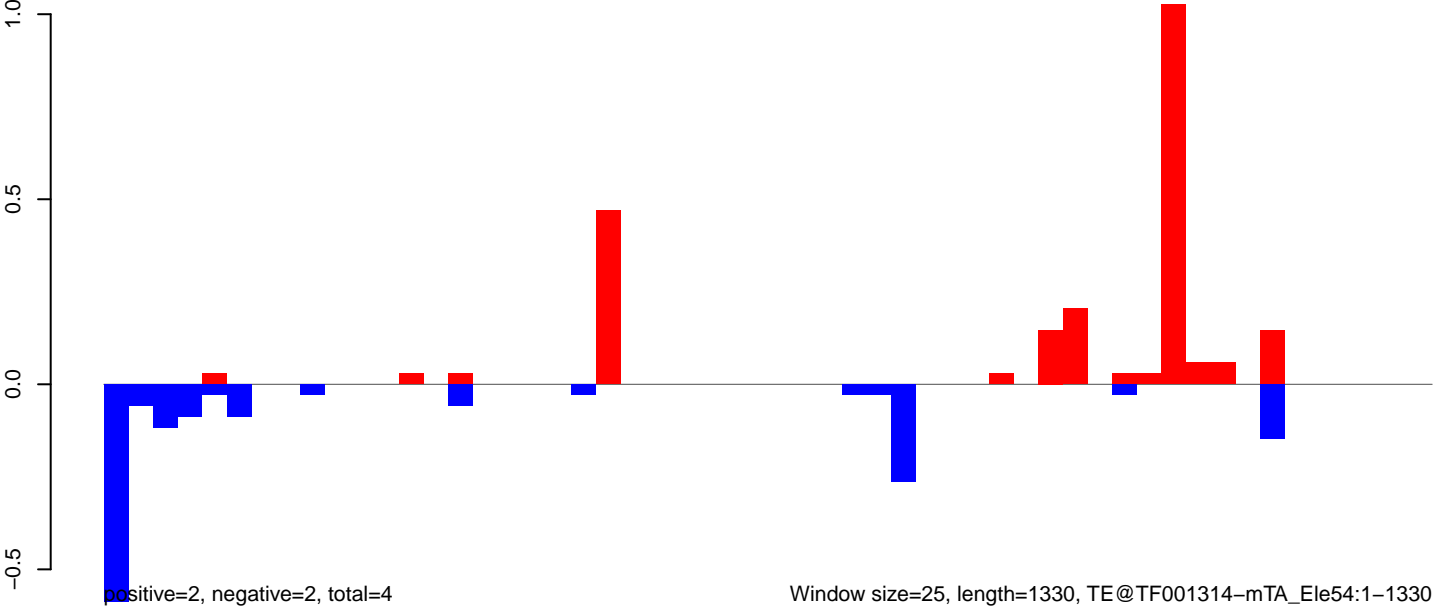

AeAeg\_Ovary\_BF24h\_cat.18\_23.rep

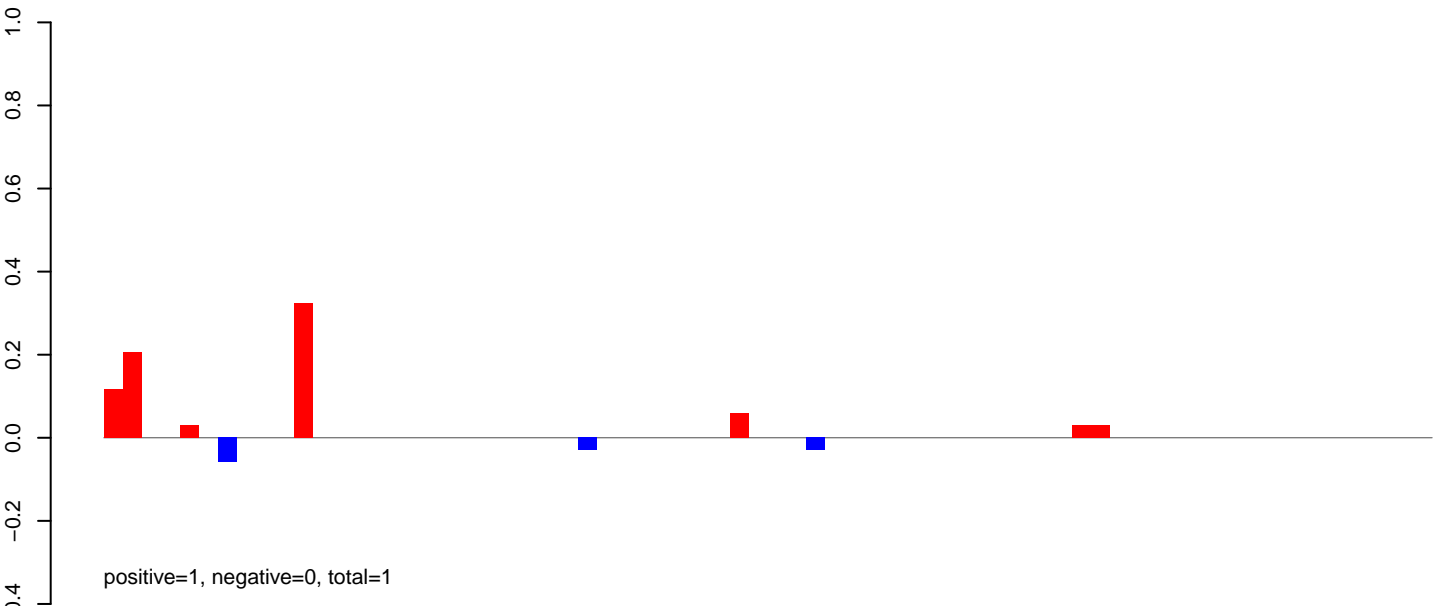

AeAeg\_Ovary\_BF24h\_cat.24\_35.rep

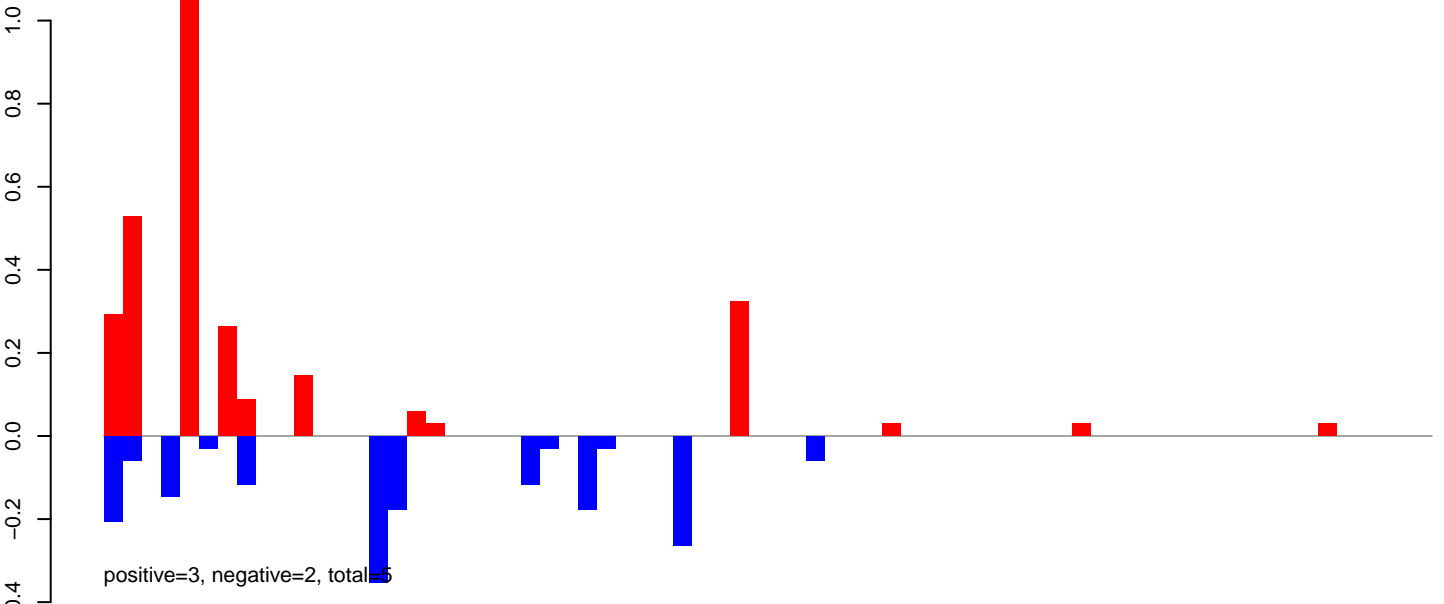

AeAeg\_Ovary\_BF24h\_cat.rep

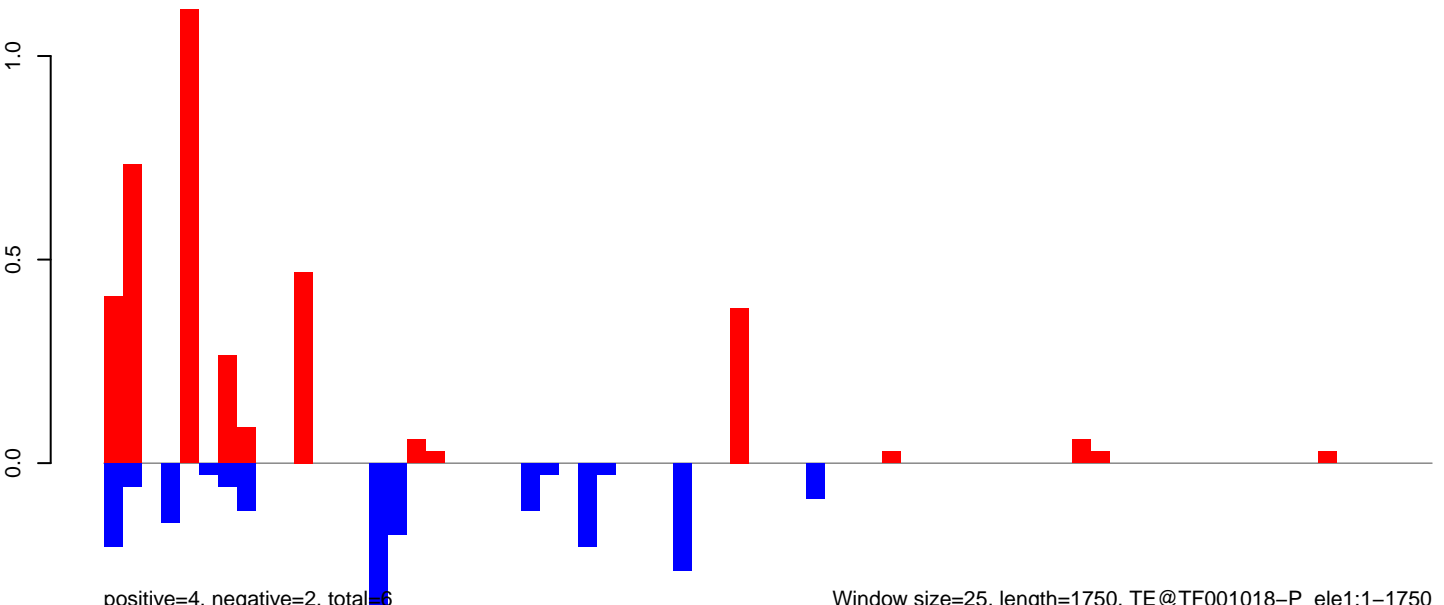

Window size=25, length=1750, TE@TF001018-P\_ele1:1-1750

0 500 1000 1500

AeAeg\_Ovary\_BF24h\_cat.18\_23.rep

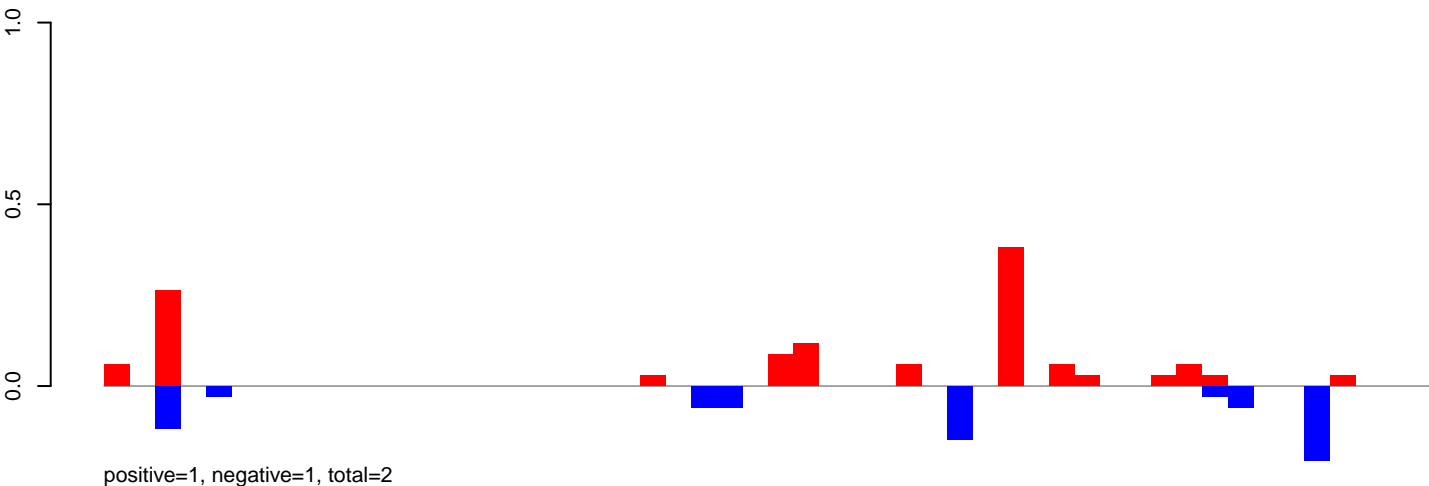

AeAeg\_Ovary\_BF24h\_cat.24\_35.rep

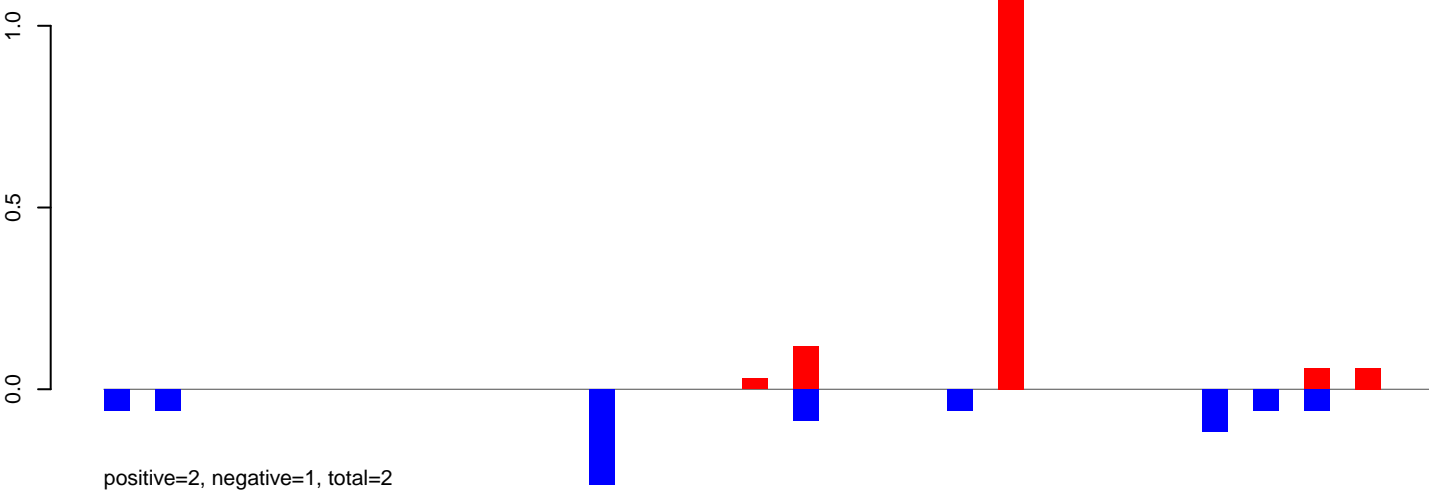

AeAeg\_Ovary\_BF24h\_cat.rep

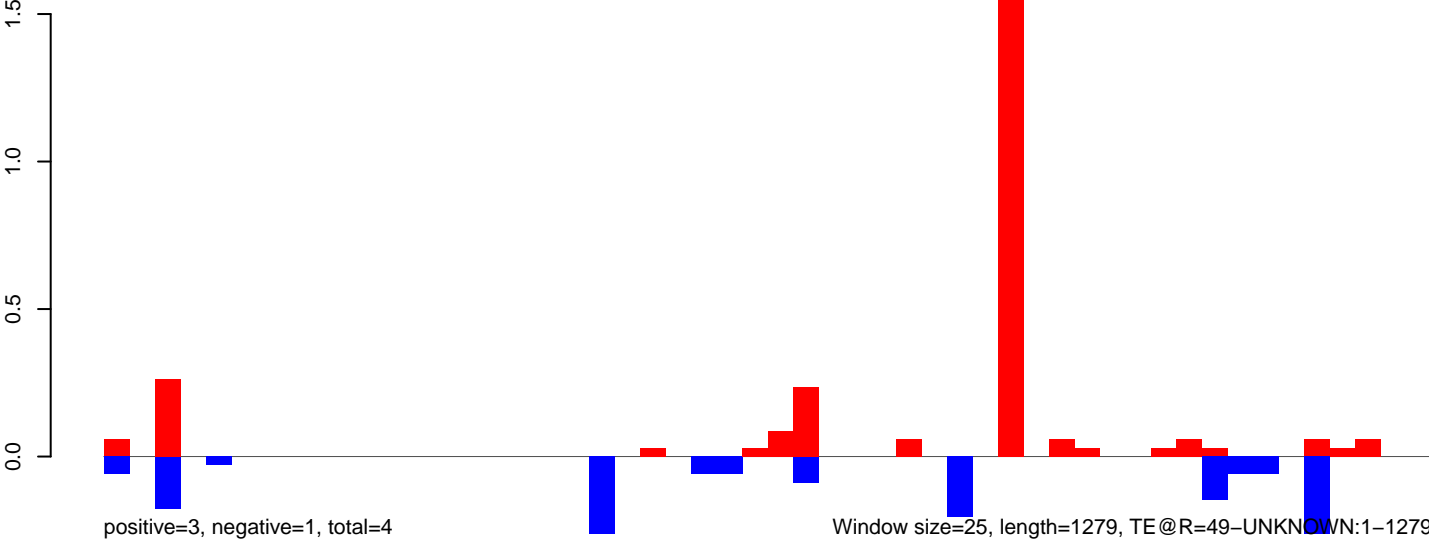

AeAeg\_Ovary\_BF24h\_cat.18\_23.rep

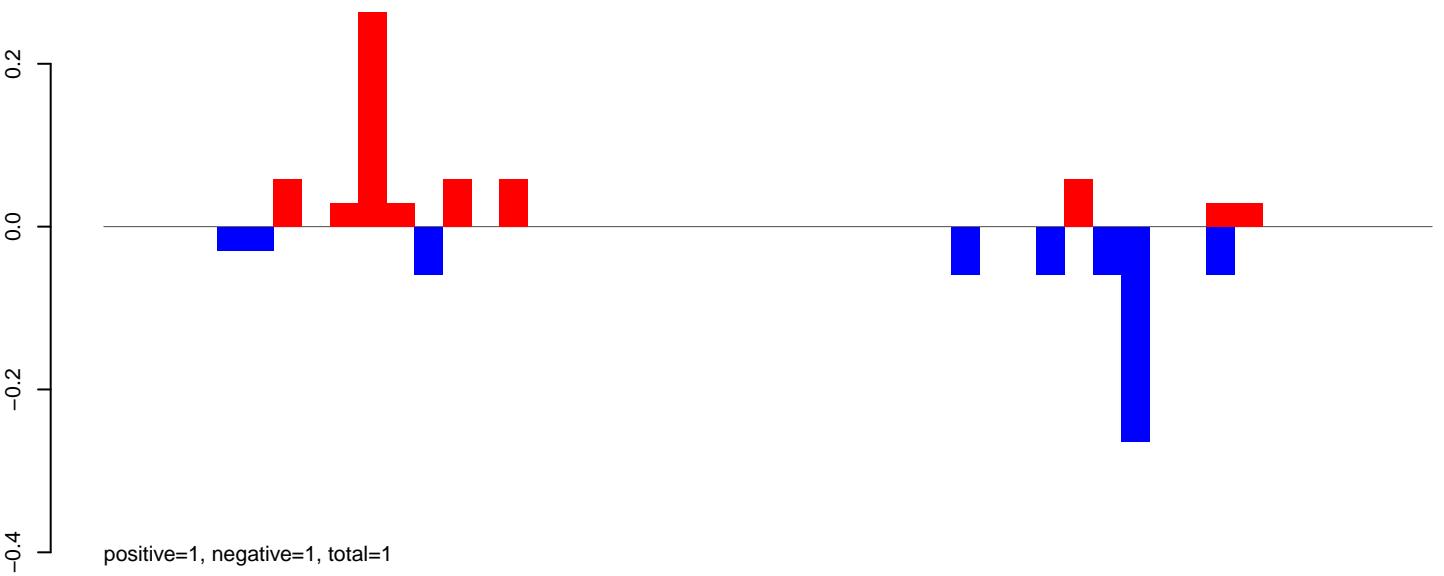

AeAeg\_Ovary\_BF24h\_cat.24\_35.rep

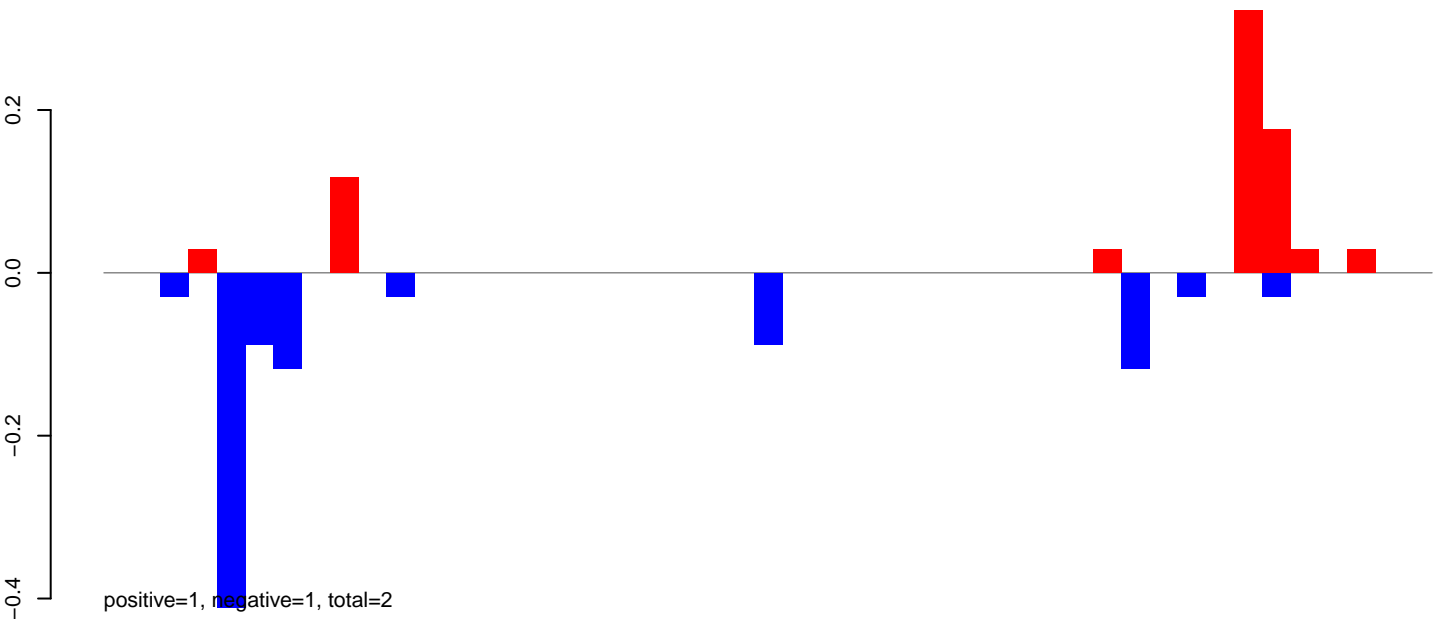

AeAeg\_Ovary\_BF24h\_cat.rep

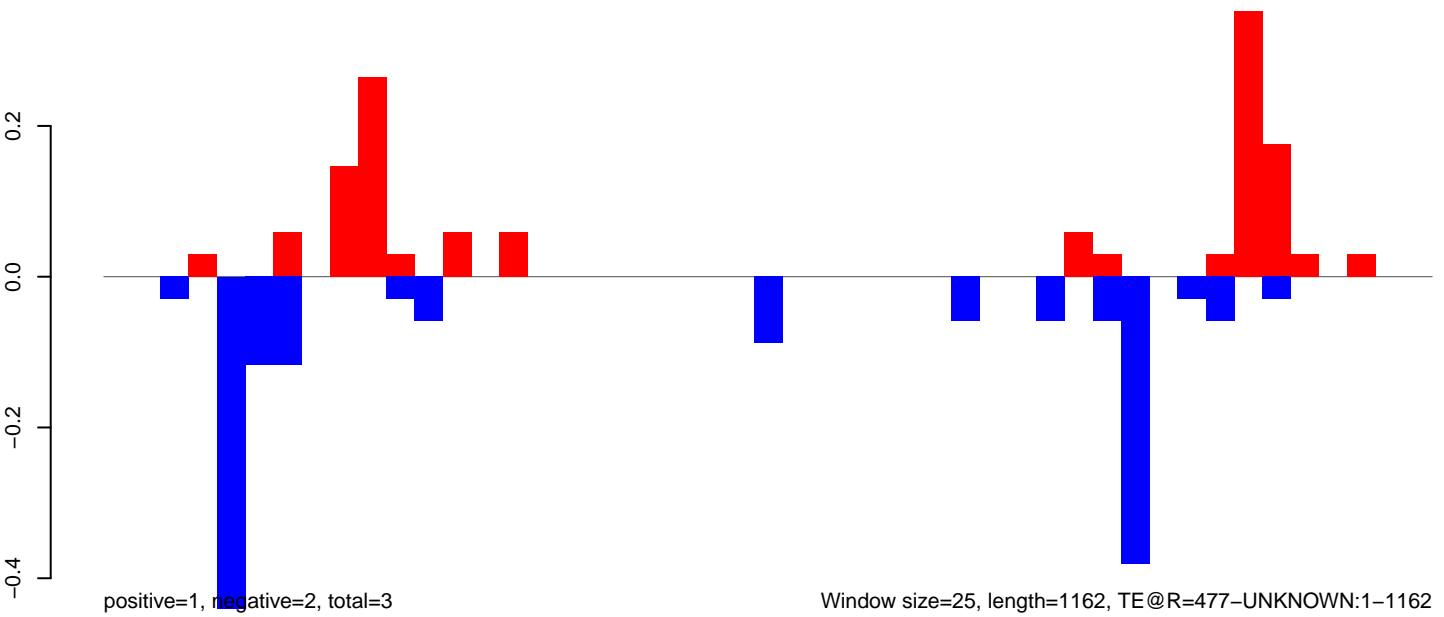

0 200 400 600 800 1000 1200

AeAeg\_Ovary\_BF24h\_cat.18\_23.rep

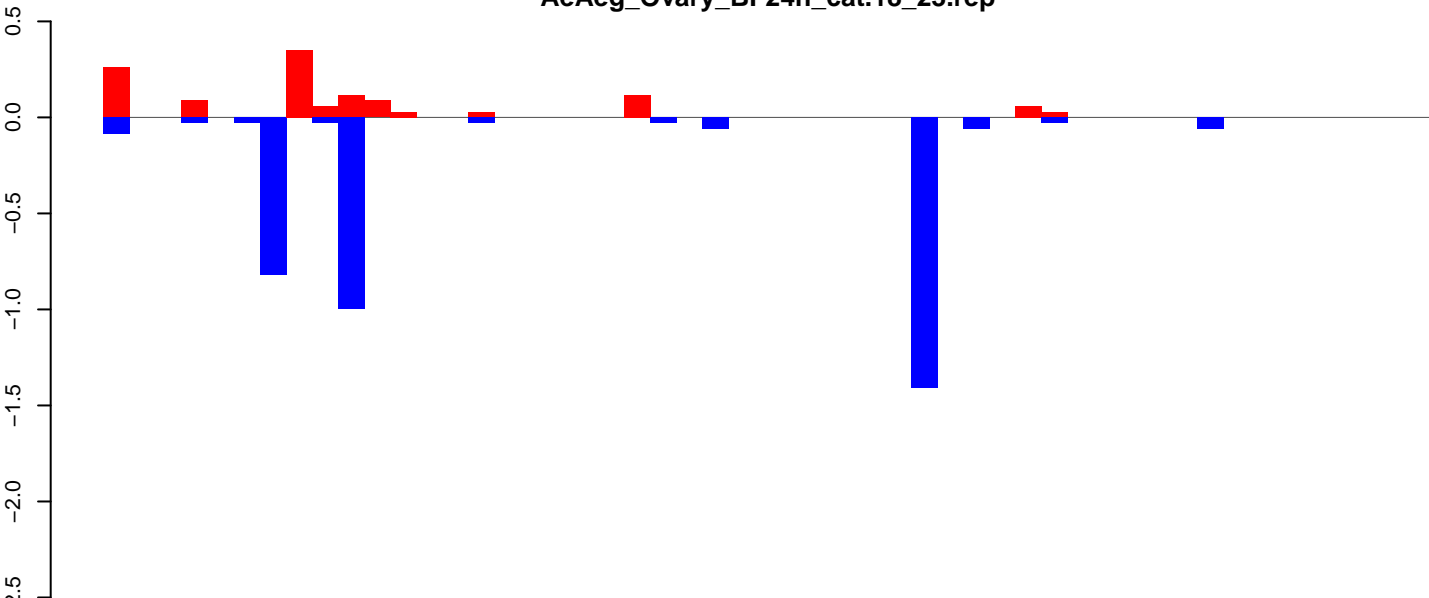

AeAeg\_Ovary\_BF24h\_cat.24\_35.rep

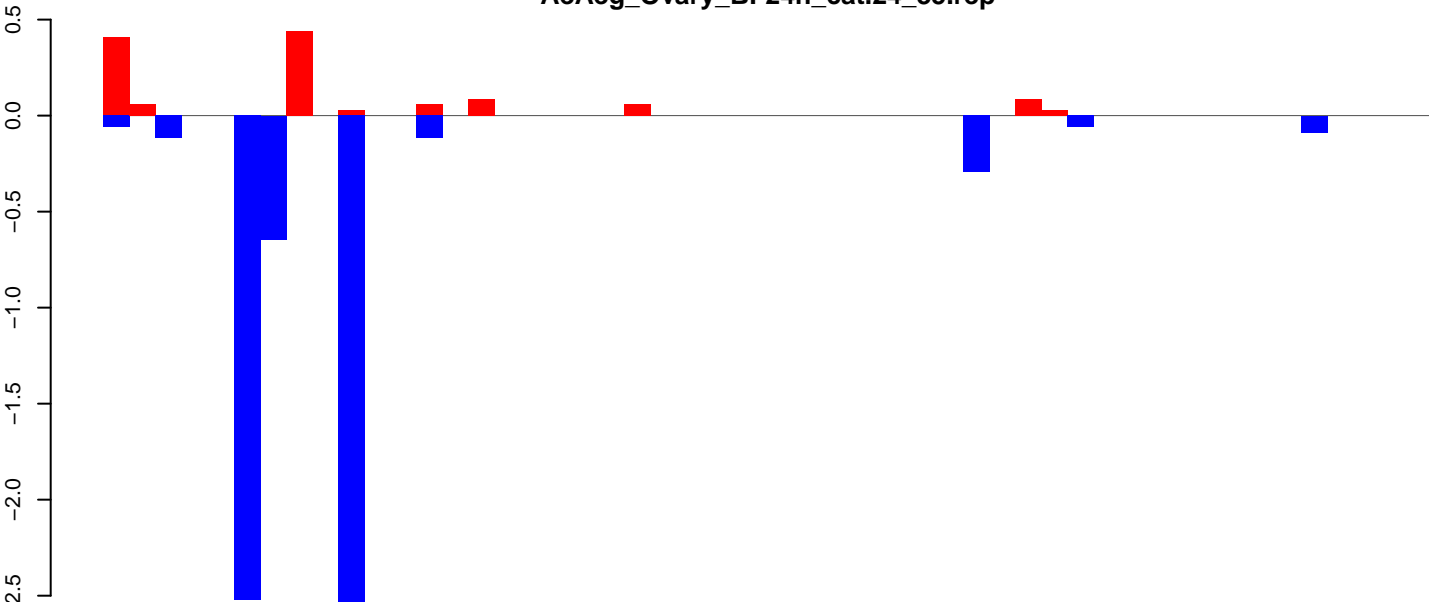

AeAeg\_Ovary\_BF24h\_cat.rep

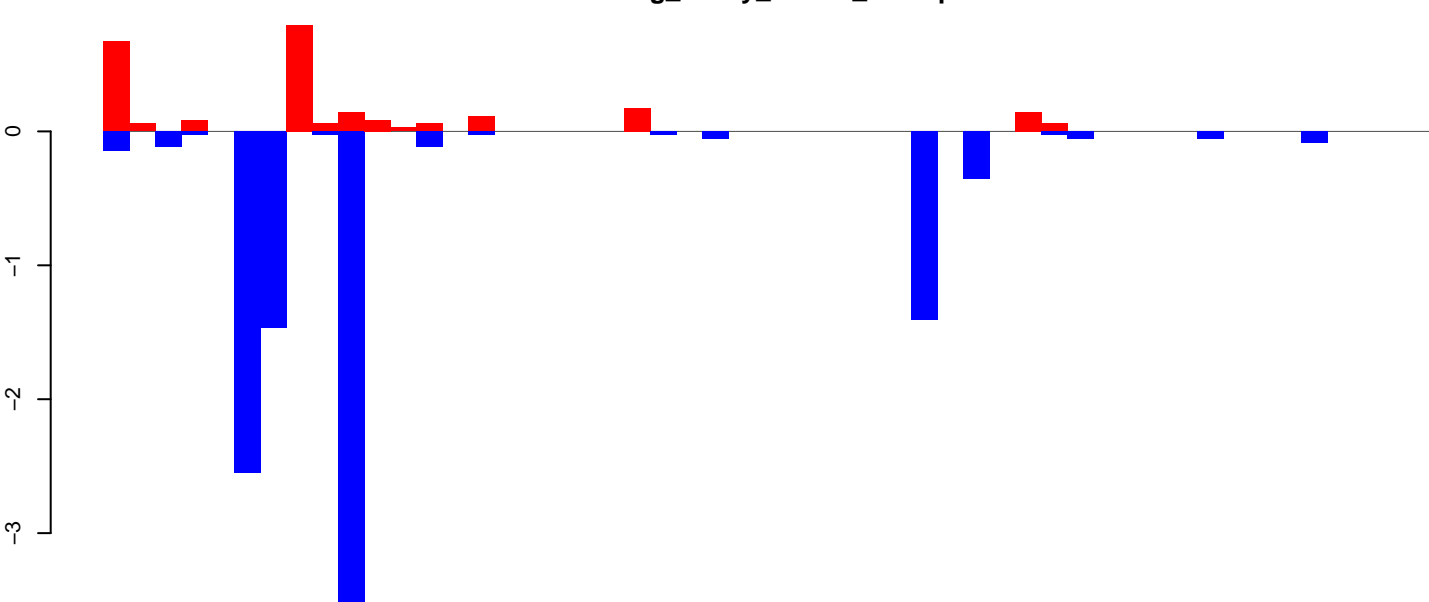

Window size=25, length=1261, TE@R=2174-UNKNOWN:1-1261

0 200 400 600 800 1000 1200

AeAeg\_Ovary\_BF24h\_cat.18\_23.rep

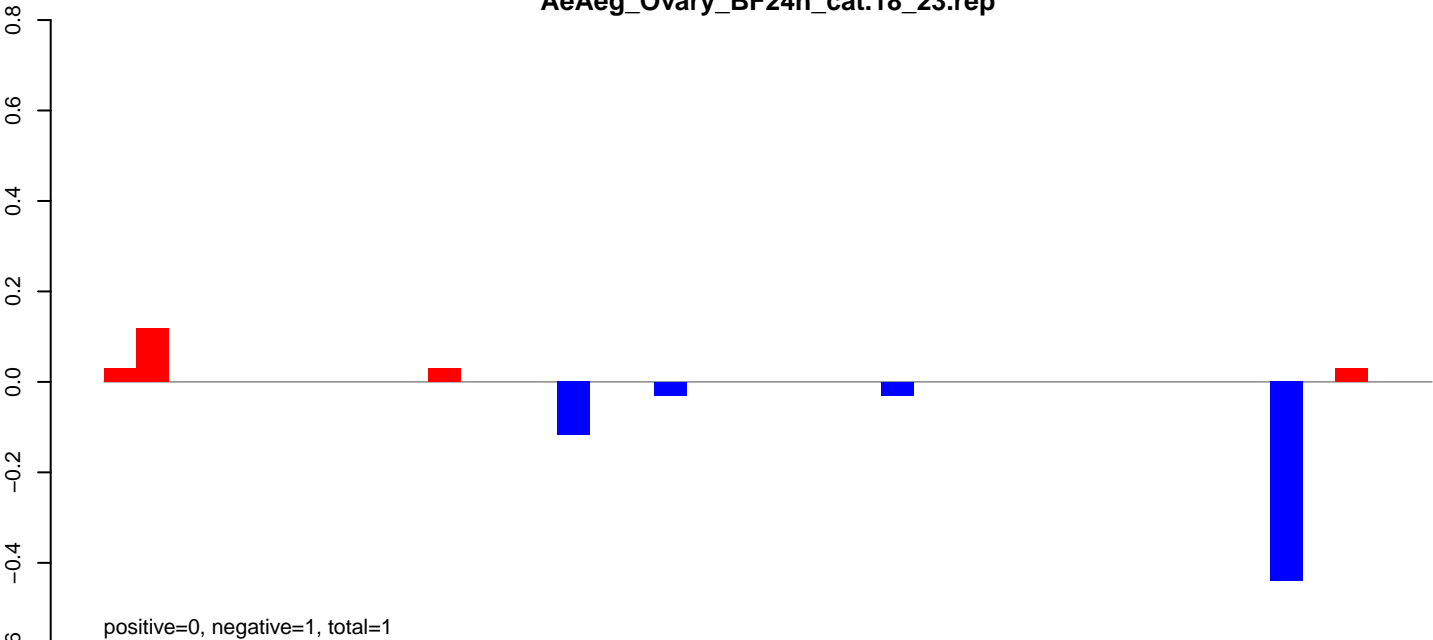

AeAeg\_Ovary\_BF24h\_cat.24\_35.rep

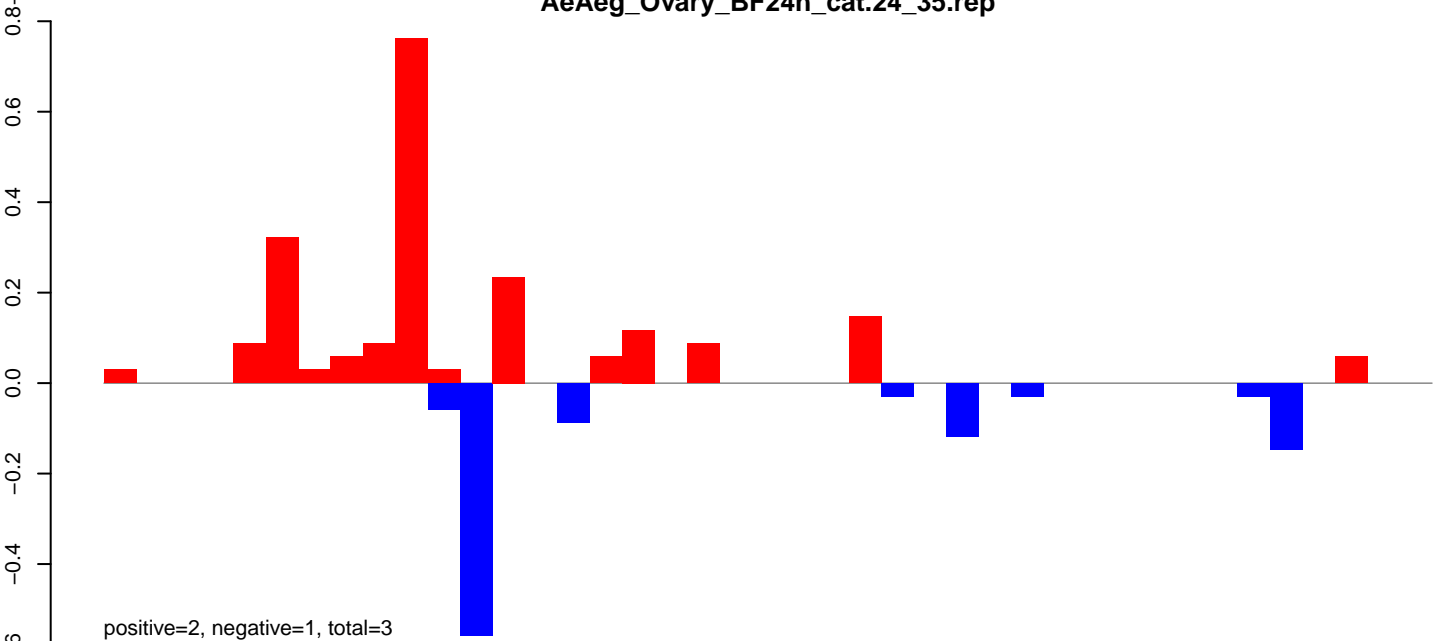

AeAeg\_Ovary\_BF24h\_cat.rep

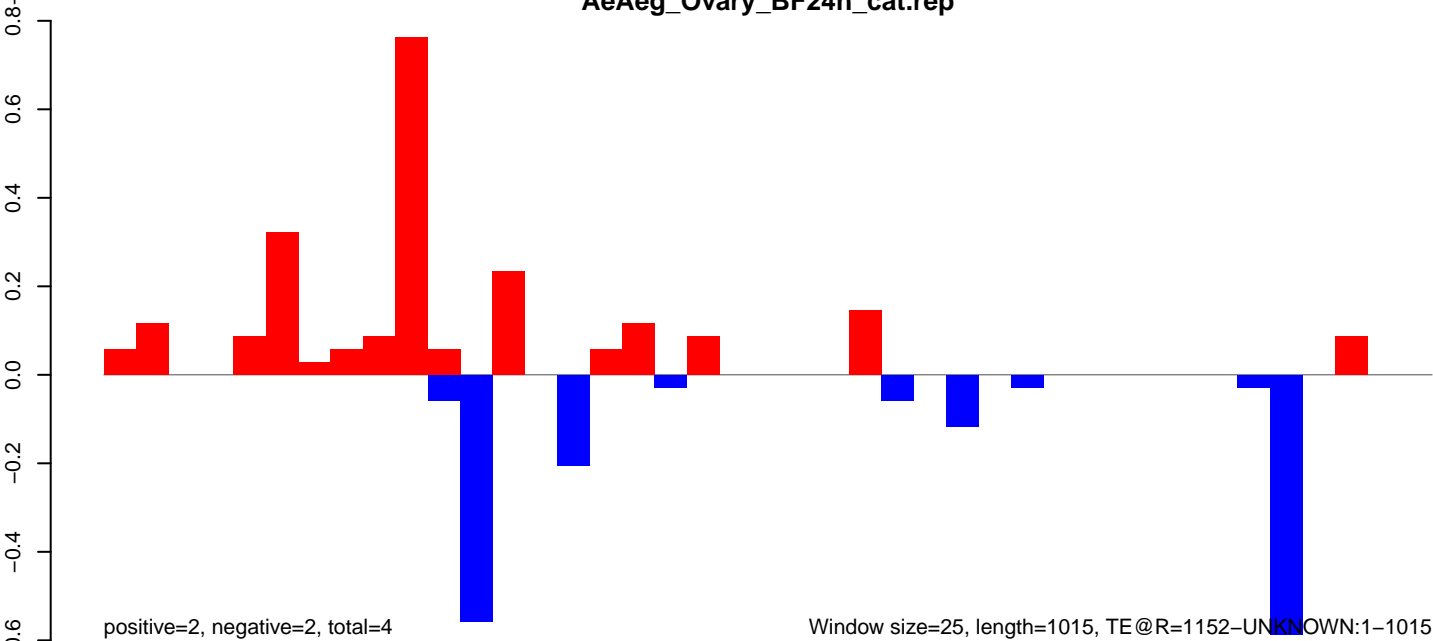

Window size=25, length=1015, TE@R=1152-UNKNOWN:1-1015

AeAeg\_Ovary\_BF24h\_cat.18\_23.rep

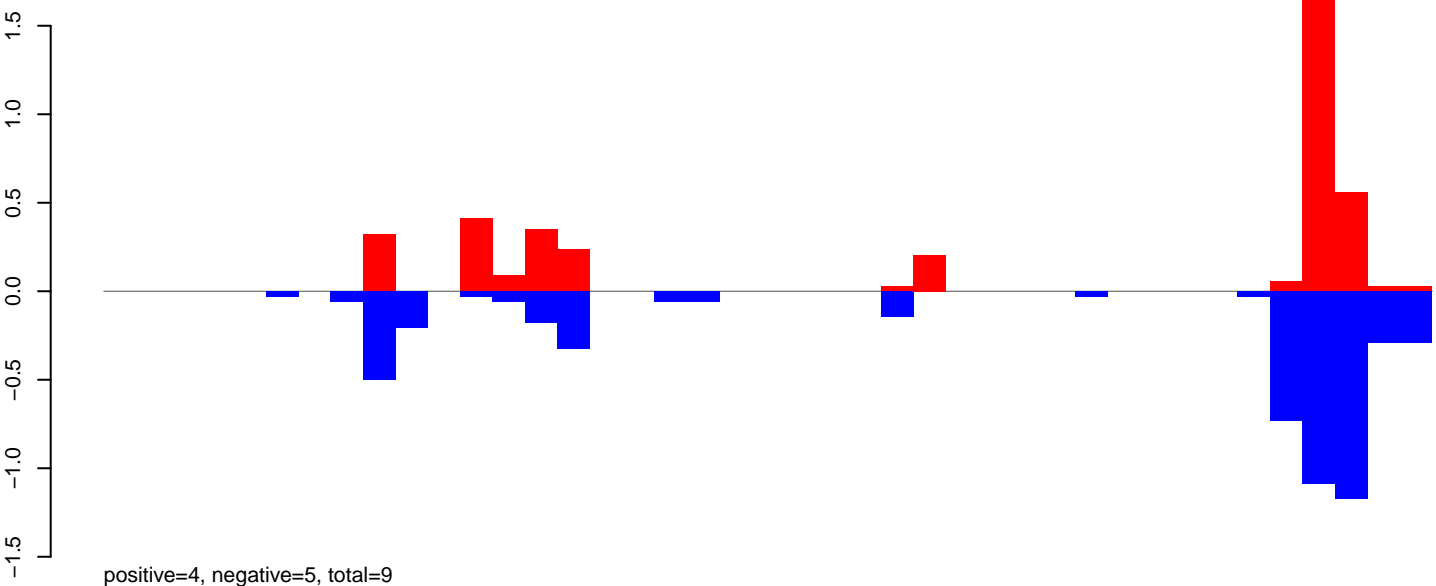

AeAeg\_Ovary\_BF24h\_cat.24\_35.rep

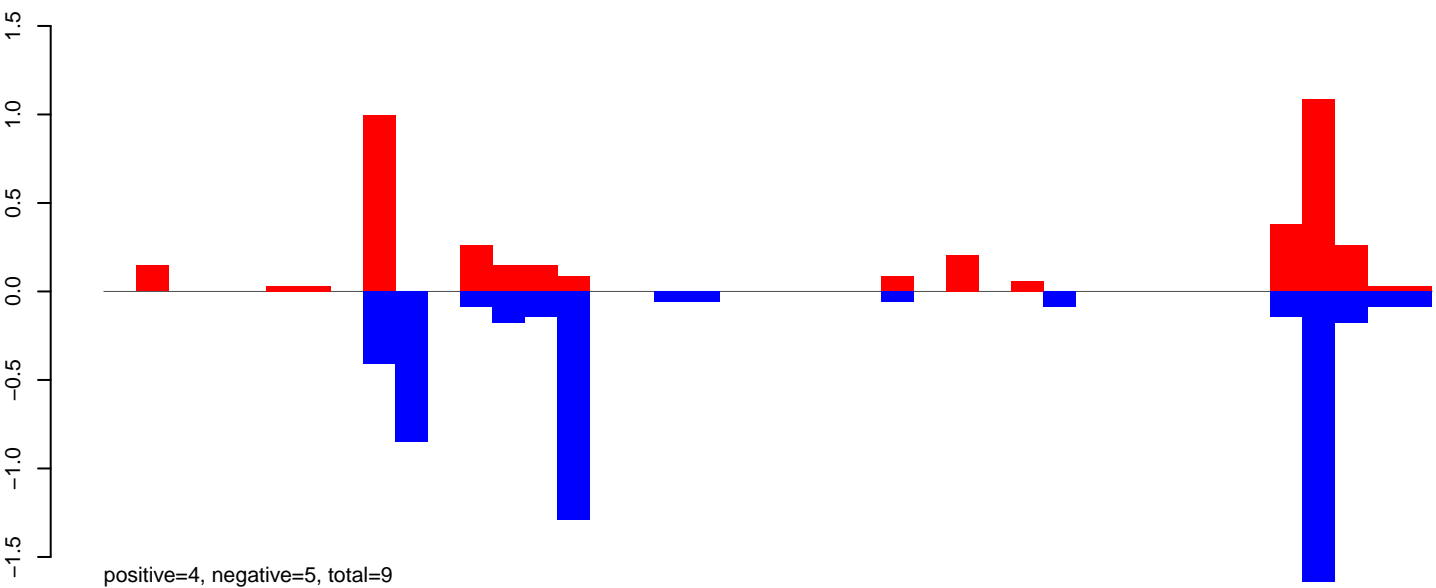

AeAeg\_Ovary\_BF24h\_cat.rep

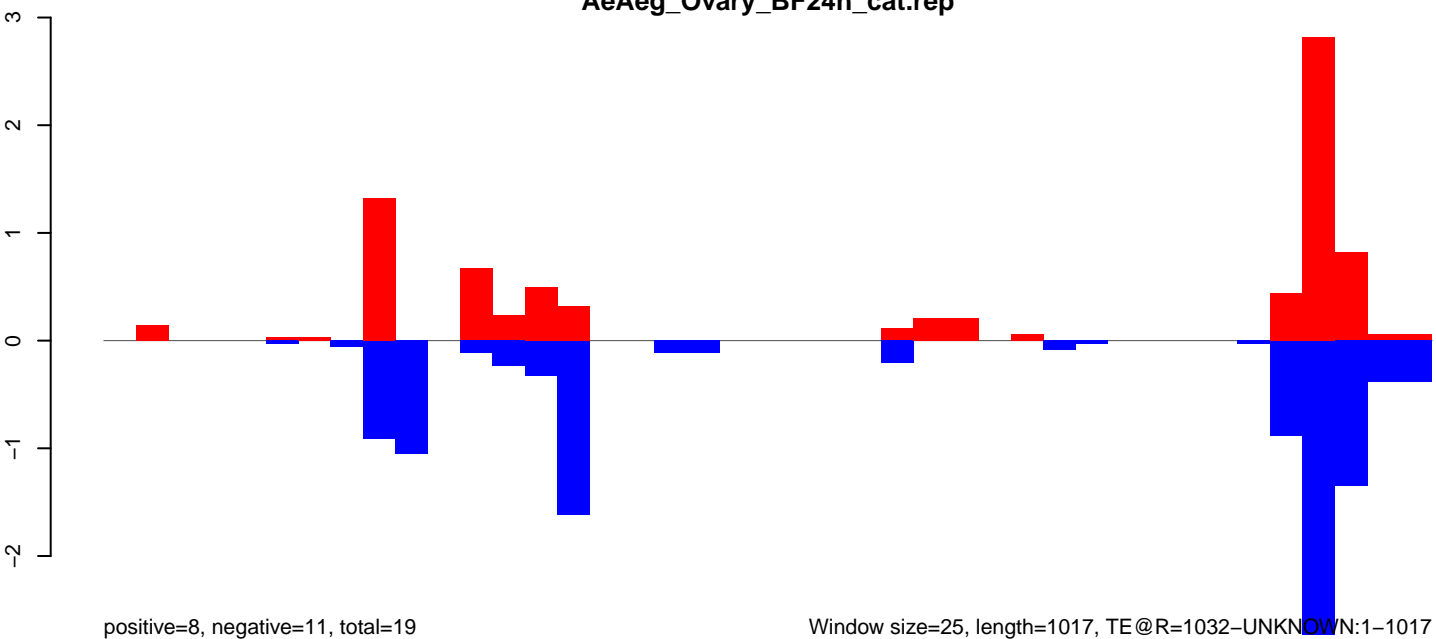

Window size=25, length=1017, TE@R=1032-UNKNOWN:1-1017

**AeAeg\_Ovary\_BF24h\_cat.18\_23.rep**

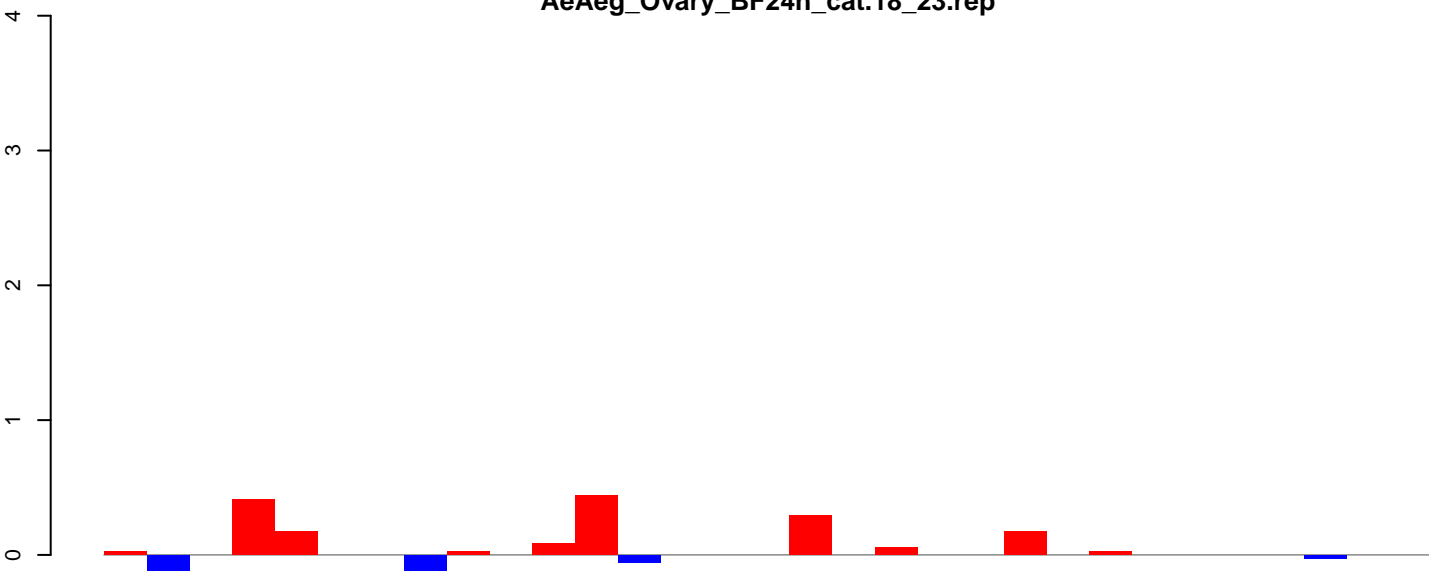

**AeAeg\_Ovary\_BF24h\_cat.24\_35.rep**

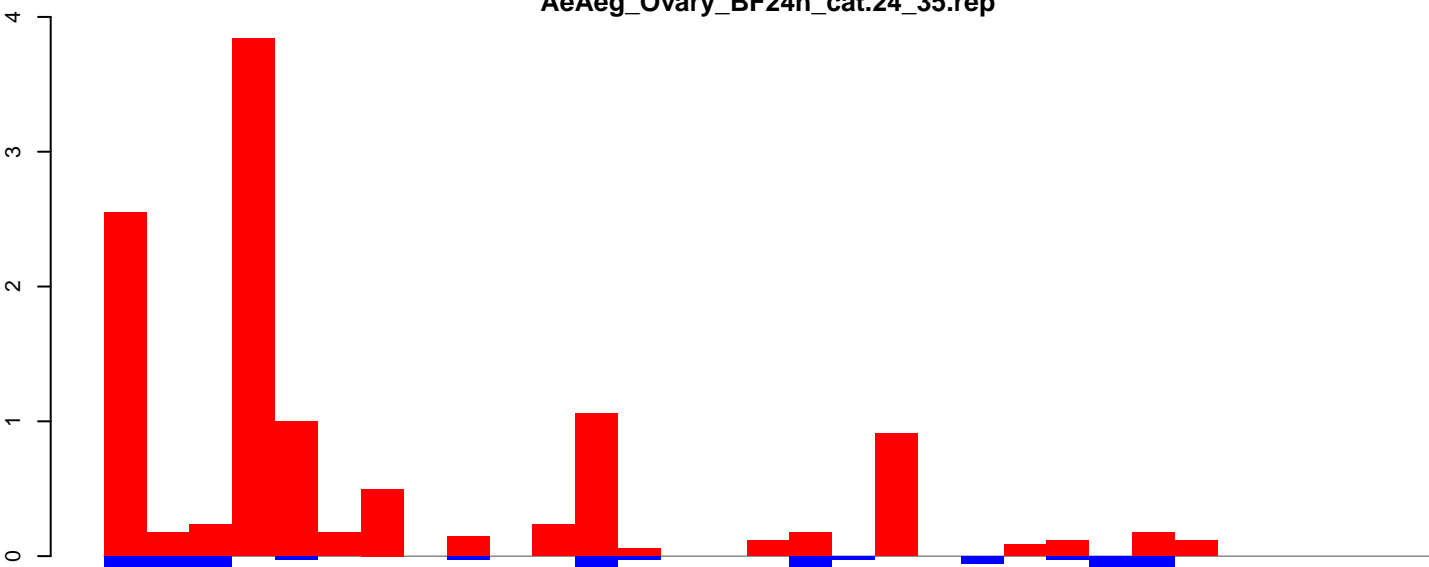

**AeAeg\_Ovary\_BF24h\_cat.rep**

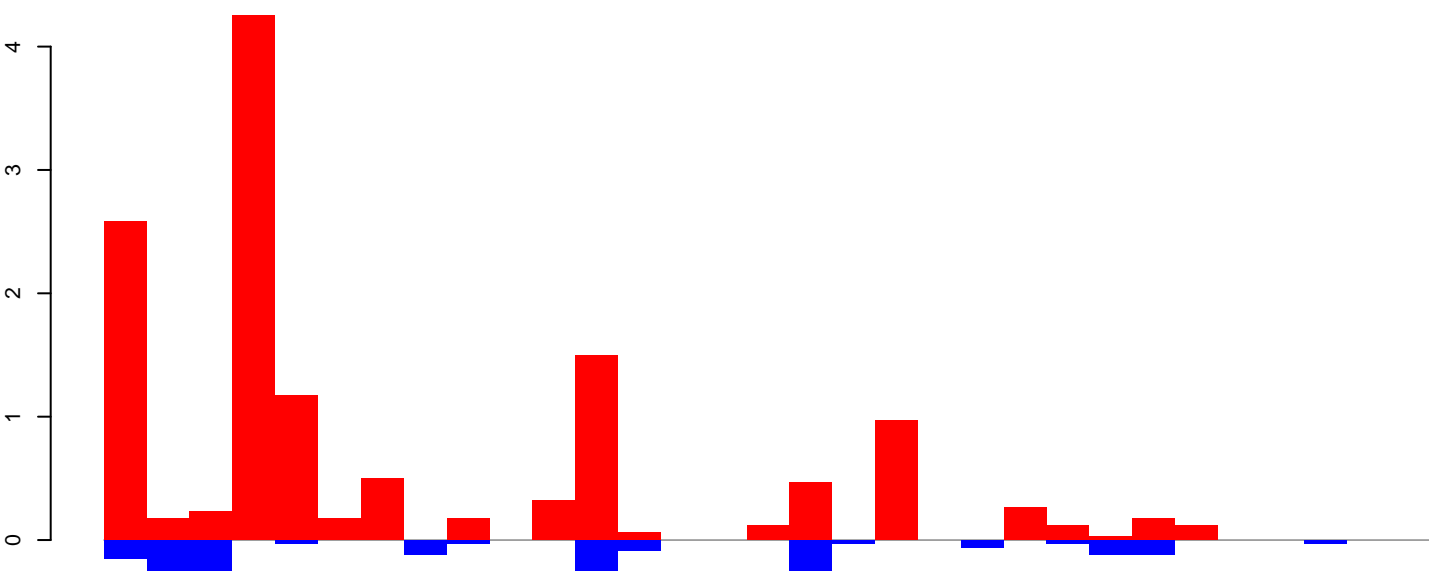

Window size=25, length=757, TE@BEL-137\_AA-LTR:1-757



AeAeg\_Ovary\_BF24h\_cat.18\_23.rep

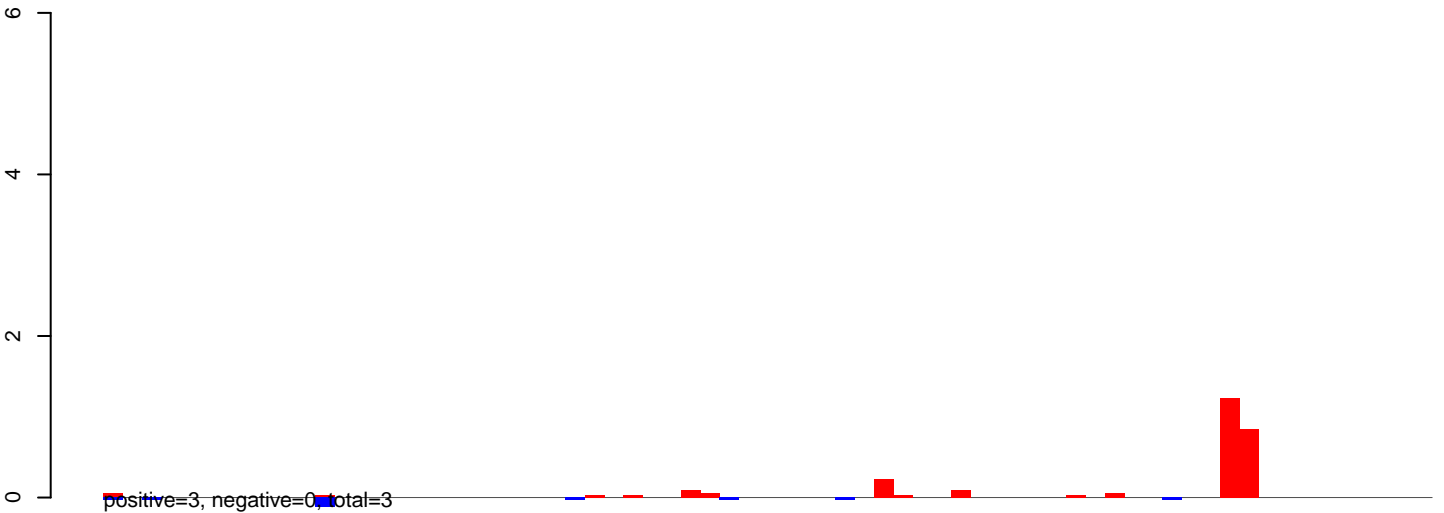

AeAeg\_Ovary\_BF24h\_cat.24\_35.rep

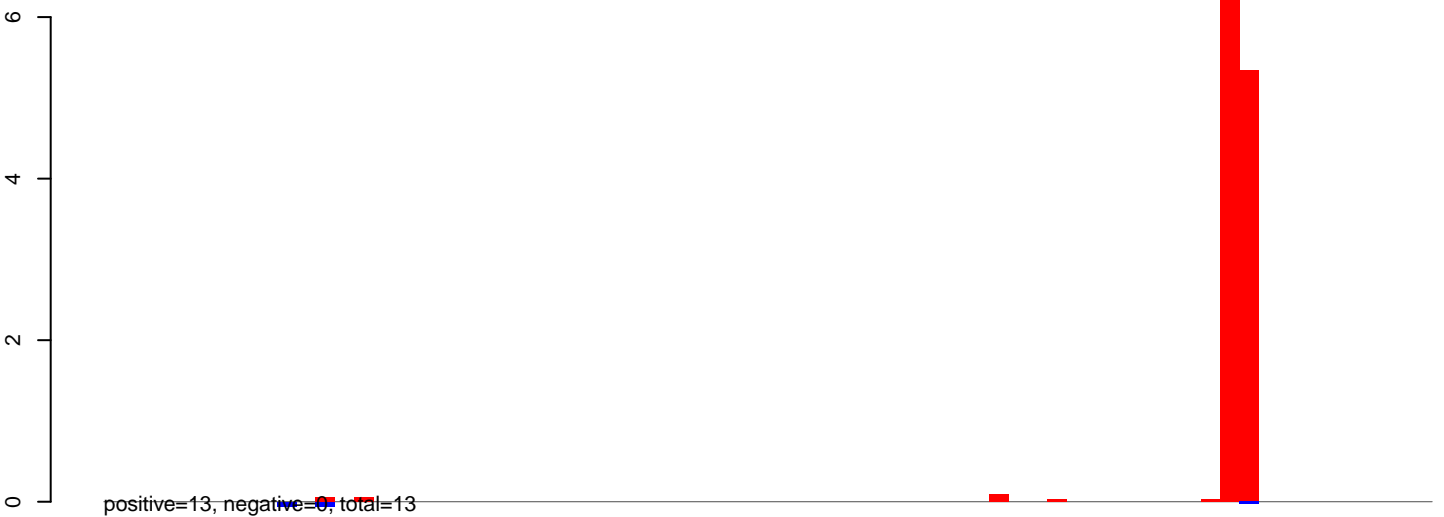

AeAeg\_Ovary\_BF24h\_cat.rep

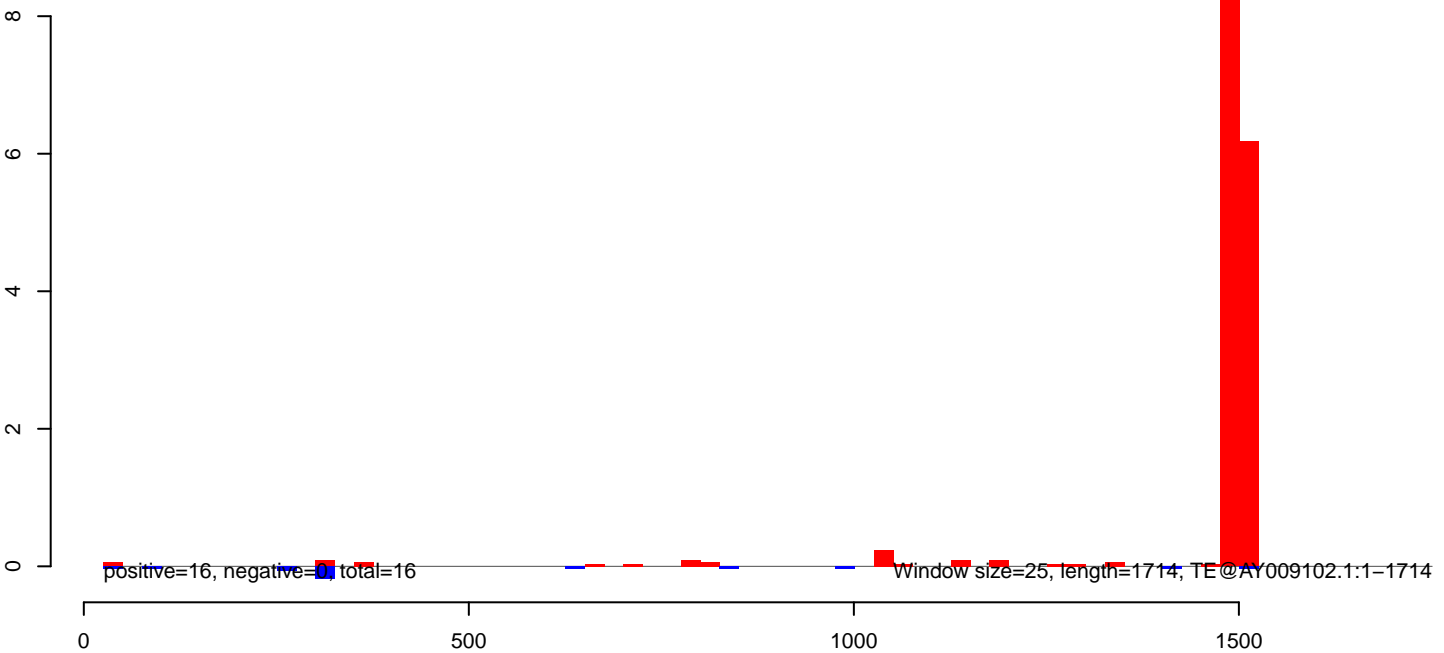

AeAeg\_Ovary\_BF24h\_cat.18\_23.rep

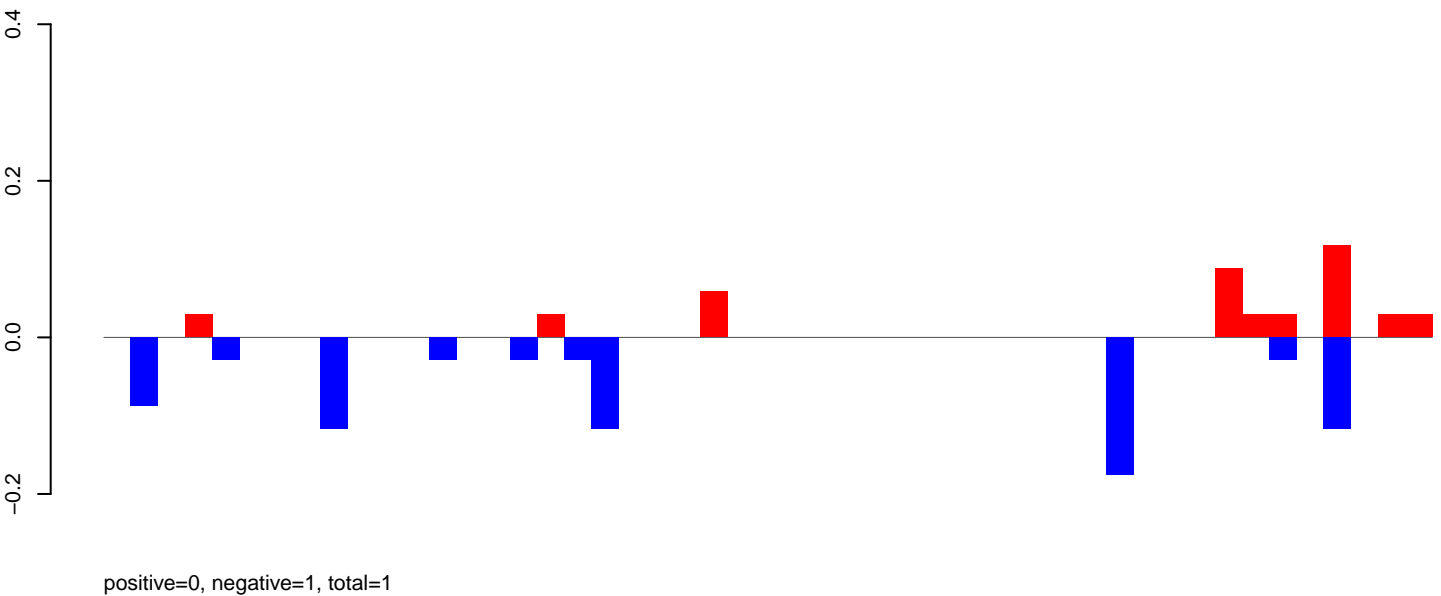

AeAeg\_Ovary\_BF24h\_cat.24\_35.rep

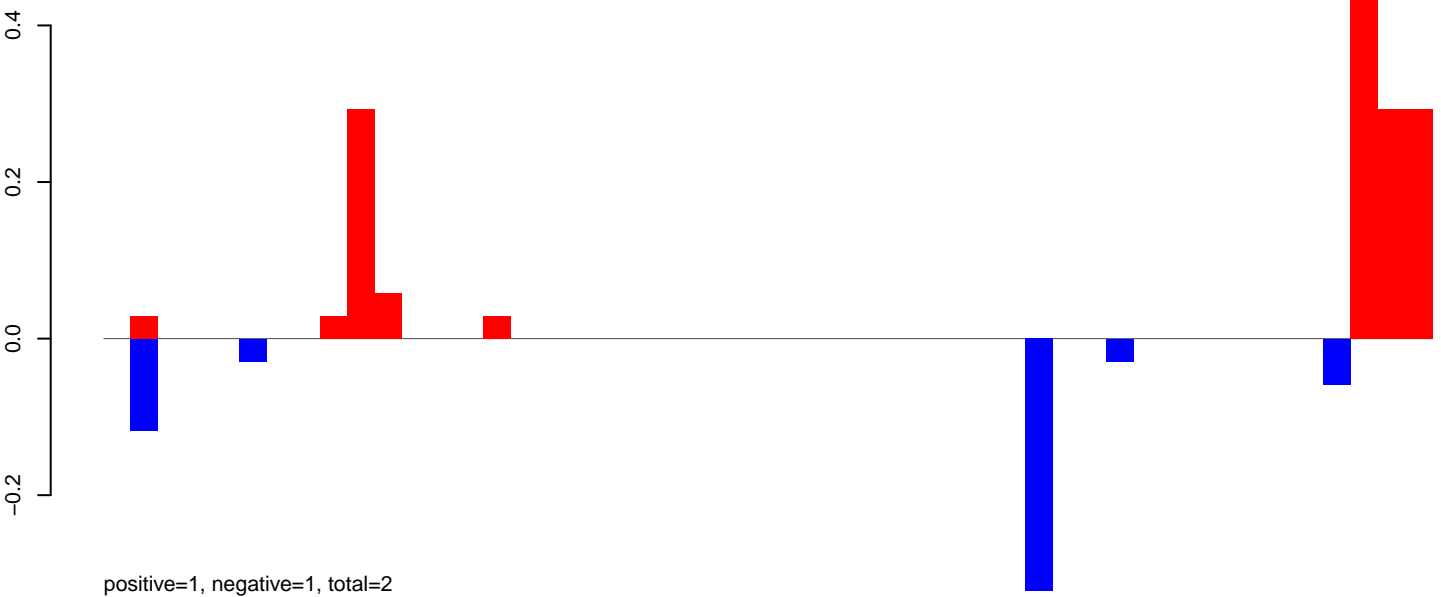

AeAeg\_Ovary\_BF24h\_cat.rep

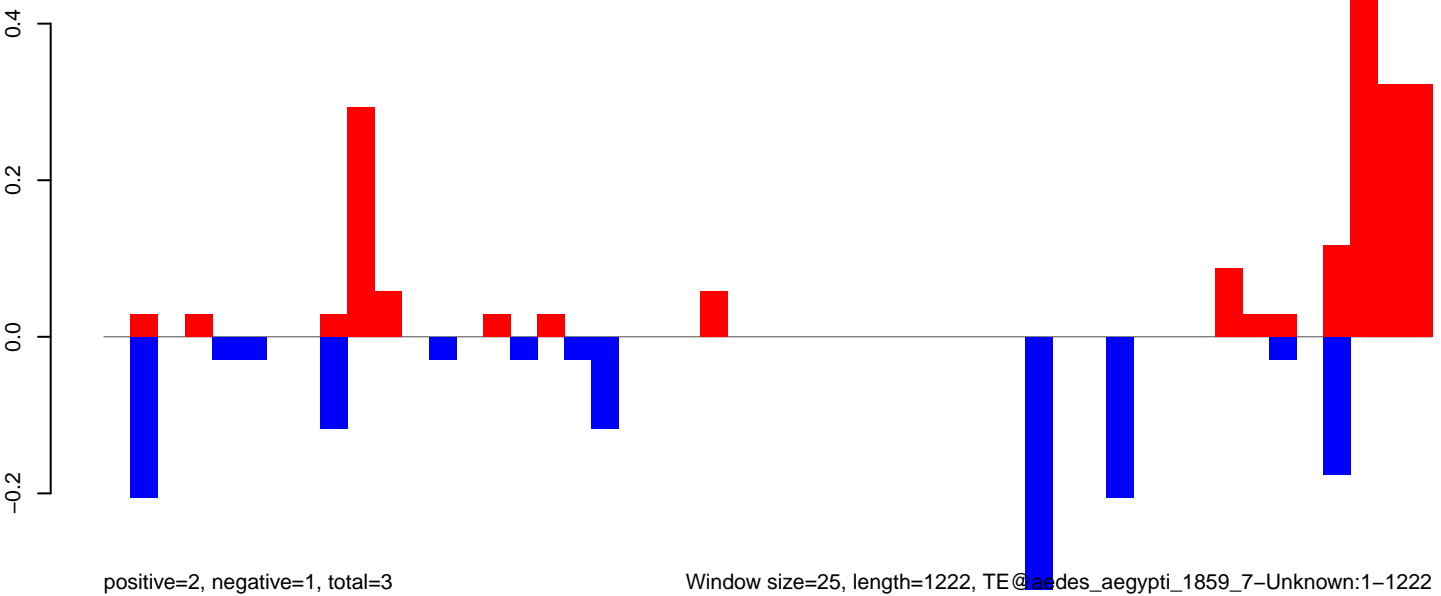

Window size=25, length=1222, TE@aedes\_aegypti\_1859\_7-Unknown:1-1222

AeAeg\_Ovary\_BF24h\_cat.18\_23.rep

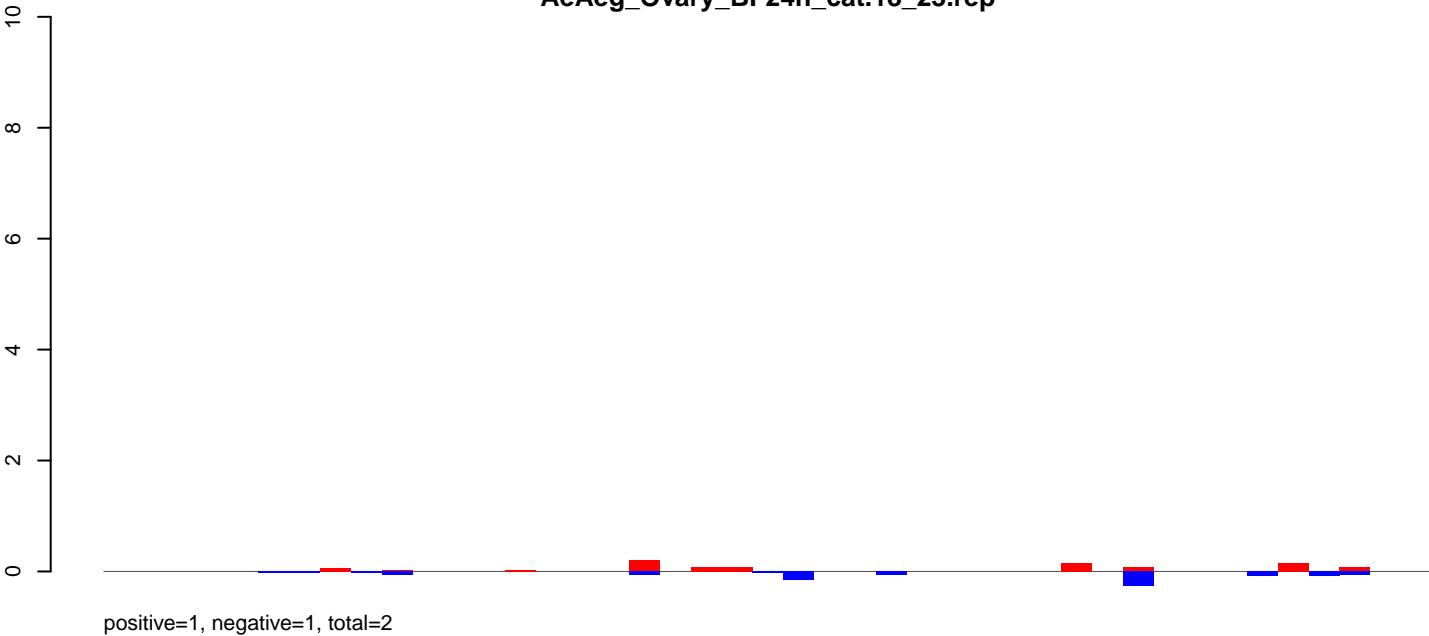

AeAeg\_Ovary\_BF24h\_cat.24\_35.rep

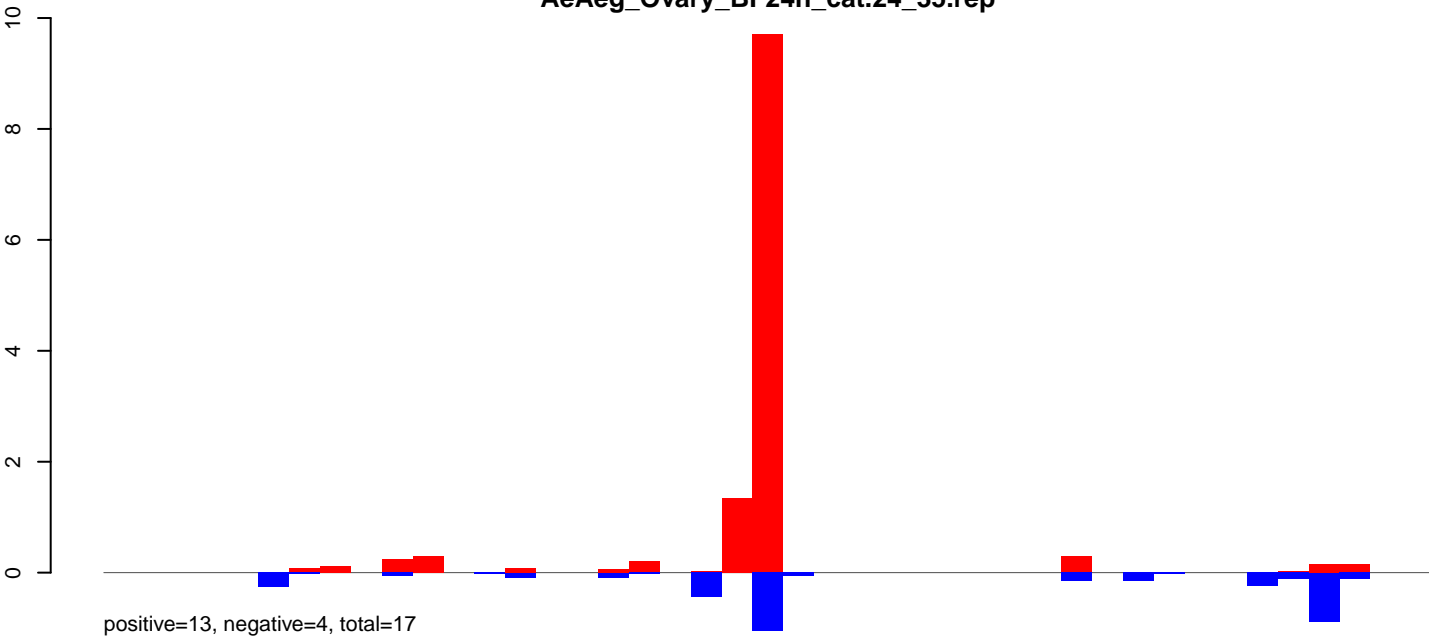

AeAeg\_Ovary\_BF24h\_cat.rep

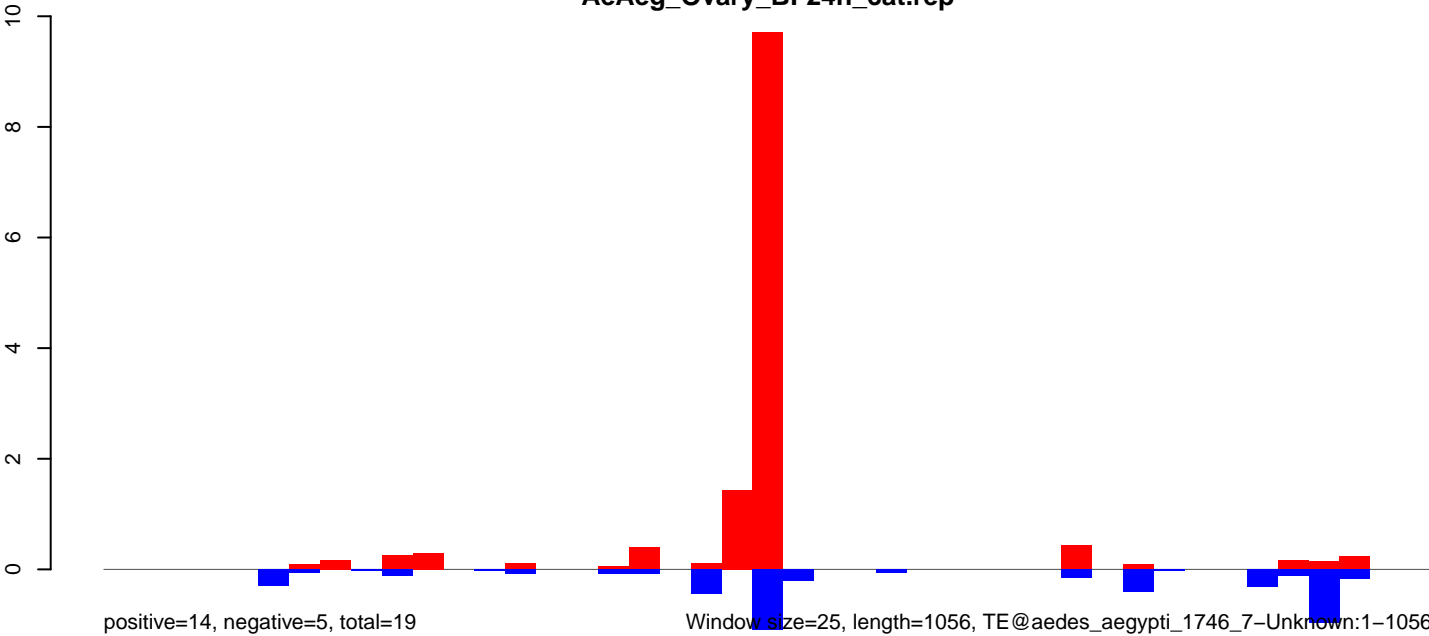

Window size=25, length=1056, TE@aedes\_aegypti\_1746\_7-Unknown:1-1056

**AeAeg\_Ovary\_BF24h\_cat.18\_23.rep**

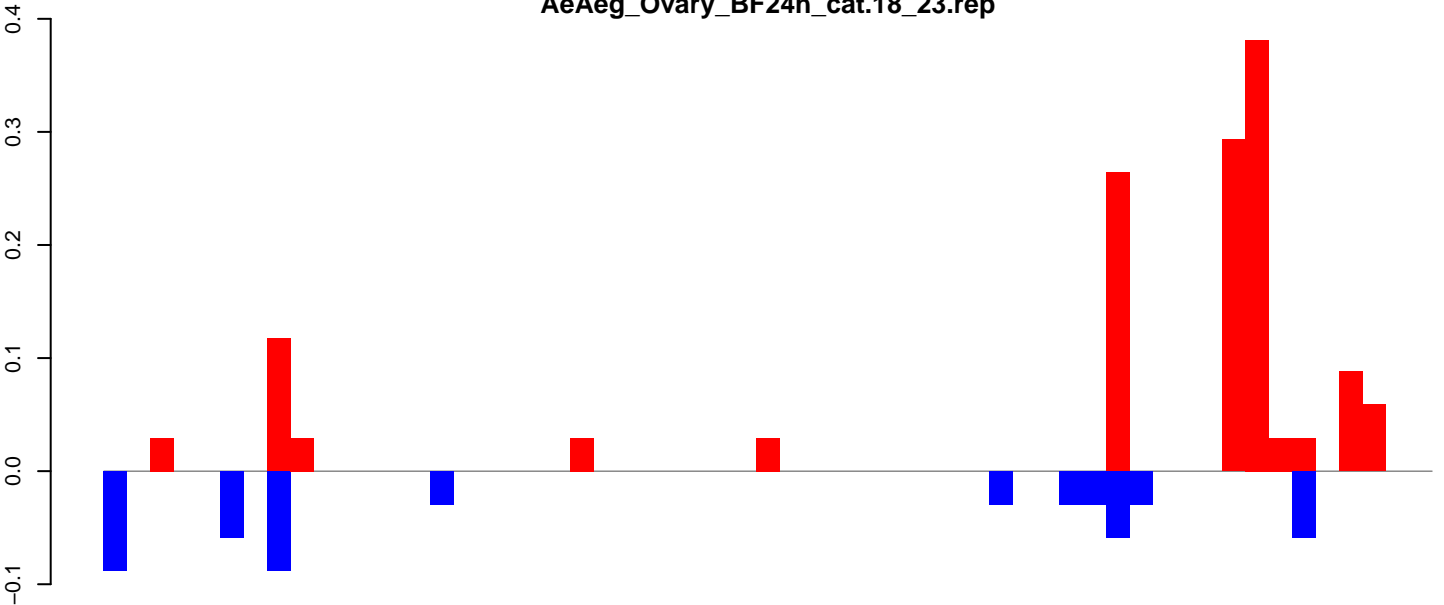

positive=1, negative=0, total=2

**AeAeg\_Ovary\_BF24h\_cat.24\_35.rep**

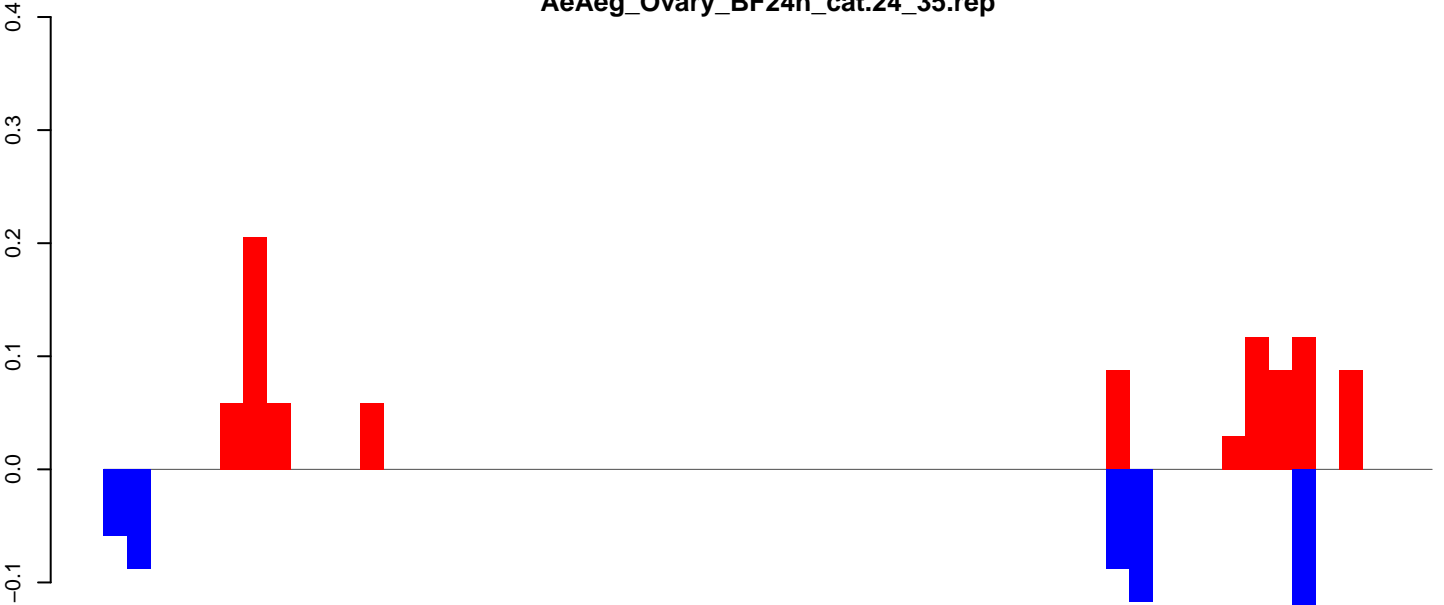

positive=1, negative=0, total=1

**AeAeg\_Ovary\_BF24h\_cat.rep**

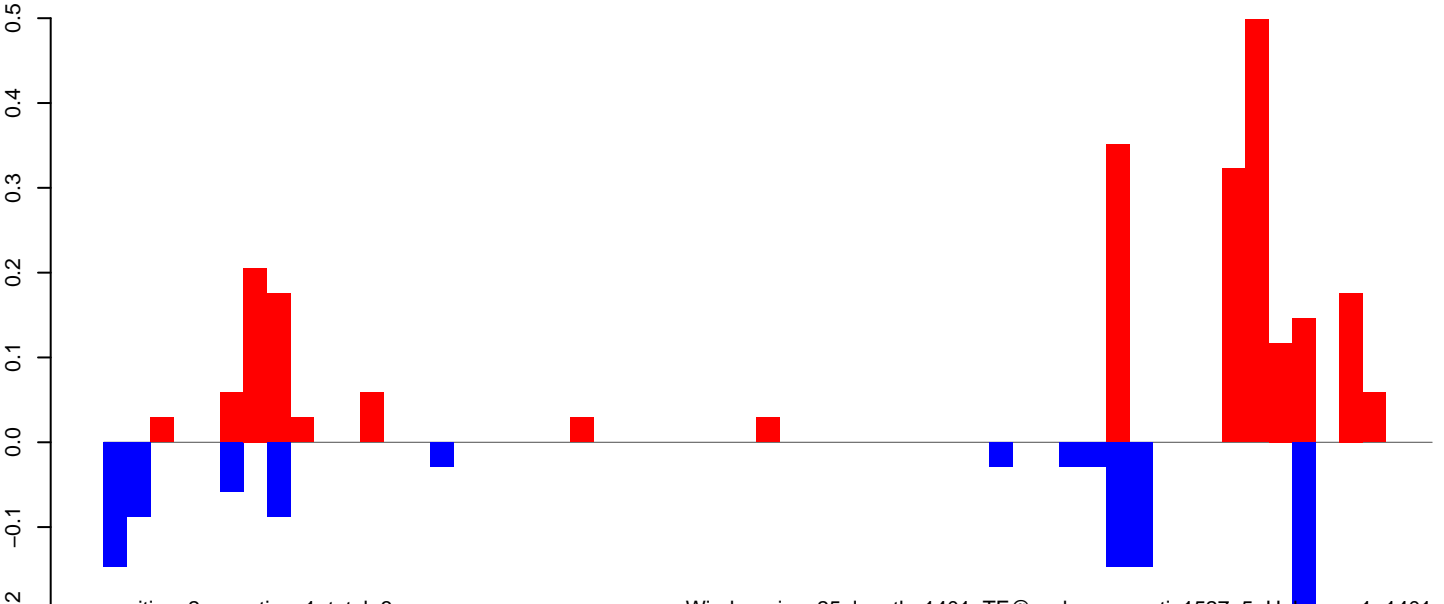

positive=2, negative=1, total=3

Window size=25, length=1401, TE@aedes\_aegypti\_1527\_5-Unknown:1-1401

AeAeg\_Ovary\_BF24h\_cat.18\_23.rep

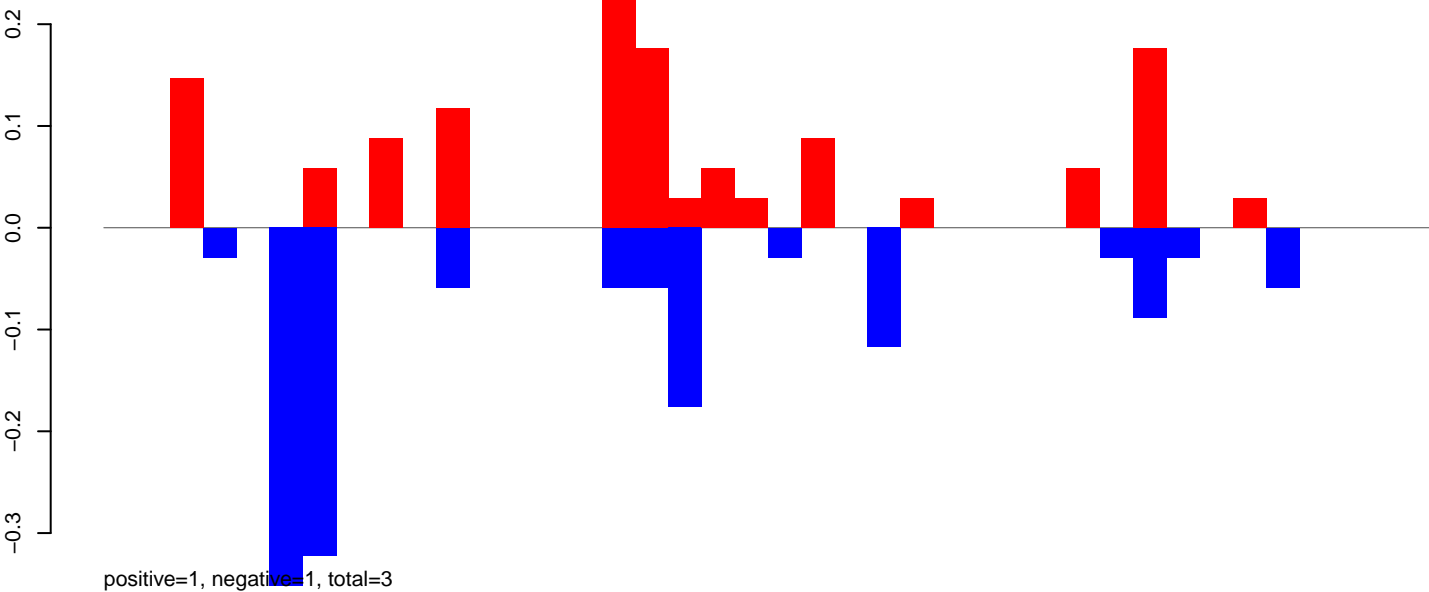

AeAeg\_Ovary\_BF24h\_cat.24\_35.rep

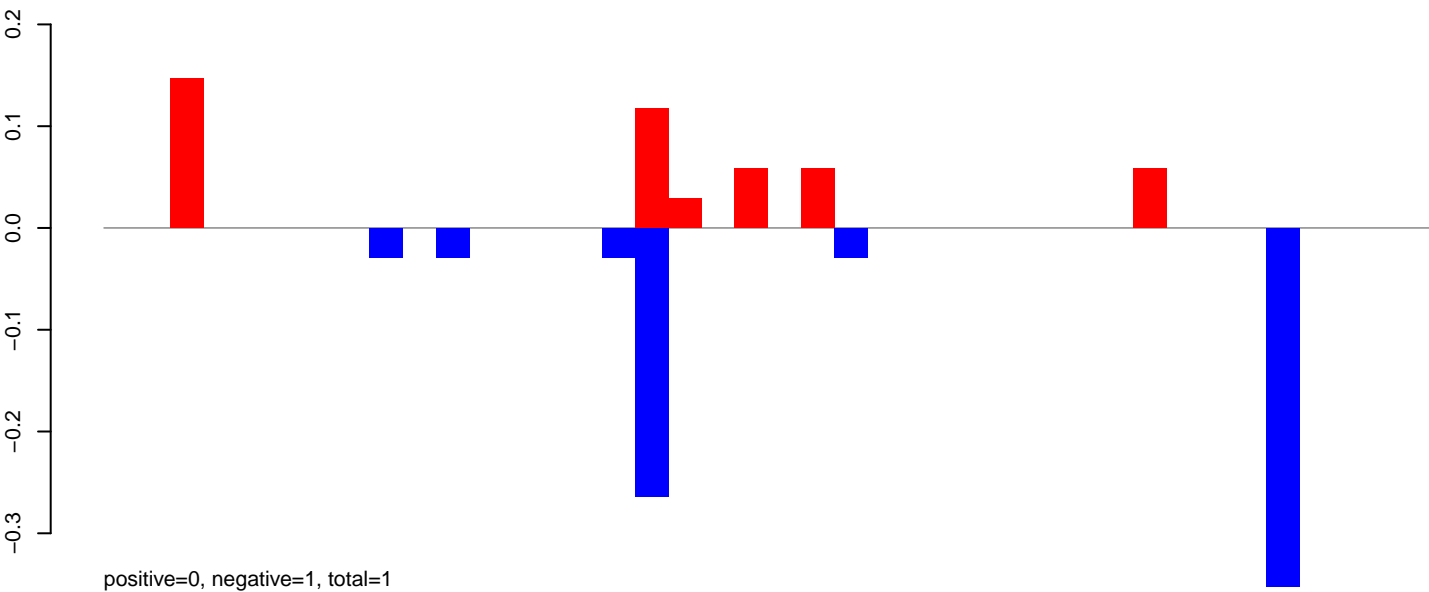

AeAeg\_Ovary\_BF24h\_cat.rep

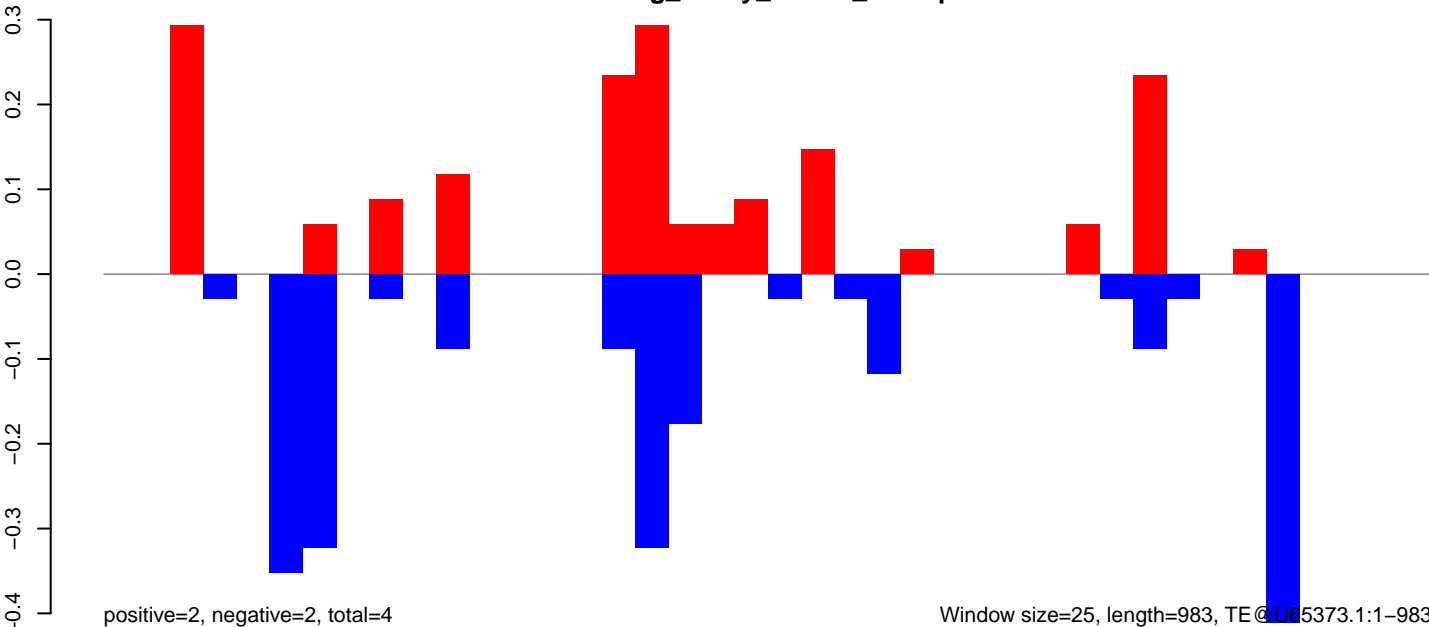

Window size=25, length=983, TE@U65373.1:1-983

0 200 400 600 800 1000

AeAeg\_Ovary\_BF24h\_cat.18\_23.rep

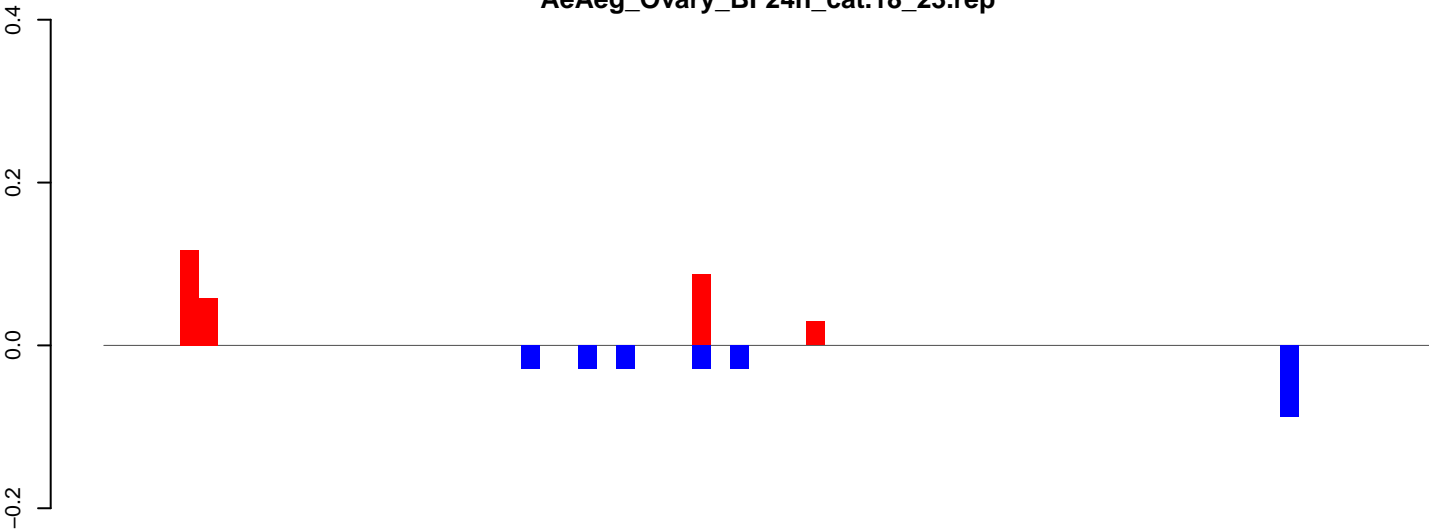

positive=0, negative=0, total=1

AeAeg\_Ovary\_BF24h\_cat.24\_35.rep

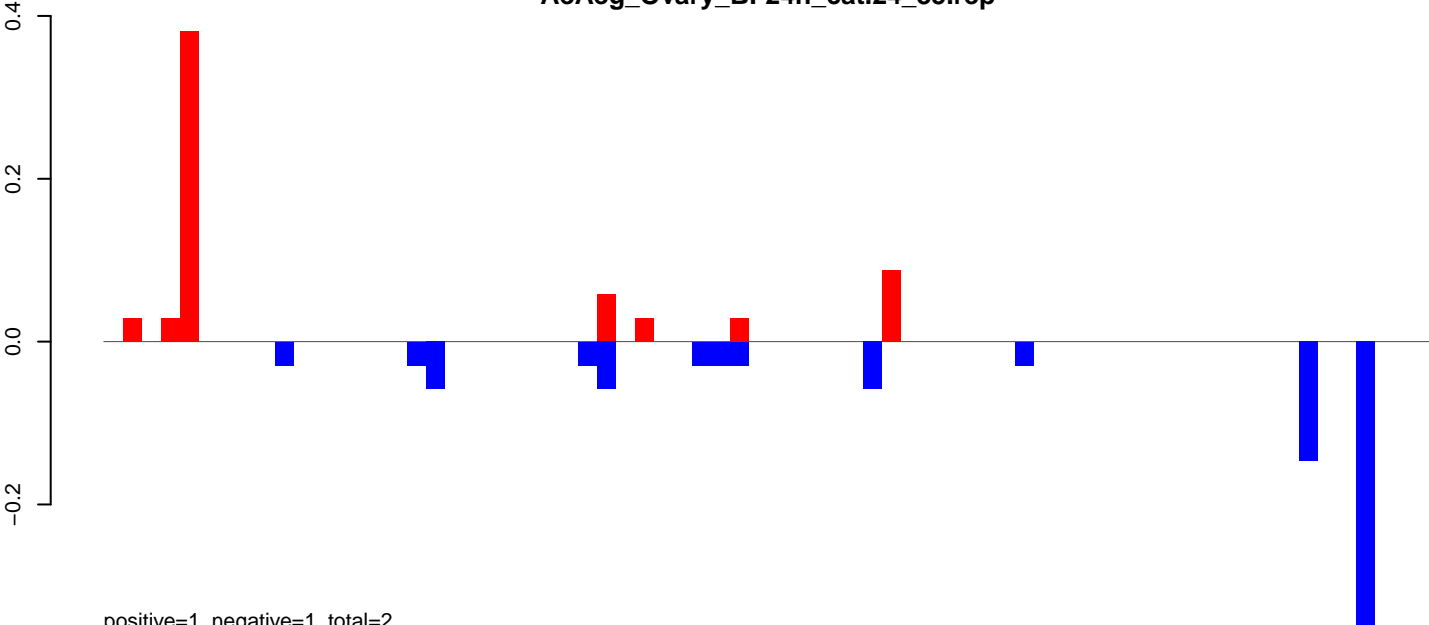

positive=1, negative=1, total=2

AeAeg\_Ovary\_BF24h\_cat.rep

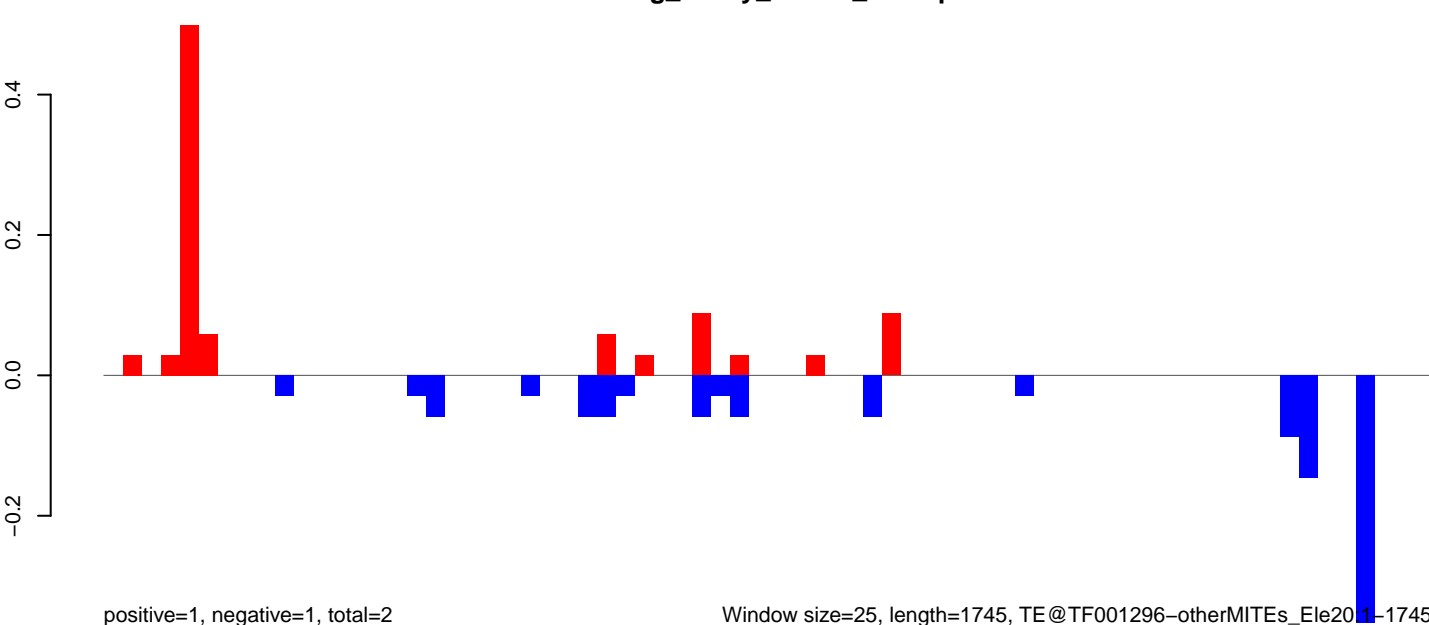

positive=1, negative=1, total=2

Window size=25, length=1745, TE@TF001296-otherMITEs\_Ele201-1745

0 500 1000 1500

AeAeg\_Ovary\_BF24h\_cat.18\_23.rep

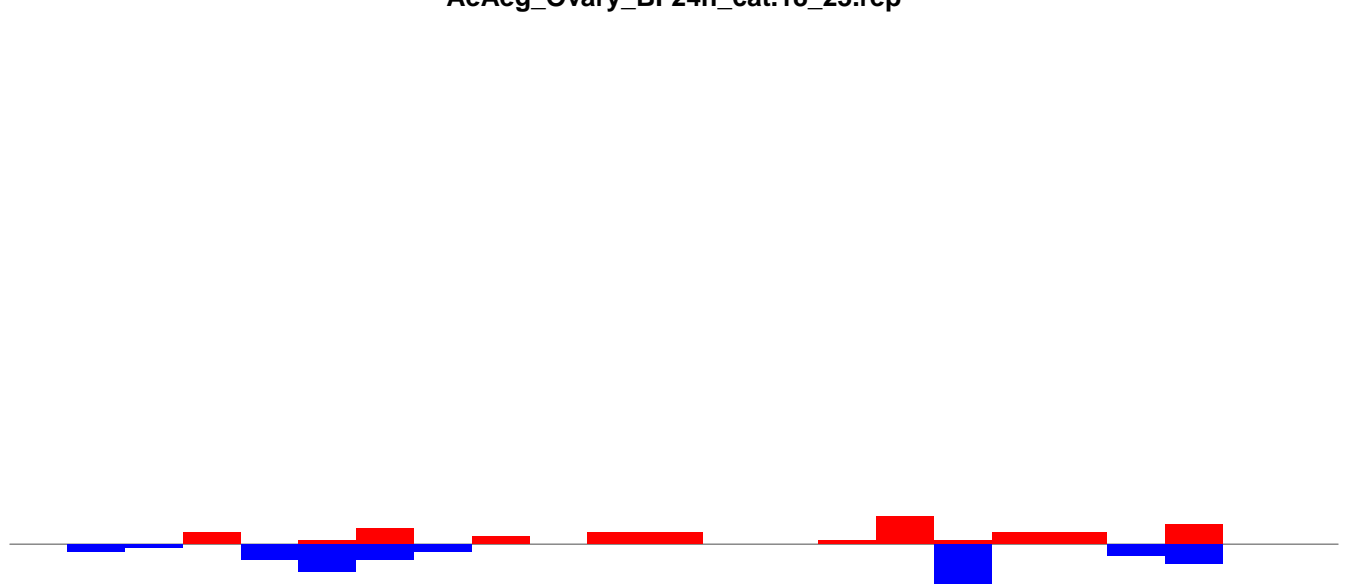

positive=1, negative=1, total=2

AeAeg\_Ovary\_BF24h\_cat.24\_35.rep

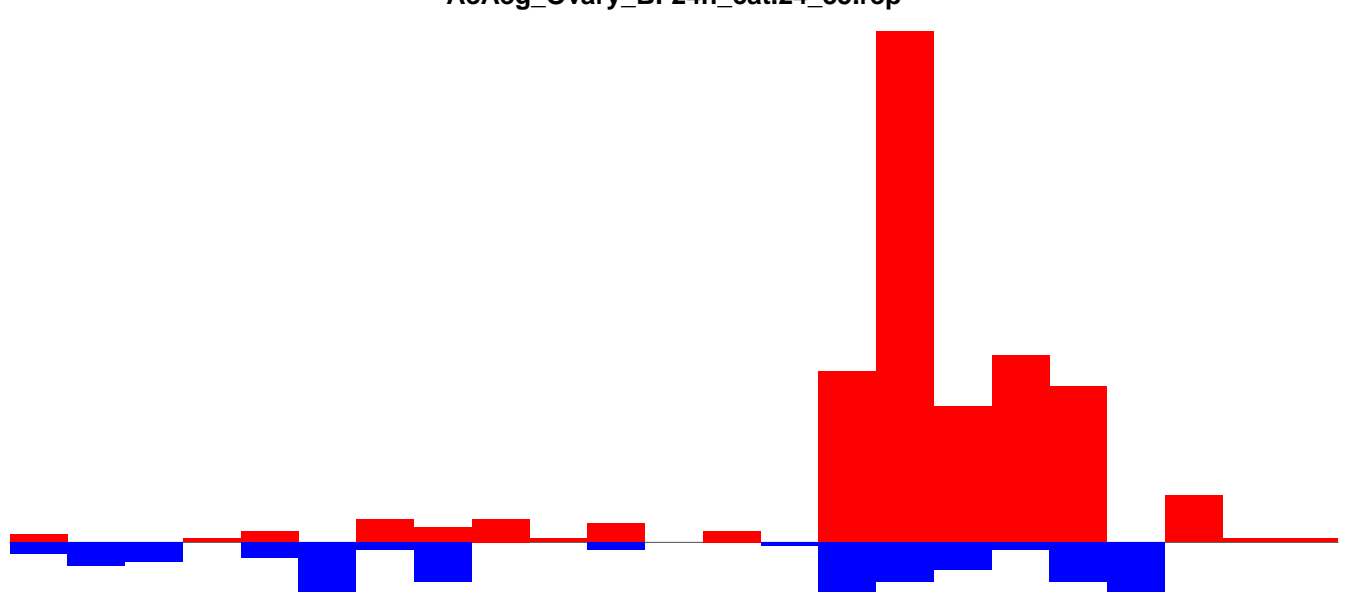

positive=10, negative=3, total=14

AeAeg\_Ovary\_BF24h\_cat.rep

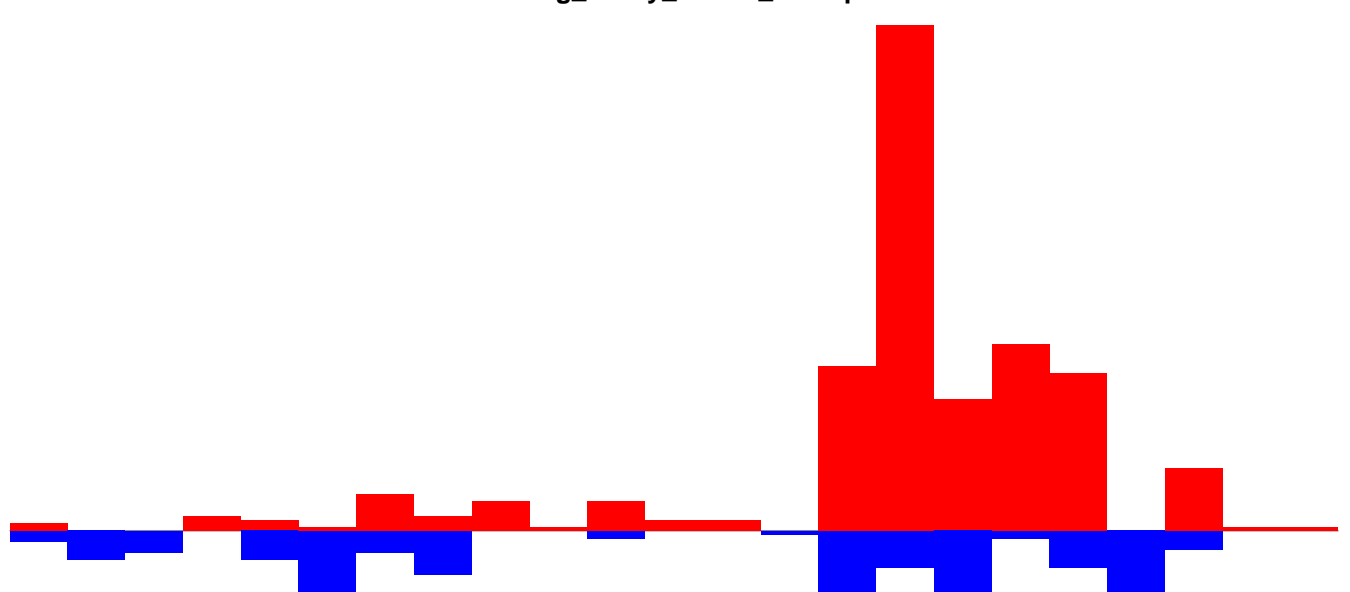

positive=11, negative=5, total=16

Window size=25, length=562, TE@TF001274-m8bp\_Ele16:1-562

AeAeg\_Ovary\_BF24h\_cat.18\_23.rep

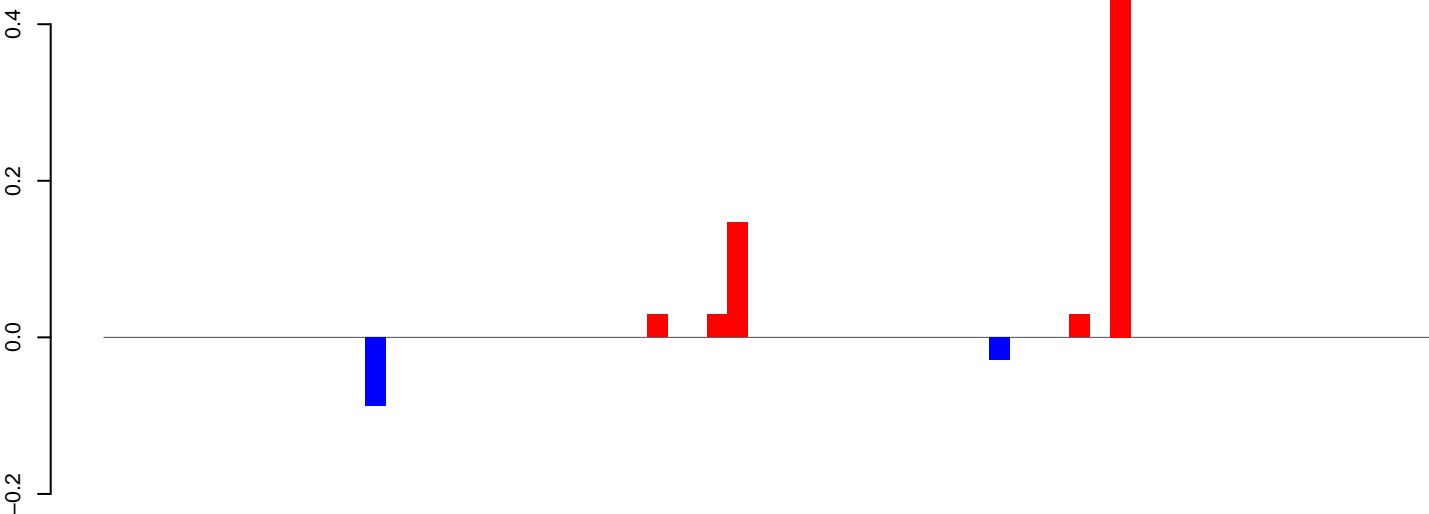

positive=1, negative=0, total=1

AeAeg\_Ovary\_BF24h\_cat.24\_35.rep

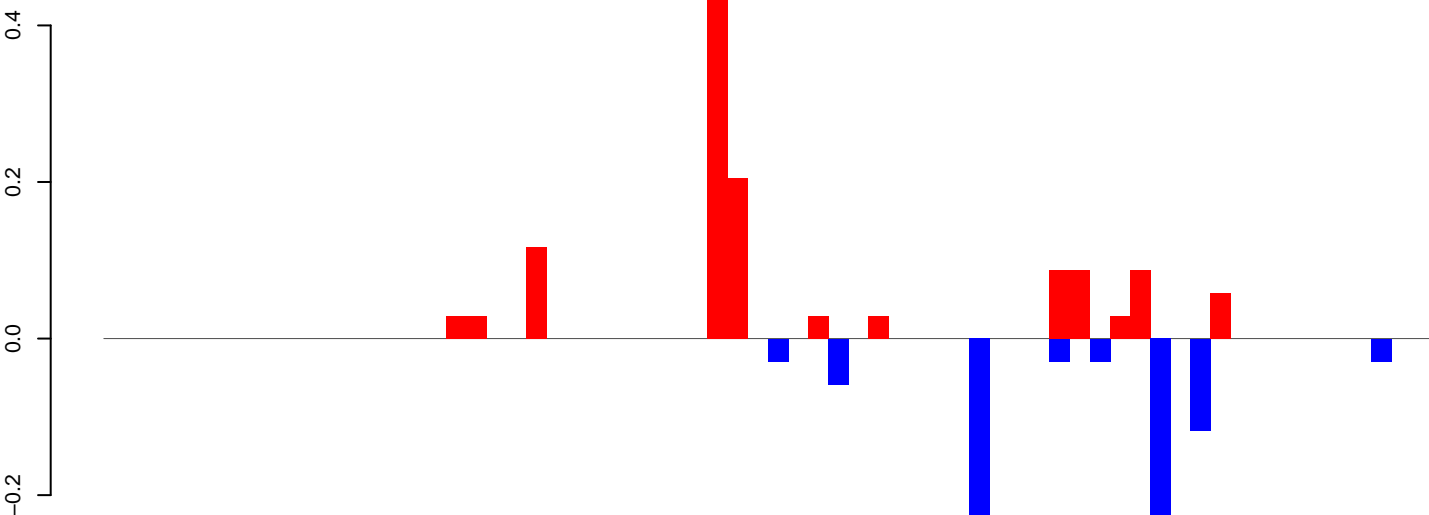

positive=1, negative=1, total=2

AeAeg\_Ovary\_BF24h\_cat.rep

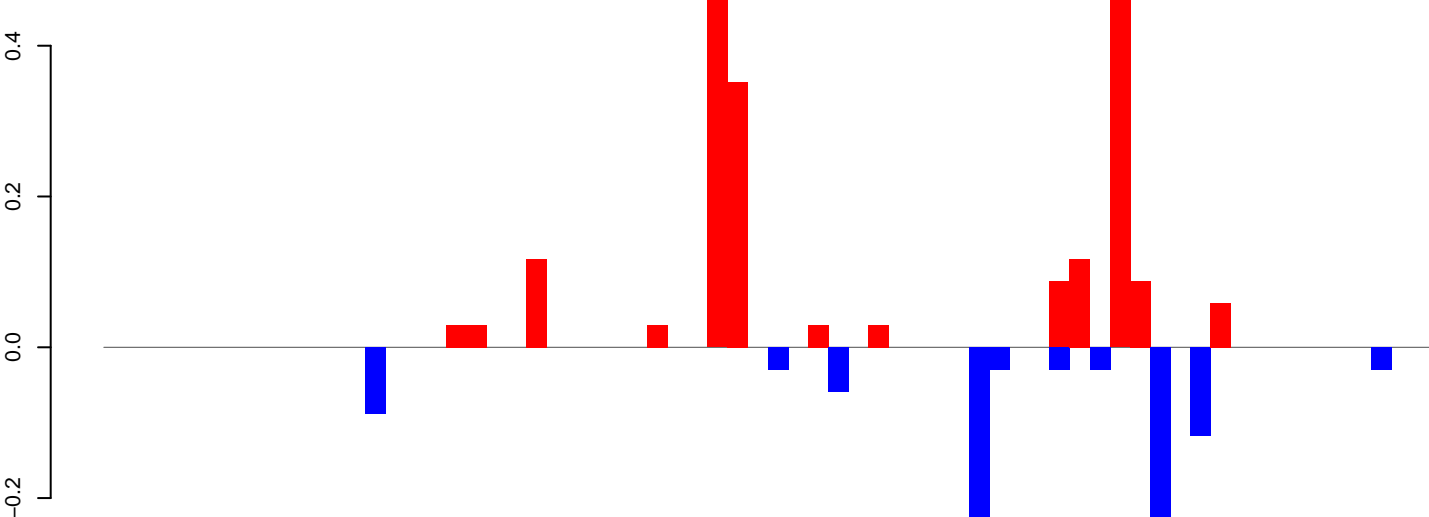

positive=2, negative=1, total=3

Window size=25, length=1633, TE@TE001011-Tc1\_Ele14:1-1633

0 500 1000 1500



AeAeg\_Ovary\_BF24h\_cat.18\_23.rep

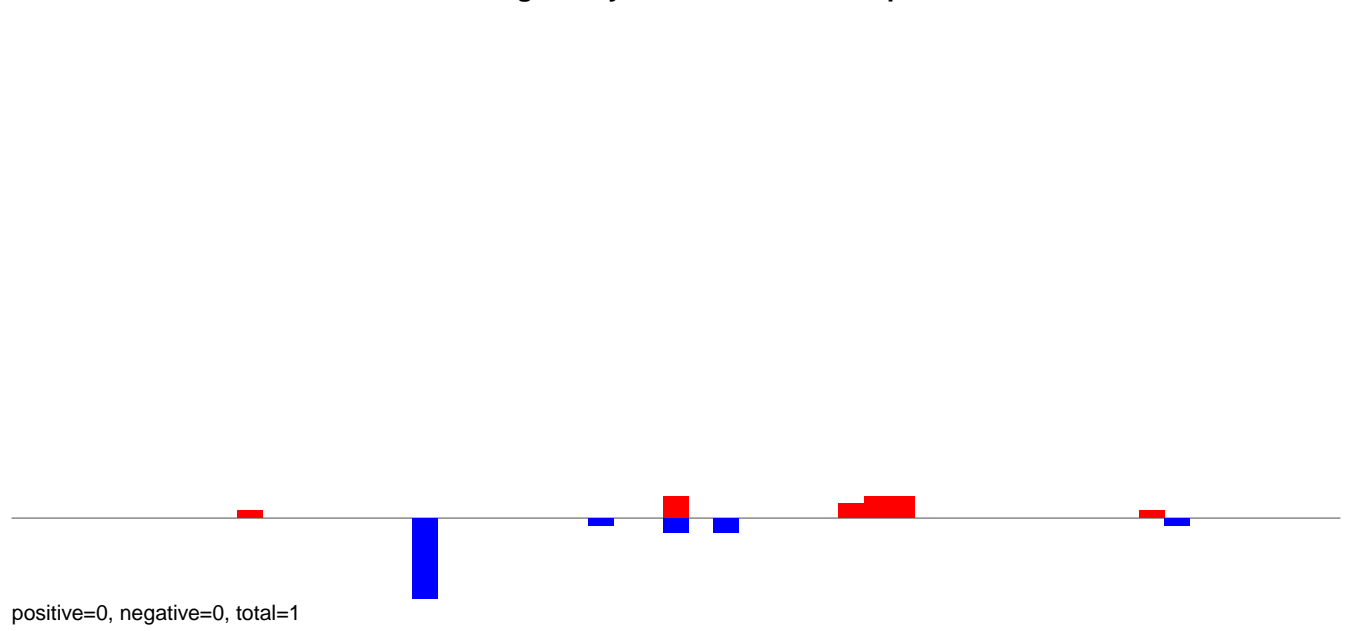

AeAeg\_Ovary\_BF24h\_cat.24\_35.rep

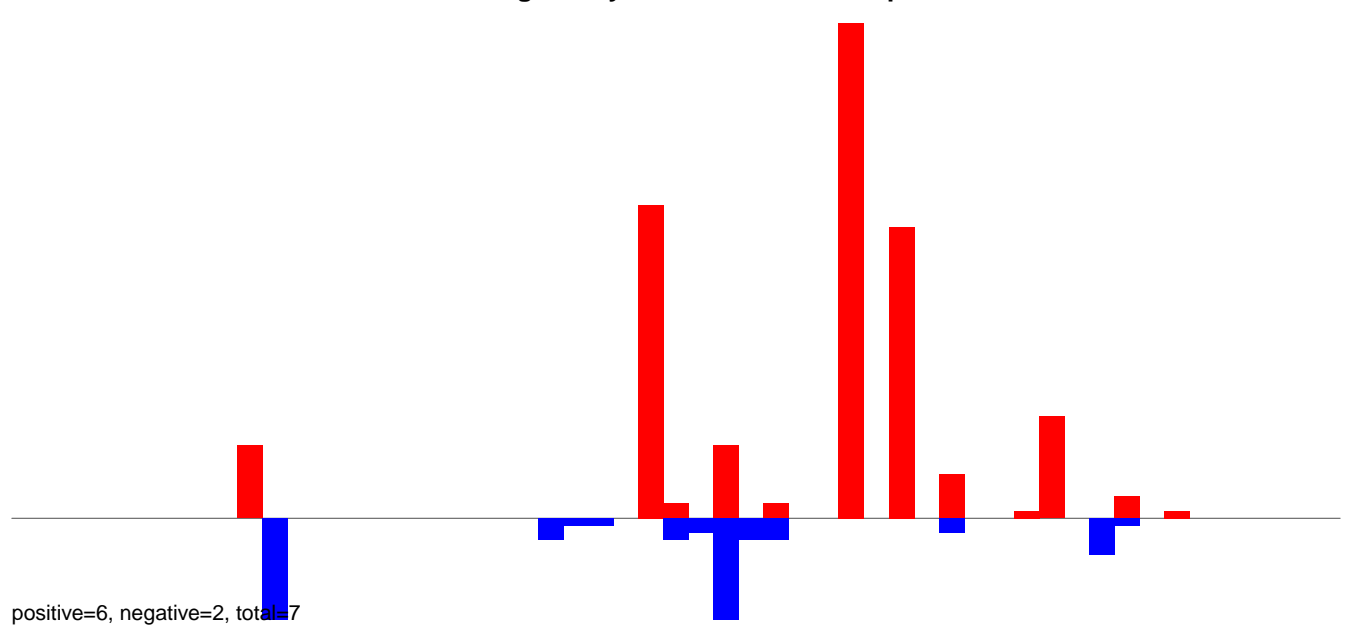

AeAeg\_Ovary\_BF24h\_cat.rep

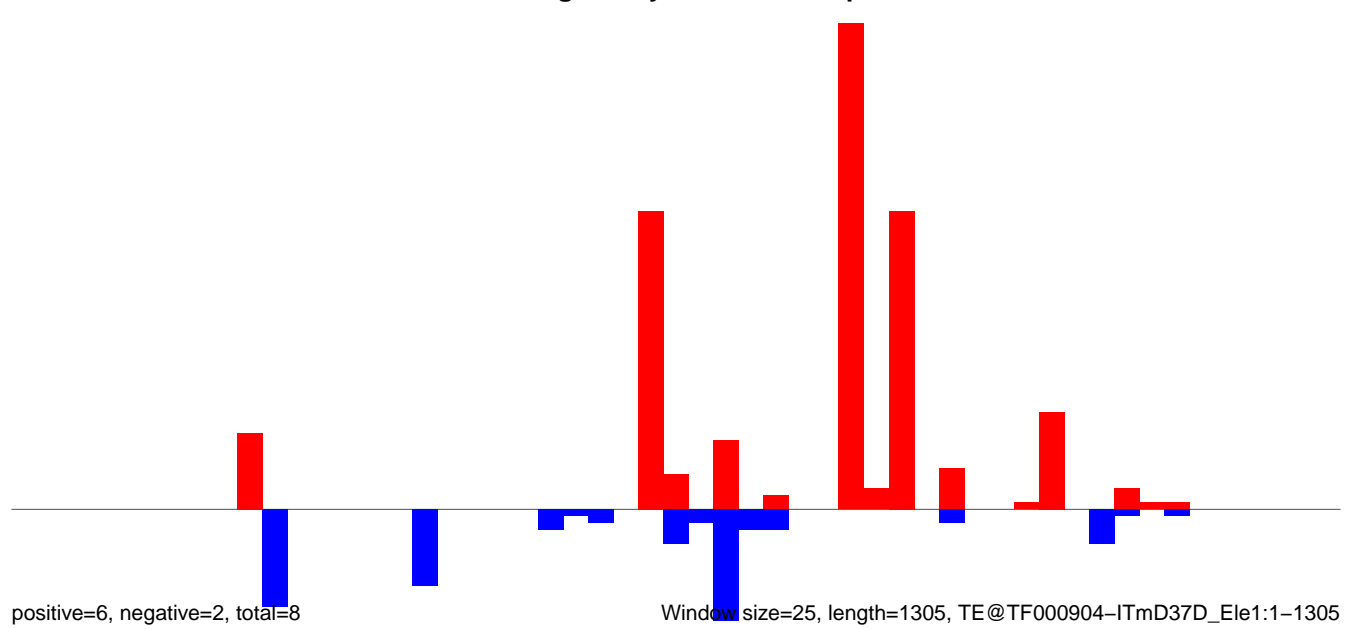

AeAeg\_Ovary\_BF24h\_cat.18\_23.rep

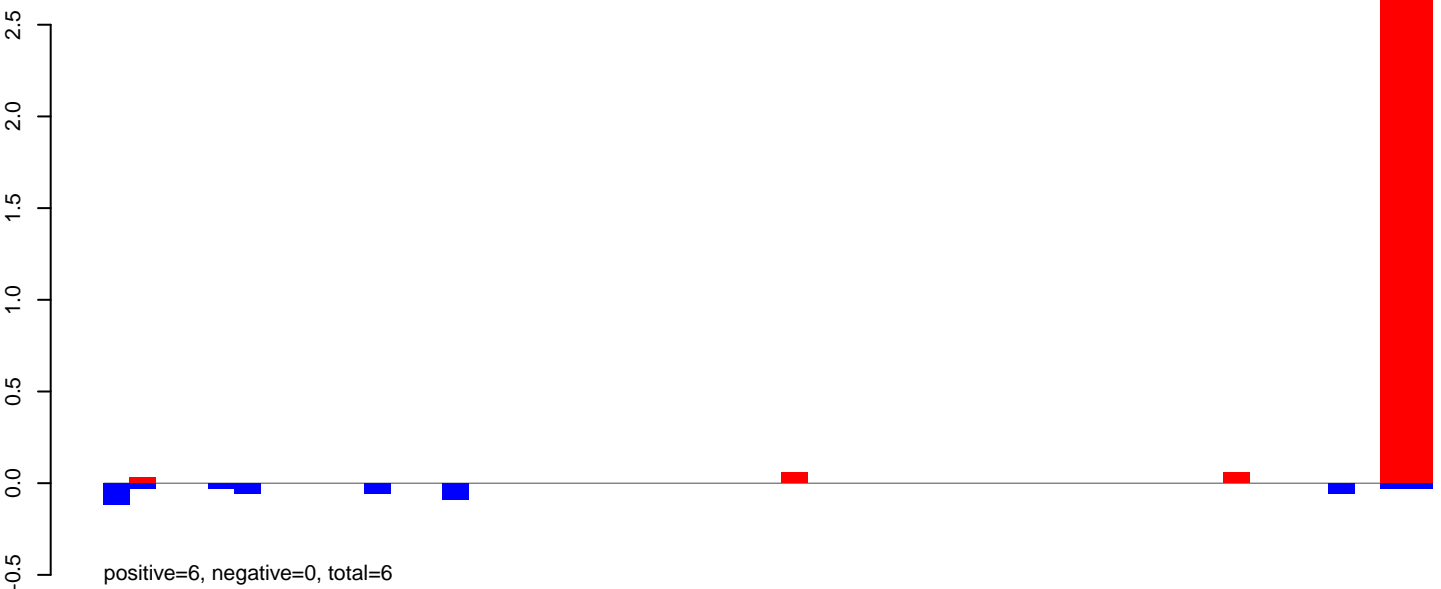

AeAeg\_Ovary\_BF24h\_cat.24\_35.rep

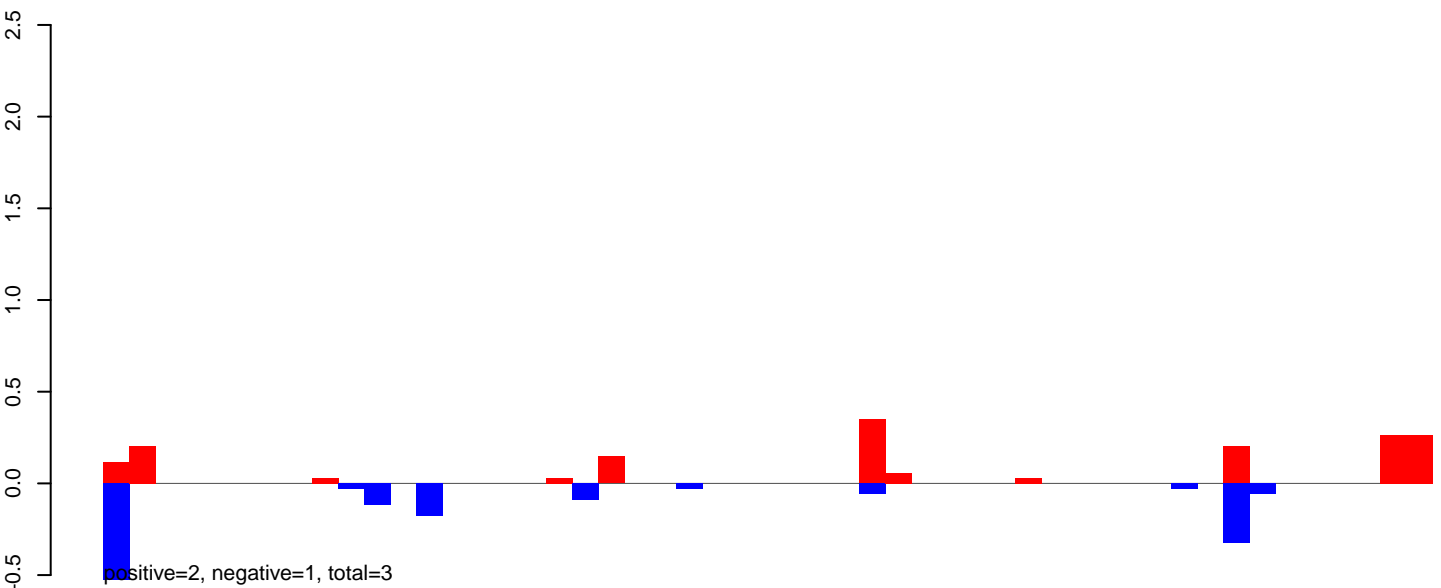

AeAeg\_Ovary\_BF24h\_cat.rep

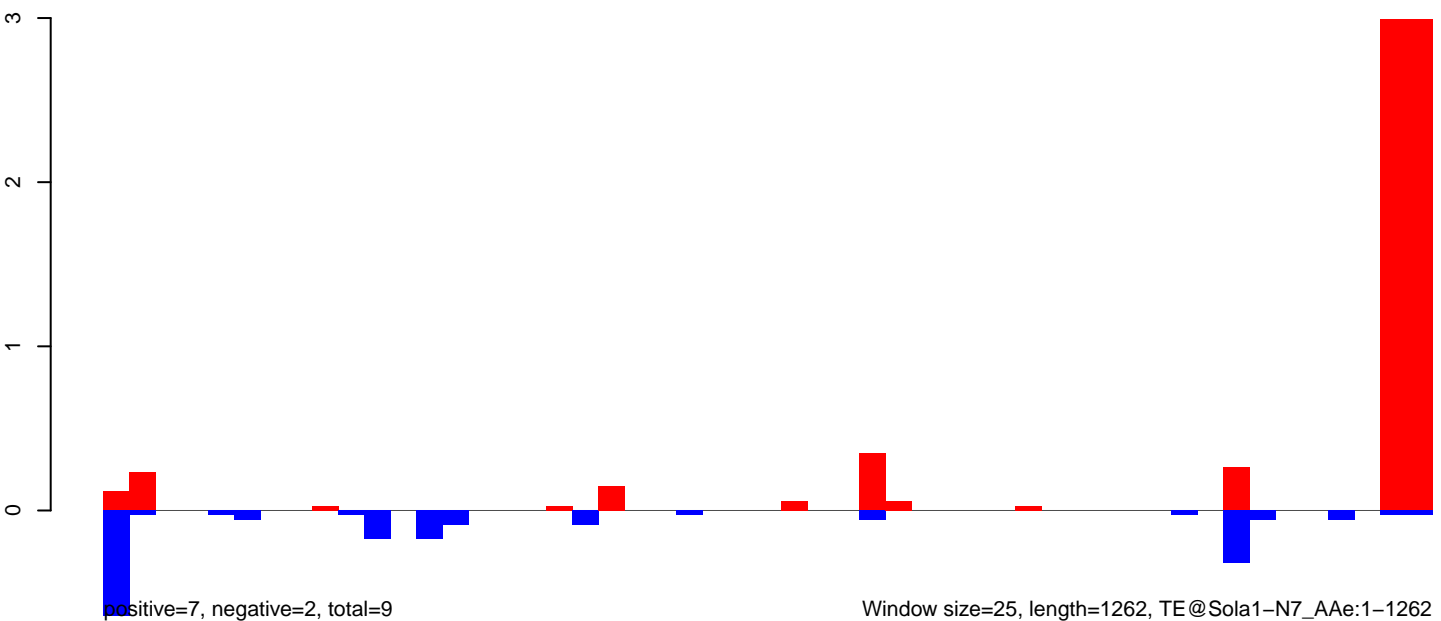

Window size=25, length=1262, TE@Sola1-N7-AAe:1-1262

AeAeg\_Ovary\_BF24h\_cat.18\_23.rep

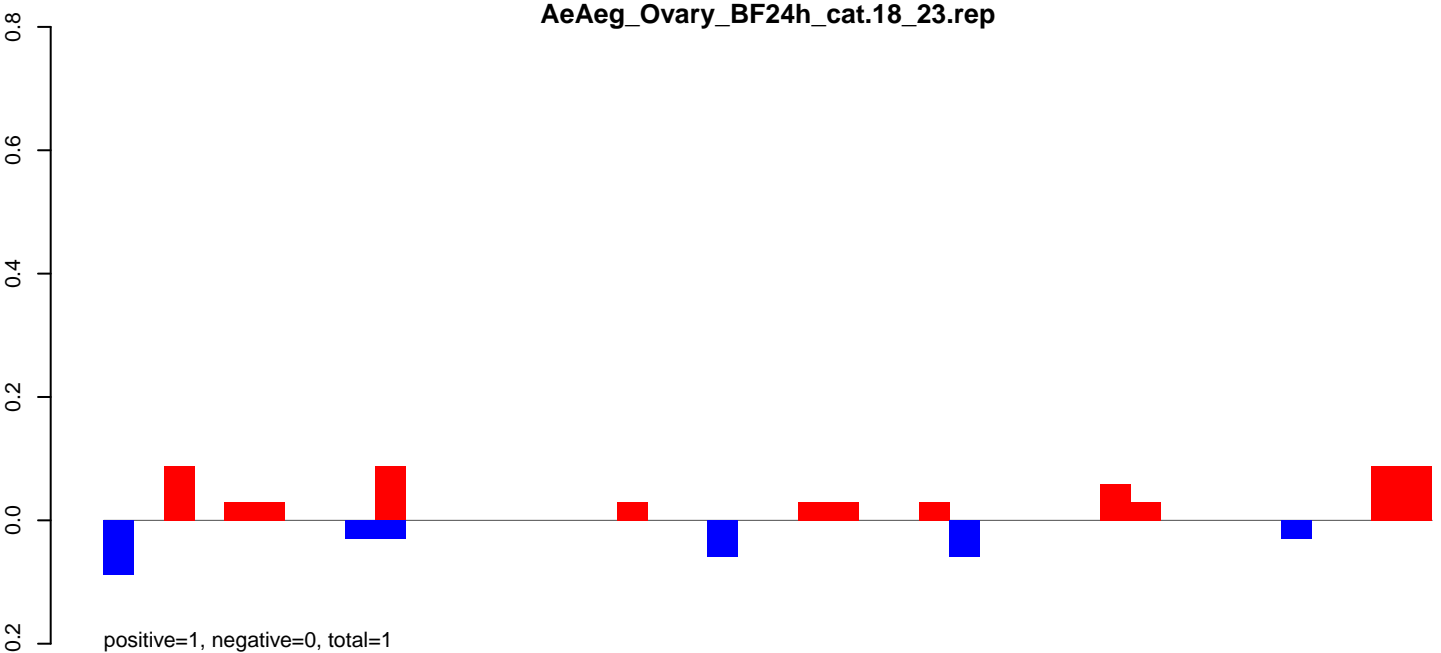

AeAeg\_Ovary\_BF24h\_cat.24\_35.rep

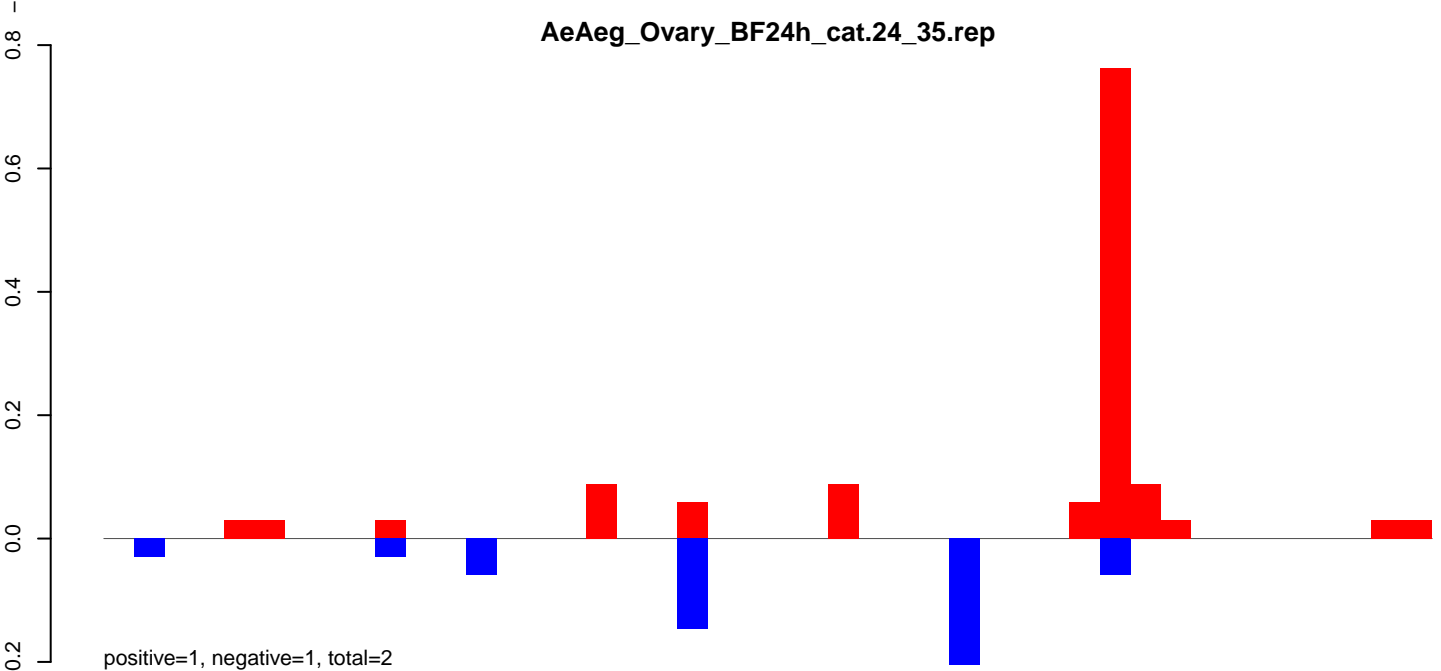

AeAeg\_Ovary\_BF24h\_cat.rep

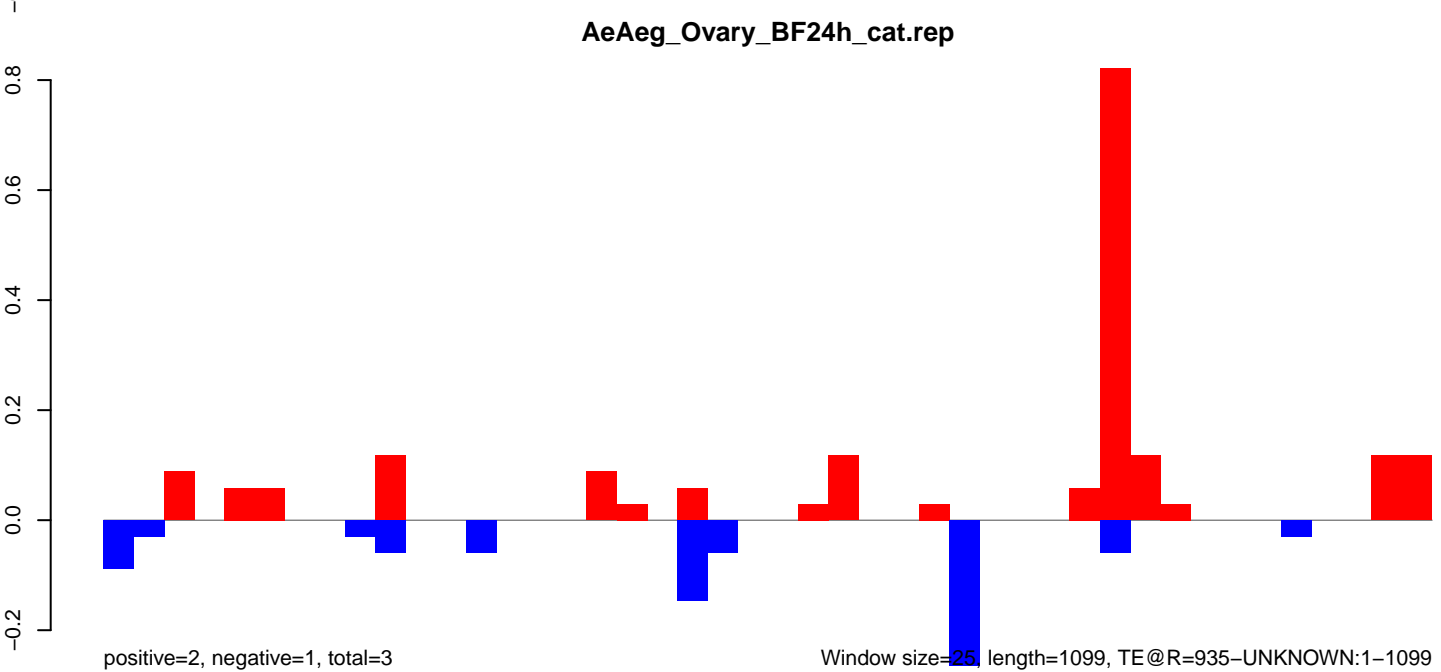

**AeAeg\_Ovary\_BF24h\_cat.18\_23.rep**

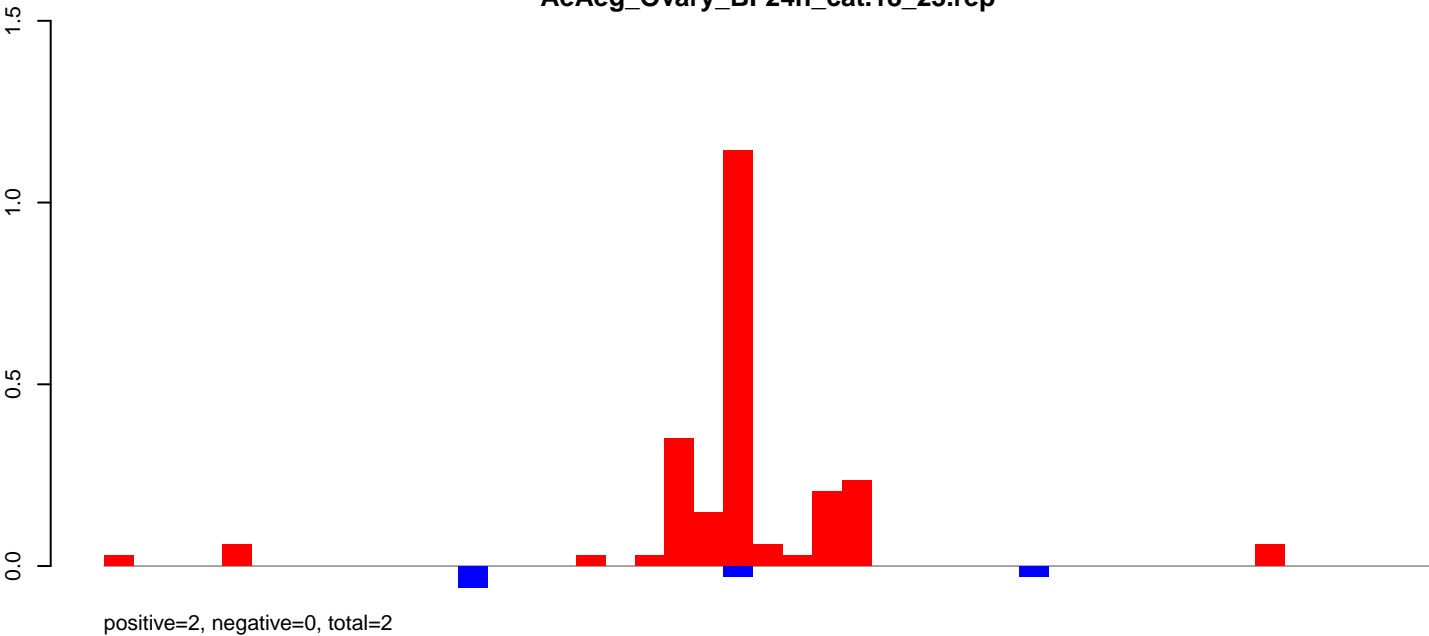

**AeAeg\_Ovary\_BF24h\_cat.24\_35.rep**

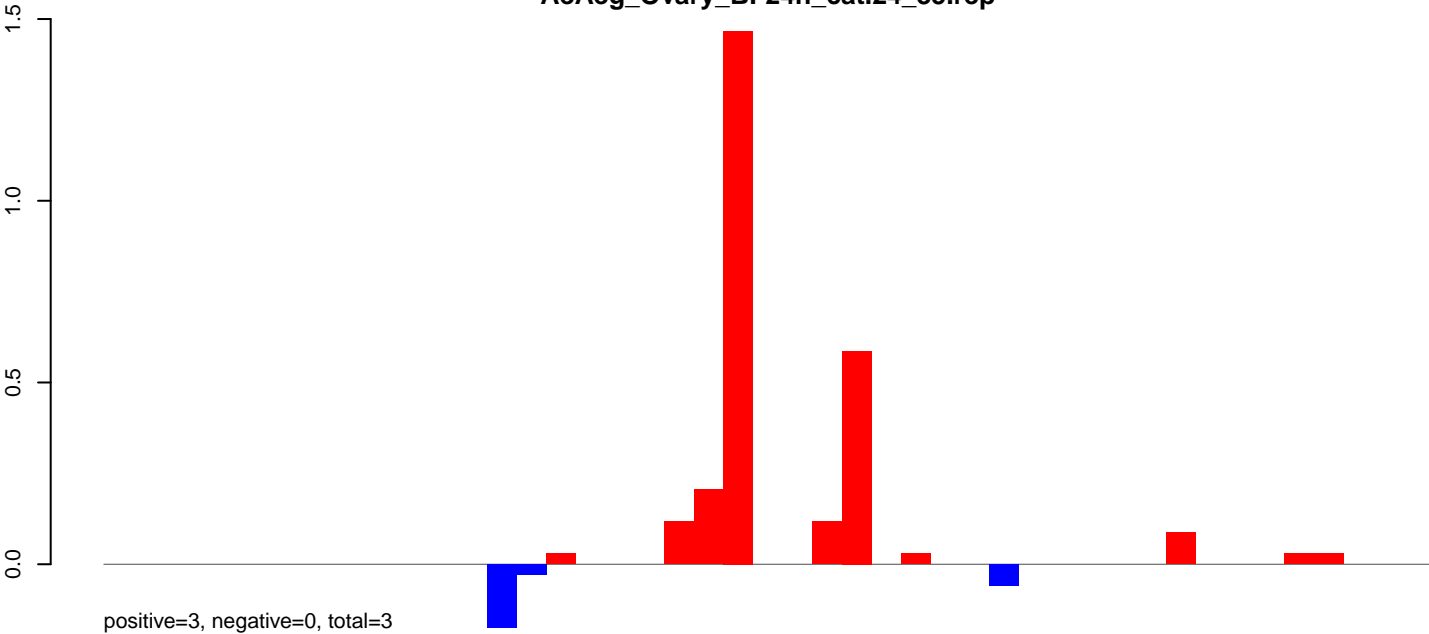

**AeAeg\_Ovary\_BF24h\_cat.rep**

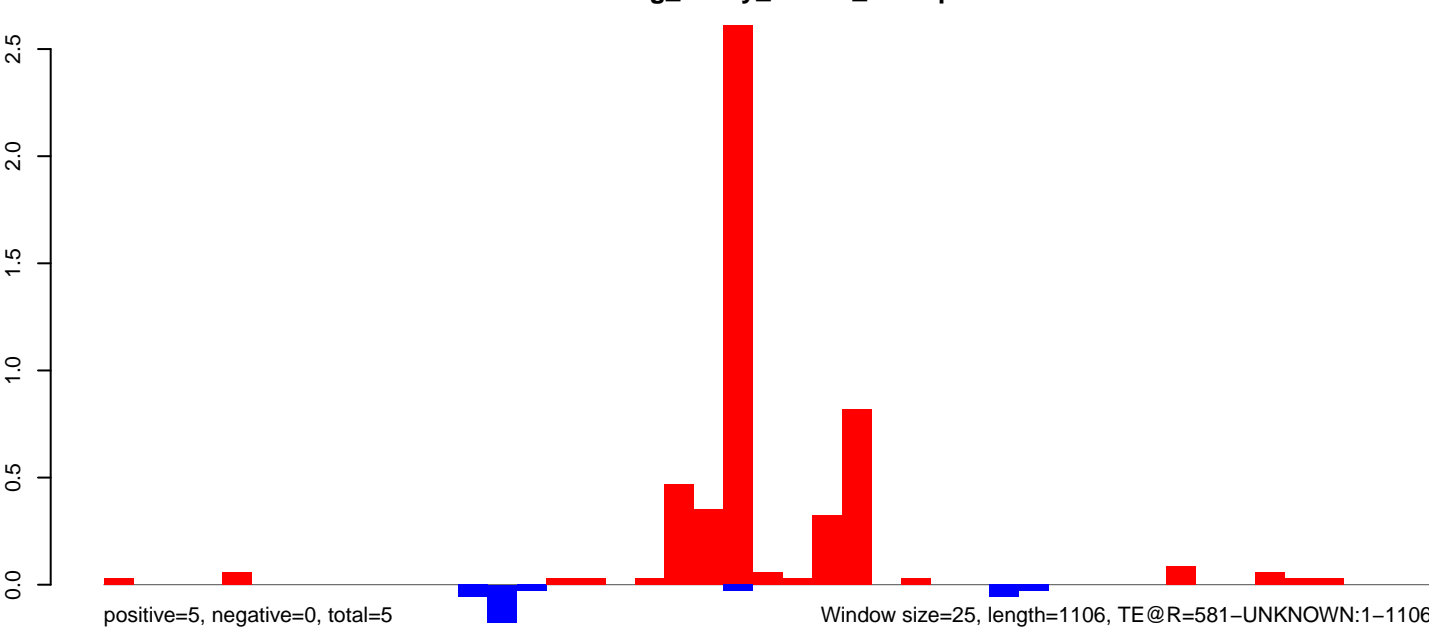

AeAeg\_Ovary\_BF24h\_cat.18\_23.rep

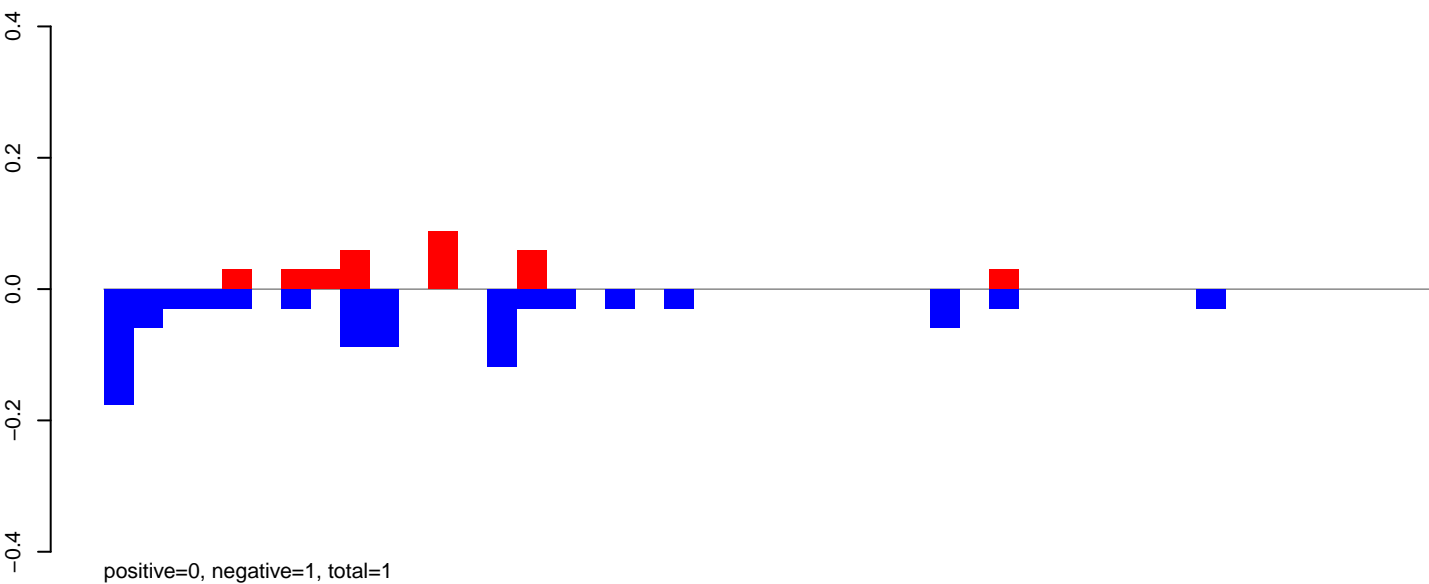

AeAeg\_Ovary\_BF24h\_cat.24\_35.rep

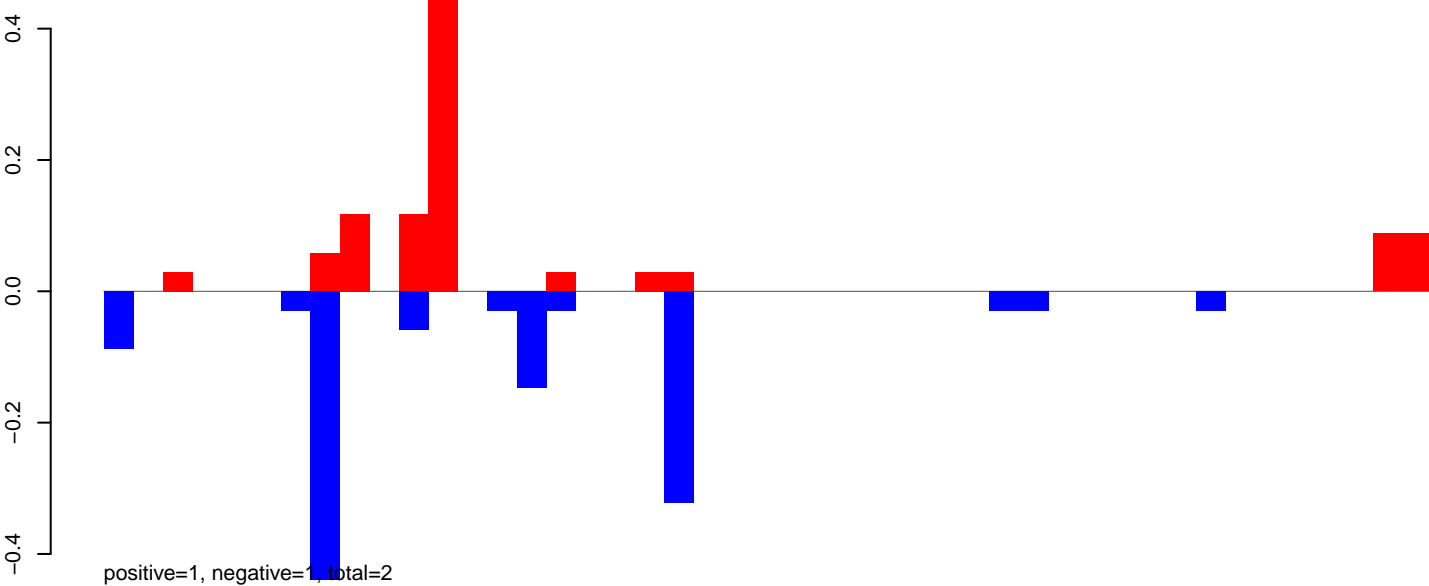

AeAeg\_Ovary\_BF24h\_cat.rep

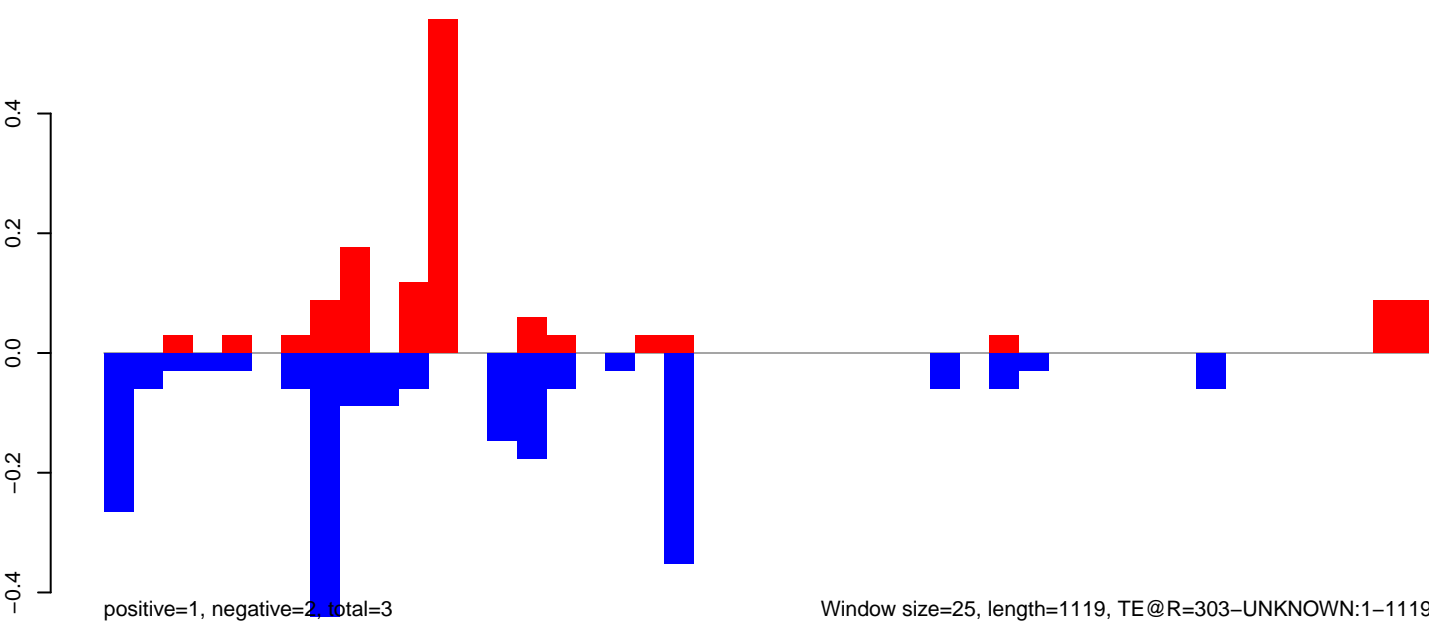

AeAeg\_Ovary\_BF24h\_cat.18\_23.rep

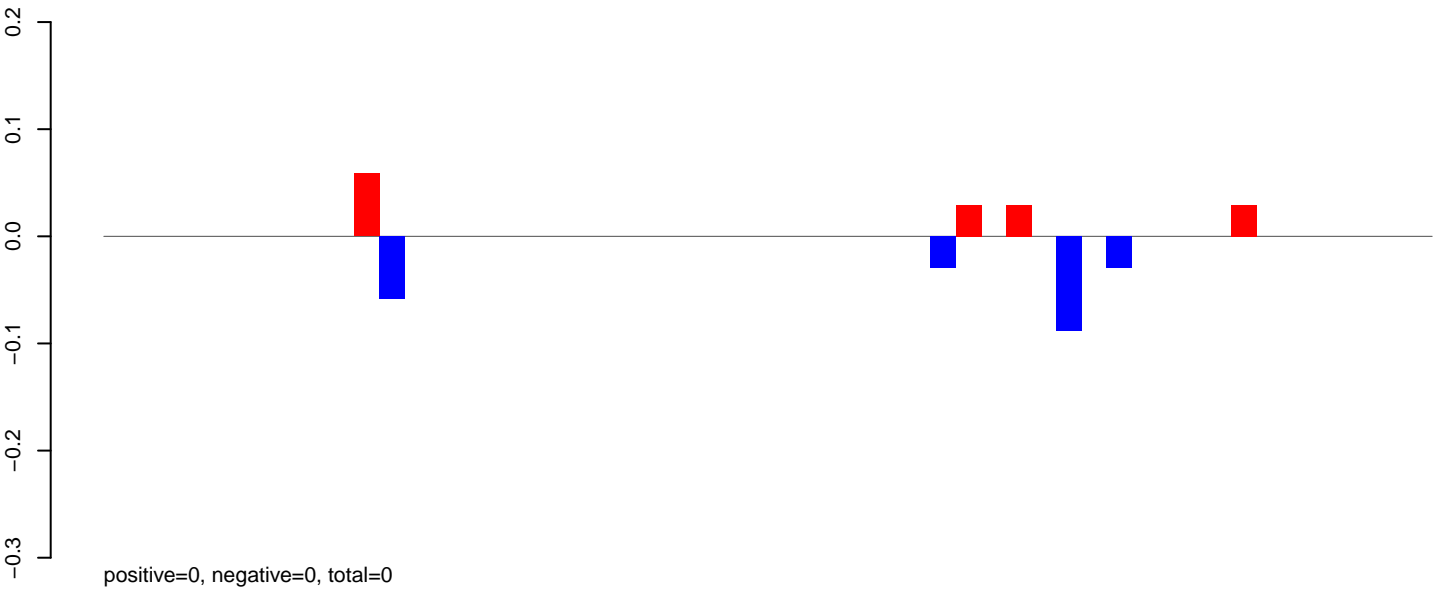

AeAeg\_Ovary\_BF24h\_cat.24\_35.rep

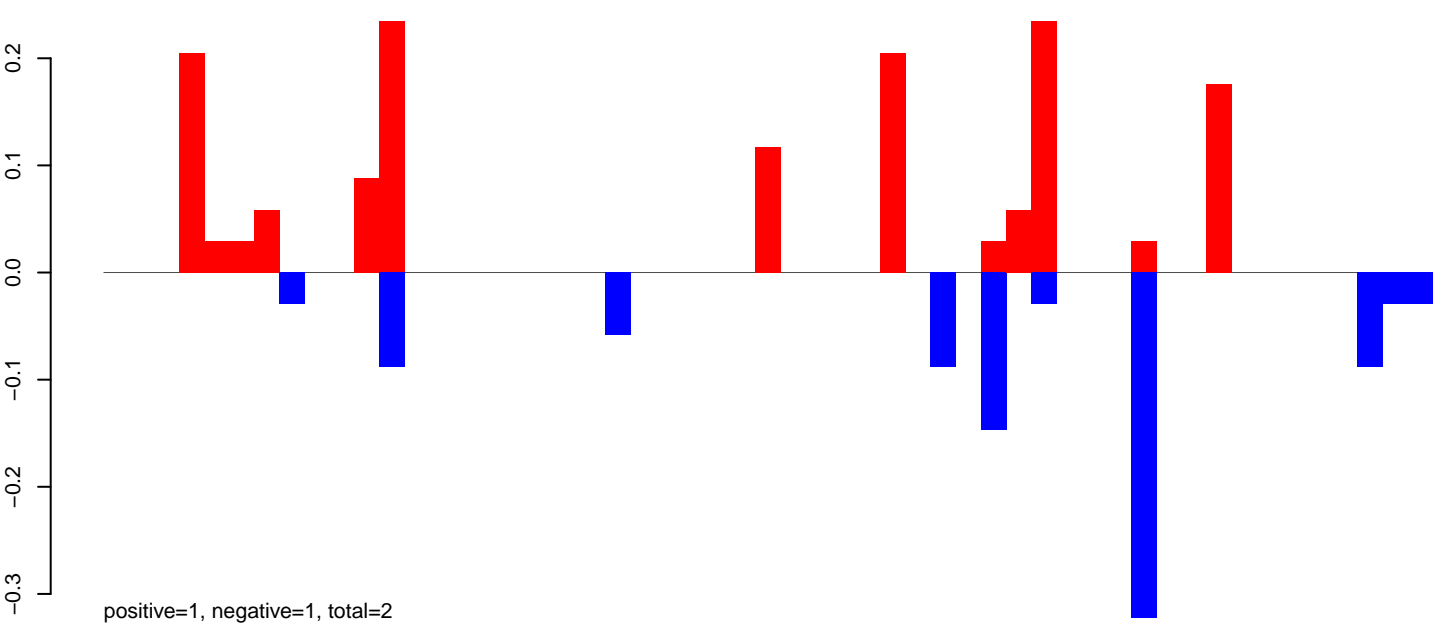

AeAeg\_Ovary\_BF24h\_cat.rep

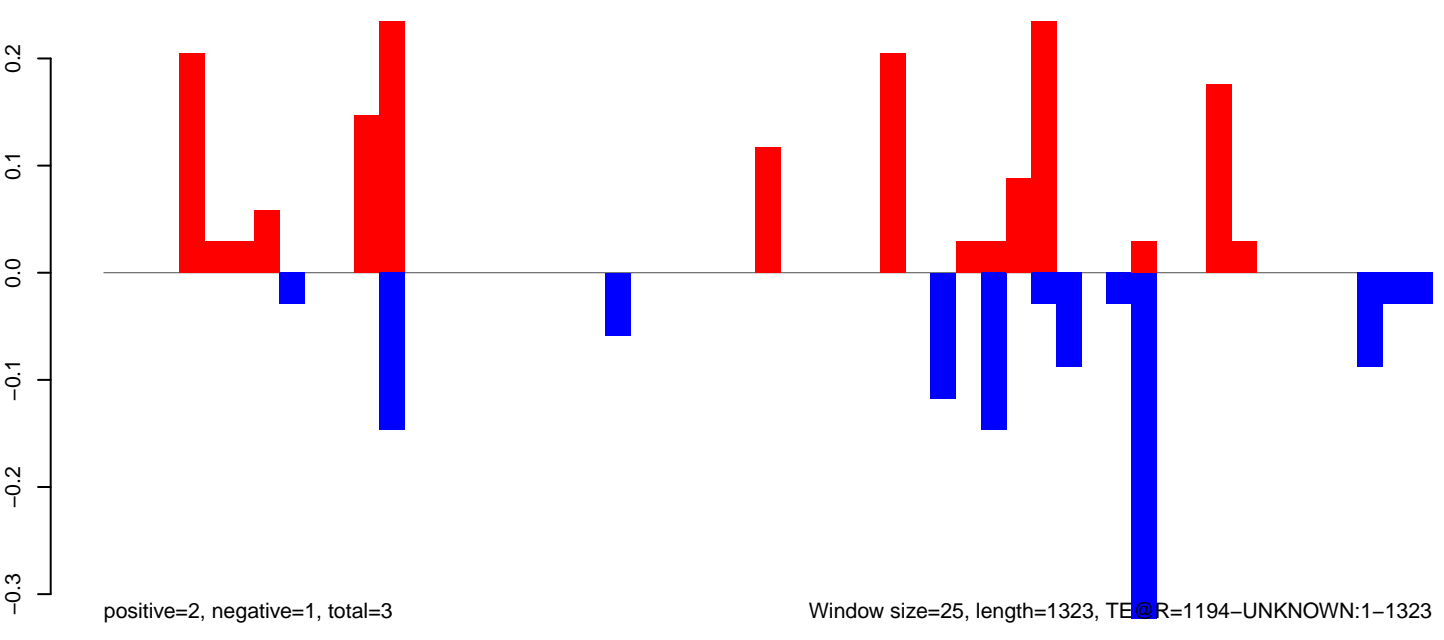

Window size=25, length=1323, TE@R=1194-UNKNOWN:1-1323

0 200 400 600 800 1000 1200 1400

AeAeg\_Ovary\_BF24h\_cat.18\_23.rep

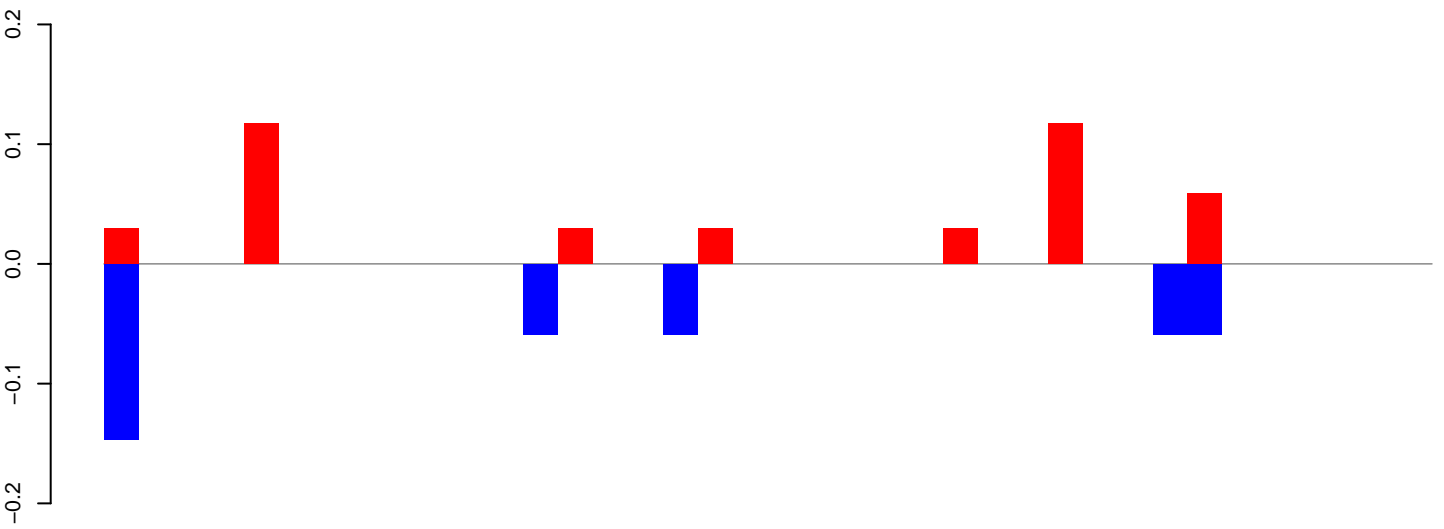

positive=0, negative=0, total=1

AeAeg\_Ovary\_BF24h\_cat.24\_35.rep

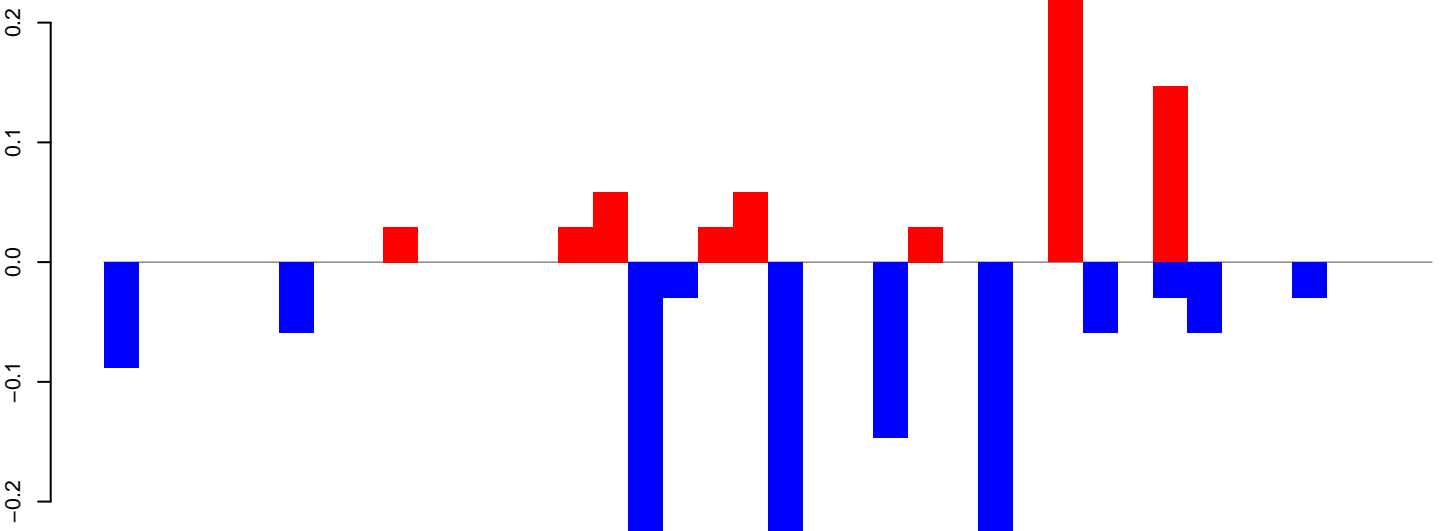

positive=1, negative=1, total=2

AeAeg\_Ovary\_BF24h\_cat.rep

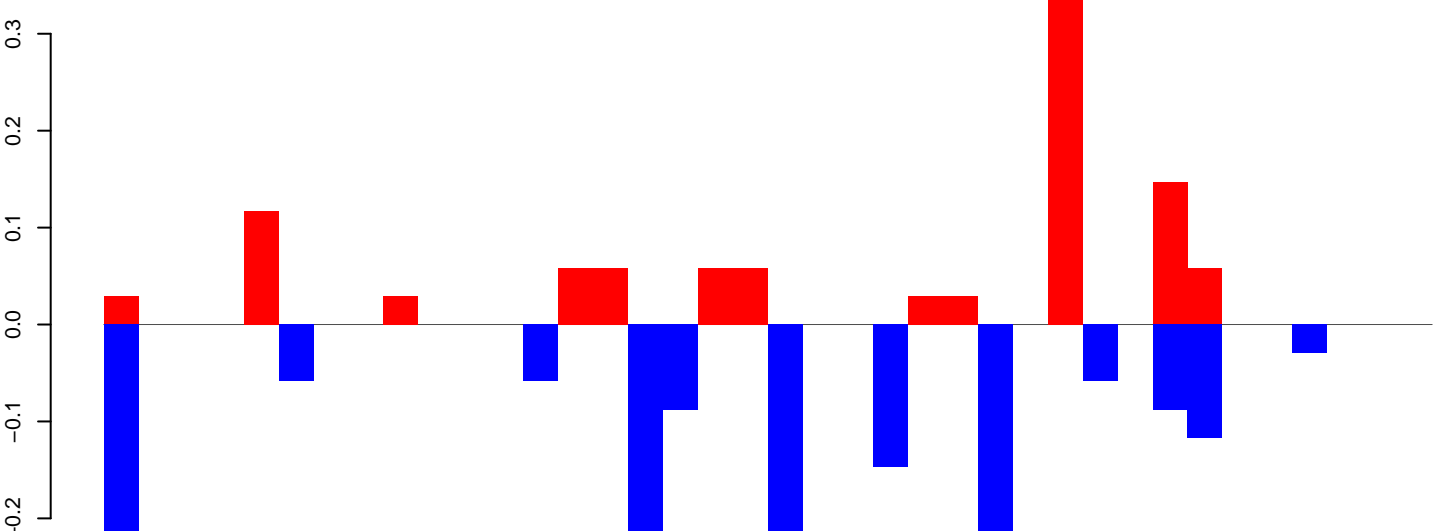

positive=1, negative=2, total=3

Window size=25, length=948, TE@piggyBac-N1\_AAe:1-948

0 200 400 600 800 1000

AeAeg\_Ovary\_BF24h\_cat.18\_23.rep

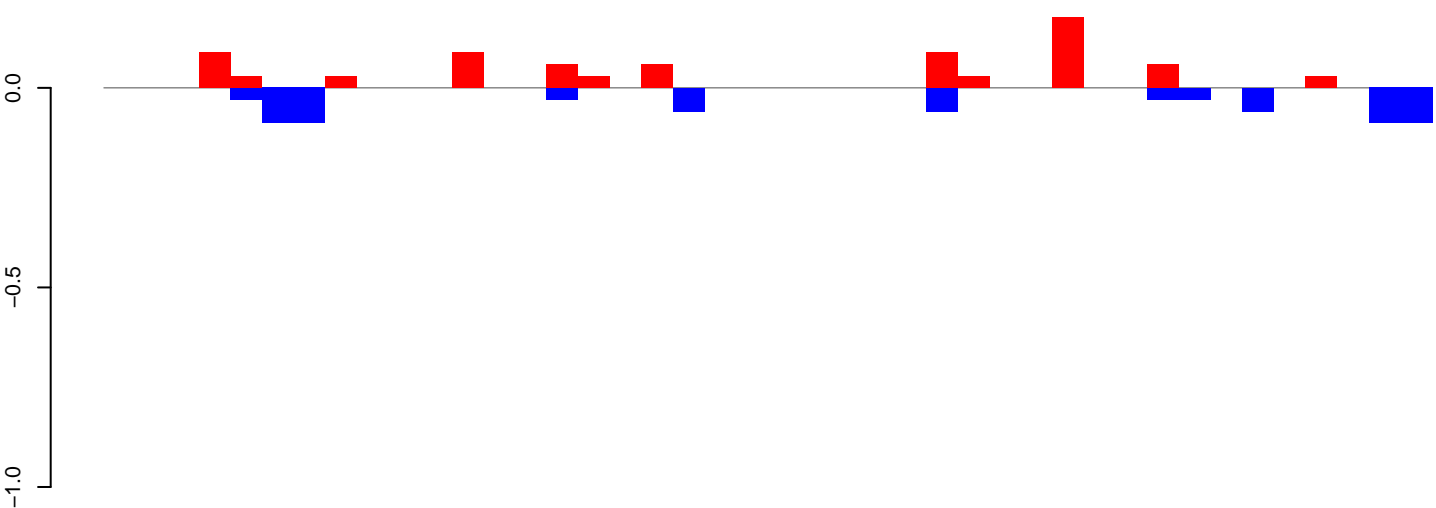

positive=1, negative=1, total=1

AeAeg\_Ovary\_BF24h\_cat.24\_35.rep

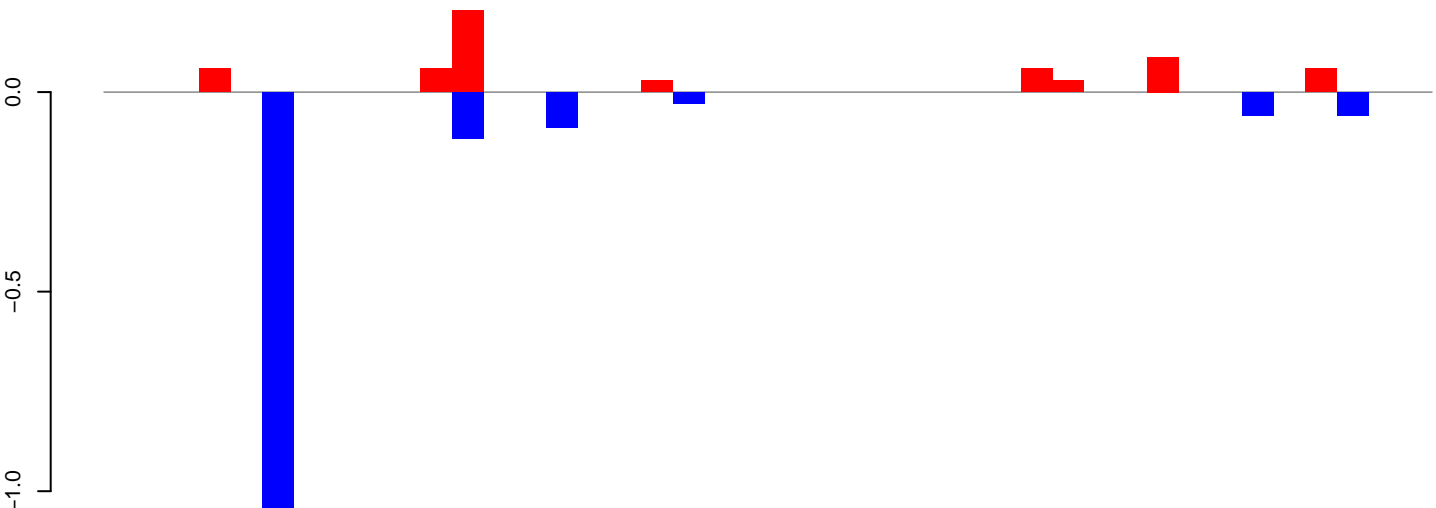

positive=1, negative=2, total=2

AeAeg\_Ovary\_BF24h\_cat.rep

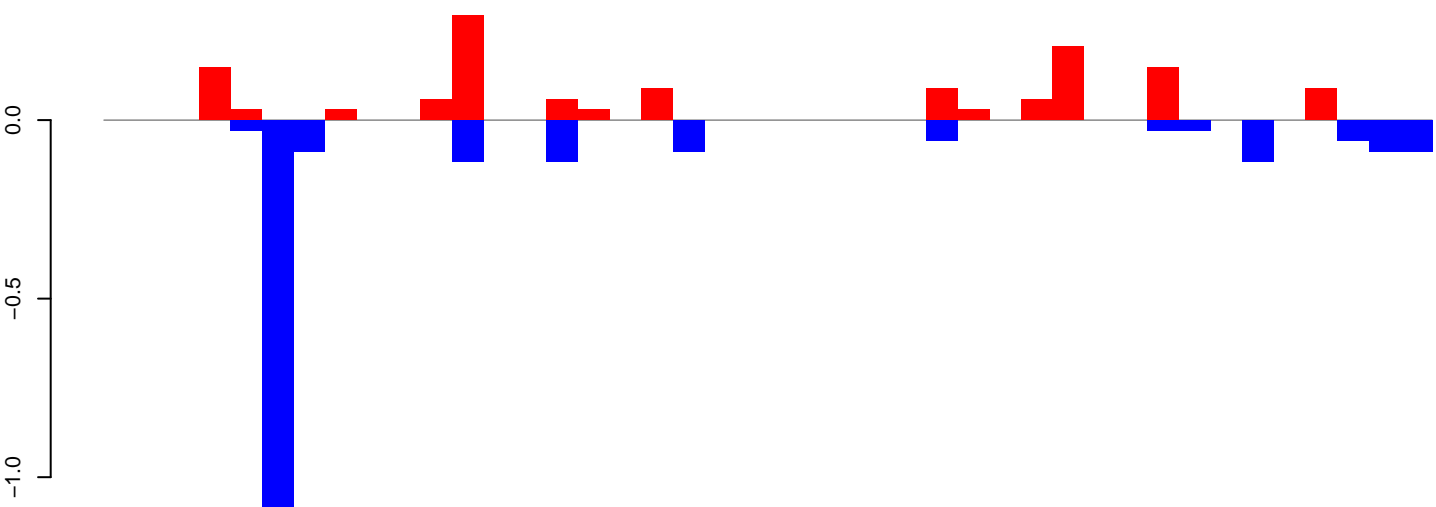

positive=1, negative=2, total=4

Window size=25, length=1038, TE@aedes\_aegypti\_154\_7-Unknown:1-1038

0 200 400 600 800 1000



AeAeg\_Ovary\_BF24h\_cat.18\_23.rep

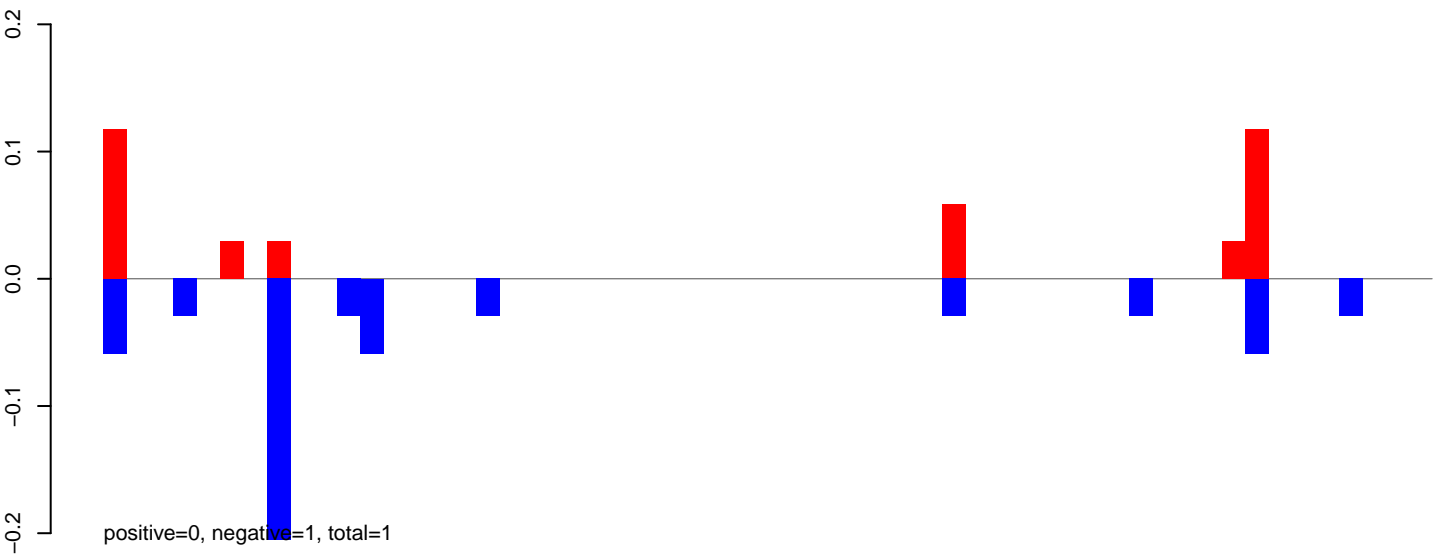

AeAeg\_Ovary\_BF24h\_cat.24\_35.rep

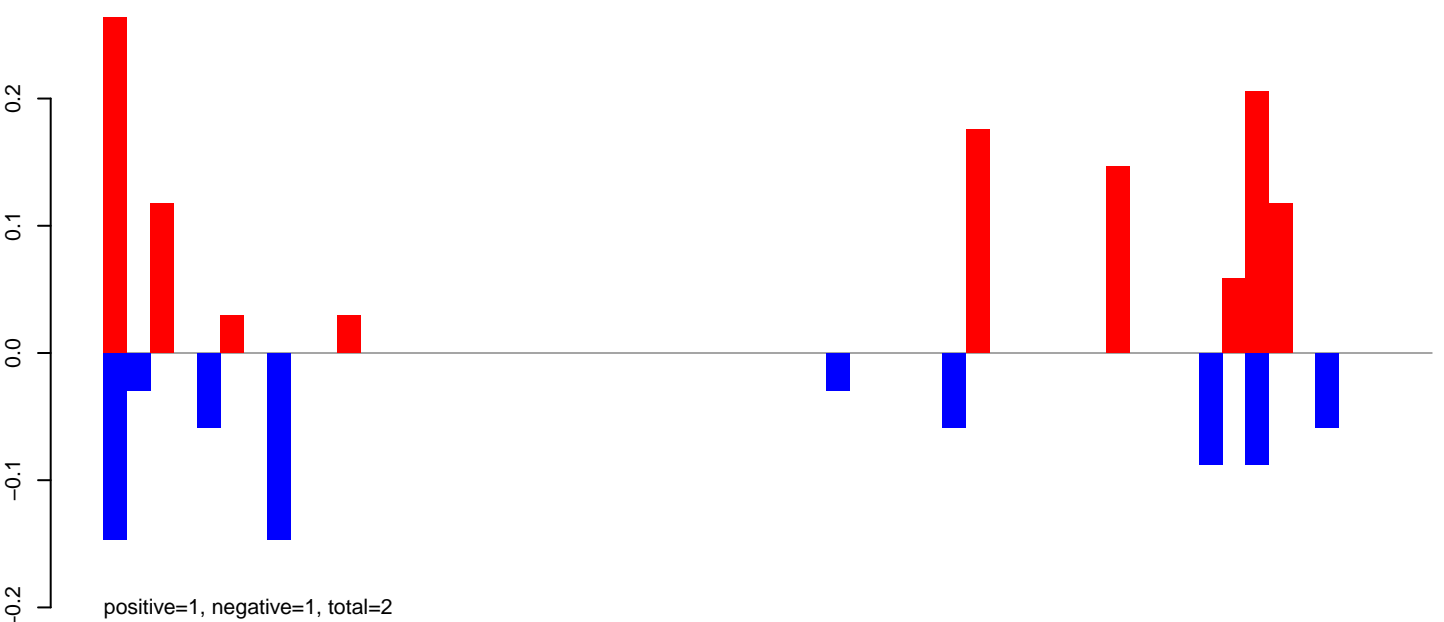

AeAeg\_Ovary\_BF24h\_cat.rep

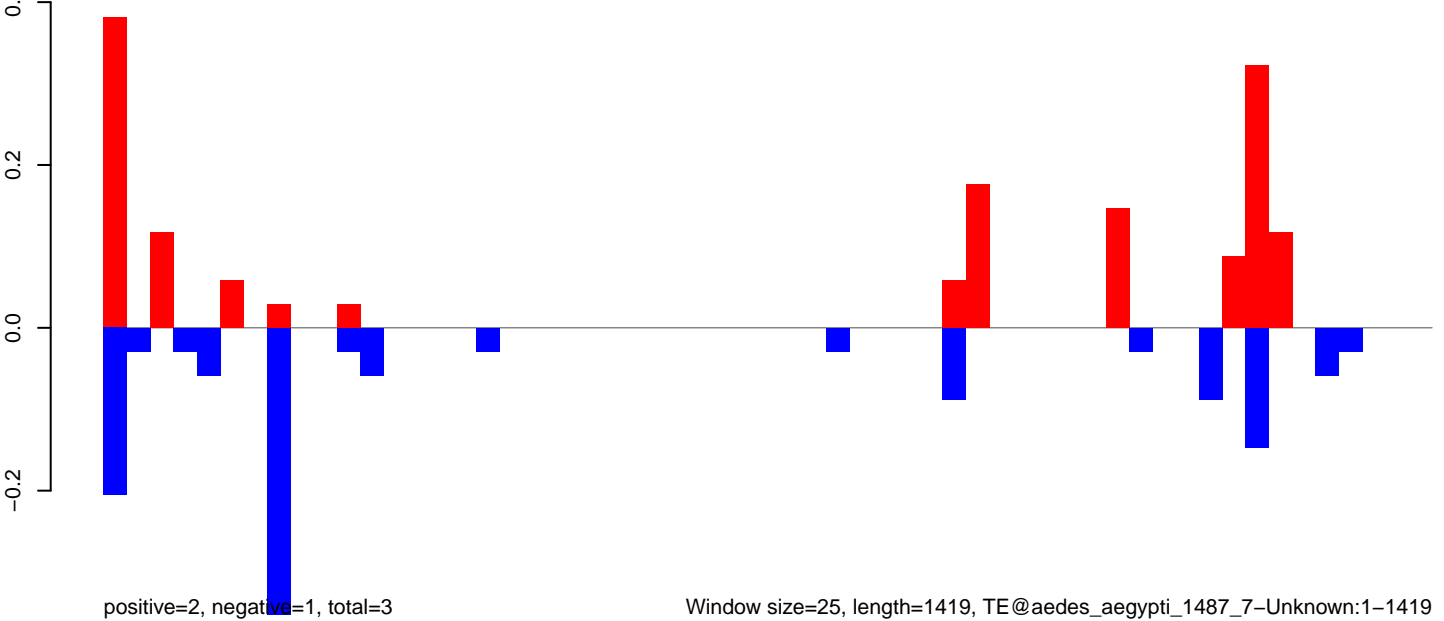

Window size=25, length=1419, TE@aedes\_aegypti\_1487\_7-Unknown:1-1419

0 200 400 600 800 1000 1200 1400

**AeAeg\_Ovary\_BF24h\_cat.18\_23.rep**

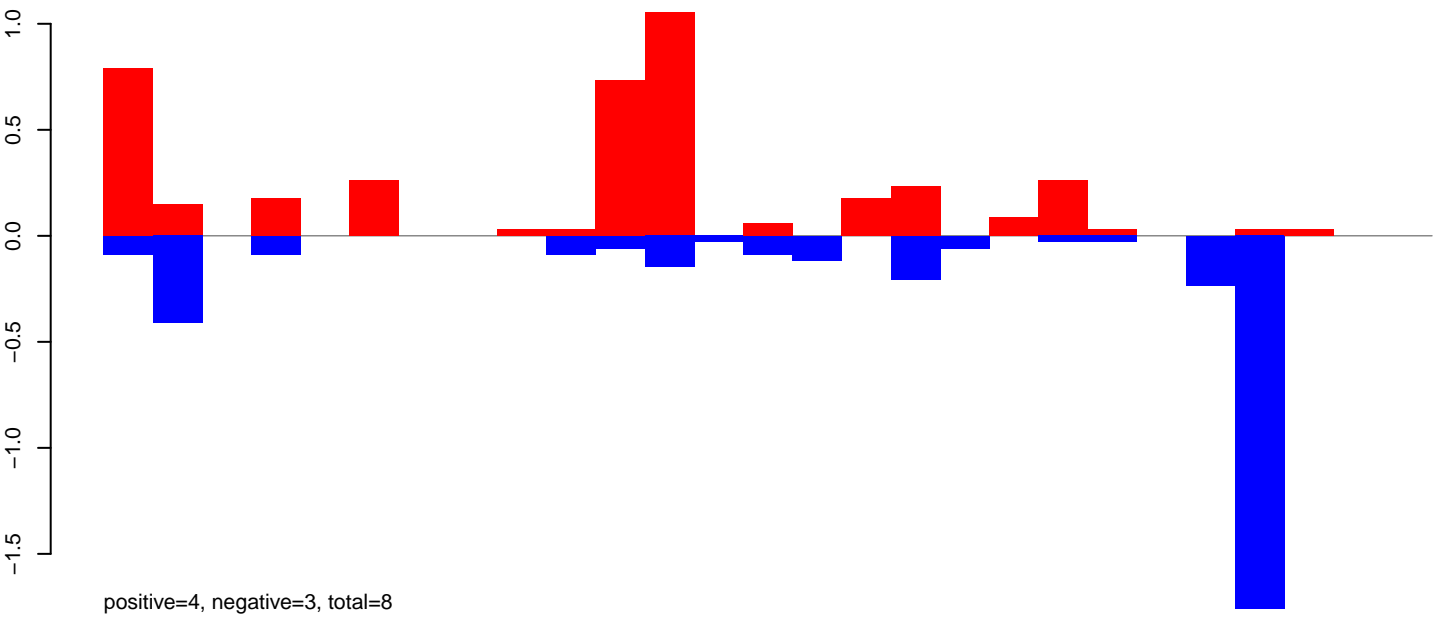

**AeAeg\_Ovary\_BF24h\_cat.24\_35.rep**

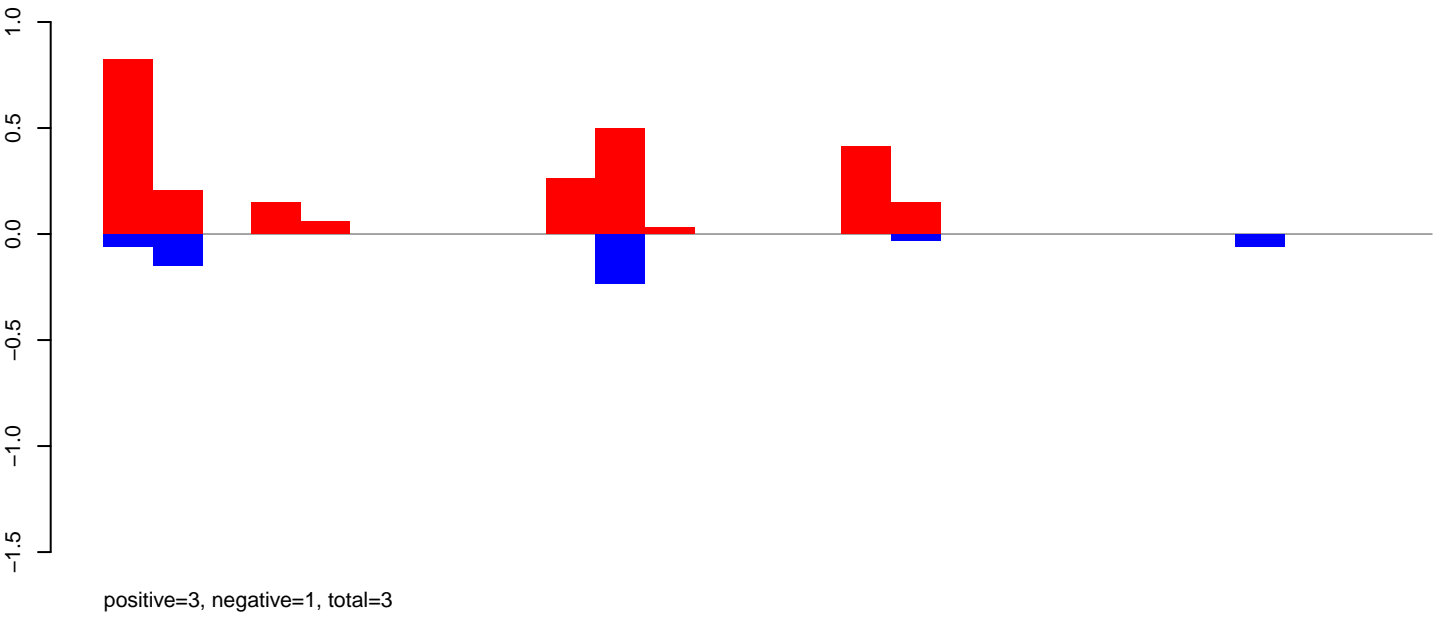

**AeAeg\_Ovary\_BF24h\_cat.rep**

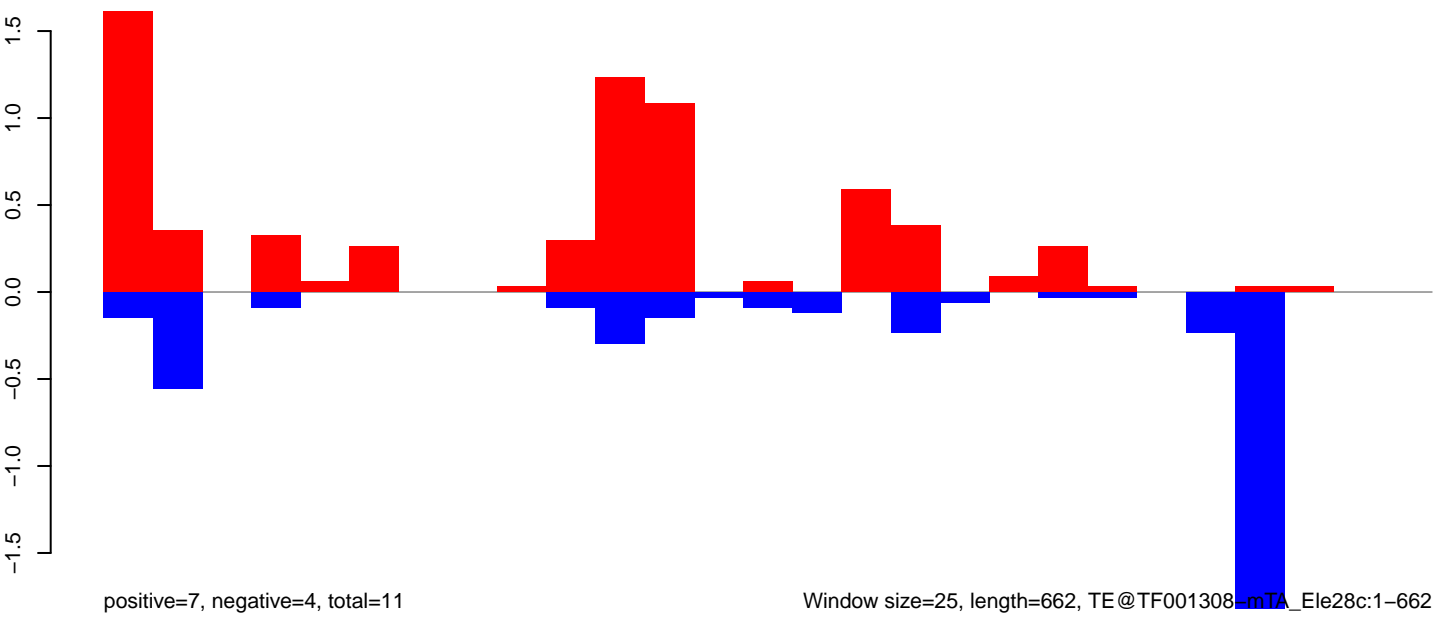

**AeAeg\_Ovary\_BF24h\_cat.18\_23.rep**

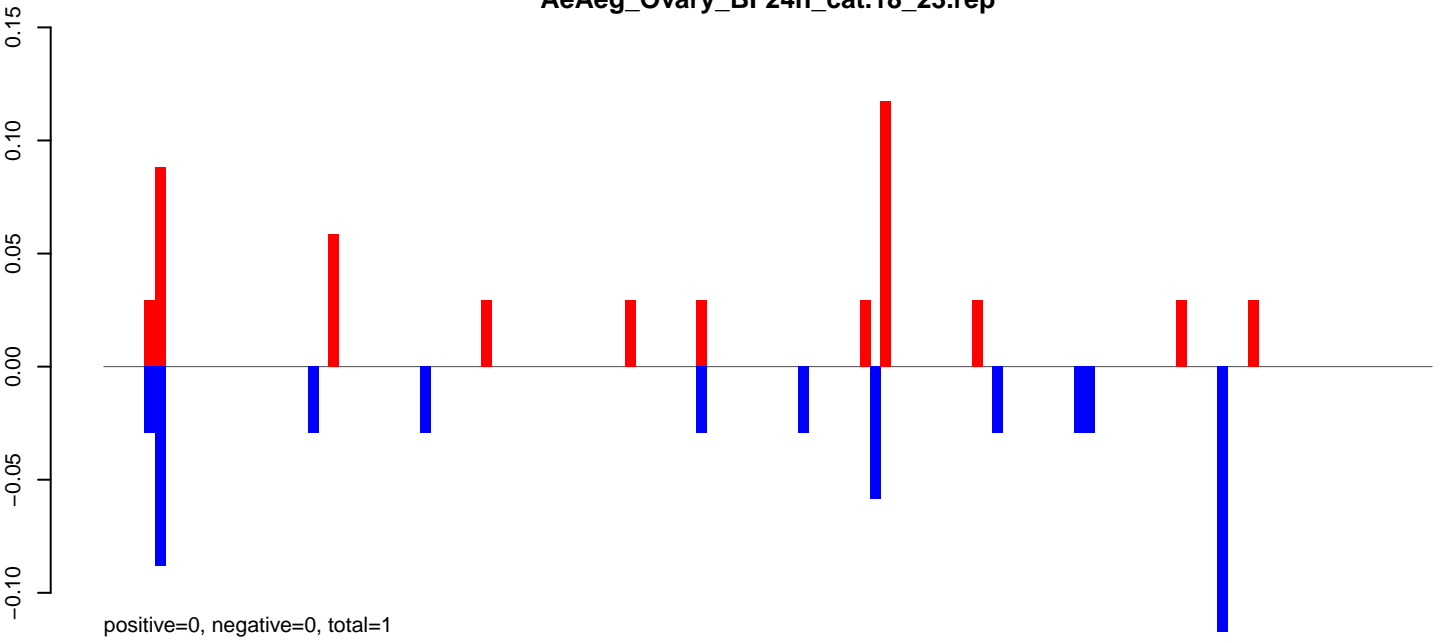

**AeAeg\_Ovary\_BF24h\_cat.24\_35.rep**

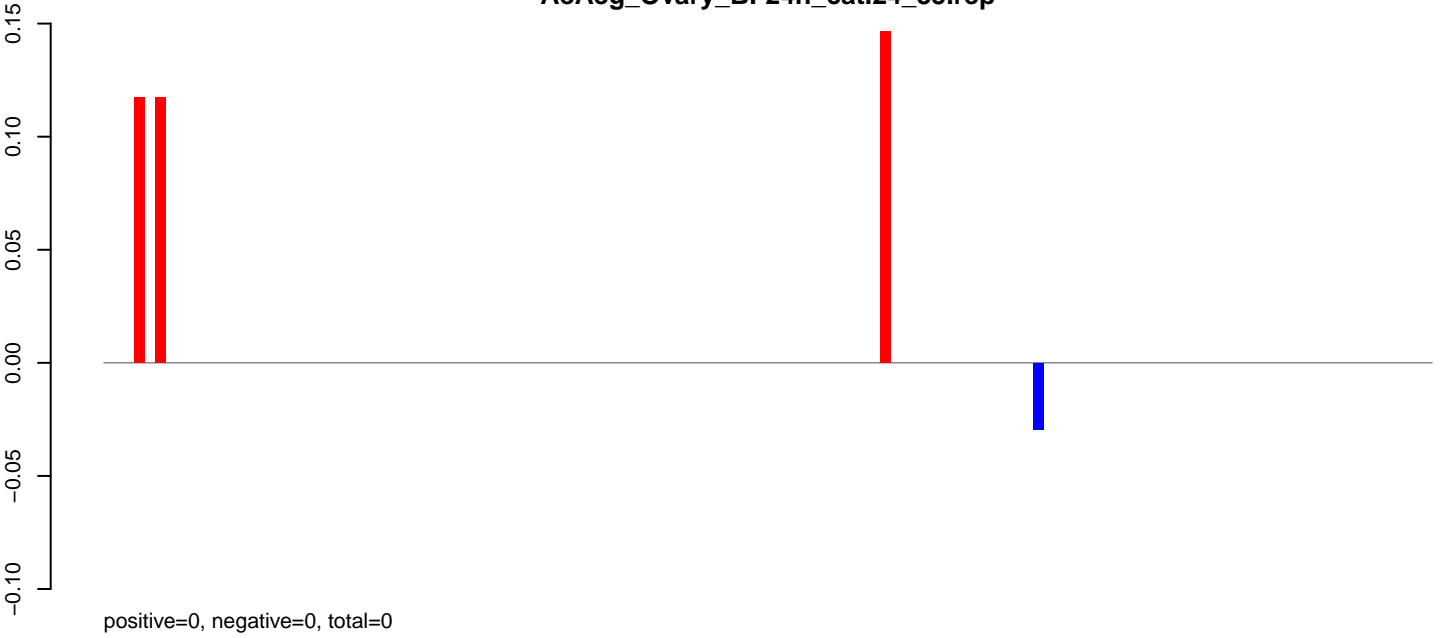

**AeAeg\_Ovary\_BF24h\_cat.rep**

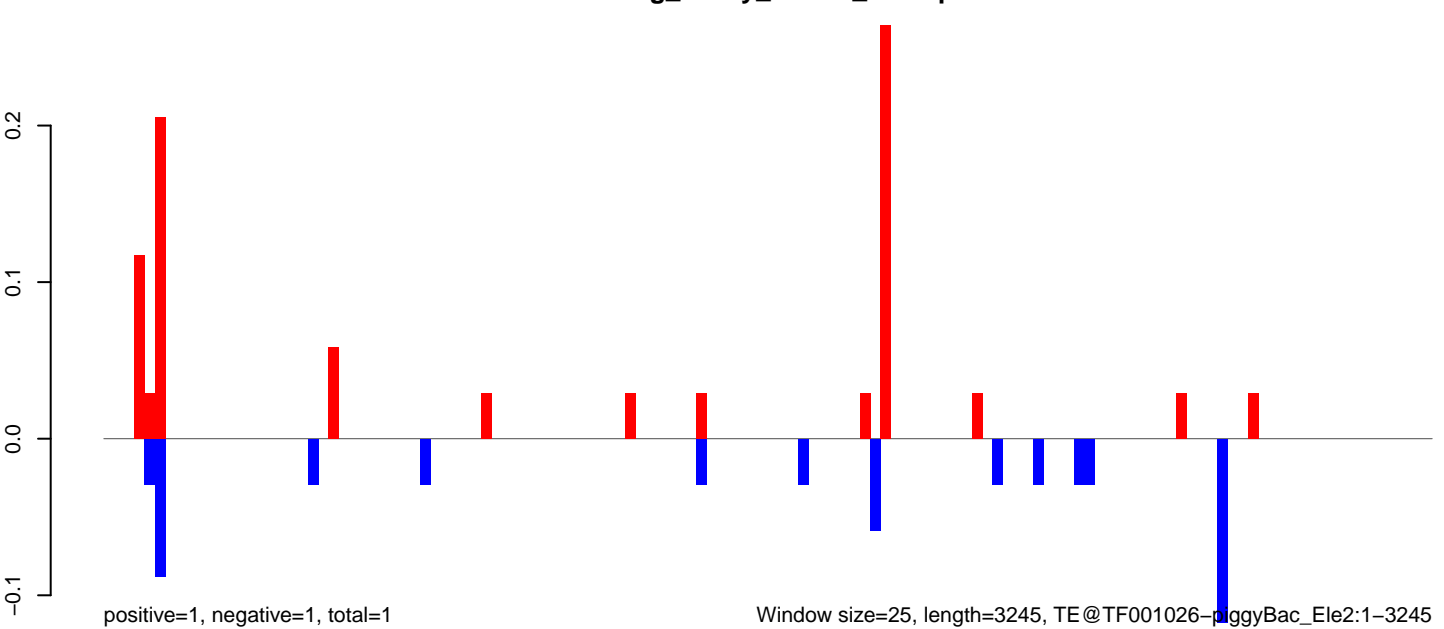

0 500 1000 1500 2000 2500 3000

AeAeg\_Ovary\_BF24h\_cat.18\_23.rep

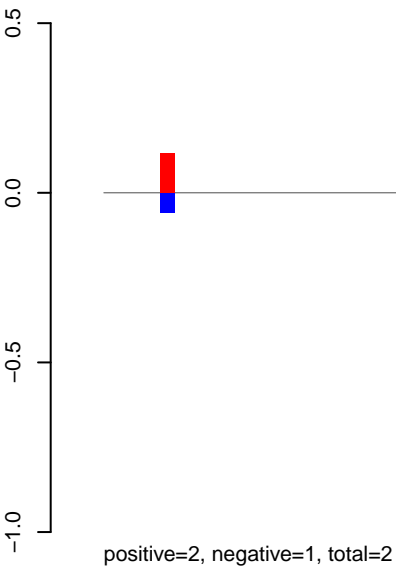

AeAeg\_Ovary\_BF24h\_cat.24\_35.rep

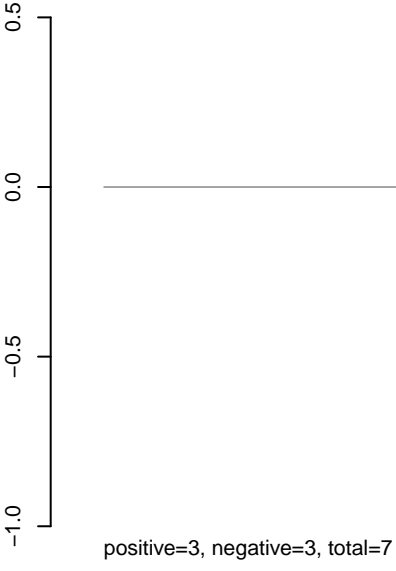

AeAeg\_Ovary\_BF24h\_cat.rep

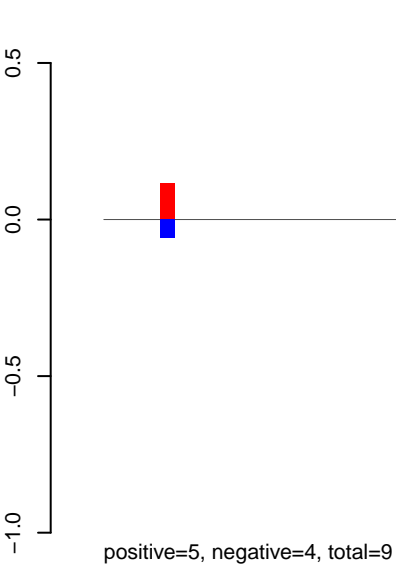

Window size=25, length=2332, TE@TF001019-P\_ele2:1-2332

AeAeg\_Ovary\_BF24h\_cat.18\_23.rep

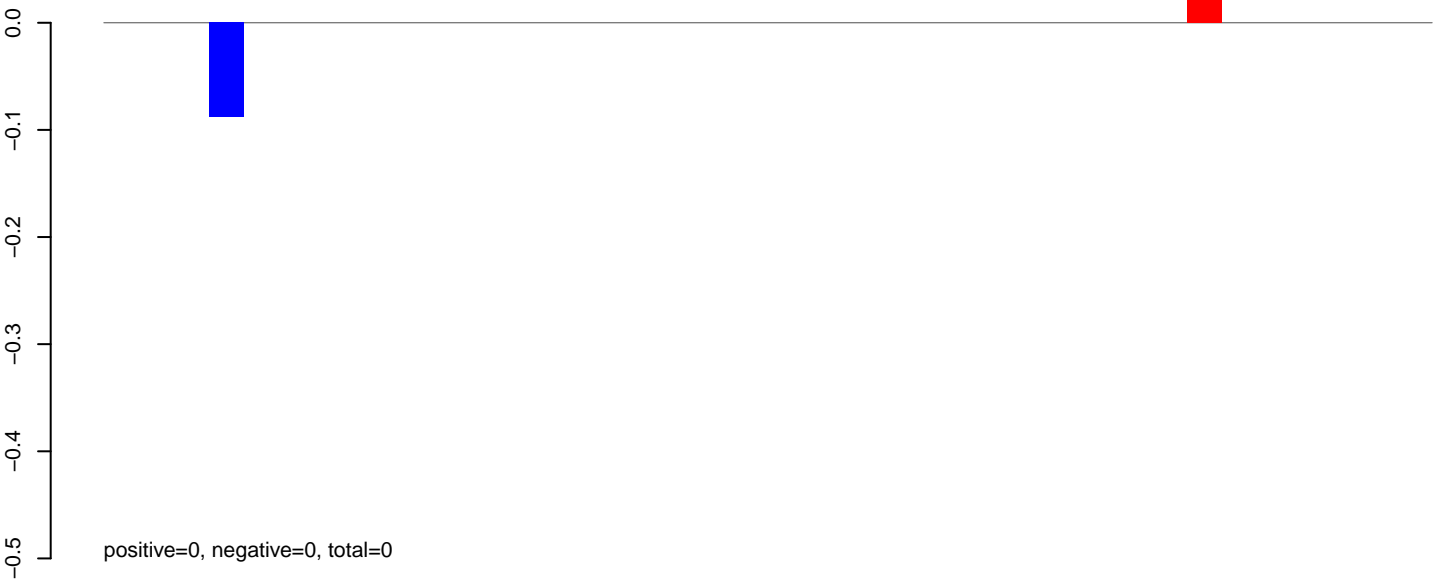

AeAeg\_Ovary\_BF24h\_cat.24\_35.rep

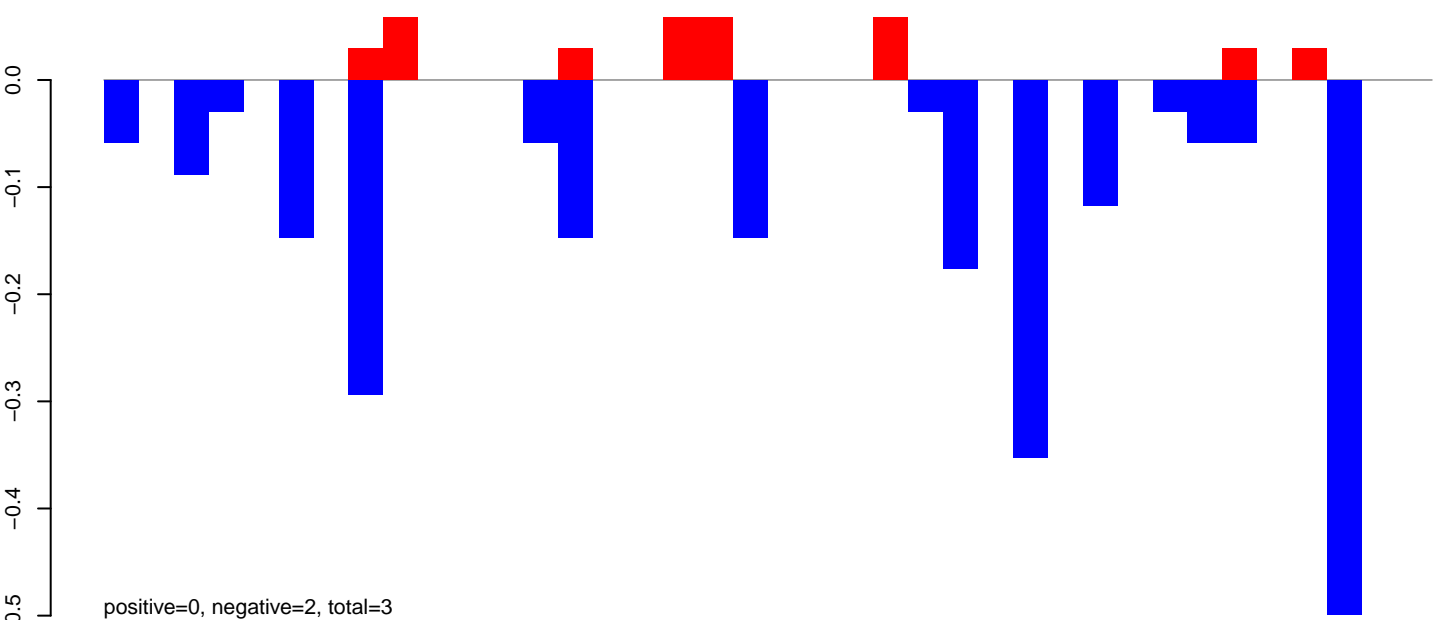

AeAeg\_Ovary\_BF24h\_cat.rep

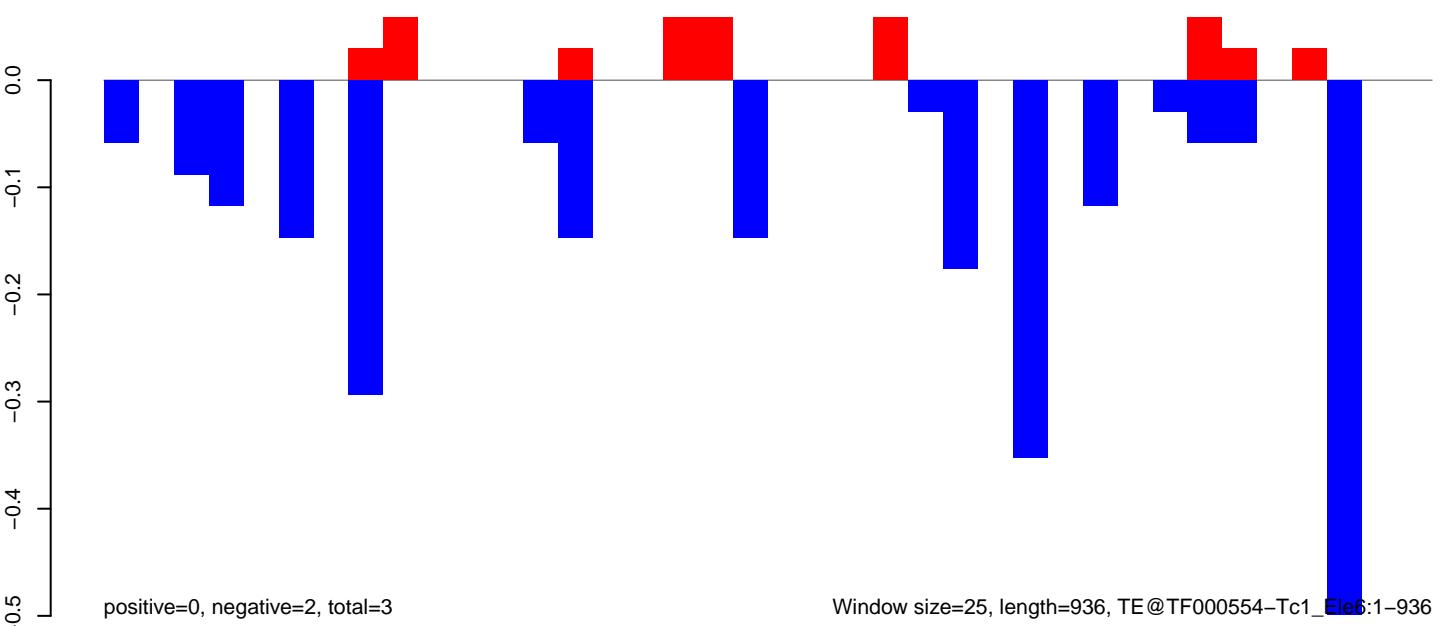

AeAeg\_Ovary\_BF24h\_cat.18\_23.rep

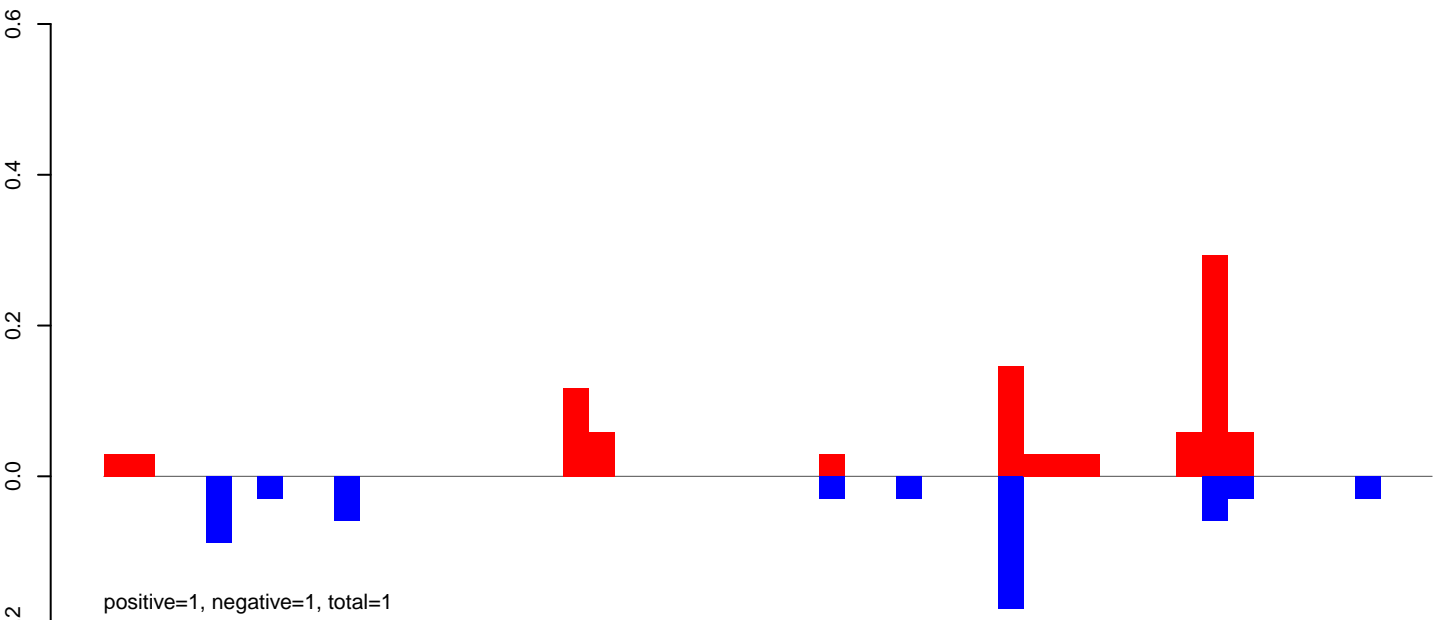

AeAeg\_Ovary\_BF24h\_cat.24\_35.rep

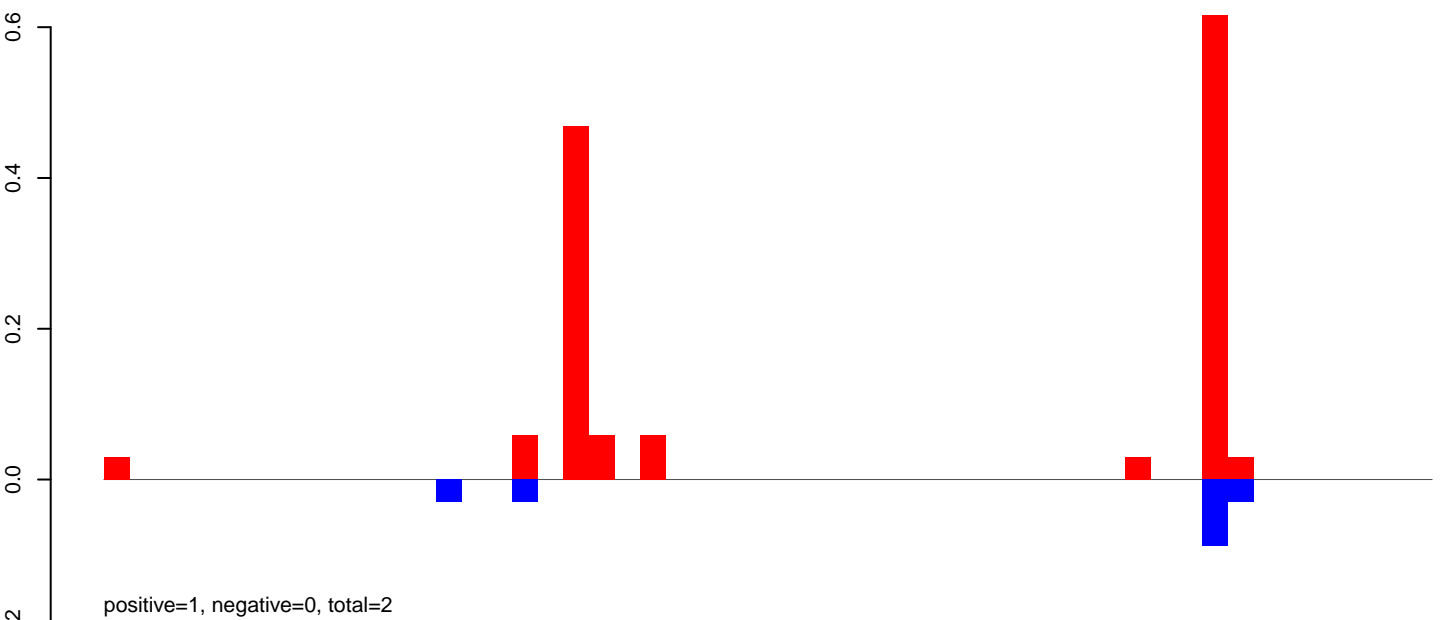

AeAeg\_Ovary\_BF24h\_cat.rep

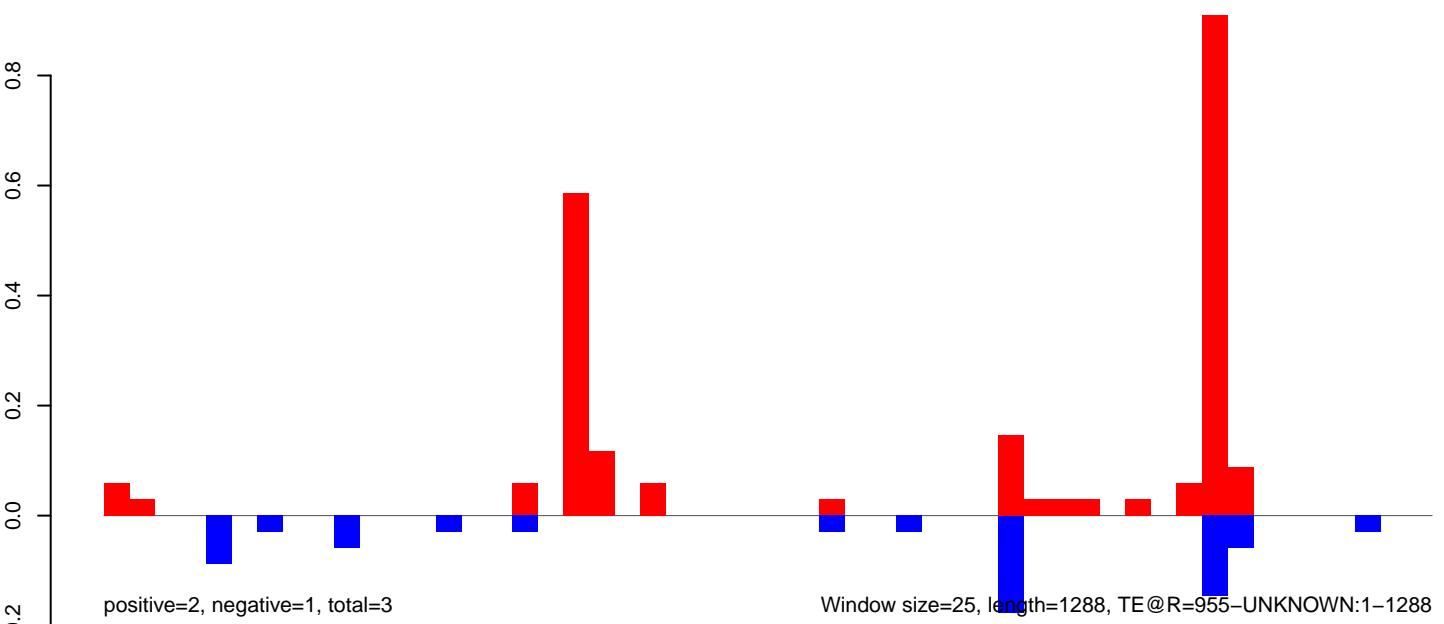

AeAeg\_Ovary\_BF24h\_cat.18\_23.rep



AeAeg\_Ovary\_BF24h\_cat.24\_35.rep



AeAeg\_Ovary\_BF24h\_cat.rep

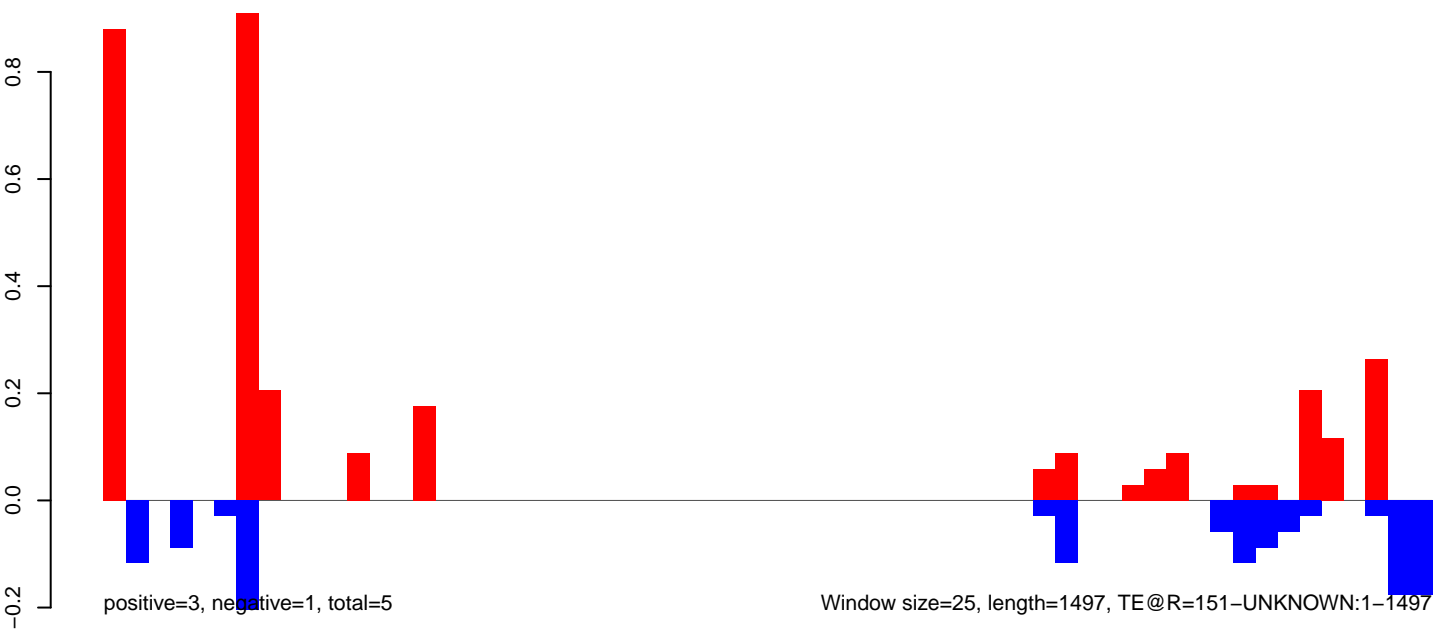

AeAeg\_Ovary\_BF24h\_cat.18\_23.rep

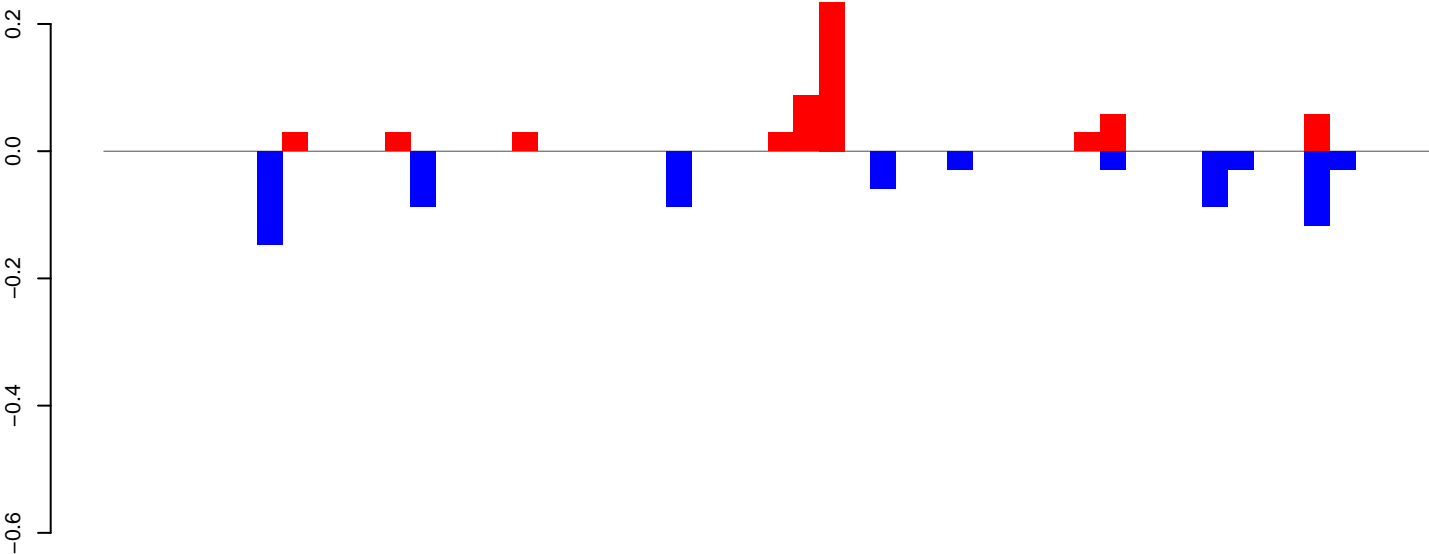

positive=1, negative=1, total=1

AeAeg\_Ovary\_BF24h\_cat.24\_35.rep

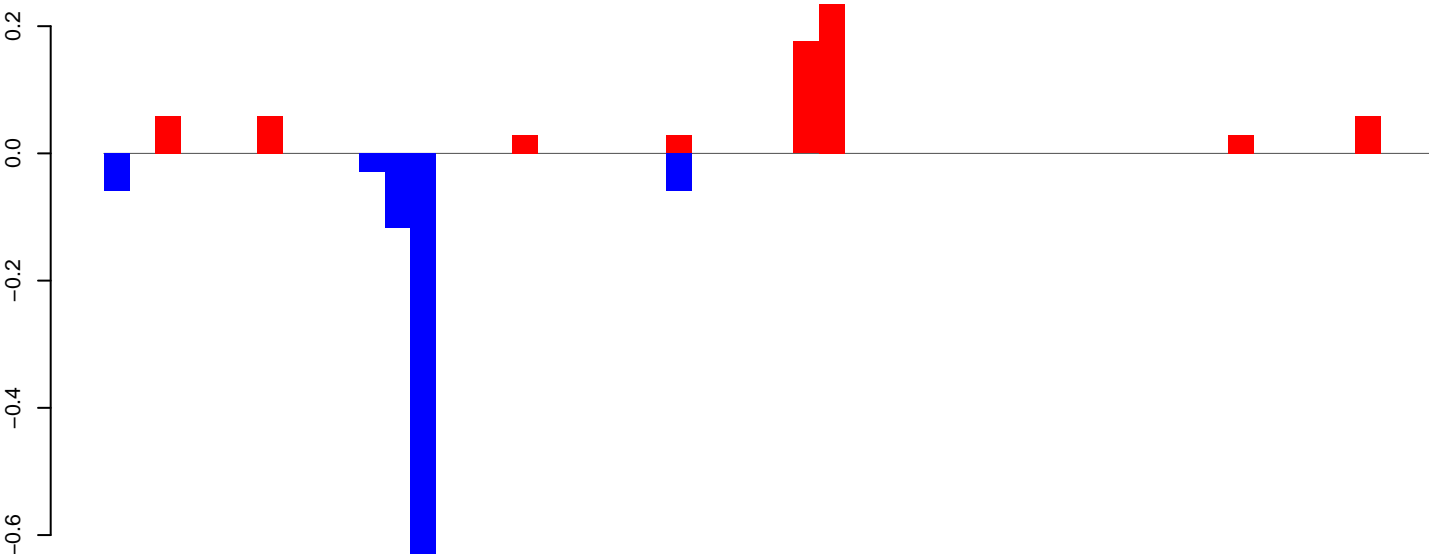

positive=1, negative=1, total=2

AeAeg\_Ovary\_BF24h\_cat.rep

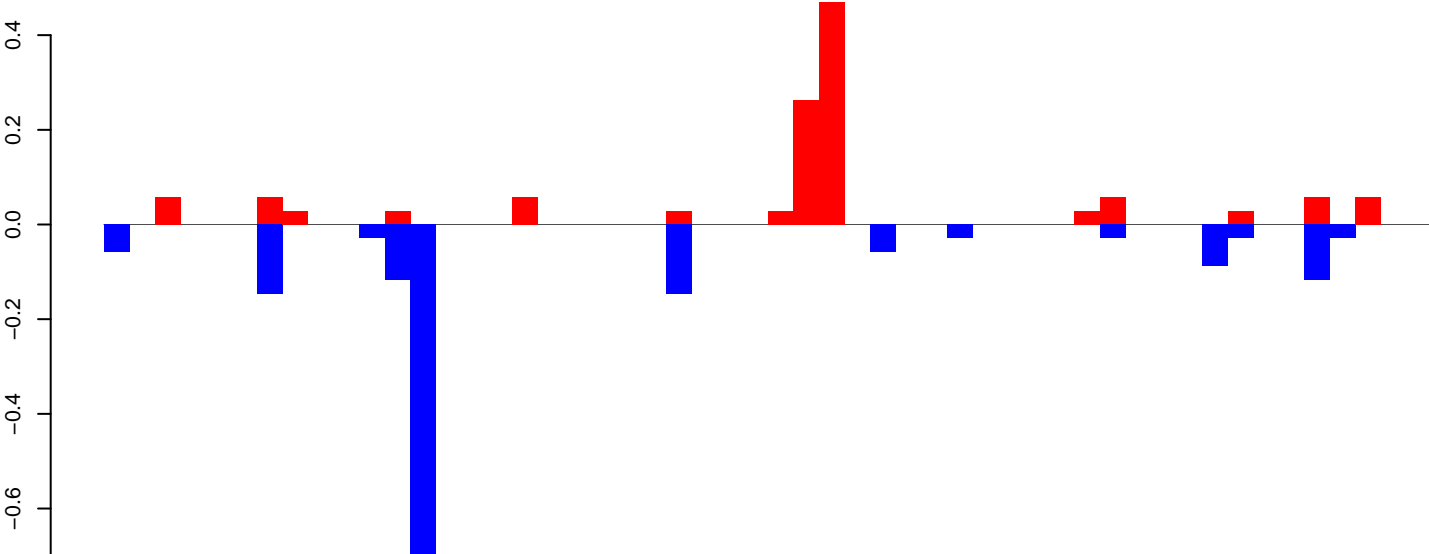

positive=1, negative=2, total=3

Window size=25, length=1276, TE@DNA-9\_A Ae:1-1276



**AeAeg\_Ovary\_BF24h\_cat.18\_23.rep**

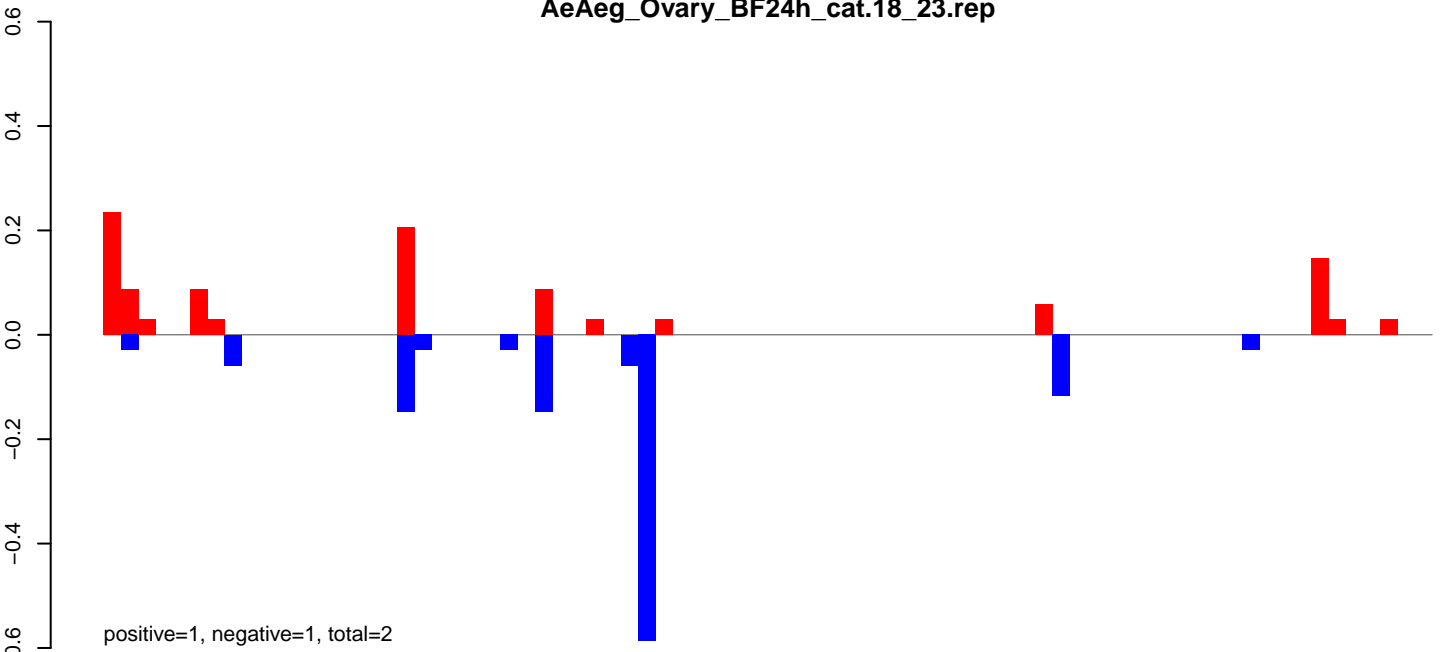

**AeAeg\_Ovary\_BF24h\_cat.24\_35.rep**

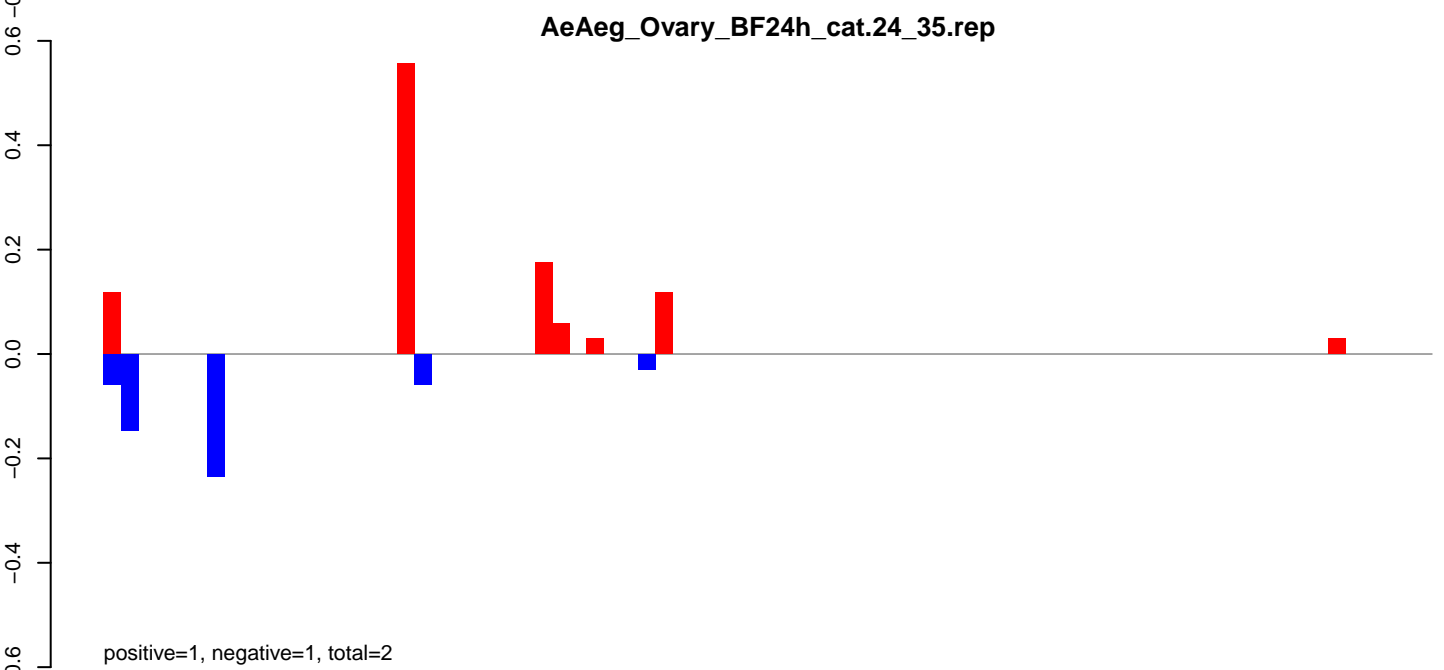

**AeAeg\_Ovary\_BF24h\_cat.rep**

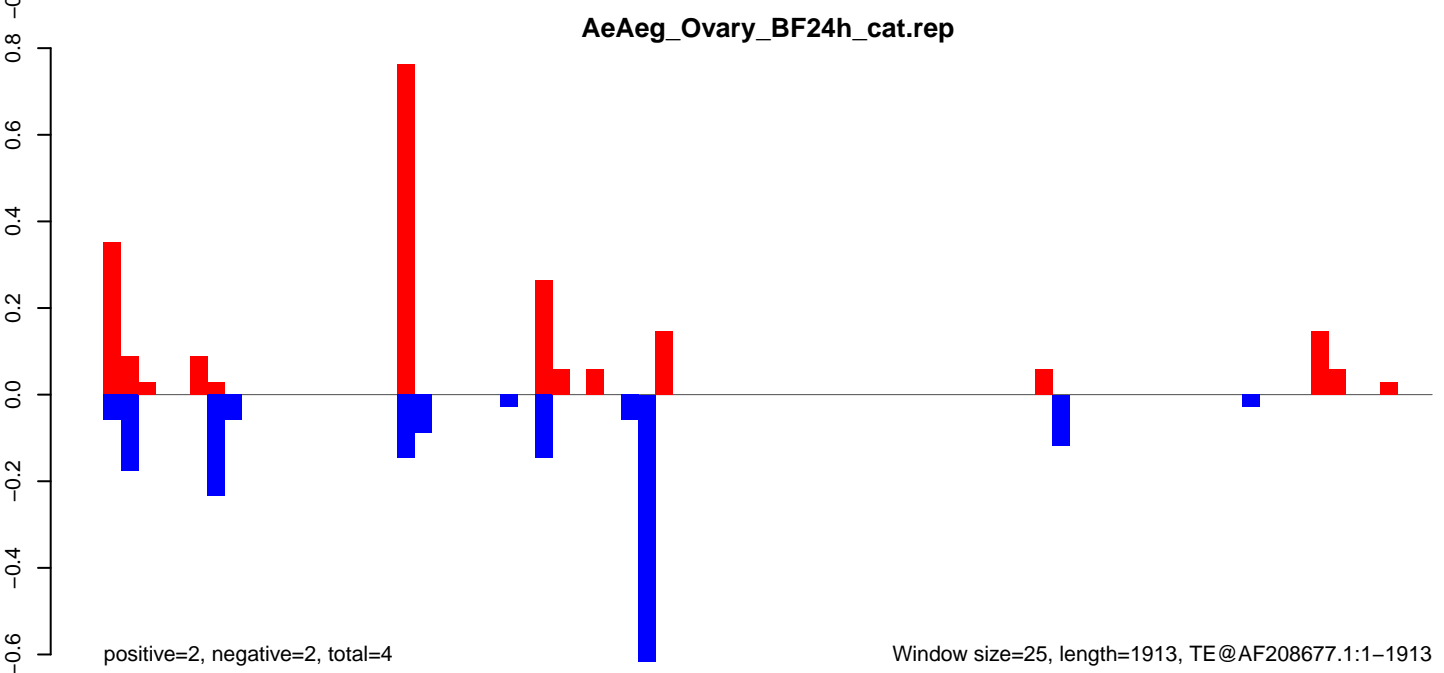

Window size=25, length=1913, TE@AF208677.1:1-1913

AeAeg\_Ovary\_BF24h\_cat.18\_23.rep

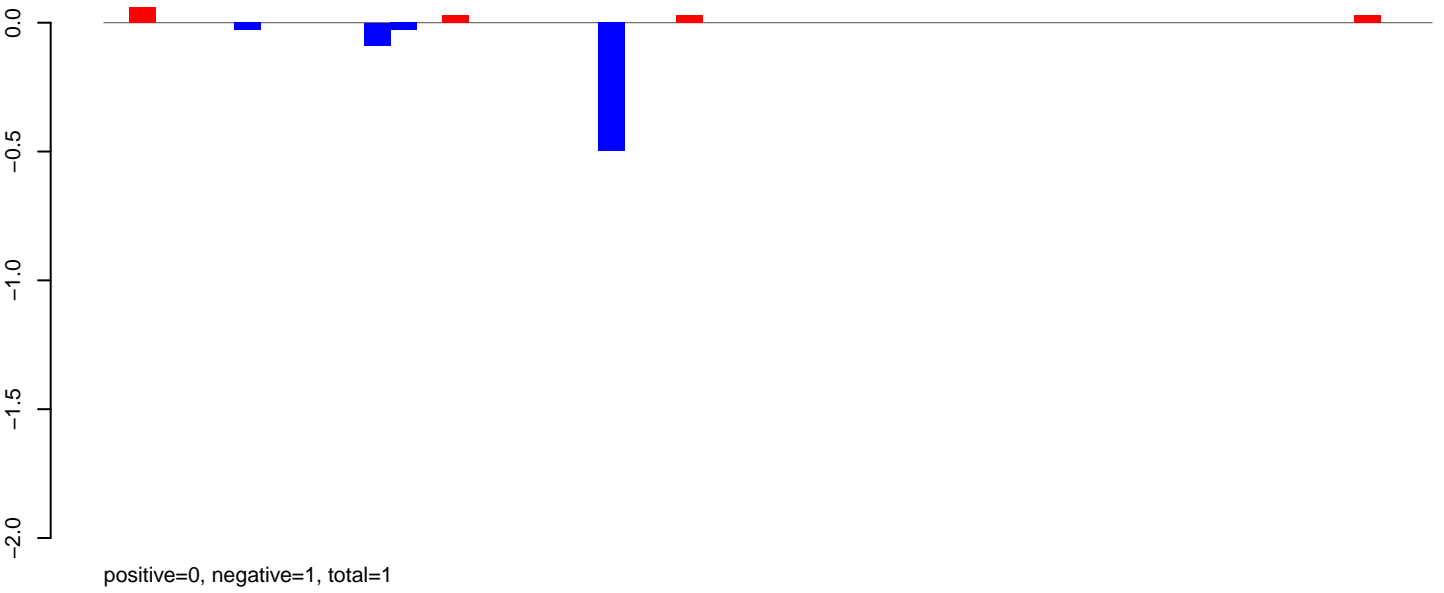

AeAeg\_Ovary\_BF24h\_cat.24\_35.rep

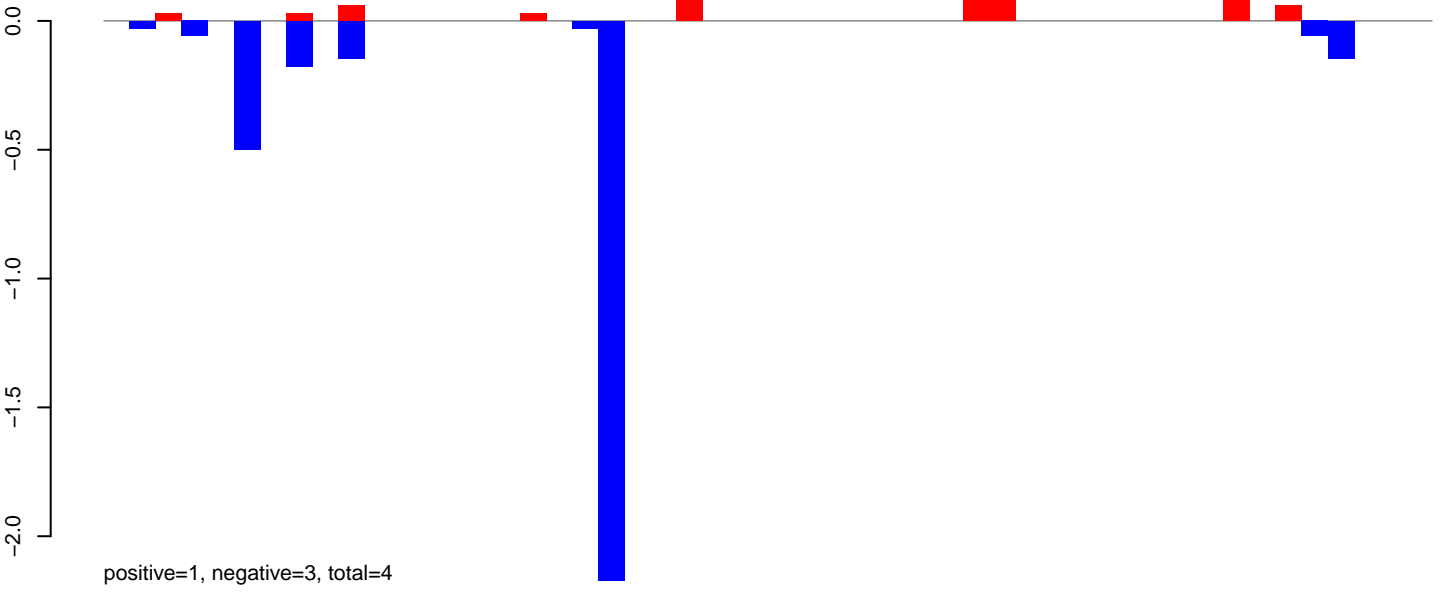

AeAeg\_Ovary\_BF24h\_cat.rep

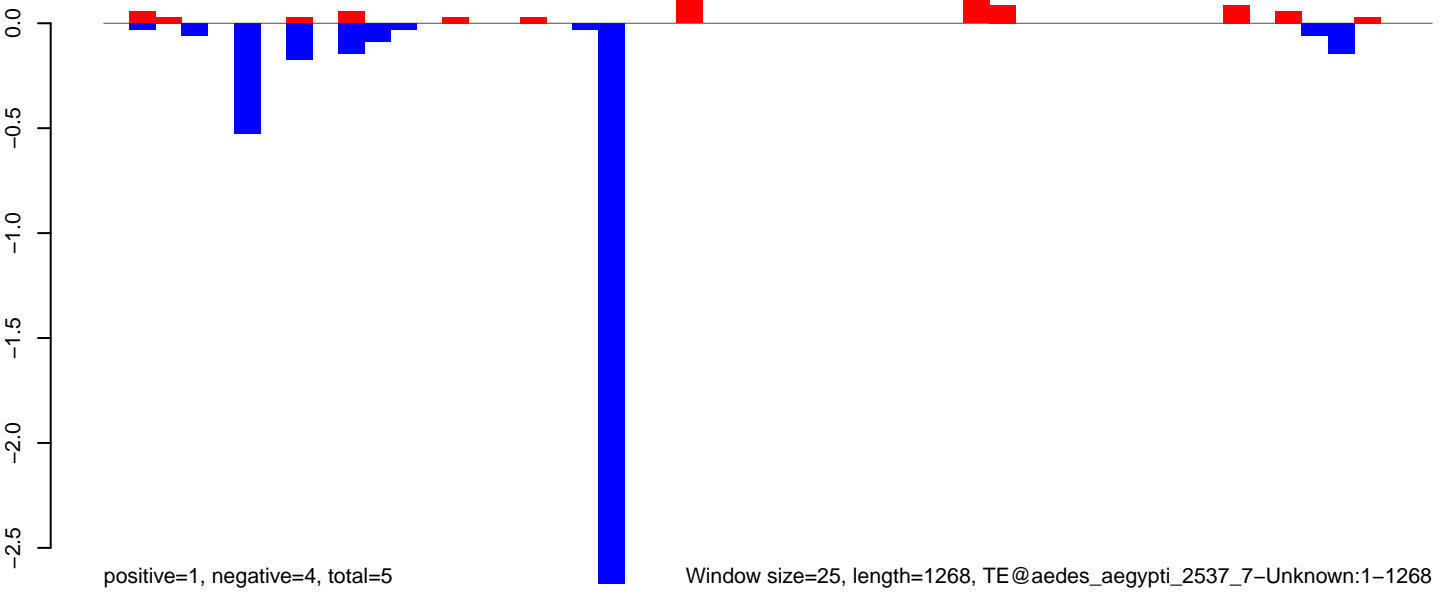

AeAeg\_Ovary\_BF24h\_cat.18\_23.rep

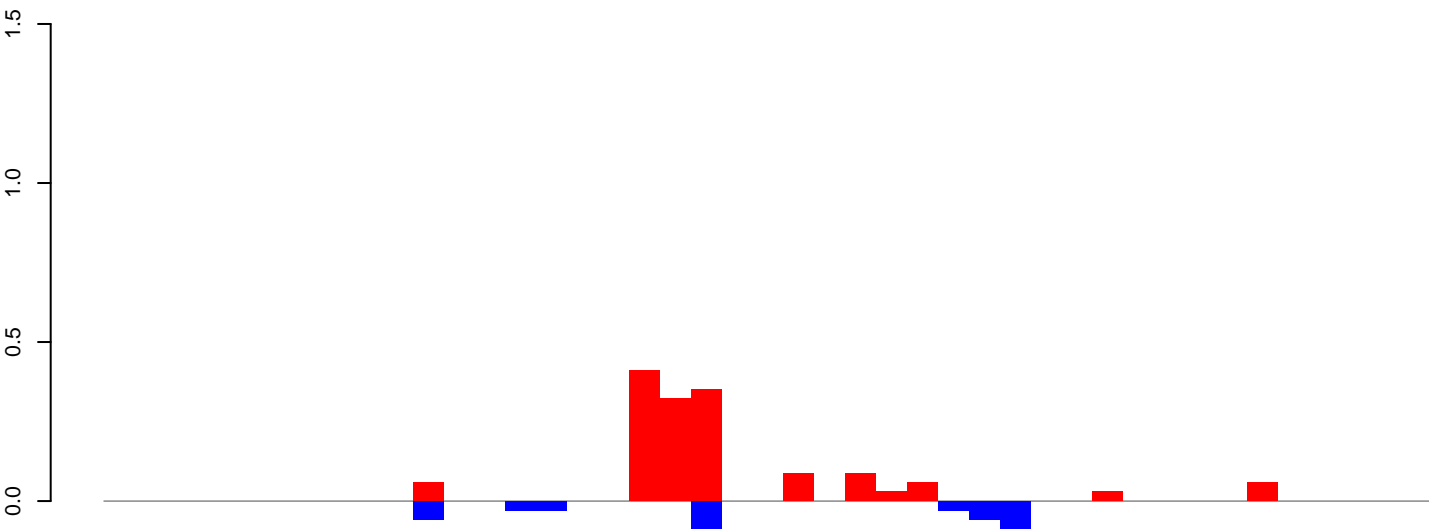

positive=1, negative=0, total=2

AeAeg\_Ovary\_BF24h\_cat.24\_35.rep

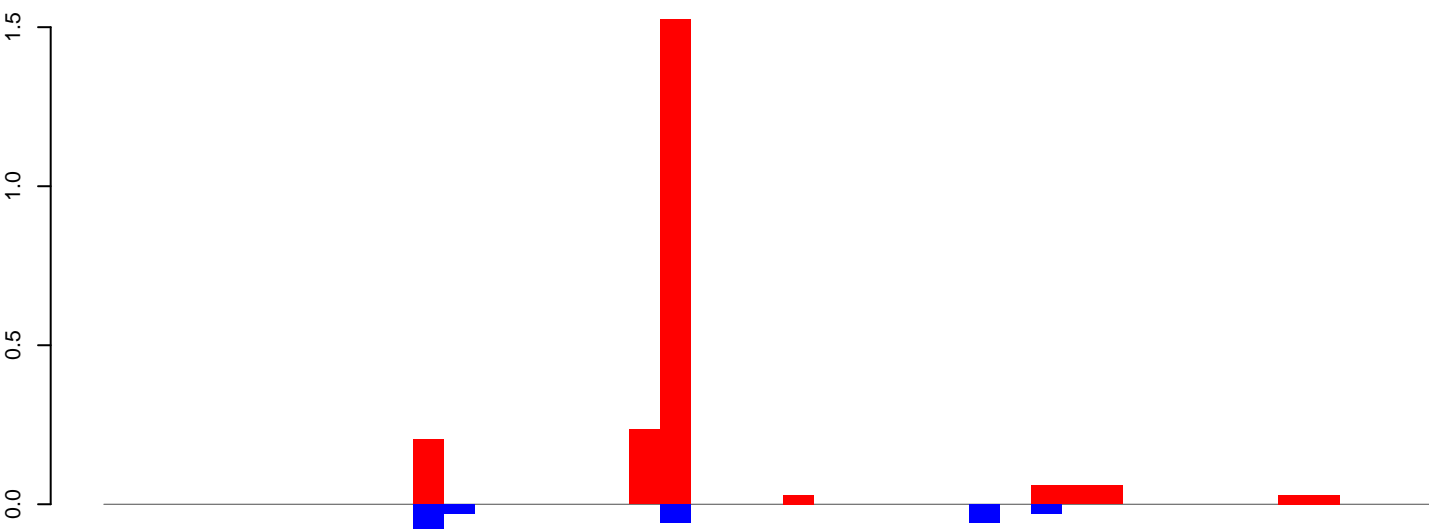

positive=2, negative=1, total=3

AeAeg\_Ovary\_BF24h\_cat.rep

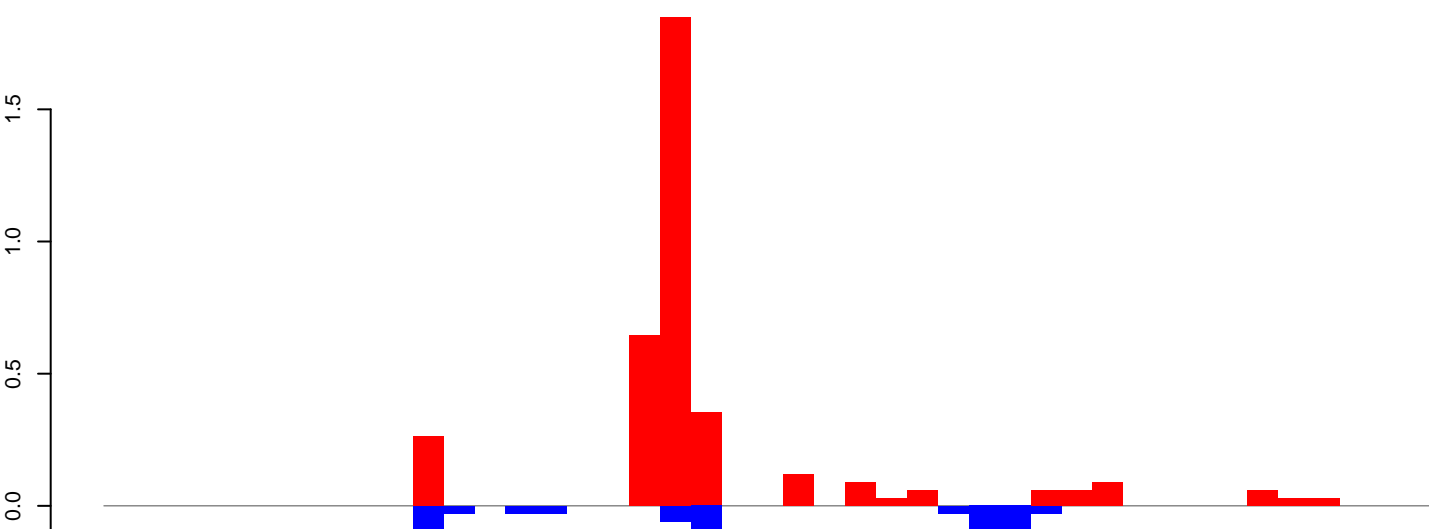

positive=4, negative=1, total=5

Window size=25, length=1057, TE@aedes\_aegypti\_214\_6-Unknown:1-1057

AeAeg\_Ovary\_BF24h\_cat.18\_23.rep

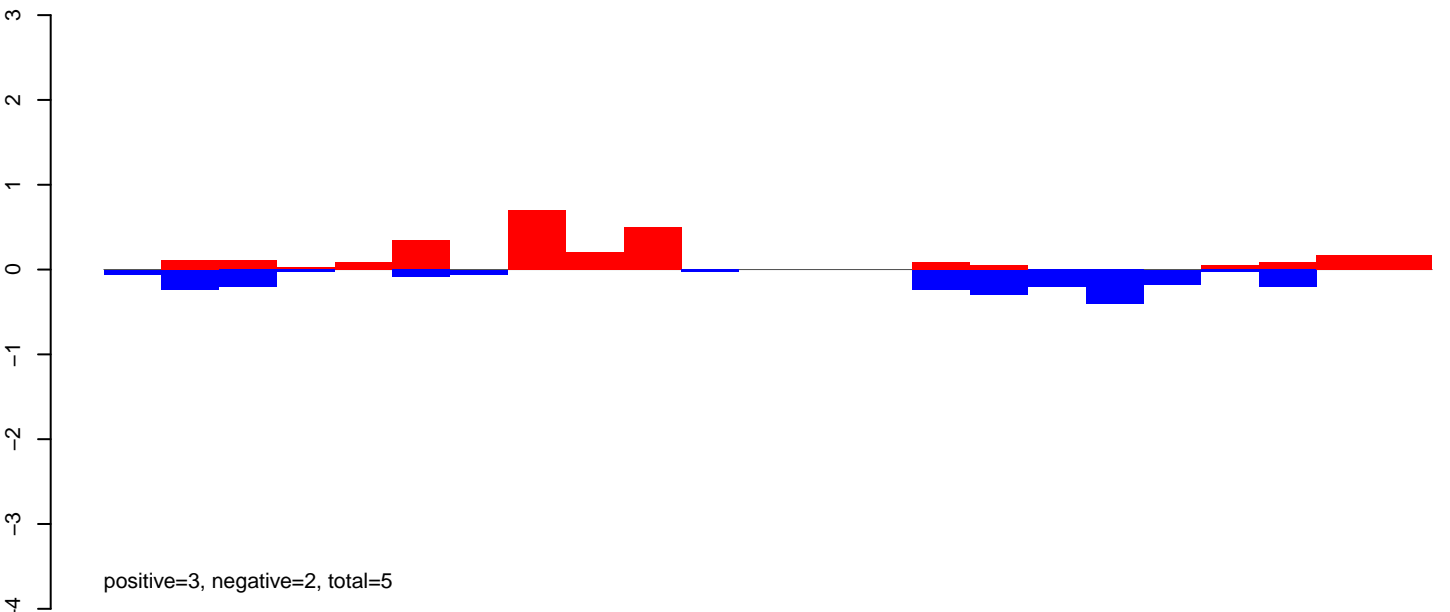

AeAeg\_Ovary\_BF24h\_cat.24\_35.rep

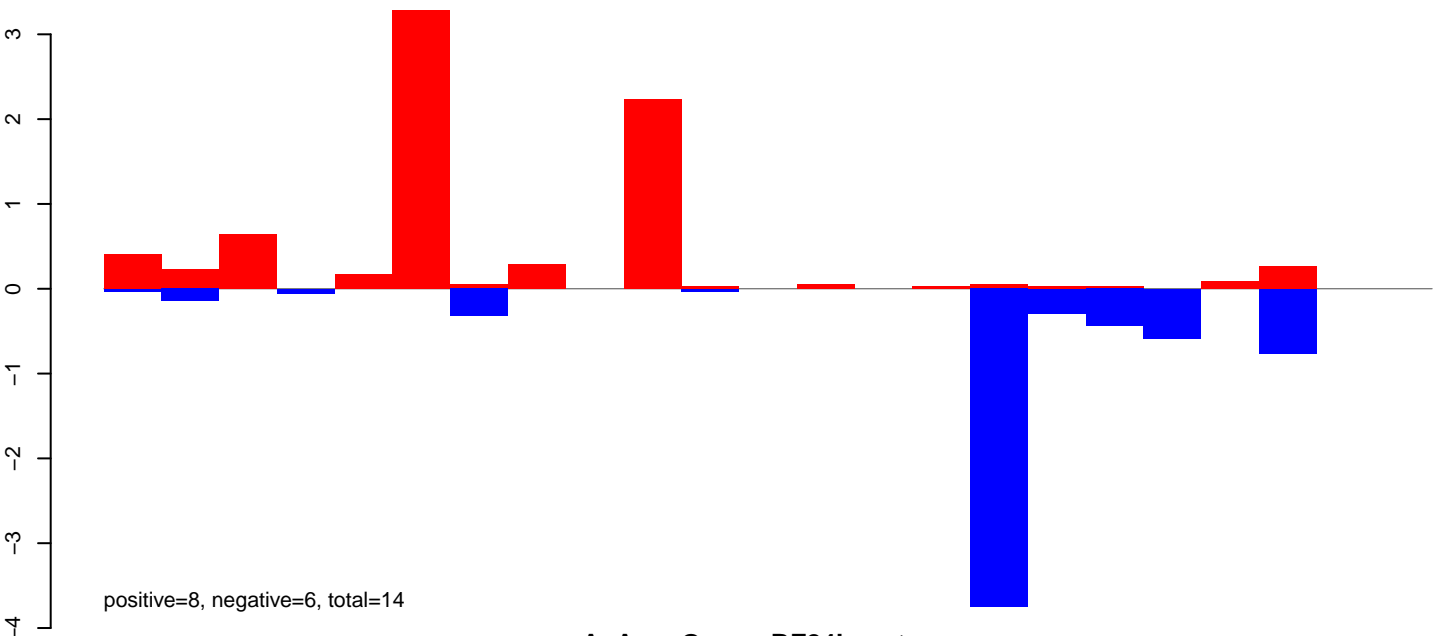

AeAeg\_Ovary\_BF24h\_cat.rep

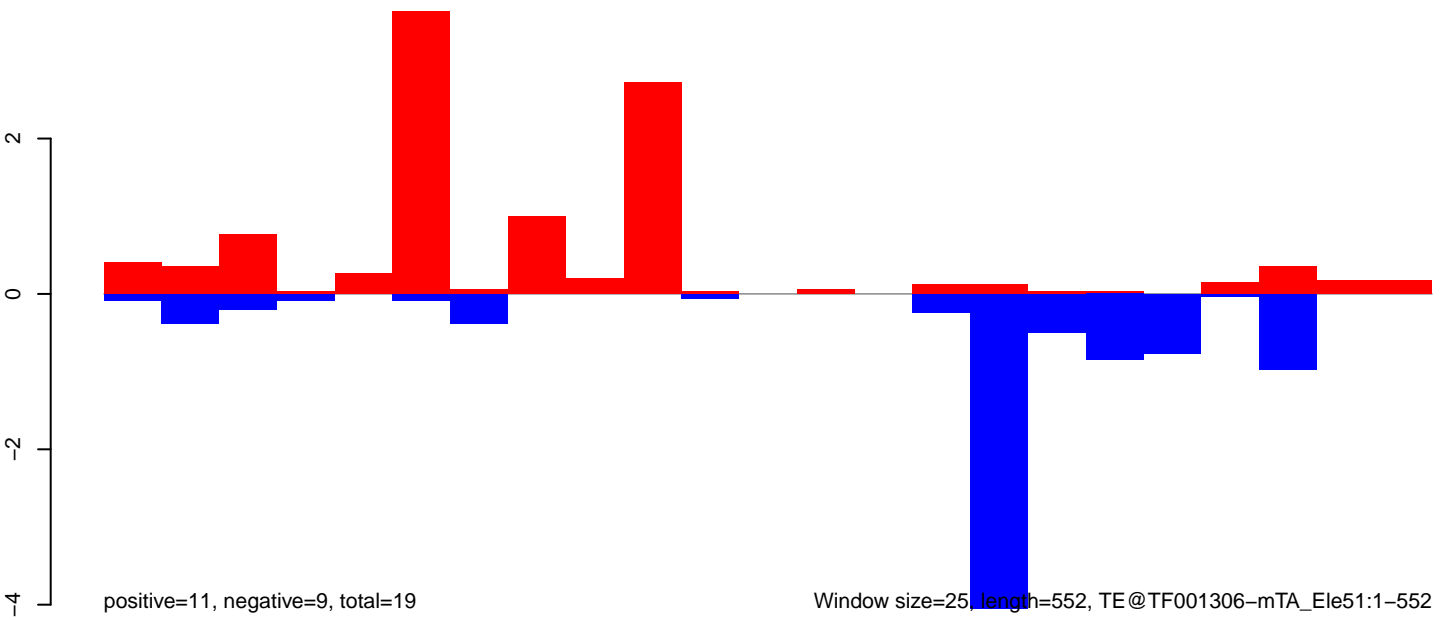

AeAeg\_Ovary\_BF24h\_cat.18\_23.rep

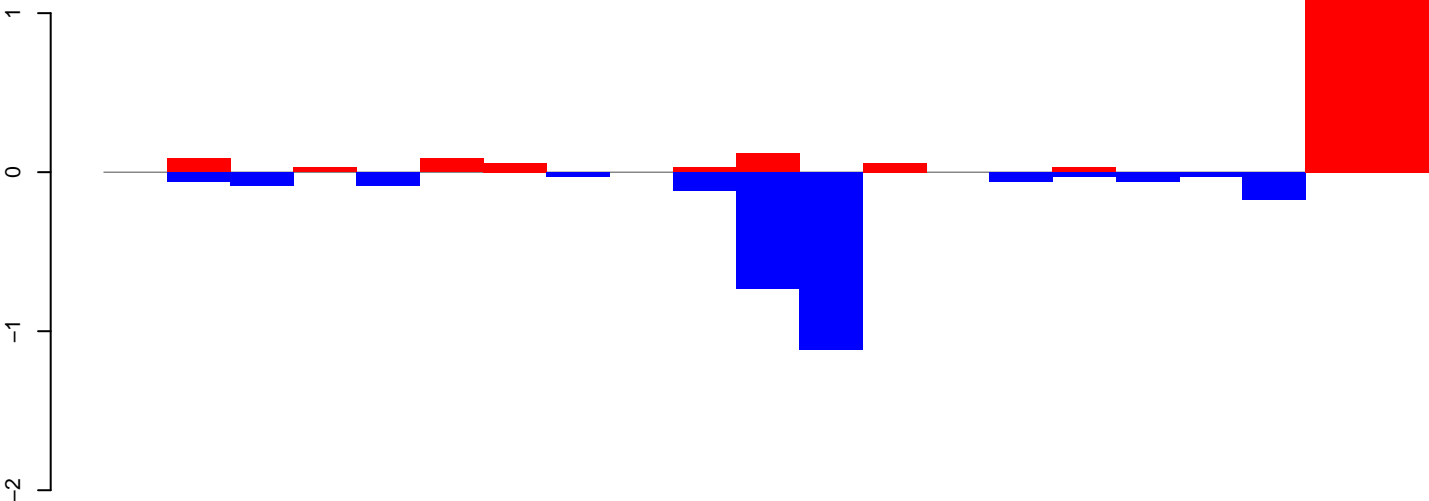

positive=3, negative=3, total=5

AeAeg\_Ovary\_BF24h\_cat.24\_35.rep

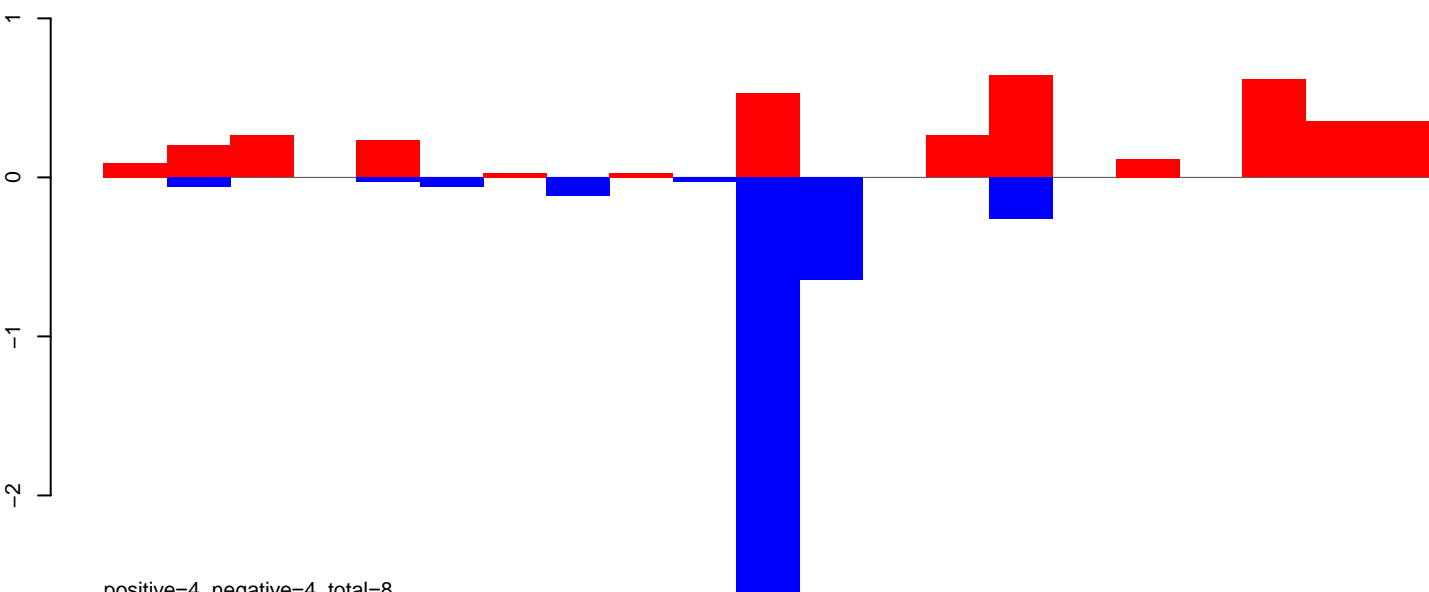

positive=4, negative=4, total=8

AeAeg\_Ovary\_BF24h\_cat.rep

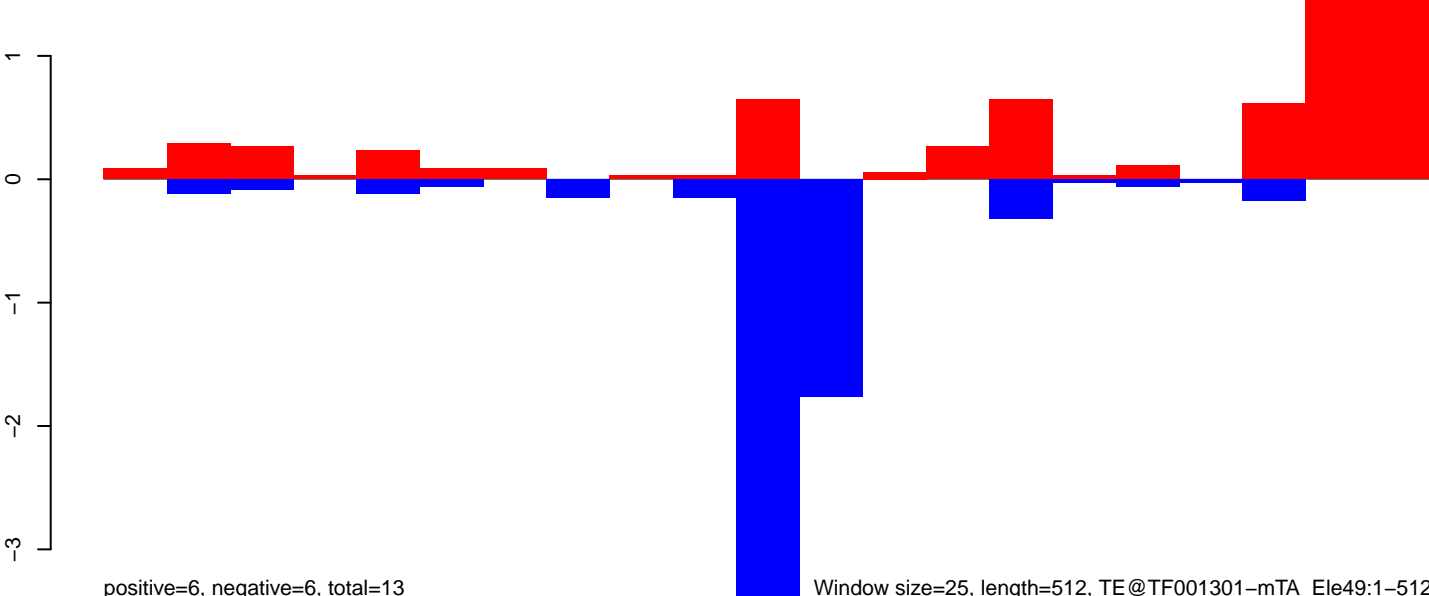

positive=6, negative=6, total=13

Window size=25, length=512, TE@TF001301-mTA\_Ele49:1-512

AeAeg\_Ovary\_BF24h\_cat.18\_23.rep

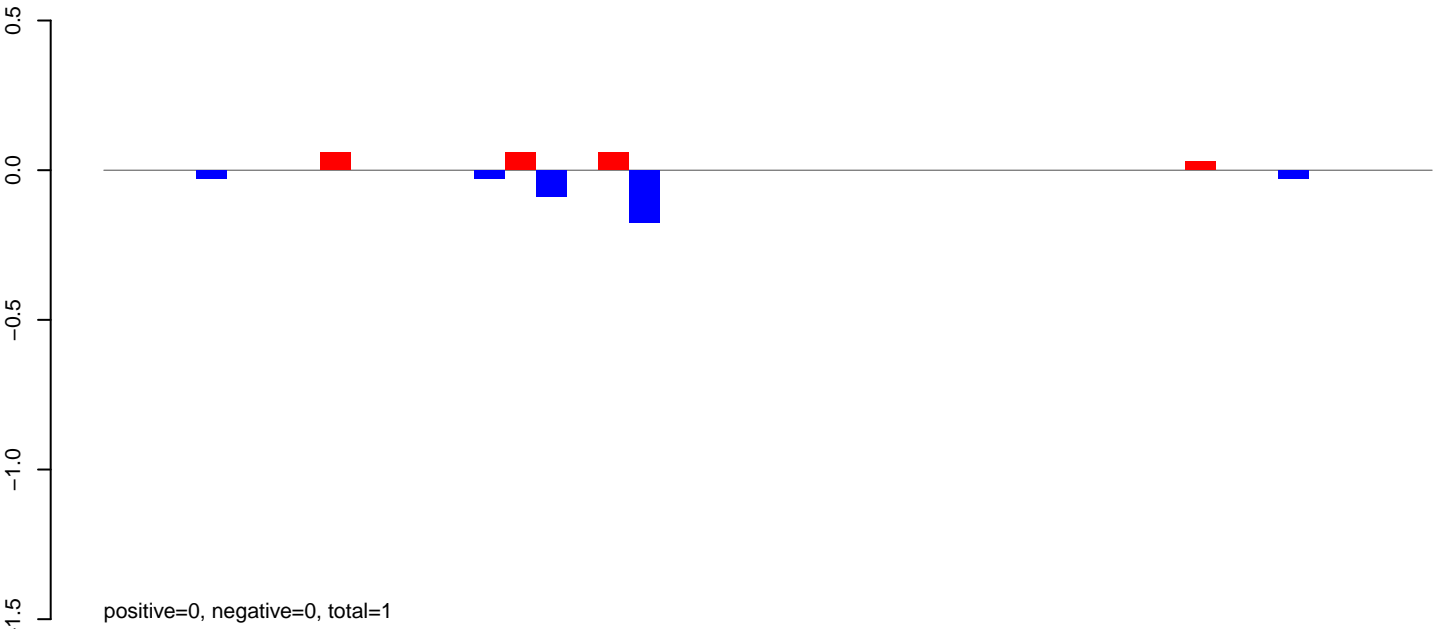

AeAeg\_Ovary\_BF24h\_cat.24\_35.rep

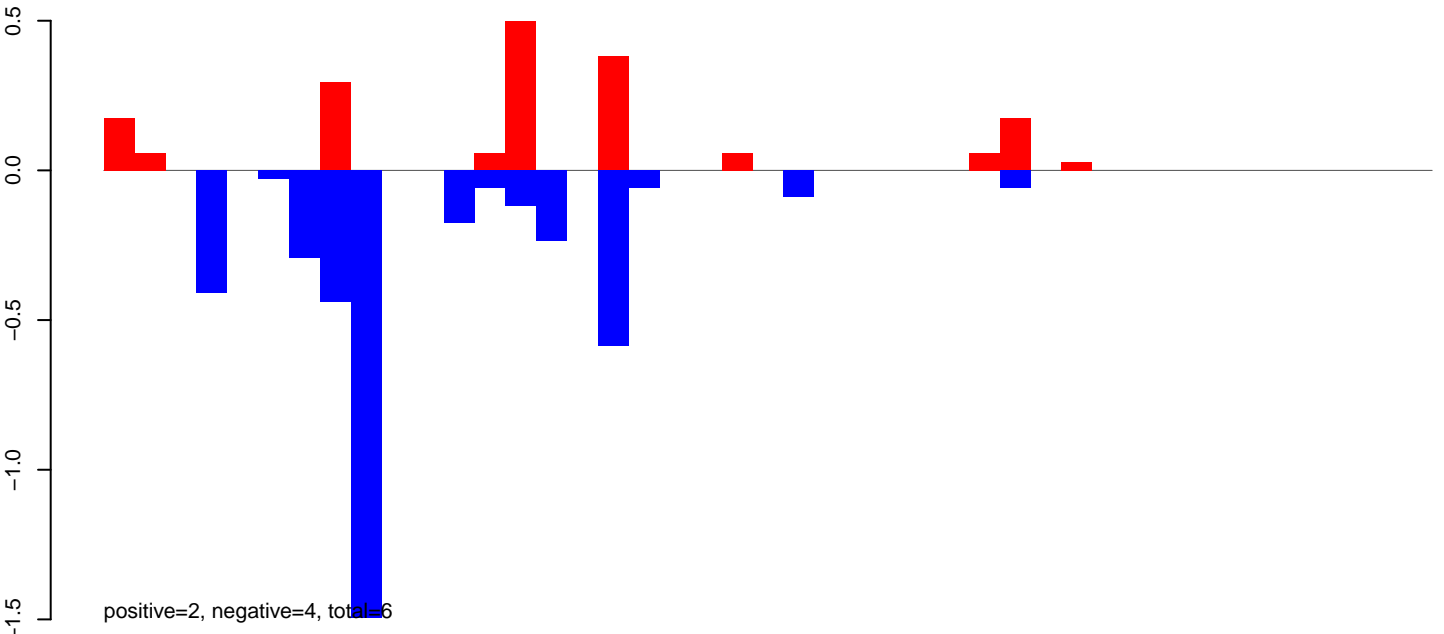

AeAeg\_Ovary\_BF24h\_cat.rep

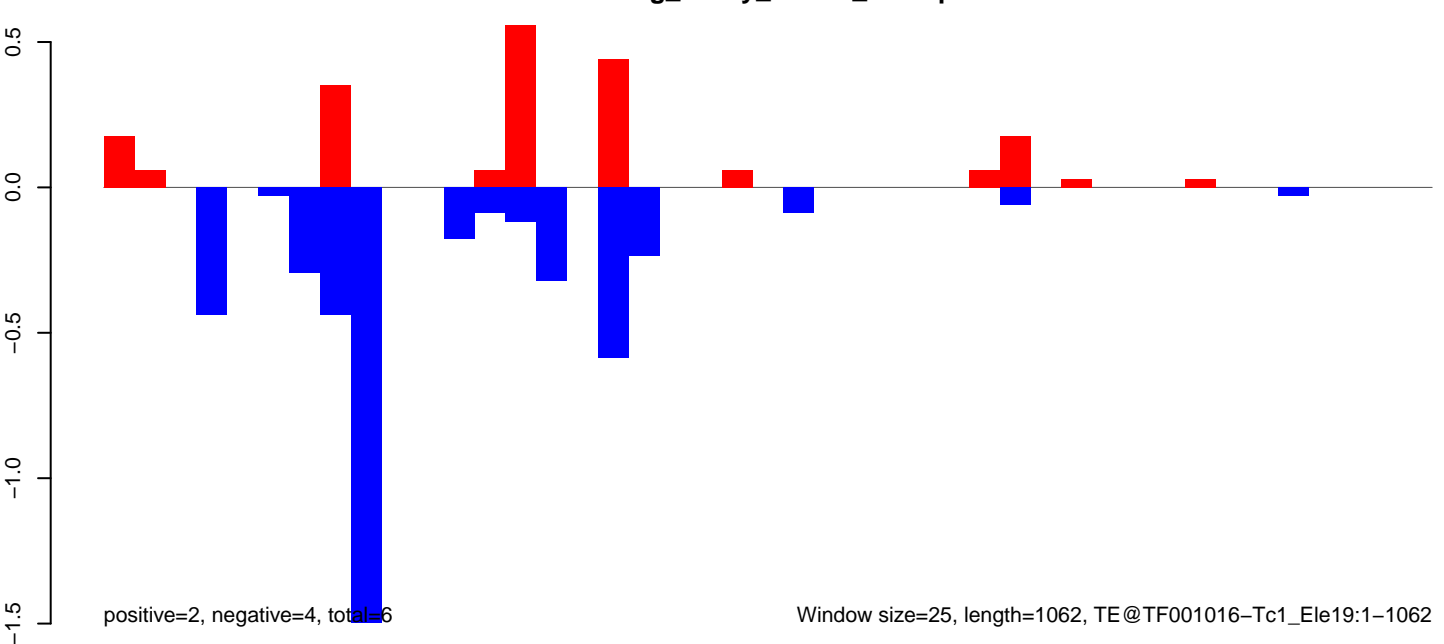

AeAeg\_Ovary\_BF24h\_cat.18\_23.rep

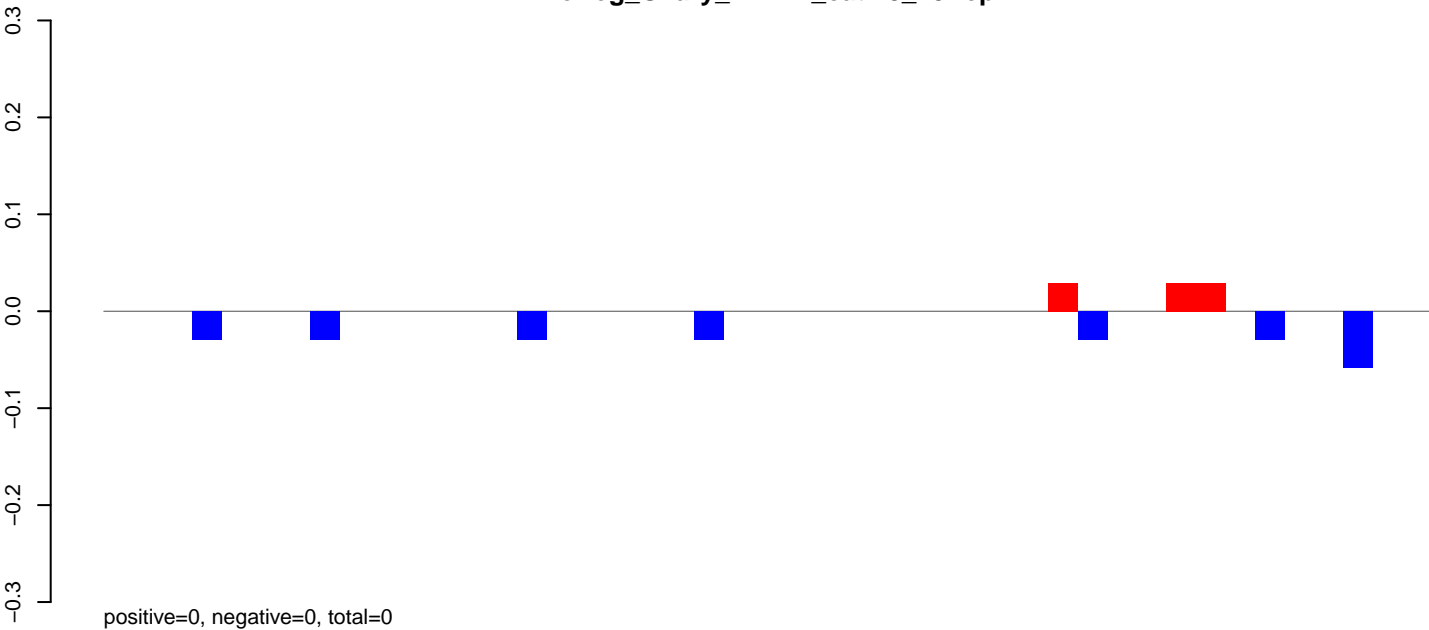

AeAeg\_Ovary\_BF24h\_cat.24\_35.rep

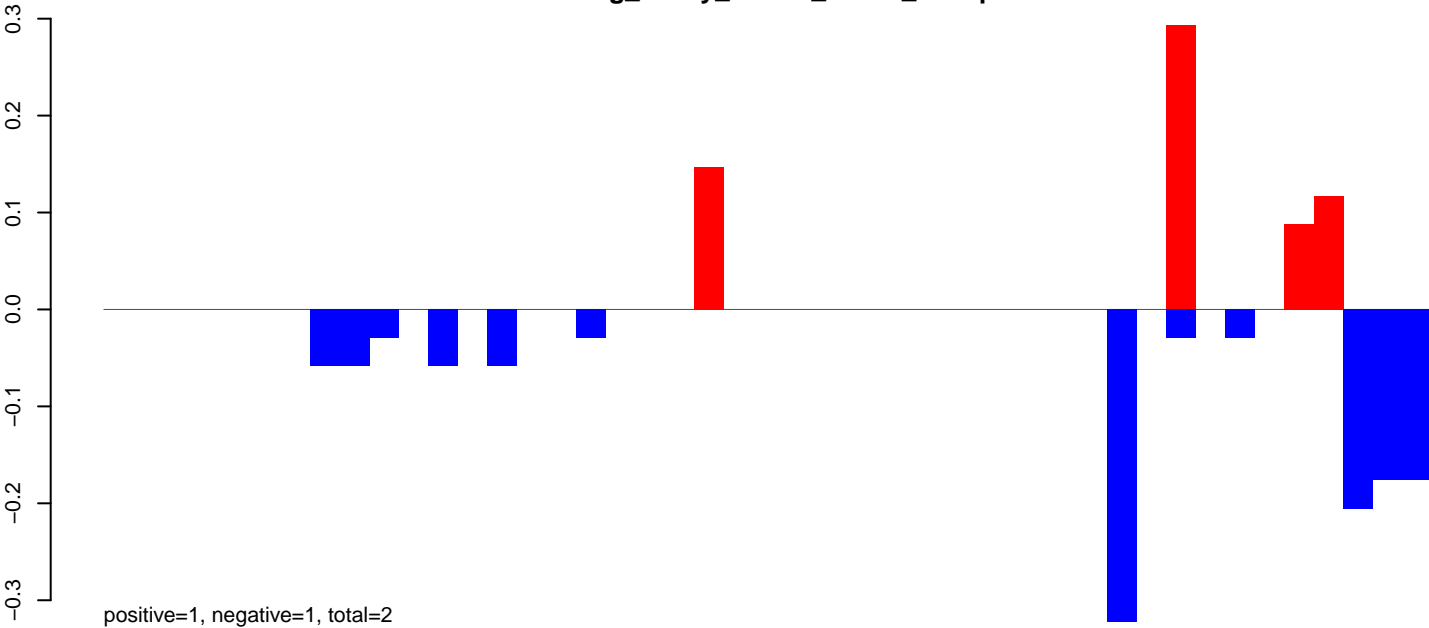

AeAeg\_Ovary\_BF24h\_cat.rep

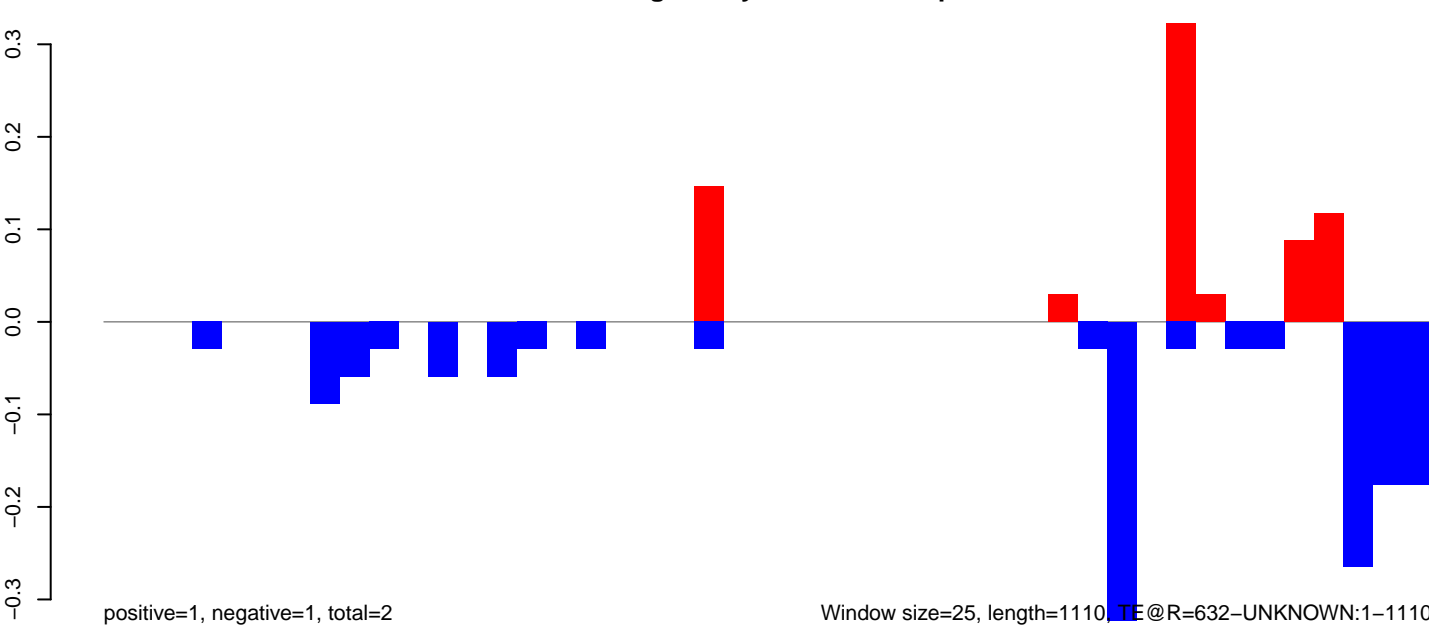

AeAeg\_Ovary\_BF24h\_cat.18\_23.rep

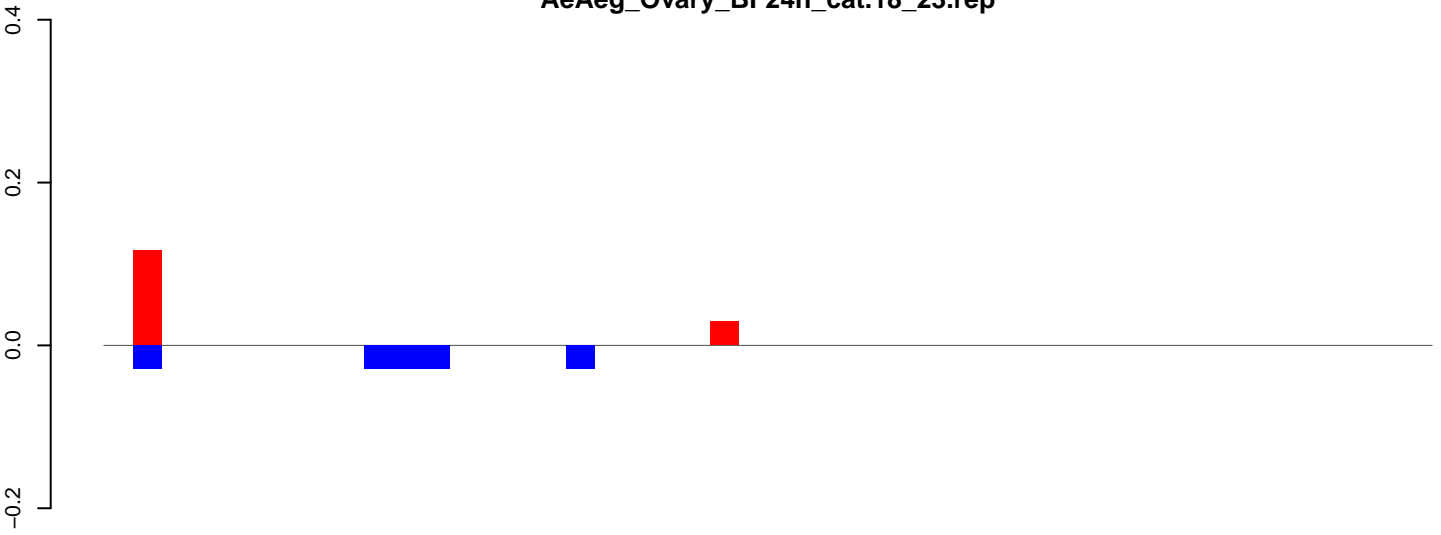

AeAeg\_Ovary\_BF24h\_cat.24\_35.rep

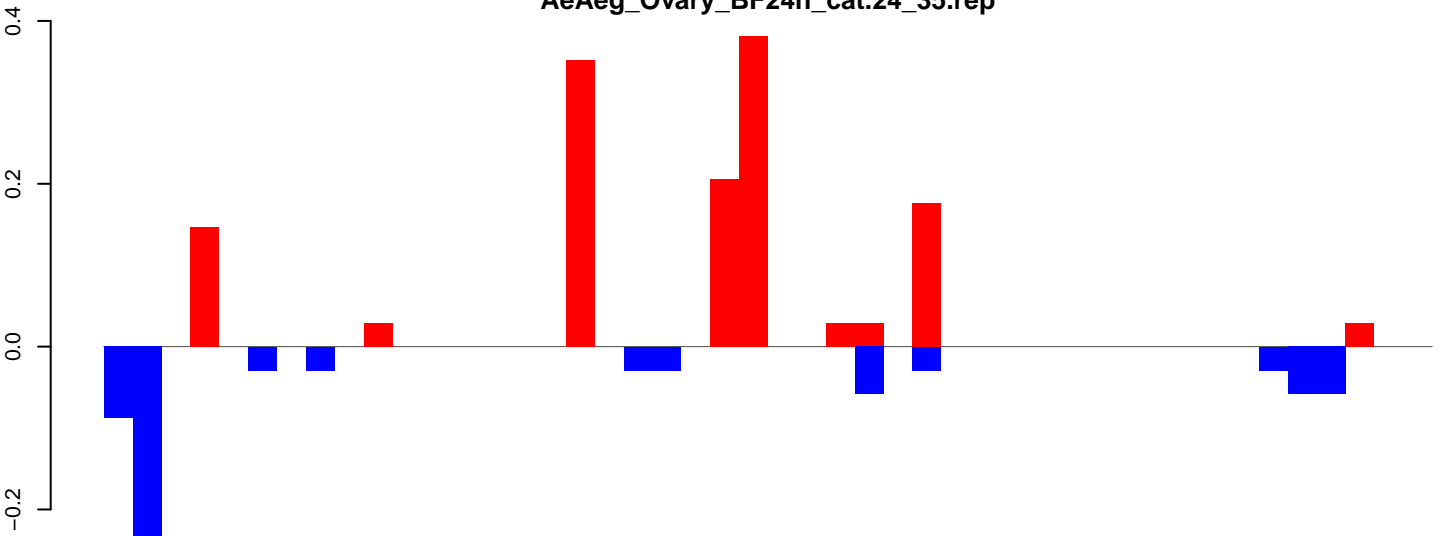

AeAeg\_Ovary\_BF24h\_cat.rep

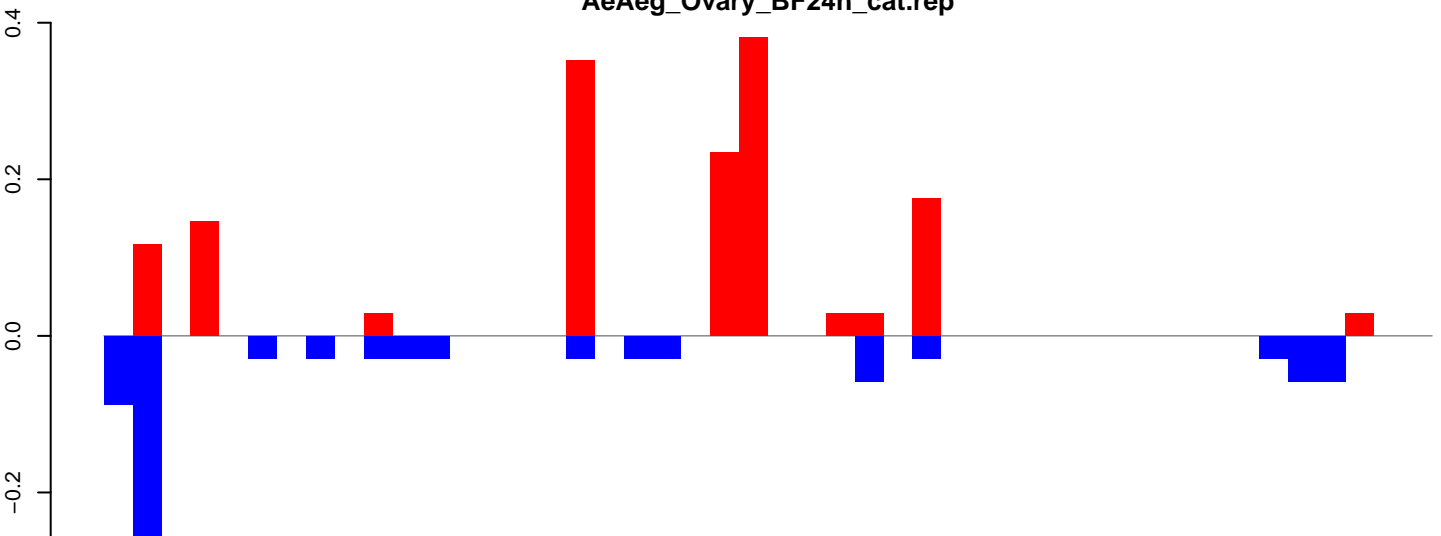



AeAeg\_Ovary\_BF24h\_cat.18\_23.rep

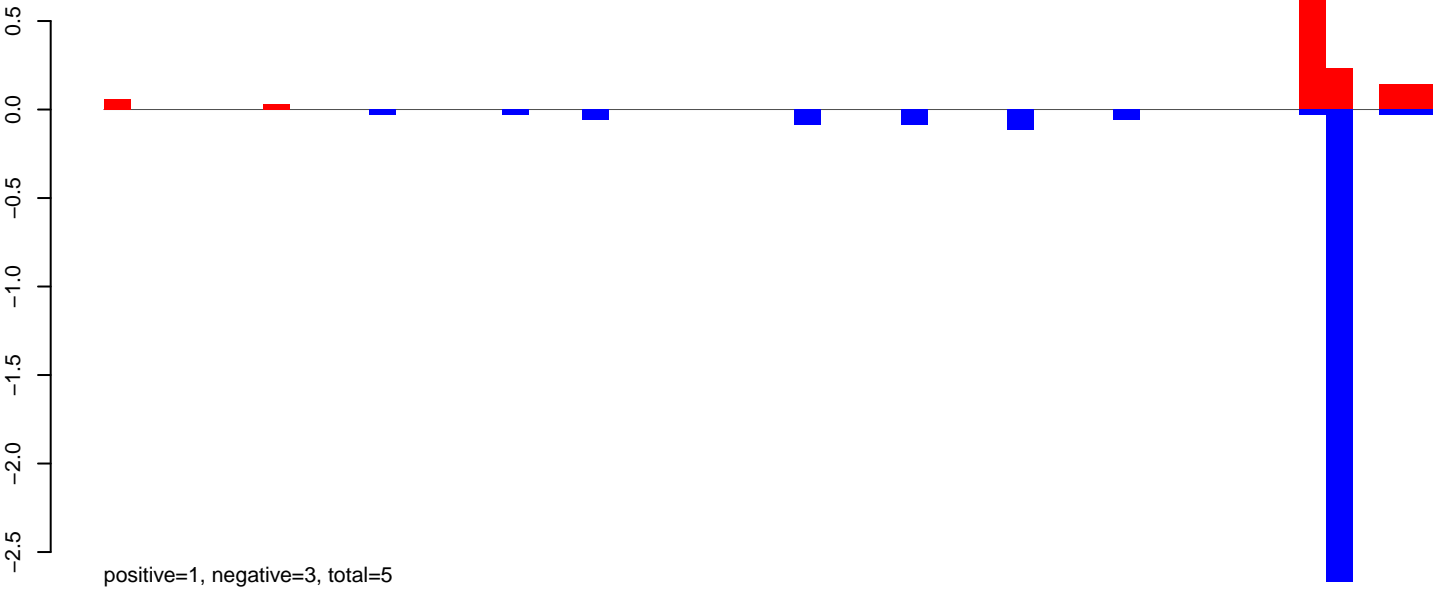

AeAeg\_Ovary\_BF24h\_cat.24\_35.rep

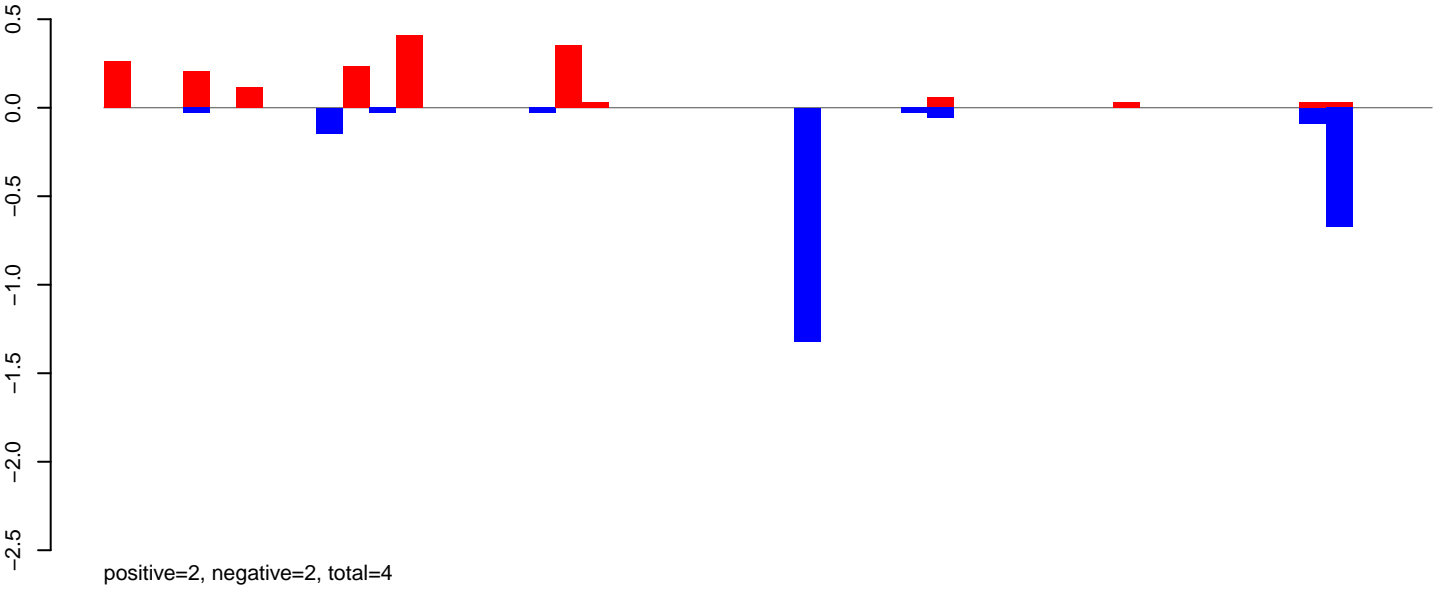

AeAeg\_Ovary\_BF24h\_cat.rep

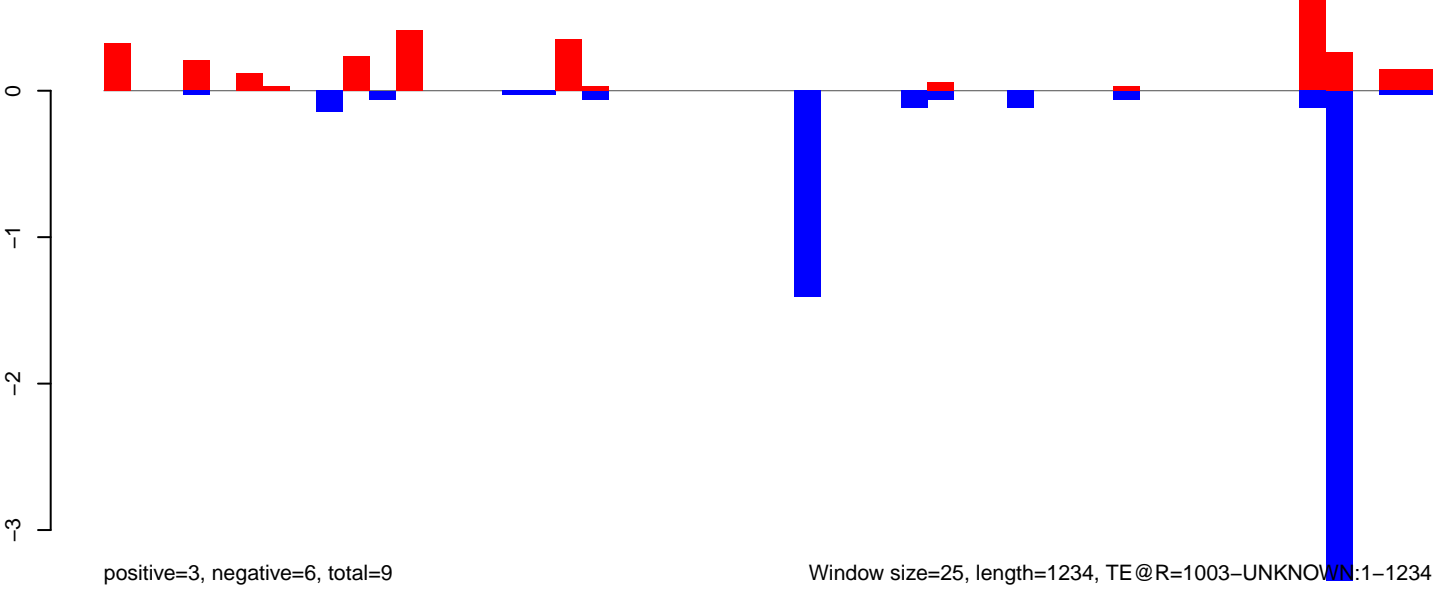

AeAeg\_Ovary\_BF24h\_cat.18\_23.rep

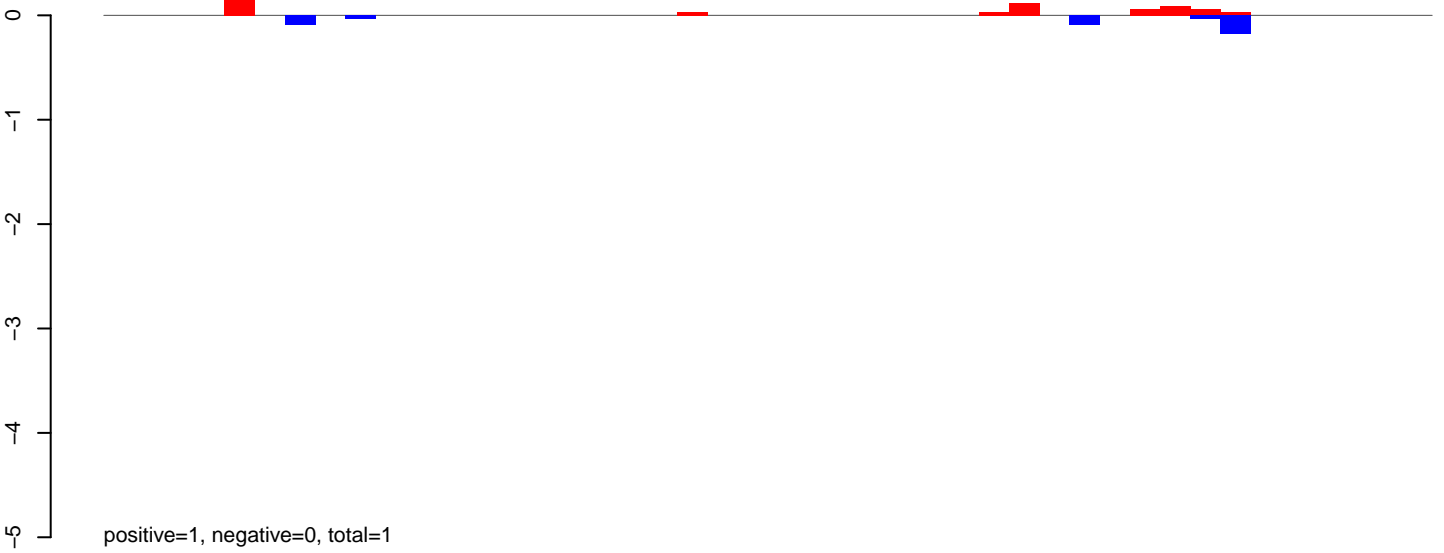

AeAeg\_Ovary\_BF24h\_cat.24\_35.rep

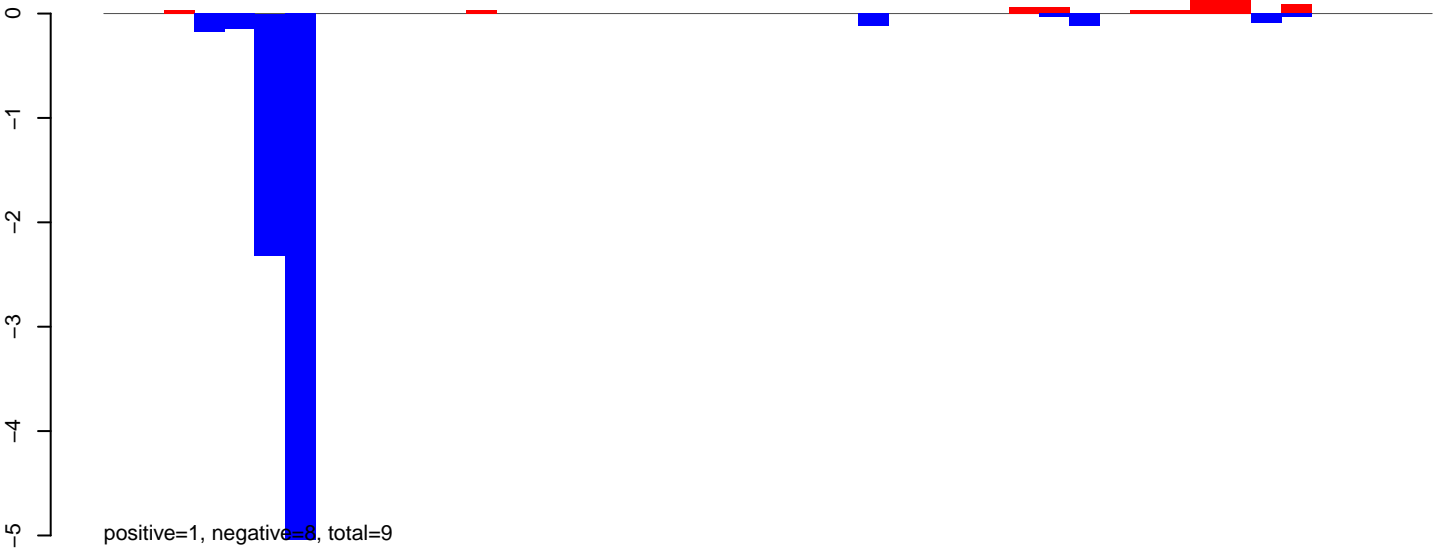

AeAeg\_Ovary\_BF24h\_cat.rep

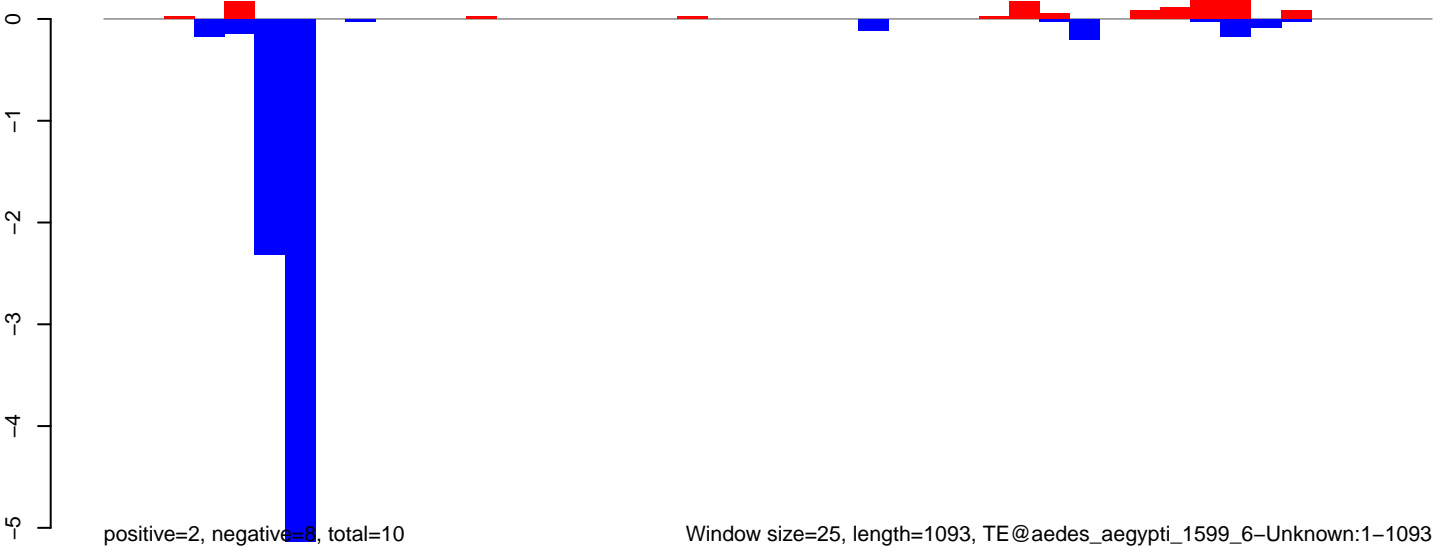

Window size=25, length=1093, TE@aedes\_aegypti\_1599\_6-Unknown:1-1093

AeAeg\_Ovary\_BF24h\_cat.18\_23.rep

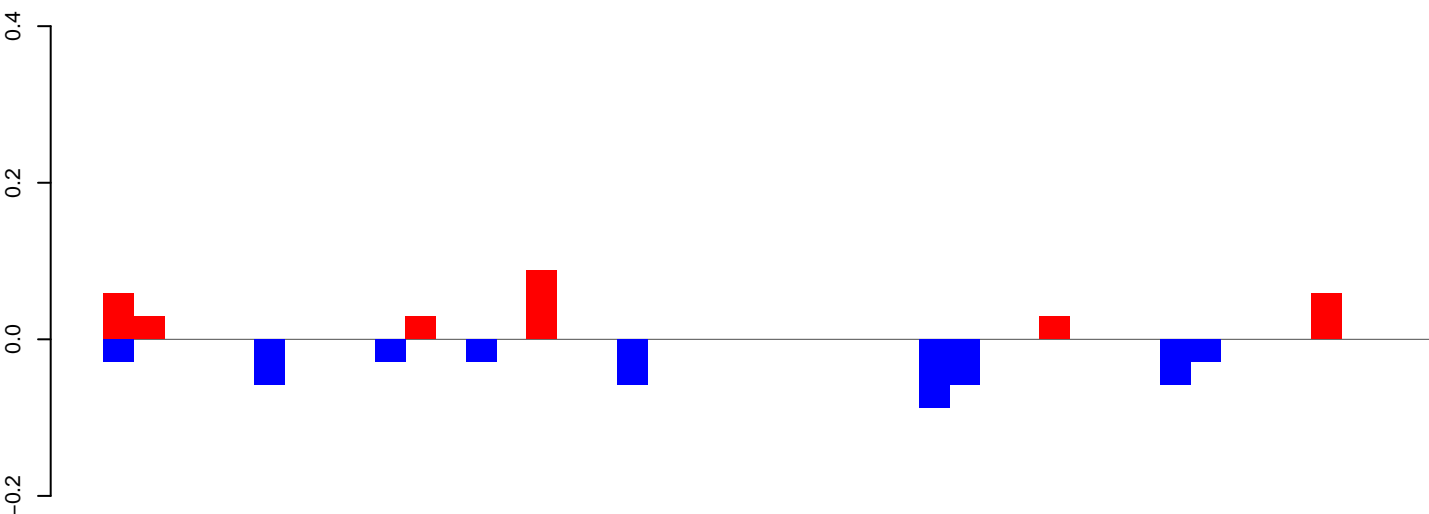

AeAeg\_Ovary\_BF24h\_cat.24\_35.rep

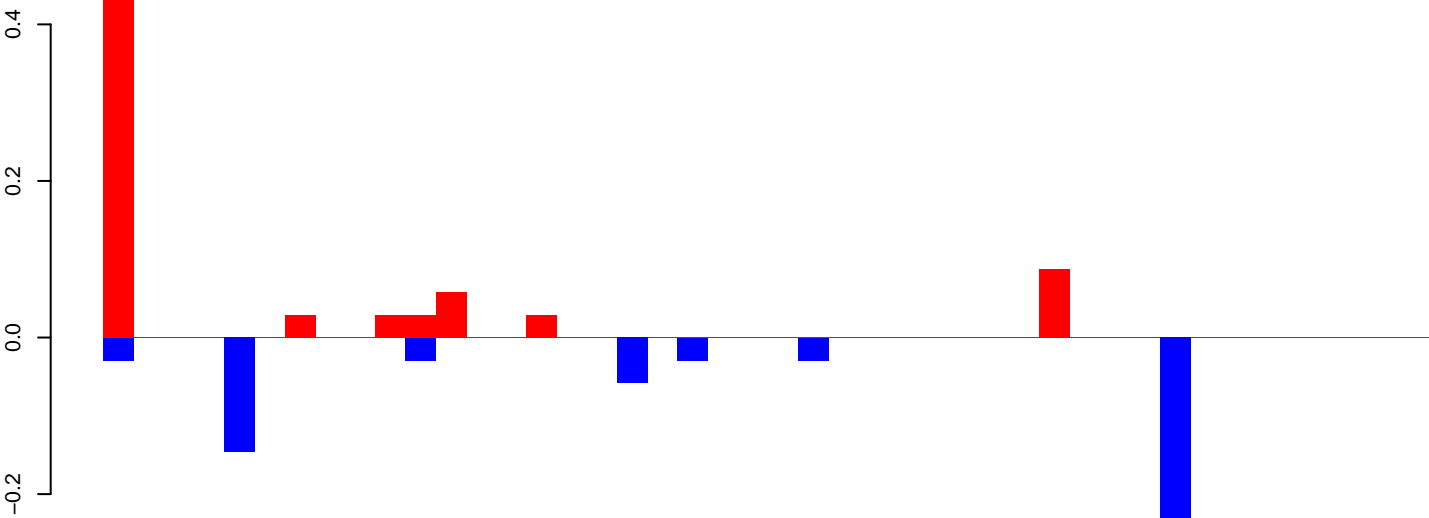

AeAeg\_Ovary\_BF24h\_cat.rep

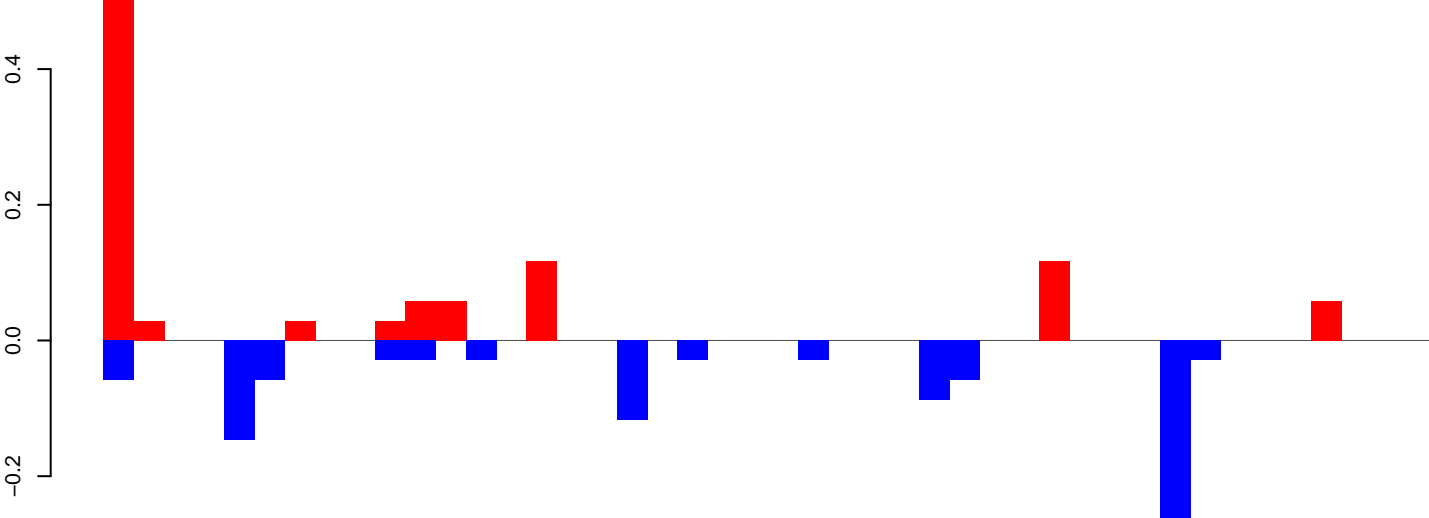

Window size=25, length=1095, TE@aedes\_aegypti\_1553\_7-Unknown:1-1095

**AeAeg\_Ovary\_BF24h\_cat.18\_23.rep**

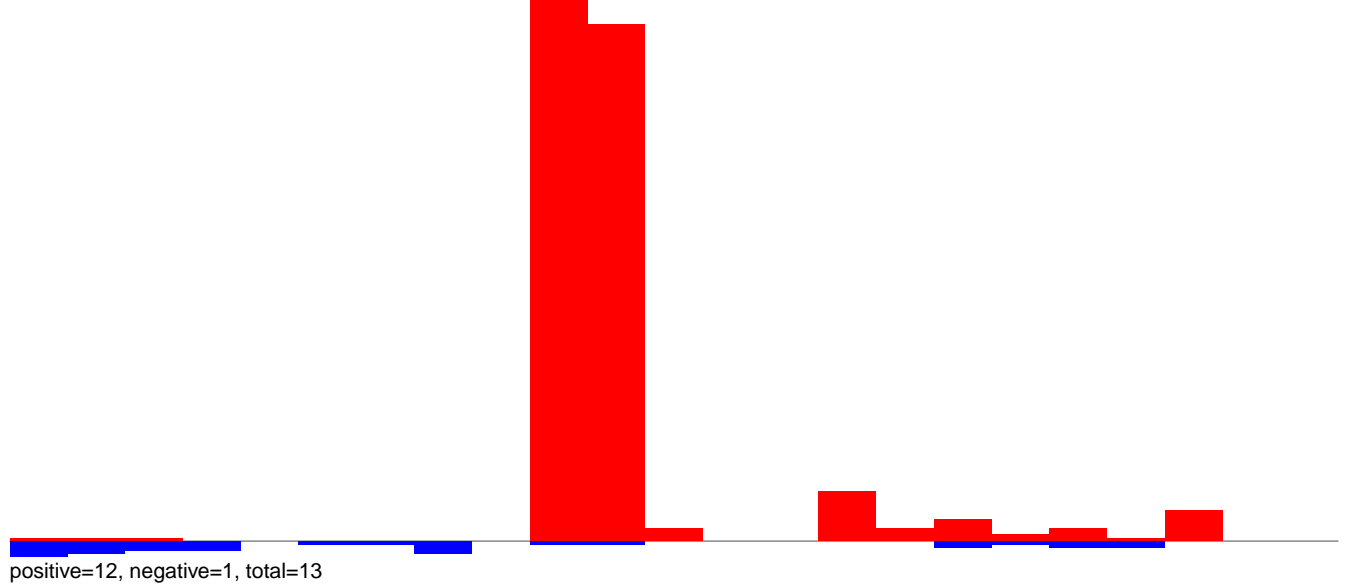

**AeAeg\_Ovary\_BF24h\_cat.24\_35.rep**

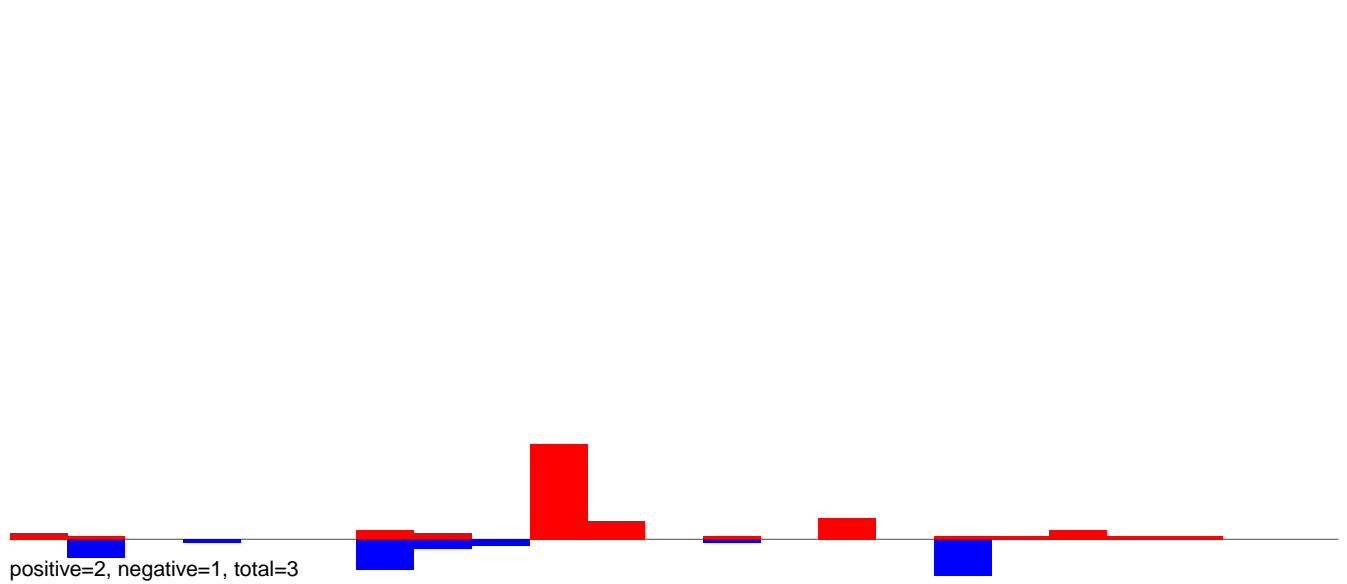

**AeAeg\_Ovary\_BF24h\_cat.rep**

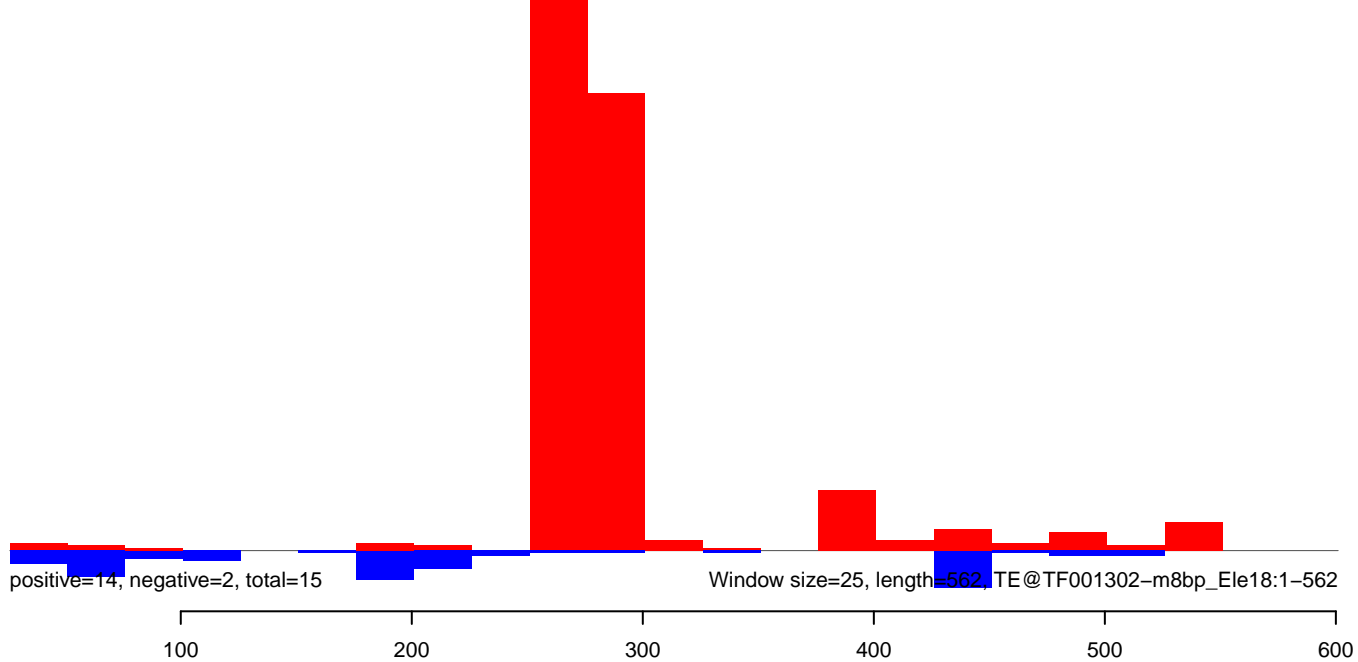

AeAeg\_Ovary\_BF24h\_cat.18\_23.rep

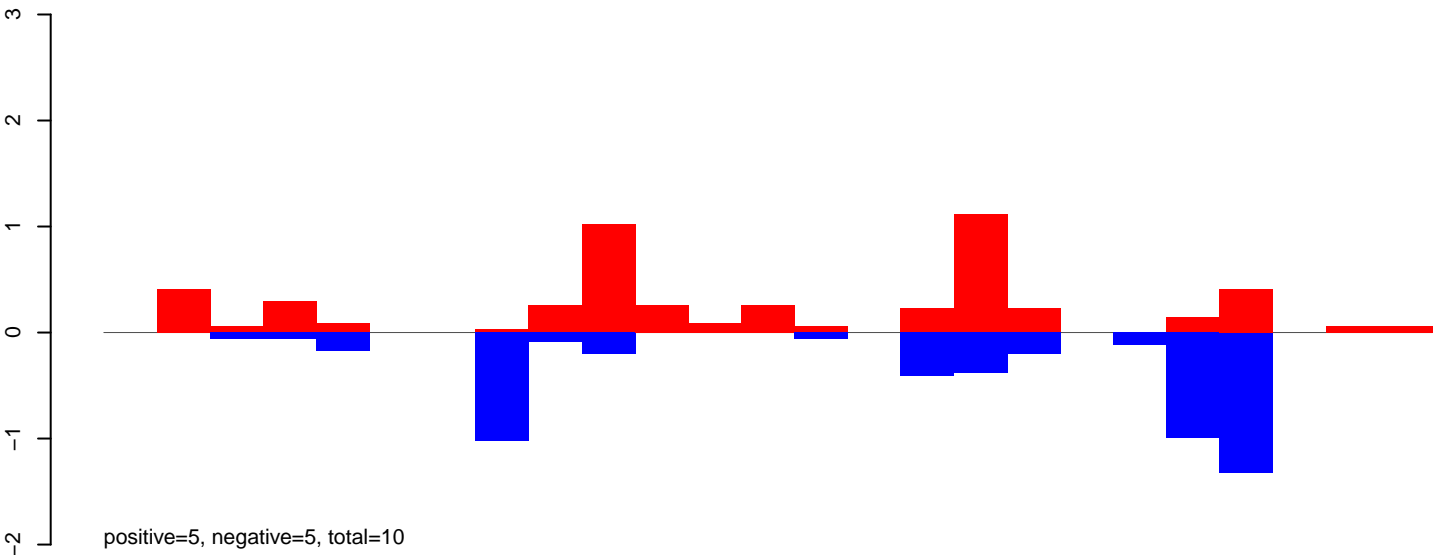

AeAeg\_Ovary\_BF24h\_cat.24\_35.rep

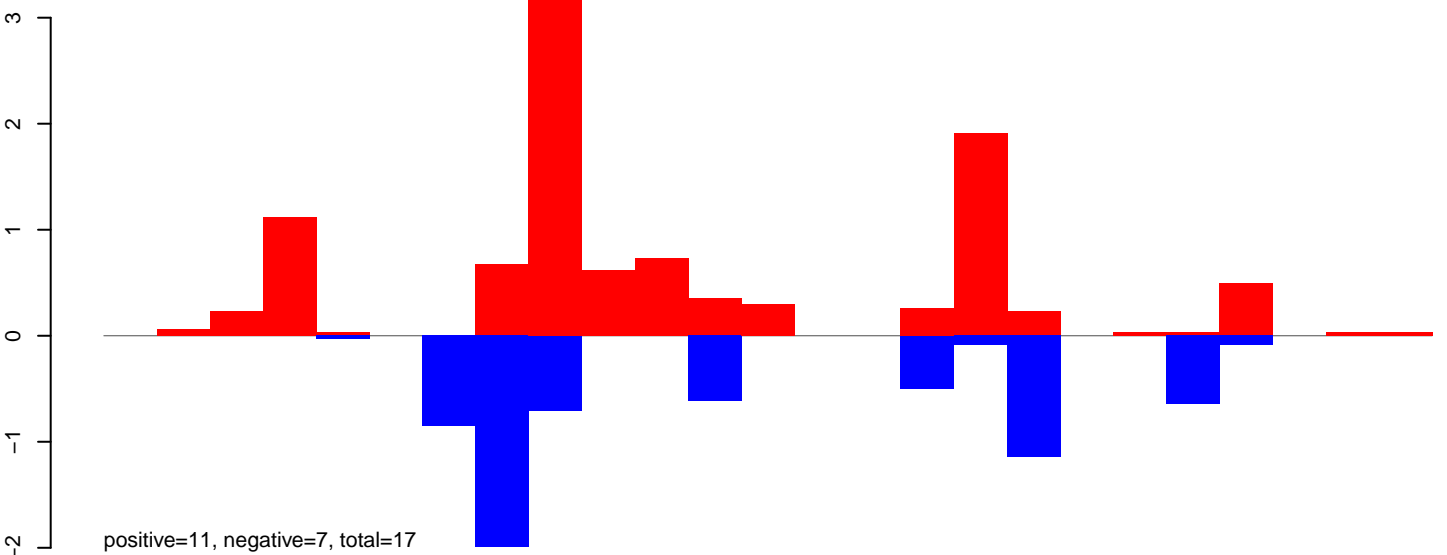

AeAeg\_Ovary\_BF24h\_cat.rep

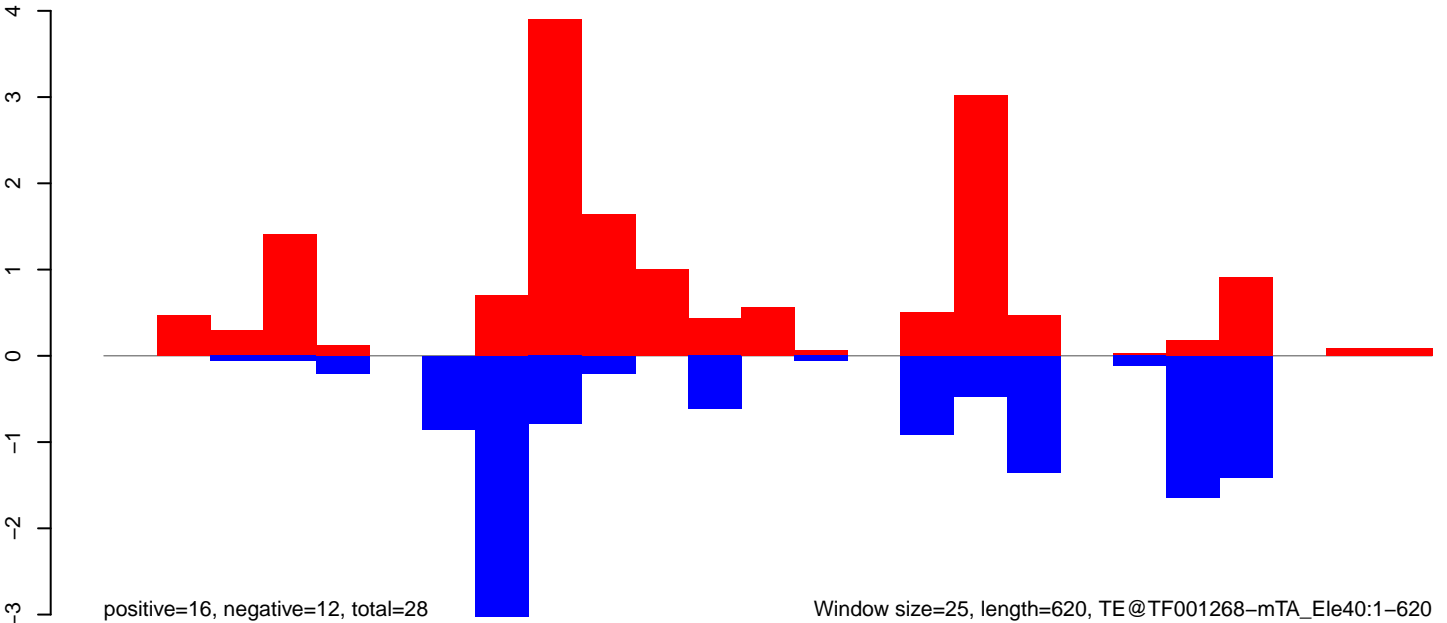

Window size=25, length=620, TE@TF001268-mTA\_Ele40:1-620

AeAeg\_Ovary\_BF24h\_cat.18\_23.rep

1.0  
0.5  
0.0  
-0.5

positive=1, negative=1, total=2

AeAeg\_Ovary\_BF24h\_cat.24\_35.rep

1.0  
0.5  
0.0  
-0.5

positive=3, negative=3, total=6

AeAeg\_Ovary\_BF24h\_cat.rep

1.0  
0.5  
0.0  
-0.5  
-1.0

positive=4, negative=4, total=8

Window size=25, length=870, TE@TF001266-mTA\_Ele38a:1-870

0 200 400 600 800

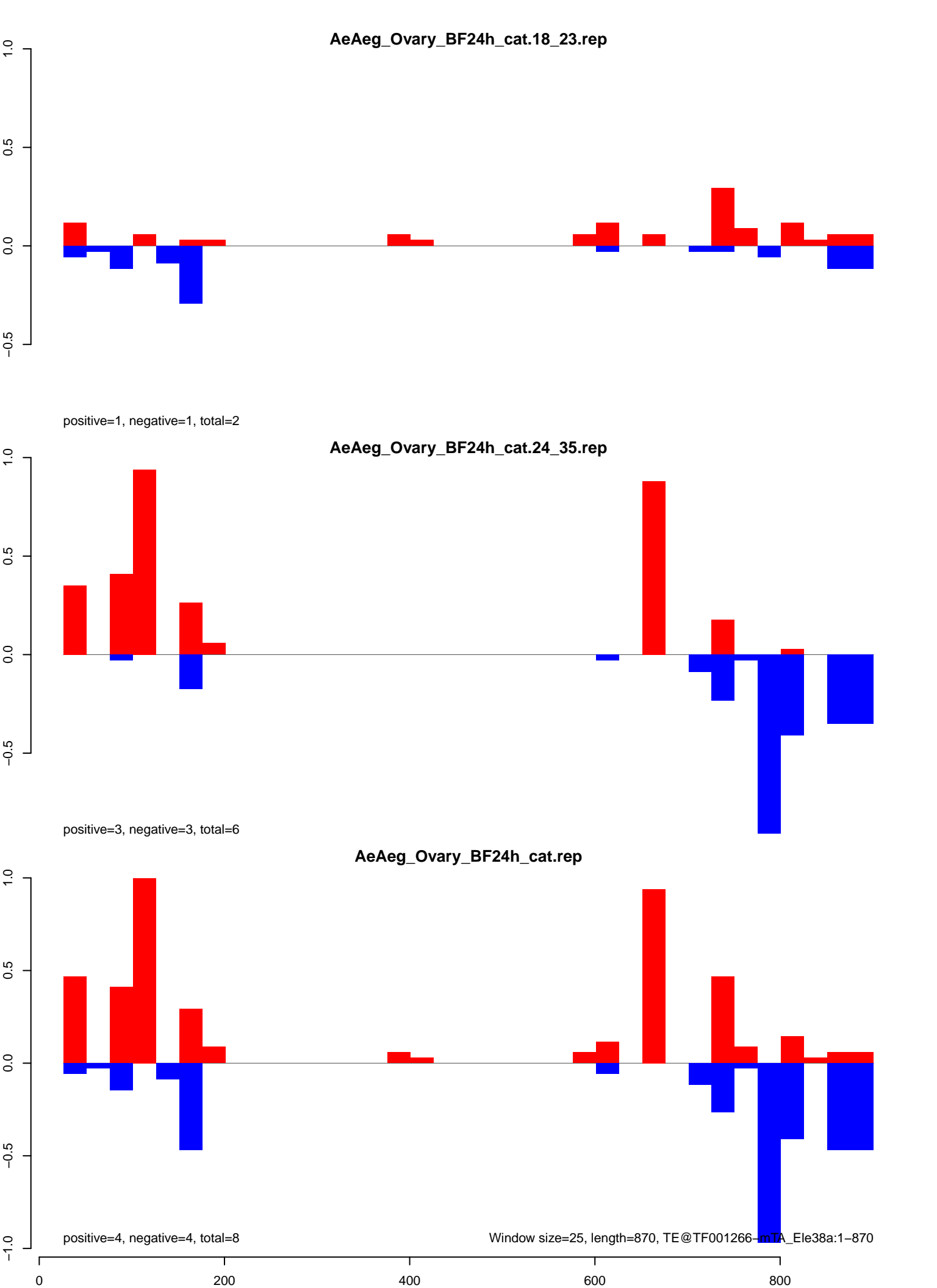

**AeAeg\_Ovary\_BF24h\_cat.18\_23.rep**

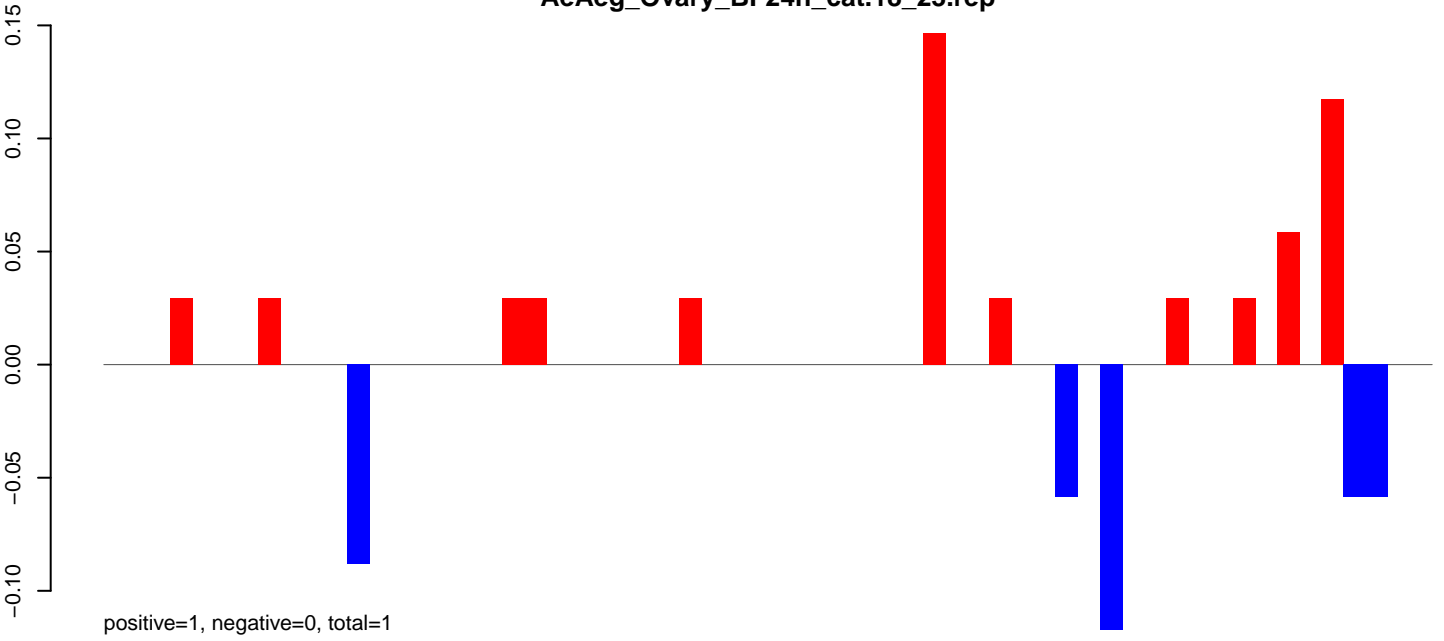

**AeAeg\_Ovary\_BF24h\_cat.24\_35.rep**

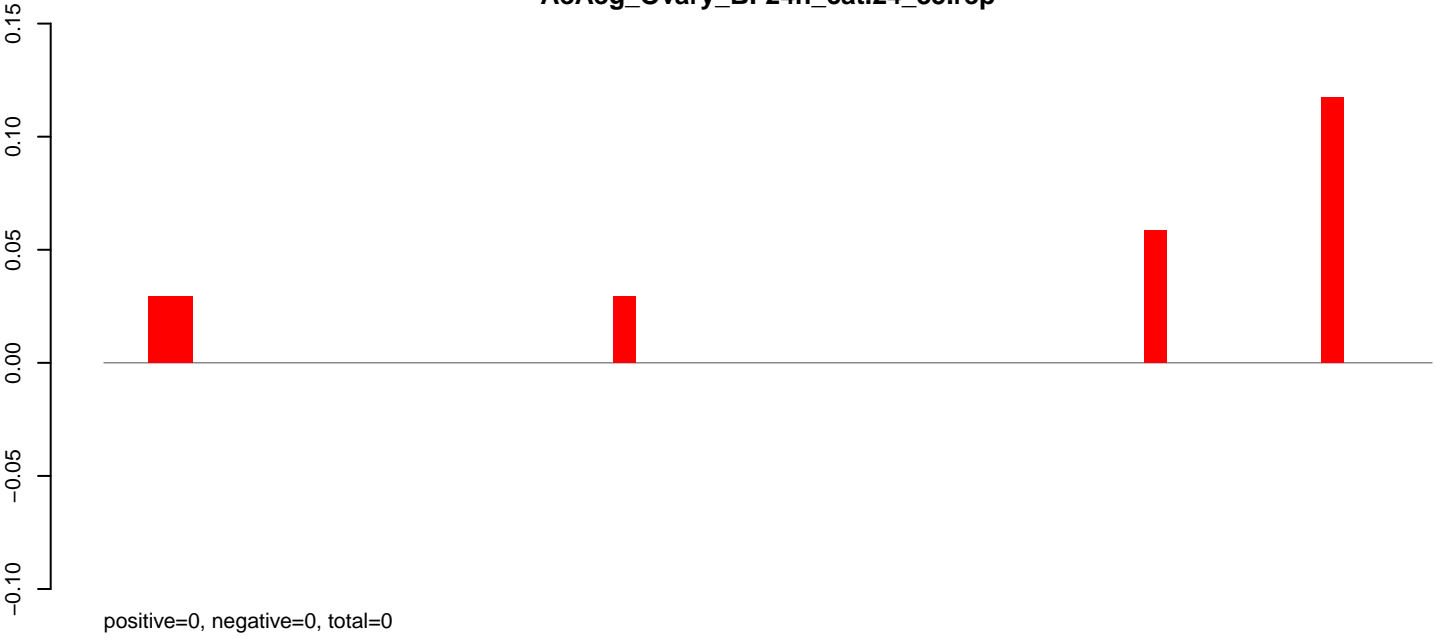

**AeAeg\_Ovary\_BF24h\_cat.rep**

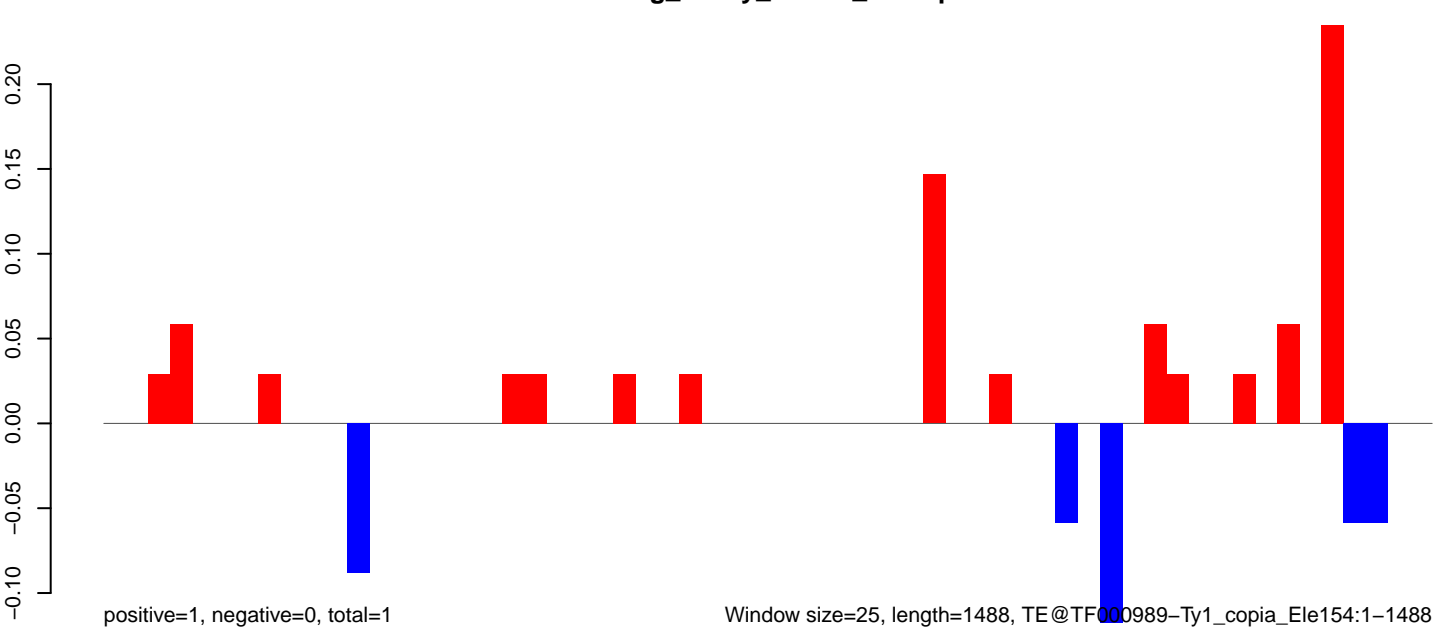

AeAeg\_Ovary\_BF24h\_cat.18\_23.rep

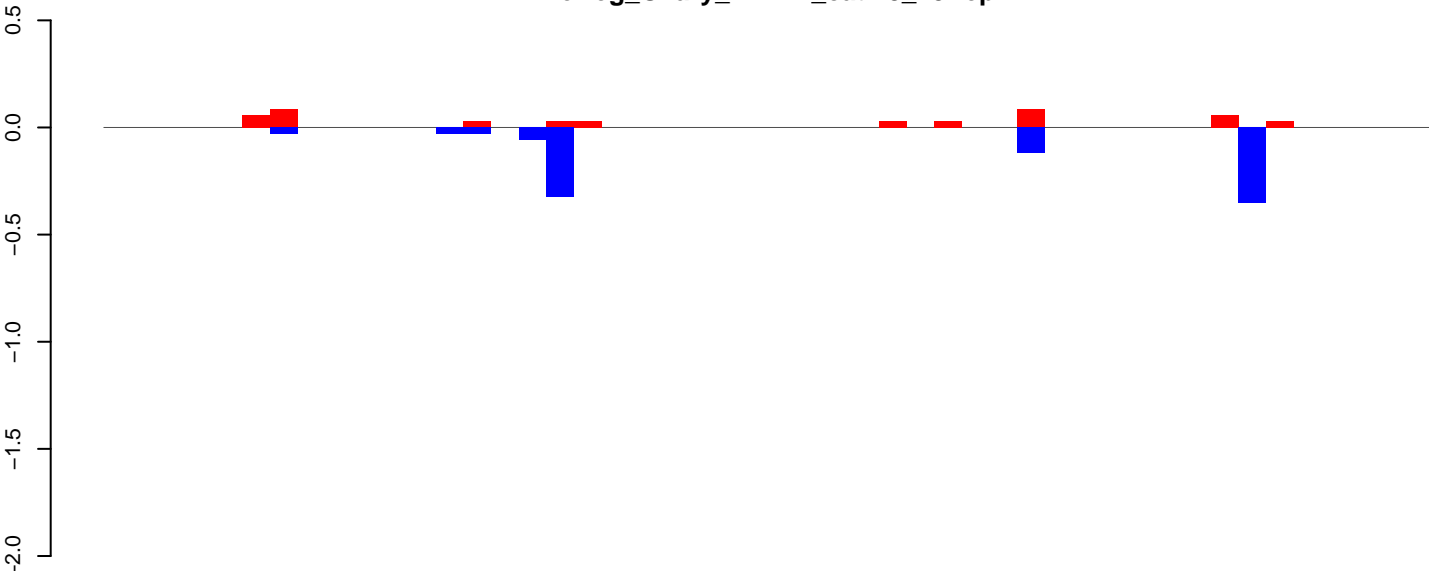

positive=0, negative=1, total=1

AeAeg\_Ovary\_BF24h\_cat.24\_35.rep

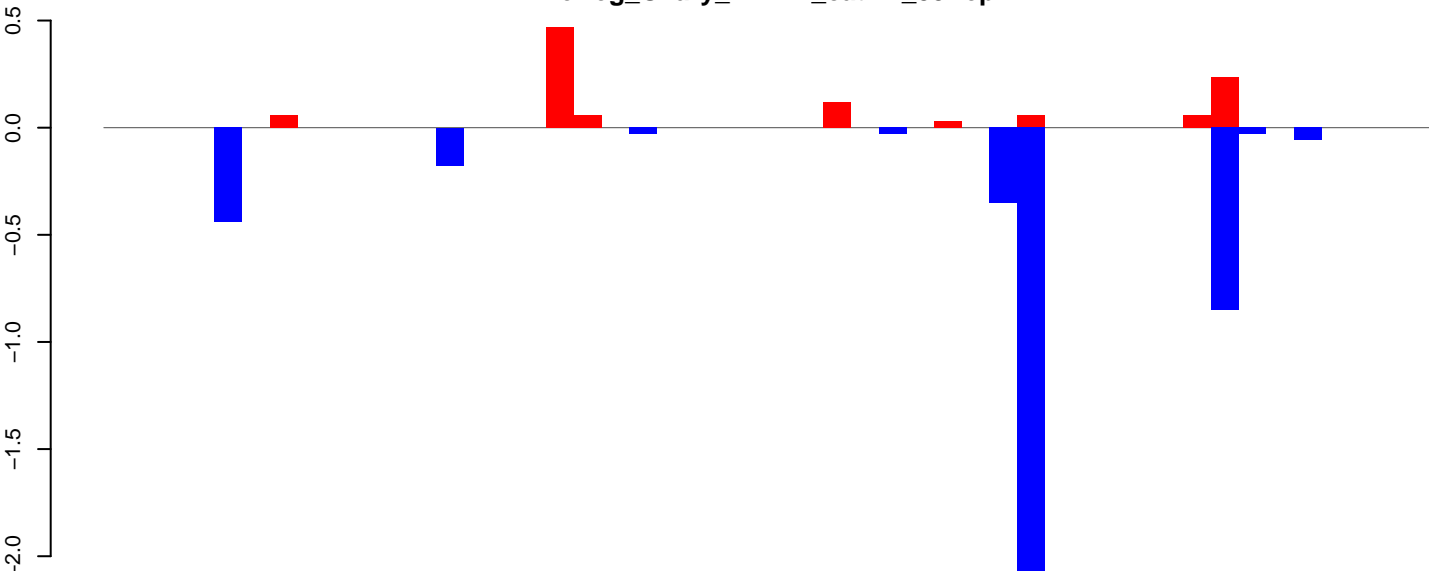

positive=1, negative=4, total=5

AeAeg\_Ovary\_BF24h\_cat.rep

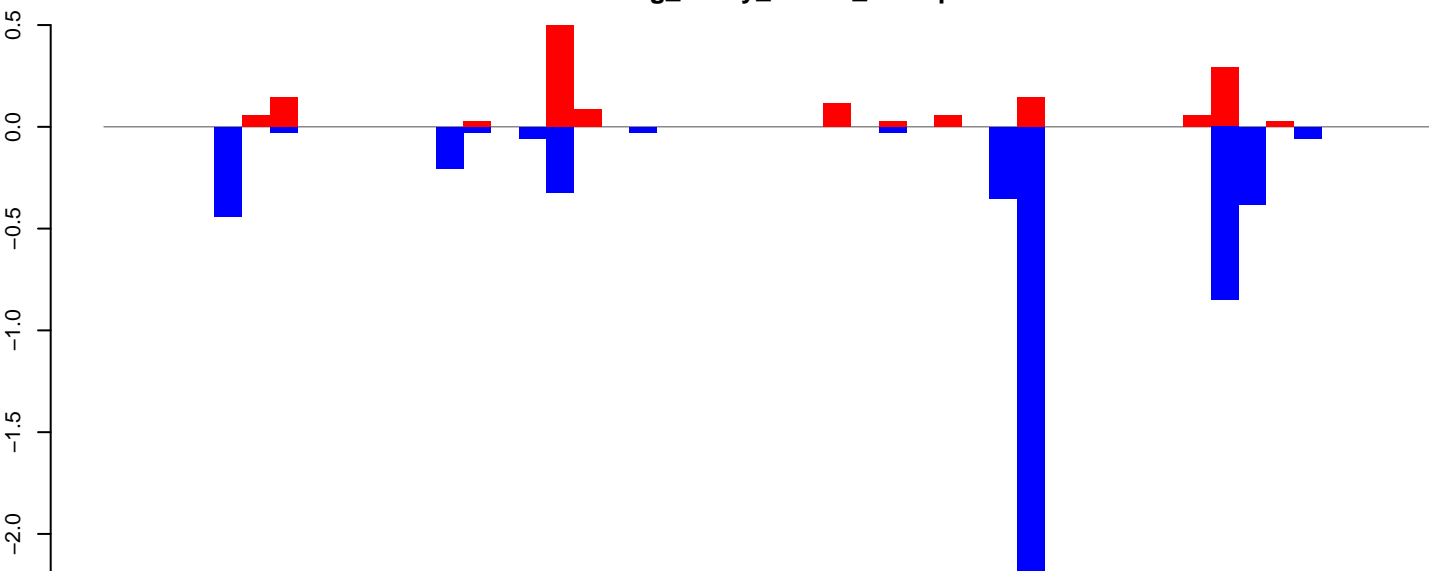

positive=2, negative=5, total=7

Window size=25, length=1199, TE@TF000920-ITmD37D\_Ele8:1-1199

0 200 400 600 800 1000 1200



AeAeg\_Ovary\_BF24h\_cat.18\_23.rep

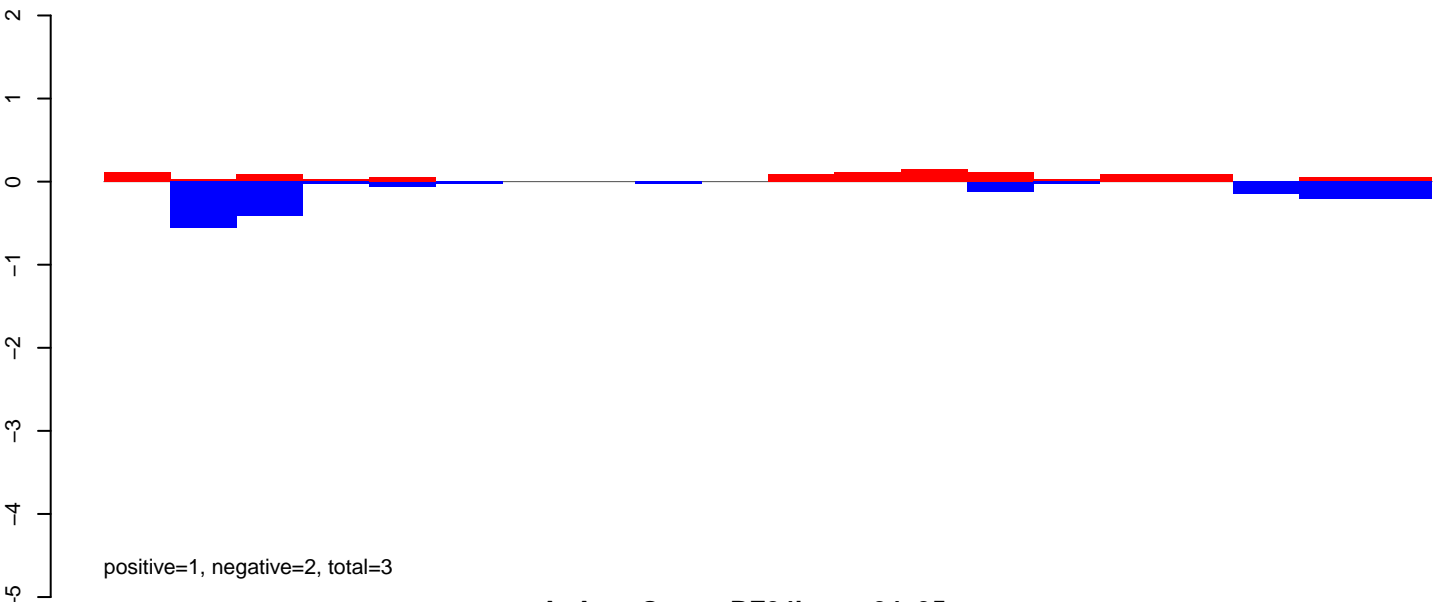

AeAeg\_Ovary\_BF24h\_cat.24\_35.rep

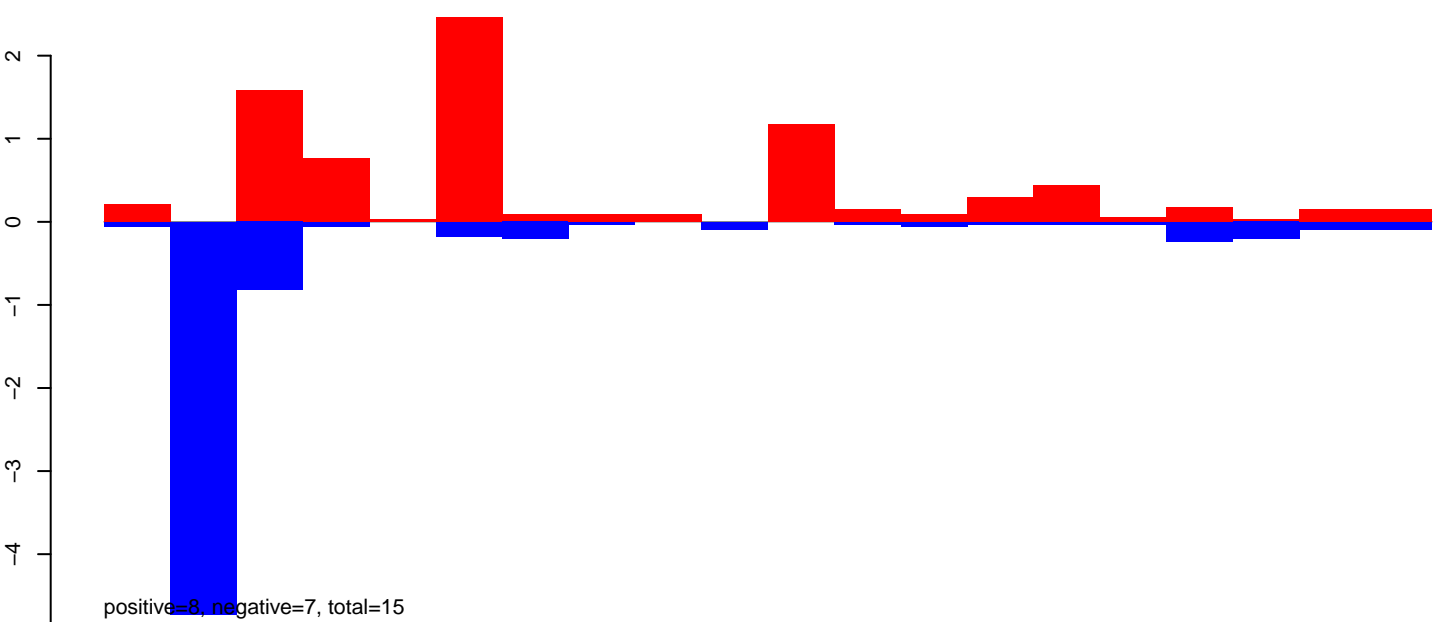

AeAeg\_Ovary\_BF24h\_cat.rep

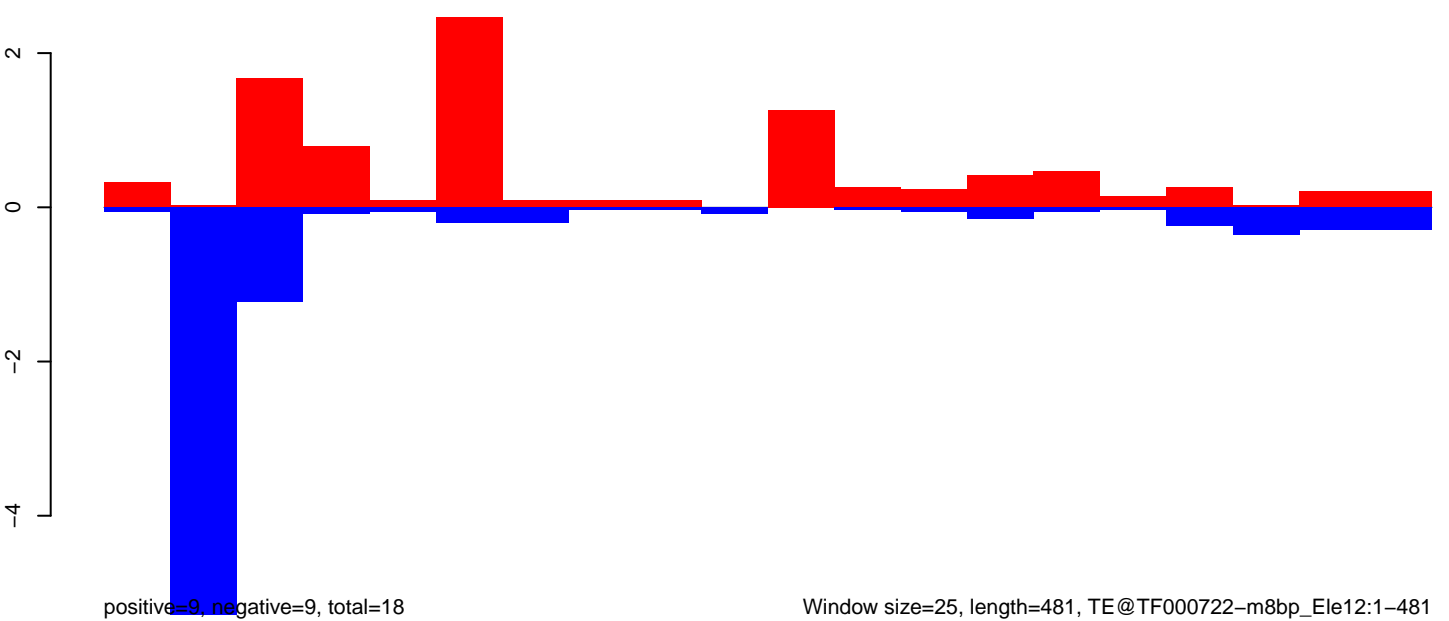

AeAeg\_Ovary\_BF24h\_cat.18\_23.rep

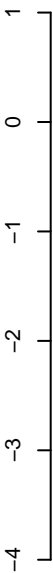

positive=0, negative=6, total=6

AeAeg\_Ovary\_BF24h\_cat.24\_35.rep

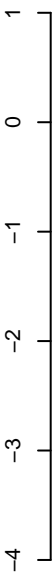

positive=4, negative=7, total=11

AeAeg\_Ovary\_BF24h\_cat.rep

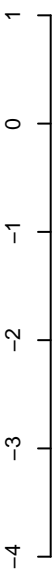

positive=4, negative=13, total=17

Window size=25, length=1038, TE@R=694-UNKNOWN:1-1038

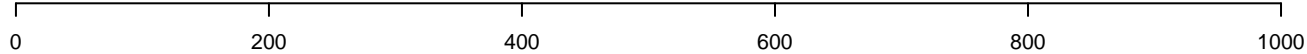

AeAeg\_Ovary\_BF24h\_cat.18\_23.rep

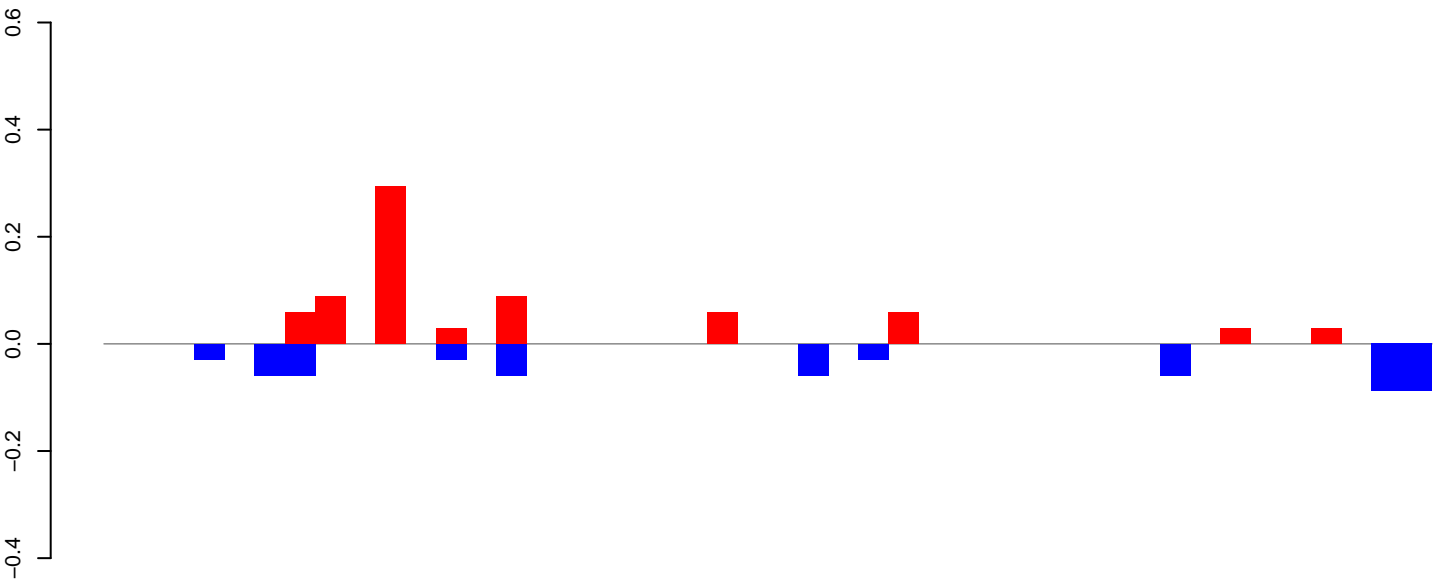

positive=1, negative=1, total=1

AeAeg\_Ovary\_BF24h\_cat.24\_35.rep

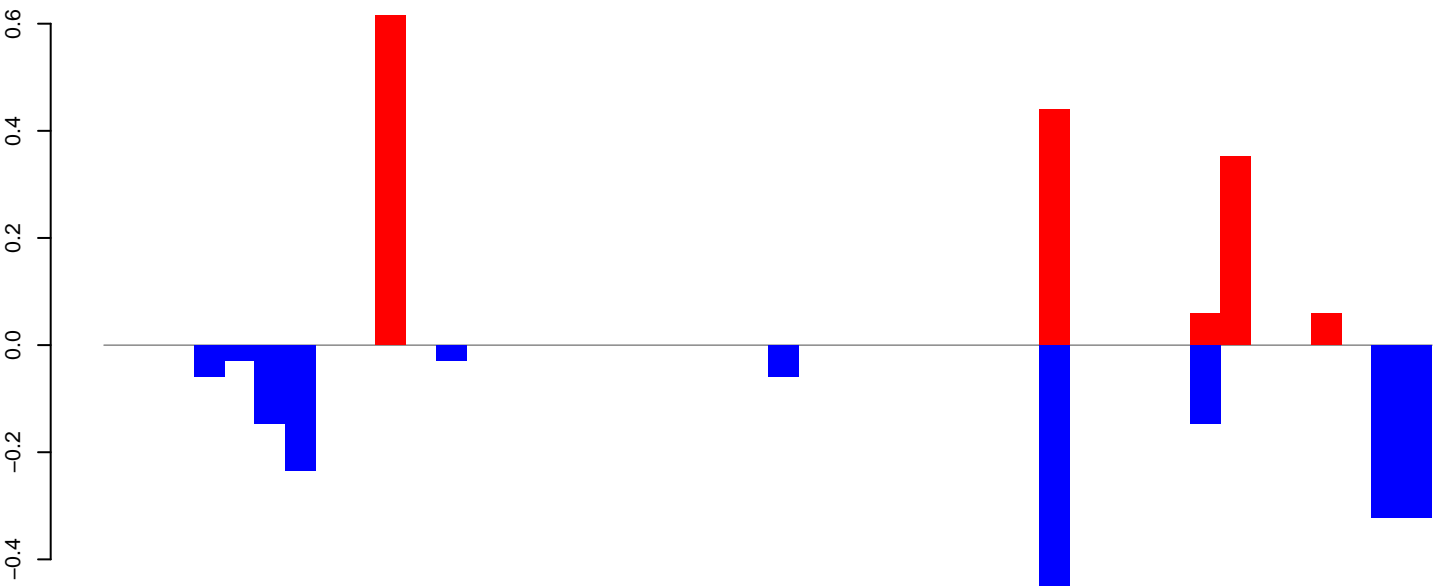

positive=2, negative=2, total=3

AeAeg\_Ovary\_BF24h\_cat.rep

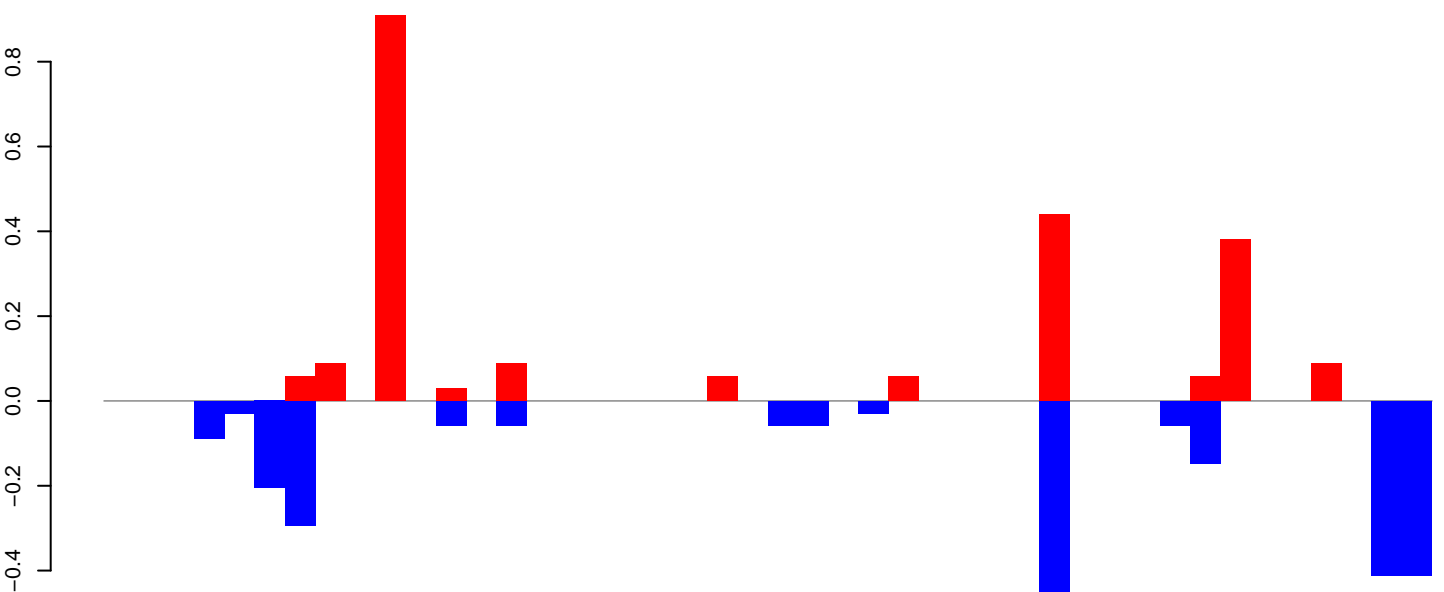

positive=2, negative=2, total=5

Window size=25, length=1094, TE@R=614-UNKNOWN:1-1094

0 200 400 600 800 1000

AeAeg\_Ovary\_BF24h\_cat.18\_23.rep

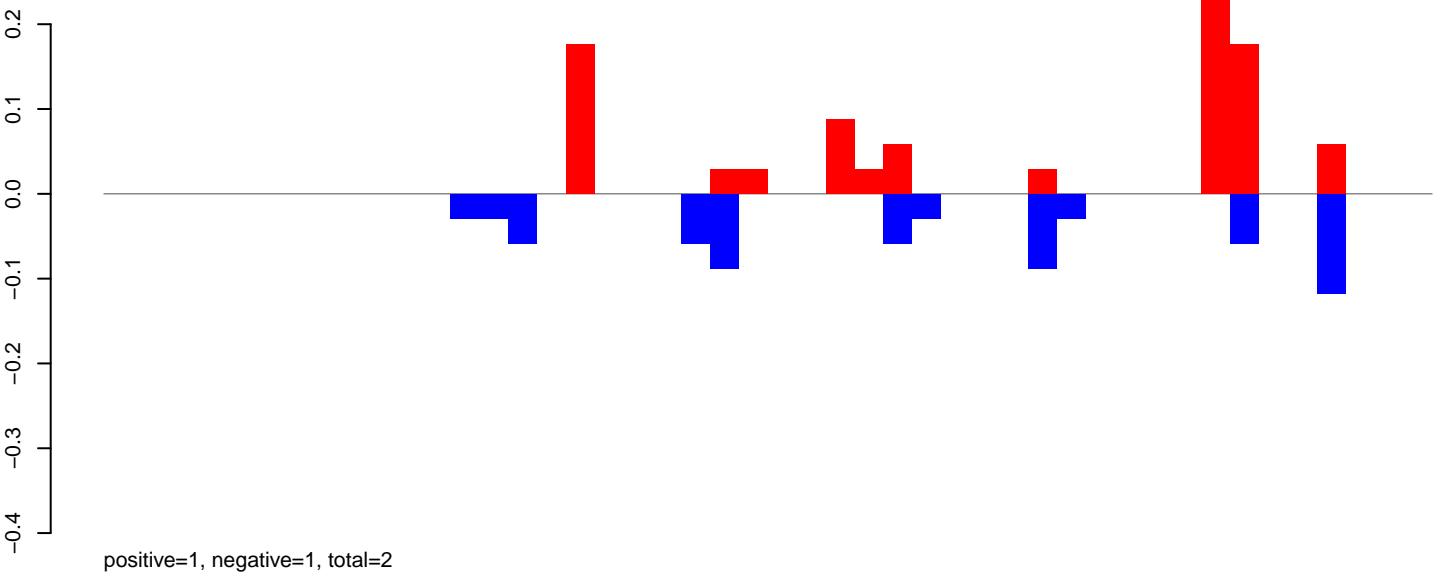

AeAeg\_Ovary\_BF24h\_cat.24\_35.rep

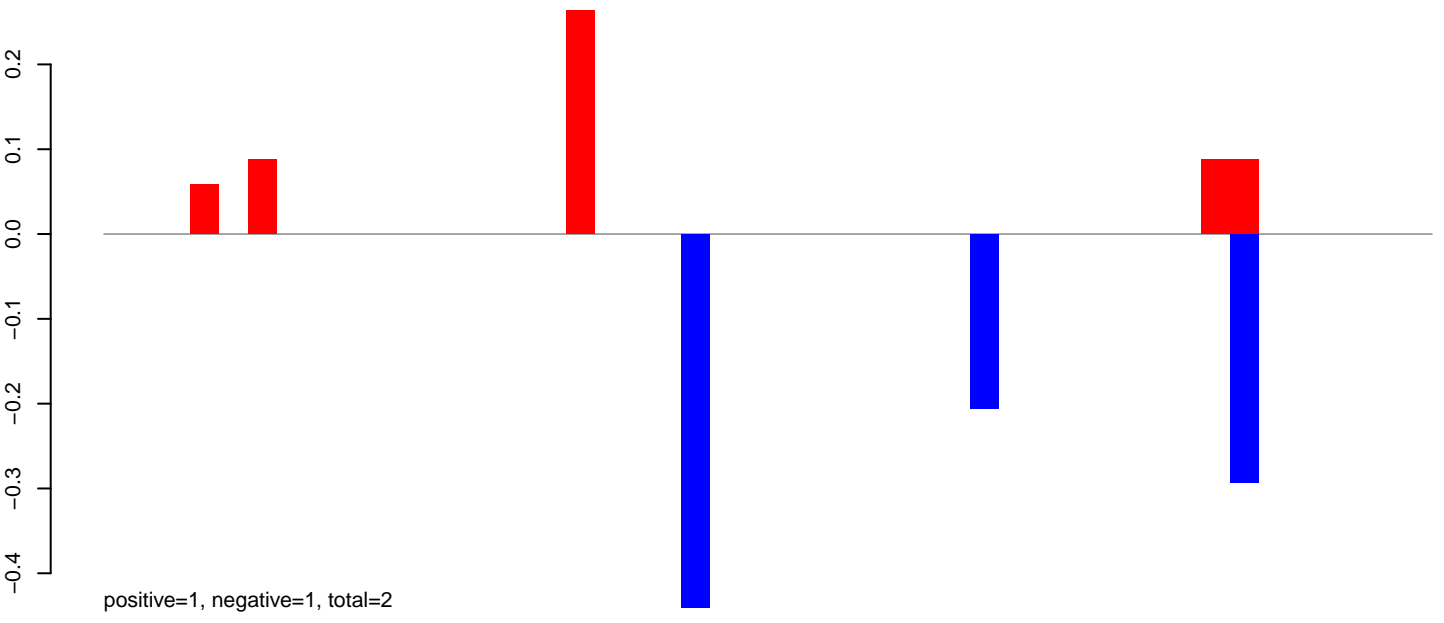

AeAeg\_Ovary\_BF24h\_cat.rep

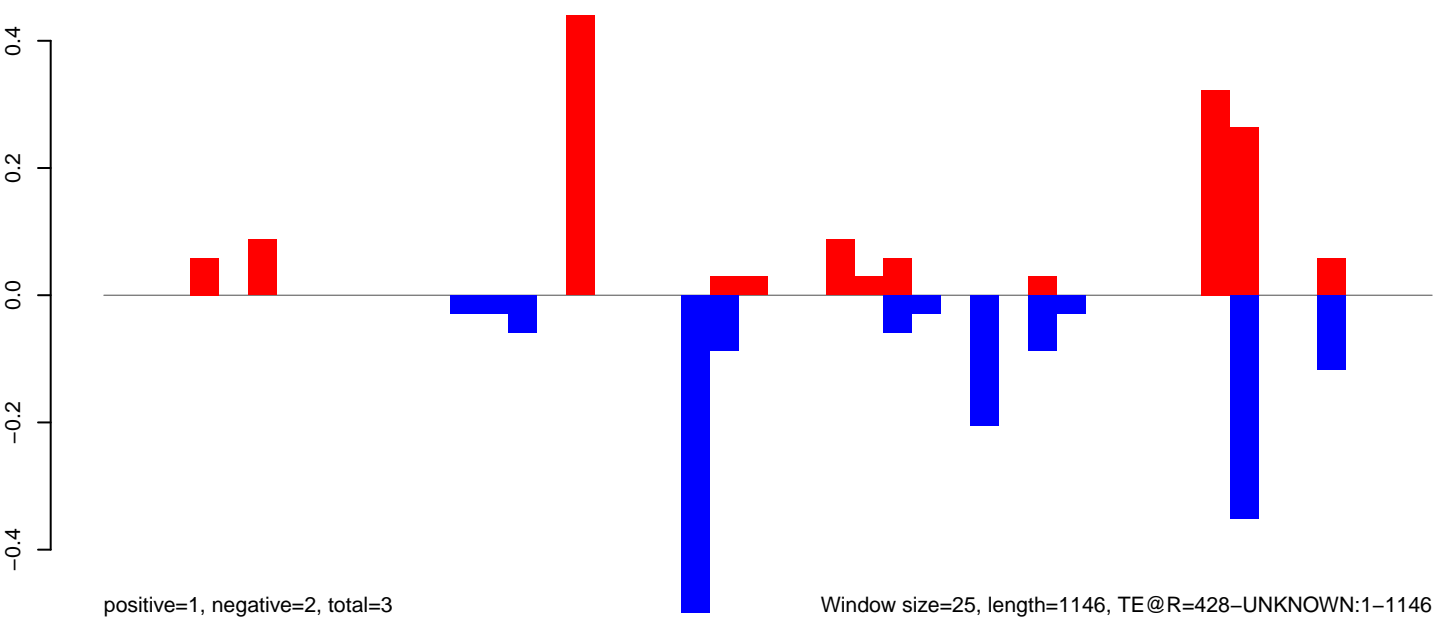

Window size=25, length=1146, TE@R=428-UNKNOWN:1-1146

AeAeg\_Ovary\_BF24h\_cat.18\_23.rep

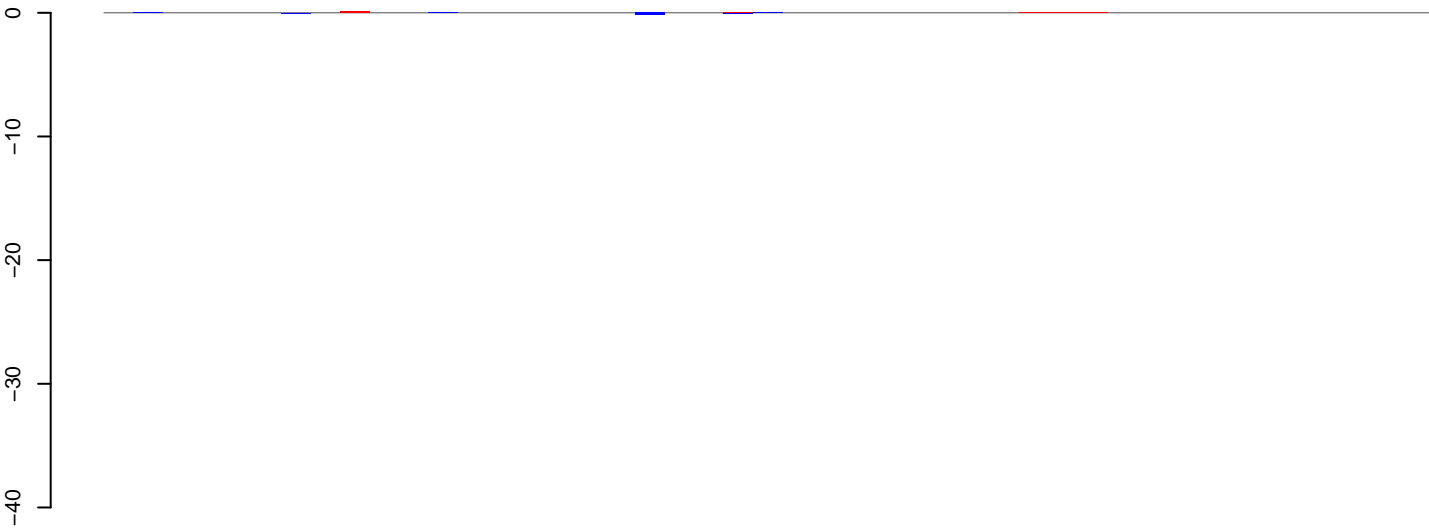

positive=0, negative=0, total=1

AeAeg\_Ovary\_BF24h\_cat.24\_35.rep

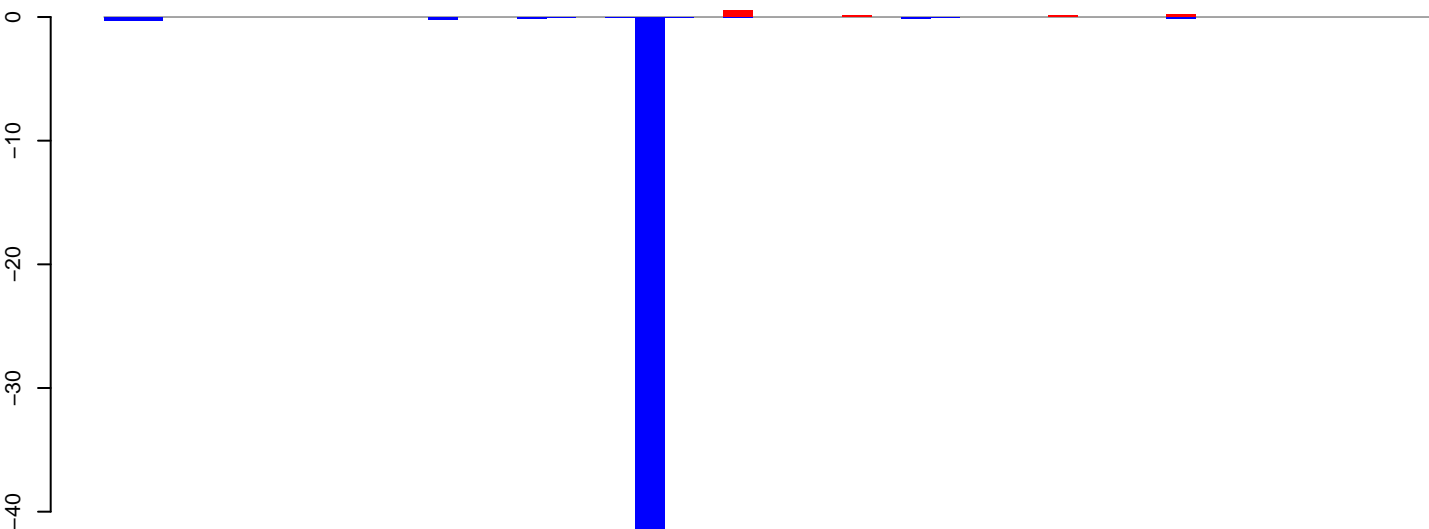

positive=1, negative=49, total=50

AeAeg\_Ovary\_BF24h\_cat.rep

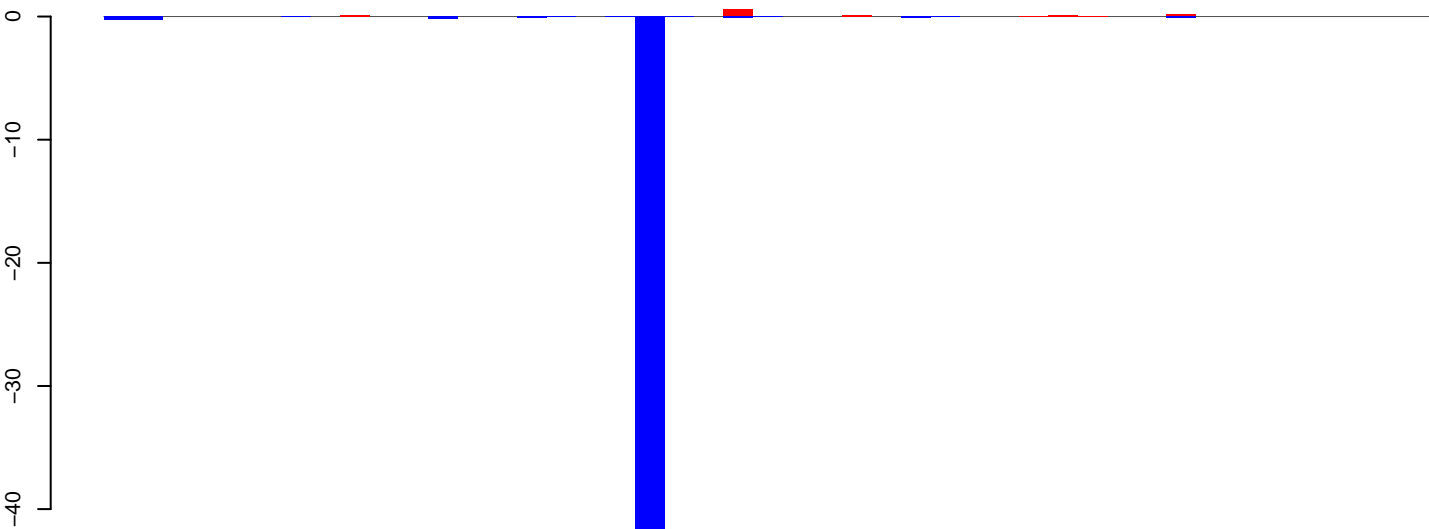

positive=1, negative=49, total=51

Window size=25, length=1118, TE@R=2319-UNKNOWN:1-1118

AeAeg\_Ovary\_BF24h\_cat.18\_23.rep

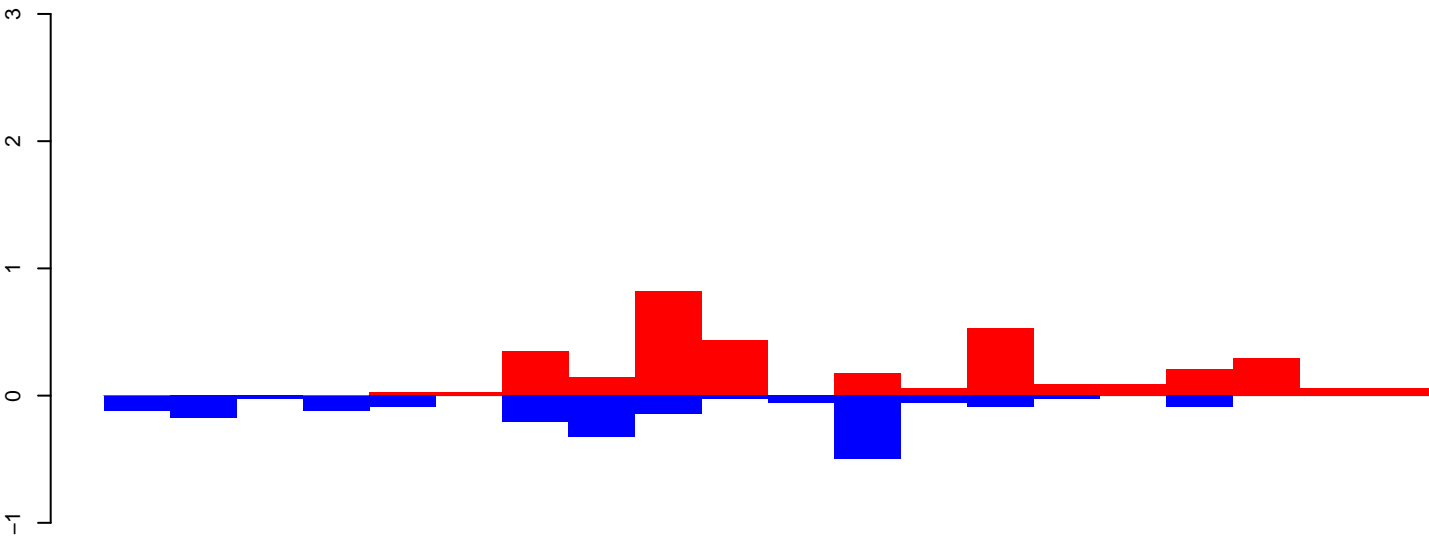

positive=3, negative=2, total=5

AeAeg\_Ovary\_BF24h\_cat.24\_35.rep

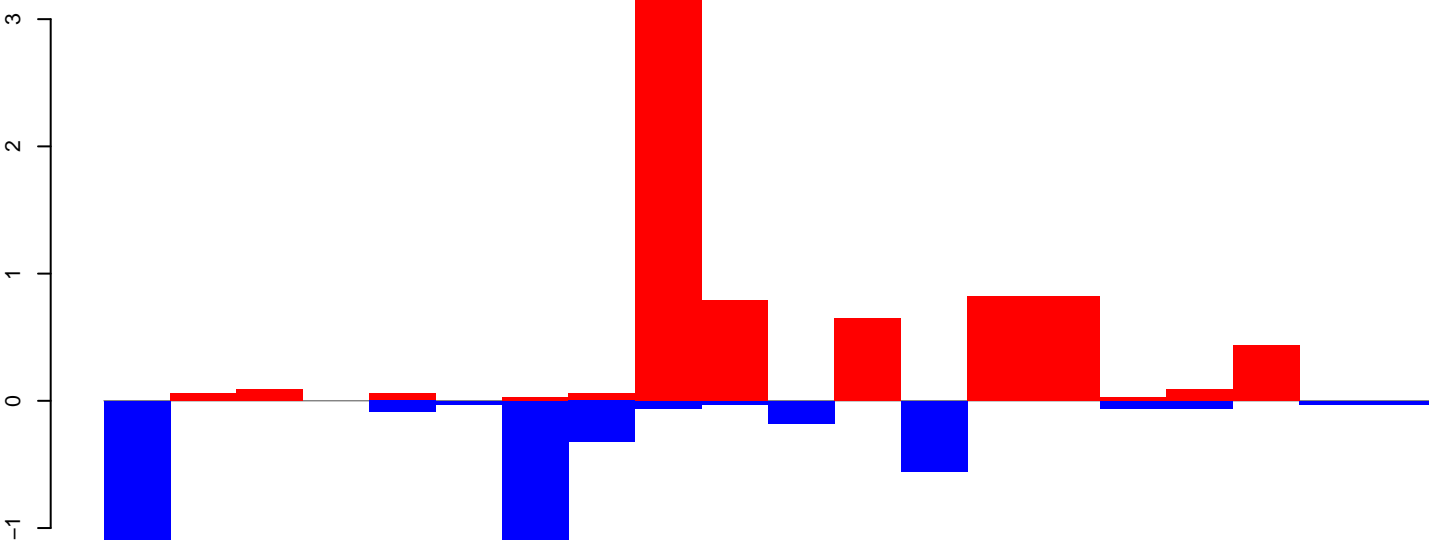

positive=7, negative=4, total=11

AeAeg\_Ovary\_BF24h\_cat.rep

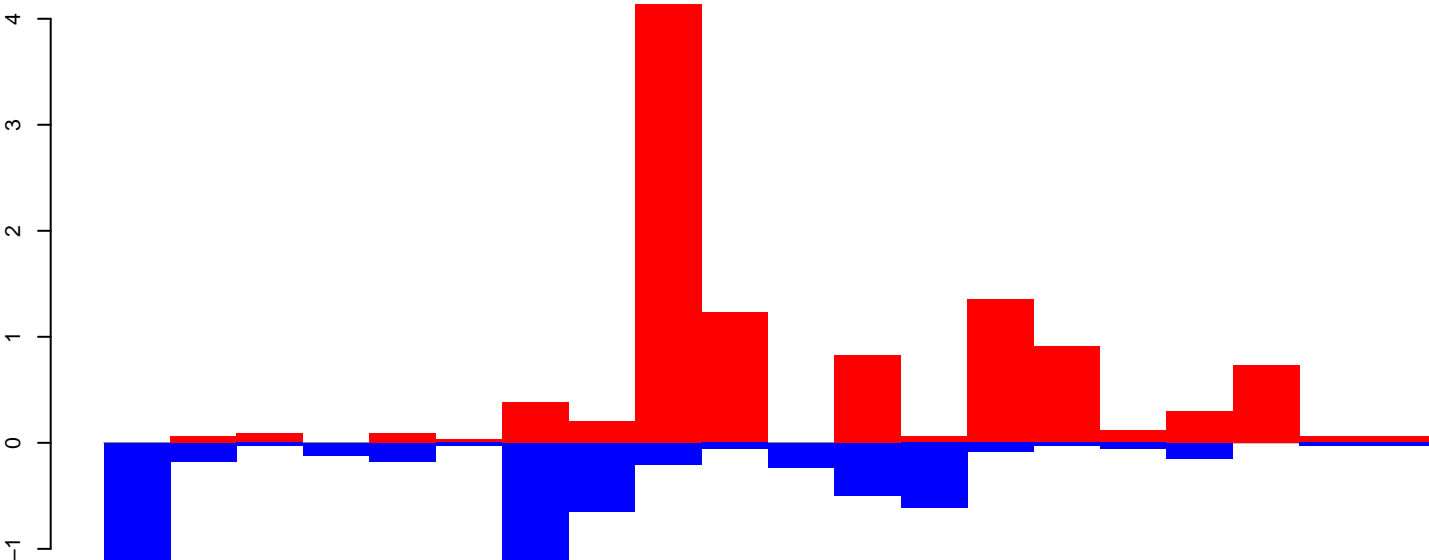

positive=11, negative=6, total=17

Window size=25, length=488, TE@DNA-11\_AAe:1-488

AeAeg\_Ovary\_BF24h\_cat.18\_23.rep



positive=1, negative=0, total=1

AeAeg\_Ovary\_BF24h\_cat.24\_35.rep

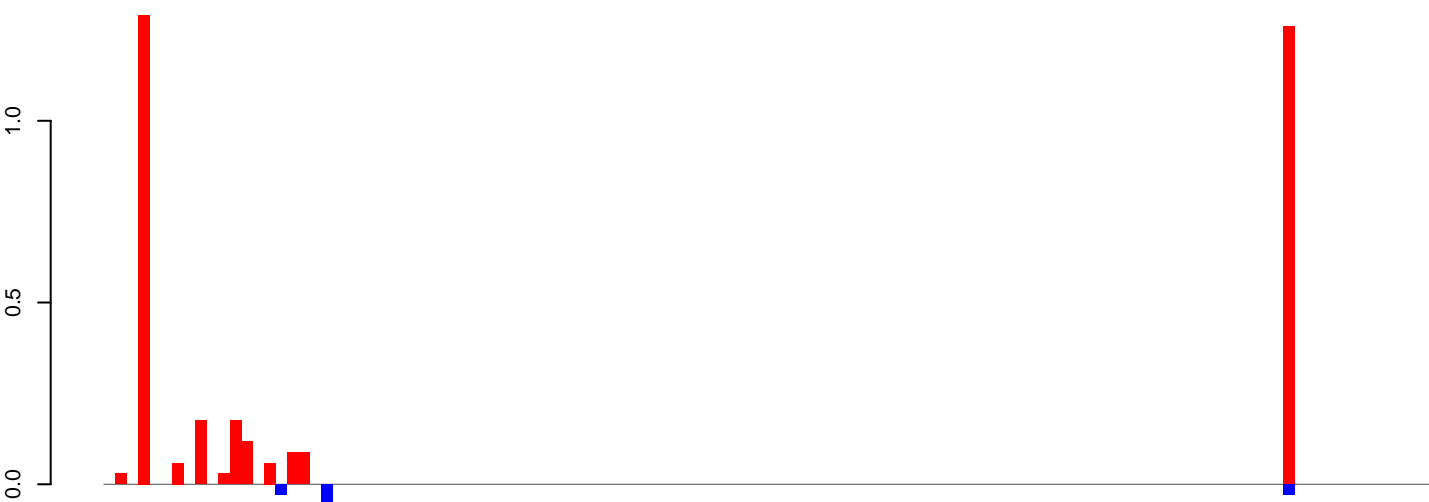

positive=3, negative=0, total=4

AeAeg\_Ovary\_BF24h\_cat.rep

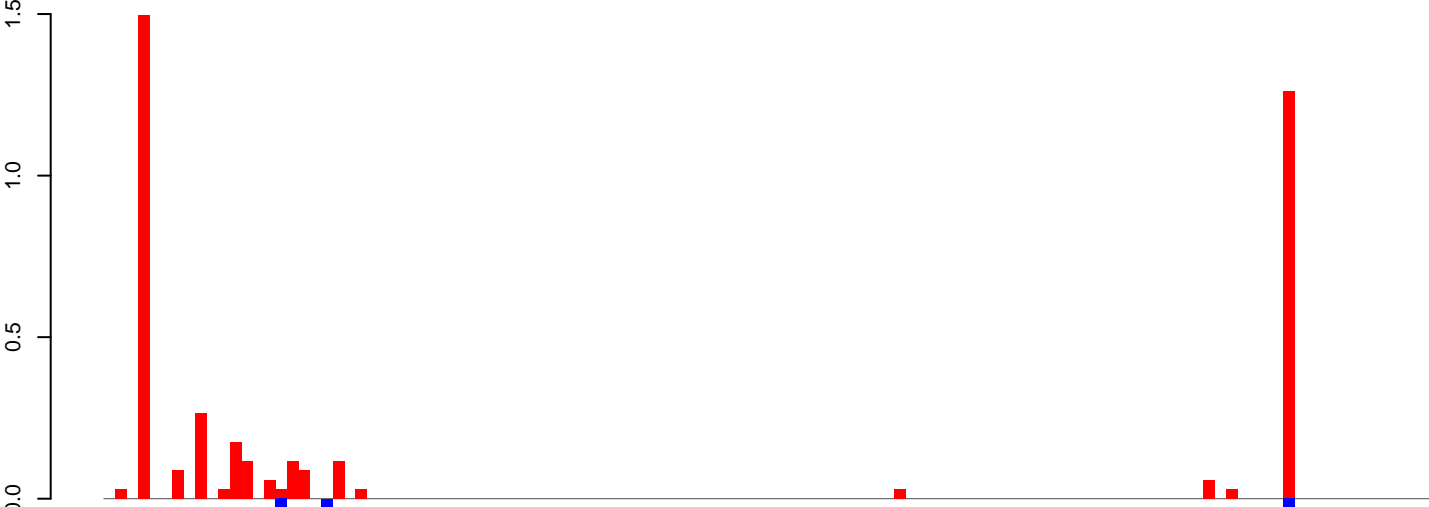

positive=4, negative=0, total=4

Window size=25, length=2884, TE@aedes\_aegypti\_540\_5-Unknown:1-2884

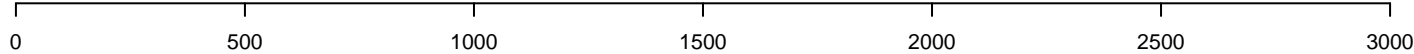

### AeAeg\_Ovary\_BF24h\_cat.18\_23.rep

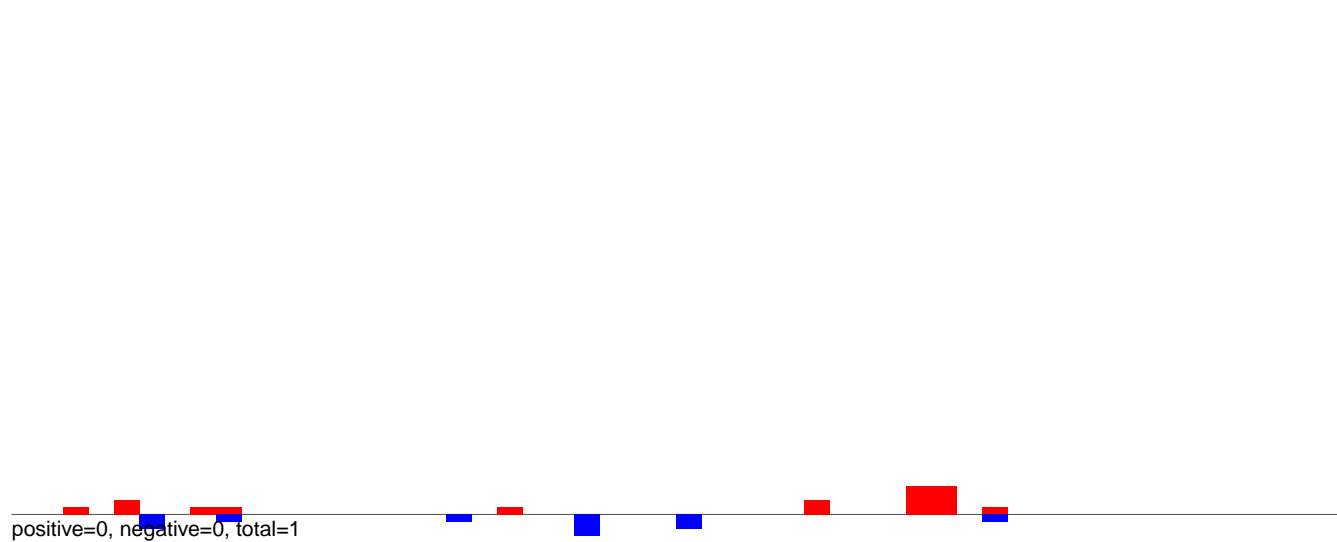

### AeAeg\_Ovary\_BF24h\_cat.24\_35.rep

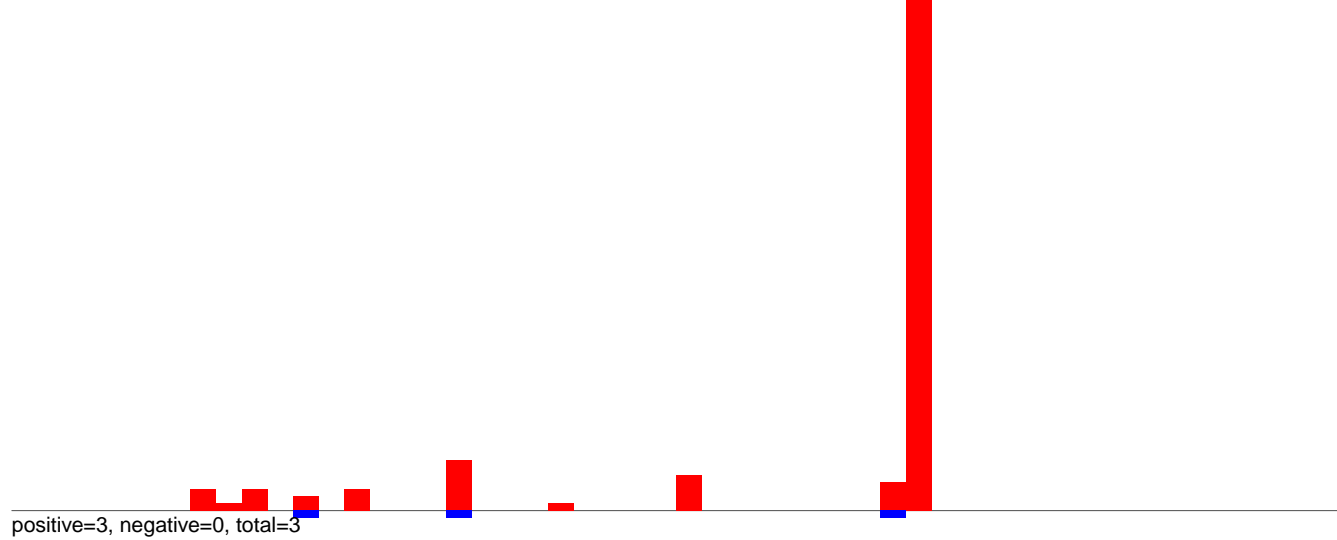

### AeAeg\_Ovary\_BF24h\_cat.rep

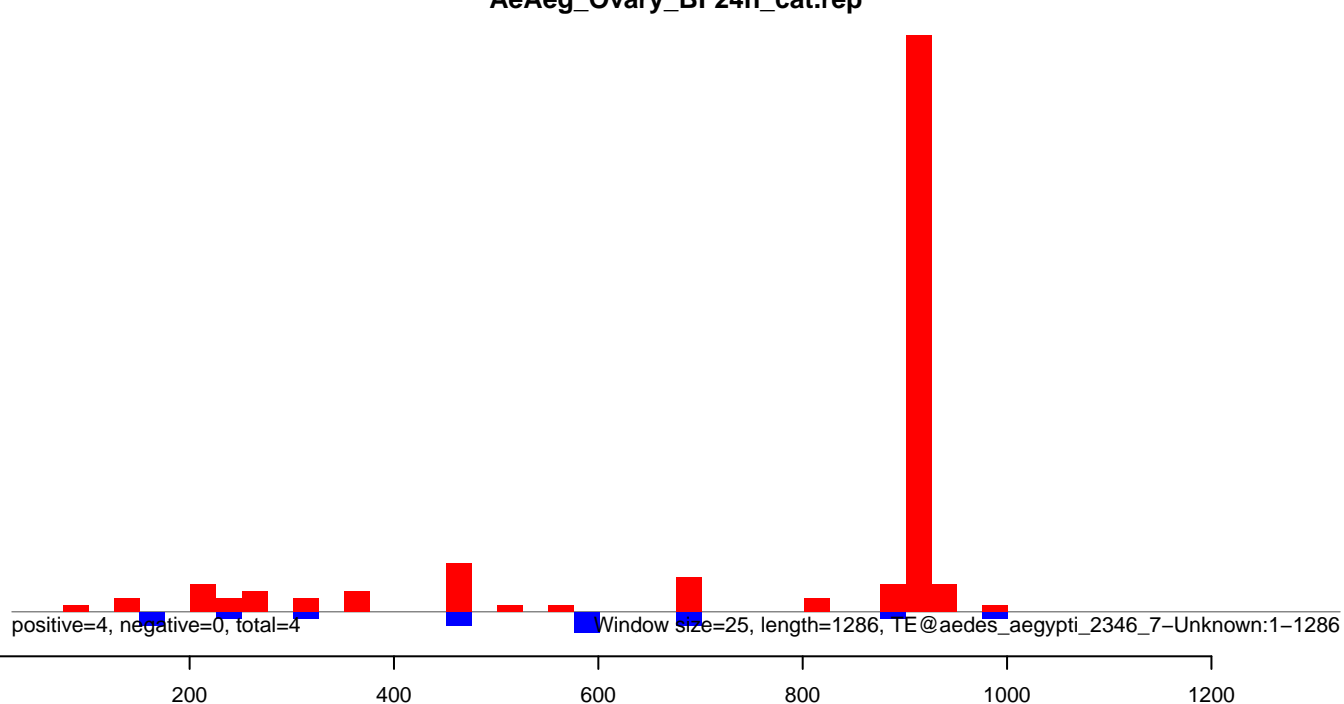



AeAeg\_Ovary\_BF24h\_cat.18\_23.rep

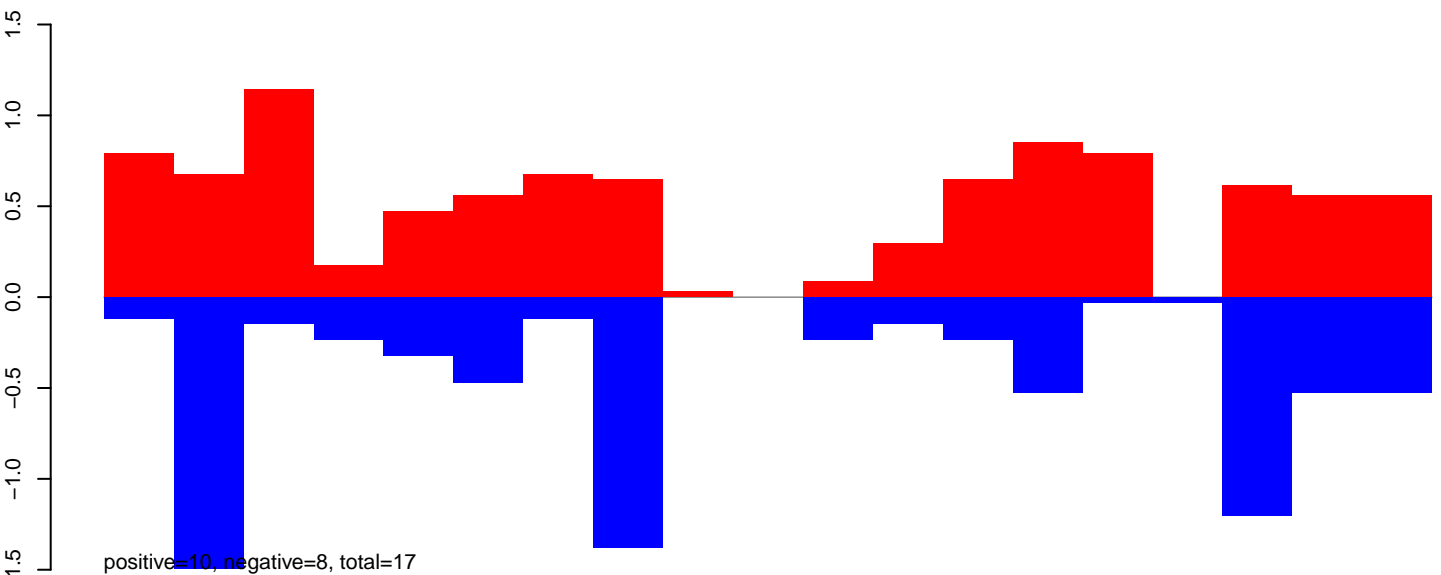

AeAeg\_Ovary\_BF24h\_cat.24\_35.rep

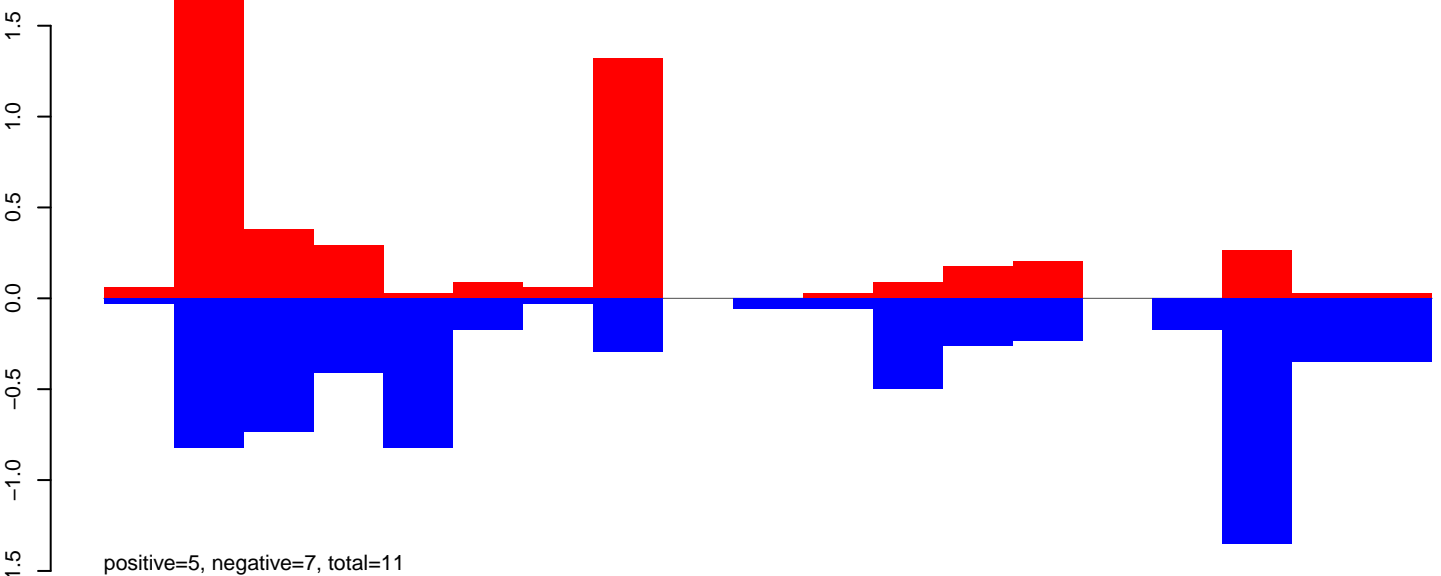

AeAeg\_Ovary\_BF24h\_cat.rep

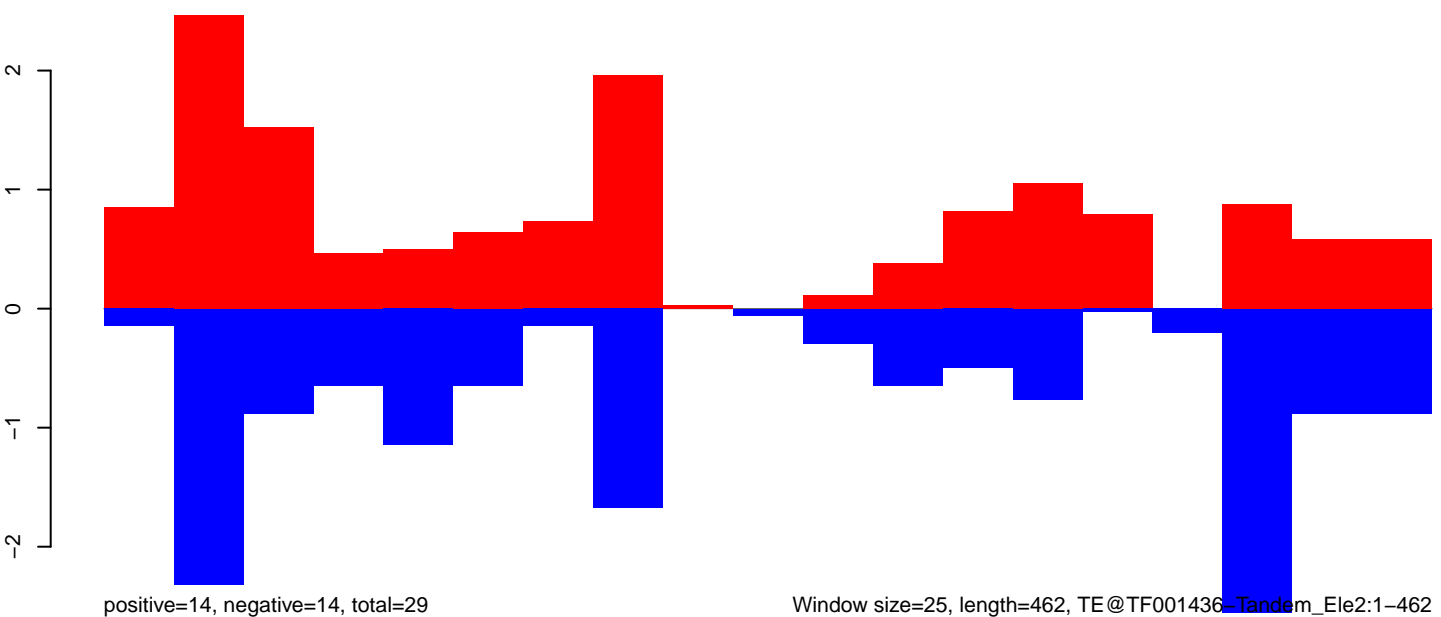

AeAeg\_Ovary\_BF24h\_cat.18\_23.rep

0.4  
0.2  
0.0  
-0.2  
-0.4

positive=2, negative=1, total=3

AeAeg\_Ovary\_BF24h\_cat.24\_35.rep

0.4  
0.2  
0.0  
-0.2  
-0.4

positive=1, negative=1, total=2

AeAeg\_Ovary\_BF24h\_cat.rep

0.4  
0.2  
0.0  
-0.2  
-0.4  
-0.6

positive=3, negative=2, total=5

Window size=25, length=753, TE@TF001310-m8bp\_Ele19:1-753

0 200 400 600 800

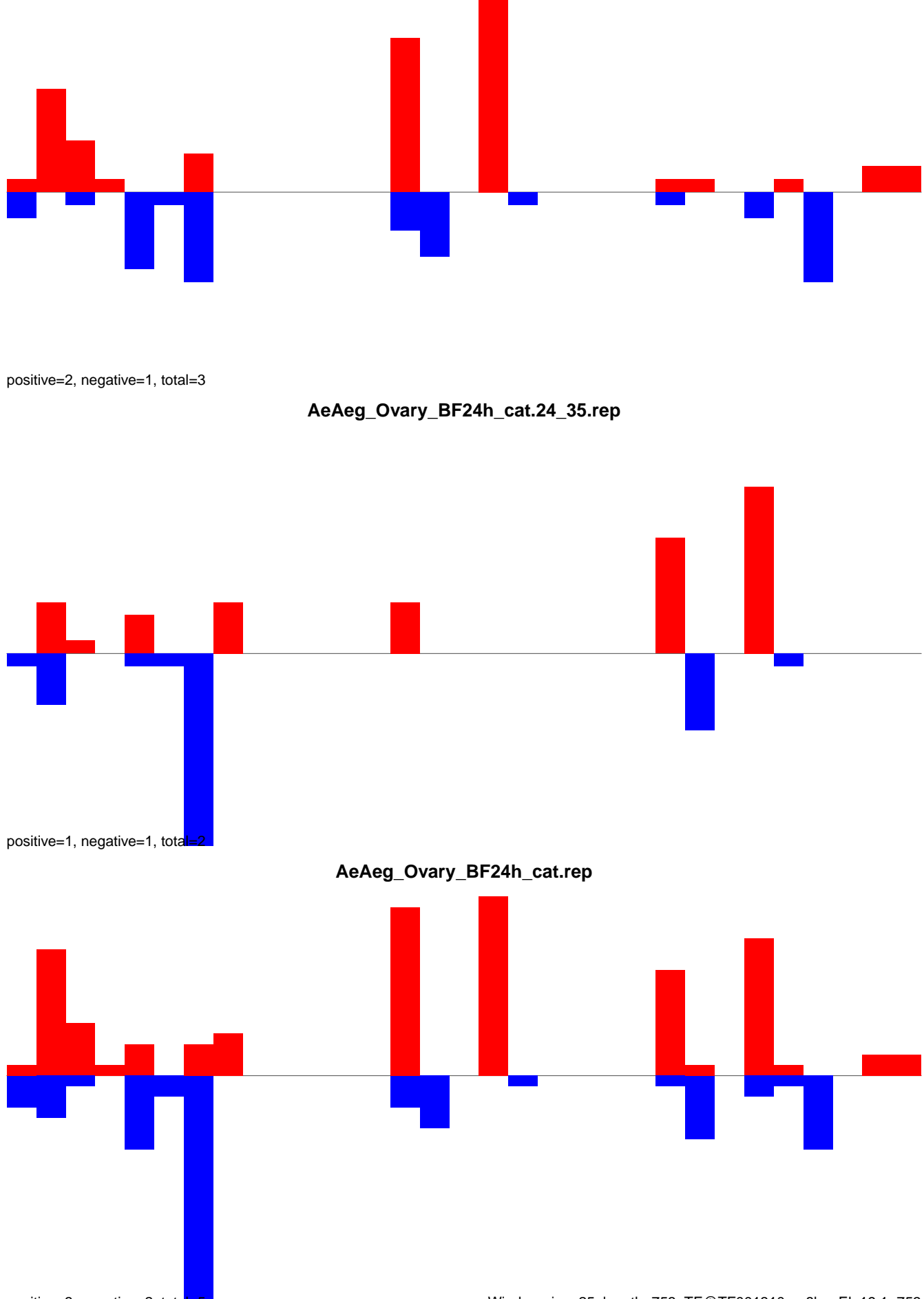

AeAeg\_Ovary\_BF24h\_cat.18\_23.rep

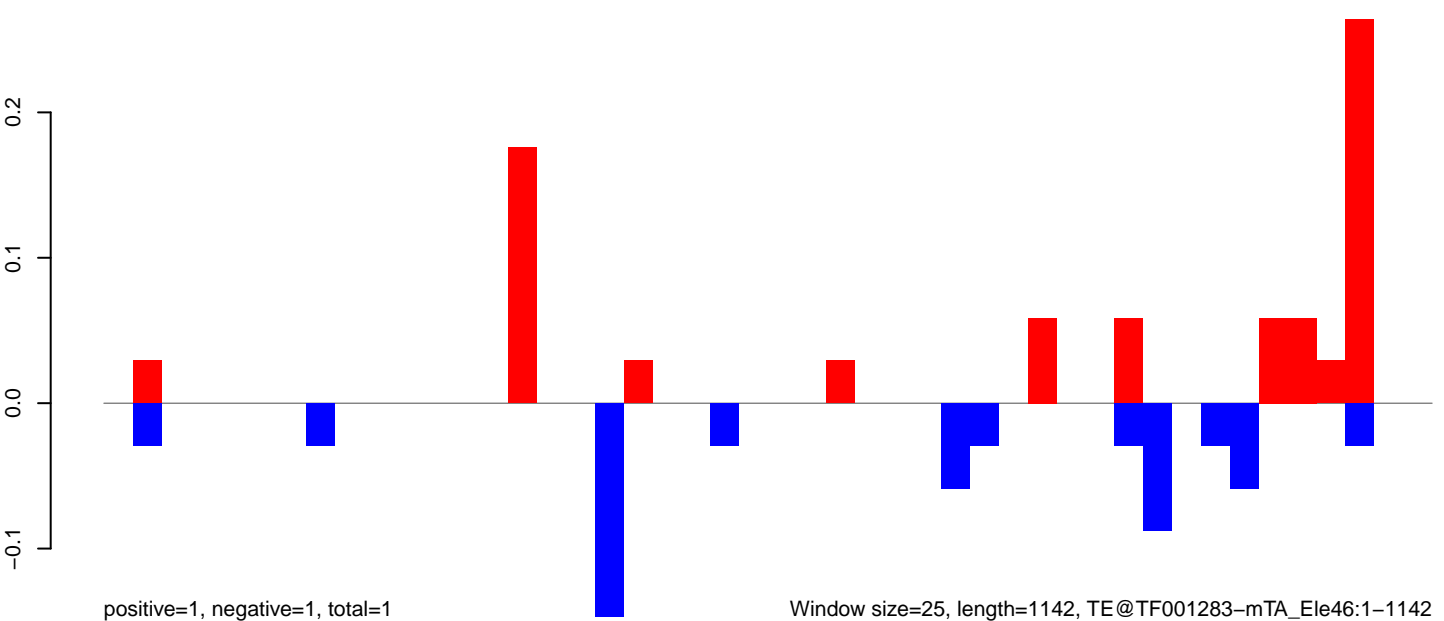
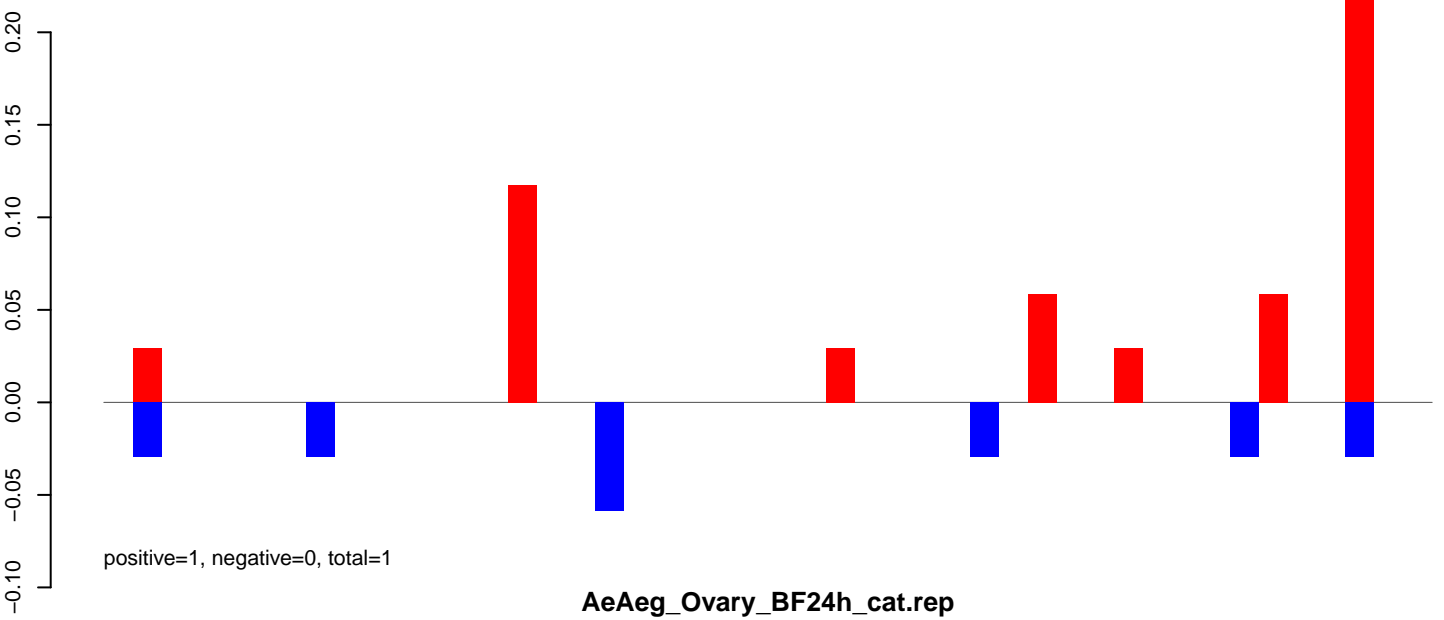
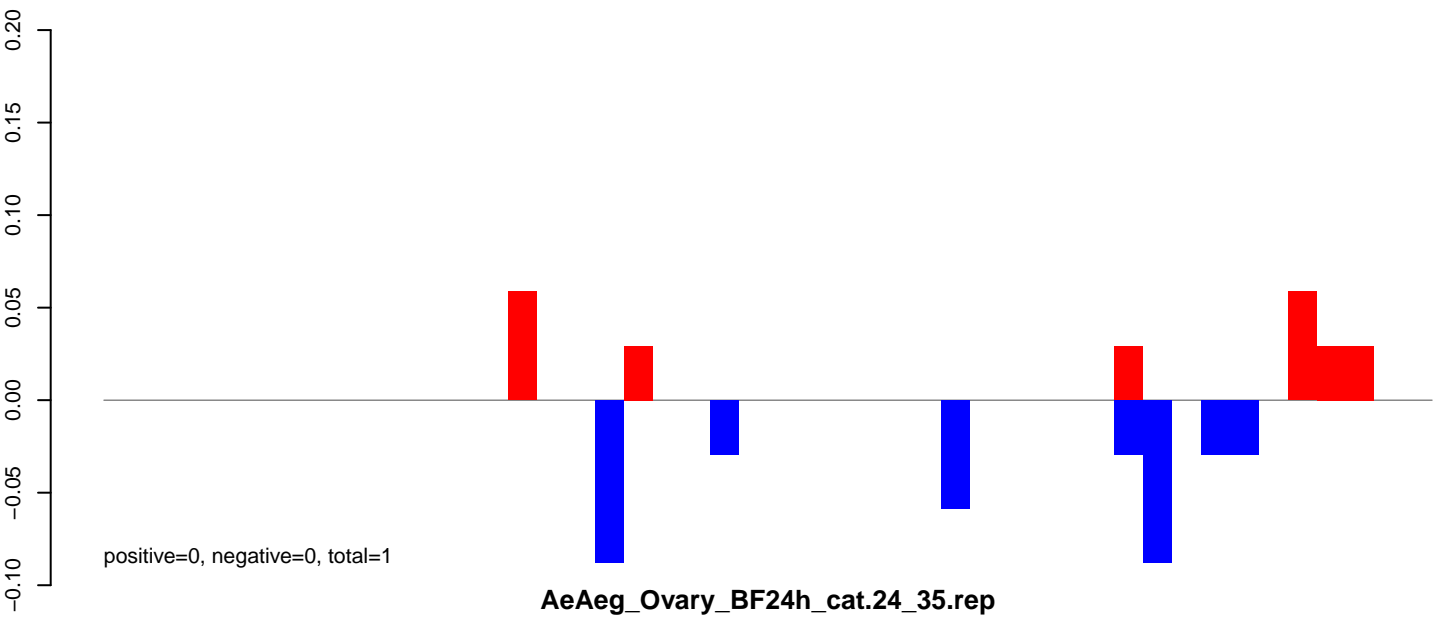

AeAeg\_Ovary\_BF24h\_cat.18\_23.rep

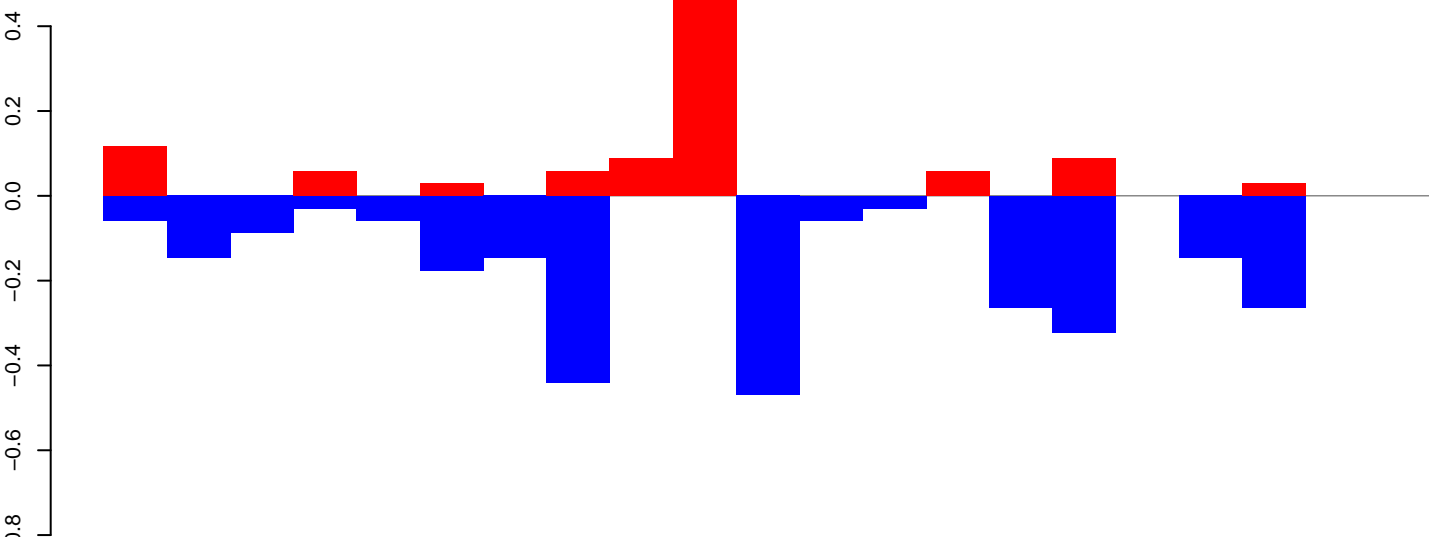

AeAeg\_Ovary\_BF24h\_cat.24\_35.rep

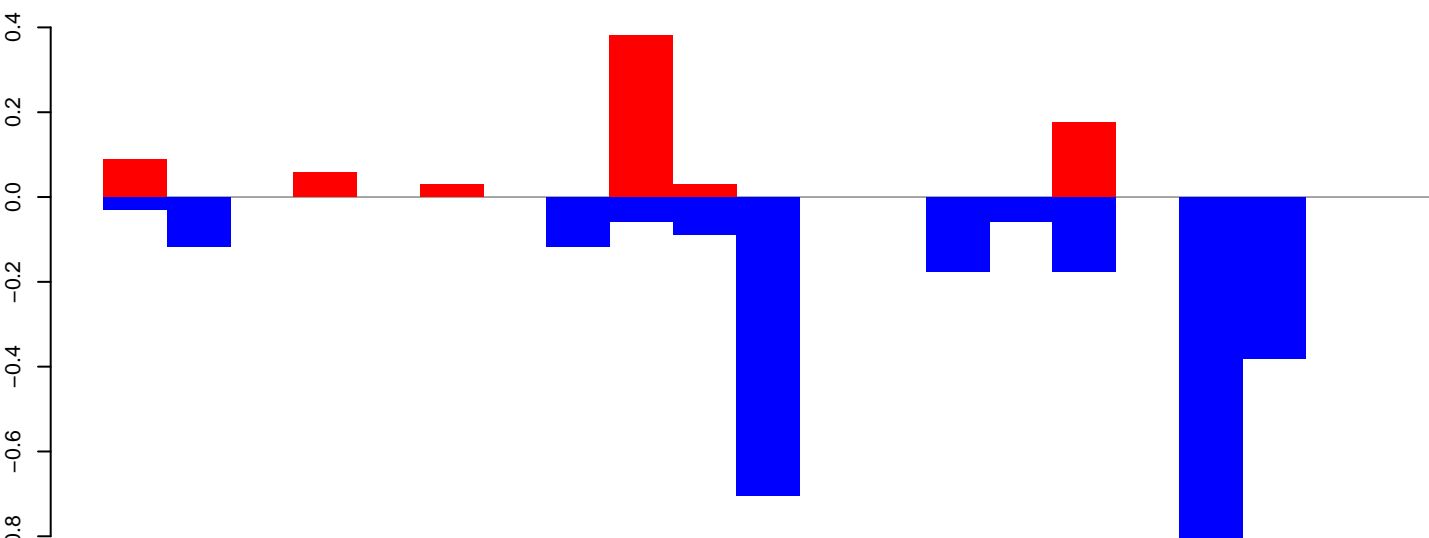

AeAeg\_Ovary\_BF24h\_cat.rep

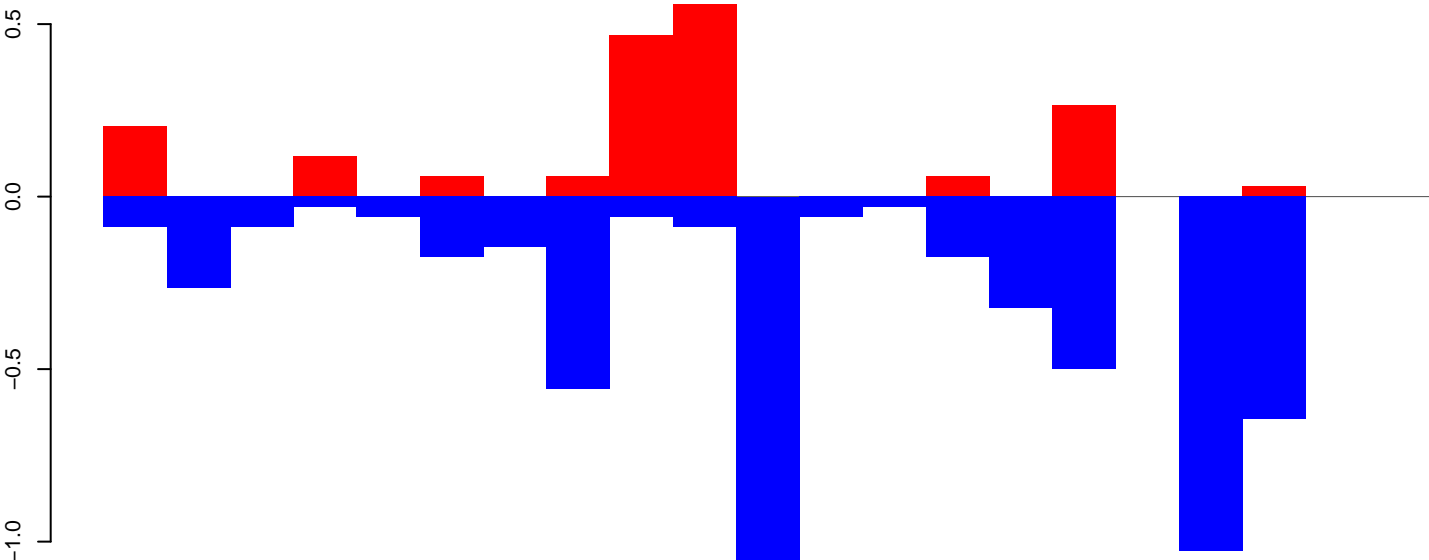

Window size=25, length=501, TE@TF001265-otherMITEs\_Ele34:1-501

AeAeg\_Ovary\_BF24h\_cat.18\_23.rep

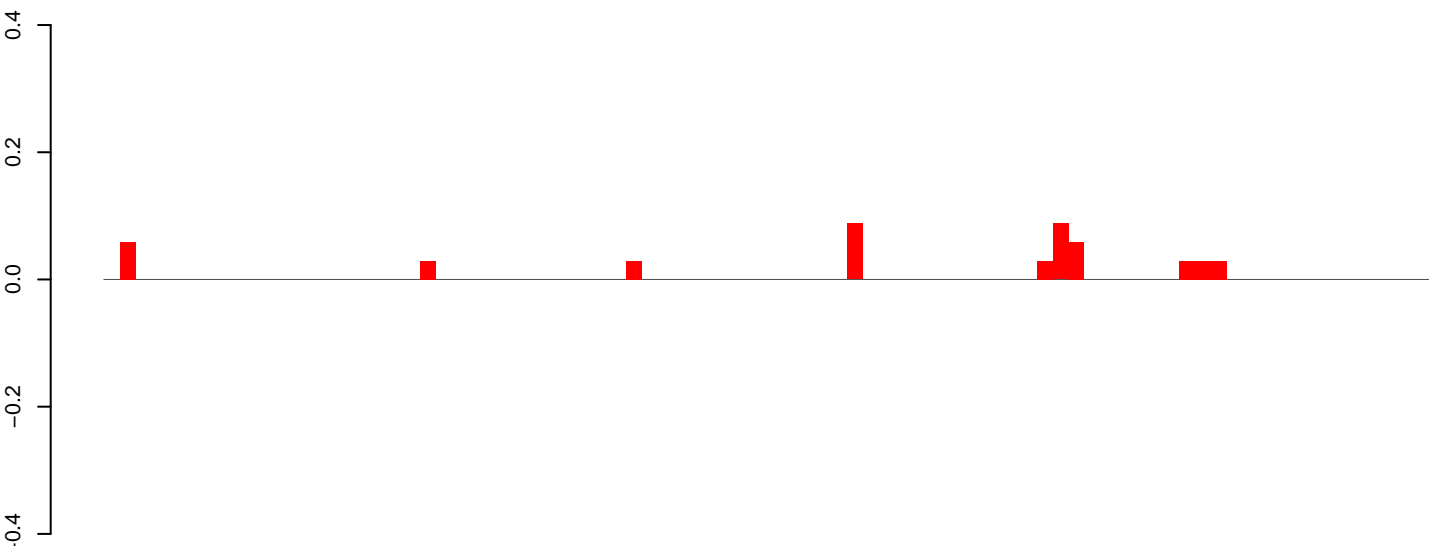

AeAeg\_Ovary\_BF24h\_cat.24\_35.rep

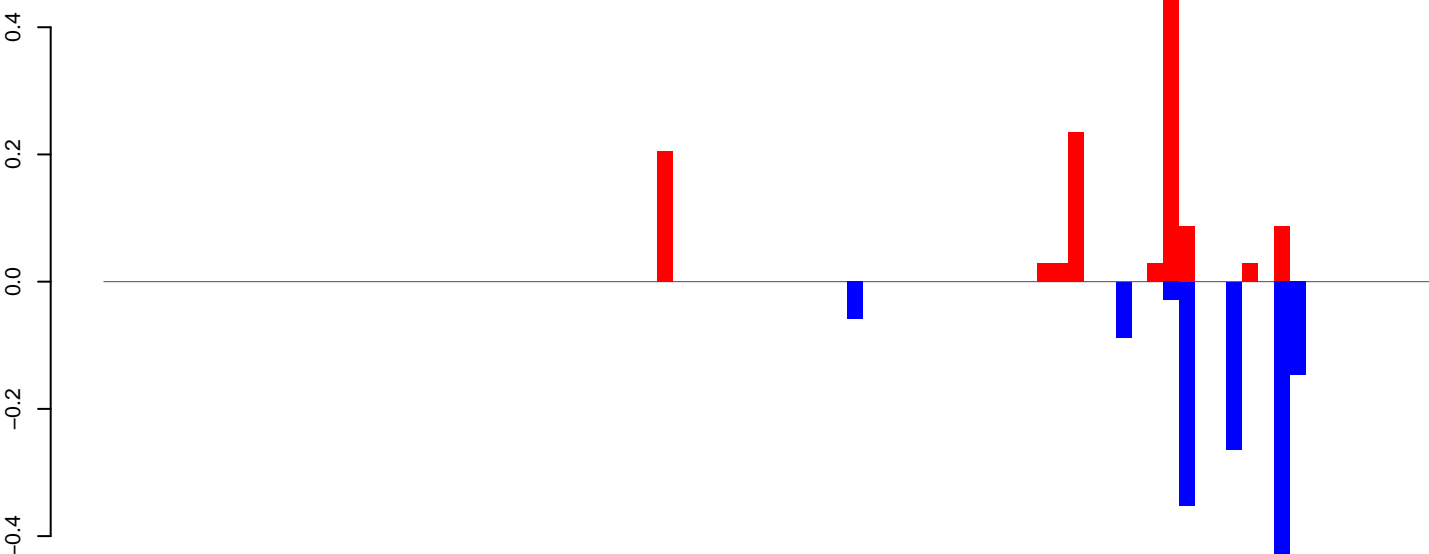

AeAeg\_Ovary\_BF24h\_cat.rep

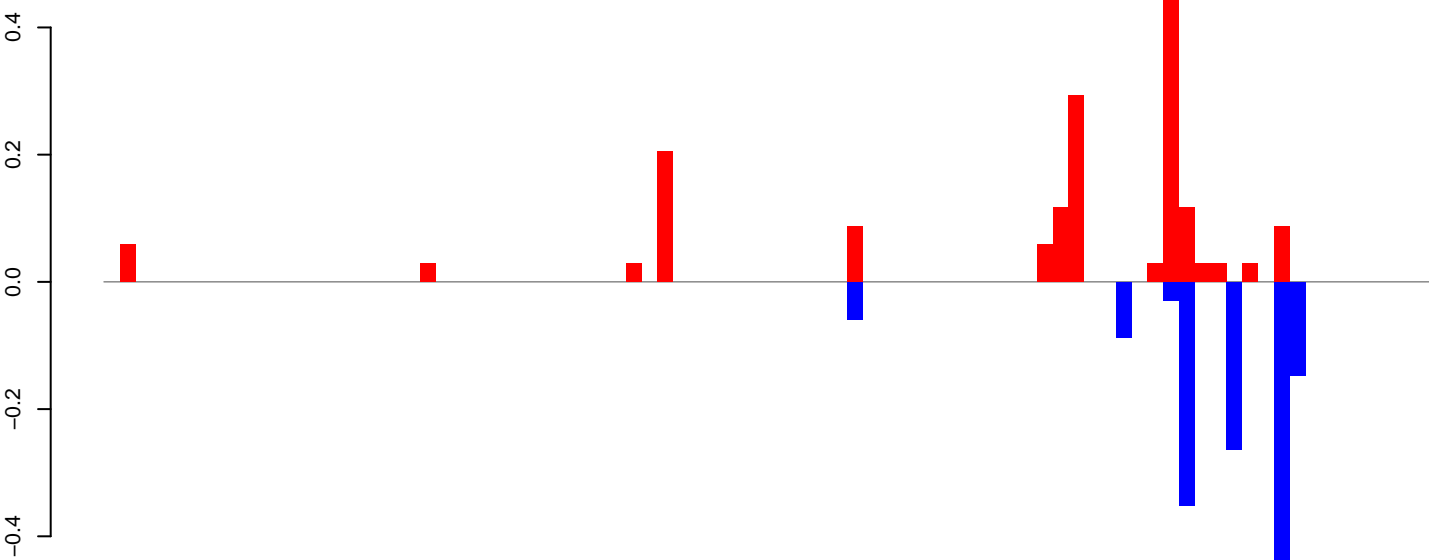

Window size=25, length=2084, TE@TF001155-Ty1\_copia\_Ele156:1-2084

0 500 1000 1500 2000

AeAeg\_Ovary\_BF24h\_cat.18\_23.rep

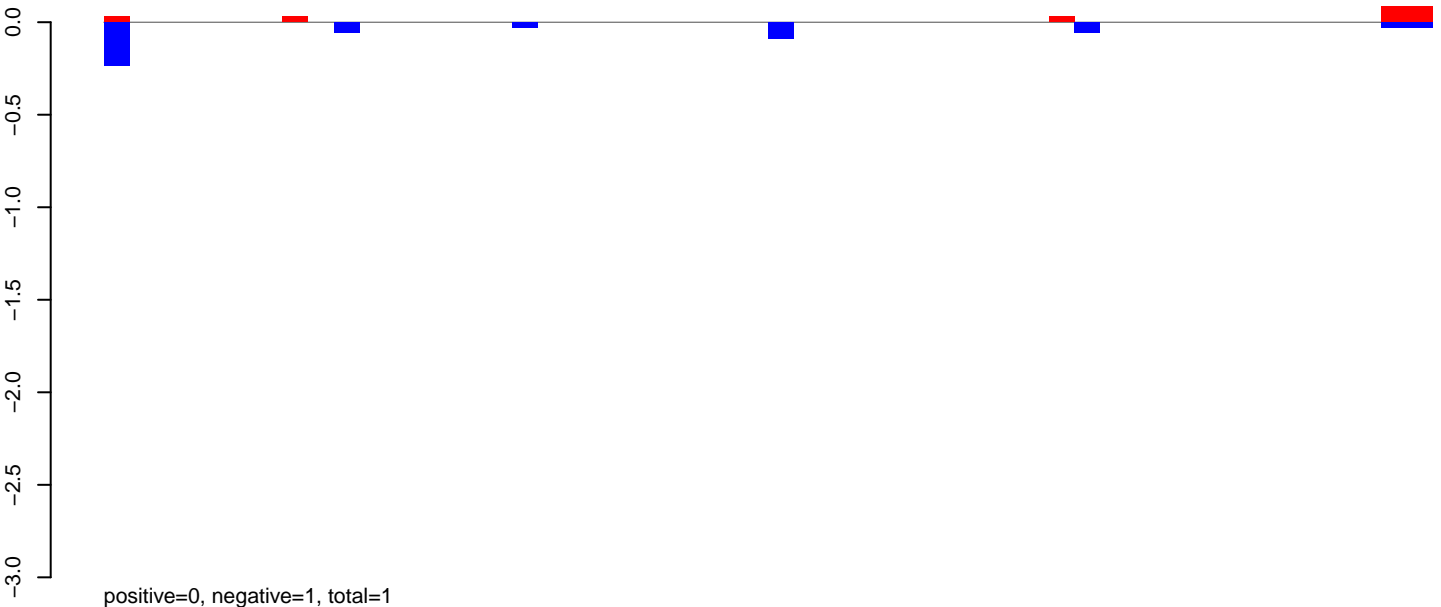

AeAeg\_Ovary\_BF24h\_cat.24\_35.rep

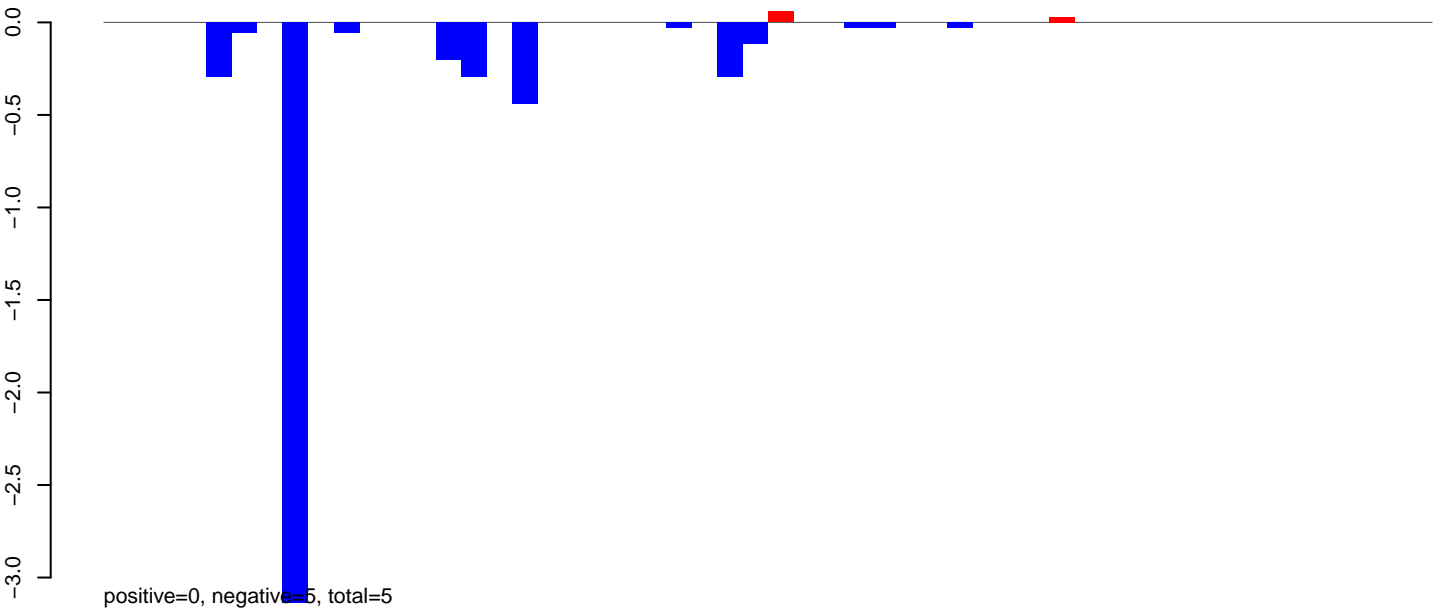

AeAeg\_Ovary\_BF24h\_cat.rep

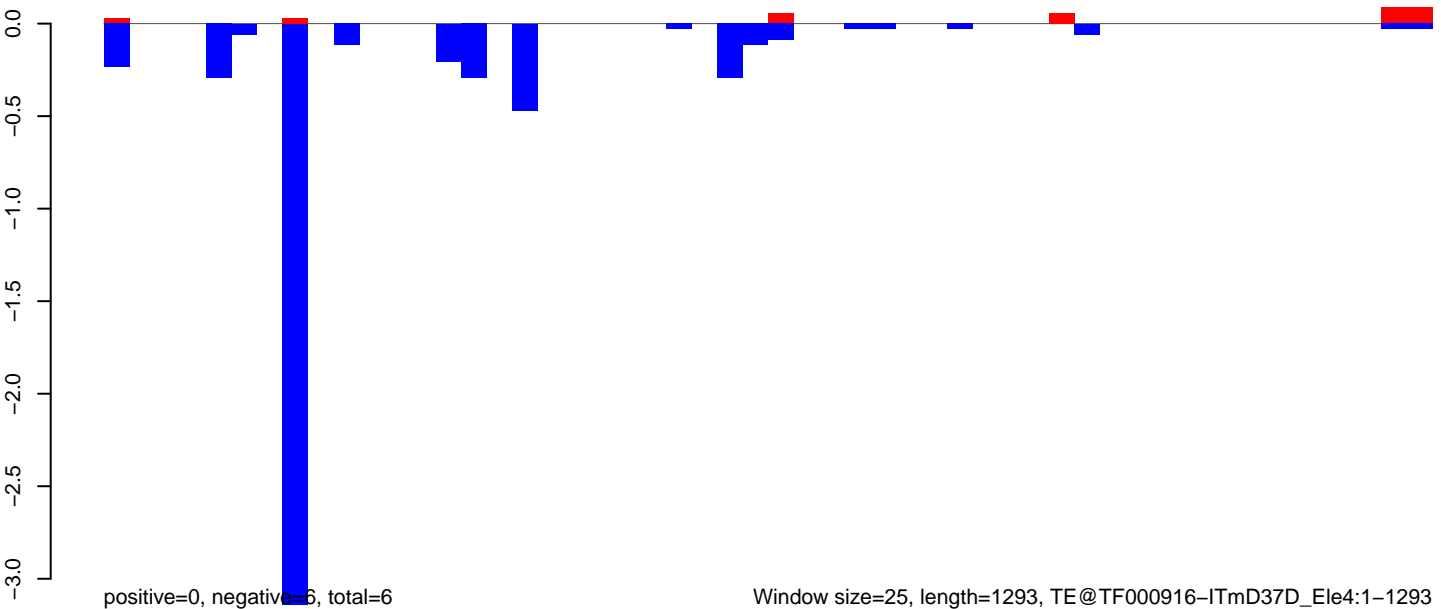

Window size=25, length=1293, TE@TF000916-ITmD37D\_Ele4:1-1293

AeAeg\_Ovary\_BF24h\_cat.18\_23.rep

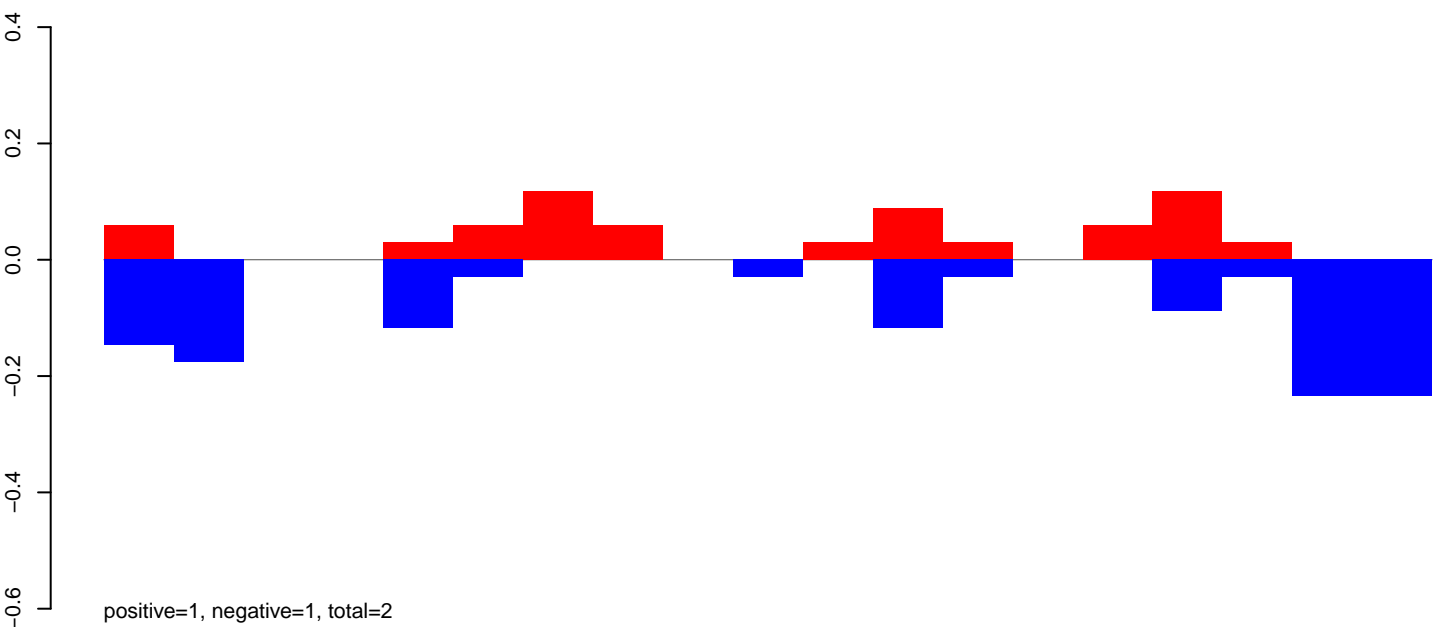

AeAeg\_Ovary\_BF24h\_cat.24\_35.rep

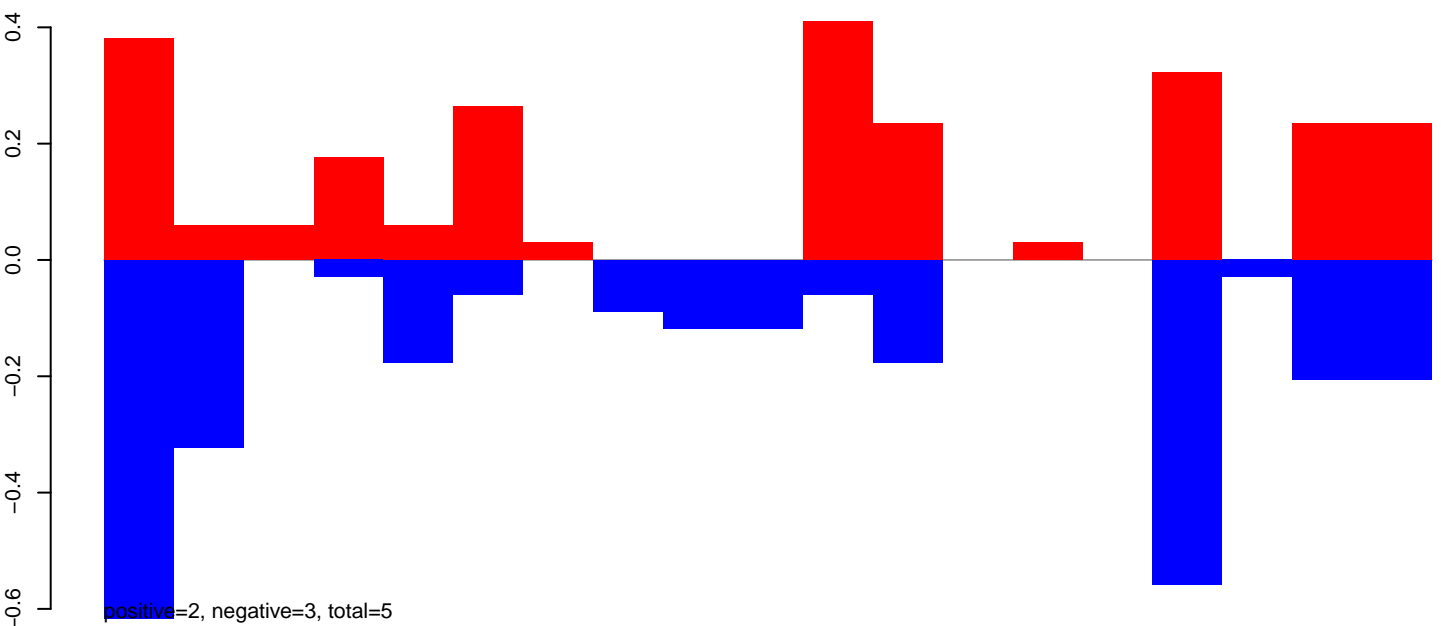

AeAeg\_Ovary\_BF24h\_cat.rep

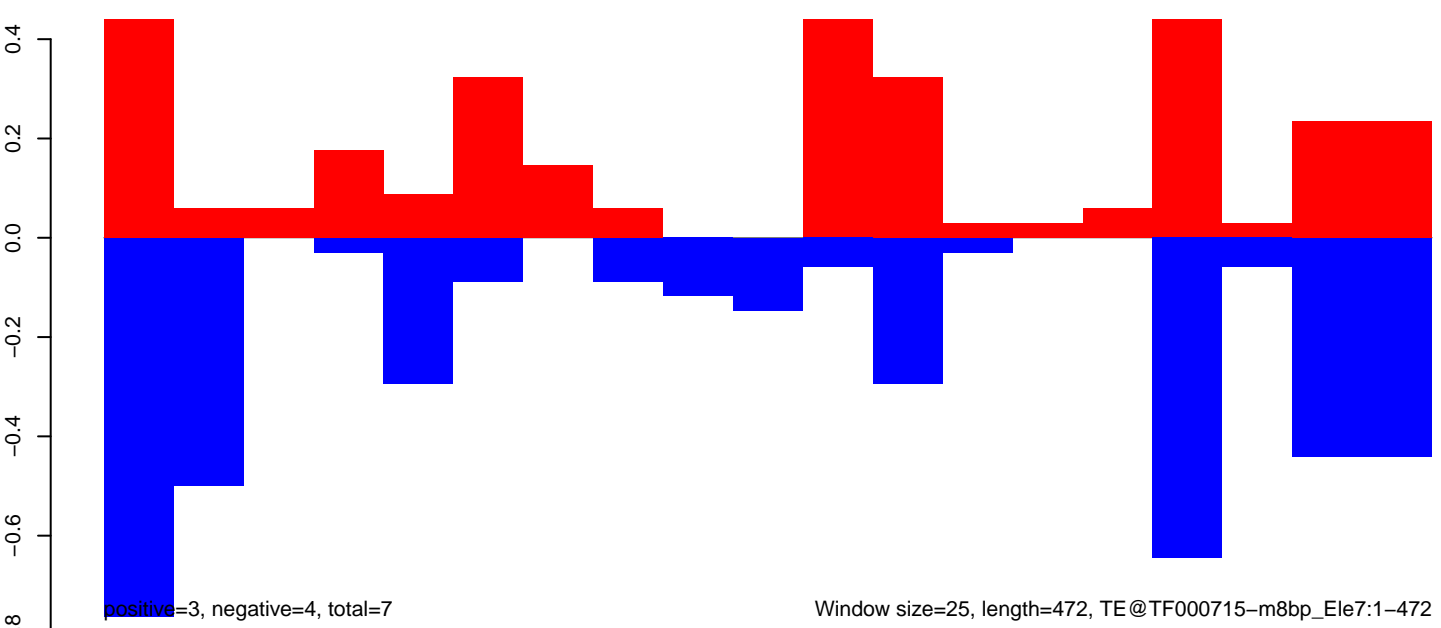

Window size=25, length=472, TE@TF000715-m8bp\_Ele7:1-472

**AeAeg\_Ovary\_BF24h\_cat.18\_23.rep**

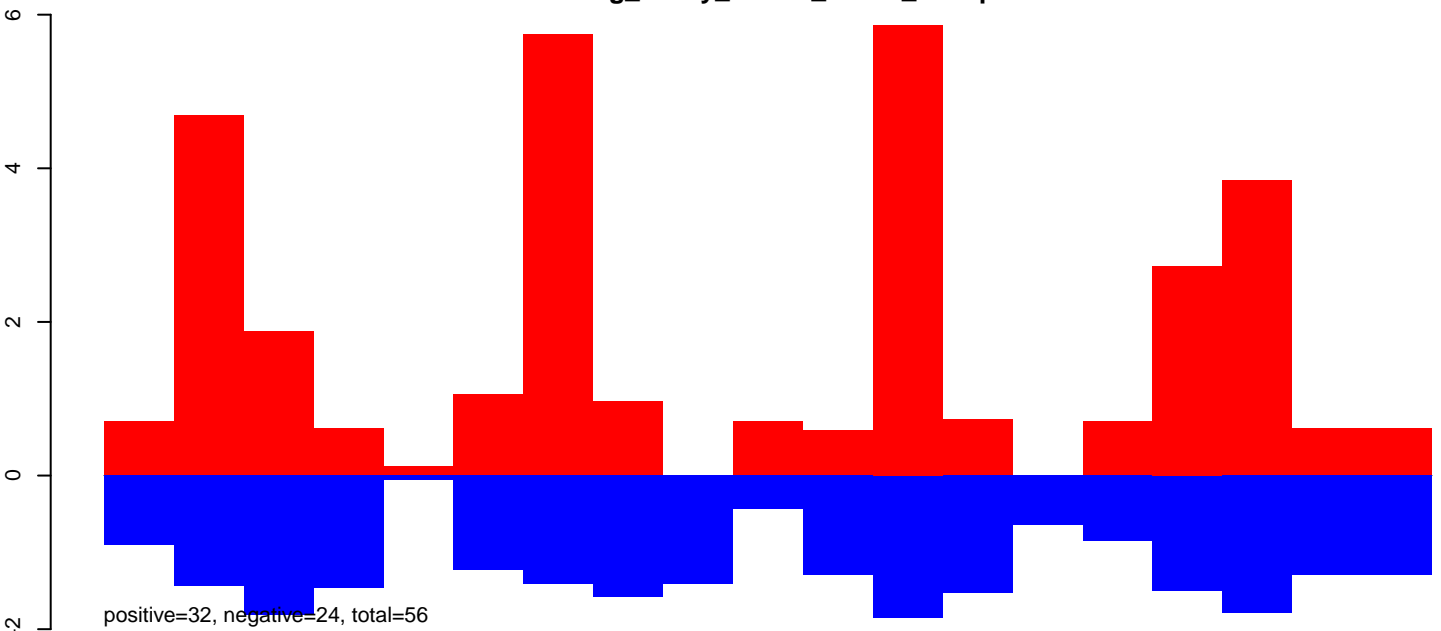

**AeAeg\_Ovary\_BF24h\_cat.24\_35.rep**

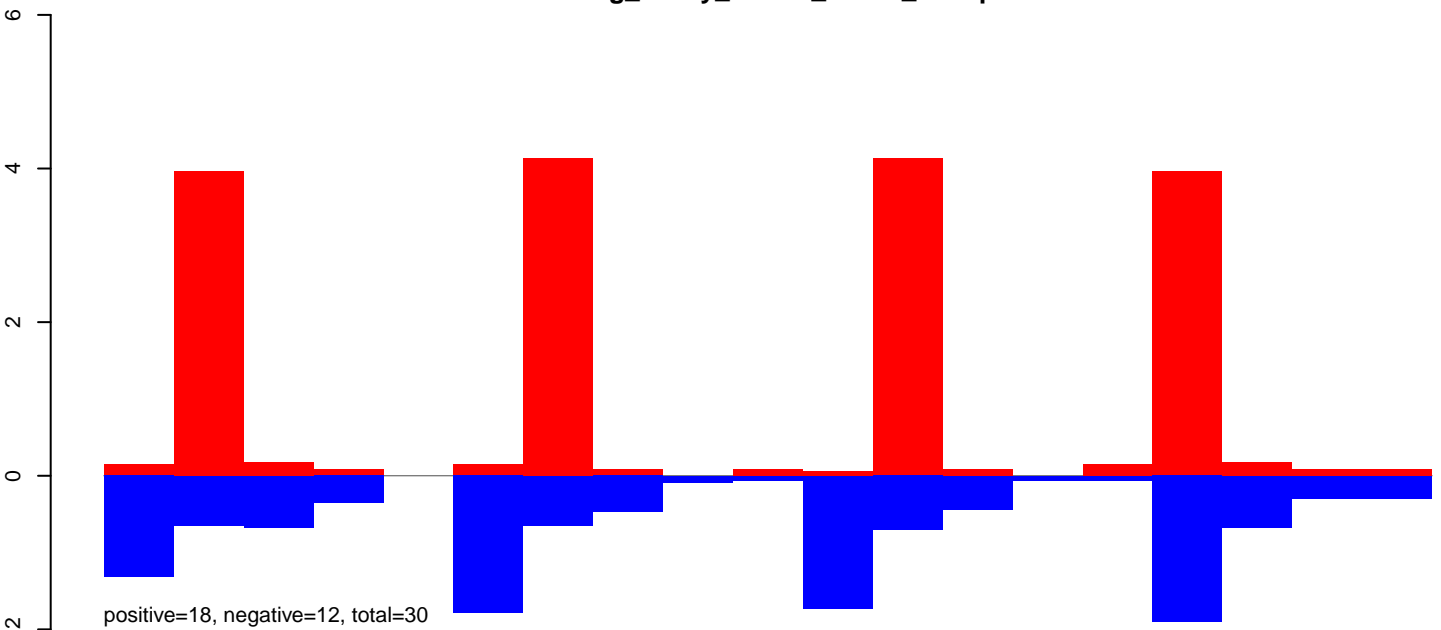

**AeAeg\_Ovary\_BF24h\_cat.rep**

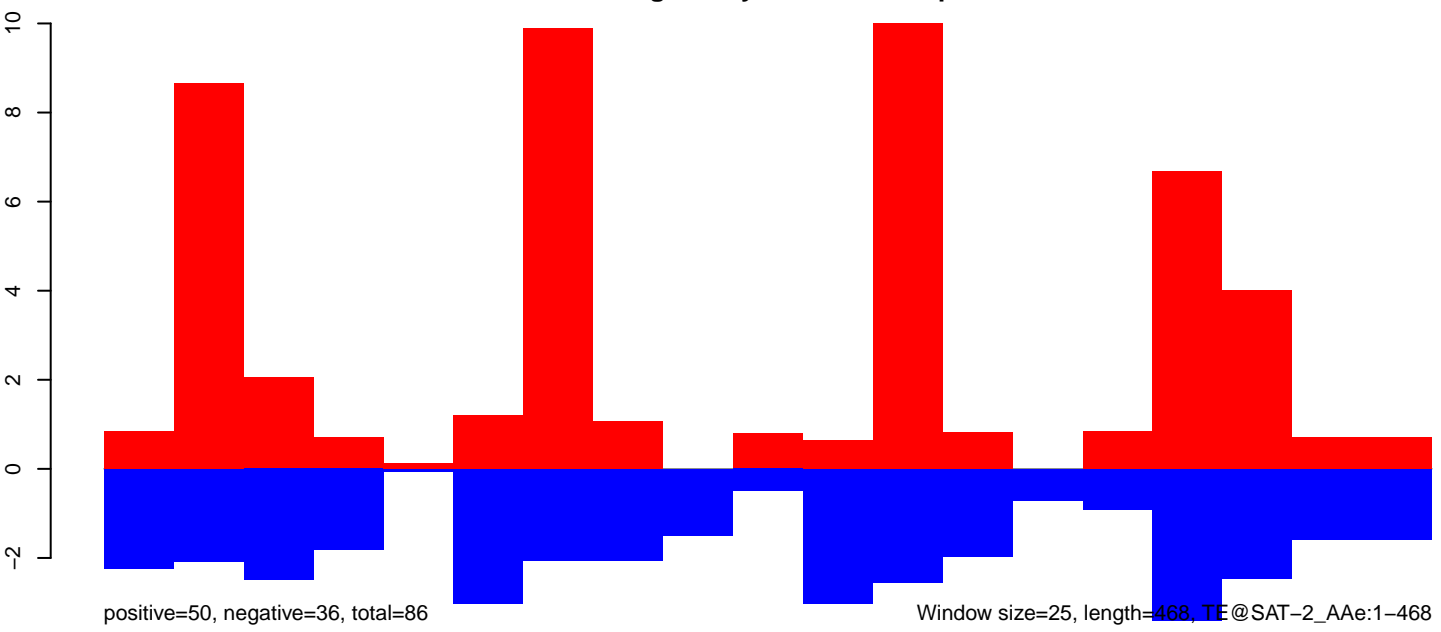



AeAeg\_Ovary\_BF24h\_cat.18\_23.rep

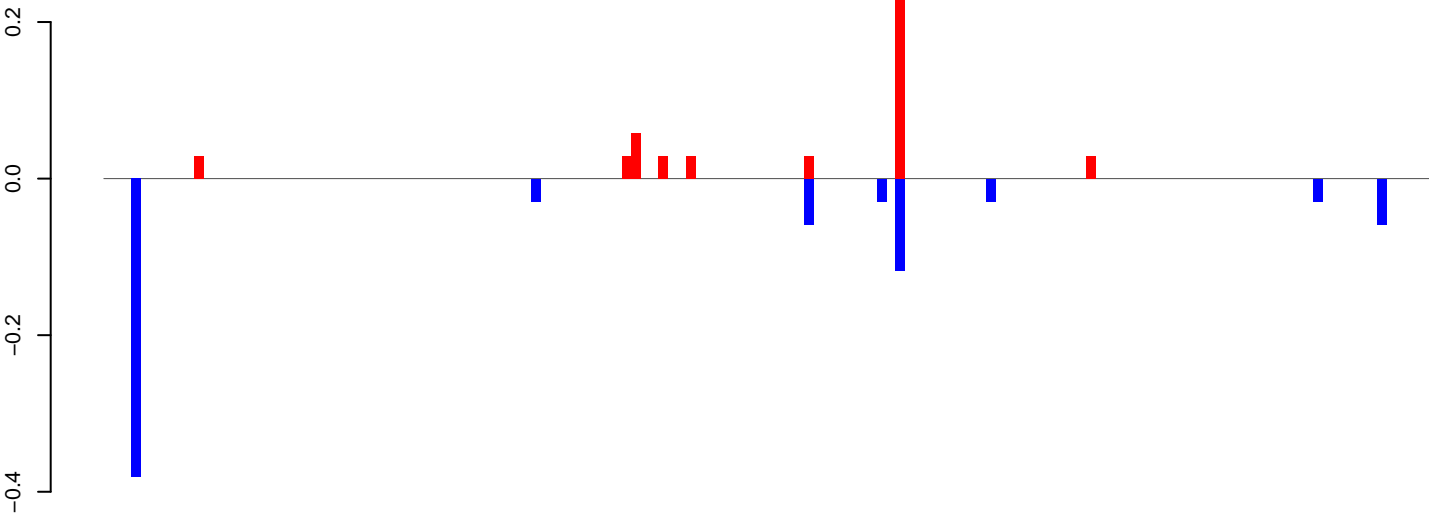

positive=0, negative=1, total=1

AeAeg\_Ovary\_BF24h\_cat.24\_35.rep

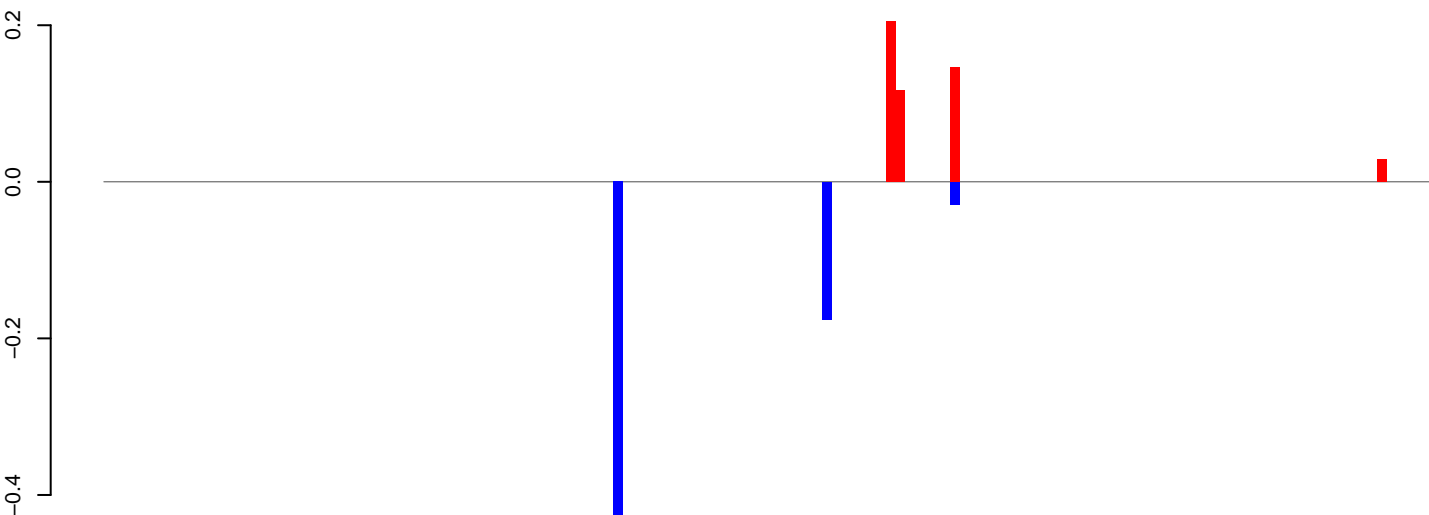

positive=0, negative=1, total=1

AeAeg\_Ovary\_BF24h\_cat.rep

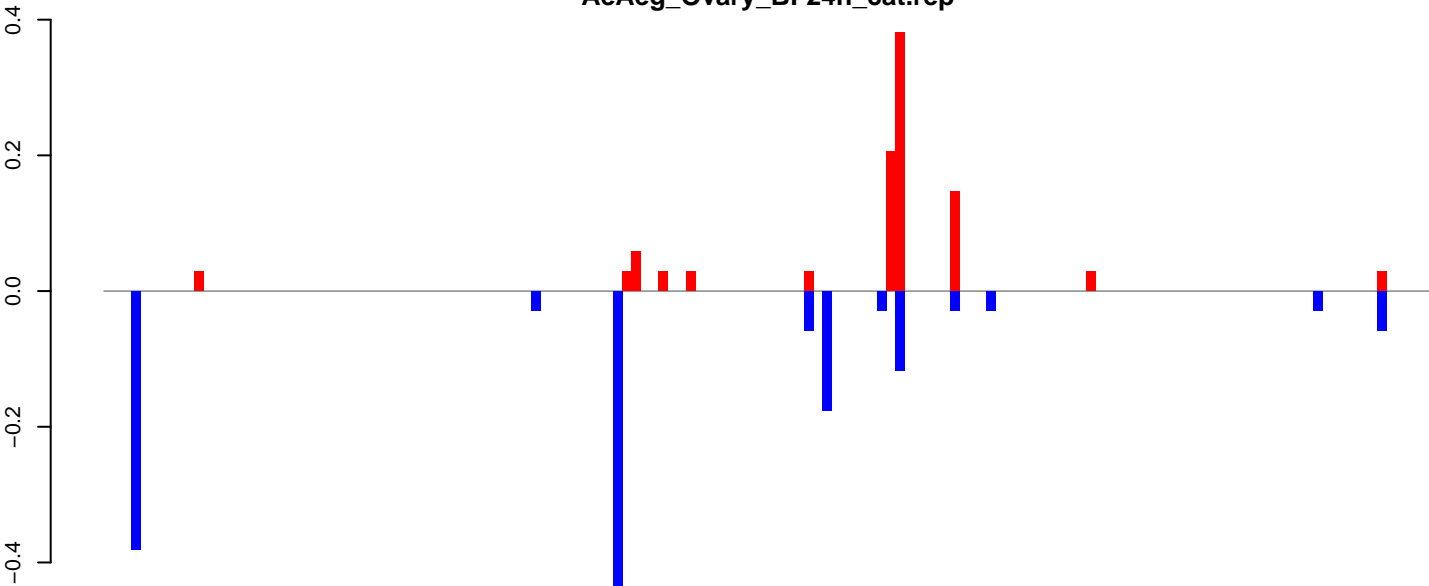

positive=1, negative=1, total=2

Window size=25, length=3631, TE@Chapaev3-3\_AA:1-3631

0 1000 2000 3000

AeAeg\_Ovary\_BF24h\_cat.18\_23.rep

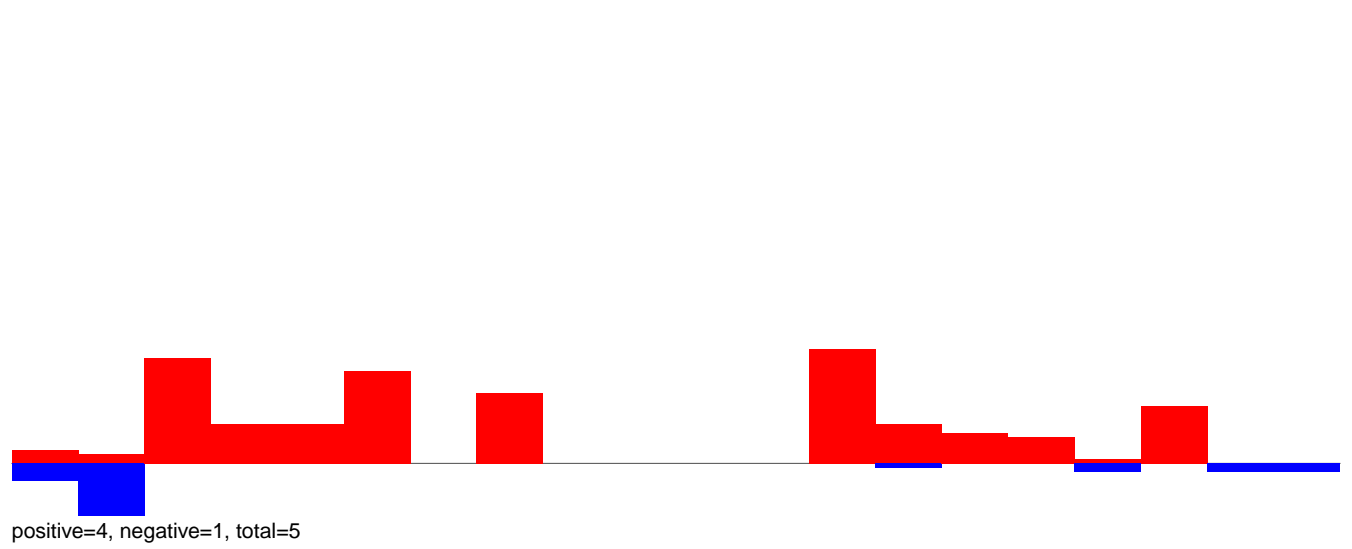

AeAeg\_Ovary\_BF24h\_cat.24\_35.rep

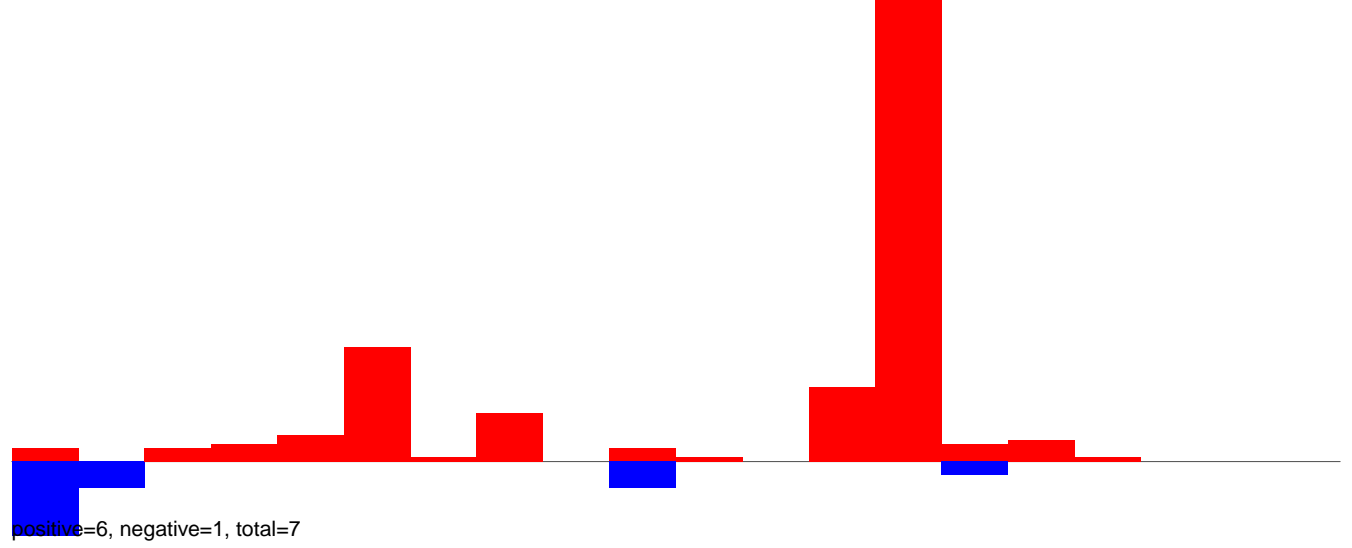

AeAeg\_Ovary\_BF24h\_cat.rep

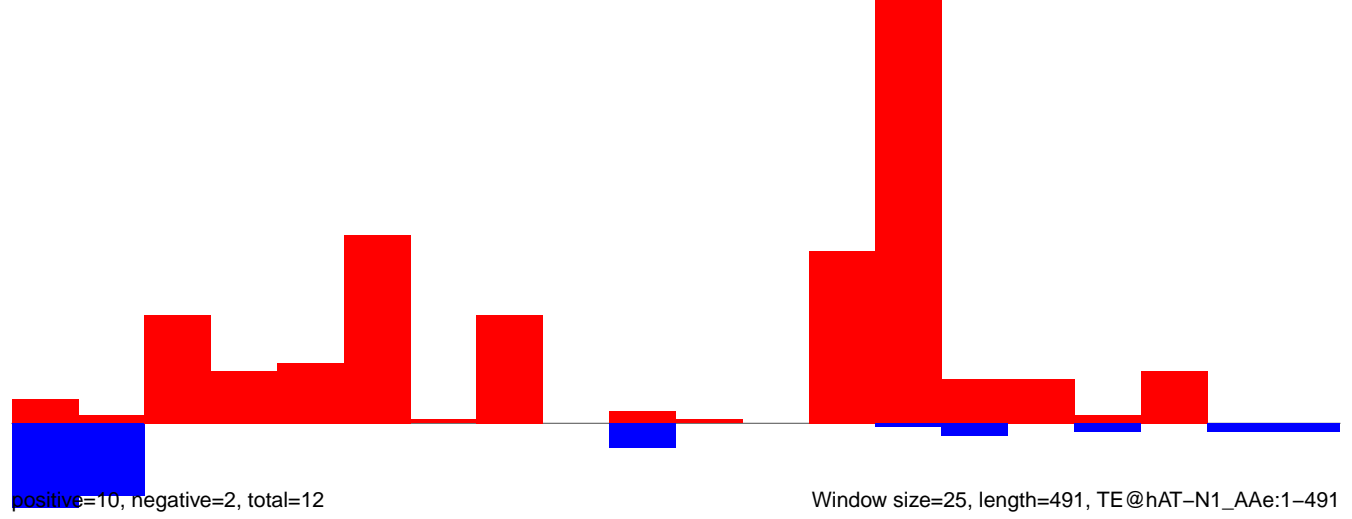

Window size=25, length=491, TE@hAT-N1\_AAe:1-491

AeAeg\_Ovary\_BF24h\_cat.18\_23.rep

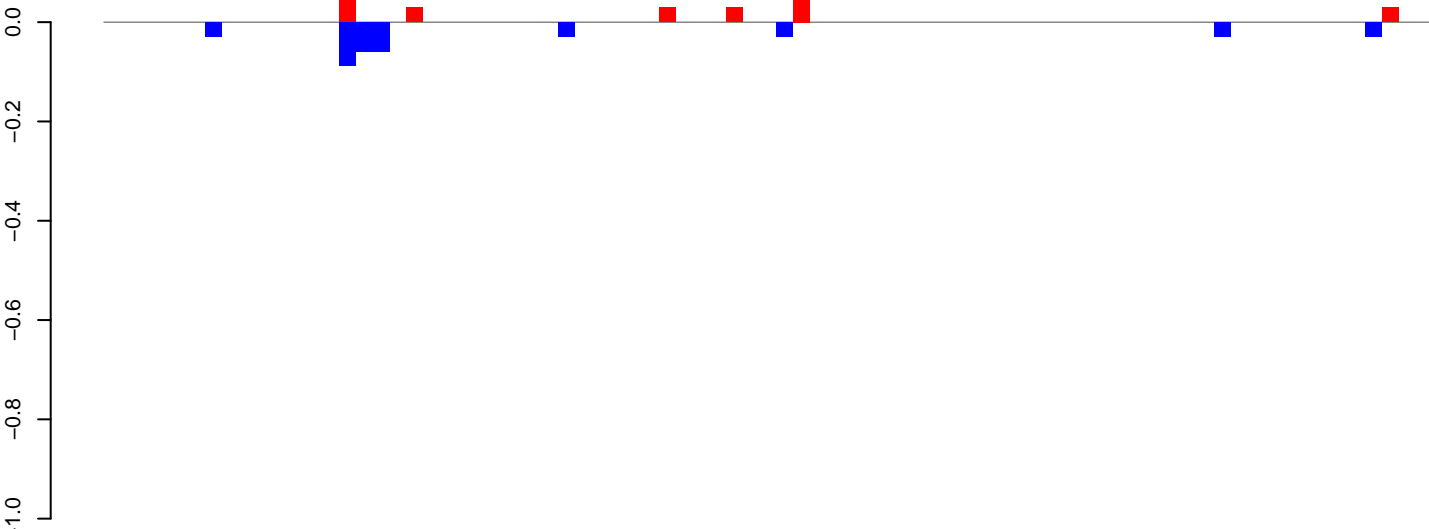

positive=0, negative=0, total=1

AeAeg\_Ovary\_BF24h\_cat.24\_35.rep

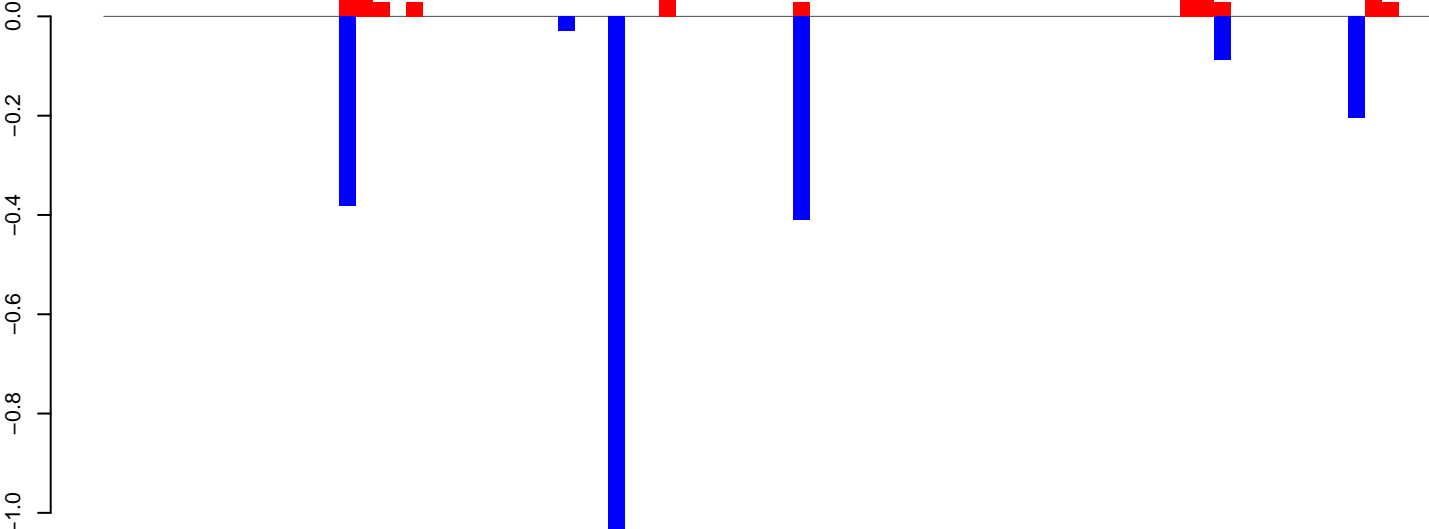

positive=1, negative=2, total=3

AeAeg\_Ovary\_BF24h\_cat.rep

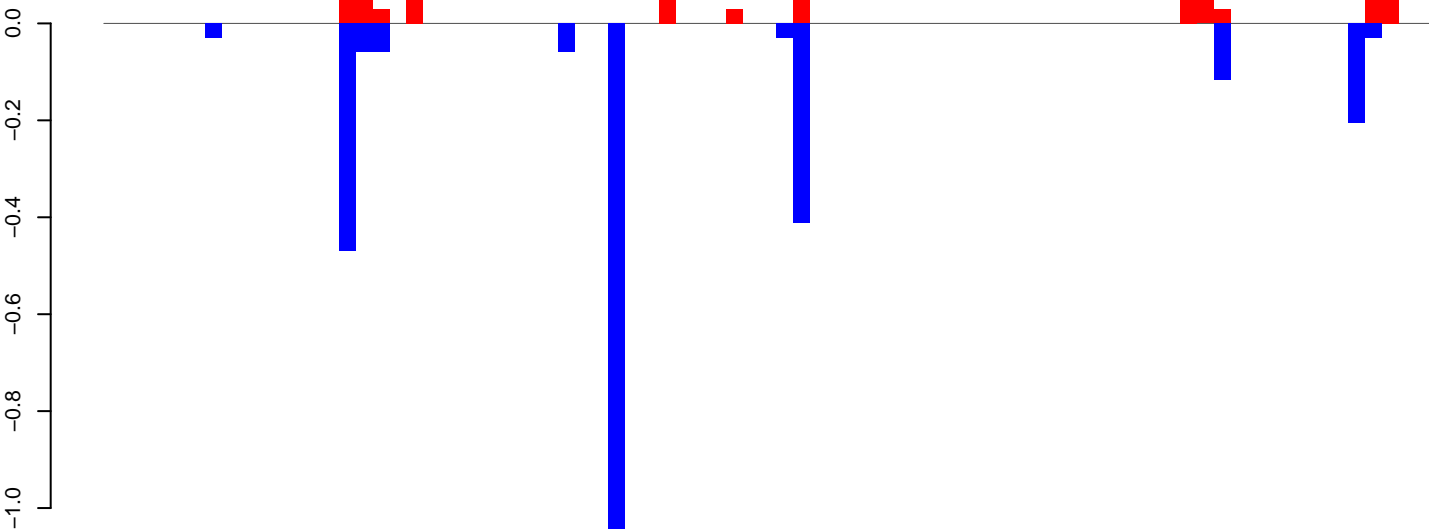

positive=1, negative=3, total=3

Window size=25, length=1969, TE@aedes\_aegypti\_7173\_7-Unknown:1-1969

AeAeg\_Ovary\_BF24h\_cat.18\_23.rep

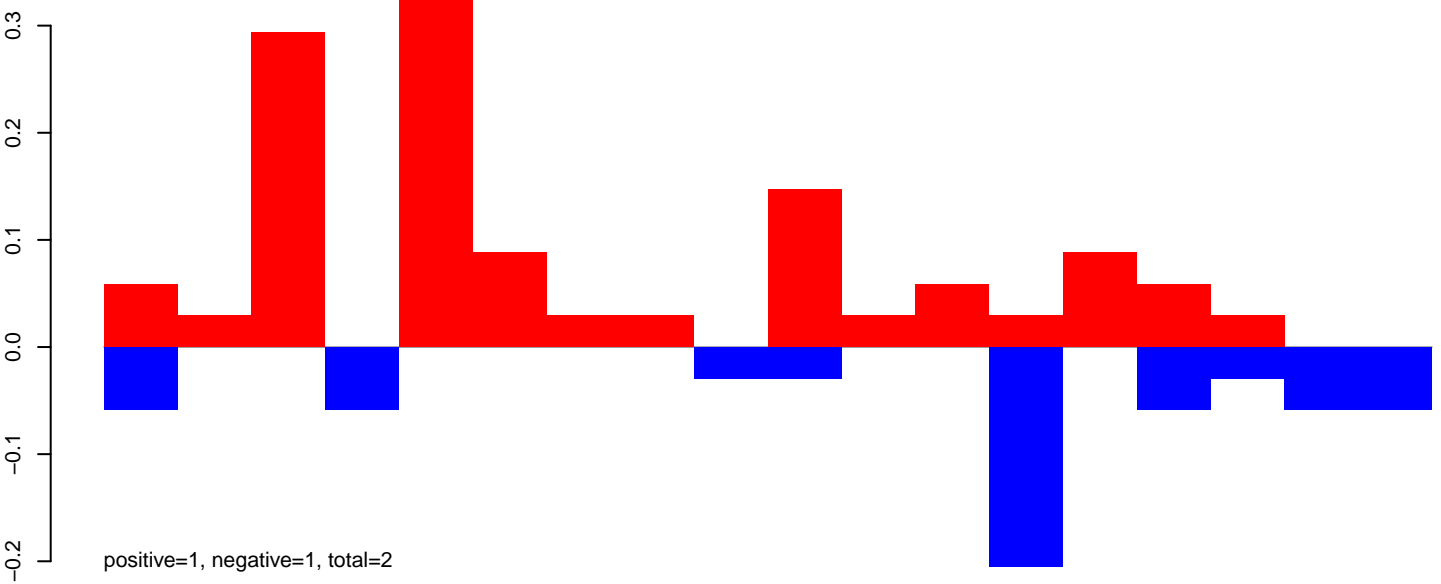

AeAeg\_Ovary\_BF24h\_cat.24\_35.rep

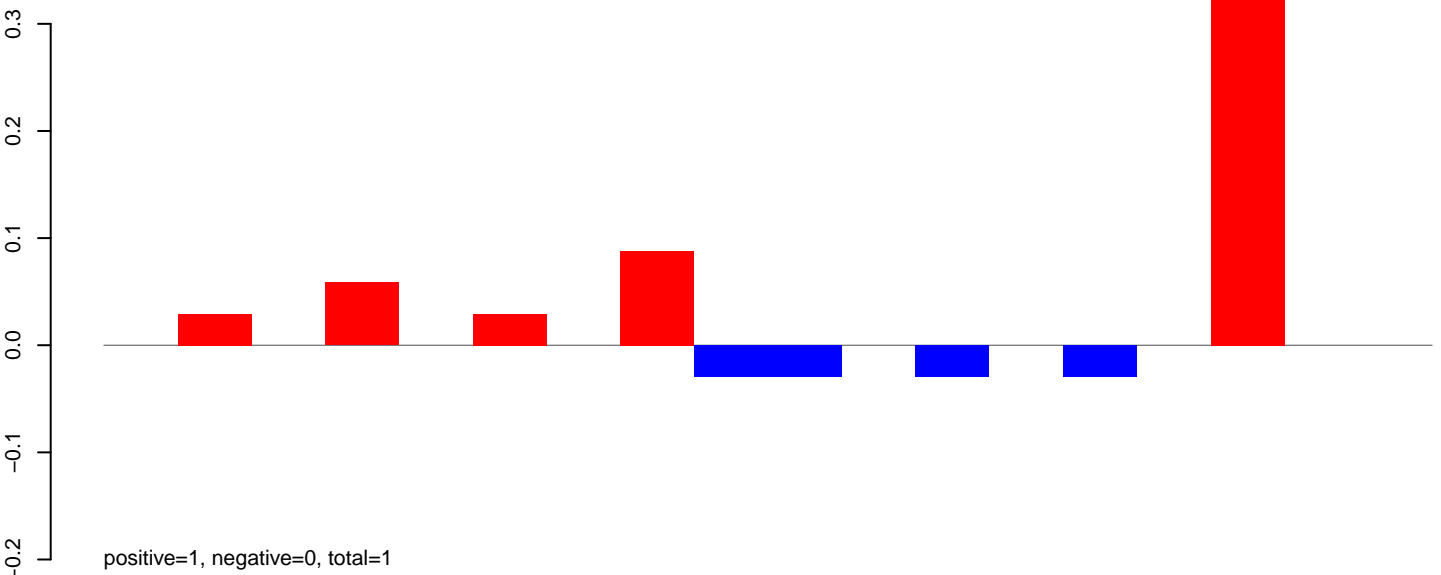

AeAeg\_Ovary\_BF24h\_cat.rep

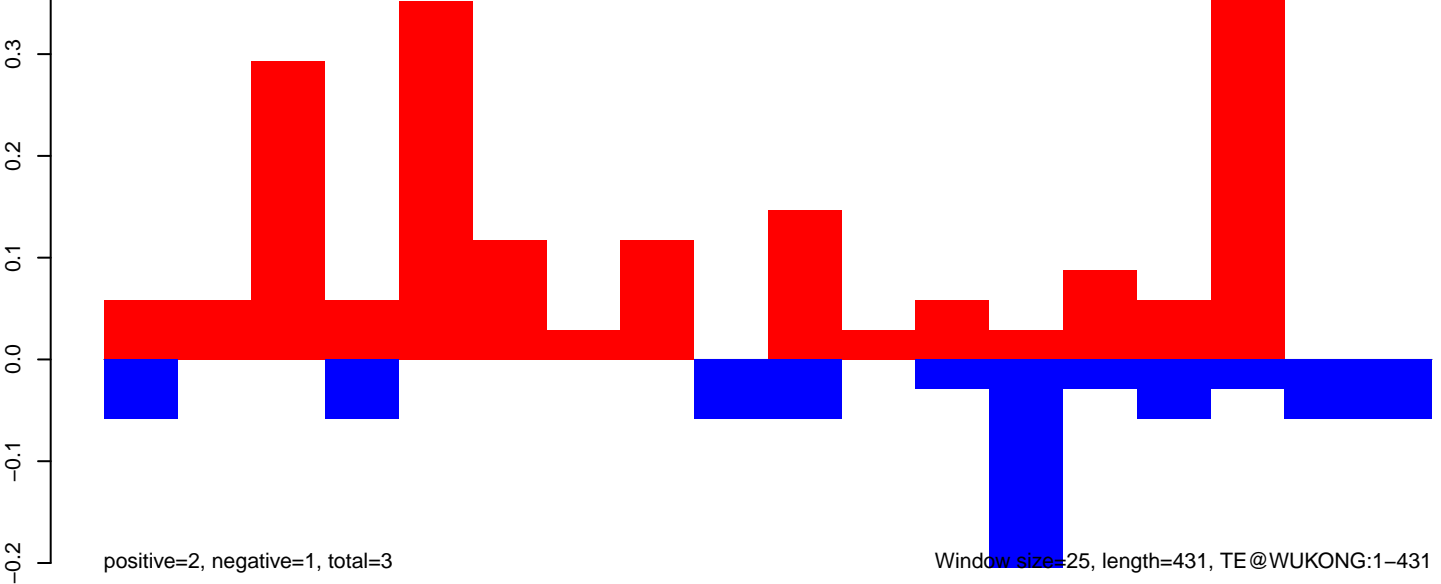

AeAeg\_Ovary\_BF24h\_cat.18\_23.rep

0.1  
0.0  
-0.1  
-0.2  
-0.3

positive=0, negative=1, total=2

AeAeg\_Ovary\_BF24h\_cat.24\_35.rep

0.1  
0.0  
-0.1  
-0.2  
-0.3

positive=0, negative=1, total=1

AeAeg\_Ovary\_BF24h\_cat.rep

0.1  
0.0  
-0.1  
-0.2  
-0.3  
-0.4  
-0.5

positive=0, negative=2, total=3

Window size=25, length=733, TE@U87550.1:1-733

0 200 400 600 800

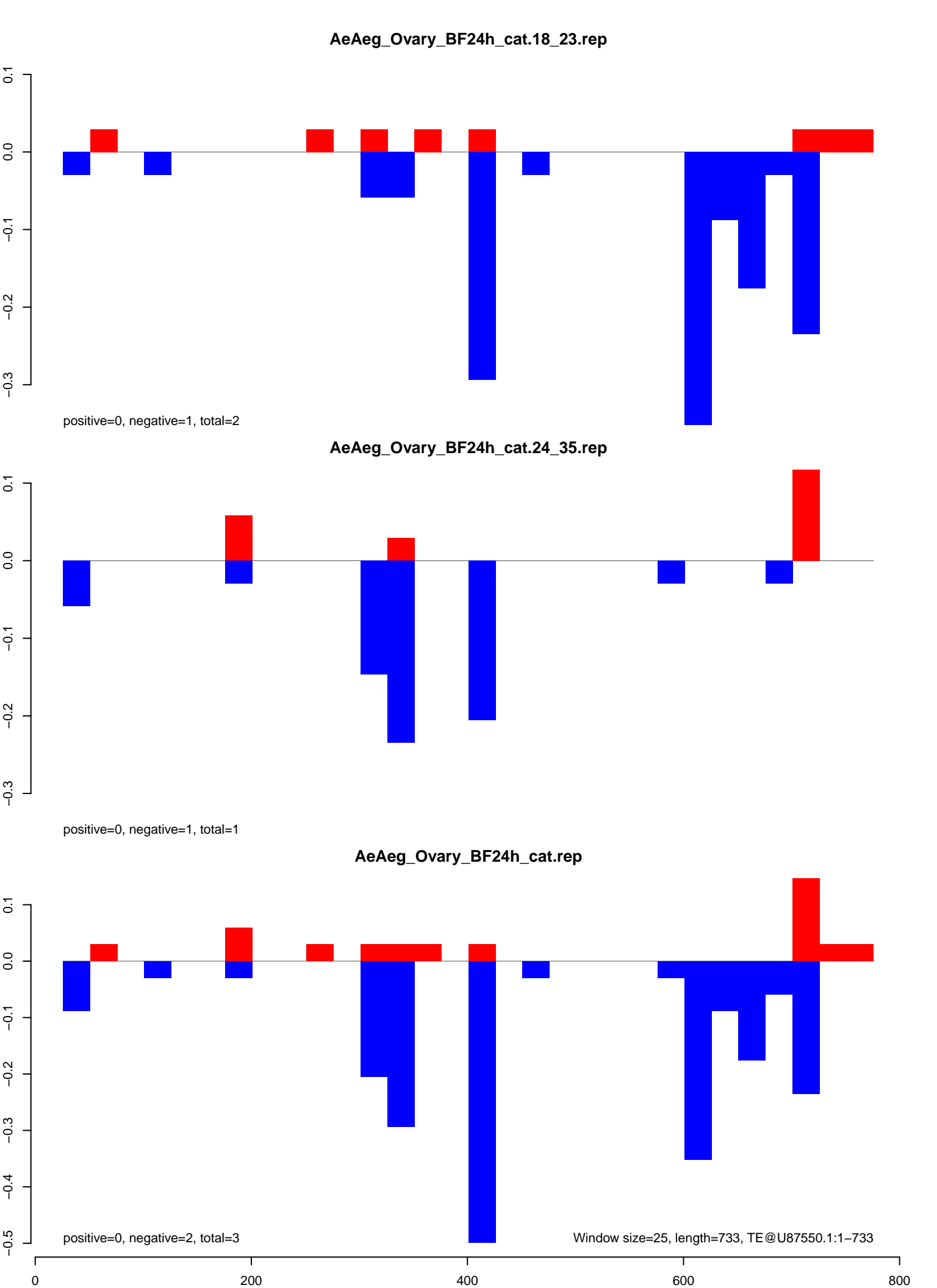

**AeAeg\_Ovary\_BF24h\_cat.18\_23.rep**

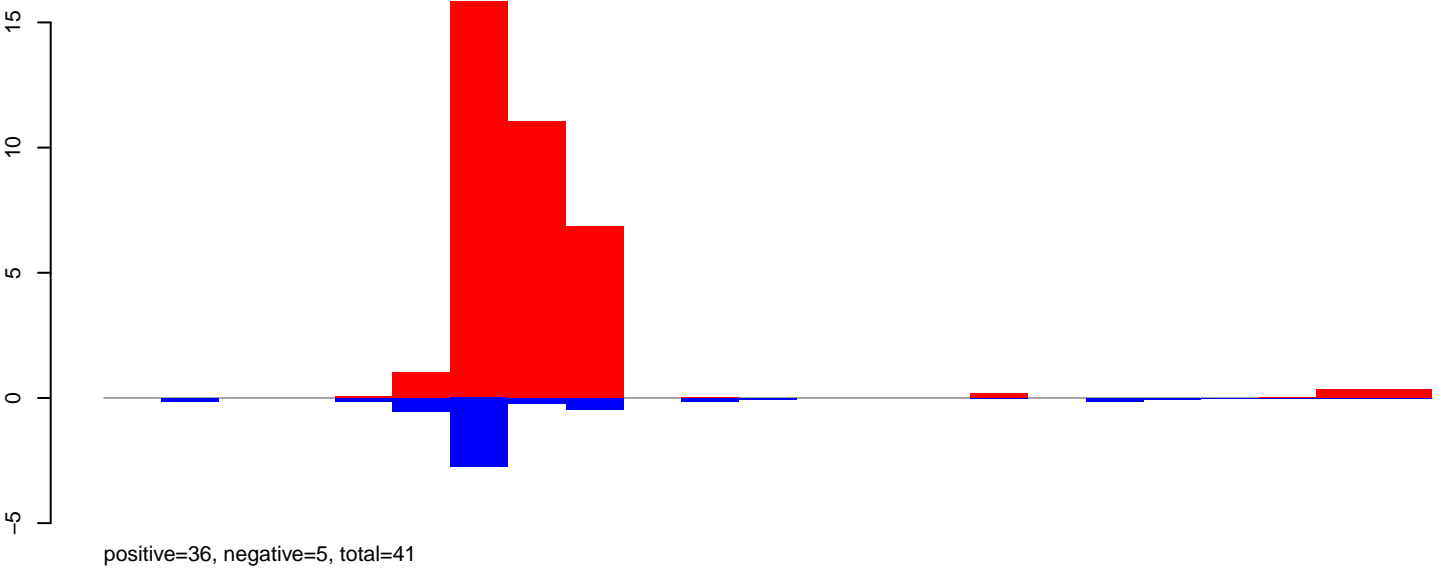

**AeAeg\_Ovary\_BF24h\_cat.24\_35.rep**

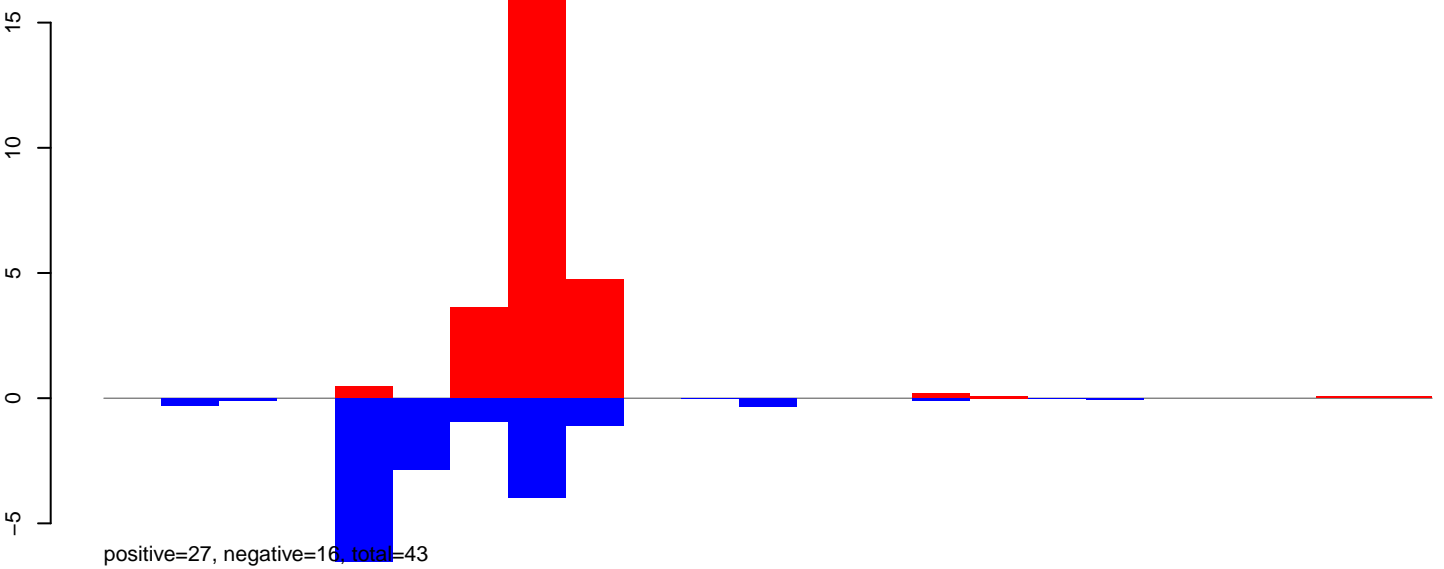

**AeAeg\_Ovary\_BF24h\_cat.rep**

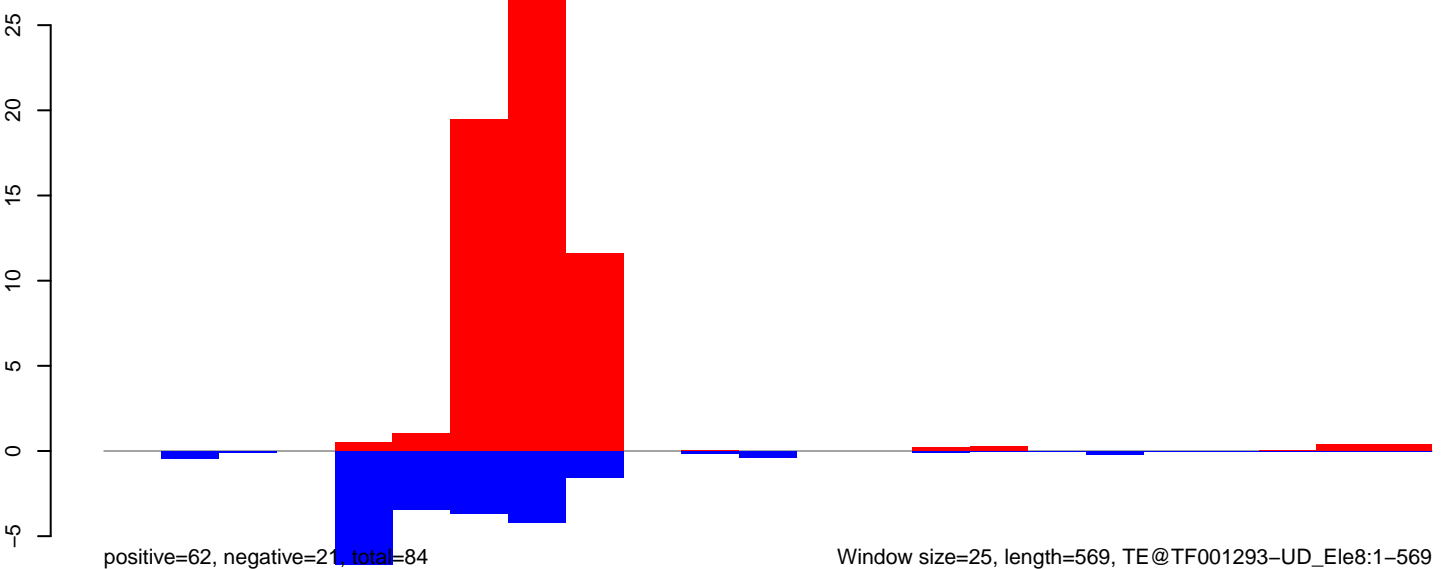

Window size=25, length=569, TE@TF001293-UD\_Ele8:1-569

AeAeg\_Ovary\_BF24h\_cat.18\_23.rep

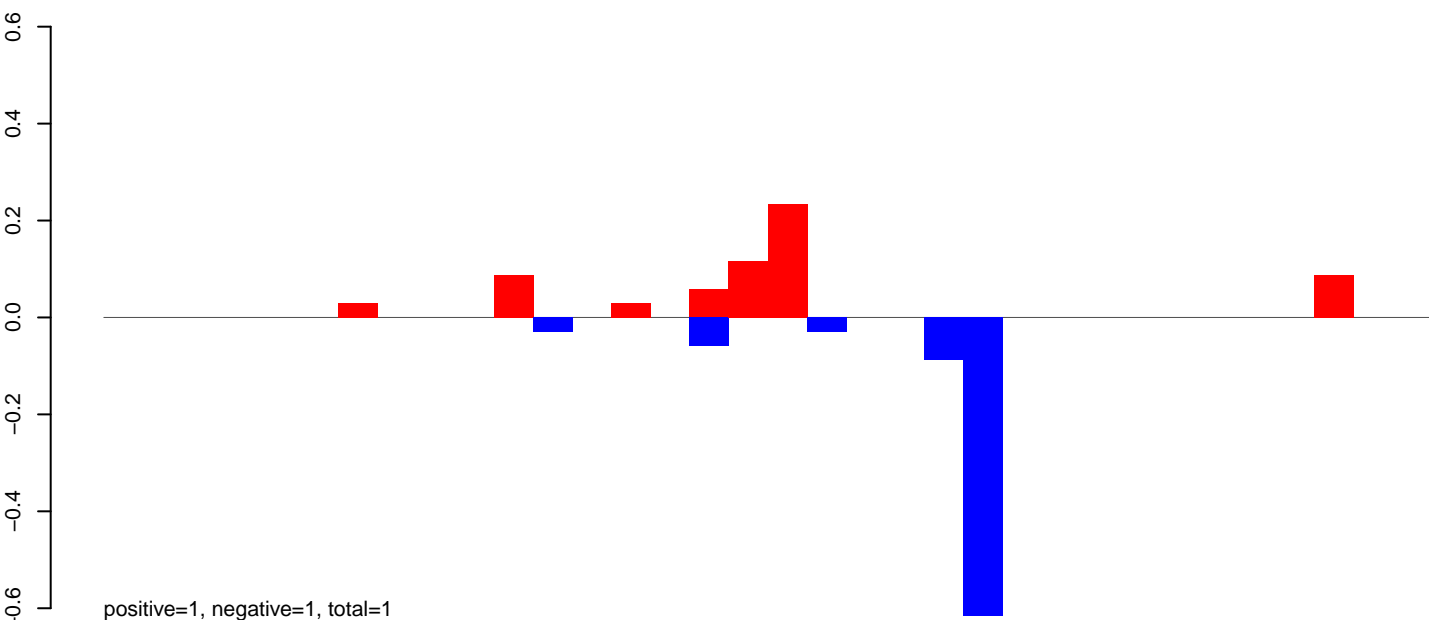

AeAeg\_Ovary\_BF24h\_cat.24\_35.rep

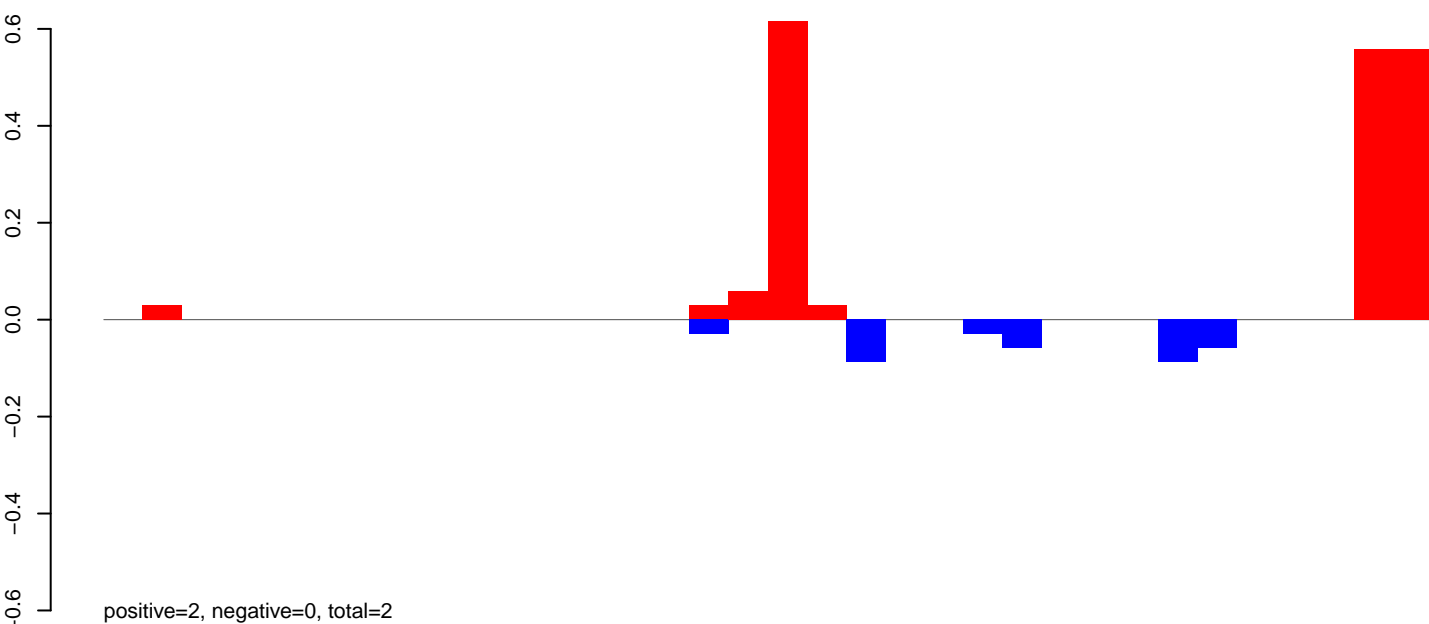

AeAeg\_Ovary\_BF24h\_cat.rep

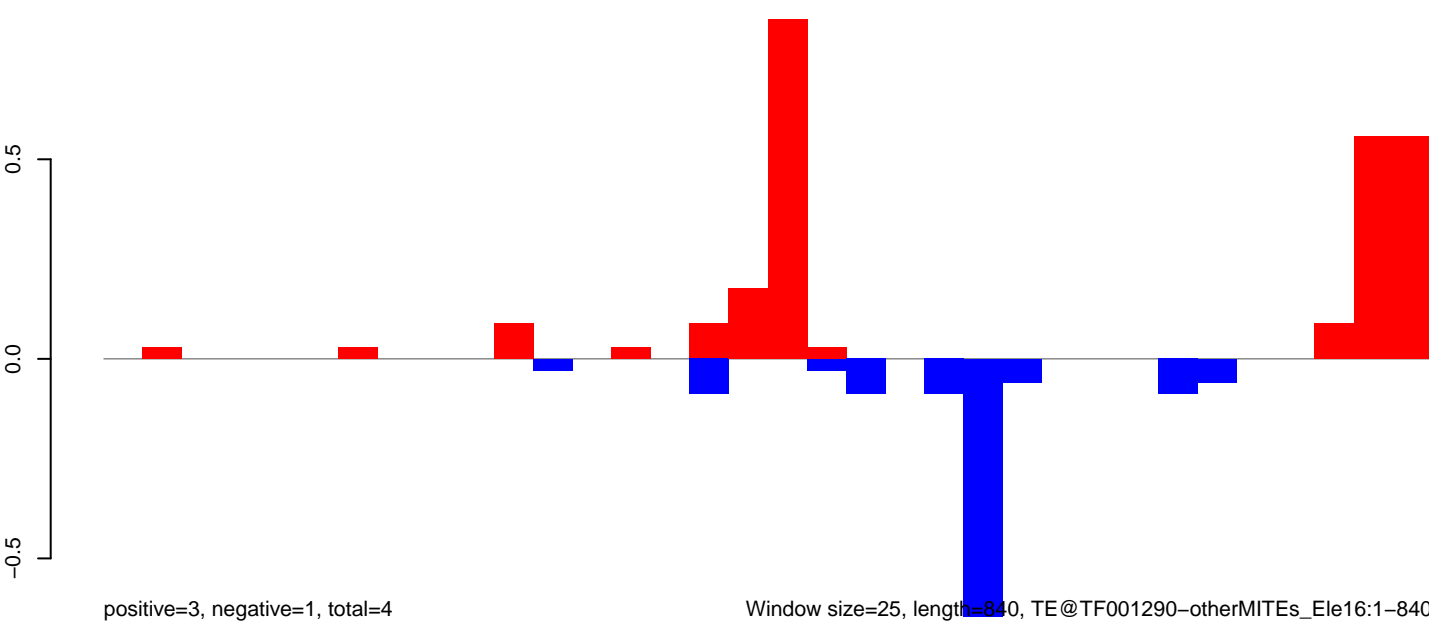

Window size=25, length=840, TE@TF001290-otherMITEs\_Ele16:1-840

AeAeg\_Ovary\_BF24h\_cat.18\_23.rep

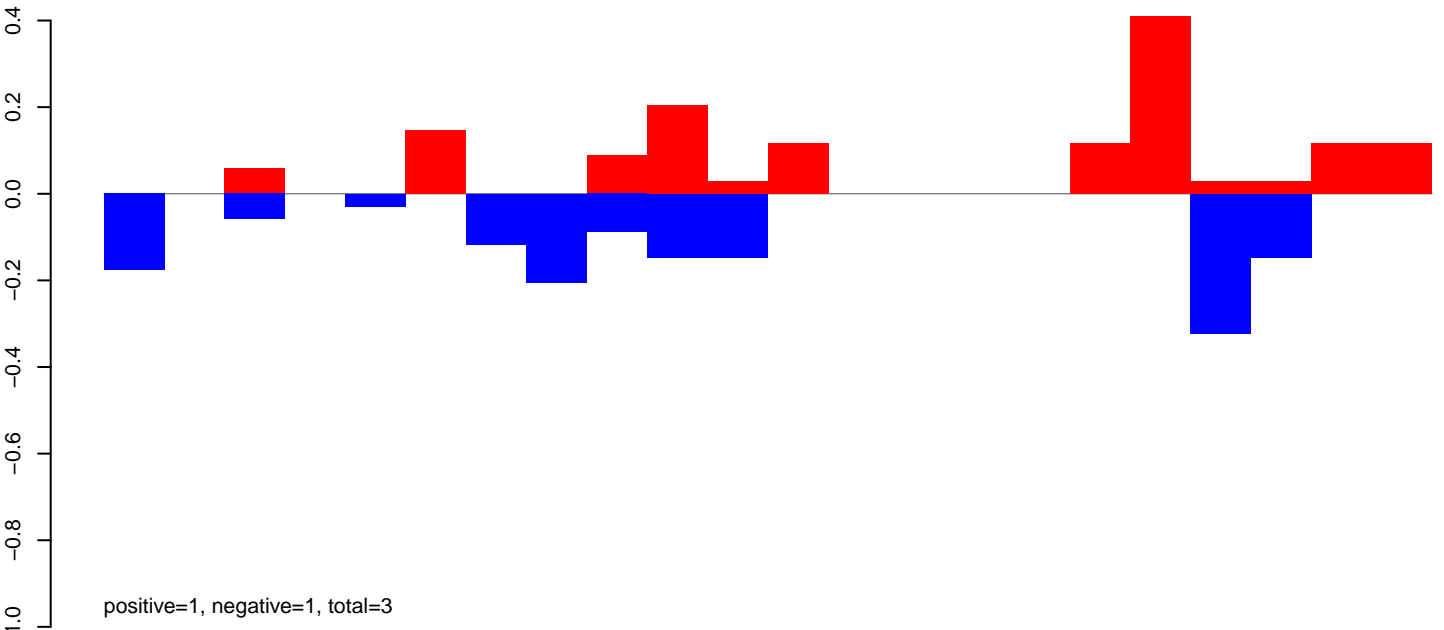

AeAeg\_Ovary\_BF24h\_cat.24\_35.rep

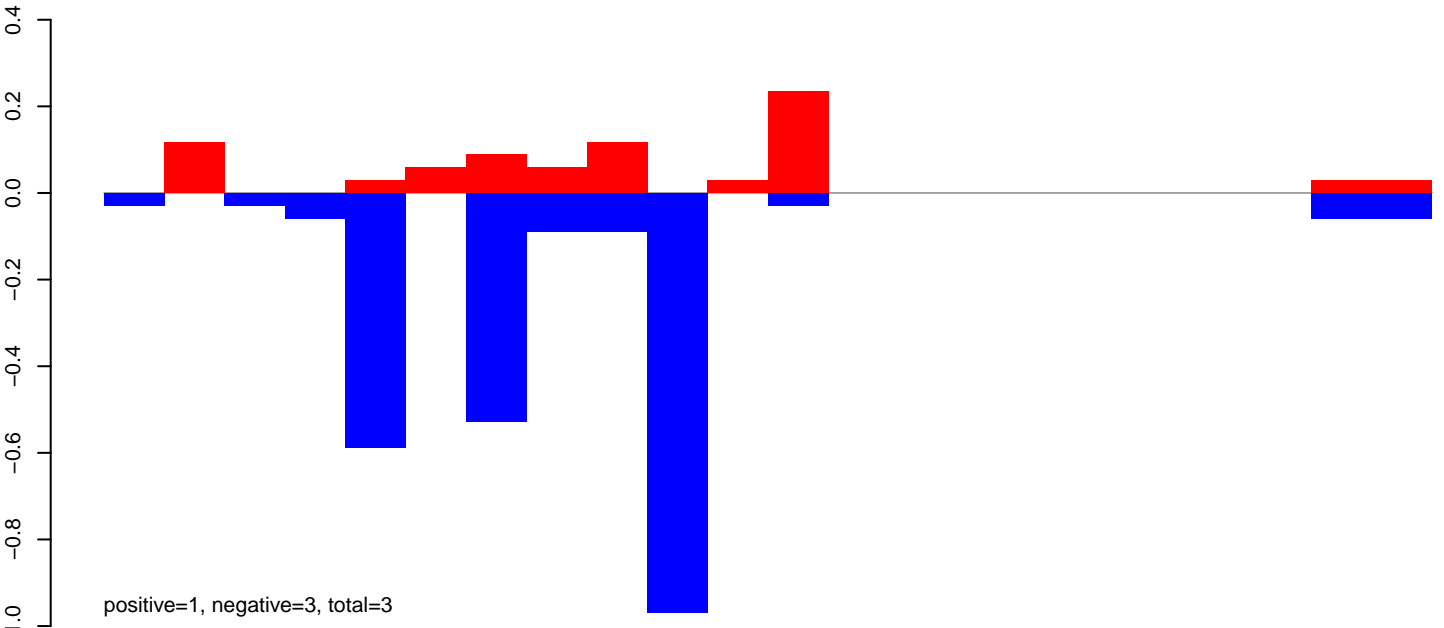

AeAeg\_Ovary\_BF24h\_cat.rep

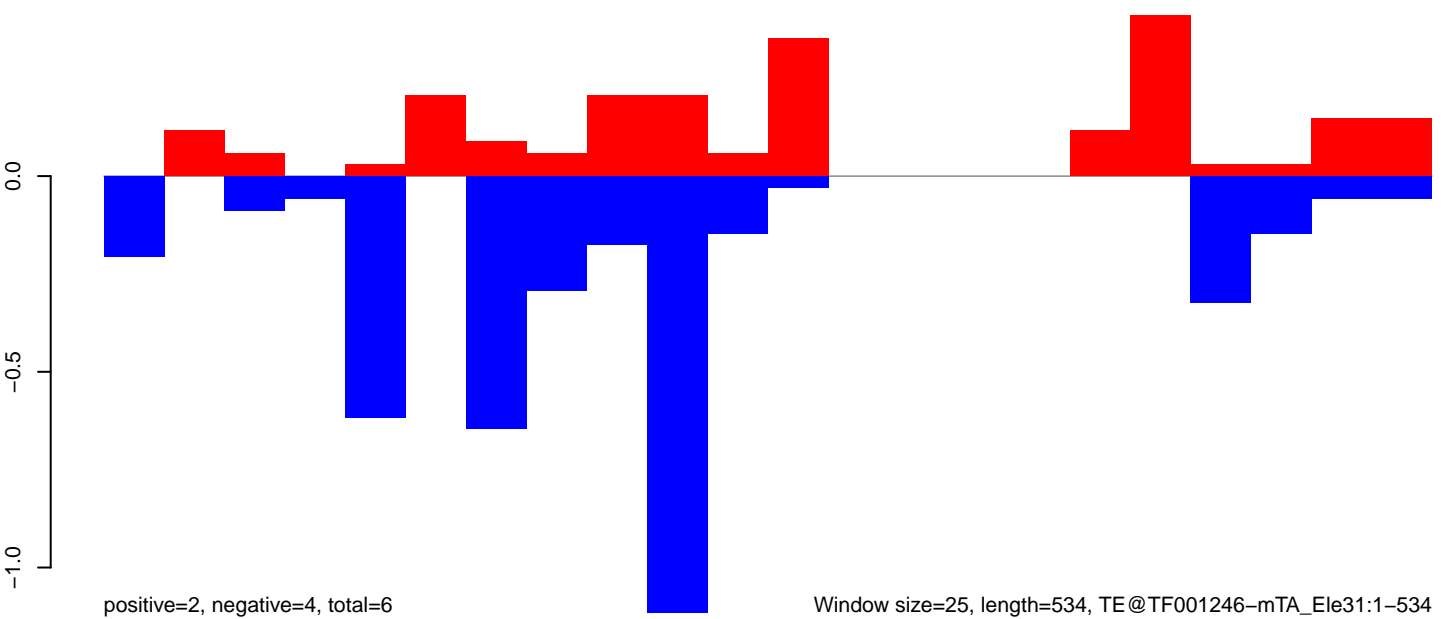

Window size=25, length=534, TE@TF001246-mTA\_Ele31:1-534



AeAeg\_Ovary\_BF24h\_cat.18\_23.rep

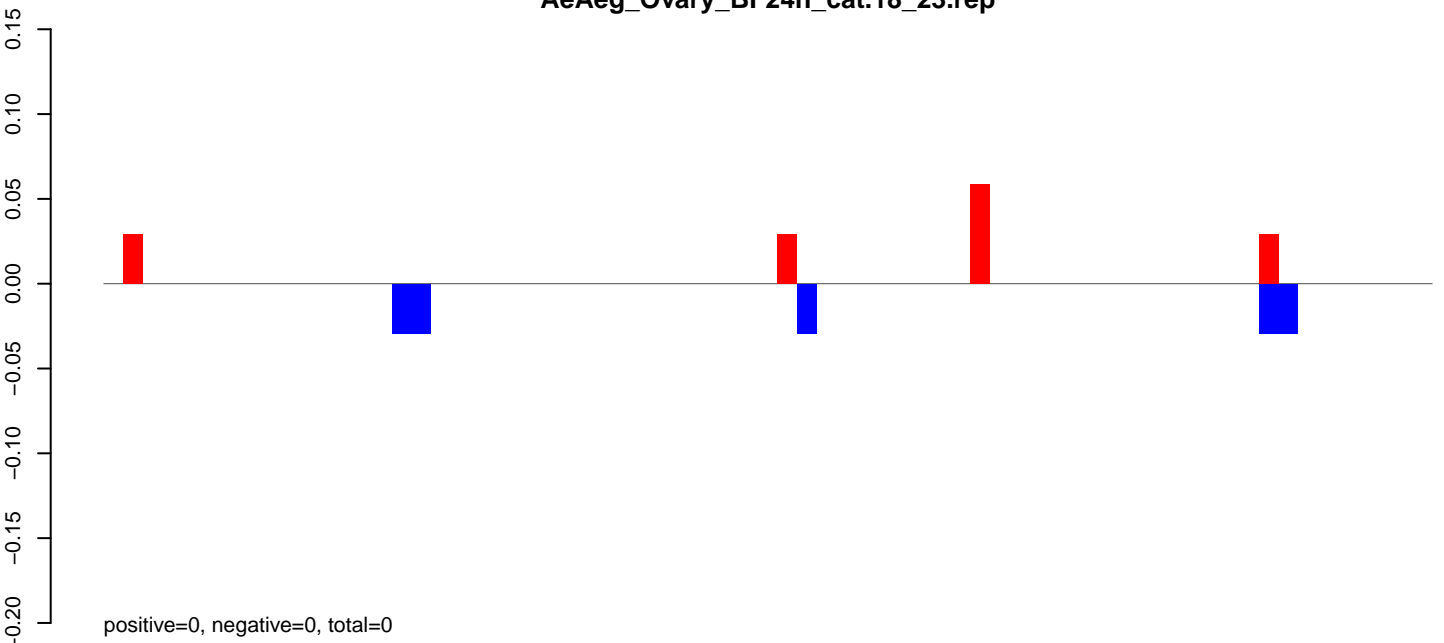

AeAeg\_Ovary\_BF24h\_cat.24\_35.rep

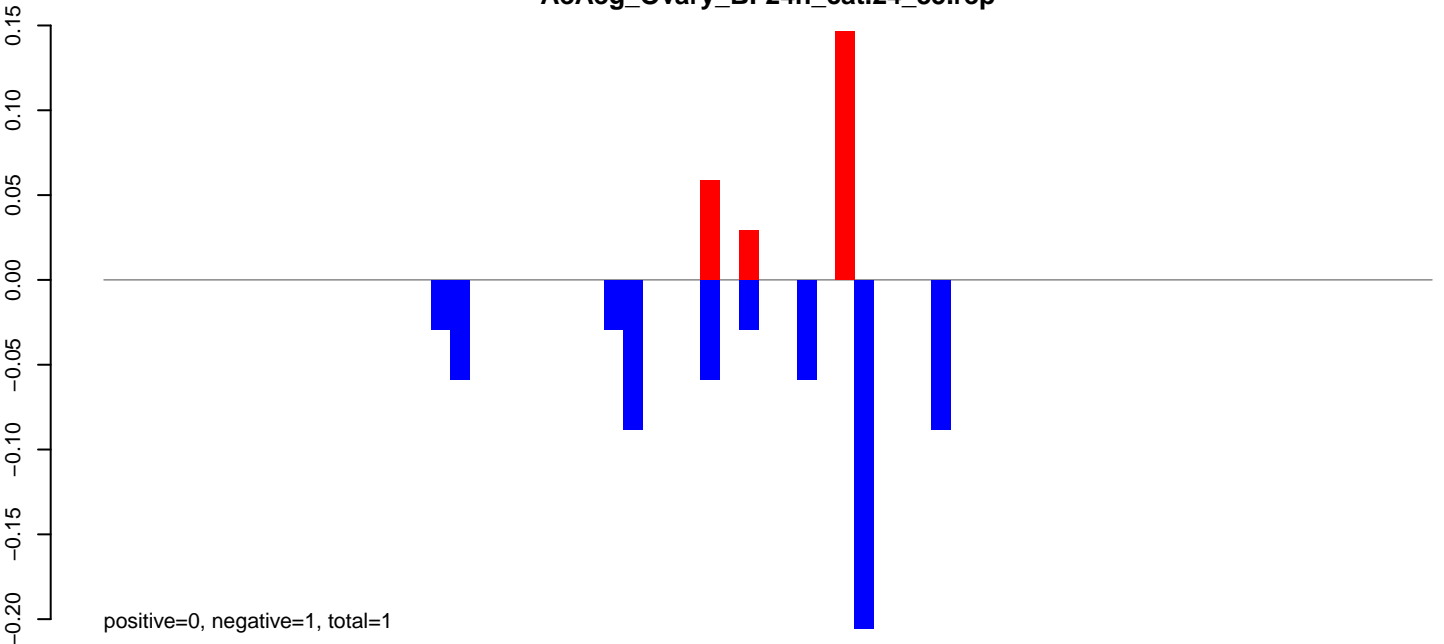

AeAeg\_Ovary\_BF24h\_cat.rep

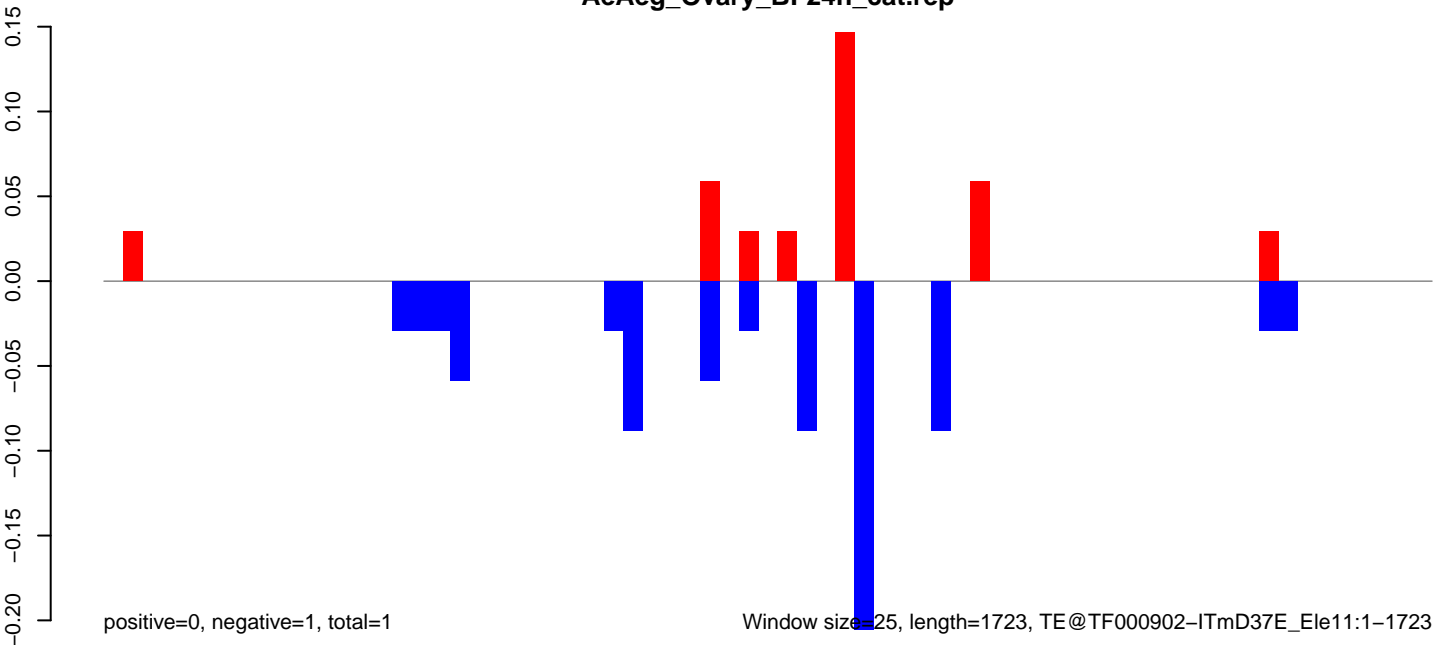

AeAeg\_Ovary\_BF24h\_cat.18\_23.rep

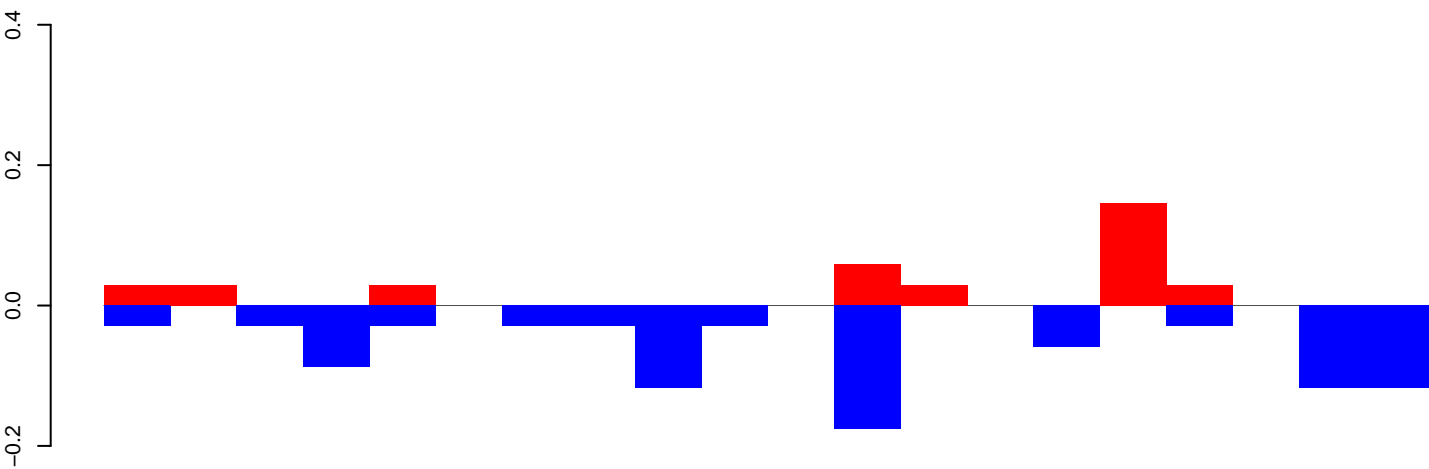

positive=0, negative=1, total=1

AeAeg\_Ovary\_BF24h\_cat.24\_35.rep

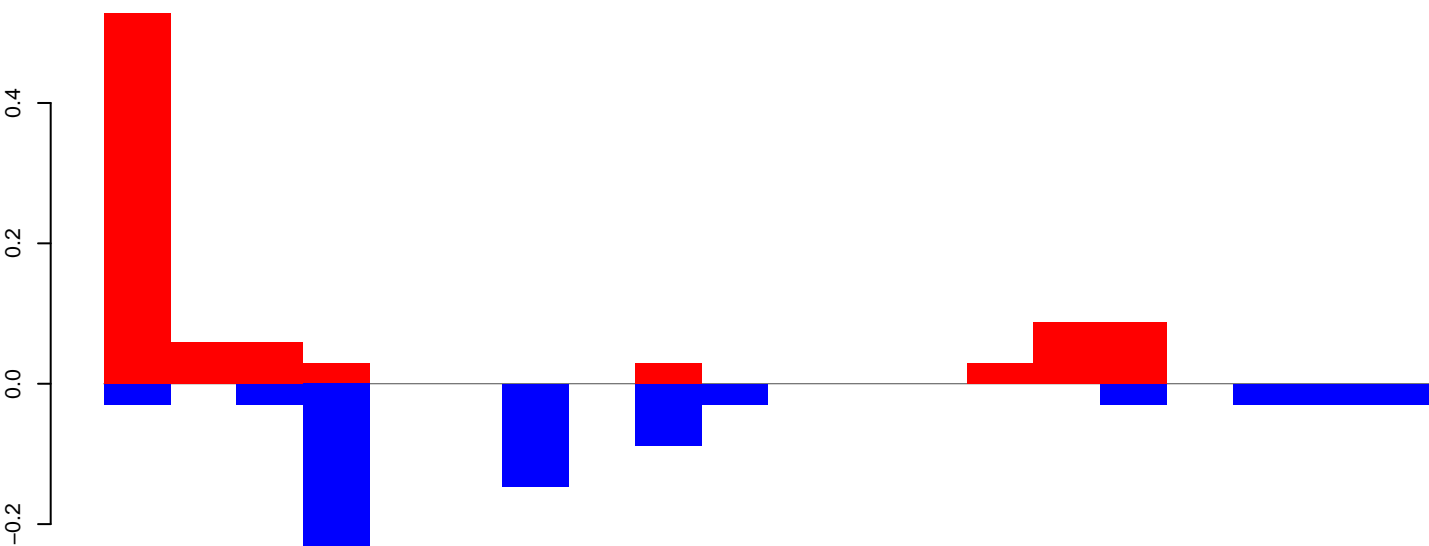

positive=1, negative=1, total=2

AeAeg\_Ovary\_BF24h\_cat.rep

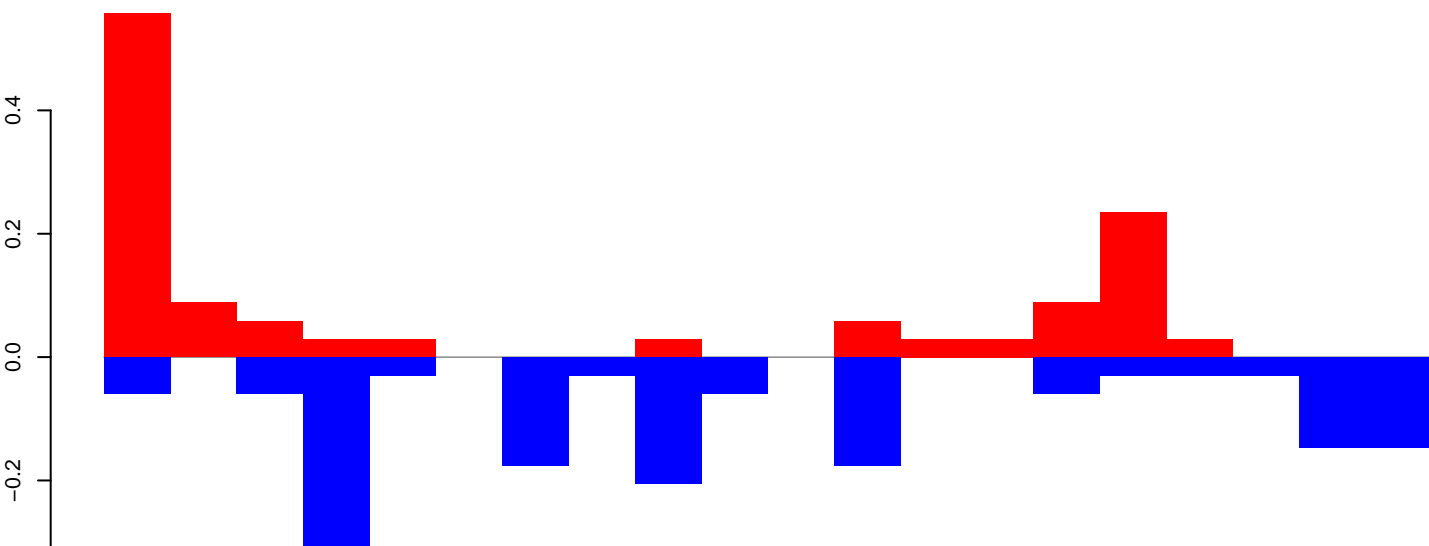

positive=1, negative=2, total=3

Window size=25, length=493, TE@TF000746-mTA\_Ele22:1-493

AeAeg\_Ovary\_BF24h\_cat.18\_23.rep

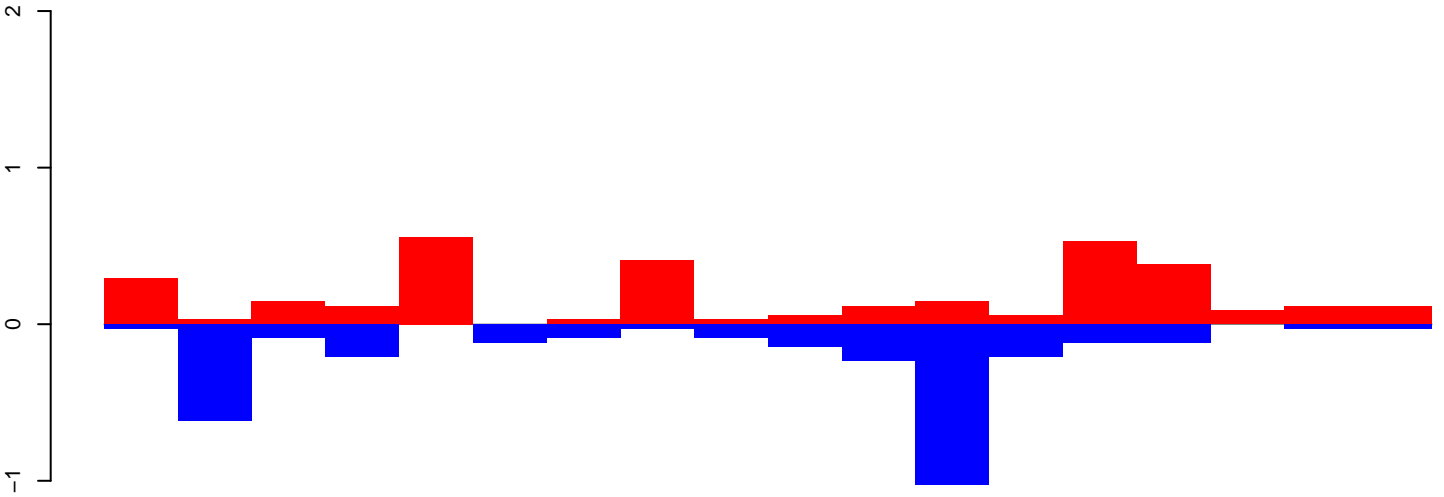

positive=3, negative=3, total=6

AeAeg\_Ovary\_BF24h\_cat.24\_35.rep

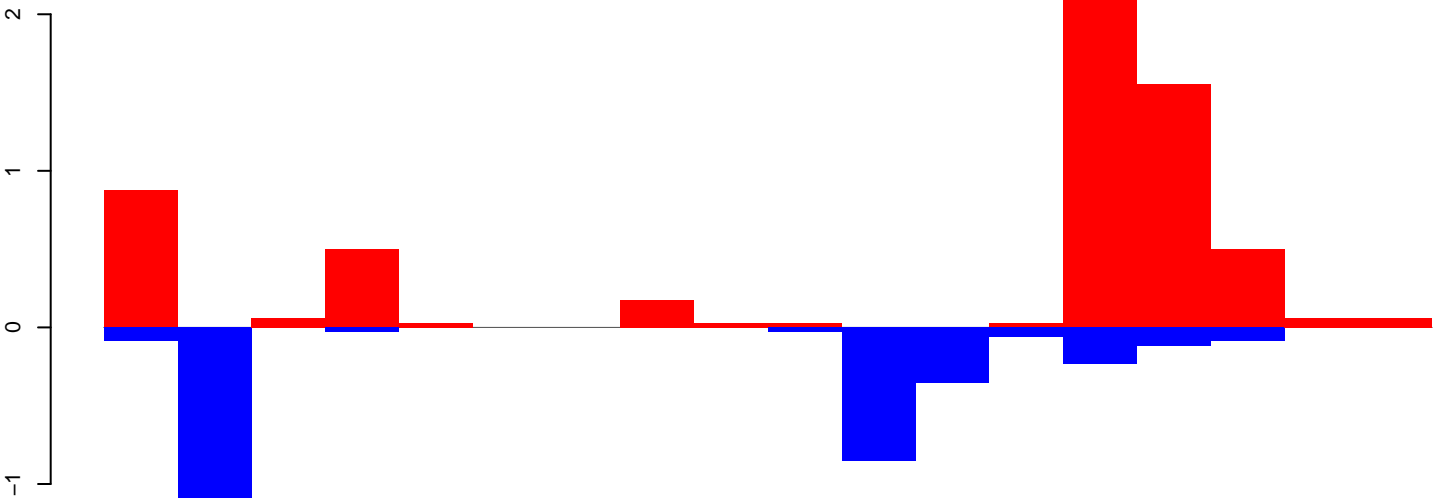

positive=6, negative=4, total=10

AeAeg\_Ovary\_BF24h\_cat.rep

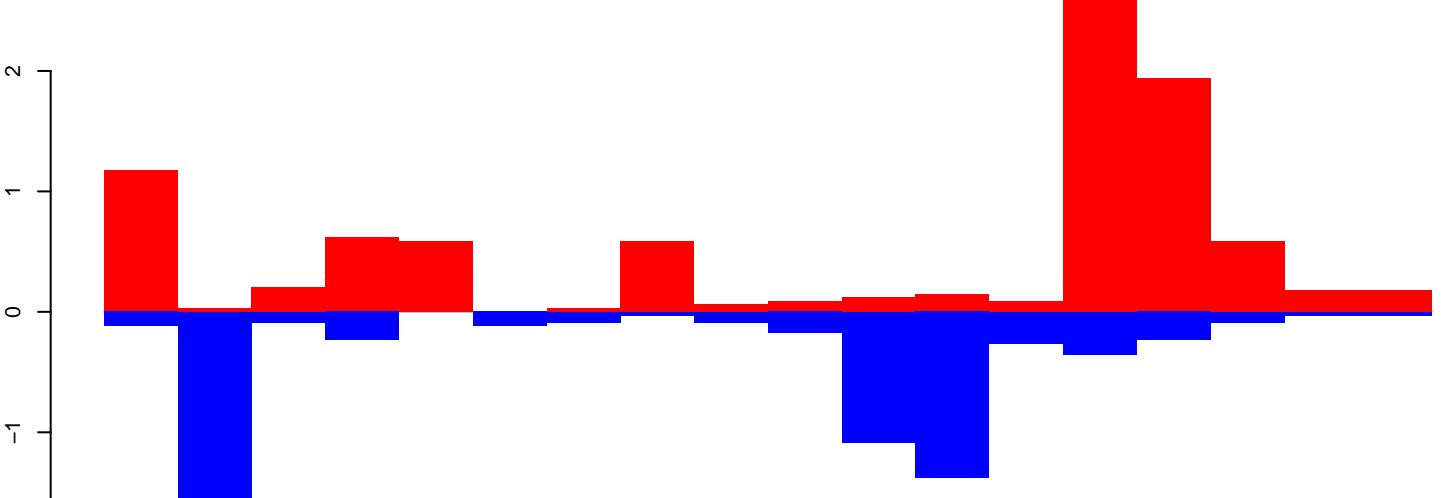

positive=9, negative=7, total=16

Window size=25, length=431, TE@TF000708-m8bp\_Ele5:1-431

100

200

300

400

**AeAeg\_Ovary\_BF24h\_cat.18\_23.rep**

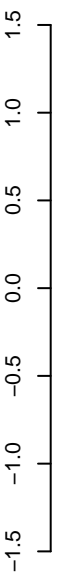

positive=3, negative=0, total=3

**AeAeg\_Ovary\_BF24h\_cat.24\_35.rep**

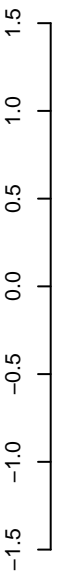

positive=1, negative=5, total=6

**AeAeg\_Ovary\_BF24h\_cat.rep**

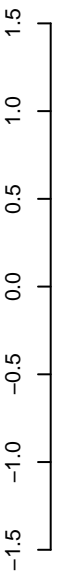

positive=3, negative=6, total=9

Window size=25, length=583, TE@TF000699-m7bp\_Ele3:1-583



AeAeg\_Ovary\_BF24h\_cat.18\_23.rep

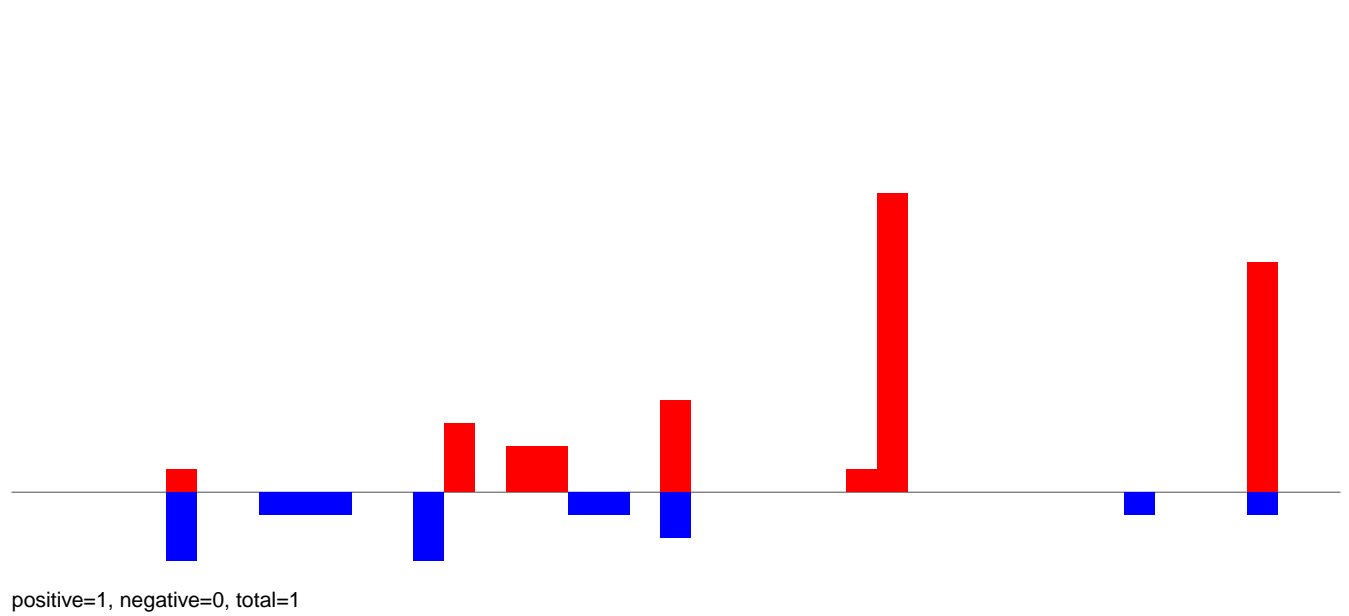

AeAeg\_Ovary\_BF24h\_cat.24\_35.rep

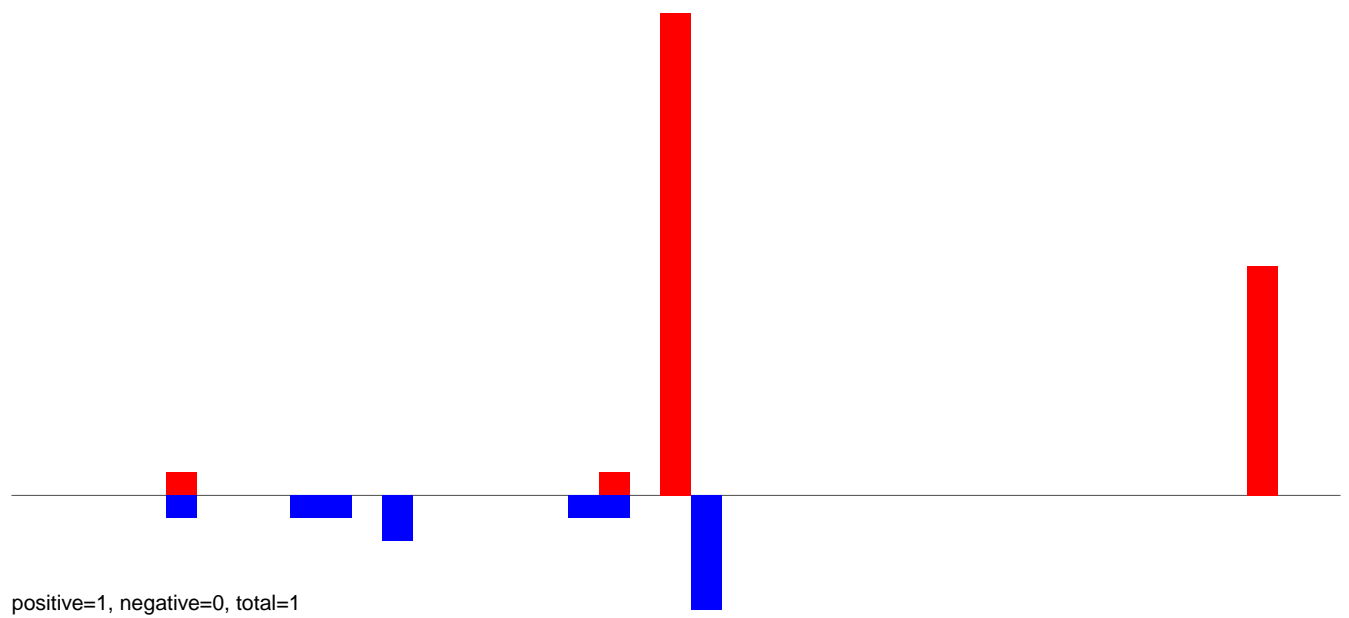

AeAeg\_Ovary\_BF24h\_cat.rep

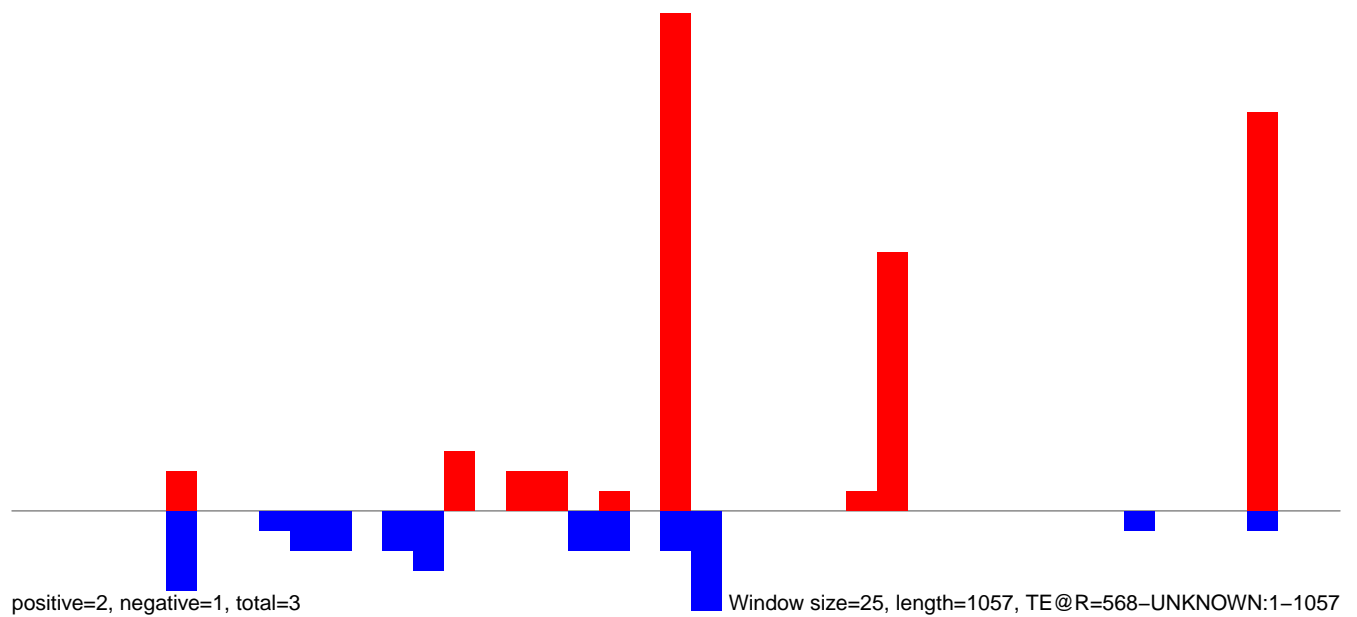

AeAeg\_Ovary\_BF24h\_cat.18\_23.rep



AeAeg\_Ovary\_BF24h\_cat.24\_35.rep

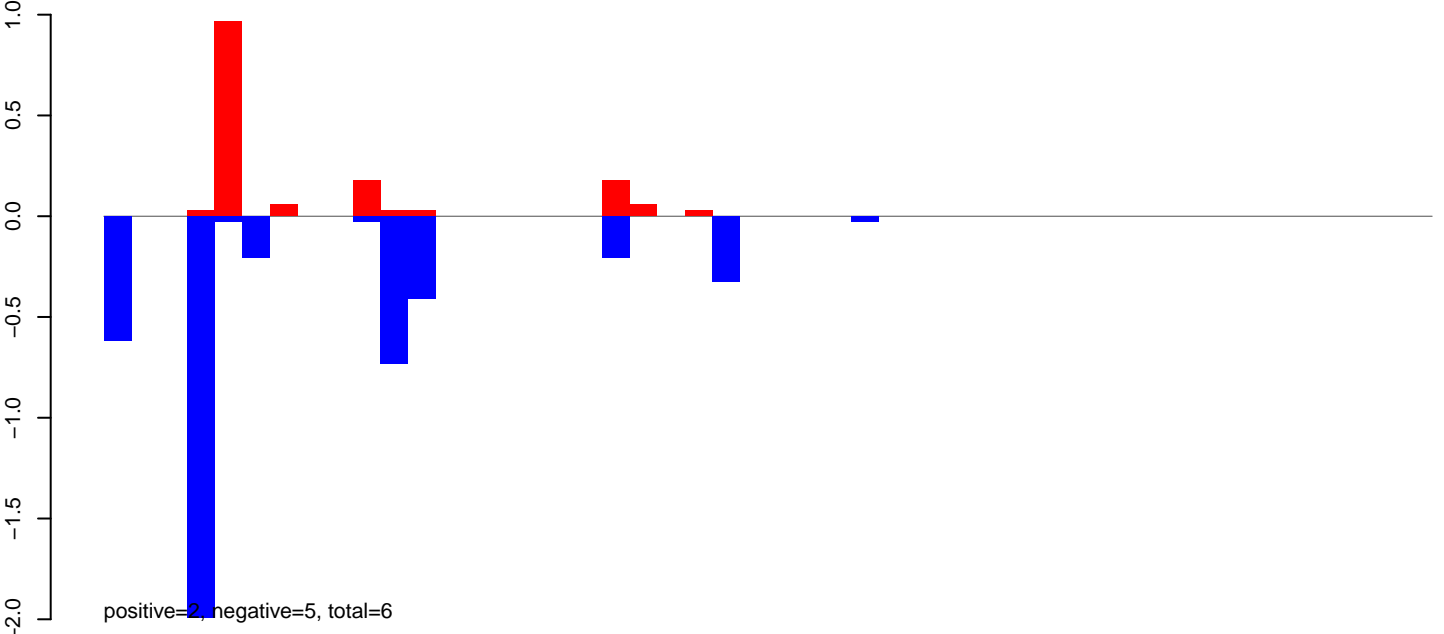

AeAeg\_Ovary\_BF24h\_cat.rep

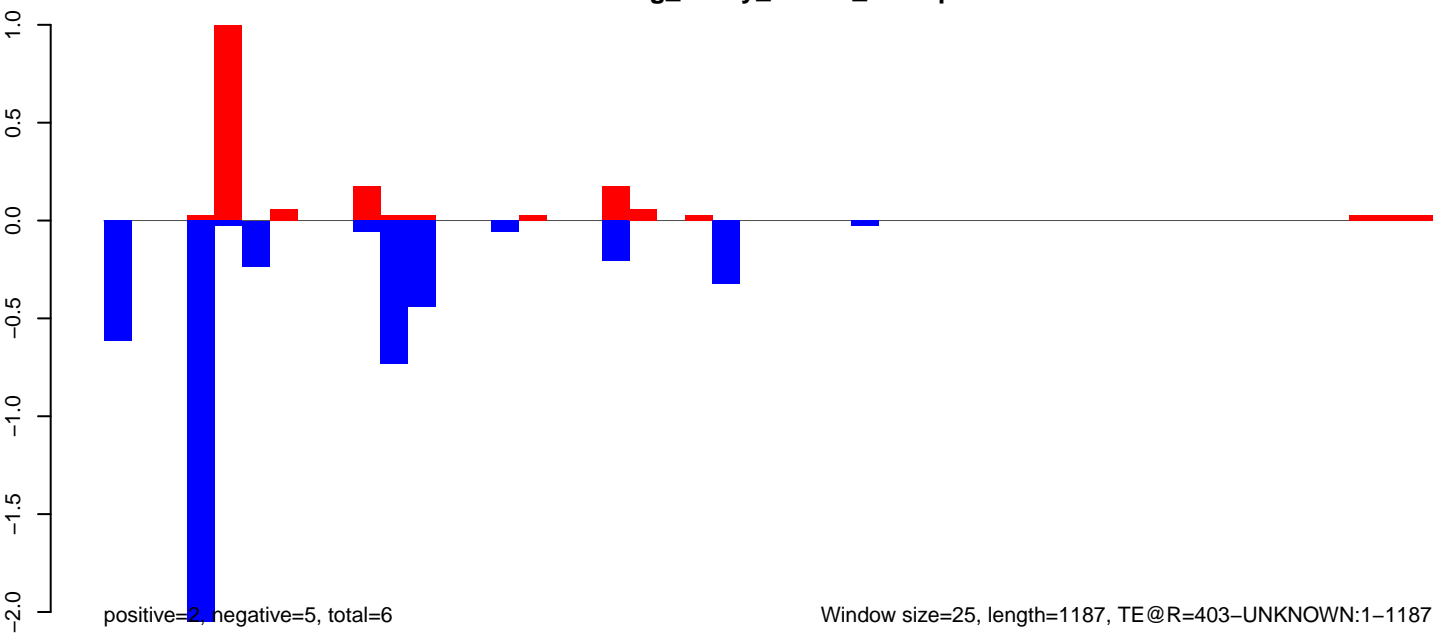

AeAeg\_Ovary\_BF24h\_cat.18\_23.rep

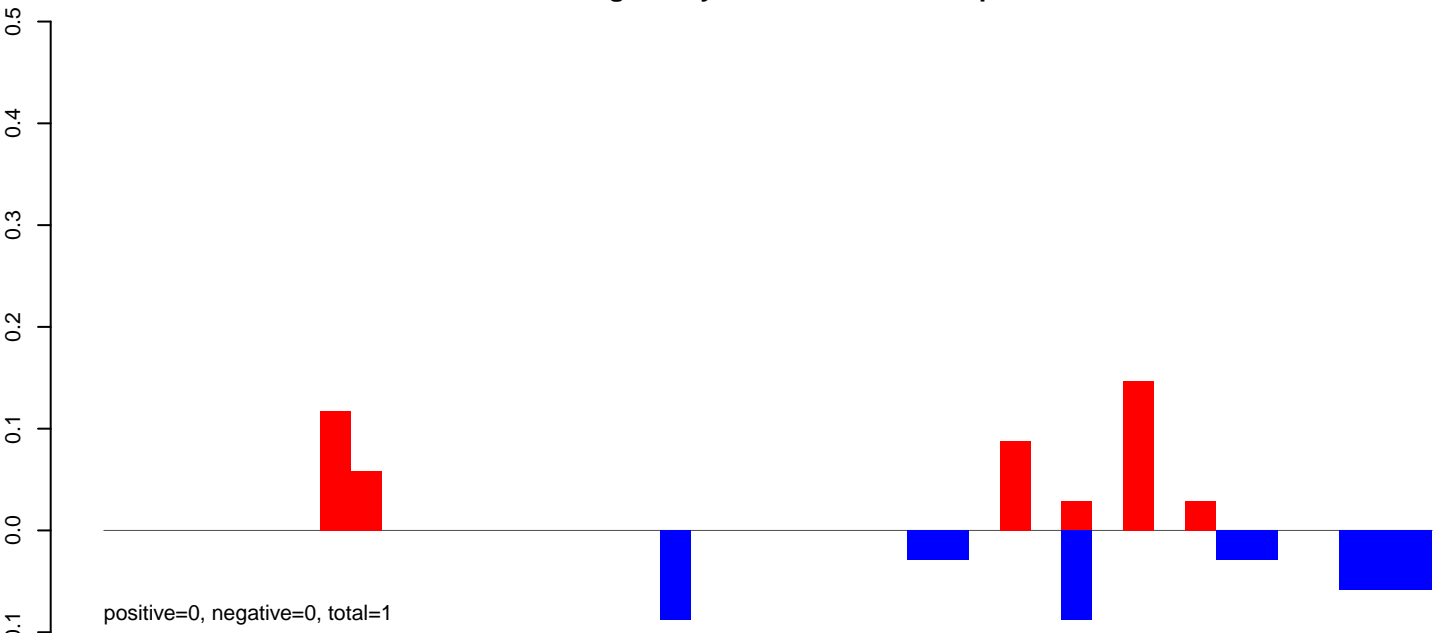

AeAeg\_Ovary\_BF24h\_cat.24\_35.rep

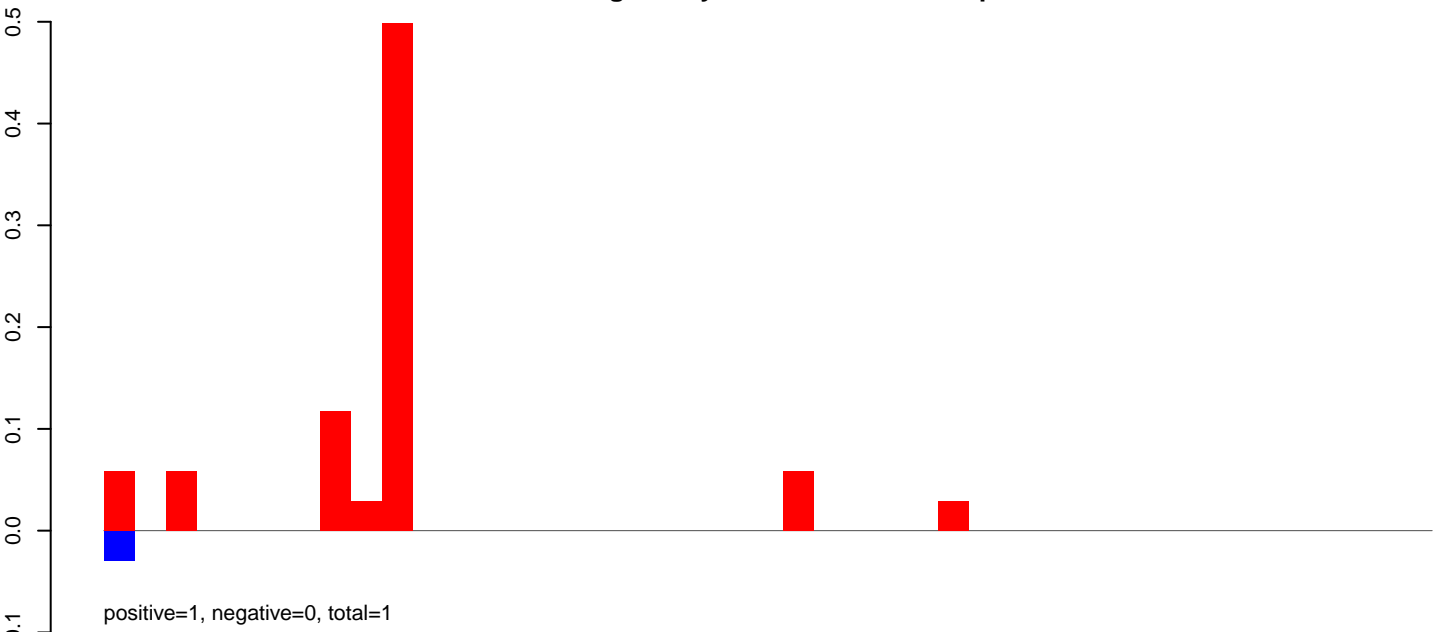

AeAeg\_Ovary\_BF24h\_cat.rep

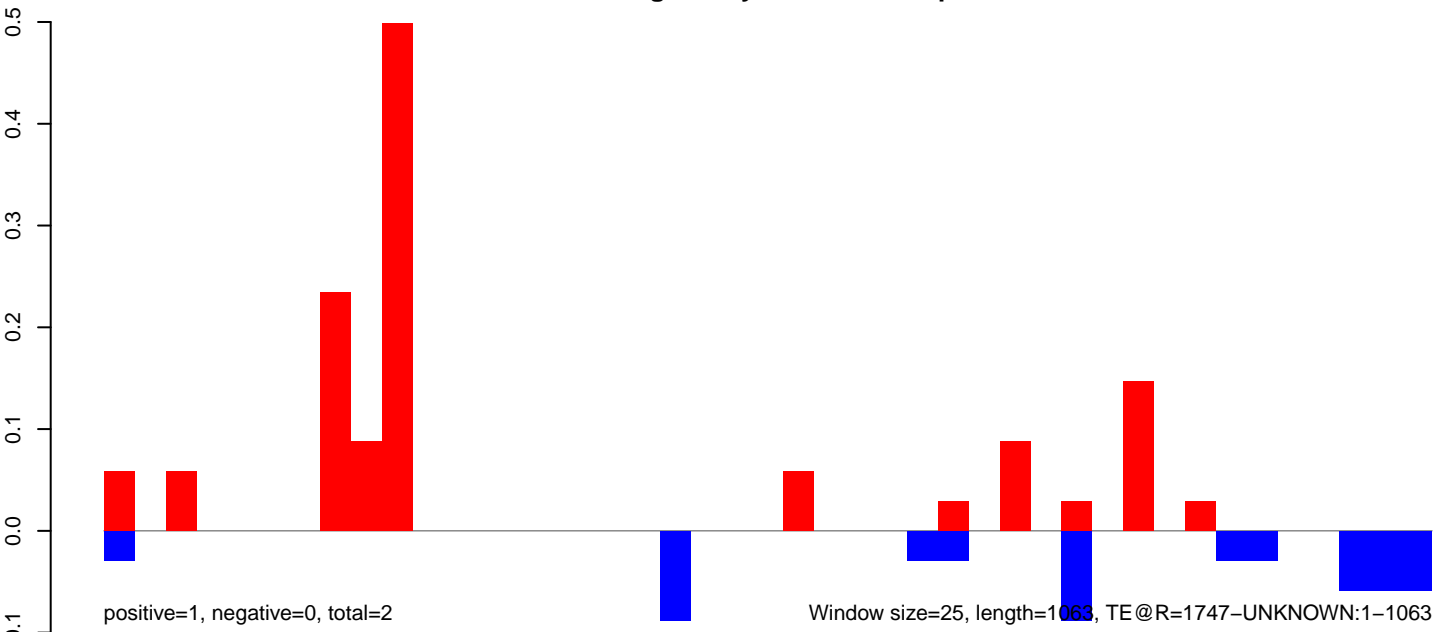

AeAeg\_Ovary\_BF24h\_cat.18\_23.rep

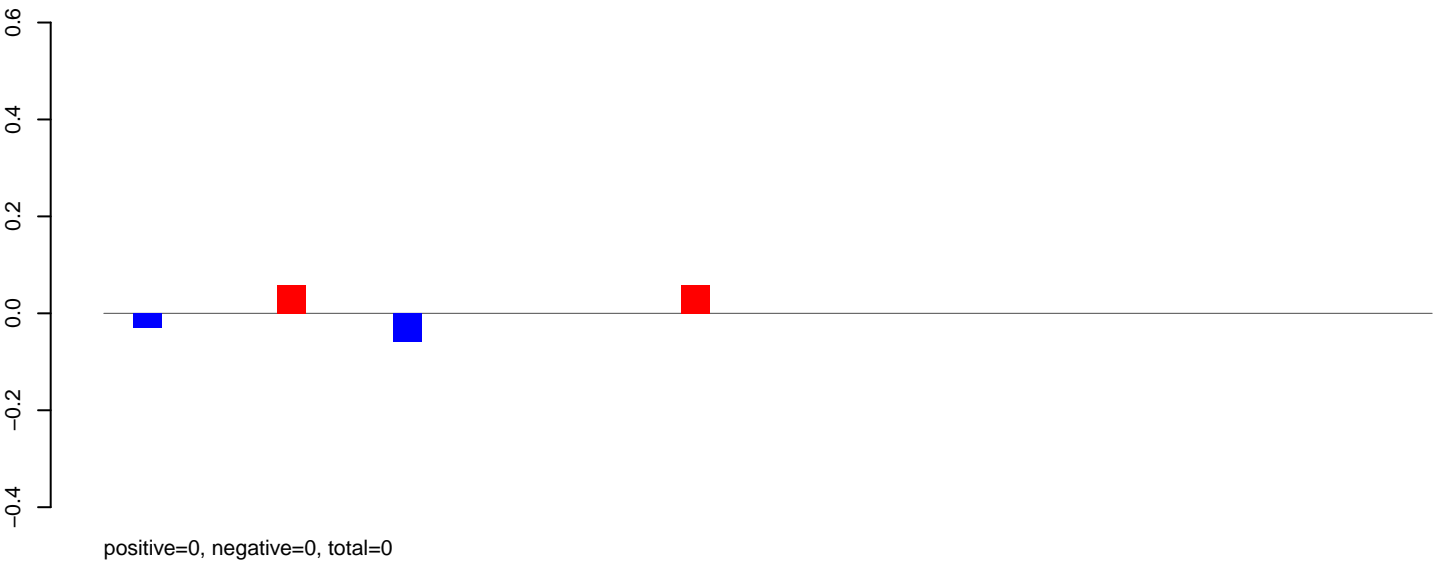

AeAeg\_Ovary\_BF24h\_cat.24\_35.rep

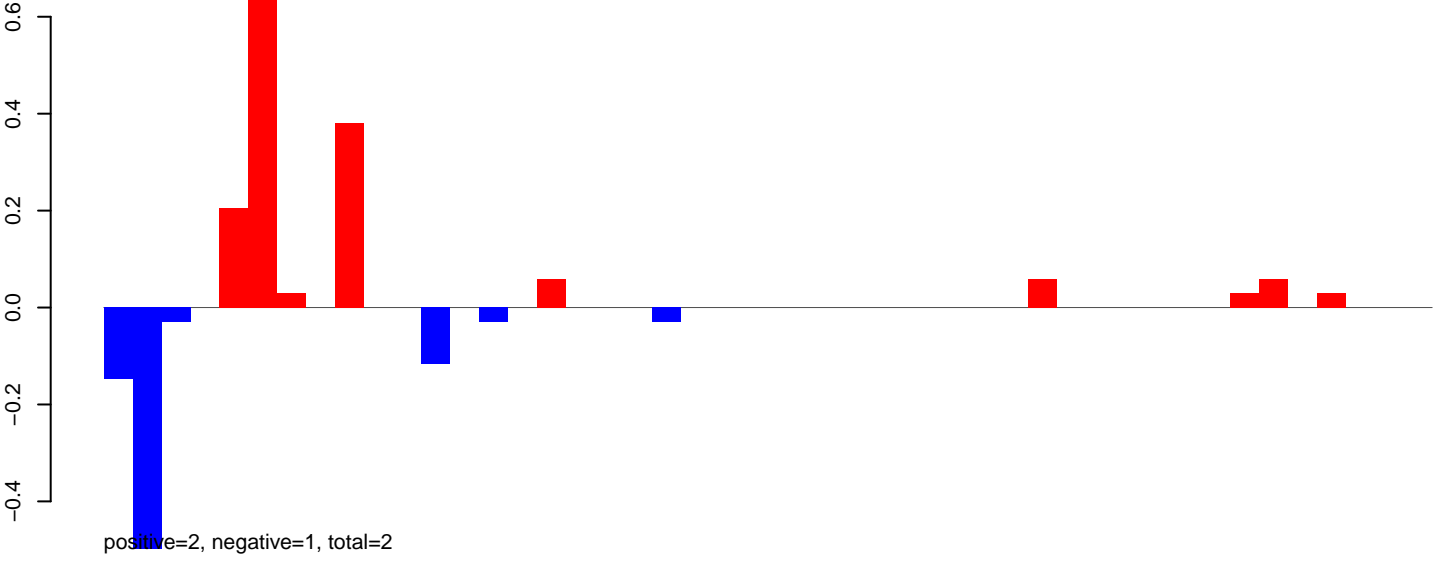

AeAeg\_Ovary\_BF24h\_cat.rep

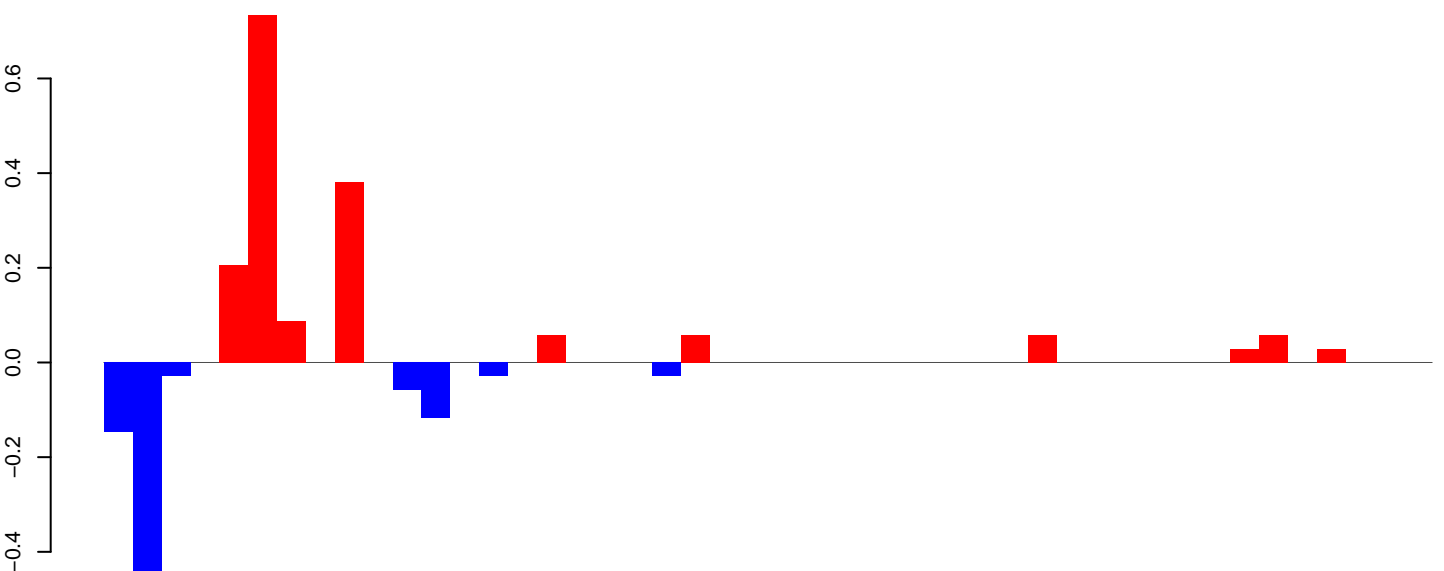



**AeAeg\_Ovary\_BF24h\_cat.18\_23.rep**



**AeAeg\_Ovary\_BF24h\_cat.24\_35.rep**

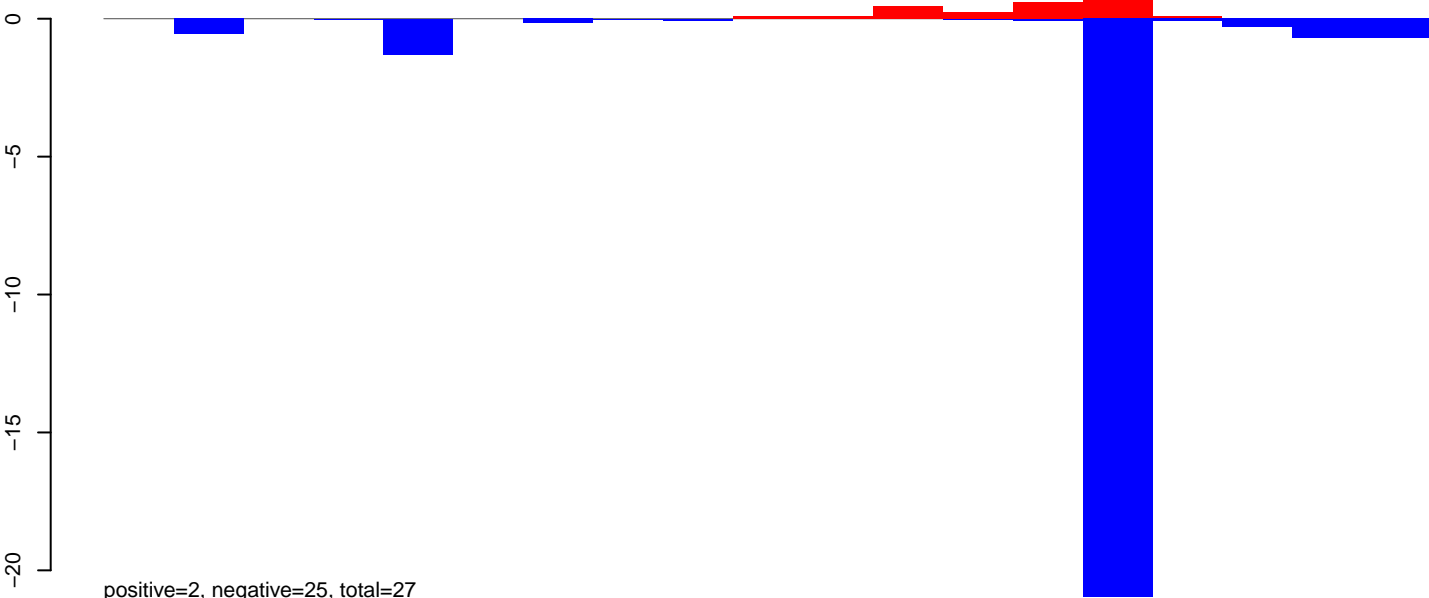

**AeAeg\_Ovary\_BF24h\_cat.rep**

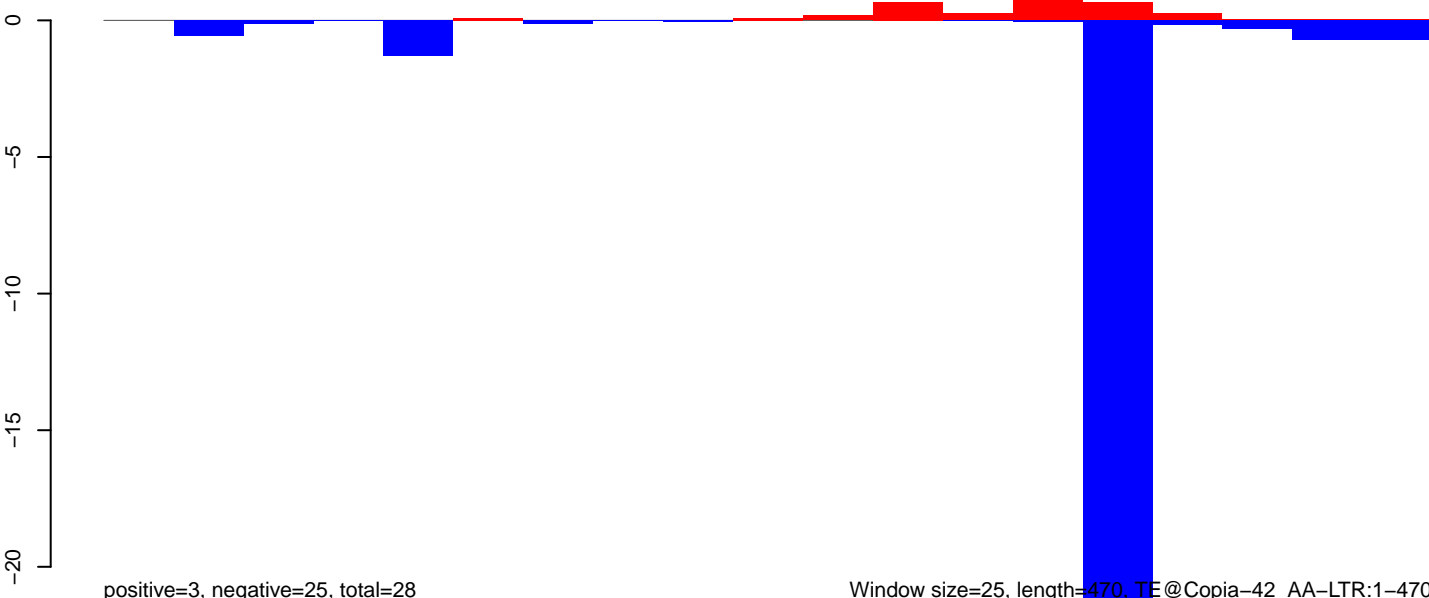

100 200 300 400 500

AeAeg\_Ovary\_BF24h\_cat.18\_23.rep

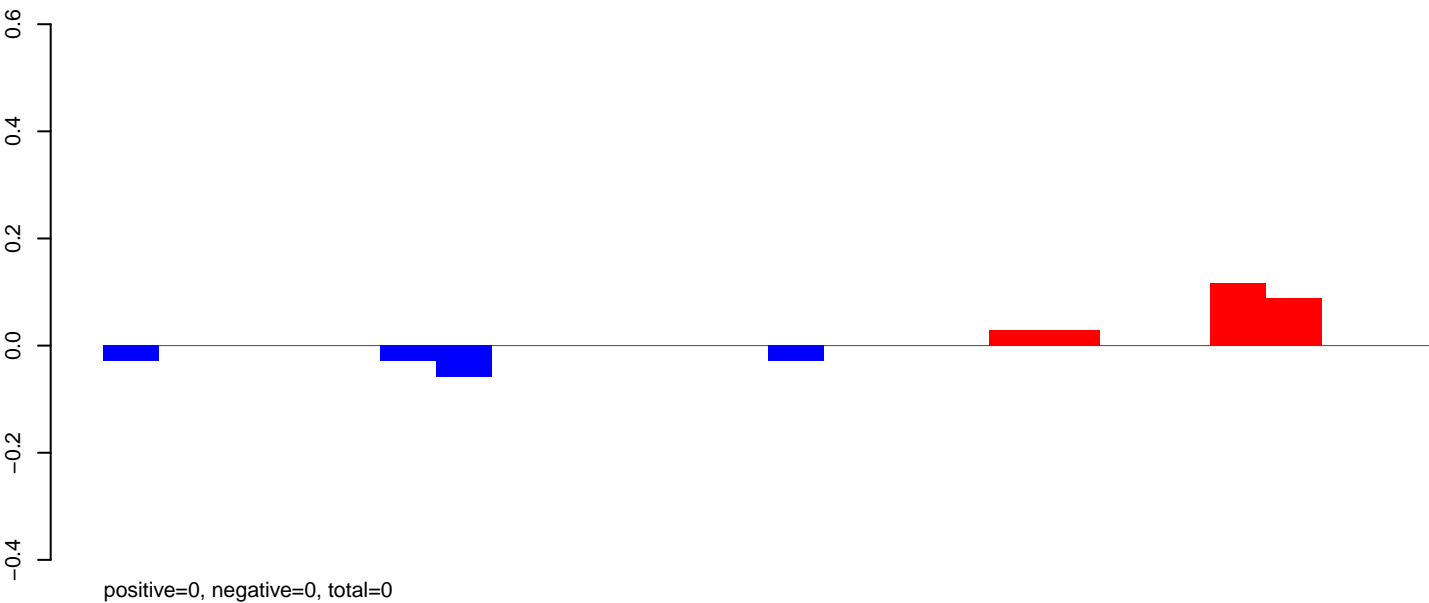

AeAeg\_Ovary\_BF24h\_cat.24\_35.rep

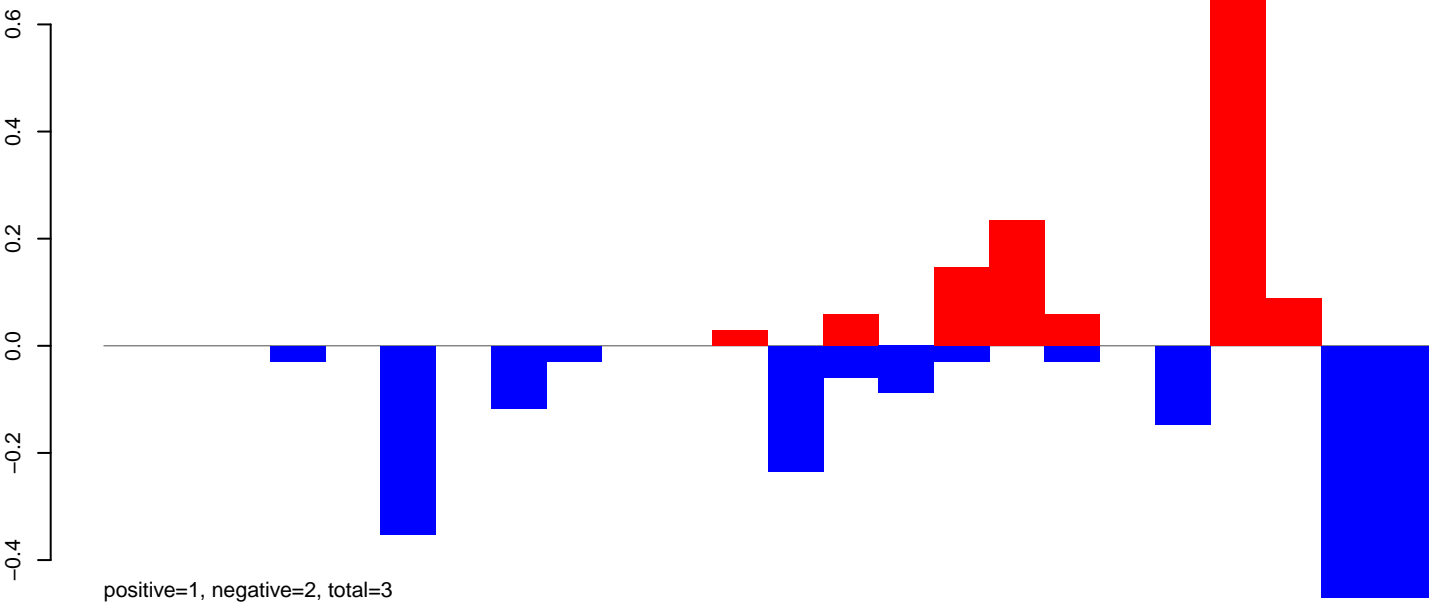

AeAeg\_Ovary\_BF24h\_cat.rep

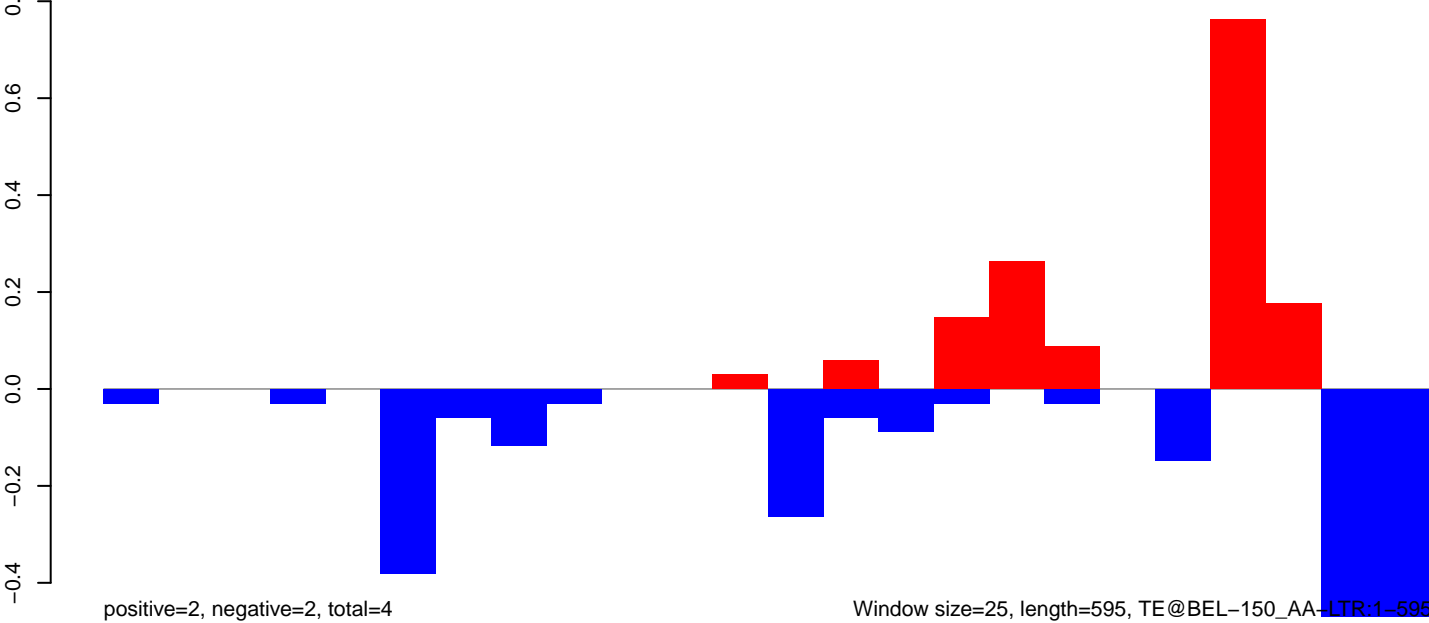

Window size=25, length=595, TE@BEL-150\_AA-LTR:1-595

AeAeg\_Ovary\_BF24h\_cat.18\_23.rep

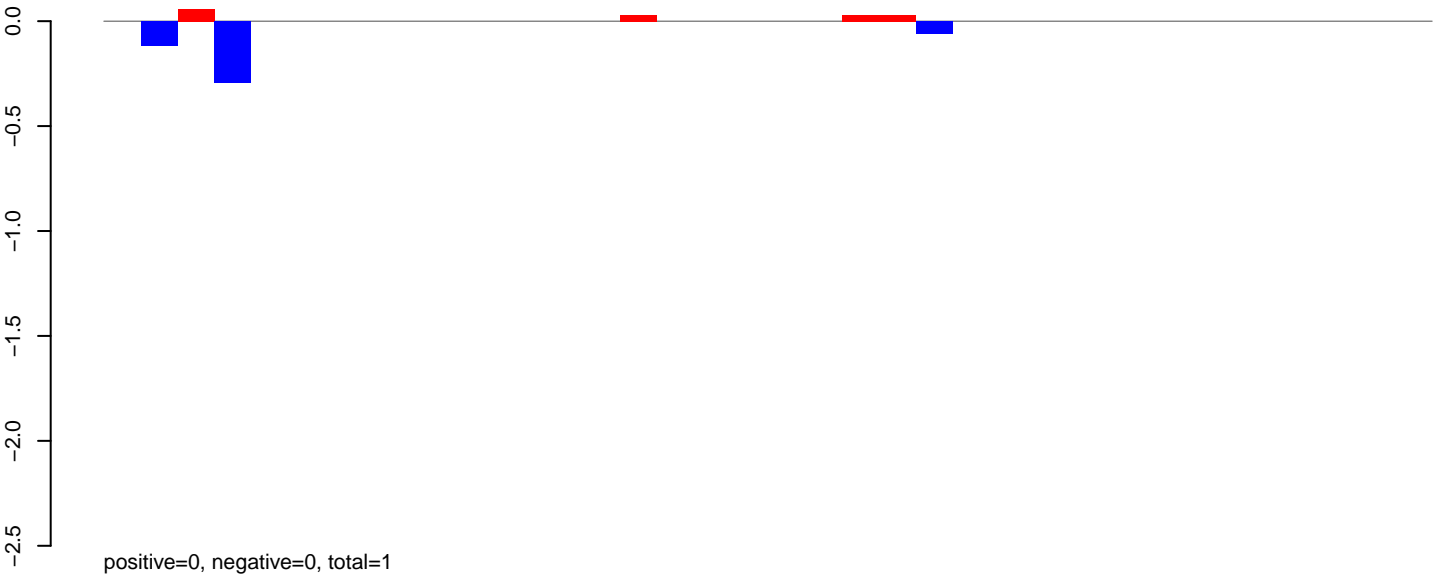

AeAeg\_Ovary\_BF24h\_cat.24\_35.rep

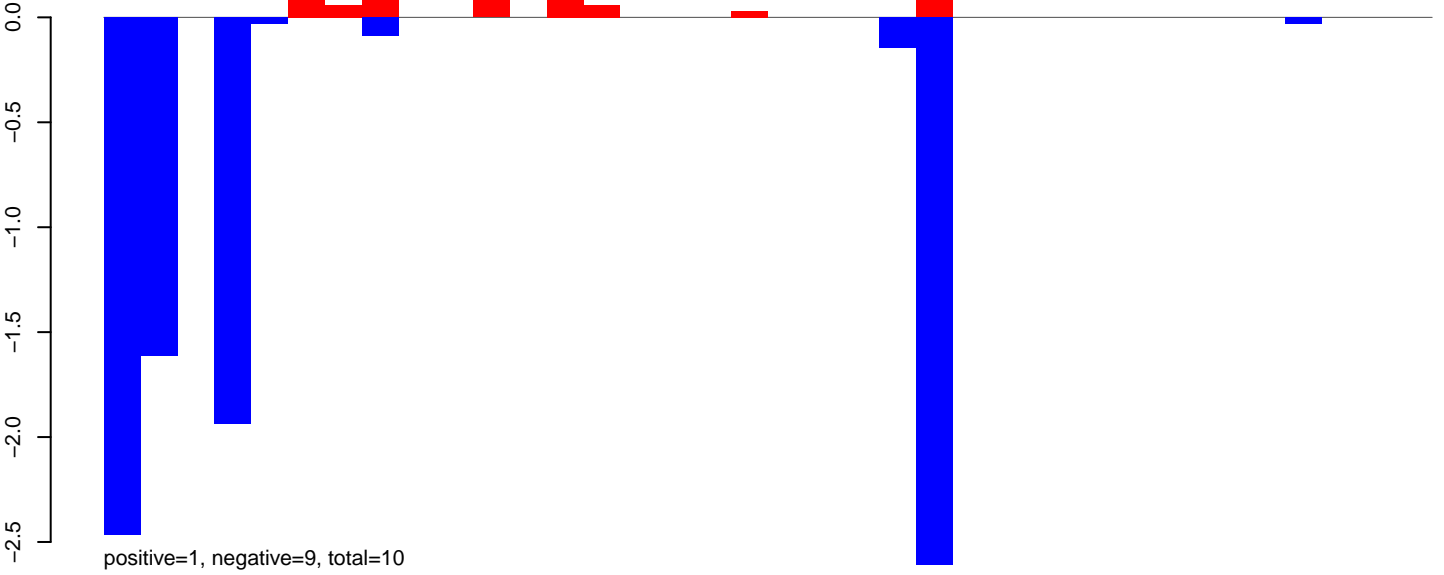

AeAeg\_Ovary\_BF24h\_cat.rep

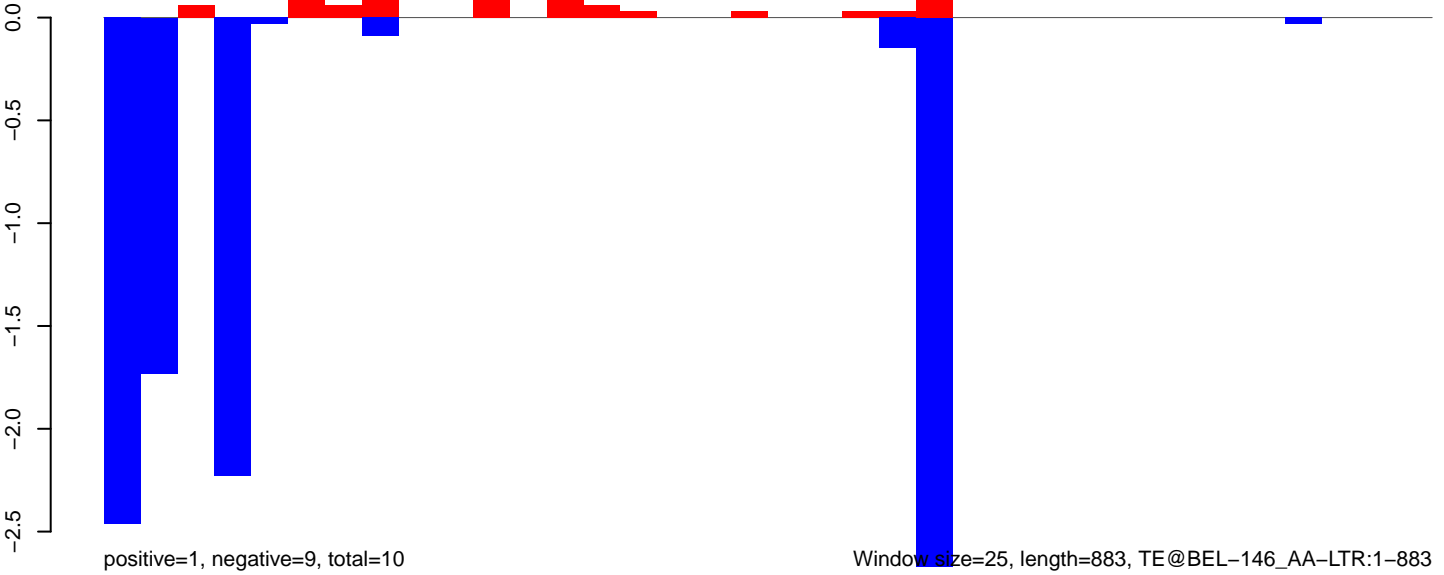

Window size=25, length=883, TE@BEL-146\_AA-LTR:1-883

0 200 400 600 800

AeAeg\_Ovary\_BF24h\_cat.18\_23.rep

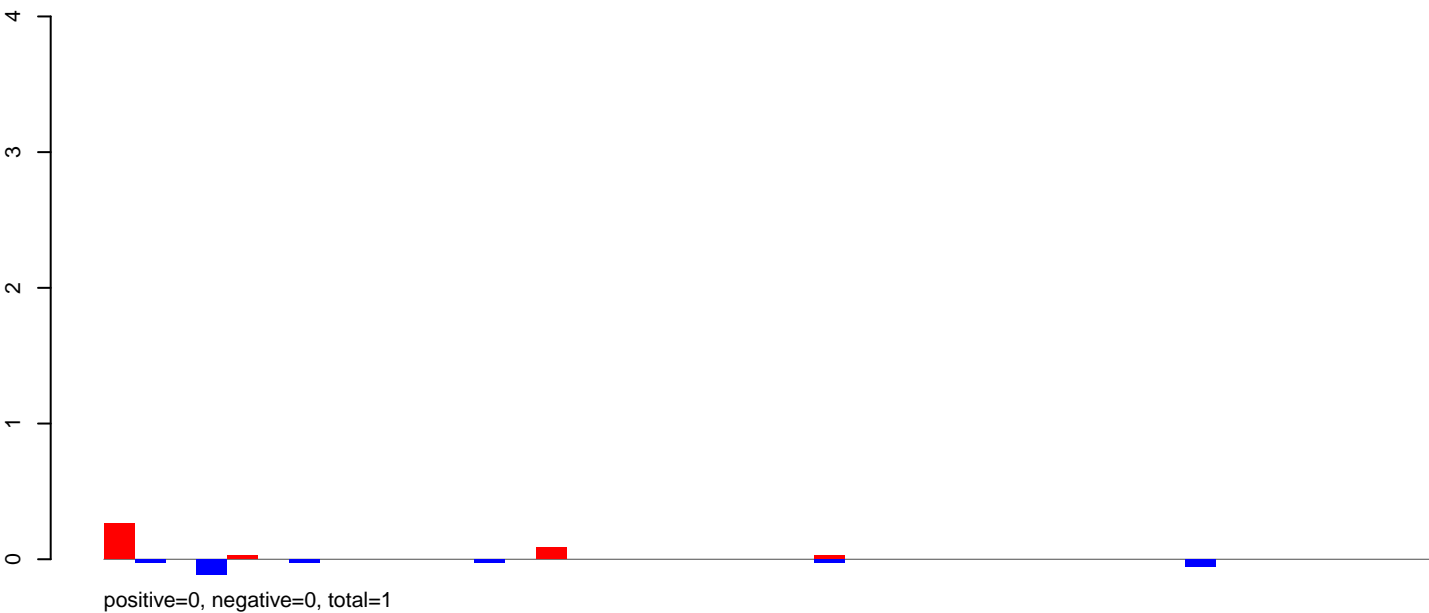

AeAeg\_Ovary\_BF24h\_cat.24\_35.rep

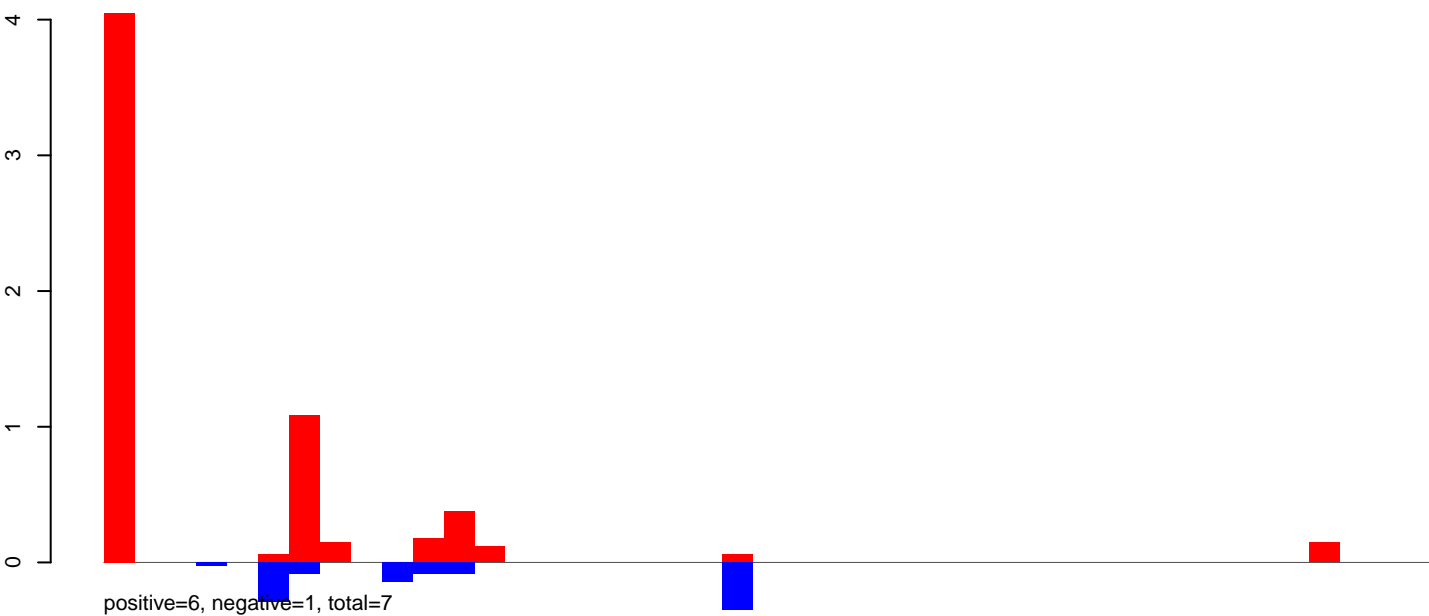

AeAeg\_Ovary\_BF24h\_cat.rep

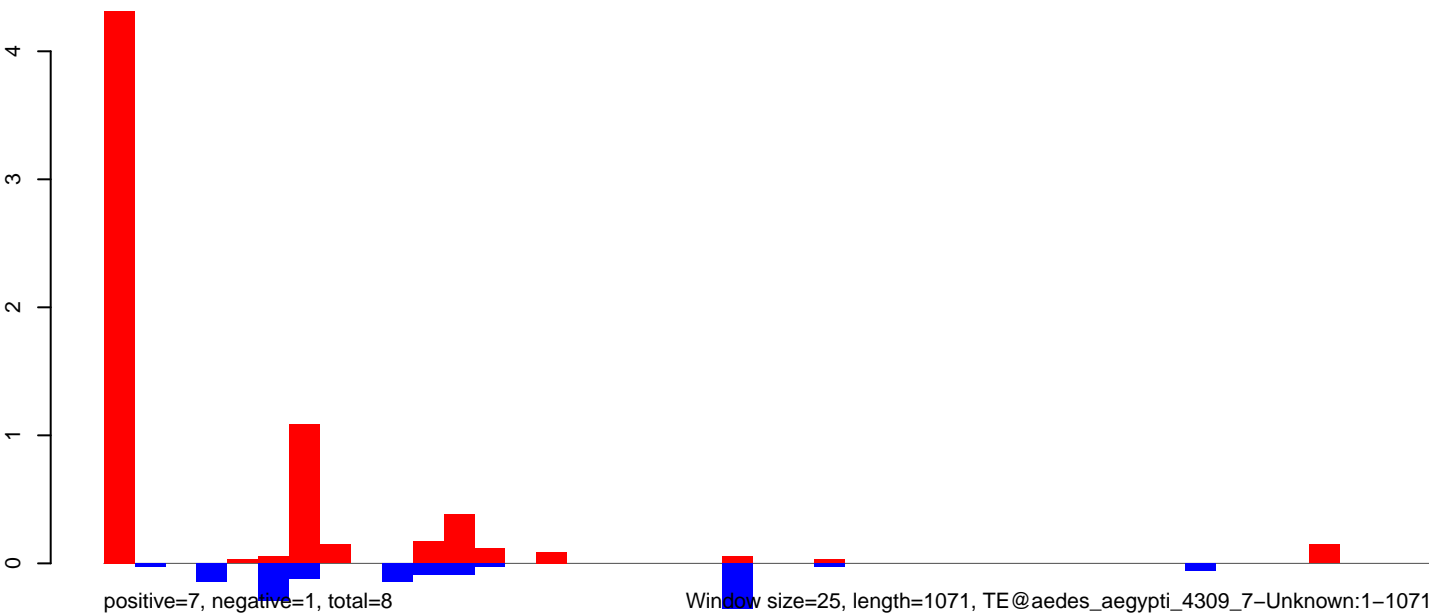

Window size=25, length=1071, TE@aedes\_aegypti\_4309\_7-Unknown:1-1071

AeAeg\_Ovary\_BF24h\_cat.18\_23.rep

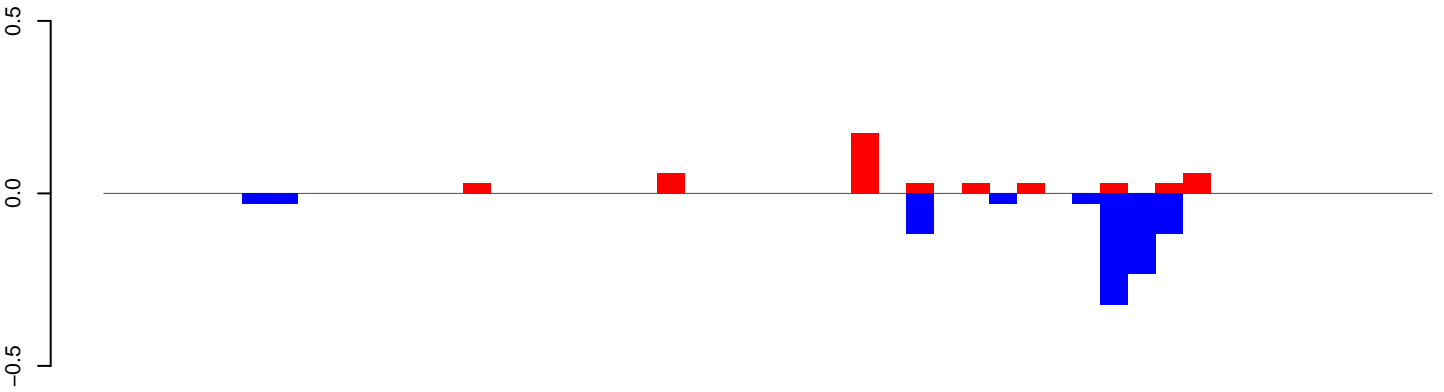

positive=0, negative=1, total=1

AeAeg\_Ovary\_BF24h\_cat.24\_35.rep

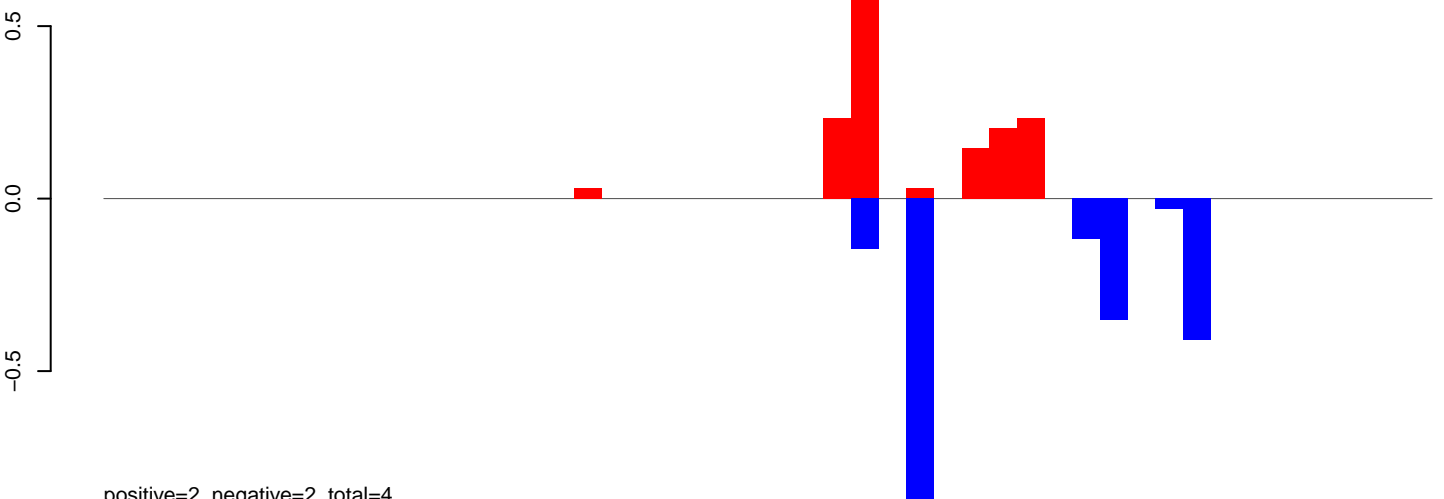

positive=2, negative=2, total=4

AeAeg\_Ovary\_BF24h\_cat.rep

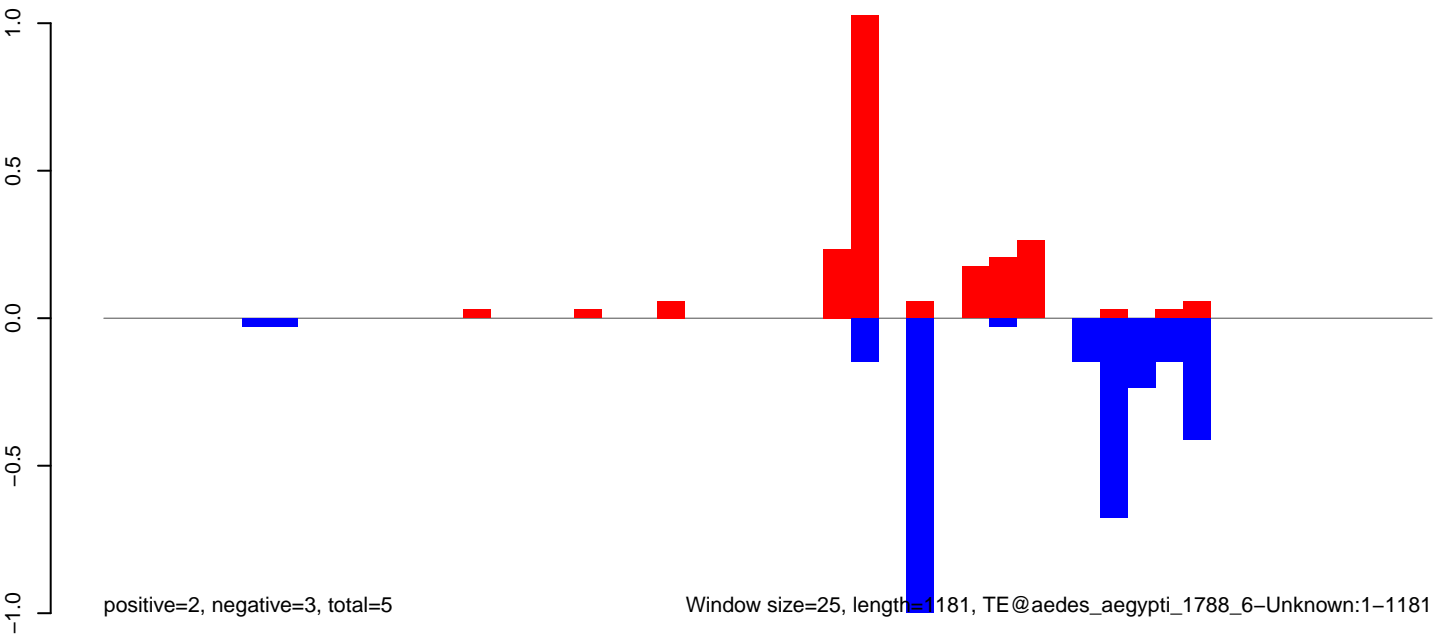

positive=2, negative=3, total=5

Window size=25, length=1181, TE@aedes\_aegypti\_1788\_6-Unknown:1-1181

AeAeg\_Ovary\_BF24h\_cat.18\_23.rep

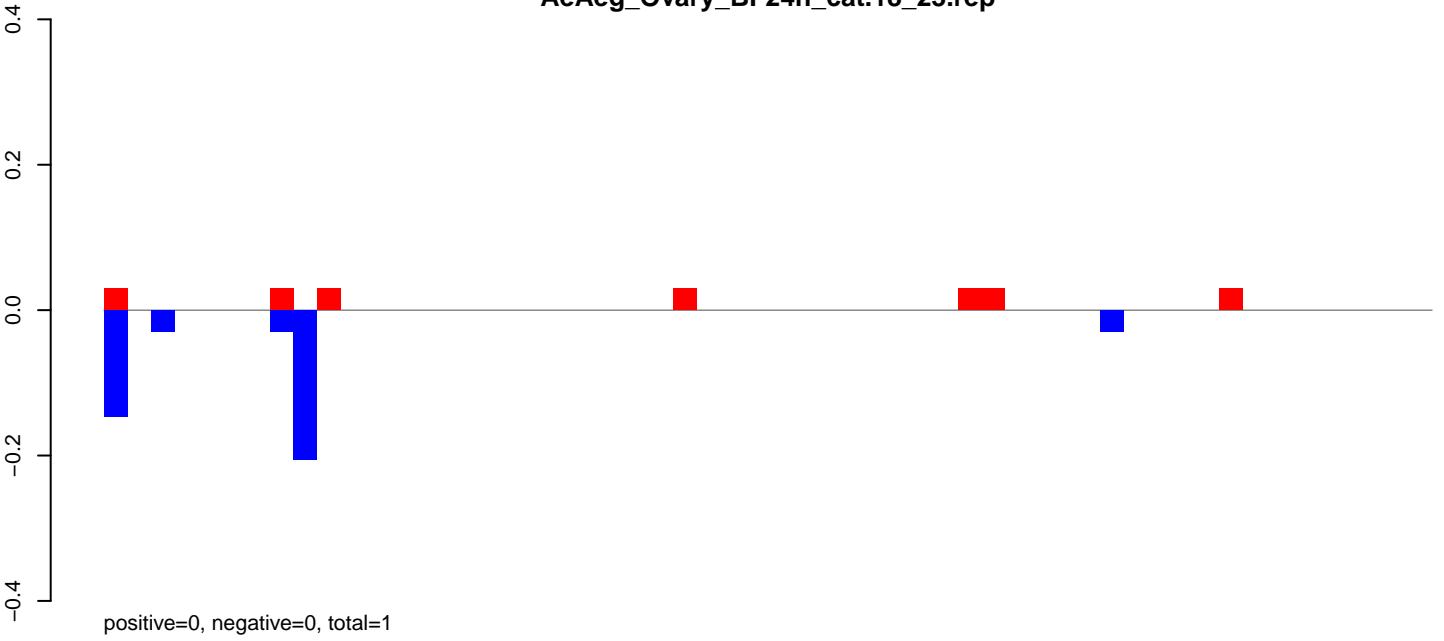

AeAeg\_Ovary\_BF24h\_cat.24\_35.rep

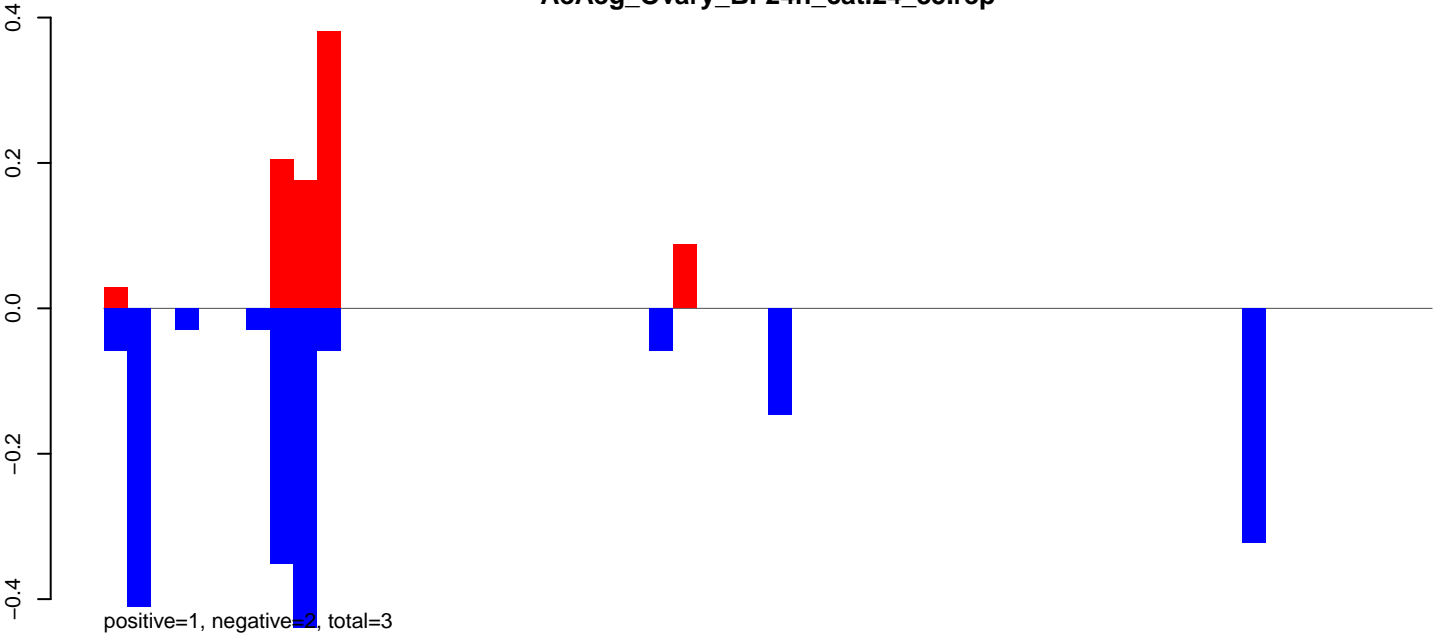

AeAeg\_Ovary\_BF24h\_cat.rep

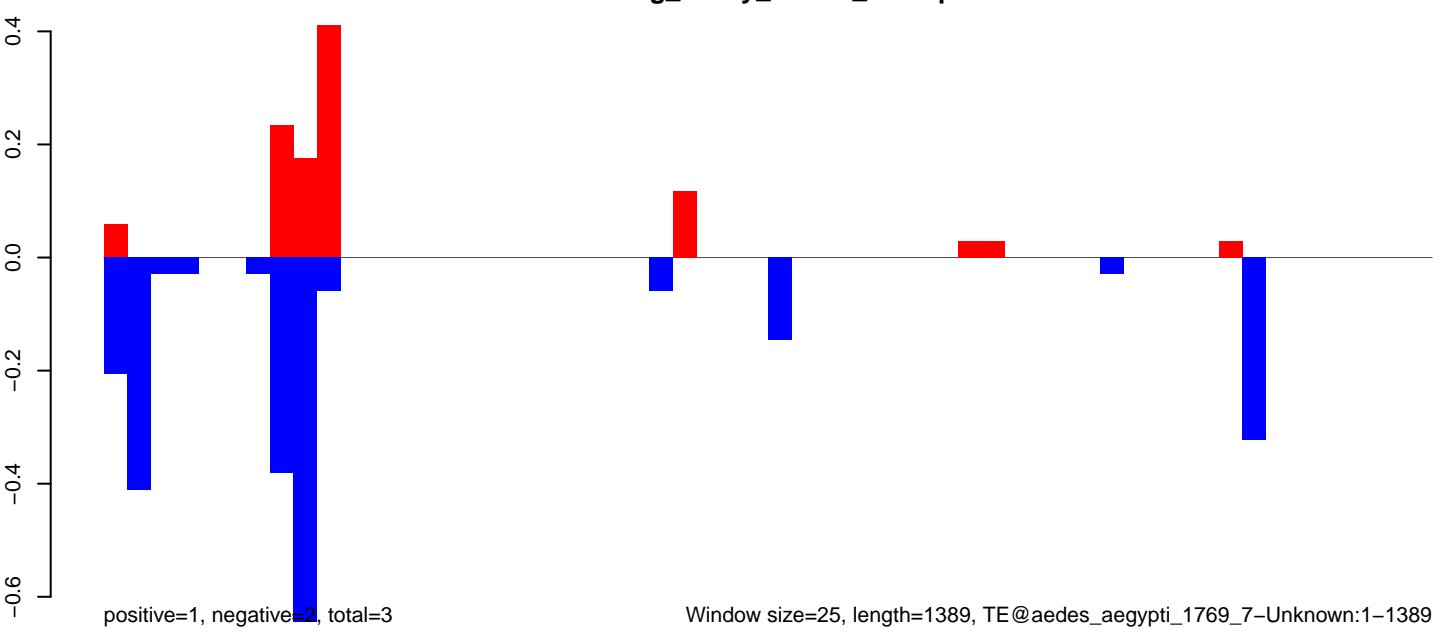

Window size=25, length=1389, TE@aedes\_aegypti\_1769\_7-Unknown:1-1389

0 200 400 600 800 1000 1200 1400

AeAeg\_Ovary\_BF24h\_cat.18\_23.rep

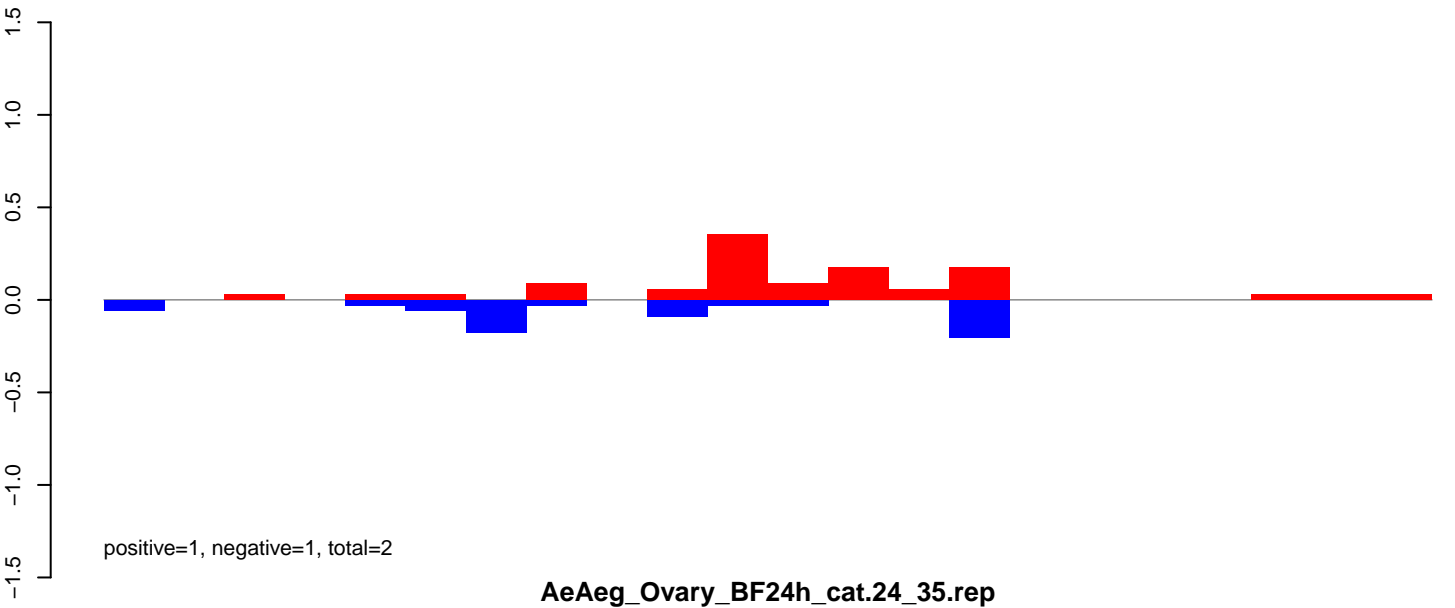

AeAeg\_Ovary\_BF24h\_cat.24\_35.rep

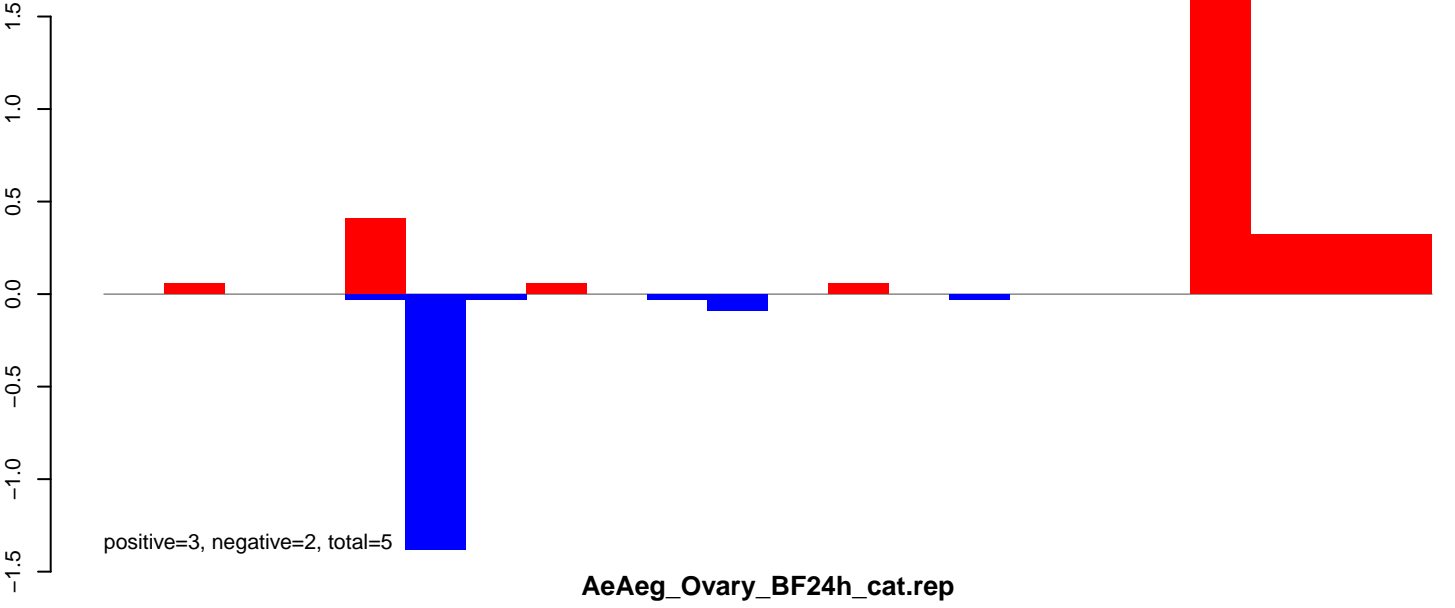

AeAeg\_Ovary\_BF24h\_cat.rep

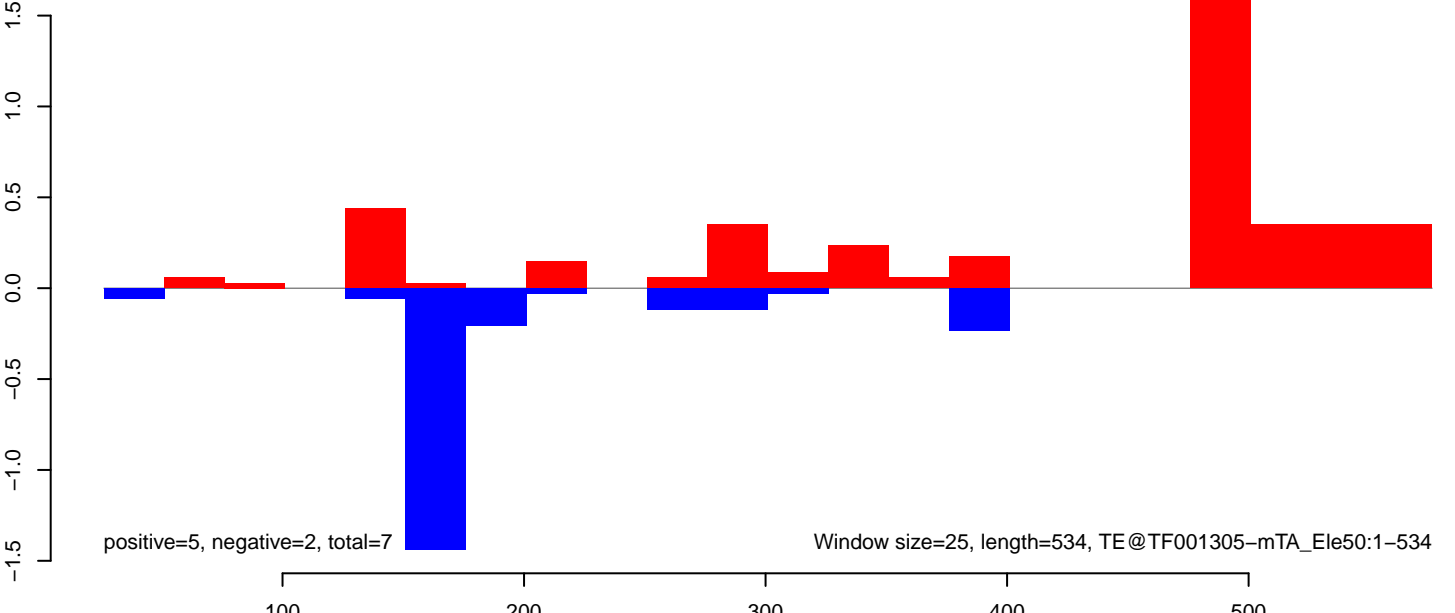

AeAeg\_Ovary\_BF24h\_cat.18\_23.rep

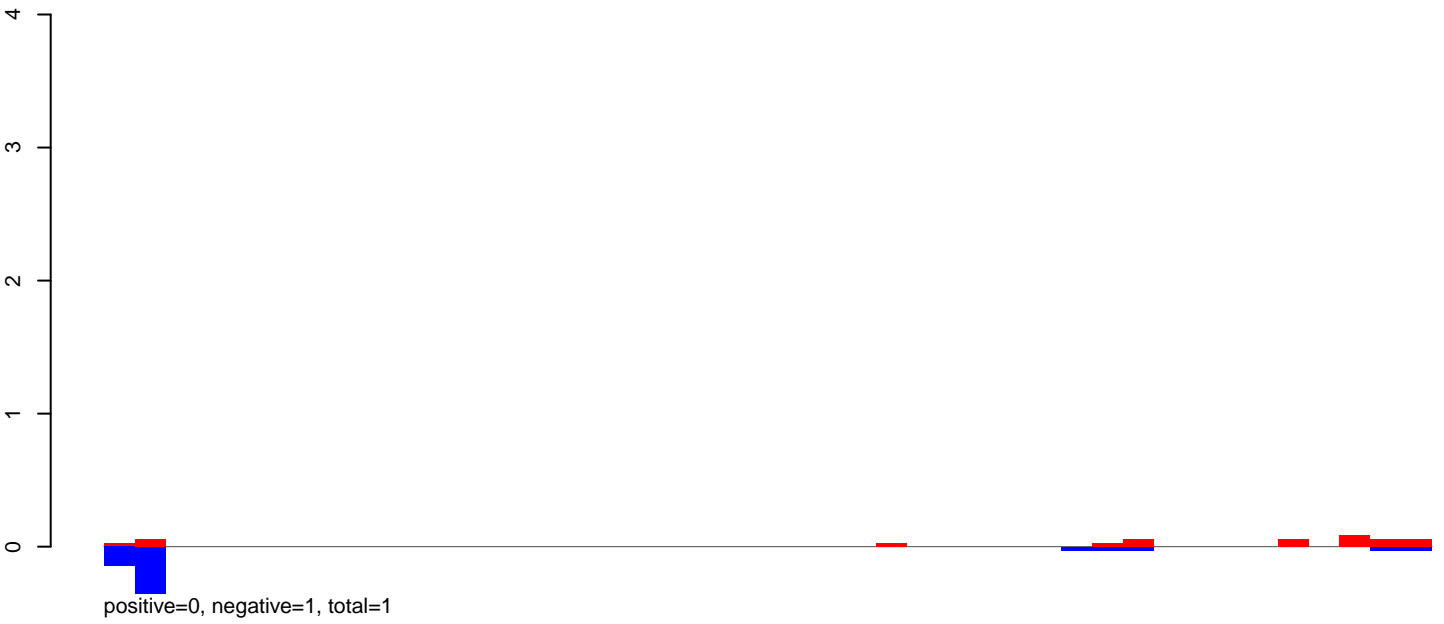

AeAeg\_Ovary\_BF24h\_cat.24\_35.rep

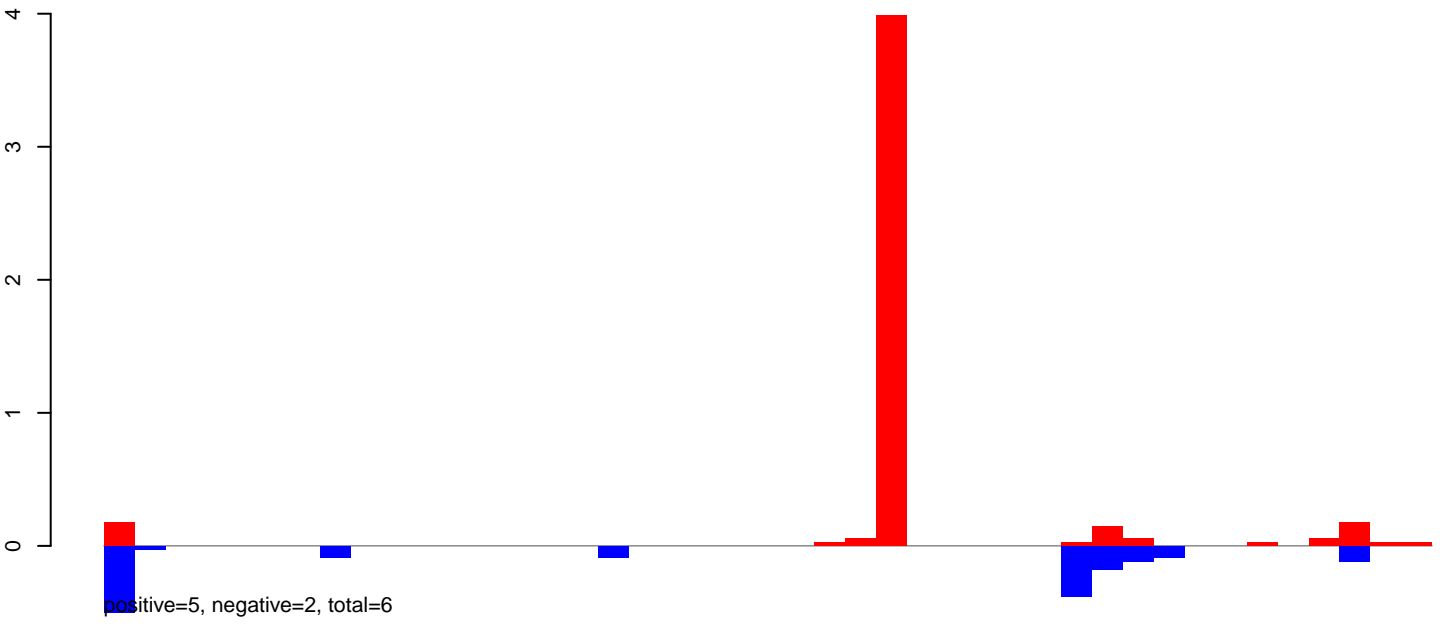

AeAeg\_Ovary\_BF24h\_cat.rep

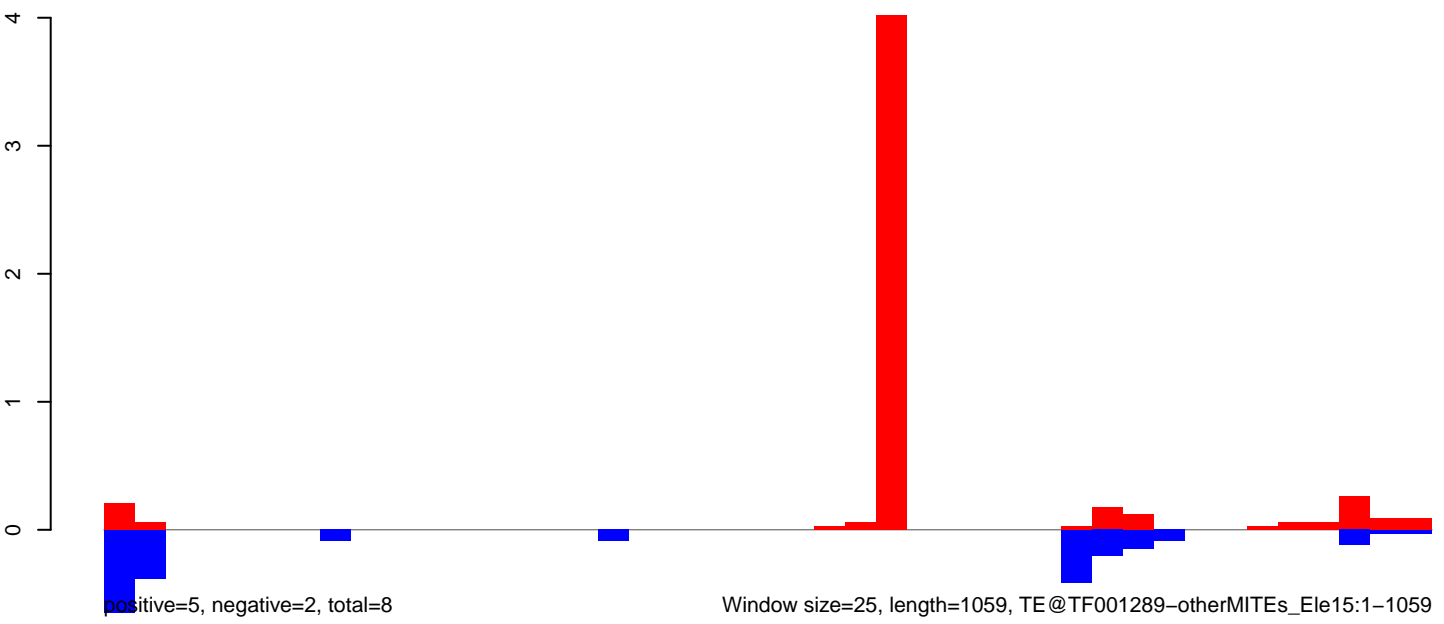



AeAeg\_Ovary\_BF24h\_cat.18\_23.rep

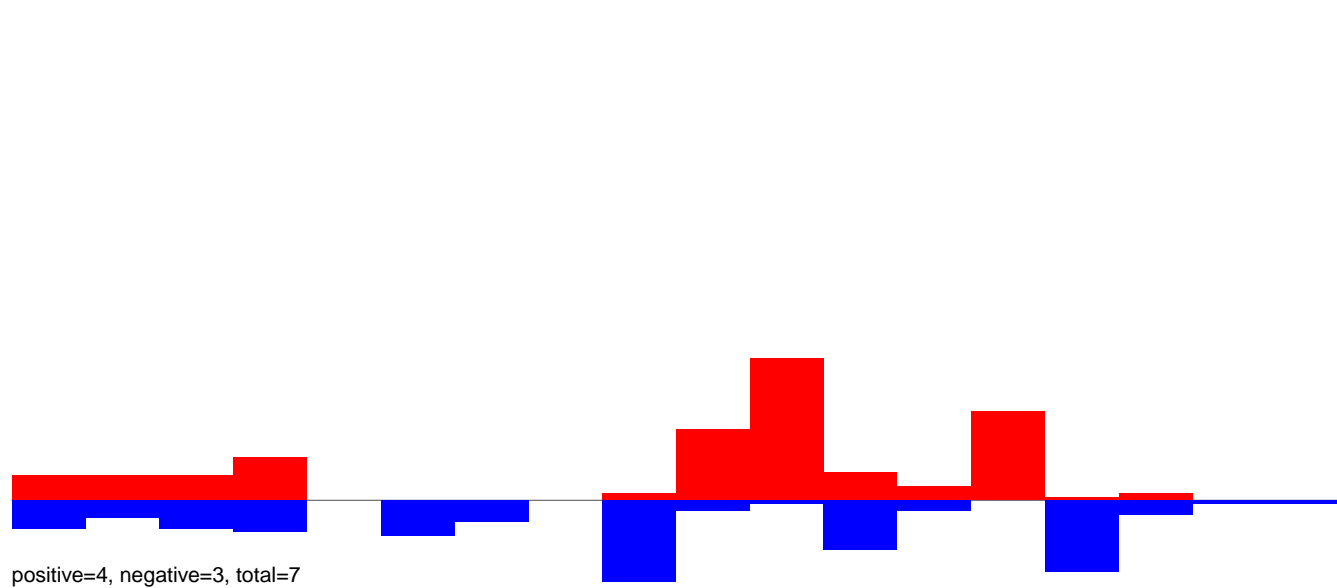

AeAeg\_Ovary\_BF24h\_cat.24\_35.rep

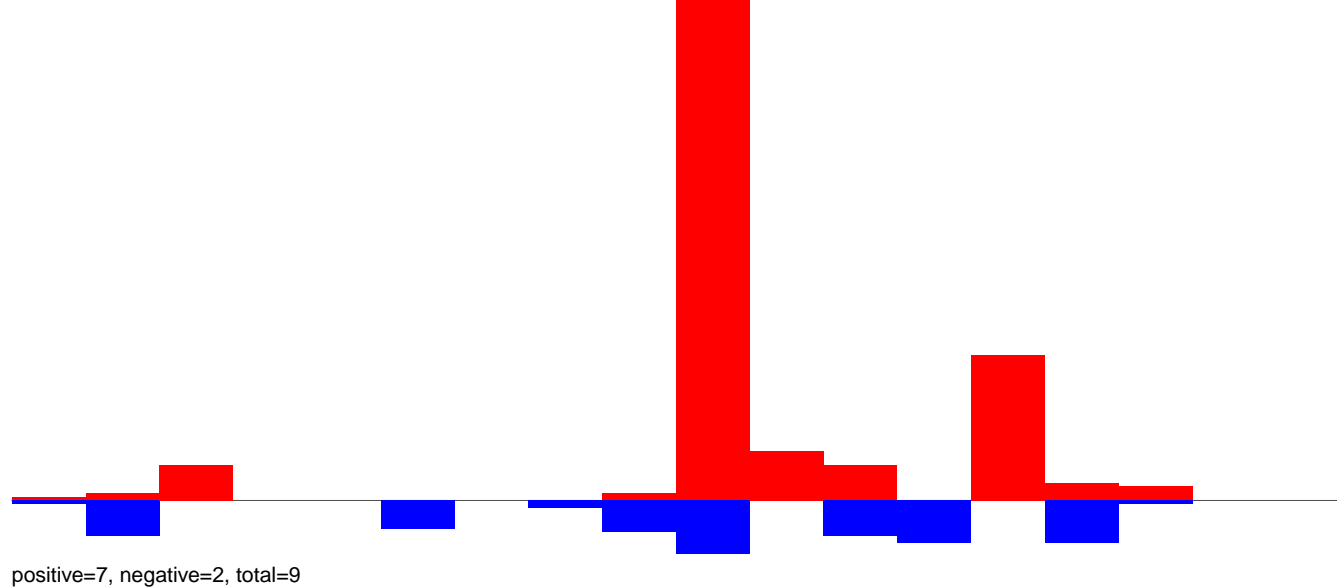

AeAeg\_Ovary\_BF24h\_cat.rep

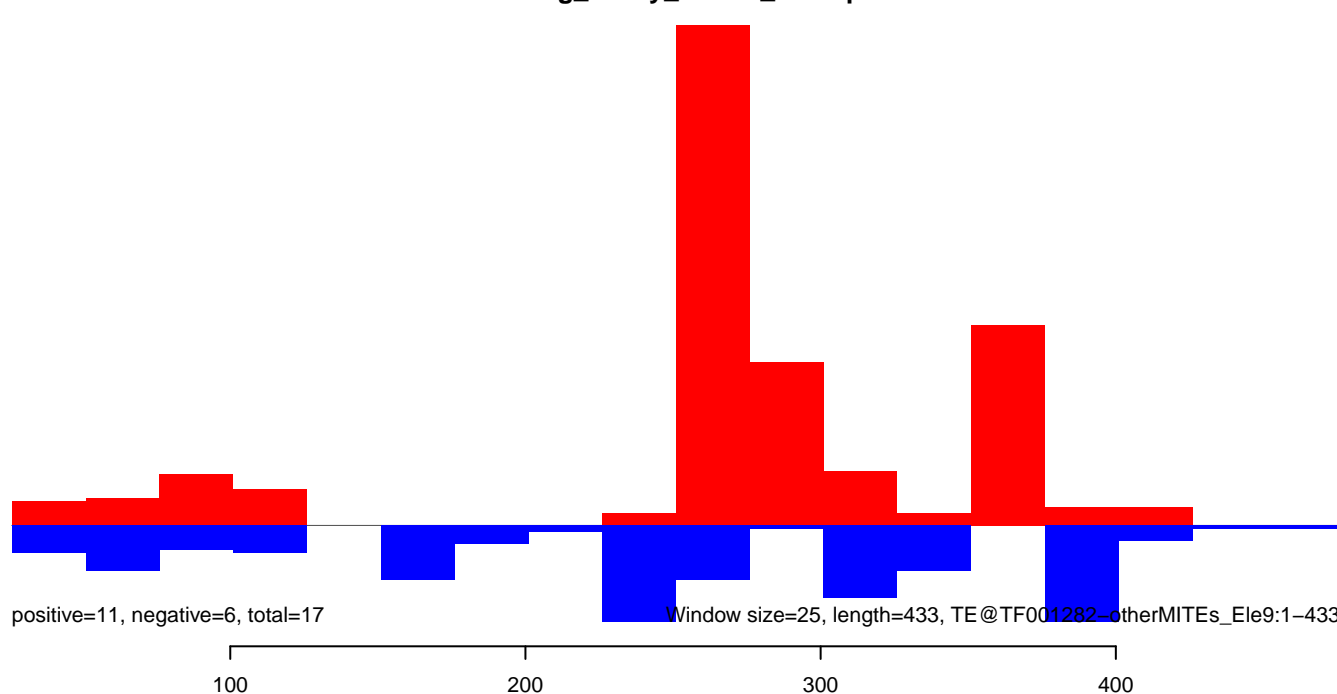

AeAeg\_Ovary\_BF24h\_cat.18\_23.rep

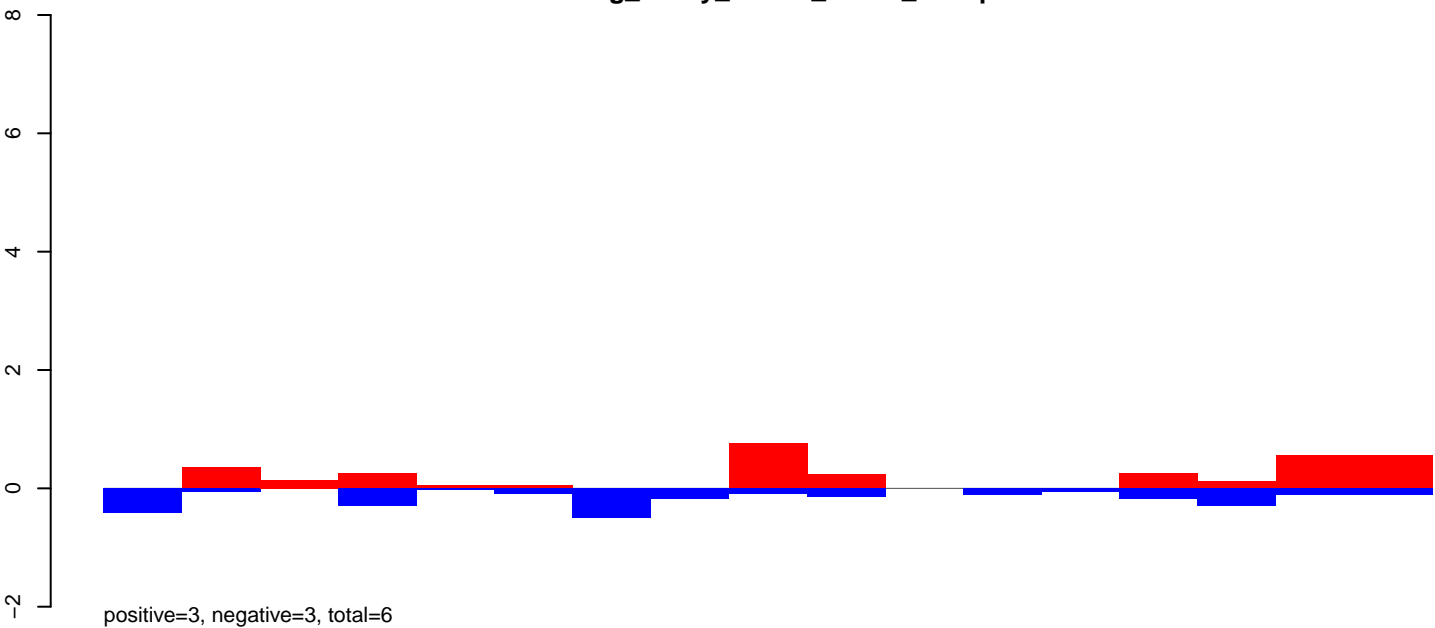

AeAeg\_Ovary\_BF24h\_cat.24\_35.rep

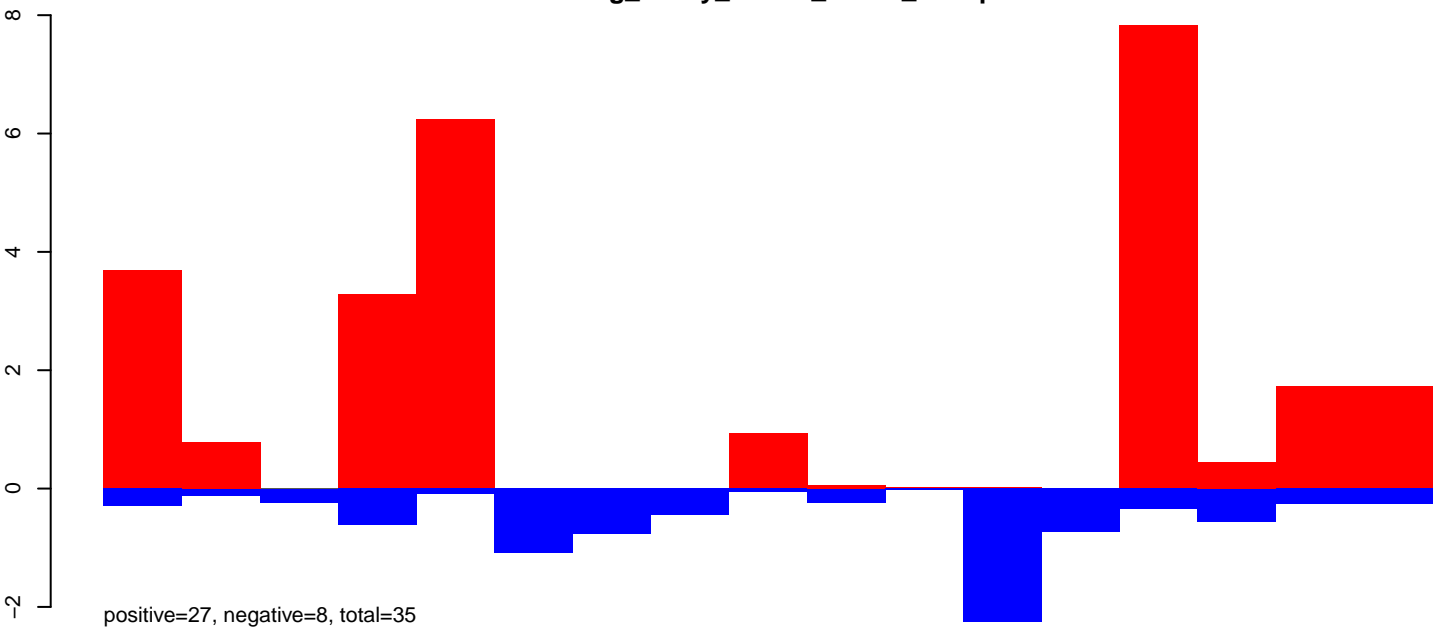

AeAeg\_Ovary\_BF24h\_cat.rep

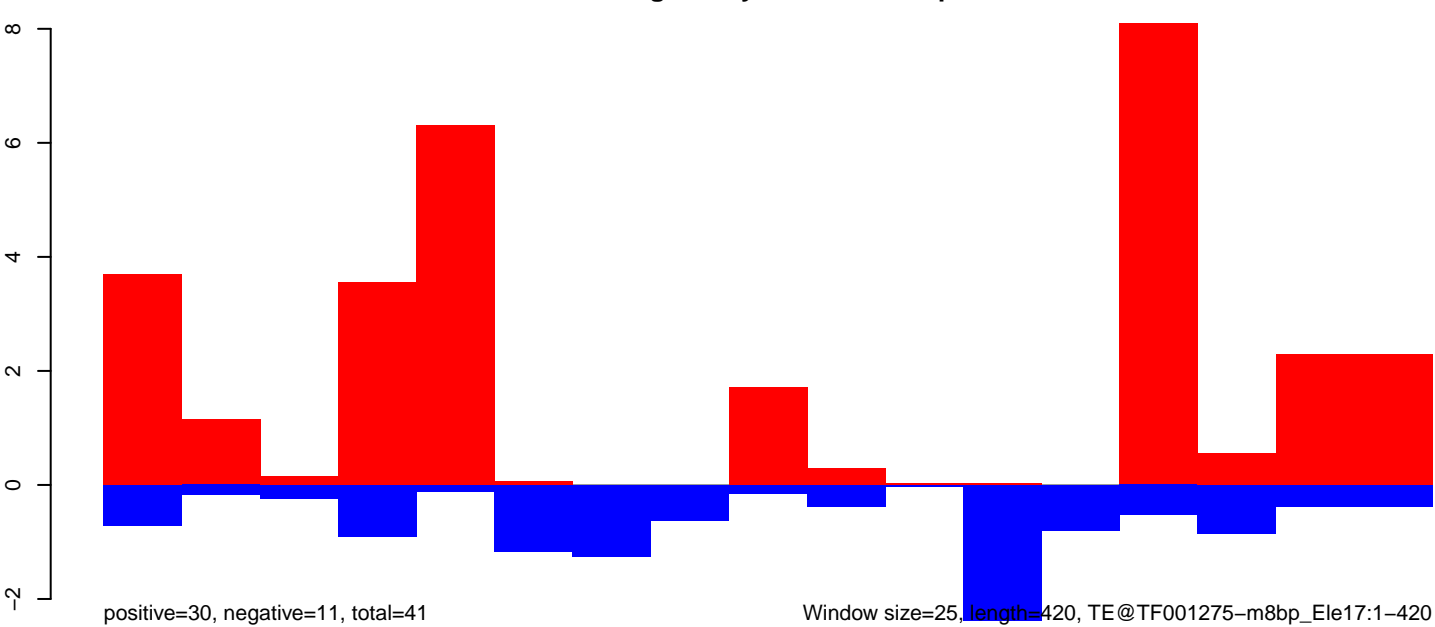

AeAeg\_Ovary\_BF24h\_cat.18\_23.rep

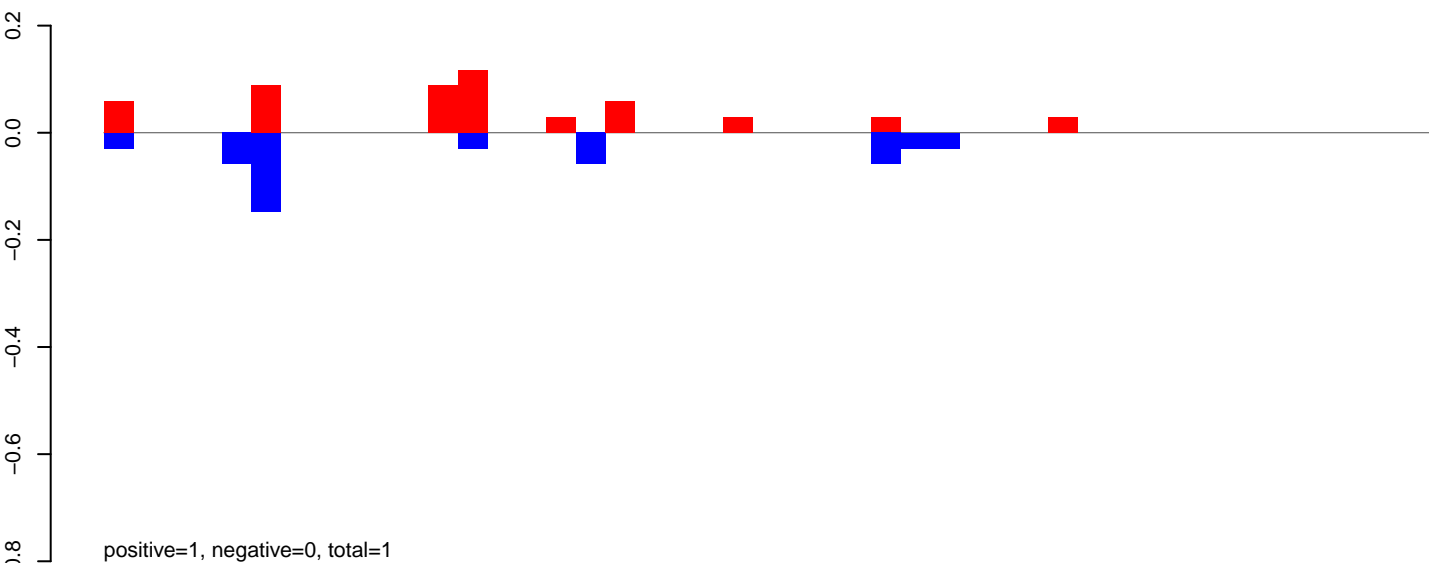

AeAeg\_Ovary\_BF24h\_cat.24\_35.rep

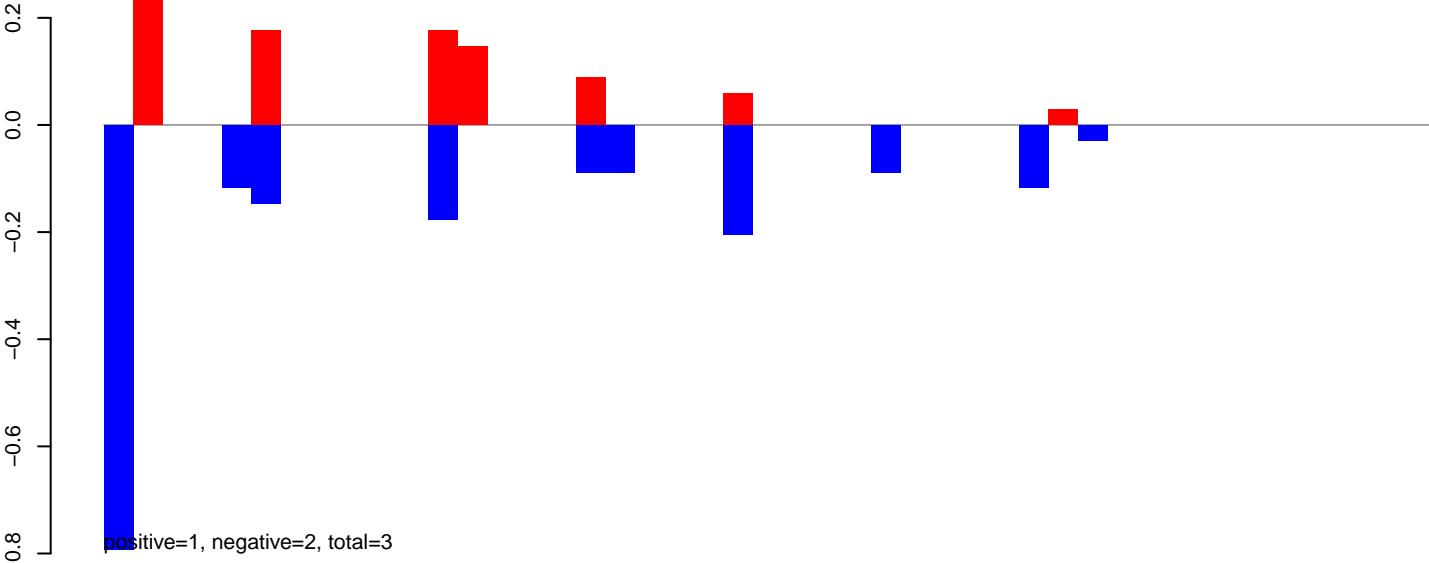

AeAeg\_Ovary\_BF24h\_cat.rep

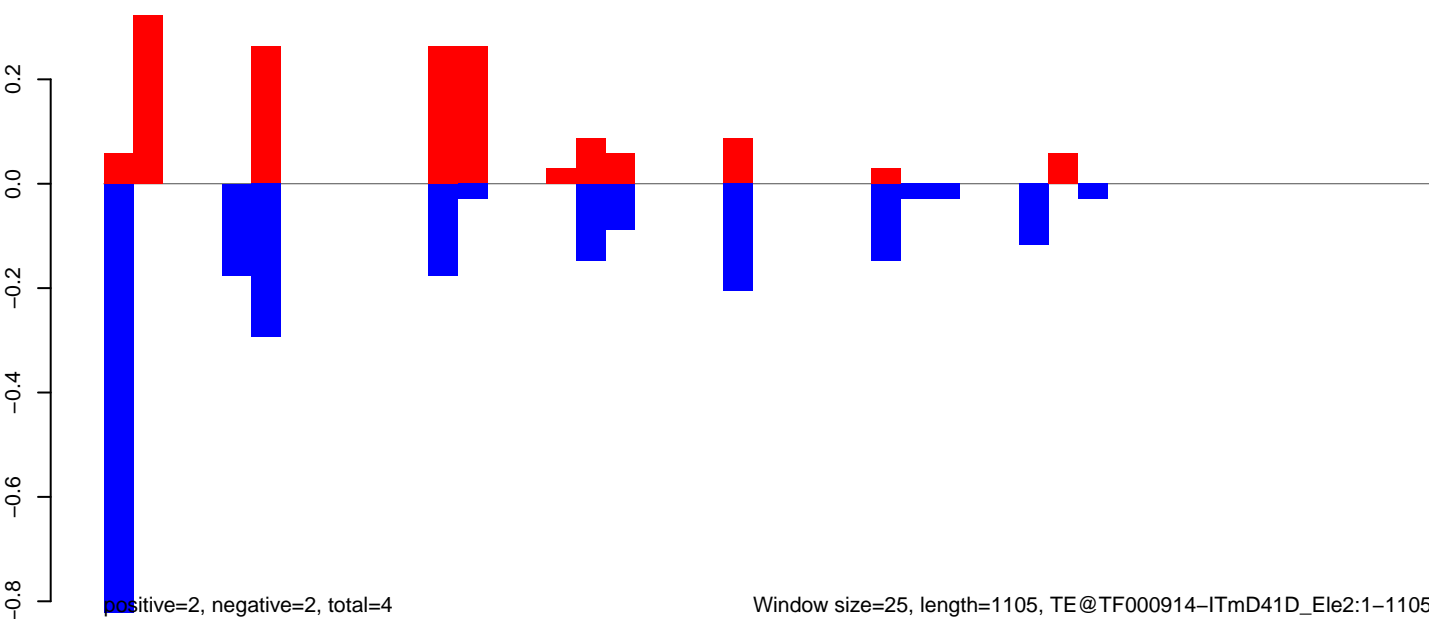

AeAeg\_Ovary\_BF24h\_cat.18\_23.rep

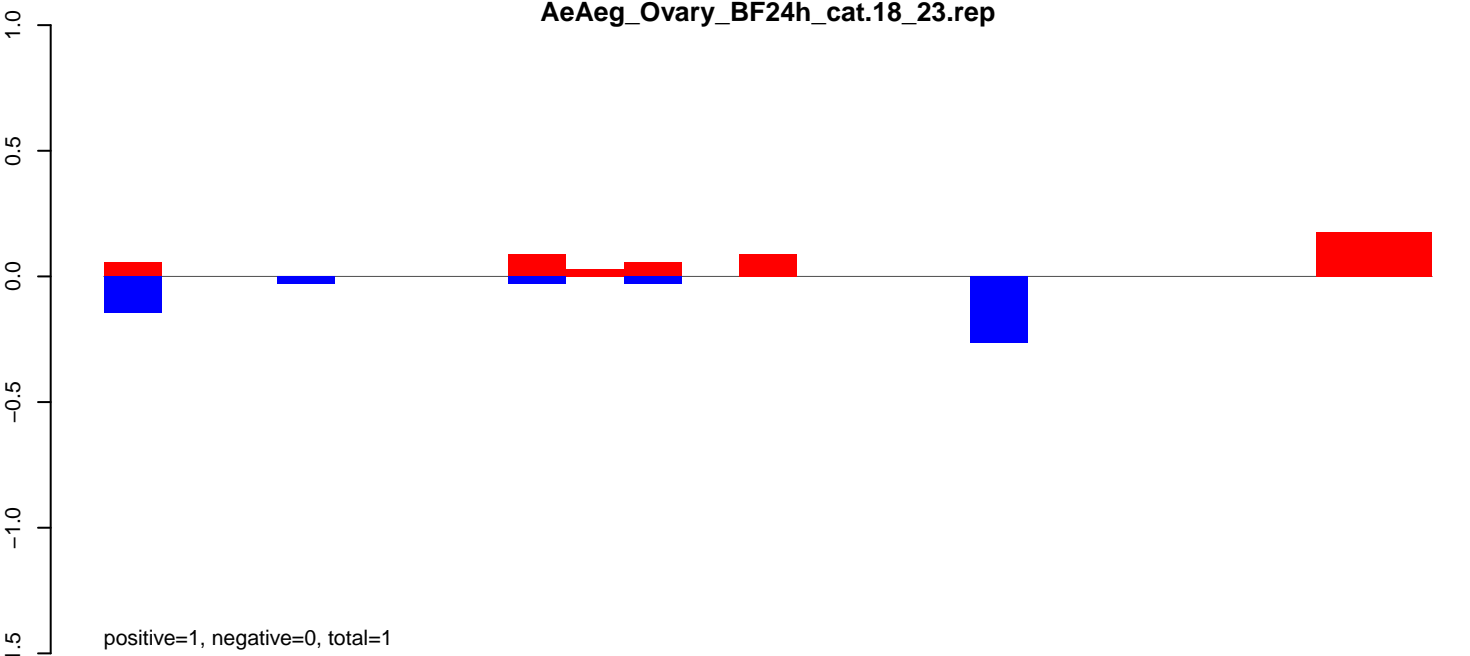

AeAeg\_Ovary\_BF24h\_cat.24\_35.rep

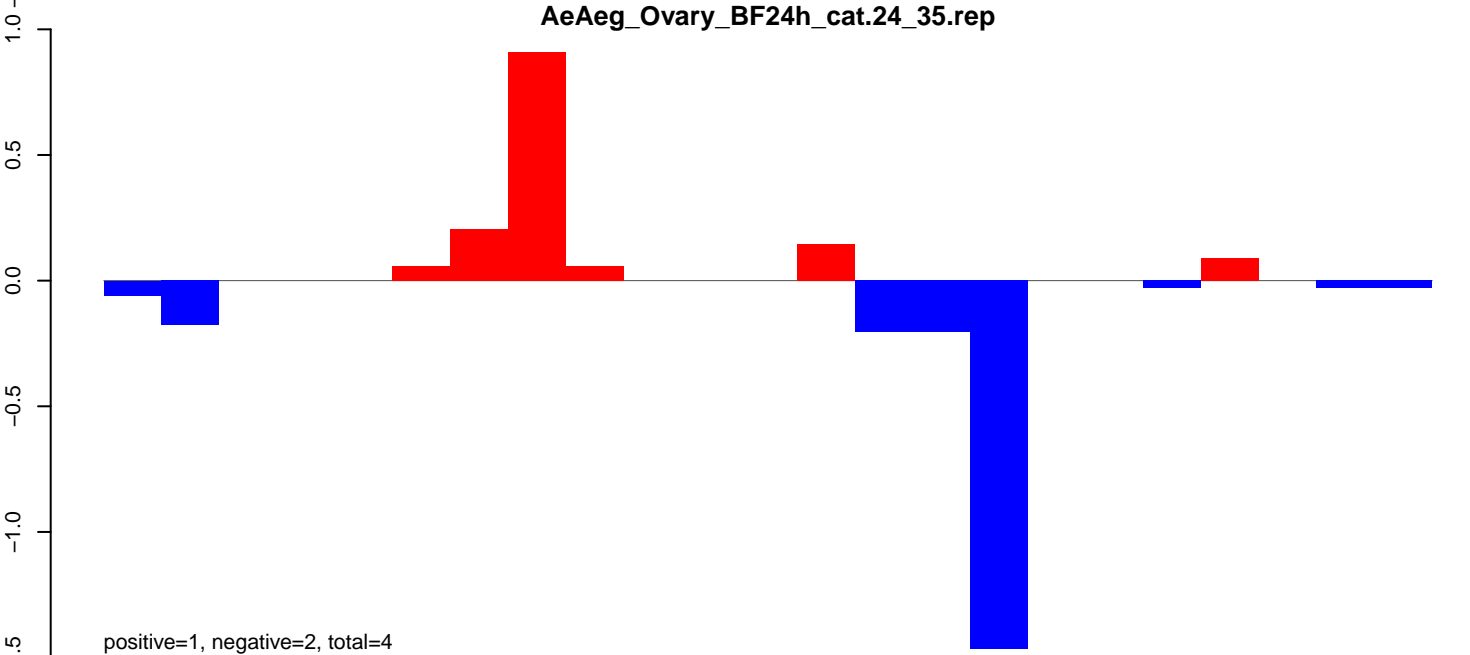

AeAeg\_Ovary\_BF24h\_cat.rep

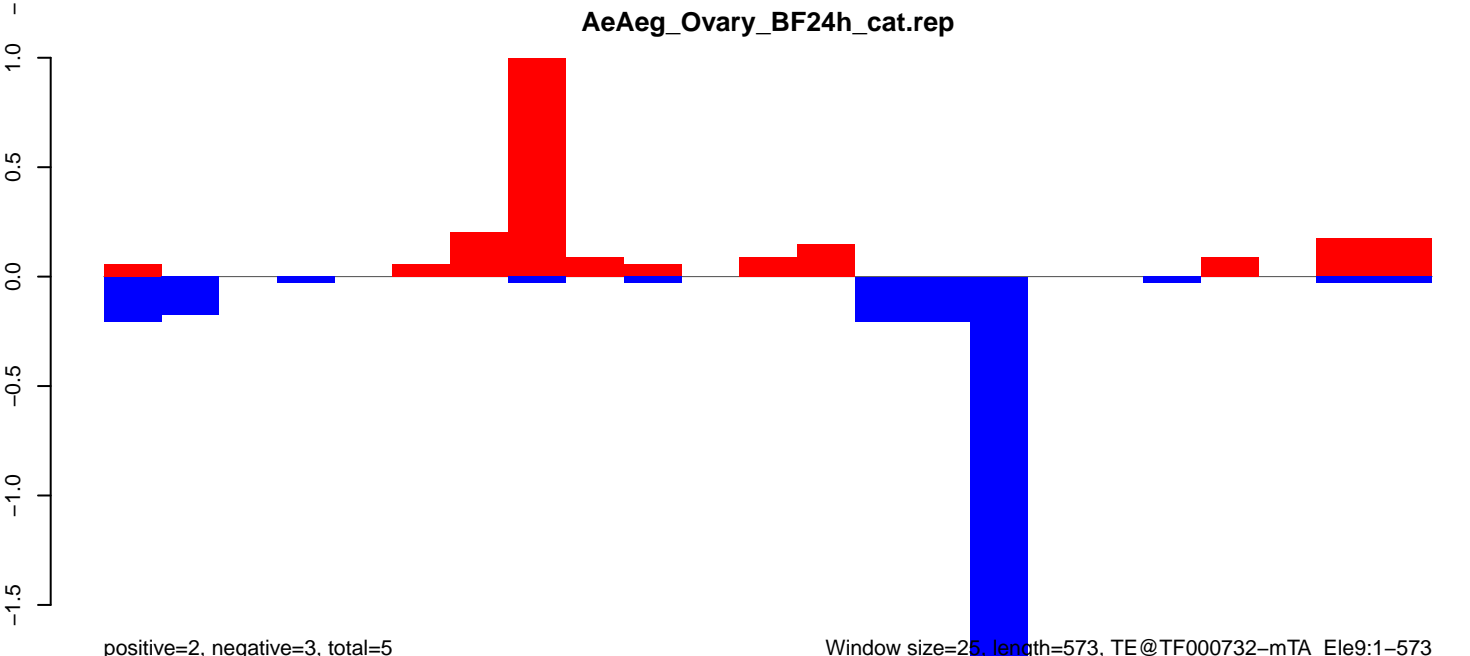

AeAeg\_Ovary\_BF24h\_cat.18\_23.rep

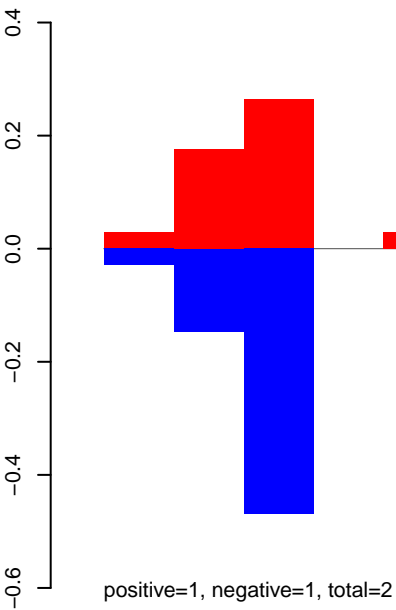

AeAeg\_Ovary\_BF24h\_cat.24\_35.rep

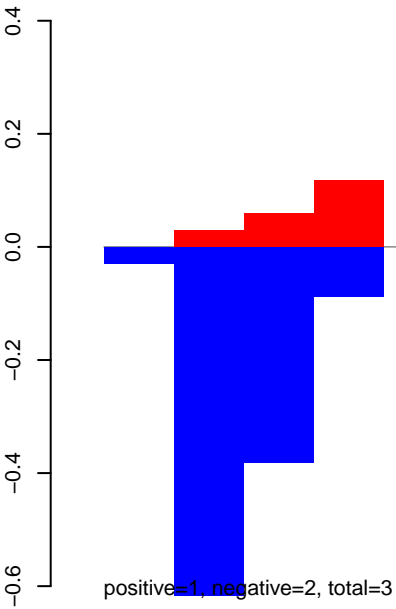

AeAeg\_Ovary\_BF24h\_cat.rep

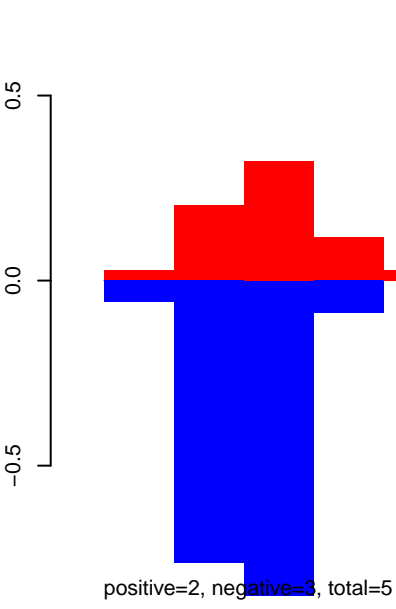

Window size=25, length=470, TE@TF000720-m8bp\_Ele11:1-470

AeAeg\_Ovary\_BF24h\_cat.18\_23.rep

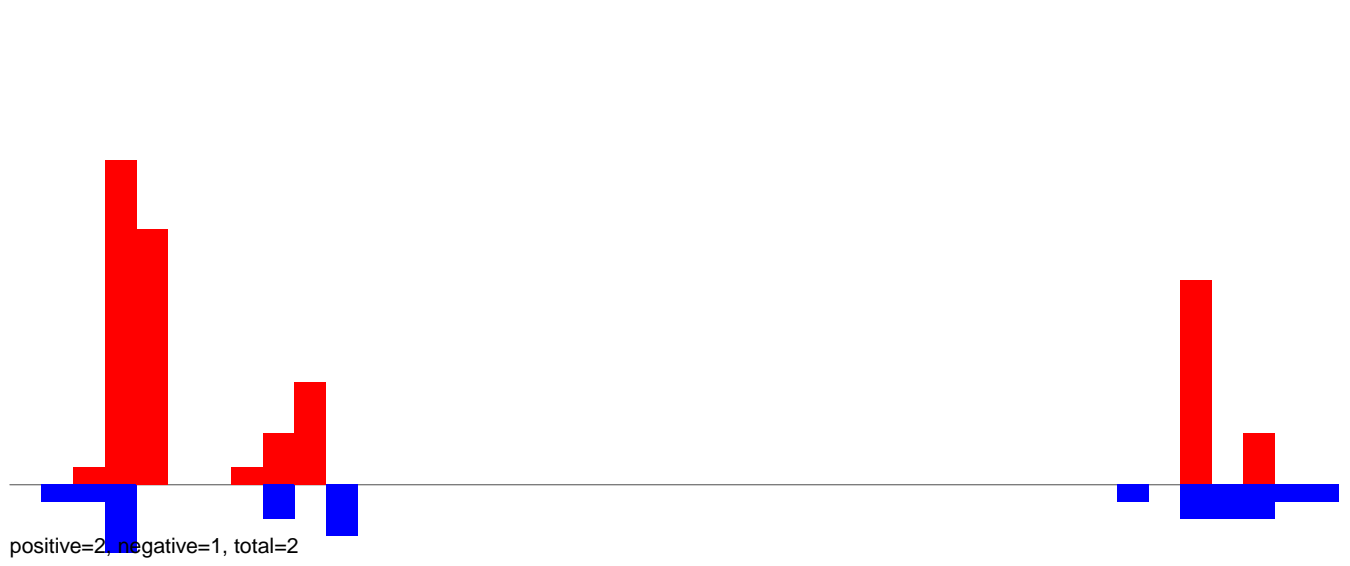

AeAeg\_Ovary\_BF24h\_cat.24\_35.rep

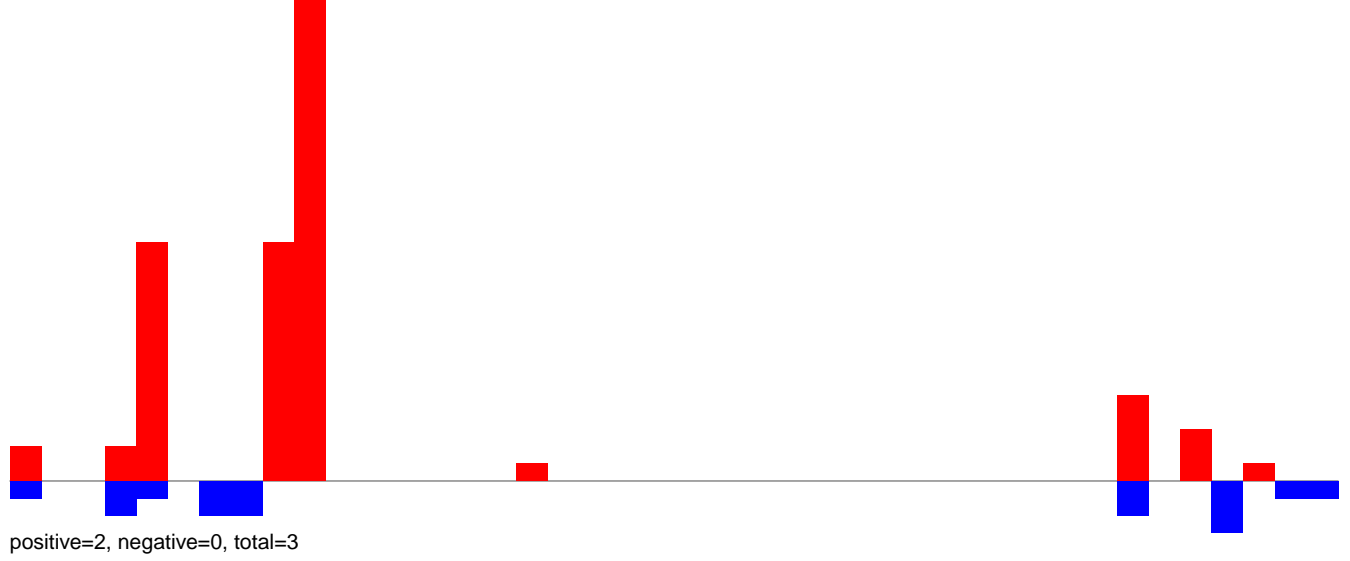

AeAeg\_Ovary\_BF24h\_cat.rep

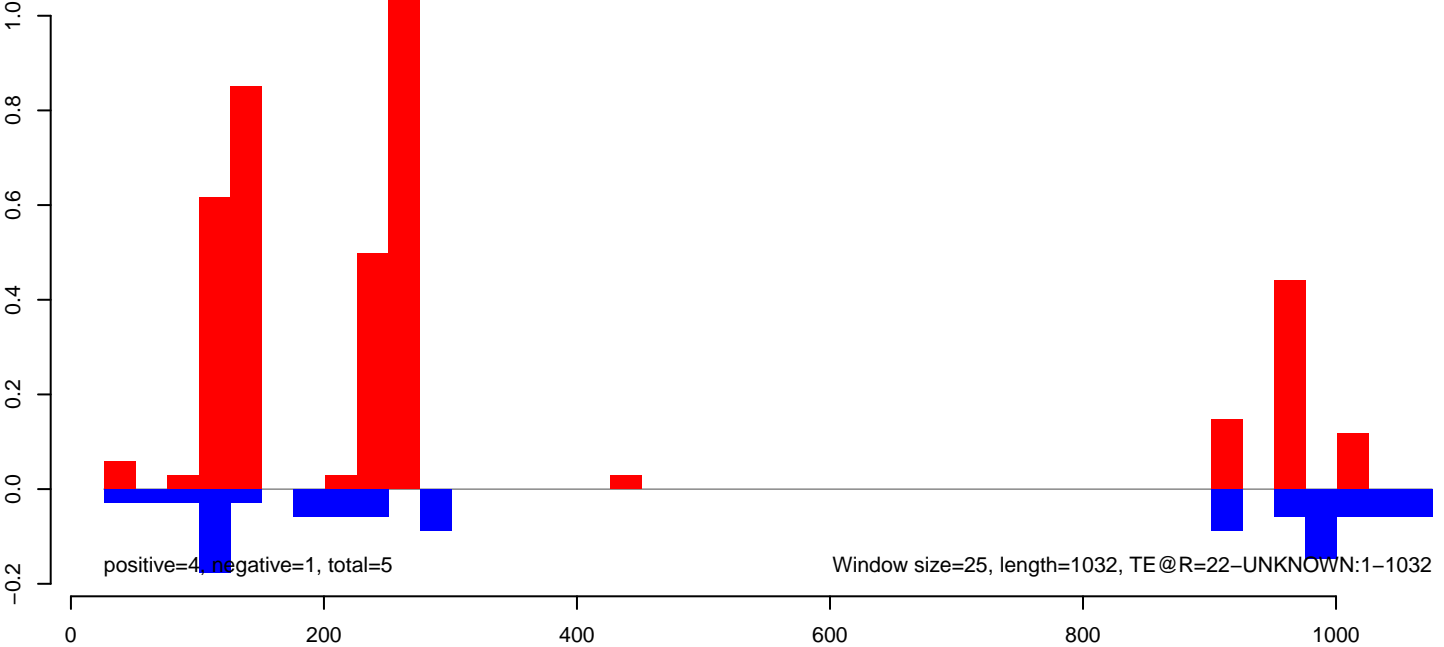

**AeAeg\_Ovary\_BF24h\_cat.18\_23.rep**

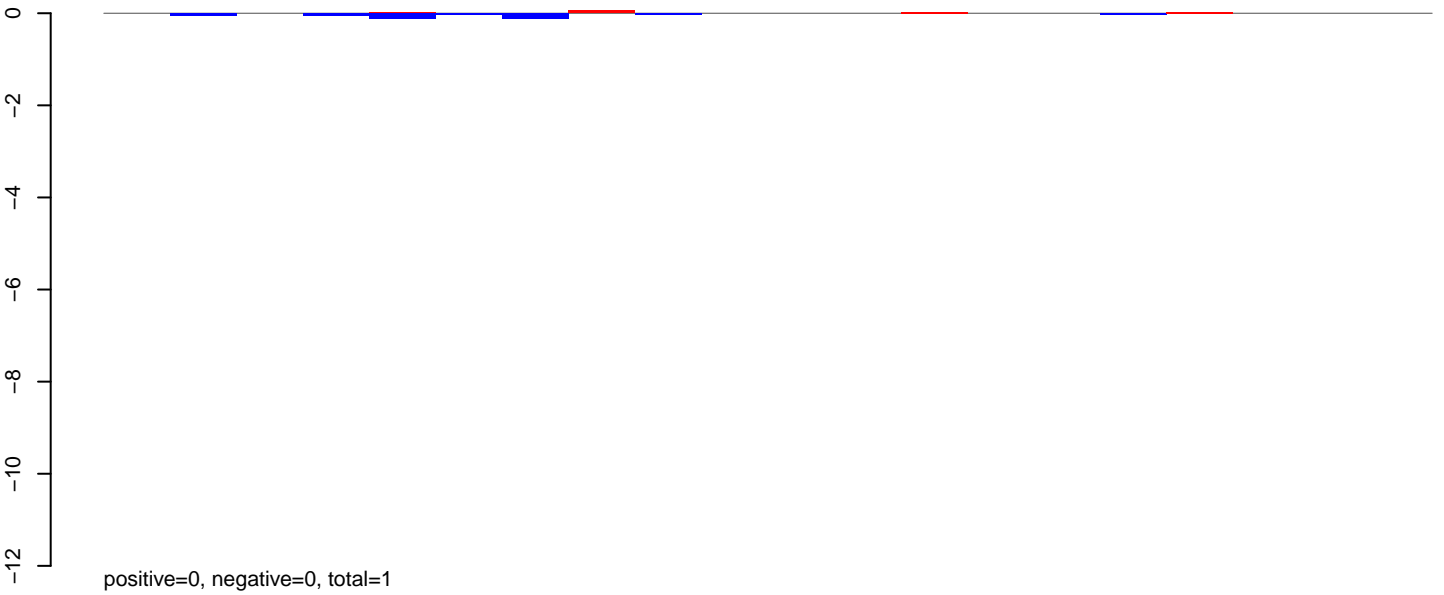

**AeAeg\_Ovary\_BF24h\_cat.24\_35.rep**

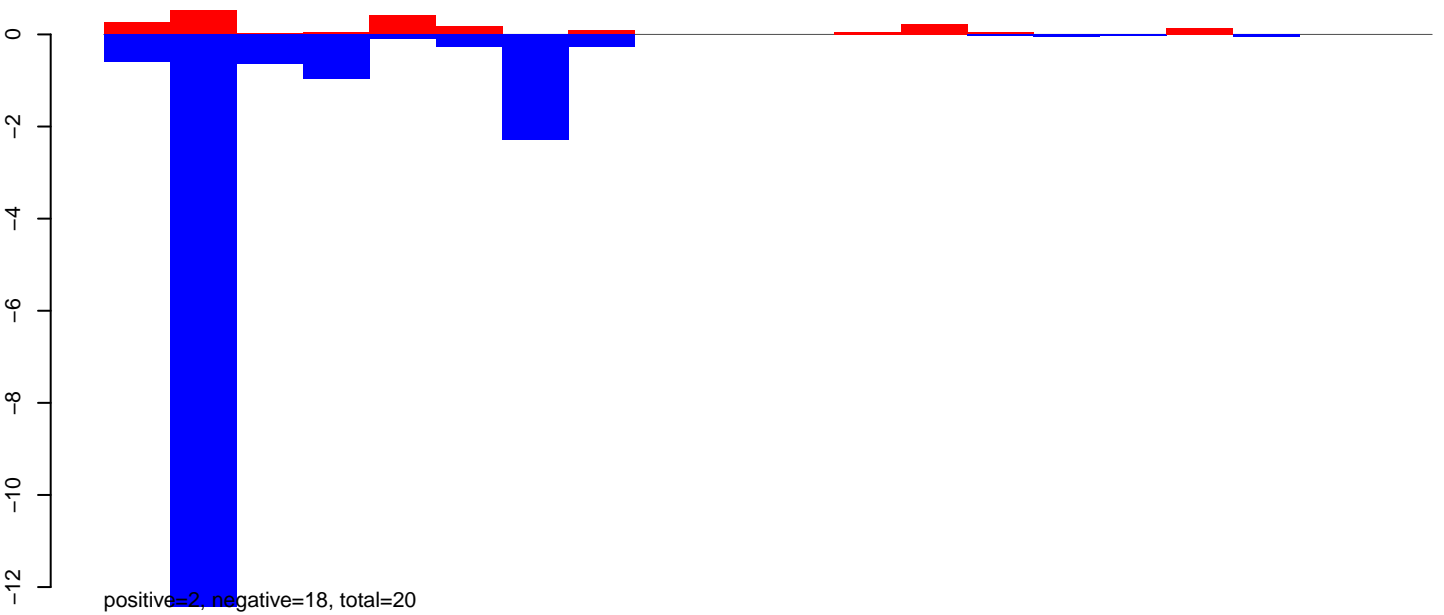

**AeAeg\_Ovary\_BF24h\_cat.rep**

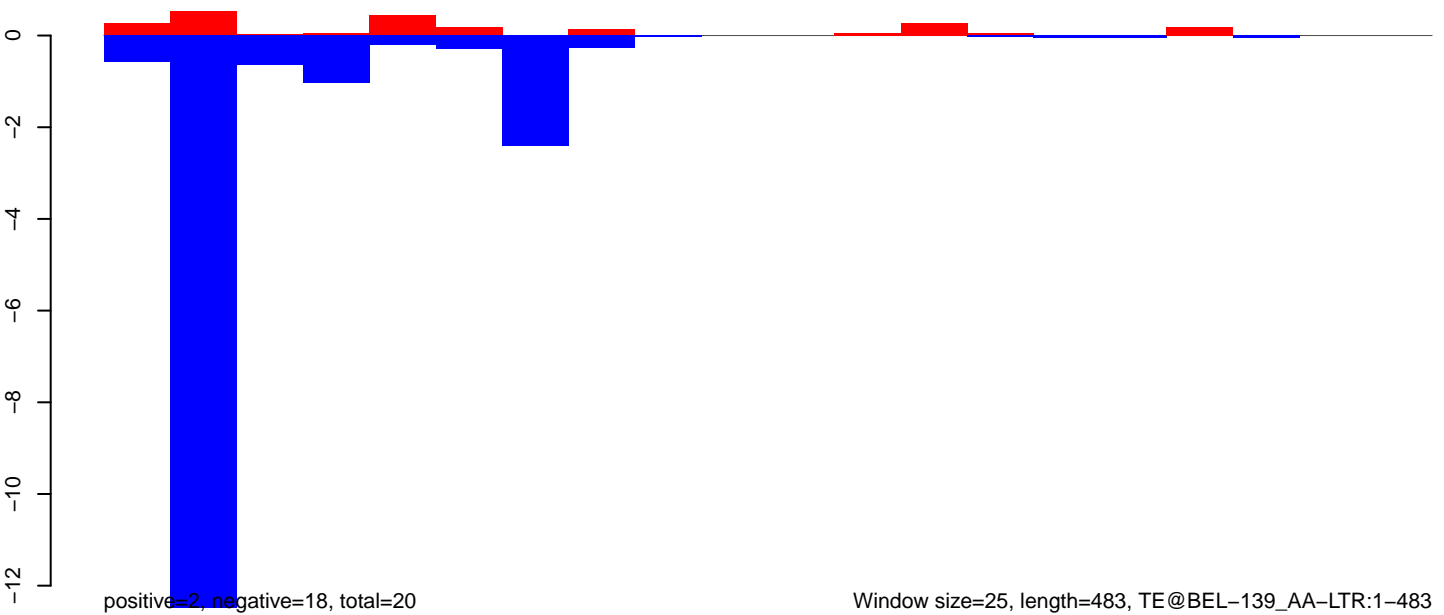

AeAeg\_Ovary\_BF24h\_cat.18\_23.rep

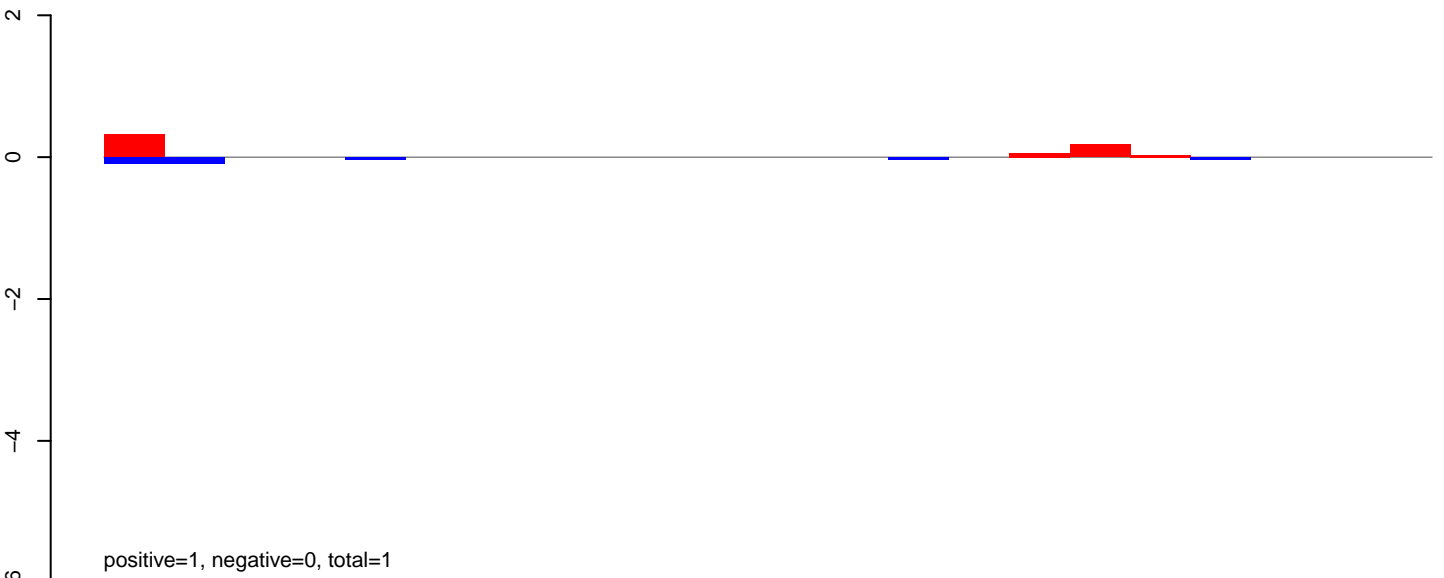

AeAeg\_Ovary\_BF24h\_cat.24\_35.rep

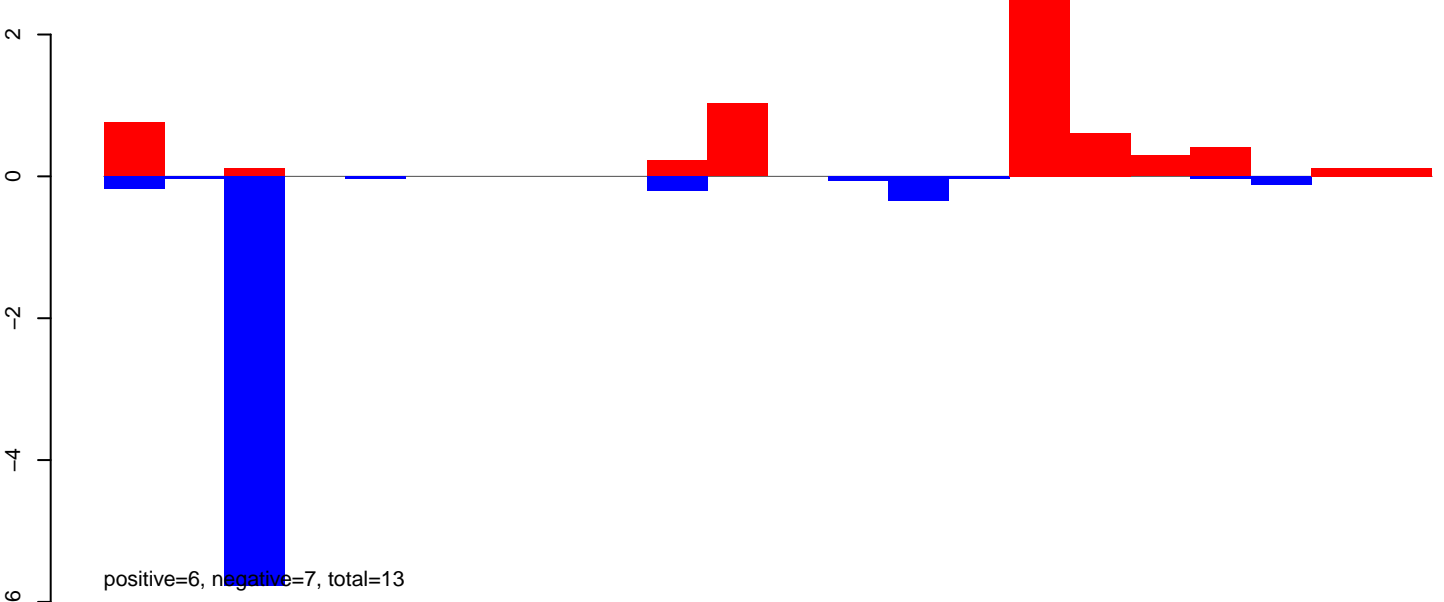

AeAeg\_Ovary\_BF24h\_cat.rep

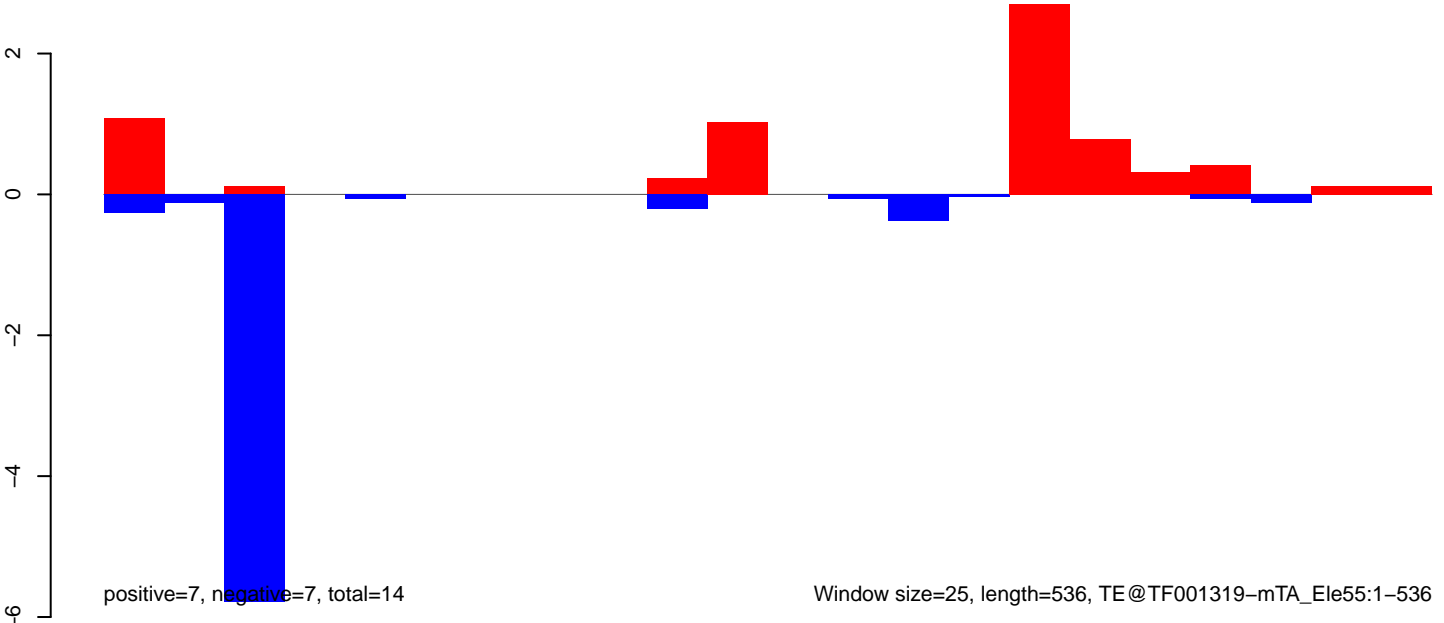



AeAeg\_Ovary\_BF24h\_cat.18\_23.rep

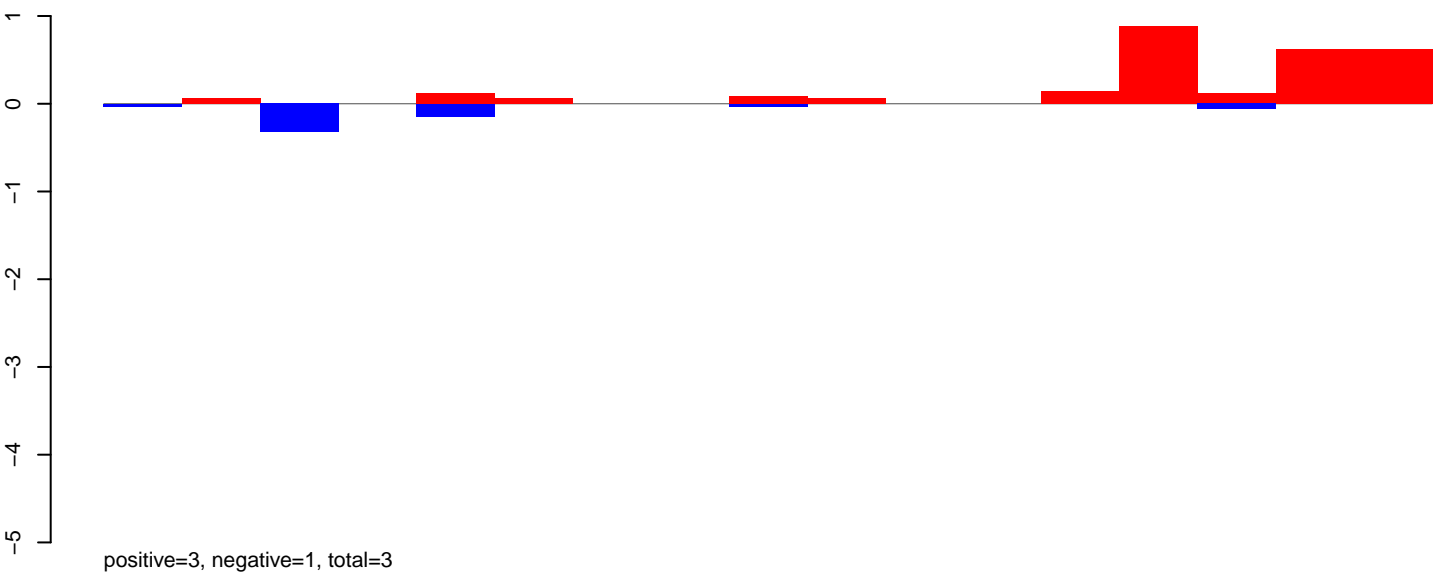

AeAeg\_Ovary\_BF24h\_cat.24\_35.rep

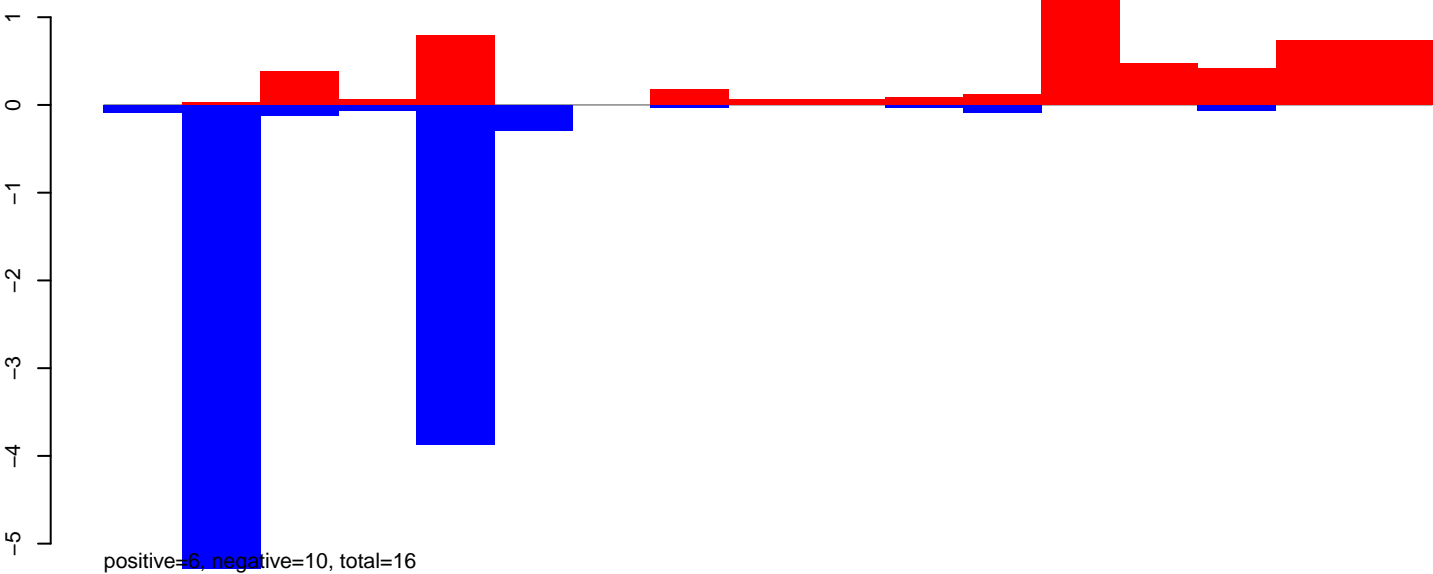

AeAeg\_Ovary\_BF24h\_cat.rep

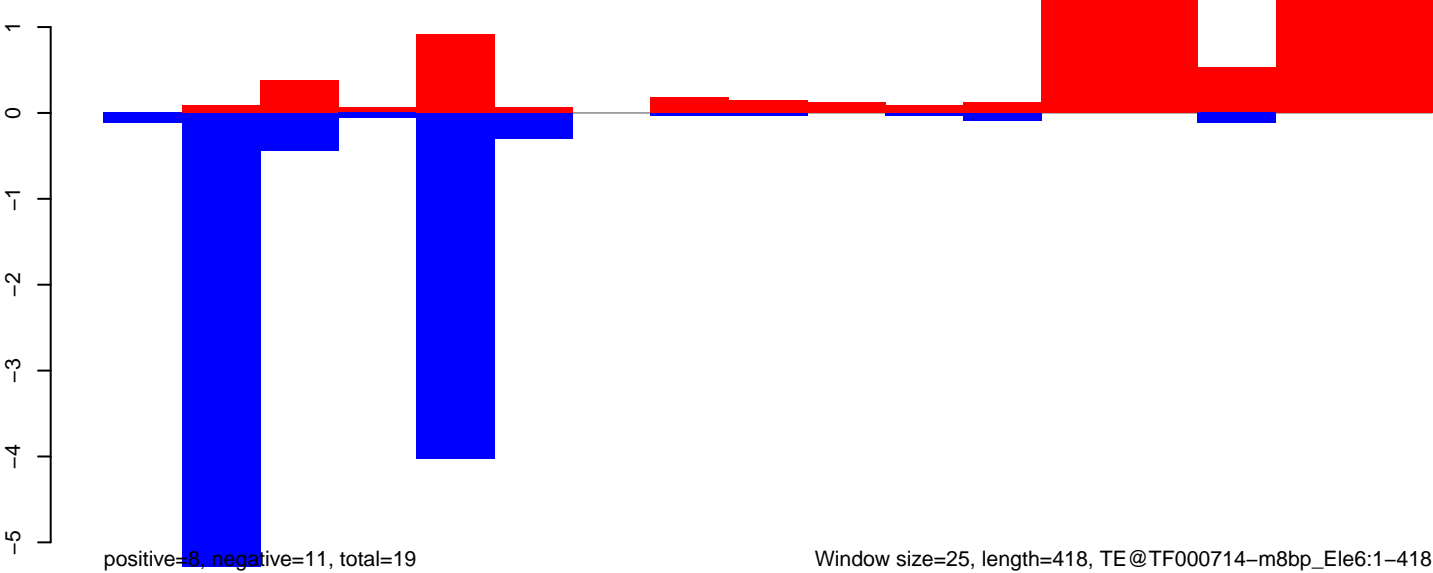

AeAeg\_Ovary\_BF24h\_cat.18\_23.rep

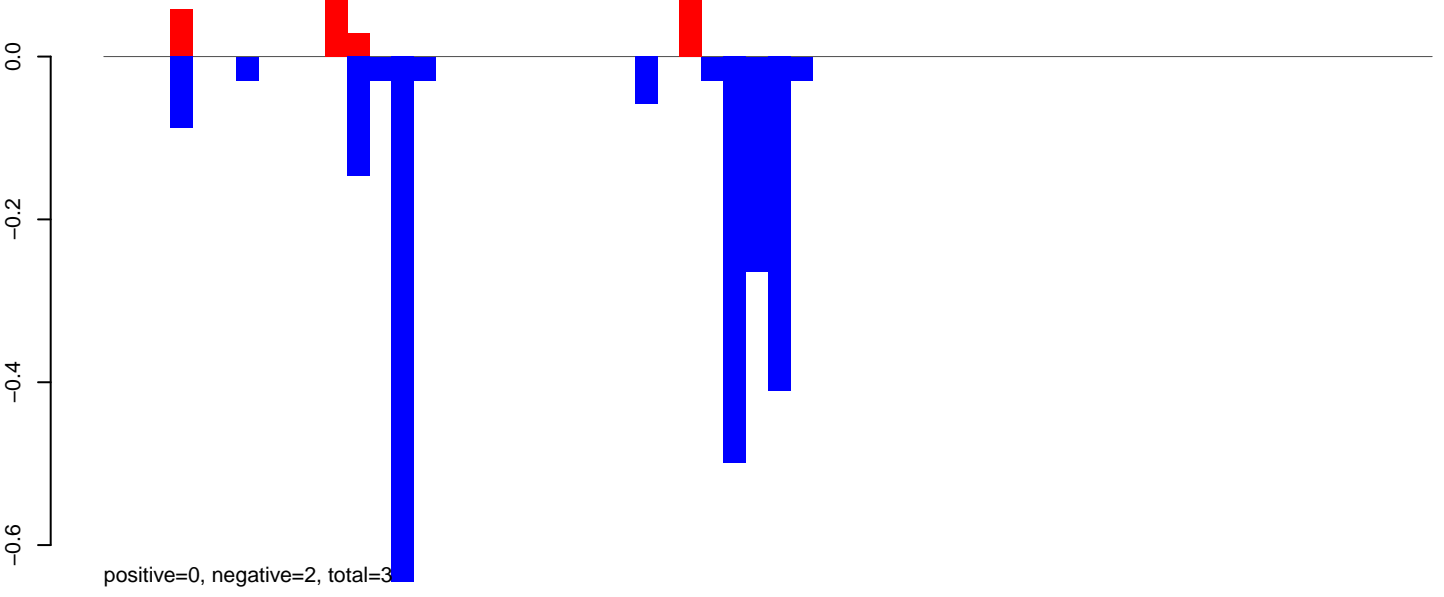

AeAeg\_Ovary\_BF24h\_cat.24\_35.rep

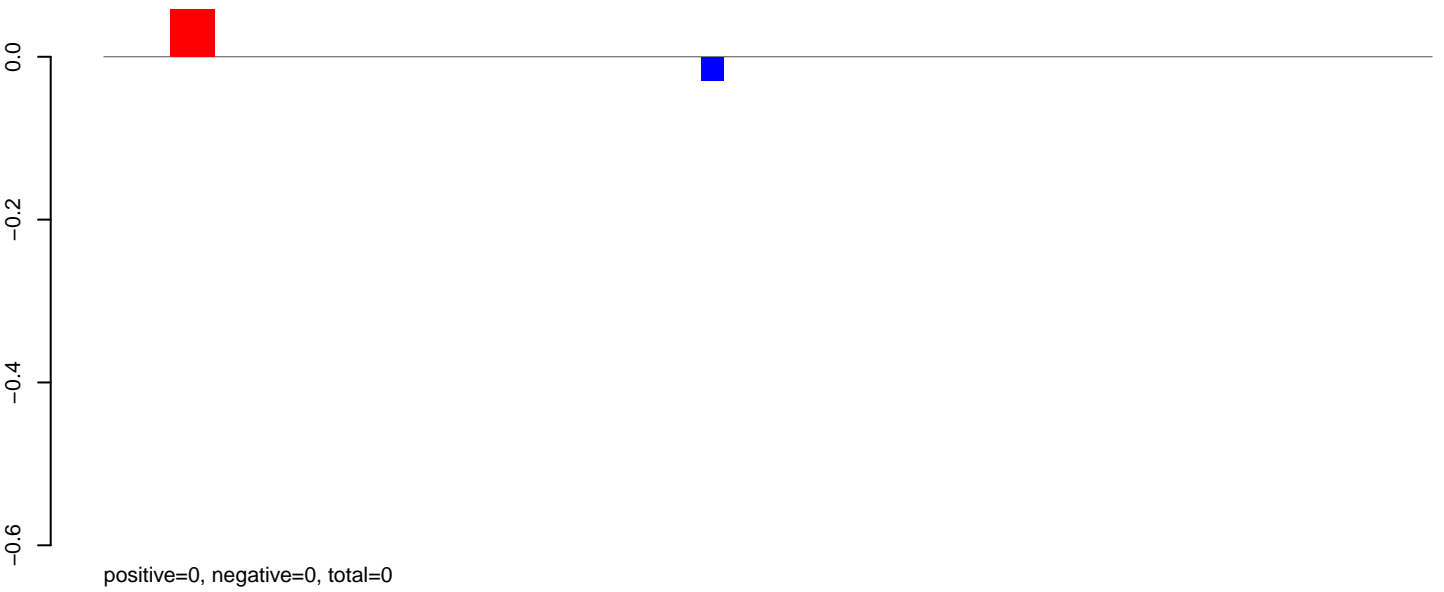

AeAeg\_Ovary\_BF24h\_cat.rep

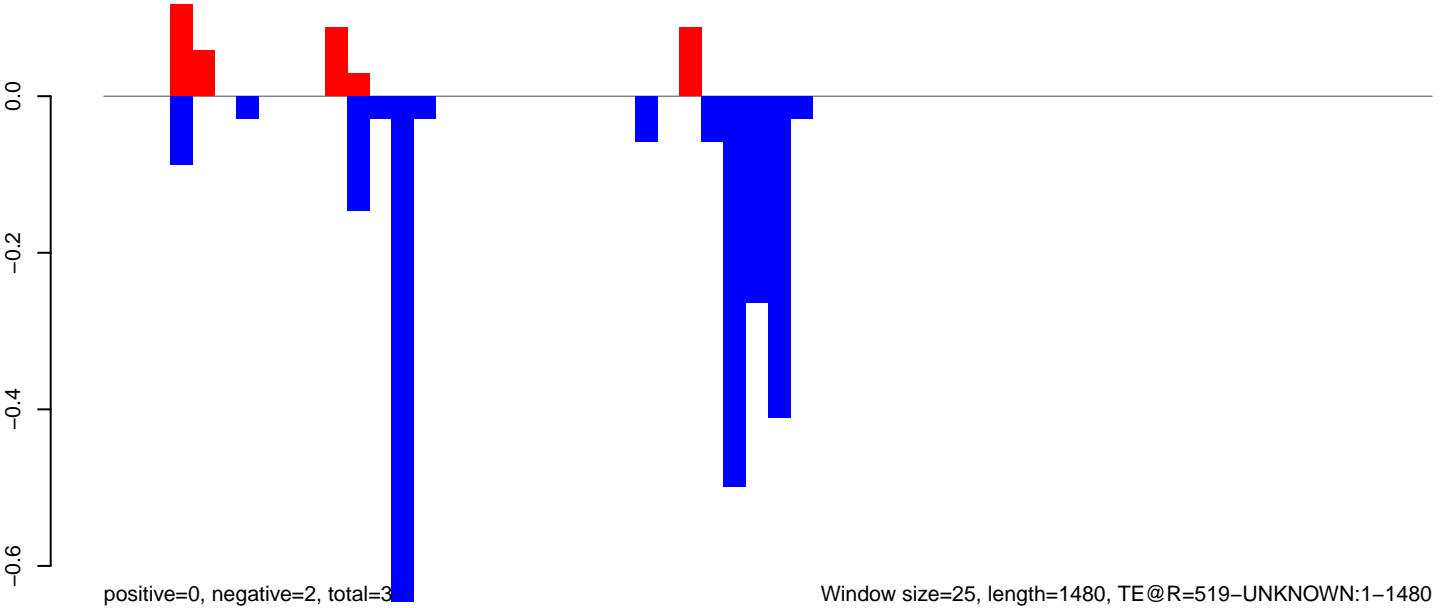

AeAeg\_Ovary\_BF24h\_cat.18\_23.rep

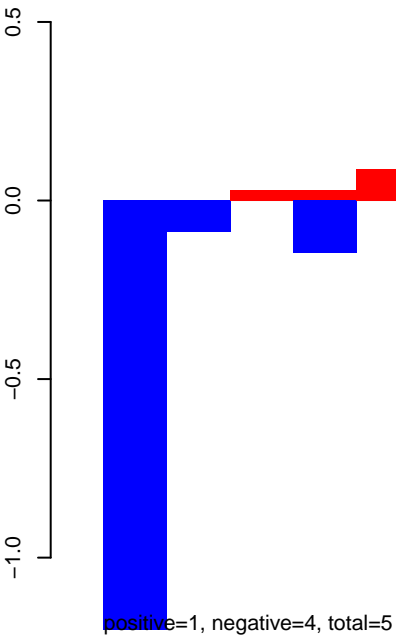

AeAeg\_Ovary\_BF24h\_cat.24\_35.rep

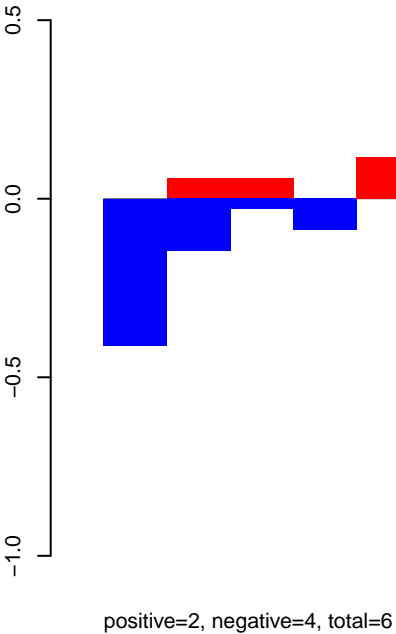

AeAeg\_Ovary\_BF24h\_cat.rep

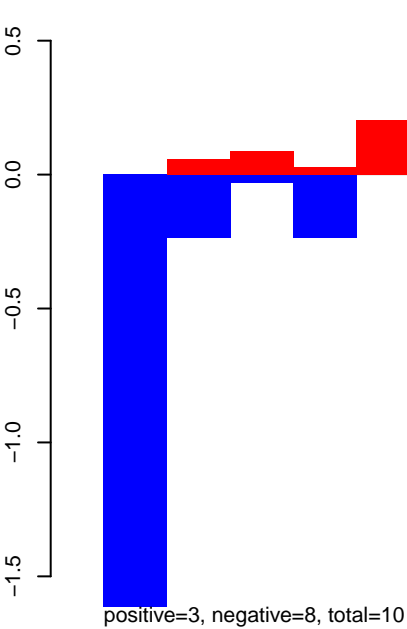

Window size=25, length=521, TE@MITE\_AA:1-521

AeAeg\_Ovary\_BF24h\_cat.18\_23.rep

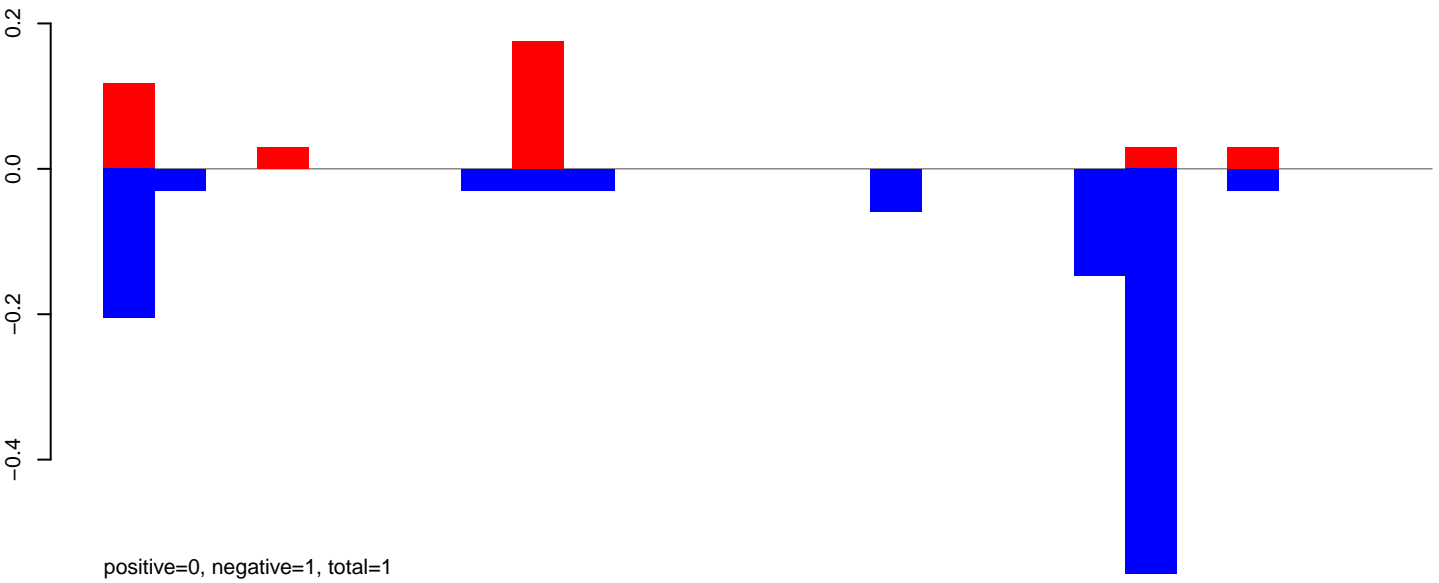

AeAeg\_Ovary\_BF24h\_cat.24\_35.rep

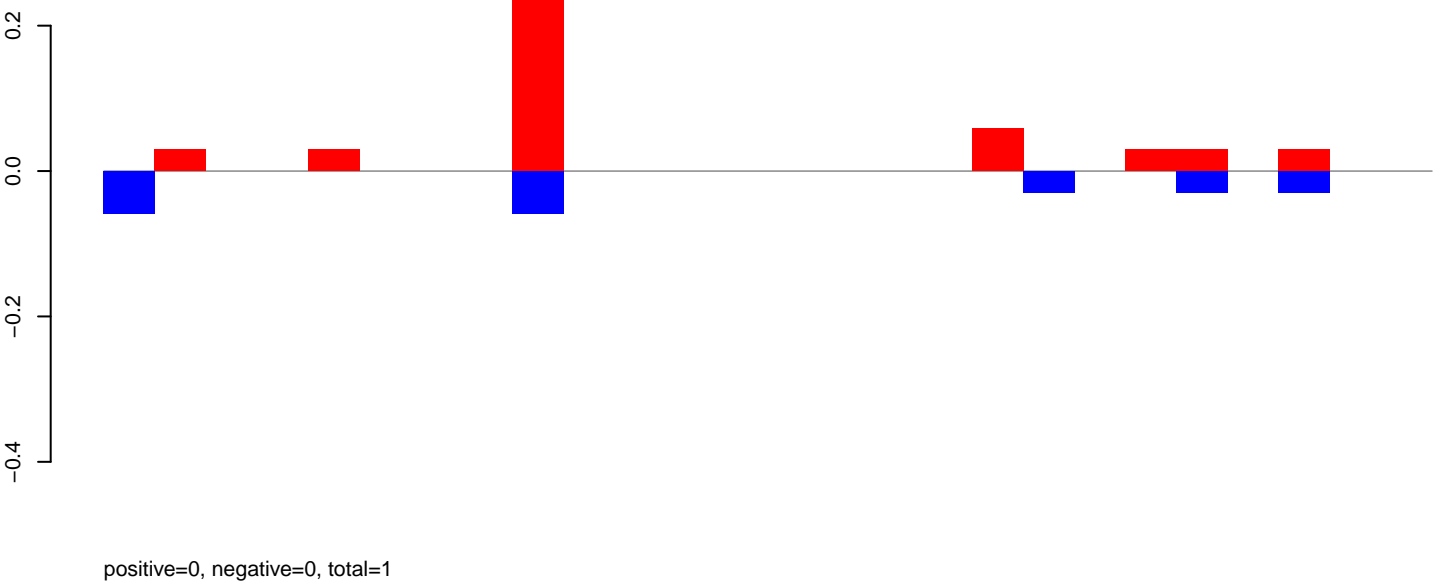

AeAeg\_Ovary\_BF24h\_cat.rep

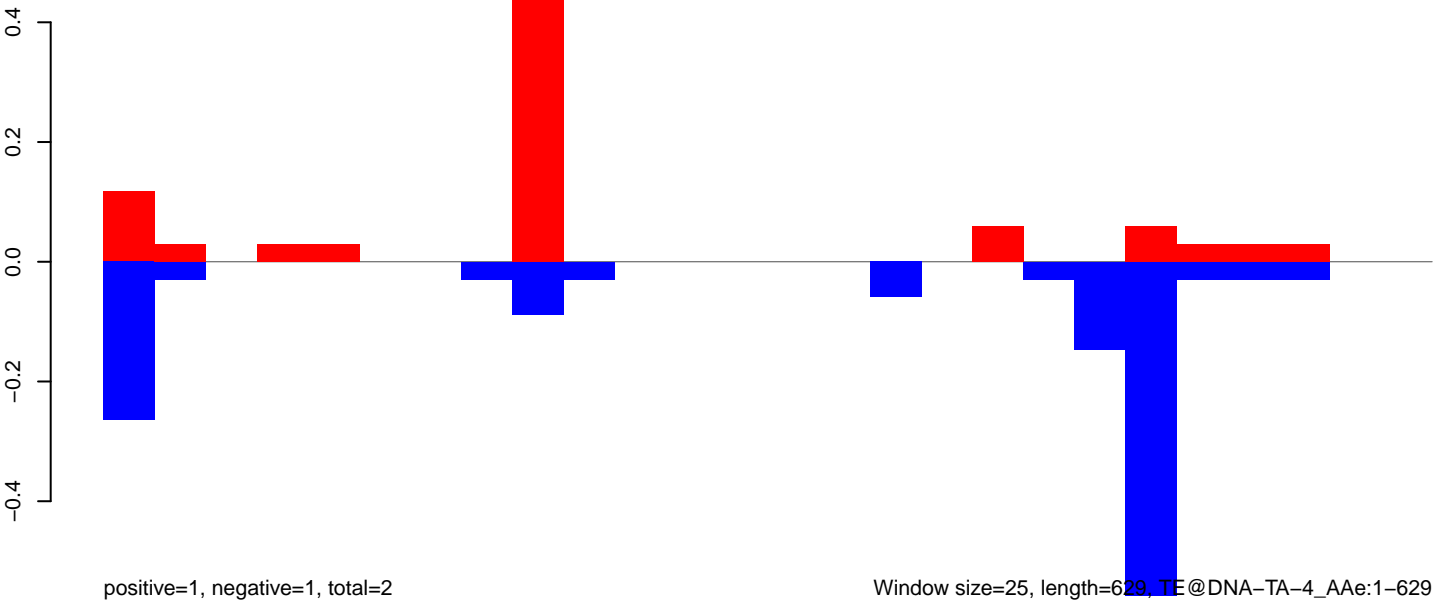

Window size=25, length=629, TE@DNA-TA-4\_Ae:1-629



AeAeg\_Ovary\_BF24h\_cat.18\_23.rep

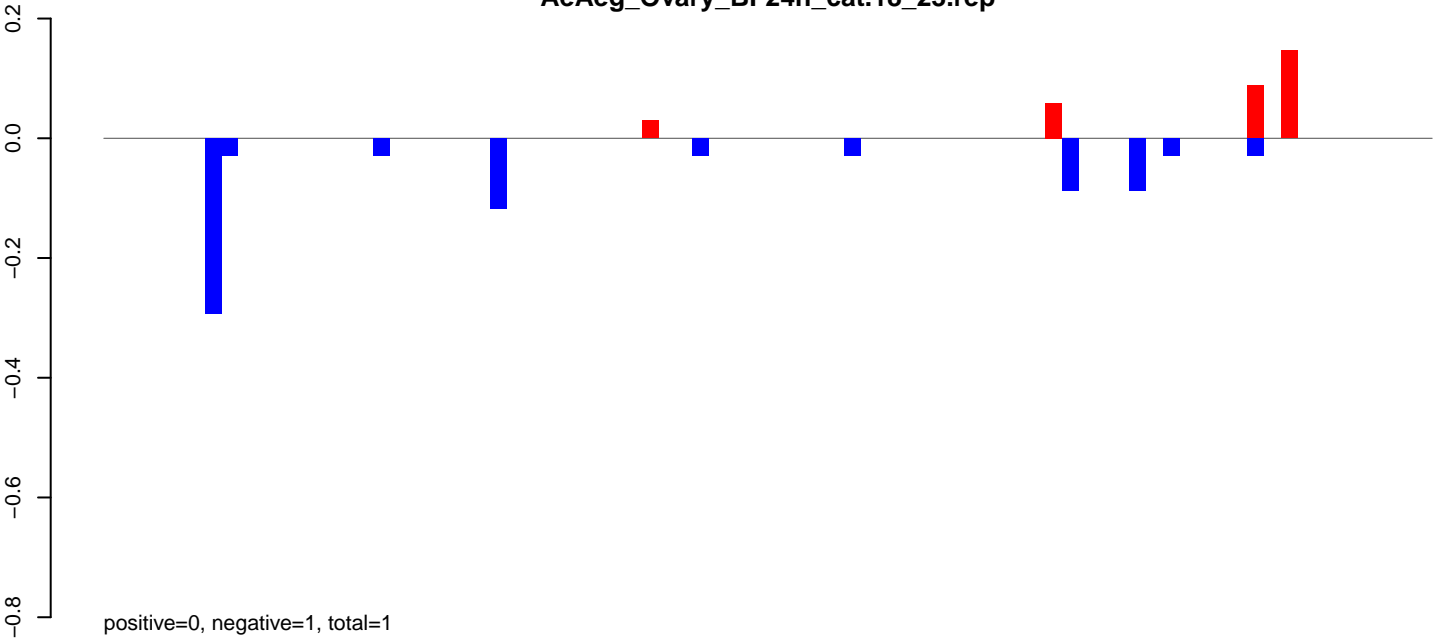

AeAeg\_Ovary\_BF24h\_cat.24\_35.rep

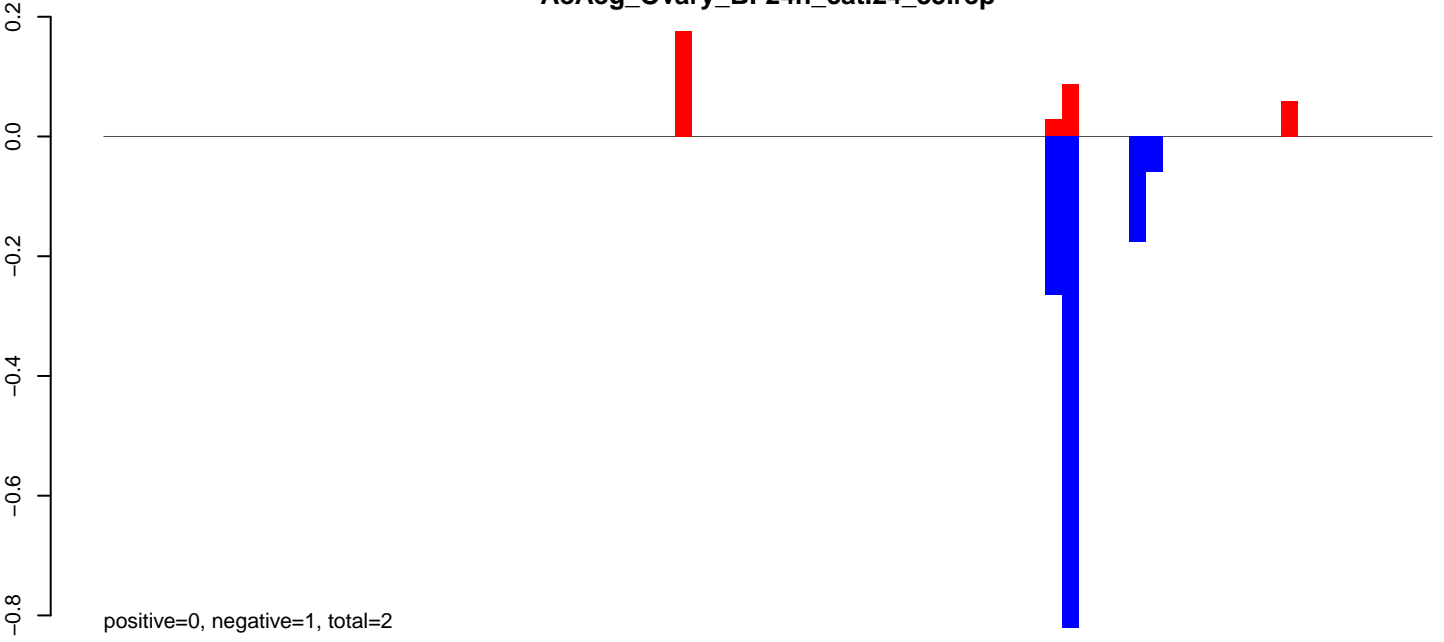

AeAeg\_Ovary\_BF24h\_cat.rep

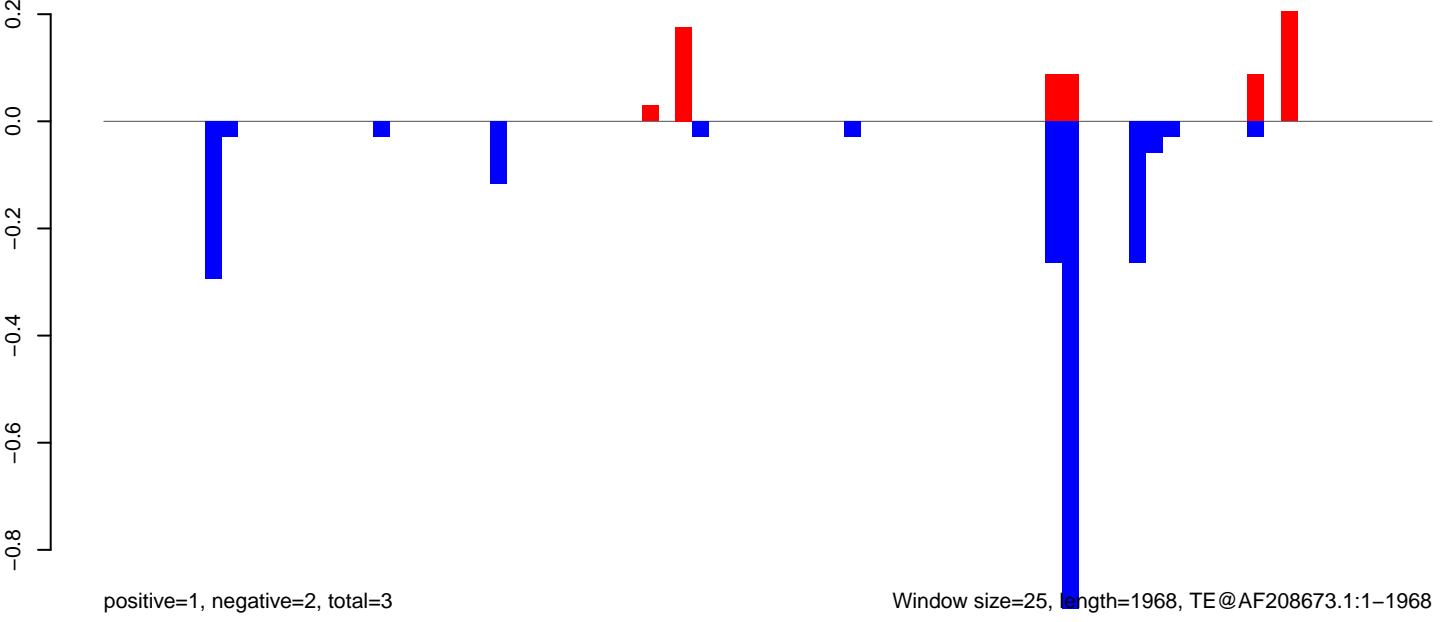

AeAeg\_Ovary\_BF24h\_cat.18\_23.rep

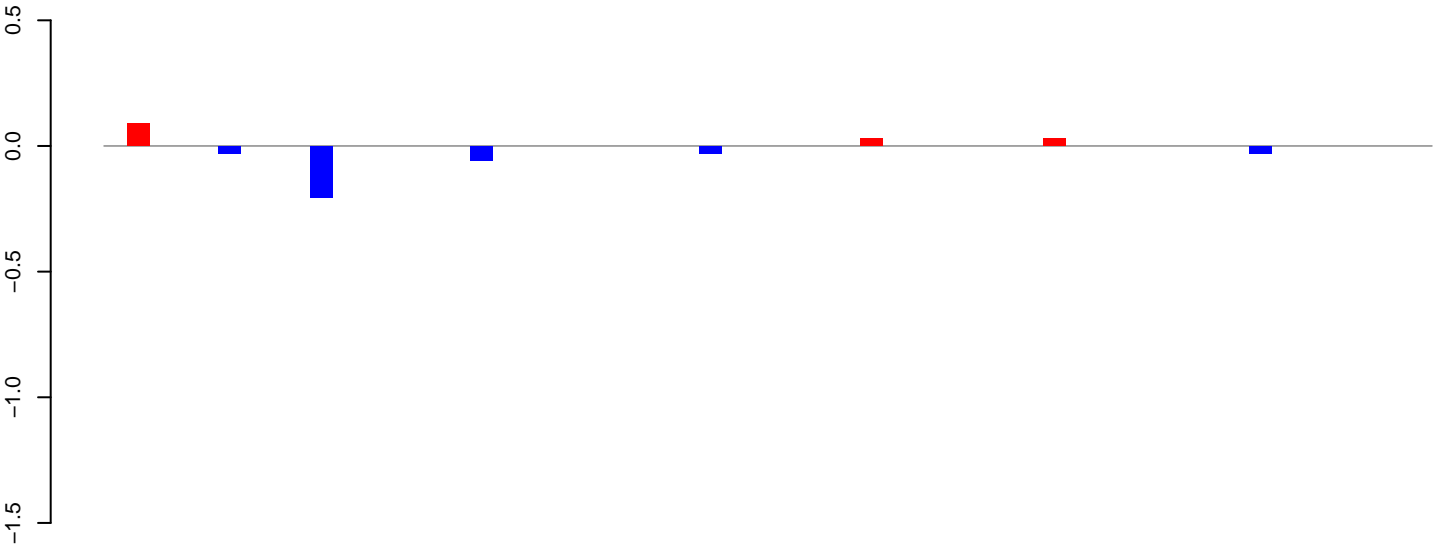

positive=0, negative=0, total=0

AeAeg\_Ovary\_BF24h\_cat.24\_35.rep

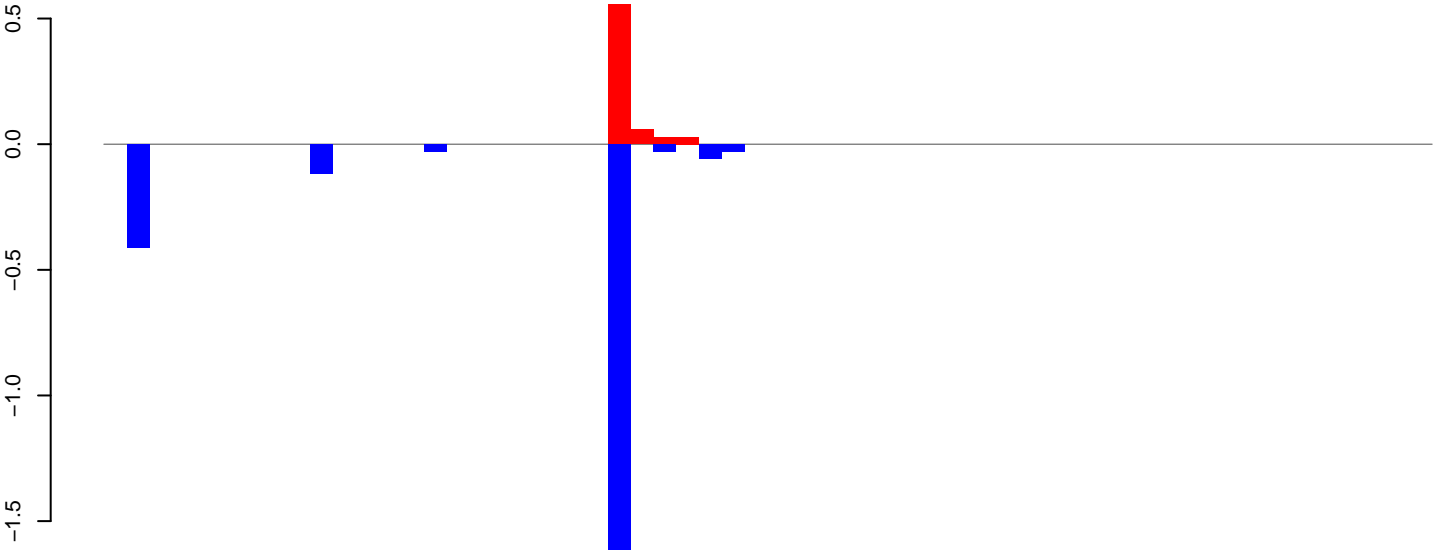

positive=1, negative=2, total=3

AeAeg\_Ovary\_BF24h\_cat.rep

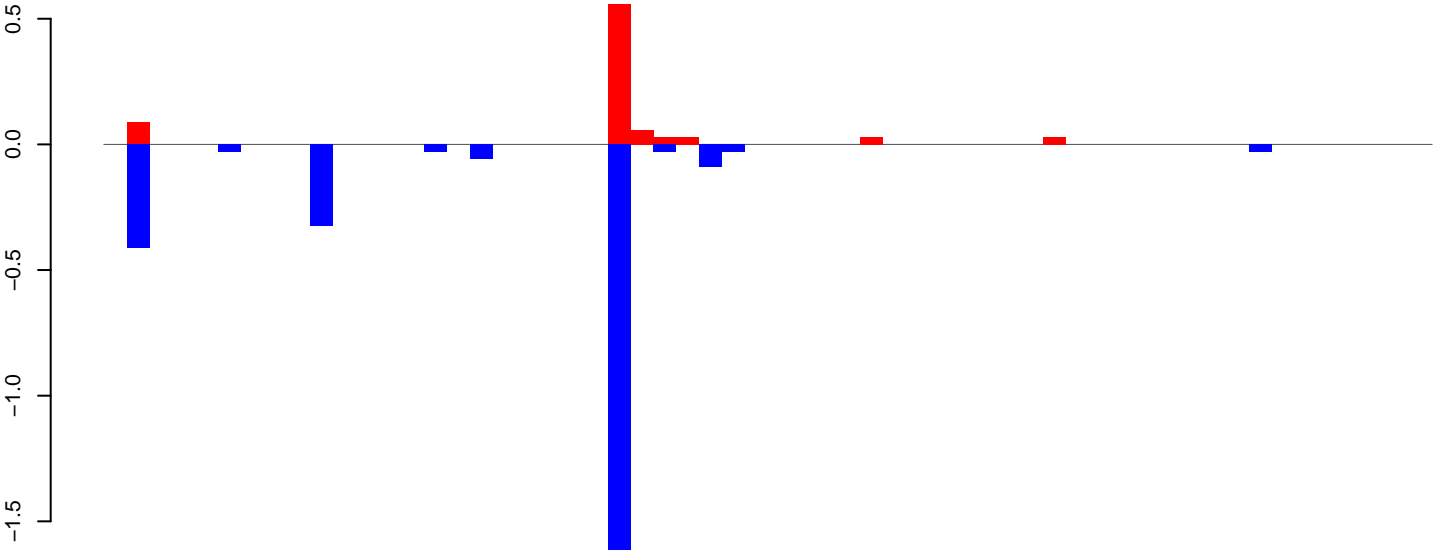

positive=1, negative=3, total=4

Window size=25, length=1444, TE@aedes\_aegypti\_2863\_7-Unknown:1-1444

AeAeg\_Ovary\_BF24h\_cat.18\_23.rep

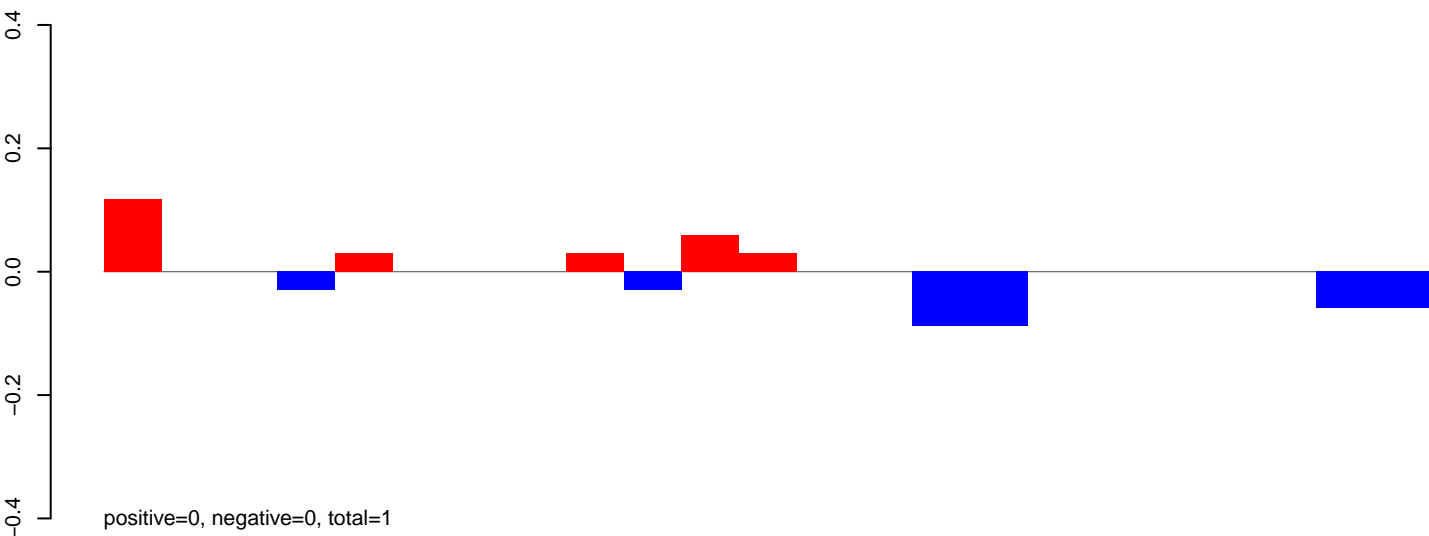

AeAeg\_Ovary\_BF24h\_cat.24\_35.rep

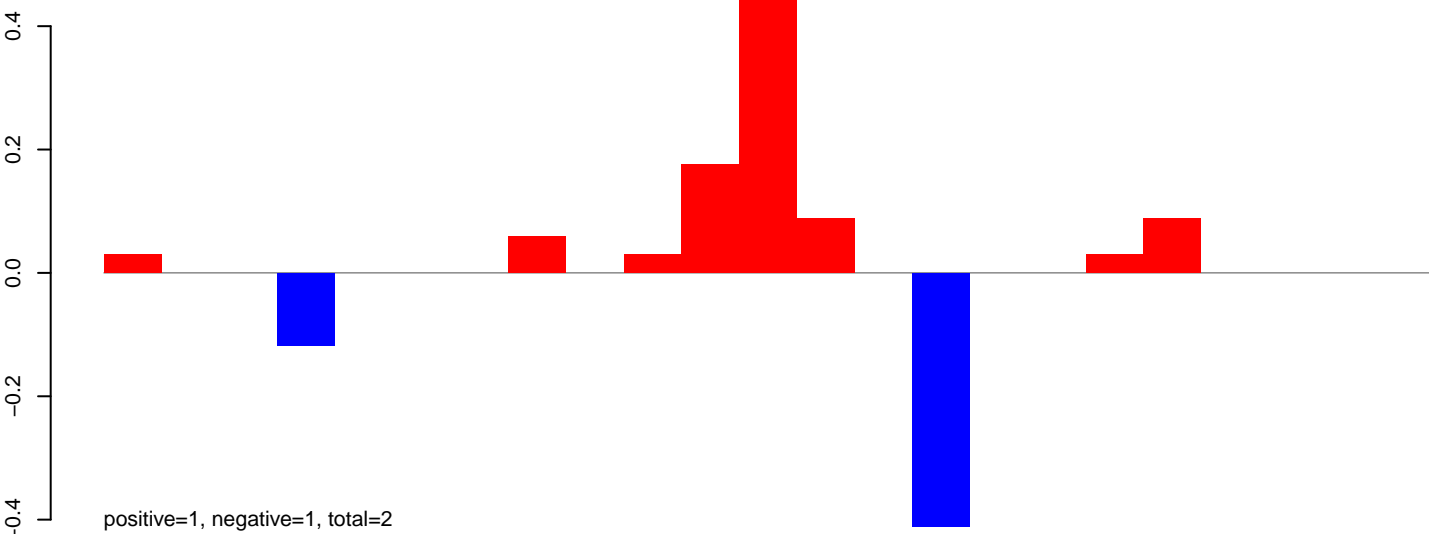

AeAeg\_Ovary\_BF24h\_cat.rep

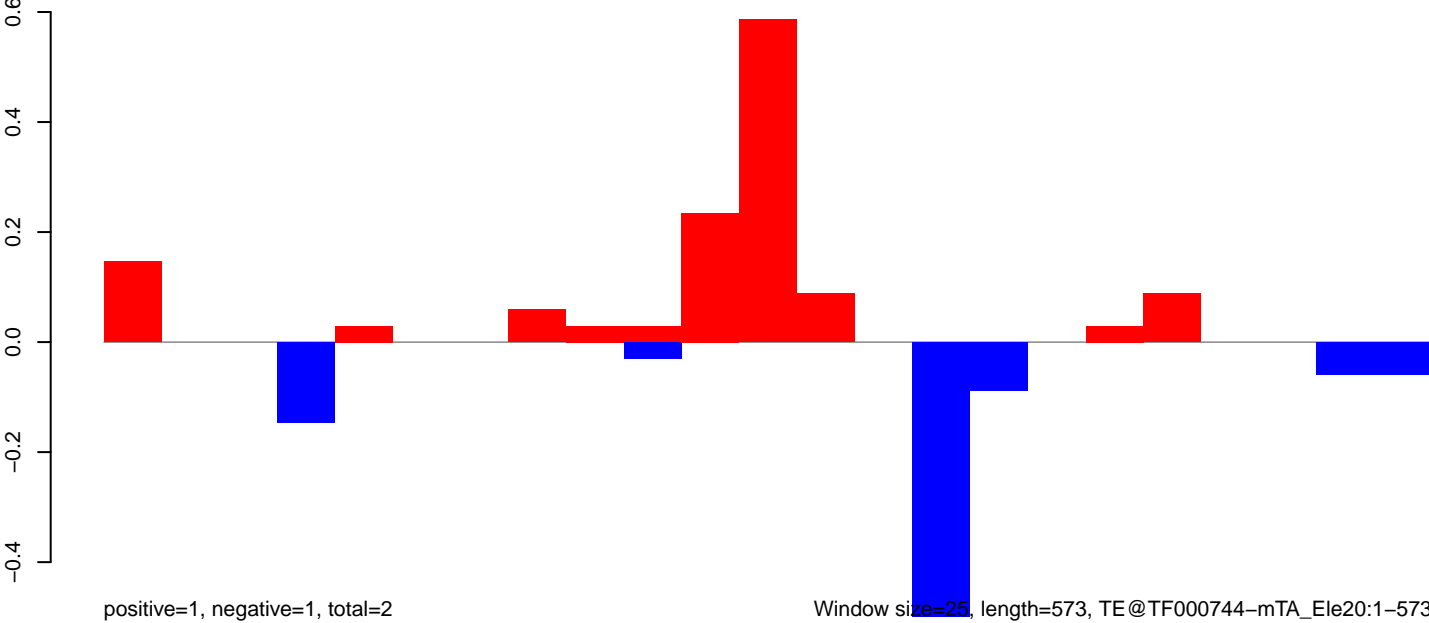



AeAeg\_Ovary\_BF24h\_cat.18\_23.rep

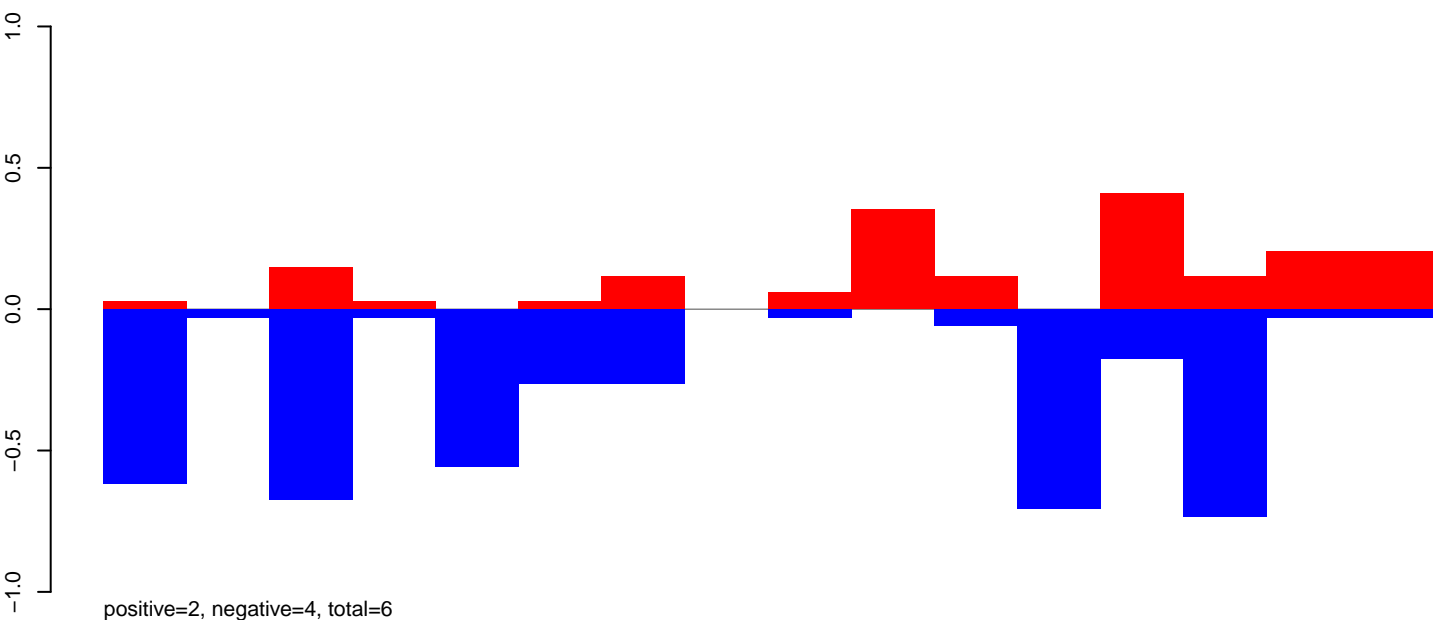

AeAeg\_Ovary\_BF24h\_cat.24\_35.rep

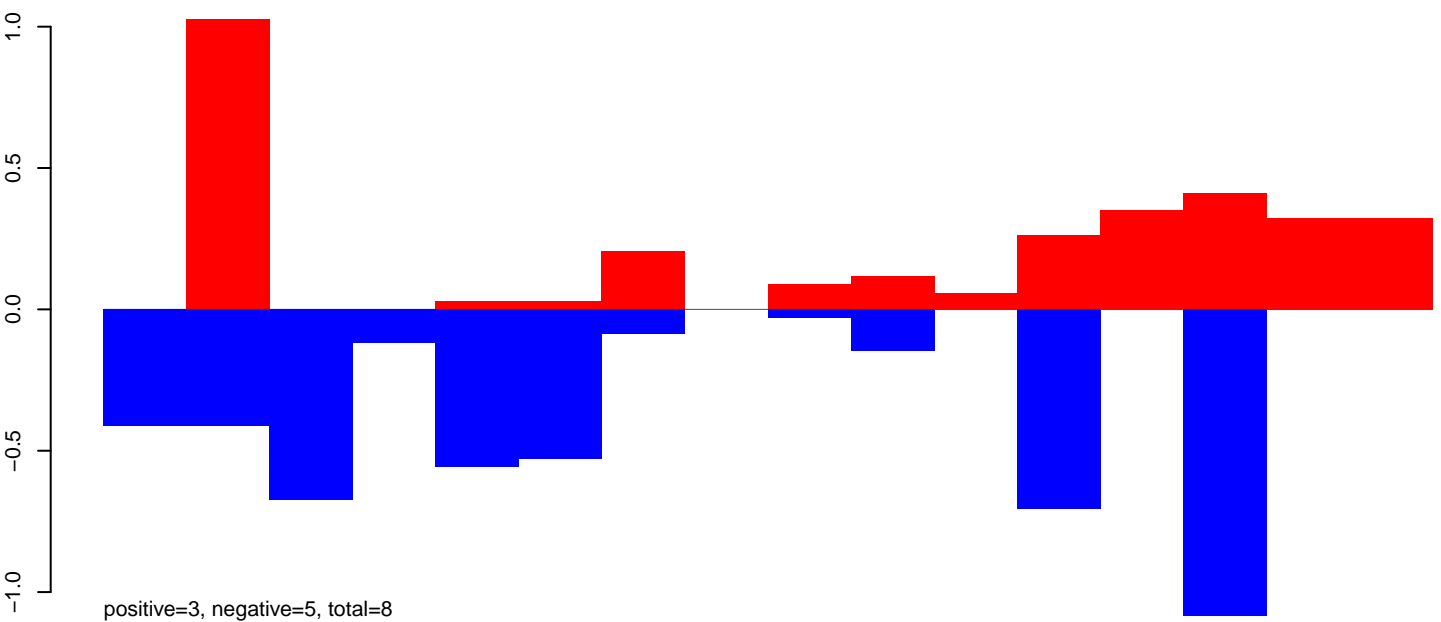

AeAeg\_Ovary\_BF24h\_cat.rep

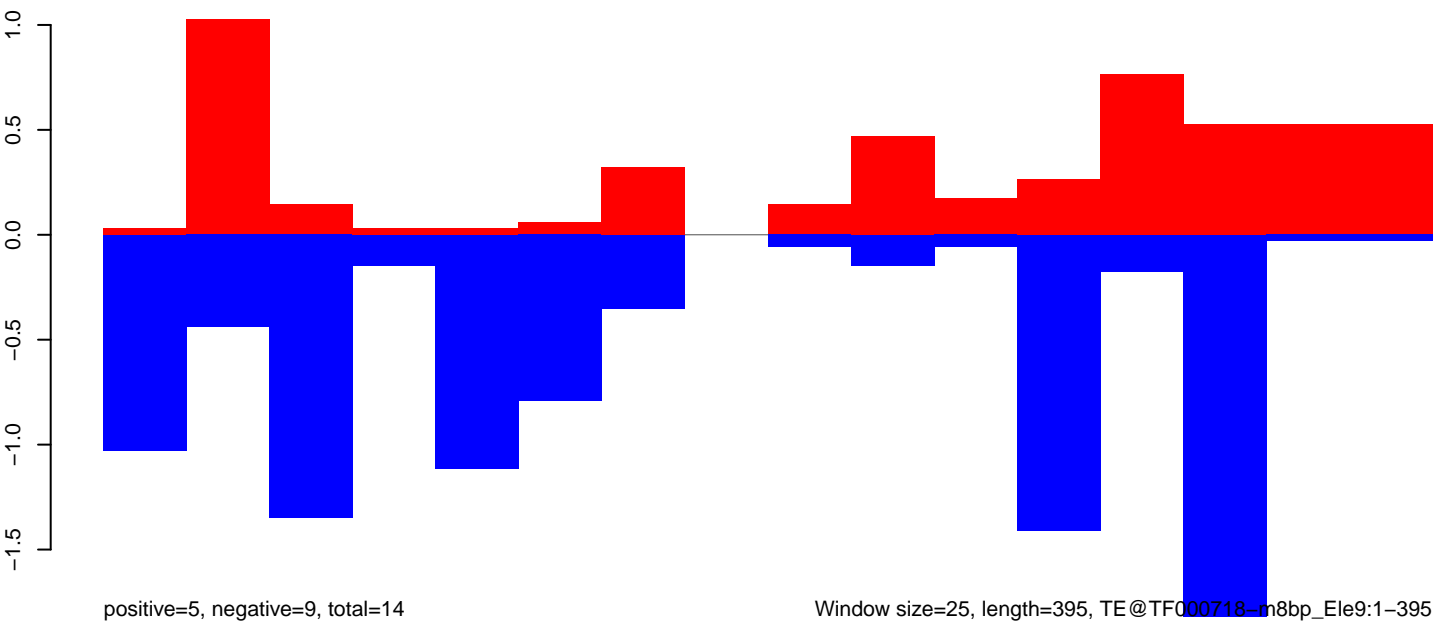

Window size=25, length=395, TE@TF000718-m8bp\_Ele9:1-395

100

200

300

400

AeAeg\_Ovary\_BF24h\_cat.18\_23.rep

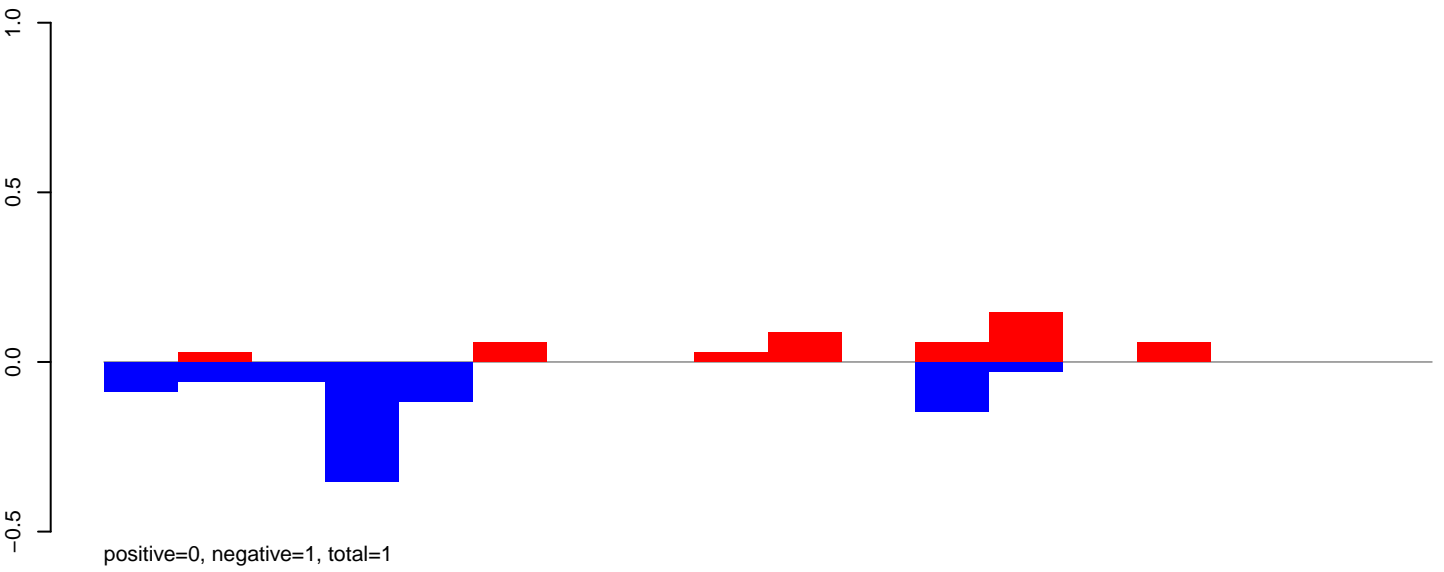

AeAeg\_Ovary\_BF24h\_cat.24\_35.rep

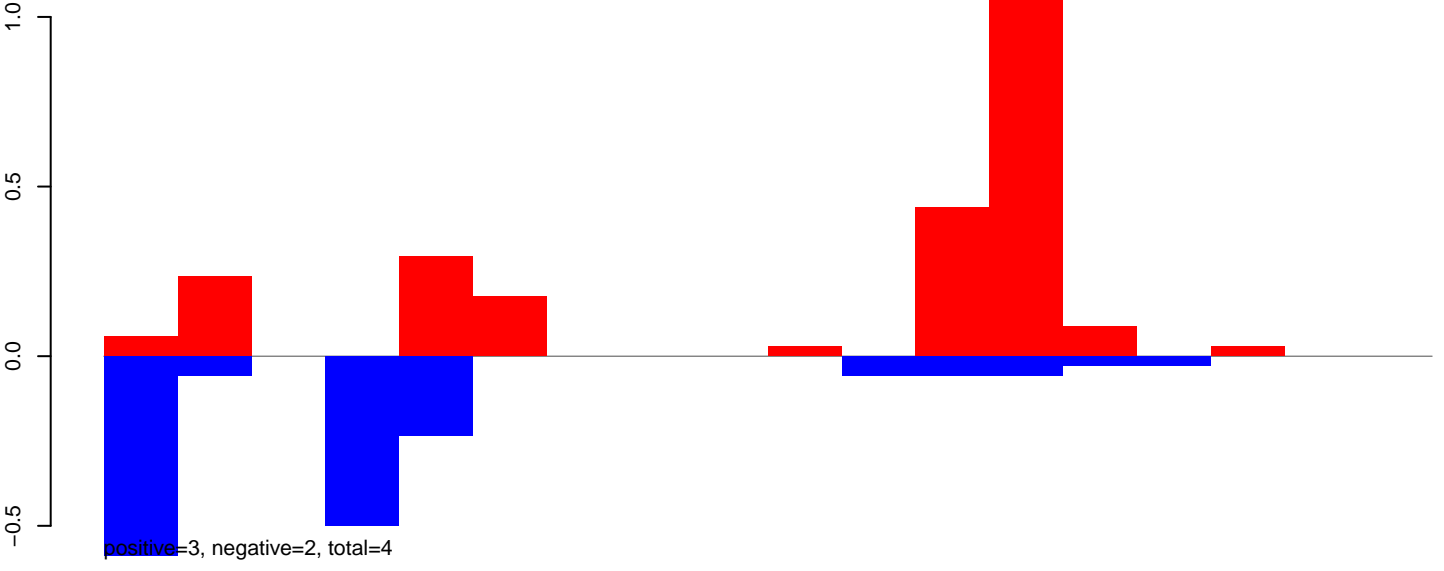

AeAeg\_Ovary\_BF24h\_cat.rep

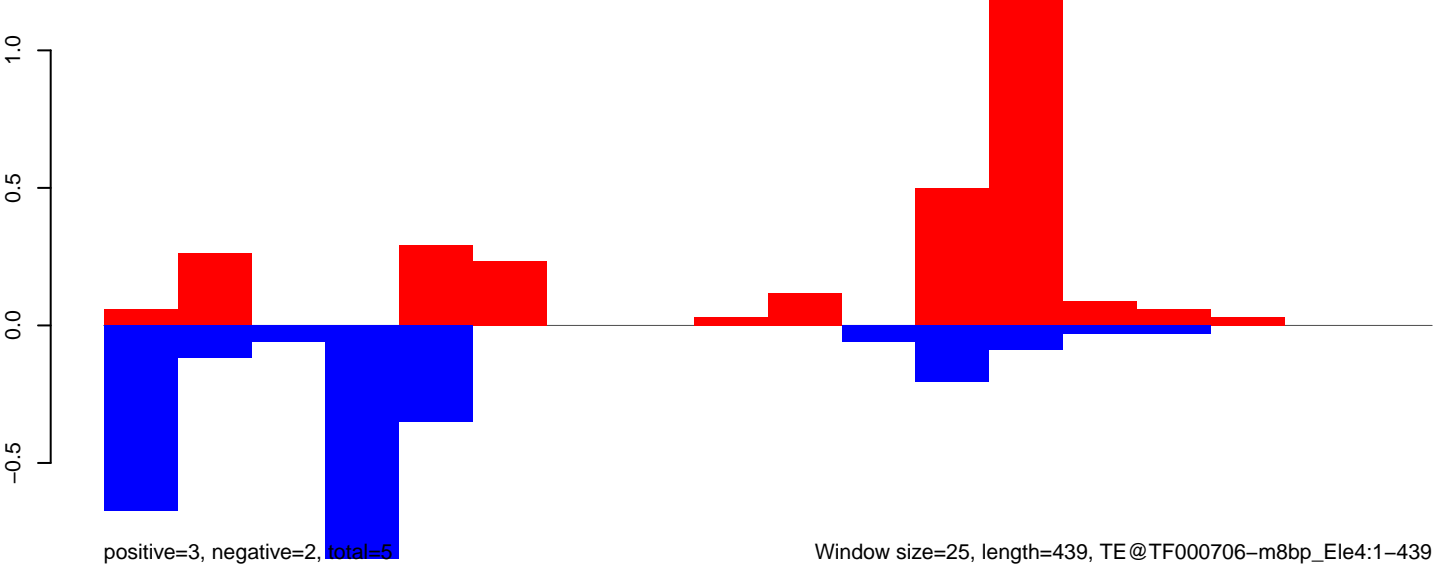

AeAeg\_Ovary\_BF24h\_cat.18\_23.rep

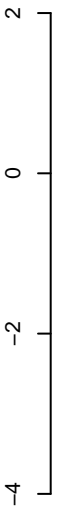

positive=1, negative=3, total=4

AeAeg\_Ovary\_BF24h\_cat.24\_35.rep



positive=3, negative=7, total=11

AeAeg\_Ovary\_BF24h\_cat.rep



positive=5, negative=10, total=15

Window size=25, length=371, TE@TF000576-m8bp\_Ele1-Homey:1-371

100 200 300 400

AeAeg\_Ovary\_BF24h\_cat.18\_23.rep

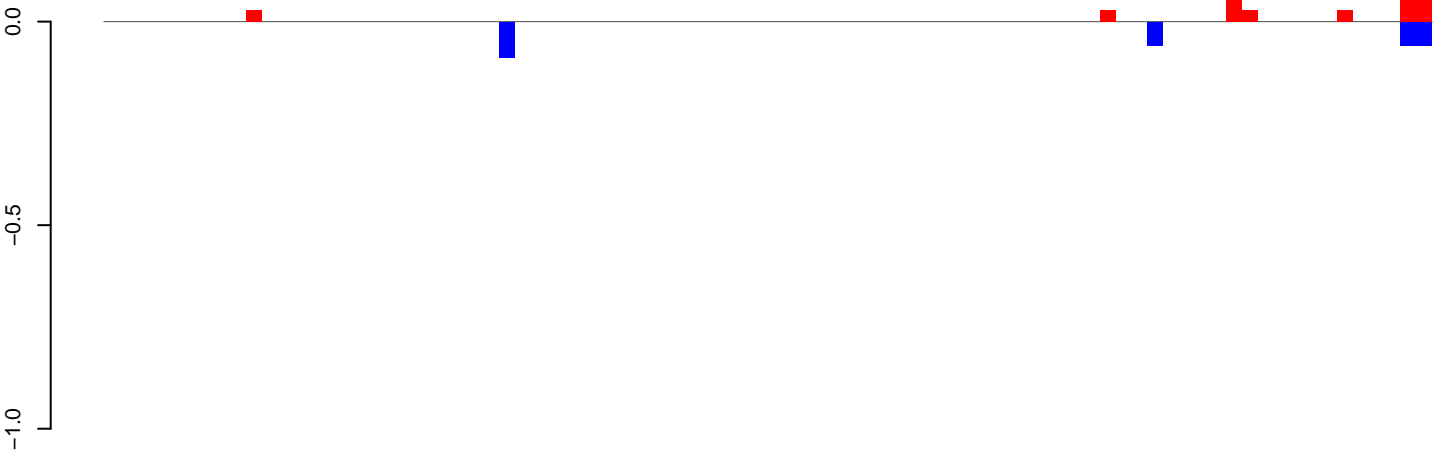

AeAeg\_Ovary\_BF24h\_cat.24\_35.rep



AeAeg\_Ovary\_BF24h\_cat.rep

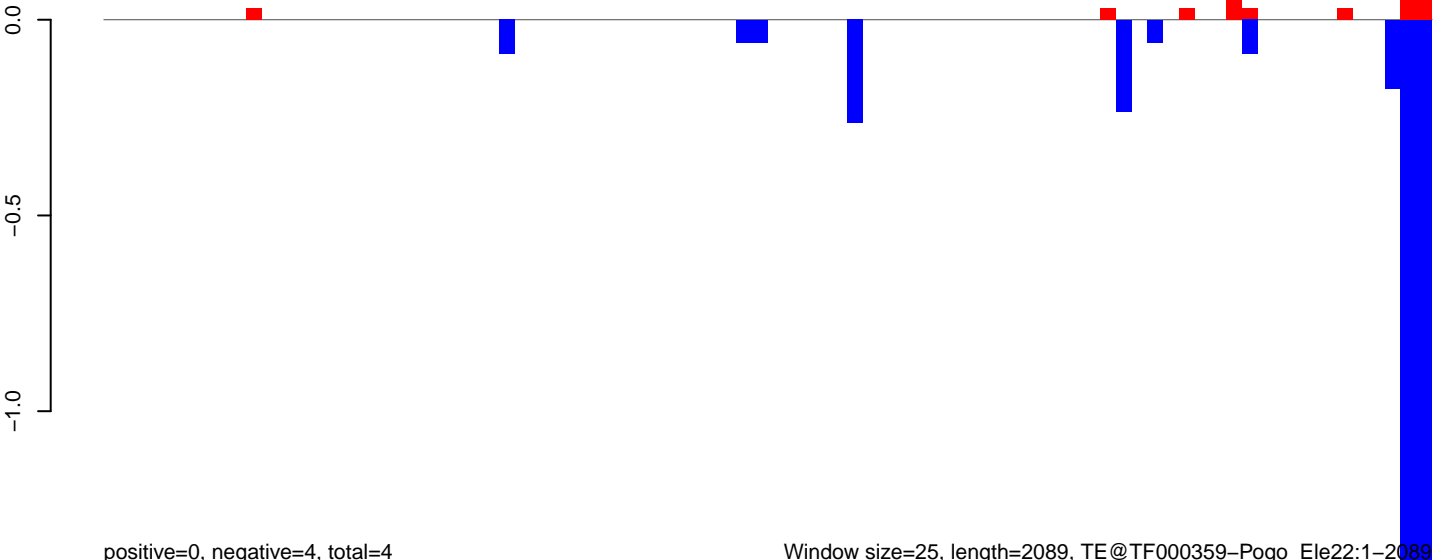

**AeAeg\_Ovary\_BF24h\_cat.18\_23.rep**

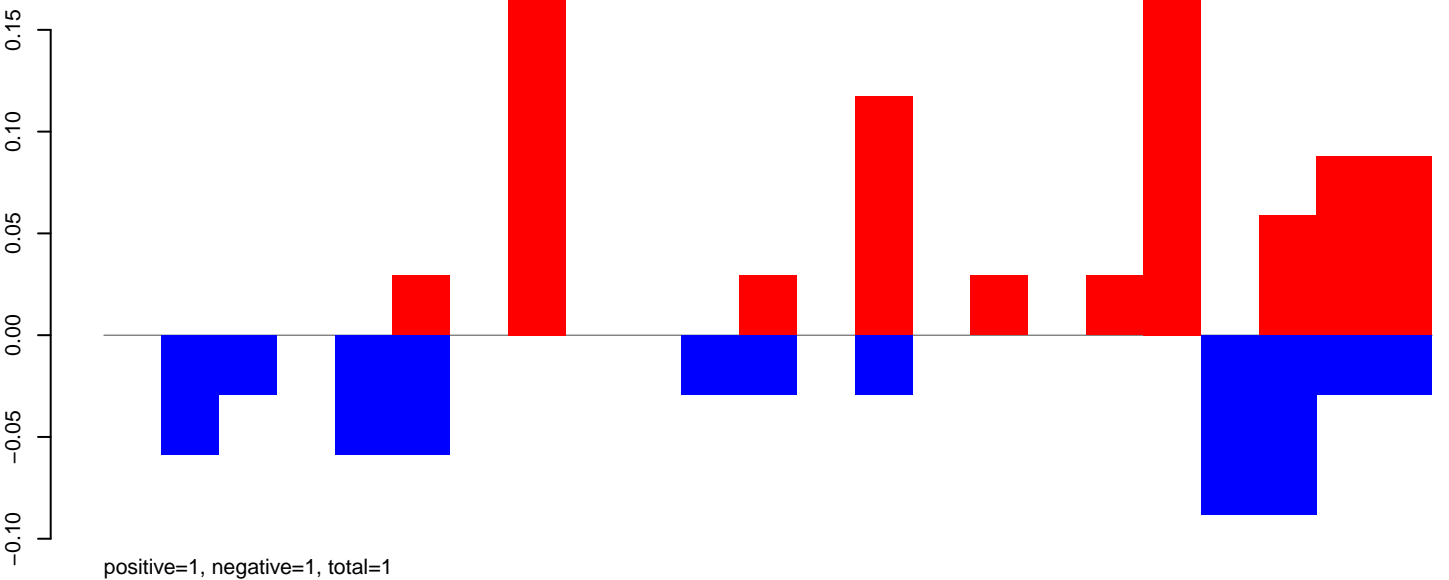

**AeAeg\_Ovary\_BF24h\_cat.24\_35.rep**

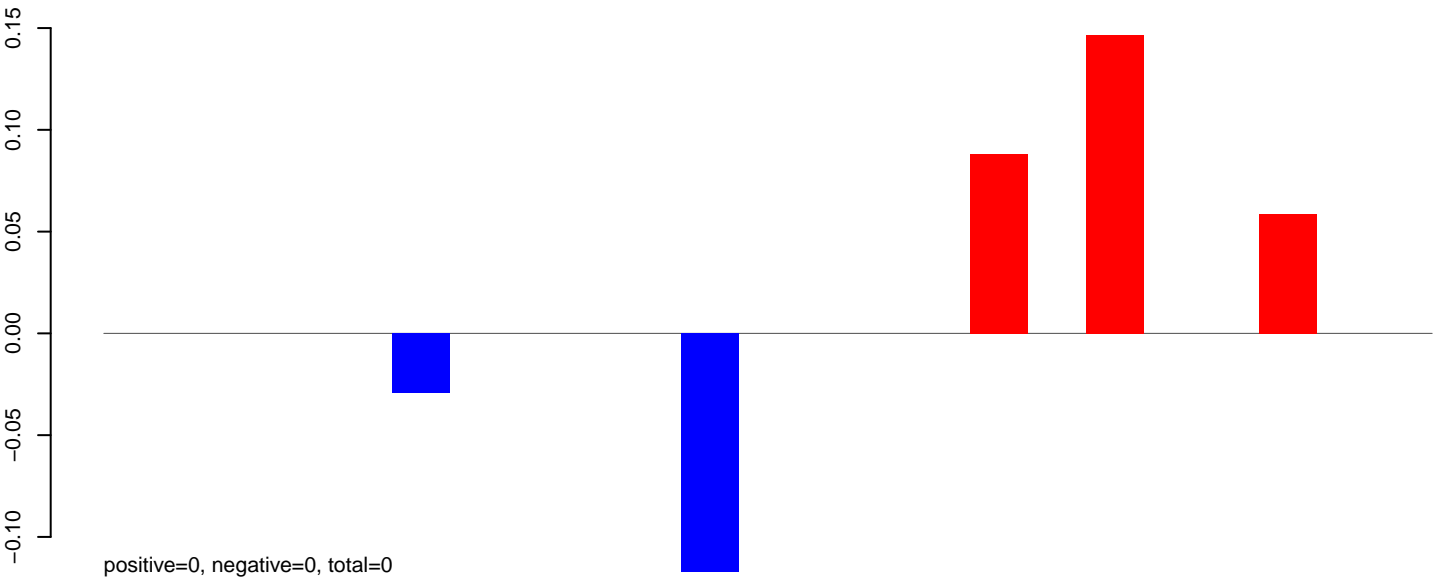

**AeAeg\_Ovary\_BF24h\_cat.rep**

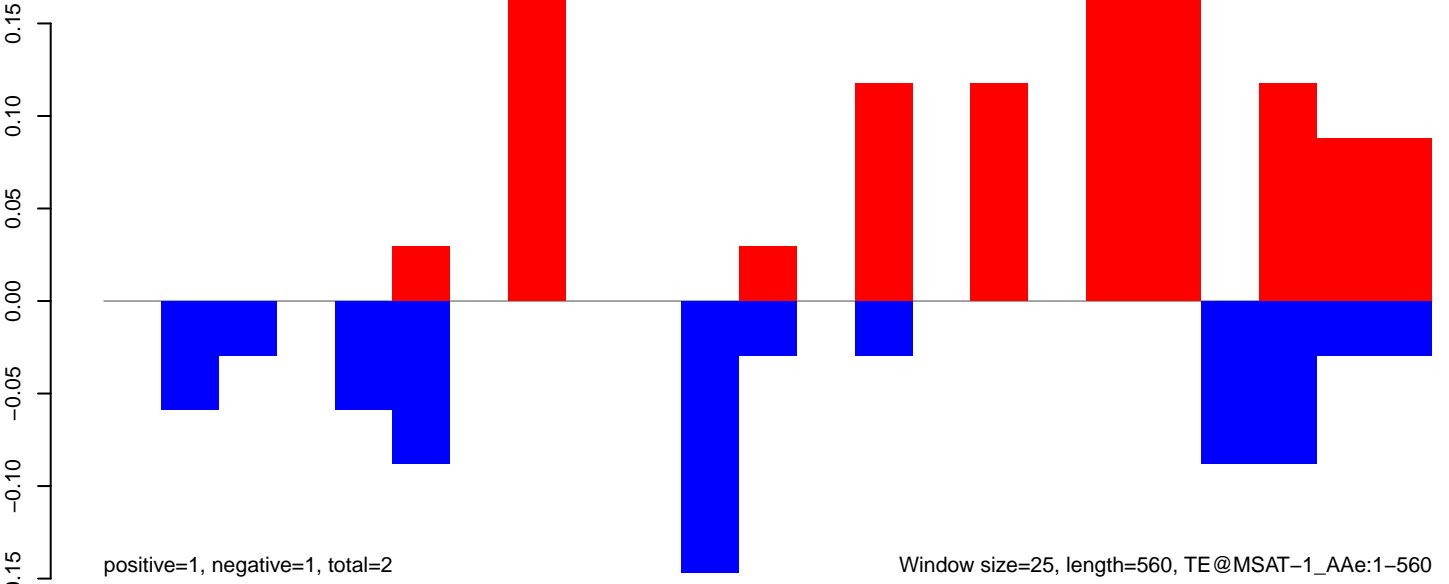

AeAeg\_Ovary\_BF24h\_cat.18\_23.rep

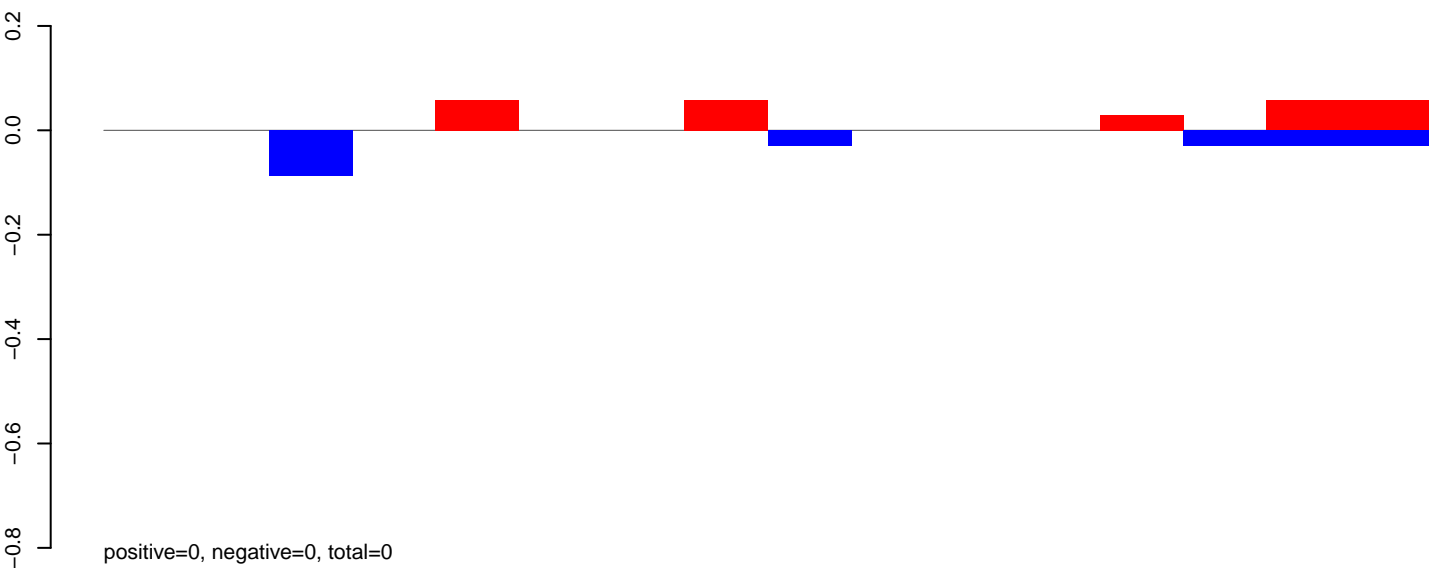

AeAeg\_Ovary\_BF24h\_cat.24\_35.rep

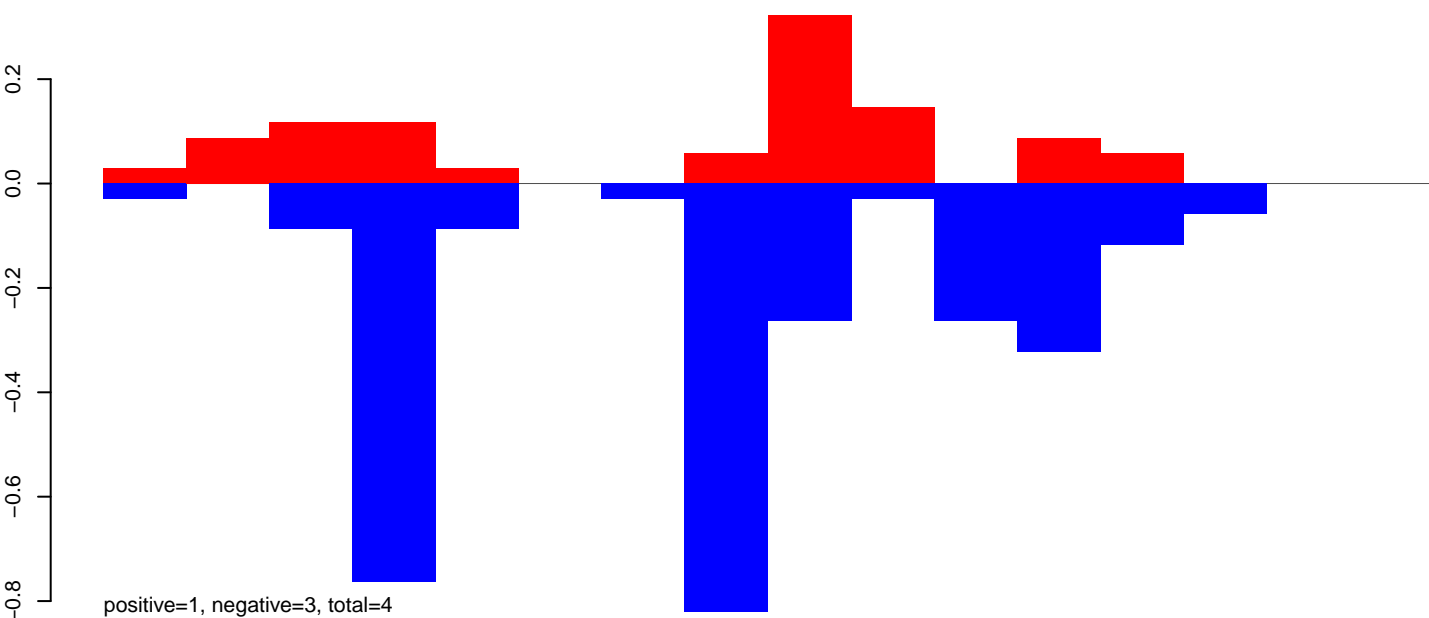

AeAeg\_Ovary\_BF24h\_cat.rep

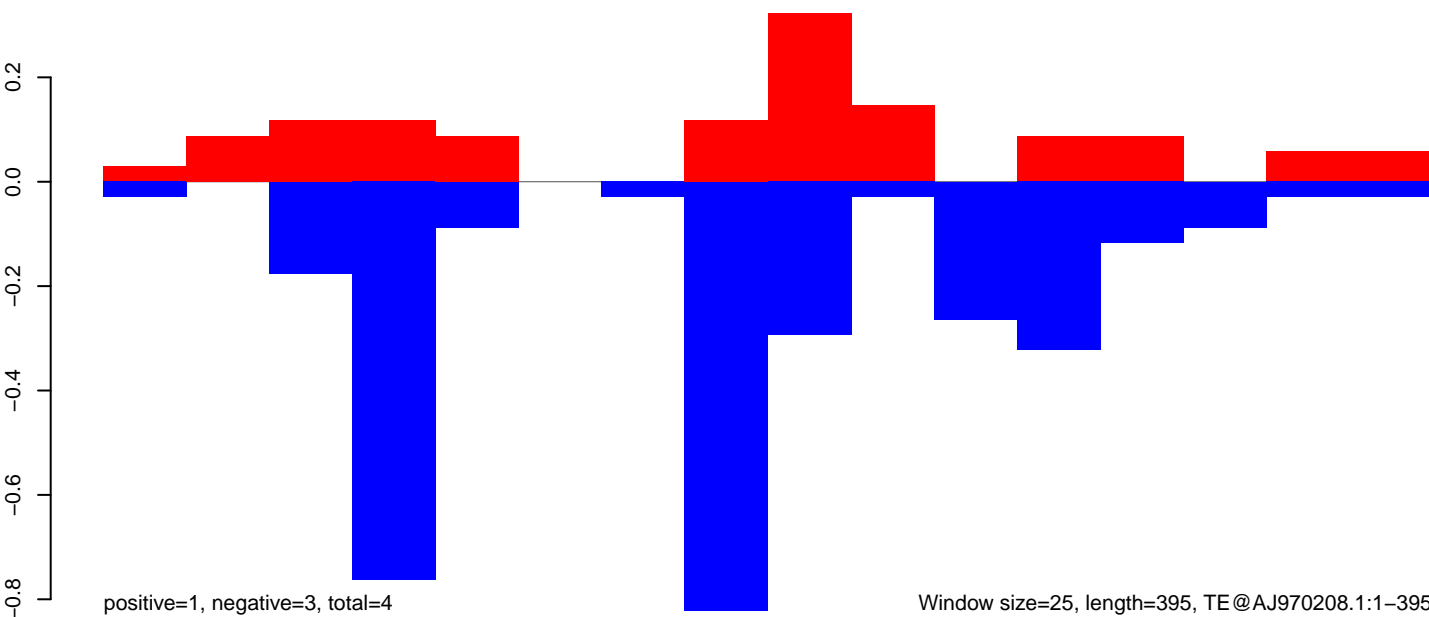

Window size=25, length=395, TE@AJ970208.1:1-395

100

200

300

400

**AeAeg\_Ovary\_BF24h\_cat.18\_23.rep**

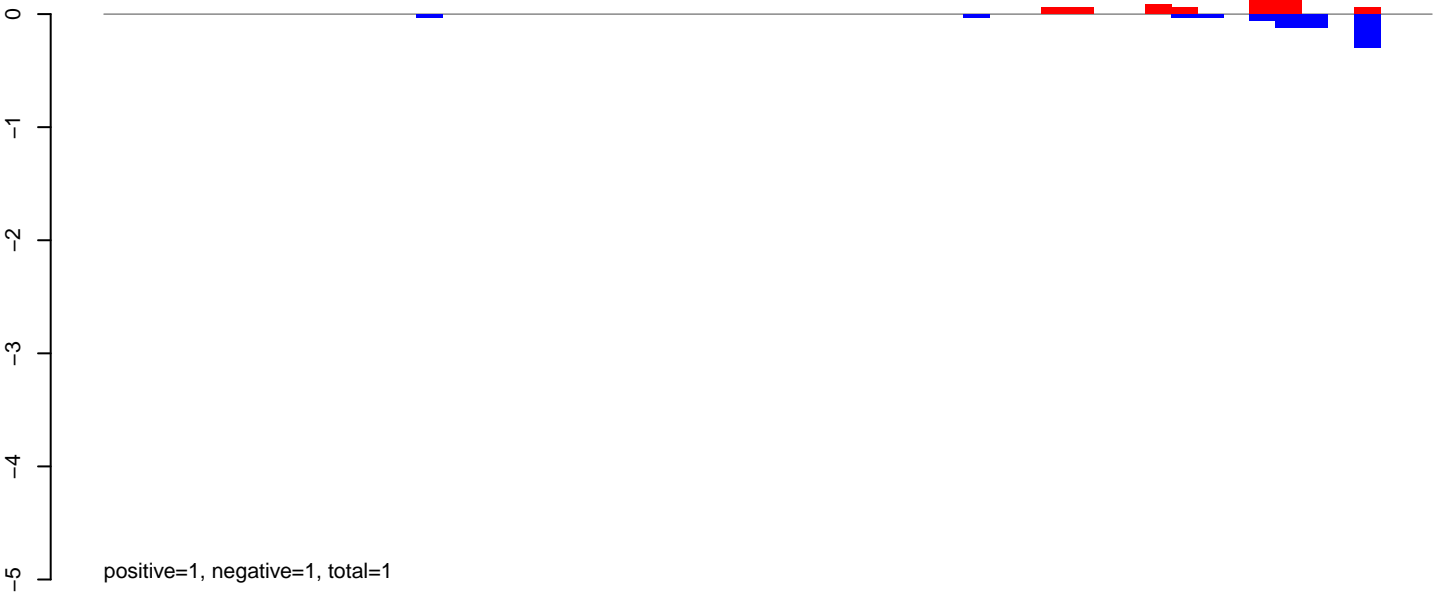

**AeAeg\_Ovary\_BF24h\_cat.24\_35.rep**

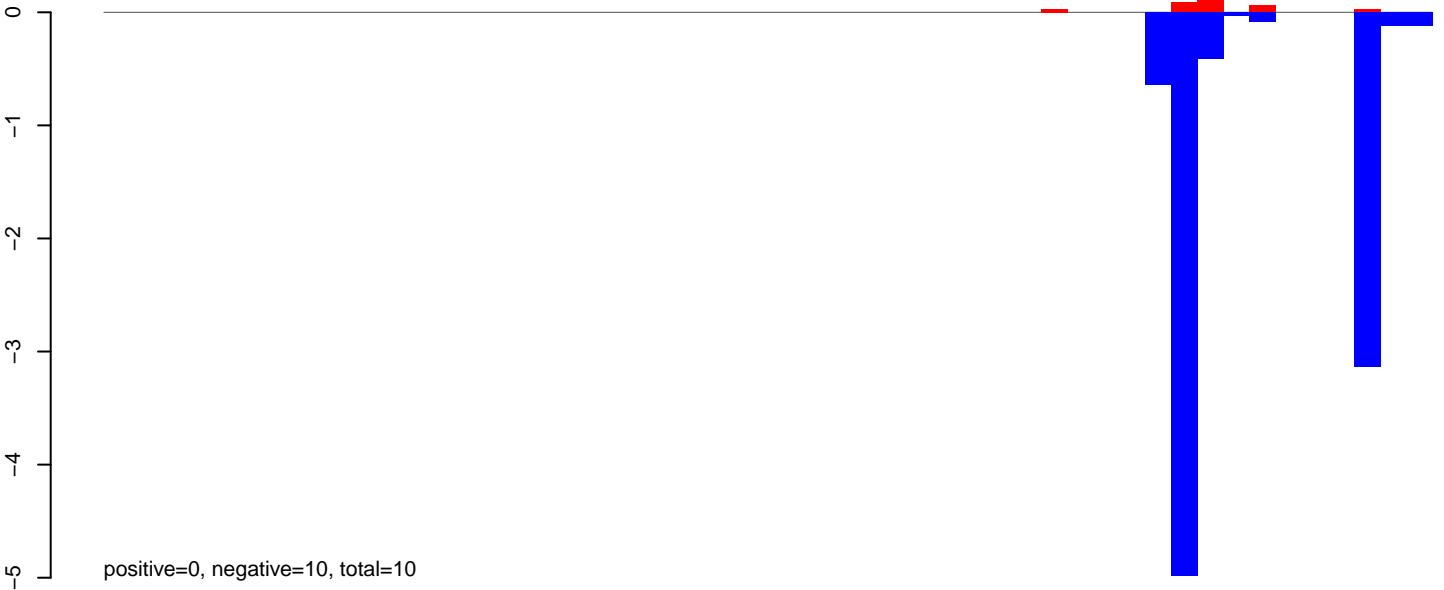

**AeAeg\_Ovary\_BF24h\_cat.rep**

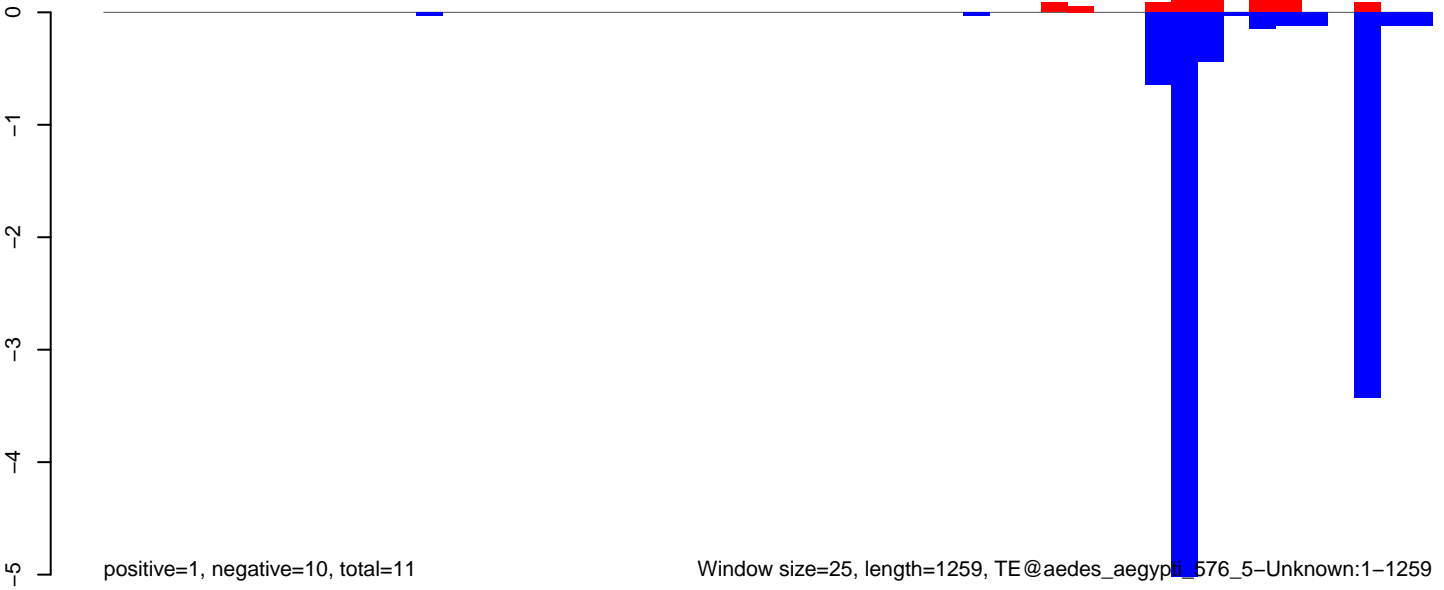

AeAeg\_Ovary\_BF24h\_cat.18\_23.rep

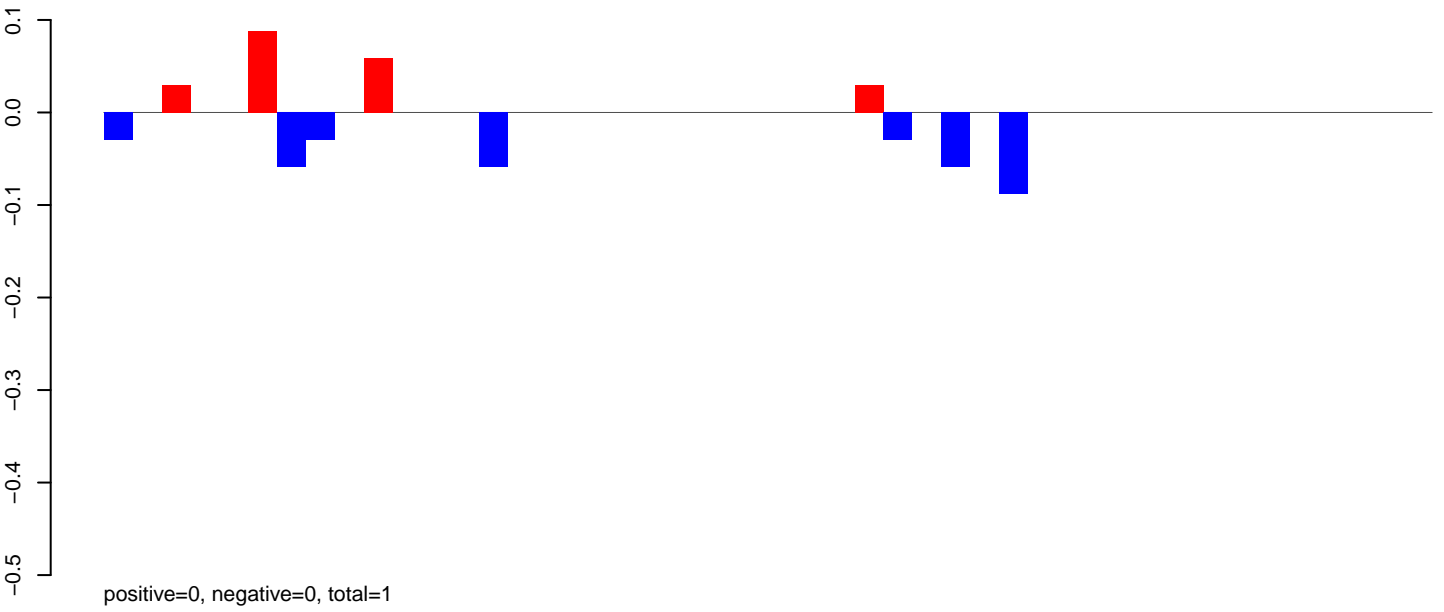

AeAeg\_Ovary\_BF24h\_cat.24\_35.rep

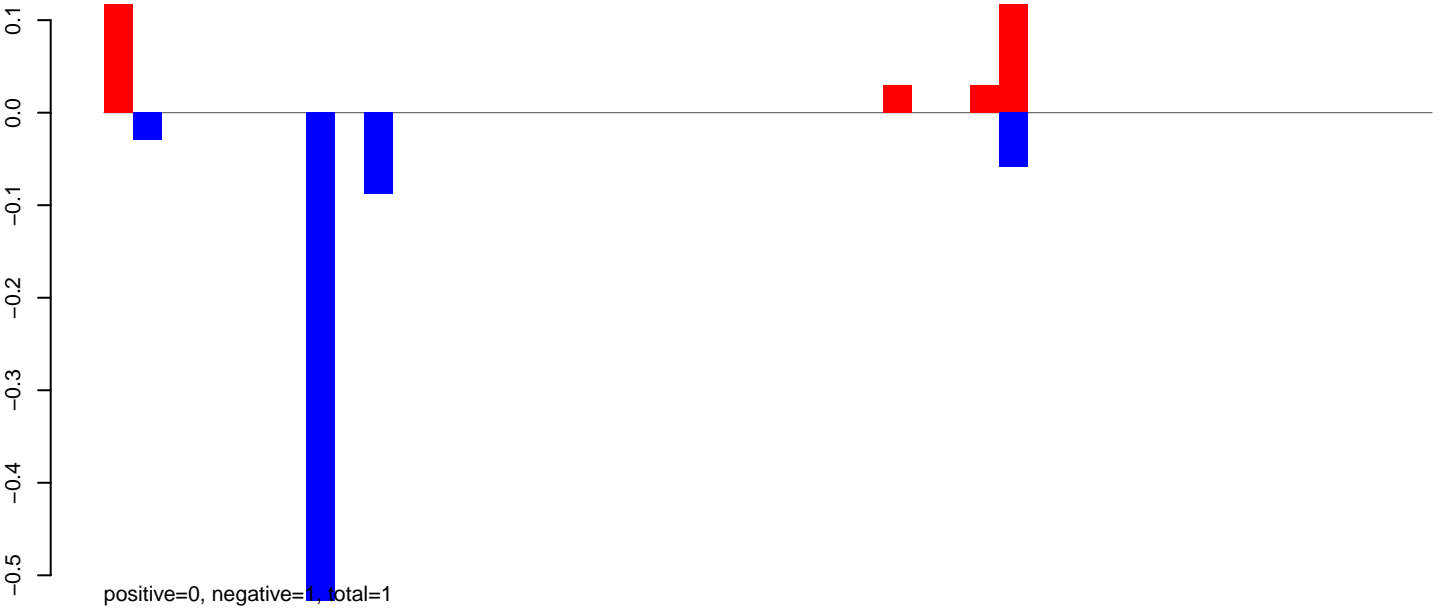

AeAeg\_Ovary\_BF24h\_cat.rep

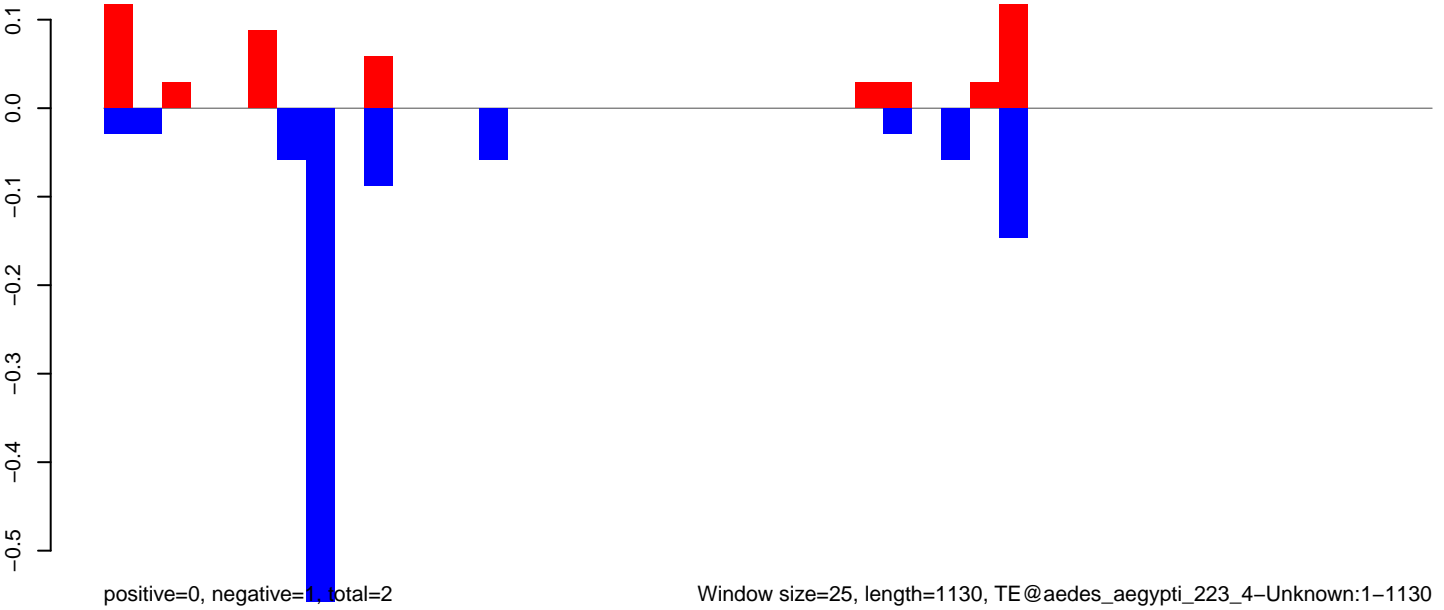



AeAeg\_Ovary\_BF24h\_cat.18\_23.rep

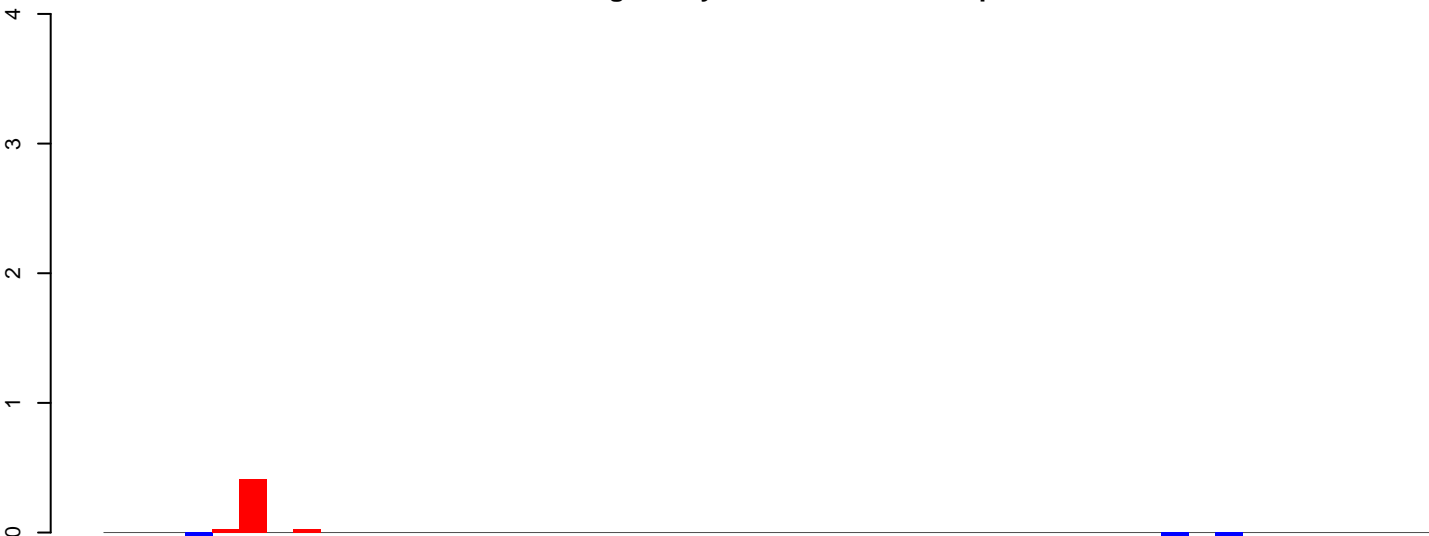

positive=0, negative=0, total=1

AeAeg\_Ovary\_BF24h\_cat.24\_35.rep

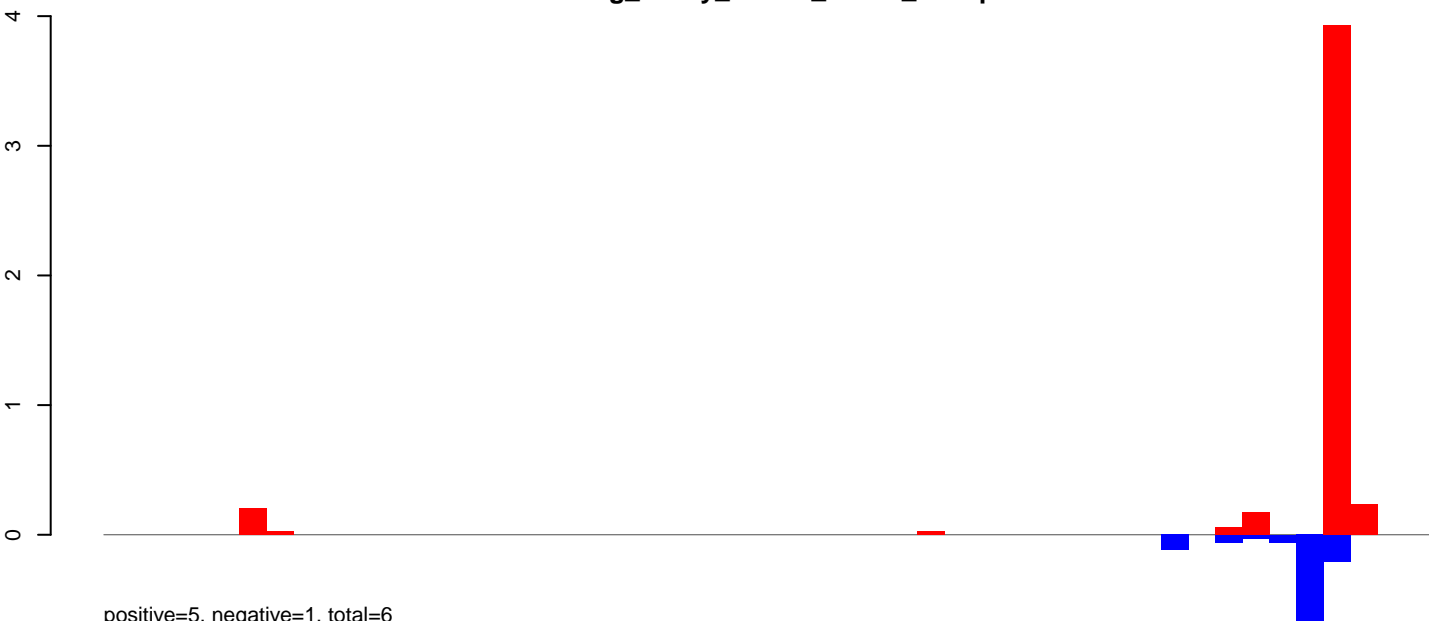

positive=5, negative=1, total=6

AeAeg\_Ovary\_BF24h\_cat.rep



positive=5, negative=1, total=6

Window size=25, length=1202, TE@aedes\_aegypti\_1511\_7-Unknown:1-1202

0 200 400 600 800 1000 1200

AeAeg\_Ovary\_BF24h\_cat.18\_23.rep

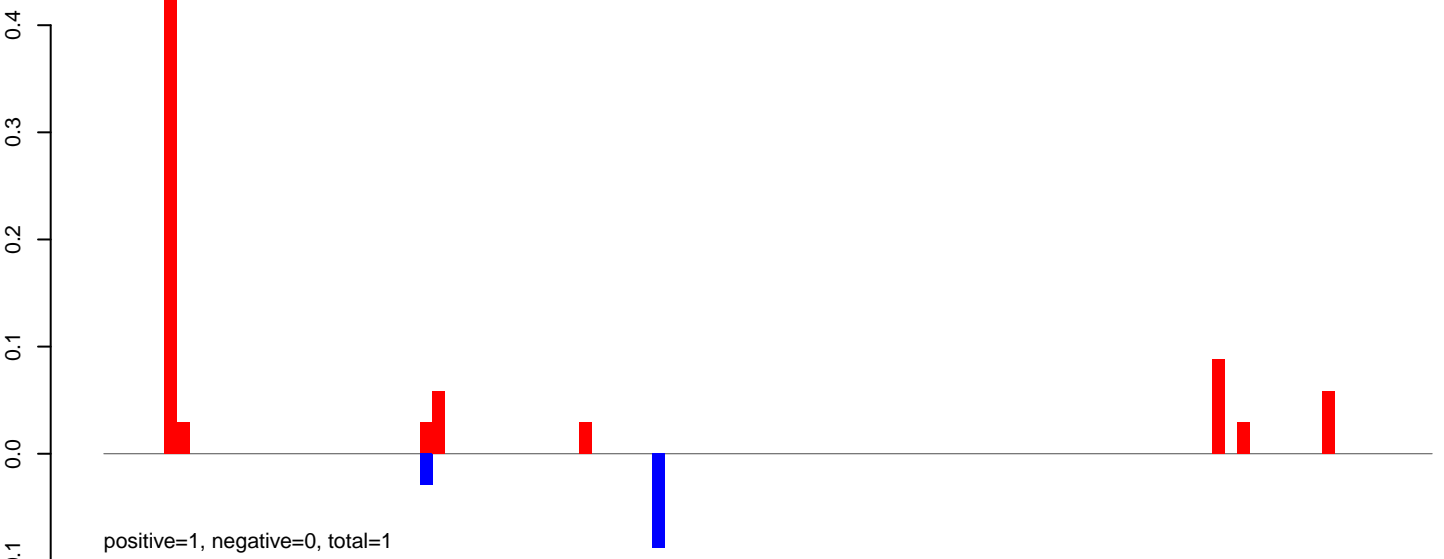

AeAeg\_Ovary\_BF24h\_cat.24\_35.rep

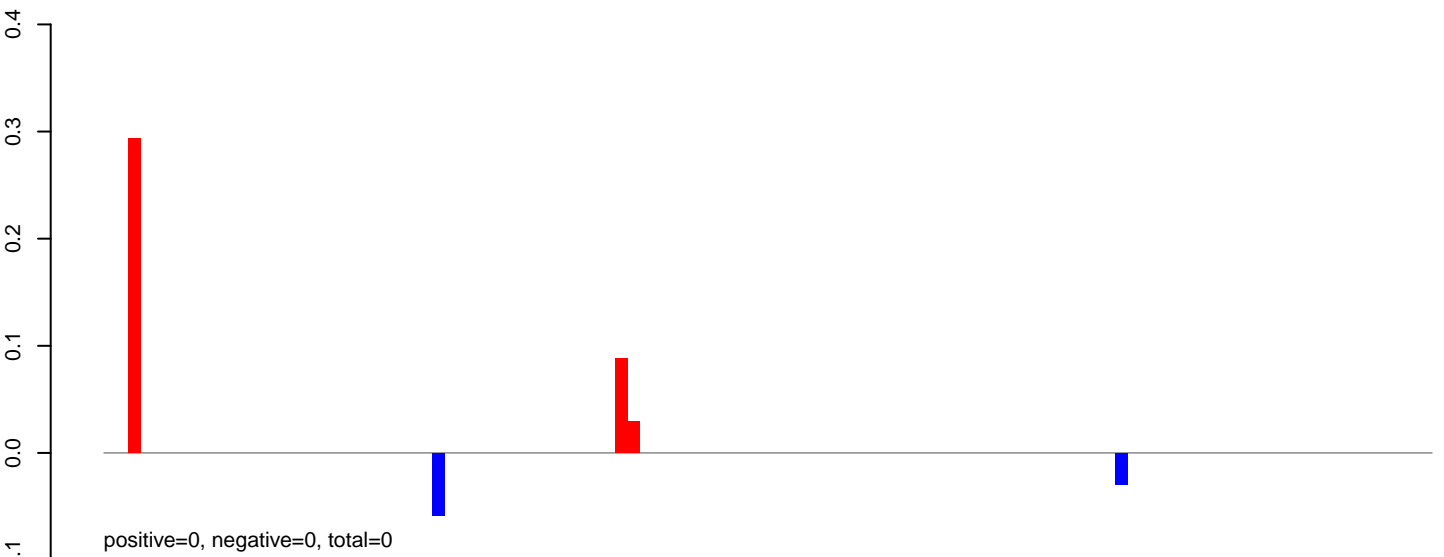

AeAeg\_Ovary\_BF24h\_cat.rep

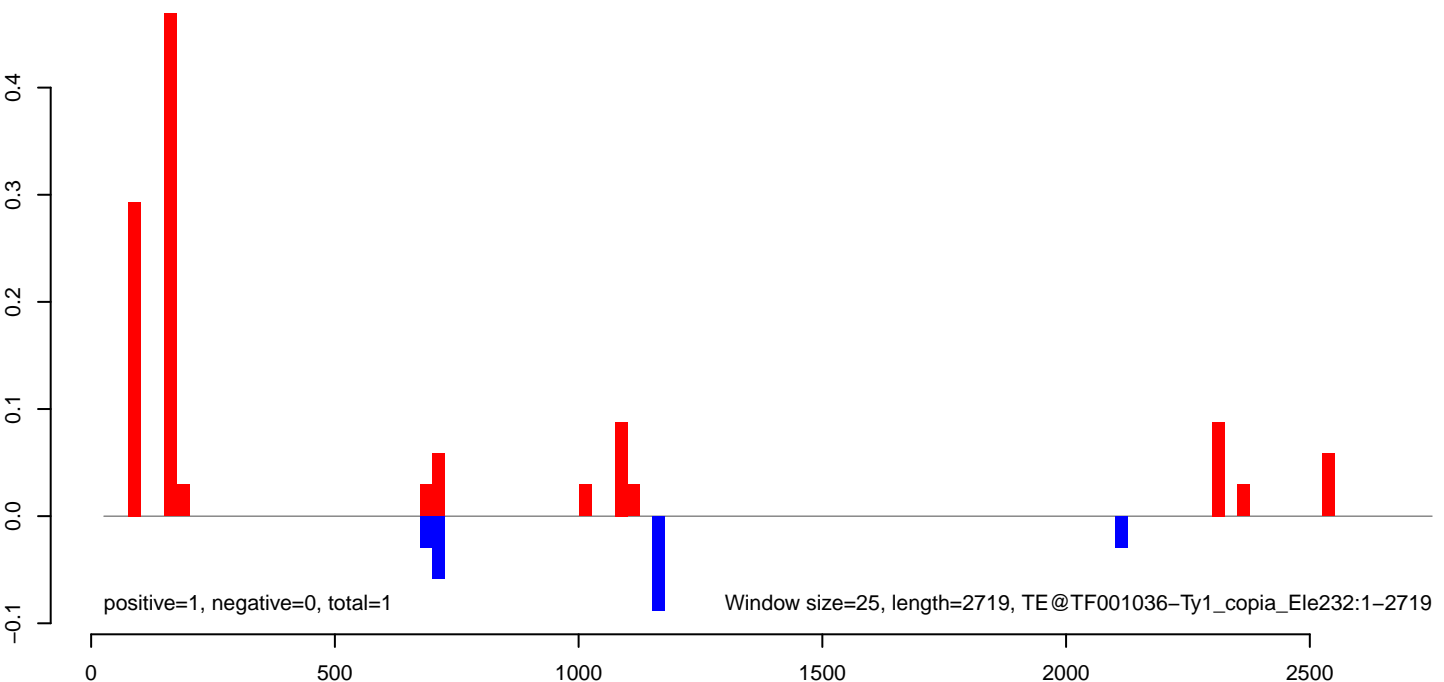

AeAeg\_Ovary\_BF24h\_cat.18\_23.rep

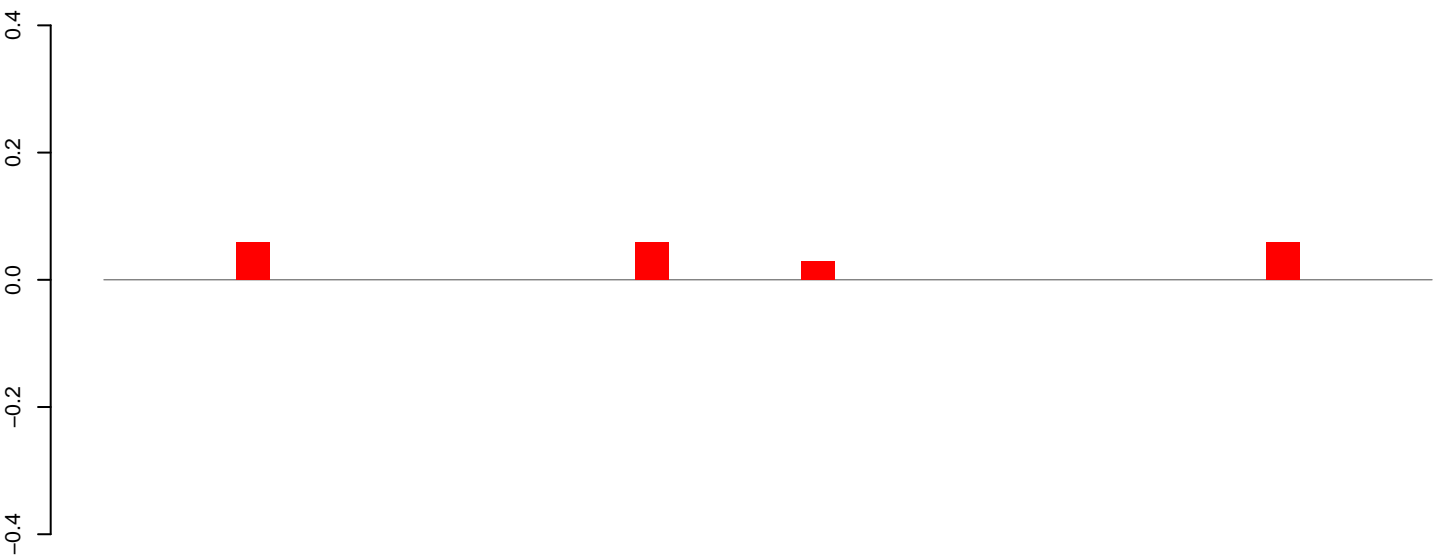

positive=0, negative=0, total=0

AeAeg\_Ovary\_BF24h\_cat.24\_35.rep

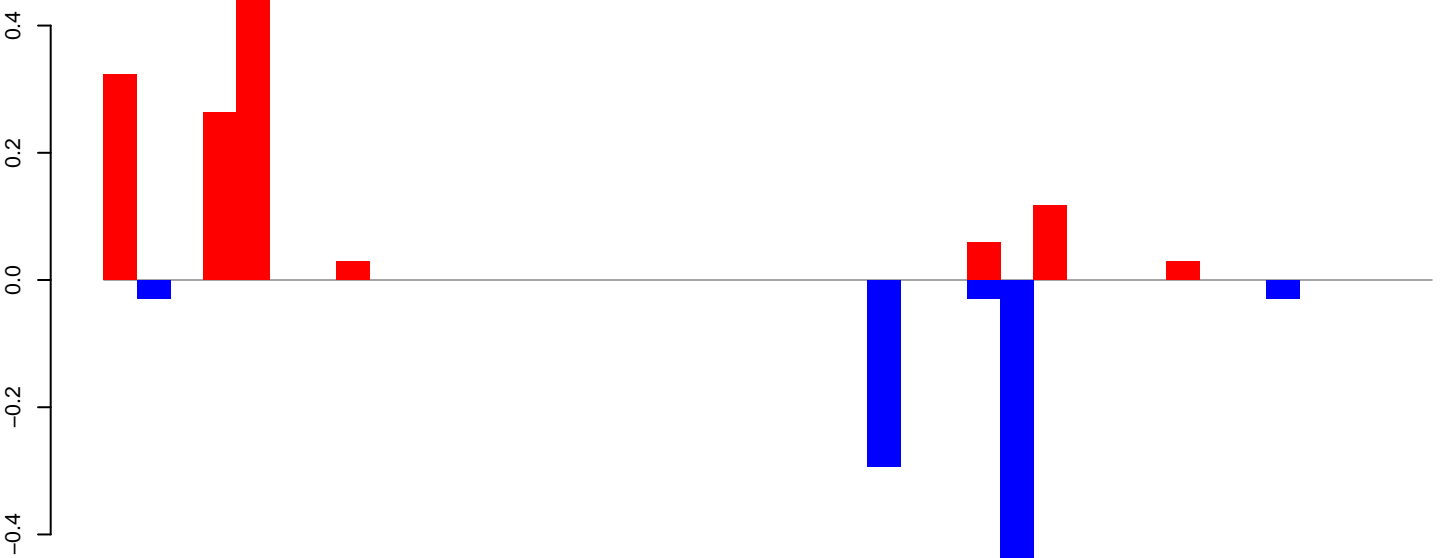

positive=1, negative=1, total=2

AeAeg\_Ovary\_BF24h\_cat.rep

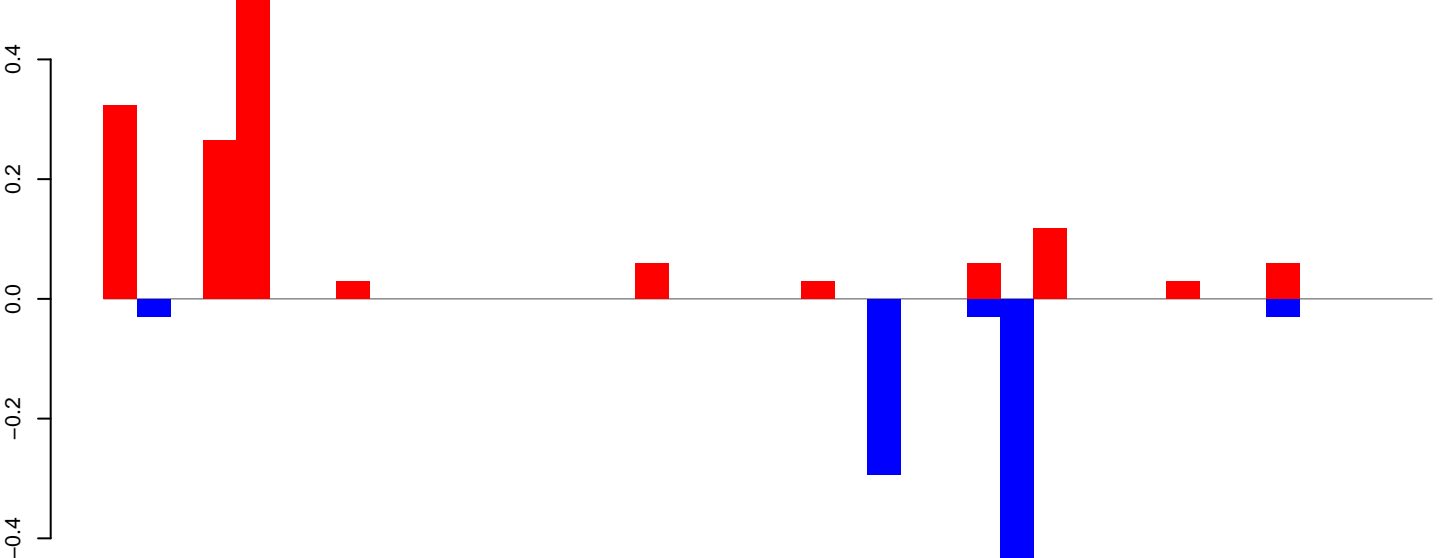

positive=1, negative=1, total=2

Window size=25, length=978, TE@TF001012-Tc1\_Ele15:1-978



AeAeg\_Ovary\_BF24h\_cat.18\_23.rep



AeAeg\_Ovary\_BF24h\_cat.24\_35.rep

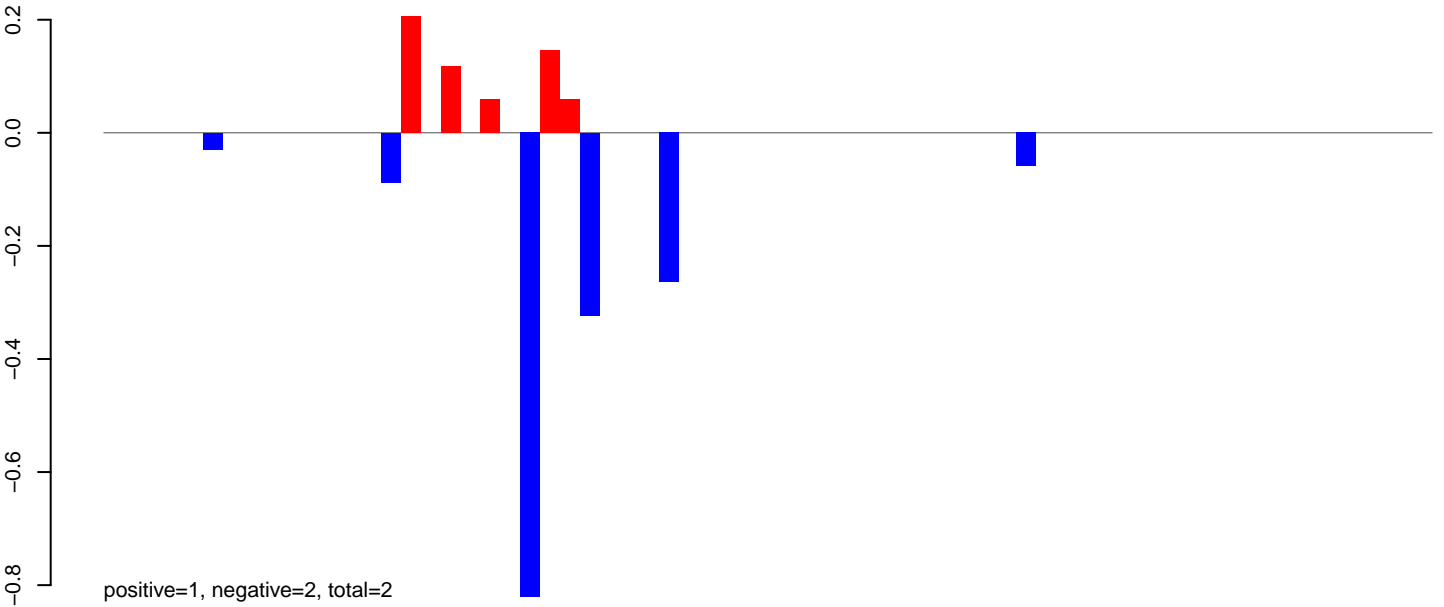

AeAeg\_Ovary\_BF24h\_cat.rep

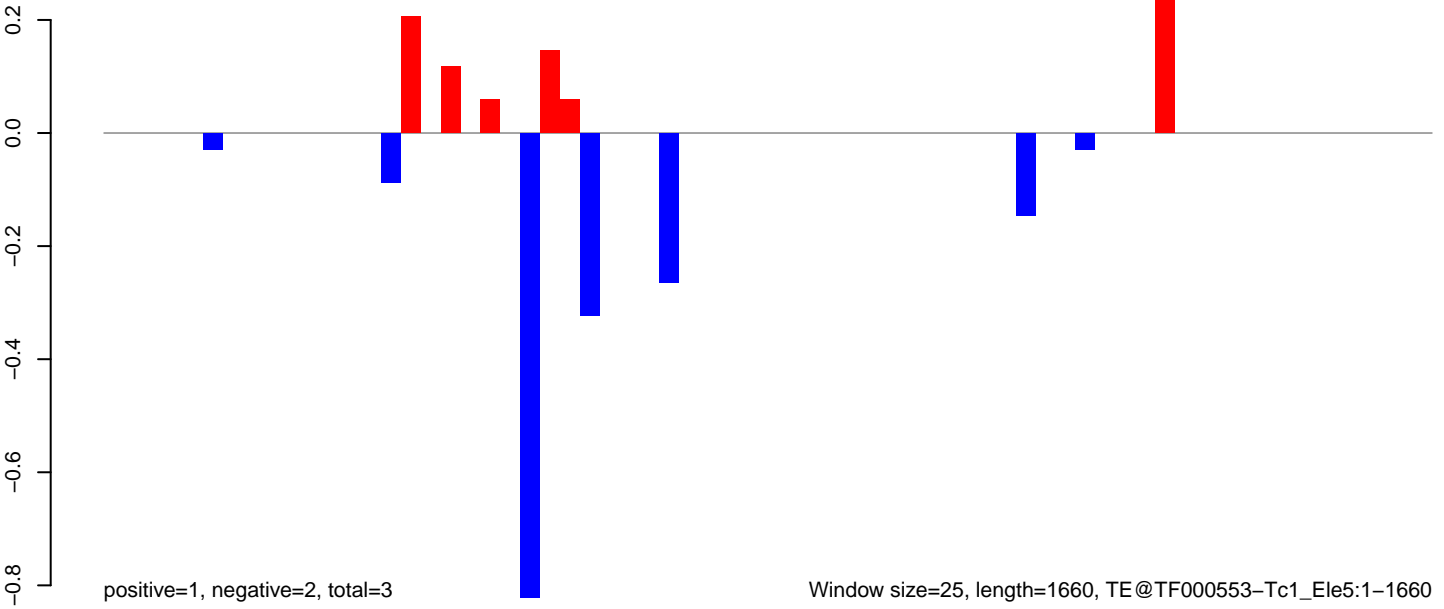

Window size=25, length=1660, TE@TF000553-Tc1\_Ele5:1-1660

AeAeg\_Ovary\_BF24h\_cat.18\_23.rep

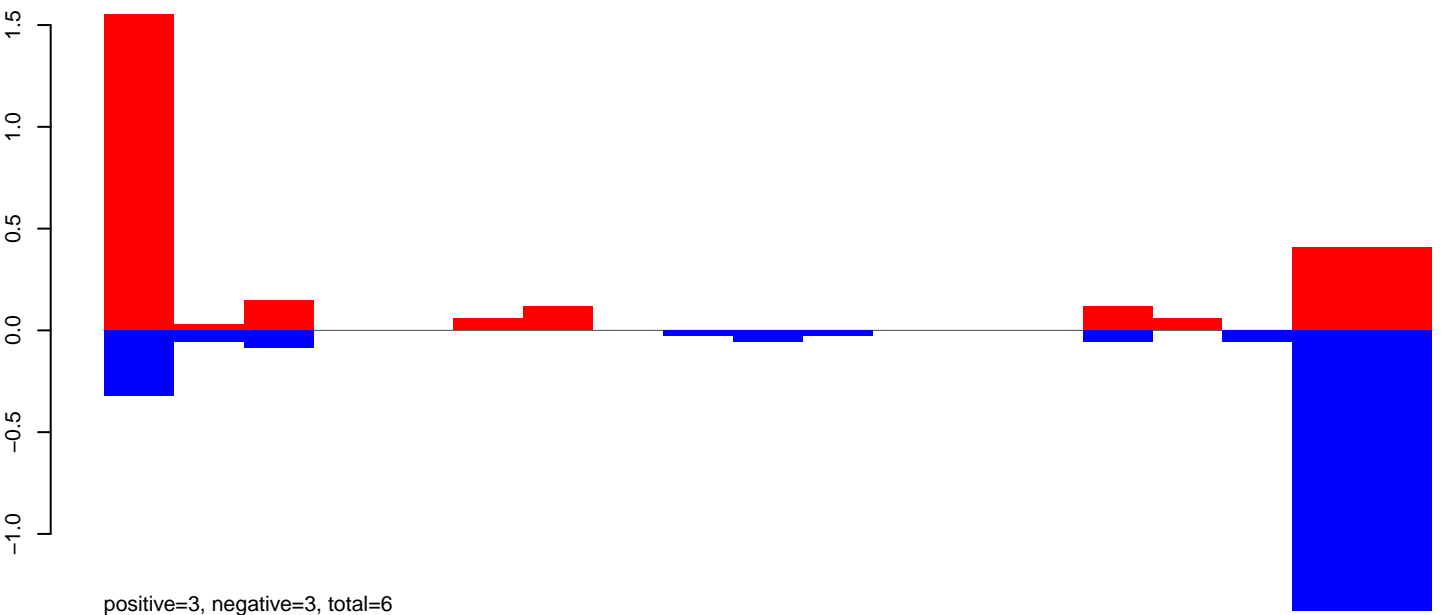

AeAeg\_Ovary\_BF24h\_cat.24\_35.rep

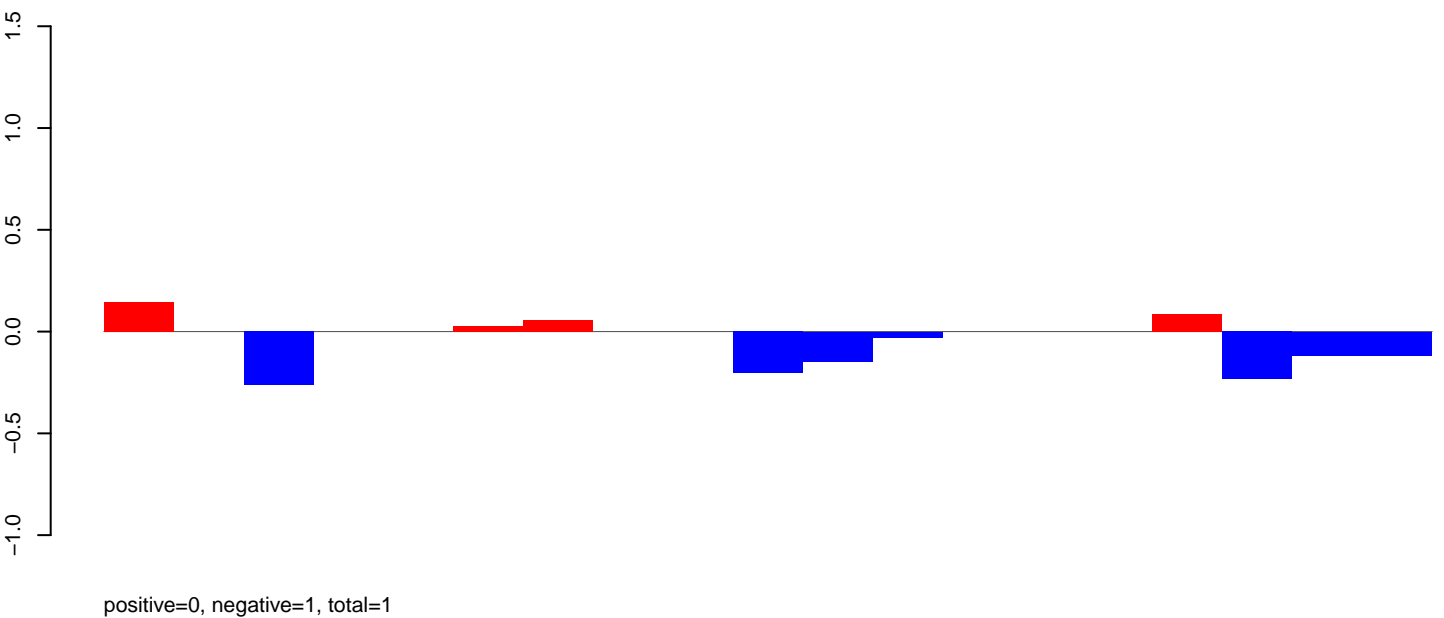

AeAeg\_Ovary\_BF24h\_cat.rep

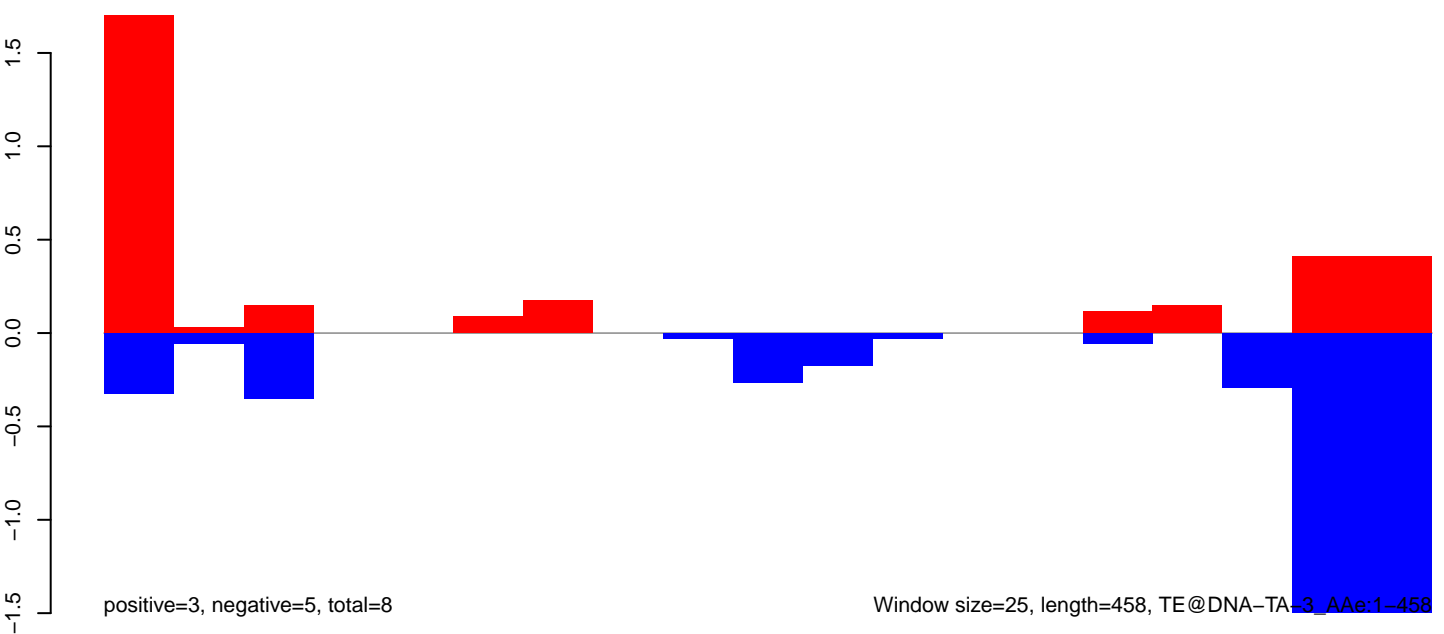

AeAeg\_Ovary\_BF24h\_cat.18\_23.rep

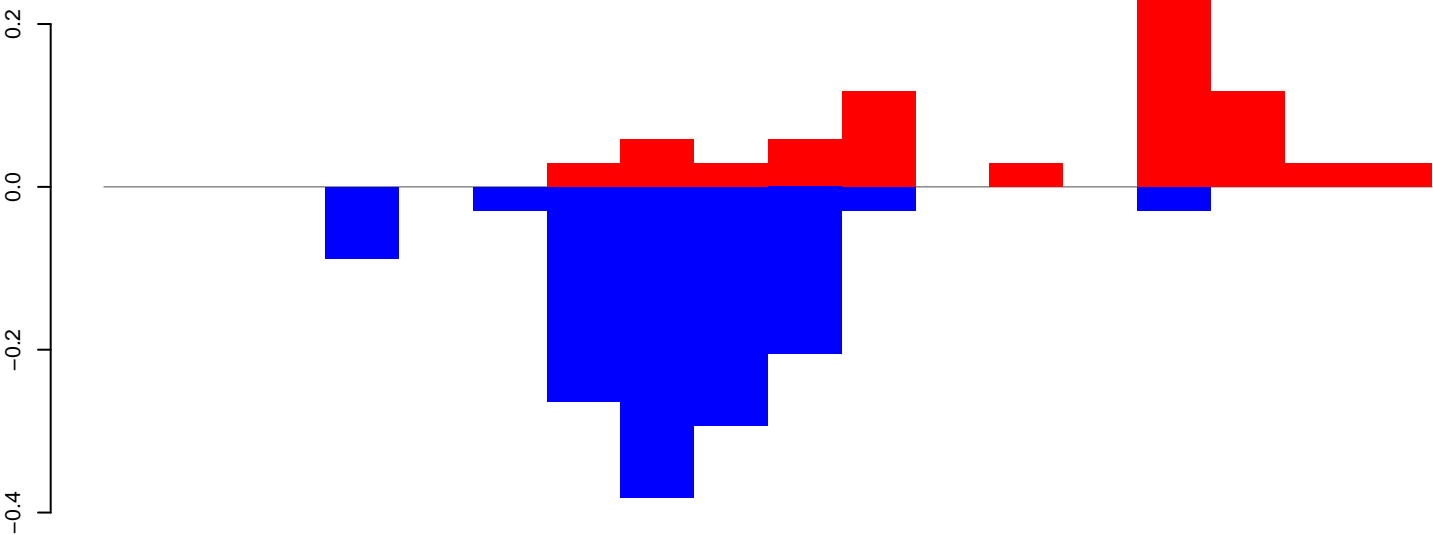

positive=1, negative=1, total=2

AeAeg\_Ovary\_BF24h\_cat.24\_35.rep

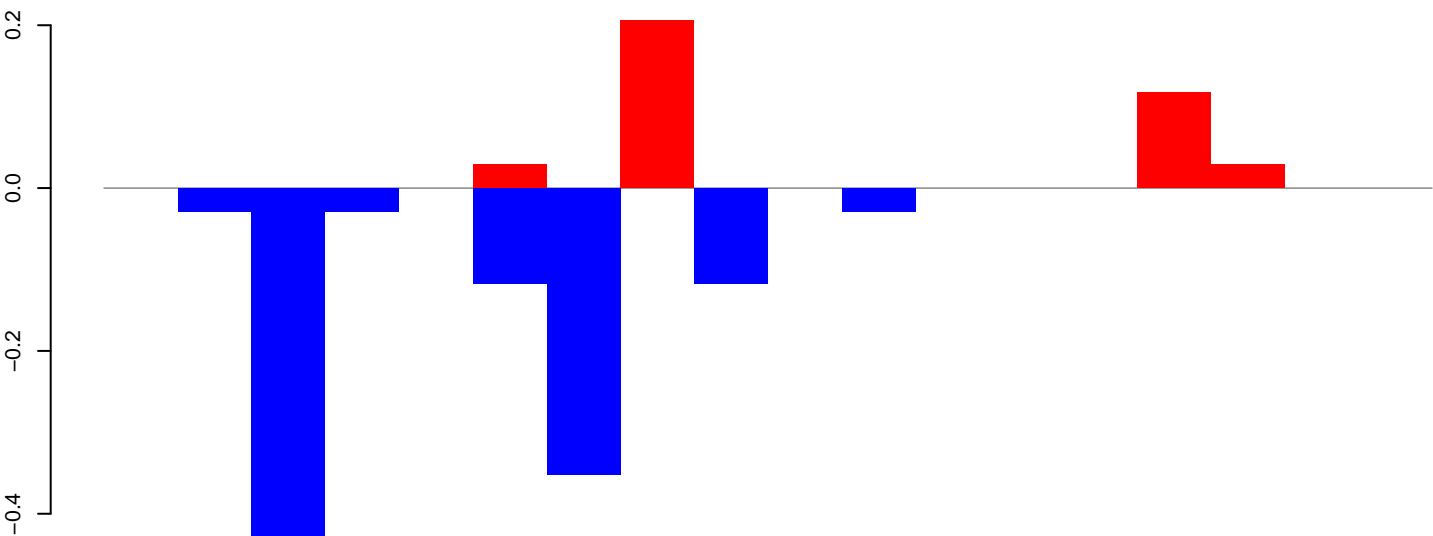

positive=0, negative=1, total=2

AeAeg\_Ovary\_BF24h\_cat.rep

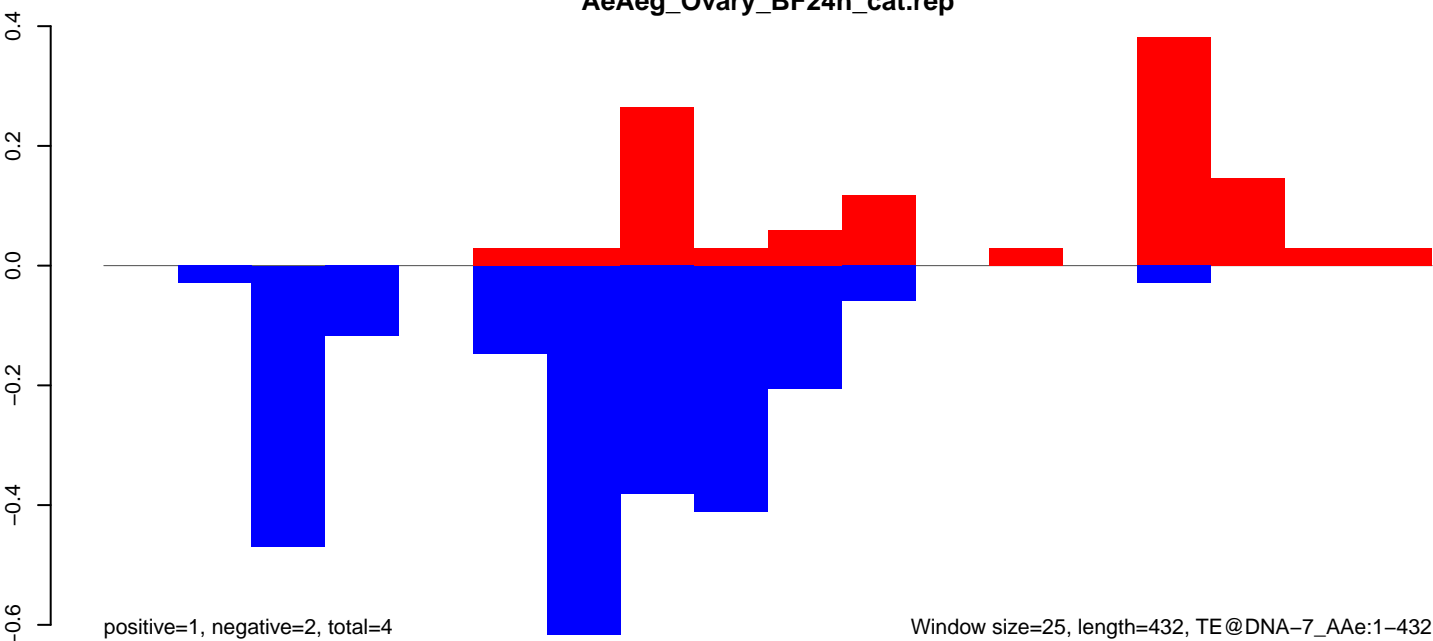

positive=1, negative=2, total=4

Window size=25, length=432, TE@DNA-7\_AAe:1-432

100

200

300

400

AeAeg\_Ovary\_BF24h\_cat.18\_23.rep

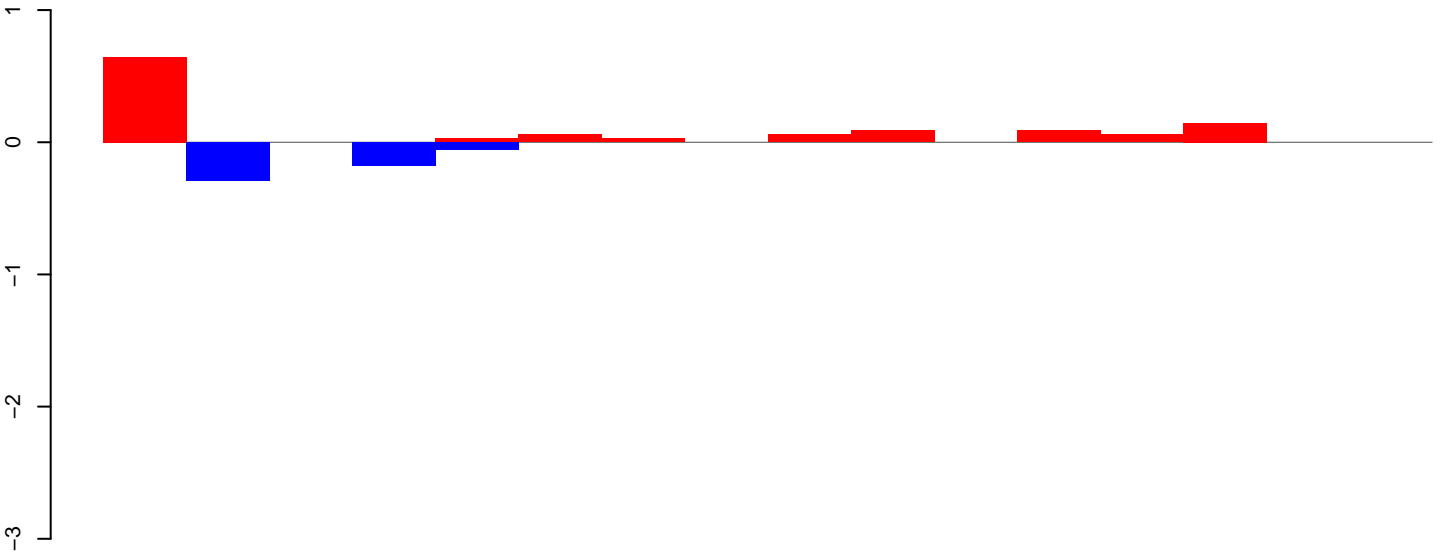

positive=1, negative=1, total=2

AeAeg\_Ovary\_BF24h\_cat.24\_35.rep

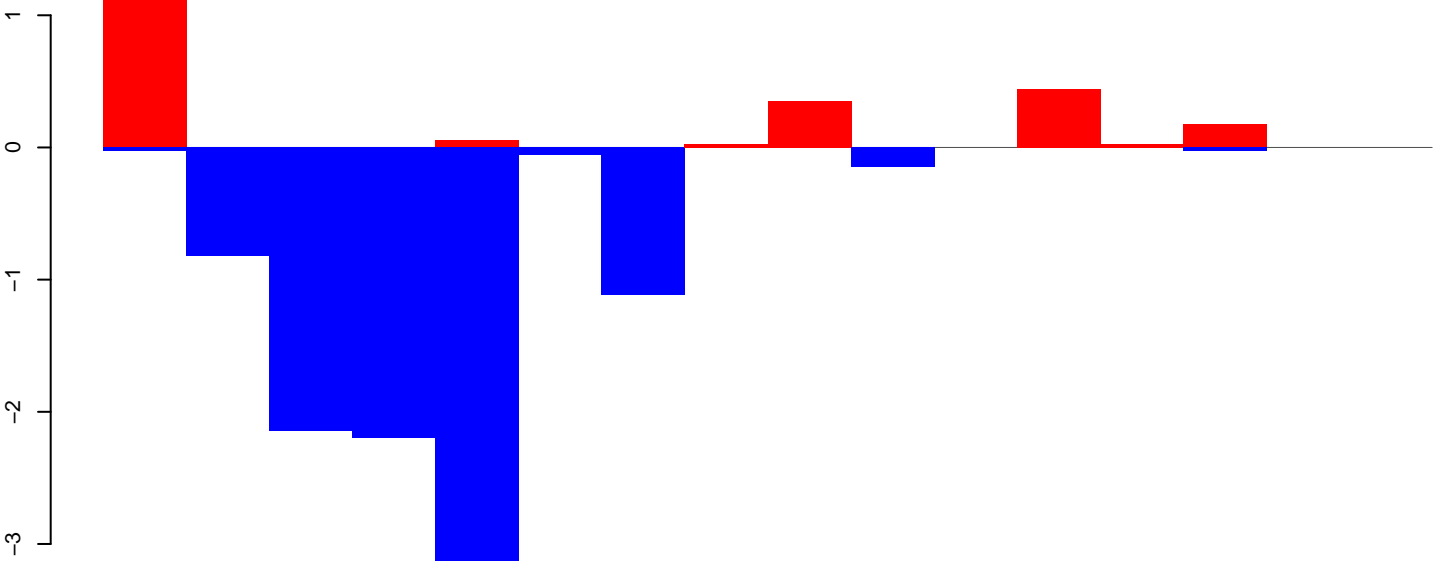

positive=2, negative=10, total=12

AeAeg\_Ovary\_BF24h\_cat.rep

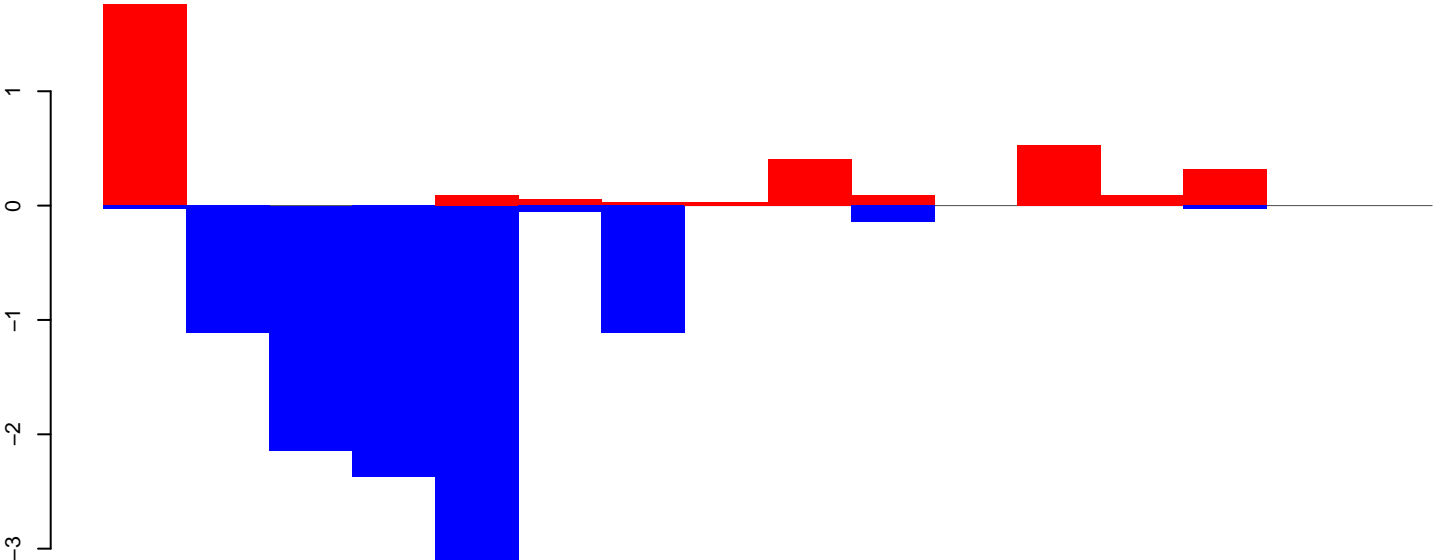

positive=3, negative=10, total=14

Window size=25, length=376, TE@BEL-141\_AA-LTR:1-376

100 200 300 400

**AeAeg\_Ovary\_BF24h\_cat.18\_23.rep**

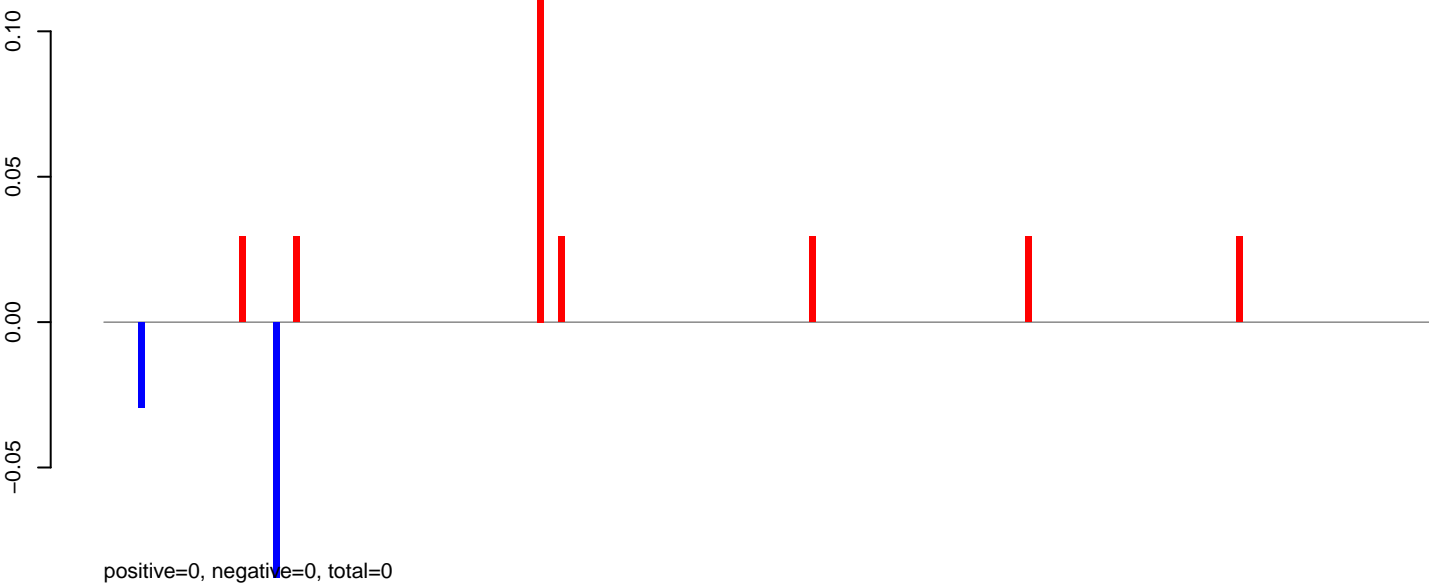

**AeAeg\_Ovary\_BF24h\_cat.24\_35.rep**

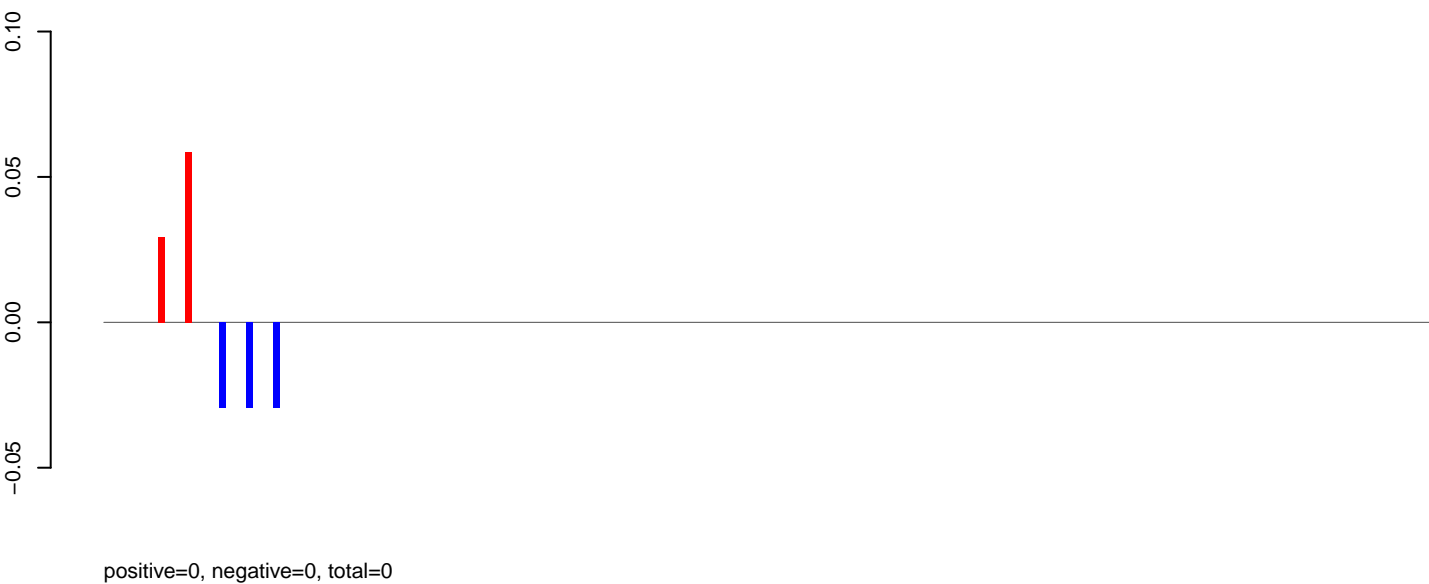

**AeAeg\_Ovary\_BF24h\_cat.rep**

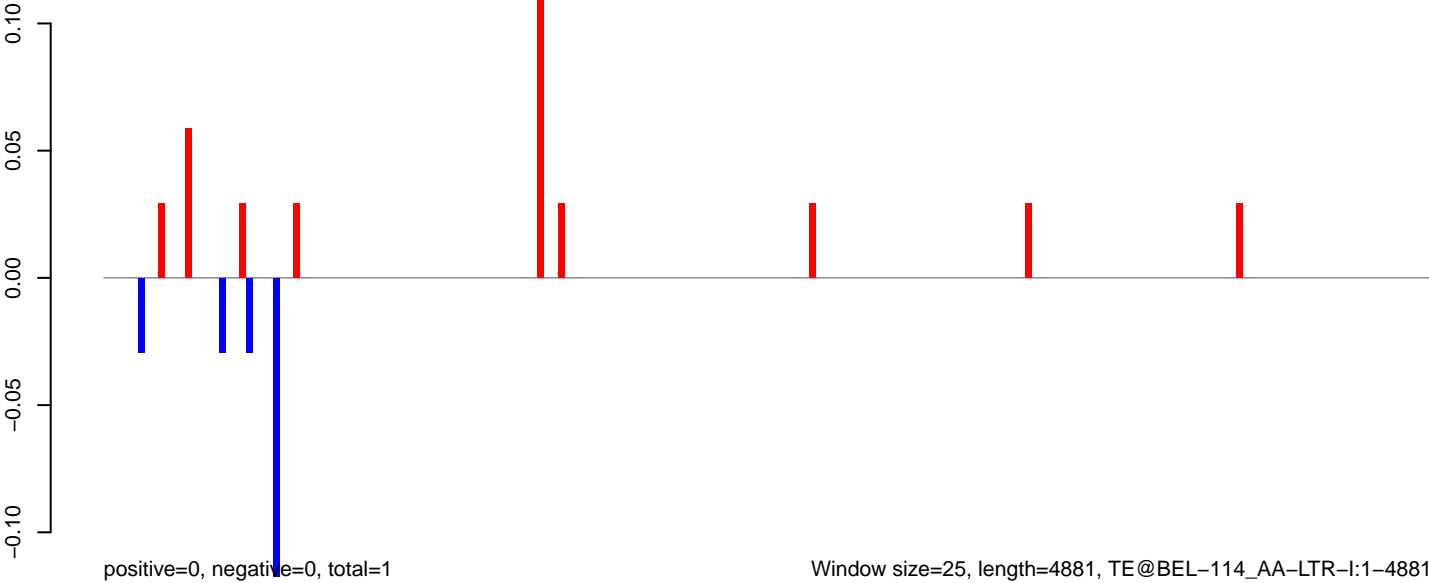



AeAeg\_Ovary\_BF24h\_cat.18\_23.rep

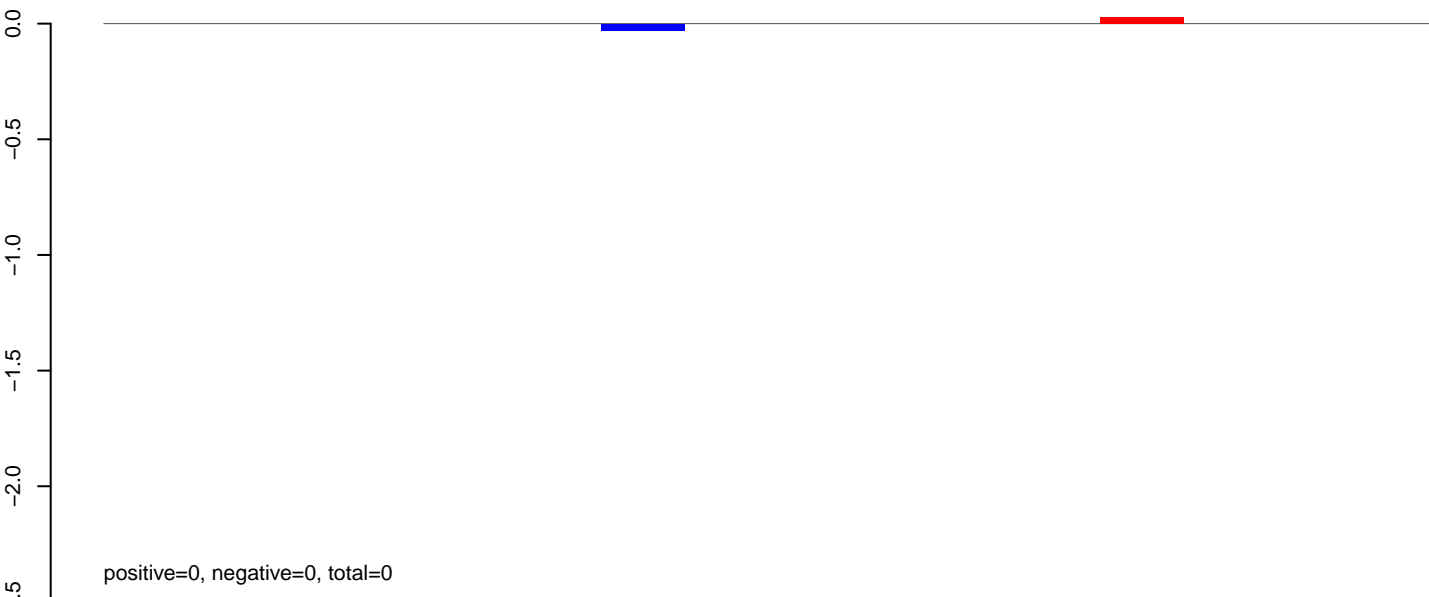

AeAeg\_Ovary\_BF24h\_cat.24\_35.rep

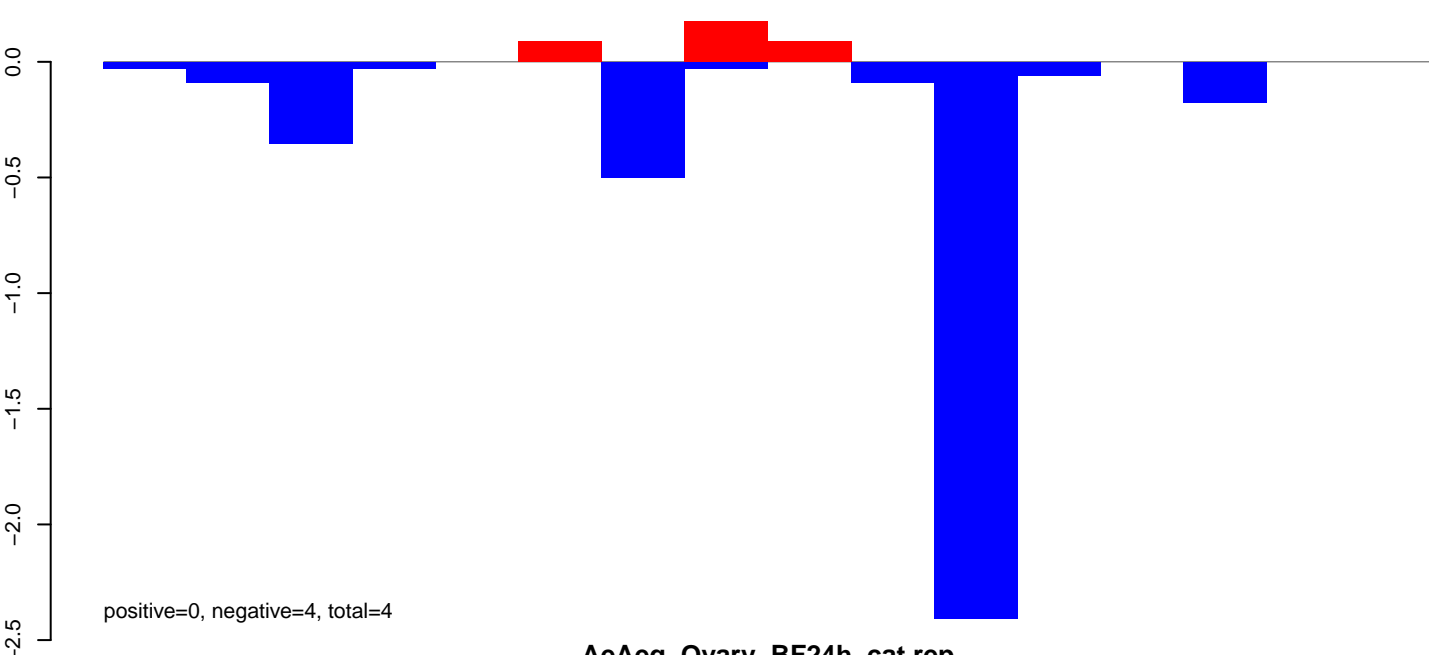

AeAeg\_Ovary\_BF24h\_cat.rep

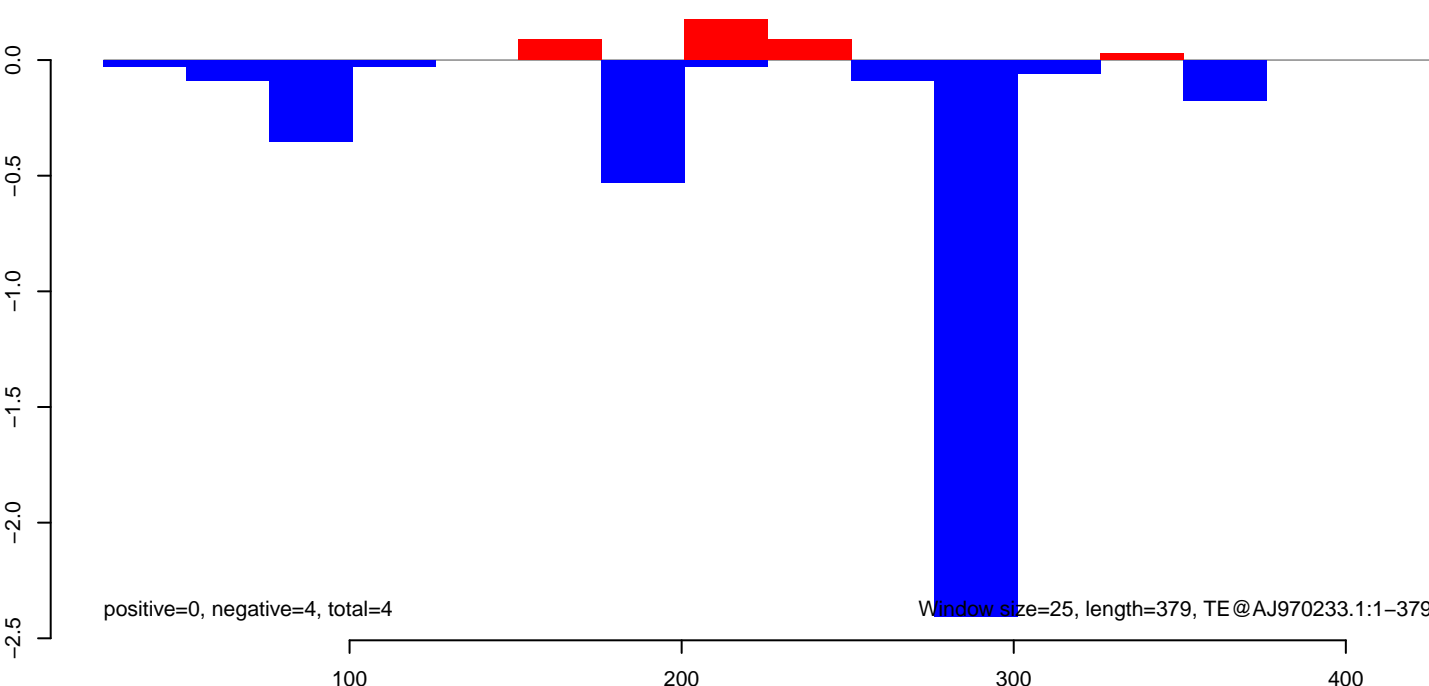

AeAeg\_Ovary\_BF24h\_cat.18\_23.rep

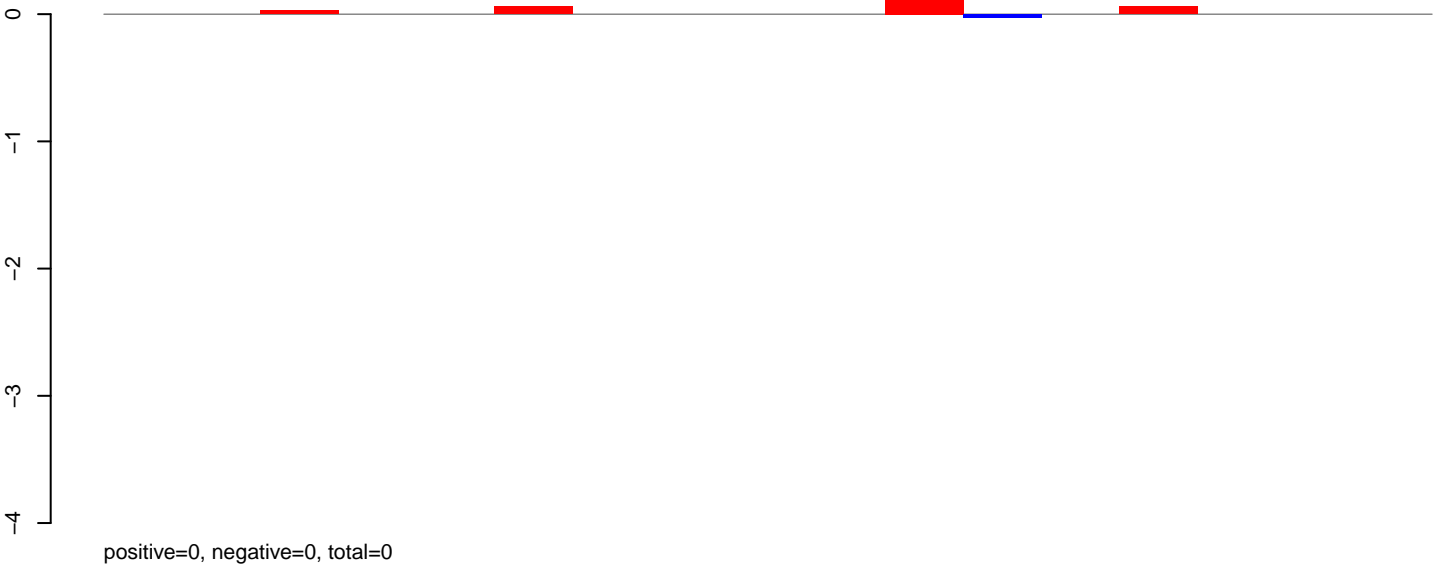

AeAeg\_Ovary\_BF24h\_cat.24\_35.rep

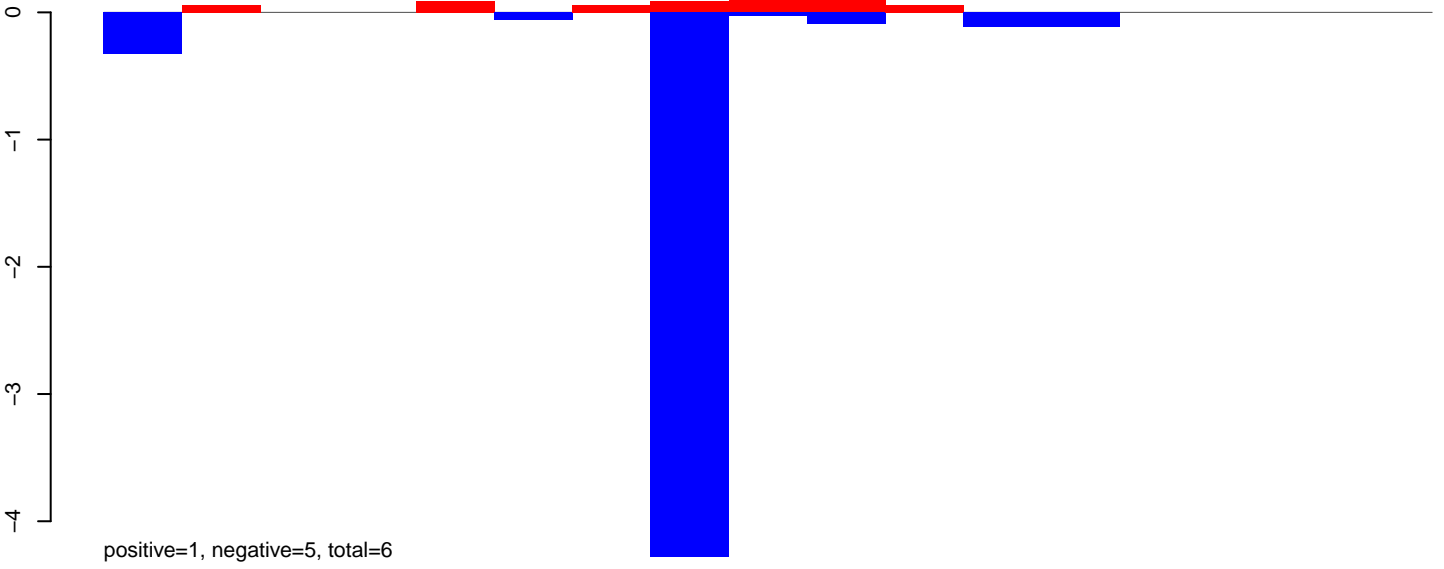

AeAeg\_Ovary\_BF24h\_cat.rep

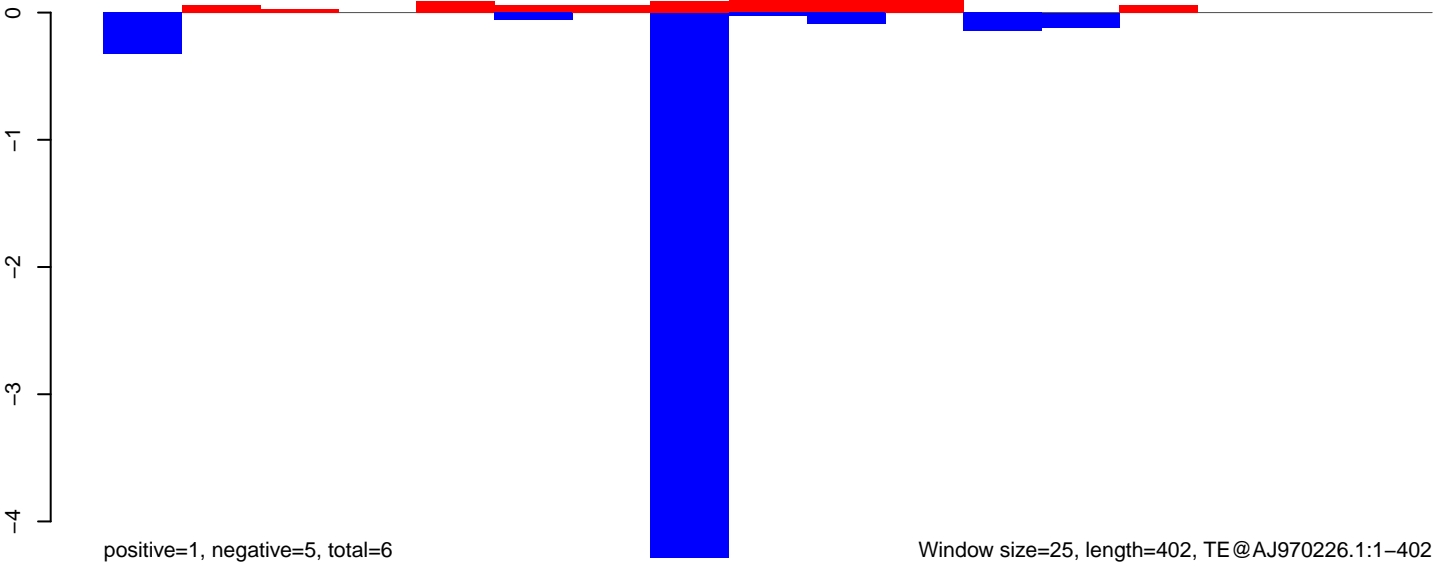

AeAeg\_Ovary\_BF24h\_cat.18\_23.rep

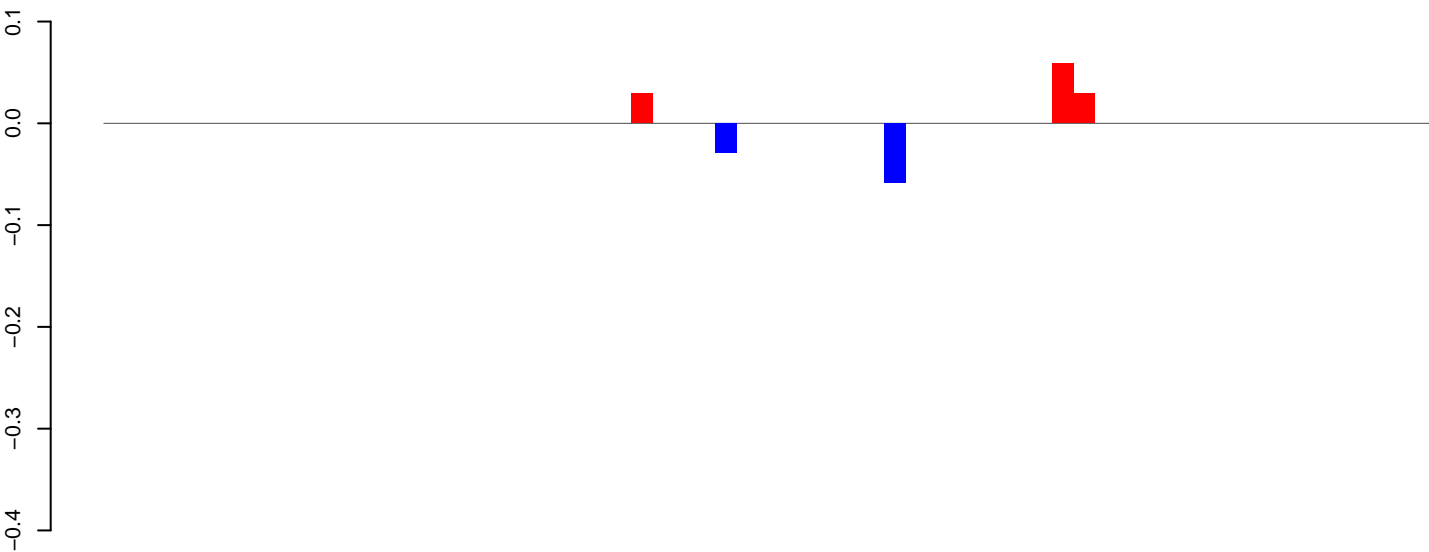

positive=0, negative=0, total=0

AeAeg\_Ovary\_BF24h\_cat.24\_35.rep

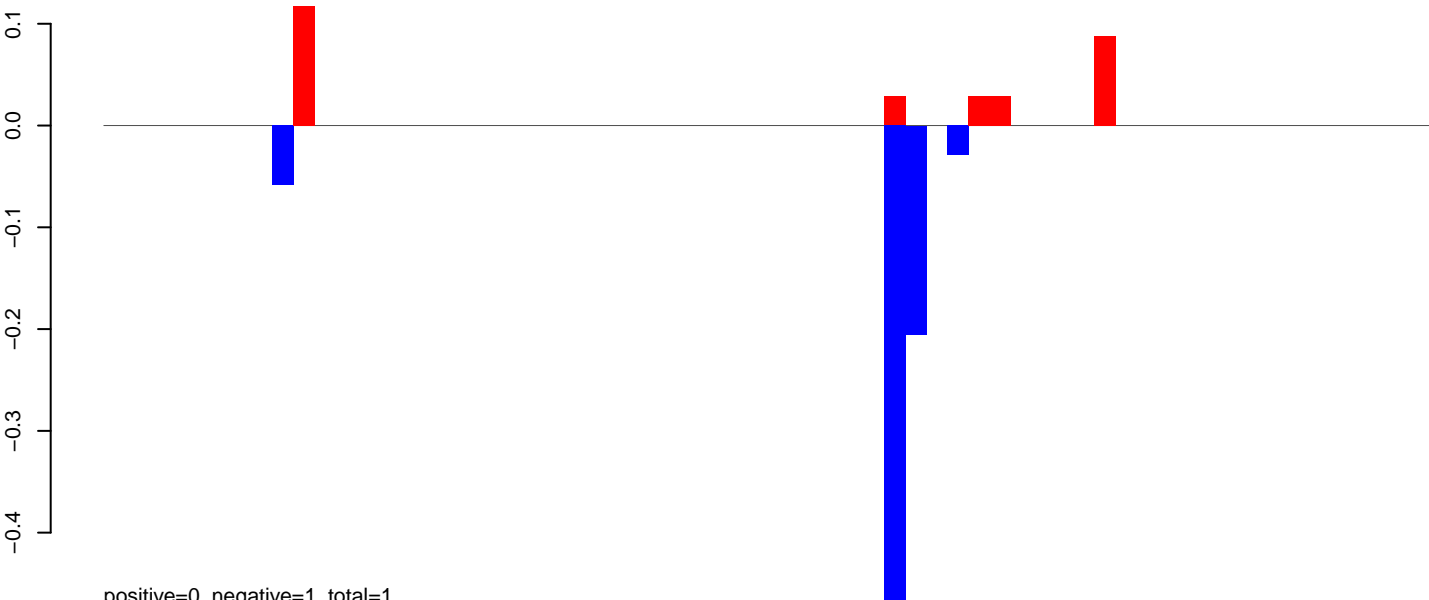

positive=0, negative=1, total=1

AeAeg\_Ovary\_BF24h\_cat.rep

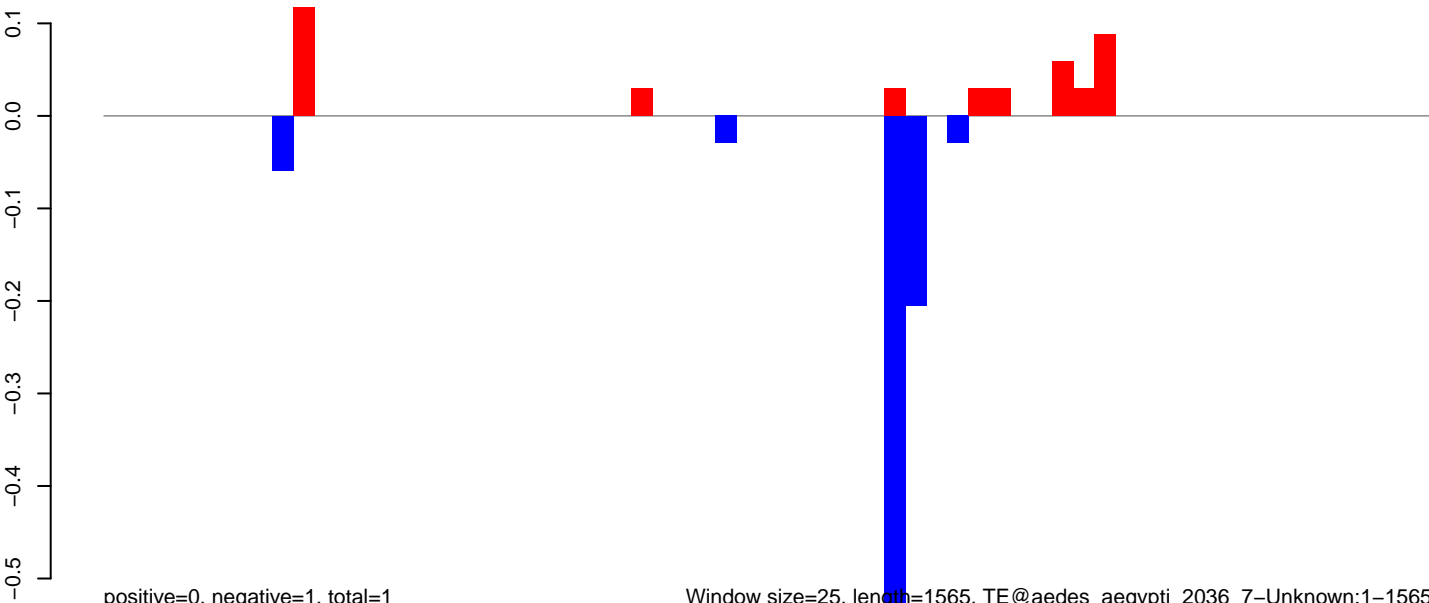

positive=0, negative=1, total=1

Window size=25, length=1565, TE@aedes\_aegypti\_2036\_7-Unknown:1-1565

0 500 1000 1500

AeAeg\_Ovary\_BF24h\_cat.18\_23.rep



AeAeg\_Ovary\_BF24h\_cat.24\_35.rep

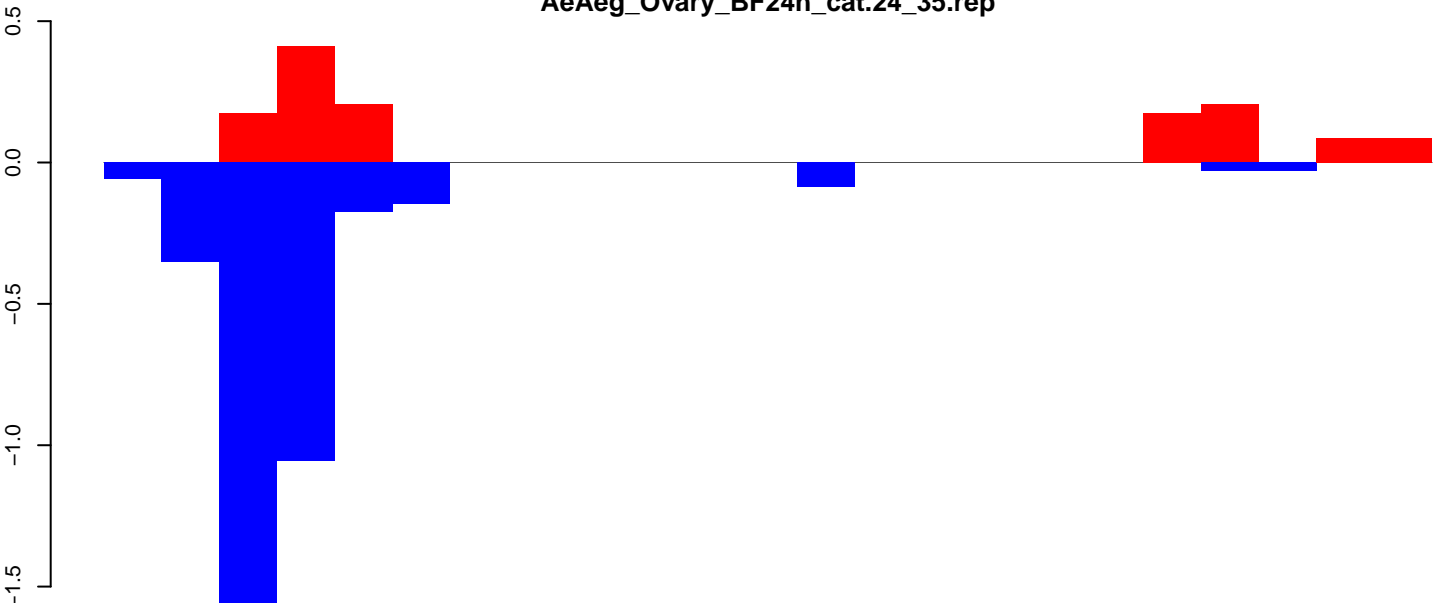

AeAeg\_Ovary\_BF24h\_cat.rep

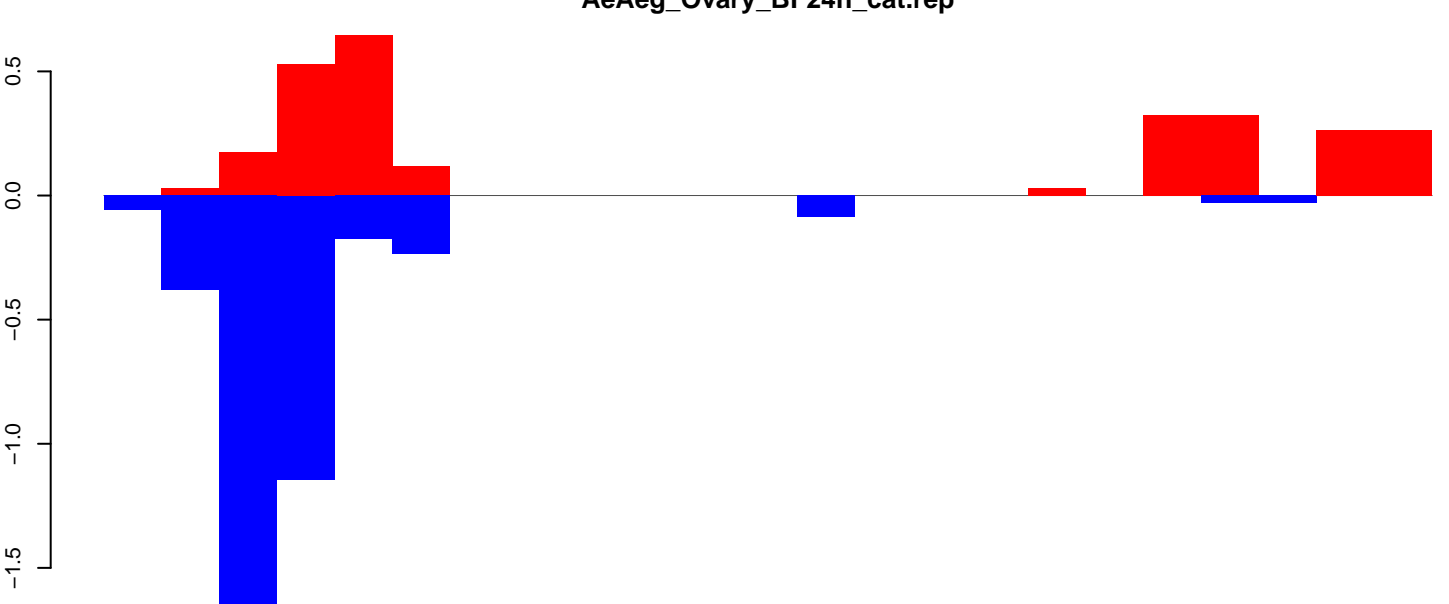

Window size=25, length=561, TE@TF001291-otherMITEs\_Ele17:1-561

AeAeg\_Ovary\_BF24h\_cat.18\_23.rep

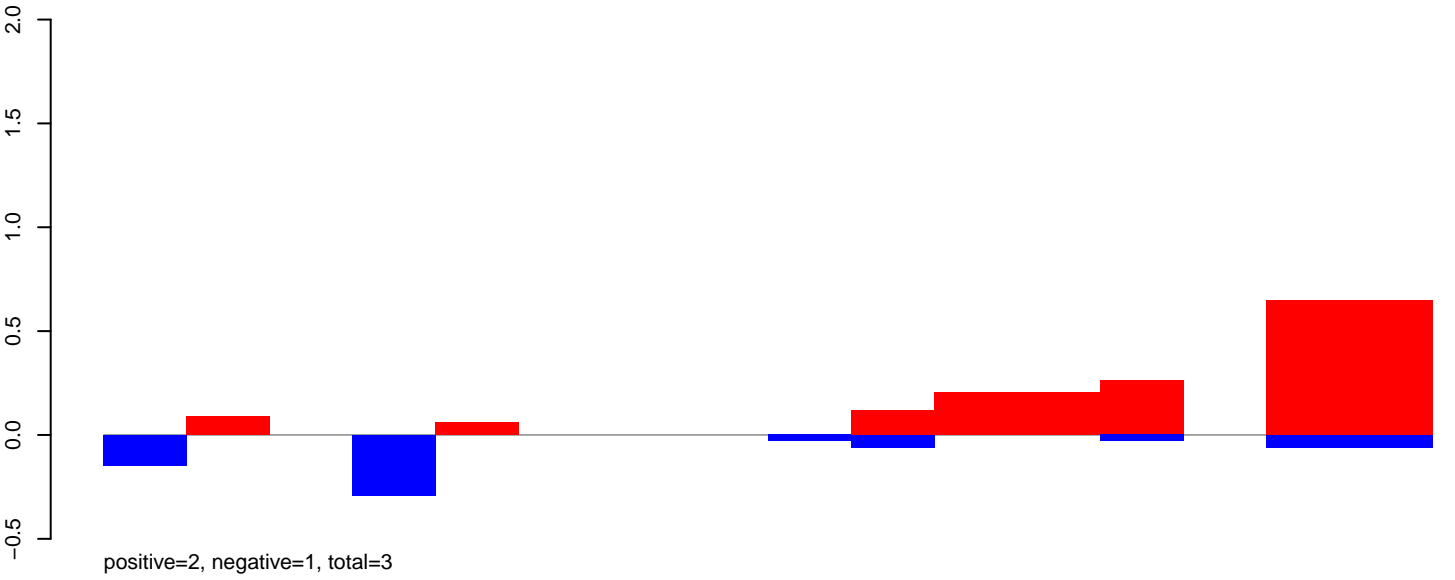

AeAeg\_Ovary\_BF24h\_cat.24\_35.rep

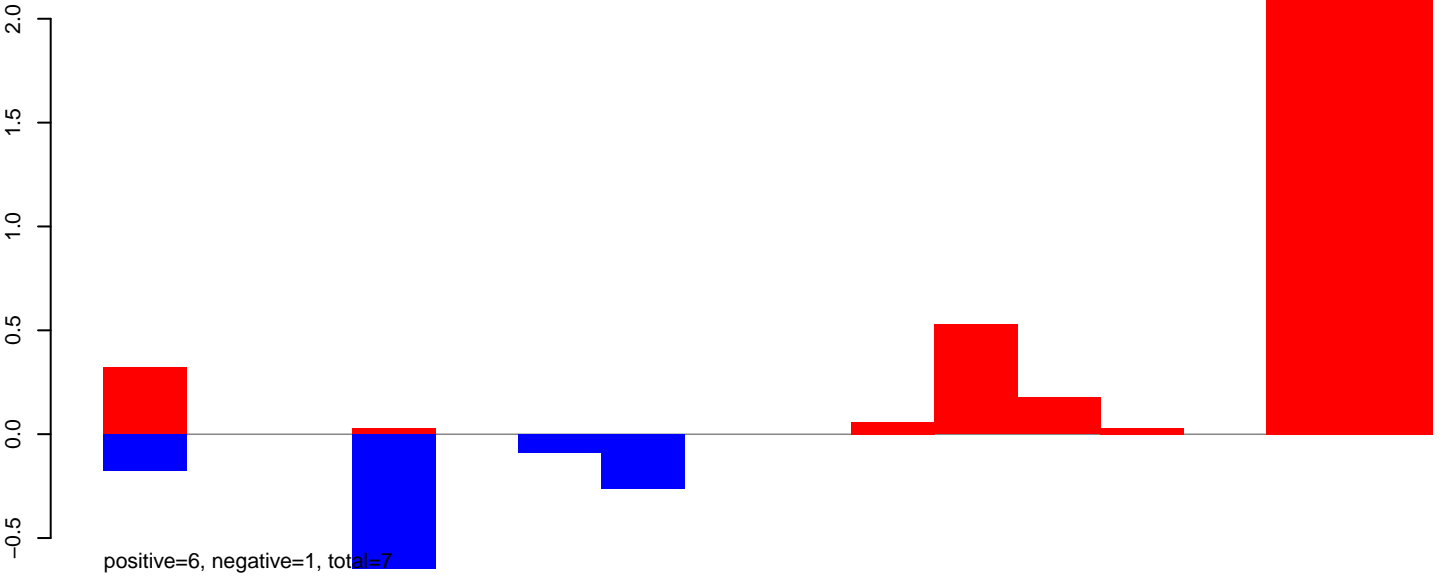

AeAeg\_Ovary\_BF24h\_cat.rep

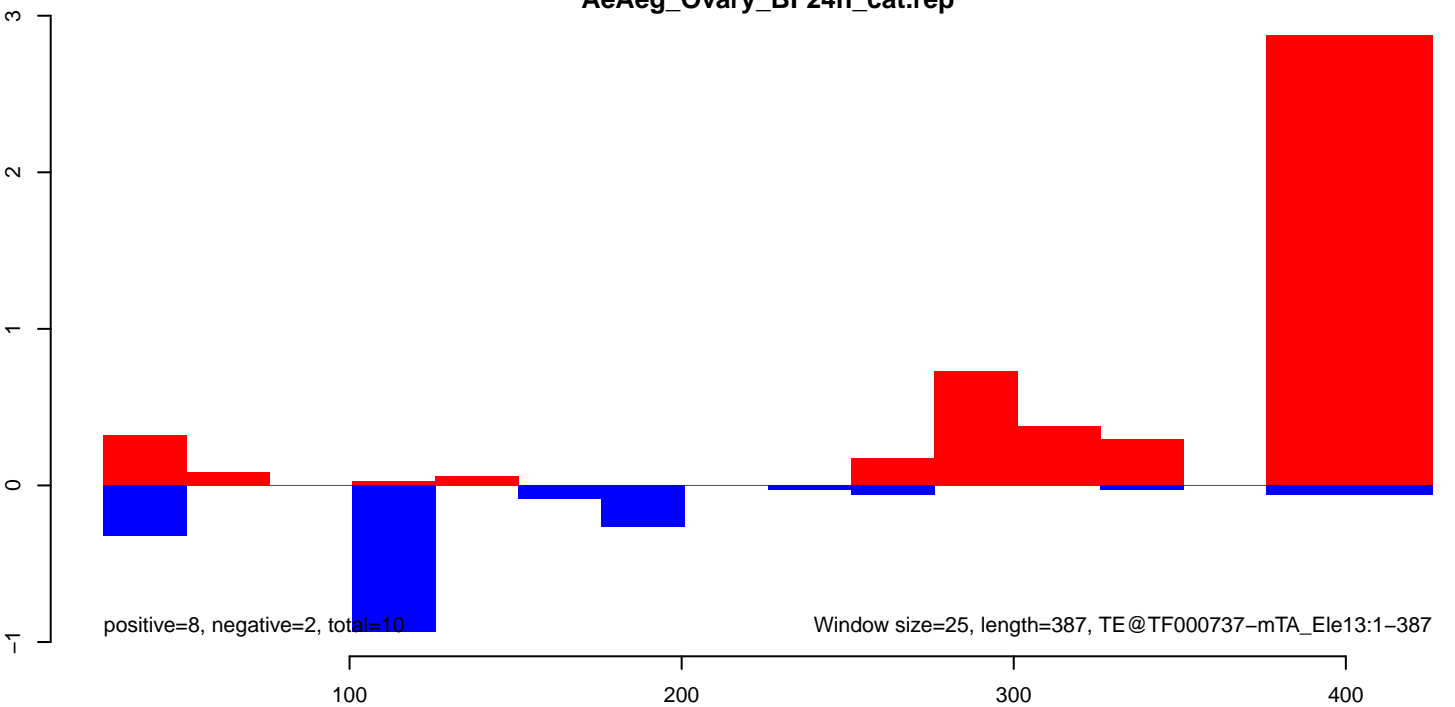

AeAeg\_Ovary\_BF24h\_cat.18\_23.rep

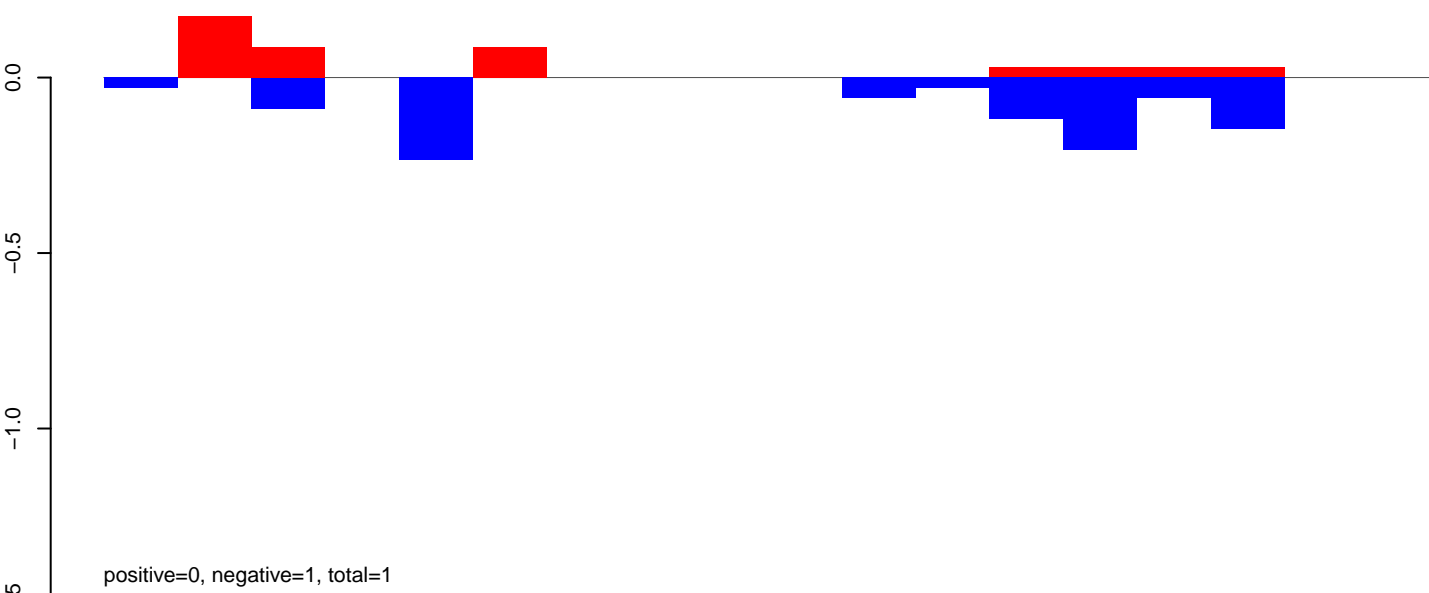

AeAeg\_Ovary\_BF24h\_cat.24\_35.rep

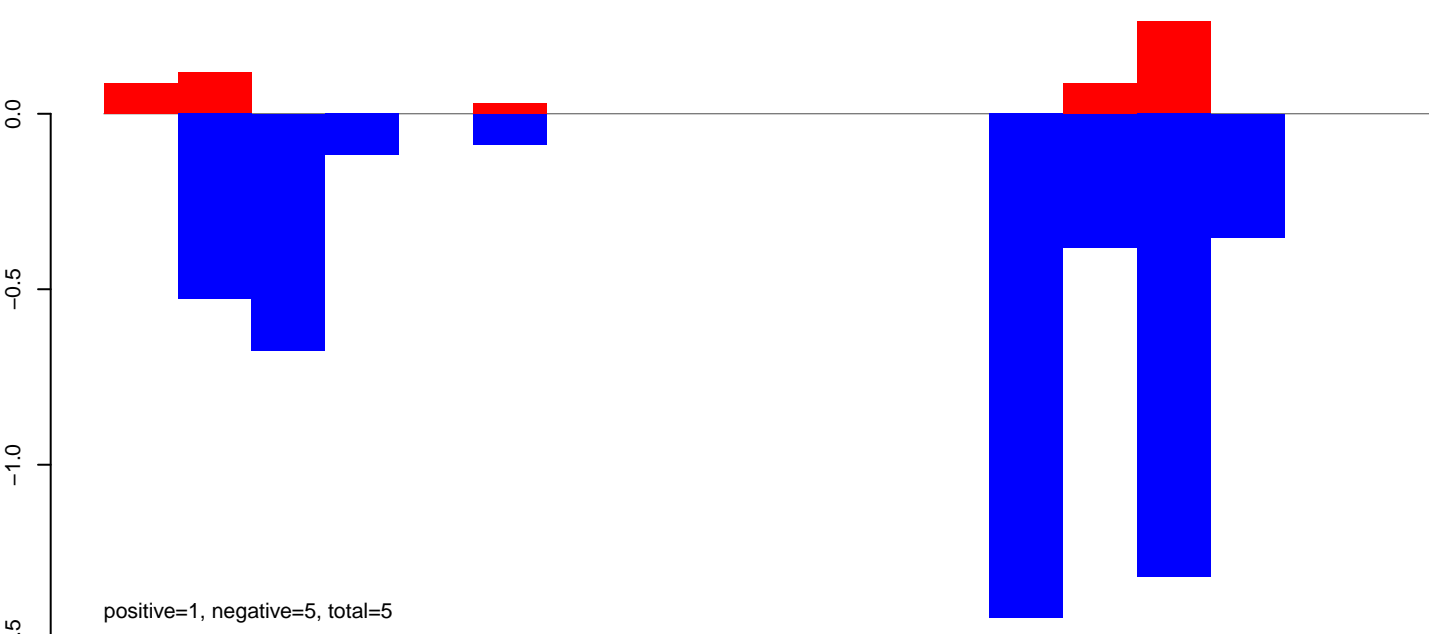

AeAeg\_Ovary\_BF24h\_cat.rep

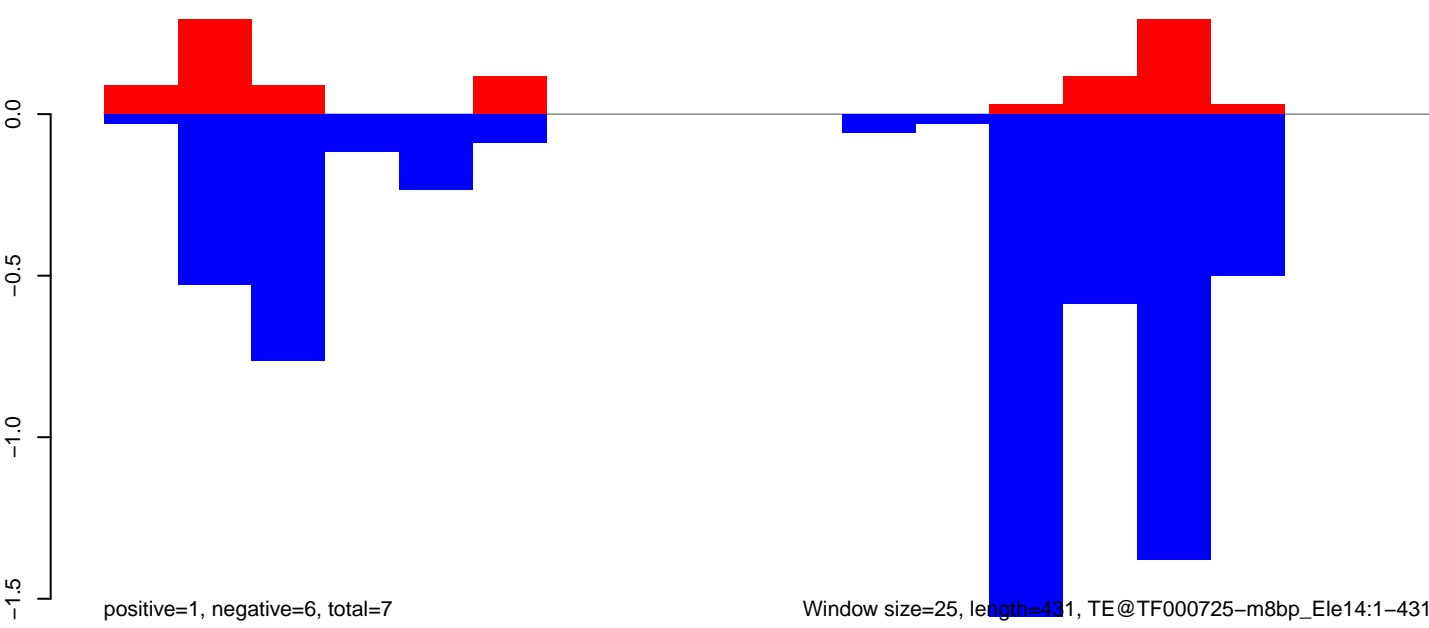

Window size=25, length=431, TE@TF000725-m8bp\_Ele14:1-431

100

200

300

400

AeAeg\_Ovary\_BF24h\_cat.18\_23.rep

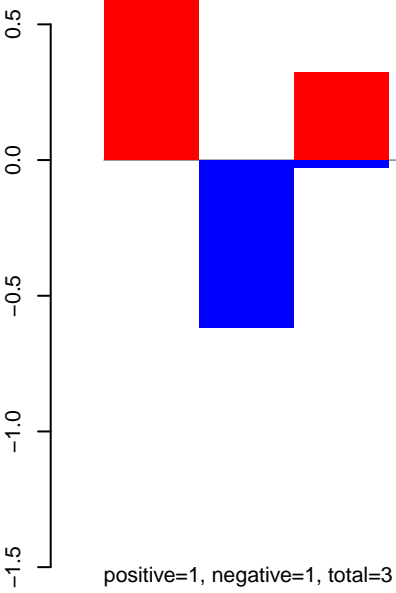

AeAeg\_Ovary\_BF24h\_cat.24\_35.rep

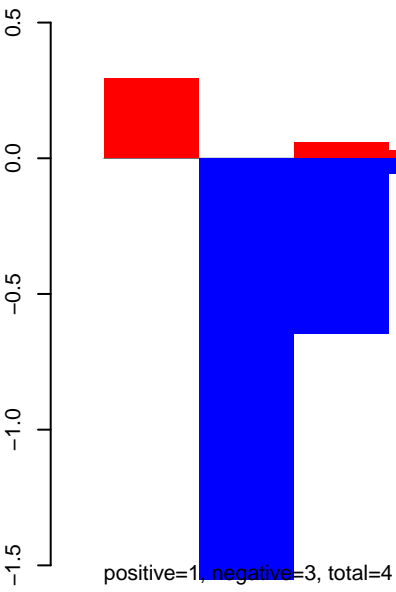

AeAeg\_Ovary\_BF24h\_cat.rep

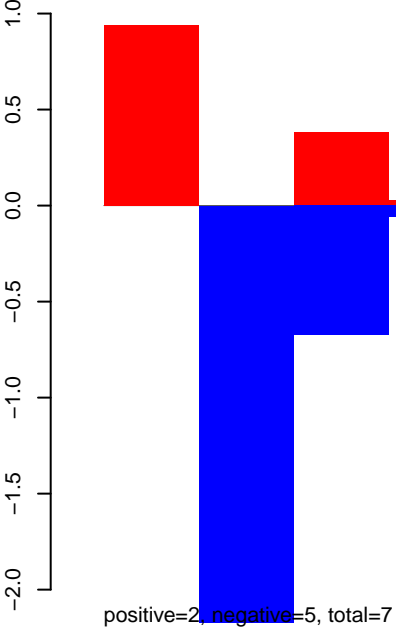

AeAeg\_Ovary\_BF24h\_cat.18\_23.rep

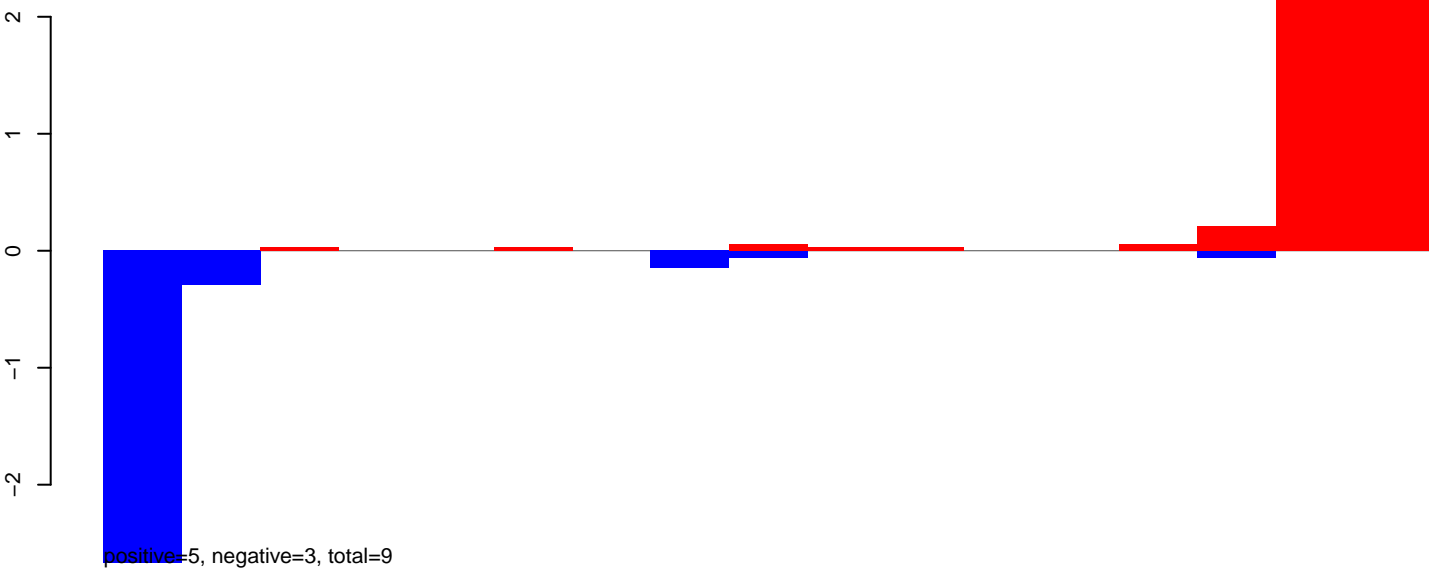

AeAeg\_Ovary\_BF24h\_cat.24\_35.rep

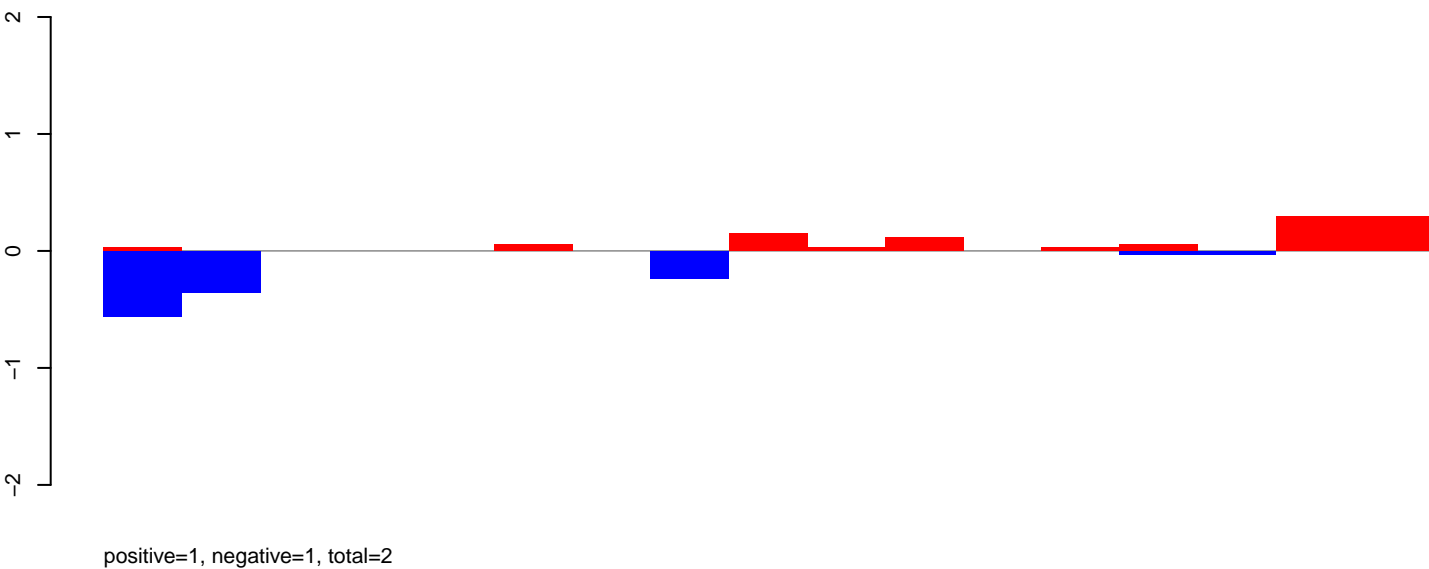

AeAeg\_Ovary\_BF24h\_cat.rep

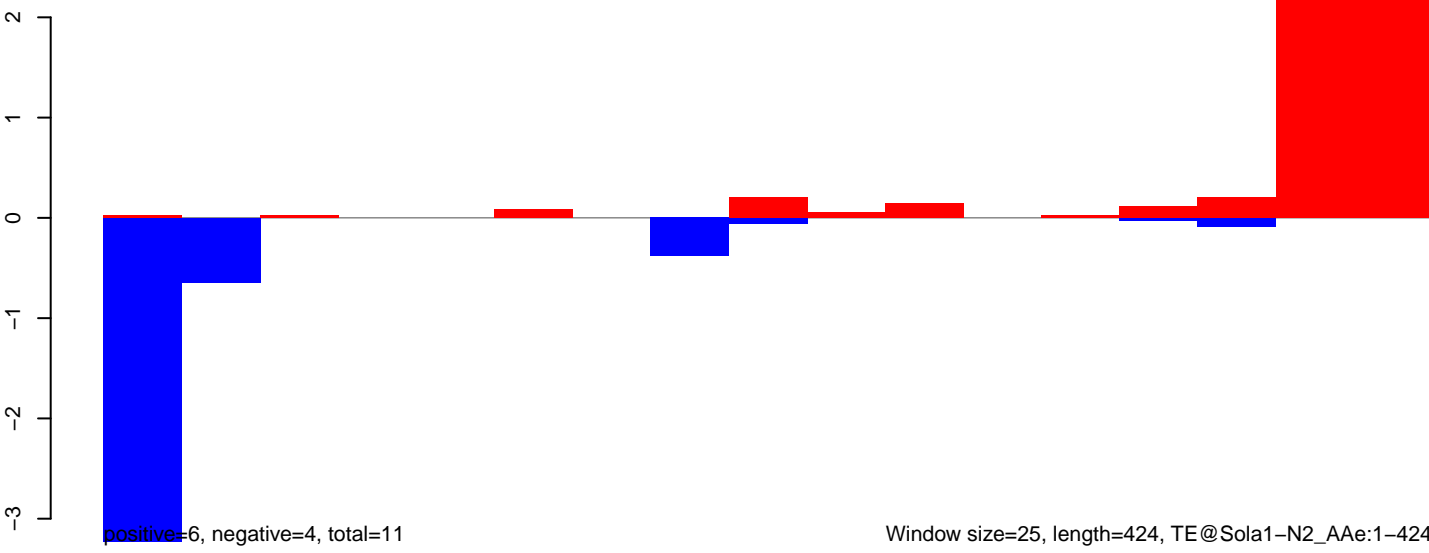



AeAeg\_Ovary\_BF24h\_cat.18\_23.rep

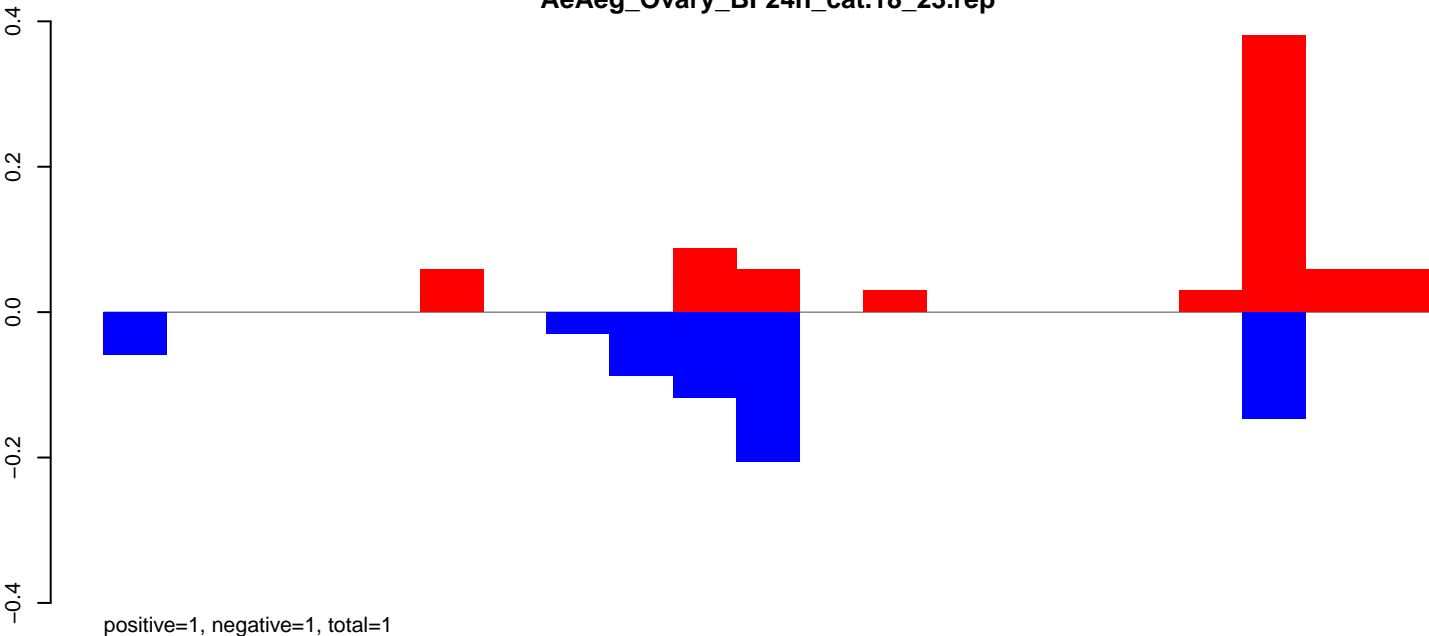

AeAeg\_Ovary\_BF24h\_cat.24\_35.rep

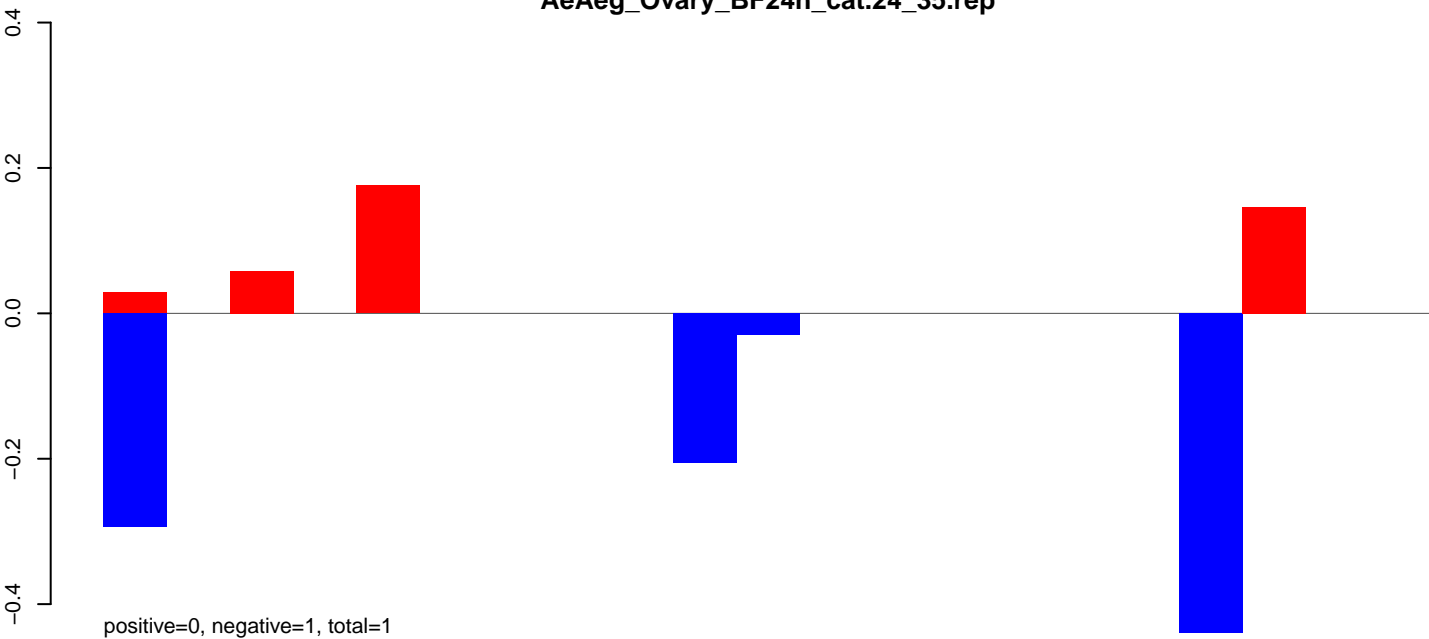

AeAeg\_Ovary\_BF24h\_cat.rep

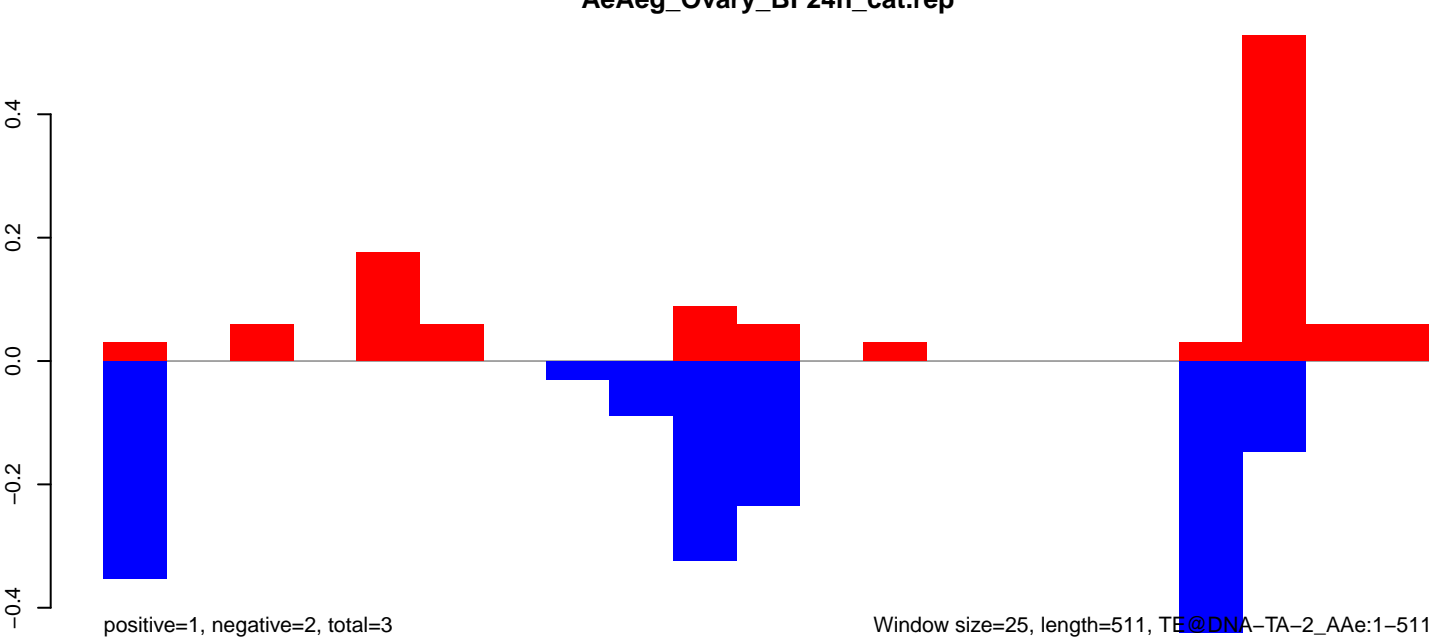

Window size=25, length=511, TE @DNA-TA-2\_AAe:1-511



AeAeg\_Ovary\_BF24h\_cat.18\_23.rep



AeAeg\_Ovary\_BF24h\_cat.24\_35.rep

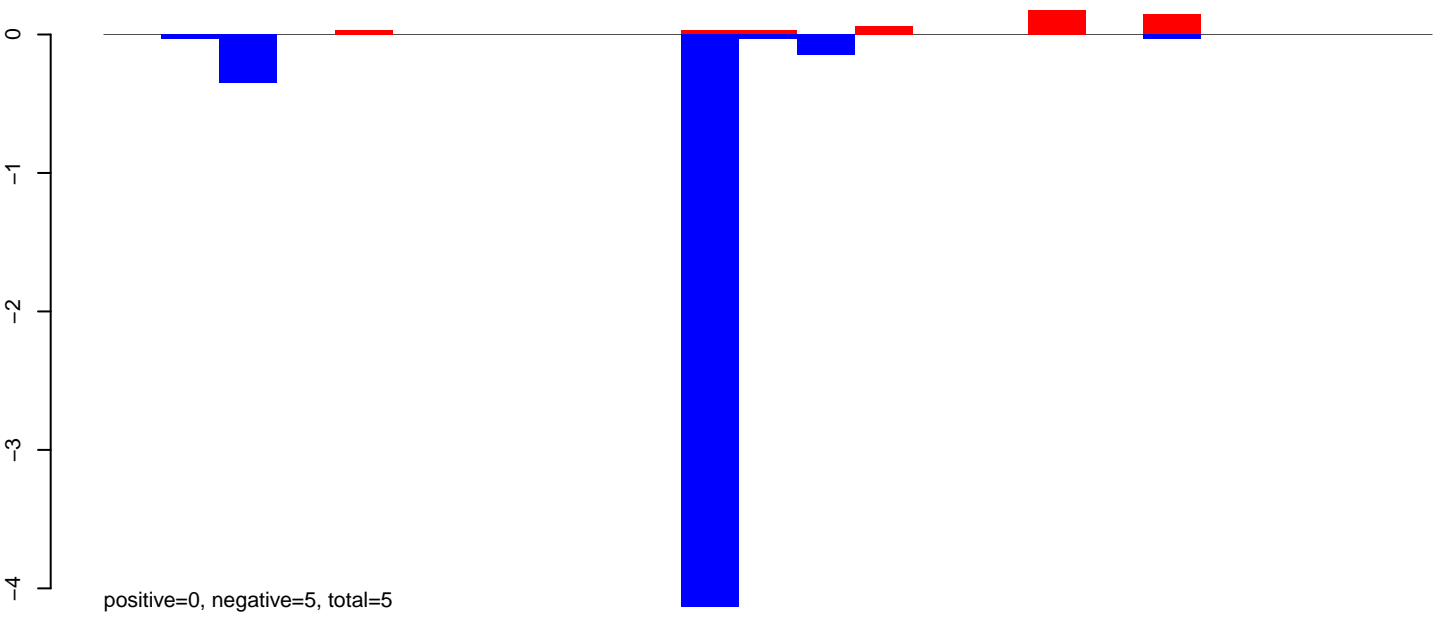

AeAeg\_Ovary\_BF24h\_cat.rep

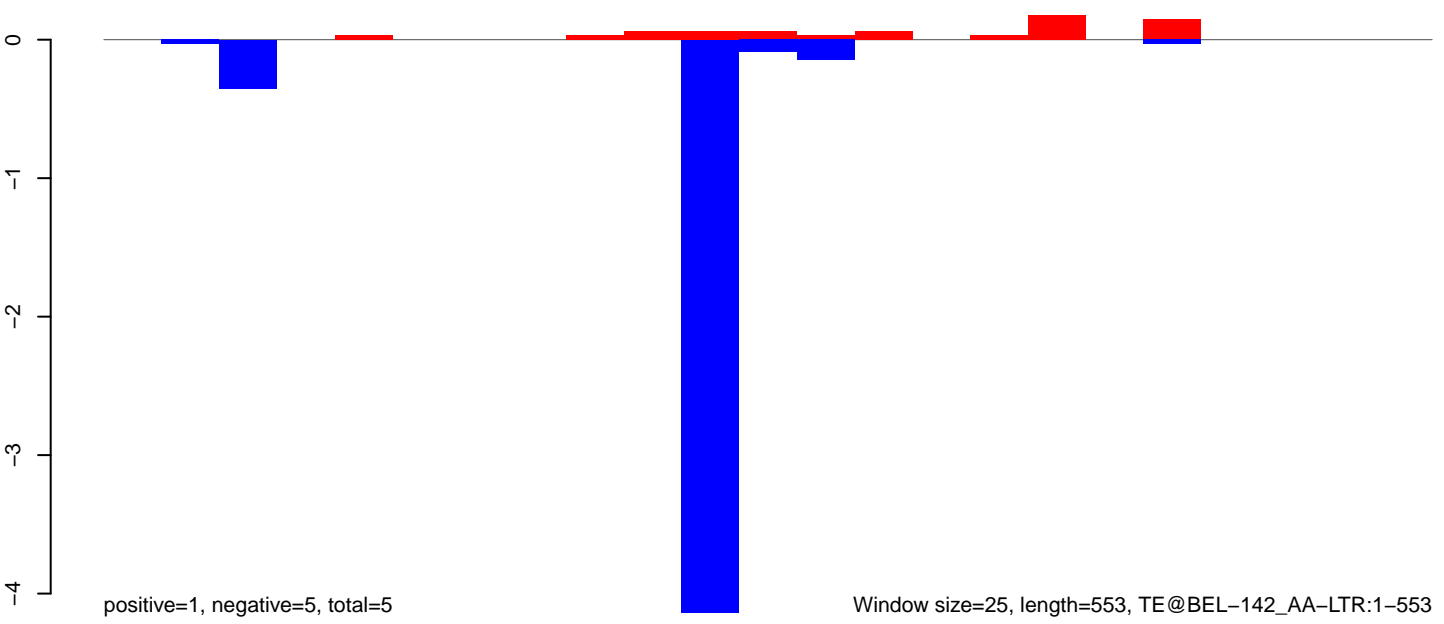

**AeAeg\_Ovary\_BF24h\_cat.18\_23.rep**

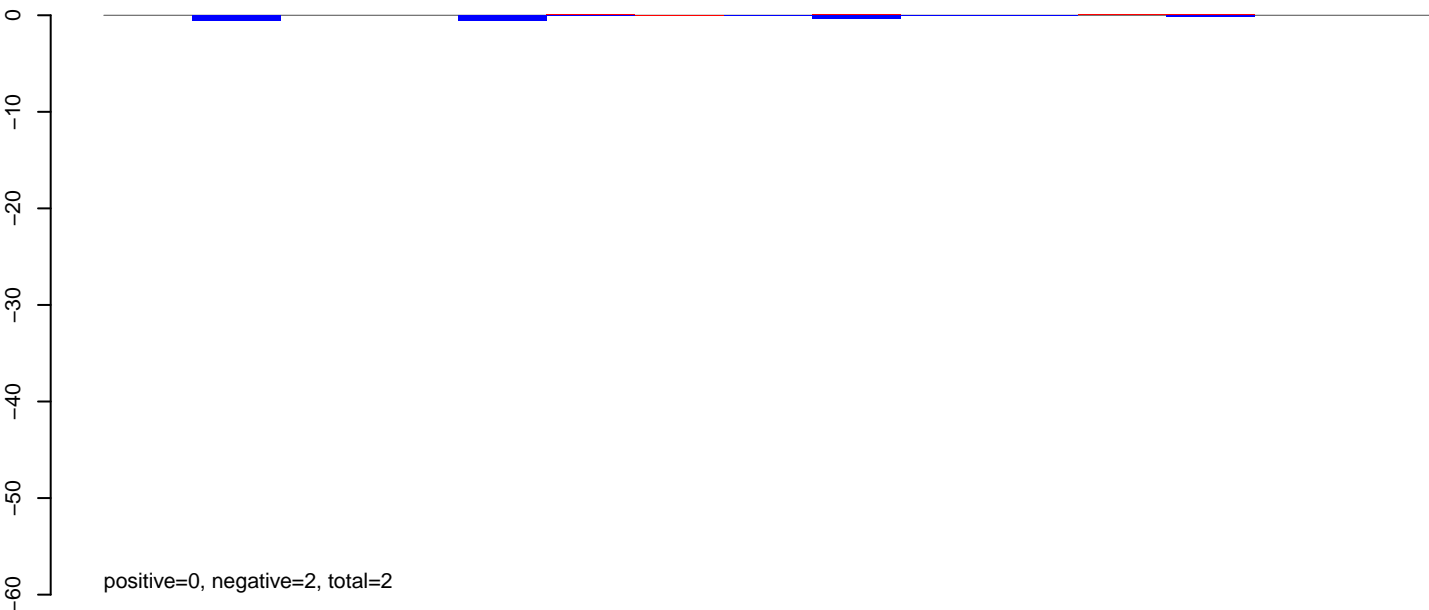

**AeAeg\_Ovary\_BF24h\_cat.24\_35.rep**

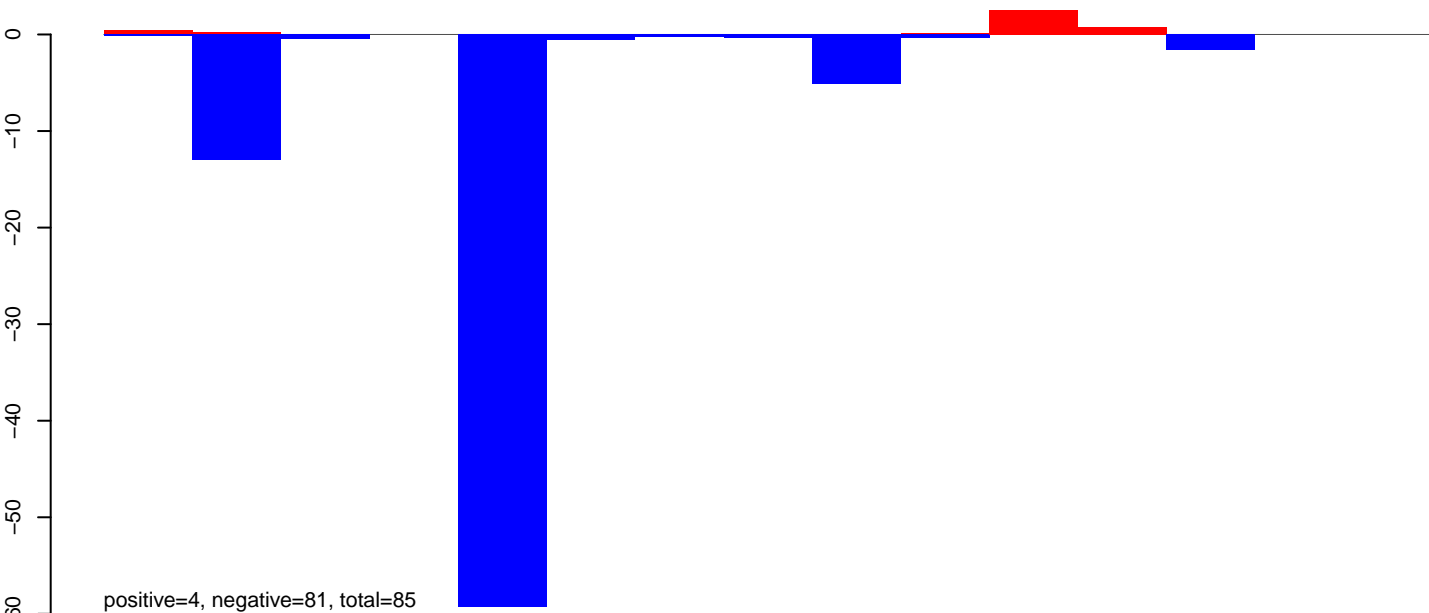

**AeAeg\_Ovary\_BF24h\_cat.rep**

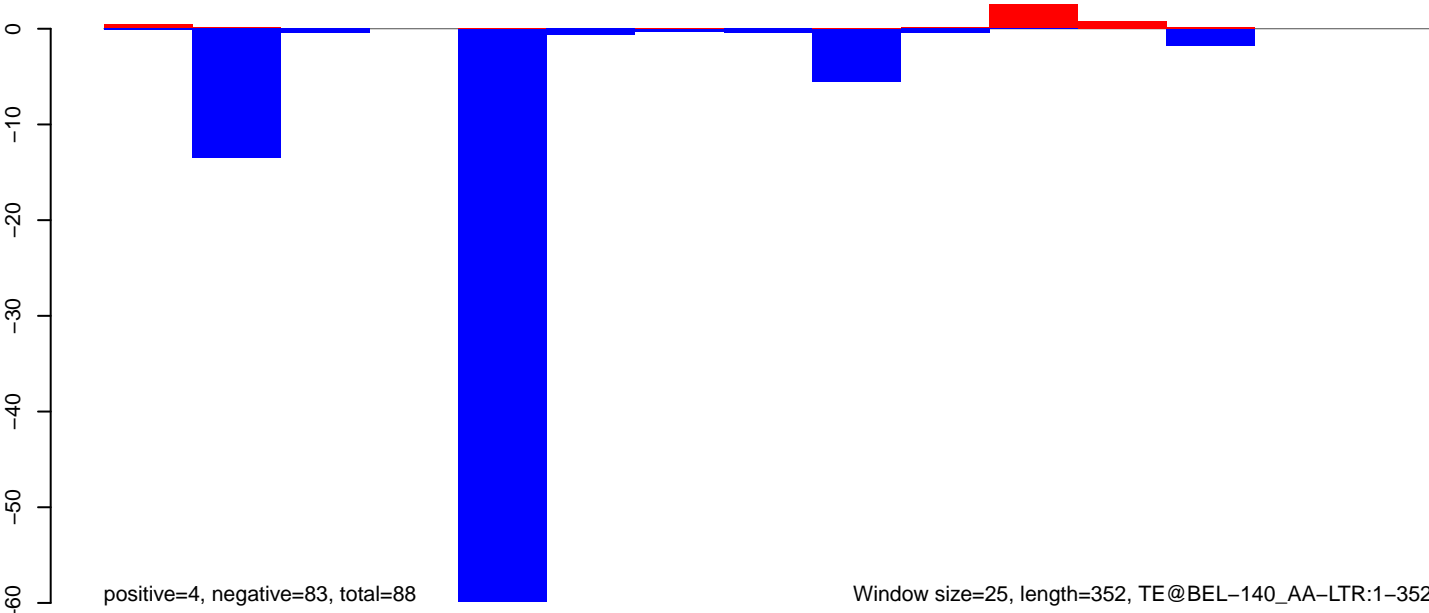

AeAeg\_Ovary\_BF24h\_cat.18\_23.rep

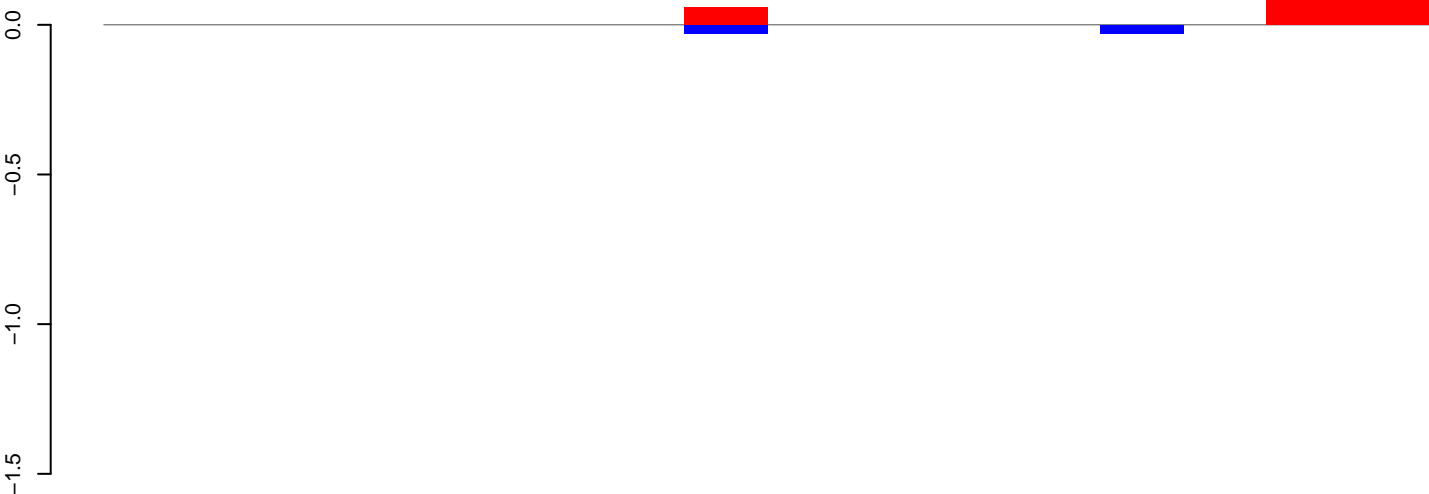

positive=0, negative=0, total=0

AeAeg\_Ovary\_BF24h\_cat.24\_35.rep

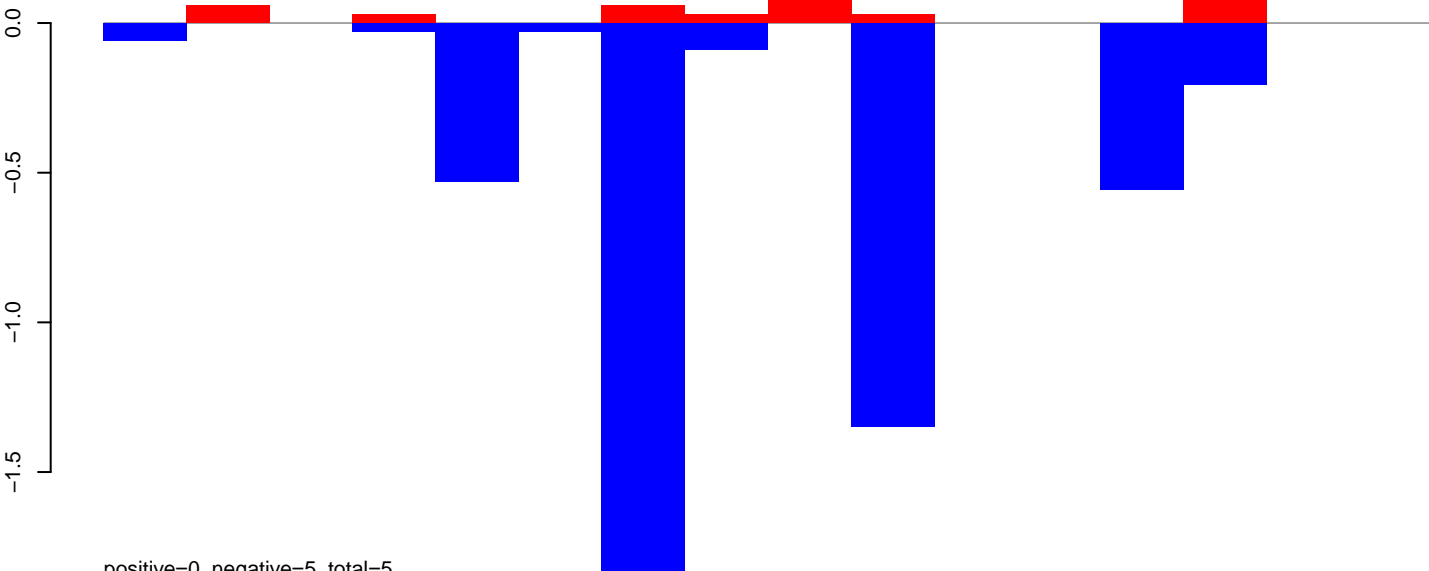

positive=0, negative=5, total=5

AeAeg\_Ovary\_BF24h\_cat.rep

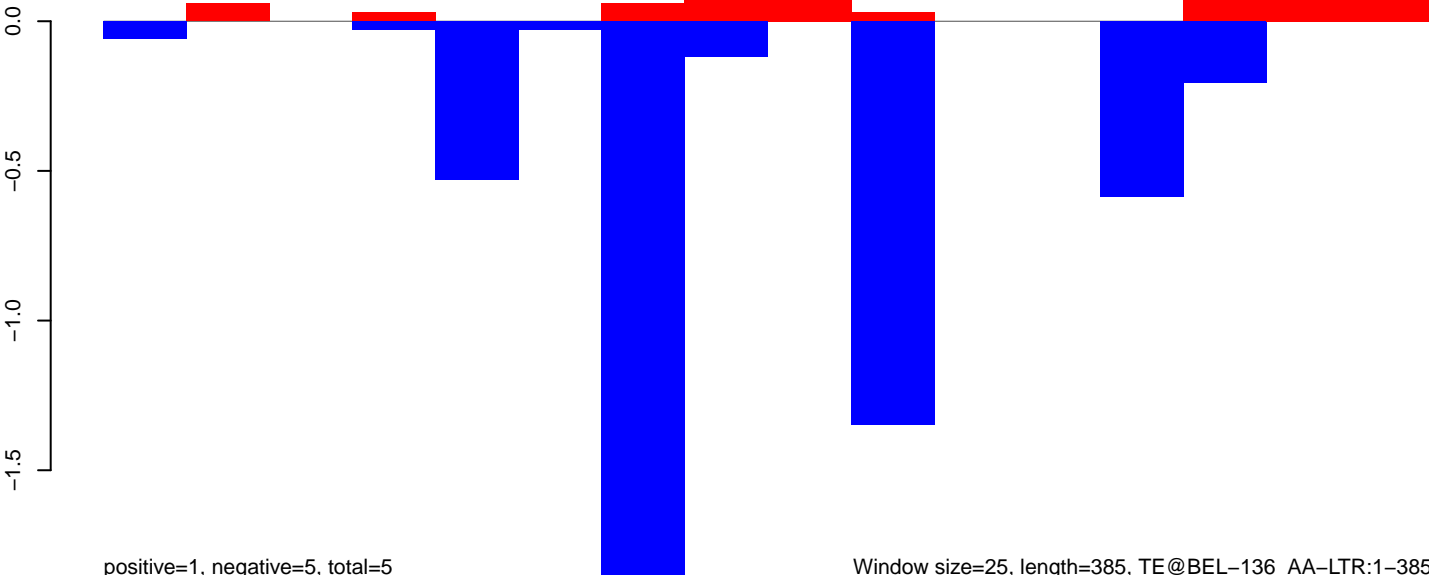

positive=1, negative=5, total=5

Window size=25, length=385, TE@BEL-136\_AA-LTR:1-385

100 200 300 400

**AeAeg\_Ovary\_BF24h\_cat.18\_23.rep**

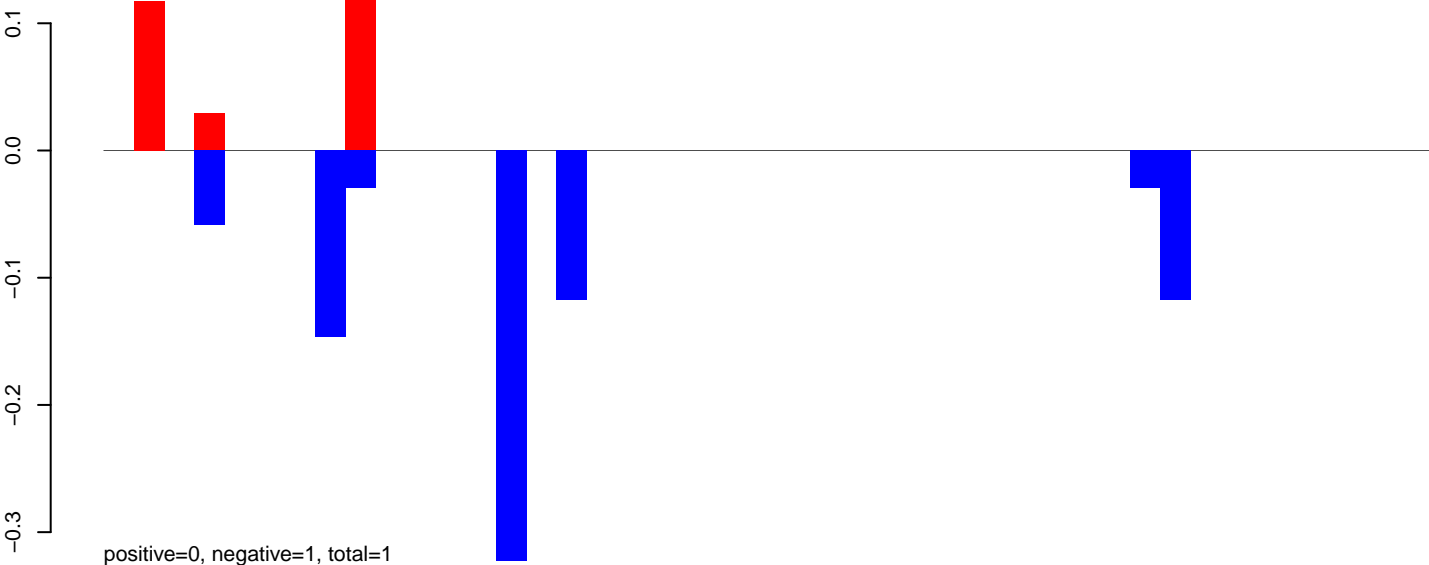

**AeAeg\_Ovary\_BF24h\_cat.24\_35.rep**

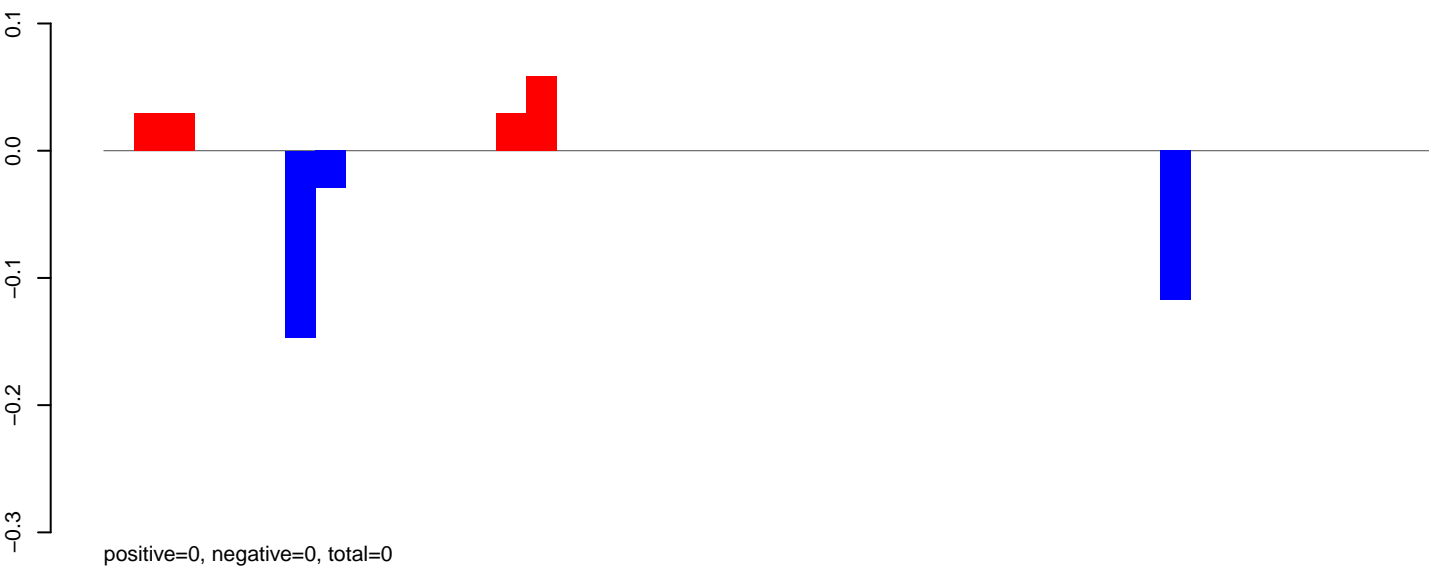

**AeAeg\_Ovary\_BF24h\_cat.rep**

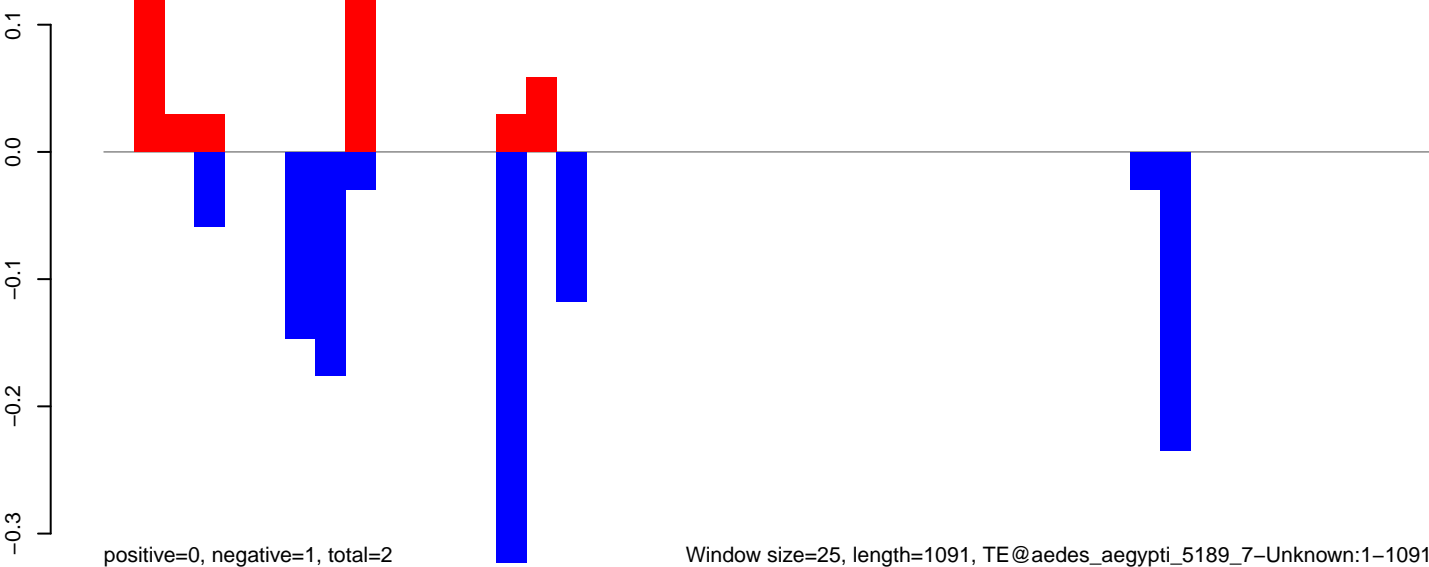

AeAeg\_Ovary\_BF24h\_cat.18\_23.rep

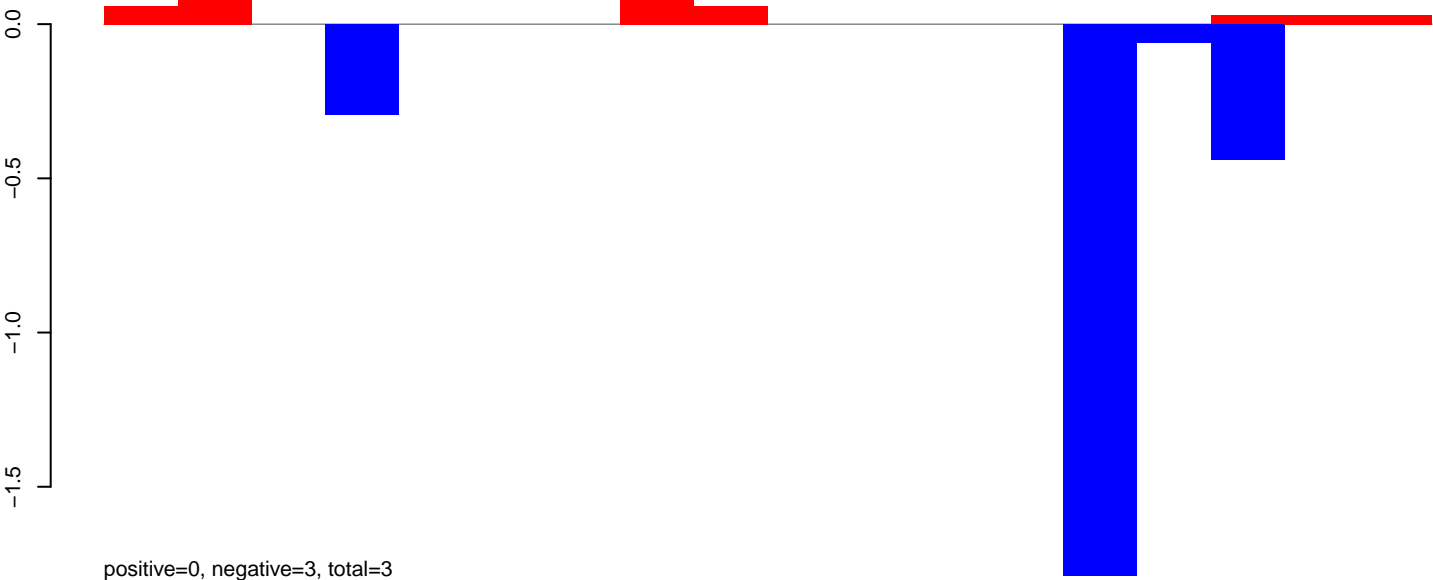

AeAeg\_Ovary\_BF24h\_cat.24\_35.rep

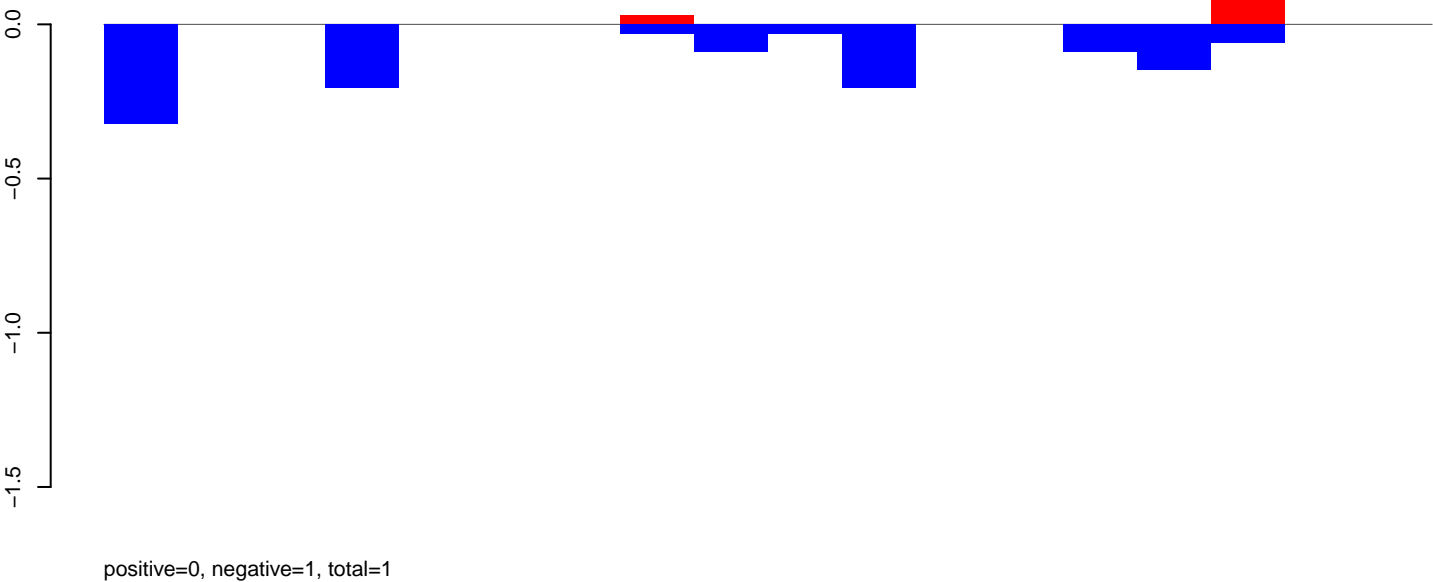

AeAeg\_Ovary\_BF24h\_cat.rep

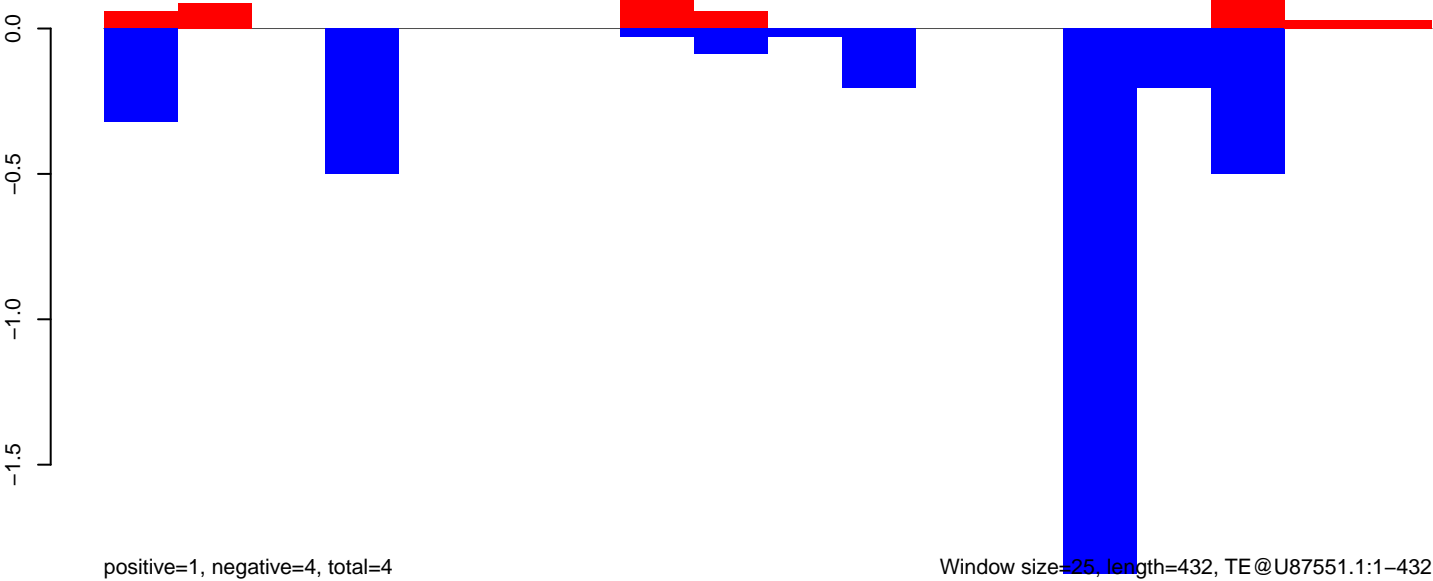

100

200

300

400

AeAeg\_Ovary\_BF24h\_cat.18\_23.rep

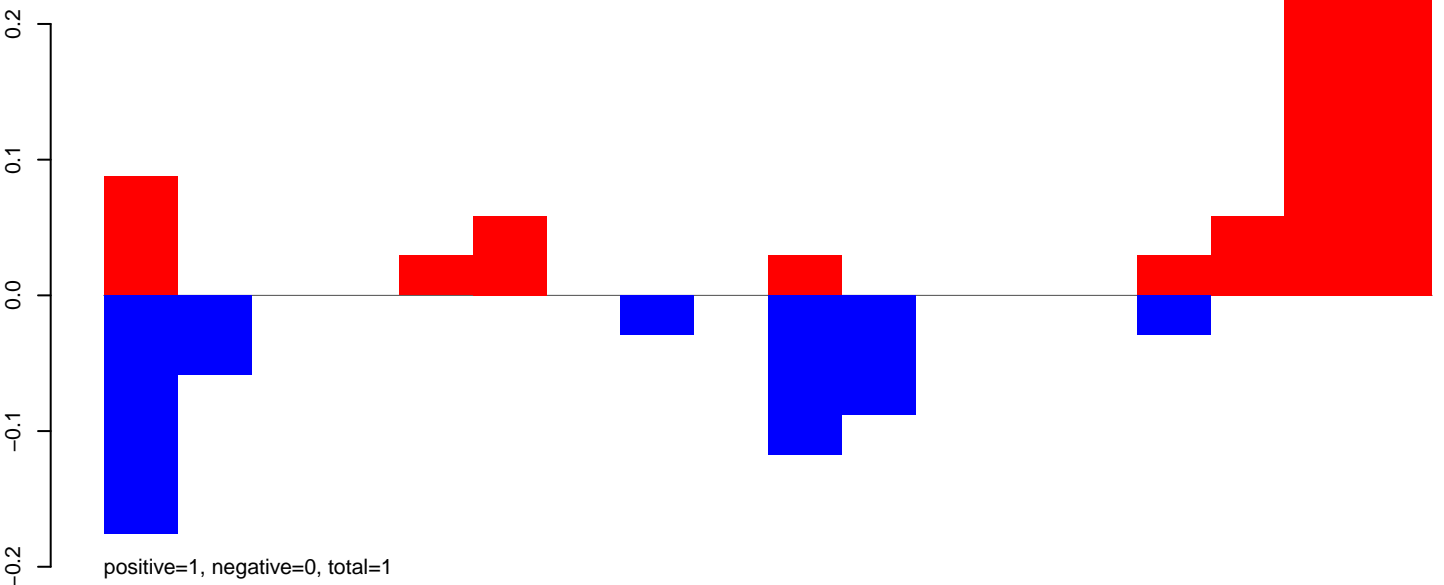

AeAeg\_Ovary\_BF24h\_cat.24\_35.rep

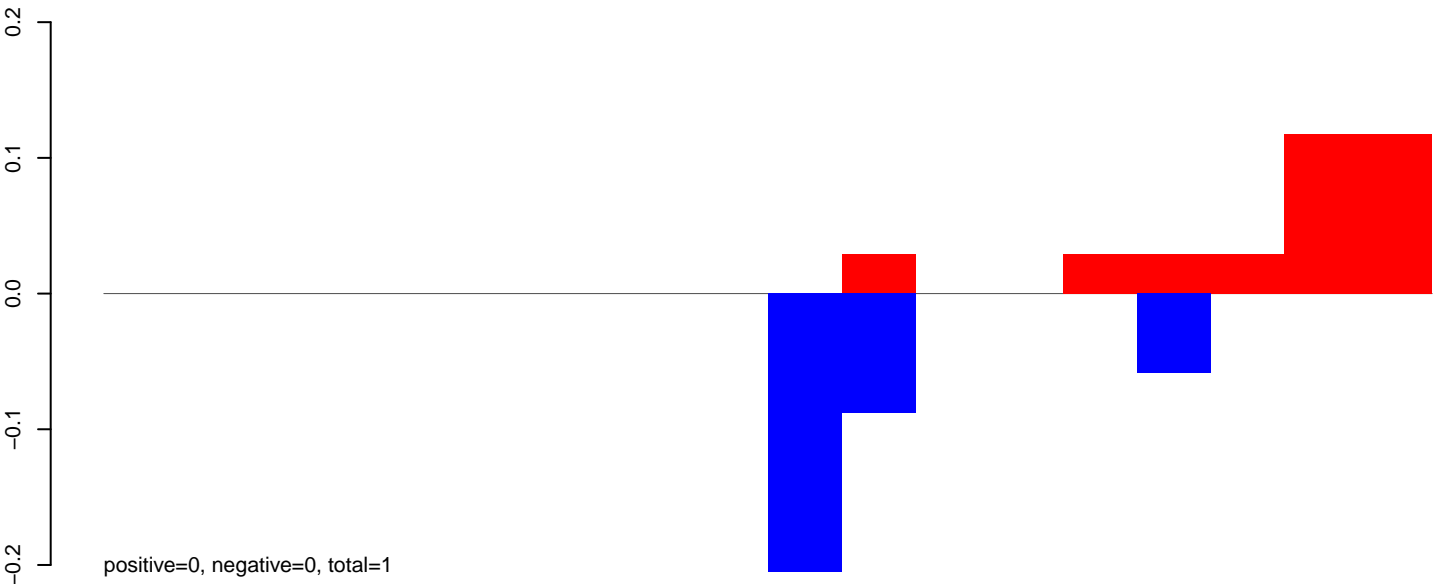

AeAeg\_Ovary\_BF24h\_cat.rep

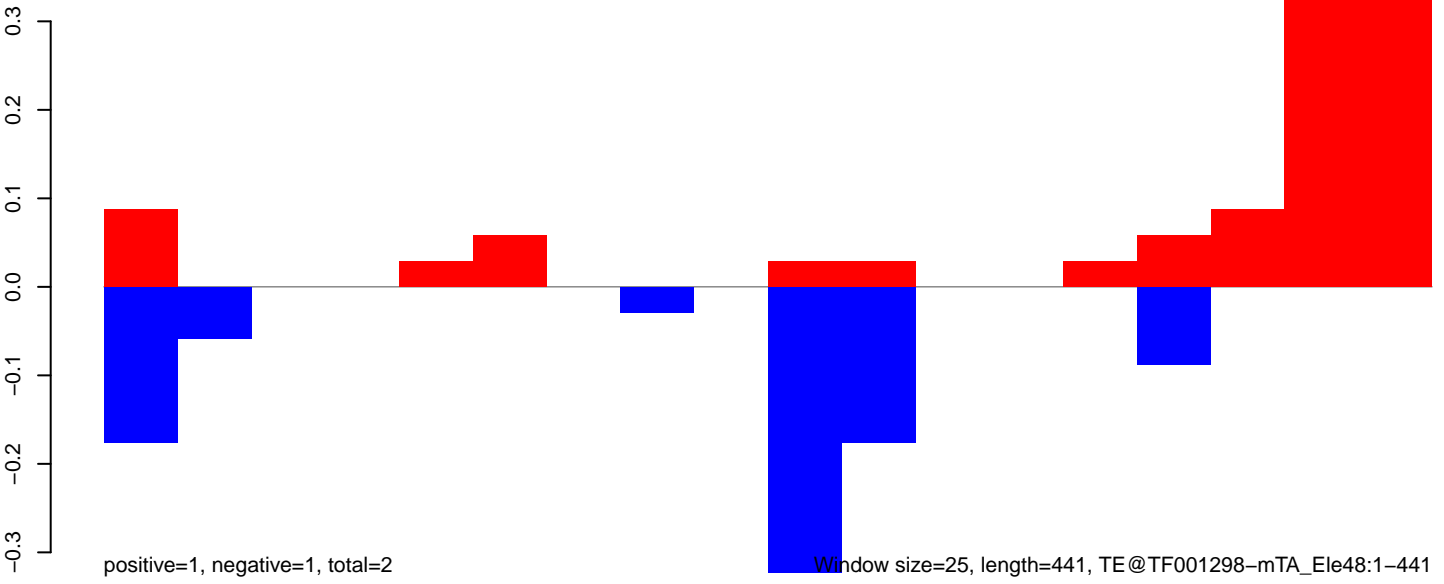



AeAeg\_Ovary\_BF24h\_cat.18\_23.rep

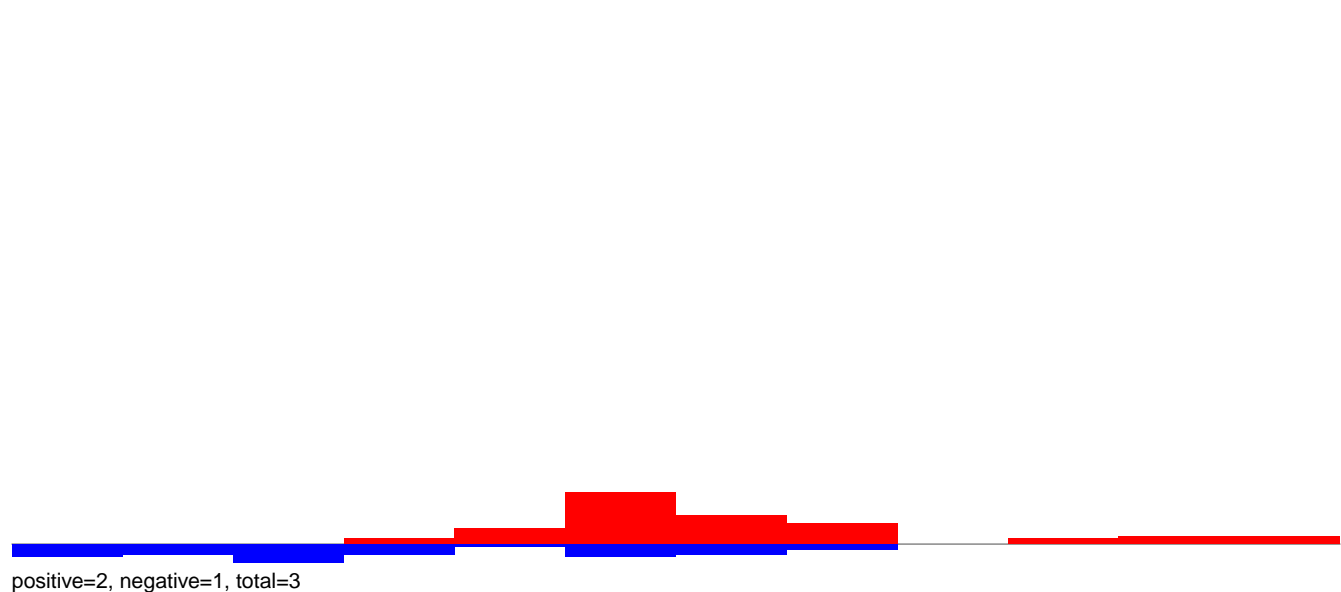

AeAeg\_Ovary\_BF24h\_cat.24\_35.rep

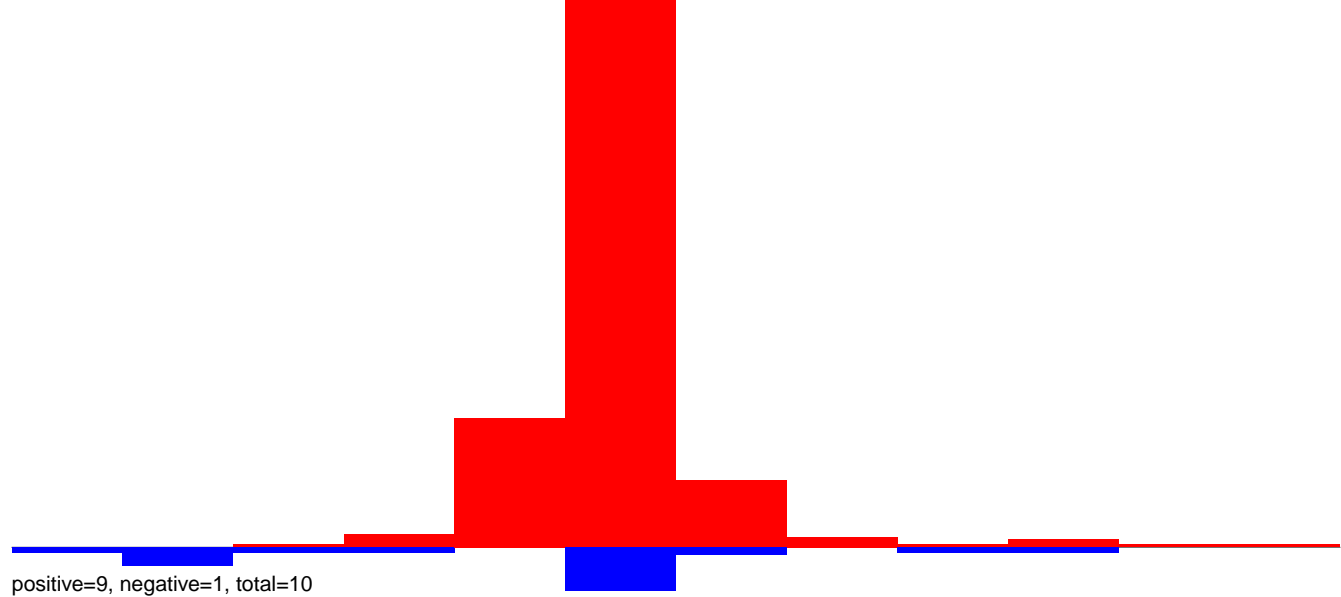

AeAeg\_Ovary\_BF24h\_cat.rep

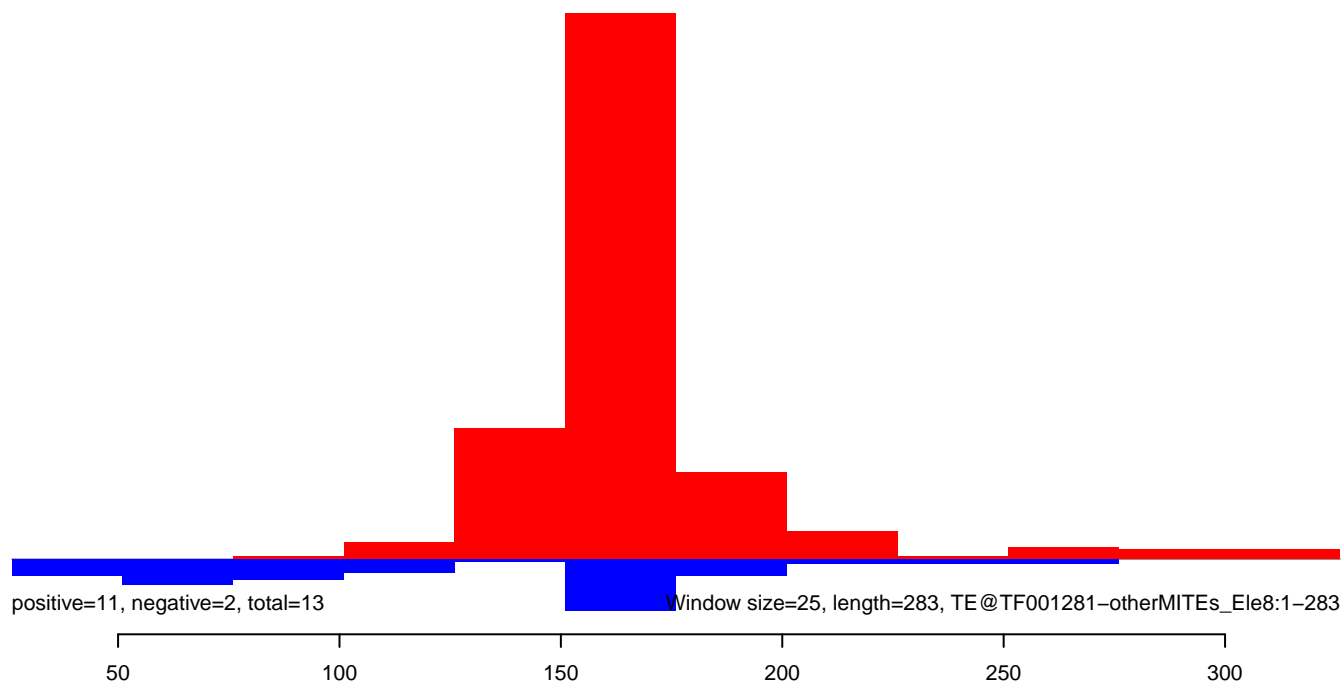

AeAeg\_Ovary\_BF24h\_cat.18\_23.rep

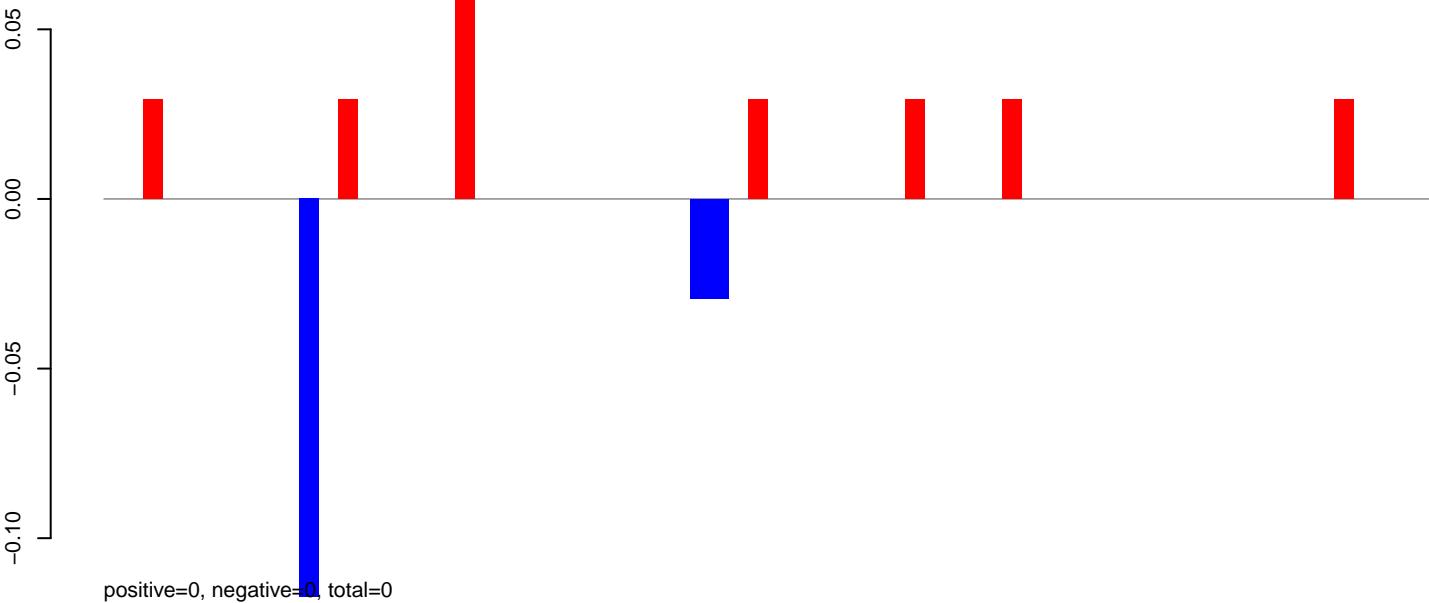

AeAeg\_Ovary\_BF24h\_cat.24\_35.rep

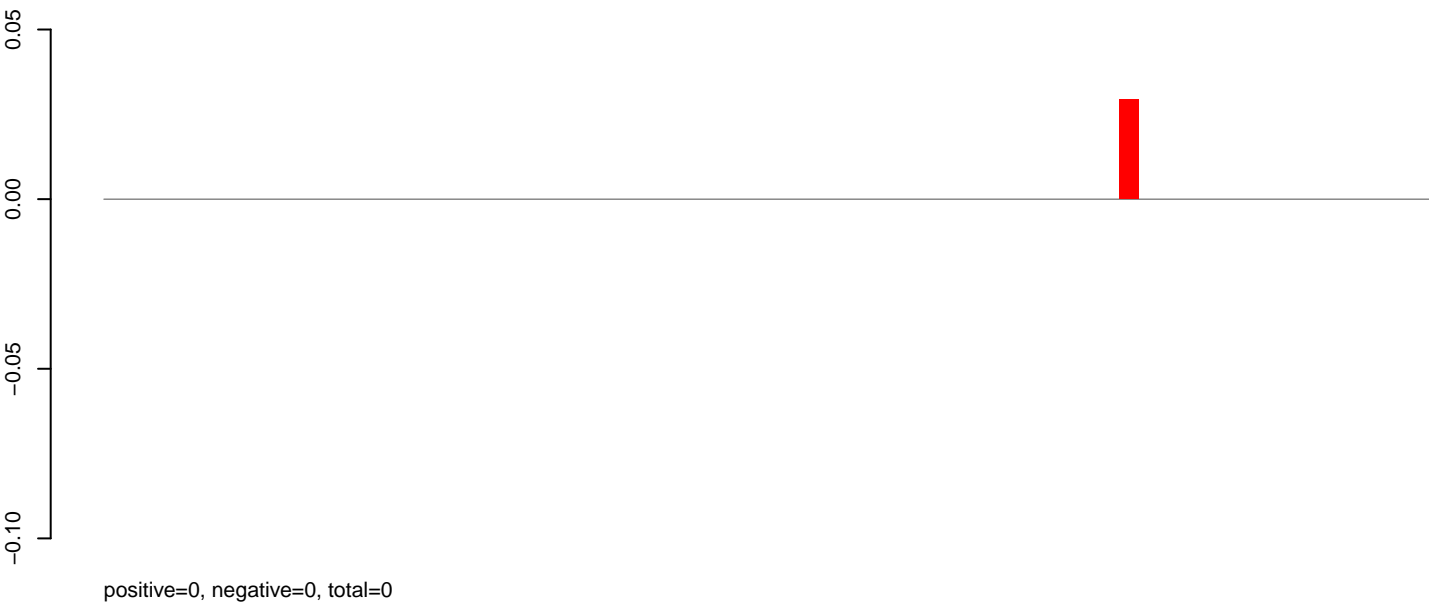

AeAeg\_Ovary\_BF24h\_cat.rep

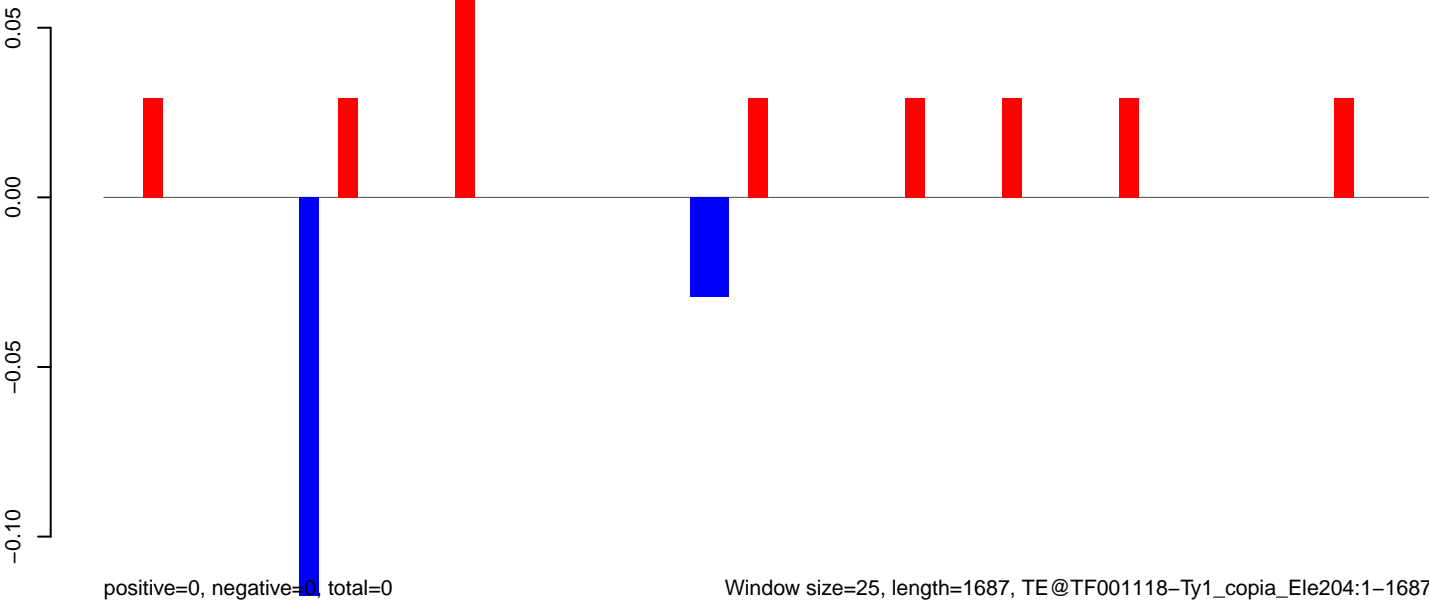

Window size=25, length=1687, TE@TF001118-Ty1\_copia\_Ele204:1-1687

0 500 1000 1500

AeAeg\_Ovary\_BF24h\_cat.18\_23.rep

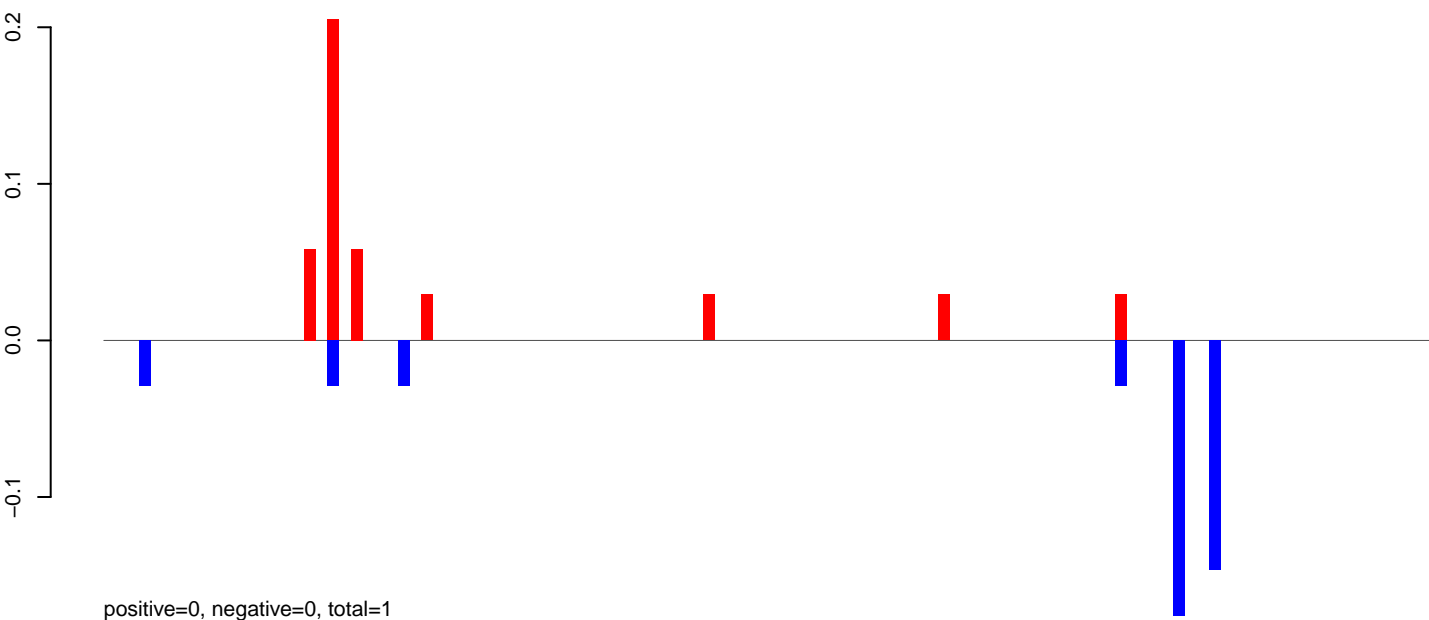

AeAeg\_Ovary\_BF24h\_cat.24\_35.rep

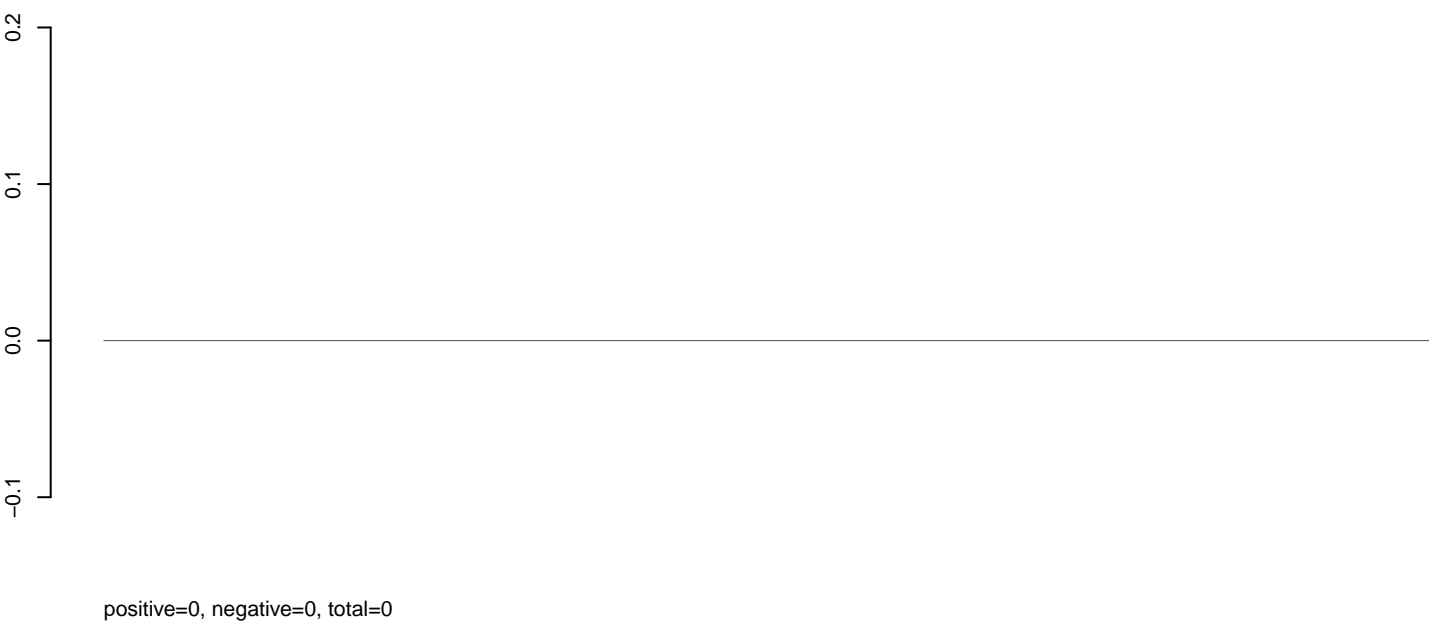

AeAeg\_Ovary\_BF24h\_cat.rep

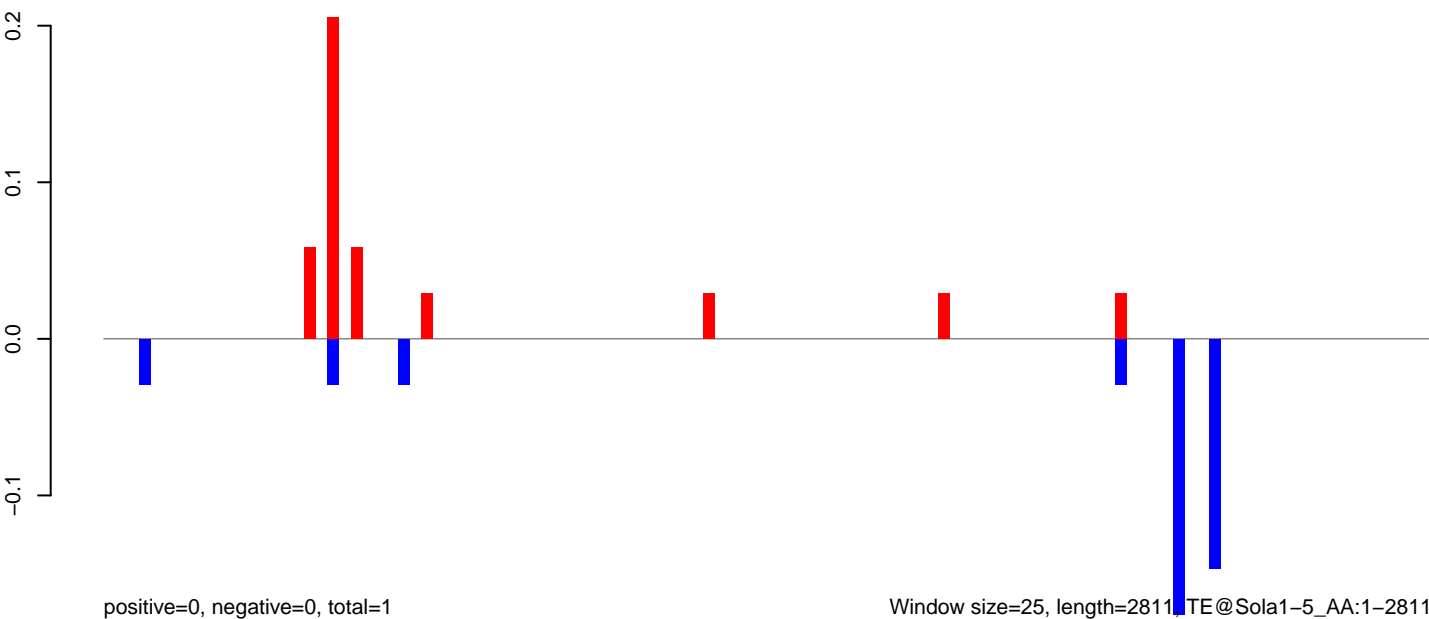

AeAeg\_Ovary\_BF24h\_cat.18\_23.rep

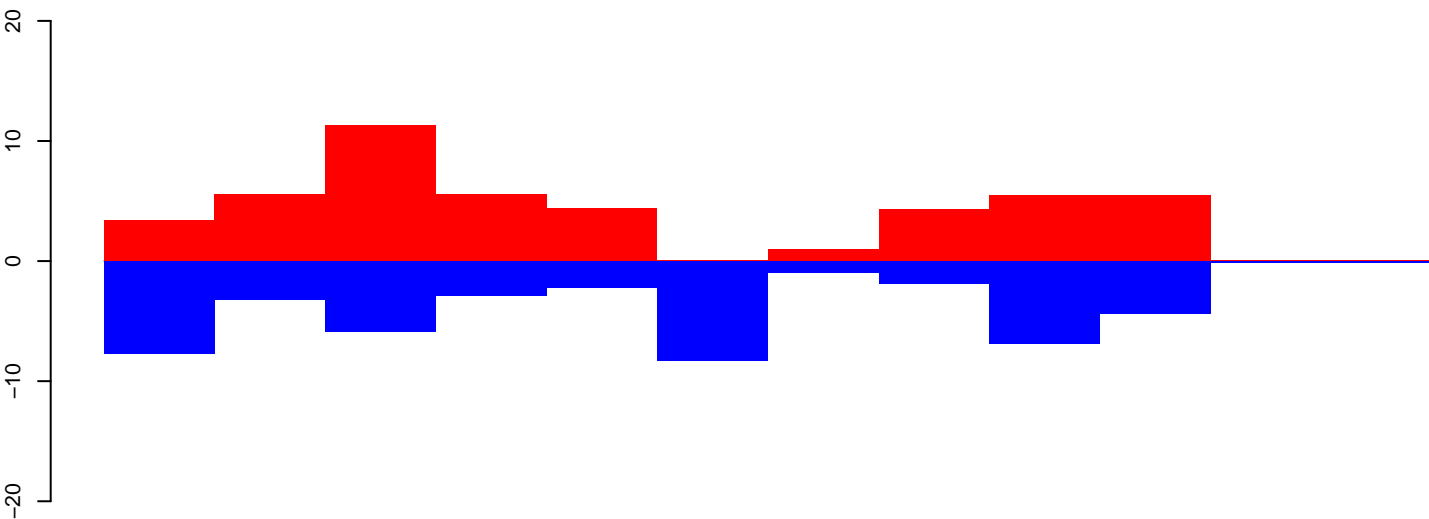

positive=46, negative=44, total=91

AeAeg\_Ovary\_BF24h\_cat.24\_35.rep

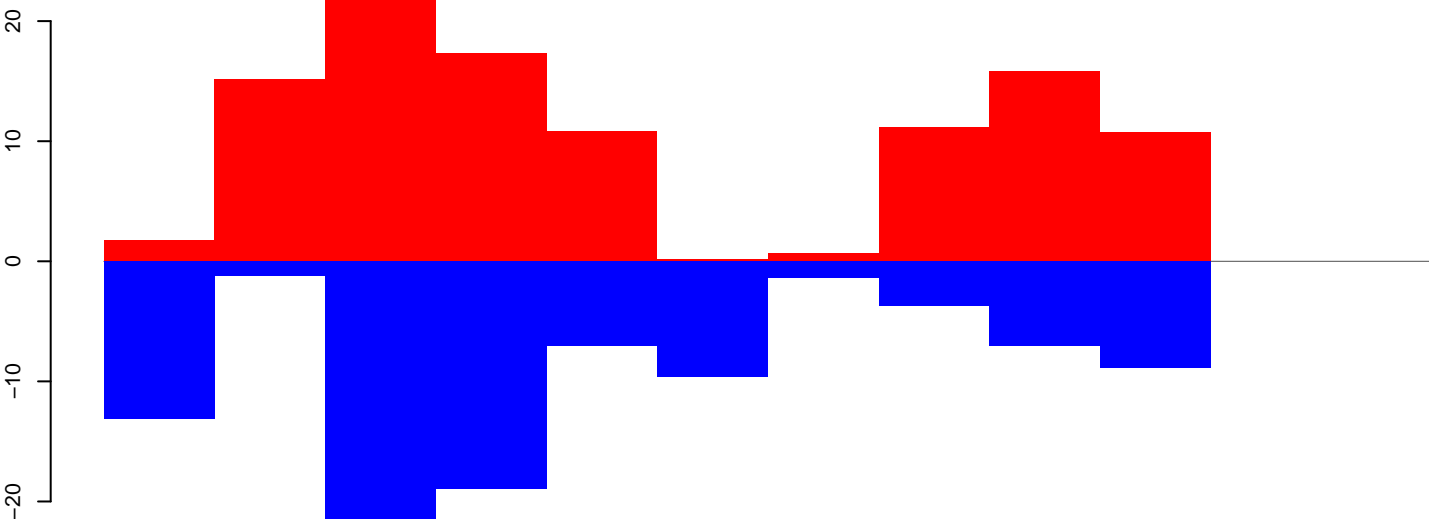

positive=107, negative=97, total=204

AeAeg\_Ovary\_BF24h\_cat.rep

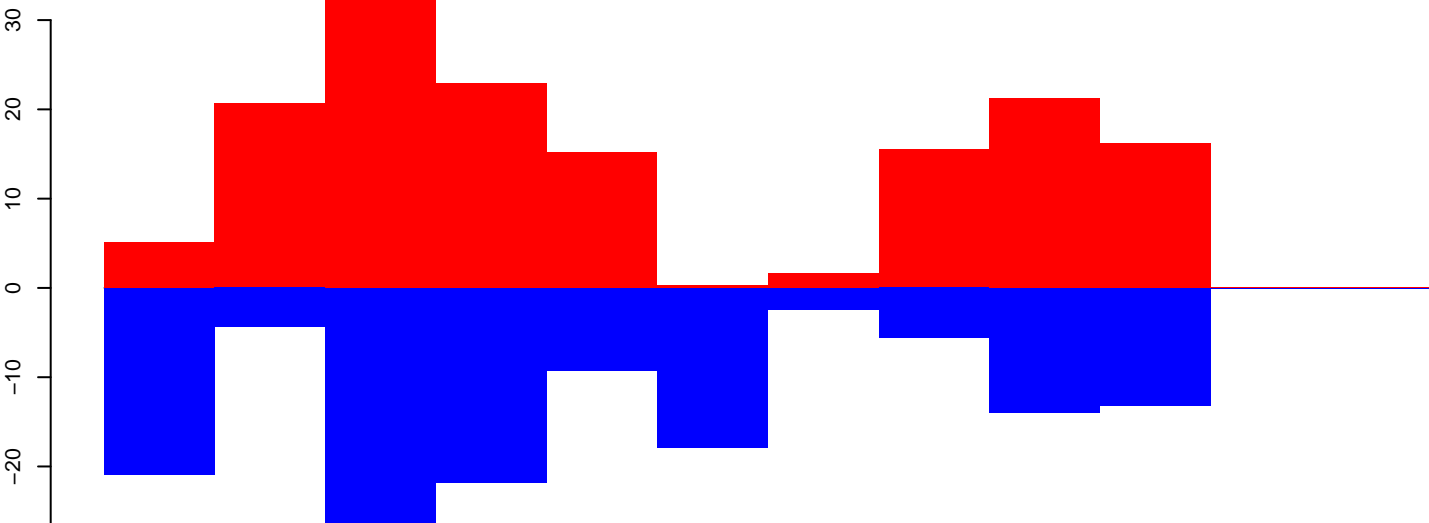

positive=154, negative=142, total=295

Window size=25, length=289, TE@FEILAI-1B\_AAe:1-289

50 100 150 200 250 300

AeAeg\_Ovary\_BF24h\_cat.18\_23.rep

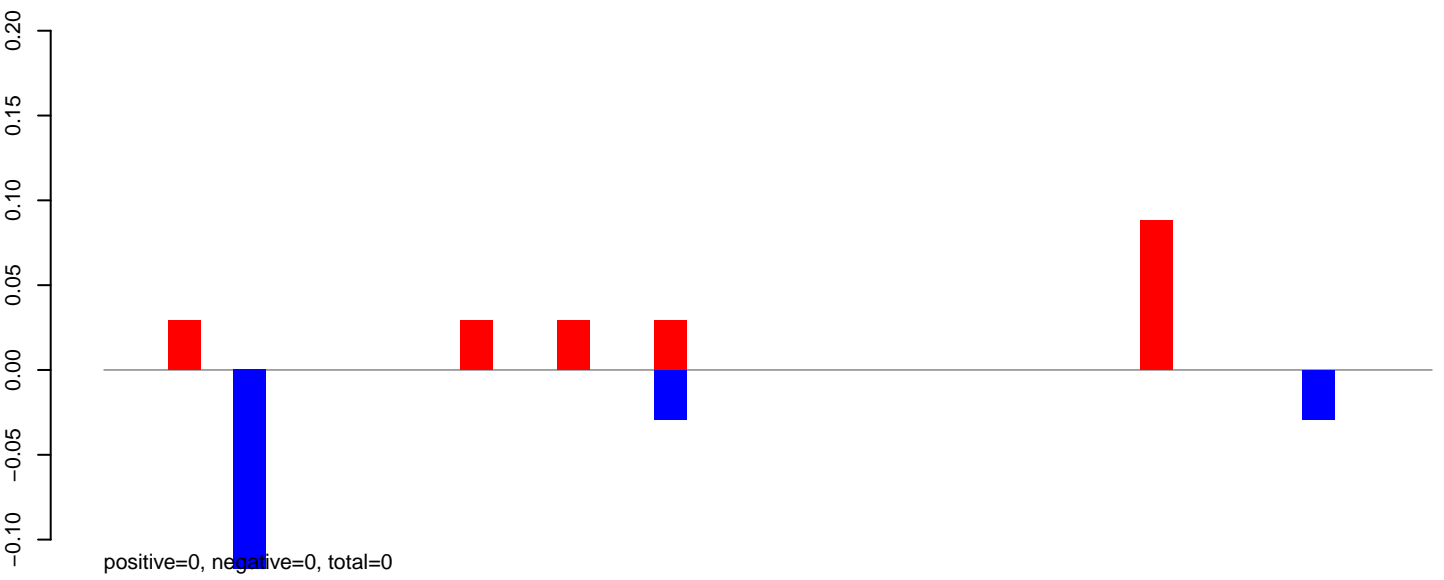

AeAeg\_Ovary\_BF24h\_cat.24\_35.rep

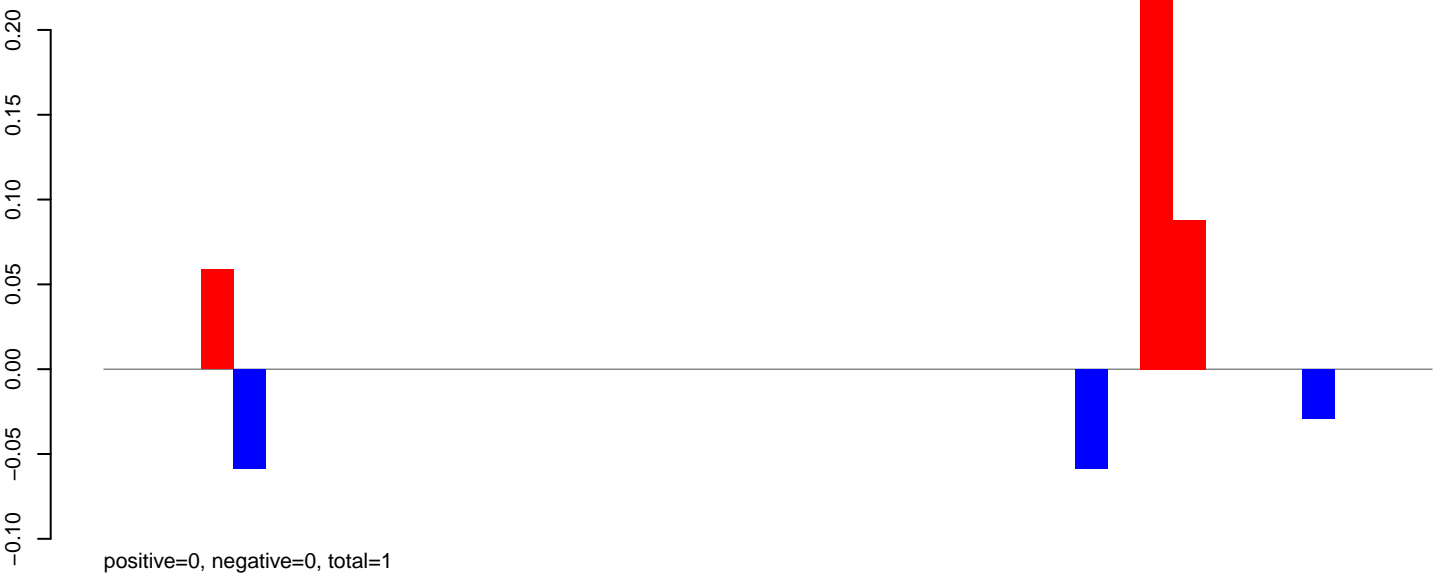

AeAeg\_Ovary\_BF24h\_cat.rep

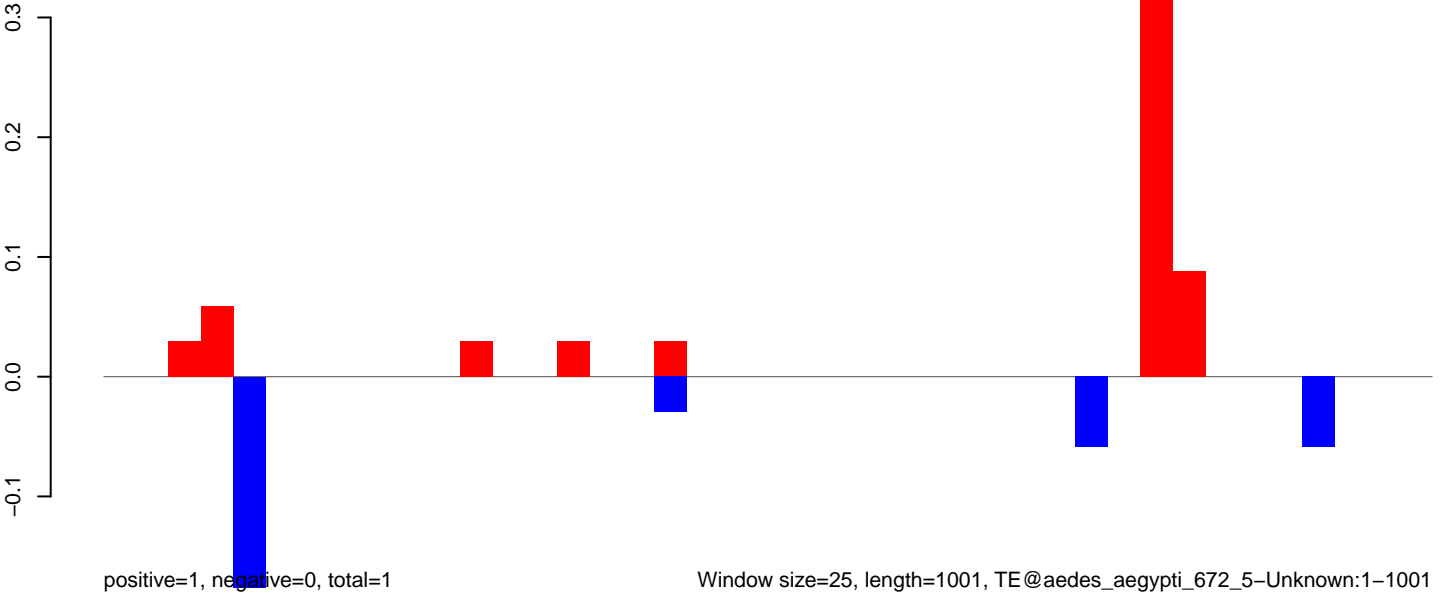

**AeAeg\_Ovary\_BF24h\_cat.18\_23.rep**

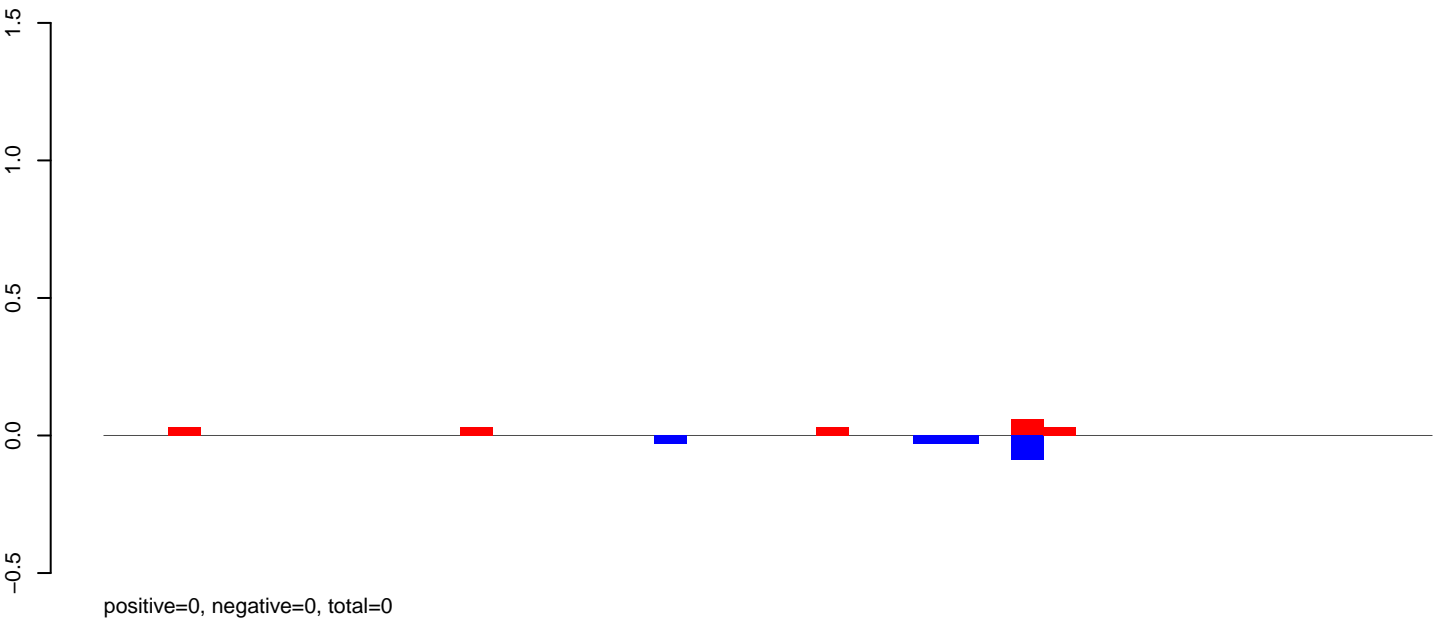

**AeAeg\_Ovary\_BF24h\_cat.24\_35.rep**

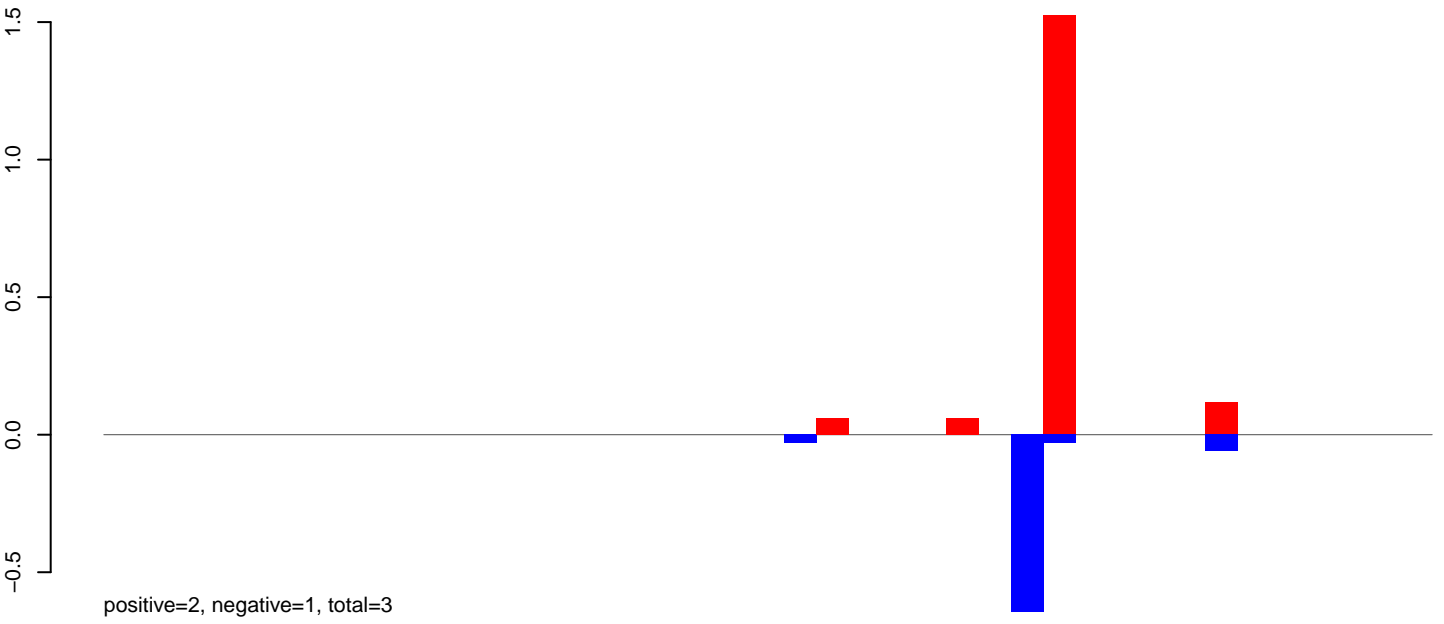

**AeAeg\_Ovary\_BF24h\_cat.rep**

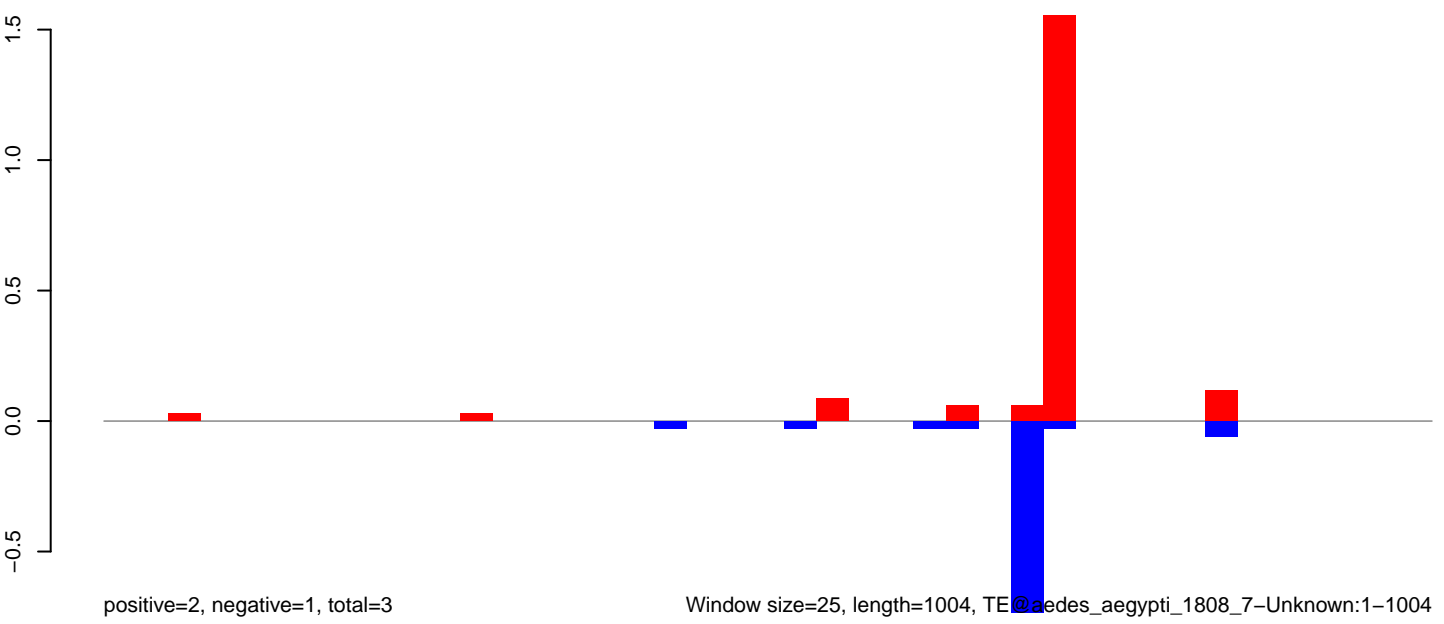

Window size=25, length=1004, TE@*Aedes aegypti*\_1808\_7-Unknown:1-1004

AeAeg\_Ovary\_BF24h\_cat.18\_23.rep

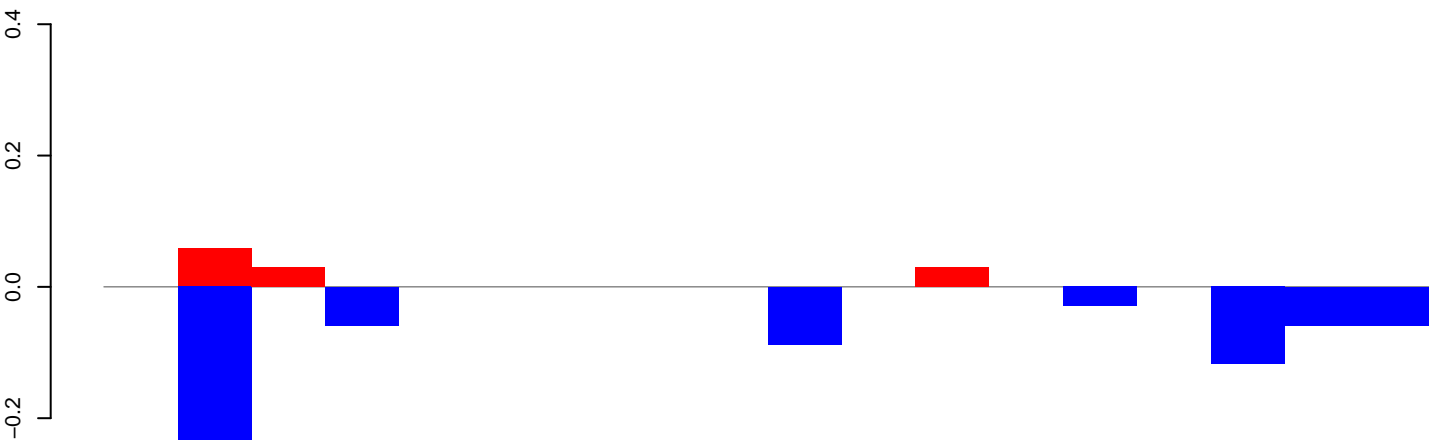

positive=0, negative=1, total=1

AeAeg\_Ovary\_BF24h\_cat.24\_35.rep

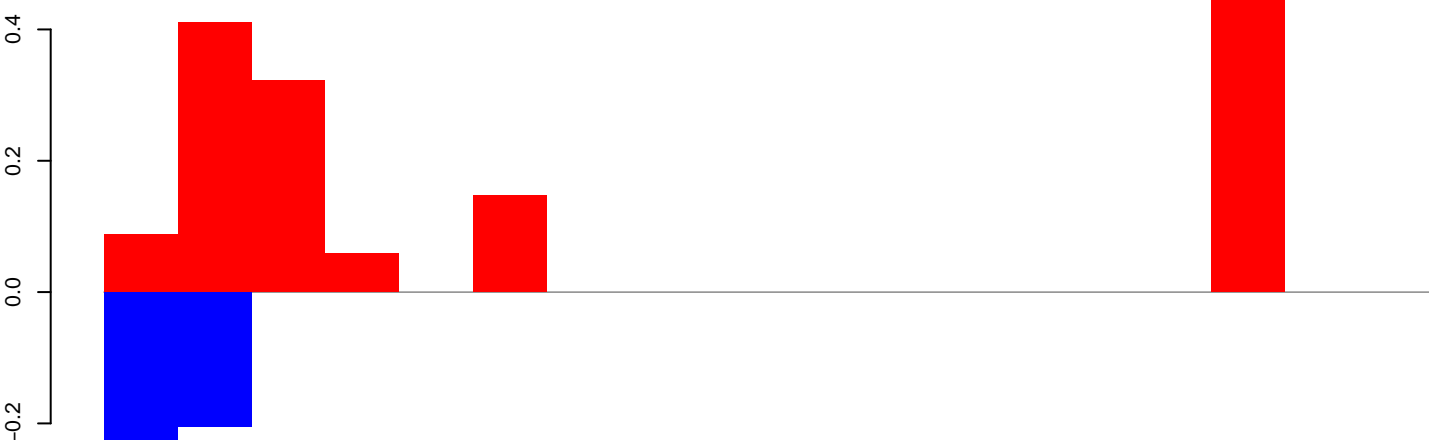

positive=2, negative=1, total=2

AeAeg\_Ovary\_BF24h\_cat.rep

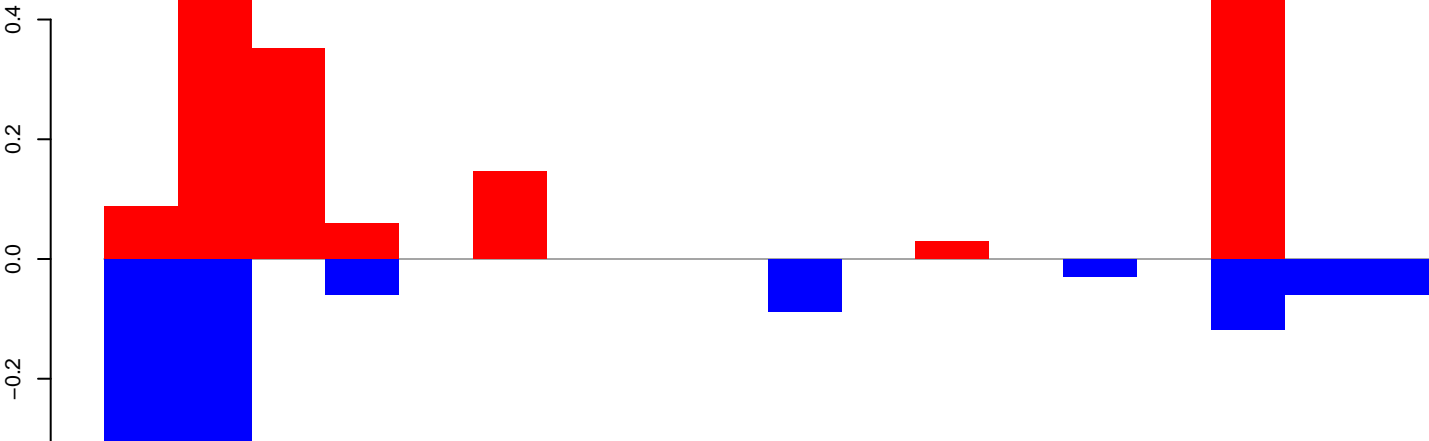

positive=2, negative=1, total=3

Window size=25, length=440, TE@TF001311-mTA\_Ele53:1-440

100

200

300

400

**AeAeg\_Ovary\_BF24h\_cat.18\_23.rep**

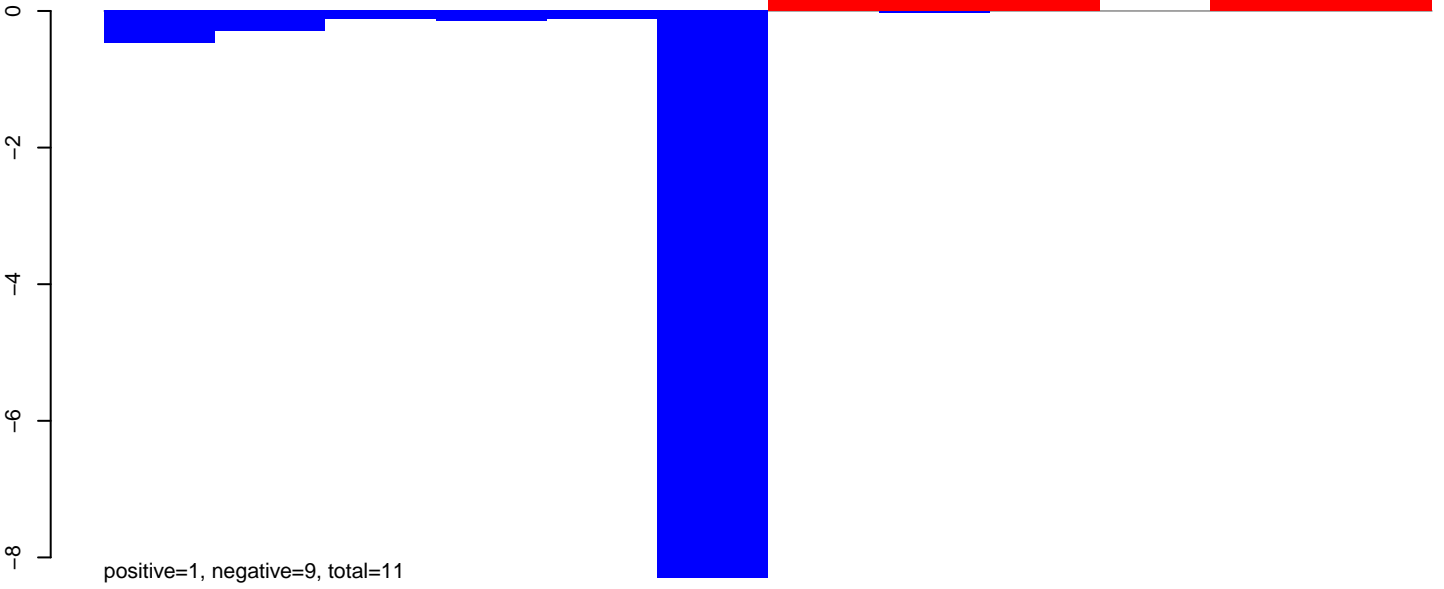

**AeAeg\_Ovary\_BF24h\_cat.24\_35.rep**

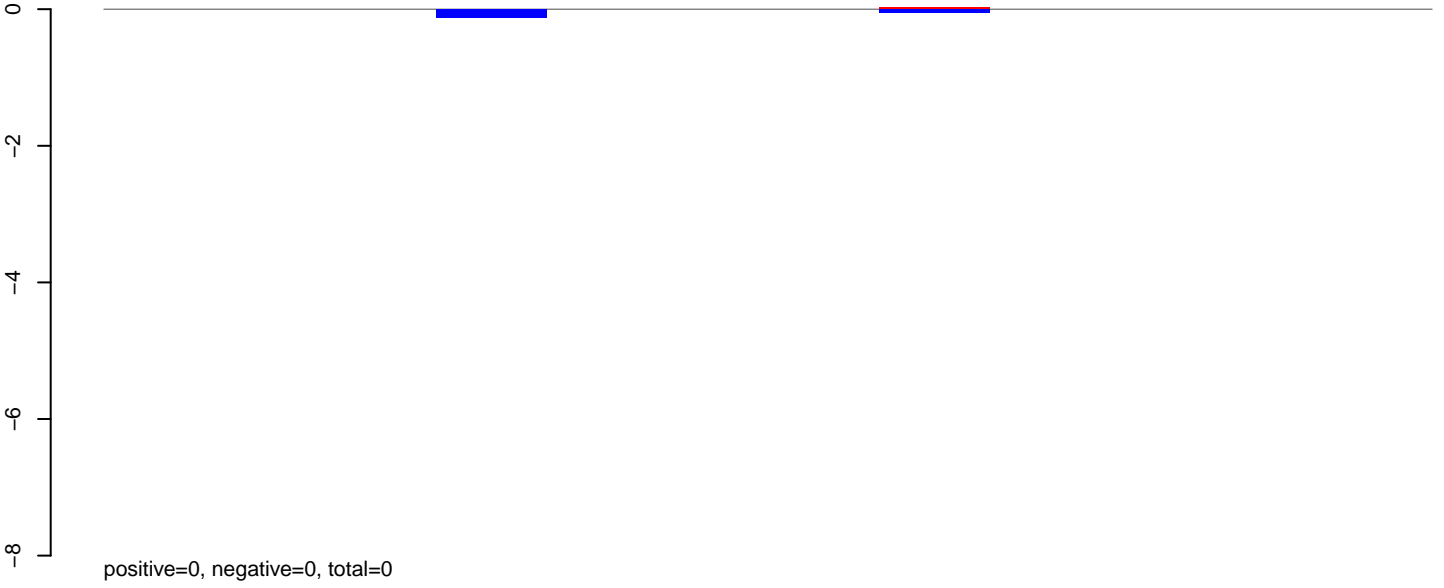

**AeAeg\_Ovary\_BF24h\_cat.rep**

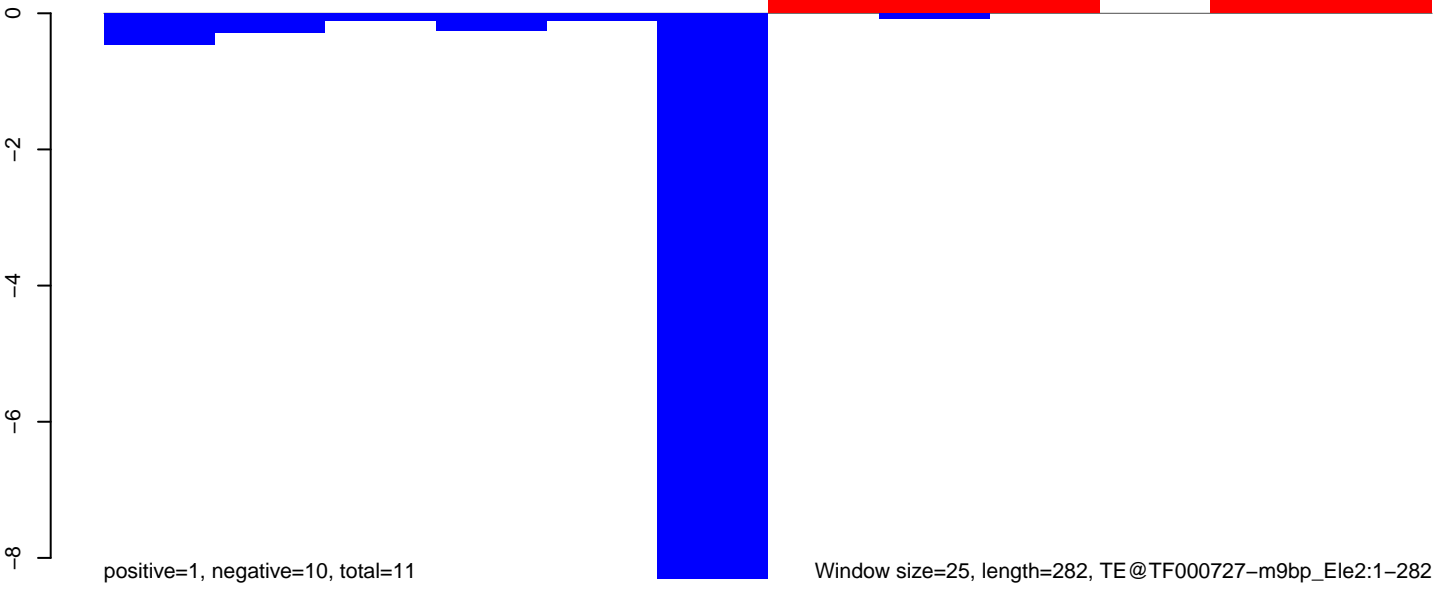

Window size=25, length=282, TE@TF000727-m9bp\_Ele2:1-282

50 100 150 200 250 300



AeAeg\_Ovary\_BF24h\_cat.18\_23.rep

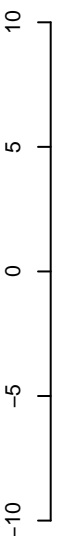

positive=8, negative=12, total=20

AeAeg\_Ovary\_BF24h\_cat.24\_35.rep

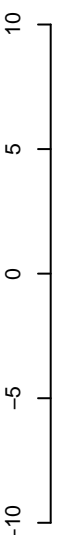

positive=21, negative=22, total=43

AeAeg\_Ovary\_BF24h\_cat.rep

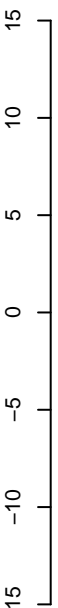

positive=29, negative=34, total=63

Window size=25, length=259, TE@Sola1-N10\_AAe:1-259

50 100 150 200 250 300

**AeAeg\_Ovary\_BF24h\_cat.18\_23.rep**

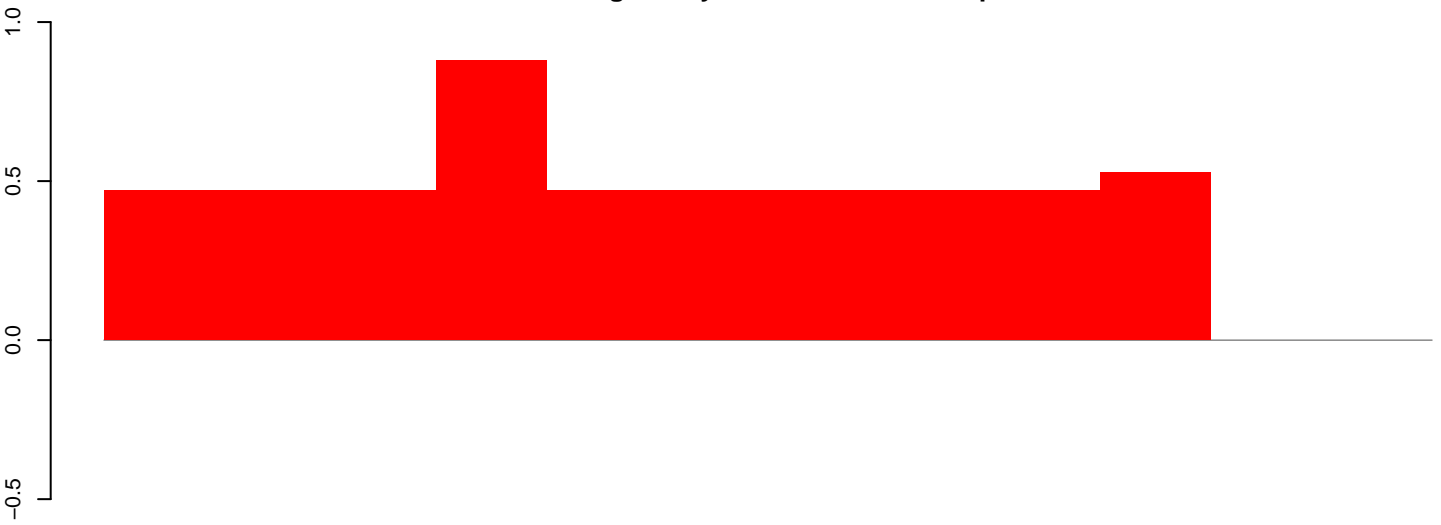

positive=5, negative=0, total=5

**AeAeg\_Ovary\_BF24h\_cat.24\_35.rep**

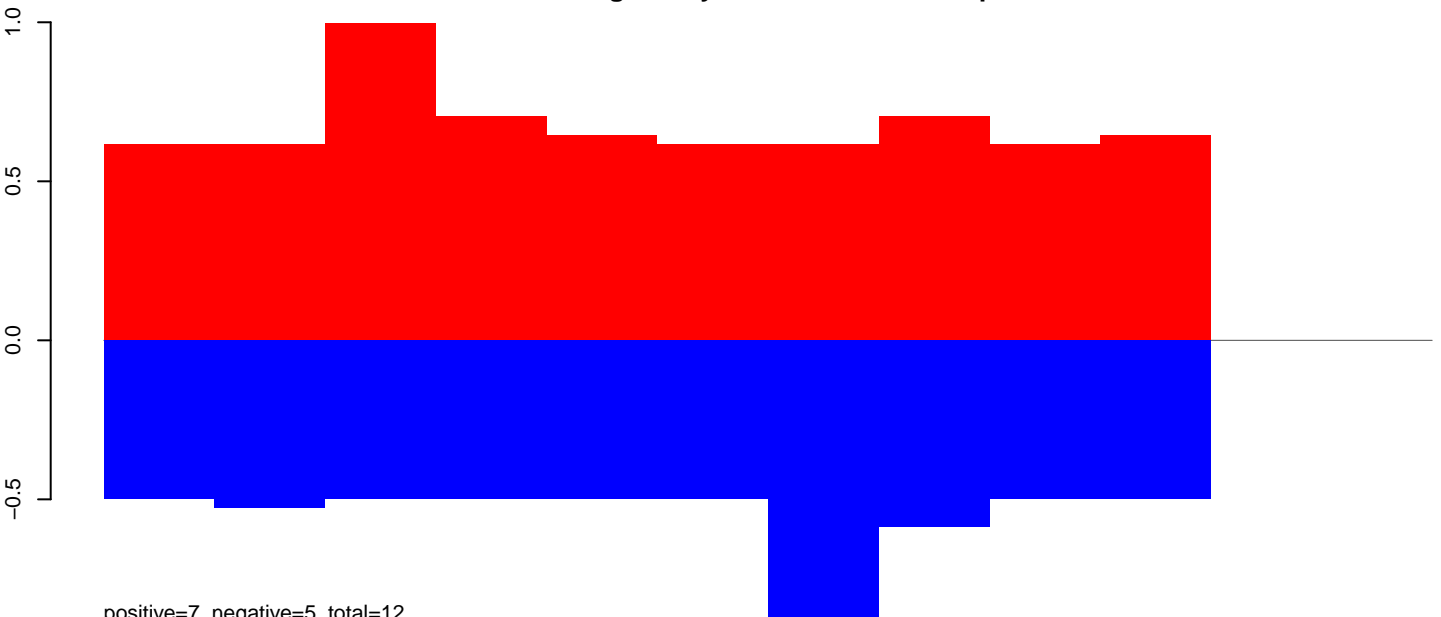

positive=7, negative=5, total=12

**AeAeg\_Ovary\_BF24h\_cat.rep**

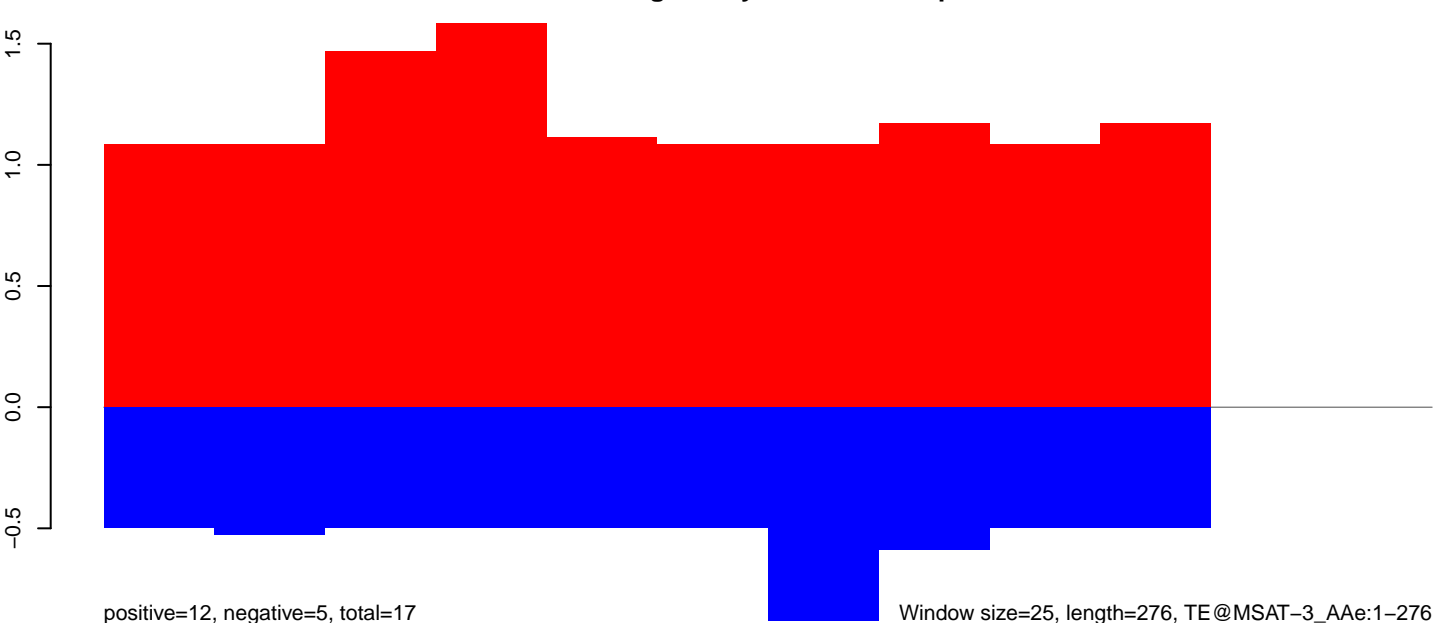

positive=12, negative=5, total=17

Window size=25, length=276, TE@MSAT-3\_AAe:1-276

50 100 150 200 250 300

AeAeg\_Ovary\_BF24h\_cat.18\_23.rep

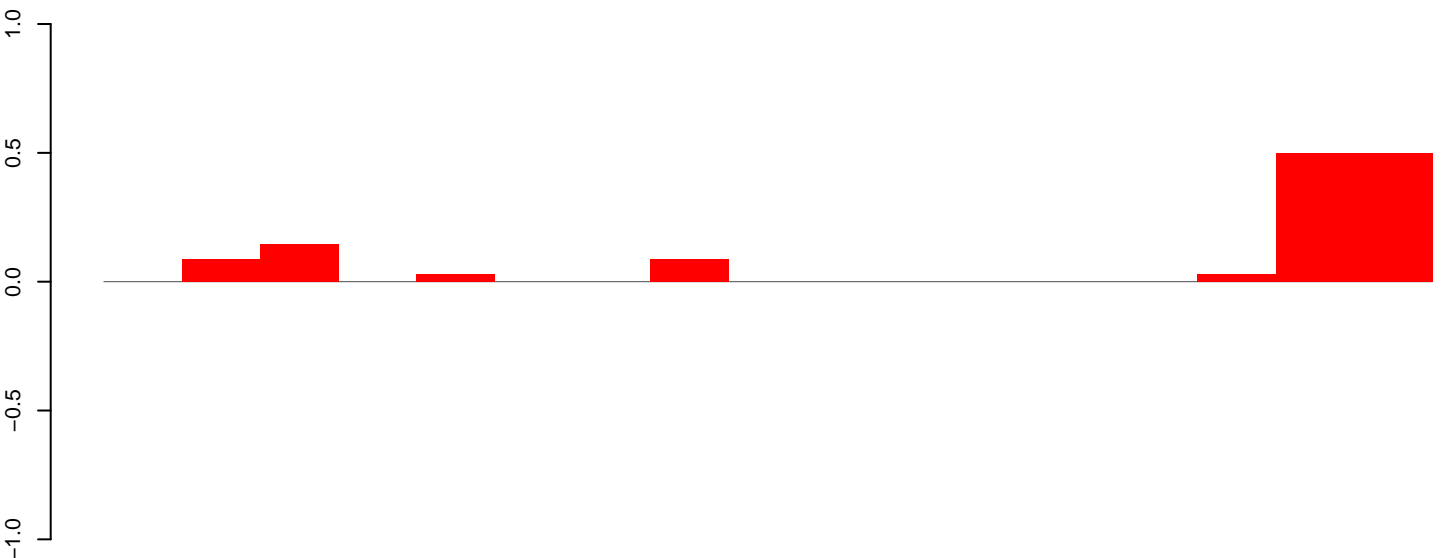

positive=1, negative=0, total=1

AeAeg\_Ovary\_BF24h\_cat.24\_35.rep

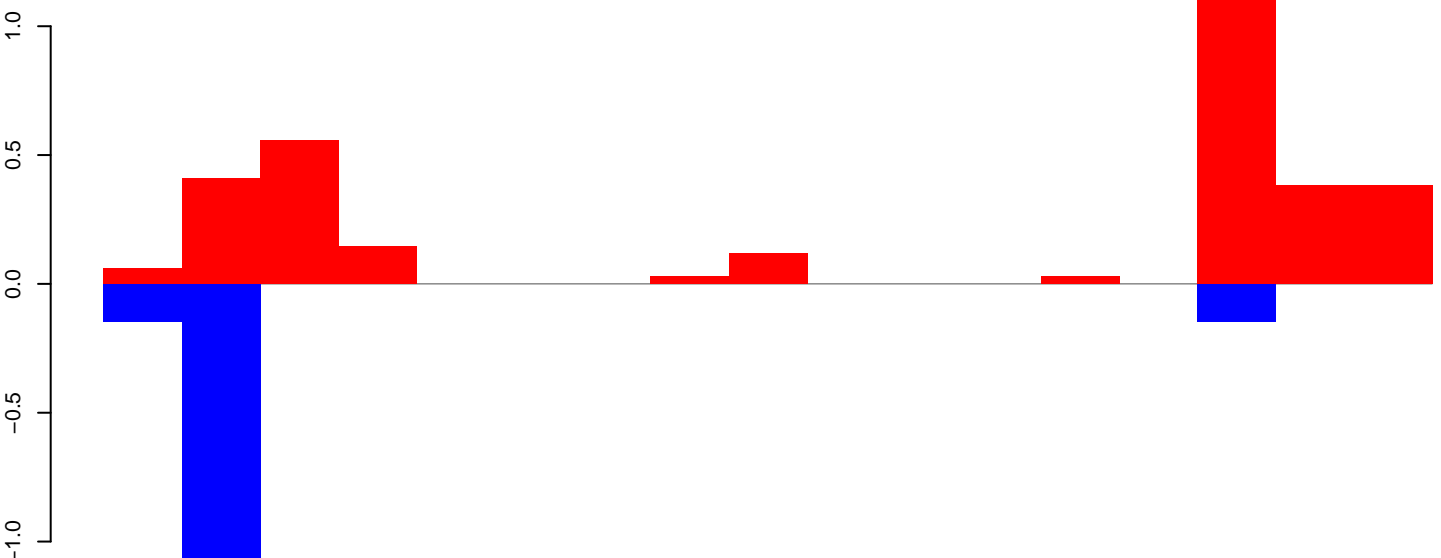

positive=3, negative=1, total=5

AeAeg\_Ovary\_BF24h\_cat.rep

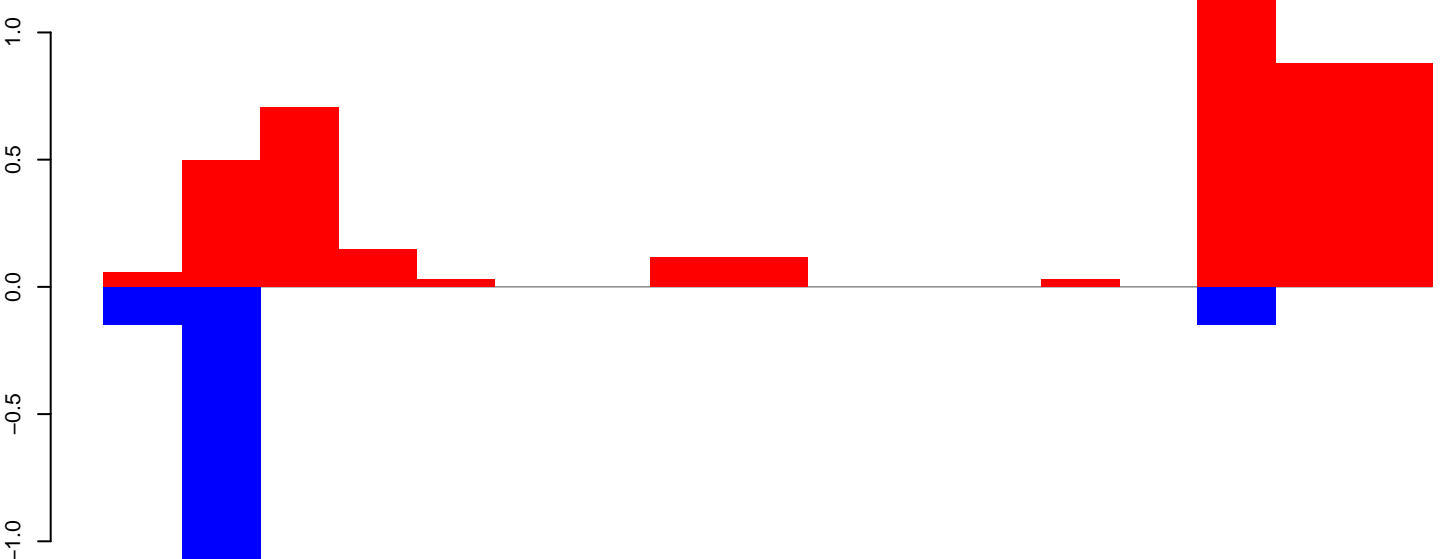

positive=5, negative=1, total=6

Window size=25, length=408, TE@Gypsy-116\_AA-LTR:1-408

100

200

300

400

AeAeg\_Ovary\_BF24h\_cat.18\_23.rep

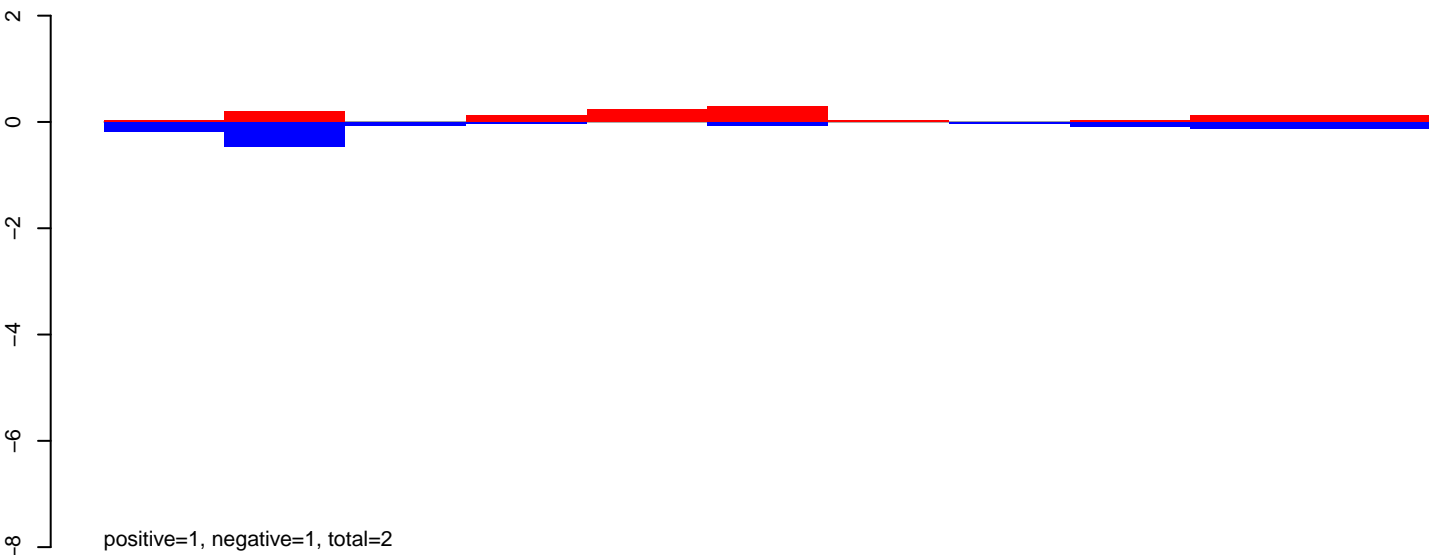

AeAeg\_Ovary\_BF24h\_cat.24\_35.rep

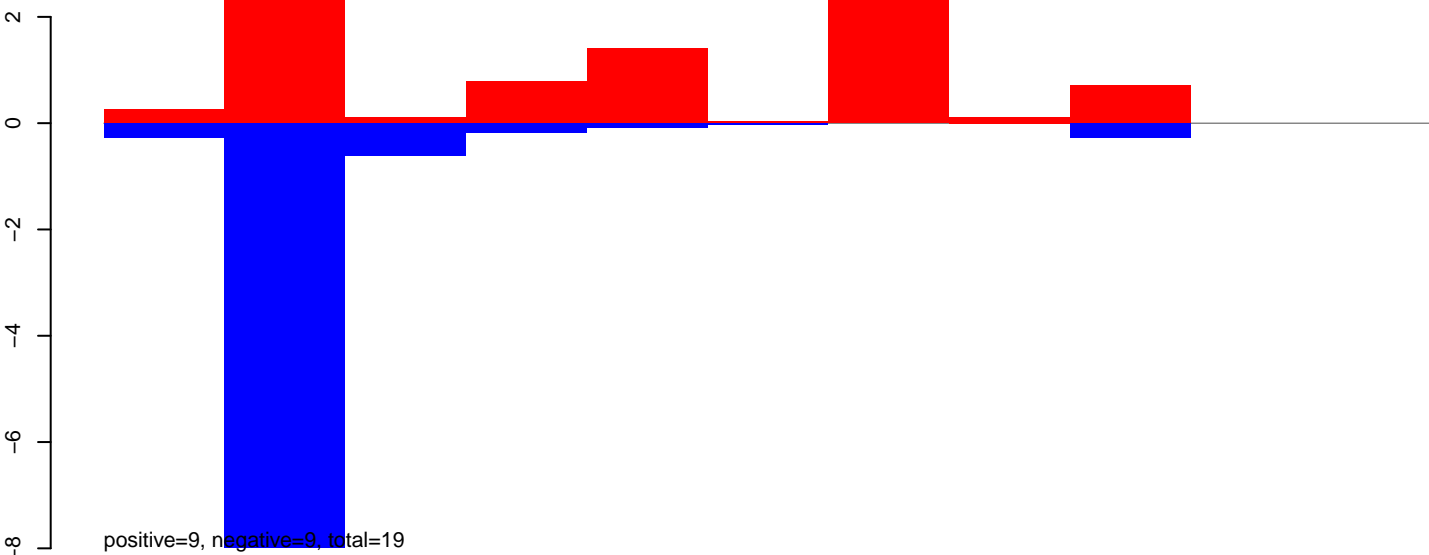

AeAeg\_Ovary\_BF24h\_cat.rep

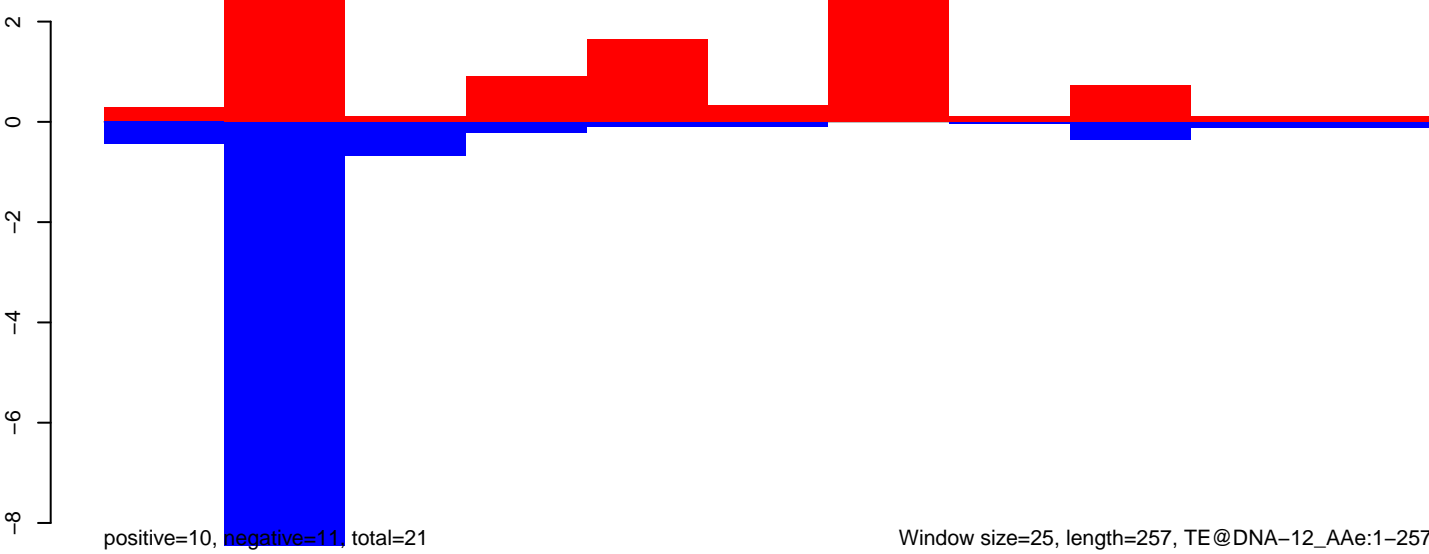

Window size=25, length=257, TE@DNA-12\_AAe:1-257

AeAeg\_Ovary\_BF24h\_cat.18\_23.rep

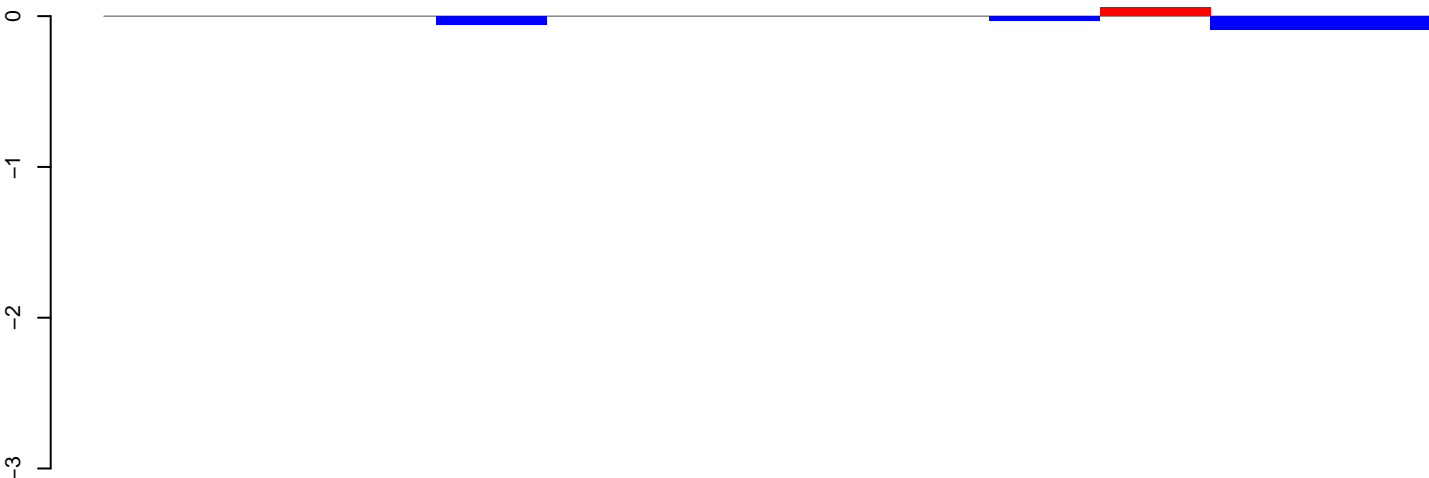

positive=0, negative=0, total=0

AeAeg\_Ovary\_BF24h\_cat.24\_35.rep

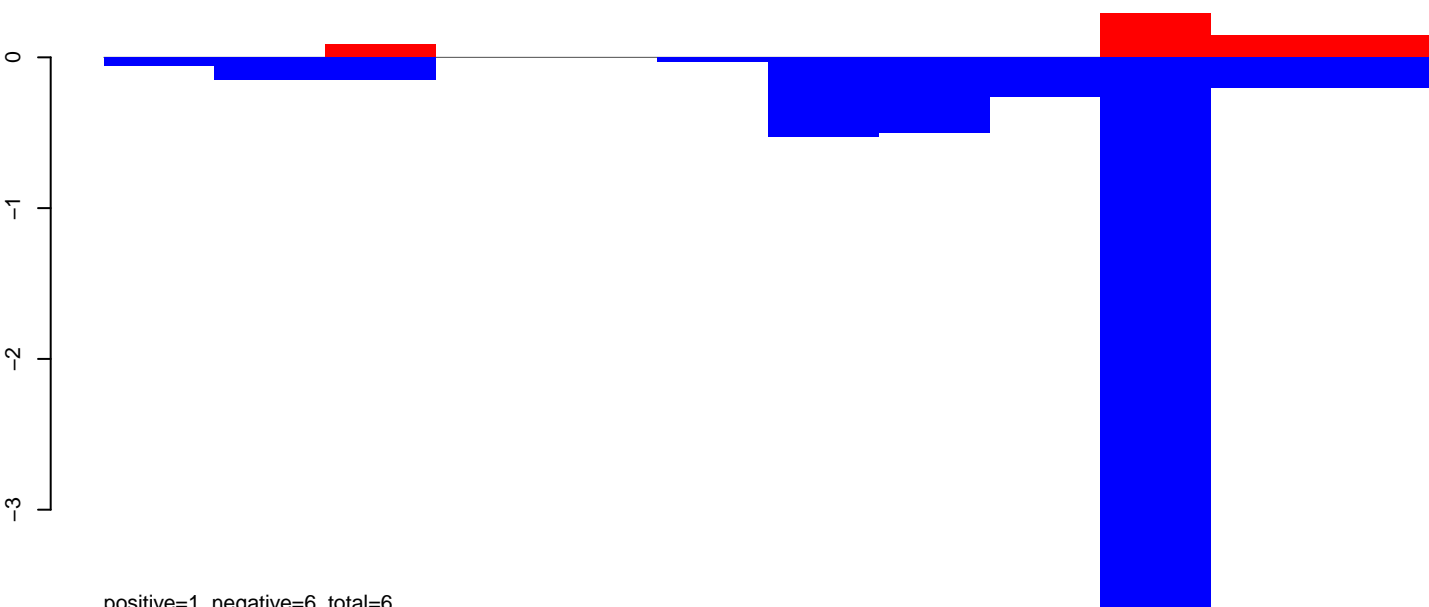

positive=1, negative=6, total=6

AeAeg\_Ovary\_BF24h\_cat.rep

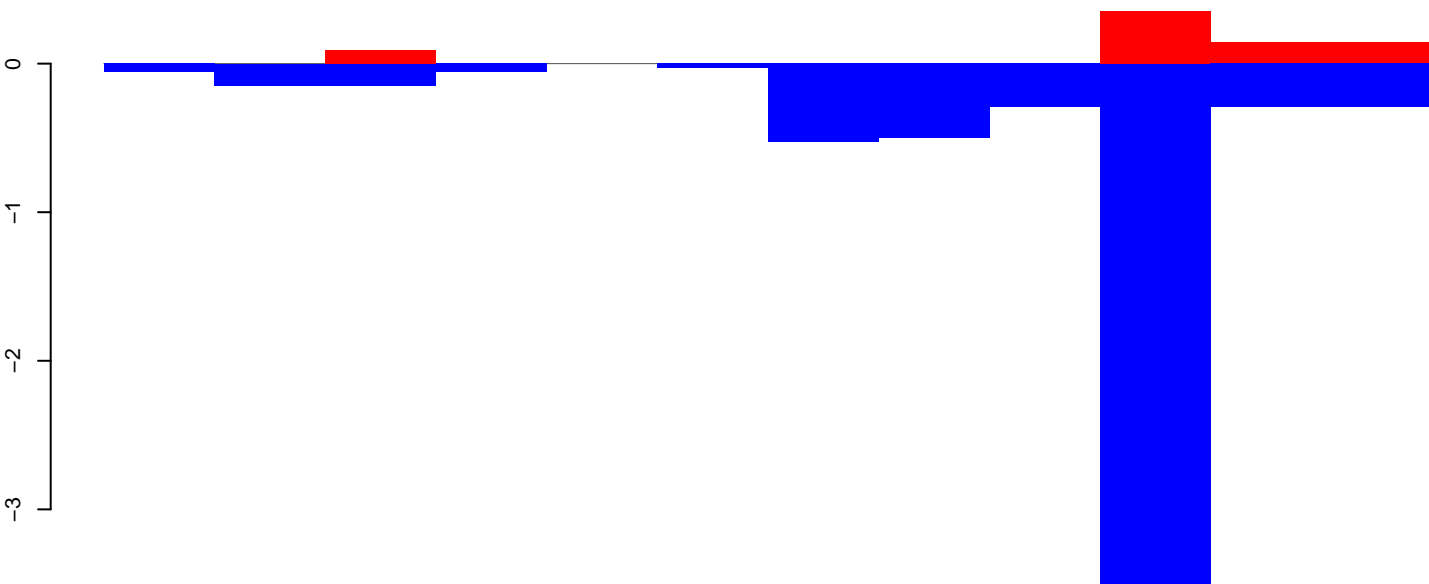

positive=1, negative=6, total=7

Window size=25, length=294, TE@Copia-35\_AA-LTR:1-294

50 100 150 200 250 300

AeAeg\_Ovary\_BF24h\_cat.18\_23.rep

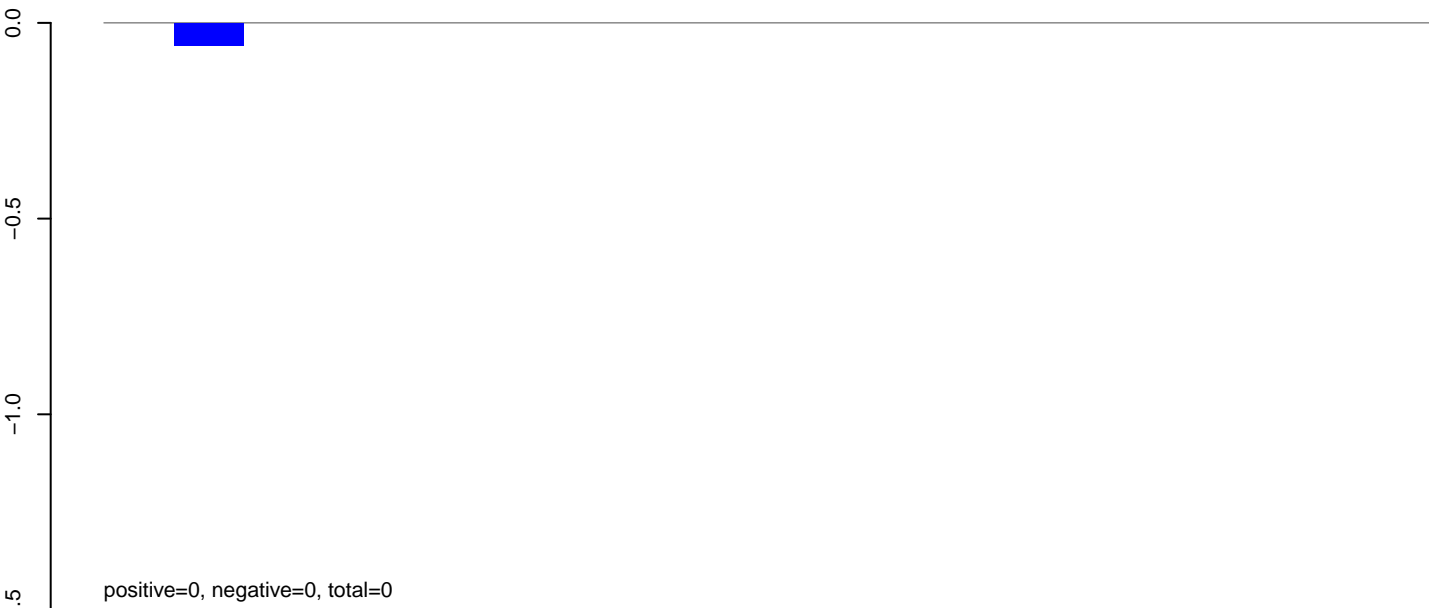

AeAeg\_Ovary\_BF24h\_cat.24\_35.rep

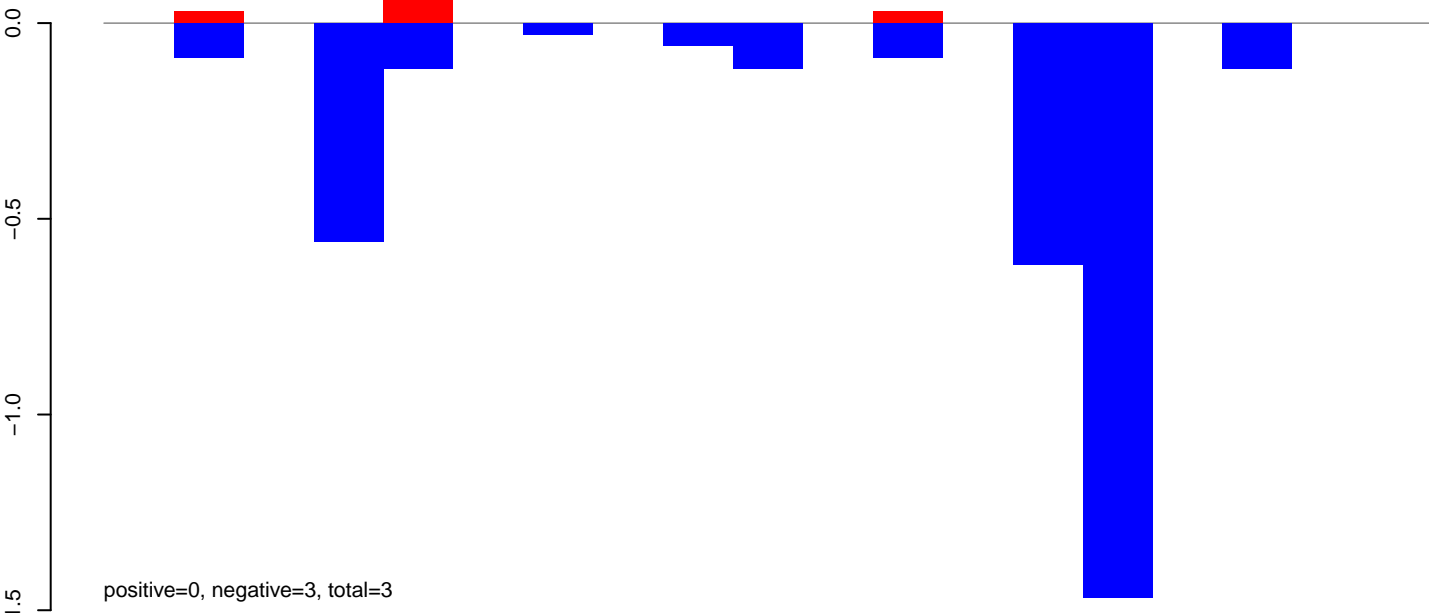

AeAeg\_Ovary\_BF24h\_cat.rep

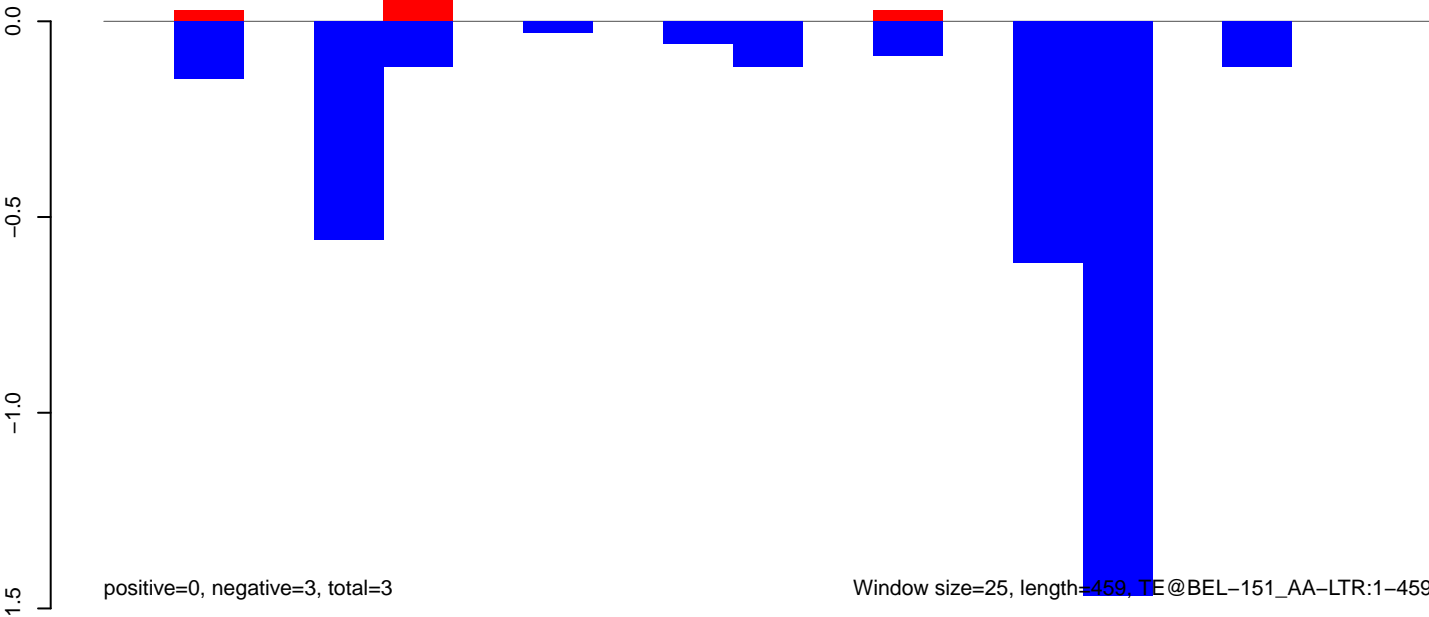

AeAeg\_Ovary\_BF24h\_cat.18\_23.rep

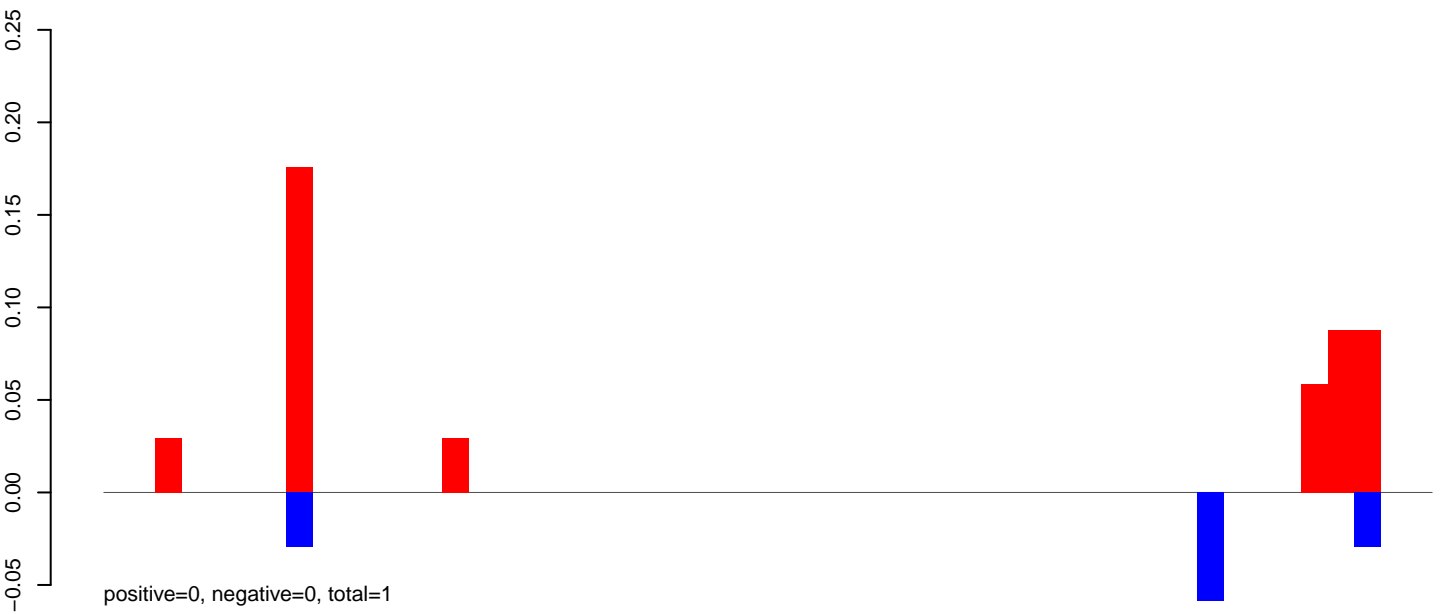

AeAeg\_Ovary\_BF24h\_cat.24\_35.rep



AeAeg\_Ovary\_BF24h\_cat.rep

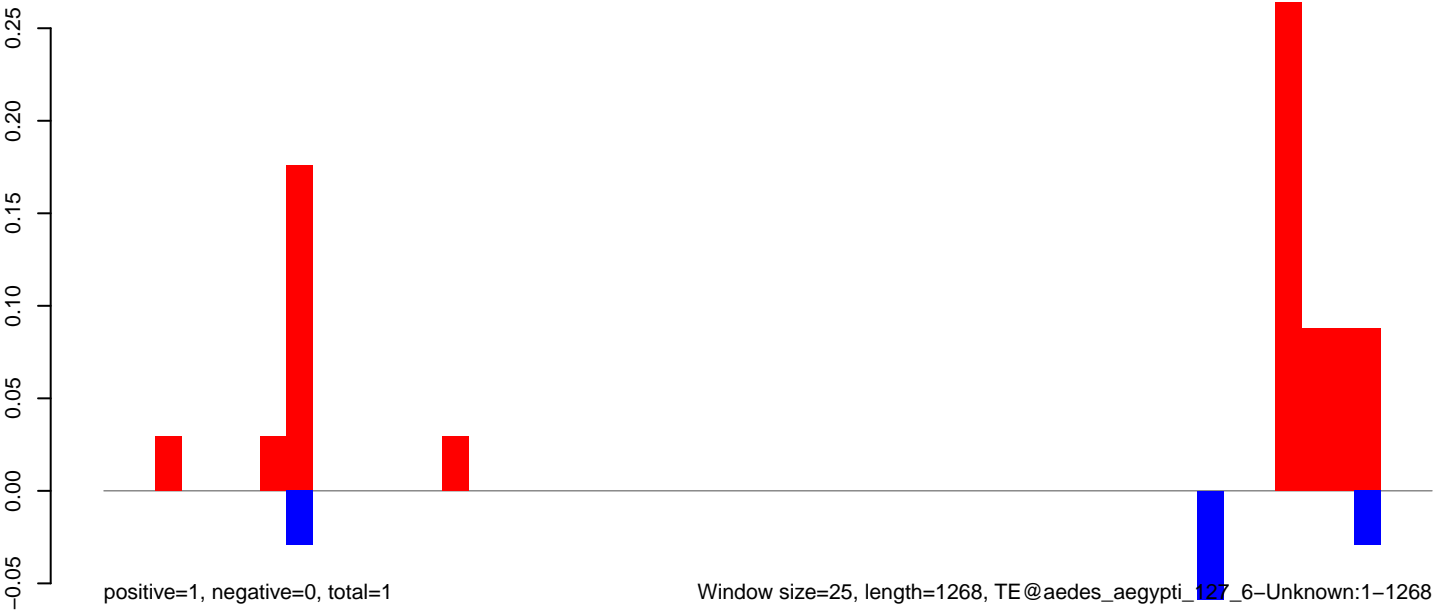

Window size=25, length=1268, TE@aedes\_aegypti\_127\_6-Unknown:1-1268

AeAeg\_Ovary\_BF24h\_cat.18\_23.rep

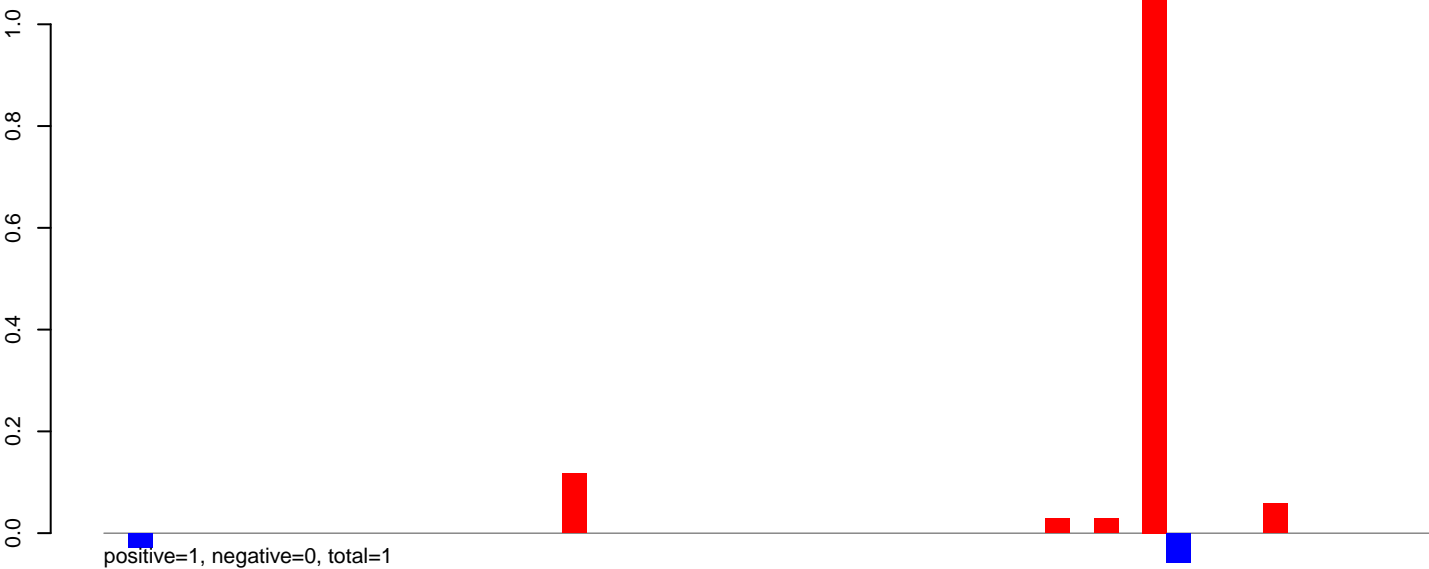

AeAeg\_Ovary\_BF24h\_cat.24\_35.rep

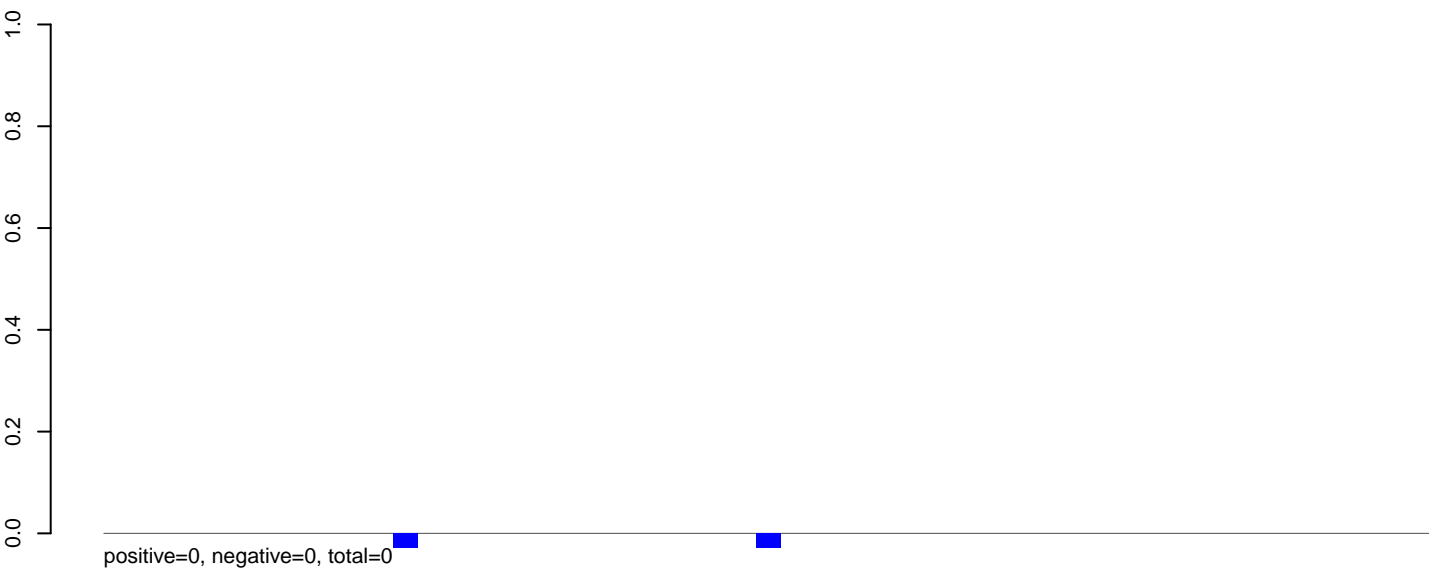

AeAeg\_Ovary\_BF24h\_cat.rep





**AeAeg\_Ovary\_BF24h\_cat.18\_23.rep**

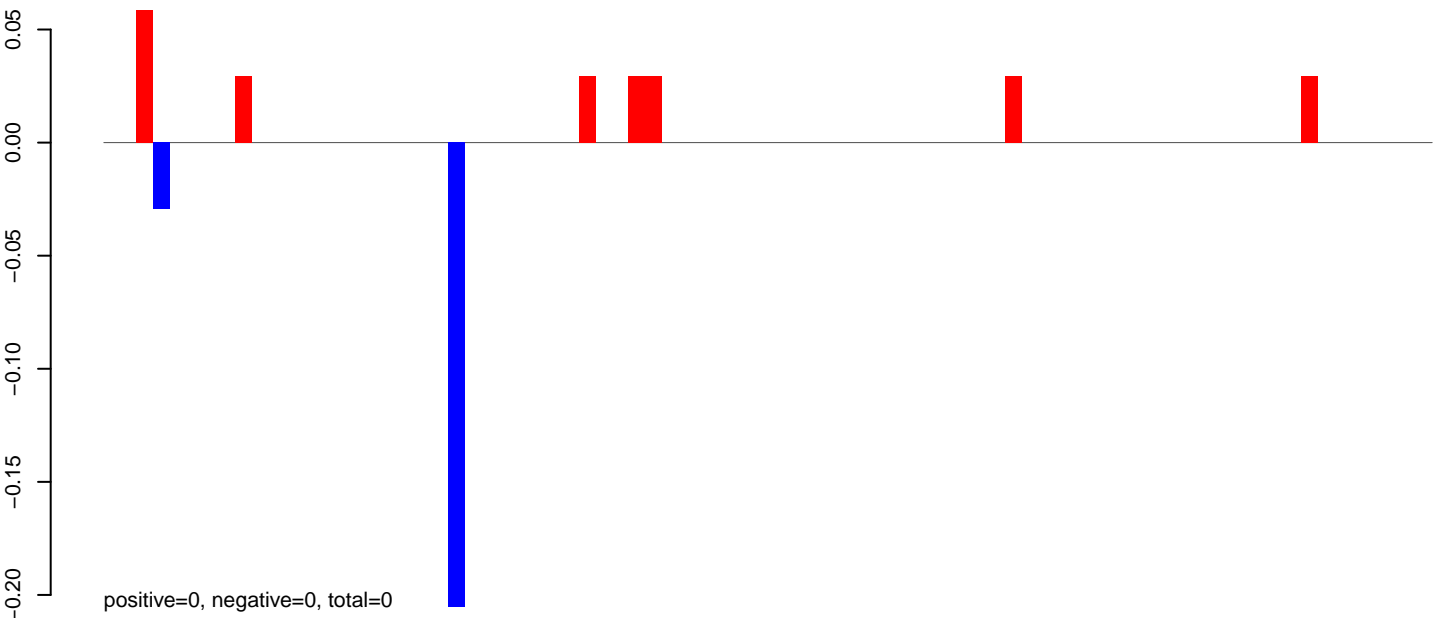

**AeAeg\_Ovary\_BF24h\_cat.24\_35.rep**

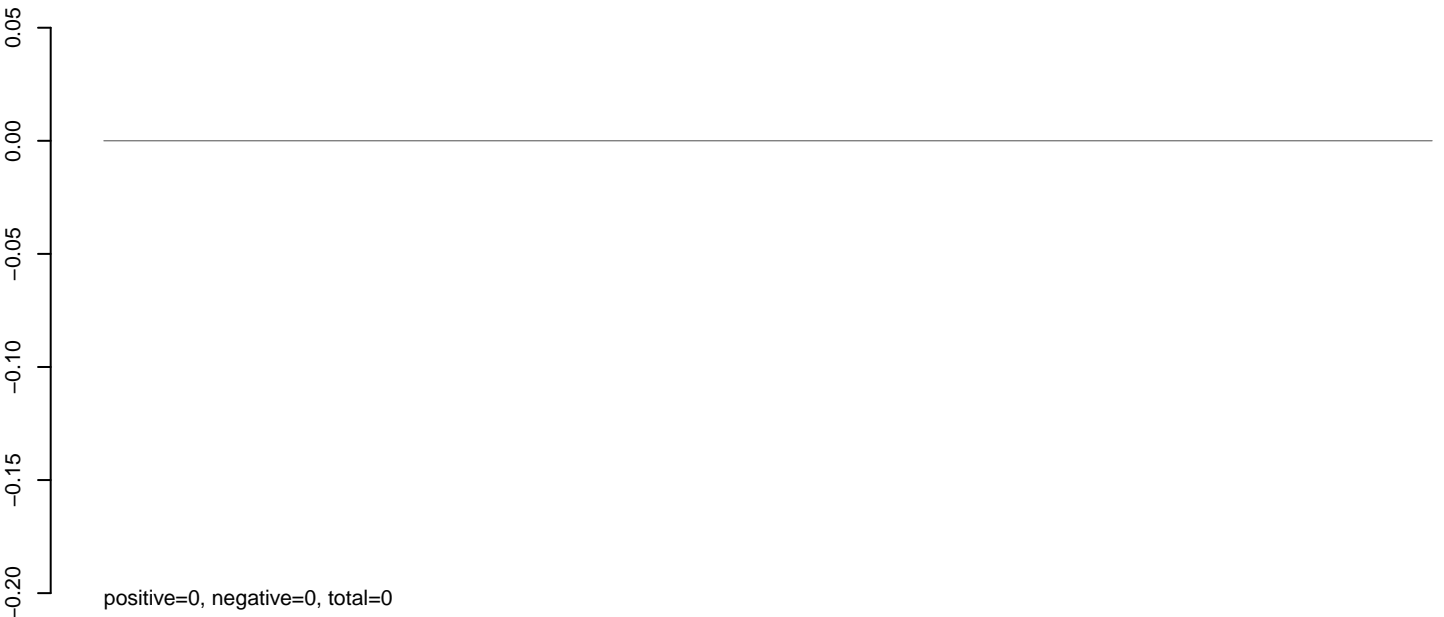

**AeAeg\_Ovary\_BF24h\_cat.rep**

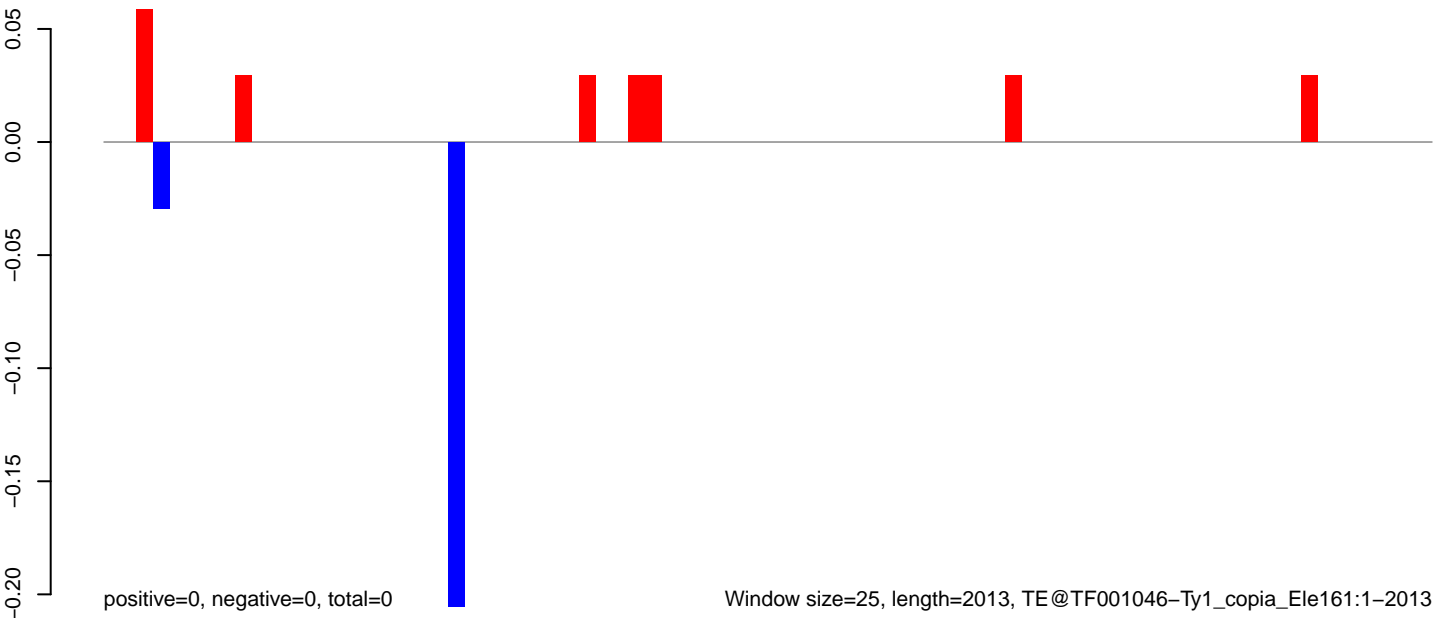

Window size=25, length=2013, TE@TF001046-Ty1\_copia\_Ele161:1-2013

0 500 1000 1500 2000

**AeAeg\_Ovary\_BF24h\_cat.18\_23.rep**

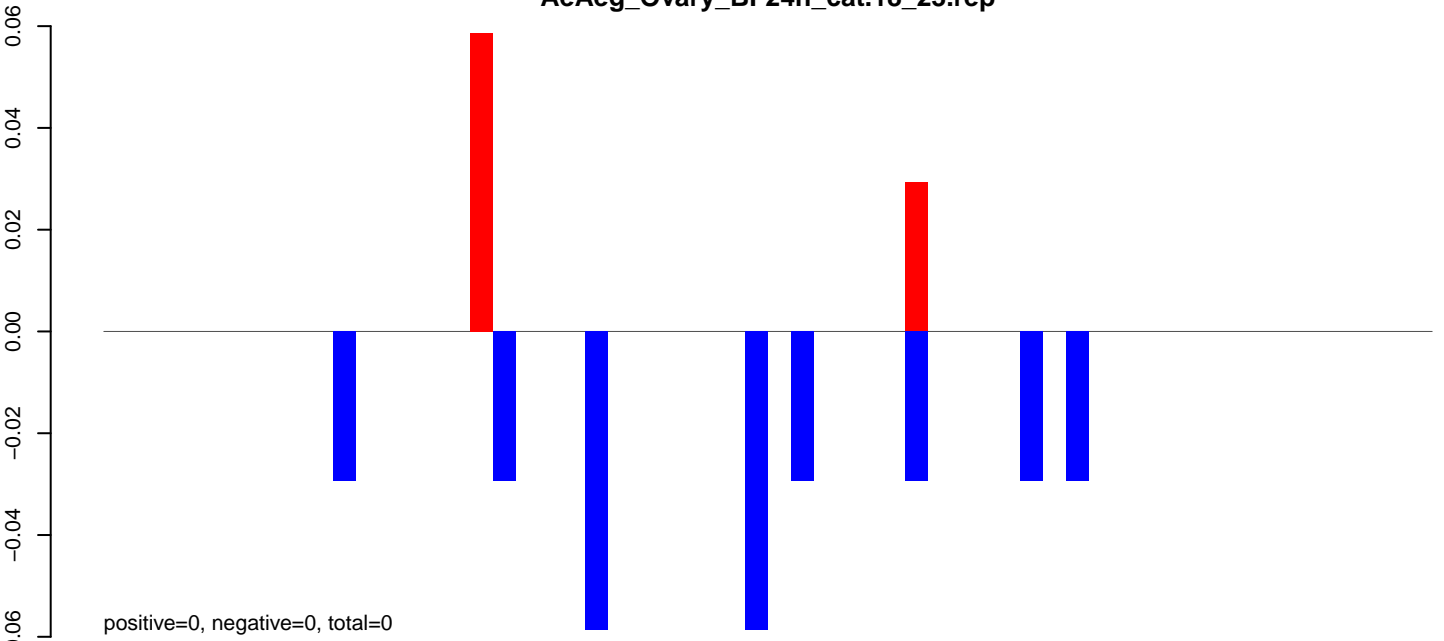

**AeAeg\_Ovary\_BF24h\_cat.24\_35.rep**

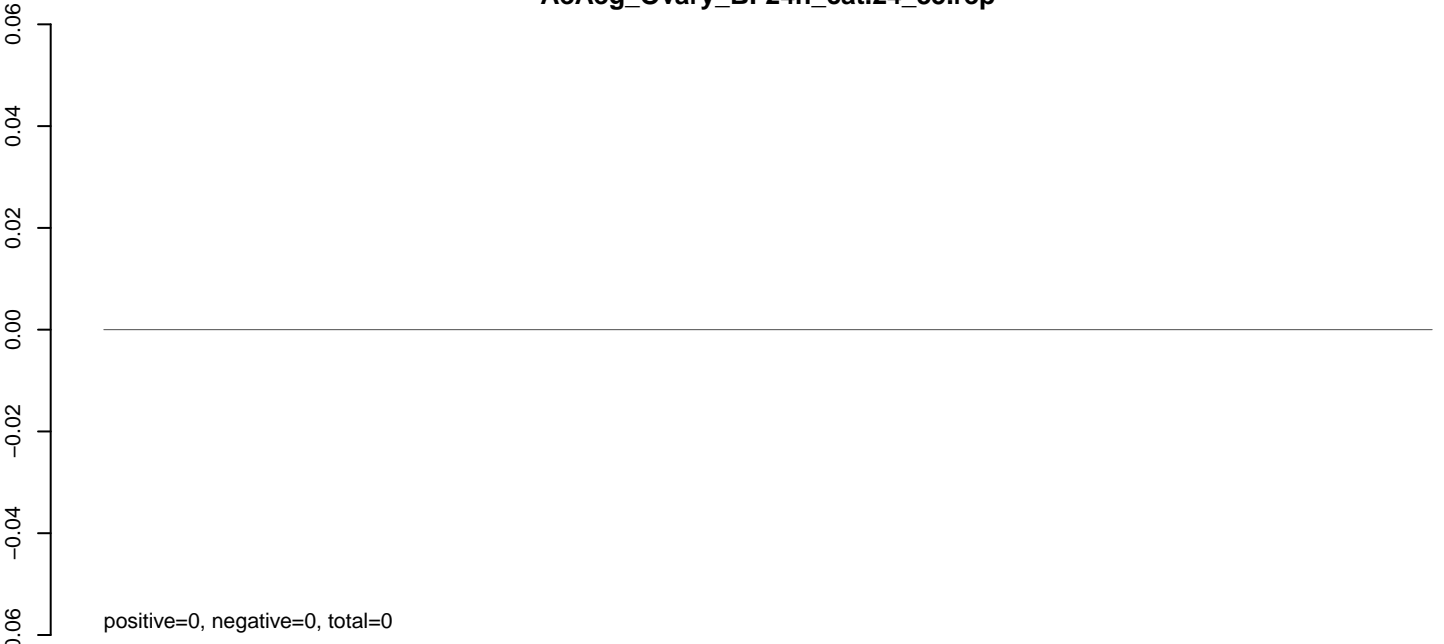

**AeAeg\_Ovary\_BF24h\_cat.rep**

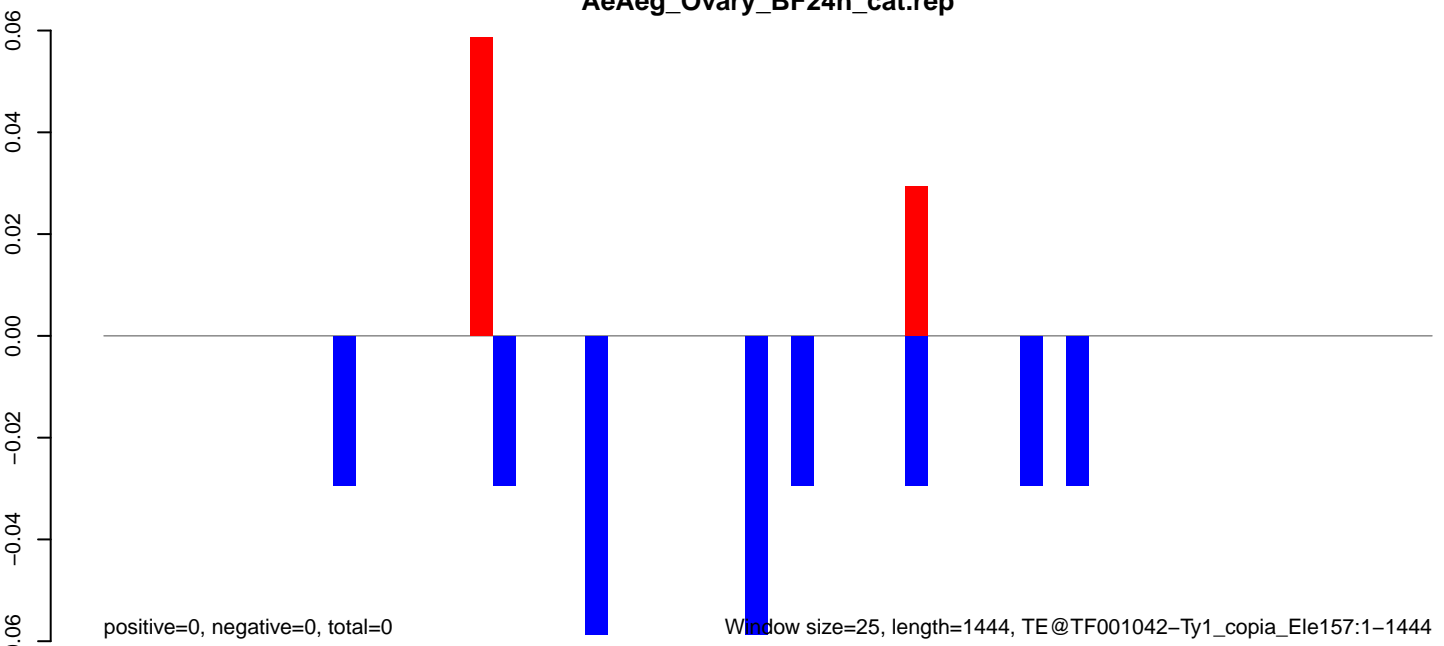

Window size=25, length=1444, TE@TF001042-Ty1\_copia\_Ele157:1-1444

AeAeg\_Ovary\_BF24h\_cat.18\_23.rep

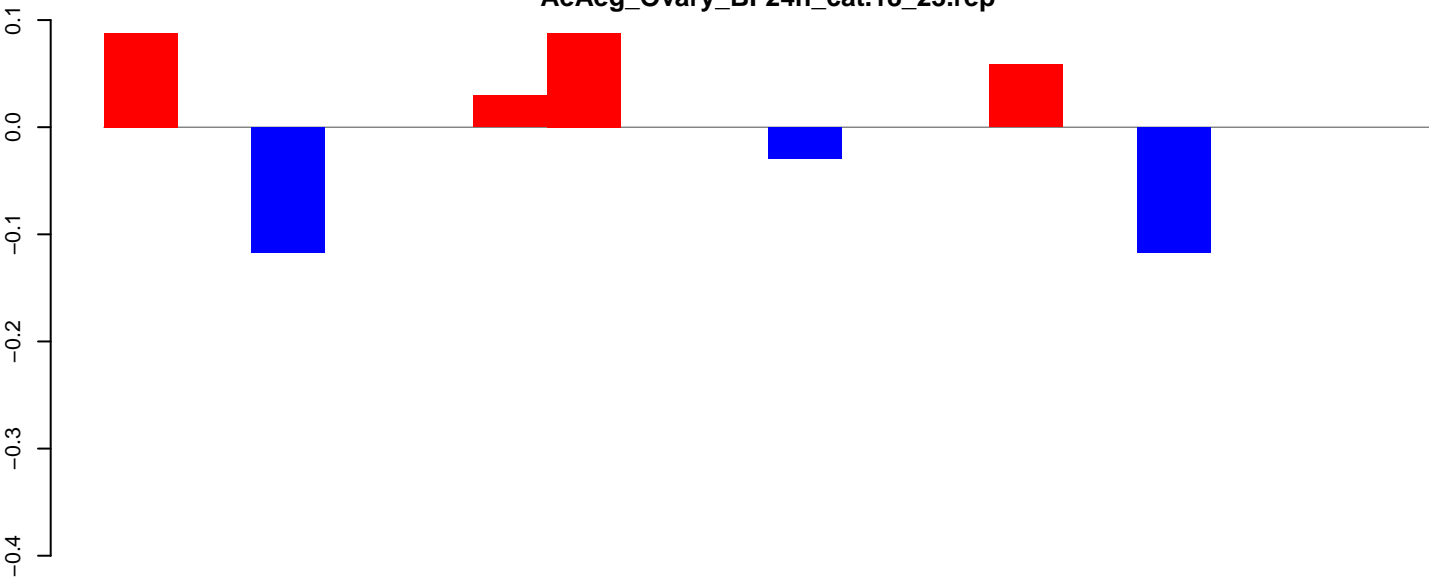

positive=0, negative=0, total=1

AeAeg\_Ovary\_BF24h\_cat.24\_35.rep



positive=0, negative=1, total=2

AeAeg\_Ovary\_BF24h\_cat.rep

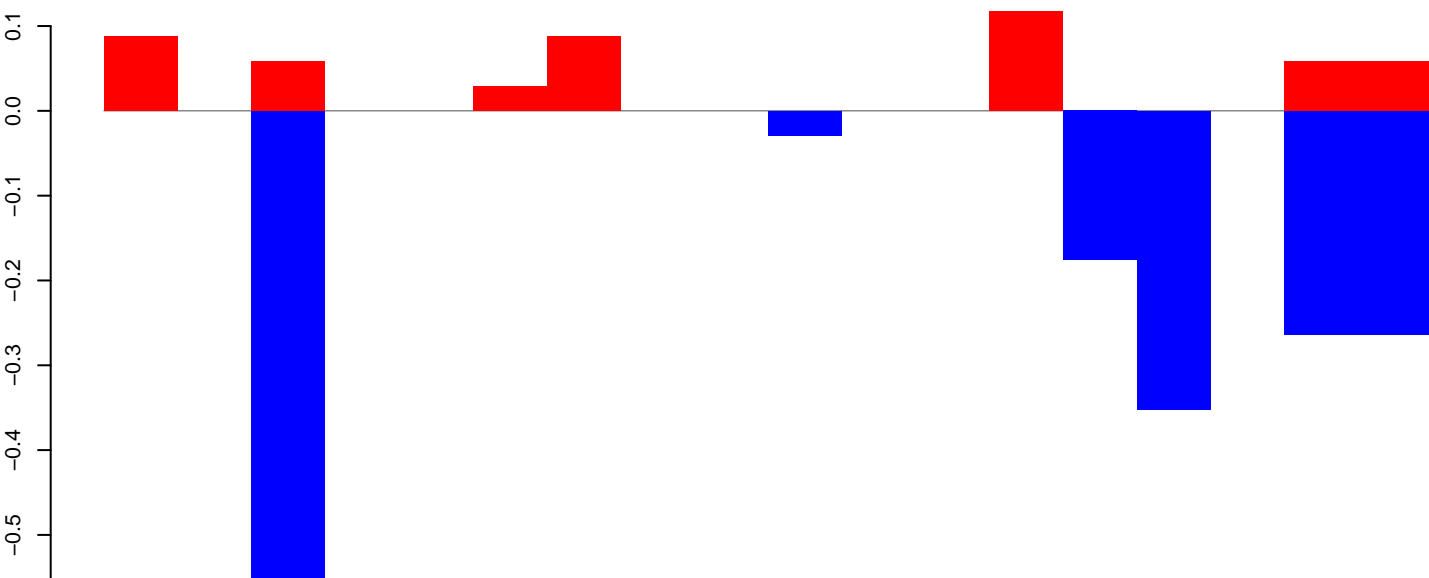

positive=0, negative=2, total=2

Window size=25, length=441, TE@TF000724-m8bp\_Ele13:1-441

AeAeg\_Ovary\_BF24h\_cat.18\_23.rep



positive=1, negative=1, total=2

AeAeg\_Ovary\_BF24h\_cat.24\_35.rep



positive=2, negative=2, total=4

AeAeg\_Ovary\_BF24h\_cat.rep

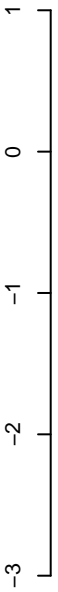

positive=3, negative=3, total=6

Window size=25, length=423, TE@TF000689-m4bp\_Ele9:1-423



AeAeg\_Ovary\_BF24h\_cat.18\_23.rep

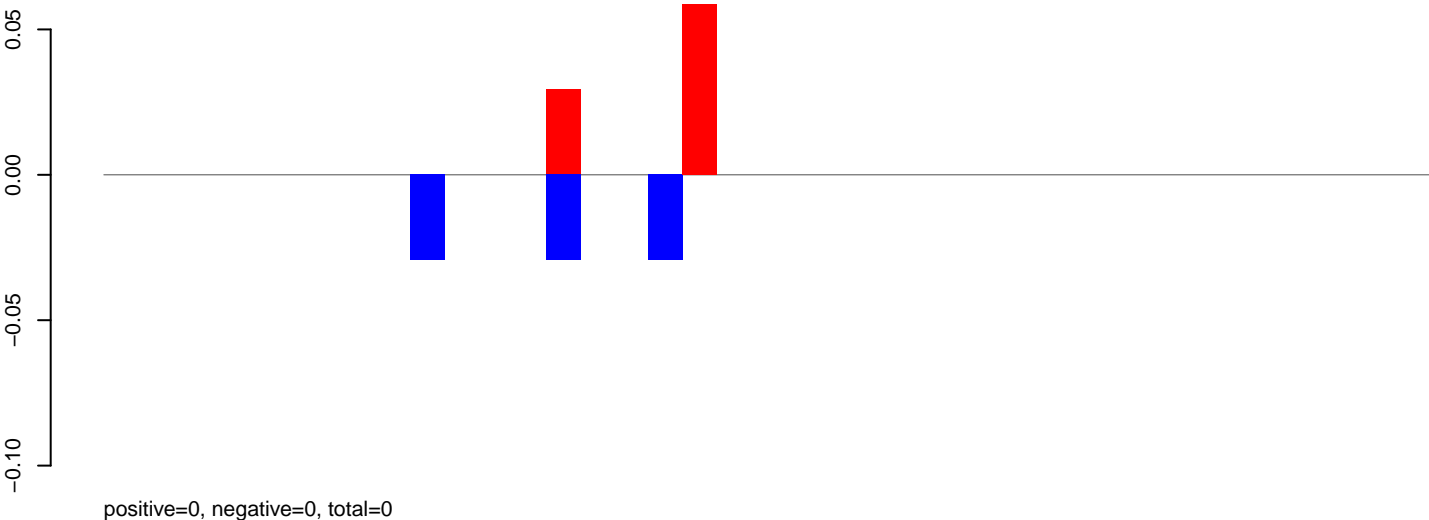

AeAeg\_Ovary\_BF24h\_cat.24\_35.rep

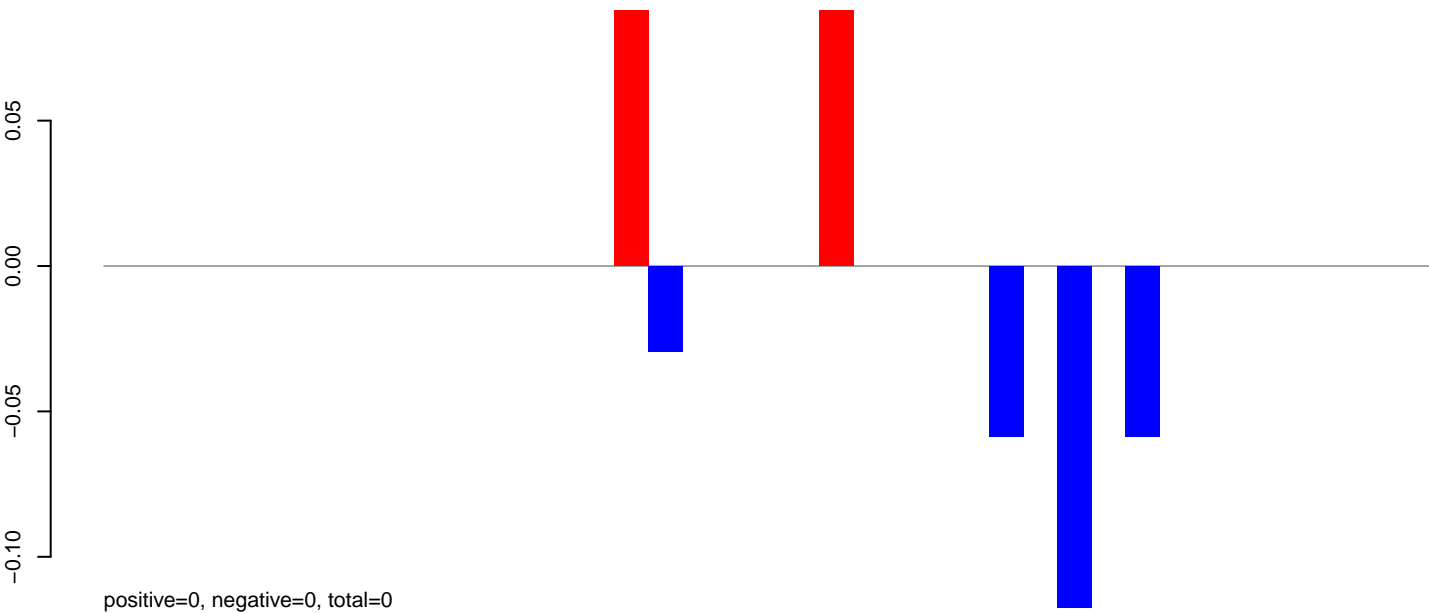

AeAeg\_Ovary\_BF24h\_cat.rep

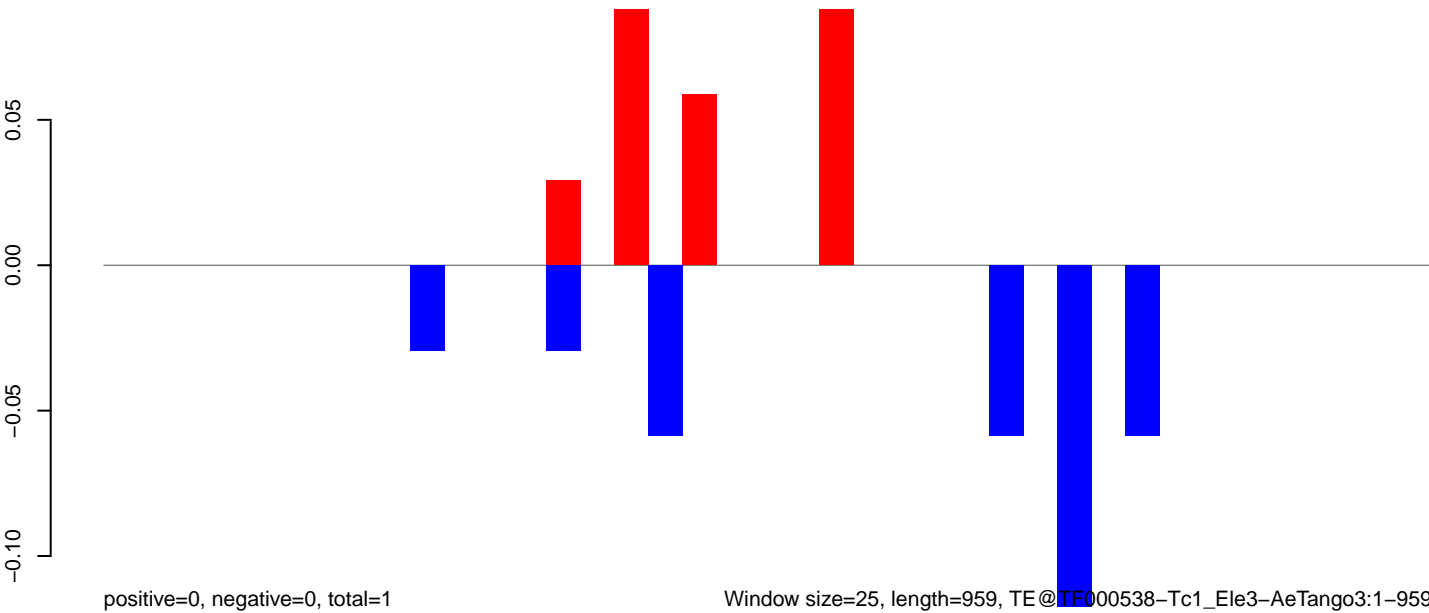

AeAeg\_Ovary\_BF24h\_cat.18\_23.rep

0.00  
-0.05  
-0.10  
-0.15

positive=0, negative=0, total=0

AeAeg\_Ovary\_BF24h\_cat.24\_35.rep

0.00  
-0.05  
-0.10  
-0.15

positive=0, negative=1, total=1

AeAeg\_Ovary\_BF24h\_cat.rep

0.00  
-0.05  
-0.10  
-0.15

positive=0, negative=1, total=1

Window size=25, length=240, TE@MICRO-1\_AAe:1-240

50 100 150 200 250

**AeAeg\_Ovary\_BF24h\_cat.18\_23.rep**

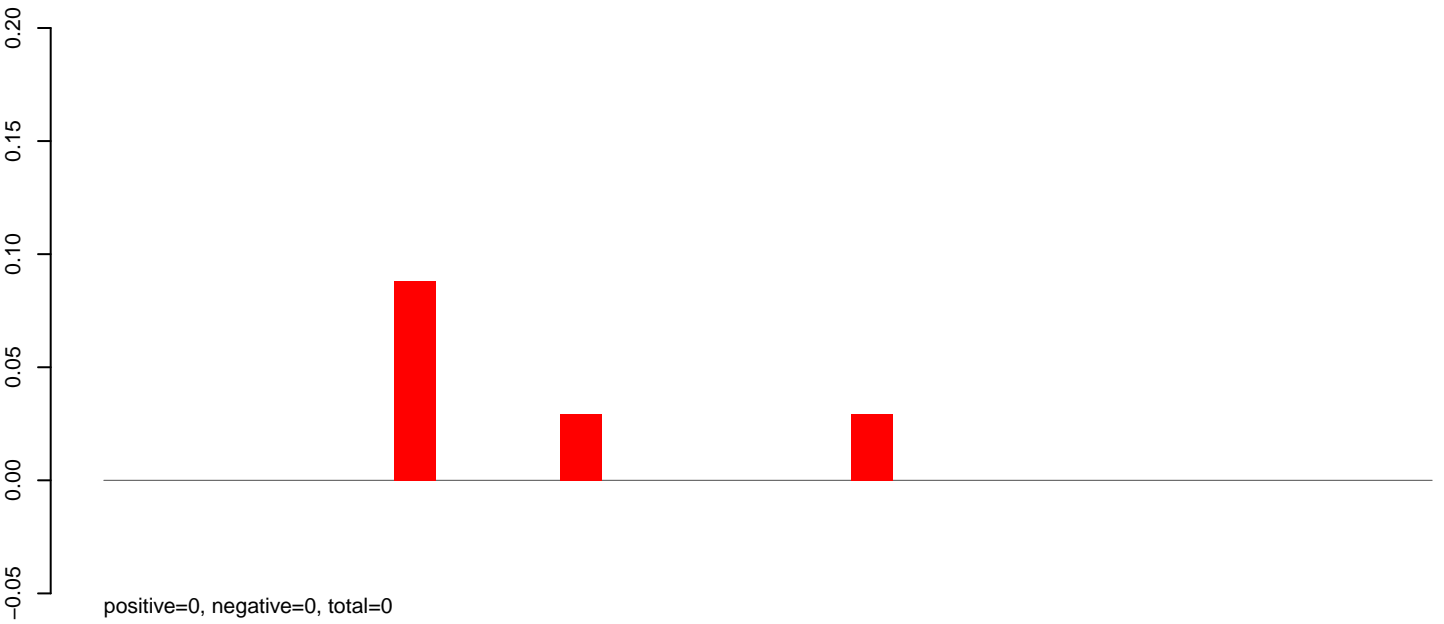

**AeAeg\_Ovary\_BF24h\_cat.24\_35.rep**

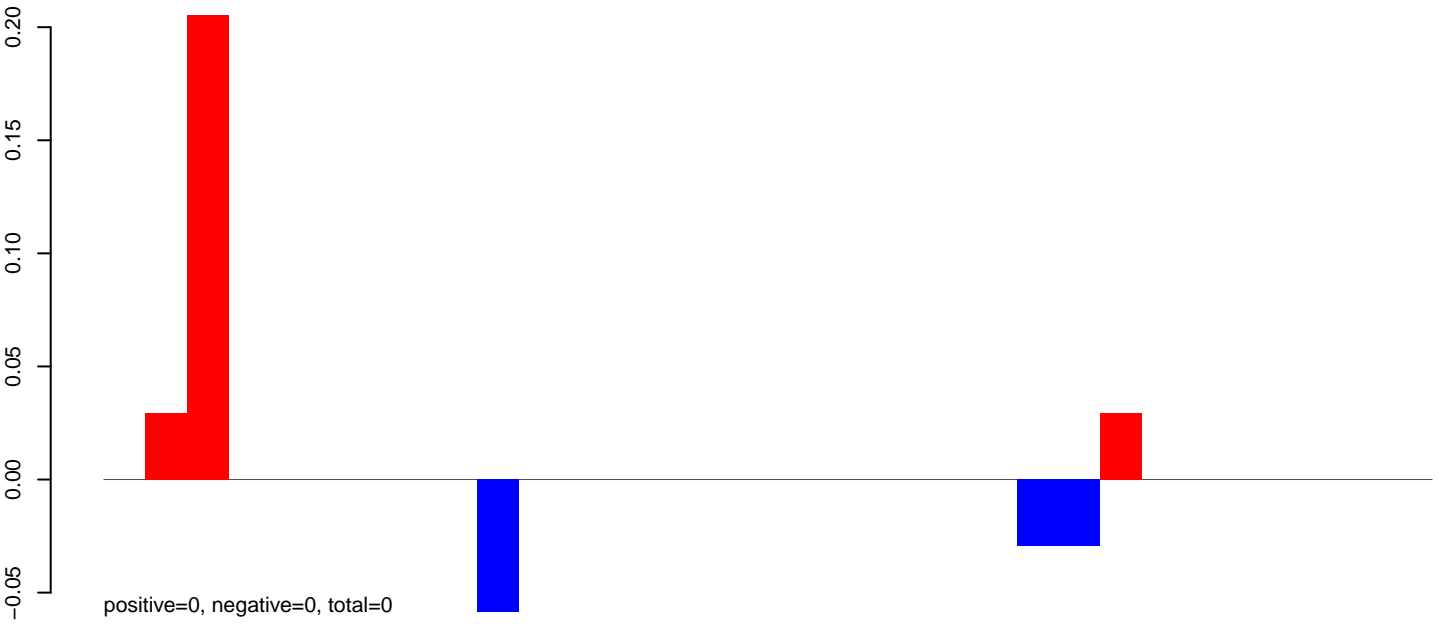

**AeAeg\_Ovary\_BF24h\_cat.rep**

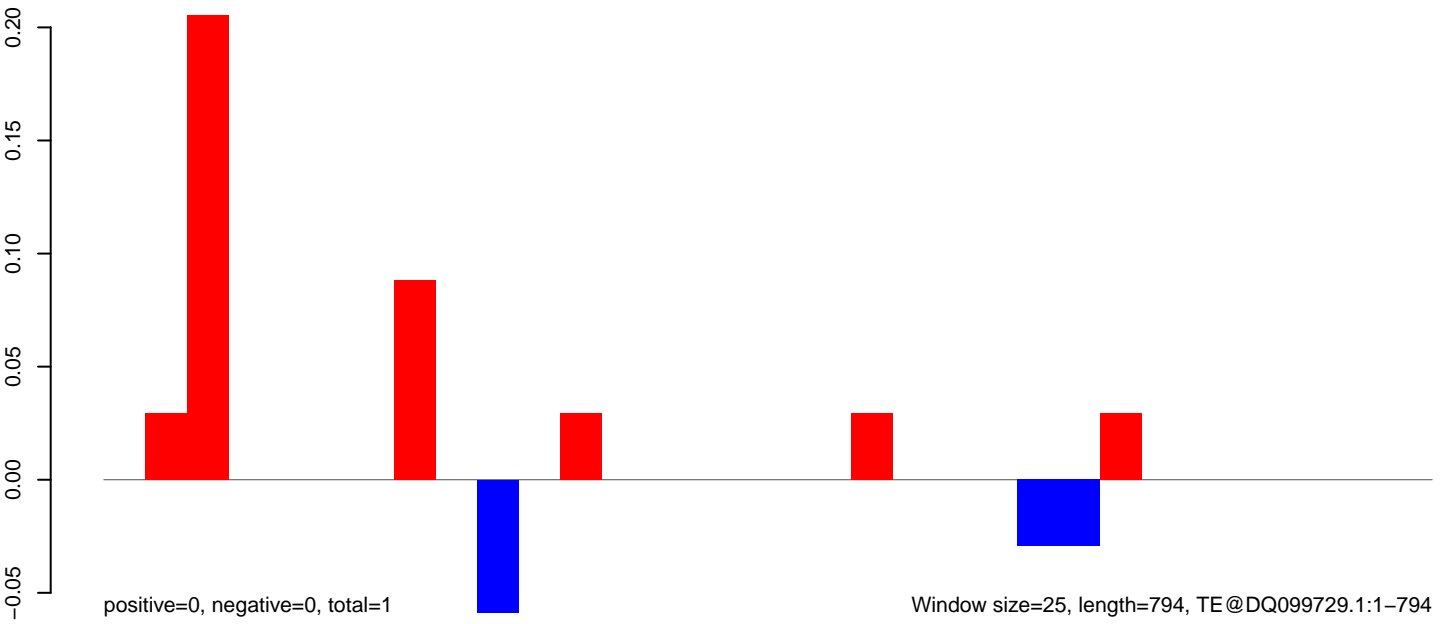

Window size=25, length=794, TE@DQ099729.1:1-794

AeAeg\_Ovary\_BF24h\_cat.18\_23.rep

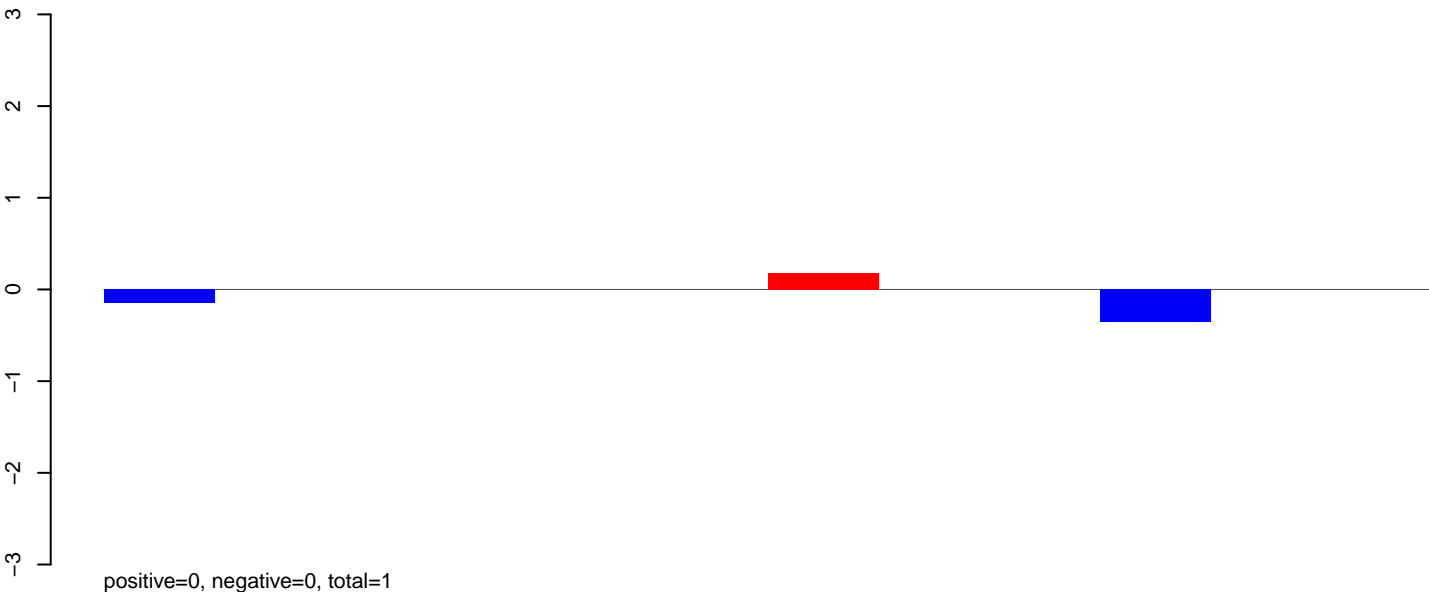

AeAeg\_Ovary\_BF24h\_cat.24\_35.rep

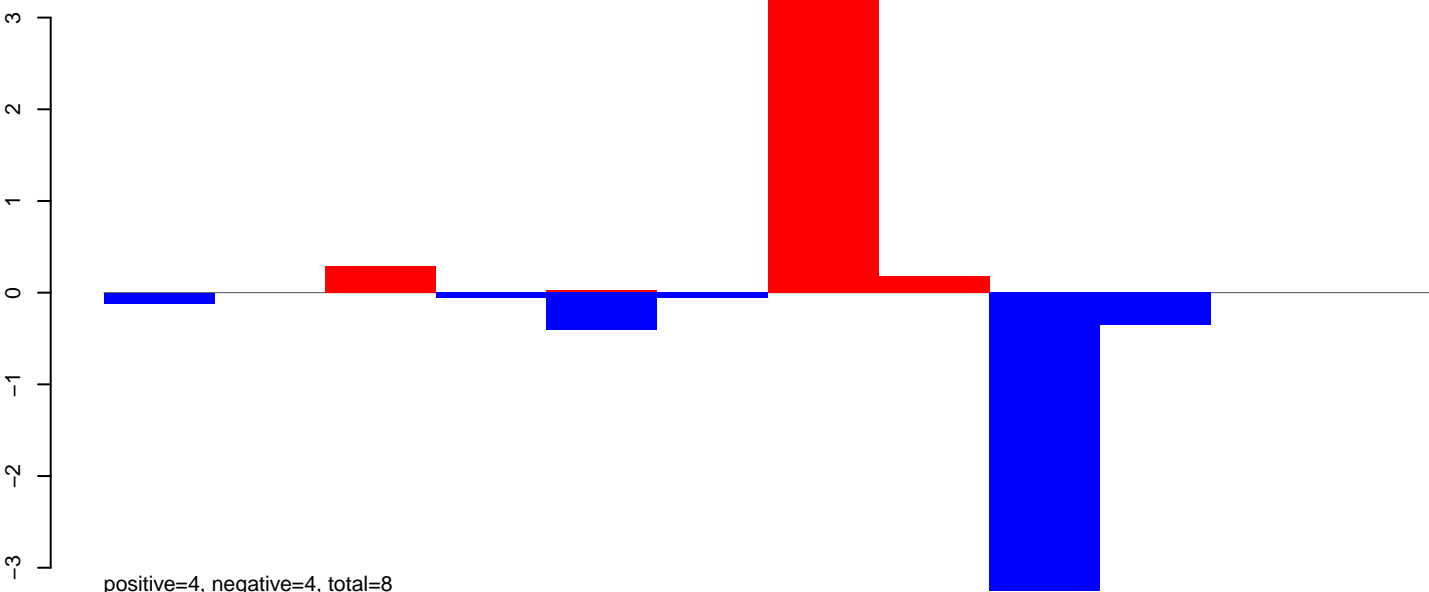

AeAeg\_Ovary\_BF24h\_cat.rep

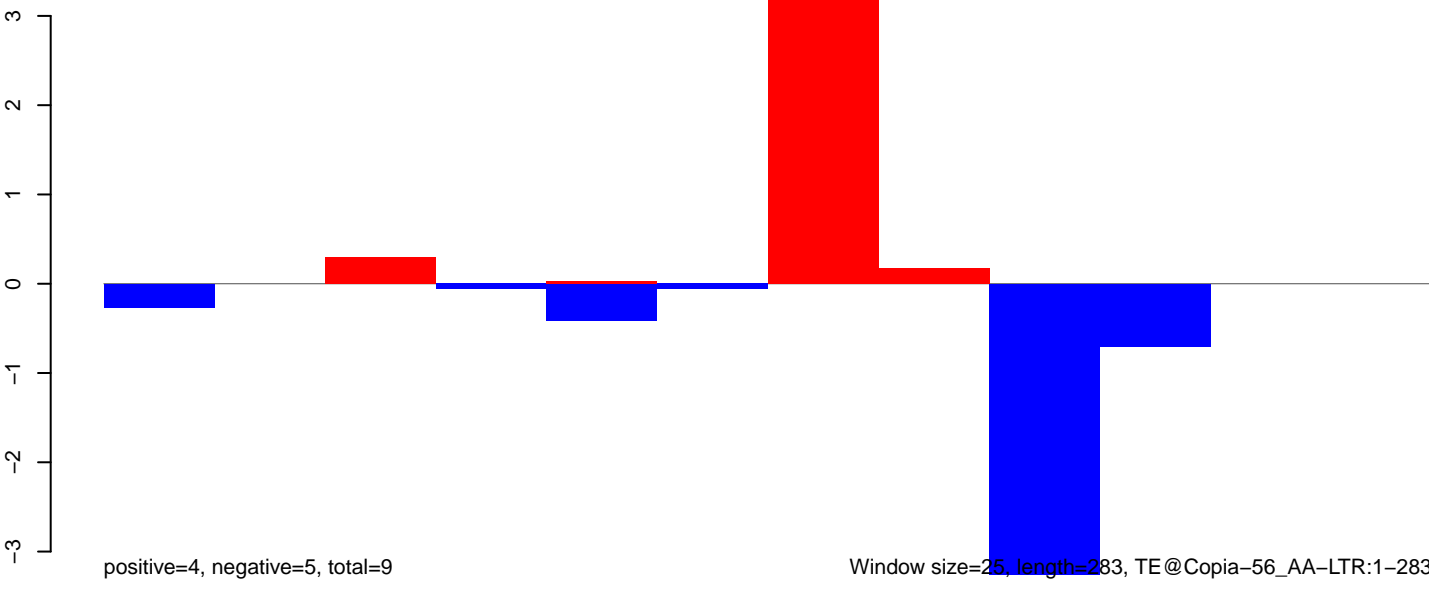

Window size=25, length=283, TE@Copia-56\_AA-LTR:1-283

50 100 150 200 250 300



AeAeg\_Ovary\_BF24h\_cat.18\_23.rep



positive=0, negative=0, total=0

AeAeg\_Ovary\_BF24h\_cat.24\_35.rep

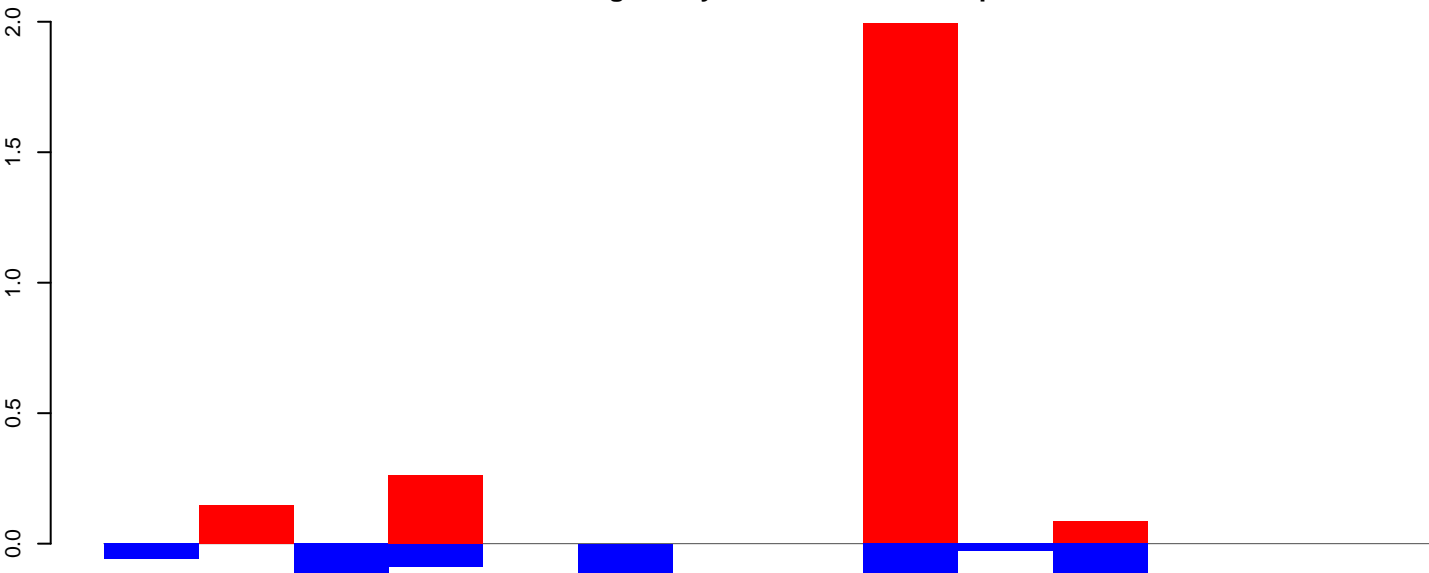

positive=2, negative=1, total=4

AeAeg\_Ovary\_BF24h\_cat.rep

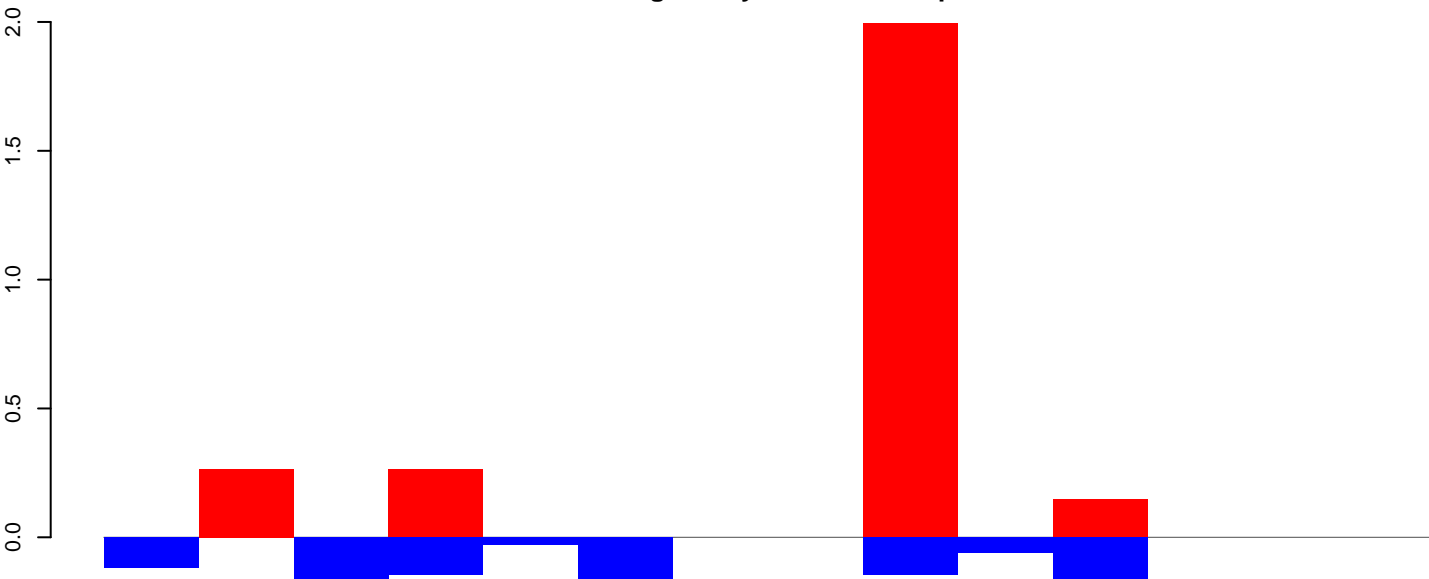

positive=3, negative=1, total=4

Window size=25, length=347, TE@AJ970240.1:1-347

**AeAeg\_Ovary\_BF24h\_cat.18\_23.rep**

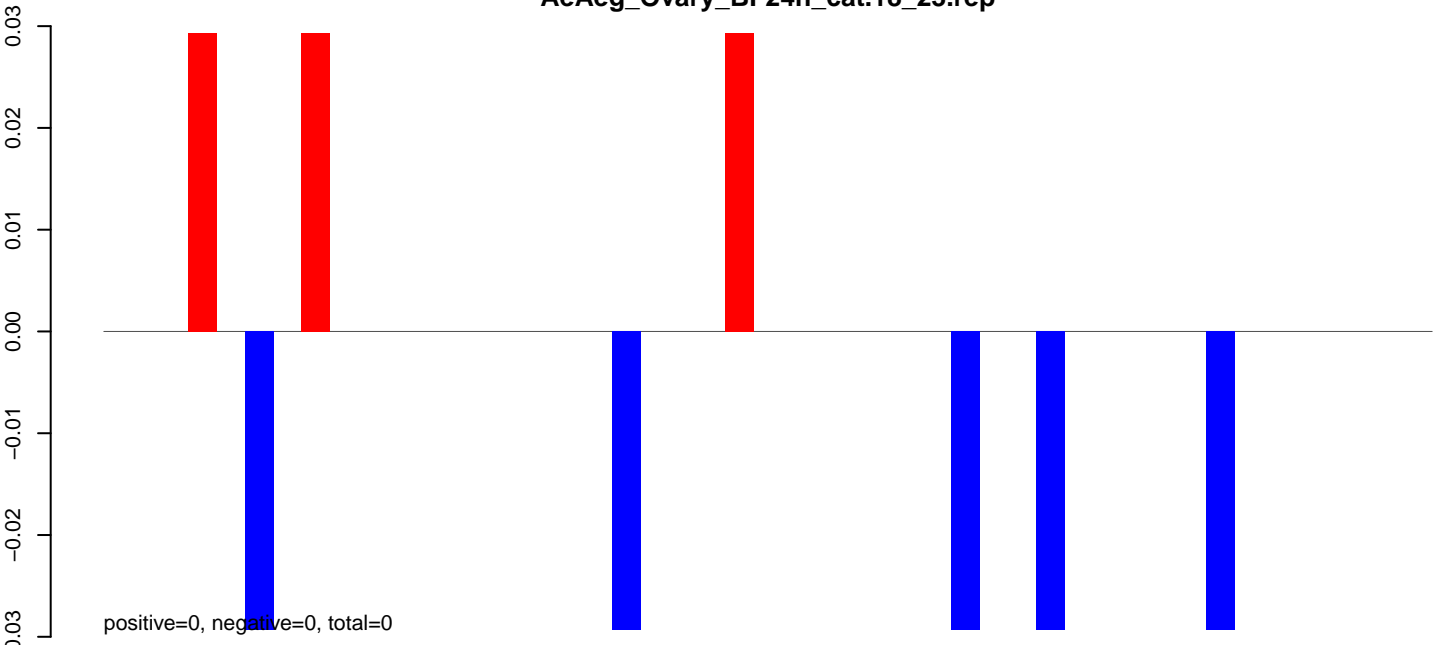

**AeAeg\_Ovary\_BF24h\_cat.24\_35.rep**

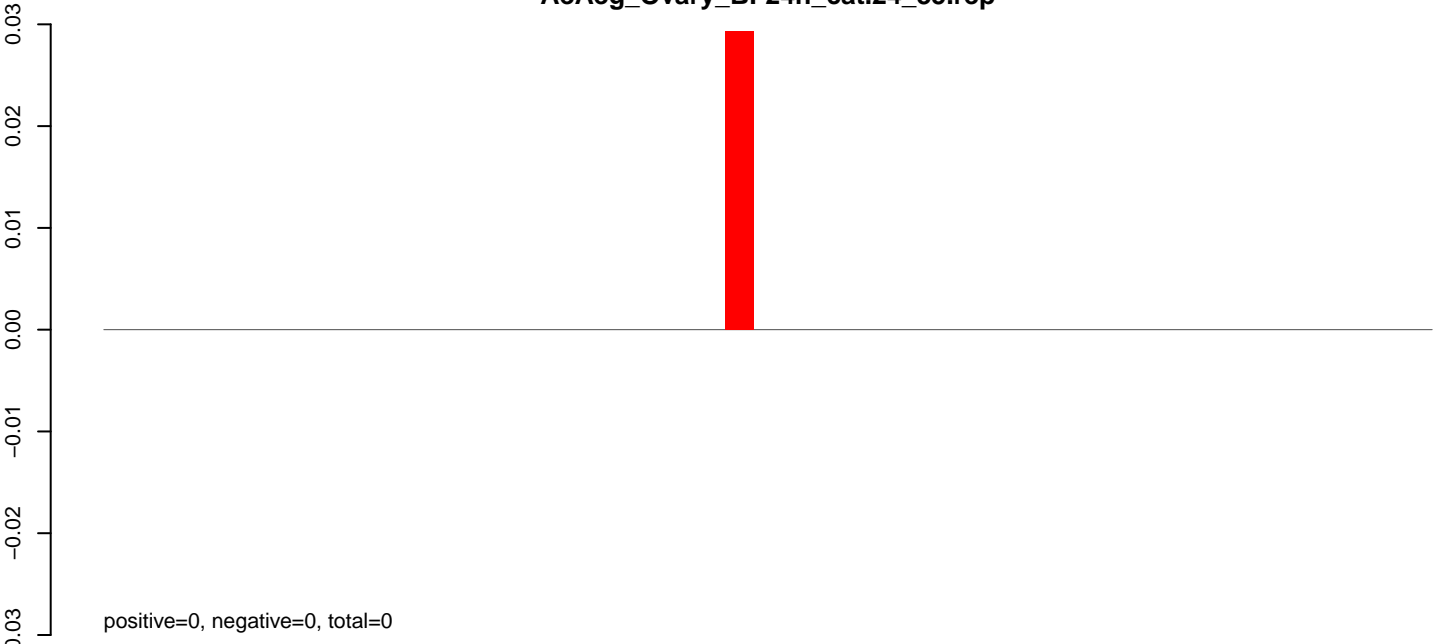

**AeAeg\_Ovary\_BF24h\_cat.rep**

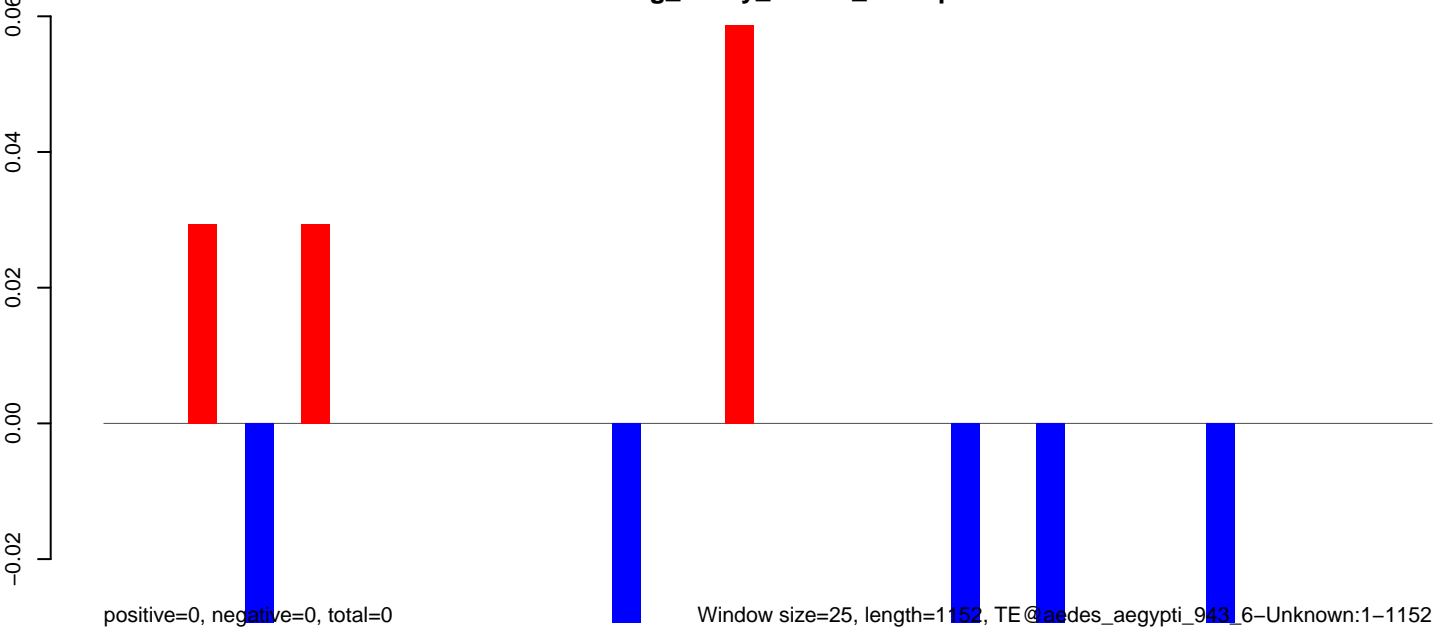

**AeAeg\_Ovary\_BF24h\_cat.18\_23.rep**

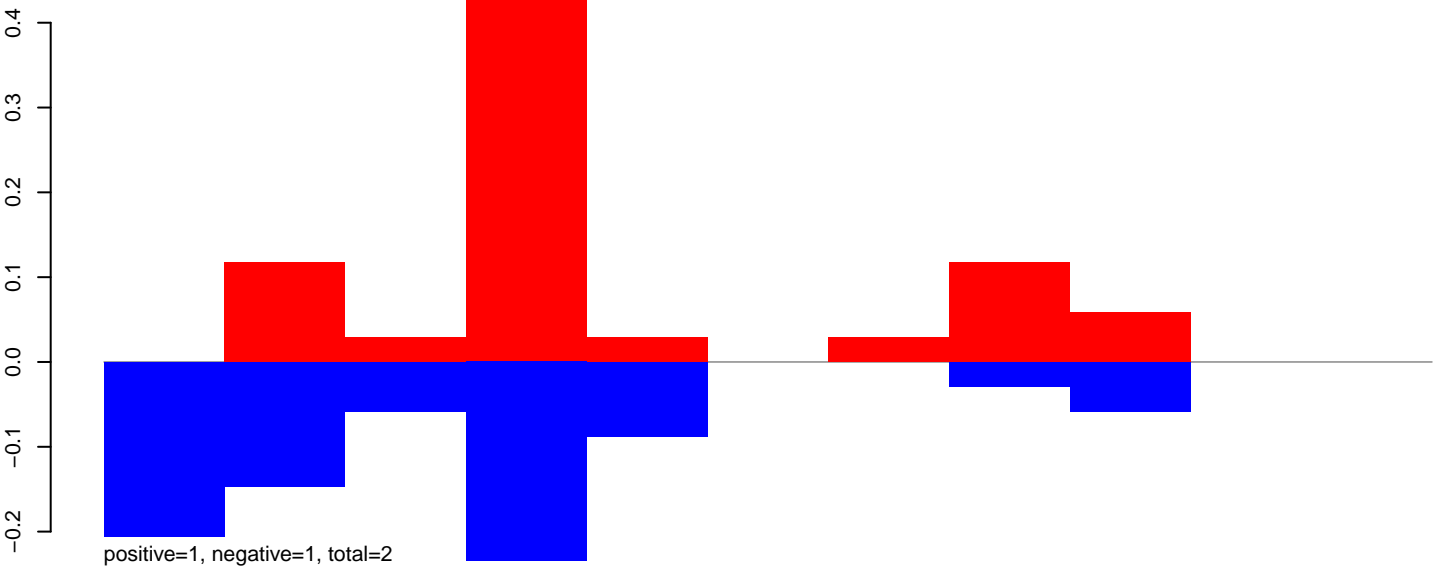

**AeAeg\_Ovary\_BF24h\_cat.24\_35.rep**

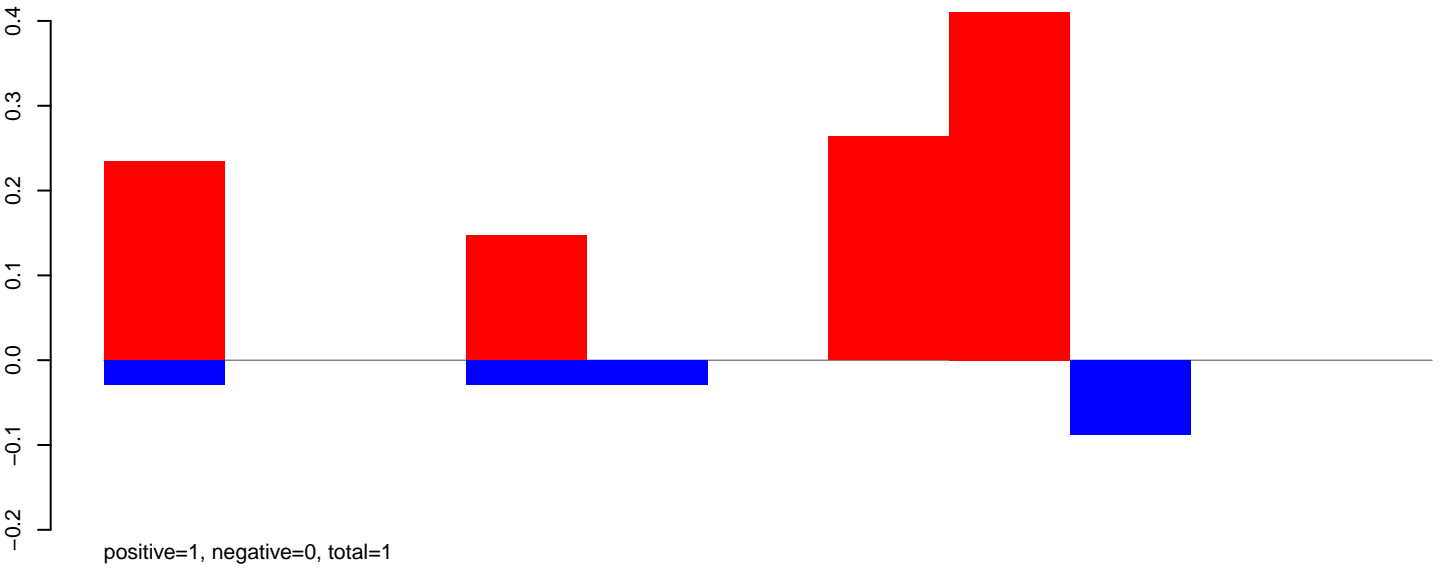

**AeAeg\_Ovary\_BF24h\_cat.rep**

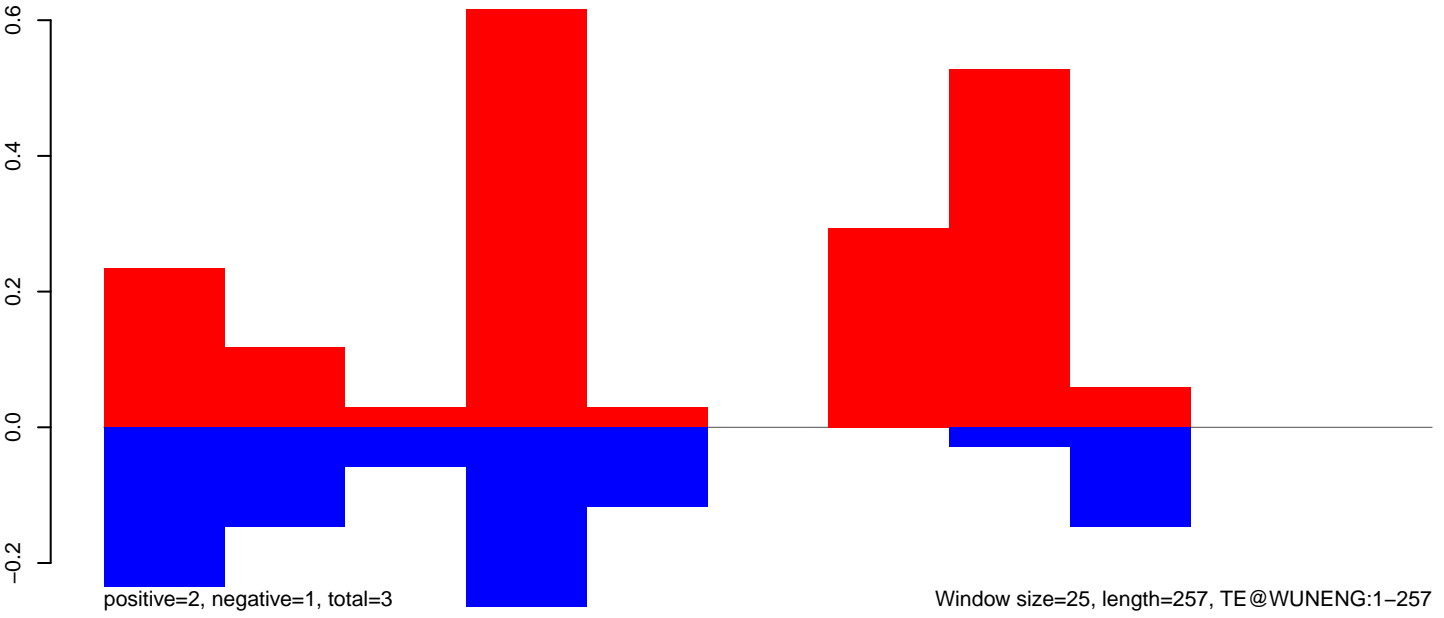

AeAeg\_Ovary\_BF24h\_cat.18\_23.rep

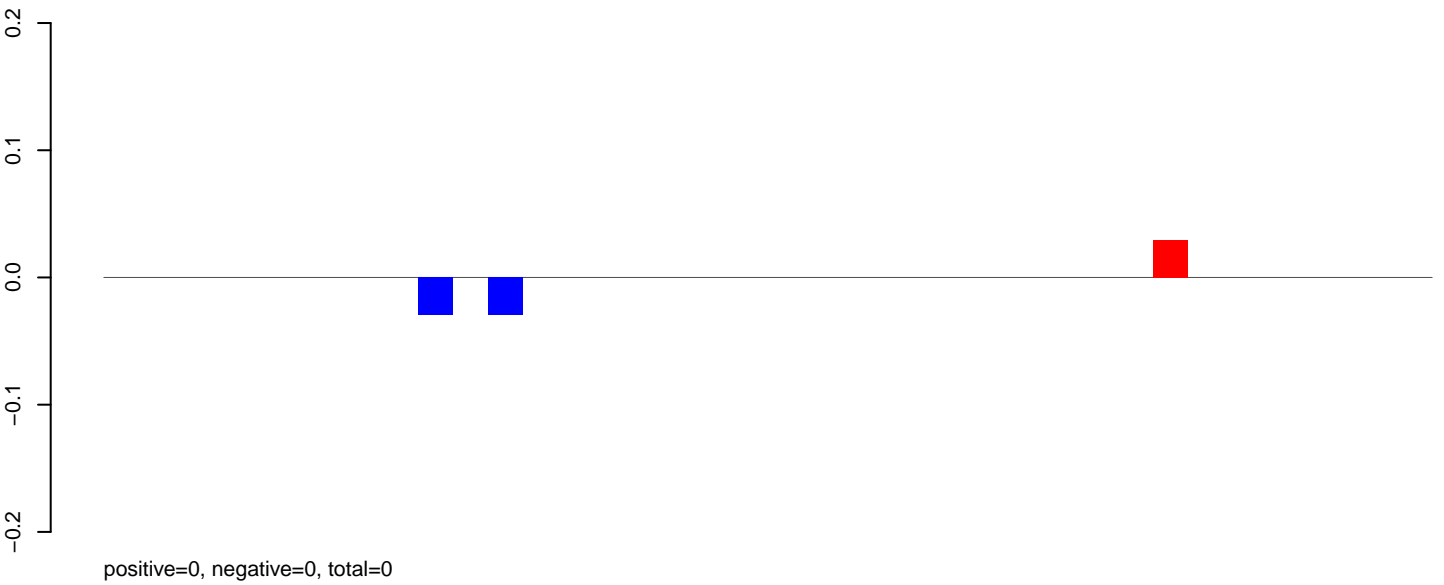

AeAeg\_Ovary\_BF24h\_cat.24\_35.rep

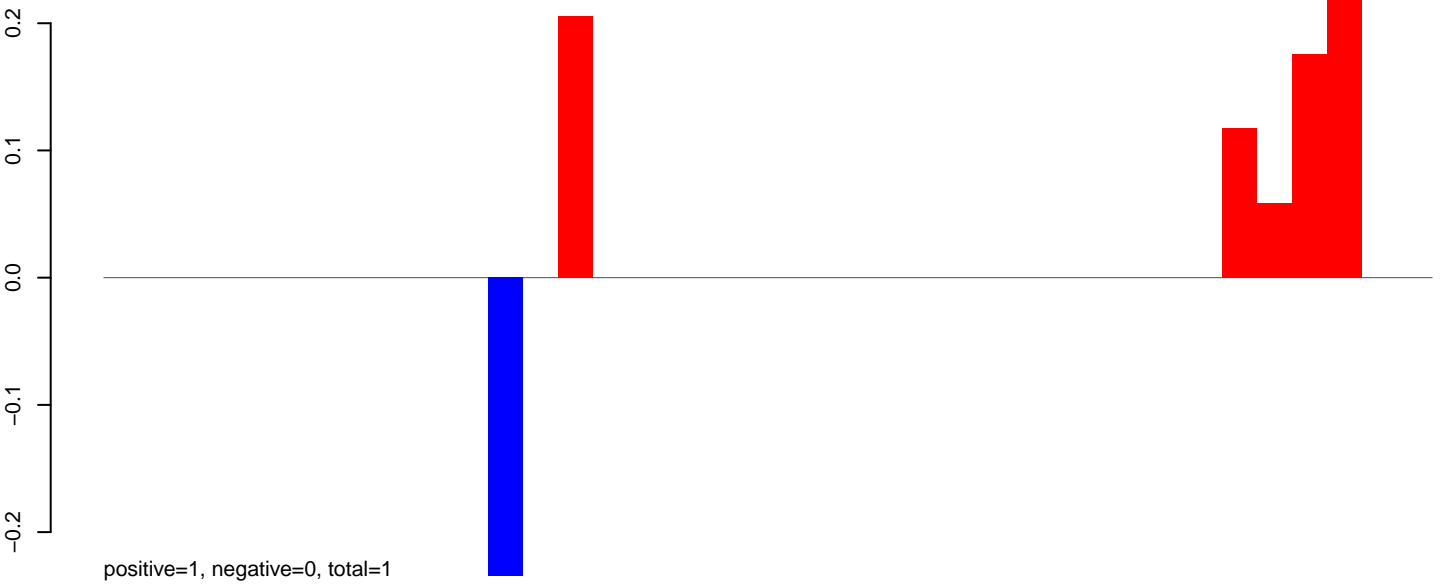

AeAeg\_Ovary\_BF24h\_cat.rep

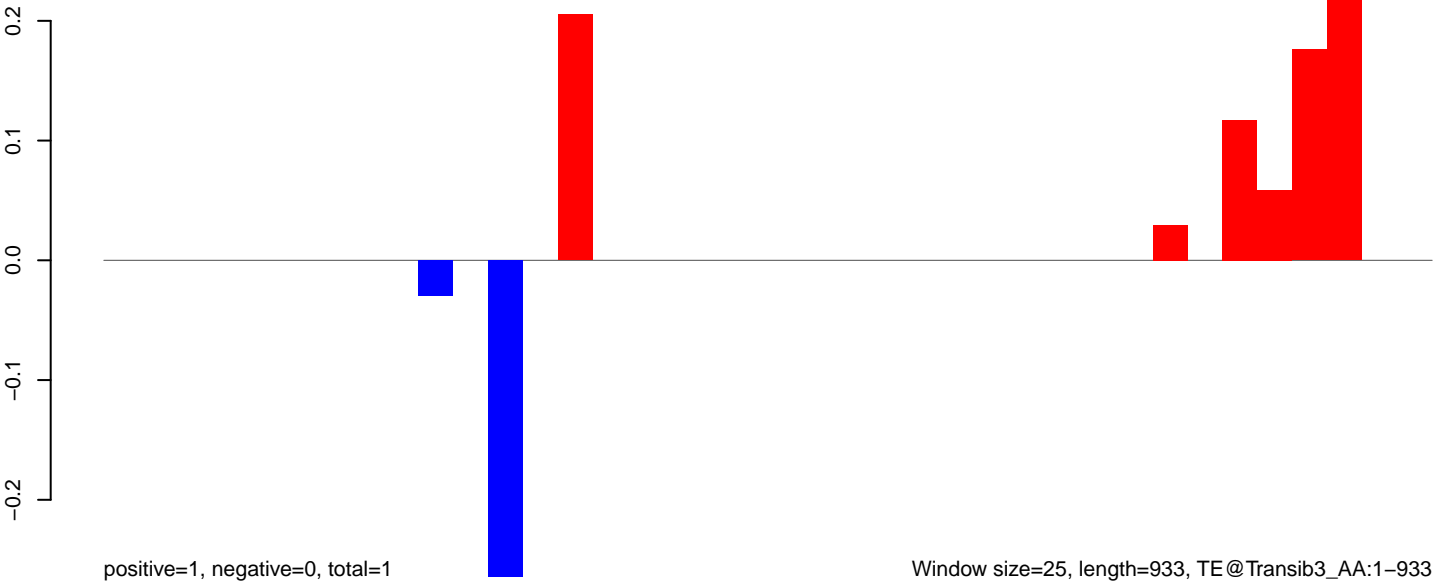

**AeAeg\_Ovary\_BF24h\_cat.18\_23.rep**

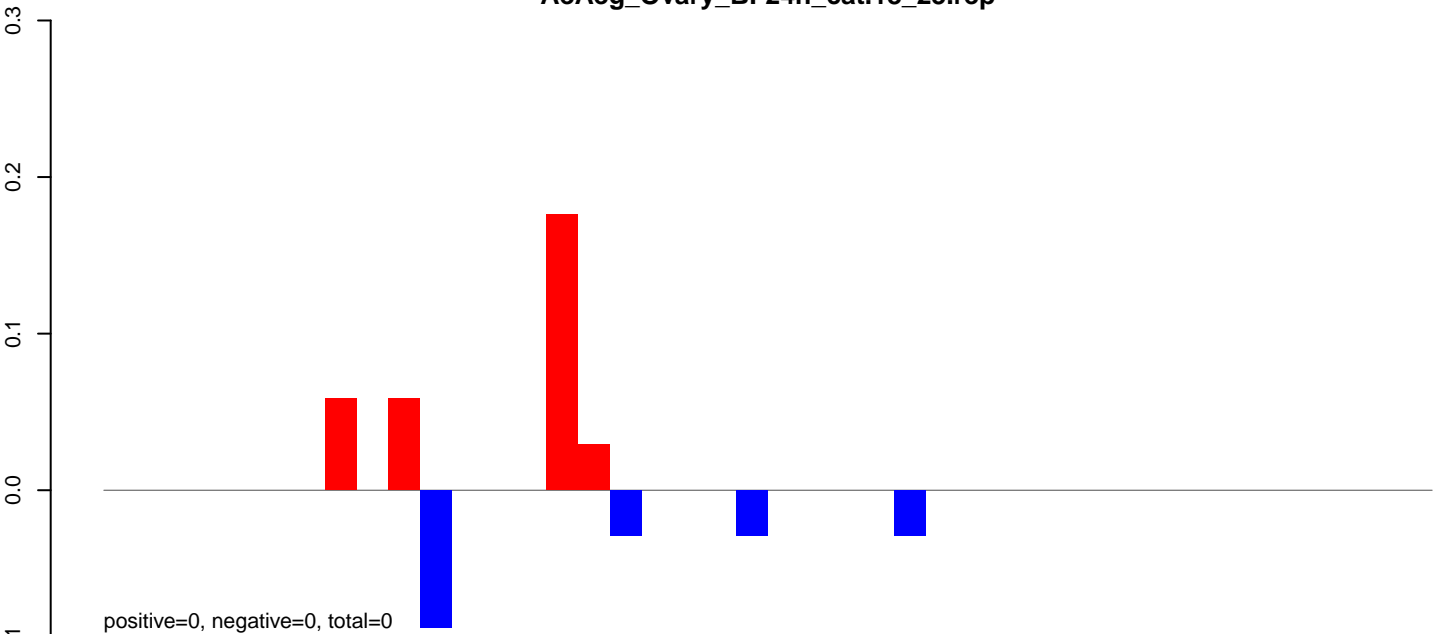

**AeAeg\_Ovary\_BF24h\_cat.24\_35.rep**

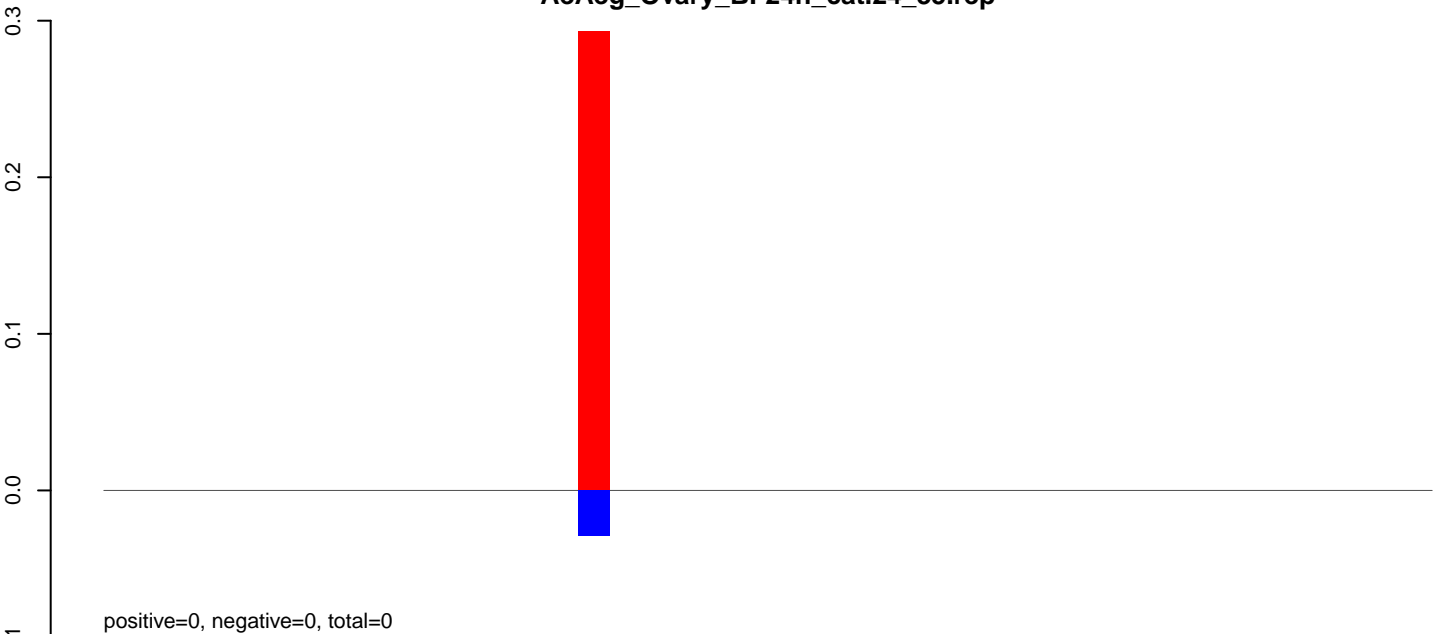

**AeAeg\_Ovary\_BF24h\_cat.rep**

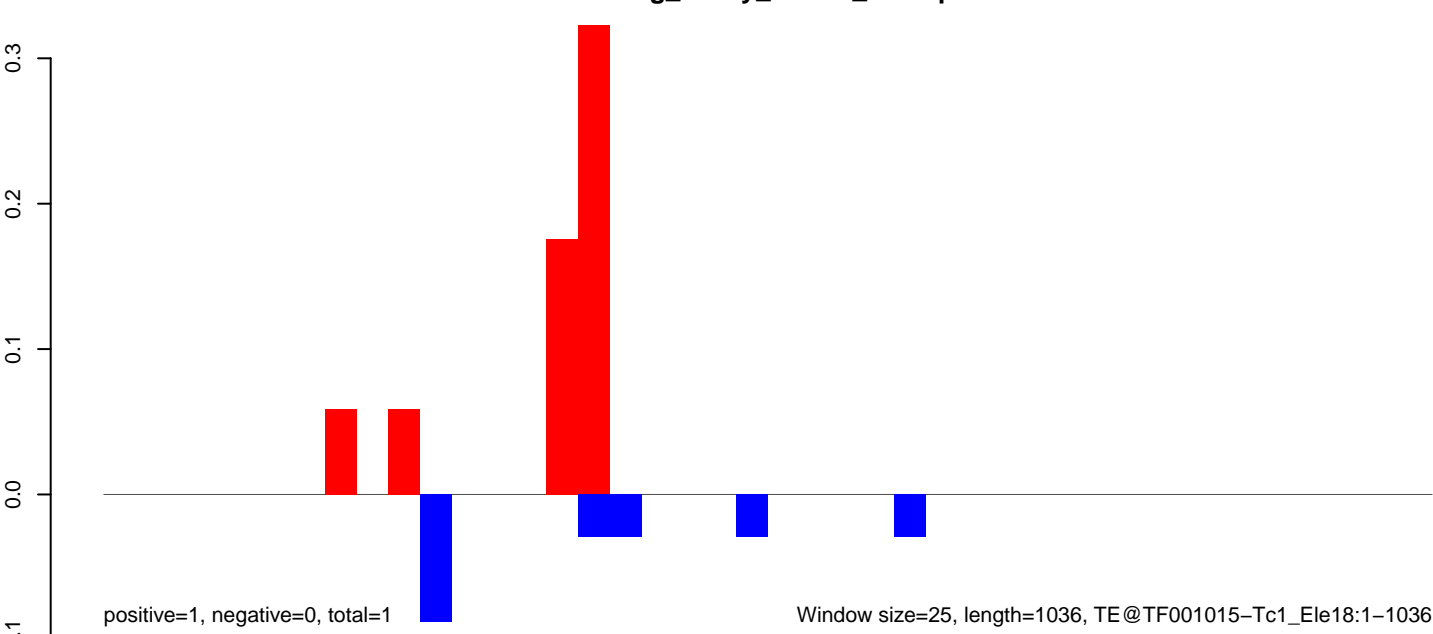

AeAeg\_Ovary\_BF24h\_cat.18\_23.rep

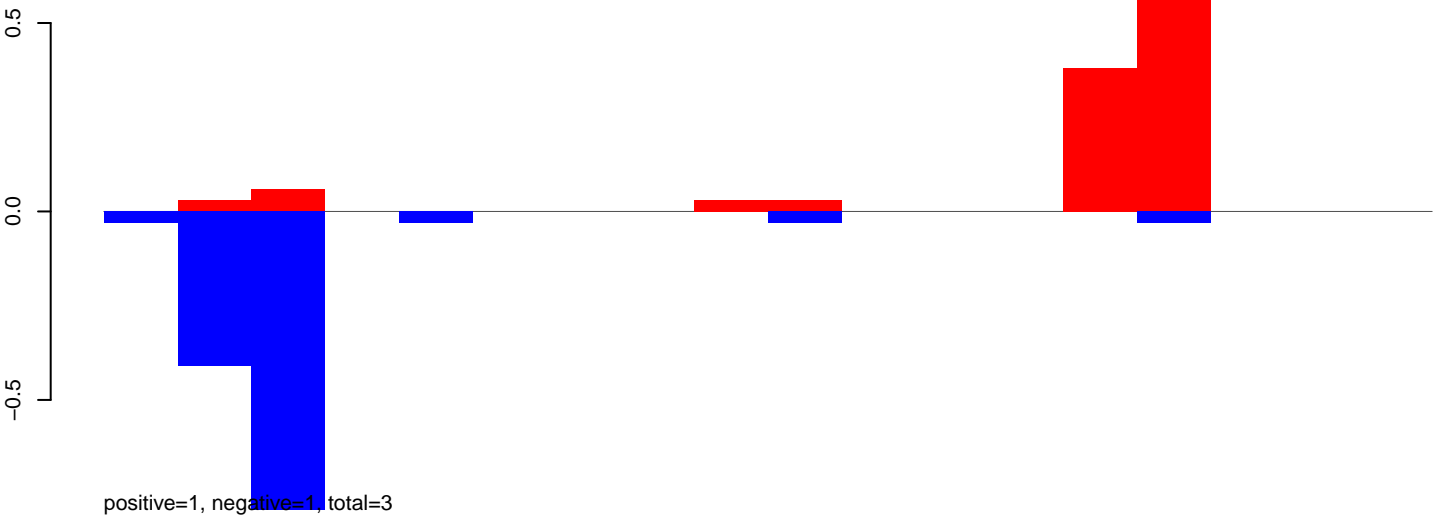

AeAeg\_Ovary\_BF24h\_cat.24\_35.rep

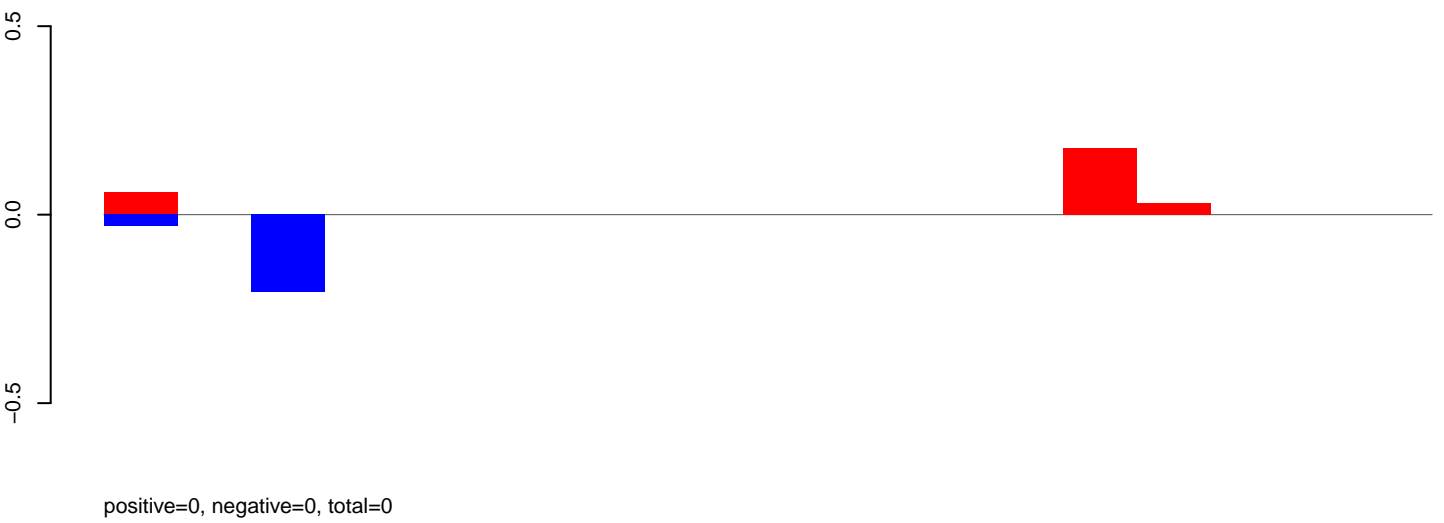

AeAeg\_Ovary\_BF24h\_cat.rep

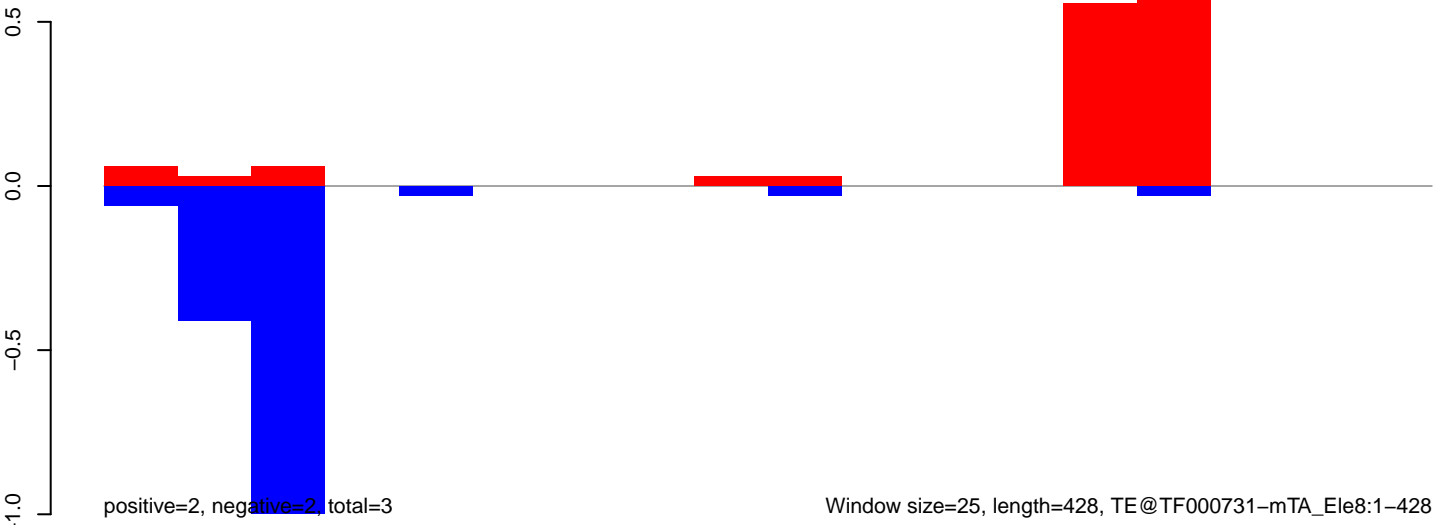

AeAeg\_Ovary\_BF24h\_cat.18\_23.rep



AeAeg\_Ovary\_BF24h\_cat.24\_35.rep

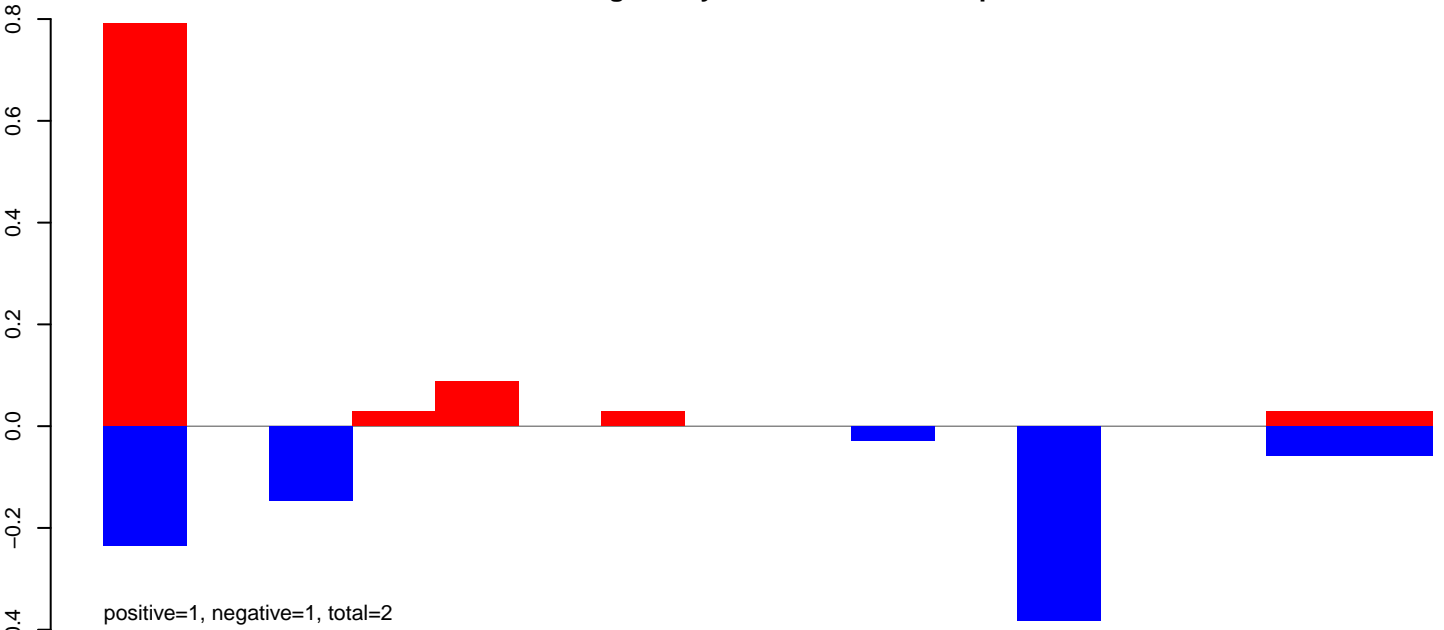

AeAeg\_Ovary\_BF24h\_cat.rep

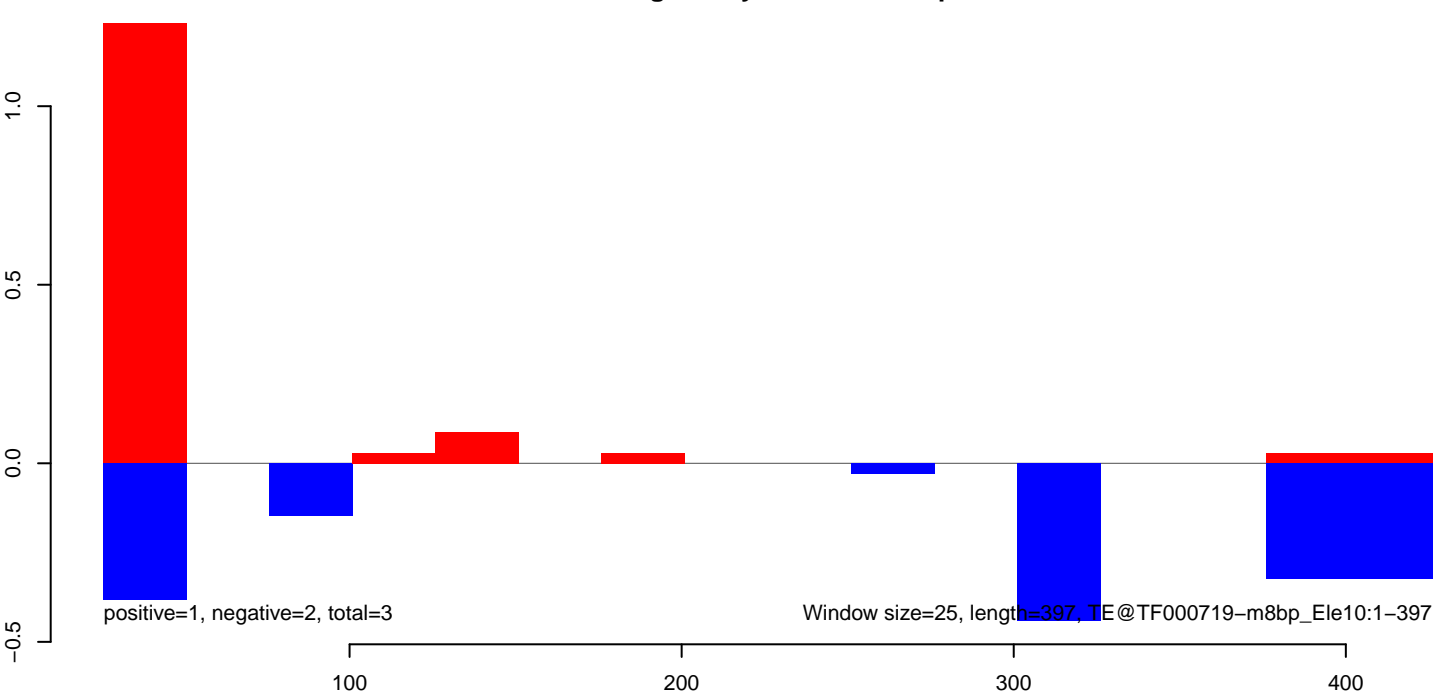

AeAeg\_Ovary\_BF24h\_cat.18\_23.rep

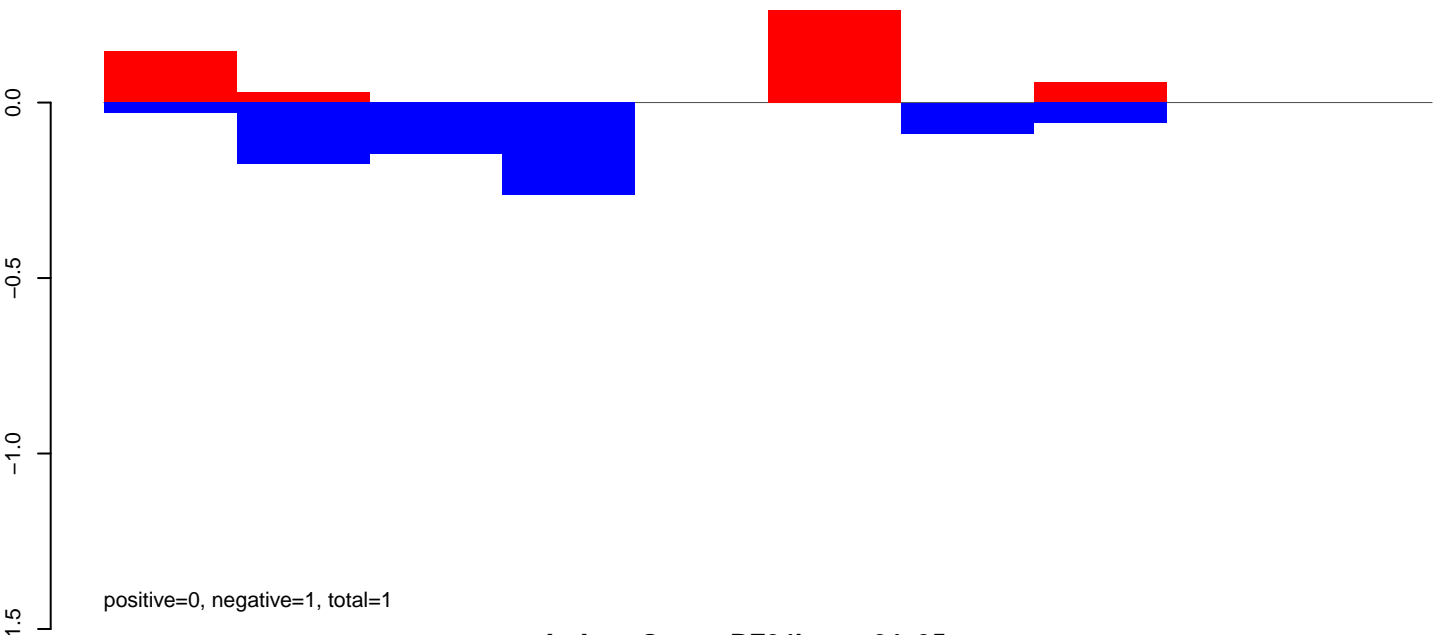

AeAeg\_Ovary\_BF24h\_cat.24\_35.rep

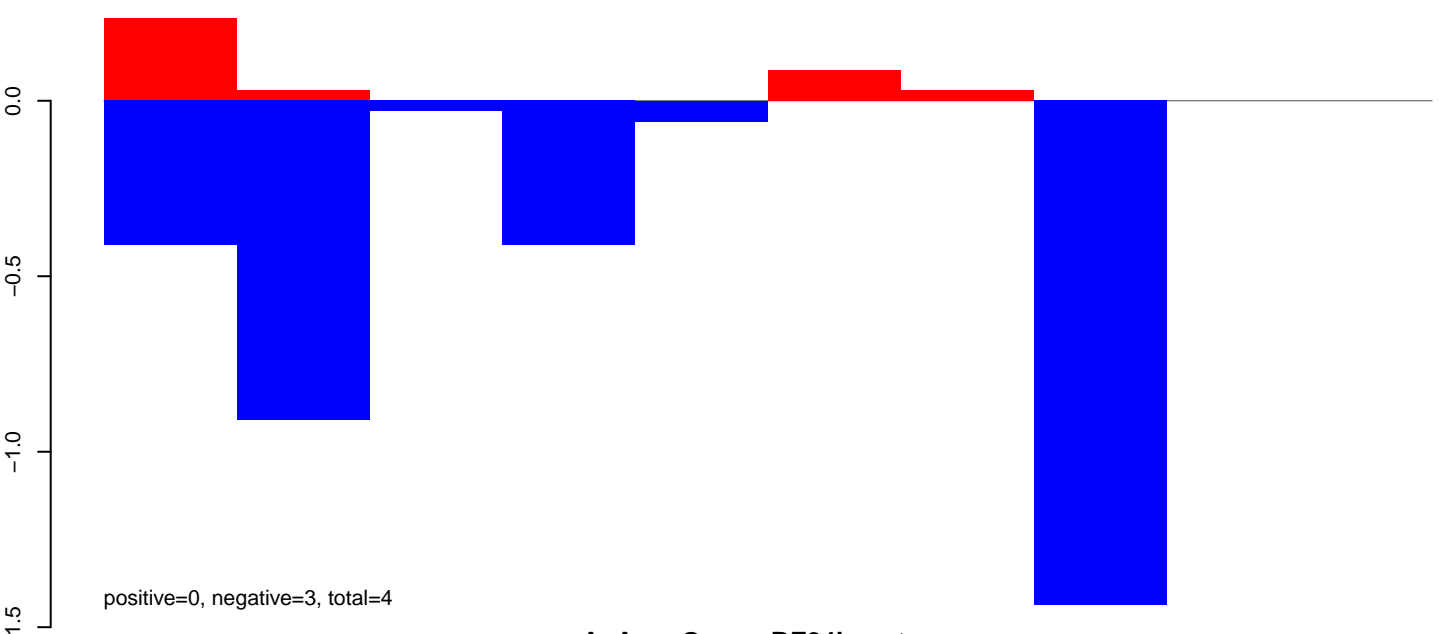

AeAeg\_Ovary\_BF24h\_cat.rep

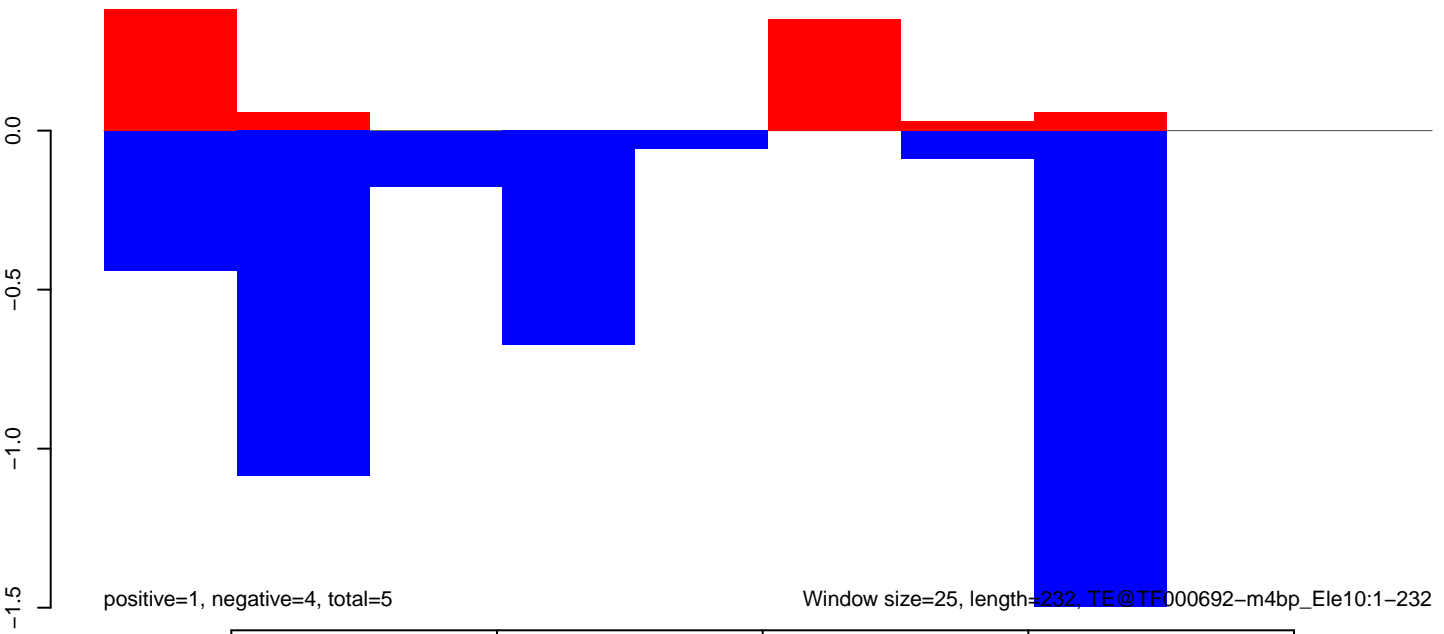



**AeAeg\_Ovary\_BF24h\_cat.18\_23.rep**

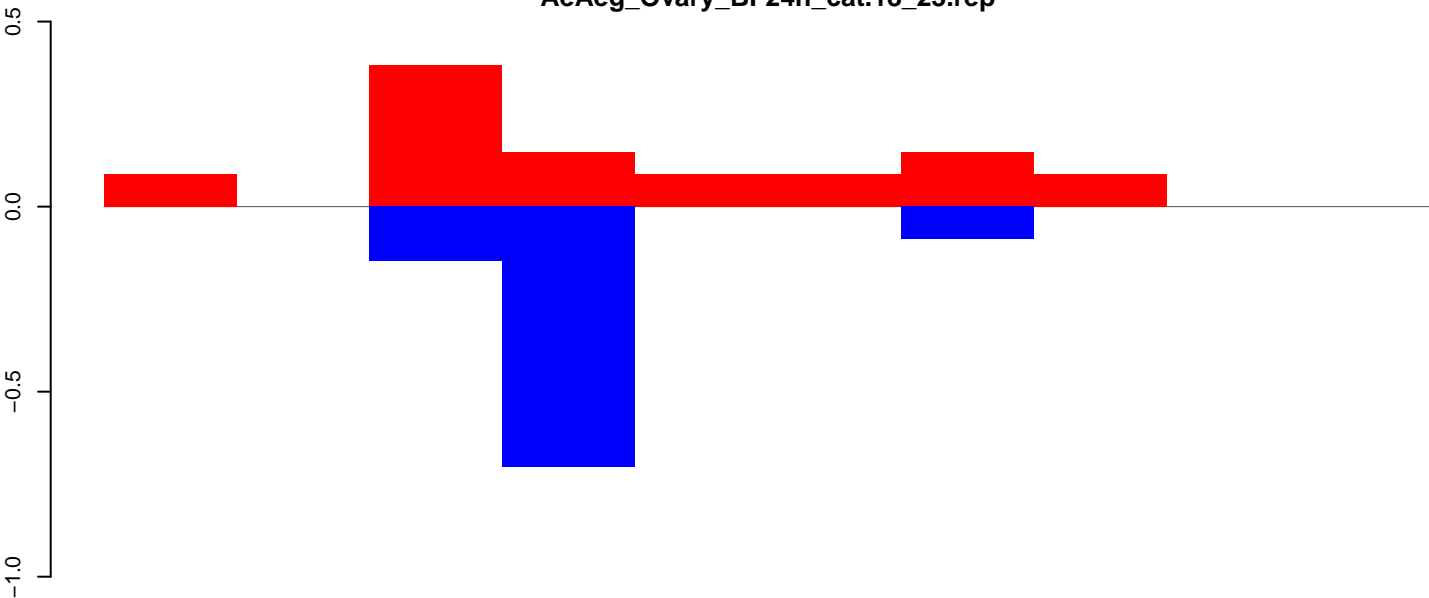

positive=1, negative=1, total=2

**AeAeg\_Ovary\_BF24h\_cat.24\_35.rep**

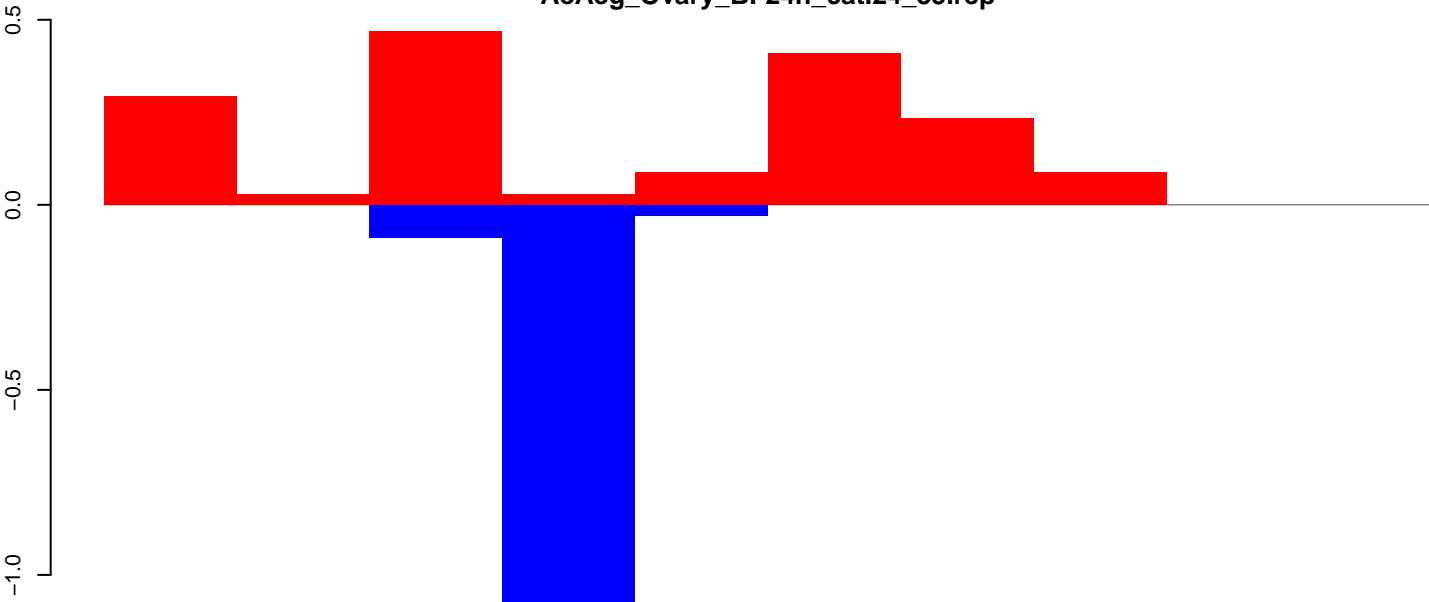

positive=2, negative=1, total=3

**AeAeg\_Ovary\_BF24h\_cat.rep**

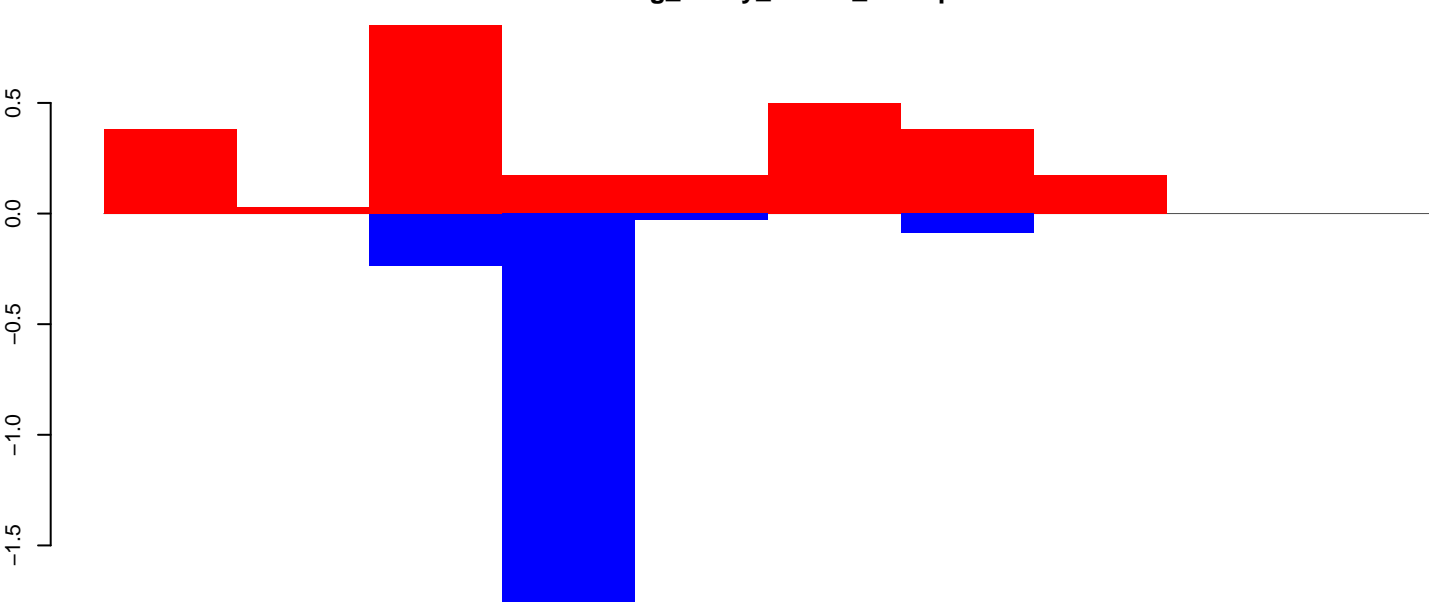

positive=3, negative=2, total=5

Window size=25, length=230, TE@TF000679-m3bp\_Ele7:1-230

50 100 150 200 250

AeAeg\_Ovary\_BF24h\_cat.18\_23.rep

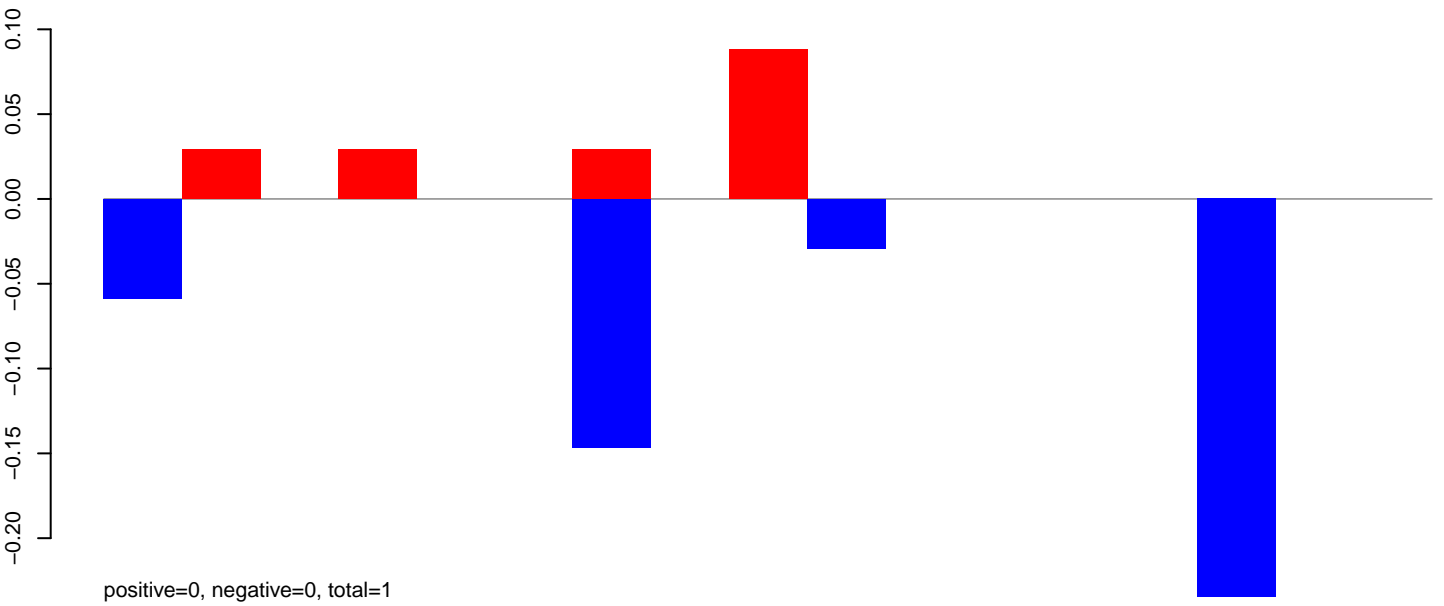

AeAeg\_Ovary\_BF24h\_cat.24\_35.rep

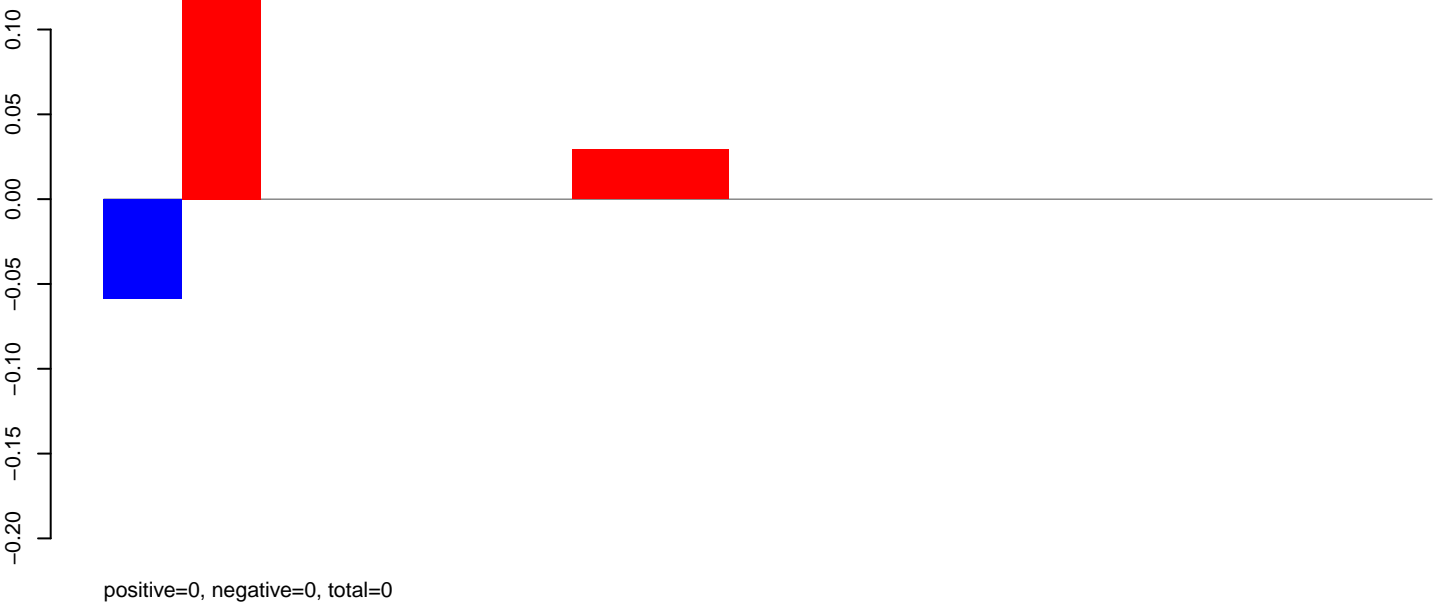

AeAeg\_Ovary\_BF24h\_cat.rep

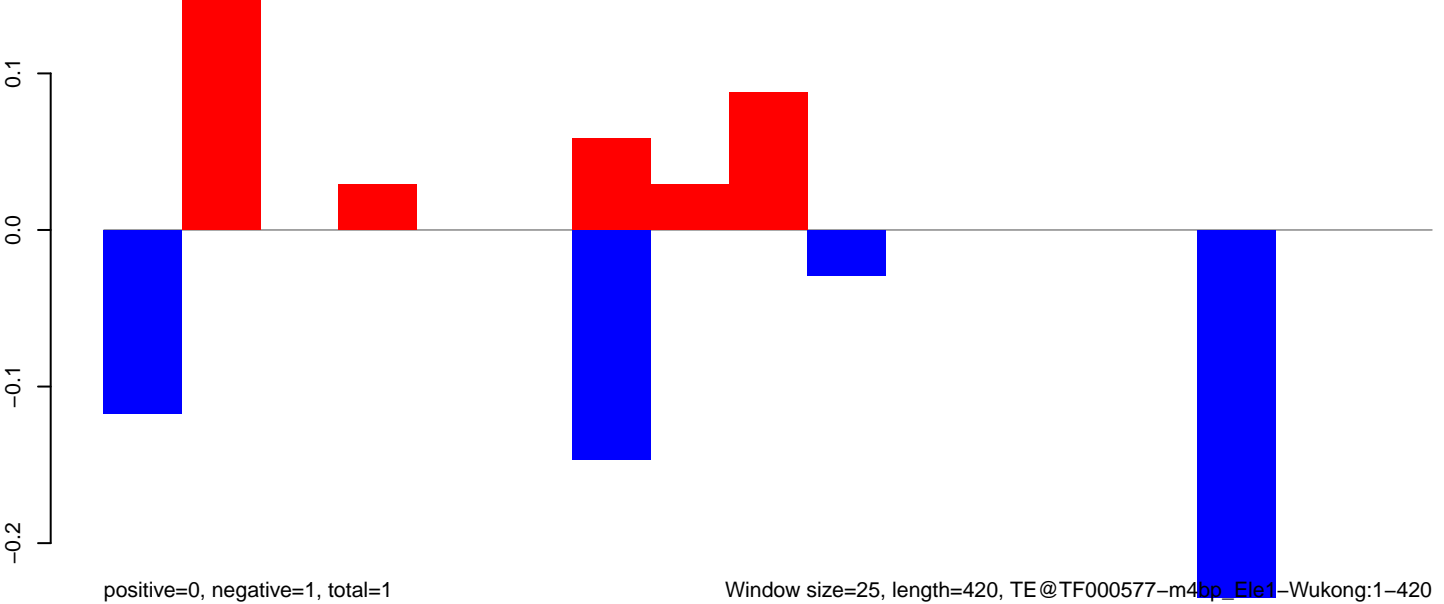

AeAeg\_Ovary\_BF24h\_cat.18\_23.rep

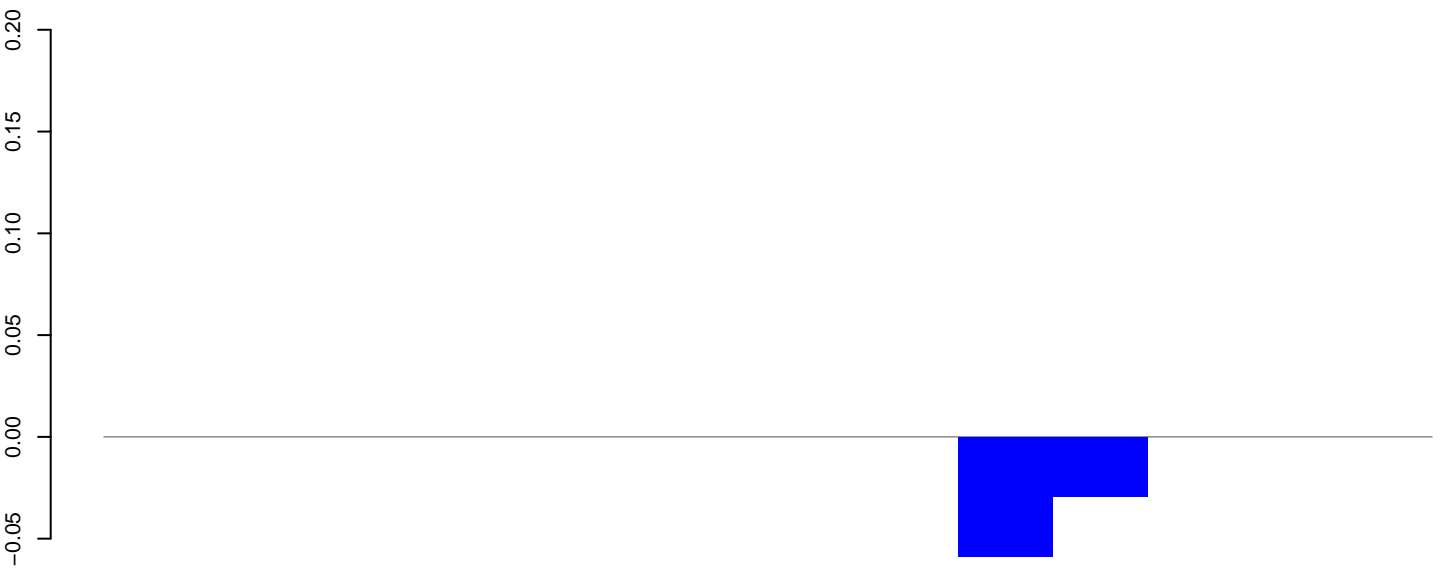

positive=0, negative=0, total=0

AeAeg\_Ovary\_BF24h\_cat.24\_35.rep

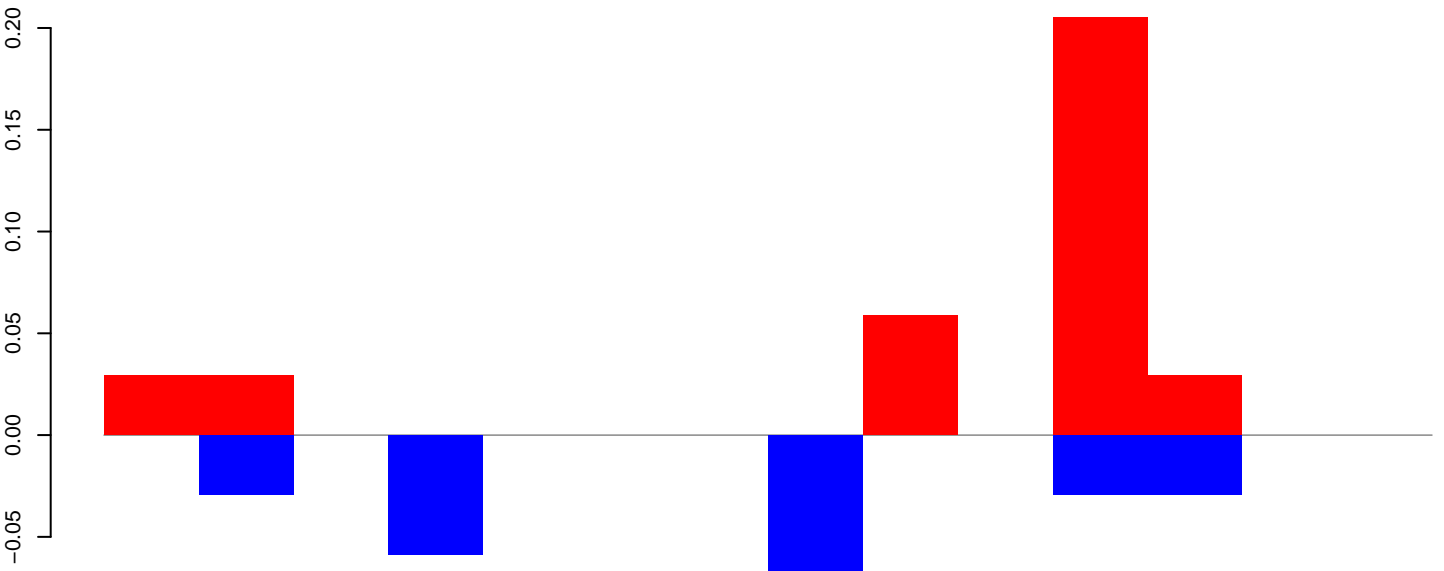

positive=0, negative=0, total=1

AeAeg\_Ovary\_BF24h\_cat.rep

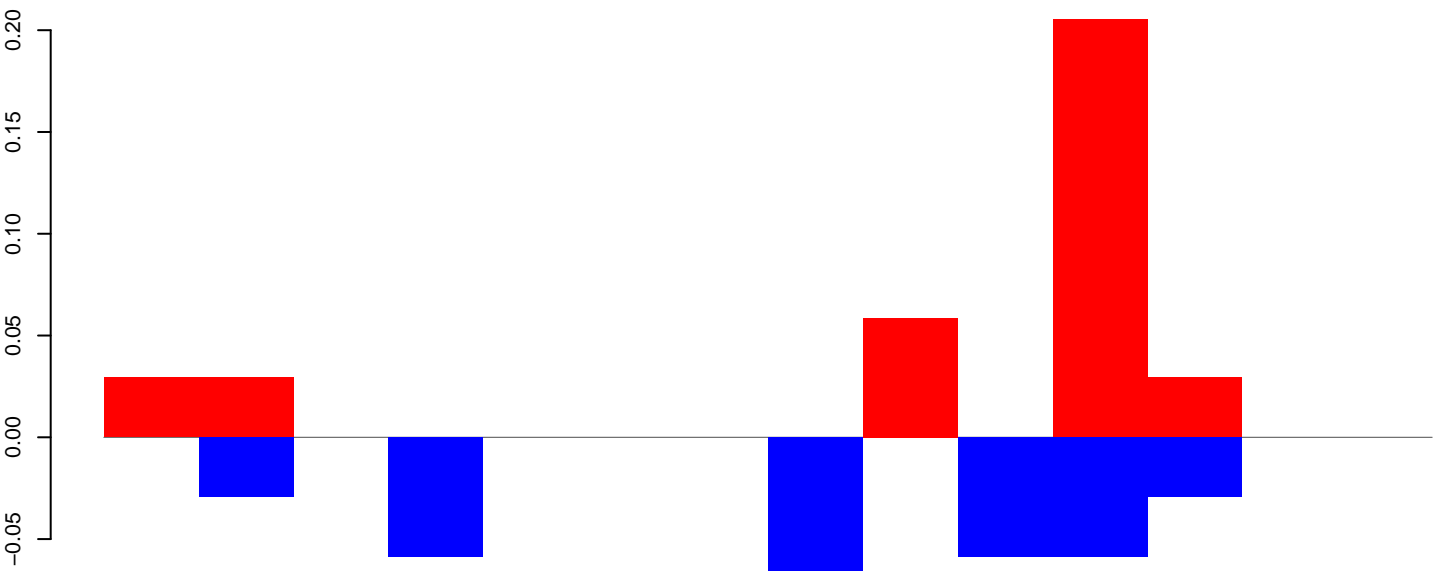

positive=0, negative=0, total=1

Window size=25, length=343, TE@DNA5-2\_AAe:1-343

50 100 150 200 250 300 350

AeAeg\_Ovary\_BF24h\_cat.18\_23.rep

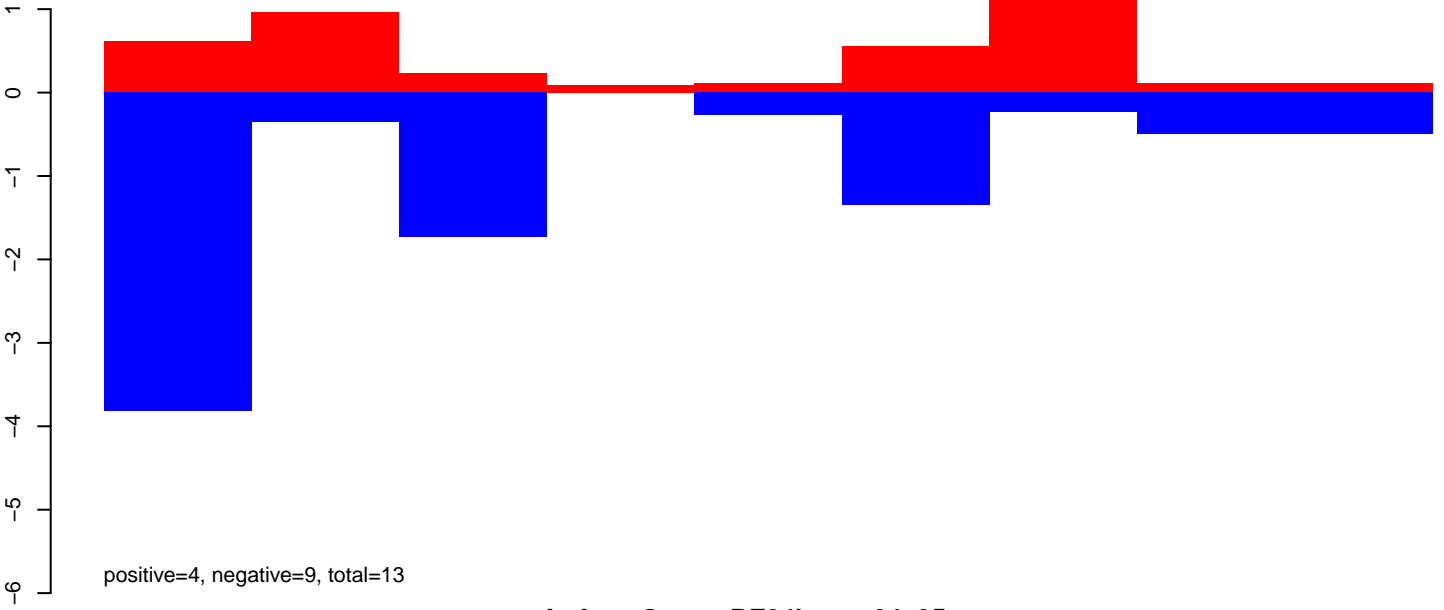

AeAeg\_Ovary\_BF24h\_cat.24\_35.rep

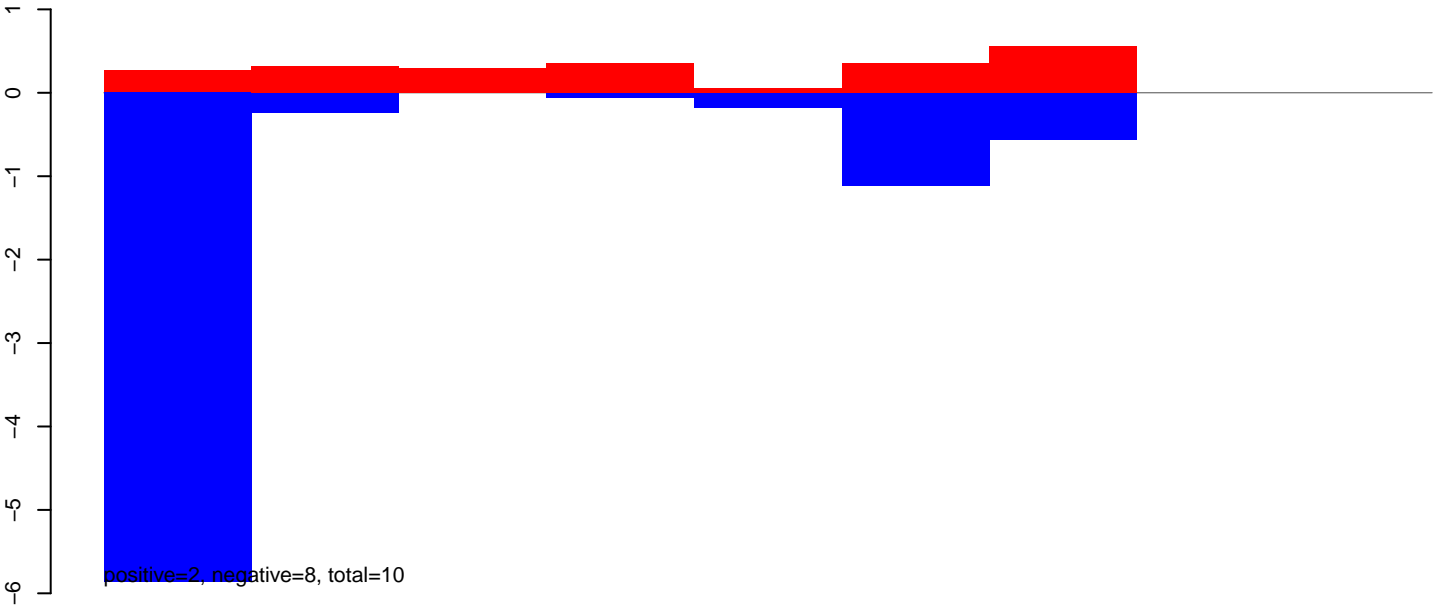

AeAeg\_Ovary\_BF24h\_cat.rep

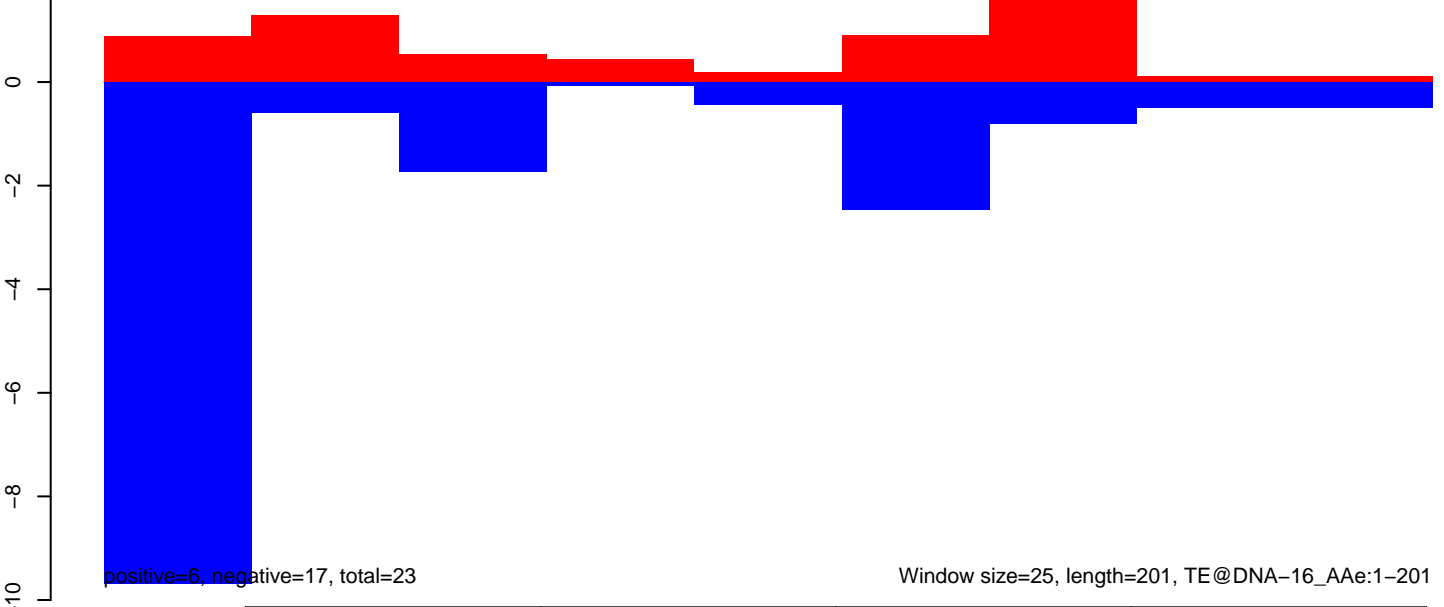

AeAeg\_Ovary\_BF24h\_cat.18\_23.rep

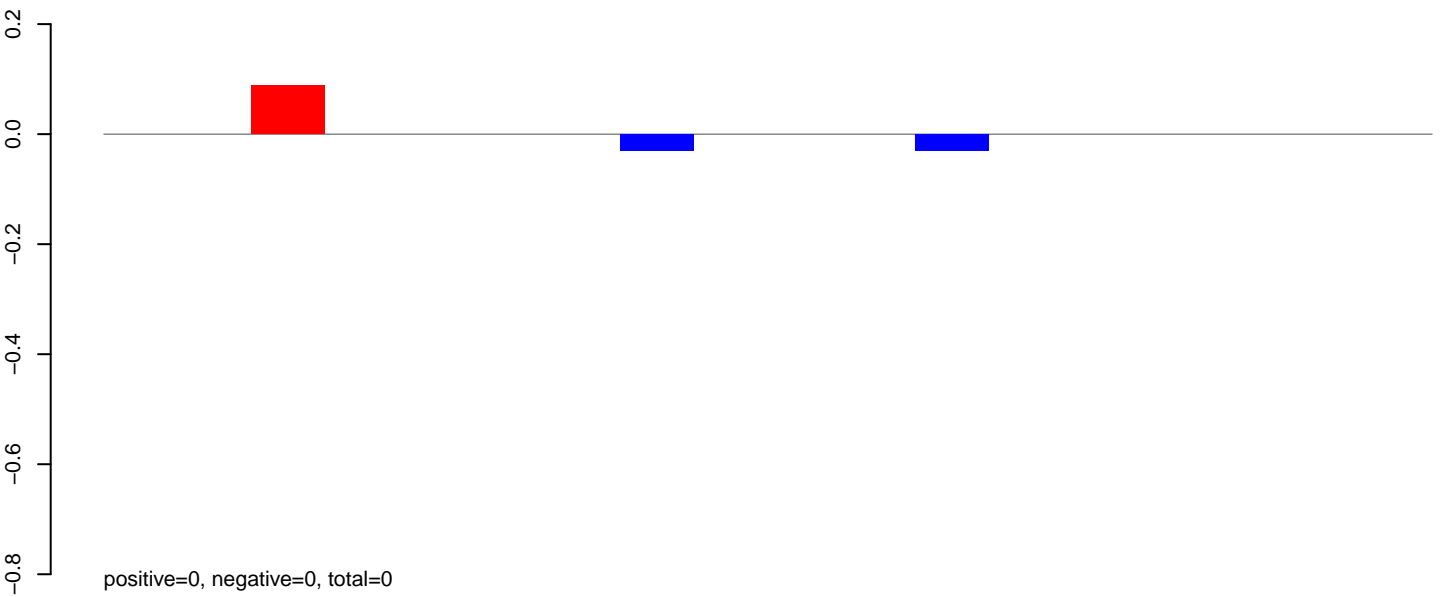

AeAeg\_Ovary\_BF24h\_cat.24\_35.rep

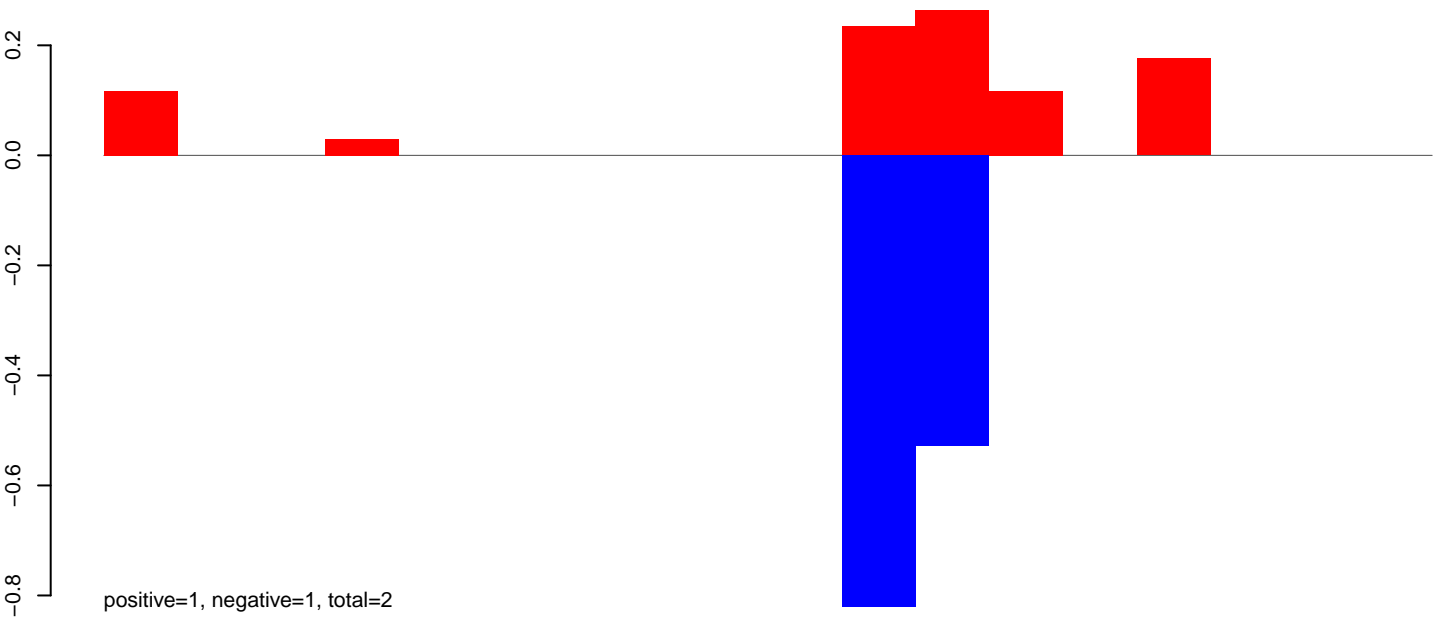

AeAeg\_Ovary\_BF24h\_cat.rep

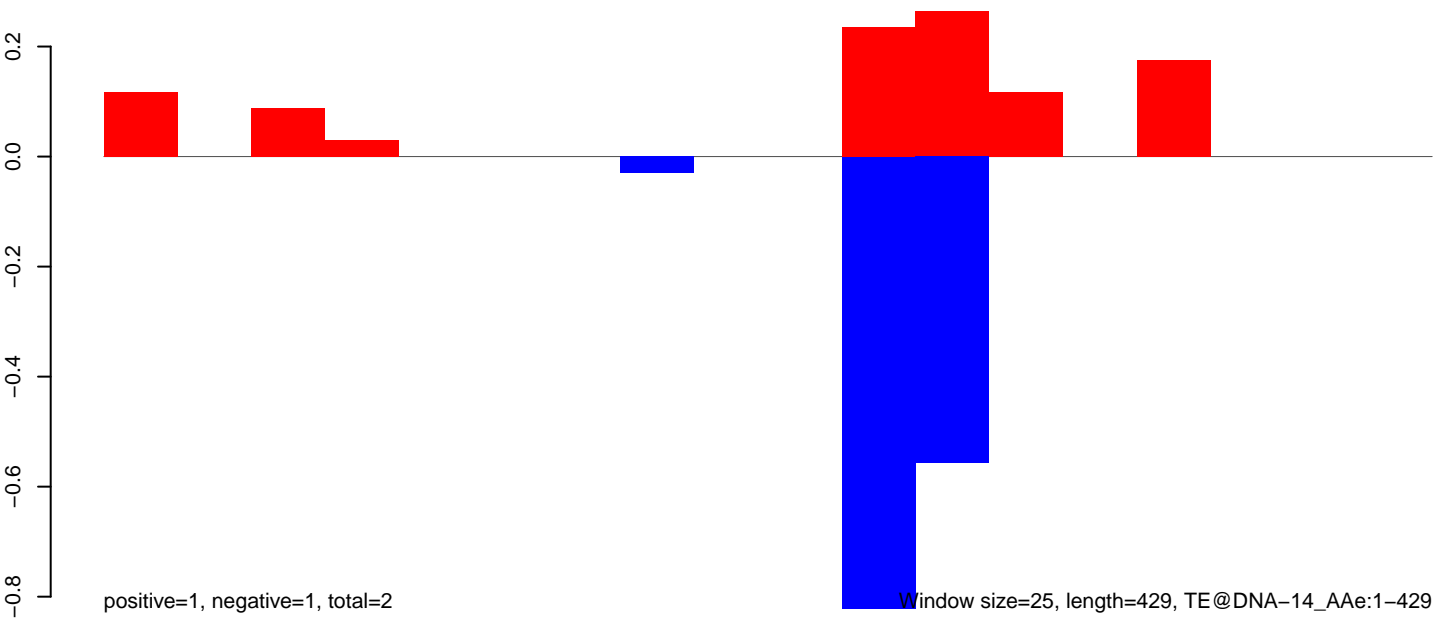

100

200

300

400

AeAeg\_Ovary\_BF24h\_cat.18\_23.rep

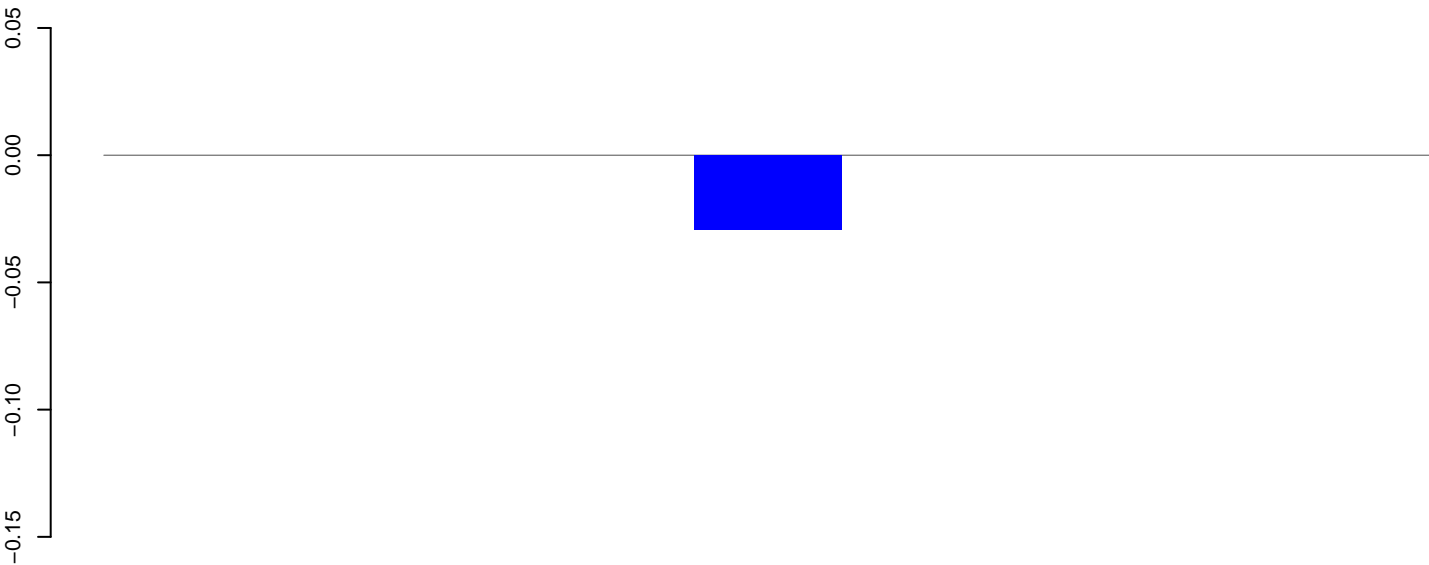

positive=0, negative=0, total=0

AeAeg\_Ovary\_BF24h\_cat.24\_35.rep

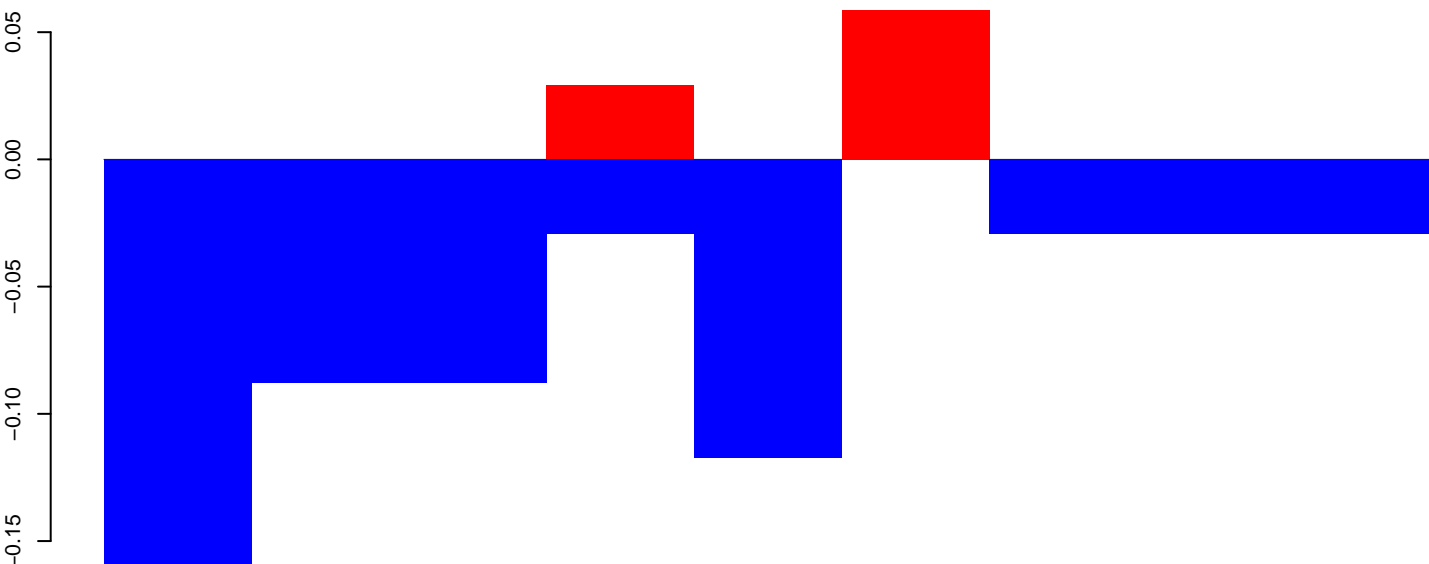

positive=0, negative=1, total=1

AeAeg\_Ovary\_BF24h\_cat.rep

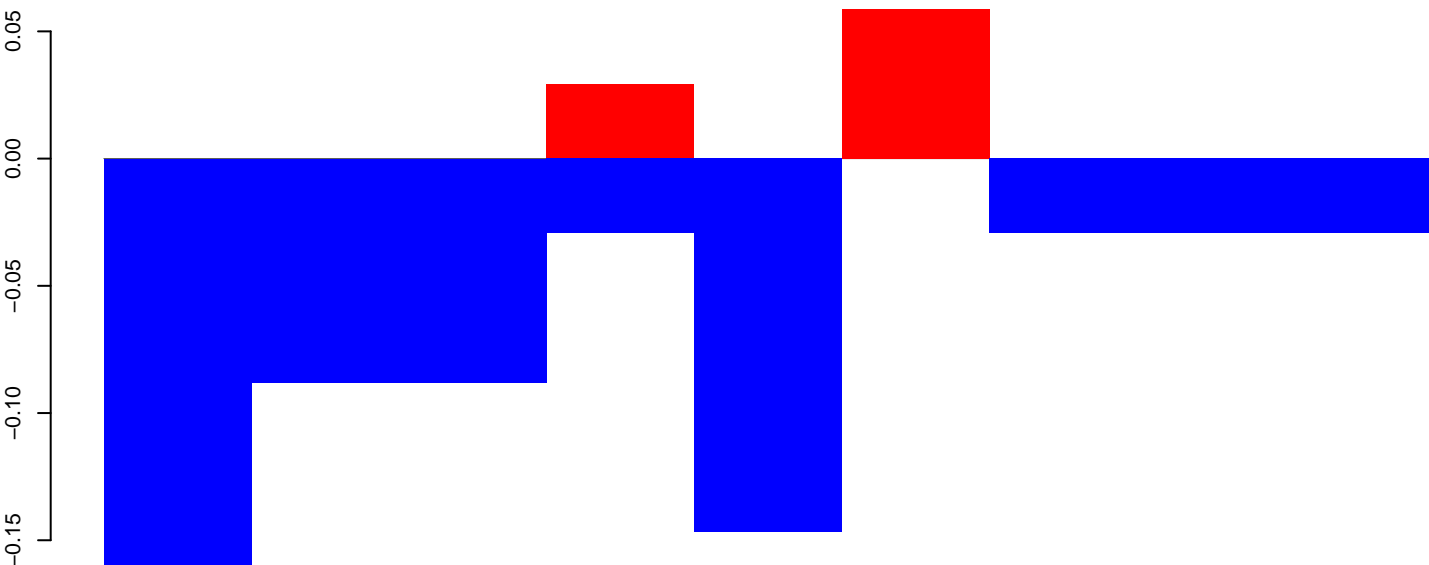

positive=0, negative=1, total=1

Window size=25, length=212, TE@Copia-55\_AA-LTR:1-212

50 100 150 200 250

AeAeg\_Ovary\_BF24h\_cat.18\_23.rep

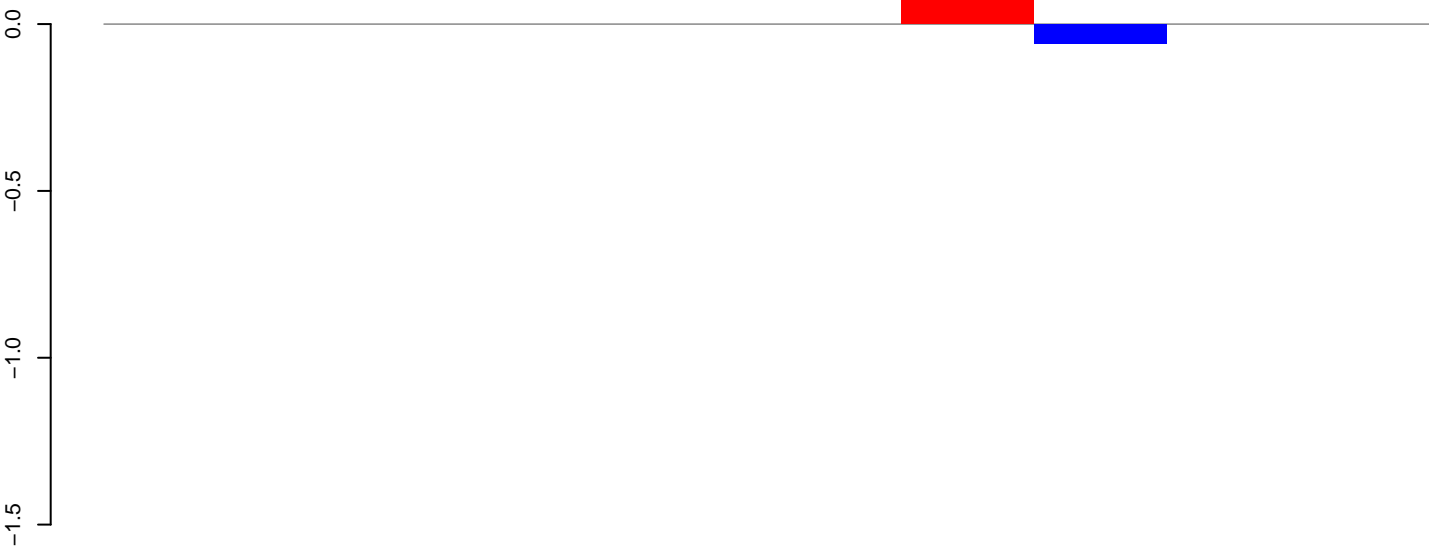

positive=0, negative=0, total=0

AeAeg\_Ovary\_BF24h\_cat.24\_35.rep

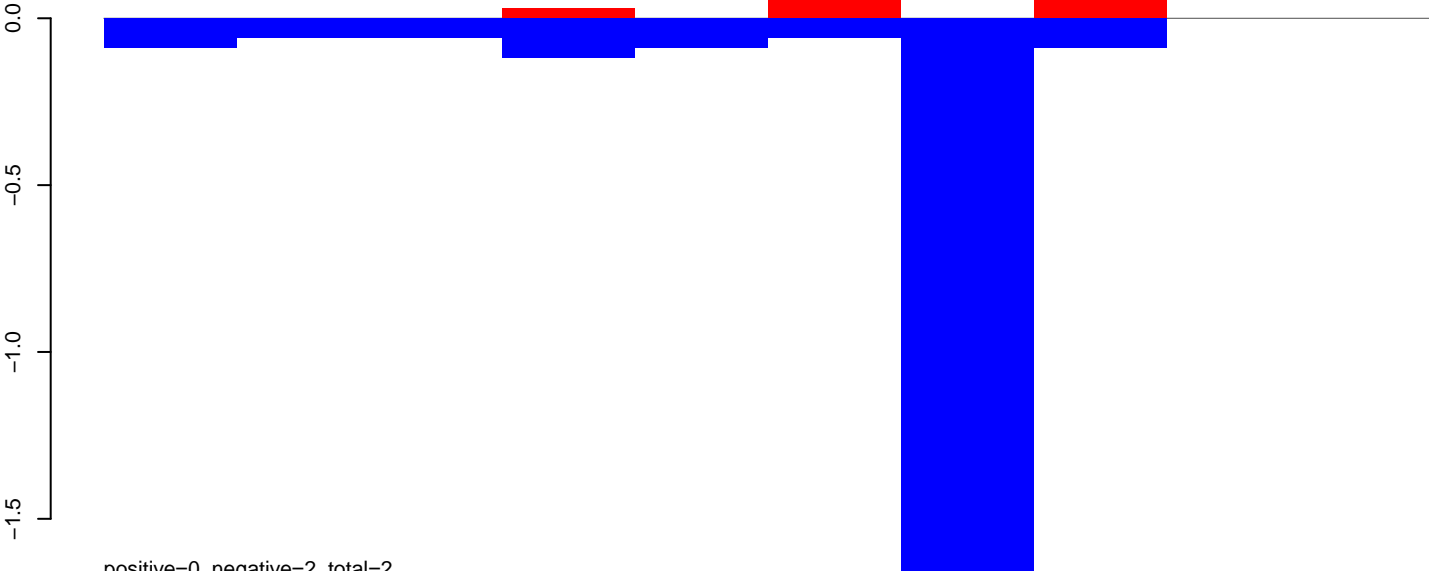

positive=0, negative=2, total=2

AeAeg\_Ovary\_BF24h\_cat.rep

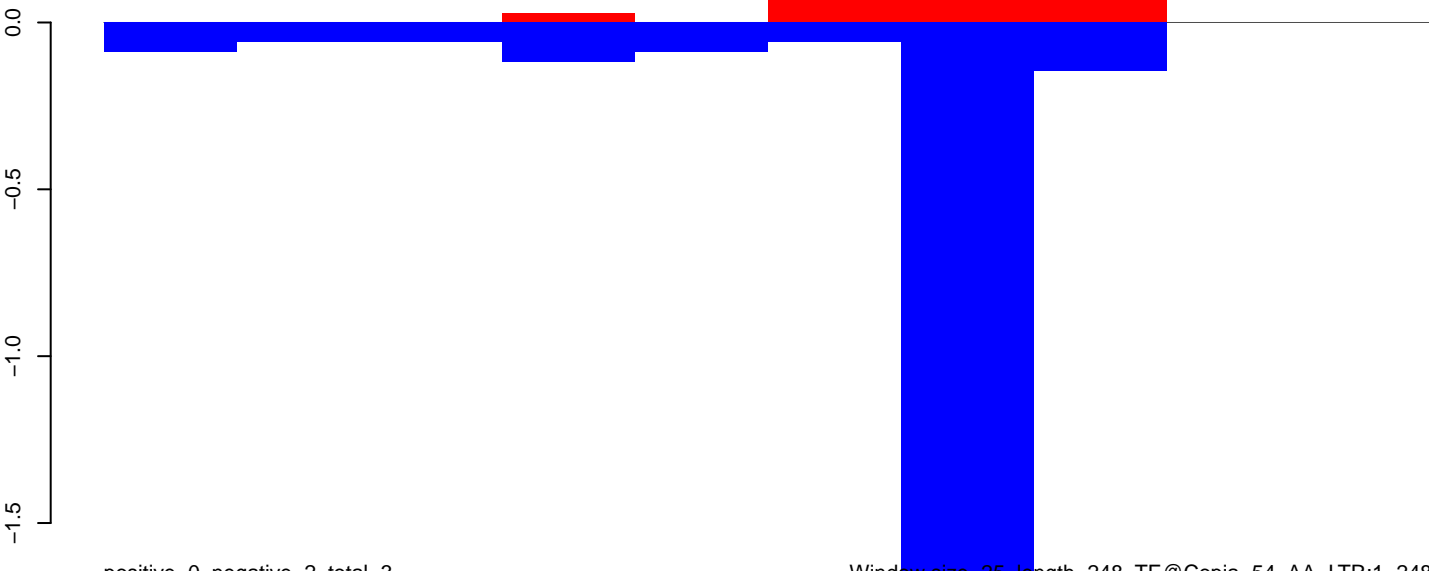

positive=0, negative=2, total=3

Window size=25, length=248, TE@Copia-54\_AA-LTR:1-248

50 100 150 200 250

AeAeg\_Ovary\_BF24h\_cat.18\_23.rep

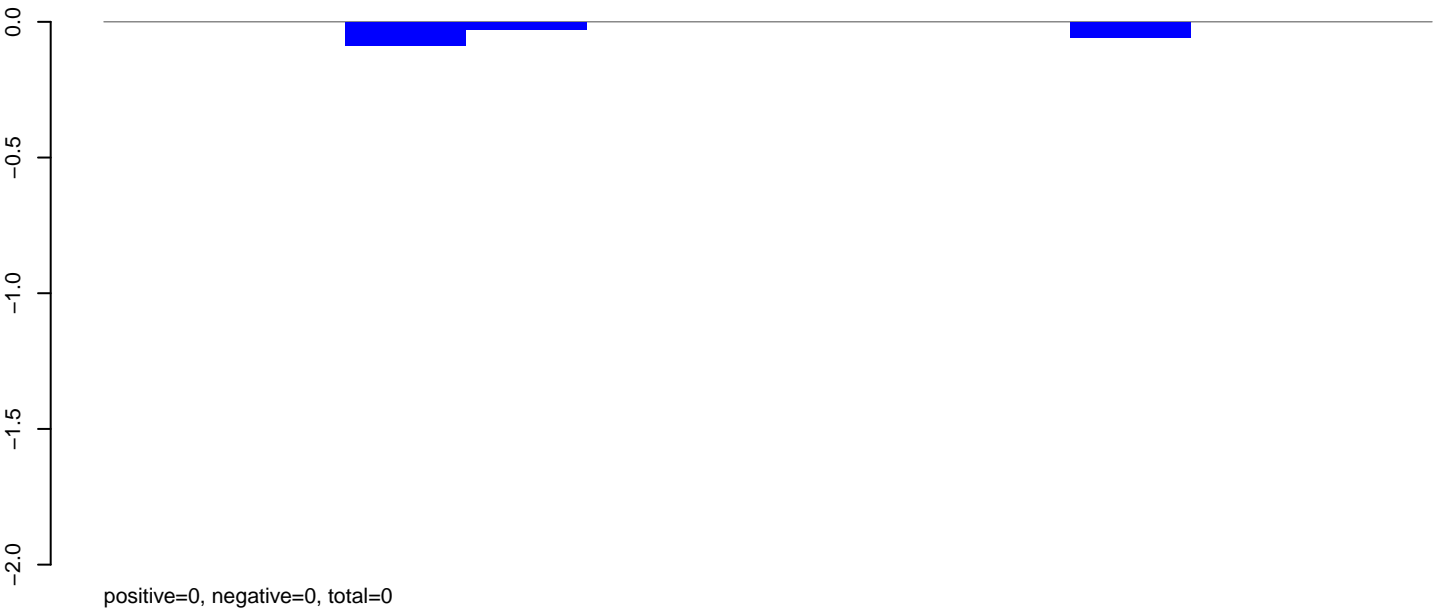

AeAeg\_Ovary\_BF24h\_cat.24\_35.rep

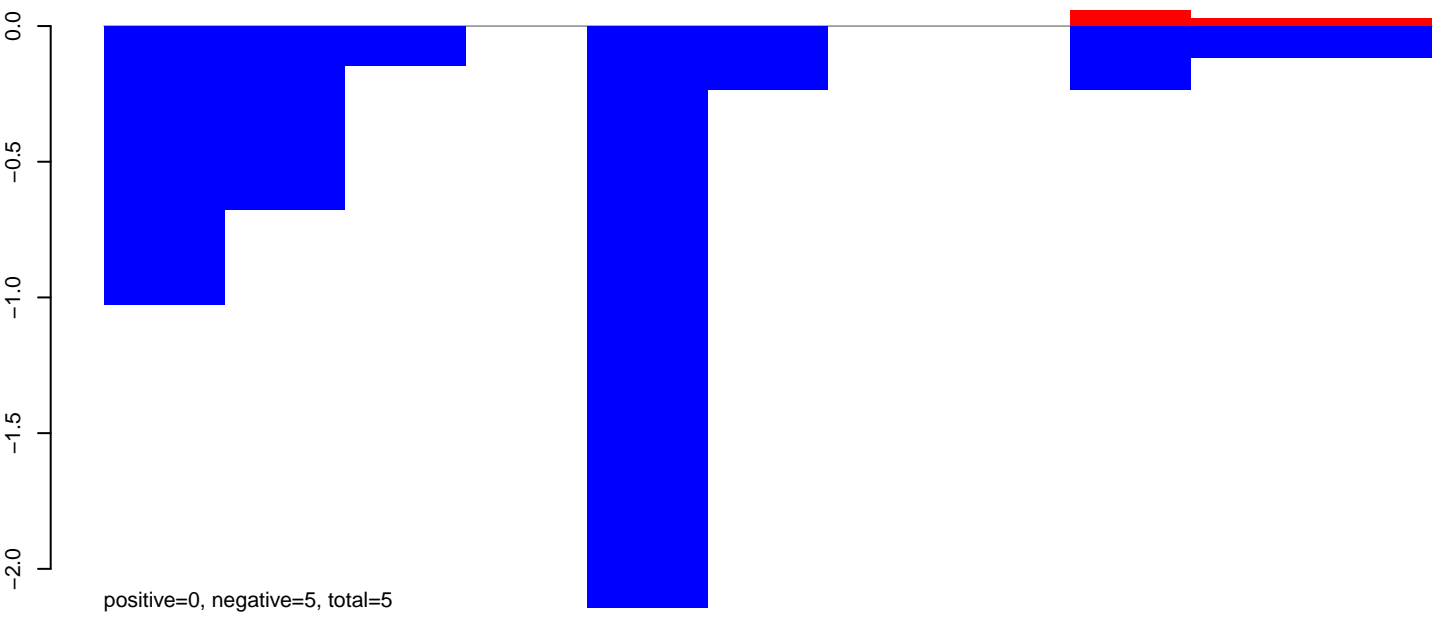

AeAeg\_Ovary\_BF24h\_cat.rep

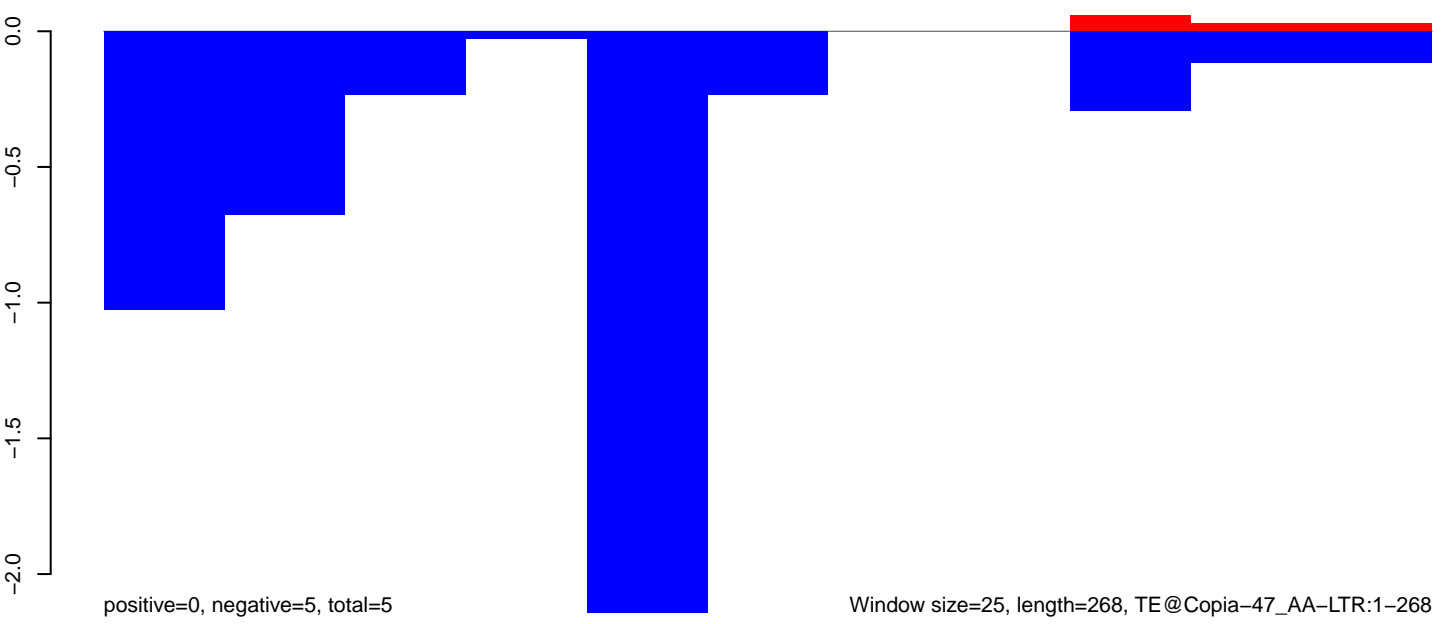



AeAeg\_Ovary\_BF24h\_cat.18\_23.rep

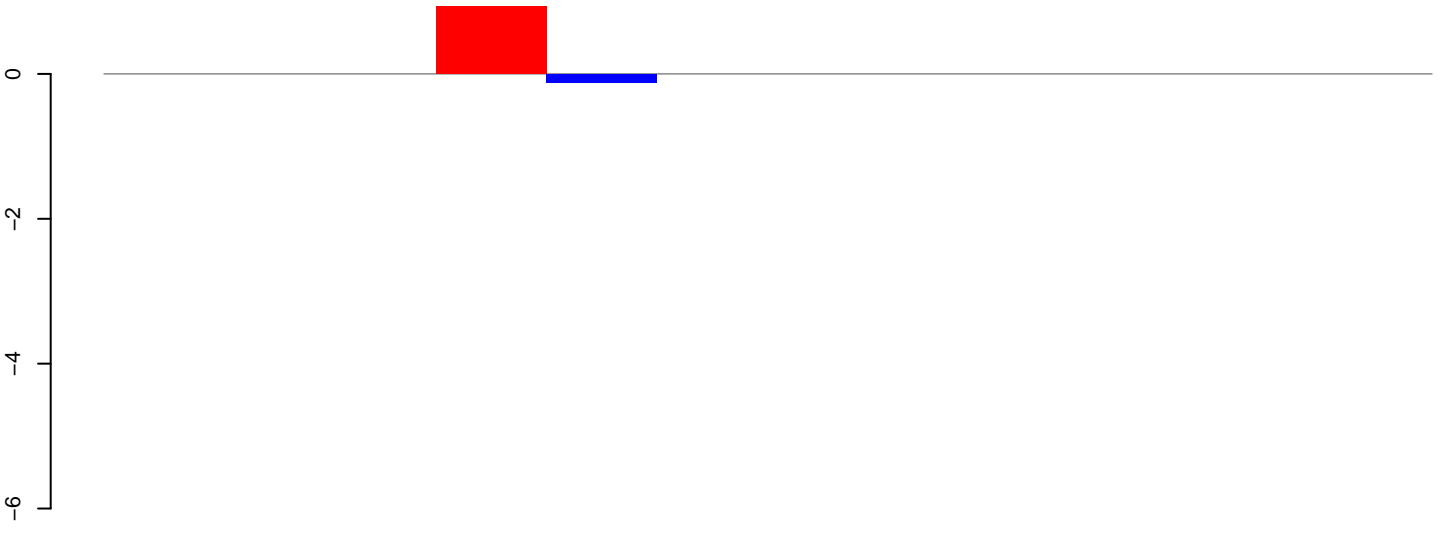

positive=1, negative=0, total=1

AeAeg\_Ovary\_BF24h\_cat.24\_35.rep

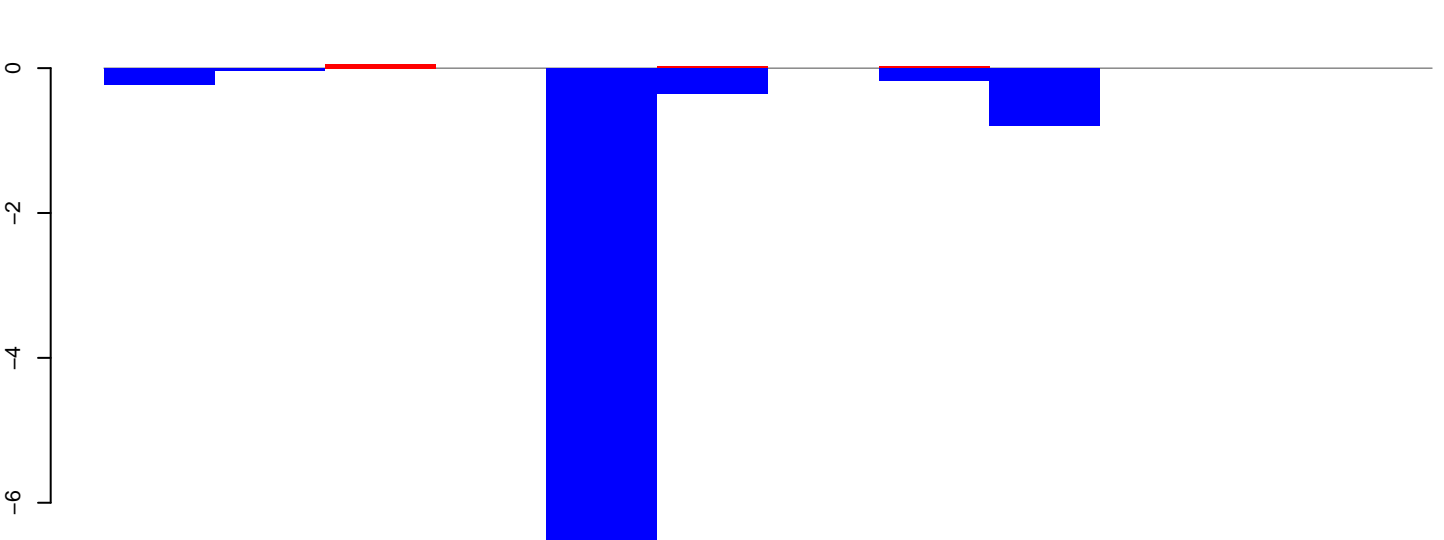

positive=0, negative=9, total=9

AeAeg\_Ovary\_BF24h\_cat.rep

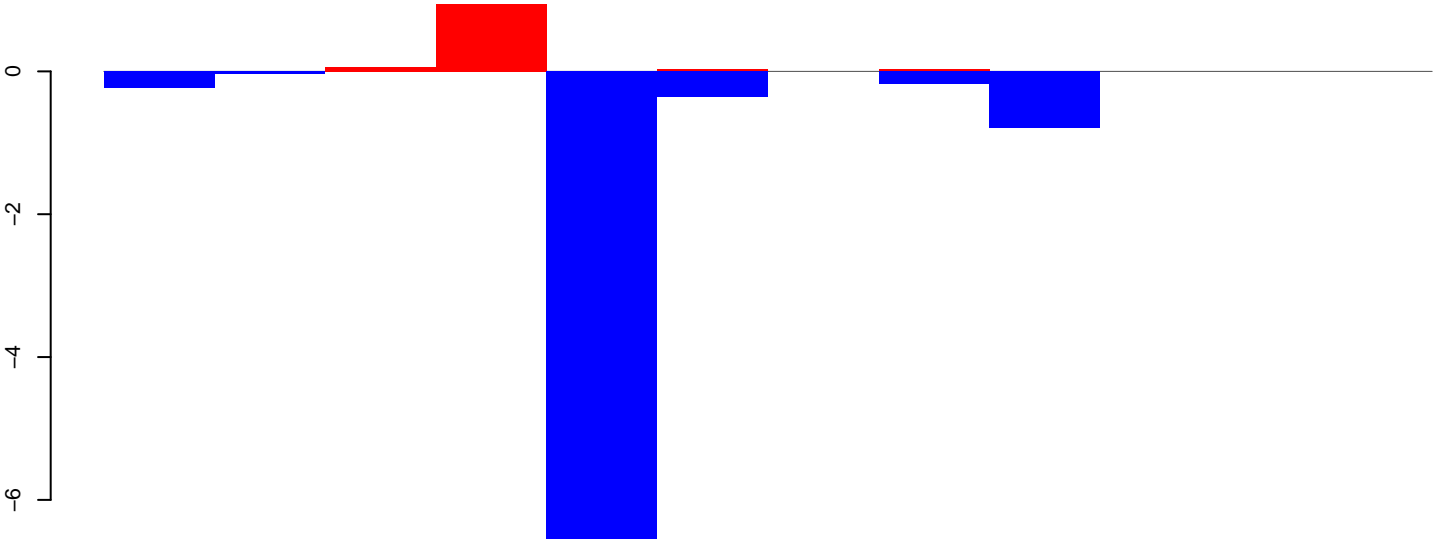

positive=1, negative=9, total=10

Window size=25, length=284, TE@Copia-38\_AA-LTR:1-284

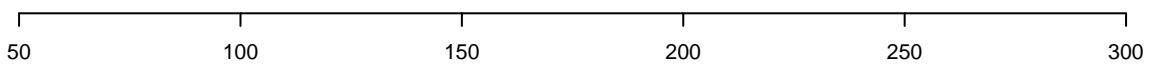

AeAeg\_Ovary\_BF24h\_cat.18\_23.rep



positive=0, negative=2, total=2

AeAeg\_Ovary\_BF24h\_cat.24\_35.rep

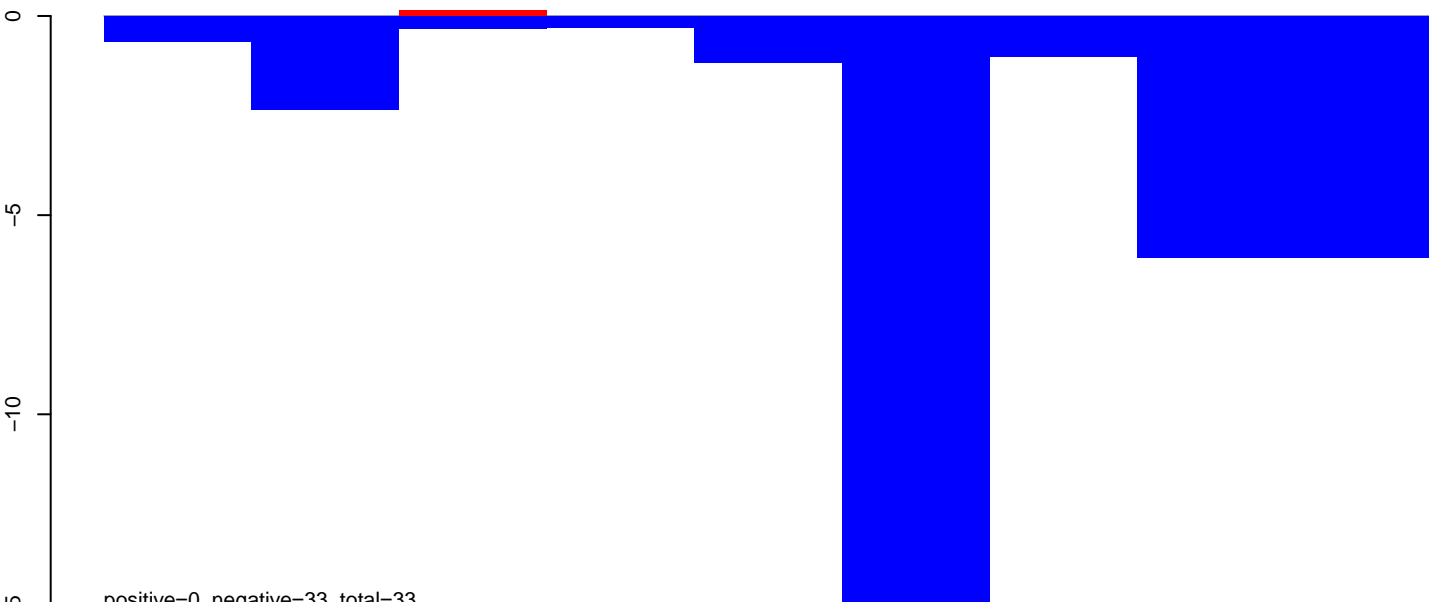

positive=0, negative=33, total=33

AeAeg\_Ovary\_BF24h\_cat.rep

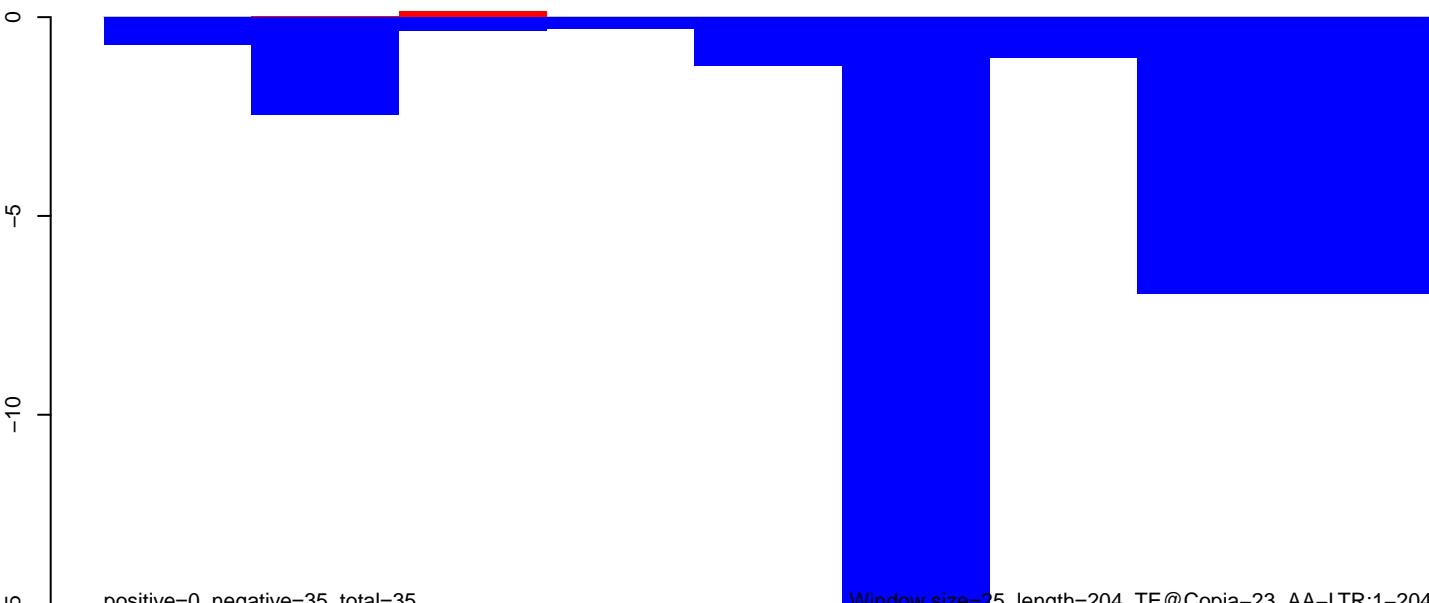

positive=0, negative=35, total=35

Window size=25, length=204, TE@Copia-23\_AA-LTR:1-204

50 100 150 200 250

AeAeg\_Ovary\_BF24h\_cat.18\_23.rep

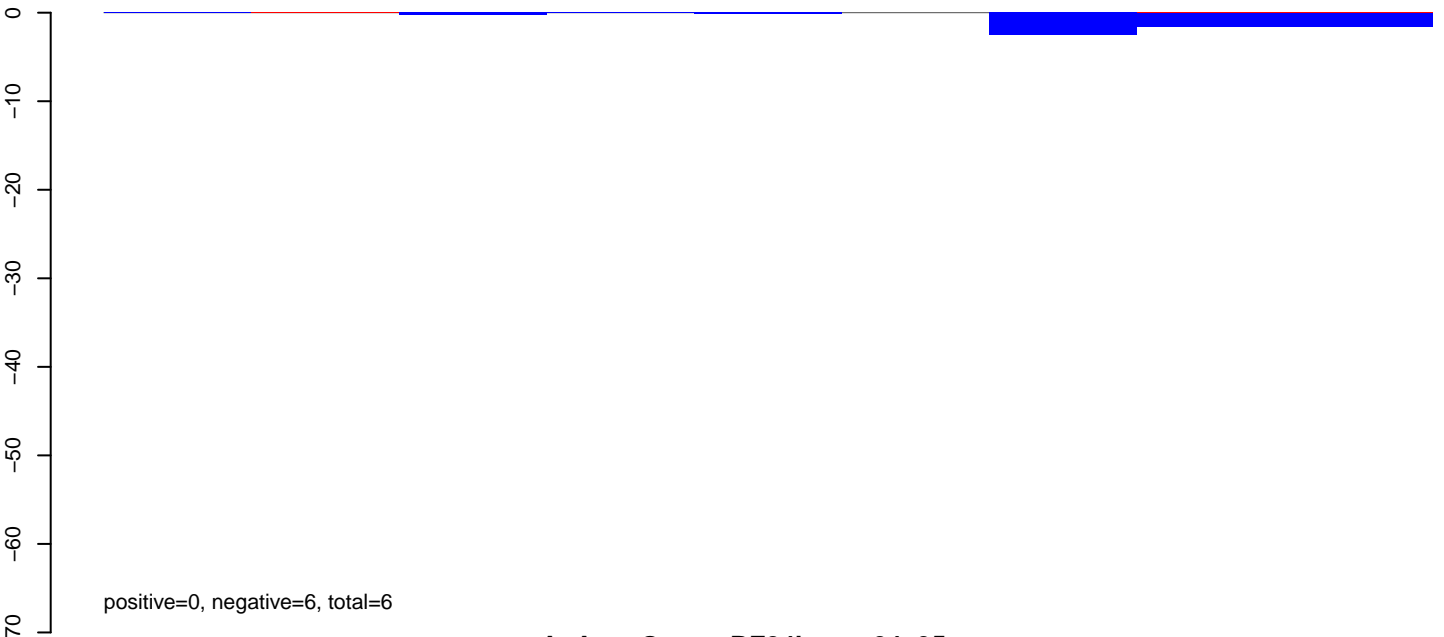

AeAeg\_Ovary\_BF24h\_cat.24\_35.rep

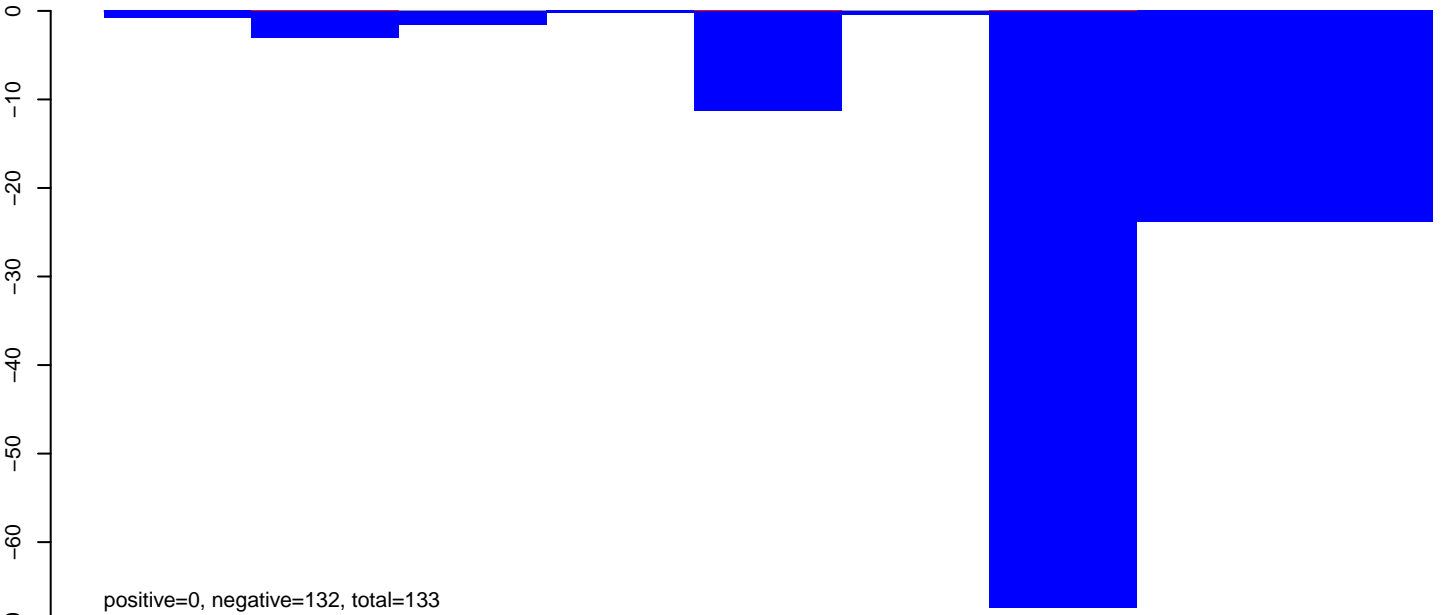

AeAeg\_Ovary\_BF24h\_cat.rep

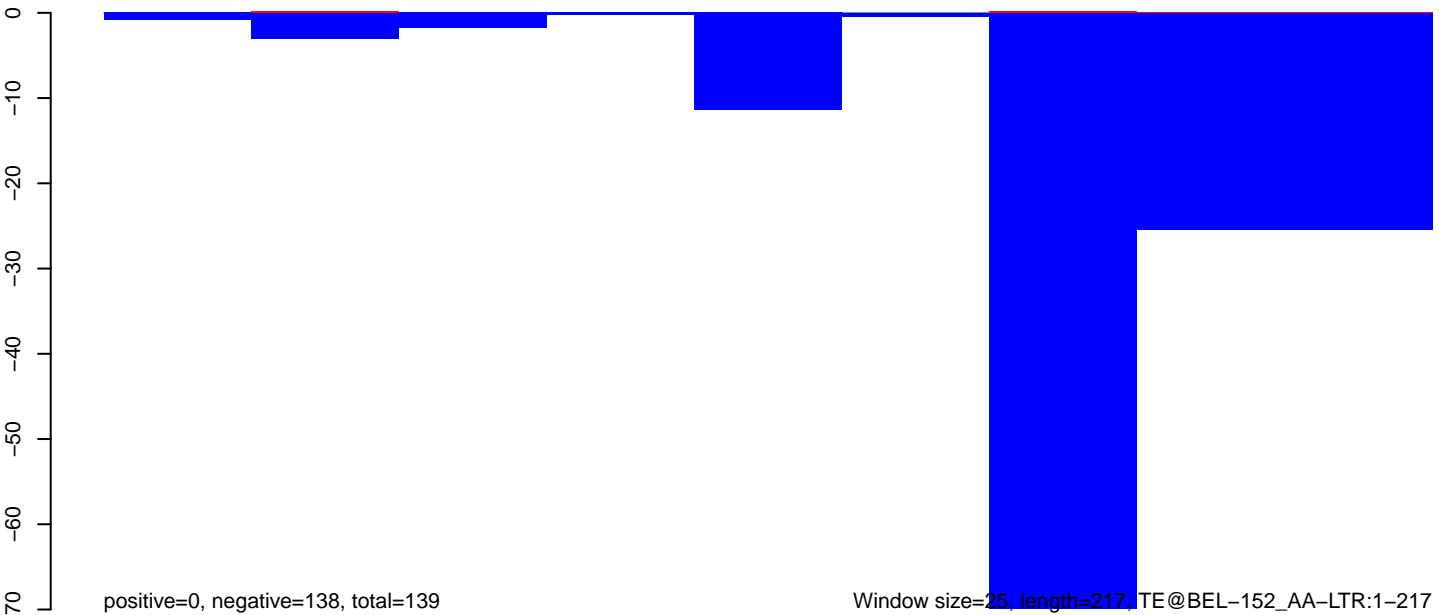

Window size=25, length=217, TE@BEL-152\_AA-LTR:1-217

50 100 150 200 250

AeAeg\_Ovary\_BF24h\_cat.18\_23.rep

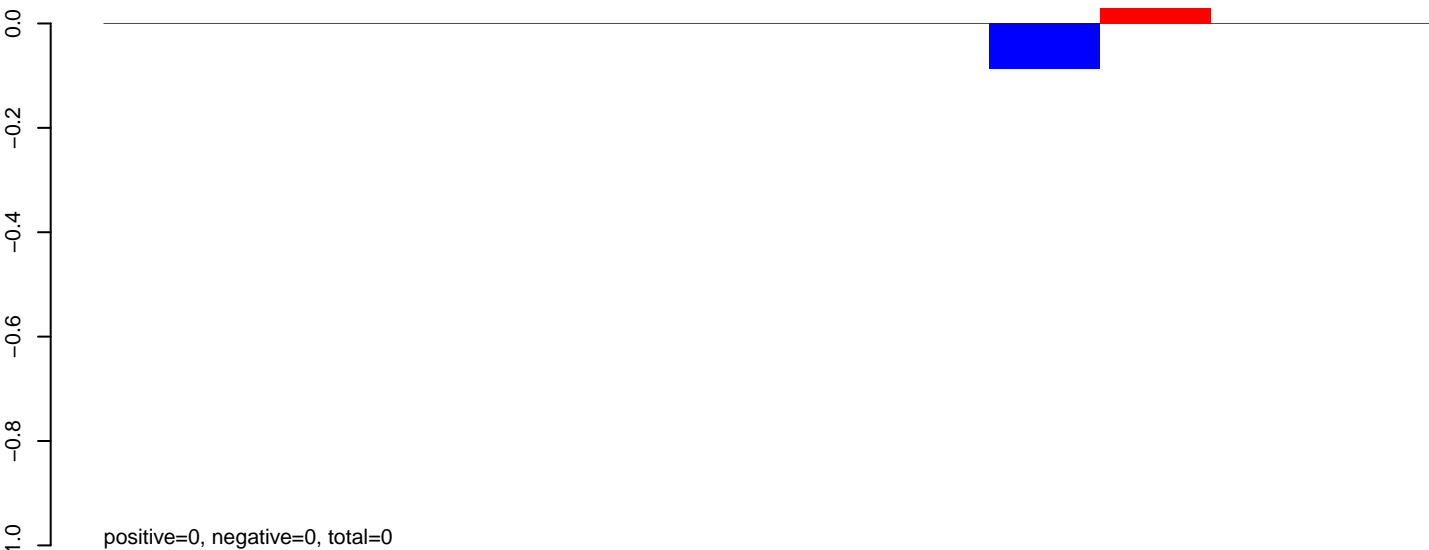

AeAeg\_Ovary\_BF24h\_cat.24\_35.rep

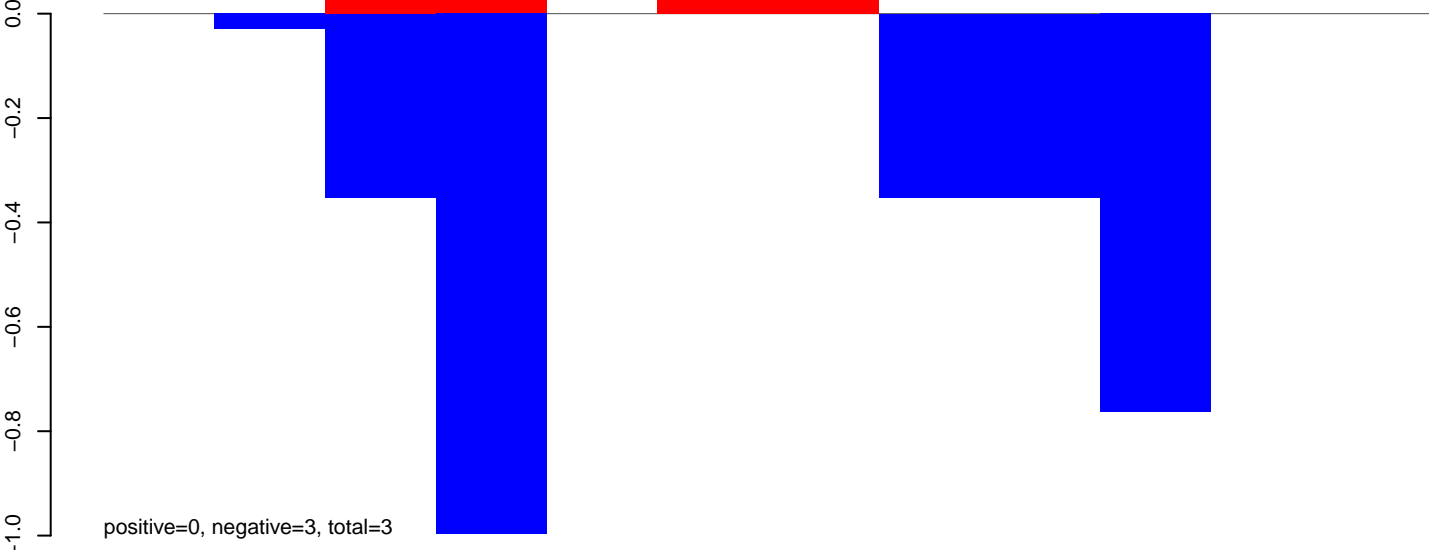

AeAeg\_Ovary\_BF24h\_cat.rep

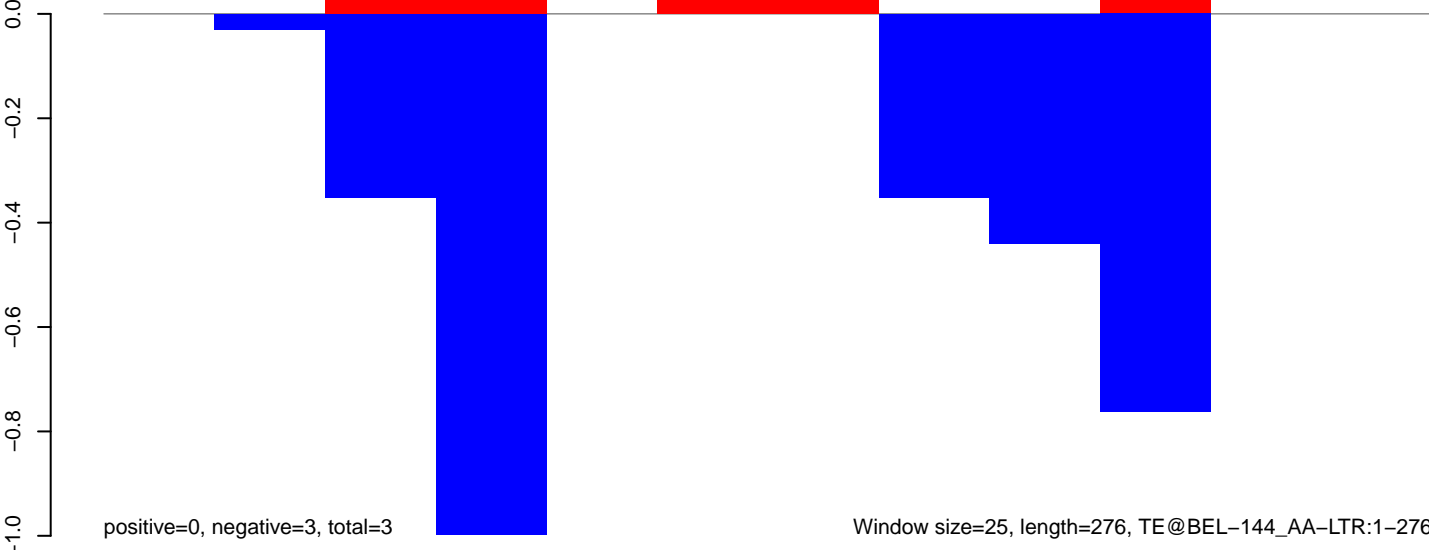

Window size=25, length=276, TE@BEL-144\_AA-LTR:1-276

50 100 150 200 250 300

**AeAeg\_Ovary\_BF24h\_cat.18\_23.rep**



**AeAeg\_Ovary\_BF24h\_cat.24\_35.rep**

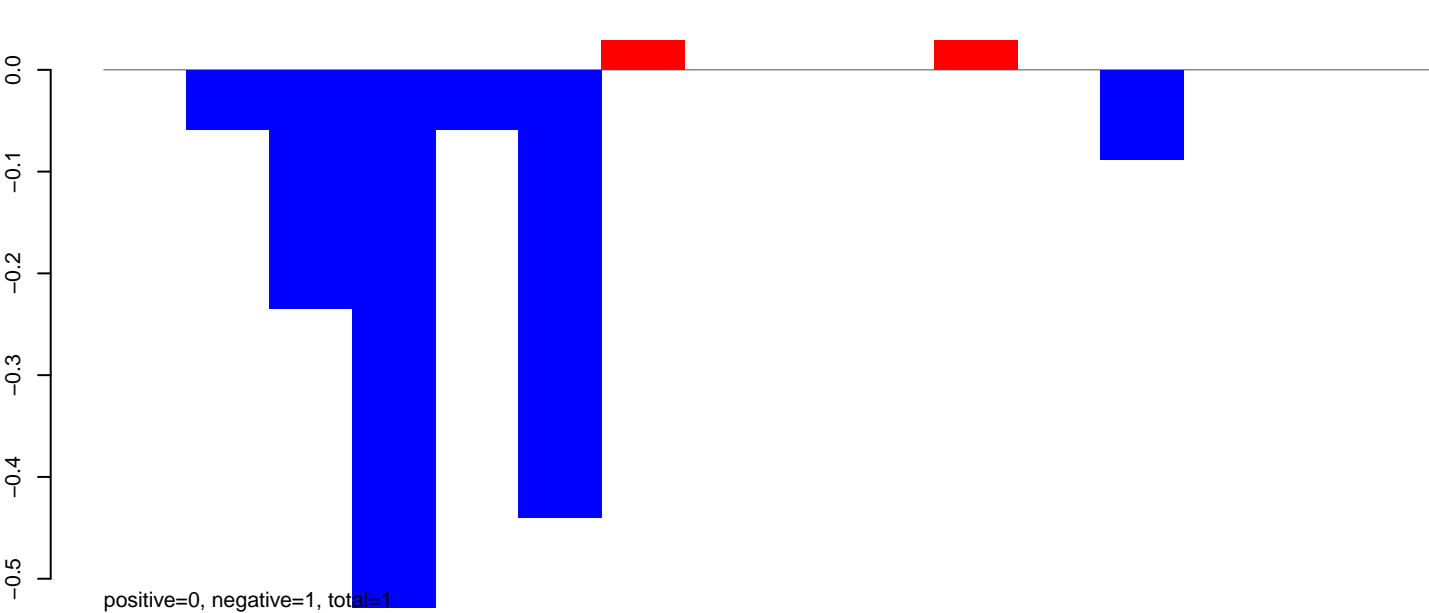

**AeAeg\_Ovary\_BF24h\_cat.rep**

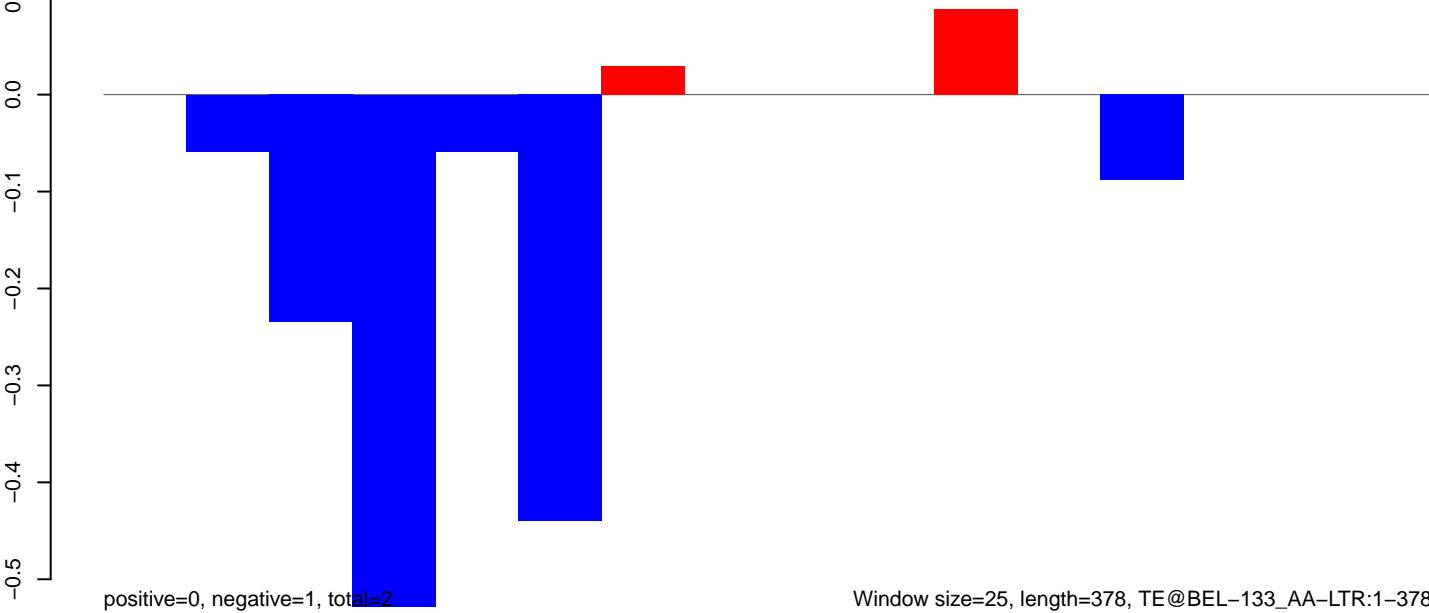

AeAeg\_Ovary\_BF24h\_cat.18\_23.rep

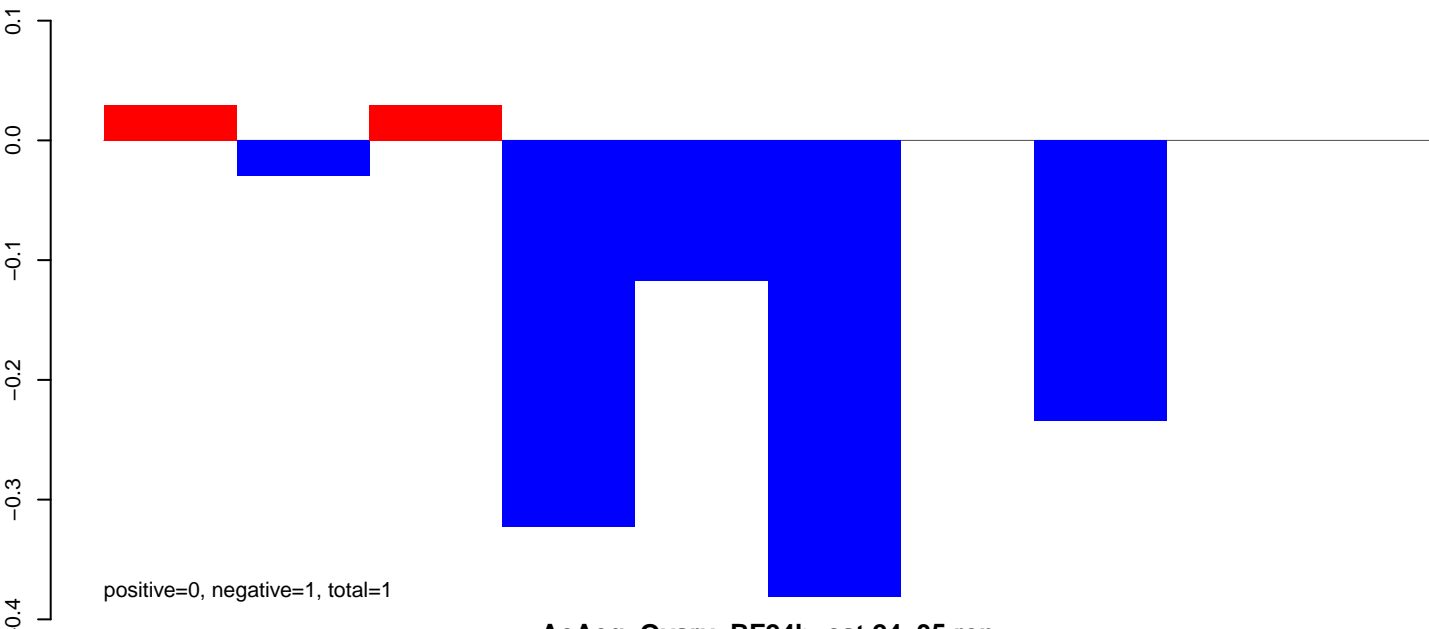

AeAeg\_Ovary\_BF24h\_cat.24\_35.rep

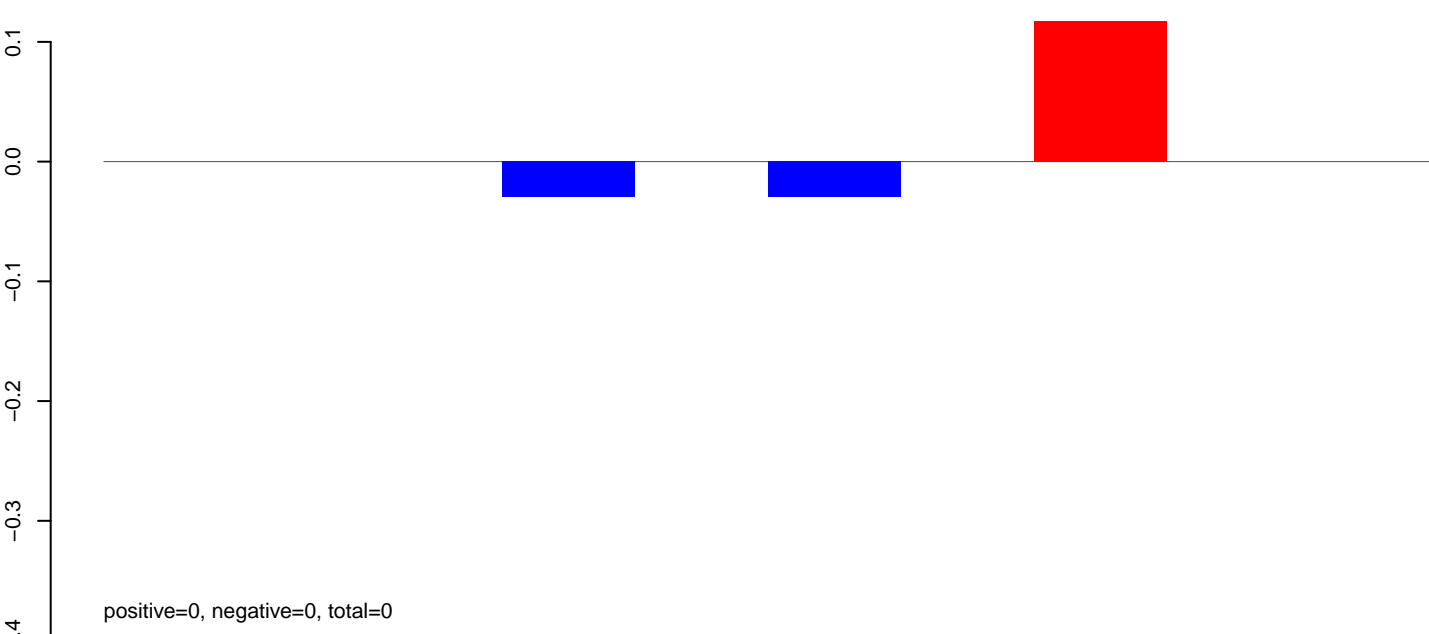

AeAeg\_Ovary\_BF24h\_cat.rep

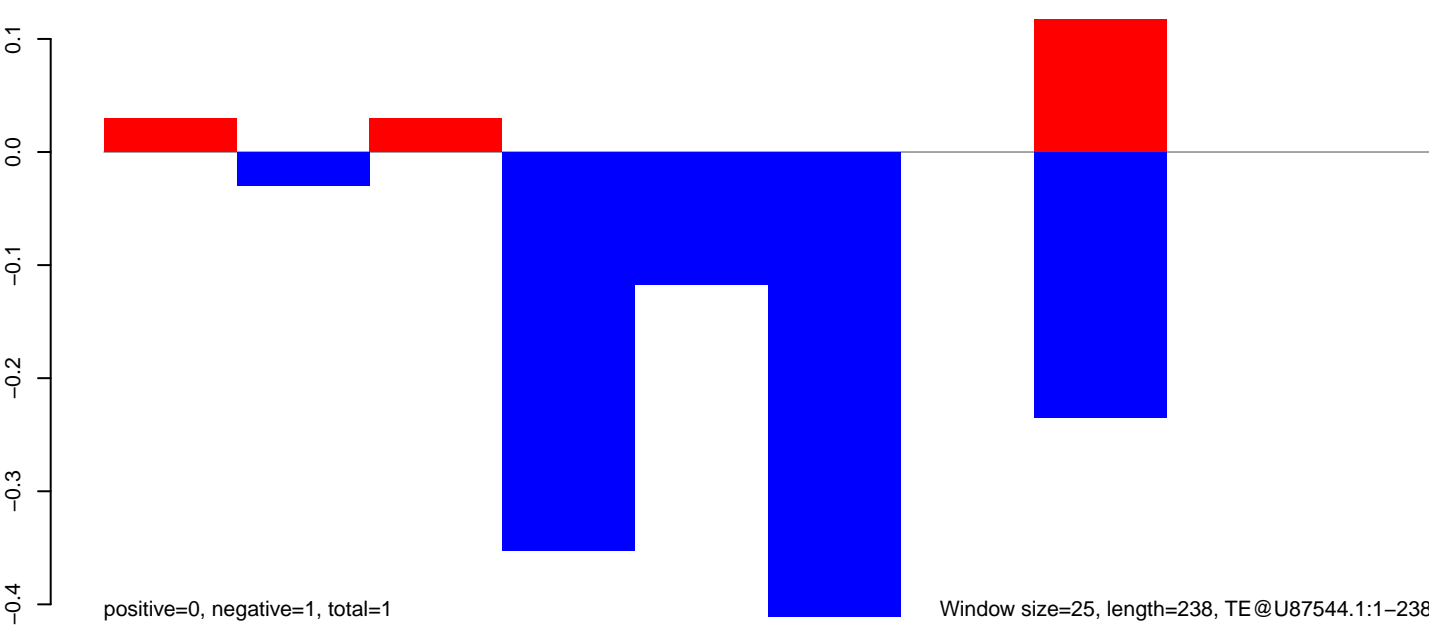

**AeAeg\_Ovary\_BF24h\_cat.18\_23.rep**

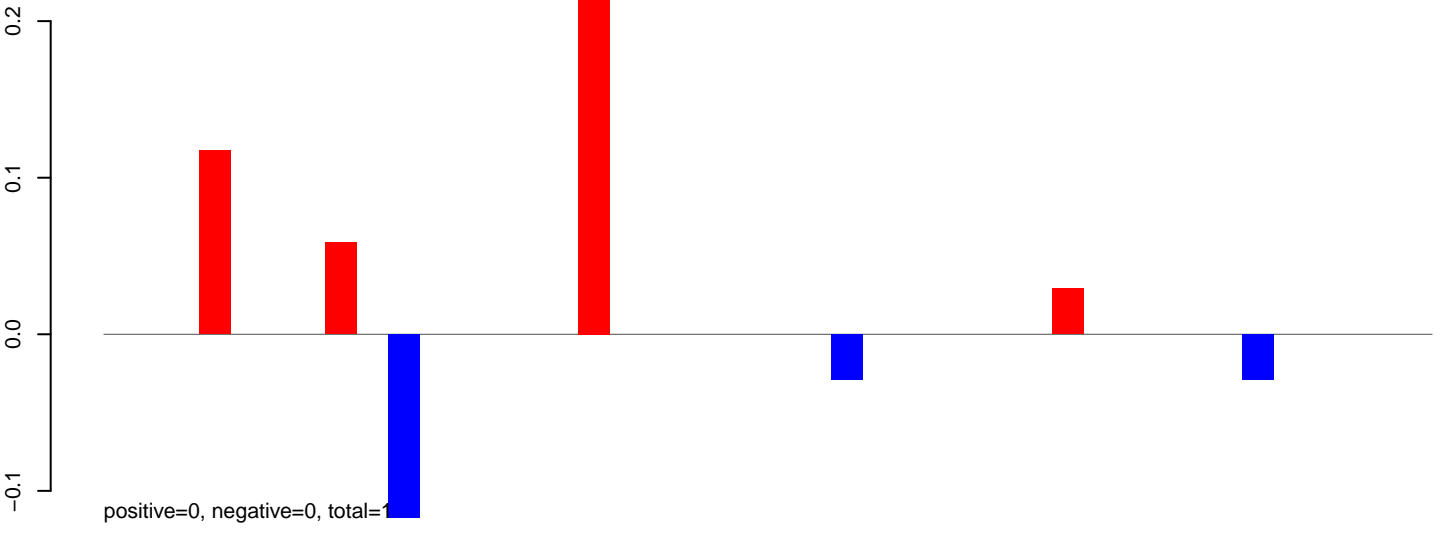

**AeAeg\_Ovary\_BF24h\_cat.24\_35.rep**

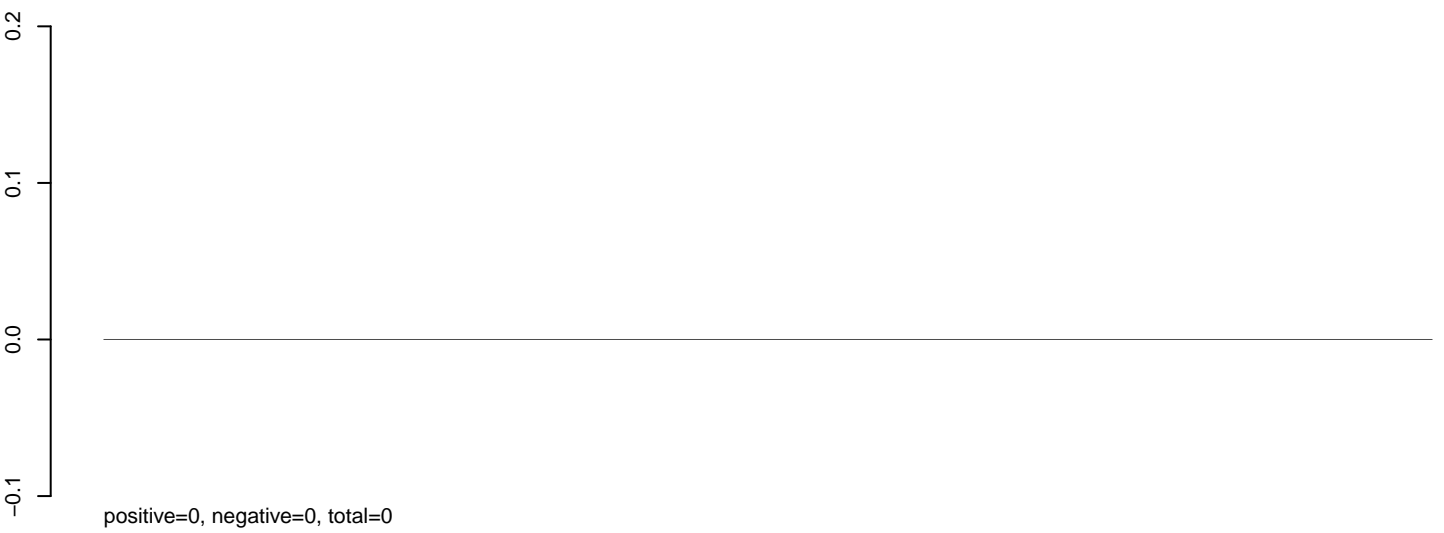

**AeAeg\_Ovary\_BF24h\_cat.rep**

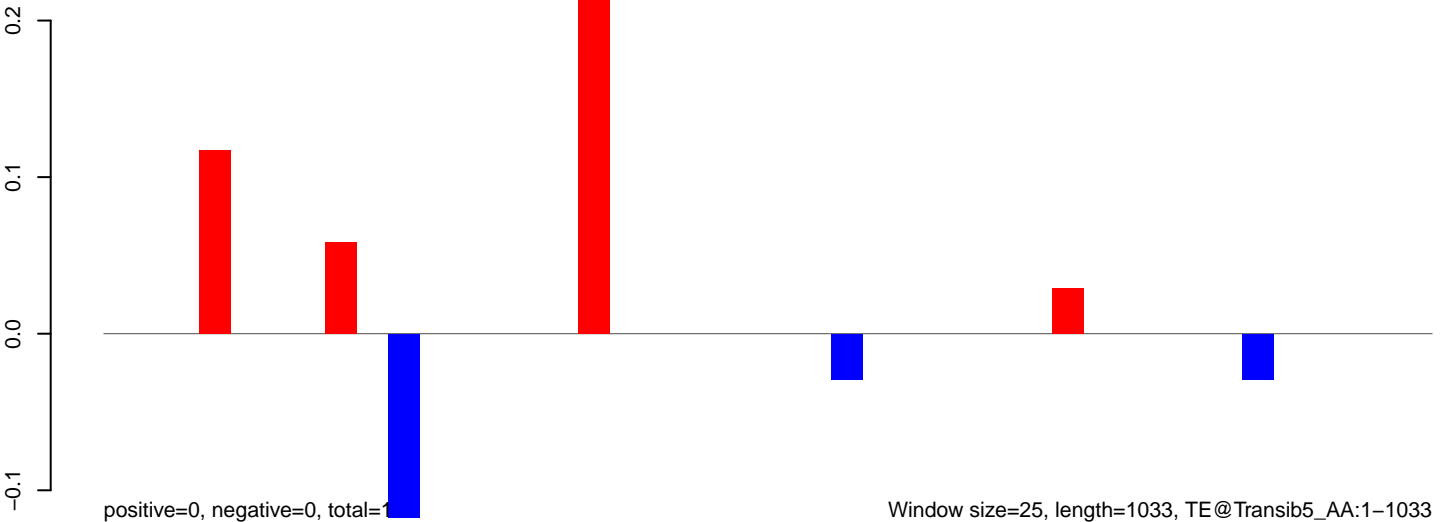

Window size=25, length=1033, TE@Transib5\_AA:1-1033

0 200 400 600 800 1000

**AeAeg\_Ovary\_BF24h\_cat.18\_23.rep**

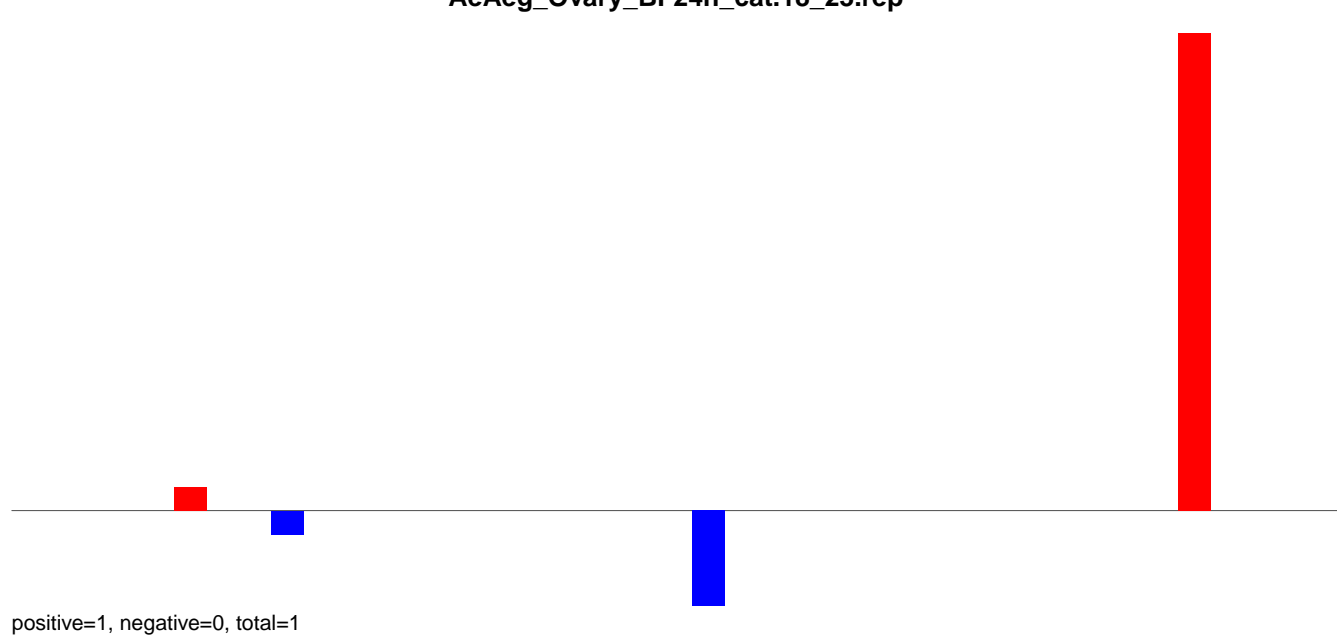

**AeAeg\_Ovary\_BF24h\_cat.24\_35.rep**

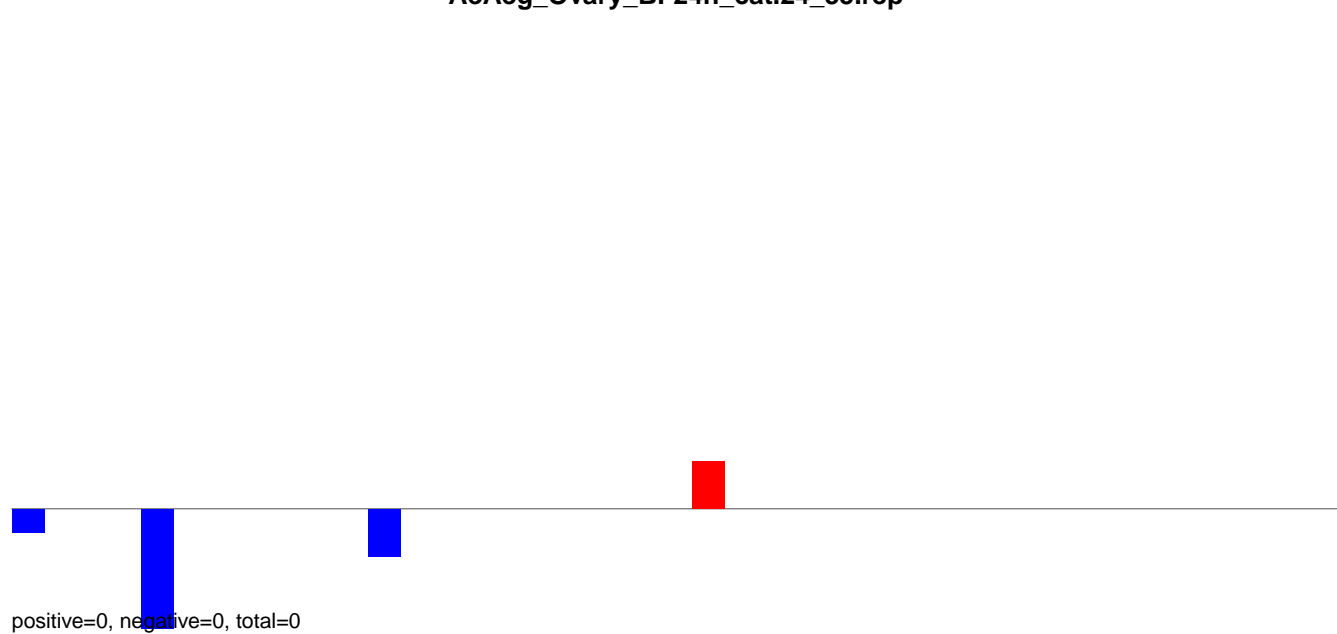

**AeAeg\_Ovary\_BF24h\_cat.rep**

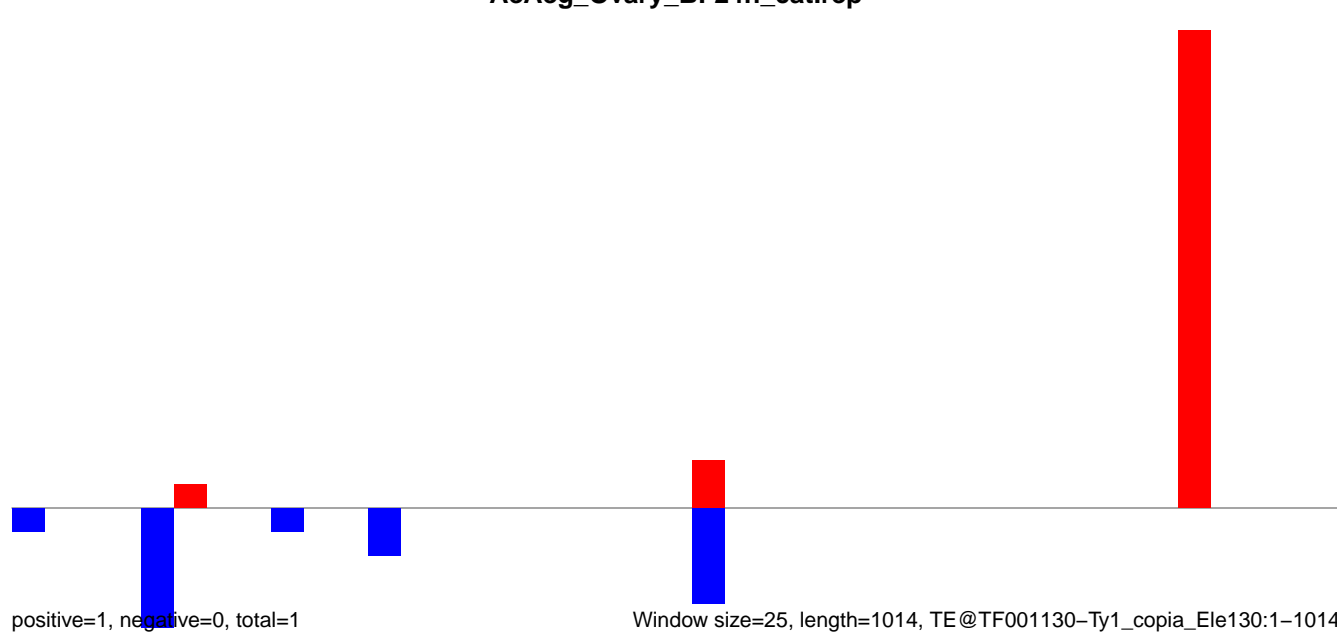



AeAeg\_Ovary\_BF24h\_cat.18\_23.rep

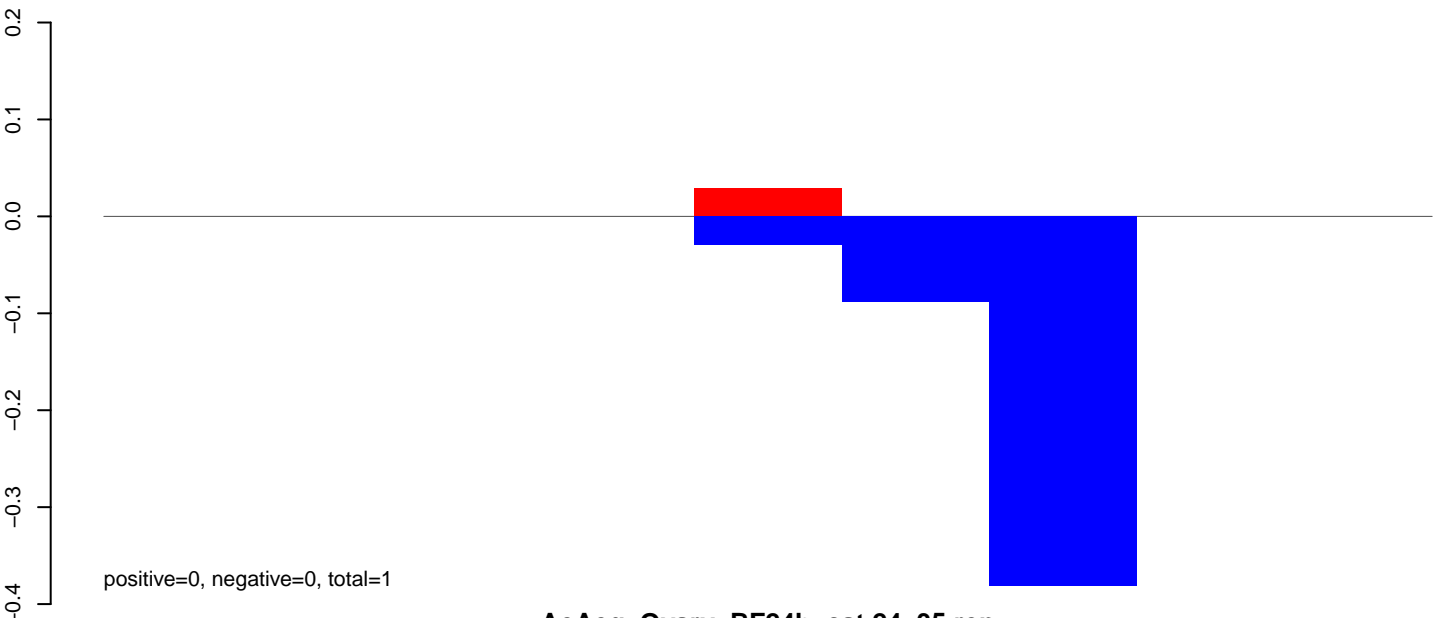

AeAeg\_Ovary\_BF24h\_cat.24\_35.rep

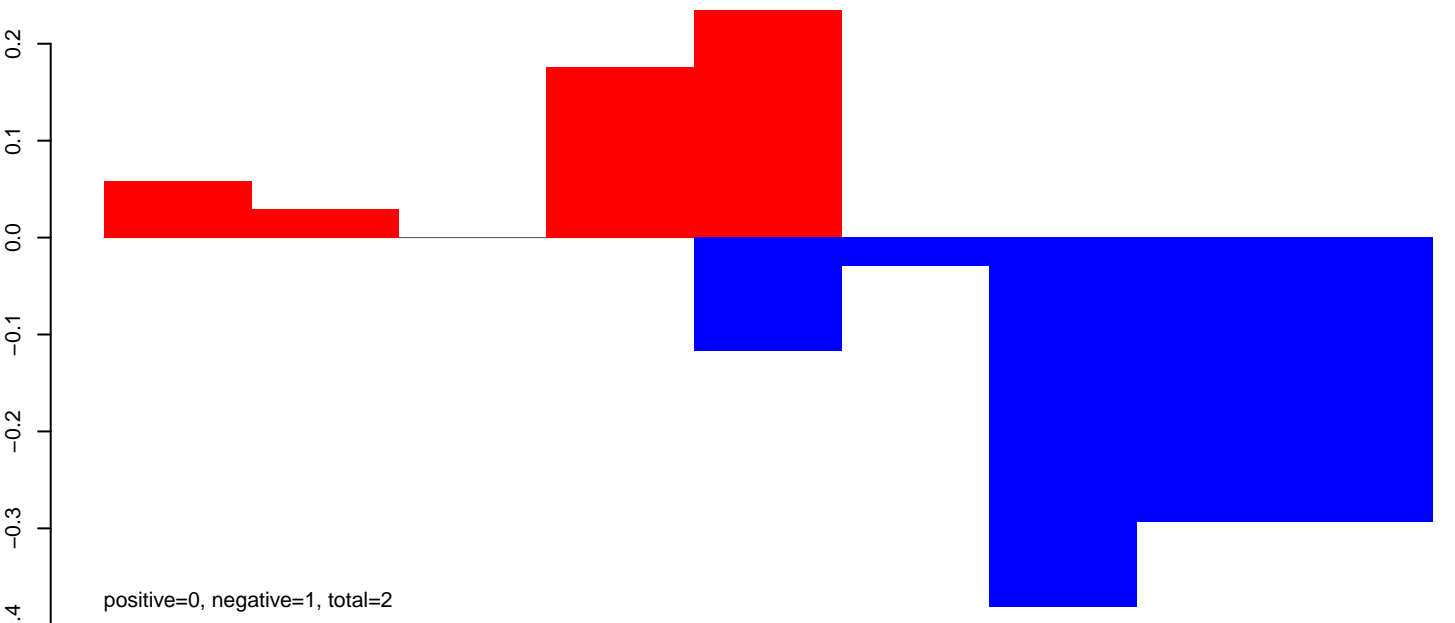

AeAeg\_Ovary\_BF24h\_cat.rep

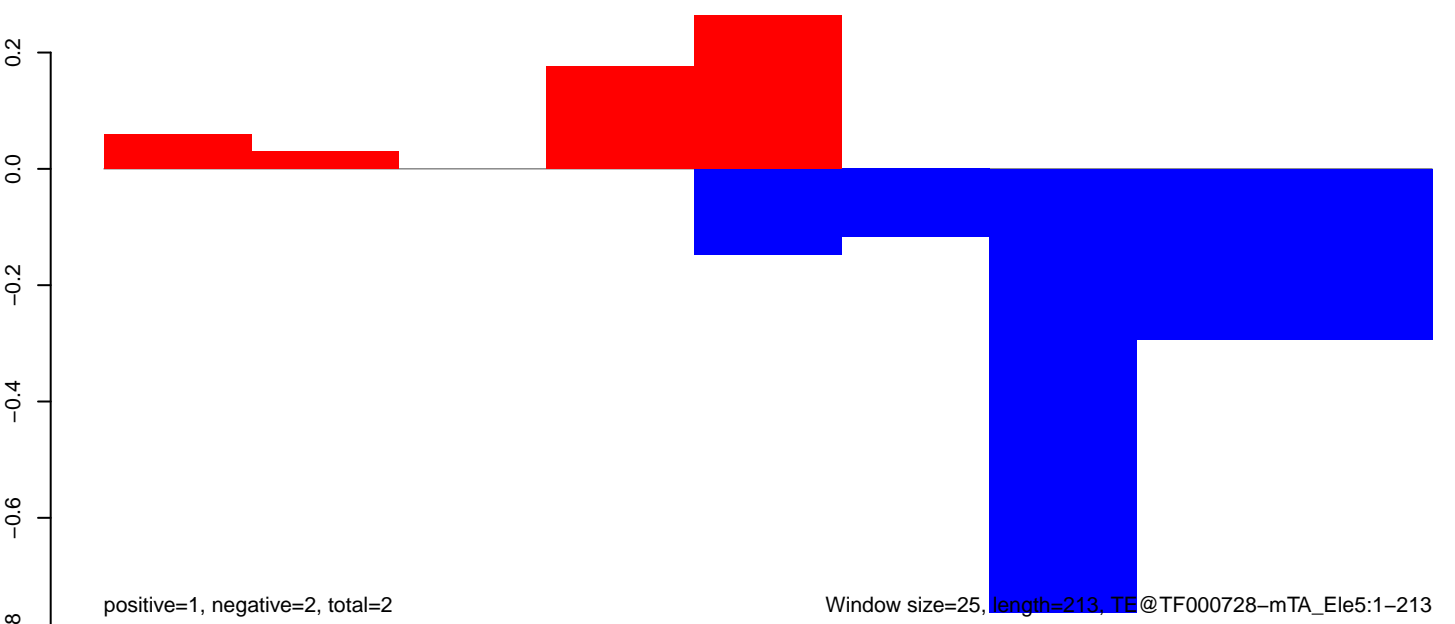

Window size=25, length=213, TE@TF000728-mTA\_Ele5:1-213

AeAeg\_Ovary\_BF24h\_cat.18\_23.rep

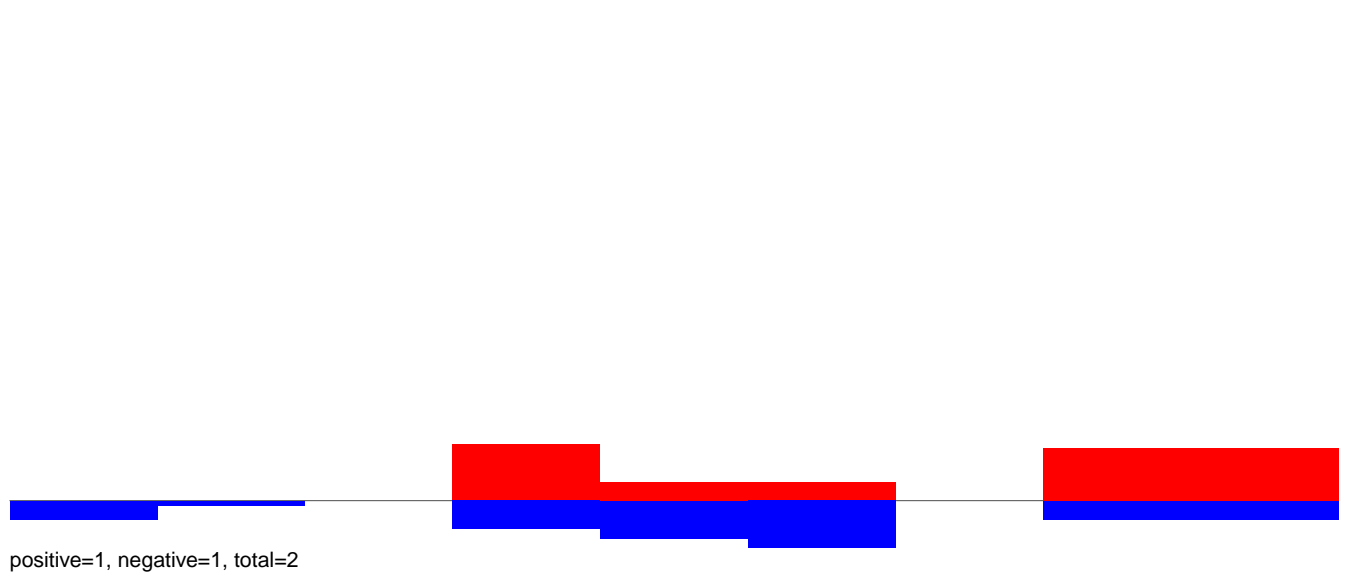

AeAeg\_Ovary\_BF24h\_cat.24\_35.rep

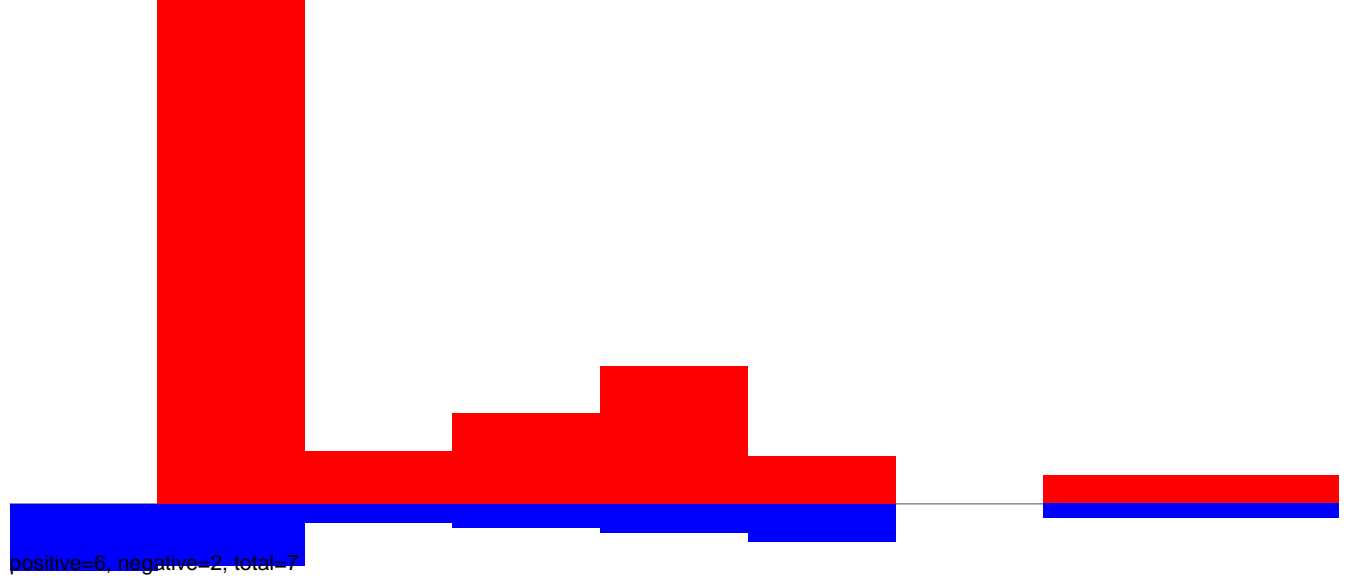

AeAeg\_Ovary\_BF24h\_cat.rep

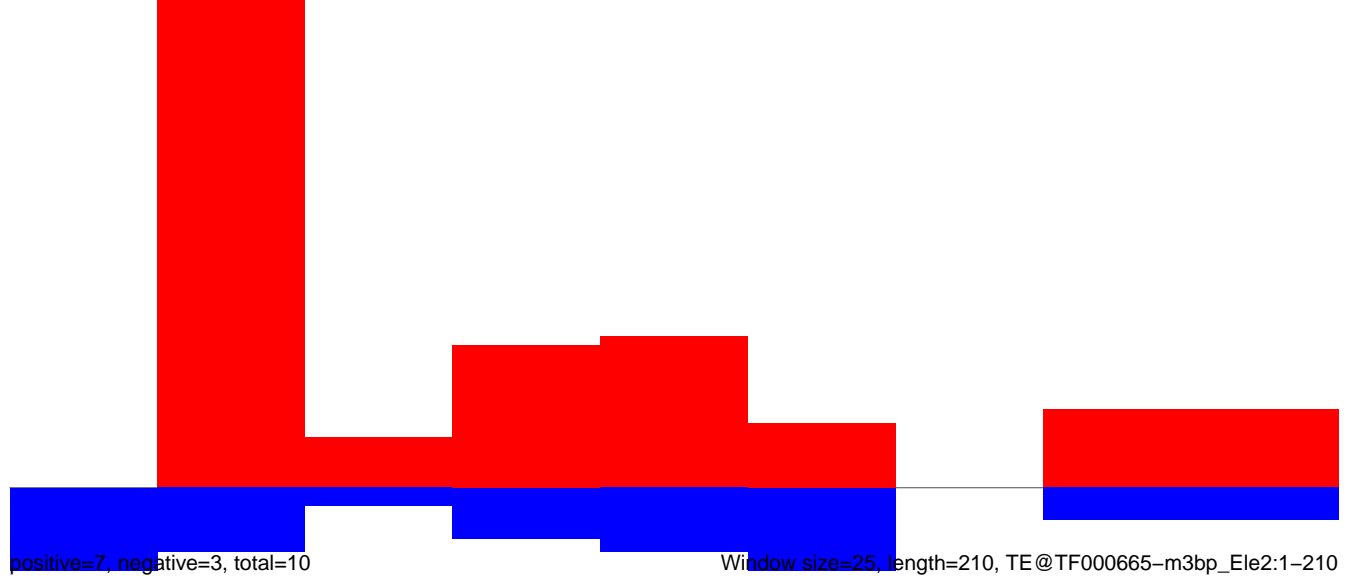

**AeAeg\_Ovary\_BF24h\_cat.18\_23.rep**

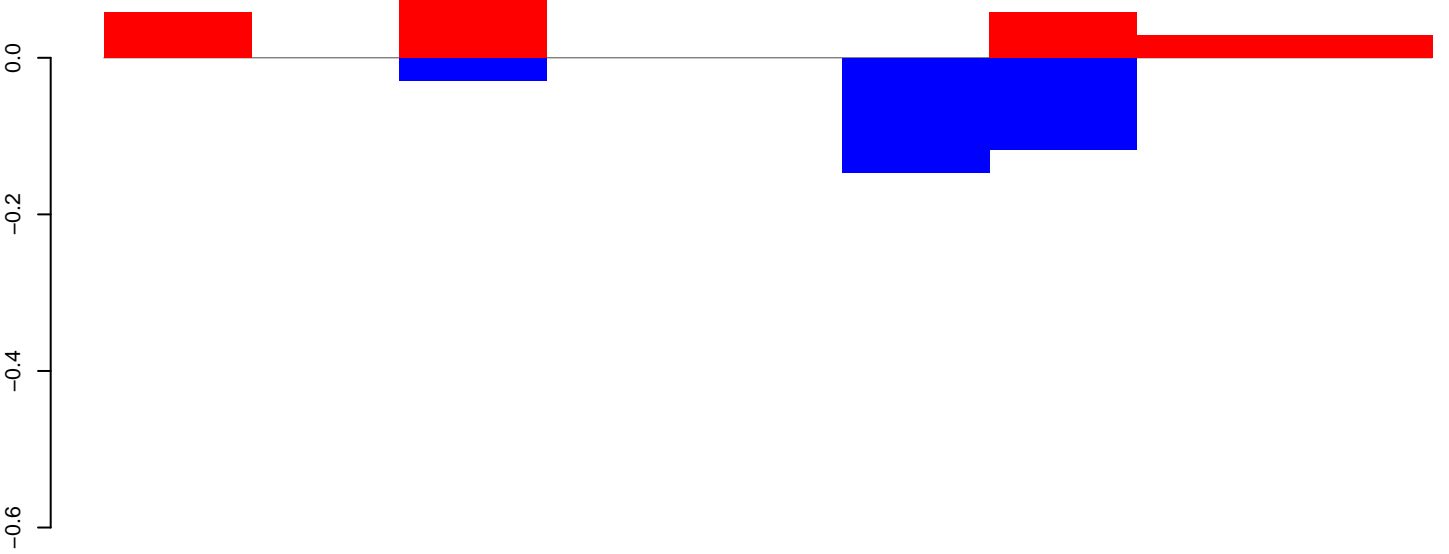

positive=0, negative=0, total=1

**AeAeg\_Ovary\_BF24h\_cat.24\_35.rep**

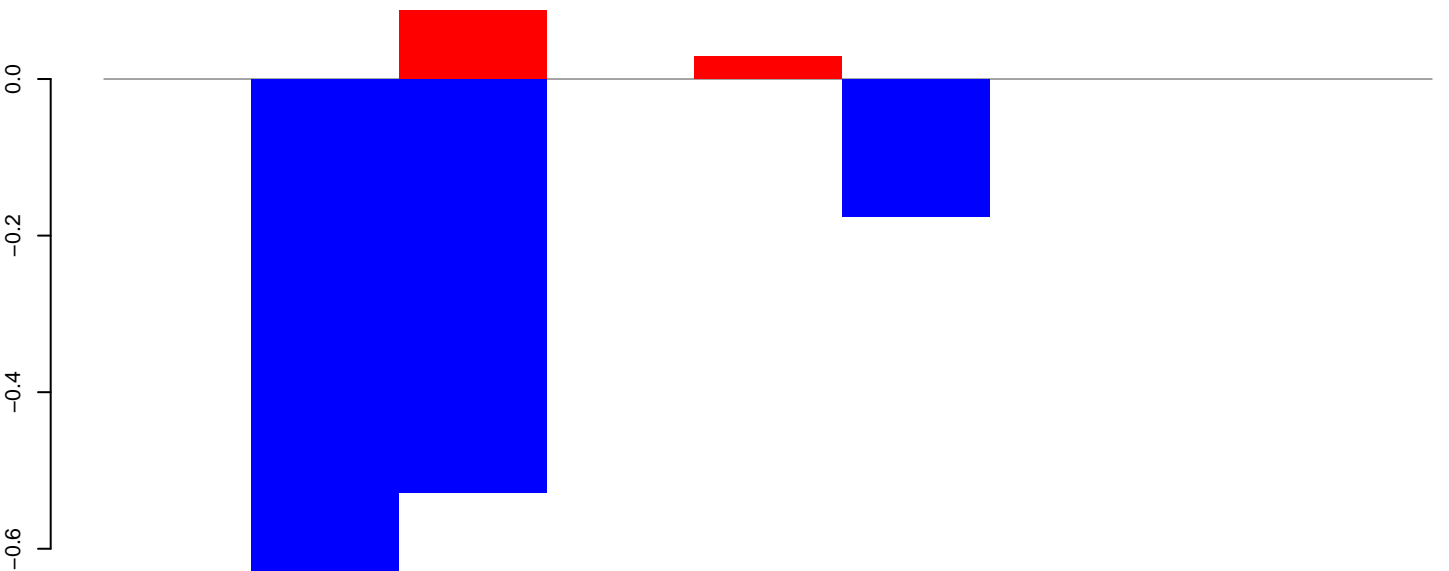

positive=0, negative=1, total=1

**AeAeg\_Ovary\_BF24h\_cat.rep**

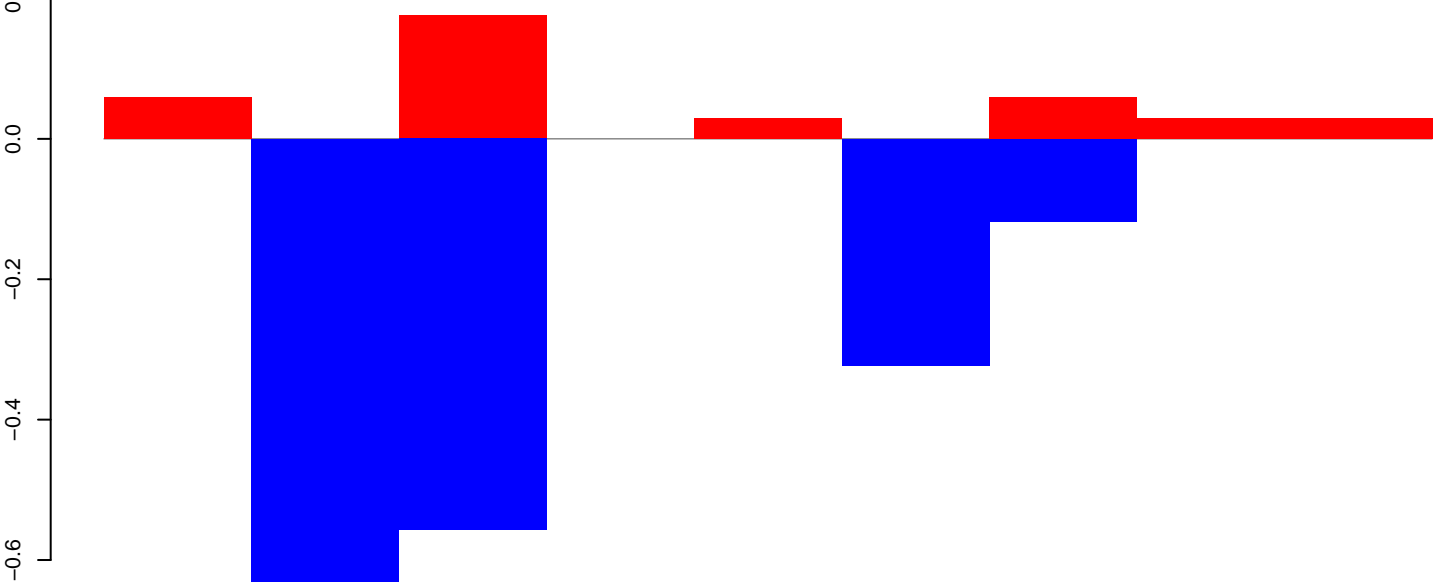

positive=0, negative=2, total=2

Window size=25, length=209, TE@TF000664-m3bp\_Ele1:1-209

**AeAeg\_Ovary\_BF24h\_cat.18\_23.rep**

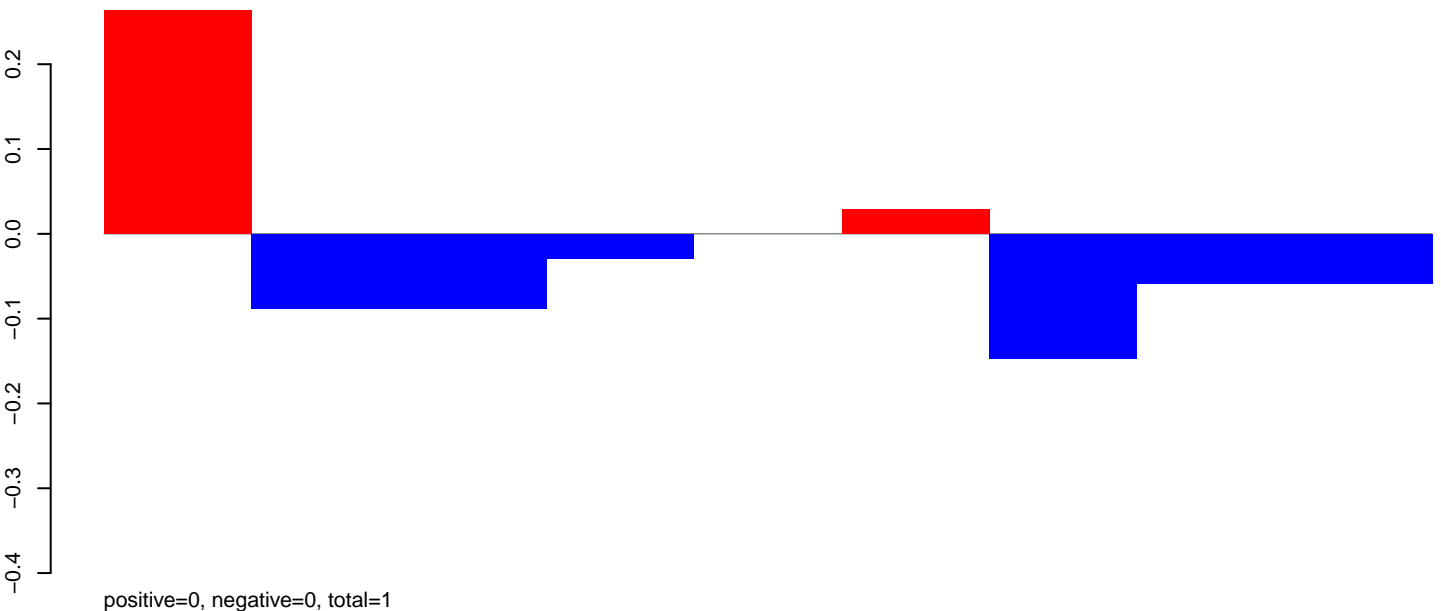

**AeAeg\_Ovary\_BF24h\_cat.24\_35.rep**

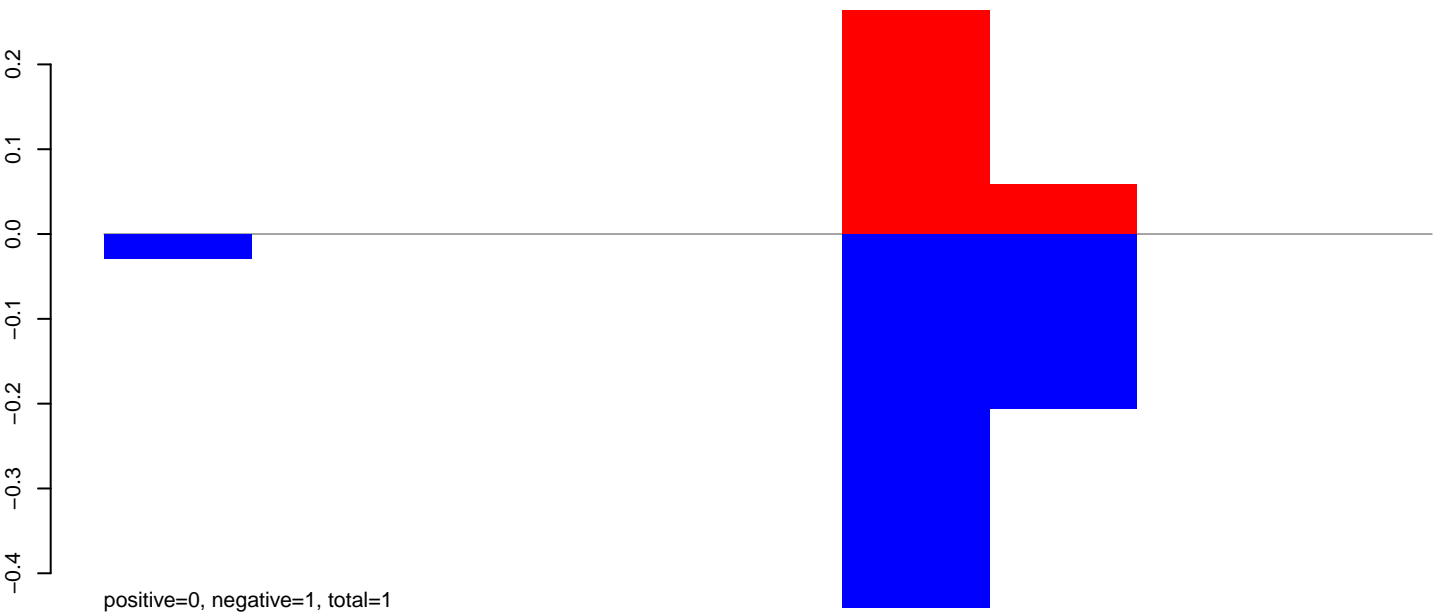

**AeAeg\_Ovary\_BF24h\_cat.rep**

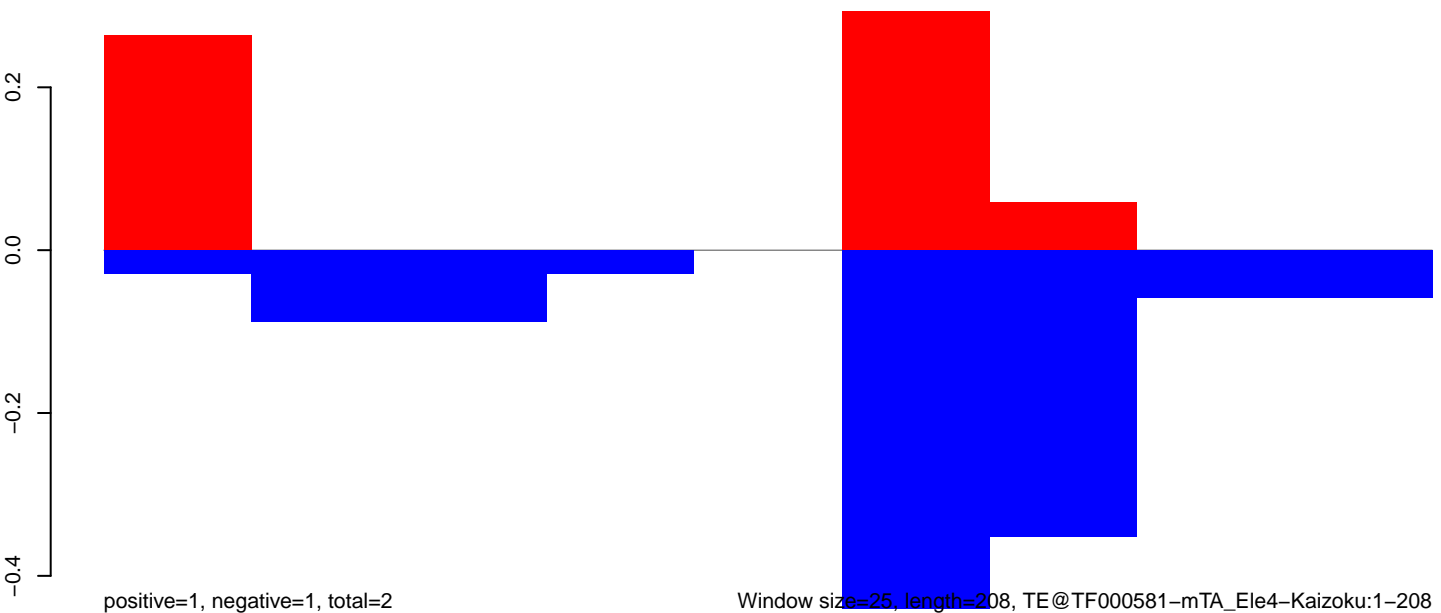

AeAeg\_Ovary\_BF24h\_cat.18\_23.rep

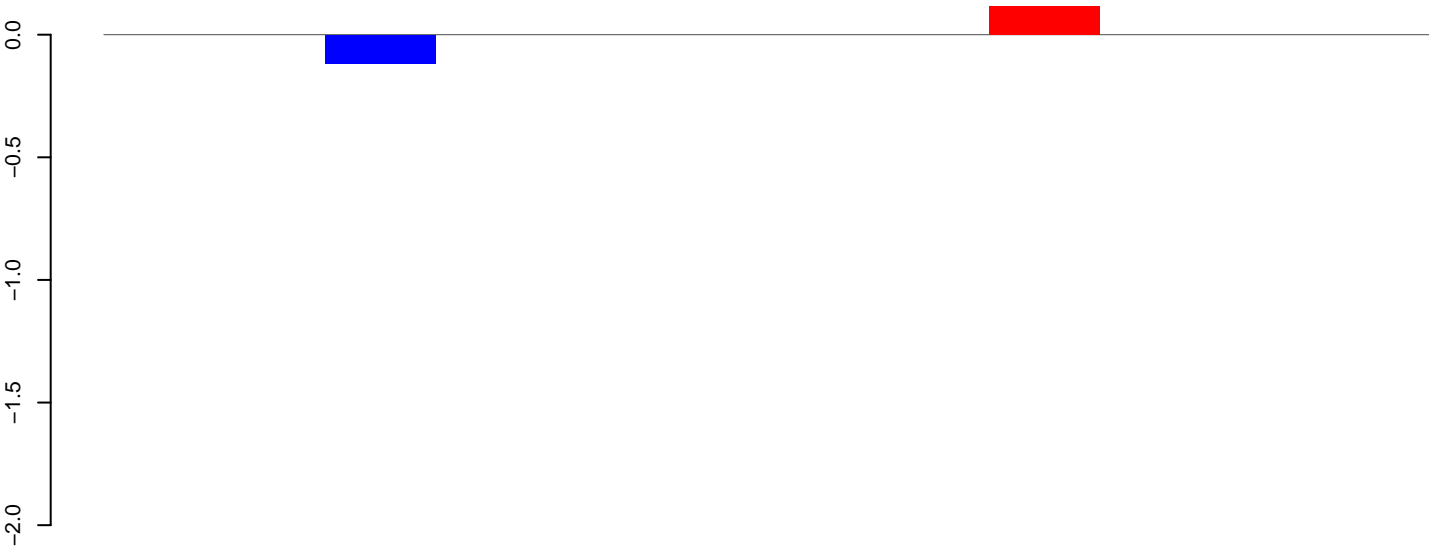

positive=0, negative=0, total=0

AeAeg\_Ovary\_BF24h\_cat.24\_35.rep

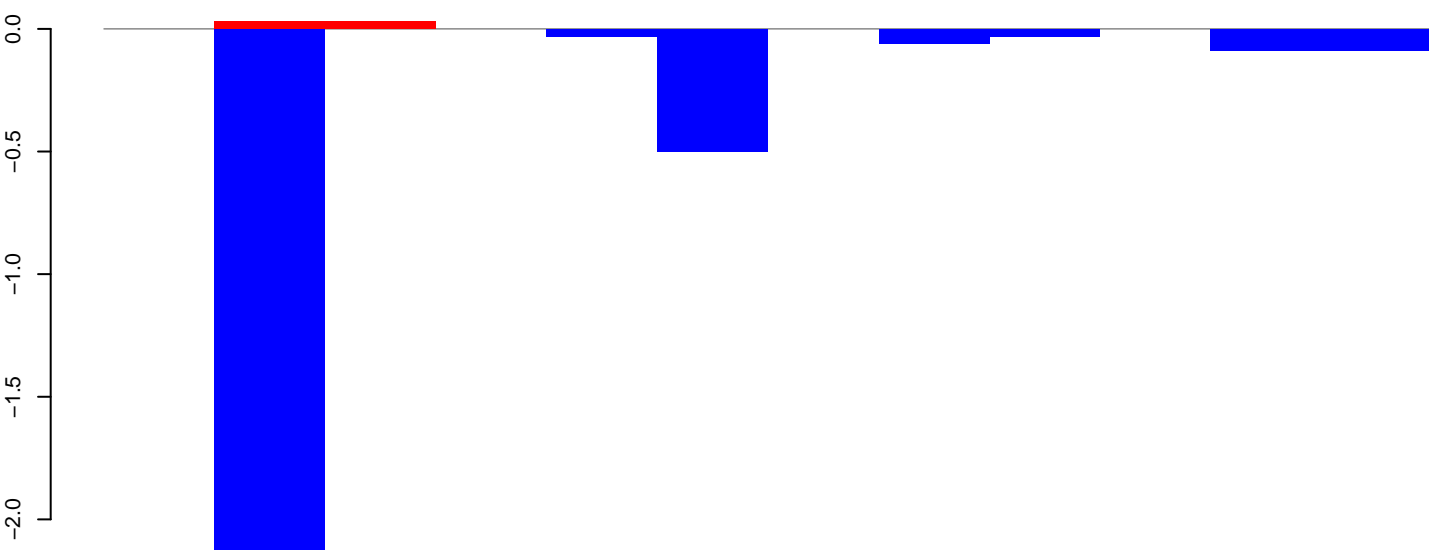

positive=0, negative=3, total=3

AeAeg\_Ovary\_BF24h\_cat.rep

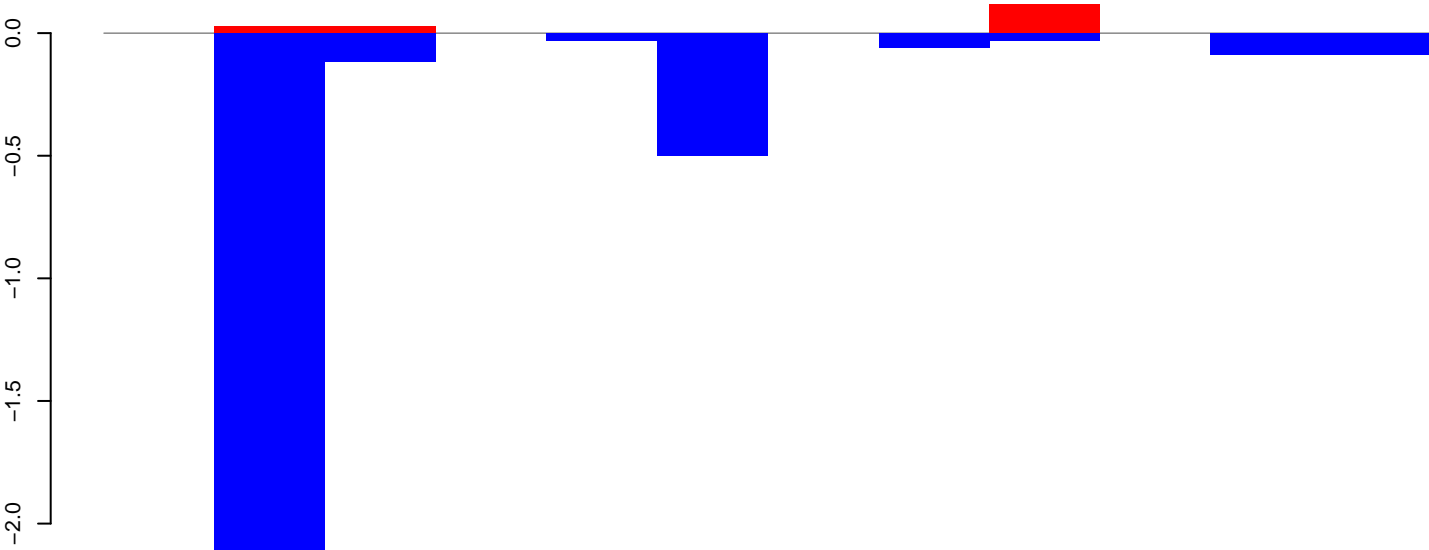

positive=0, negative=3, total=3

Window size=25, length=295, TE@Gypsy-118\_AA-LTR:1-295

50 100 150 200 250 300

**AeAeg\_Ovary\_BF24h\_cat.18\_23.rep**

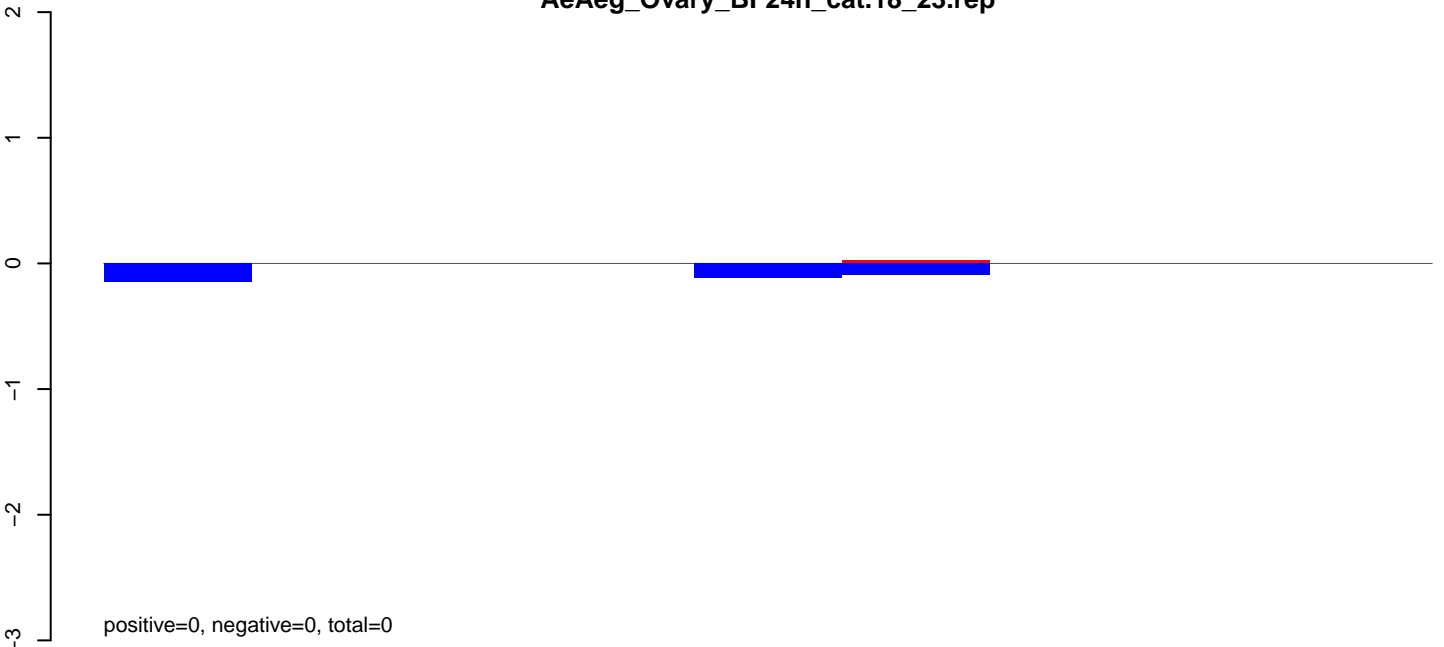

**AeAeg\_Ovary\_BF24h\_cat.24\_35.rep**

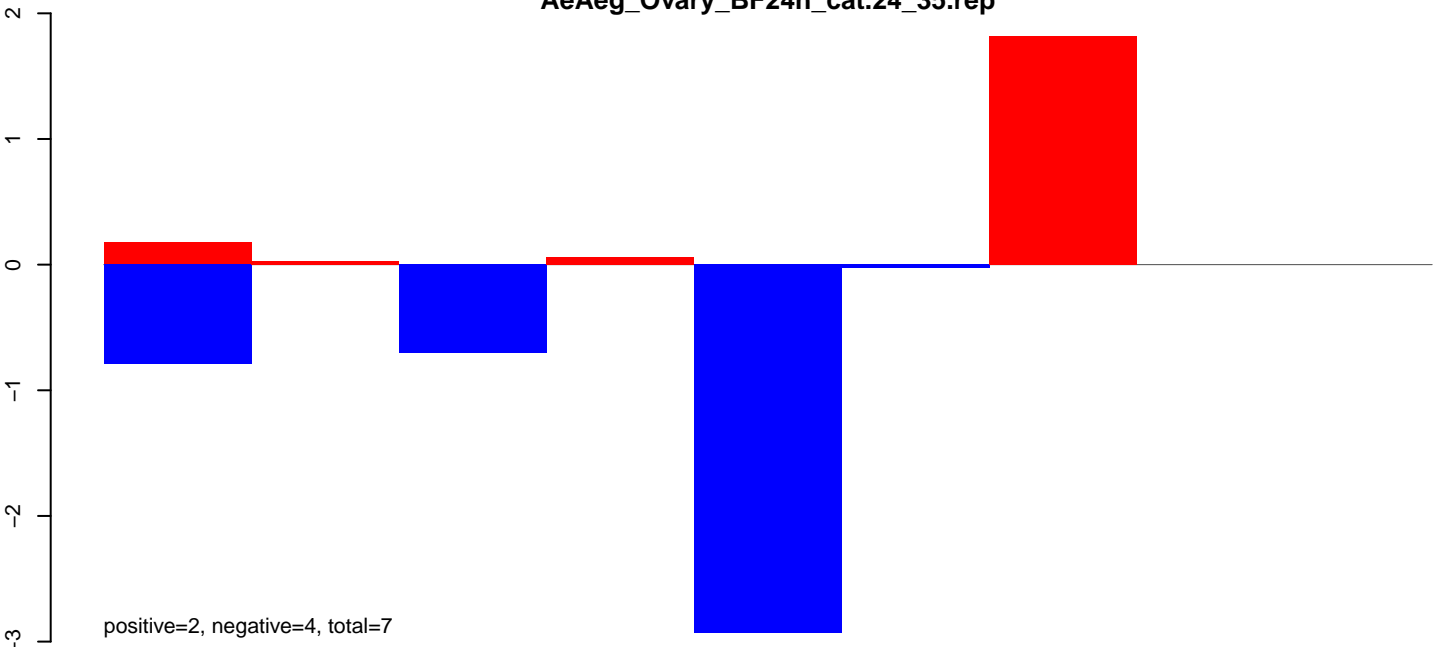

**AeAeg\_Ovary\_BF24h\_cat.rep**

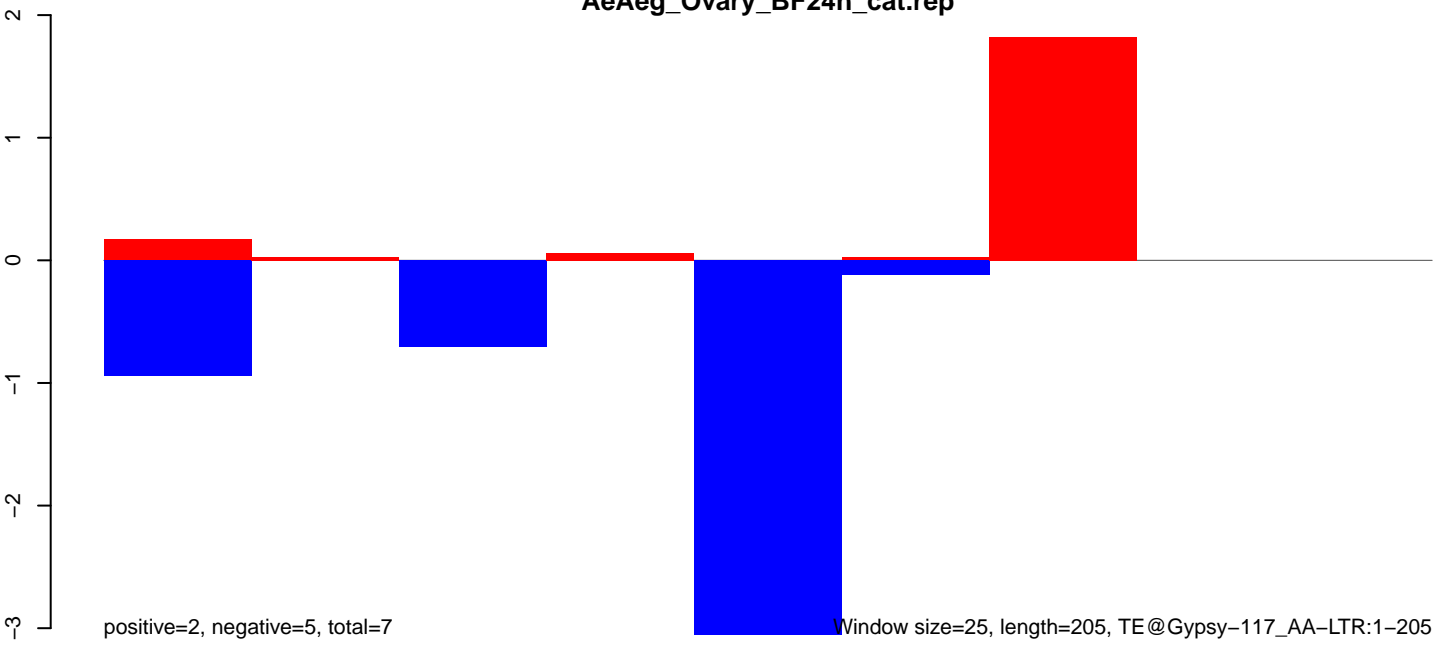

AeAeg\_Ovary\_BF24h\_cat.18\_23.rep

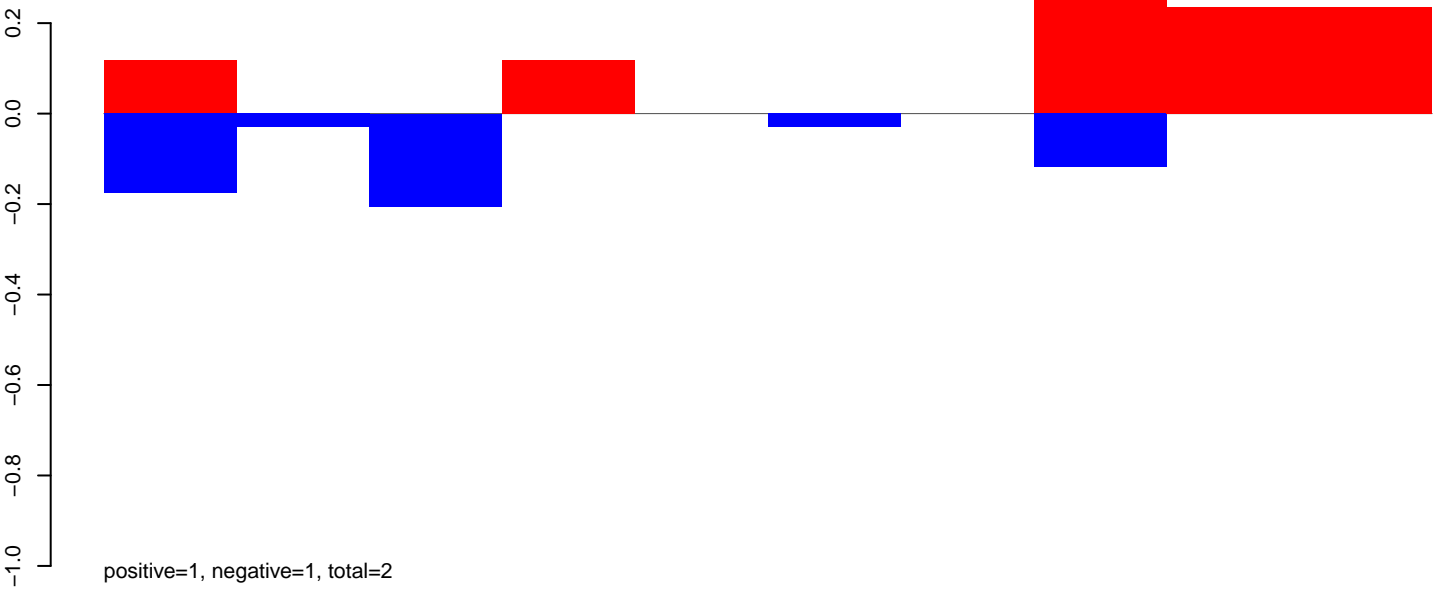

AeAeg\_Ovary\_BF24h\_cat.24\_35.rep

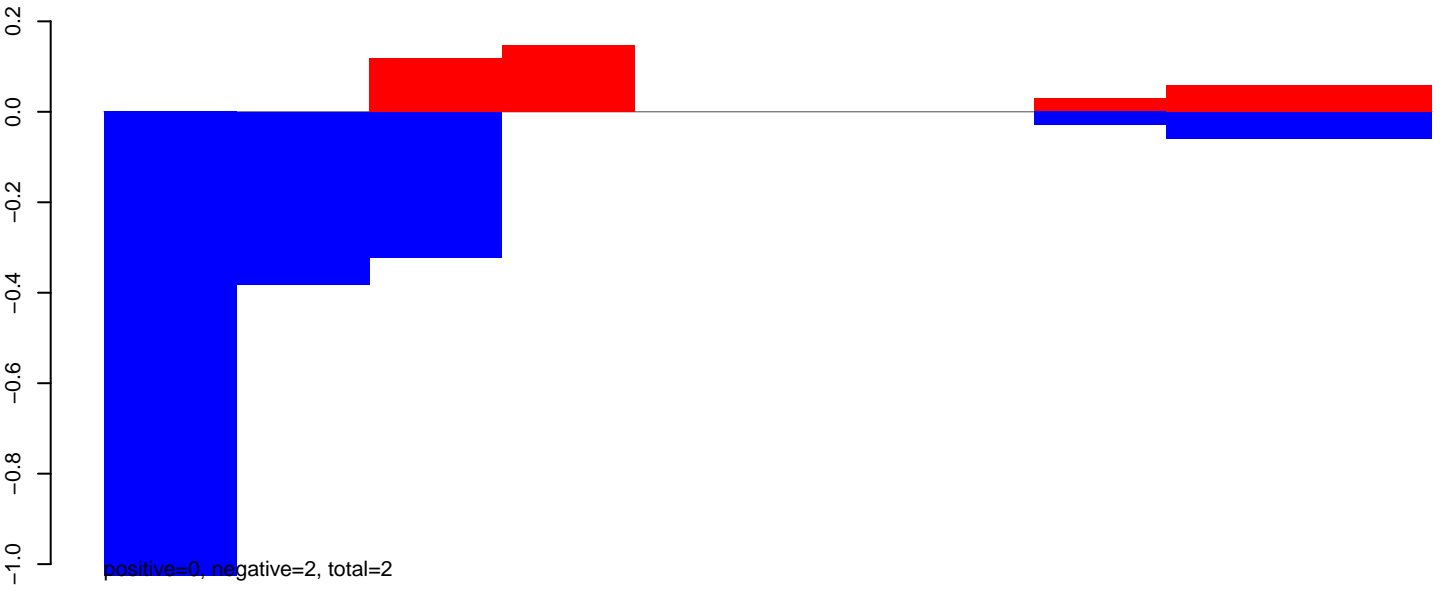

AeAeg\_Ovary\_BF24h\_cat.rep

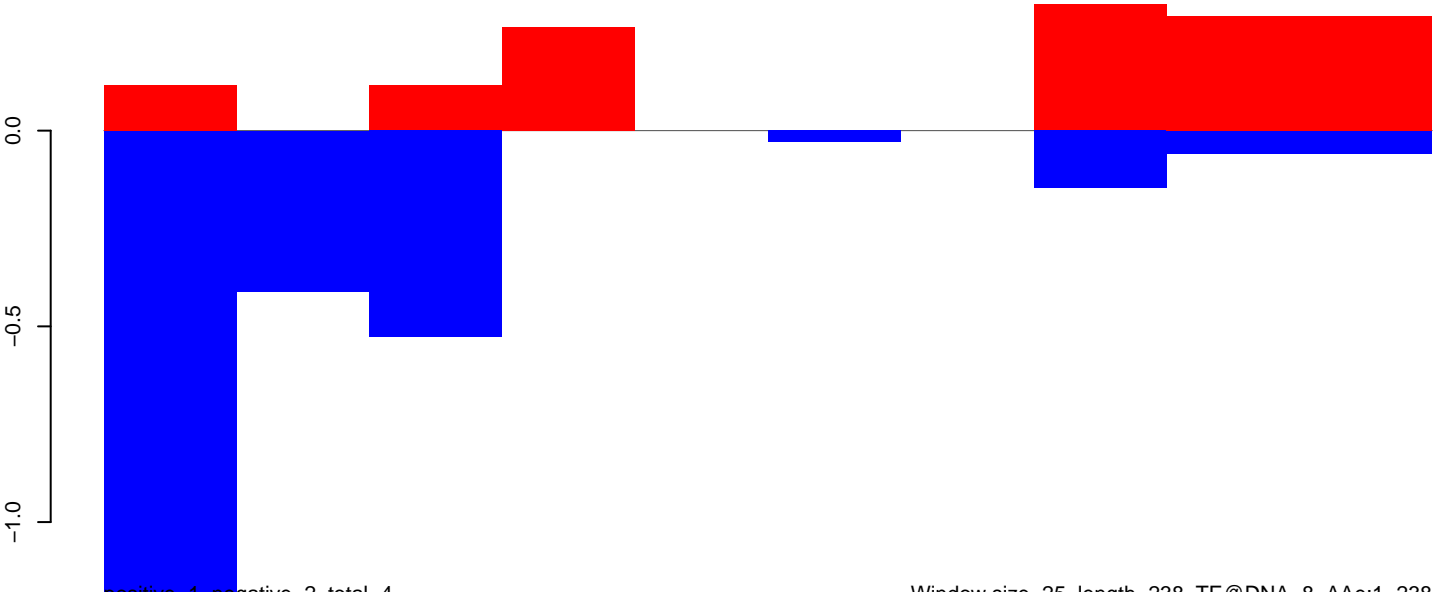

AeAeg\_Ovary\_BF24h\_cat.18\_23.rep



positive=0, negative=0, total=0

AeAeg\_Ovary\_BF24h\_cat.24\_35.rep

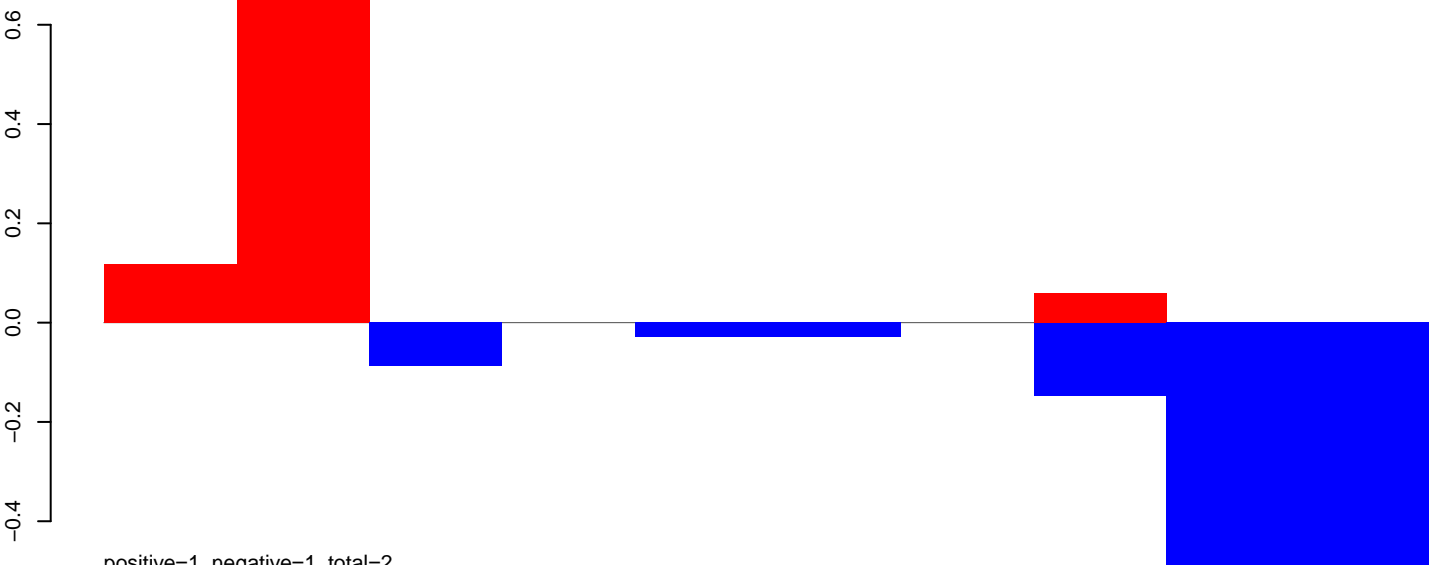

positive=1, negative=1, total=2

AeAeg\_Ovary\_BF24h\_cat.rep

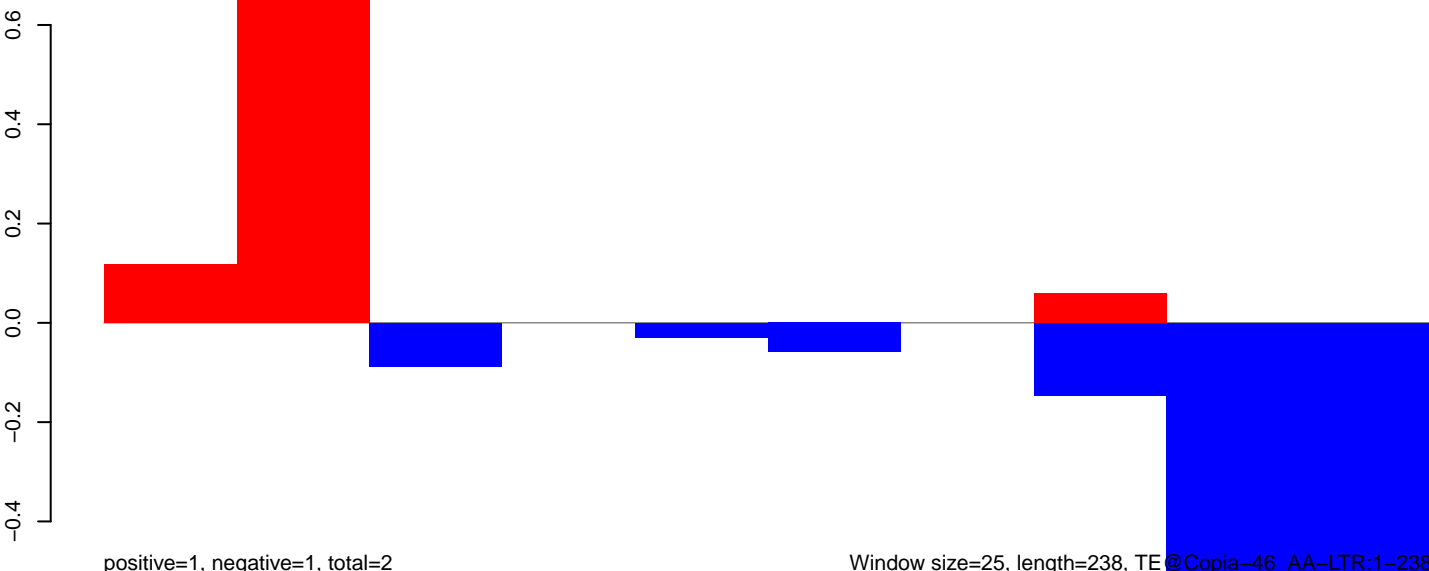

positive=1, negative=1, total=2

Window size=25, length=238, TE @Copia-46\_AA-LTR:1-238

50 100 150 200 250



**AeAeg\_Ovary\_BF24h\_cat.18\_23.rep**



**AeAeg\_Ovary\_BF24h\_cat.24\_35.rep**

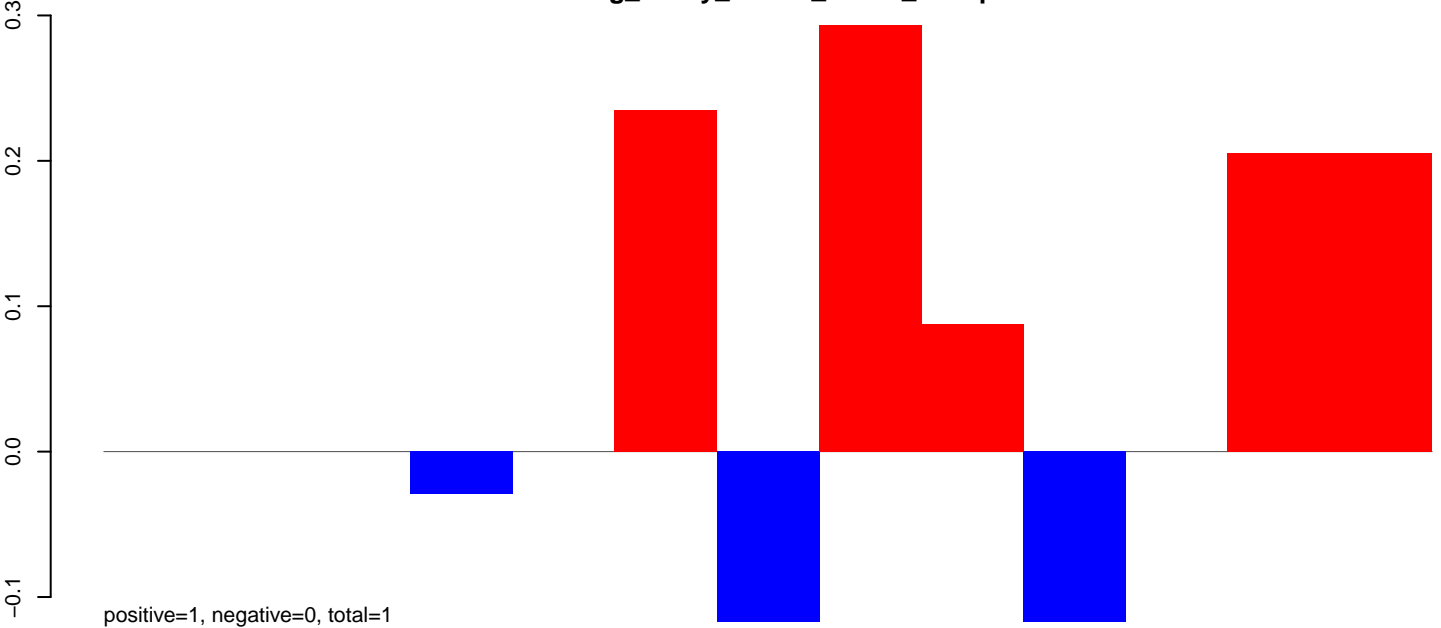

**AeAeg\_Ovary\_BF24h\_cat.rep**

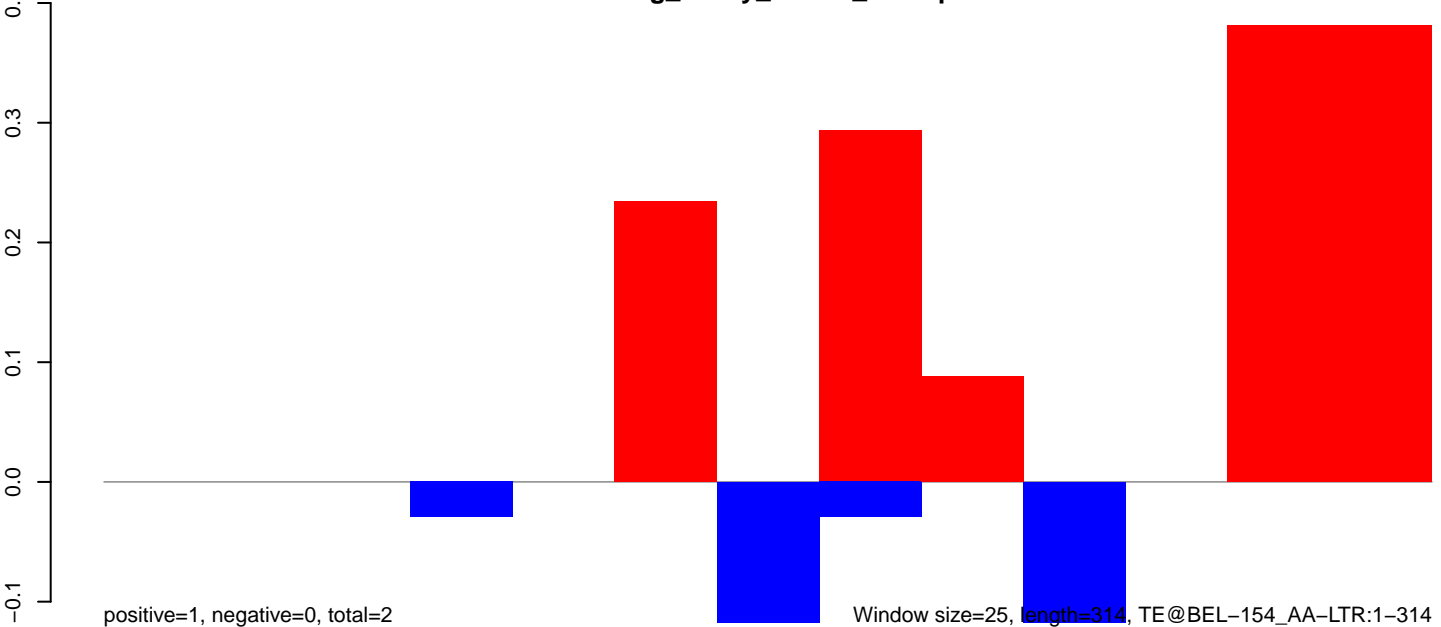

50 100 150 200 250 300 350

AeAeg\_Ovary\_BF24h\_cat.18\_23.rep

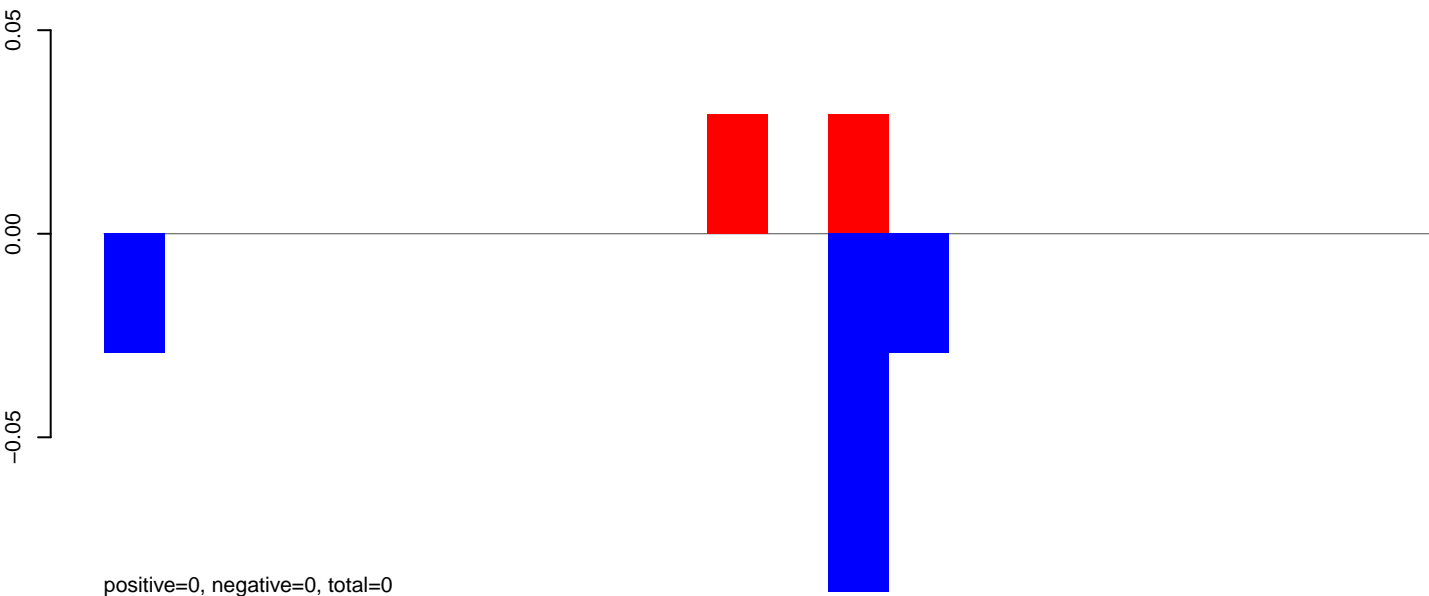

AeAeg\_Ovary\_BF24h\_cat.24\_35.rep

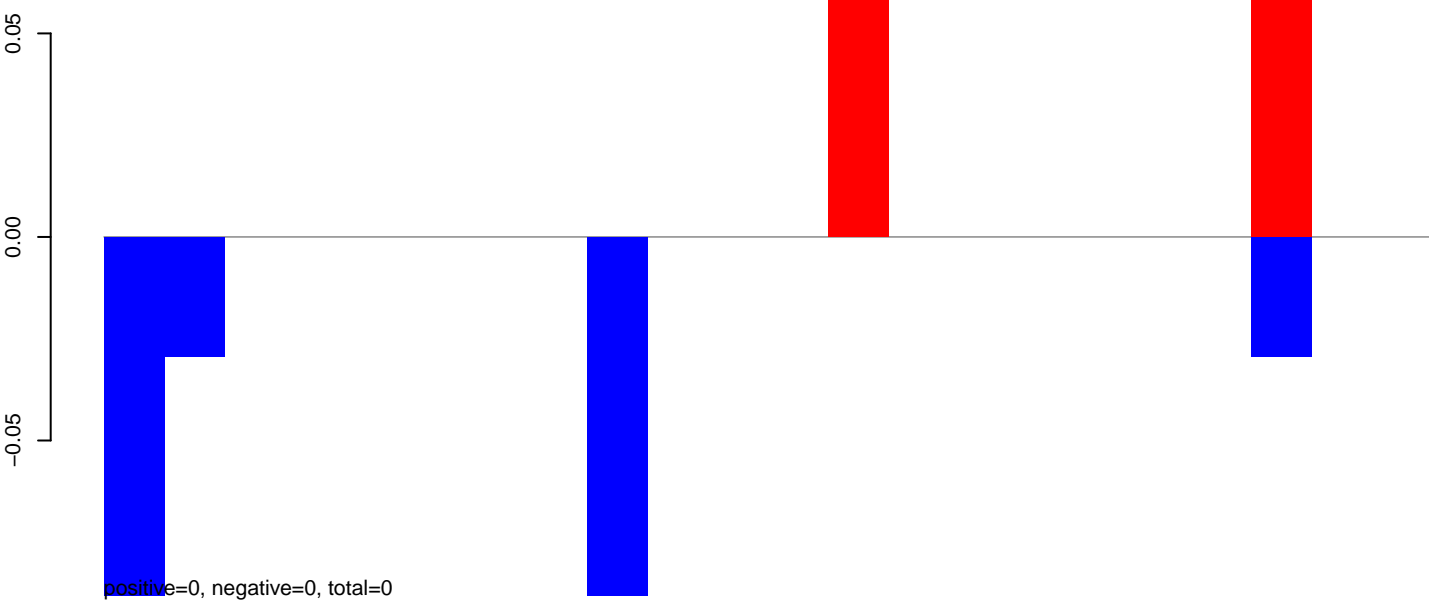

AeAeg\_Ovary\_BF24h\_cat.rep

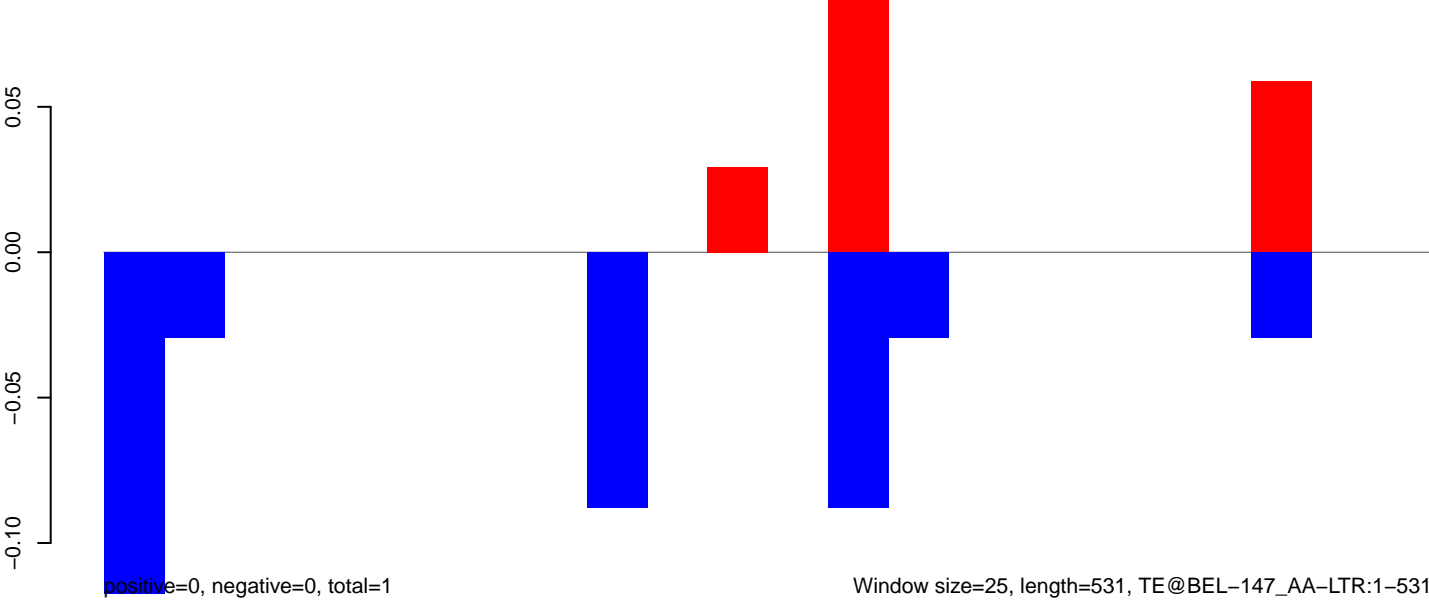

AeAeg\_Ovary\_BF24h\_cat.18\_23.rep

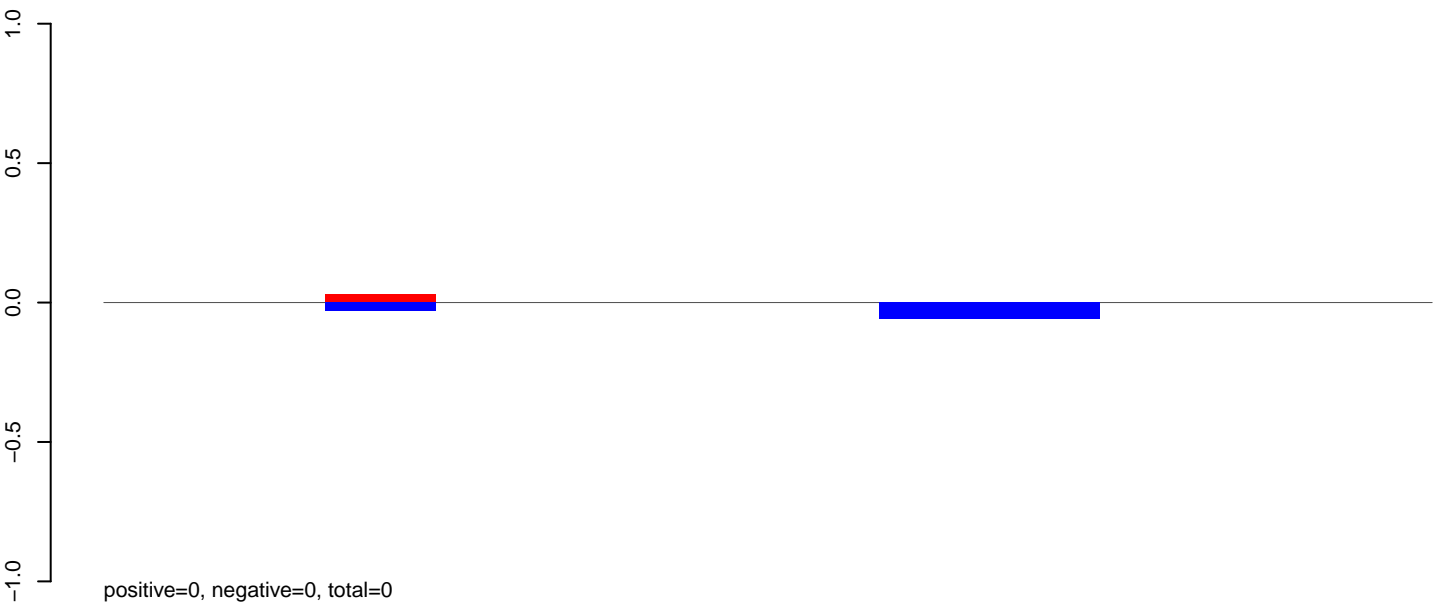

AeAeg\_Ovary\_BF24h\_cat.24\_35.rep

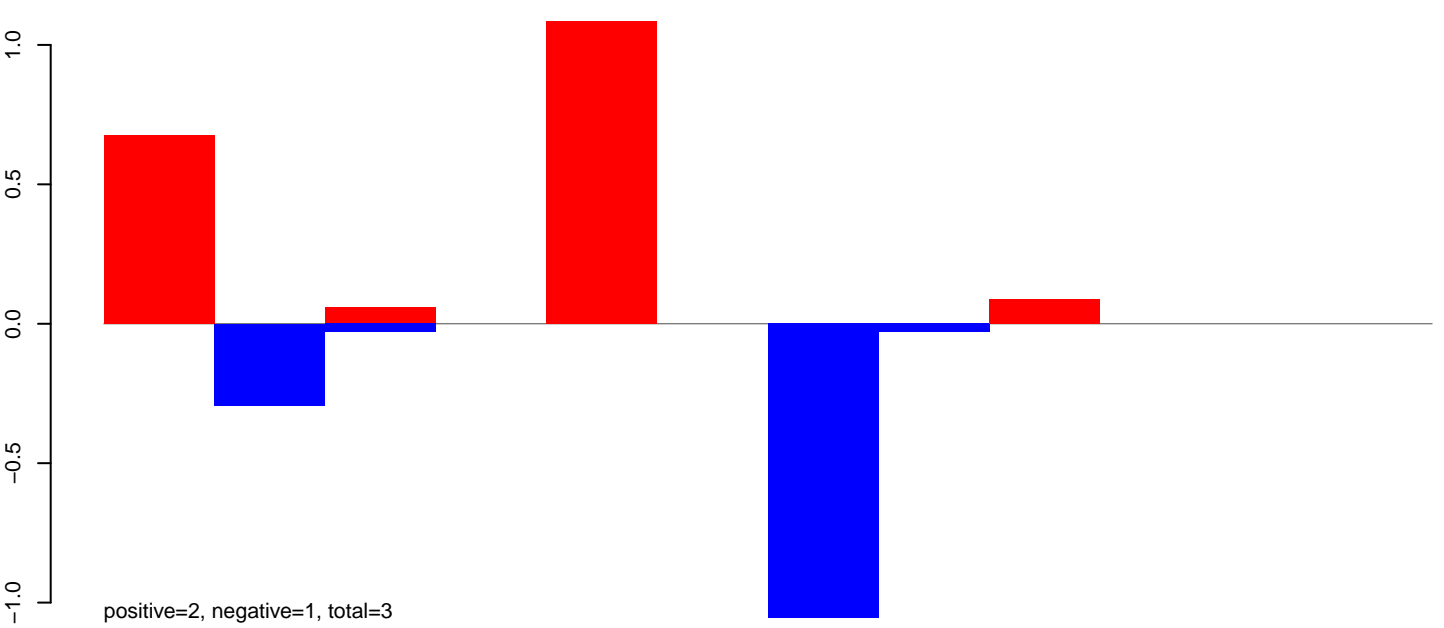

AeAeg\_Ovary\_BF24h\_cat.rep

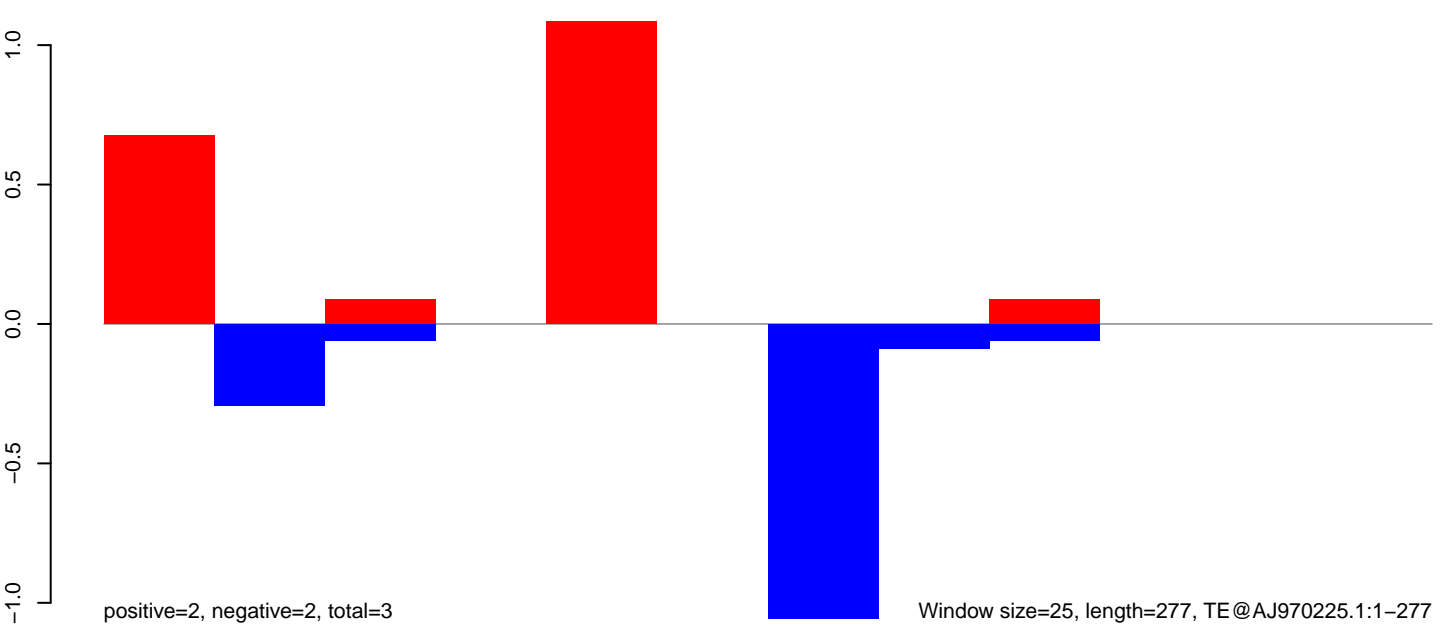

**AeAeg\_Ovary\_BF24h\_cat.18\_23.rep**

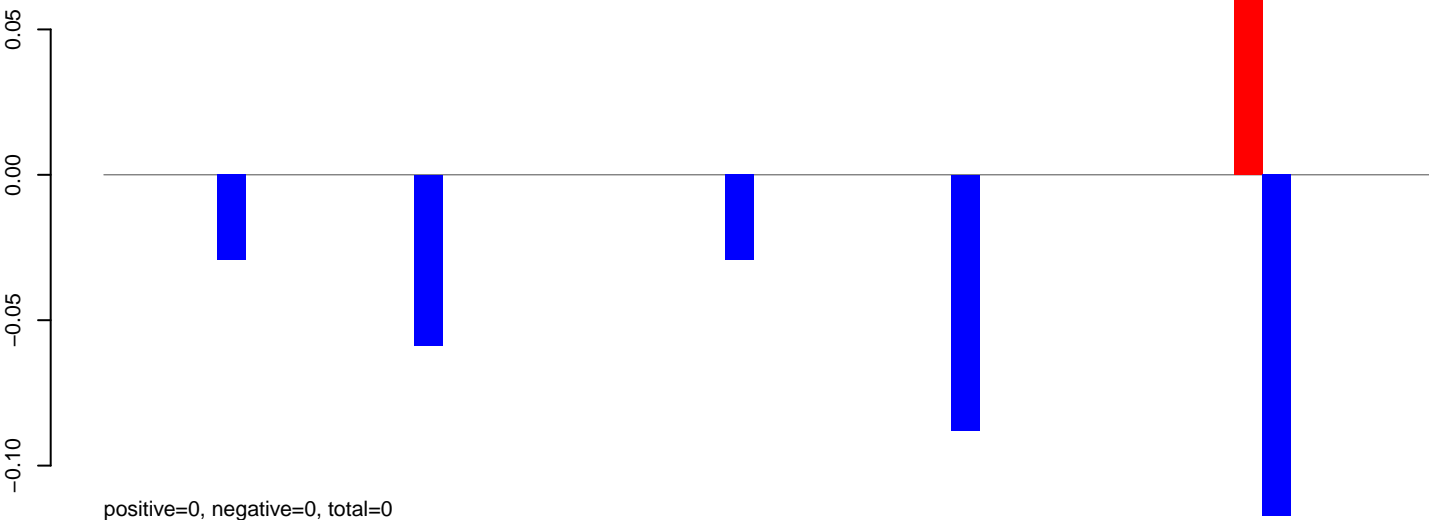

**AeAeg\_Ovary\_BF24h\_cat.24\_35.rep**

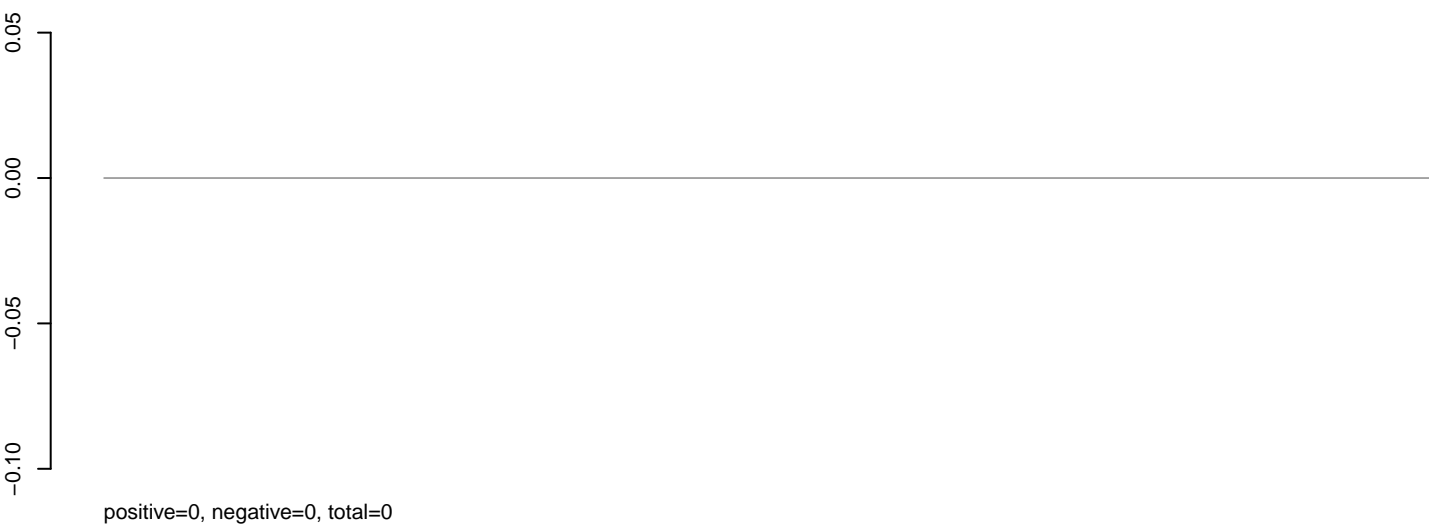

**AeAeg\_Ovary\_BF24h\_cat.rep**

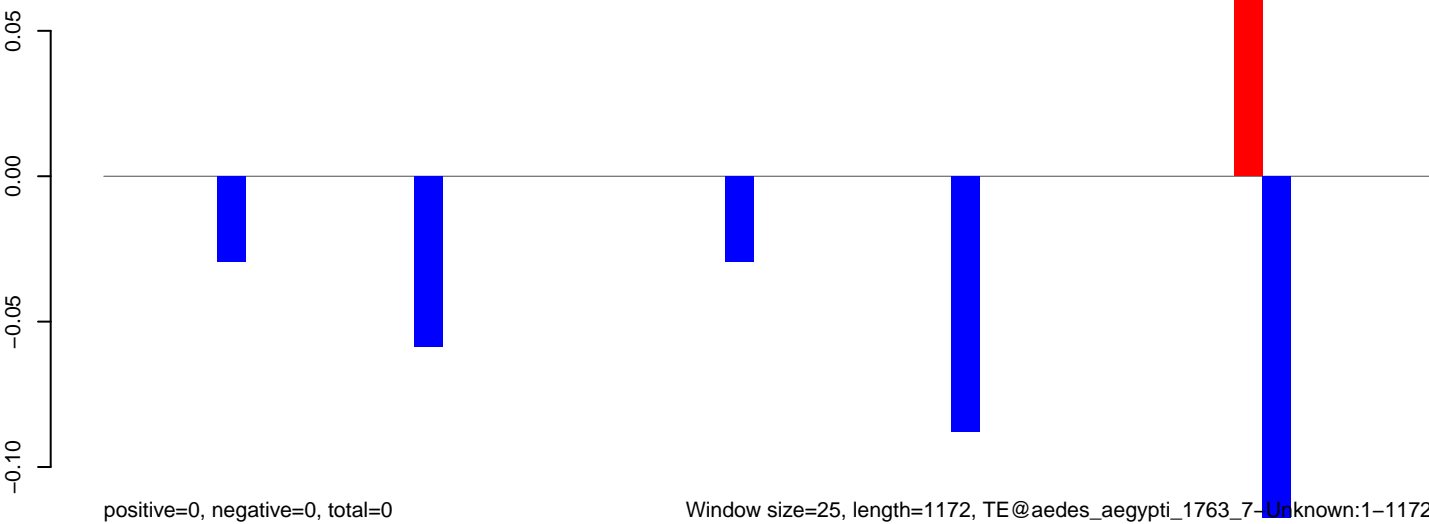

Window size=25, length=1172, TE@aedes\_aegypti\_1763\_7-Unknown:1-1172

0 200 400 600 800 1000 1200

**AeAeg\_Ovary\_BF24h\_cat.18\_23.rep**

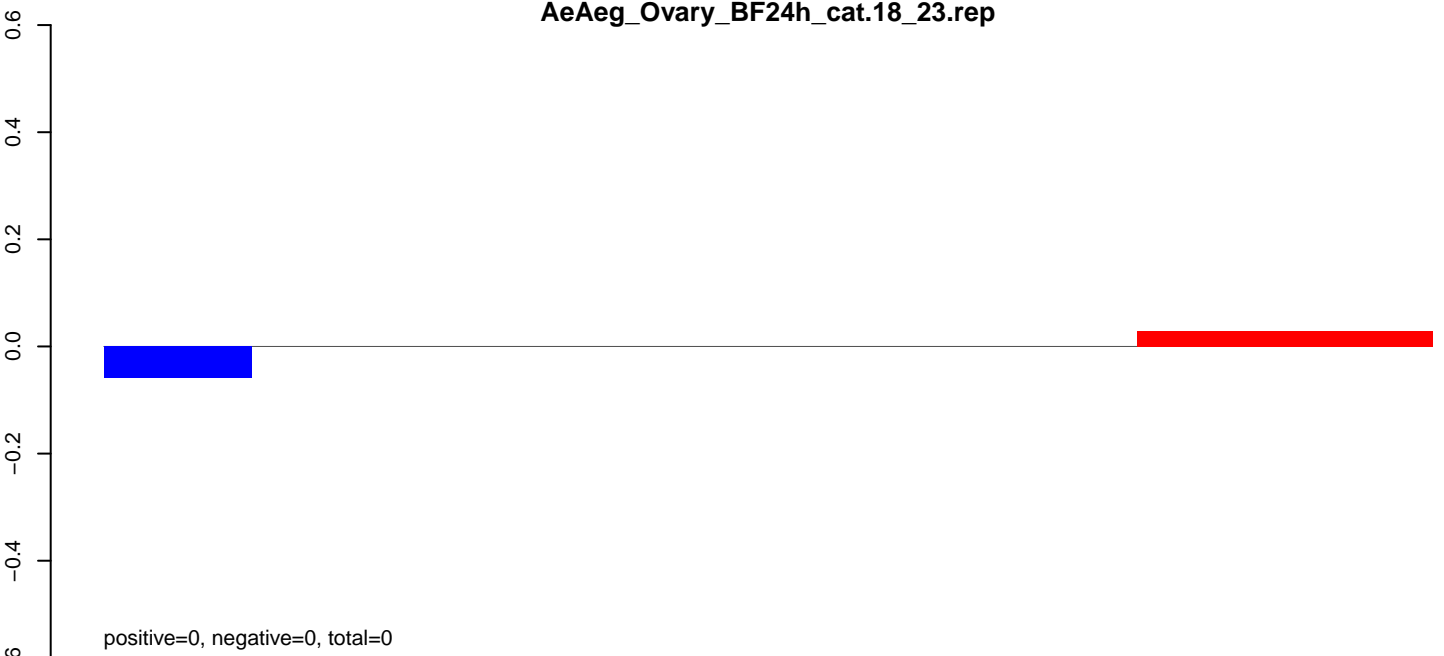

**AeAeg\_Ovary\_BF24h\_cat.24\_35.rep**

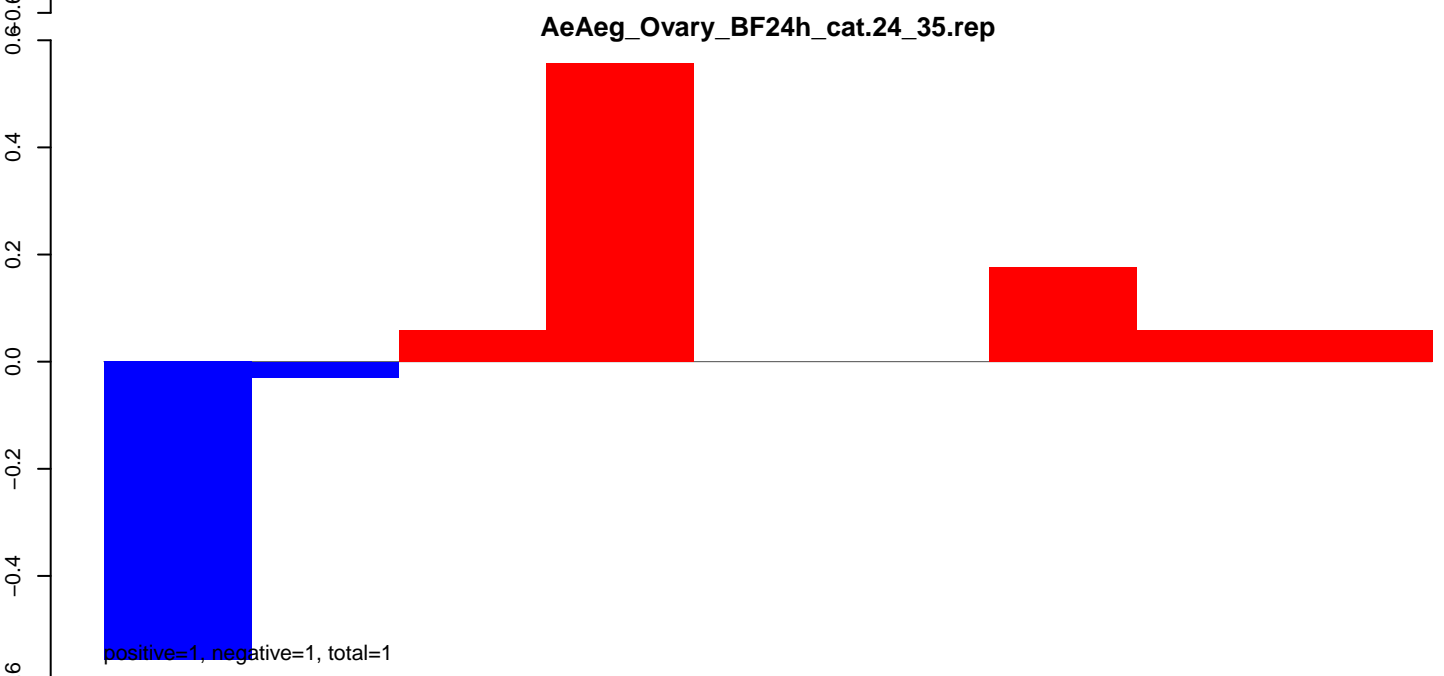

**AeAeg\_Ovary\_BF24h\_cat.rep**

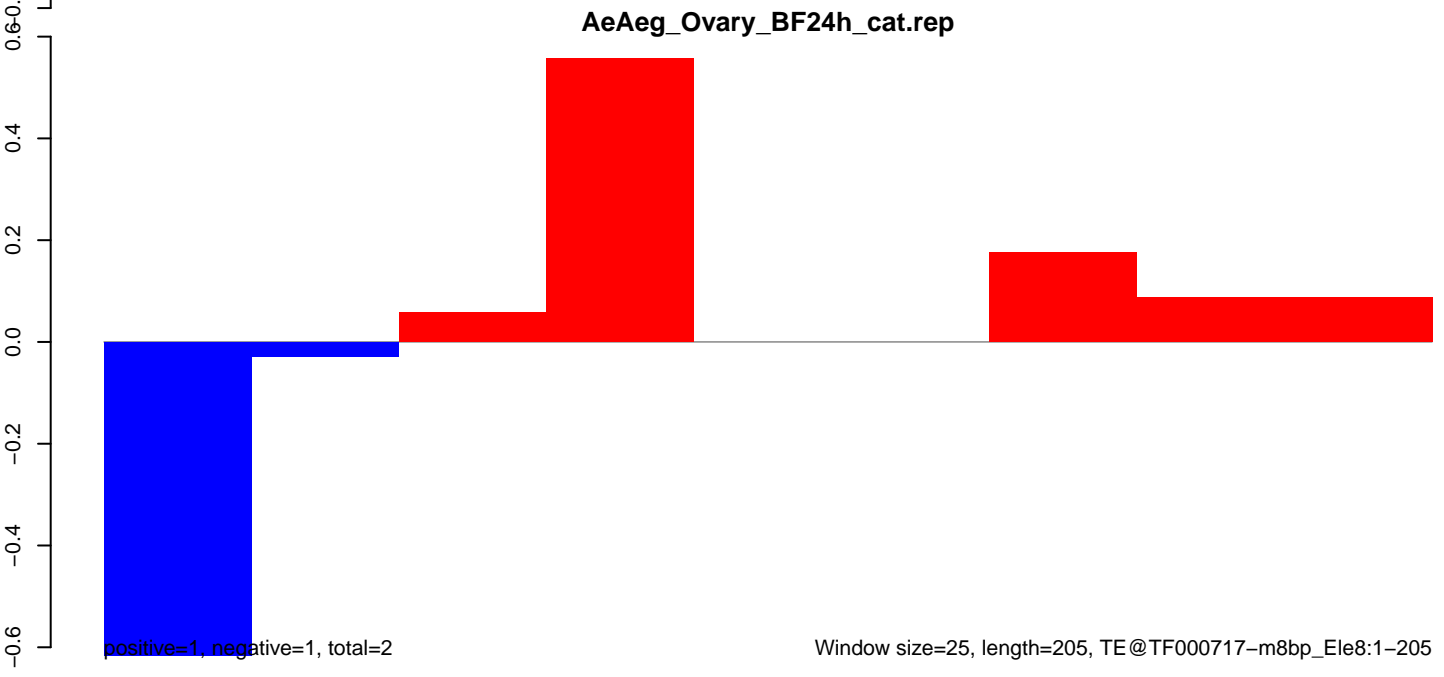

**AeAeg\_Ovary\_BF24h\_cat.18\_23.rep**

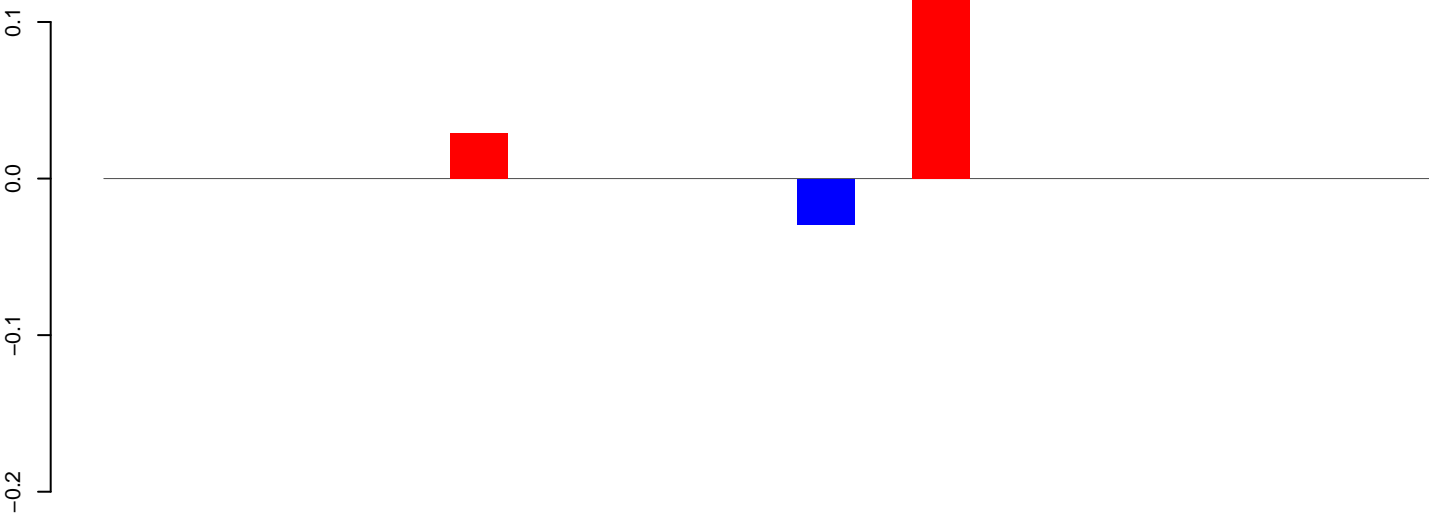

positive=0, negative=0, total=0

**AeAeg\_Ovary\_BF24h\_cat.24\_35.rep**

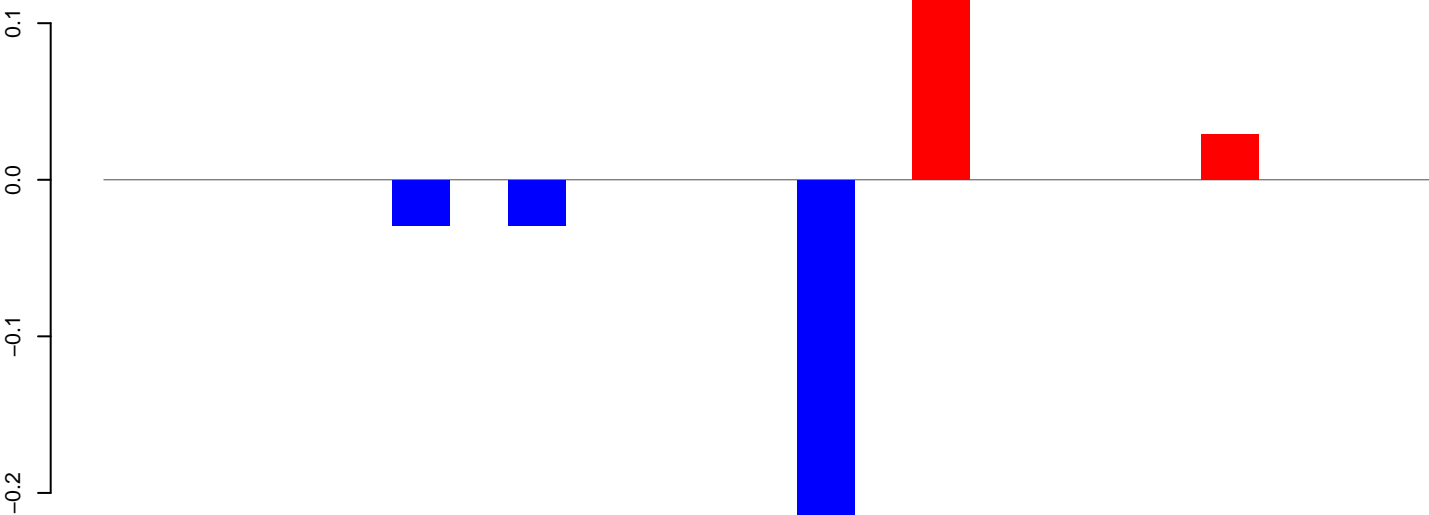

positive=0, negative=0, total=0

**AeAeg\_Ovary\_BF24h\_cat.rep**

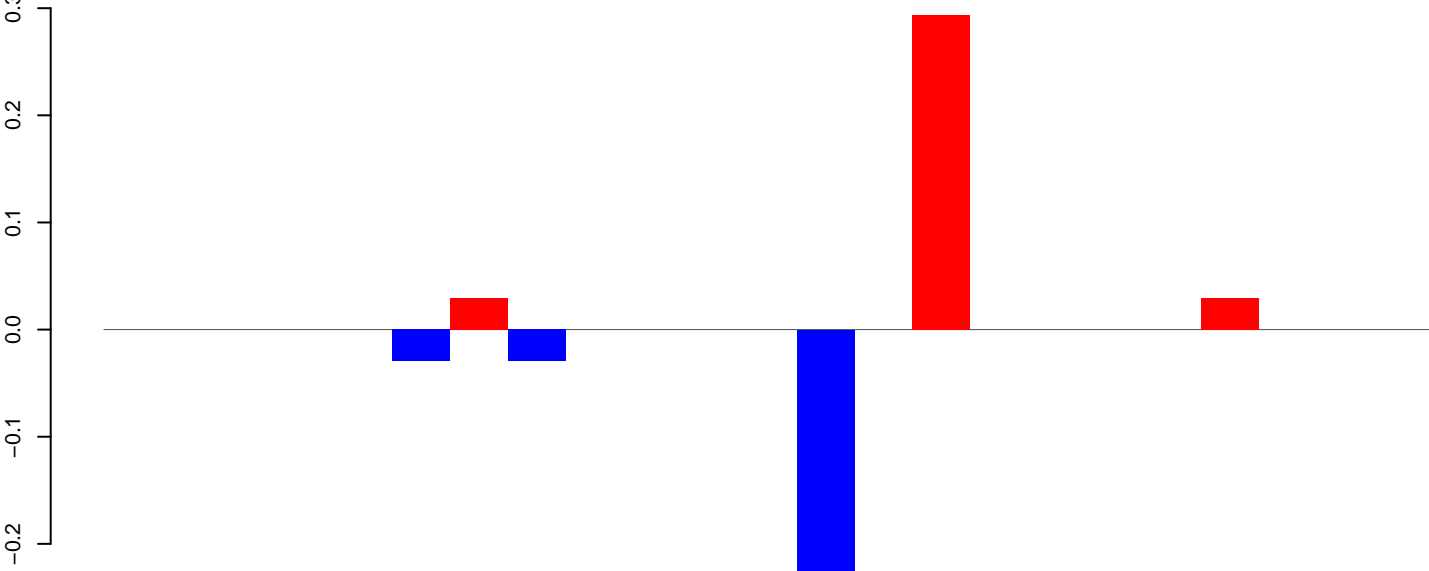

positive=0, negative=0, total=1

Window size=25, length=568, TE@Mariner-N2\_AAe:1-568

AeAeg\_Ovary\_BF24h\_cat.18\_23.rep

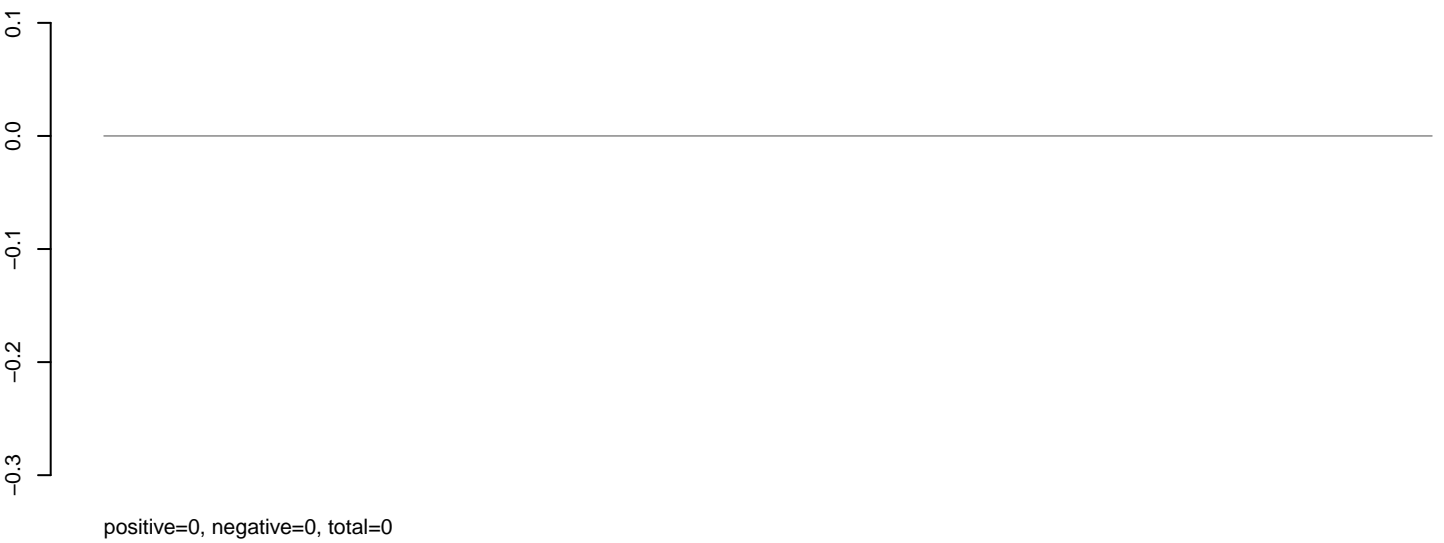

AeAeg\_Ovary\_BF24h\_cat.24\_35.rep

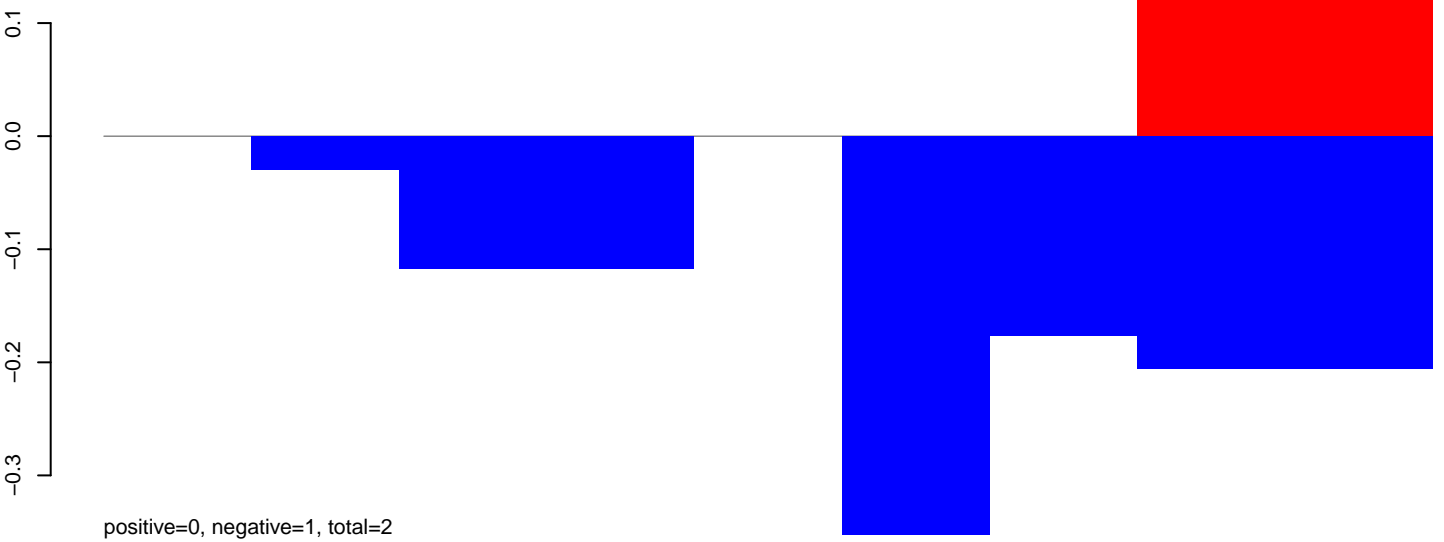

AeAeg\_Ovary\_BF24h\_cat.rep

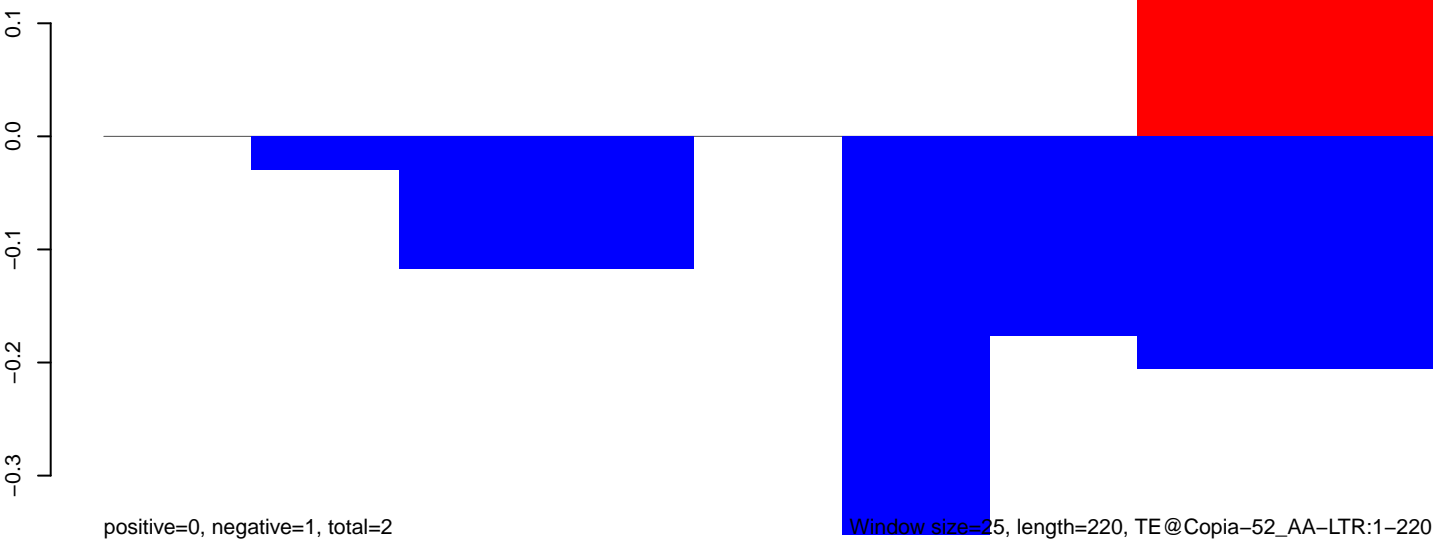

50 100 150 200 250

**AeAeg\_Ovary\_BF24h\_cat.18\_23.rep**

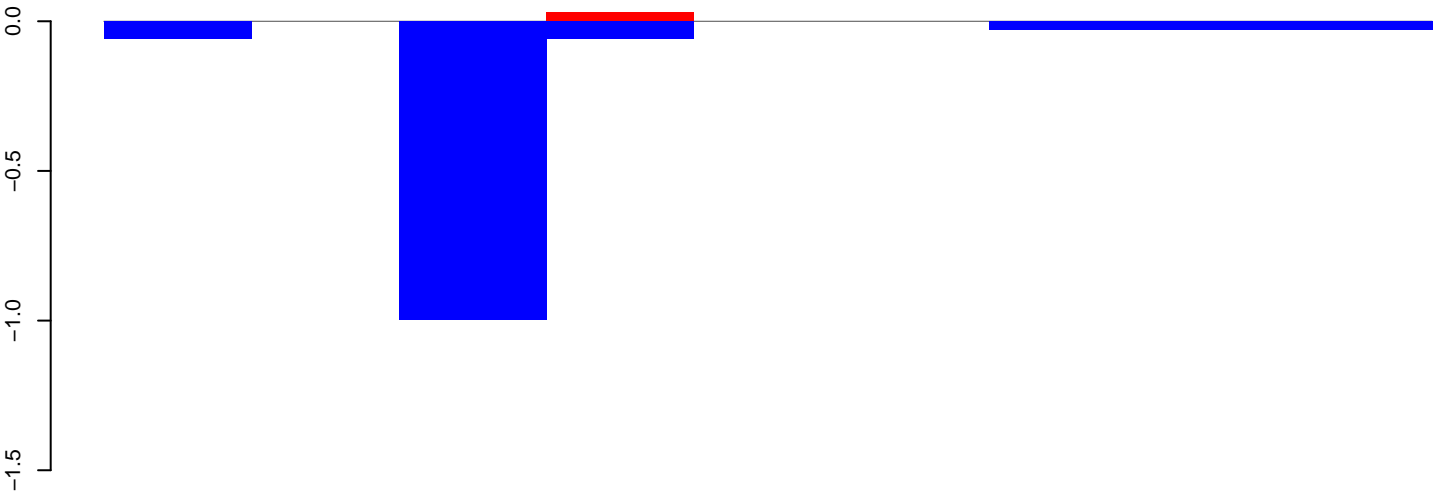

positive=0, negative=1, total=1

**AeAeg\_Ovary\_BF24h\_cat.24\_35.rep**

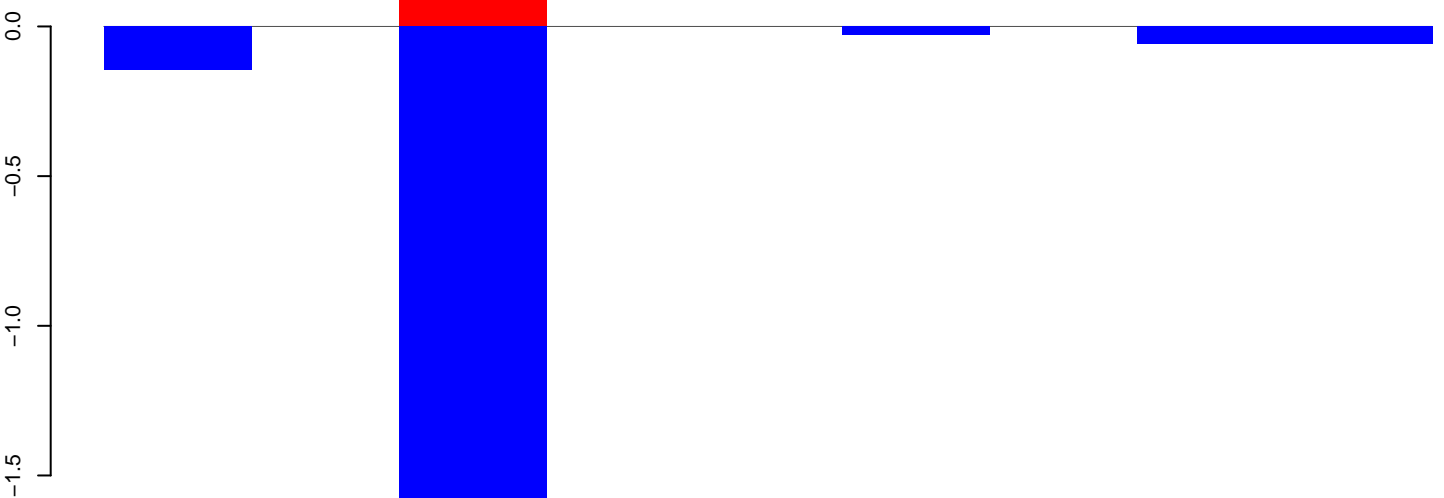

positive=0, negative=2, total=2

**AeAeg\_Ovary\_BF24h\_cat.rep**

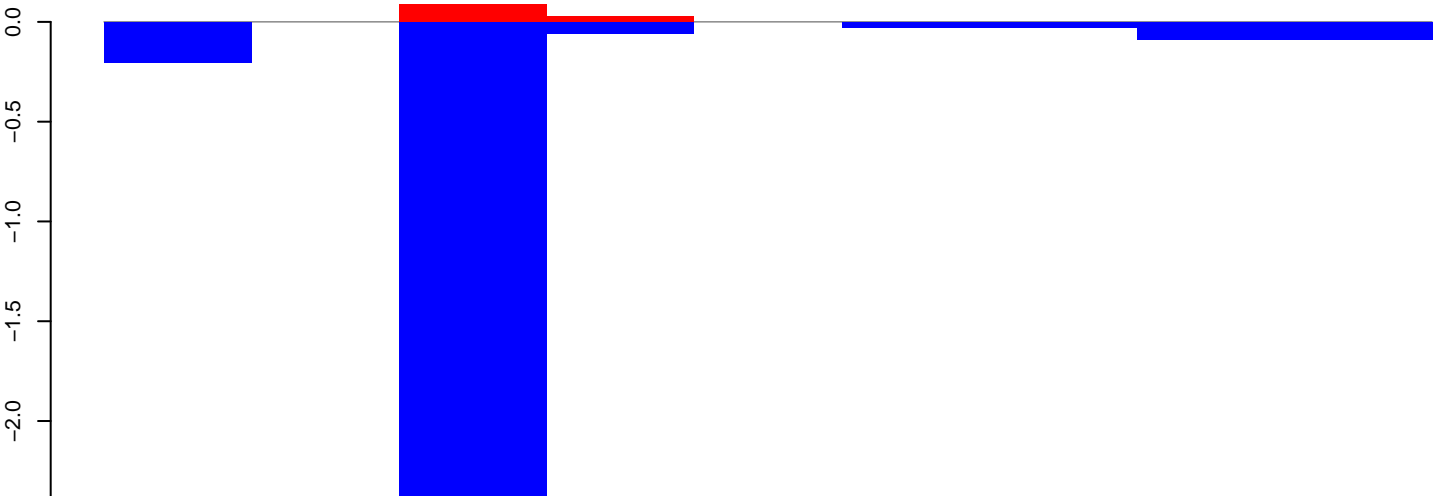

positive=0, negative=3, total=4

Window size=25, length=203, TE@Copia-49\_AA-LTR:1-203



AeAeg\_Ovary\_BF24h\_cat.18\_23.rep

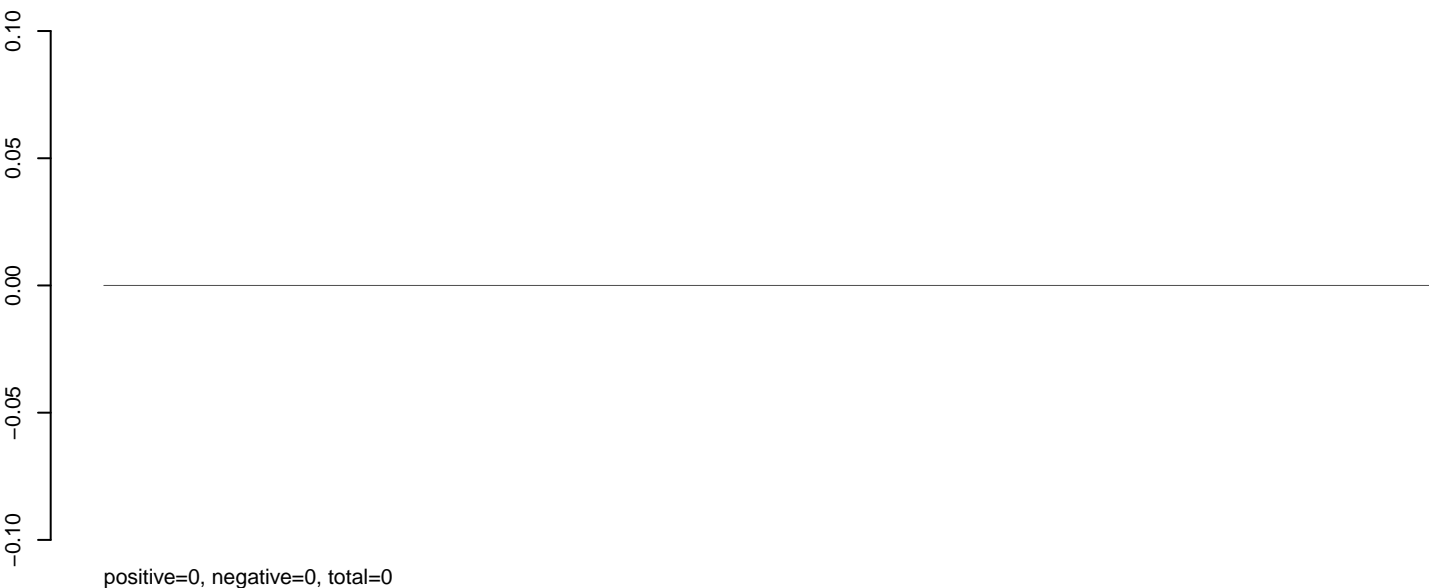

AeAeg\_Ovary\_BF24h\_cat.24\_35.rep

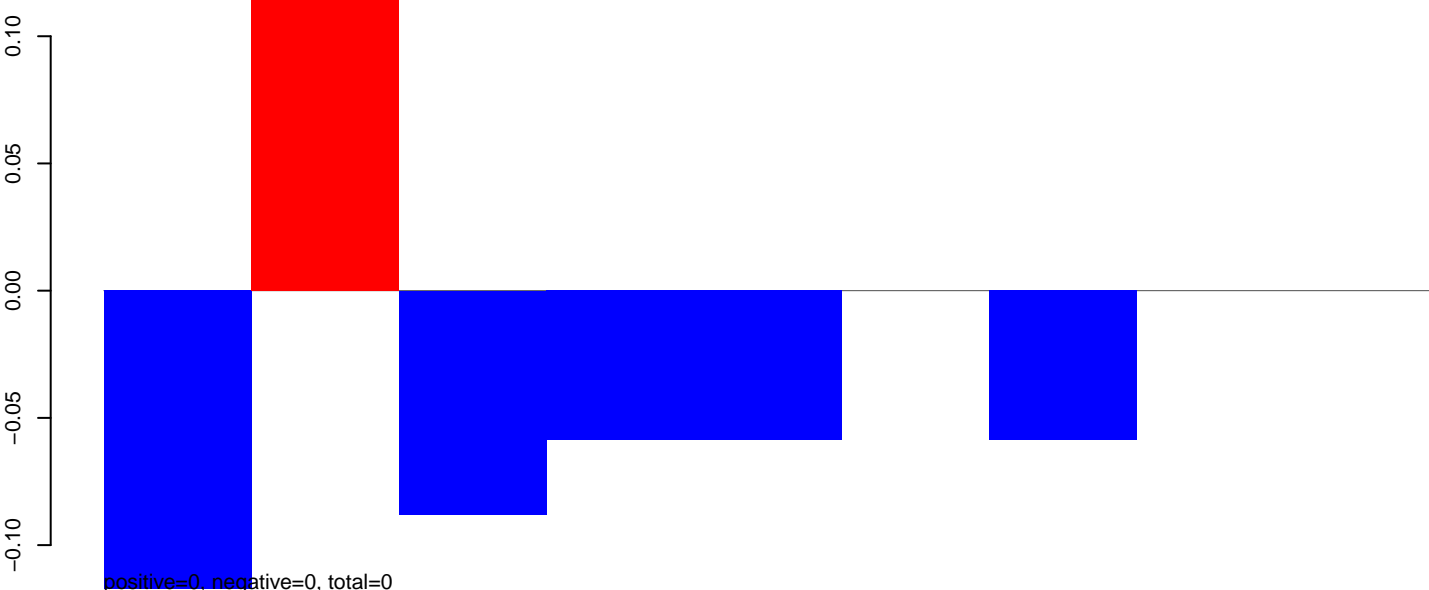

AeAeg\_Ovary\_BF24h\_cat.rep

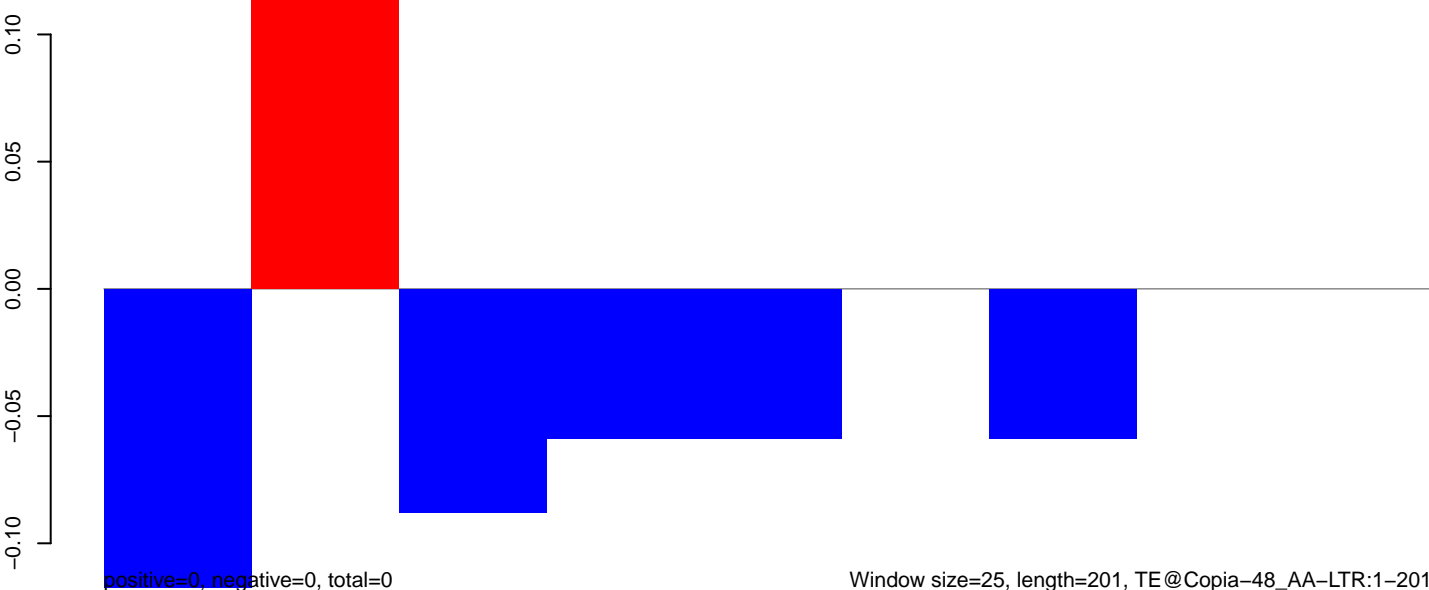

AeAeg\_Ovary\_BF24h\_cat.18\_23.rep

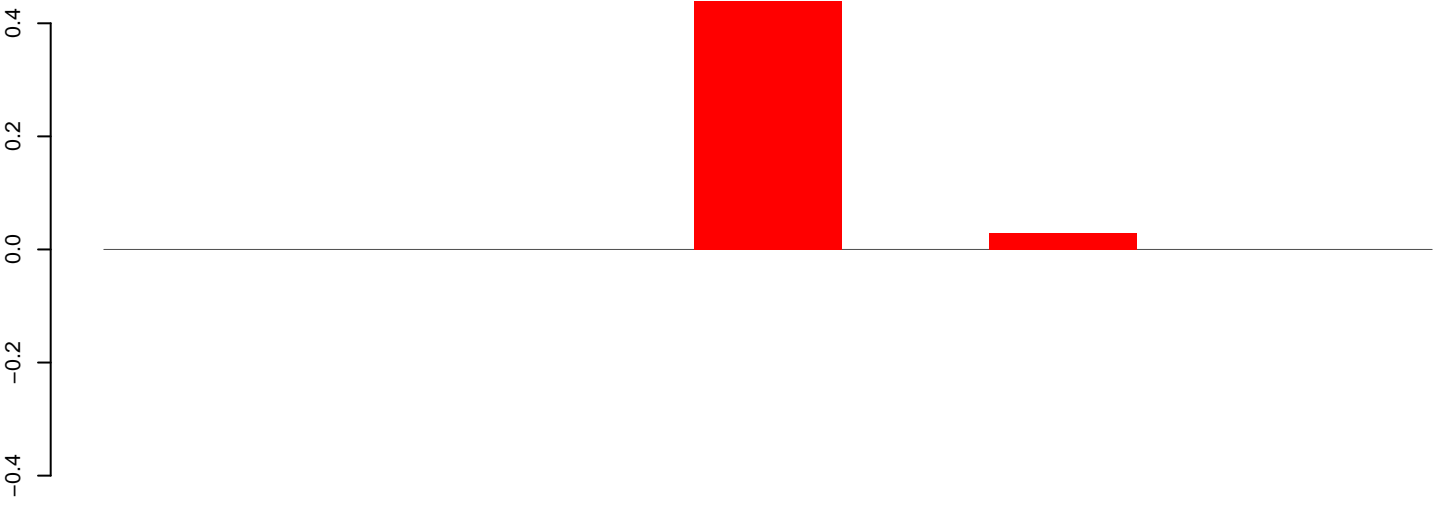

positive=0, negative=0, total=0

AeAeg\_Ovary\_BF24h\_cat.24\_35.rep

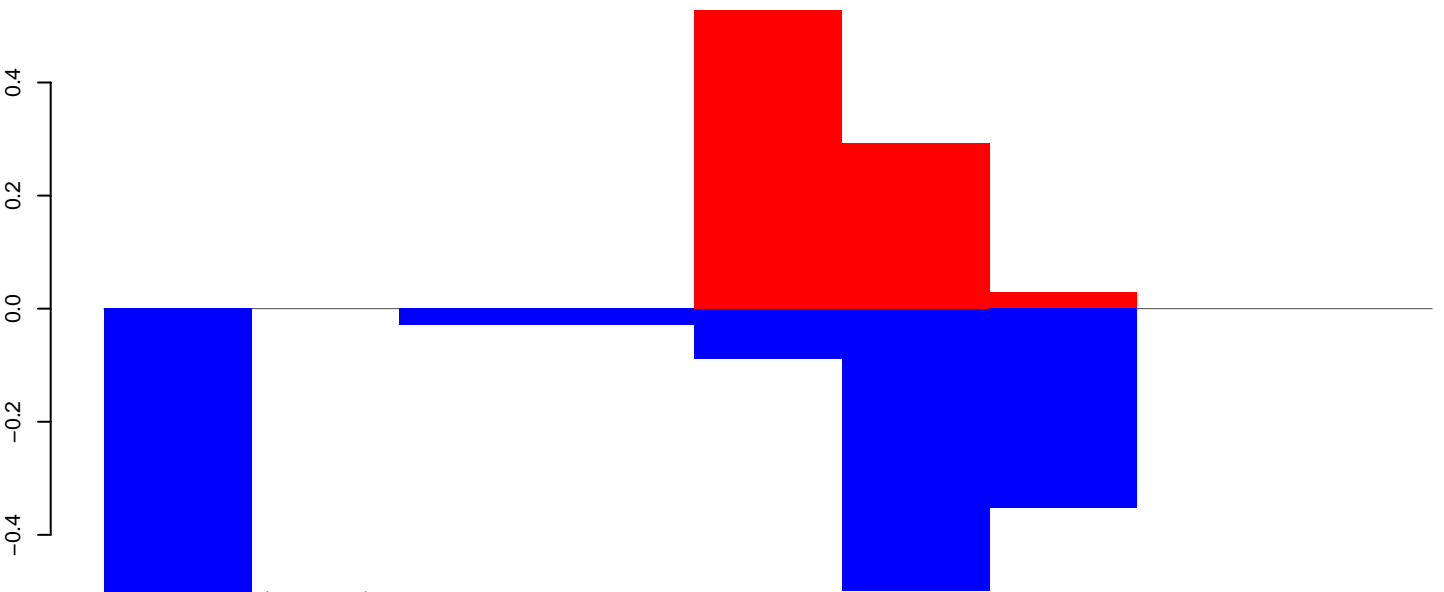

positive=1, negative=2, total=2

AeAeg\_Ovary\_BF24h\_cat.rep

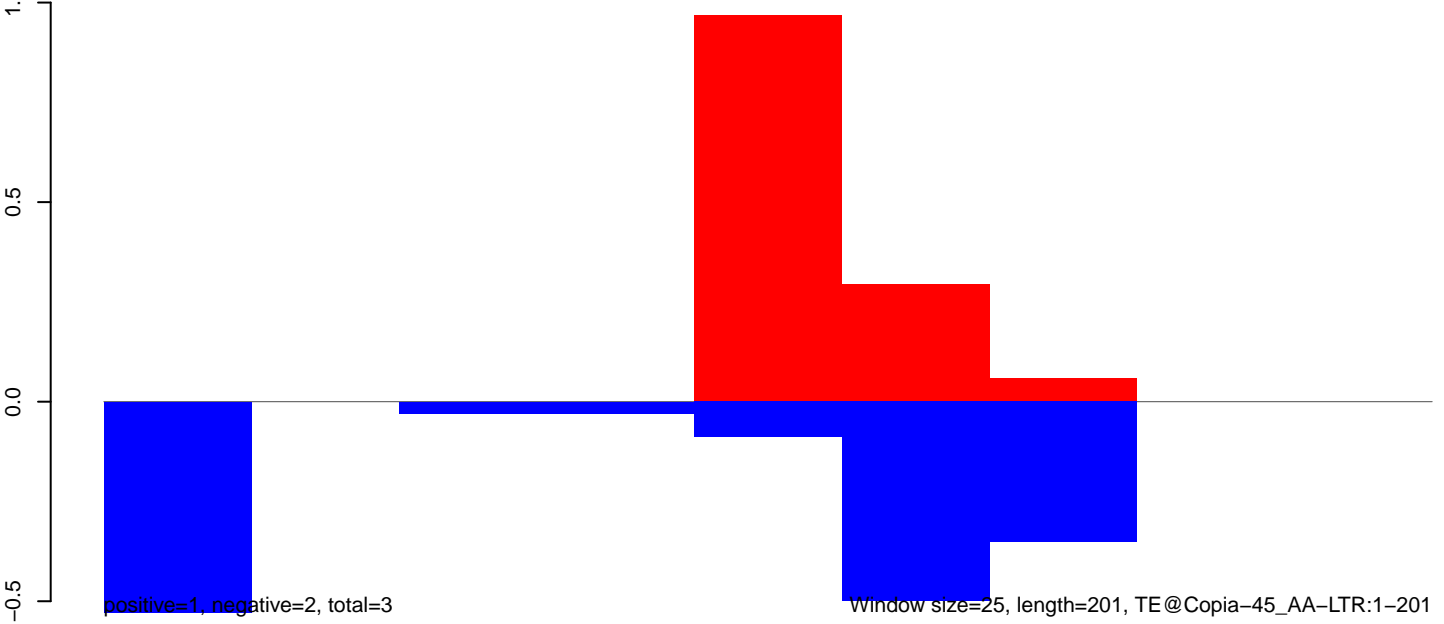

positive=1, negative=2, total=3

Window size=25, length=201, TE@Copia-45\_AA-LTR:1-201

50 100 150 200 250

**AeAeg\_Ovary\_BF24h\_cat.18\_23.rep**

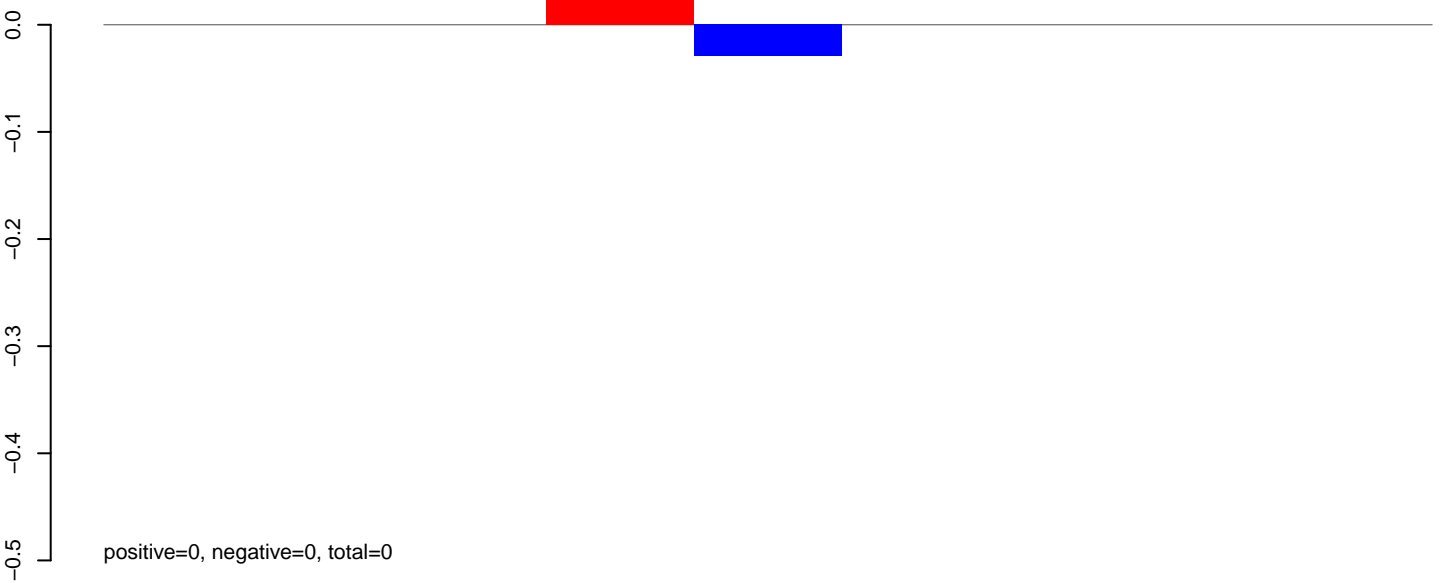

**AeAeg\_Ovary\_BF24h\_cat.24\_35.rep**

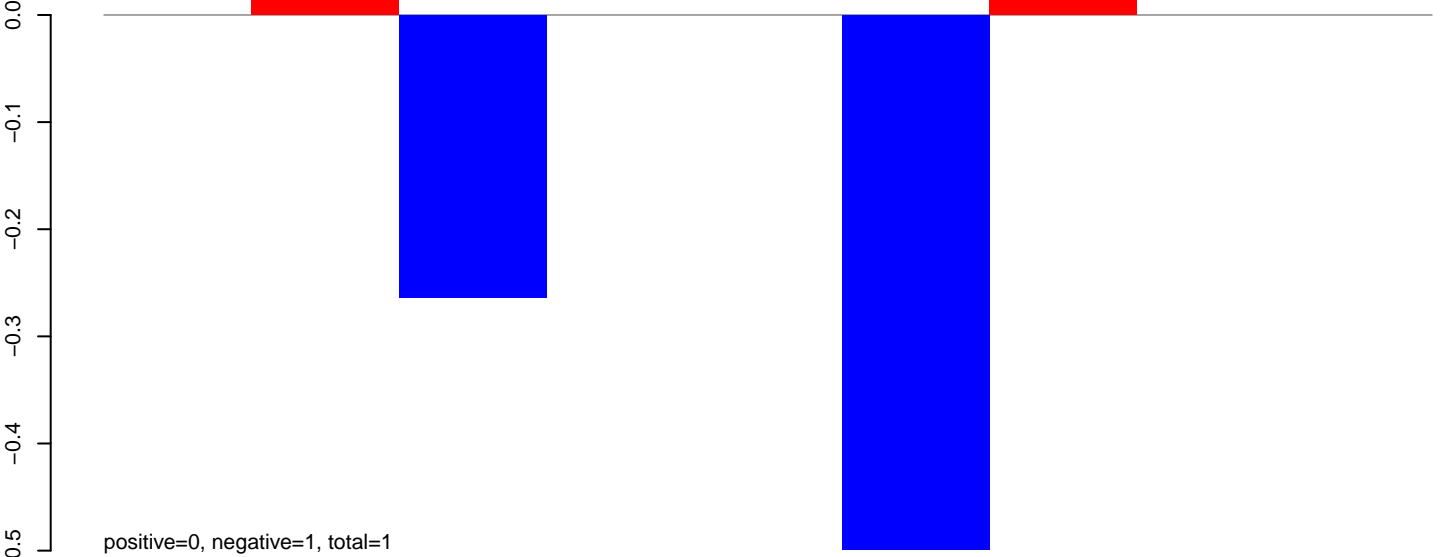

**AeAeg\_Ovary\_BF24h\_cat.rep**

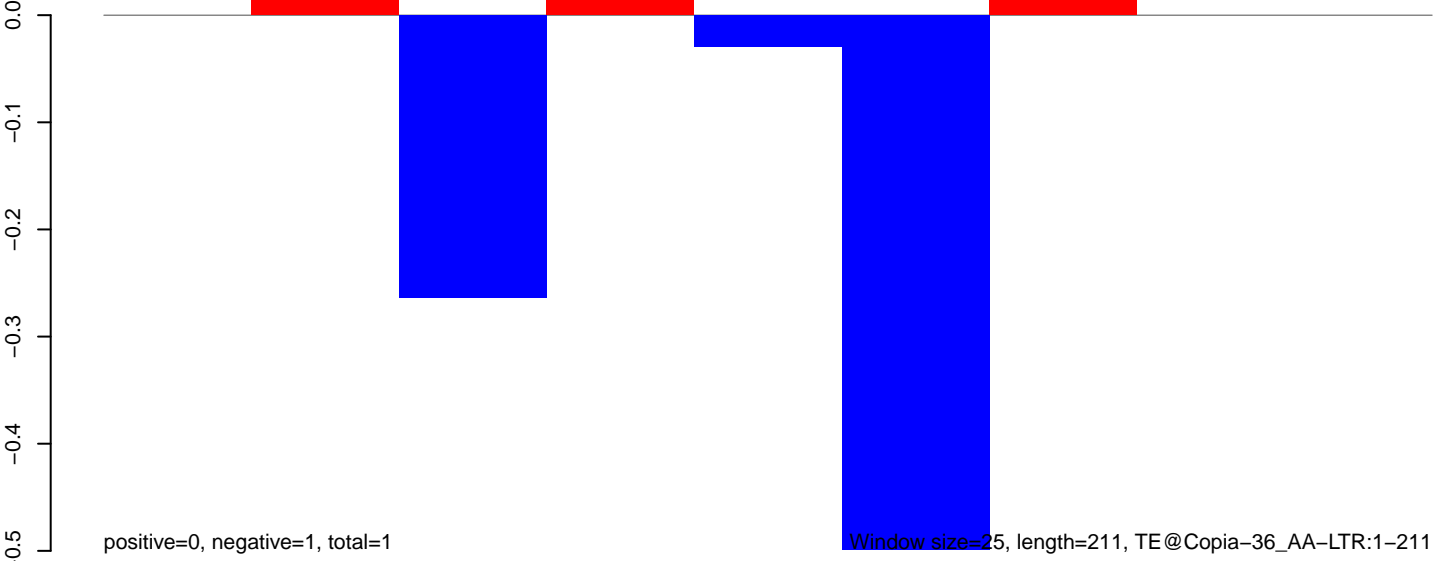

### AeAeg\_Ovary\_BF24h\_cat.18\_23.rep

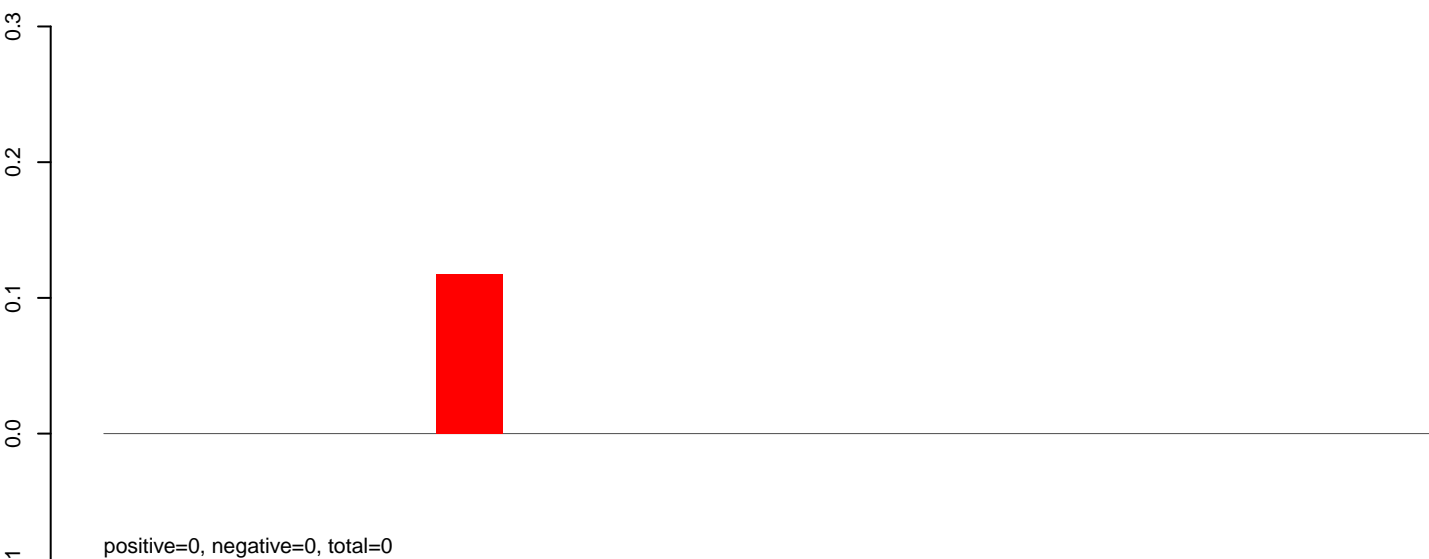

### AeAeg\_Ovary\_BF24h\_cat.24\_35.rep

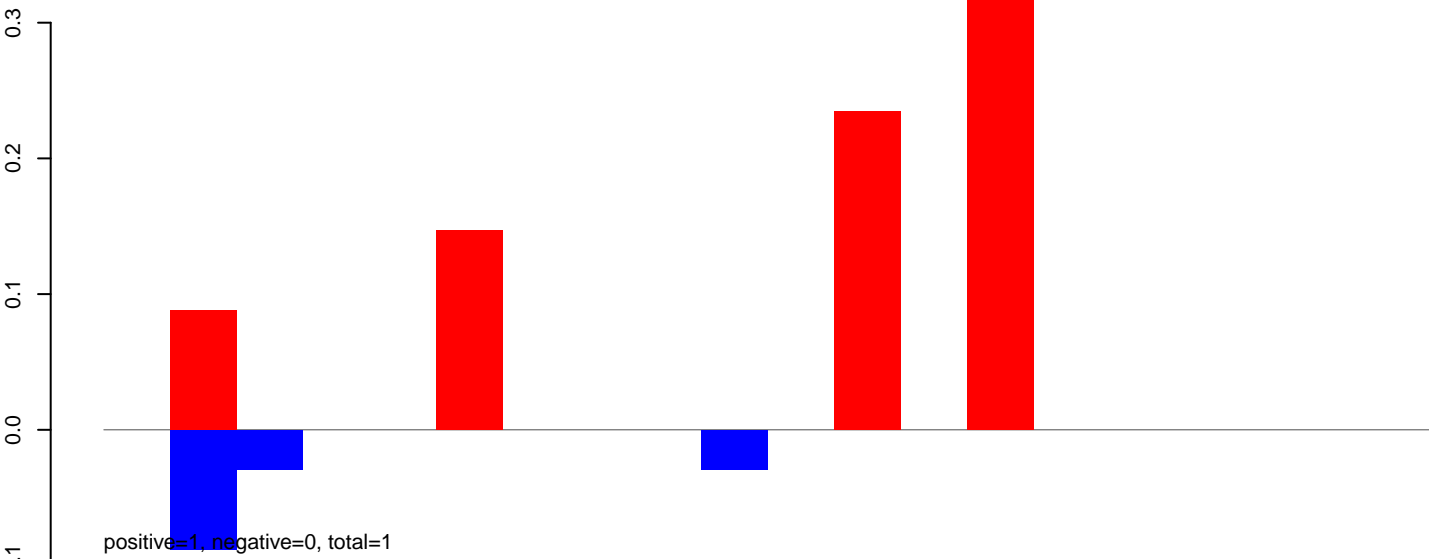

### AeAeg\_Ovary\_BF24h\_cat.rep

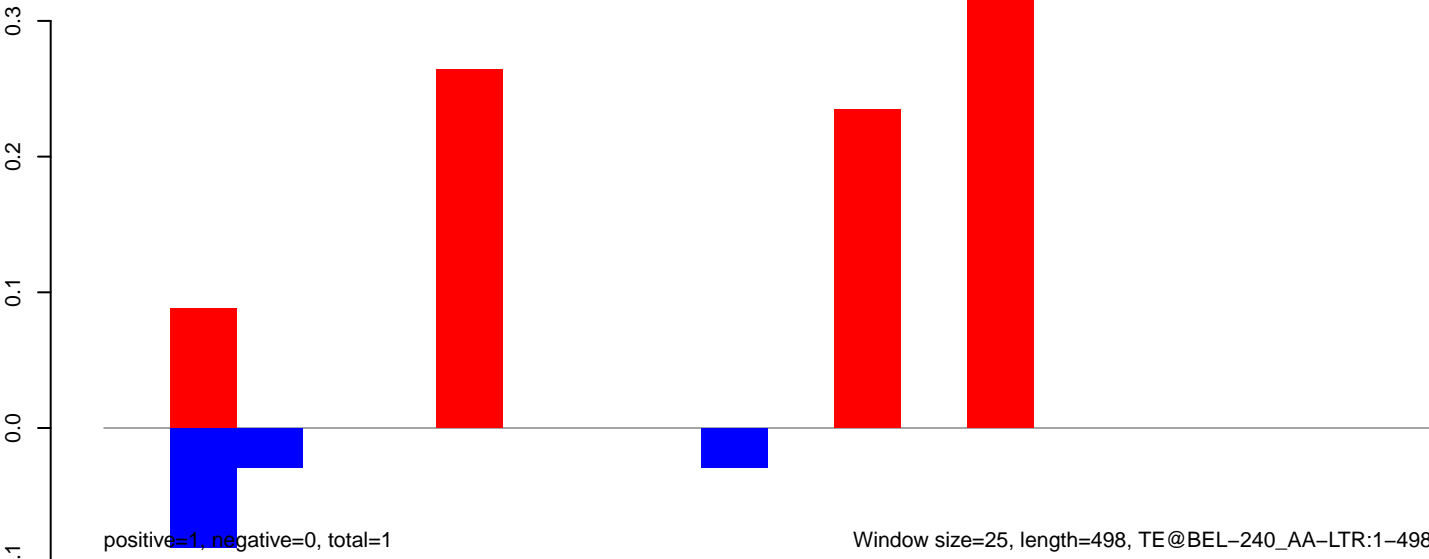

### AeAeg\_Ovary\_BF24h\_cat.18\_23.rep

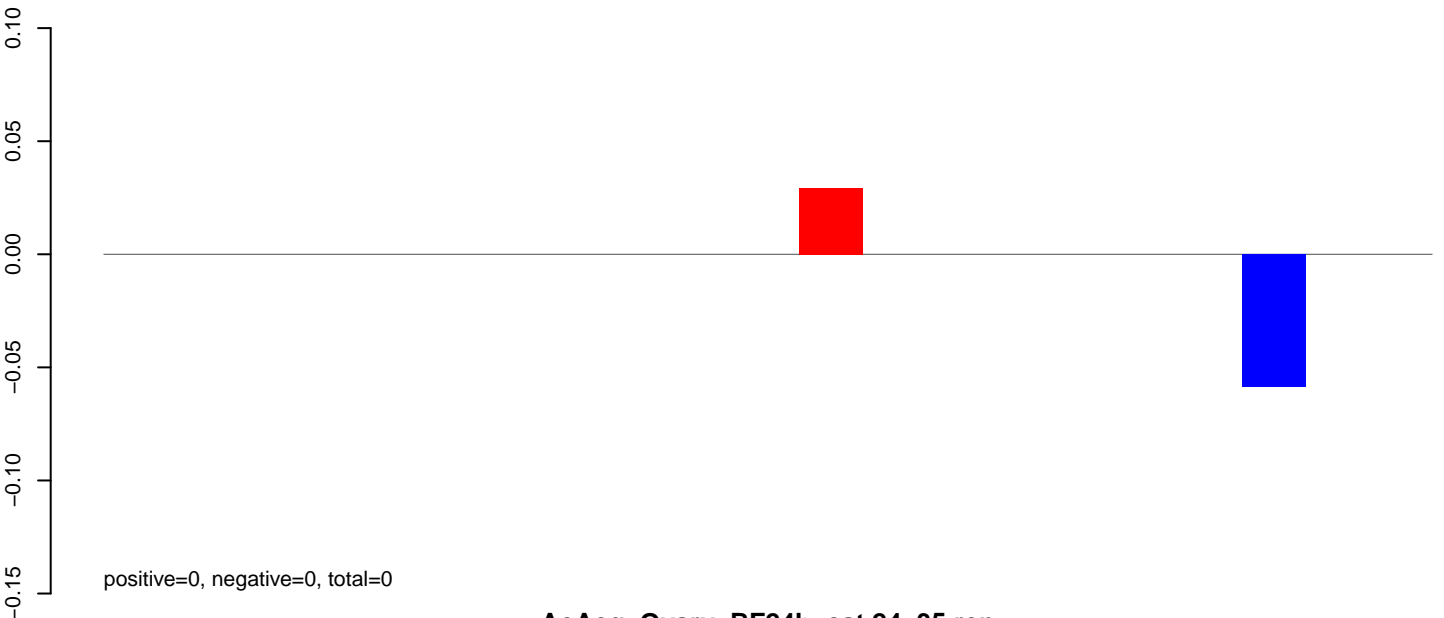

### AeAeg\_Ovary\_BF24h\_cat.24\_35.rep

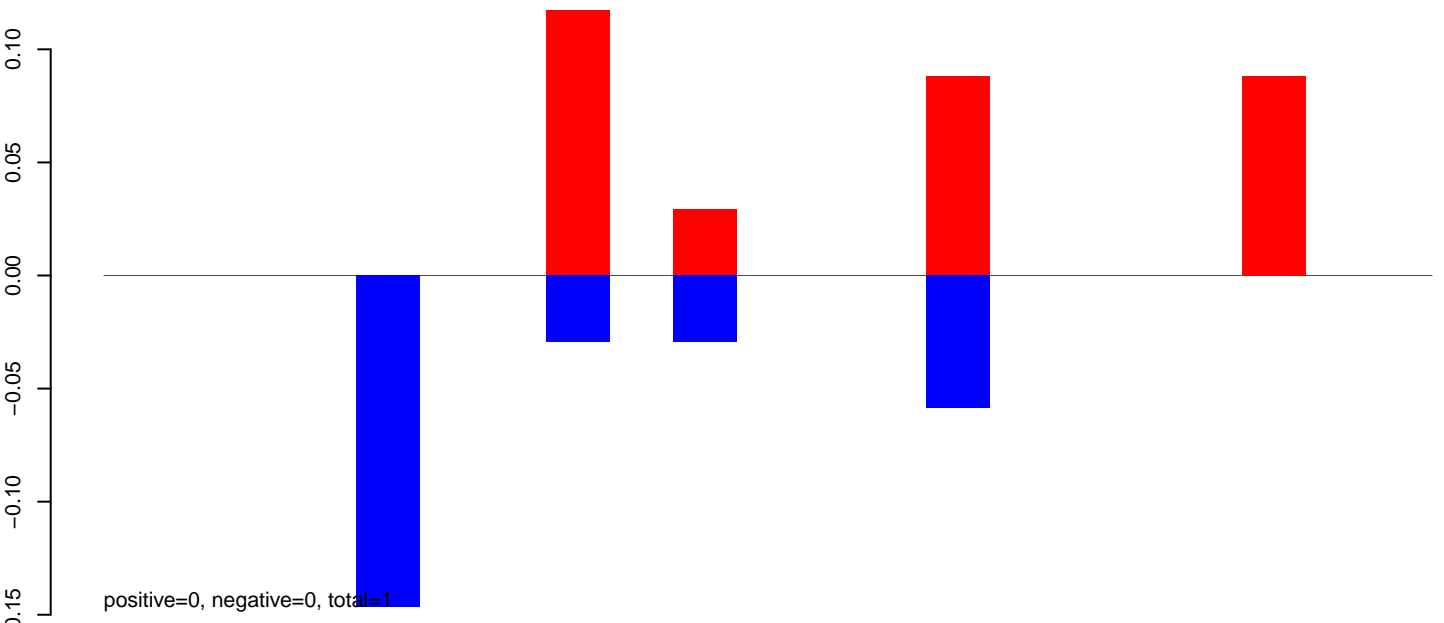

### AeAeg\_Ovary\_BF24h\_cat.rep

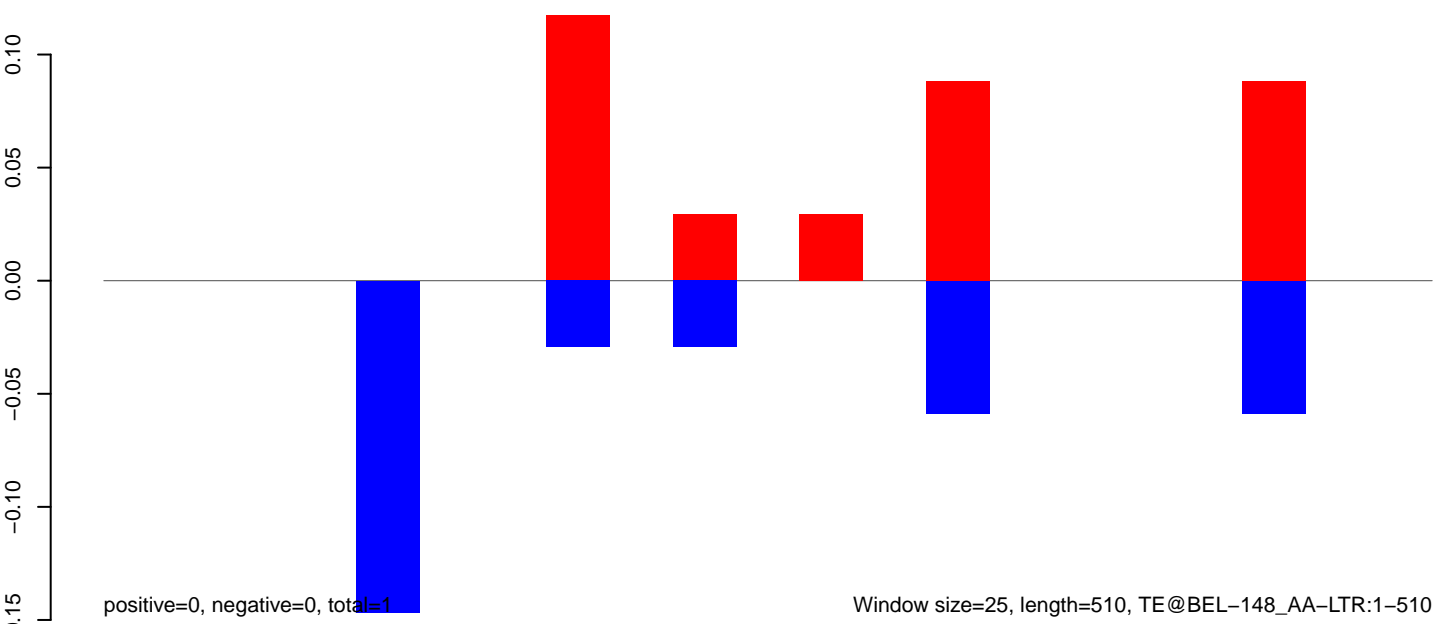

**AeAeg\_Ovary\_BF24h\_cat.18\_23.rep**



positive=0, negative=0, total=0

**AeAeg\_Ovary\_BF24h\_cat.24\_35.rep**

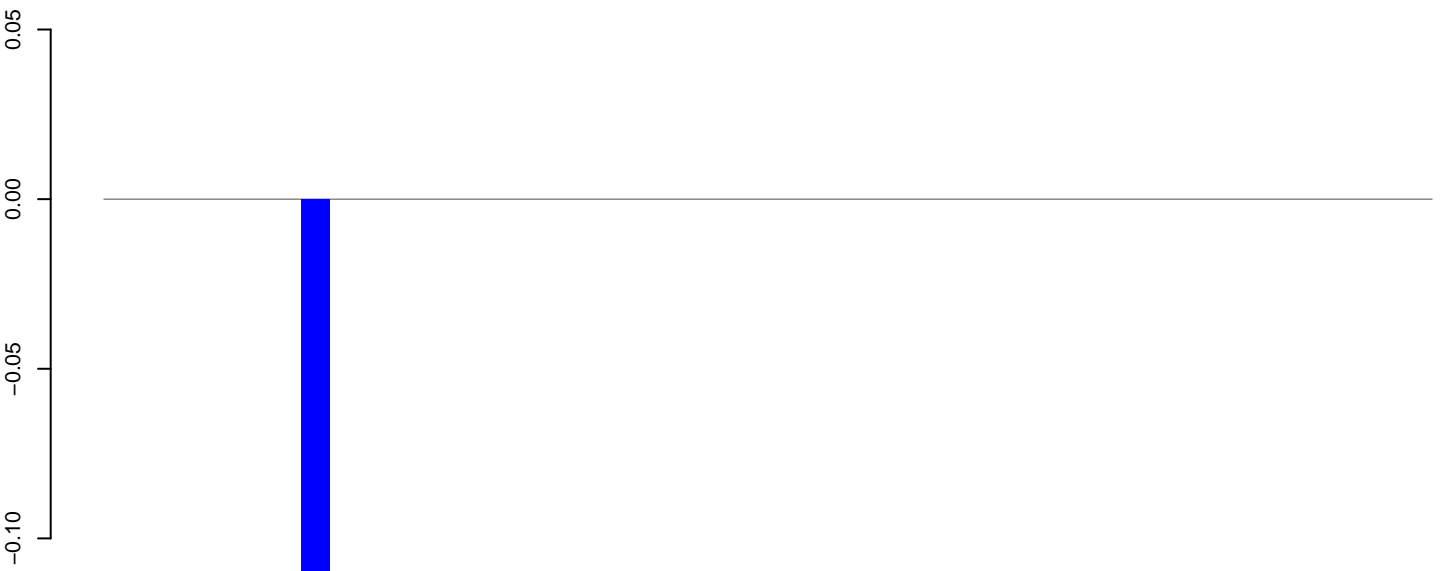

positive=0, negative=0, total=0

**AeAeg\_Ovary\_BF24h\_cat.rep**



positive=0, negative=0, total=0

Window size=25, length=1172, TE@aedes\_aegypti\_697\_5-Unknown:1-1172

0 200 400 600 800 1000 1200

**AeAeg\_Ovary\_BF24h\_cat.18\_23.rep**

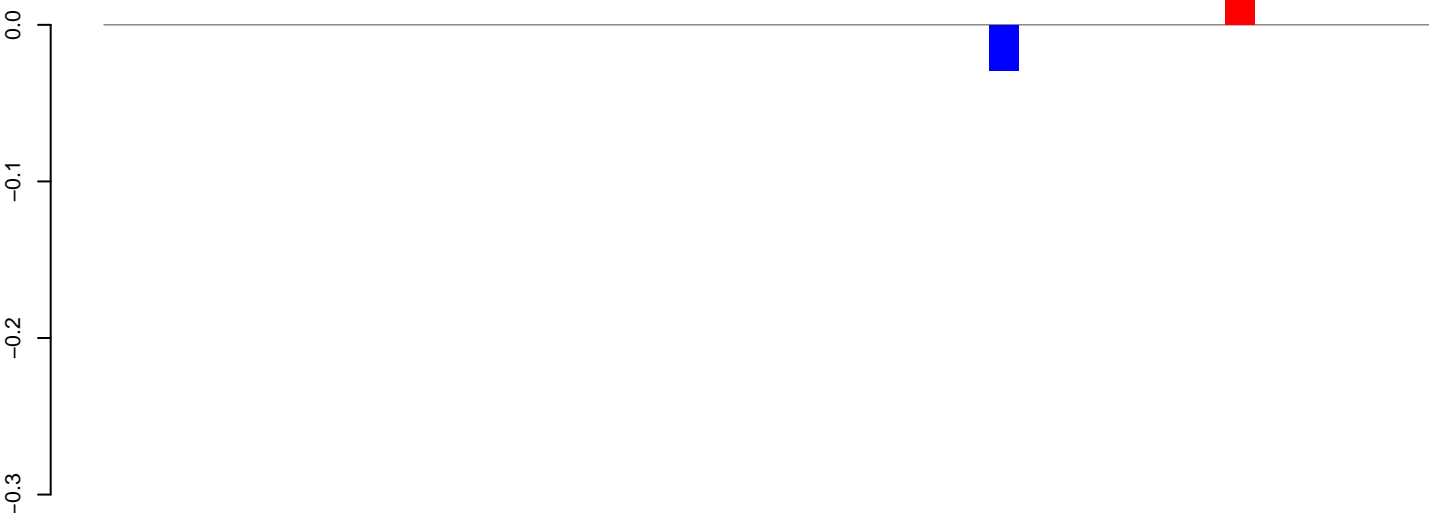

positive=0, negative=0, total=0

**AeAeg\_Ovary\_BF24h\_cat.24\_35.rep**

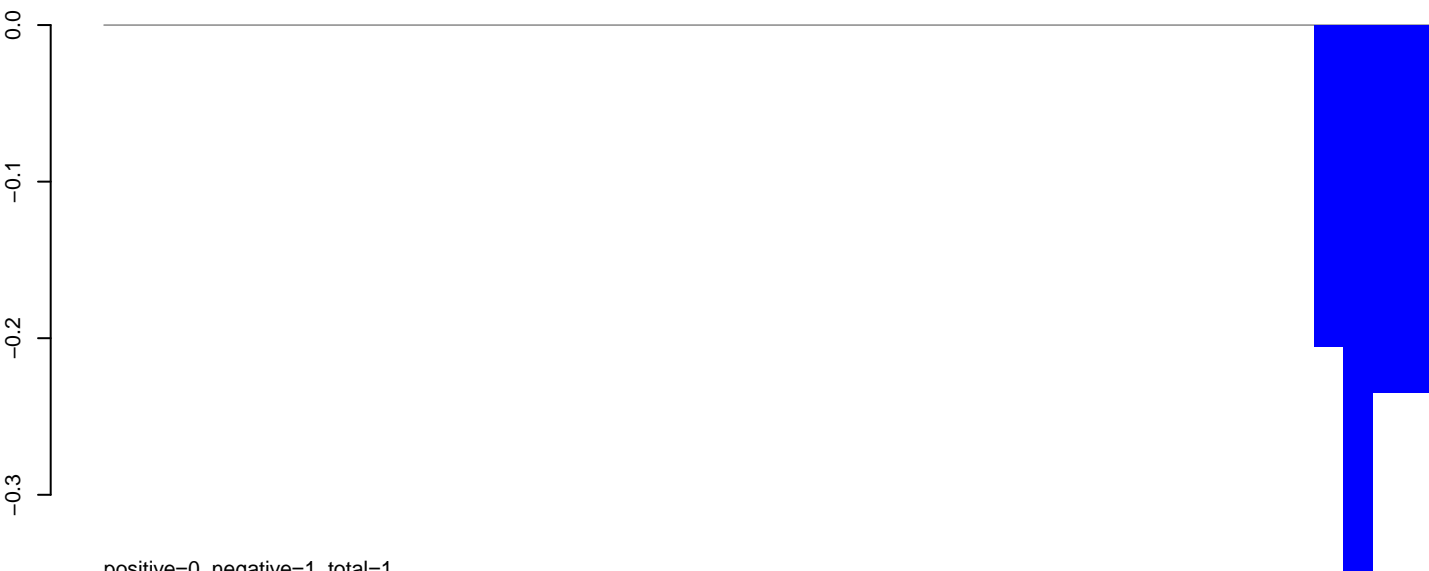

positive=0, negative=1, total=1

**AeAeg\_Ovary\_BF24h\_cat.rep**

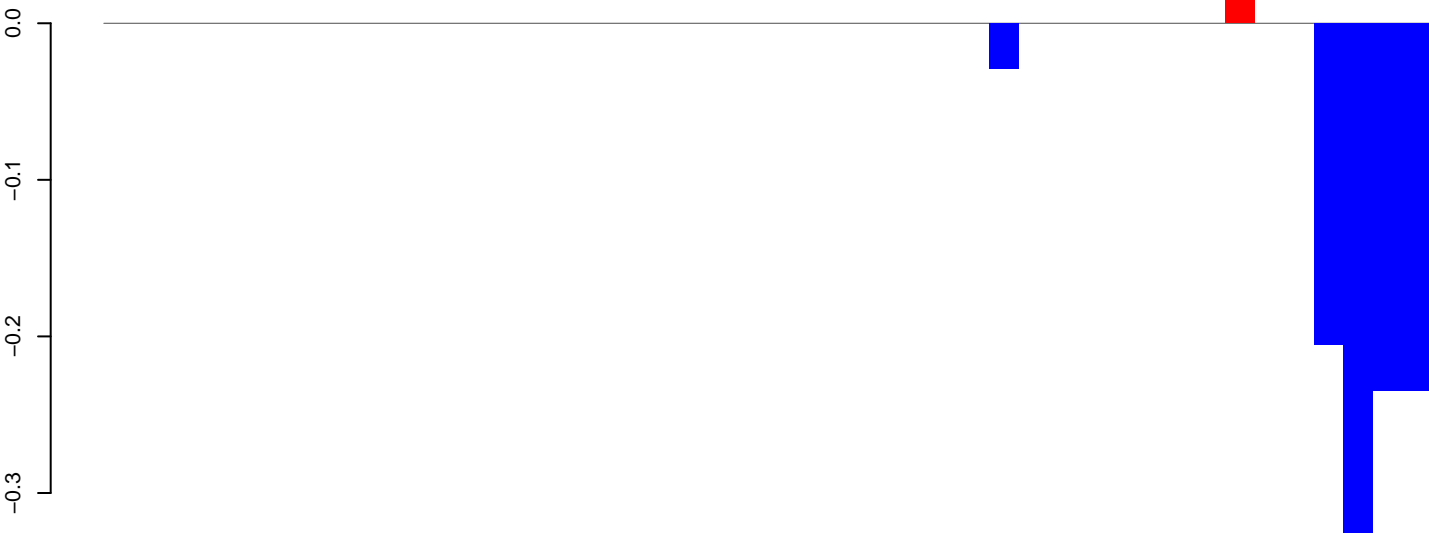

positive=0, negative=1, total=1

Window size=25, length=1115, TE@aedes\_aegypti\_4779\_7-Unknown:1-1115

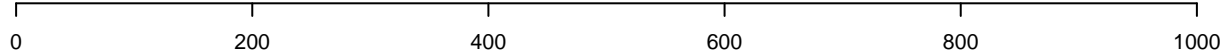

AeAeg\_Ovary\_BF24h\_cat.18\_23.rep

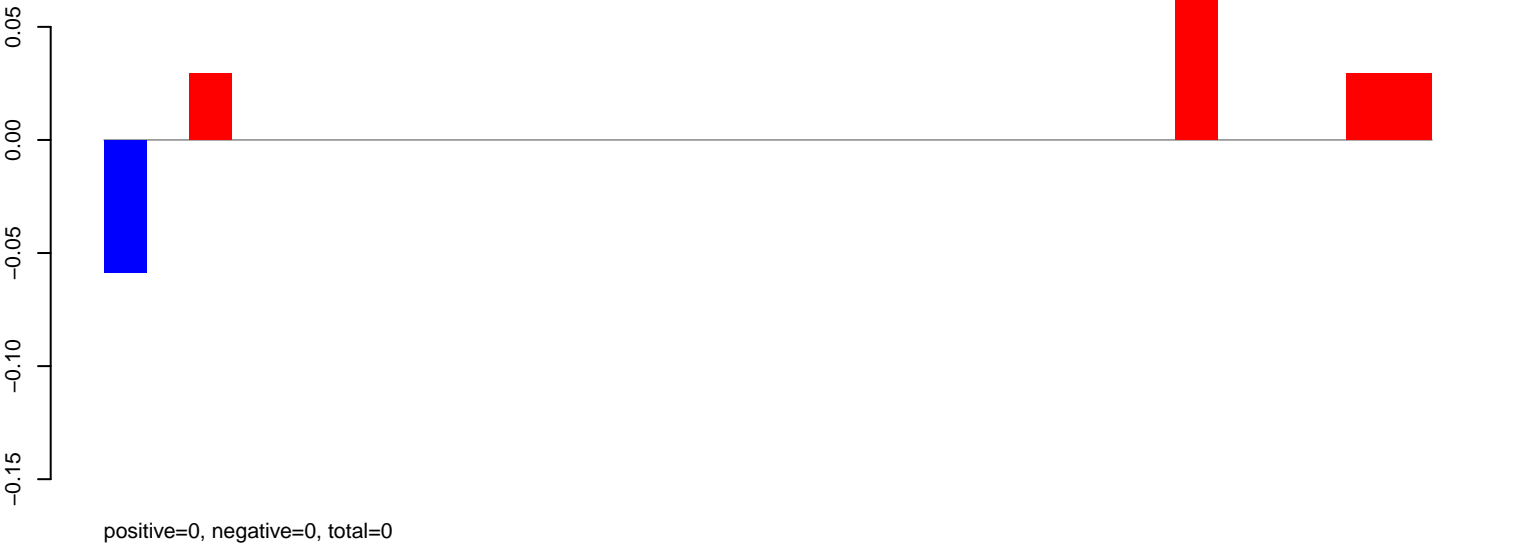

AeAeg\_Ovary\_BF24h\_cat.24\_35.rep

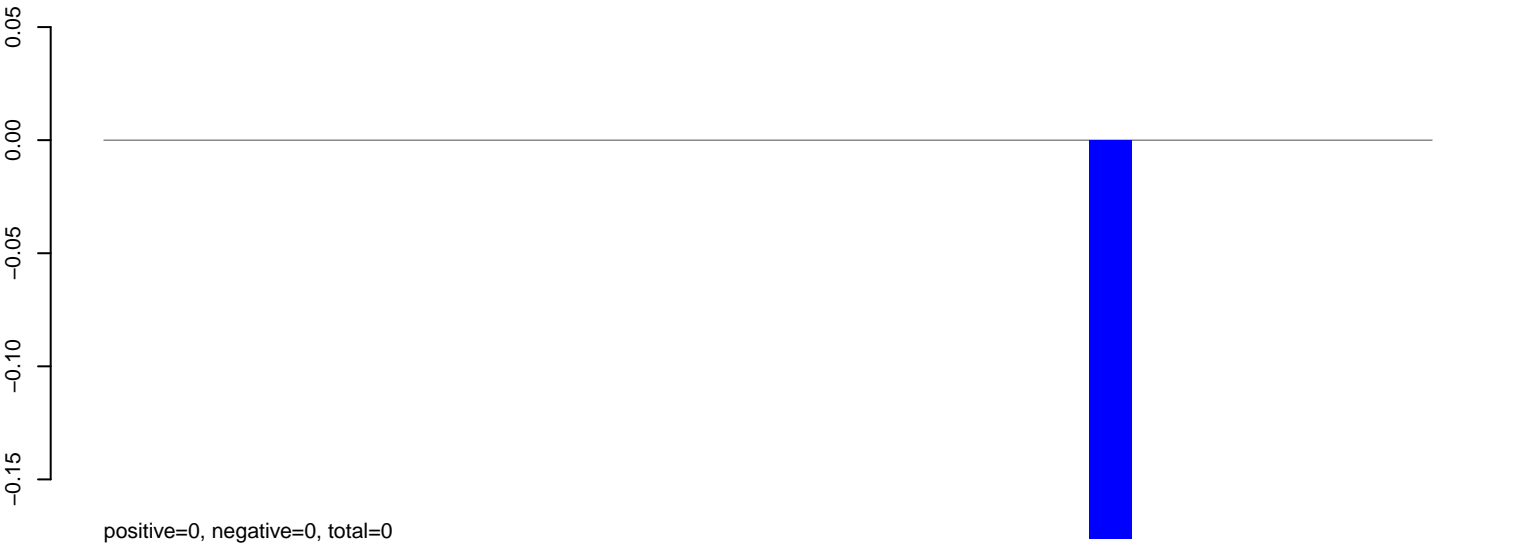

AeAeg\_Ovary\_BF24h\_cat.rep



Window size=25, length=759, TE@TE001121-Ty1\_copia\_Ele135:1-759



AeAeg\_Ovary\_BF24h\_cat.18\_23.rep

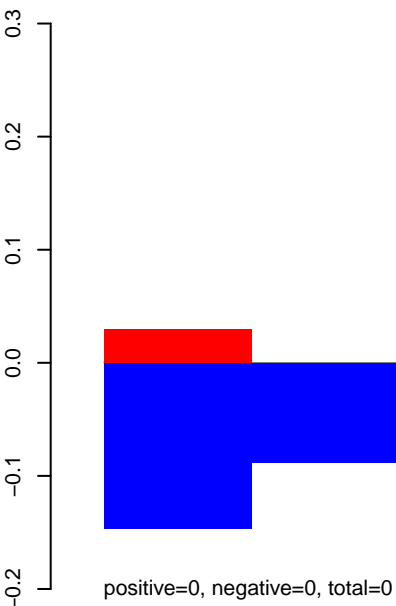

AeAeg\_Ovary\_BF24h\_cat.24\_35.rep

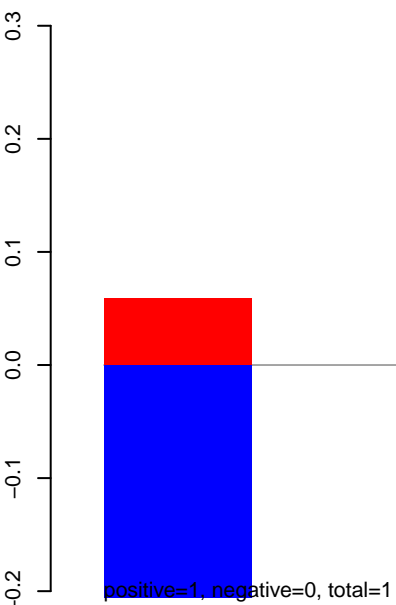

AeAeg\_Ovary\_BF24h\_cat.rep

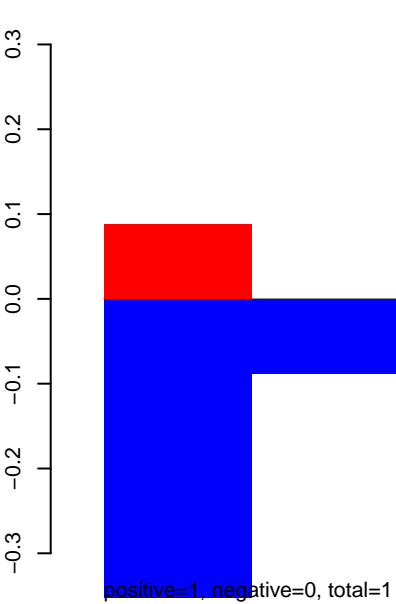

AeAeg\_Ovary\_BF24h\_cat.18\_23.rep

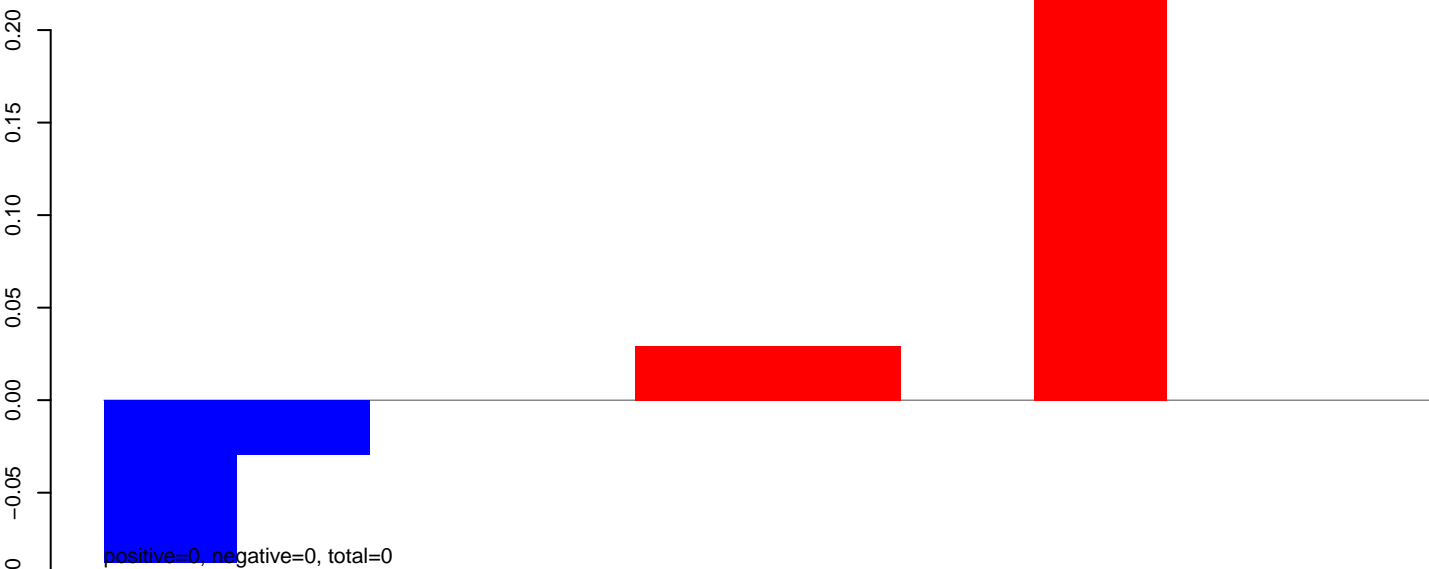

AeAeg\_Ovary\_BF24h\_cat.24\_35.rep

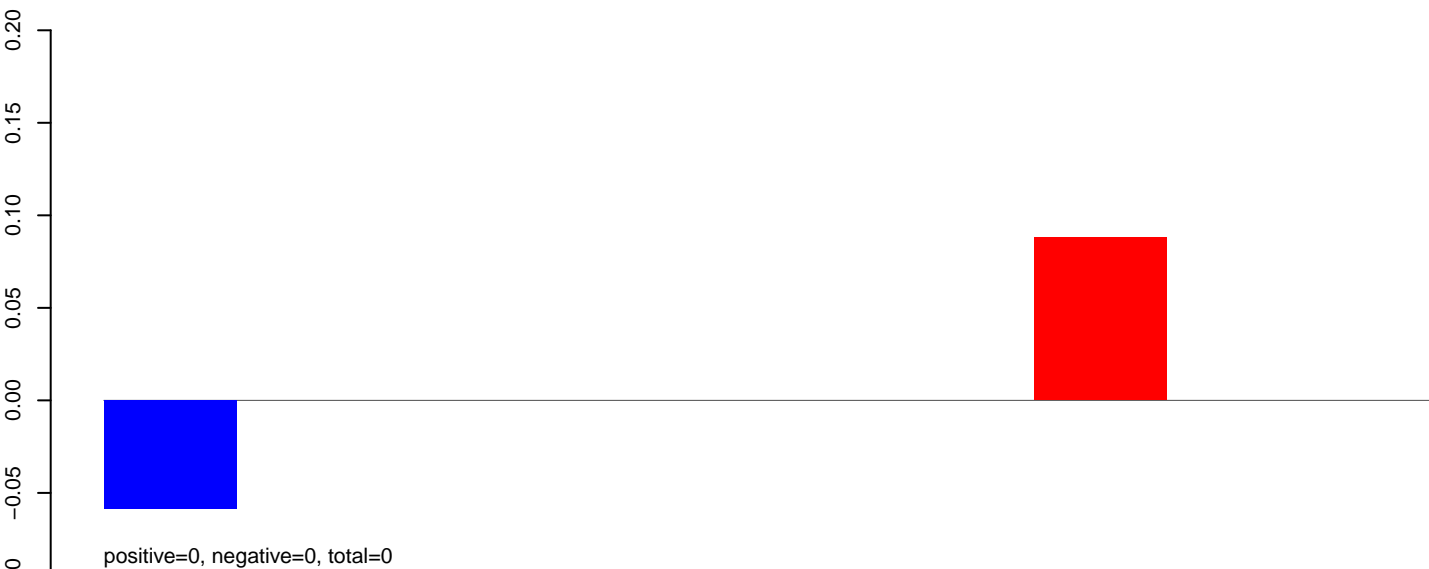

AeAeg\_Ovary\_BF24h\_cat.rep

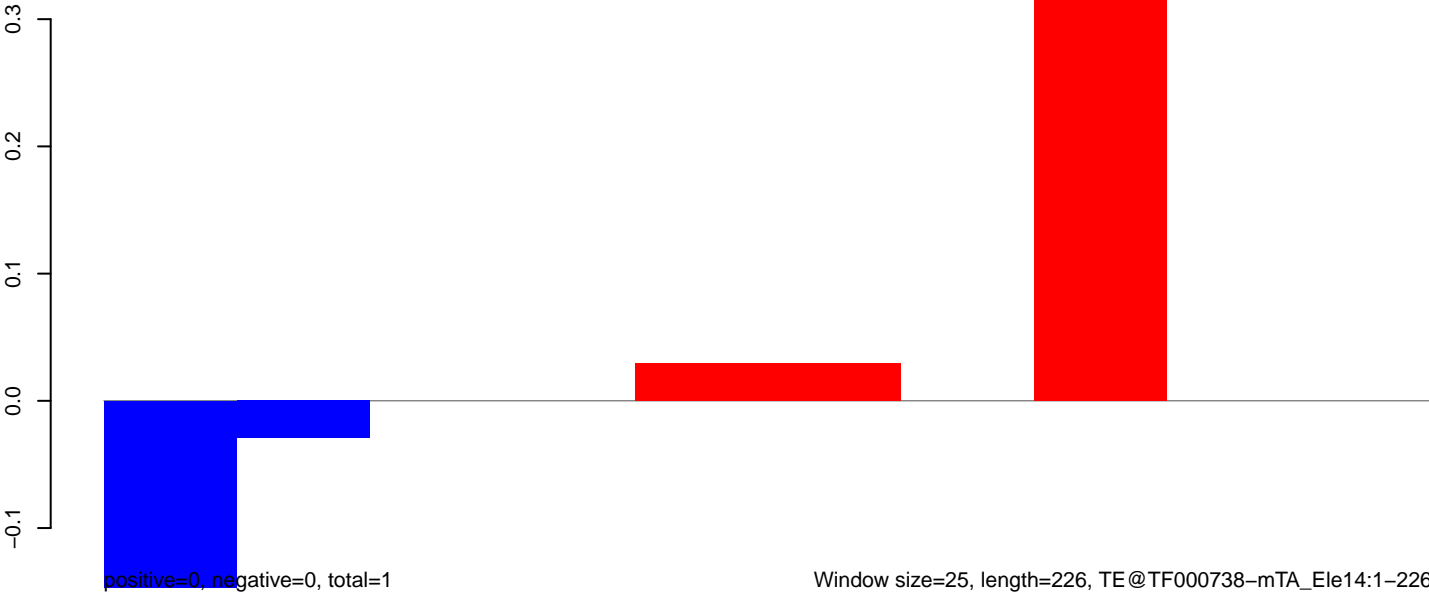

AeAeg\_Ovary\_BF24h\_cat.18\_23.rep

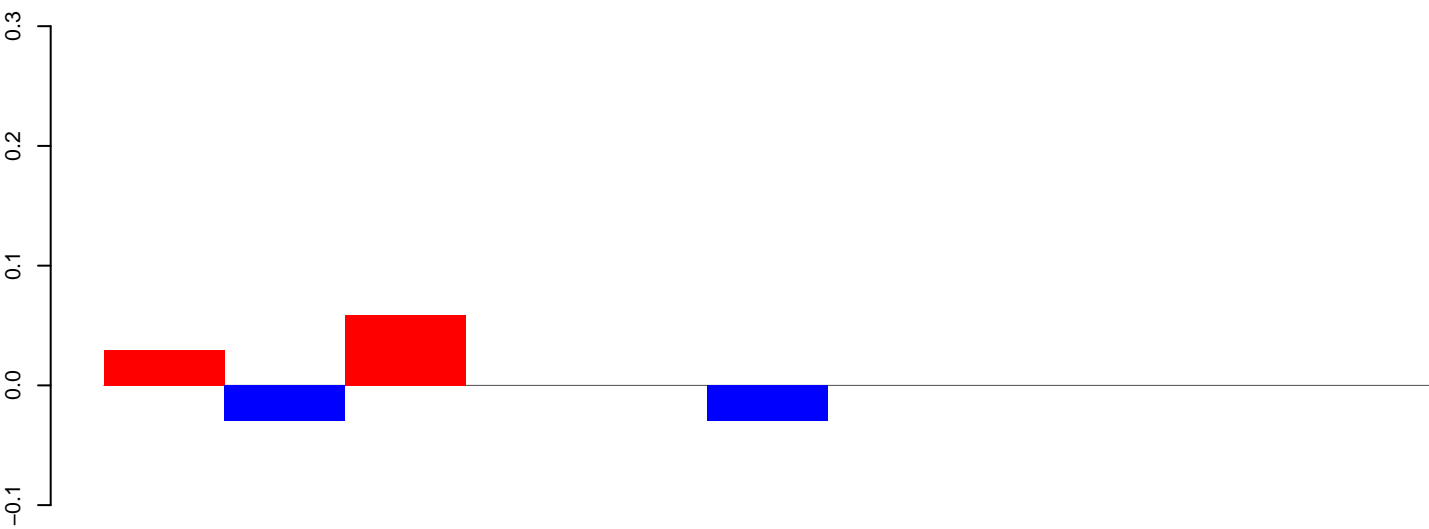

positive=0, negative=0, total=0

AeAeg\_Ovary\_BF24h\_cat.24\_35.rep

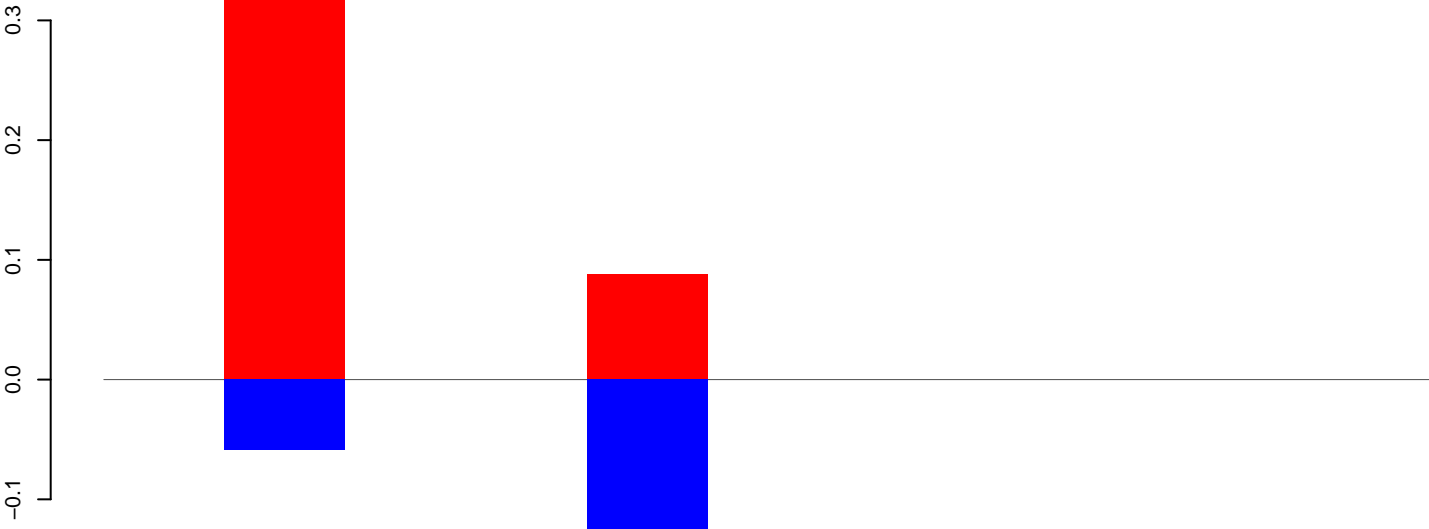

positive=0, negative=0, total=1

AeAeg\_Ovary\_BF24h\_cat.rep

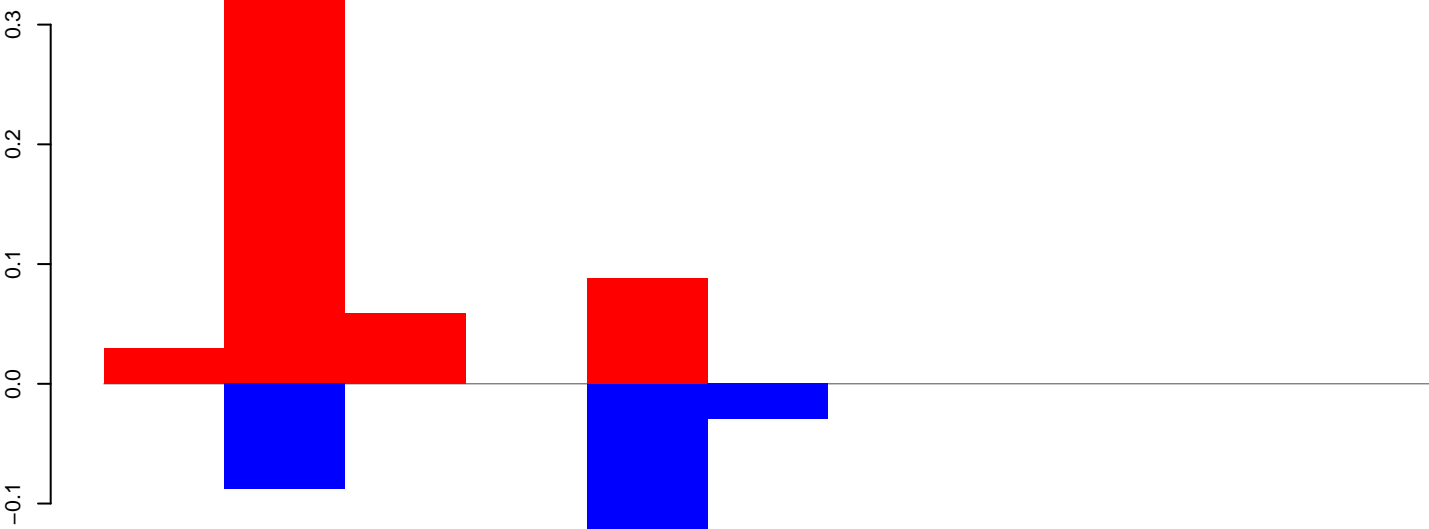

positive=1, negative=0, total=1

Window size=25, length=251, TE@TF000729-mTA\_Ele6:1-251

50 100 150 200 250 300

AeAeg\_Ovary\_BF24h\_cat.18\_23.rep

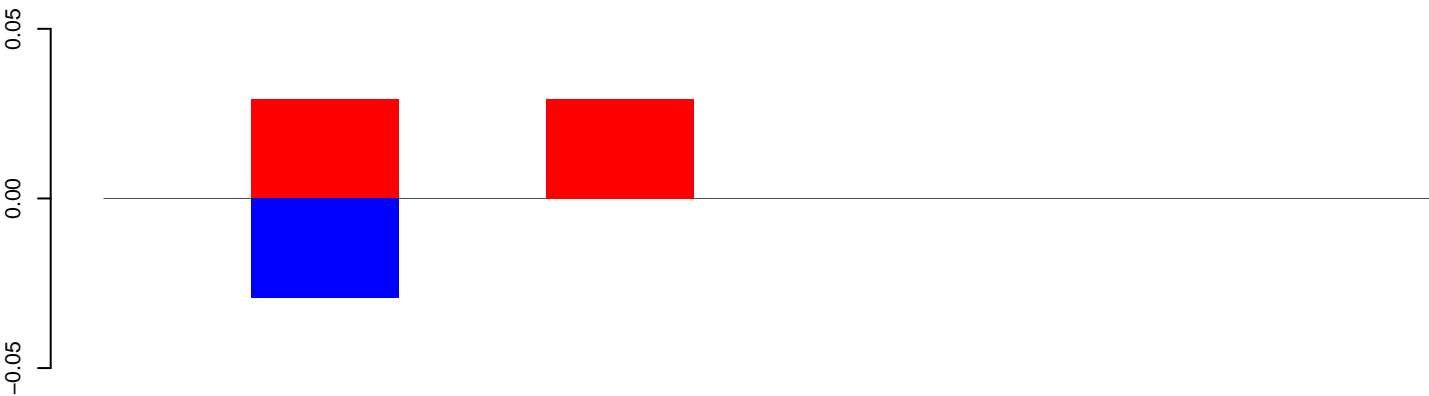

positive=0, negative=0, total=0

AeAeg\_Ovary\_BF24h\_cat.24\_35.rep

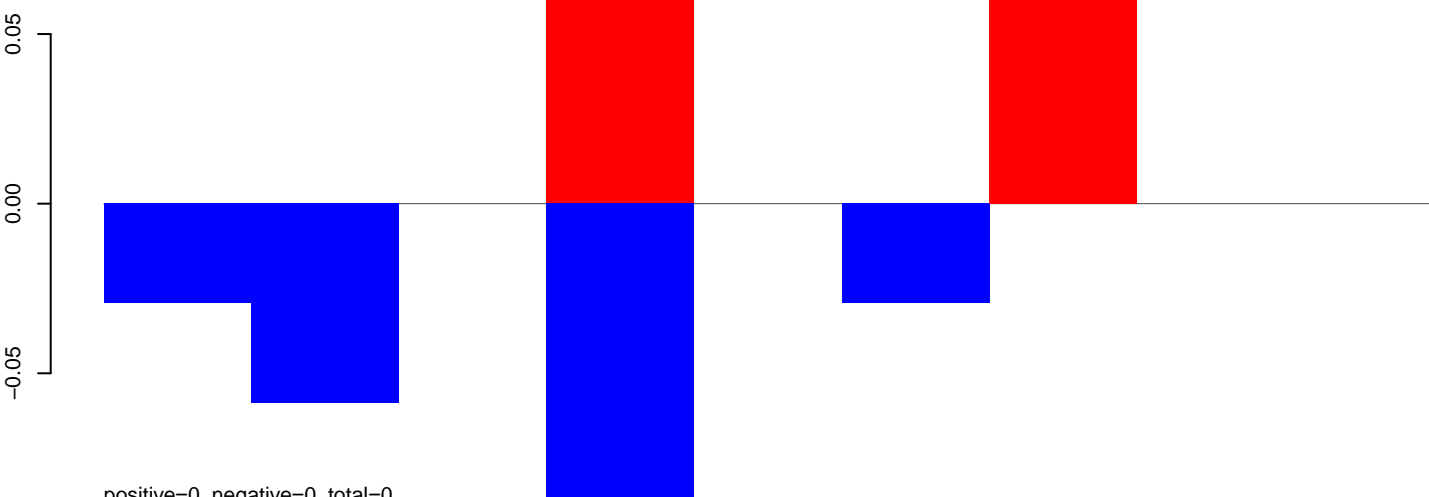

positive=0, negative=0, total=0

AeAeg\_Ovary\_BF24h\_cat.rep

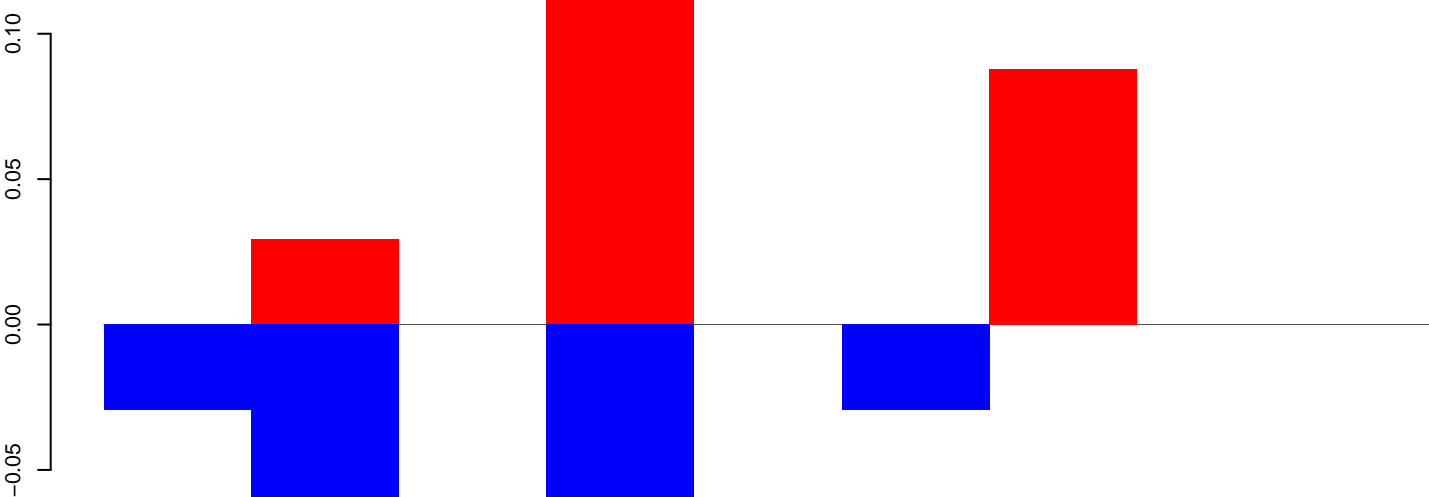

positive=0, negative=0, total=0

Window size=25, length=201, TE@Copia-51\_AA-LTR:1-201

50 100 150 200 250

**AeAeg\_Ovary\_BF24h\_cat.18\_23.rep**

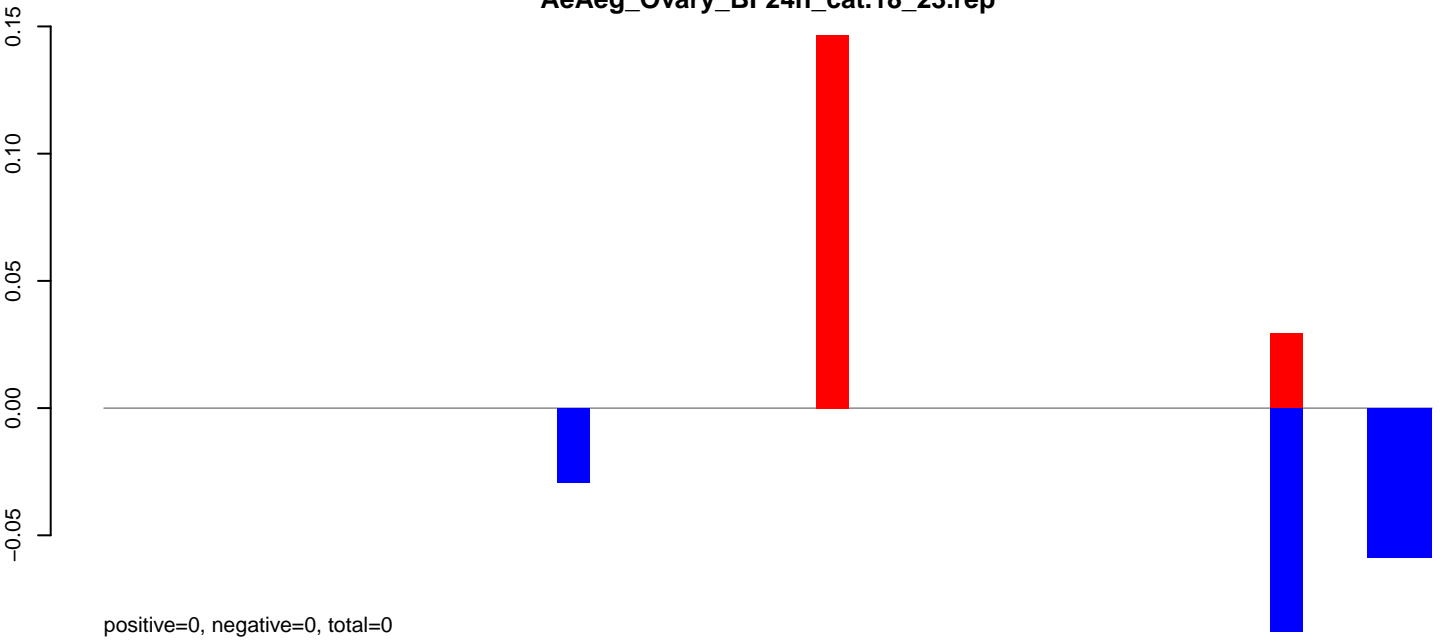

**AeAeg\_Ovary\_BF24h\_cat.24\_35.rep**

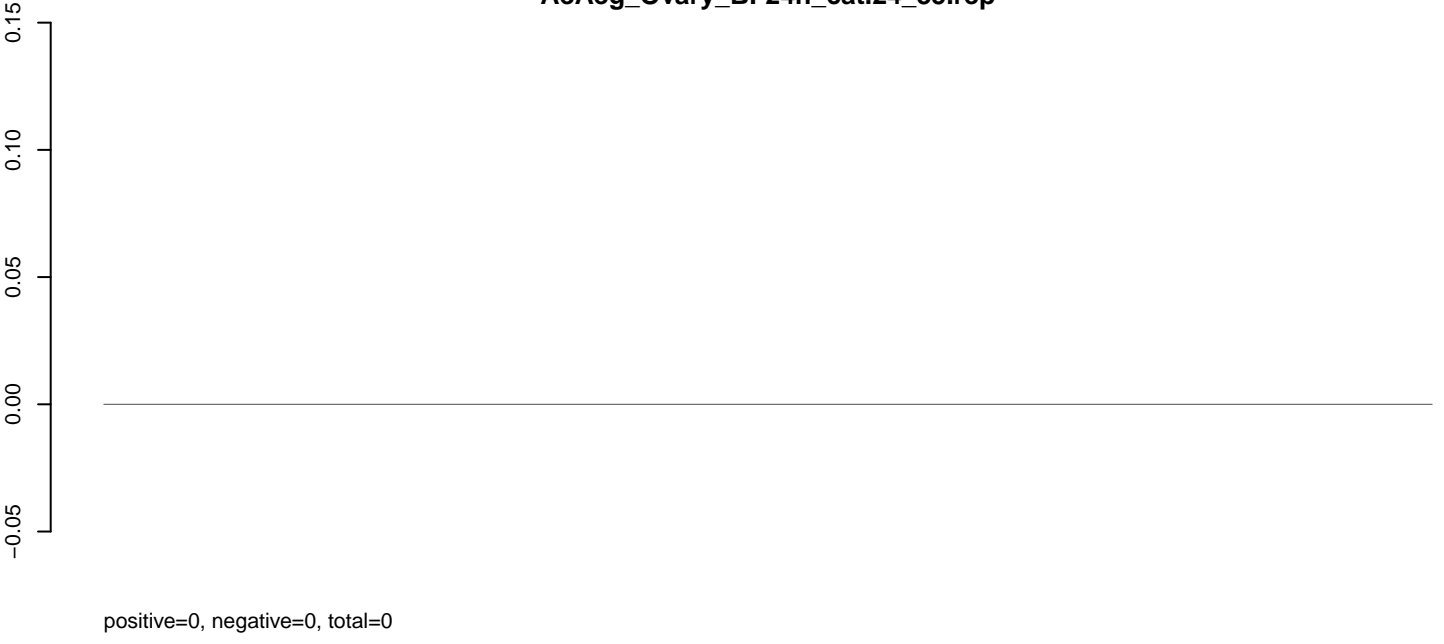

**AeAeg\_Ovary\_BF24h\_cat.rep**

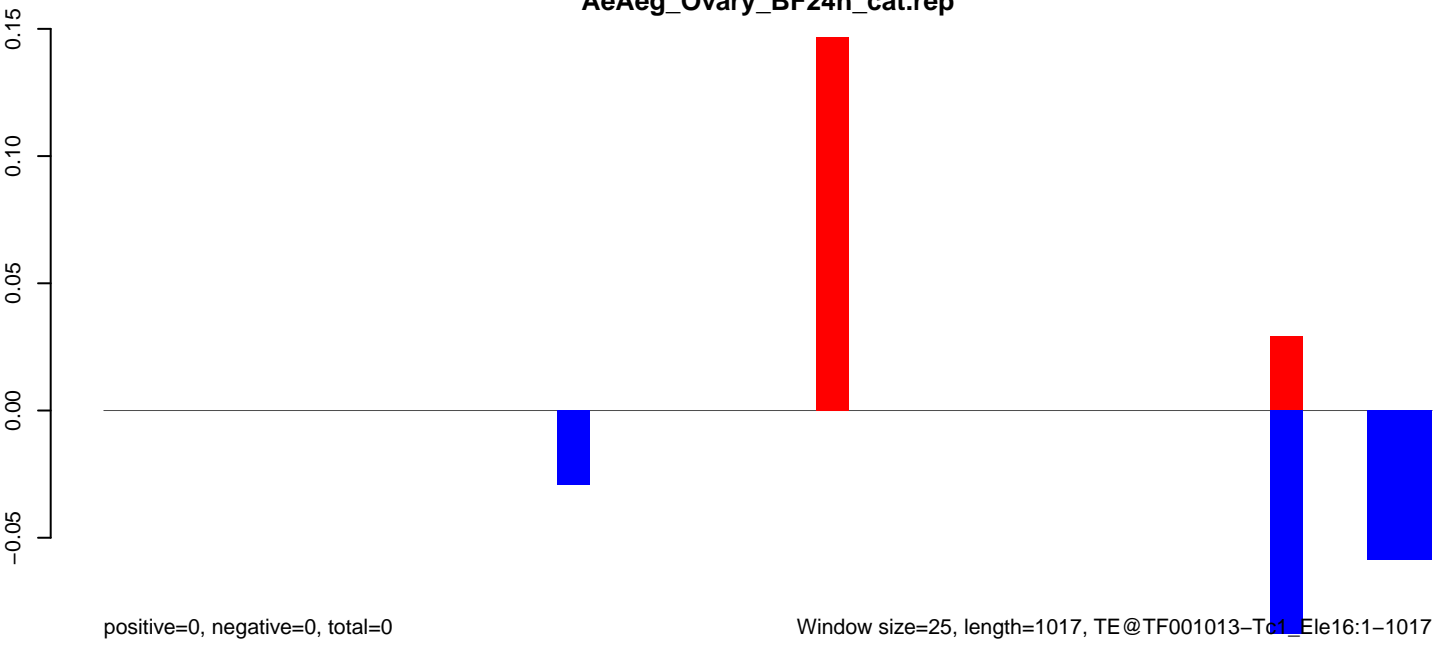

Window size=25, length=1017, TE@TF001013-Tc1\_Ele16:1-1017

0 200 400 600 800 1000

AeAeg\_Ovary\_BF24h\_cat.18\_23.rep

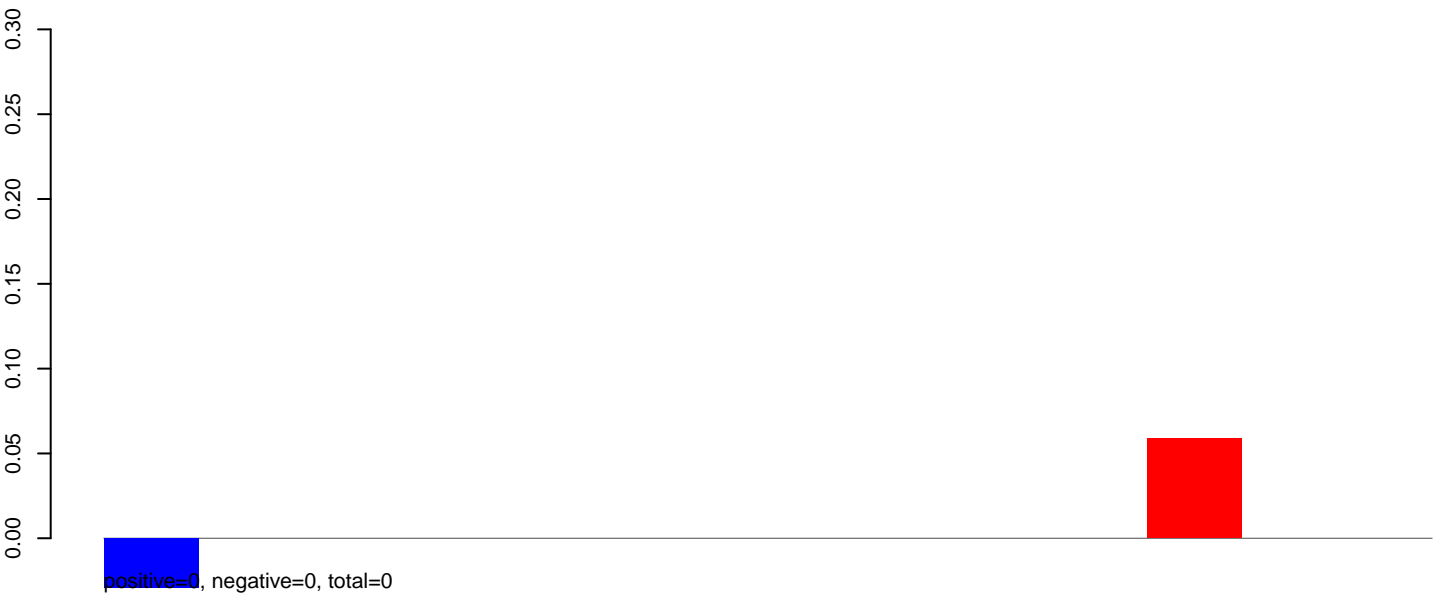

AeAeg\_Ovary\_BF24h\_cat.24\_35.rep

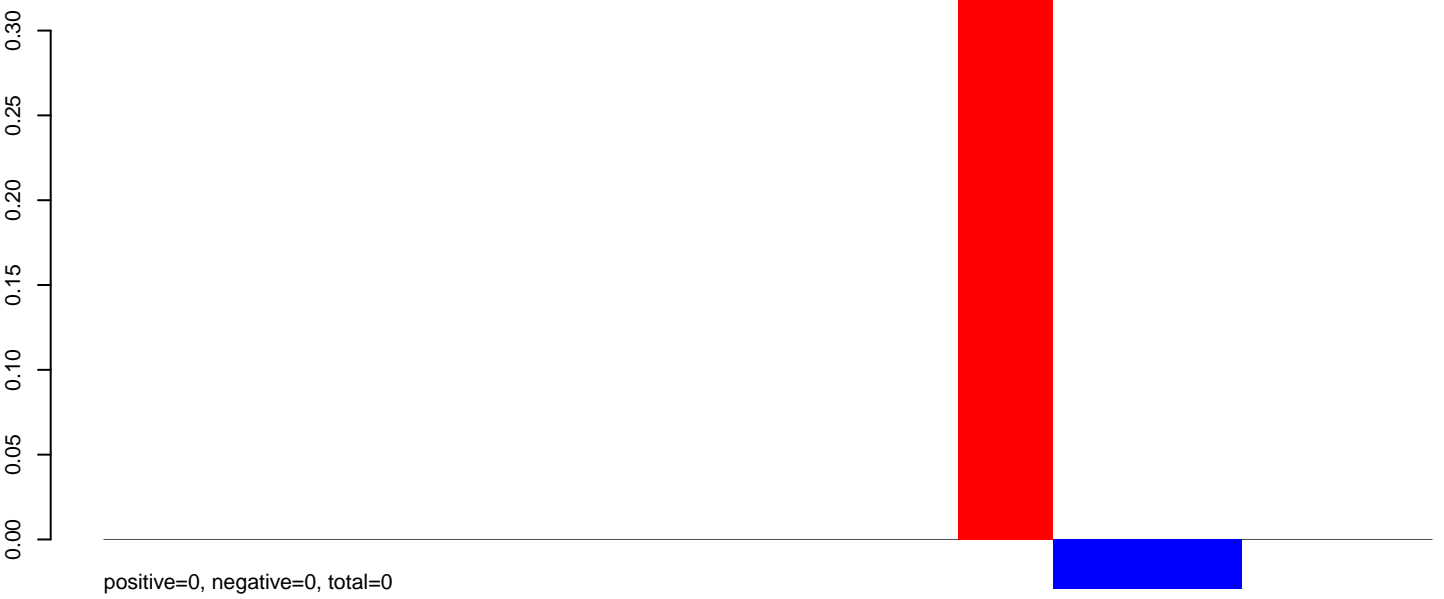

AeAeg\_Ovary\_BF24h\_cat.rep

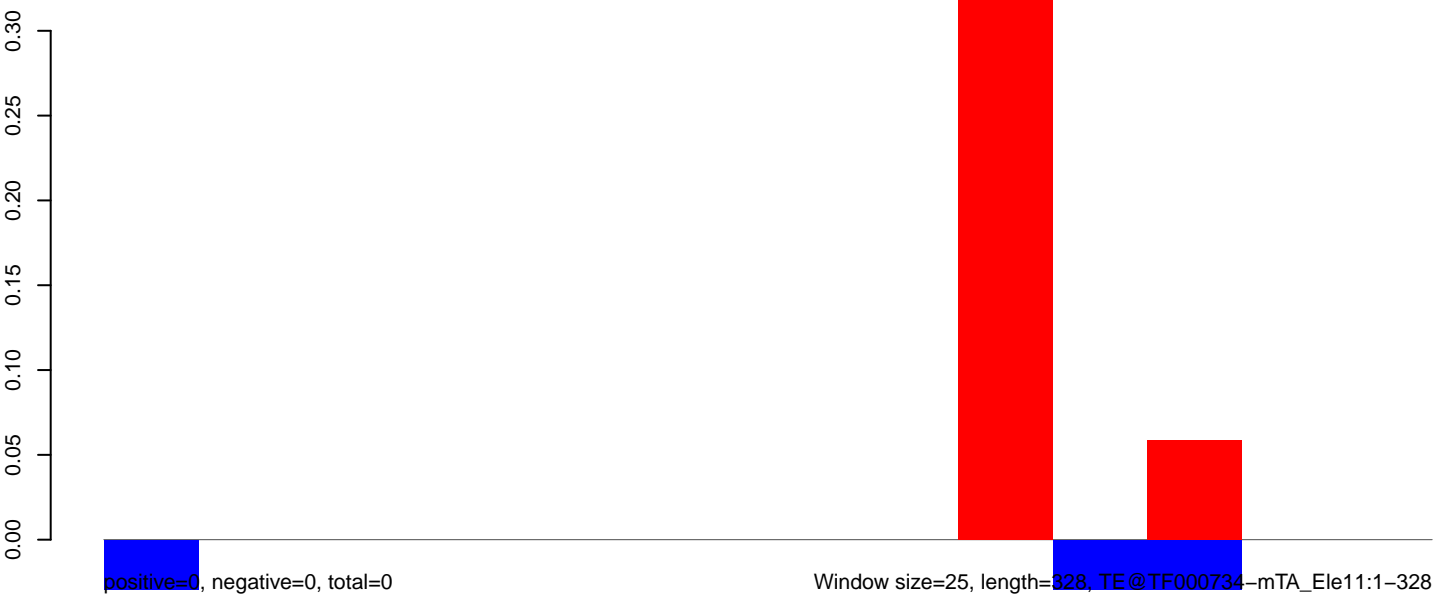

Window size=25, length=328, TE@TF000734-mTA\_Ele11:1-328

50 100 150 200 250 300 350

**AeAeg\_Ovary\_BF24h\_cat.18\_23.rep**

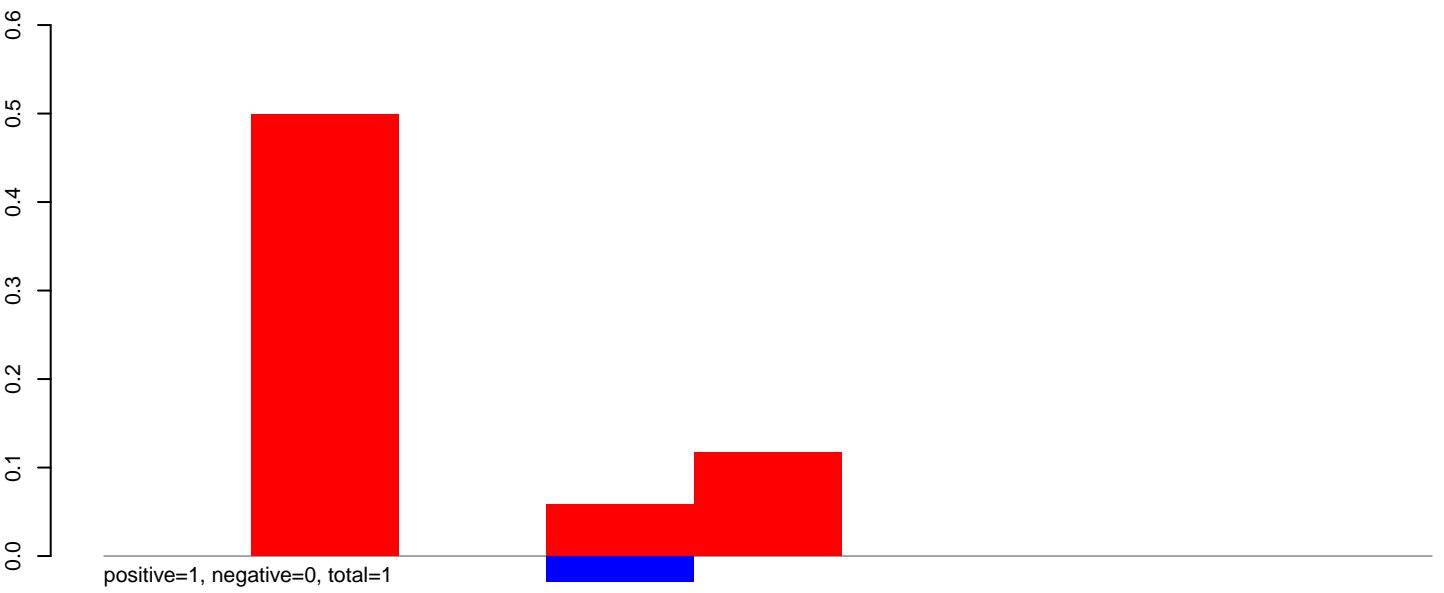

**AeAeg\_Ovary\_BF24h\_cat.24\_35.rep**

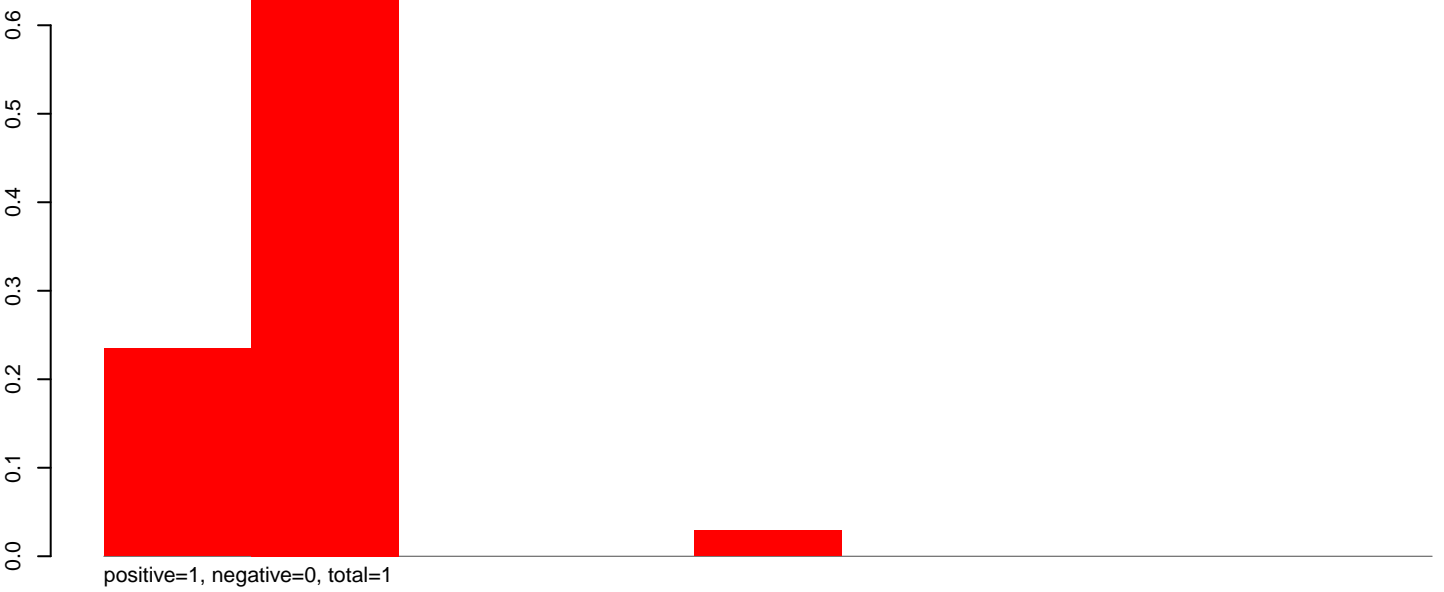

**AeAeg\_Ovary\_BF24h\_cat.rep**

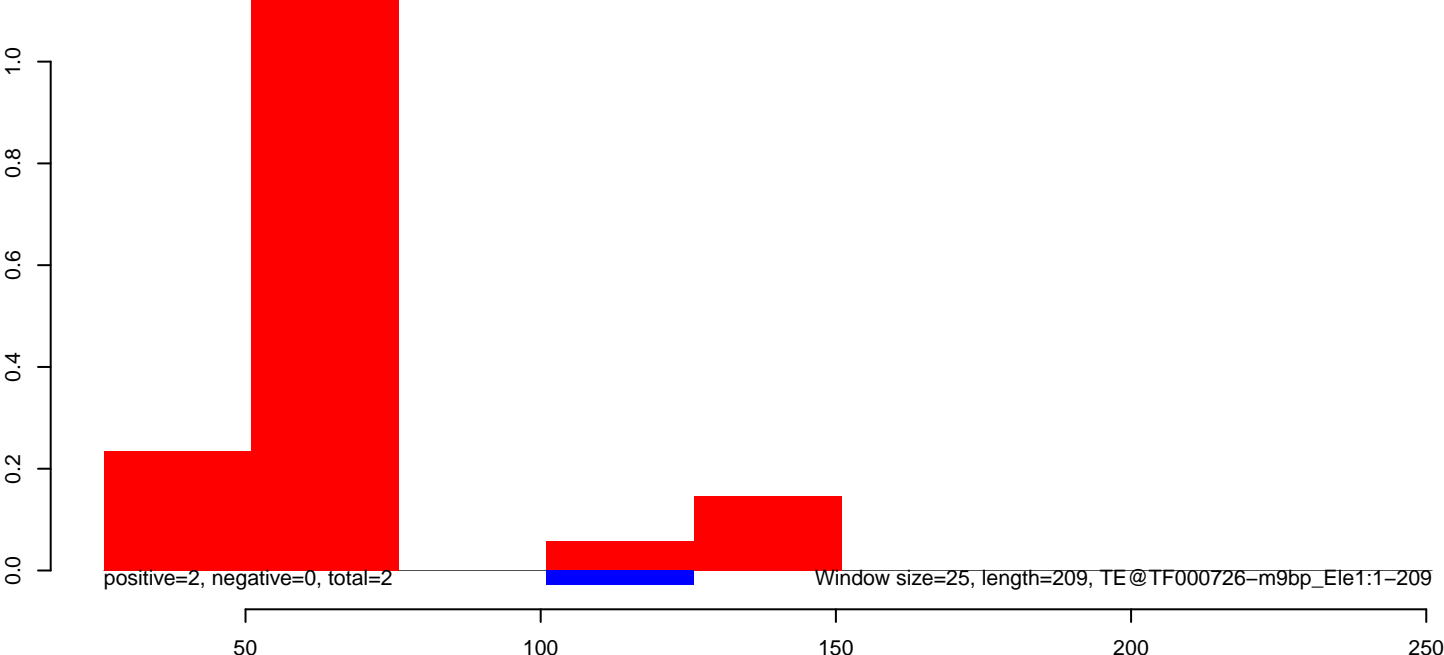

**AeAeg\_Ovary\_BF24h\_cat.18\_23.rep**



**AeAeg\_Ovary\_BF24h\_cat.24\_35.rep**

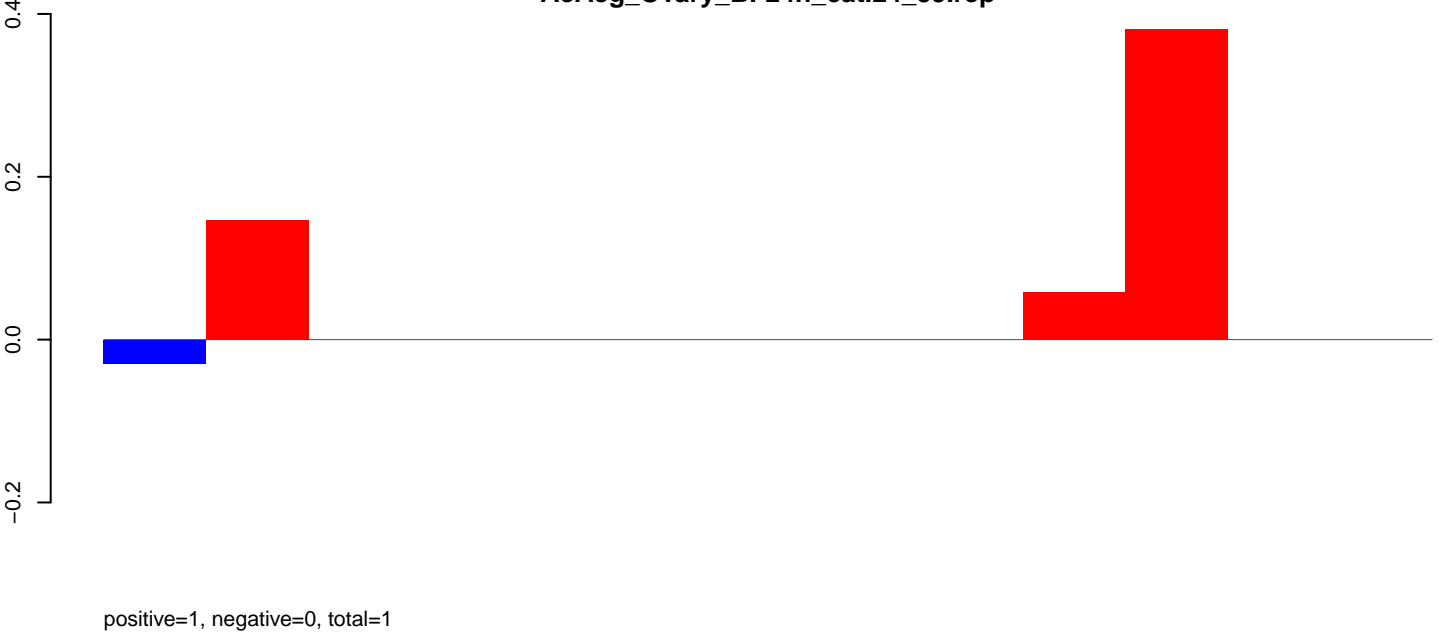

**AeAeg\_Ovary\_BF24h\_cat.rep**



Window size=25, length=316, TF@TF000676-m3bp\_Ele5:1-316

50 100 150 200 250 300 350



**AeAeg\_Ovary\_BF24h\_cat.18\_23.rep**

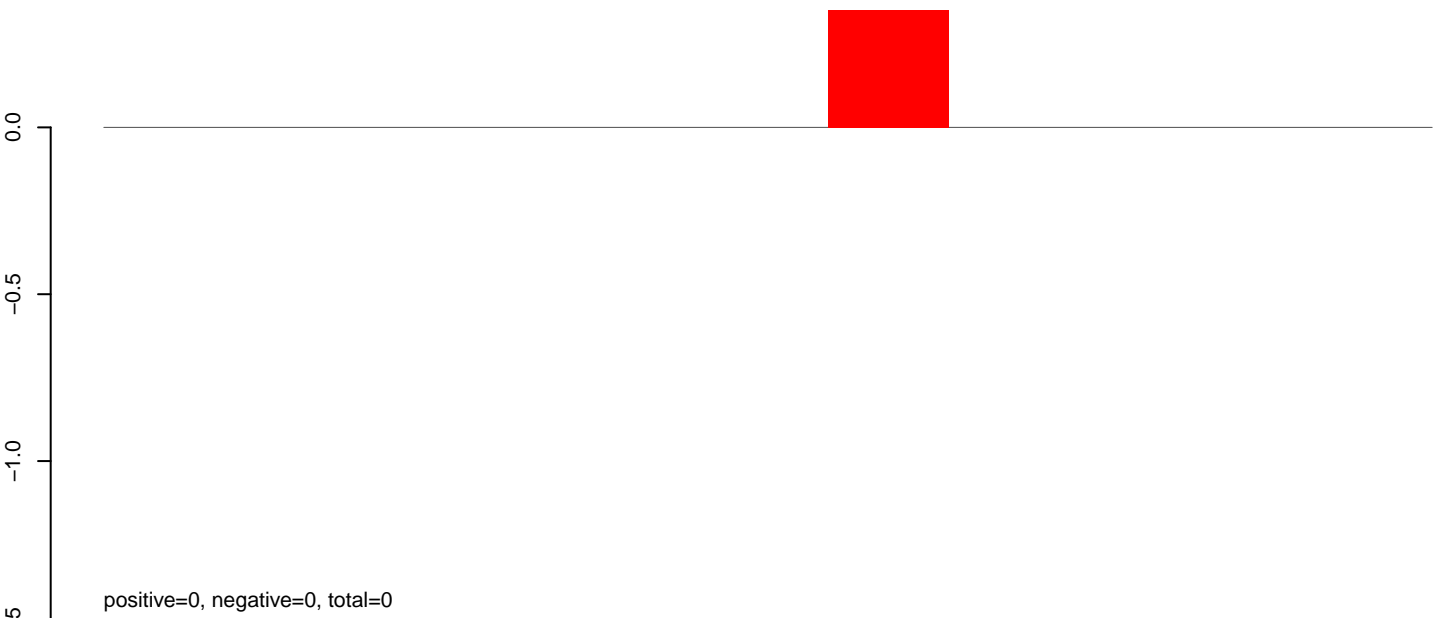

**AeAeg\_Ovary\_BF24h\_cat.24\_35.rep**

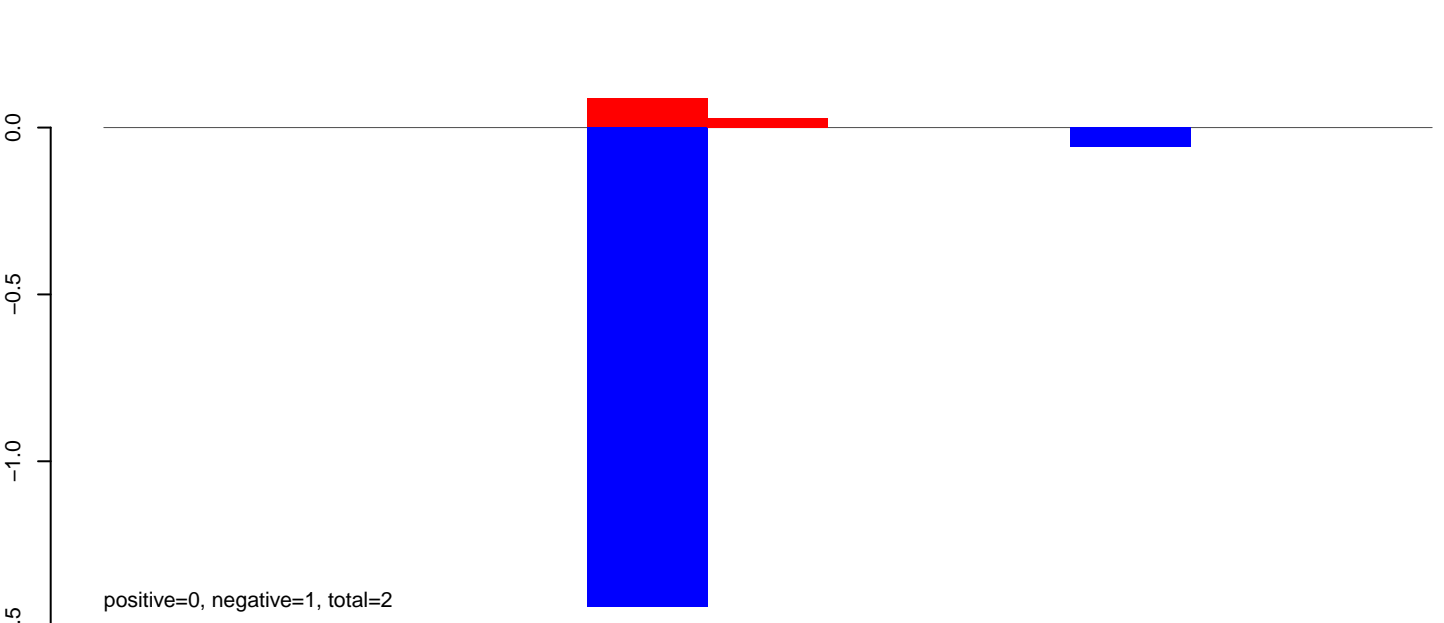

**AeAeg\_Ovary\_BF24h\_cat.rep**

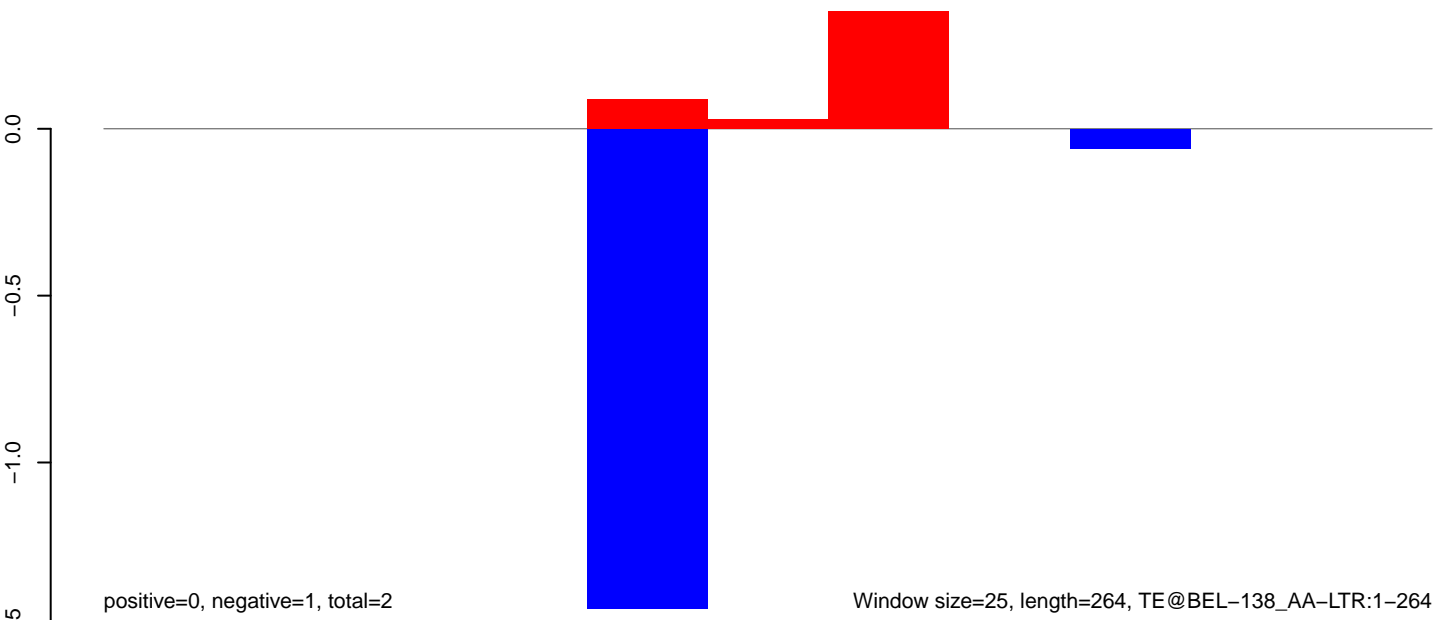

AeAeg\_Ovary\_BF24h\_cat.18\_23.rep

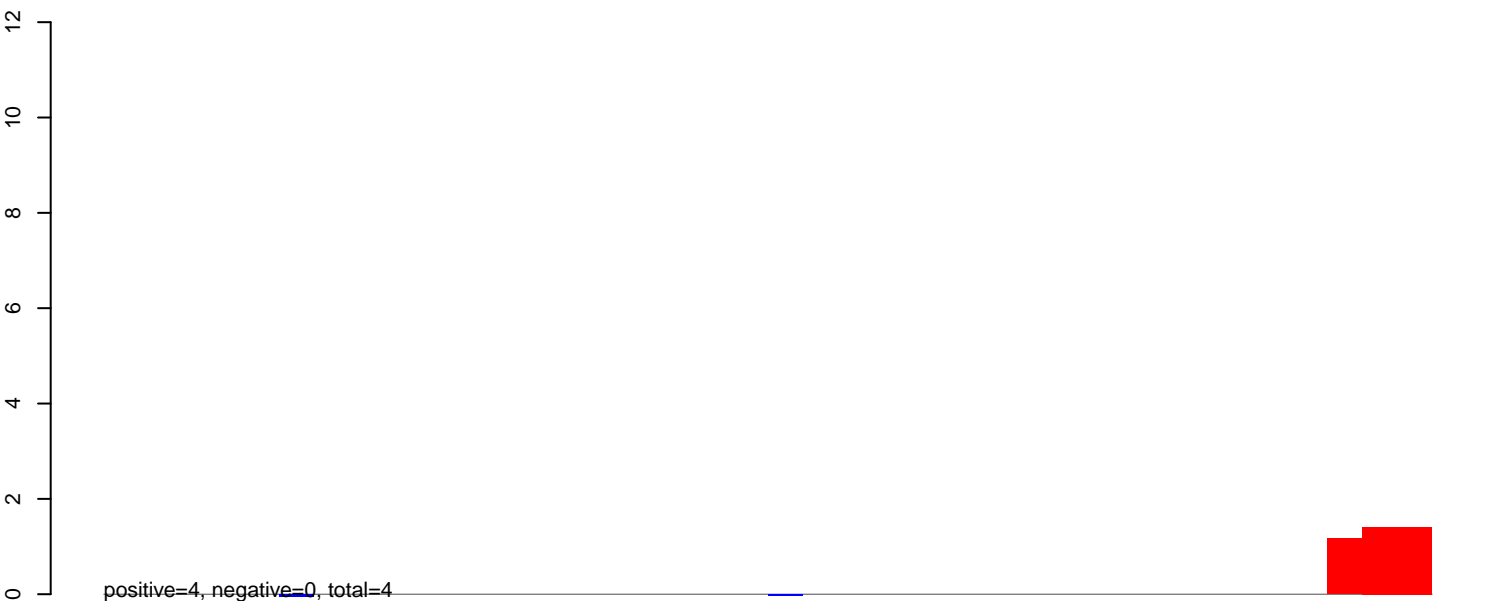

AeAeg\_Ovary\_BF24h\_cat.24\_35.rep

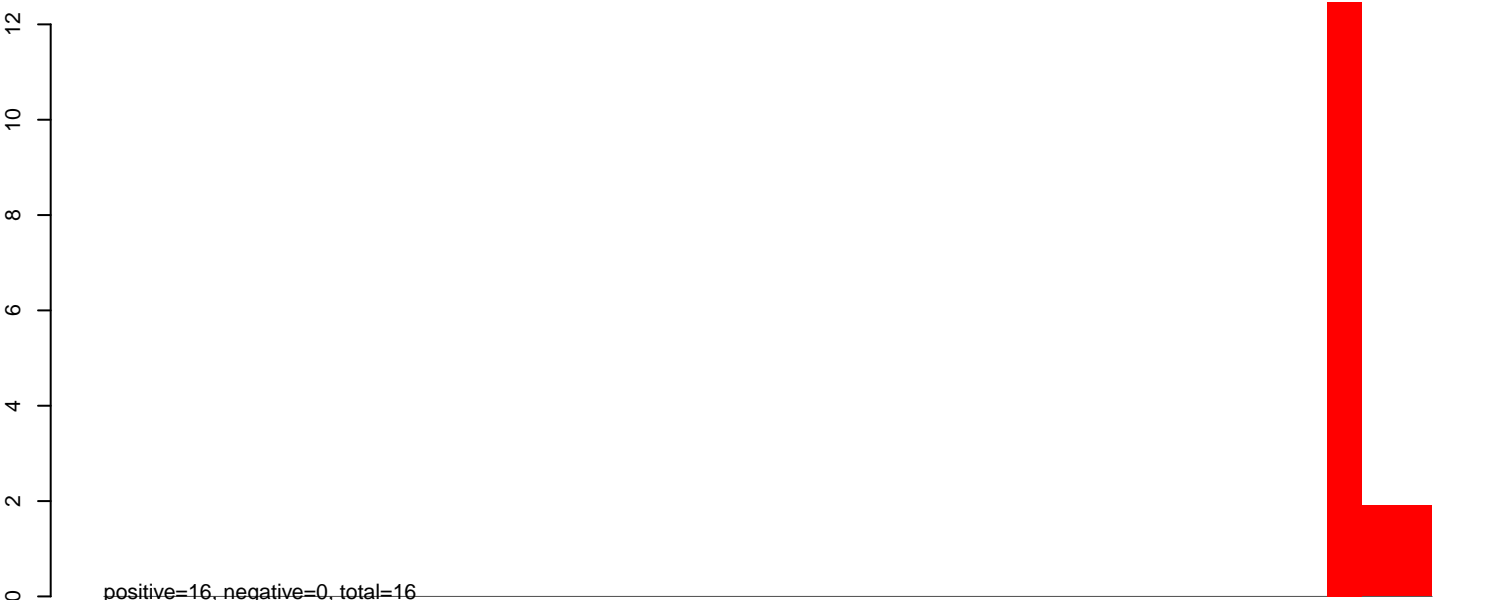

AeAeg\_Ovary\_BF24h\_cat.rep

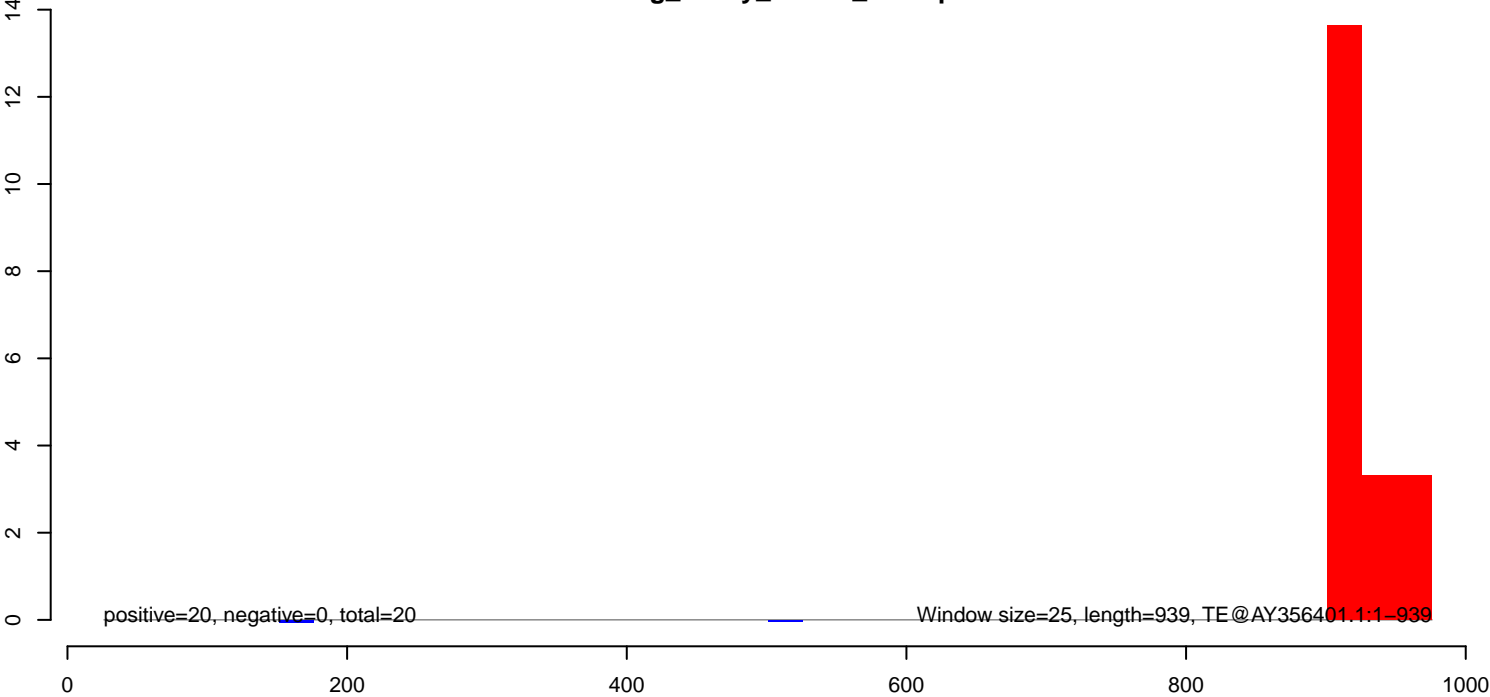

**AeAeg\_Ovary\_BF24h\_cat.18\_23.rep**

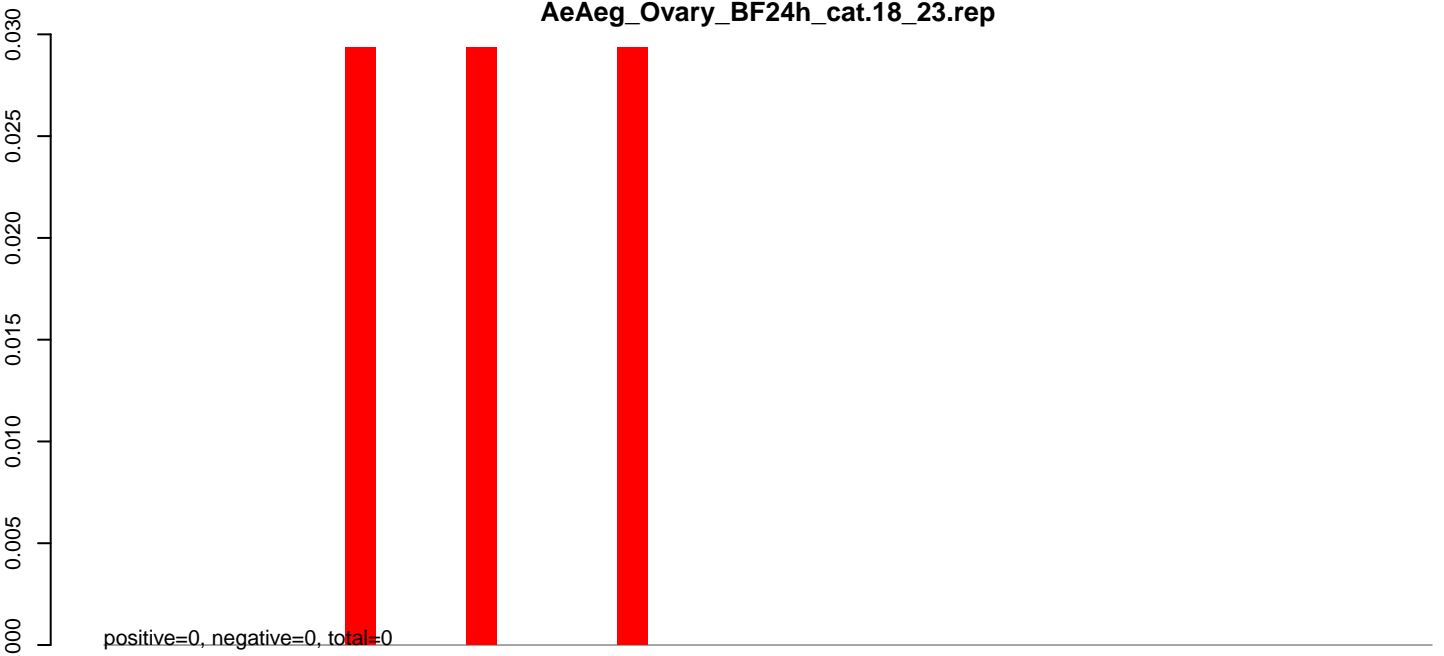

**AeAeg\_Ovary\_BF24h\_cat.24\_35.rep**

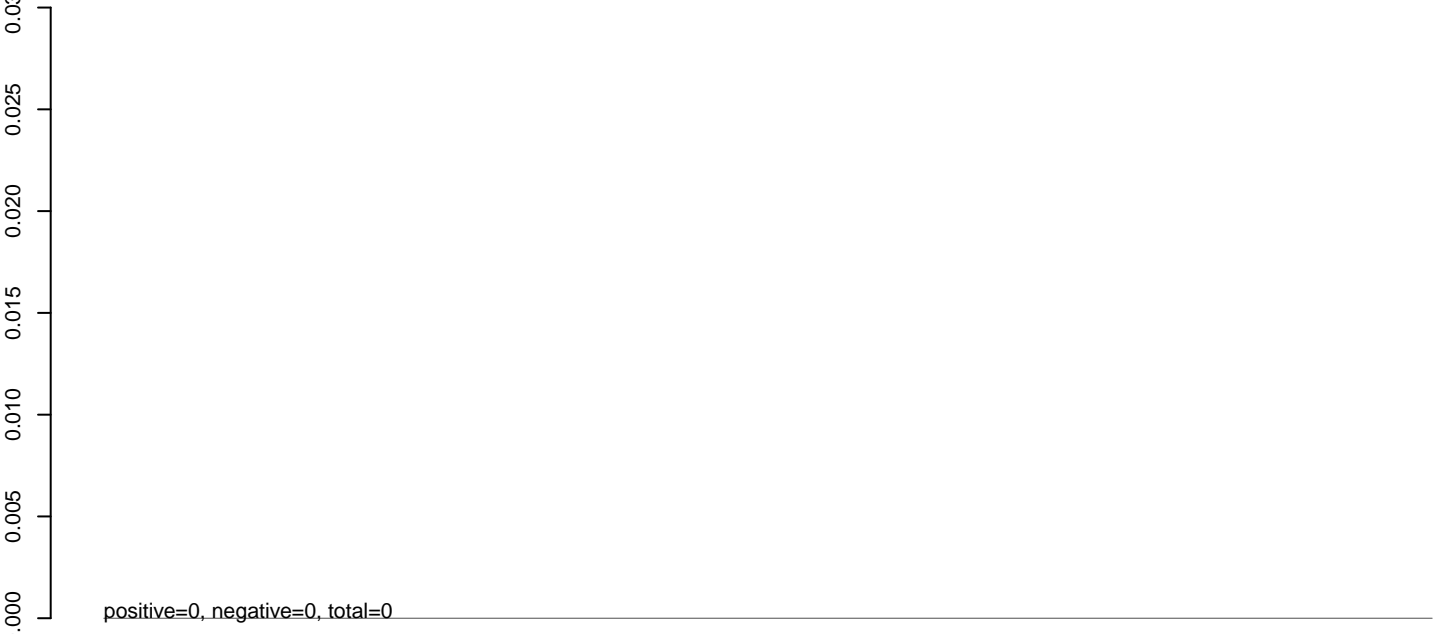

**AeAeg\_Ovary\_BF24h\_cat.rep**

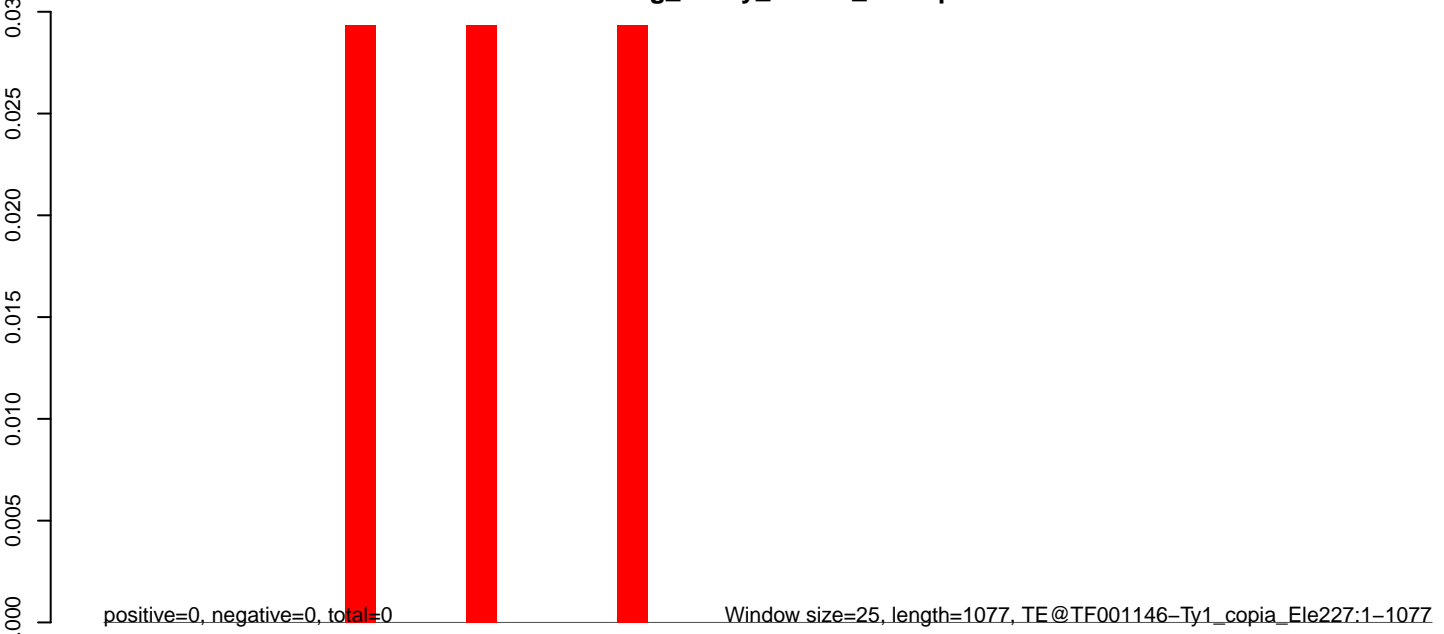

0 200 400 600 800 1000

AeAeg\_Ovary\_BF24h\_cat.18\_23.rep

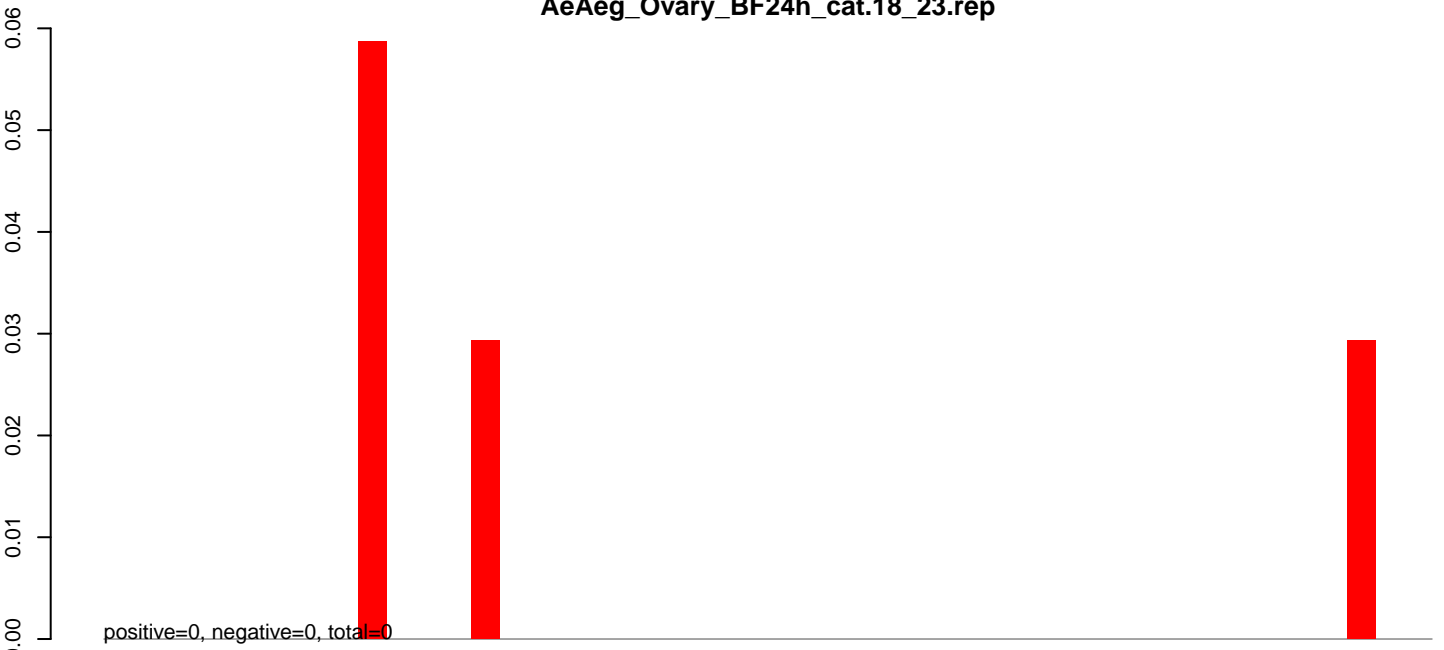

AeAeg\_Ovary\_BF24h\_cat.24\_35.rep

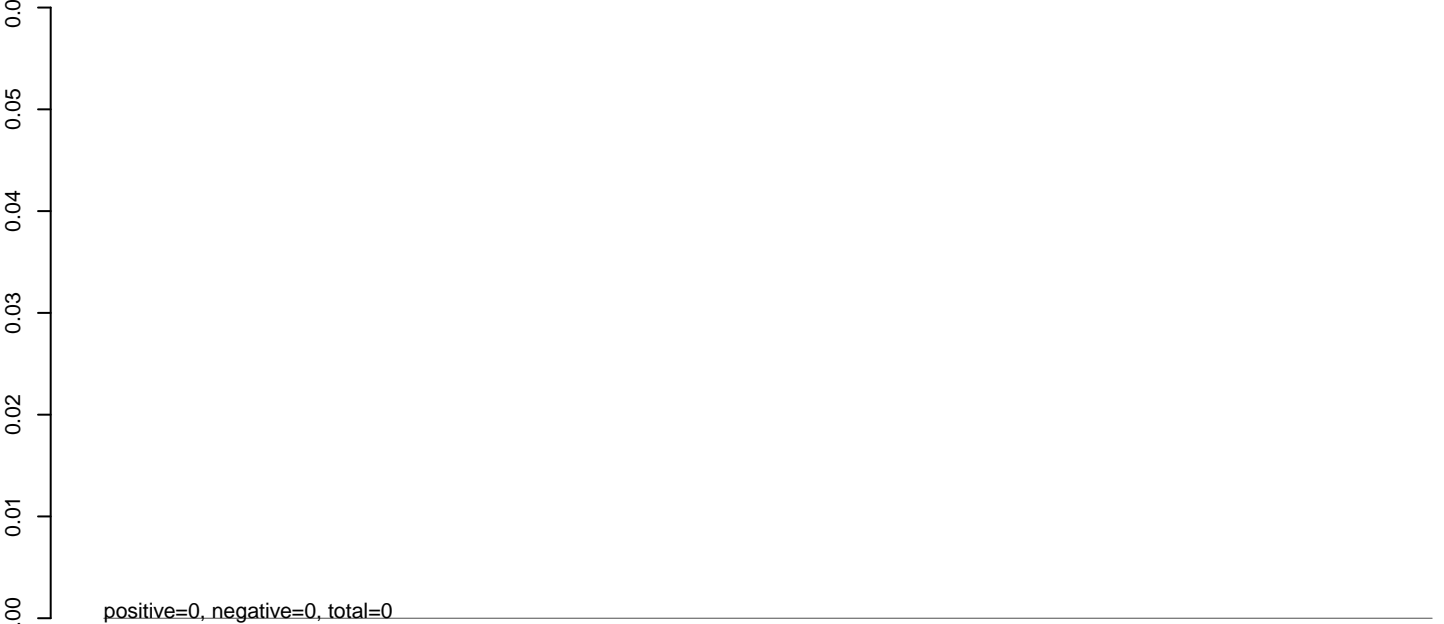

AeAeg\_Ovary\_BF24h\_cat.rep

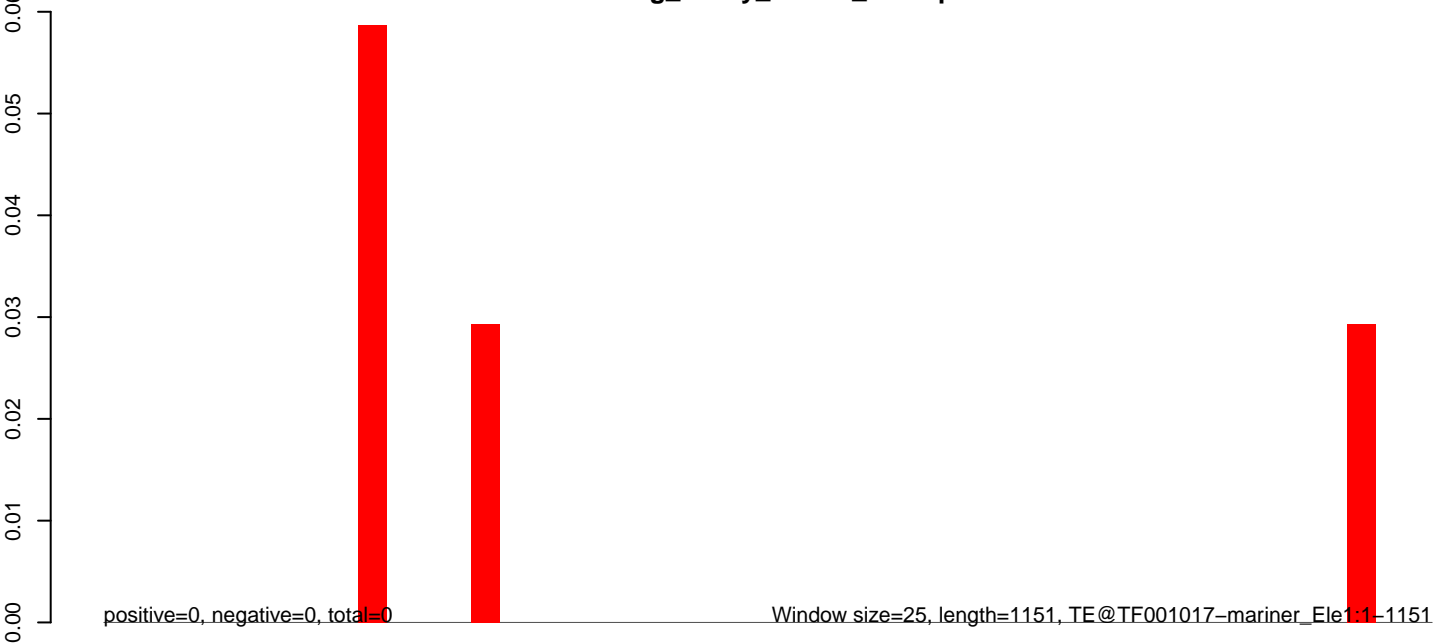

0 200 400 600 800 1000 1200

**AeAeg\_Ovary\_BF24h\_cat.18\_23.rep**

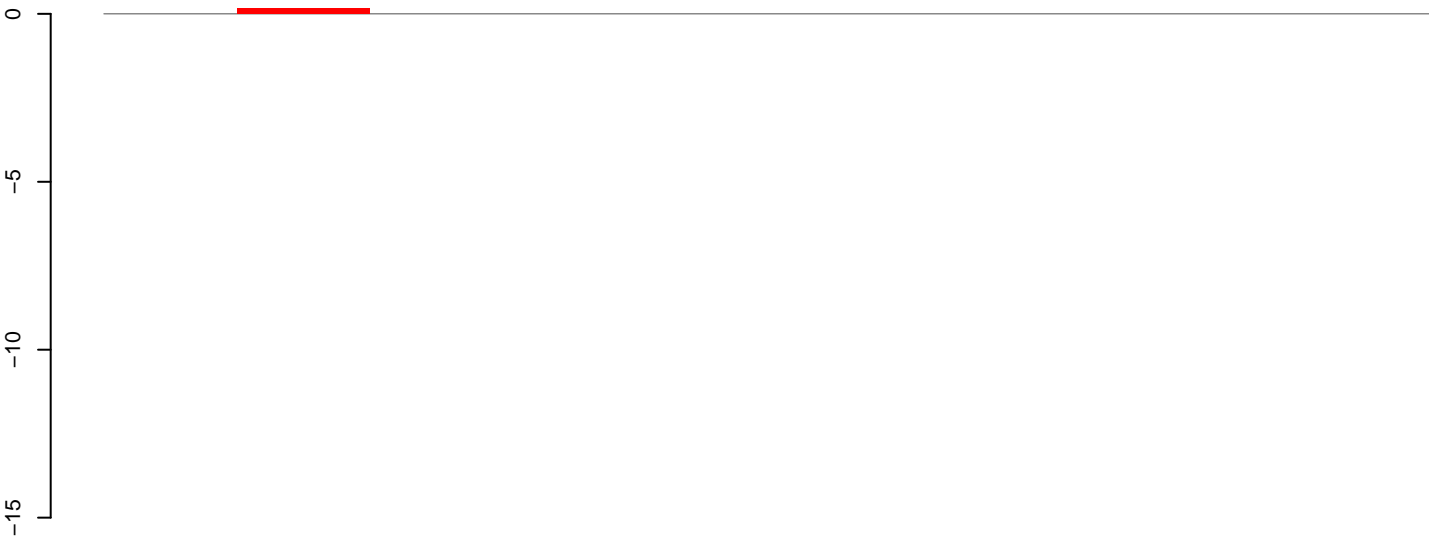

positive=0, negative=0, total=0

**AeAeg\_Ovary\_BF24h\_cat.24\_35.rep**

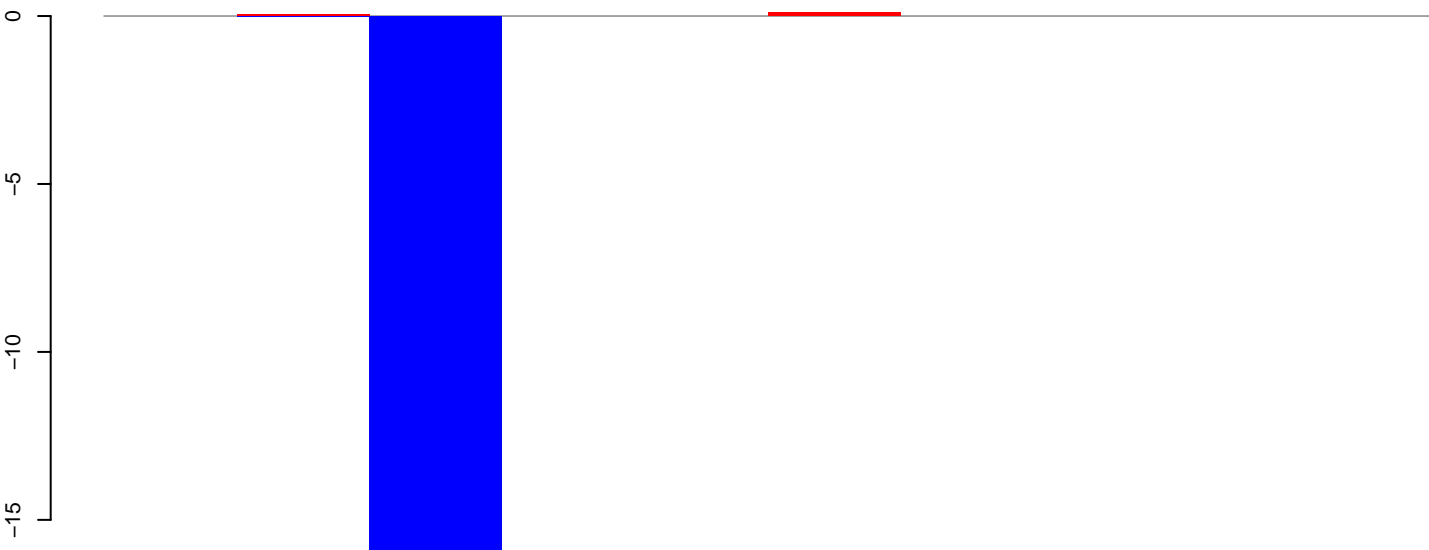

positive=0, negative=18, total=18

**AeAeg\_Ovary\_BF24h\_cat.rep**

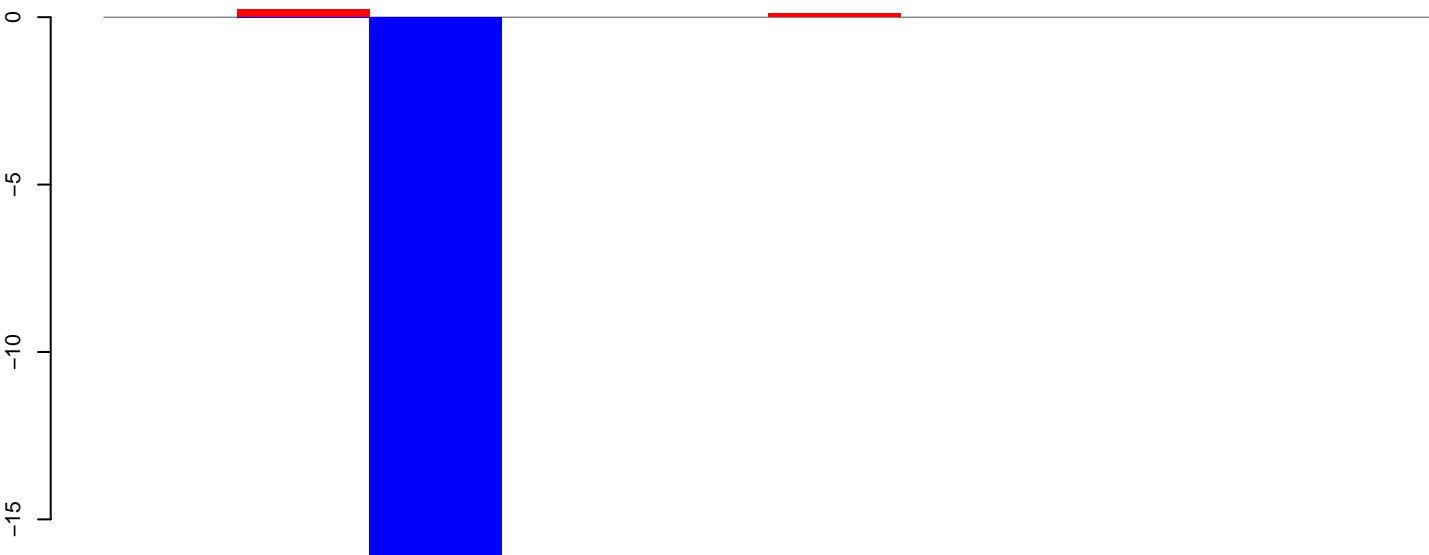

positive=0, negative=18, total=18

Window size=25, length=232, TE@Gypsy-122\_AA-LTR:1-232

50 100 150 200 250

**AeAeg\_Ovary\_BF24h\_cat.18\_23.rep**

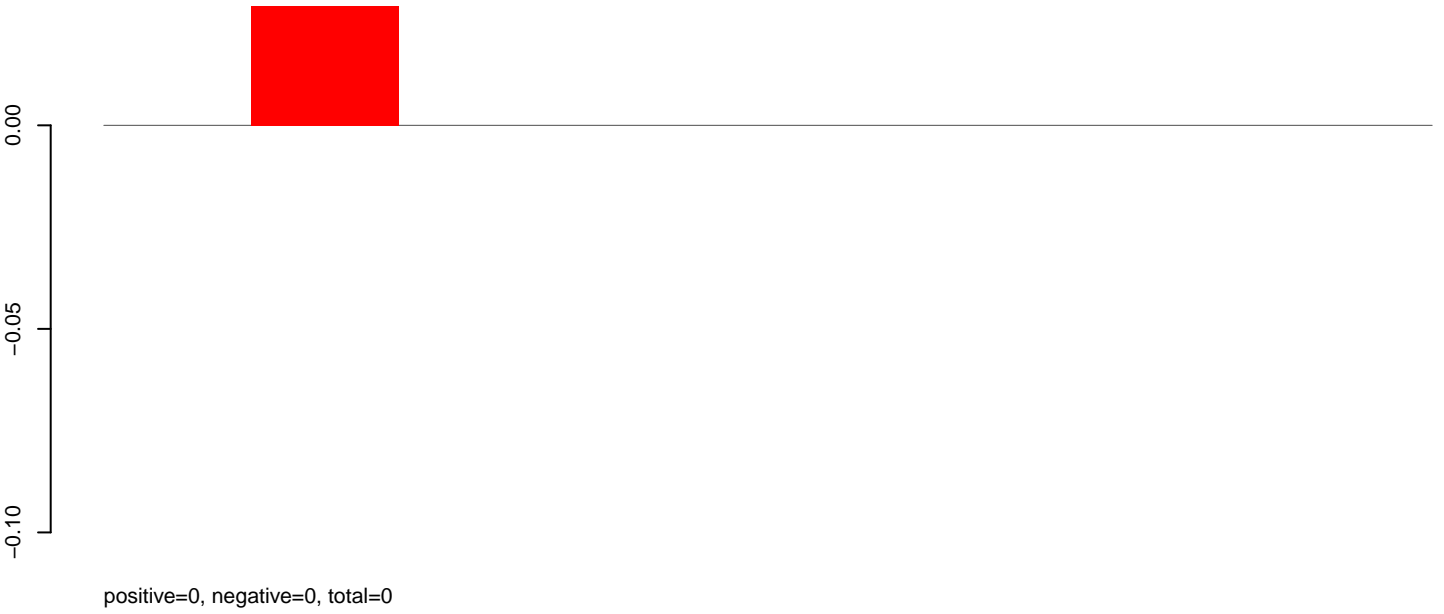

**AeAeg\_Ovary\_BF24h\_cat.24\_35.rep**

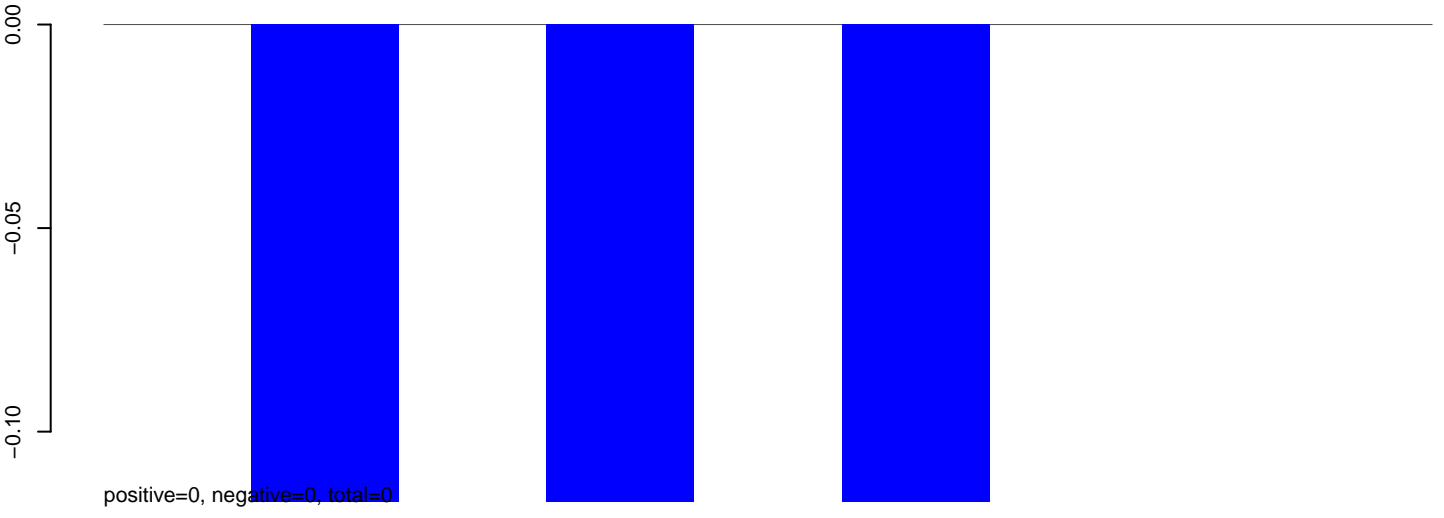

**AeAeg\_Ovary\_BF24h\_cat.rep**

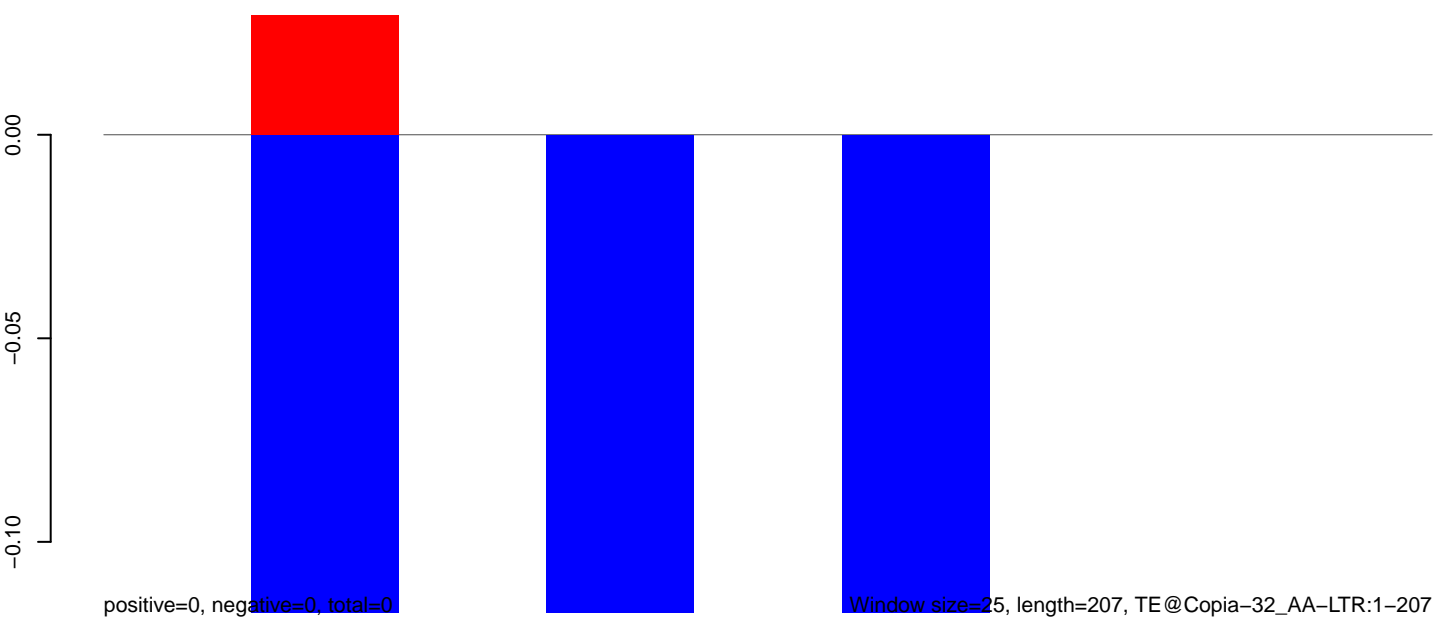

Window size=25, length=207, TE@Copia-32\_AA-LTR:1-207

50 100 150 200 250

**AeAeg\_Ovary\_BF24h\_cat.18\_23.rep**

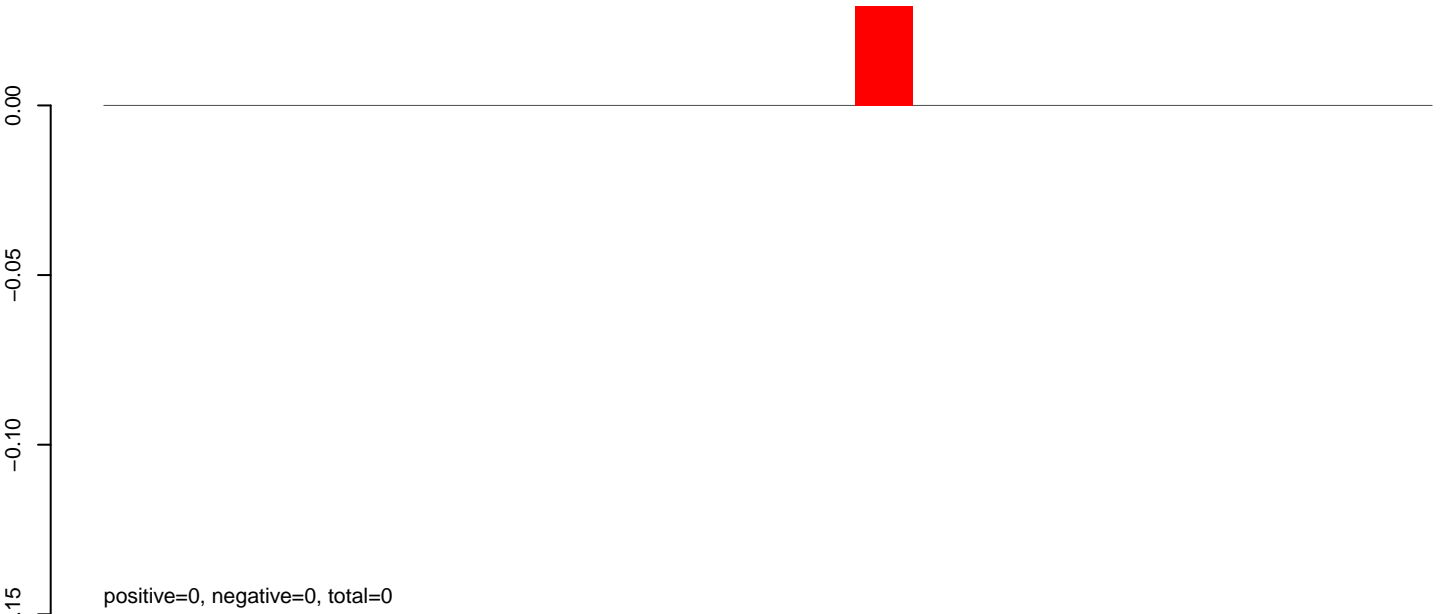

**AeAeg\_Ovary\_BF24h\_cat.24\_35.rep**

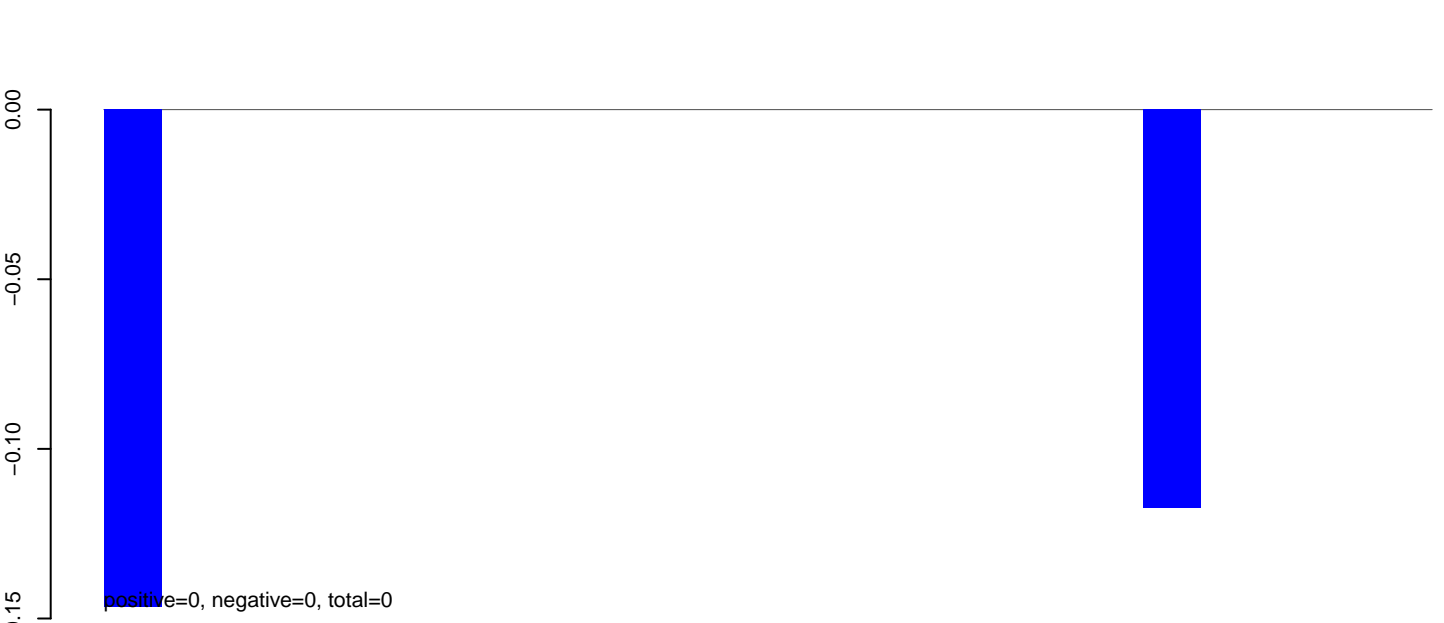

**AeAeg\_Ovary\_BF24h\_cat.rep**

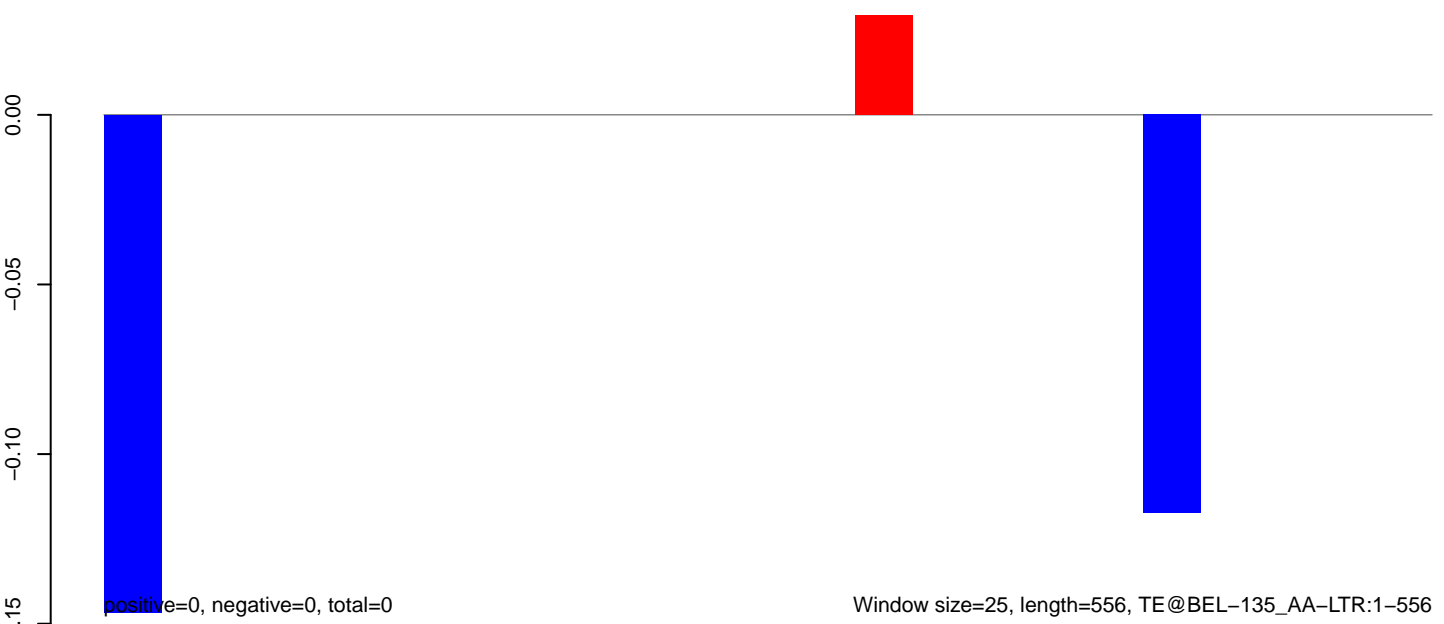

**AeAeg\_Ovary\_BF24h\_cat.18\_23.rep**

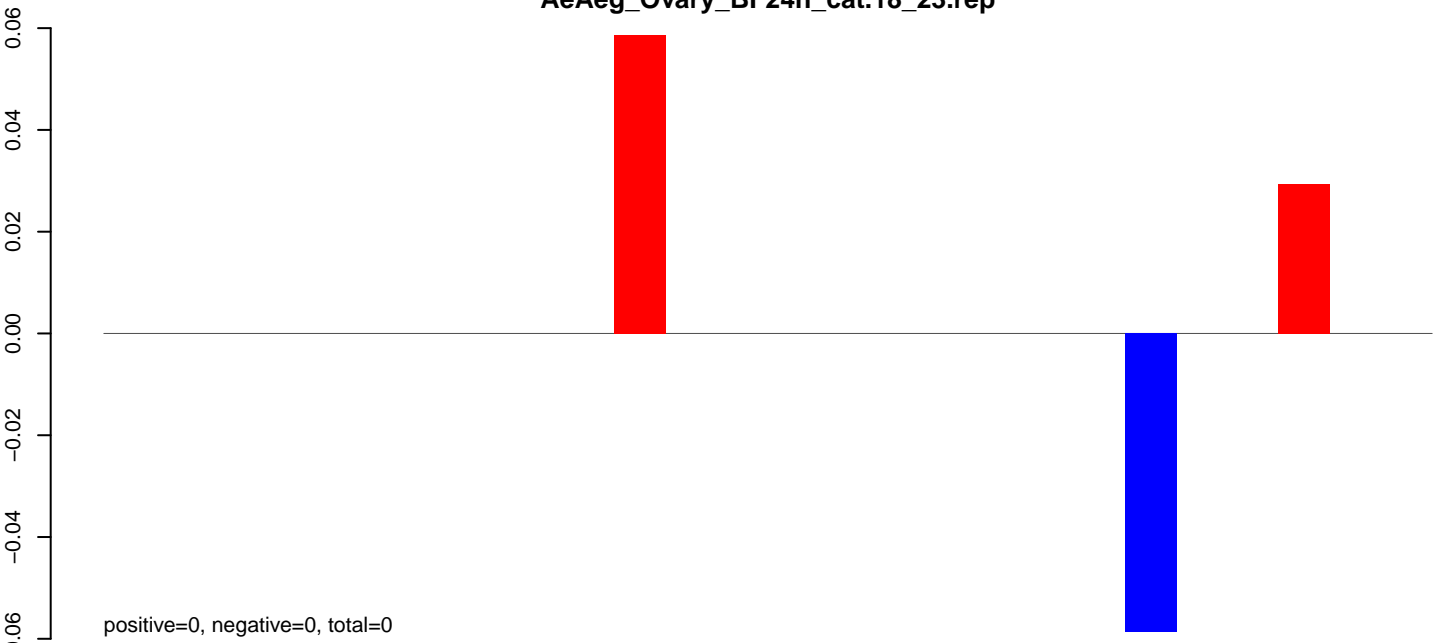

**AeAeg\_Ovary\_BF24h\_cat.24\_35.rep**

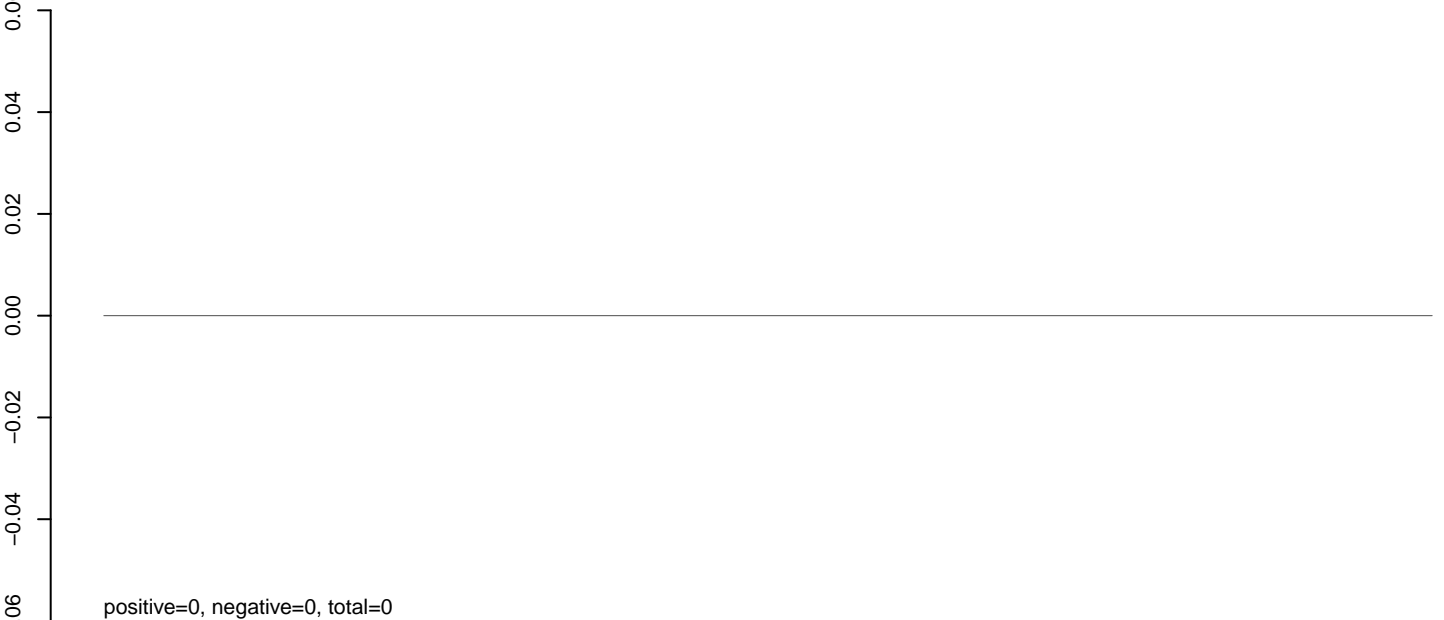

**AeAeg\_Ovary\_BF24h\_cat.rep**

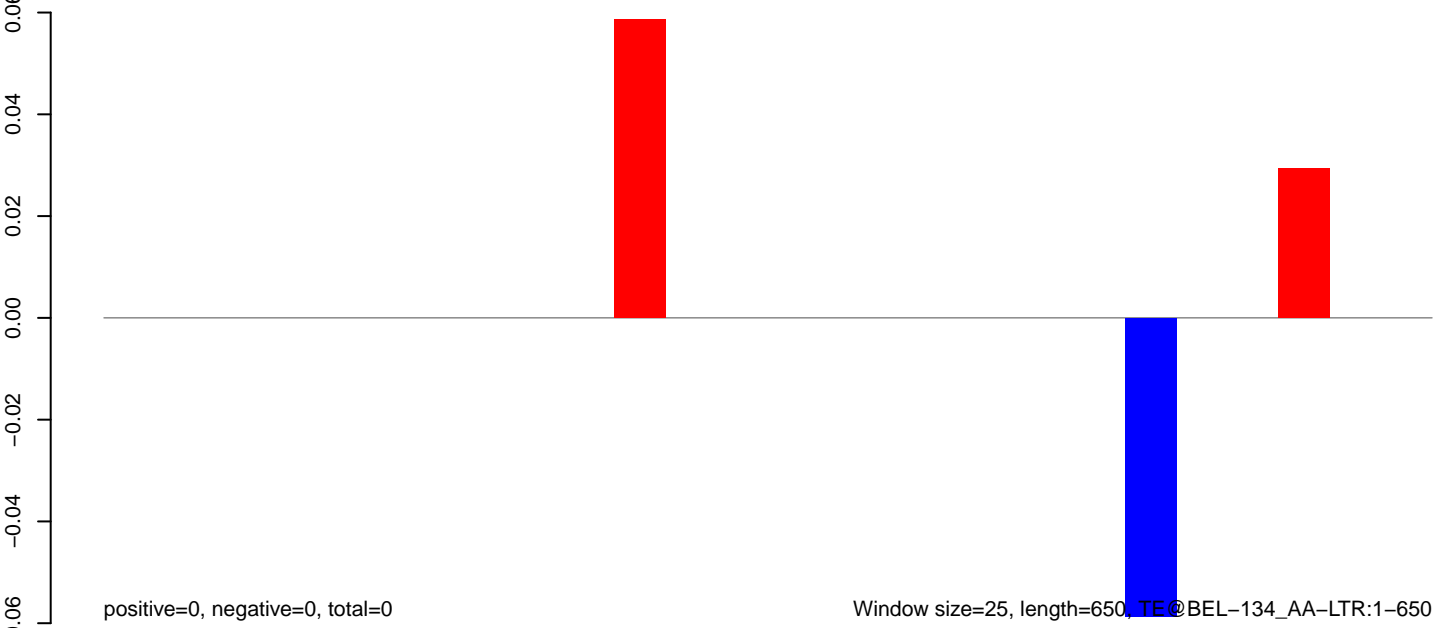



**AeAeg\_Ovary\_BF24h\_cat.18\_23.rep**

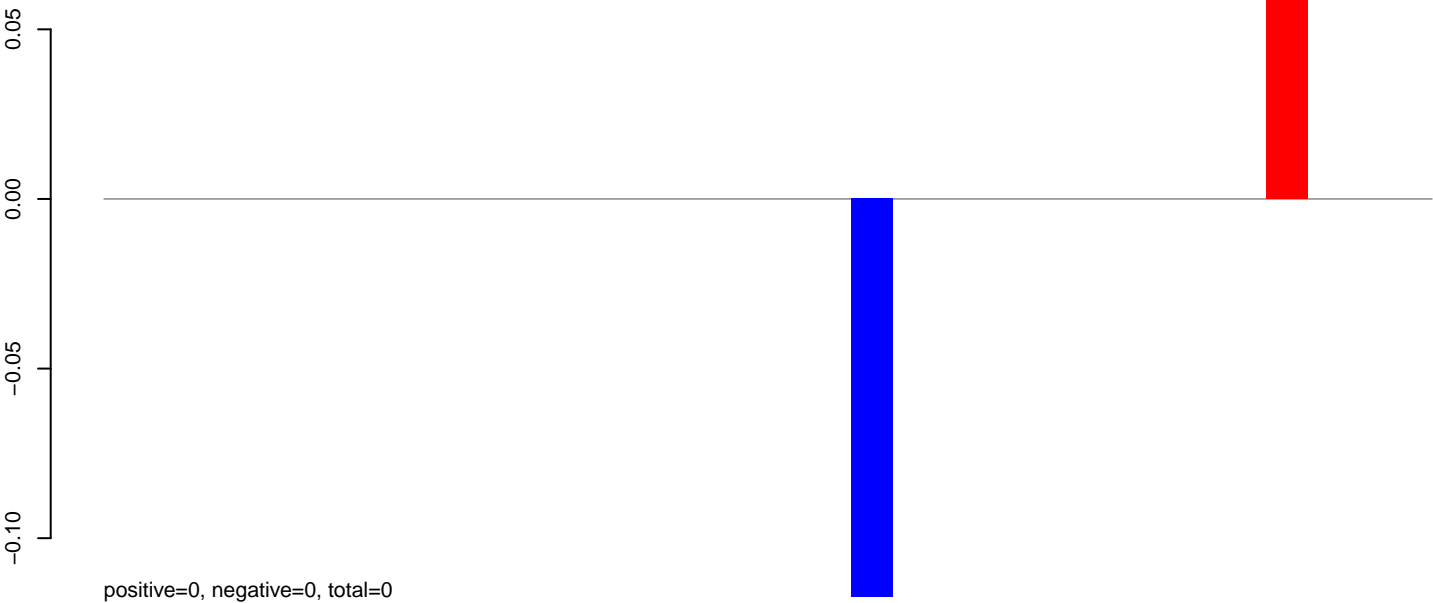

**AeAeg\_Ovary\_BF24h\_cat.24\_35.rep**

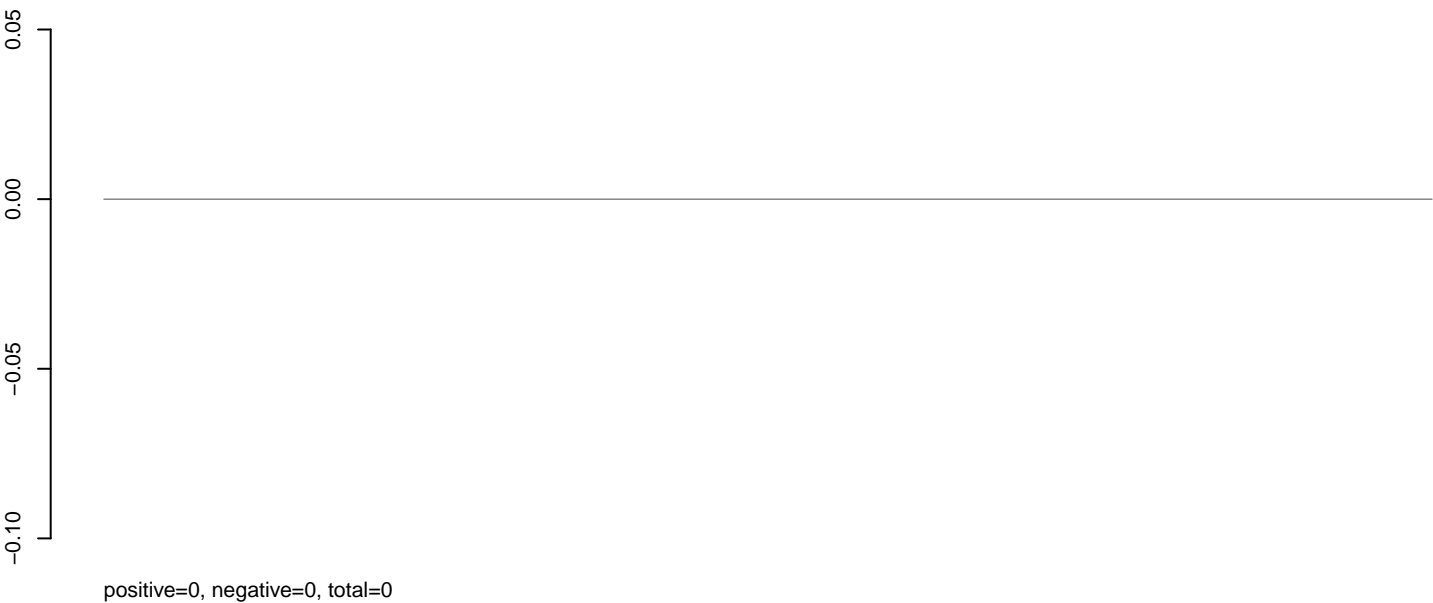

**AeAeg\_Ovary\_BF24h\_cat.rep**

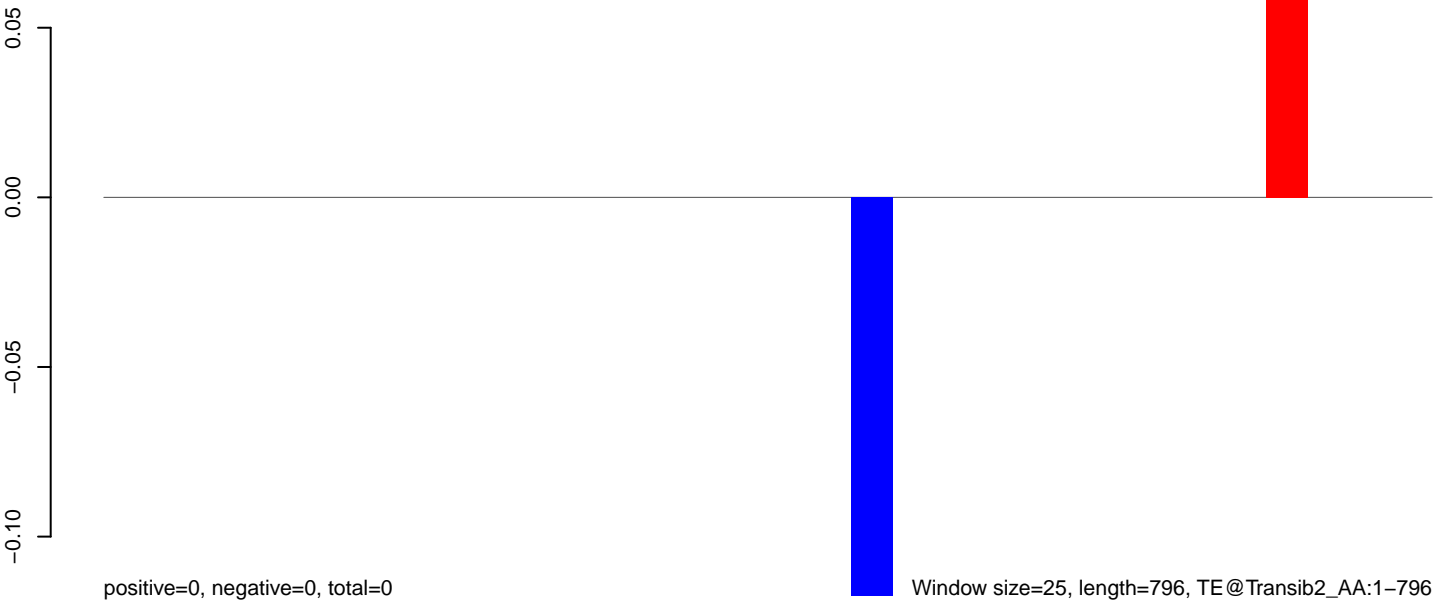

0 200 400 600 800

**AeAeg\_Ovary\_BF24h\_cat.18\_23.rep**

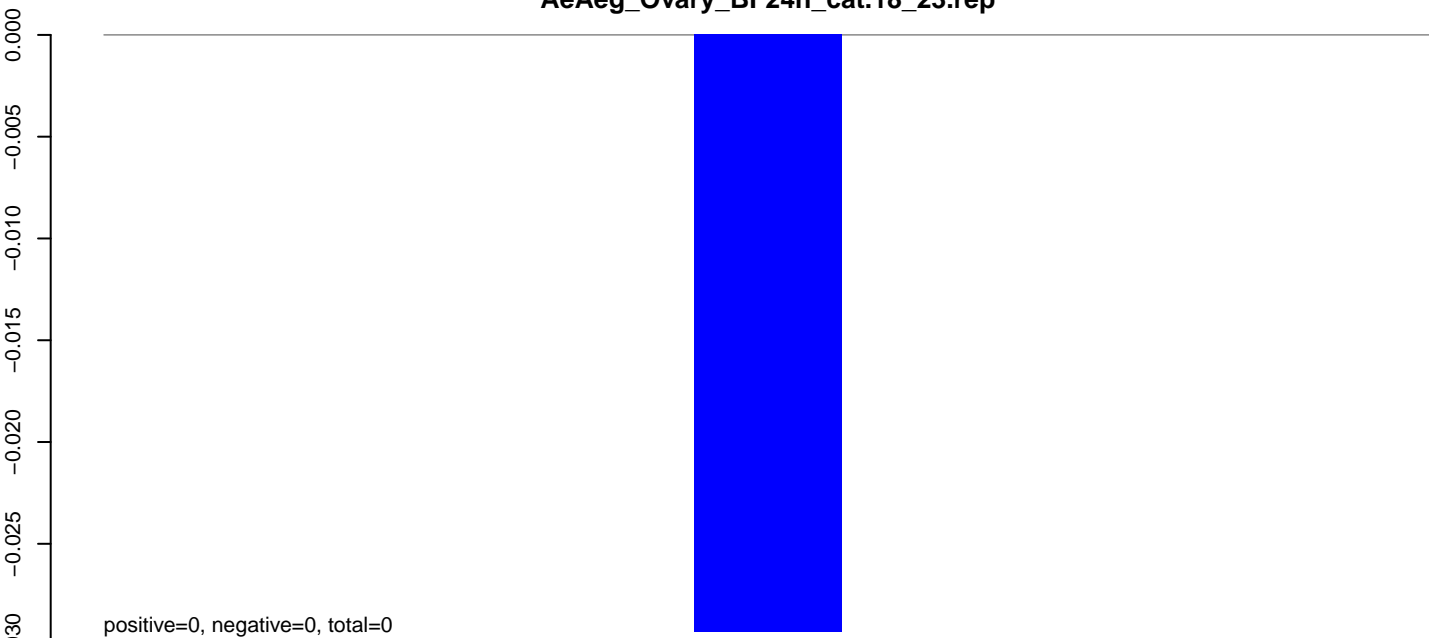

**AeAeg\_Ovary\_BF24h\_cat.24\_35.rep**

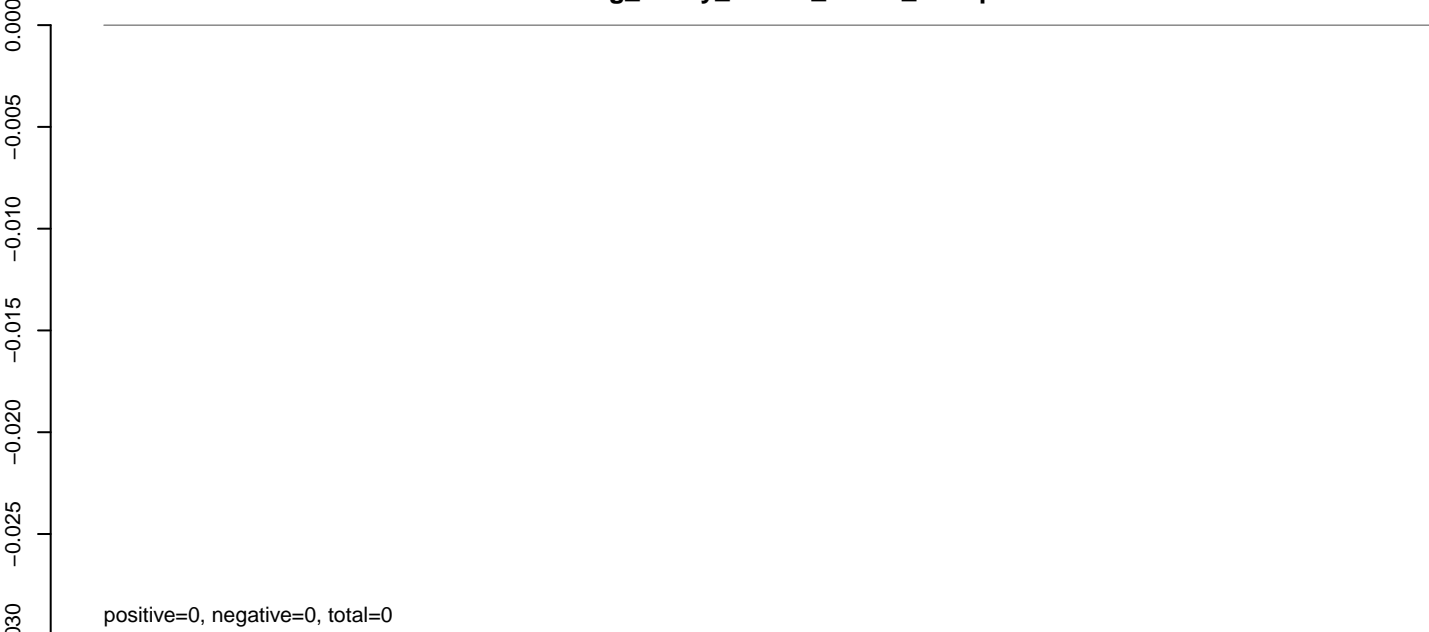

**AeAeg\_Ovary\_BF24h\_cat.rep**

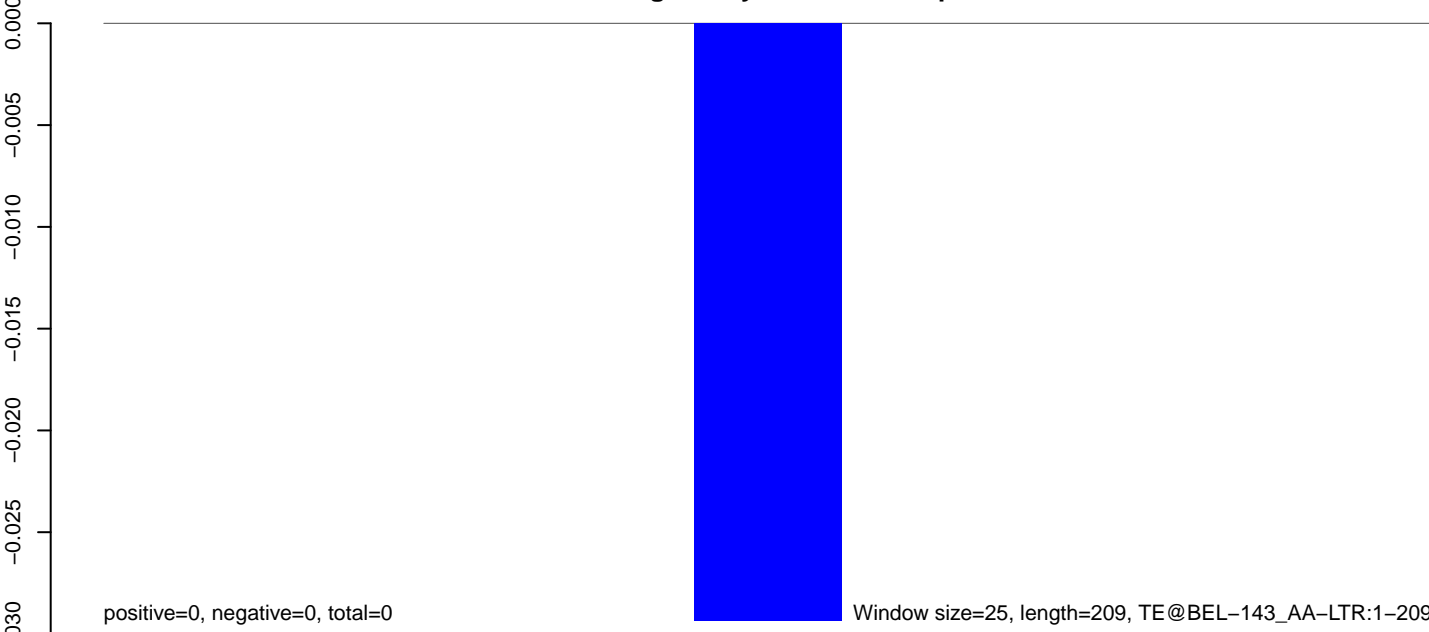

50 100 150 200 250