

**AeAeg\_Ovary\_BF48h\_cat.18\_23.rep**

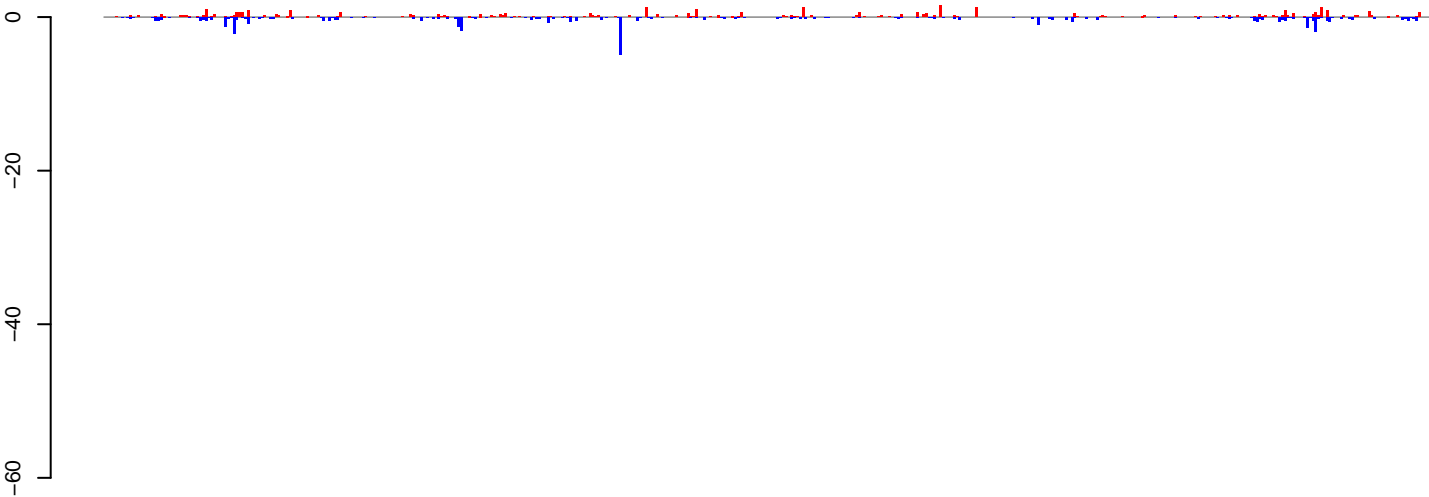

positive=37, negative=42, total=80

**AeAeg\_Ovary\_BF48h\_cat.24\_35.rep**

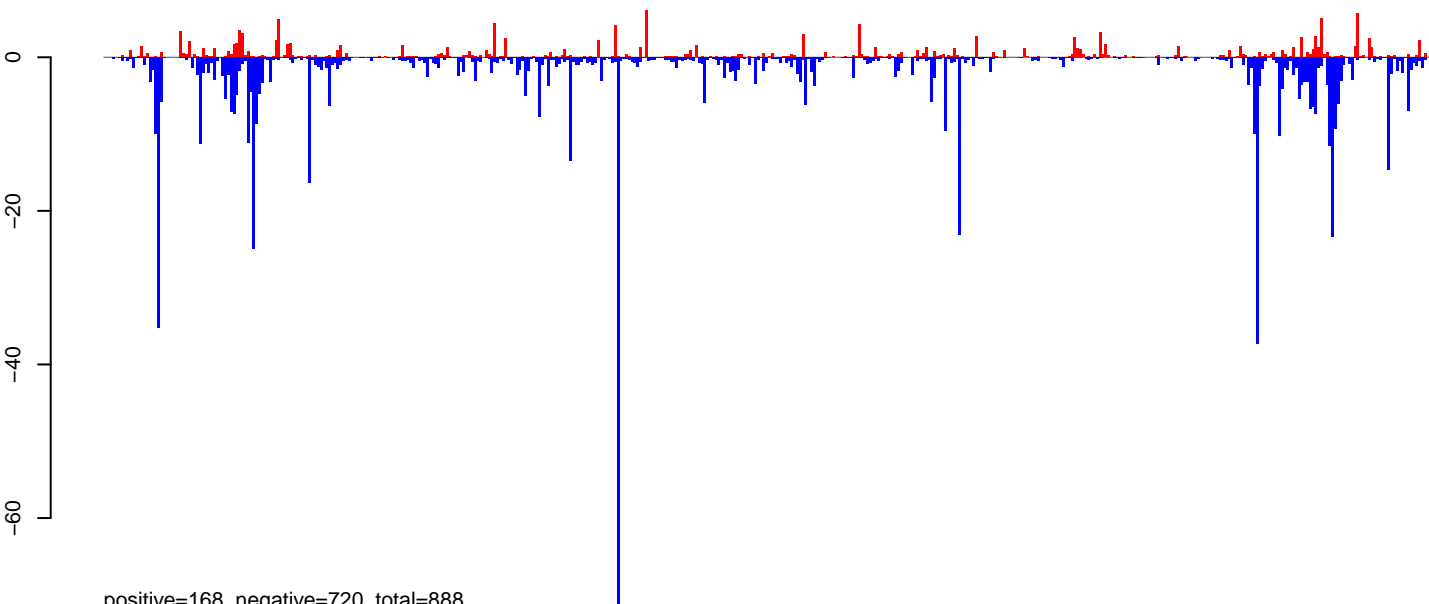

positive=168, negative=720, total=888

**AeAeg\_Ovary\_BF48h\_cat.rep**

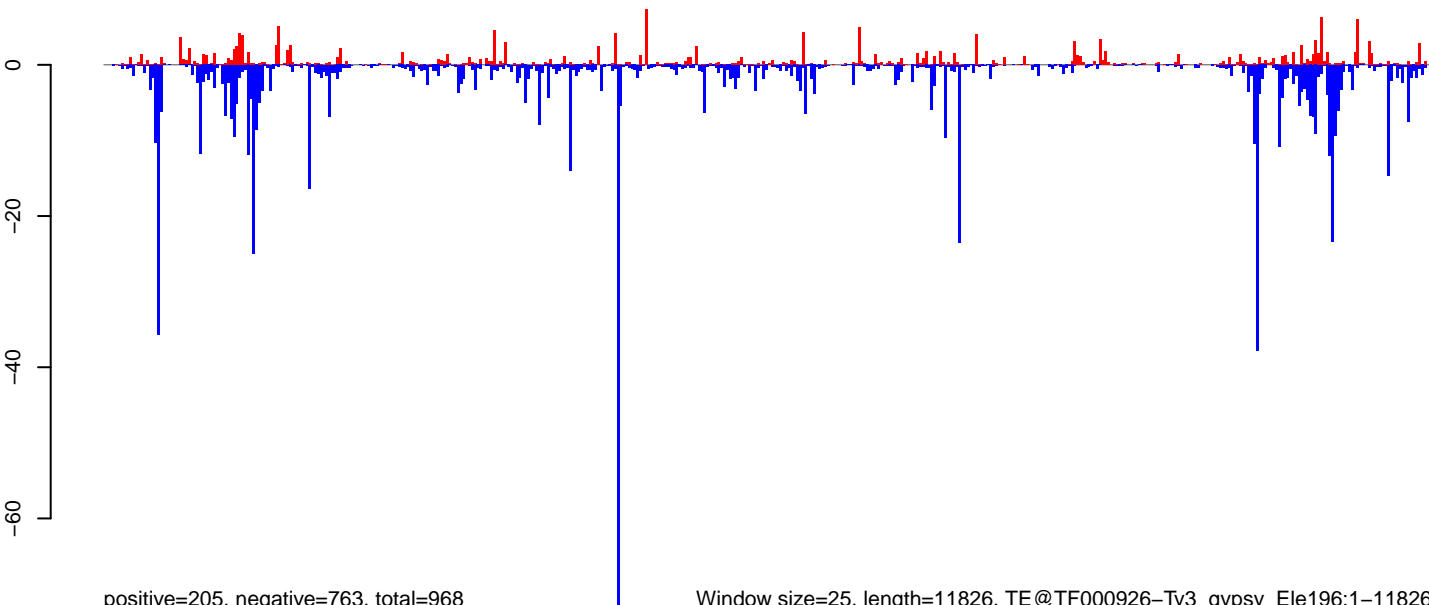

positive=205, negative=763, total=968

Window size=25, length=11826, TE@TF000926-Ty3\_gypsy\_Ele196:1-11826

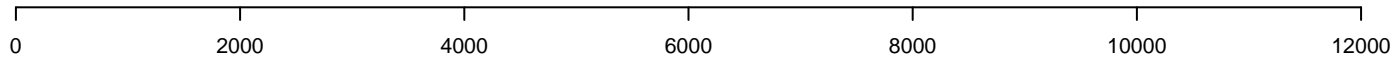

**AeAeg\_Ovary\_BF48h\_cat.18\_23.rep**

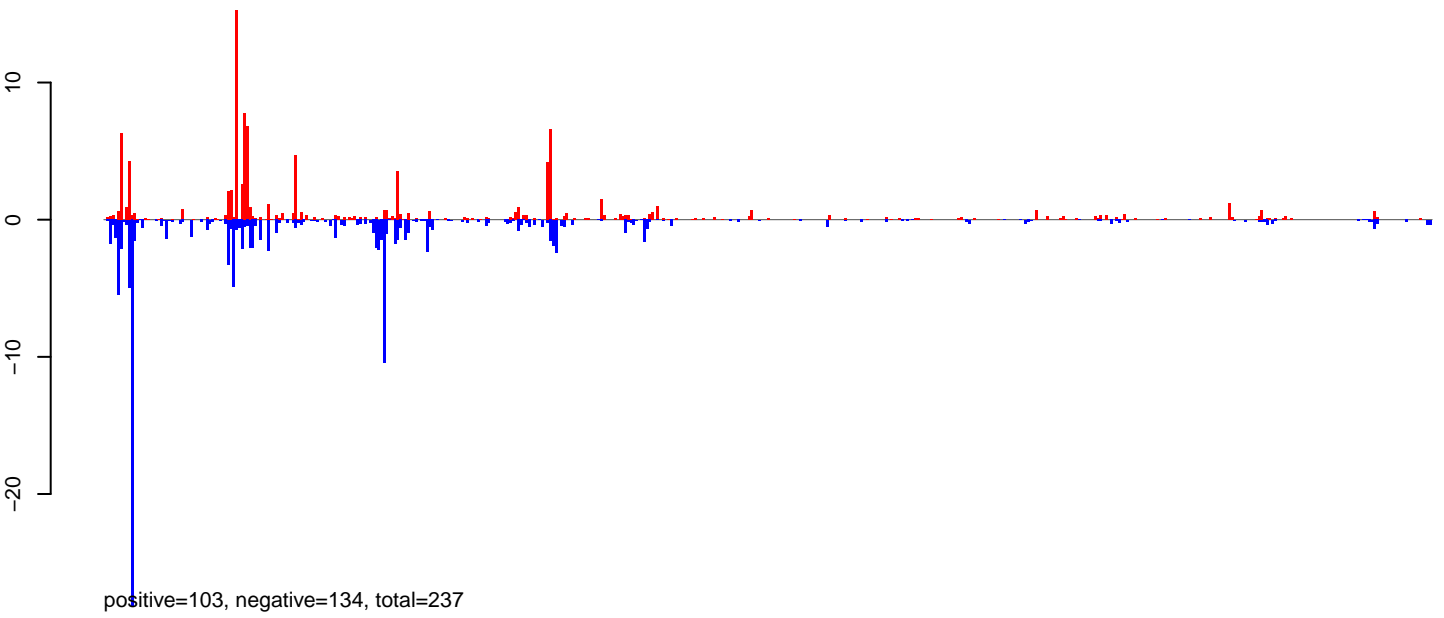

**AeAeg\_Ovary\_BF48h\_cat.24\_35.rep**

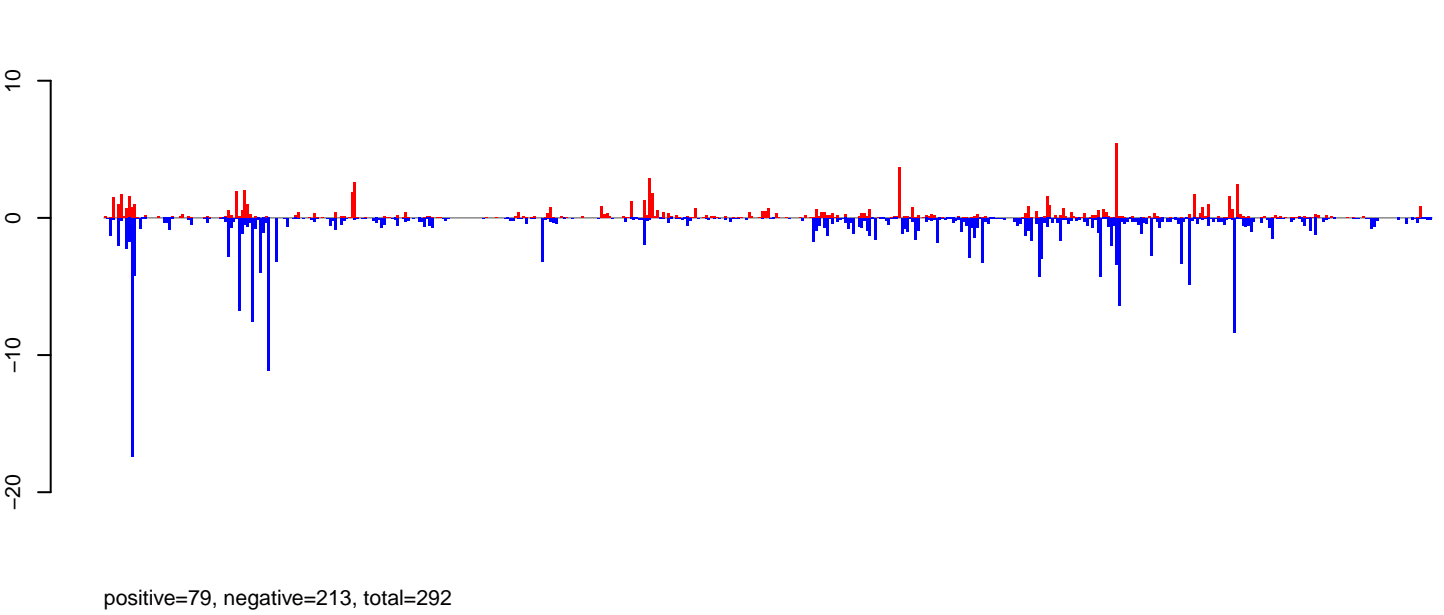

**AeAeg\_Ovary\_BF48h\_cat.rep**

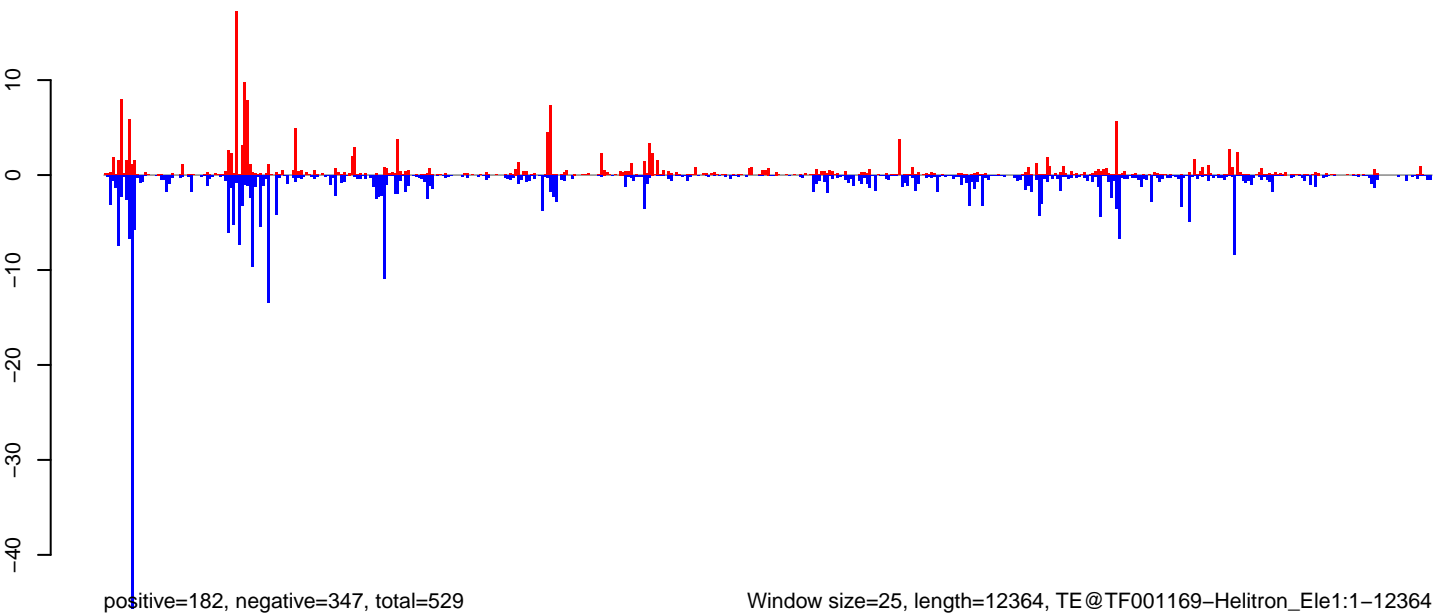

Window size=25, length=12364, TE@TF001169-Helitron\_Elements:1-12364

0 2000 4000 6000 8000 10000 12000

**AeAeg\_Ovary\_BF48h\_cat.18\_23.rep**

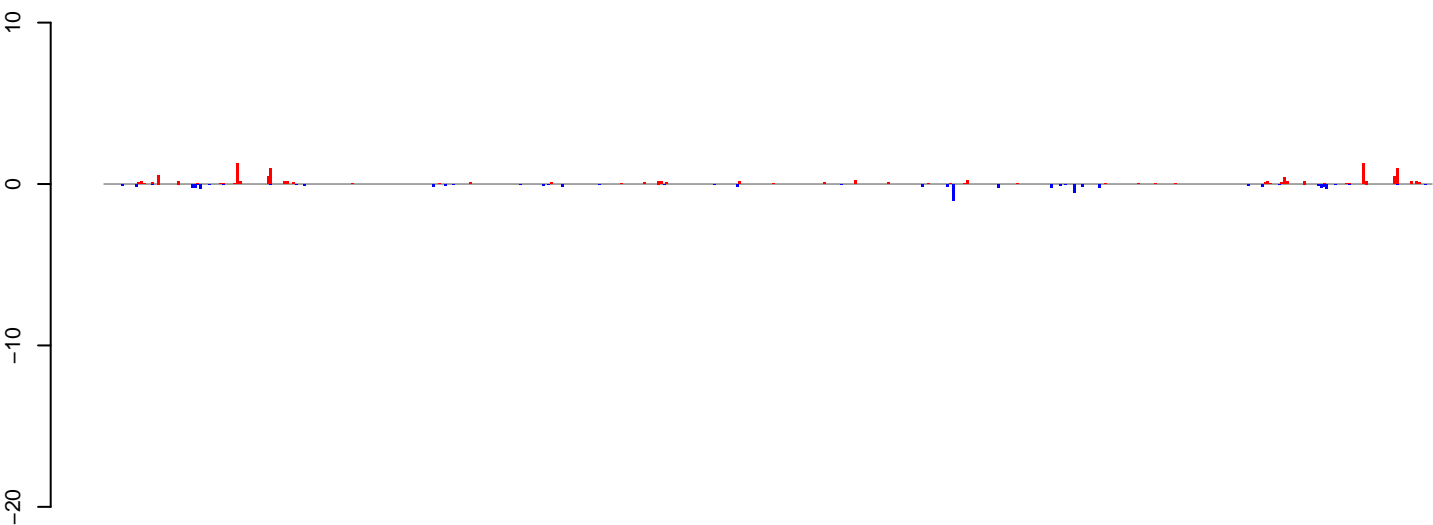

positive=11, negative=6, total=17

**AeAeg\_Ovary\_BF48h\_cat.24\_35.rep**

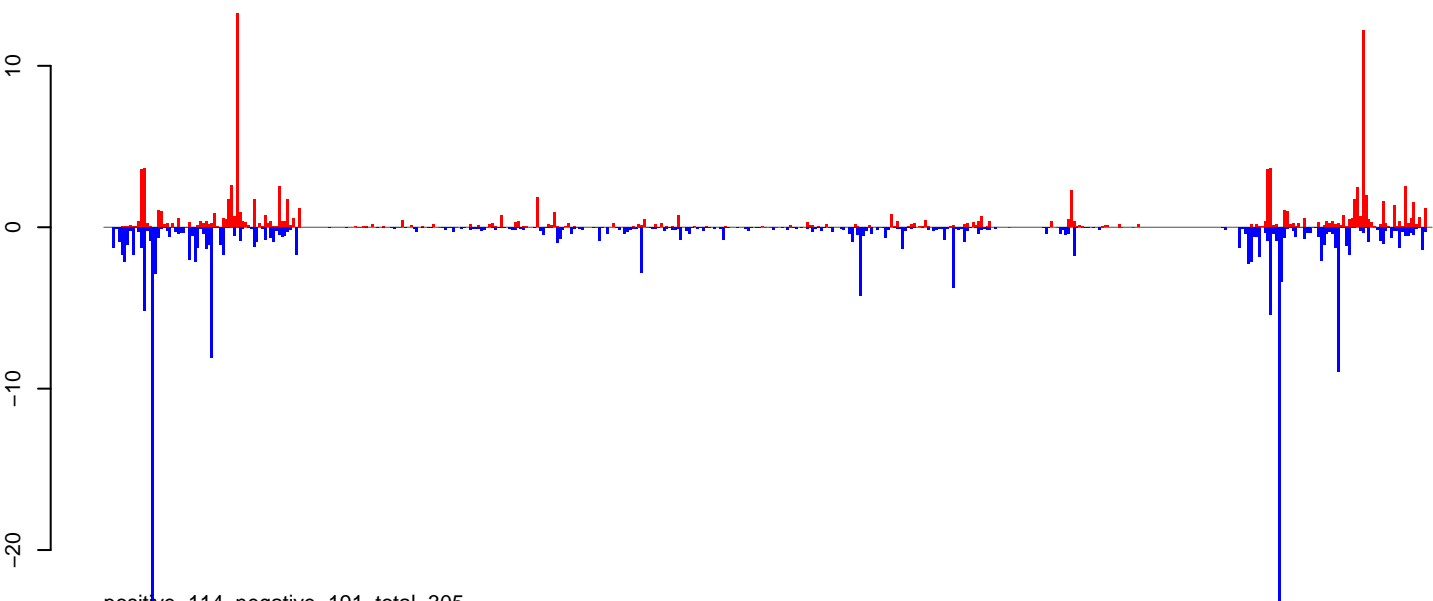

positive=114, negative=191, total=305

**AeAeg\_Ovary\_BF48h\_cat.rep**

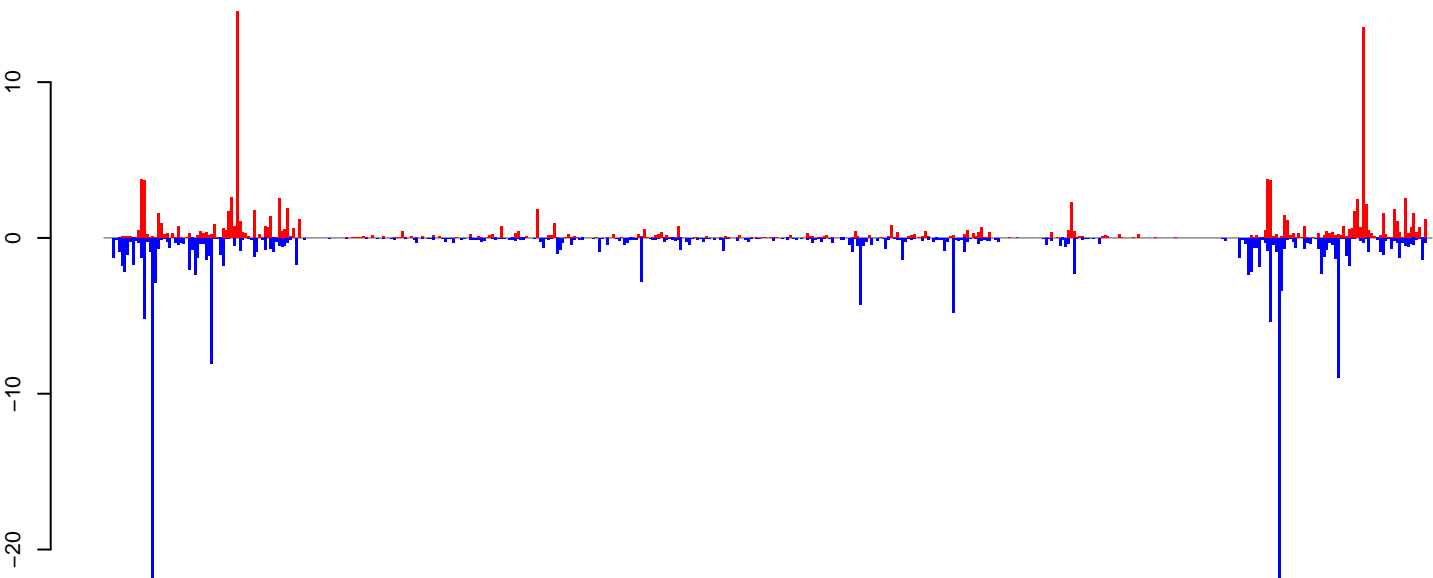

positive=125, negative=197, total=322

Window size=25, length=11808, TE@TF000932-Ty3\_gypsy\_Ele190:1-11808

0 2000 4000 6000 8000 10000 12000

AeAeg\_Ovary\_BF48h\_cat.18\_23.rep

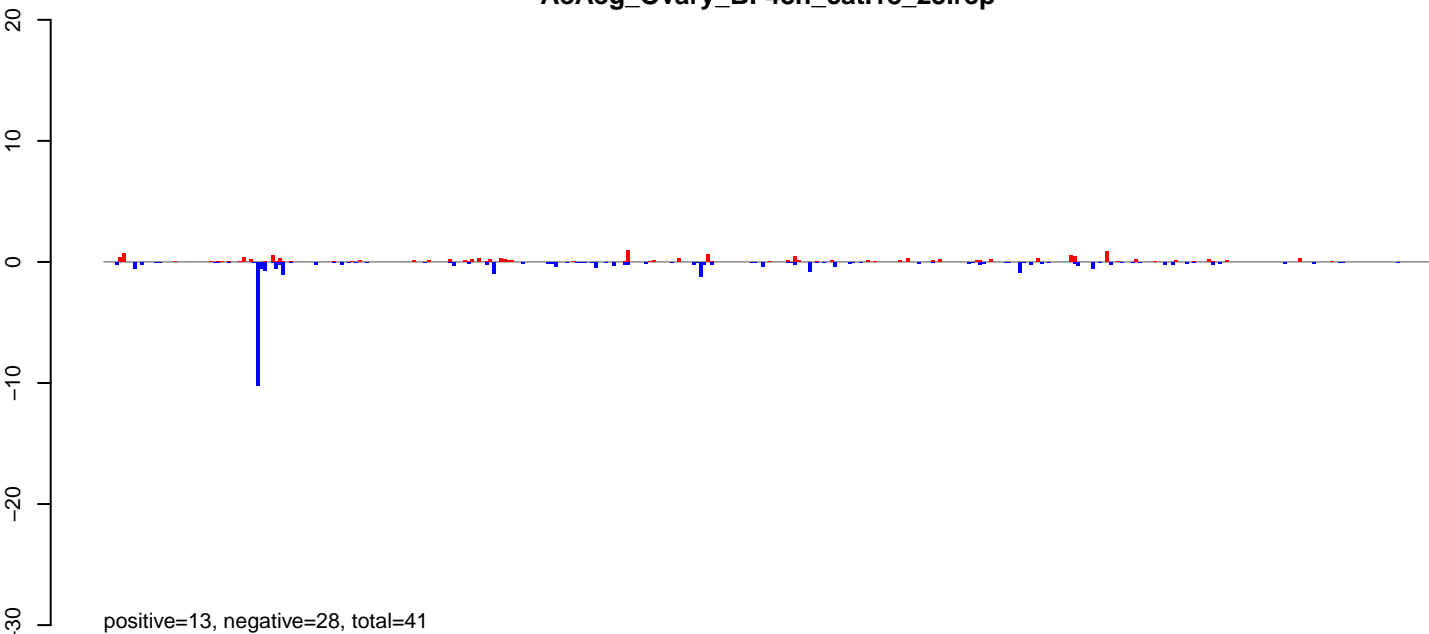

AeAeg\_Ovary\_BF48h\_cat.24\_35.rep

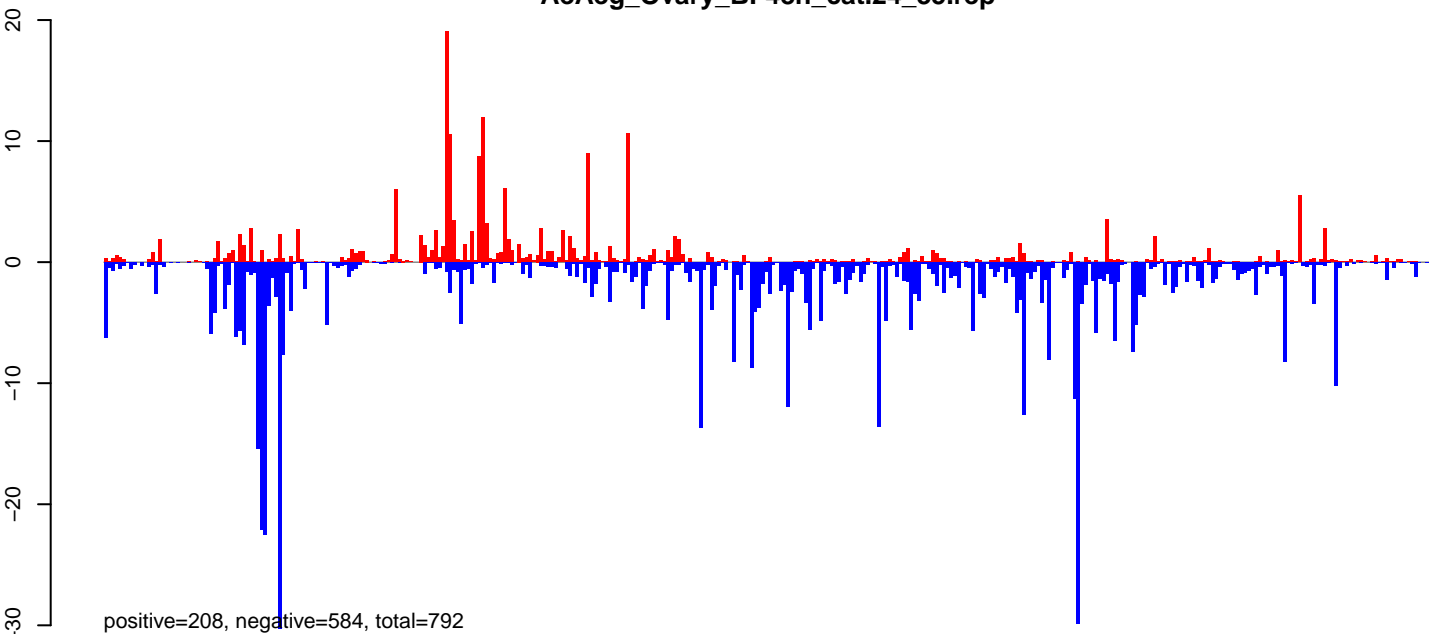

AeAeg\_Ovary\_BF48h\_cat.rep

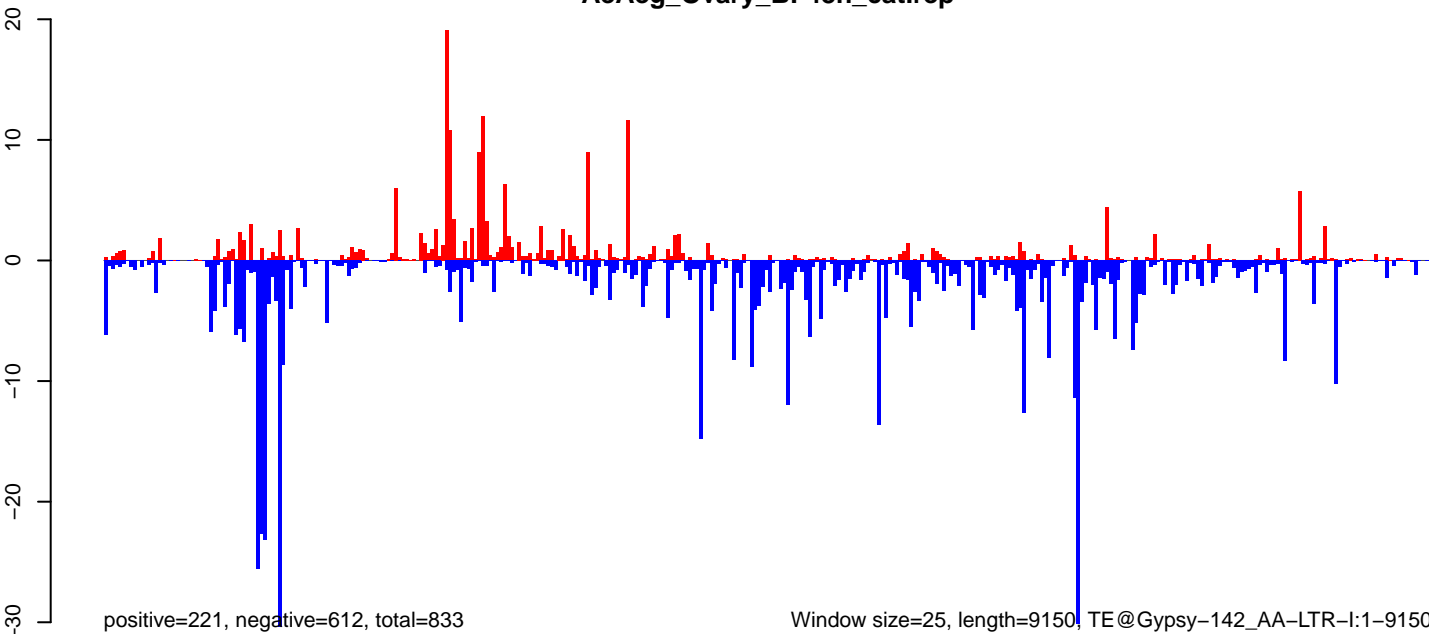

Window size=25, length=9150, TE@Gypsy-142\_AA-LTR-I:1-9150

0 2000 4000 6000 8000

AeAeg\_Ovary\_BF48h\_cat.18\_23.rep

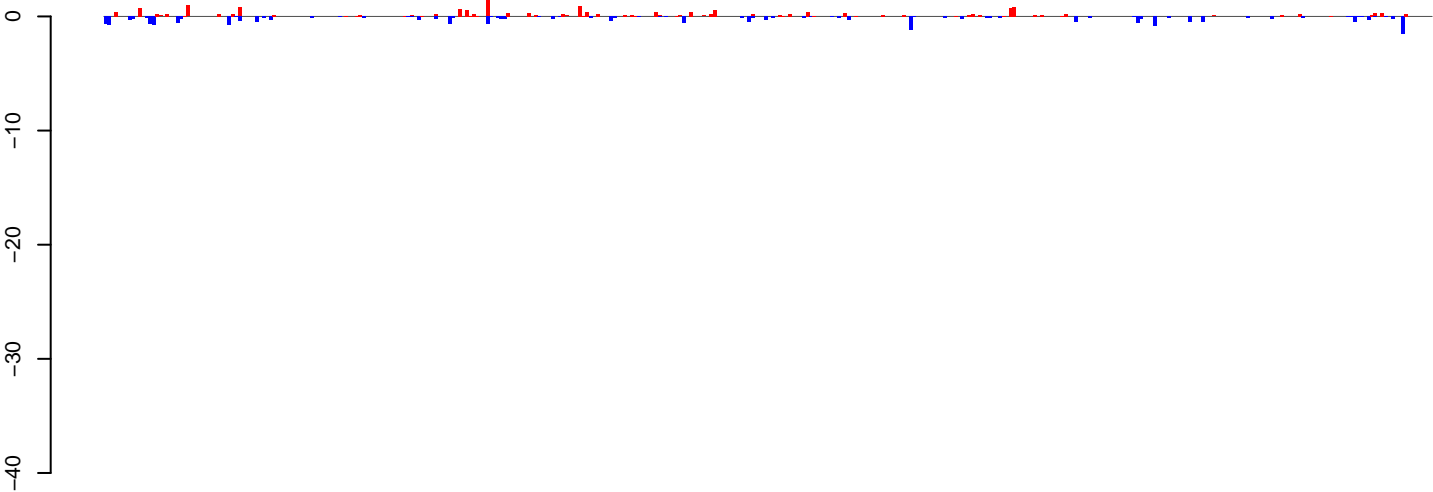

positive=18, negative=21, total=40

AeAeg\_Ovary\_BF48h\_cat.24\_35.rep

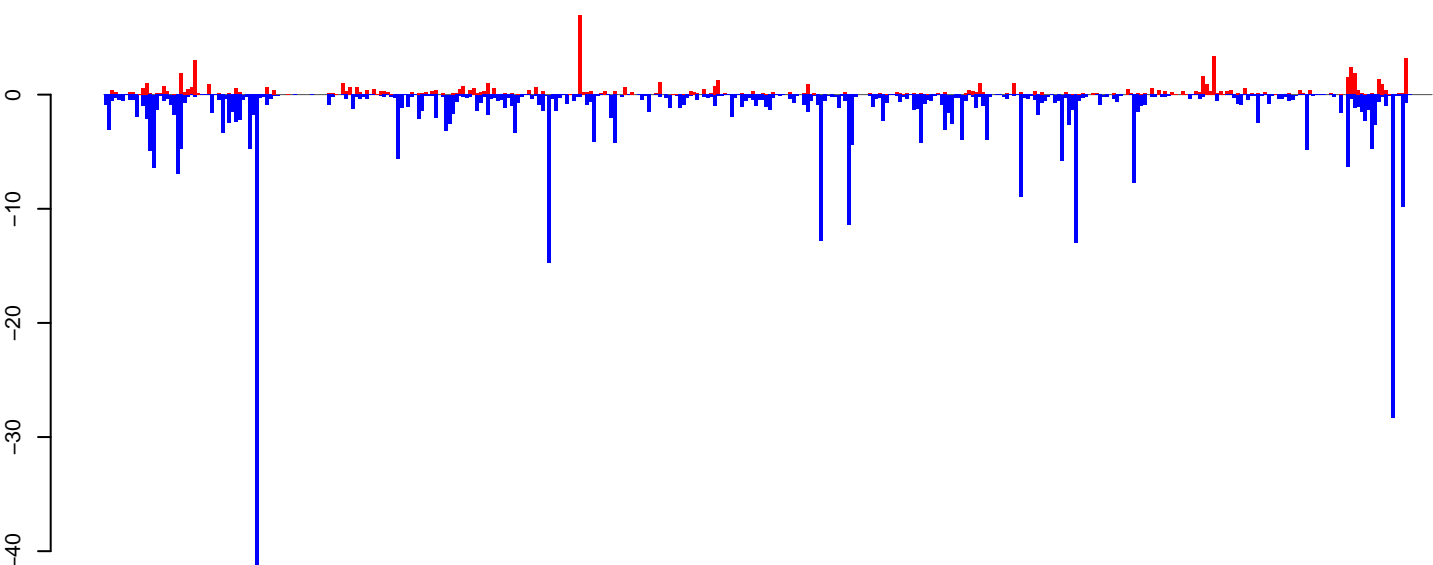

positive=78, negative=408, total=486

AeAeg\_Ovary\_BF48h\_cat.rep

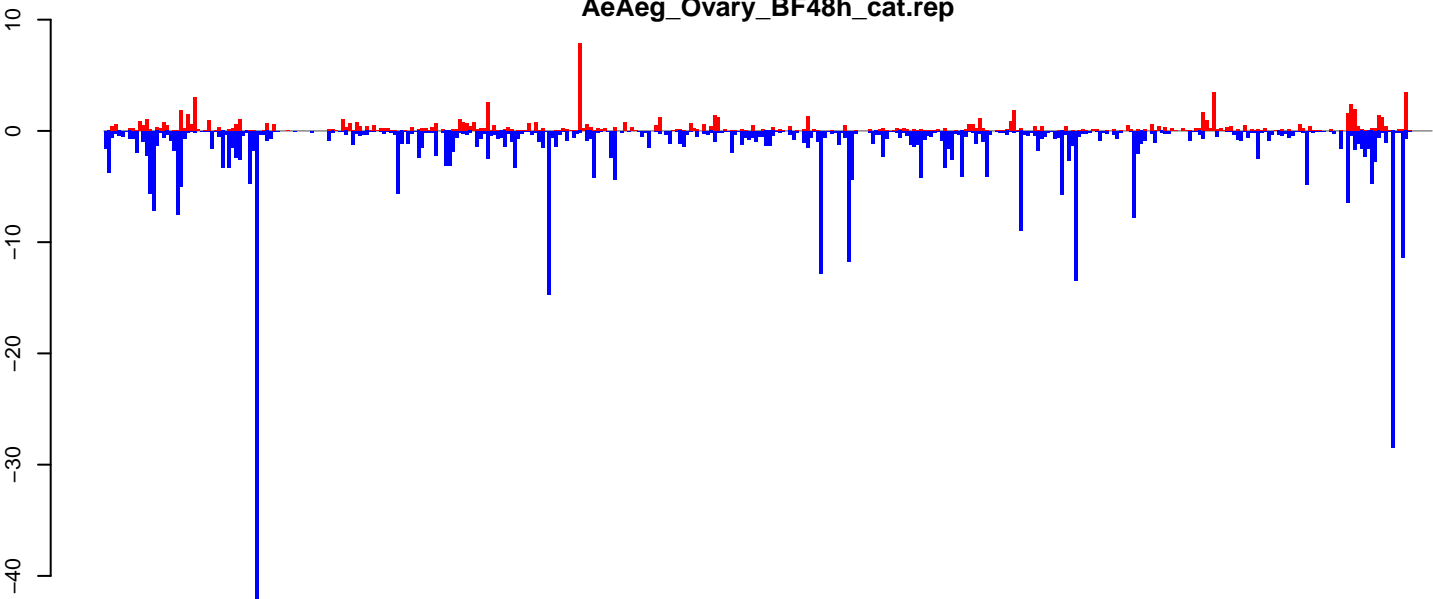

positive=96, negative=430, total=525

Window size=25, length=9636, TE@Gypsy-622\_AA-LTR-I:1-9636

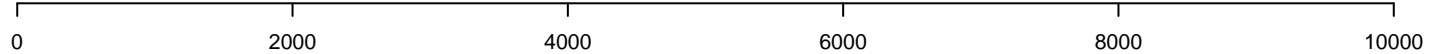

AeAeg\_Ovary\_BF48h\_cat.18\_23.rep

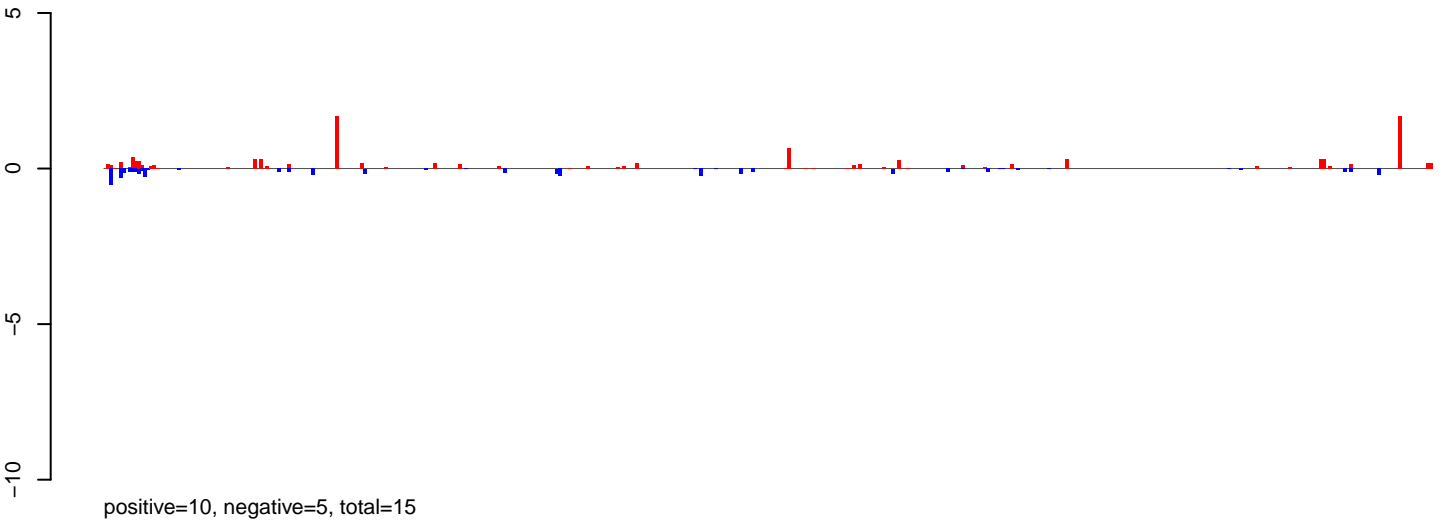

AeAeg\_Ovary\_BF48h\_cat.24\_35.rep

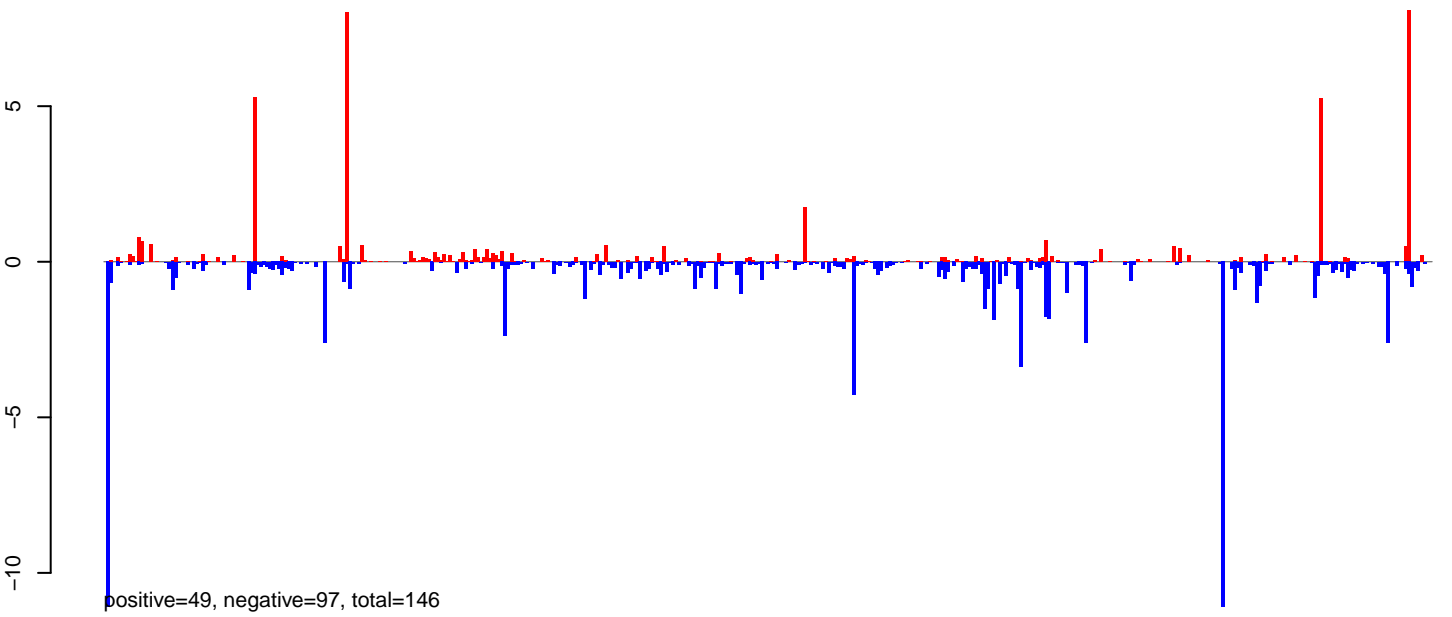

AeAeg\_Ovary\_BF48h\_cat.rep

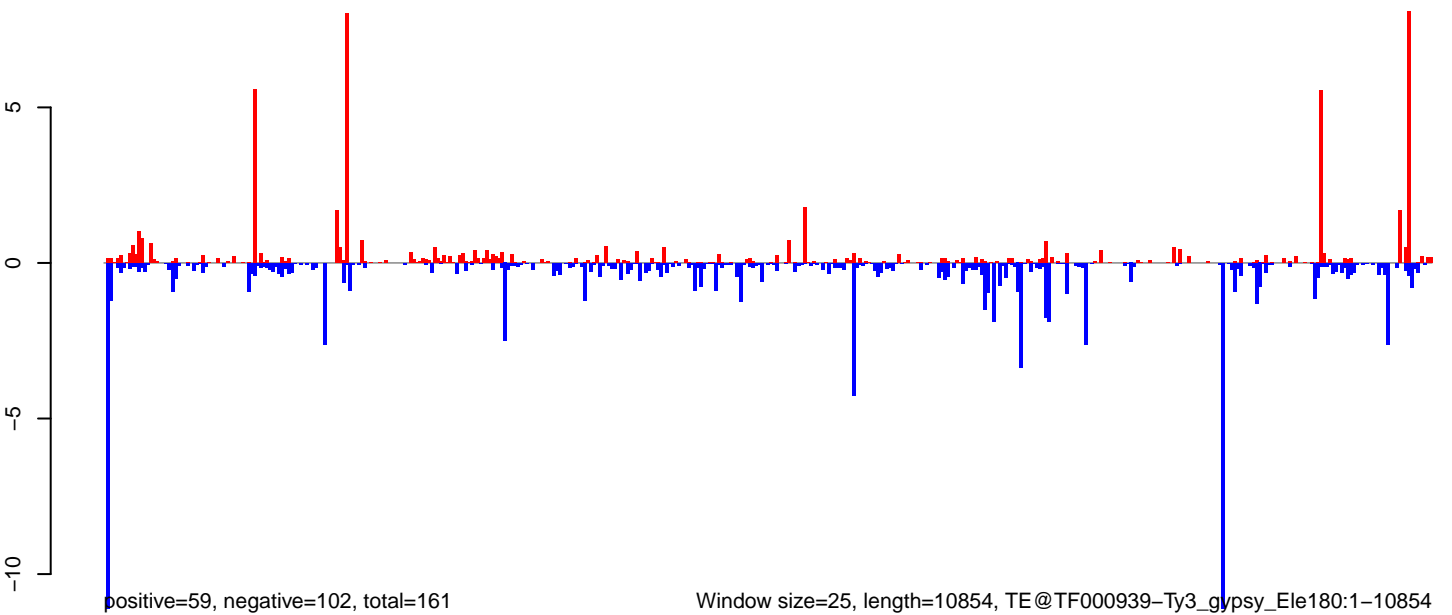

**AeAeg\_Ovary\_BF48h\_cat.18\_23.rep**

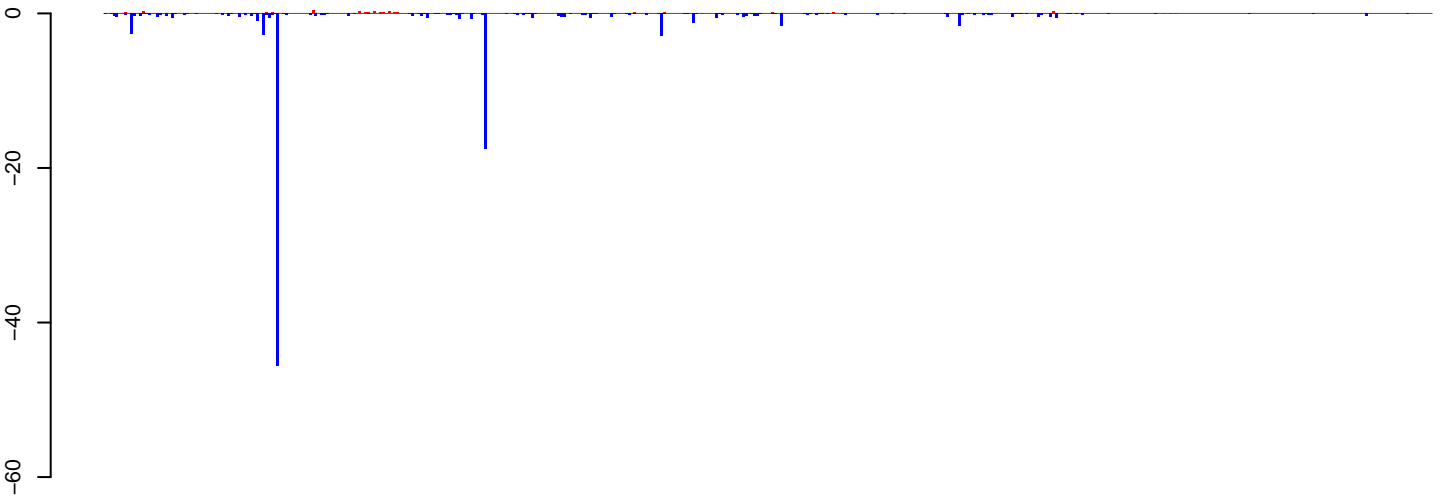

positive=4, negative=102, total=107

**AeAeg\_Ovary\_BF48h\_cat.24\_35.rep**

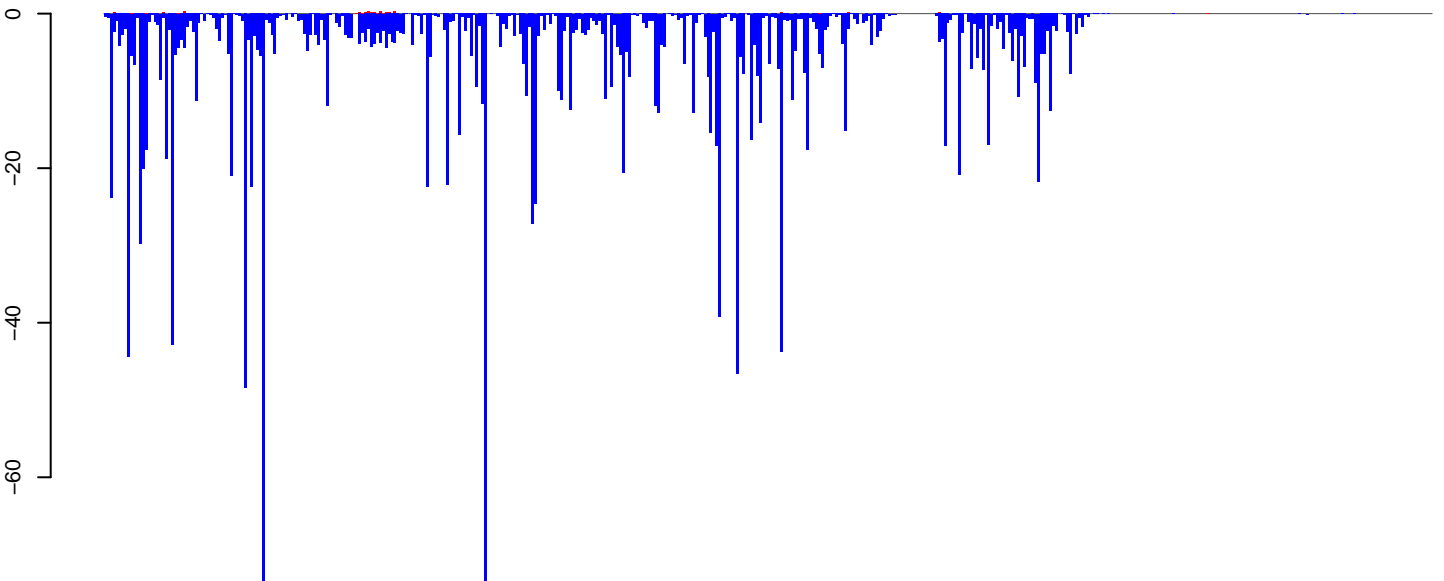

positive=5, negative=1603, total=1608

**AeAeg\_Ovary\_BF48h\_cat.rep**

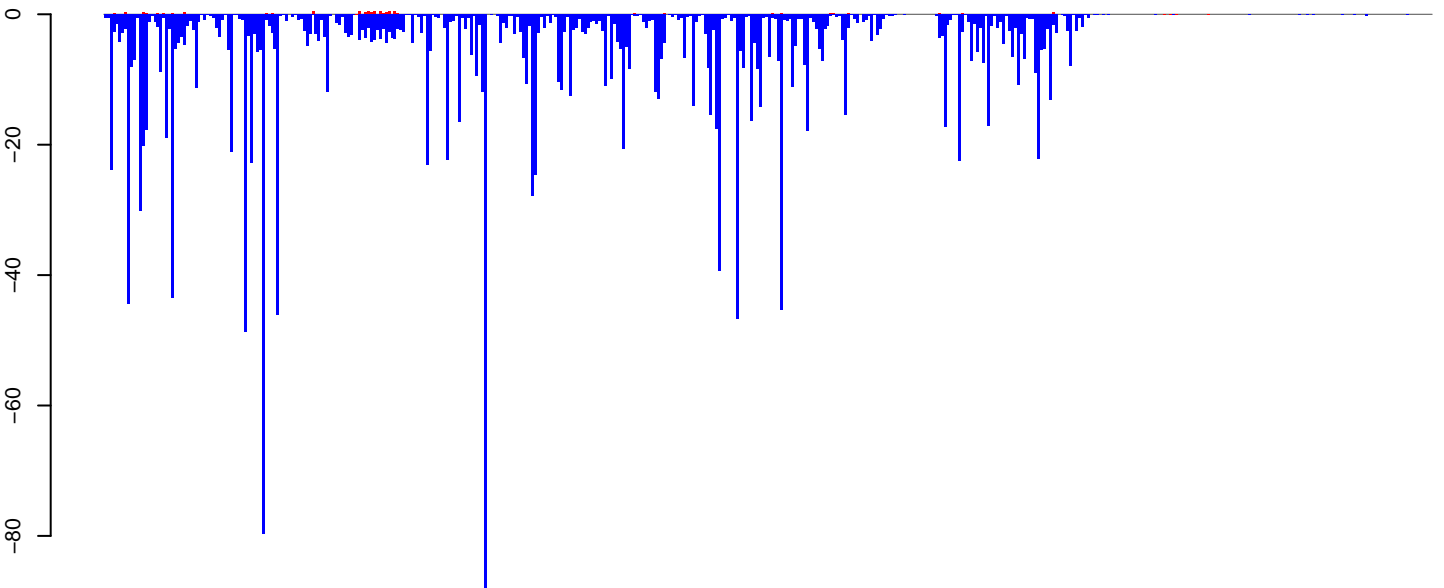

positive=9, negative=1706, total=1715

Window size=25, length=11343, TE@BEL-279\_AA-LTR-I:1-11343

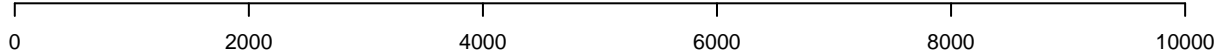

**AeAeg\_Ovary\_BF48h\_cat.18\_23.rep**

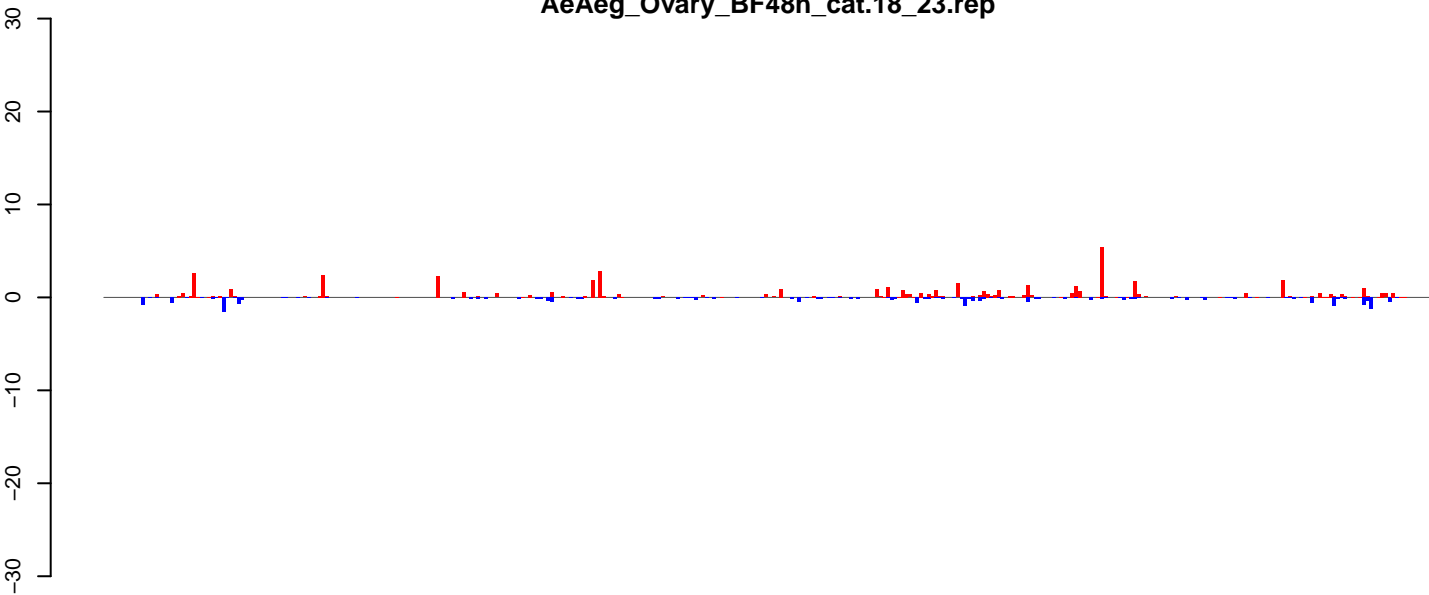

positive=50, negative=24, total=74

**AeAeg\_Ovary\_BF48h\_cat.24\_35.rep**

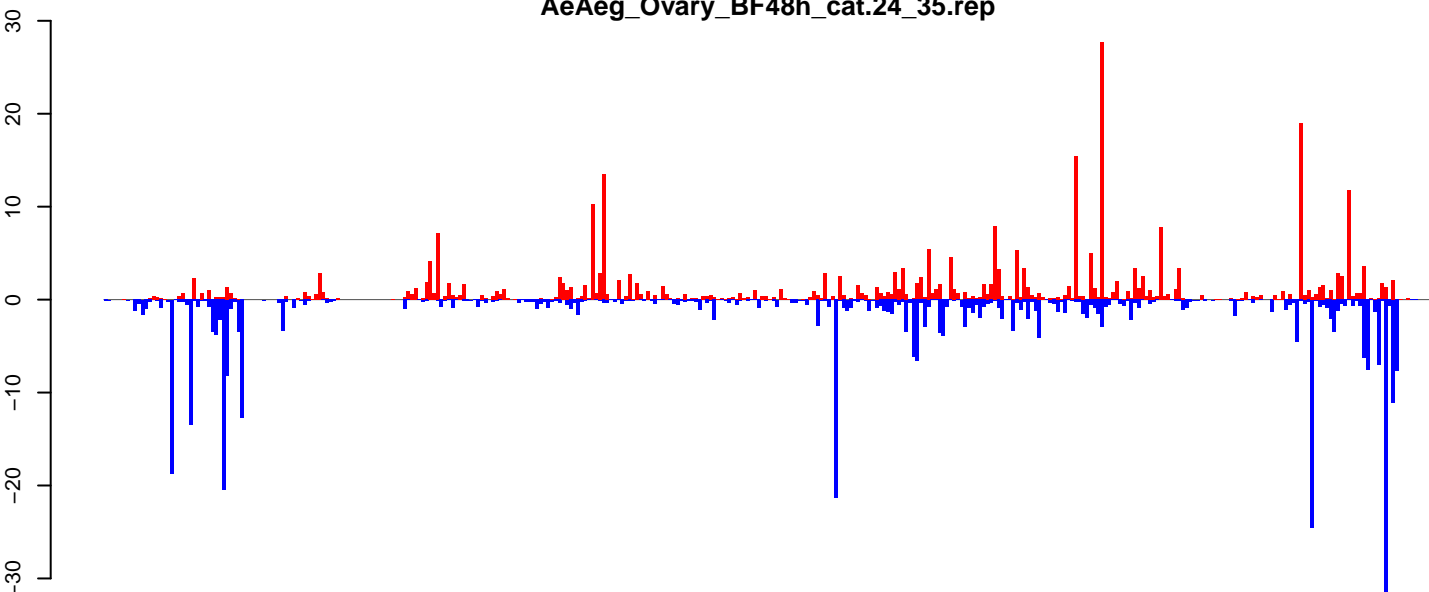

positive=313, negative=373, total=686

**AeAeg\_Ovary\_BF48h\_cat.rep**

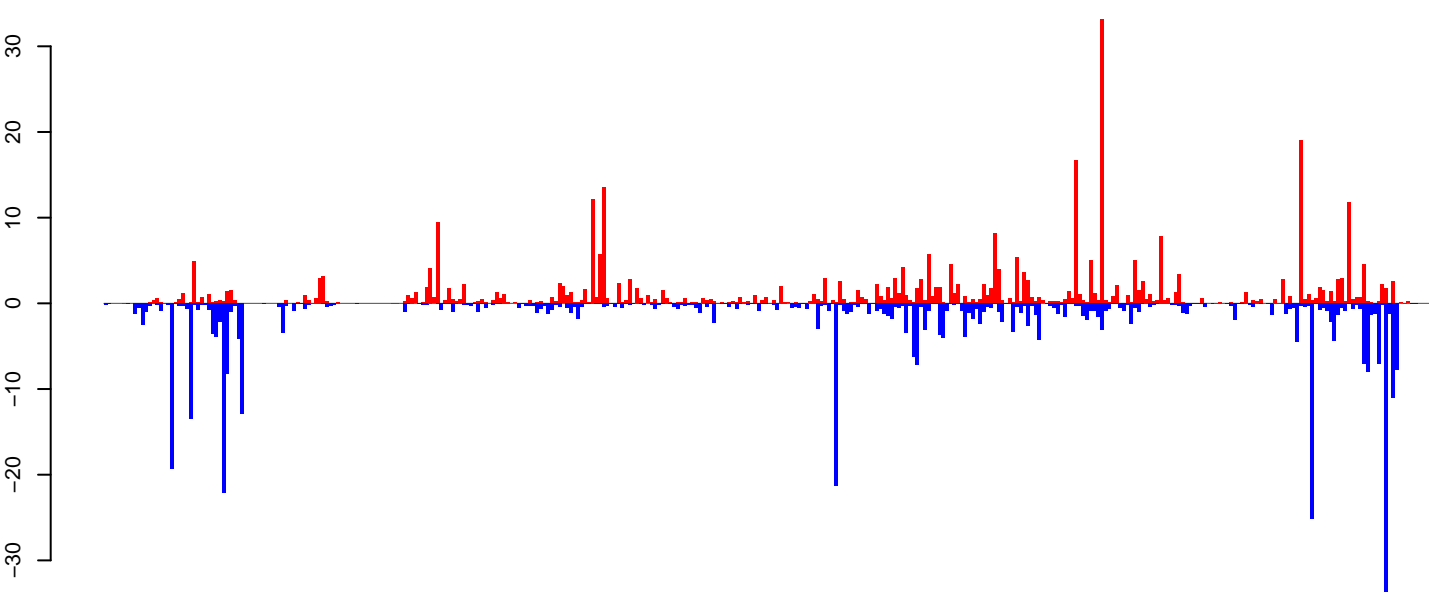

positive=363, negative=397, total=760

Window size=25, length=8989, TE@Gypsy-249\_AA-LTR-I:1-8989

0 2000 4000 6000 8000



**AeAeg\_Ovary\_BF48h\_cat.18\_23.rep**

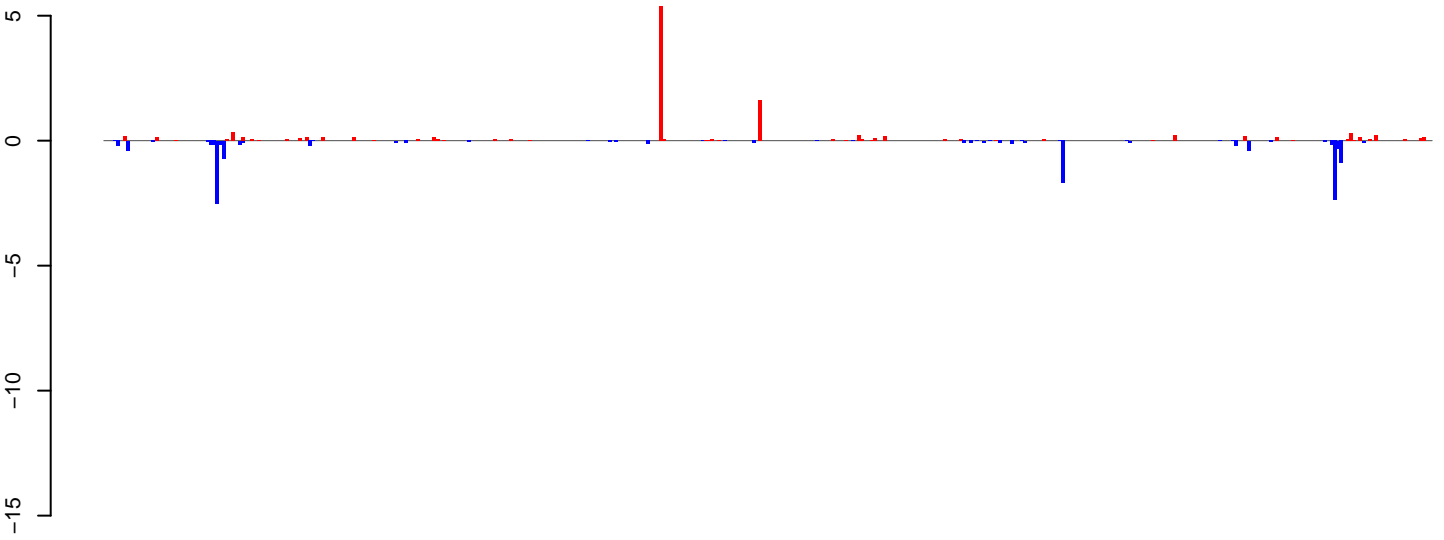

positive=12, negative=13, total=25

**AeAeg\_Ovary\_BF48h\_cat.24\_35.rep**

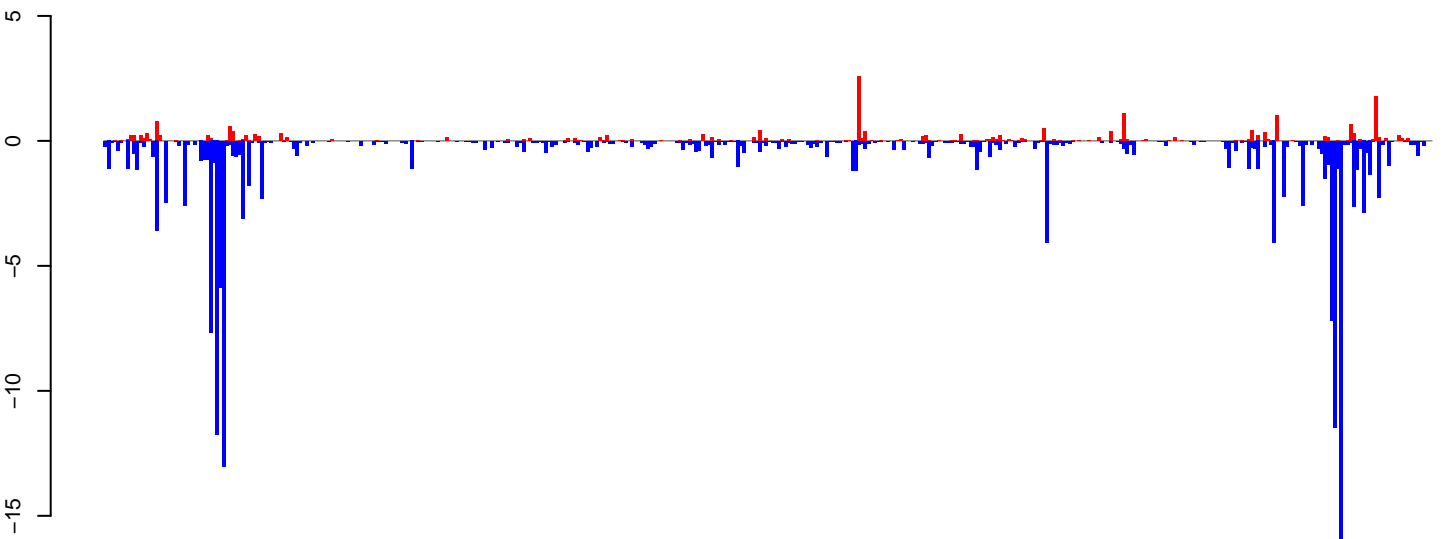

positive=21, negative=170, total=191

**AeAeg\_Ovary\_BF48h\_cat.rep**

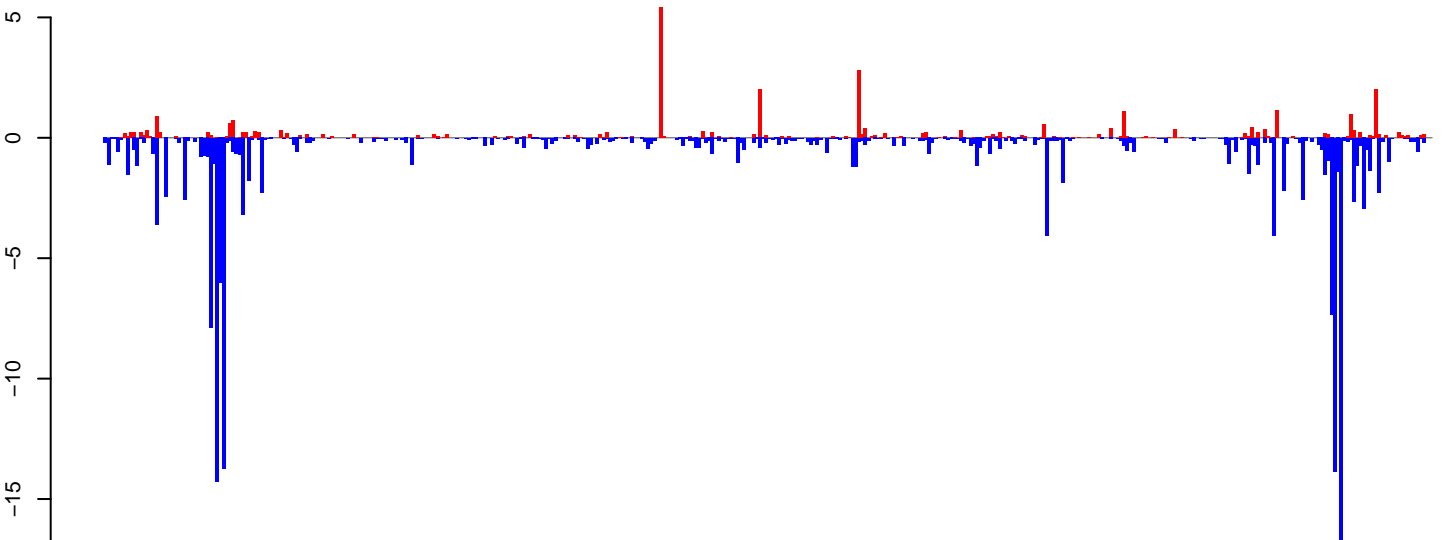

positive=33, negative=182, total=216

Window size=25, length=10380, TE@TF000935-Ty3\_gypsy\_Ele1851-10380

0 2000 4000 6000 8000 10000

**AeAeg\_Ovary\_BF48h\_cat.18\_23.rep**

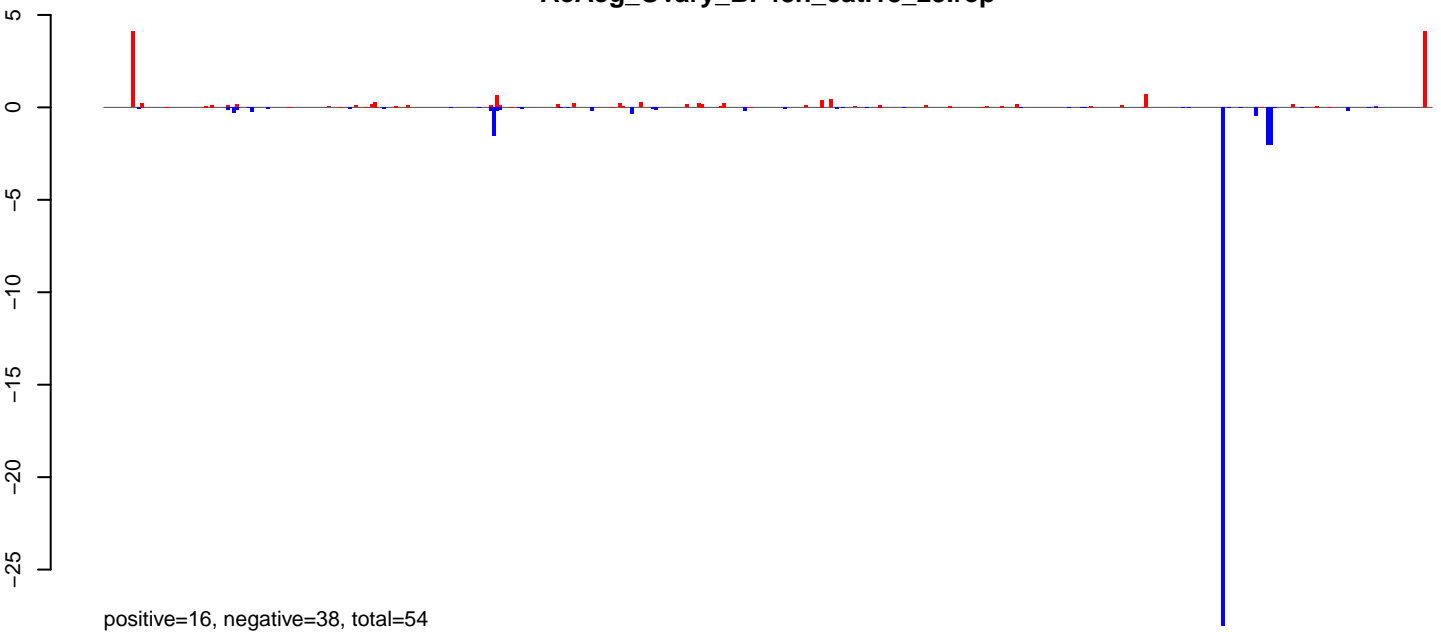

**AeAeg\_Ovary\_BF48h\_cat.24\_35.rep**

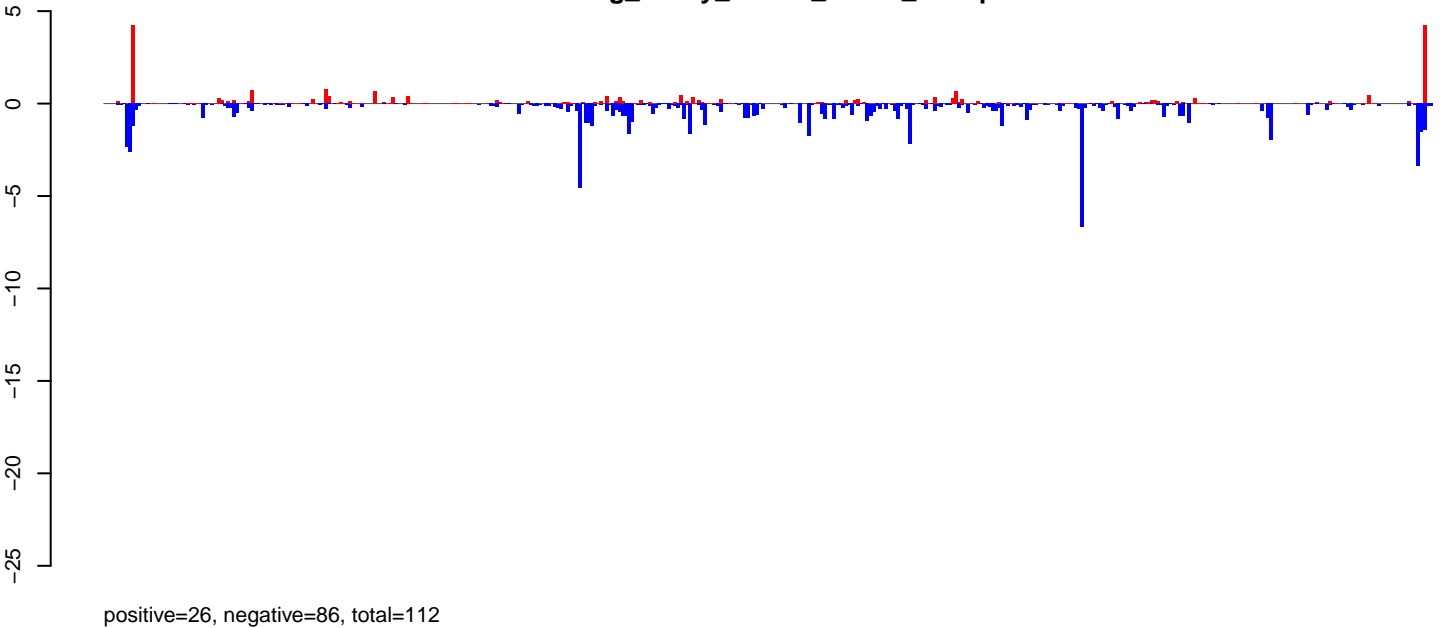

**AeAeg\_Ovary\_BF48h\_cat.rep**

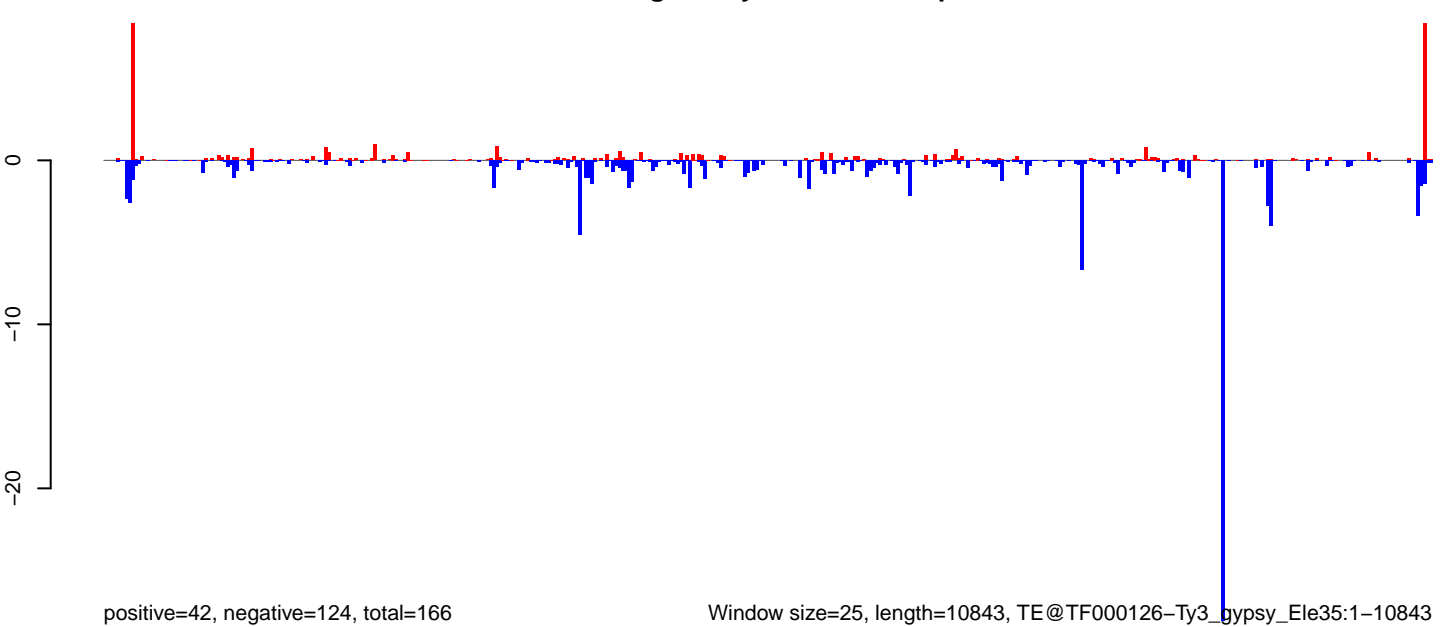

Window size=25, length=10843, TE@TF000126-Ty3\_gypsy\_Ele35:1-10843

0 2000 4000 6000 8000 10000

AeAeg\_Ovary\_BF48h\_cat.18\_23.rep

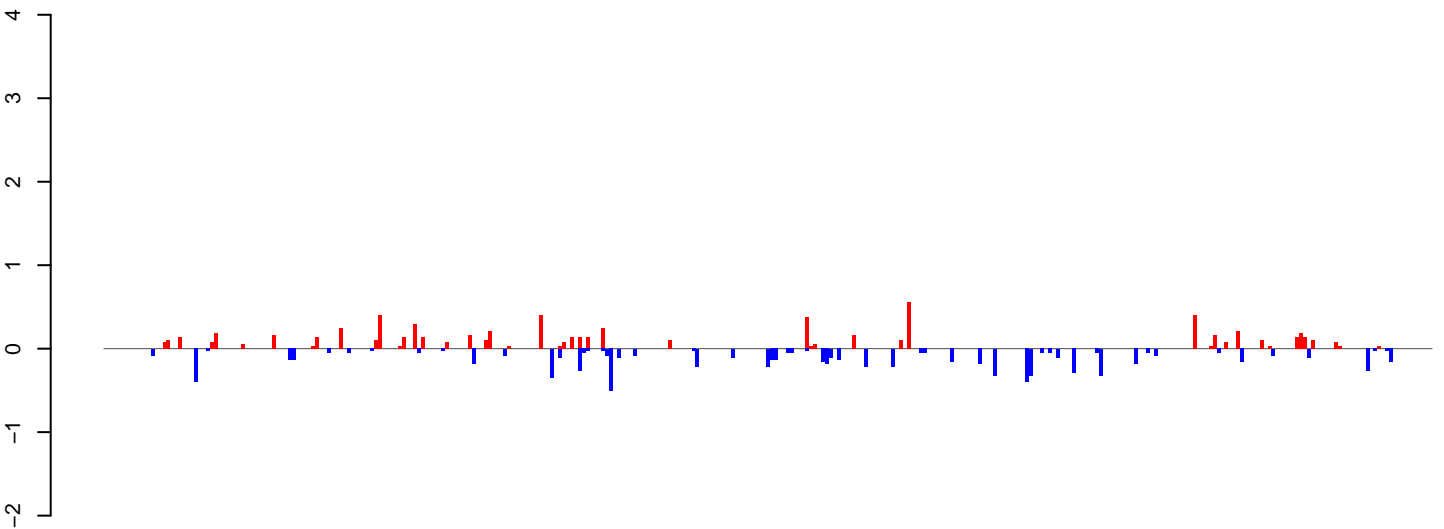

positive=7, negative=8, total=16

AeAeg\_Ovary\_BF48h\_cat.24\_35.rep

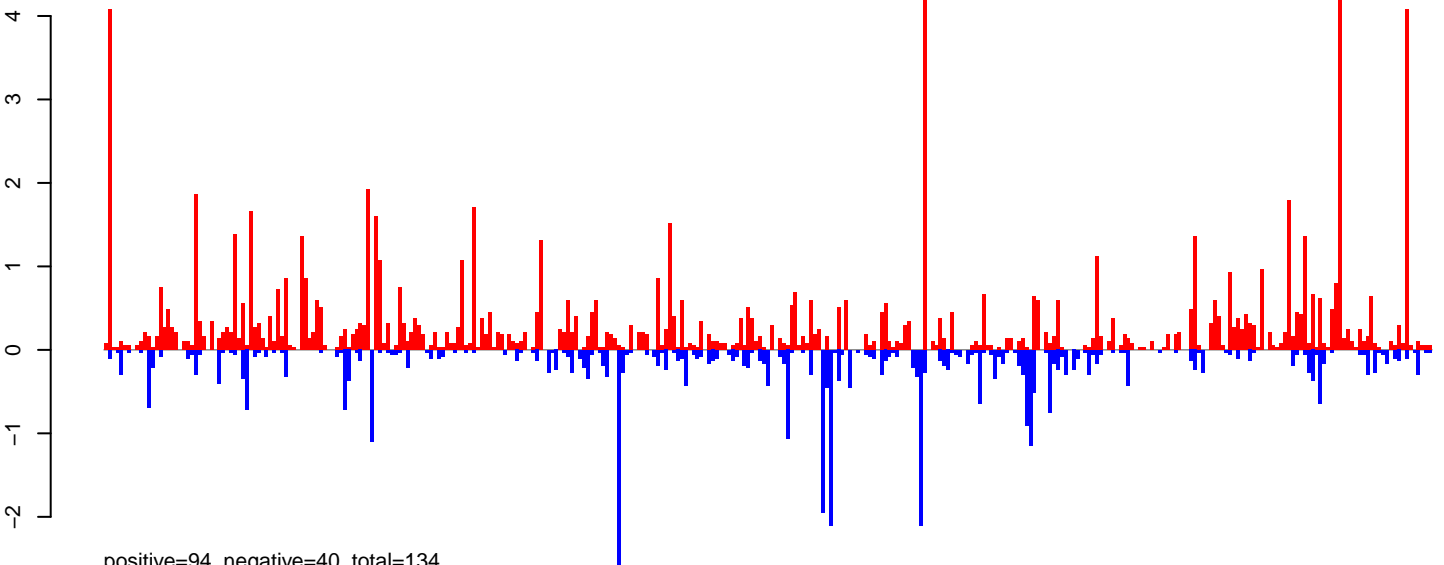

positive=94, negative=40, total=134

AeAeg\_Ovary\_BF48h\_cat.rep

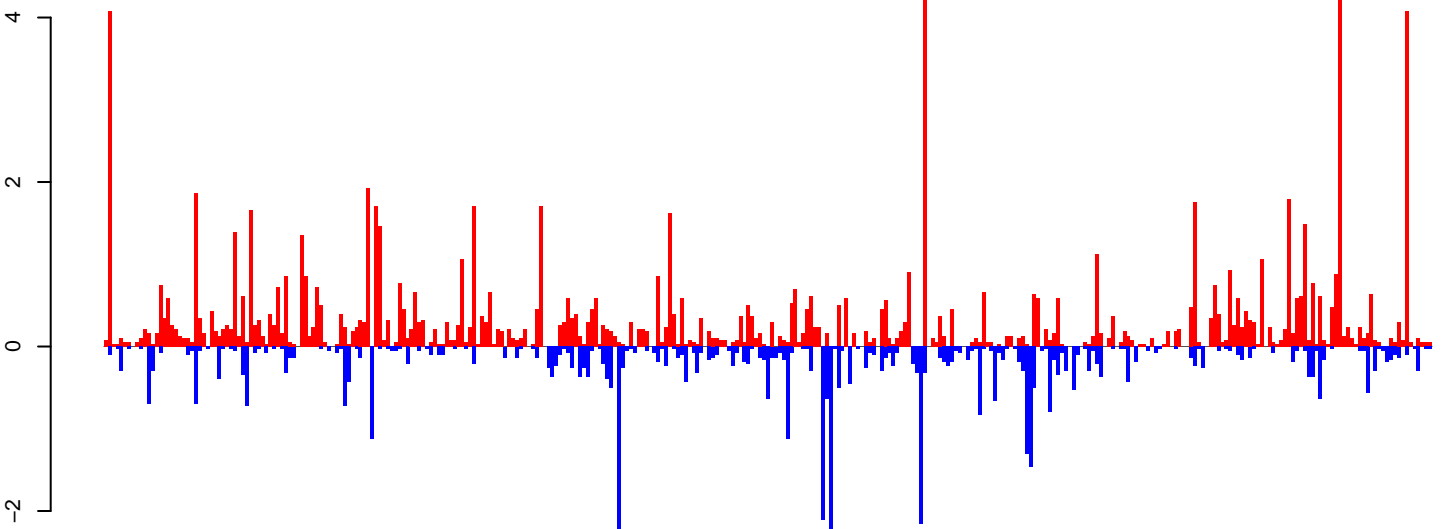

positive=101, negative=48, total=150

Window size=25, length=8467, TE@TF000618-Ty1\_copia\_Elements:1-8467

0 2000 4000 6000 8000

**AeAeg\_Ovary\_BF48h\_cat.18\_23.rep**

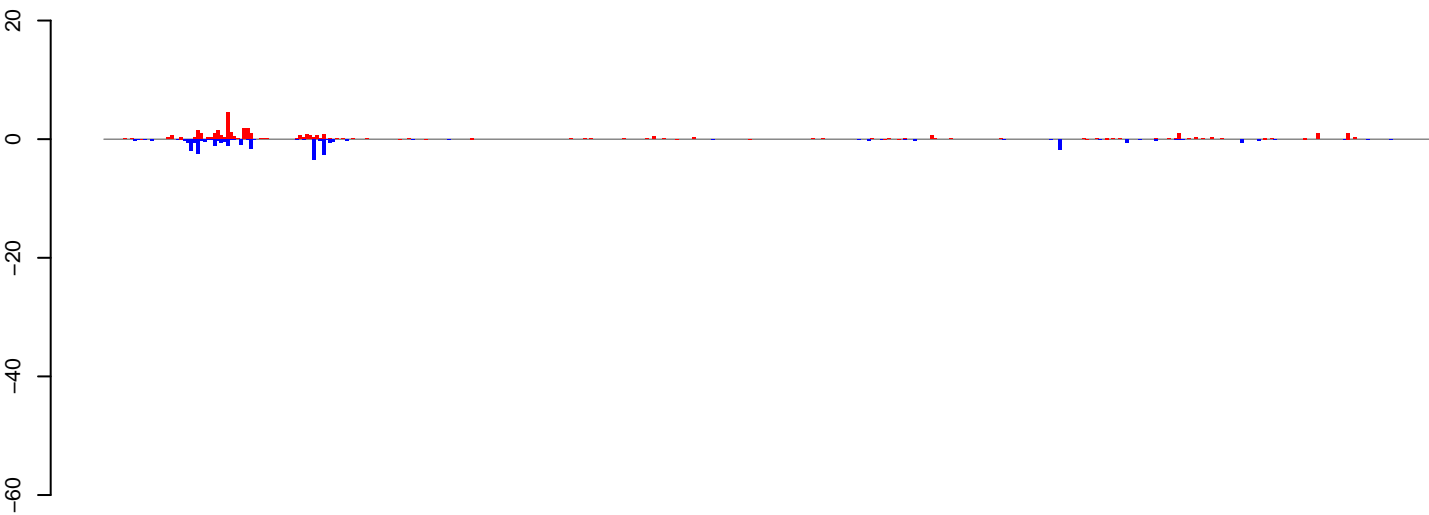

positive=33, negative=27, total=60

**AeAeg\_Ovary\_BF48h\_cat.24\_35.rep**

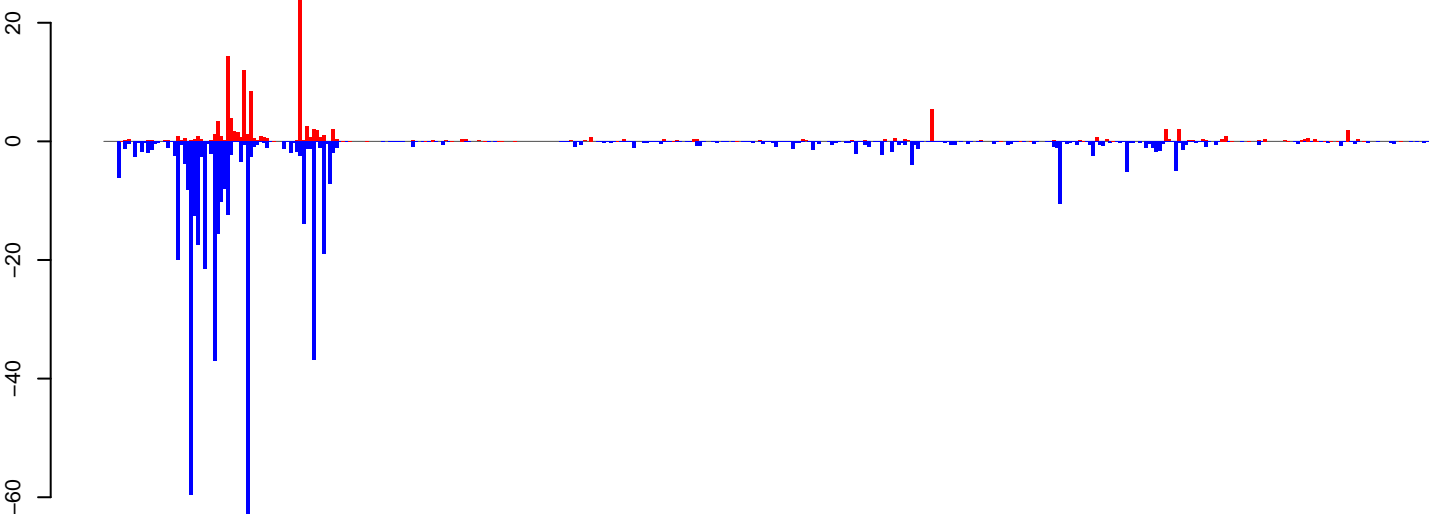

positive=127, negative=513, total=640

**AeAeg\_Ovary\_BF48h\_cat.rep**

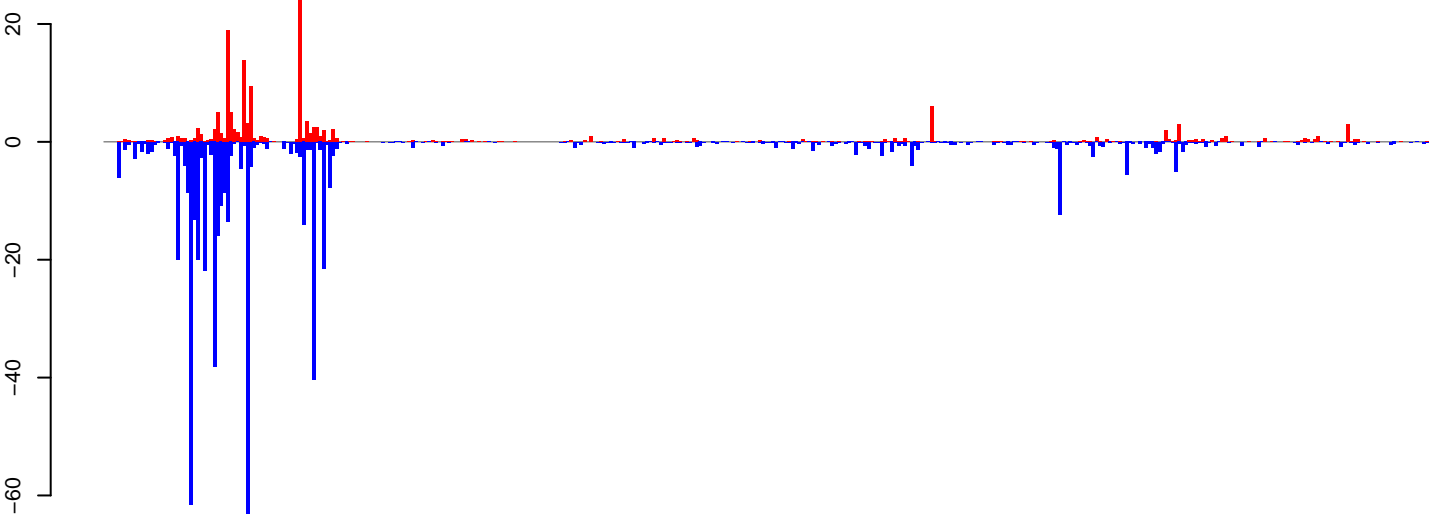

positive=160, negative=540, total=700

Window size=25, length=10047, TE@Gypsy-285\_AA-LTR-l:1-10047

0 2000 4000 6000 8000 10000

### AeAeg\_Ovary\_BF48h\_cat.18\_23.rep

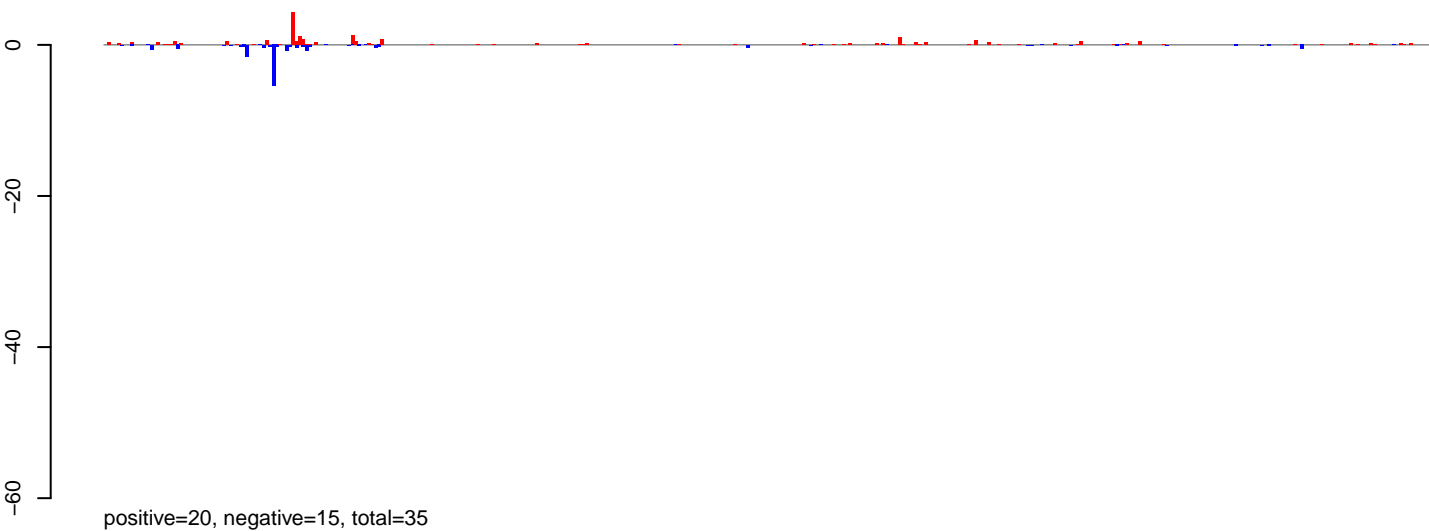

### AeAeg\_Ovary\_BF48h\_cat.24\_35.rep

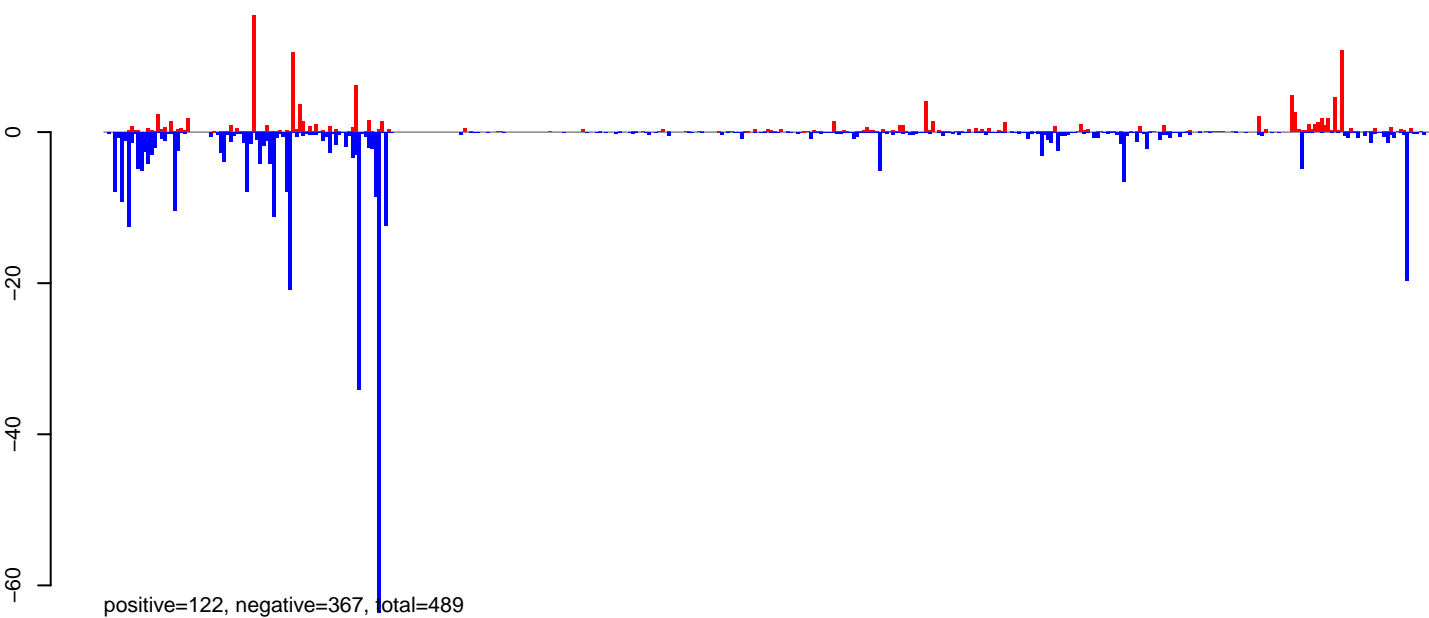

### AeAeg\_Ovary\_BF48h\_cat.rep

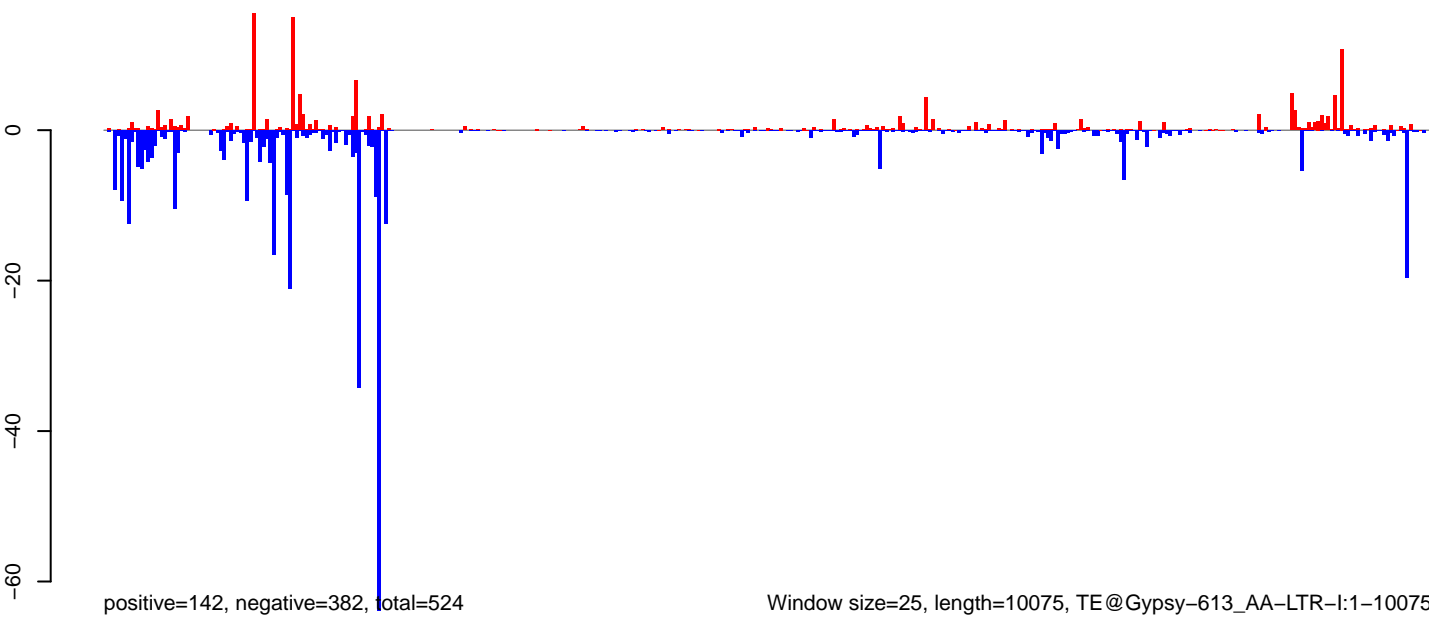

Window size=25, length=10075, TE@Gypsy-613\_AA-LTR-l:1-10075

0 2000 4000 6000 8000 10000

AeAeg\_Ovary\_BF48h\_cat.18\_23.rep

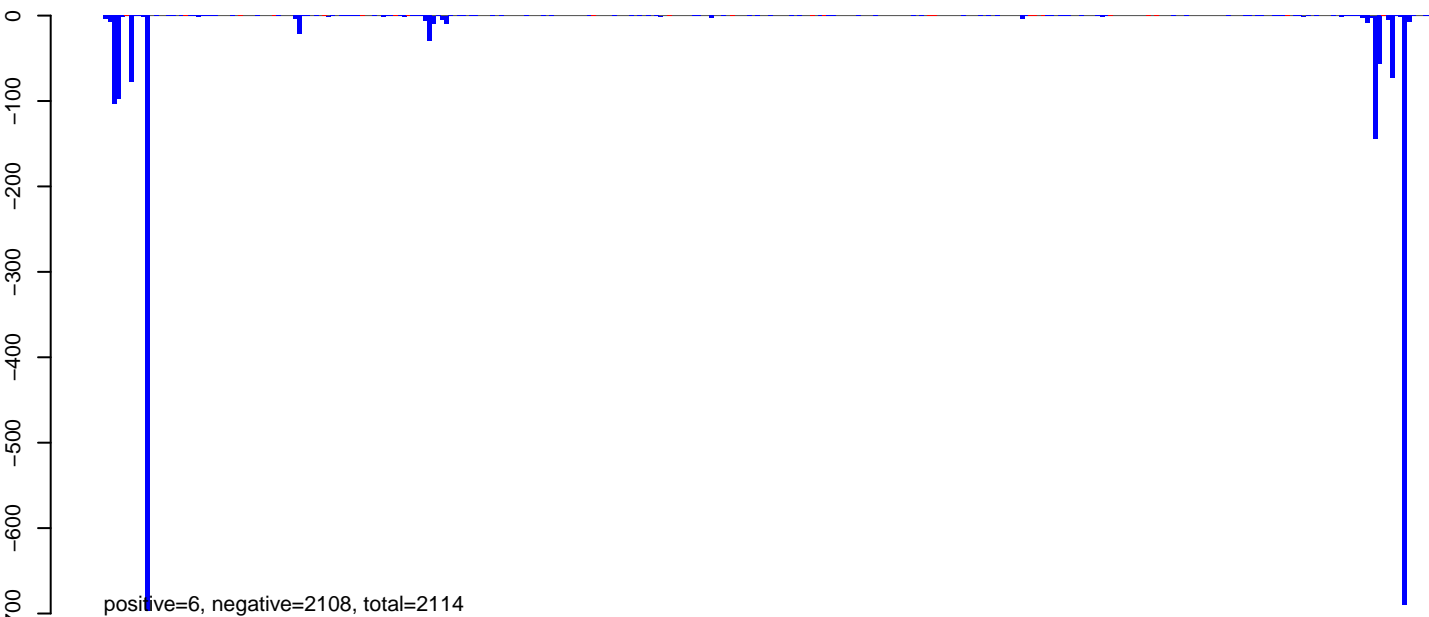

AeAeg\_Ovary\_BF48h\_cat.24\_35.rep

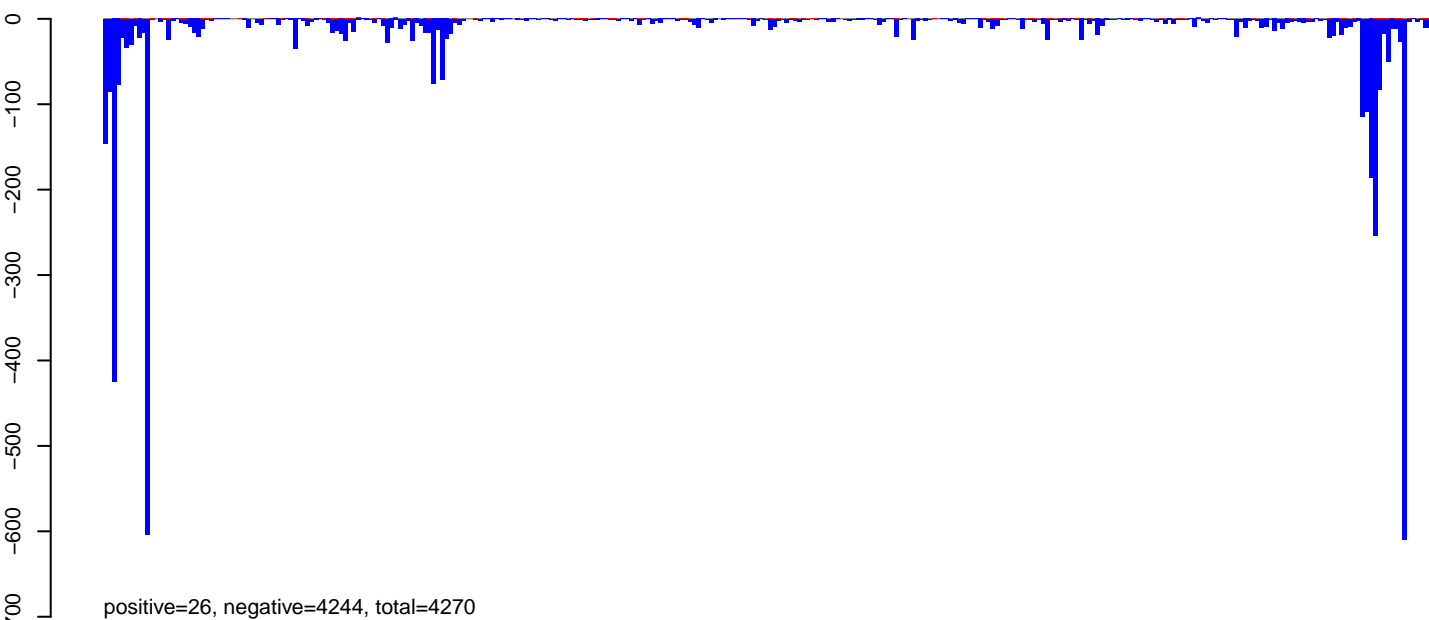

AeAeg\_Ovary\_BF48h\_cat.rep

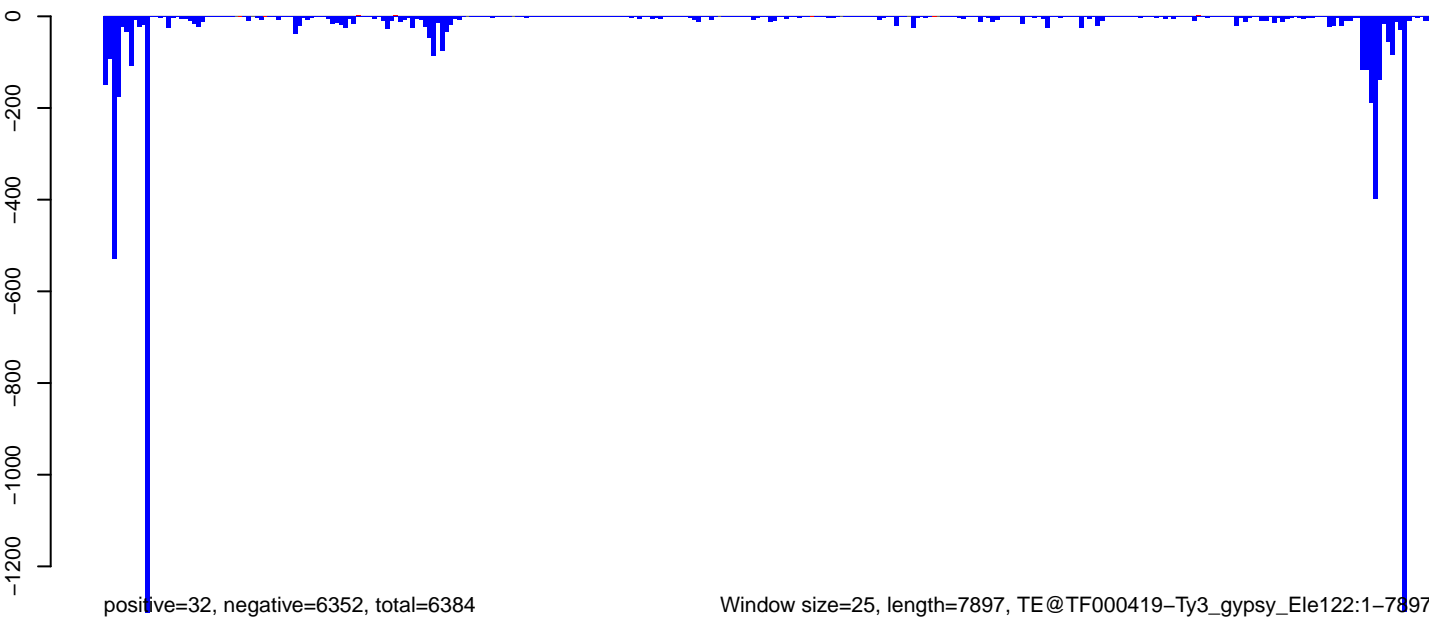

Window size=25, length=7897, TE@TF000419-Ty3\_gypsy\_Ele122:1-7897

0 2000 4000 6000 8000

AeAeg\_Ovary\_BF48h\_cat.18\_23.rep

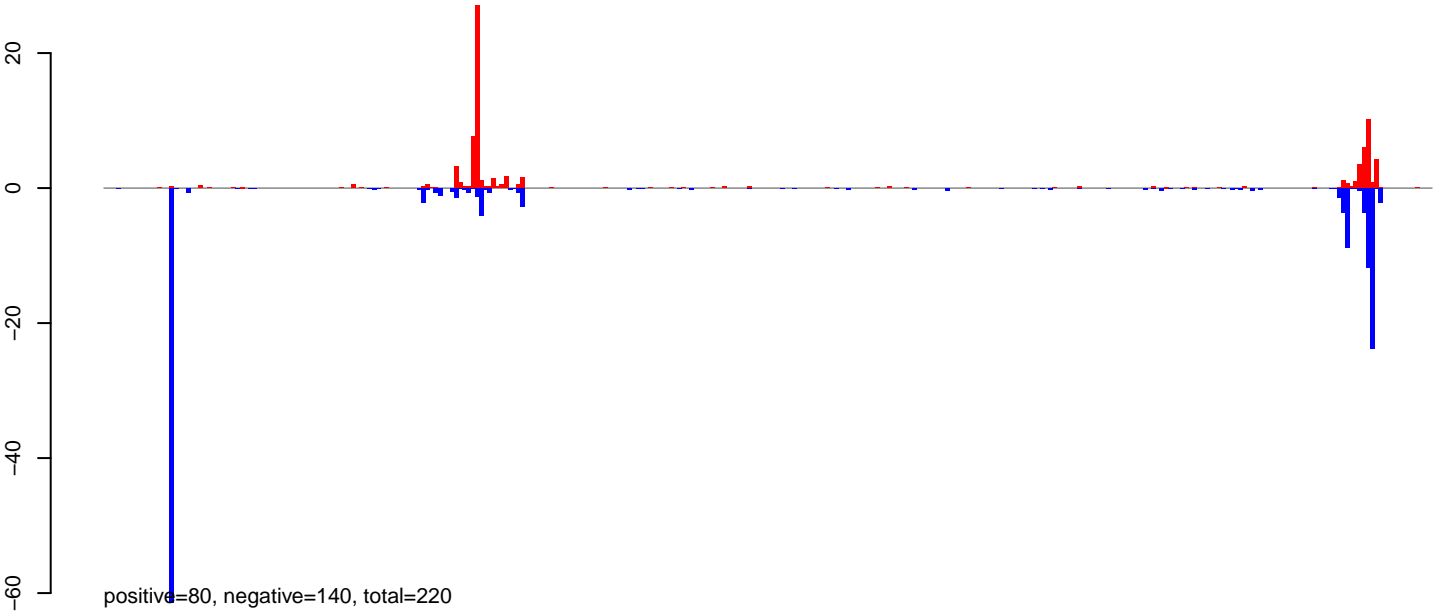

AeAeg\_Ovary\_BF48h\_cat.24\_35.rep

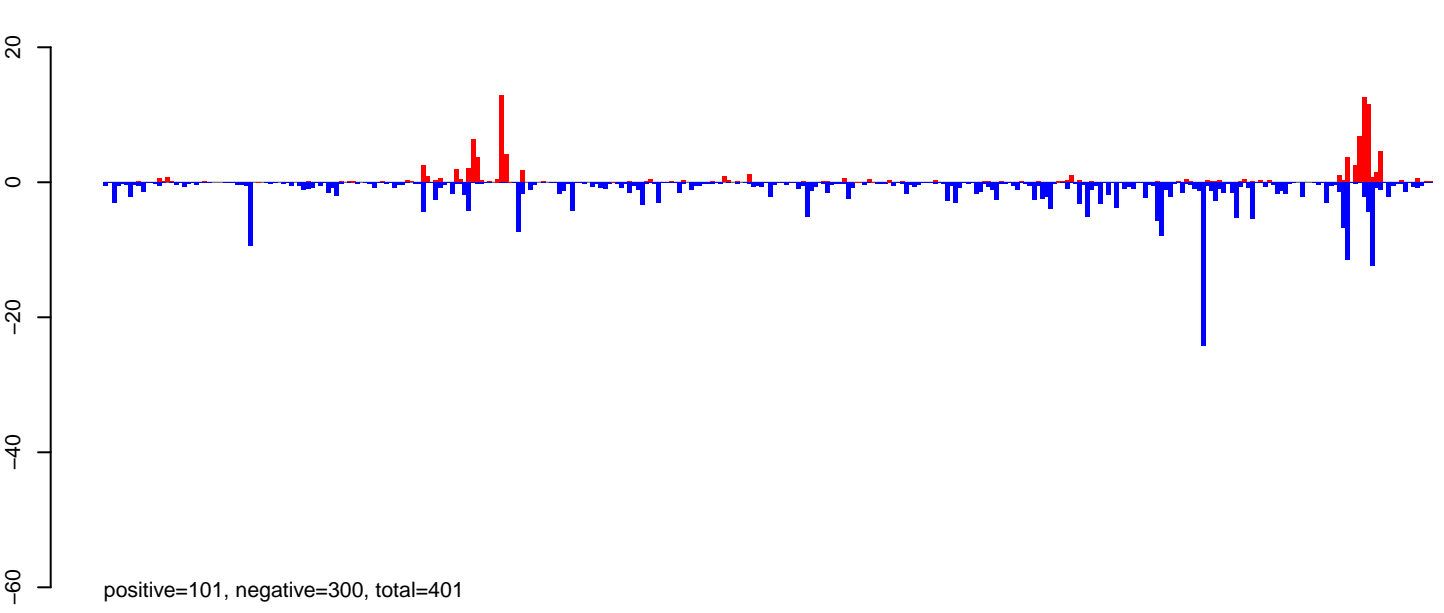

AeAeg\_Ovary\_BF48h\_cat.rep

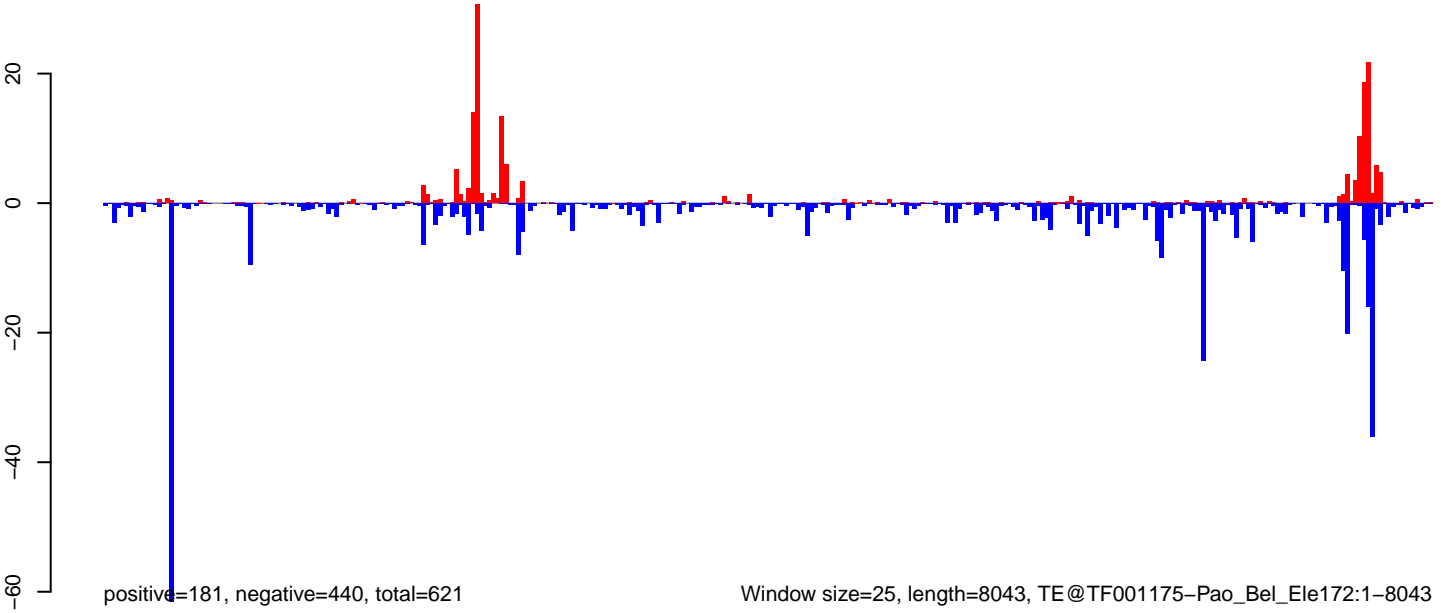

Window size=25, length=8043, TE@TF001175-Pao\_Bel\_Ele172:1-8043

0 2000 4000 6000 8000

AeAeg\_Ovary\_BF48h\_cat.18\_23.rep

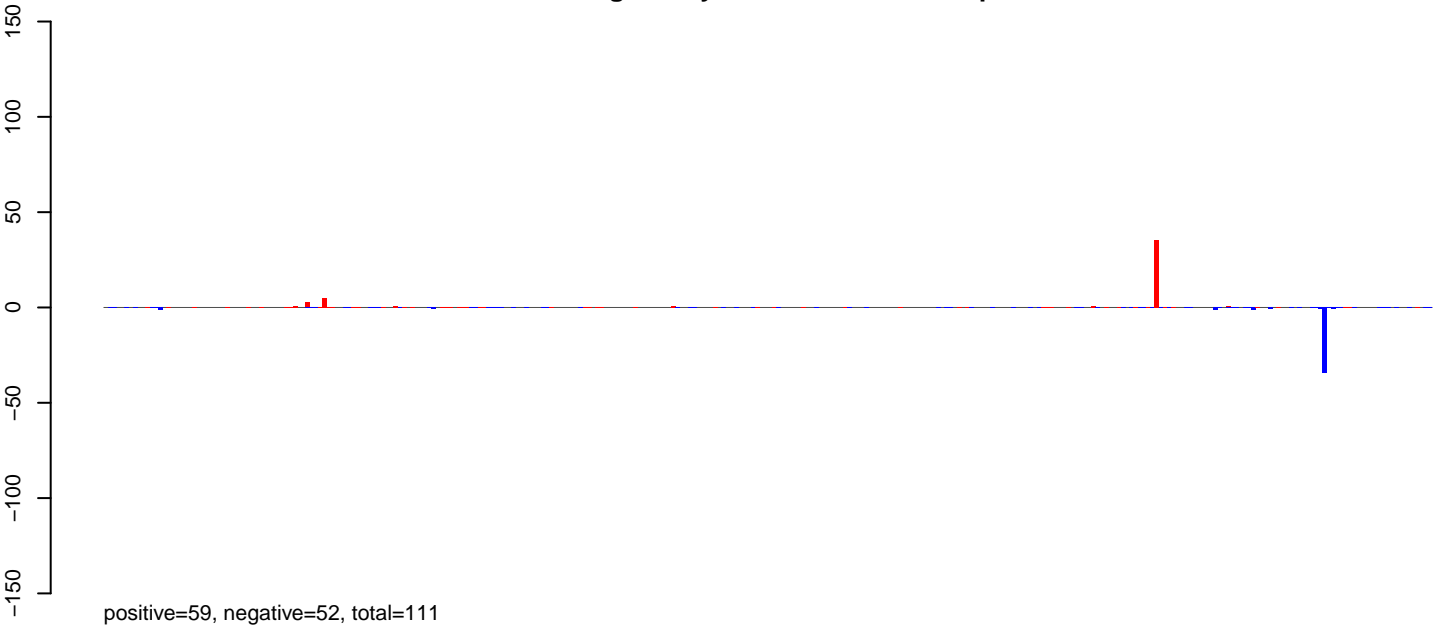

AeAeg\_Ovary\_BF48h\_cat.24\_35.rep

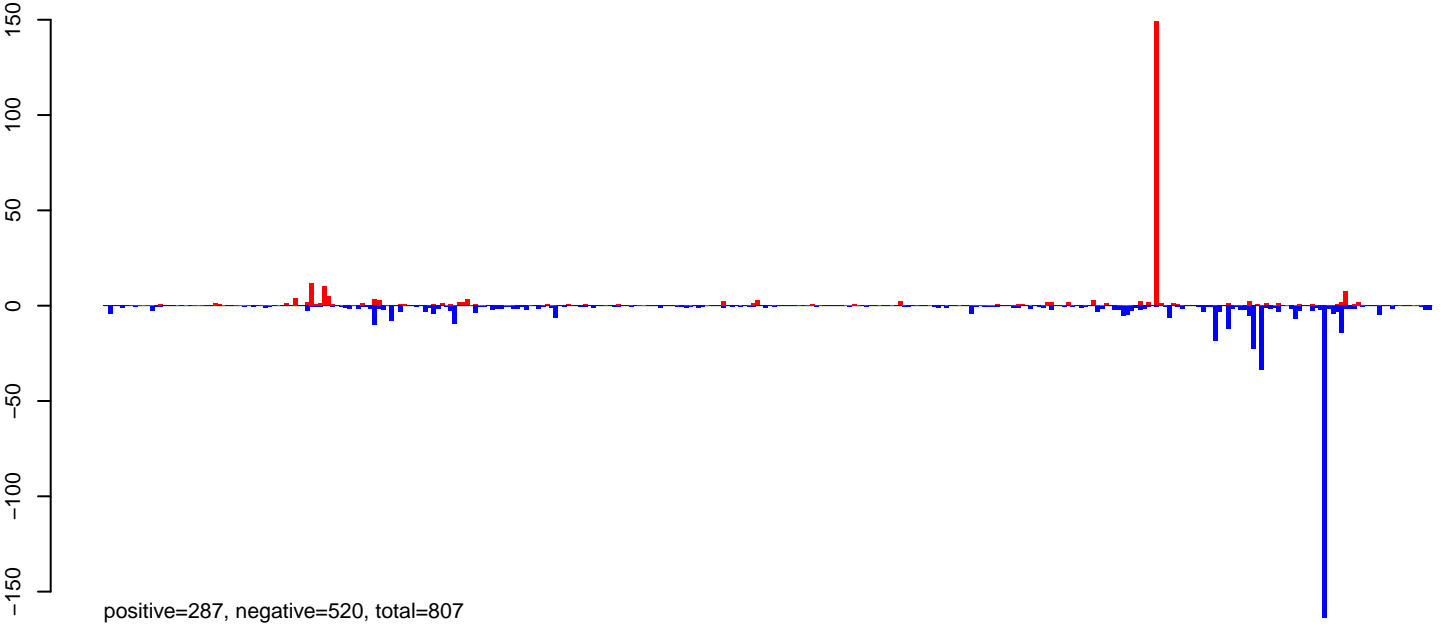

AeAeg\_Ovary\_BF48h\_cat.rep

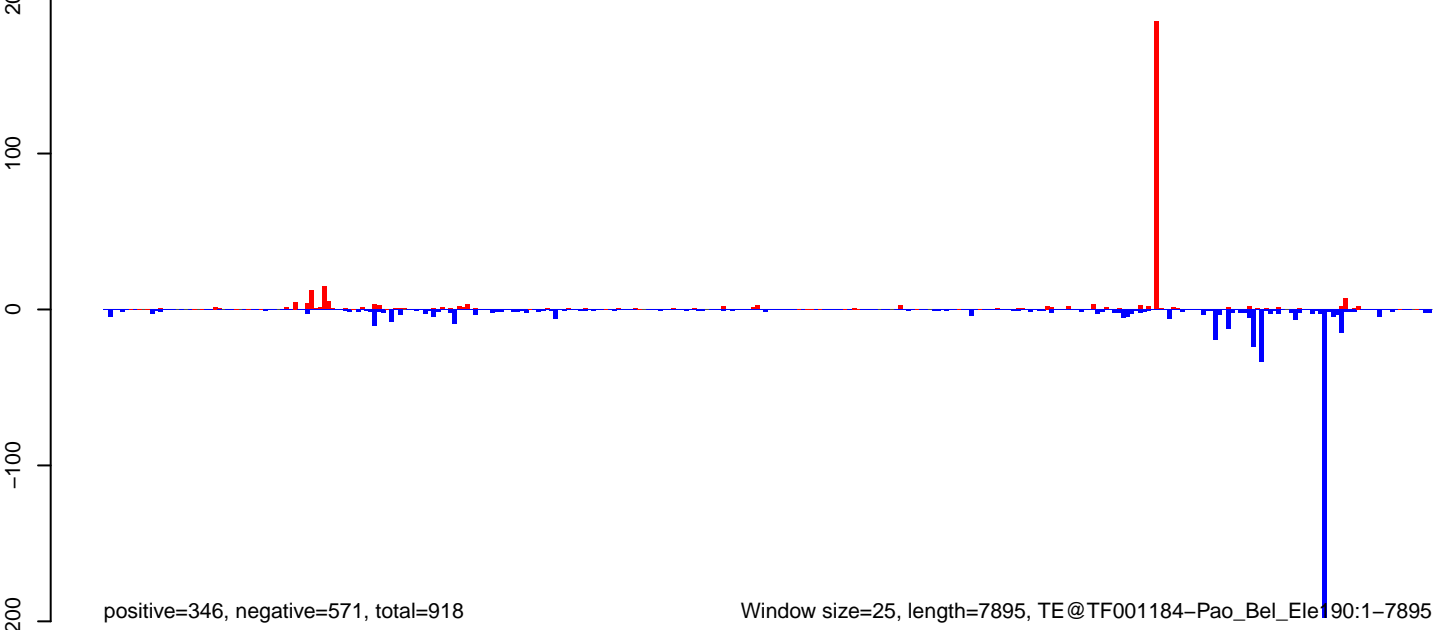

Window size=25, length=7895, TE@TF001184-Pao\_Bel\_Ele190:1-7895

0 2000 4000 6000 8000



**AeAeg\_Ovary\_BF48h\_cat.18\_23.rep**

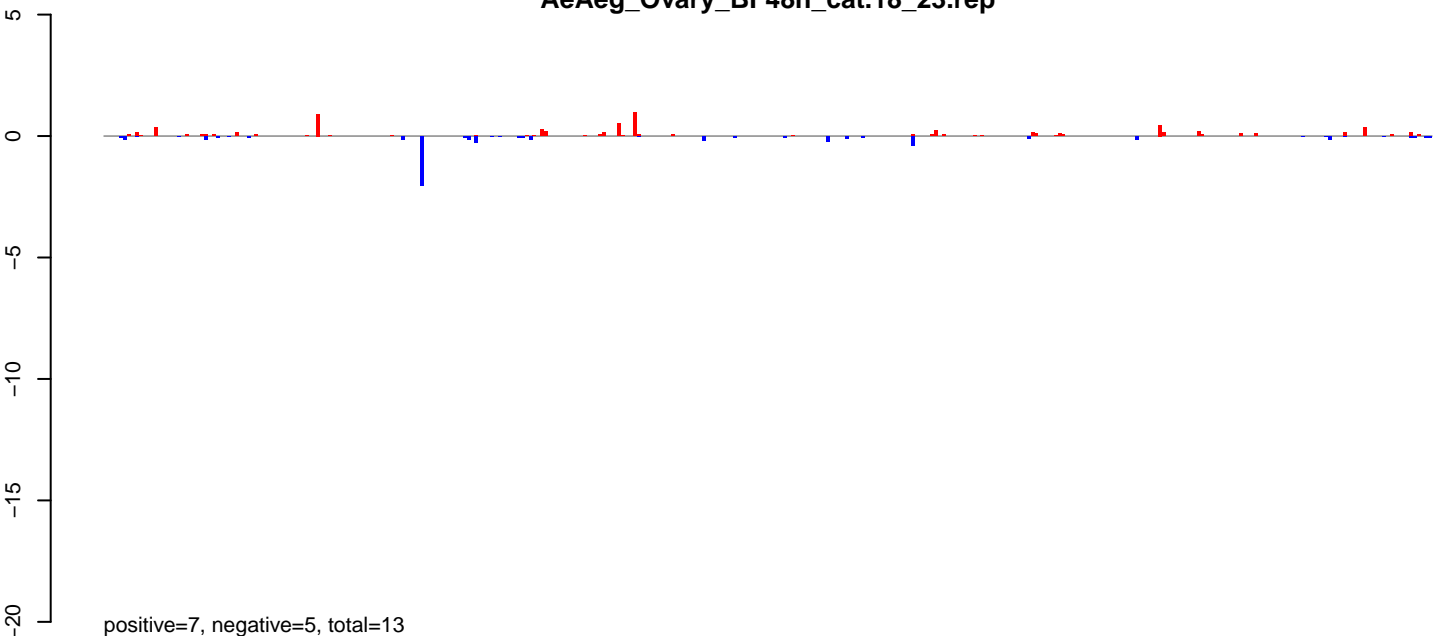

**AeAeg\_Ovary\_BF48h\_cat.24\_35.rep**

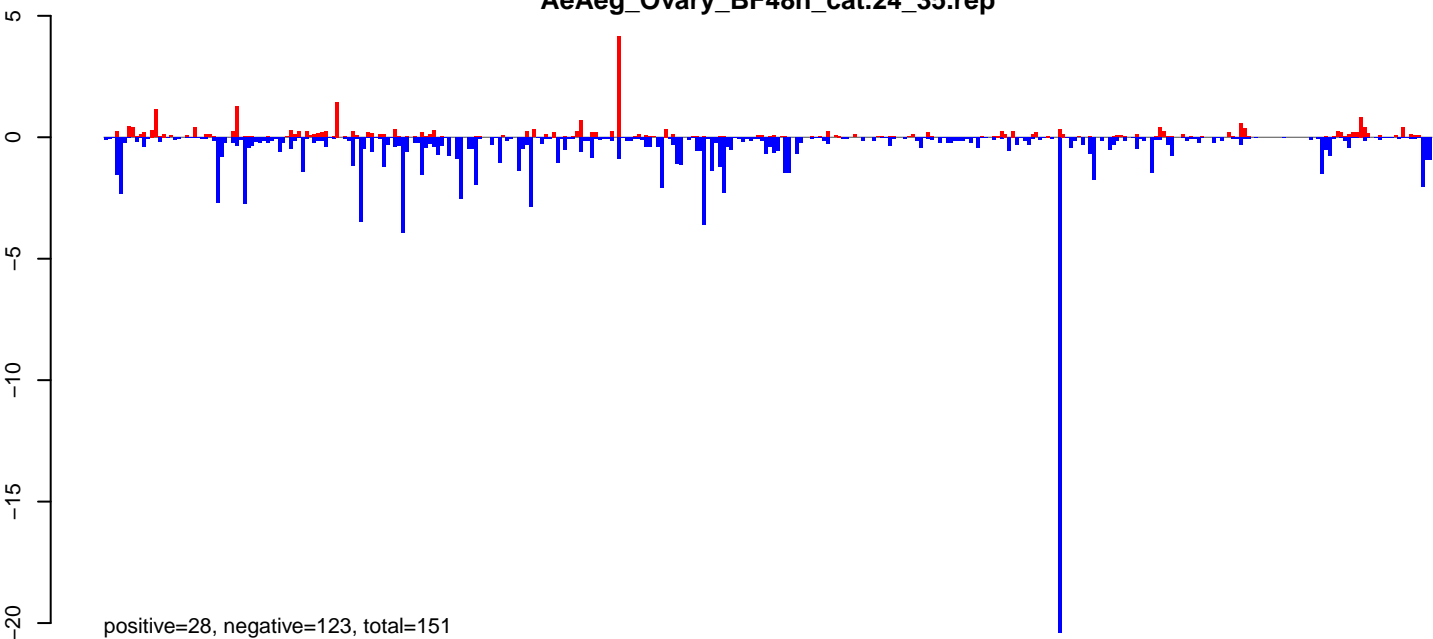

**AeAeg\_Ovary\_BF48h\_cat.rep**

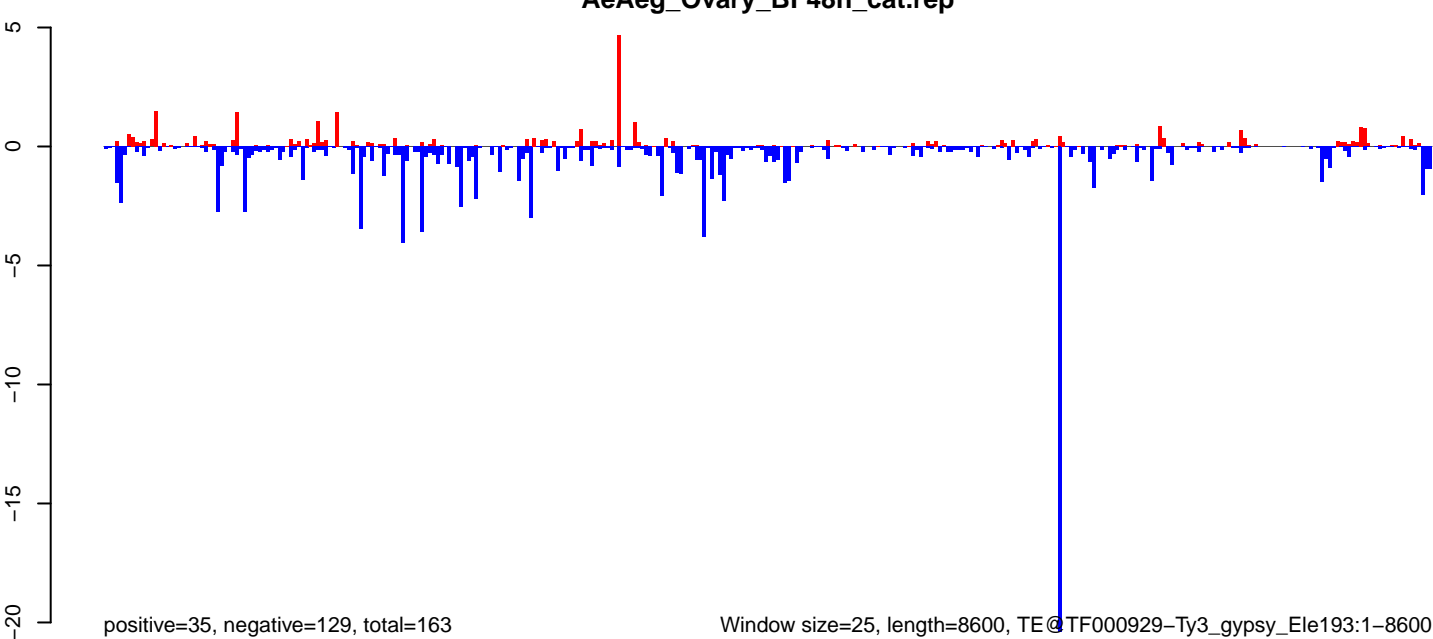

0 2000 4000 6000 8000

AeAeg\_Ovary\_BF48h\_cat.18\_23.rep

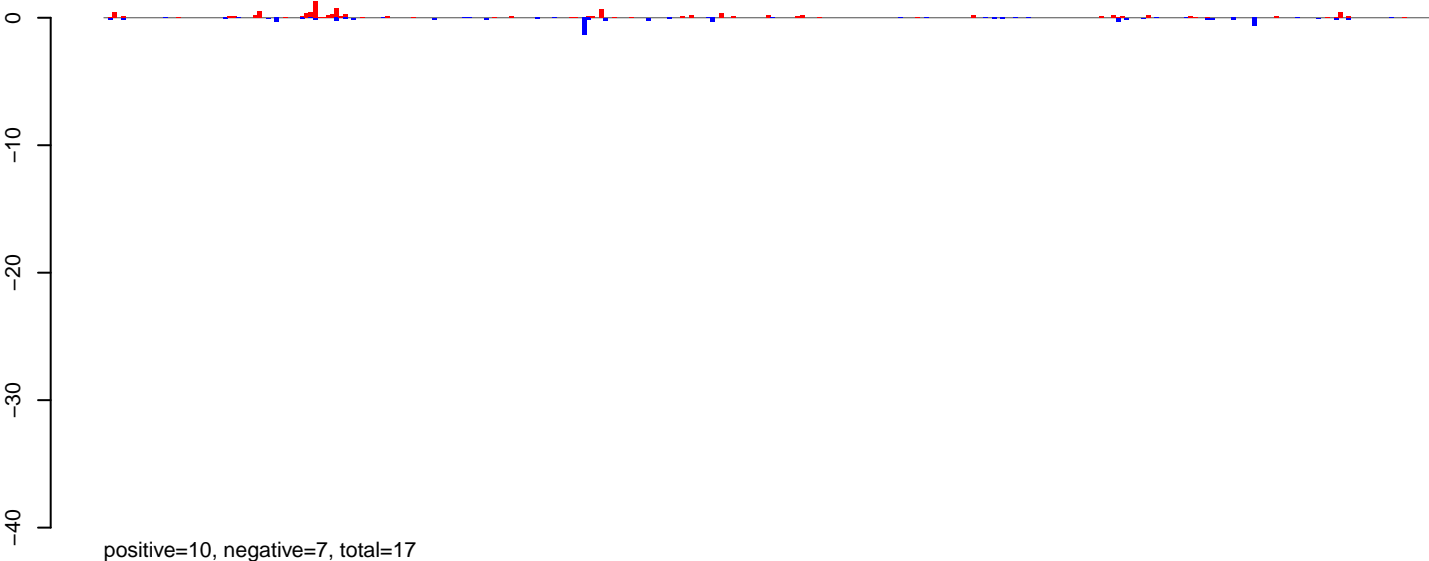

AeAeg\_Ovary\_BF48h\_cat.24\_35.rep

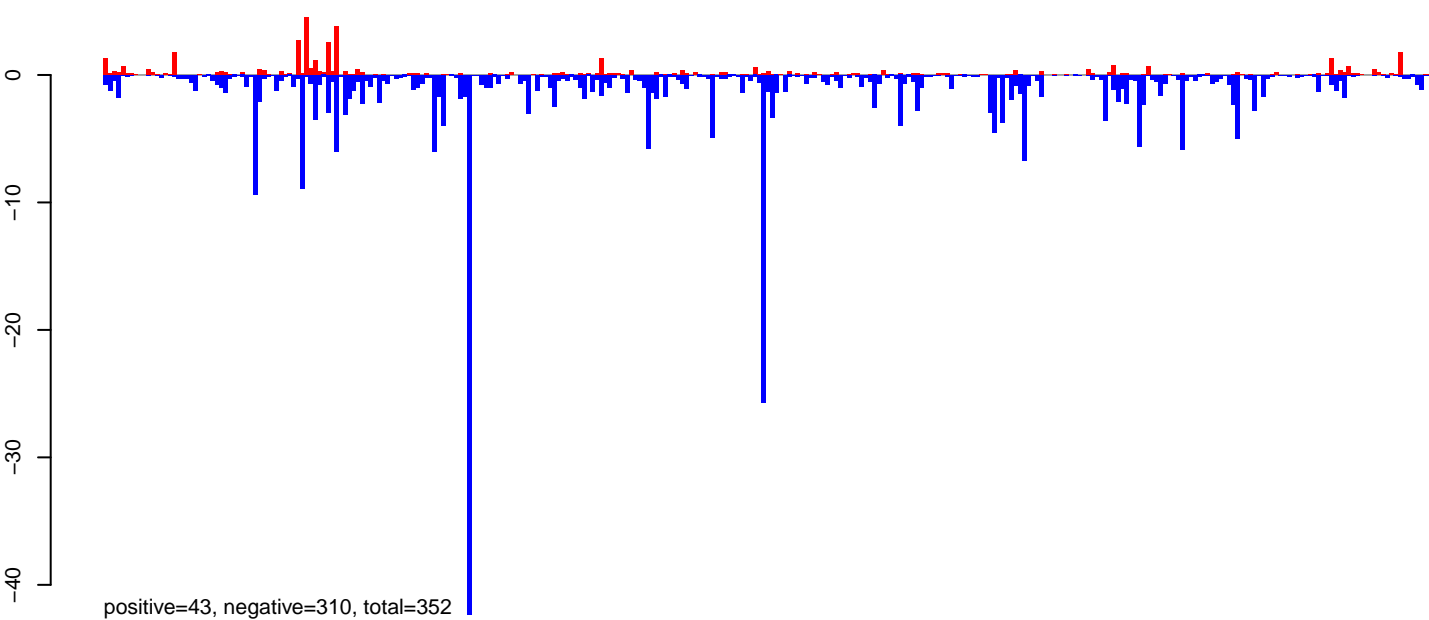

AeAeg\_Ovary\_BF48h\_cat.rep

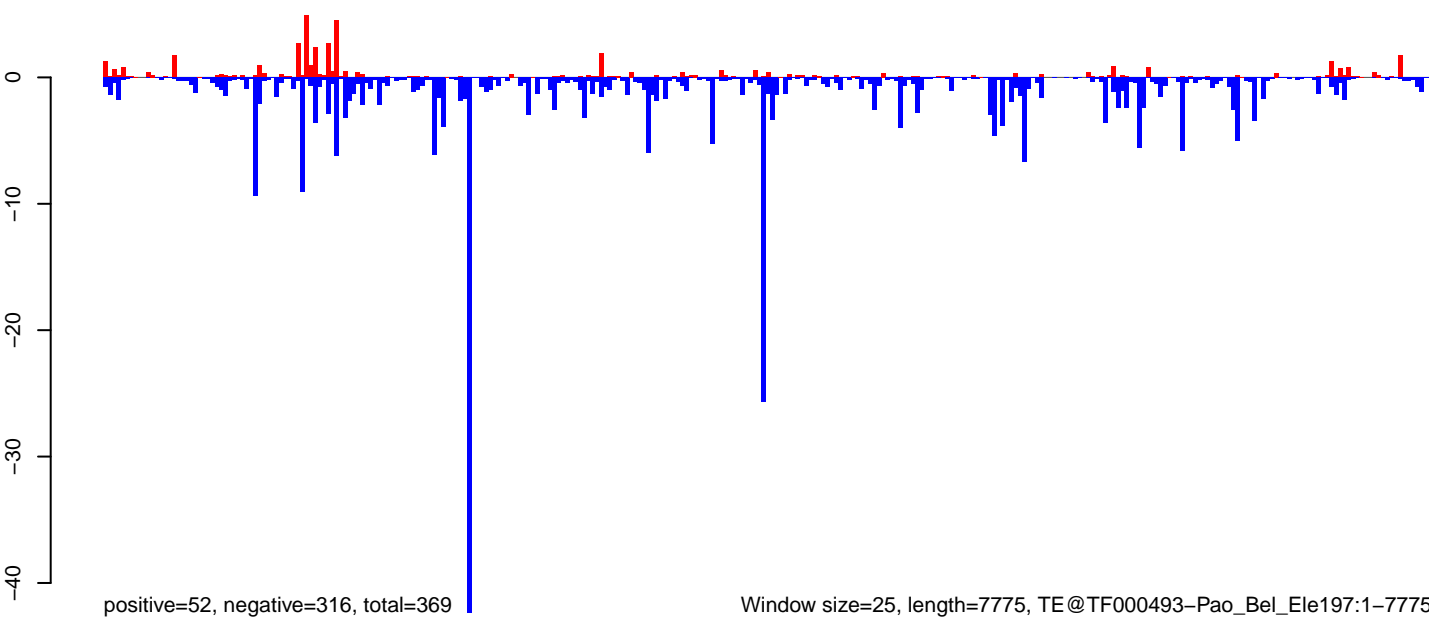

AeAeg\_Ovary\_BF48h\_cat.18\_23.rep

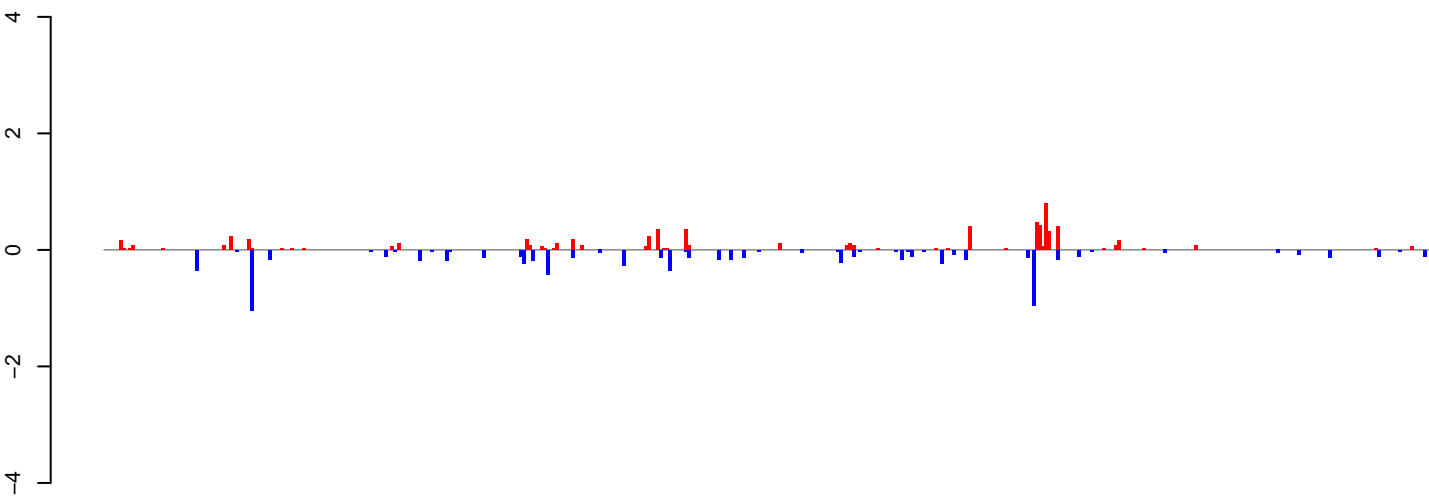

positive=7, negative=8, total=15

AeAeg\_Ovary\_BF48h\_cat.24\_35.rep

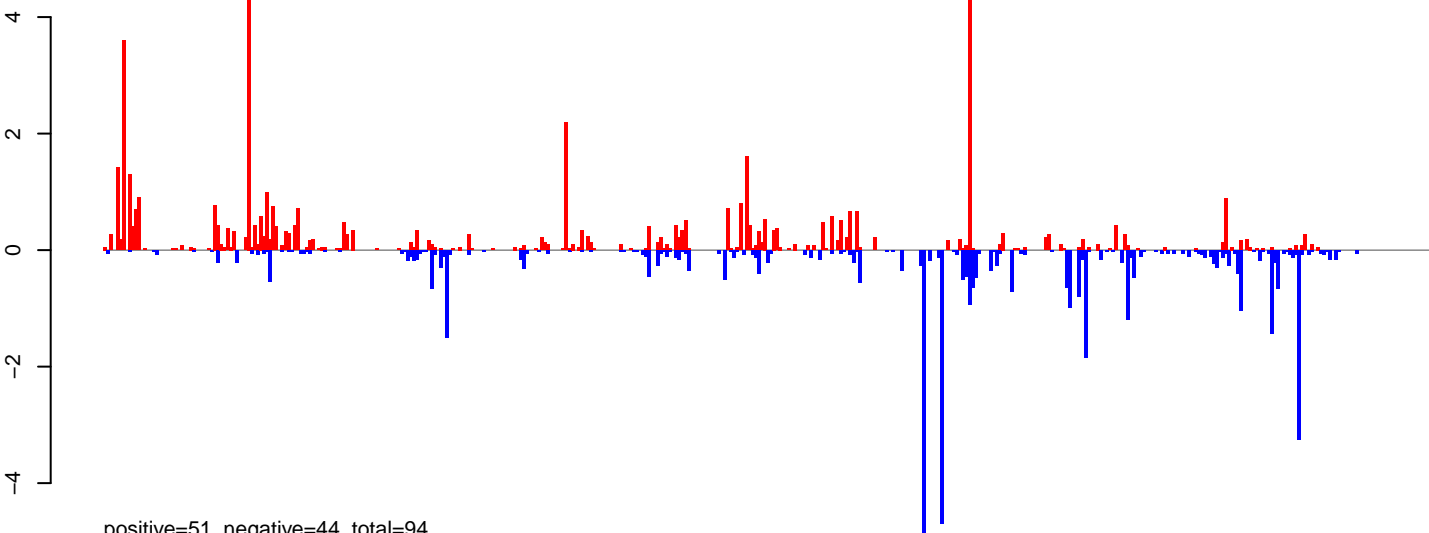

positive=51, negative=44, total=94

AeAeg\_Ovary\_BF48h\_cat.rep

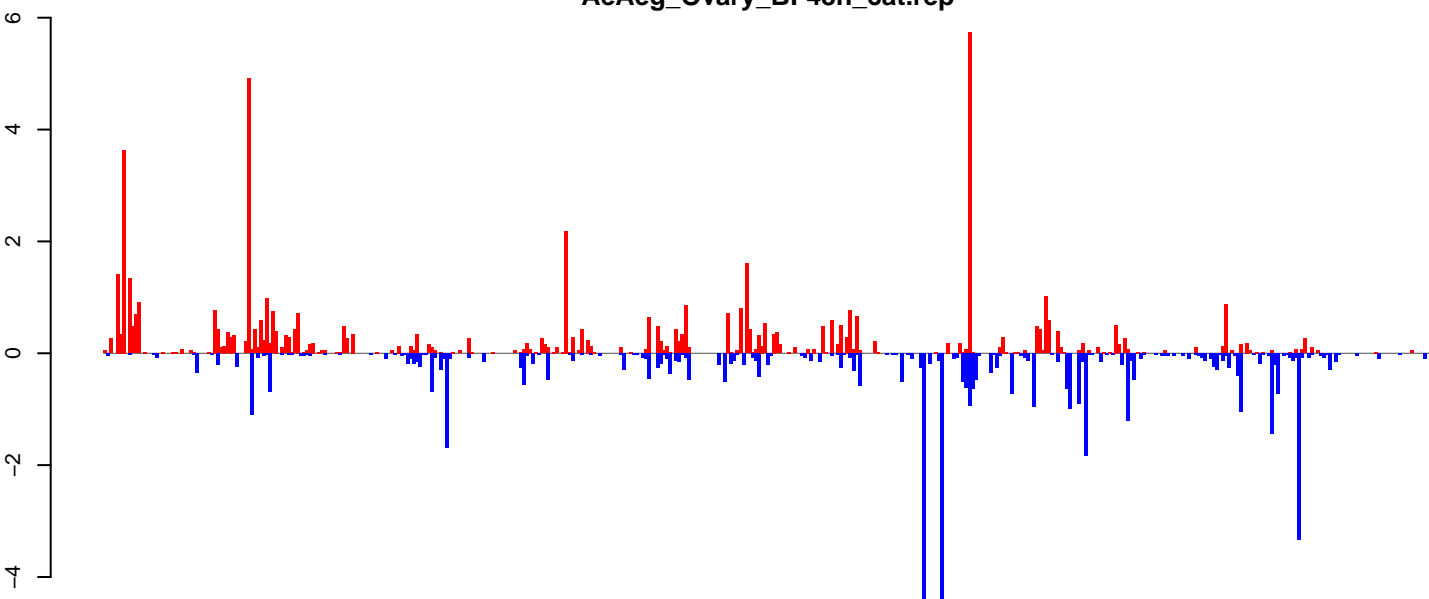

positive=58, negative=52, total=109

Window size=25, length=10870, TE@EnSpm-1\_AA:1-10870

0 2000 4000 6000 8000 10000

**AeAeg\_Ovary\_BF48h\_cat.18\_23.rep**

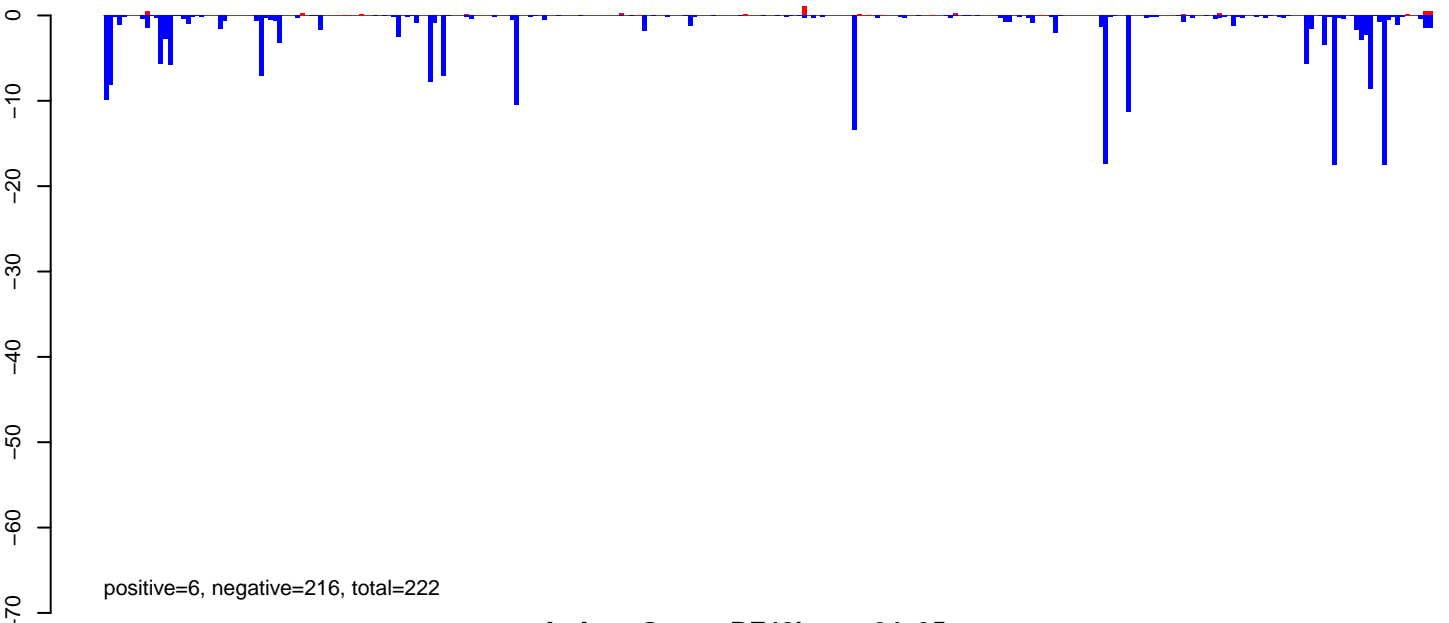

**AeAeg\_Ovary\_BF48h\_cat.24\_35.rep**

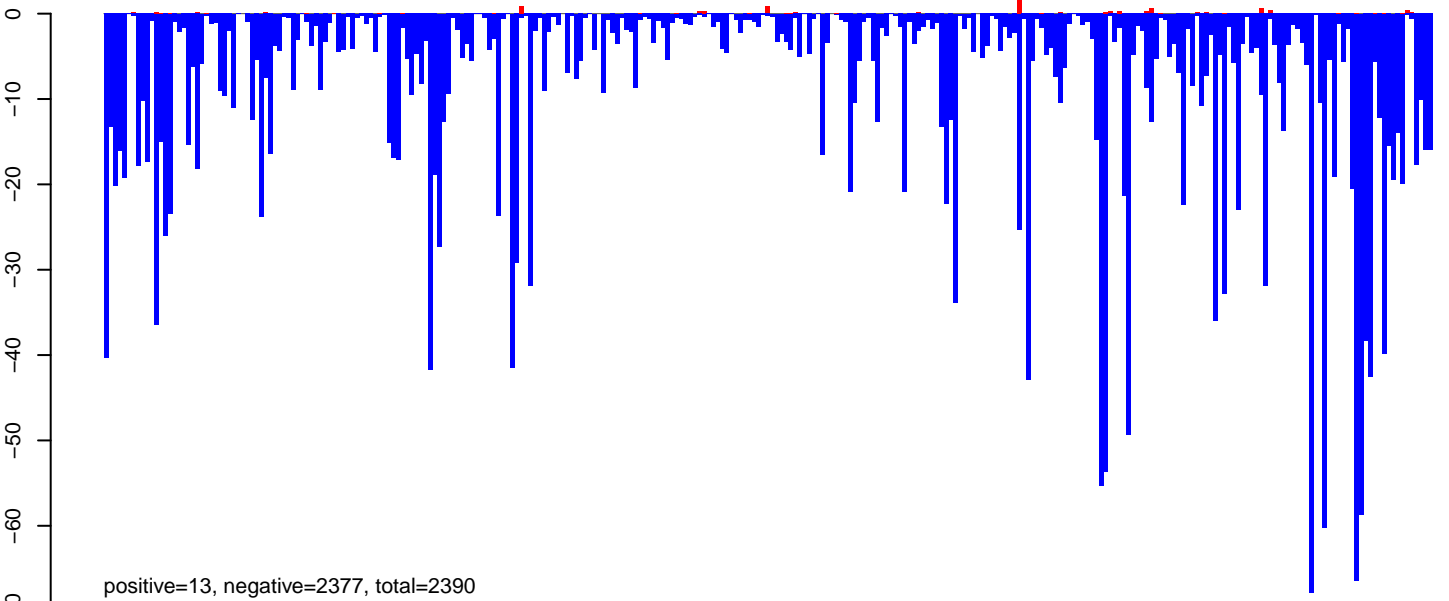

**AeAeg\_Ovary\_BF48h\_cat.rep**

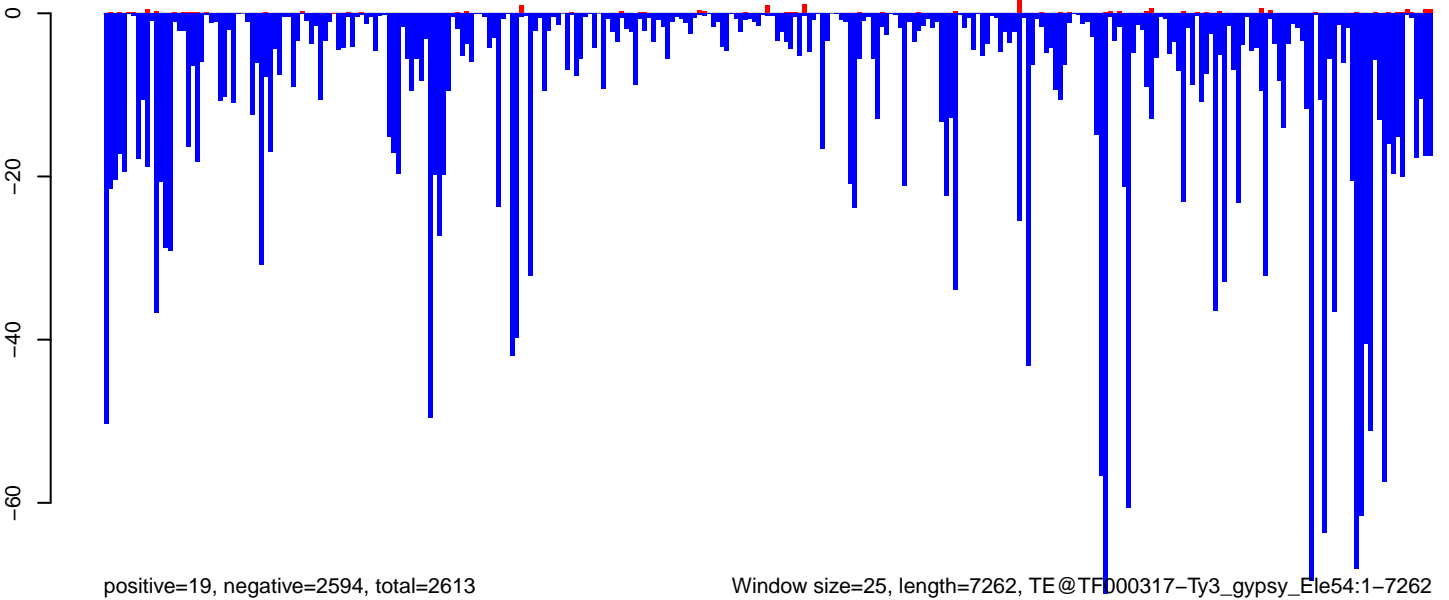

Window size=25, length=7262, TE@TFD000317-Ty3\_gypsy\_Ele54:1-7262

0 2000 4000 6000

AeAeg\_Ovary\_BF48h\_cat.18\_23.rep

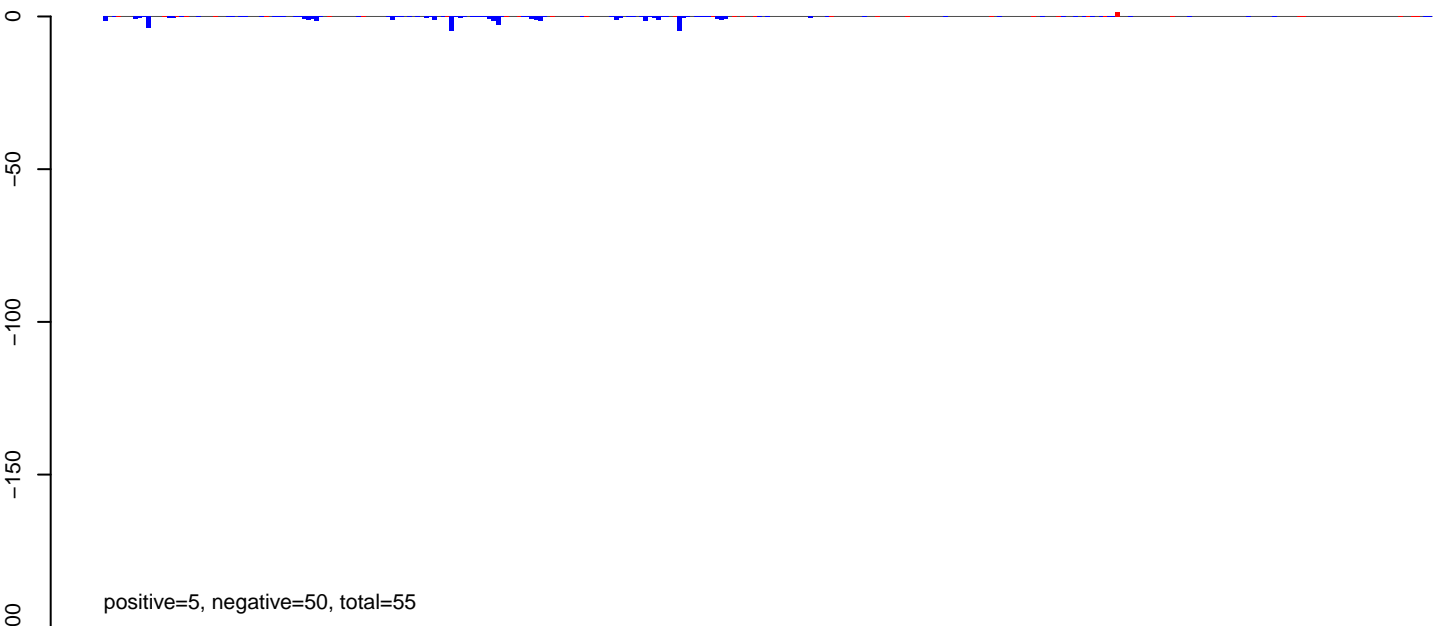

AeAeg\_Ovary\_BF48h\_cat.24\_35.rep

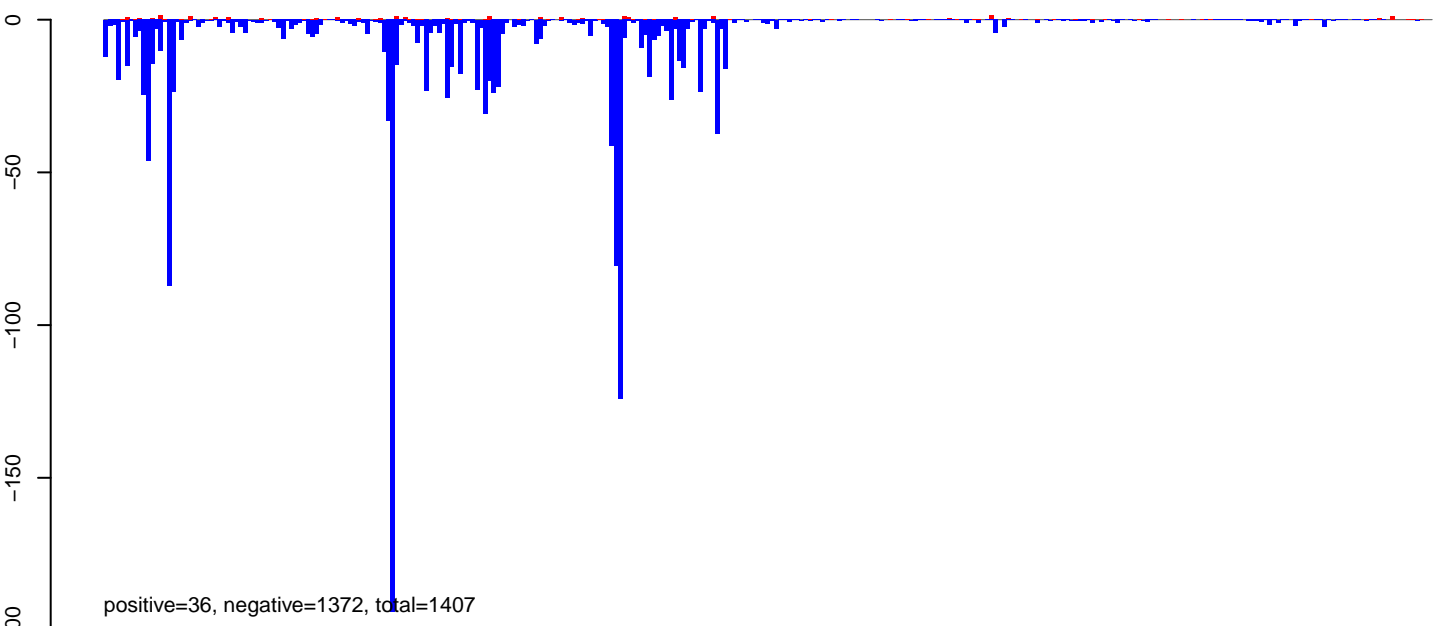

AeAeg\_Ovary\_BF48h\_cat.rep

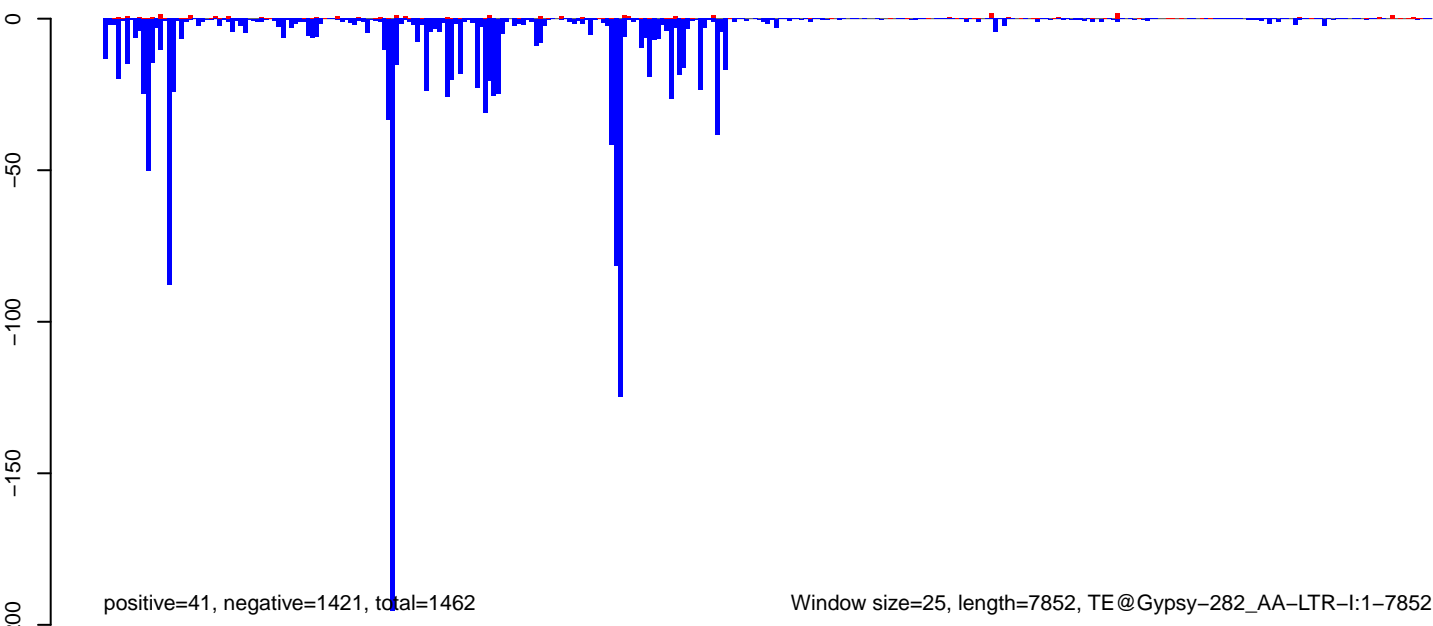

0 2000 4000 6000 8000

AeAeg\_Ovary\_BF48h\_cat.18\_23.rep

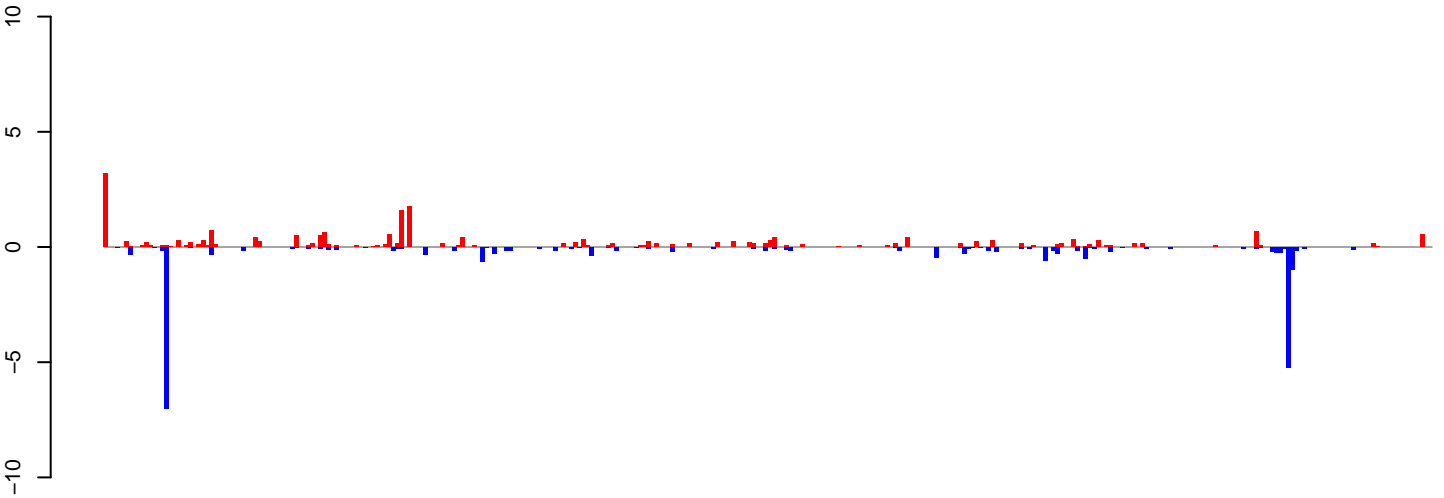

positive=22, negative=23, total=45

AeAeg\_Ovary\_BF48h\_cat.24\_35.rep

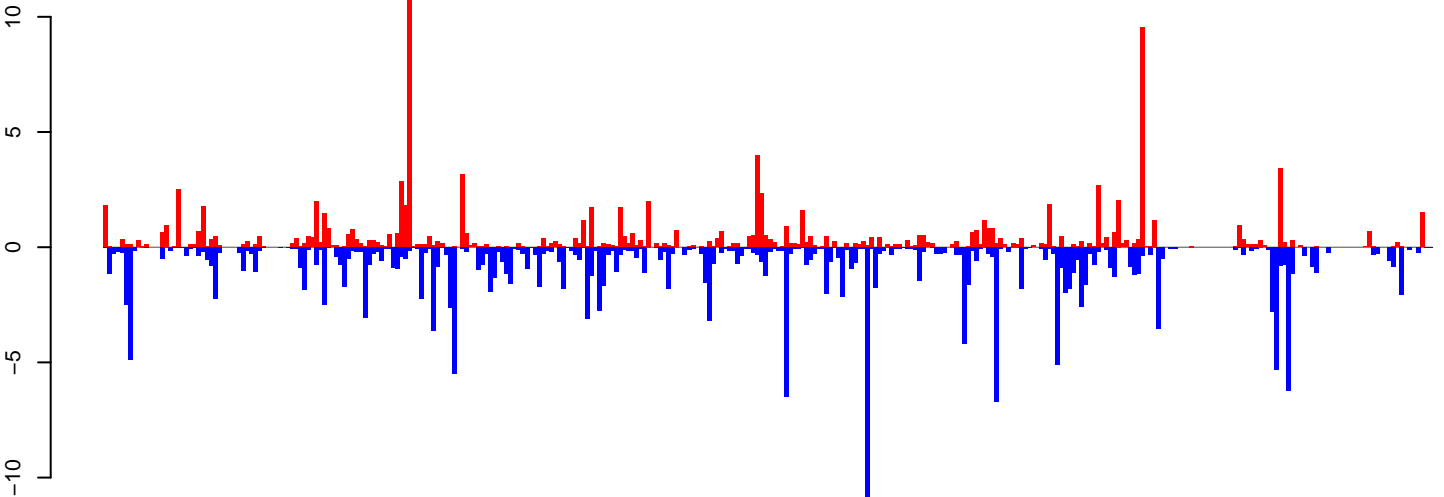

positive=112, negative=199, total=311

AeAeg\_Ovary\_BF48h\_cat.rep

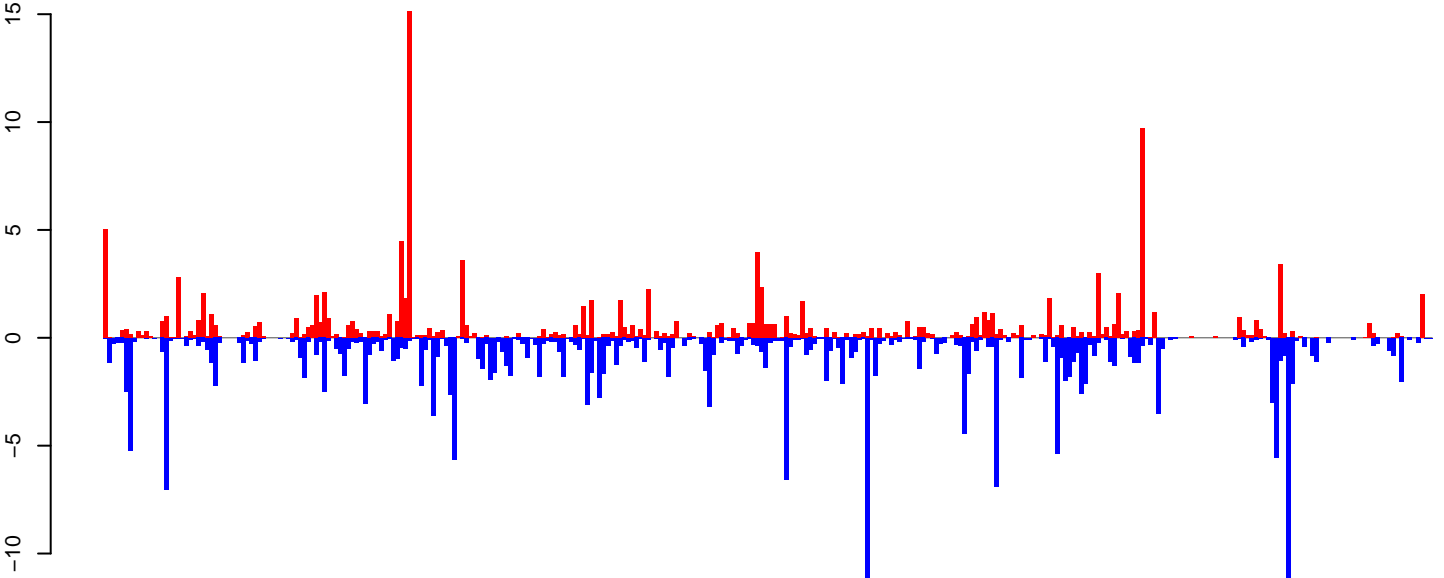

positive=134, negative=222, total=356

Window size=25, length=8180, TE@BEL-622\_AA-LTR-I:1-8180

0 2000 4000 6000 8000

AeAeg\_Ovary\_BF48h\_cat.18\_23.rep

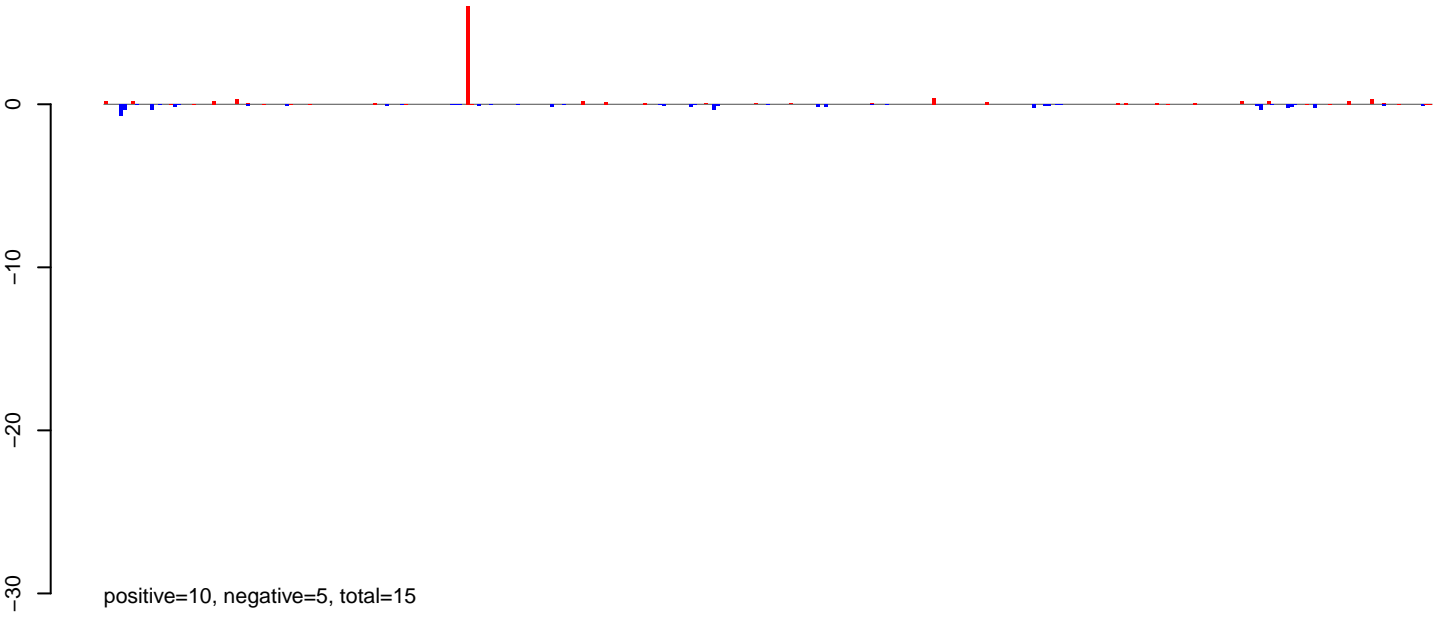

AeAeg\_Ovary\_BF48h\_cat.24\_35.rep

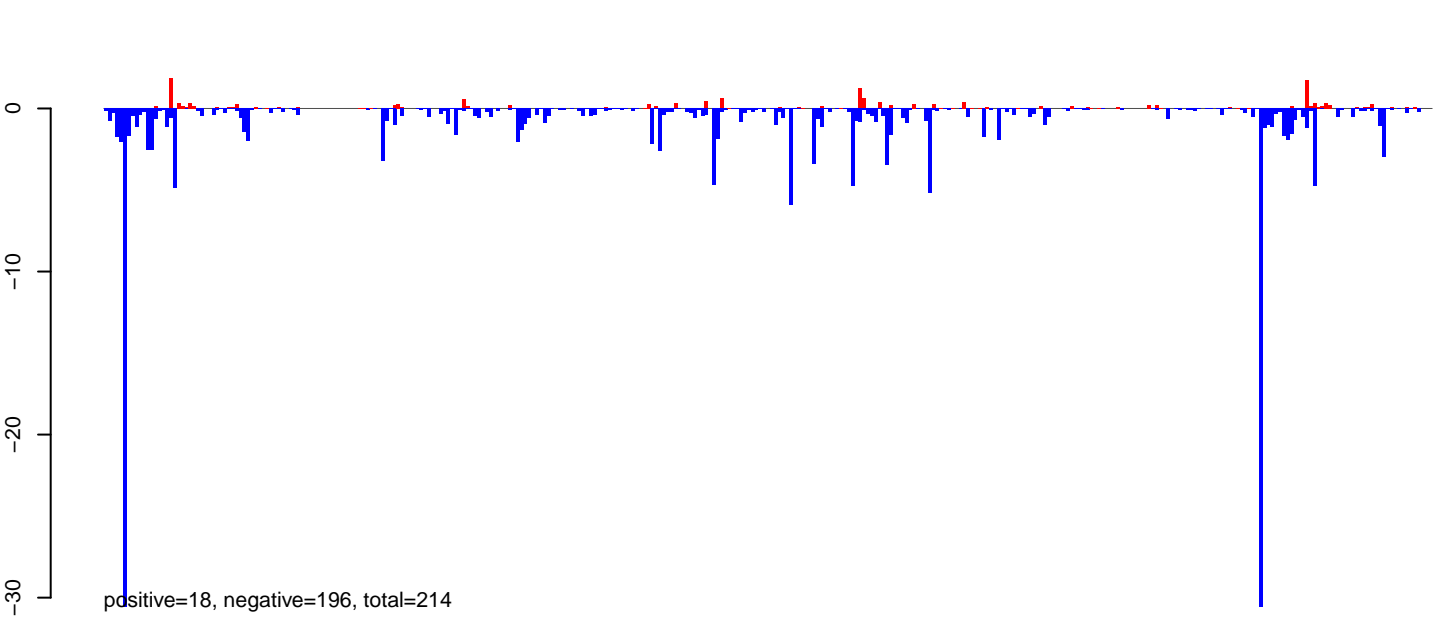

AeAeg\_Ovary\_BF48h\_cat.rep

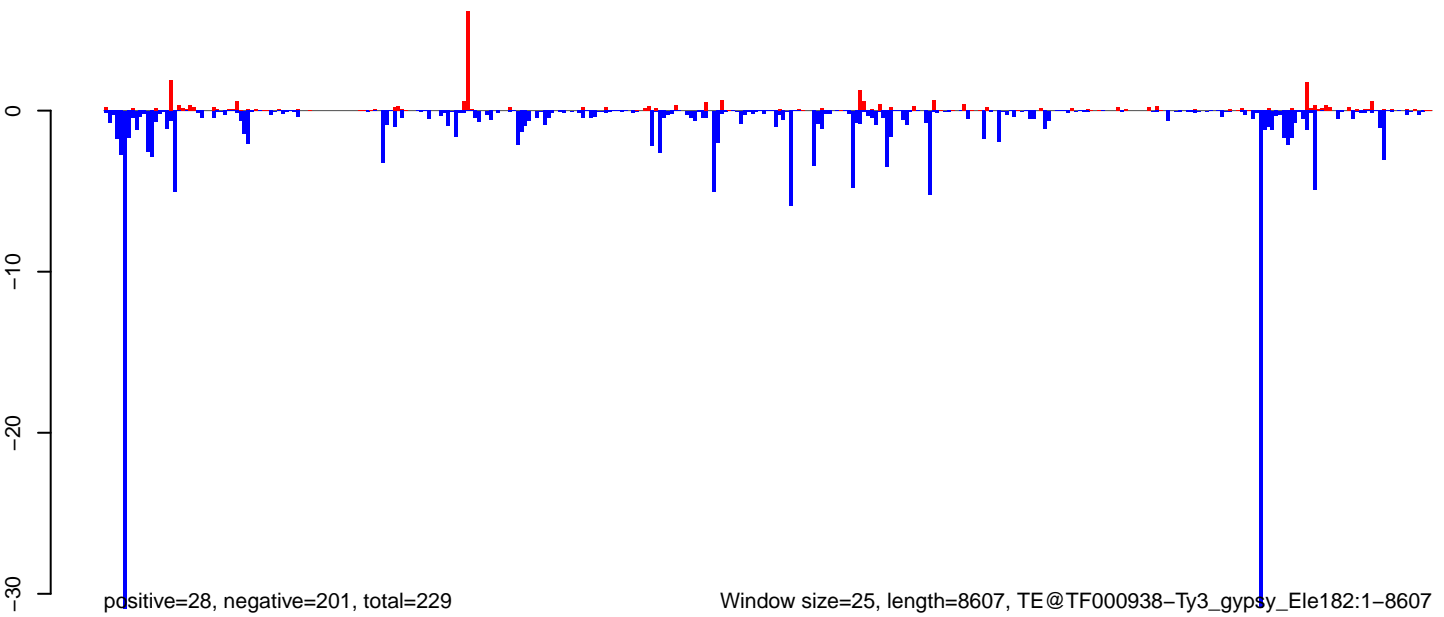

0 2000 4000 6000 8000

AeAeg\_Ovary\_BF48h\_cat.18\_23.rep

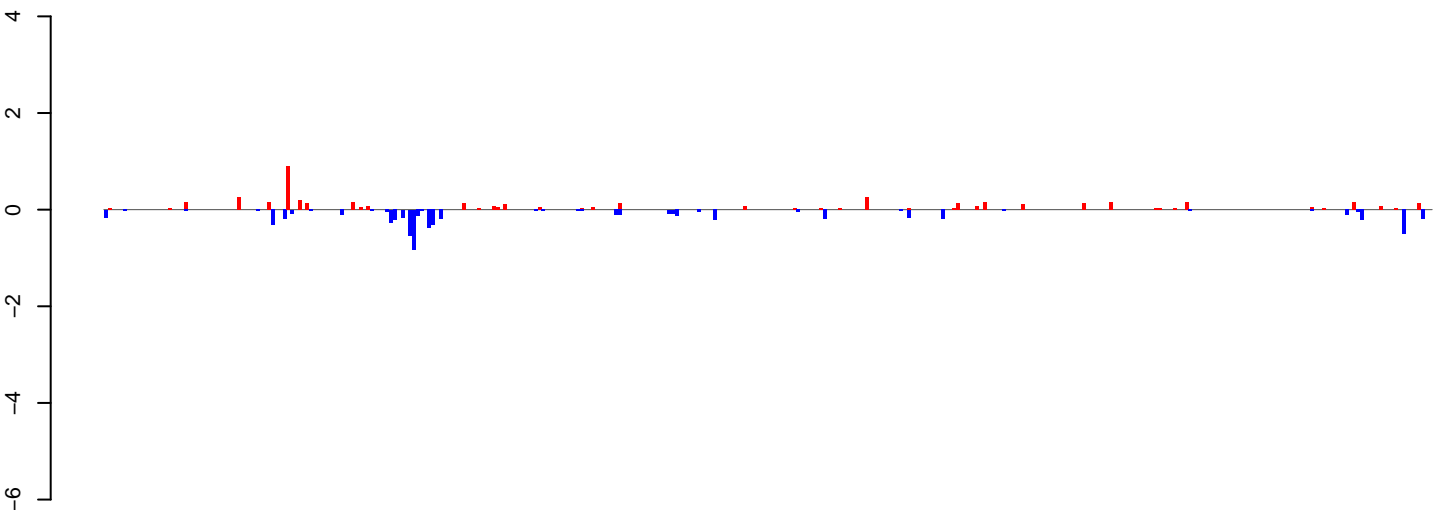

positive=5, negative=7, total=12

AeAeg\_Ovary\_BF48h\_cat.24\_35.rep

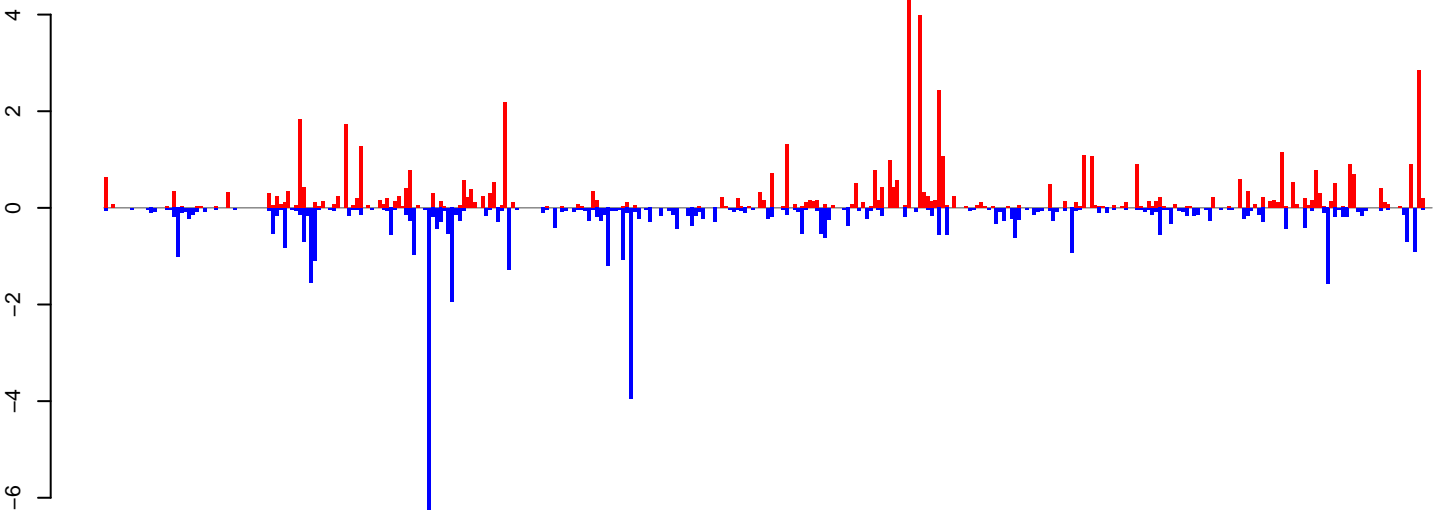

positive=56, negative=52, total=107

AeAeg\_Ovary\_BF48h\_cat.rep

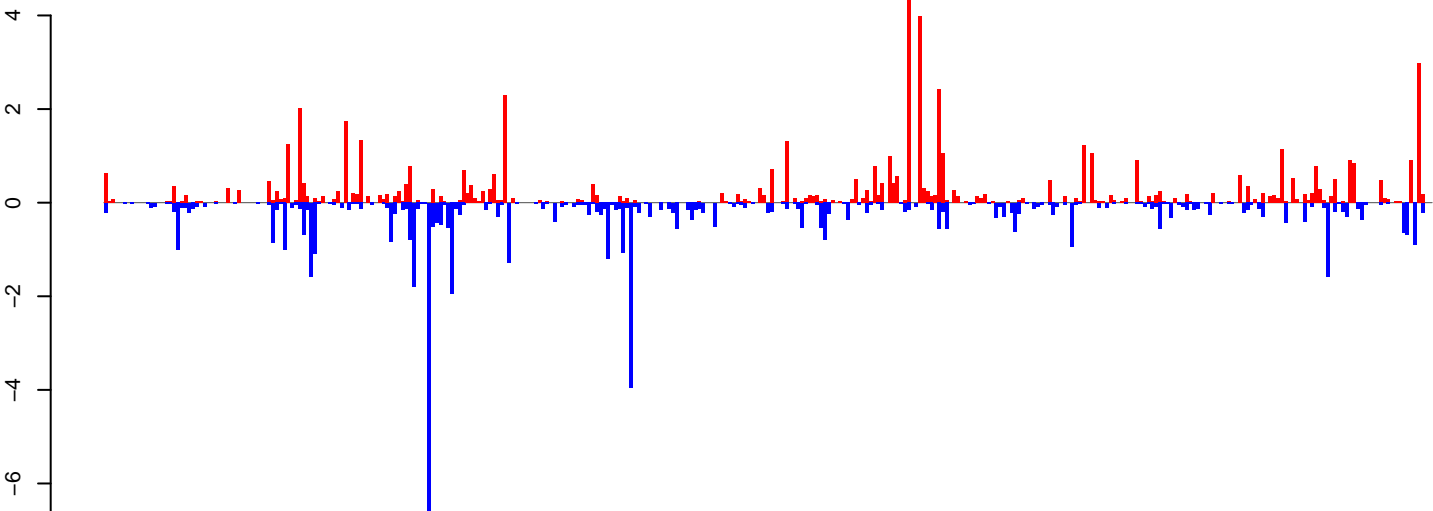

positive=60, negative=59, total=119

Window size=25, length=8725, TE@Gypsy-271\_AA-LTR-I:1-8725

0 2000 4000 6000 8000



AeAeg\_Ovary\_BF48h\_cat.18\_23.rep

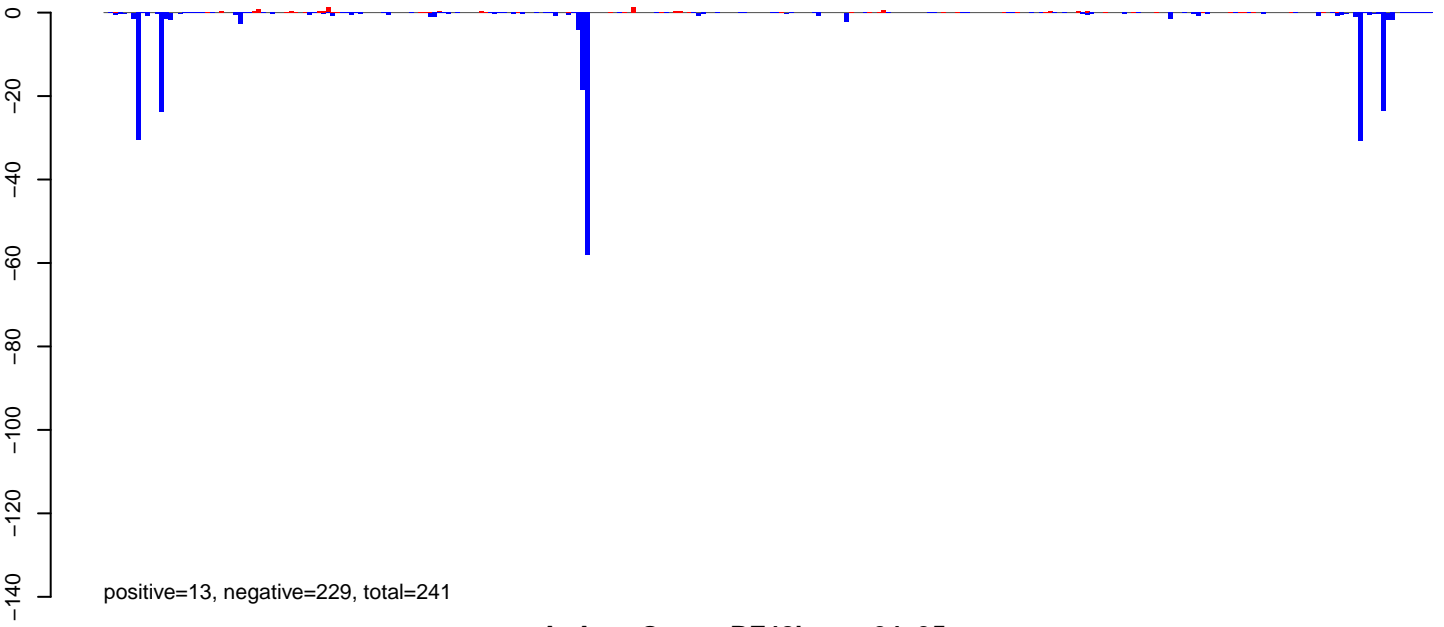

AeAeg\_Ovary\_BF48h\_cat.24\_35.rep

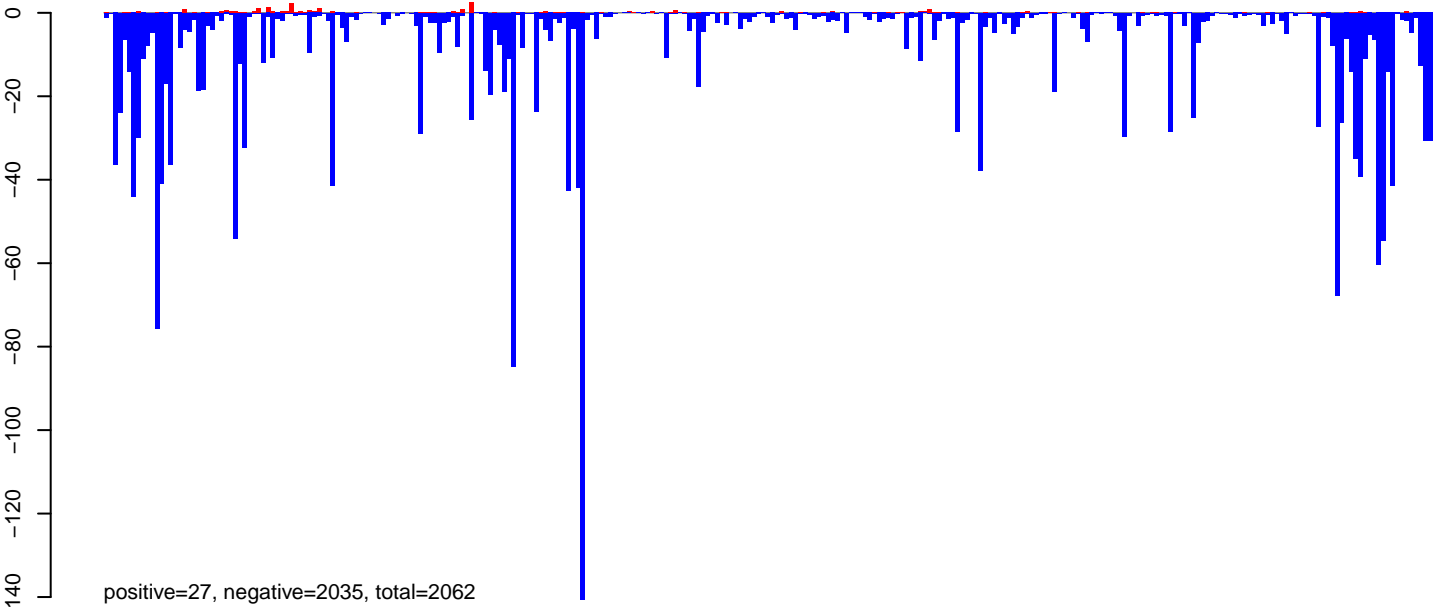

AeAeg\_Ovary\_BF48h\_cat.rep

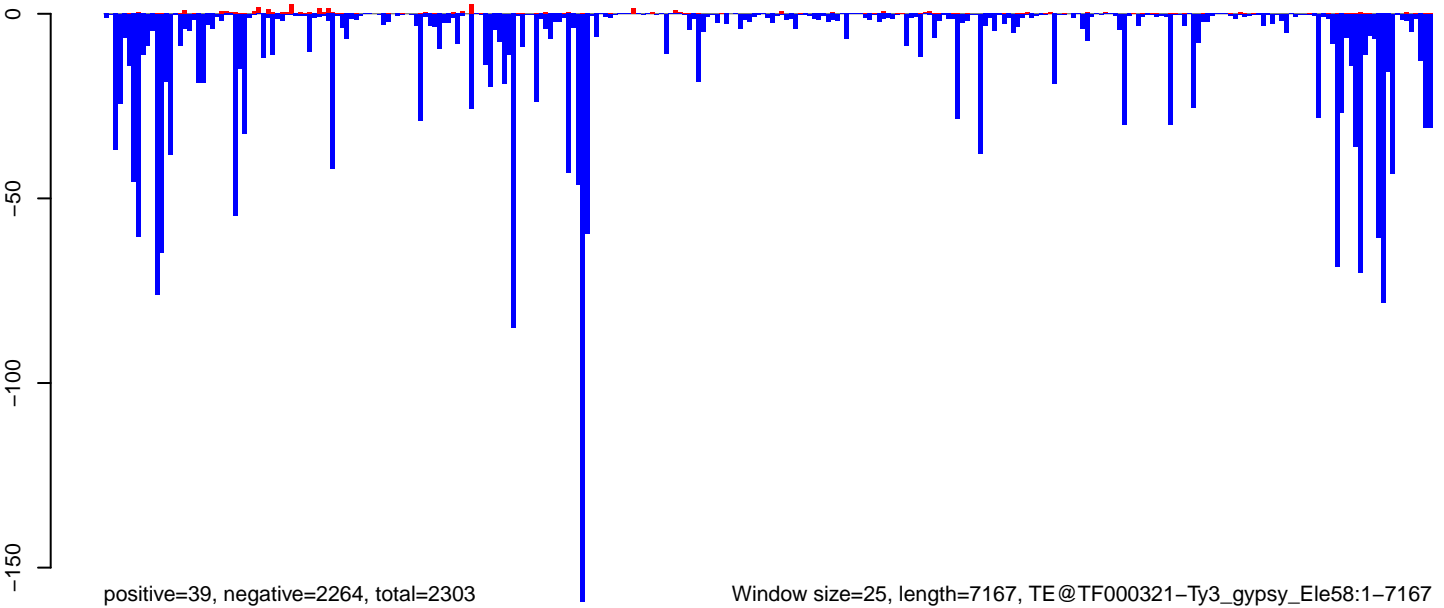

Window size=25, length=7167, TE@TF000321-Ty3\_gypsy\_Ele58:1-7167

0 1000 2000 3000 4000 5000 6000 7000

**AeAeg\_Ovary\_BF48h\_cat.18\_23.rep**

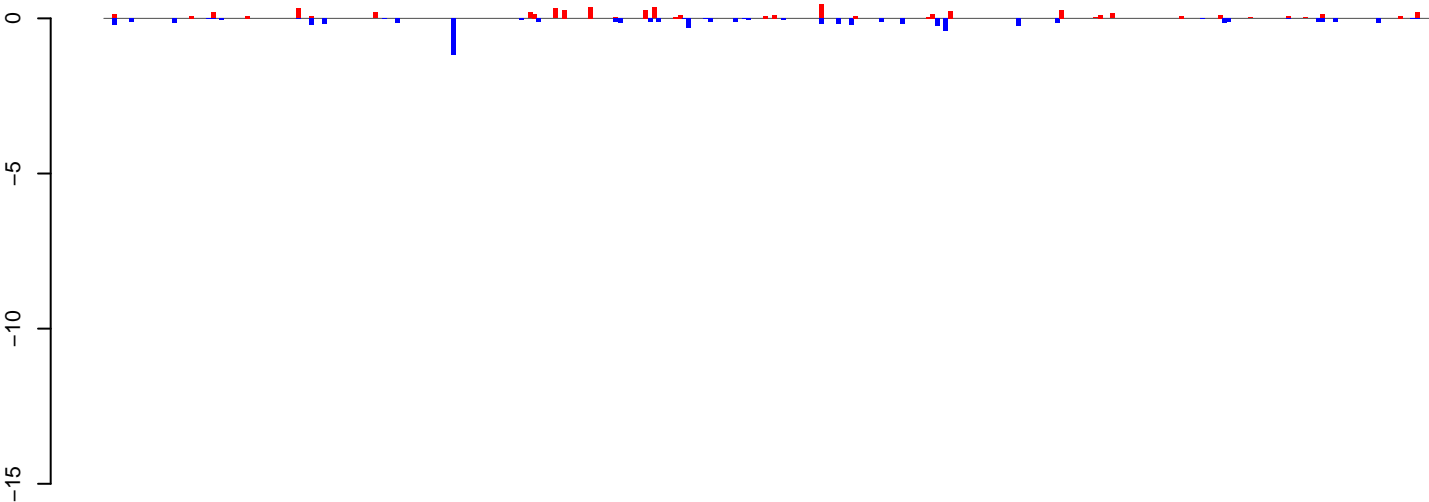

positive=6, negative=6, total=12

**AeAeg\_Ovary\_BF48h\_cat.24\_35.rep**

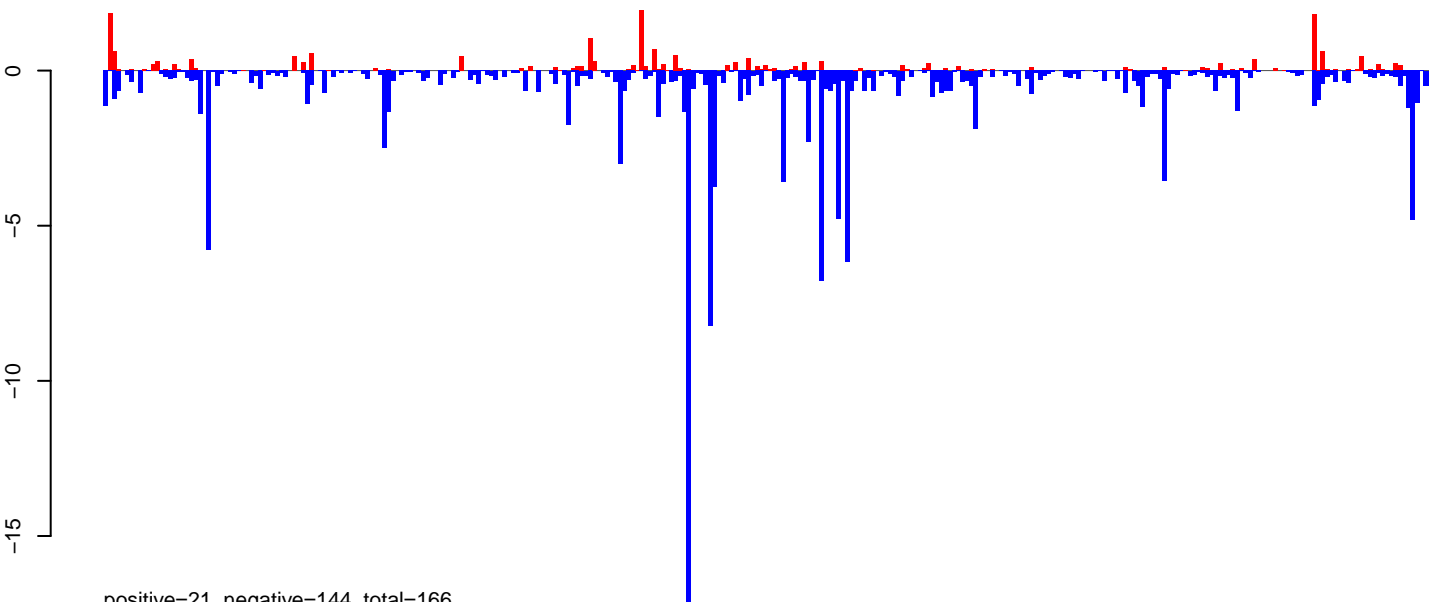

positive=21, negative=144, total=166

**AeAeg\_Ovary\_BF48h\_cat.rep**

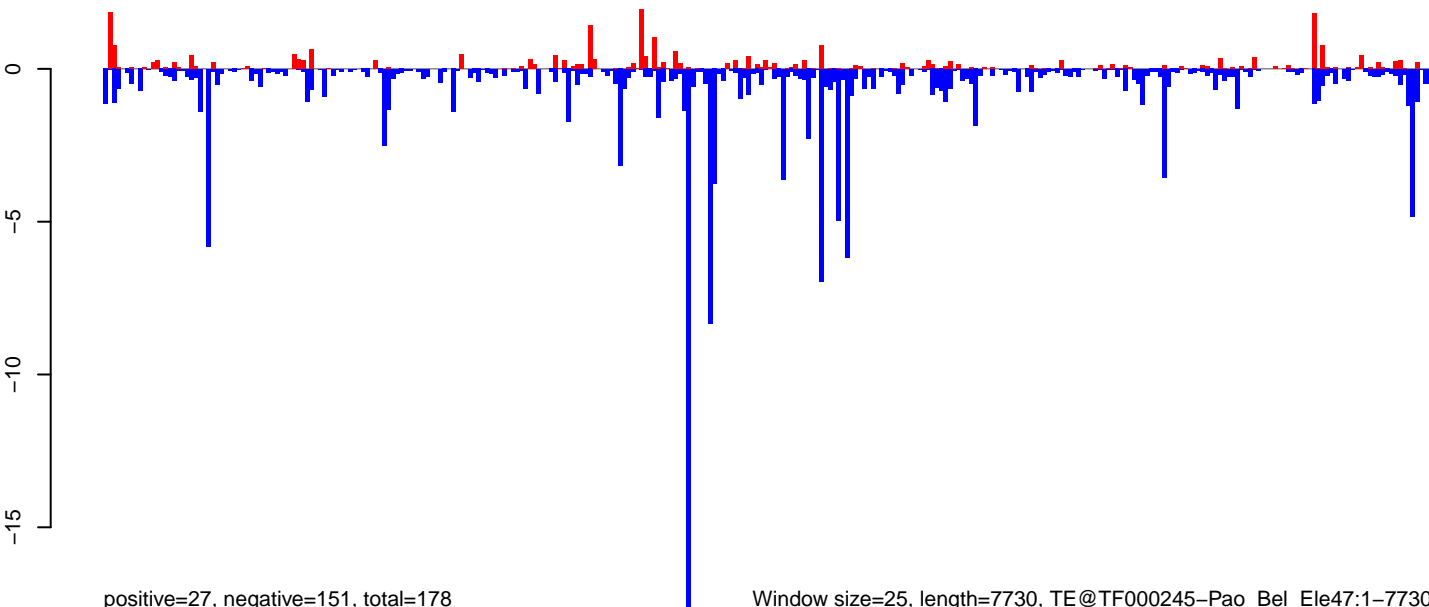

positive=27, negative=151, total=178

Window size=25, length=7730, TE@TF000245-Pao\_Bel\_Ele47:1-7730

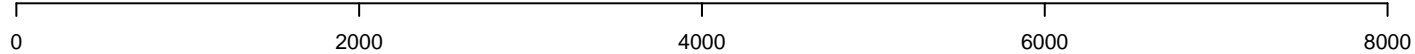

AeAeg\_Ovary\_BF48h\_cat.18\_23.rep

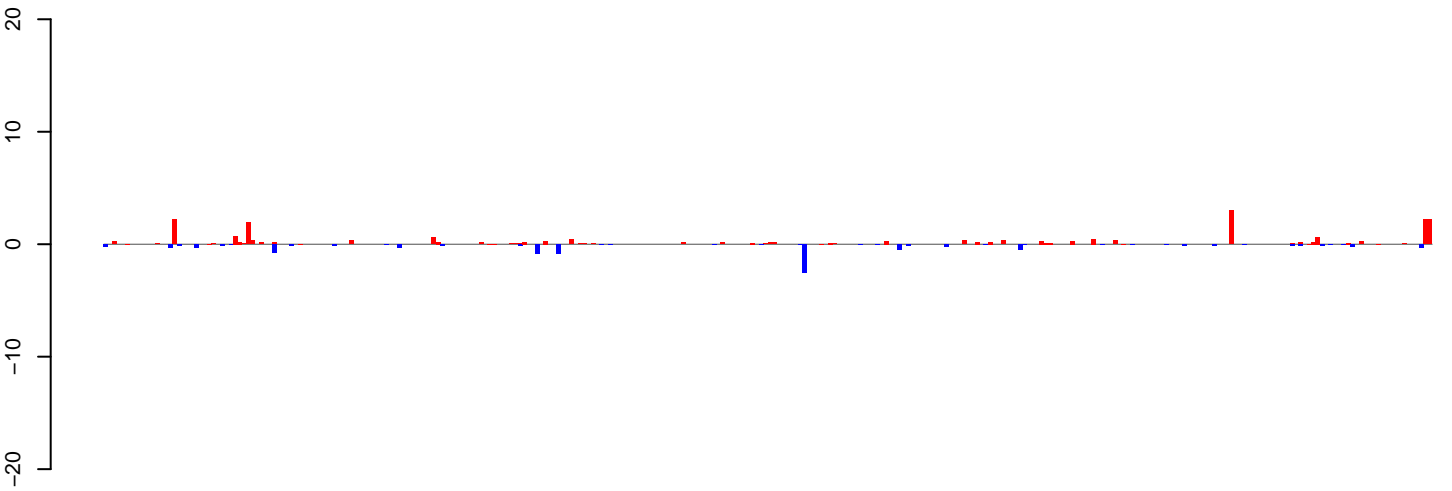

positive=22, negative=10, total=32

AeAeg\_Ovary\_BF48h\_cat.24\_35.rep

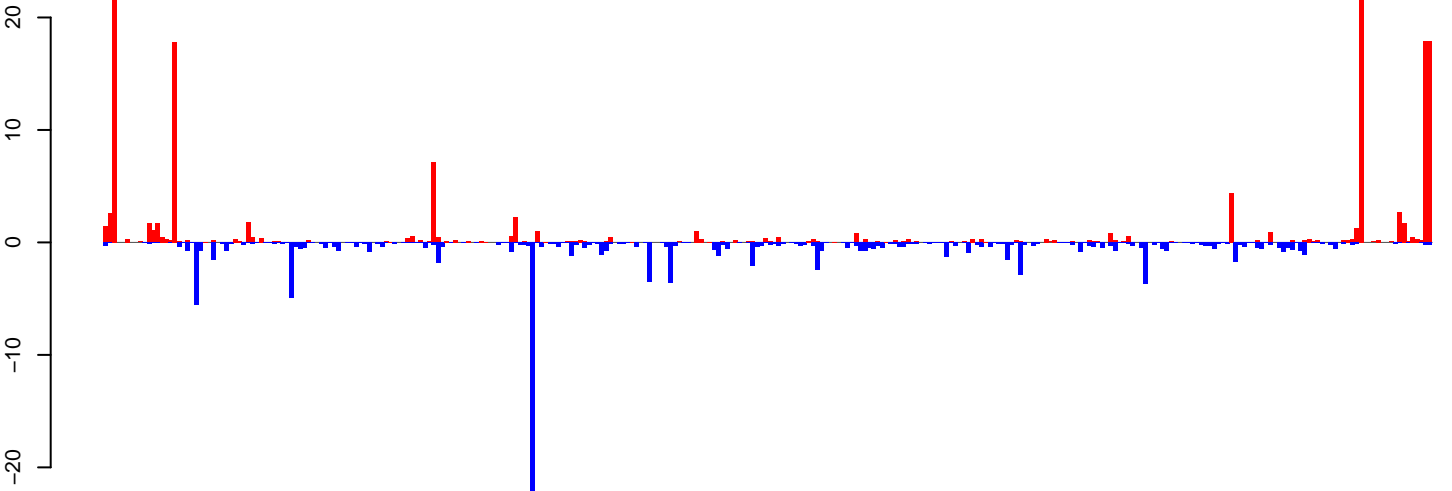

positive=160, negative=116, total=276

AeAeg\_Ovary\_BF48h\_cat.rep

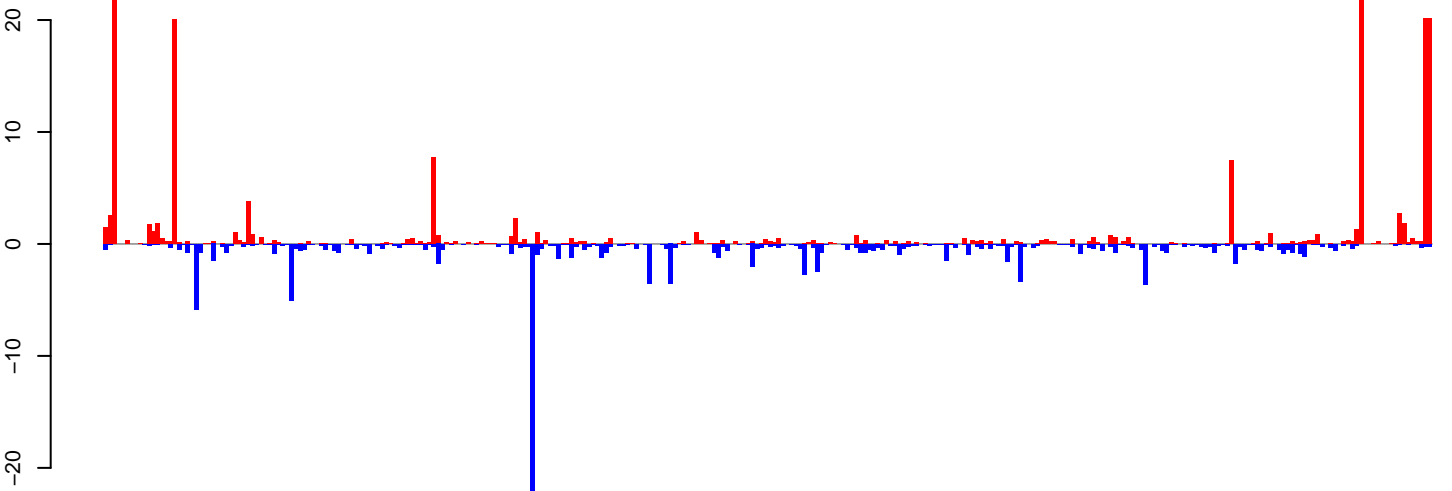

positive=182, negative=126, total=308

Window size=25, length=7699, TE@TF000508-Pao\_Bel\_Ele229:1-7699

0 2000 4000 6000 8000

AeAeg\_Ovary\_BF48h\_cat.18\_23.rep

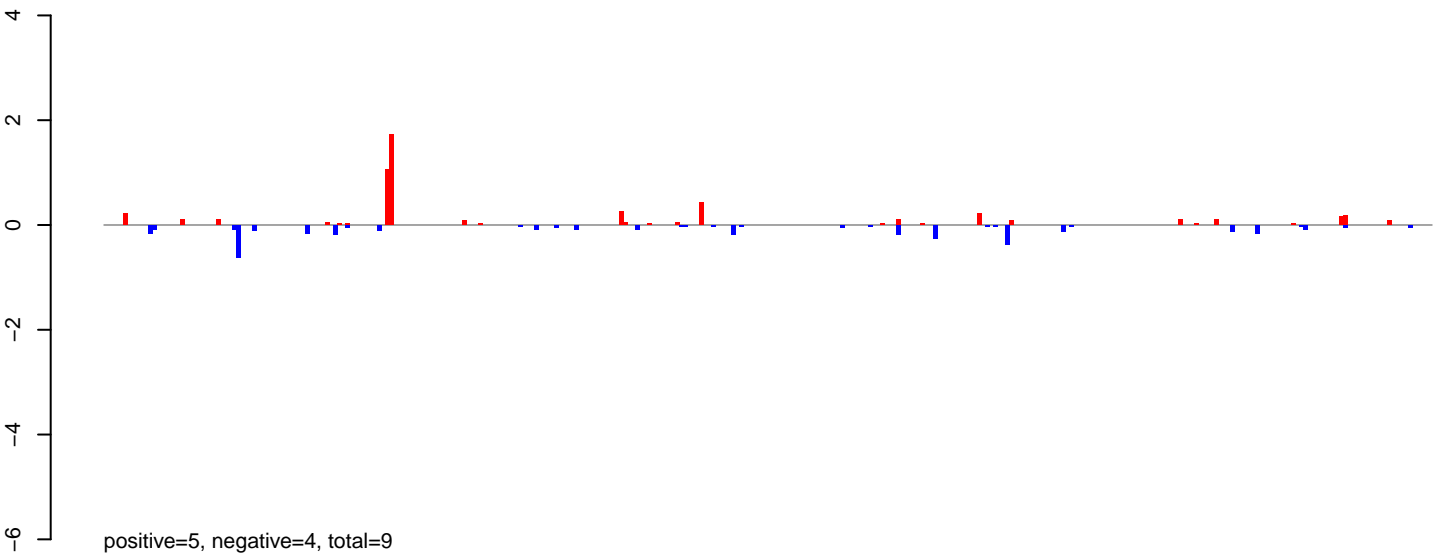

AeAeg\_Ovary\_BF48h\_cat.24\_35.rep

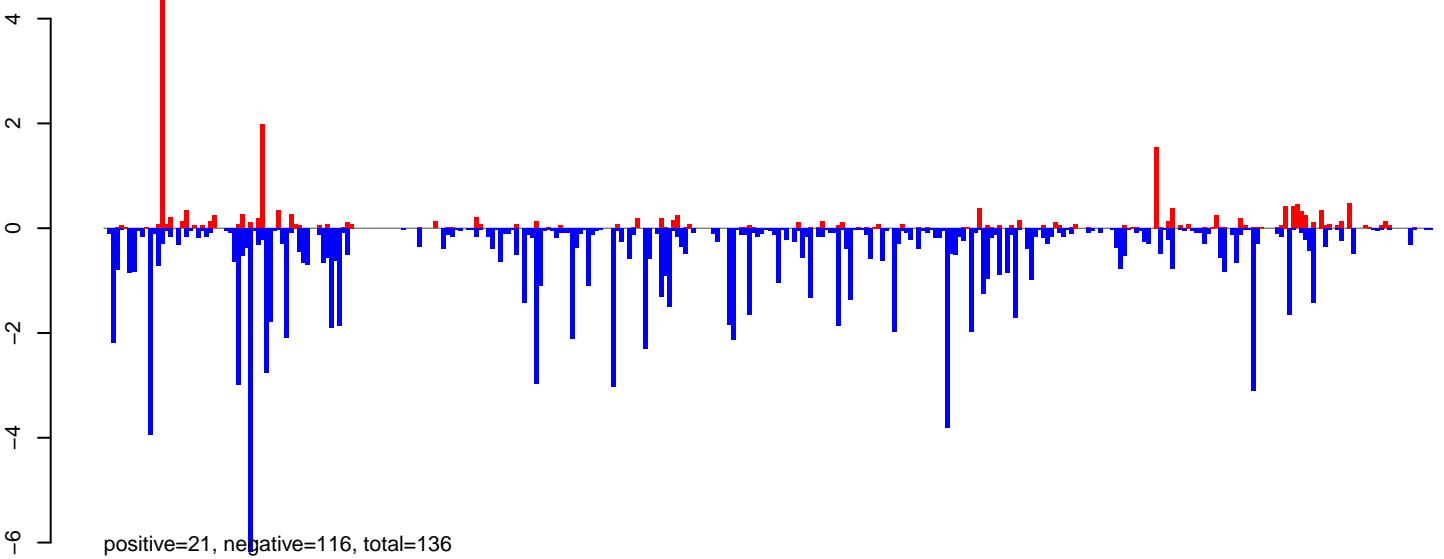

AeAeg\_Ovary\_BF48h\_cat.rep

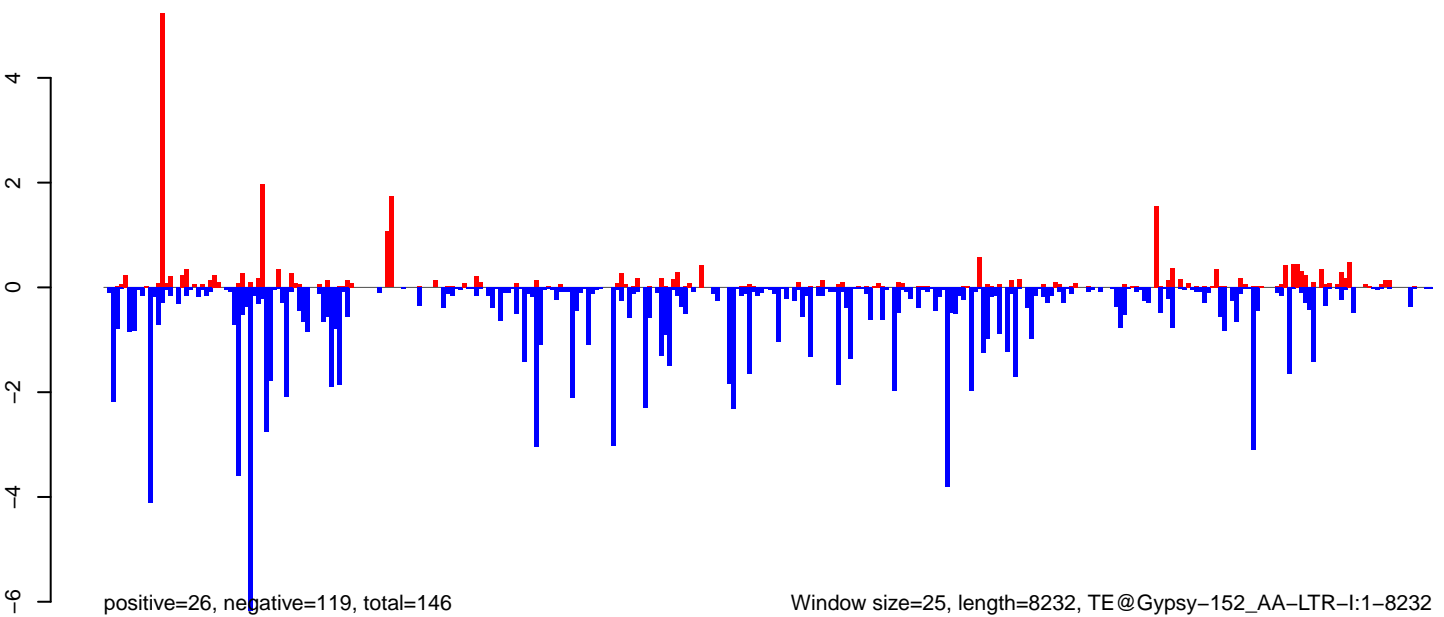

Window size=25, length=8232, TE@Gypsy-152\_AA-LTR-I:1-8232

0 2000 4000 6000 8000

AeAeg\_Ovary\_BF48h\_cat.18\_23.rep

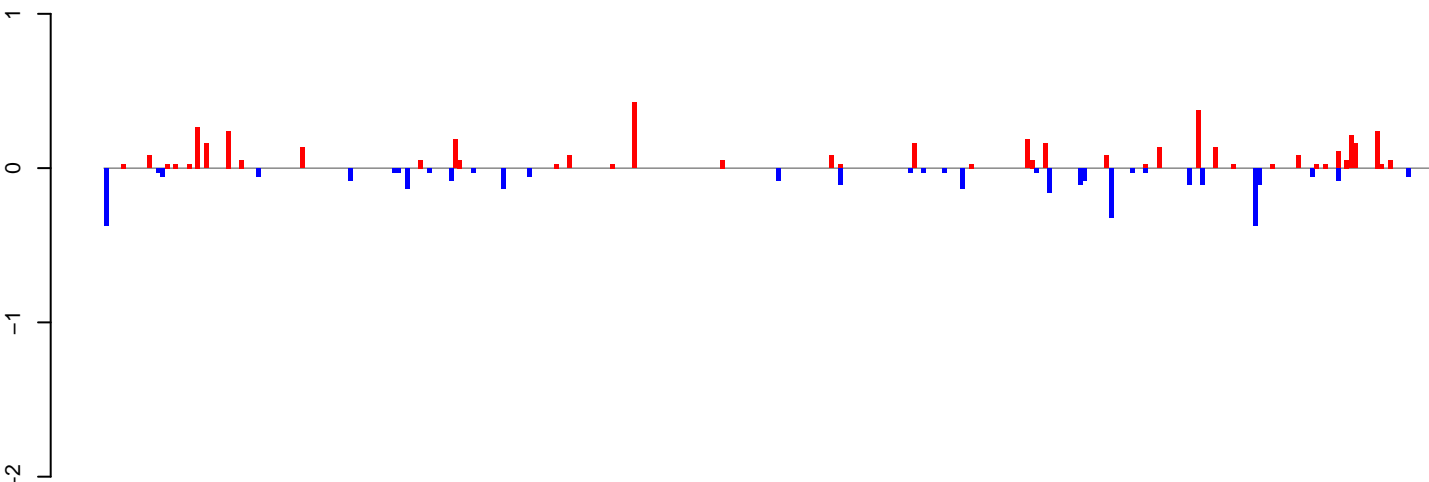

positive=4, negative=3, total=8

AeAeg\_Ovary\_BF48h\_cat.24\_35.rep

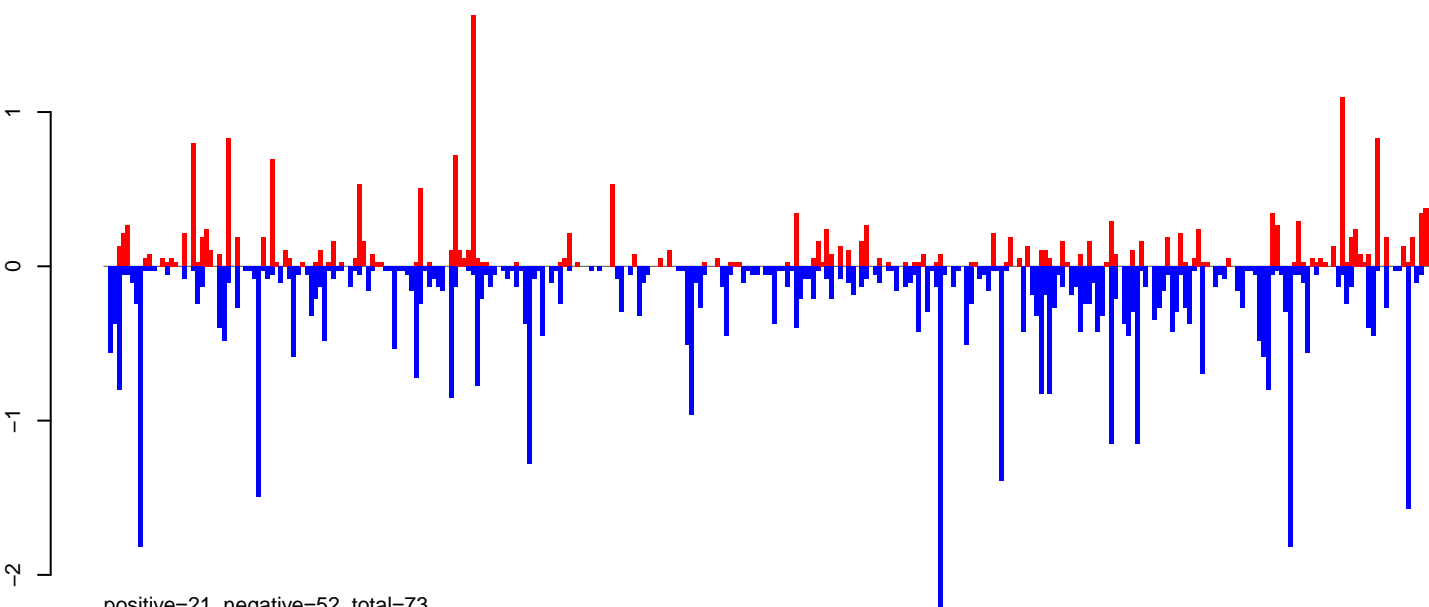

positive=21, negative=52, total=73

AeAeg\_Ovary\_BF48h\_cat.rep

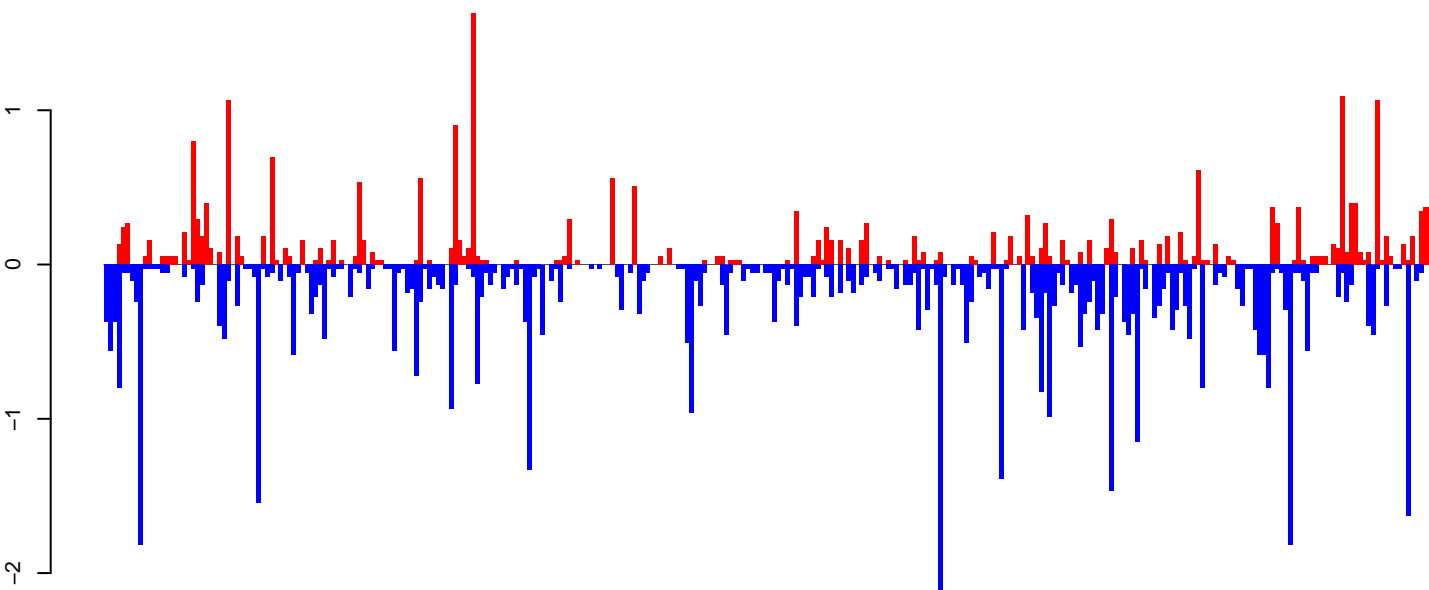

positive=25, negative=55, total=80

Window size=25, length=7600, TE@TF000518-Pao\_Bel\_Ele92:1-7600

0 2000 4000 6000

**AeAeg\_Ovary\_BF48h\_cat.18\_23.rep**

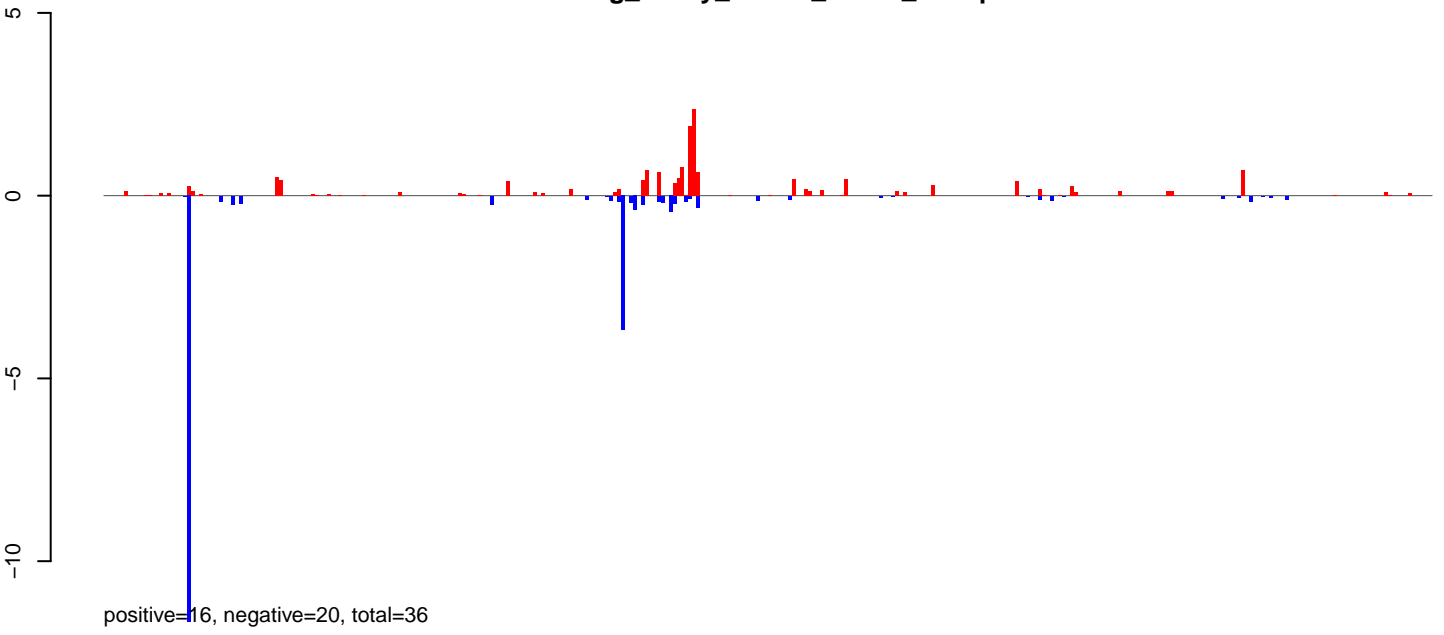

**AeAeg\_Ovary\_BF48h\_cat.24\_35.rep**

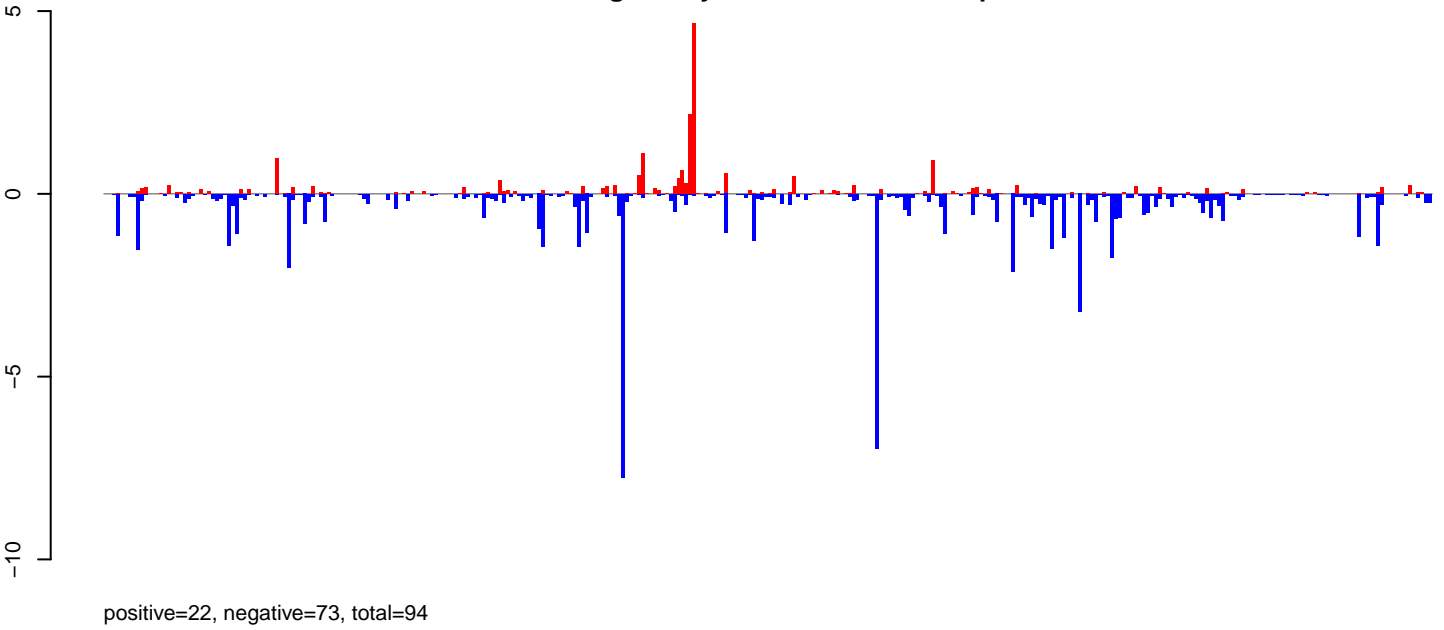

**AeAeg\_Ovary\_BF48h\_cat.rep**

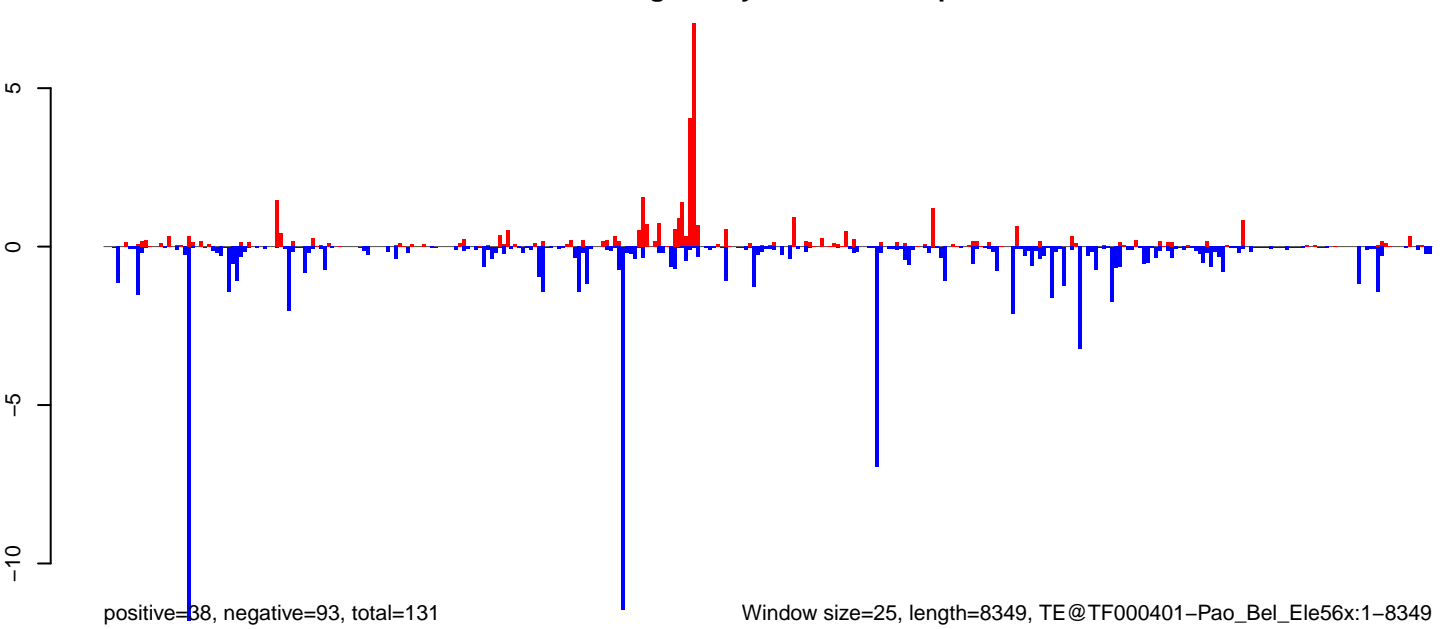

Window size=25, length=8349, TE@TF000401-Pao\_Bel\_Ele56x:1-8349

0 2000 4000 6000 8000

AeAeg\_Ovary\_BF48h\_cat.18\_23.rep

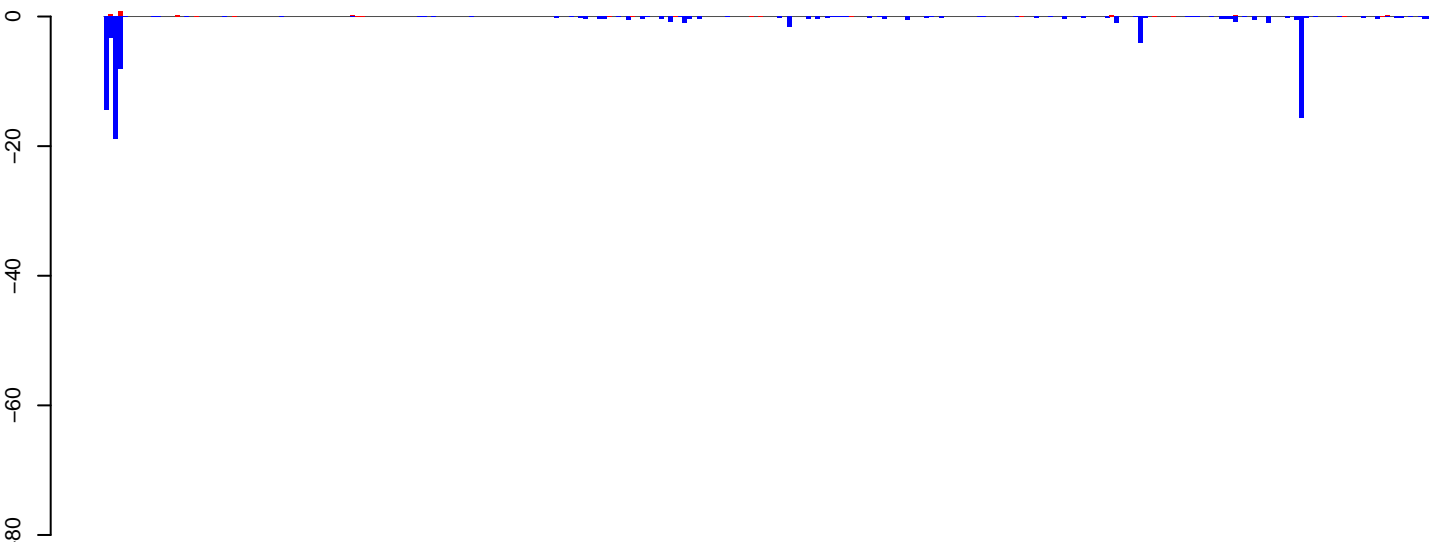

positive=3, negative=84, total=88

AeAeg\_Ovary\_BF48h\_cat.24\_35.rep

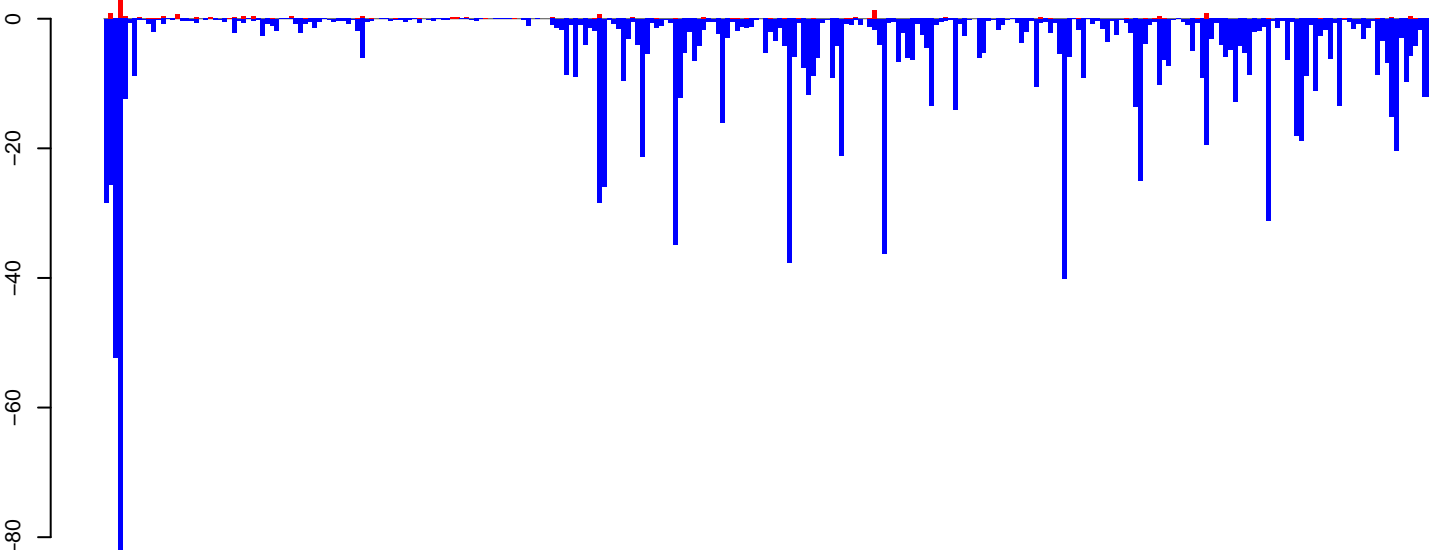

positive=21, negative=1222, total=1243

AeAeg\_Ovary\_BF48h\_cat.rep

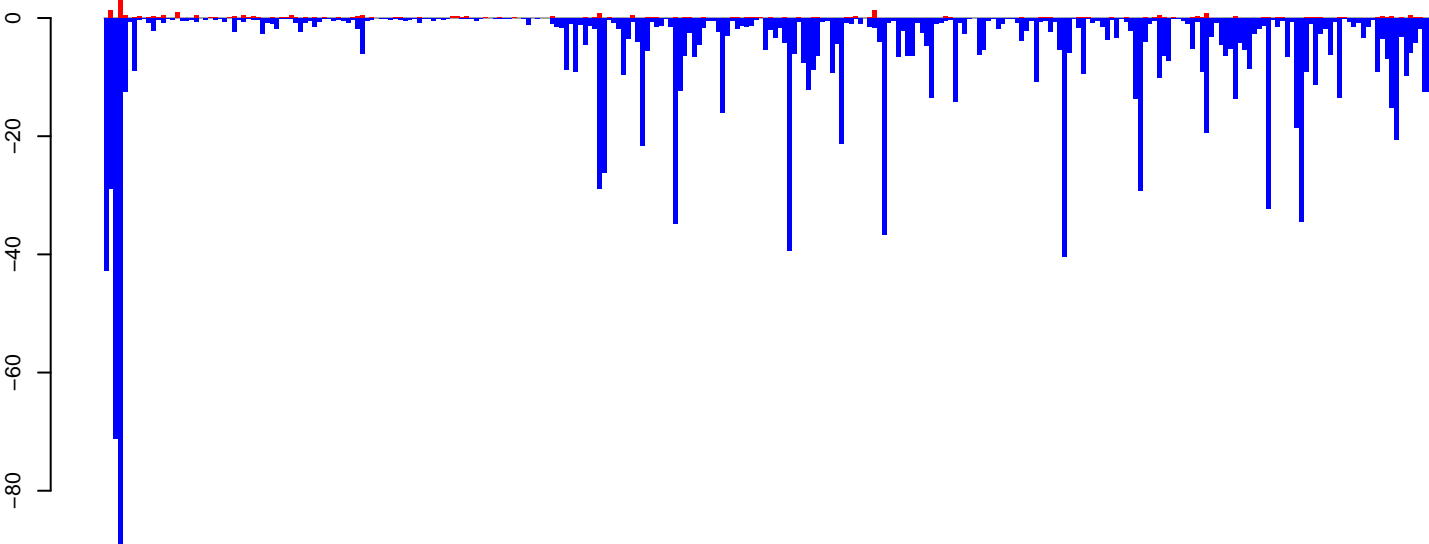

positive=24, negative=1306, total=1330

Window size=25, length=6989, TE@Gypsy-590\_AA-LTR-I:1-6989

0 1000 2000 3000 4000 5000 6000 7000

AeAeg\_Ovary\_BF48h\_cat.18\_23.rep

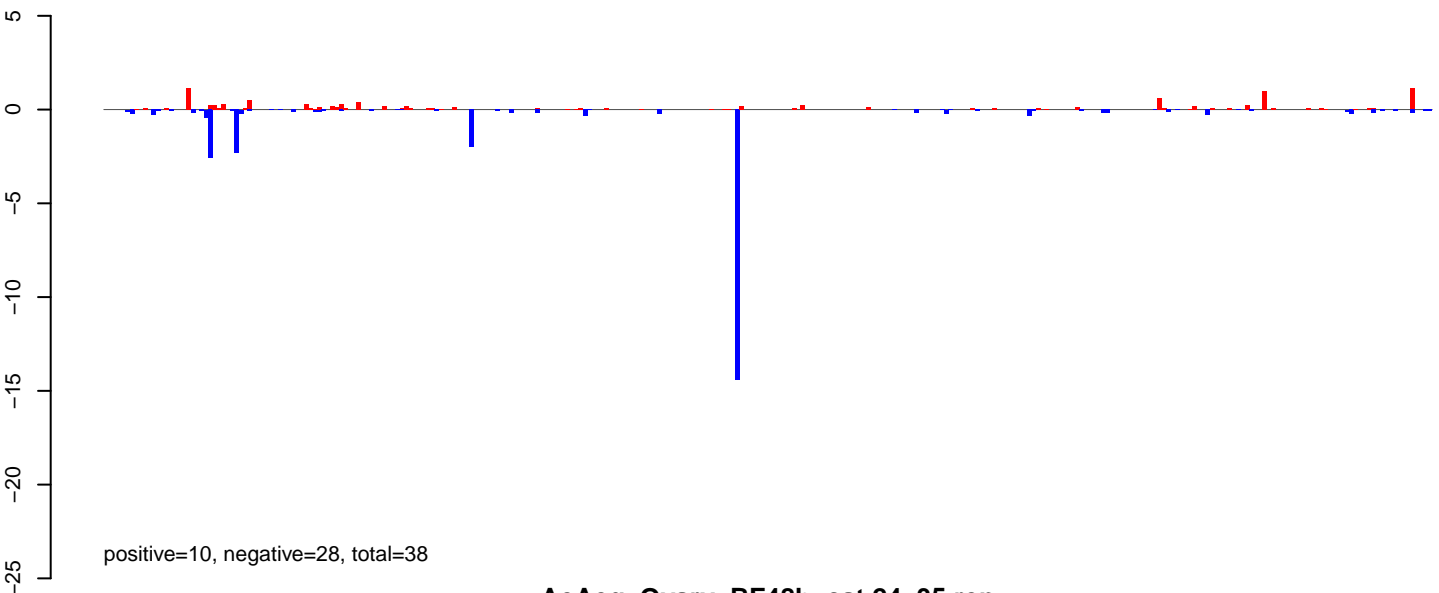

AeAeg\_Ovary\_BF48h\_cat.24\_35.rep

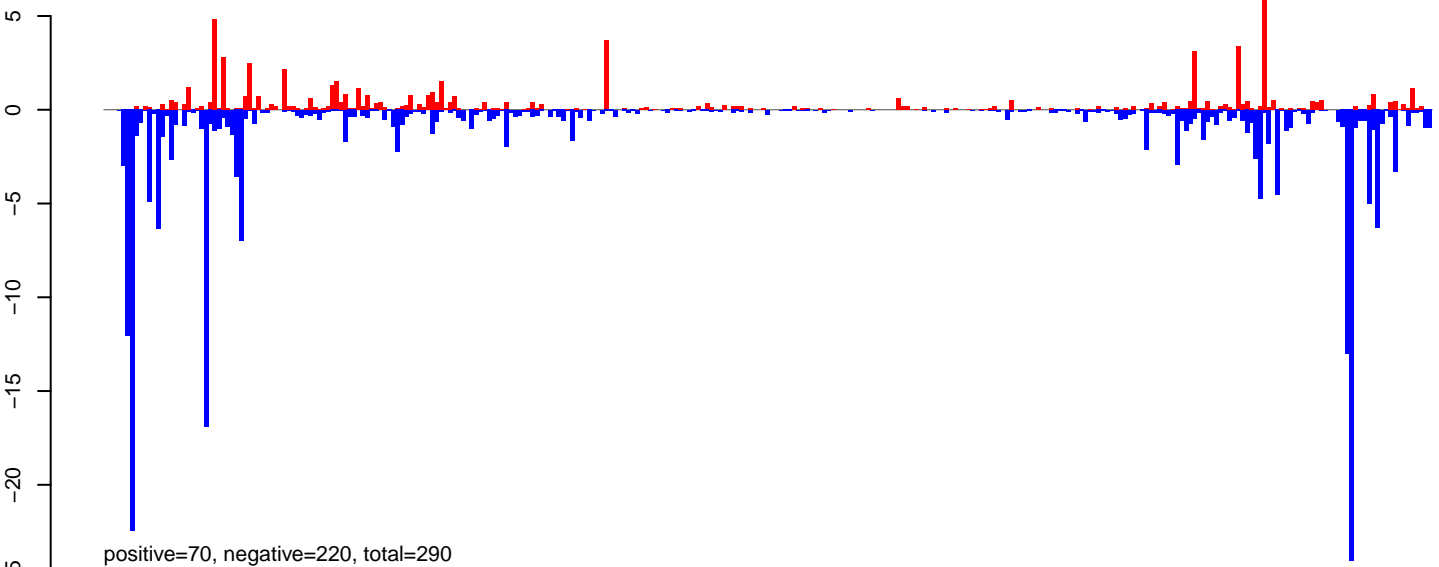

AeAeg\_Ovary\_BF48h\_cat.rep

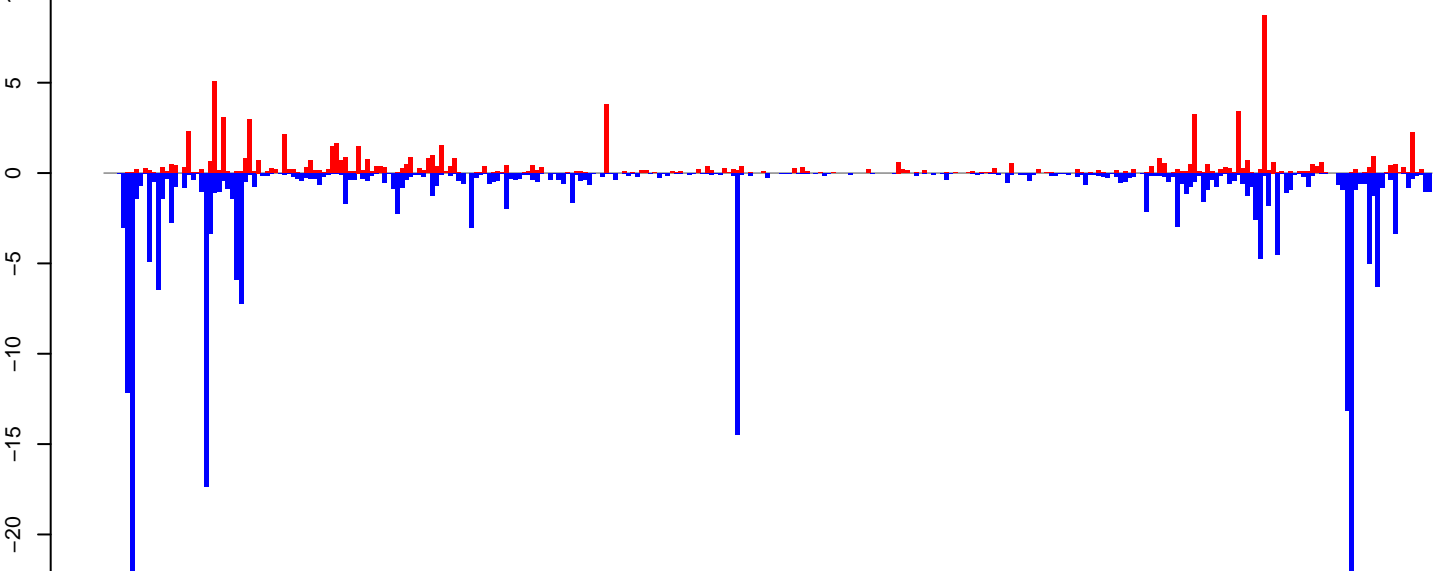

Window size=25, length=7618, TE@TF000402-Pao\_Bel\_Ele58:1-7618

0 2000 4000 6000



**AeAeg\_Ovary\_BF48h\_cat.18\_23.rep**

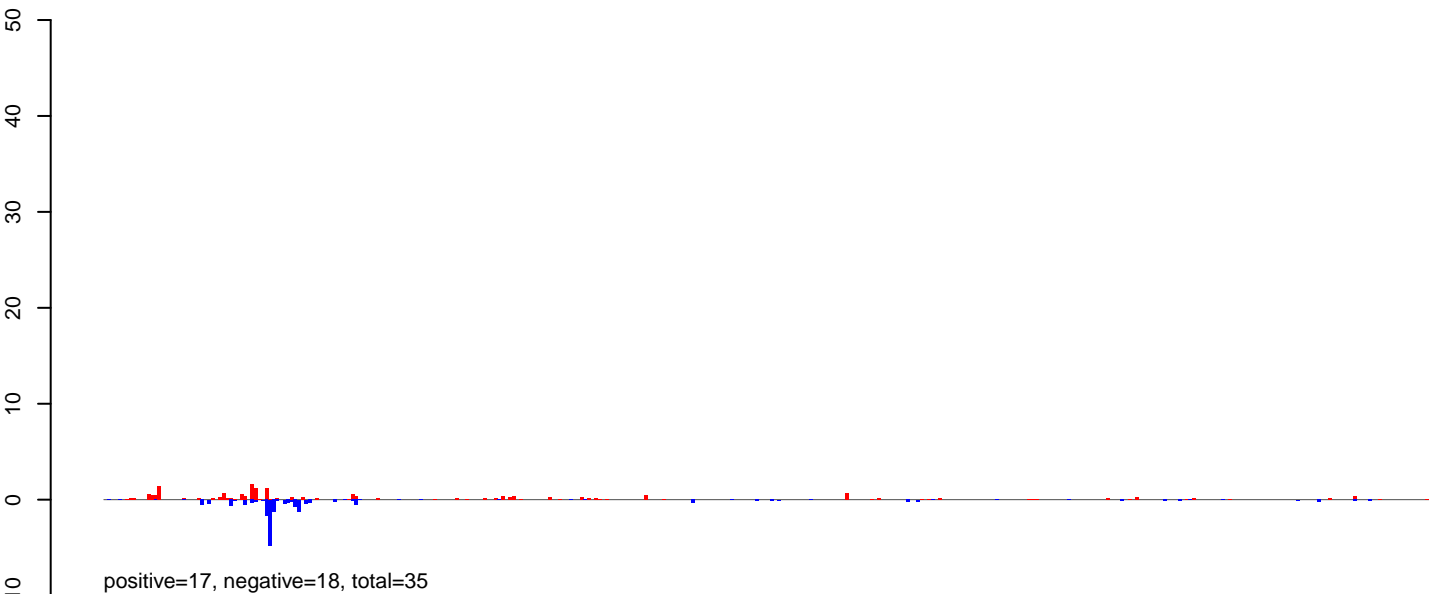

**AeAeg\_Ovary\_BF48h\_cat.24\_35.rep**

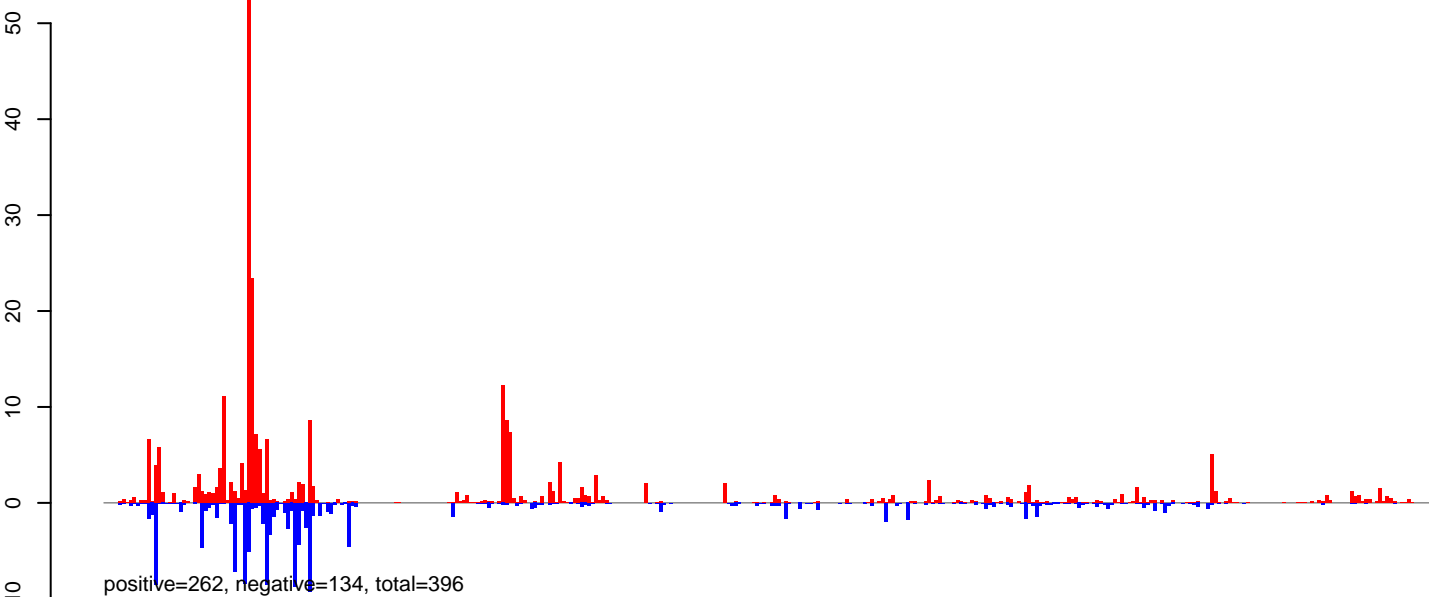

**AeAeg\_Ovary\_BF48h\_cat.rep**

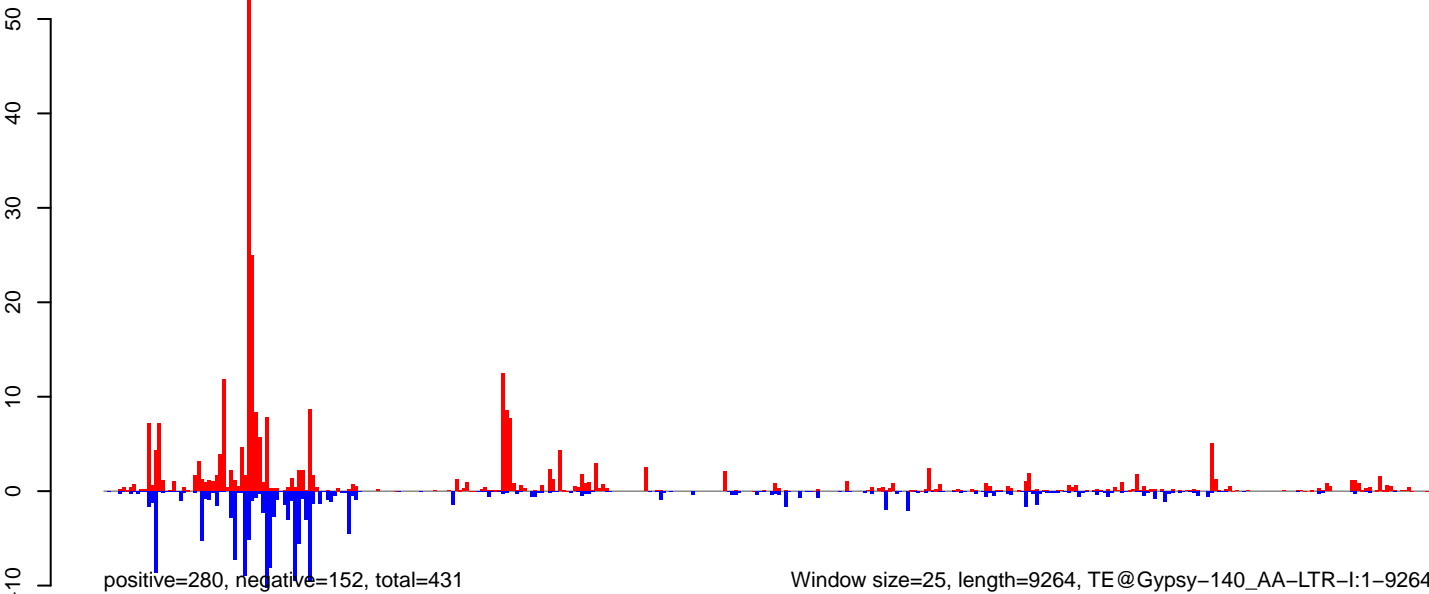

0 2000 4000 6000 8000

AeAeg\_Ovary\_BF48h\_cat.18\_23.rep

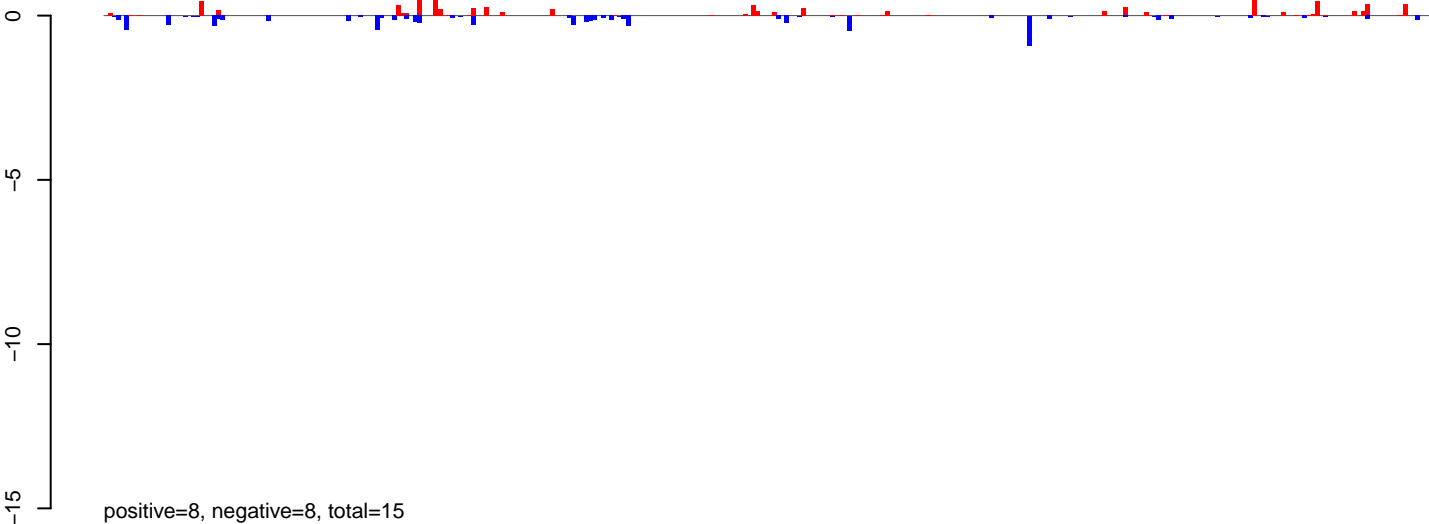

AeAeg\_Ovary\_BF48h\_cat.24\_35.rep

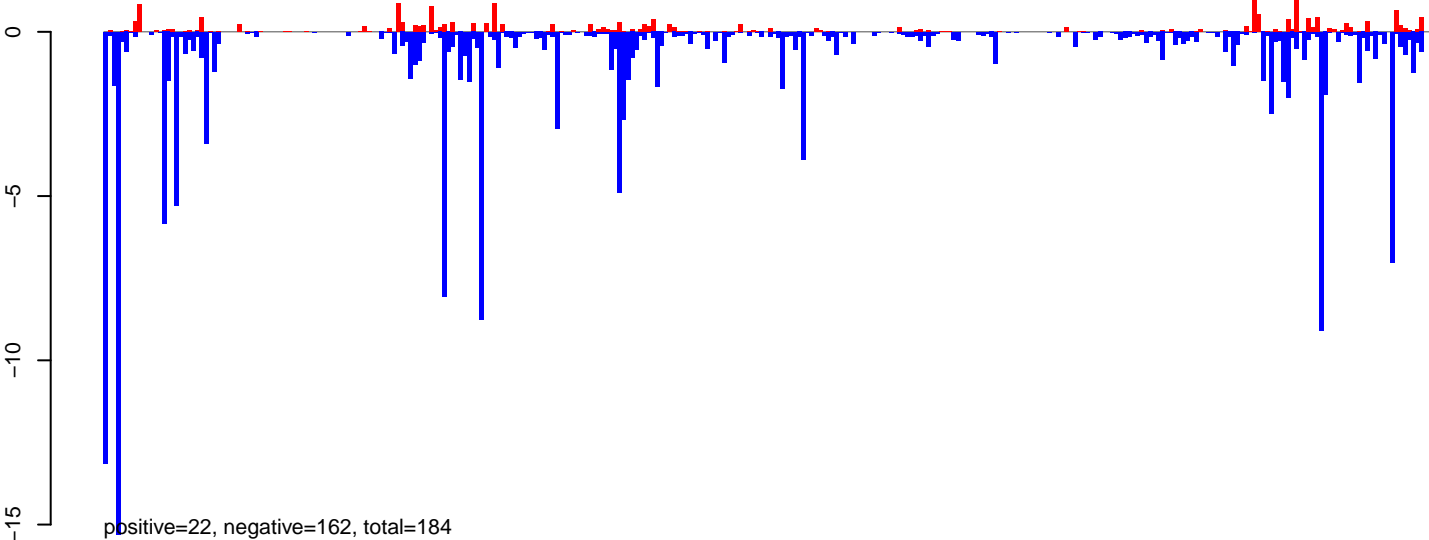

AeAeg\_Ovary\_BF48h\_cat.rep

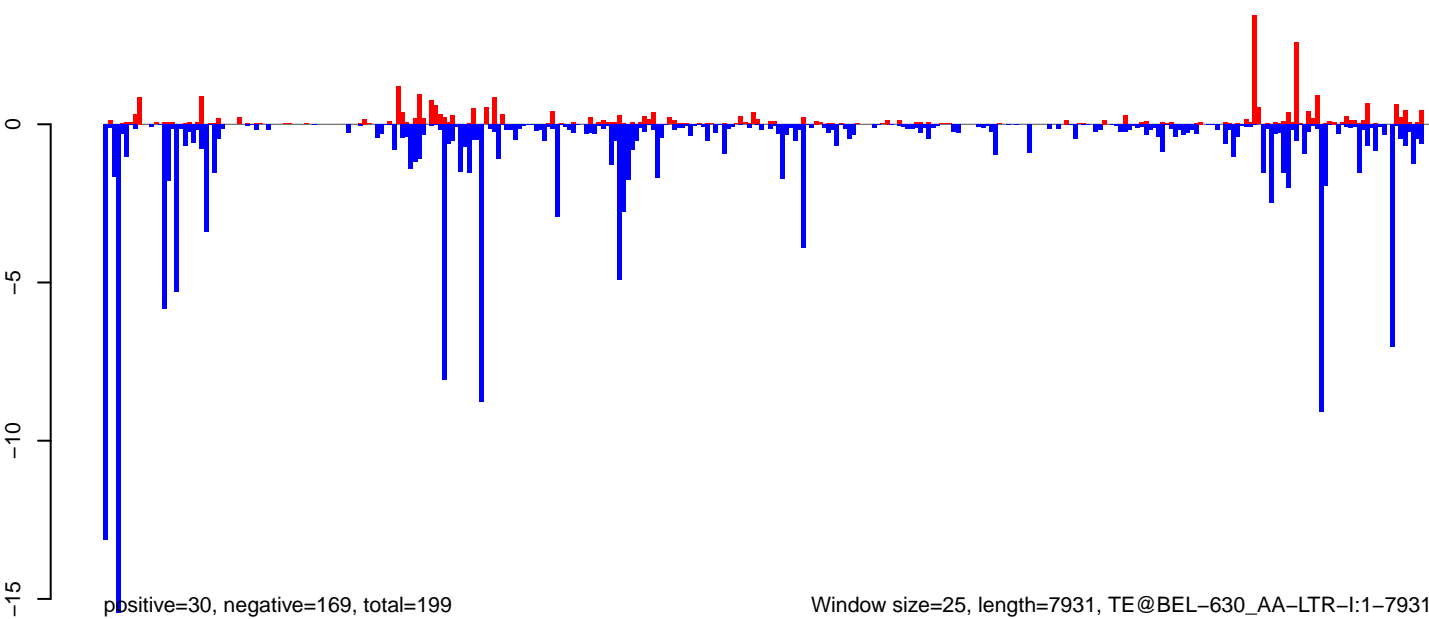

AeAeg\_Ovary\_BF48h\_cat.18\_23.rep

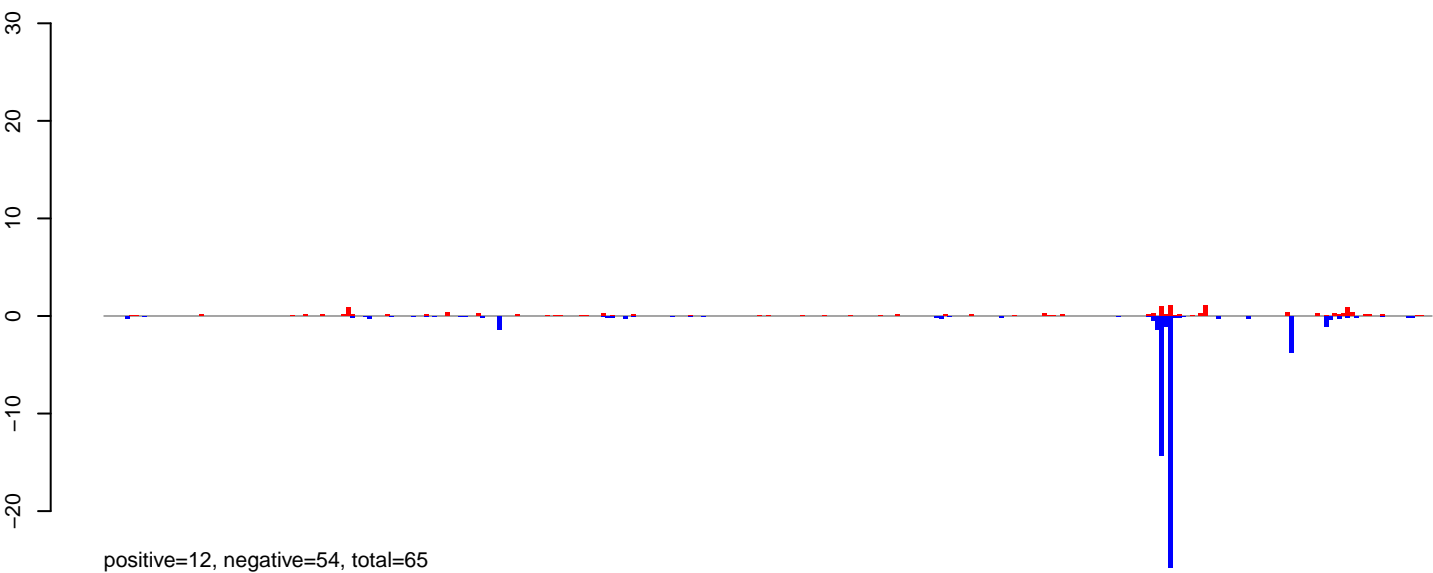

AeAeg\_Ovary\_BF48h\_cat.24\_35.rep

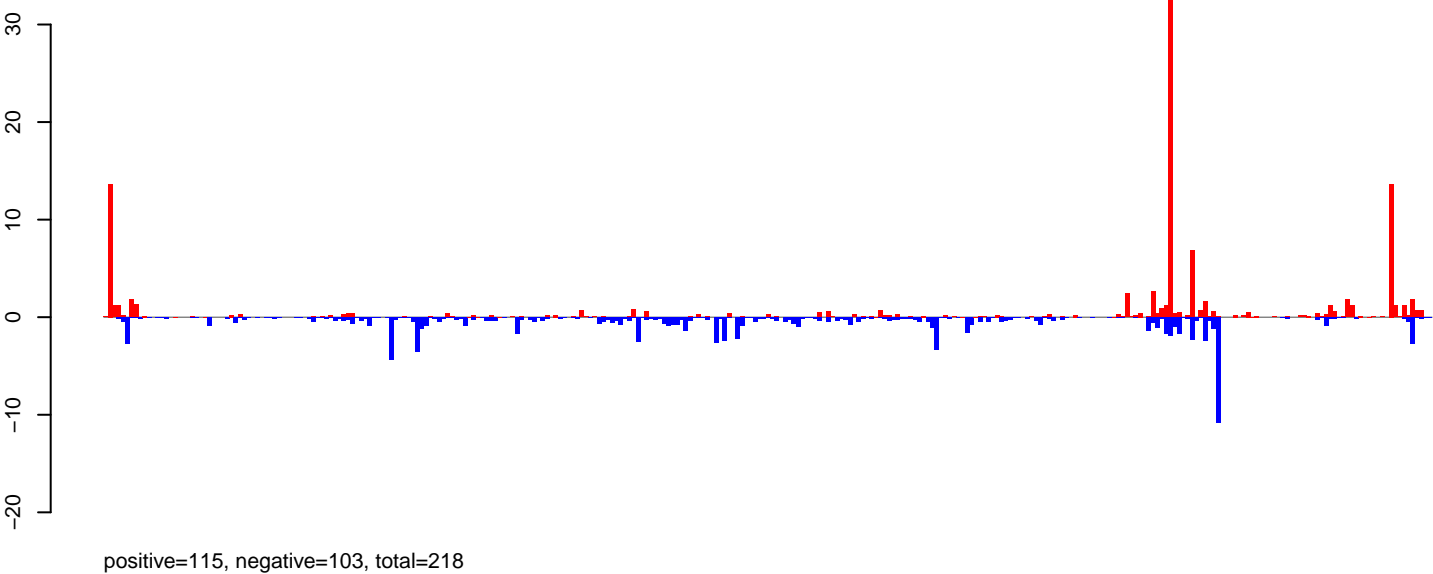

AeAeg\_Ovary\_BF48h\_cat.rep

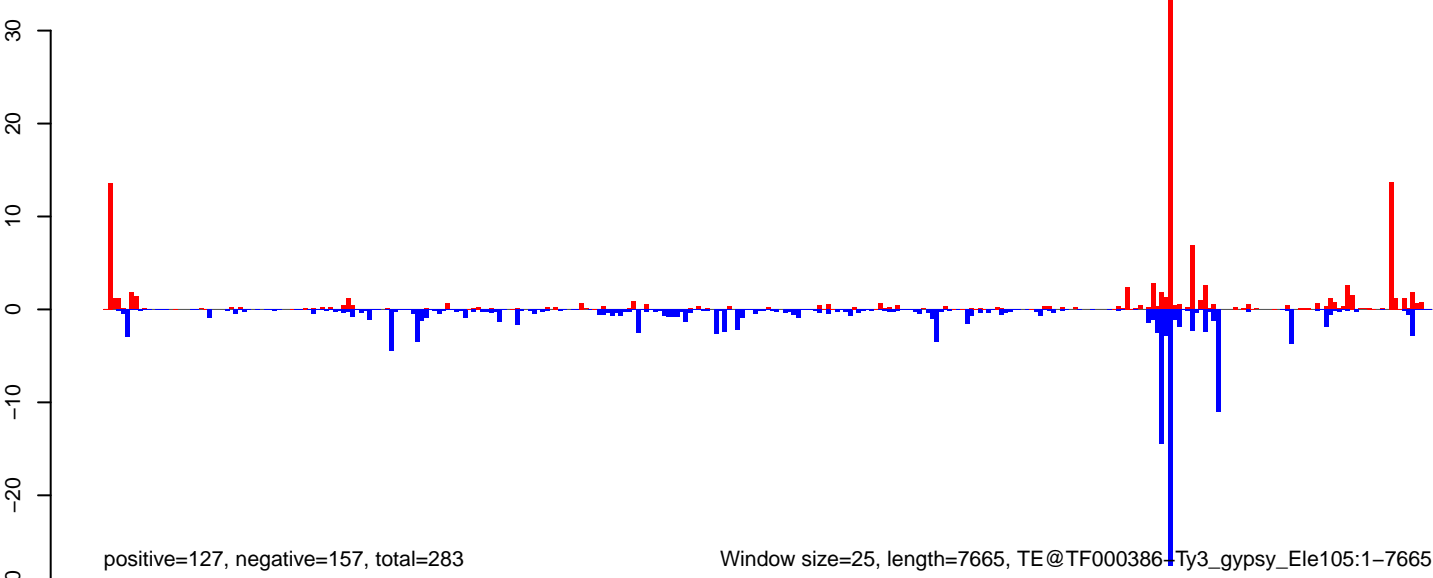

AeAeg\_Ovary\_BF48h\_cat.18\_23.rep

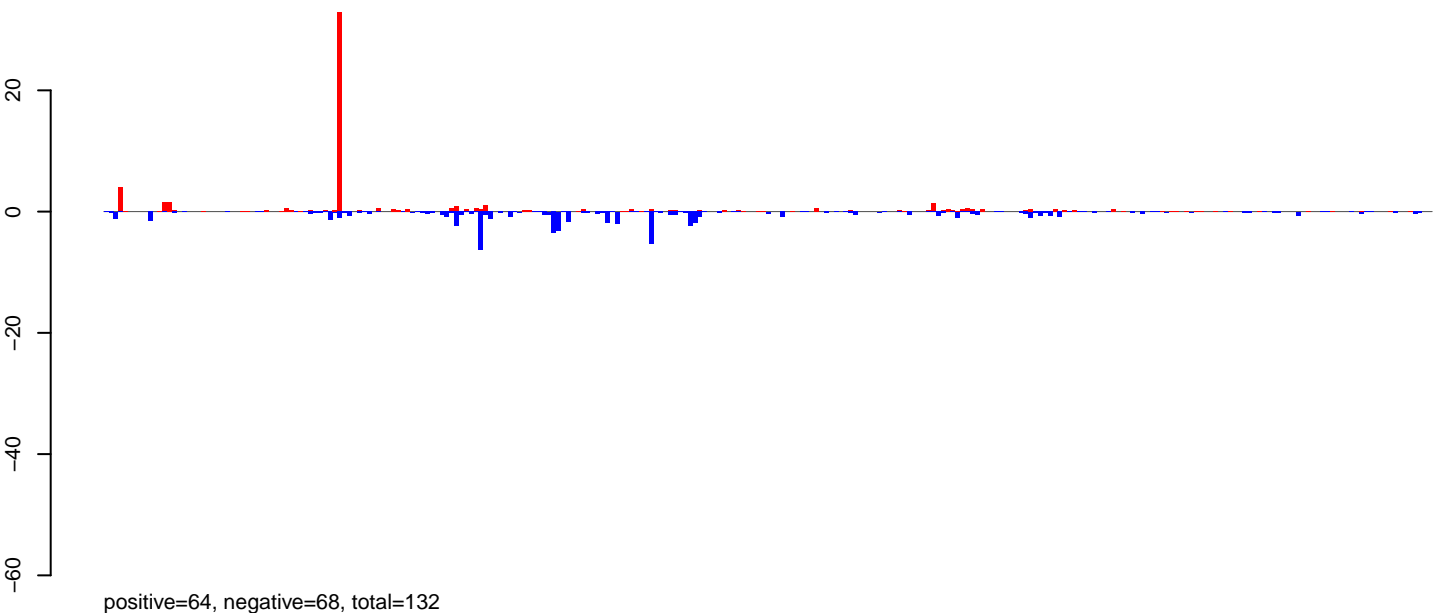

AeAeg\_Ovary\_BF48h\_cat.24\_35.rep

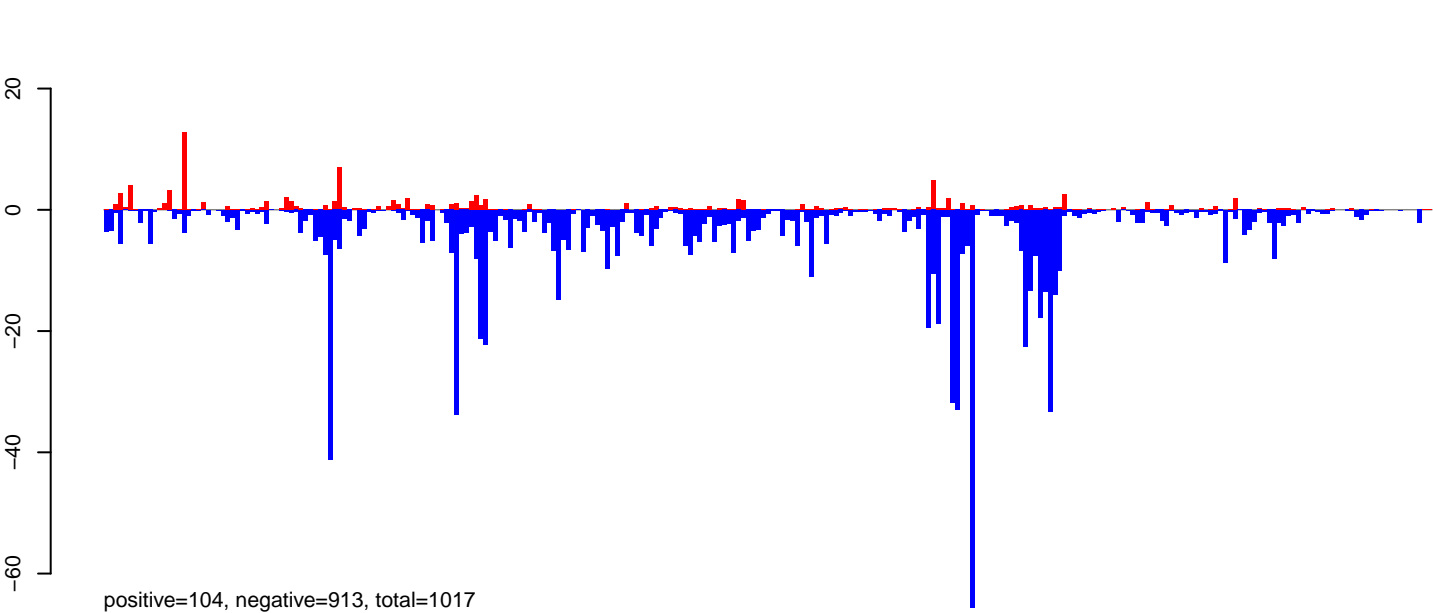

AeAeg\_Ovary\_BF48h\_cat.rep

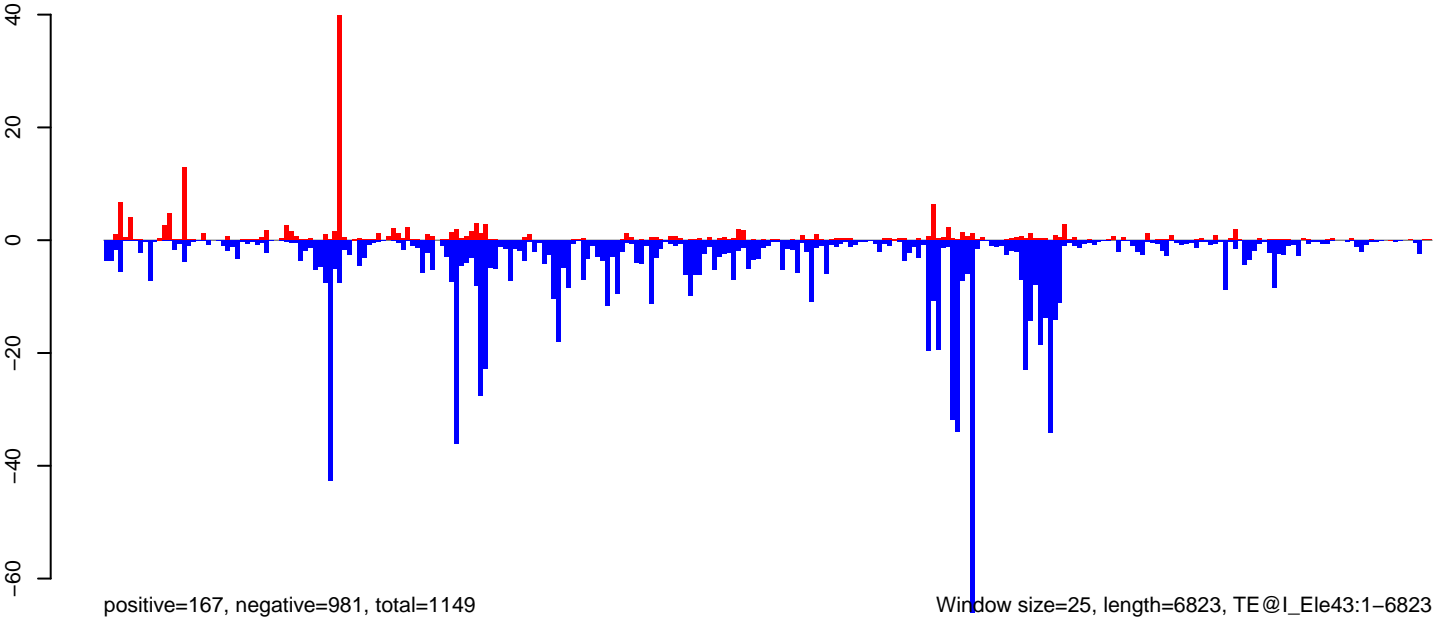

0 1000 2000 3000 4000 5000 6000 7000

AeAeg\_Ovary\_BF48h\_cat.18\_23.rep

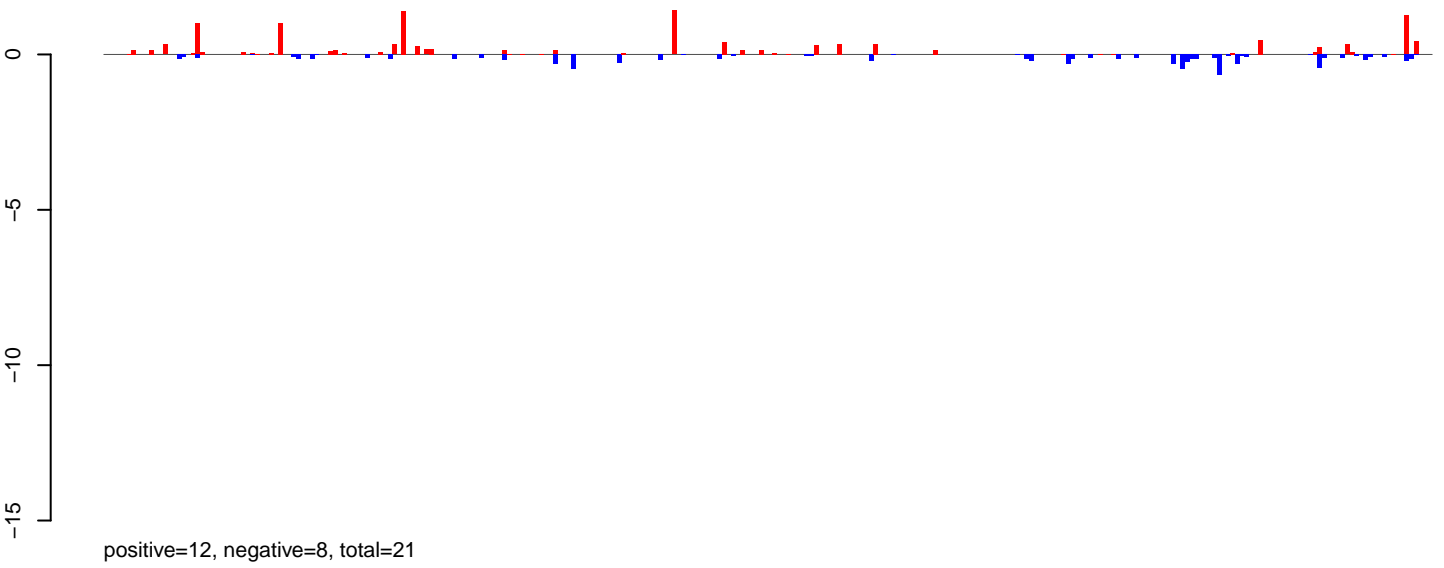

AeAeg\_Ovary\_BF48h\_cat.24\_35.rep

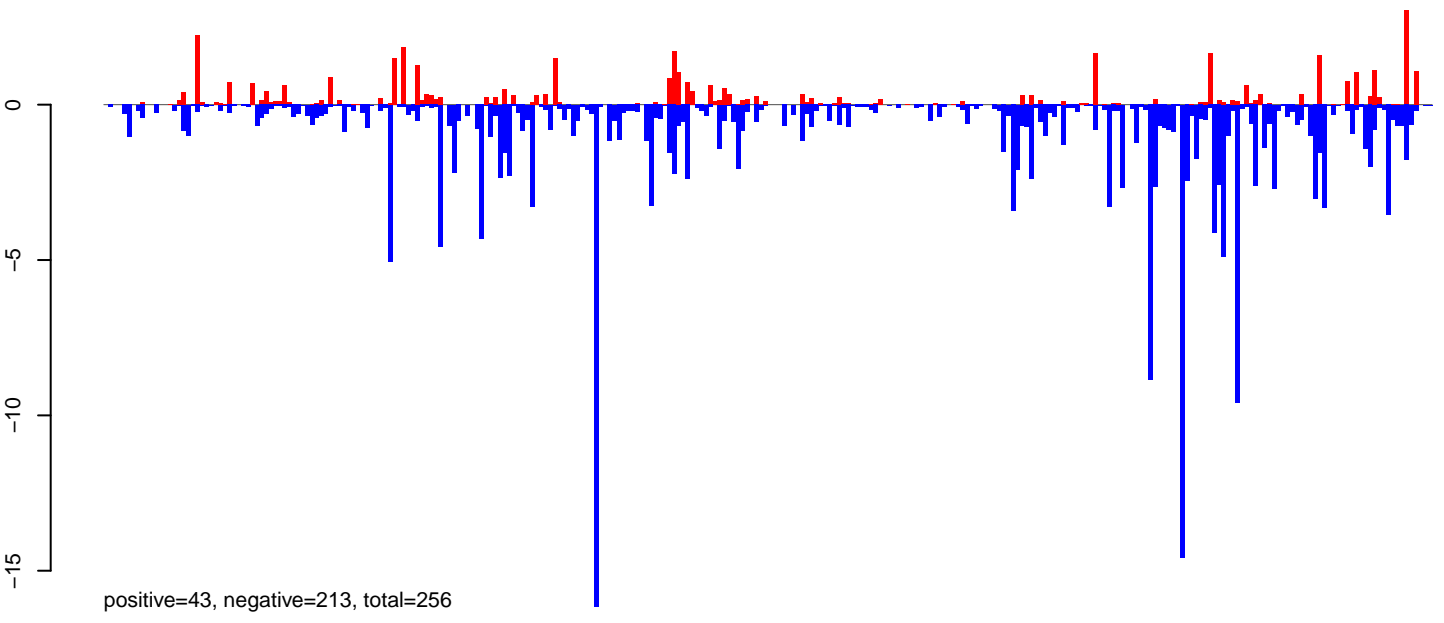

AeAeg\_Ovary\_BF48h\_cat.rep

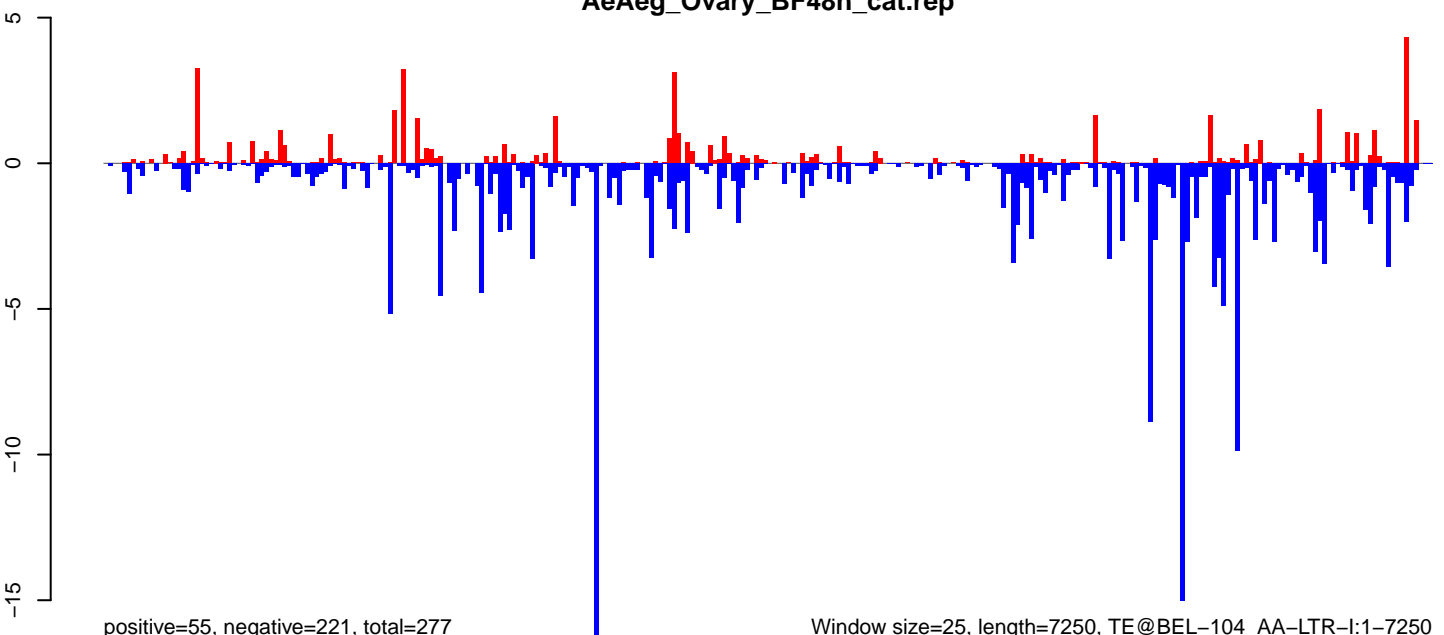

Window size=25, length=7250, TE@BEL-104\_AA-LTR-I:1-7250

0 2000 4000 6000

**AeAeg\_Ovary\_BF48h\_cat.18\_23.rep**

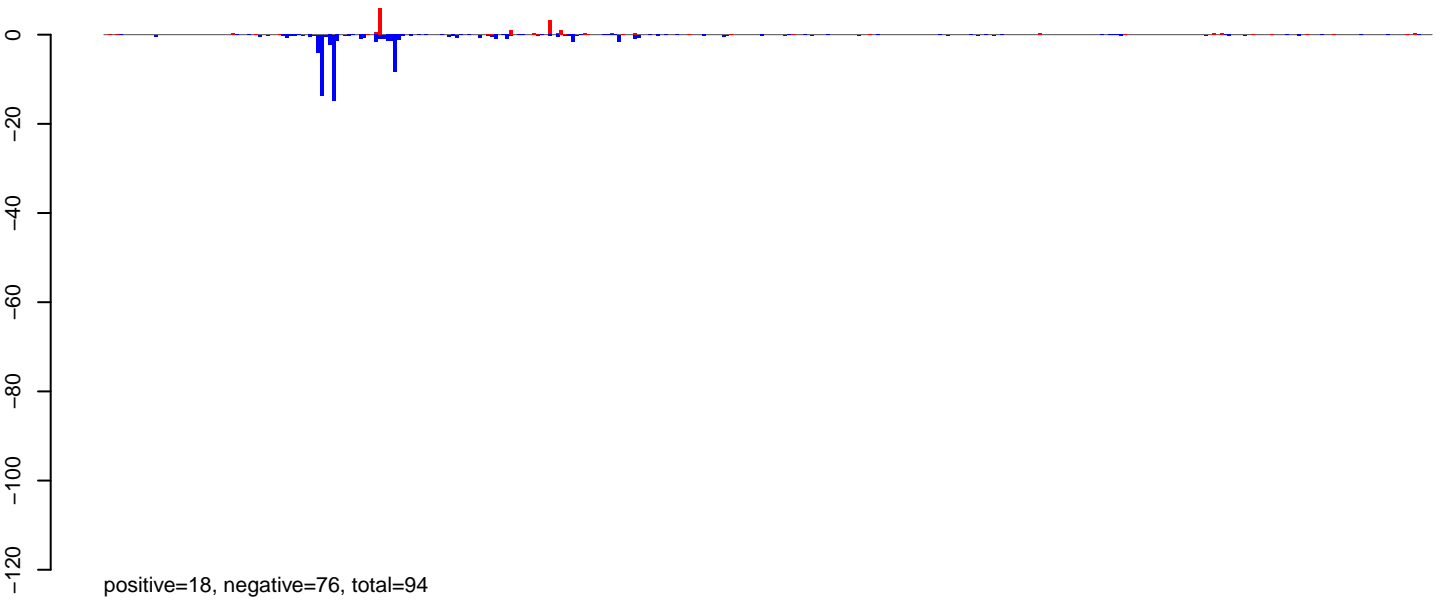

**AeAeg\_Ovary\_BF48h\_cat.24\_35.rep**

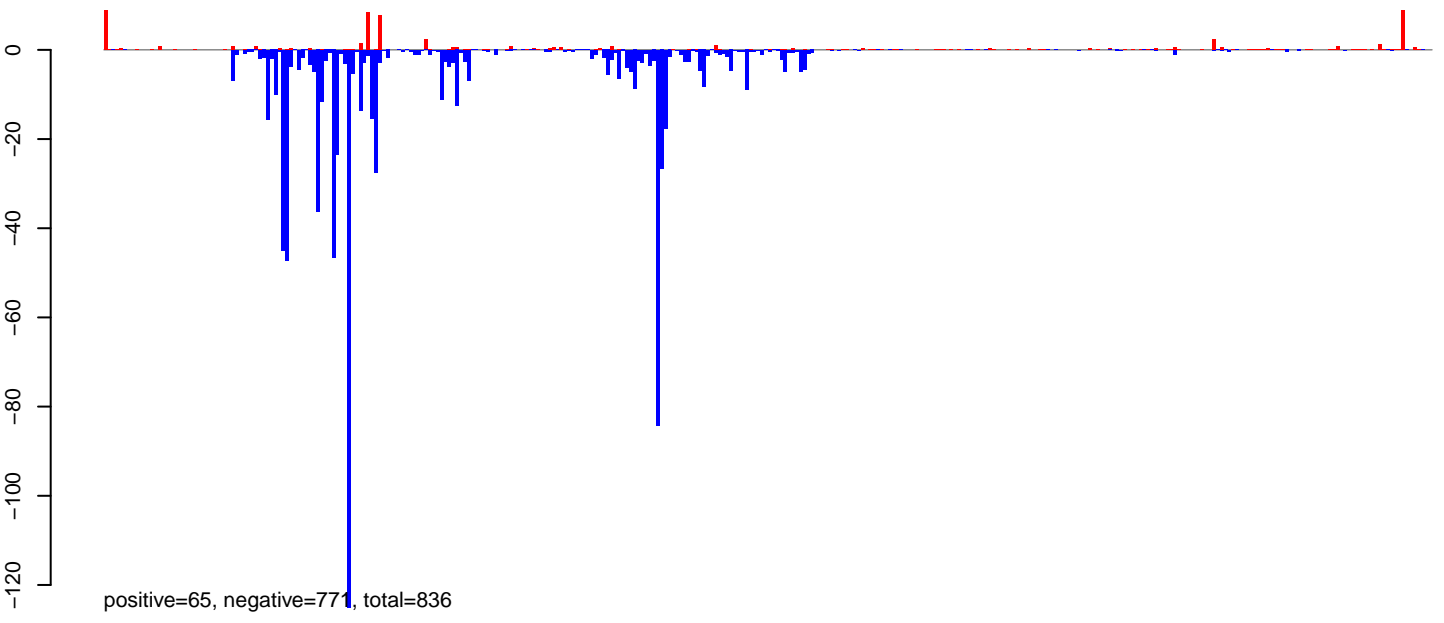

**AeAeg\_Ovary\_BF48h\_cat.rep**

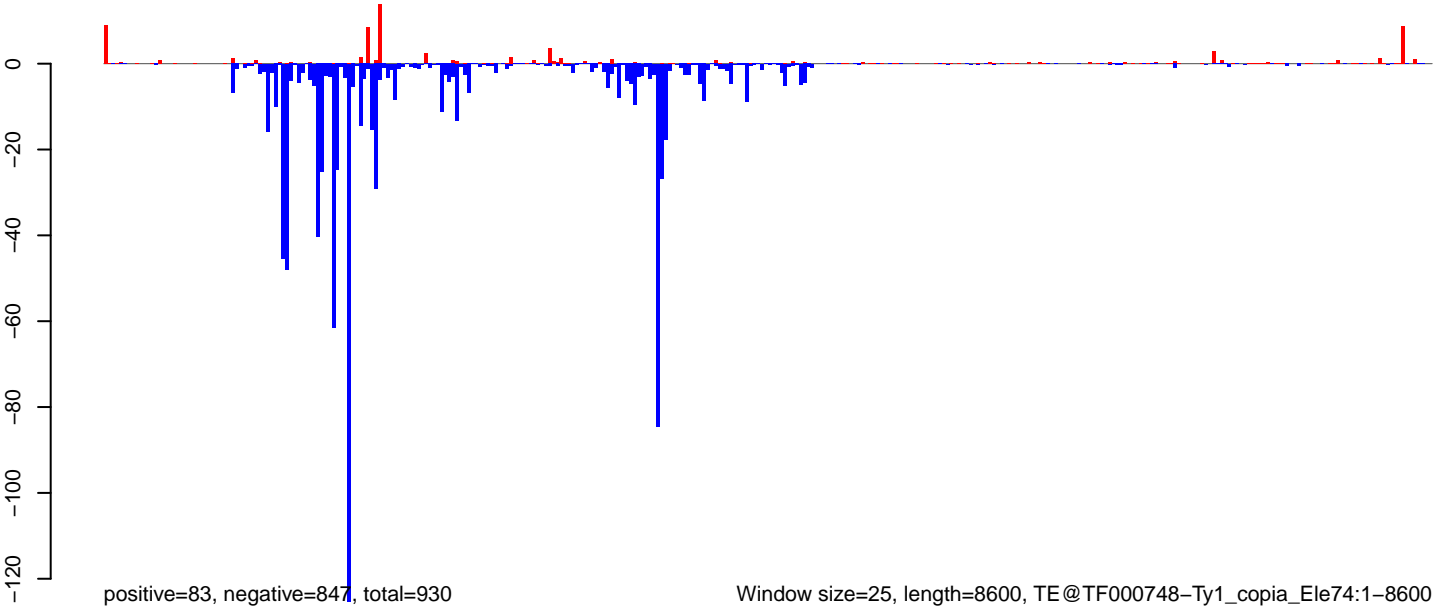

0 2000 4000 6000 8000

**AeAeg\_Ovary\_BF48h\_cat.18\_23.rep**

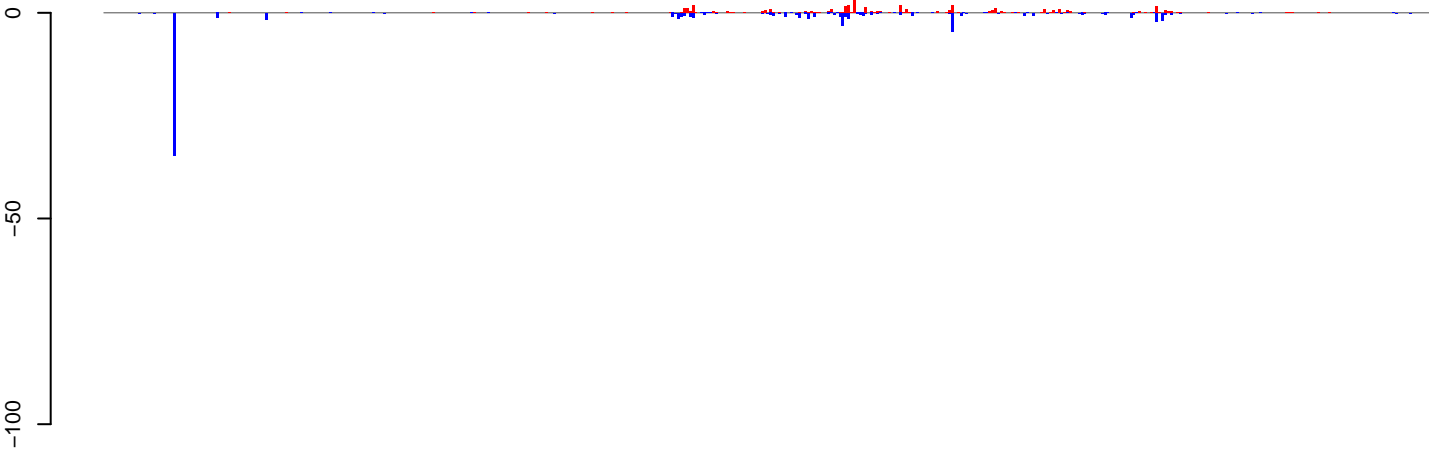

positive=39, negative=79, total=118

**AeAeg\_Ovary\_BF48h\_cat.24\_35.rep**

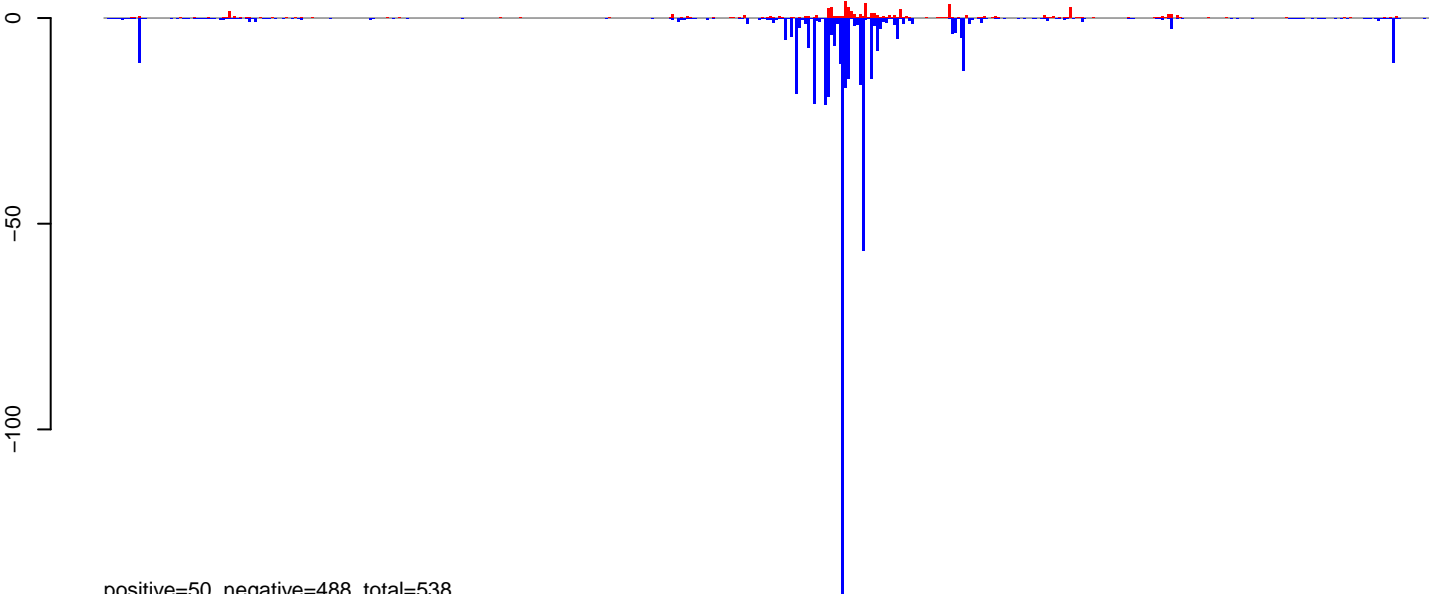

positive=50, negative=488, total=538

**AeAeg\_Ovary\_BF48h\_cat.rep**

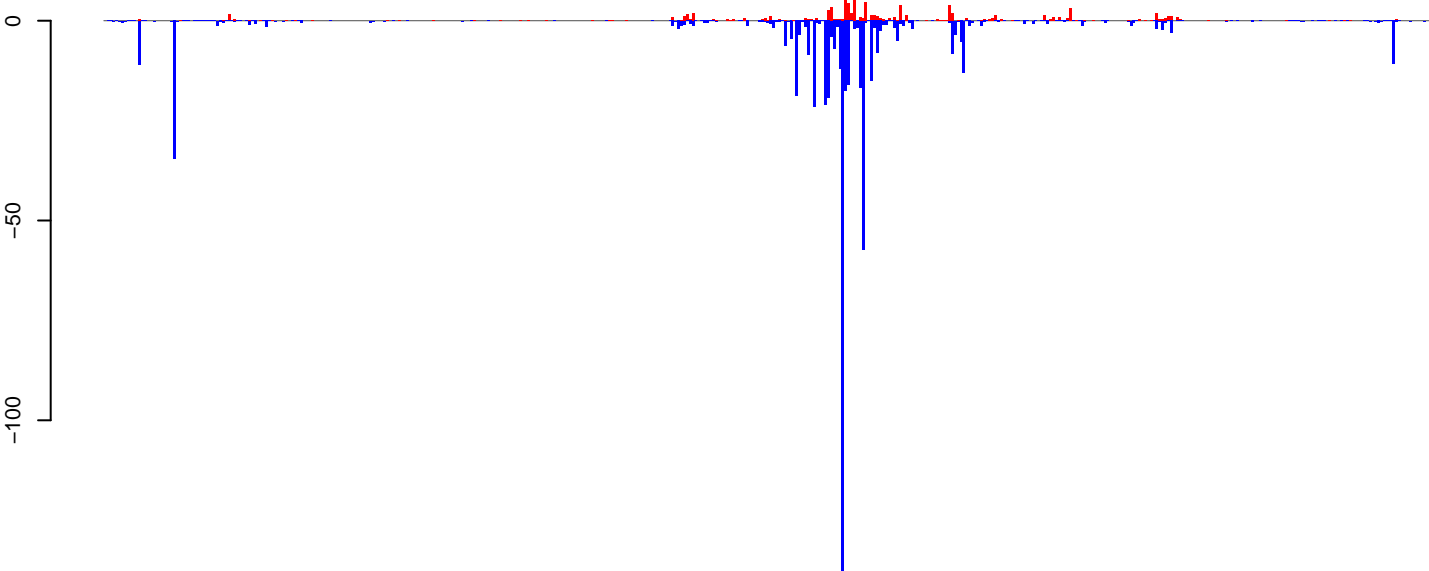

positive=89, negative=567, total=656

Window size=25, length=11512, TE@TF000329-Pao\_Bel\_Ele28:1-11512

0 2000 4000 6000 8000 10000 12000

AeAeg\_Ovary\_BF48h\_cat.18\_23.rep

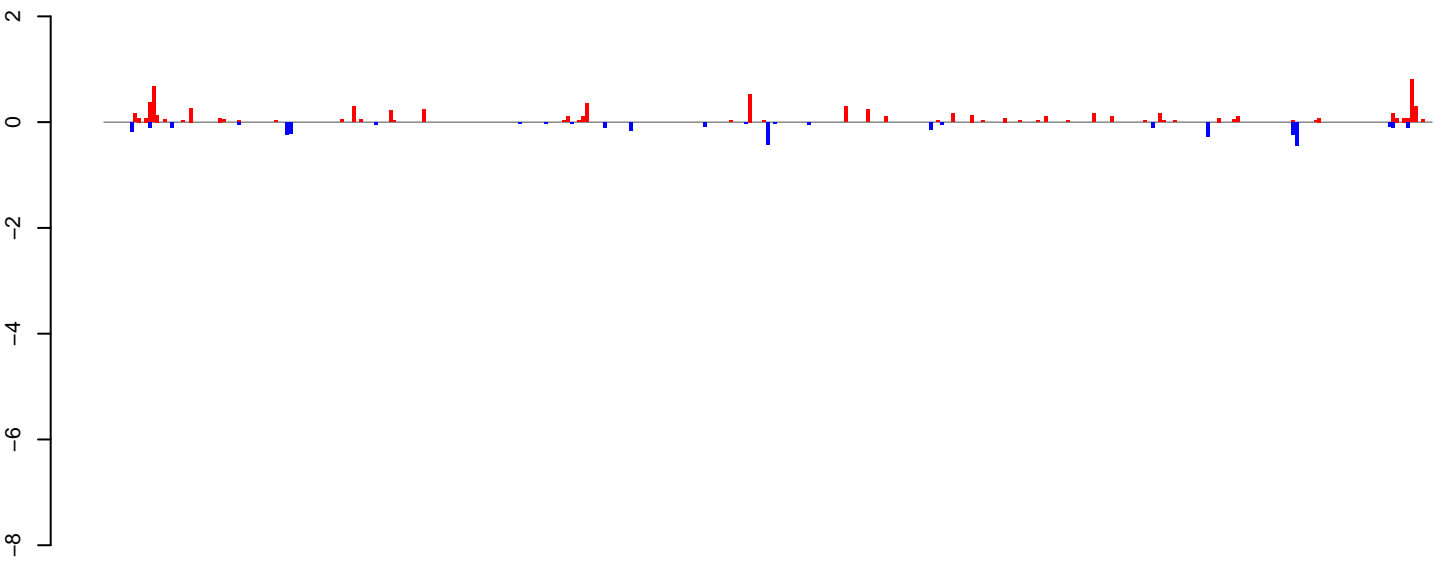

positive=8, negative=3, total=11

AeAeg\_Ovary\_BF48h\_cat.24\_35.rep

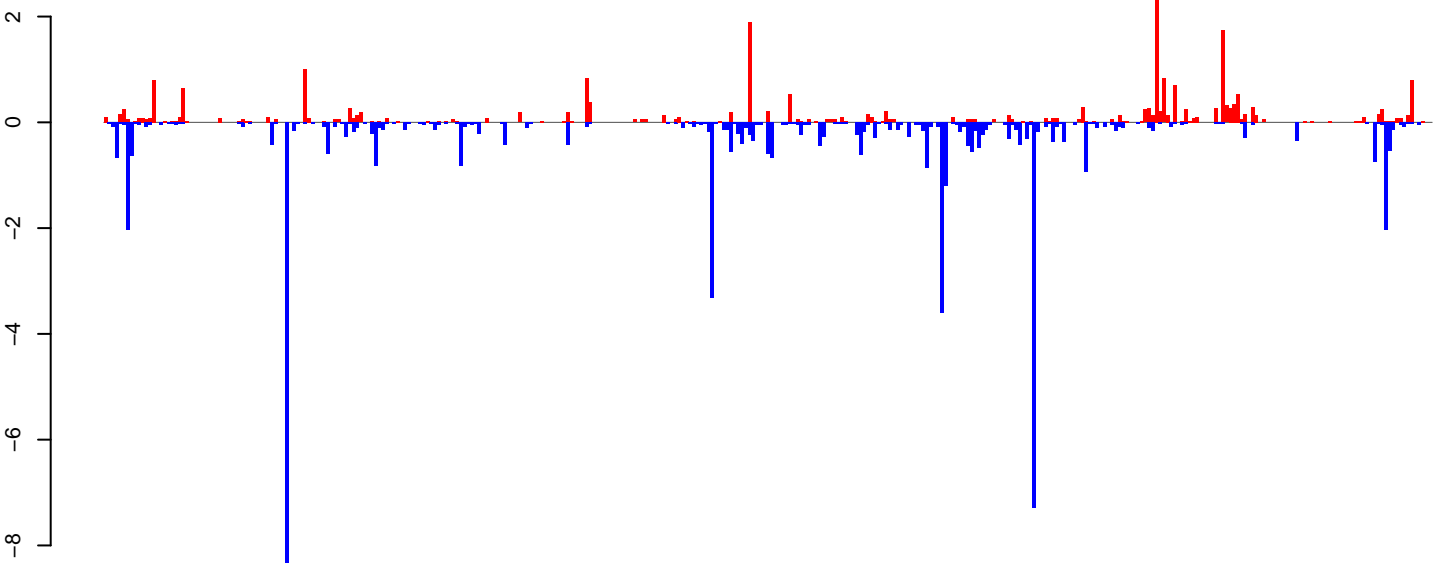

positive=24, negative=55, total=79

AeAeg\_Ovary\_BF48h\_cat.rep

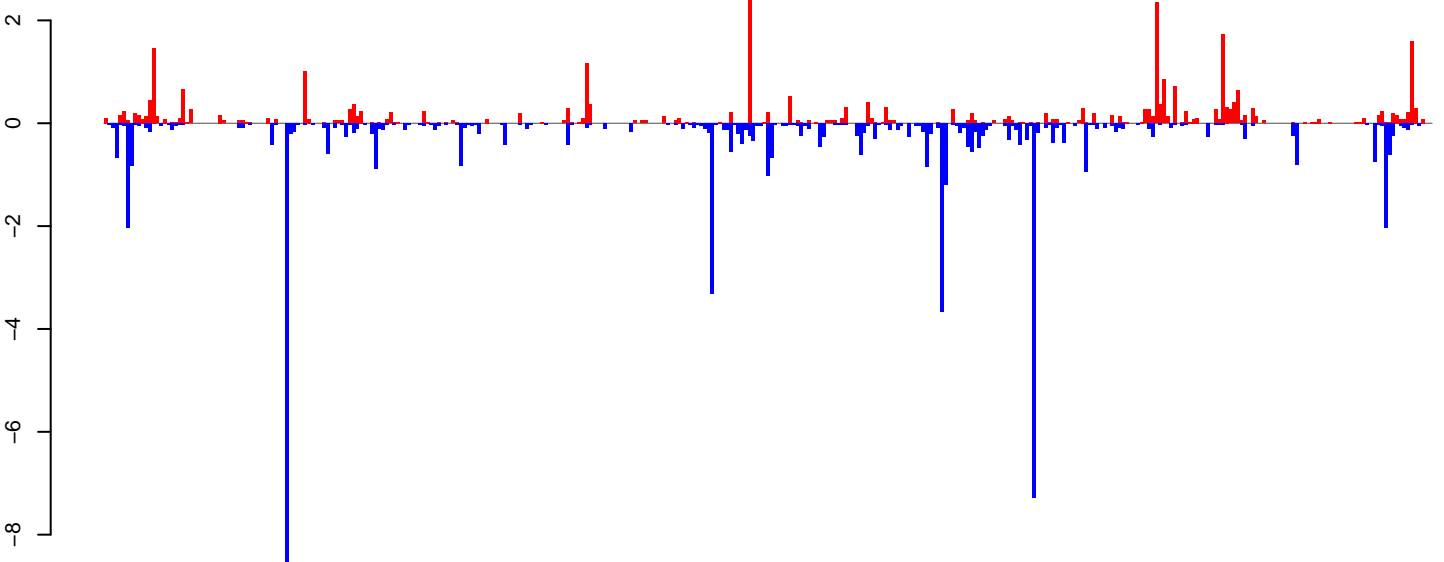

positive=32, negative=59, total=91

Window size=25, length=8965, TE@TF000374-Ty3\_gypsy\_Ele92:1-8965

0 2000 4000 6000 8000



**AeAeg\_Ovary\_BF48h\_cat.18\_23.rep**

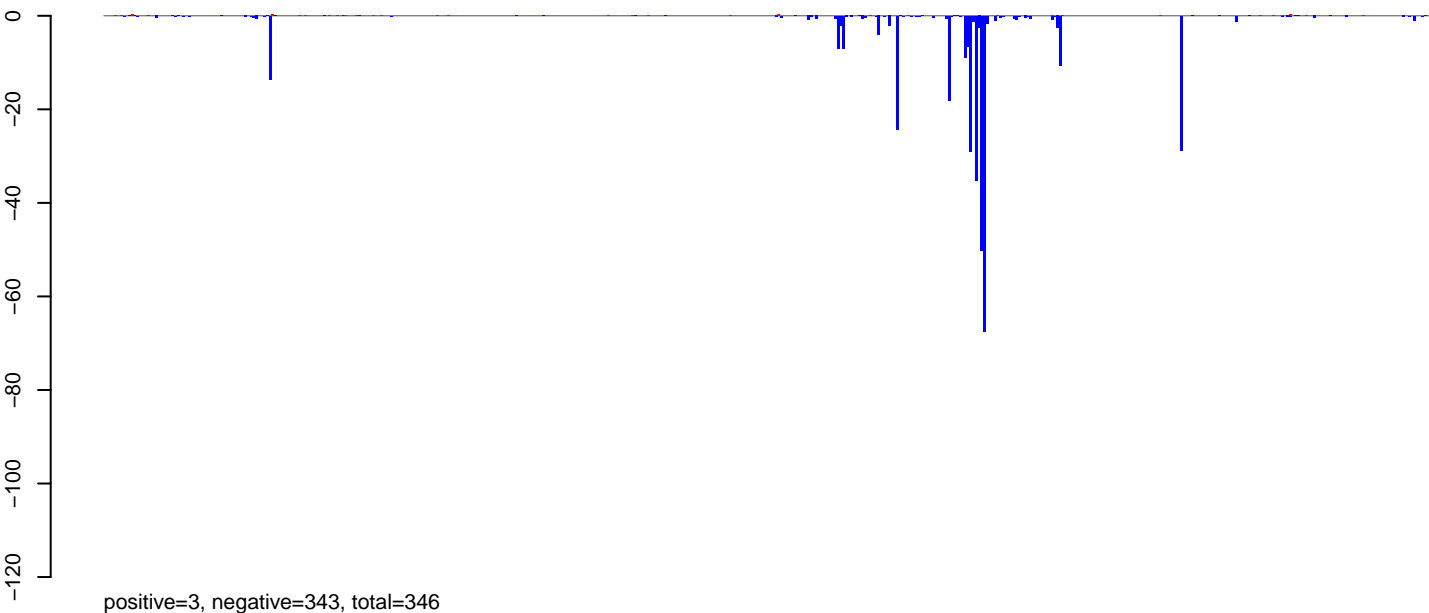

**AeAeg\_Ovary\_BF48h\_cat.24\_35.rep**

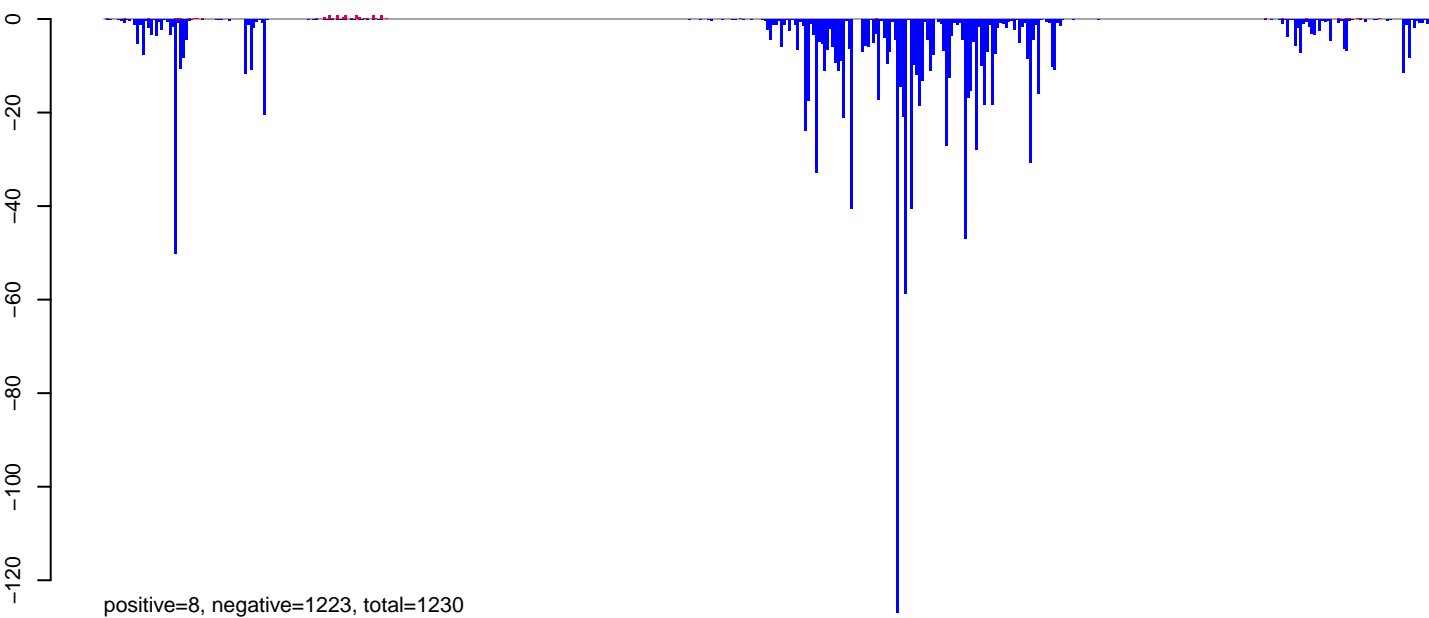

**AeAeg\_Ovary\_BF48h\_cat.rep**

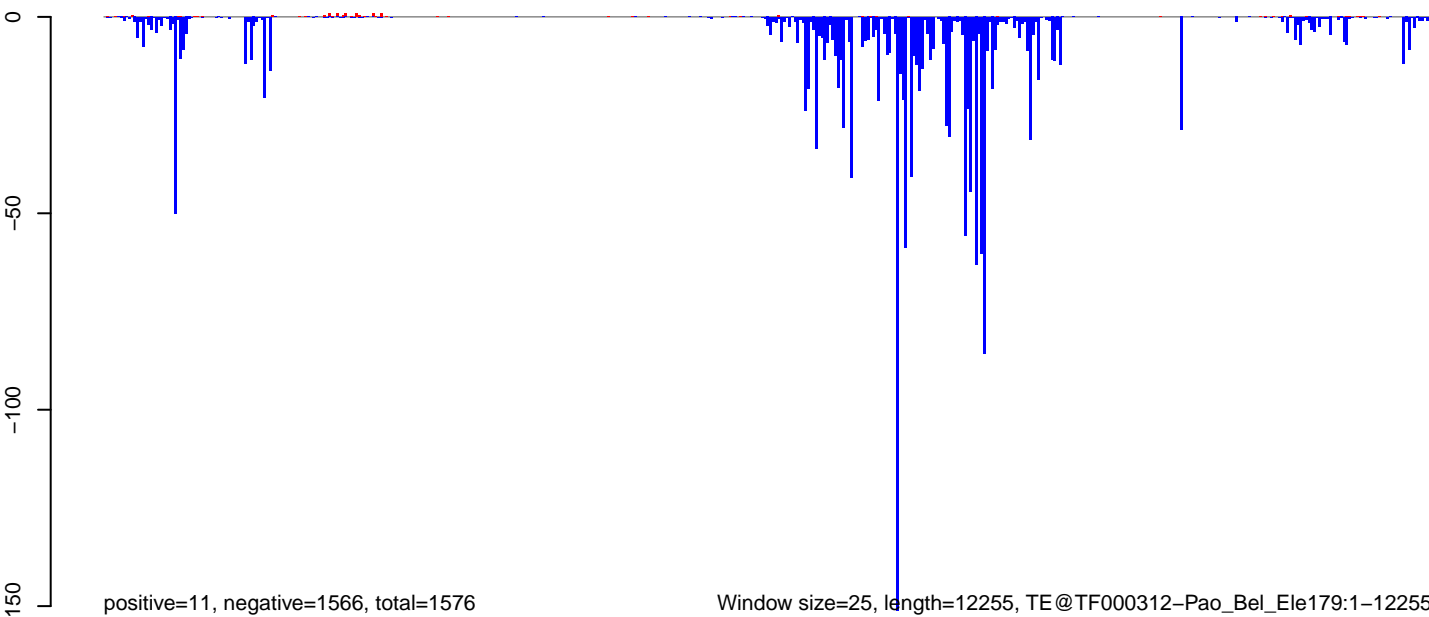

Window size=25, length=12255, TE@TF000312-Pao\_Bel\_Ele179:1-12255

0 2000 4000 6000 8000 10000 12000

**AeAeg\_Ovary\_BF48h\_cat.18\_23.rep**

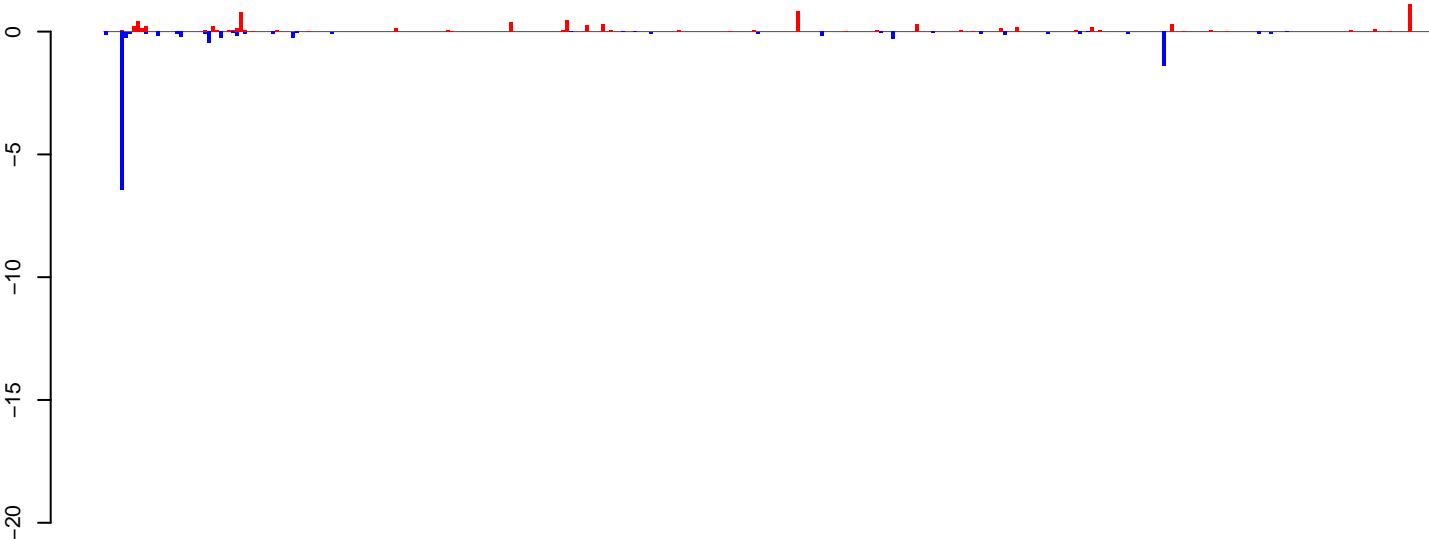

positive=8, negative=12, total=20

**AeAeg\_Ovary\_BF48h\_cat.24\_35.rep**

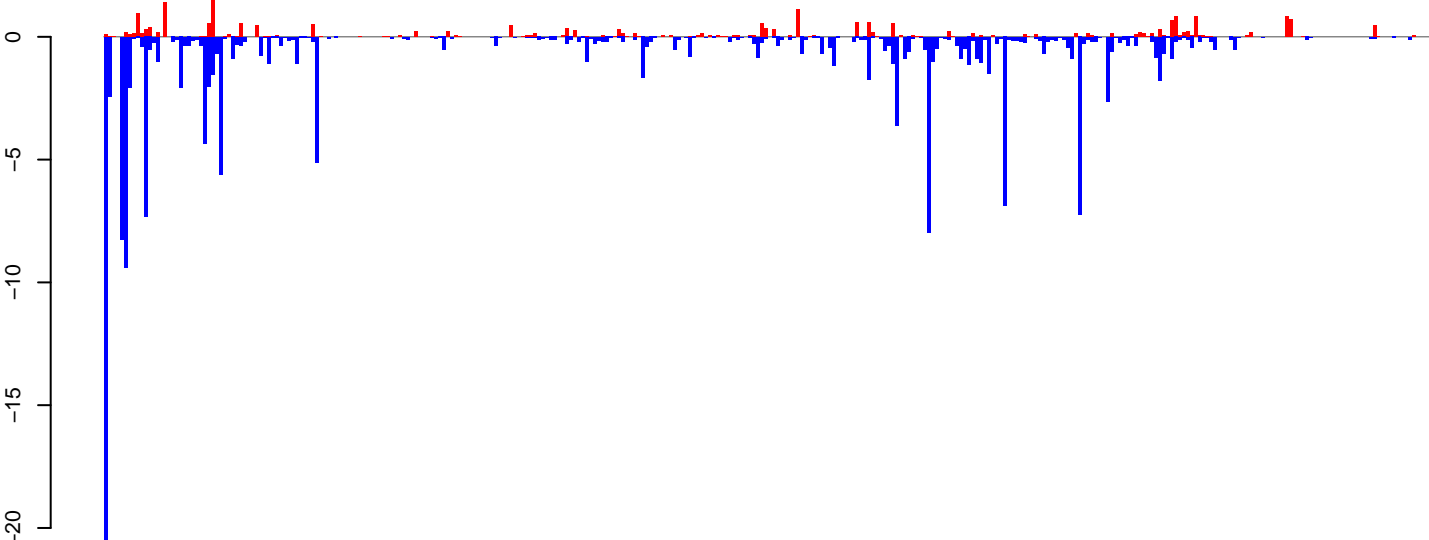

positive=24, negative=156, total=180

**AeAeg\_Ovary\_BF48h\_cat.rep**

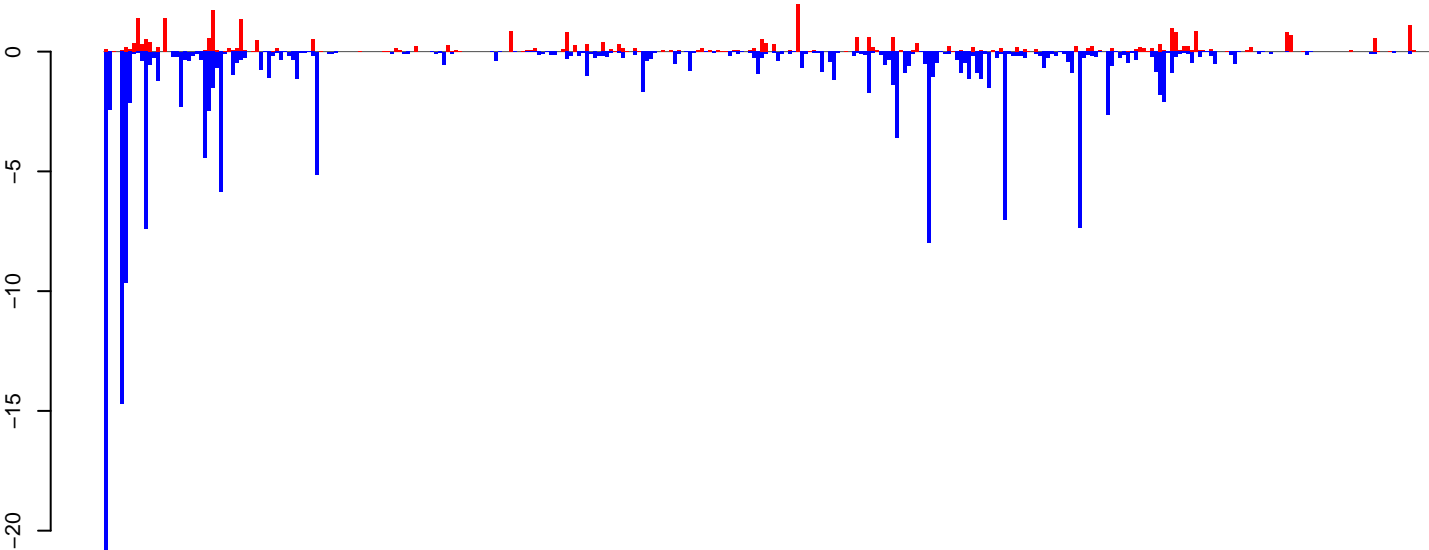

positive=32, negative=168, total=200

Window size=25, length=8327, TE@Gypsy-275\_AA-LTR-I:1-8327

0 2000 4000 6000 8000

AeAeg\_Ovary\_BF48h\_cat.18\_23.rep

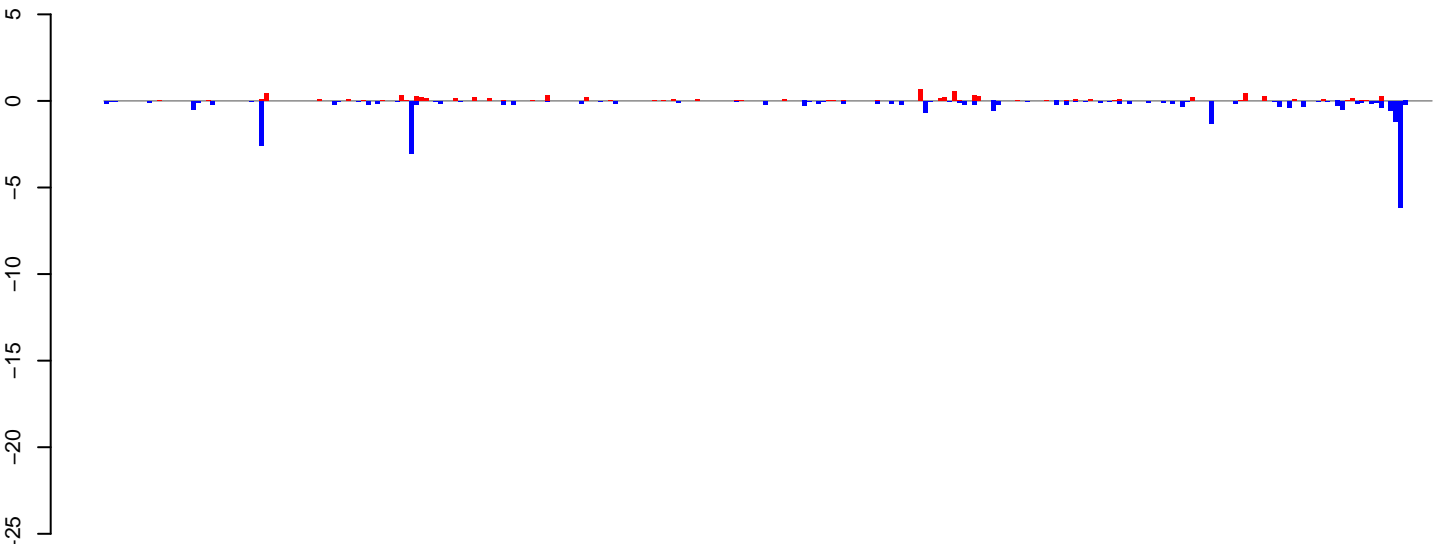

positive=8, negative=26, total=34

AeAeg\_Ovary\_BF48h\_cat.24\_35.rep

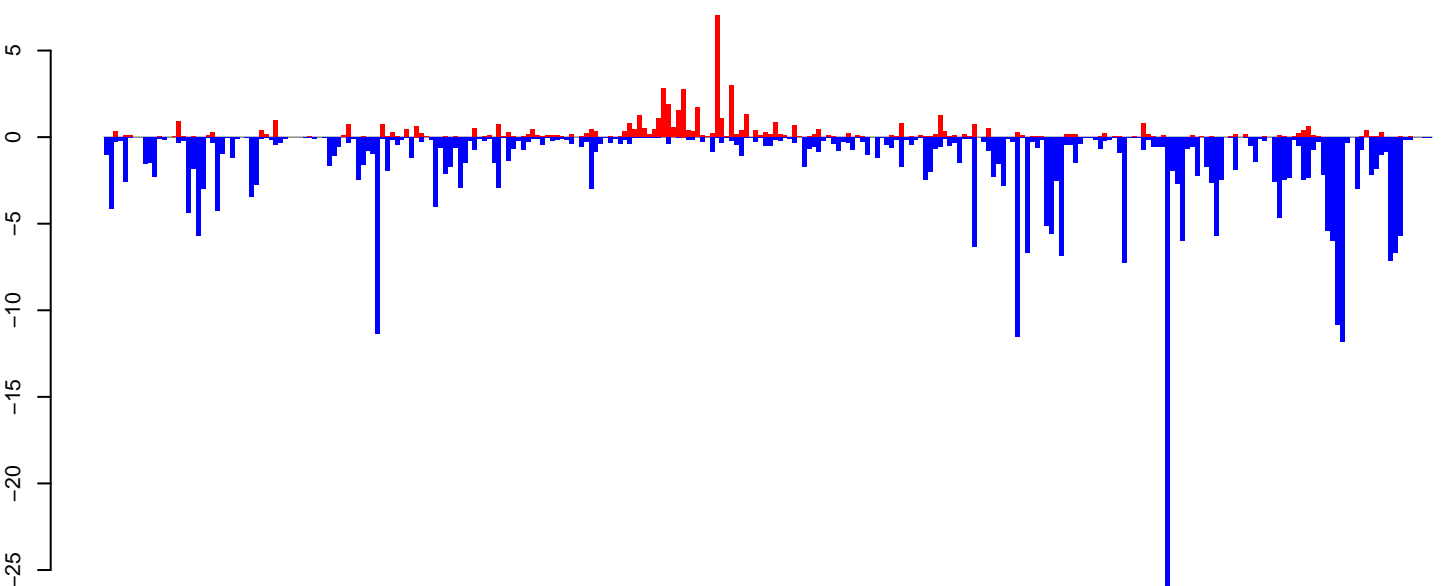

positive=55, negative=337, total=392

AeAeg\_Ovary\_BF48h\_cat.rep

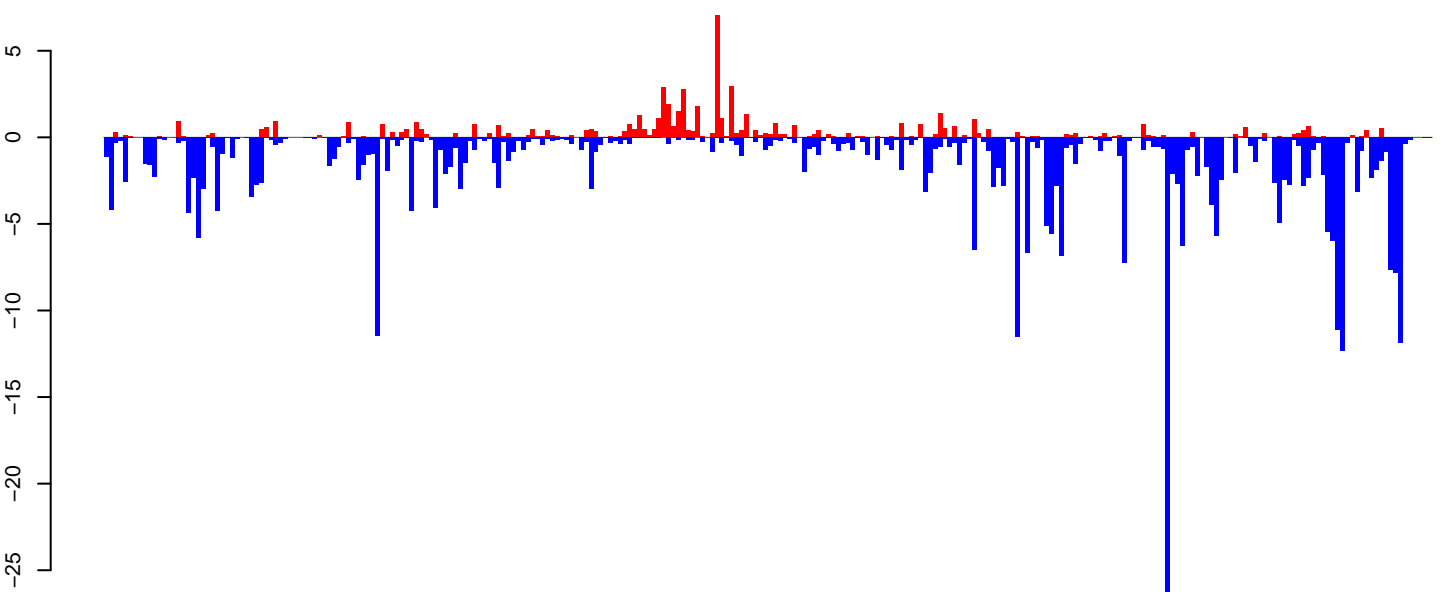

positive=62, negative=363, total=425

Window size=25, length=6850, TE@BEL-253\_AA-LTR-I:1-6850

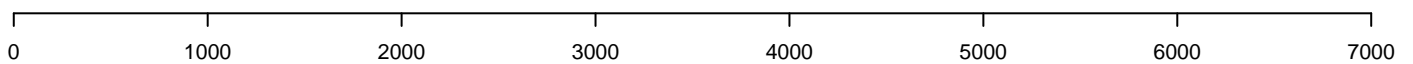

AeAeg\_Ovary\_BF48h\_cat.18\_23.rep

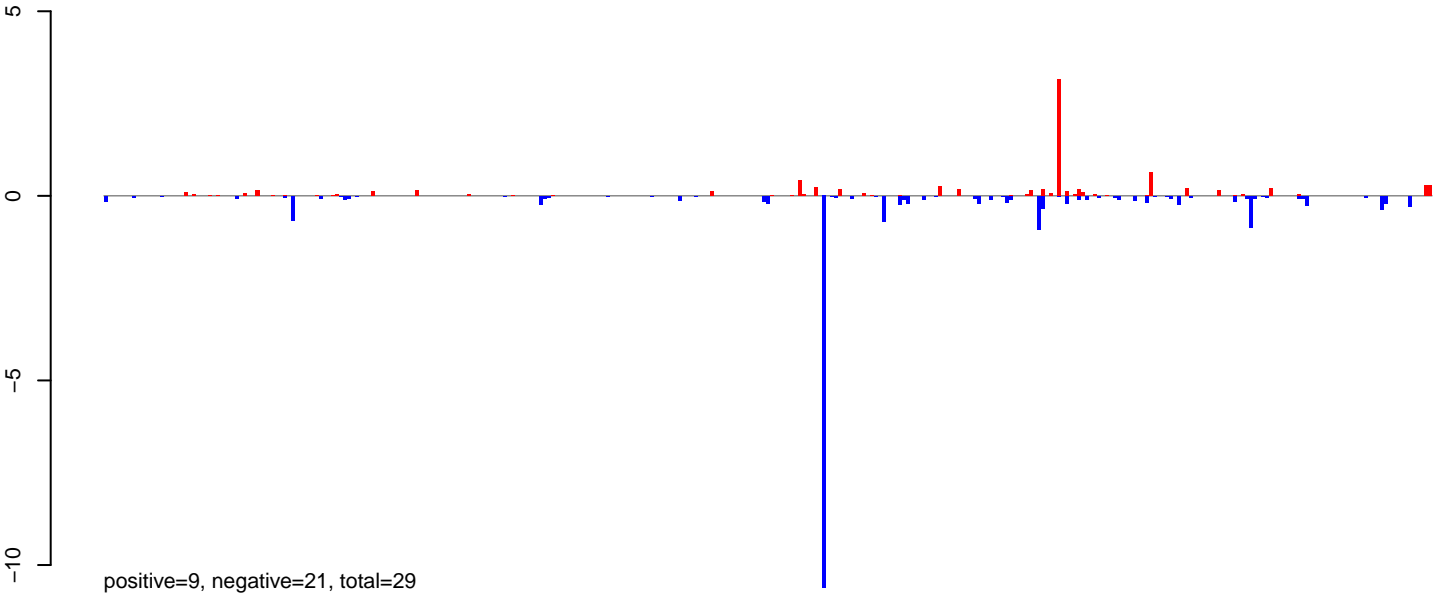

AeAeg\_Ovary\_BF48h\_cat.24\_35.rep

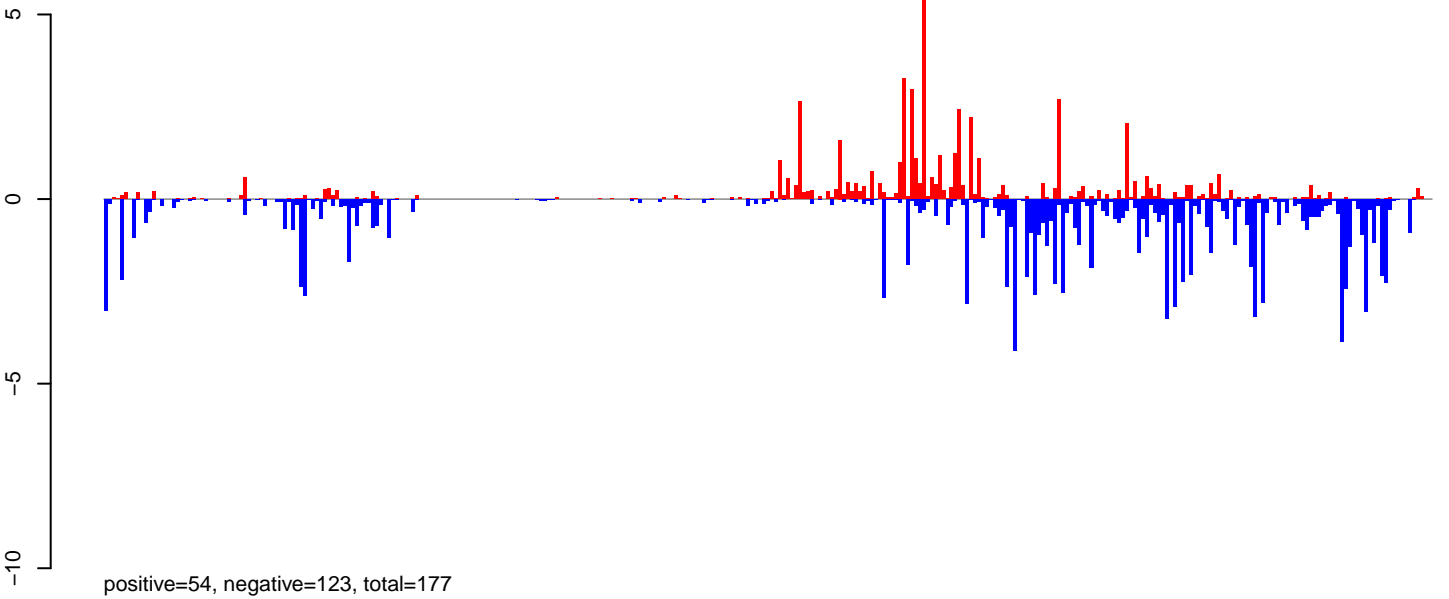

AeAeg\_Ovary\_BF48h\_cat.rep

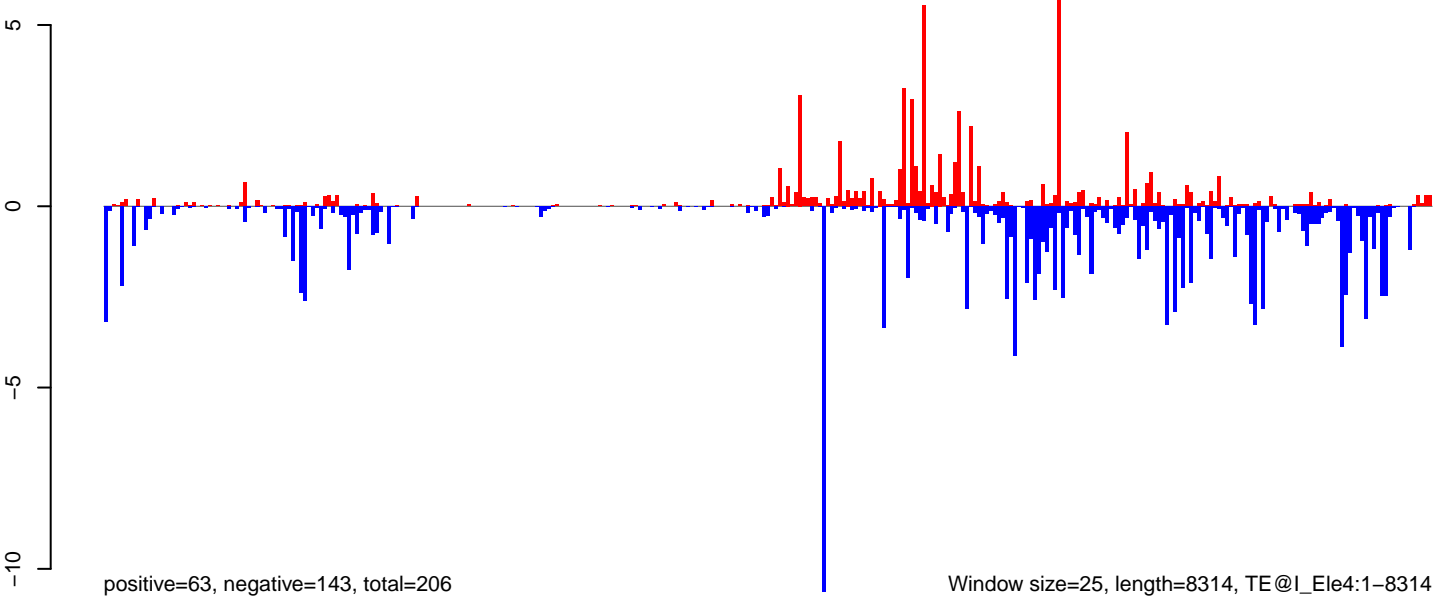

AeAeg\_Ovary\_BF48h\_cat.18\_23.rep

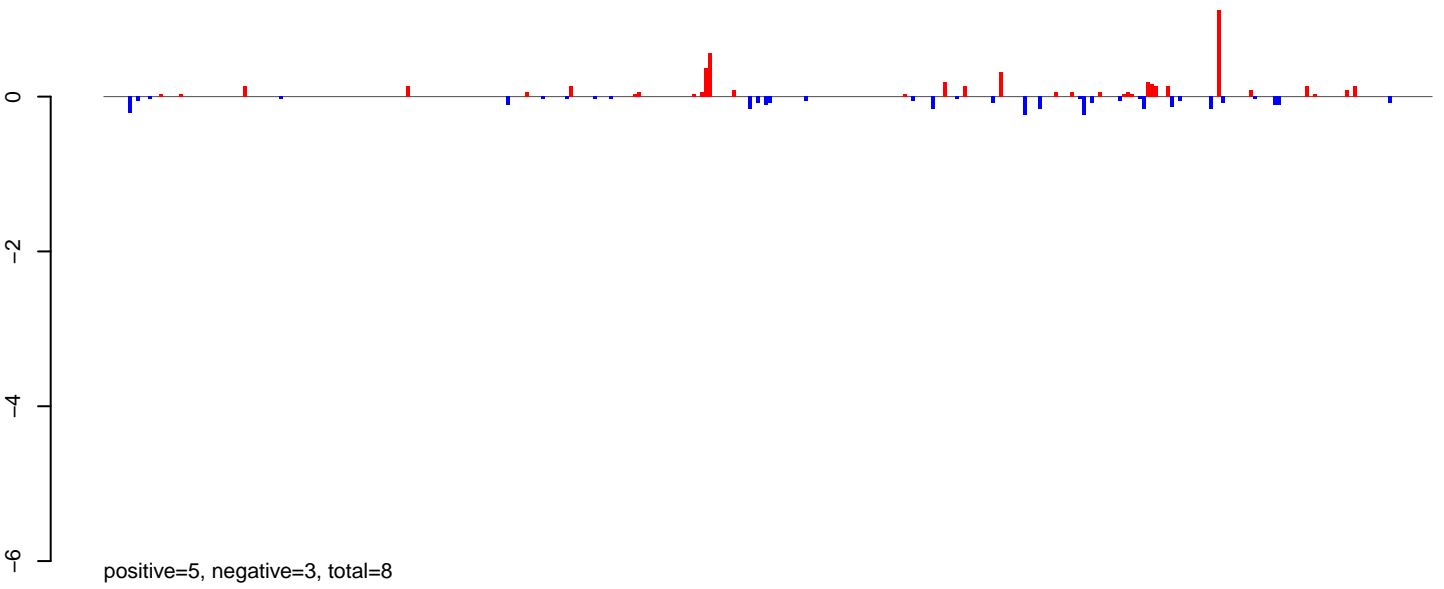

AeAeg\_Ovary\_BF48h\_cat.24\_35.rep

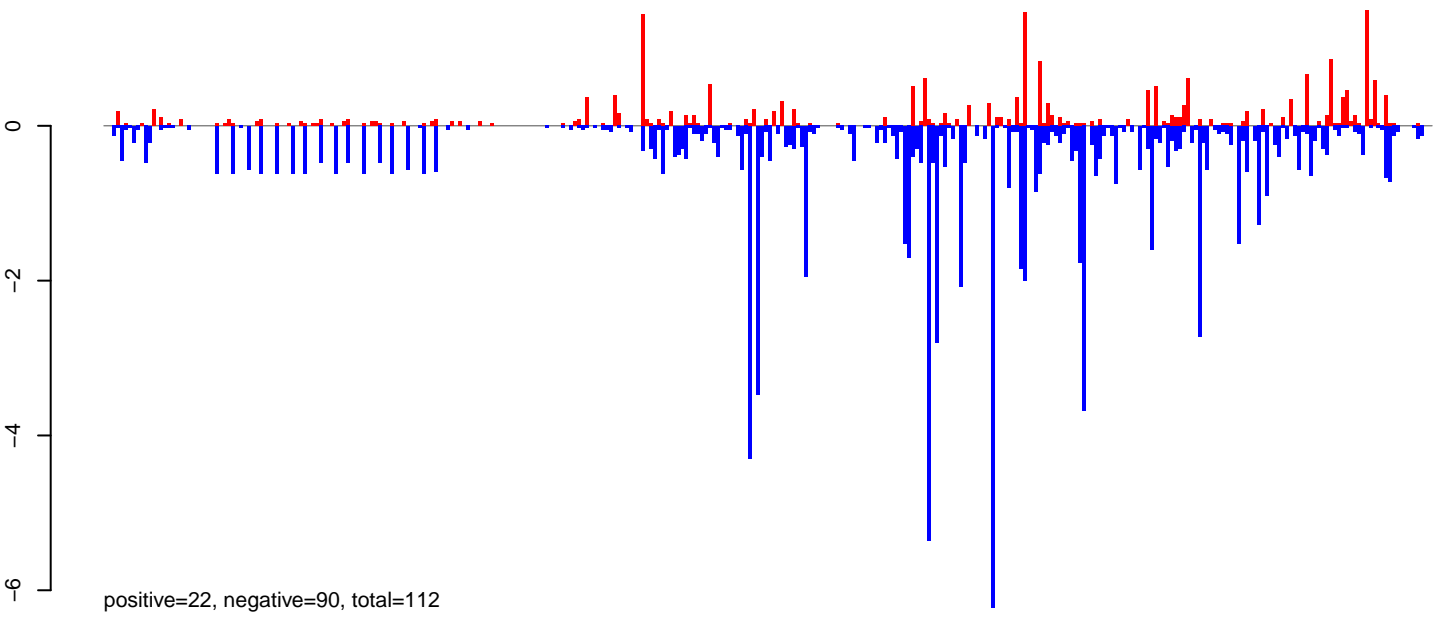

AeAeg\_Ovary\_BF48h\_cat.rep

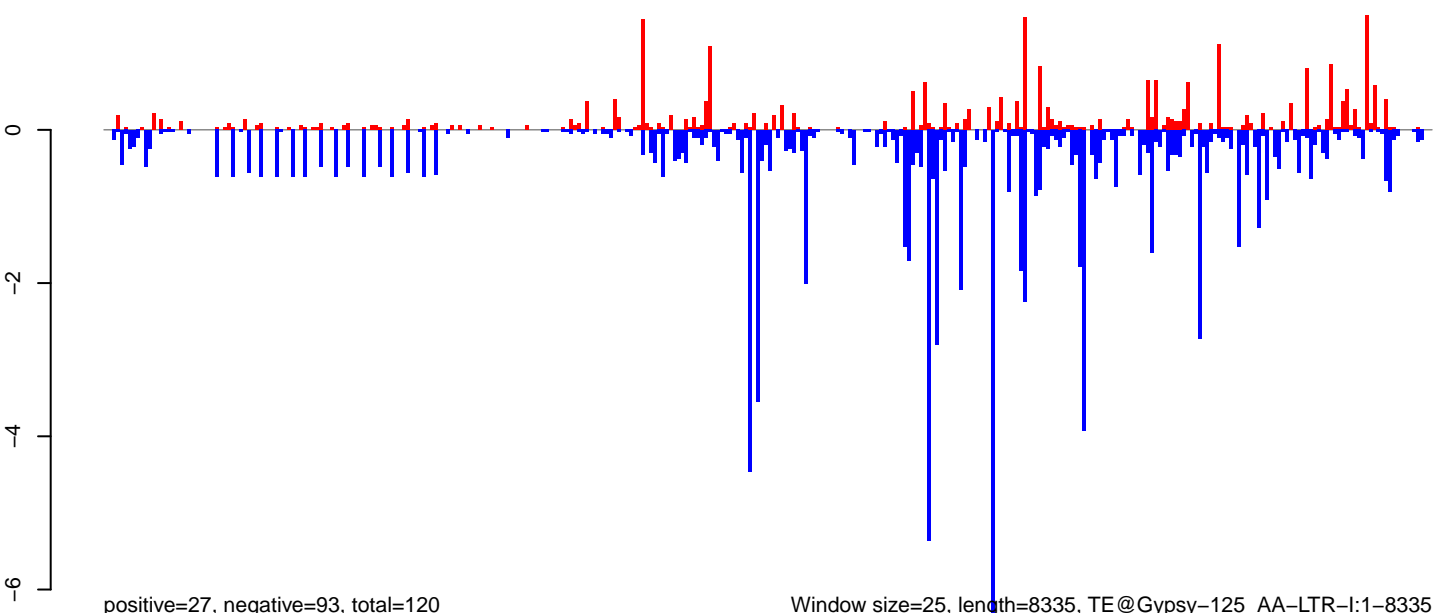

0 2000 4000 6000 8000

AeAeg\_Ovary\_BF48h\_cat.18\_23.rep

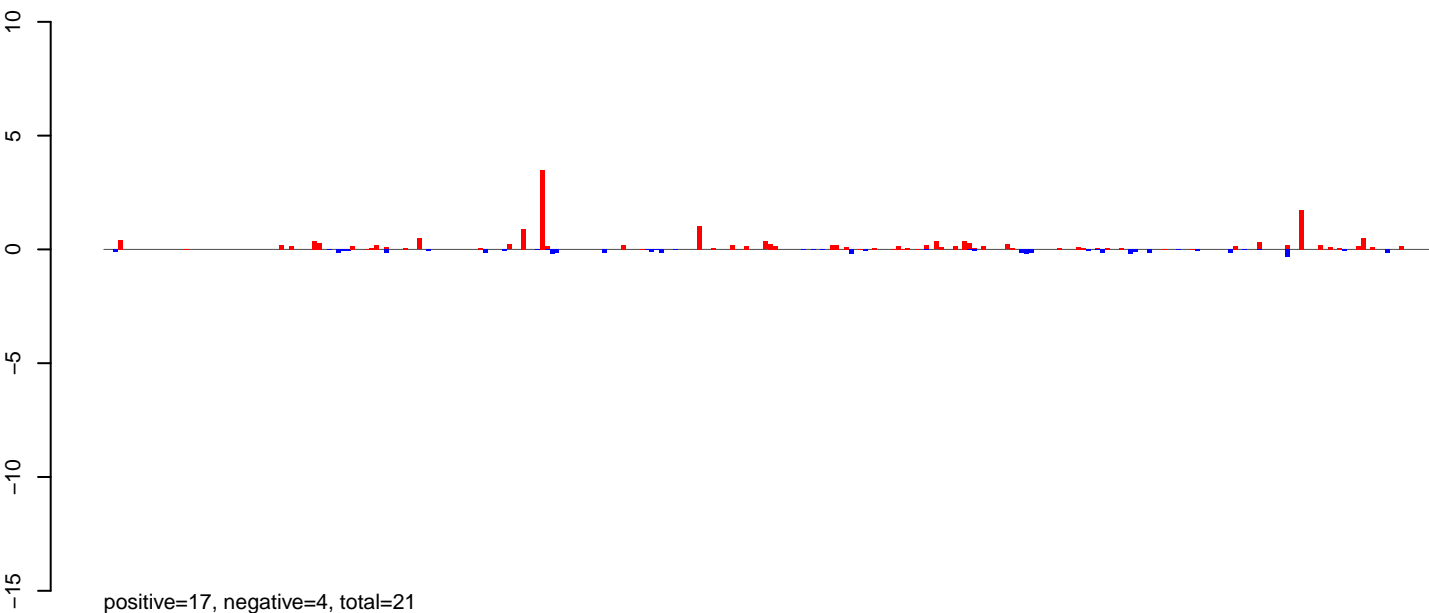

AeAeg\_Ovary\_BF48h\_cat.24\_35.rep

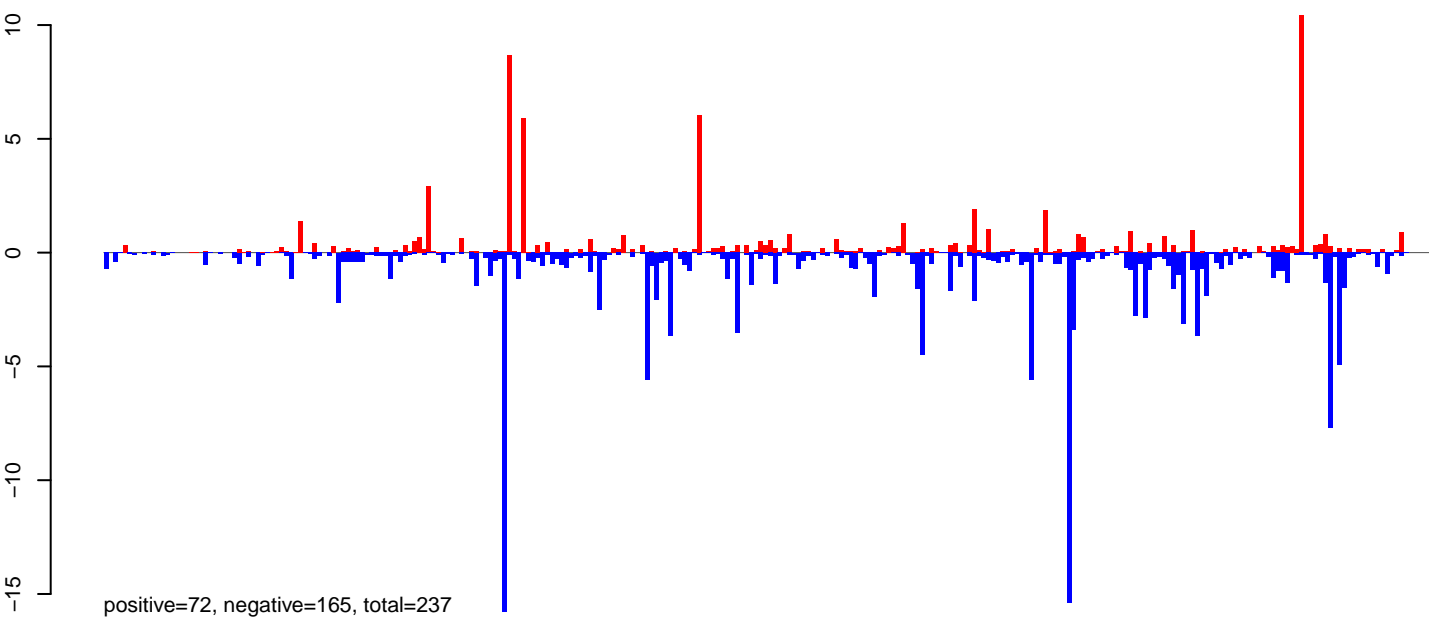

AeAeg\_Ovary\_BF48h\_cat.rep

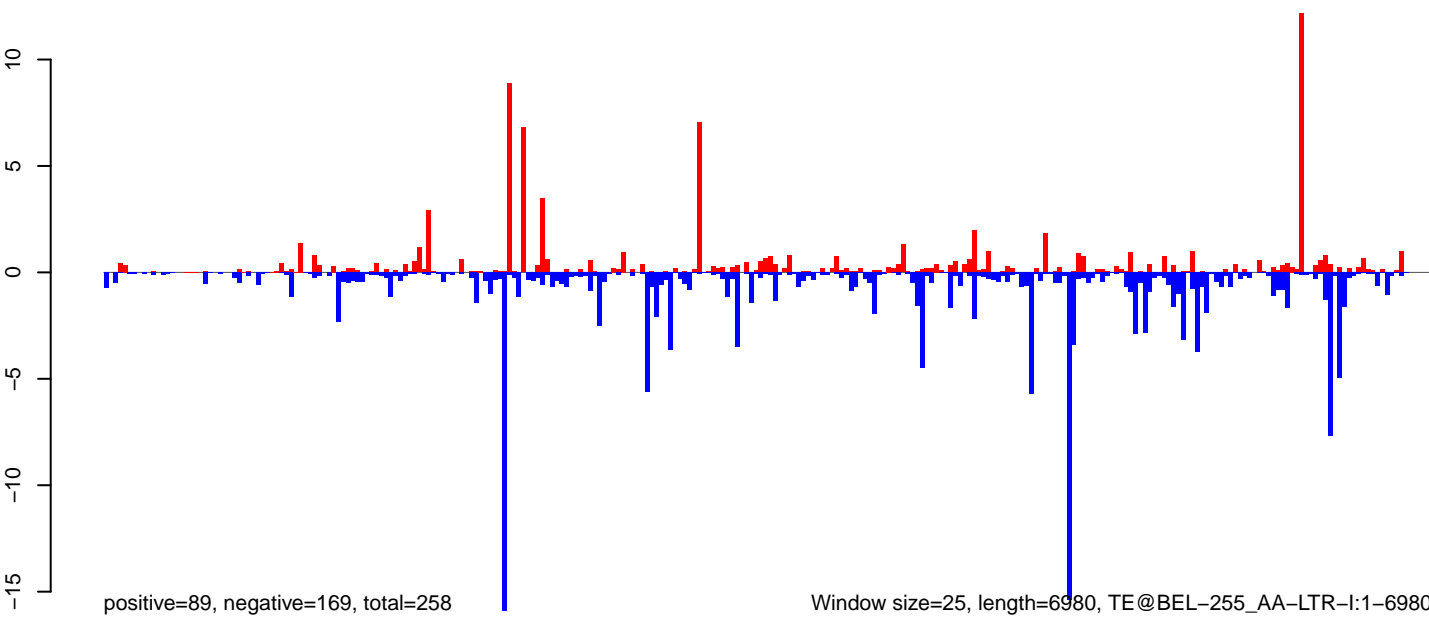

Window size=25, length=6980, TE@BEL-255\_AA-LTR-I:1-6980

0 1000 2000 3000 4000 5000 6000 7000

AeAeg\_Ovary\_BF48h\_cat.18\_23.rep

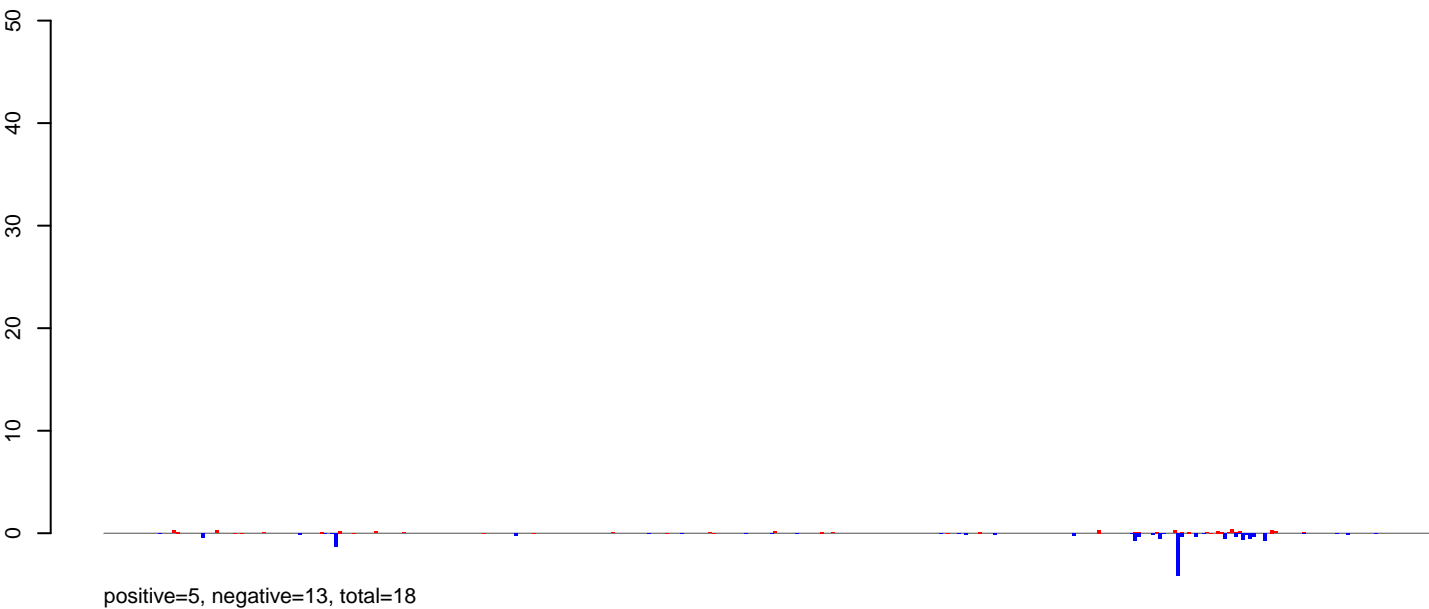

AeAeg\_Ovary\_BF48h\_cat.24\_35.rep

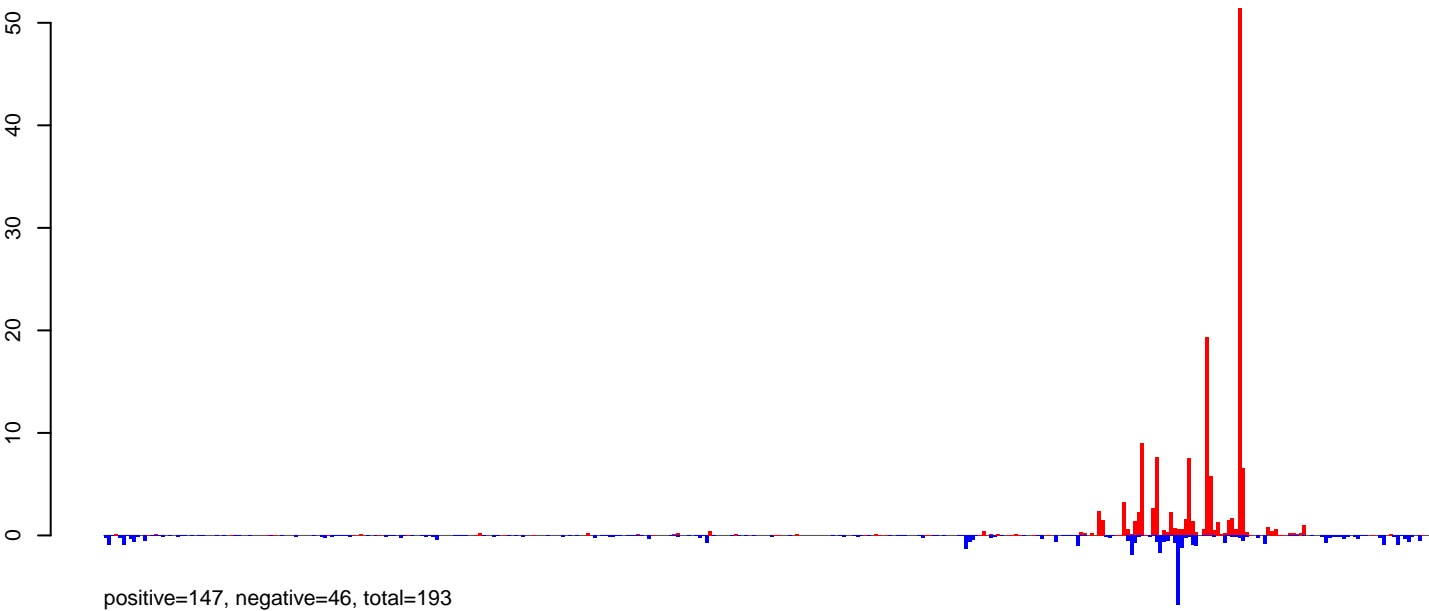

AeAeg\_Ovary\_BF48h\_cat.rep

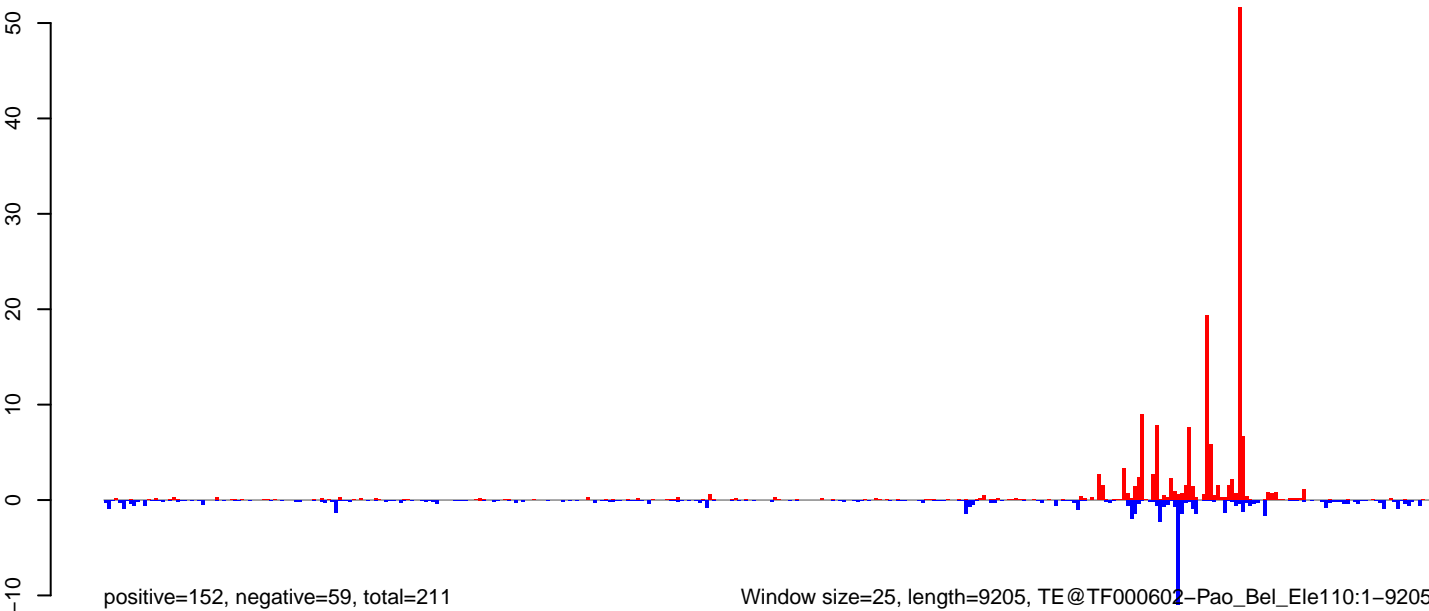

AeAeg\_Ovary\_BF48h\_cat.18\_23.rep

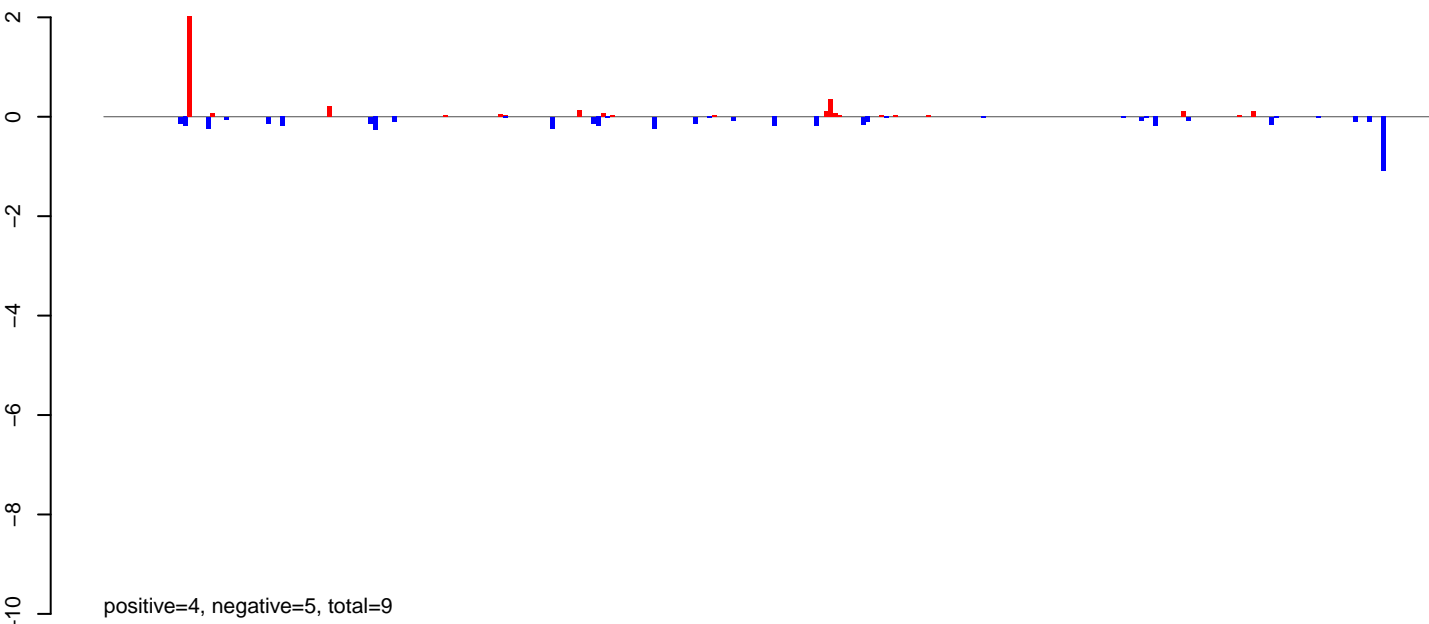

AeAeg\_Ovary\_BF48h\_cat.24\_35.rep

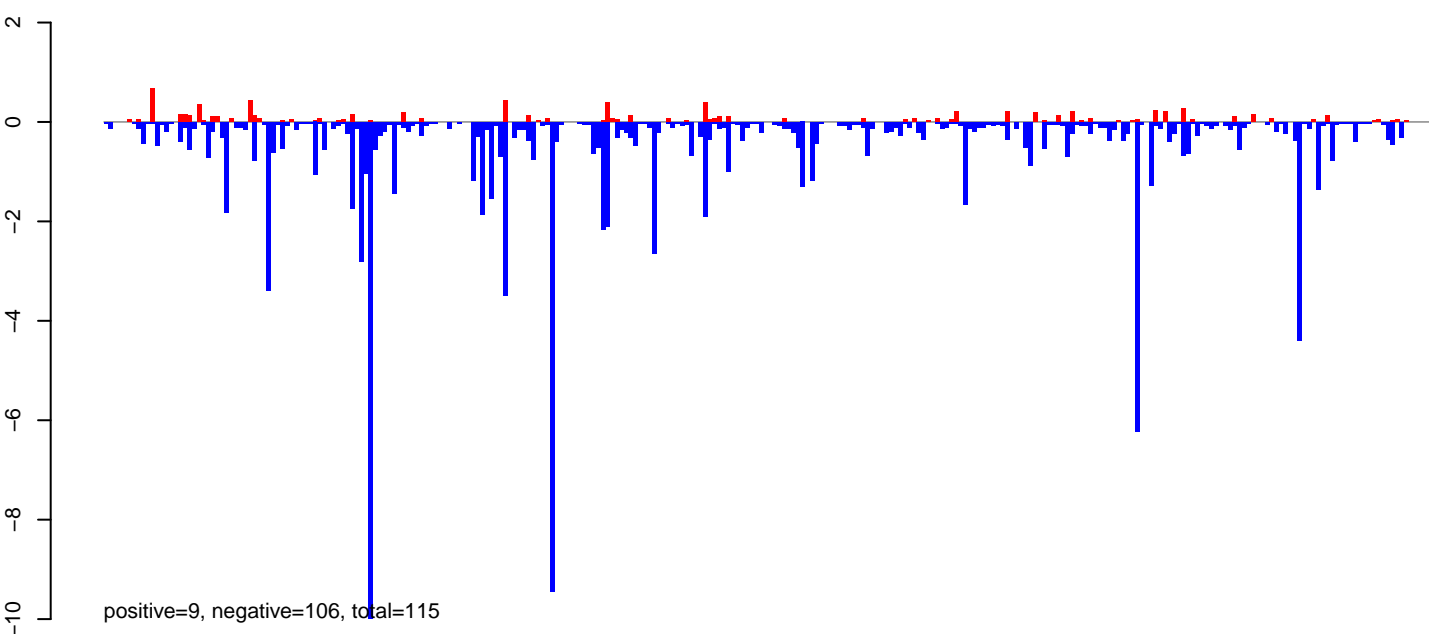

AeAeg\_Ovary\_BF48h\_cat.rep

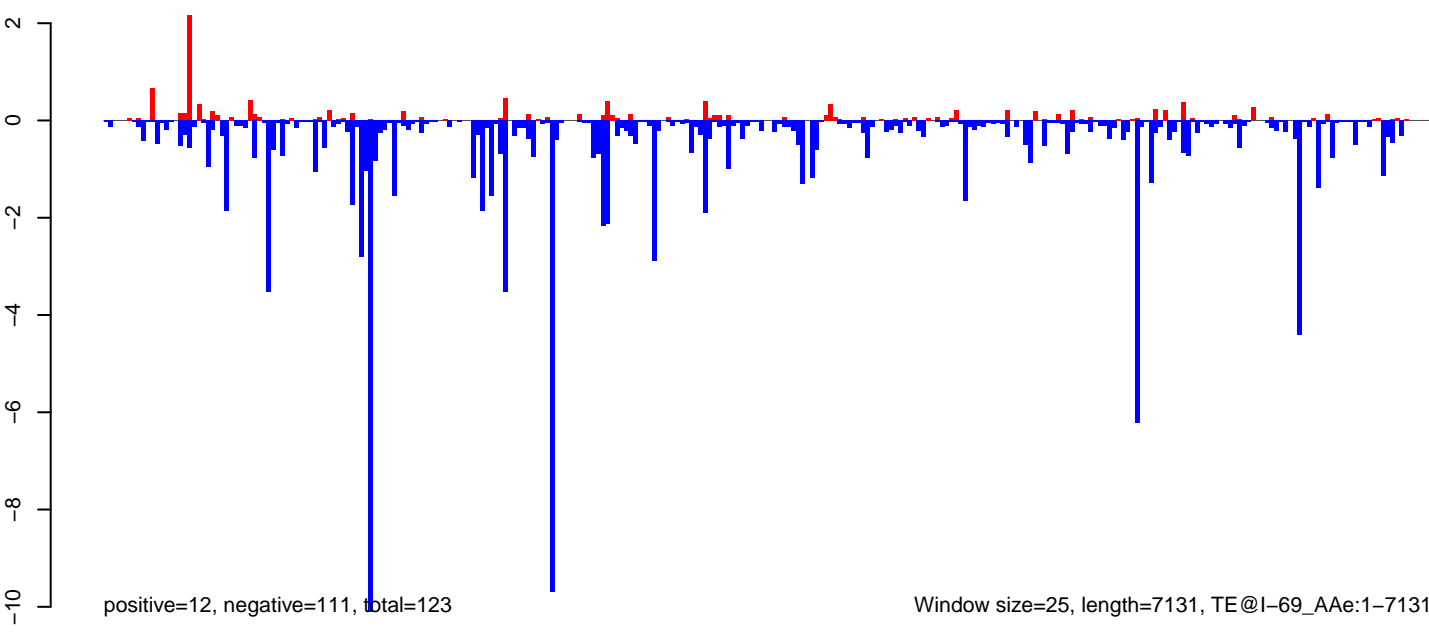

Window size=25, length=7131, TE@I-69\_A Ae:1-7131

0 1000 2000 3000 4000 5000 6000 7000



AeAeg\_Ovary\_BF48h\_cat.18\_23.rep

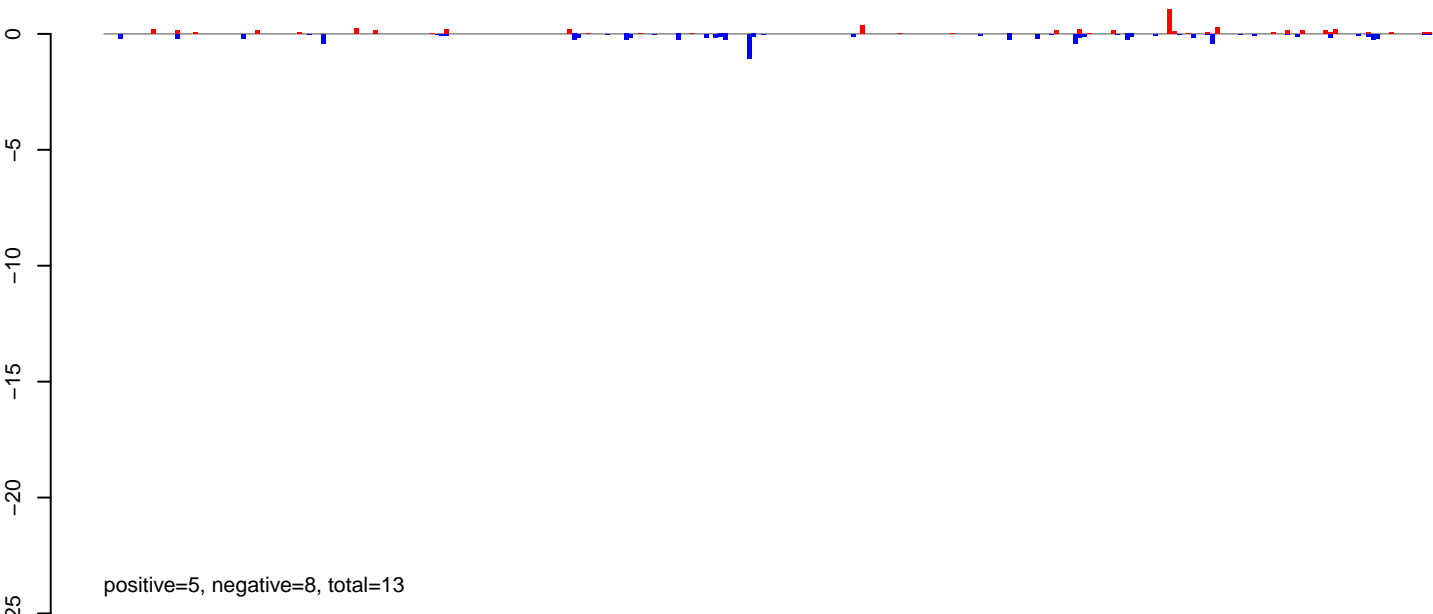

AeAeg\_Ovary\_BF48h\_cat.24\_35.rep

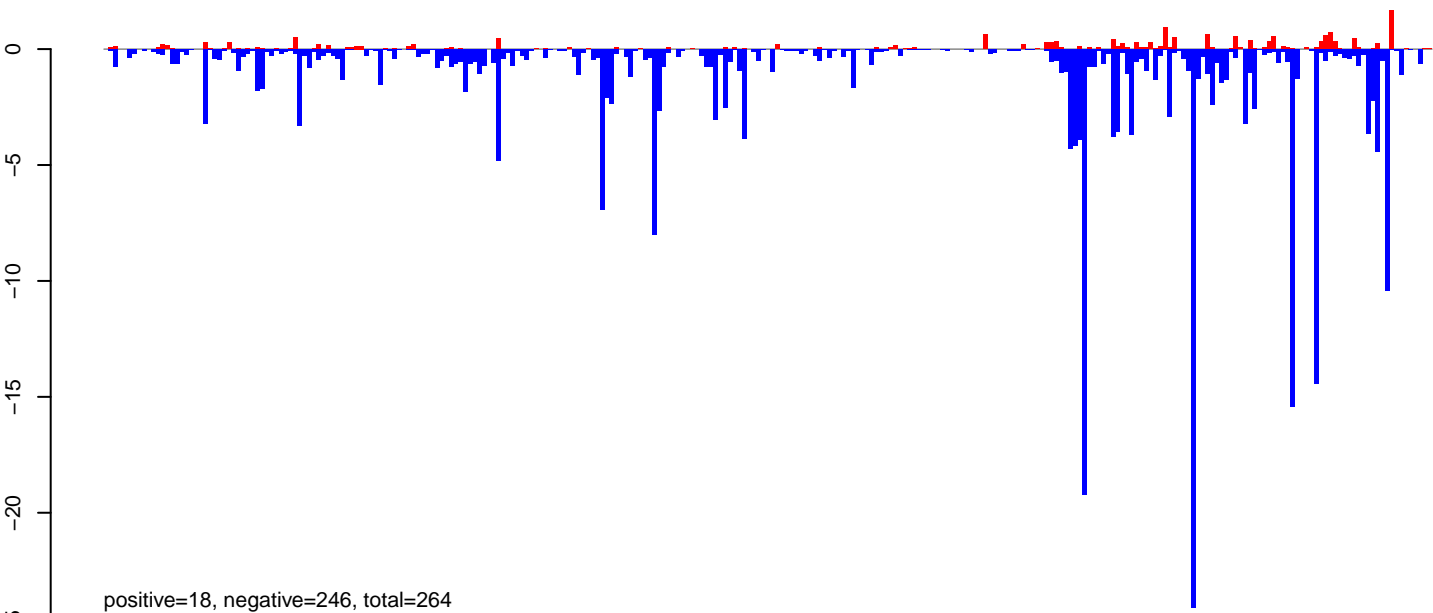

AeAeg\_Ovary\_BF48h\_cat.rep

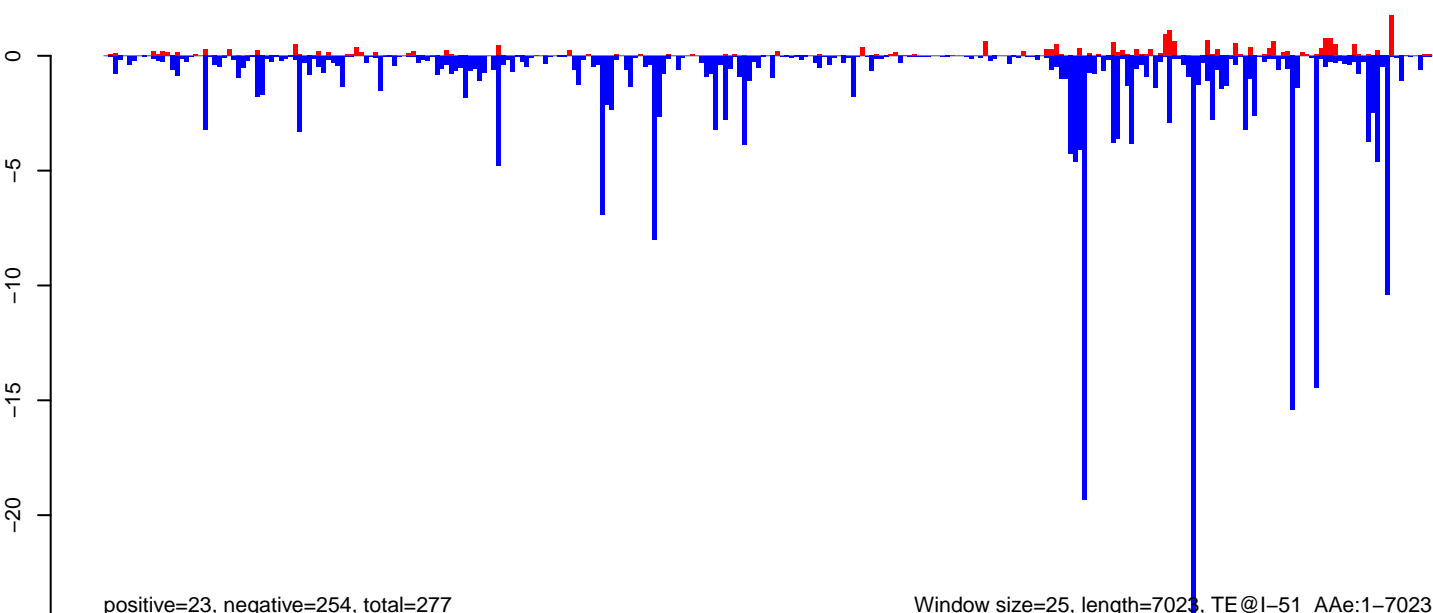

Window size=25, length=7023, TE@I-51\_A Ae:1-7023

0 1000 2000 3000 4000 5000 6000 7000

AeAeg\_Ovary\_BF48h\_cat.18\_23.rep

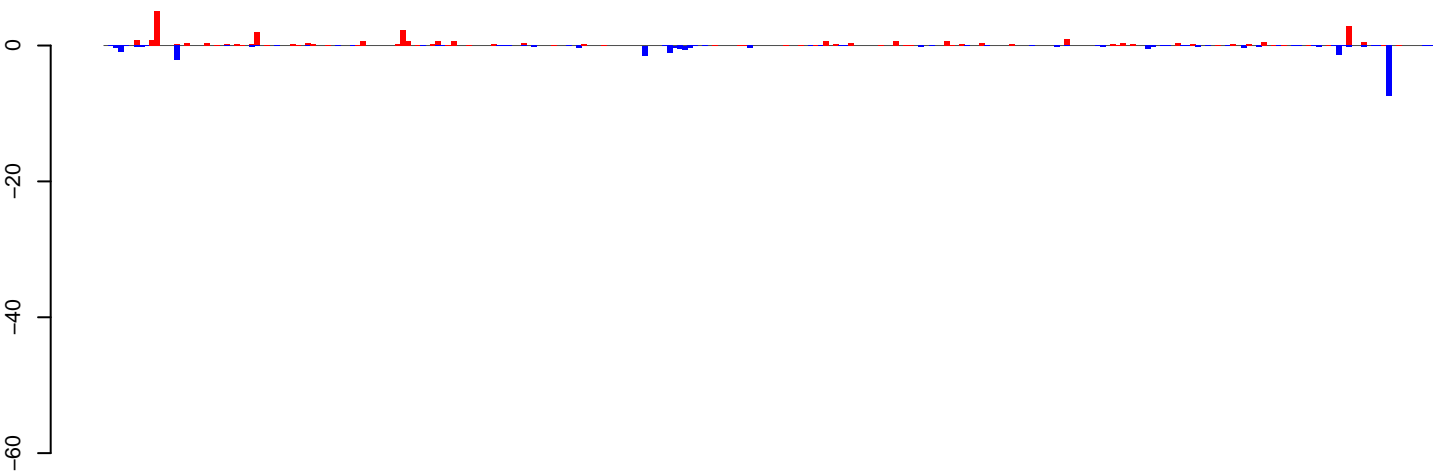

positive=30, negative=24, total=54

AeAeg\_Ovary\_BF48h\_cat.24\_35.rep



positive=106, negative=266, total=372

AeAeg\_Ovary\_BF48h\_cat.rep

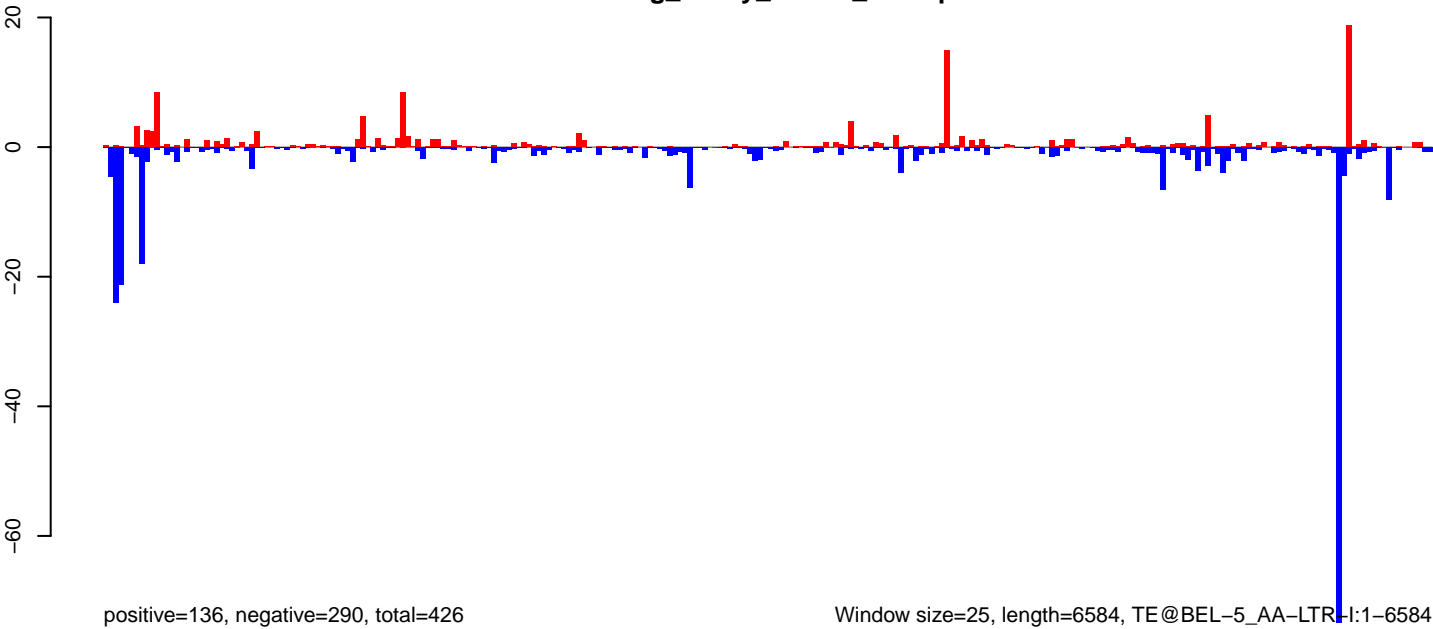

positive=136, negative=290, total=426

Window size=25, length=6584, TE@BEL-5\_AA-LTR-I:1-6584

0 1000 2000 3000 4000 5000 6000

**AeAeg\_Ovary\_BF48h\_cat.18\_23.rep**

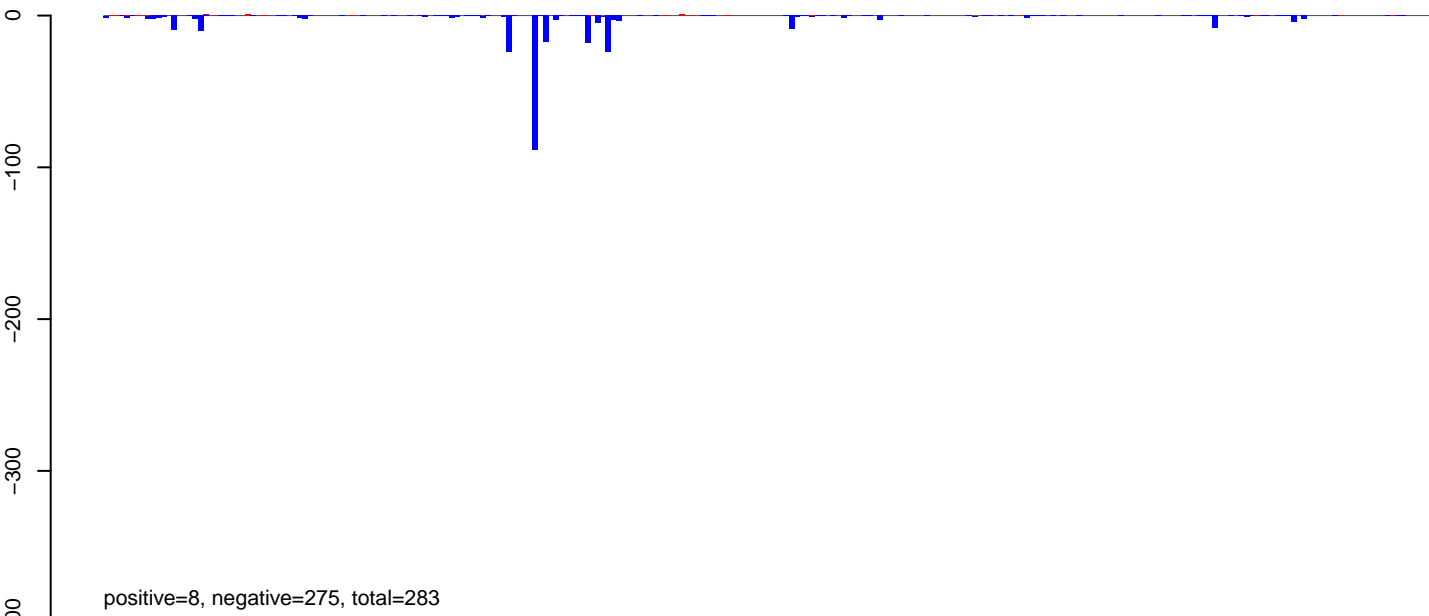

positive=8, negative=275, total=283

**AeAeg\_Ovary\_BF48h\_cat.24\_35.rep**

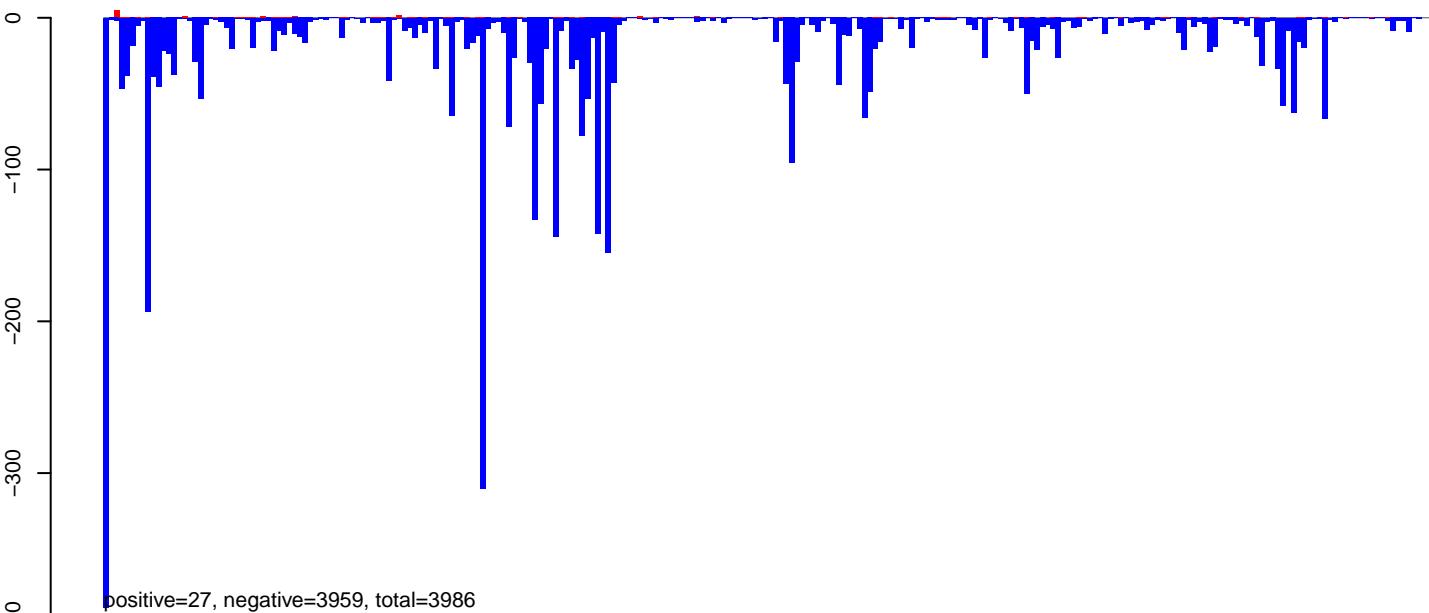

positive=27, negative=3959, total=3986

**AeAeg\_Ovary\_BF48h\_cat.rep**

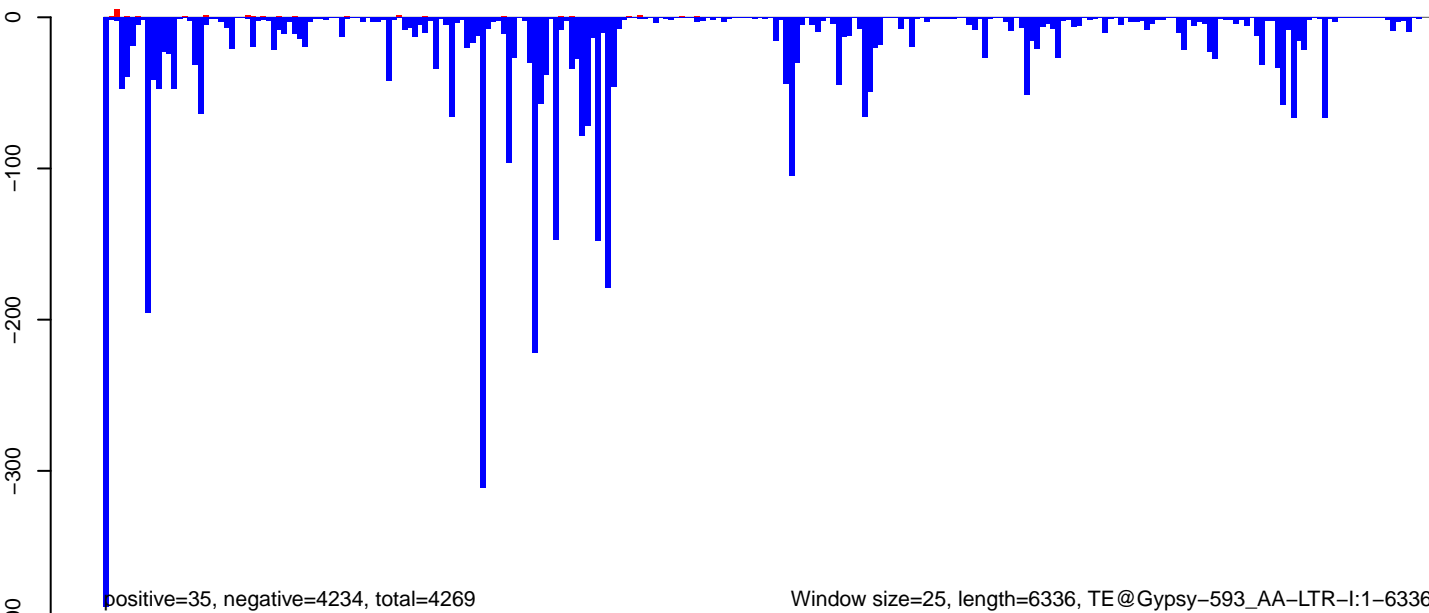

positive=35, negative=4234, total=4269

Window size=25, length=6336, TE@Gypsy-593\_AA-LTR-I:1-6336

0 1000 2000 3000 4000 5000 6000

AeAeg\_Ovary\_BF48h\_cat.18\_23.rep

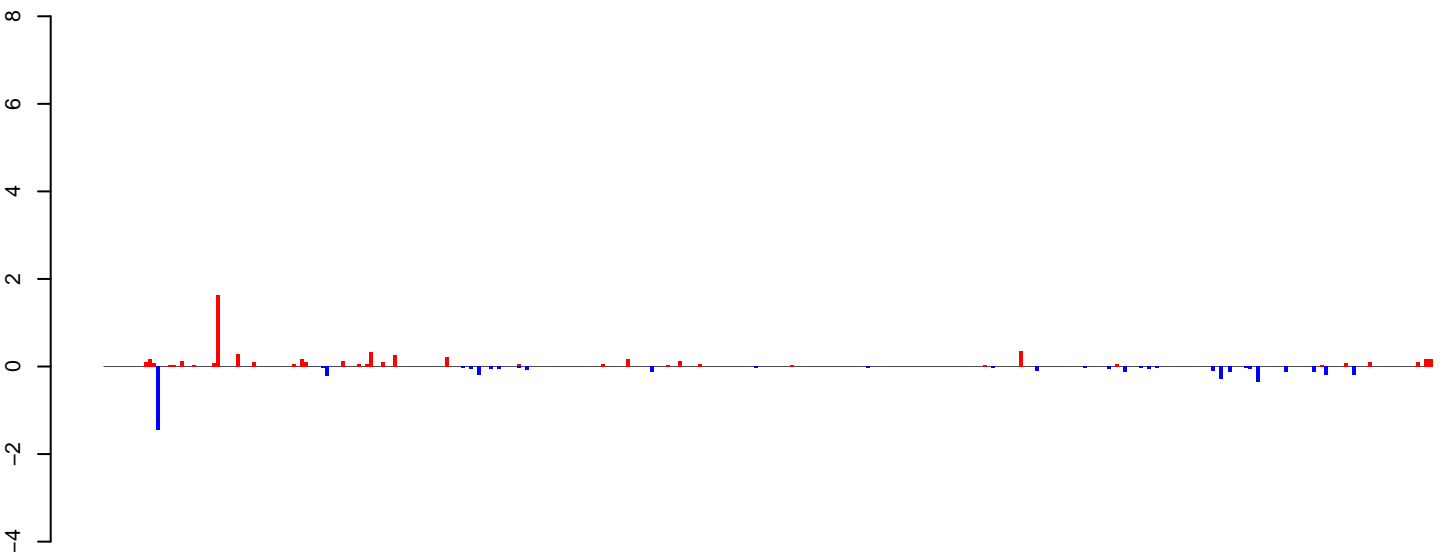

positive=6, negative=4, total=10

AeAeg\_Ovary\_BF48h\_cat.24\_35.rep

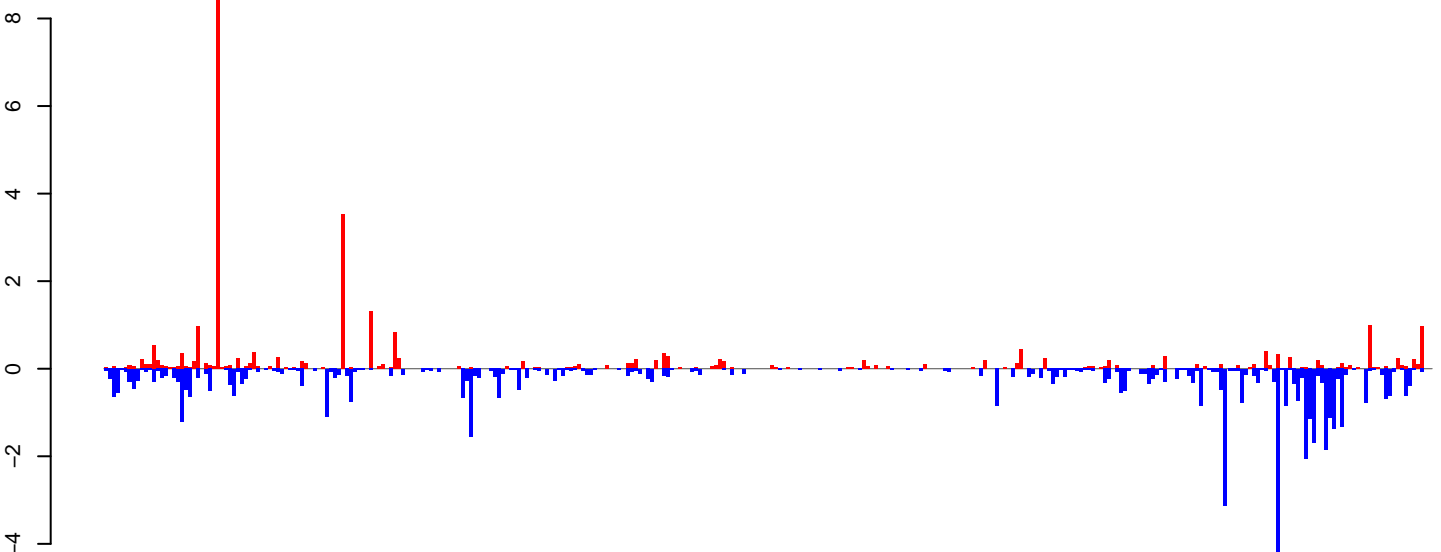

positive=30, negative=56, total=86

AeAeg\_Ovary\_BF48h\_cat.rep

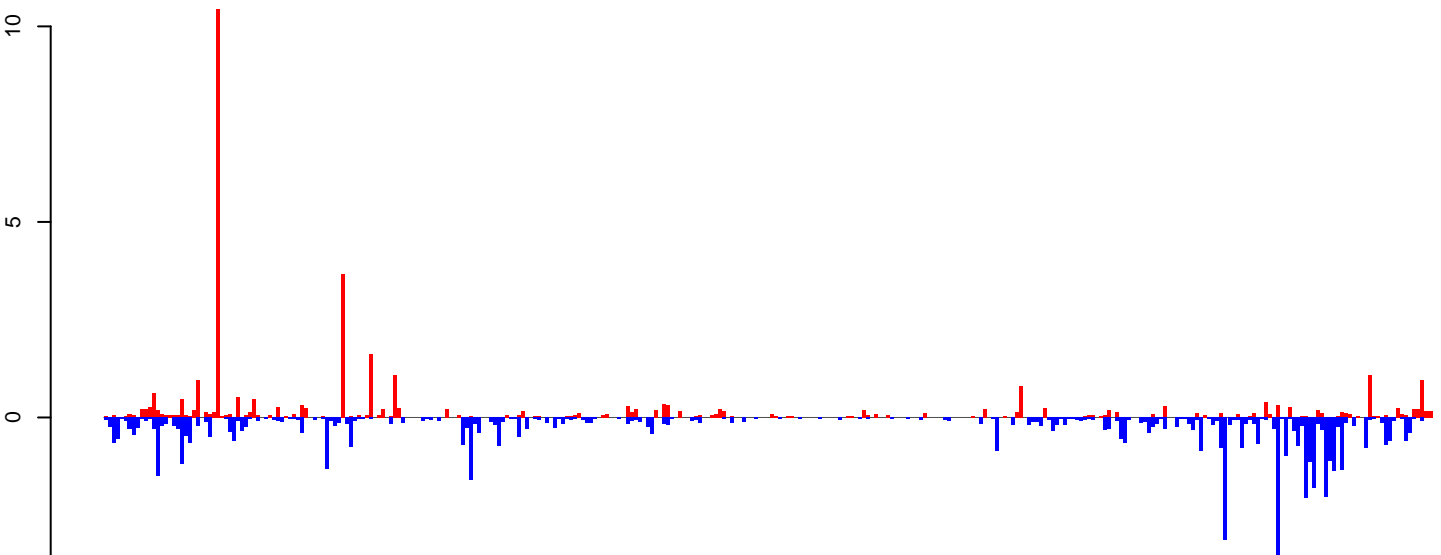

positive=36, negative=60, total=96

Window size=25, length=8263, TE@TF000609-Pao\_Bel\_Ele102:1-8263

0 2000 4000 6000 8000

AeAeg\_Ovary\_BF48h\_cat.18\_23.rep

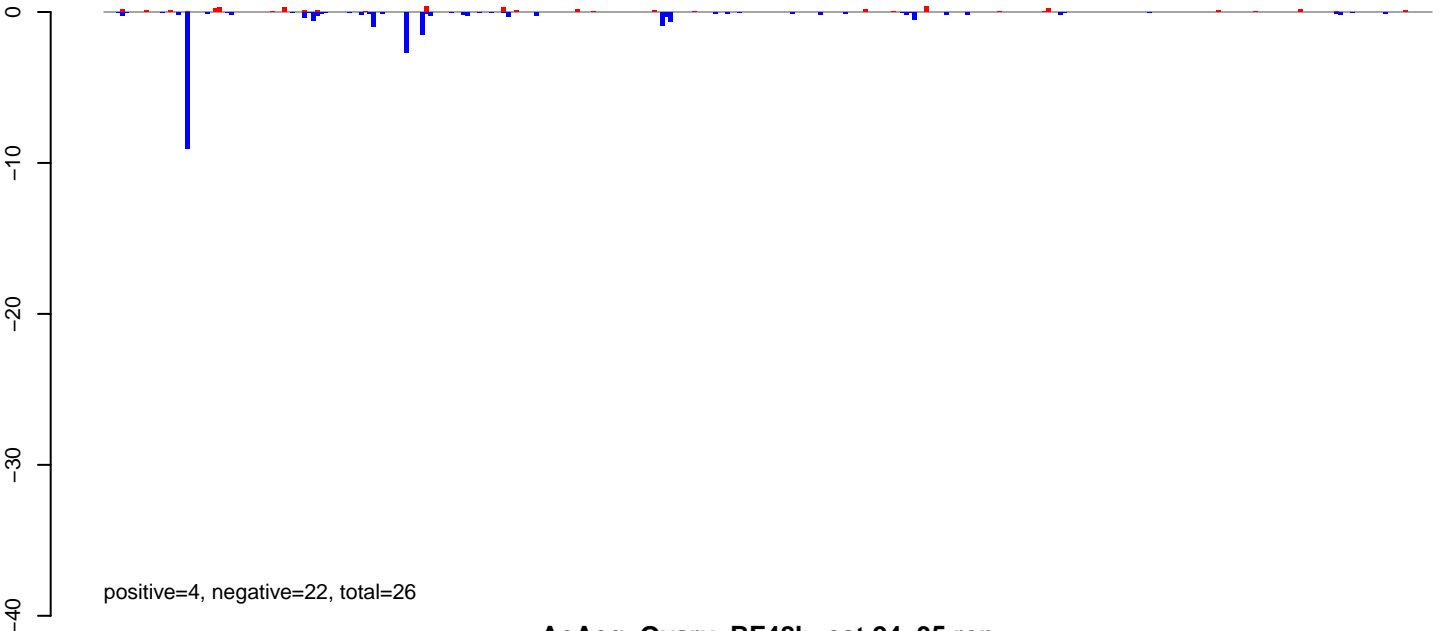

AeAeg\_Ovary\_BF48h\_cat.24\_35.rep

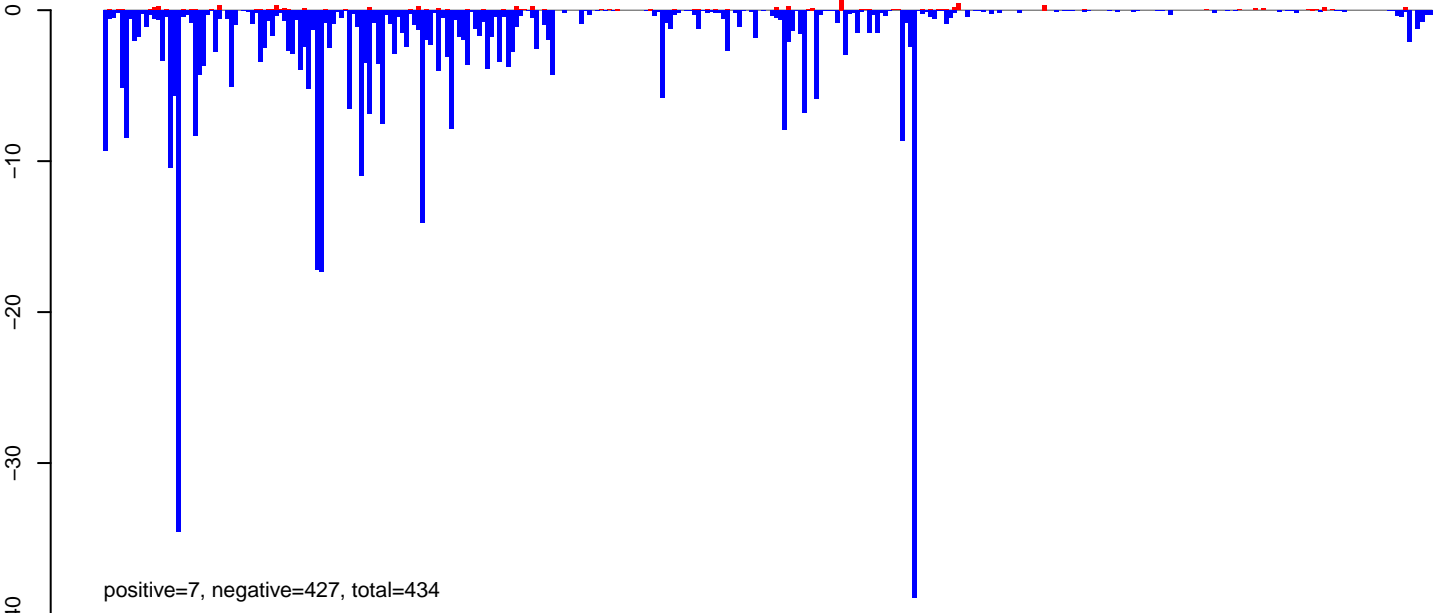

AeAeg\_Ovary\_BF48h\_cat.rep

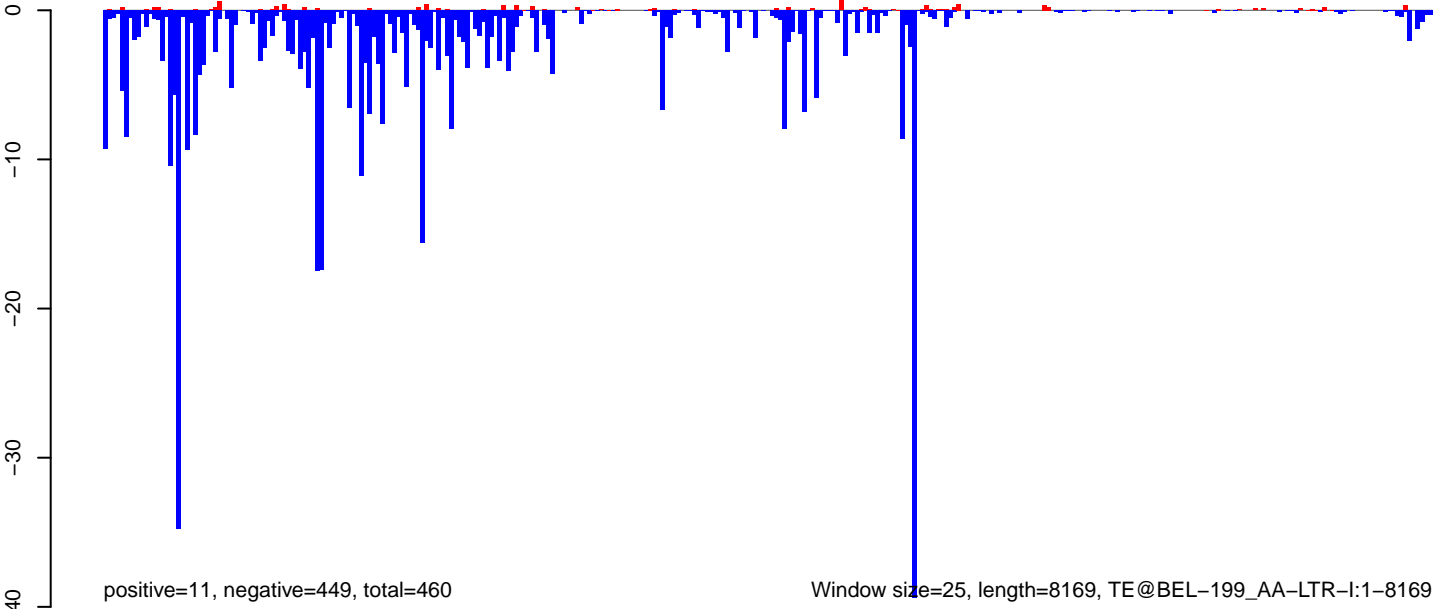

Window size=25, length=8169, TE@BEL-199\_AA-LTR-I:1-8169

0 2000 4000 6000 8000

AeAeg\_Ovary\_BF48h\_cat.18\_23.rep

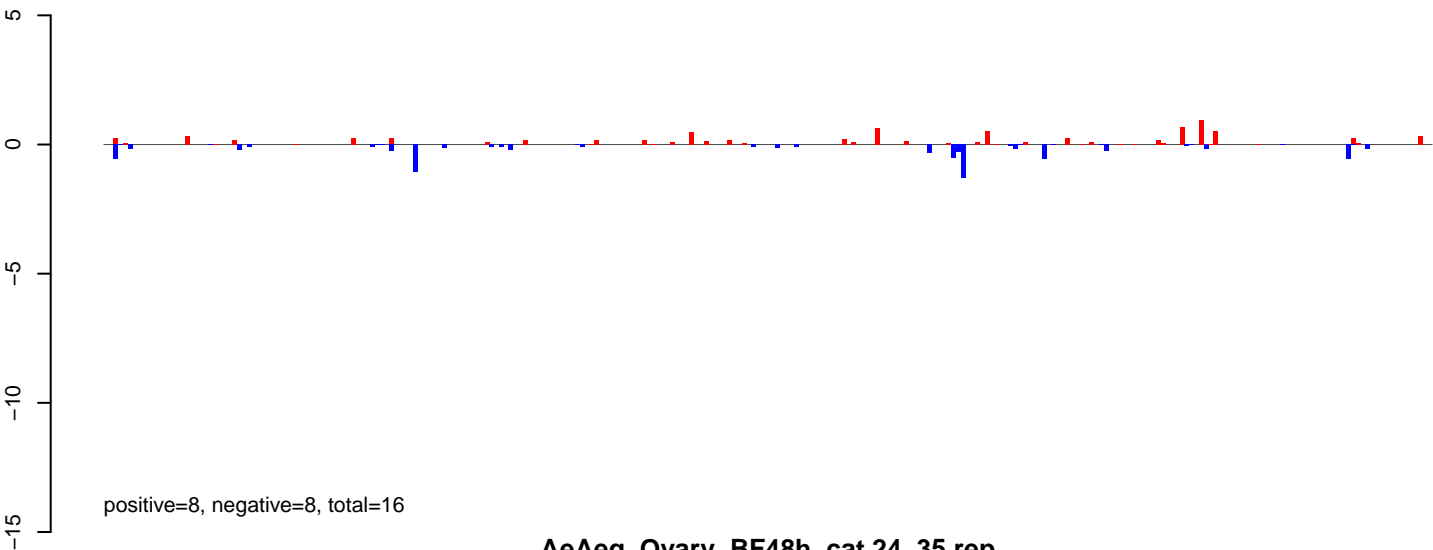

AeAeg\_Ovary\_BF48h\_cat.24\_35.rep

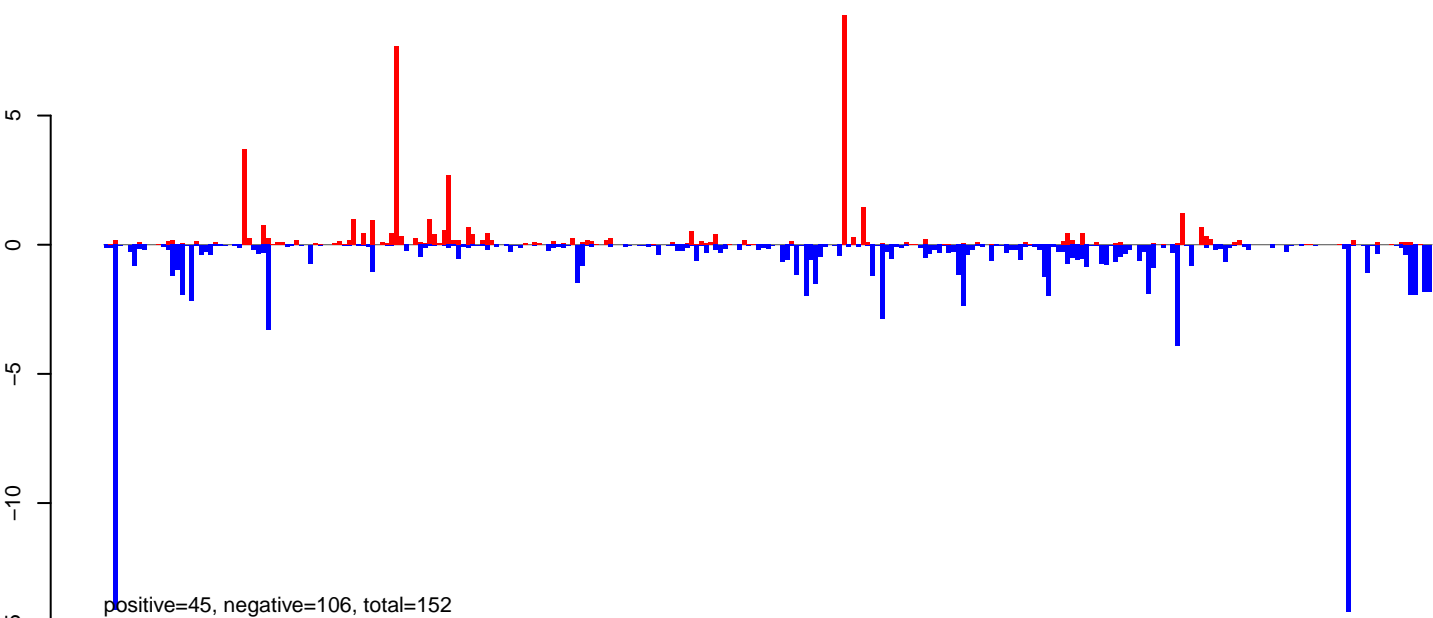

AeAeg\_Ovary\_BF48h\_cat.rep

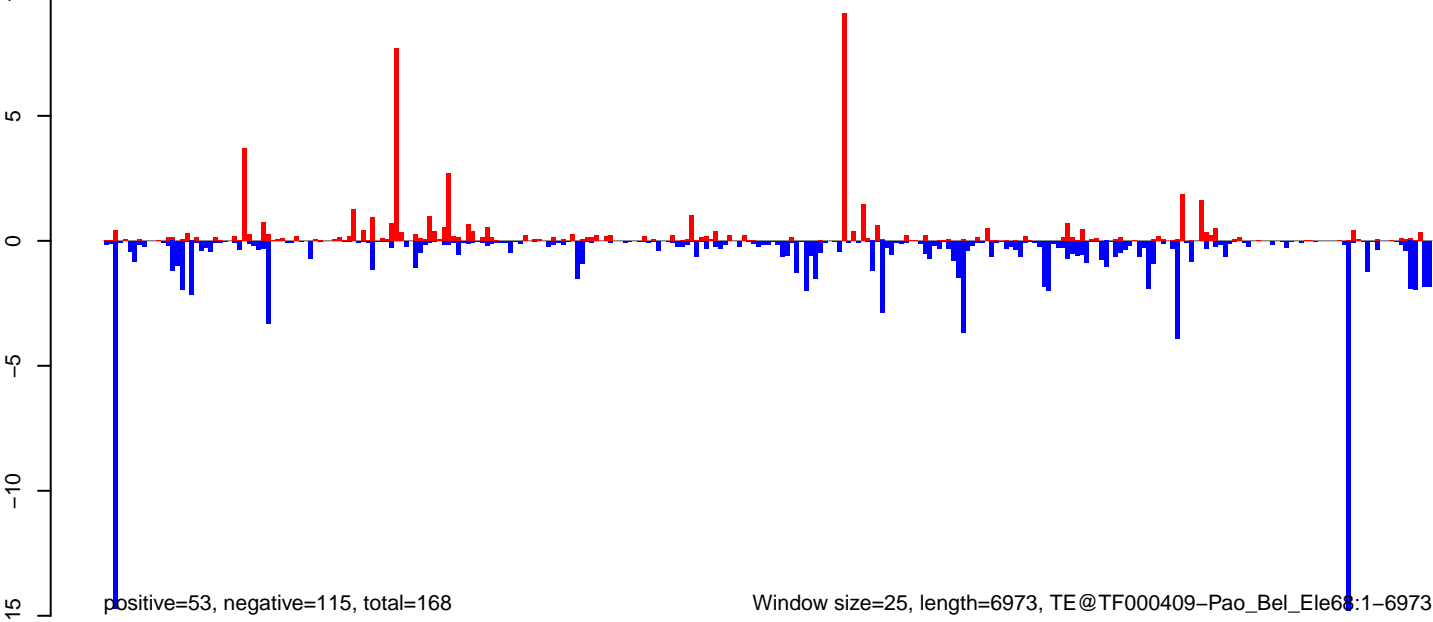

AeAeg\_Ovary\_BF48h\_cat.18\_23.rep

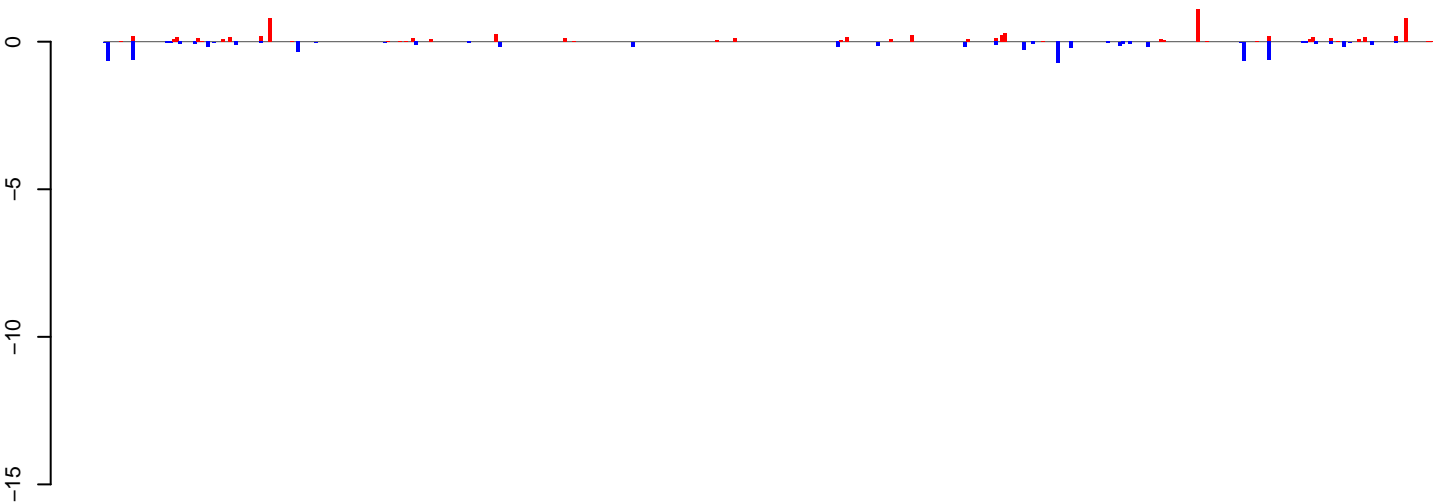

positive=7, negative=7, total=14

AeAeg\_Ovary\_BF48h\_cat.24\_35.rep

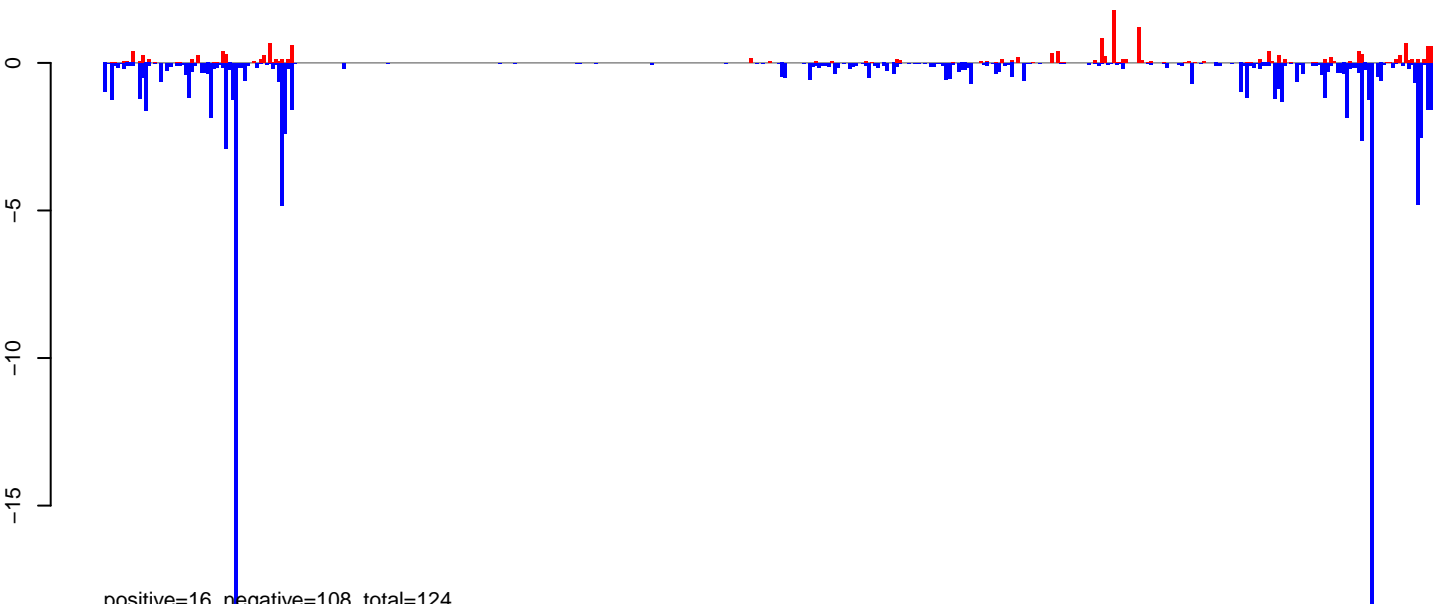

positive=16, negative=108, total=124

AeAeg\_Ovary\_BF48h\_cat.rep

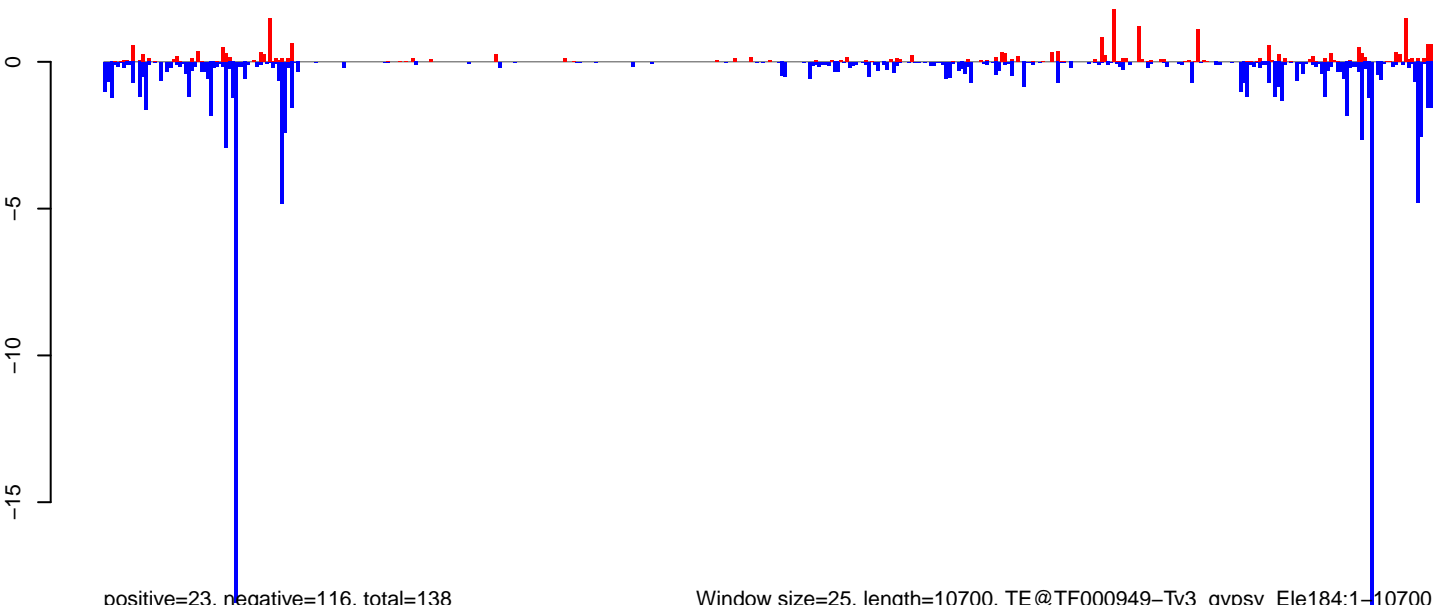

positive=23, negative=116, total=138

Window size=25, length=10700, TE@TF000949-Ty3\_gypsy\_Ele184:1-10700

0 2000 4000 6000 8000 10000

AeAeg\_Ovary\_BF48h\_cat.18\_23.rep

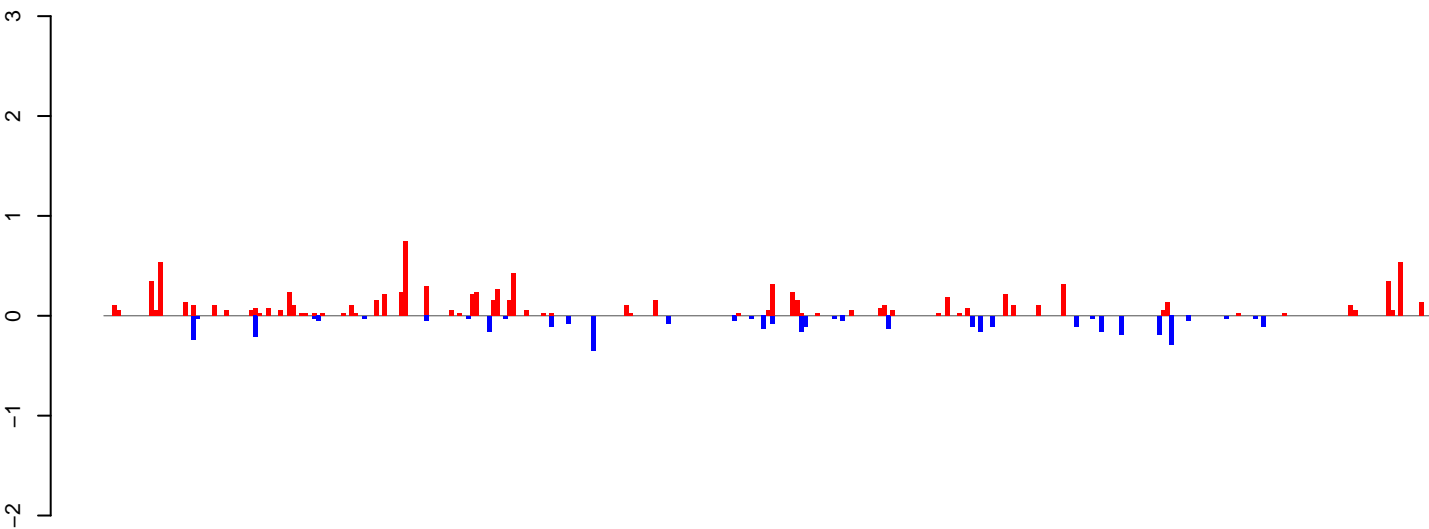

positive=10, negative=4, total=13

AeAeg\_Ovary\_BF48h\_cat.24\_35.rep

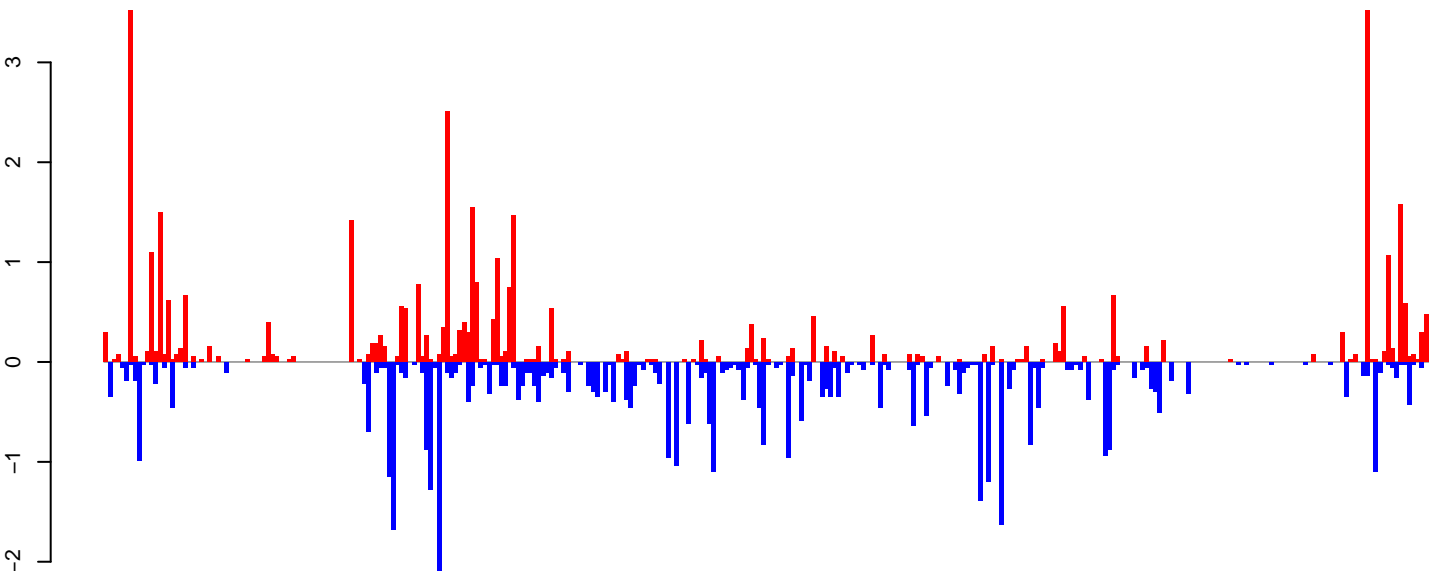

positive=40, negative=46, total=85

AeAeg\_Ovary\_BF48h\_cat.rep

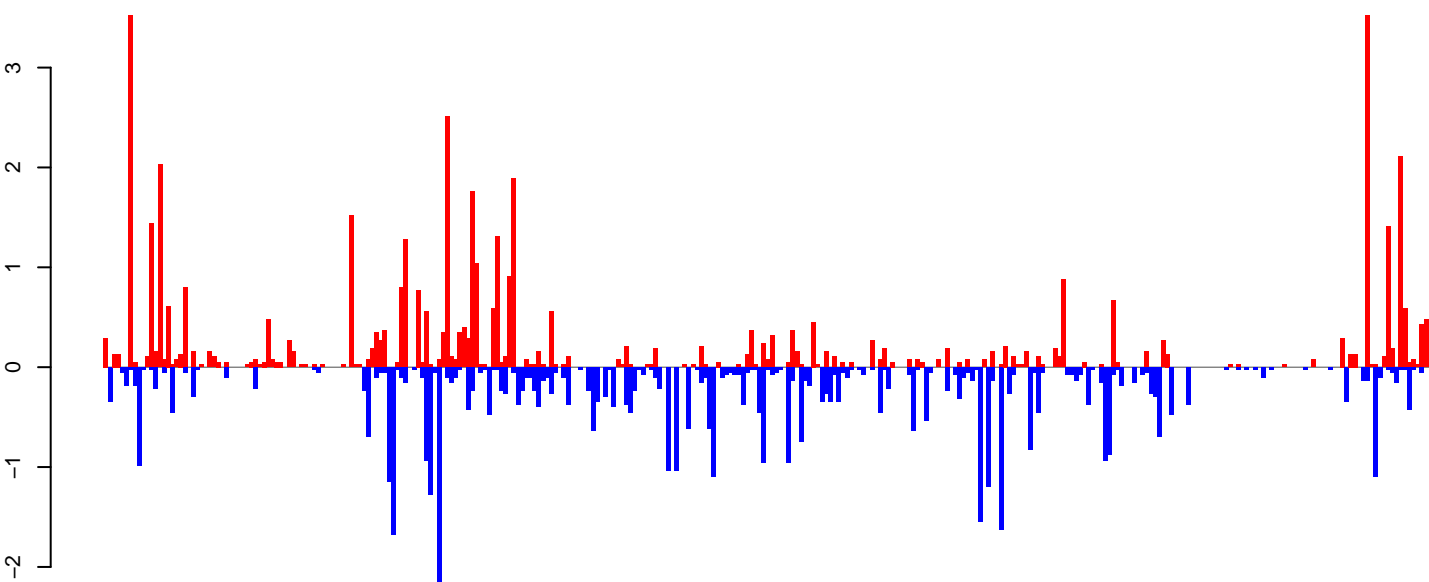

positive=49, negative=49, total=99

Window size=25, length=7966, TE@TF000377-Ty3\_gypsy\_Ele95:1-7966

0 2000 4000 6000 8000



AeAeg\_Ovary\_BF48h\_cat.18\_23.rep



AeAeg\_Ovary\_BF48h\_cat.24\_35.rep

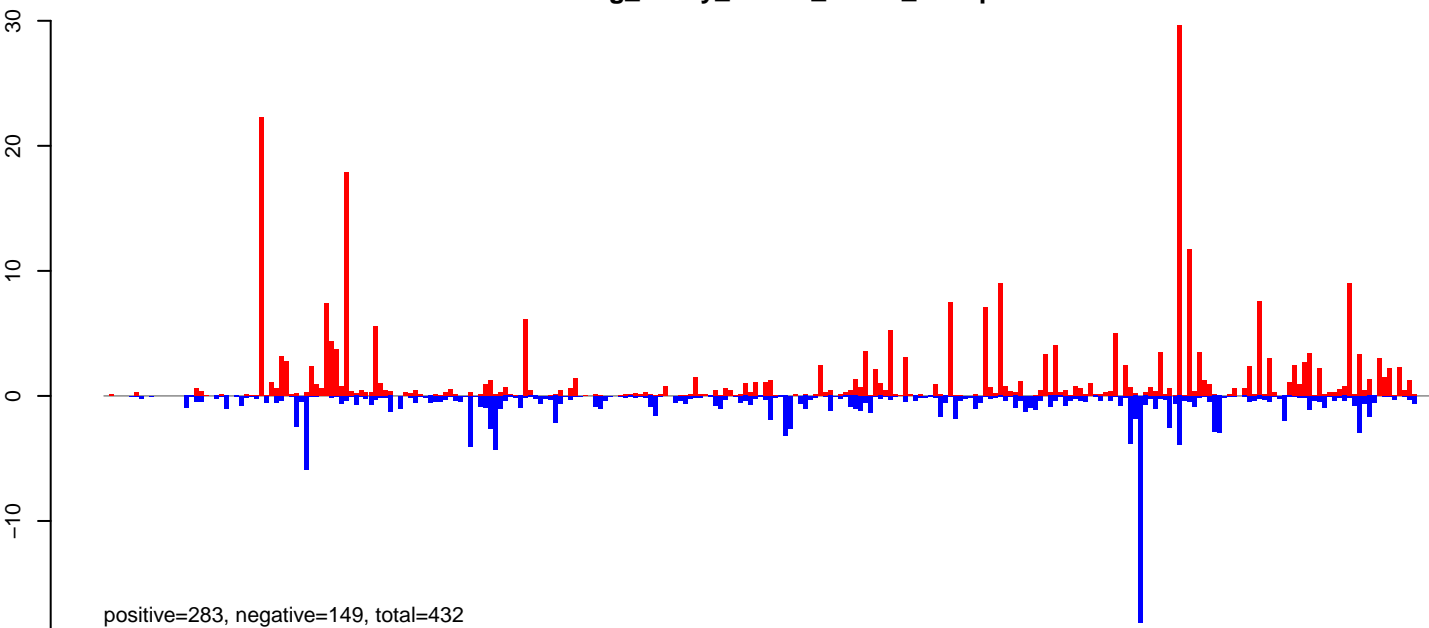

AeAeg\_Ovary\_BF48h\_cat.rep

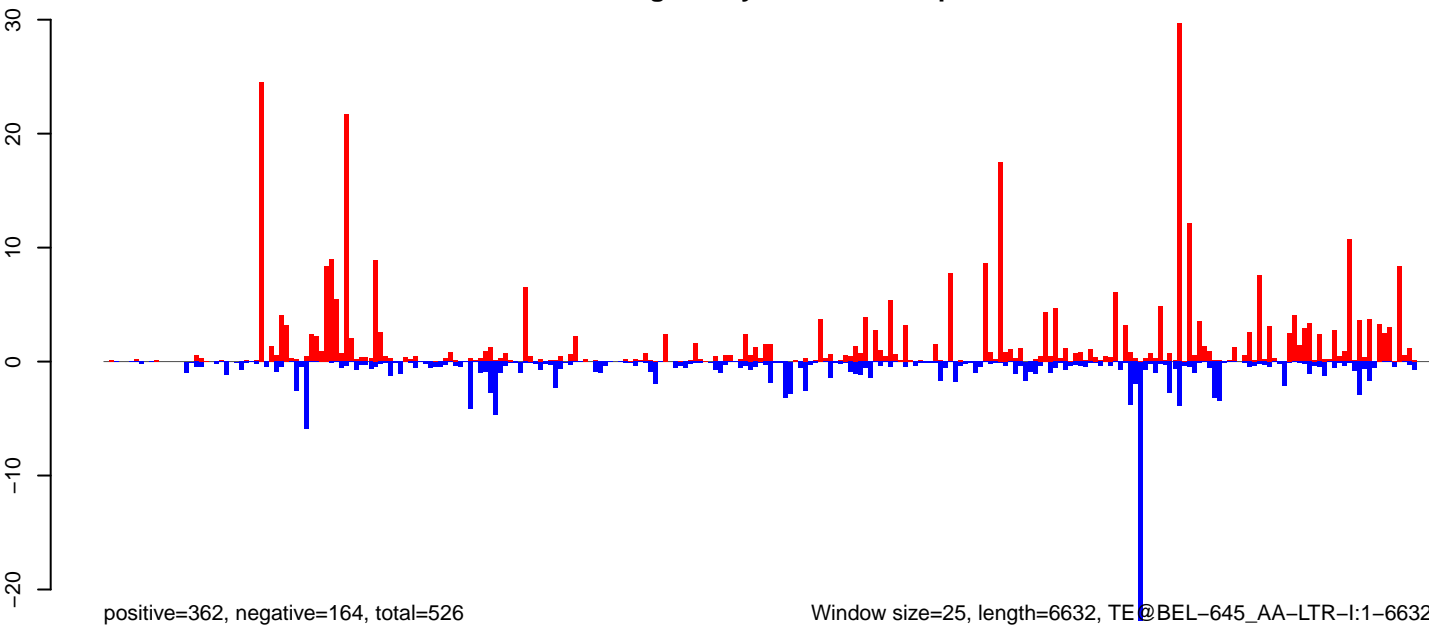

Window size=25, length=6632, TE@BEL-645\_AA-LTR-I:1-6632

0 1000 2000 3000 4000 5000 6000

AeAeg\_Ovary\_BF48h\_cat.18\_23.rep

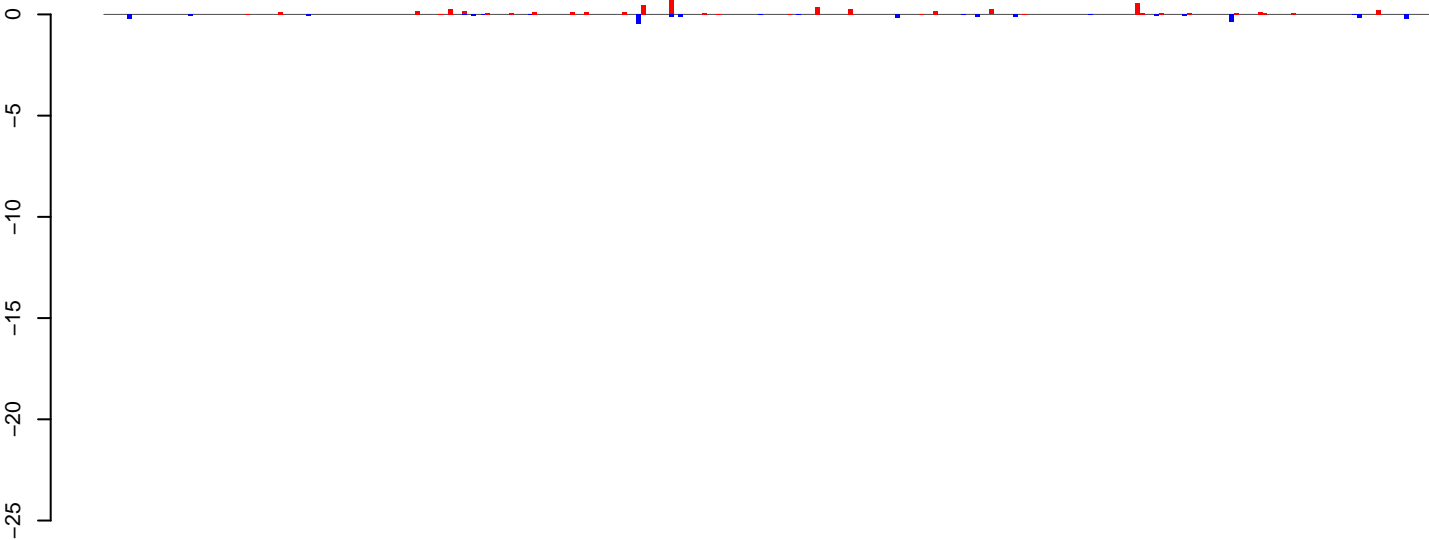

positive=6, negative=3, total=9

AeAeg\_Ovary\_BF48h\_cat.24\_35.rep

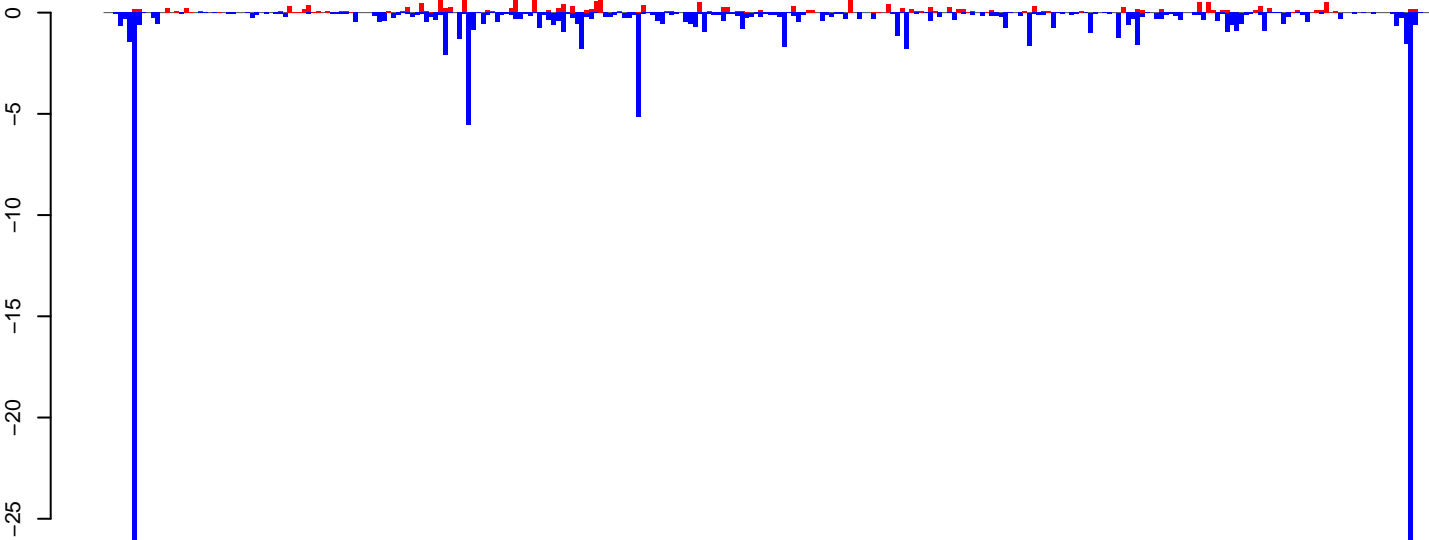

positive=22, negative=127, total=148

AeAeg\_Ovary\_BF48h\_cat.rep

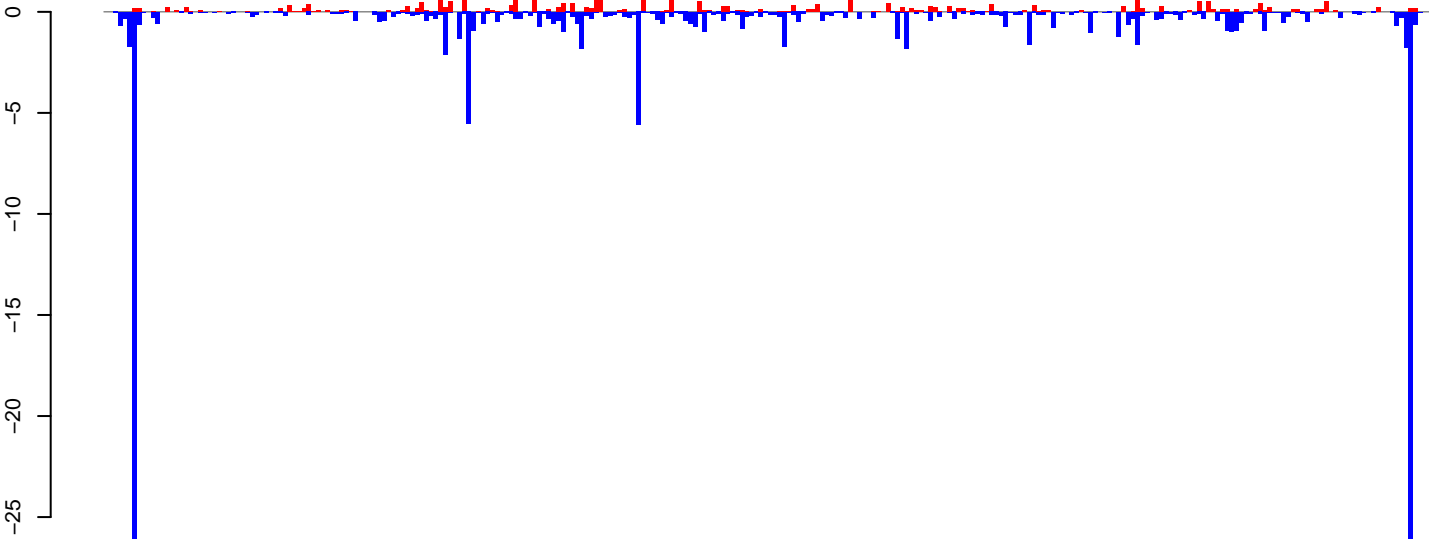

positive=28, negative=130, total=157

Window size=25, length=7028, TE@TF000372-Ty3\_gypsy\_Ele87:1-7028

0 1000 2000 3000 4000 5000 6000 7000

**AeAeg\_Ovary\_BF48h\_cat.18\_23.rep**

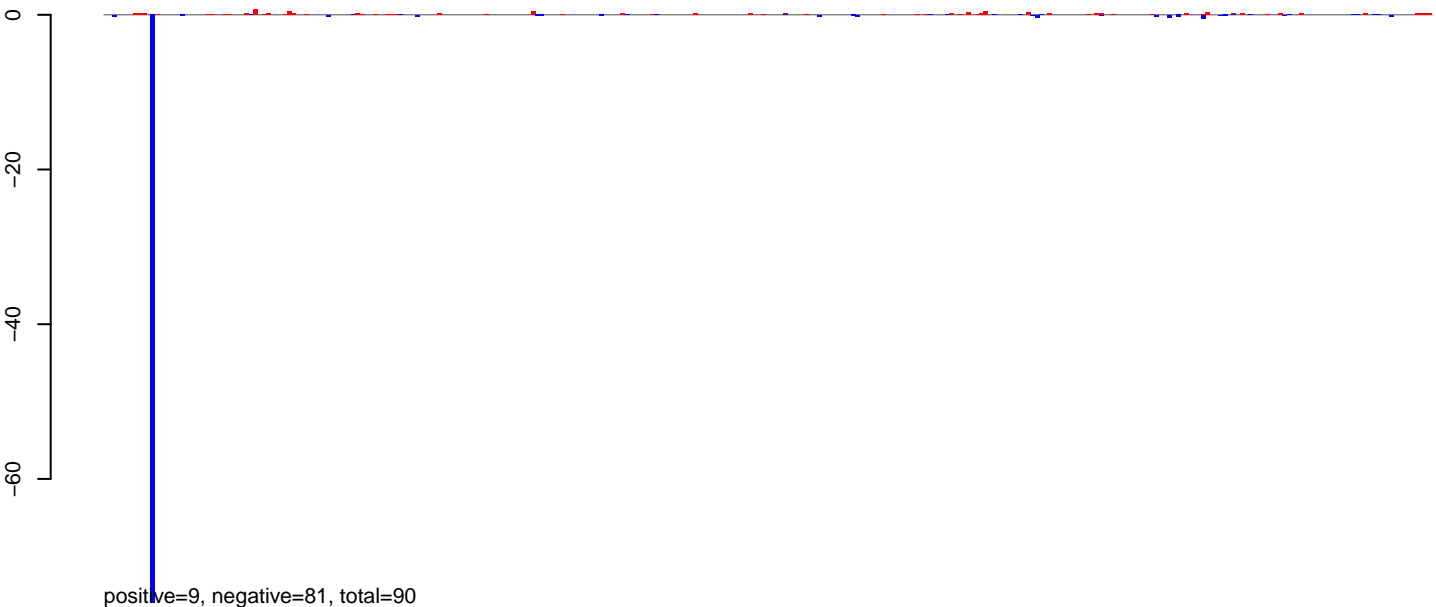

**AeAeg\_Ovary\_BF48h\_cat.24\_35.rep**

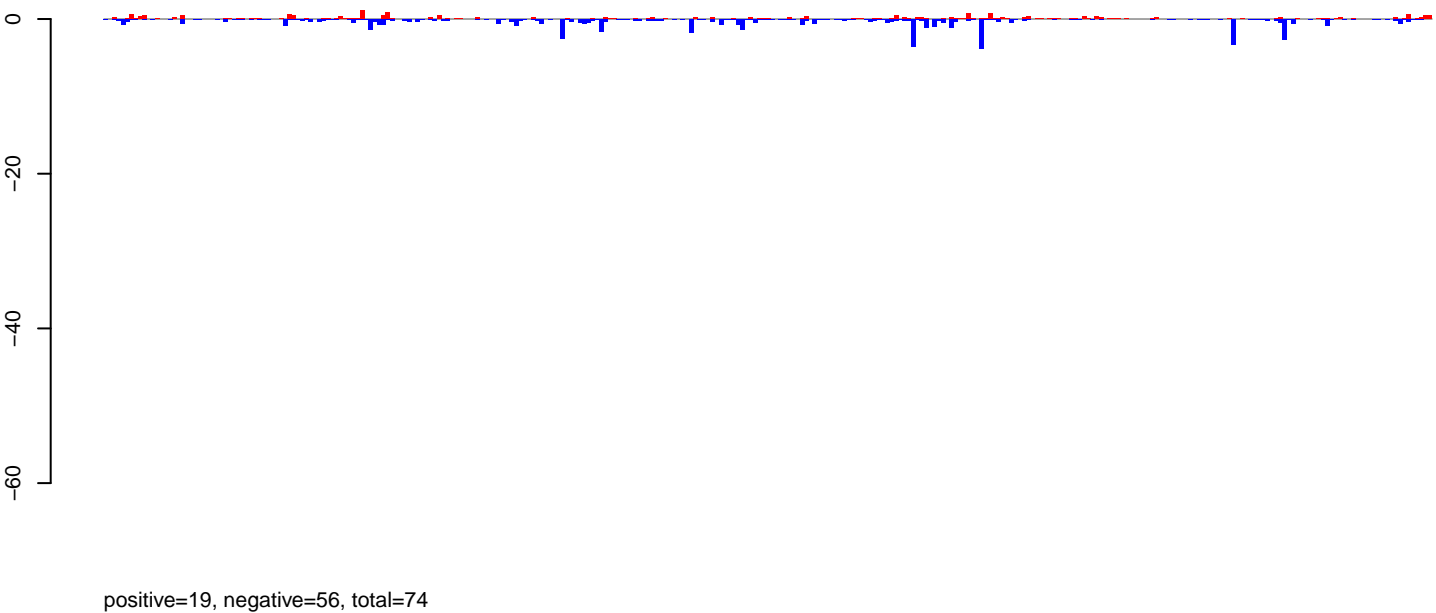

**AeAeg\_Ovary\_BF48h\_cat.rep**

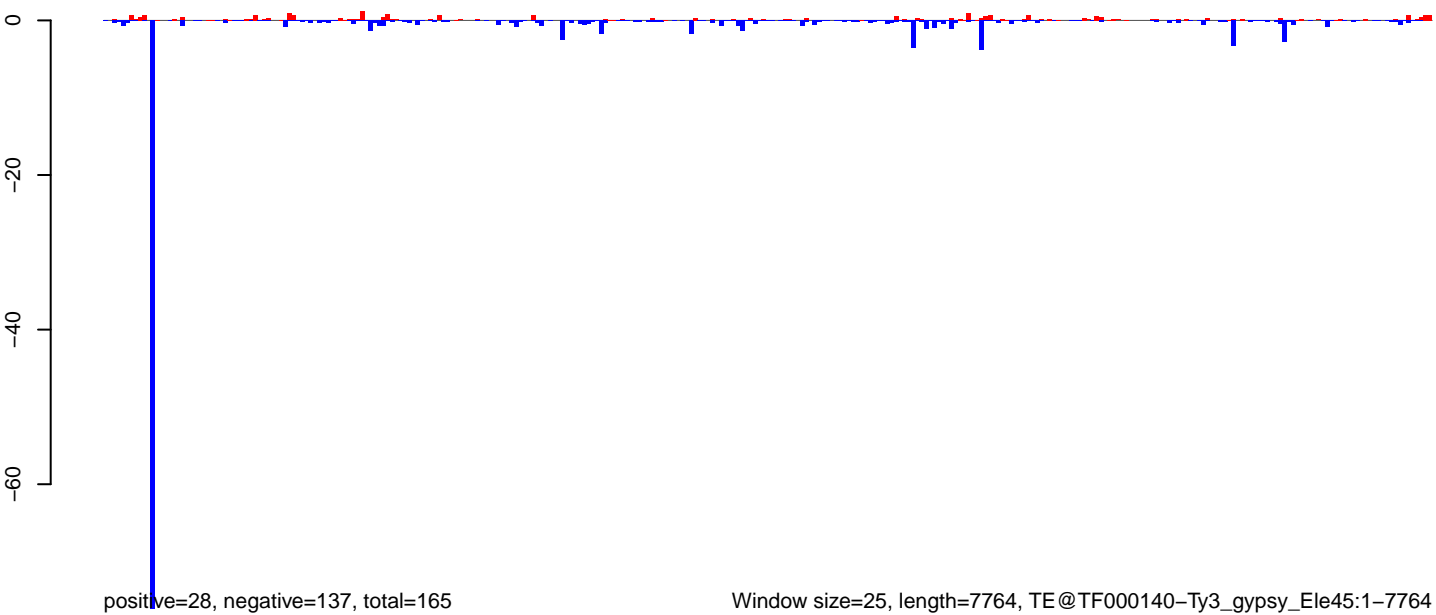

AeAeg\_Ovary\_BF48h\_cat.18\_23.rep

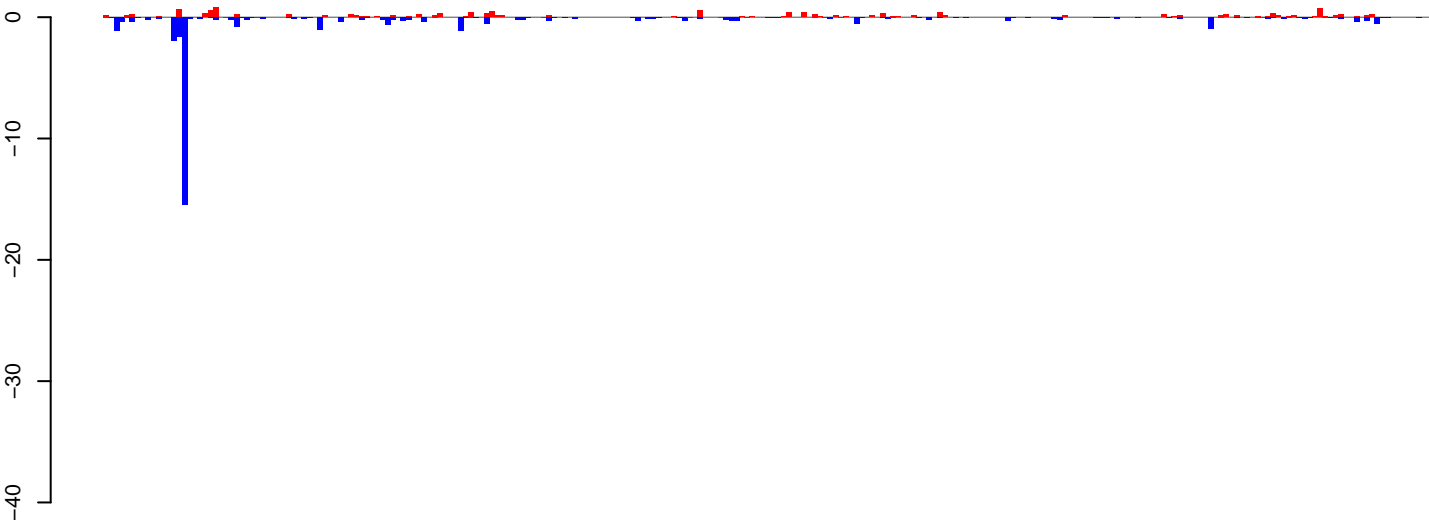

positive=15, negative=37, total=52

AeAeg\_Ovary\_BF48h\_cat.24\_35.rep

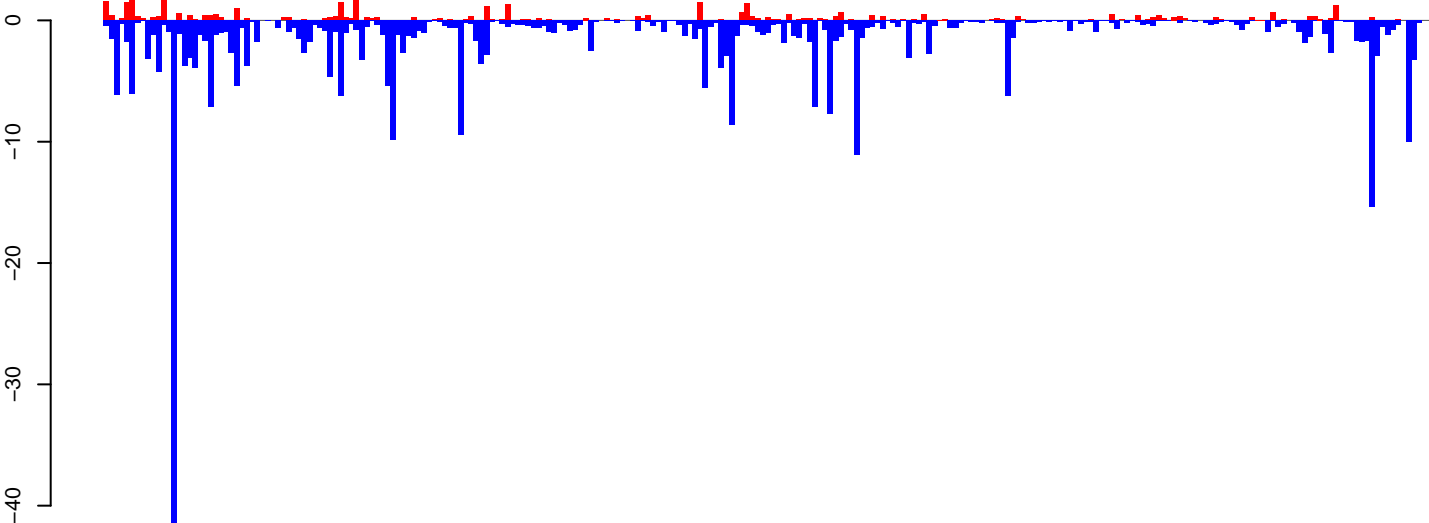

positive=45, negative=350, total=395

AeAeg\_Ovary\_BF48h\_cat.rep

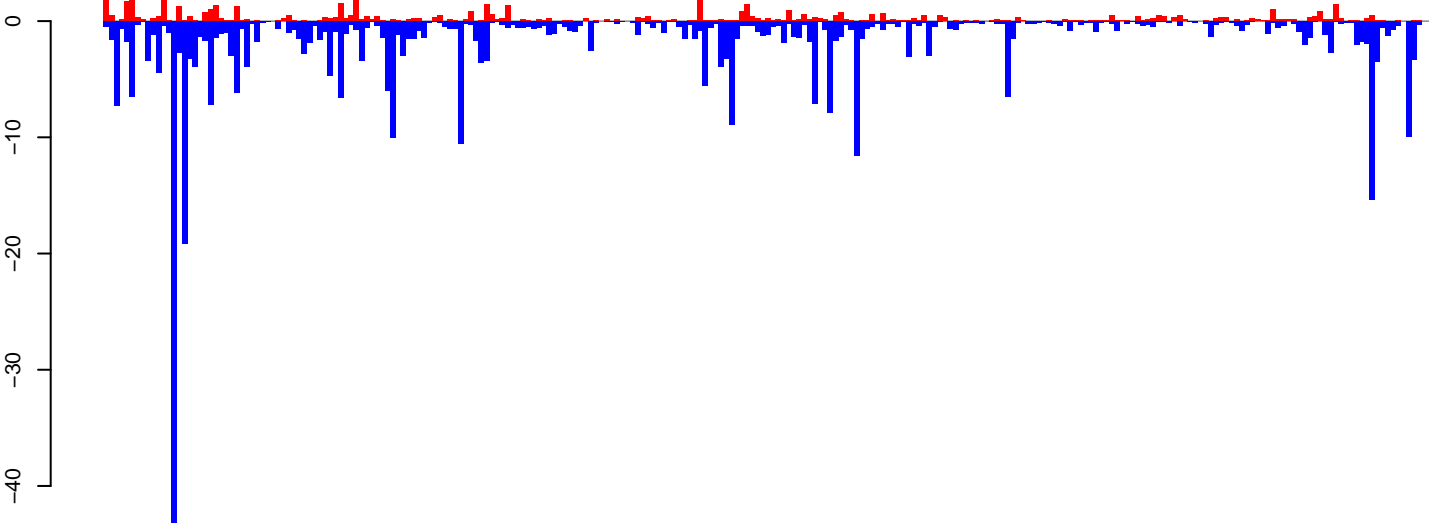

positive=60, negative=387, total=447

Window size=25, length=6351, TE@TF000009-Loner\_Ele2:1-6351

0 1000 2000 3000 4000 5000 6000

AeAeg\_Ovary\_BF48h\_cat.18\_23.rep

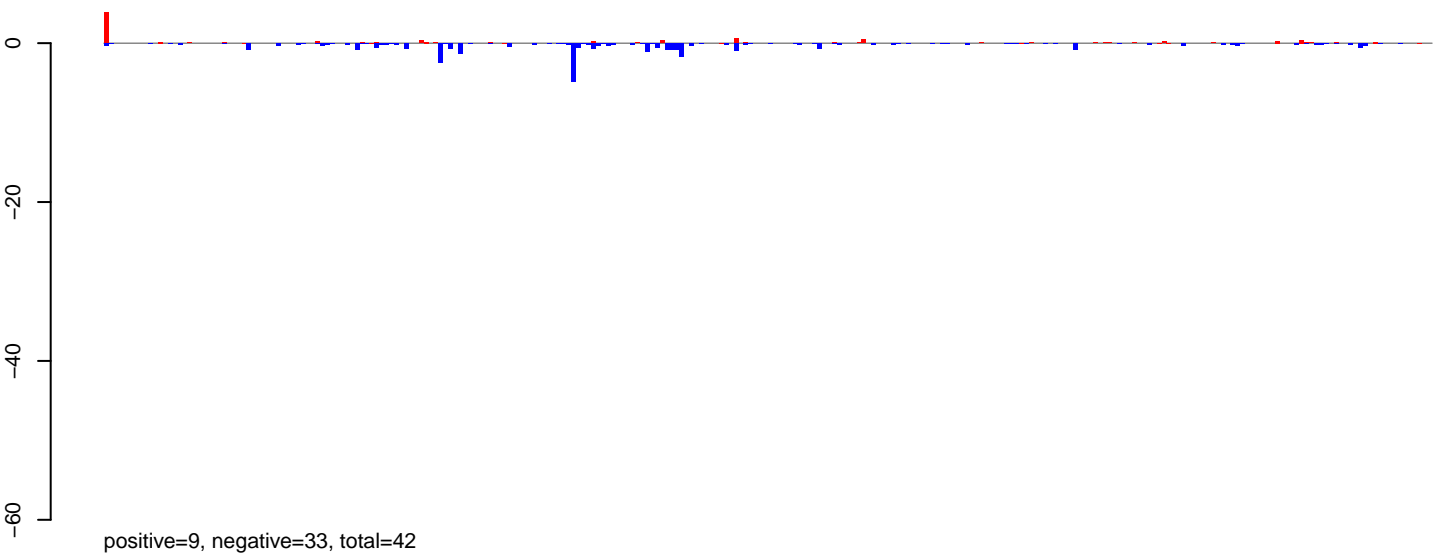

AeAeg\_Ovary\_BF48h\_cat.24\_35.rep

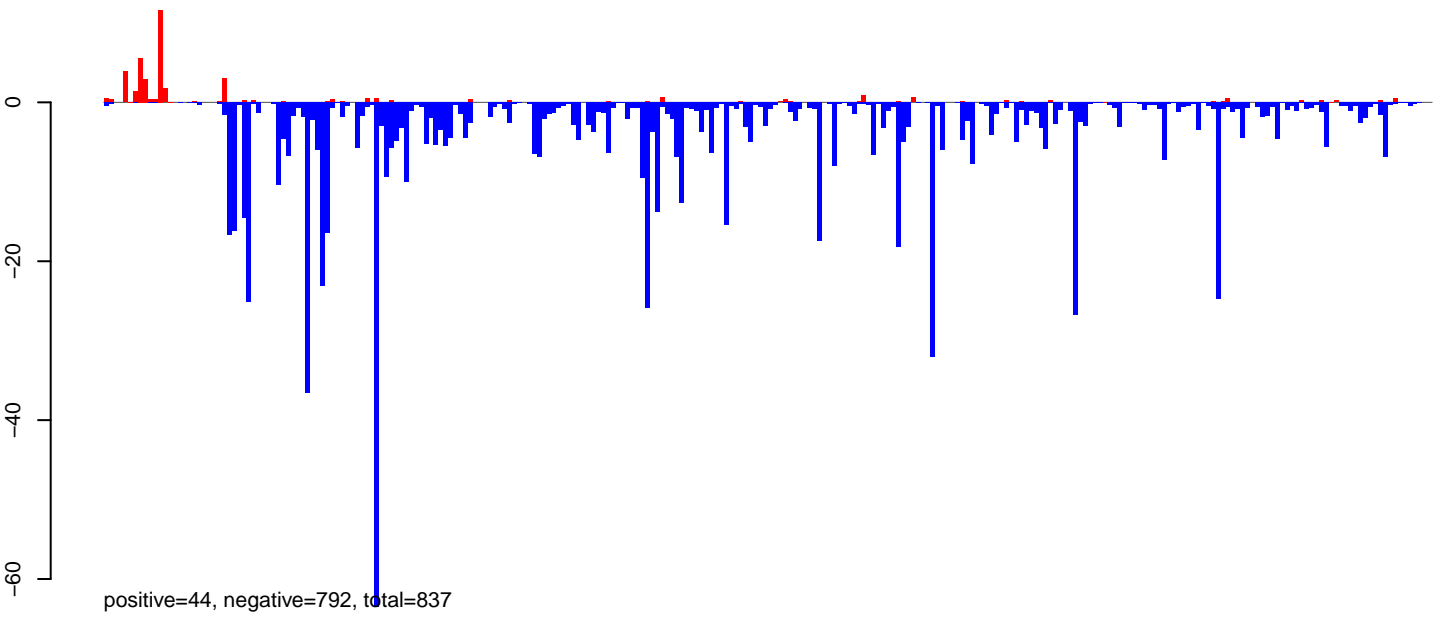

AeAeg\_Ovary\_BF48h\_cat.rep

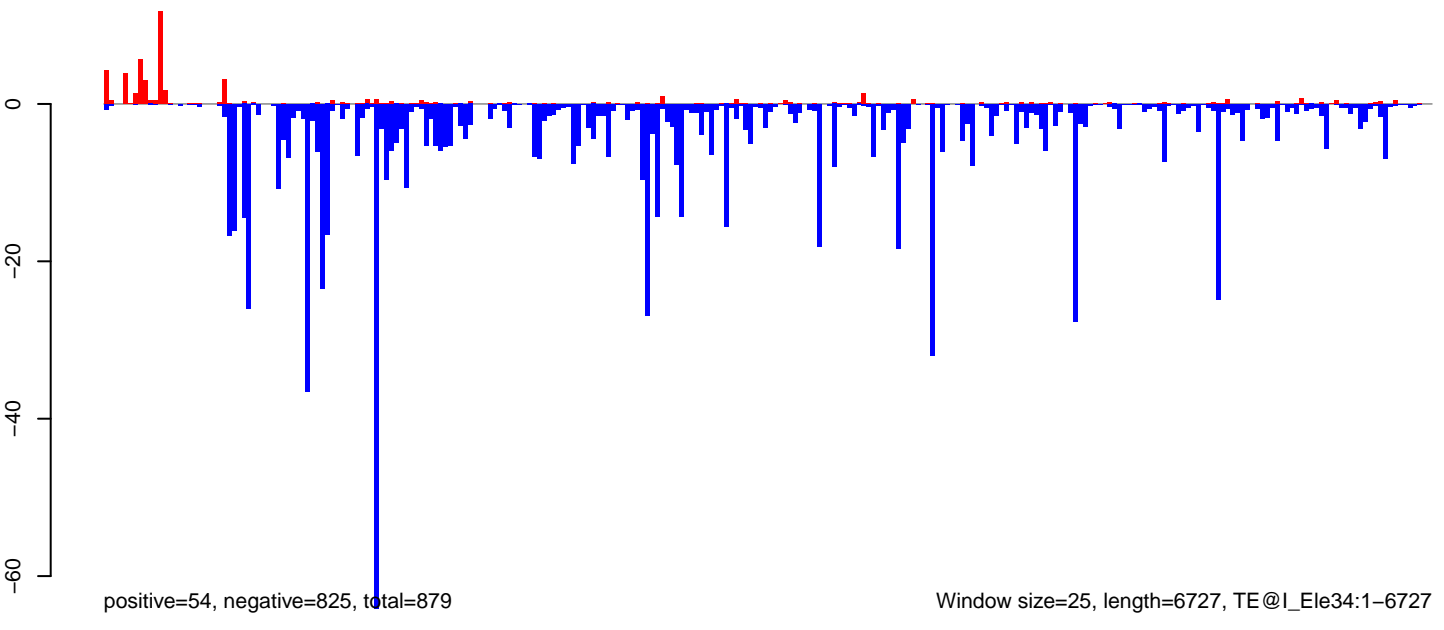

AeAeg\_Ovary\_BF48h\_cat.18\_23.rep

20  
10  
0  
-10

positive=25, negative=28, total=53

AeAeg\_Ovary\_BF48h\_cat.24\_35.rep

20  
10  
0  
-10

positive=124, negative=261, total=385

AeAeg\_Ovary\_BF48h\_cat.rep

30  
20  
10  
0  
-10  
-20

positive=149, negative=289, total=438

Window size=25, length=6792, TE@Helitron-3\_AAe:1-6792

0 1000 2000 3000 4000 5000 6000 7000

**AeAeg\_Ovary\_BF48h\_cat.18\_23.rep**

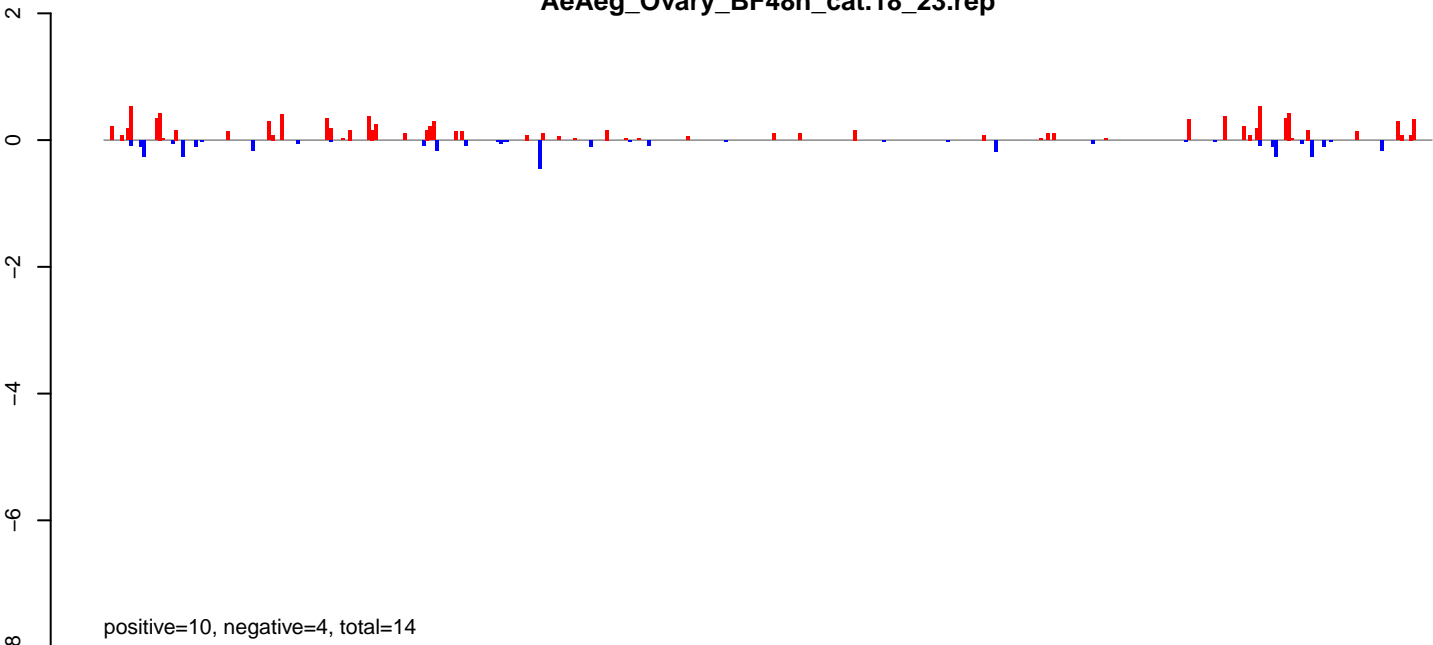

positive=10, negative=4, total=14

**AeAeg\_Ovary\_BF48h\_cat.24\_35.rep**

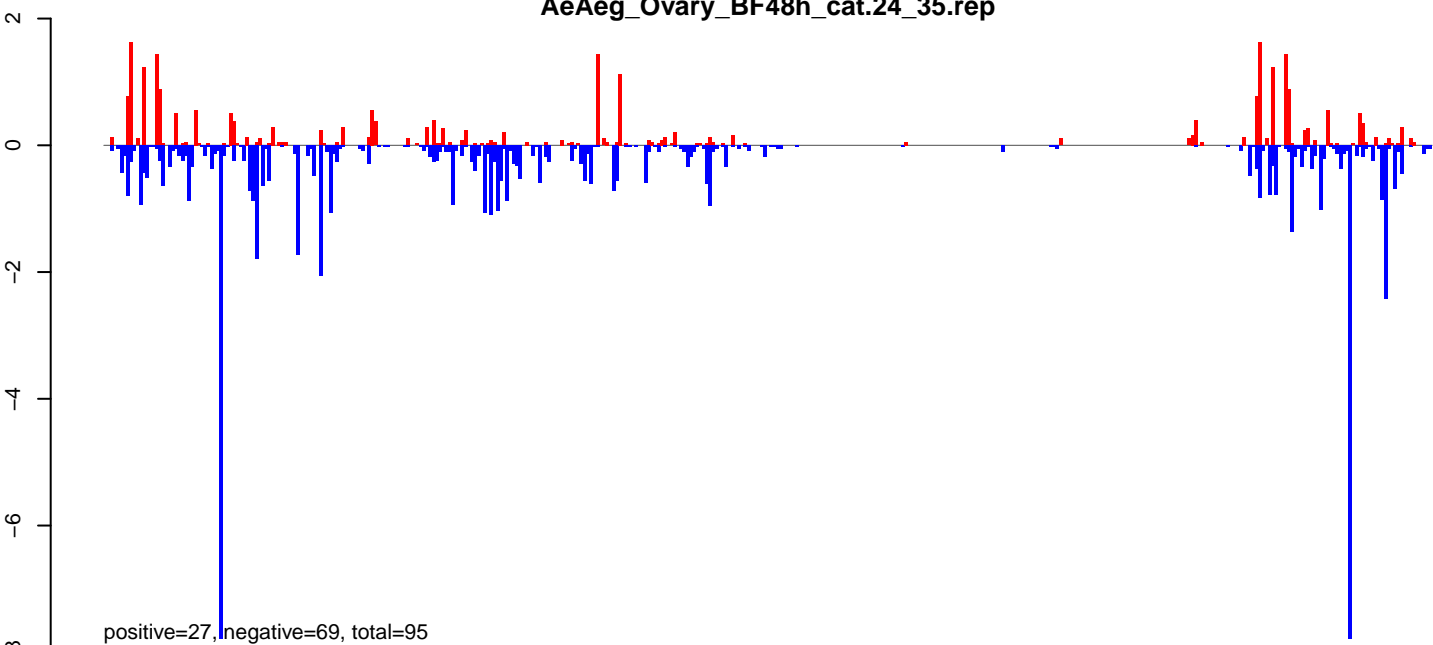

positive=27, negative=69, total=95

**AeAeg\_Ovary\_BF48h\_cat.rep**

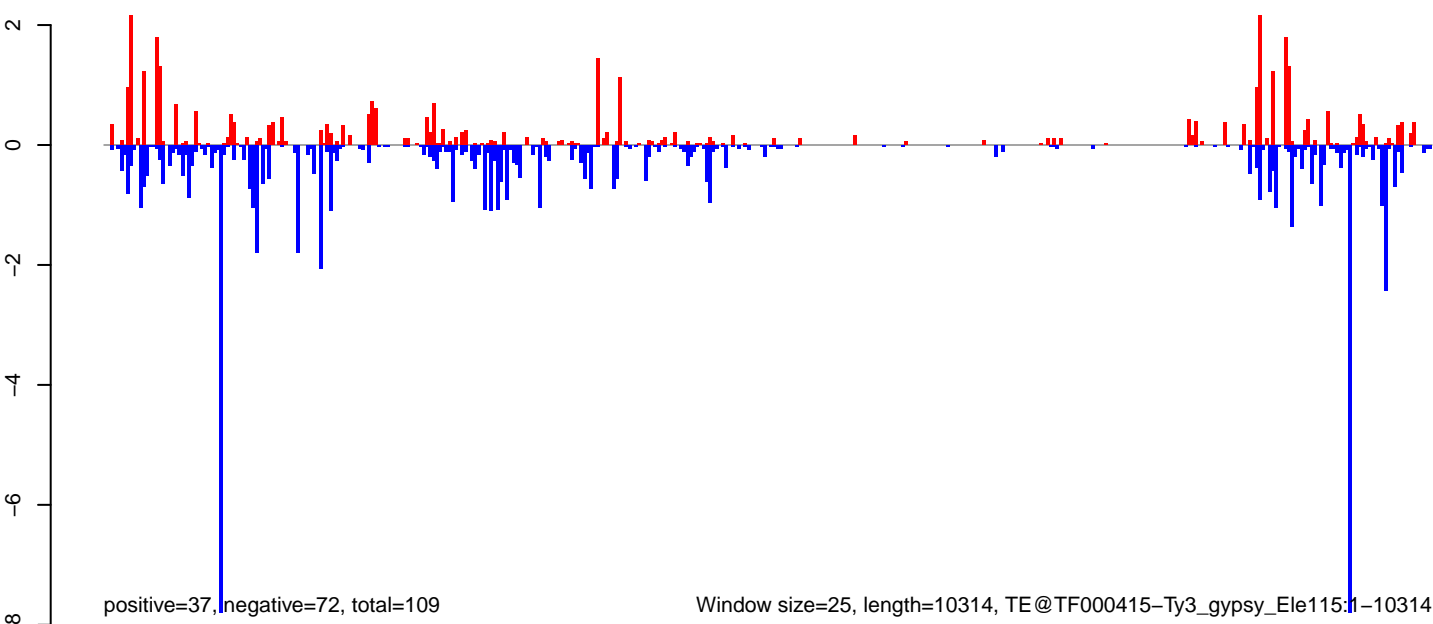

positive=37, negative=72, total=109

Window size=25, length=10314, TE@TF000415-Ty3\_gypsy\_Ele115:1-10314

0 2000 4000 6000 8000 10000

AeAeg\_Ovary\_BF48h\_cat.18\_23.rep

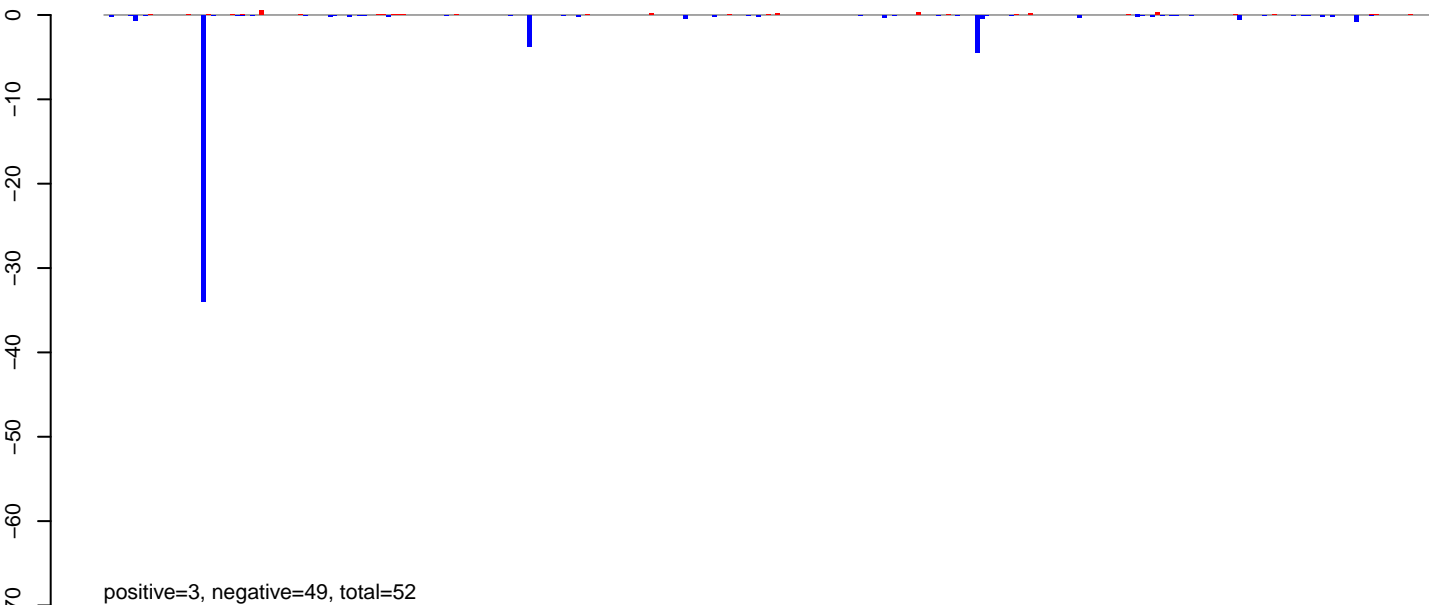

AeAeg\_Ovary\_BF48h\_cat.24\_35.rep

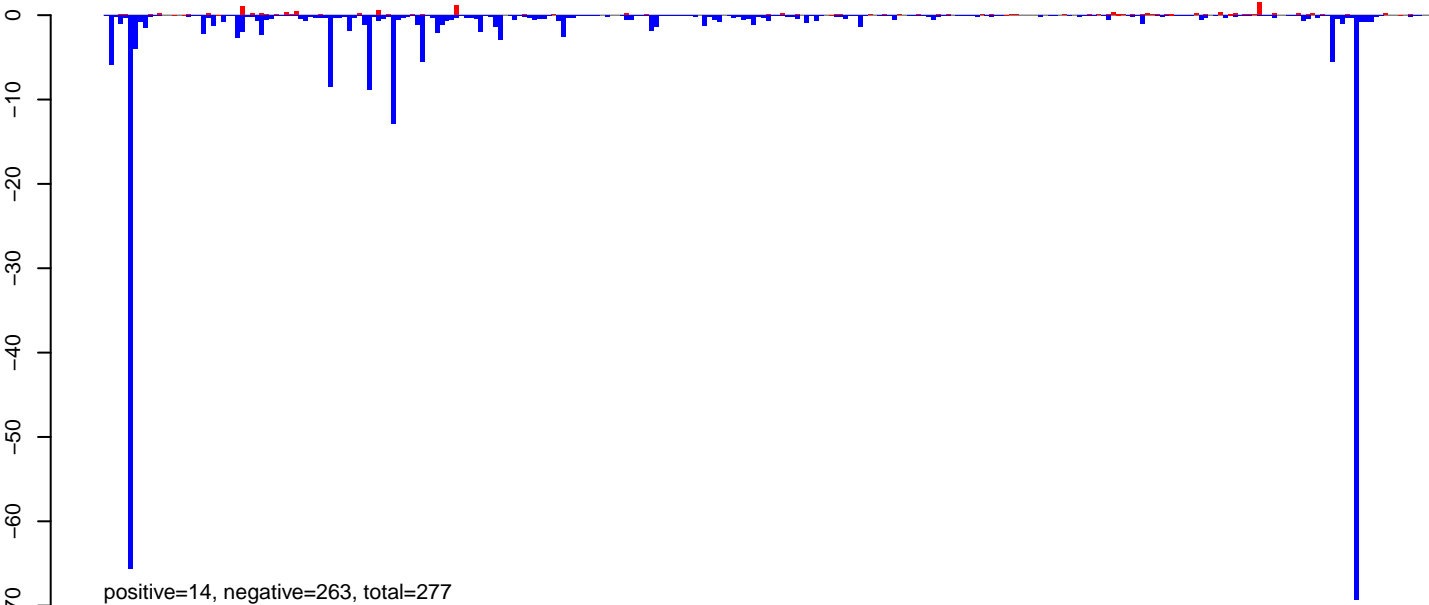

AeAeg\_Ovary\_BF48h\_cat.rep

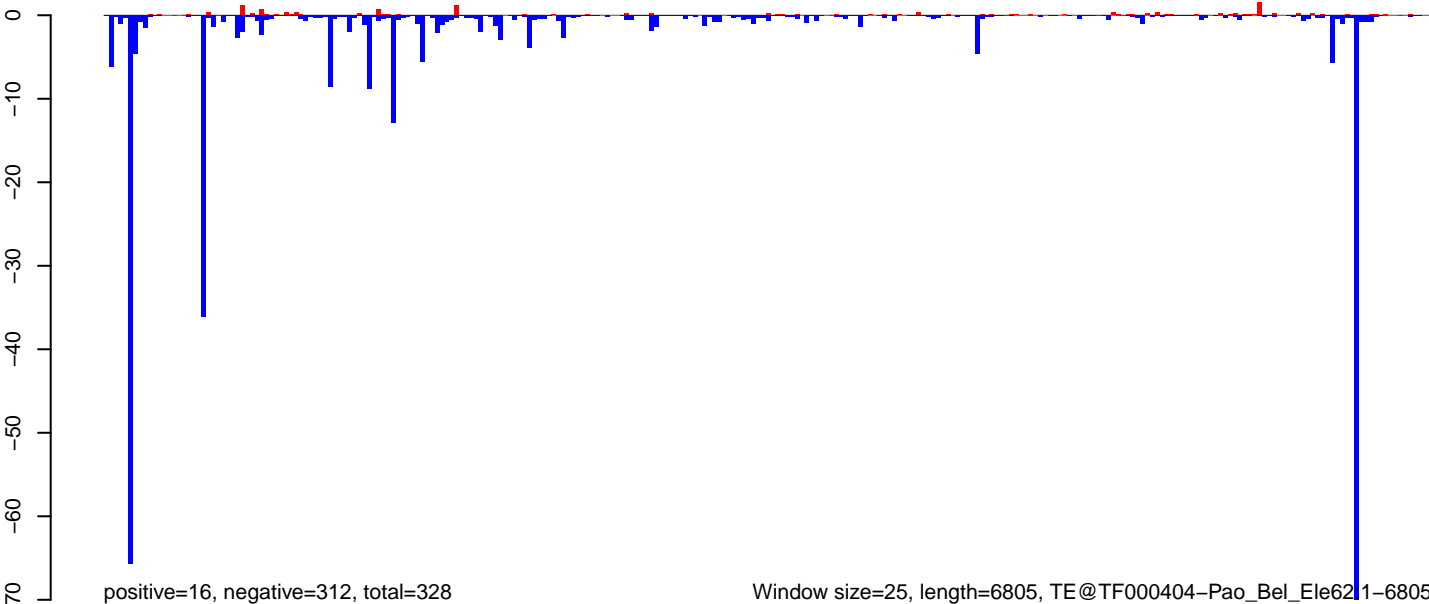



**AeAeg\_Ovary\_BF48h\_cat.18\_23.rep**

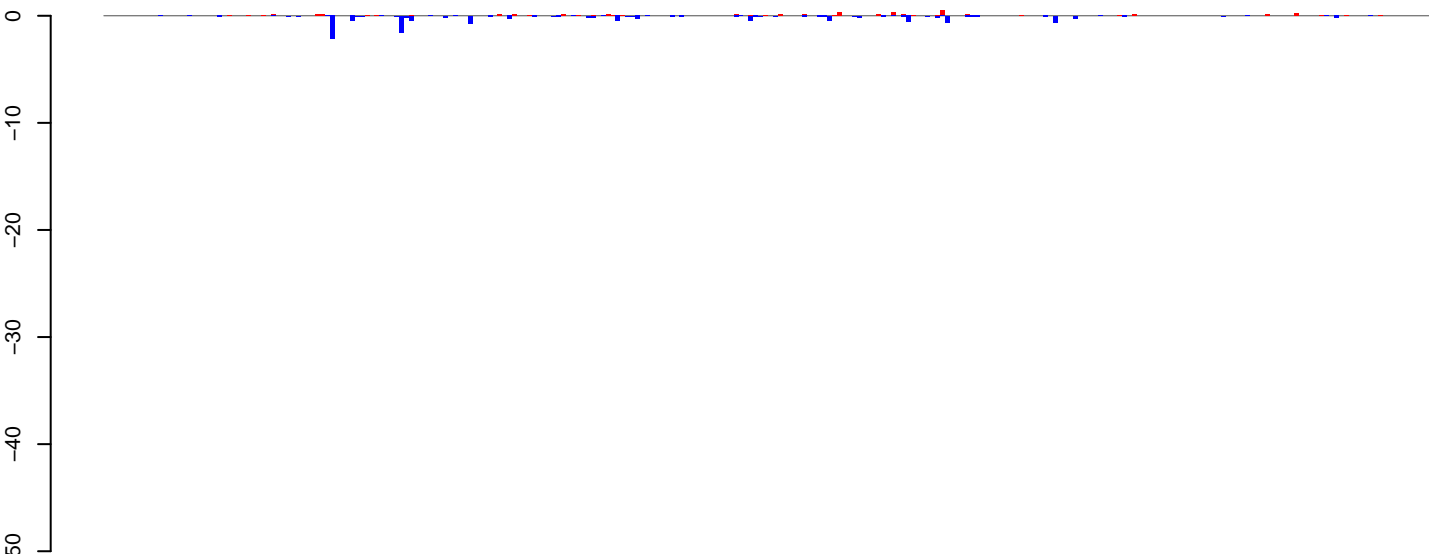

positive=5, negative=14, total=18

**AeAeg\_Ovary\_BF48h\_cat.24\_35.rep**

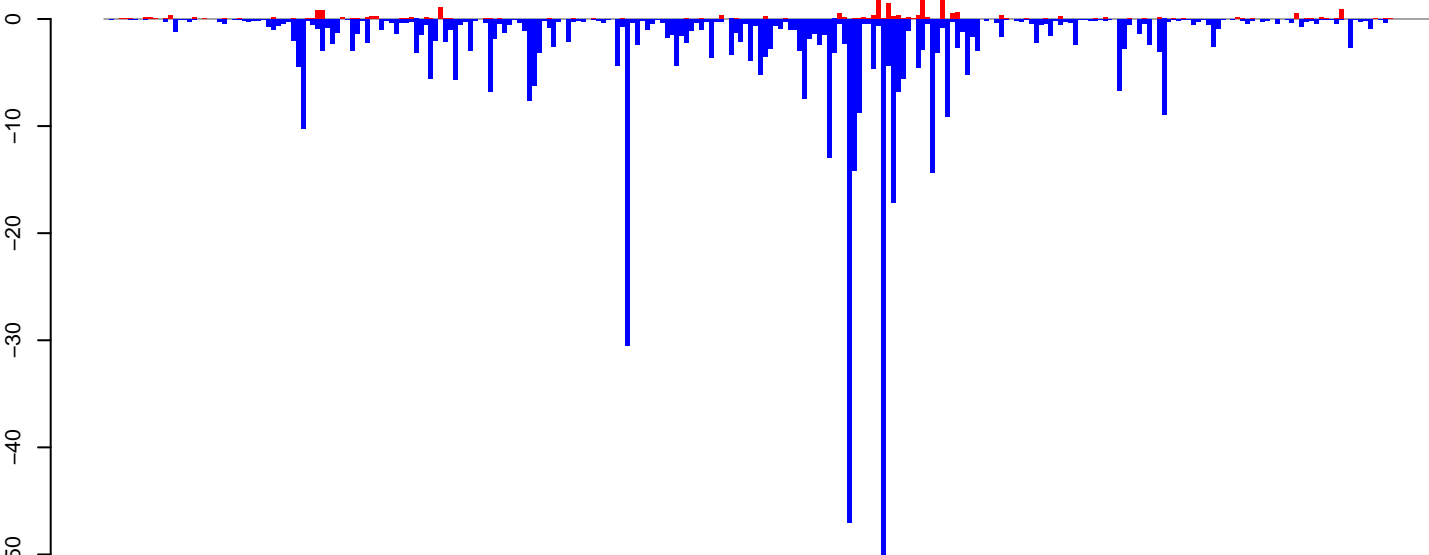

positive=21, negative=491, total=512

**AeAeg\_Ovary\_BF48h\_cat.rep**

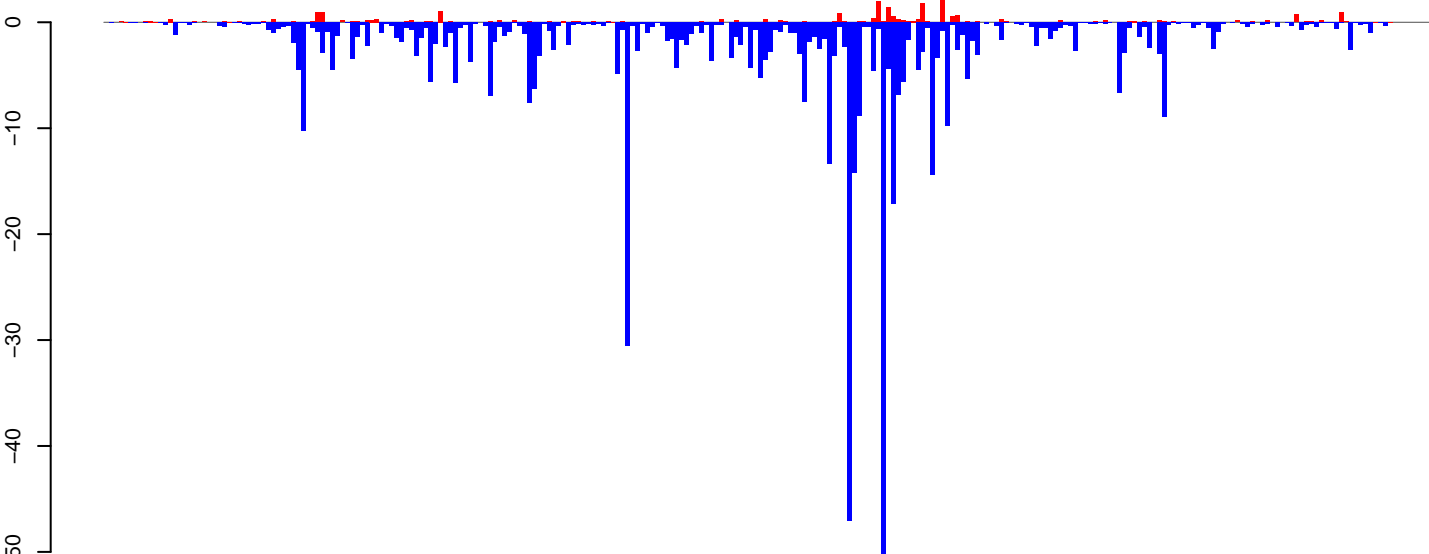

positive=26, negative=505, total=530

Window size=25, length=6747, TE@I-49\_Ae:1-6747



AeAeg\_Ovary\_BF48h\_cat.18\_23.rep

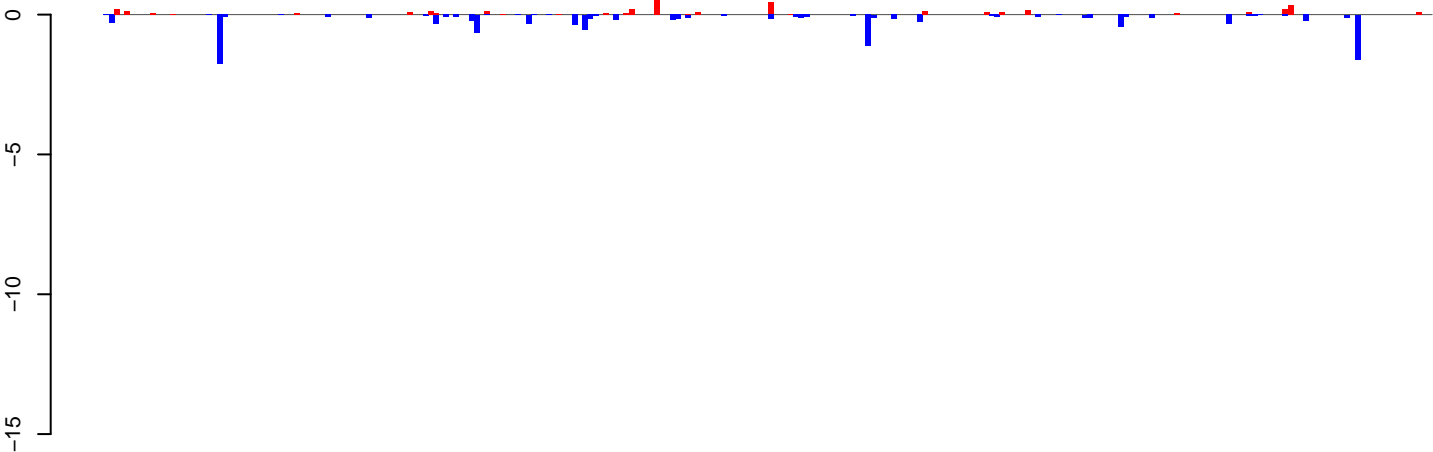

positive=4, negative=12, total=15

AeAeg\_Ovary\_BF48h\_cat.24\_35.rep

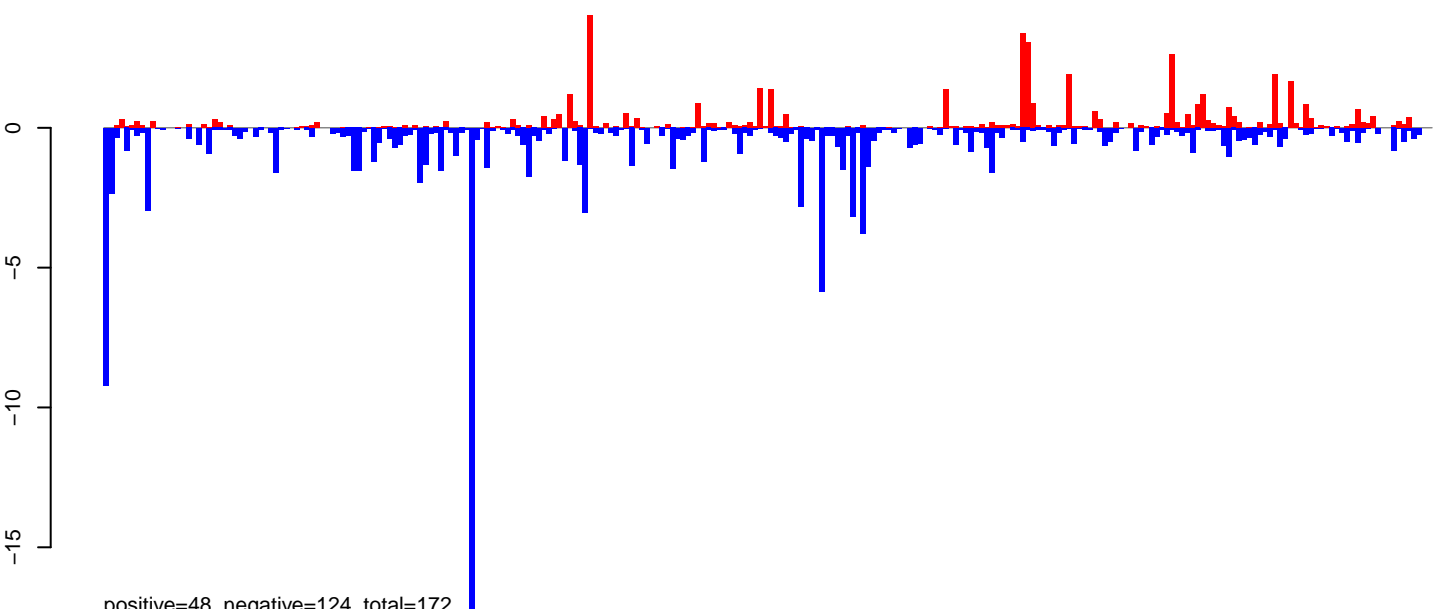

positive=48, negative=124, total=172

AeAeg\_Ovary\_BF48h\_cat.rep

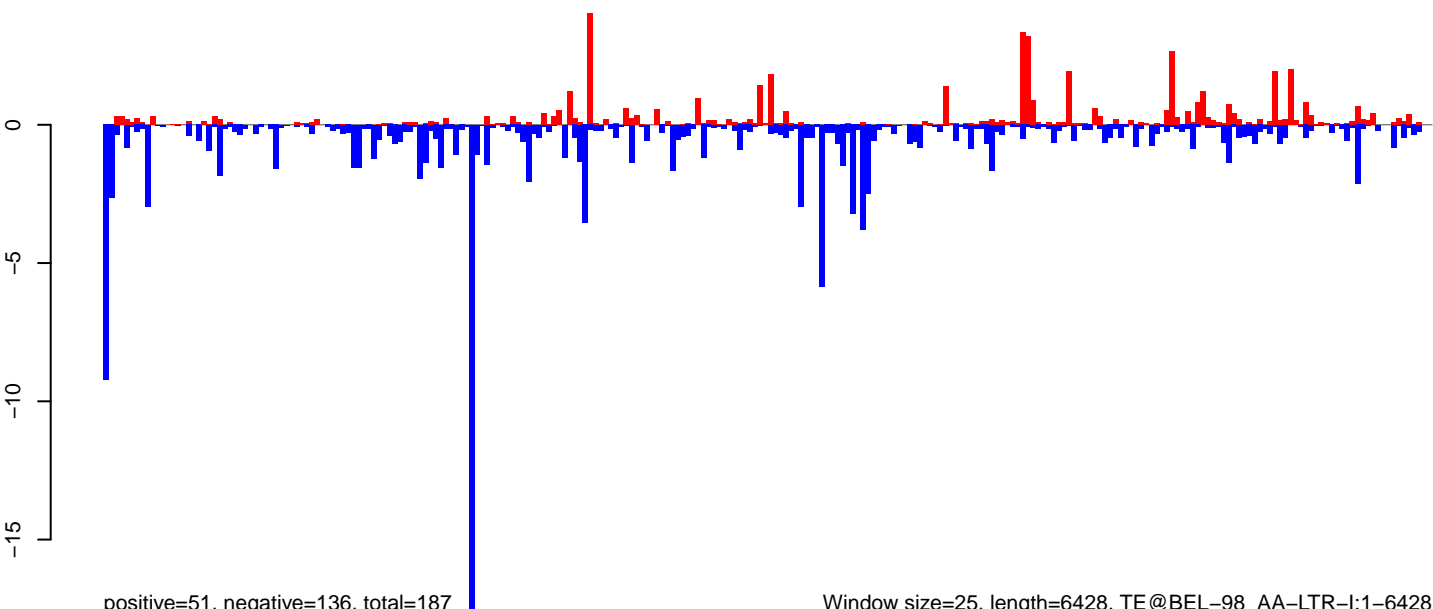

positive=51, negative=136, total=187

Window size=25, length=6428, TE@BEL-98\_AA-LTR-I:1-6428

0 1000 2000 3000 4000 5000 6000

AeAeg\_Ovary\_BF48h\_cat.18\_23.rep

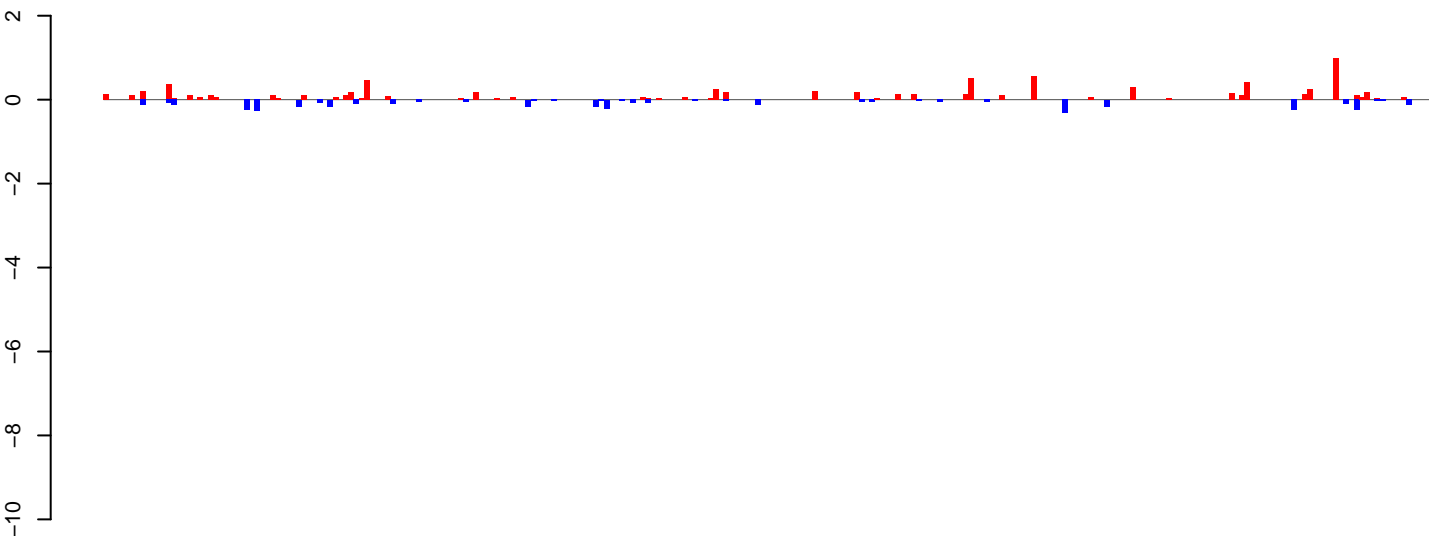

positive=8, negative=4, total=12

AeAeg\_Ovary\_BF48h\_cat.24\_35.rep

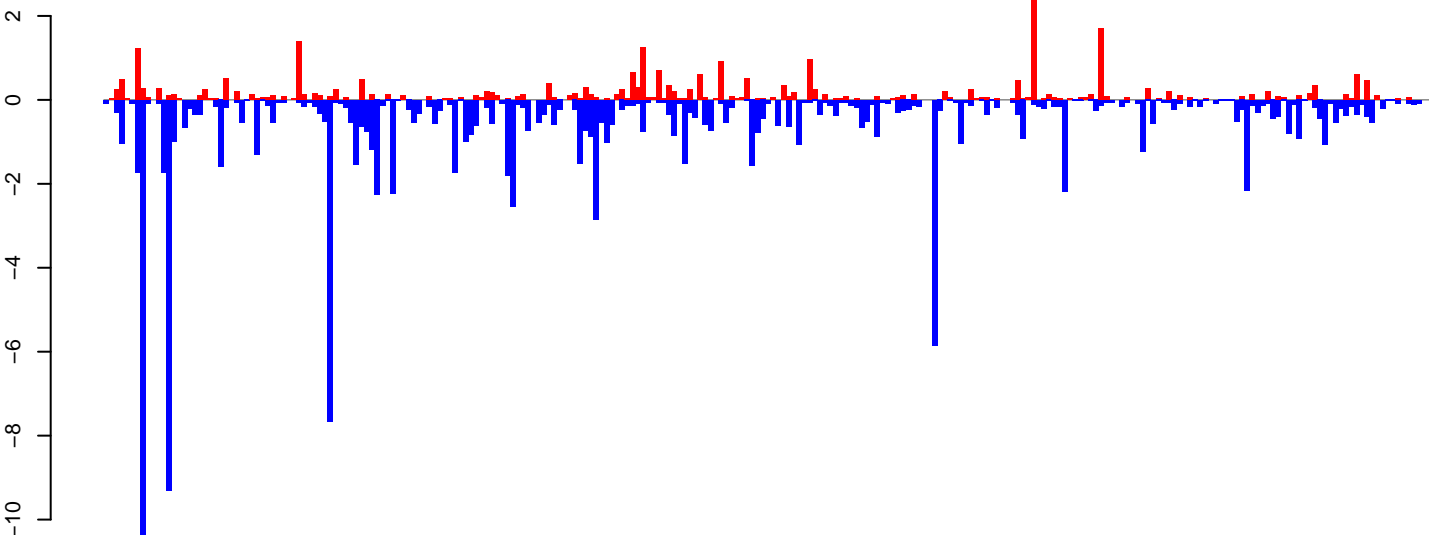

positive=29, negative=119, total=148

AeAeg\_Ovary\_BF48h\_cat.rep

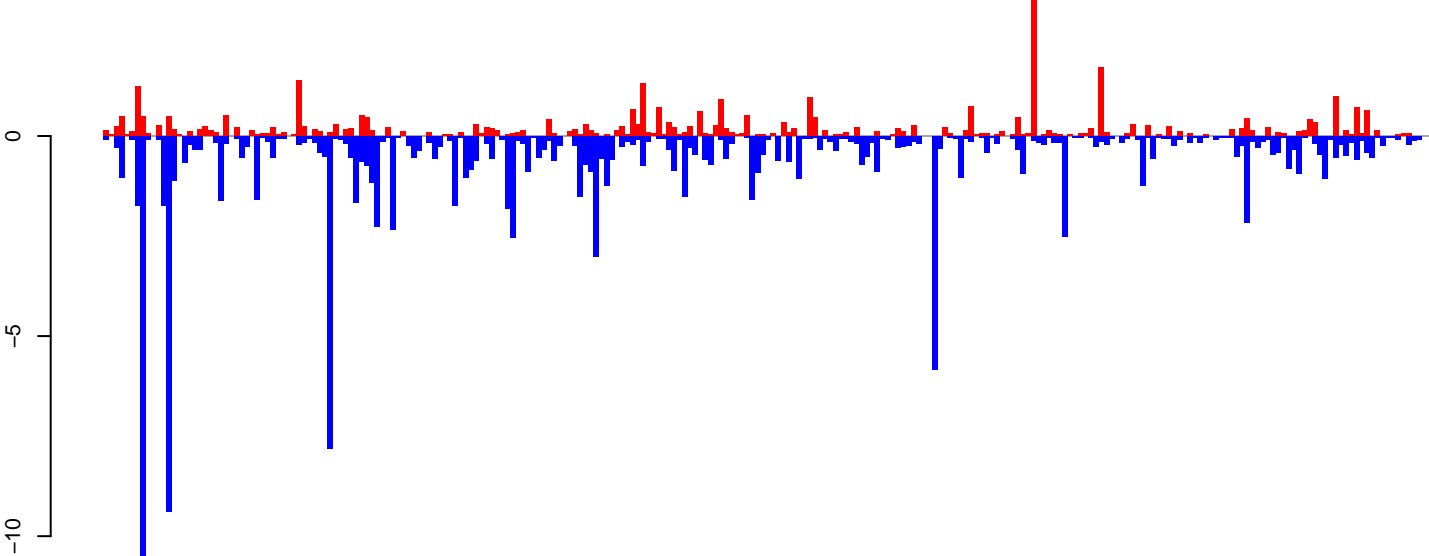

positive=37, negative=123, total=160

Window size=25, length=6367, TE@BEL-80\_AA-LTR-I:1-6367

0 1000 2000 3000 4000 5000 6000

AeAeg\_Ovary\_BF48h\_cat.18\_23.rep

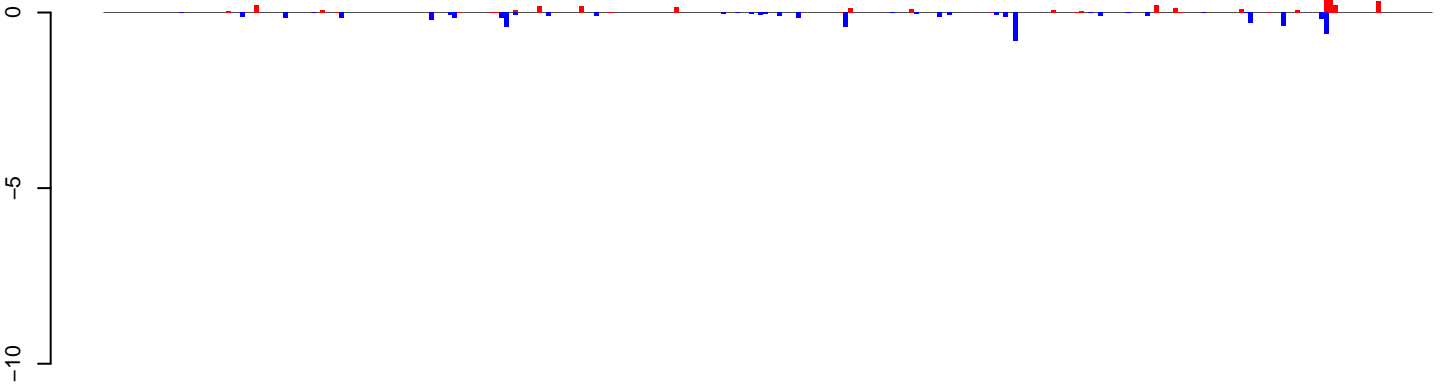

positive=7, negative=6, total=13

AeAeg\_Ovary\_BF48h\_cat.24\_35.rep

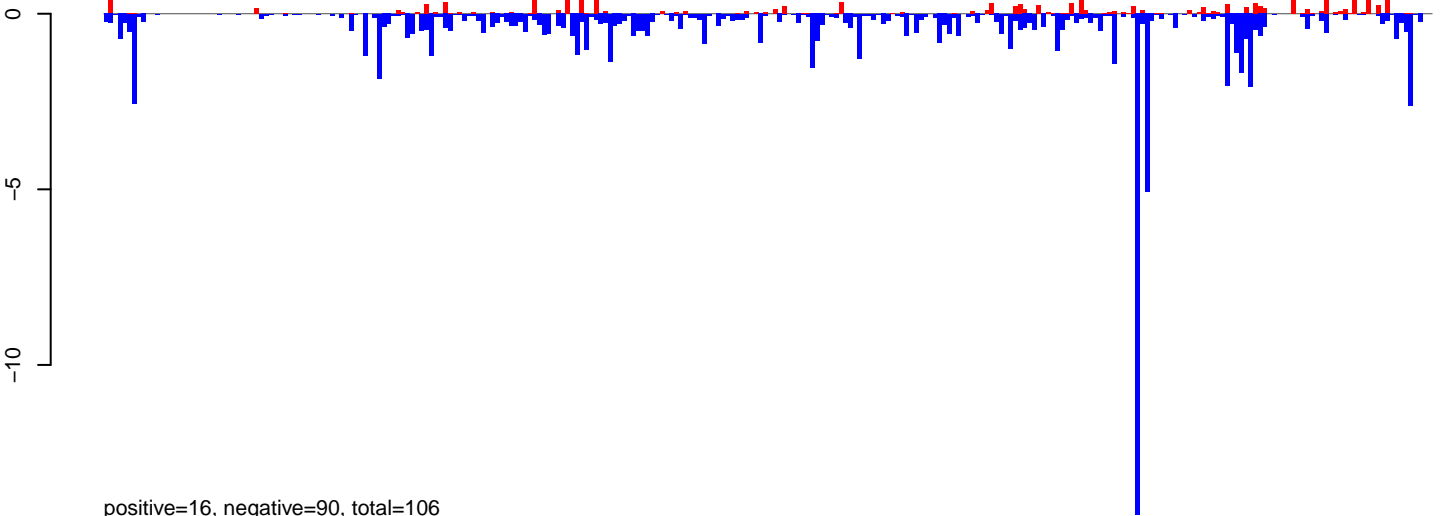

positive=16, negative=90, total=106

AeAeg\_Ovary\_BF48h\_cat.rep

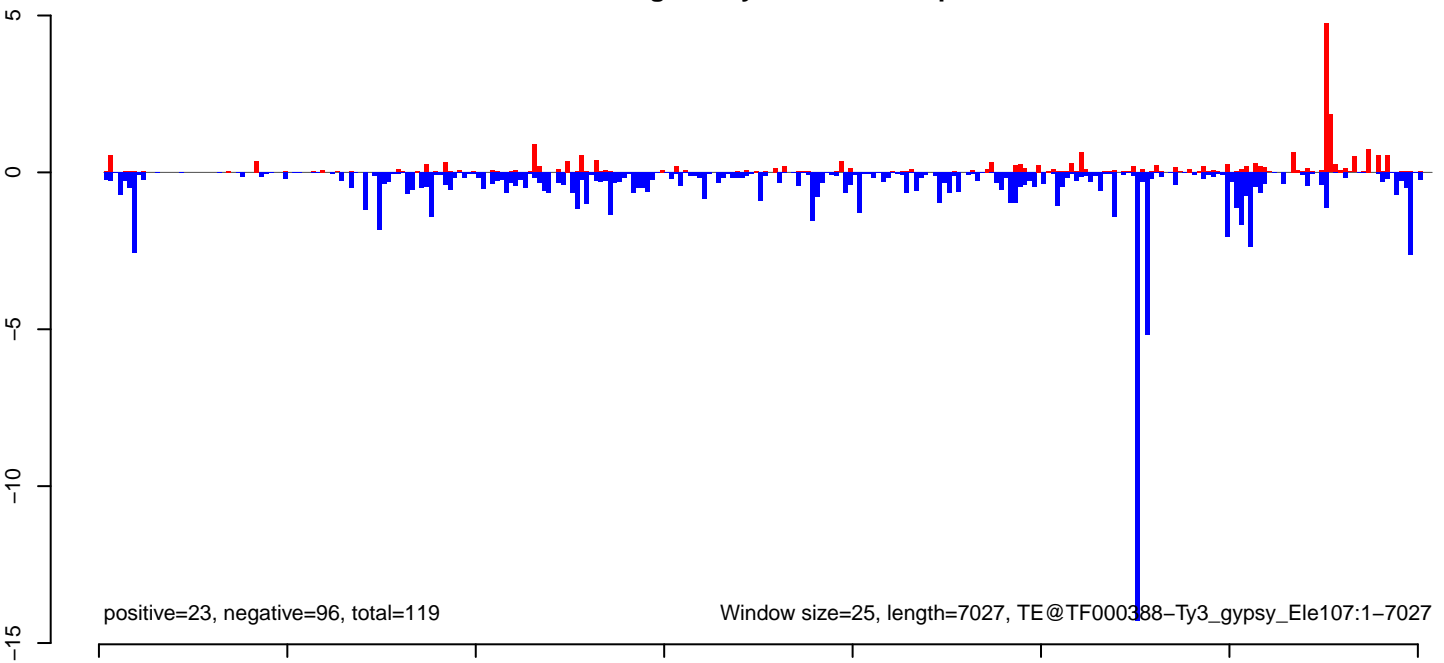

positive=23, negative=96, total=119

Window size=25, length=7027, TE@TF000388-Ty3\_gypsy\_Ele107:1-7027

AeAeg\_Ovary\_BF48h\_cat.18\_23.rep

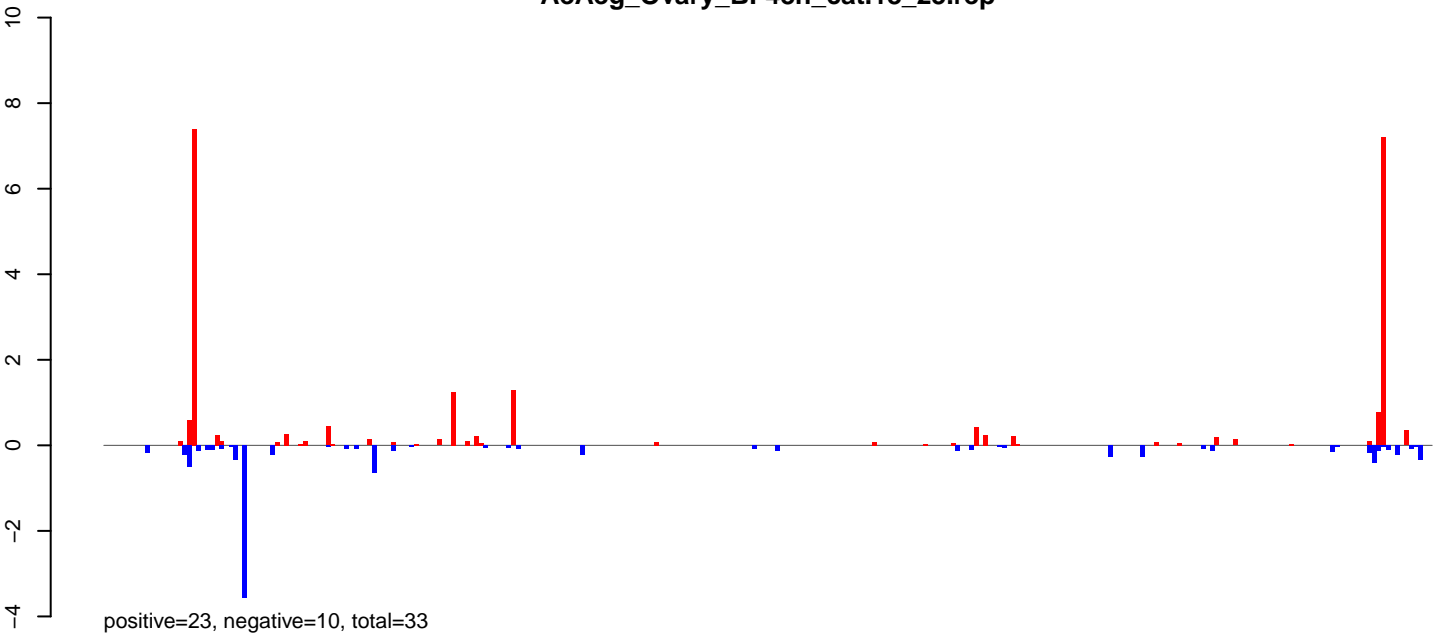

AeAeg\_Ovary\_BF48h\_cat.24\_35.rep

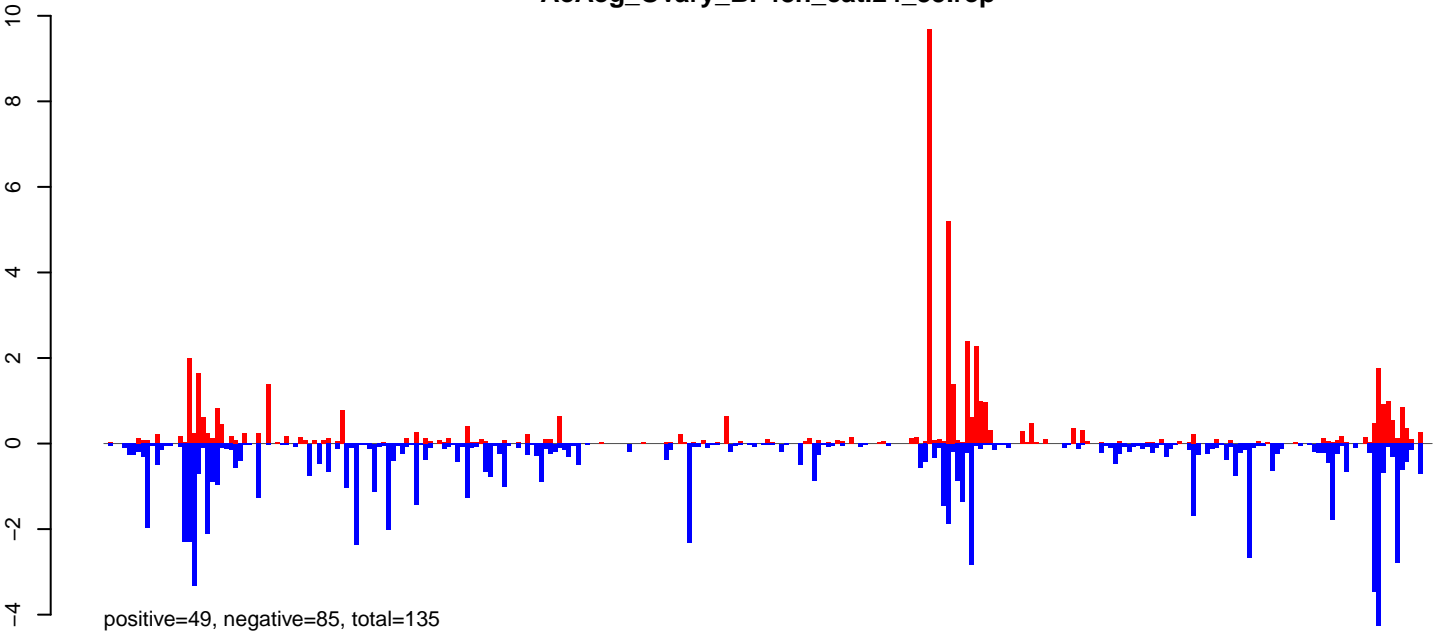

AeAeg\_Ovary\_BF48h\_cat.rep

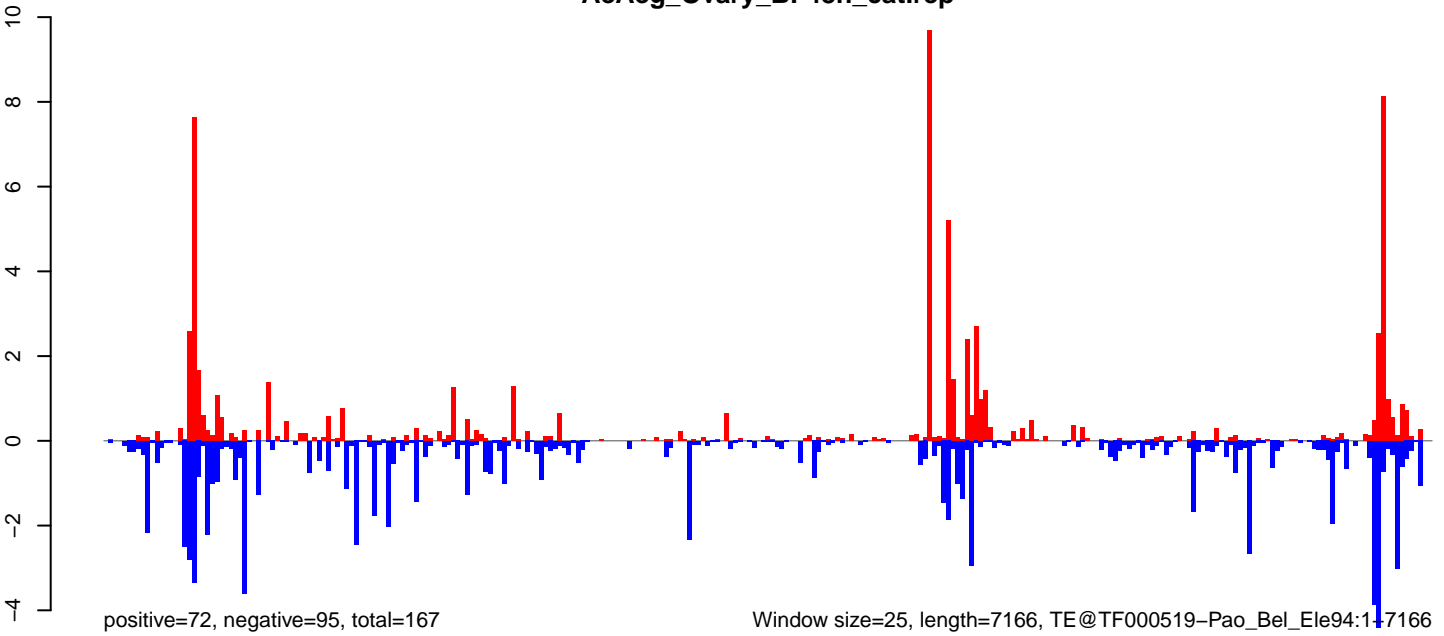

AeAeg\_Ovary\_BF48h\_cat.18\_23.rep

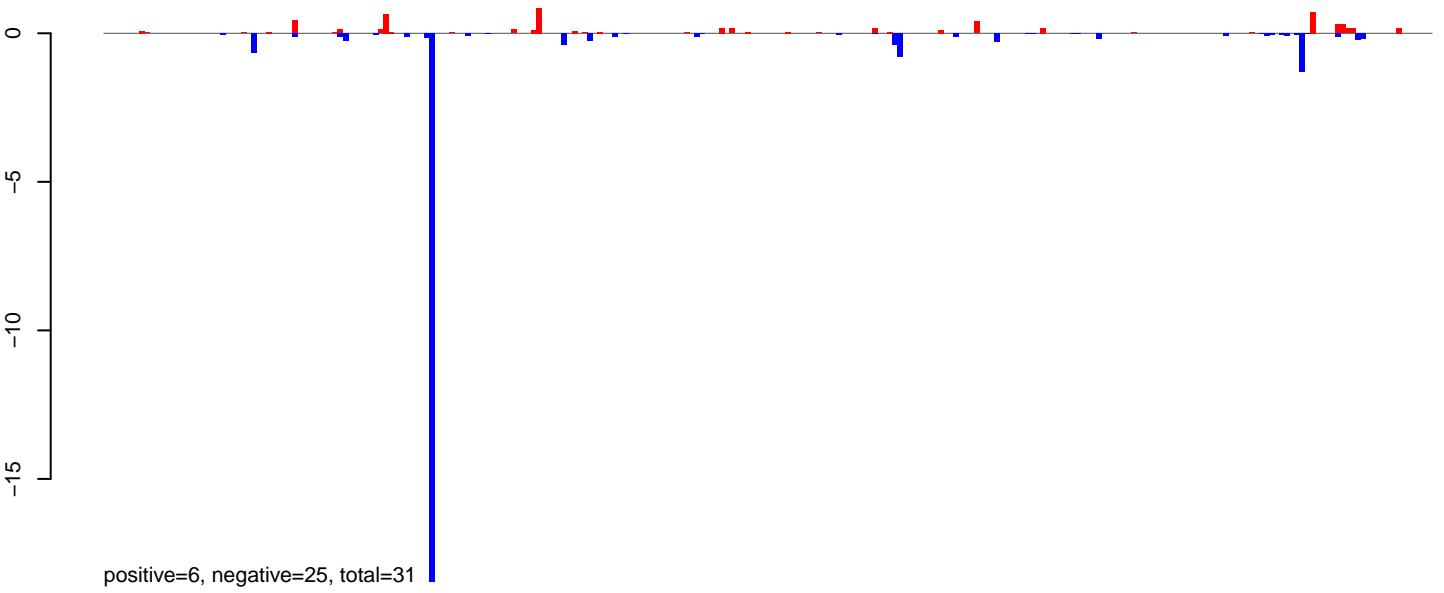

AeAeg\_Ovary\_BF48h\_cat.24\_35.rep

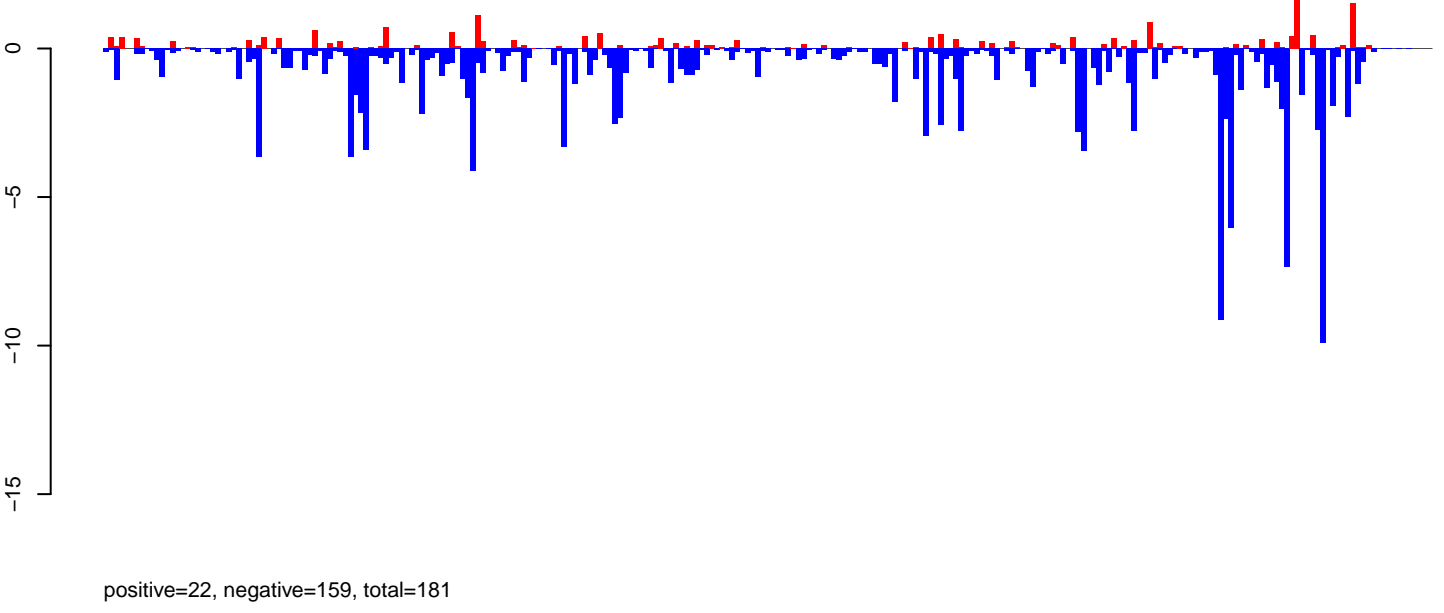

AeAeg\_Ovary\_BF48h\_cat.rep

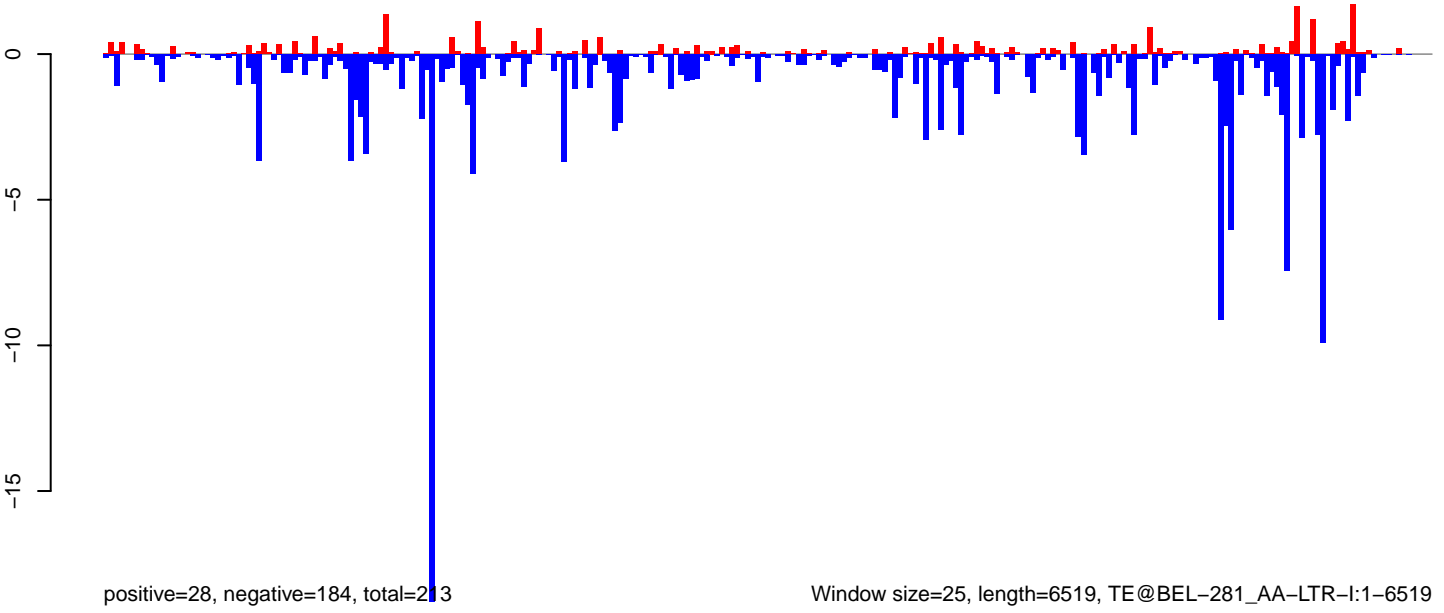

Window size=25, length=6519, TE@BEL-281\_AA-LTR-I:1-6519

0 1000 2000 3000 4000 5000 6000

AeAeg\_Ovary\_BF48h\_cat.18\_23.rep

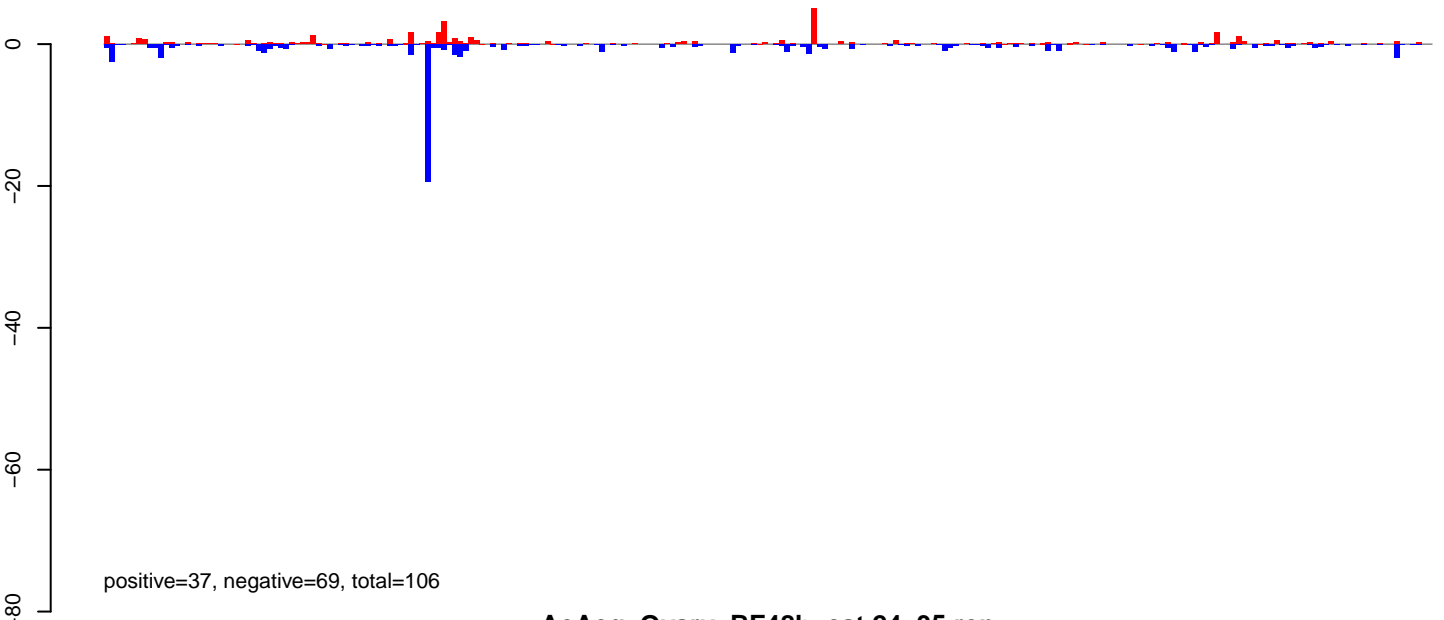

AeAeg\_Ovary\_BF48h\_cat.24\_35.rep

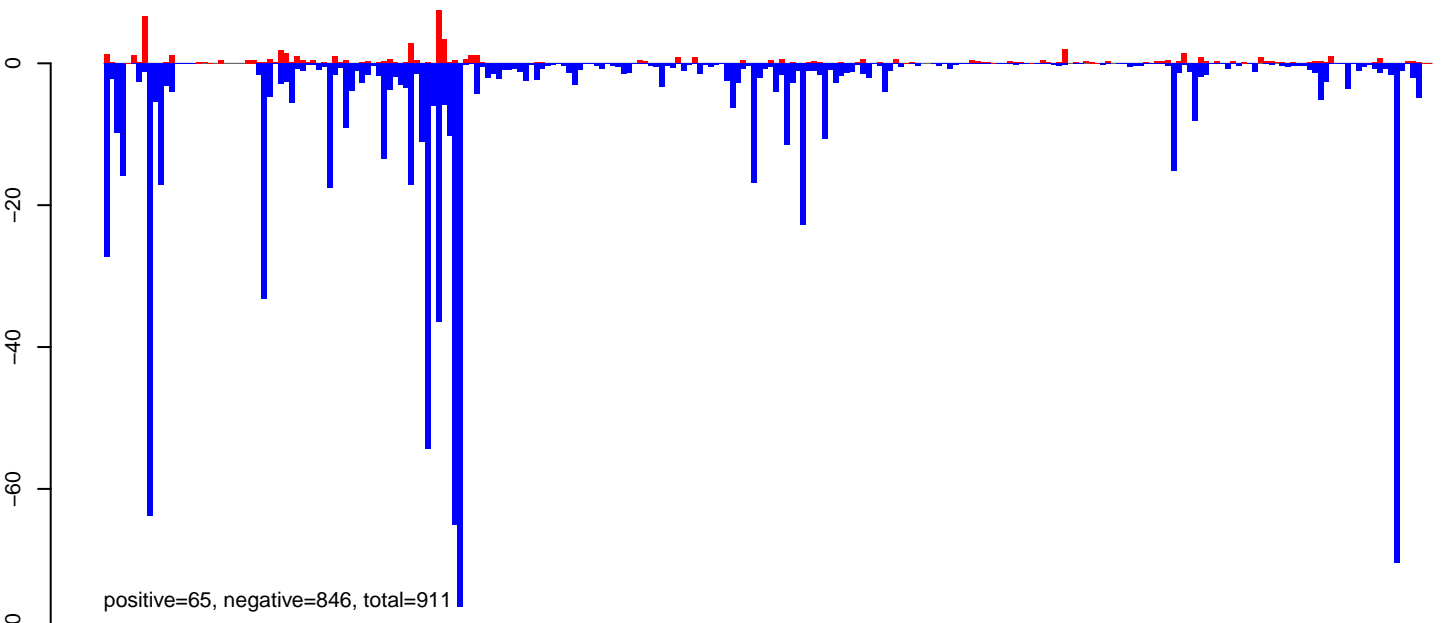

AeAeg\_Ovary\_BF48h\_cat.rep

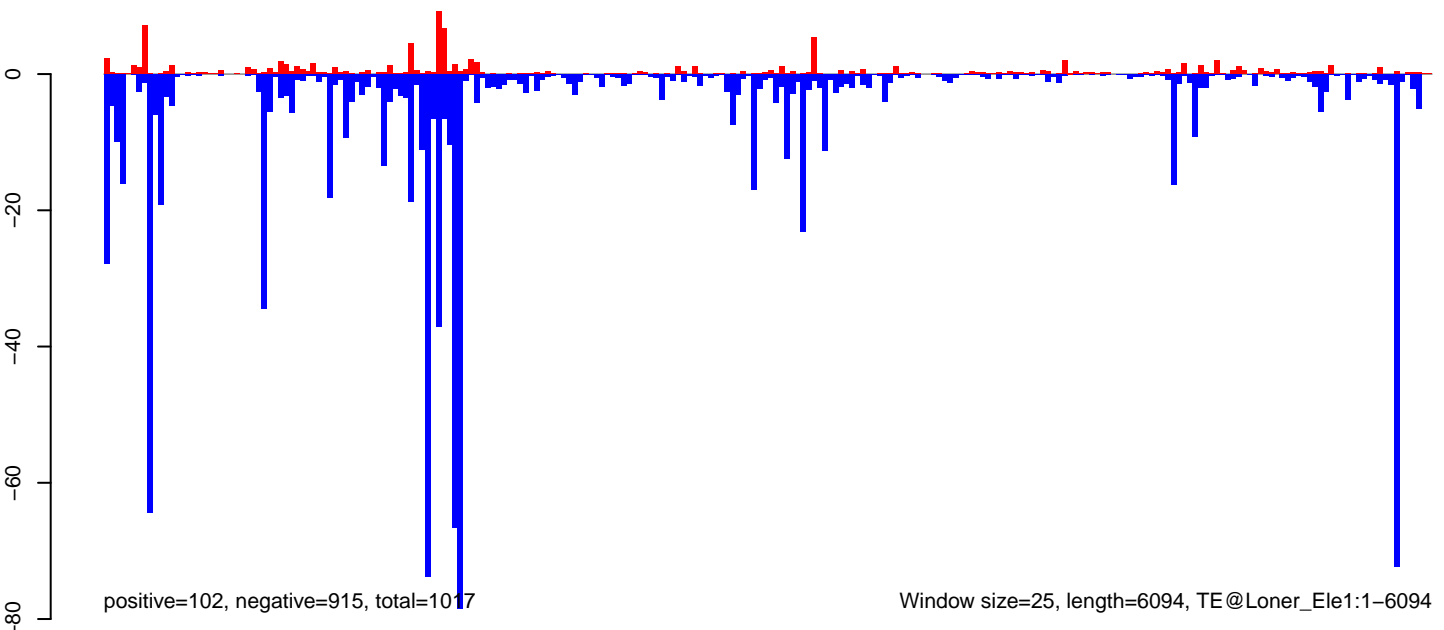

AeAeg\_Ovary\_BF48h\_cat.18\_23.rep

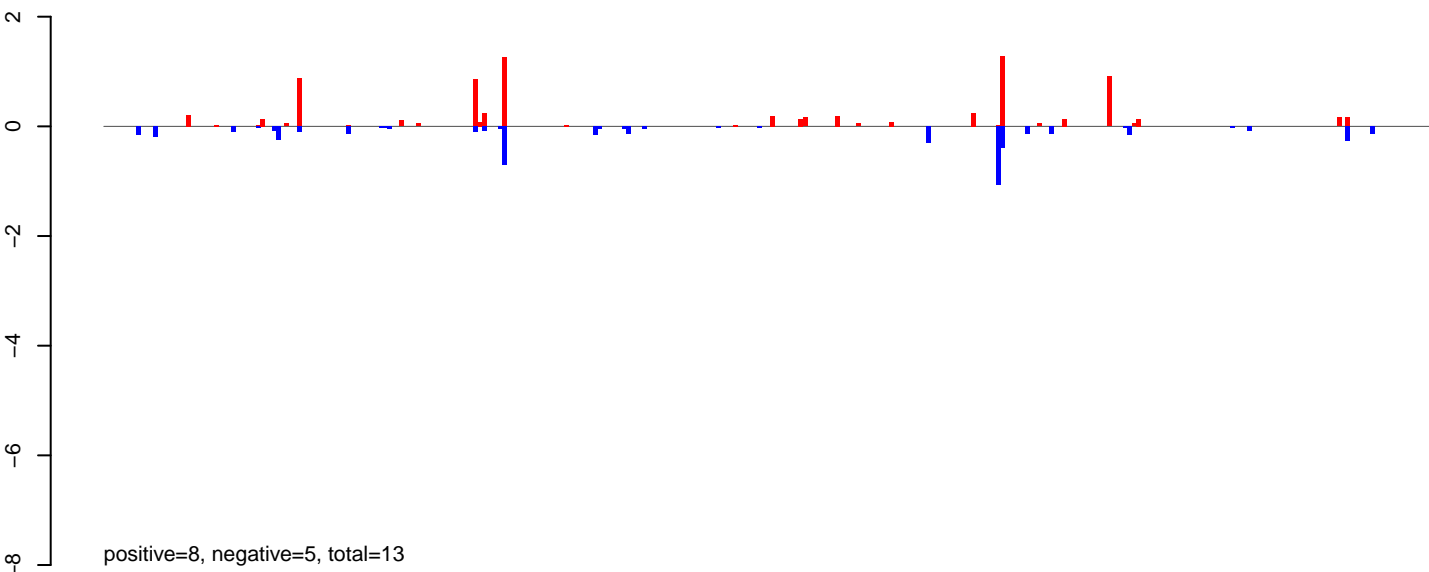

AeAeg\_Ovary\_BF48h\_cat.24\_35.rep

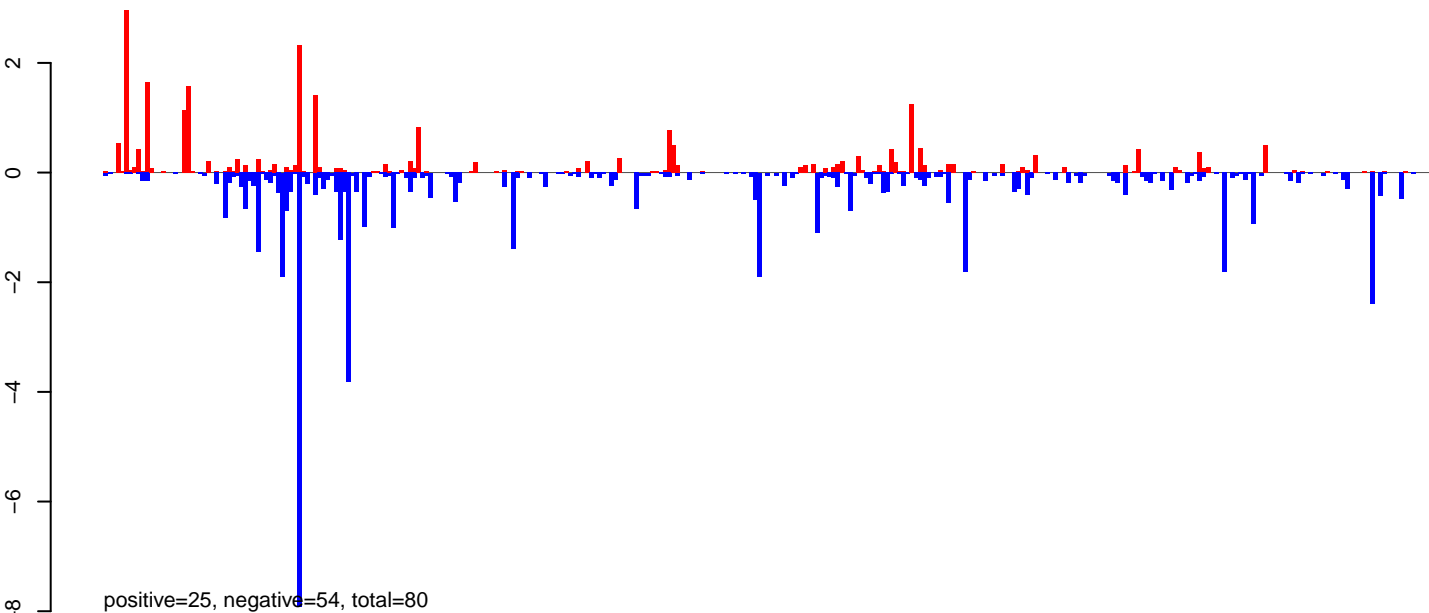

AeAeg\_Ovary\_BF48h\_cat.rep

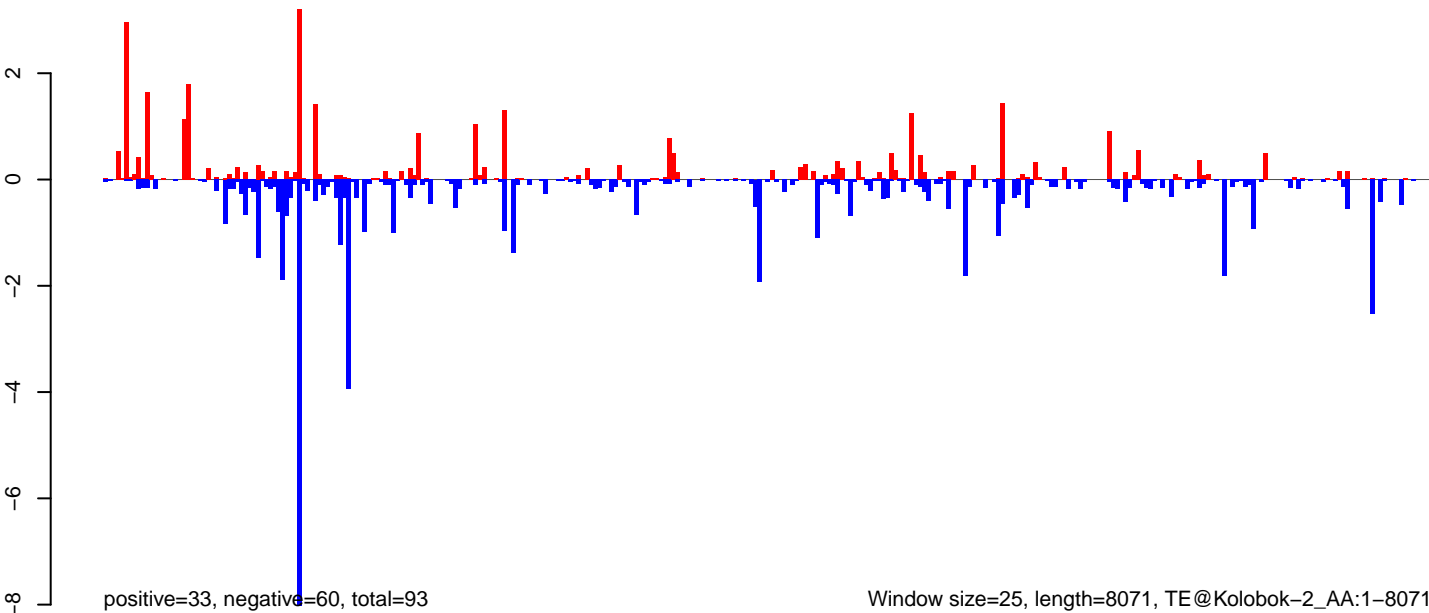

Window size=25, length=8071, TE@Kolobok-2\_AA:1-8071

0 2000 4000 6000 8000



AeAeg\_Ovary\_BF48h\_cat.18\_23.rep

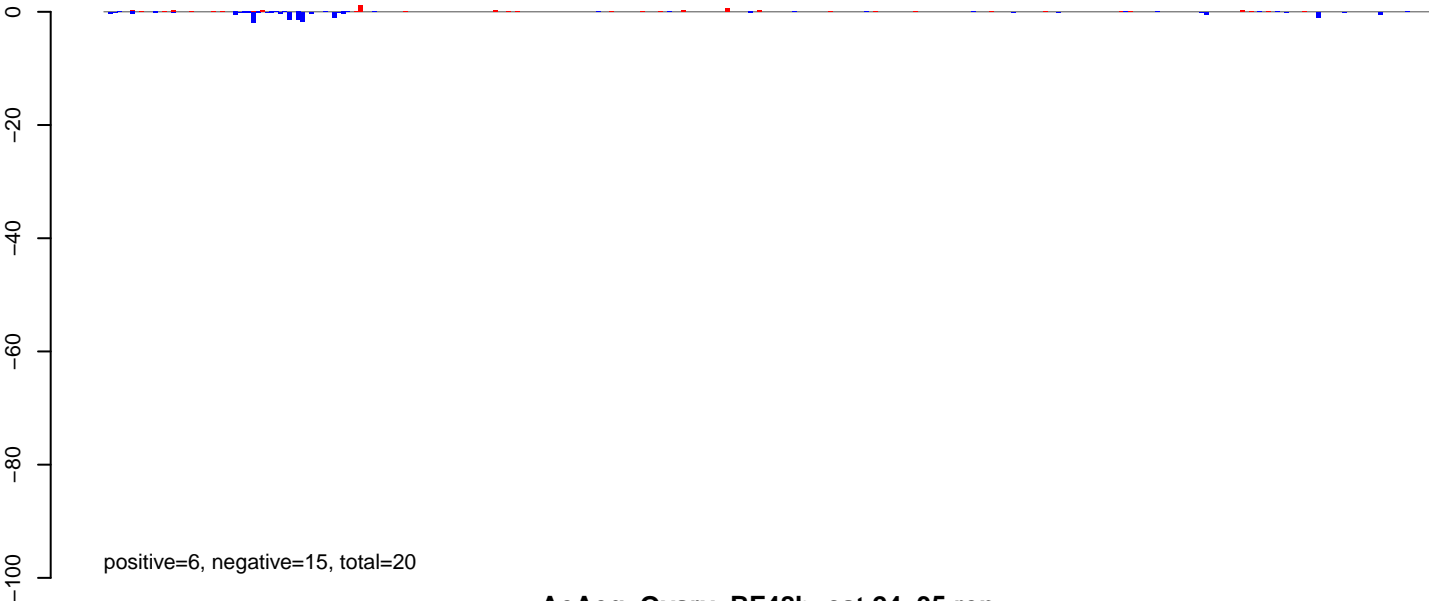

AeAeg\_Ovary\_BF48h\_cat.24\_35.rep

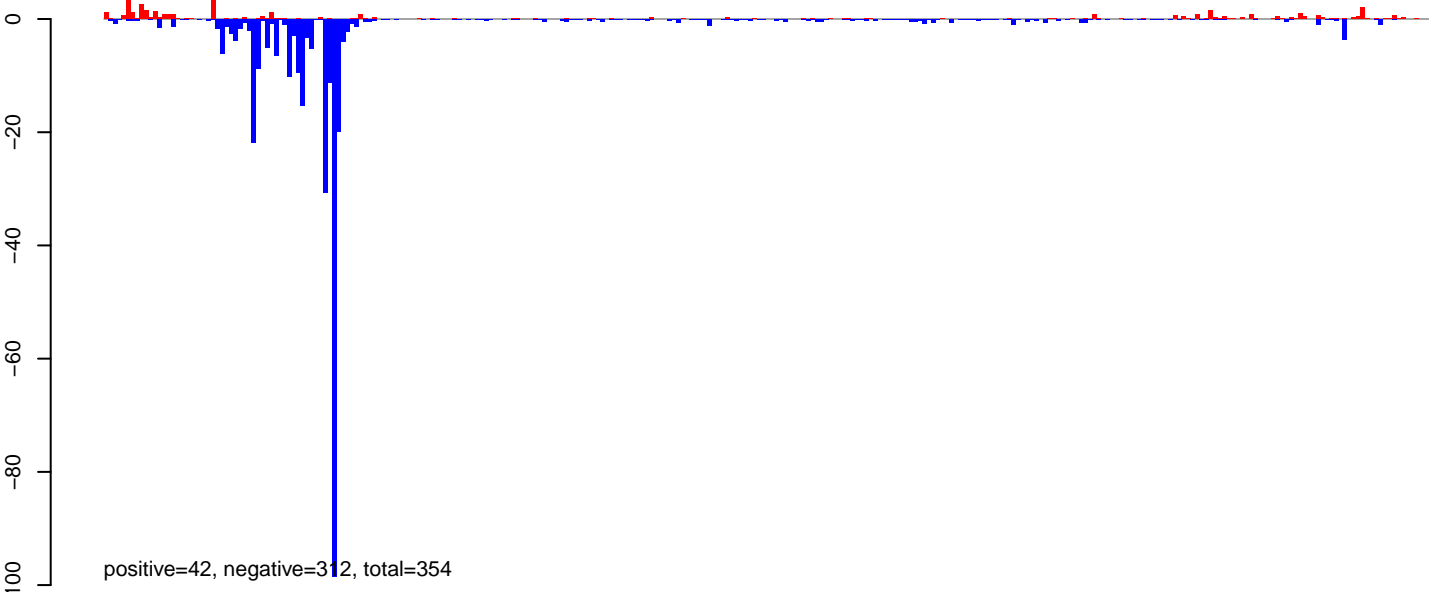

AeAeg\_Ovary\_BF48h\_cat.rep

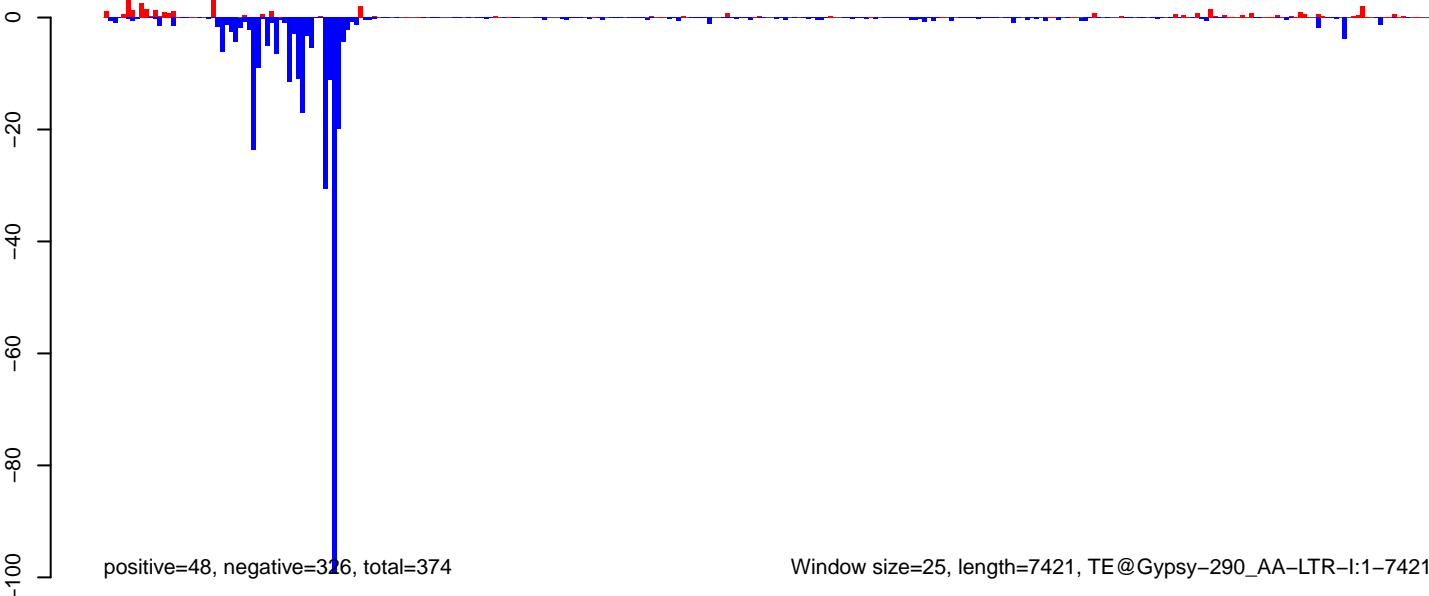

Window size=25, length=7421, TE@Gypsy-290\_AA-LTR-I:1-7421

0 2000 4000 6000

AeAeg\_Ovary\_BF48h\_cat.18\_23.rep

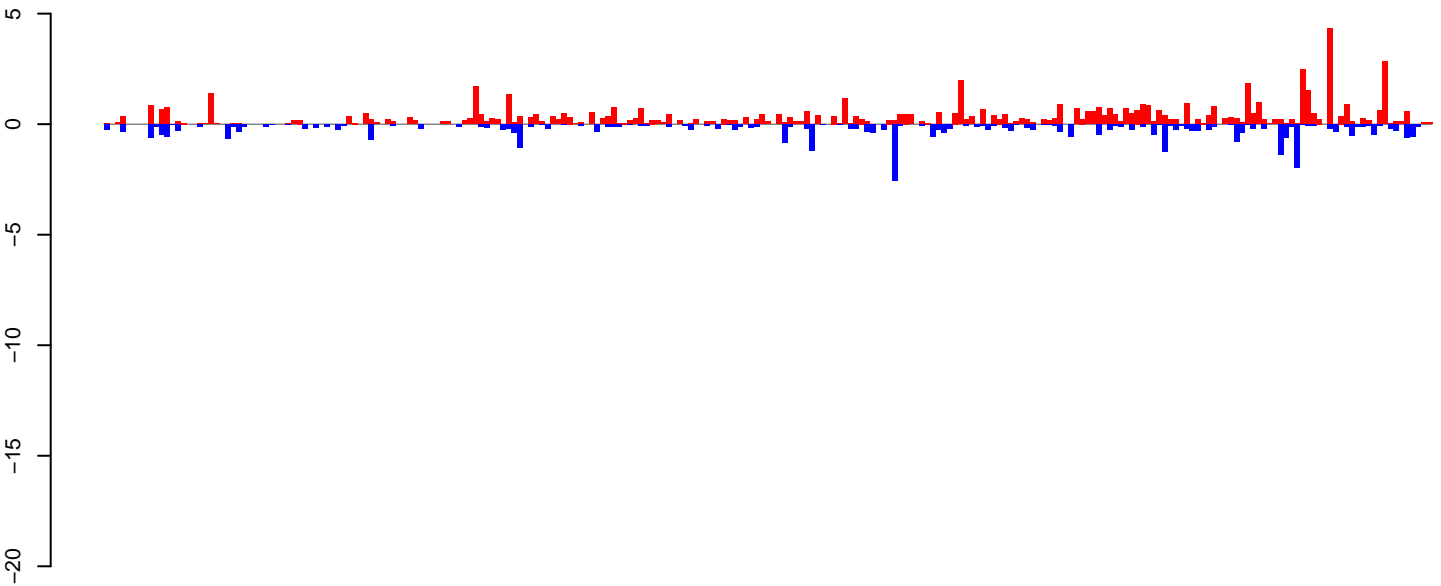

positive=67, negative=35, total=103

AeAeg\_Ovary\_BF48h\_cat.24\_35.rep

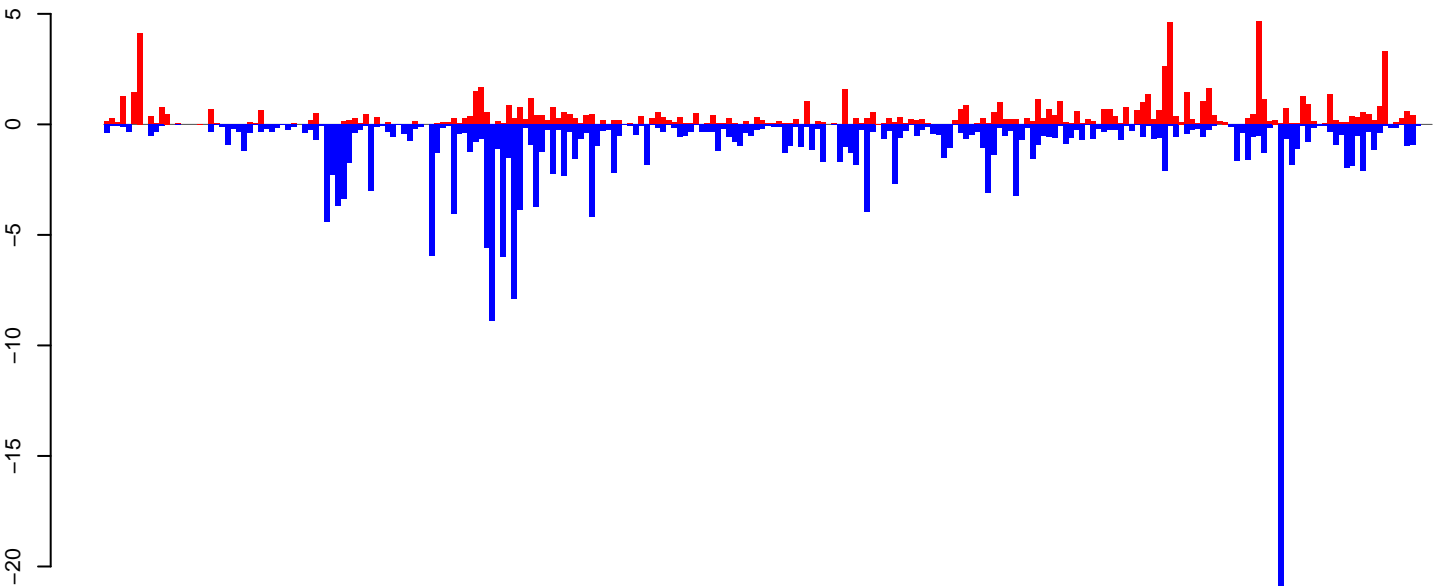

positive=87, negative=214, total=301

AeAeg\_Ovary\_BF48h\_cat.rep

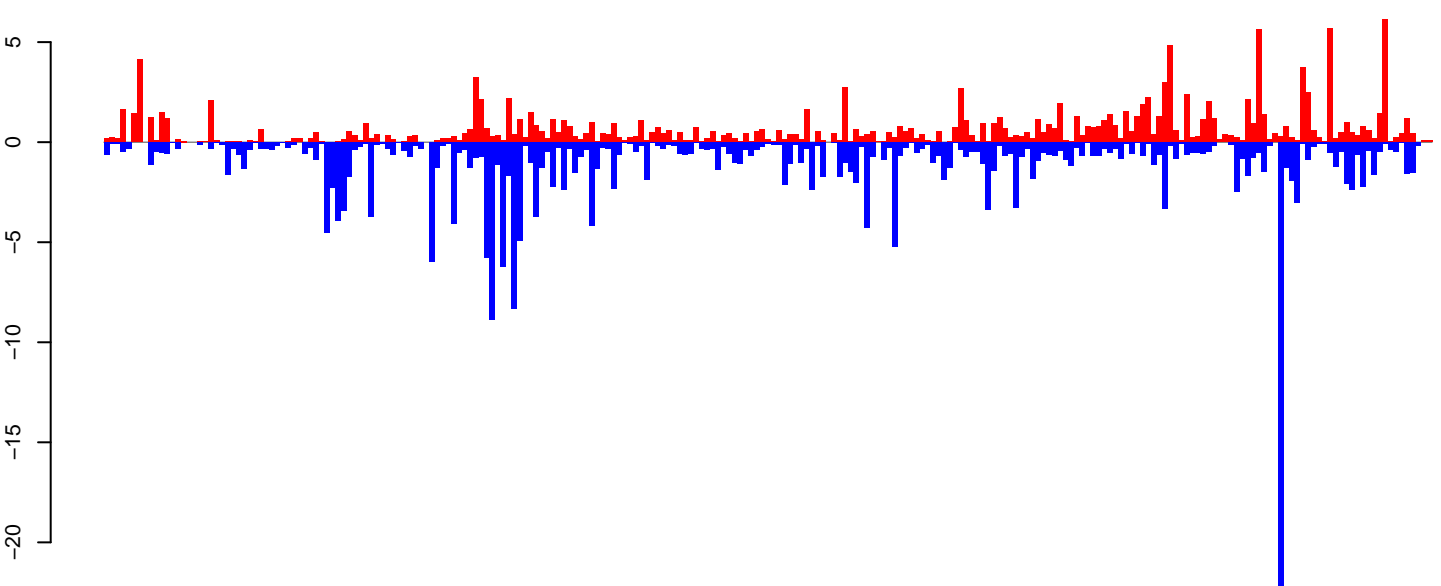

positive=154, negative=249, total=403

Window size=25, length=6005, TE@R1\_Ele4:1-6005

0 1000 2000 3000 4000 5000 6000

AeAeg\_Ovary\_BF48h\_cat.18\_23.rep

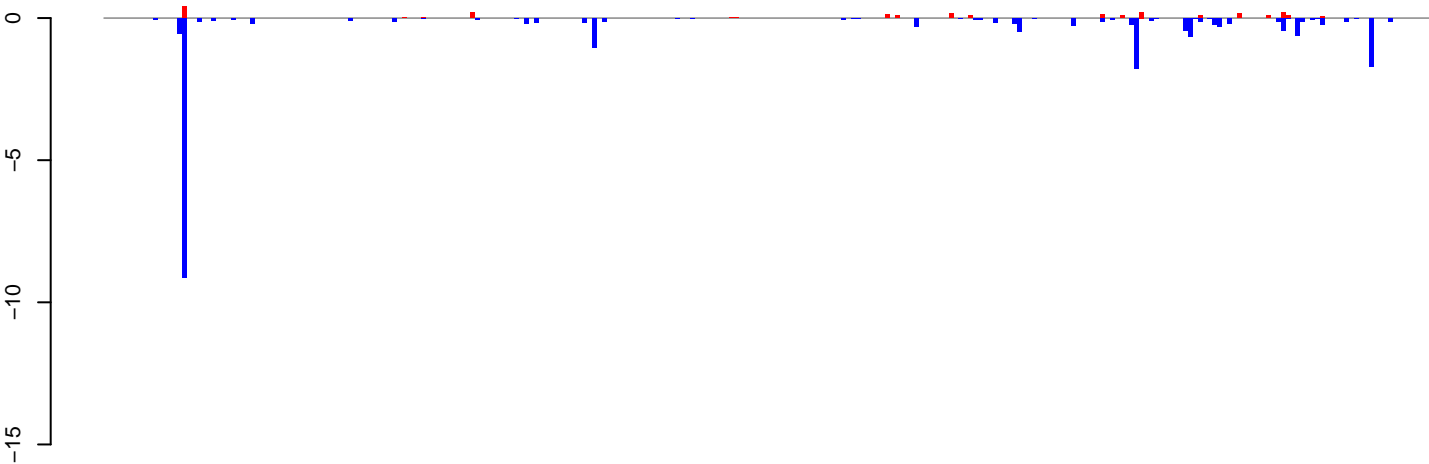

positive=2, negative=22, total=24

AeAeg\_Ovary\_BF48h\_cat.24\_35.rep

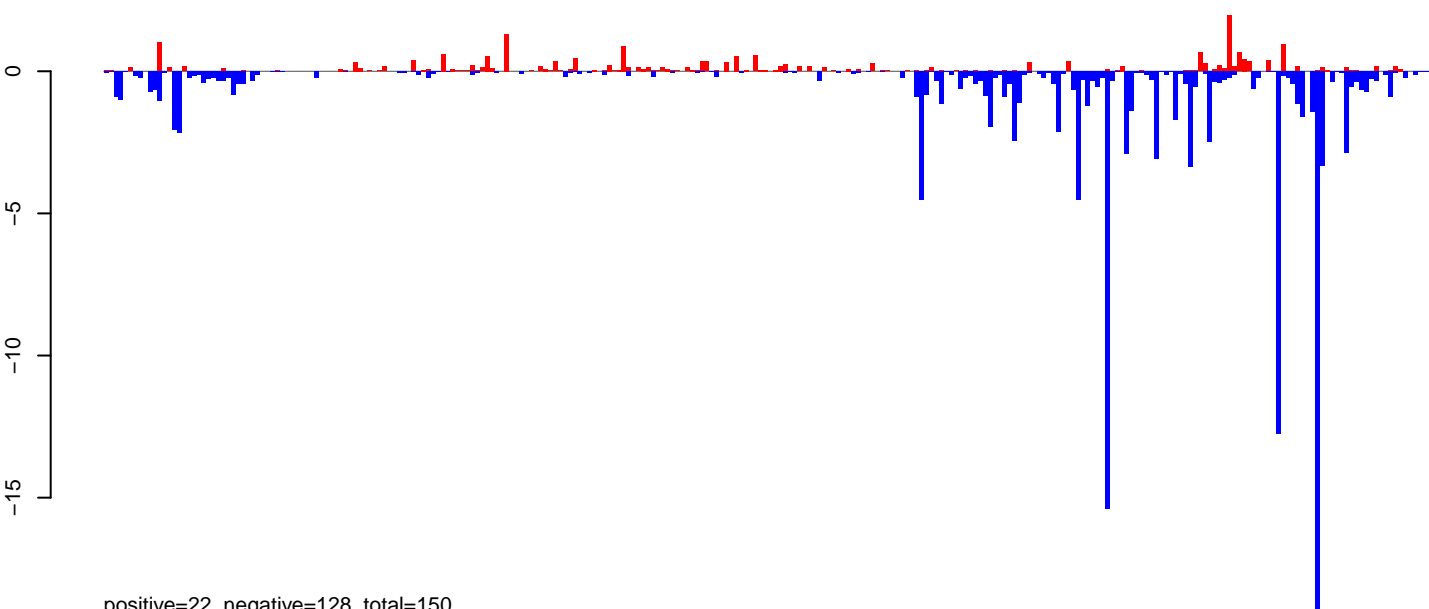

positive=22, negative=128, total=150

AeAeg\_Ovary\_BF48h\_cat.rep

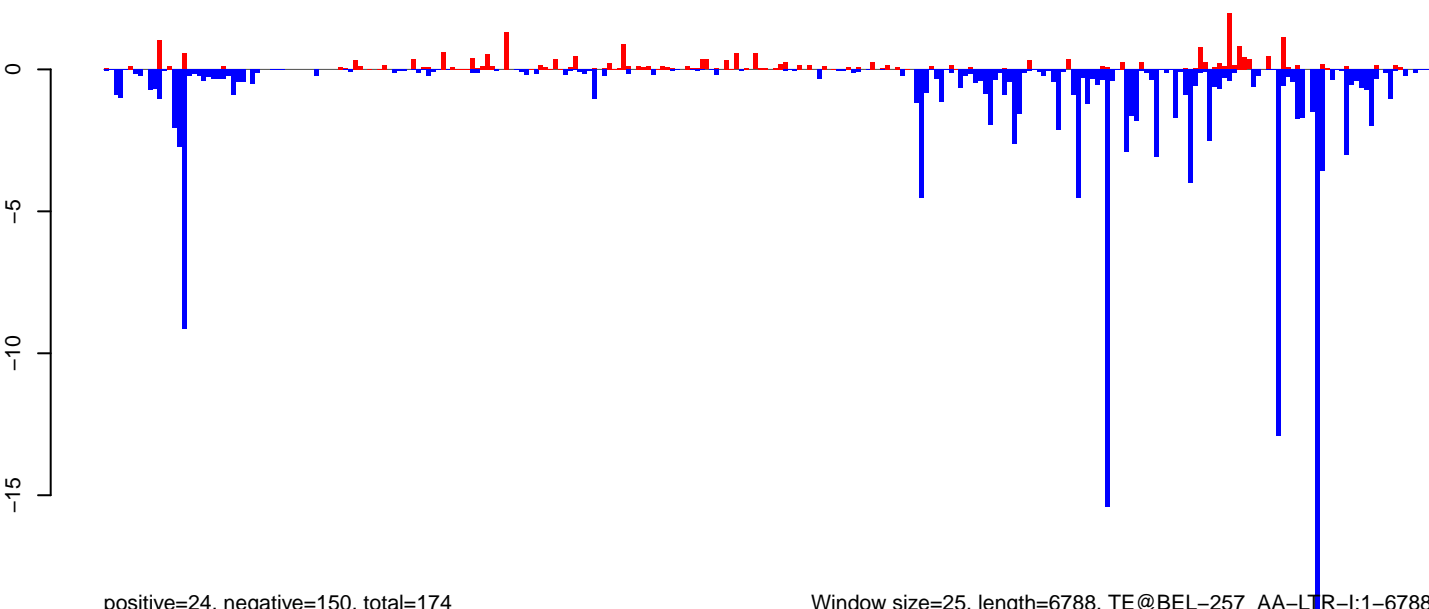

positive=24, negative=150, total=174

Window size=25, length=6788, TE@BEL-257\_AA-LTR-I:1-6788

0 1000 2000 3000 4000 5000 6000 7000

AeAeg\_Ovary\_BF48h\_cat.18\_23.rep

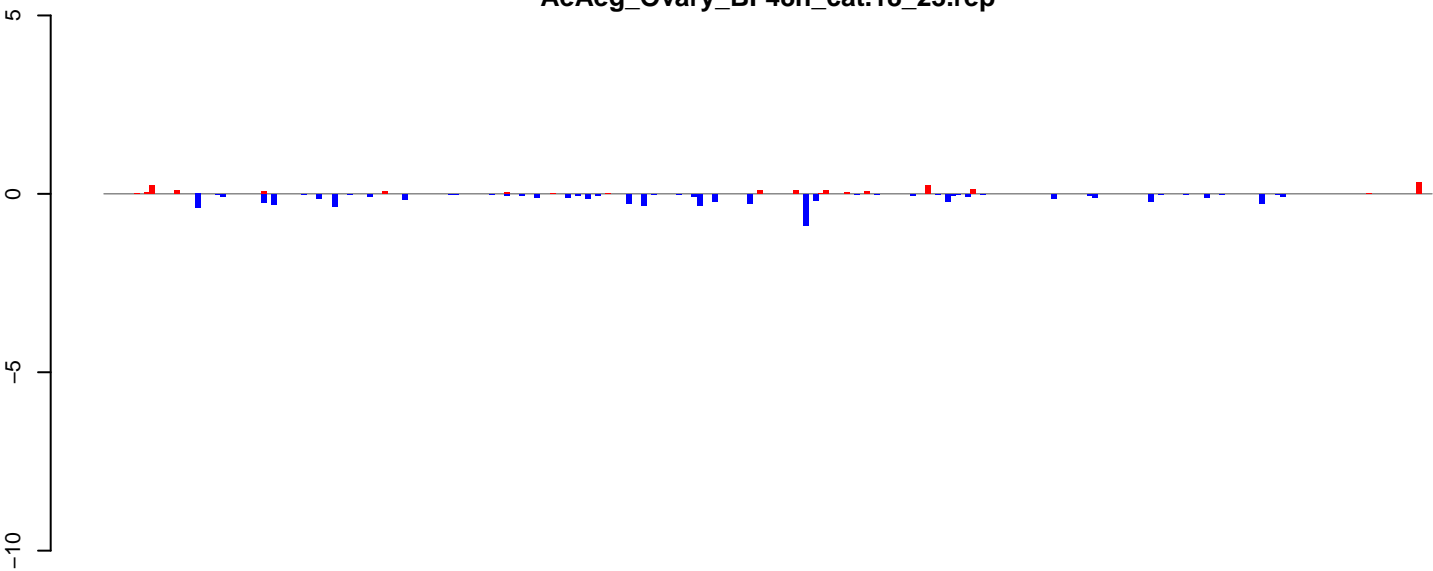

positive=2, negative=7, total=9

AeAeg\_Ovary\_BF48h\_cat.24\_35.rep

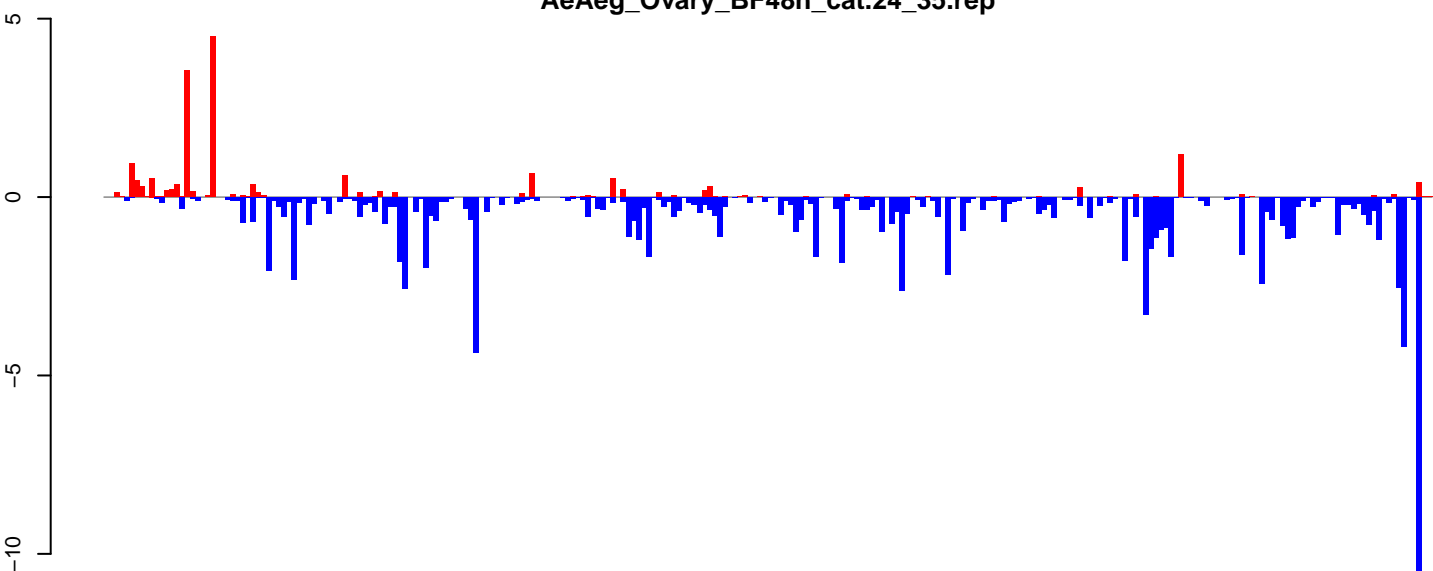

positive=18, negative=107, total=125

AeAeg\_Ovary\_BF48h\_cat.rep

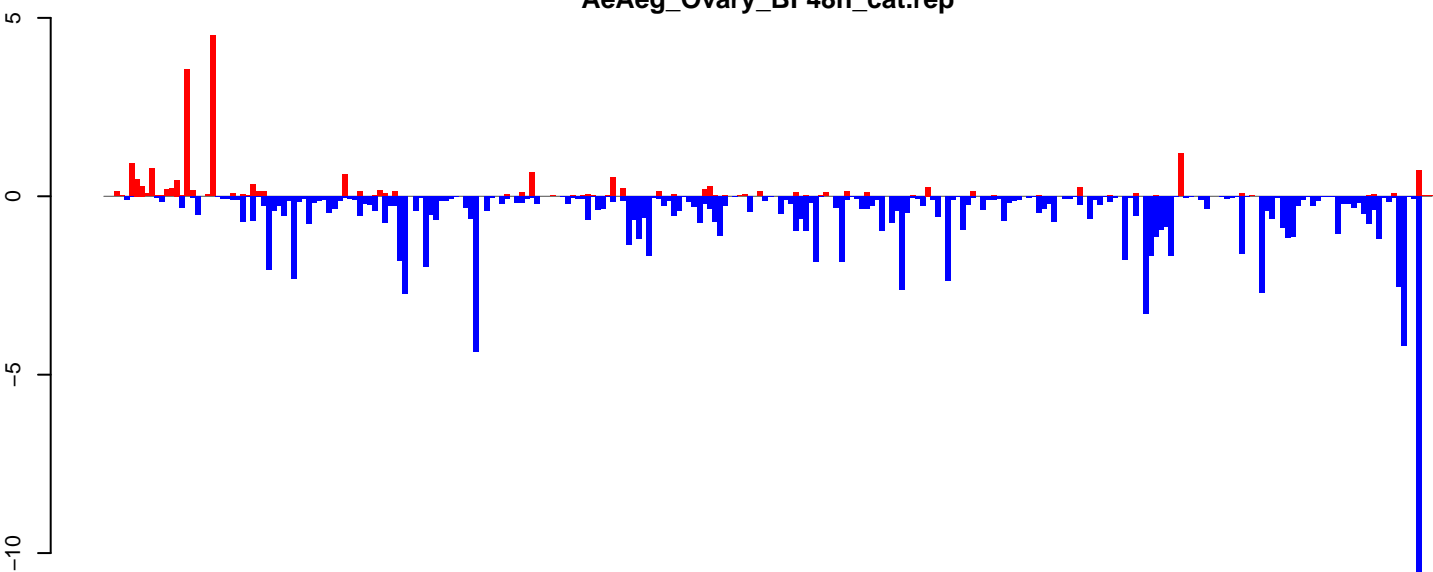

positive=20, negative=114, total=134

Window size=25, length=6543, TE@I\_Ele35:1-6543

0 1000 2000 3000 4000 5000 6000

AeAeg\_Ovary\_BF48h\_cat.18\_23.rep

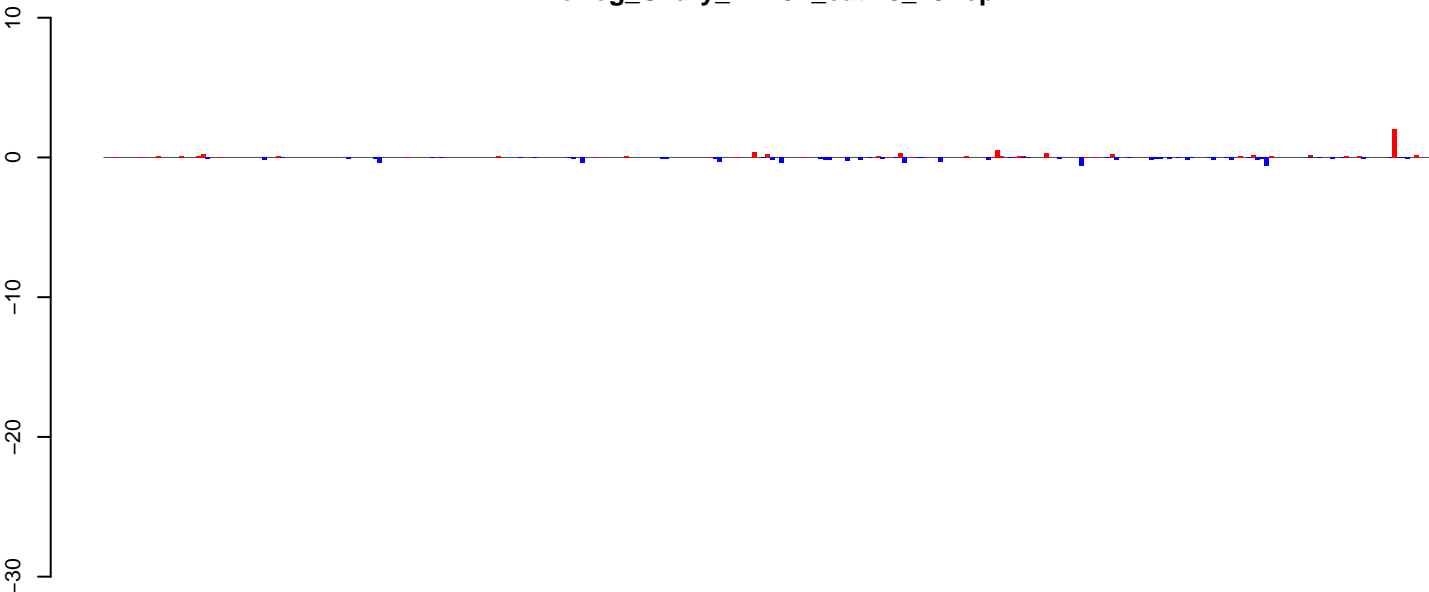

positive=7, negative=9, total=15

AeAeg\_Ovary\_BF48h\_cat.24\_35.rep

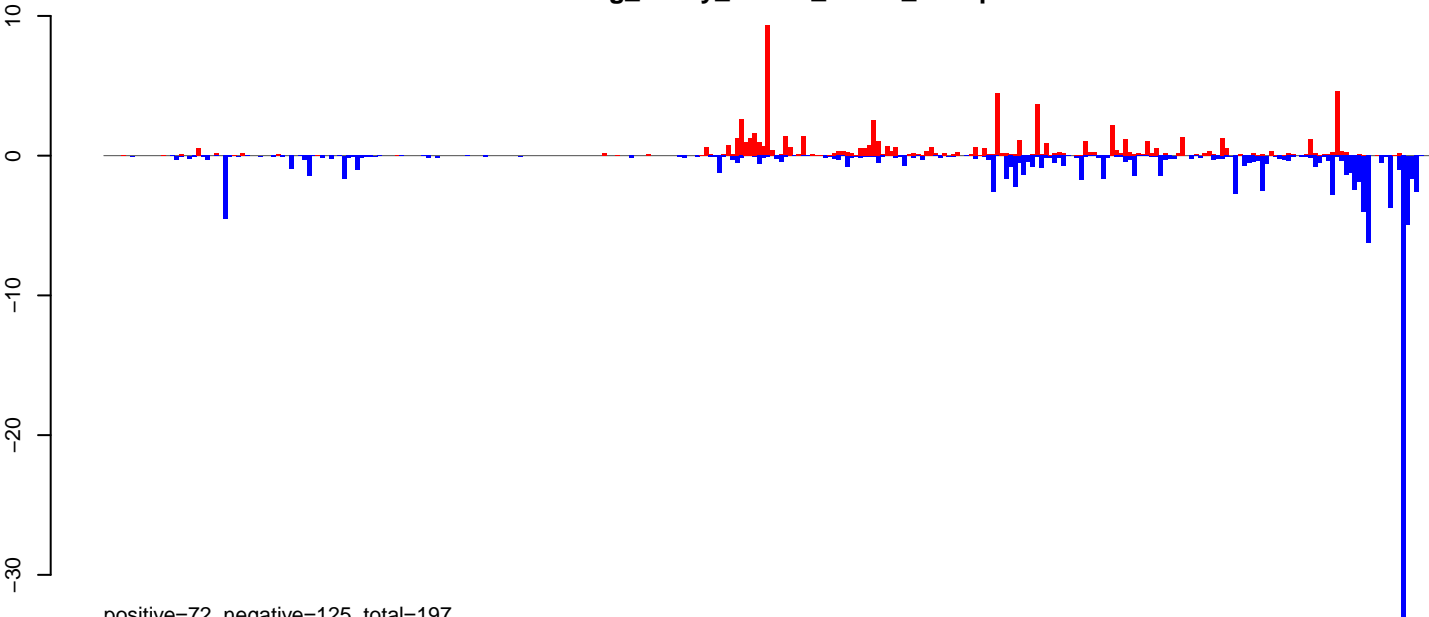

positive=72, negative=125, total=197

AeAeg\_Ovary\_BF48h\_cat.rep

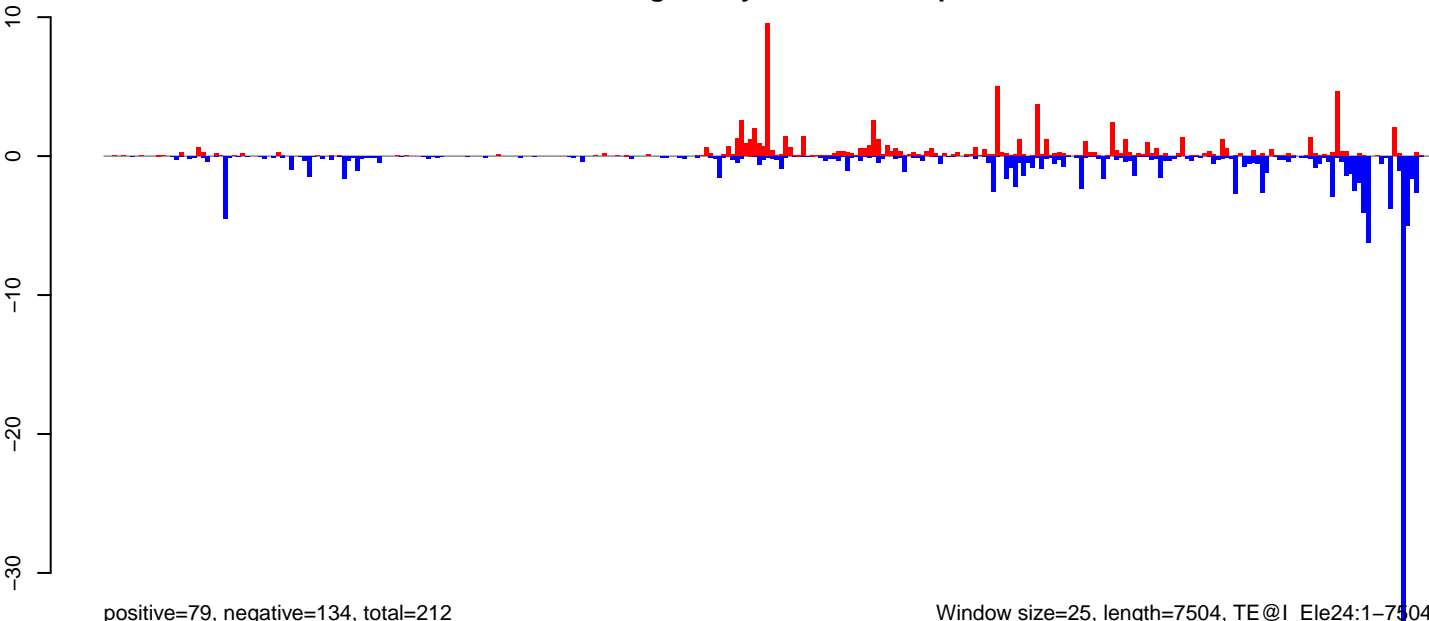

positive=79, negative=134, total=212

Window size=25, length=7504, TE@I\_Ele24:1-7504

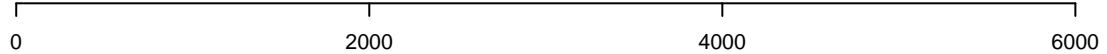

AeAeg\_Ovary\_BF48h\_cat.18\_23.rep

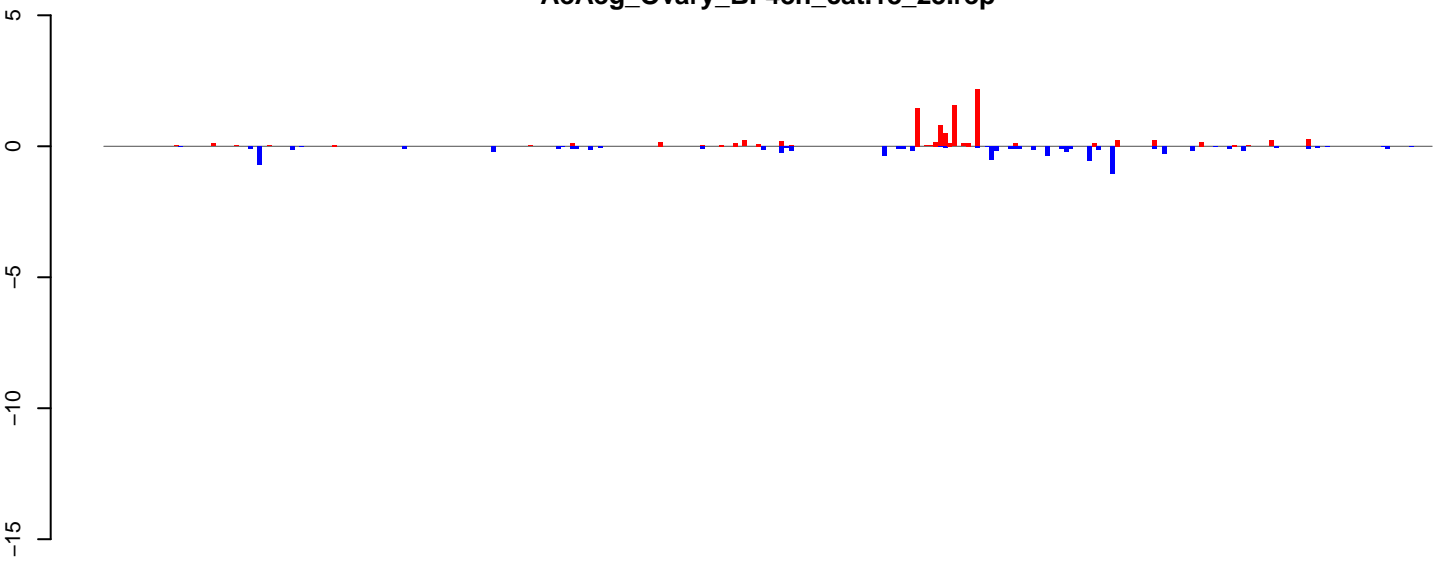

positive=10, negative=8, total=18

AeAeg\_Ovary\_BF48h\_cat.24\_35.rep

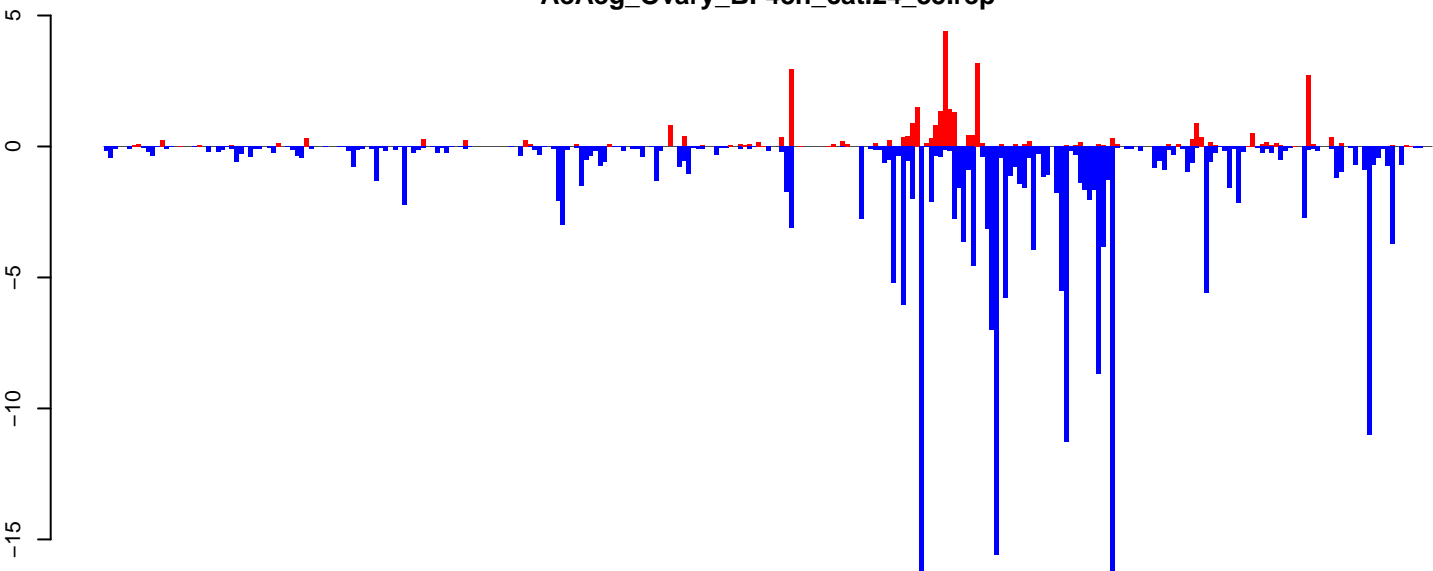

positive=34, negative=228, total=261

AeAeg\_Ovary\_BF48h\_cat.rep

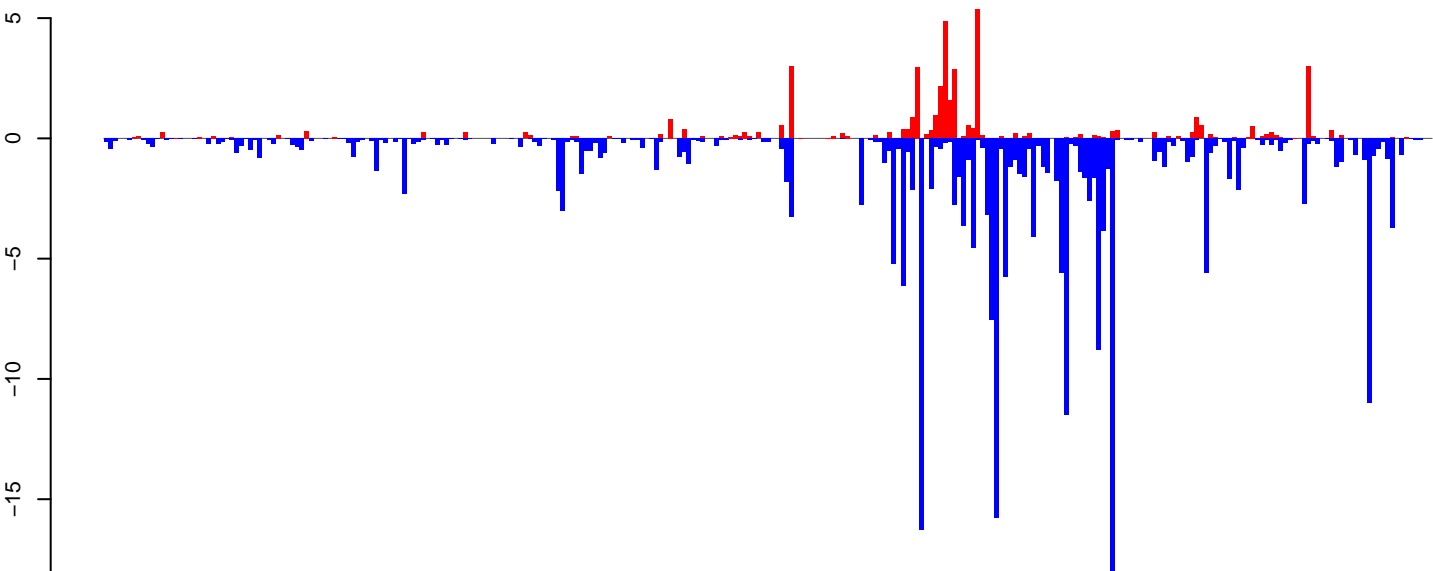

positive=43, negative=236, total=279

Window size=25, length=7114, TE@BEL-609\_AA-LTR-I:1-7114

0 1000 2000 3000 4000 5000 6000 7000

AeAeg\_Ovary\_BF48h\_cat.18\_23.rep

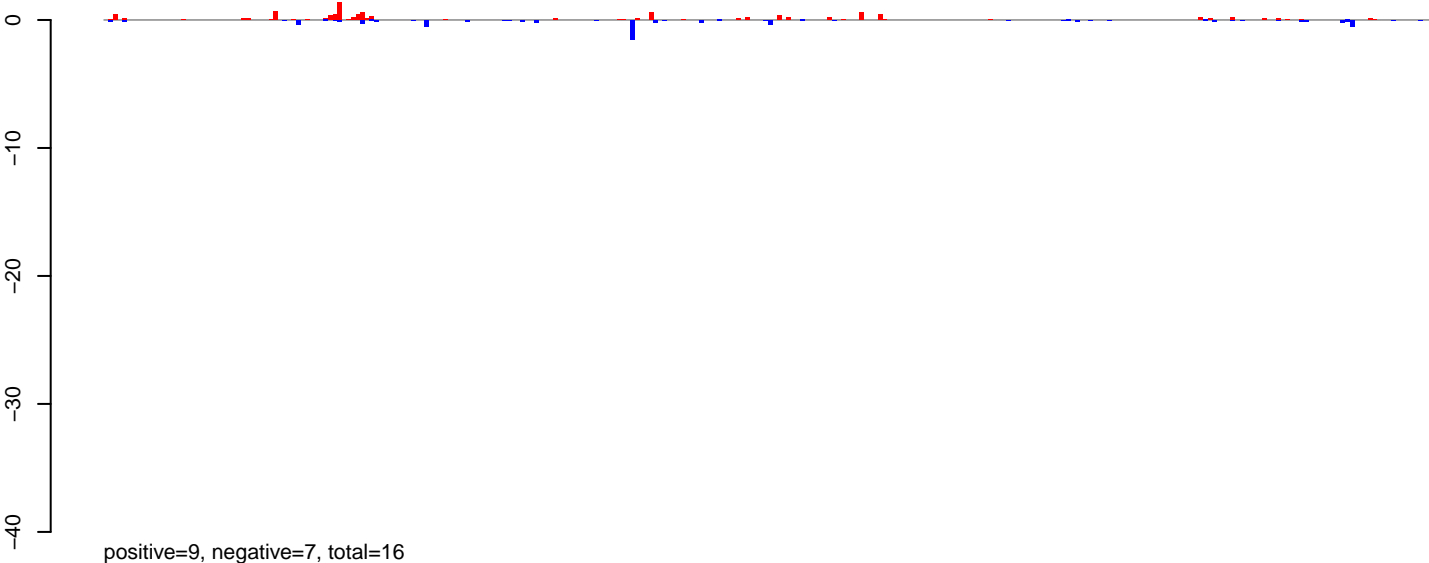

AeAeg\_Ovary\_BF48h\_cat.24\_35.rep

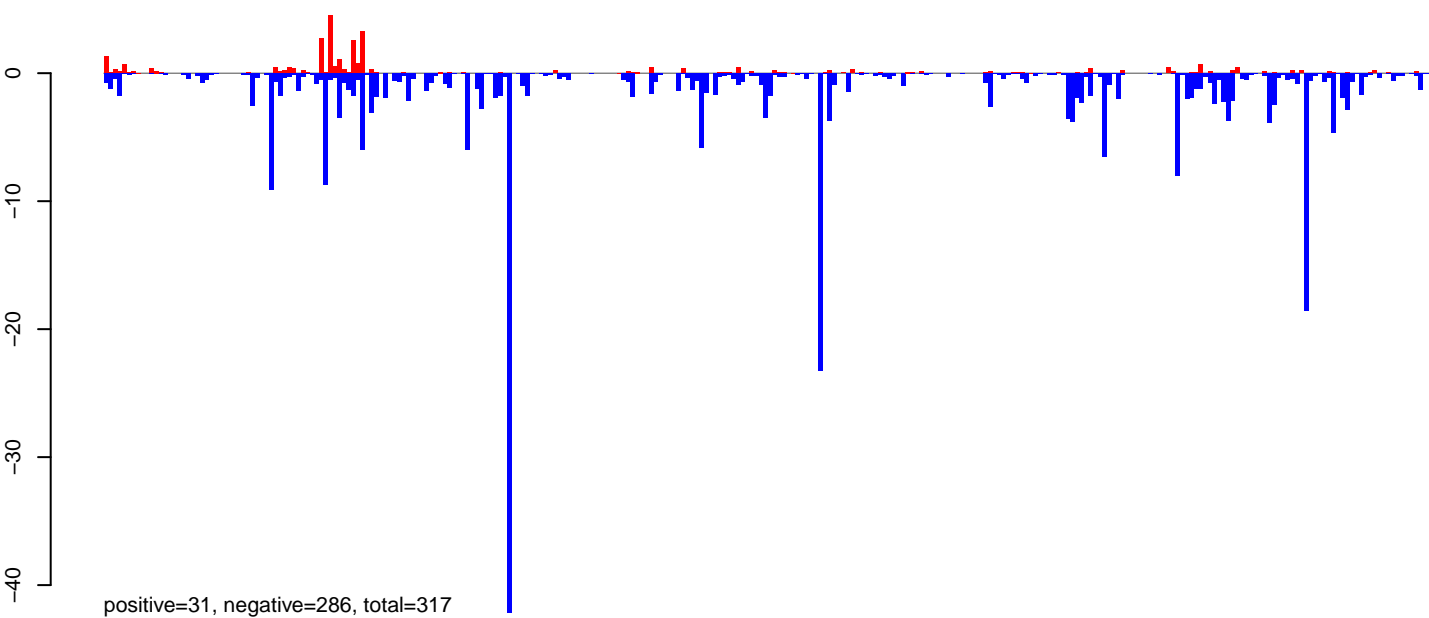

AeAeg\_Ovary\_BF48h\_cat.rep

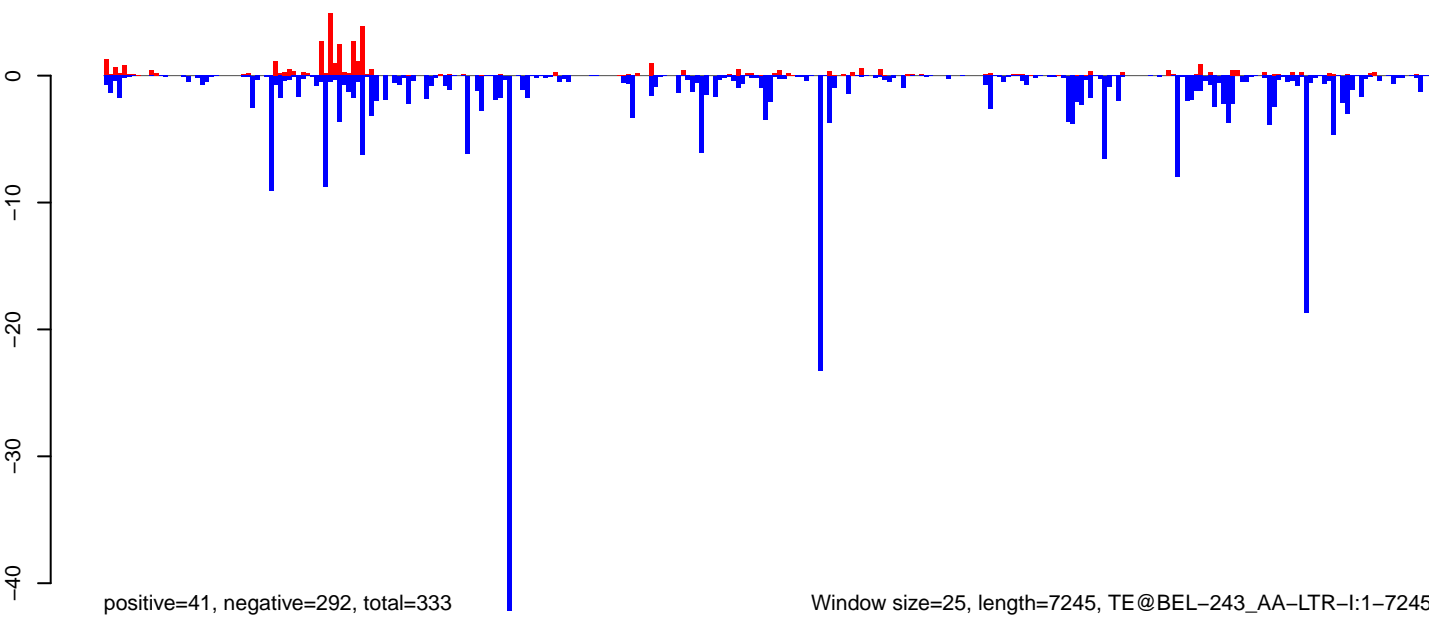

Window size=25, length=7245, TE@BEL-243\_AA-LTR-I:1-7245

0 2000 4000 6000

**AeAeg\_Ovary\_BF48h\_cat.18\_23.rep**

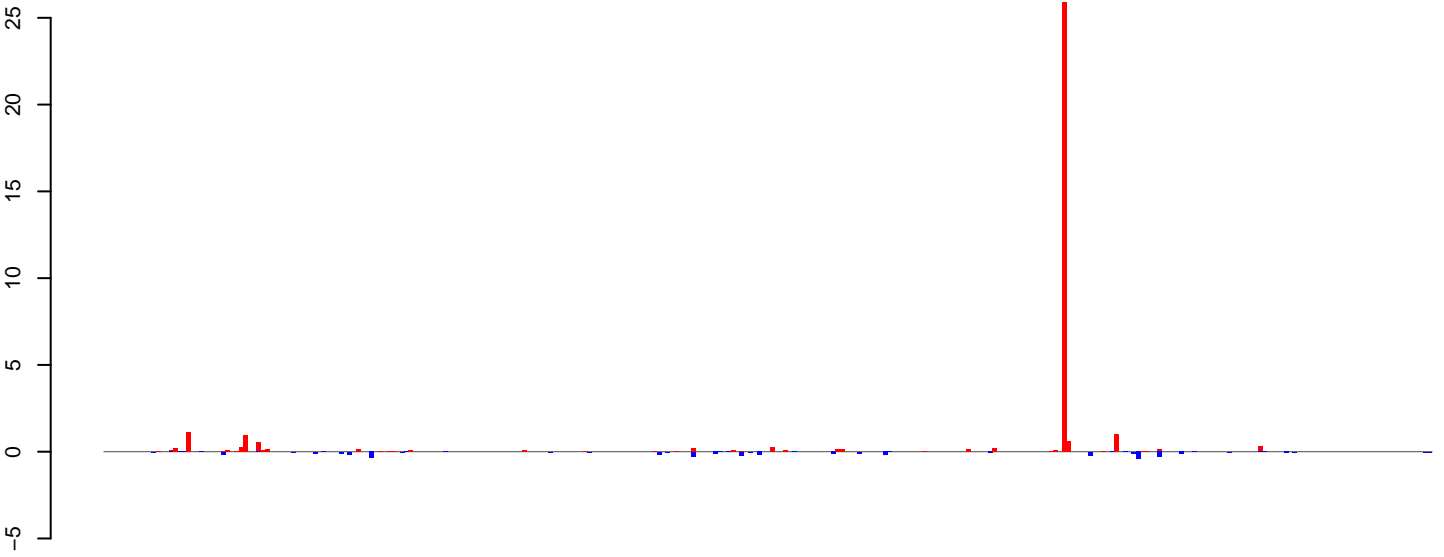

positive=34, negative=5, total=38

**AeAeg\_Ovary\_BF48h\_cat.24\_35.rep**

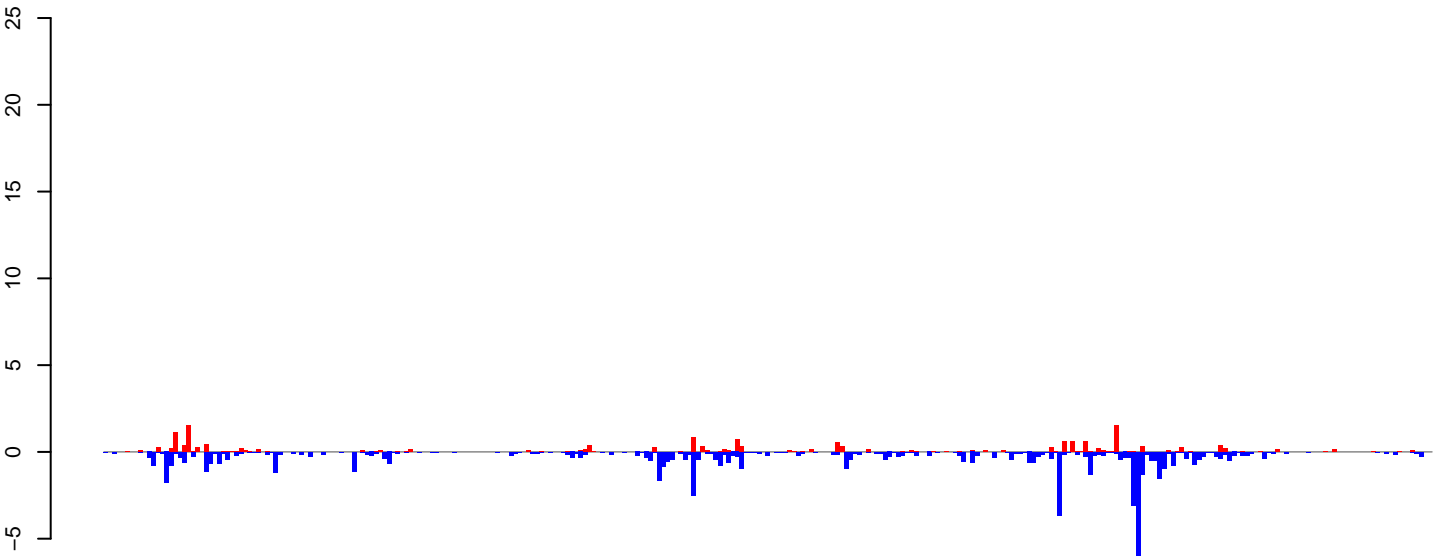

positive=17, negative=68, total=85

**AeAeg\_Ovary\_BF48h\_cat.rep**

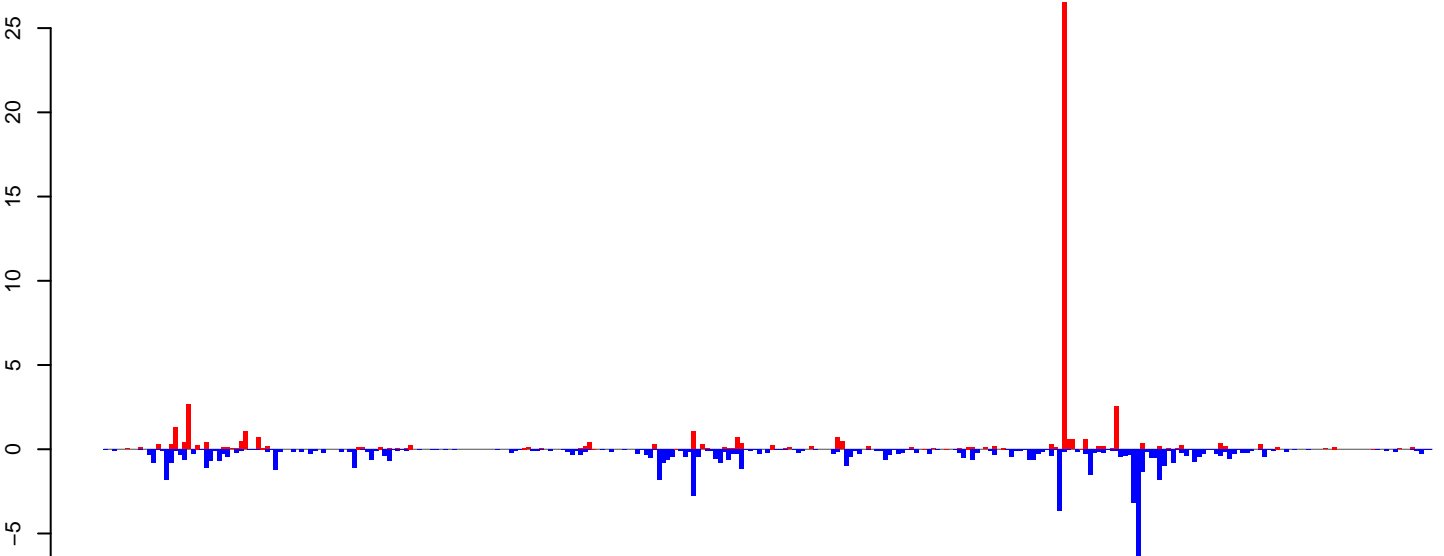

positive=51, negative=72, total=123

Window size=25, length=7601, TE@TF000313-Pao\_Bel\_Ele181:1-7601

0 2000 4000 6000



AeAeg\_Ovary\_BF48h\_cat.18\_23.rep

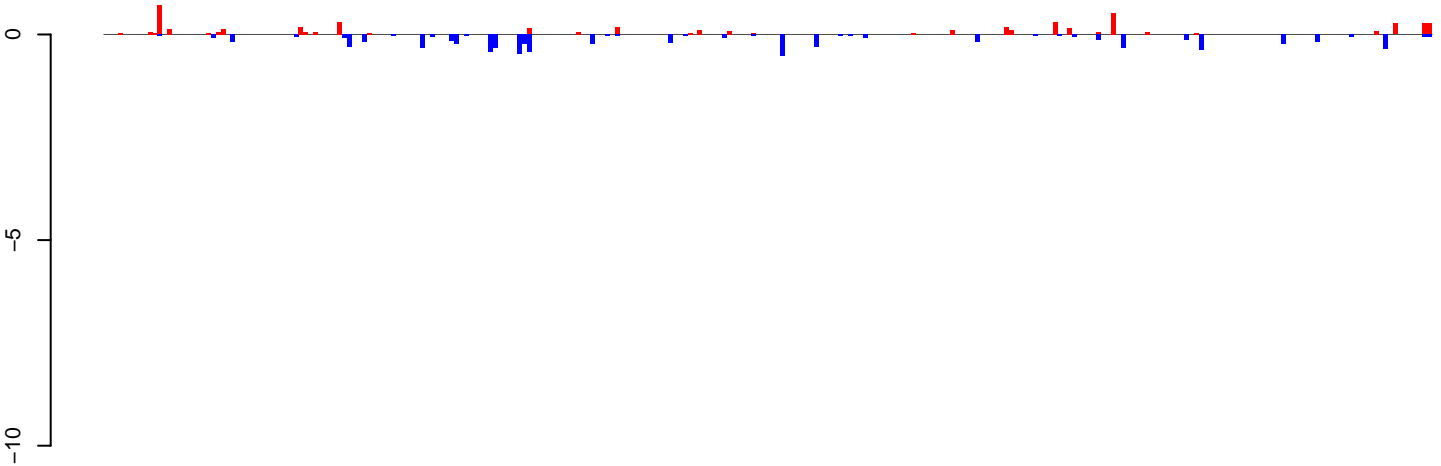

positive=5, negative=7, total=12

AeAeg\_Ovary\_BF48h\_cat.24\_35.rep

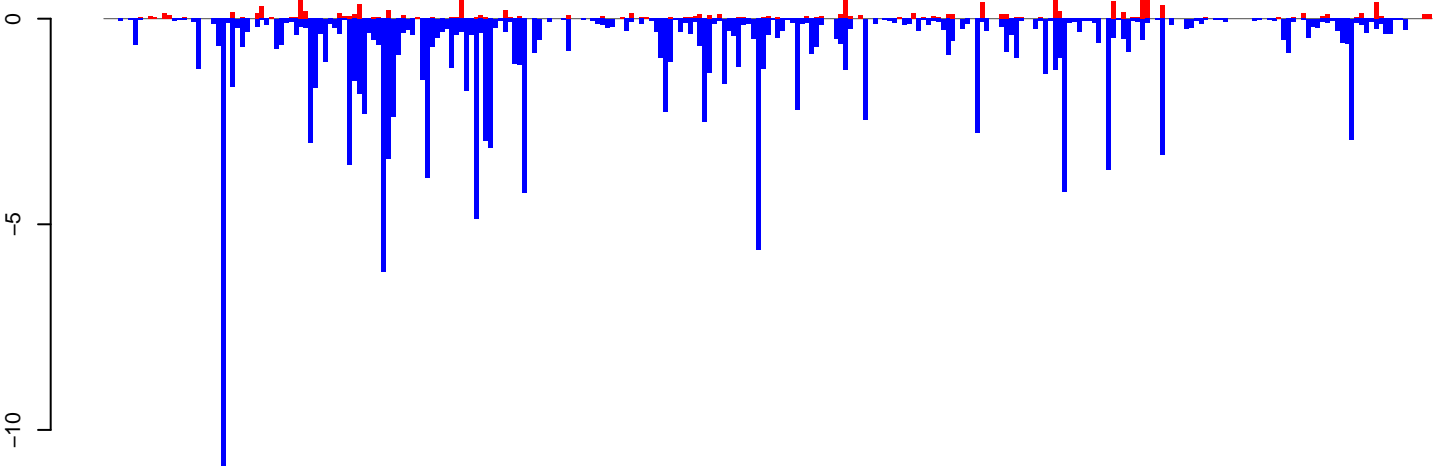

positive=12, negative=156, total=168

AeAeg\_Ovary\_BF48h\_cat.rep

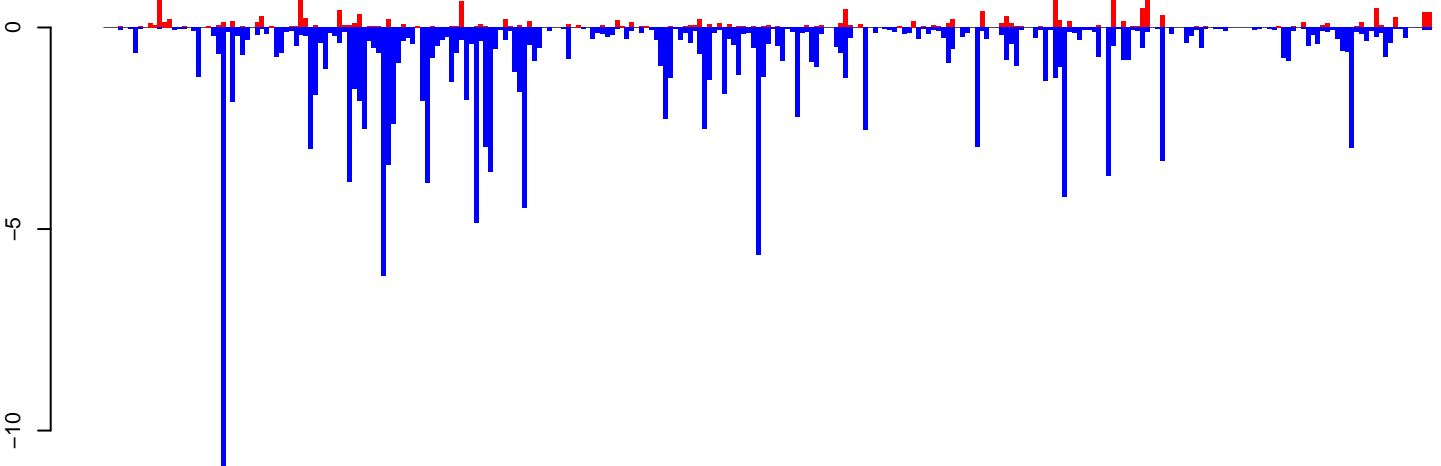

positive=17, negative=163, total=180

Window size=25, length=6820, TE@I-73\_AeAe:1-6820

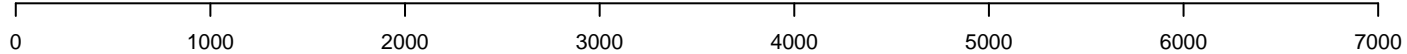

AeAeg\_Ovary\_BF48h\_cat.18\_23.rep

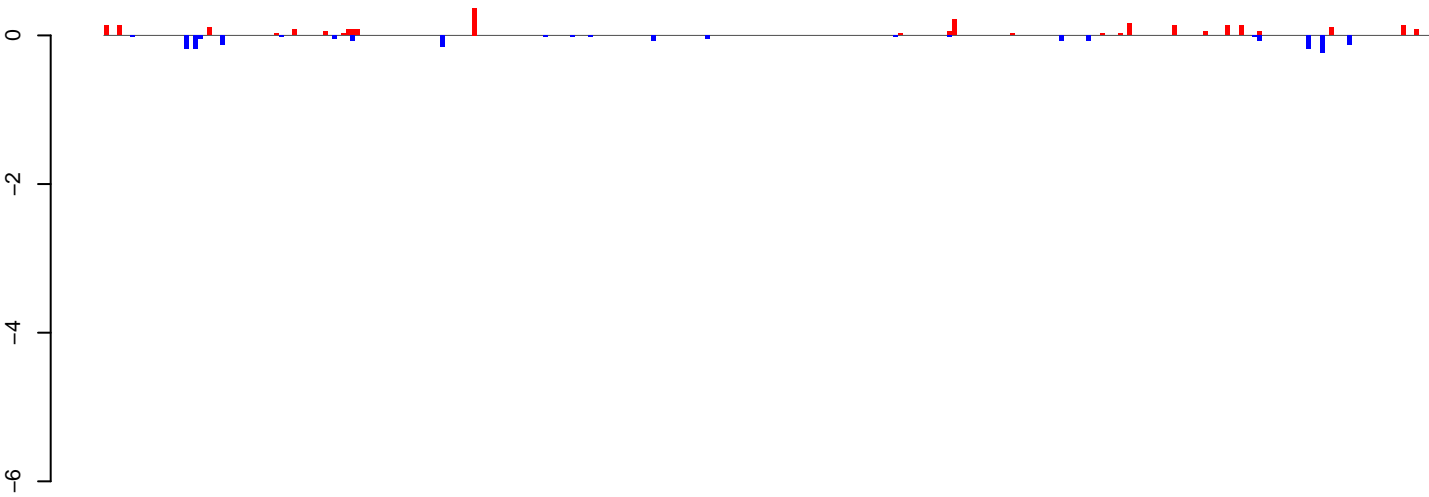

positive=3, negative=2, total=5

AeAeg\_Ovary\_BF48h\_cat.24\_35.rep

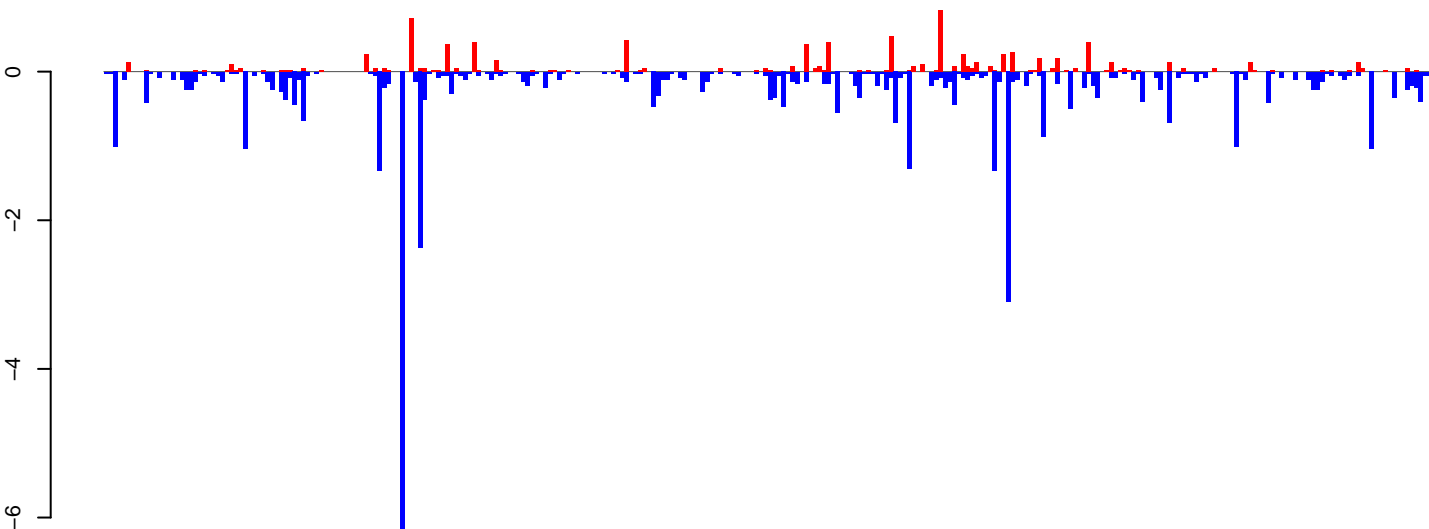

positive=10, negative=45, total=54

AeAeg\_Ovary\_BF48h\_cat.rep

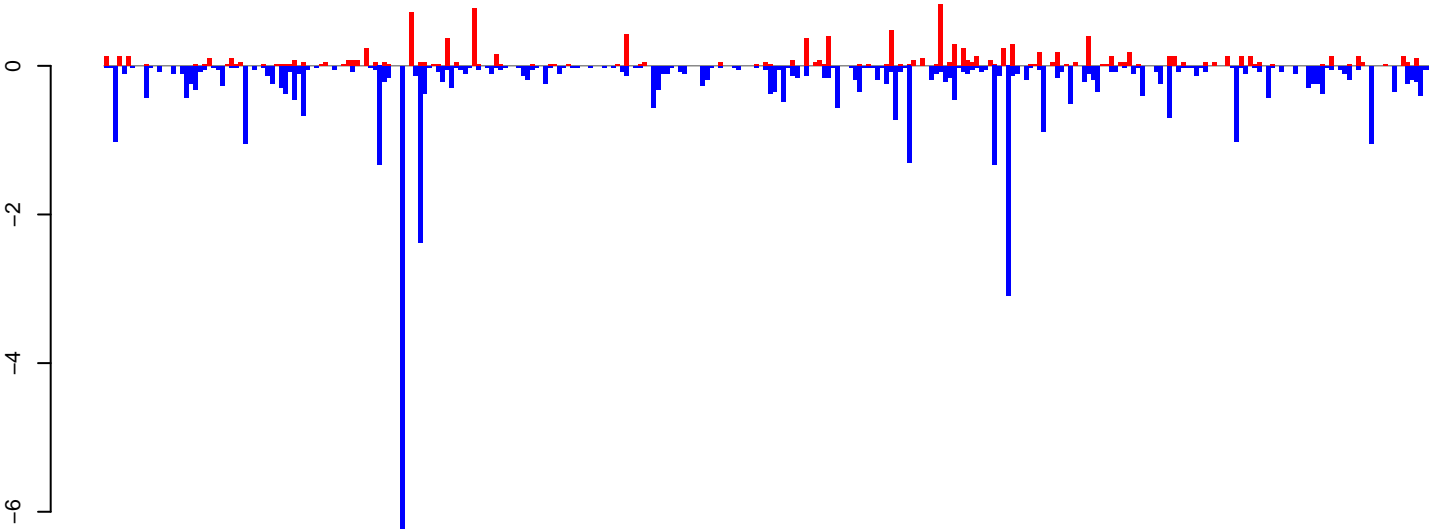

positive=12, negative=47, total=59

Window size=25, length=7390, TE@TF000127-Ty3\_gypsy\_Elements:1-7390

0 2000 4000 6000

AeAeg\_Ovary\_BF48h\_cat.18\_23.rep

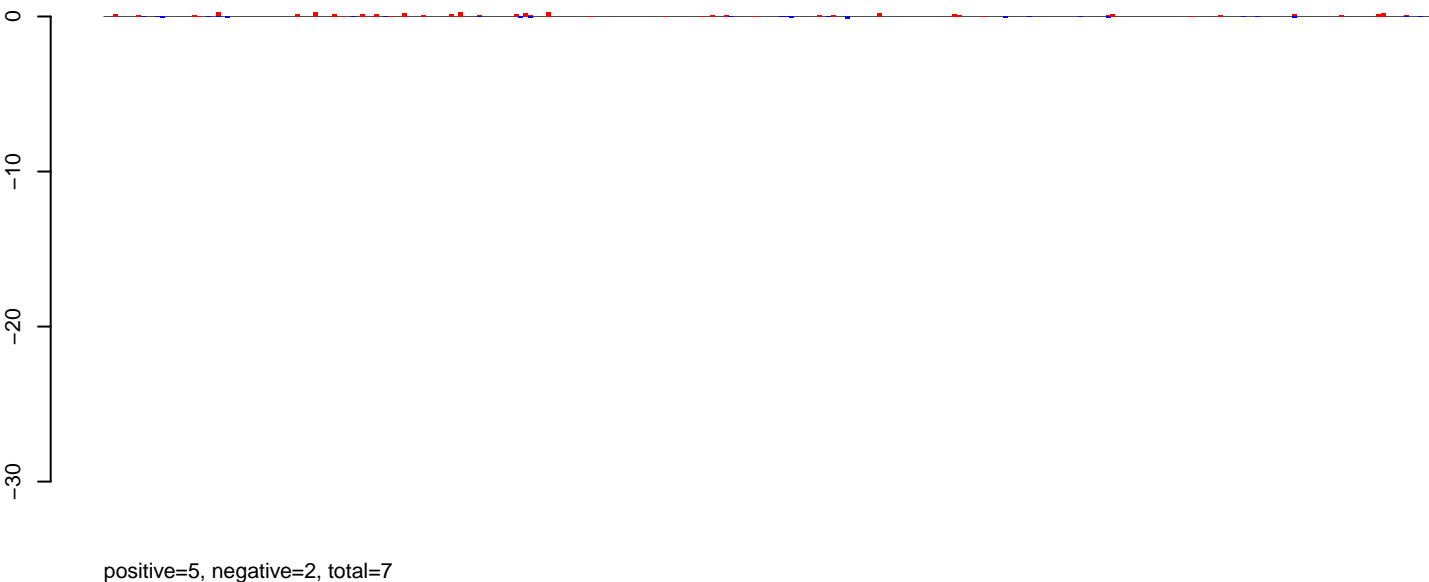

AeAeg\_Ovary\_BF48h\_cat.24\_35.rep

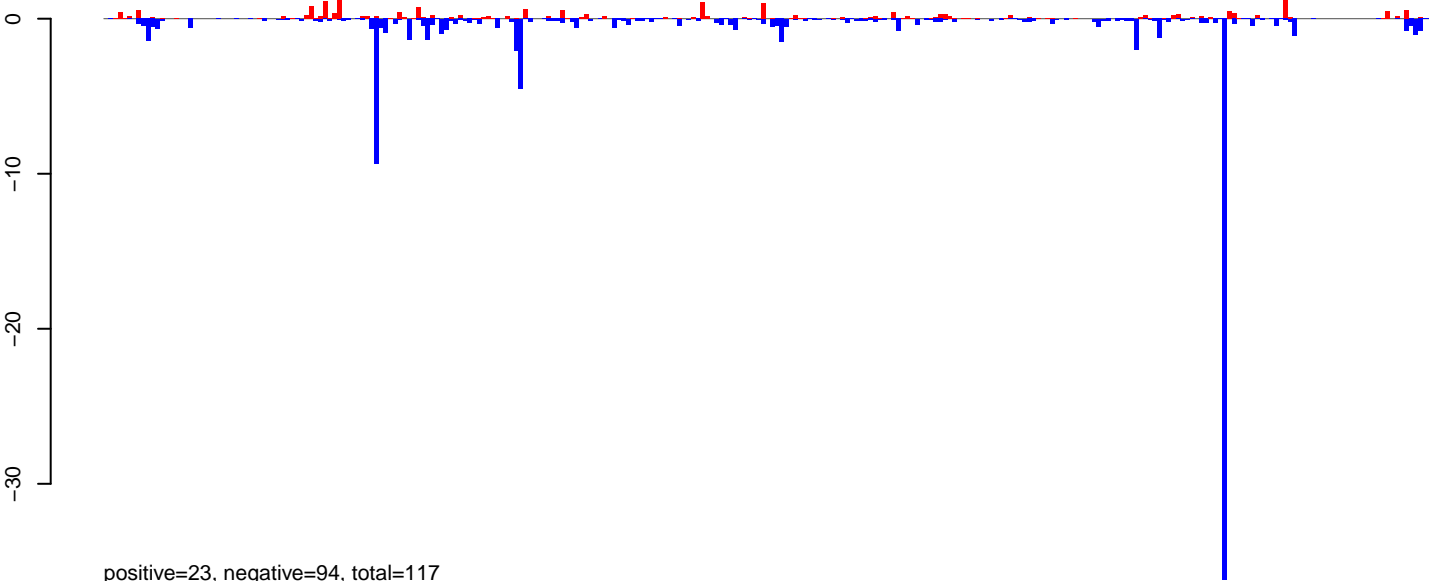

AeAeg\_Ovary\_BF48h\_cat.rep

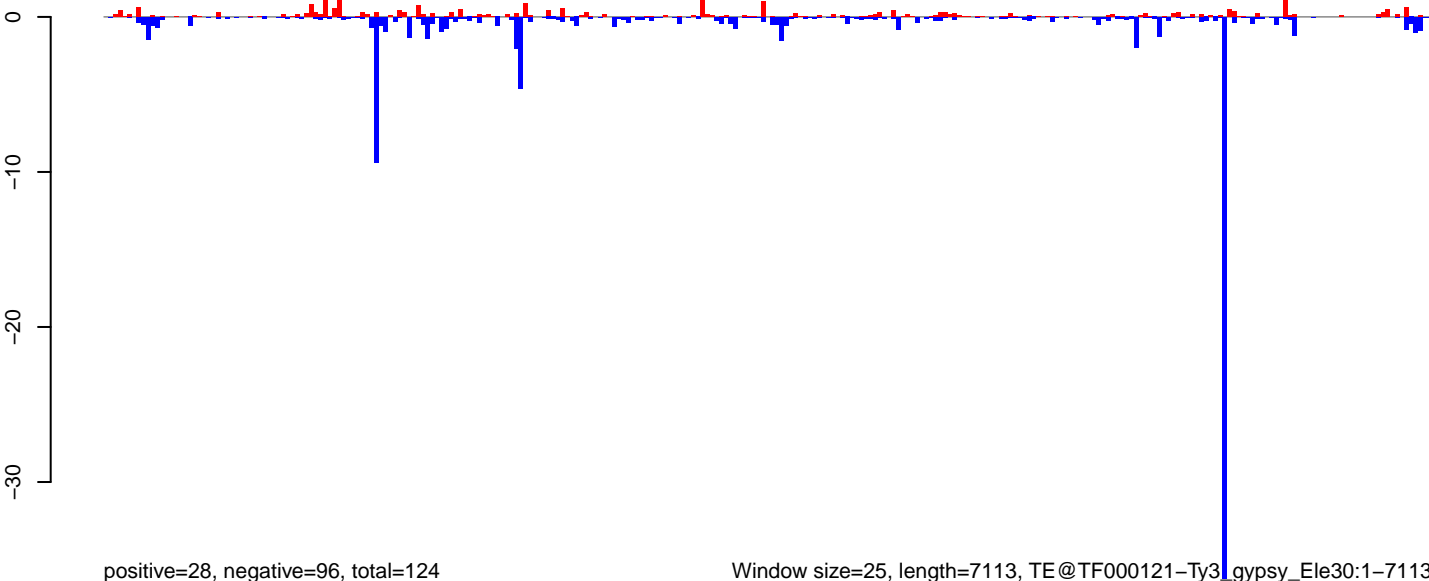

Window size=25, length=7113, TE@TF000121-Ty3\_gypsy\_Ele30:1-7113

0 1000 2000 3000 4000 5000 6000 7000

AeAeg\_Ovary\_BF48h\_cat.18\_23.rep

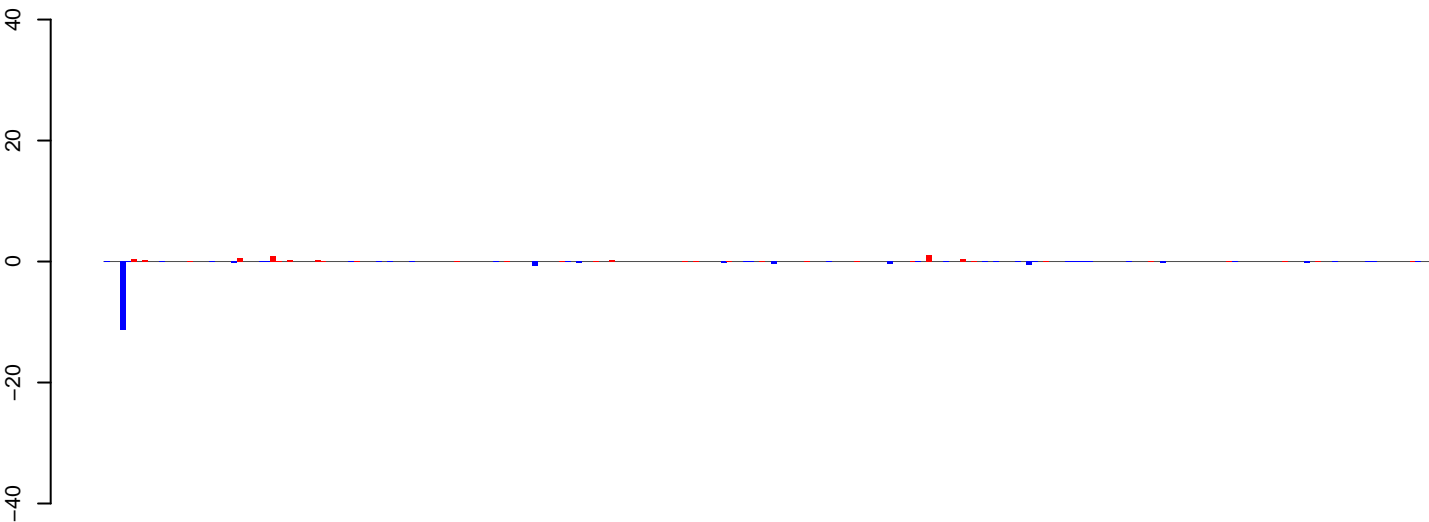

positive=6, negative=16, total=22

AeAeg\_Ovary\_BF48h\_cat.24\_35.rep

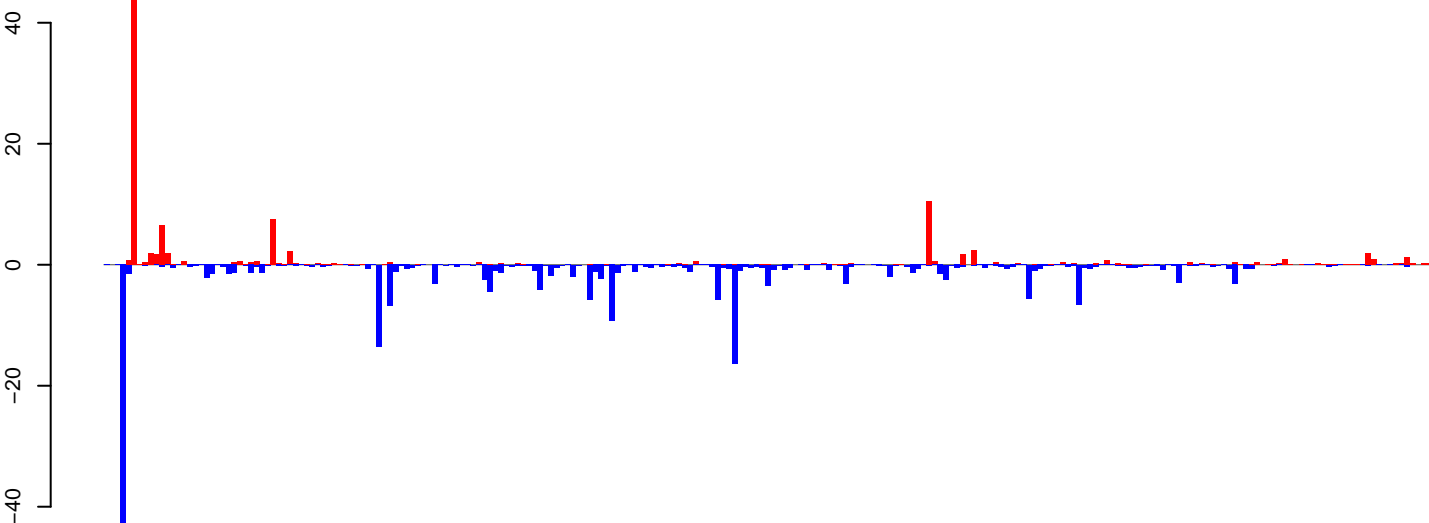

positive=106, negative=223, total=329

AeAeg\_Ovary\_BF48h\_cat.rep

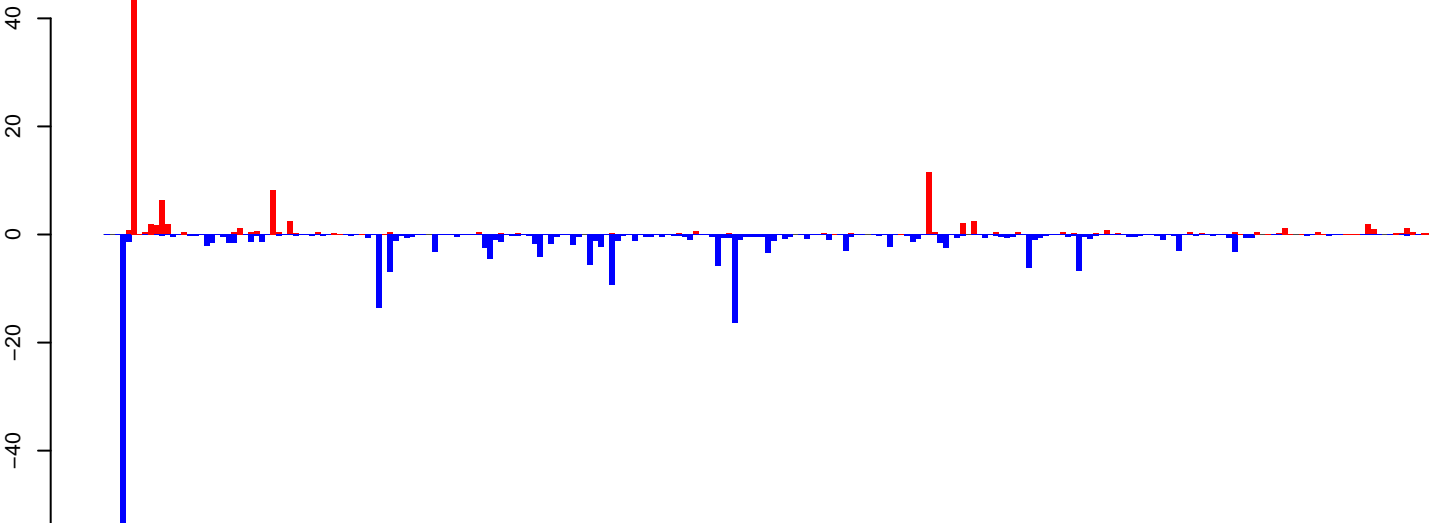

positive=112, negative=239, total=351

Window size=25, length=5968, TE@BEL-73\_AA-LTR-I:1-5968

0 1000 2000 3000 4000 5000 6000

AeAeg\_Ovary\_BF48h\_cat.18\_23.rep

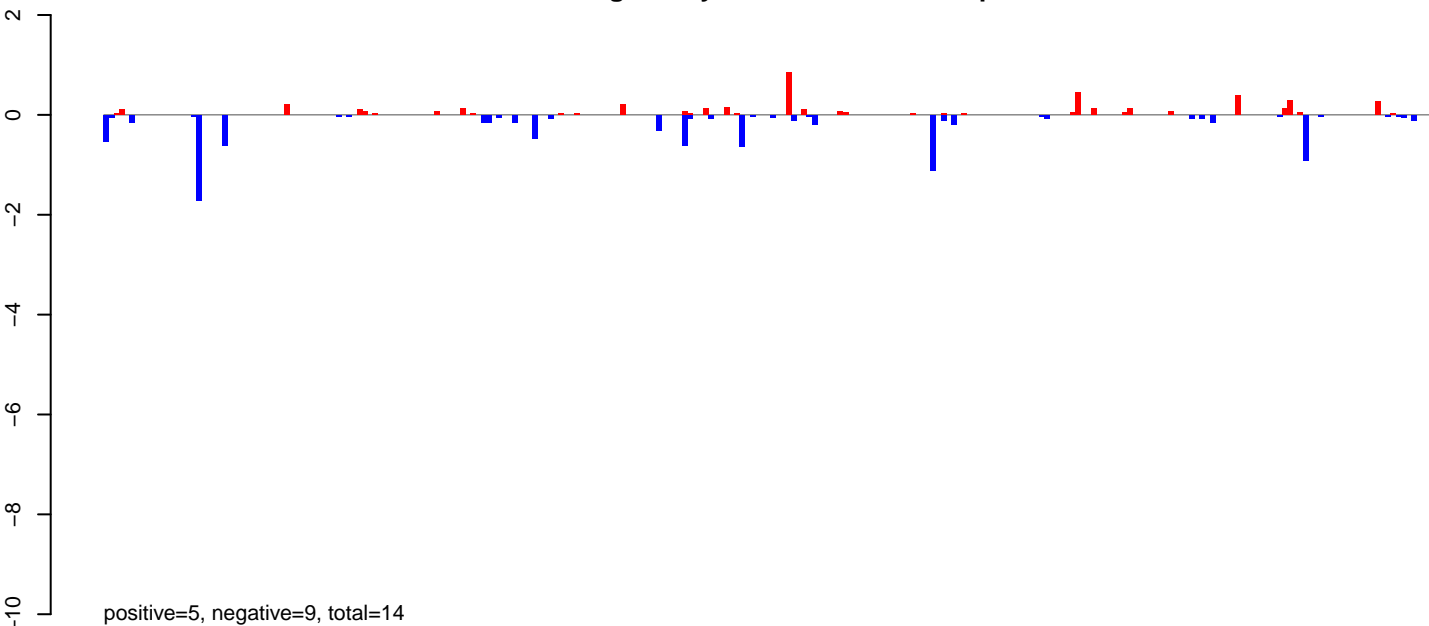

AeAeg\_Ovary\_BF48h\_cat.24\_35.rep

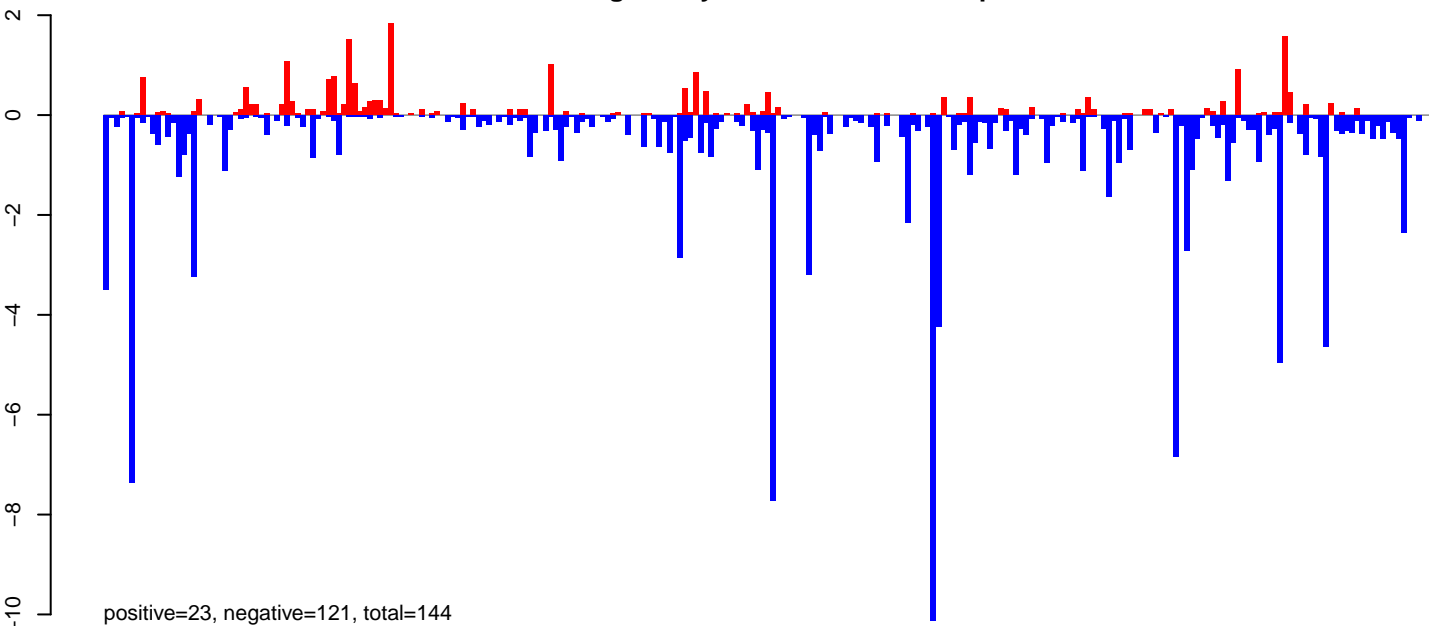

AeAeg\_Ovary\_BF48h\_cat.rep

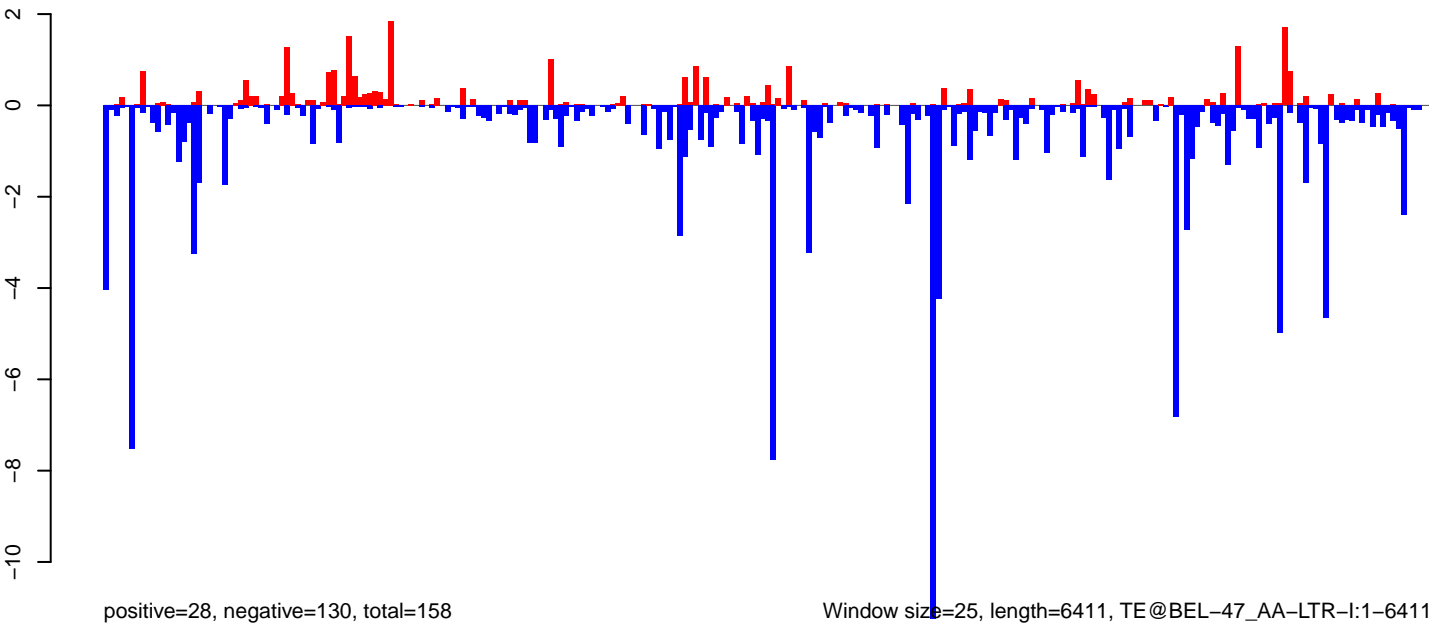

0 1000 2000 3000 4000 5000 6000

AeAeg\_Ovary\_BF48h\_cat.18\_23.rep

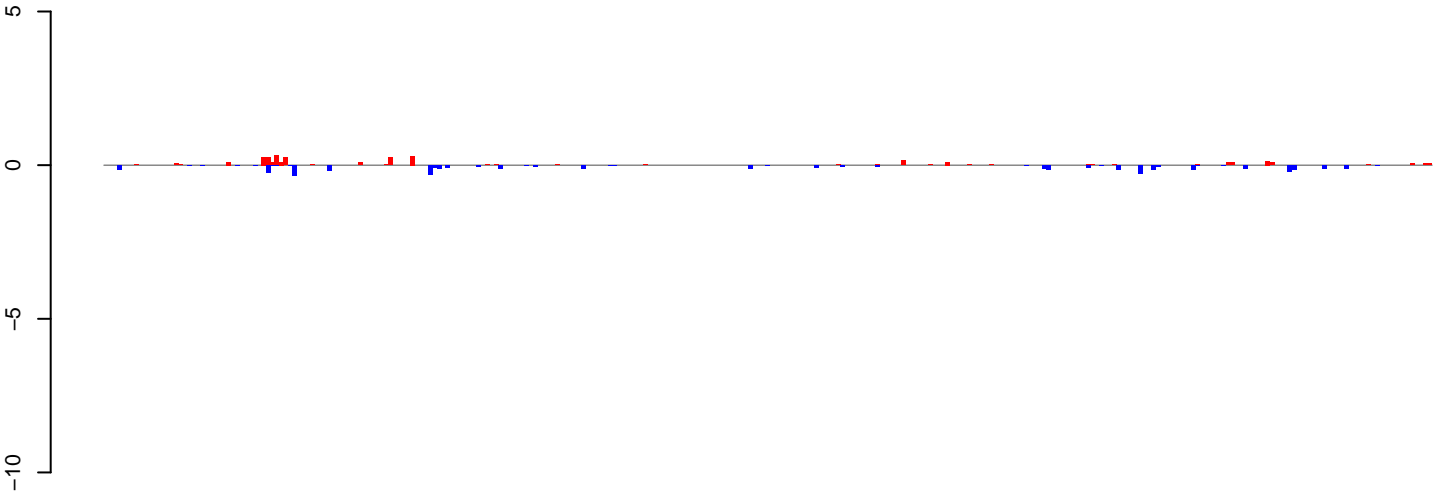

positive=3, negative=4, total=8

AeAeg\_Ovary\_BF48h\_cat.24\_35.rep

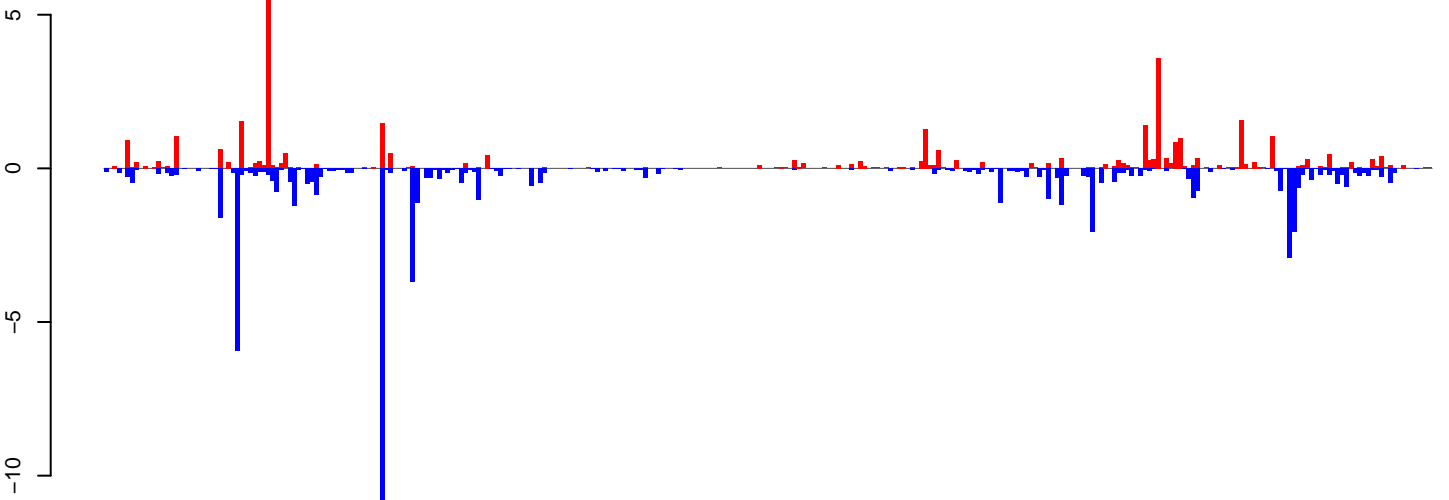

positive=35, negative=65, total=100

AeAeg\_Ovary\_BF48h\_cat.rep

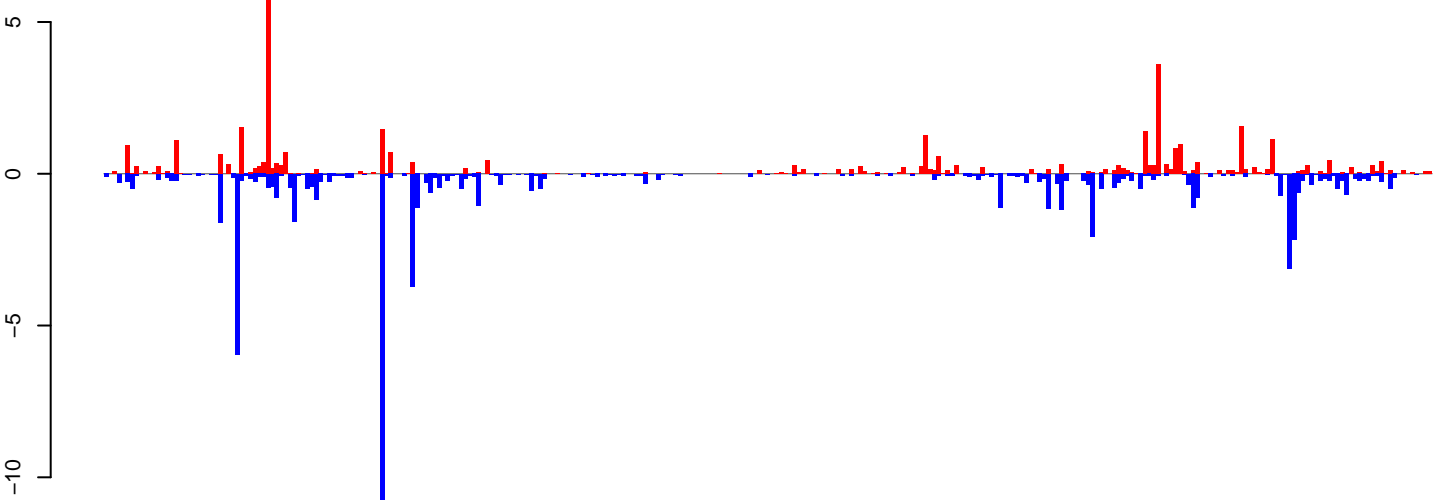

positive=39, negative=69, total=108

Window size=25, length=7571, TE@I-58\_Ae:1-7571

0 2000 4000 6000

AeAeg\_Ovary\_BF48h\_cat.18\_23.rep

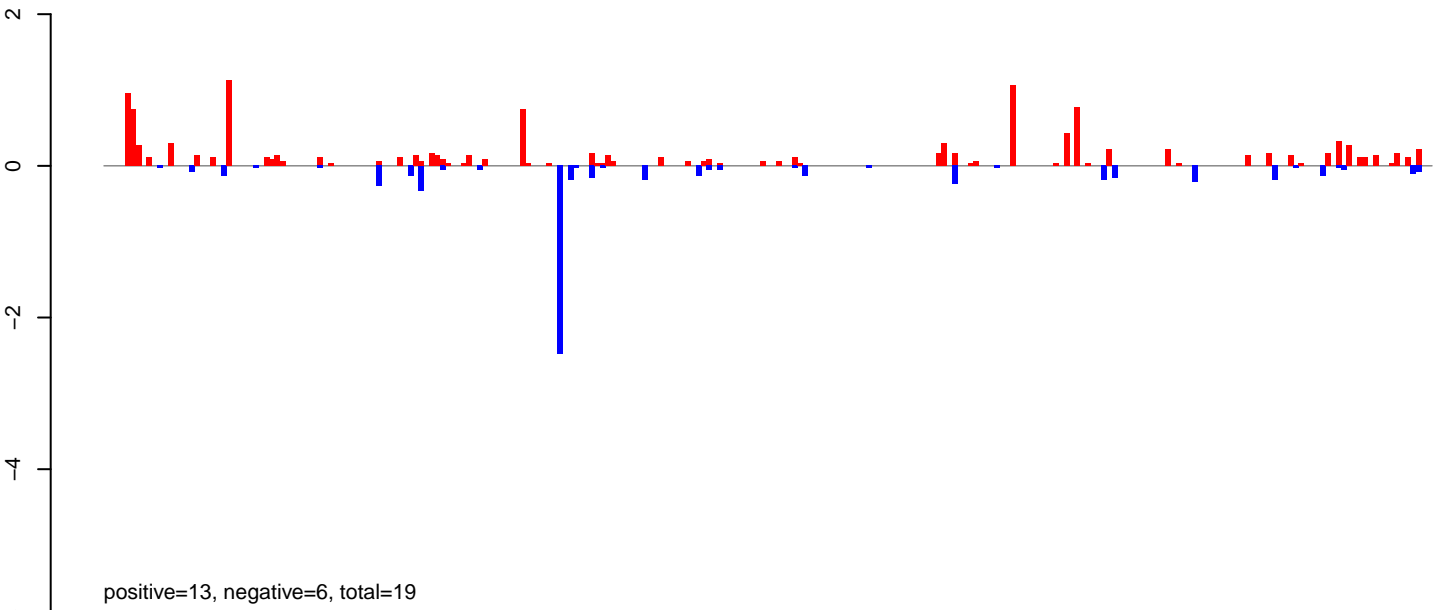

AeAeg\_Ovary\_BF48h\_cat.24\_35.rep

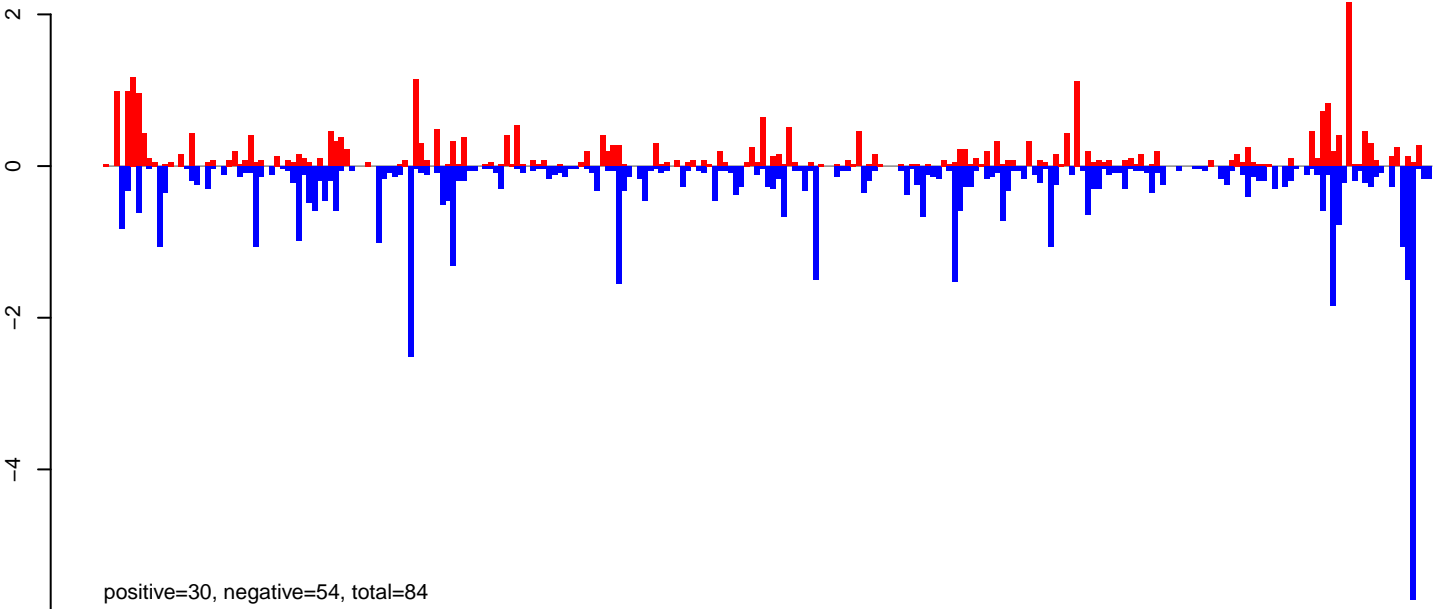

AeAeg\_Ovary\_BF48h\_cat.rep

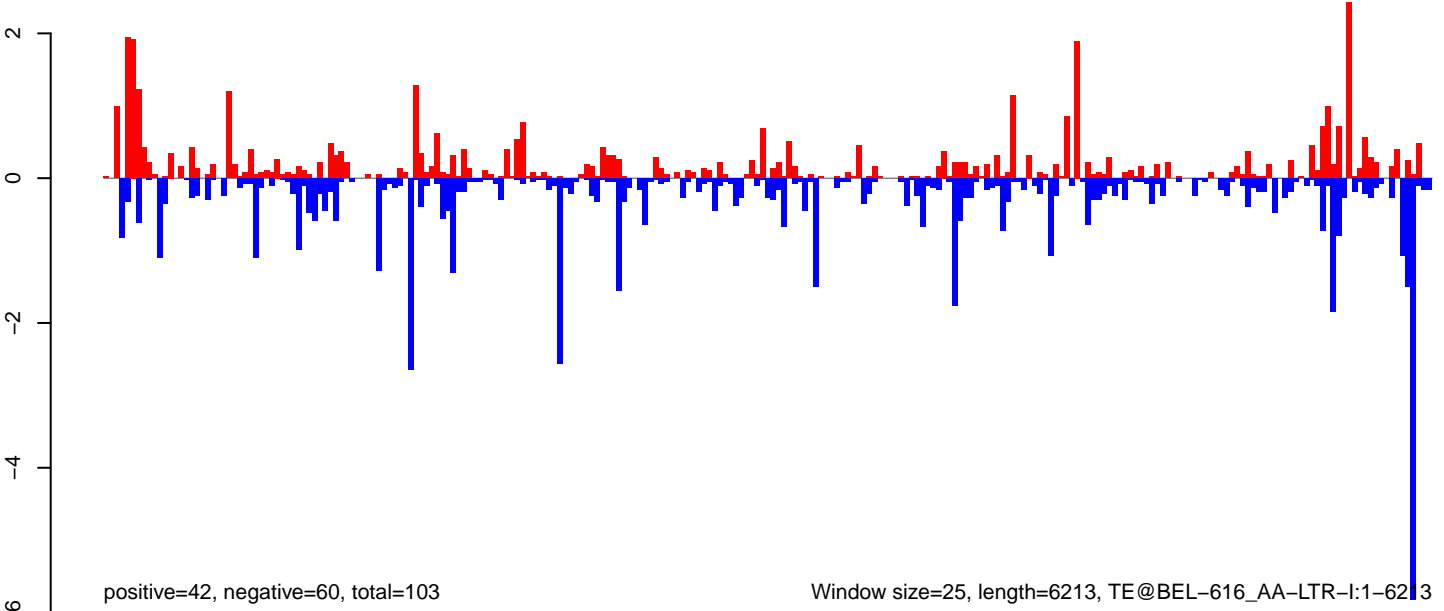

Window size=25, length=6213, TE@BEL-616\_AA-LTR-I:1-6213

AeAeg\_Ovary\_BF48h\_cat.18\_23.rep

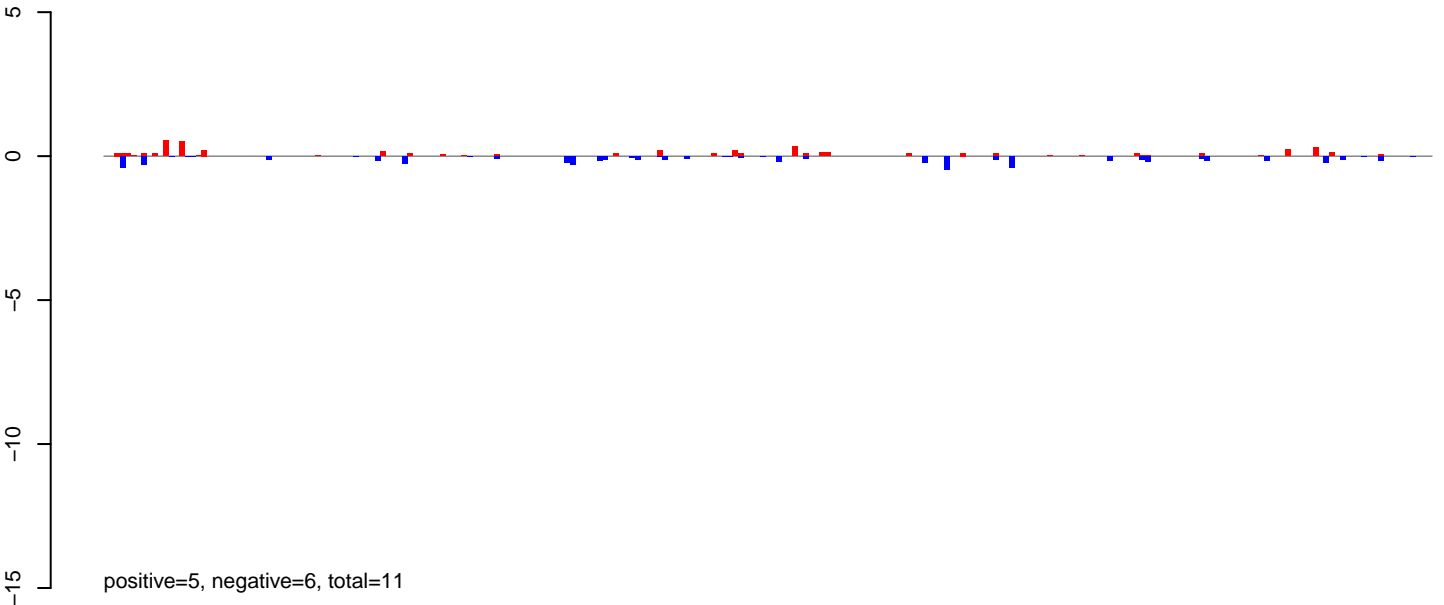

AeAeg\_Ovary\_BF48h\_cat.24\_35.rep

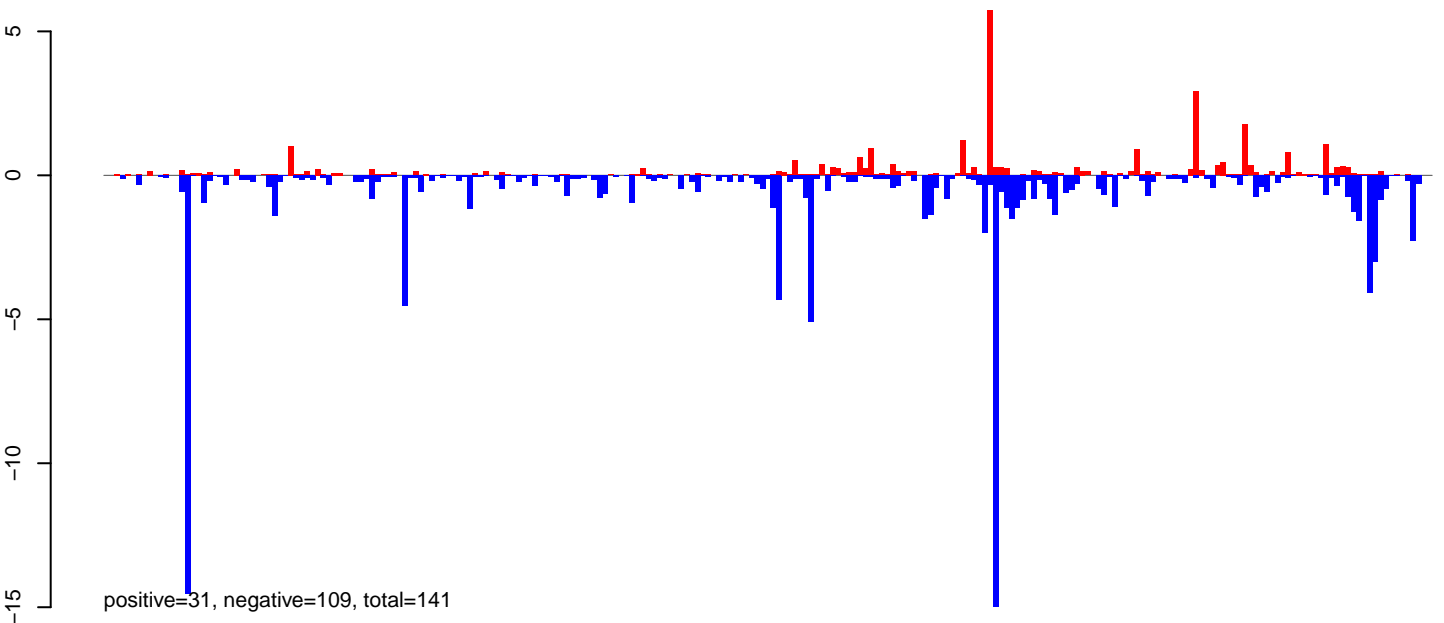

AeAeg\_Ovary\_BF48h\_cat.rep

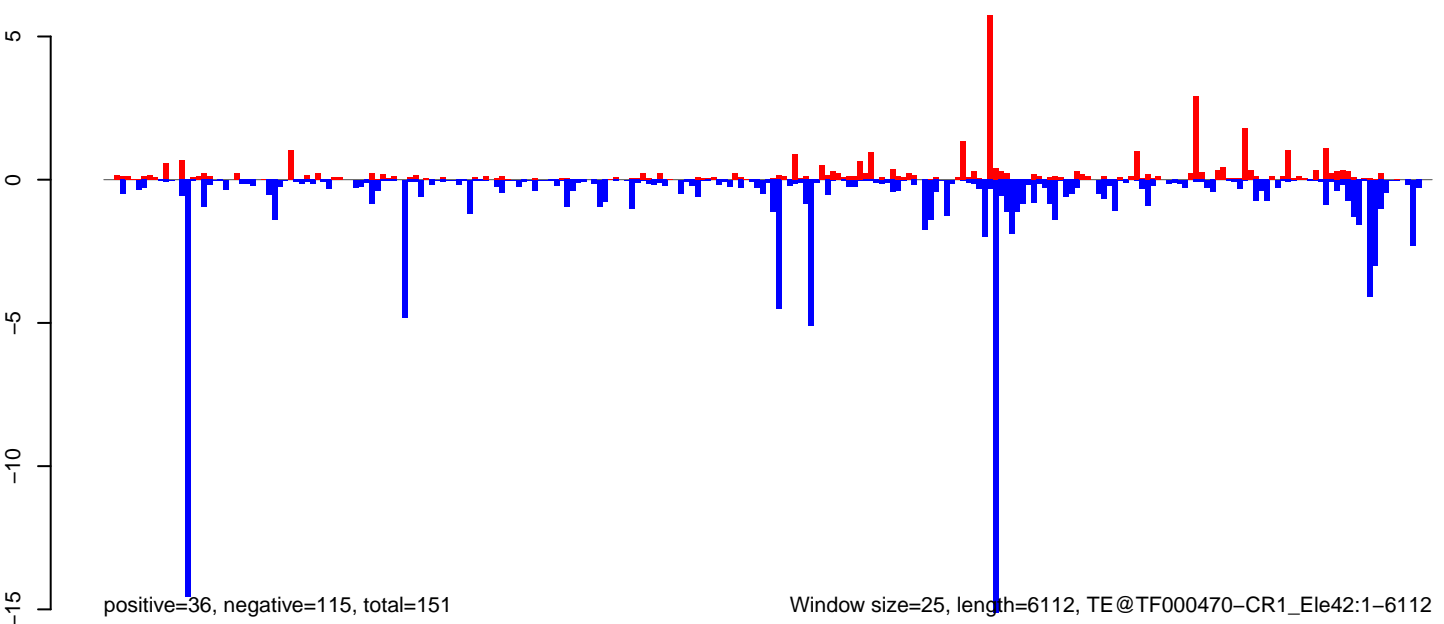



AeAeg\_Ovary\_BF48h\_cat.18\_23.rep

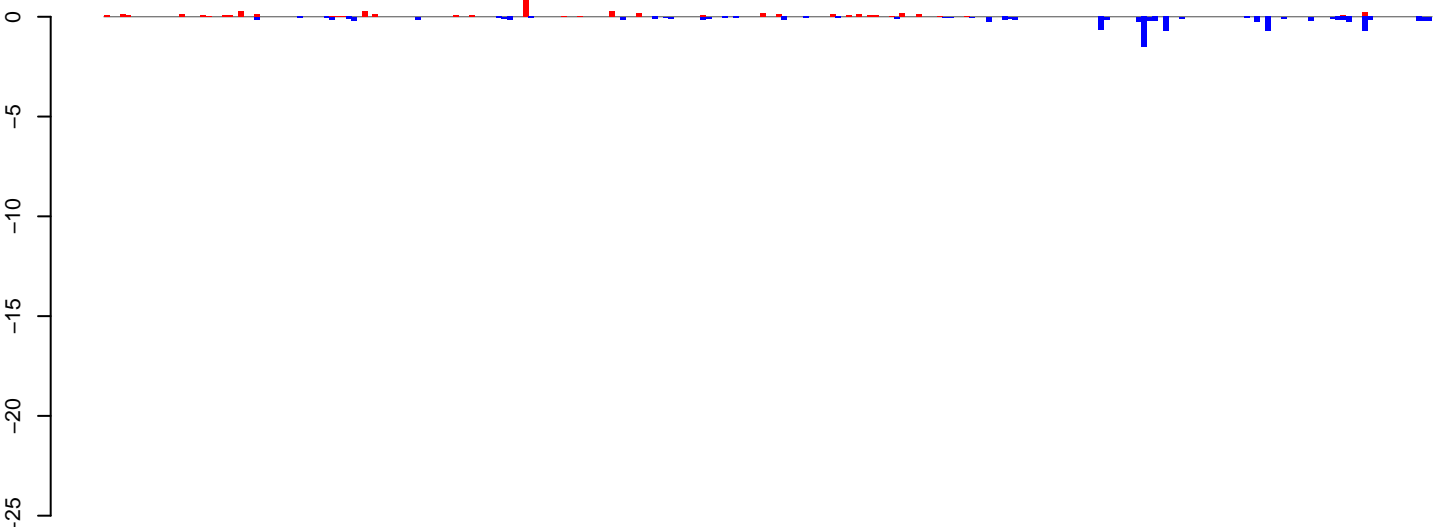

positive=5, negative=10, total=15

AeAeg\_Ovary\_BF48h\_cat.24\_35.rep

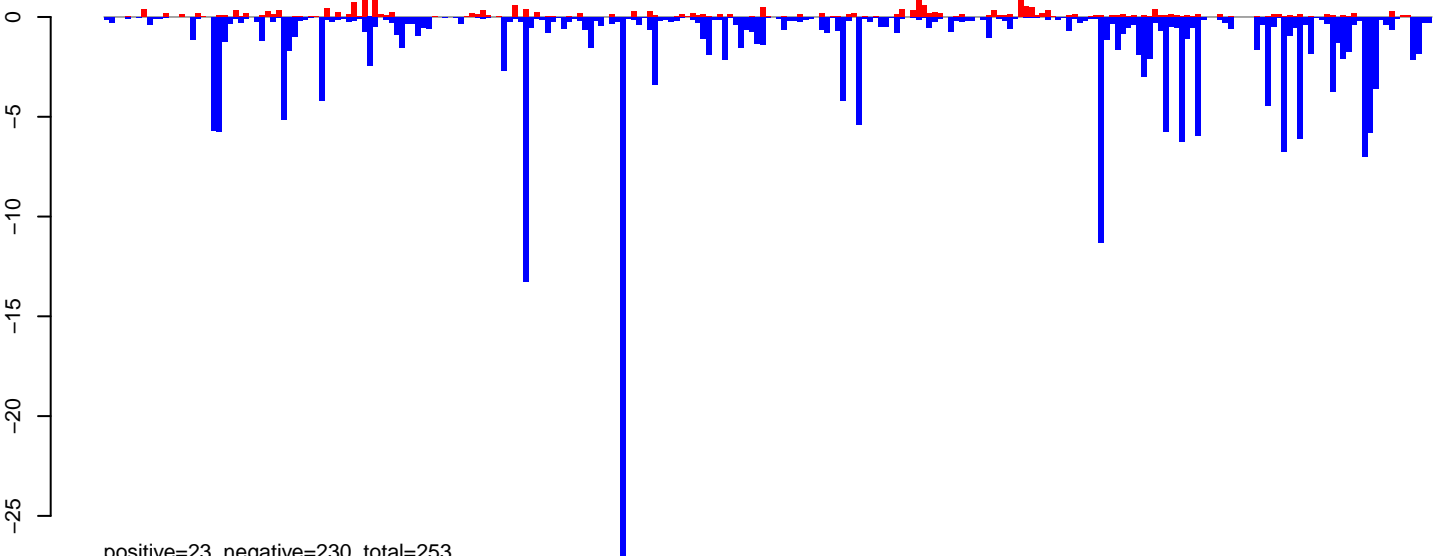

positive=23, negative=230, total=253

AeAeg\_Ovary\_BF48h\_cat.rep

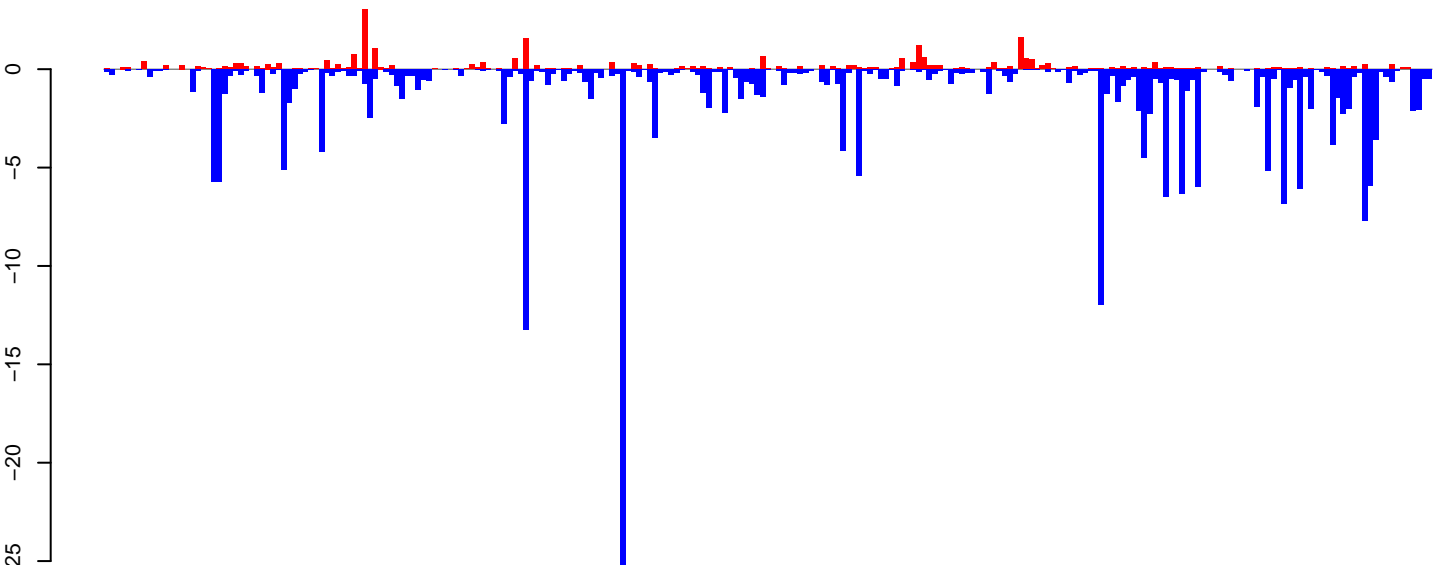

positive=28, negative=240, total=268

Window size=25, length=6168, TE@Crack-12\_AAe:1-6168

0 1000 2000 3000 4000 5000 6000

AeAeg\_Ovary\_BF48h\_cat.18\_23.rep

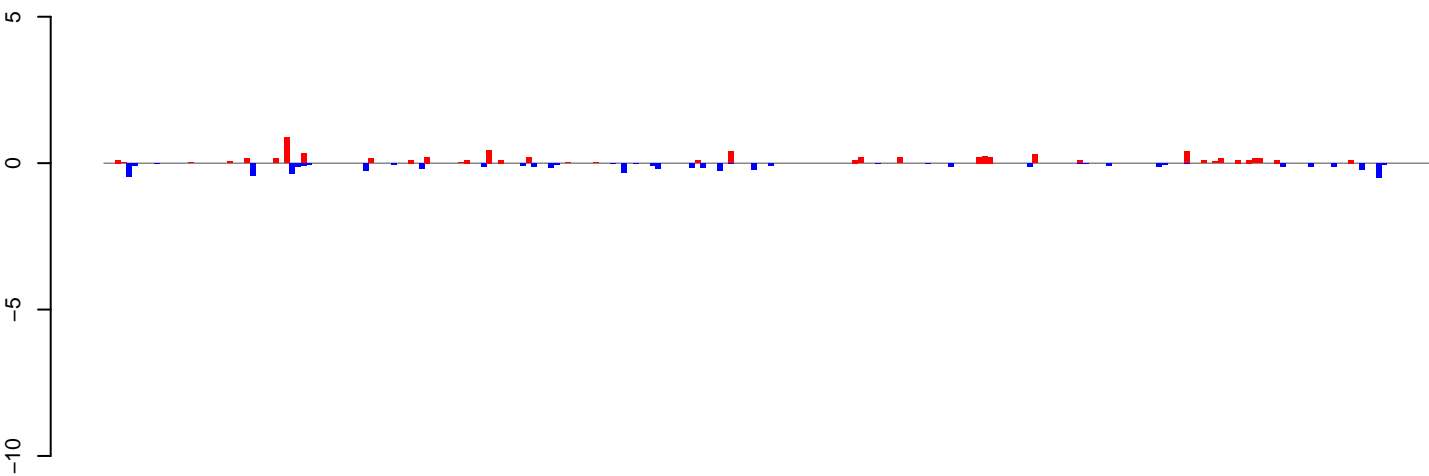

positive=7, negative=6, total=13

AeAeg\_Ovary\_BF48h\_cat.24\_35.rep

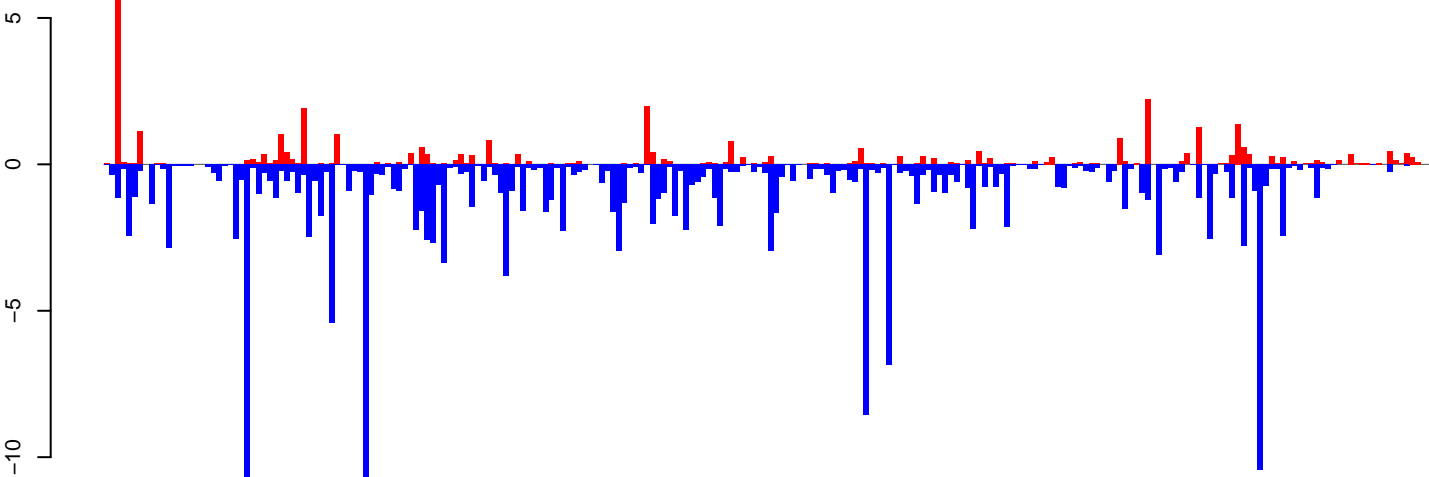

positive=37, negative=189, total=226

AeAeg\_Ovary\_BF48h\_cat.rep

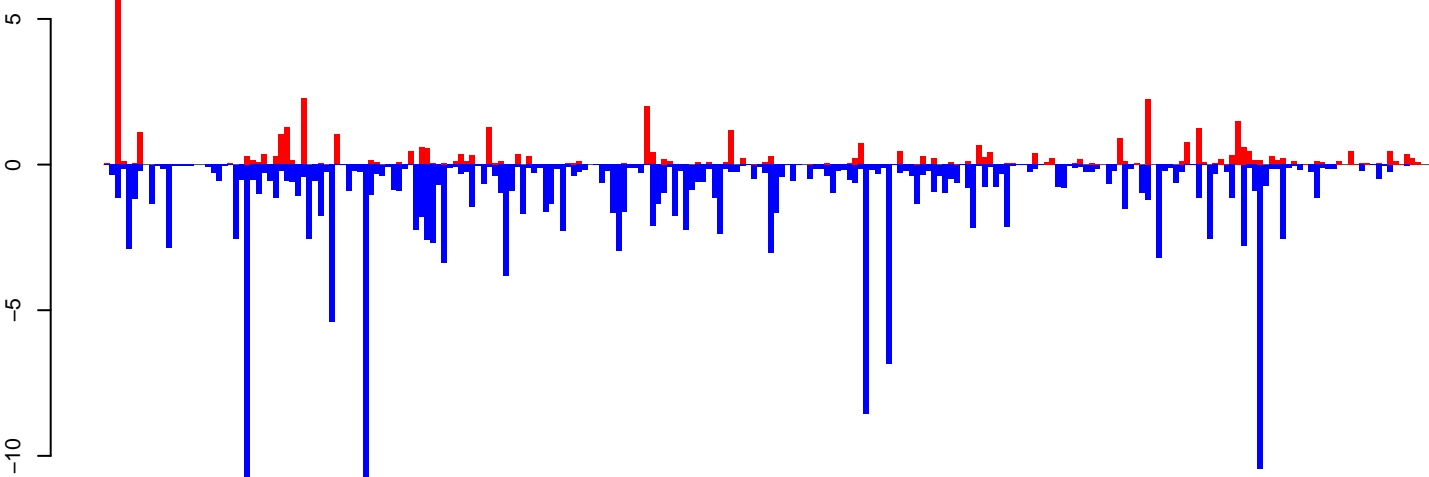

positive=43, negative=195, total=238

Window size=25, length=5879, TE@Gypsy-105\_AA-LTR-I:1-5879

0 1000 2000 3000 4000 5000 6000

**AeAeg\_Ovary\_BF48h\_cat.18\_23.rep**

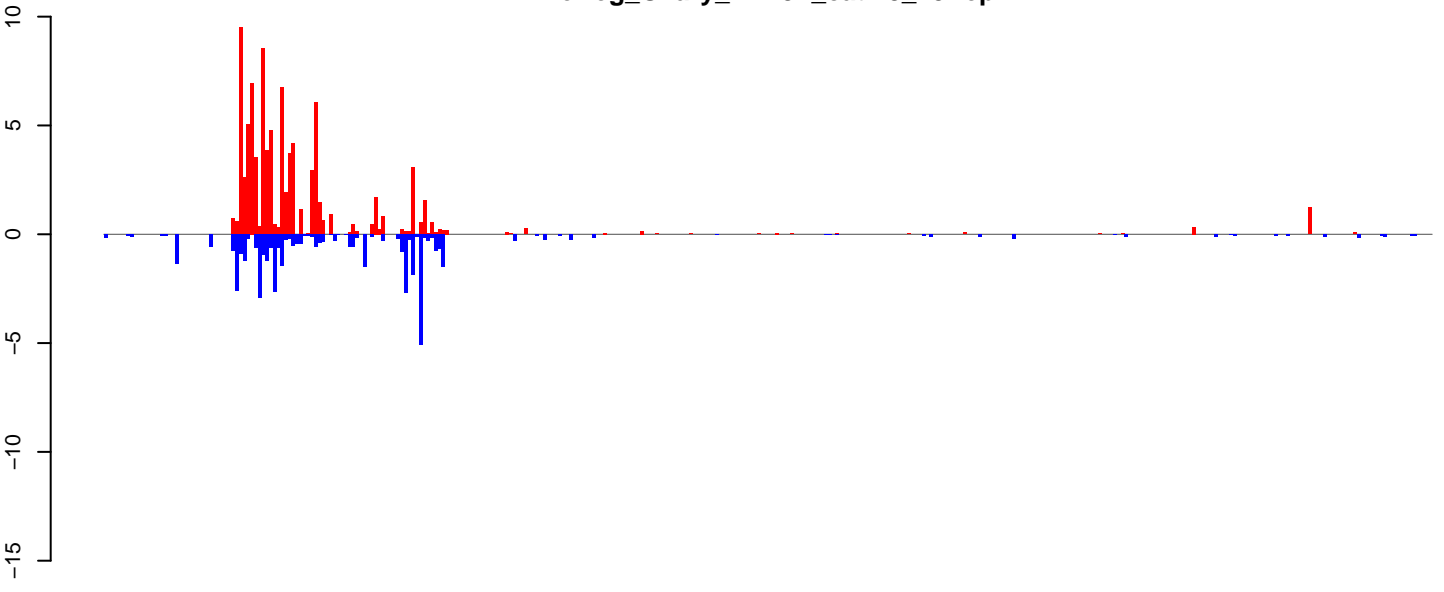

positive=91, negative=44, total=134

**AeAeg\_Ovary\_BF48h\_cat.24\_35.rep**

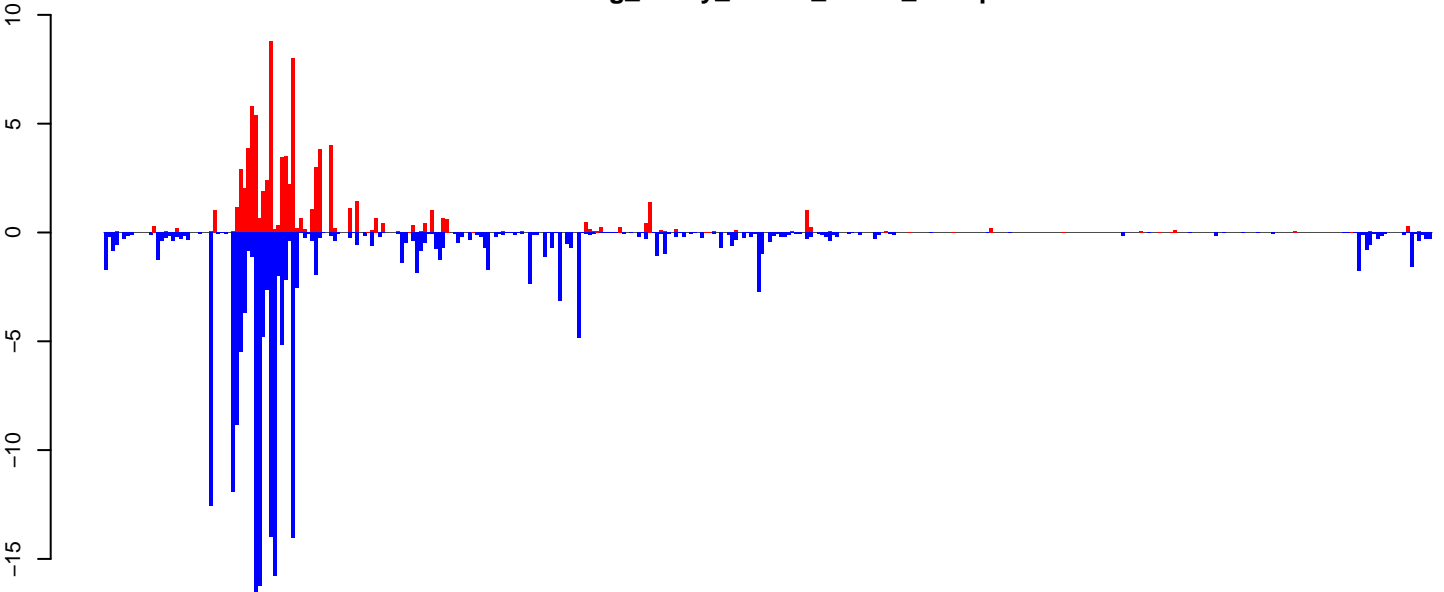

positive=82, negative=204, total=285

**AeAeg\_Ovary\_BF48h\_cat.rep**

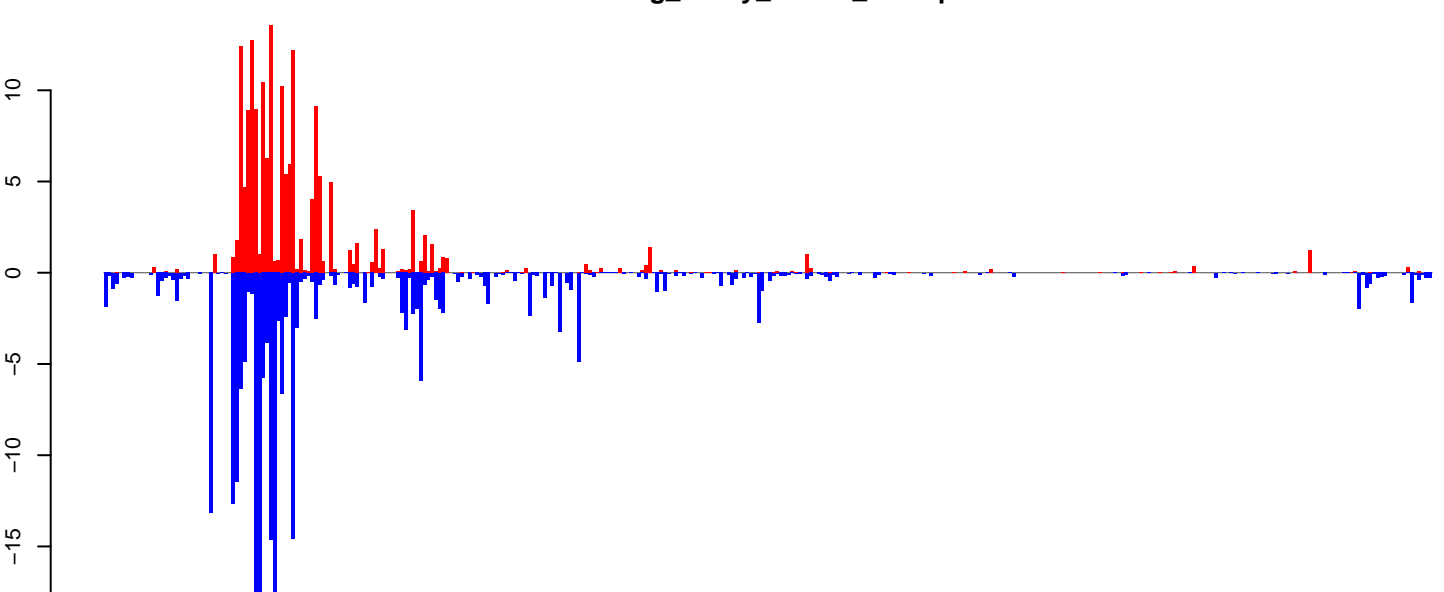

positive=172, negative=247, total=420

Window size=25, length=8840, TE@TF000407-Pao\_Bel\_Ele66:1-8840

0 2000 4000 6000 8000

AeAeg\_Ovary\_BF48h\_cat.18\_23.rep



positive=15, negative=30, total=44

AeAeg\_Ovary\_BF48h\_cat.24\_35.rep

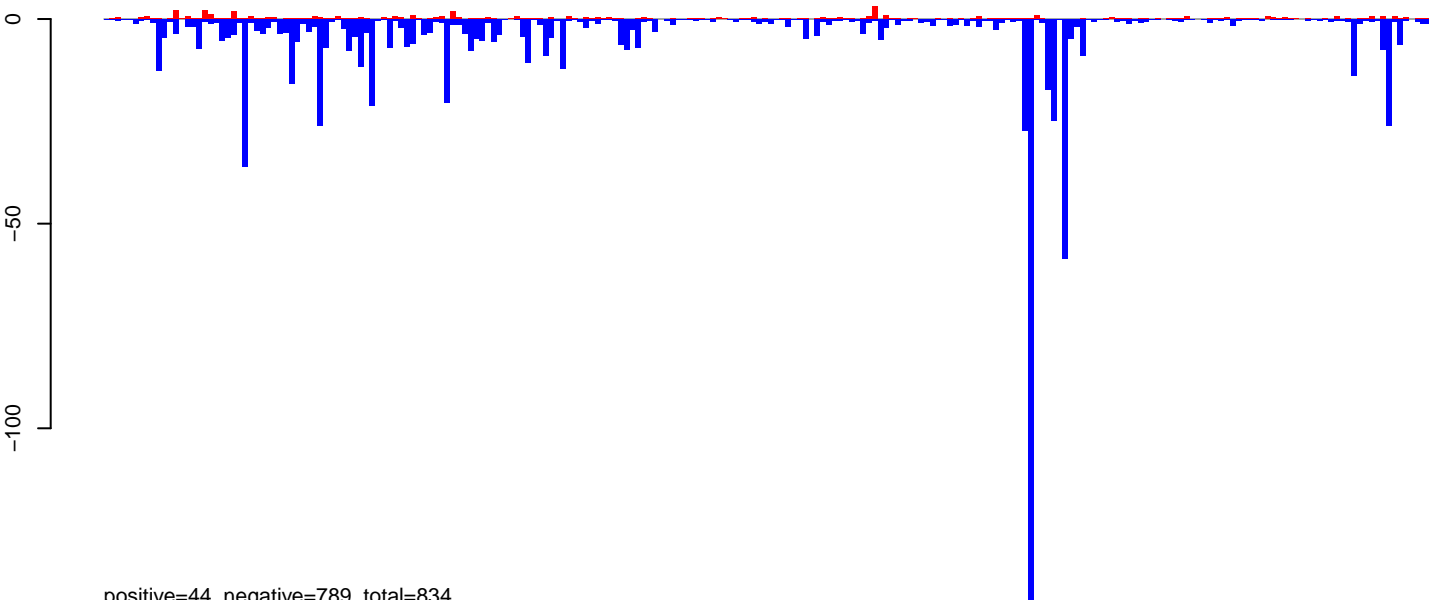

positive=44, negative=789, total=834

AeAeg\_Ovary\_BF48h\_cat.rep

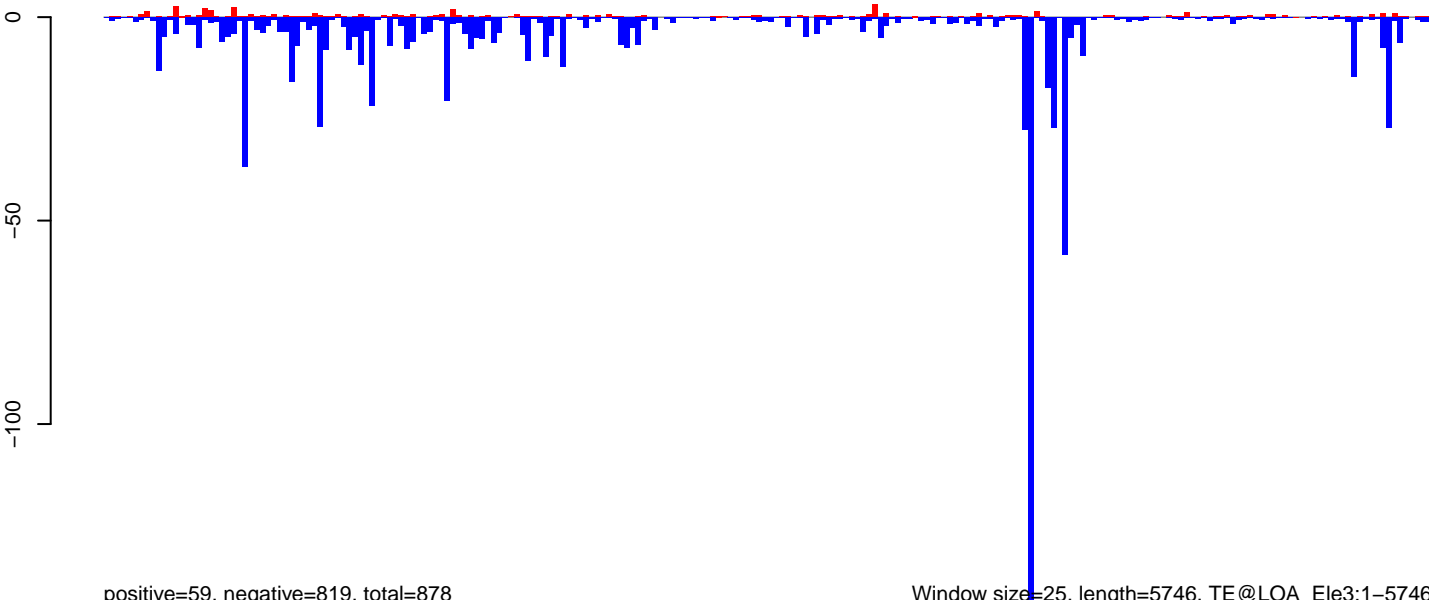

positive=59, negative=819, total=878

Window size=25, length=5746, TE@LOA\_Ele3:1-5746

0 1000 2000 3000 4000 5000 6000

AeAeg\_Ovary\_BF48h\_cat.18\_23.rep

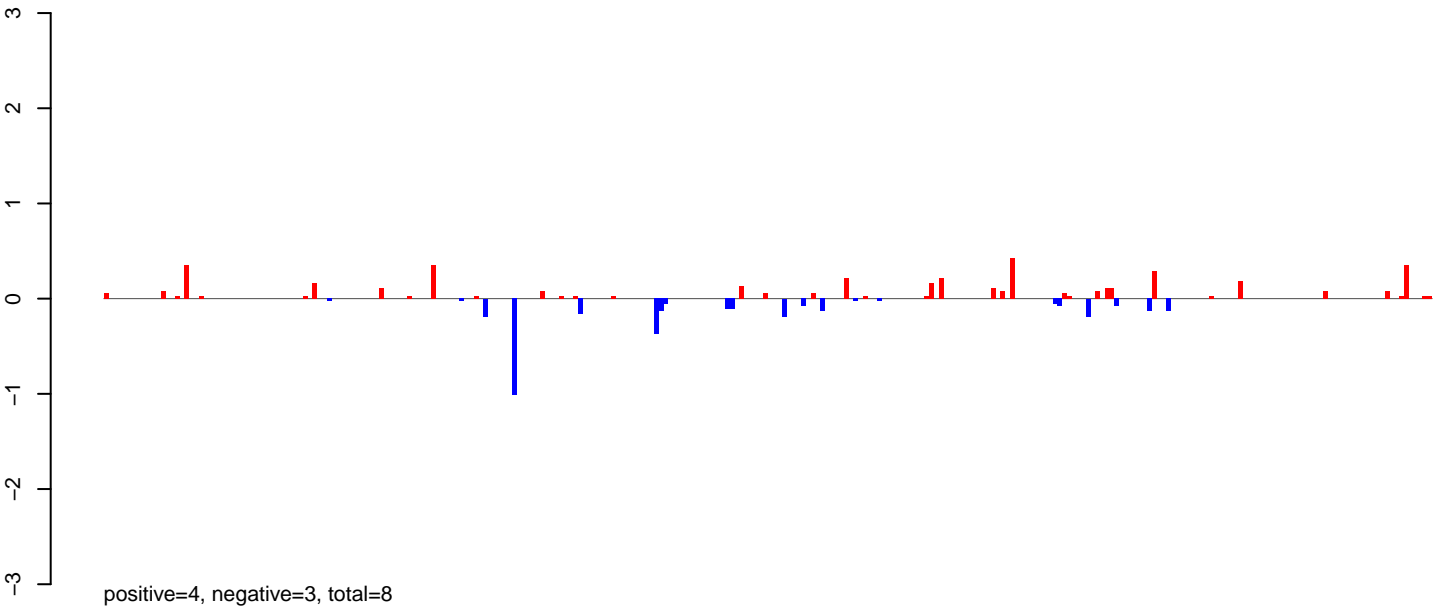

AeAeg\_Ovary\_BF48h\_cat.24\_35.rep

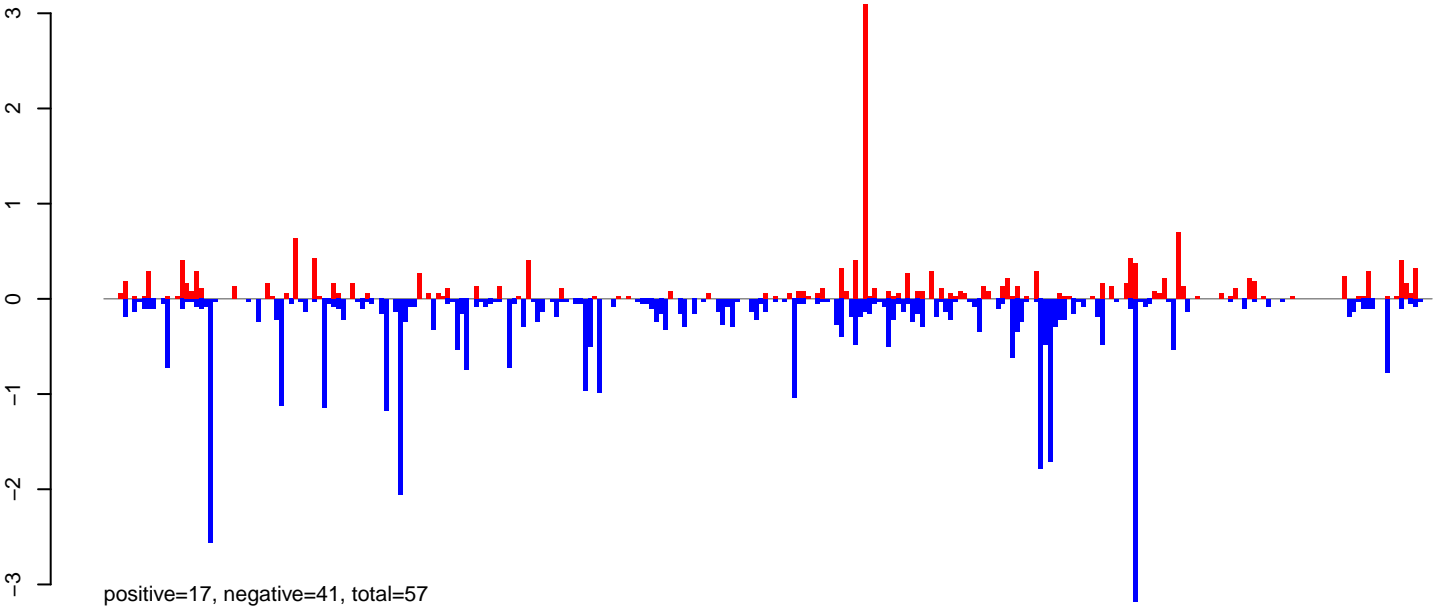

AeAeg\_Ovary\_BF48h\_cat.rep

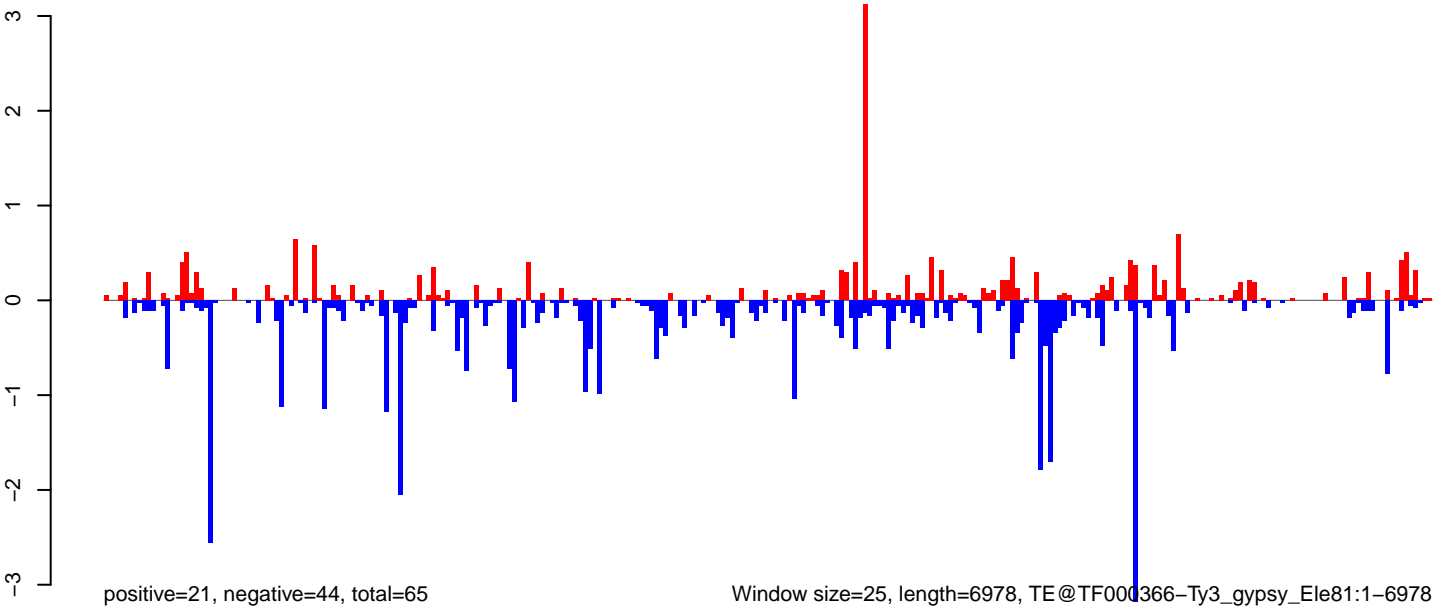

Window size=25, length=6978, TE@TF000366-Ty3\_gypsy\_Ele81:1-6978

AeAeg\_Ovary\_BF48h\_cat.18\_23.rep

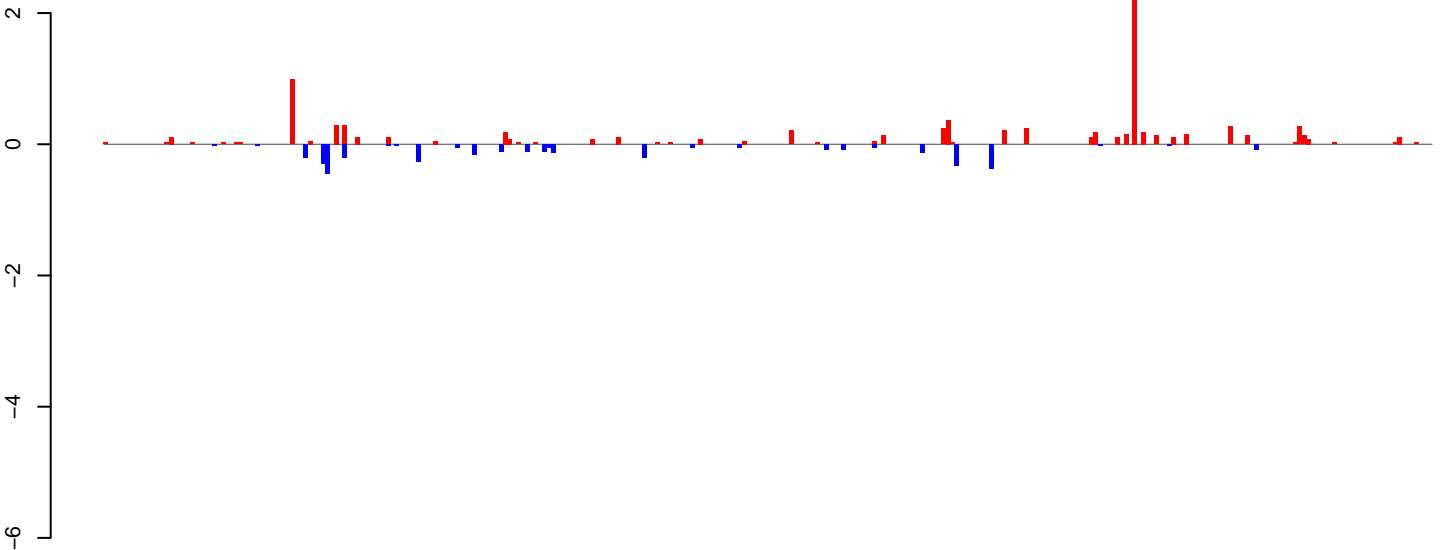

AeAeg\_Ovary\_BF48h\_cat.24\_35.rep

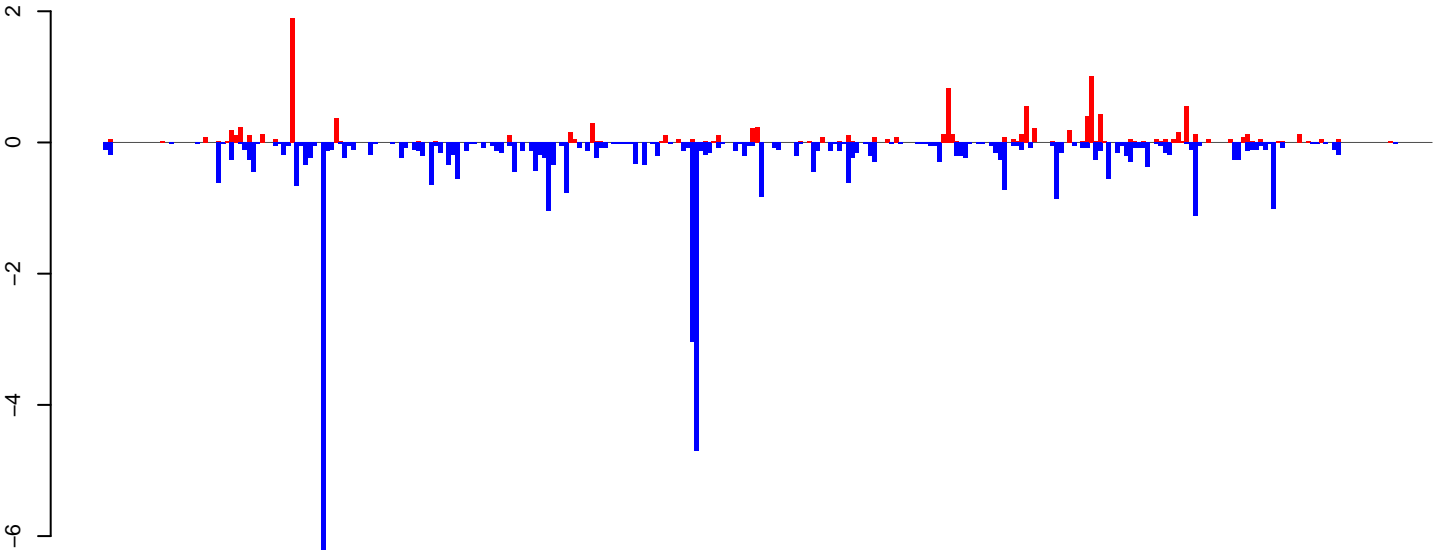

AeAeg\_Ovary\_BF48h\_cat.rep

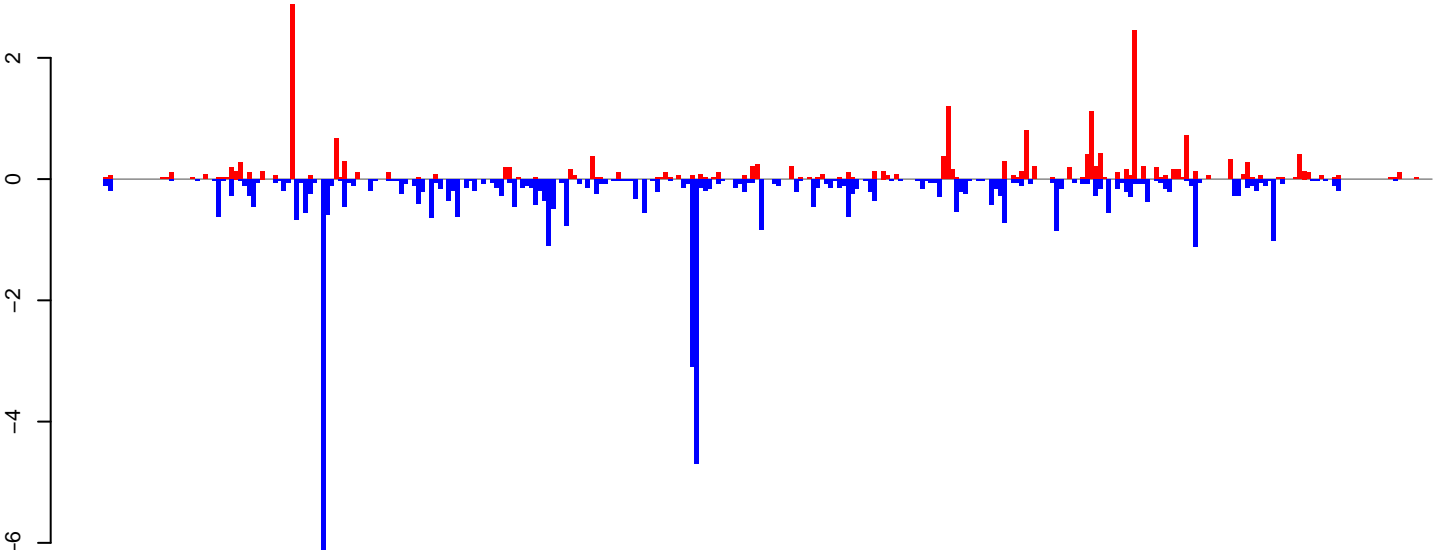

Window size=25, length=7639, TE@TF000303-Pao\_Bel\_Ele161:1-7639

0 2000 4000 6000

AeAeg\_Ovary\_BF48h\_cat.18\_23.rep

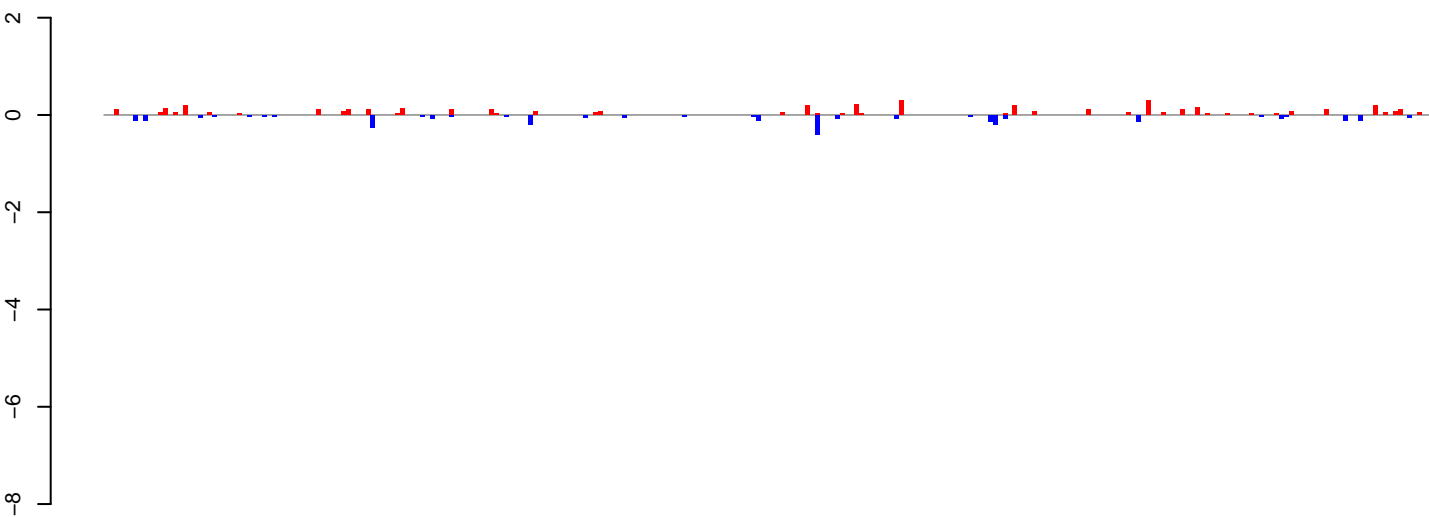

positive=4, negative=3, total=7

AeAeg\_Ovary\_BF48h\_cat.24\_35.rep

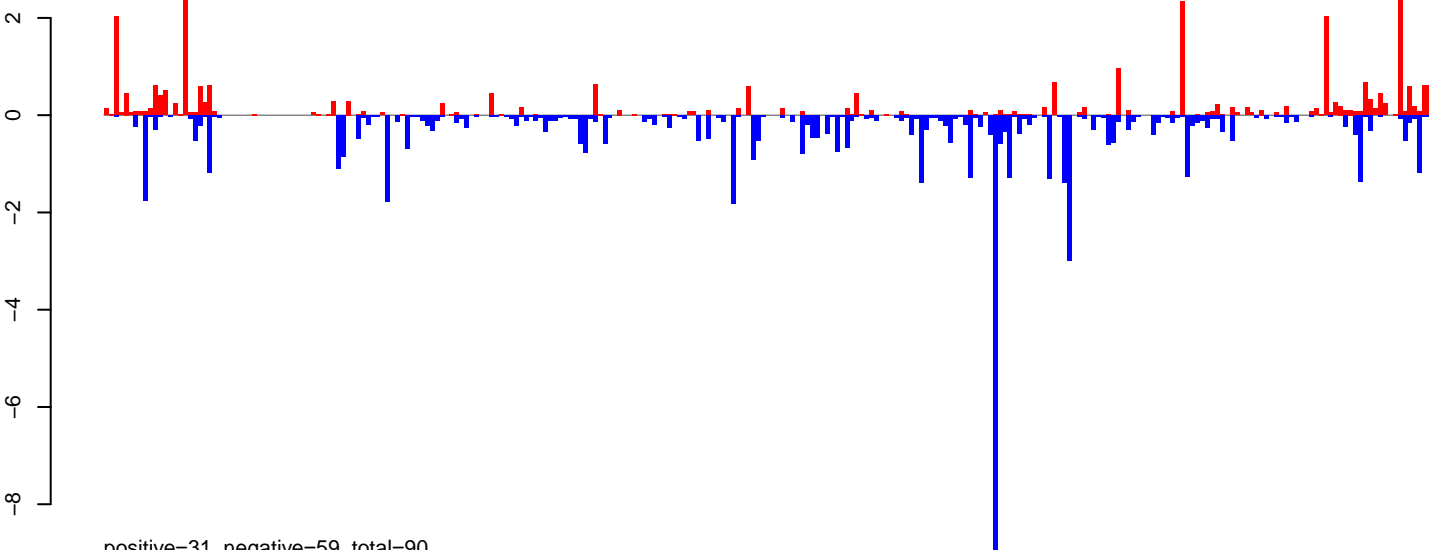

positive=31, negative=59, total=90

AeAeg\_Ovary\_BF48h\_cat.rep

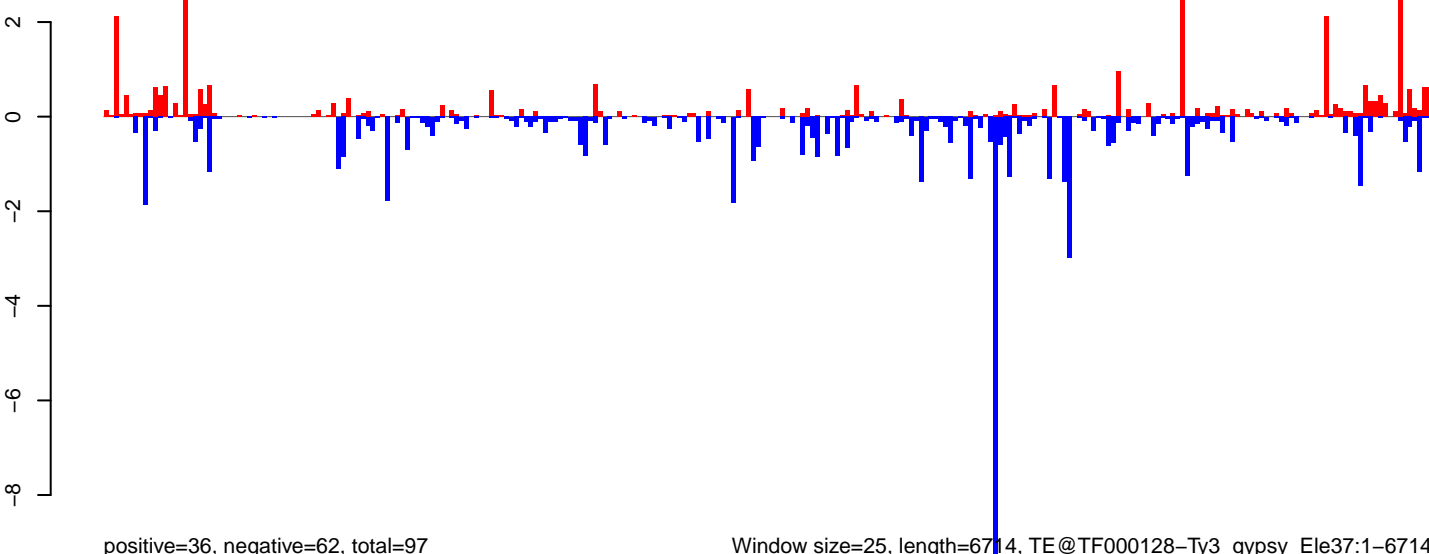

positive=36, negative=62, total=97

Window size=25, length=6714, TE@TF000128-Ty3\_gypsy\_Ele37:1-6714

0 1000 2000 3000 4000 5000 6000 7000

AeAeg\_Ovary\_BF48h\_cat.18\_23.rep

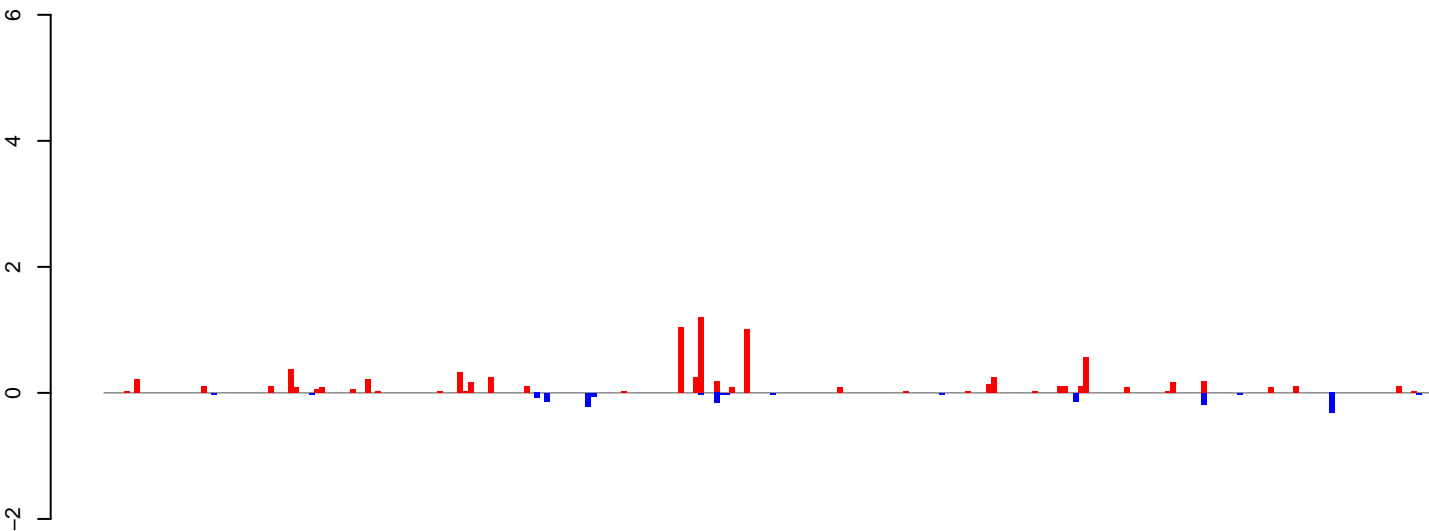

positive=8, negative=2, total=10

AeAeg\_Ovary\_BF48h\_cat.24\_35.rep

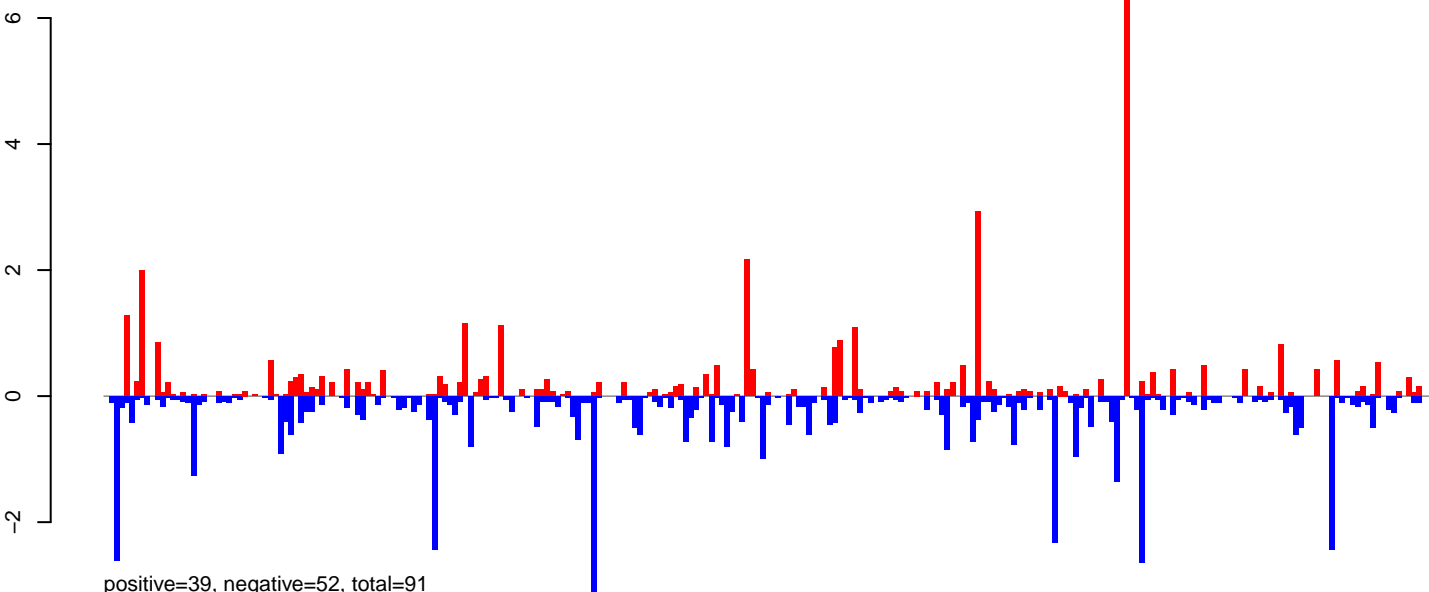

positive=39, negative=52, total=91

AeAeg\_Ovary\_BF48h\_cat.rep

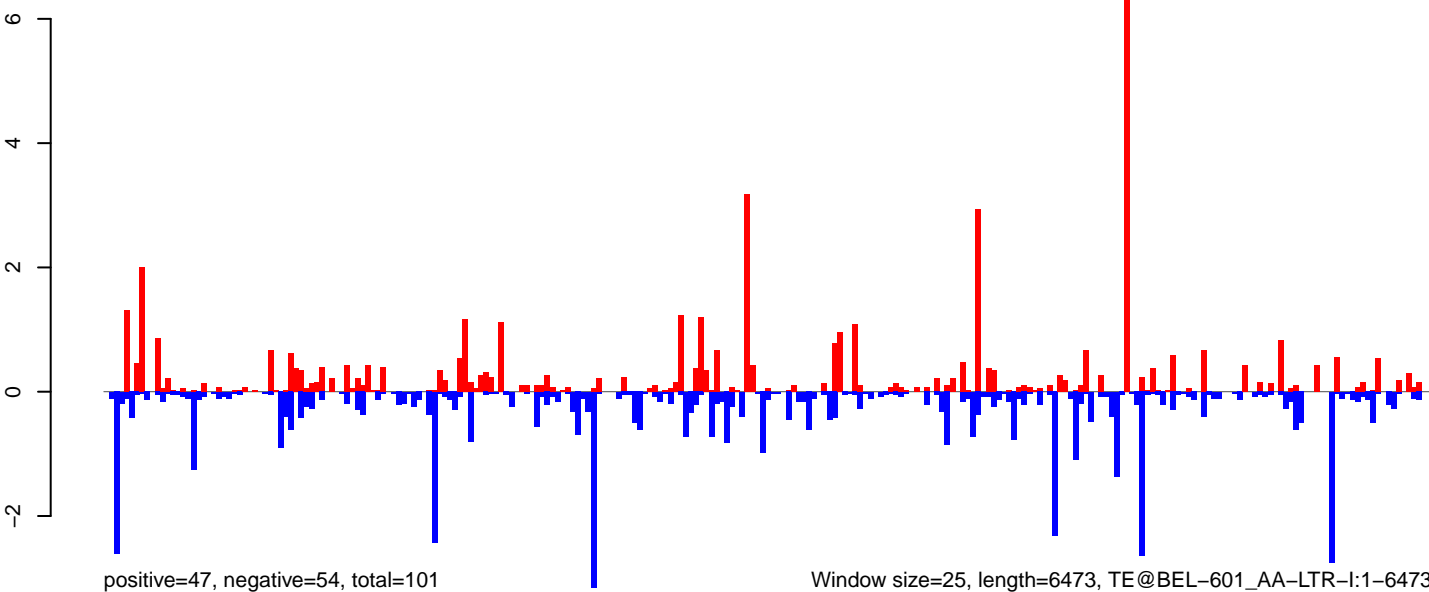

positive=47, negative=54, total=101

Window size=25, length=6473, TE@BEL-601\_AA-LTR-I:1-6473

0 1000 2000 3000 4000 5000 6000



AeAeg\_Ovary\_BF48h\_cat.18\_23.rep

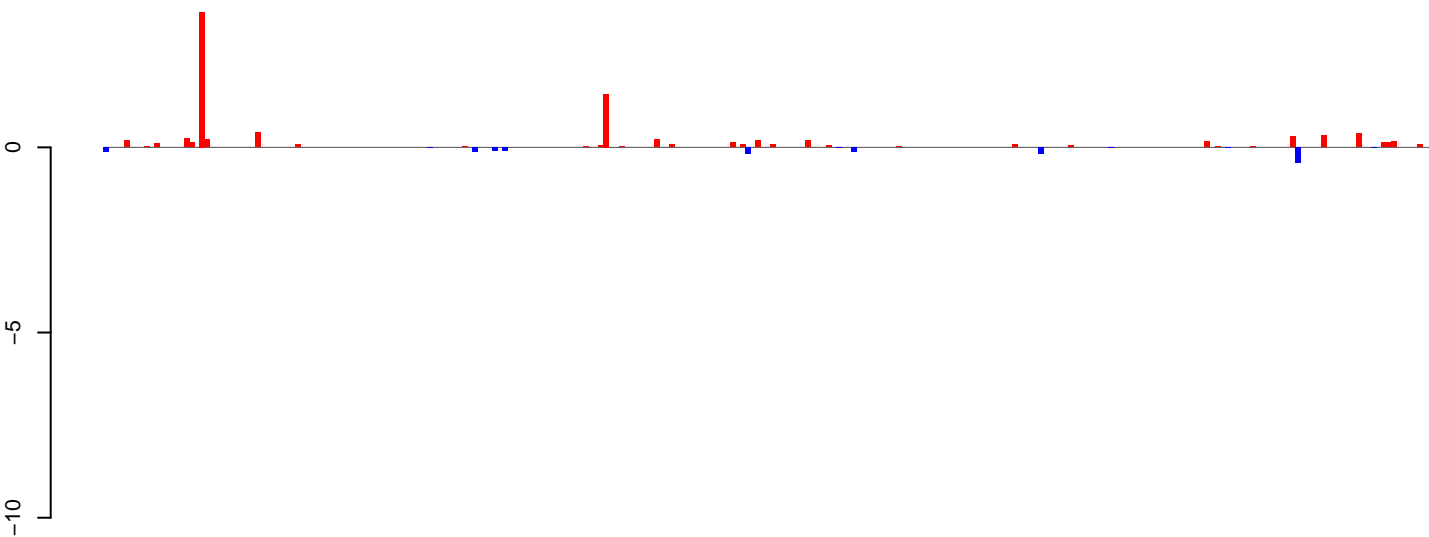

positive=10, negative=2, total=11

AeAeg\_Ovary\_BF48h\_cat.24\_35.rep

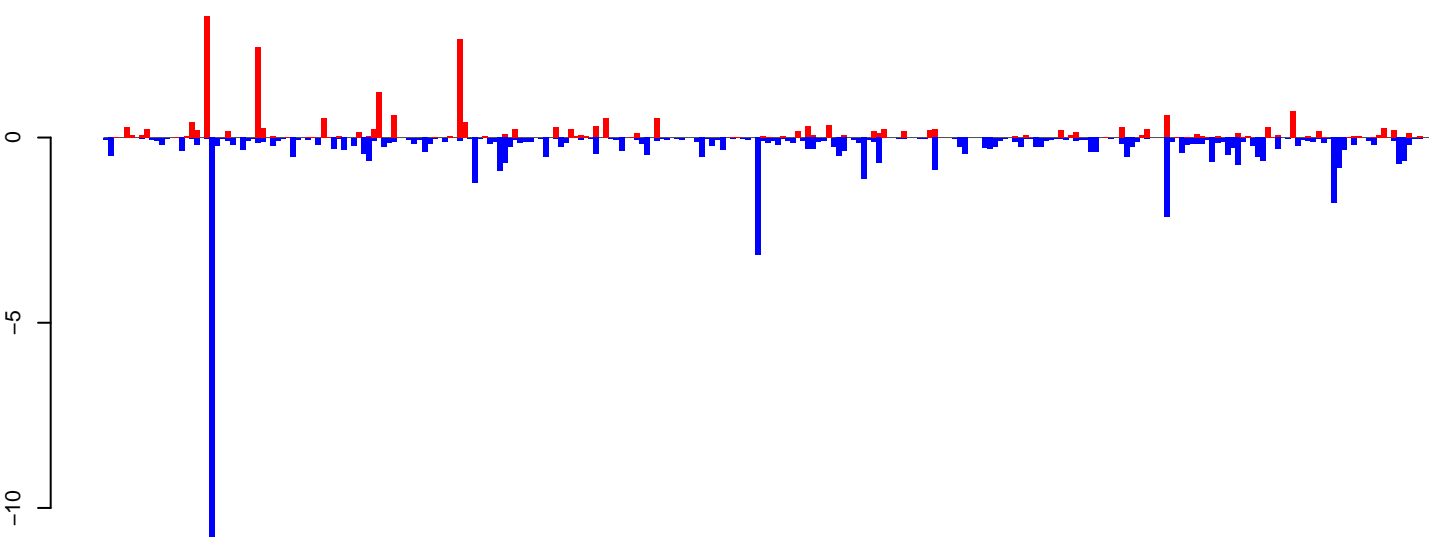

positive=24, negative=55, total=79

AeAeg\_Ovary\_BF48h\_cat.rep

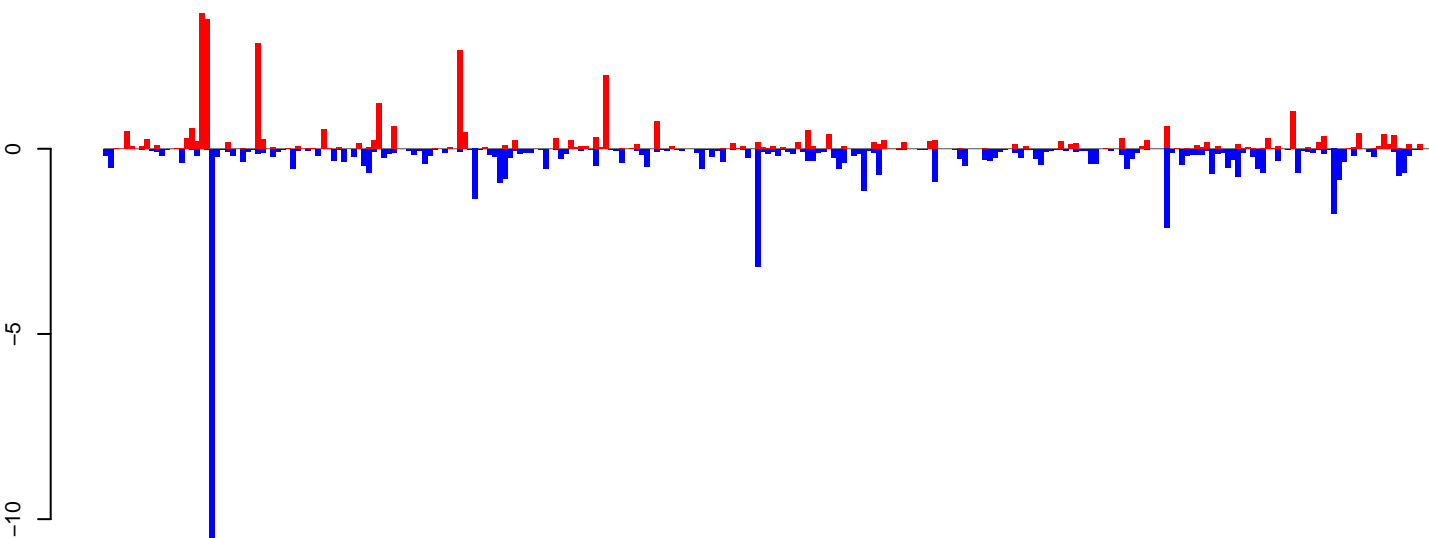

positive=33, negative=57, total=90

Window size=25, length=6551, TE@BEL-275\_AA-LTR-I:1-6551

0 1000 2000 3000 4000 5000 6000

AeAeg\_Ovary\_BF48h\_cat.18\_23.rep

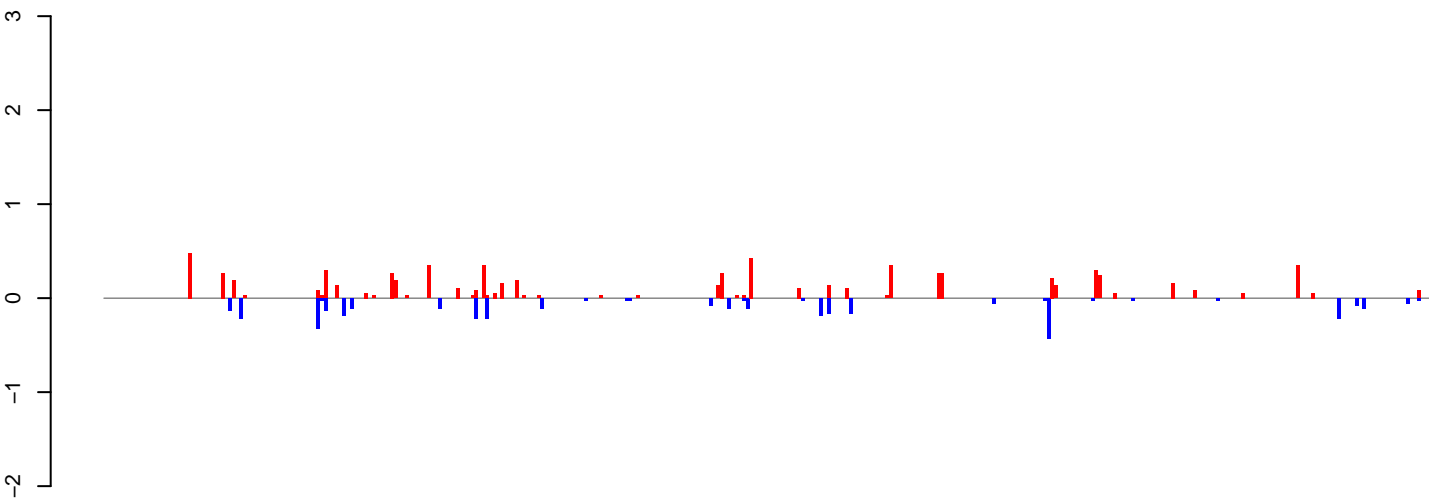

positive=7, negative=4, total=11

AeAeg\_Ovary\_BF48h\_cat.24\_35.rep

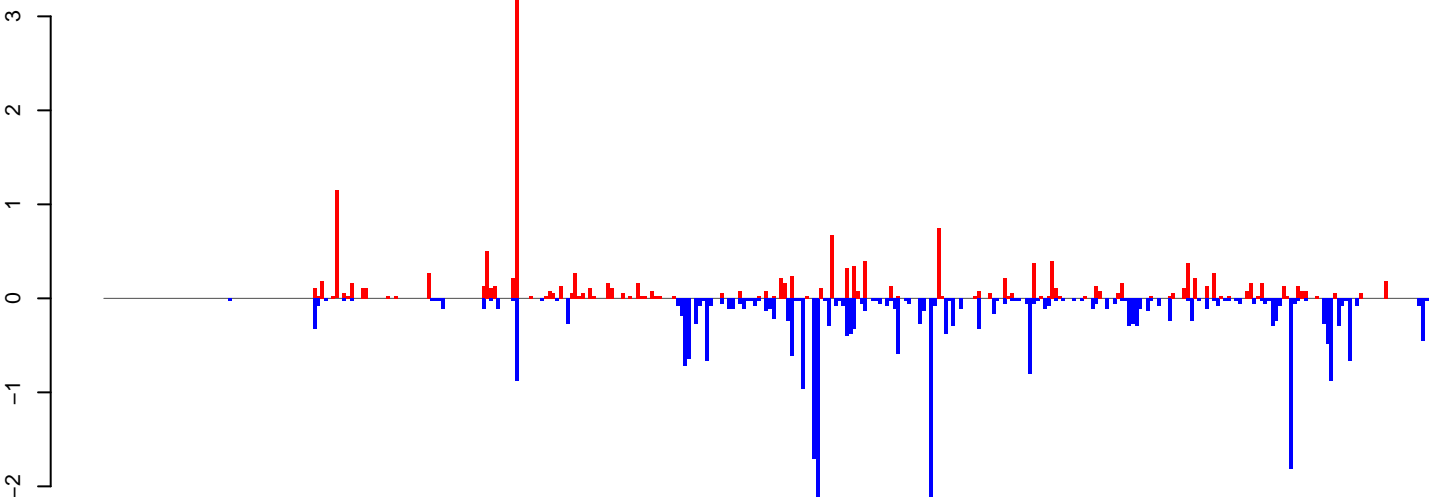

positive=17, negative=29, total=46

AeAeg\_Ovary\_BF48h\_cat.rep

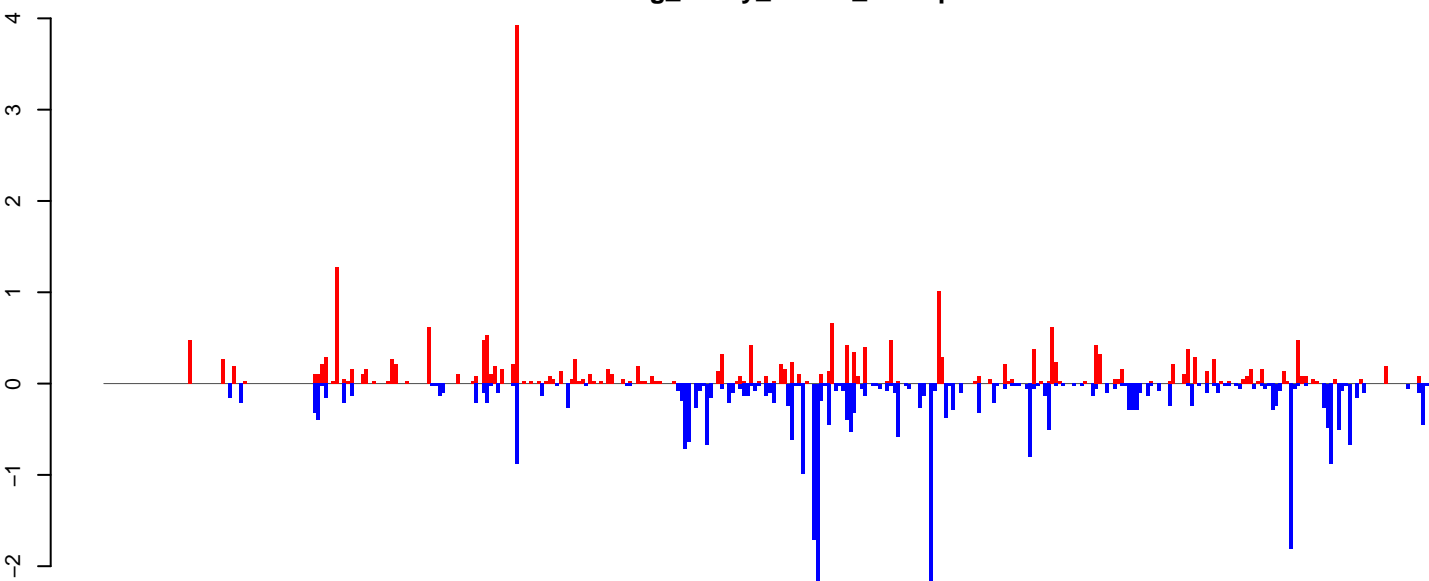

positive=24, negative=33, total=57

Window size=25, length=9037, TE@AF134899.1:1-9037

0 2000 4000 6000 8000

AeAeg\_Ovary\_BF48h\_cat.18\_23.rep

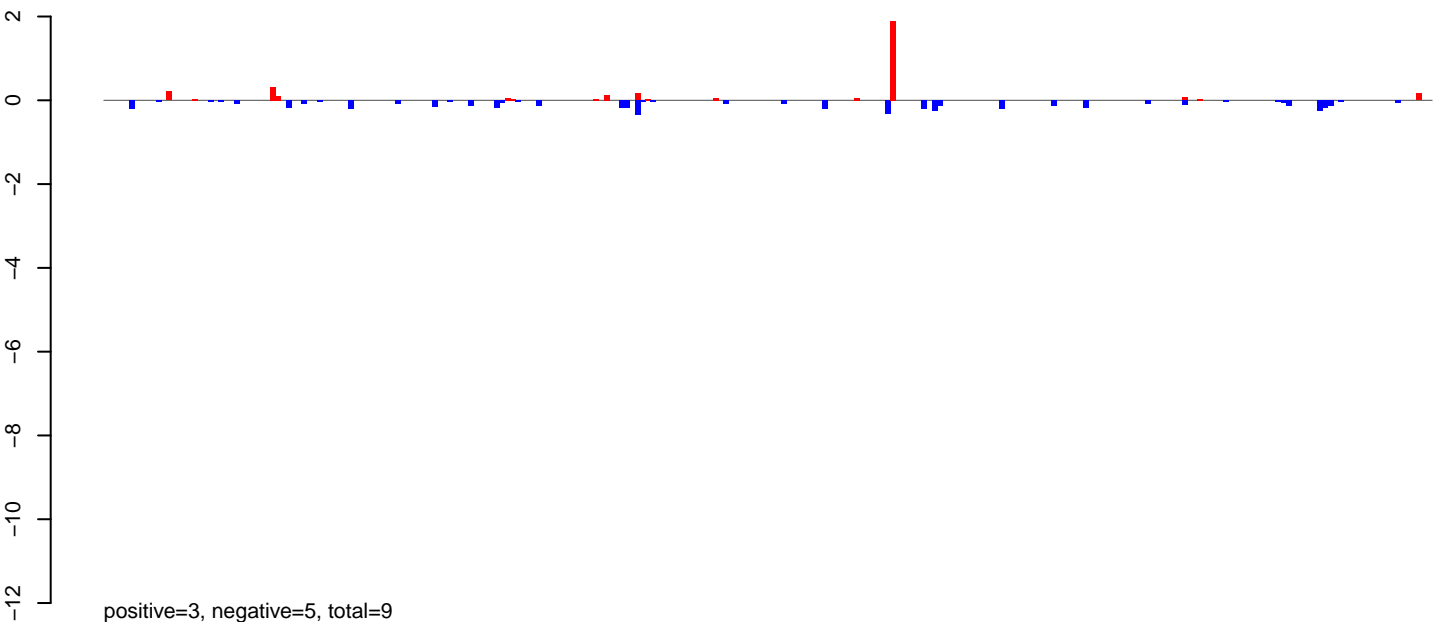

AeAeg\_Ovary\_BF48h\_cat.24\_35.rep

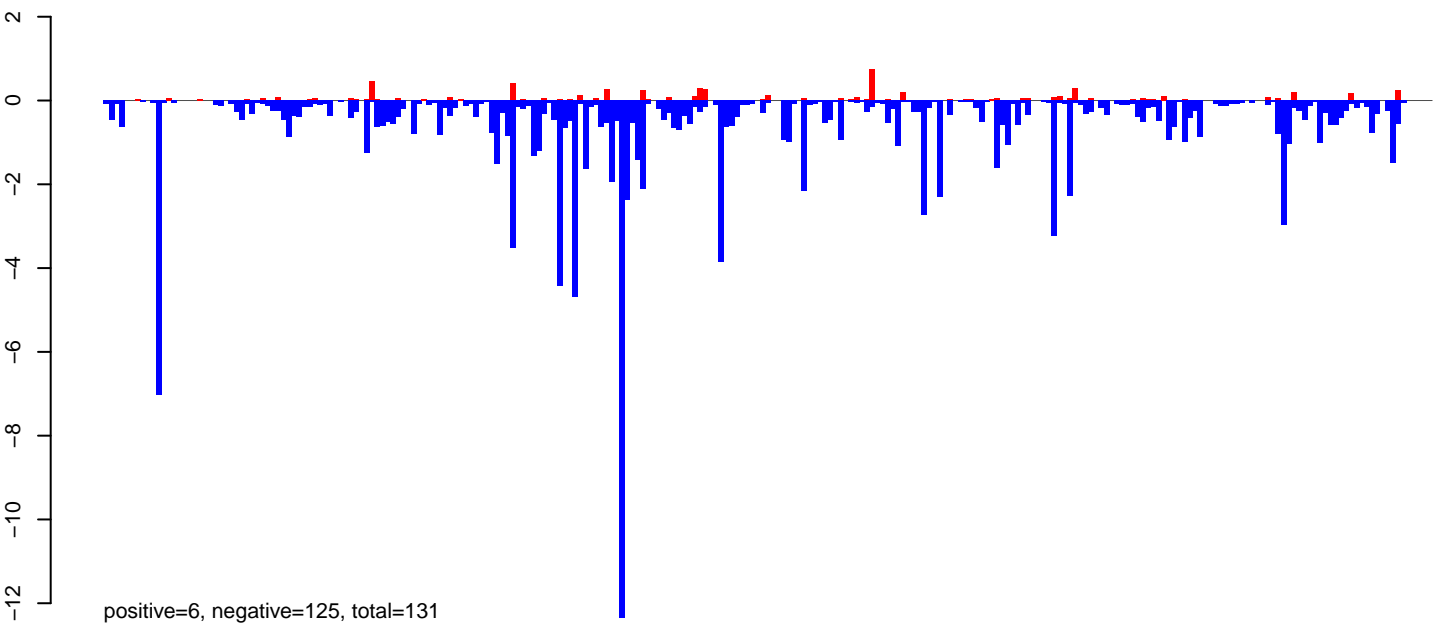

AeAeg\_Ovary\_BF48h\_cat.rep

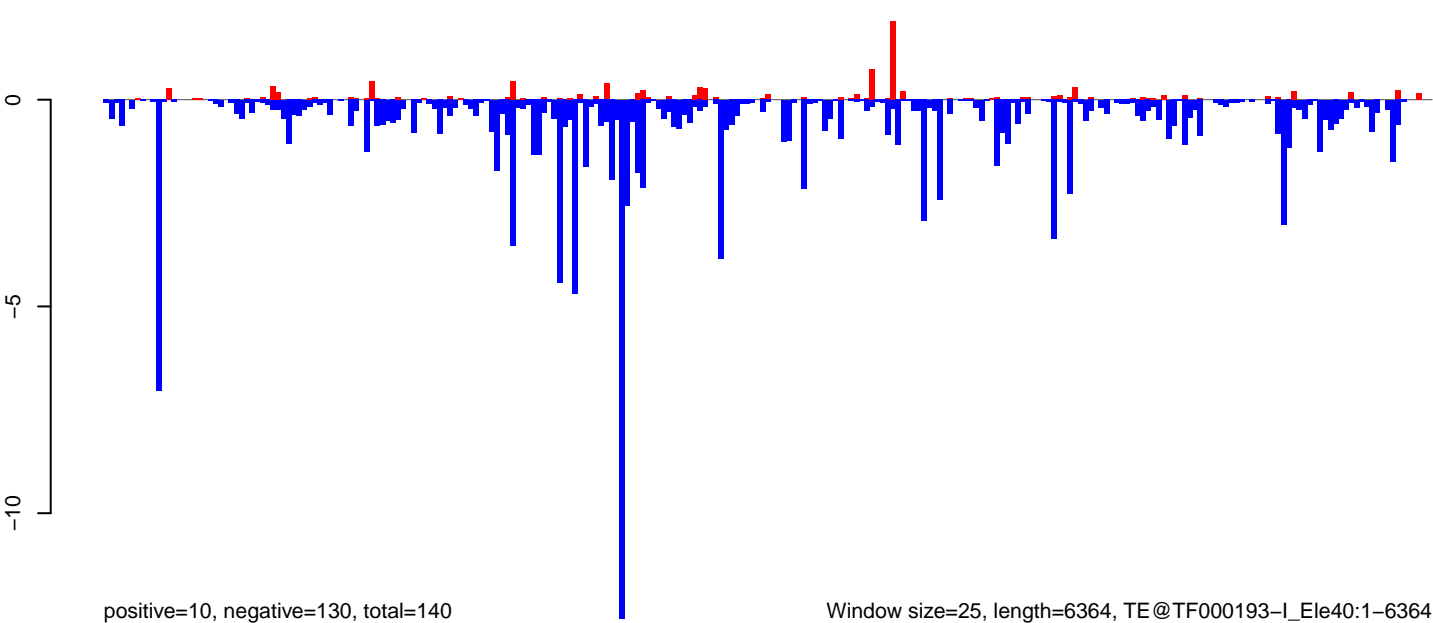

**AeAeg\_Ovary\_BF48h\_cat.18\_23.rep**

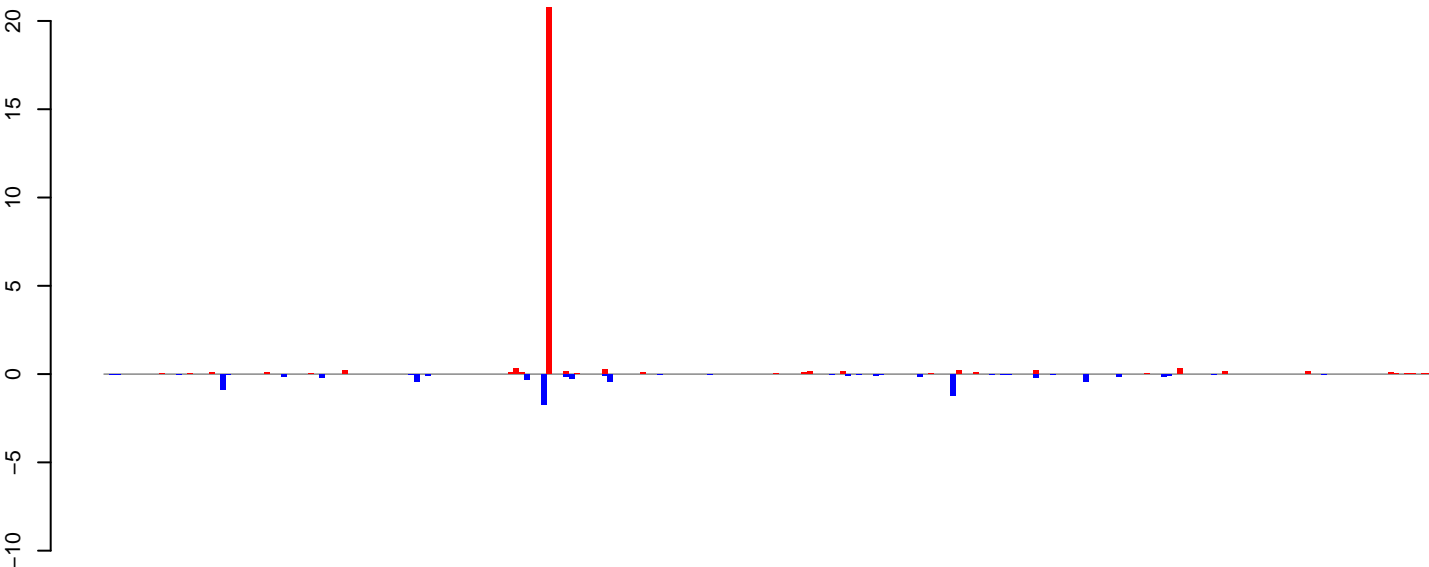

positive=24, negative=8, total=32

**AeAeg\_Ovary\_BF48h\_cat.24\_35.rep**

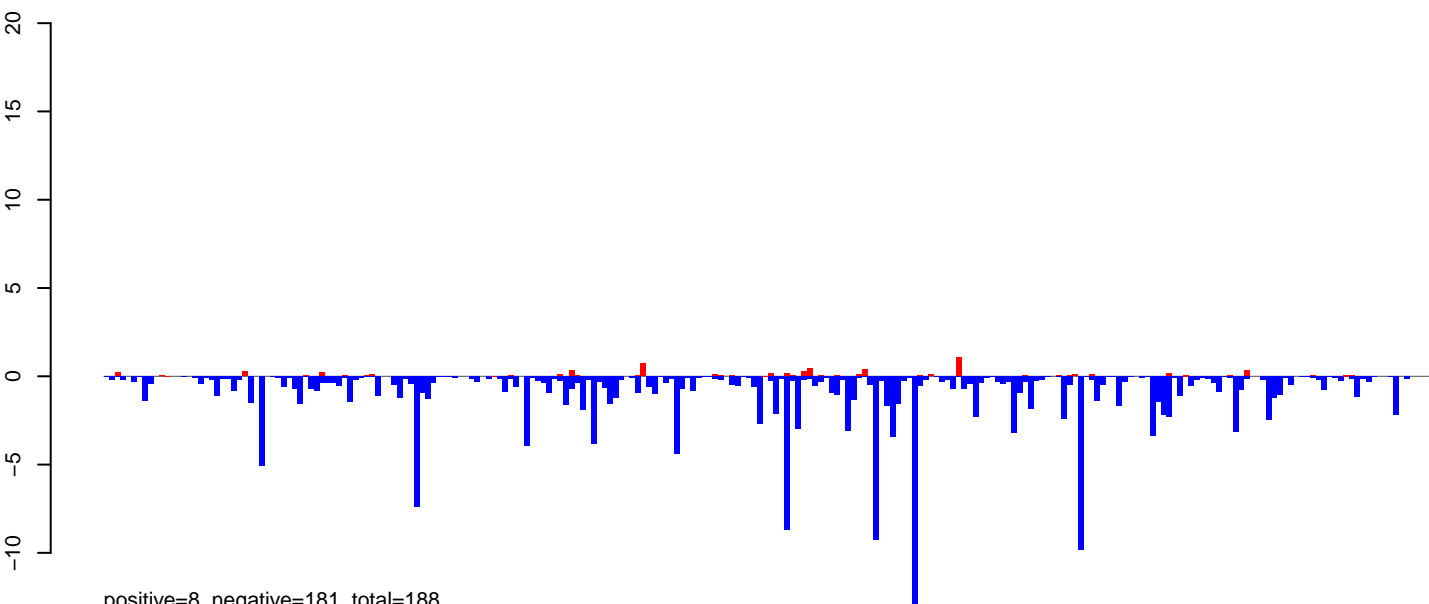

positive=8, negative=181, total=188

**AeAeg\_Ovary\_BF48h\_cat.rep**

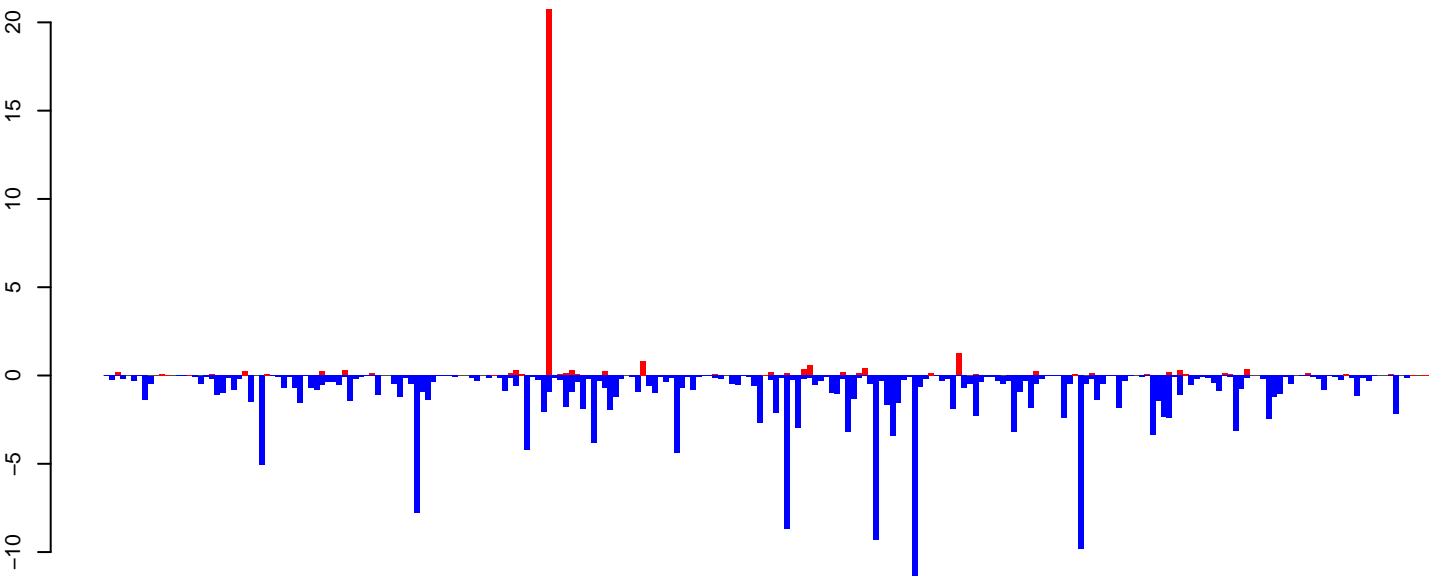

positive=32, negative=189, total=220

Window size=25, length=5990, TE@I\_Ele42:1-5990

0 1000 2000 3000 4000 5000 6000

AeAeg\_Ovary\_BF48h\_cat.18\_23.rep

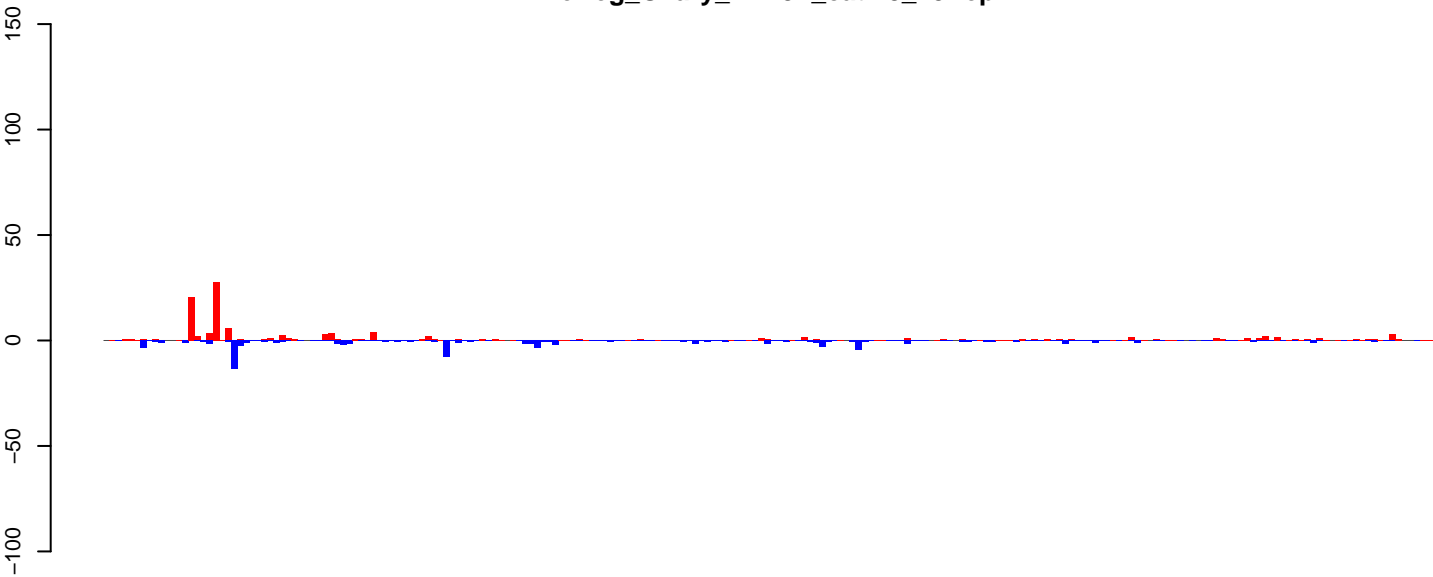

positive=139, negative=102, total=241

AeAeg\_Ovary\_BF48h\_cat.24\_35.rep

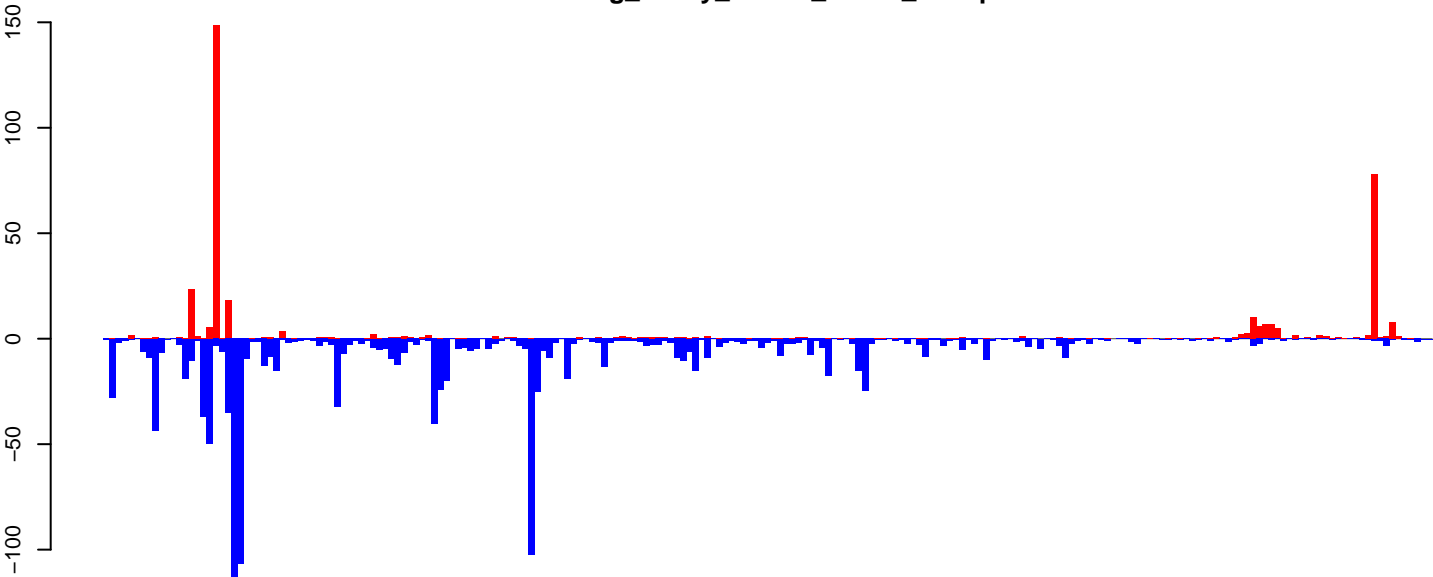

positive=390, negative=1255, total=1645

AeAeg\_Ovary\_BF48h\_cat.rep

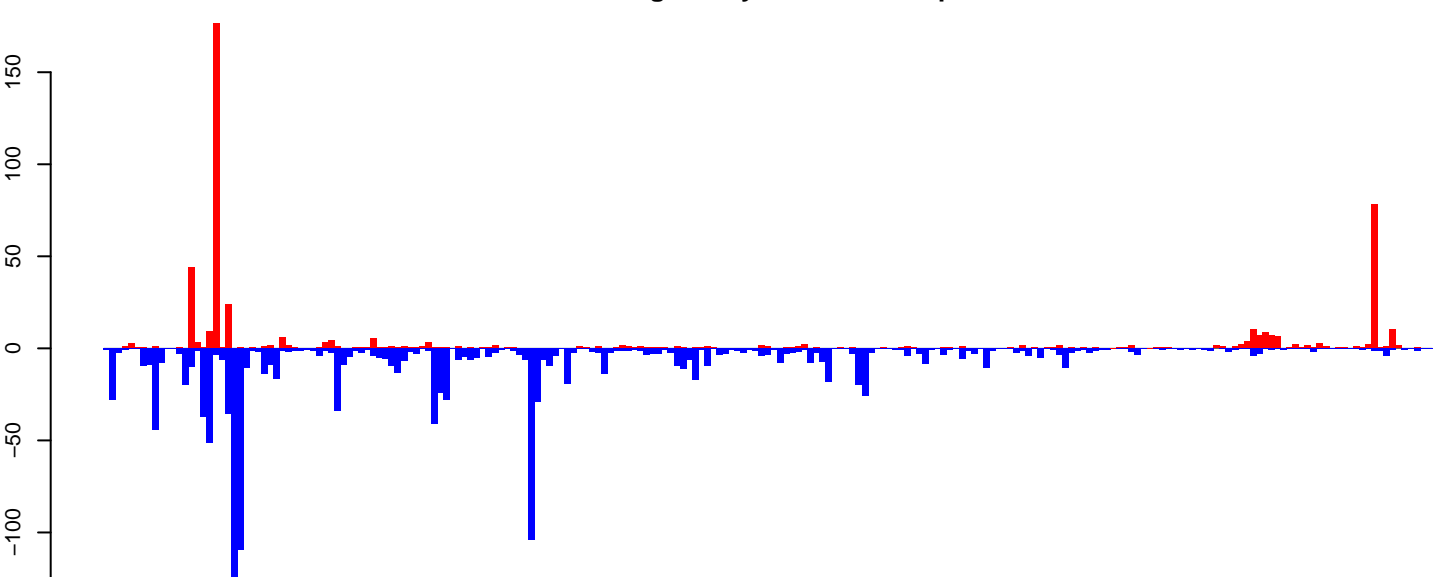

positive=529, negative=1357, total=1886

Window size=25, length=5466, TE@R1\_Ele1:1-5466

0 1000 2000 3000 4000 5000

AeAeg\_Ovary\_BF48h\_cat.18\_23.rep

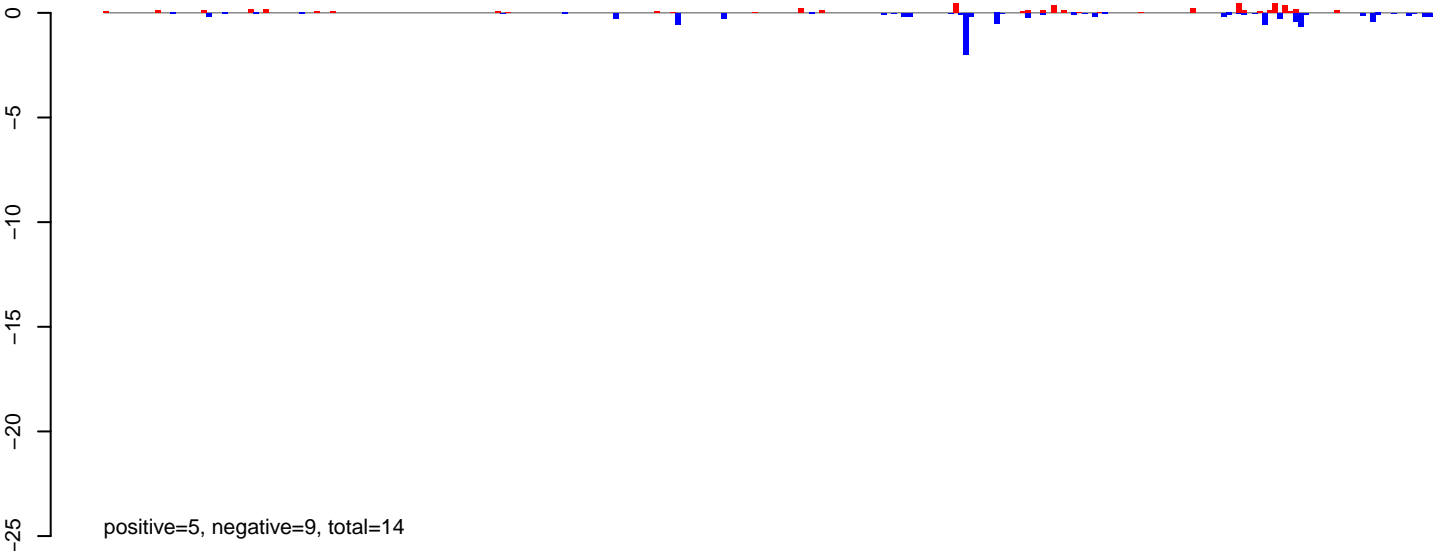

AeAeg\_Ovary\_BF48h\_cat.24\_35.rep

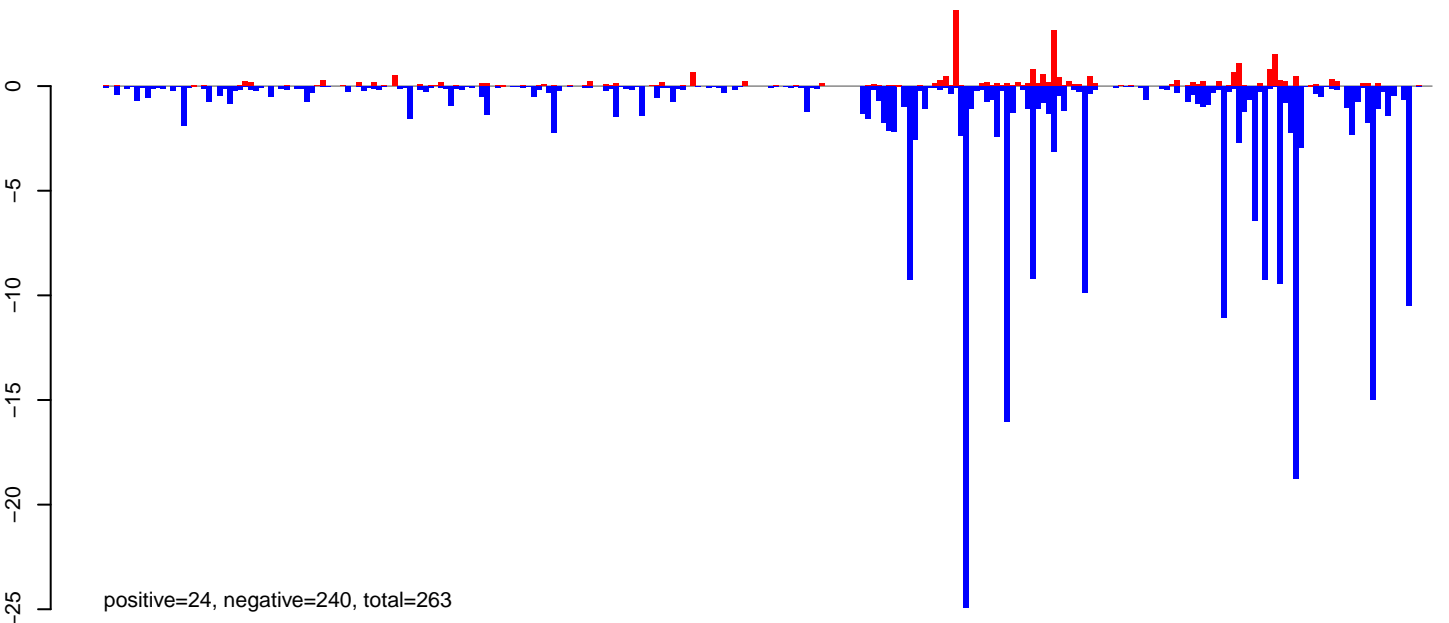

AeAeg\_Ovary\_BF48h\_cat.rep

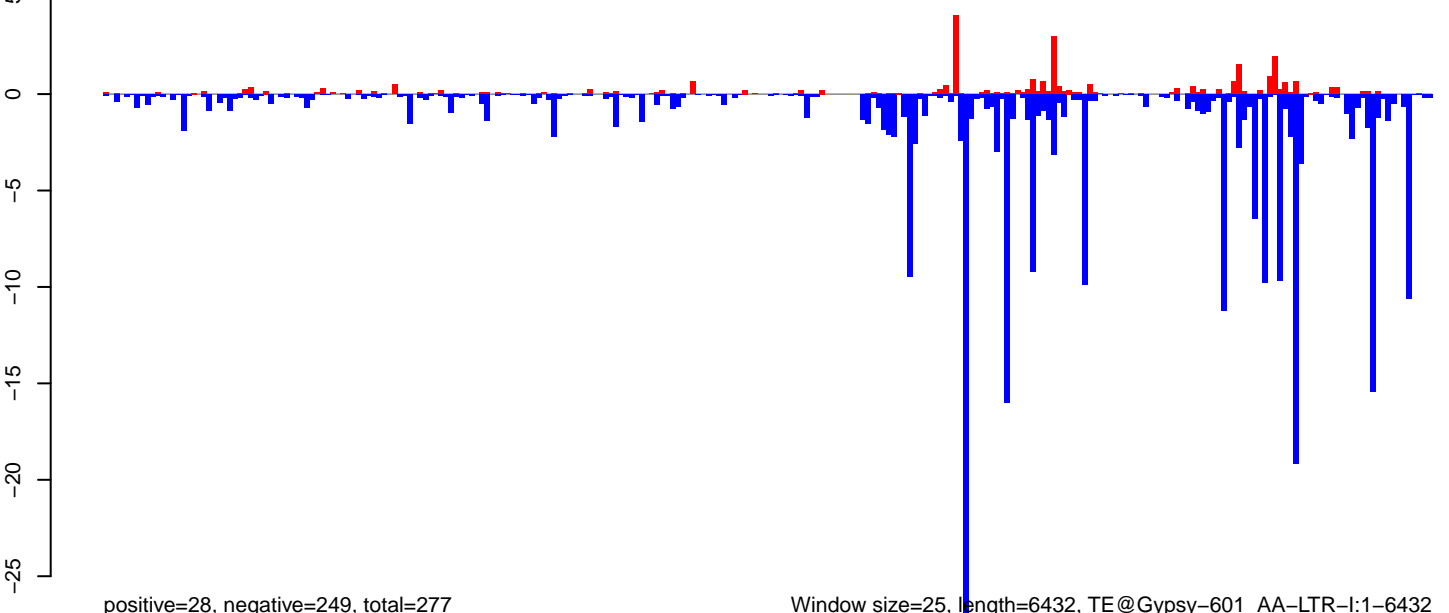

Window size=25, length=6432, TE@Gypsy-601\_AA-LTR-I:1-6432

0 1000 2000 3000 4000 5000 6000

**AeAeg\_Ovary\_BF48h\_cat.18\_23.rep**

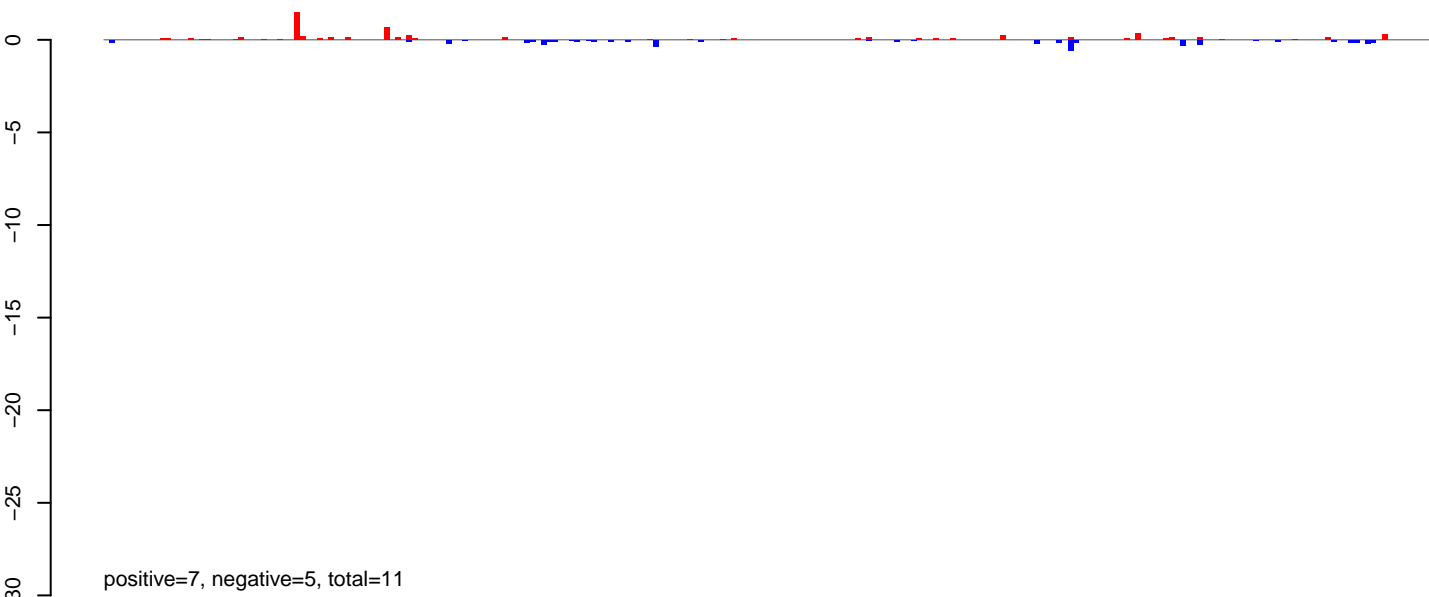

**AeAeg\_Ovary\_BF48h\_cat.24\_35.rep**

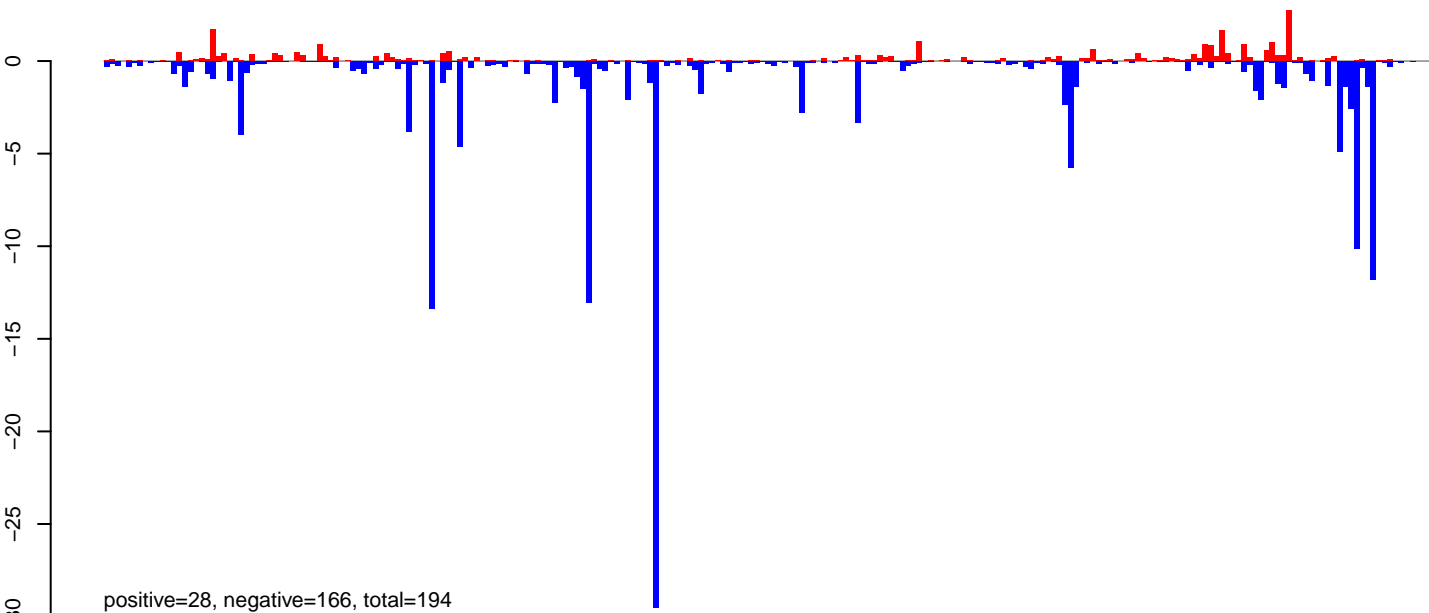

**AeAeg\_Ovary\_BF48h\_cat.rep**

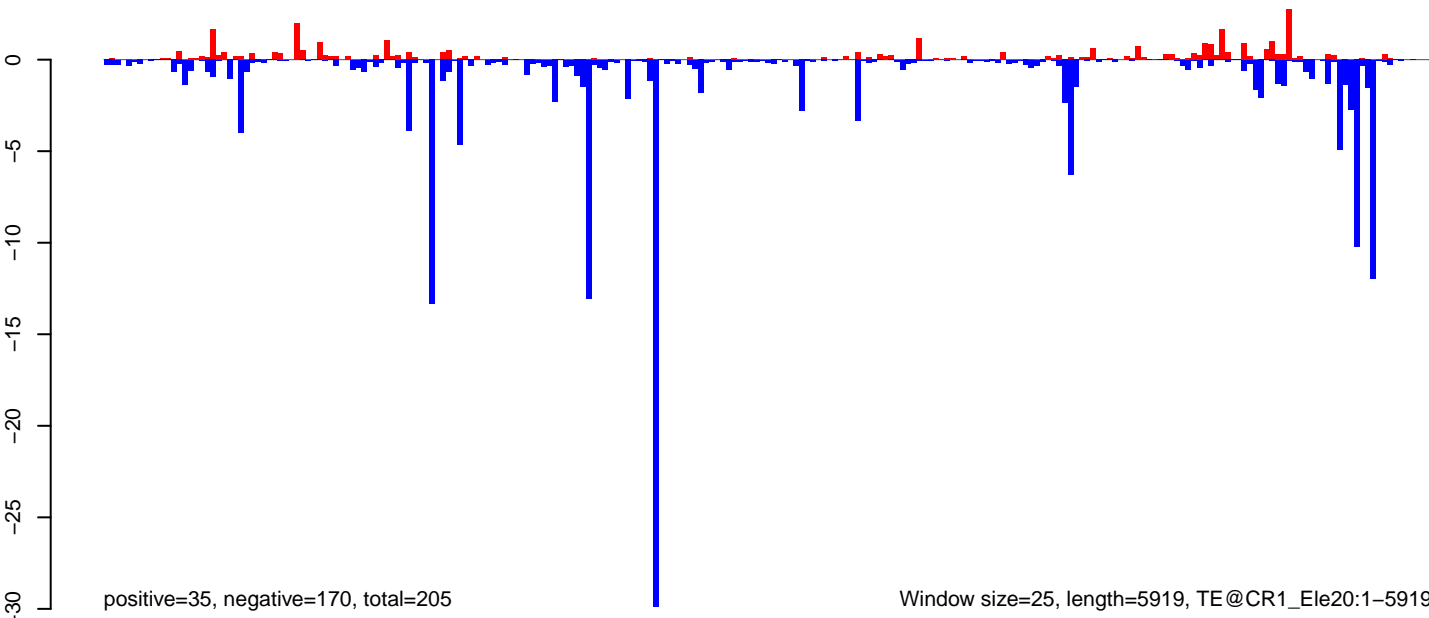

AeAeg\_Ovary\_BF48h\_cat.18\_23.rep

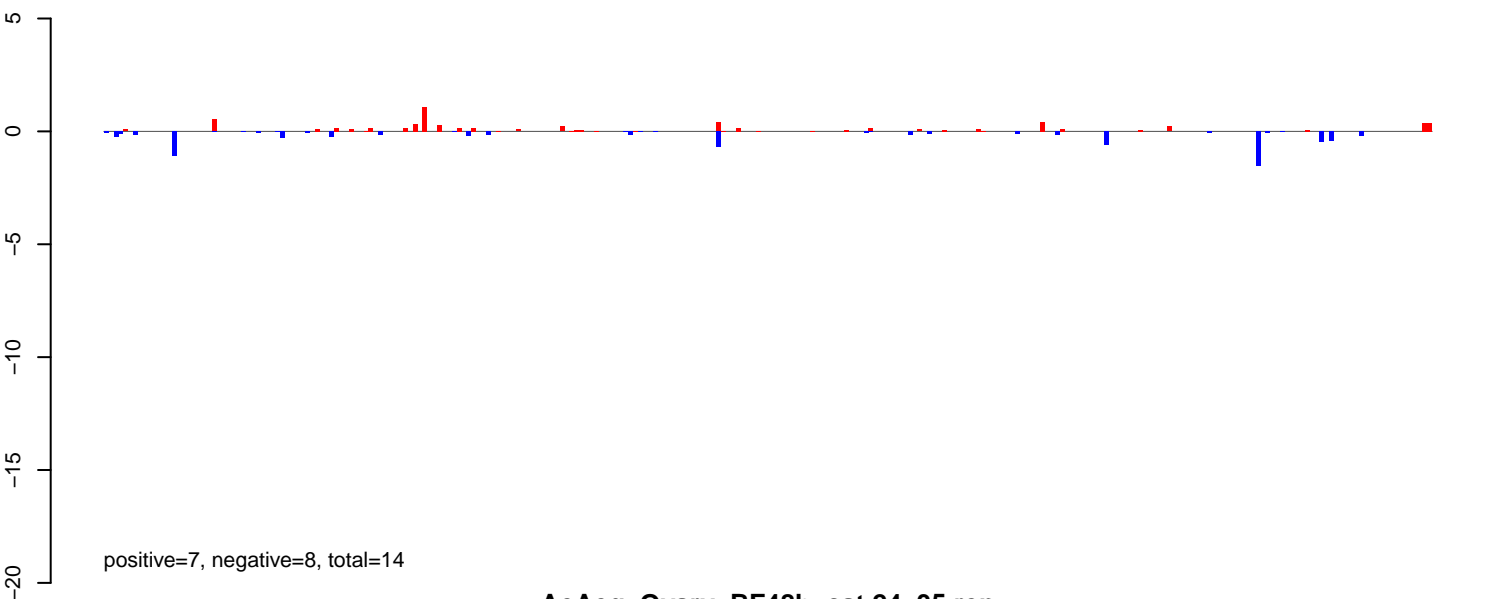

AeAeg\_Ovary\_BF48h\_cat.24\_35.rep

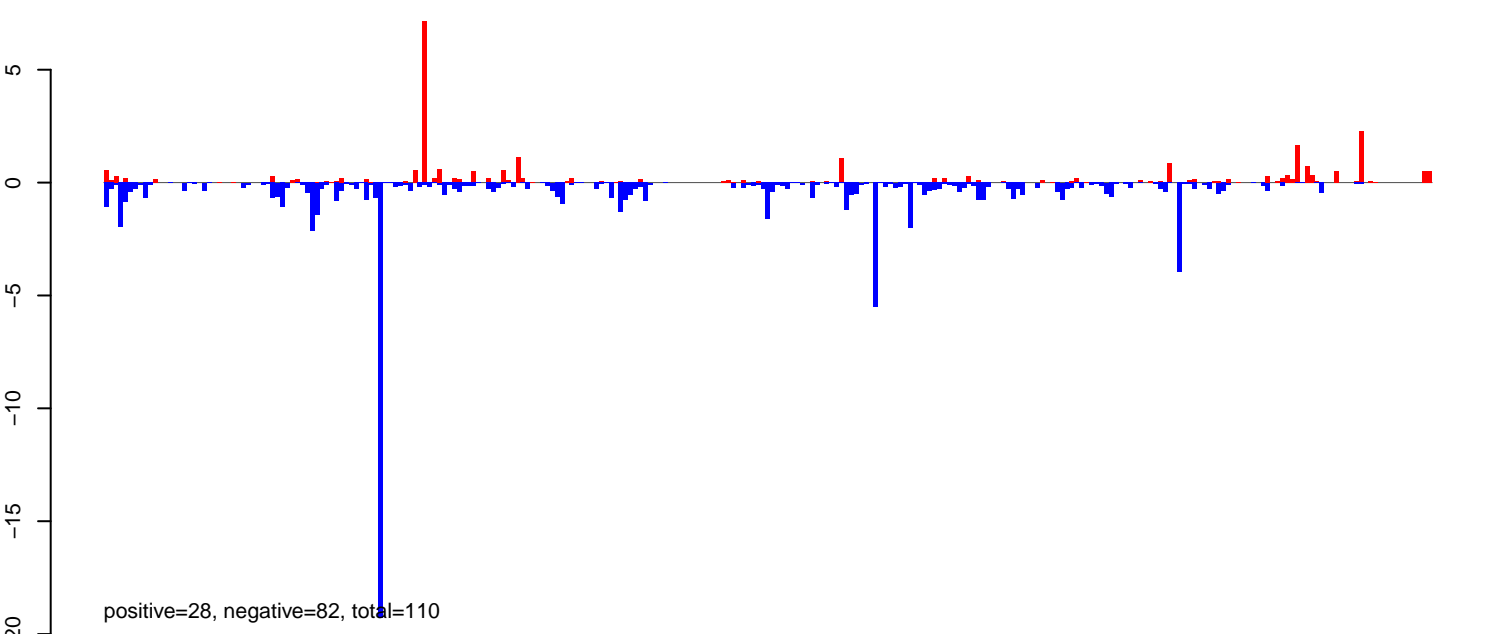

AeAeg\_Ovary\_BF48h\_cat.rep

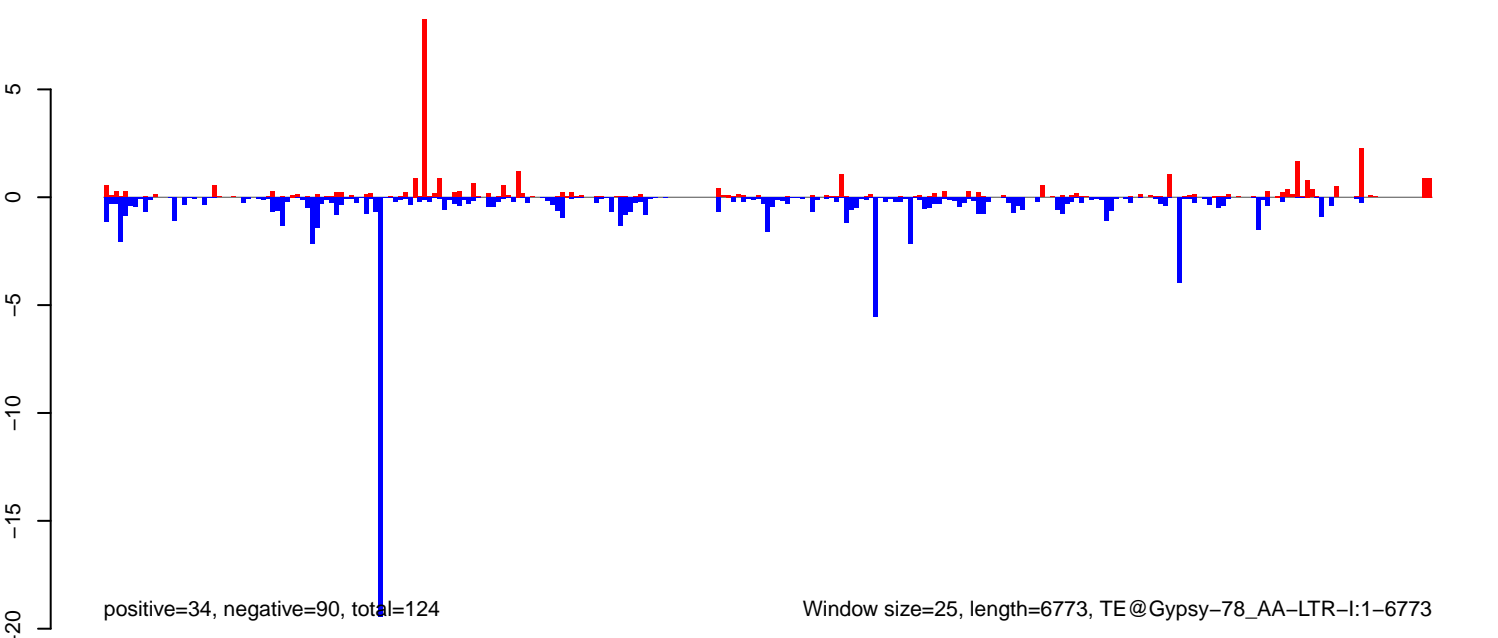



**AeAeg\_Ovary\_BF48h\_cat.18\_23.rep**

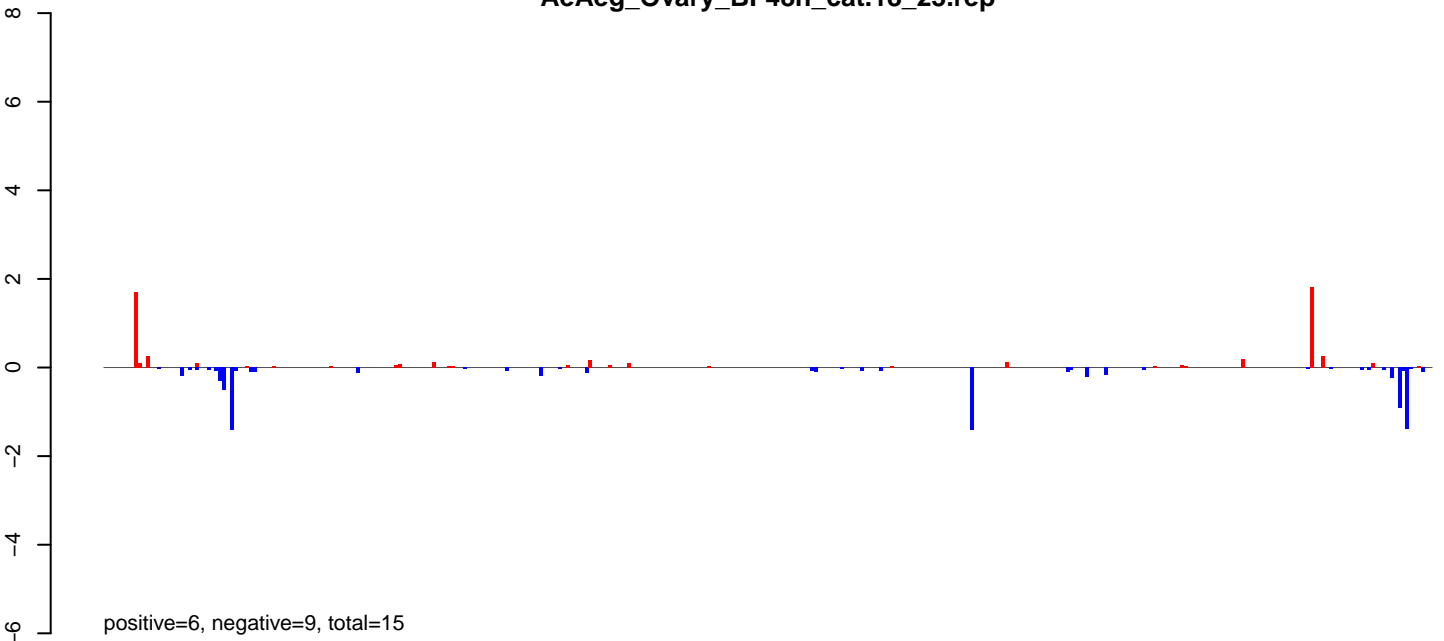

**AeAeg\_Ovary\_BF48h\_cat.24\_35.rep**

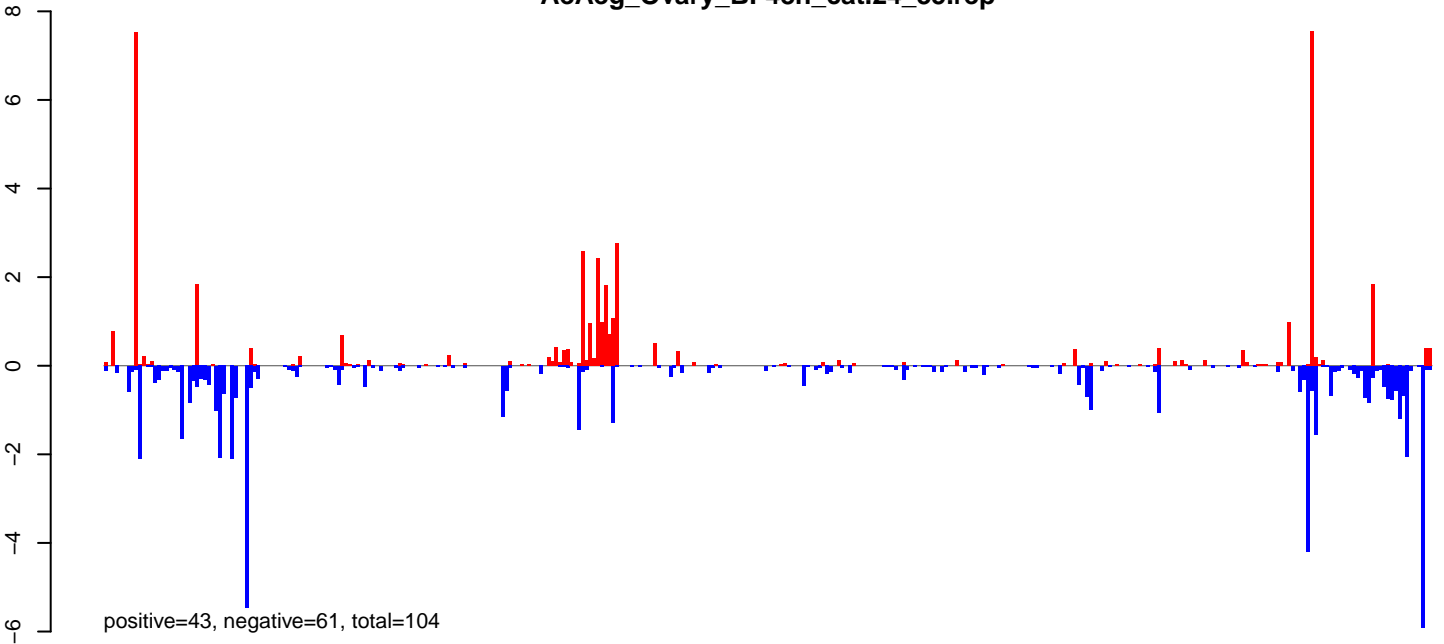

**AeAeg\_Ovary\_BF48h\_cat.rep**

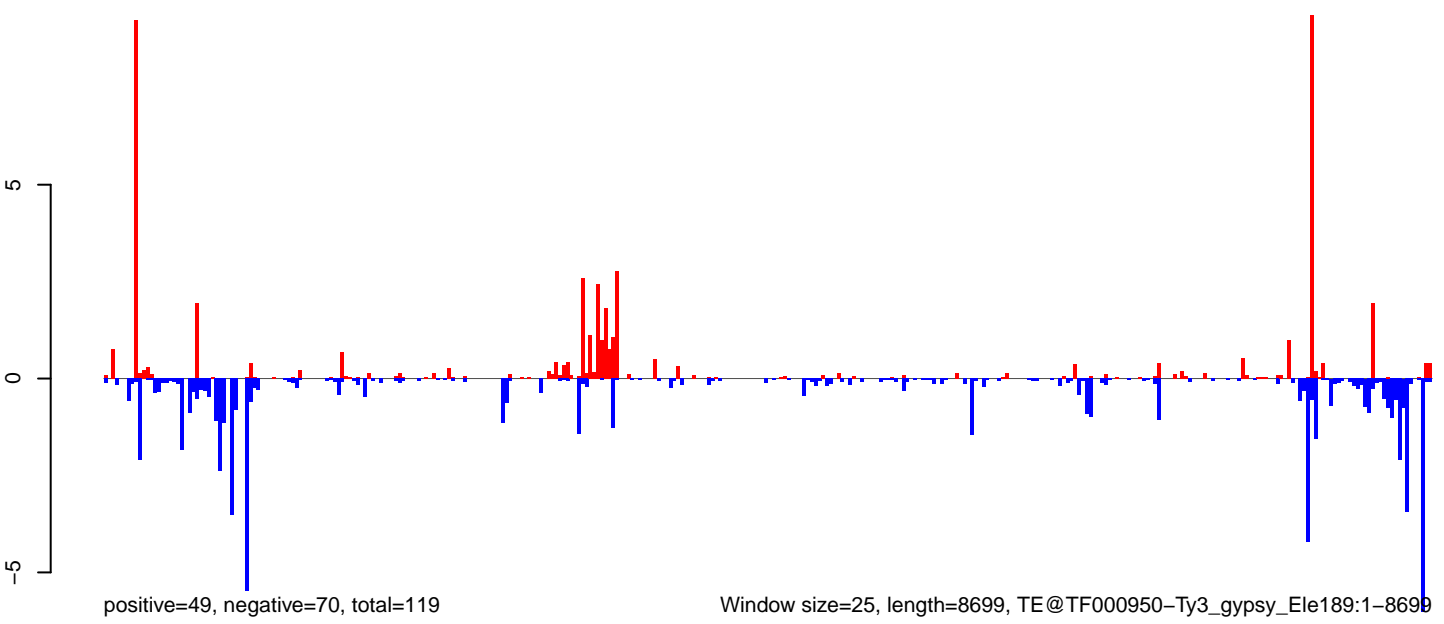

Window size=25, length=8699, TE@TF000950-Ty3\_gypsy\_Ele189:1-8699

0 2000 4000 6000 8000

AeAeg\_Ovary\_BF48h\_cat.18\_23.rep

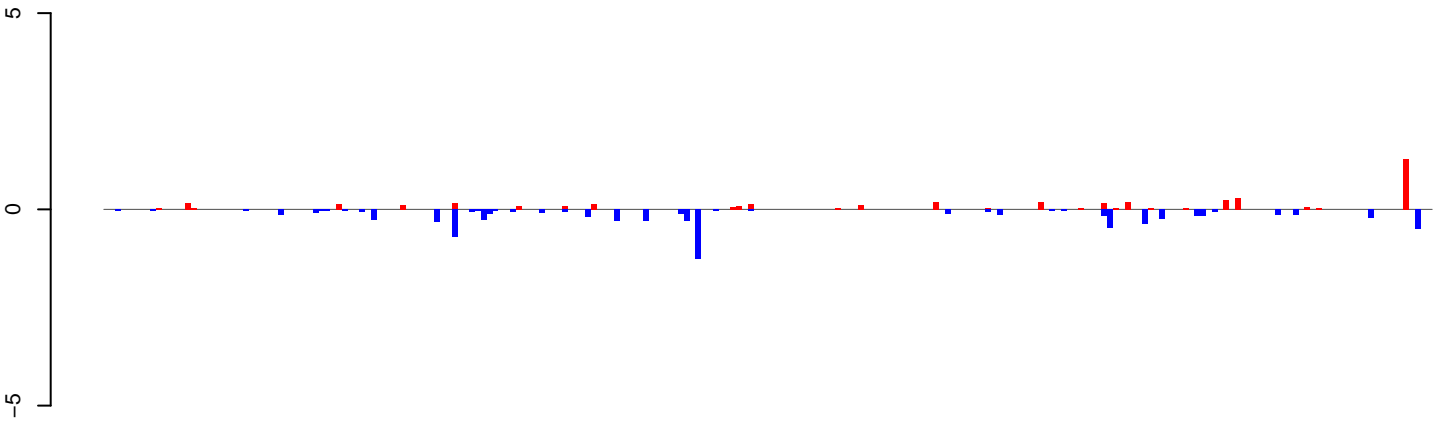

positive=4, negative=8, total=12

AeAeg\_Ovary\_BF48h\_cat.24\_35.rep

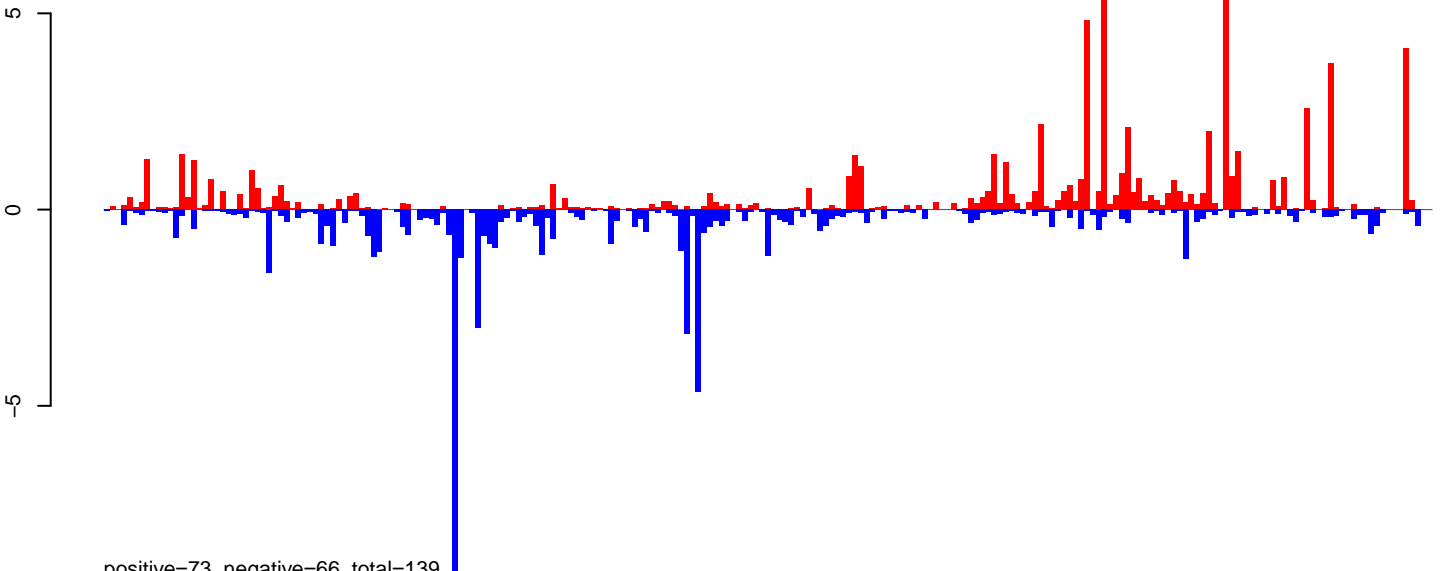

positive=73, negative=66, total=139

AeAeg\_Ovary\_BF48h\_cat.rep

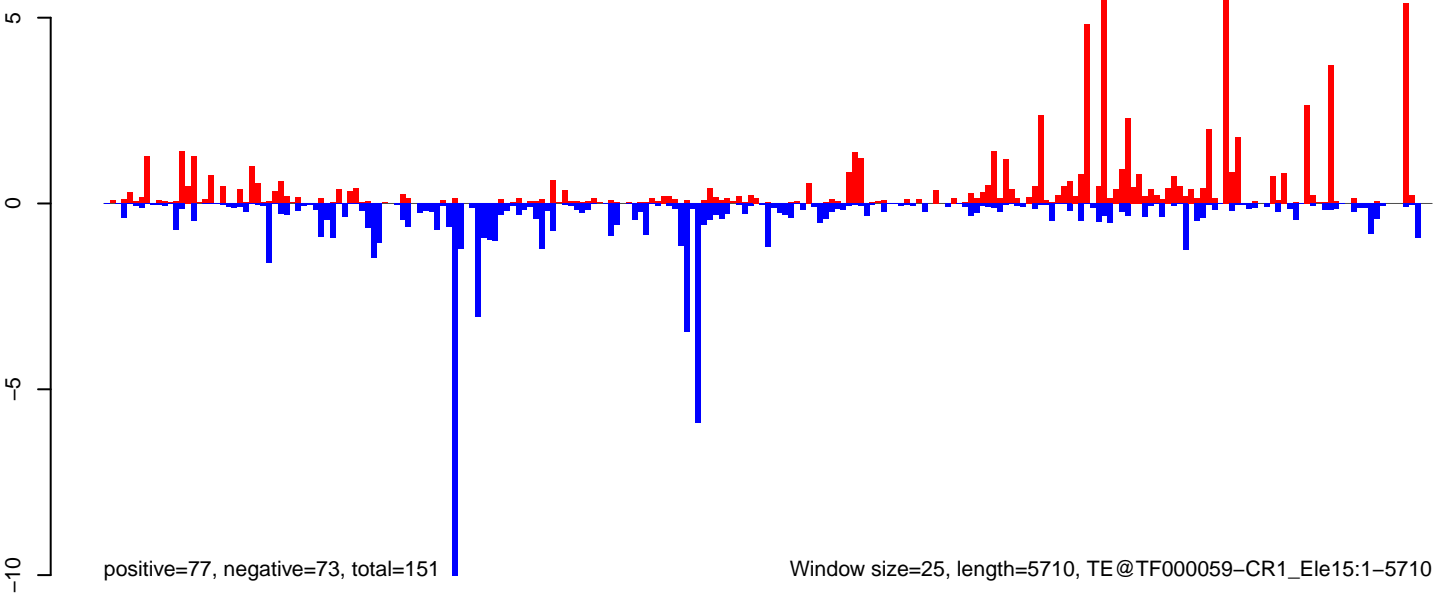

positive=77, negative=73, total=151

Window size=25, length=5710, TE@TF000059-CR1\_Ele15:1-5710

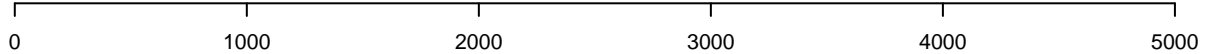

AeAeg\_Ovary\_BF48h\_cat.18\_23.rep

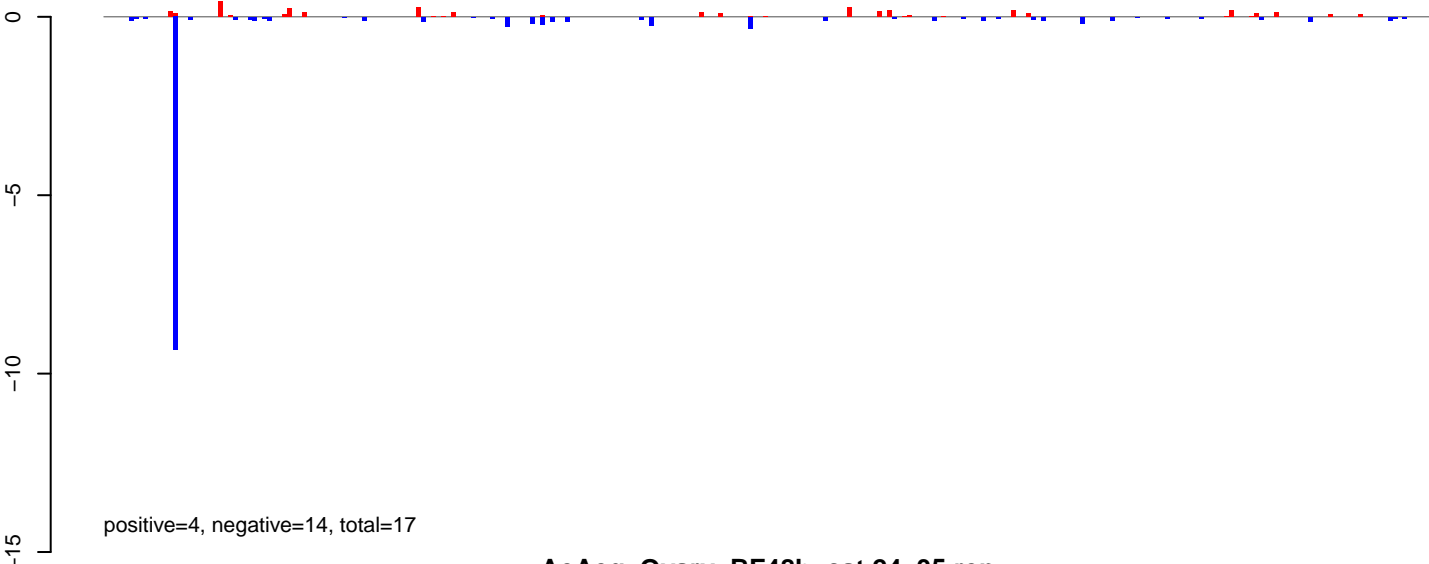

AeAeg\_Ovary\_BF48h\_cat.24\_35.rep

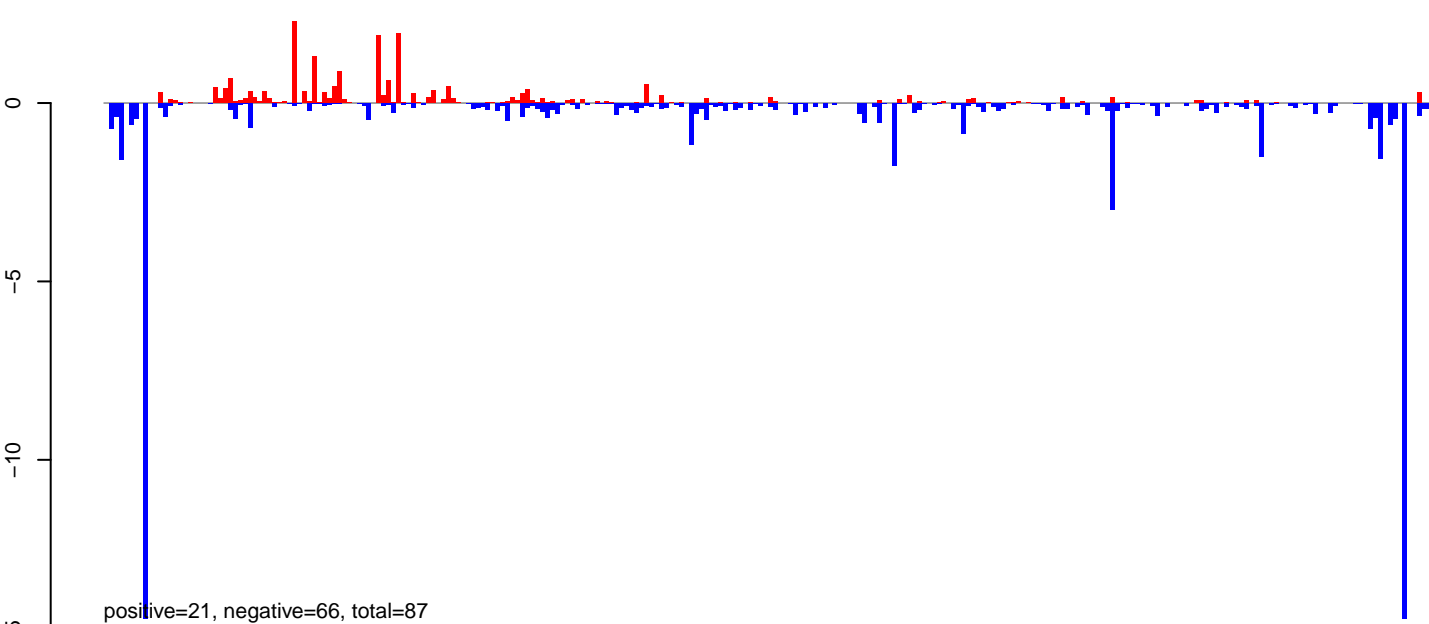

AeAeg\_Ovary\_BF48h\_cat.rep

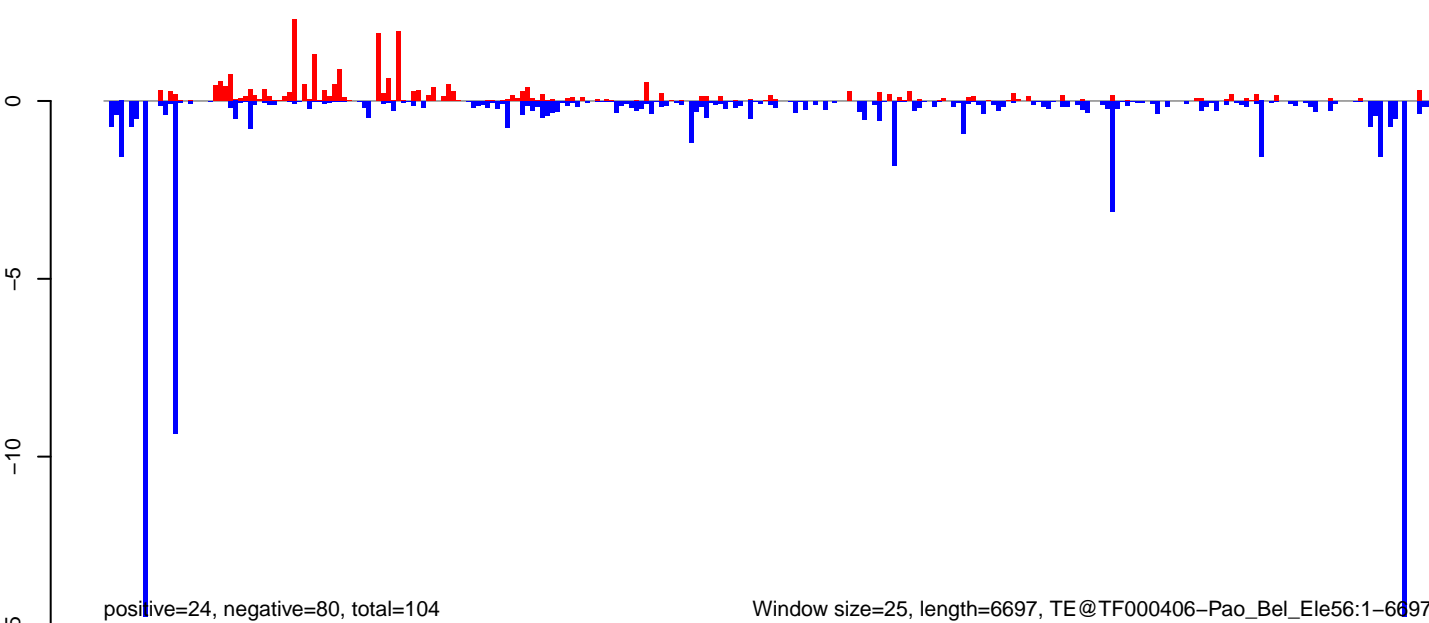

AeAeg\_Ovary\_BF48h\_cat.18\_23.rep

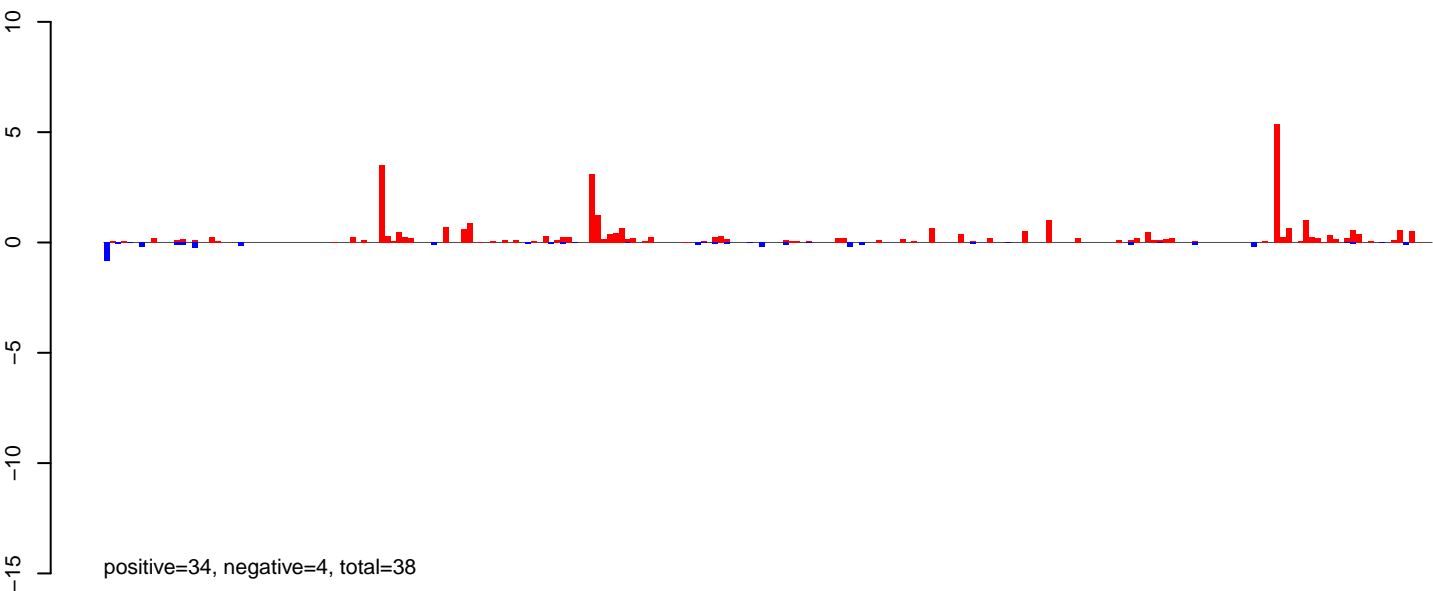

AeAeg\_Ovary\_BF48h\_cat.24\_35.rep

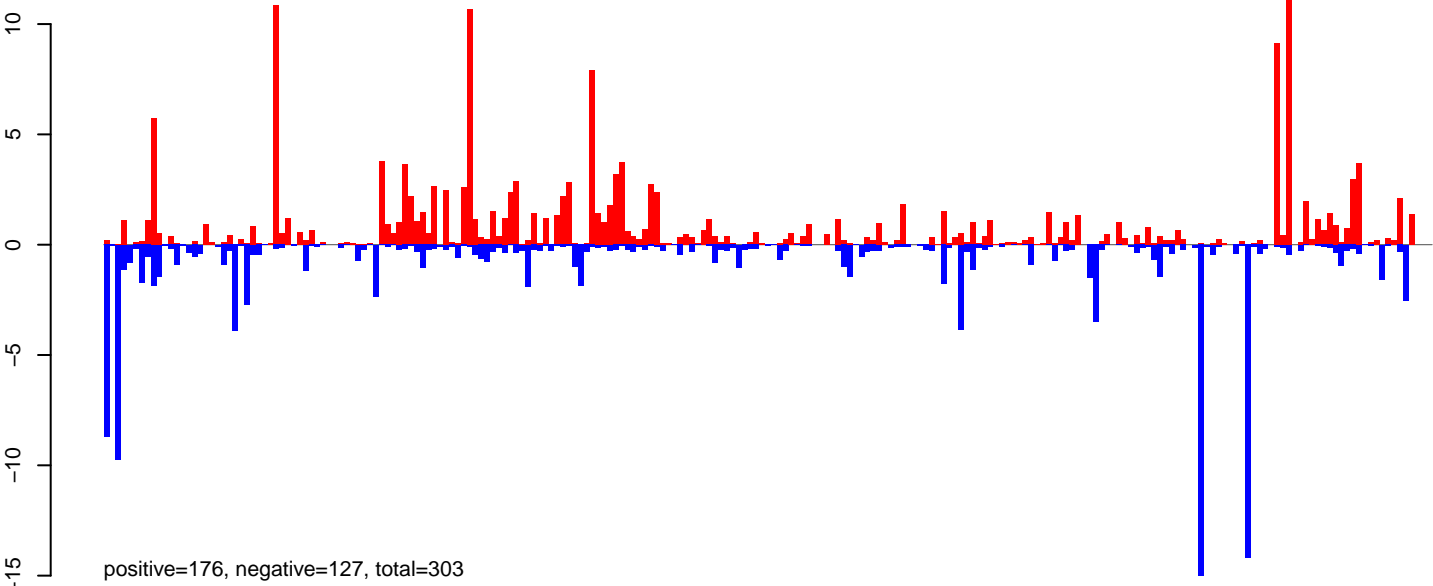

AeAeg\_Ovary\_BF48h\_cat.rep

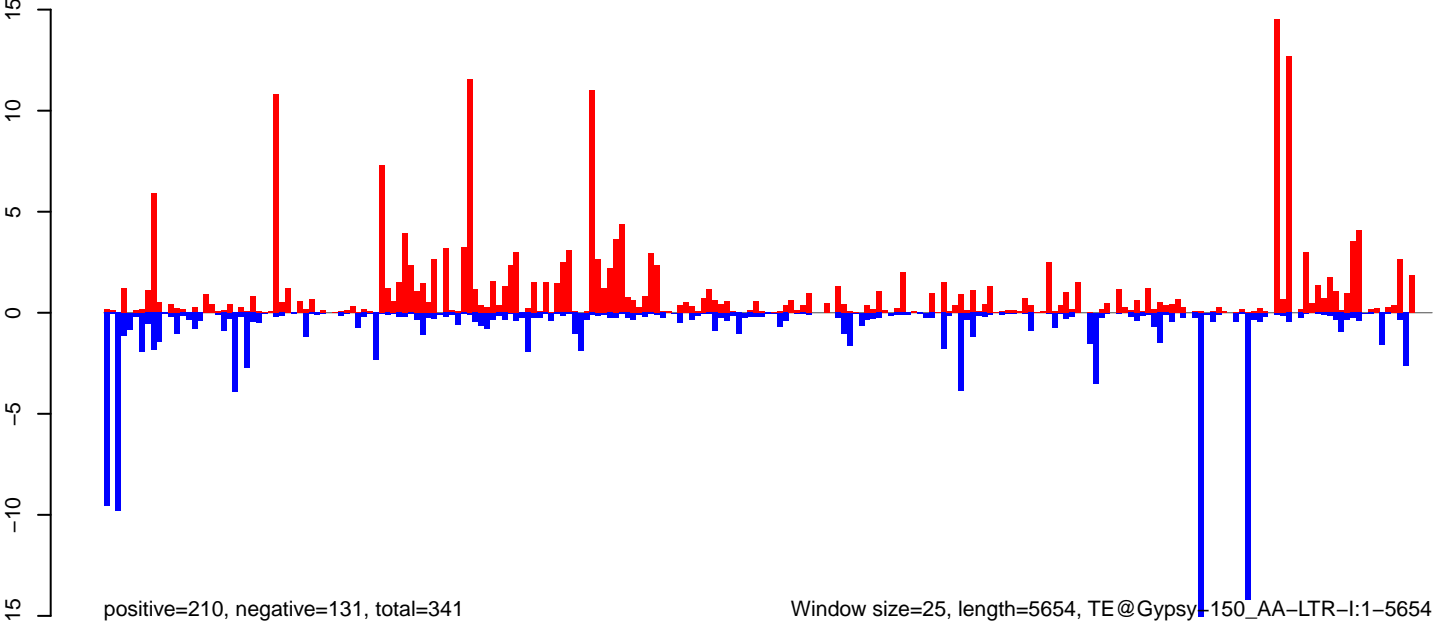

Window size=25, length=5654, TE@Gypsy-150\_AA-LTR-I:1-5654

AeAeg\_Ovary\_BF48h\_cat.18\_23.rep

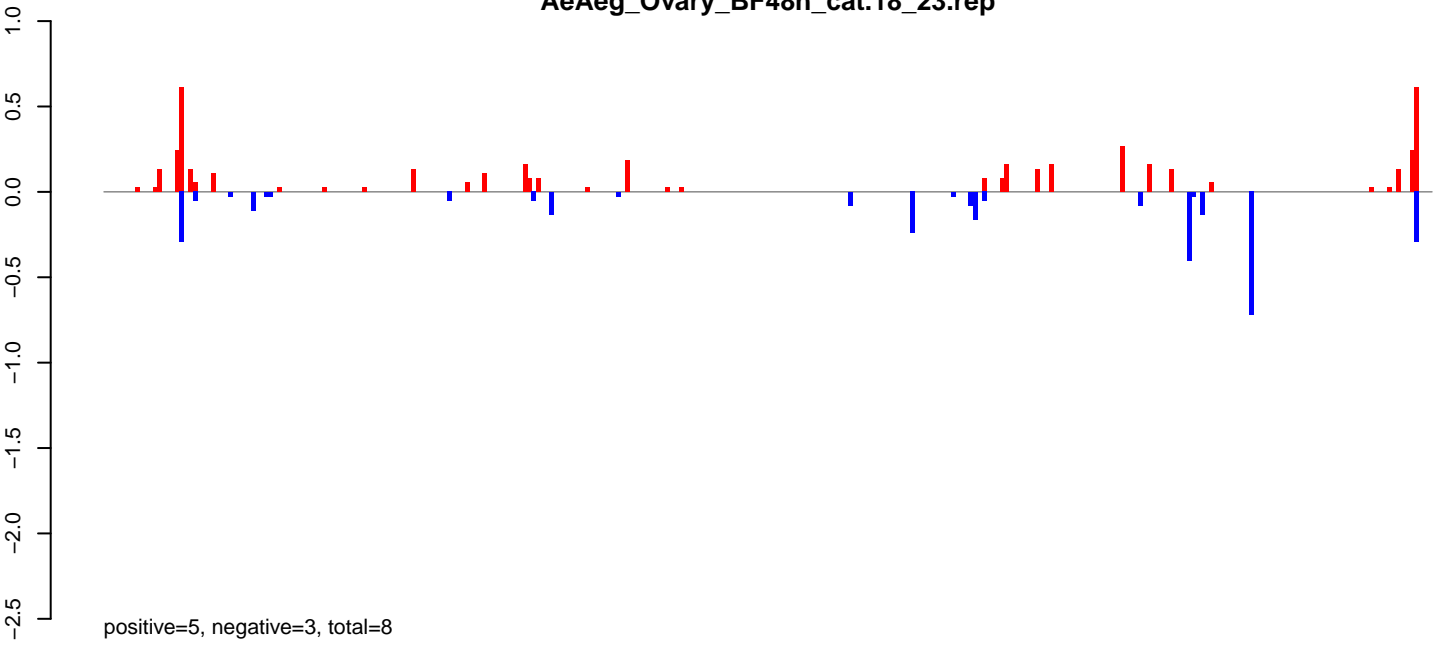

AeAeg\_Ovary\_BF48h\_cat.24\_35.rep

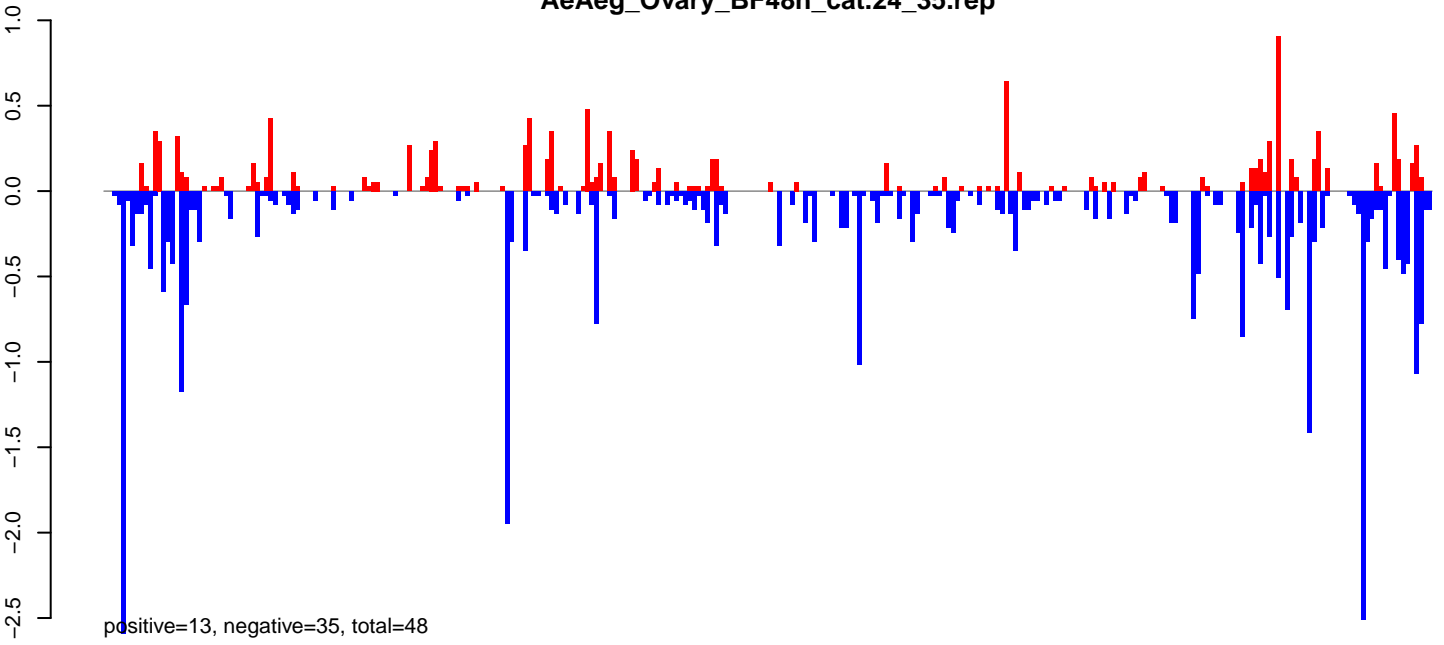

AeAeg\_Ovary\_BF48h\_cat.rep

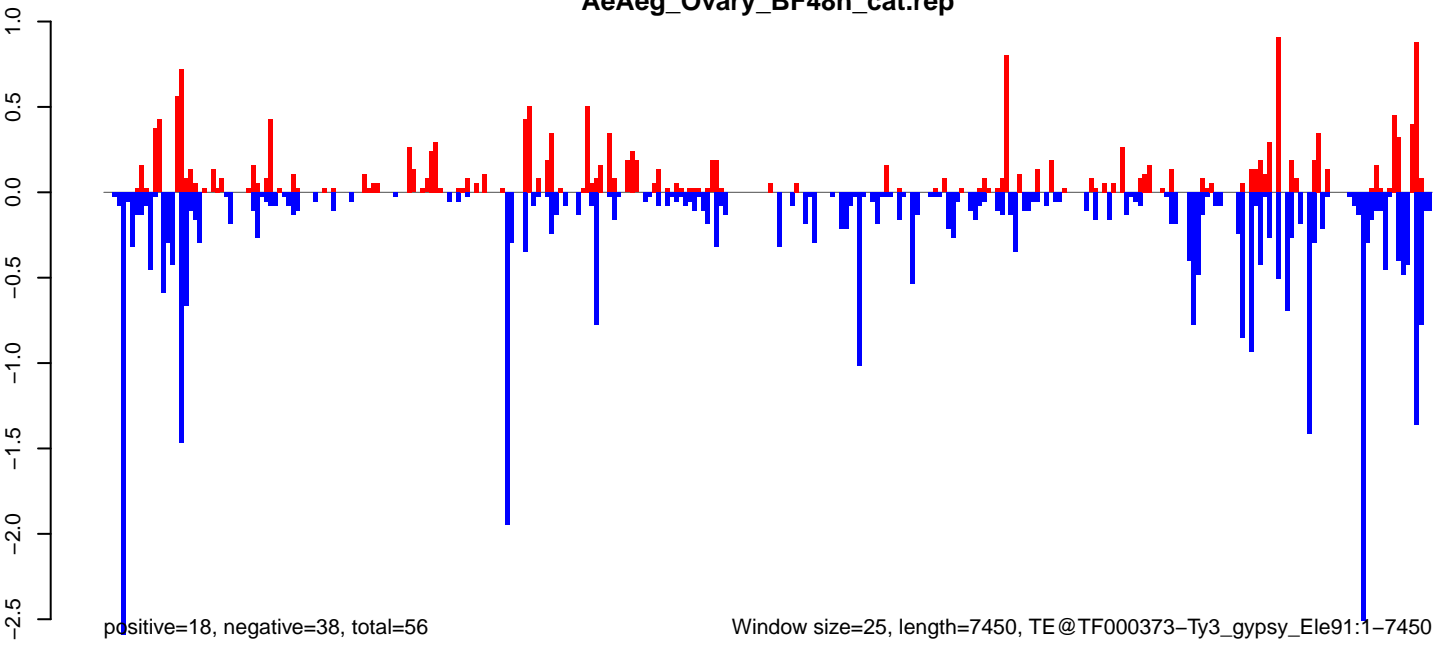

Window size=25, length=7450, TE@TF000373-Ty3\_gypsy\_Ele91:1-7450

0 2000 4000 6000

AeAeg\_Ovary\_BF48h\_cat.18\_23.rep

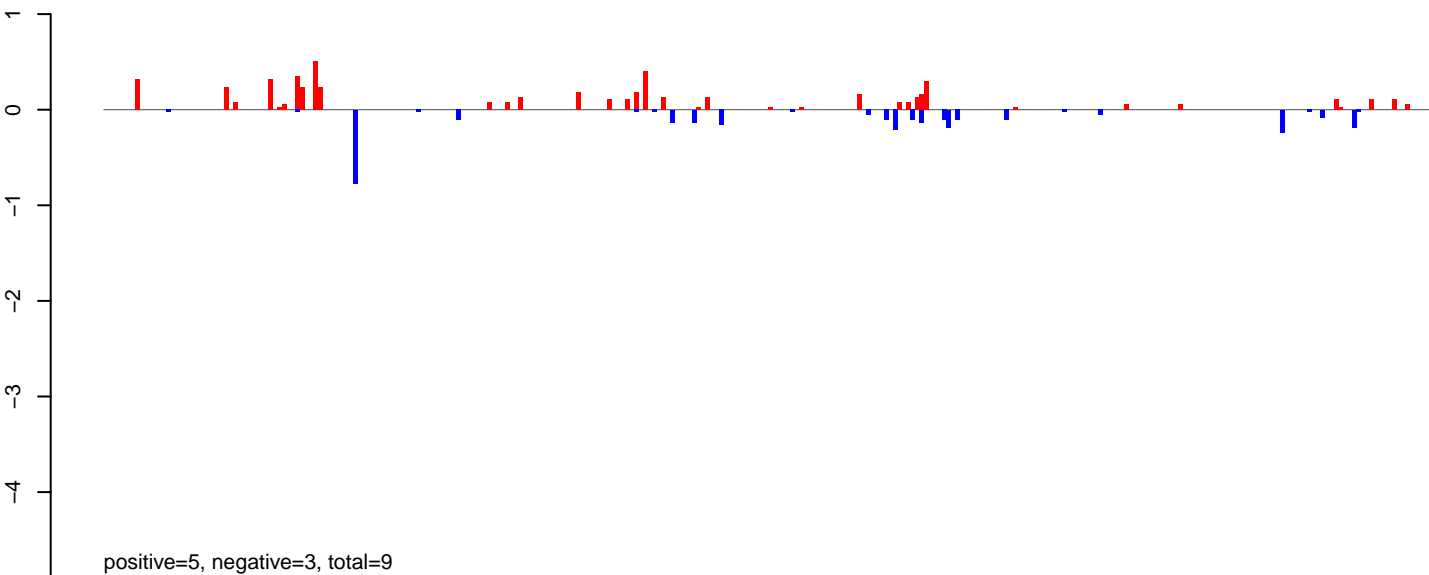

AeAeg\_Ovary\_BF48h\_cat.24\_35.rep

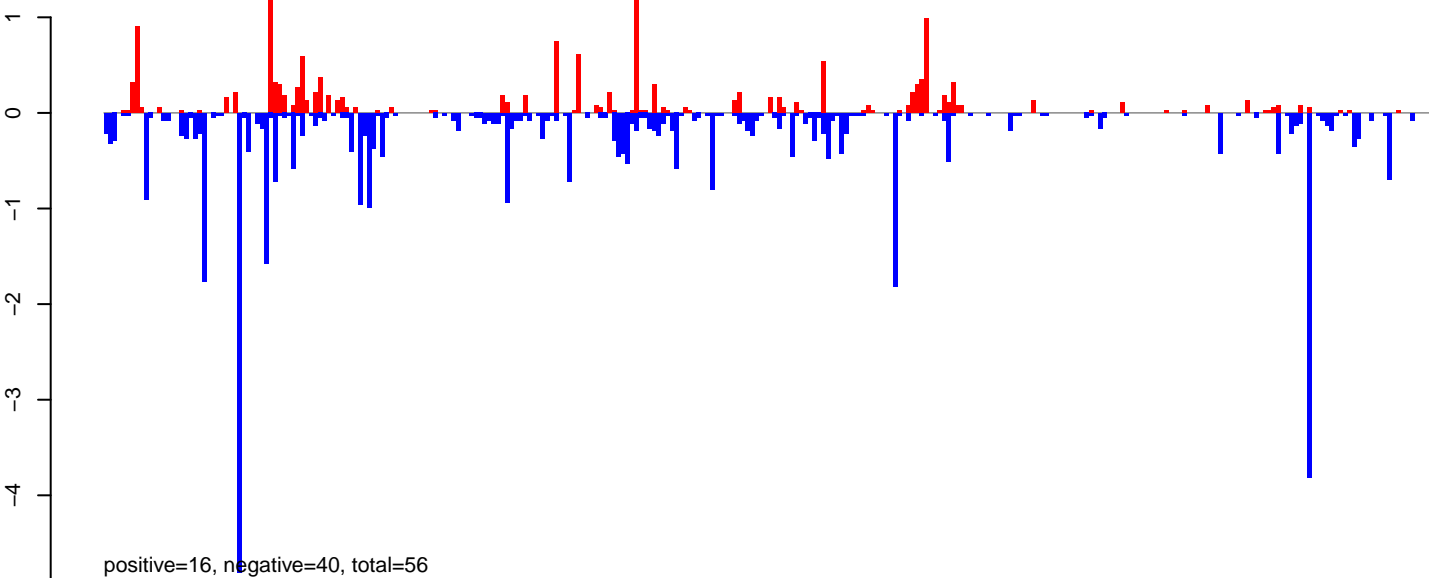

AeAeg\_Ovary\_BF48h\_cat.rep

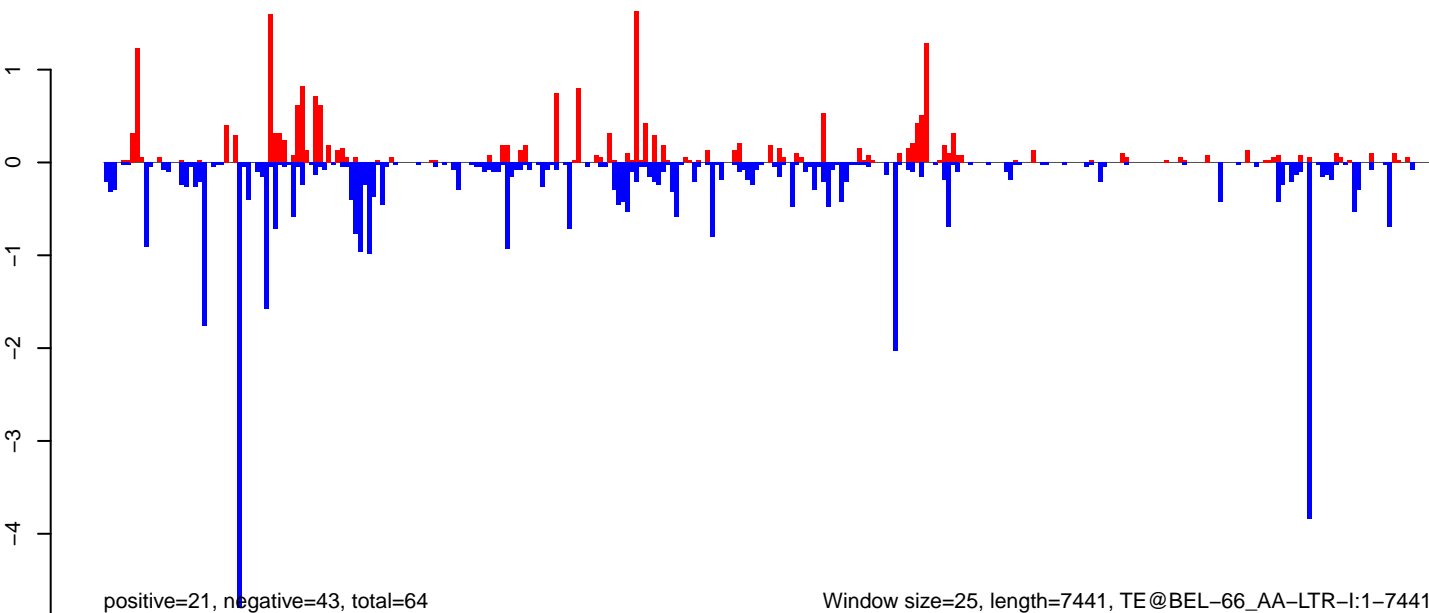

Window size=25, length=7441, TE@BEL-66\_AA-LTR-I:1-7441

0 2000 4000 6000

AeAeg\_Ovary\_BF48h\_cat.18\_23.rep

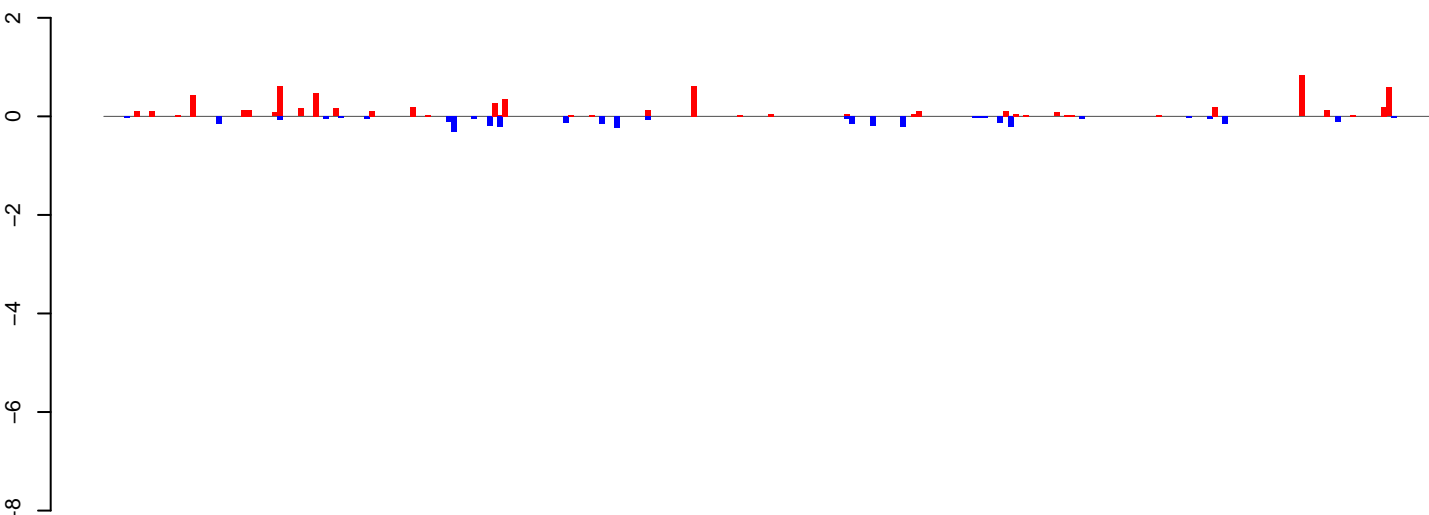

positive=7, negative=3, total=10

AeAeg\_Ovary\_BF48h\_cat.24\_35.rep

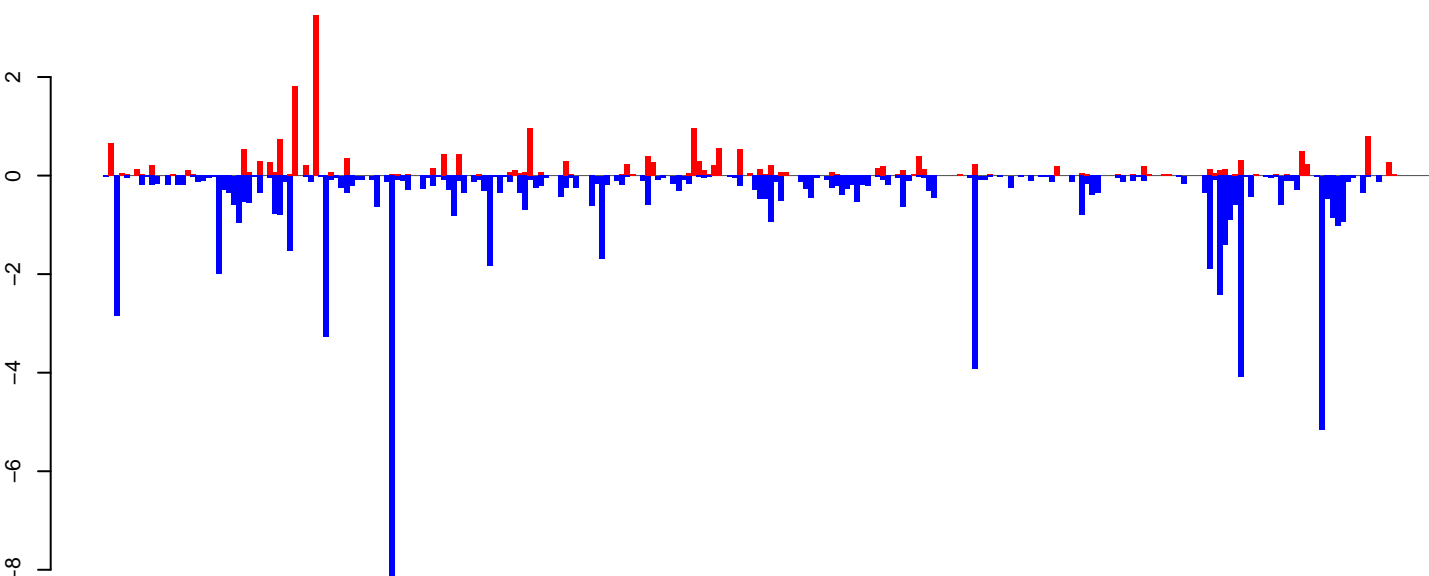

positive=21, negative=78, total=99

AeAeg\_Ovary\_BF48h\_cat.rep

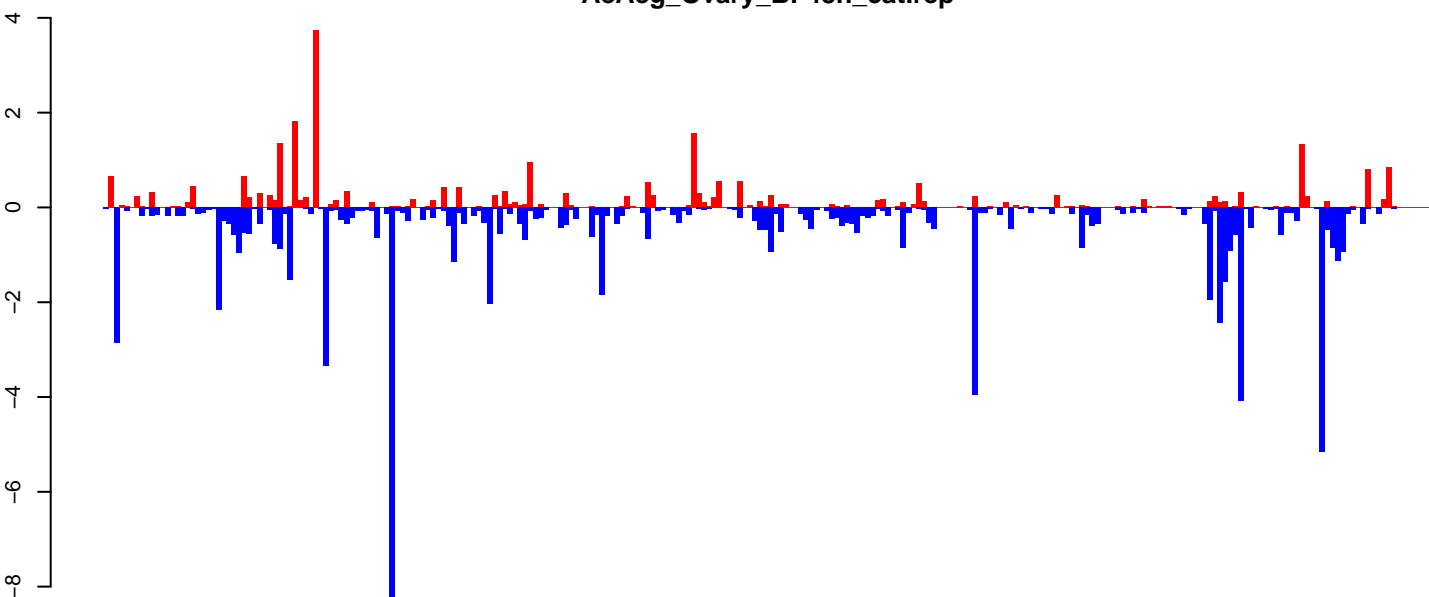

positive=28, negative=82, total=110

Window size=25, length=6483, TE@BEL-604\_AA-LTR-I:1-6483

0 1000 2000 3000 4000 5000 6000

**AeAeg\_Ovary\_BF48h\_cat.18\_23.rep**

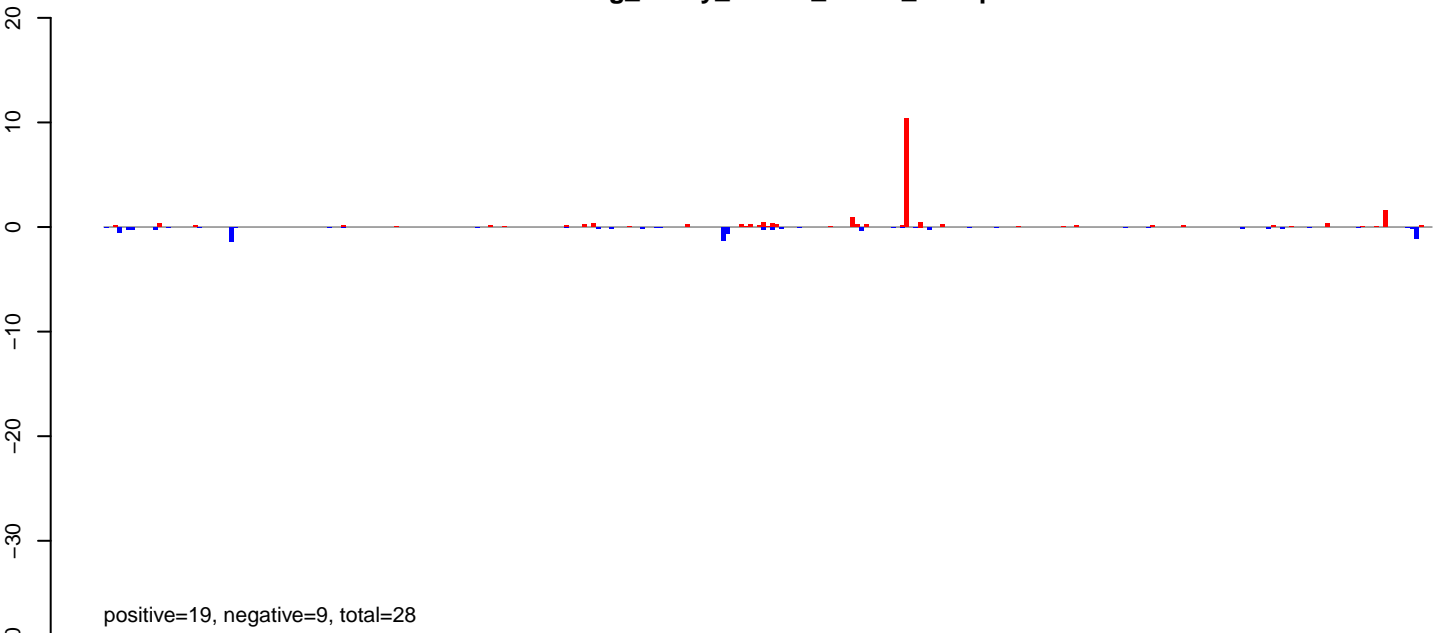

positive=19, negative=9, total=28

**AeAeg\_Ovary\_BF48h\_cat.24\_35.rep**

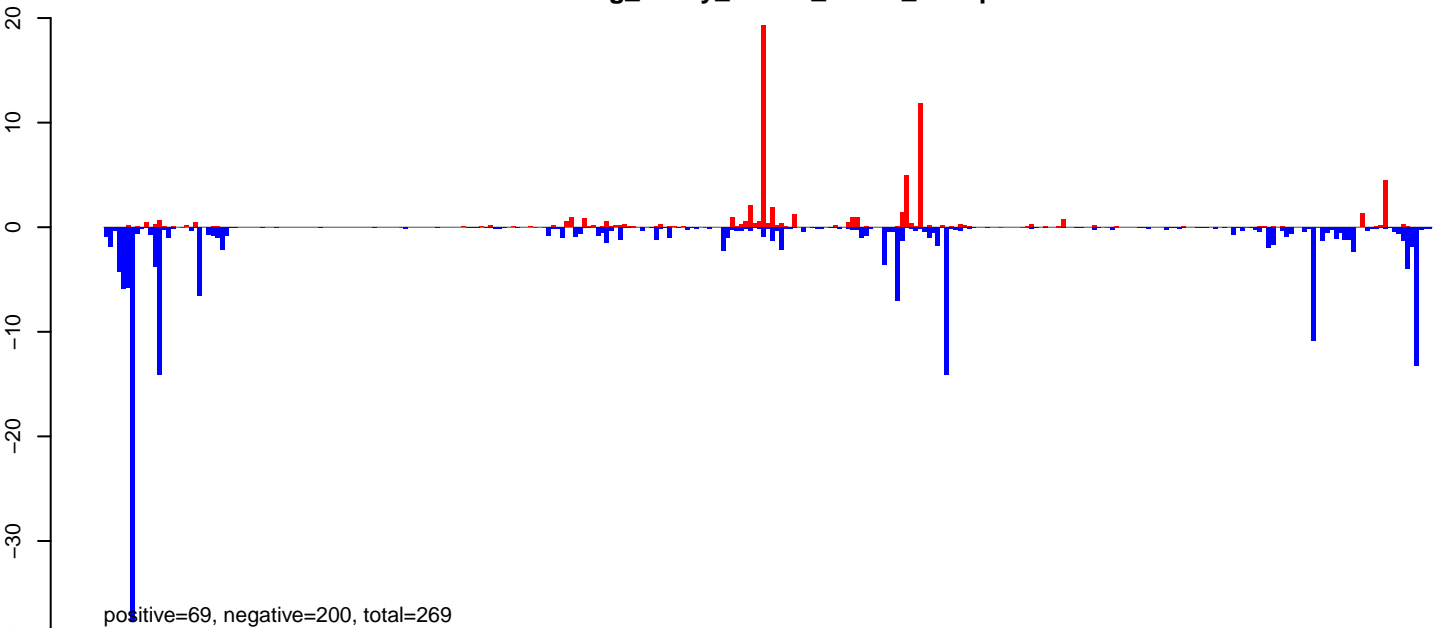

positive=69, negative=200, total=269

**AeAeg\_Ovary\_BF48h\_cat.rep**

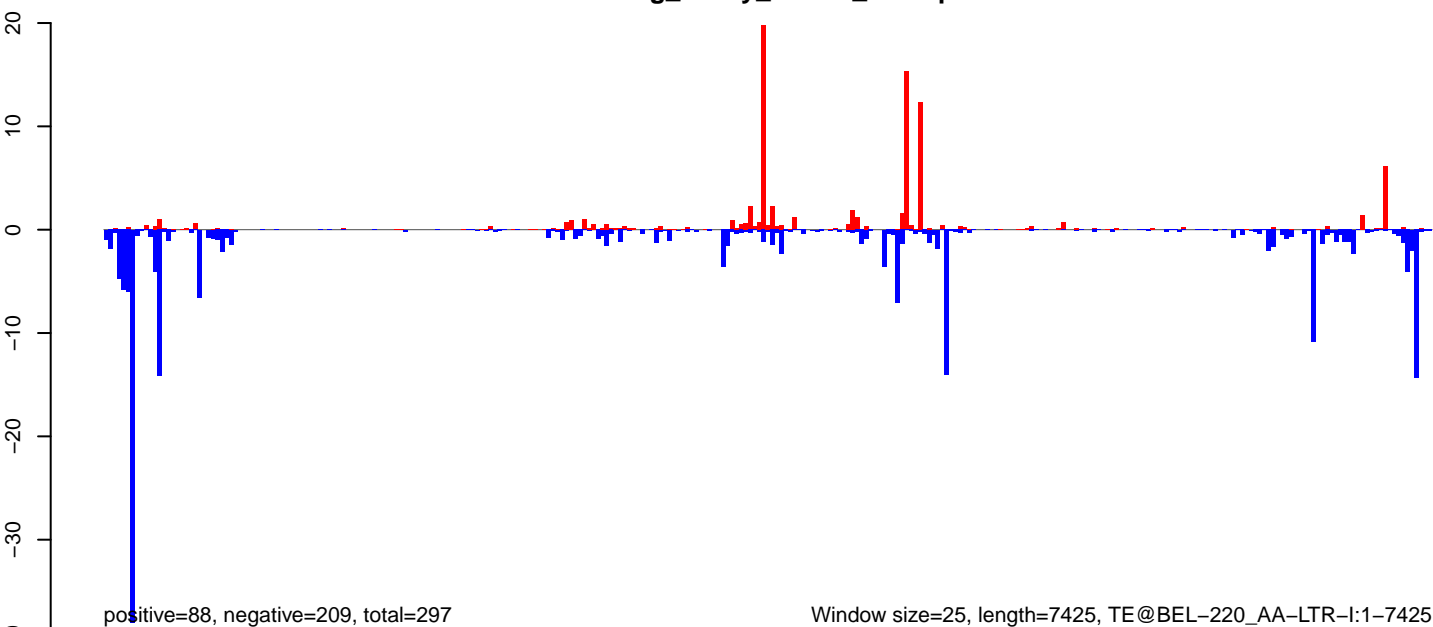

positive=88, negative=209, total=297

Window size=25, length=7425, TE@BEL-220\_AA-LTR-I:1-7425



AeAeg\_Ovary\_BF48h\_cat.18\_23.rep

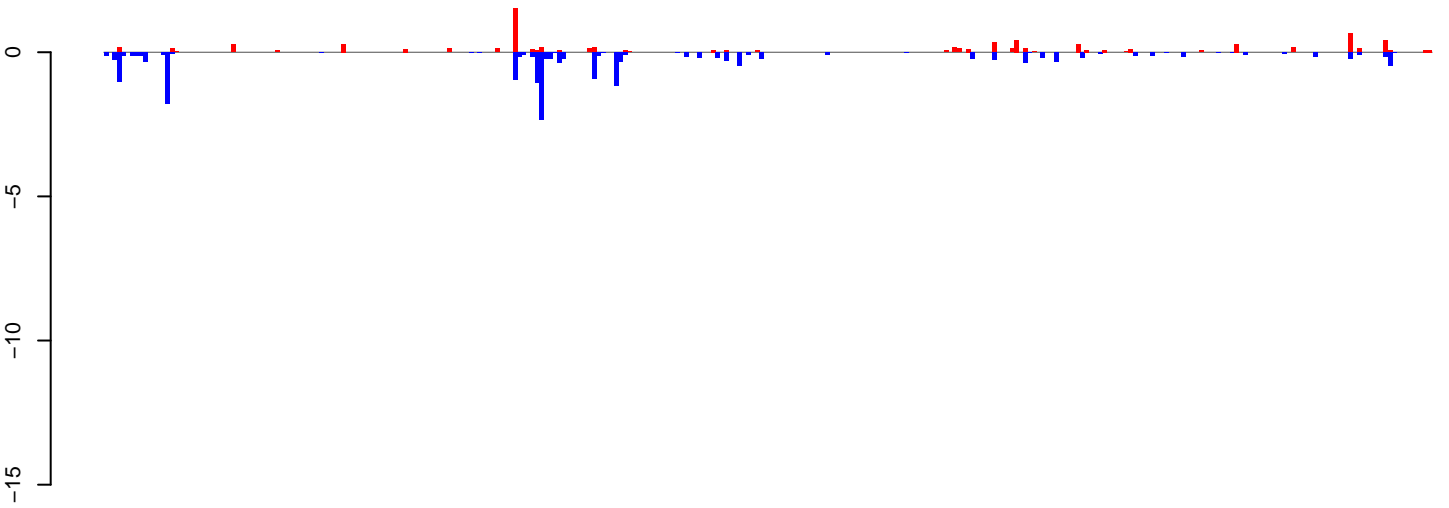

positive=8, negative=18, total=26

AeAeg\_Ovary\_BF48h\_cat.24\_35.rep

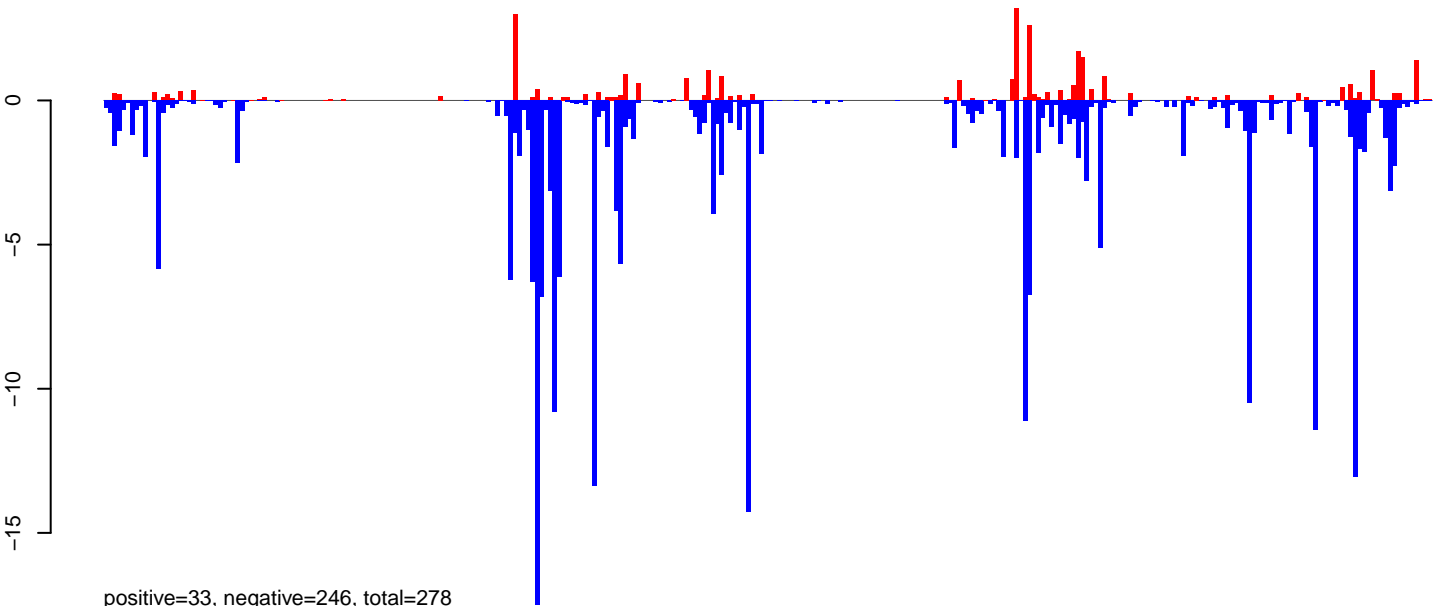

positive=33, negative=246, total=278

AeAeg\_Ovary\_BF48h\_cat.rep

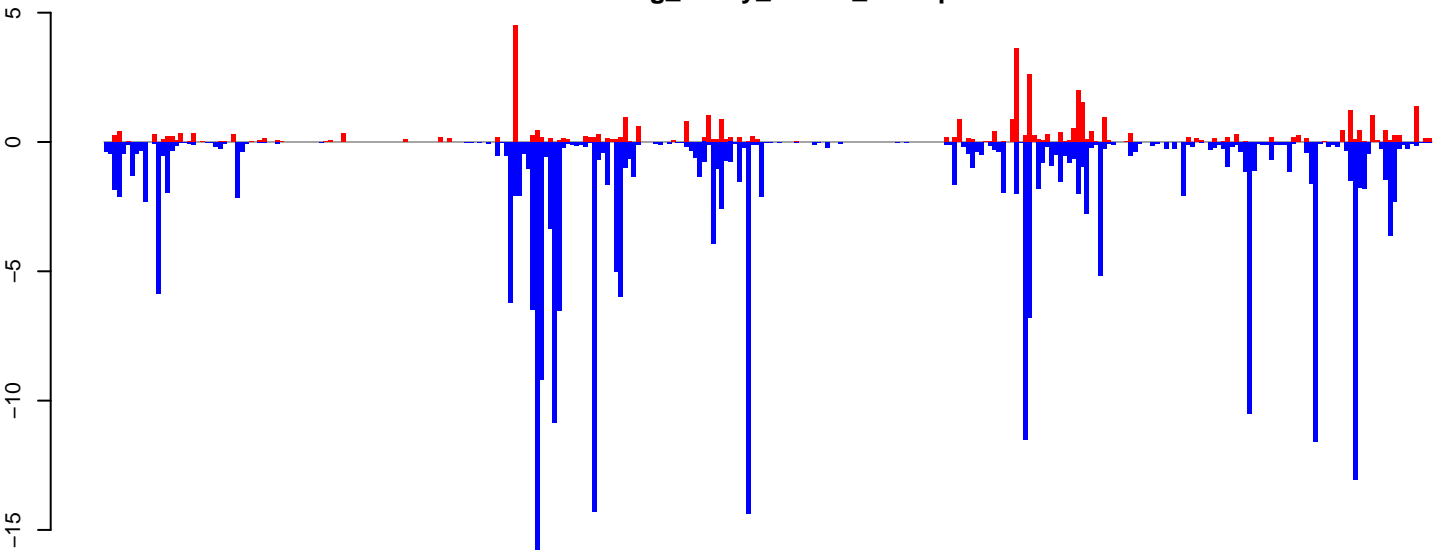

positive=41, negative=263, total=304

Window size=25, length=7550, TE@BEL-191\_AA-LTR-I:1-7550

0 2000 4000 6000

**AeAeg\_Ovary\_BF48h\_cat.18\_23.rep**



**AeAeg\_Ovary\_BF48h\_cat.24\_35.rep**

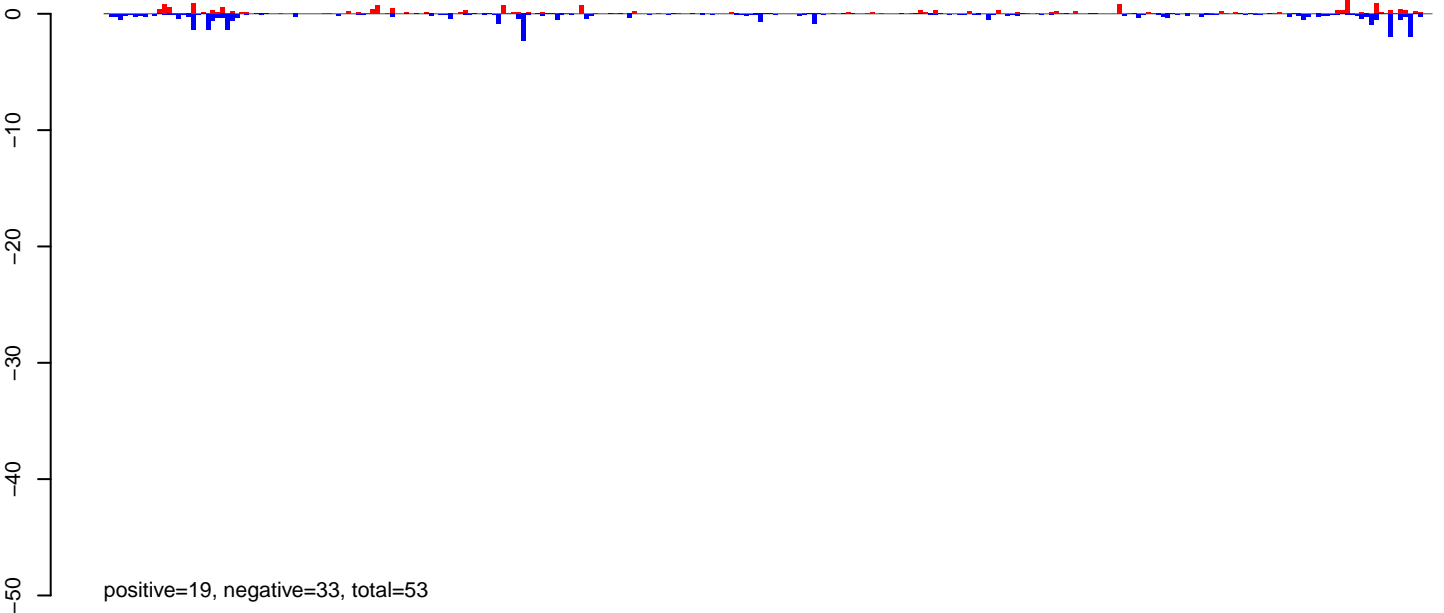

**AeAeg\_Ovary\_BF48h\_cat.rep**

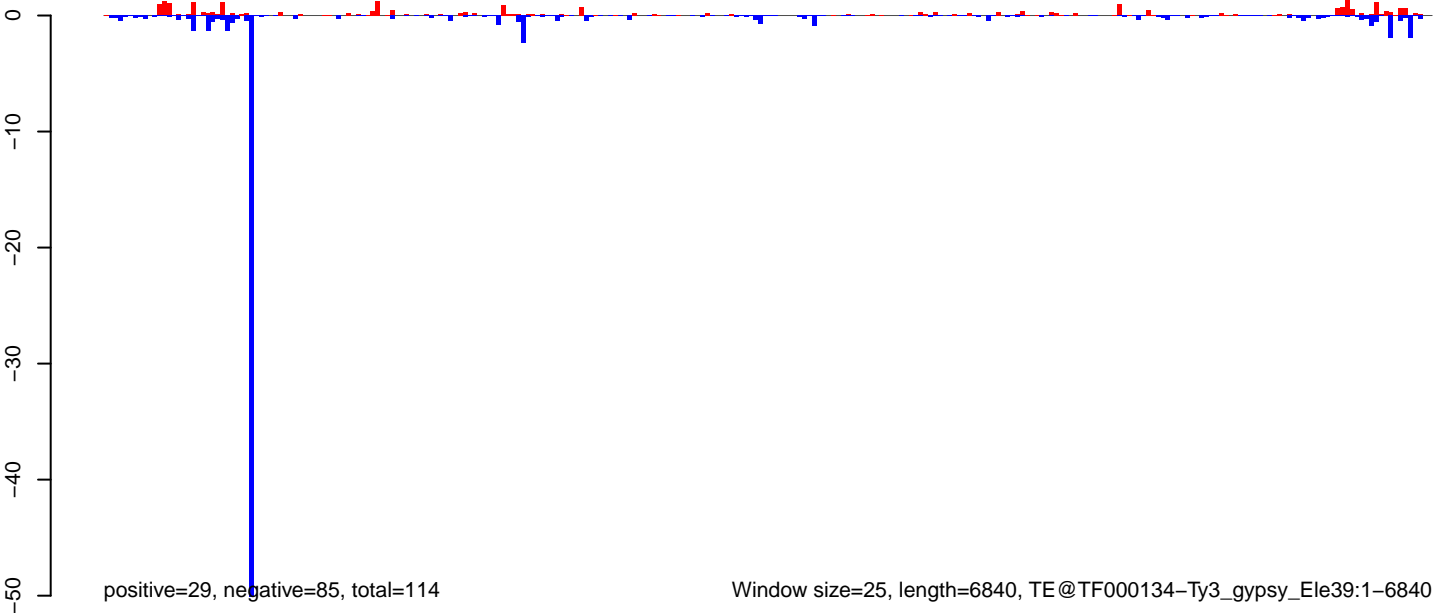

AeAeg\_Ovary\_BF48h\_cat.18\_23.rep

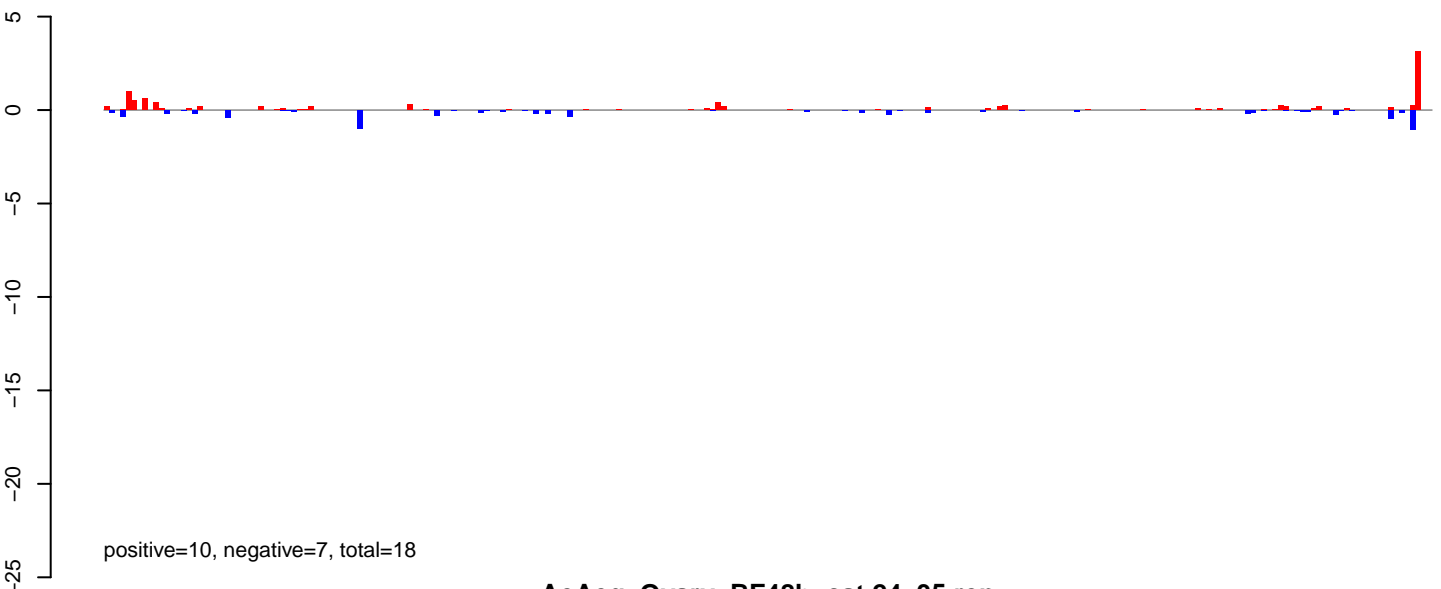

AeAeg\_Ovary\_BF48h\_cat.24\_35.rep

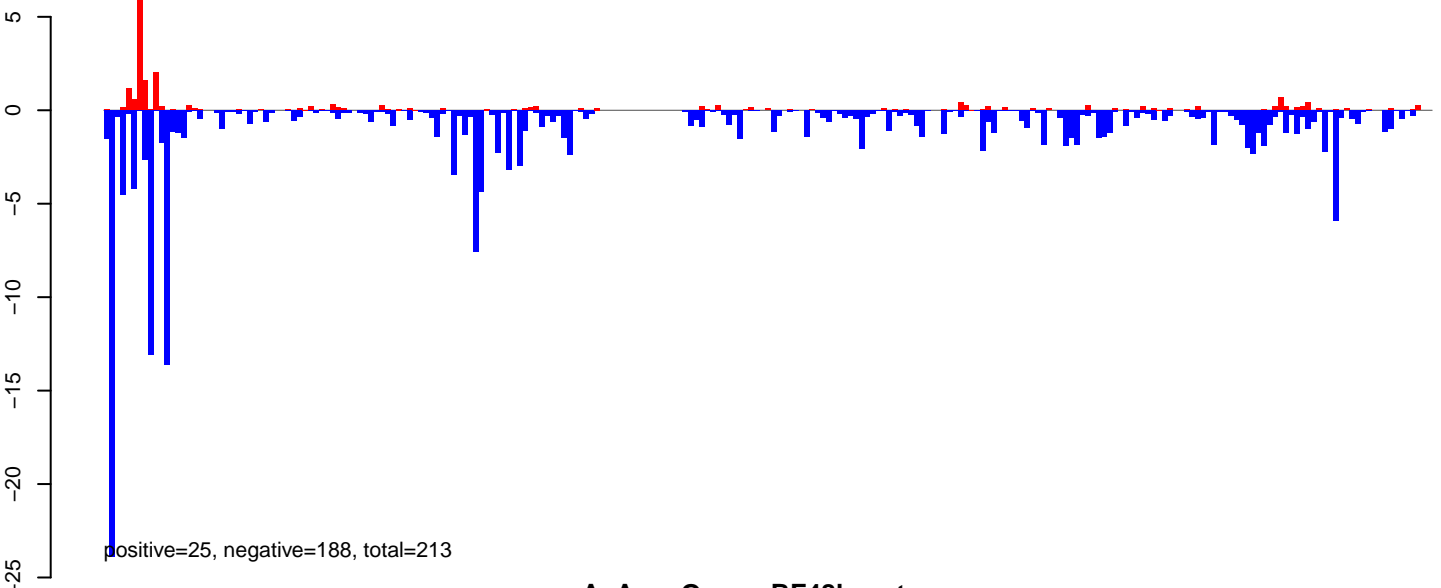

AeAeg\_Ovary\_BF48h\_cat.rep

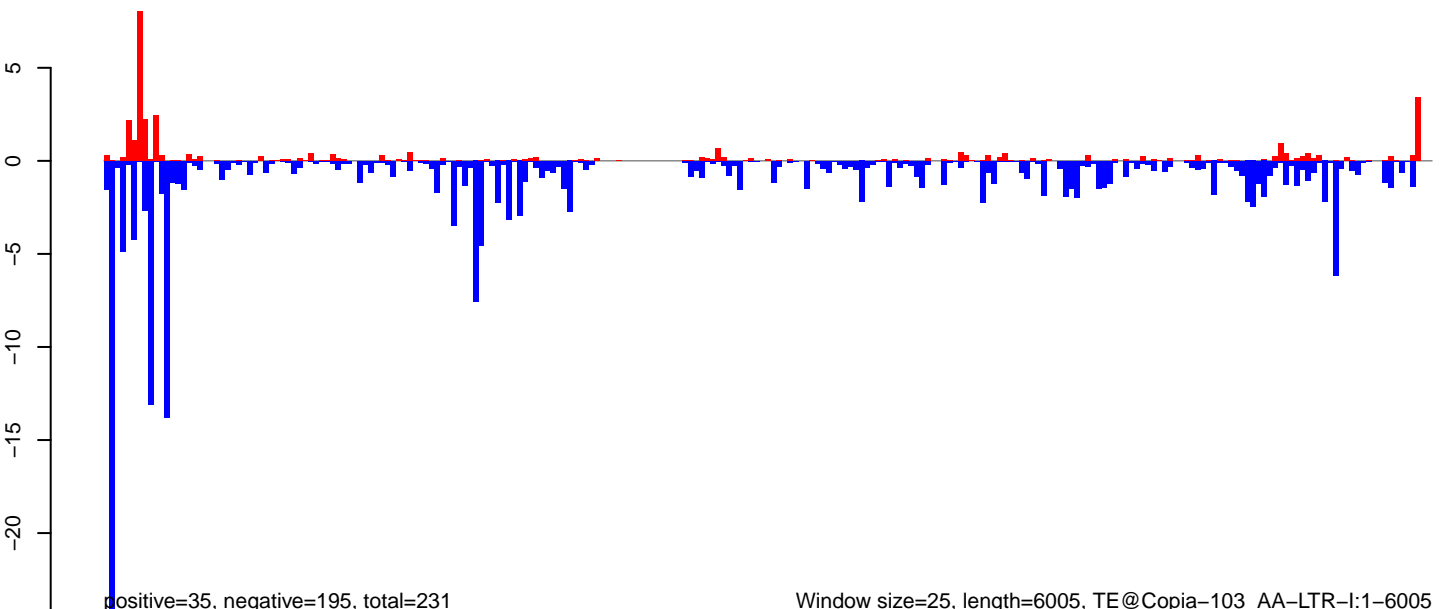

Window size=25, length=6005, TE@Copia-103\_AA-LTR-I:1-6005

0 1000 2000 3000 4000 5000 6000

**AeAeg\_Ovary\_BF48h\_cat.18\_23.rep**

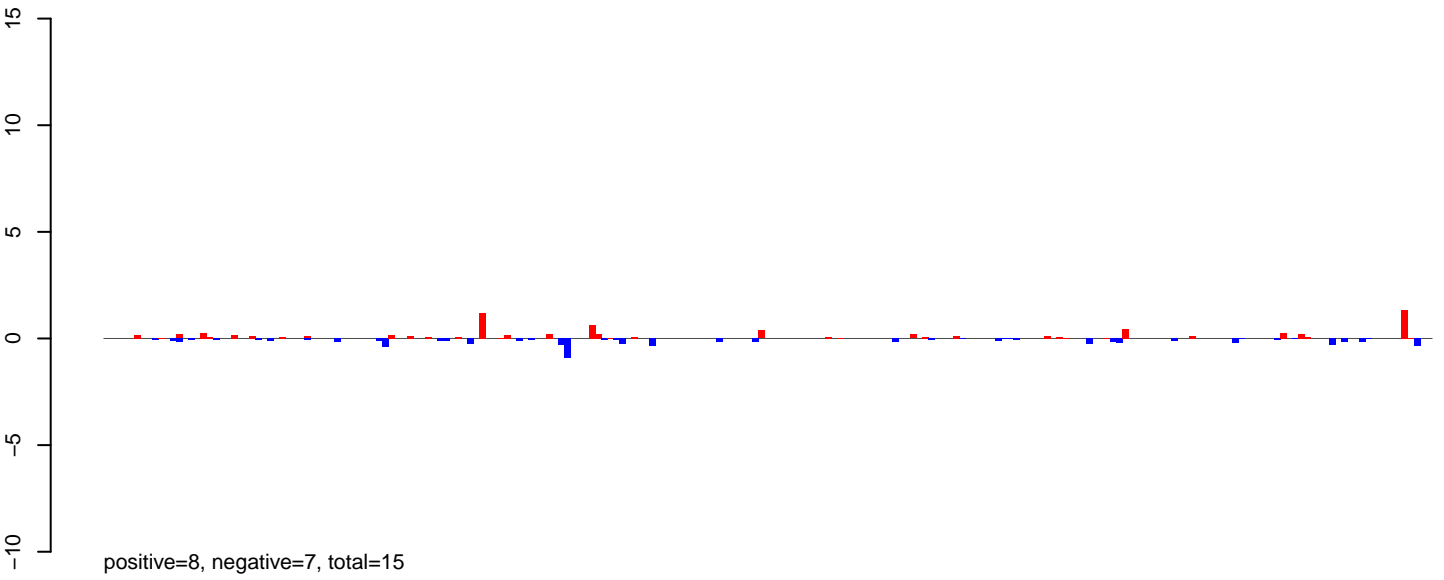

**AeAeg\_Ovary\_BF48h\_cat.24\_35.rep**

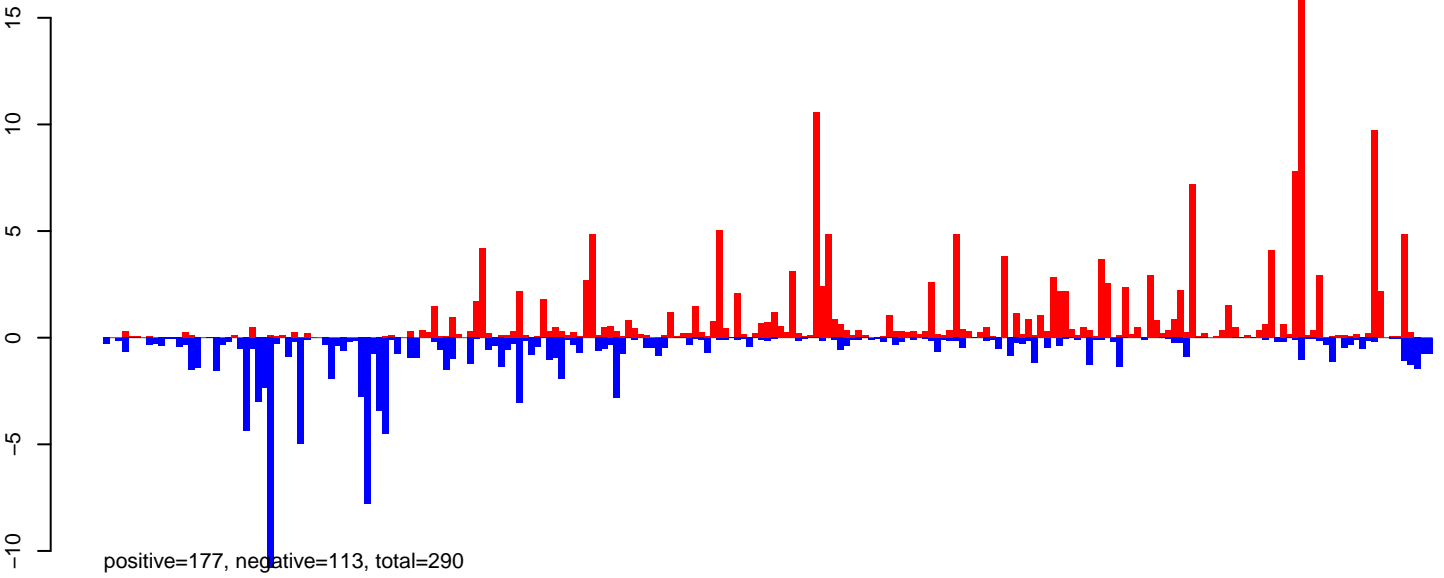

**AeAeg\_Ovary\_BF48h\_cat.rep**

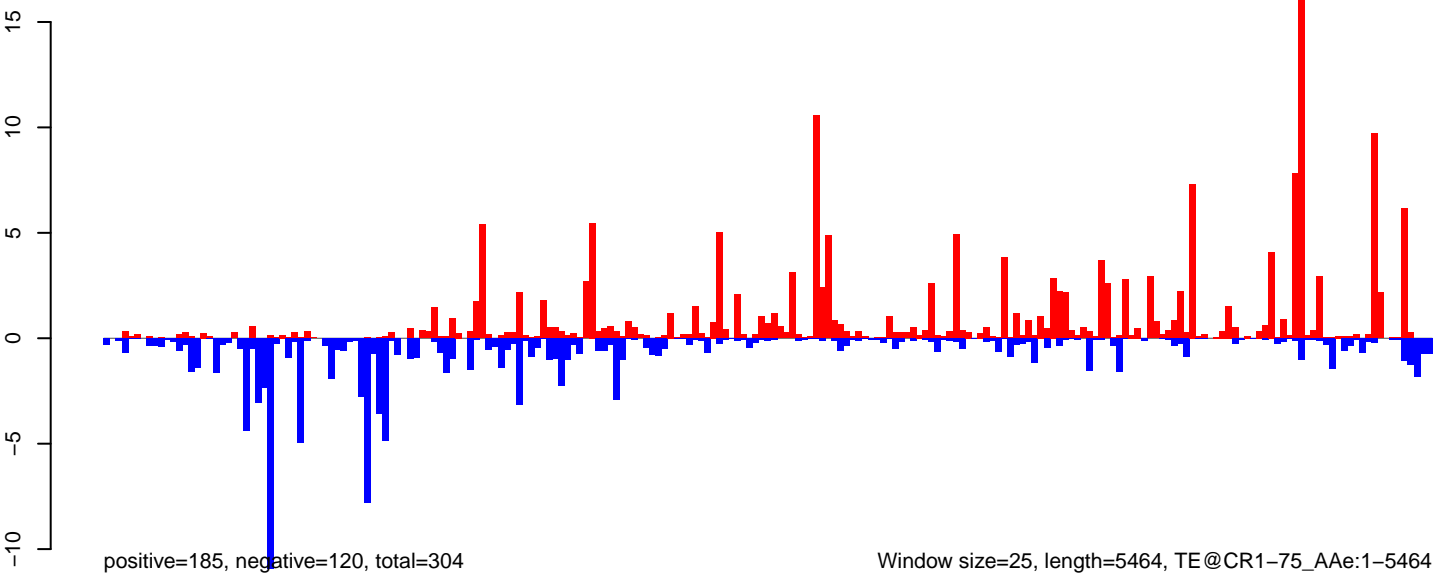

Window size=25, length=5464, TE@CR1-75\_AAe:1-5464

0 1000 2000 3000 4000 5000

AeAeg\_Ovary\_BF48h\_cat.18\_23.rep

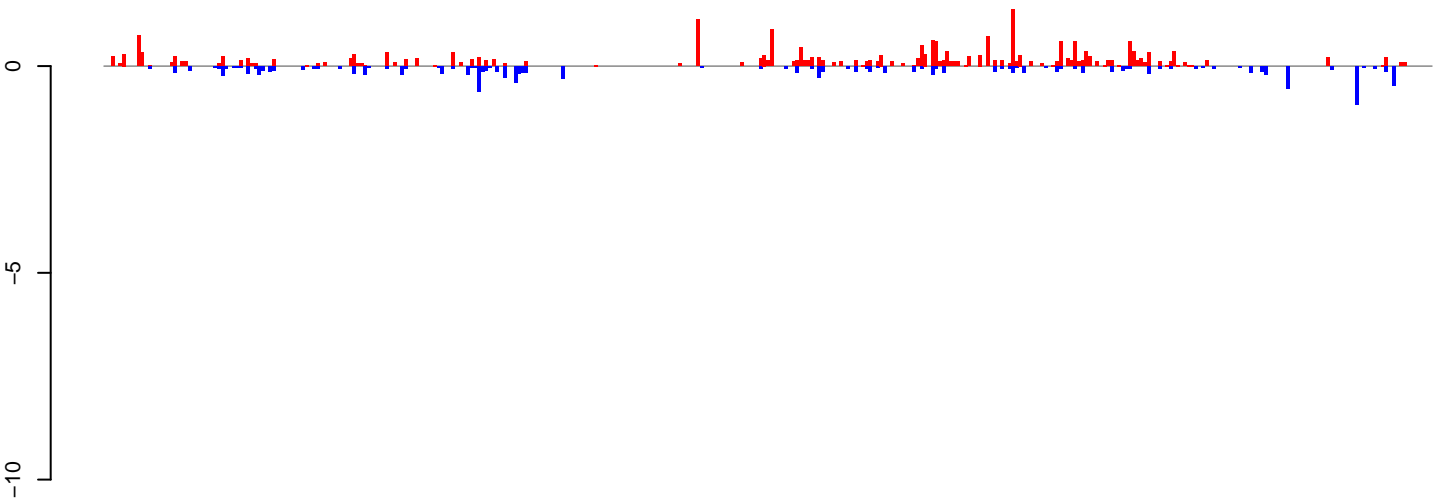

positive=24, negative=12, total=36

AeAeg\_Ovary\_BF48h\_cat.24\_35.rep

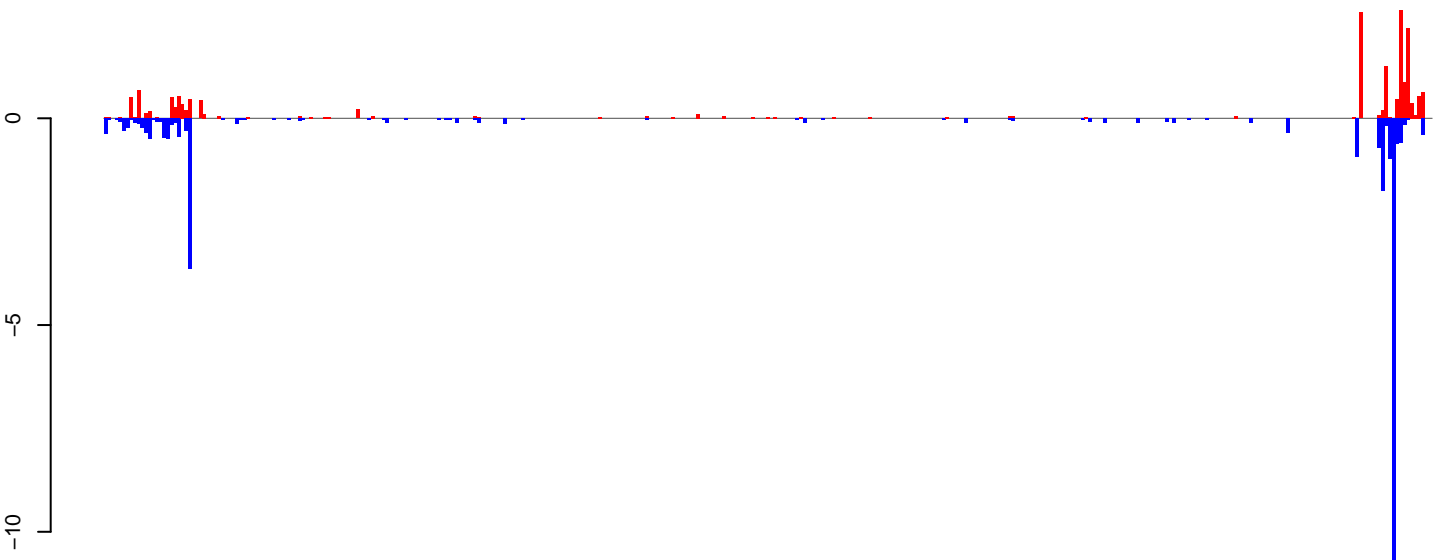

positive=18, negative=29, total=46

AeAeg\_Ovary\_BF48h\_cat.rep

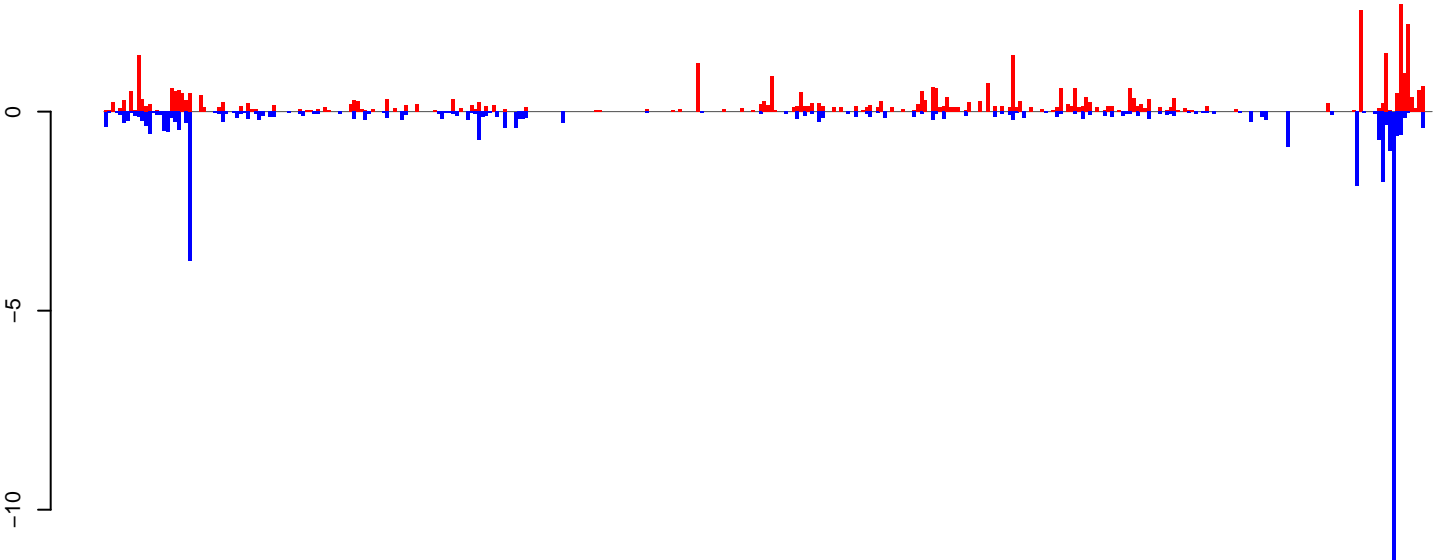

positive=41, negative=41, total=82

Window size=25, length=9053, TE@TF001163-PIF\_Ele2:1-9053

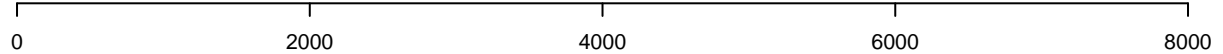

AeAeg\_Ovary\_BF48h\_cat.18\_23.rep

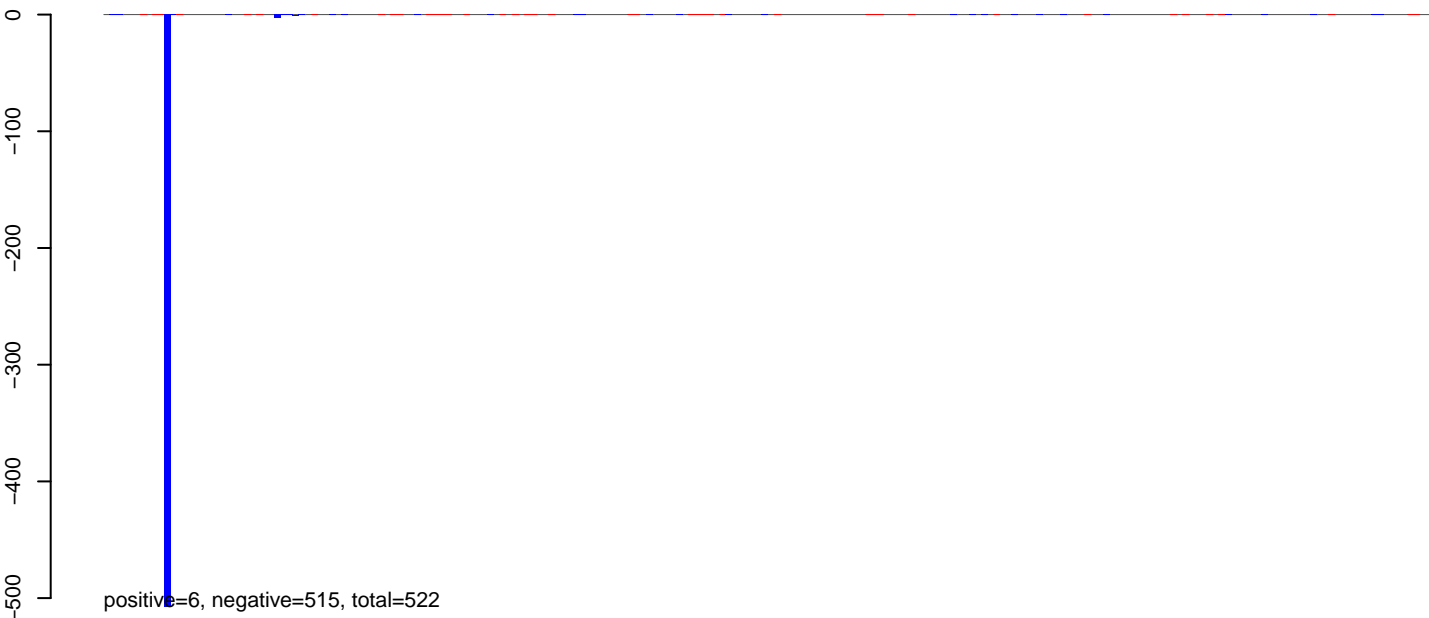

AeAeg\_Ovary\_BF48h\_cat.24\_35.rep

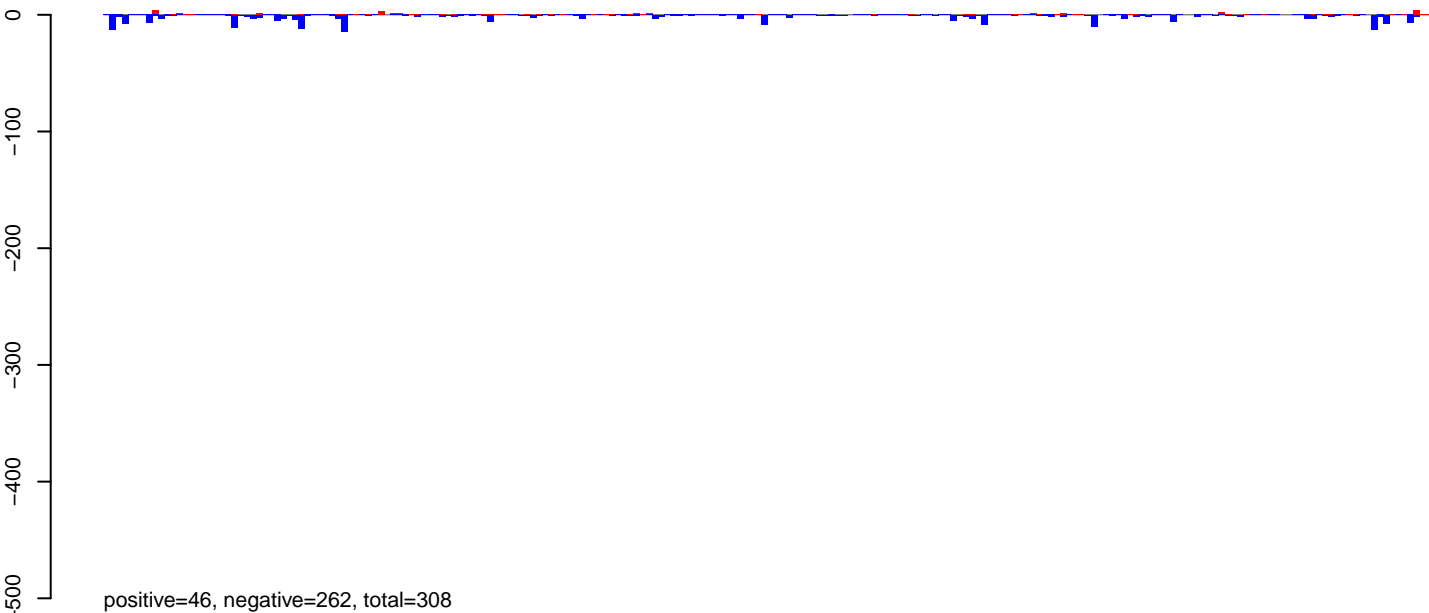

AeAeg\_Ovary\_BF48h\_cat.rep

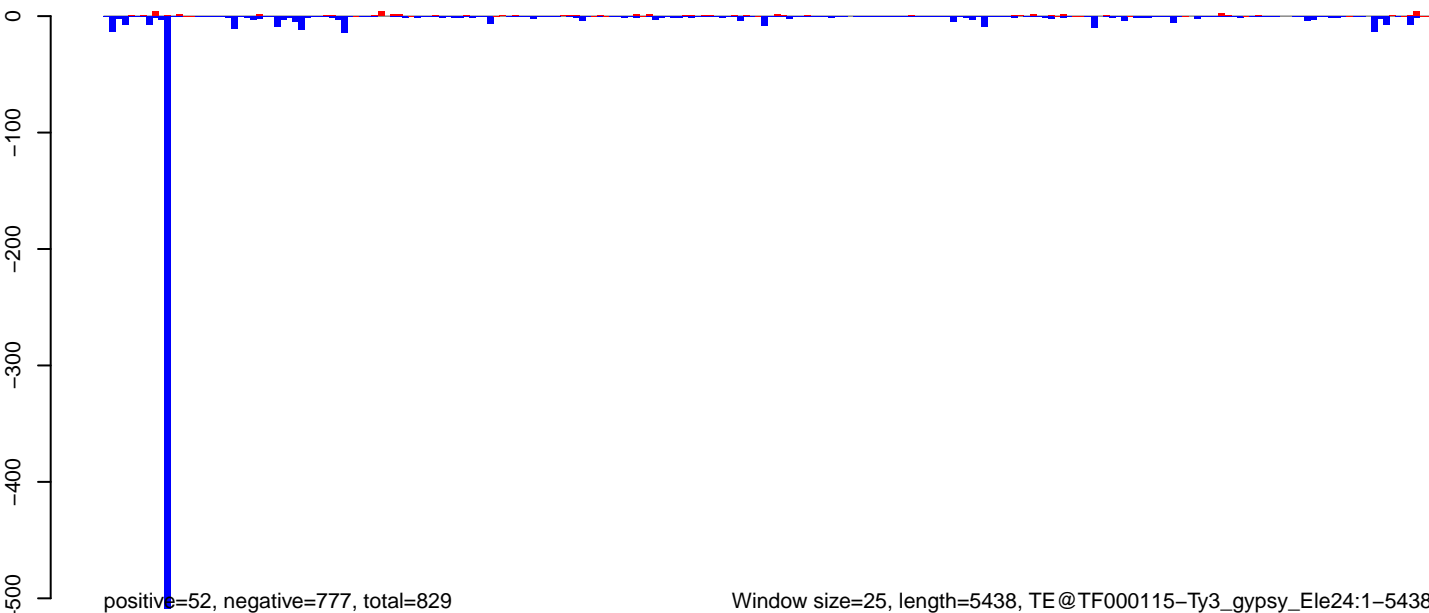

AeAeg\_Ovary\_BF48h\_cat.18\_23.rep

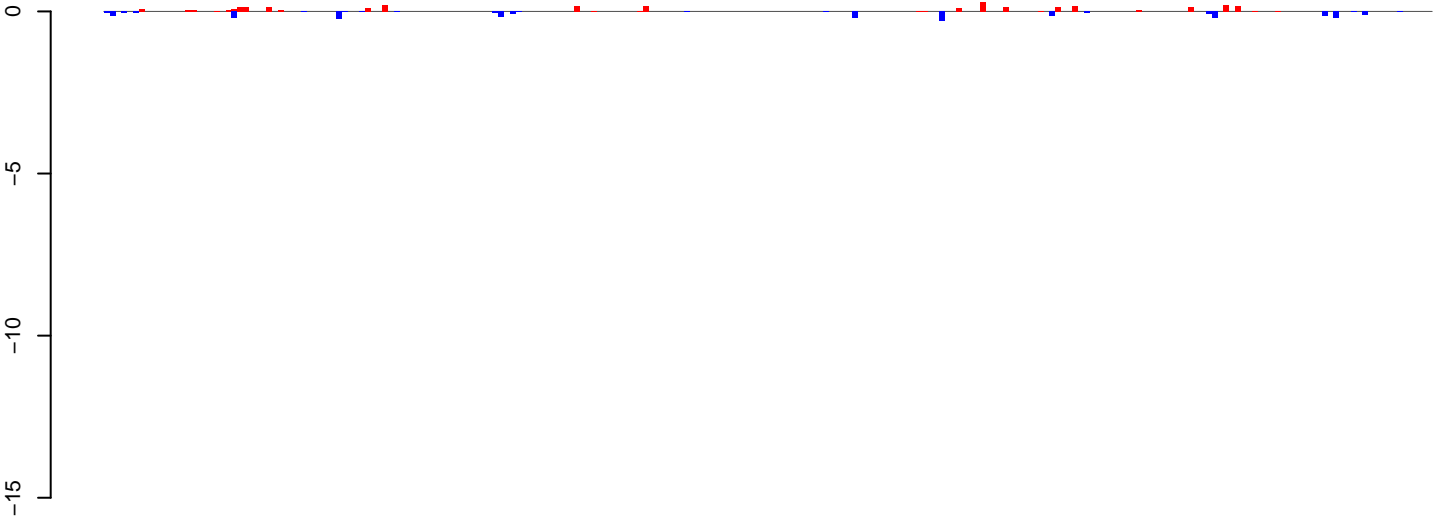

positive=3, negative=3, total=6

AeAeg\_Ovary\_BF48h\_cat.24\_35.rep

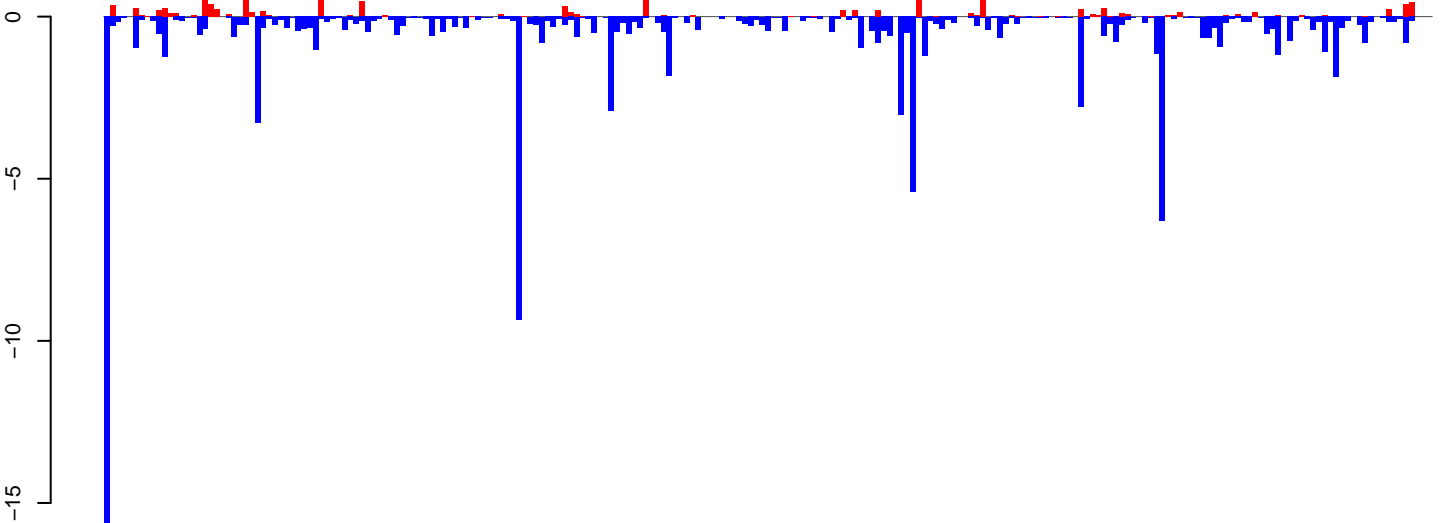

positive=12, negative=102, total=113

AeAeg\_Ovary\_BF48h\_cat.rep

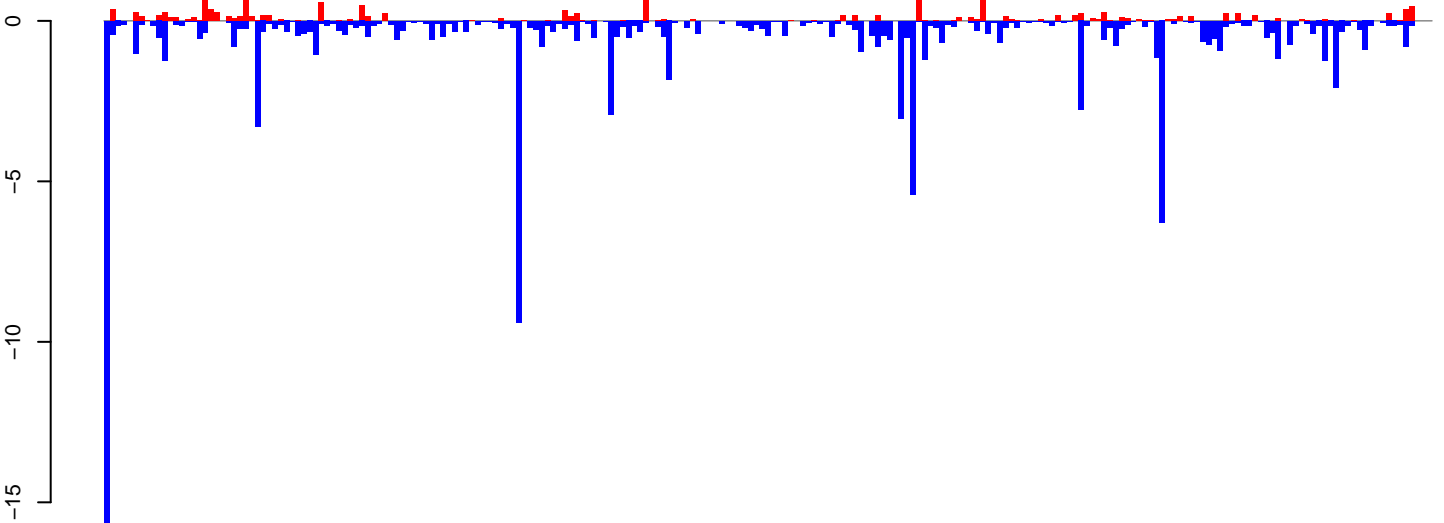

positive=14, negative=104, total=119

Window size=25, length=5707, TE@BEL-599\_AA-LTR-I:1-5707

0 1000 2000 3000 4000 5000

AeAeg\_Ovary\_BF48h\_cat.18\_23.rep

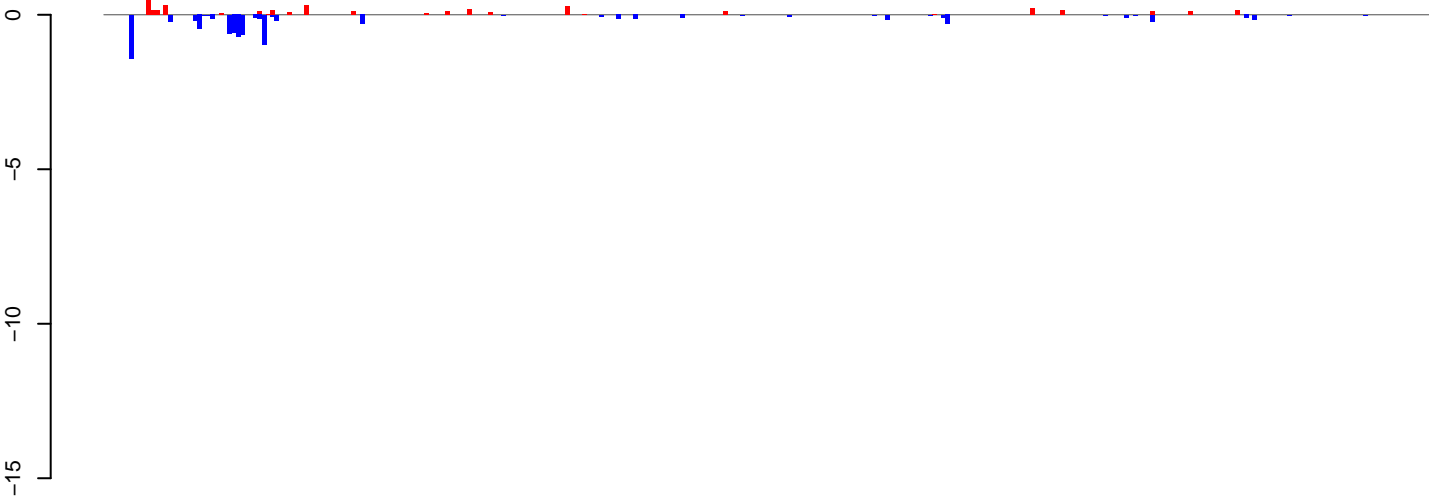

positive=3, negative=9, total=12

AeAeg\_Ovary\_BF48h\_cat.24\_35.rep

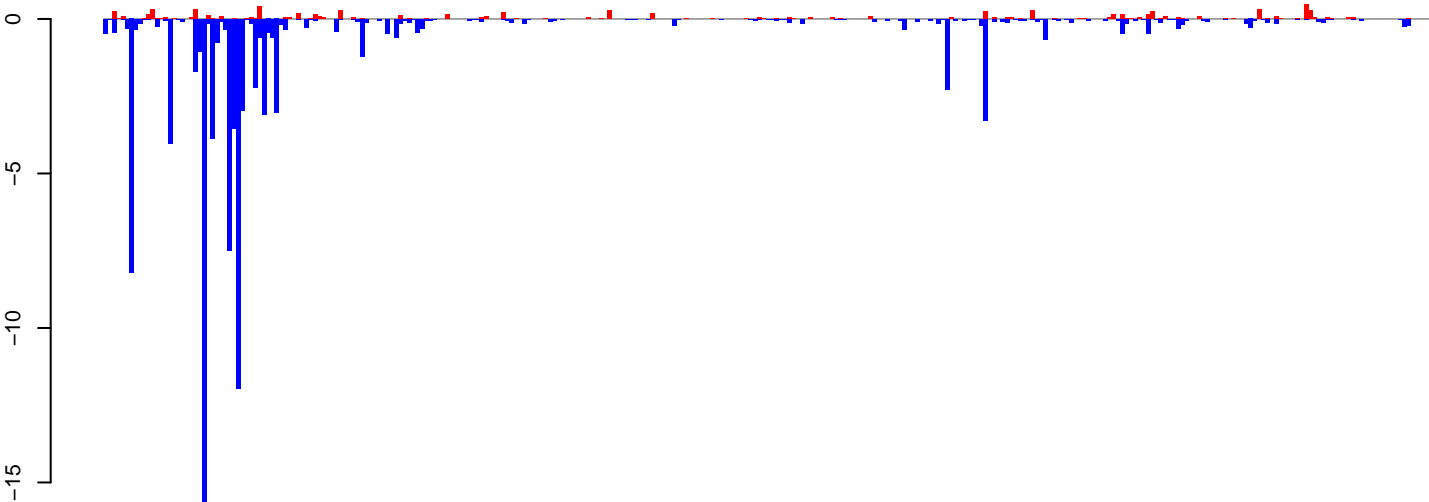

positive=8, negative=96, total=104

AeAeg\_Ovary\_BF48h\_cat.rep

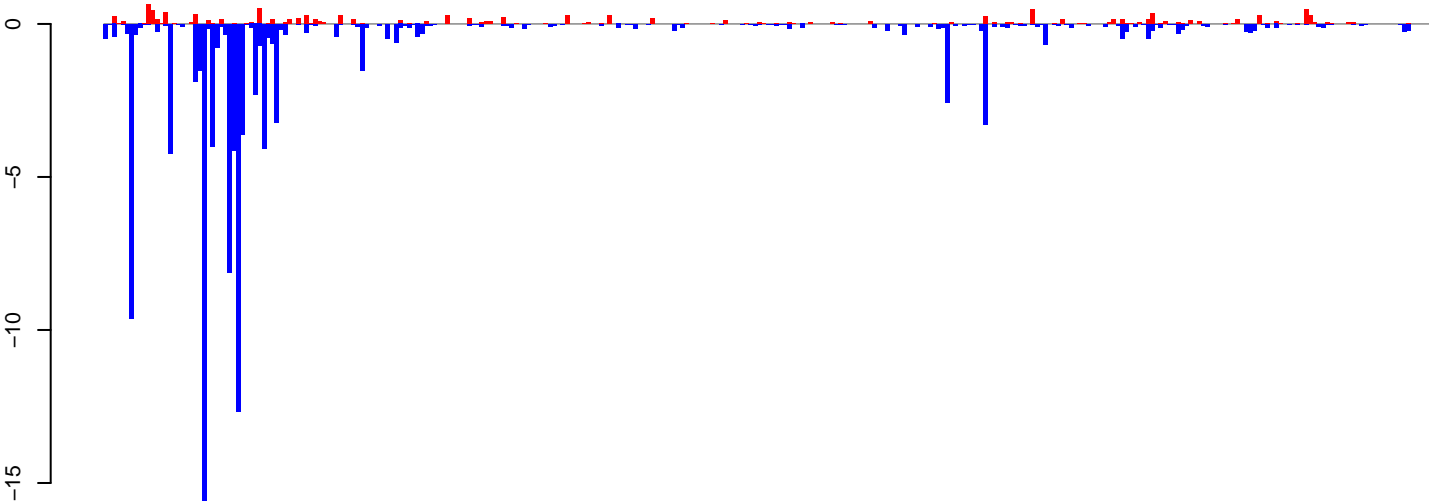

positive=12, negative=105, total=116

Window size=25, length=7753, TE@Gypsy-38\_AA-LTR-I:1-7753



**AeAeg\_Ovary\_BF48h\_cat.18\_23.rep**

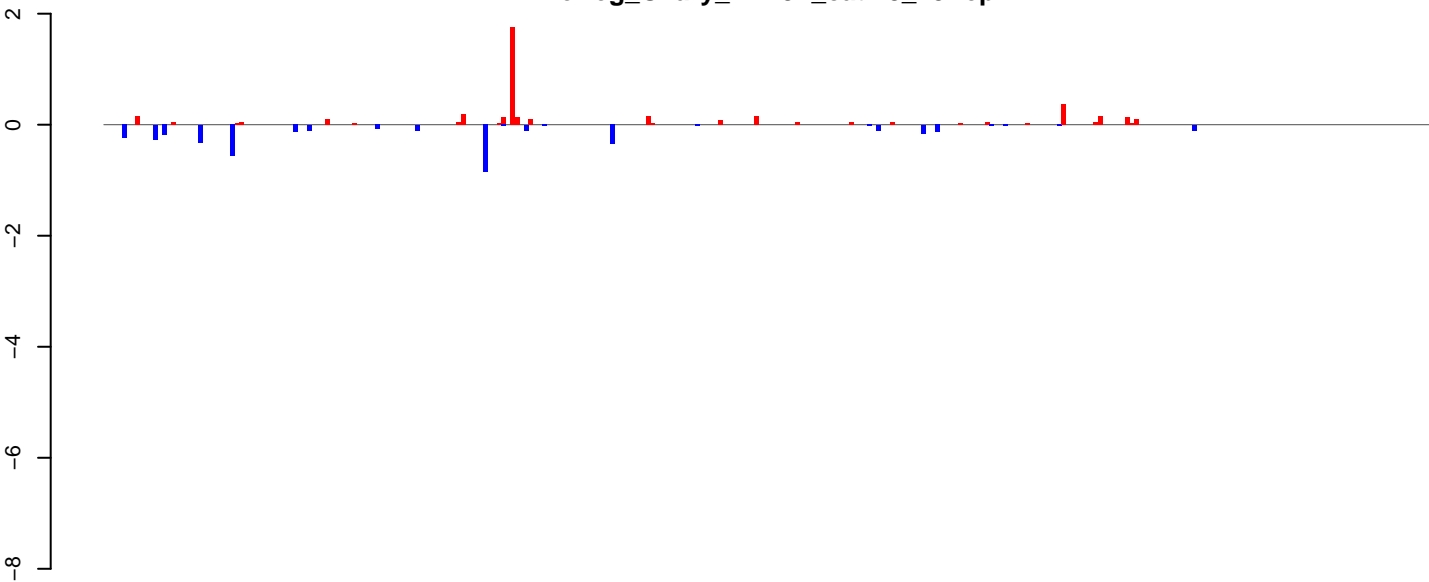

positive=4, negative=4, total=8

**AeAeg\_Ovary\_BF48h\_cat.24\_35.rep**

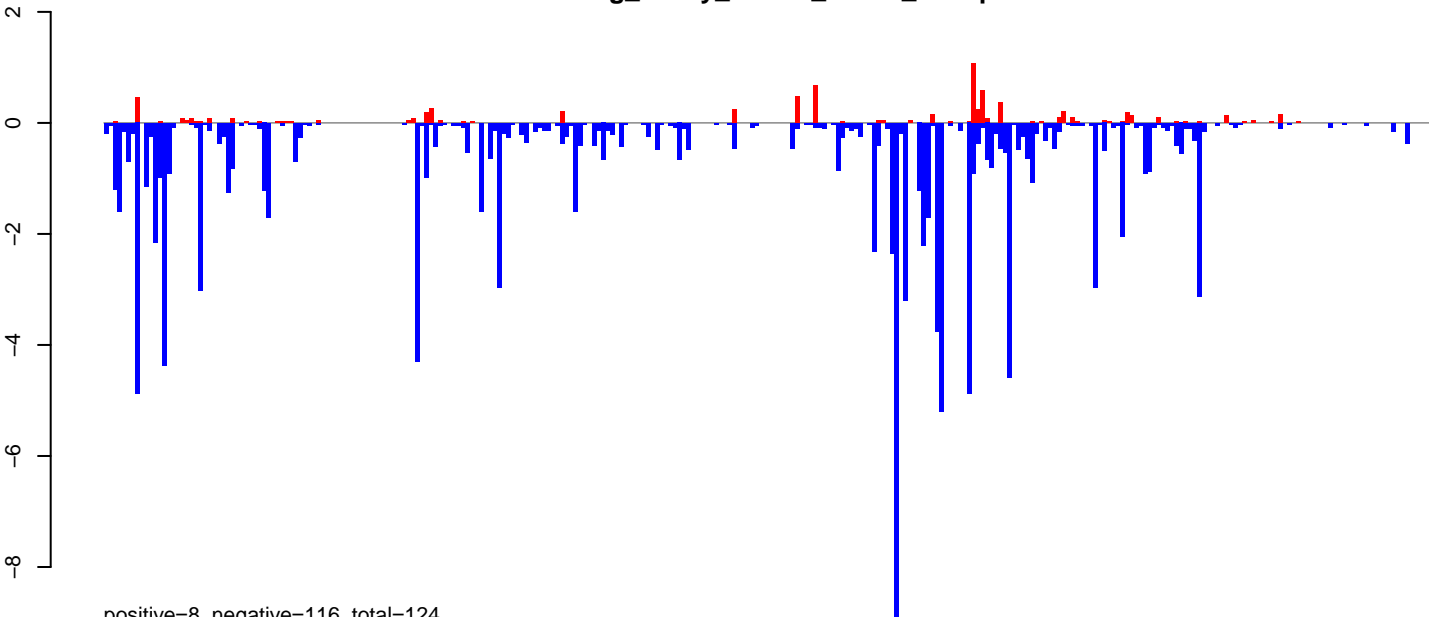

positive=8, negative=116, total=124

**AeAeg\_Ovary\_BF48h\_cat.rep**

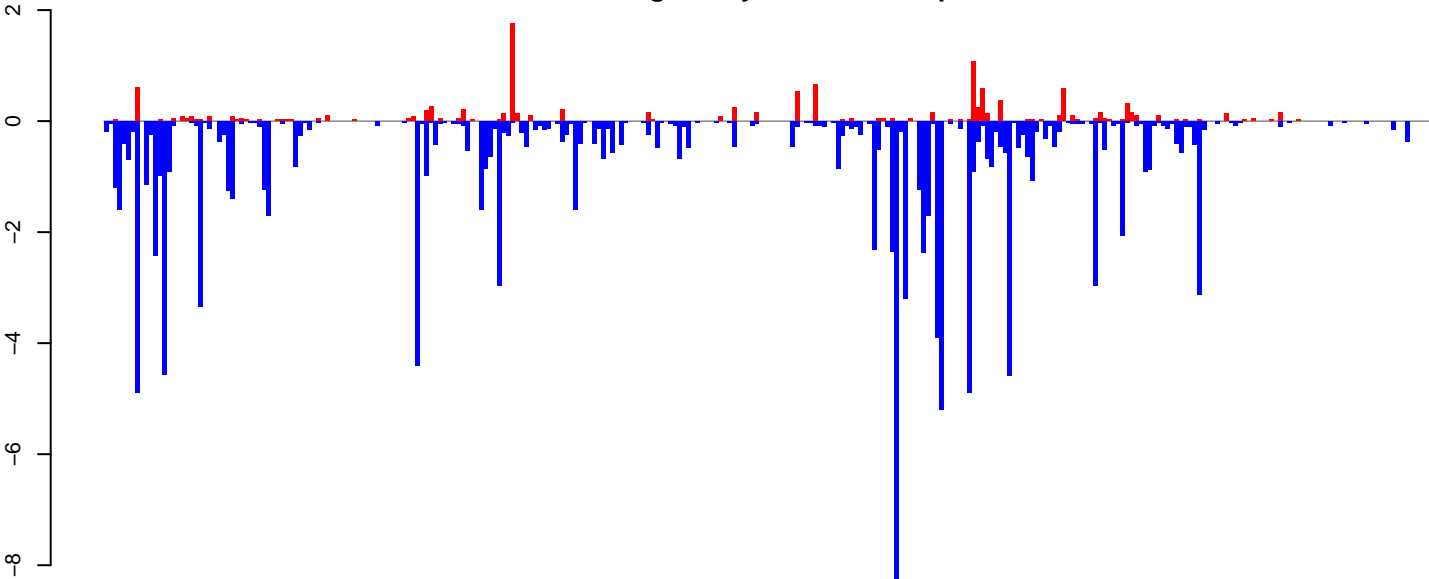

positive=12, negative=120, total=132

Window size=25, length=7346, TE@Gypsy-91\_AA-LTR-I:1-7346

0 2000 4000 6000

AeAeg\_Ovary\_BF48h\_cat.18\_23.rep

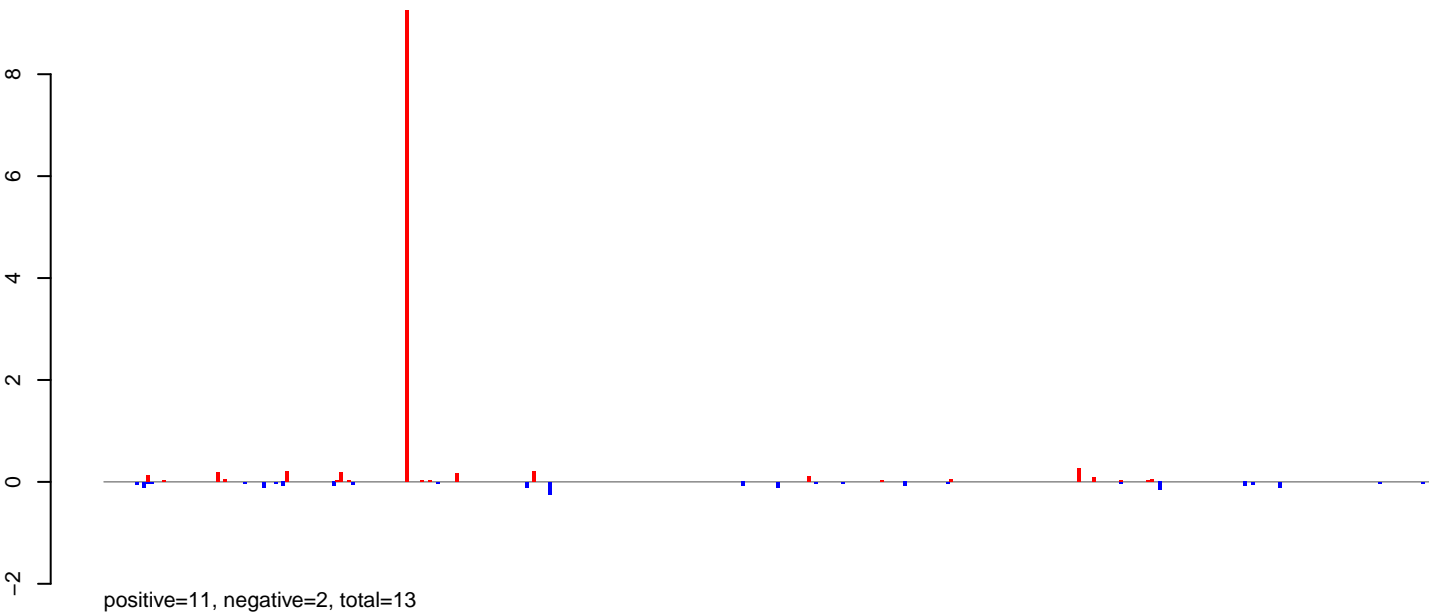

AeAeg\_Ovary\_BF48h\_cat.24\_35.rep

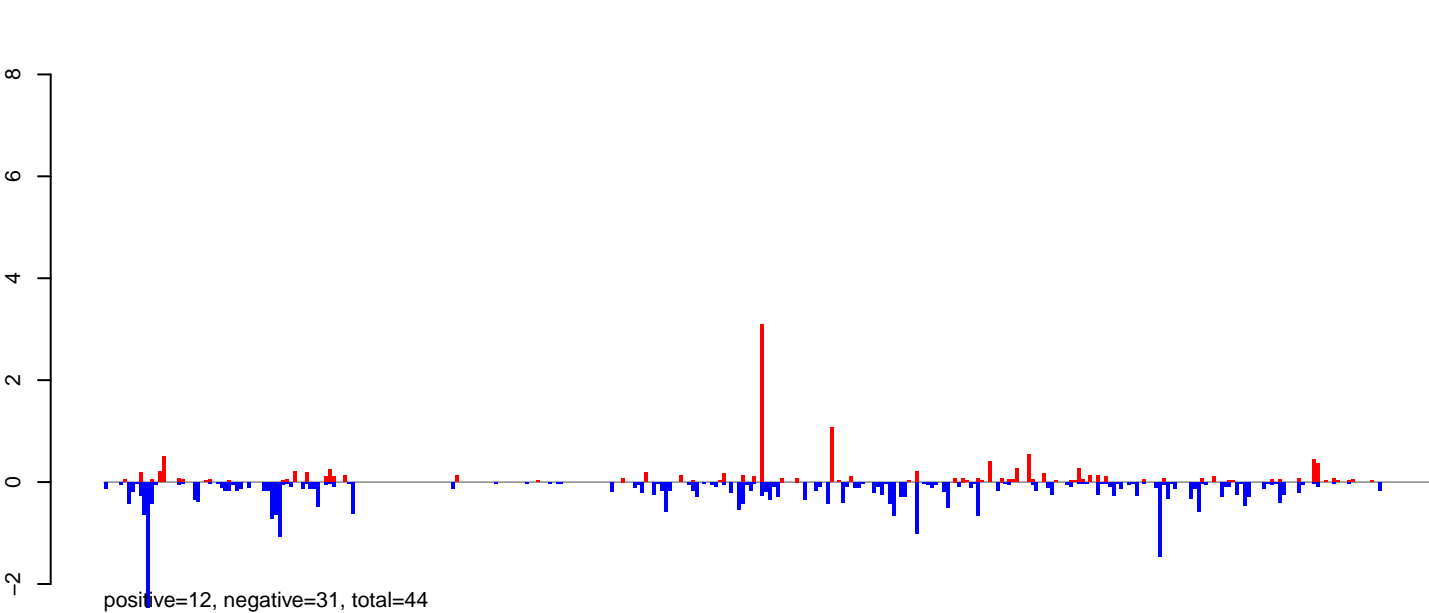

AeAeg\_Ovary\_BF48h\_cat.rep

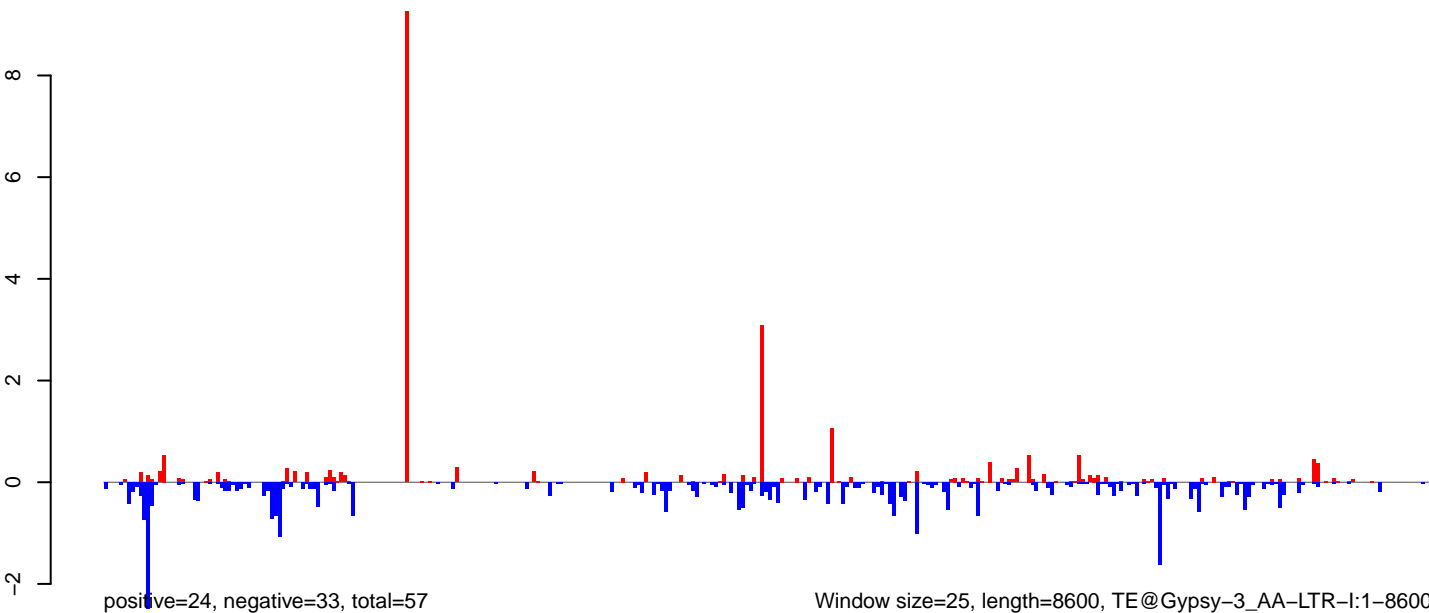

**AeAeg\_Ovary\_BF48h\_cat.18\_23.rep**

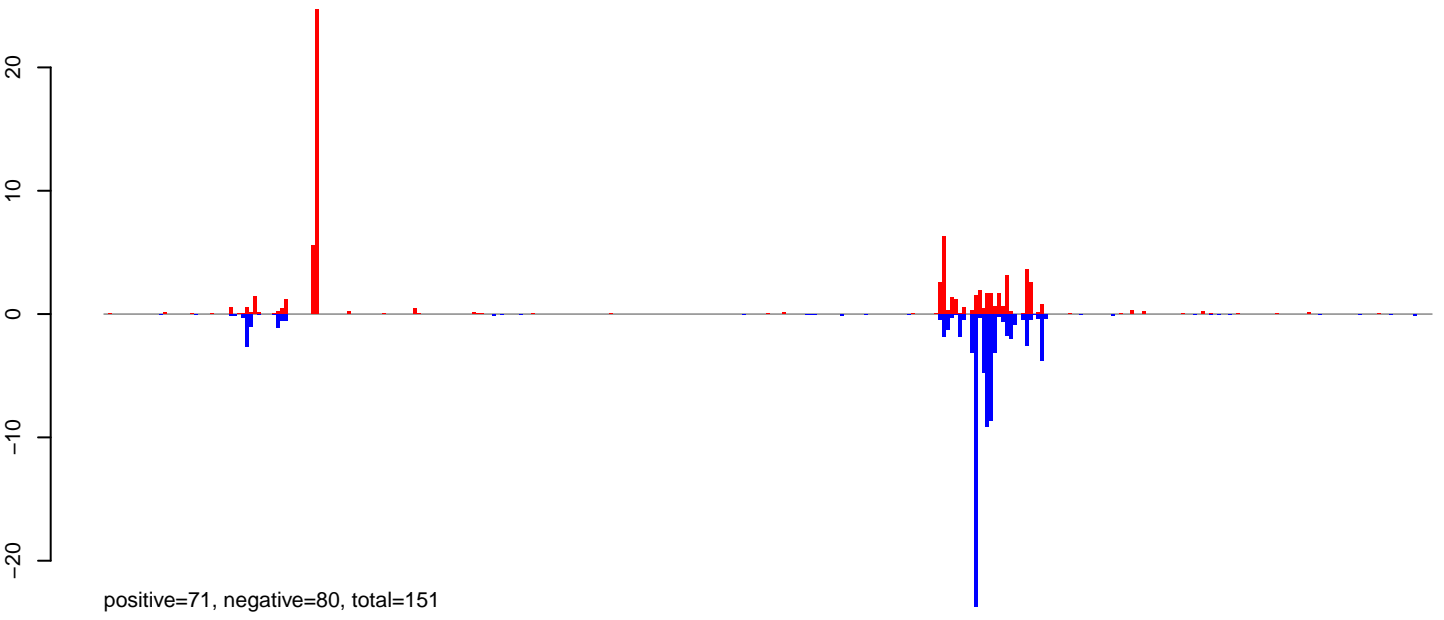

**AeAeg\_Ovary\_BF48h\_cat.24\_35.rep**

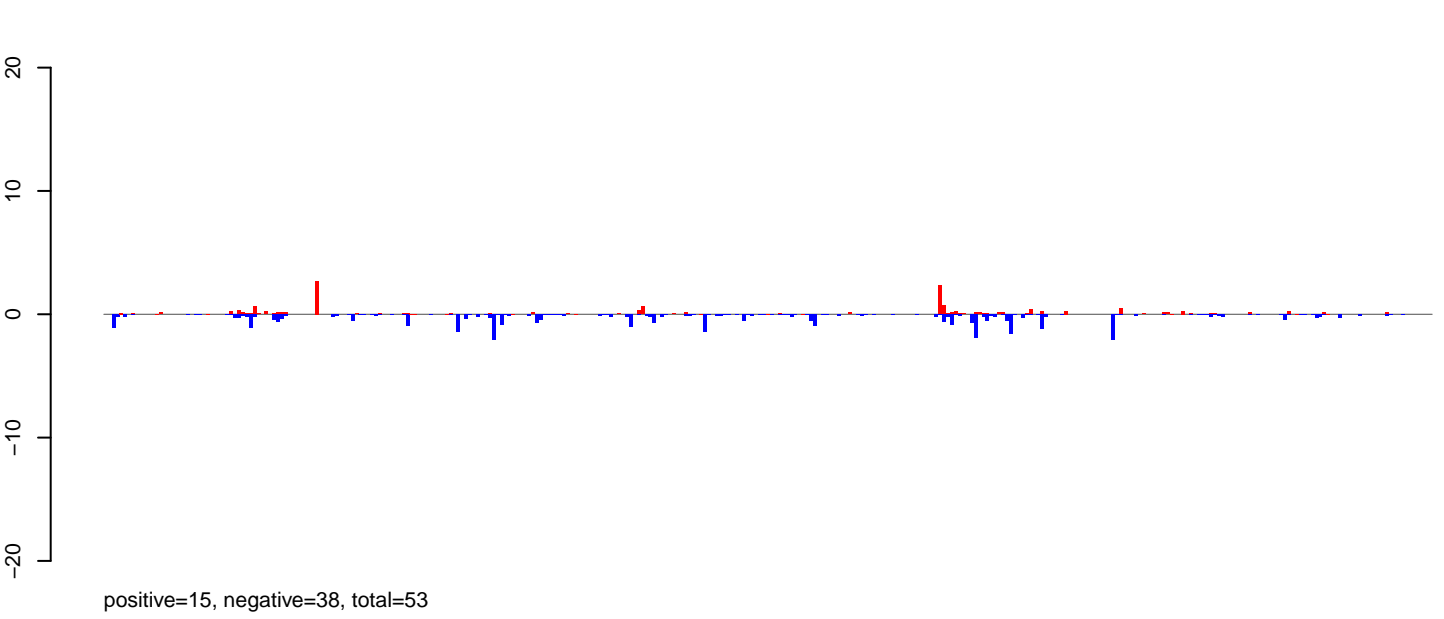

**AeAeg\_Ovary\_BF48h\_cat.rep**

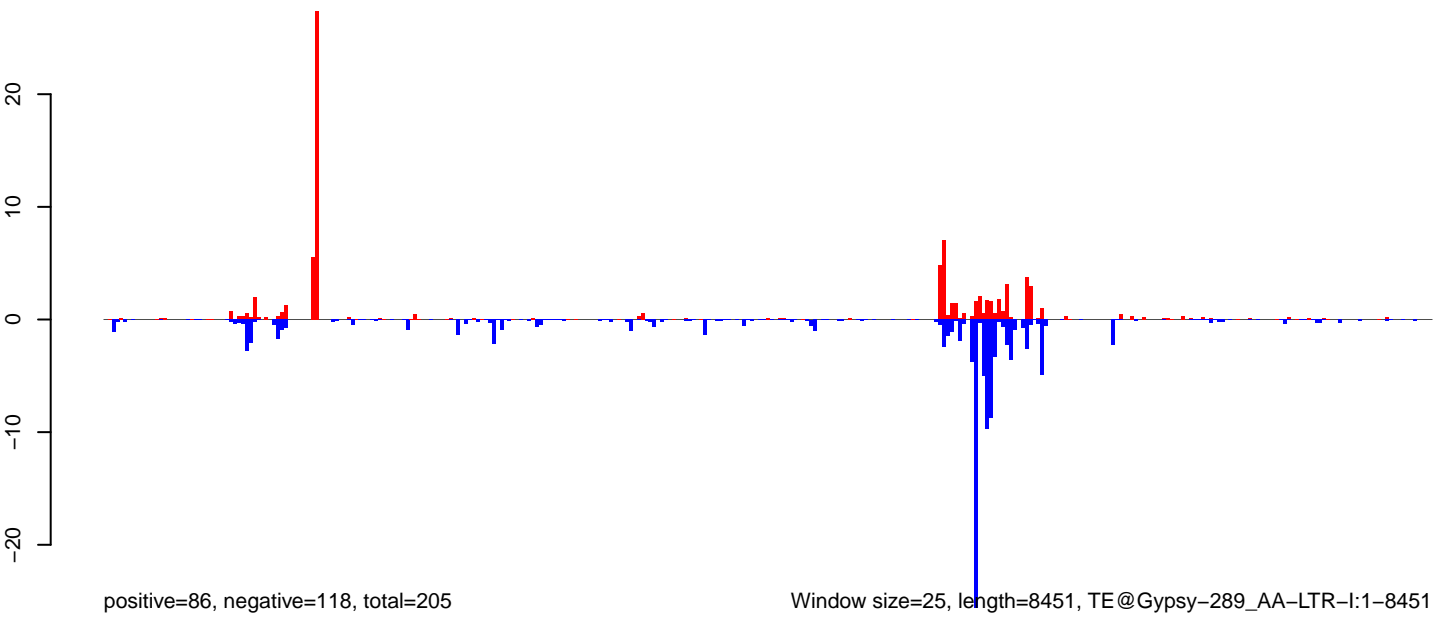

Window size=25, length=8451, TE@Gypsy-289\_AA-LTR-I:1-8451

0 2000 4000 6000 8000

AeAeg\_Ovary\_BF48h\_cat.18\_23.rep

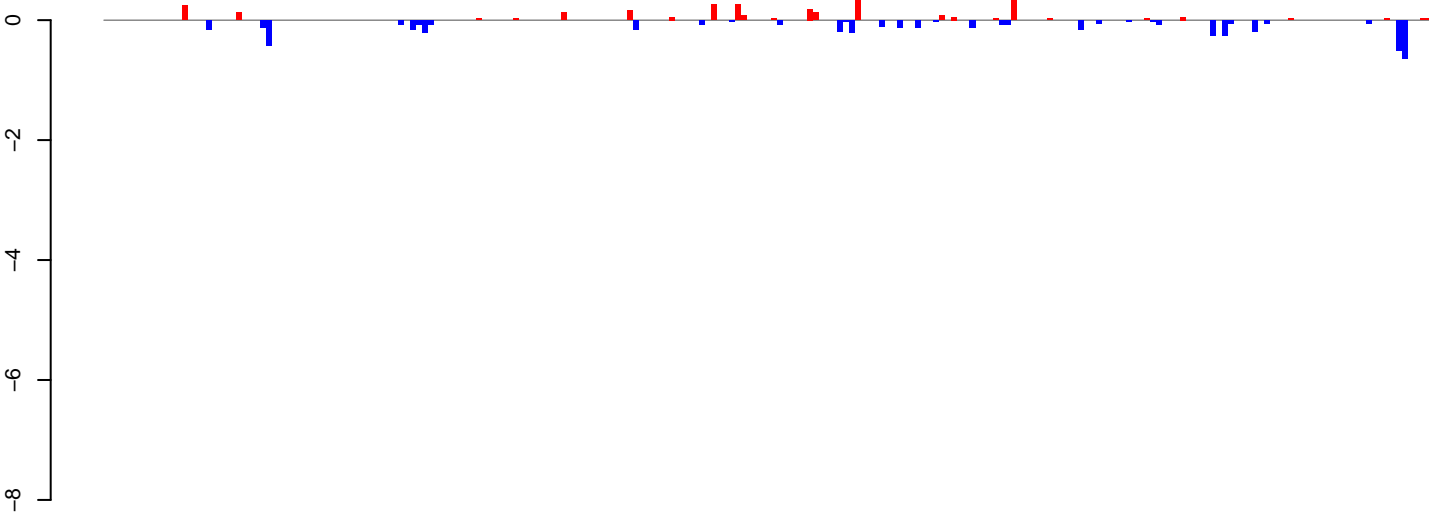

positive=3, negative=5, total=8

AeAeg\_Ovary\_BF48h\_cat.24\_35.rep

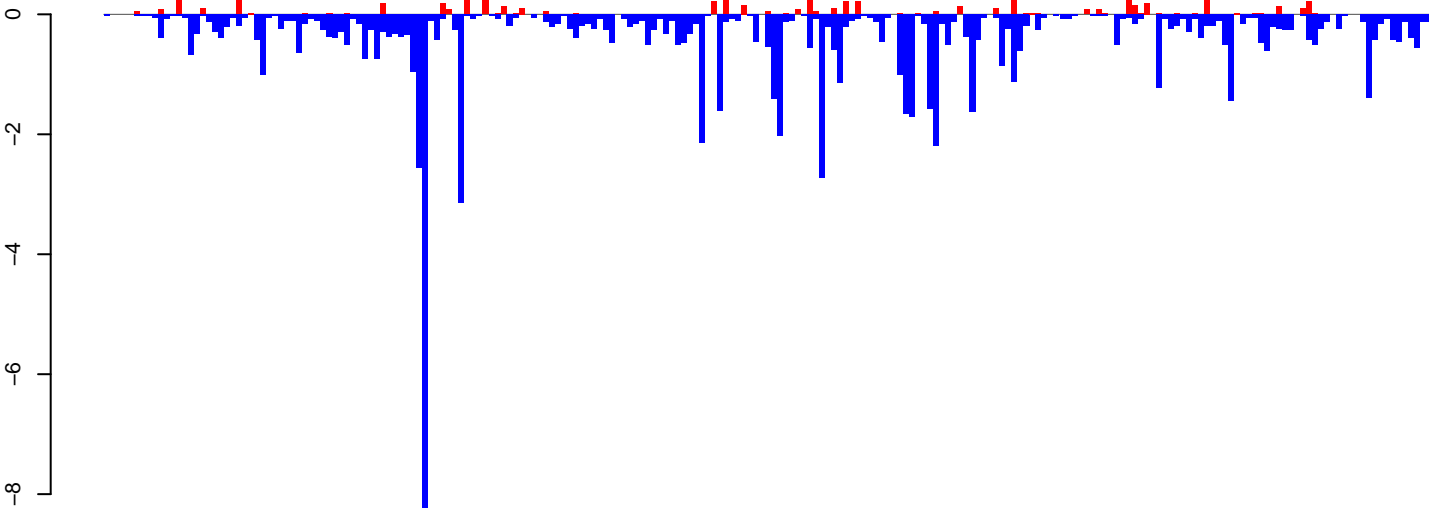

positive=7, negative=80, total=87

AeAeg\_Ovary\_BF48h\_cat.rep

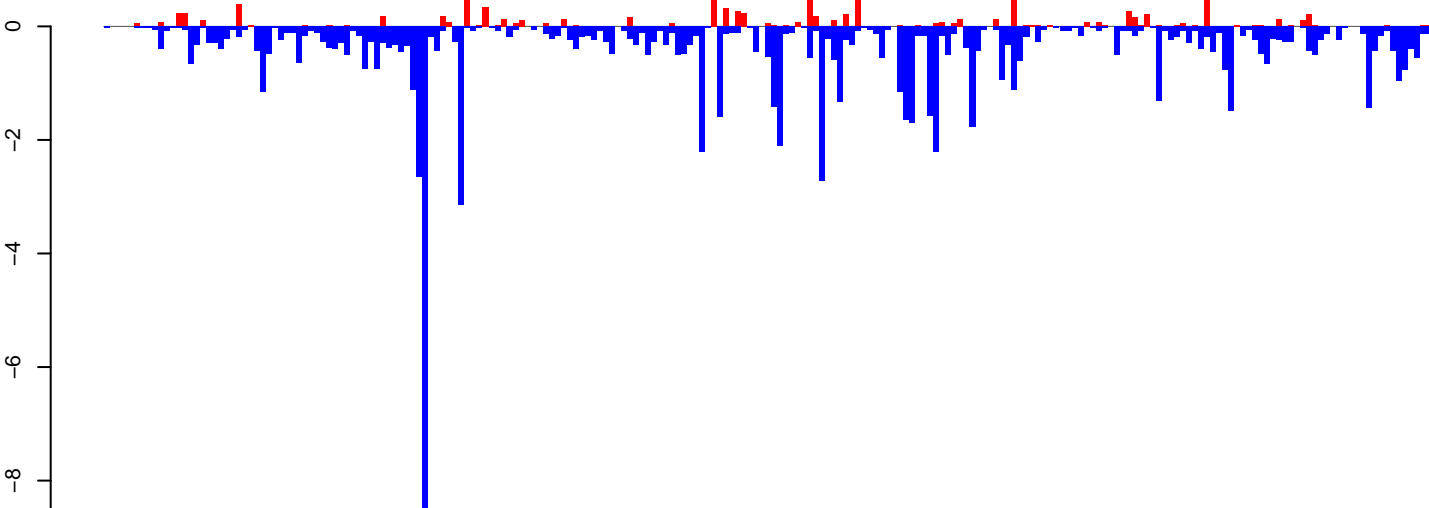

positive=10, negative=85, total=95

Window size=25, length=5514, TE@TF000205-Outcast\_Ele13:1-5514

0 1000 2000 3000 4000 5000

AeAeg\_Ovary\_BF48h\_cat.18\_23.rep

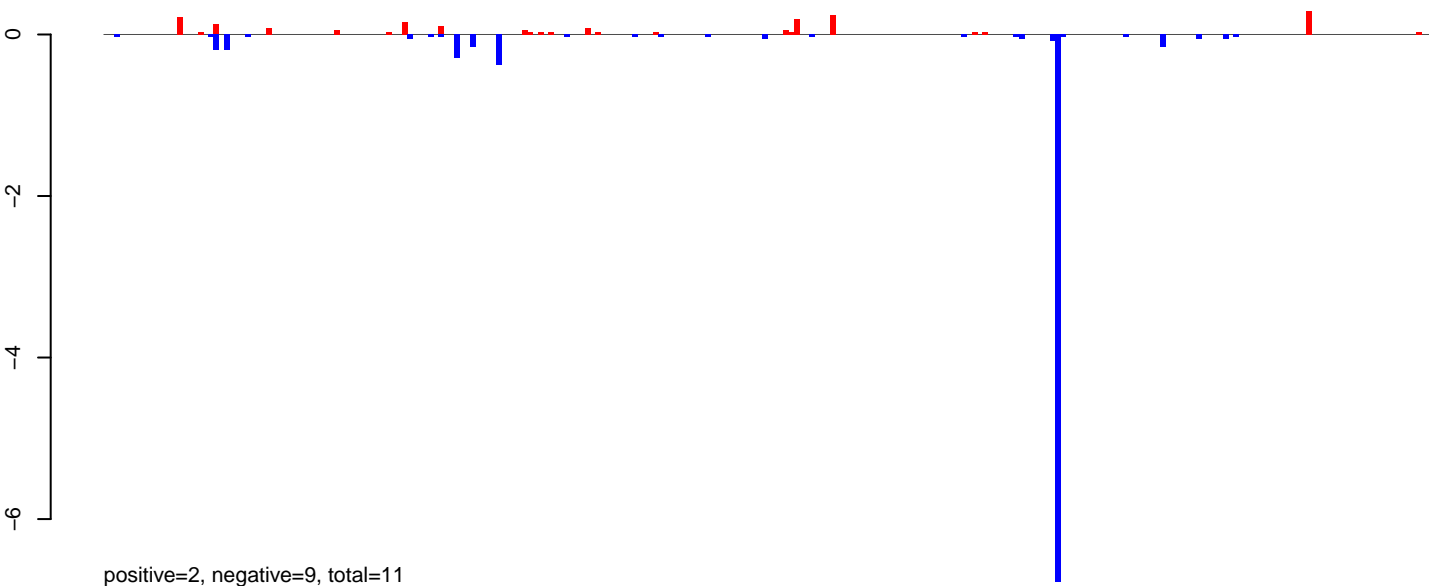

AeAeg\_Ovary\_BF48h\_cat.24\_35.rep

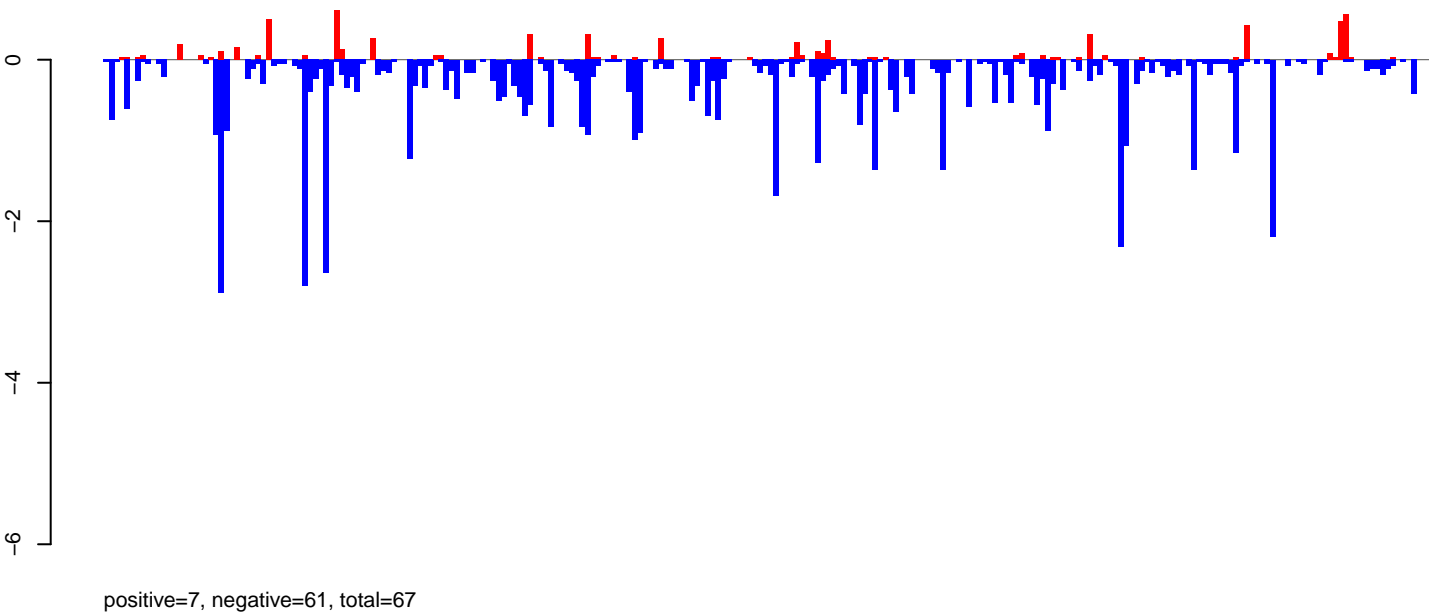

AeAeg\_Ovary\_BF48h\_cat.rep

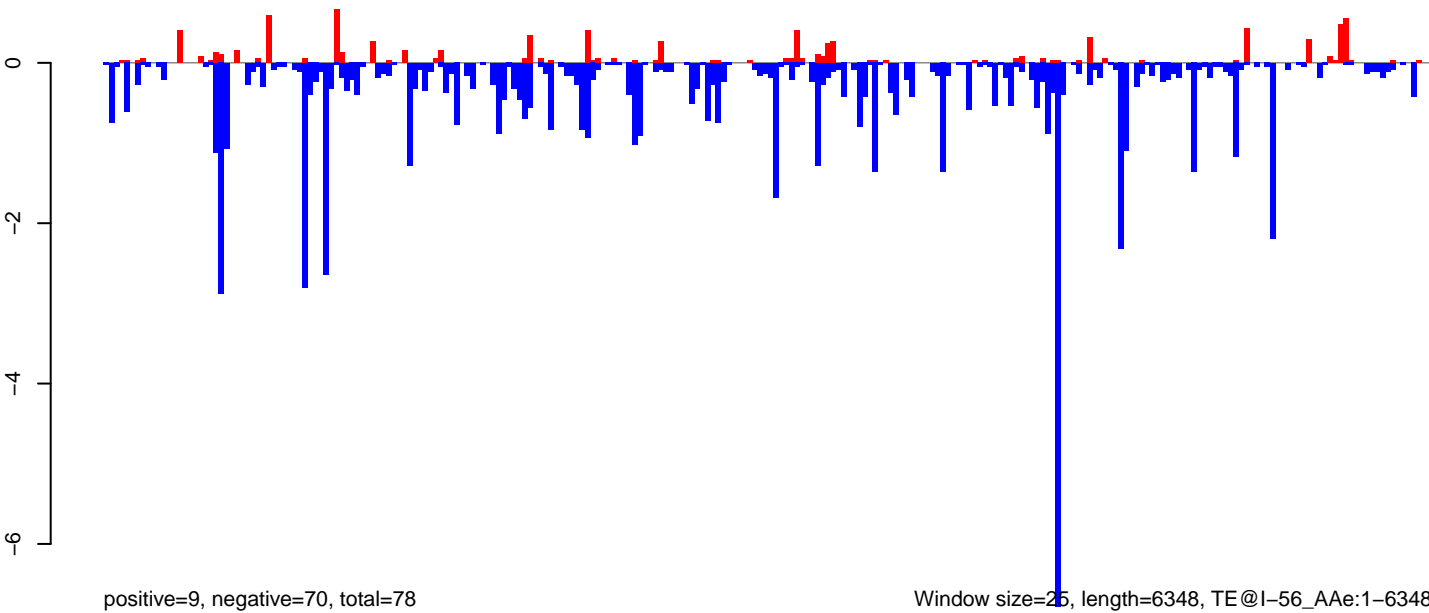

Window size=25, length=6348, TE@I-56\_Ae:1-6348

0 1000 2000 3000 4000 5000 6000

AeAeg\_Ovary\_BF48h\_cat.18\_23.rep

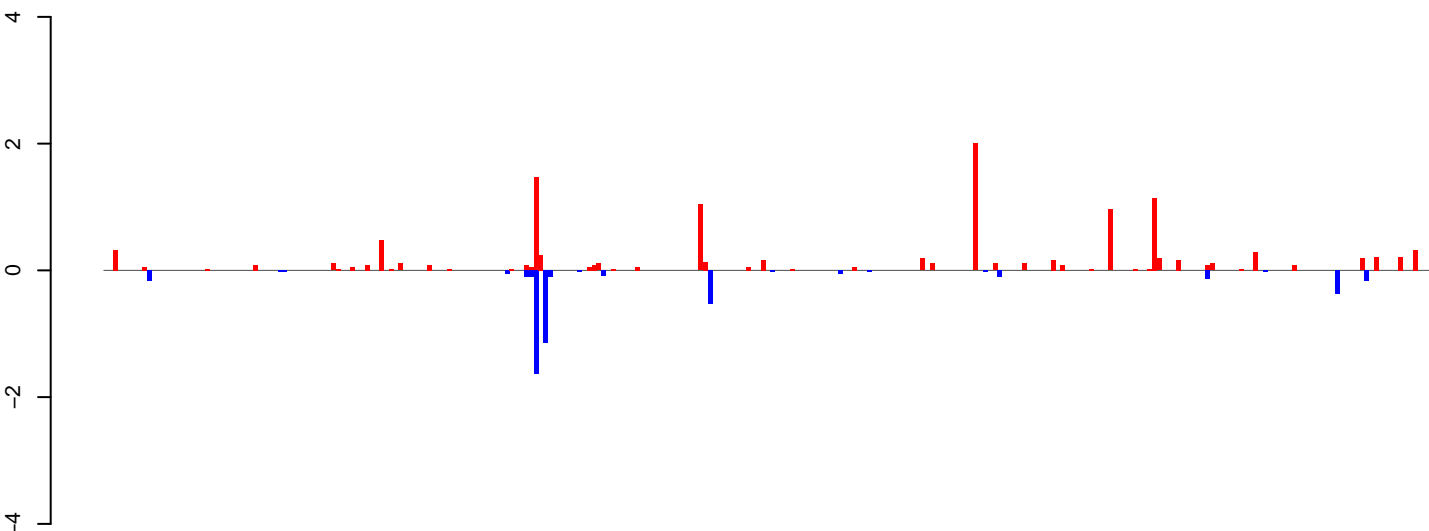

positive=12, negative=5, total=17

AeAeg\_Ovary\_BF48h\_cat.24\_35.rep

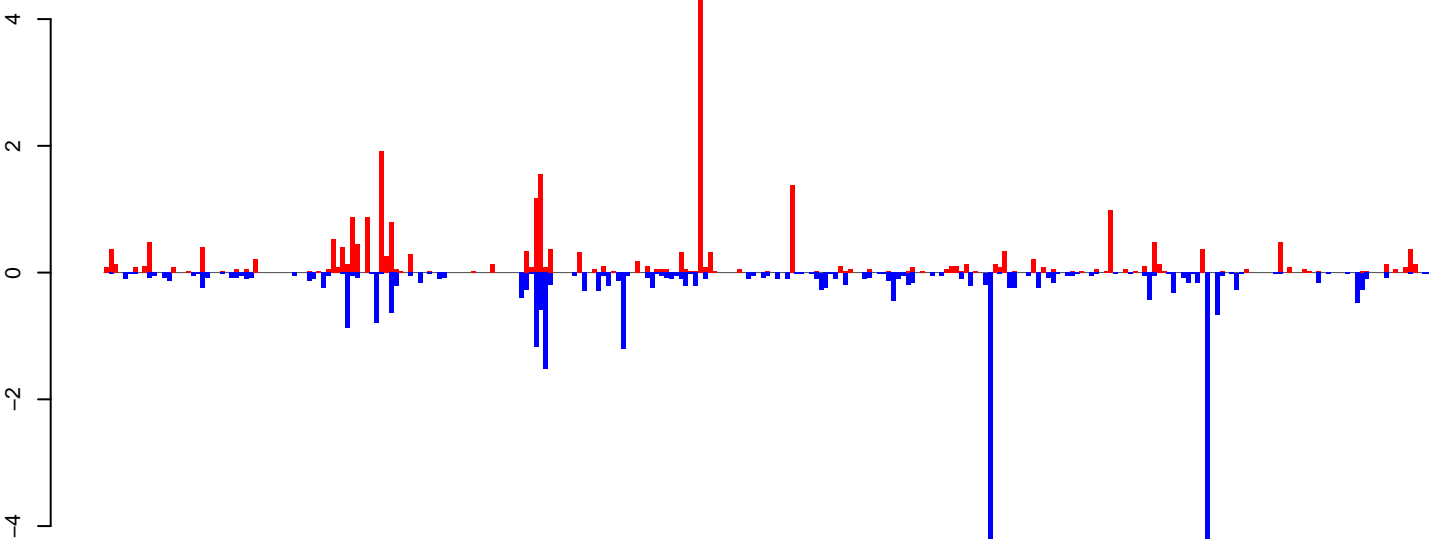

positive=27, negative=31, total=57

AeAeg\_Ovary\_BF48h\_cat.rep

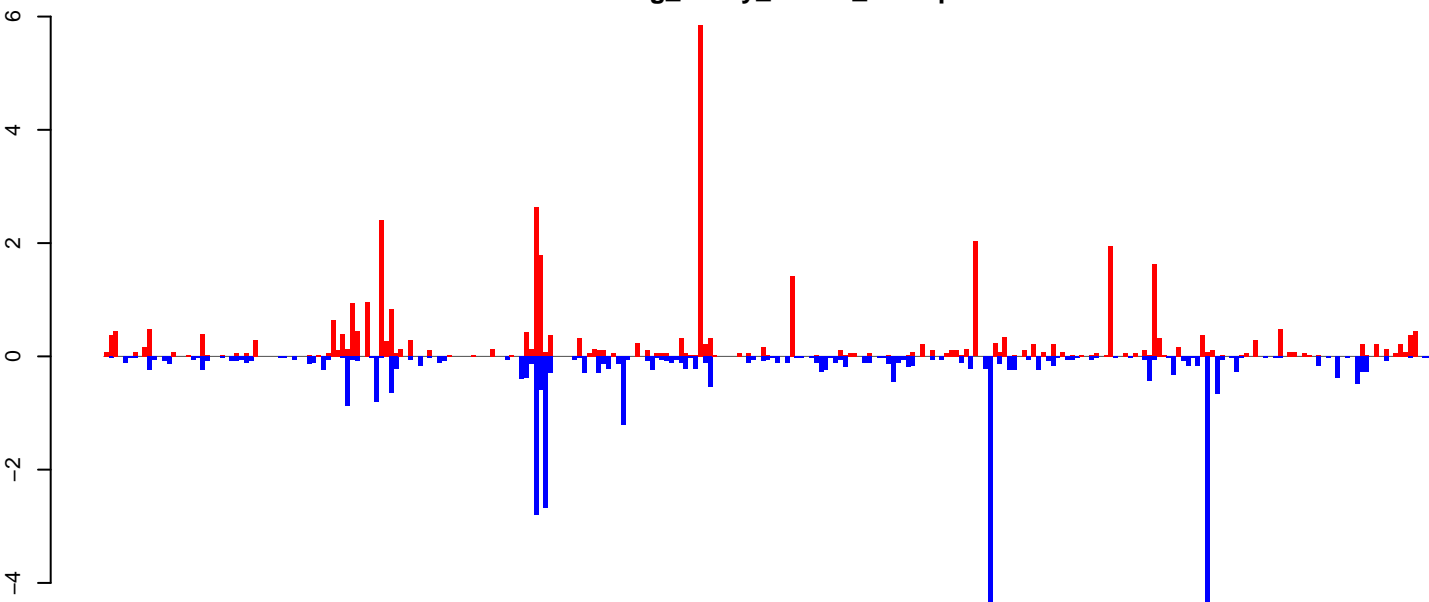

positive=38, negative=35, total=74

Window size=25, length=6858, TE@TF000371-Ty3\_gypsy\_Elements:1-6858

0 1000 2000 3000 4000 5000 6000 7000

AeAeg\_Ovary\_BF48h\_cat.18\_23.rep

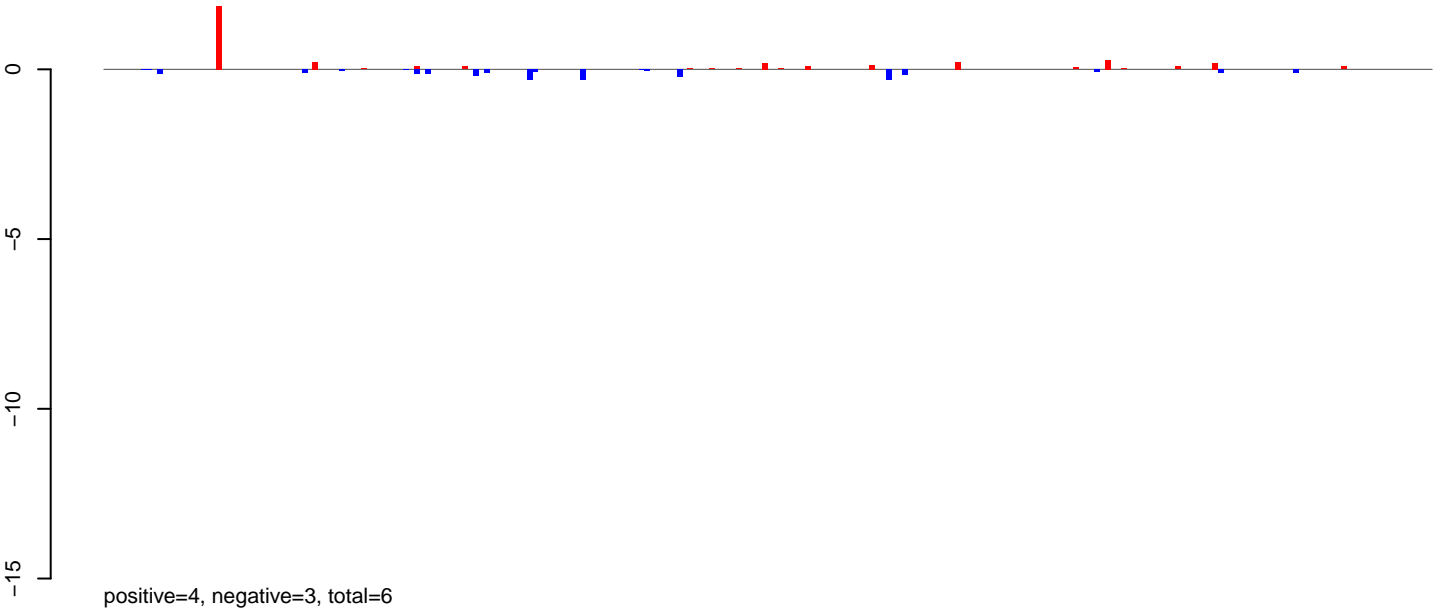

AeAeg\_Ovary\_BF48h\_cat.24\_35.rep

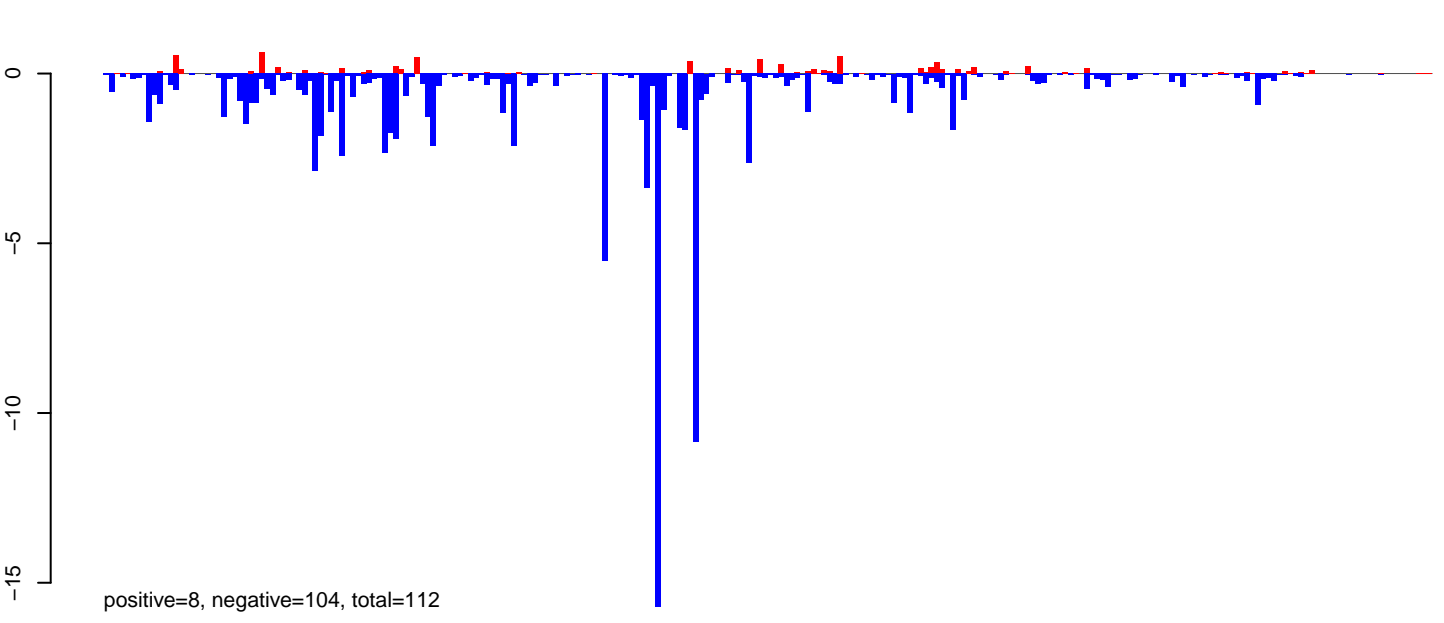

AeAeg\_Ovary\_BF48h\_cat.rep

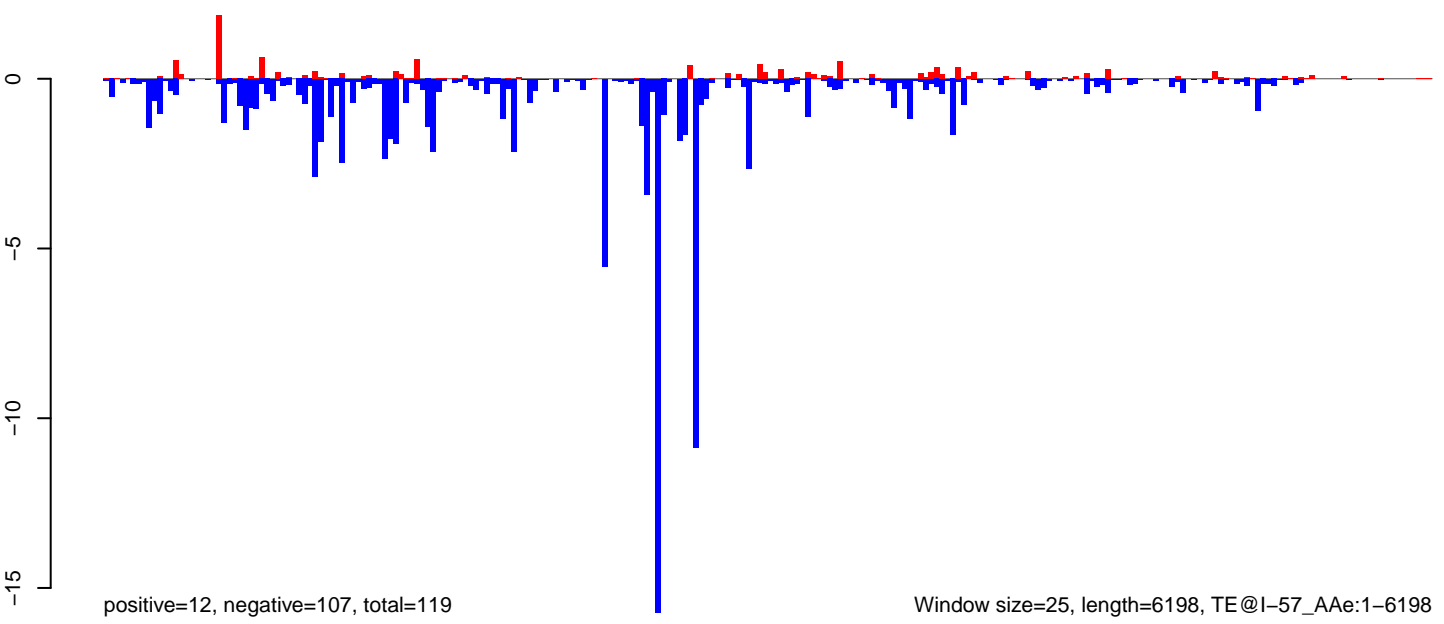

Window size=25, length=6198, TE@I-57\_Ae:1-6198

0 1000 2000 3000 4000 5000 6000

AeAeg\_Ovary\_BF48h\_cat.18\_23.rep

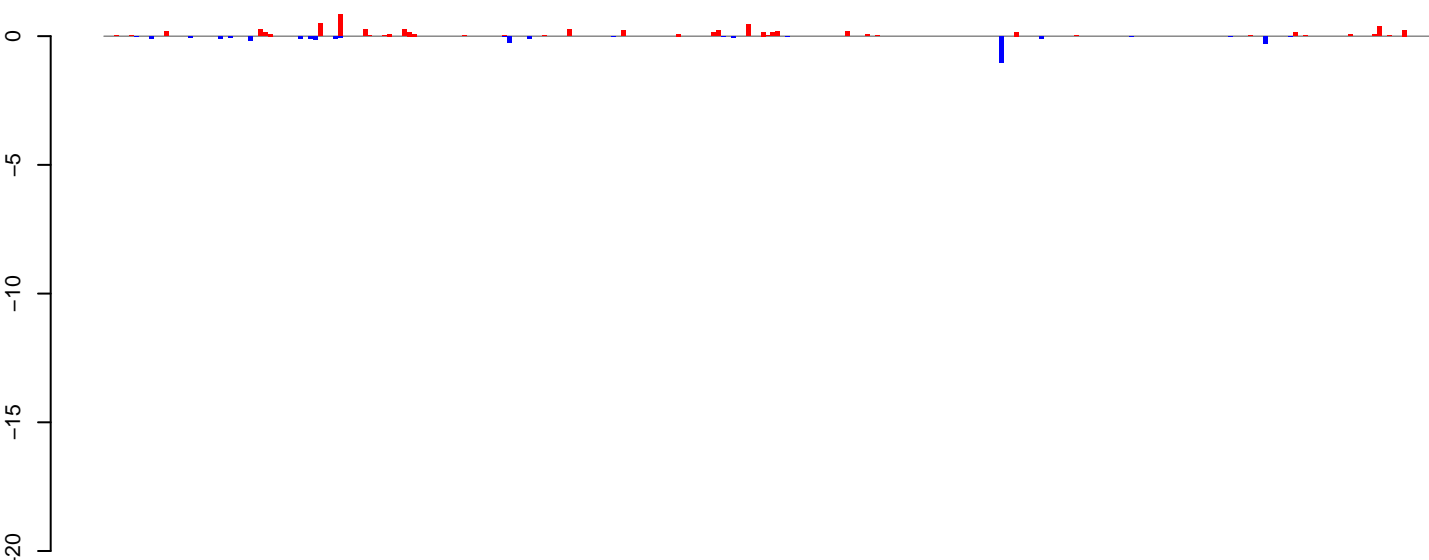

positive=6, negative=3, total=9

AeAeg\_Ovary\_BF48h\_cat.24\_35.rep

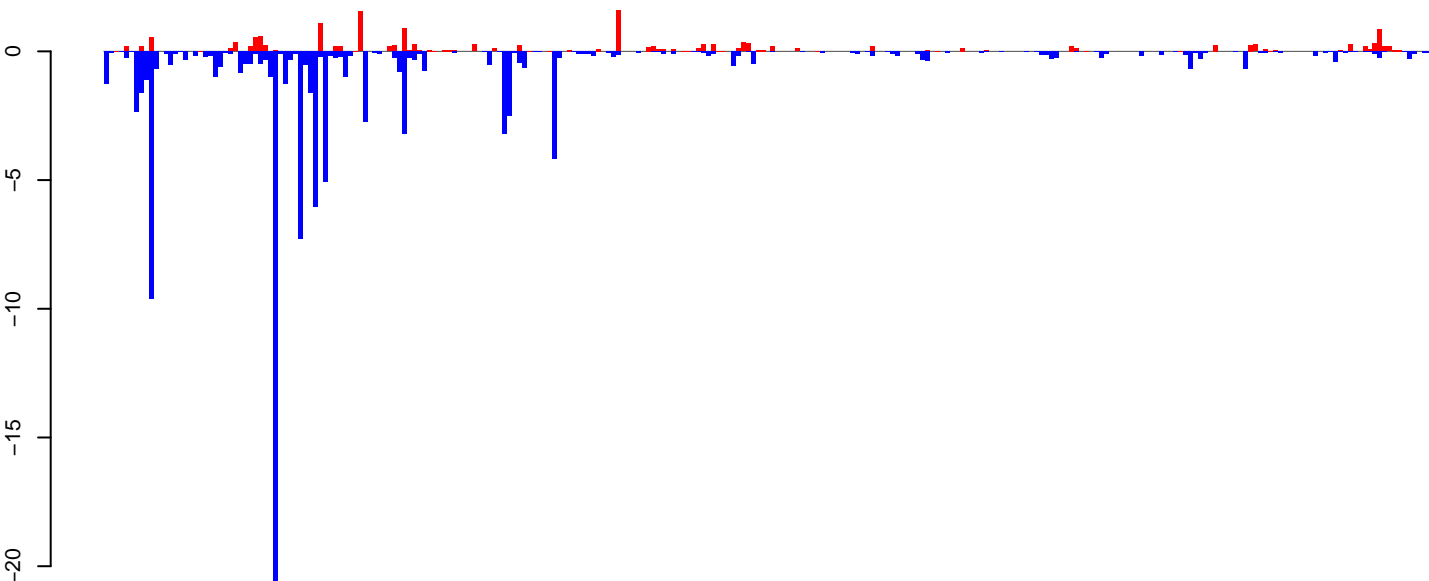

positive=18, negative=100, total=118

AeAeg\_Ovary\_BF48h\_cat.rep

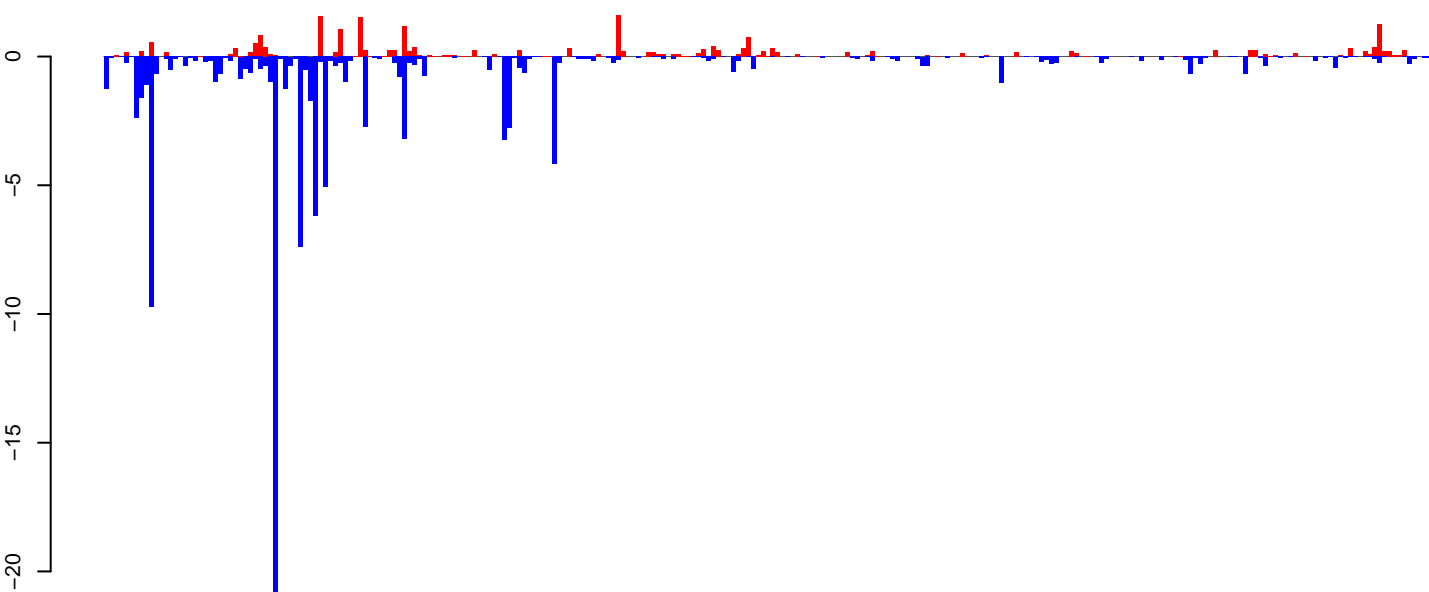

positive=24, negative=103, total=127

Window size=25, length=6667, TE@Gypsy-208\_AA-LTR-I:1-6667

0 1000 2000 3000 4000 5000 6000



AeAeg\_Ovary\_BF48h\_cat.18\_23.rep

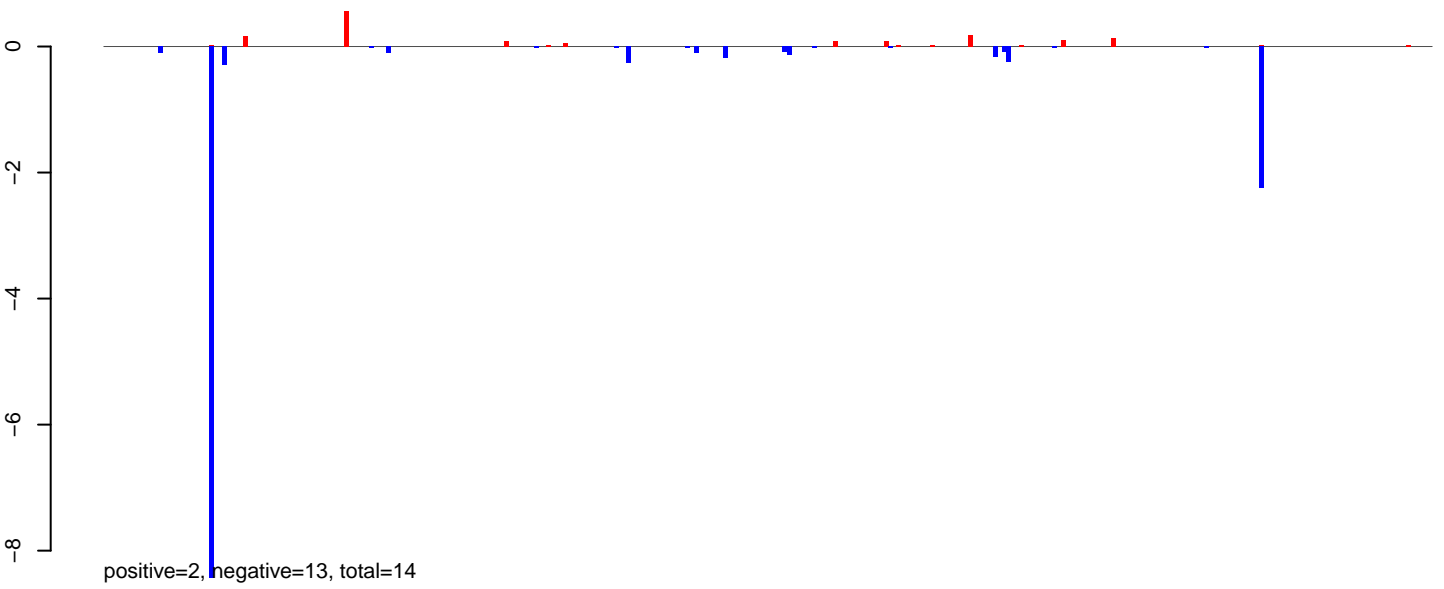

AeAeg\_Ovary\_BF48h\_cat.24\_35.rep

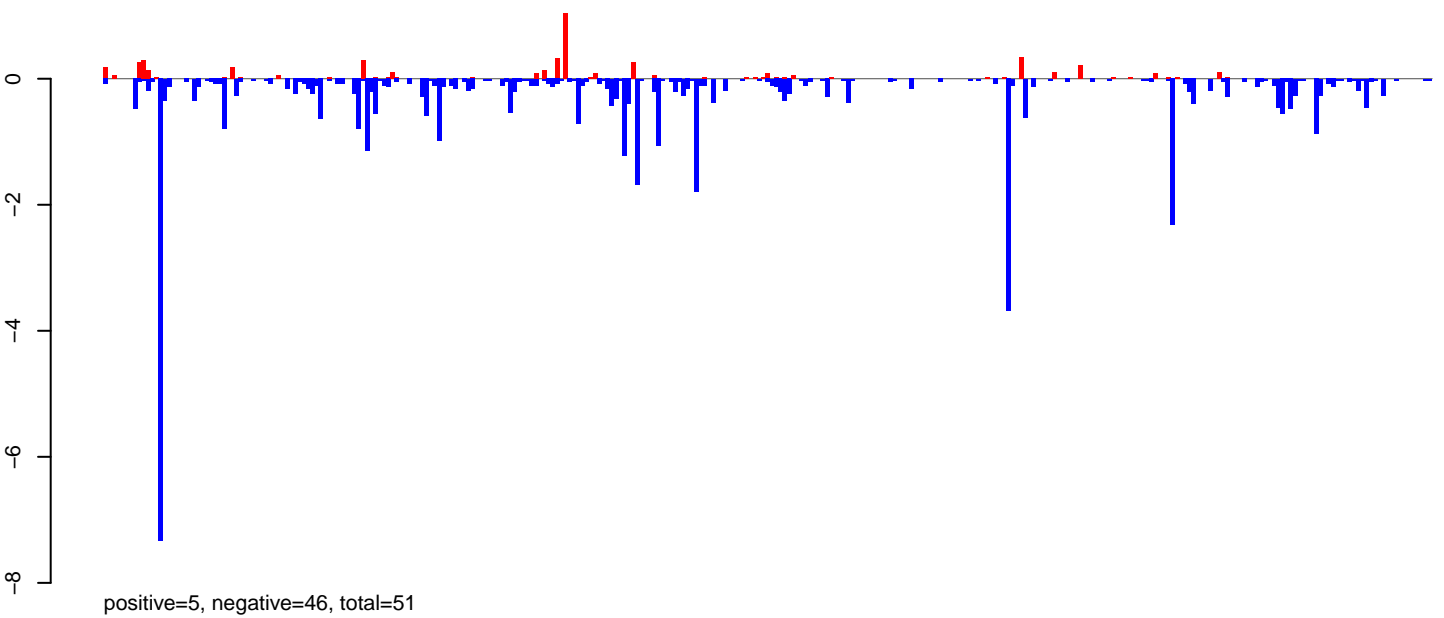

AeAeg\_Ovary\_BF48h\_cat.rep

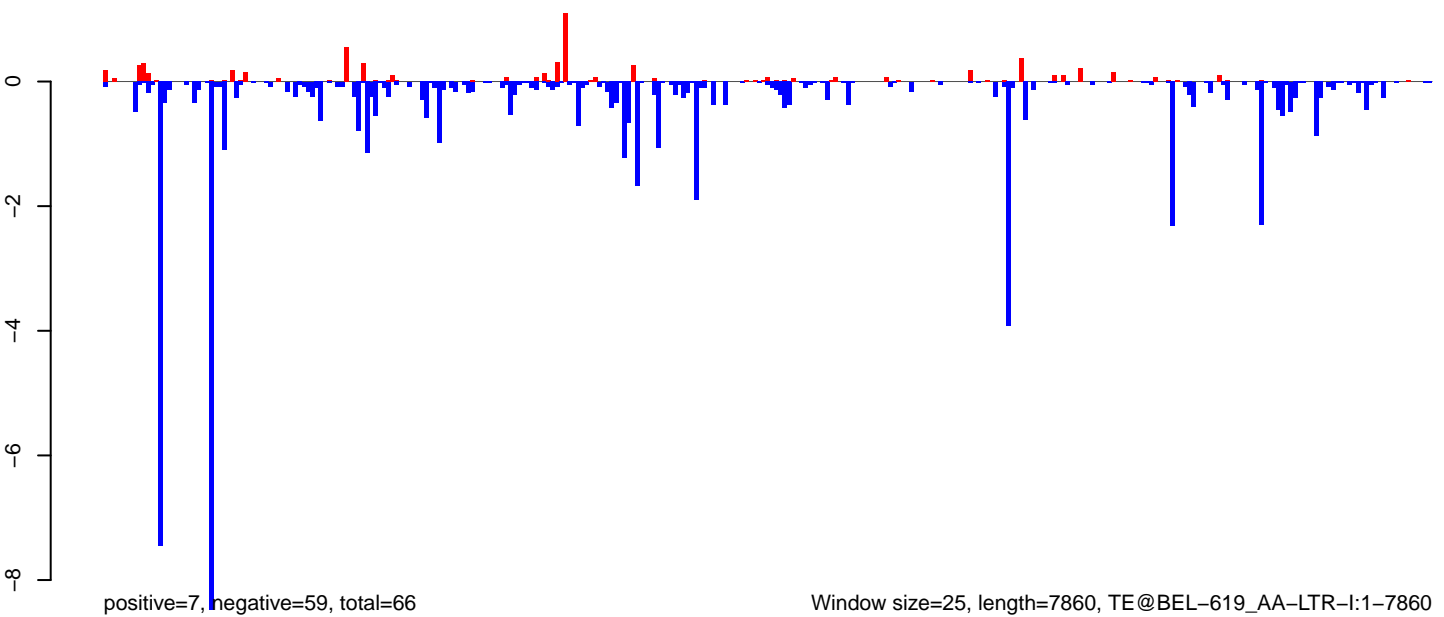

Window size=25, length=7860, TE@BEL-619\_AA-LTR-I:1-7860

0 2000 4000 6000 8000

AeAeg\_Ovary\_BF48h\_cat.18\_23.rep



positive=3, negative=88, total=90

AeAeg\_Ovary\_BF48h\_cat.24\_35.rep

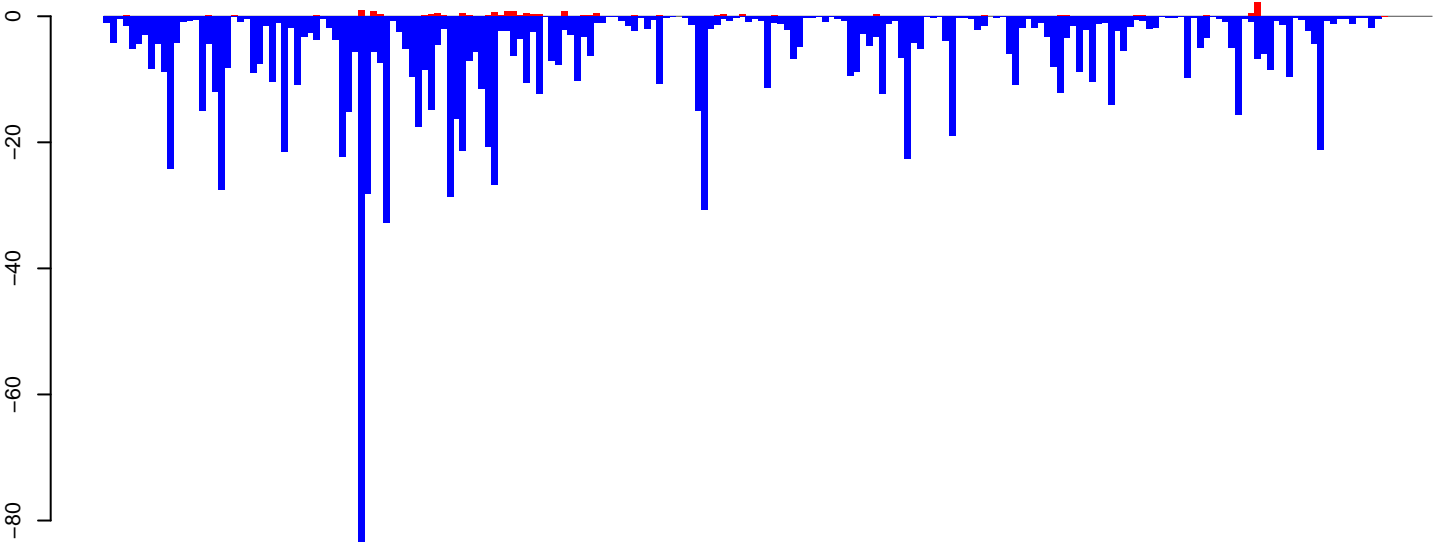

positive=17, negative=1138, total=1155

AeAeg\_Ovary\_BF48h\_cat.rep

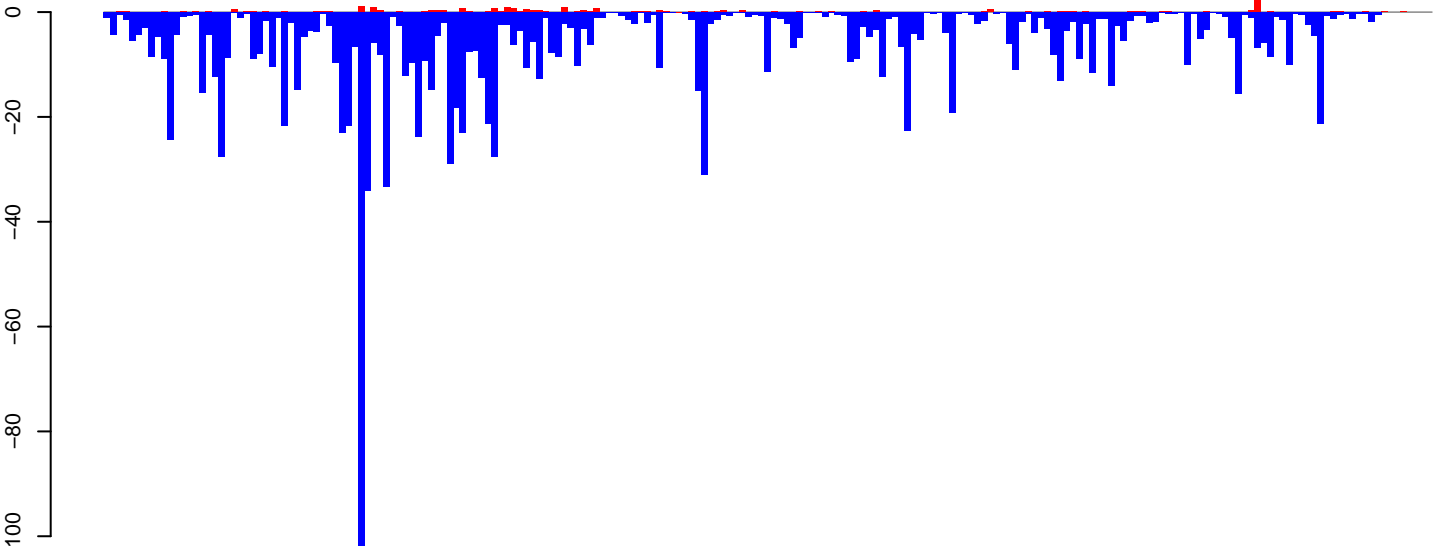

positive=20, negative=1226, total=1245

Window size=25, length=5209, TE@L1-31\_AAe:1-5209

0 1000 2000 3000 4000 5000

AeAeg\_Ovary\_BF48h\_cat.18\_23.rep

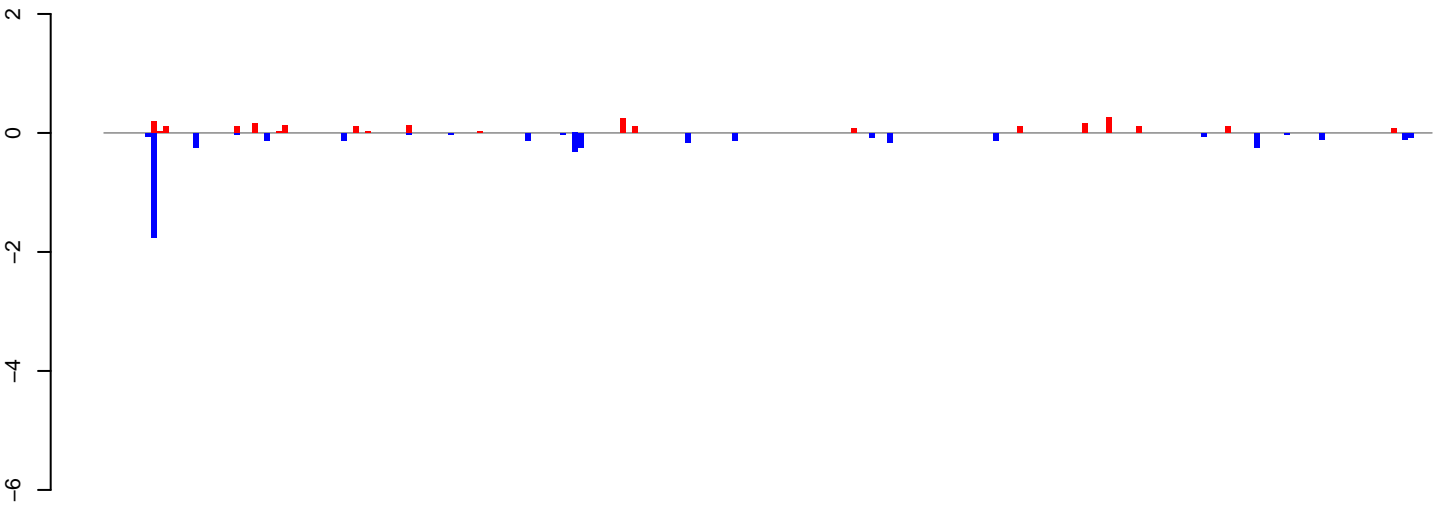

positive=2, negative=4, total=7

AeAeg\_Ovary\_BF48h\_cat.24\_35.rep

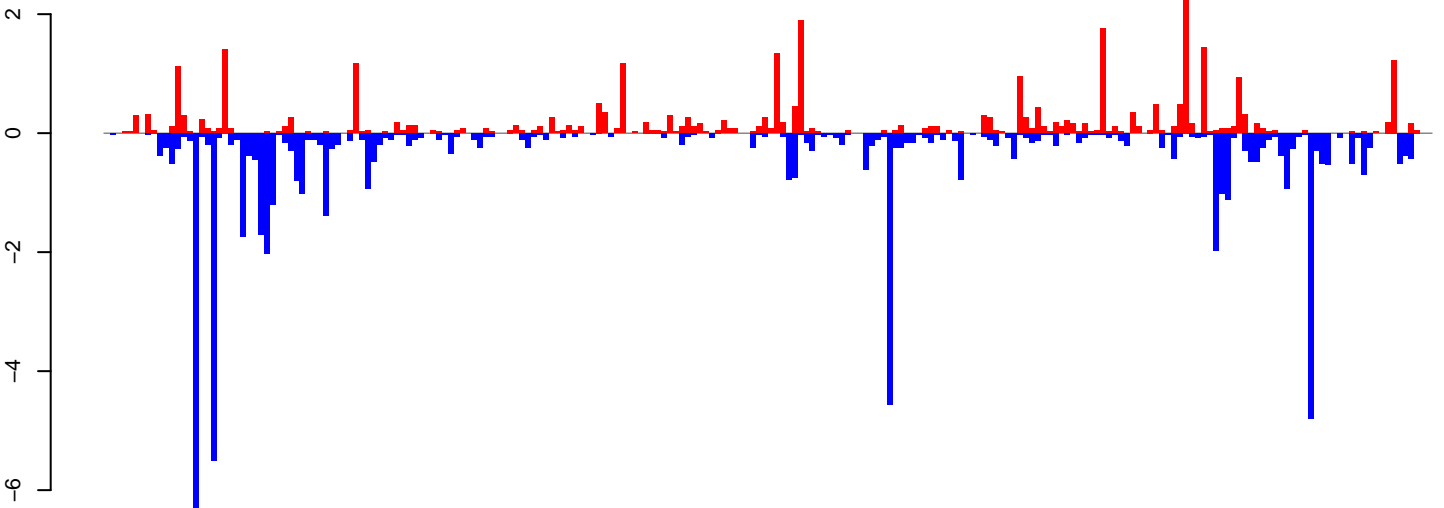

positive=32, negative=62, total=94

AeAeg\_Ovary\_BF48h\_cat.rep

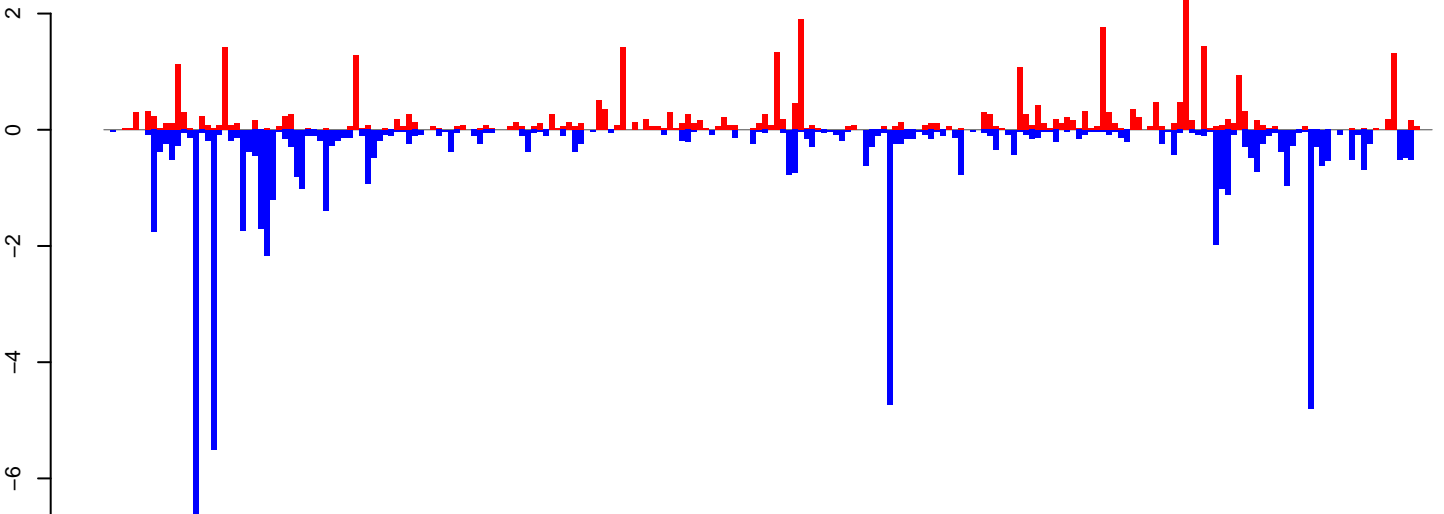

positive=34, negative=67, total=101

Window size=25, length=5594, TE@CR1-57\_Ae:1-5594

0 1000 2000 3000 4000 5000

**AeAeg\_Ovary\_BF48h\_cat.18\_23.rep**

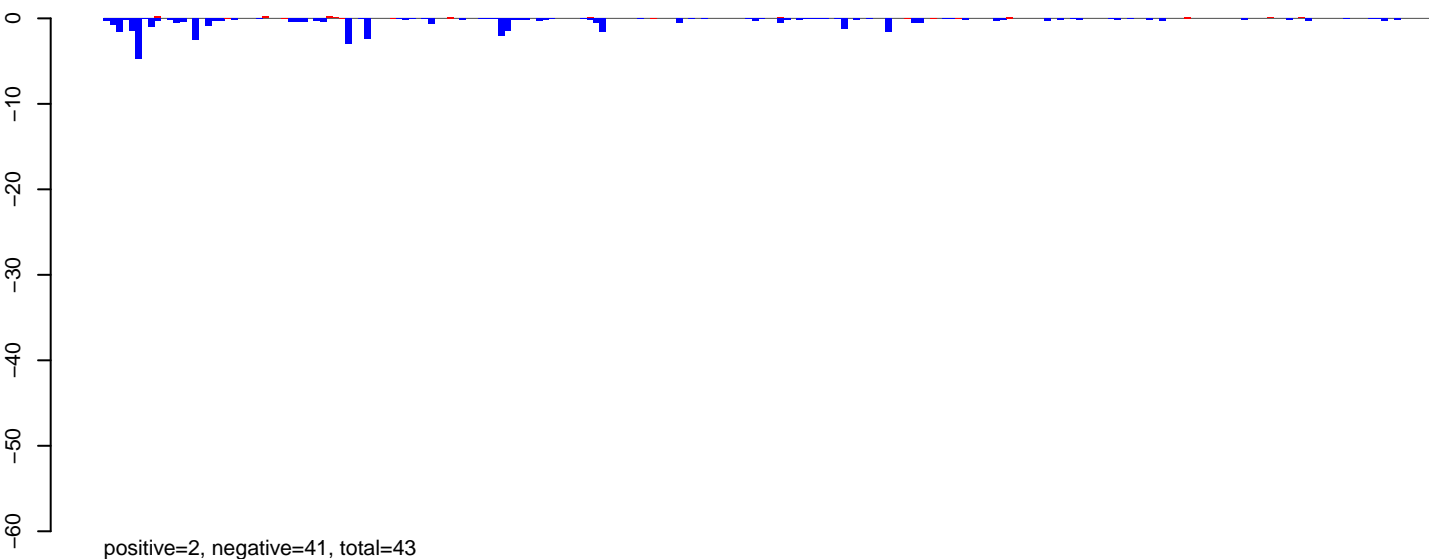

**AeAeg\_Ovary\_BF48h\_cat.24\_35.rep**

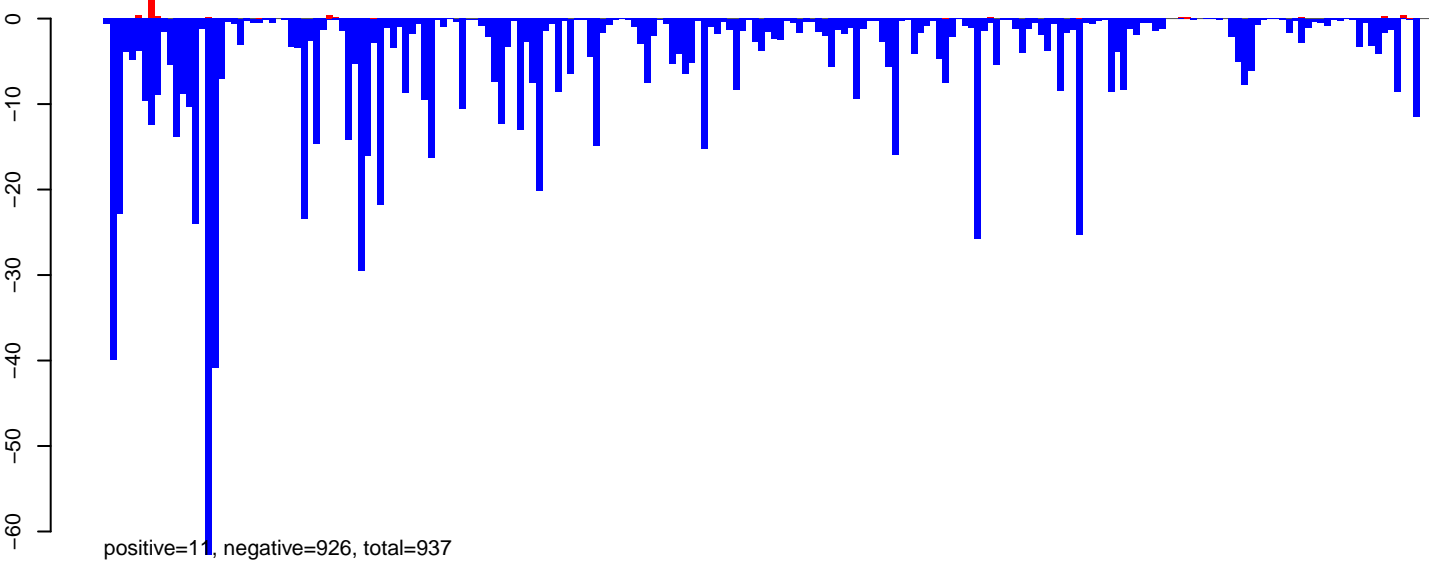

**AeAeg\_Ovary\_BF48h\_cat.rep**

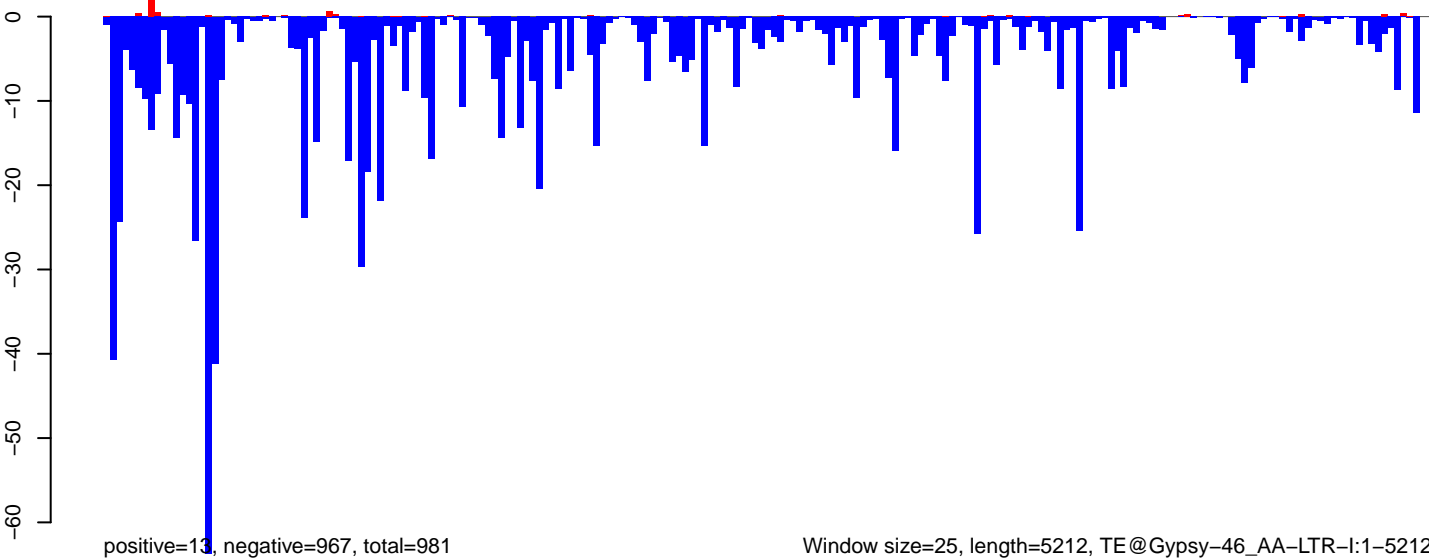

AeAeg\_Ovary\_BF48h\_cat.18\_23.rep

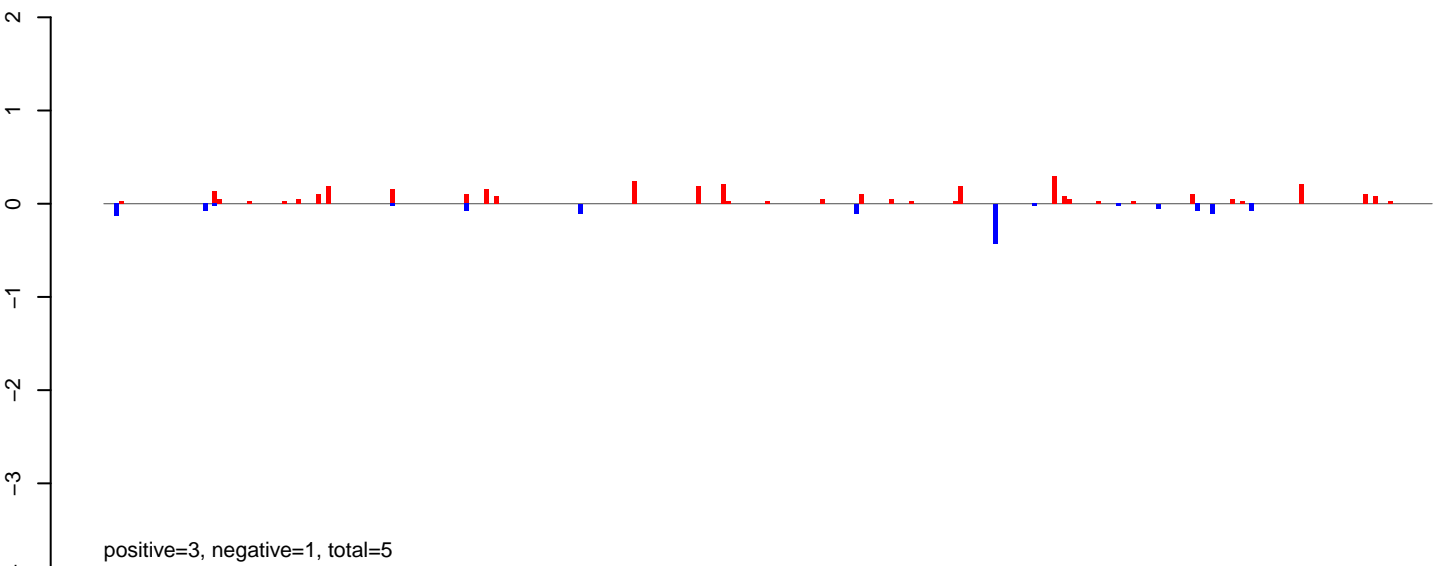

AeAeg\_Ovary\_BF48h\_cat.24\_35.rep

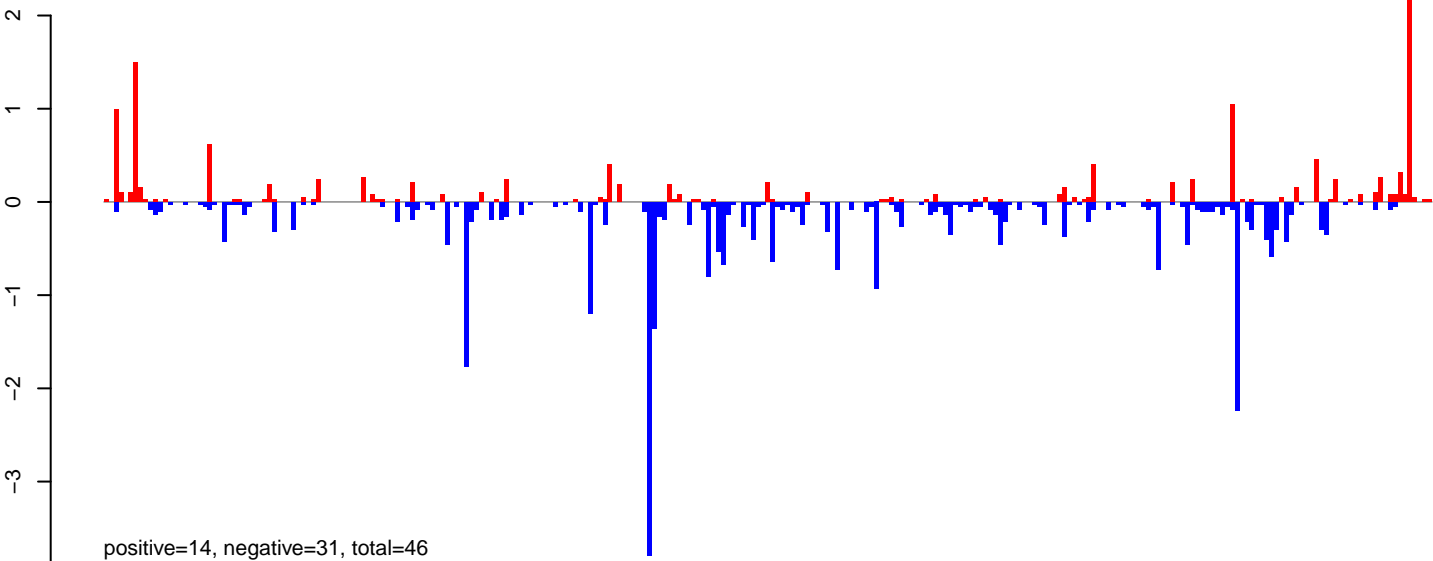

AeAeg\_Ovary\_BF48h\_cat.rep

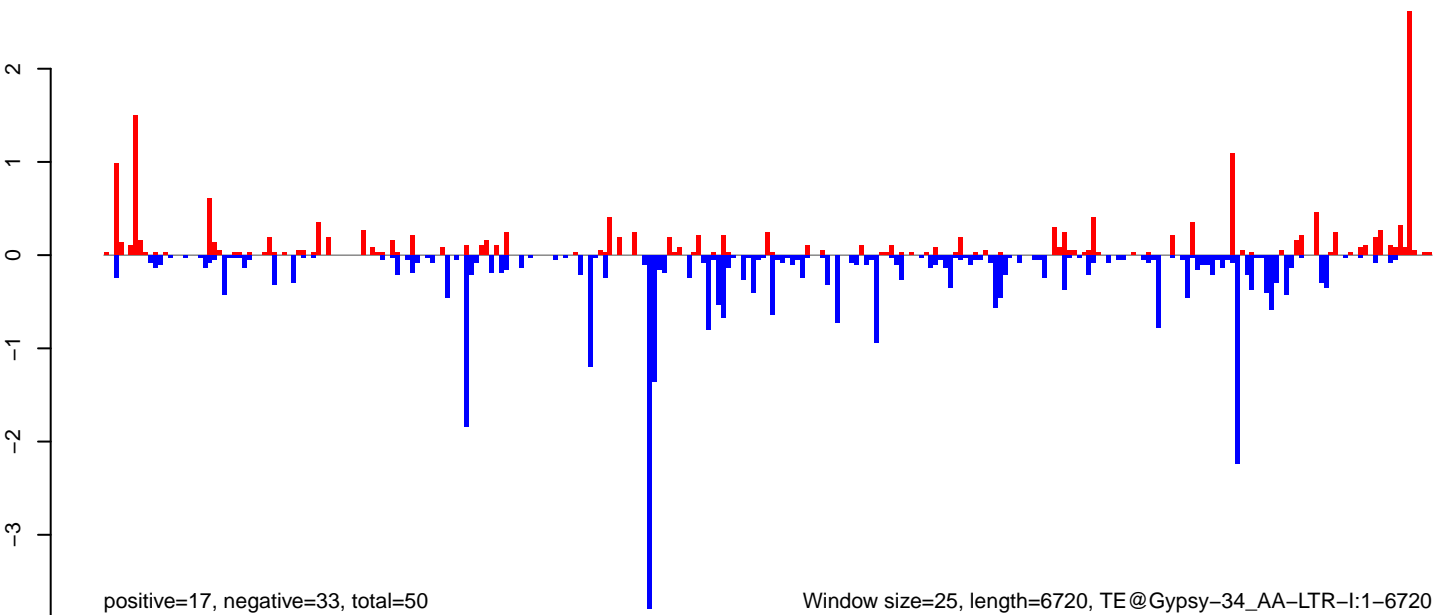

AeAeg\_Ovary\_BF48h\_cat.18\_23.rep

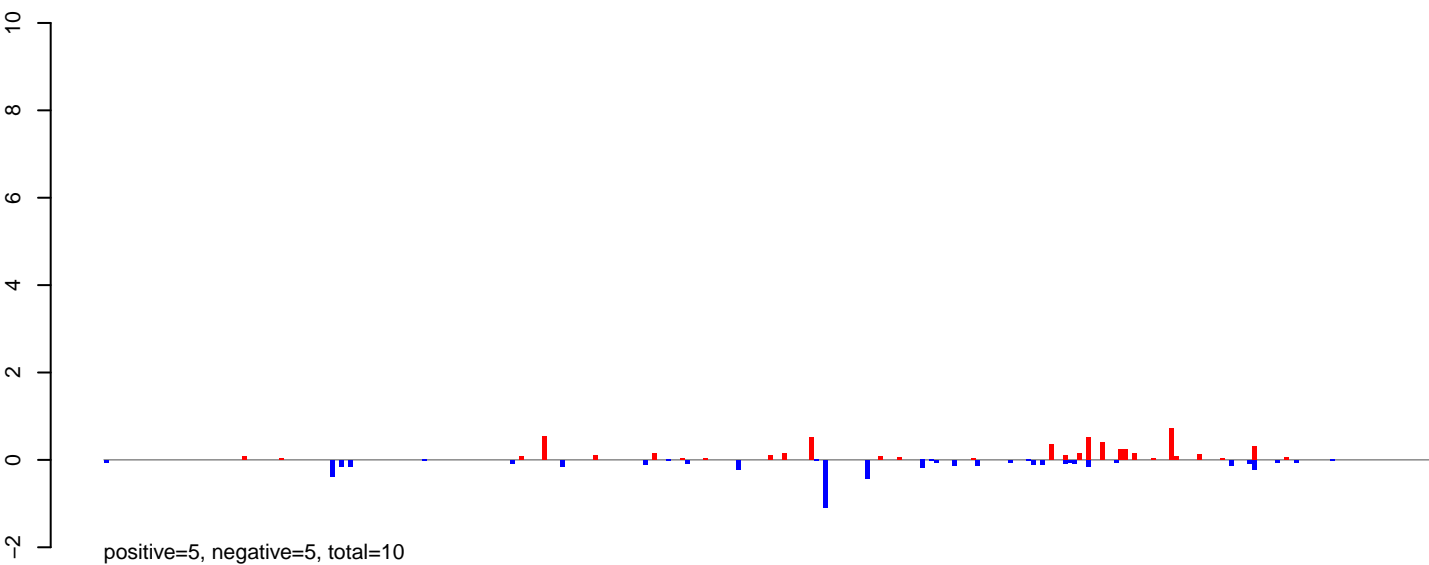

AeAeg\_Ovary\_BF48h\_cat.24\_35.rep

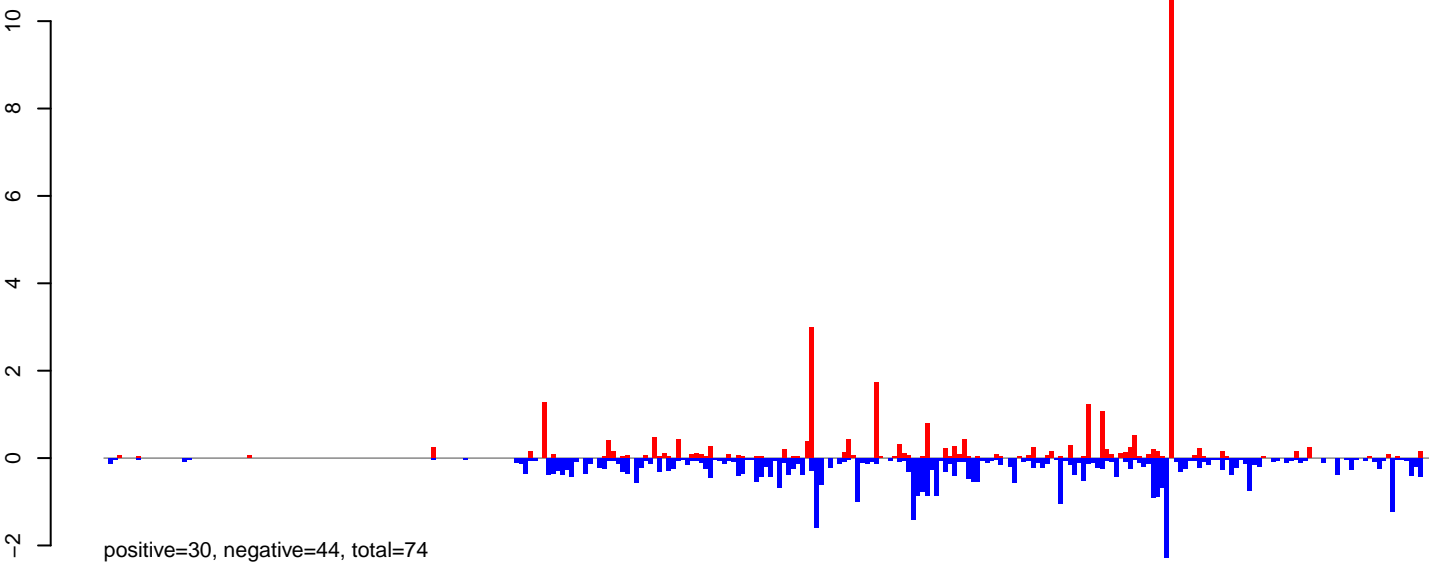

AeAeg\_Ovary\_BF48h\_cat.rep

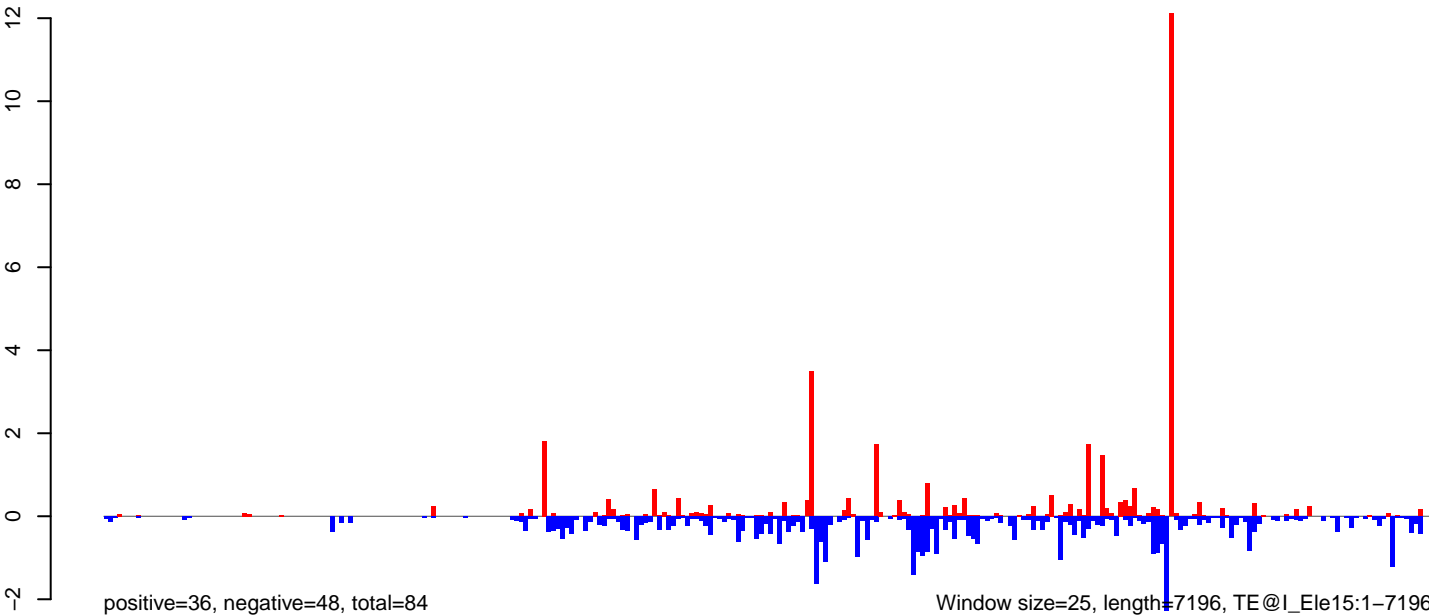

AeAeg\_Ovary\_BF48h\_cat.18\_23.rep

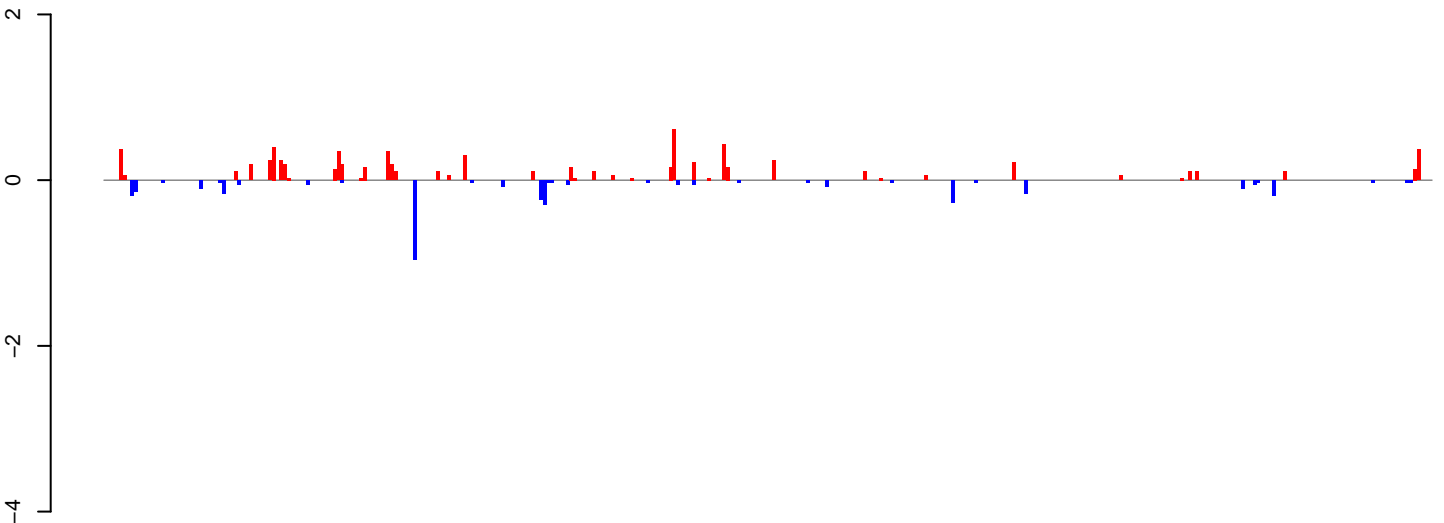

positive=7, negative=4, total=11

AeAeg\_Ovary\_BF48h\_cat.24\_35.rep

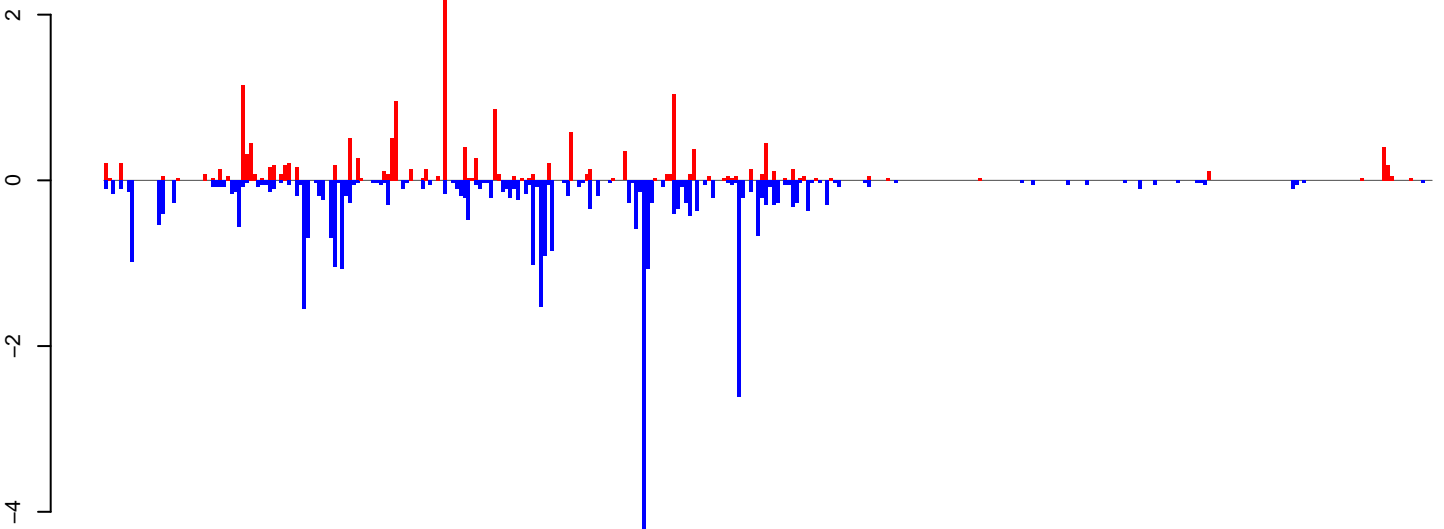

positive=16, negative=36, total=52

AeAeg\_Ovary\_BF48h\_cat.rep

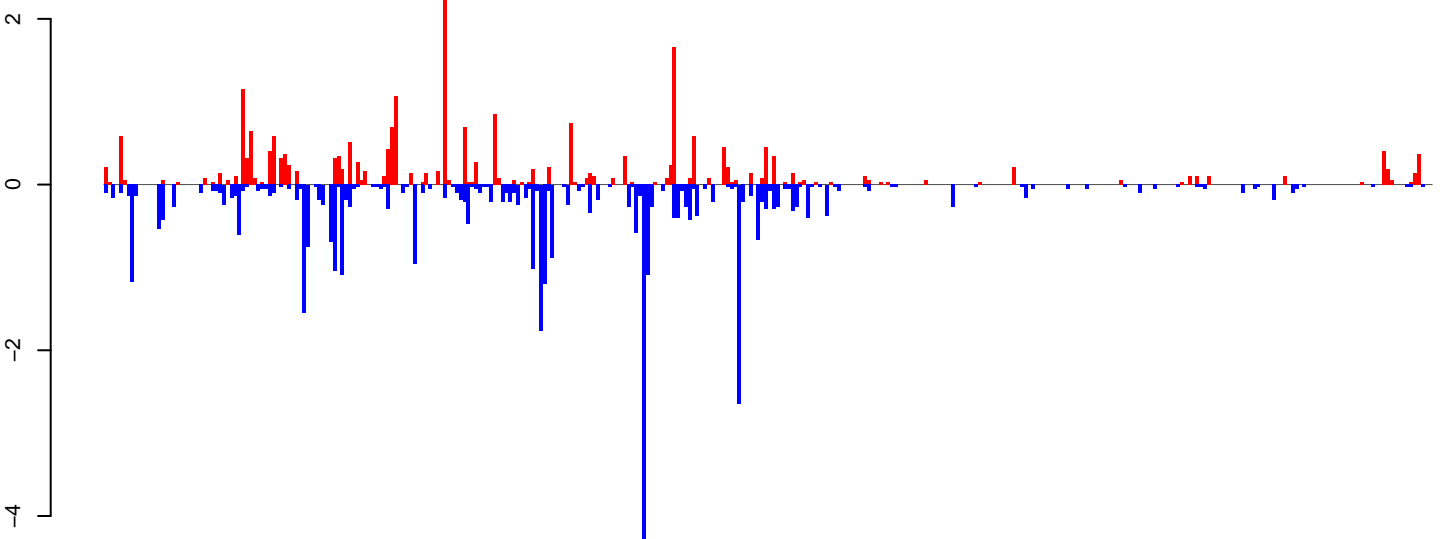

positive=24, negative=40, total=64

Window size=25, length=8679, TE@Gypsy-591\_AA-LTR-I:1-8679

0 2000 4000 6000 8000

AeAeg\_Ovary\_BF48h\_cat.18\_23.rep



AeAeg\_Ovary\_BF48h\_cat.24\_35.rep

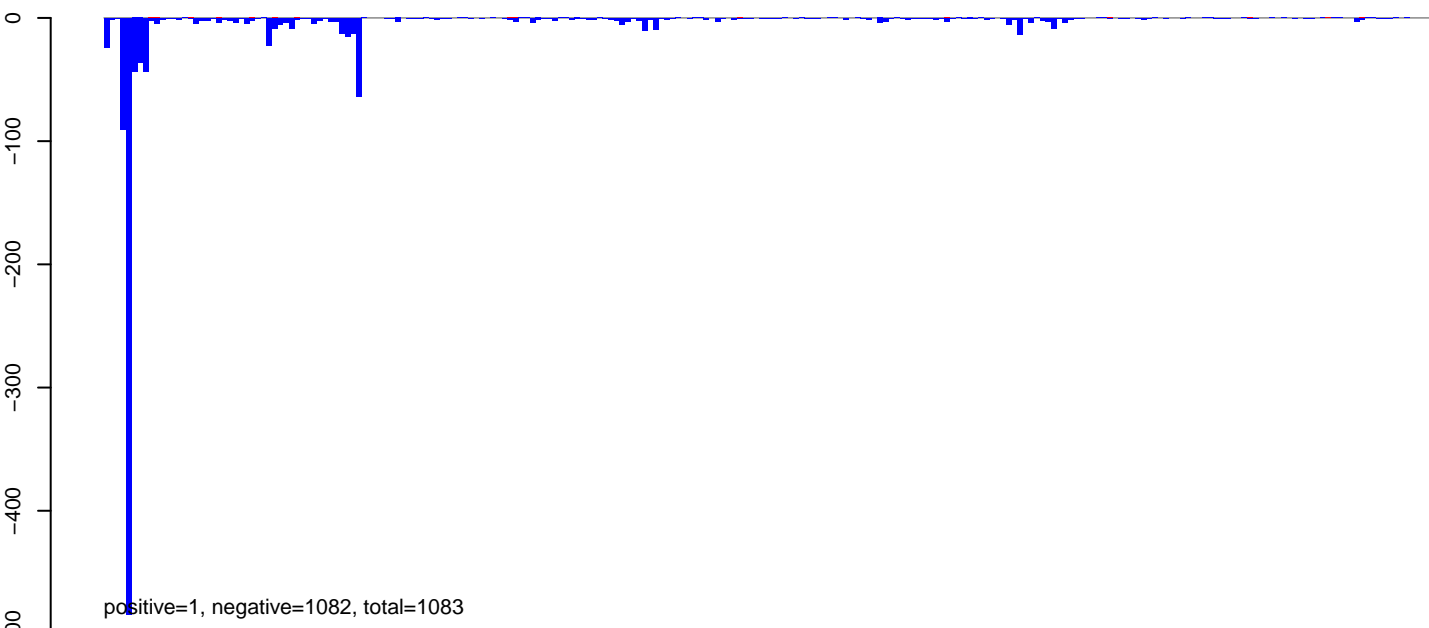

AeAeg\_Ovary\_BF48h\_cat.rep

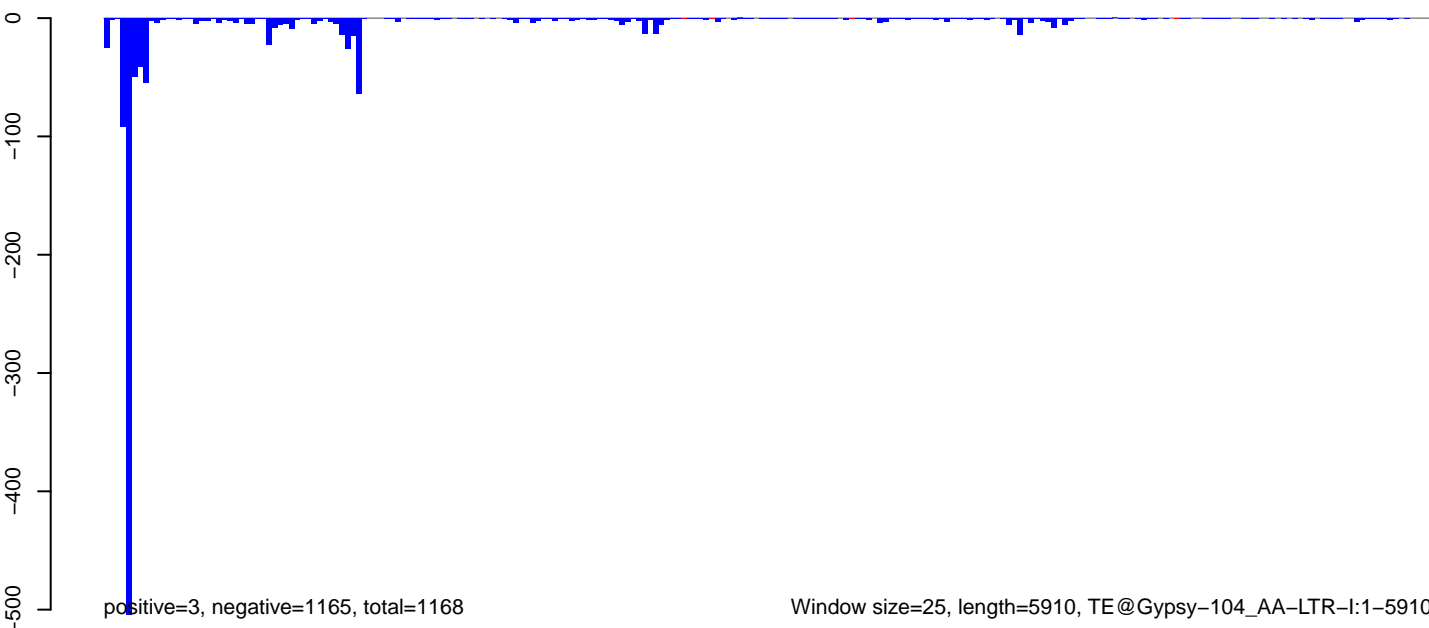

Window size=25, length=5910, TE@Gypsy-104\_AA-LTR-I:1-5910

0 1000 2000 3000 4000 5000 6000



AeAeg\_Ovary\_BF48h\_cat.18\_23.rep

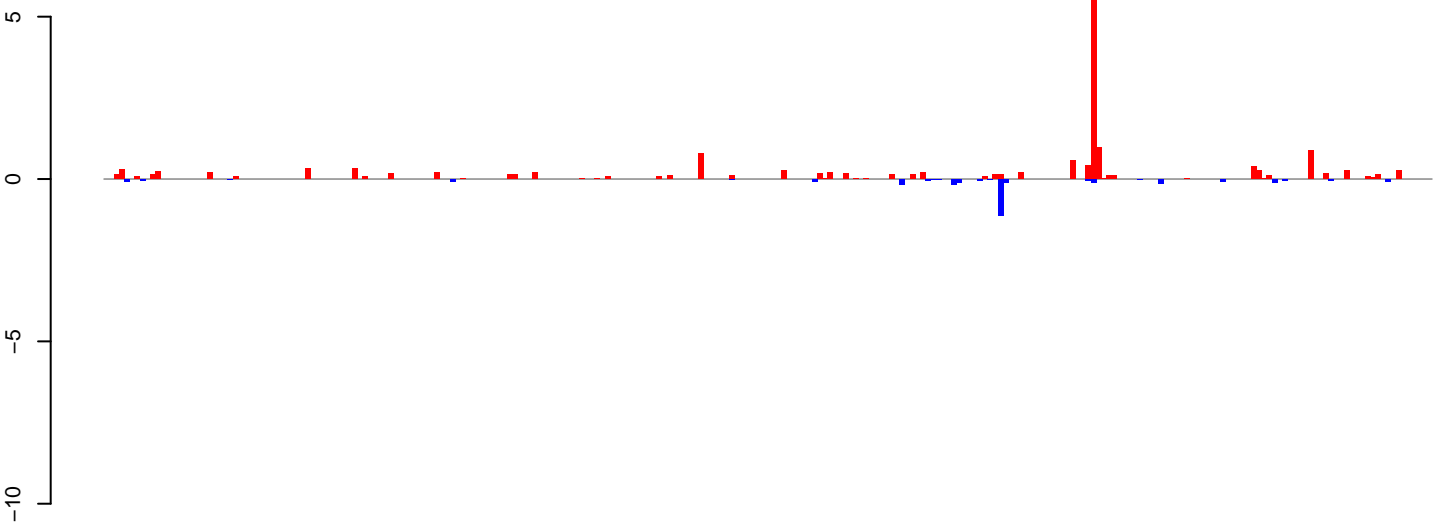

positive=17, negative=3, total=20

AeAeg\_Ovary\_BF48h\_cat.24\_35.rep

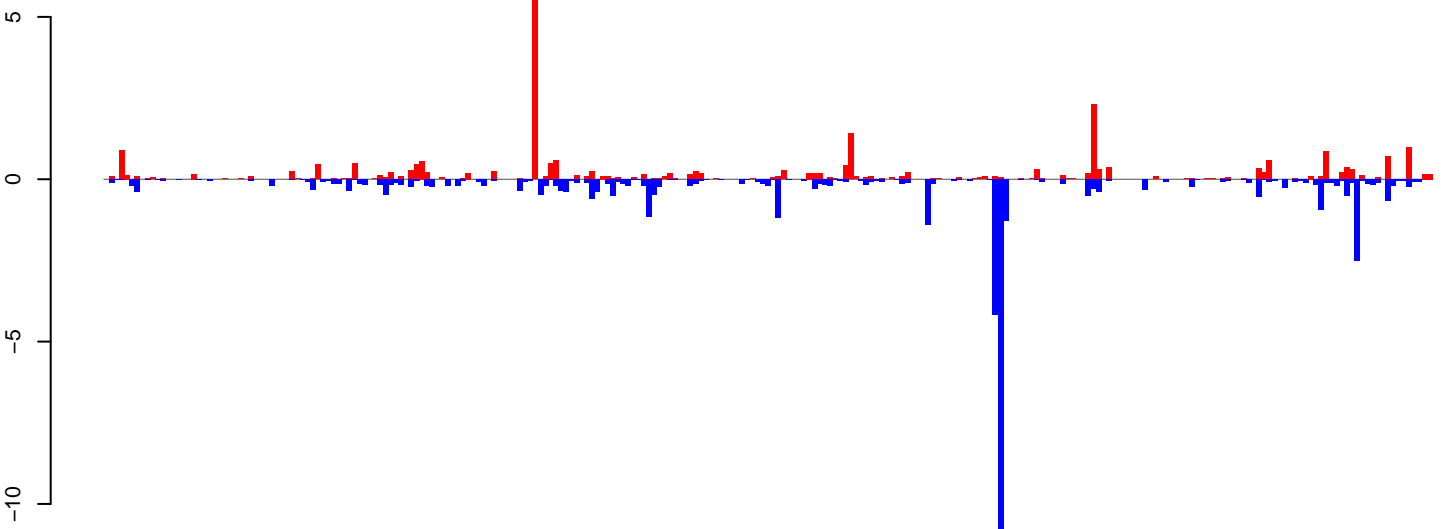

positive=28, negative=46, total=73

AeAeg\_Ovary\_BF48h\_cat.rep

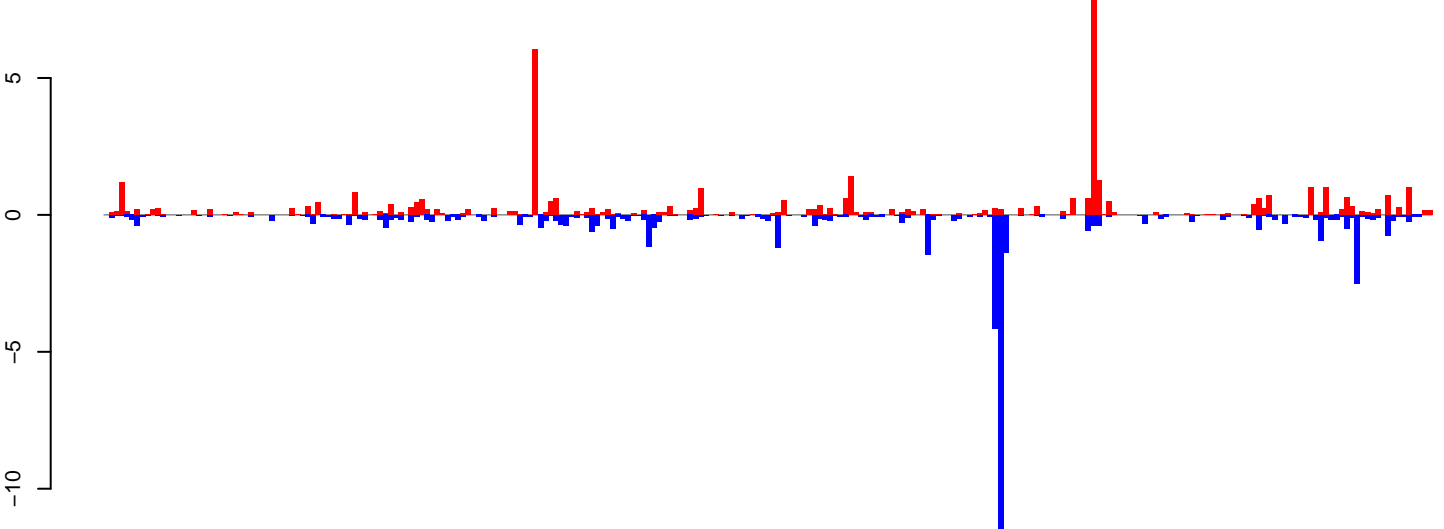

positive=44, negative=48, total=93

Window size=25, length=6424, TE@TF001049-Ty1\_copia\_Ele215:1-6424

0 1000 2000 3000 4000 5000 6000

**AeAeg\_Ovary\_BF48h\_cat.18\_23.rep**

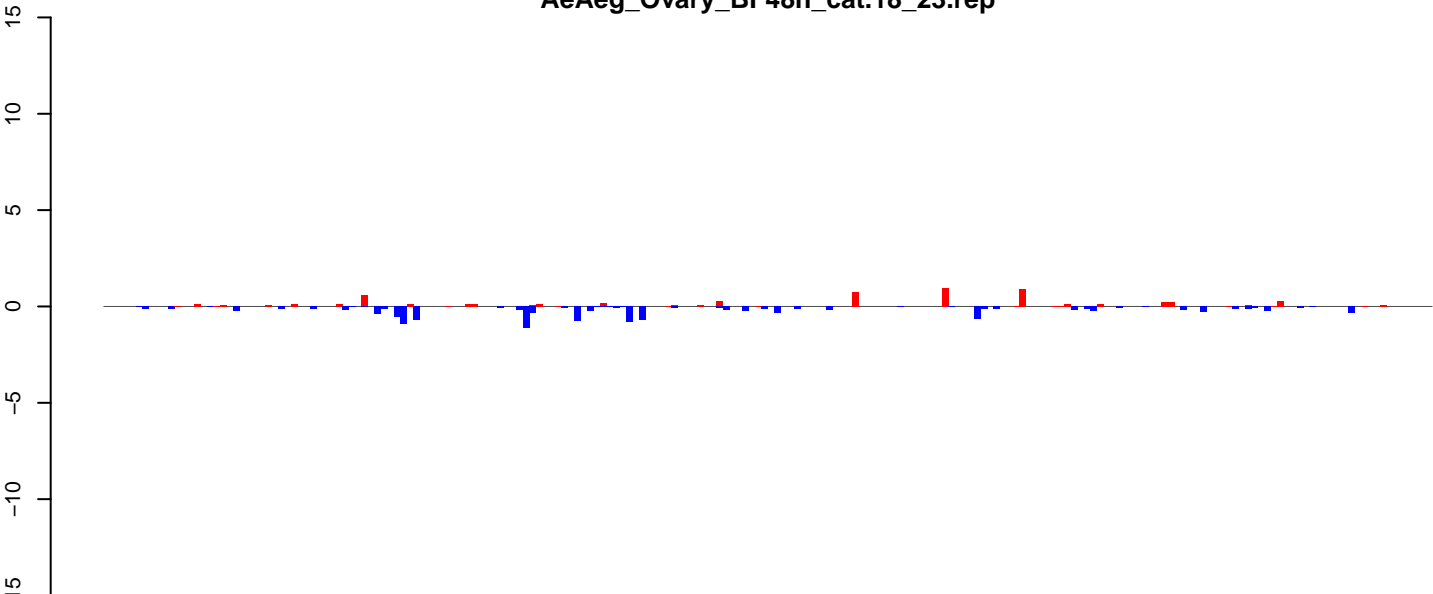

positive=6, negative=12, total=19

**AeAeg\_Ovary\_BF48h\_cat.24\_35.rep**

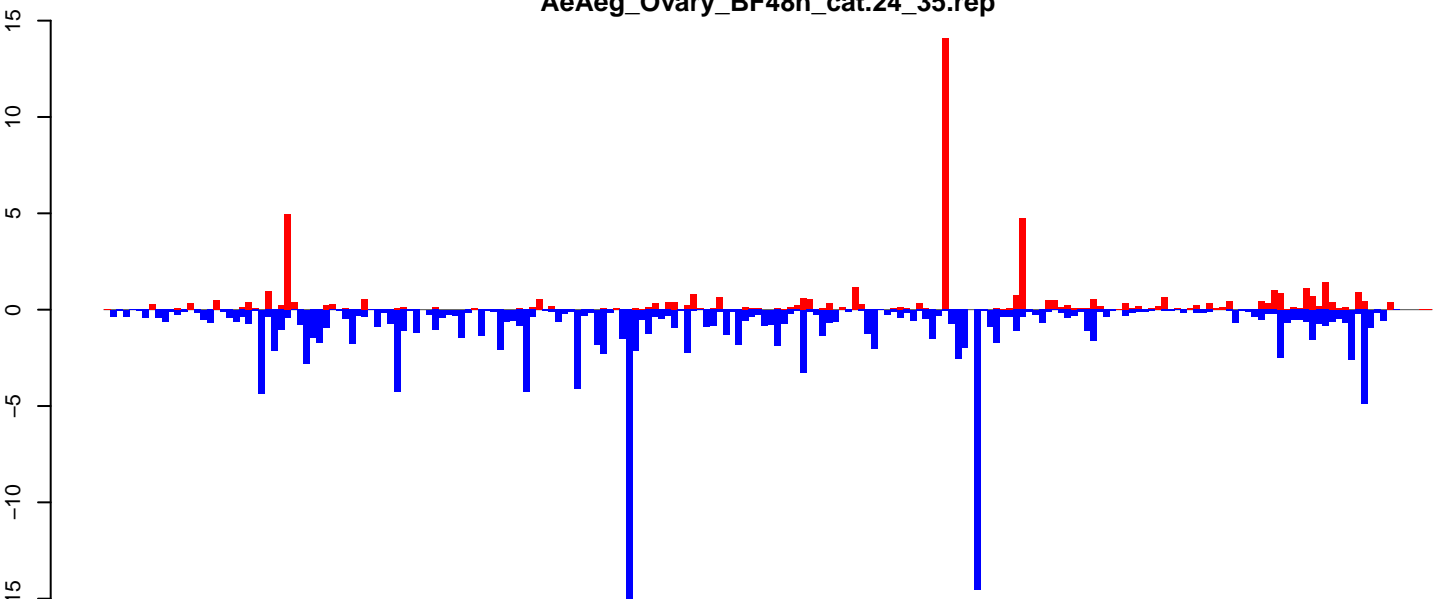

positive=52, negative=163, total=215

**AeAeg\_Ovary\_BF48h\_cat.rep**

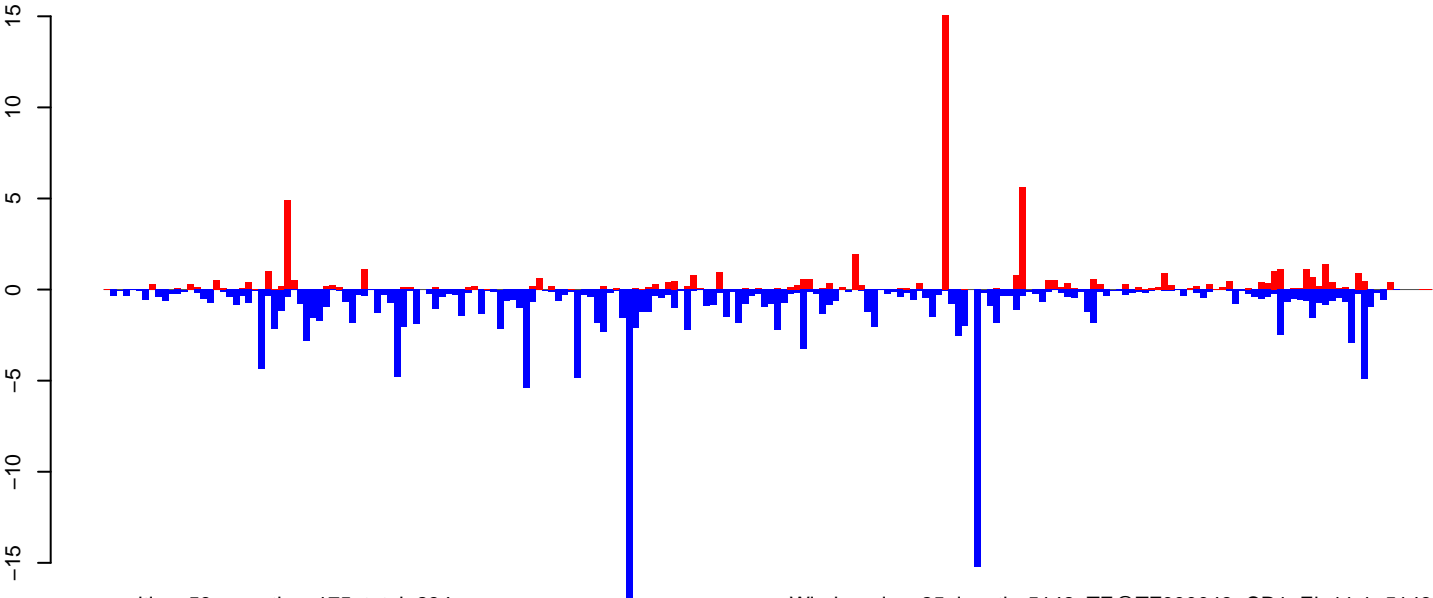

positive=59, negative=175, total=234

Window size=25, length=5148, TE@TF000043-CR1\_Ele11:1-5148

0 1000 2000 3000 4000 5000

AeAeg\_Ovary\_BF48h\_cat.18\_23.rep

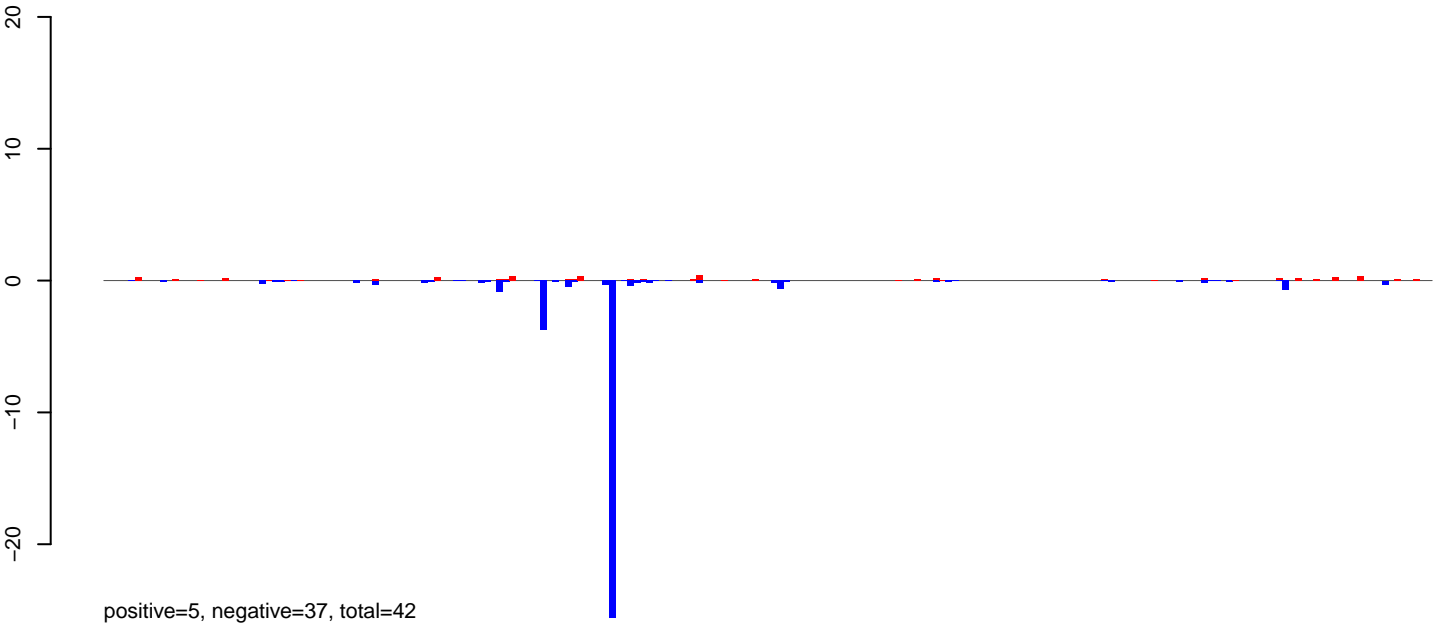

AeAeg\_Ovary\_BF48h\_cat.24\_35.rep

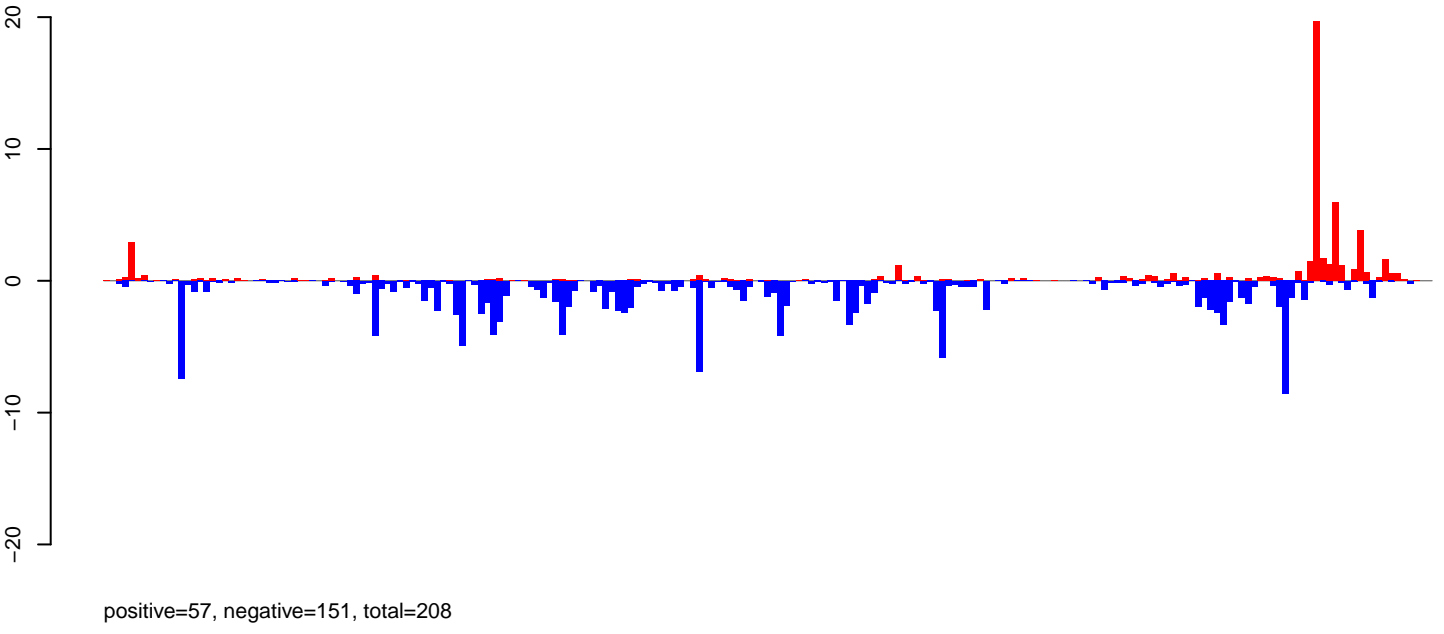

AeAeg\_Ovary\_BF48h\_cat.rep

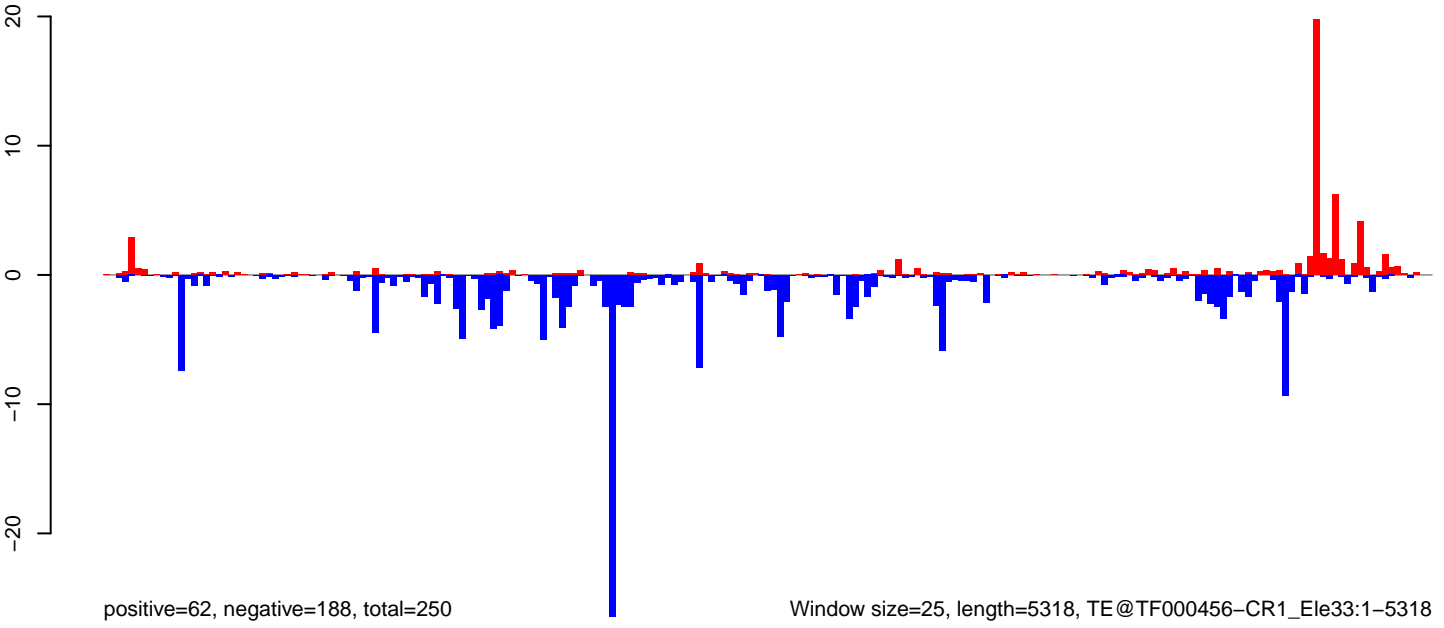

Window size=25, length=5318, TE@TF000456-CR1\_Ele33:1-5318

0 1000 2000 3000 4000 5000

AeAeg\_Ovary\_BF48h\_cat.18\_23.rep



AeAeg\_Ovary\_BF48h\_cat.24\_35.rep

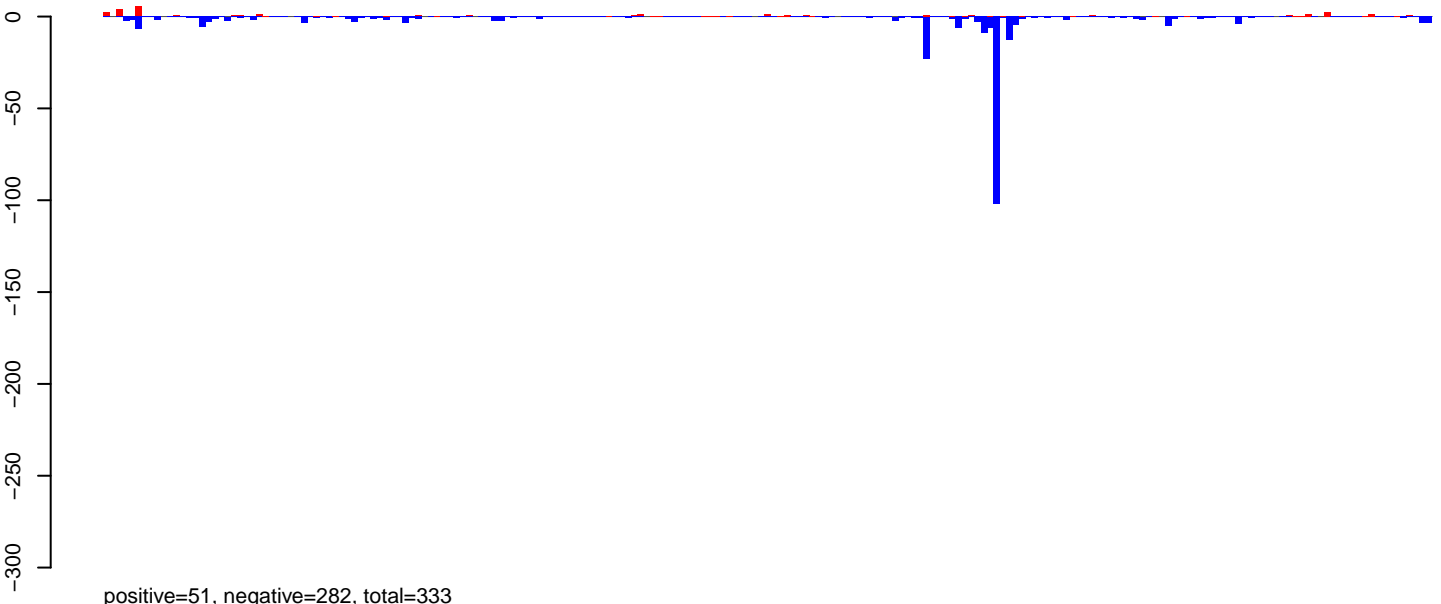

AeAeg\_Ovary\_BF48h\_cat.rep

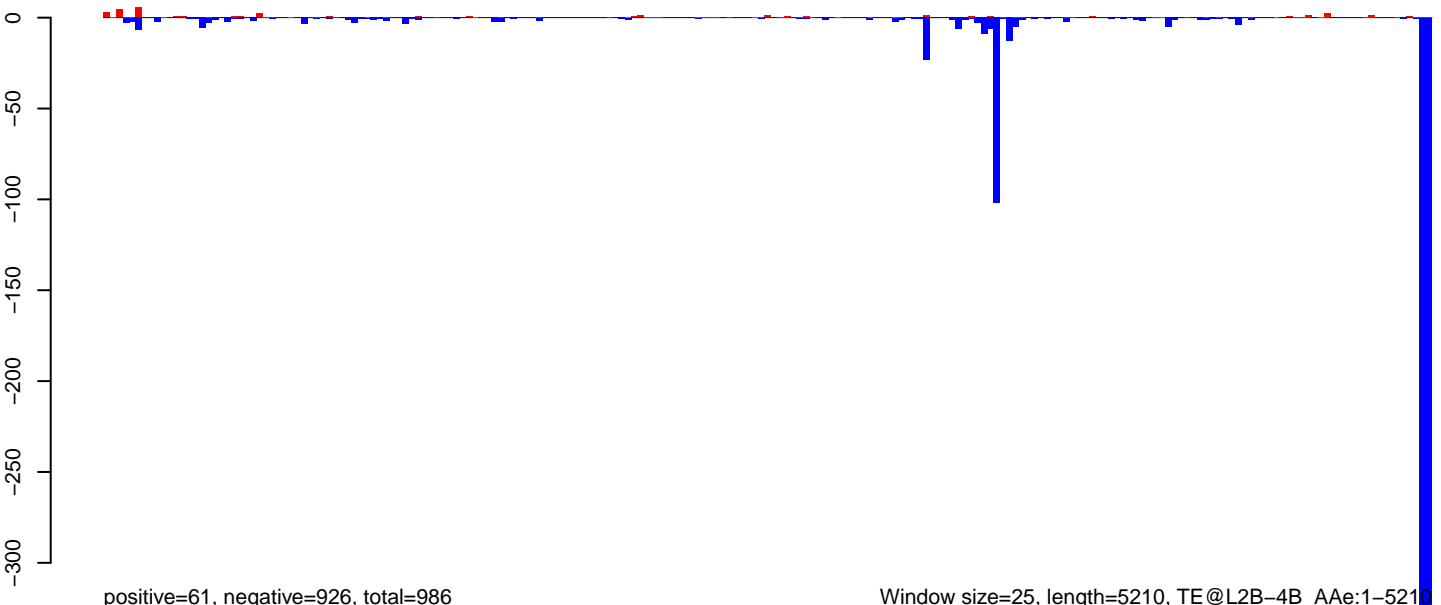

AeAeg\_Ovary\_BF48h\_cat.18\_23.rep

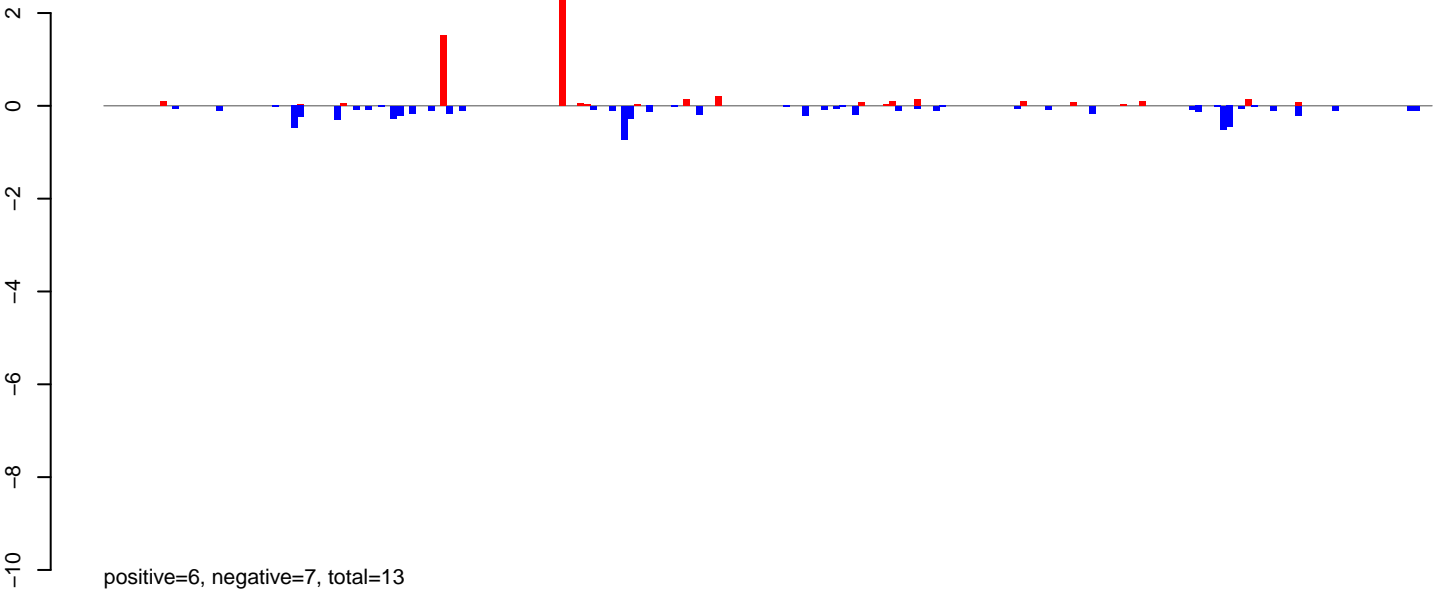

AeAeg\_Ovary\_BF48h\_cat.24\_35.rep

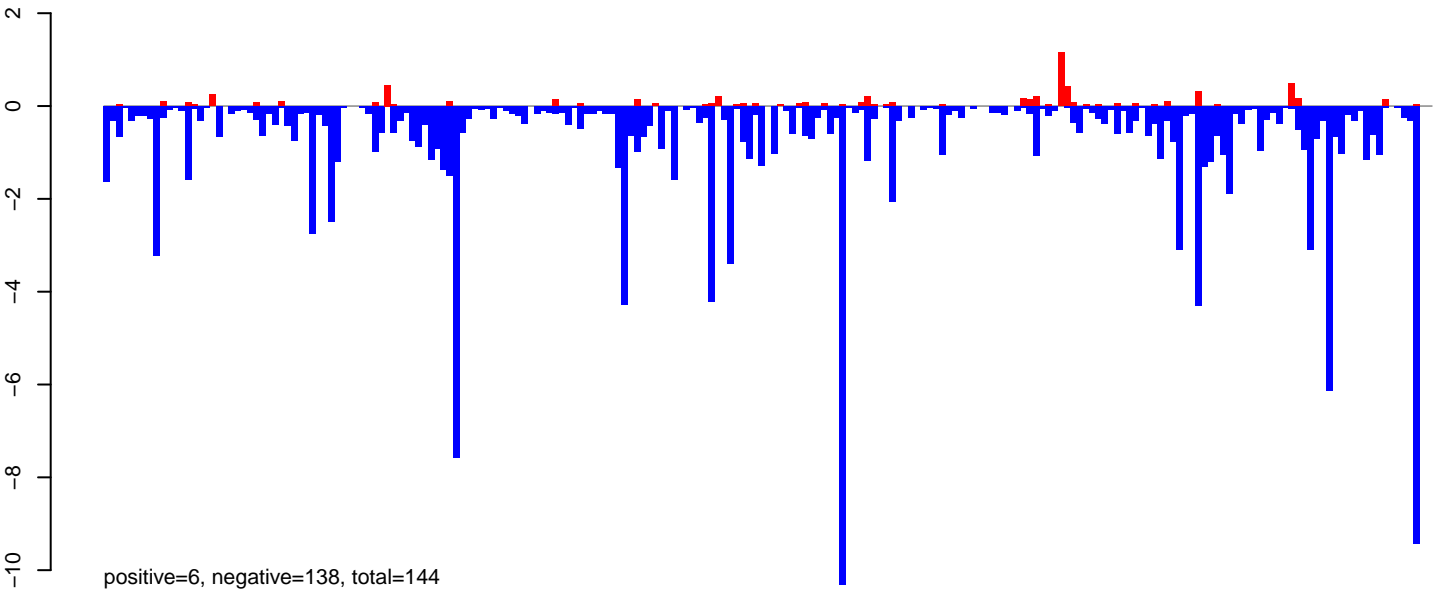

AeAeg\_Ovary\_BF48h\_cat.rep

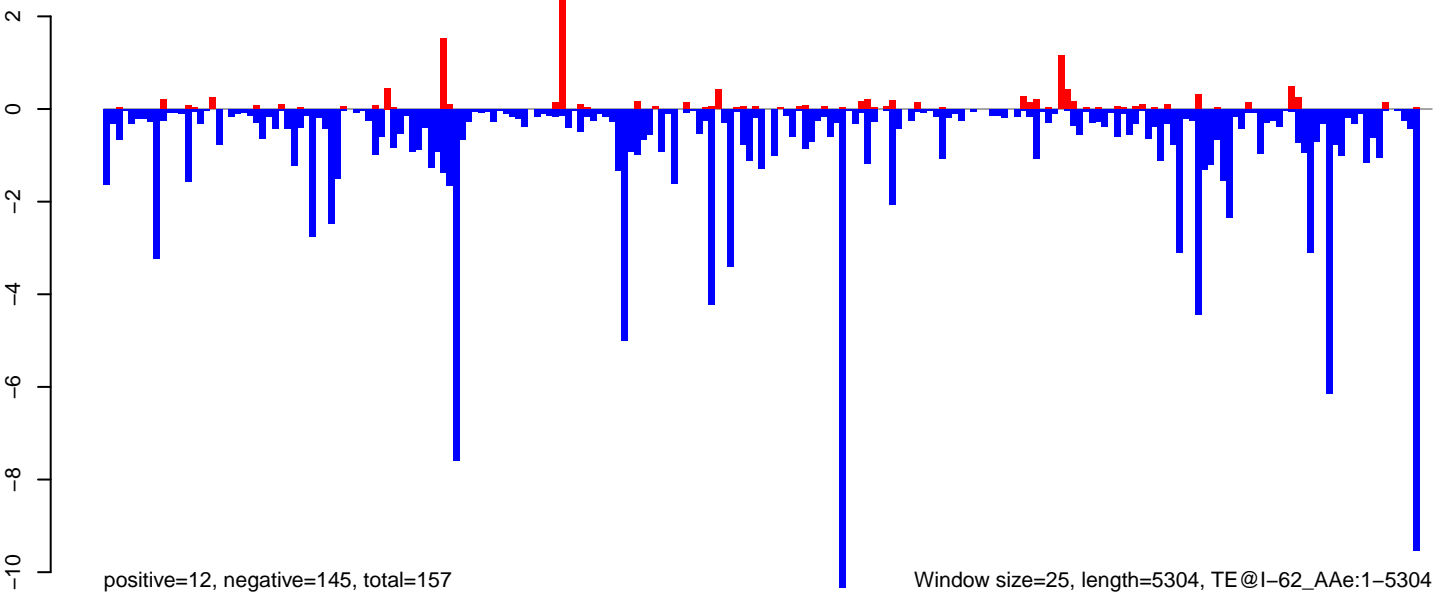

**AeAeg\_Ovary\_BF48h\_cat.18\_23.rep**

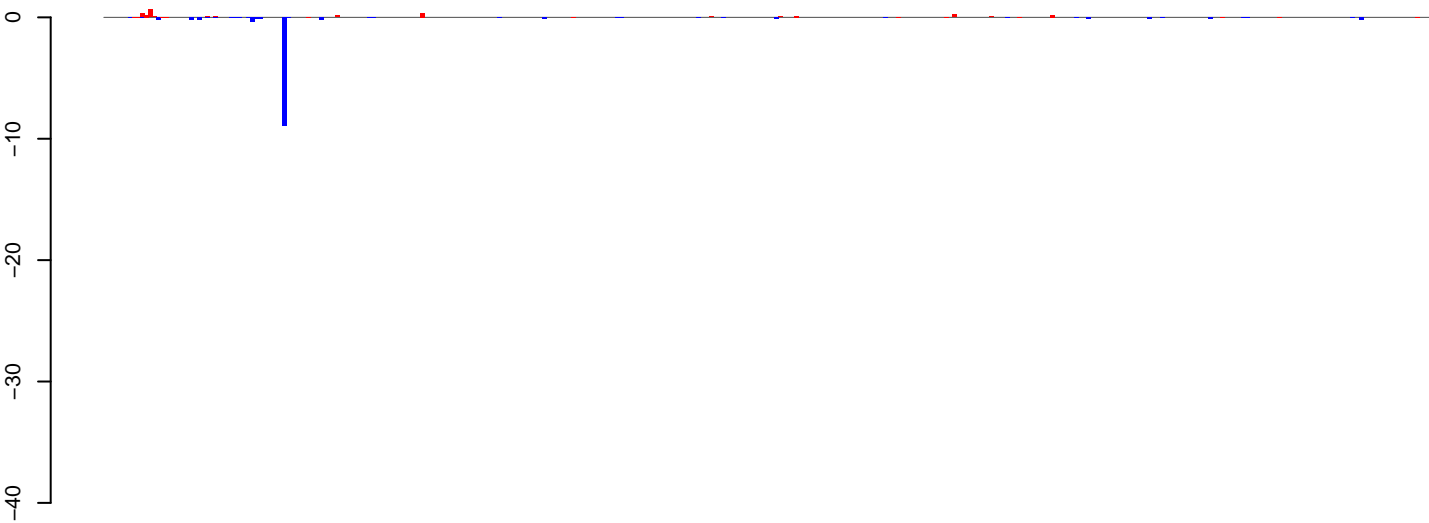

positive=3, negative=13, total=16

**AeAeg\_Ovary\_BF48h\_cat.24\_35.rep**

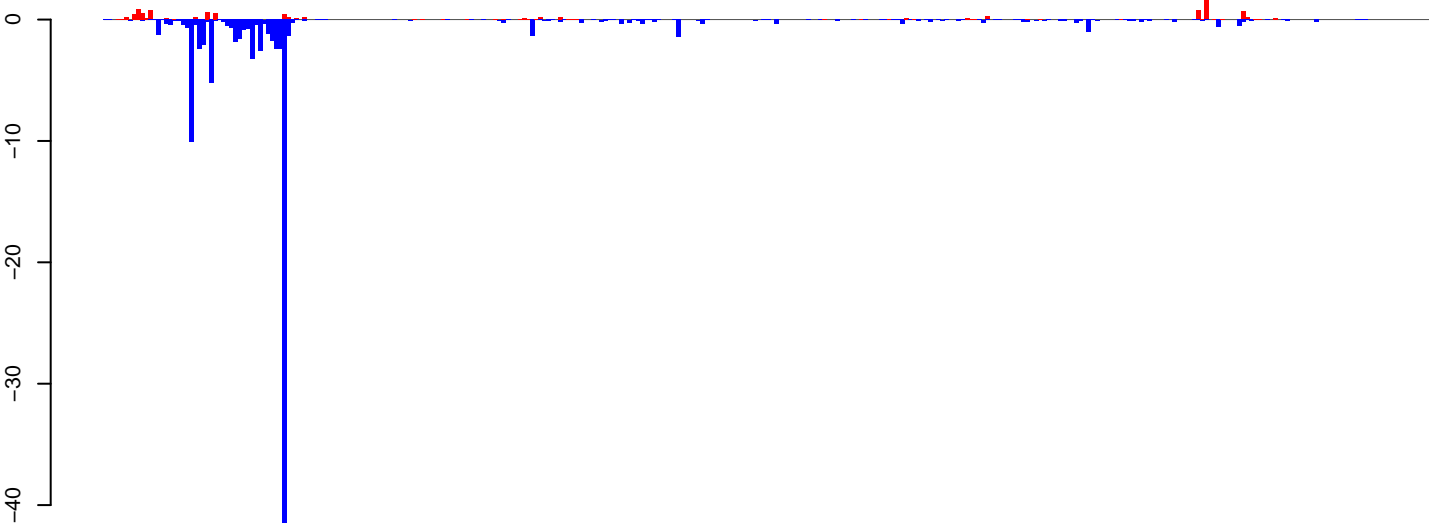

positive=12, negative=109, total=121

**AeAeg\_Ovary\_BF48h\_cat.rep**

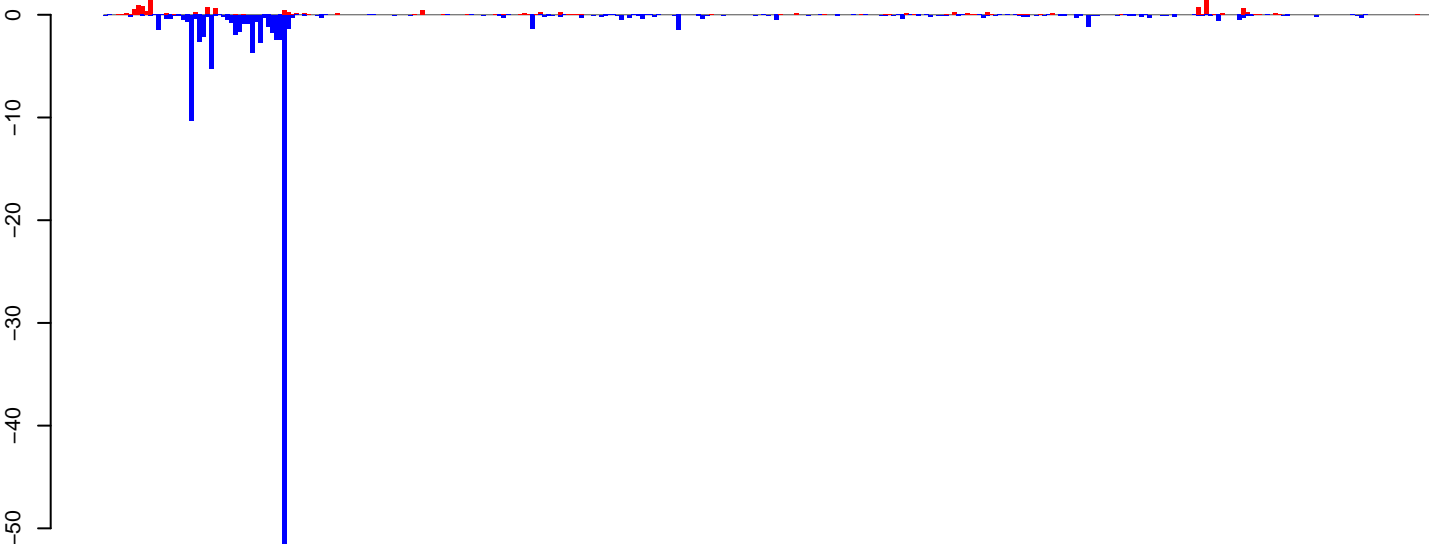

positive=15, negative=121, total=136

Window size=25, length=8151, TE@Gypsy-195\_AA-LTR-I:1-8151

0 2000 4000 6000 8000

AeAeg\_Ovary\_BF48h\_cat.18\_23.rep

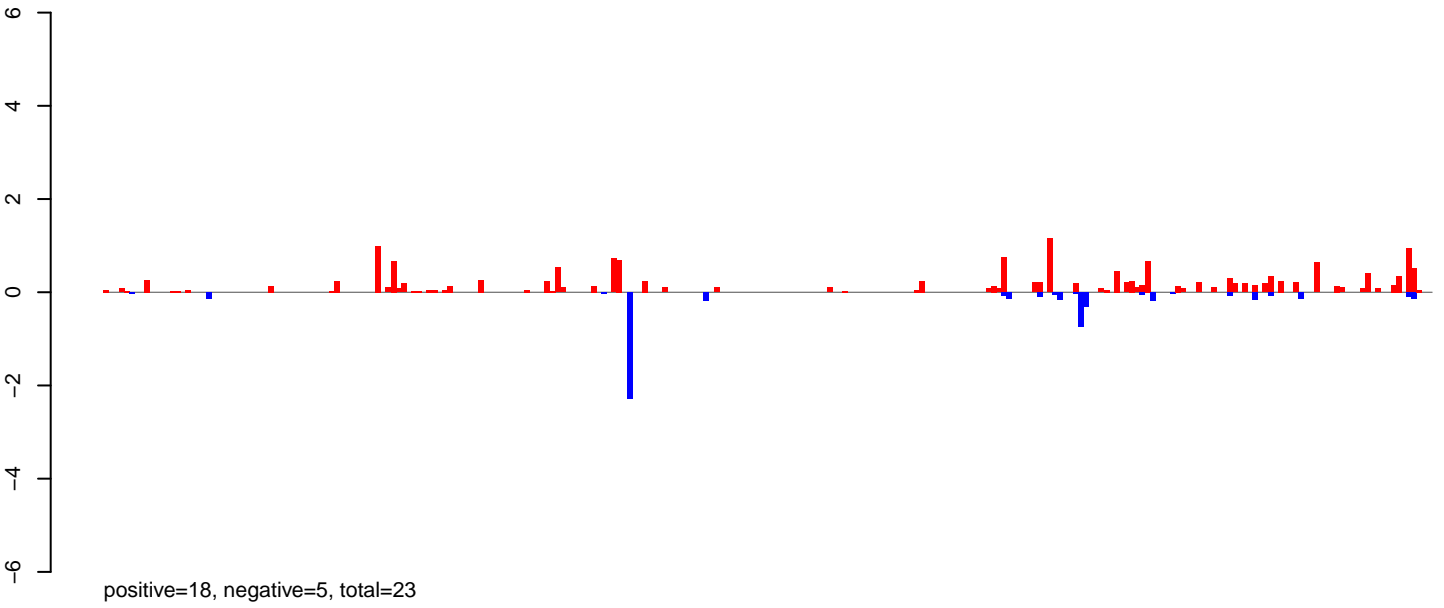

AeAeg\_Ovary\_BF48h\_cat.24\_35.rep

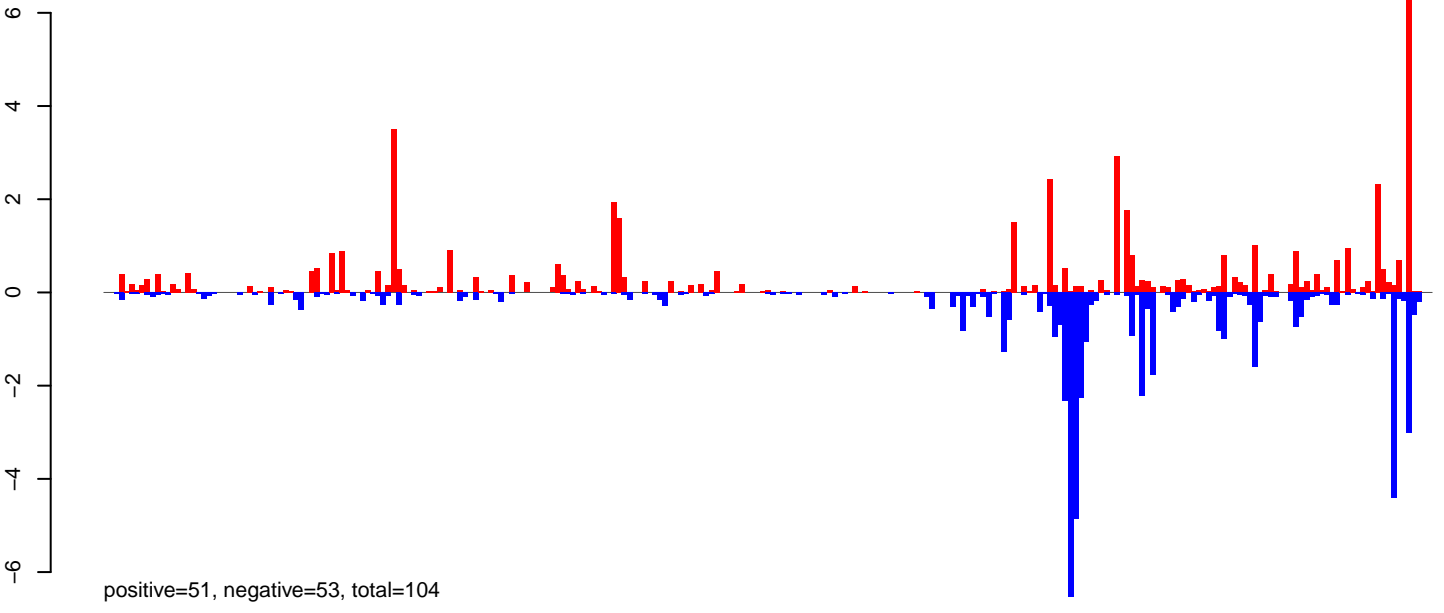

AeAeg\_Ovary\_BF48h\_cat.rep

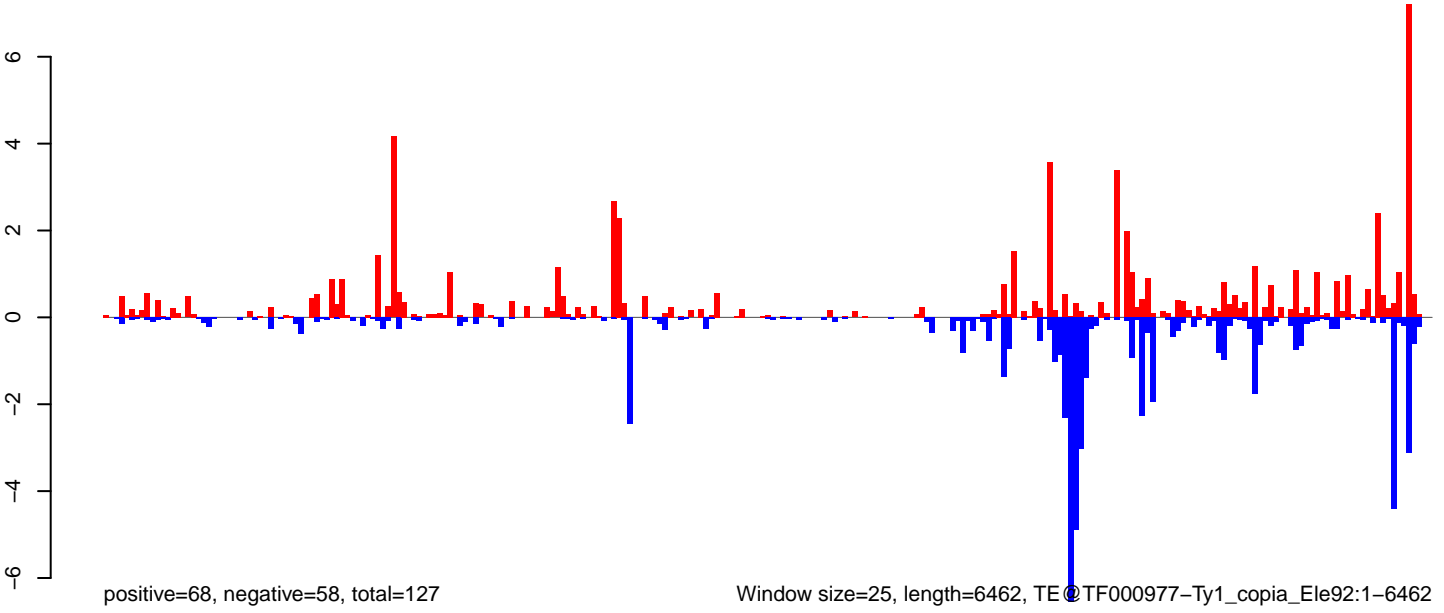

0 1000 2000 3000 4000 5000 6000

AeAeg\_Ovary\_BF48h\_cat.18\_23.rep

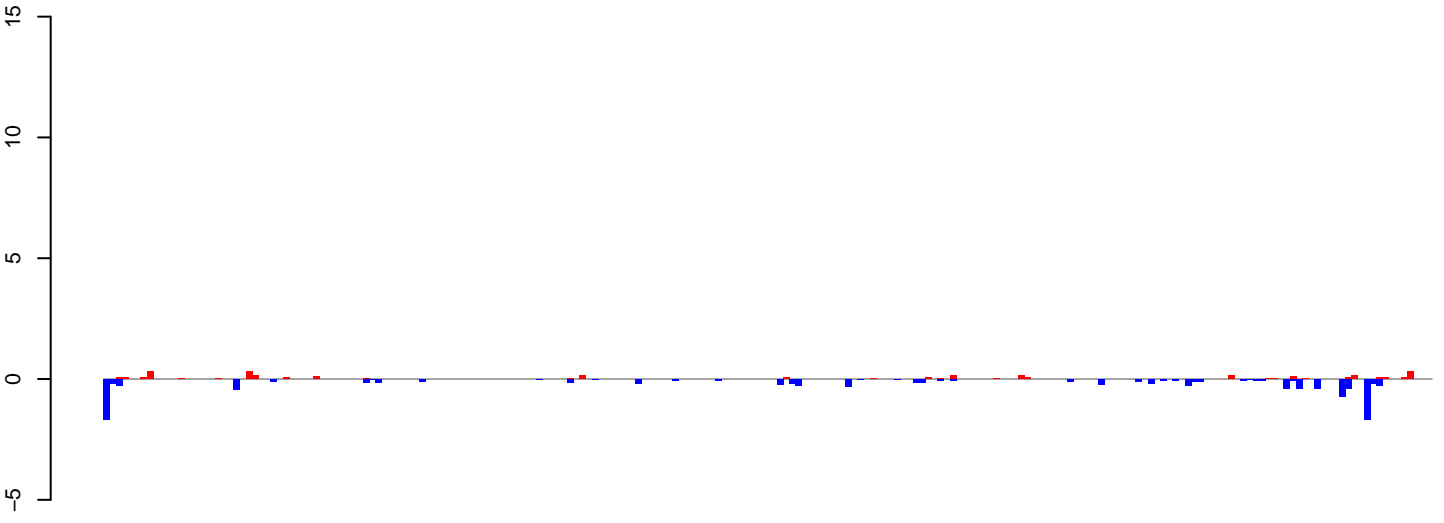

positive=3, negative=11, total=14

AeAeg\_Ovary\_BF48h\_cat.24\_35.rep

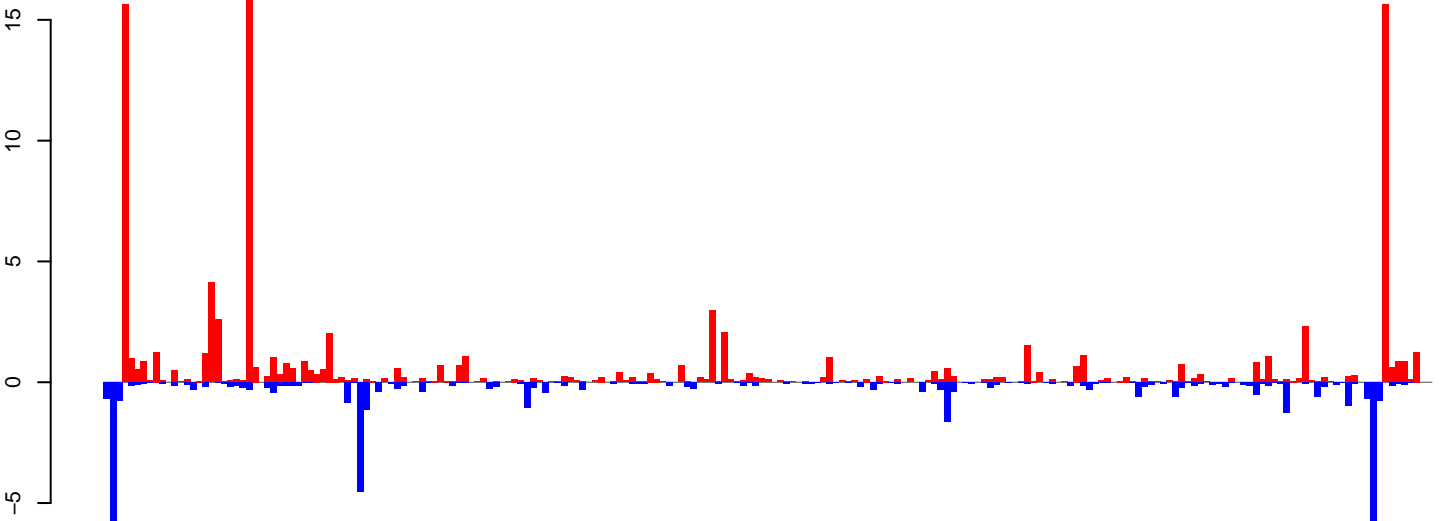

positive=103, negative=48, total=151

AeAeg\_Ovary\_BF48h\_cat.rep

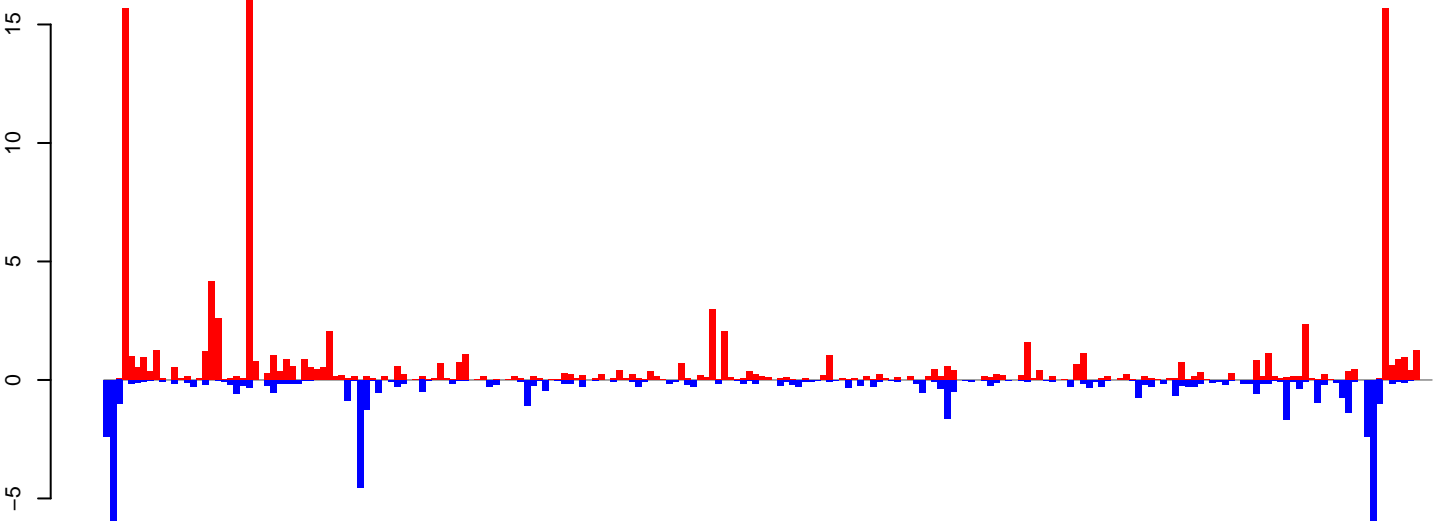

positive=106, negative=59, total=165

Window size=25, length=5358, TE@TF000753-Ty1\_copia\_Ele79:1-5358

0 1000 2000 3000 4000 5000



**AeAeg\_Ovary\_BF48h\_cat.18\_23.rep**

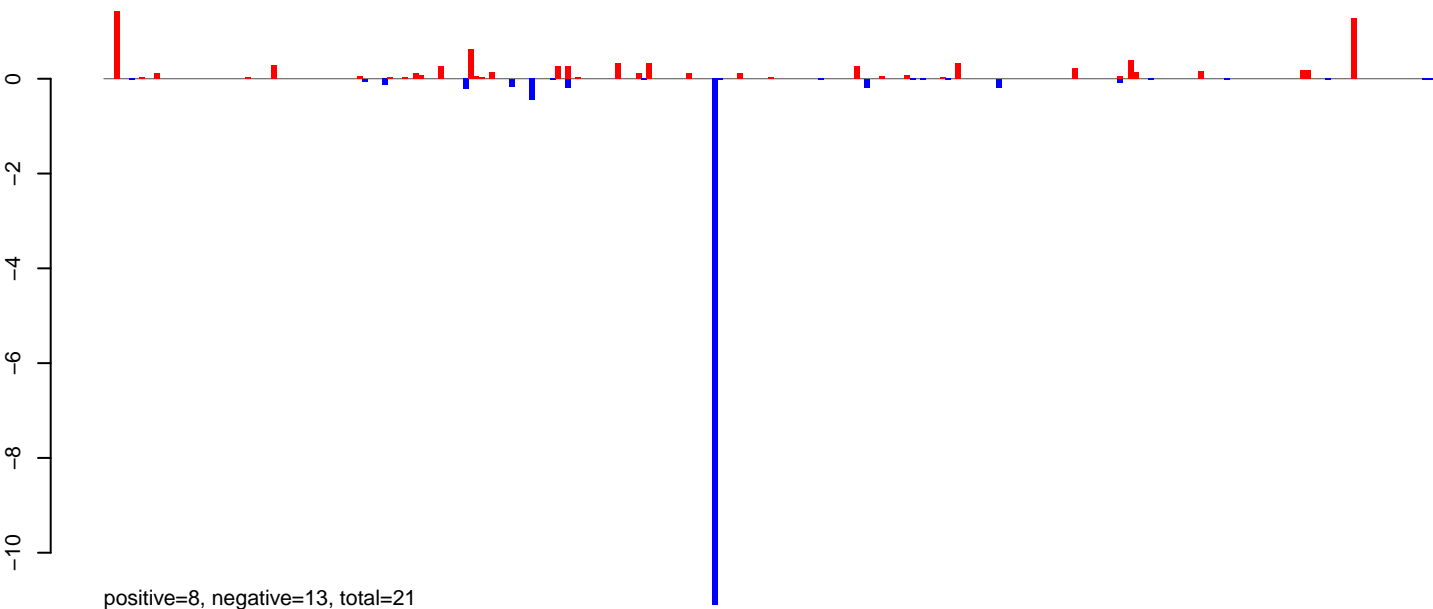

**AeAeg\_Ovary\_BF48h\_cat.24\_35.rep**

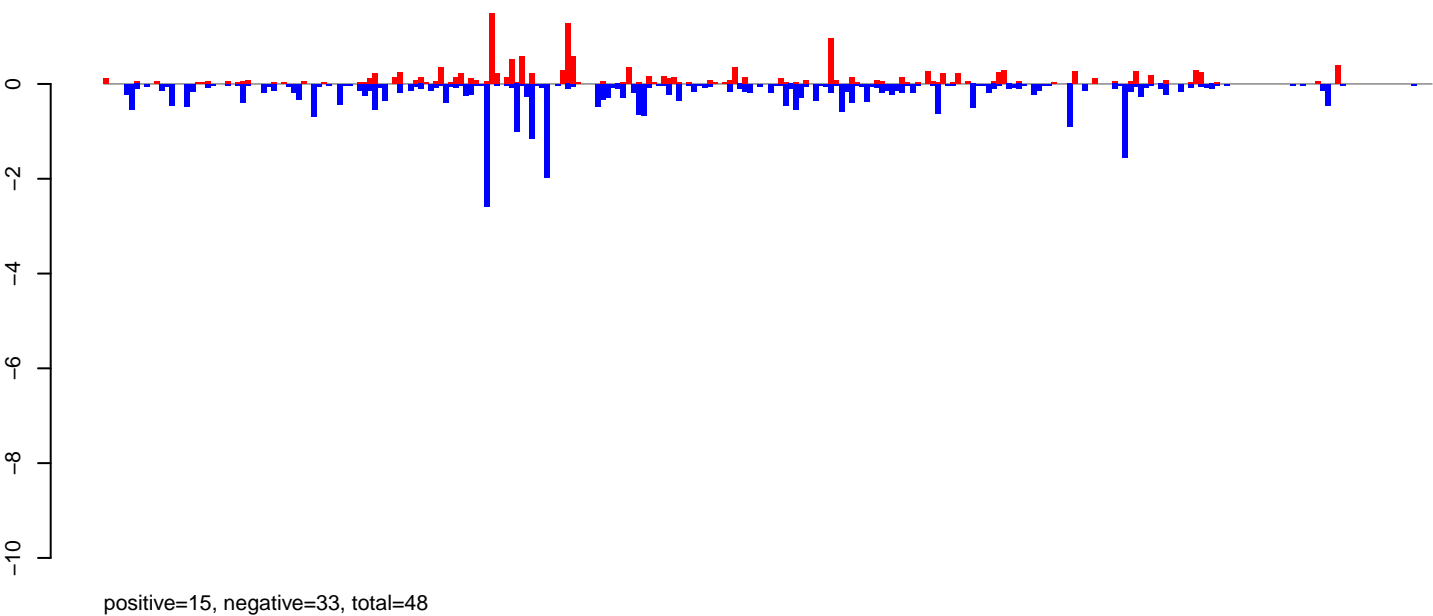

**AeAeg\_Ovary\_BF48h\_cat.rep**

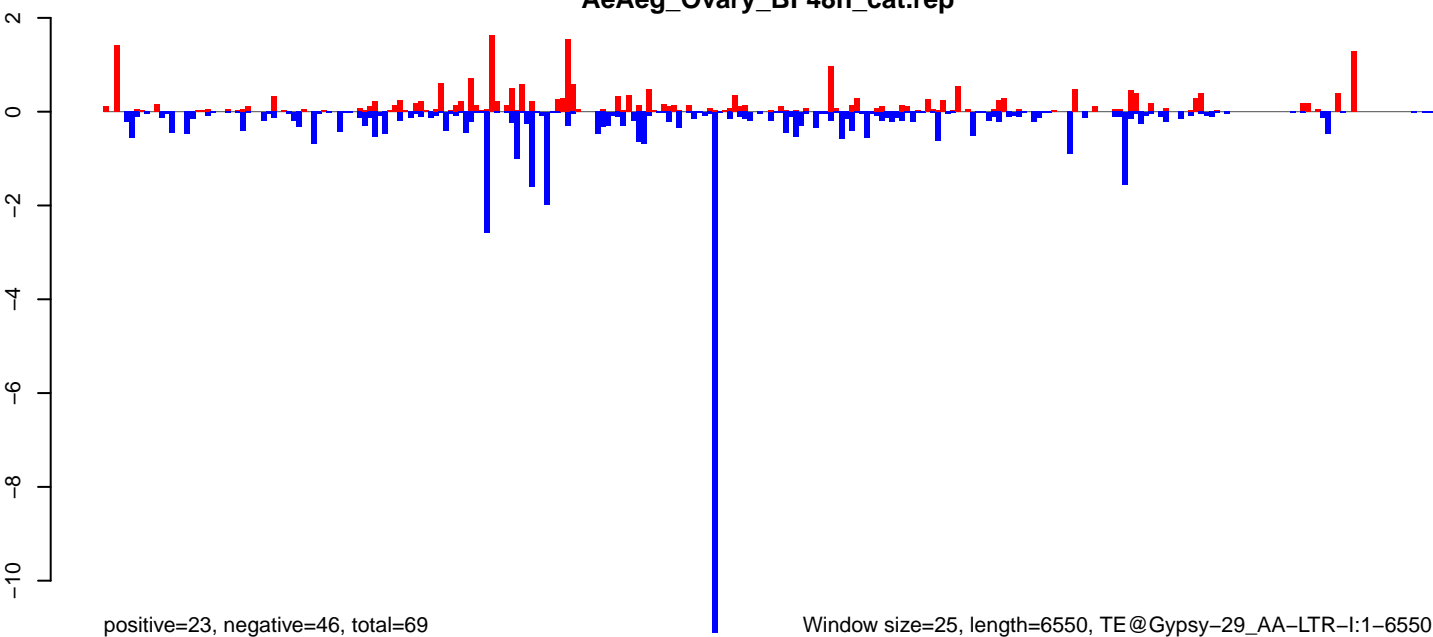

**AeAeg\_Ovary\_BF48h\_cat.18\_23.rep**



**AeAeg\_Ovary\_BF48h\_cat.24\_35.rep**

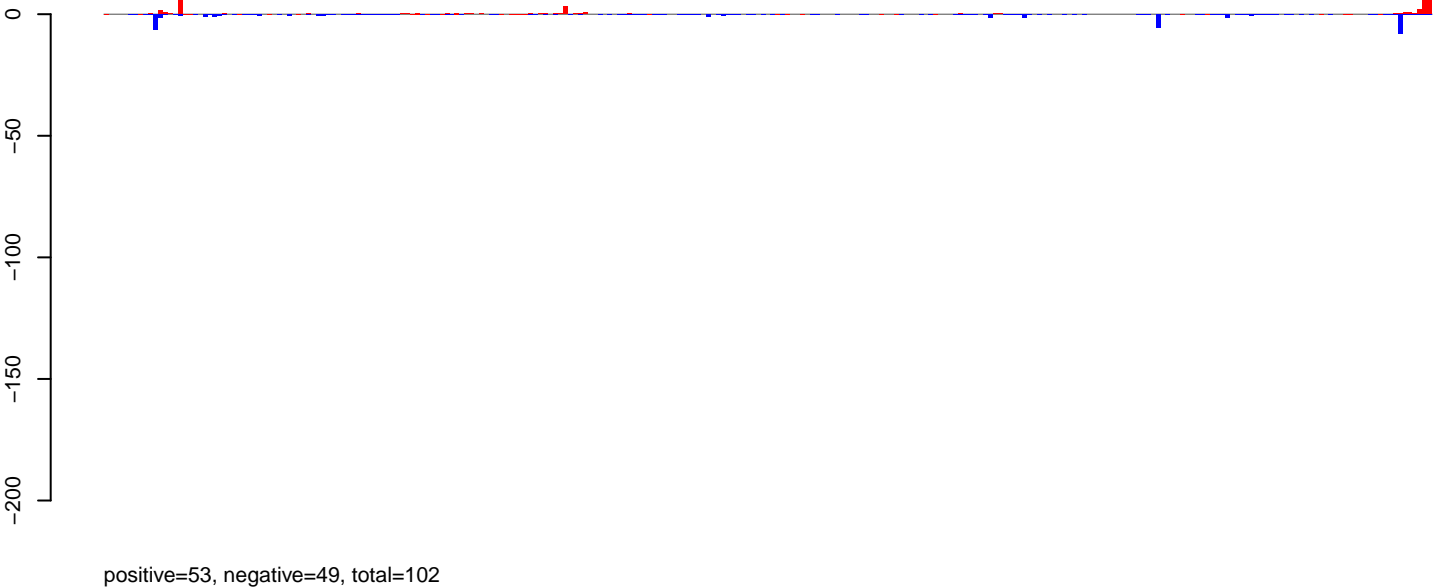

**AeAeg\_Ovary\_BF48h\_cat.rep**

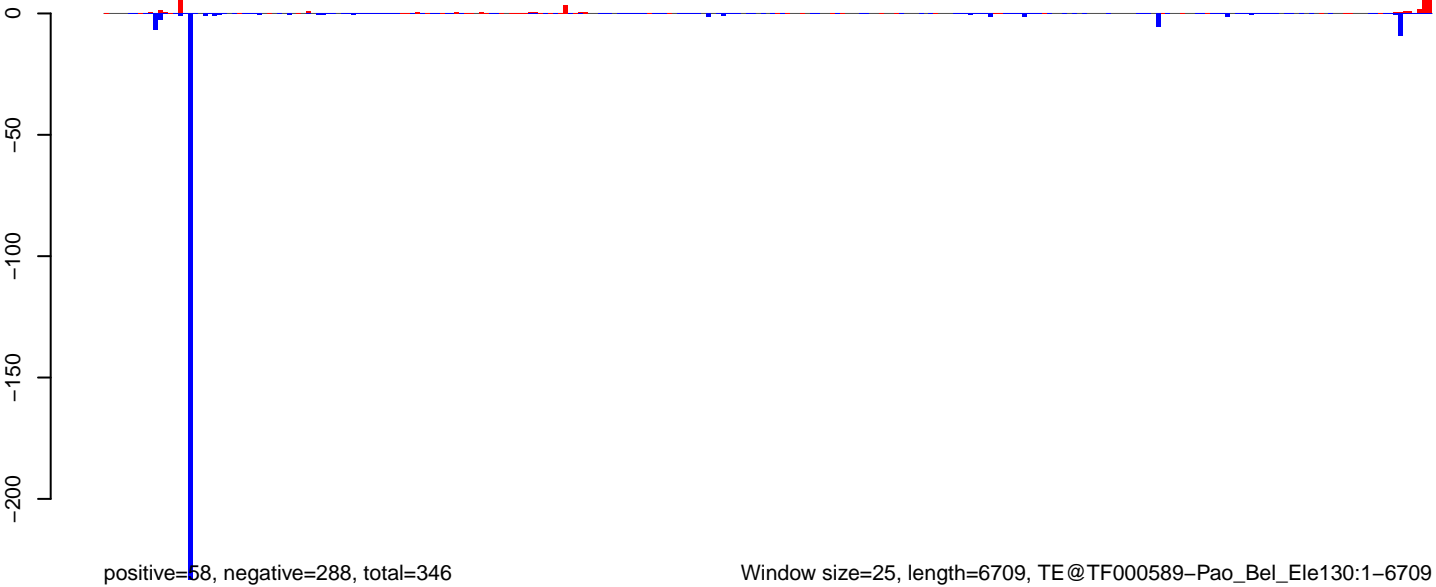

AeAeg\_Ovary\_BF48h\_cat.18\_23.rep

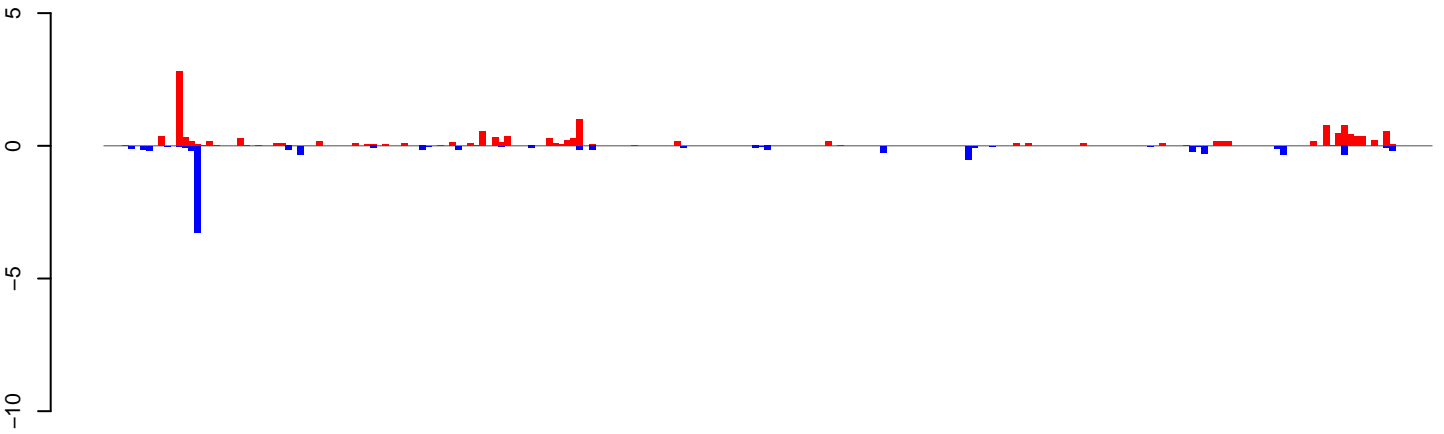

positive=14, negative=8, total=22

AeAeg\_Ovary\_BF48h\_cat.24\_35.rep

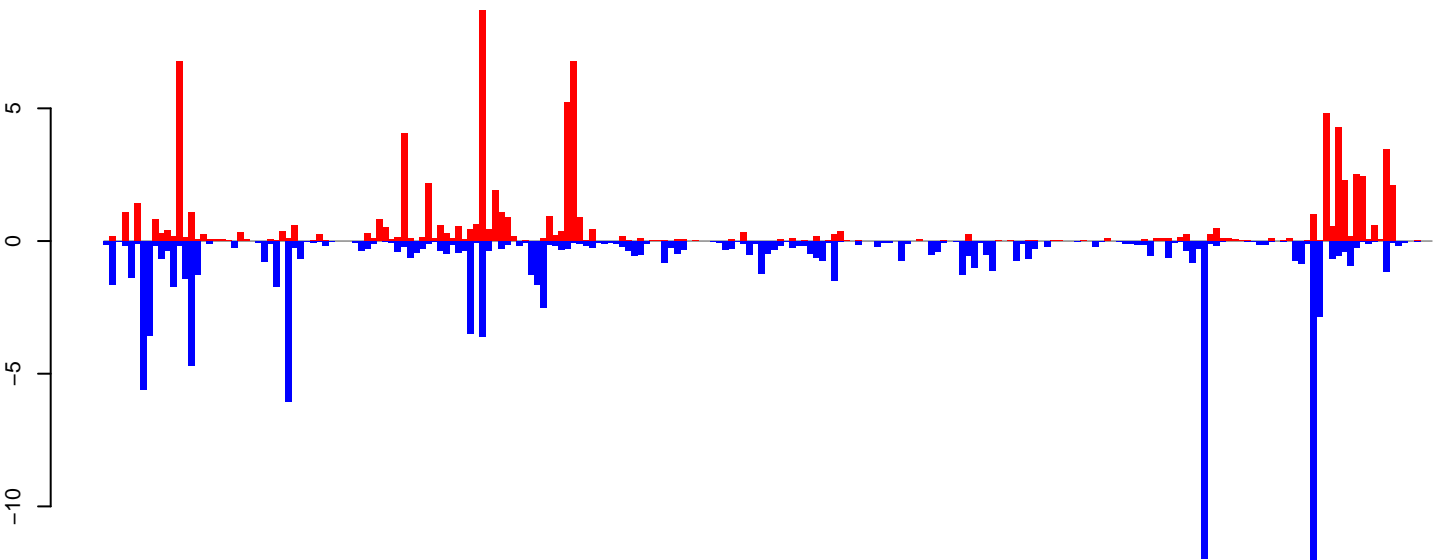

positive=83, negative=112, total=195

AeAeg\_Ovary\_BF48h\_cat.rep

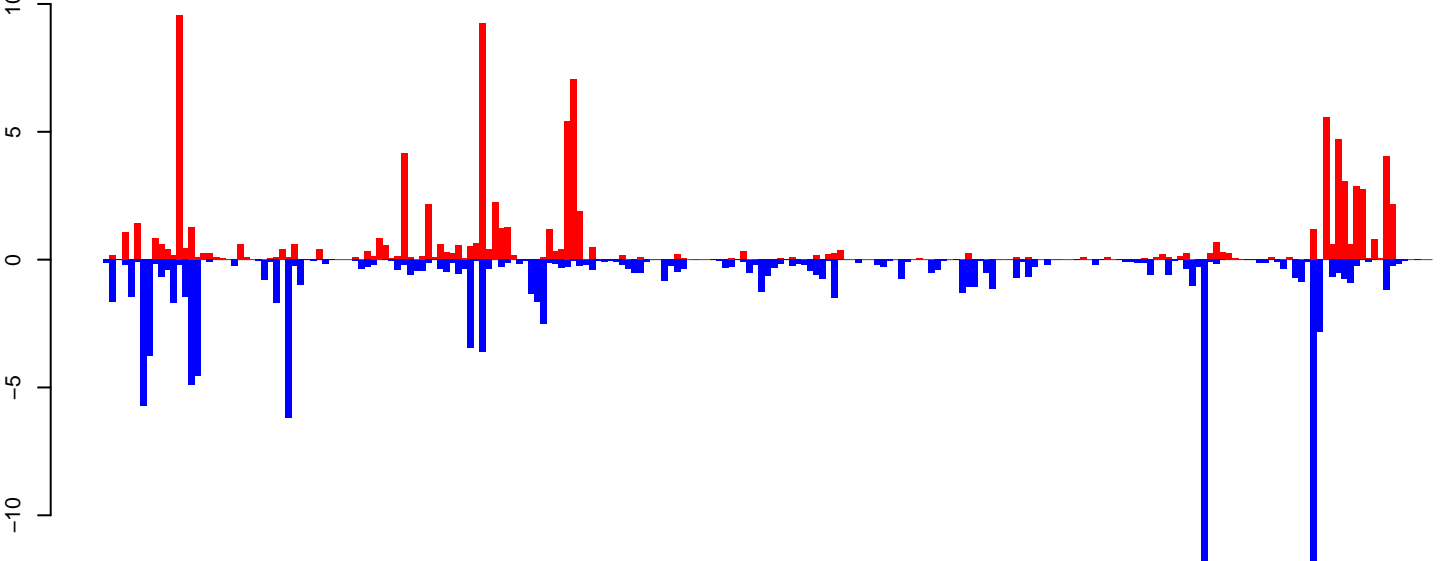

positive=97, negative=120, total=217

Window size=25, length=5453, TE@Gypsy-95\_AA-LTR-I:1-5453

0 1000 2000 3000 4000 5000

AeAeg\_Ovary\_BF48h\_cat.18\_23.rep

positive=8, negative=5, total=14

AeAeg\_Ovary\_BF48h\_cat.24\_35.rep

positive=483, negative=30, total=512

AeAeg\_Ovary\_BF48h\_cat.rep

positive=491, negative=35, total=526 Window size=25, length=5069, TE@TF000034-CR1\_Ele5:1=5069

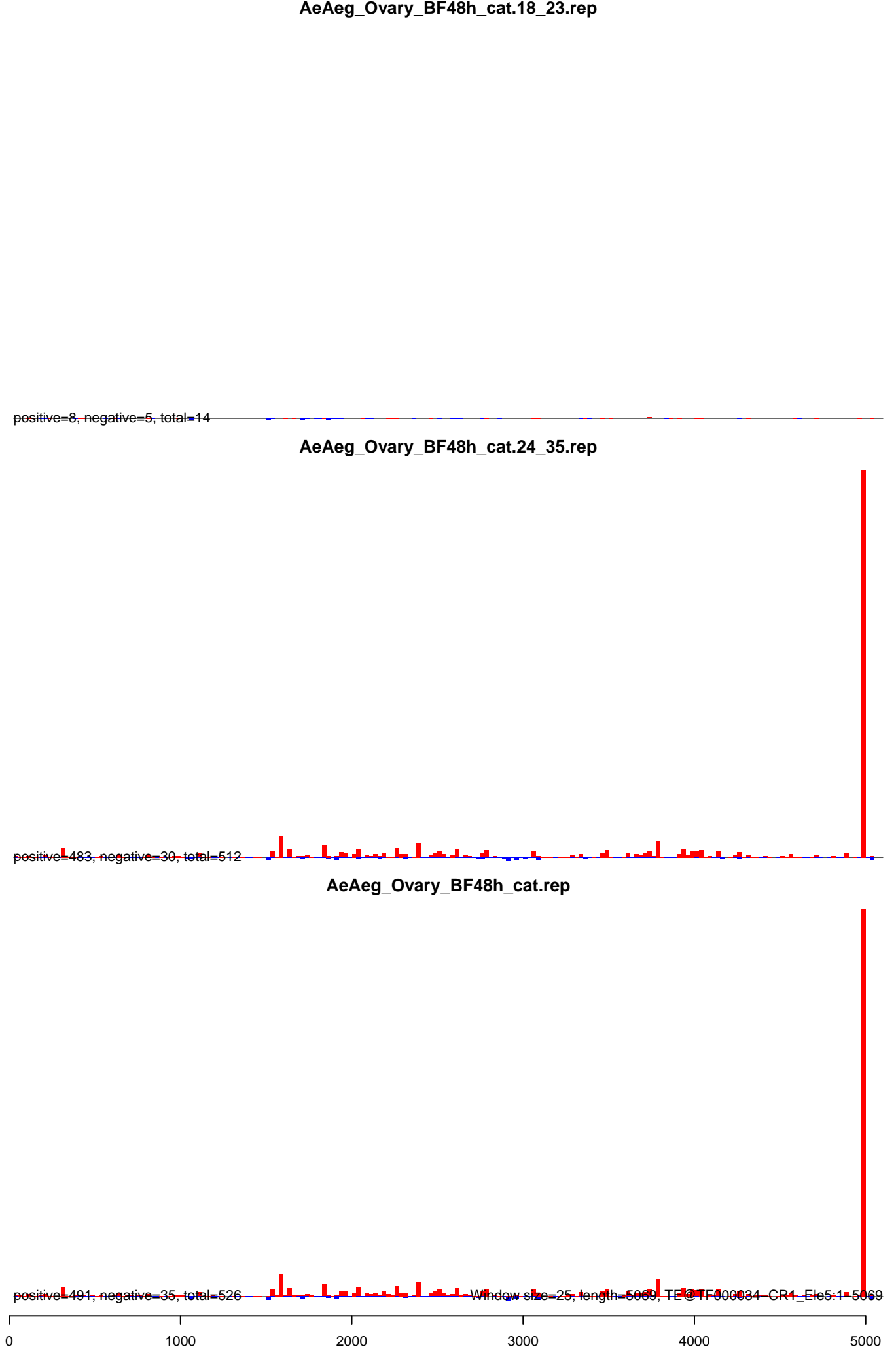

AeAeg\_Ovary\_BF48h\_cat.18\_23.rep

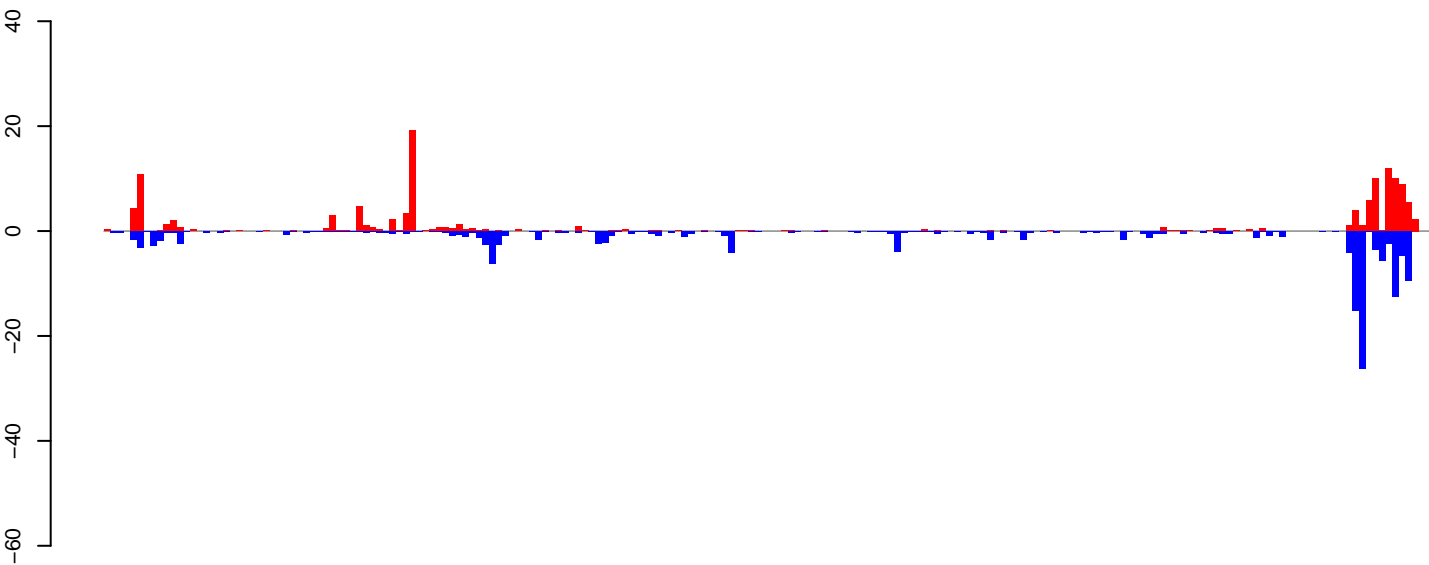

AeAeg\_Ovary\_BF48h\_cat.24\_35.rep

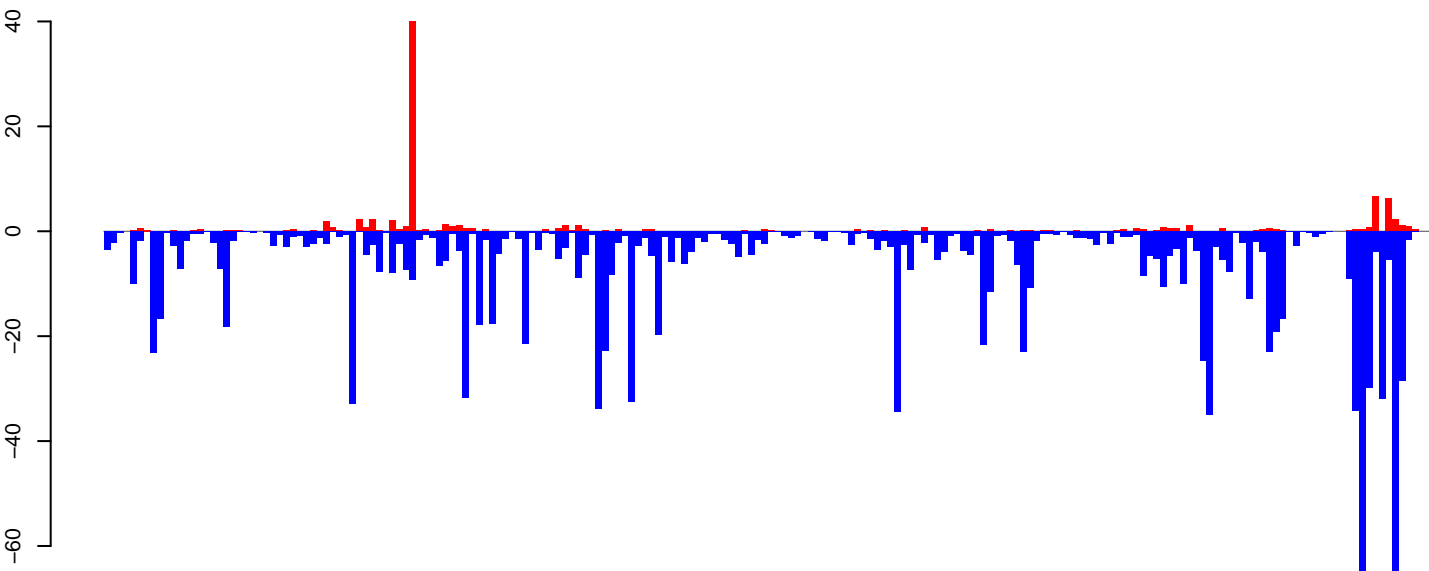

AeAeg\_Ovary\_BF48h\_cat.rep

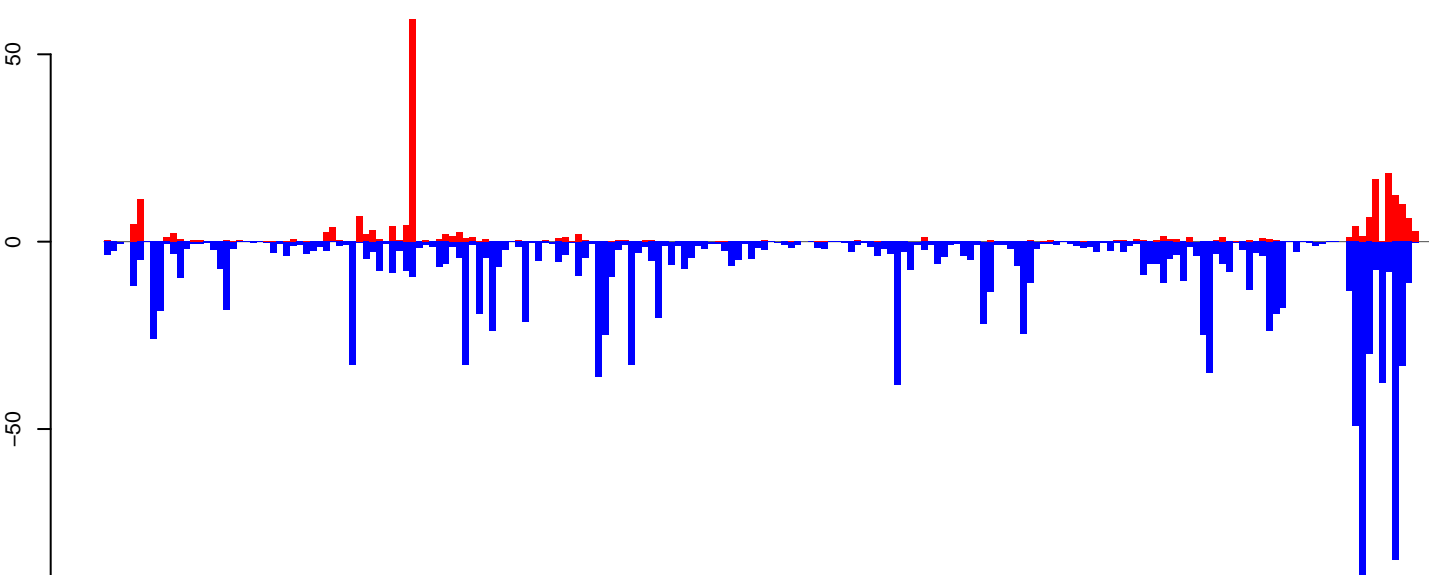

Window size=25, length=4980, TE@Jockey\_Ele7.1-4980

0 1000 2000 3000 4000 5000

AeAeg\_Ovary\_BF48h\_cat.18\_23.rep

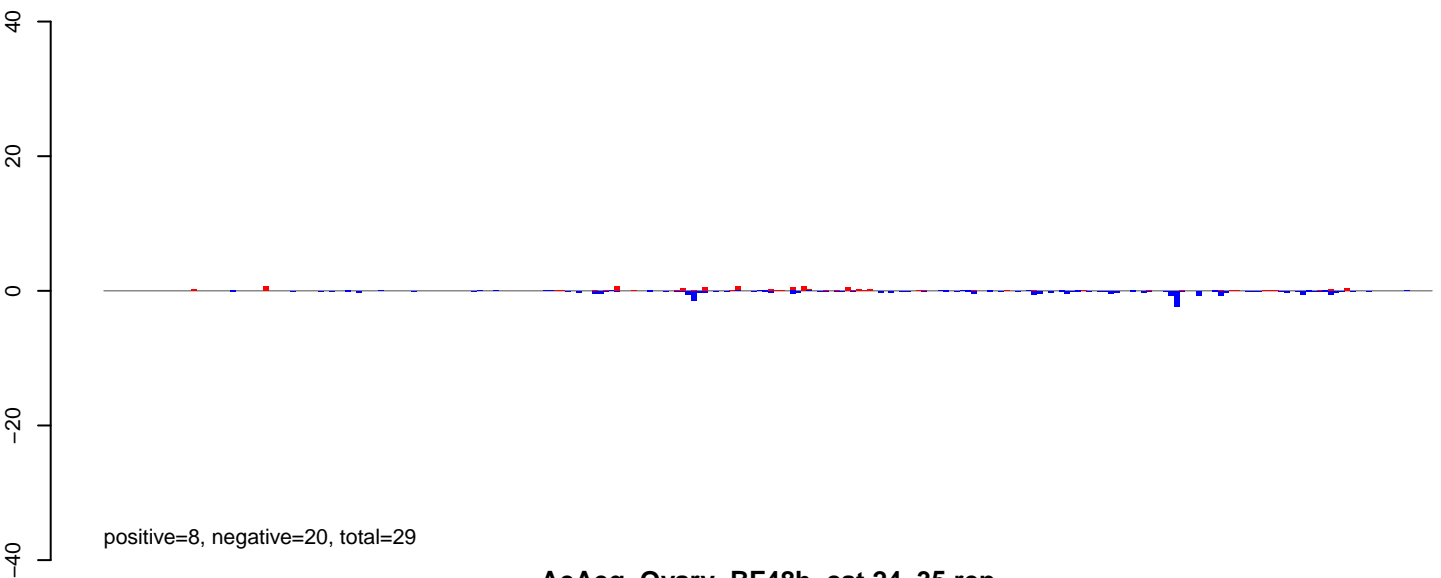

AeAeg\_Ovary\_BF48h\_cat.24\_35.rep

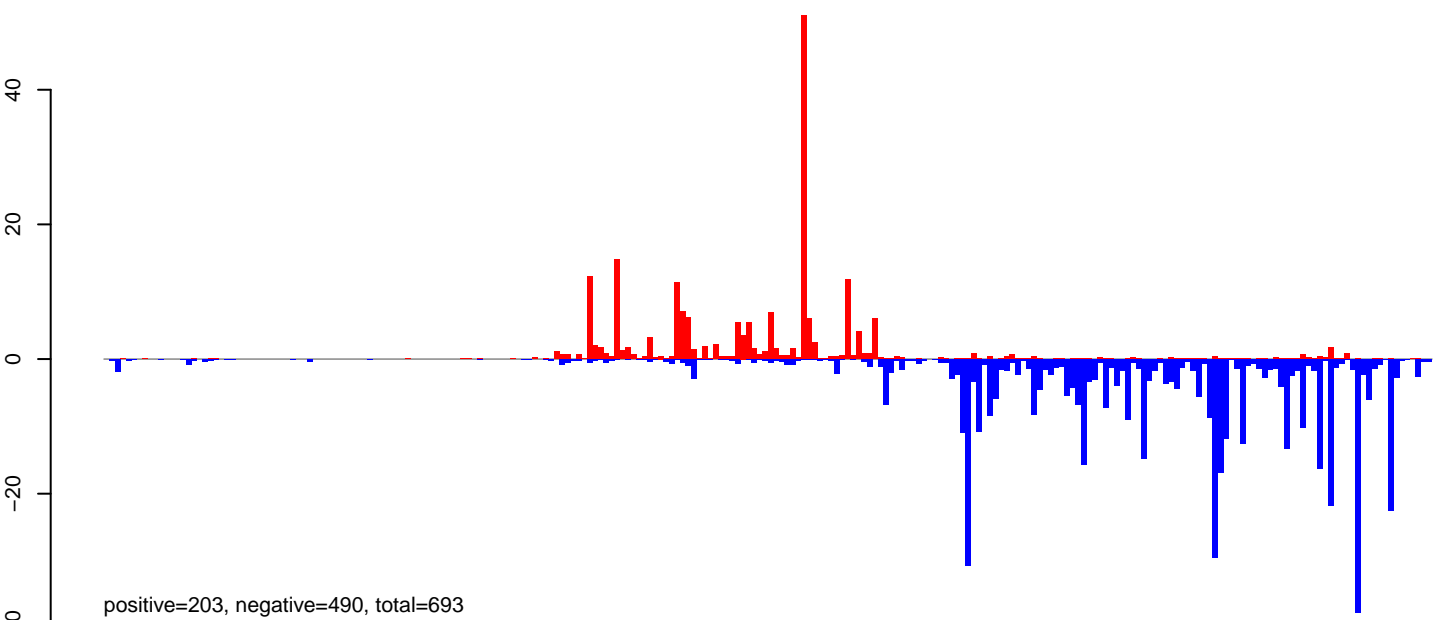

AeAeg\_Ovary\_BF48h\_cat.rep

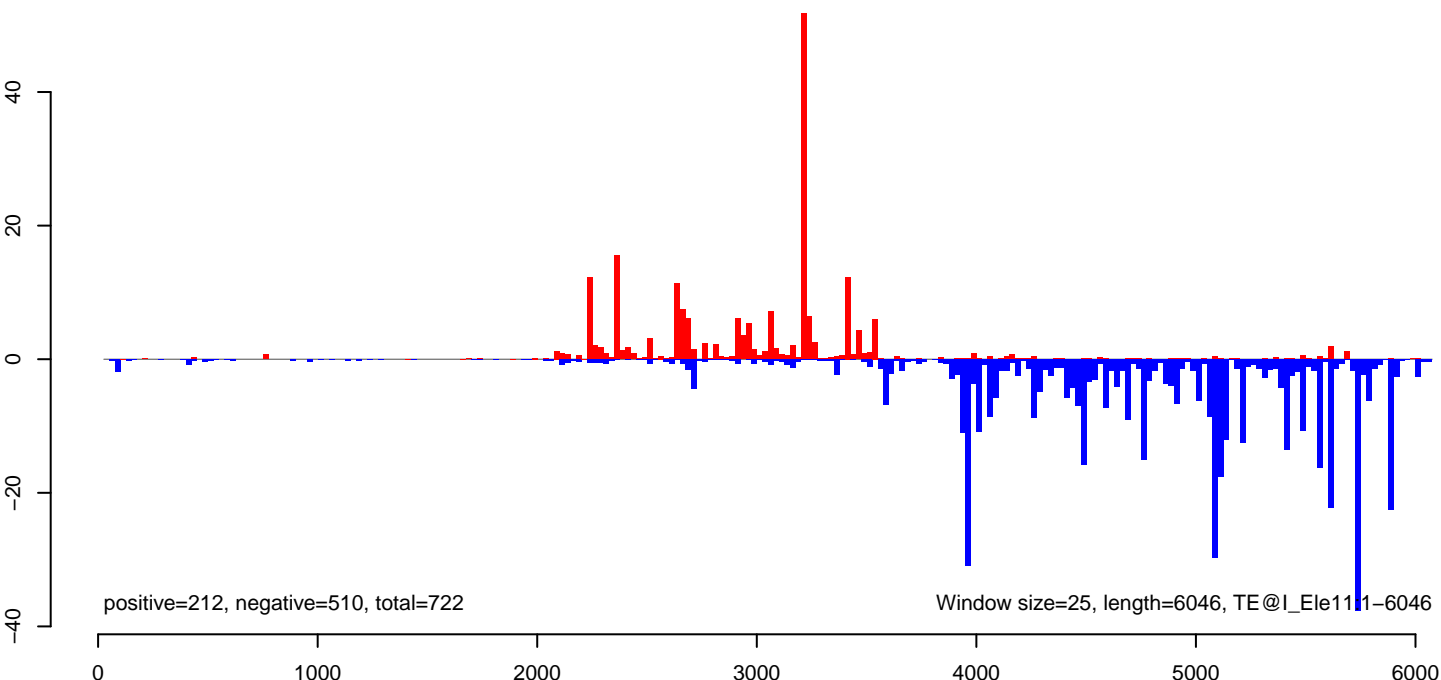

AeAeg\_Ovary\_BF48h\_cat.18\_23.rep

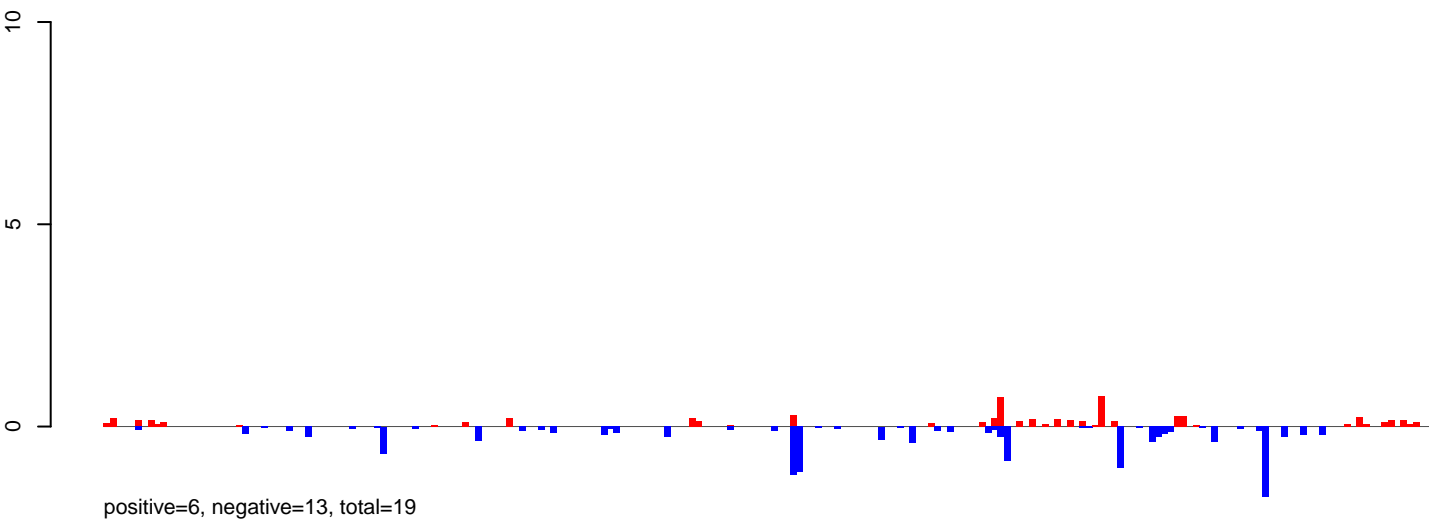

AeAeg\_Ovary\_BF48h\_cat.24\_35.rep

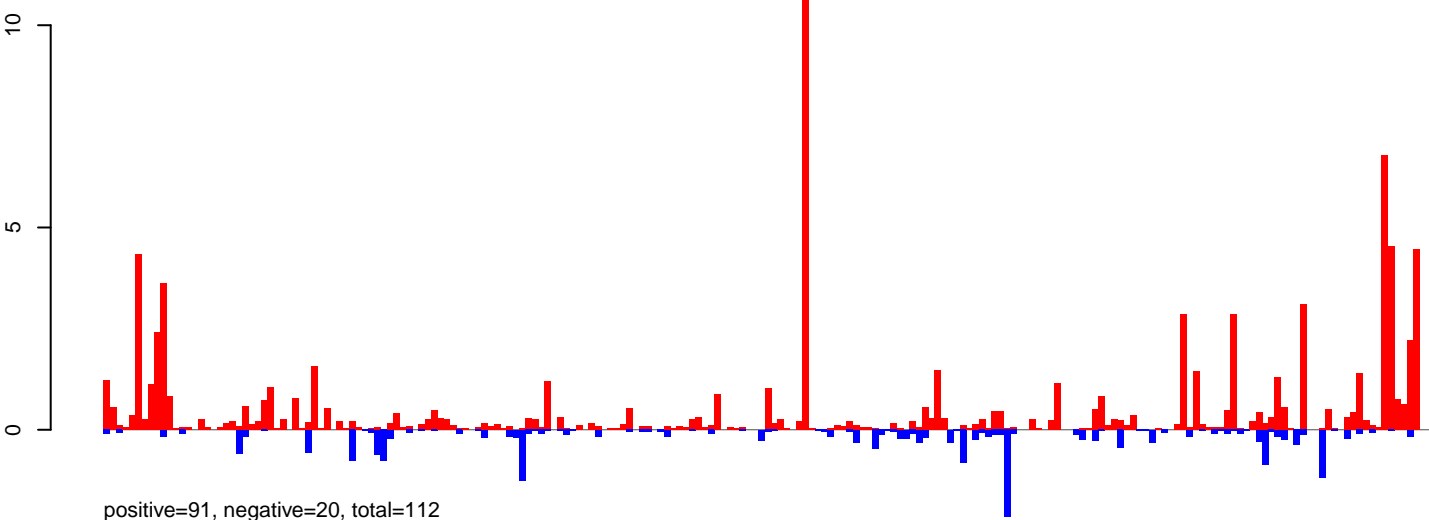

AeAeg\_Ovary\_BF48h\_cat.rep

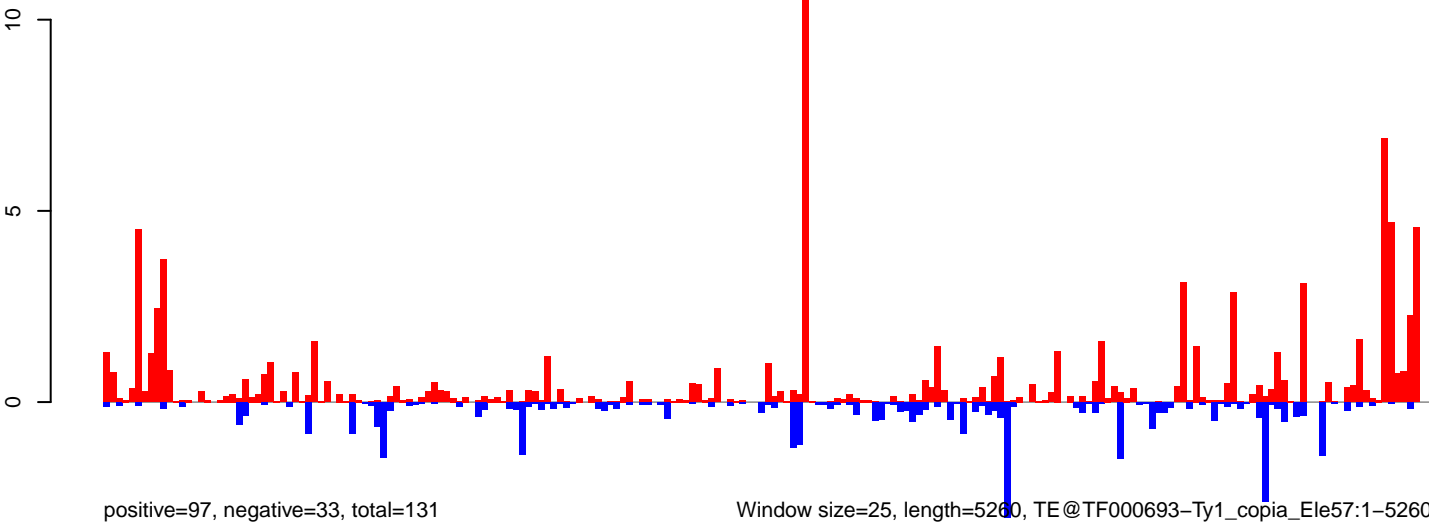

**AeAeg\_Ovary\_BF48h\_cat.18\_23.rep**

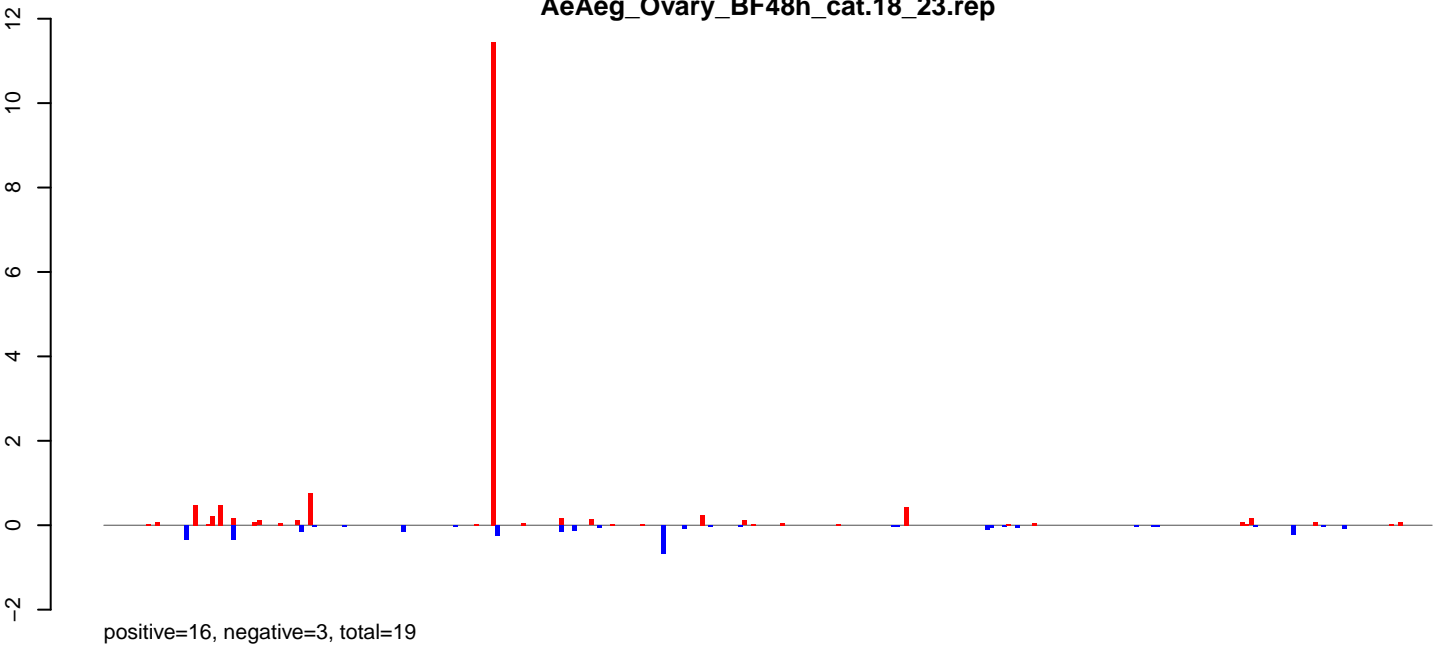

**AeAeg\_Ovary\_BF48h\_cat.24\_35.rep**

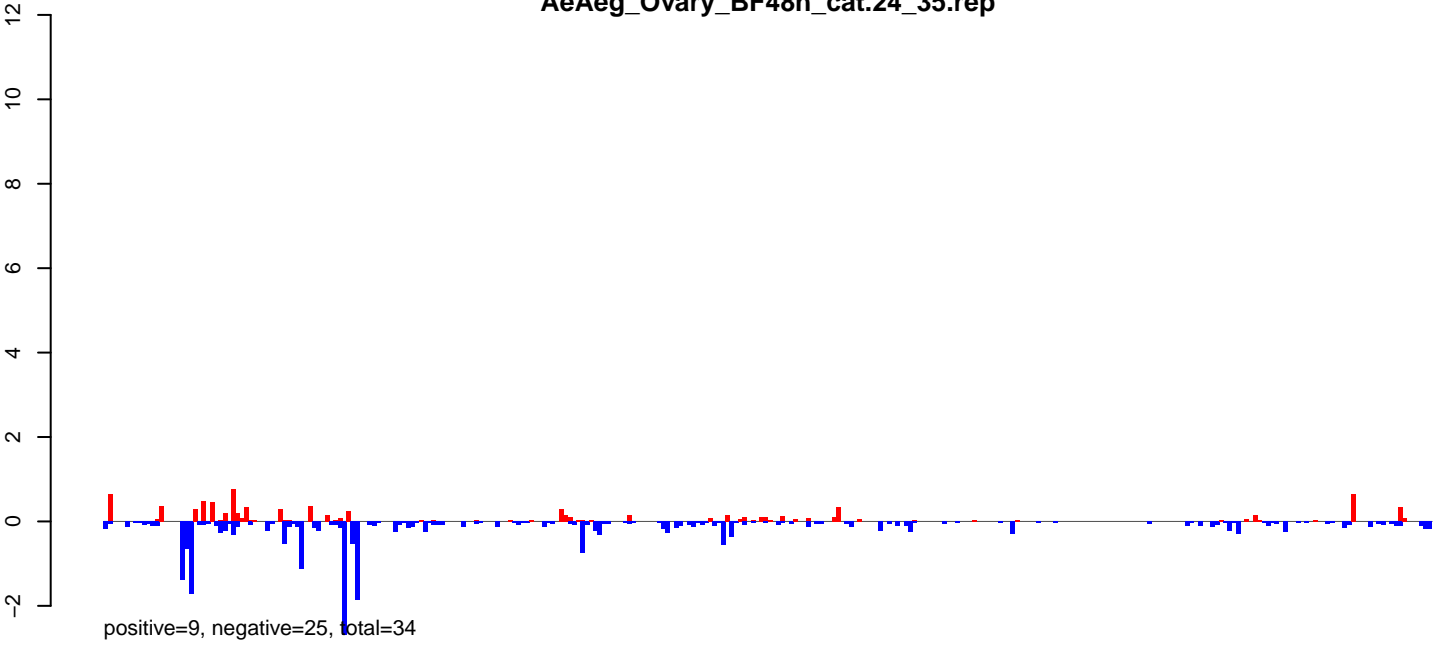

**AeAeg\_Ovary\_BF48h\_cat.rep**

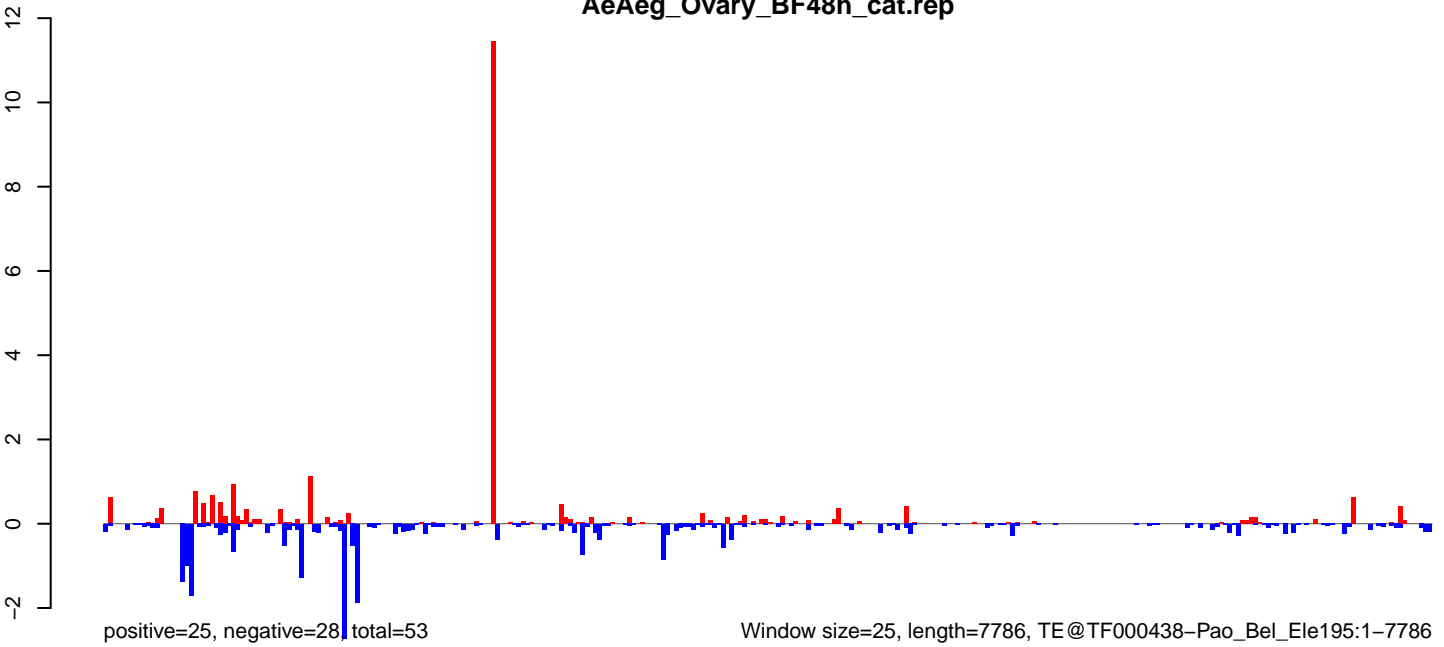

Window size=25, length=7786, TE@TF000438-Pao\_Bel\_Ele195:1-7786

0 2000 4000 6000 8000



AeAeg\_Ovary\_BF48h\_cat.18\_23.rep

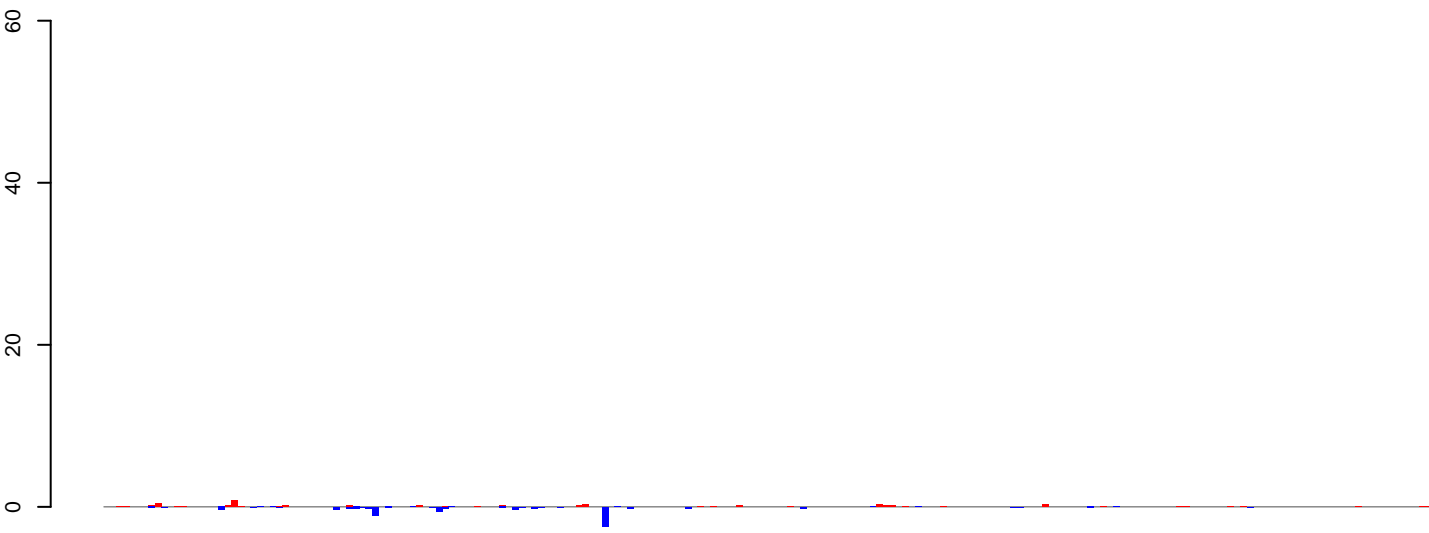

positive=5, negative=8, total=14

AeAeg\_Ovary\_BF48h\_cat.24\_35.rep

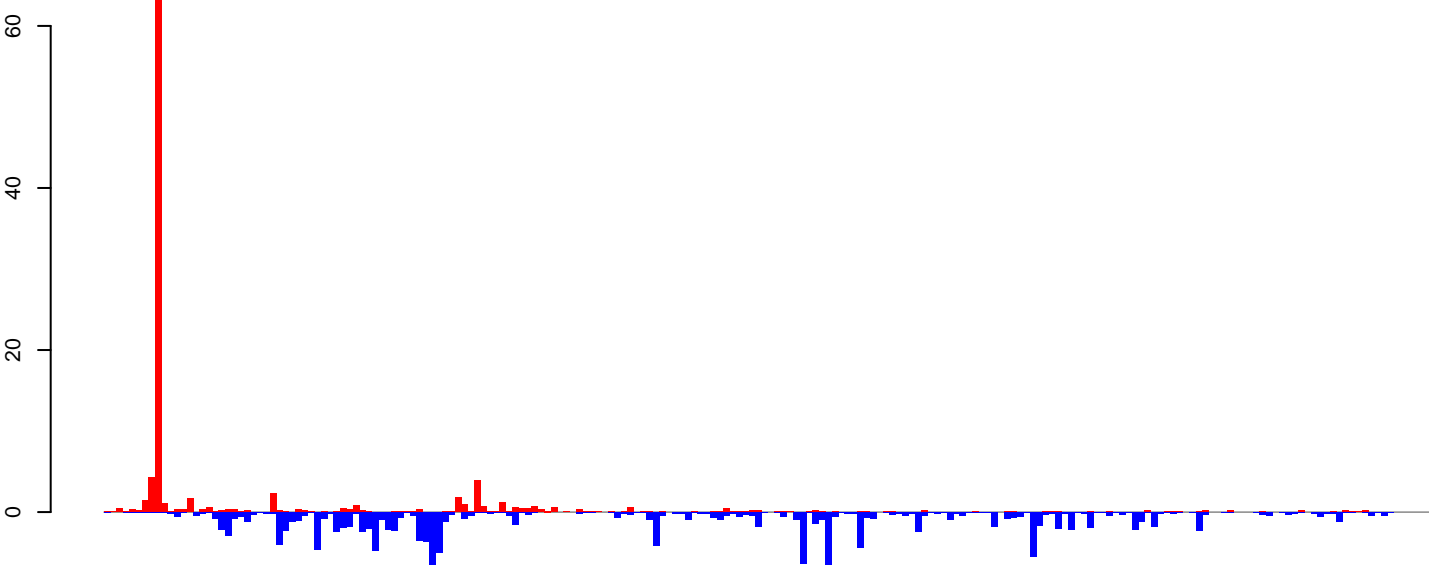

positive=100, negative=153, total=253

AeAeg\_Ovary\_BF48h\_cat.rep

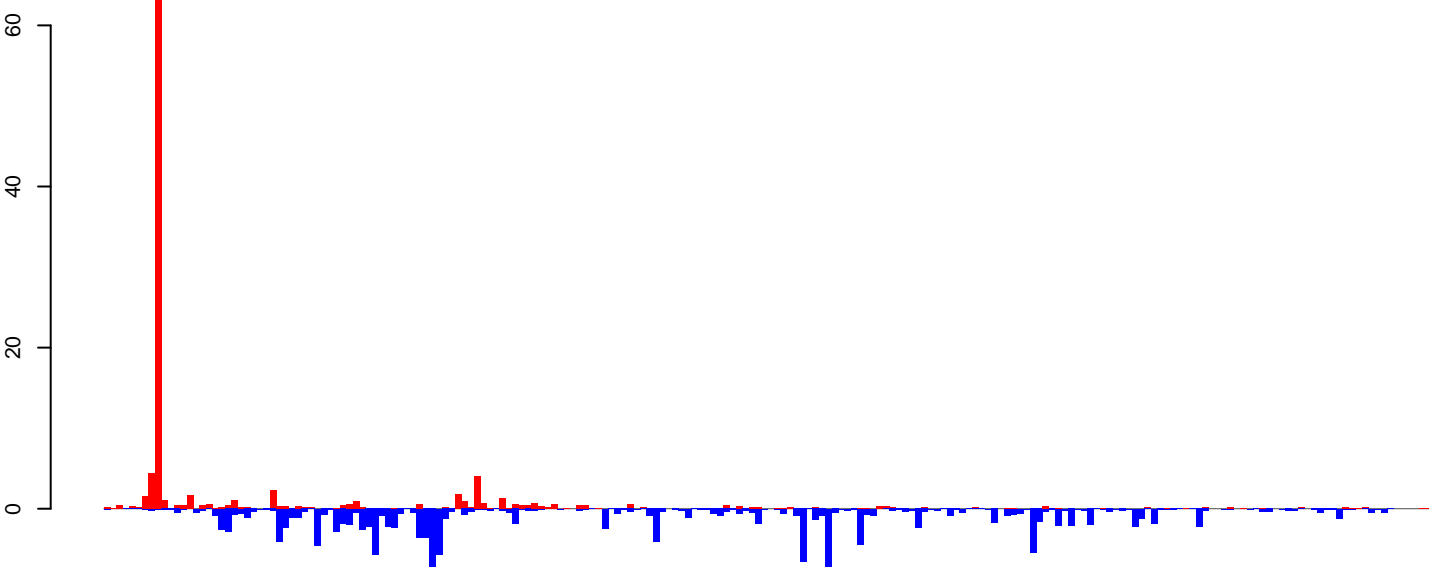

positive=105, negative=162, total=267

Window size=25, length=5187, TE@L1-38\_Ae:1-5187

0 1000 2000 3000 4000 5000

AeAeg\_Ovary\_BF48h\_cat.18\_23.rep

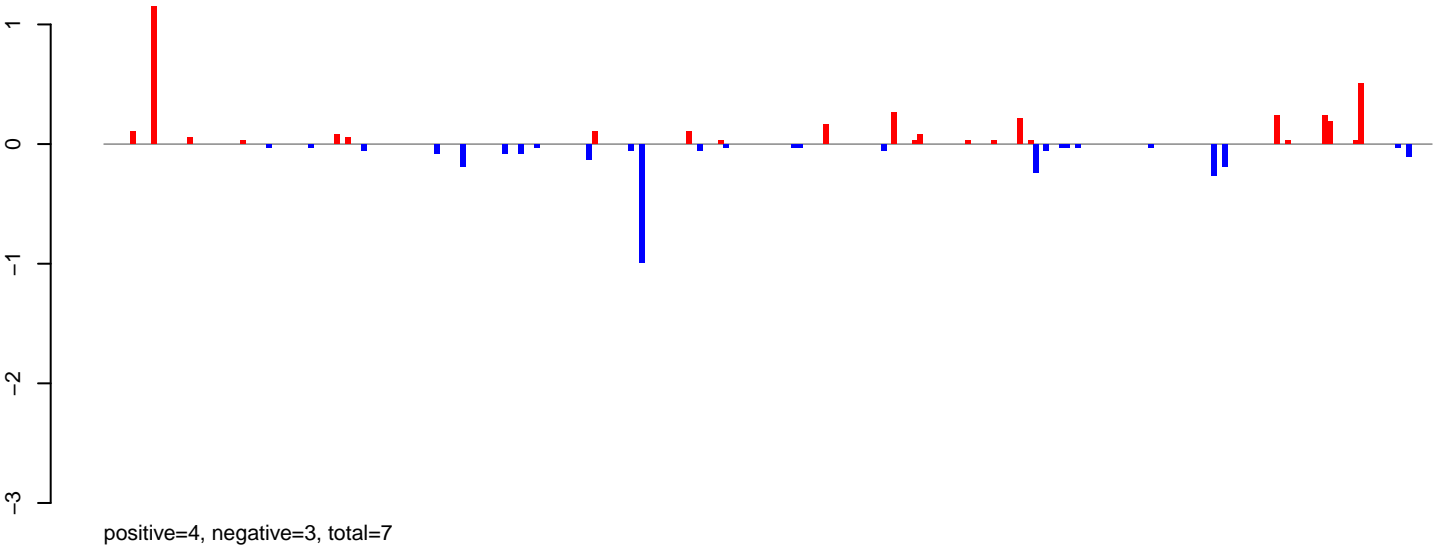

AeAeg\_Ovary\_BF48h\_cat.24\_35.rep

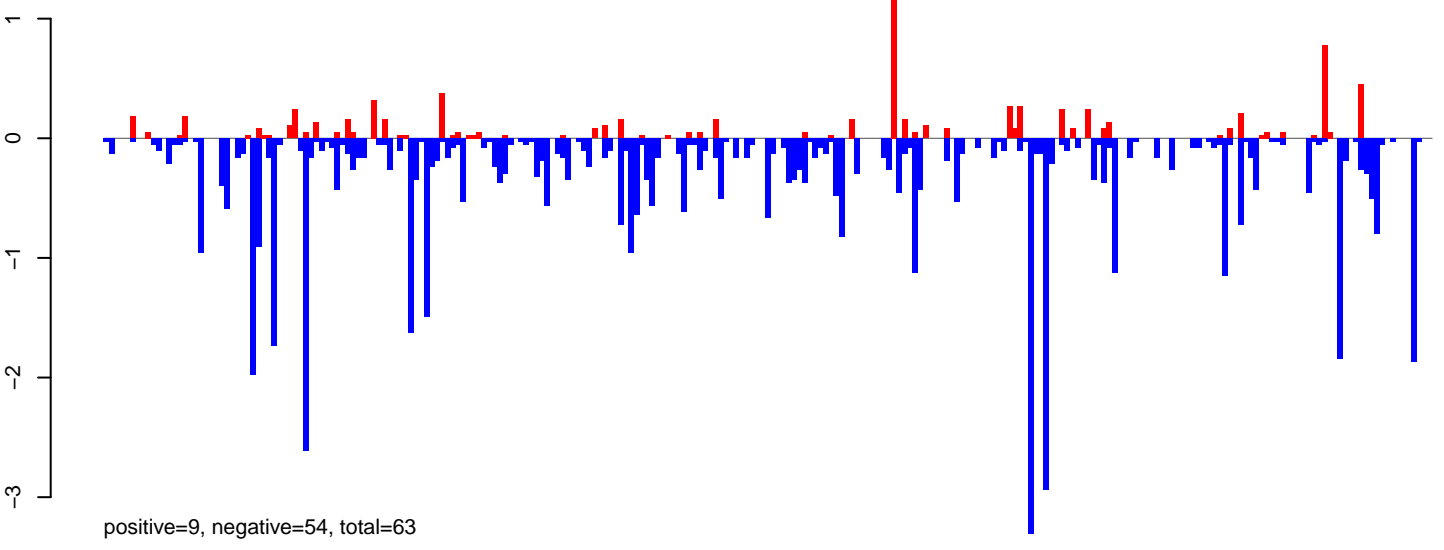

AeAeg\_Ovary\_BF48h\_cat.rep

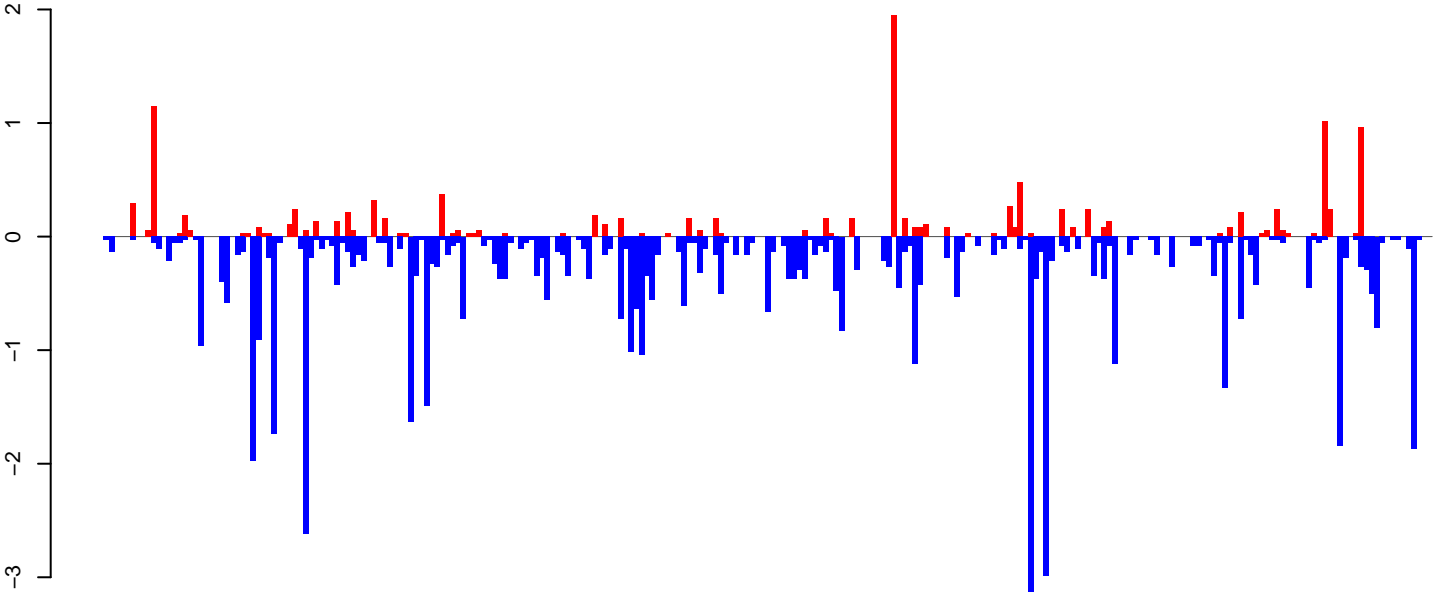

0 1000 2000 3000 4000 5000 6000

**AeAeg\_Ovary\_BF48h\_cat.18\_23.rep**

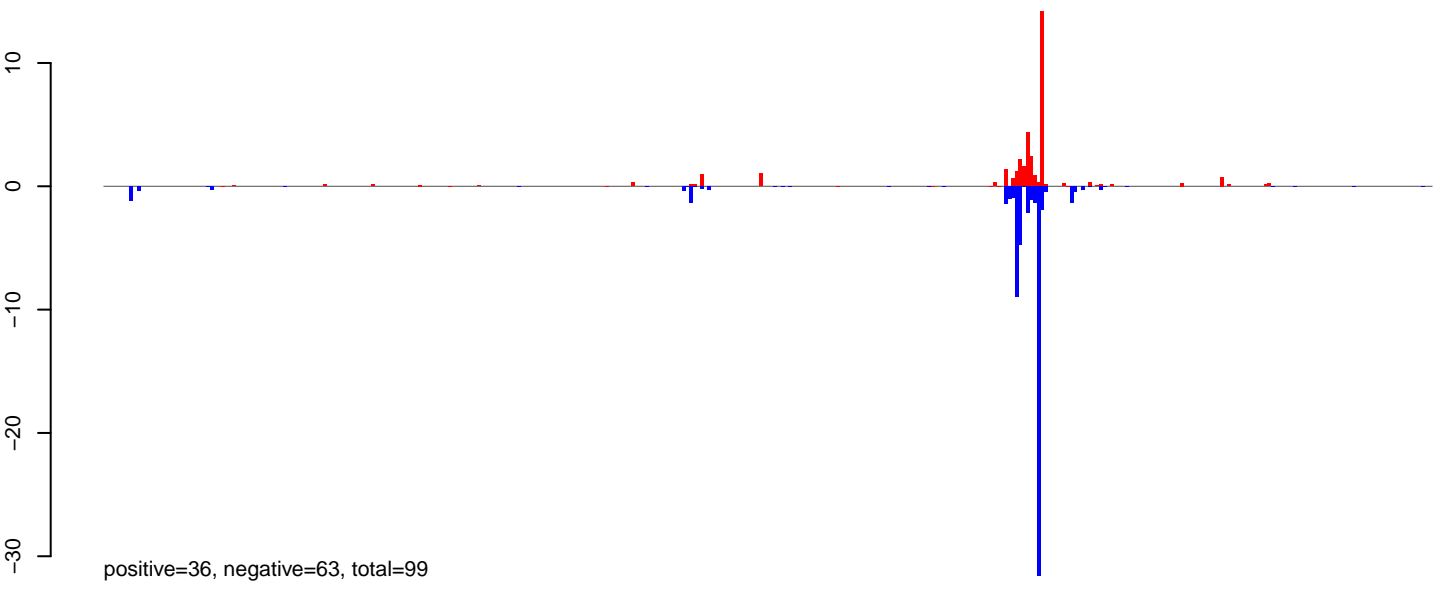

**AeAeg\_Ovary\_BF48h\_cat.24\_35.rep**

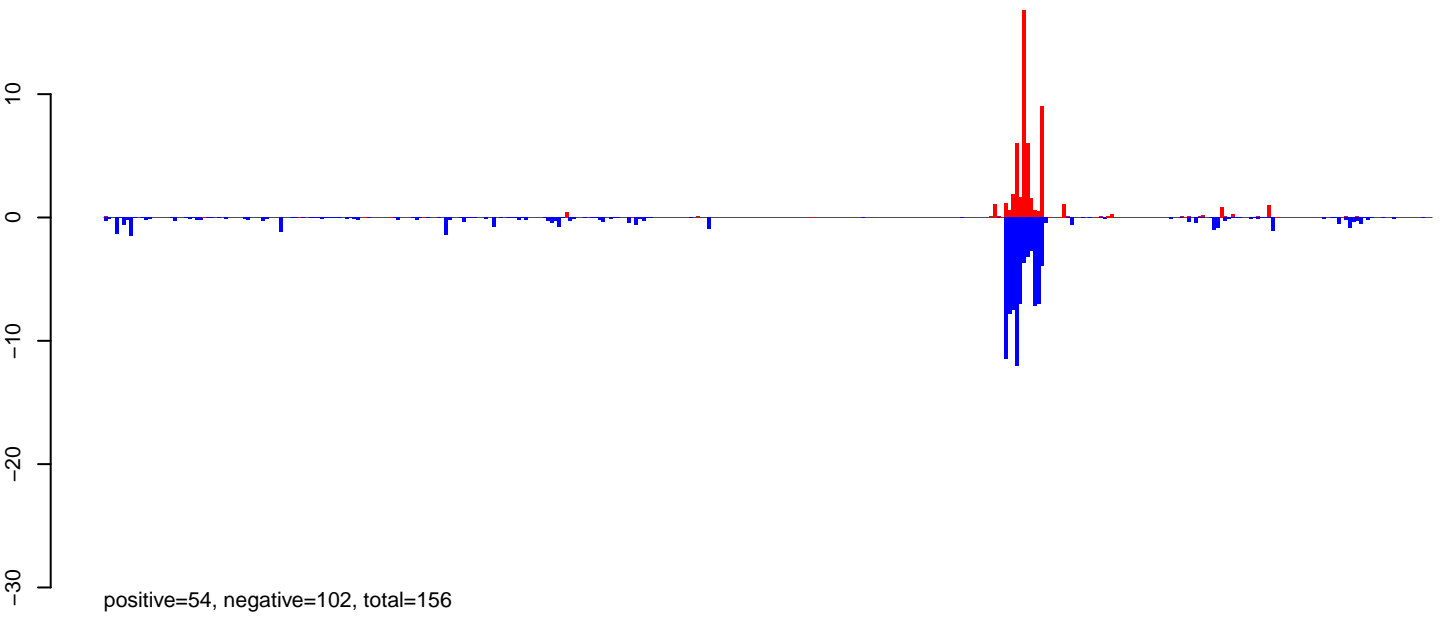

**AeAeg\_Ovary\_BF48h\_cat.rep**

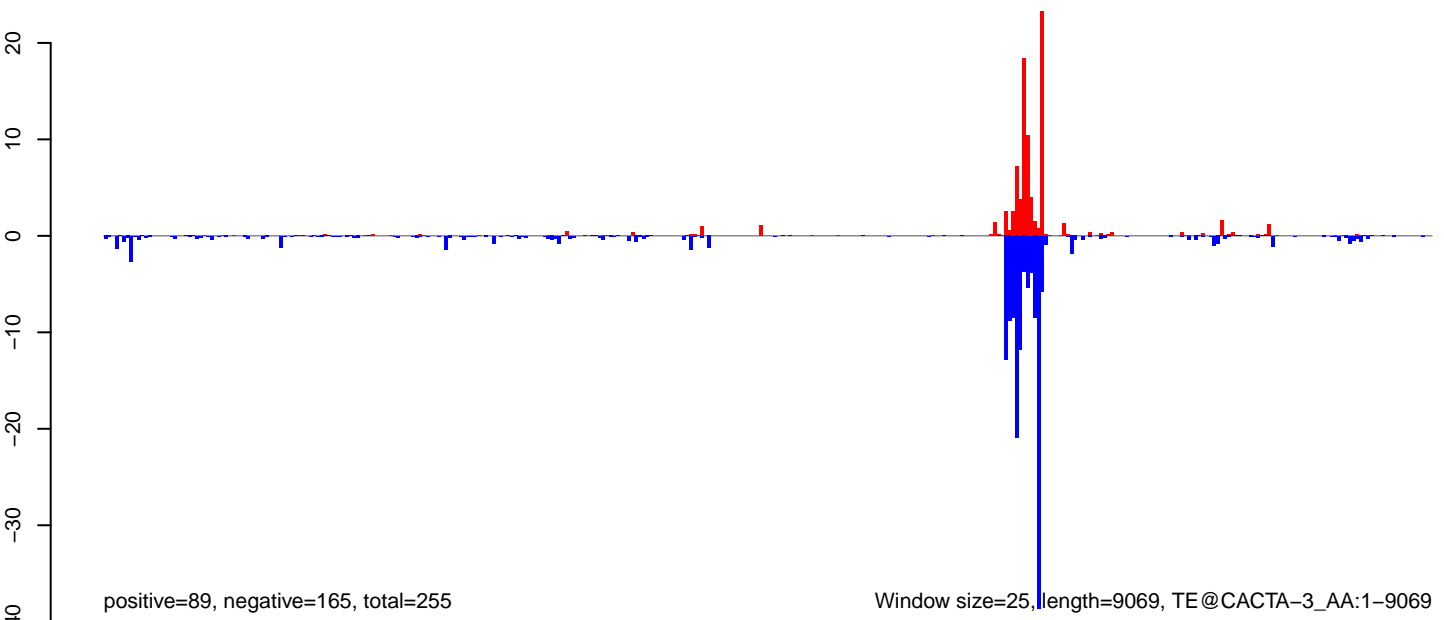

AeAeg\_Ovary\_BF48h\_cat.18\_23.rep

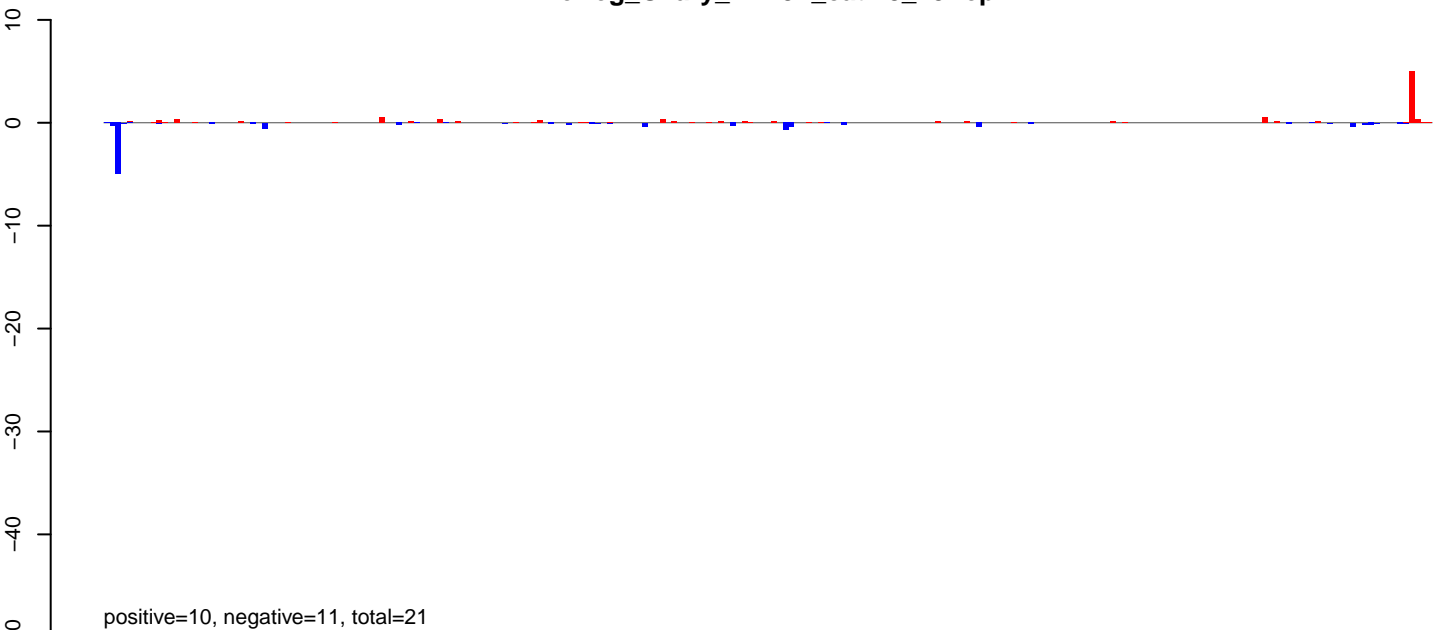

AeAeg\_Ovary\_BF48h\_cat.24\_35.rep

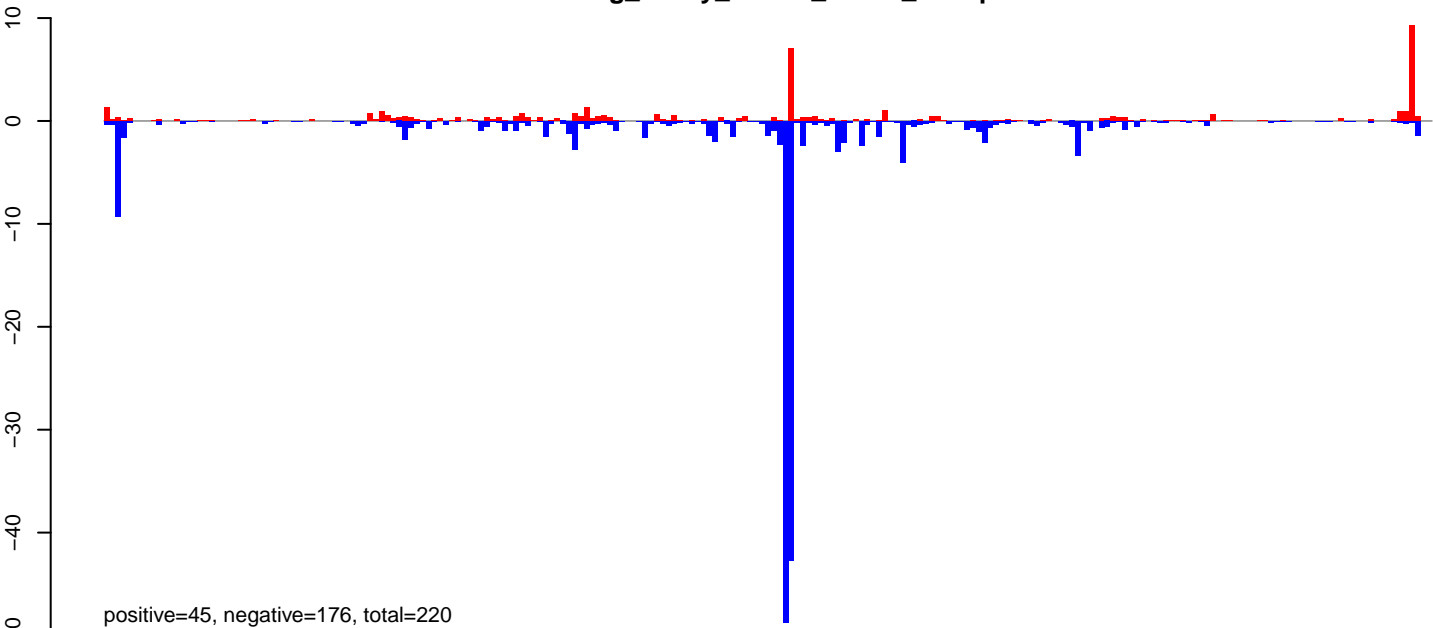

AeAeg\_Ovary\_BF48h\_cat.rep

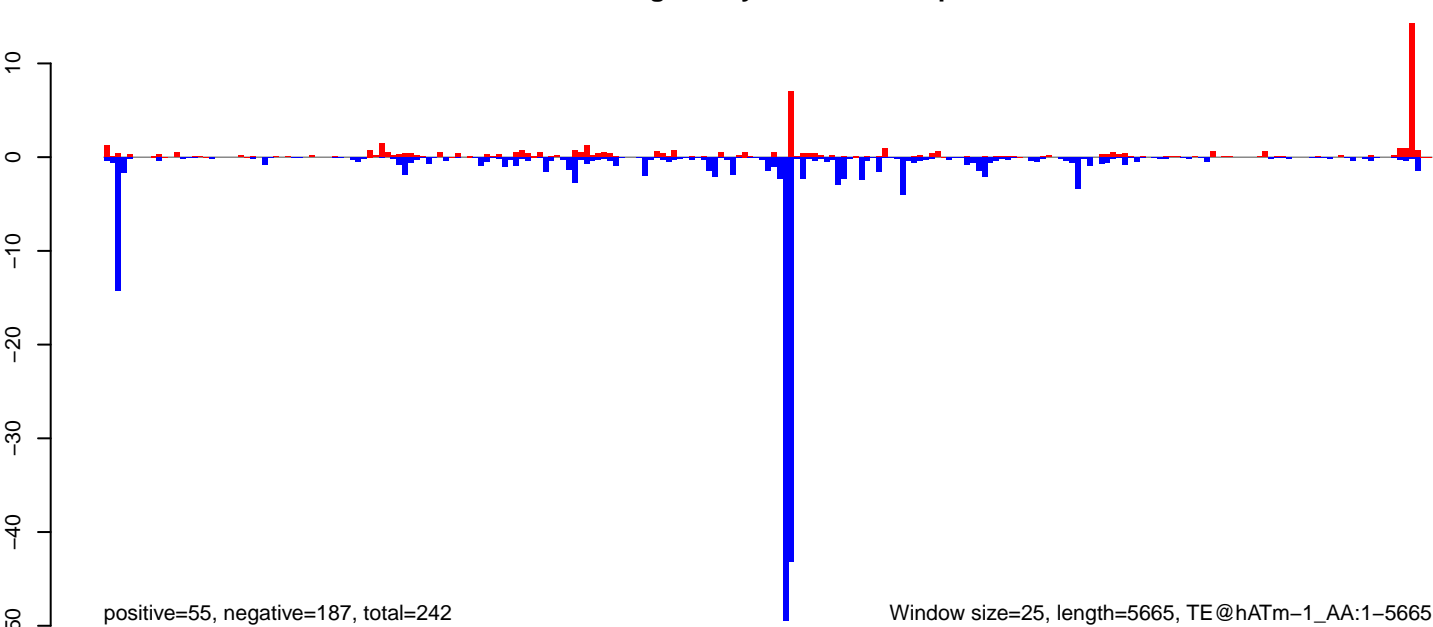

Window size=25, length=5665, TE@hATm-1\_AA:1-5665

**AeAeg\_Ovary\_BF48h\_cat.18\_23.rep**

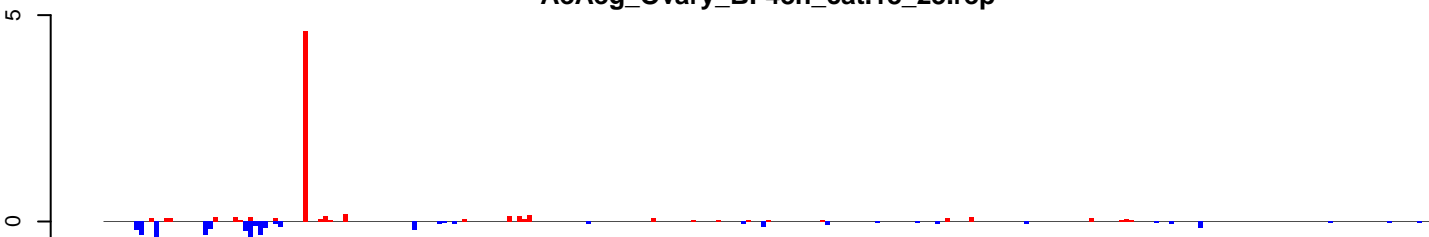

positive=7, negative=4, total=11

**AeAeg\_Ovary\_BF48h\_cat.24\_35.rep**

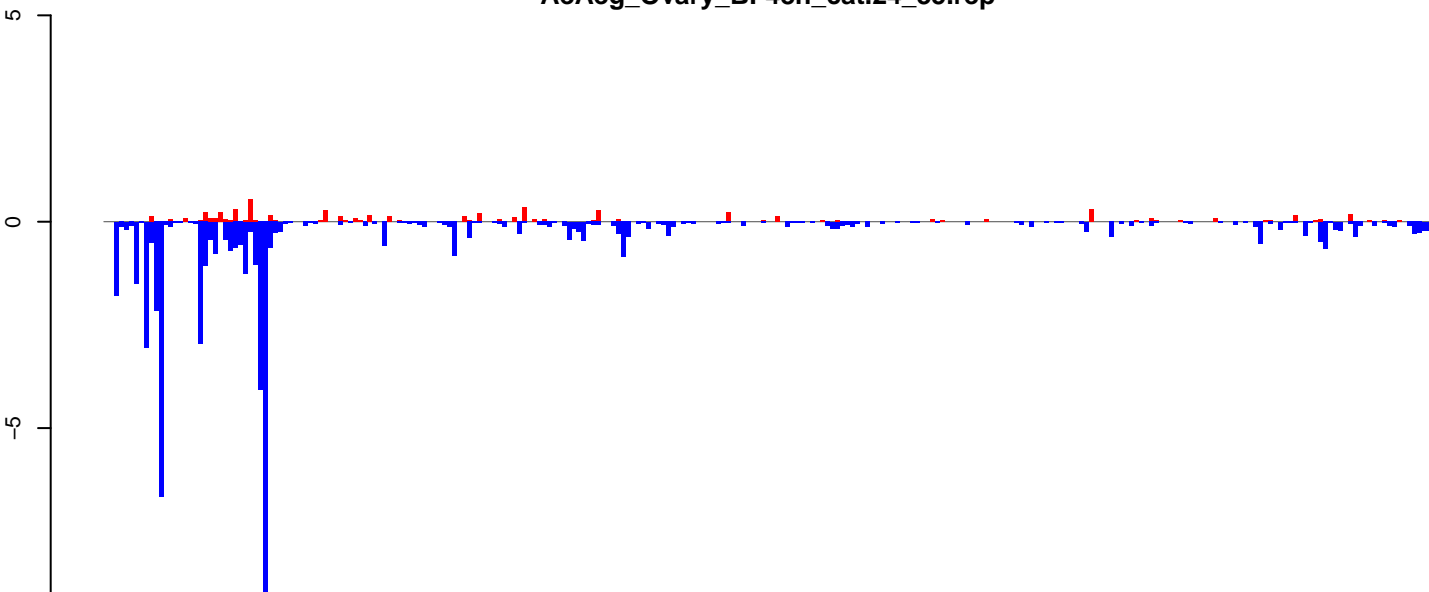

positive=6, negative=58, total=64

**AeAeg\_Ovary\_BF48h\_cat.rep**

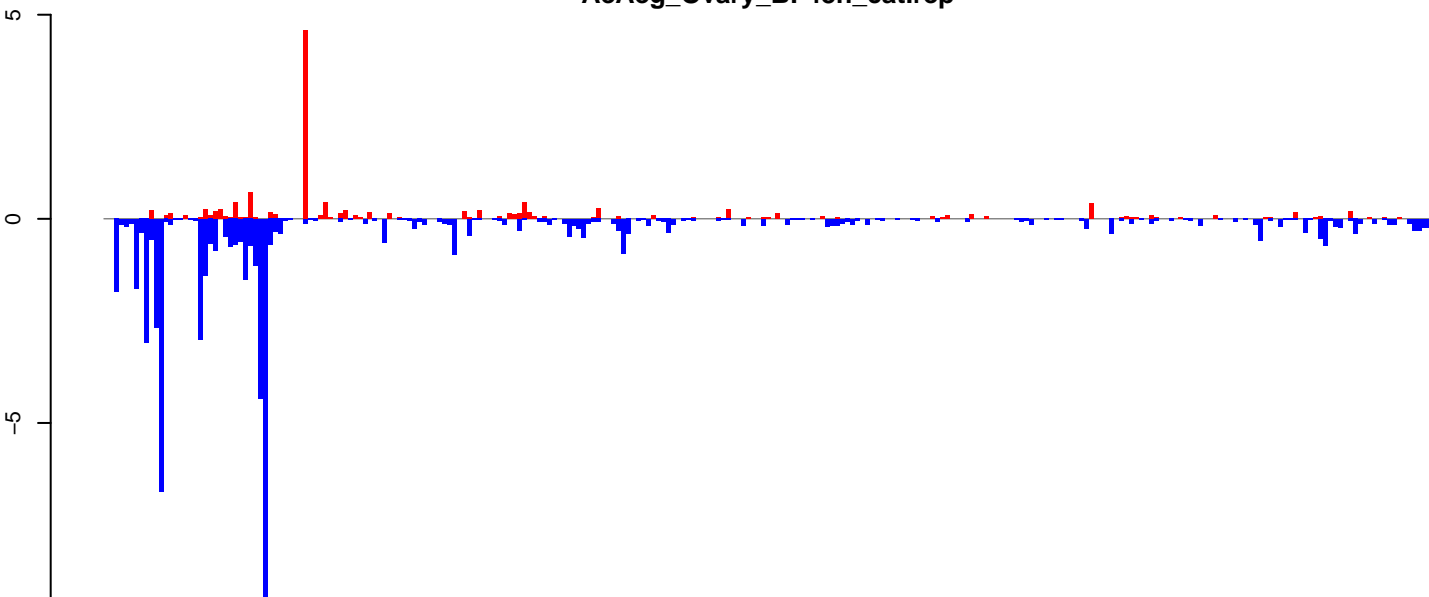

positive=13, negative=62, total=75

Window size=25, length=6673, TE@BEL-120\_AA-LTR-I:1-6673

0 1000 2000 3000 4000 5000 6000

AeAeg\_Ovary\_BF48h\_cat.18\_23.rep

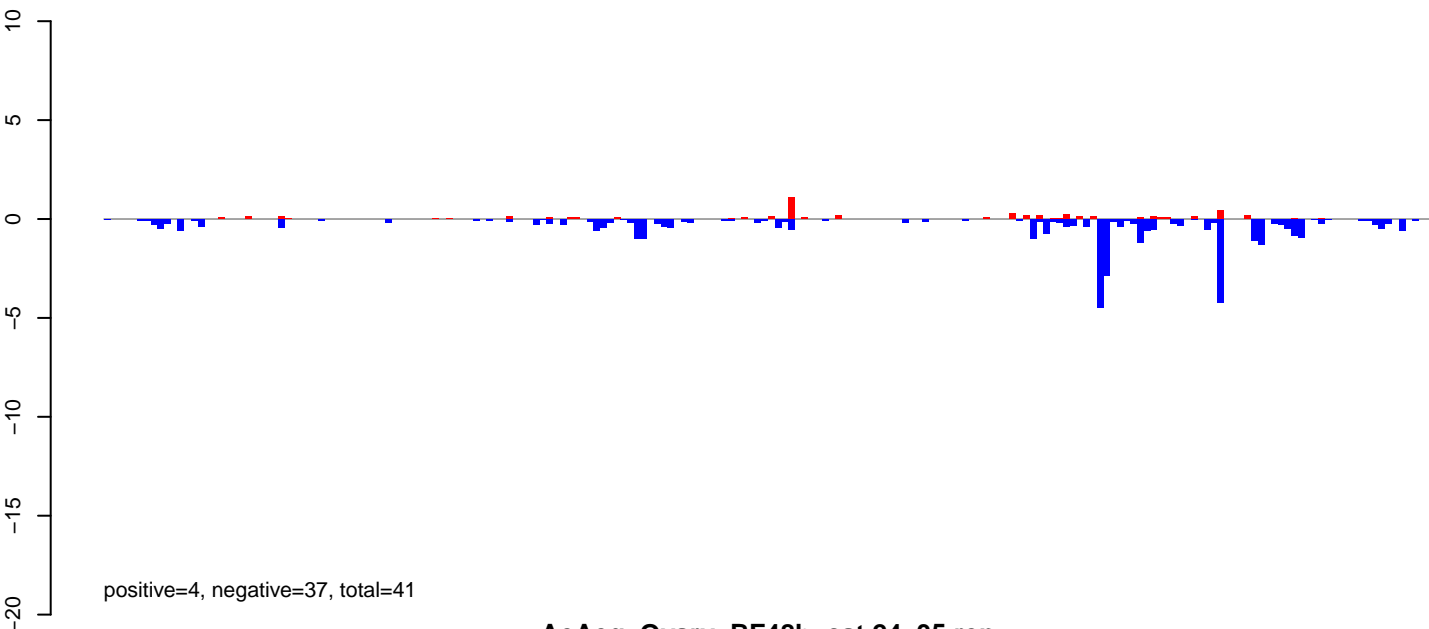

AeAeg\_Ovary\_BF48h\_cat.24\_35.rep

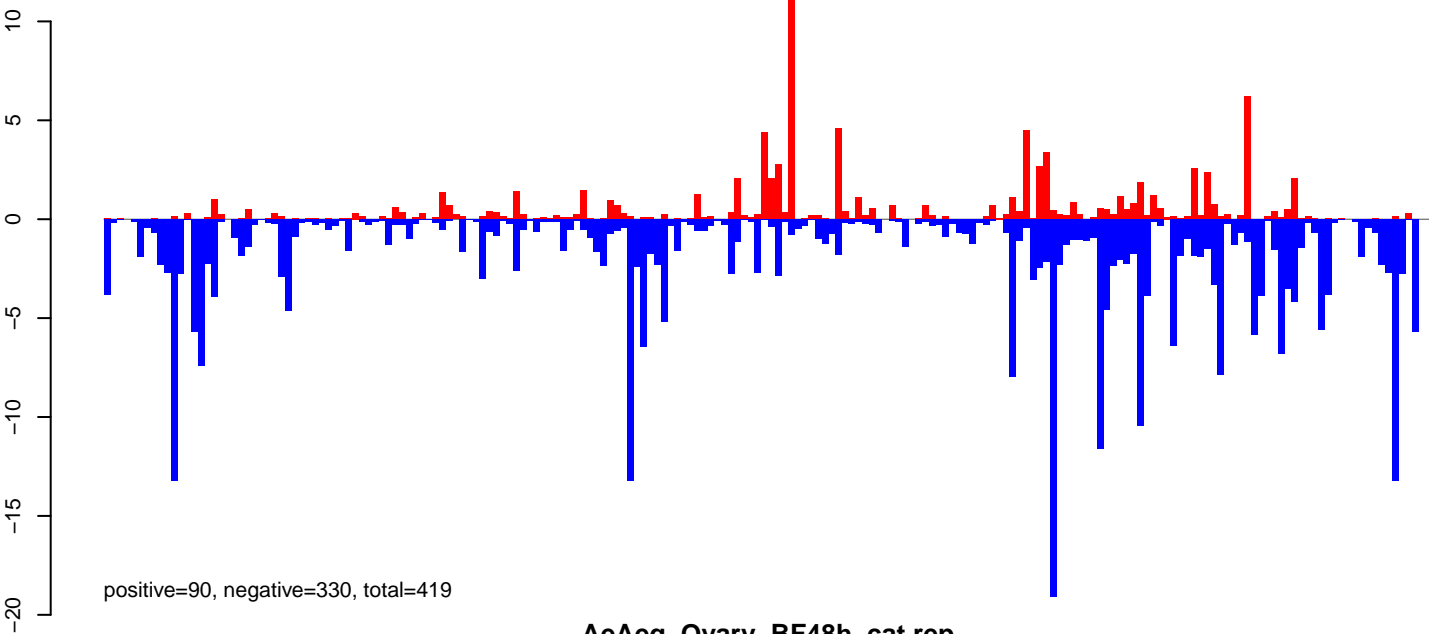

AeAeg\_Ovary\_BF48h\_cat.rep

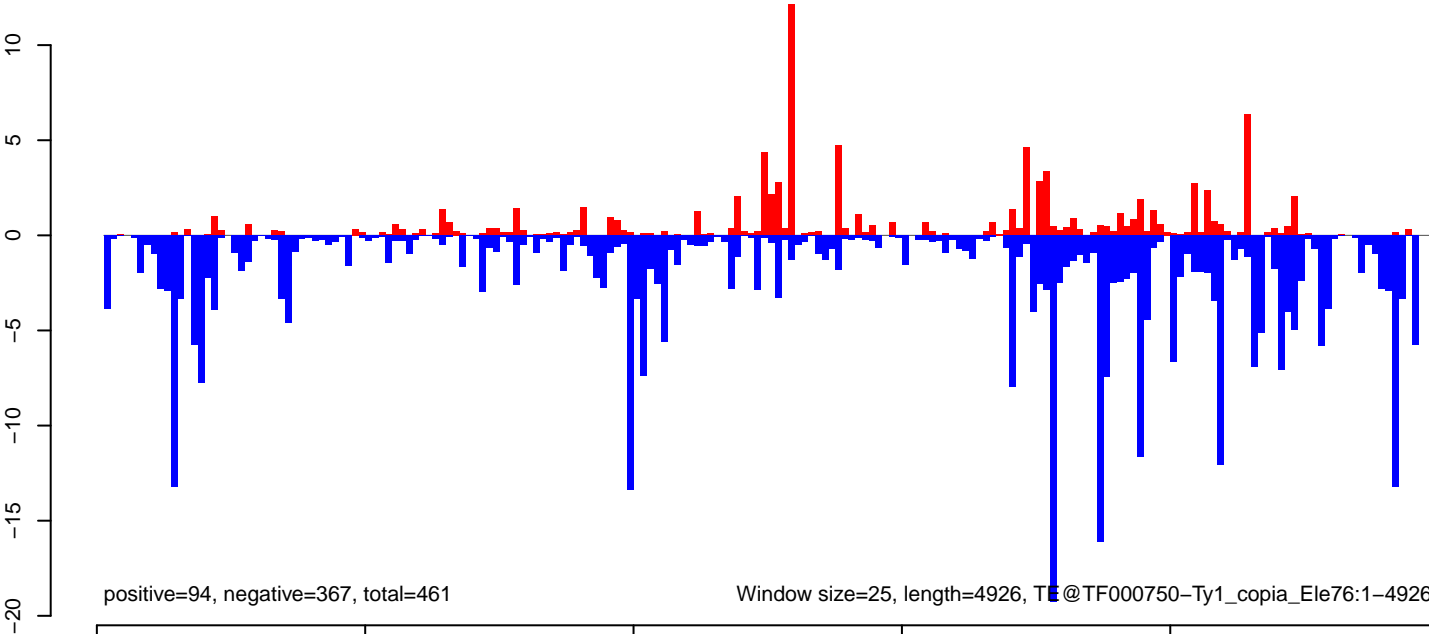

Window size=25, length=4926, TF@TF000750-Ty1\_copia\_Ele76:1-4926

AeAeg\_Ovary\_BF48h\_cat.18\_23.rep

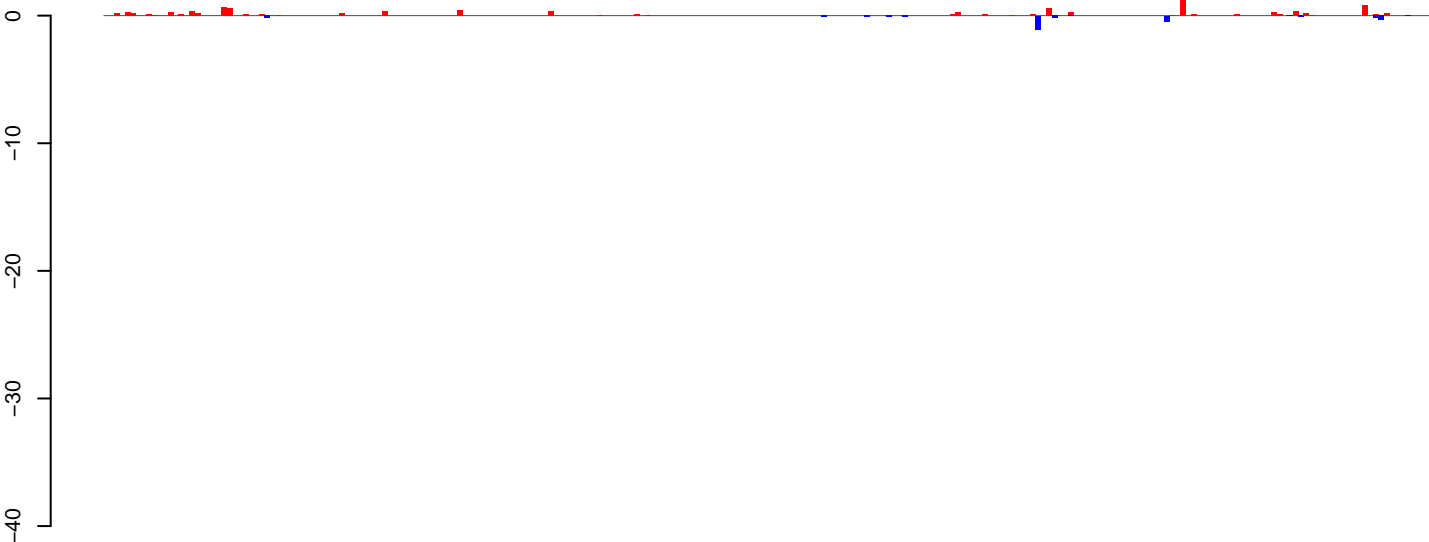

positive=10, negative=3, total=13

AeAeg\_Ovary\_BF48h\_cat.24\_35.rep

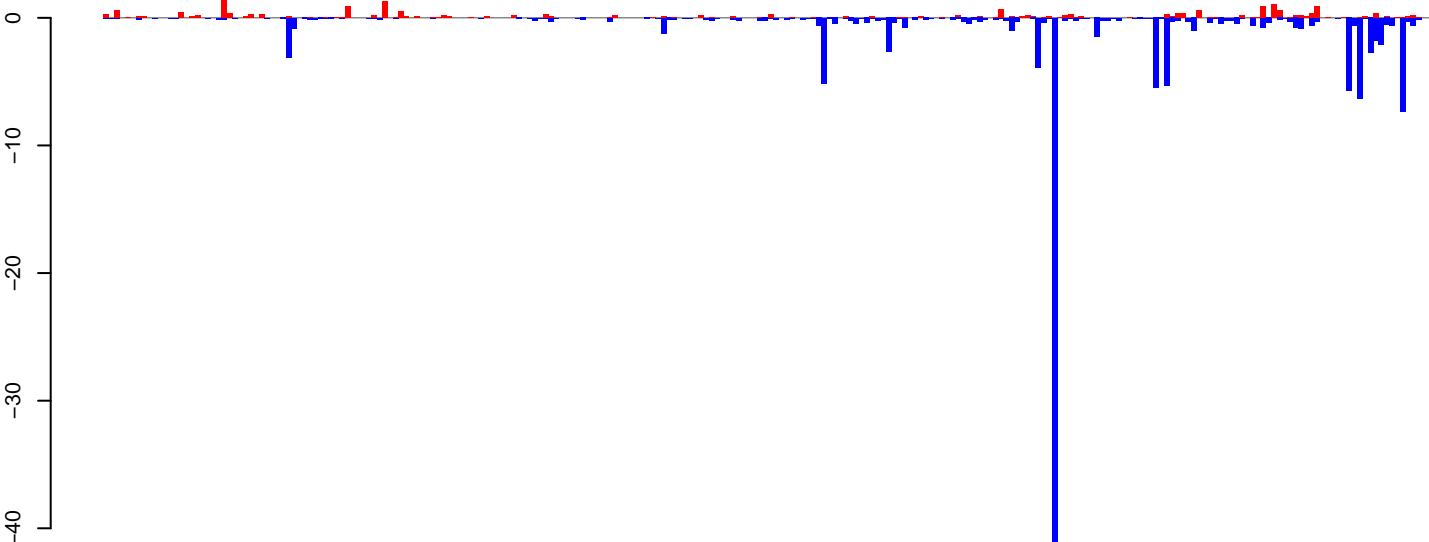

positive=20, negative=126, total=146

AeAeg\_Ovary\_BF48h\_cat.rep

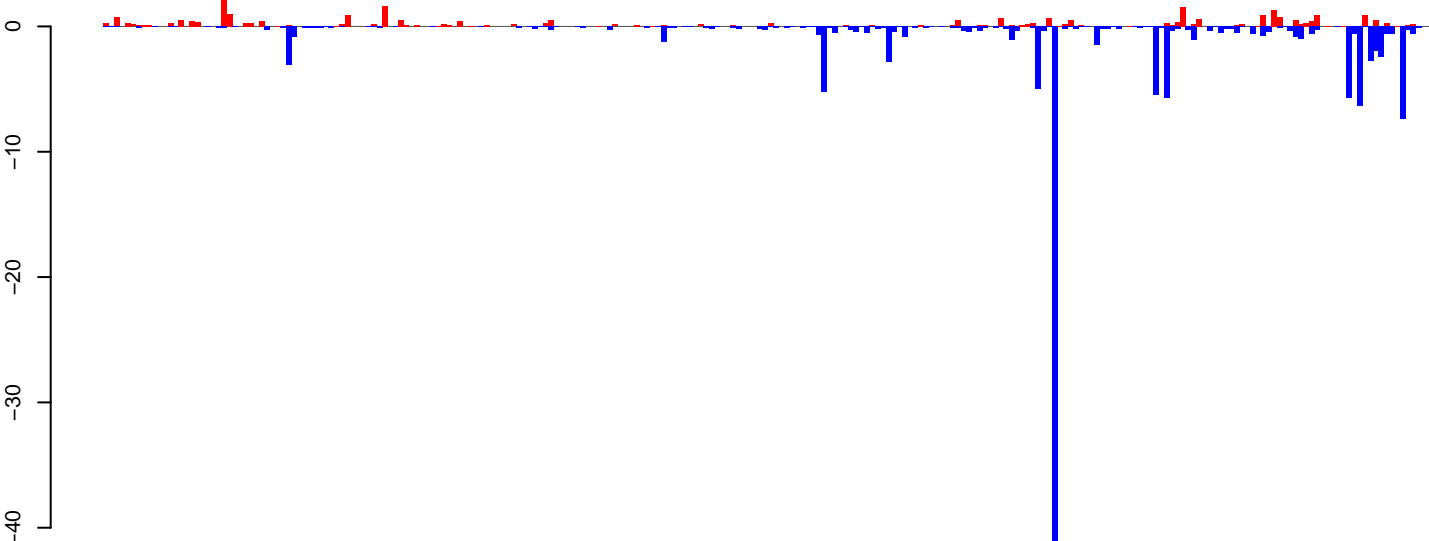

positive=30, negative=129, total=159

Window size=25, length=6180, TE@ORTE-3\_AAe:1-6180

0 1000 2000 3000 4000 5000 6000

AeAeg\_Ovary\_BF48h\_cat.18\_23.rep



positive=3, negative=5, total=8

AeAeg\_Ovary\_BF48h\_cat.24\_35.rep

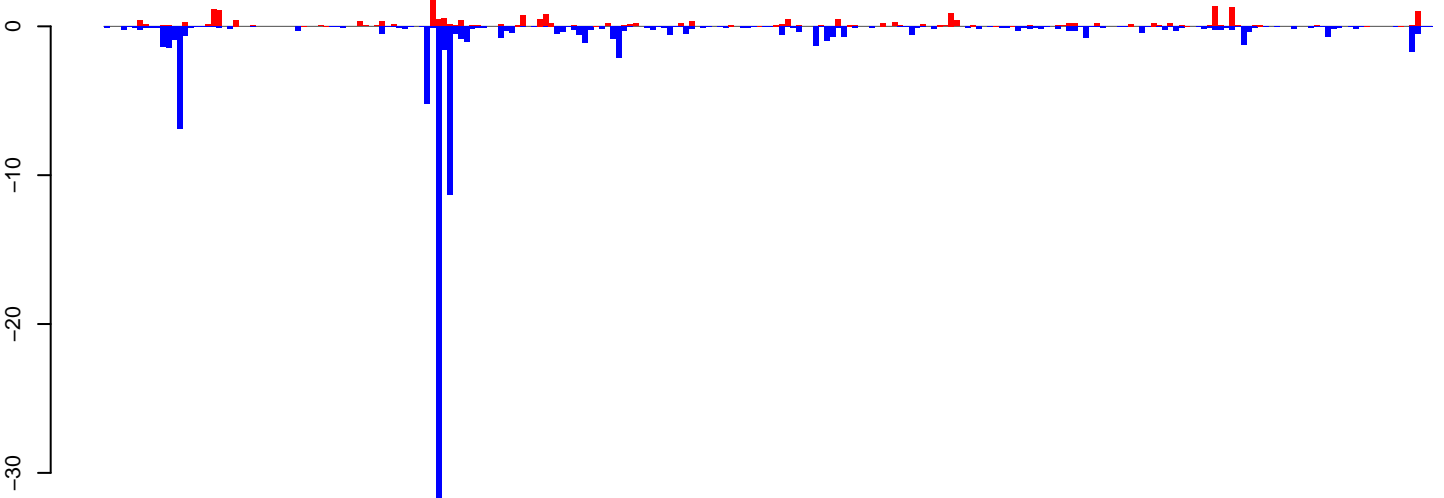

positive=22, negative=101, total=124

AeAeg\_Ovary\_BF48h\_cat.rep

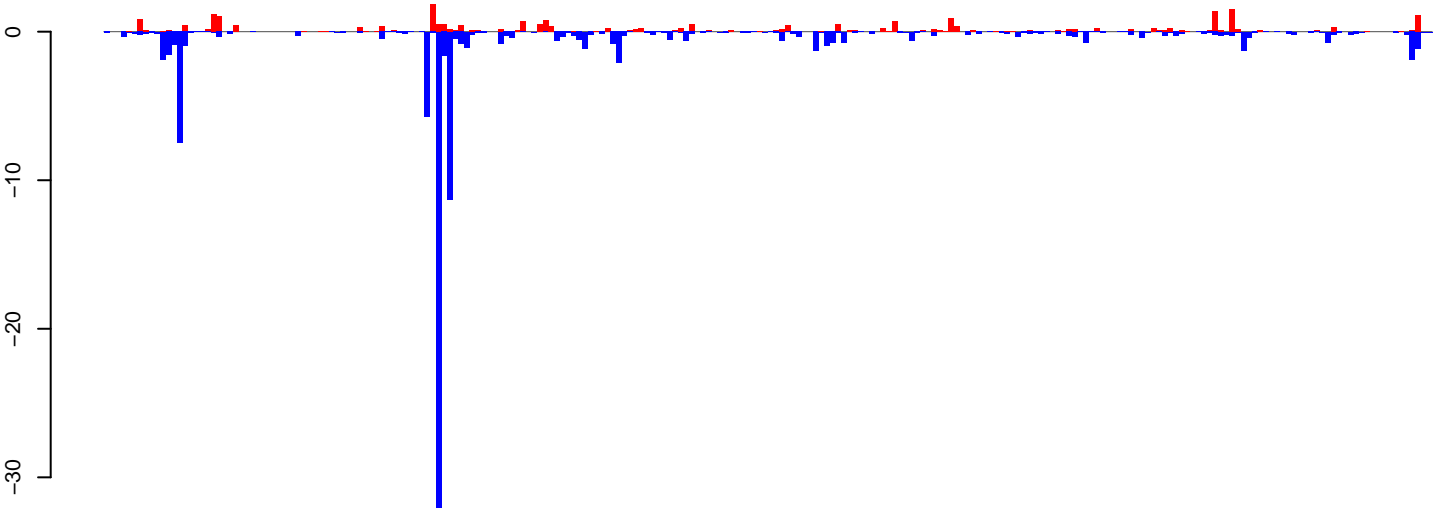

positive=25, negative=107, total=132

Window size=25, length=5885, TE@Gypsy-594\_AA-LTR-I:1-5885

0 1000 2000 3000 4000 5000 6000



**AeAeg\_Ovary\_BF48h\_cat.18\_23.rep**



**AeAeg\_Ovary\_BF48h\_cat.24\_35.rep**

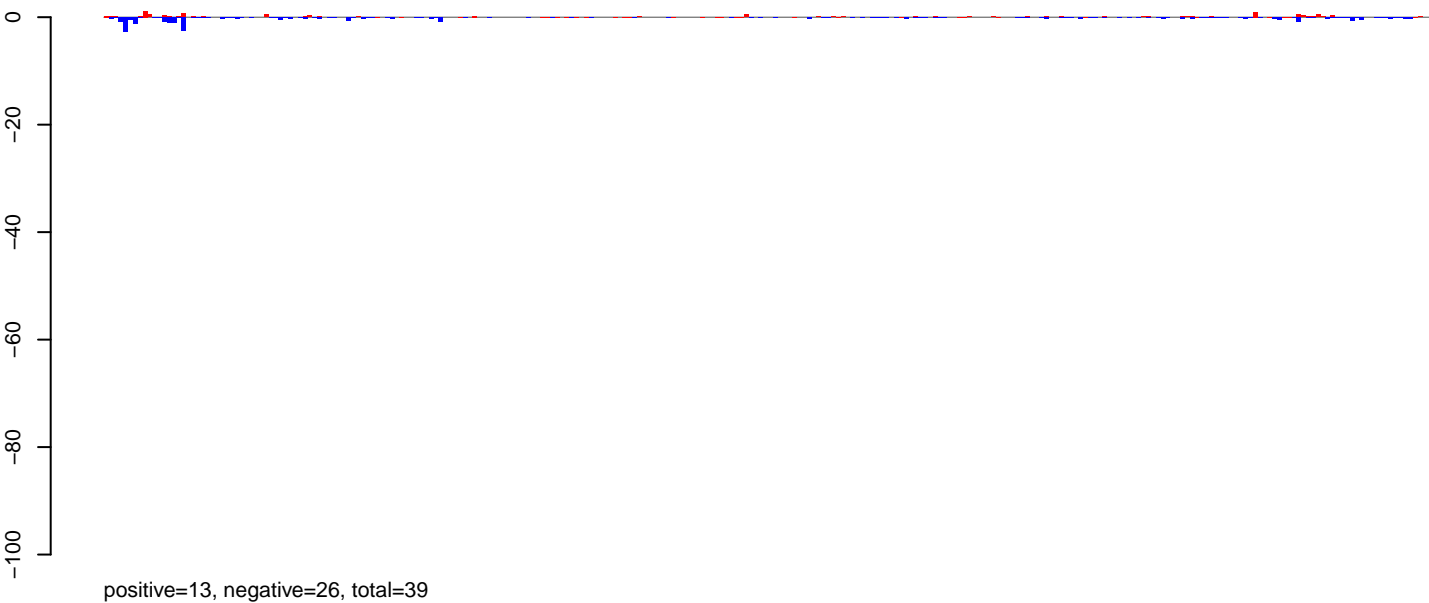

**AeAeg\_Ovary\_BF48h\_cat.rep**

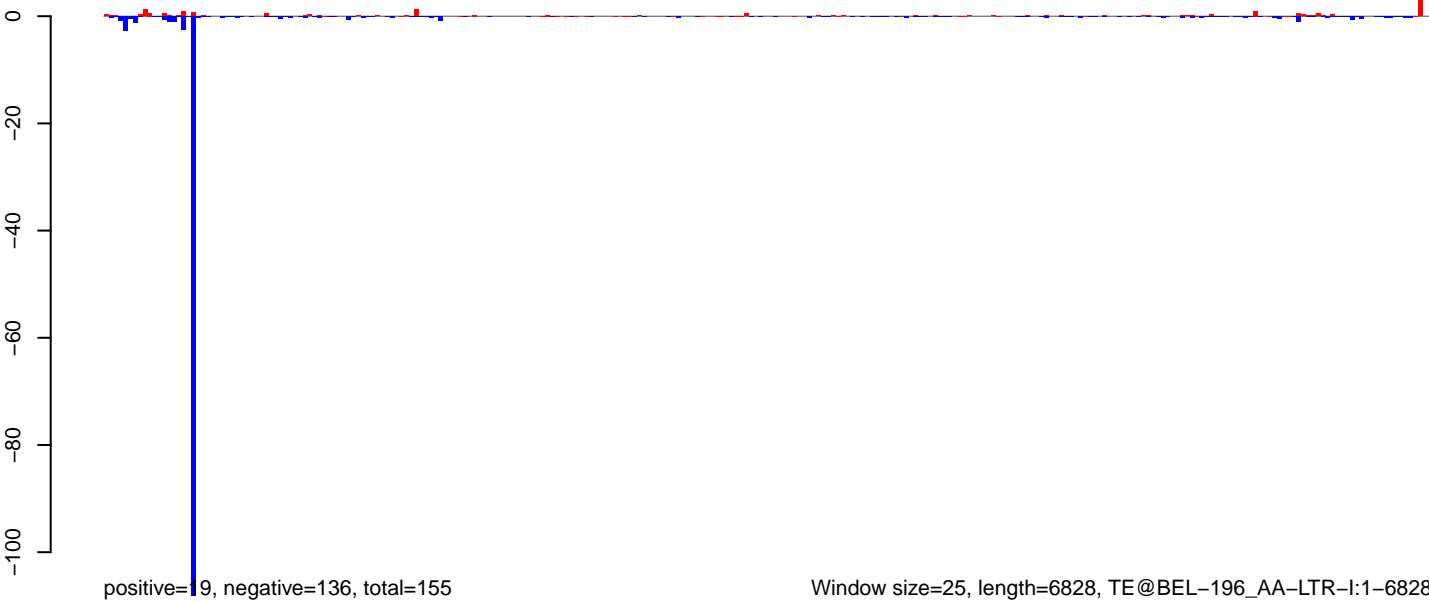

AeAeg\_Ovary\_BF48h\_cat.18\_23.rep

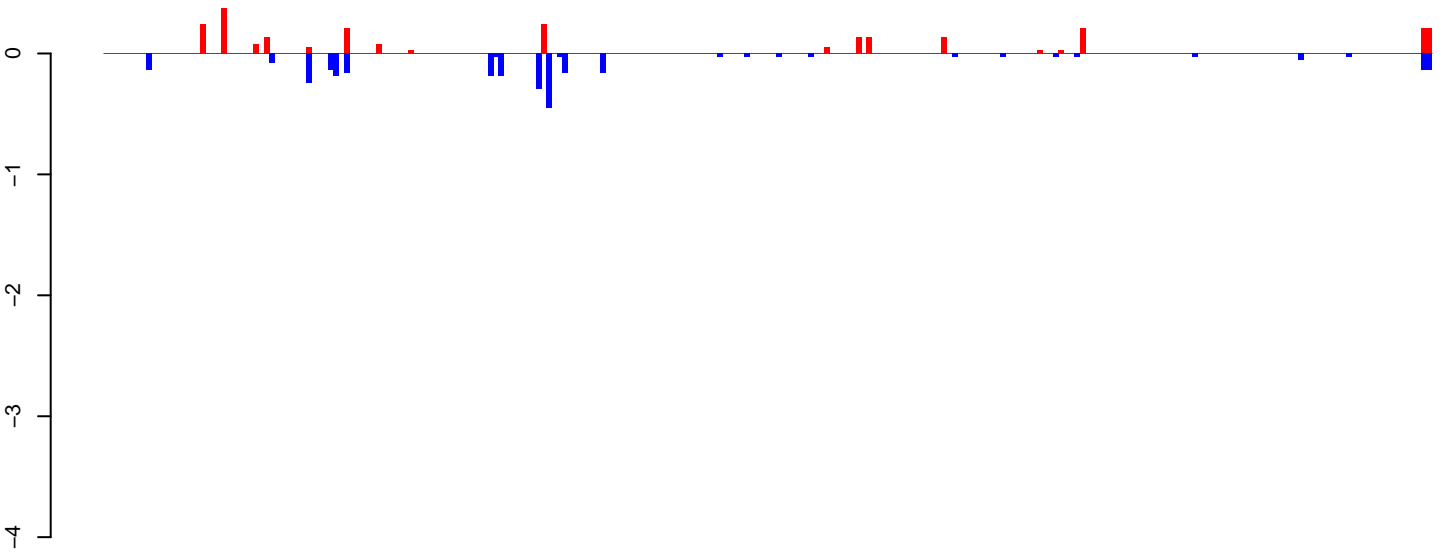

positive=3, negative=3, total=6

AeAeg\_Ovary\_BF48h\_cat.24\_35.rep

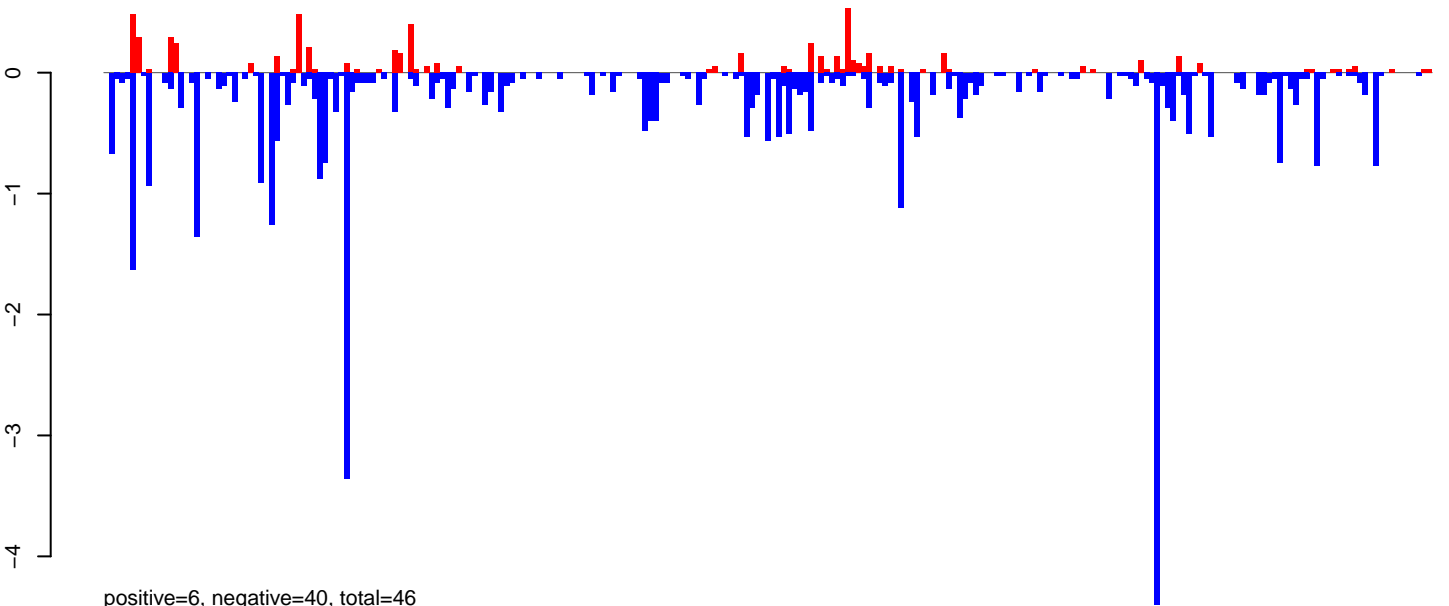

positive=6, negative=40, total=46

AeAeg\_Ovary\_BF48h\_cat.rep

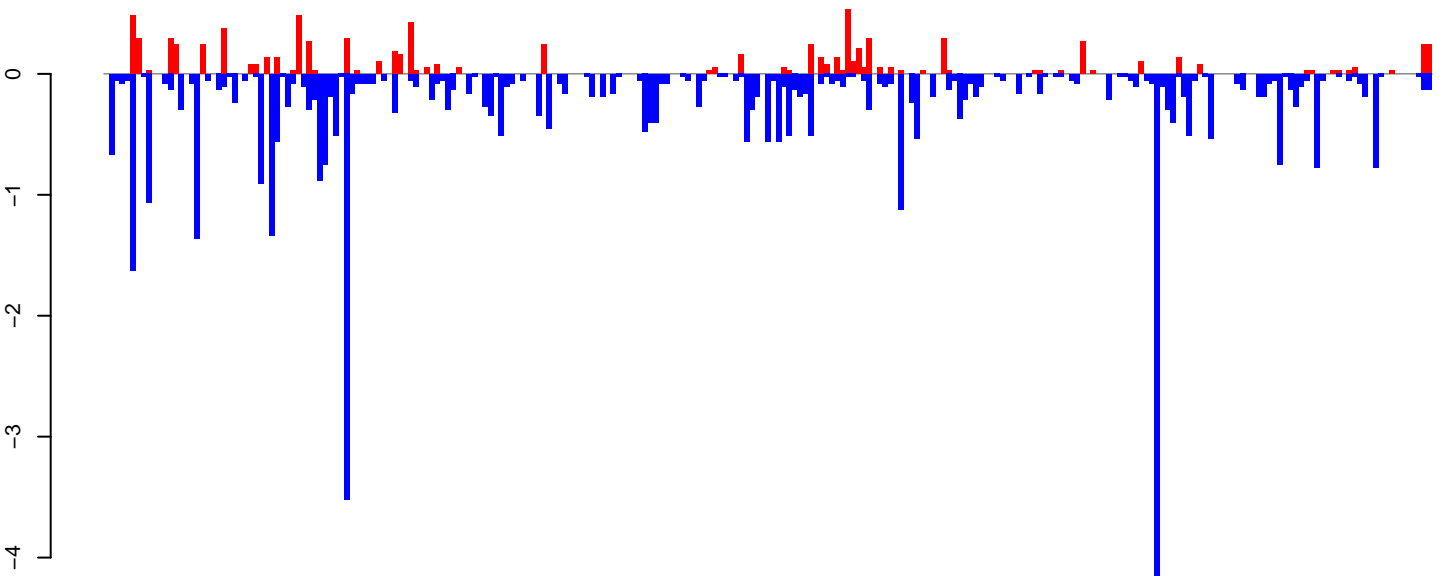

positive=9, negative=43, total=52

Window size=25, length=6222, TF@TF000155-l\_Ele8:1-6222

0 1000 2000 3000 4000 5000 6000

AeAeg\_Ovary\_BF48h\_cat.18\_23.rep

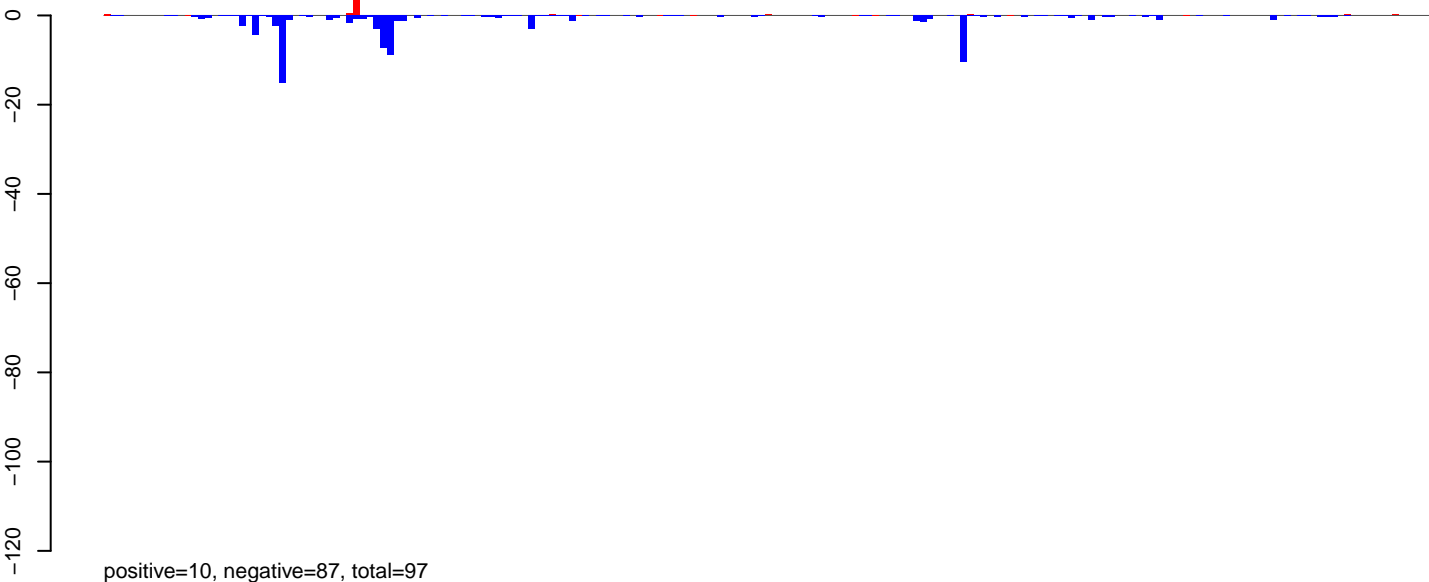

AeAeg\_Ovary\_BF48h\_cat.24\_35.rep

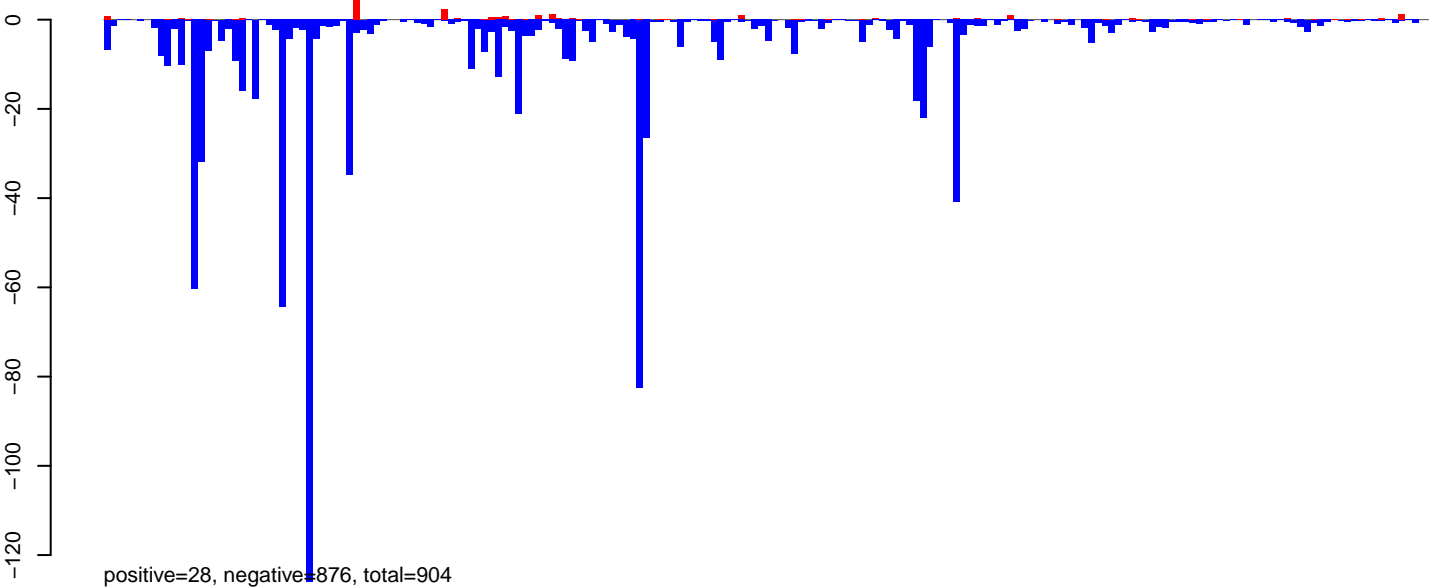

AeAeg\_Ovary\_BF48h\_cat.rep

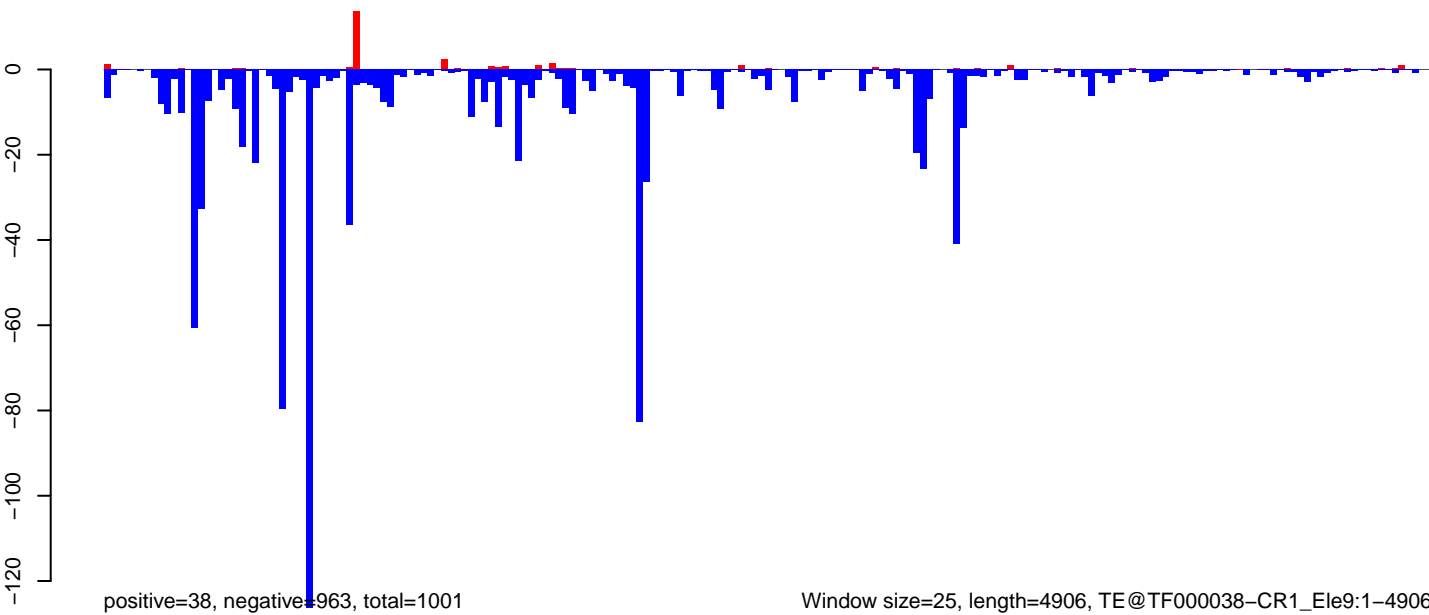

Window size=25, length=4906, TE@TF000038-CR1\_Ele9:1-4906

0 1000 2000 3000 4000 5000

AeAeg\_Ovary\_BF48h\_cat.18\_23.rep

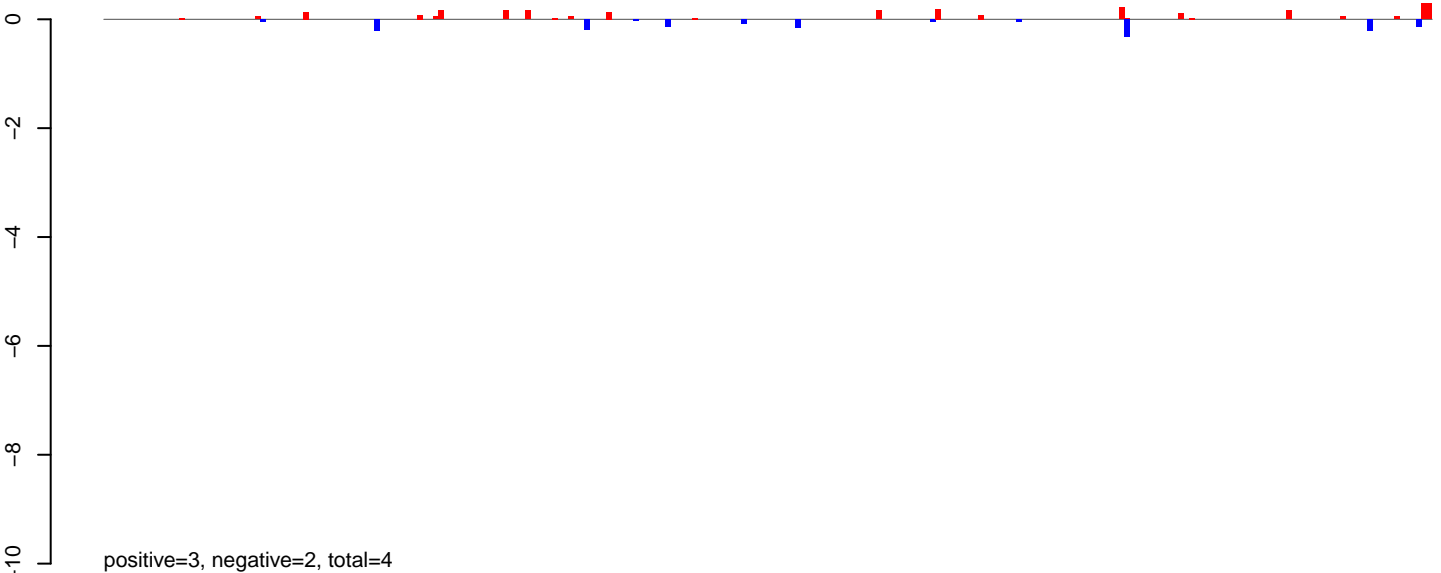

AeAeg\_Ovary\_BF48h\_cat.24\_35.rep

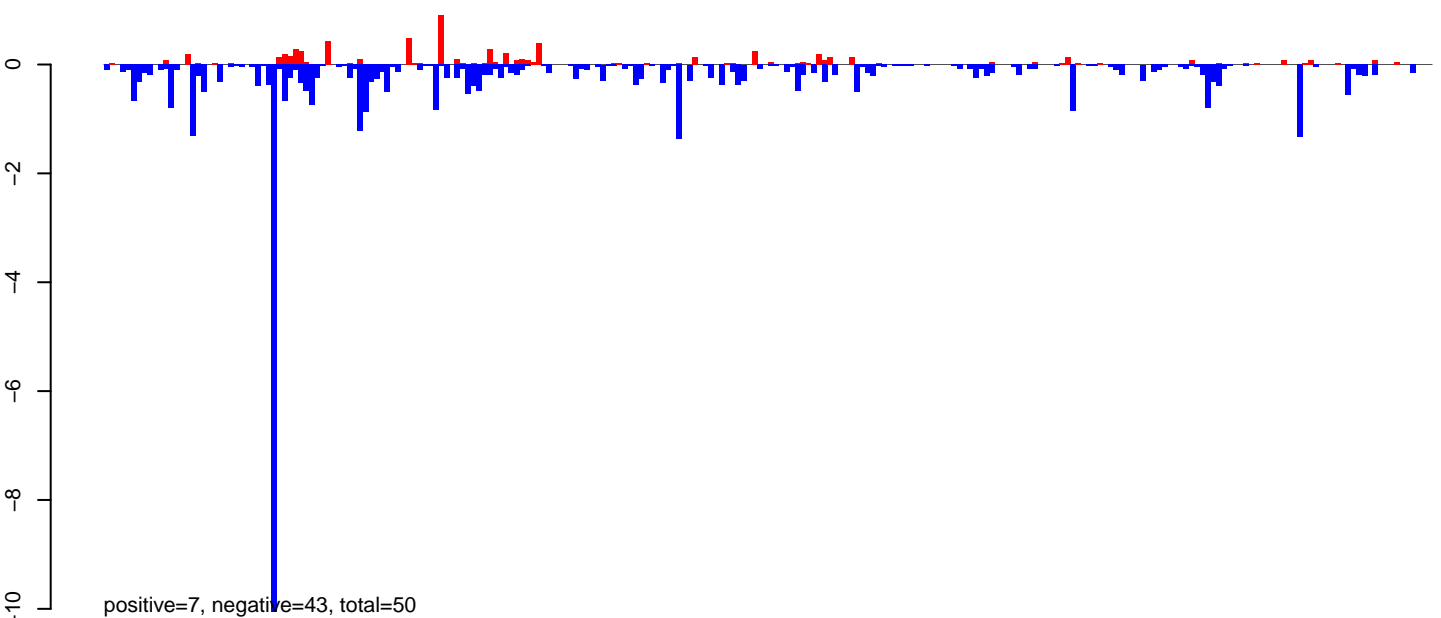

AeAeg\_Ovary\_BF48h\_cat.rep

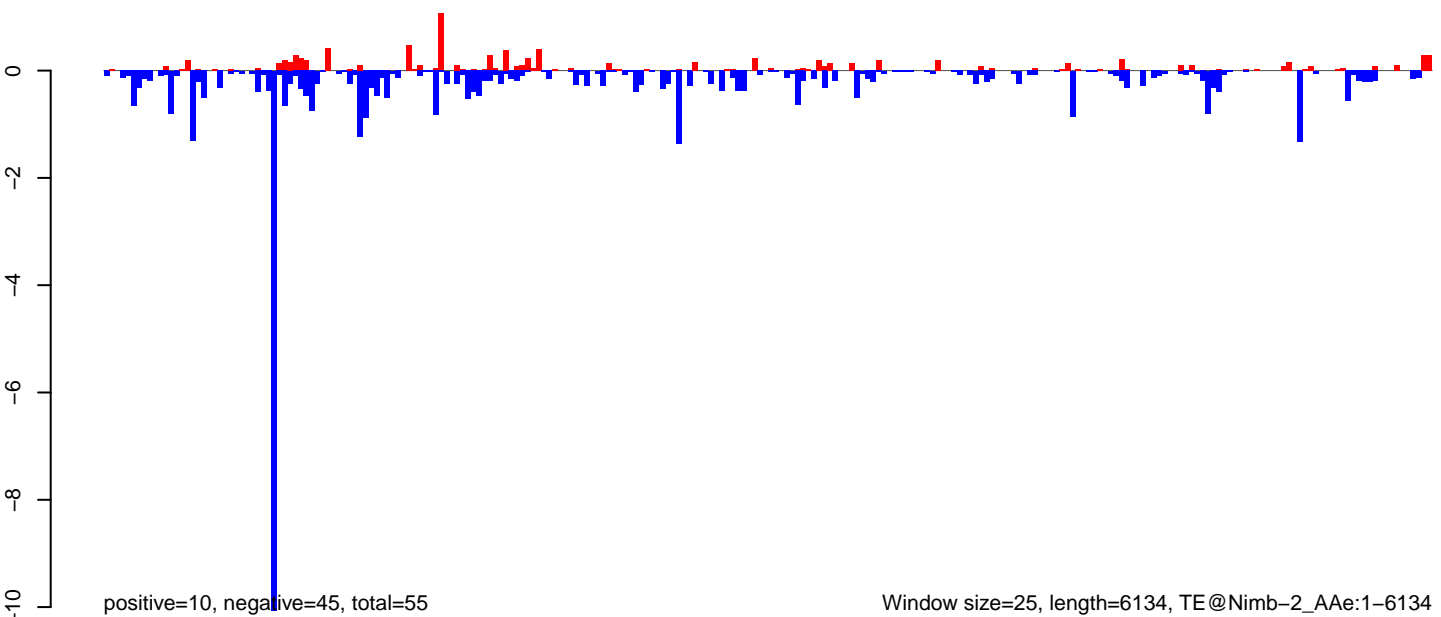

Window size=25, length=6134, TE@Nimb-2\_AAe:1-6134

0 1000 2000 3000 4000 5000 6000

AeAeg\_Ovary\_BF48h\_cat.18\_23.rep

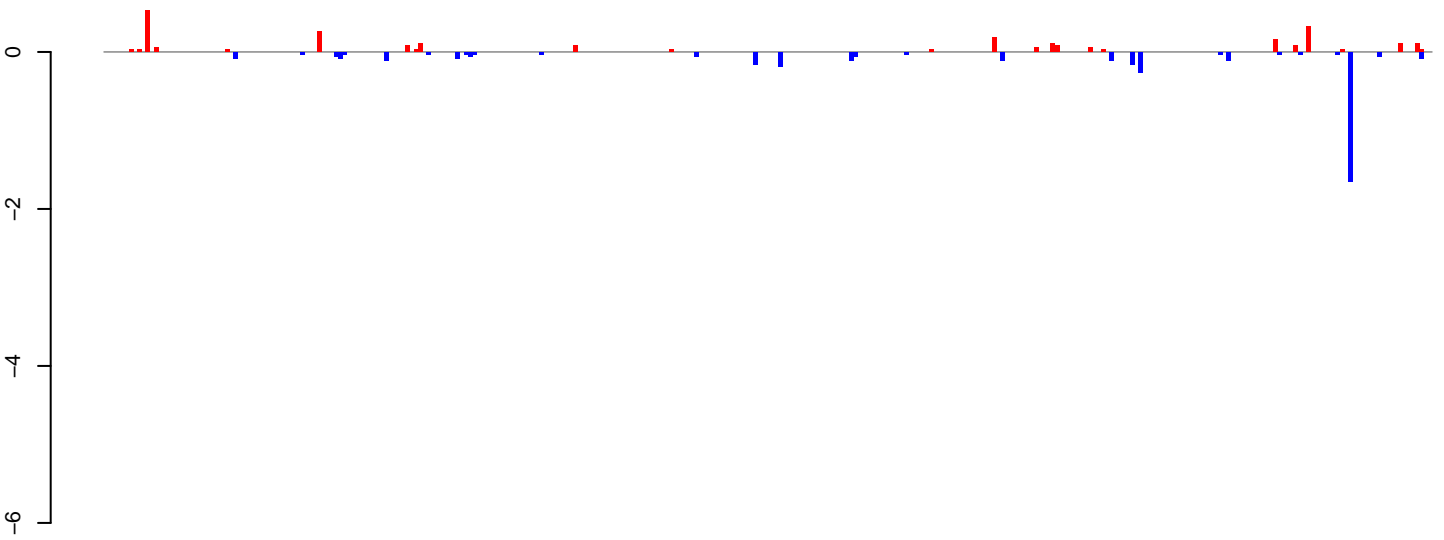

positive=3, negative=4, total=6

AeAeg\_Ovary\_BF48h\_cat.24\_35.rep

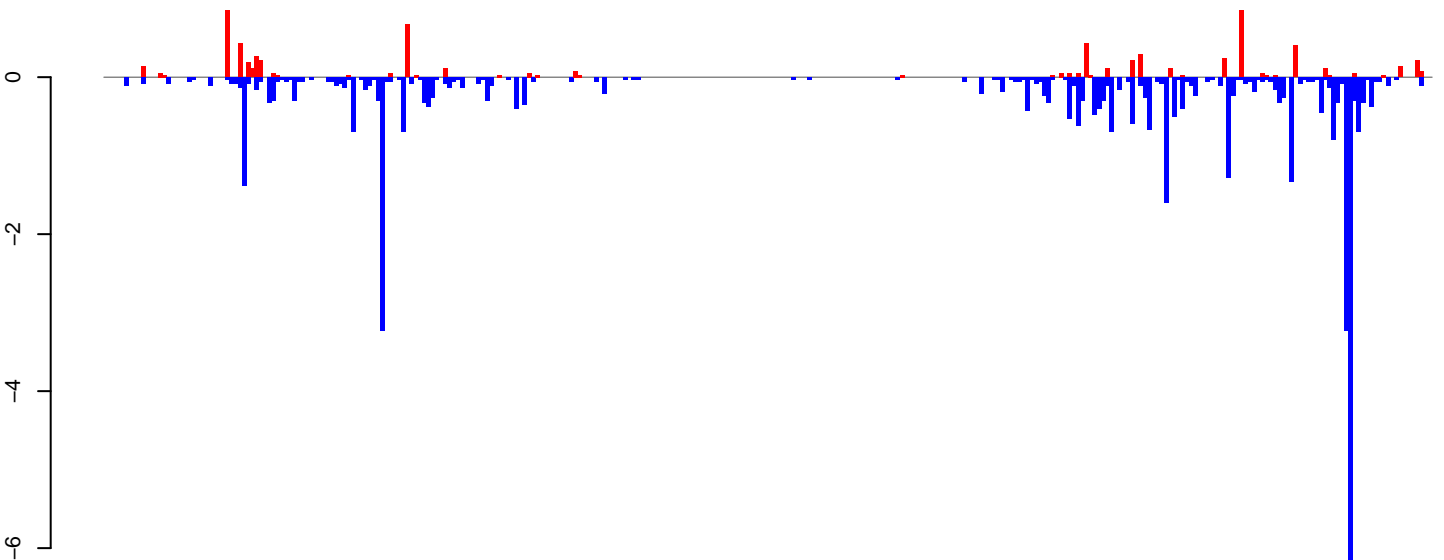

positive=7, negative=42, total=49

AeAeg\_Ovary\_BF48h\_cat.rep

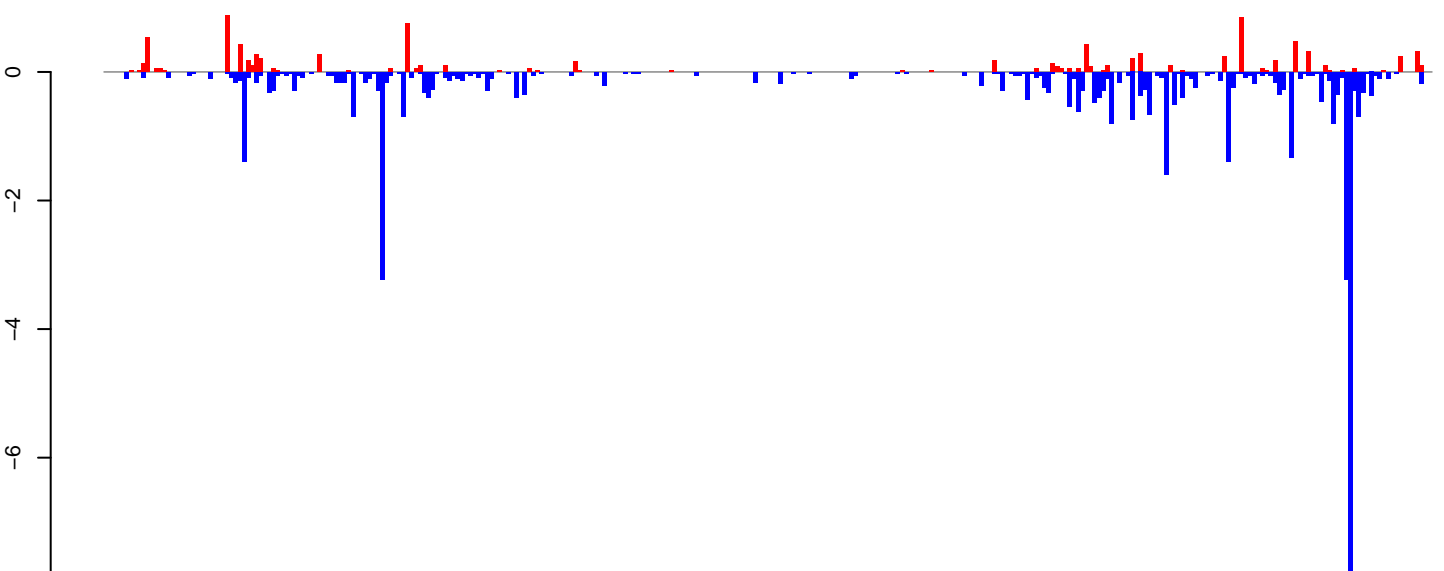

positive=10, negative=45, total=55

Window size=25, length=7908, TE@I-77\_AA6:1-7908

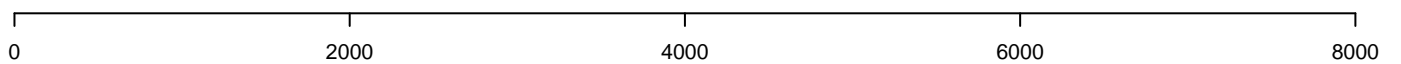

AeAeg\_Ovary\_BF48h\_cat.18\_23.rep

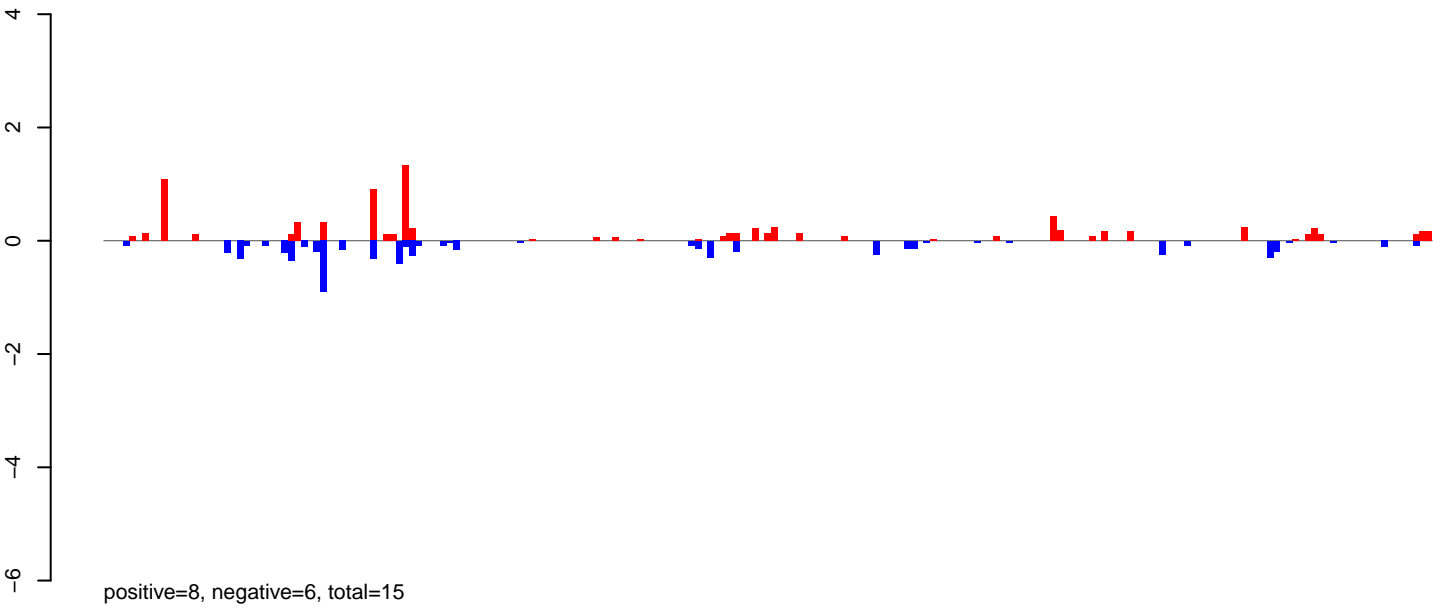

AeAeg\_Ovary\_BF48h\_cat.24\_35.rep

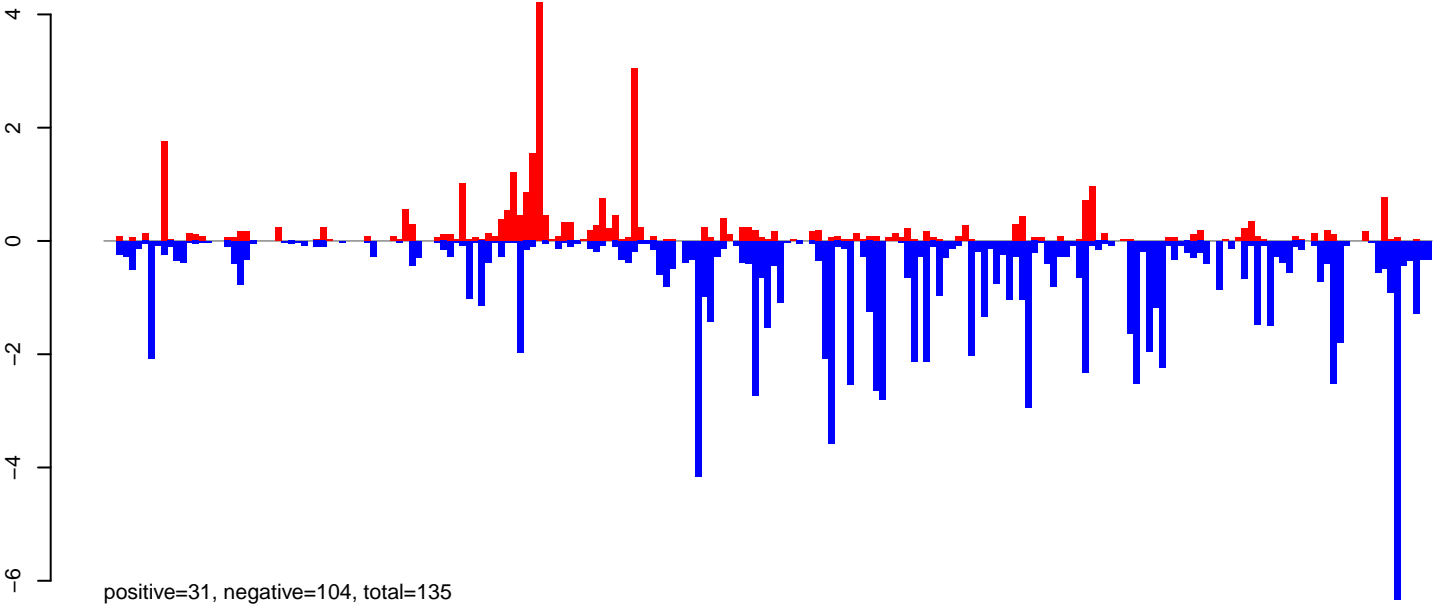

AeAeg\_Ovary\_BF48h\_cat.rep

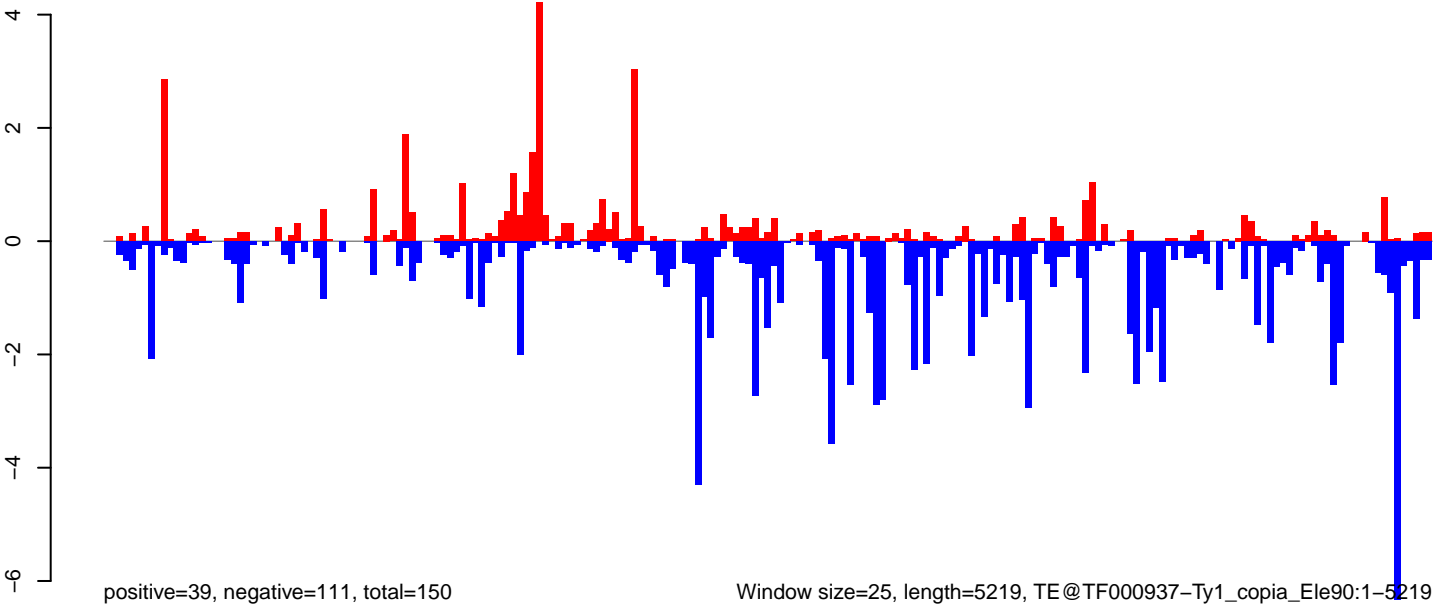

Window size=25, length=5219, TE@TF000937-Ty1\_copia\_Ele90:1-5219

0 1000 2000 3000 4000 5000

AeAeg\_Ovary\_BF48h\_cat.18\_23.rep

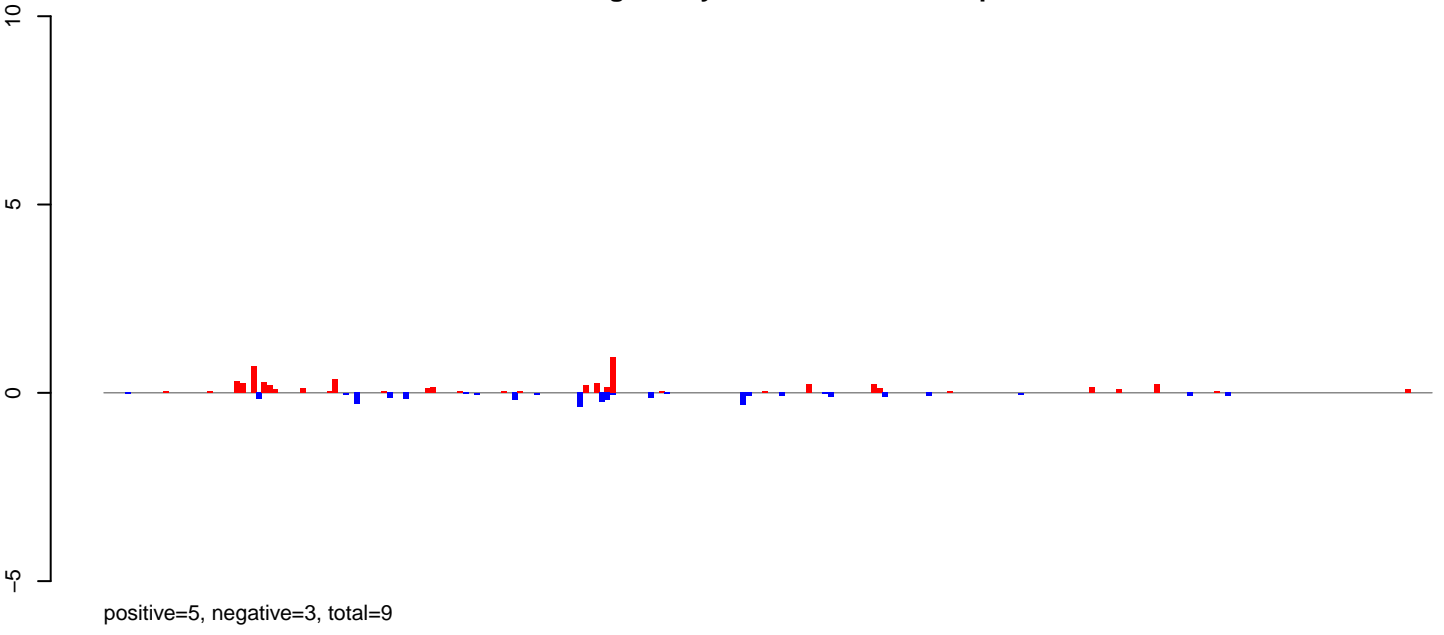

AeAeg\_Ovary\_BF48h\_cat.24\_35.rep

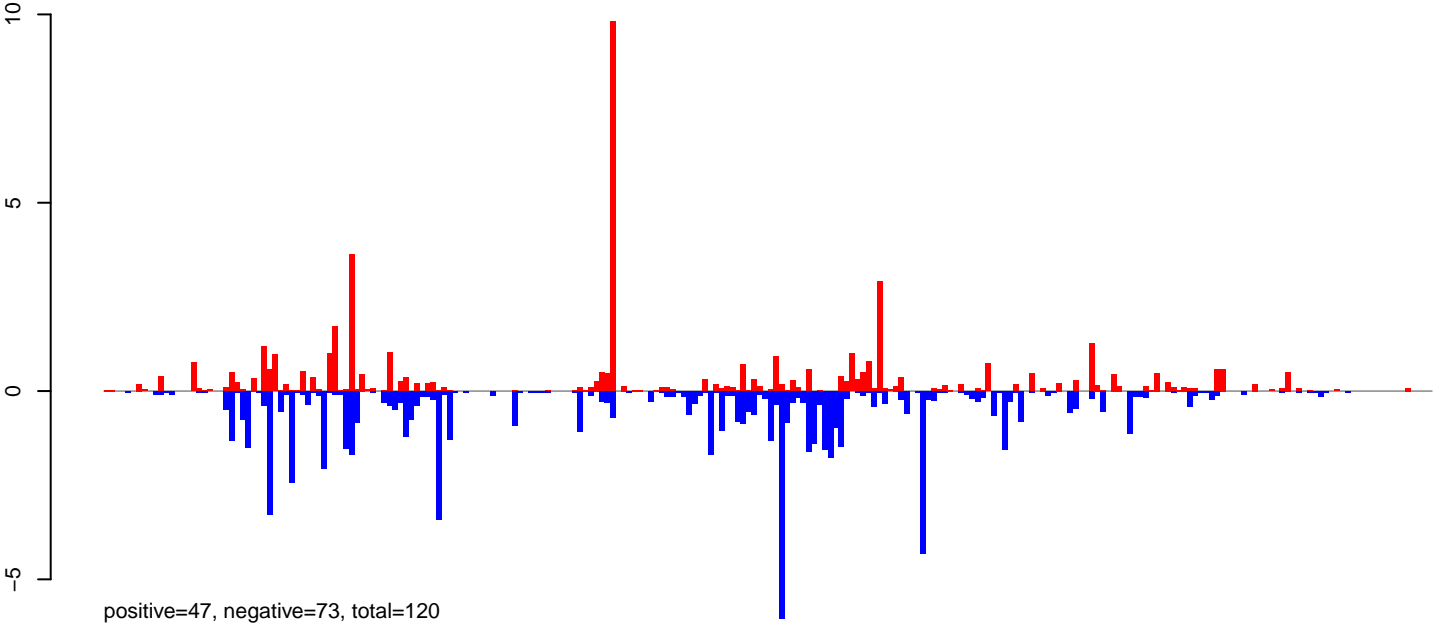

AeAeg\_Ovary\_BF48h\_cat.rep

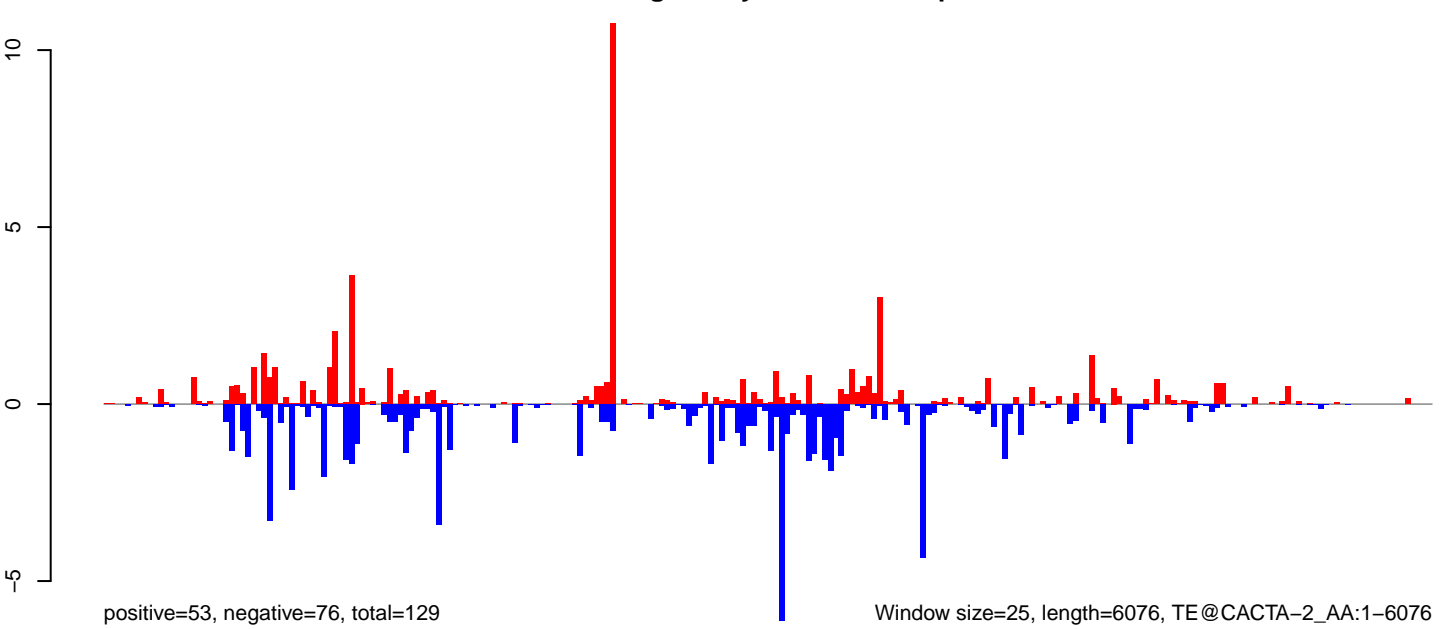

Window size=25, length=6076, TE@CACTA-2\_AA:1-6076

0 1000 2000 3000 4000 5000 6000

**AeAeg\_Ovary\_BF48h\_cat.18\_23.rep**

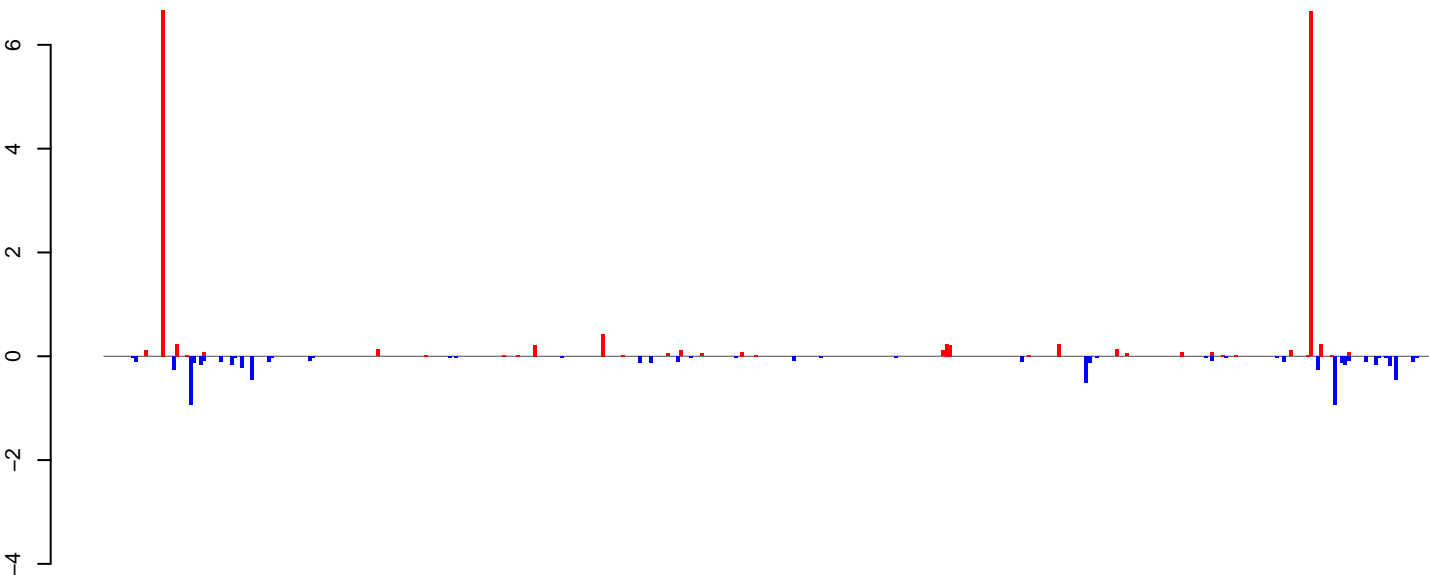

positive=17, negative=7, total=24

**AeAeg\_Ovary\_BF48h\_cat.24\_35.rep**

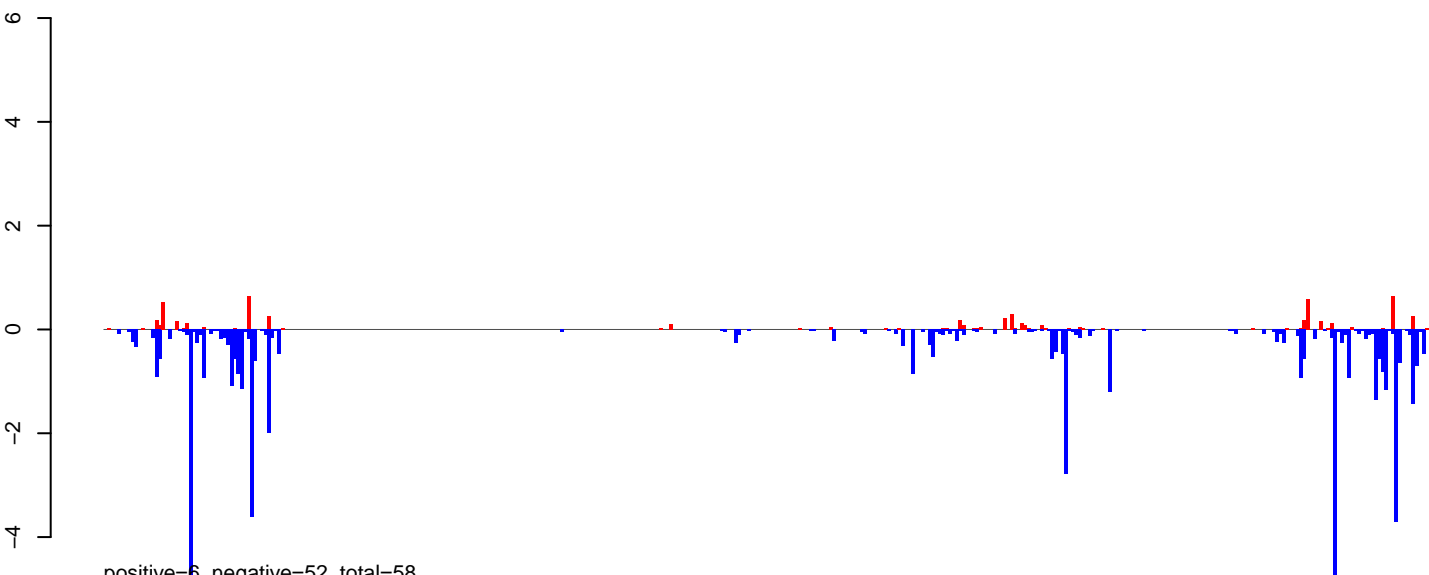

positive=6, negative=52, total=58

**AeAeg\_Ovary\_BF48h\_cat.rep**

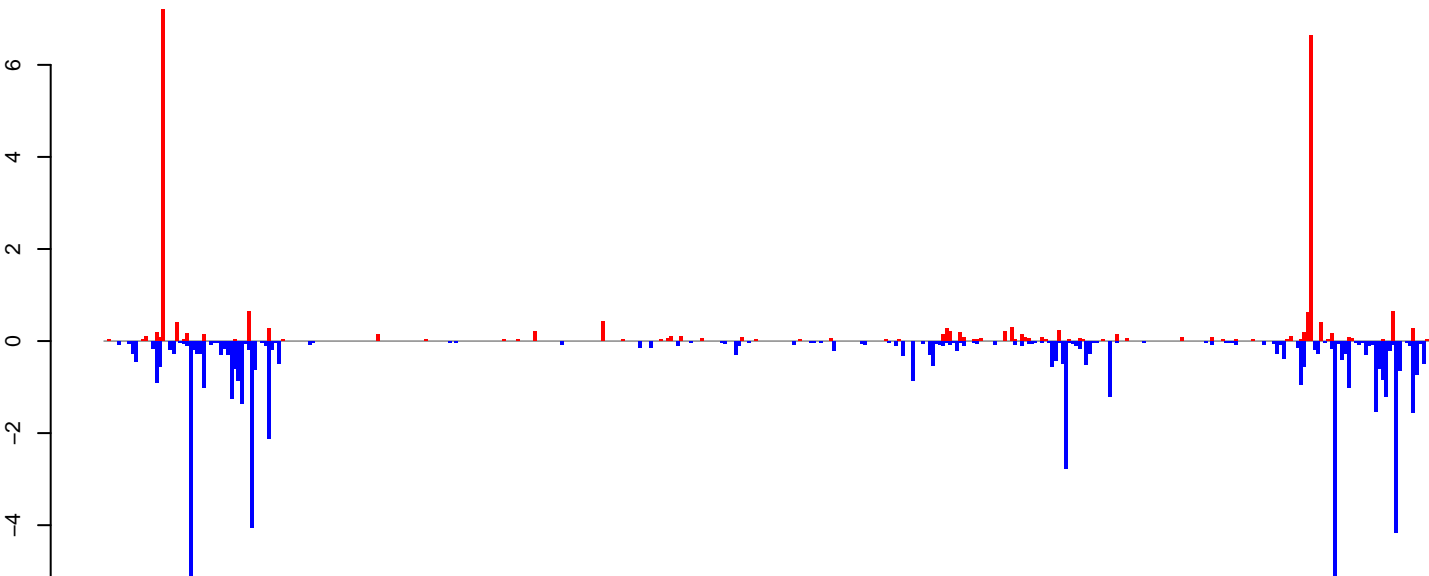

positive=23, negative=59, total=82

Window size=25, length=9747, TE@TF000930-Ty3\_gypsy\_Element192:1-9747

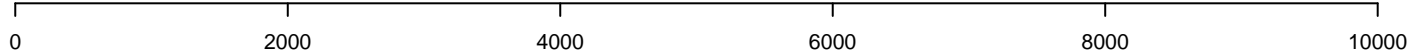



AeAeg\_Ovary\_BF48h\_cat.18\_23.rep

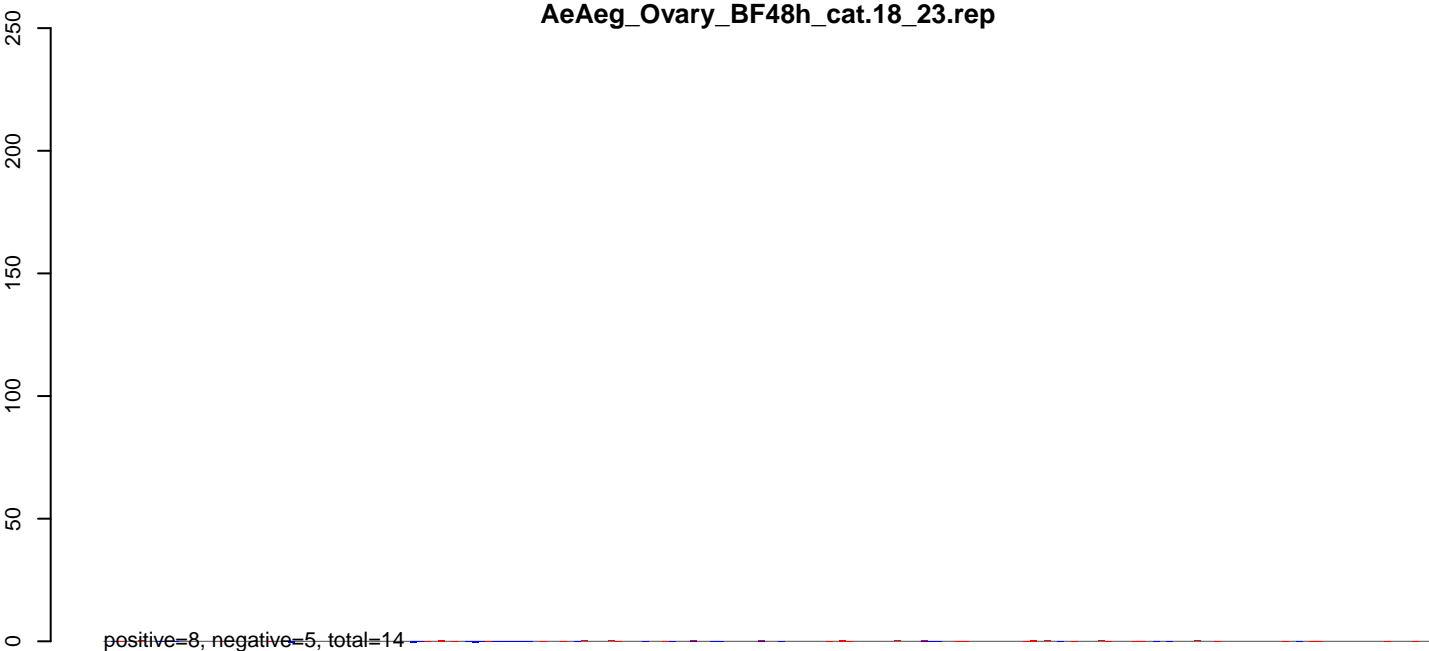

AeAeg\_Ovary\_BF48h\_cat.24\_35.rep

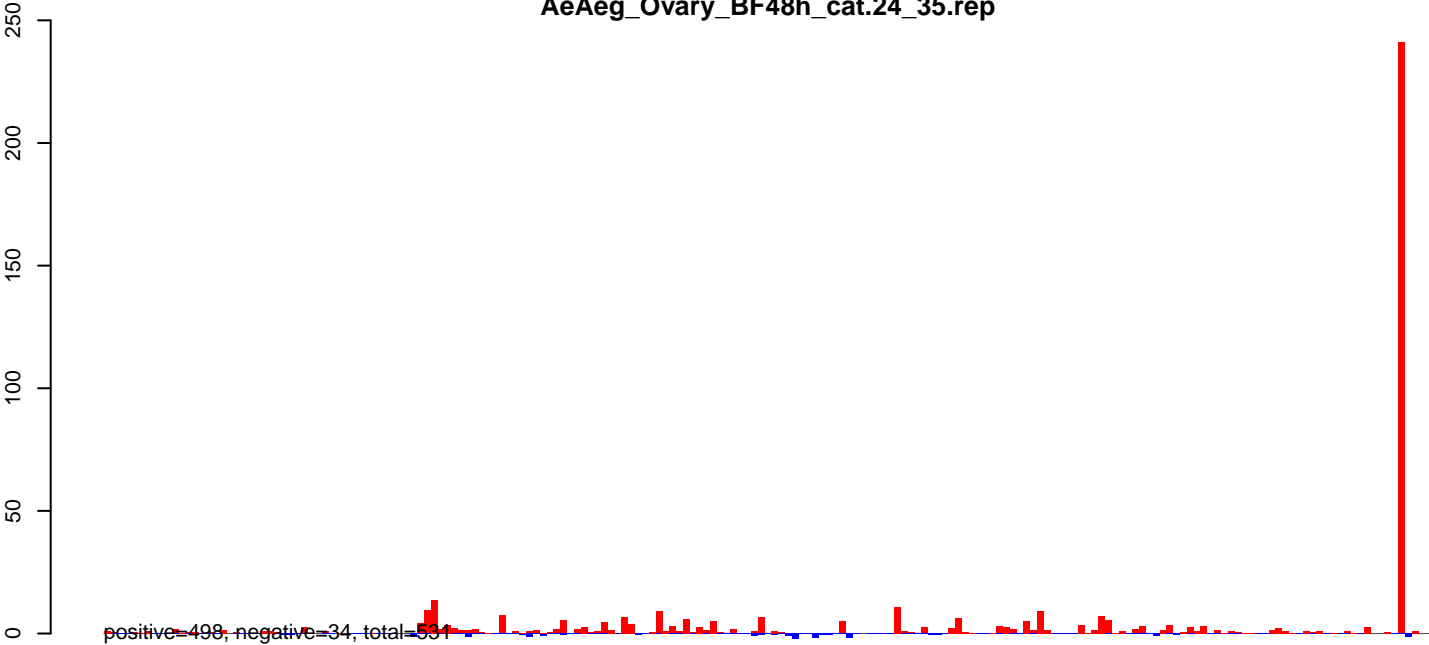

AeAeg\_Ovary\_BF48h\_cat.rep

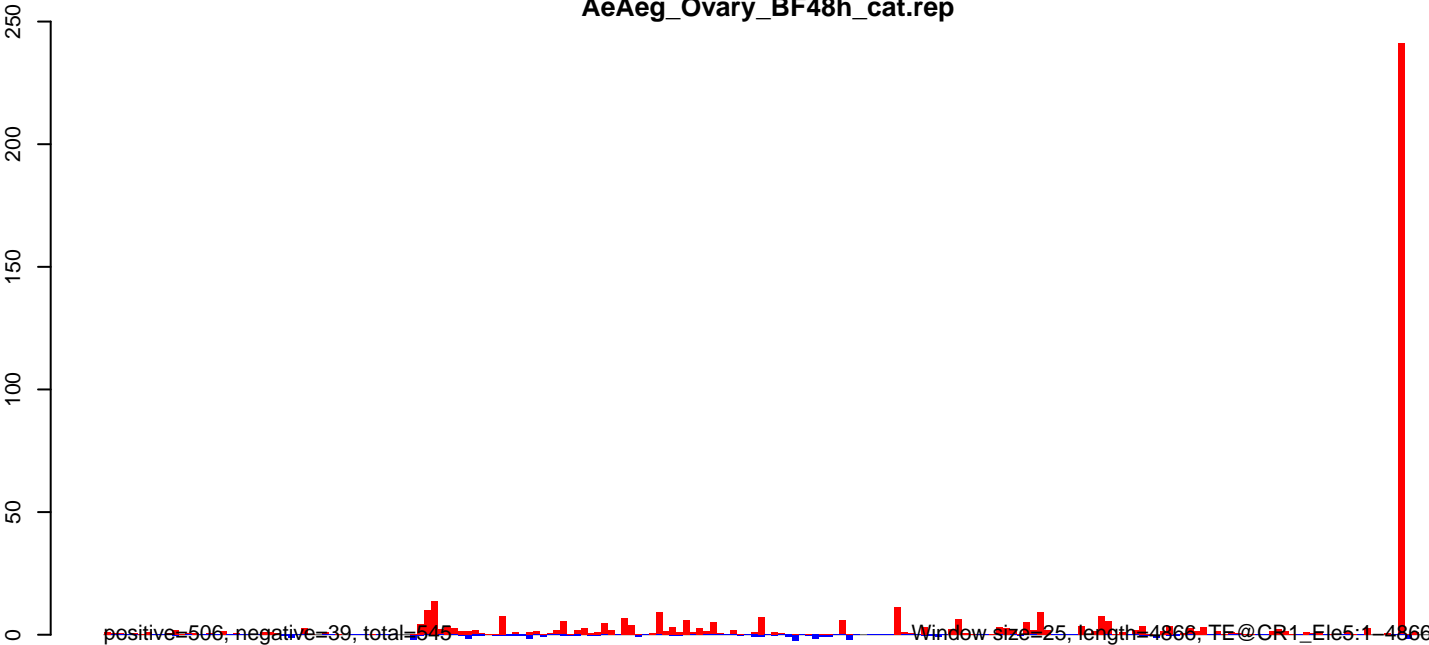

AeAeg\_Ovary\_BF48h\_cat.18\_23.rep

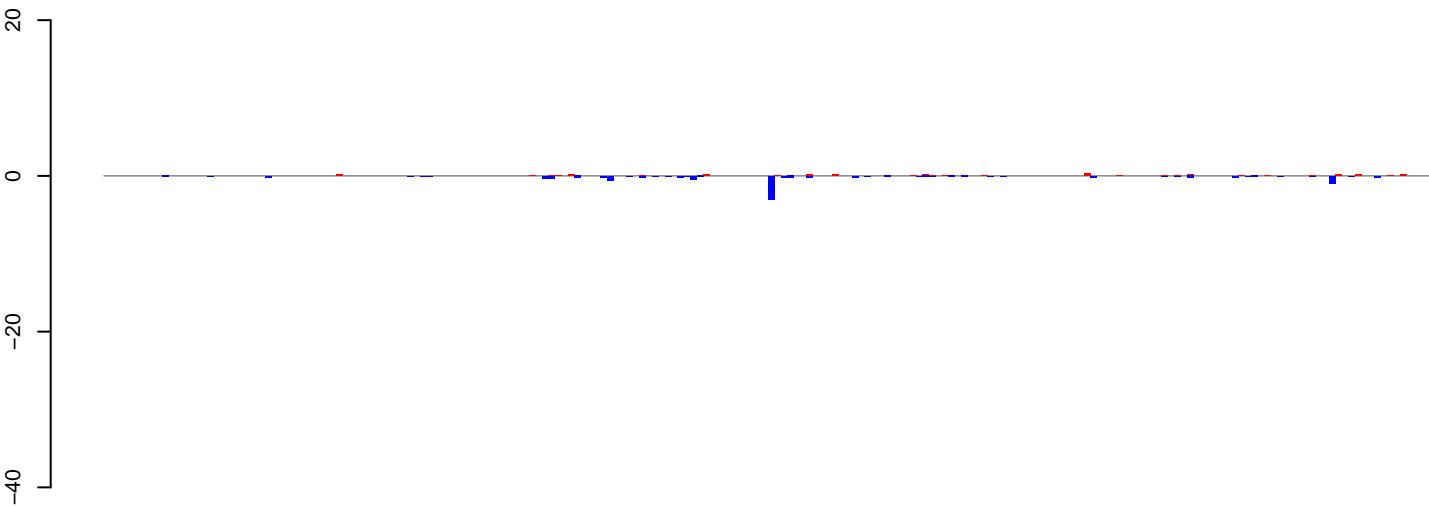

positive=3, negative=11, total=14

AeAeg\_Ovary\_BF48h\_cat.24\_35.rep

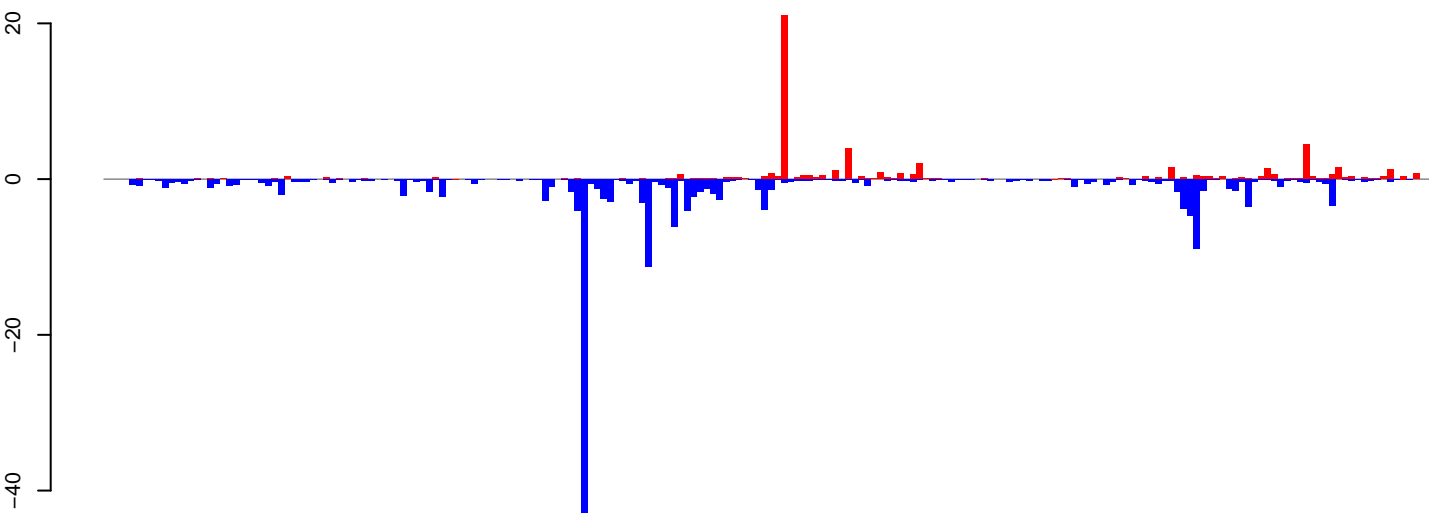

positive=57, negative=185, total=242

AeAeg\_Ovary\_BF48h\_cat.rep

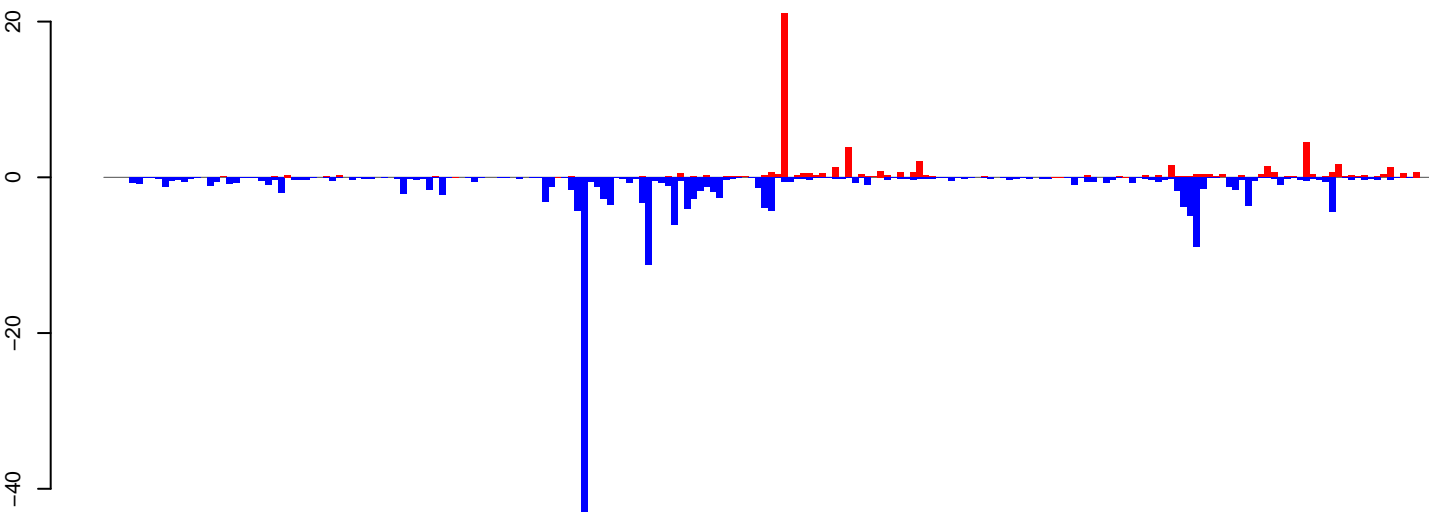

positive=60, negative=196, total=256

Window size=25, length=5131, TE@CR1\_Ele24:1-5131

0 1000 2000 3000 4000 5000

AeAeg\_Ovary\_BF48h\_cat.18\_23.rep

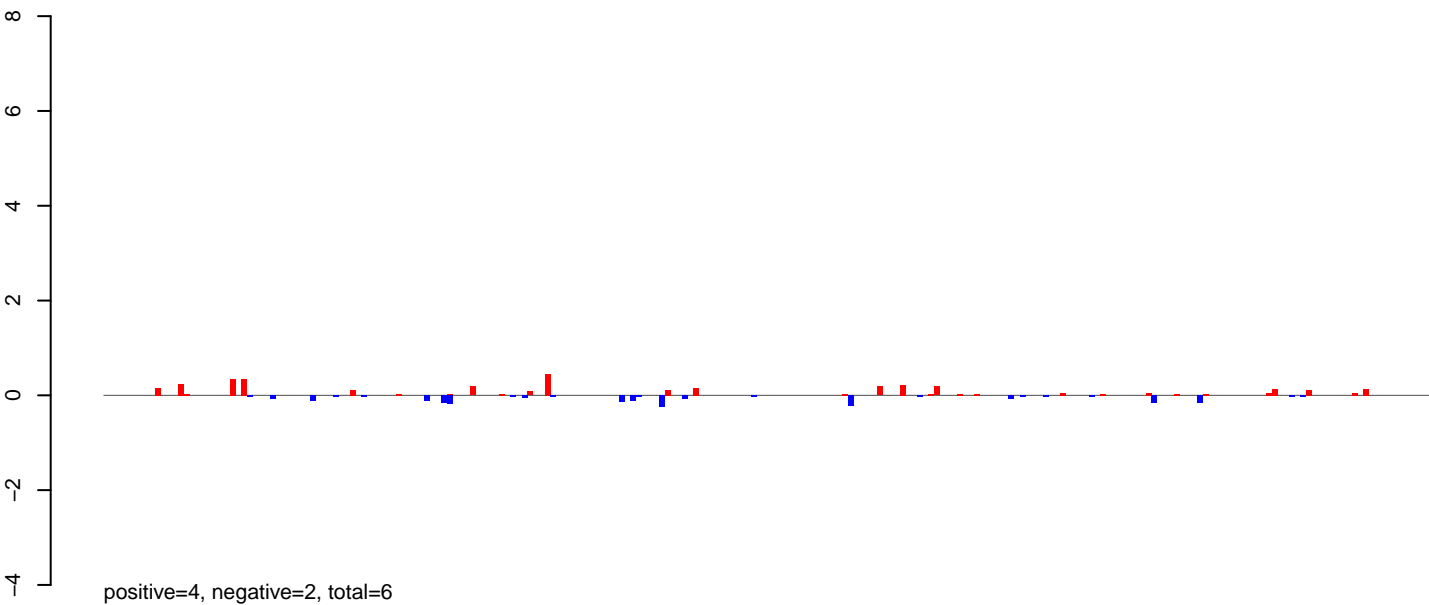

AeAeg\_Ovary\_BF48h\_cat.24\_35.rep

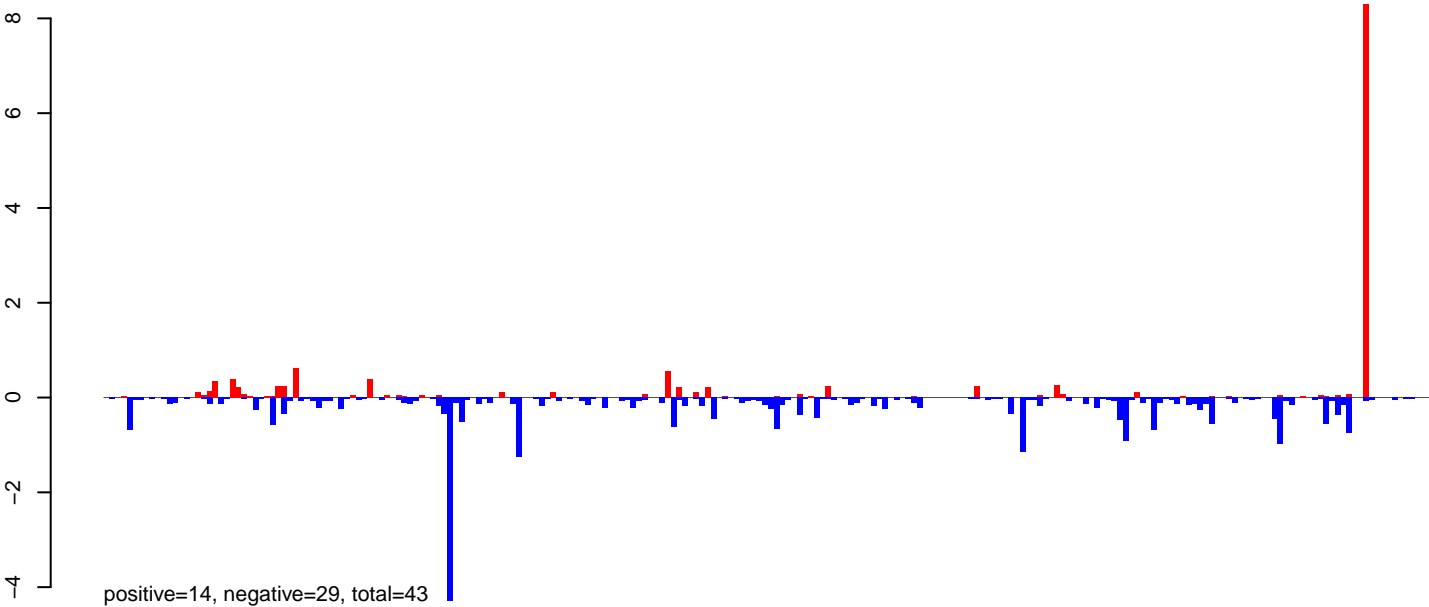

AeAeg\_Ovary\_BF48h\_cat.rep

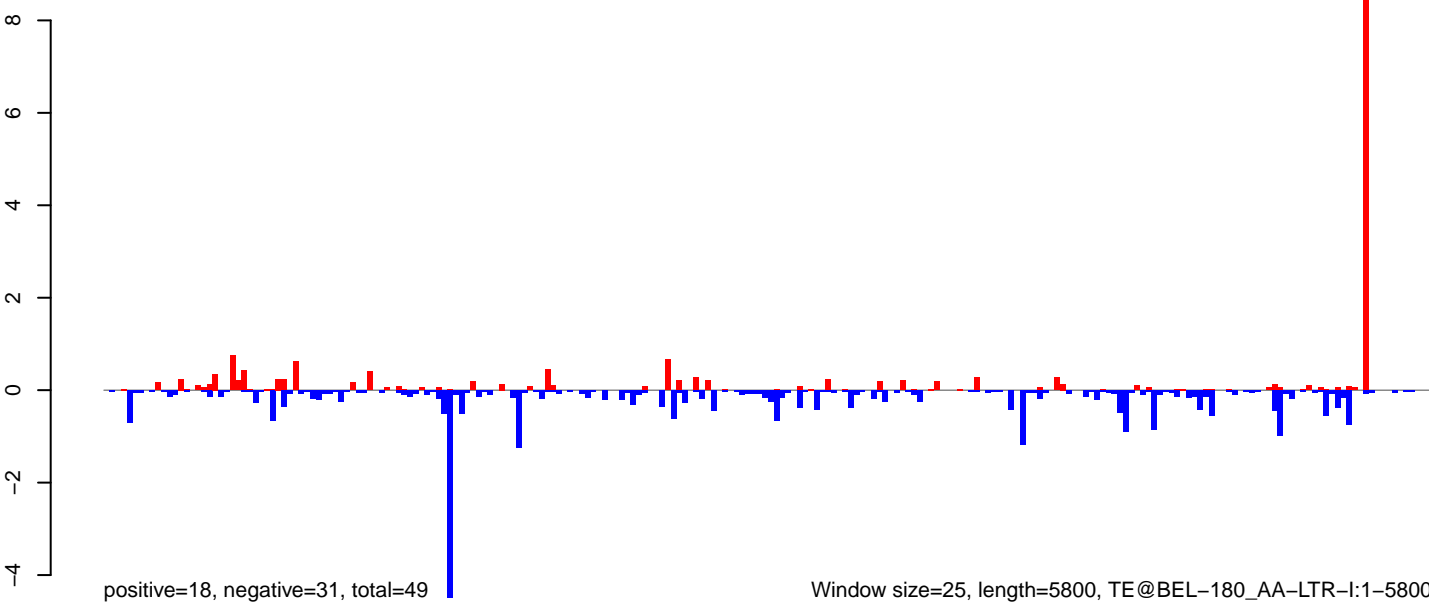

Window size=25, length=5800, TE@BEL-180\_AA-LTR-I:1-5800

**AeAeg\_Ovary\_BF48h\_cat.18\_23.rep**

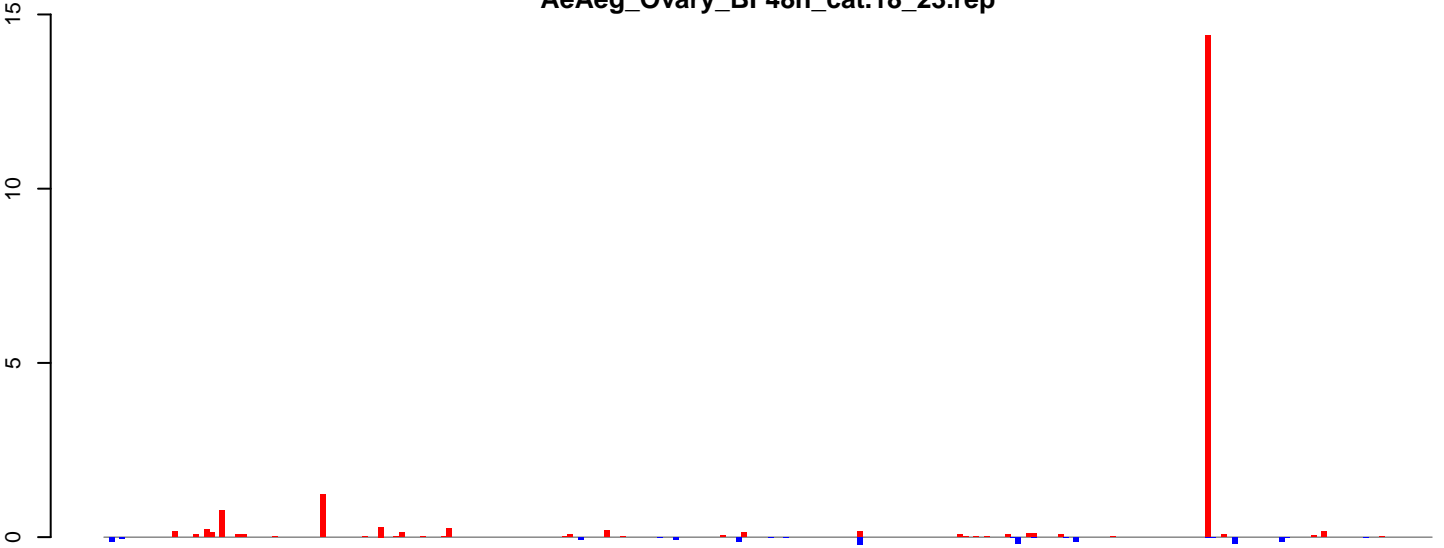

positive=20, negative=2, total=21

**AeAeg\_Ovary\_BF48h\_cat.24\_35.rep**

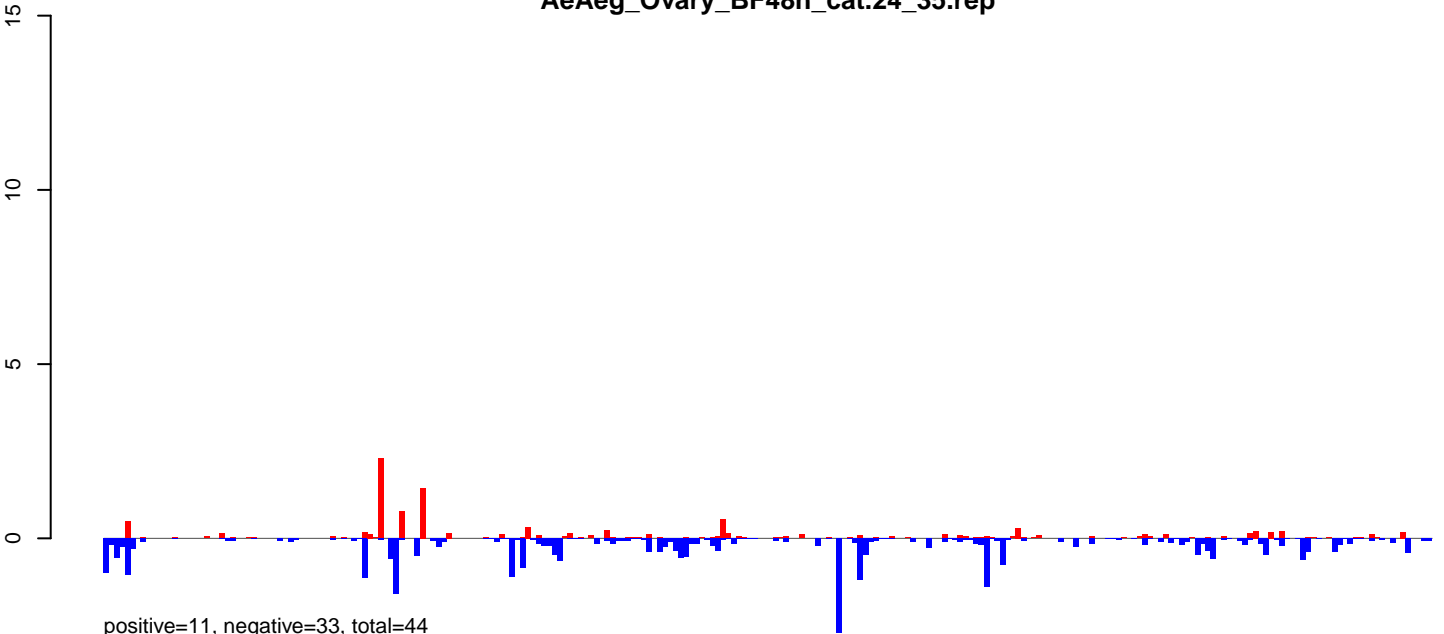

positive=11, negative=33, total=44

**AeAeg\_Ovary\_BF48h\_cat.rep**

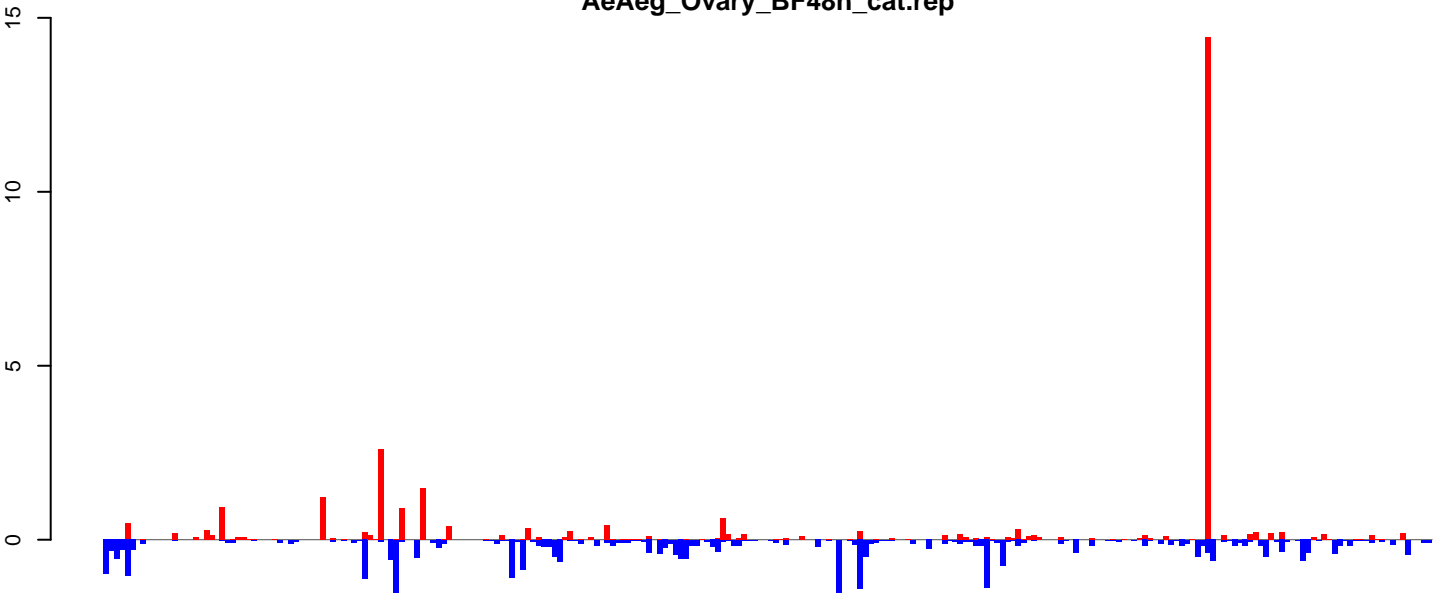

positive=31, negative=34, total=65

Window size=25, length=6294, TE@Gypsy-93\_AA-LTR-I:1-6294

0 1000 2000 3000 4000 5000 6000

AeAeg\_Ovary\_BF48h\_cat.18\_23.rep

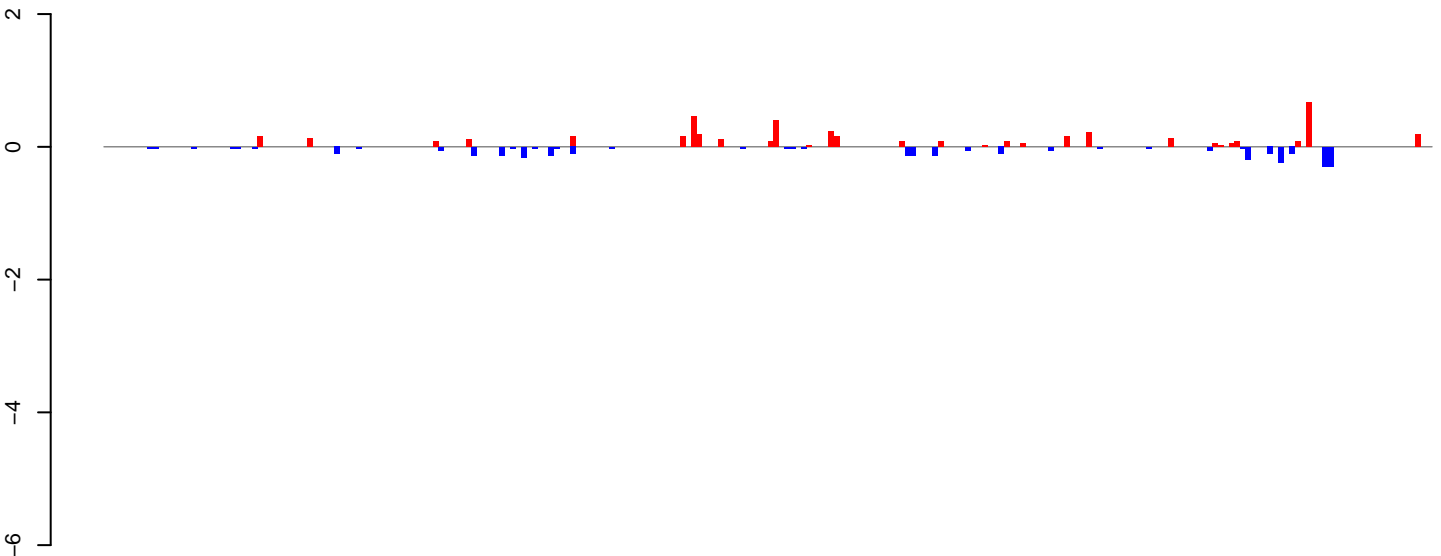

positive=4, negative=3, total=8

AeAeg\_Ovary\_BF48h\_cat.24\_35.rep

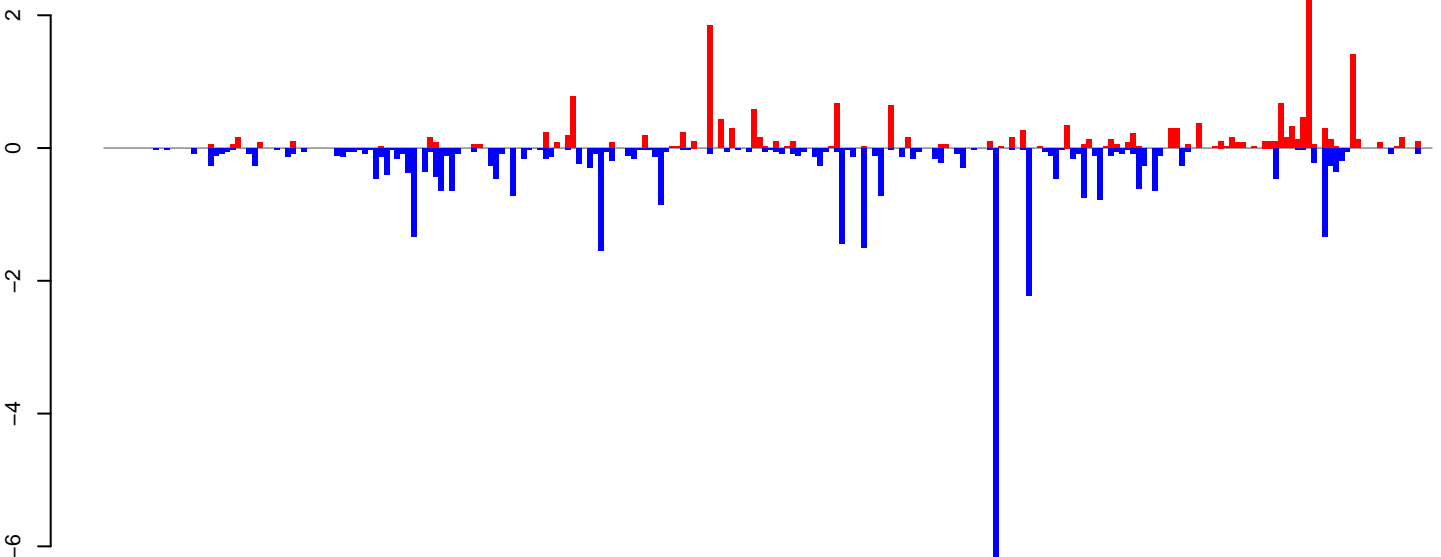

positive=18, negative=36, total=54

AeAeg\_Ovary\_BF48h\_cat.rep

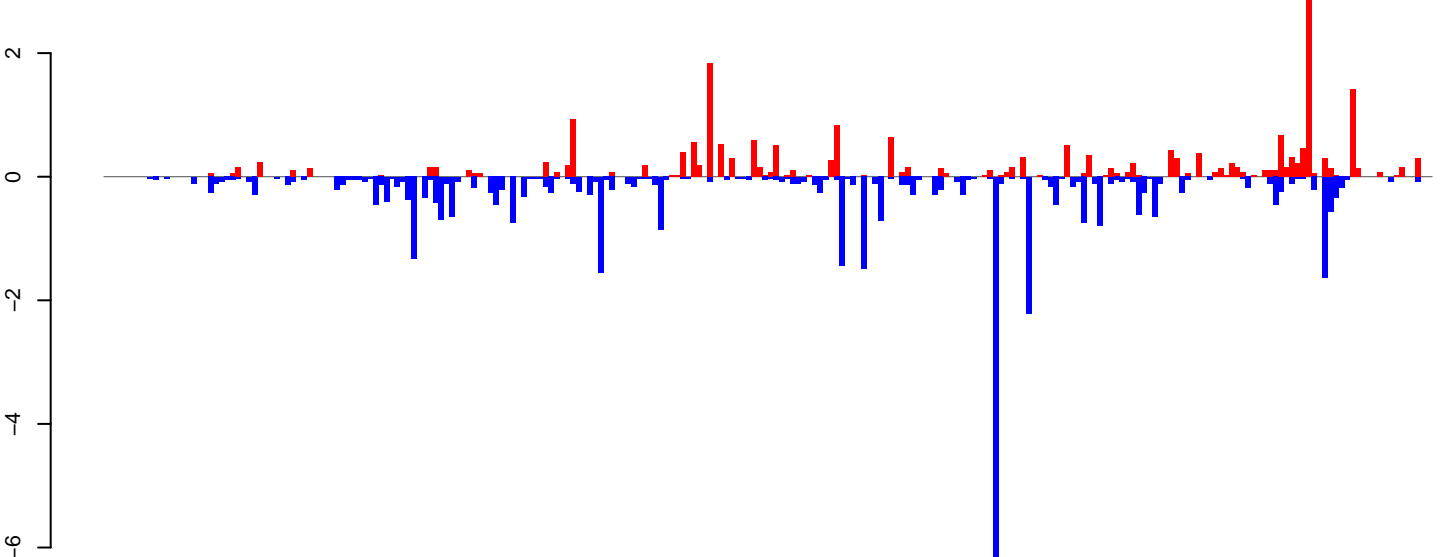

positive=22, negative=39, total=62

Window size=25, length=6046, TE@I-55\_AAe:1-6046

0 1000 2000 3000 4000 5000 6000

AeAeg\_Ovary\_BF48h\_cat.18\_23.rep

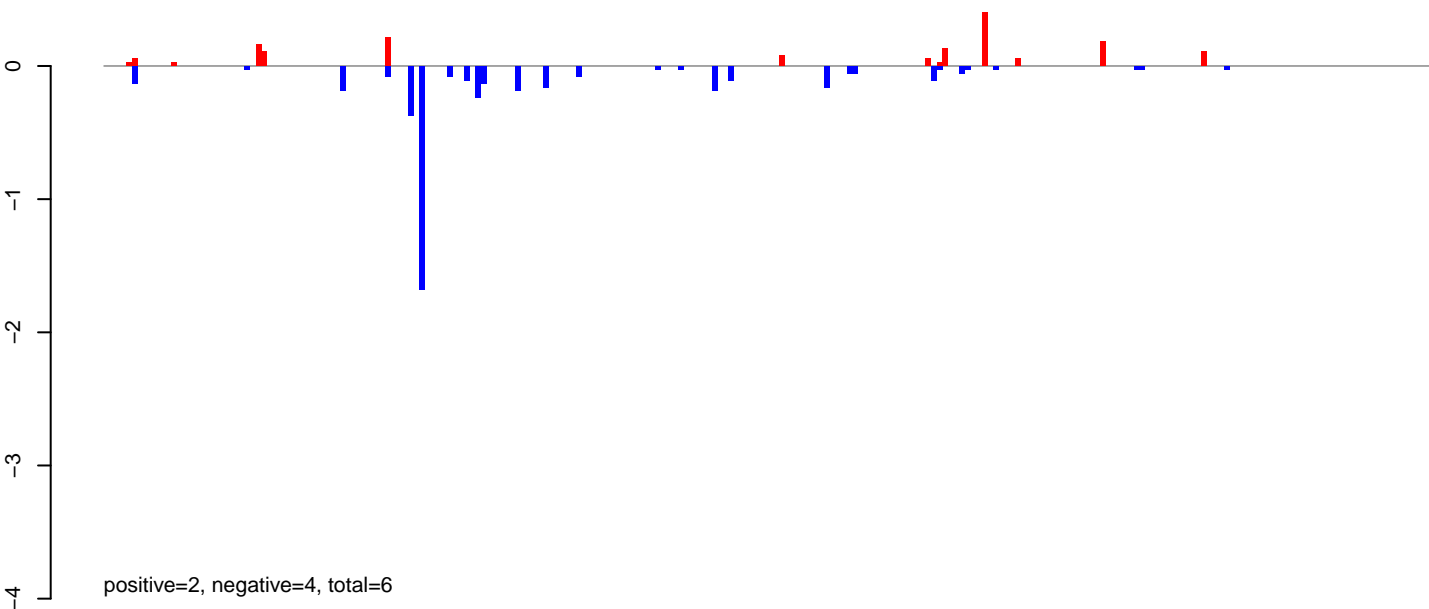

AeAeg\_Ovary\_BF48h\_cat.24\_35.rep

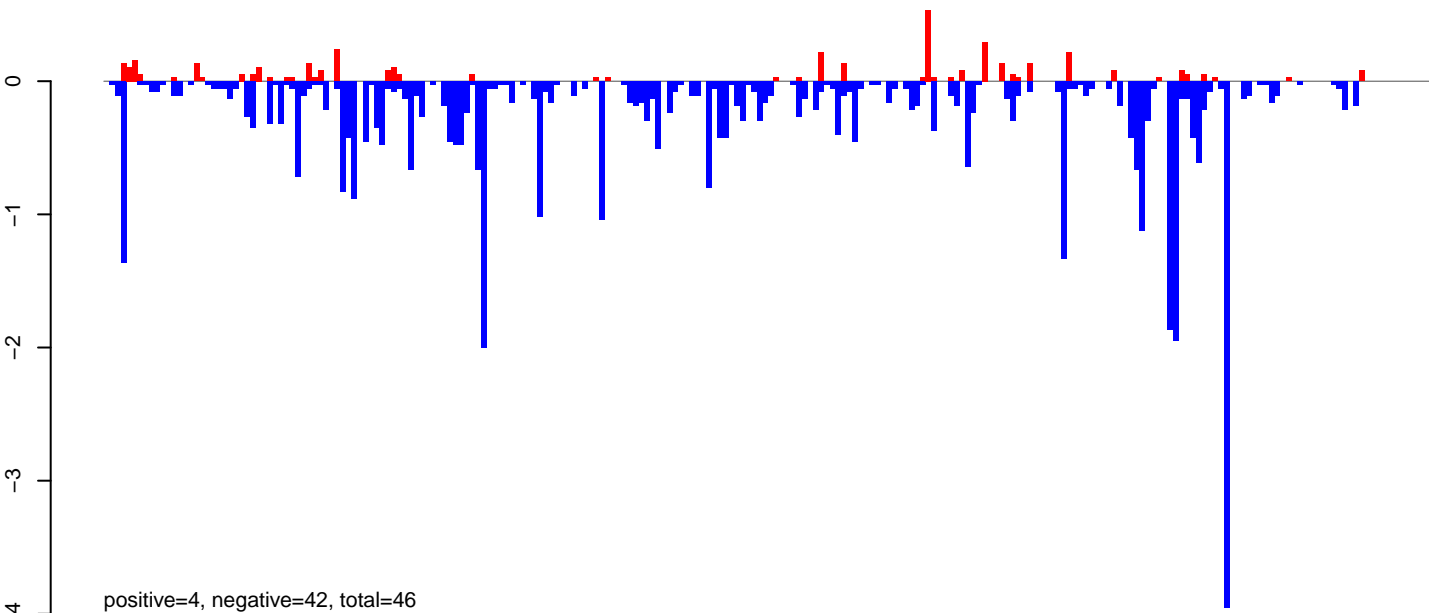

AeAeg\_Ovary\_BF48h\_cat.rep

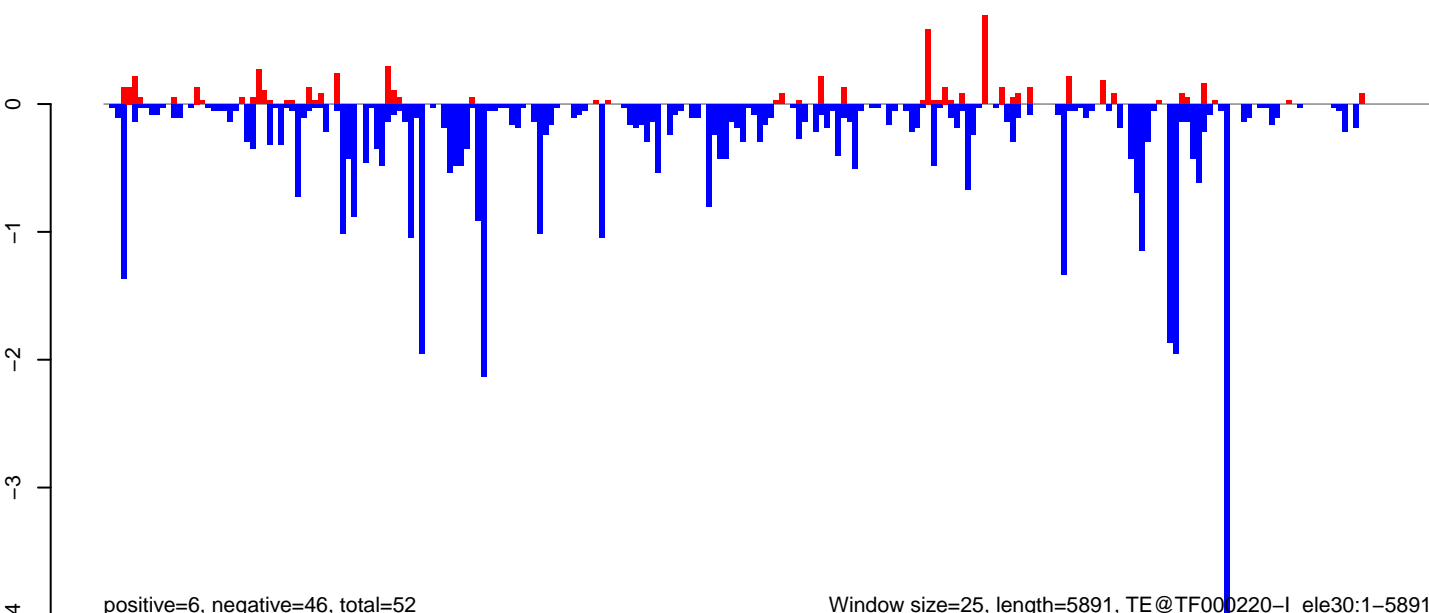

Window size=25, length=5891, TE@TF000220-I\_ele30:1-5891

0 1000 2000 3000 4000 5000 6000

AeAeg\_Ovary\_BF48h\_cat.18\_23.rep

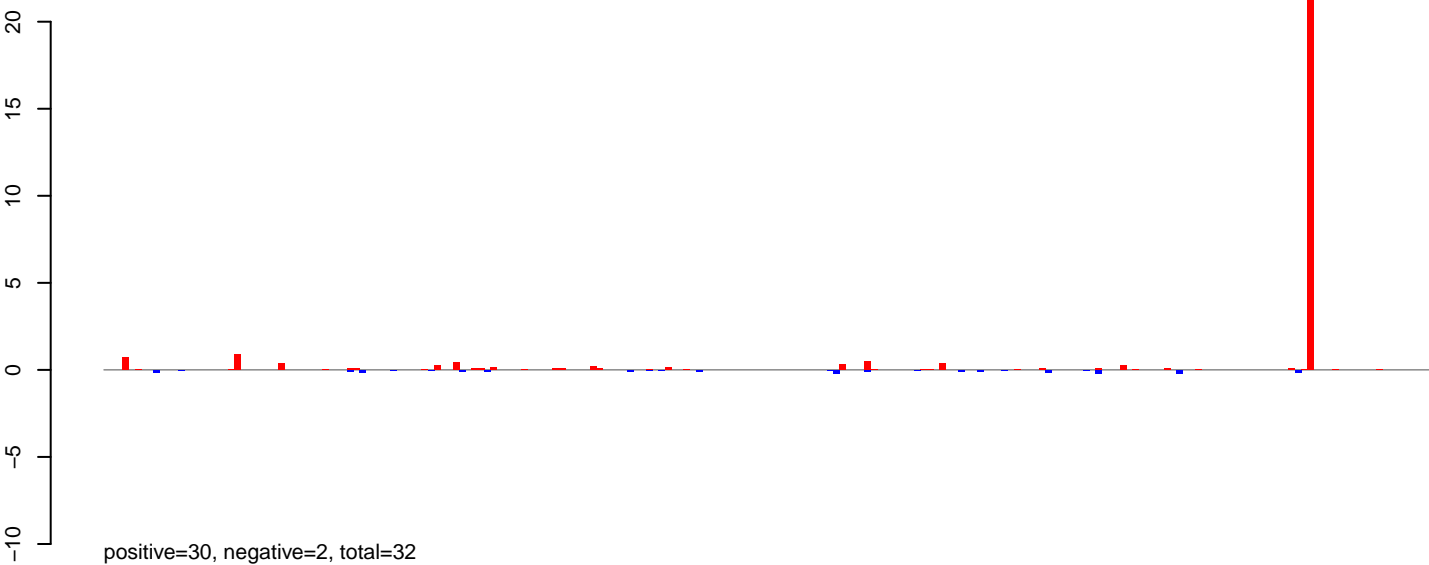

AeAeg\_Ovary\_BF48h\_cat.24\_35.rep

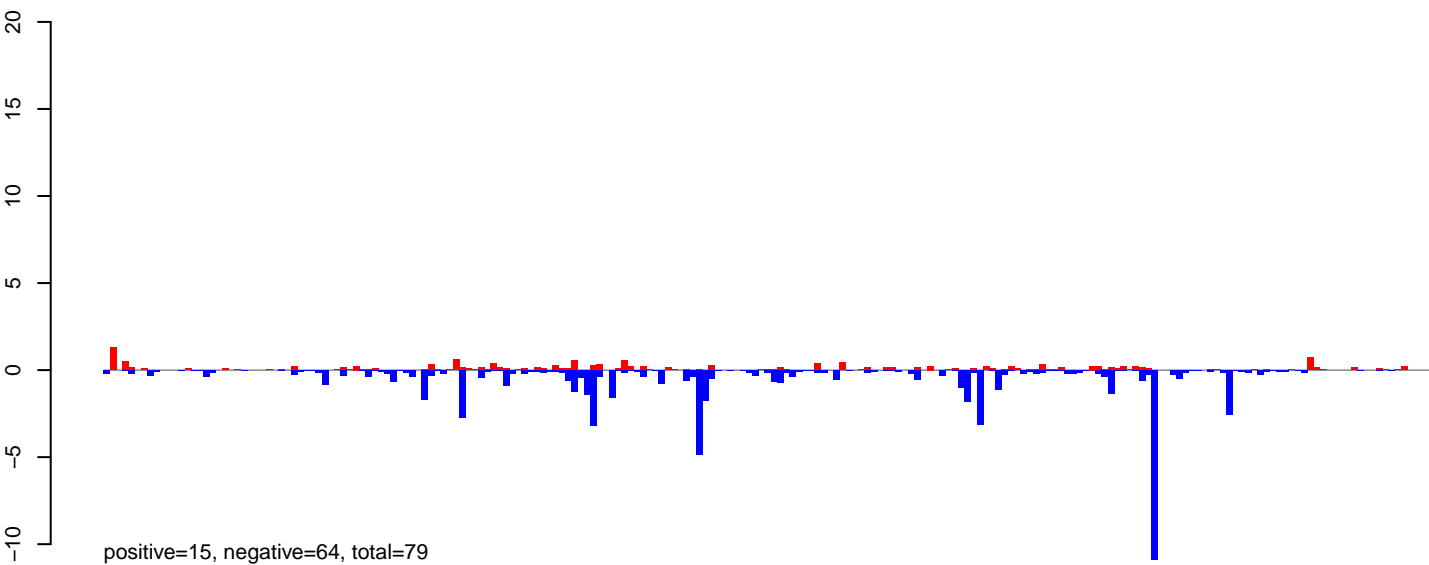

AeAeg\_Ovary\_BF48h\_cat.rep

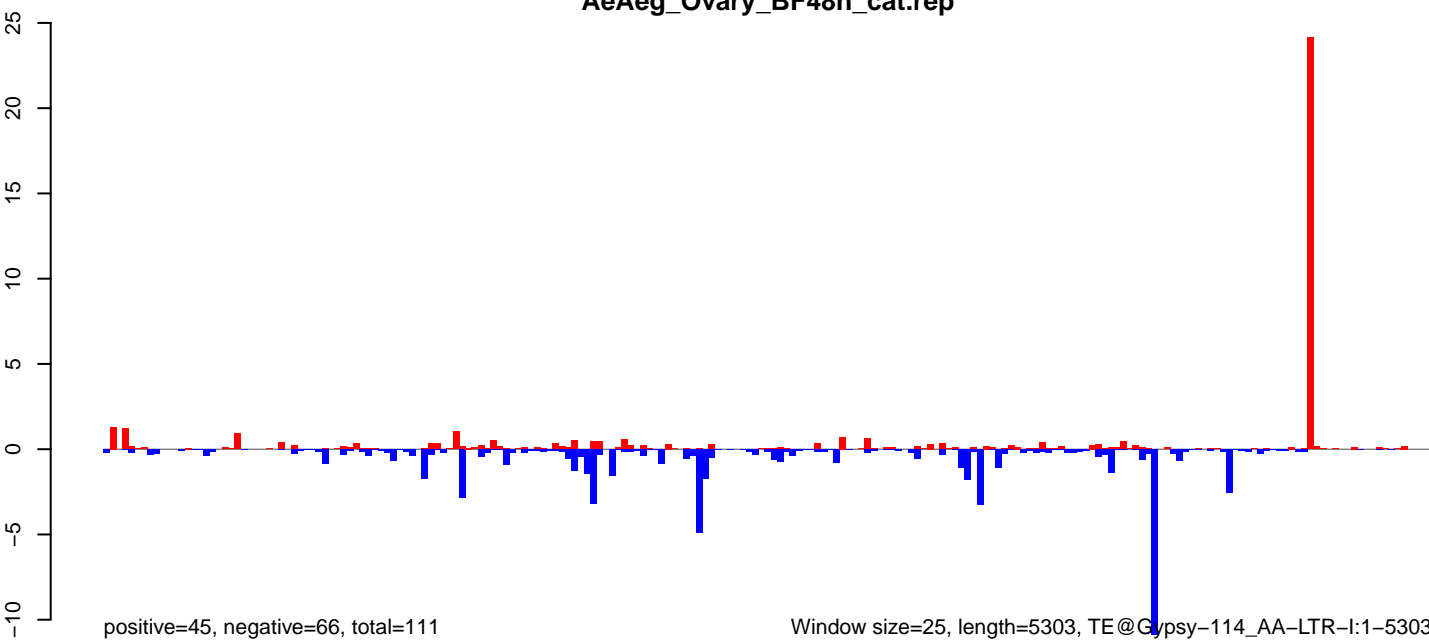

AeAeg\_Ovary\_BF48h\_cat.18\_23.rep

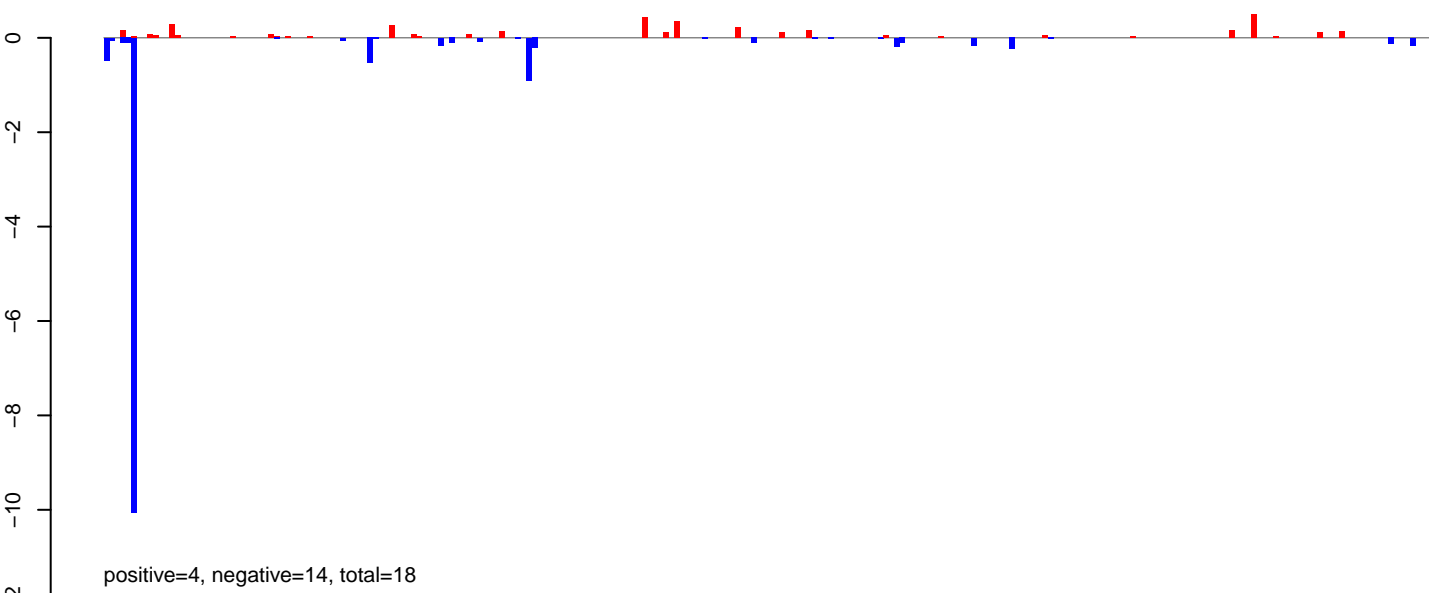

AeAeg\_Ovary\_BF48h\_cat.24\_35.rep

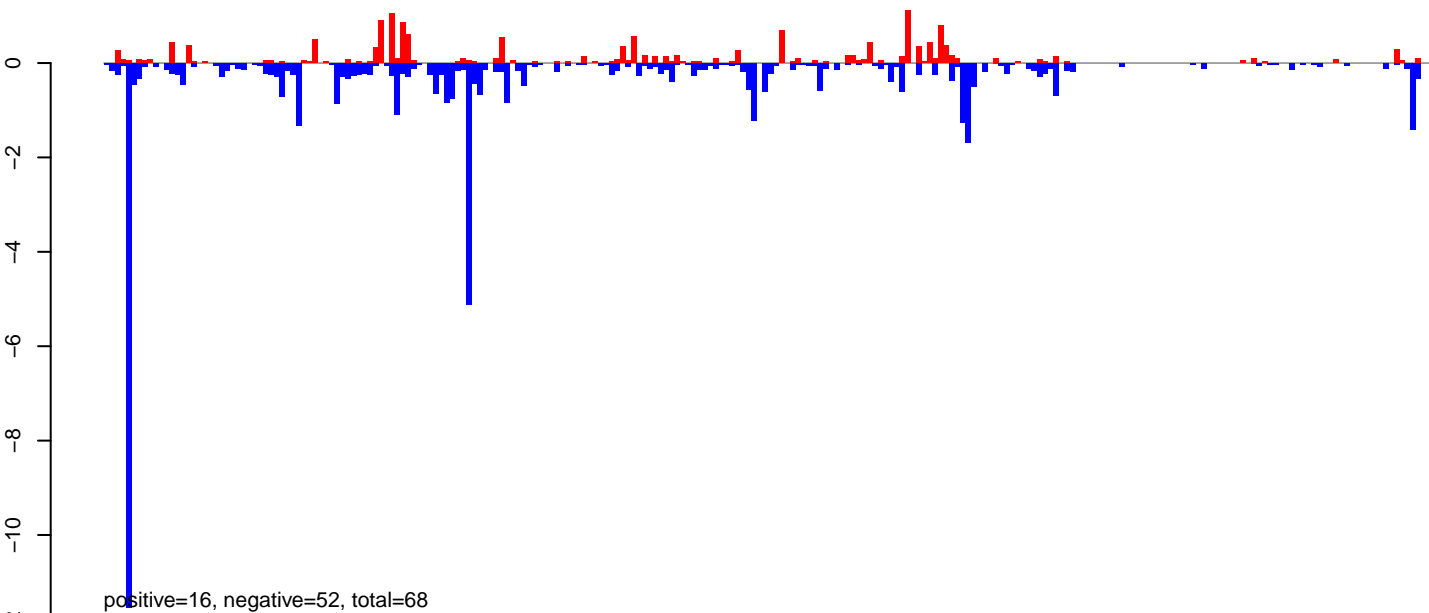

AeAeg\_Ovary\_BF48h\_cat.rep

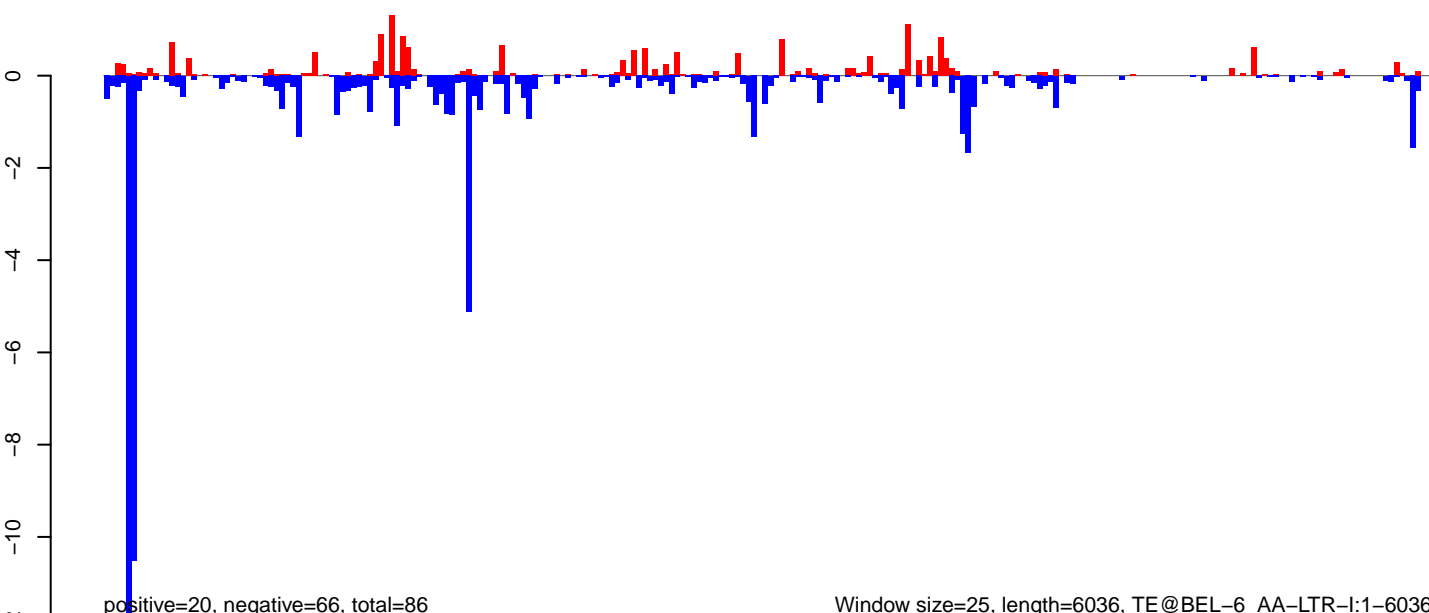

Window size=25, length=6036, TE@BEL-6\_AA-LTR-I:1-6036

0 1000 2000 3000 4000 5000 6000



AeAeg\_Ovary\_BF48h\_cat.18\_23.rep

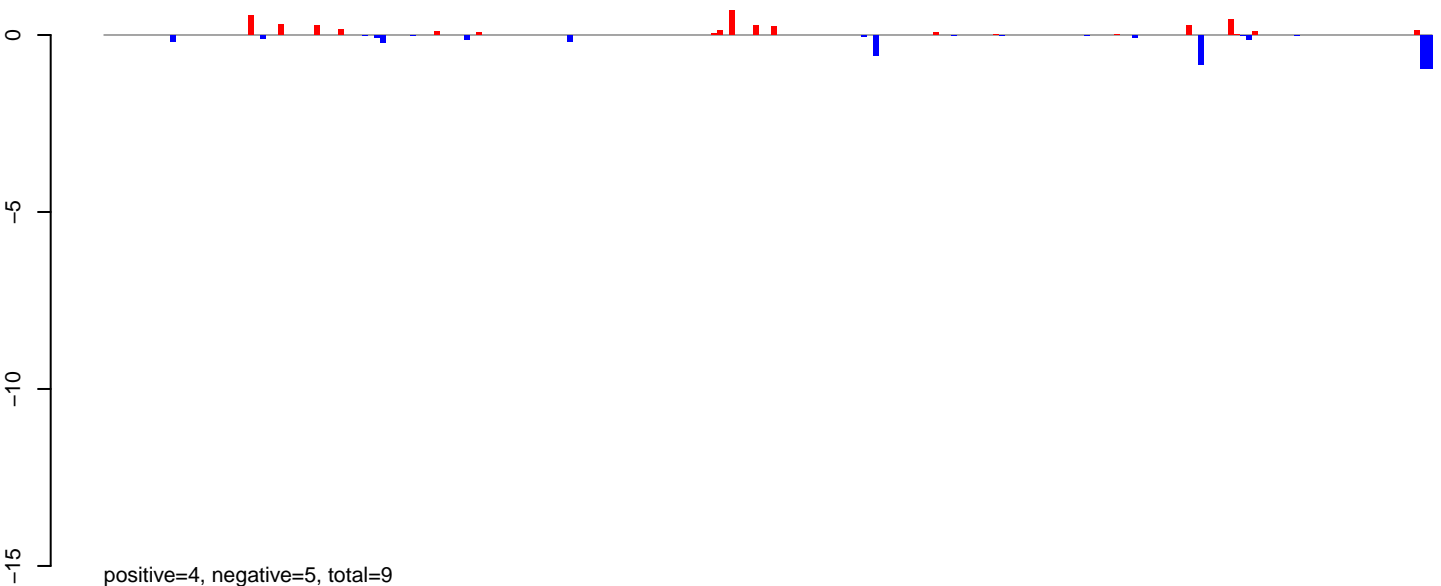

AeAeg\_Ovary\_BF48h\_cat.24\_35.rep

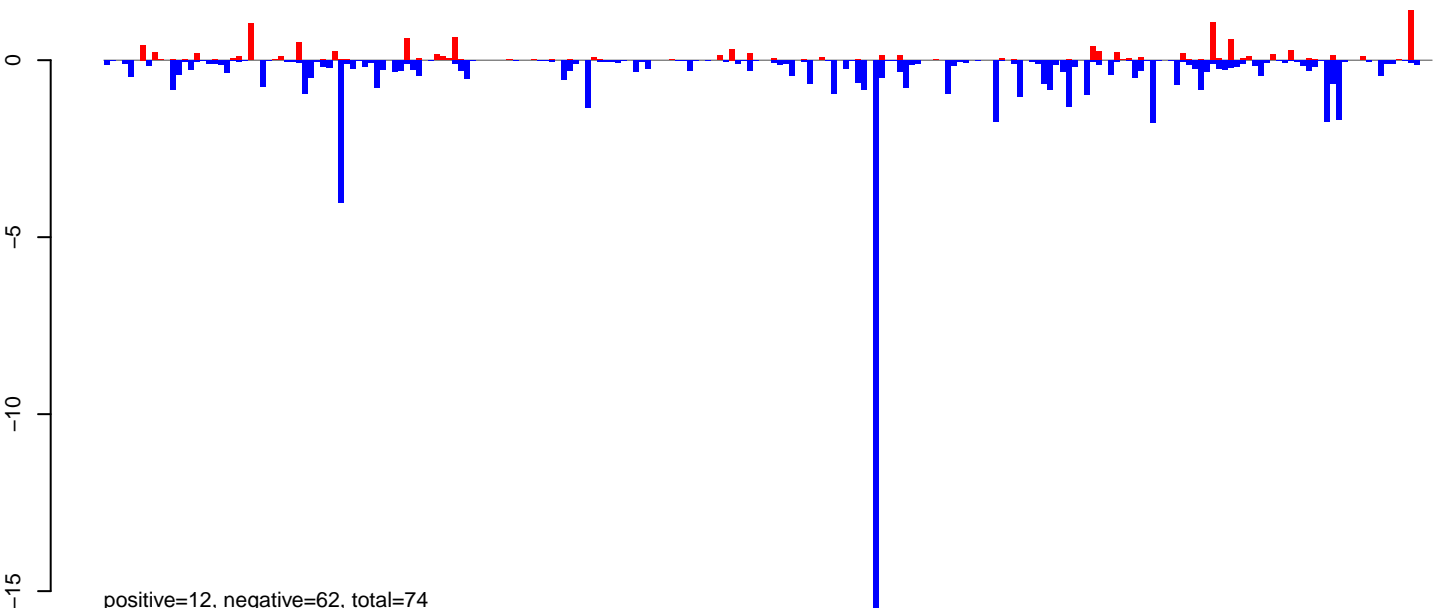

AeAeg\_Ovary\_BF48h\_cat.rep

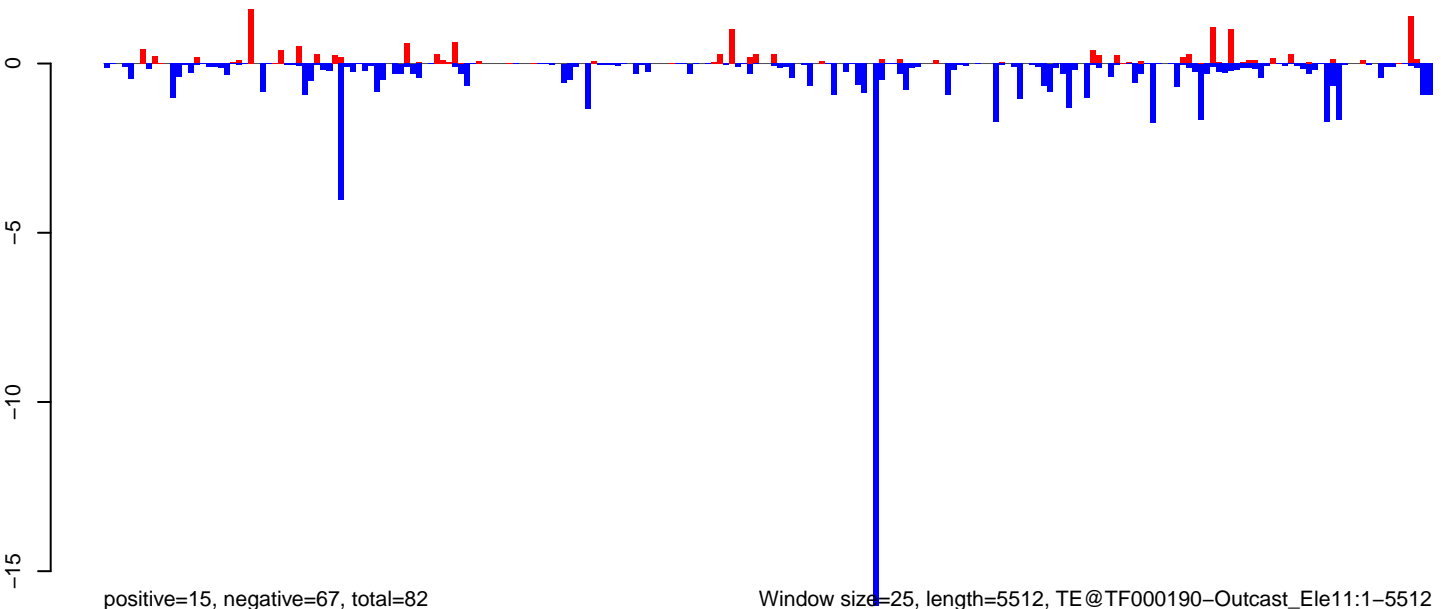

AeAeg\_Ovary\_BF48h\_cat.18\_23.rep

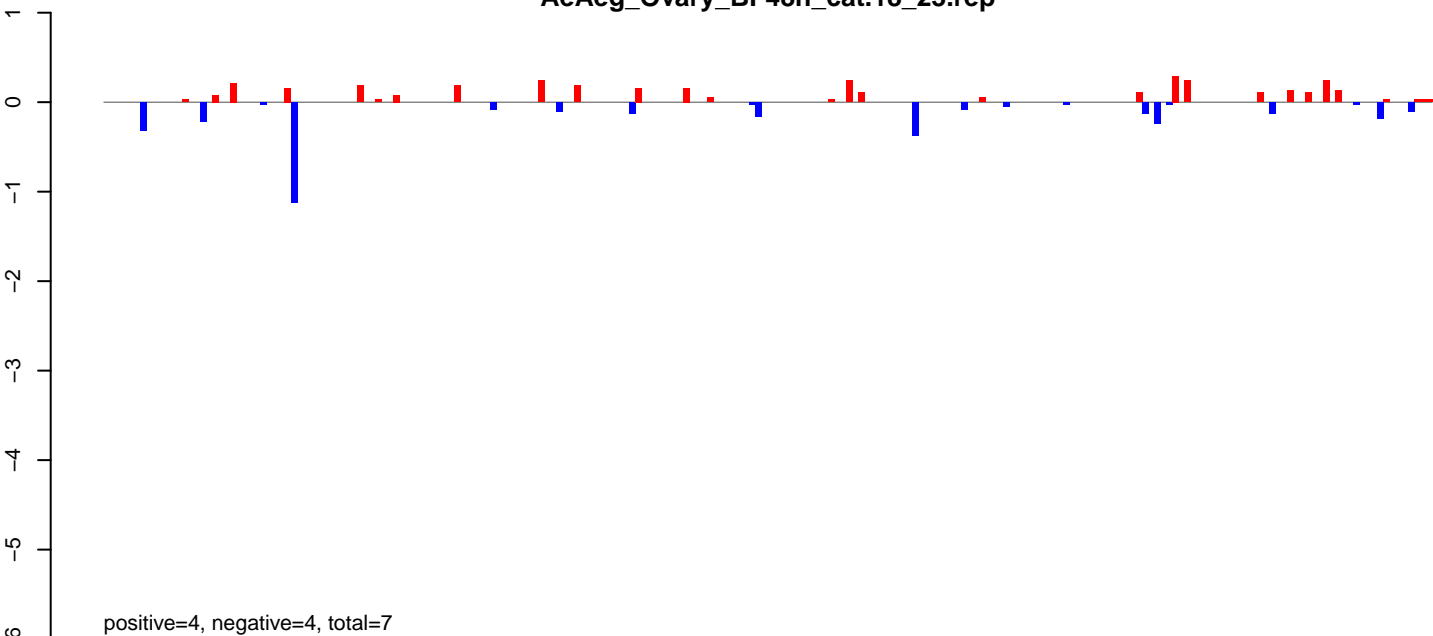

AeAeg\_Ovary\_BF48h\_cat.24\_35.rep

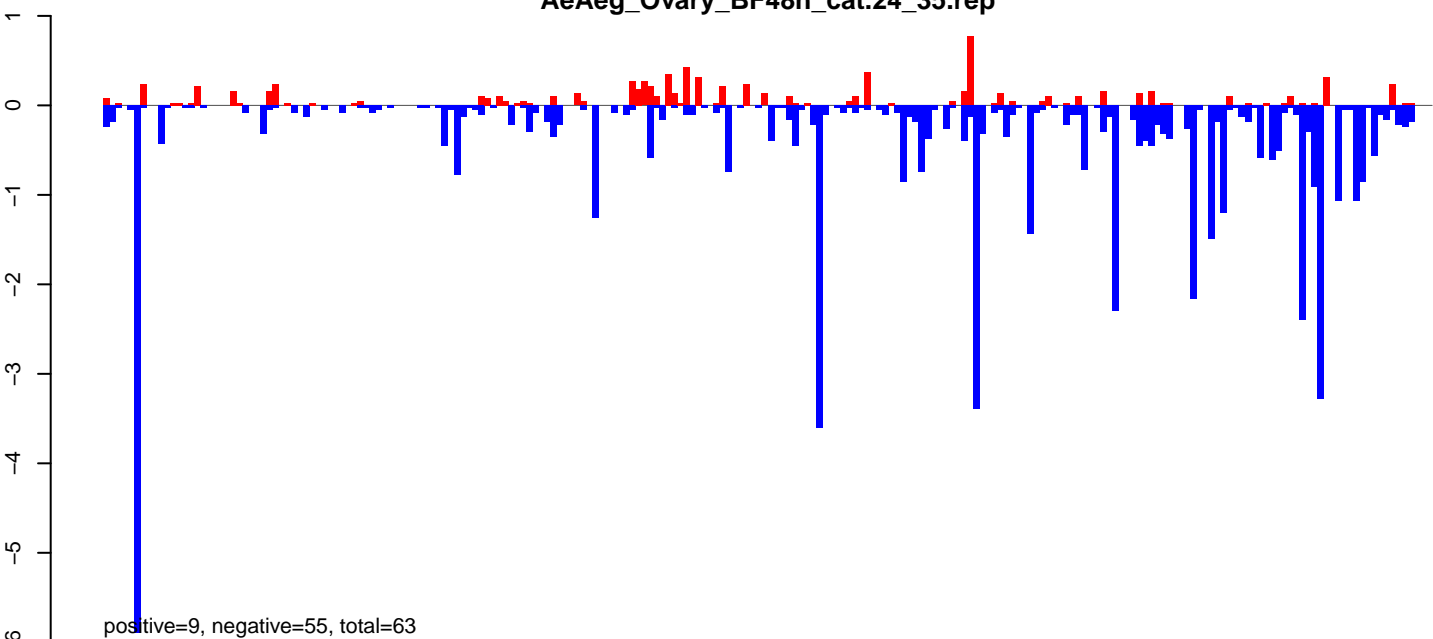

AeAeg\_Ovary\_BF48h\_cat.rep

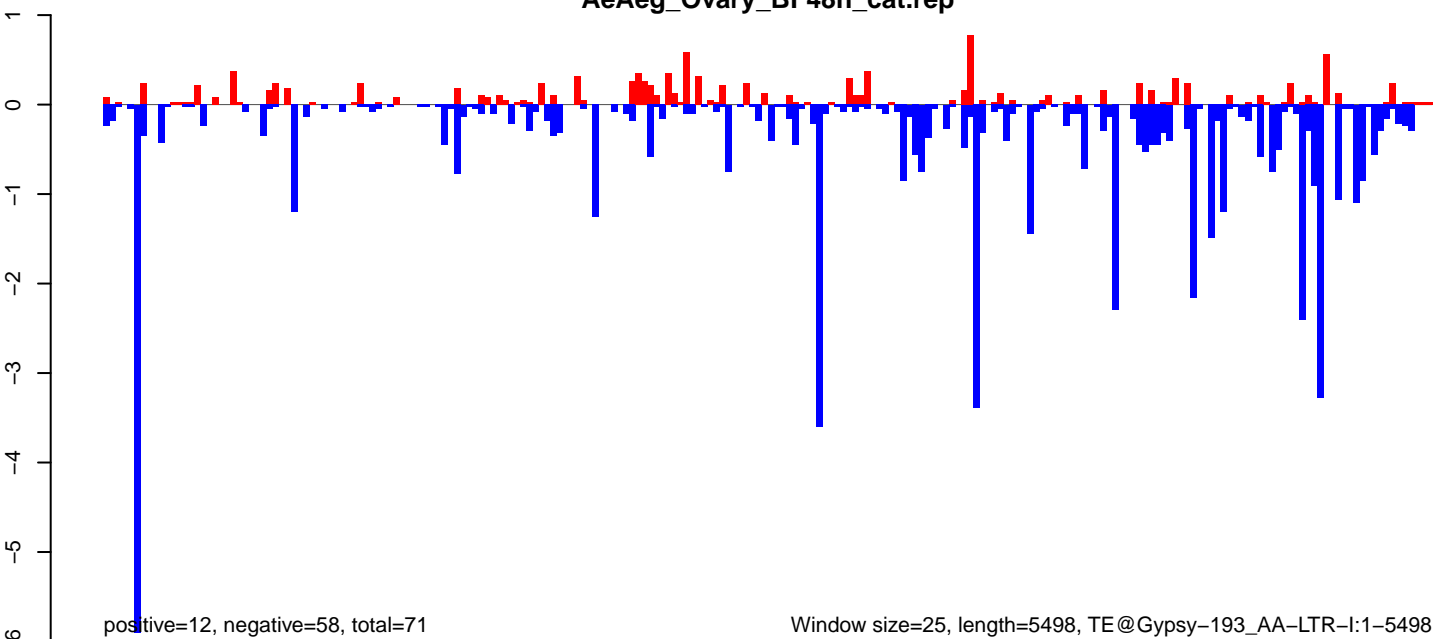

Window size=25, length=5498, TE@Gypsy-193\_AA-LTR-I:1-5498

AeAeg\_Ovary\_BF48h\_cat.18\_23.rep

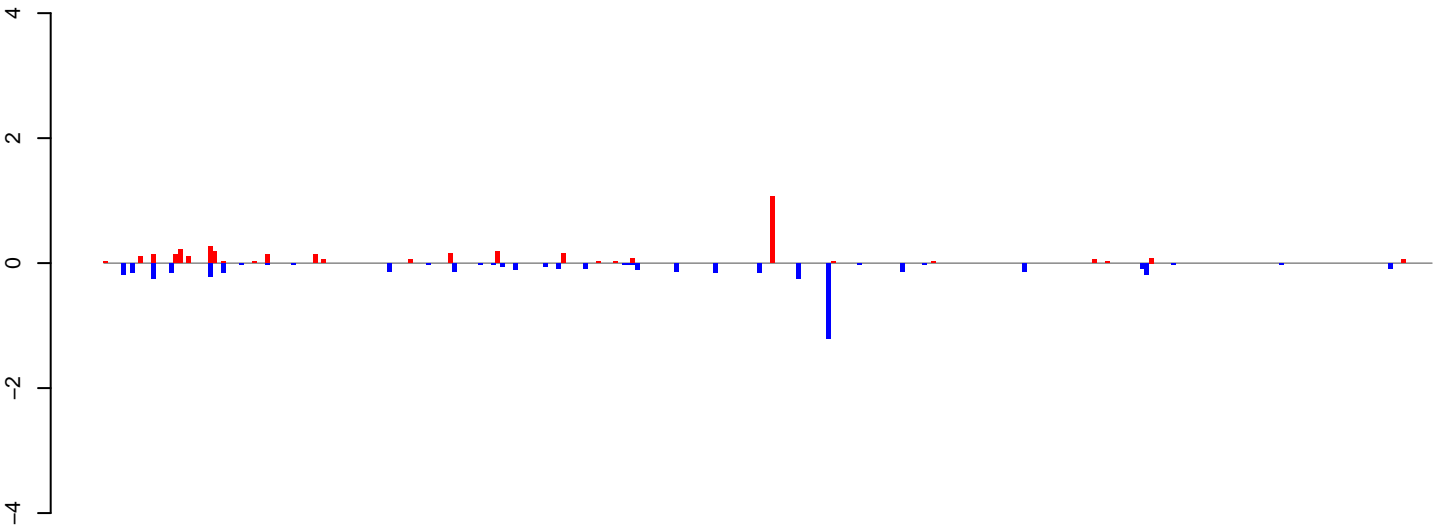

positive=4, negative=5, total=8

AeAeg\_Ovary\_BF48h\_cat.24\_35.rep

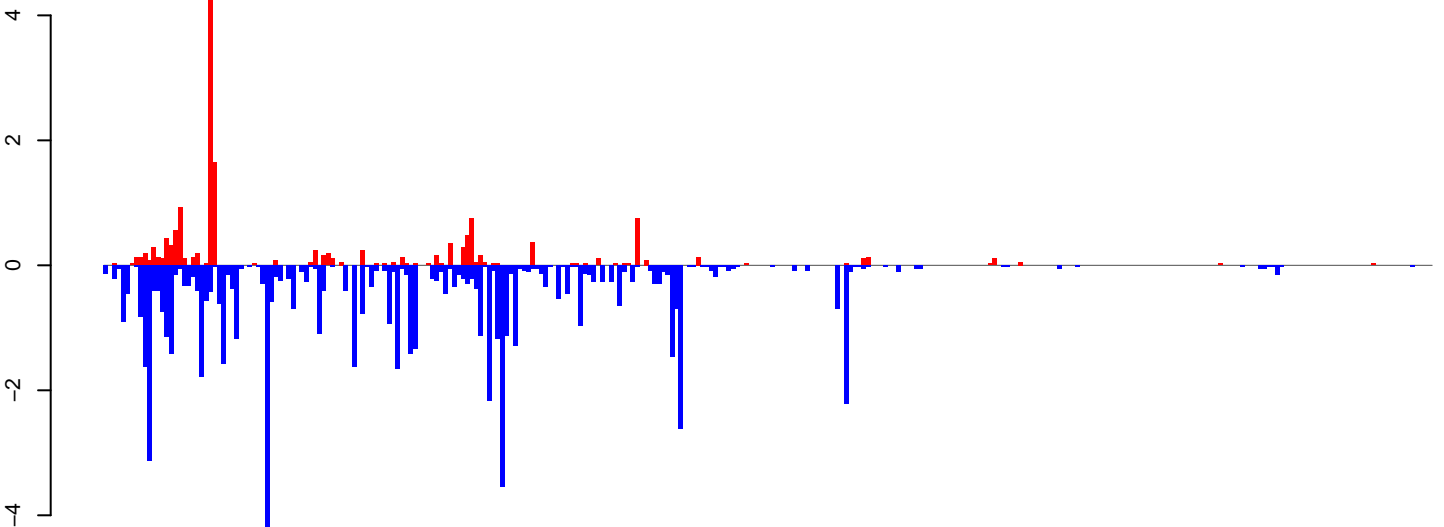

positive=16, negative=67, total=83

AeAeg\_Ovary\_BF48h\_cat.rep

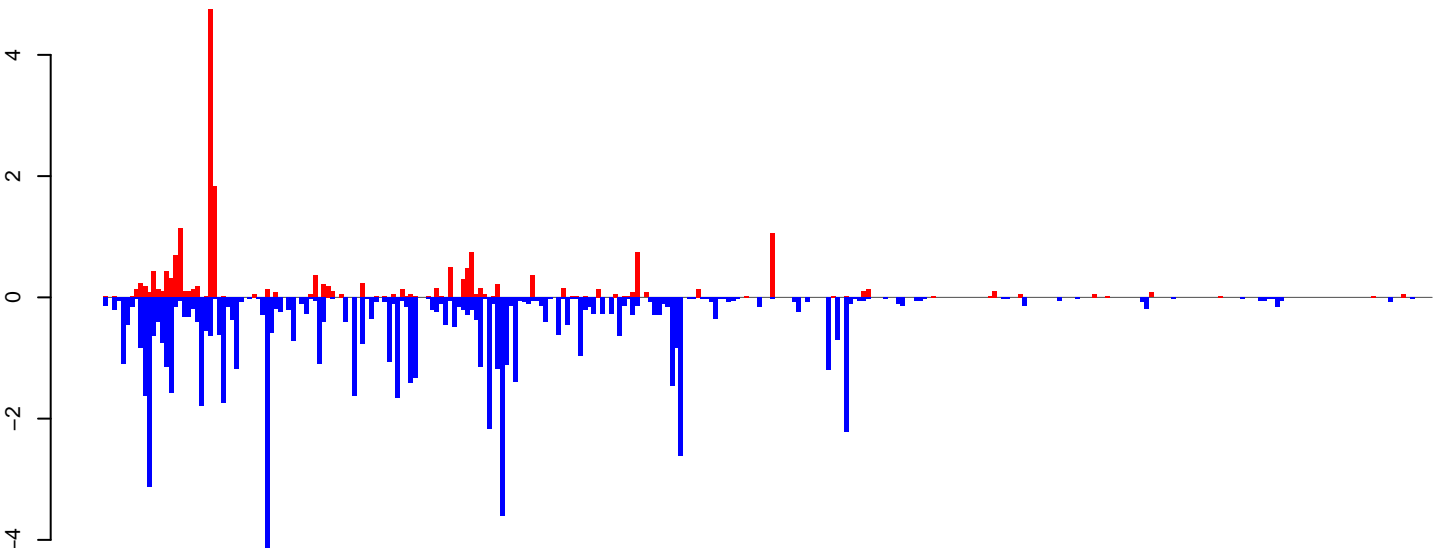

positive=20, negative=71, total=91

Window size=25, length=7605, TE@Gypsy-32\_AA-LTR-I:1-7605

0 2000 4000 6000

**AeAeg\_Ovary\_BF48h\_cat.18\_23.rep**

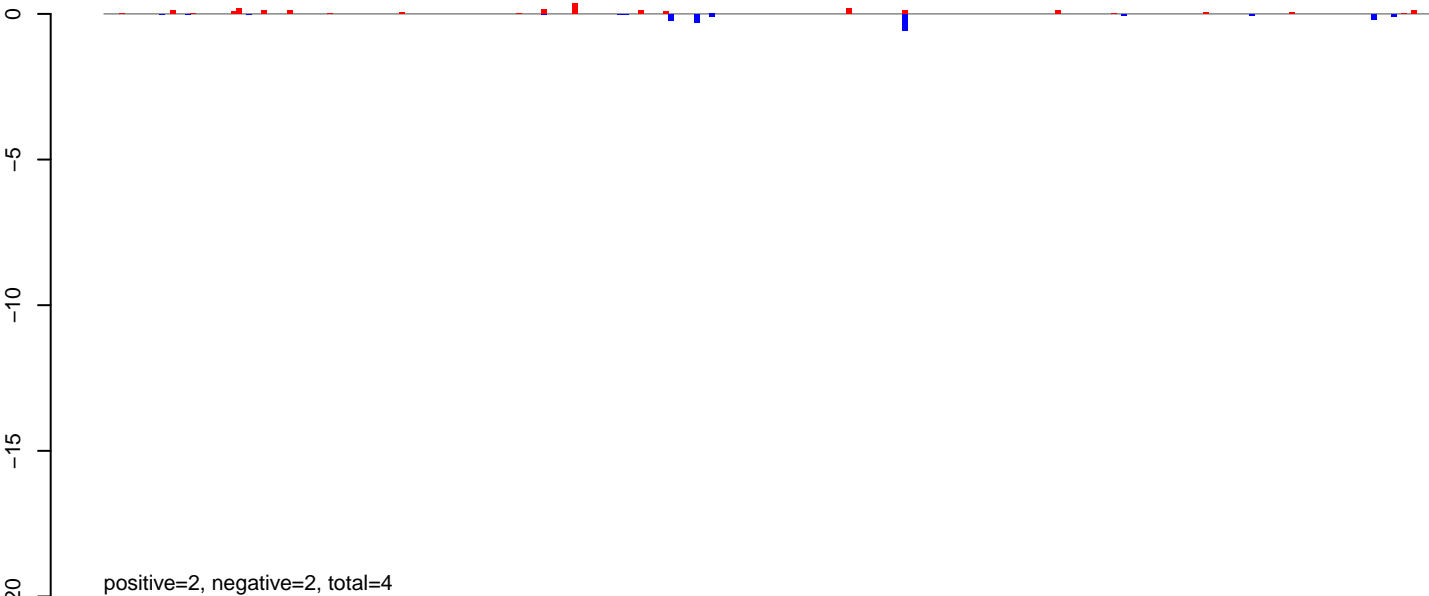

**AeAeg\_Ovary\_BF48h\_cat.24\_35.rep**

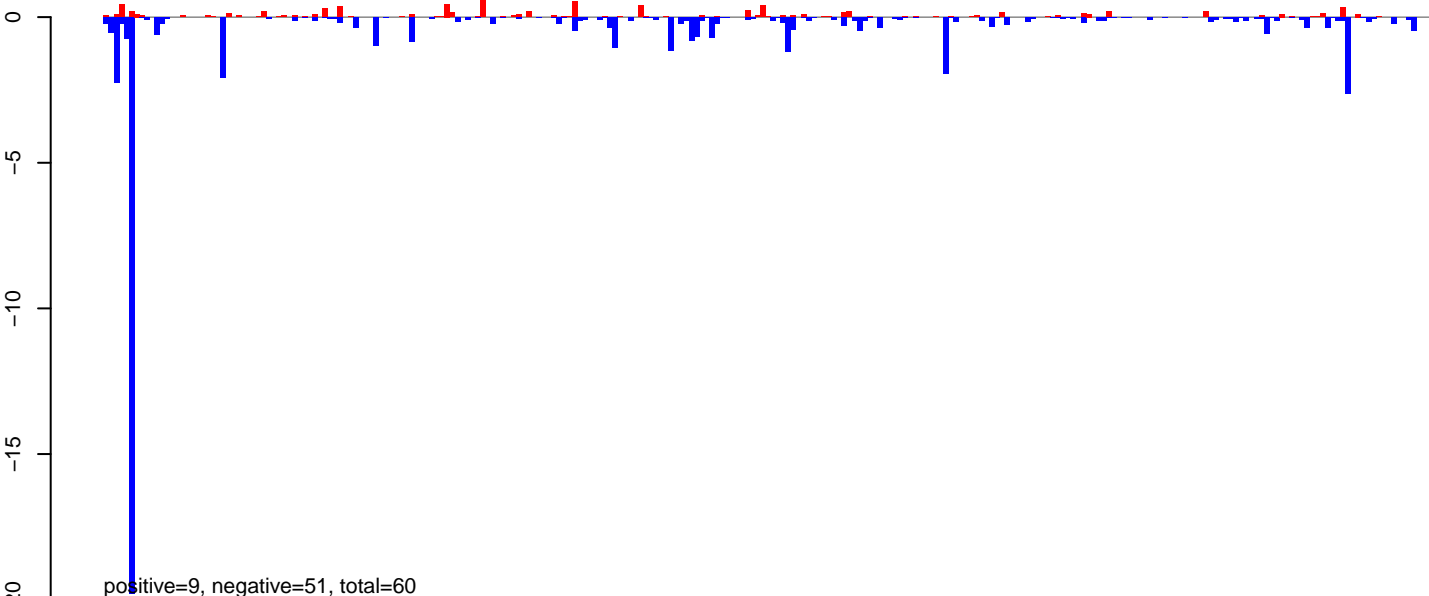

**AeAeg\_Ovary\_BF48h\_cat.rep**

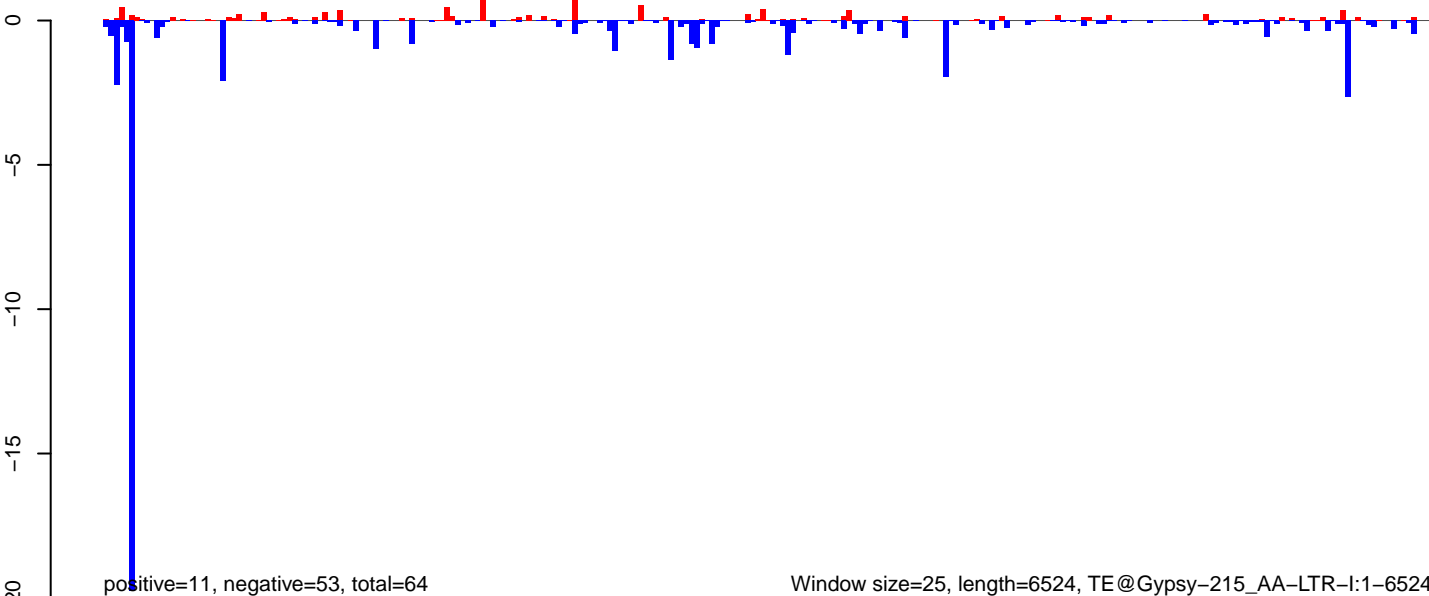

Window size=25, length=6524, TE@Gypsy-215\_AA-LTR-I:1-6524

AeAeg\_Ovary\_BF48h\_cat.18\_23.rep

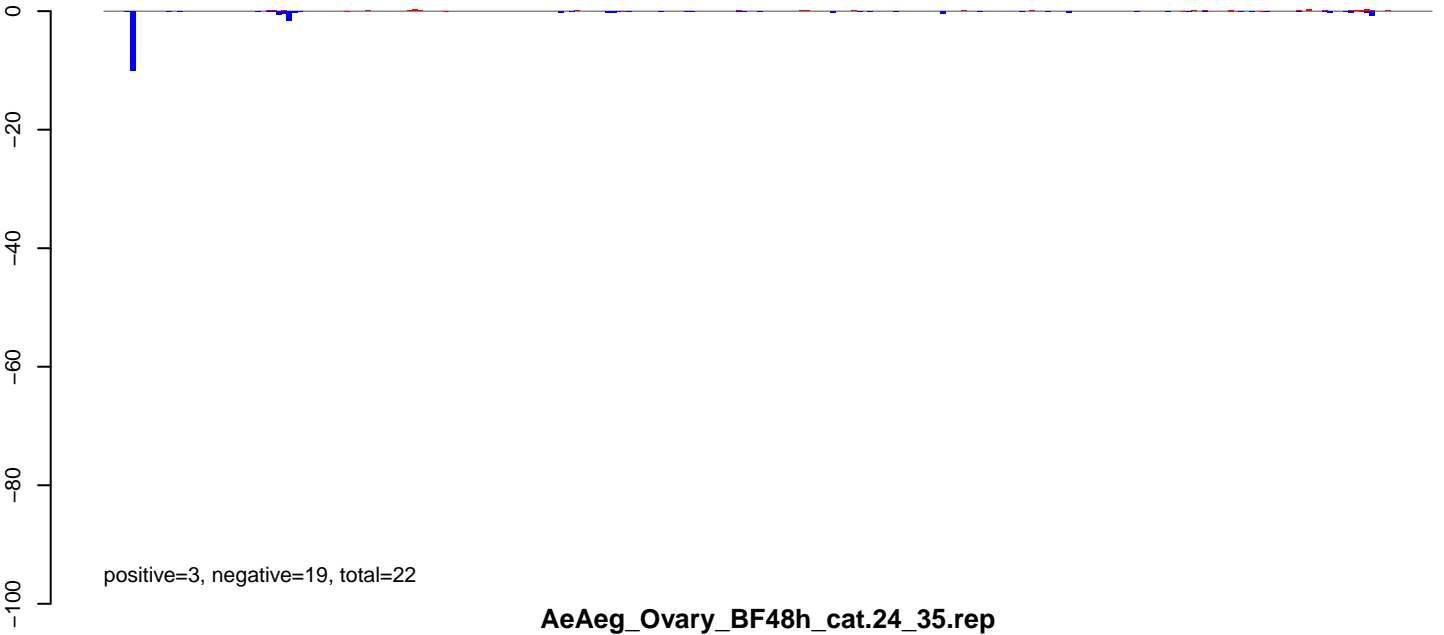

AeAeg\_Ovary\_BF48h\_cat.24\_35.rep

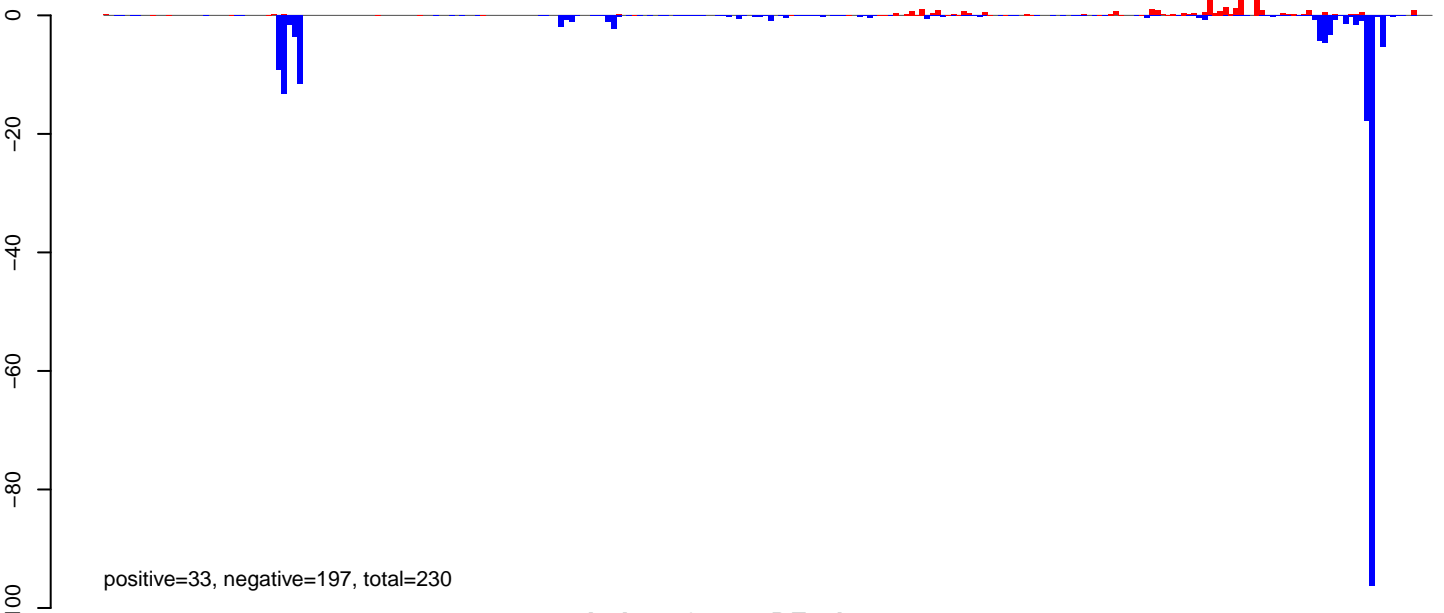

AeAeg\_Ovary\_BF48h\_cat.rep

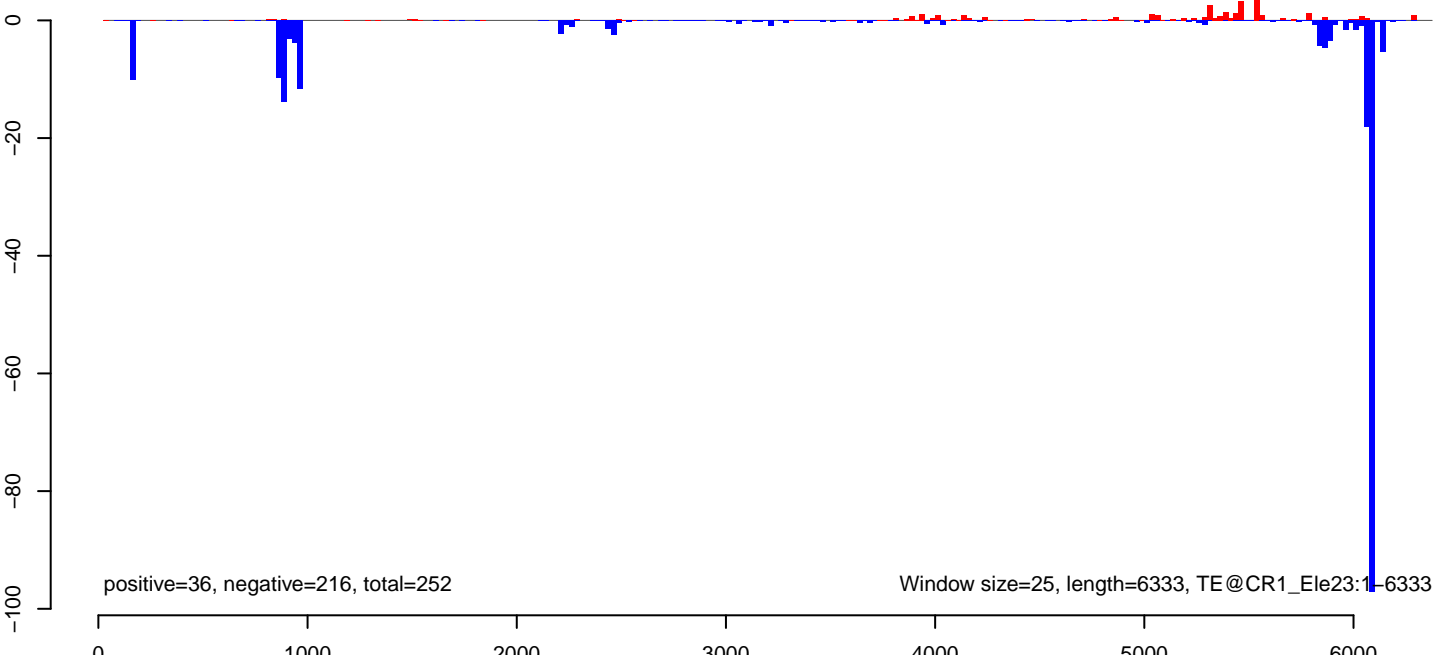

AeAeg\_Ovary\_BF48h\_cat.18\_23.rep

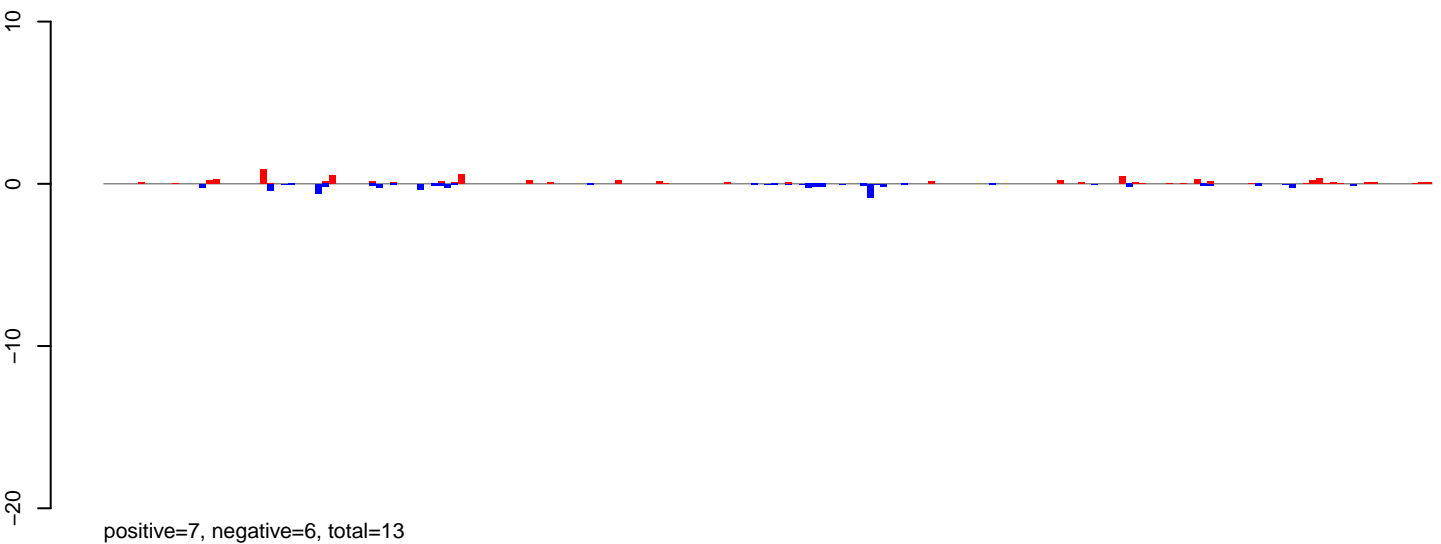

AeAeg\_Ovary\_BF48h\_cat.24\_35.rep

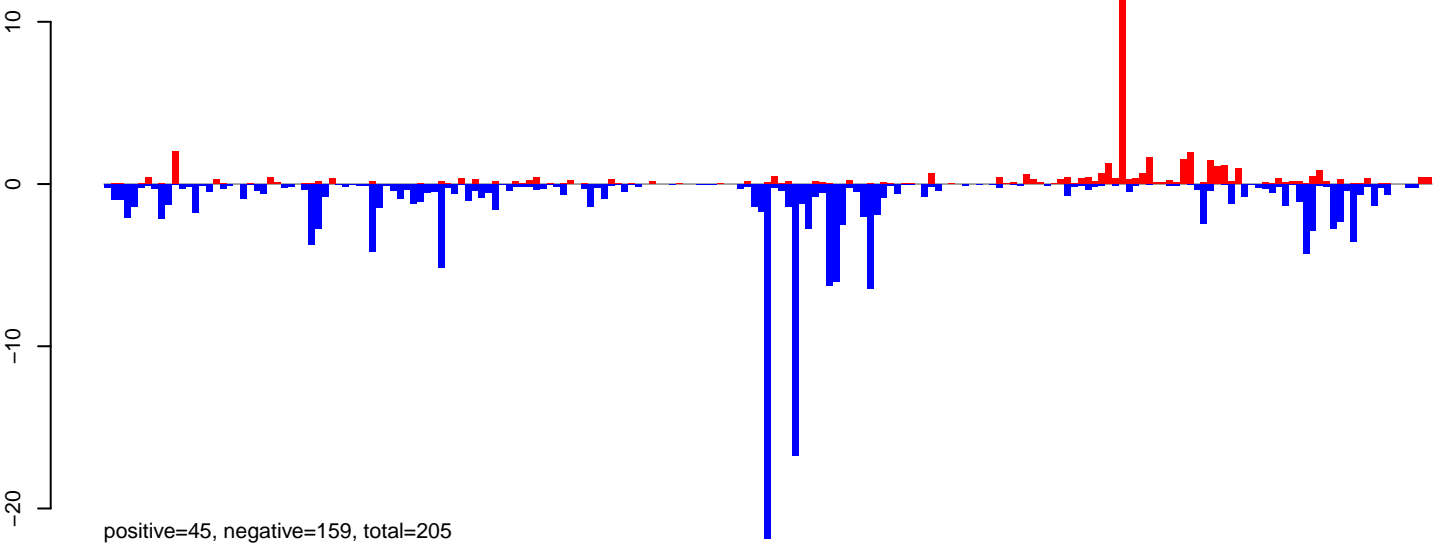

AeAeg\_Ovary\_BF48h\_cat.rep

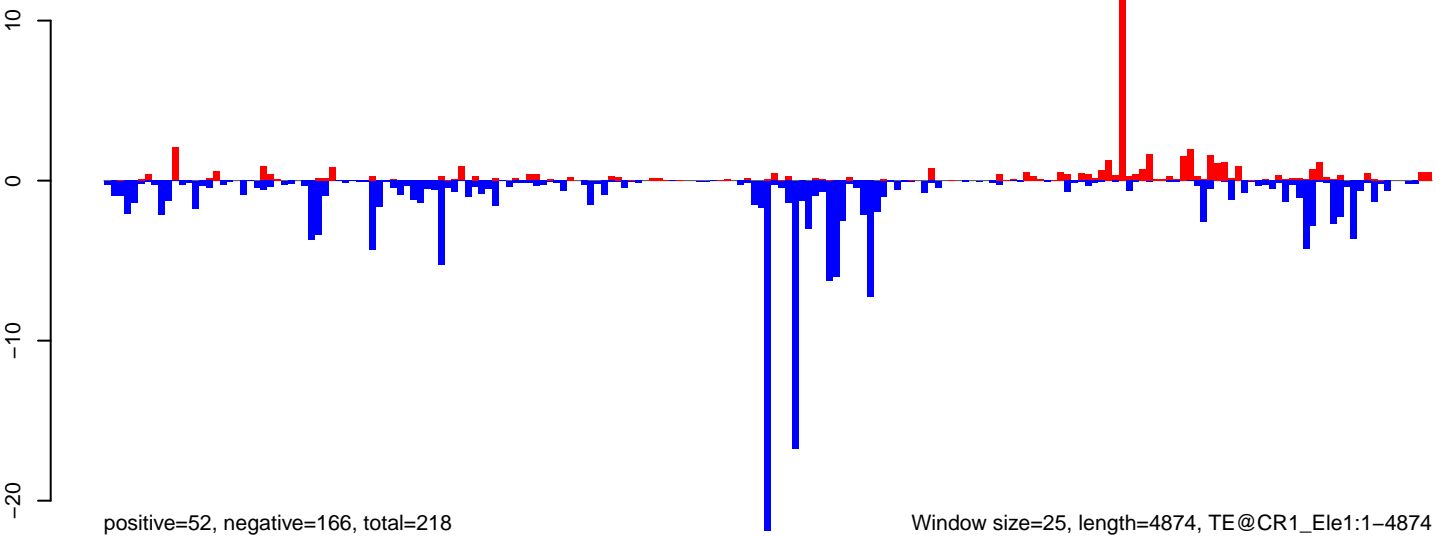

AeAeg\_Ovary\_BF48h\_cat.18\_23.rep

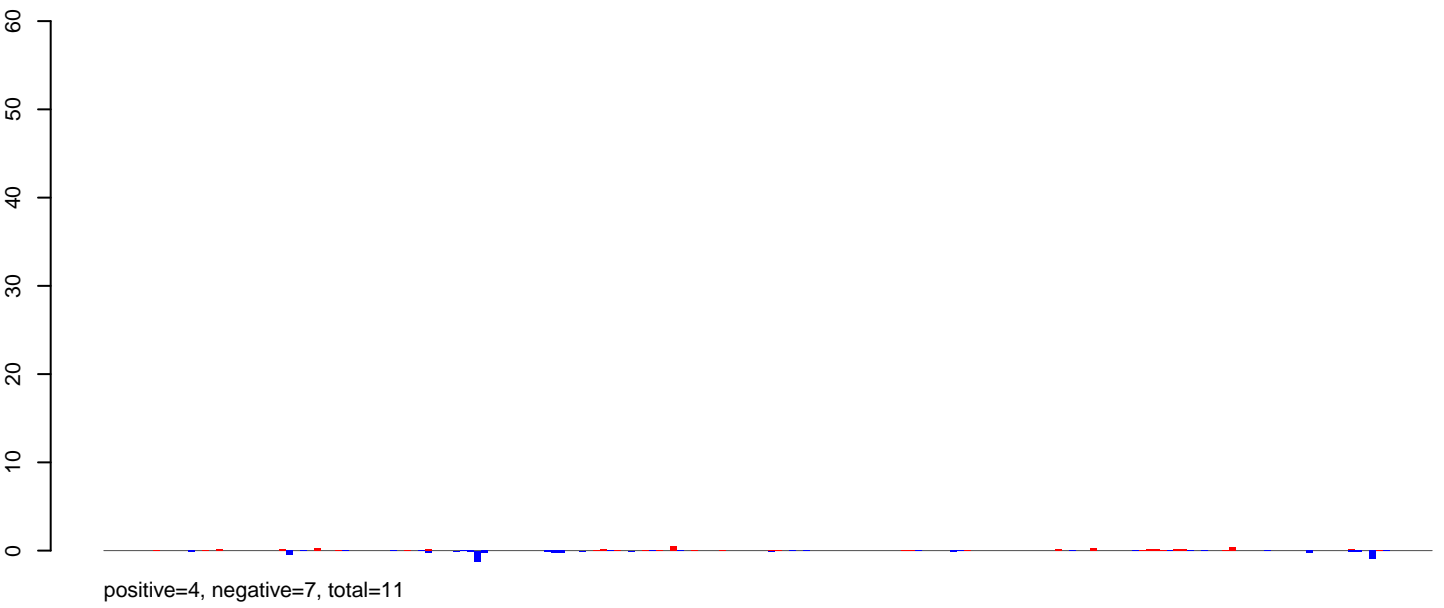

AeAeg\_Ovary\_BF48h\_cat.24\_35.rep

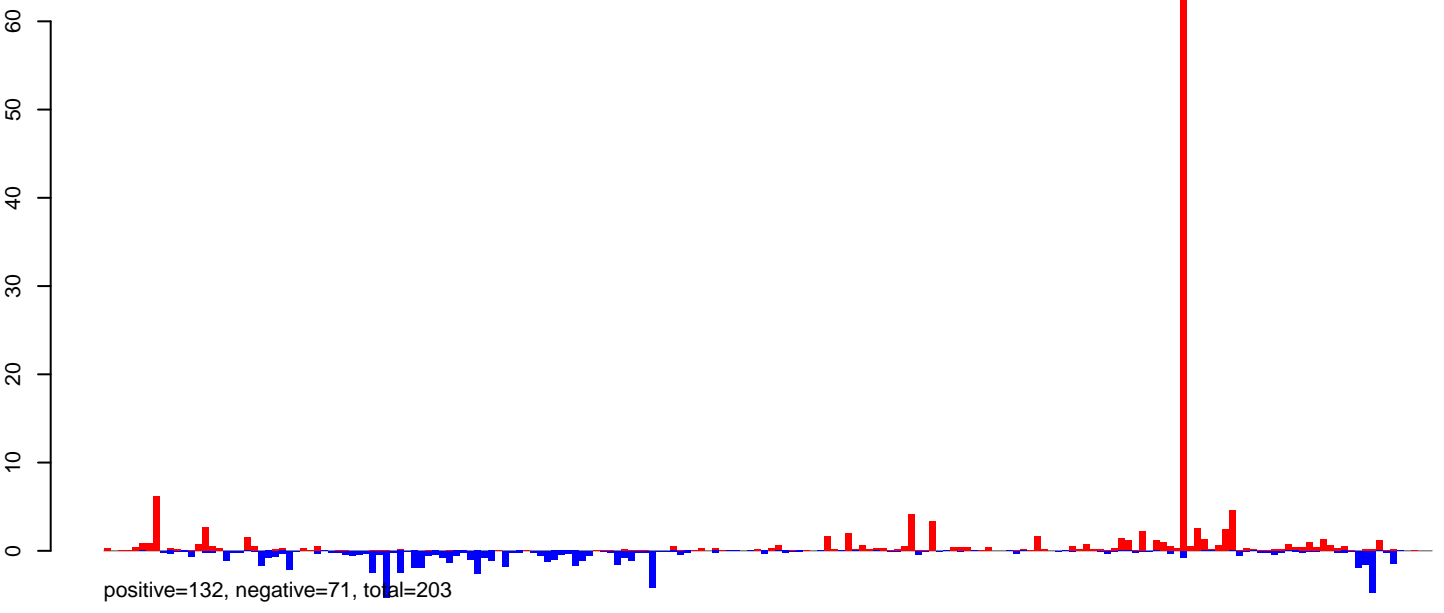

AeAeg\_Ovary\_BF48h\_cat.rep

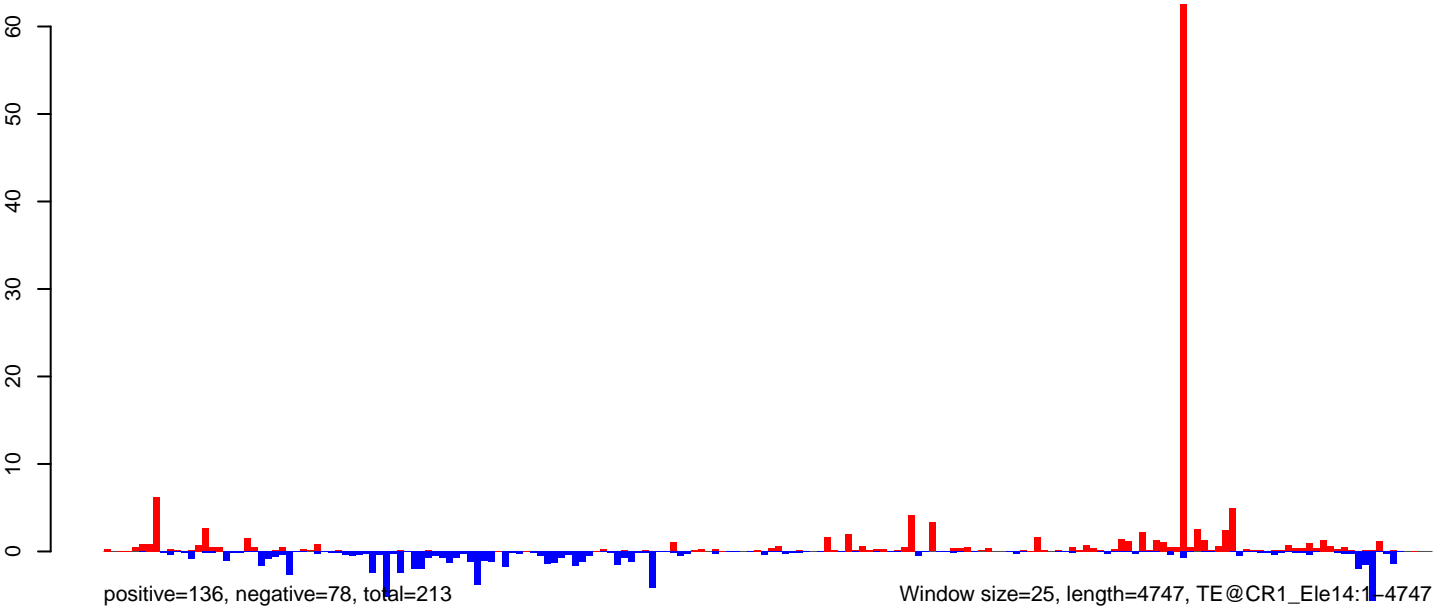

AeAeg\_Ovary\_BF48h\_cat.18\_23.rep

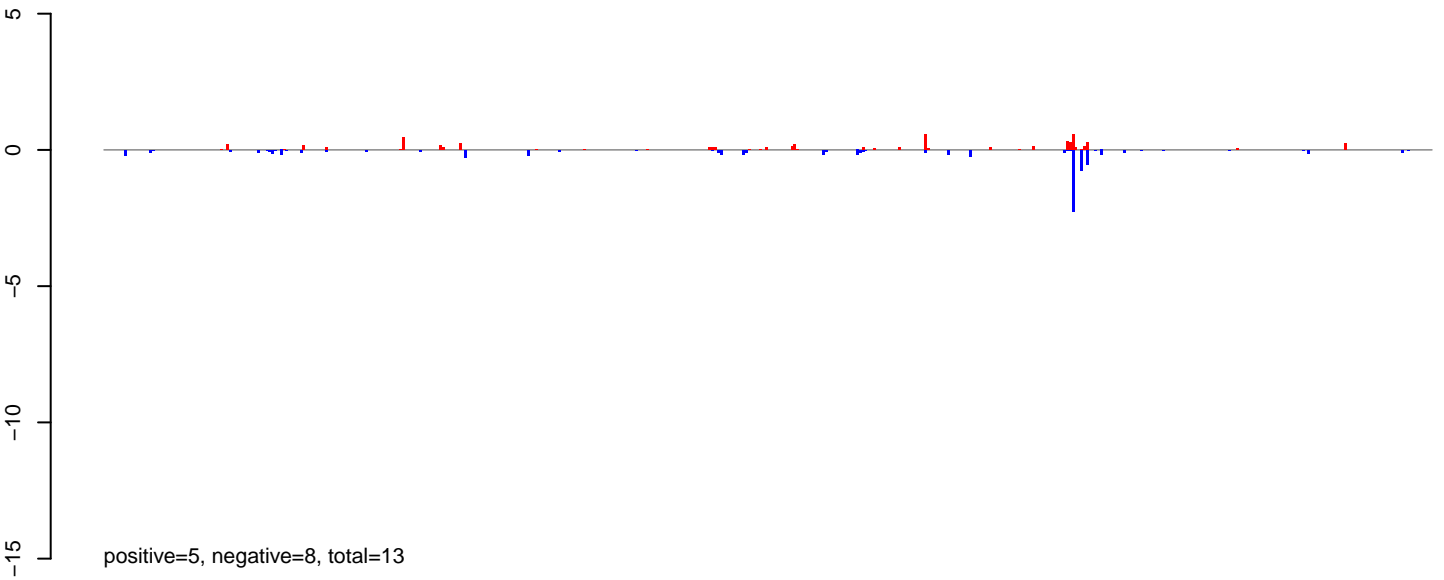

AeAeg\_Ovary\_BF48h\_cat.24\_35.rep

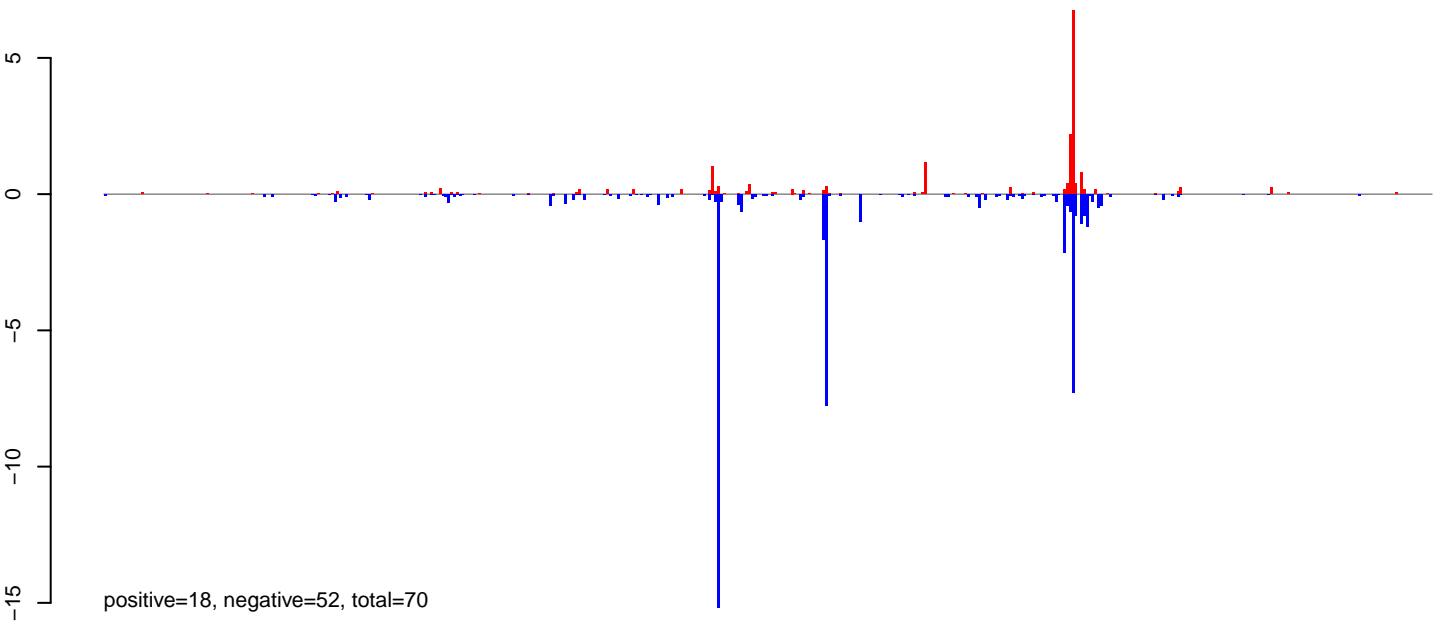

AeAeg\_Ovary\_BF48h\_cat.rep

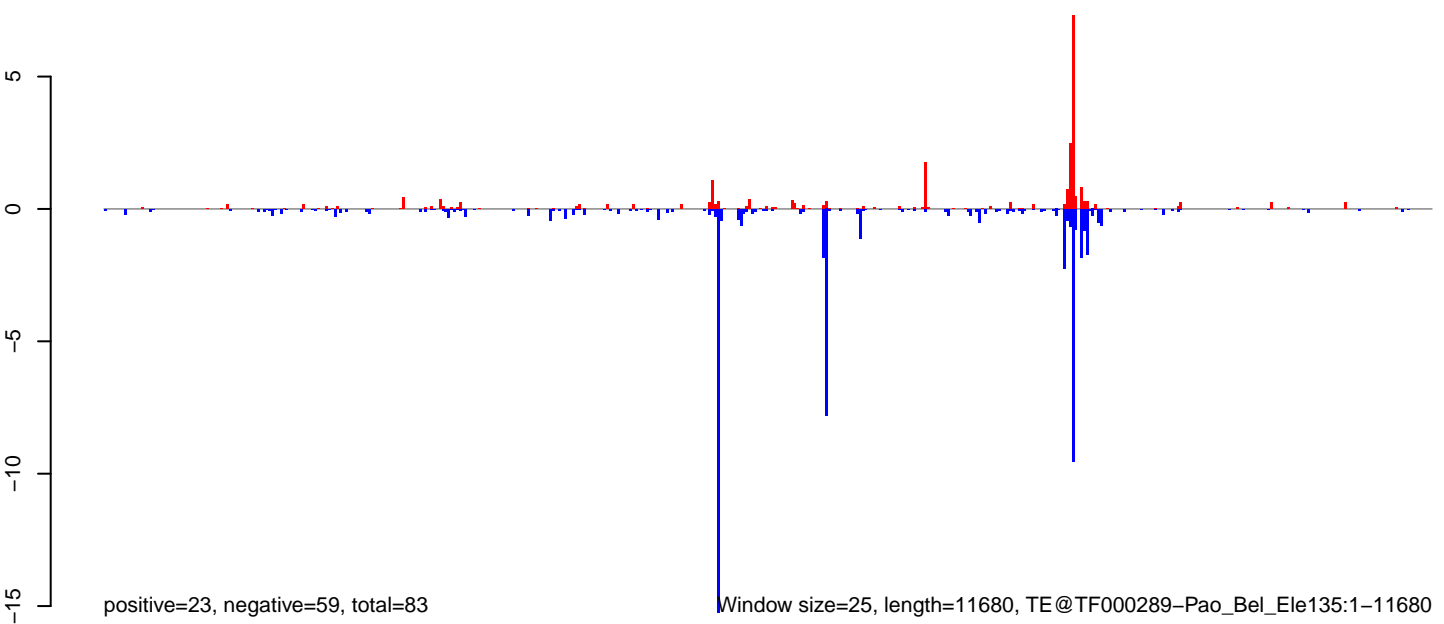

0 2000 4000 6000 8000 10000 12000



AeAeg\_Ovary\_BF48h\_cat.18\_23.rep

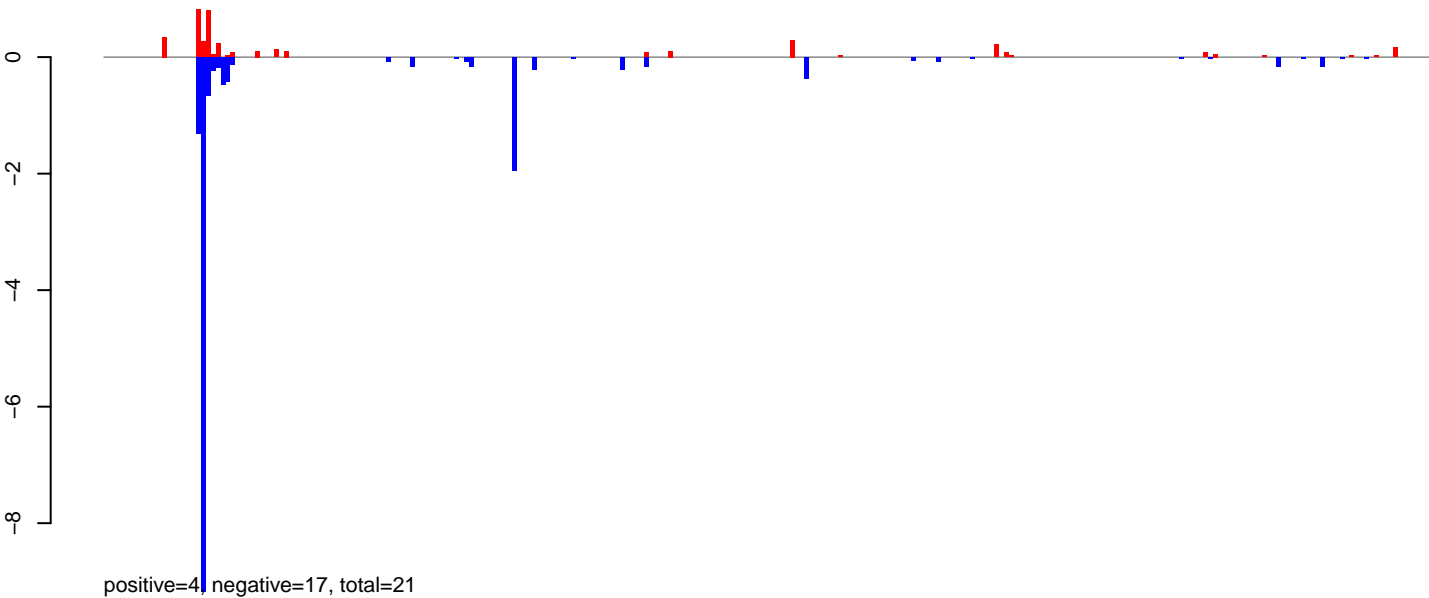

AeAeg\_Ovary\_BF48h\_cat.24\_35.rep

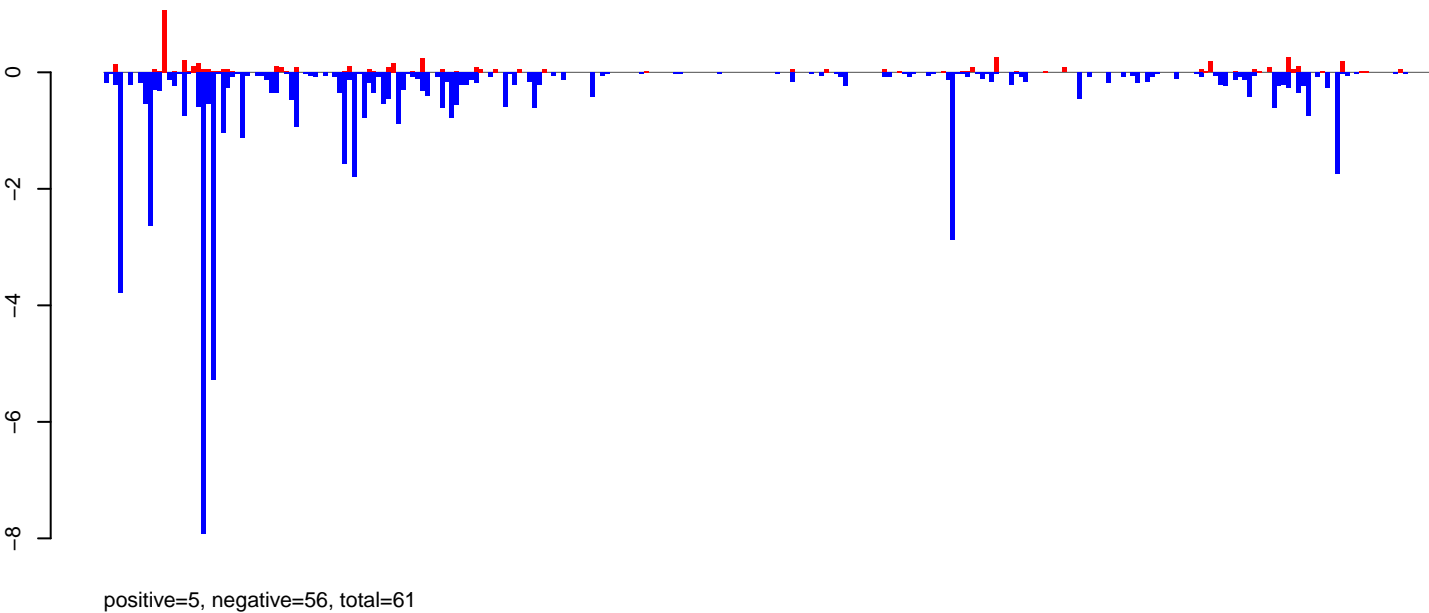

AeAeg\_Ovary\_BF48h\_cat.rep

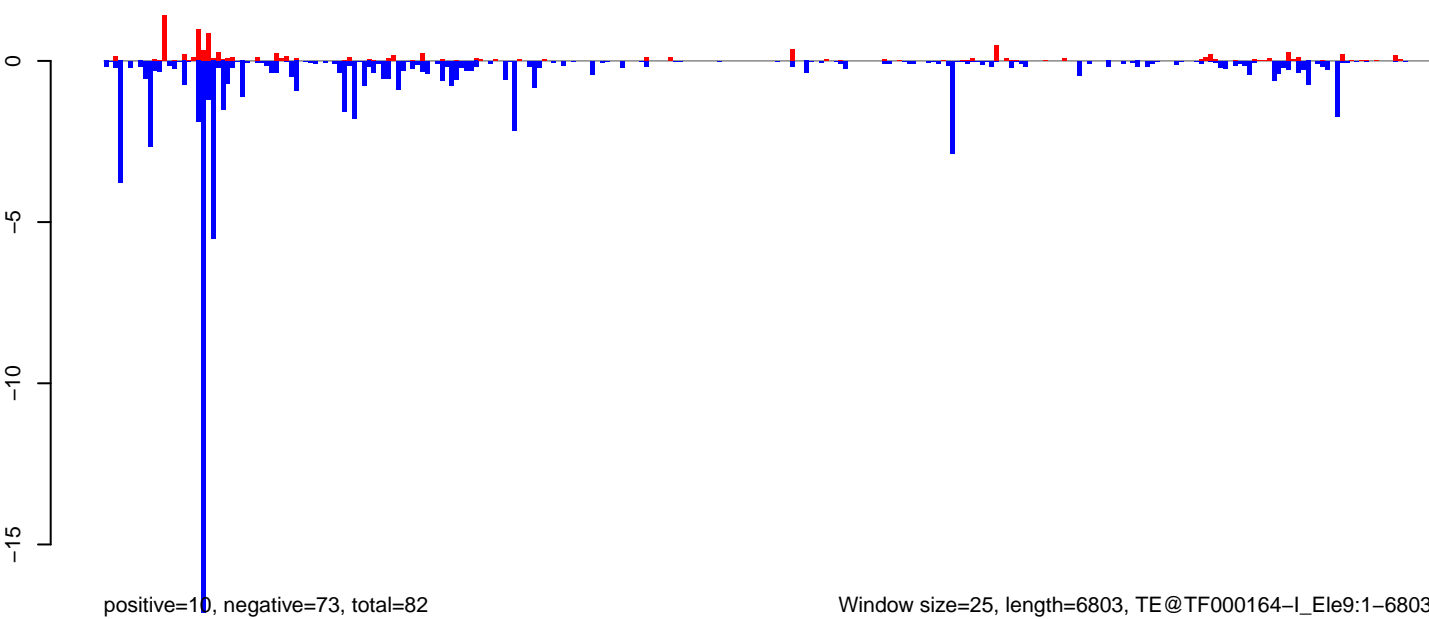

Window size=25, length=6803, TE@TF000164-I\_Ele9:1-6803

0 1000 2000 3000 4000 5000 6000 7000

AeAeg\_Ovary\_BF48h\_cat.18\_23.rep

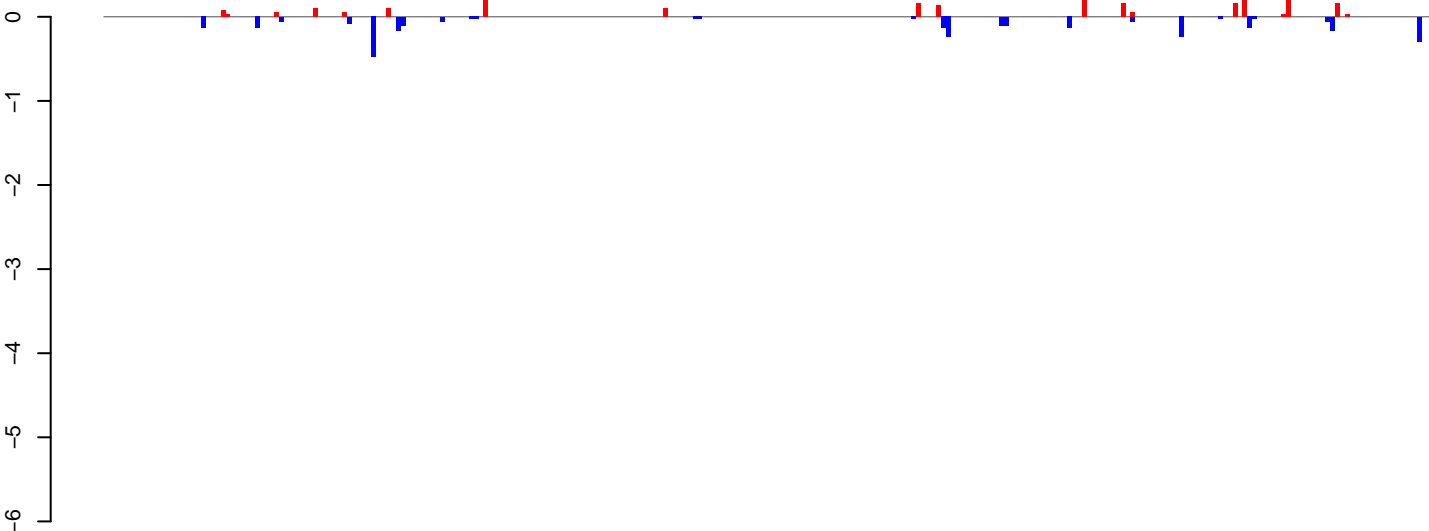

positive=2, negative=3, total=5

AeAeg\_Ovary\_BF48h\_cat.24\_35.rep

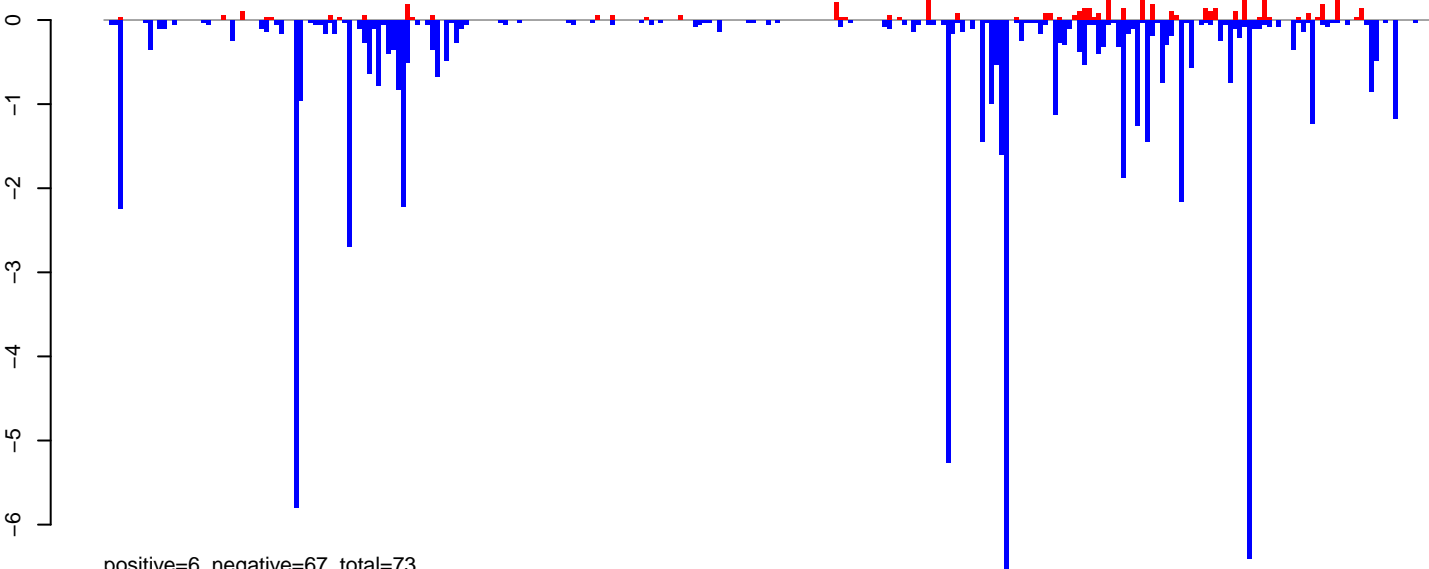

positive=6, negative=67, total=73

AeAeg\_Ovary\_BF48h\_cat.rep

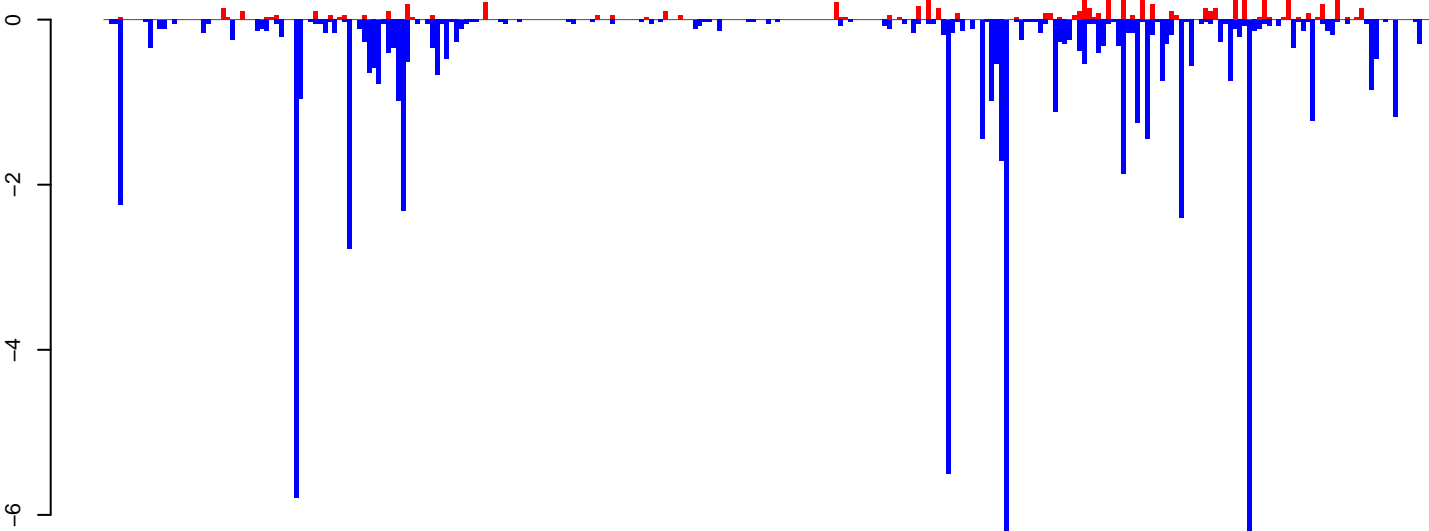

positive=8, negative=70, total=78

Window size=25, length=6805, TE@I\_Ele36:1-6805

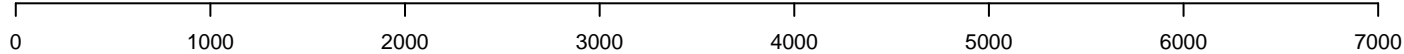

AeAeg\_Ovary\_BF48h\_cat.18\_23.rep



AeAeg\_Ovary\_BF48h\_cat.24\_35.rep



AeAeg\_Ovary\_BF48h\_cat.rep

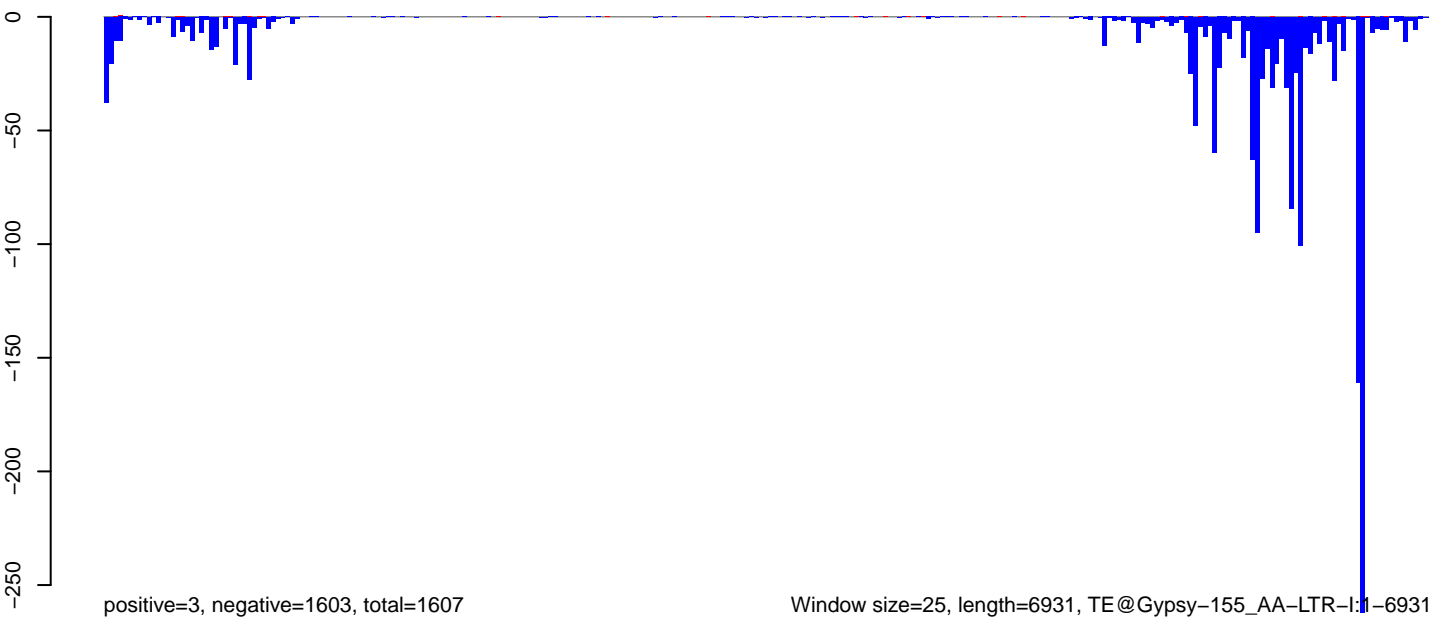

Window size=25, length=6931, TE@Gypsy-155\_AA-LTR-I:1-6931

0 1000 2000 3000 4000 5000 6000 7000

**AeAeg\_Ovary\_BF48h\_cat.18\_23.rep**



**AeAeg\_Ovary\_BF48h\_cat.24\_35.rep**

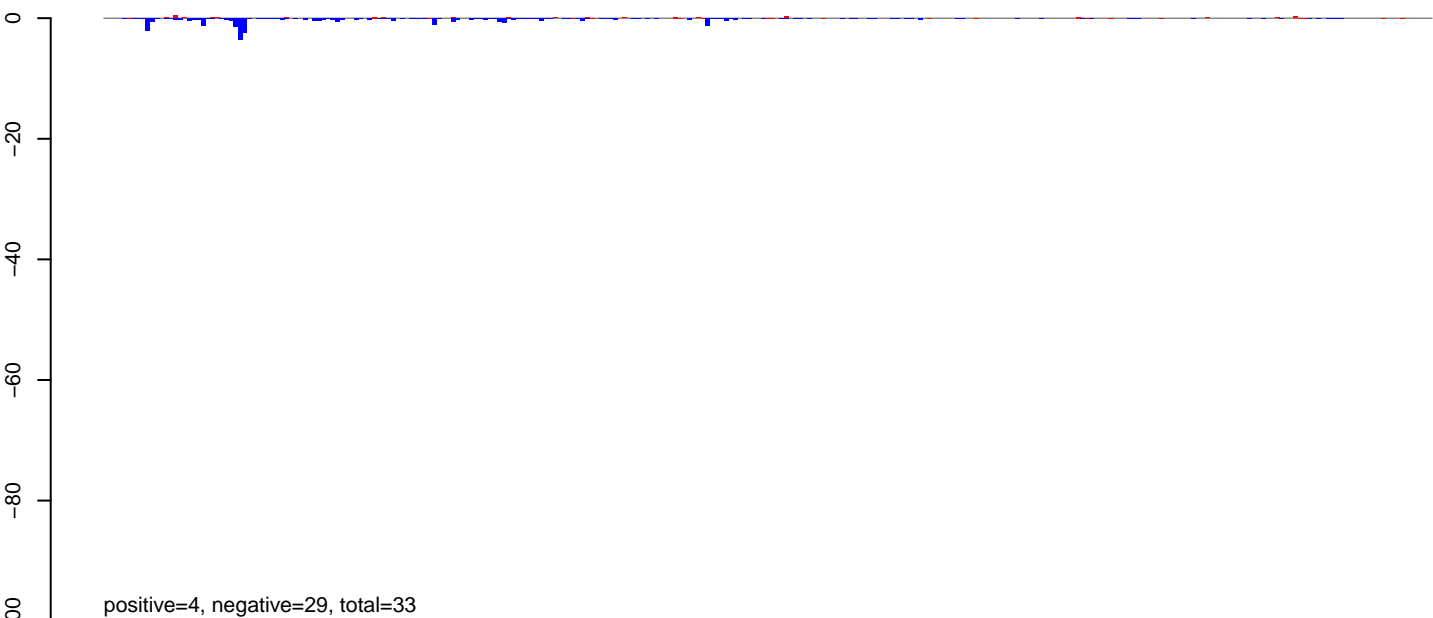

**AeAeg\_Ovary\_BF48h\_cat.rep**

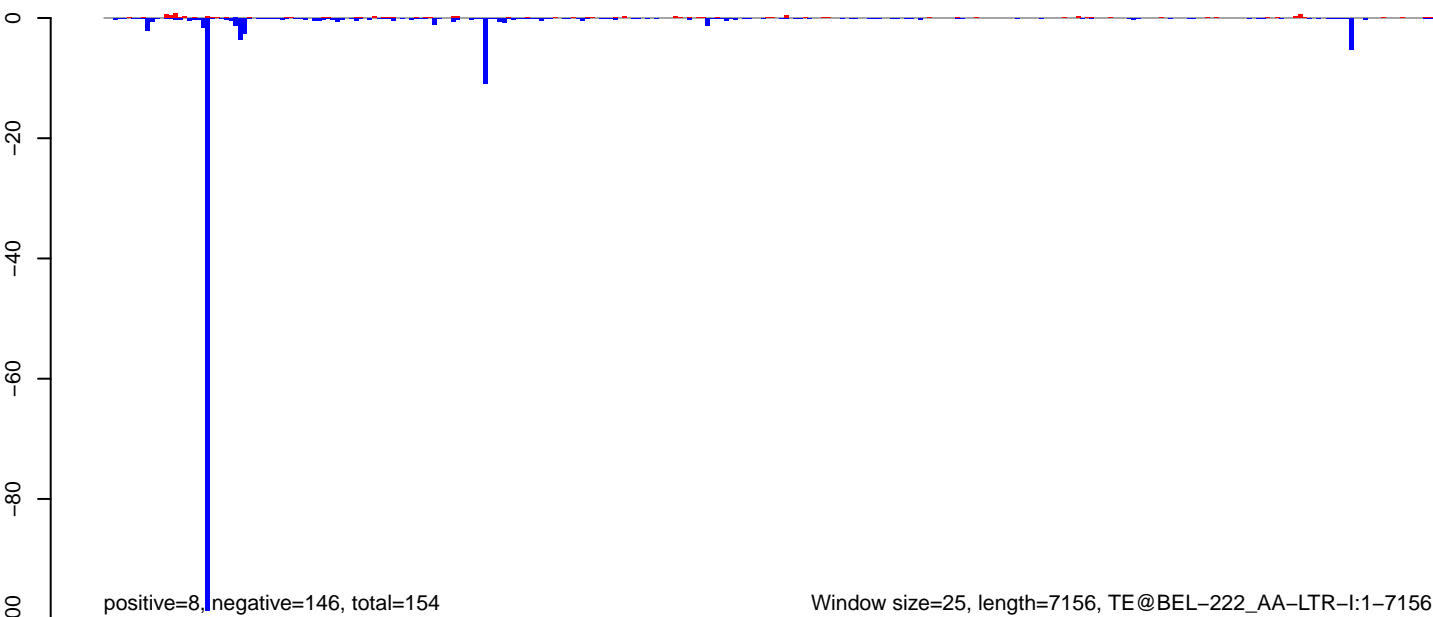

Window size=25, length=7156, TE@BEL-222\_AA-LTR-I:1-7156

0 1000 2000 3000 4000 5000 6000 7000

**AeAeg\_Ovary\_BF48h\_cat.18\_23.rep**

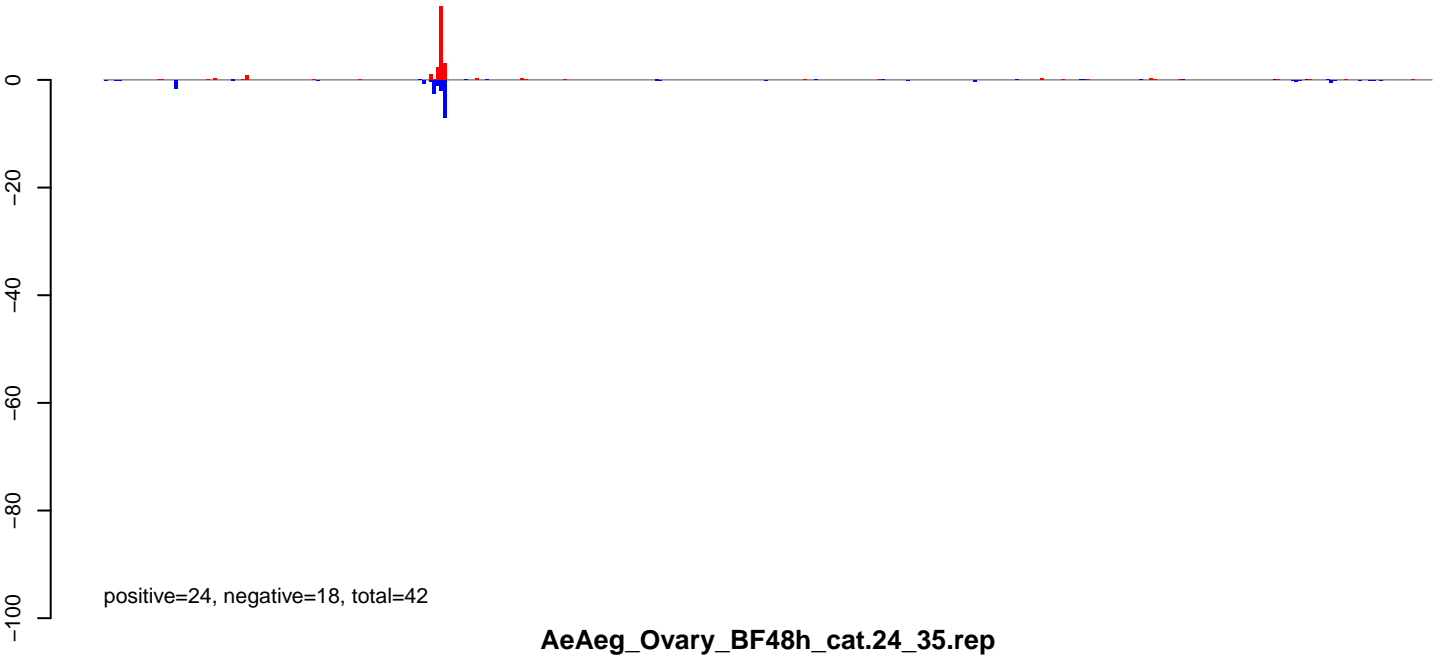

**AeAeg\_Ovary\_BF48h\_cat.24\_35.rep**

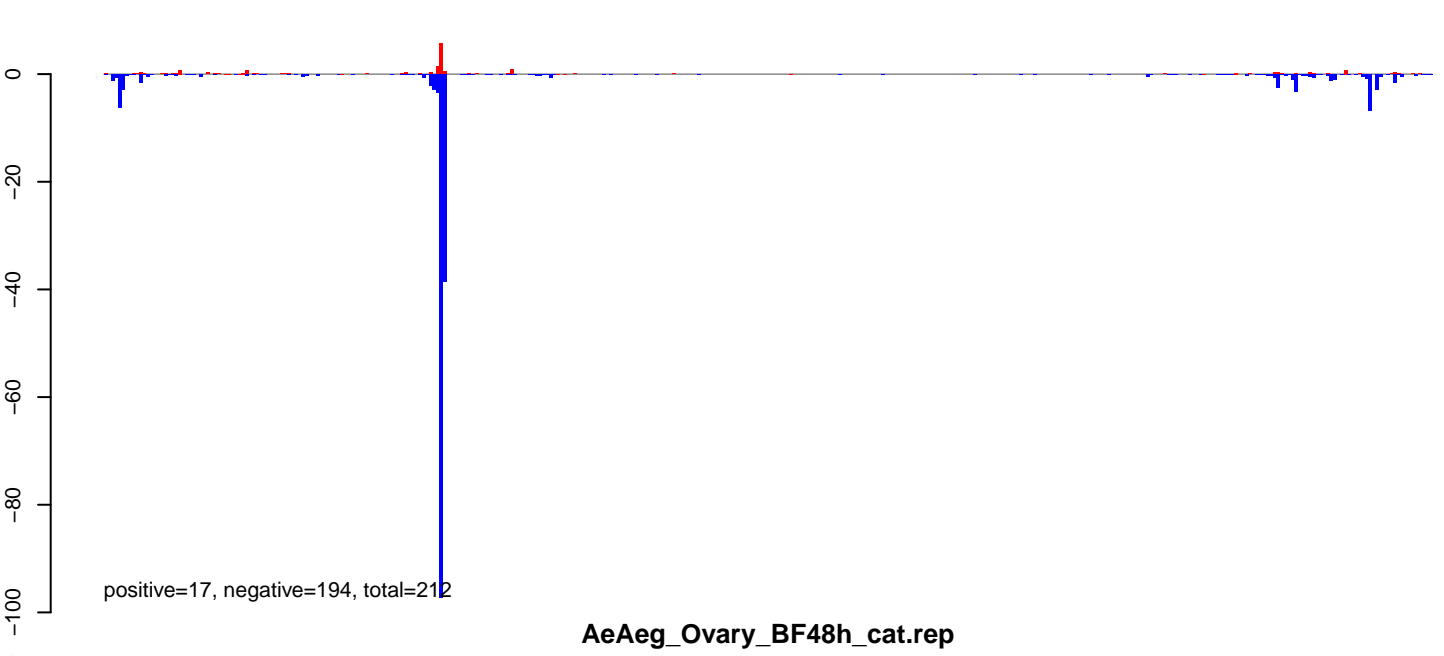

**AeAeg\_Ovary\_BF48h\_cat.rep**

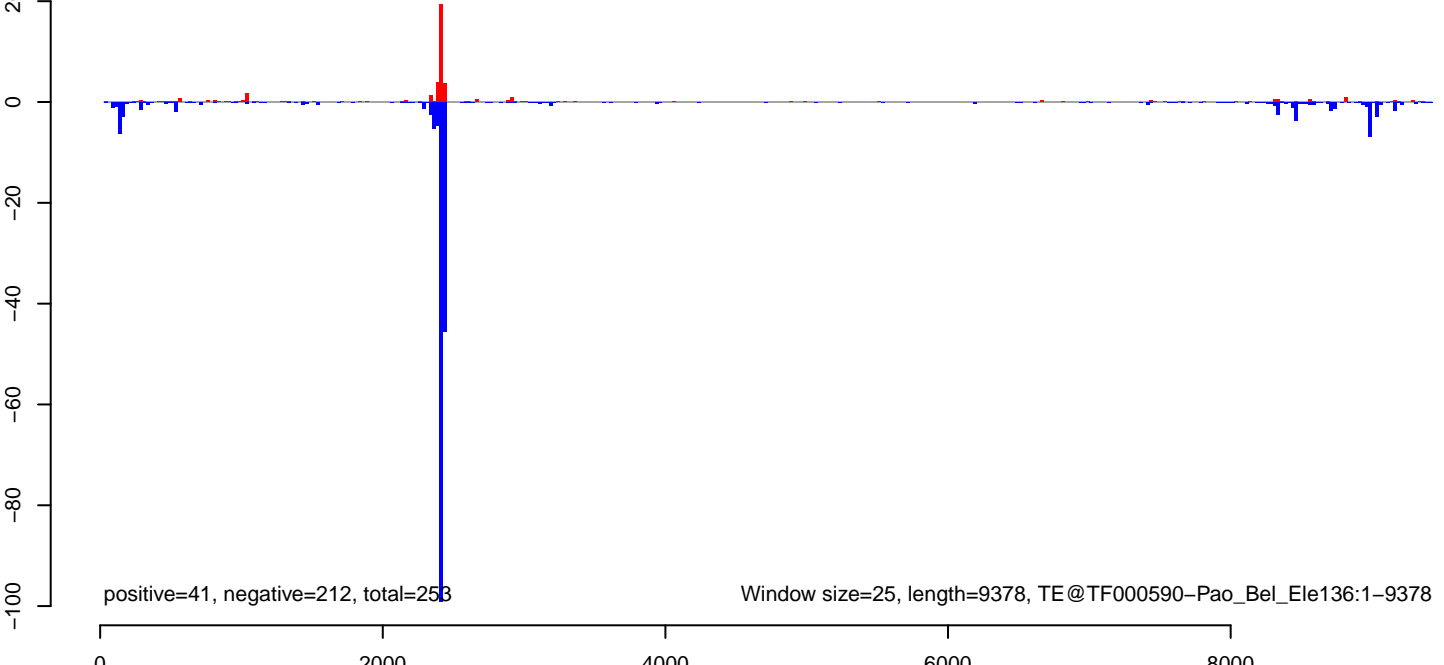

AeAeg\_Ovary\_BF48h\_cat.18\_23.rep

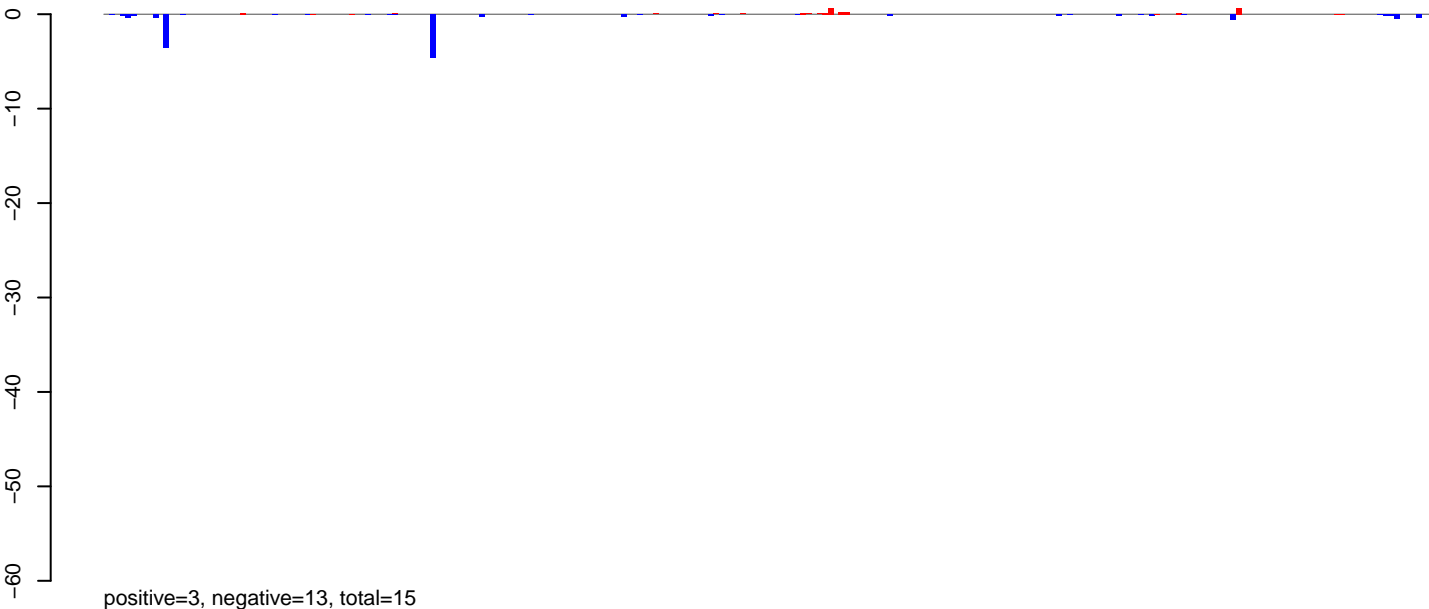

AeAeg\_Ovary\_BF48h\_cat.24\_35.rep



AeAeg\_Ovary\_BF48h\_cat.rep

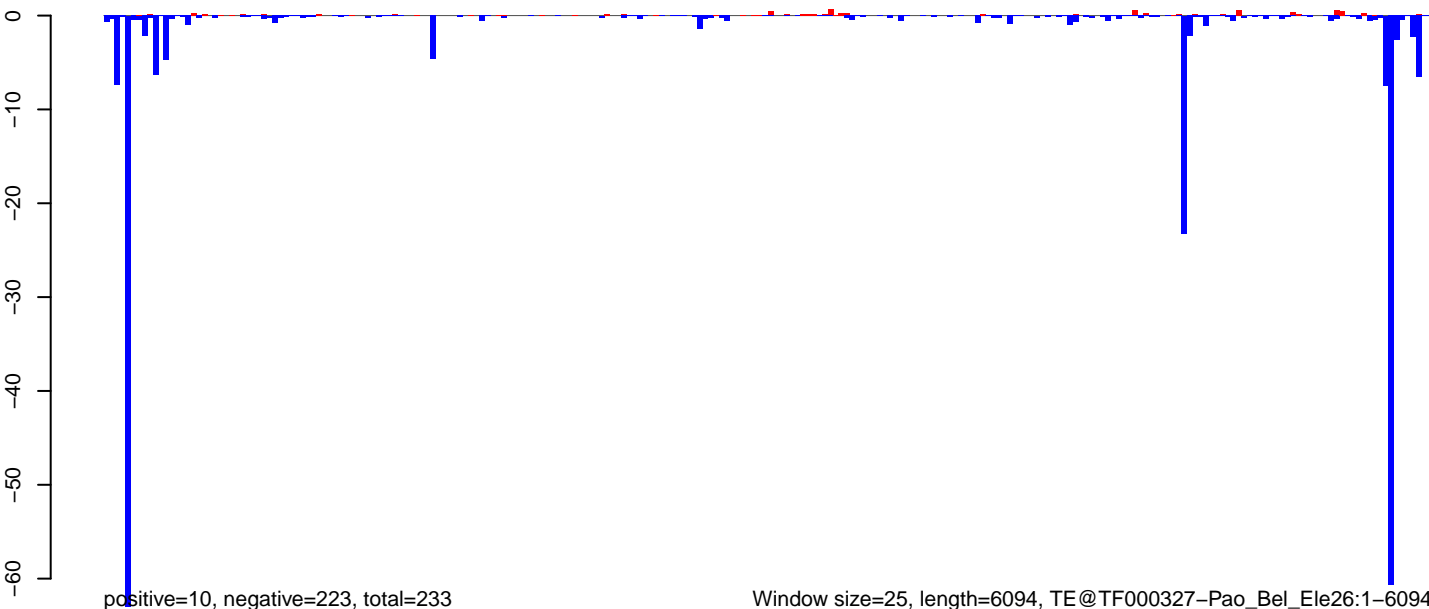

Window size=25, length=6094, TE@TF000327-Pao\_Bel\_Ele26:1-6094

0 1000 2000 3000 4000 5000 6000

AeAeg\_Ovary\_BF48h\_cat.18\_23.rep

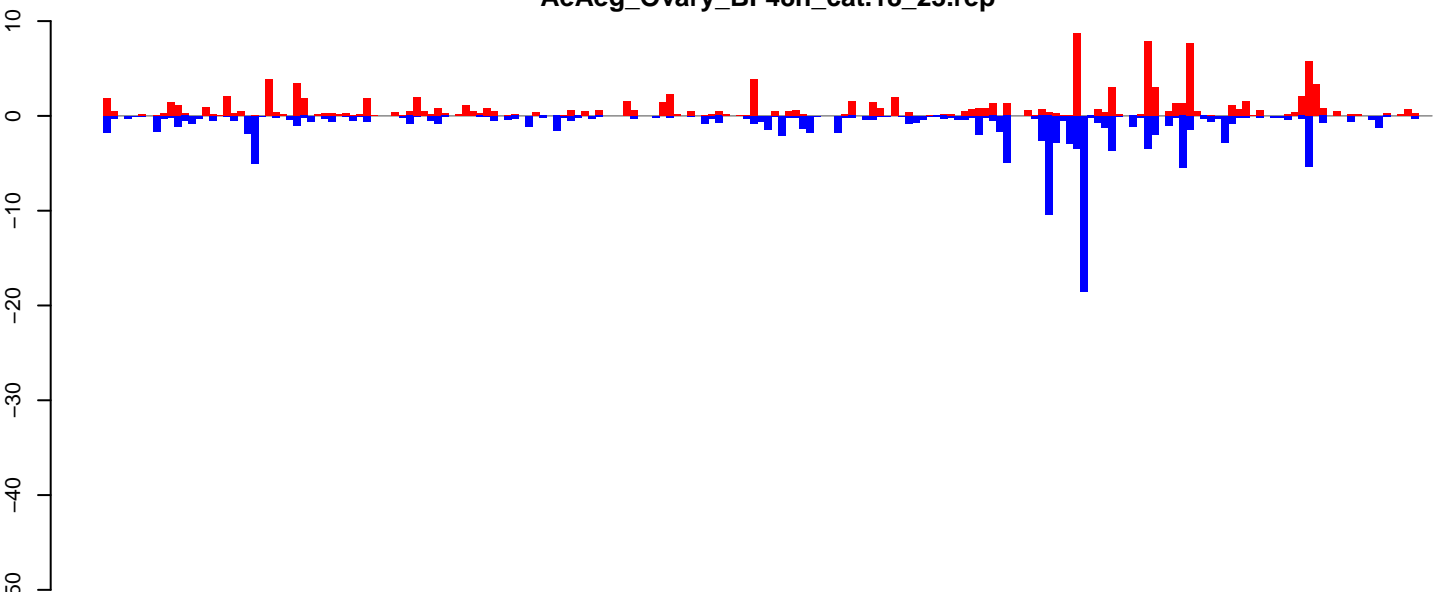

positive=113, negative=131, total=244

AeAeg\_Ovary\_BF48h\_cat.24\_35.rep

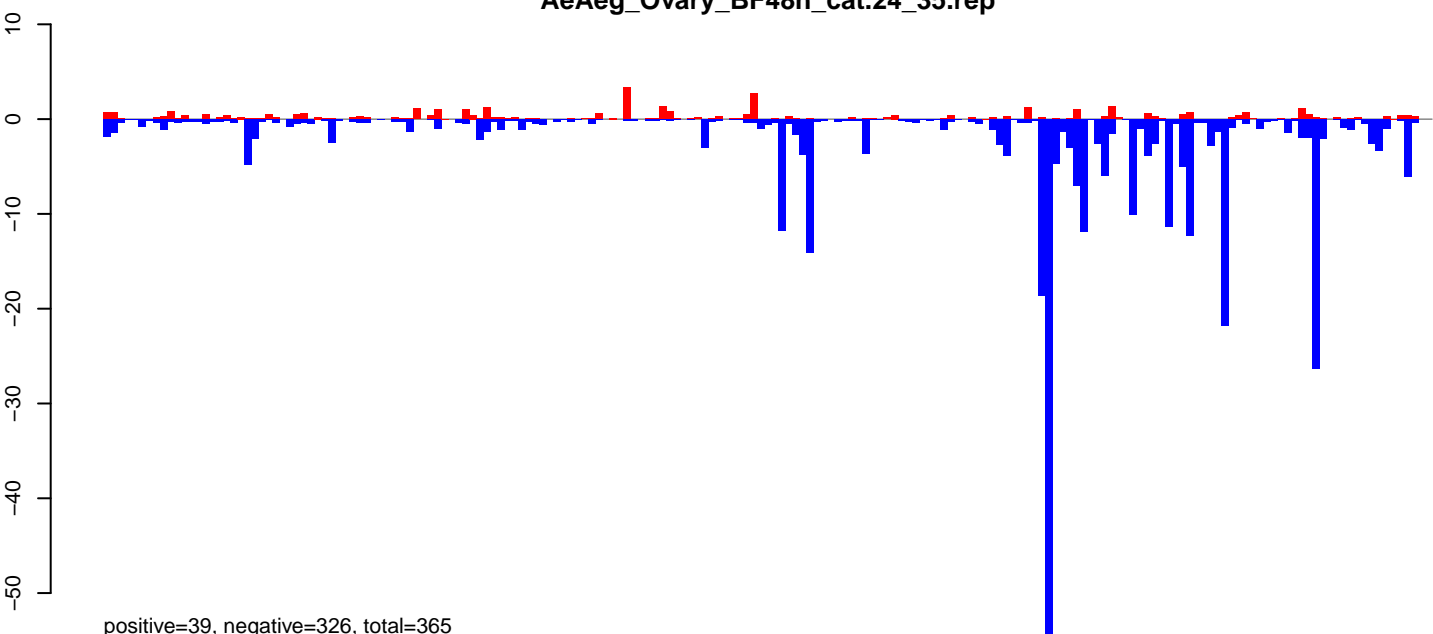

positive=39, negative=326, total=365

AeAeg\_Ovary\_BF48h\_cat.rep

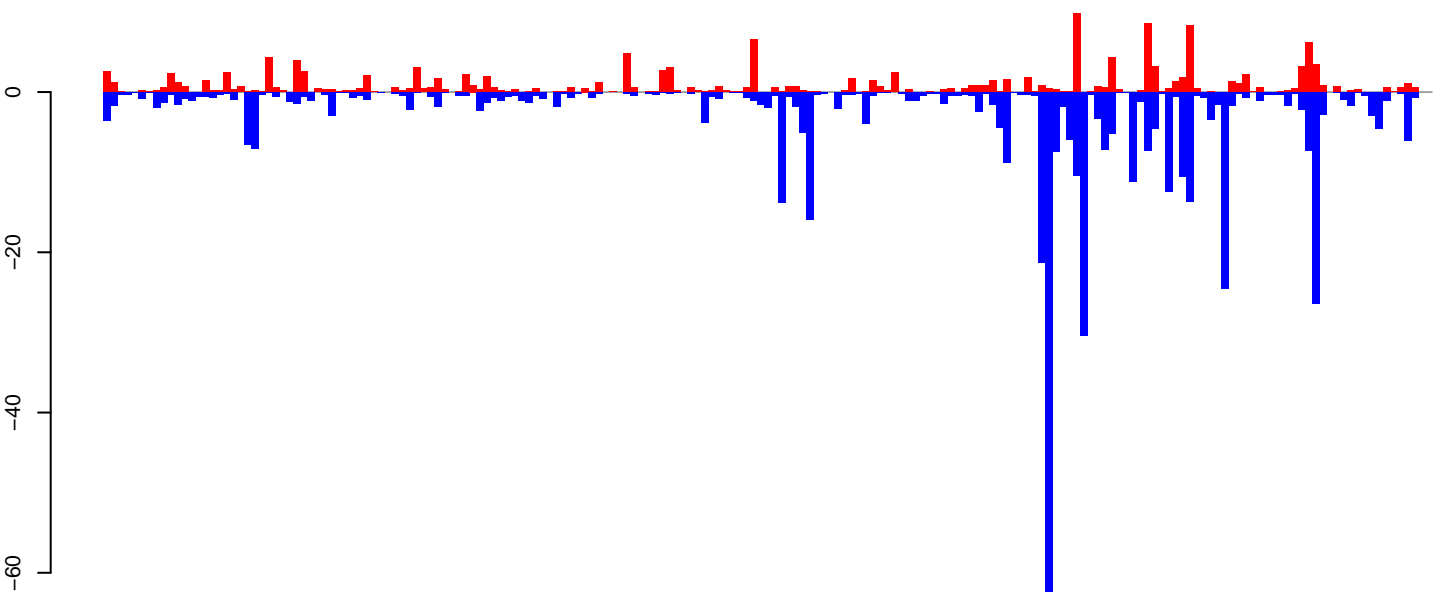

positive=152, negative=457, total=609

Window size=25, length=4709, TE@LINE-1\_AA:1-4709

0 1000 2000 3000 4000

AeAeg\_Ovary\_BF48h\_cat.18\_23.rep

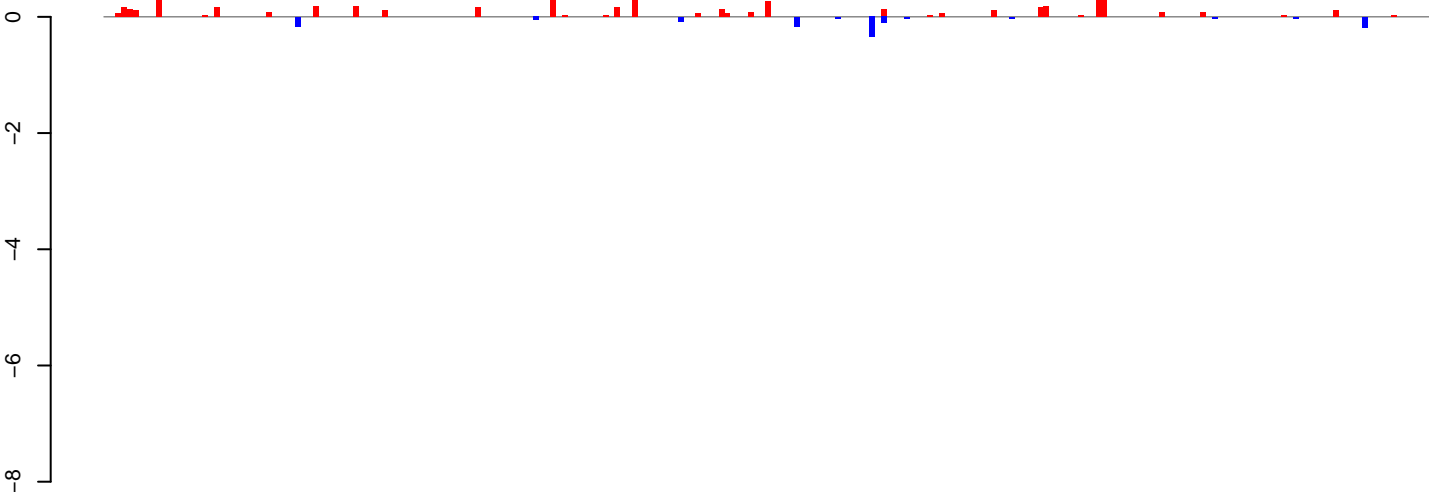

positive=6, negative=1, total=7

AeAeg\_Ovary\_BF48h\_cat.24\_35.rep

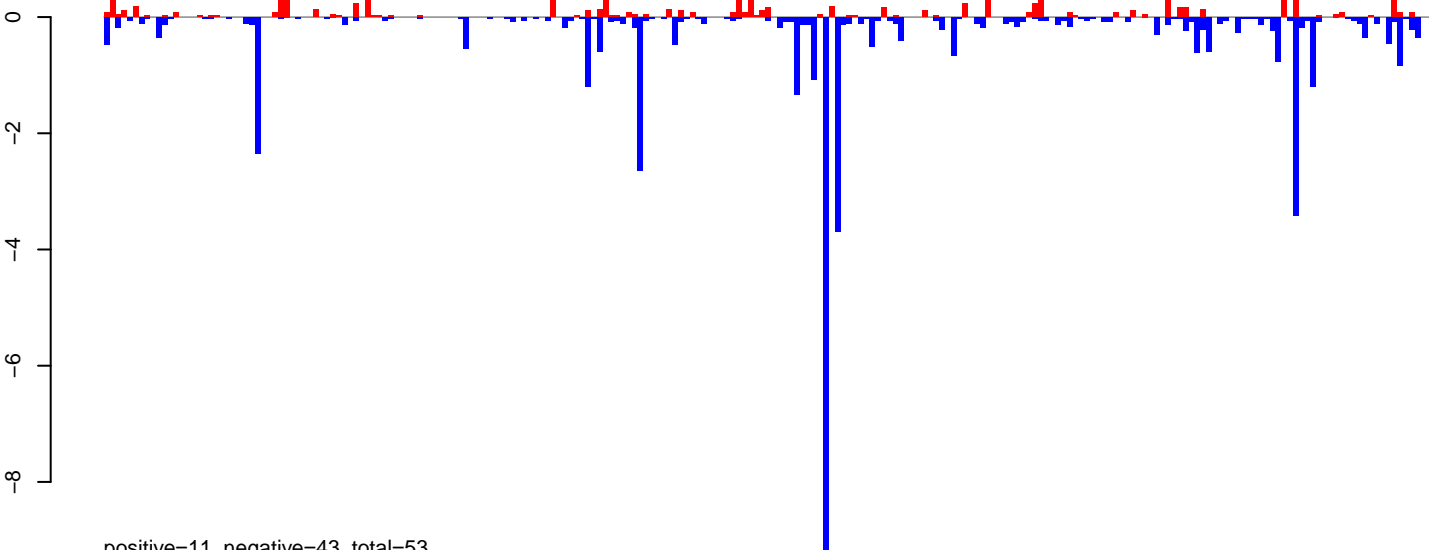

positive=11, negative=43, total=53

AeAeg\_Ovary\_BF48h\_cat.rep

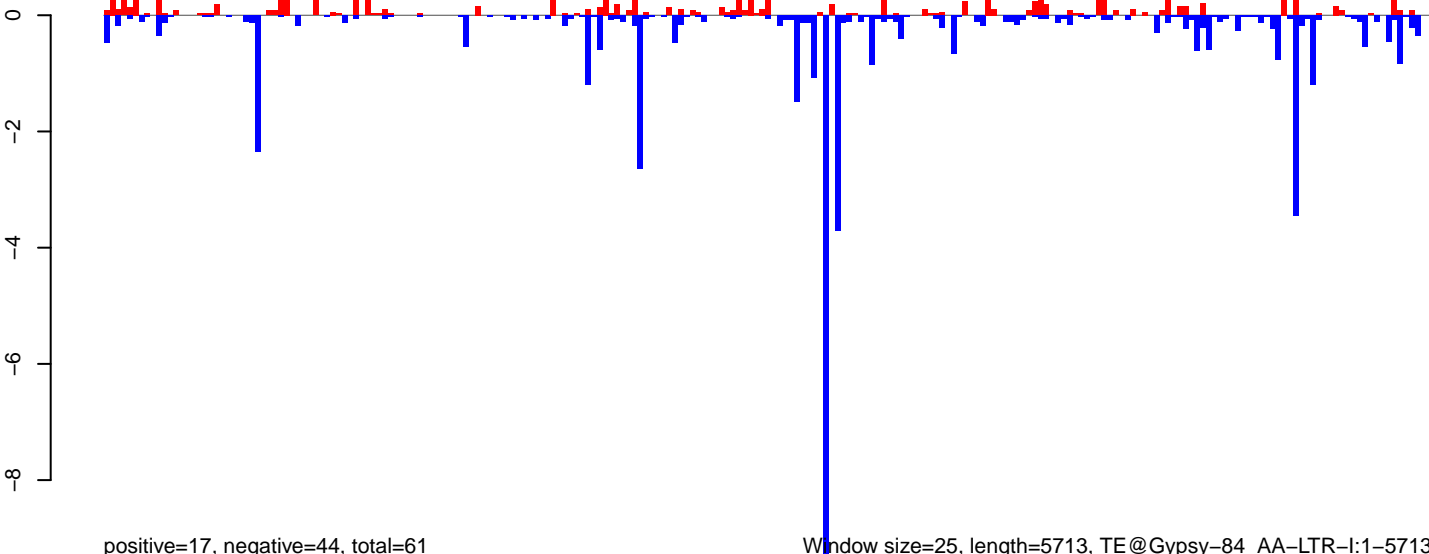

positive=17, negative=44, total=61

Window size=25, length=5713, TE@Gypsy-84\_AA-LTR-I:1-5713

0 1000 2000 3000 4000 5000



AeAeg\_Ovary\_BF48h\_cat.18\_23.rep

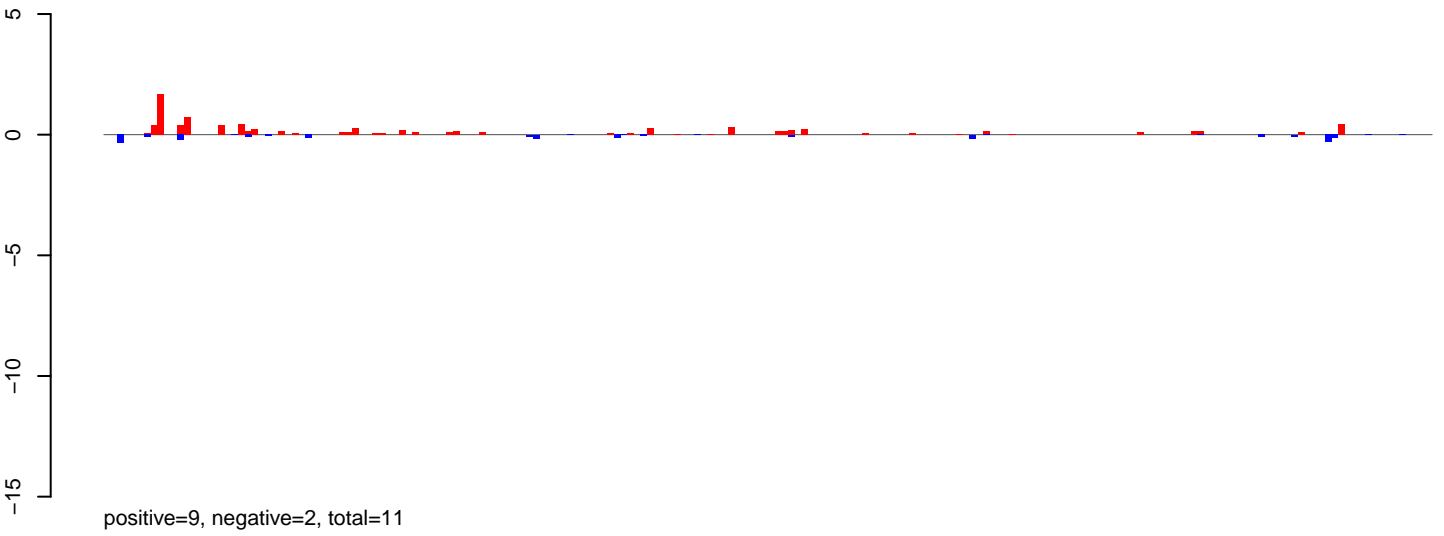

AeAeg\_Ovary\_BF48h\_cat.24\_35.rep

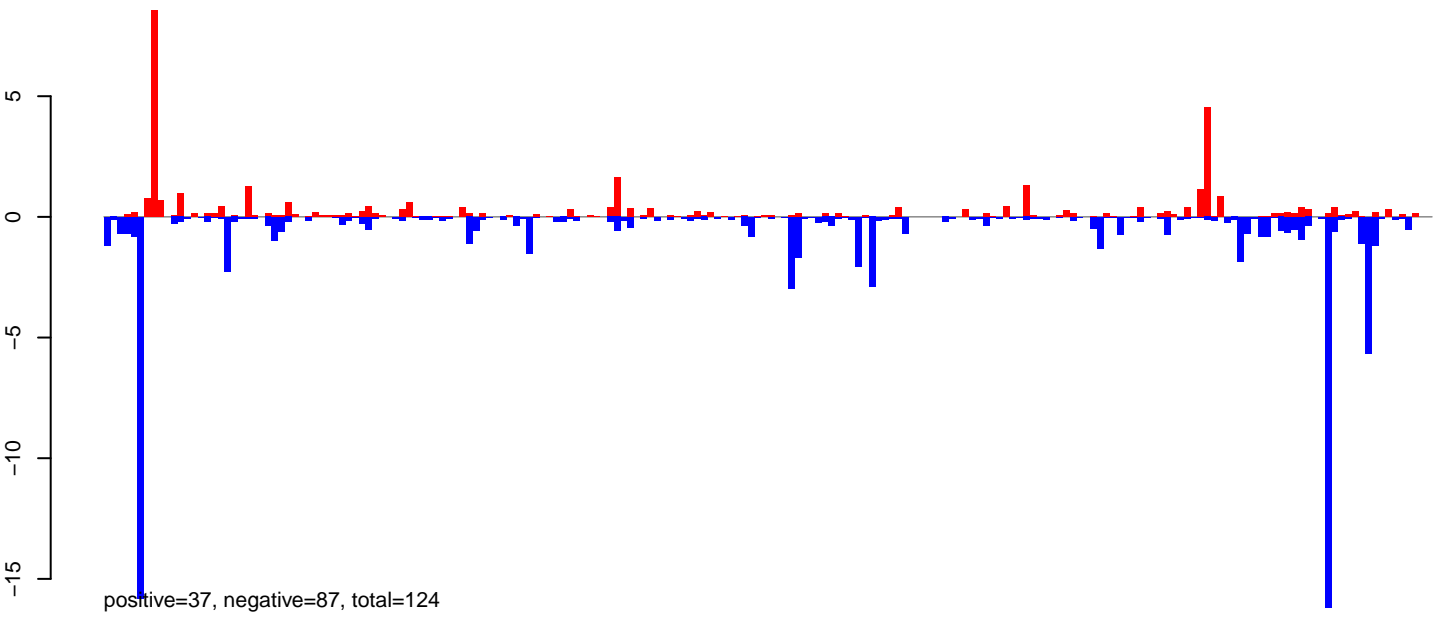

AeAeg\_Ovary\_BF48h\_cat.rep

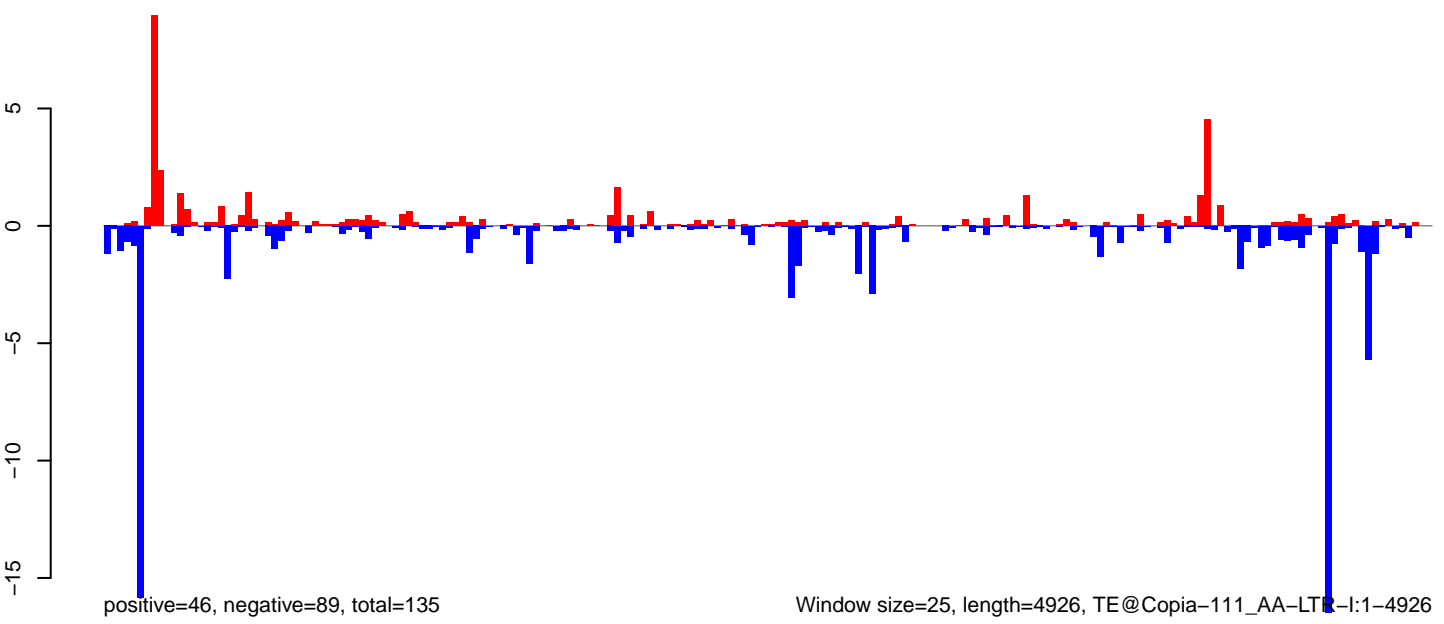

Window size=25, length=4926, TE@Copia-111\_AA-LTR-I:1-4926

0 1000 2000 3000 4000 5000

AeAeg\_Ovary\_BF48h\_cat.18\_23.rep

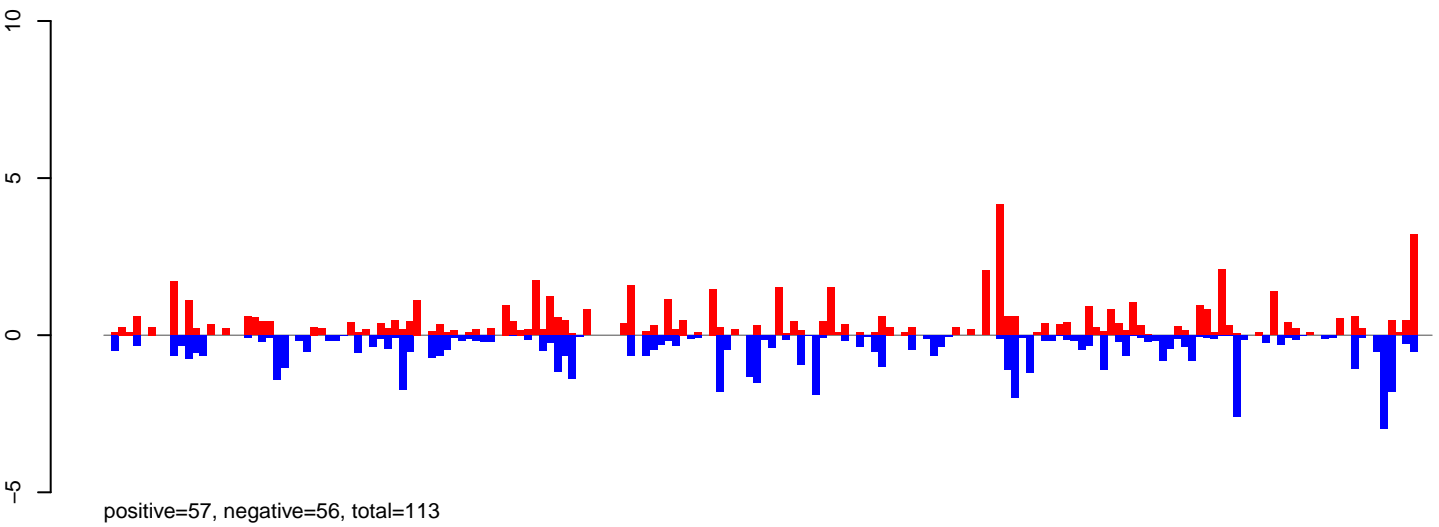

AeAeg\_Ovary\_BF48h\_cat.24\_35.rep

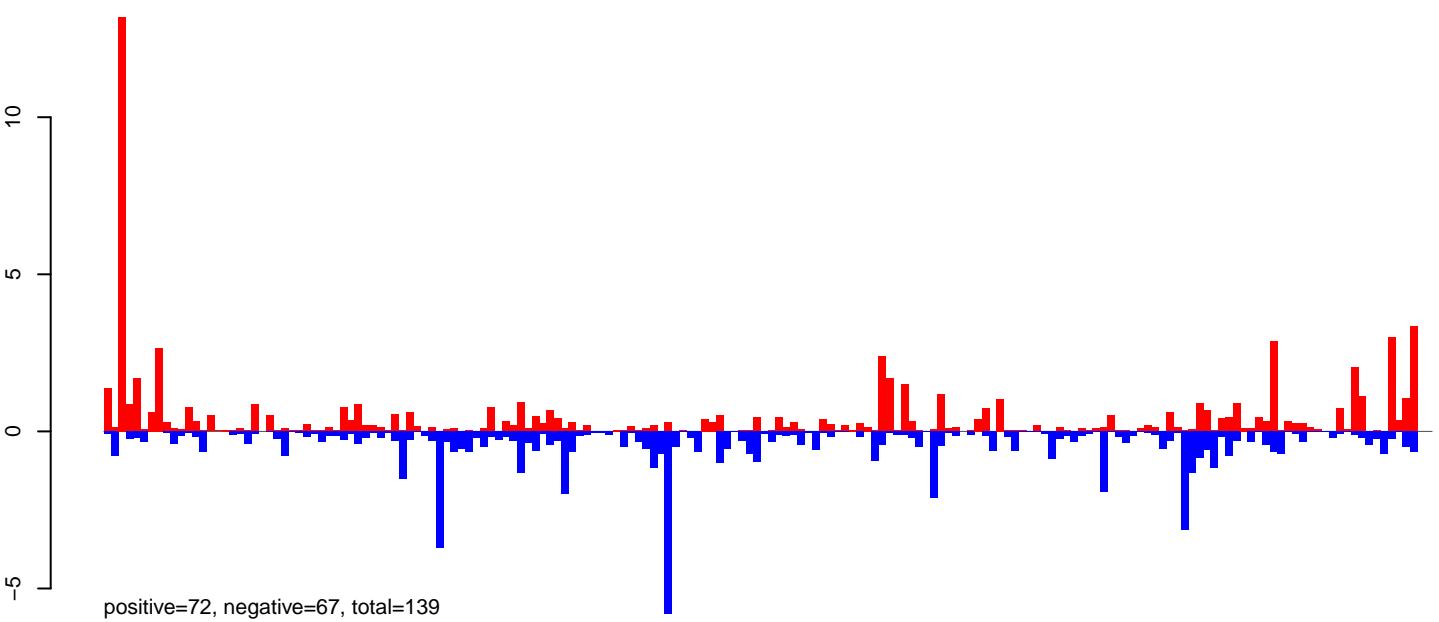

AeAeg\_Ovary\_BF48h\_cat.rep

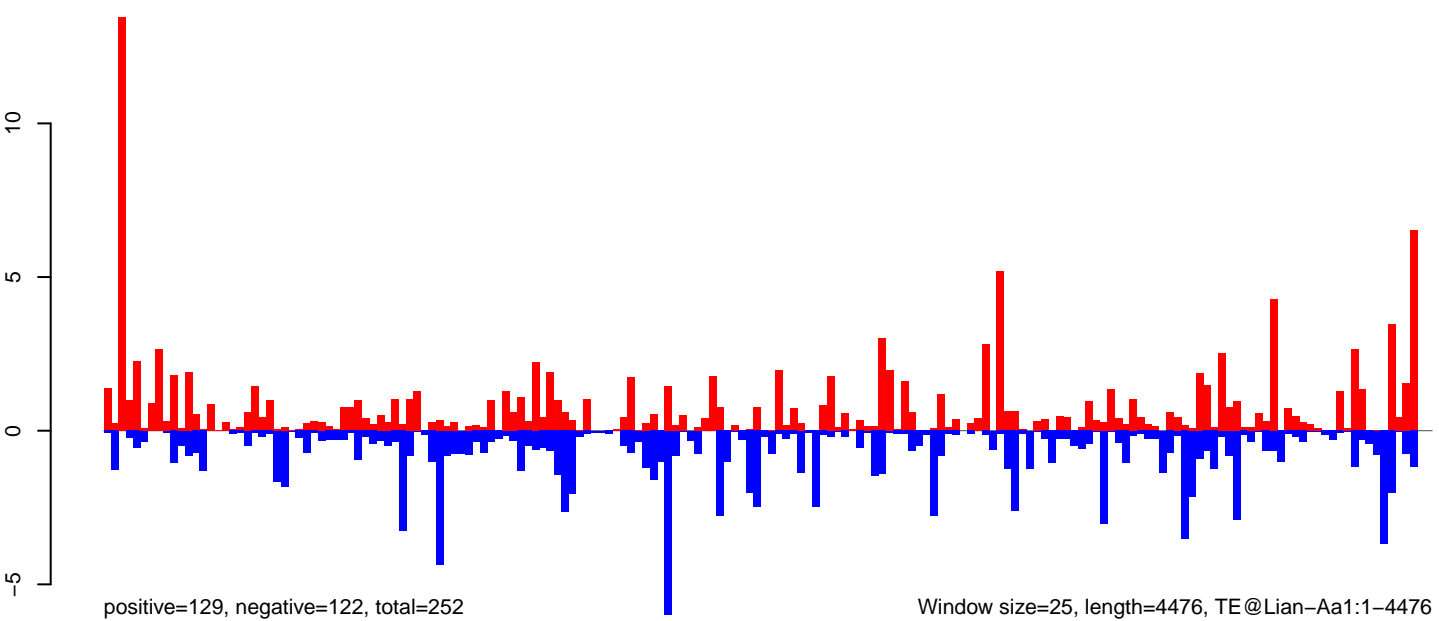

AeAeg\_Ovary\_BF48h\_cat.18\_23.rep

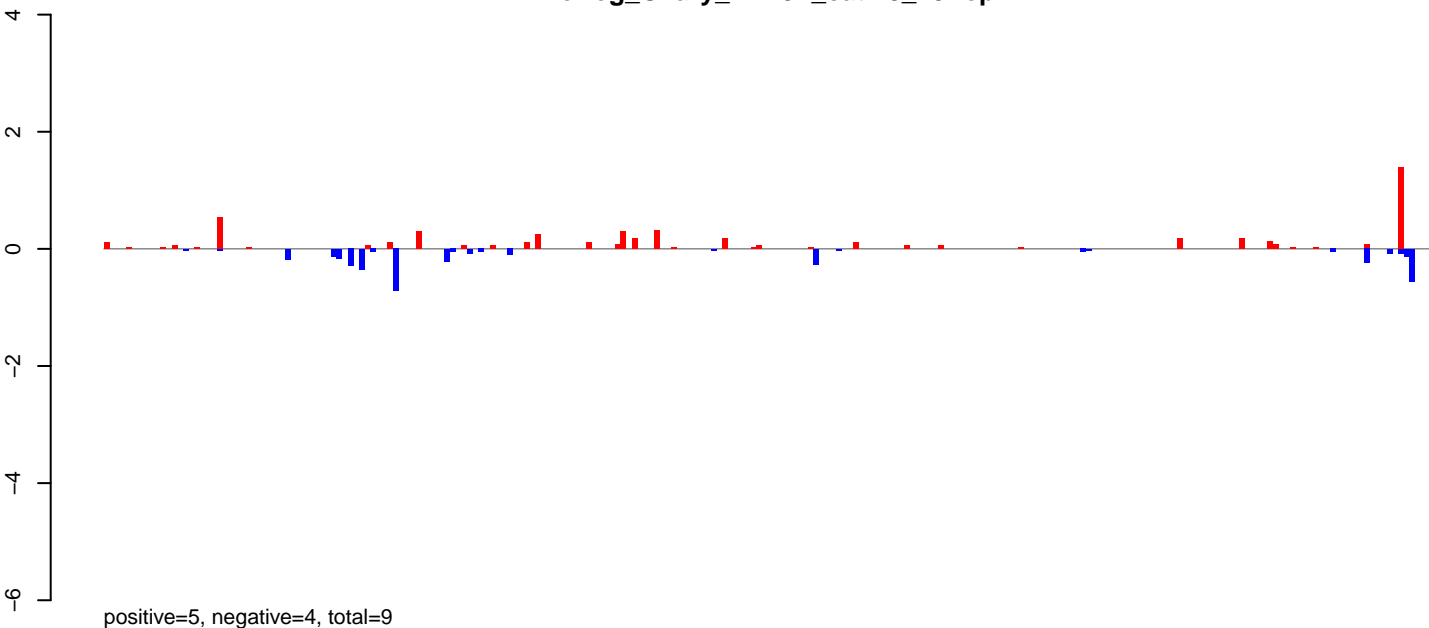

AeAeg\_Ovary\_BF48h\_cat.24\_35.rep

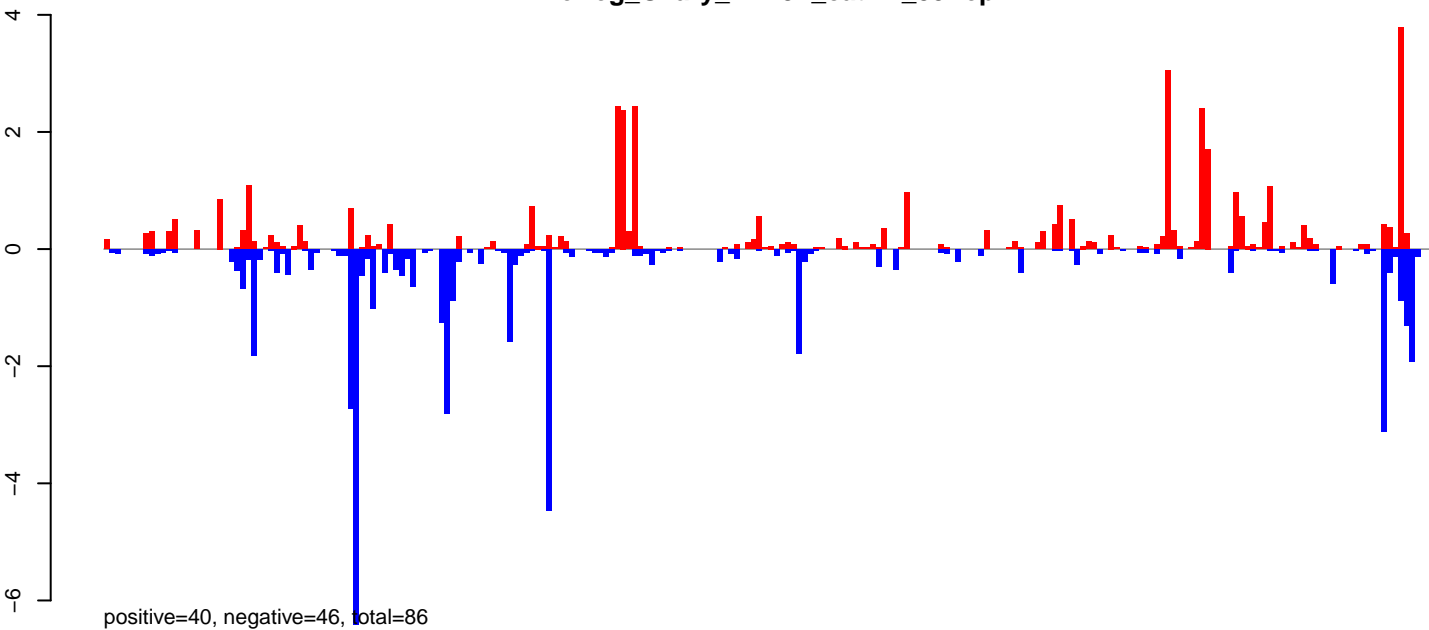

AeAeg\_Ovary\_BF48h\_cat.rep

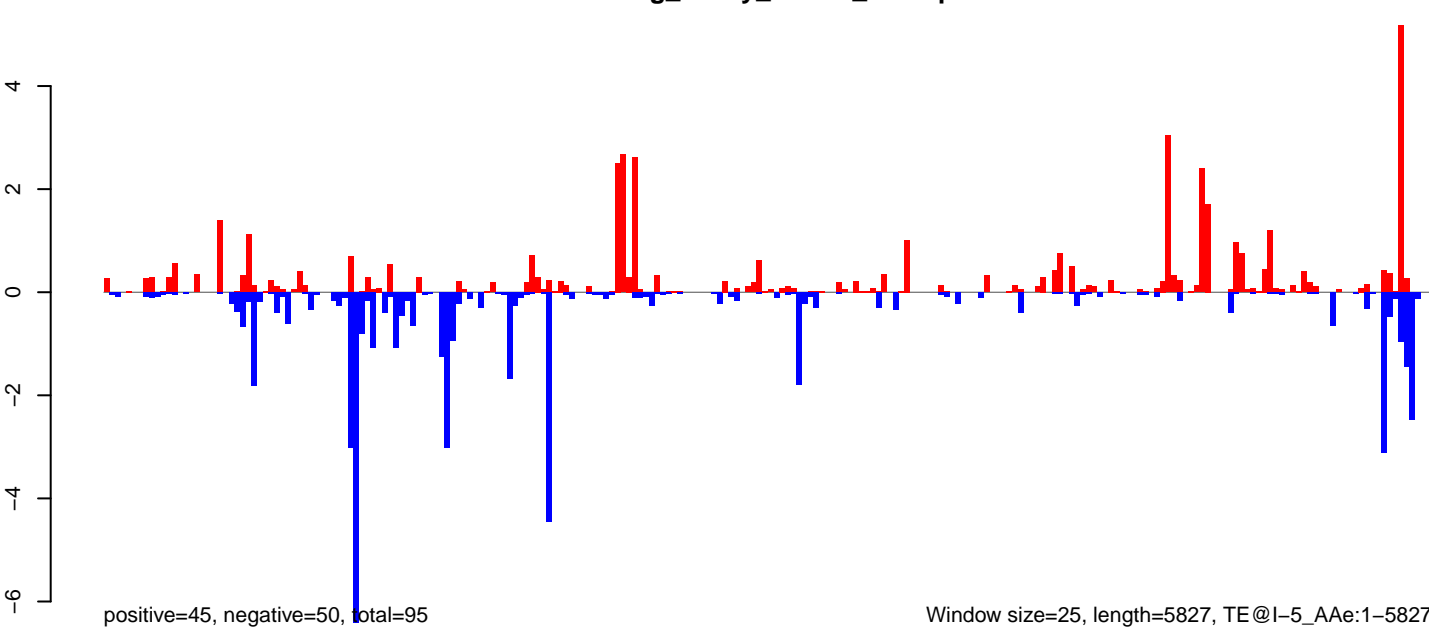

0 1000 2000 3000 4000 5000 6000

AeAeg\_Ovary\_BF48h\_cat.18\_23.rep

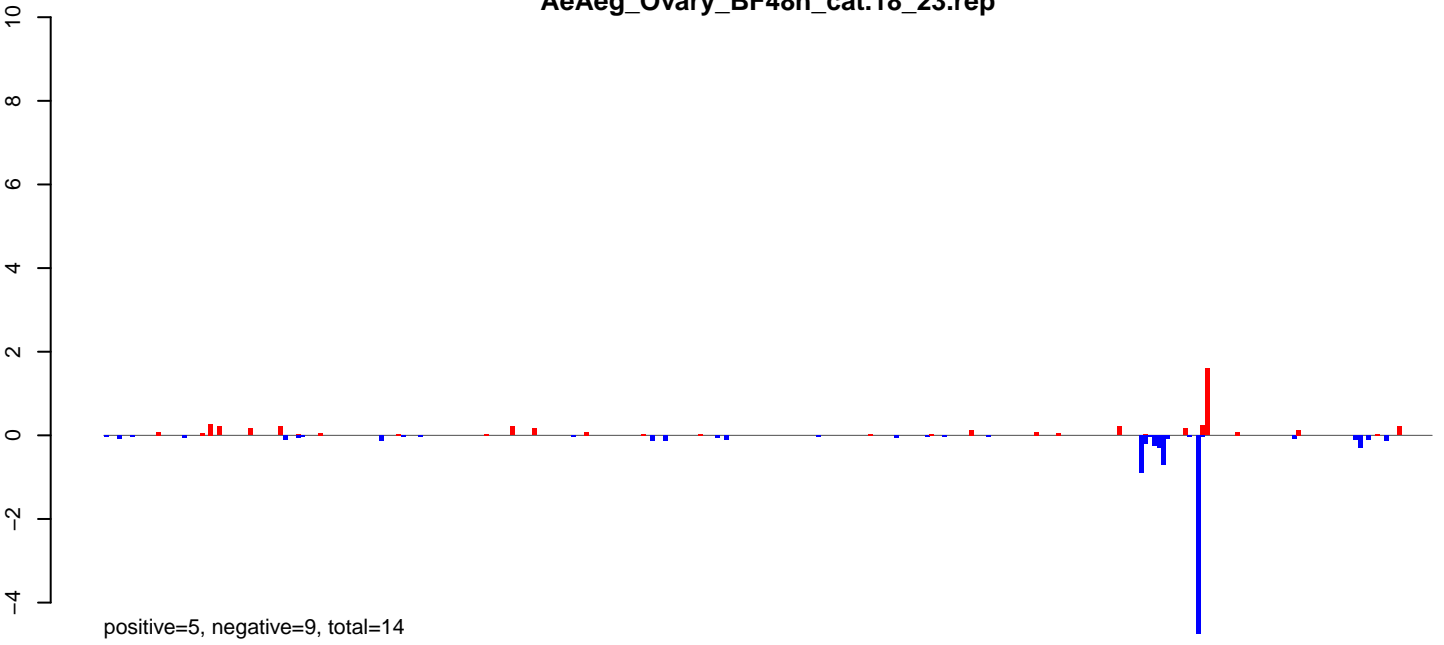

AeAeg\_Ovary\_BF48h\_cat.24\_35.rep

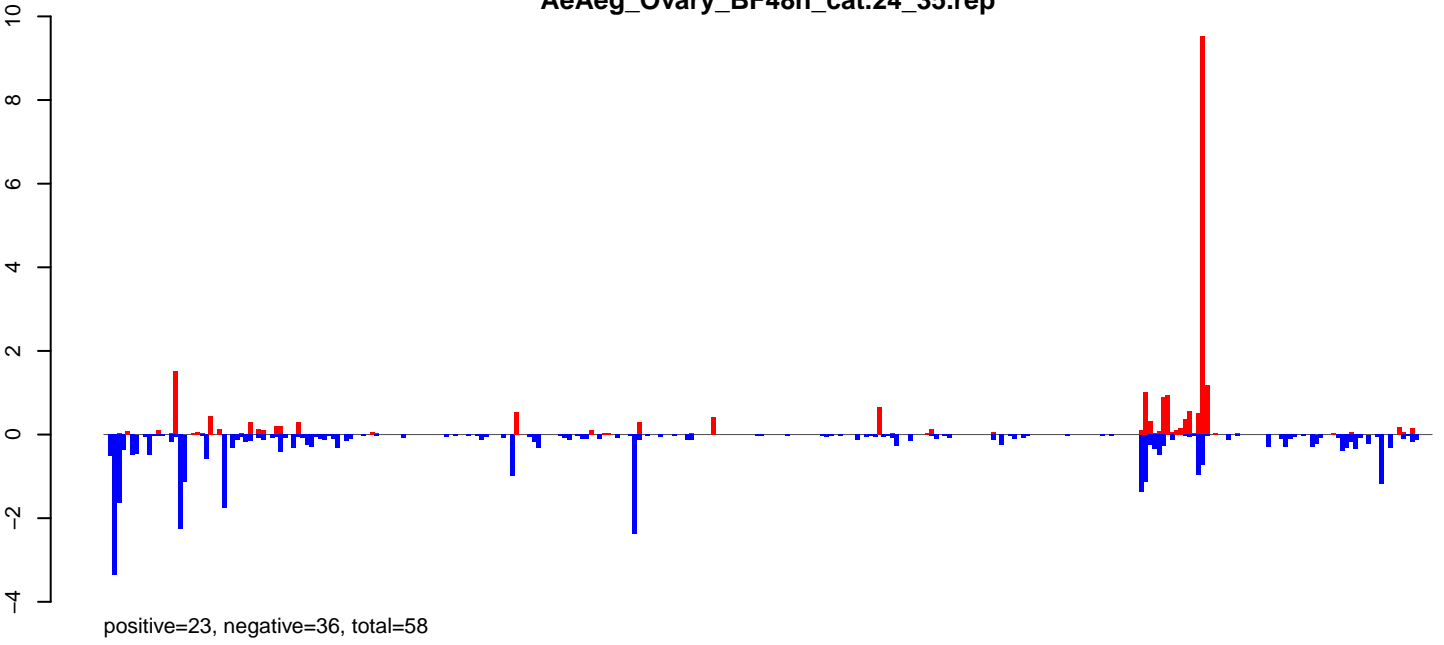

AeAeg\_Ovary\_BF48h\_cat.rep

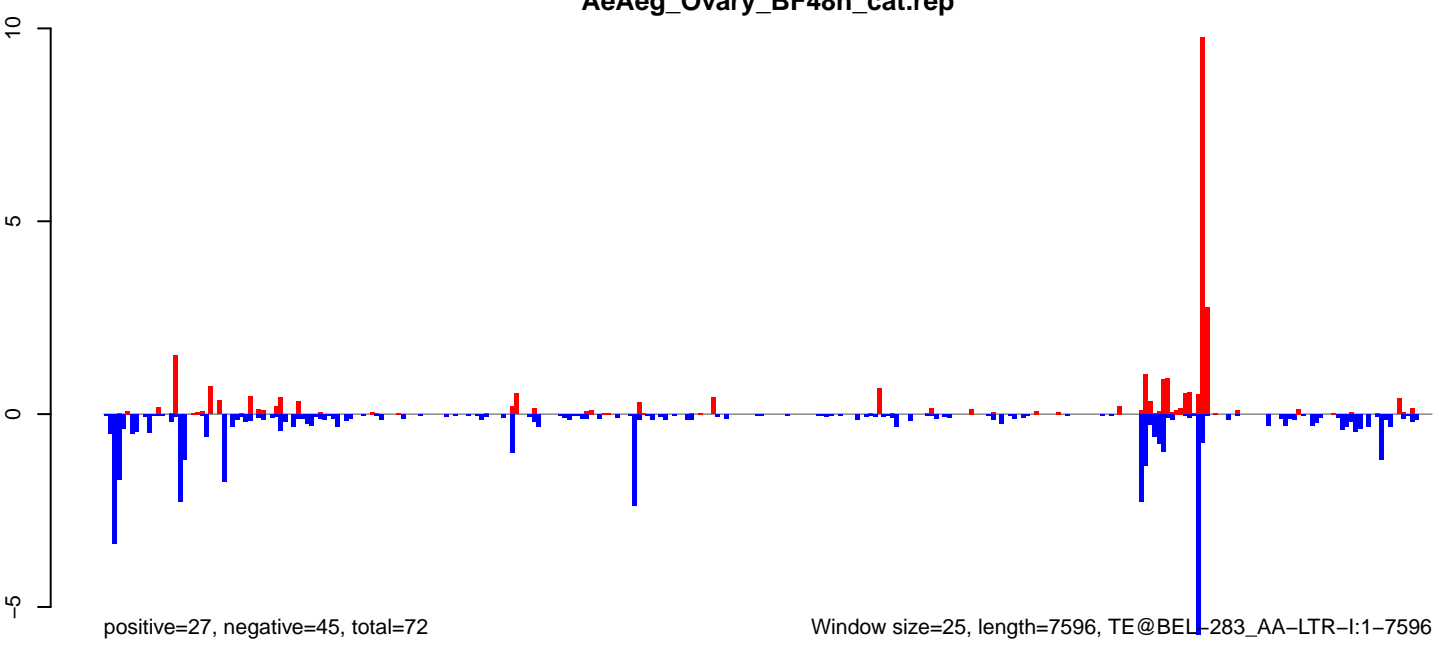

Window size=25, length=7596, TE@BEL-283\_AA-LTR-I:1-7596

0 2000 4000 6000

AeAeg\_Ovary\_BF48h\_cat.18\_23.rep

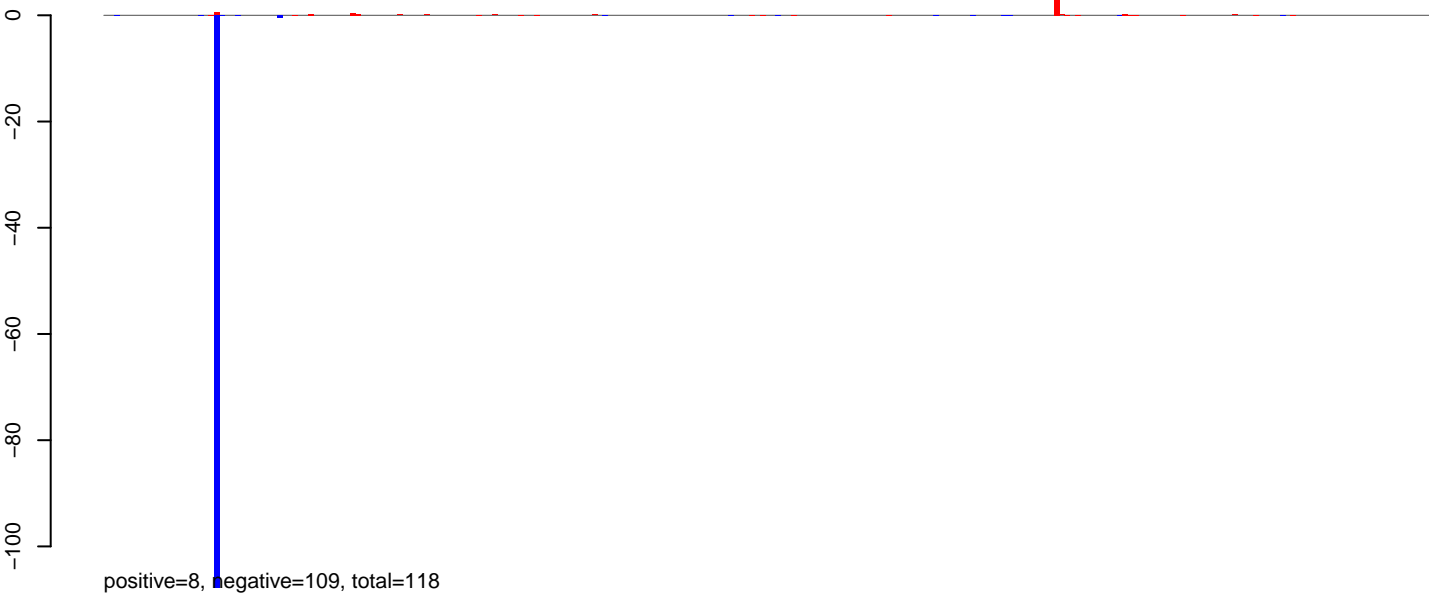

AeAeg\_Ovary\_BF48h\_cat.24\_35.rep

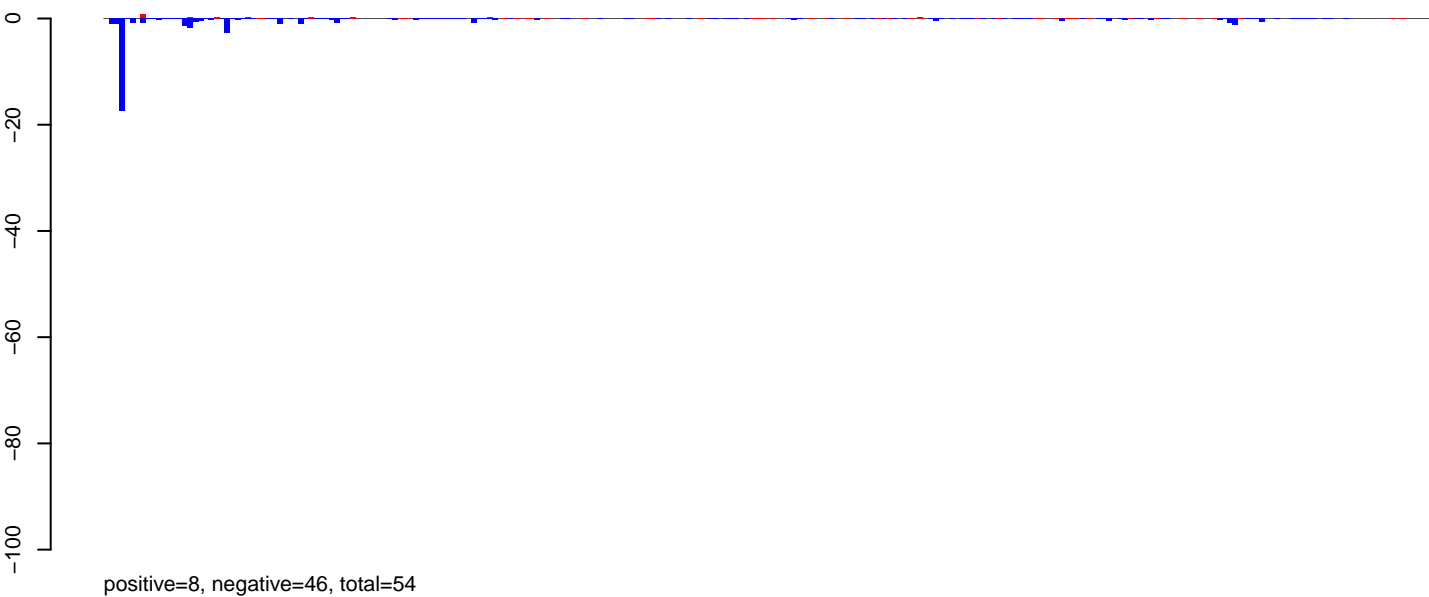

AeAeg\_Ovary\_BF48h\_cat.rep

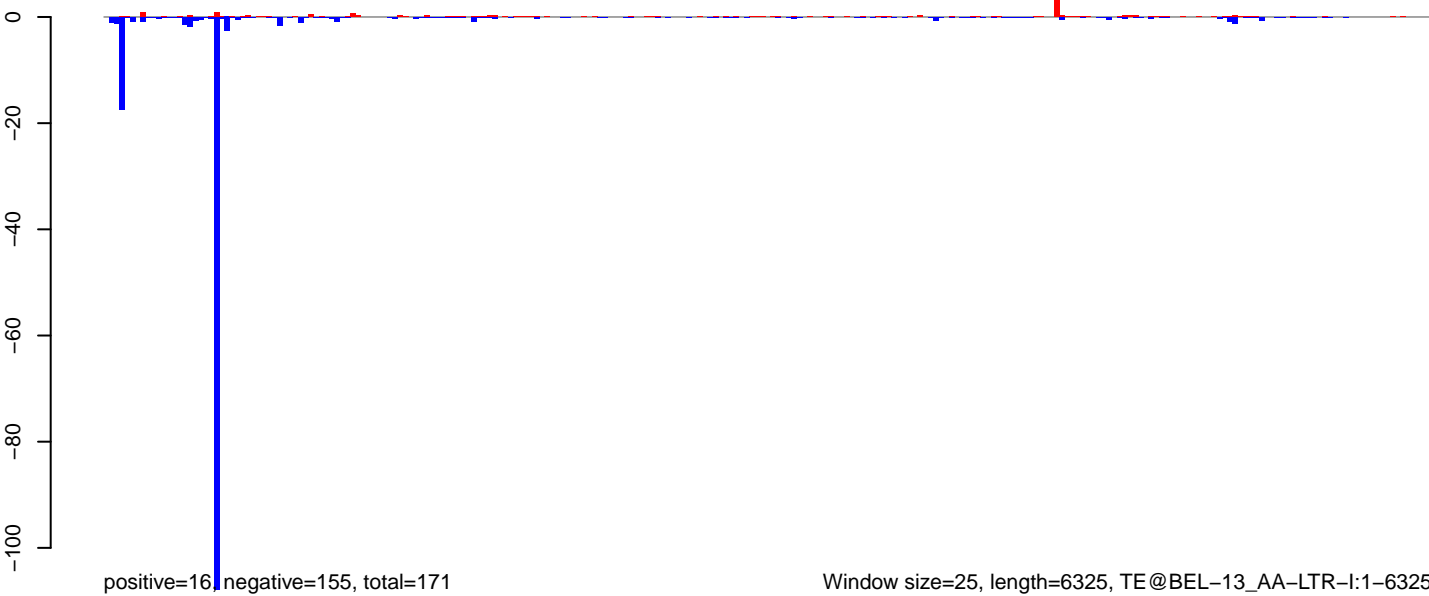

AeAeg\_Ovary\_BF48h\_cat.18\_23.rep

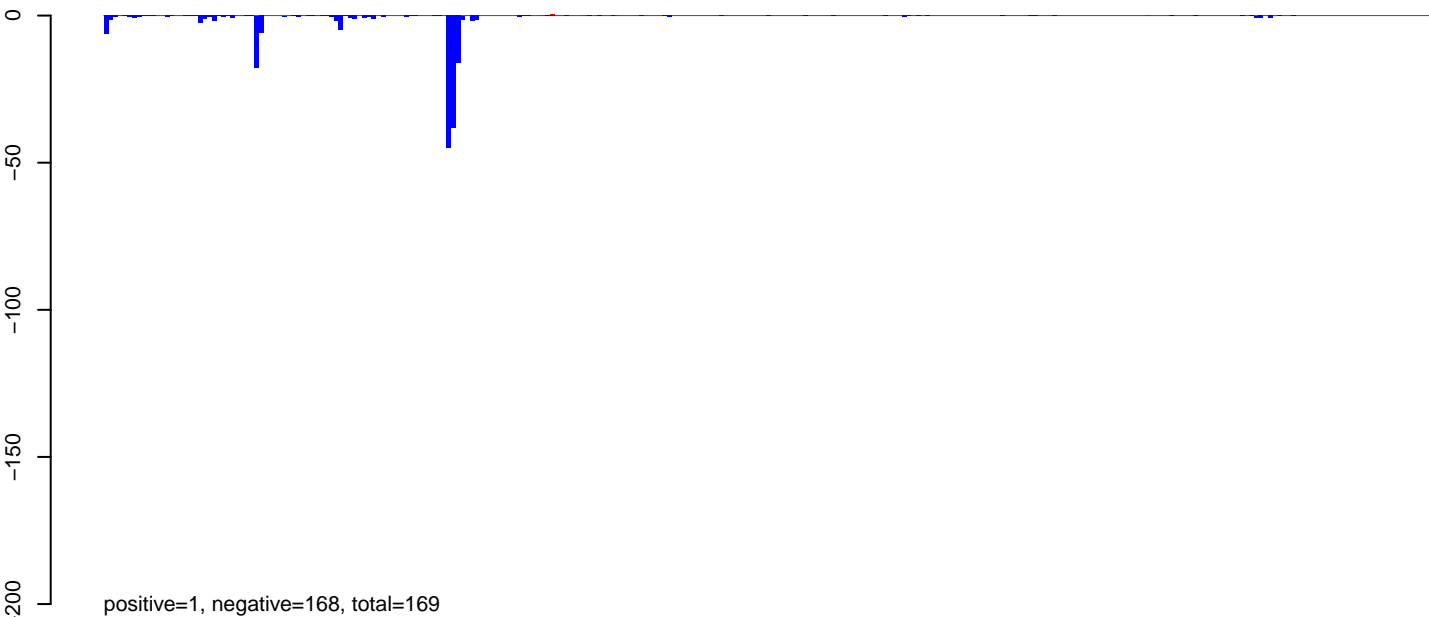

AeAeg\_Ovary\_BF48h\_cat.24\_35.rep

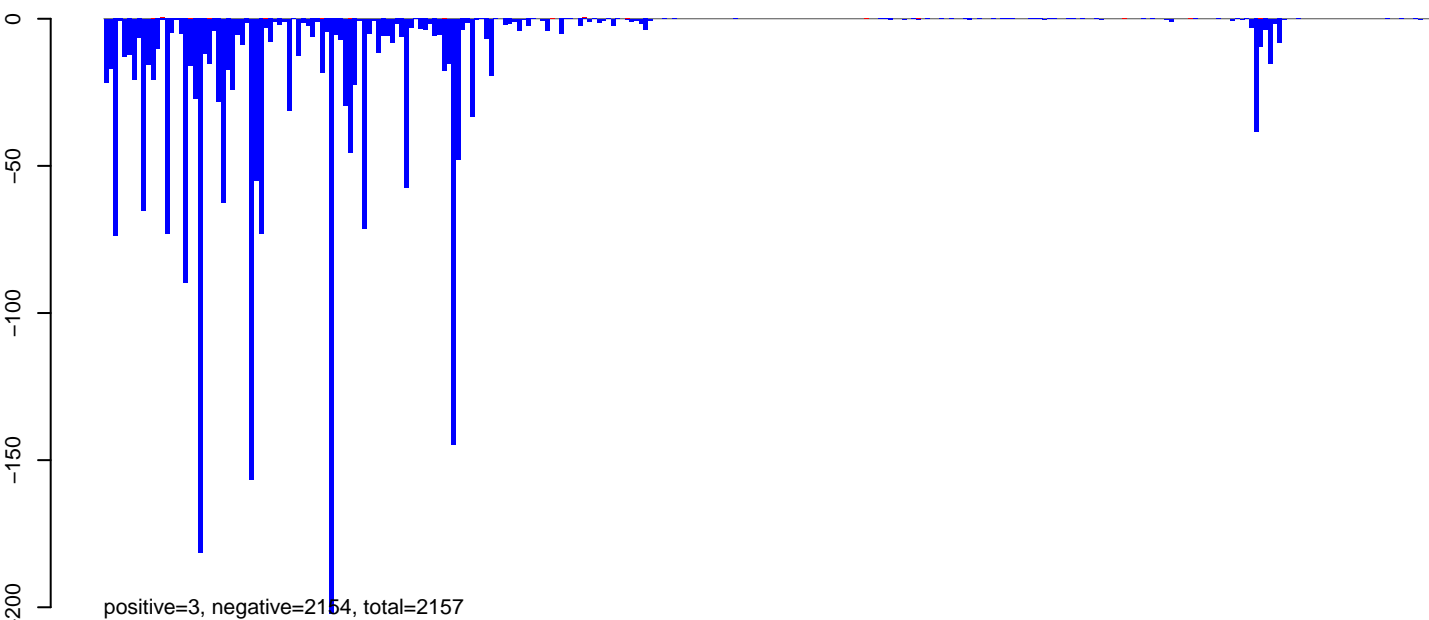

AeAeg\_Ovary\_BF48h\_cat.rep

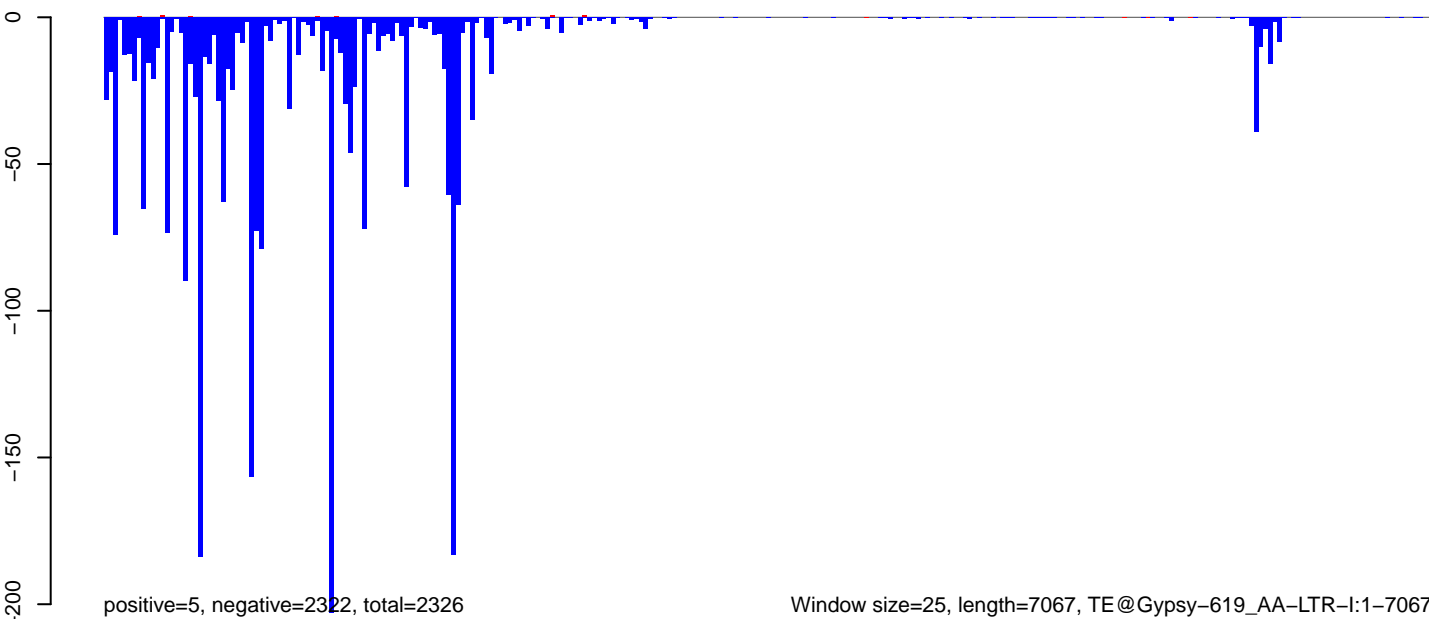

Window size=25, length=7067, TE@Gypsy-619\_AA-LTR-I:1-7067

0 1000 2000 3000 4000 5000 6000 7000

AeAeg\_Ovary\_BF48h\_cat.18\_23.rep

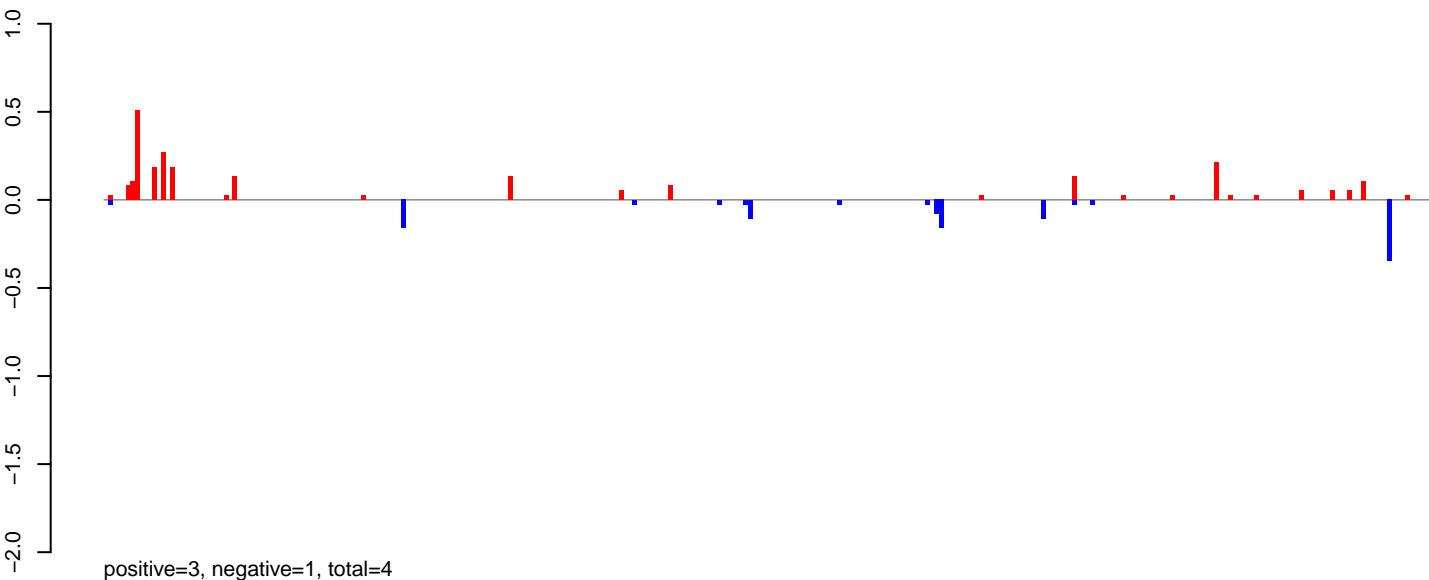

AeAeg\_Ovary\_BF48h\_cat.24\_35.rep

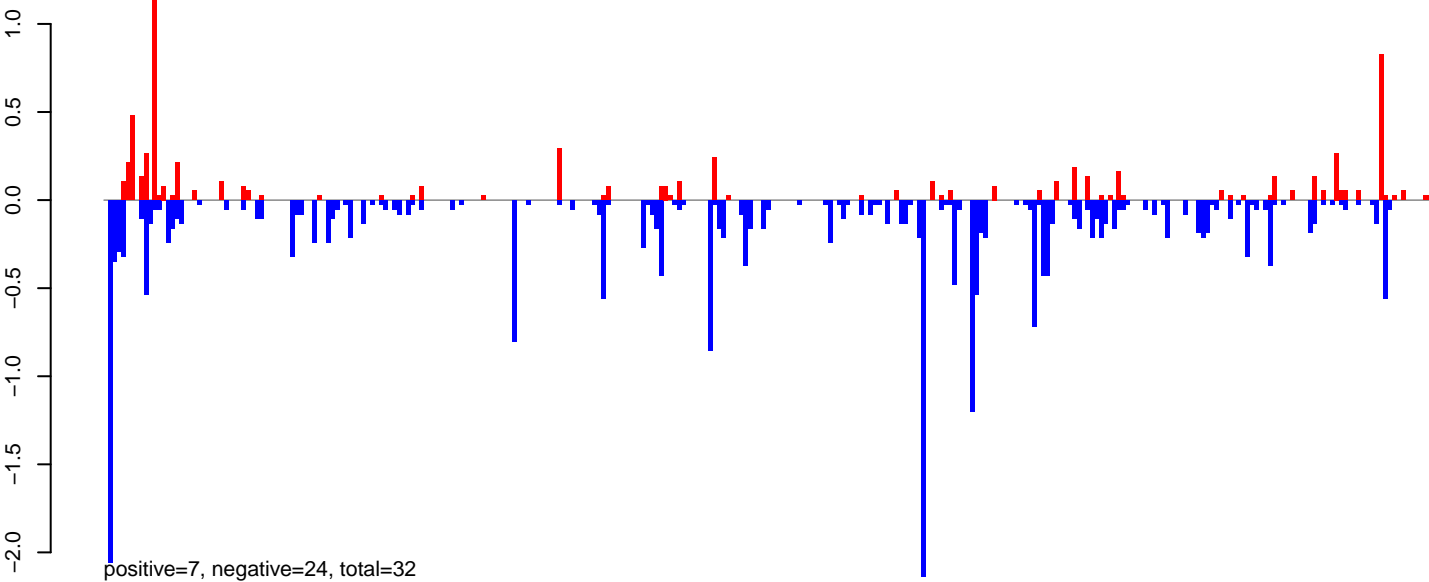

AeAeg\_Ovary\_BF48h\_cat.rep

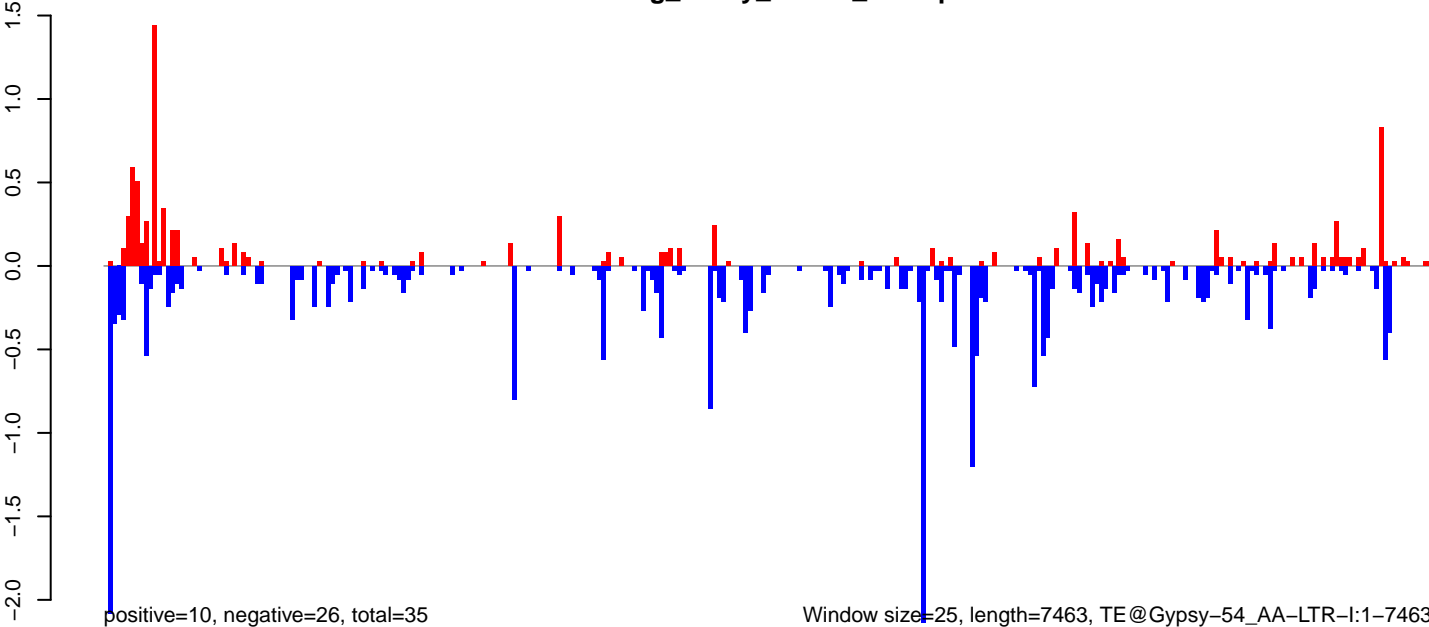

0 2000 4000 6000

AeAeg\_Ovary\_BF48h\_cat.18\_23.rep

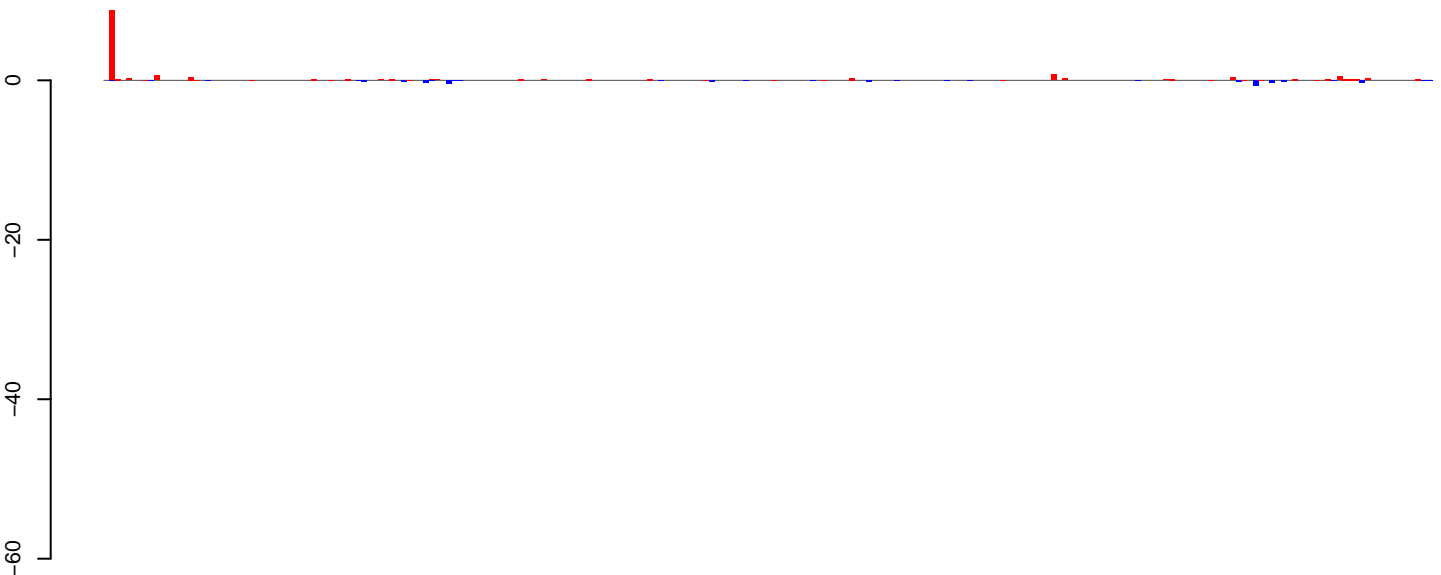

AeAeg\_Ovary\_BF48h\_cat.24\_35.rep

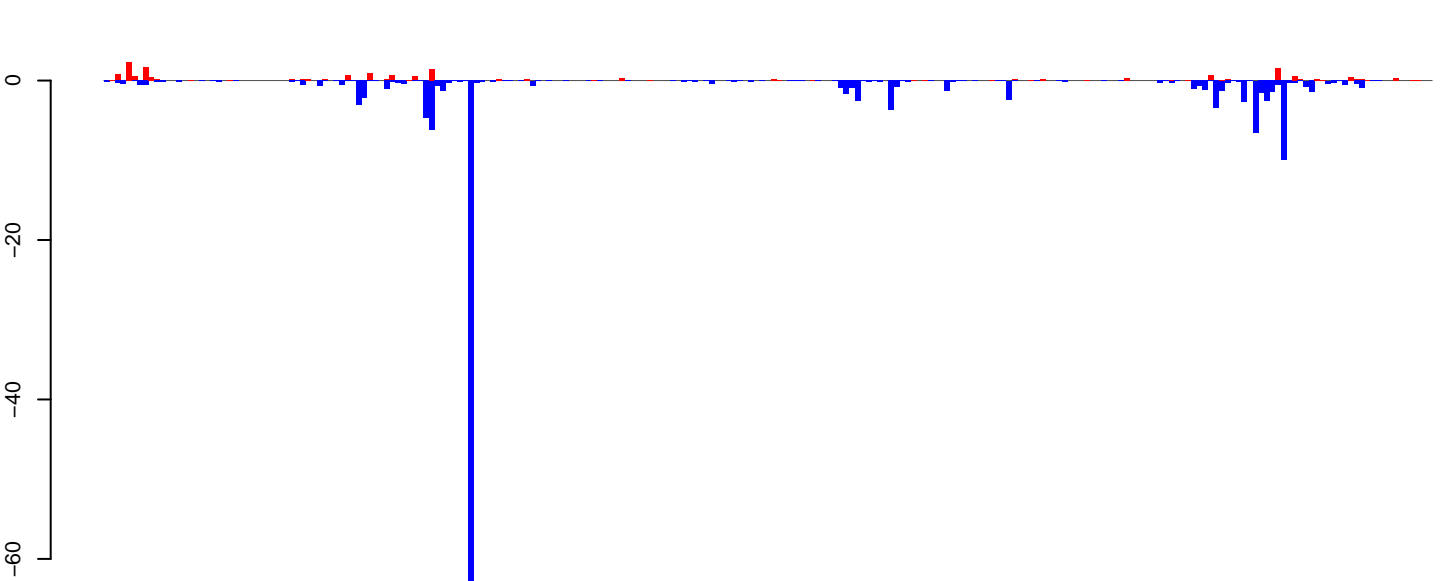

AeAeg\_Ovary\_BF48h\_cat.rep

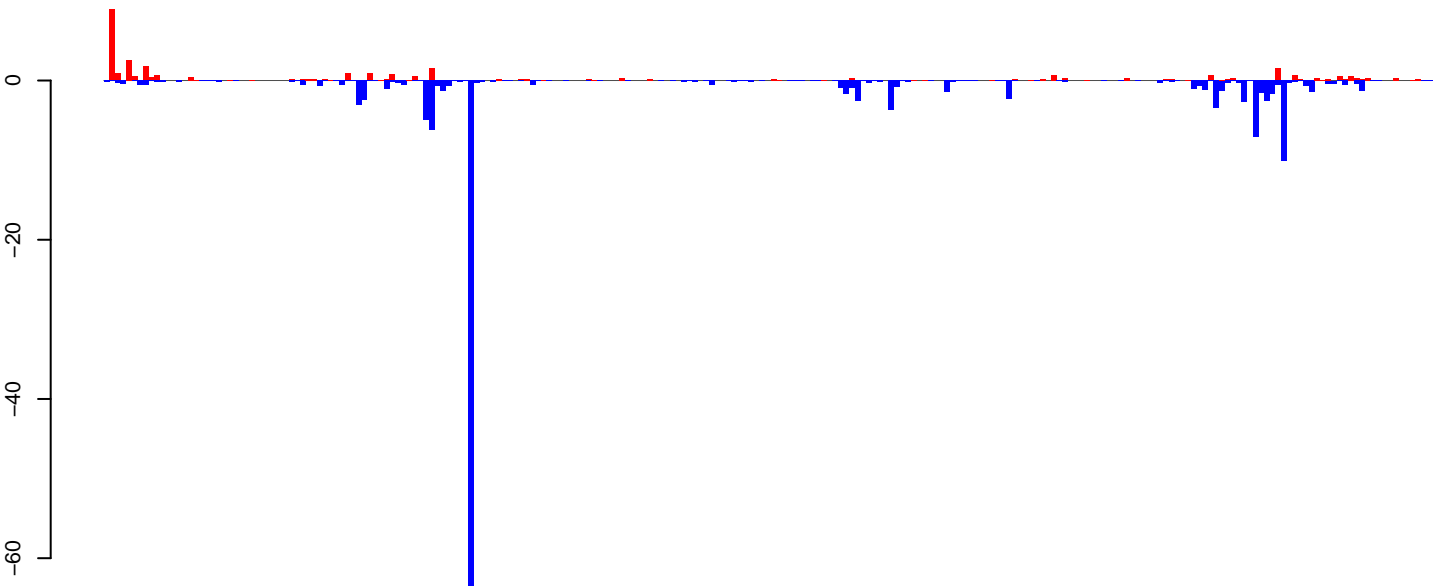

Window size=25, length=5922, TE@Gypsy-124\_AA-LTR-I:1-5922

0 1000 2000 3000 4000 5000 6000



AeAeg\_Ovary\_BF48h\_cat.18\_23.rep

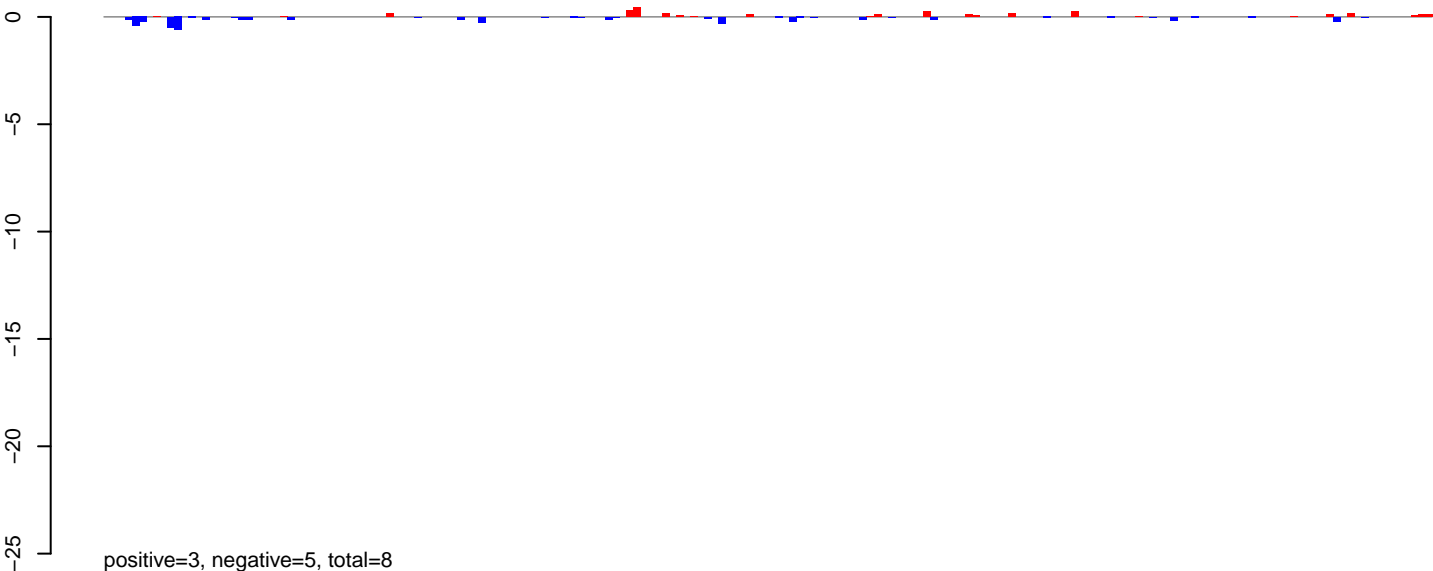

AeAeg\_Ovary\_BF48h\_cat.24\_35.rep

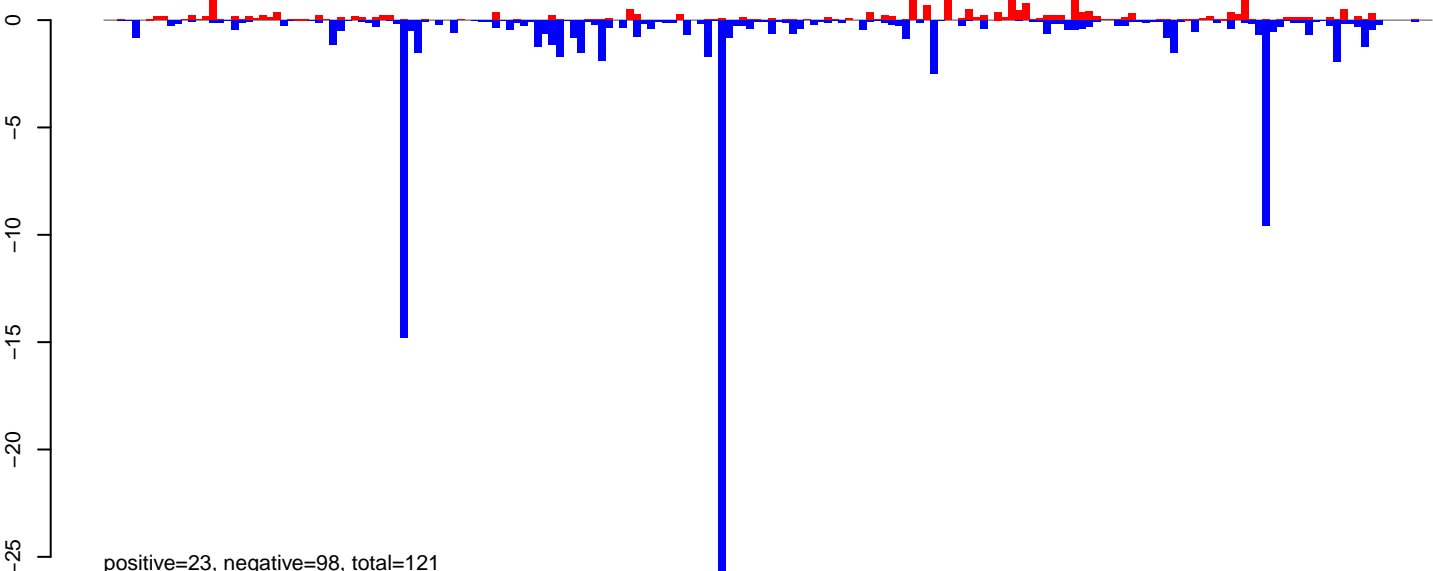

AeAeg\_Ovary\_BF48h\_cat.rep

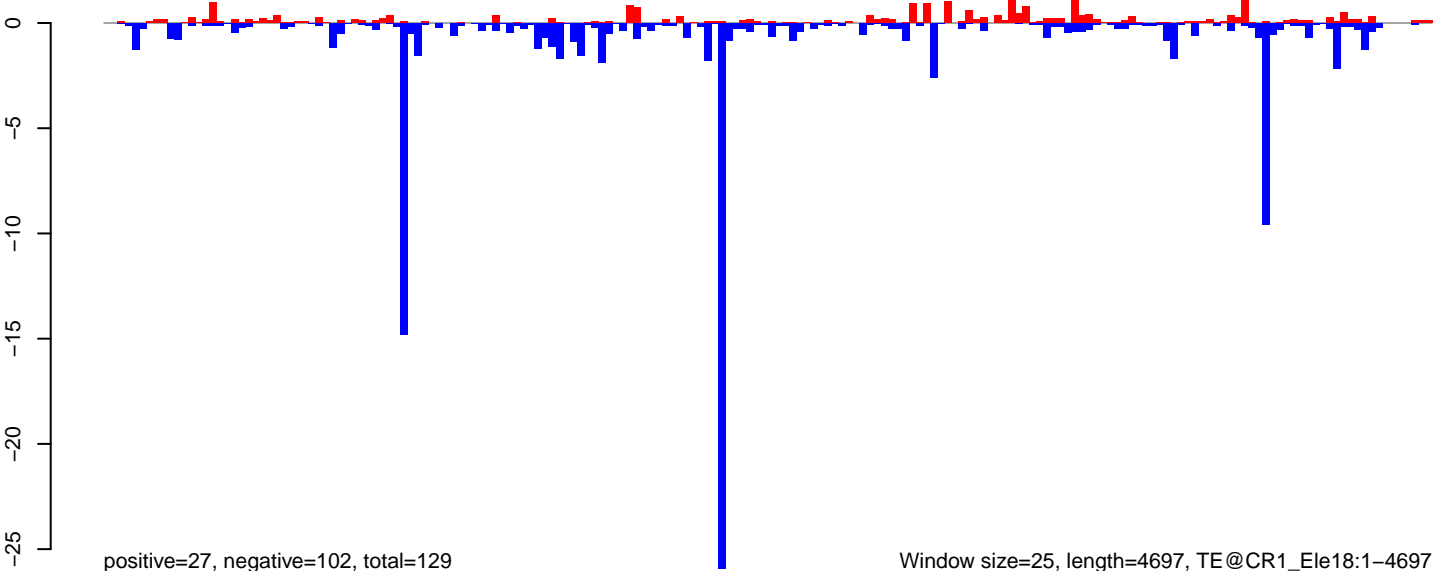

0 1000 2000 3000 4000

AeAeg\_Ovary\_BF48h\_cat.18\_23.rep

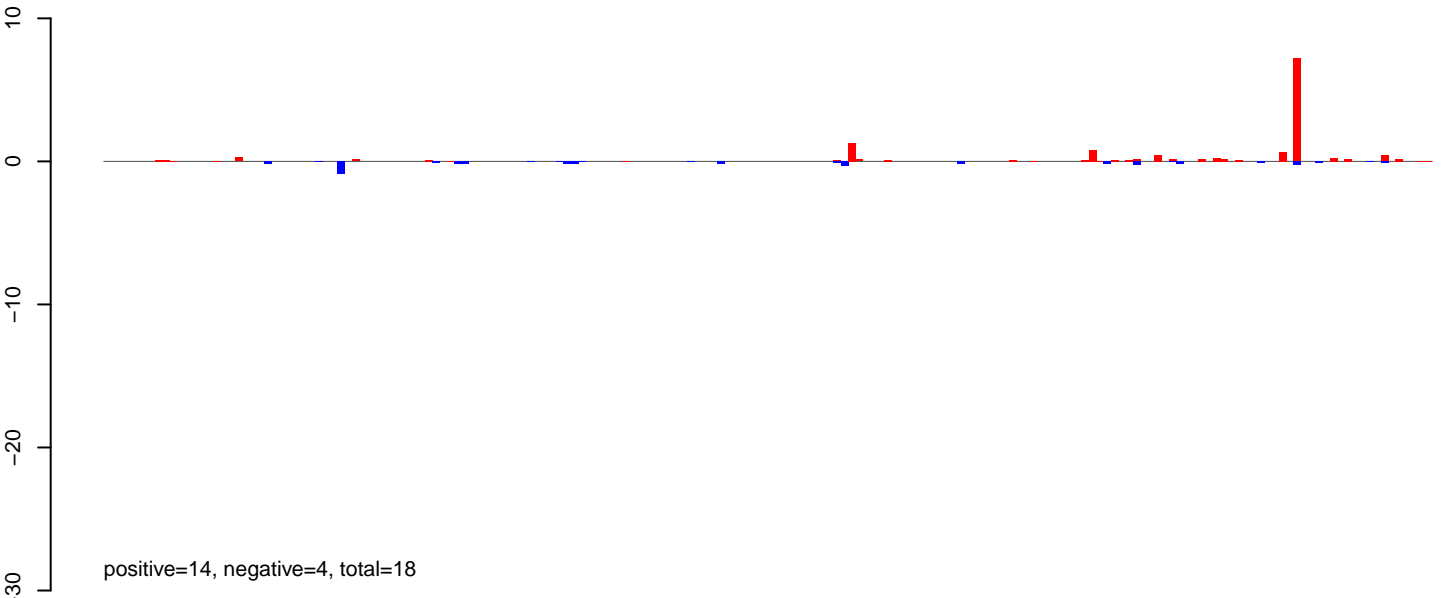

AeAeg\_Ovary\_BF48h\_cat.24\_35.rep

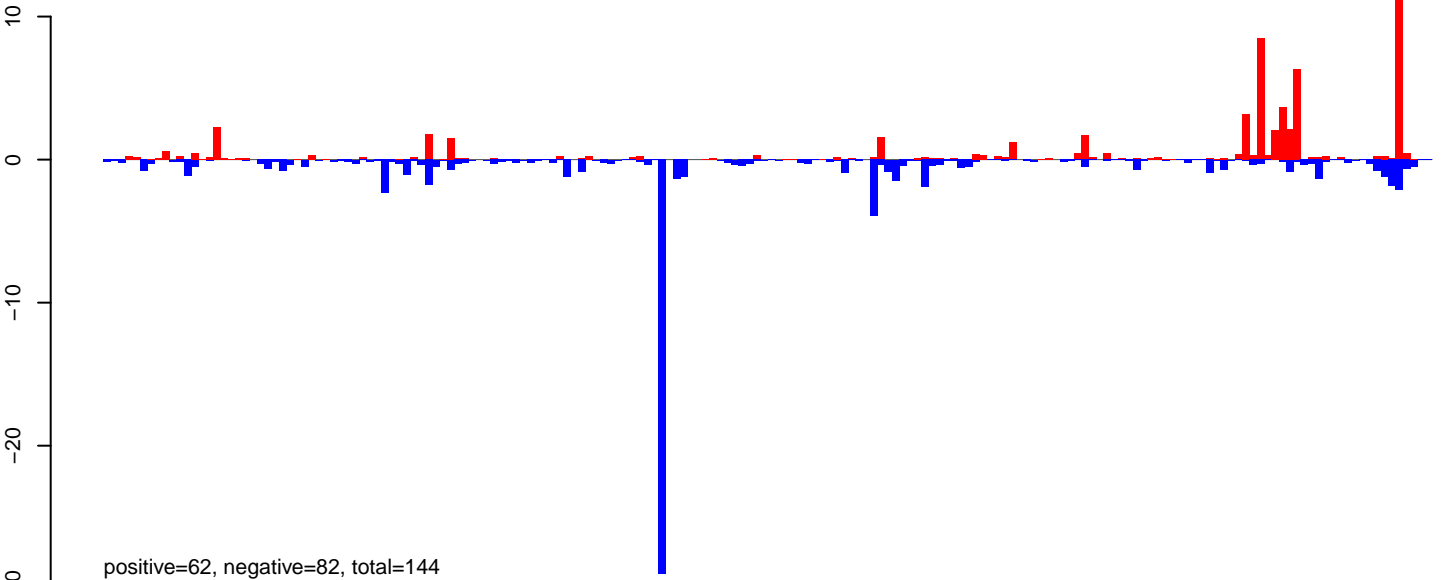

AeAeg\_Ovary\_BF48h\_cat.rep

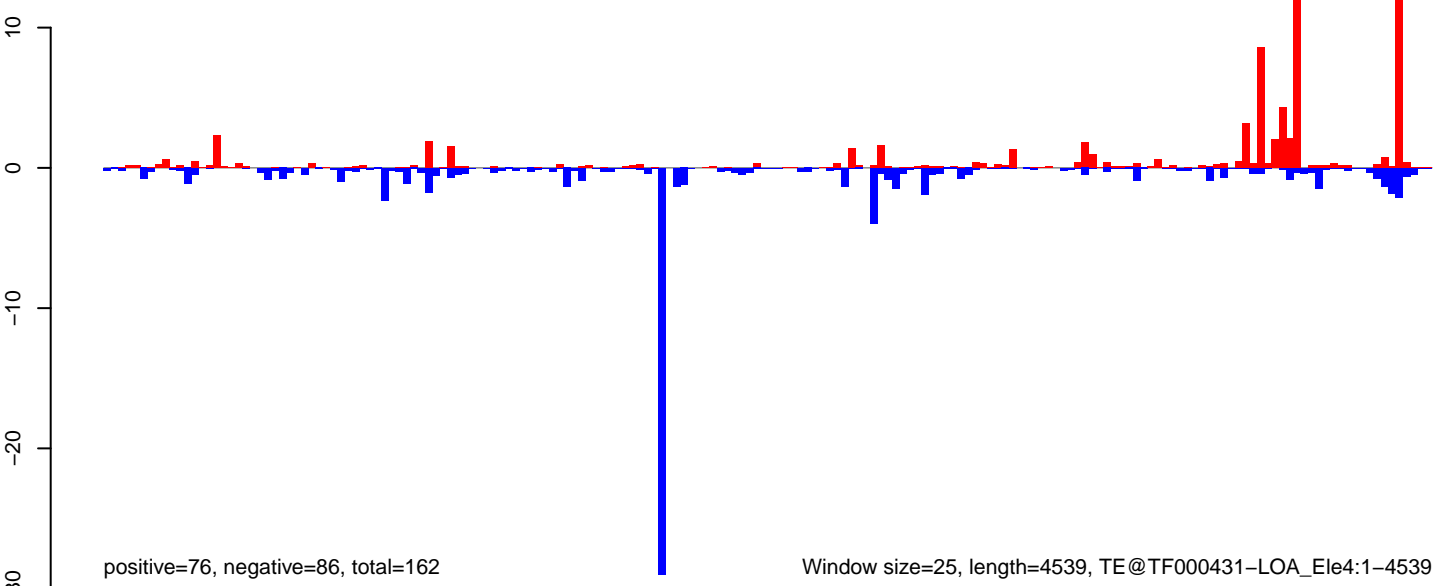

AeAeg\_Ovary\_BF48h\_cat.18\_23.rep

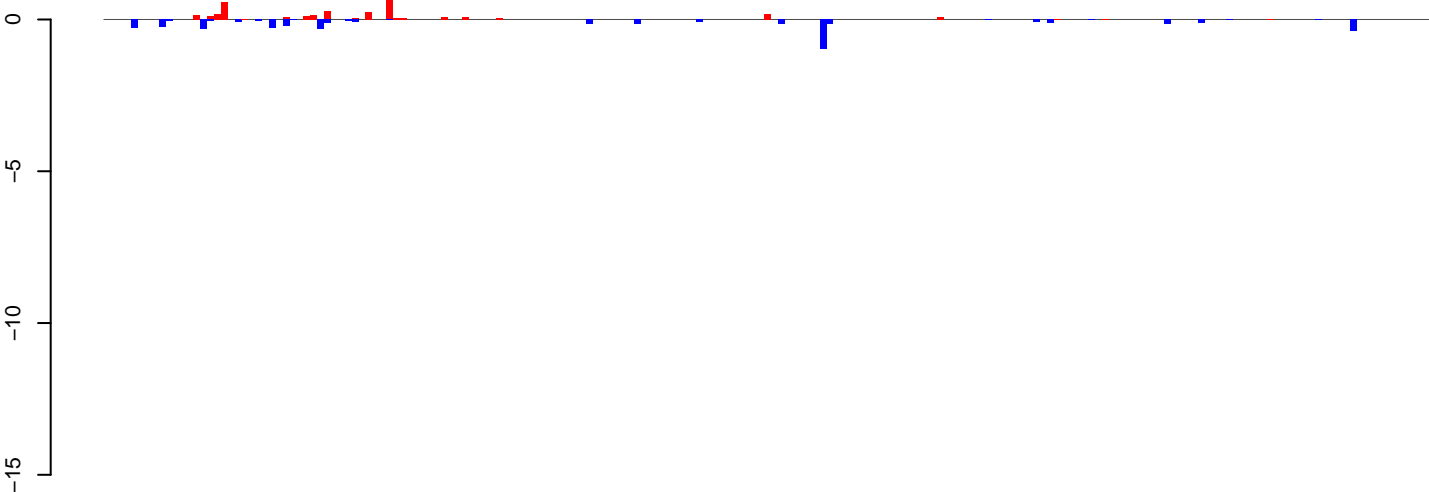

positive=5, negative=5, total=9

AeAeg\_Ovary\_BF48h\_cat.24\_35.rep

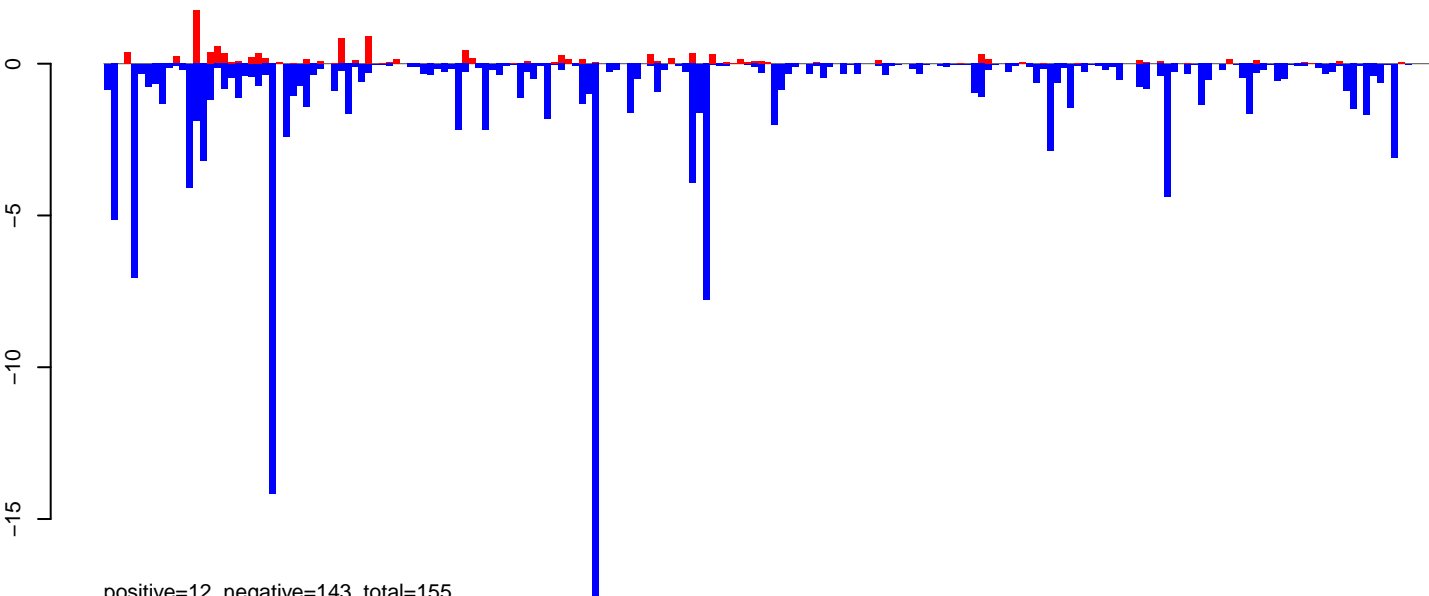

positive=12, negative=143, total=155

AeAeg\_Ovary\_BF48h\_cat.rep

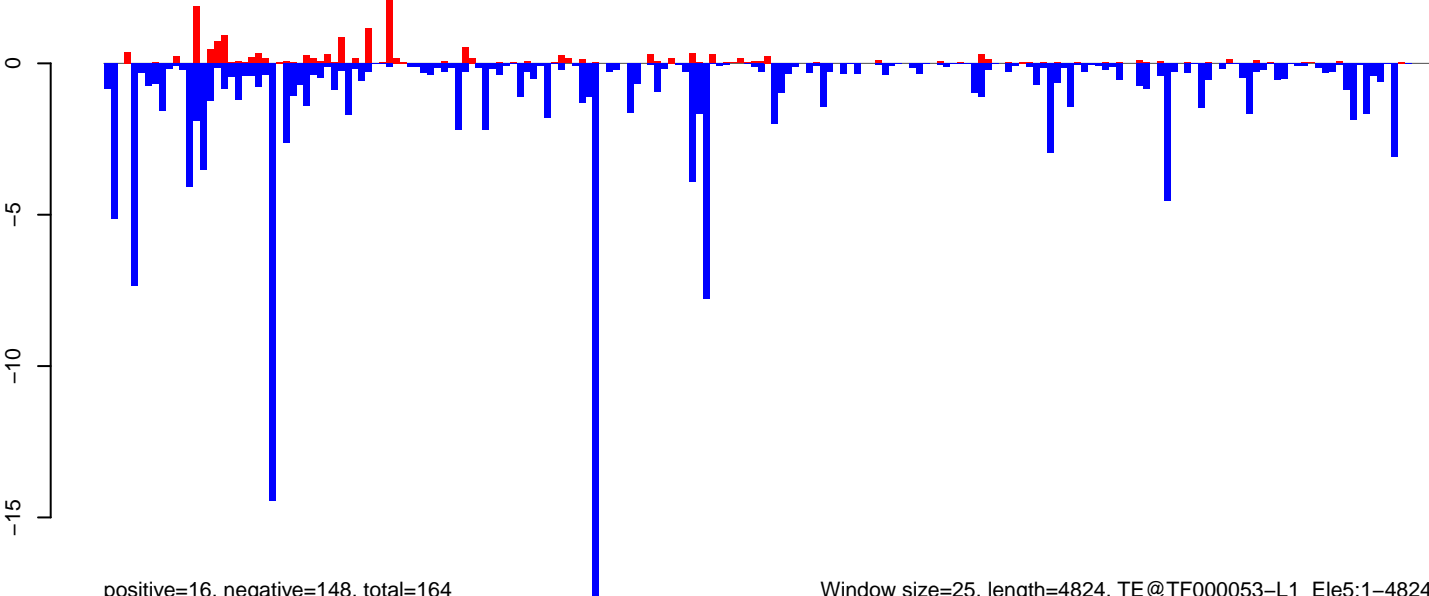

positive=16, negative=148, total=164

Window size=25, length=4824, TE@TF000053-L1\_Ele5:1-4824

0 1000 2000 3000 4000 5000

AeAeg\_Ovary\_BF48h\_cat.18\_23.rep

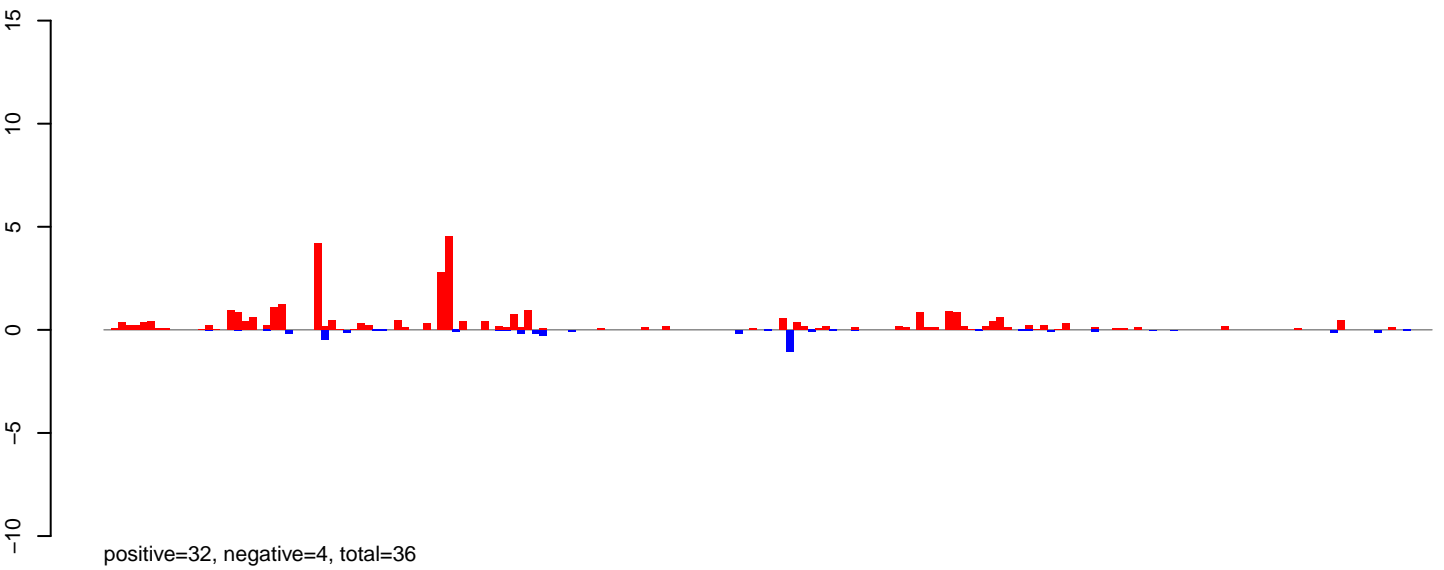

AeAeg\_Ovary\_BF48h\_cat.24\_35.rep

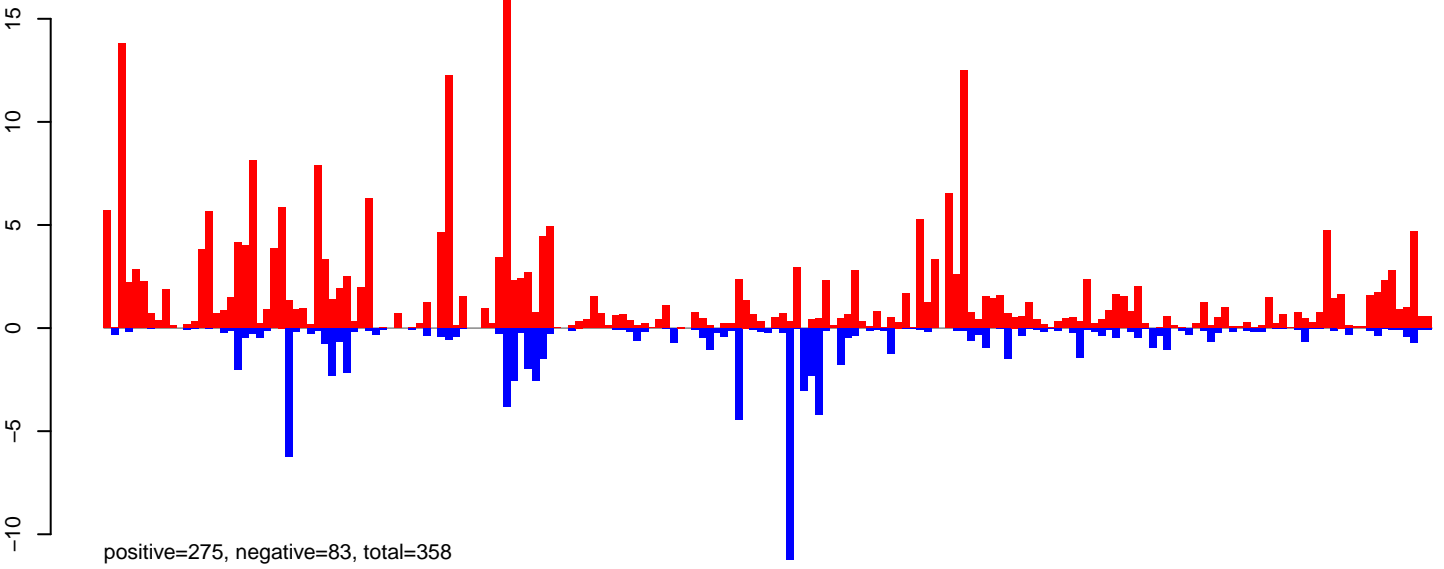

AeAeg\_Ovary\_BF48h\_cat.rep

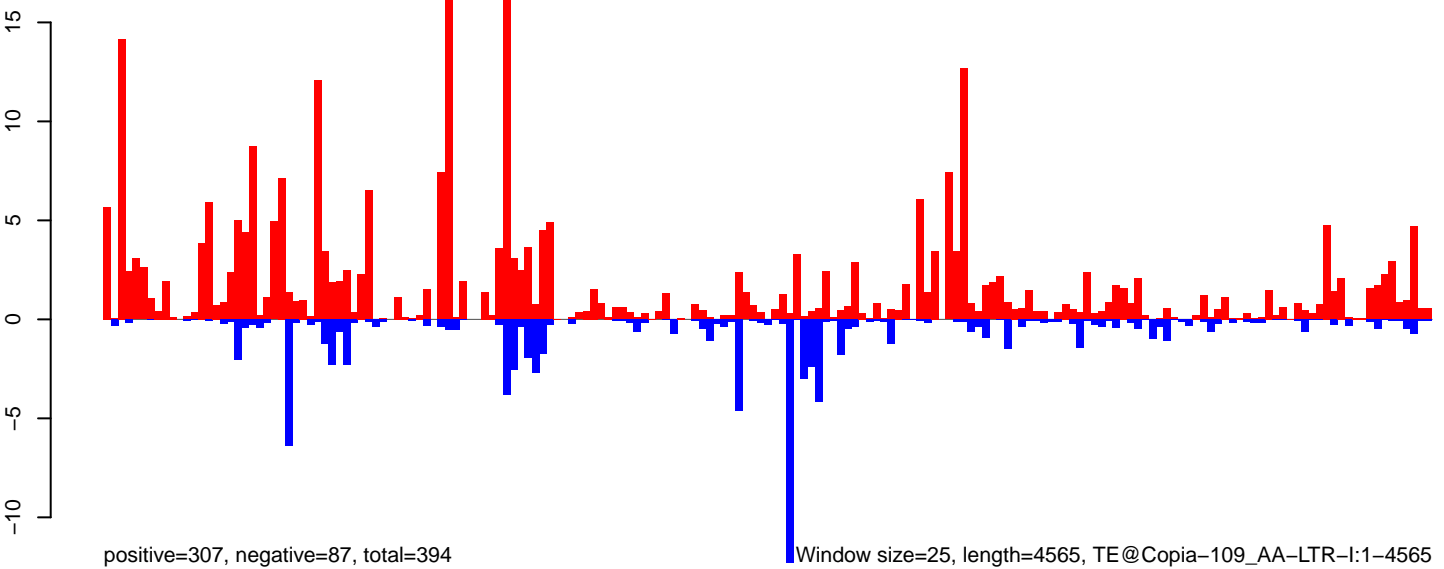

AeAeg\_Ovary\_BF48h\_cat.18\_23.rep

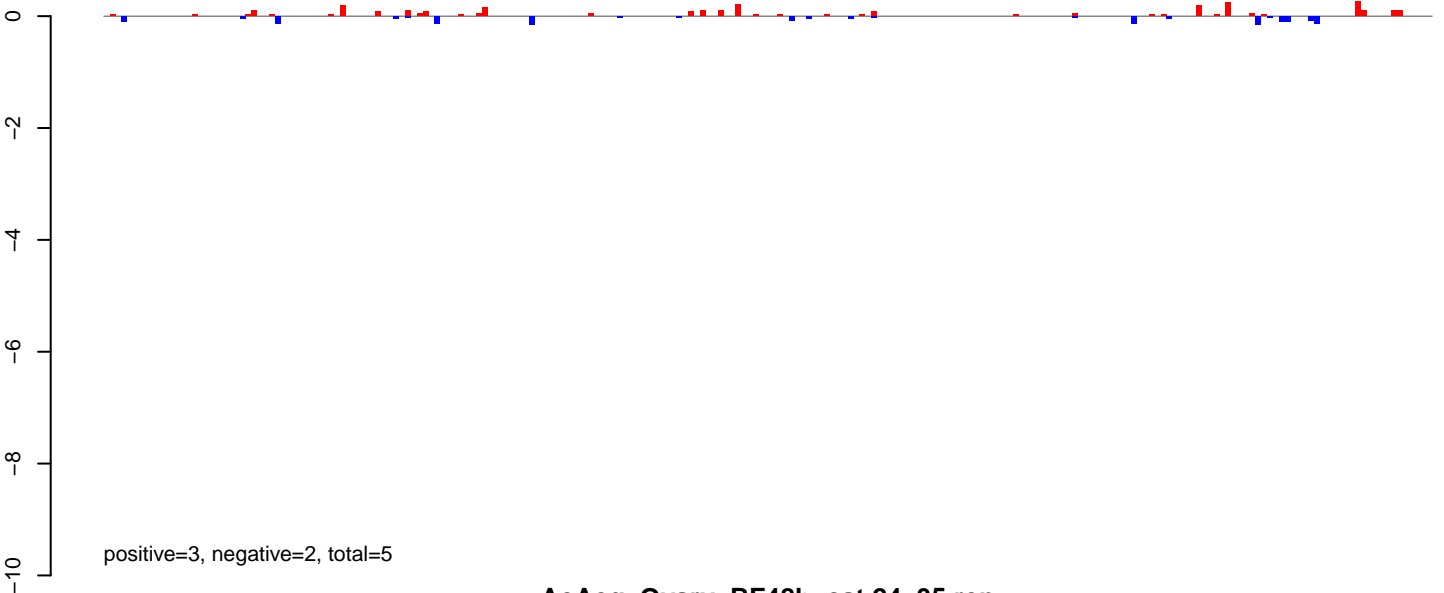

AeAeg\_Ovary\_BF48h\_cat.24\_35.rep

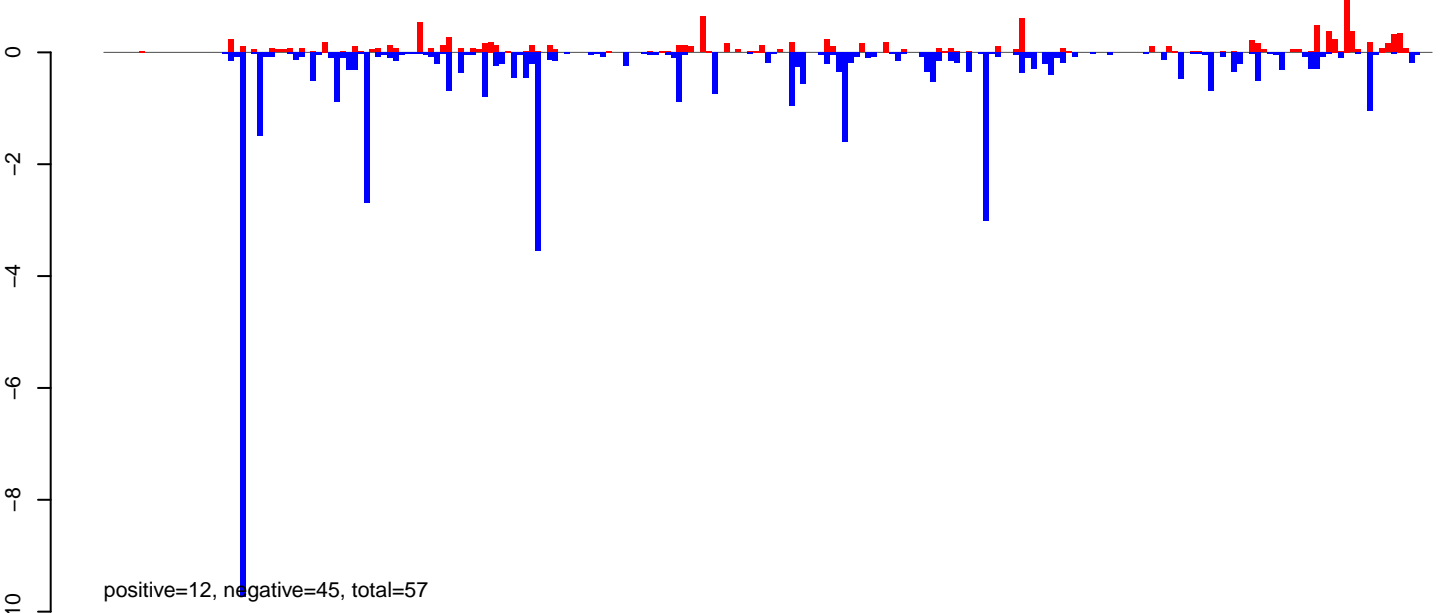

AeAeg\_Ovary\_BF48h\_cat.rep

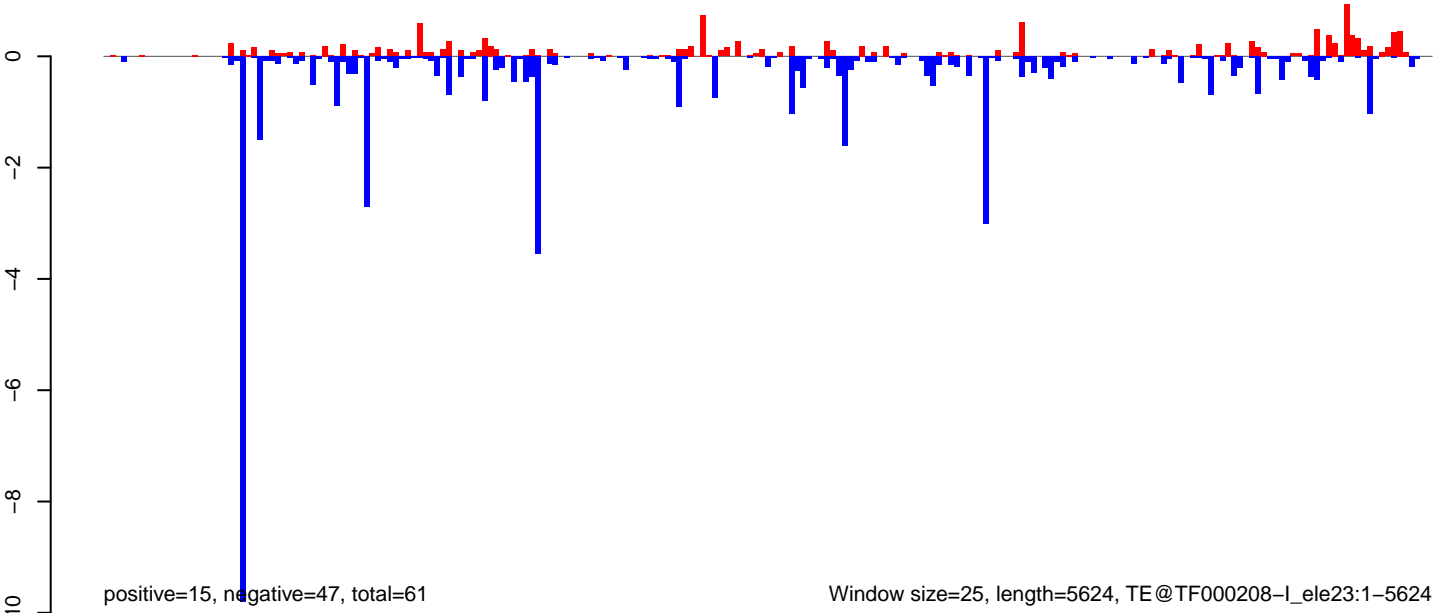

AeAeg\_Ovary\_BF48h\_cat.18\_23.rep

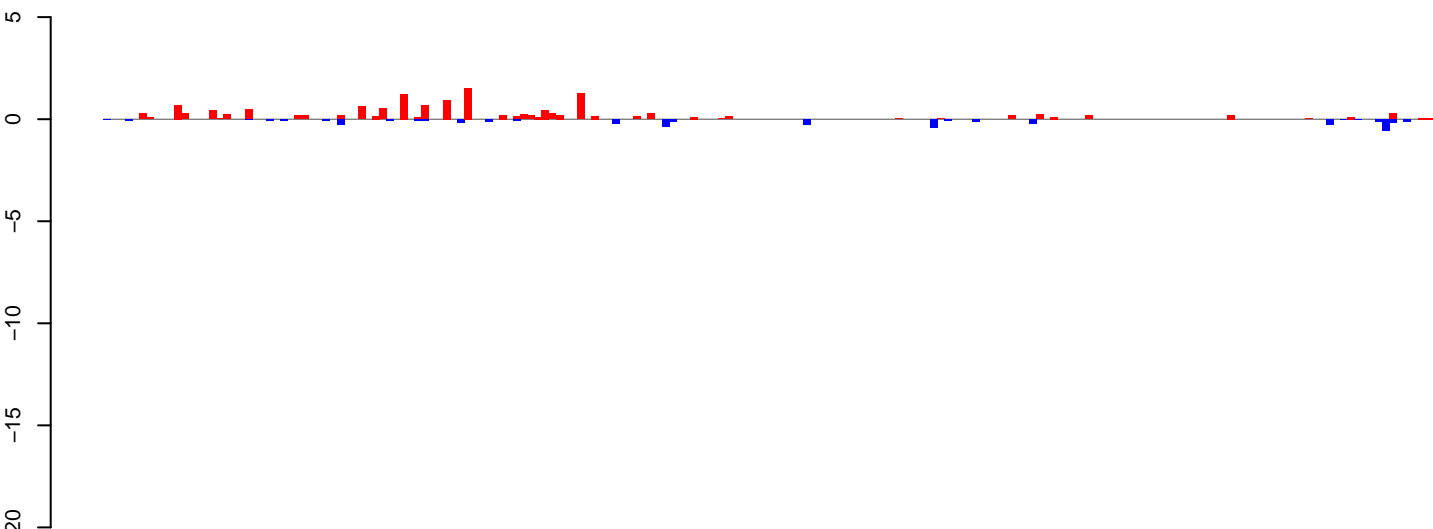

positive=14, negative=4, total=19

AeAeg\_Ovary\_BF48h\_cat.24\_35.rep

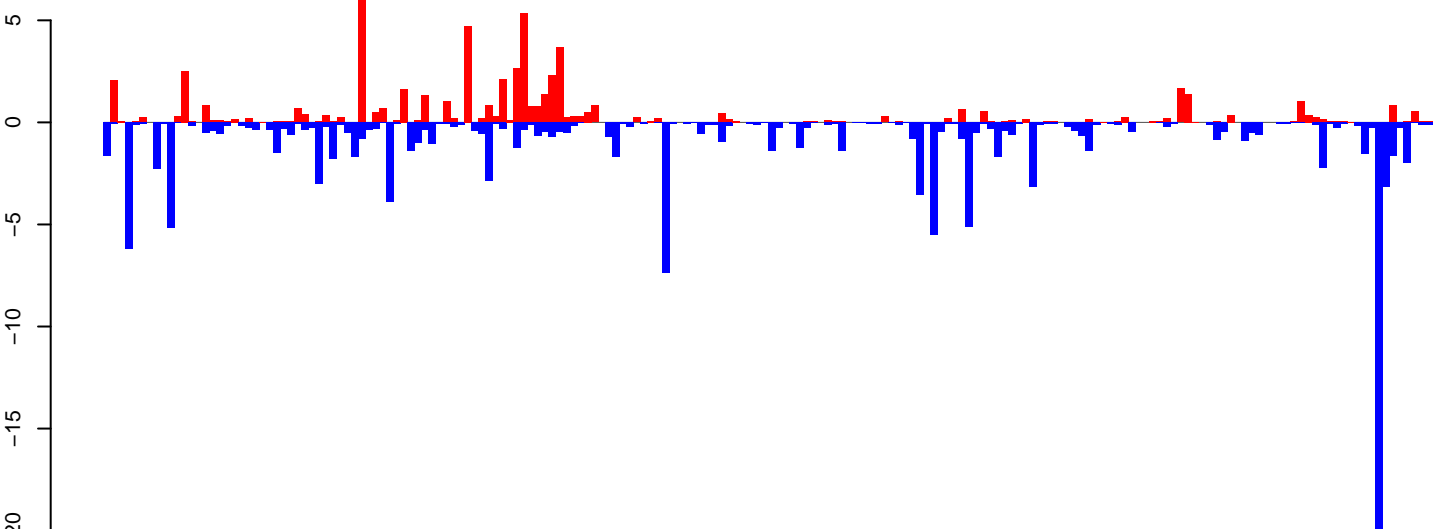

positive=62, negative=131, total=192

AeAeg\_Ovary\_BF48h\_cat.rep

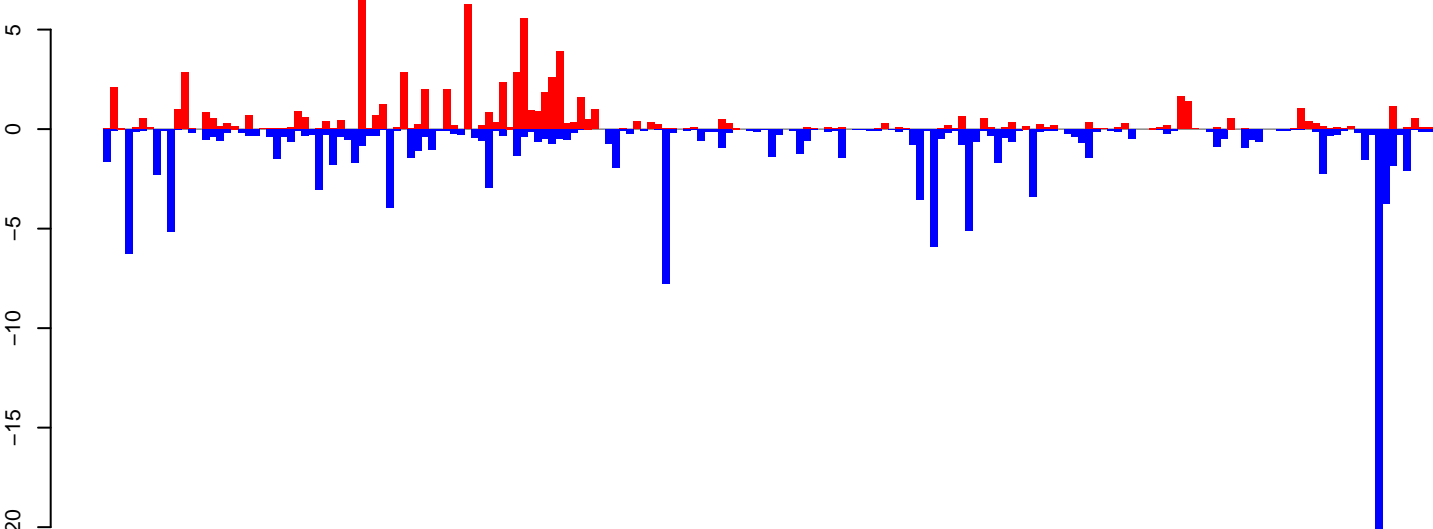

positive=76, negative=135, total=211

Window size=25, length=4691, TE@Copia-117\_AA-LTR-I:1-4691

0 1000 2000 3000 4000

**AeAeg\_Ovary\_BF48h\_cat.18\_23.rep**

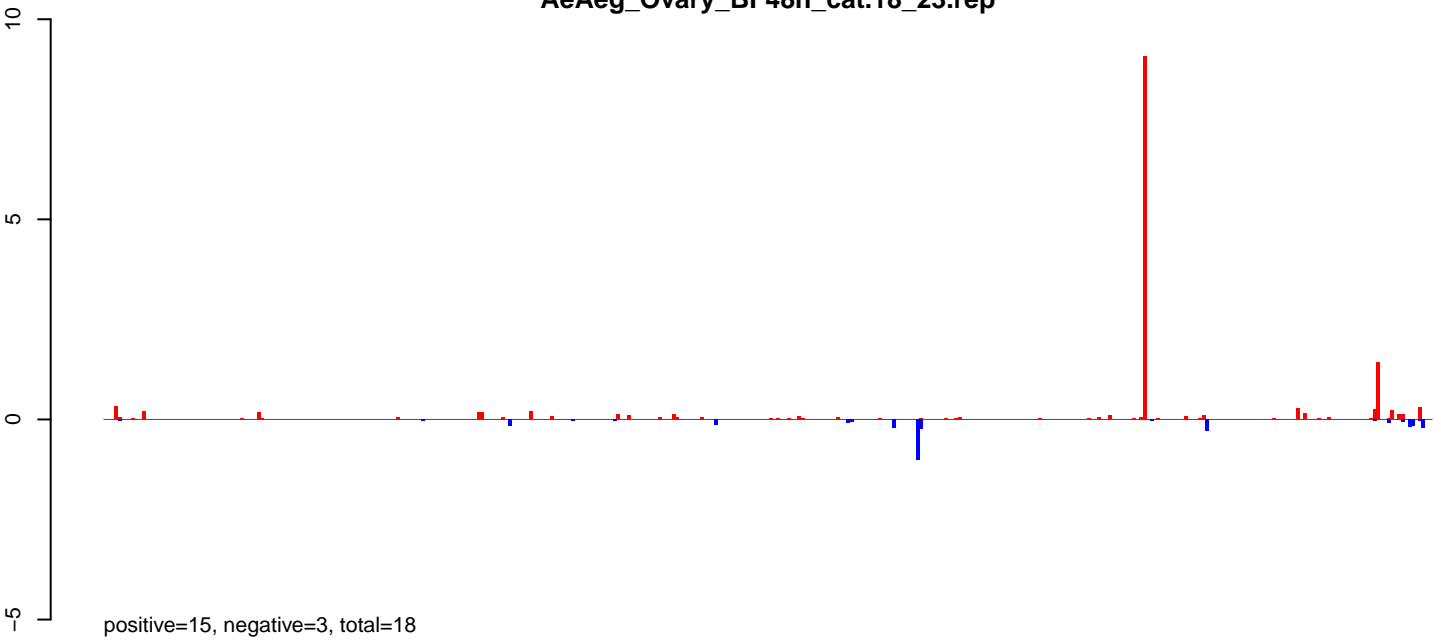

**AeAeg\_Ovary\_BF48h\_cat.24\_35.rep**

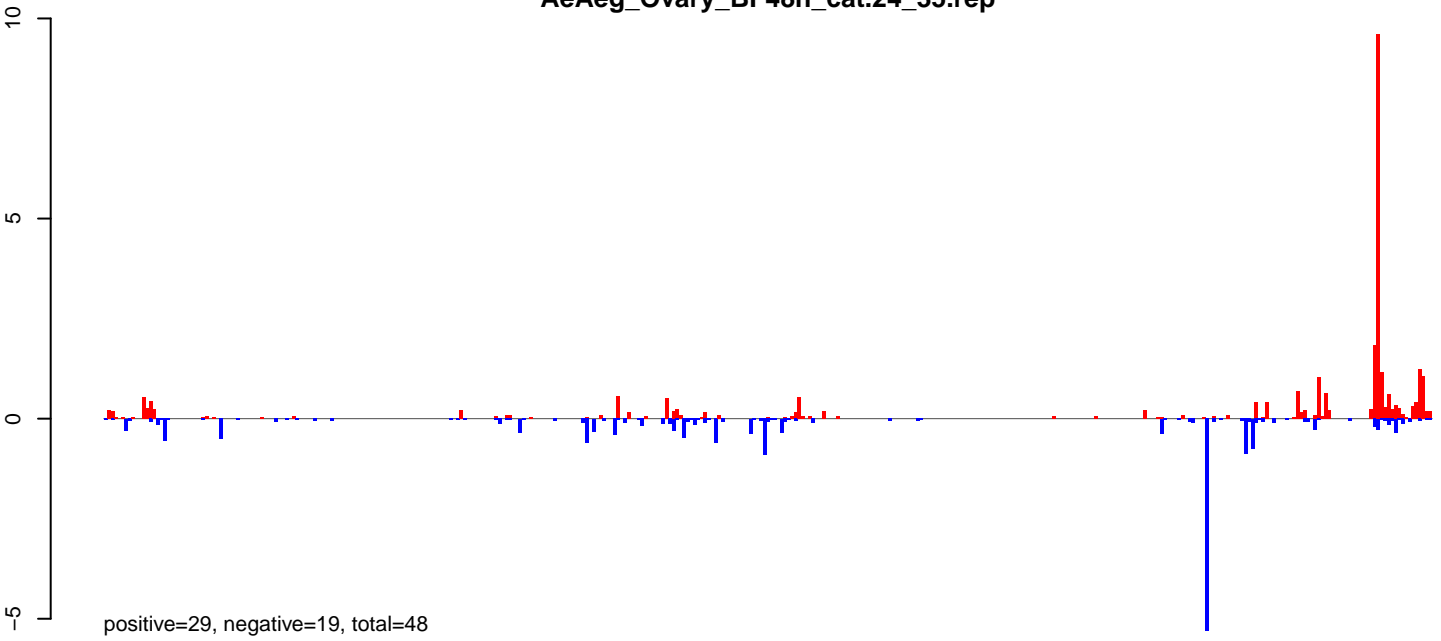

**AeAeg\_Ovary\_BF48h\_cat.rep**

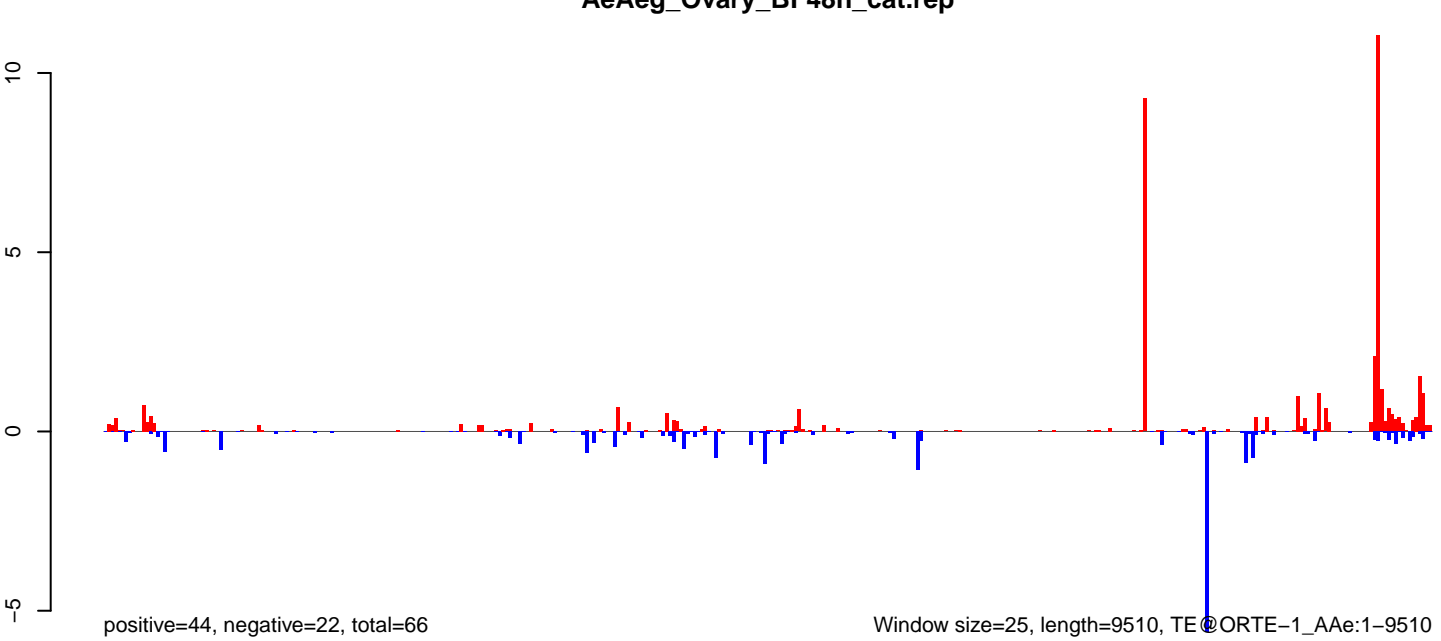

Window size=25, length=9510, TE@ORTE-1\_AAe:1-9510

0 2000 4000 6000 8000

AeAeg\_Ovary\_BF48h\_cat.18\_23.rep

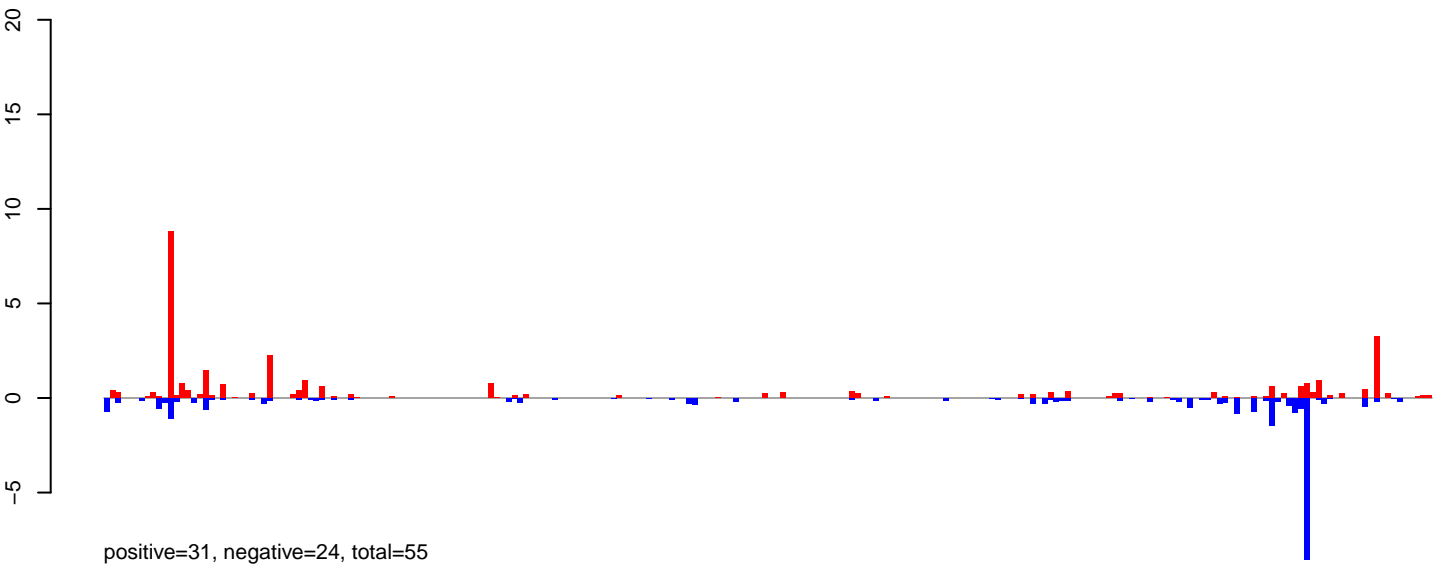

AeAeg\_Ovary\_BF48h\_cat.24\_35.rep

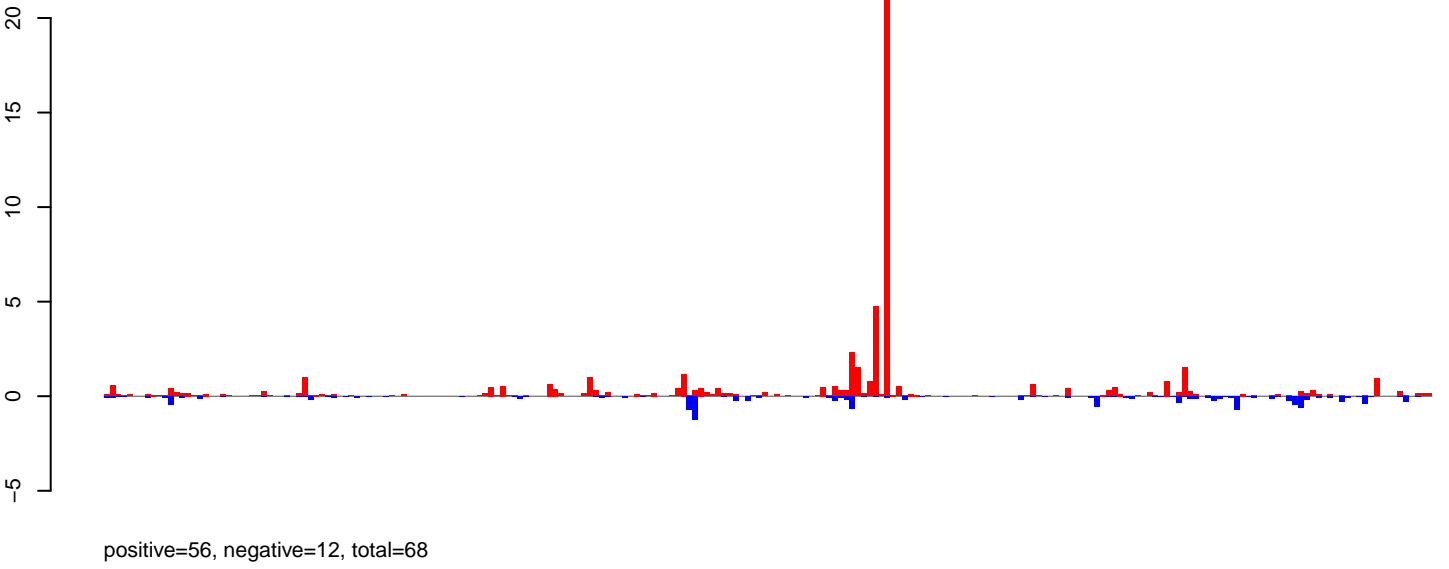

AeAeg\_Ovary\_BF48h\_cat.rep

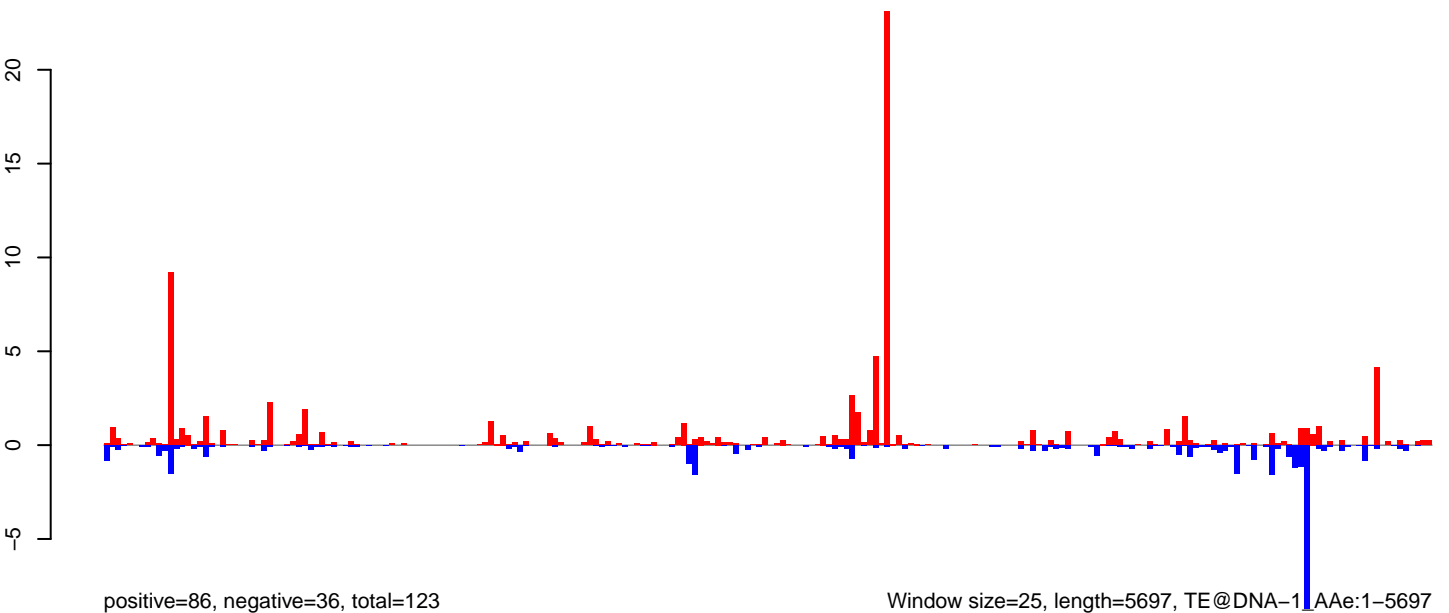



AeAeg\_Ovary\_BF48h\_cat.18\_23.rep

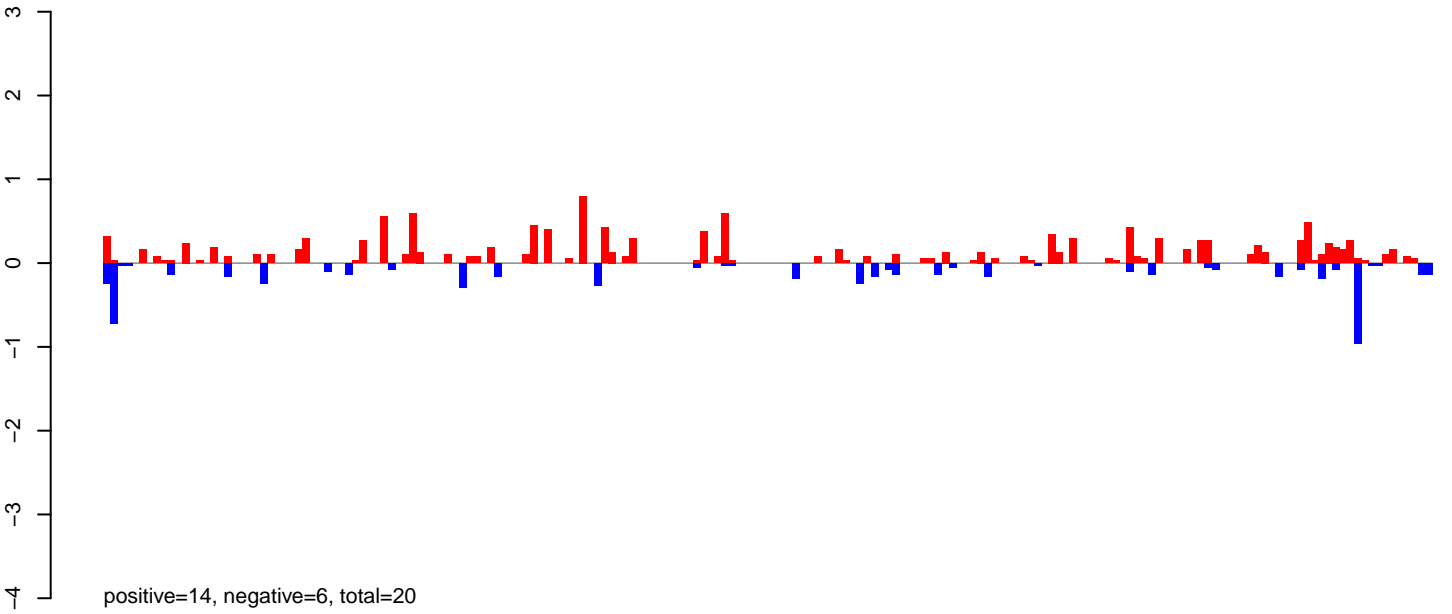

AeAeg\_Ovary\_BF48h\_cat.24\_35.rep

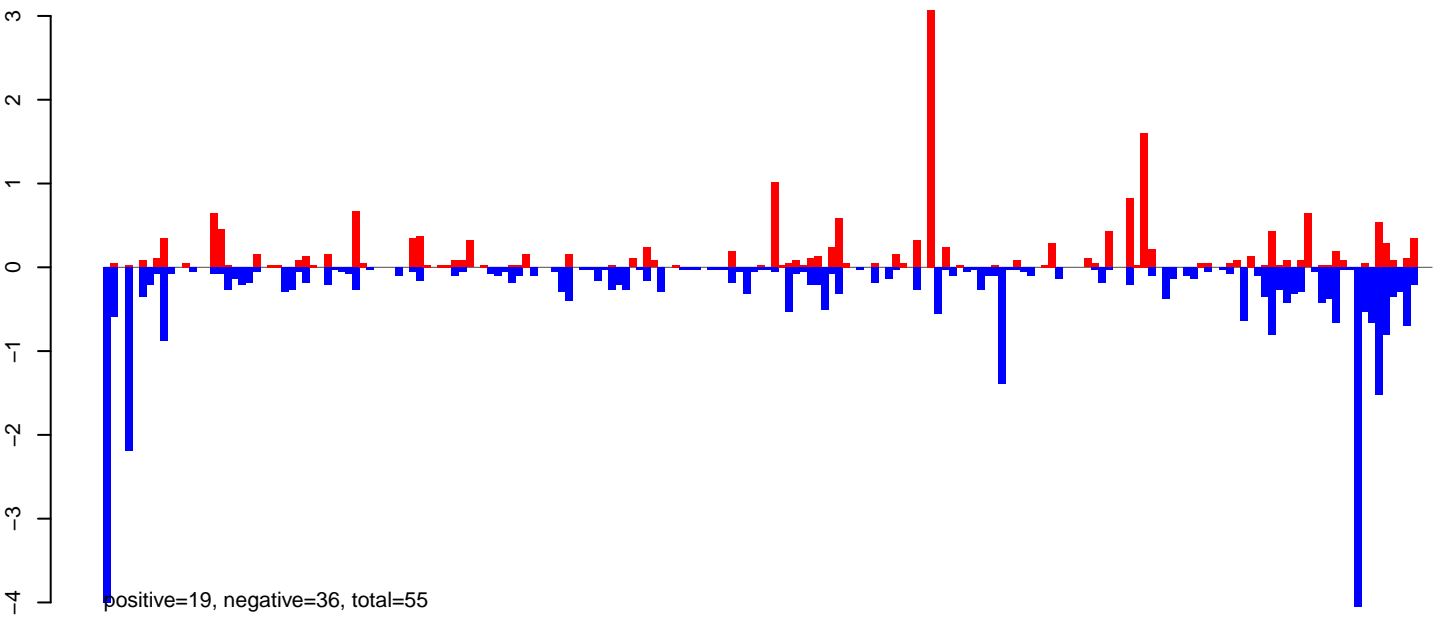

AeAeg\_Ovary\_BF48h\_cat.rep

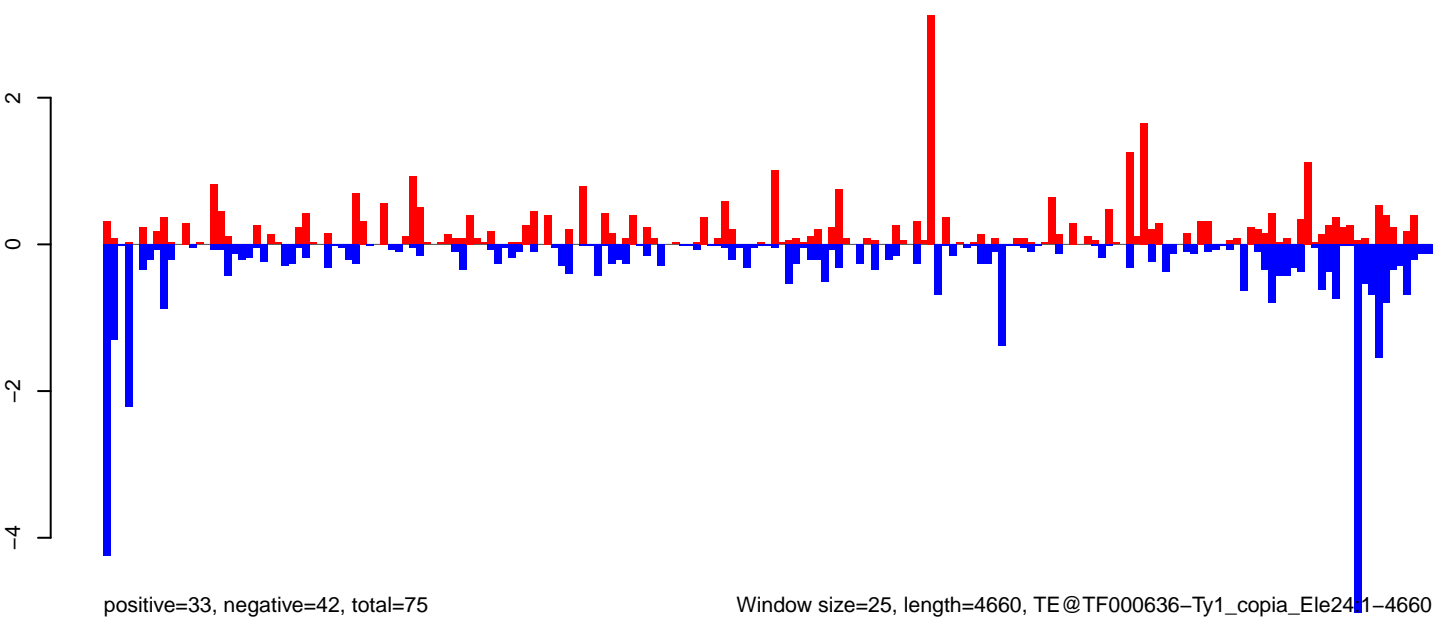

Window size=25, length=4660, TE@TF000636-Ty1\_copia\_Ele24.1-4660

0 1000 2000 3000 4000

AeAeg\_Ovary\_BF48h\_cat.18\_23.rep

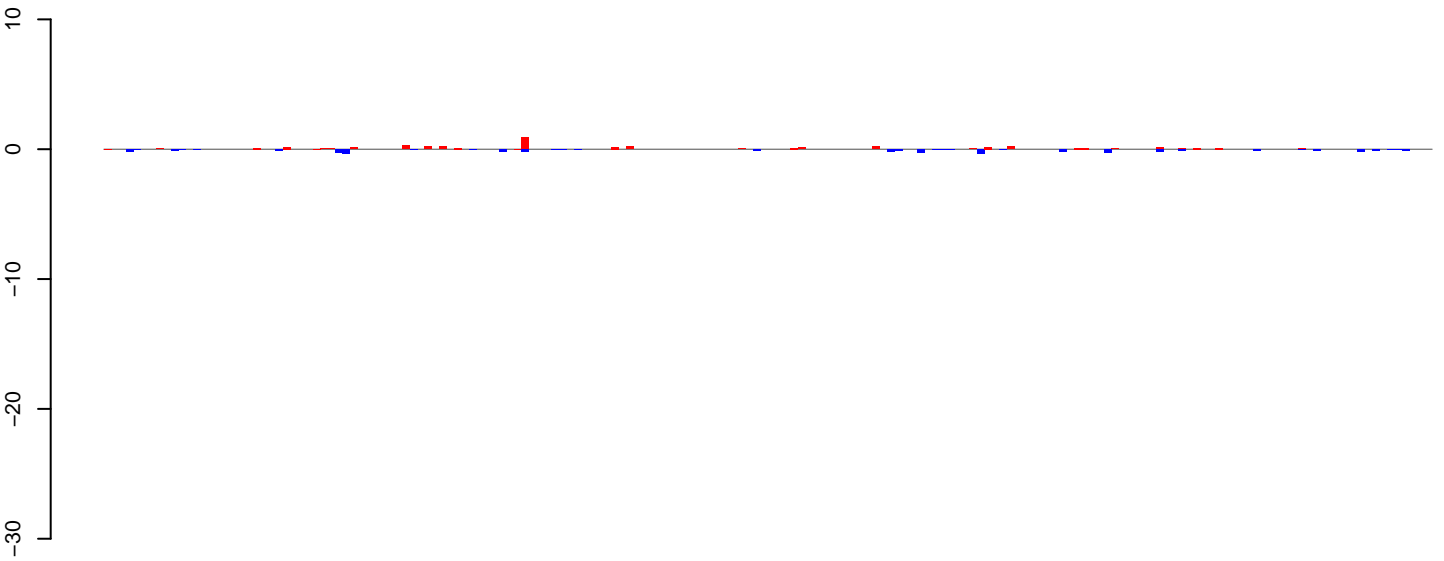

positive=4, negative=4, total=9

AeAeg\_Ovary\_BF48h\_cat.24\_35.rep

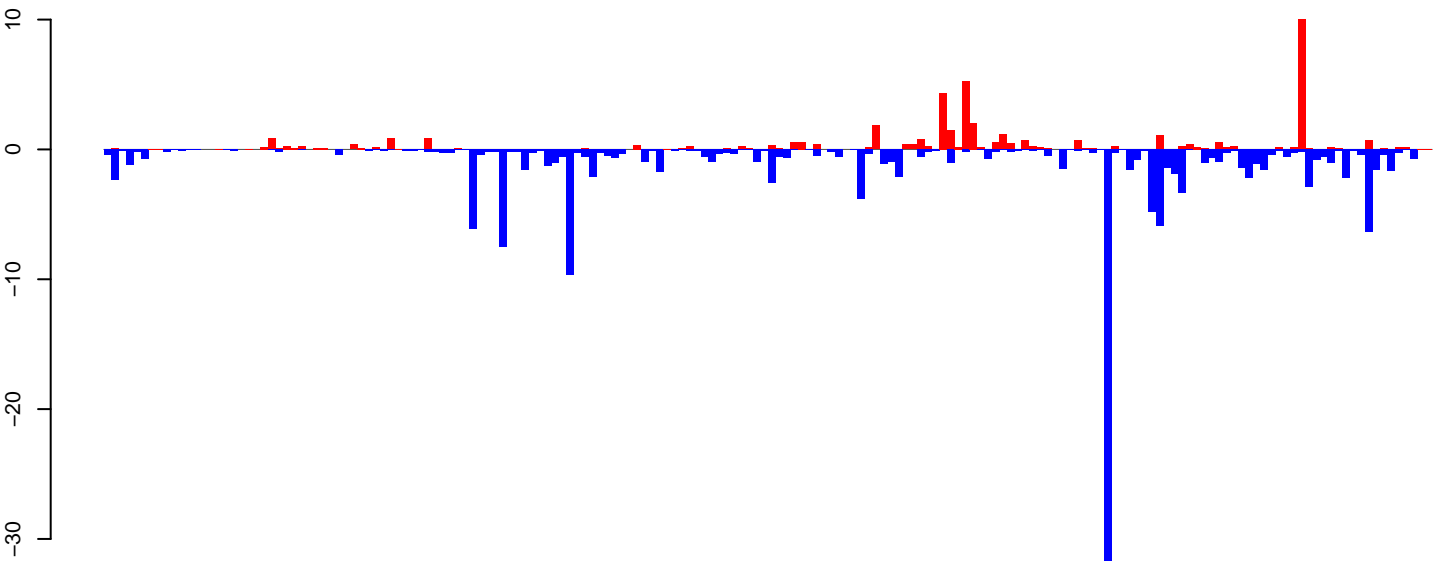

positive=46, negative=154, total=201

AeAeg\_Ovary\_BF48h\_cat.rep

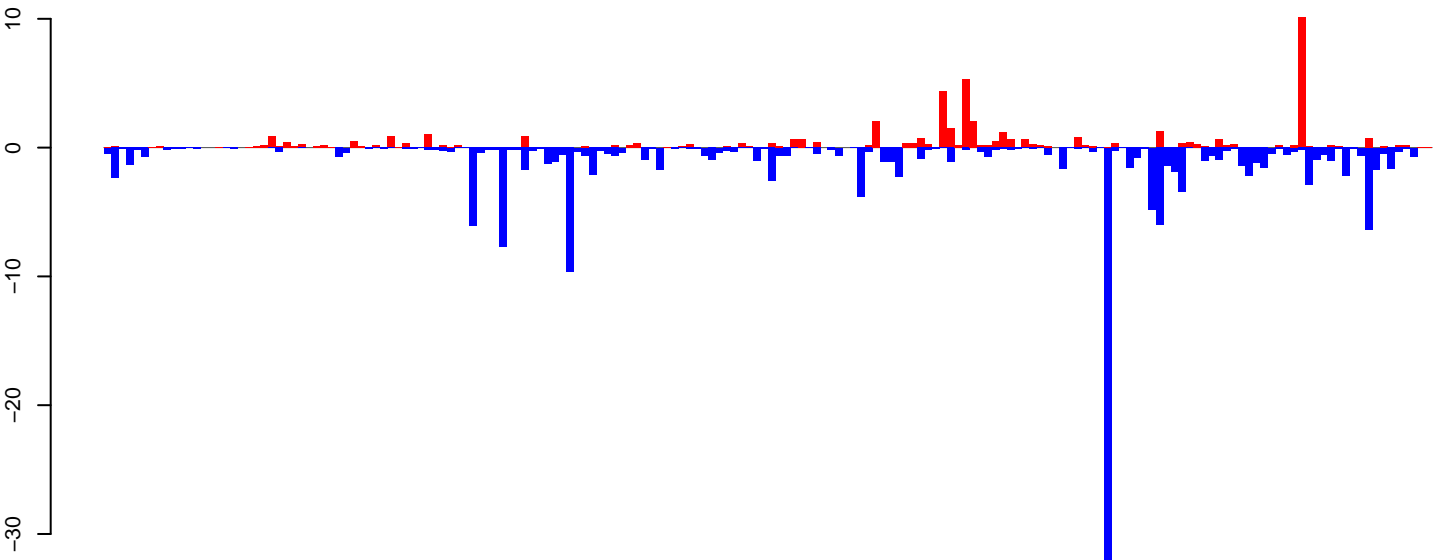

positive=51, negative=159, total=209

Window size=25, length=4441, T@TF000074-CR1\_Ele13:1-4441

0 1000 2000 3000 4000

AeAeg\_Ovary\_BF48h\_cat.18\_23.rep

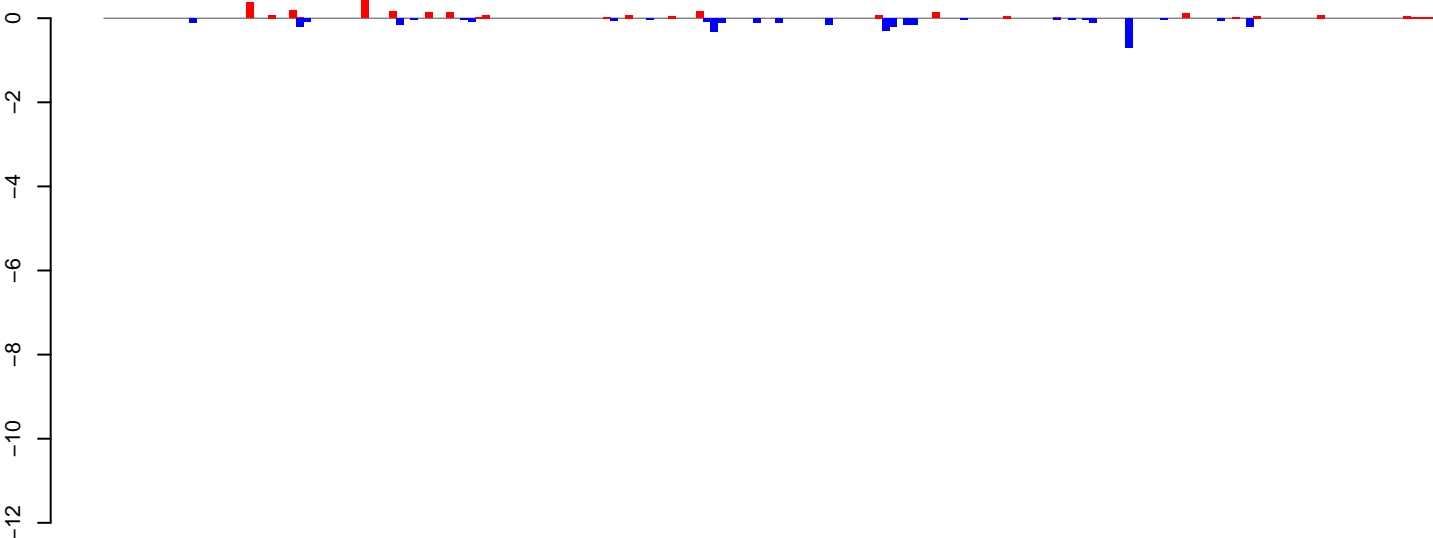

positive=3, negative=4, total=6

AeAeg\_Ovary\_BF48h\_cat.24\_35.rep

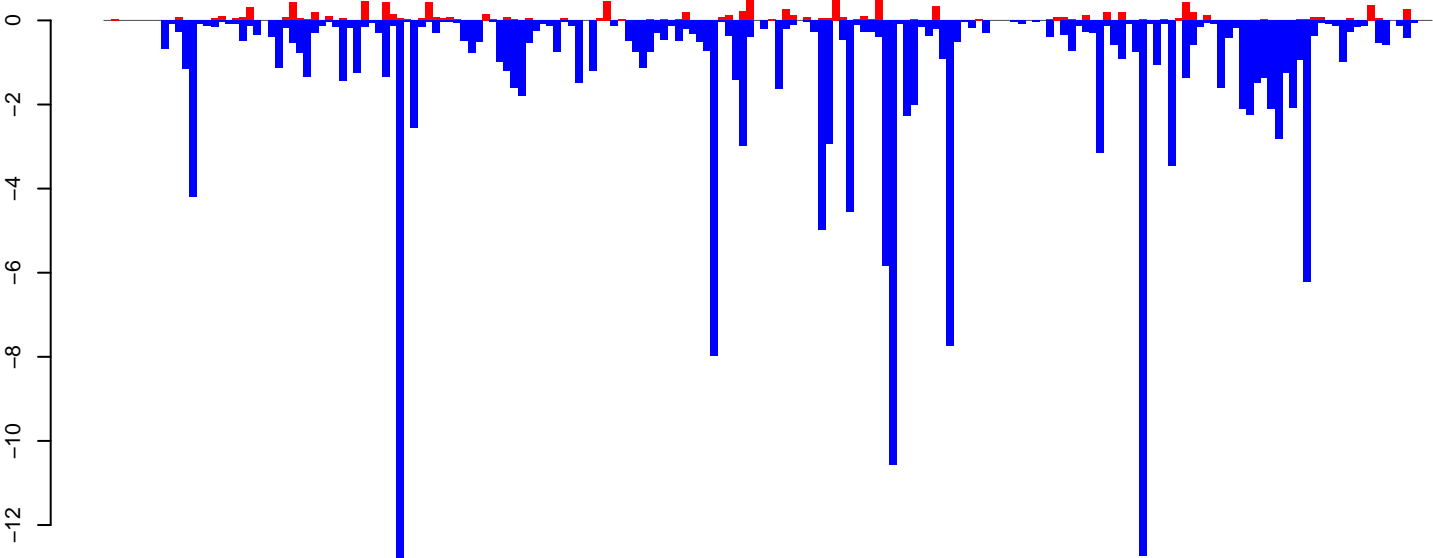

positive=11, negative=170, total=181

AeAeg\_Ovary\_BF48h\_cat.rep

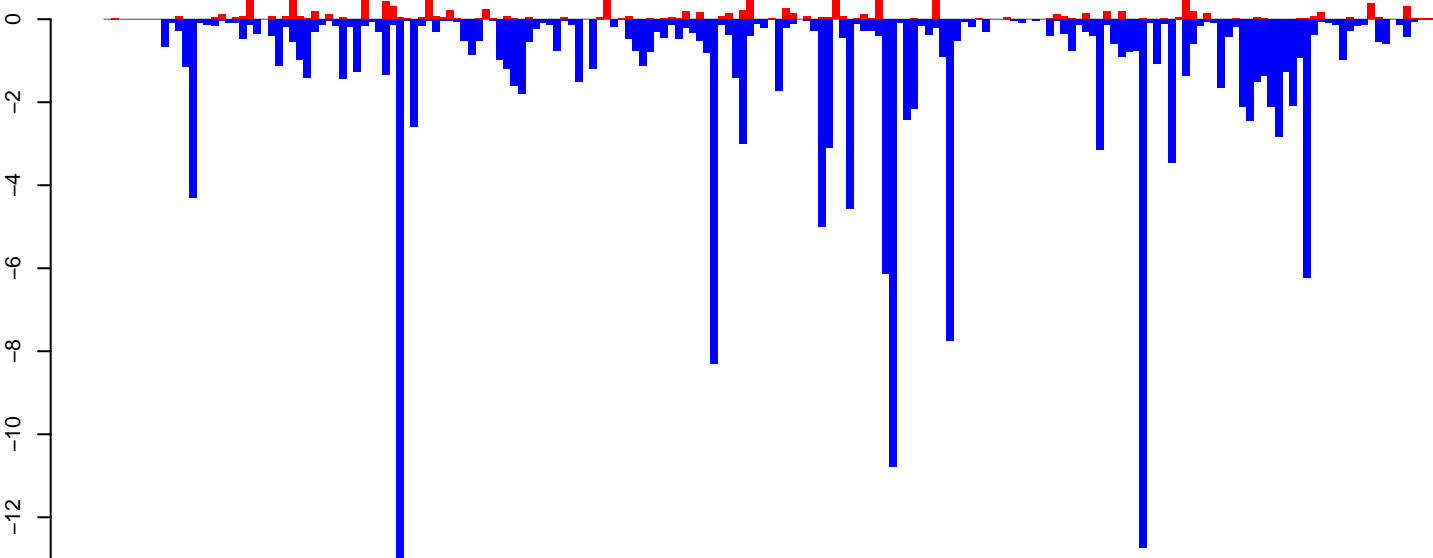

positive=14, negative=173, total=187

Window size=25, length=4632, TE@Crack-24\_AAe:1-4632

0 1000 2000 3000 4000

AeAeg\_Ovary\_BF48h\_cat.18\_23.rep

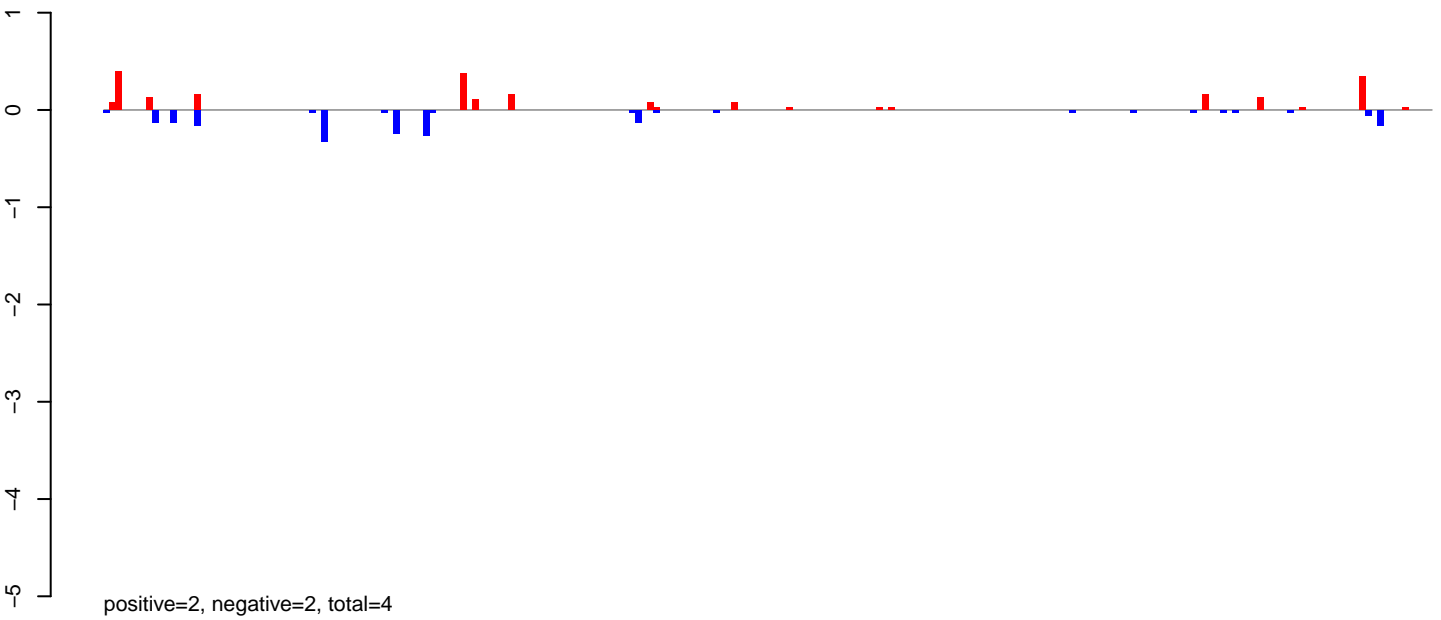

AeAeg\_Ovary\_BF48h\_cat.24\_35.rep

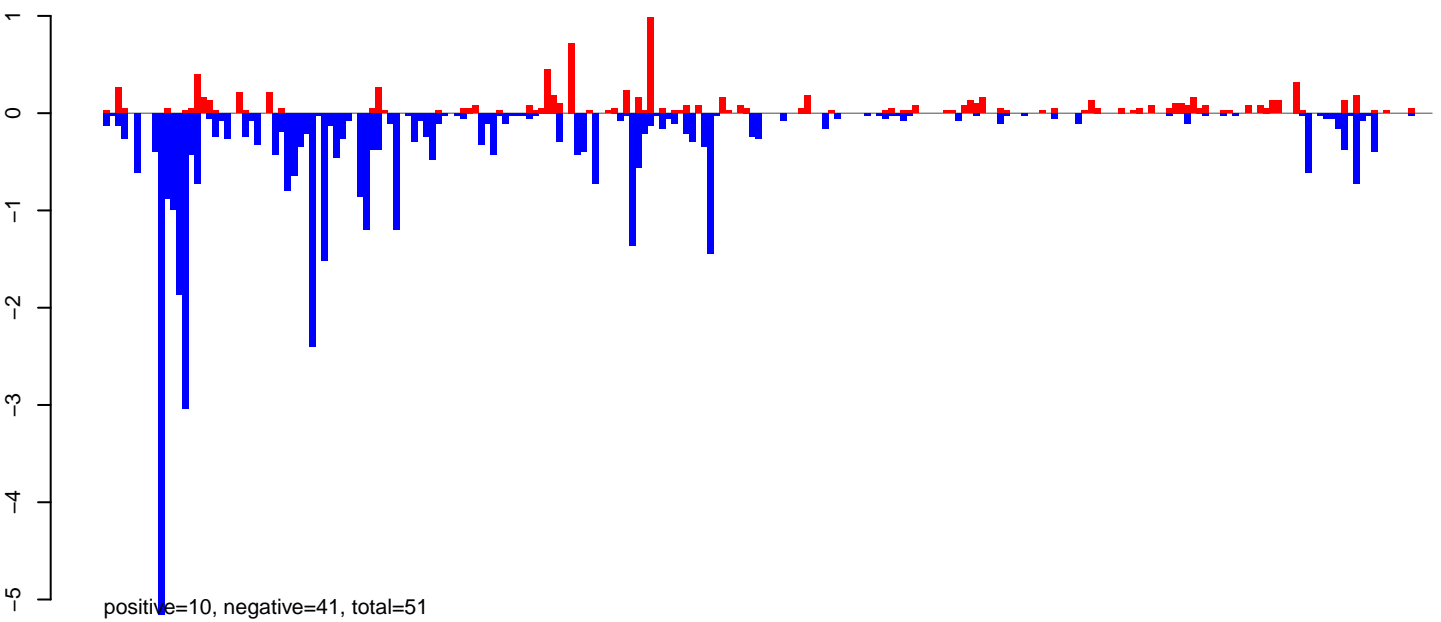

AeAeg\_Ovary\_BF48h\_cat.rep

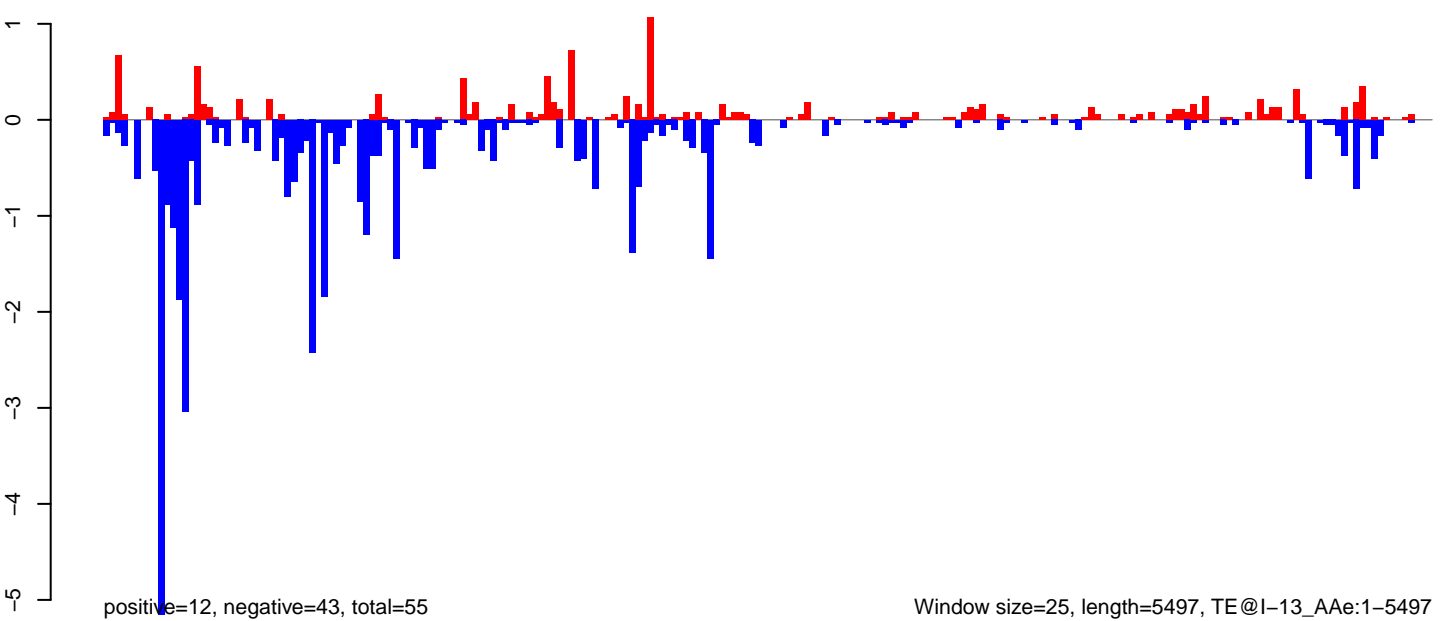

Window size=25, length=5497, TE@I-13\_Ae:1-5497

AeAeg\_Ovary\_BF48h\_cat.18\_23.rep

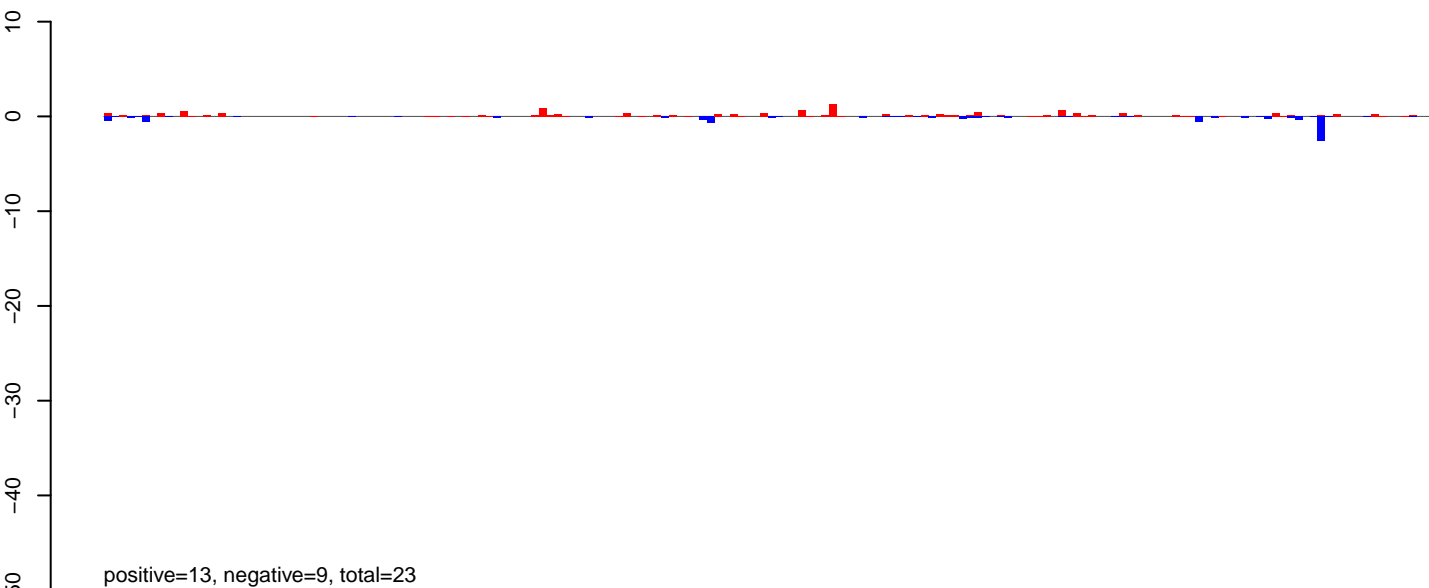

AeAeg\_Ovary\_BF48h\_cat.24\_35.rep

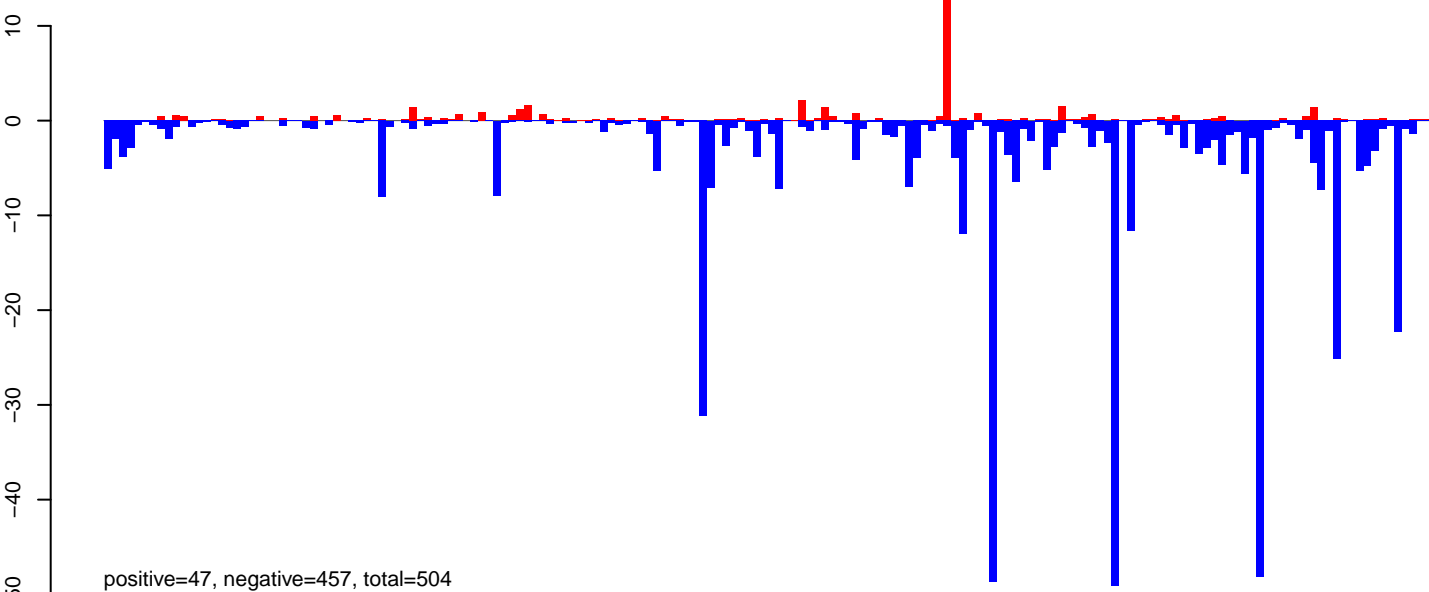

AeAeg\_Ovary\_BF48h\_cat.rep

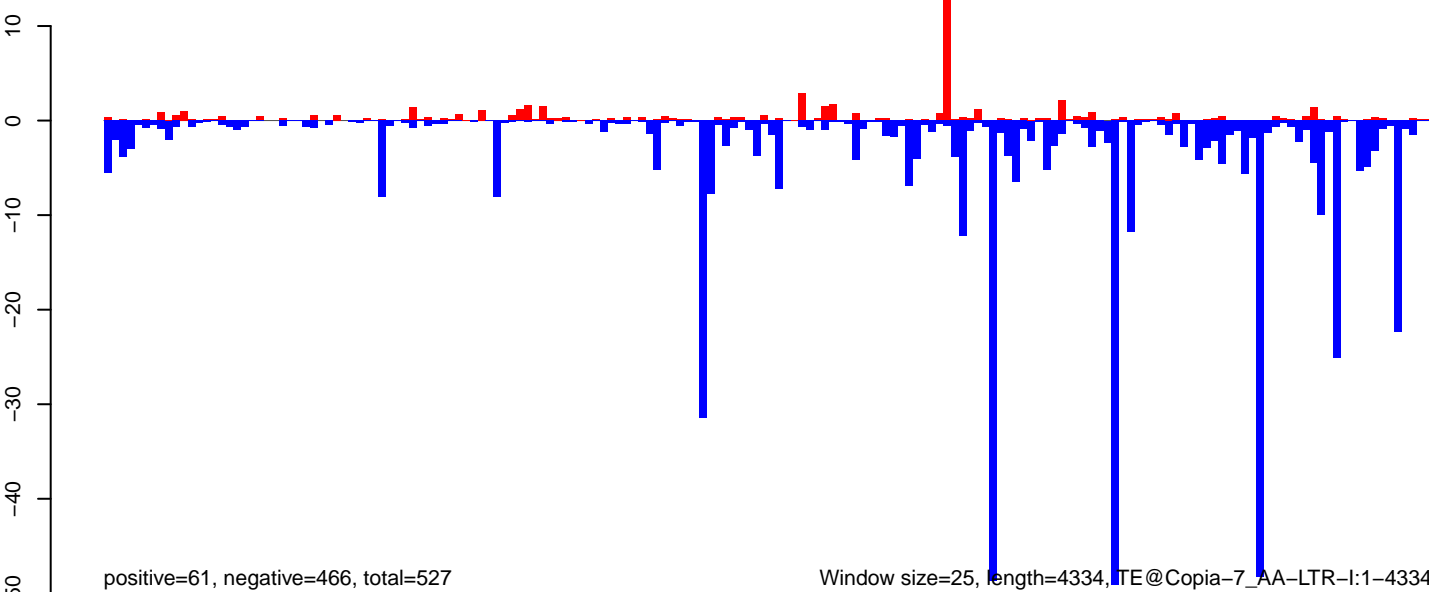

**AeAeg\_Ovary\_BF48h\_cat.18\_23.rep**

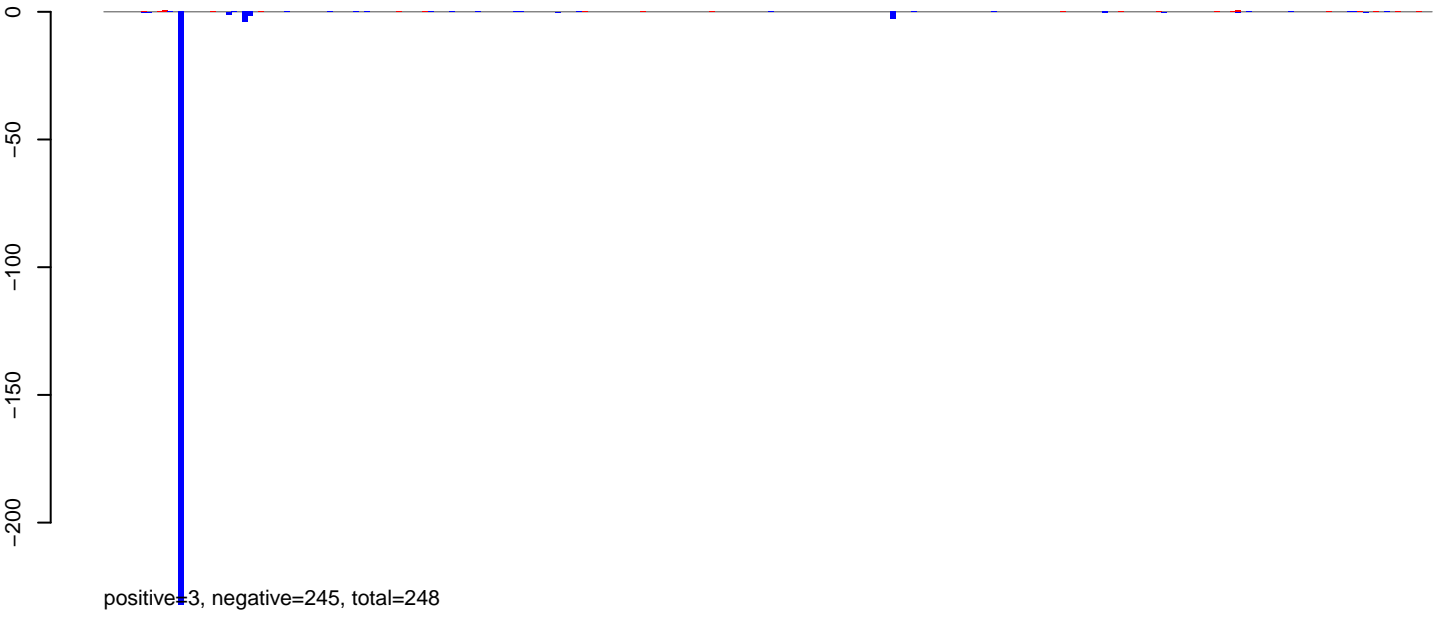

**AeAeg\_Ovary\_BF48h\_cat.24\_35.rep**



**AeAeg\_Ovary\_BF48h\_cat.rep**

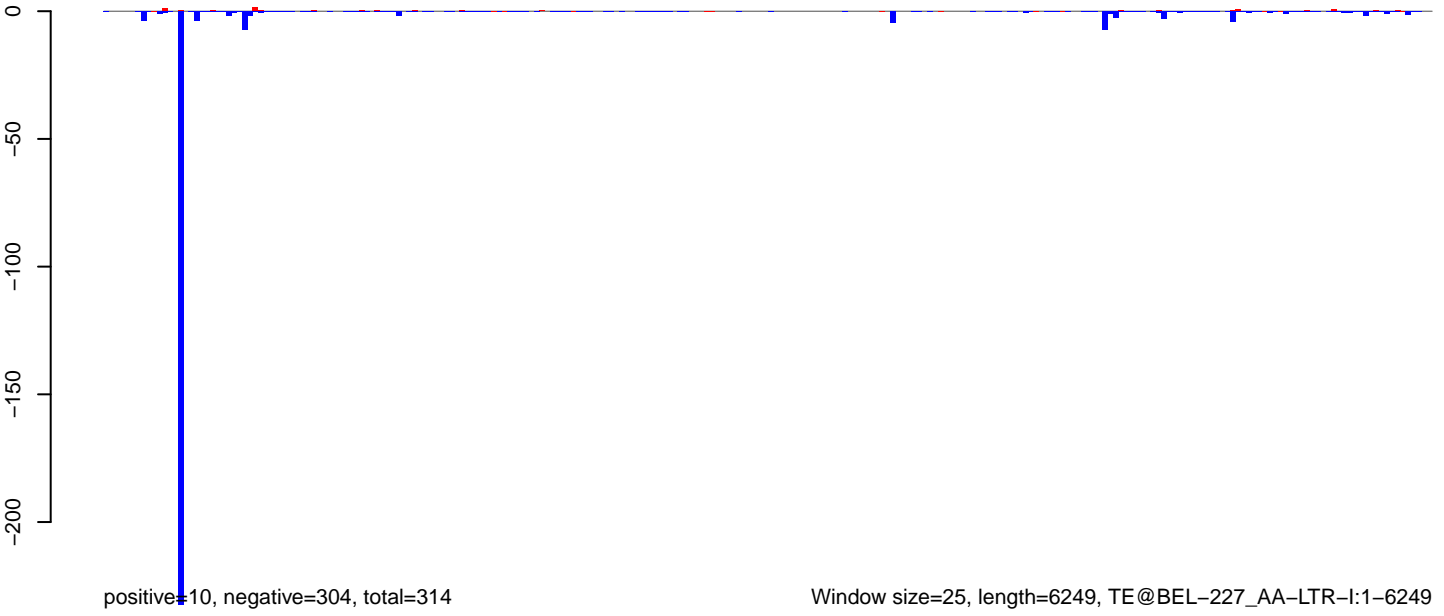

AeAeg\_Ovary\_BF48h\_cat.18\_23.rep

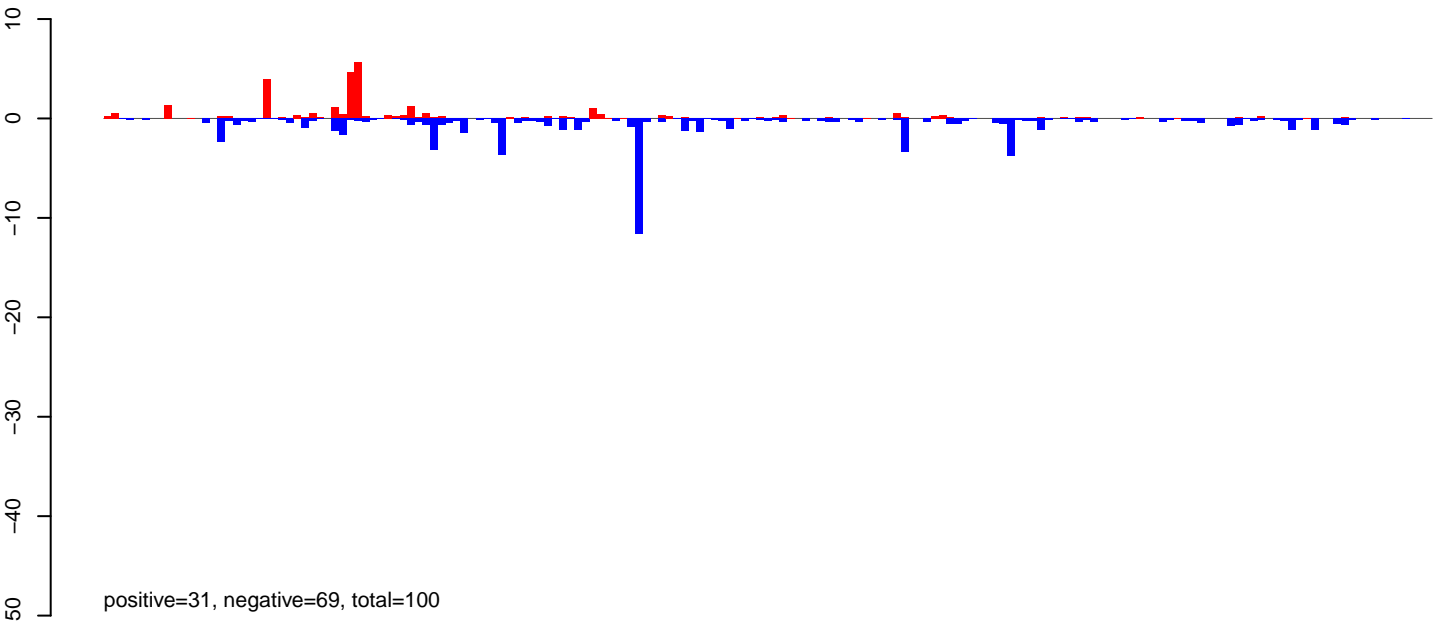

AeAeg\_Ovary\_BF48h\_cat.24\_35.rep

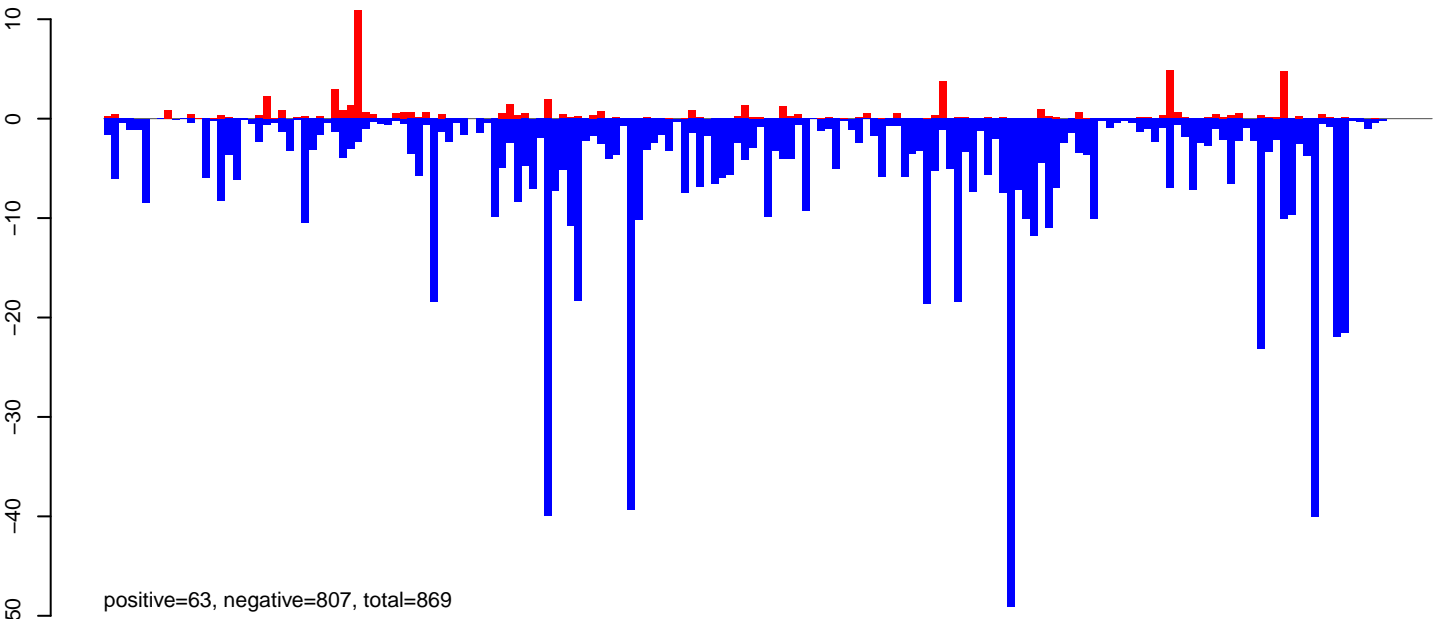

AeAeg\_Ovary\_BF48h\_cat.rep

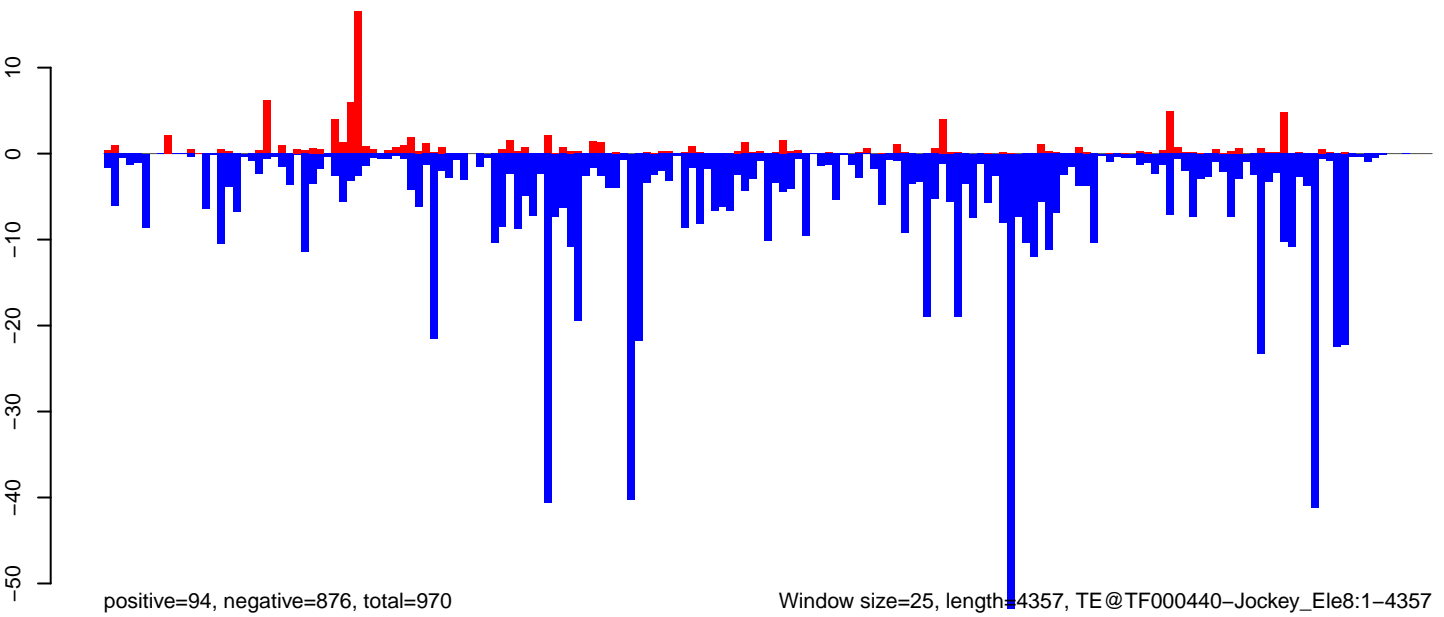

AeAeg\_Ovary\_BF48h\_cat.18\_23.rep

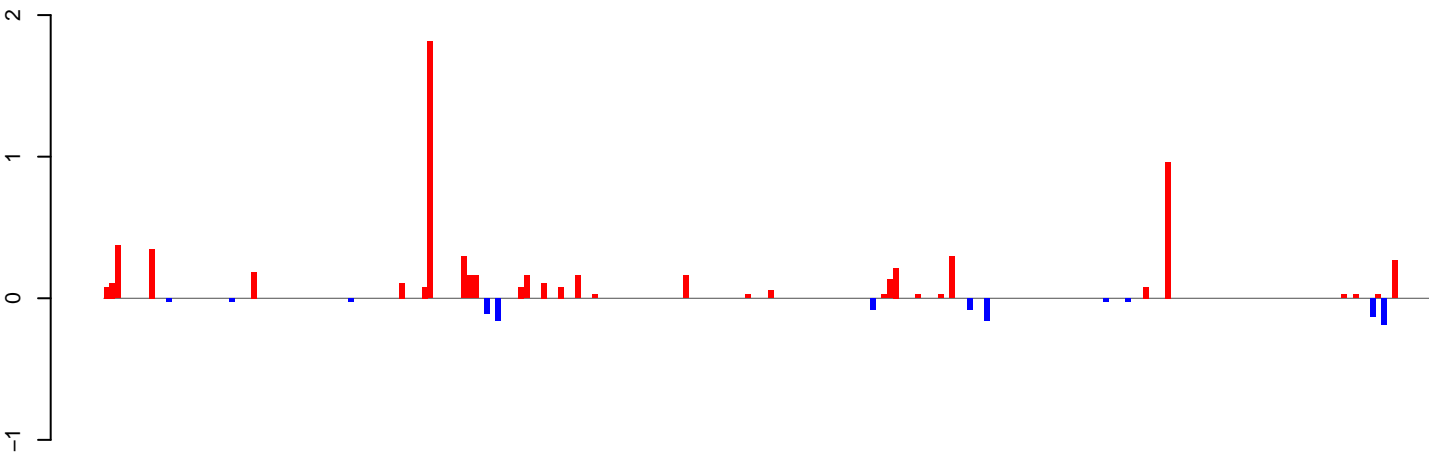

positive=7, negative=1, total=8

AeAeg\_Ovary\_BF48h\_cat.24\_35.rep

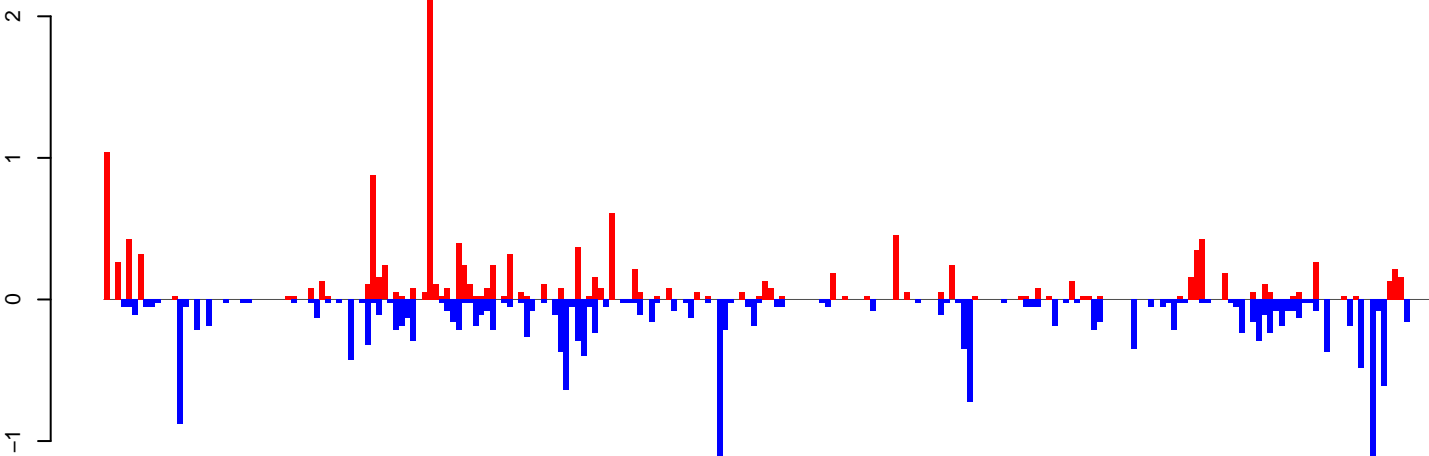

positive=14, negative=19, total=33

AeAeg\_Ovary\_BF48h\_cat.rep

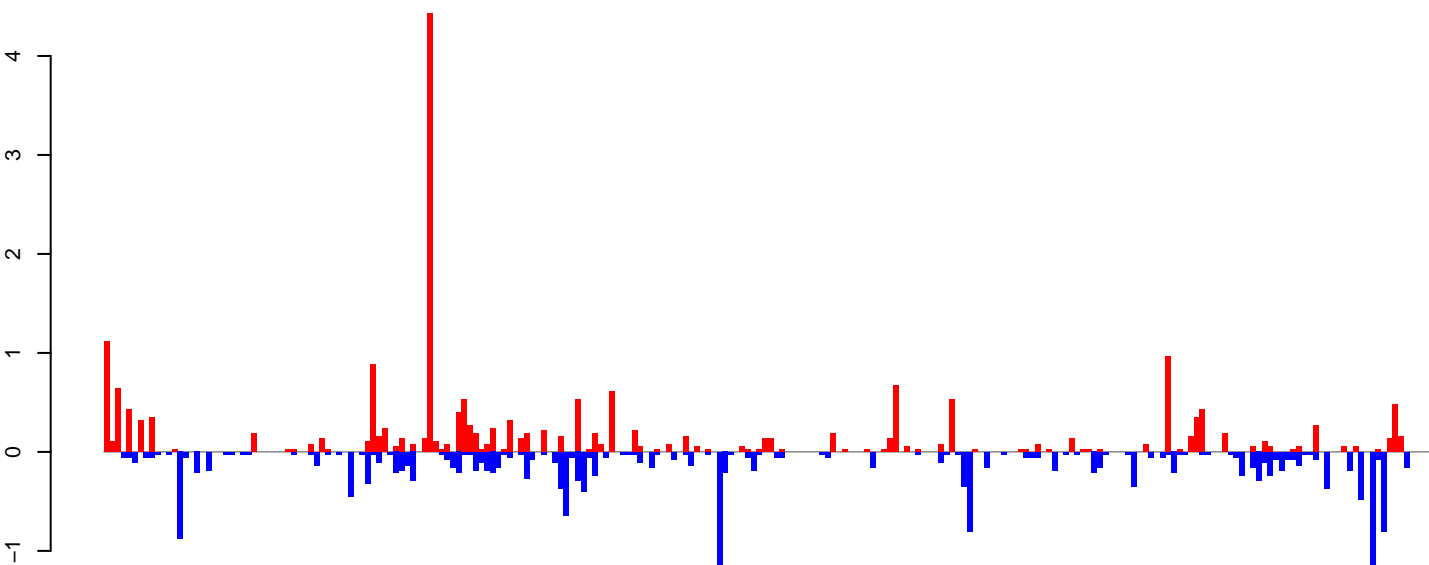

positive=21, negative=20, total=41

Window size=25, length=5839, TE@Gypsy-154\_AA-LTR-I:1-5839

0 1000 2000 3000 4000 5000 6000



AeAeg\_Ovary\_BF48h\_cat.18\_23.rep

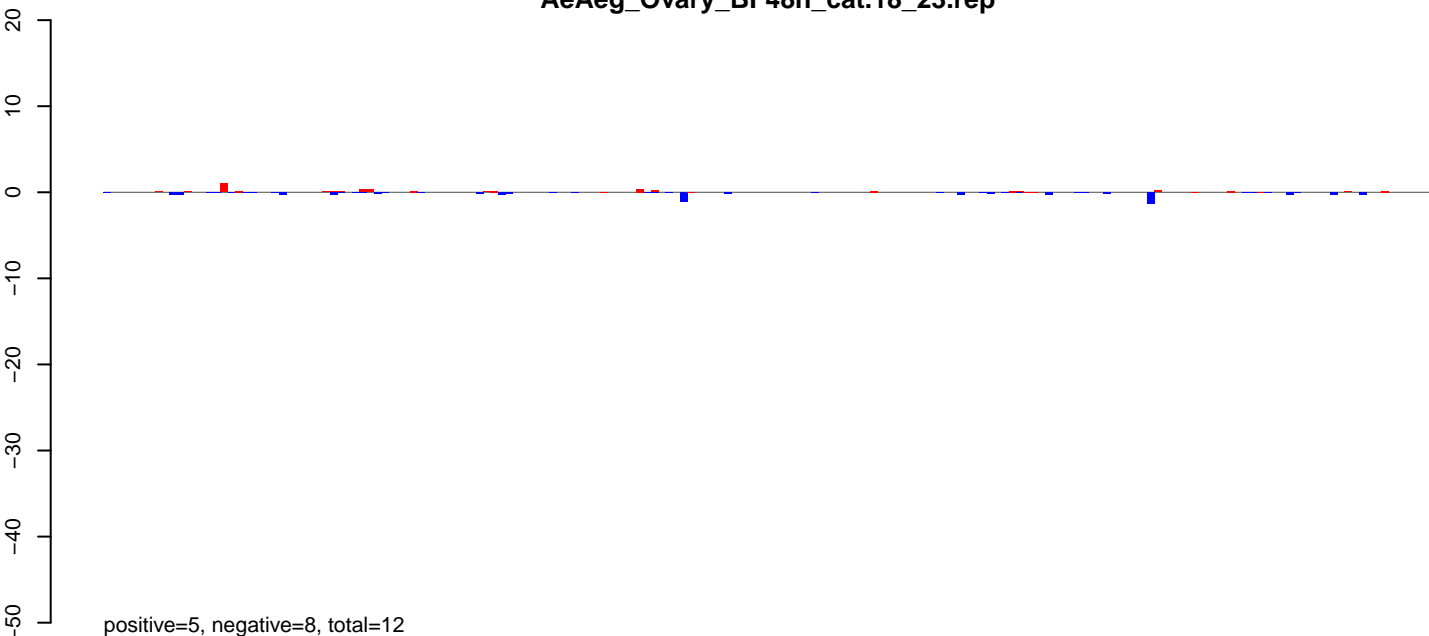

AeAeg\_Ovary\_BF48h\_cat.24\_35.rep

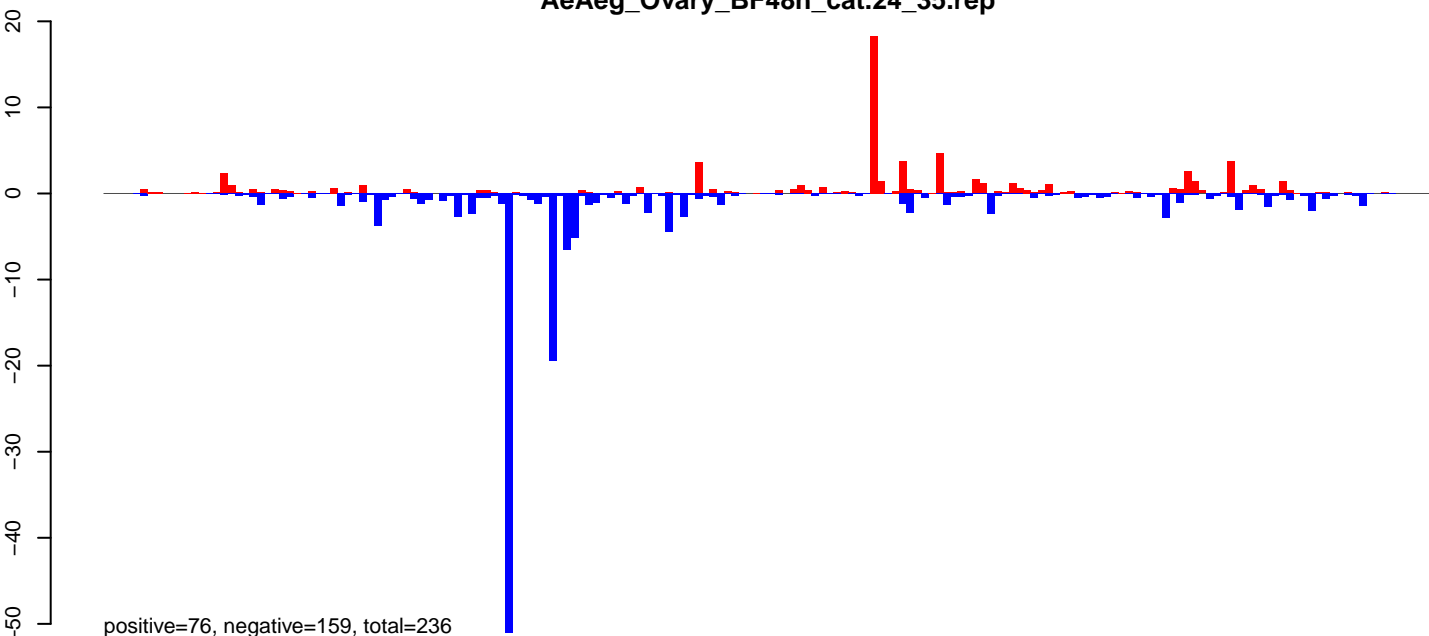

AeAeg\_Ovary\_BF48h\_cat.rep

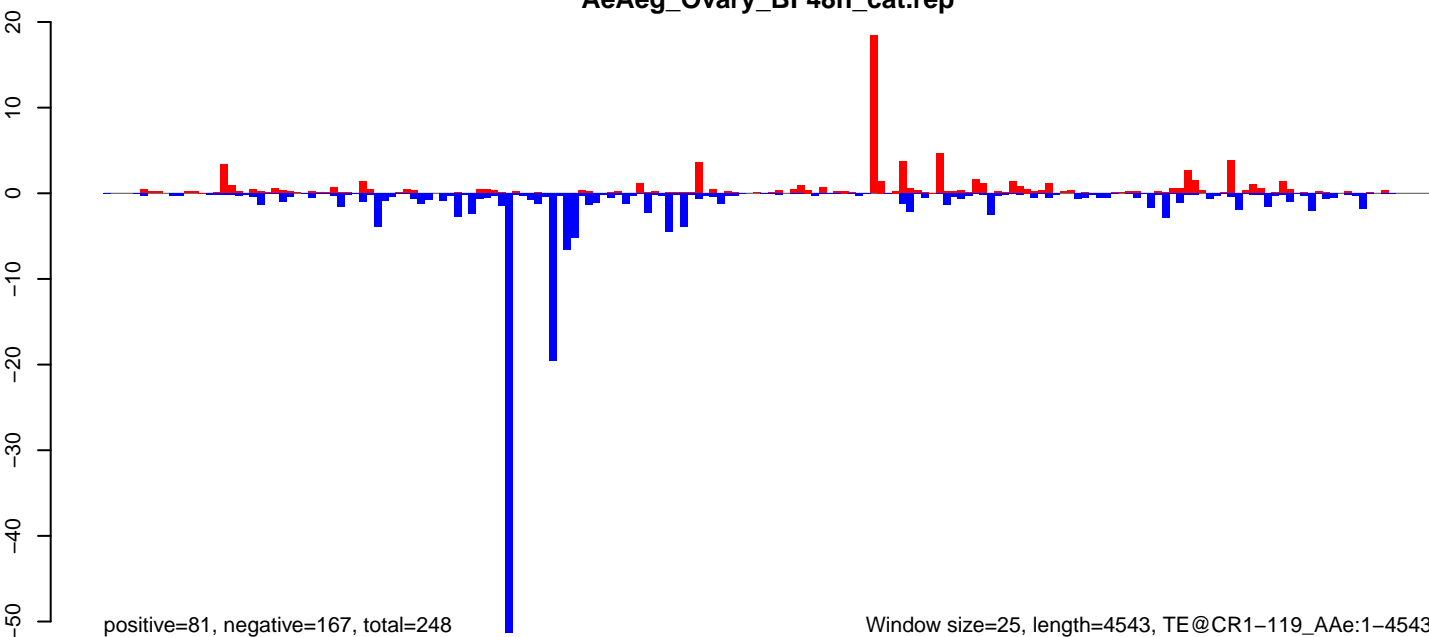

Window size=25, length=4543, TE@CR1-119\_AAe:1-4543

0 1000 2000 3000 4000

AeAeg\_Ovary\_BF48h\_cat.18\_23.rep

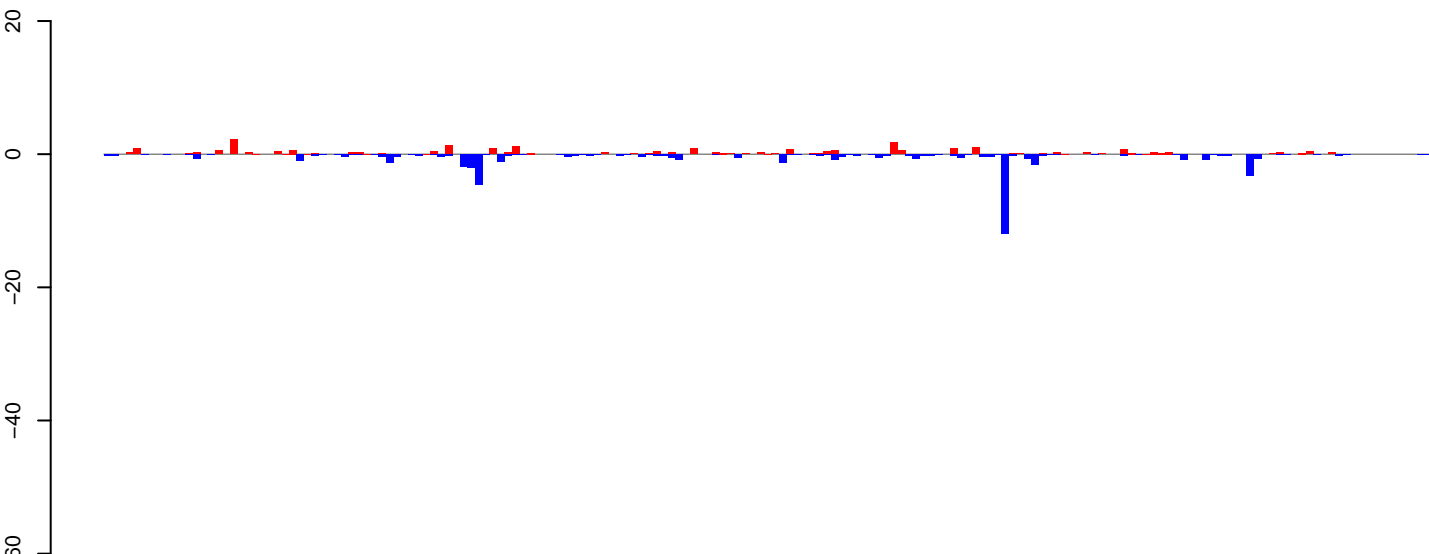

AeAeg\_Ovary\_BF48h\_cat.24\_35.rep

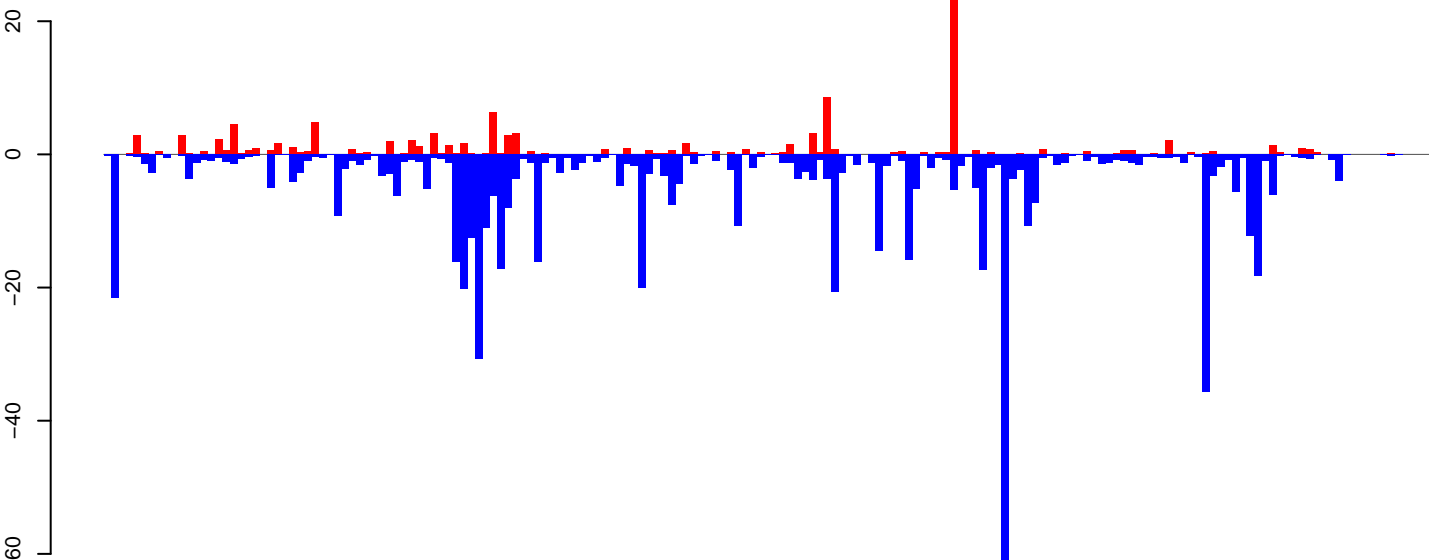

AeAeg\_Ovary\_BF48h\_cat.rep

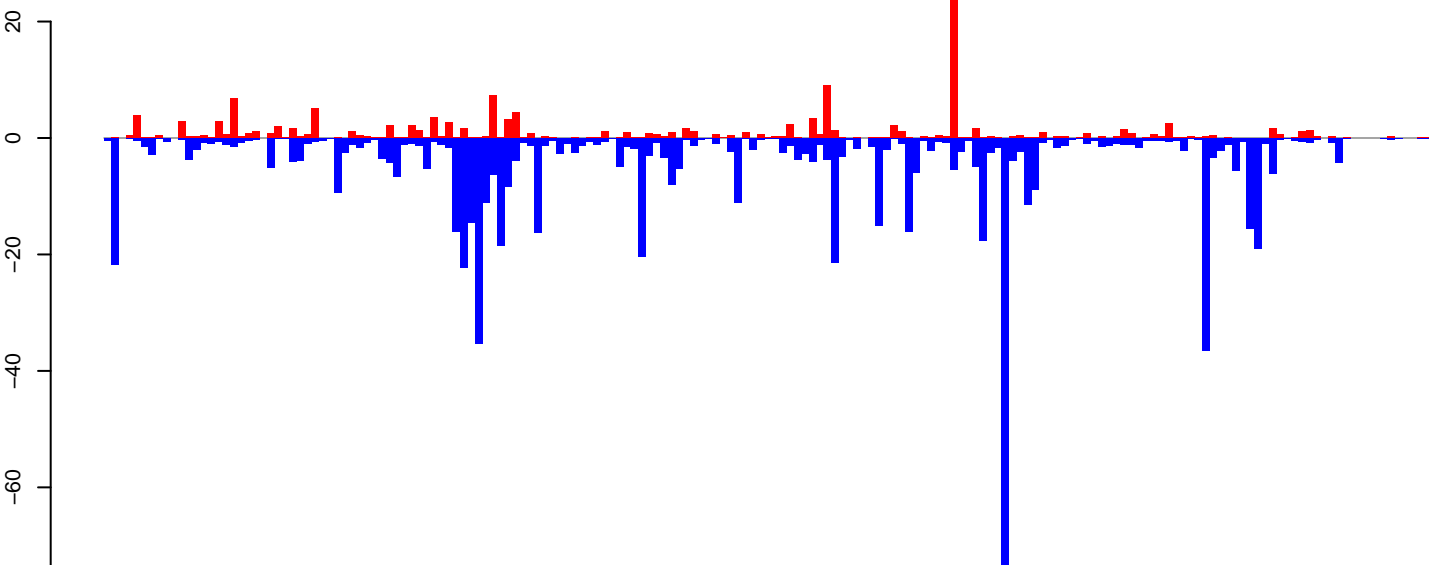

Window size=25, length=4465, TE@L1\_Ele3:1-4465

**AeAeg\_Ovary\_BF48h\_cat.18\_23.rep**

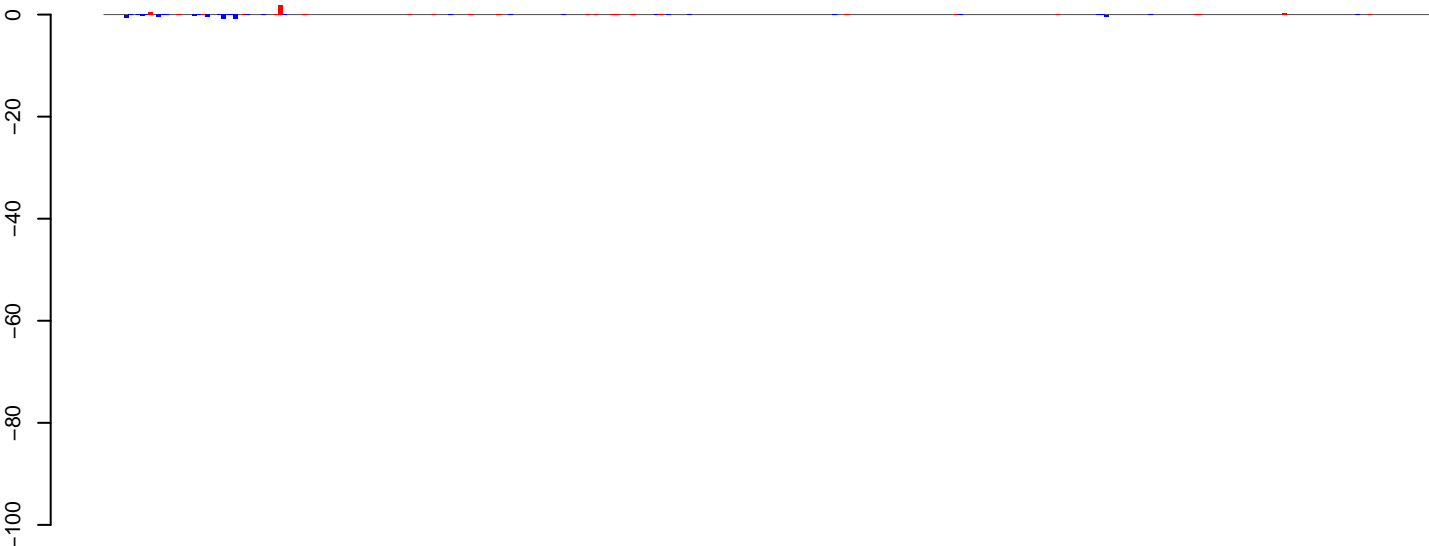

positive=5, negative=7, total=11

**AeAeg\_Ovary\_BF48h\_cat.24\_35.rep**

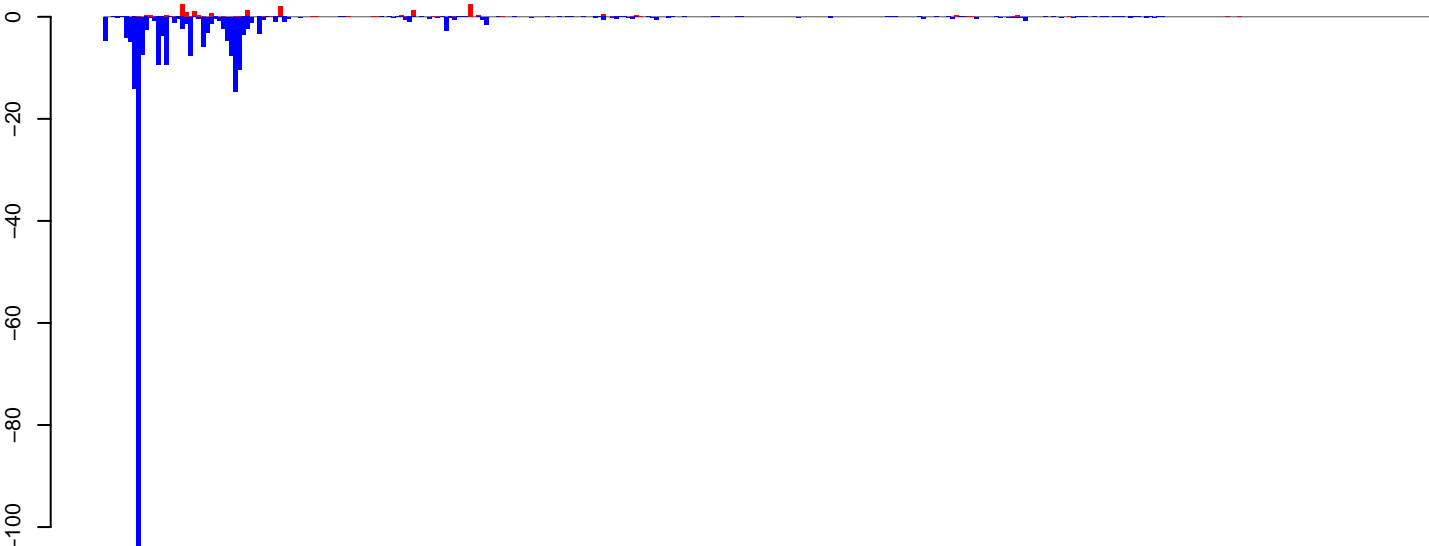

positive=18, negative=270, total=288

**AeAeg\_Ovary\_BF48h\_cat.rep**

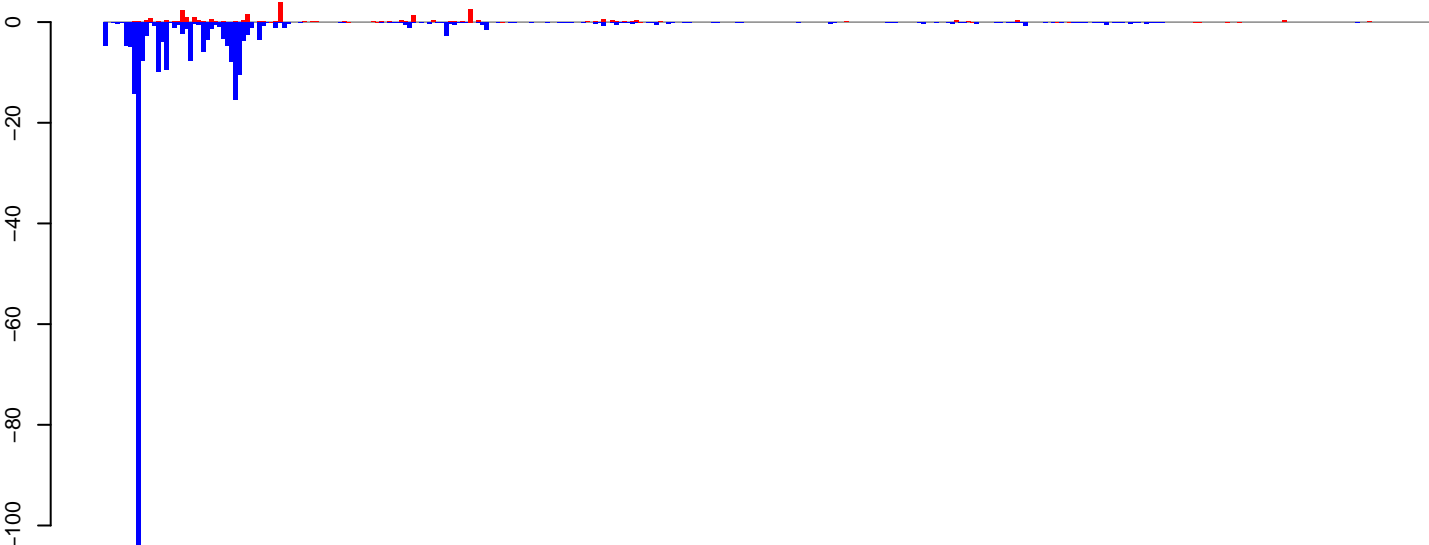

positive=23, negative=277, total=299

Window size=25, length=8186, TE@Gypsy-47\_AA-LTR-I:1-8186

AeAeg\_Ovary\_BF48h\_cat.18\_23.rep

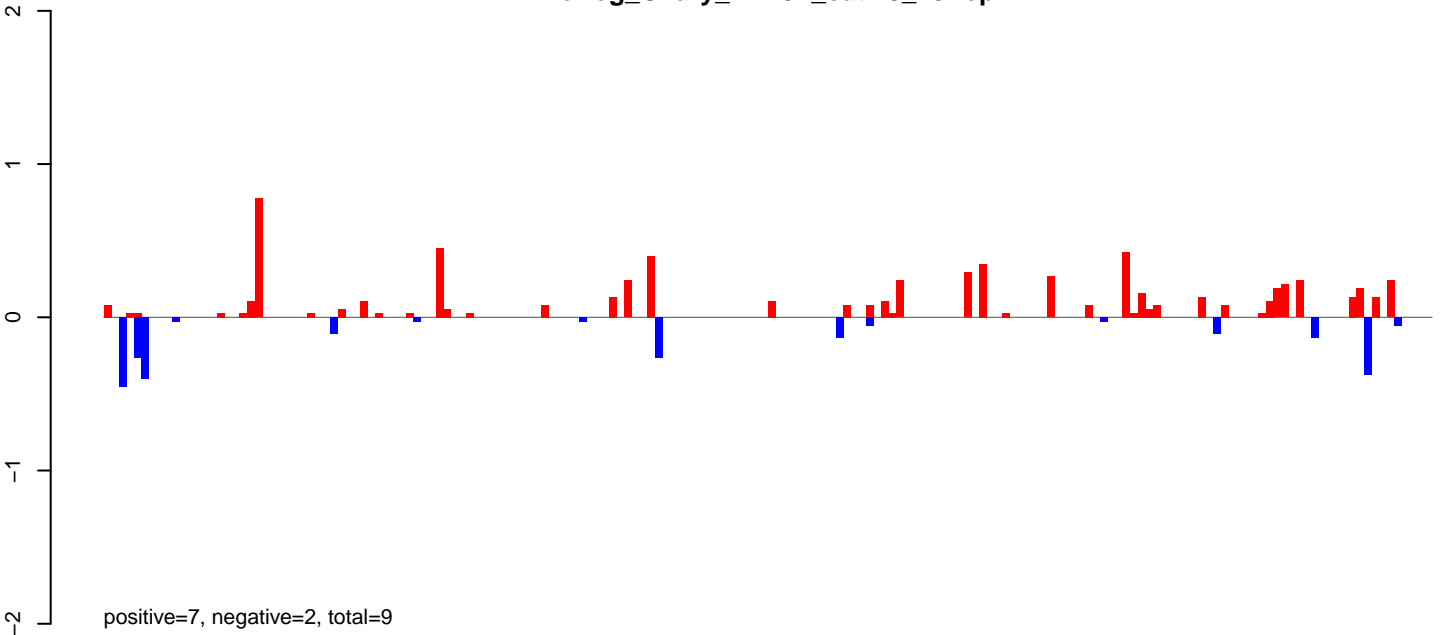

AeAeg\_Ovary\_BF48h\_cat.24\_35.rep

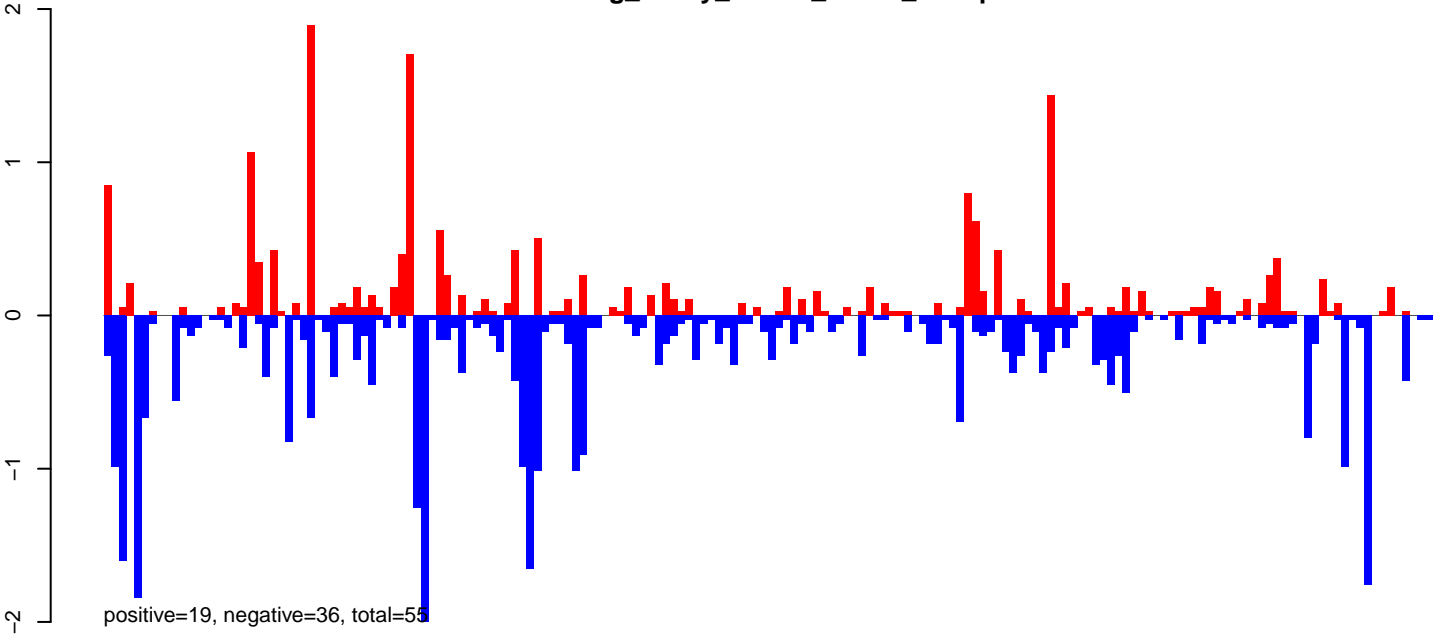

AeAeg\_Ovary\_BF48h\_cat.rep

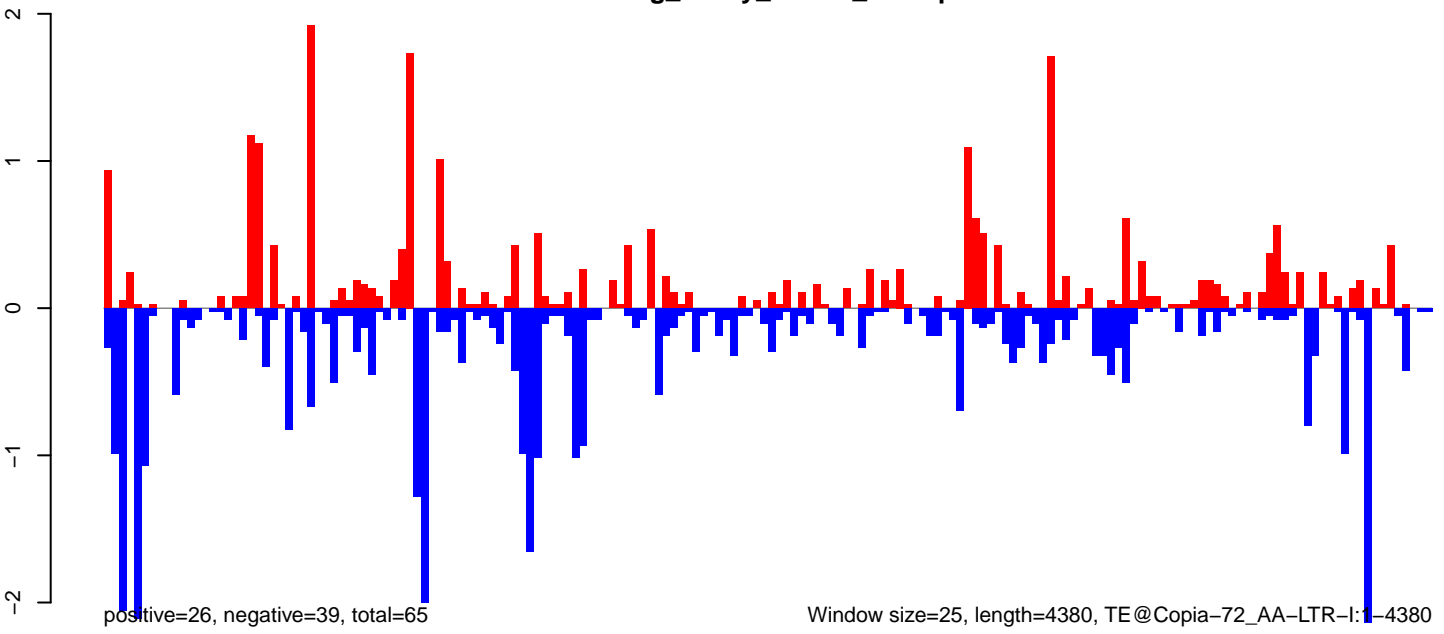

**AeAeg\_Ovary\_BF48h\_cat.18\_23.rep**

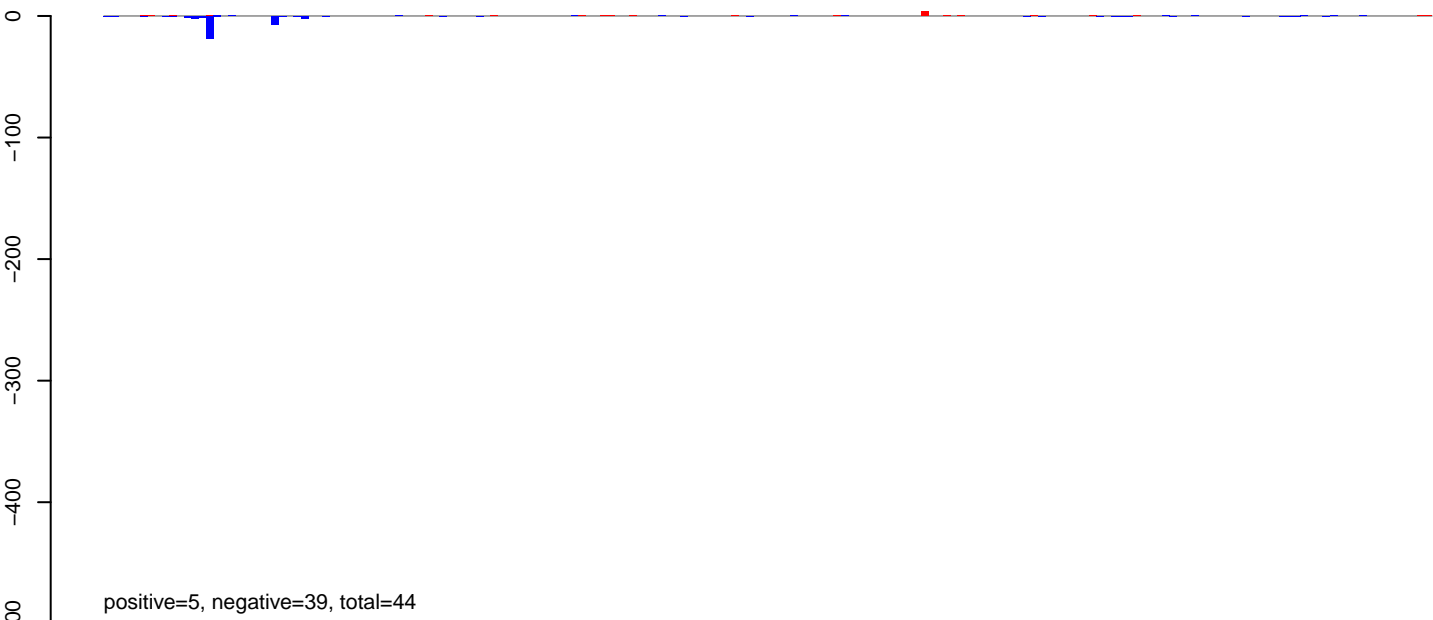

**AeAeg\_Ovary\_BF48h\_cat.24\_35.rep**

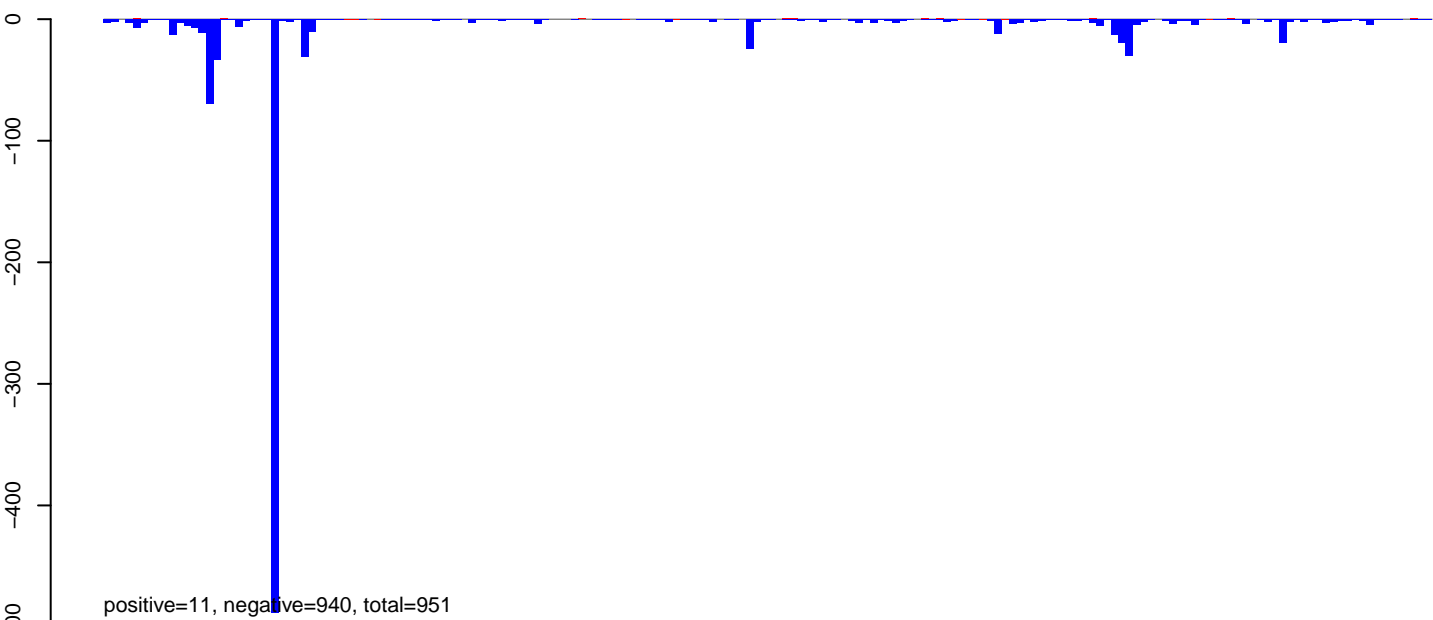

**AeAeg\_Ovary\_BF48h\_cat.rep**

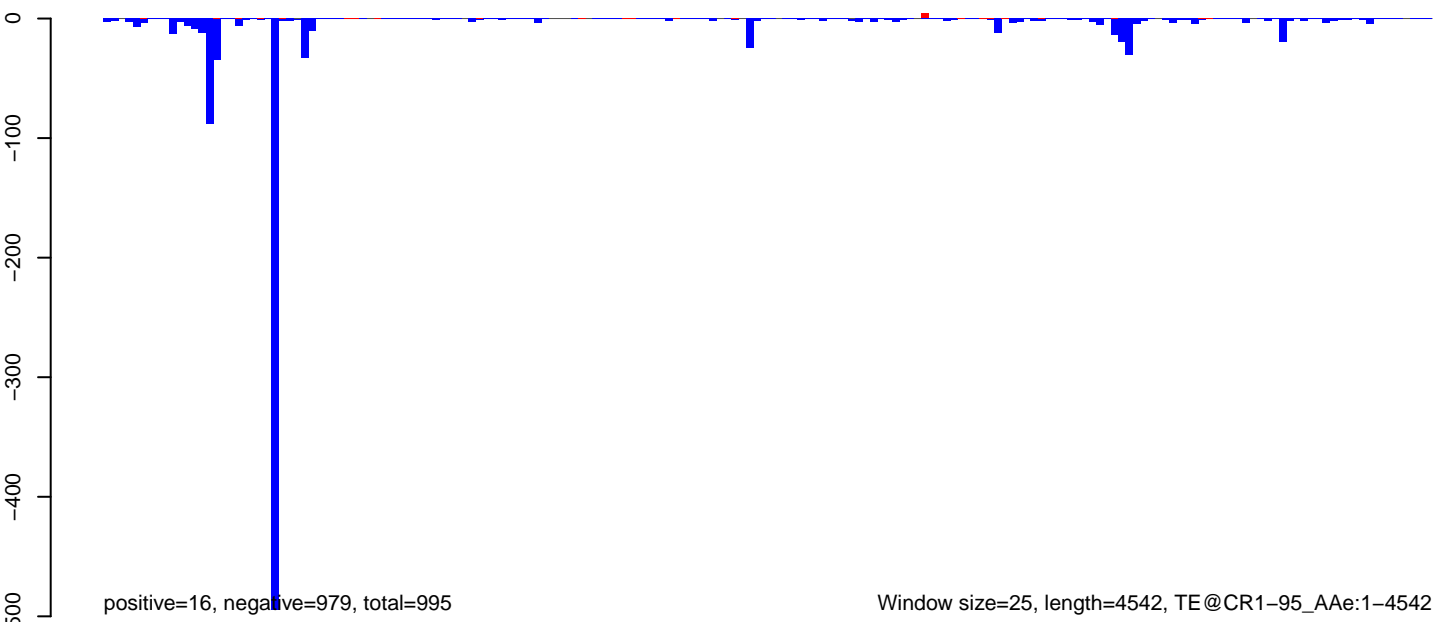

AeAeg\_Ovary\_BF48h\_cat.18\_23.rep

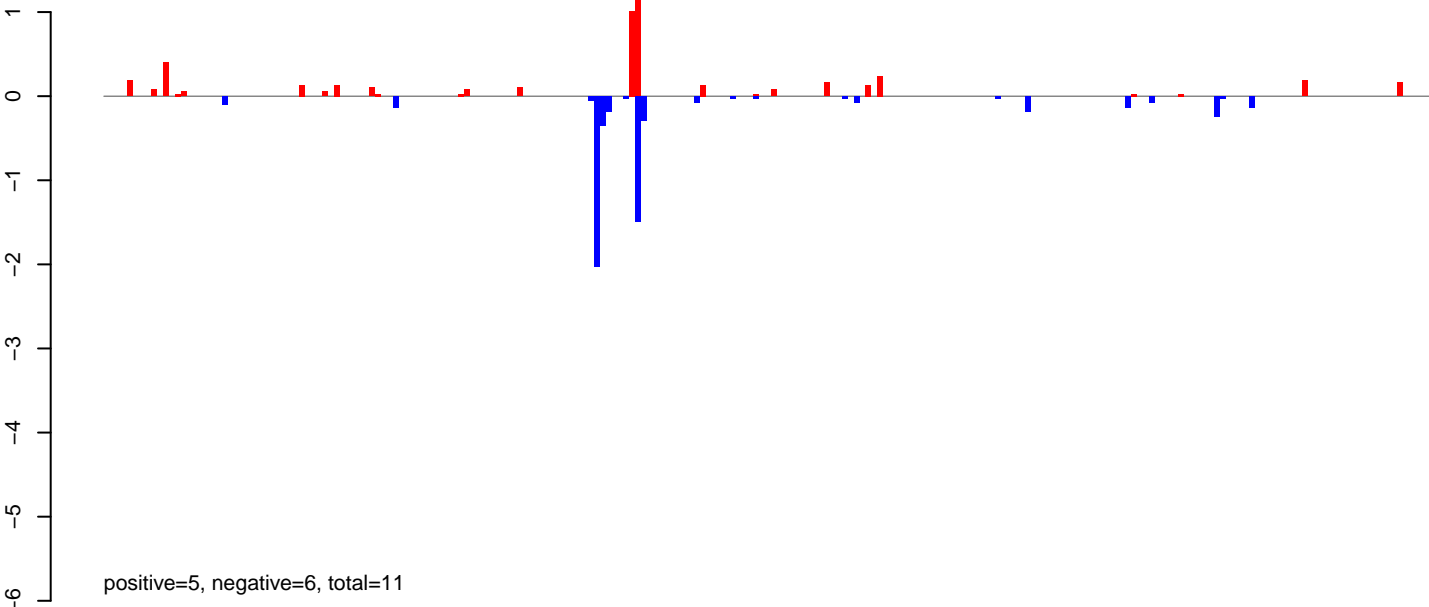

AeAeg\_Ovary\_BF48h\_cat.24\_35.rep

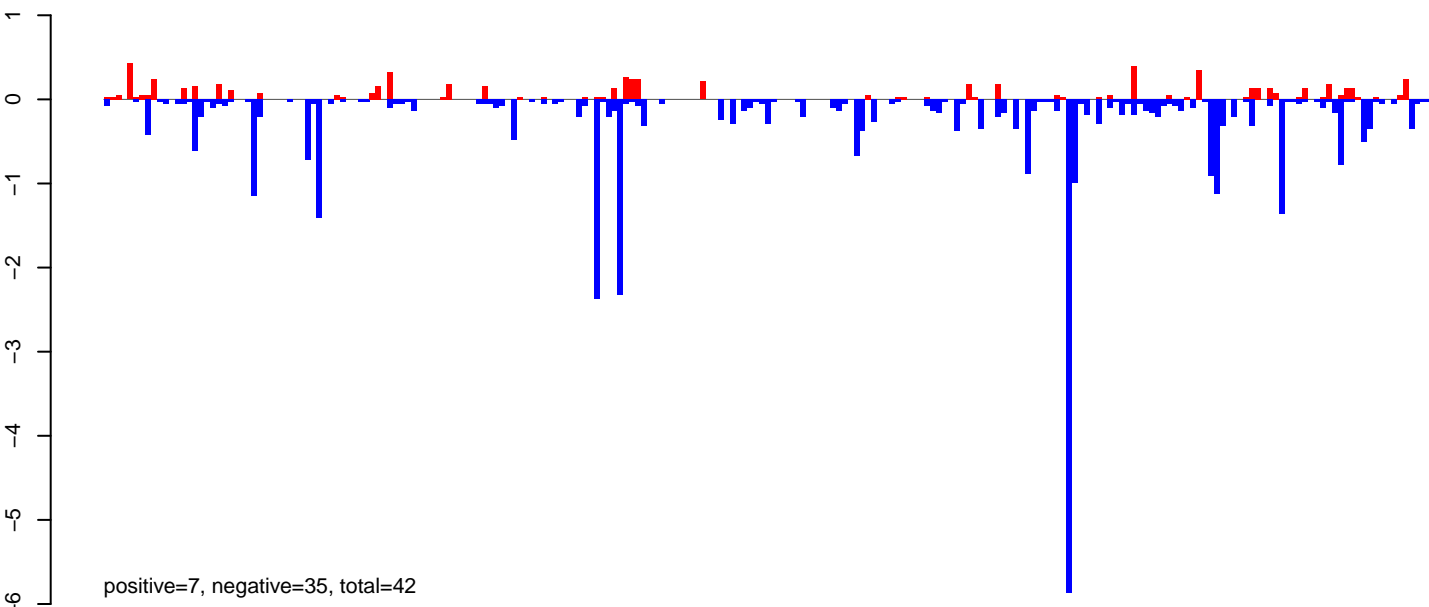

AeAeg\_Ovary\_BF48h\_cat.rep

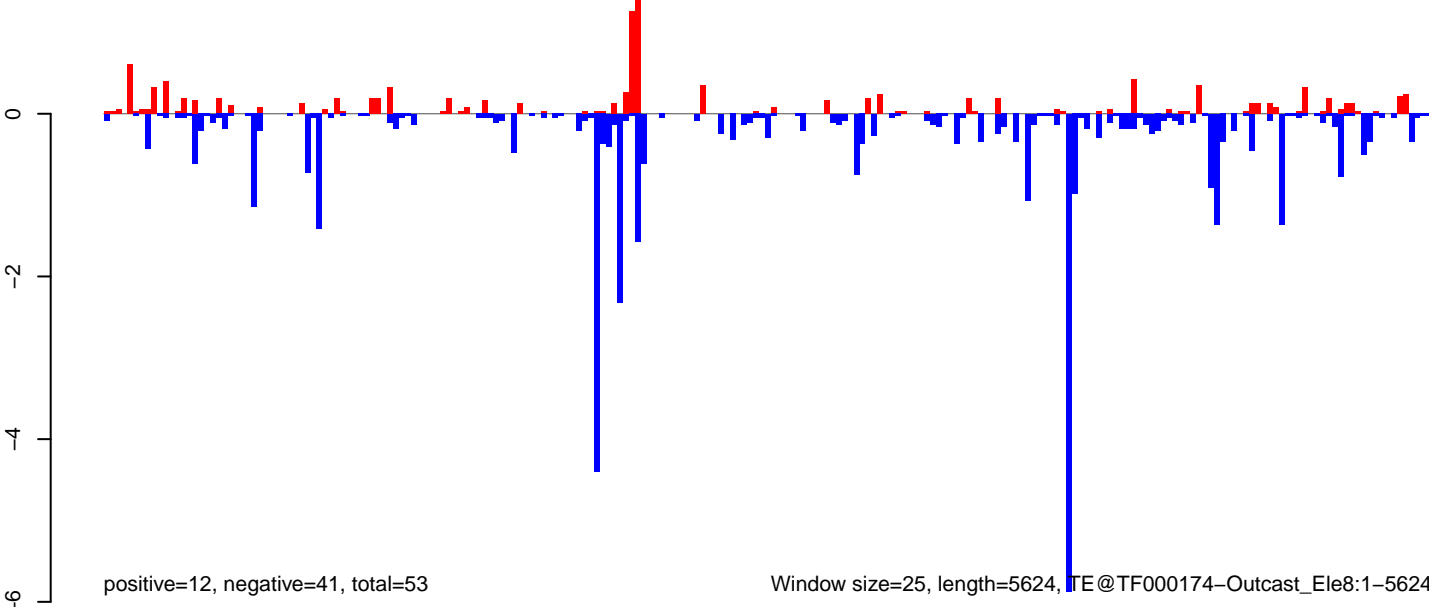

Window size=25, length=5624, TE@TF000174-Outcast\_Ele8:1-5624

AeAeg\_Ovary\_BF48h\_cat.18\_23.rep

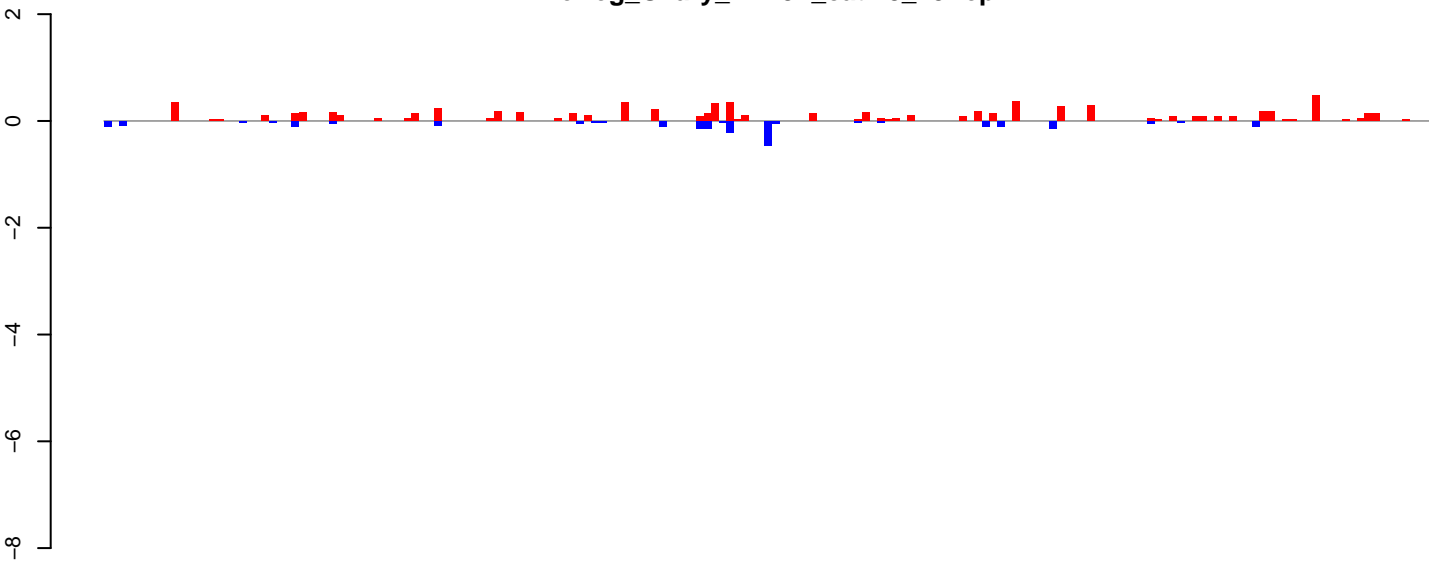

positive=7, negative=2, total=10

AeAeg\_Ovary\_BF48h\_cat.24\_35.rep

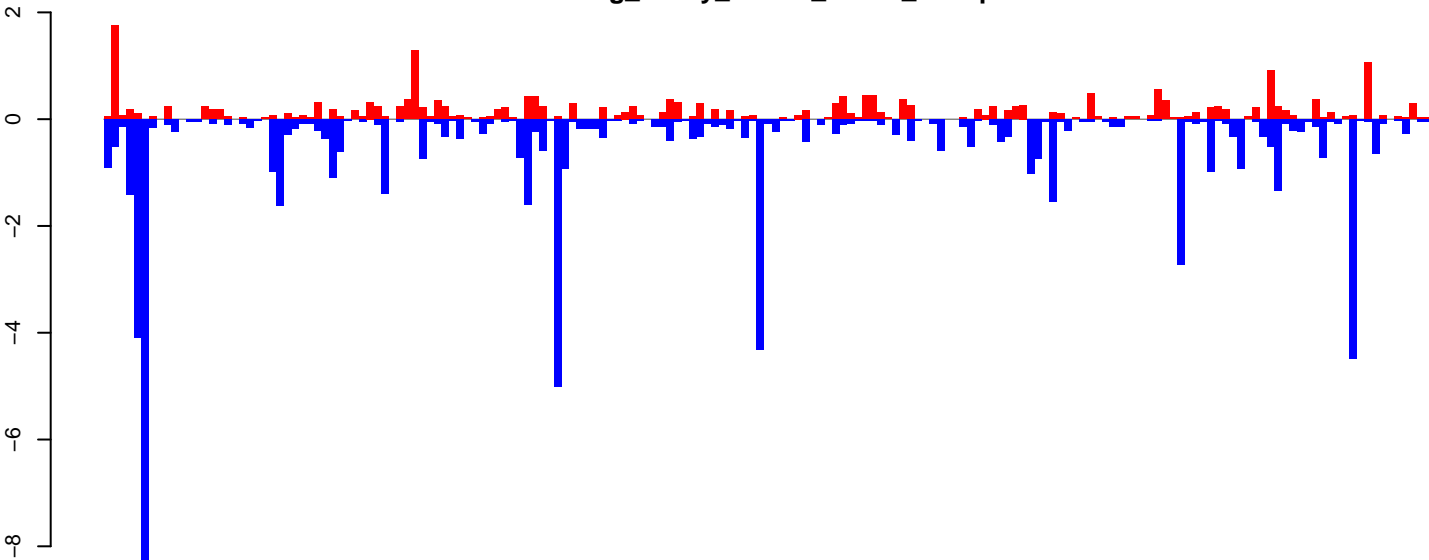

positive=23, negative=67, total=90

AeAeg\_Ovary\_BF48h\_cat.rep

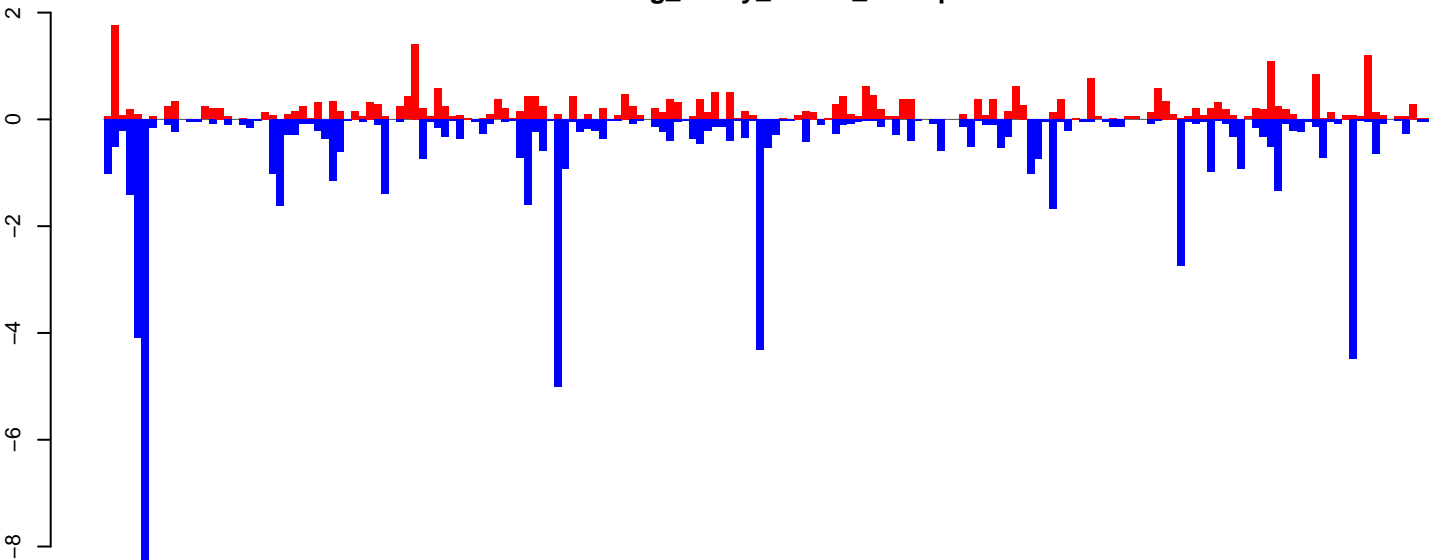

positive=30, negative=69, total=100

Window size=25, length=4421, TE@Copia-96\_AA-LTR-I:1-4421

0 1000 2000 3000 4000

AeAeg\_Ovary\_BF48h\_cat.18\_23.rep

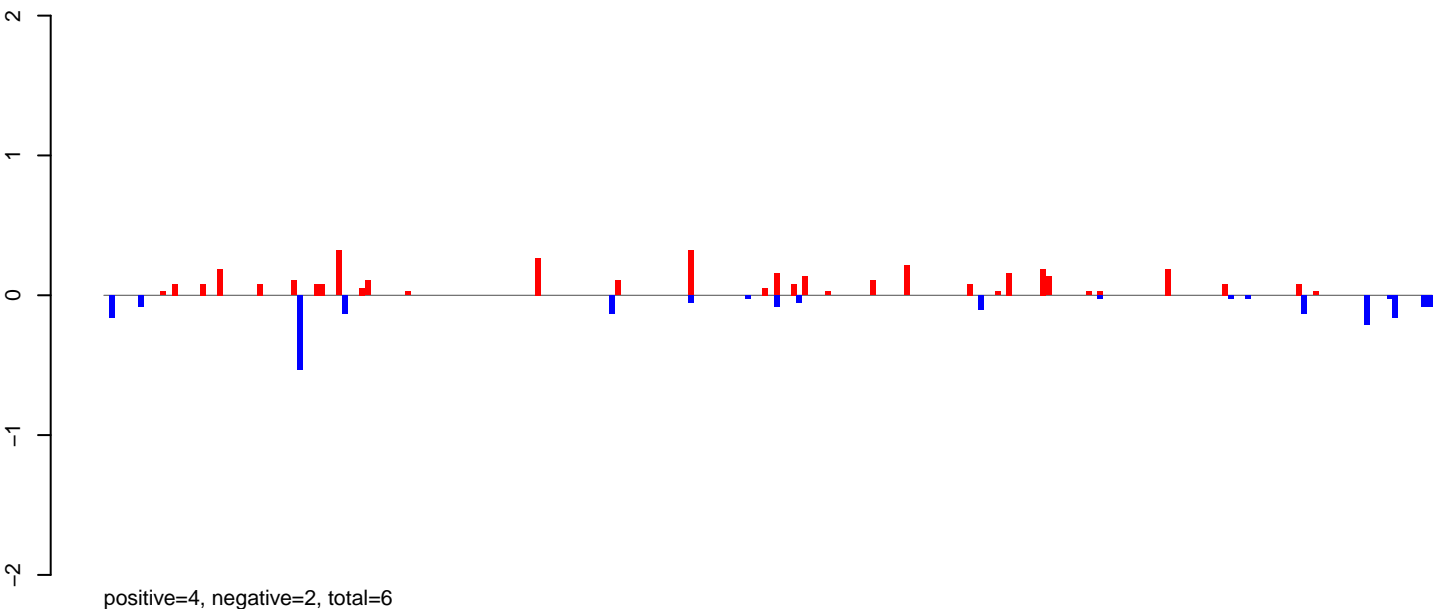

AeAeg\_Ovary\_BF48h\_cat.24\_35.rep

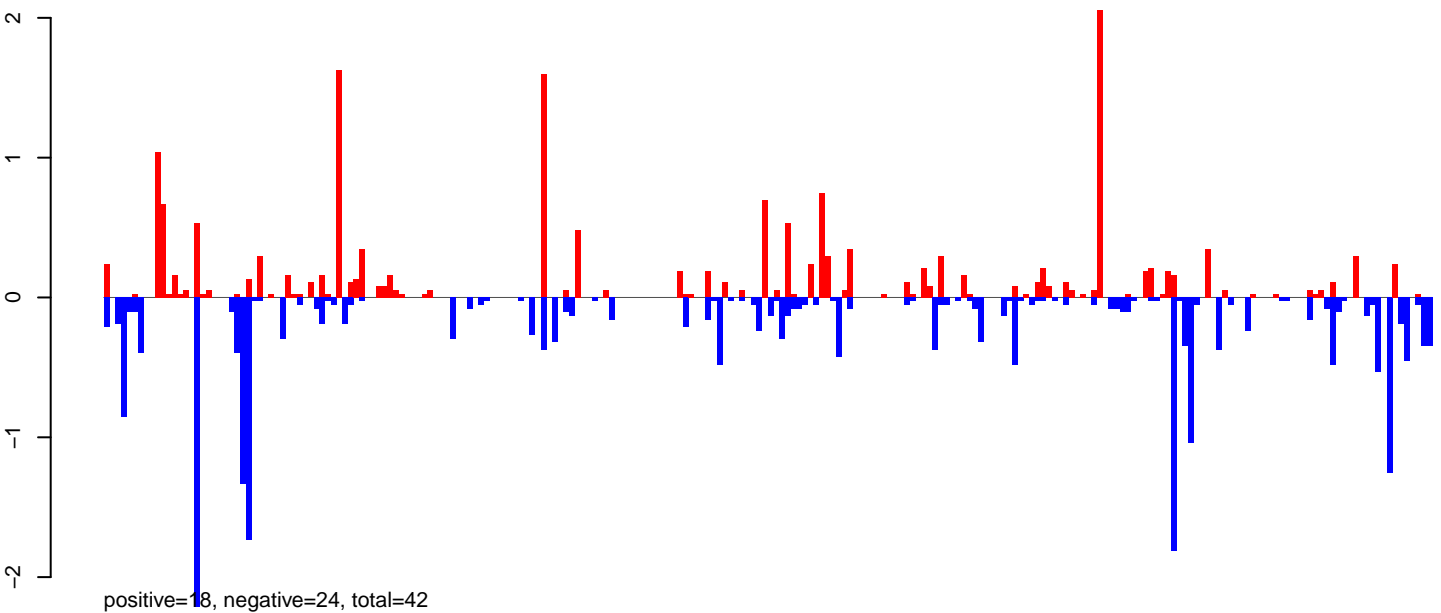

AeAeg\_Ovary\_BF48h\_cat.rep

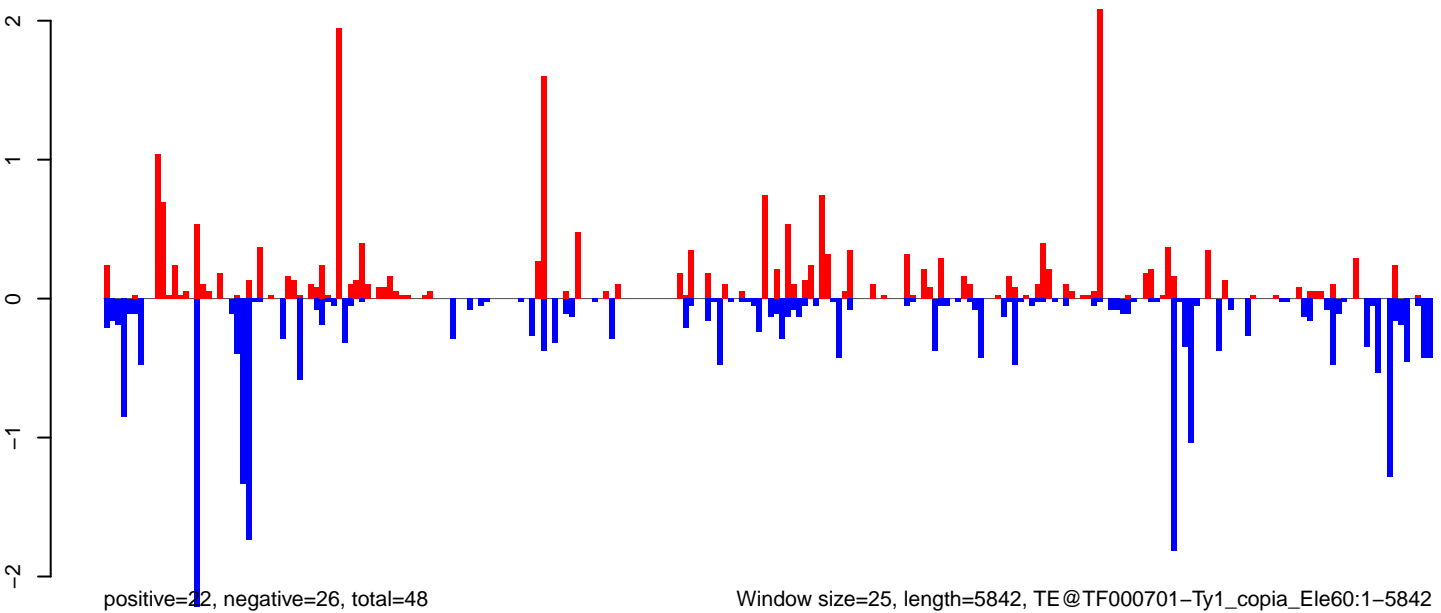

Window size=25, length=5842, TE@TF000701-Ty1\_copia\_Ele60:1-5842

0 1000 2000 3000 4000 5000 6000



**AeAeg\_Ovary\_BF48h\_cat.18\_23.rep**

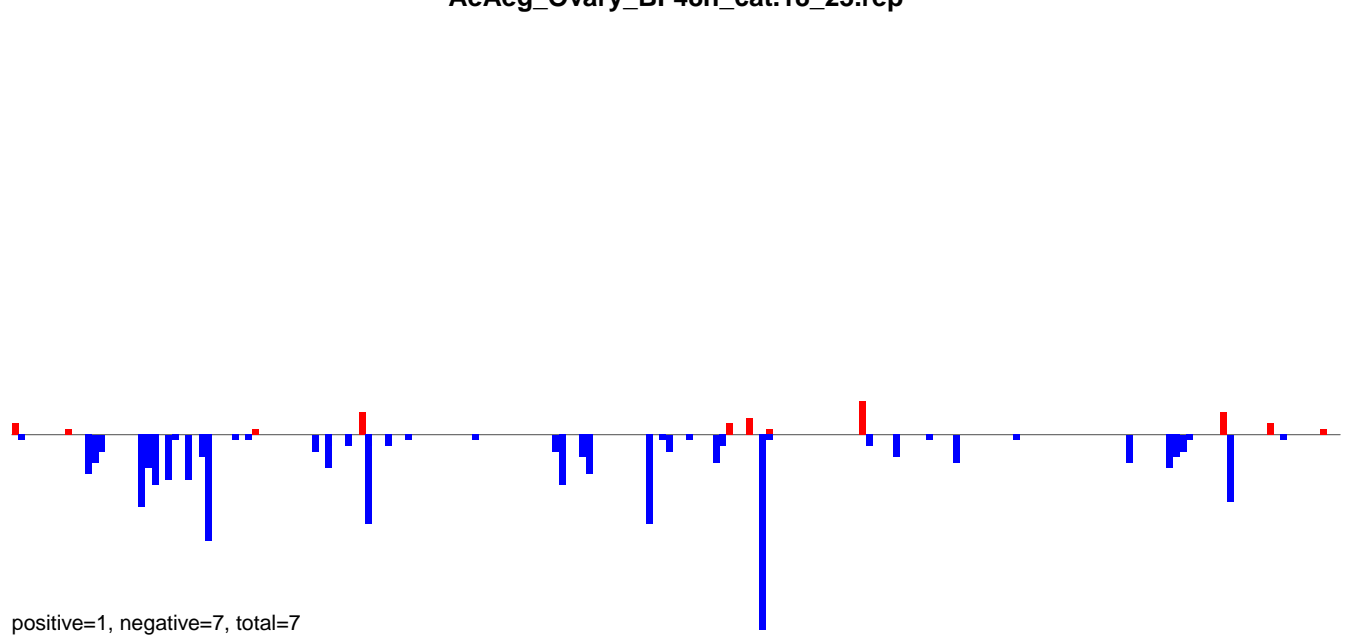

**AeAeg\_Ovary\_BF48h\_cat.24\_35.rep**

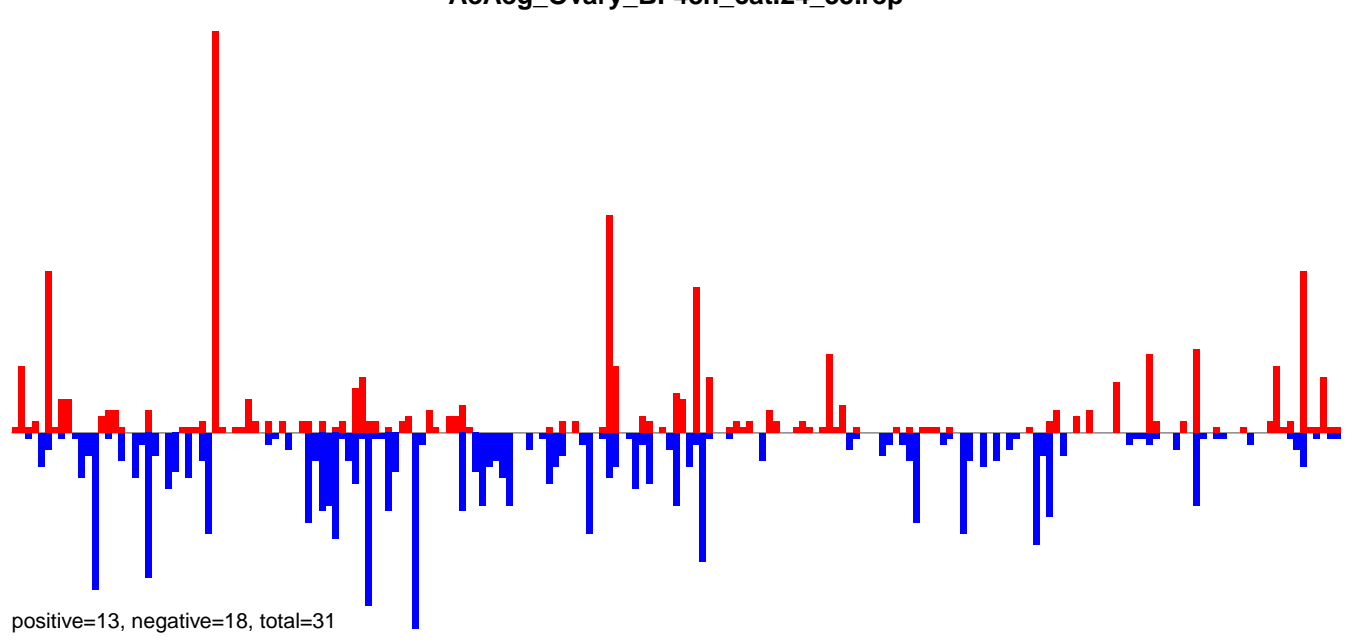

**AeAeg\_Ovary\_BF48h\_cat.rep**

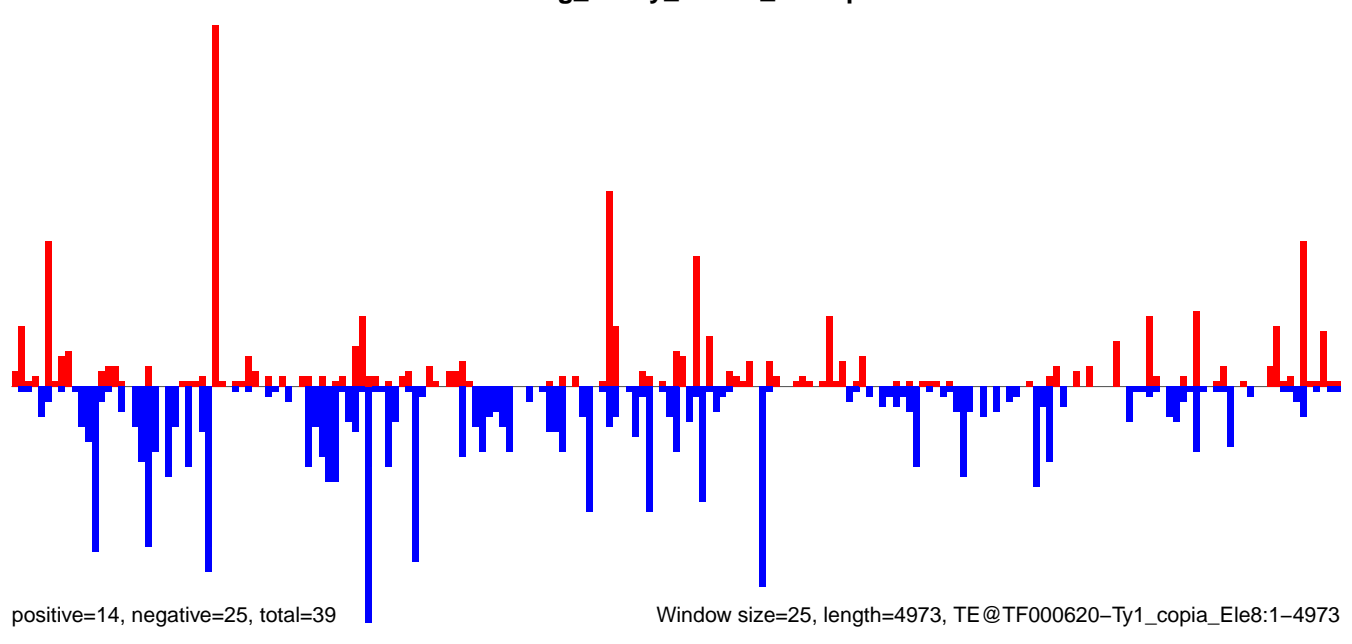

**AeAeg\_Ovary\_BF48h\_cat.18\_23.rep**

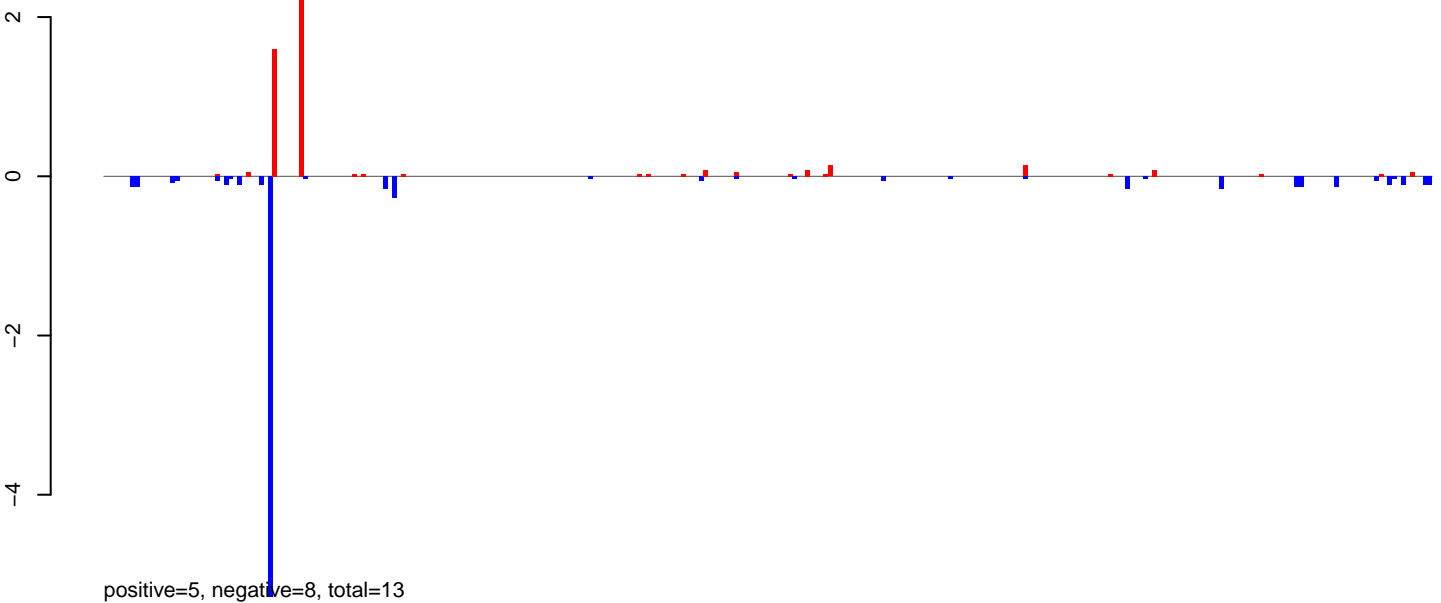

**AeAeg\_Ovary\_BF48h\_cat.24\_35.rep**

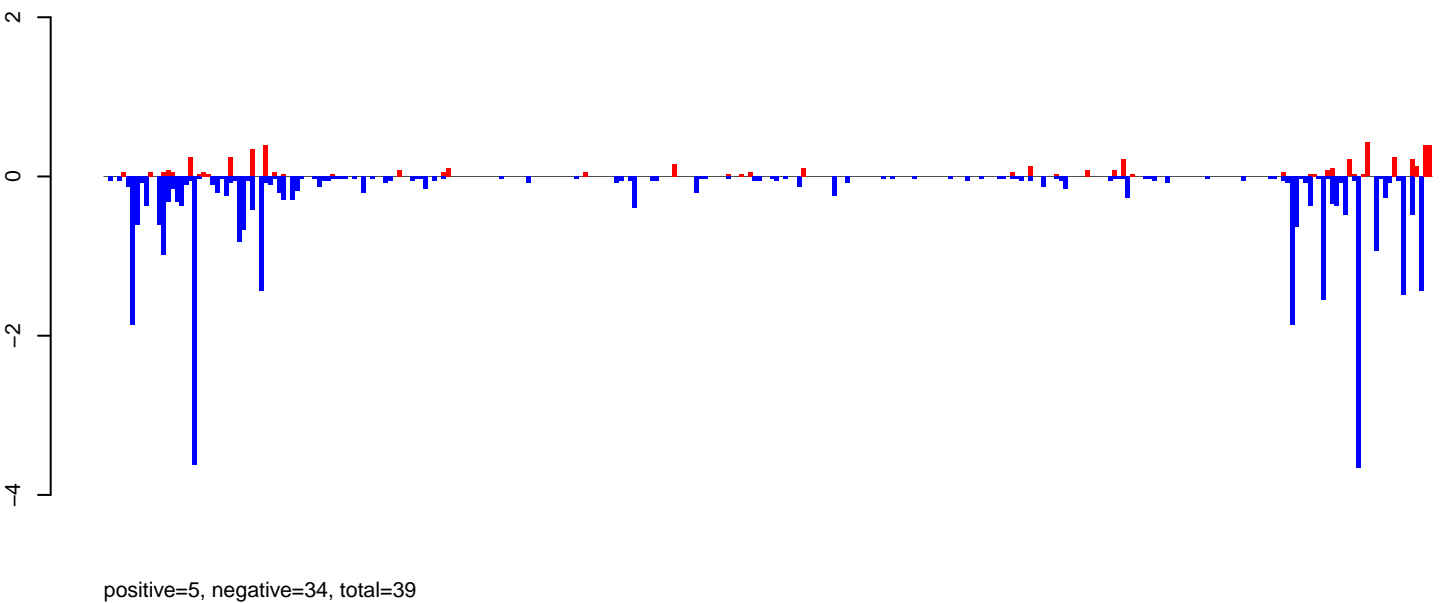

**AeAeg\_Ovary\_BF48h\_cat.rep**

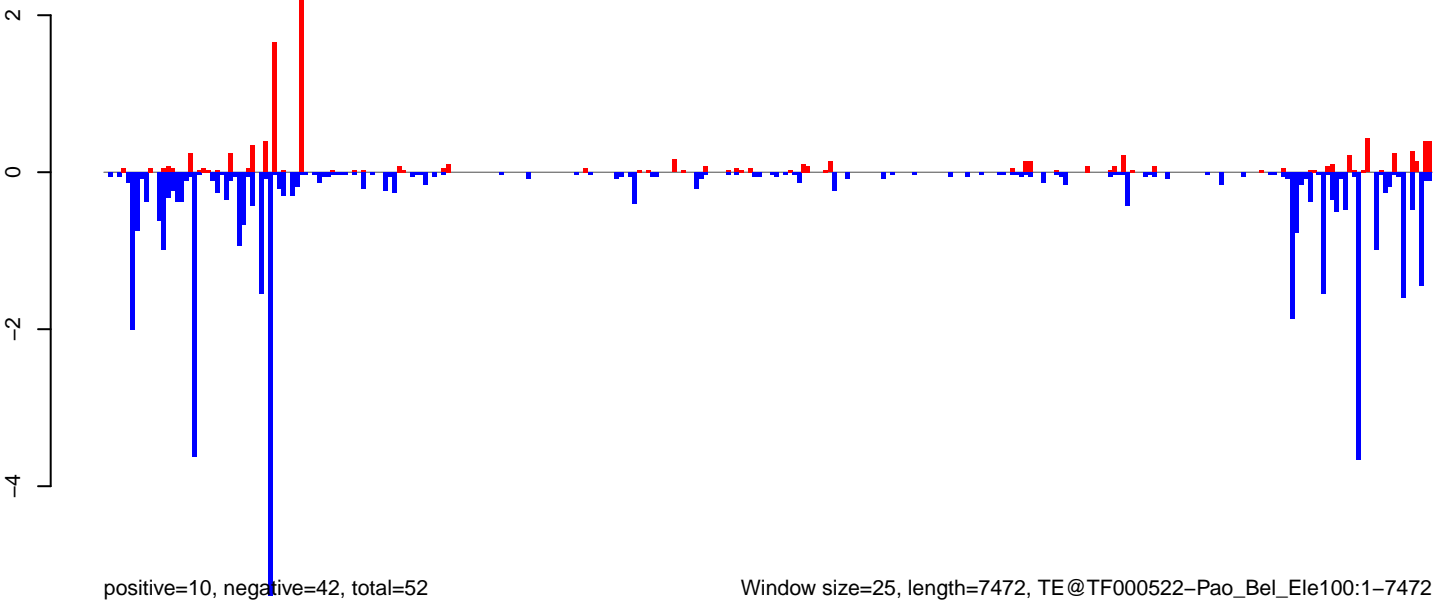

AeAeg\_Ovary\_BF48h\_cat.18\_23.rep

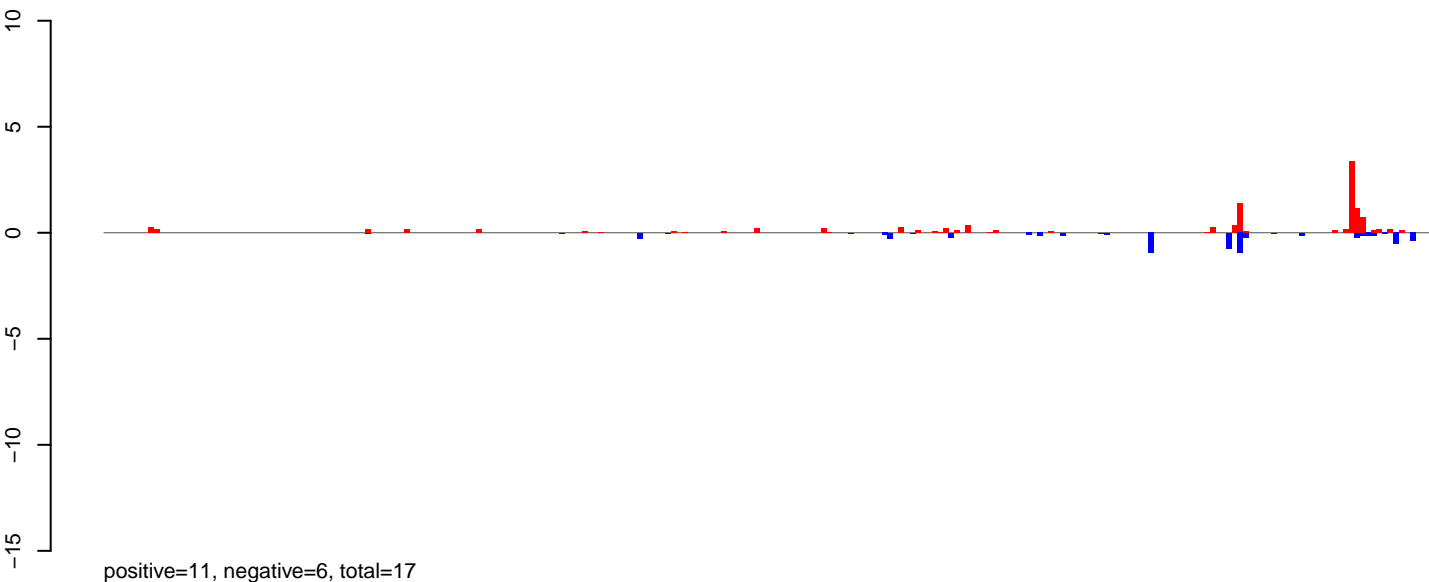

AeAeg\_Ovary\_BF48h\_cat.24\_35.rep

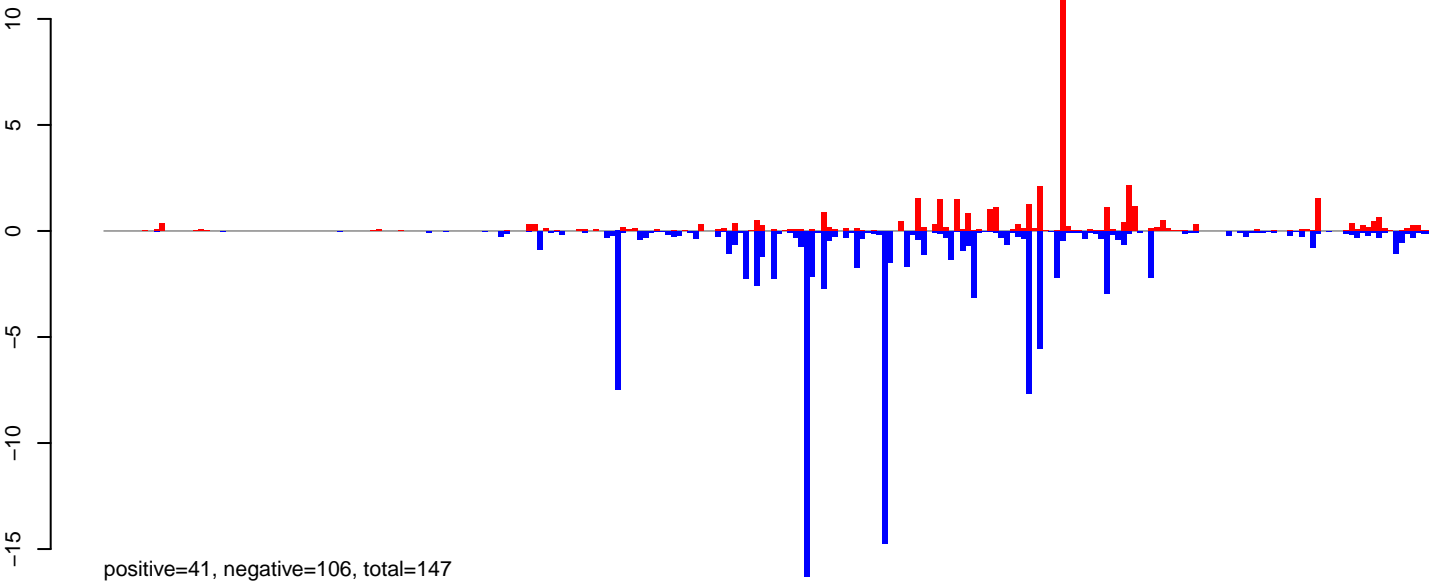

AeAeg\_Ovary\_BF48h\_cat.rep

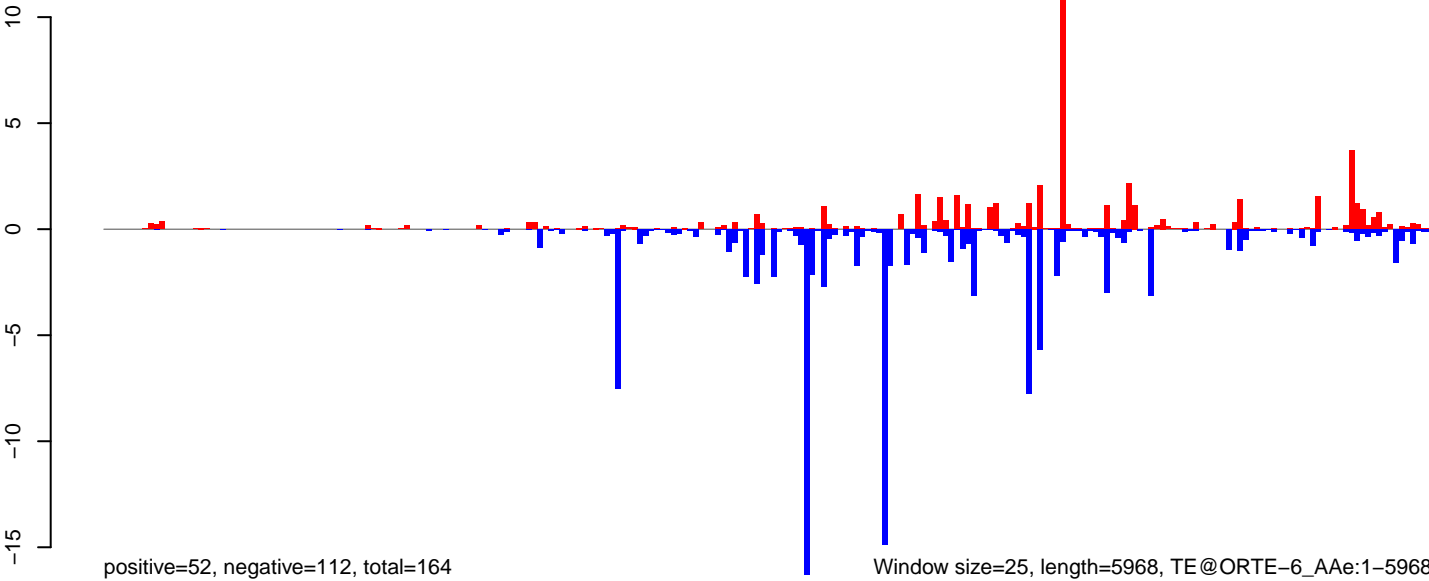

0 1000 2000 3000 4000 5000 6000

AeAeg\_Ovary\_BF48h\_cat.18\_23.rep

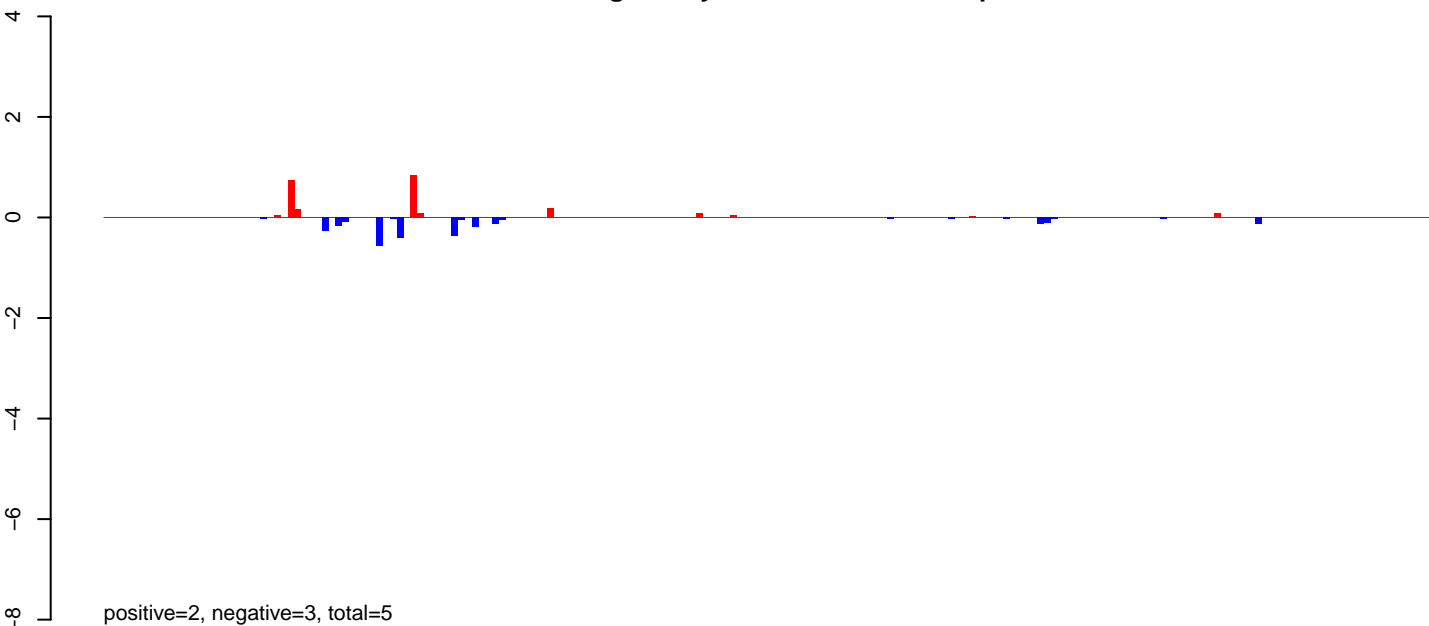

AeAeg\_Ovary\_BF48h\_cat.24\_35.rep

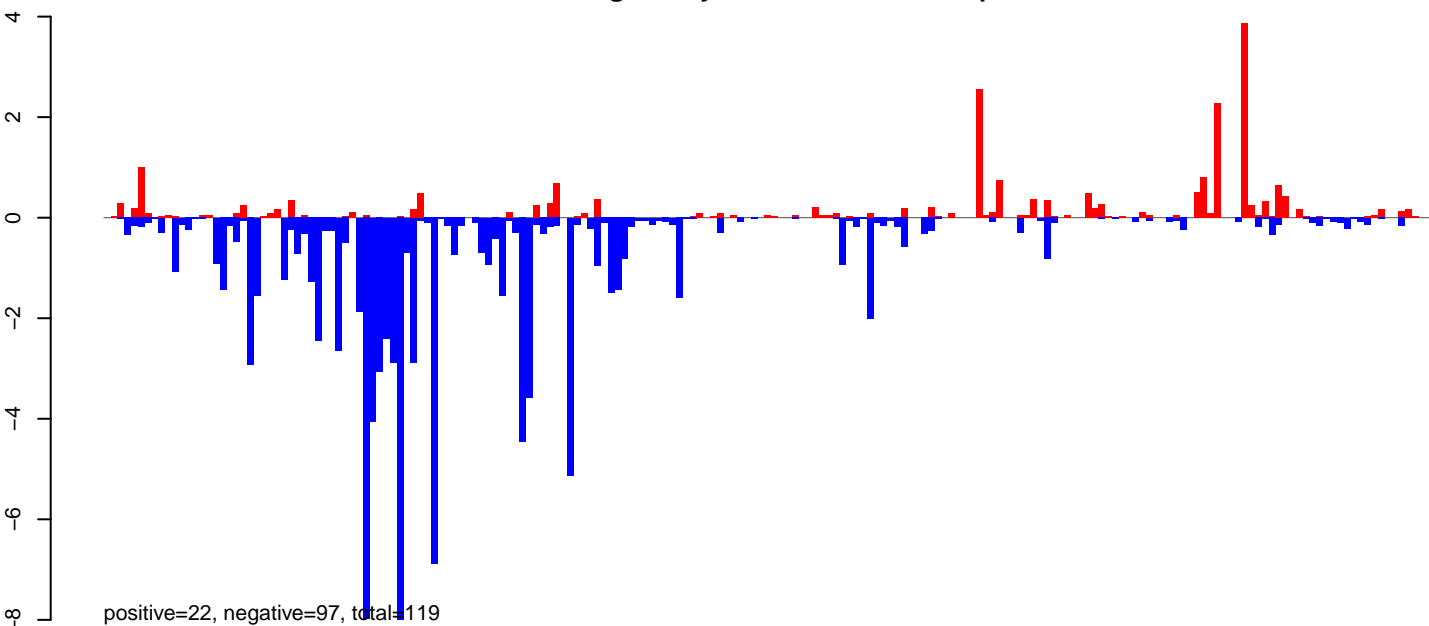

AeAeg\_Ovary\_BF48h\_cat.rep

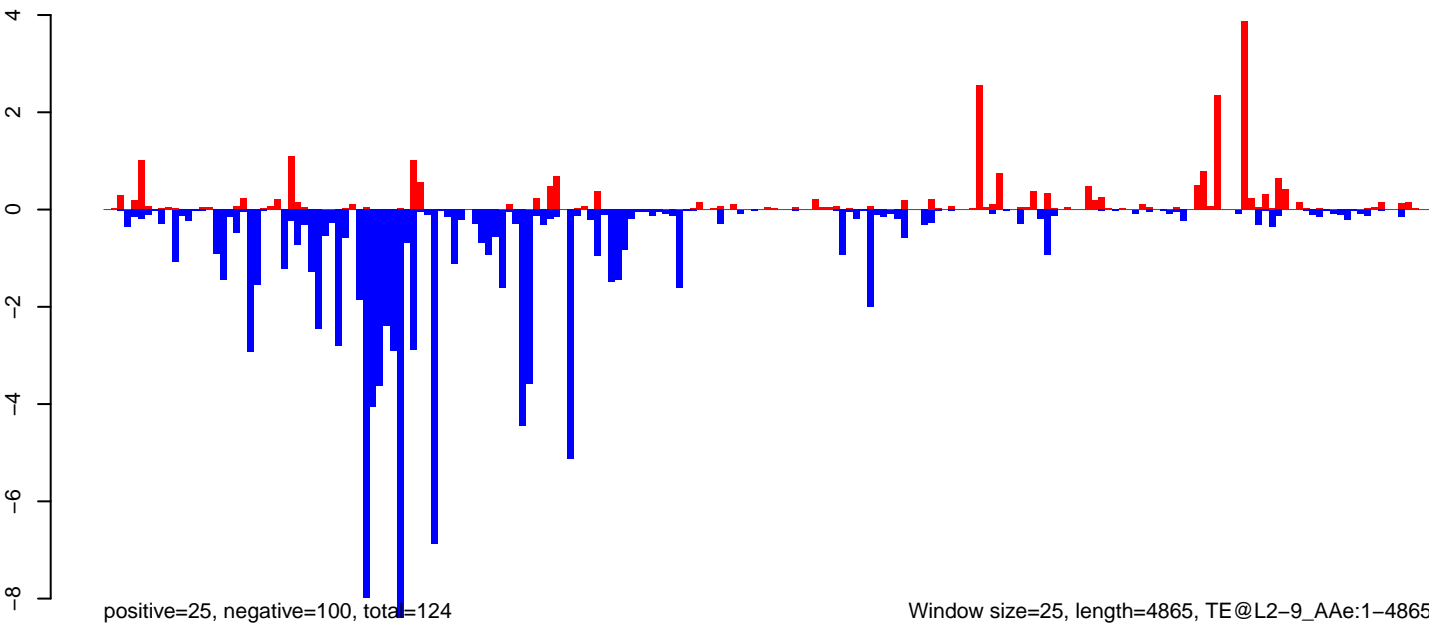

Window size=25, length=4865, TE@L2-9\_A Ae:1-4865

0 1000 2000 3000 4000 5000

AeAeg\_Ovary\_BF48h\_cat.18\_23.rep

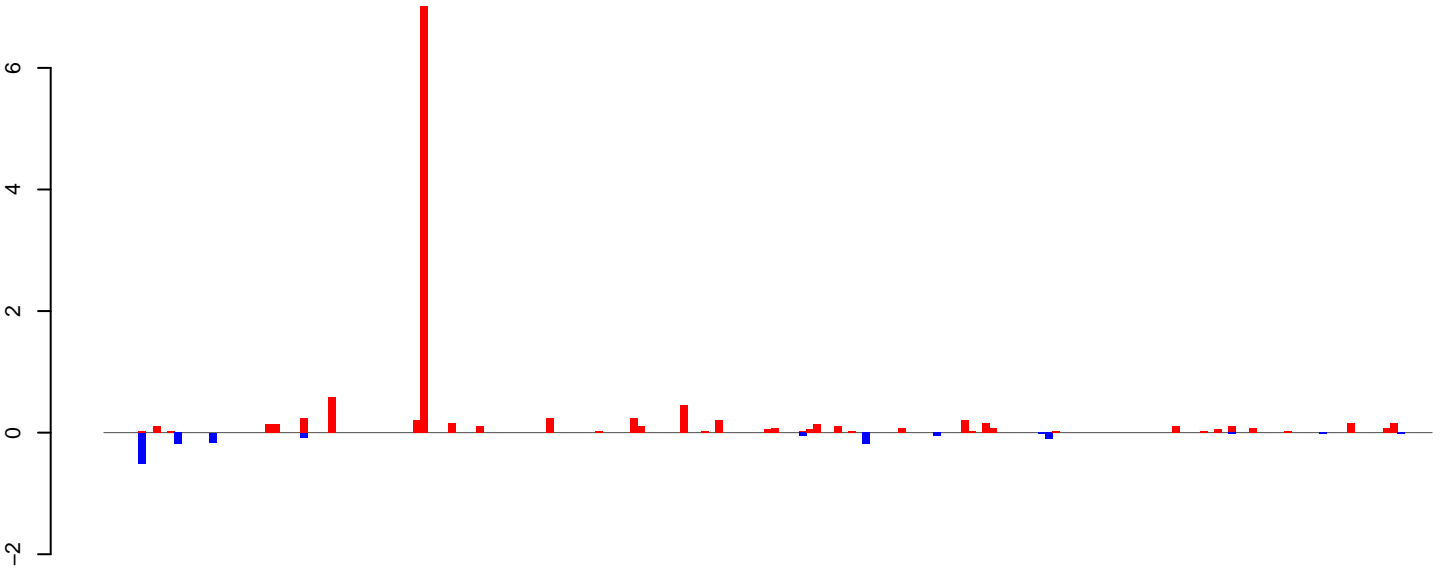

positive=12, negative=1, total=13

AeAeg\_Ovary\_BF48h\_cat.24\_35.rep

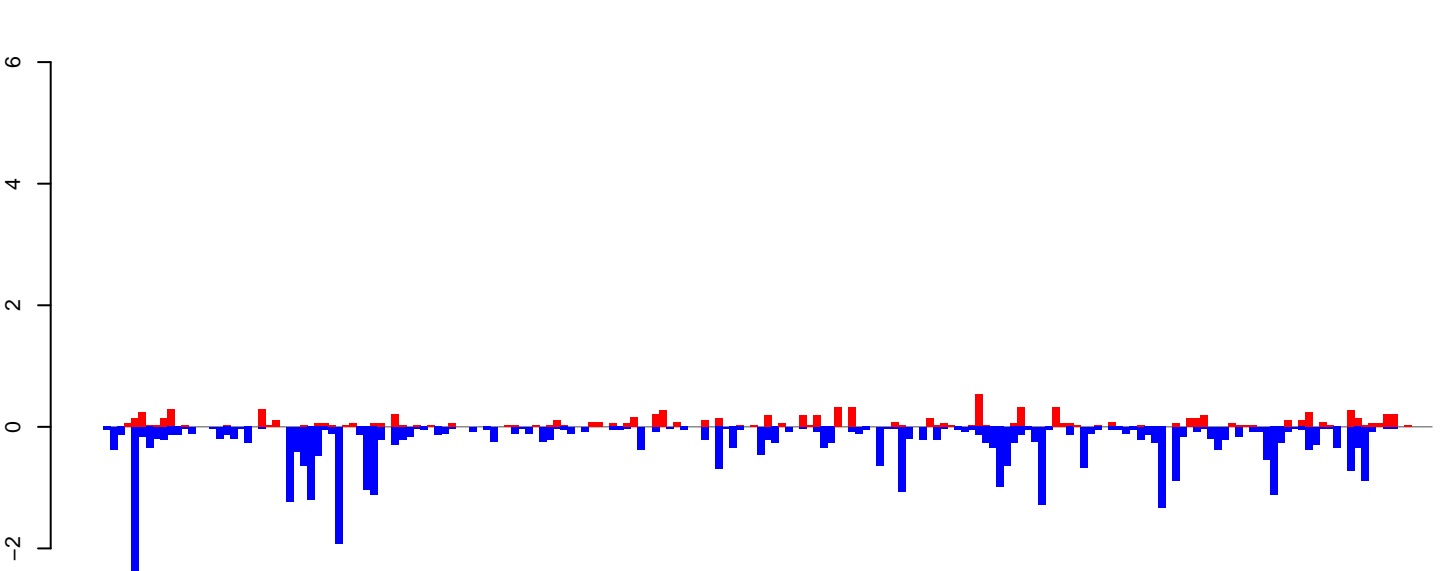

positive=9, negative=38, total=47

AeAeg\_Ovary\_BF48h\_cat.rep

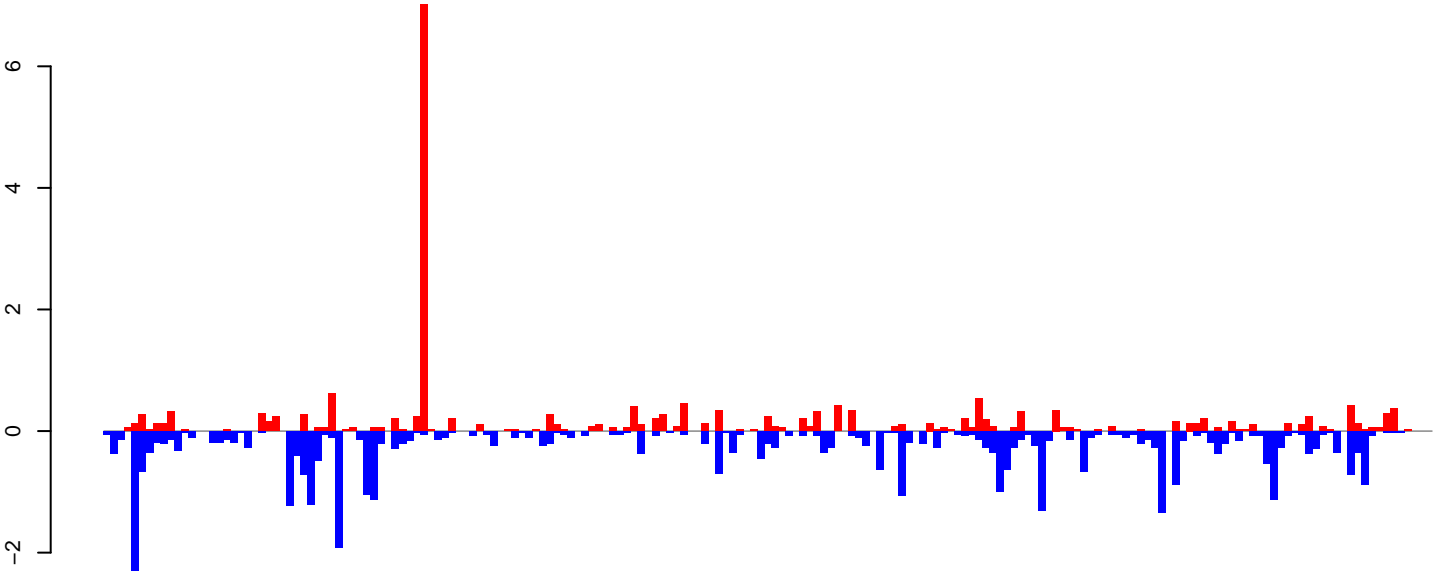

positive=21, negative=39, total=60

Window size=25, length=4717, TE@Gypsy-65\_AA-LTR-I:1-4717

0 1000 2000 3000 4000

AeAeg\_Ovary\_BF48h\_cat.18\_23.rep

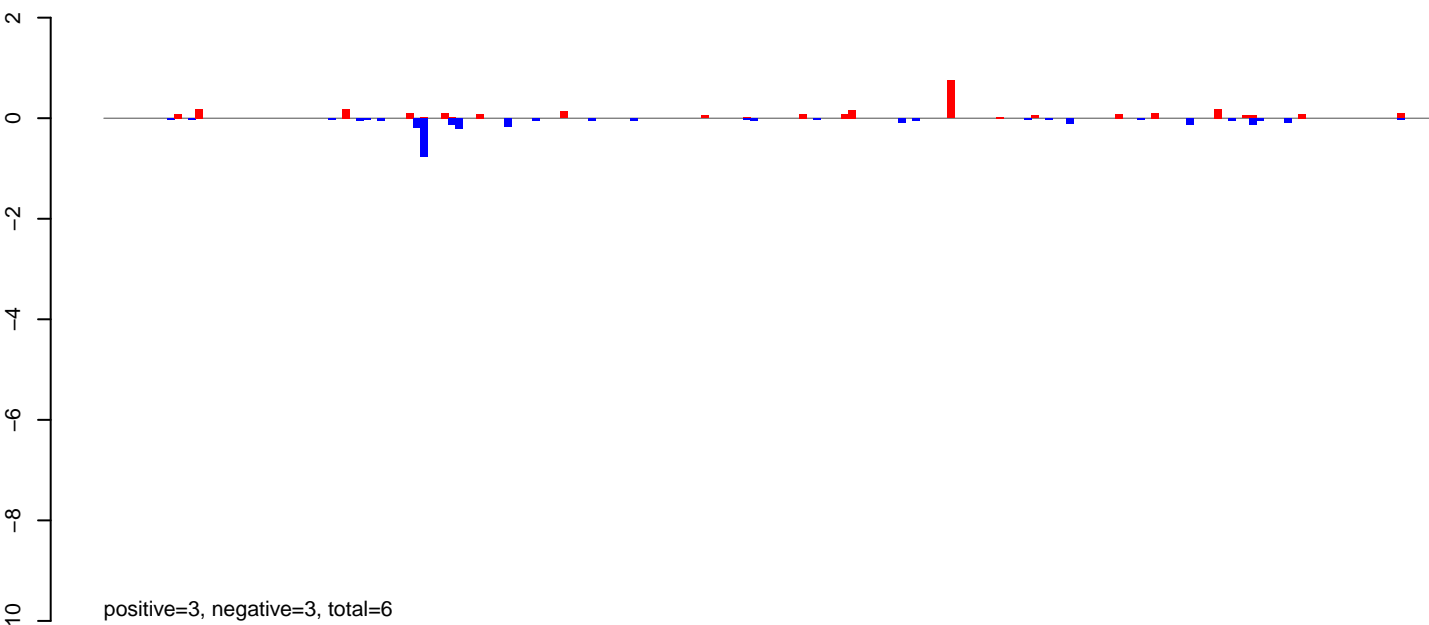

AeAeg\_Ovary\_BF48h\_cat.24\_35.rep

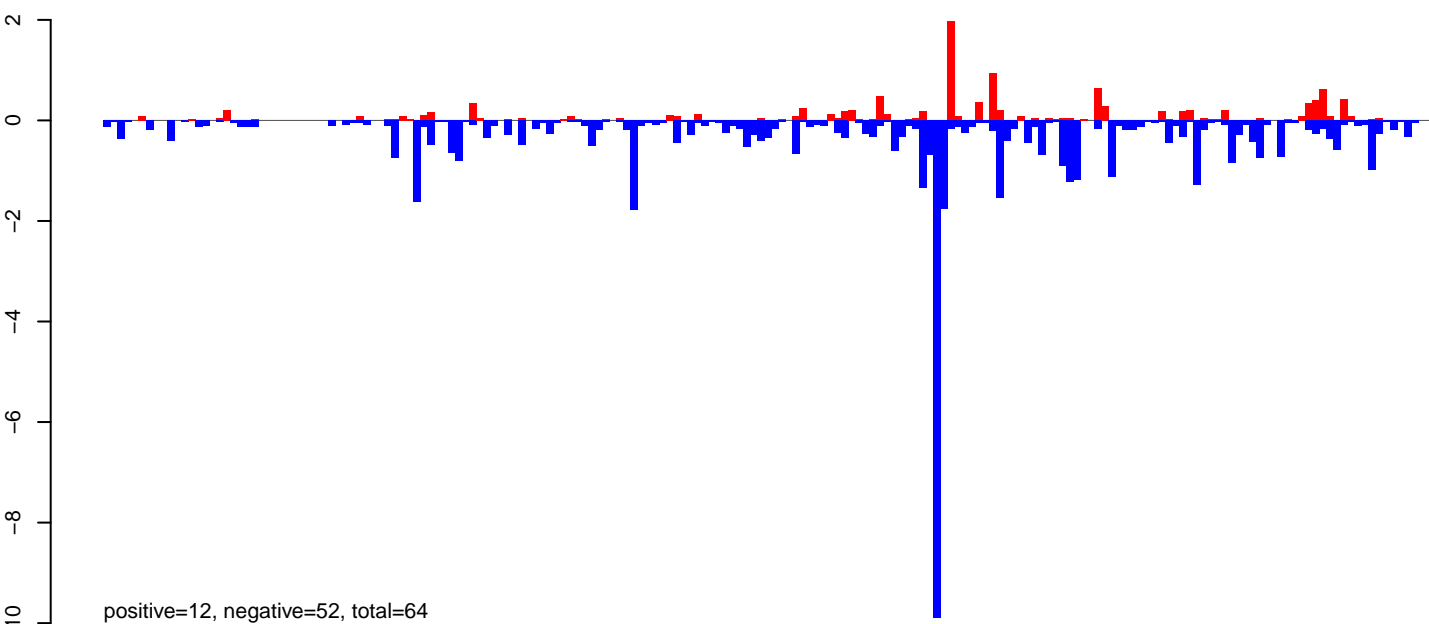

AeAeg\_Ovary\_BF48h\_cat.rep

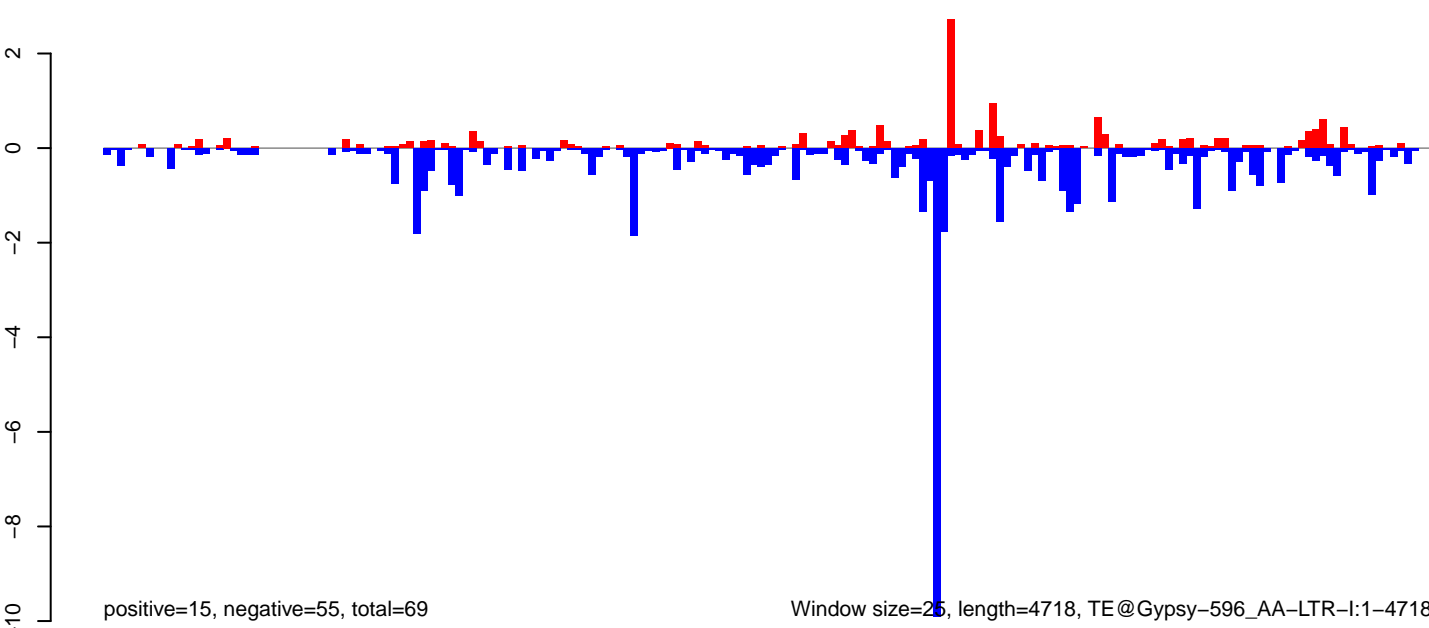

0 1000 2000 3000 4000

**AeAeg\_Ovary\_BF48h\_cat.18\_23.rep**

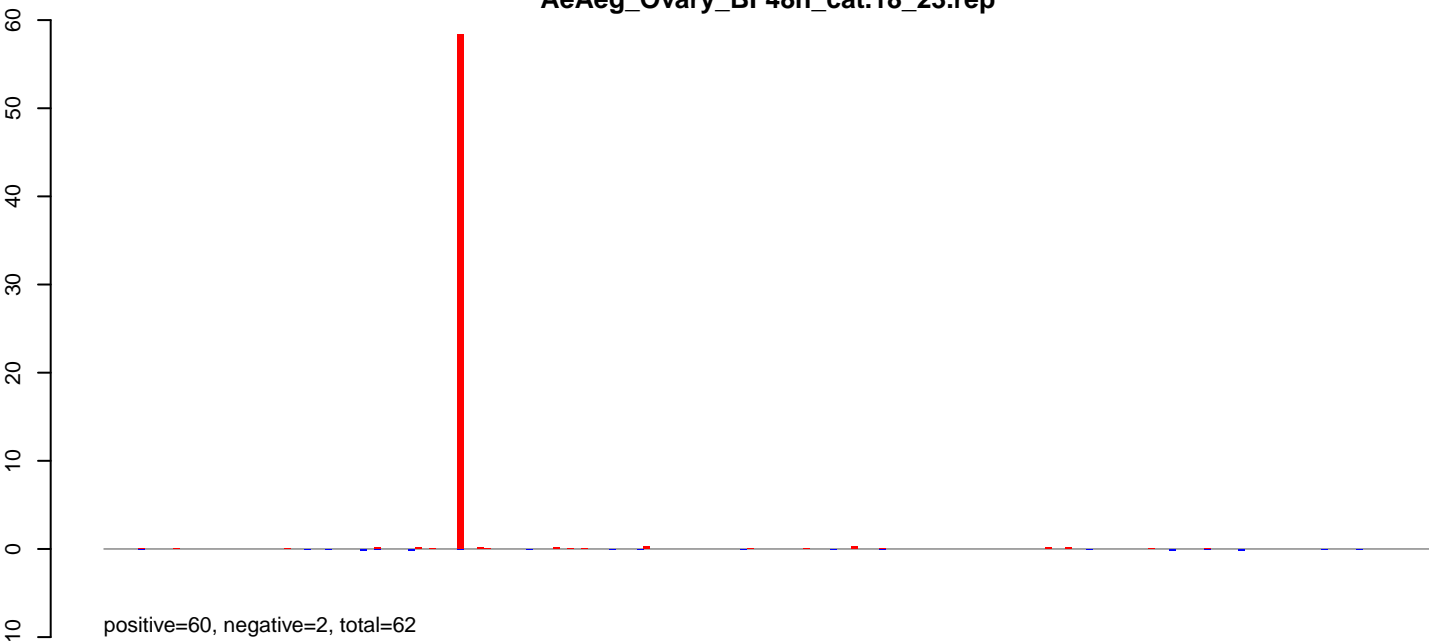

**AeAeg\_Ovary\_BF48h\_cat.24\_35.rep**

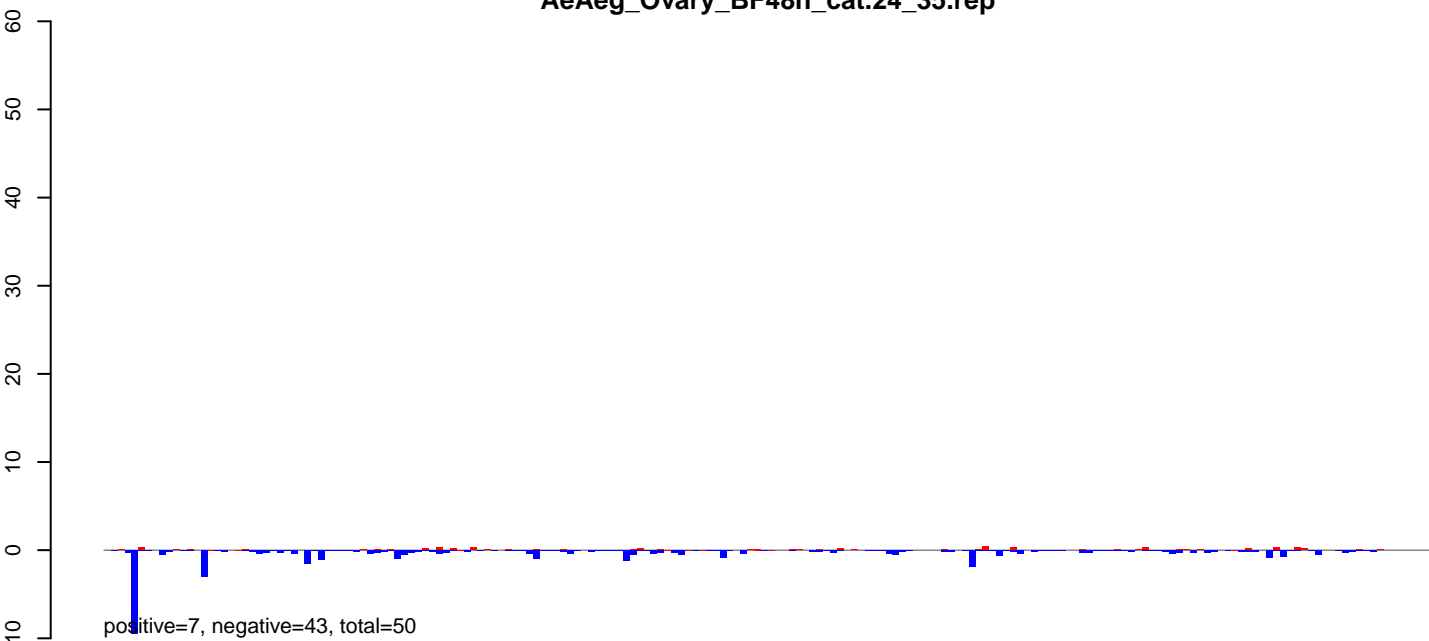

**AeAeg\_Ovary\_BF48h\_cat.rep**

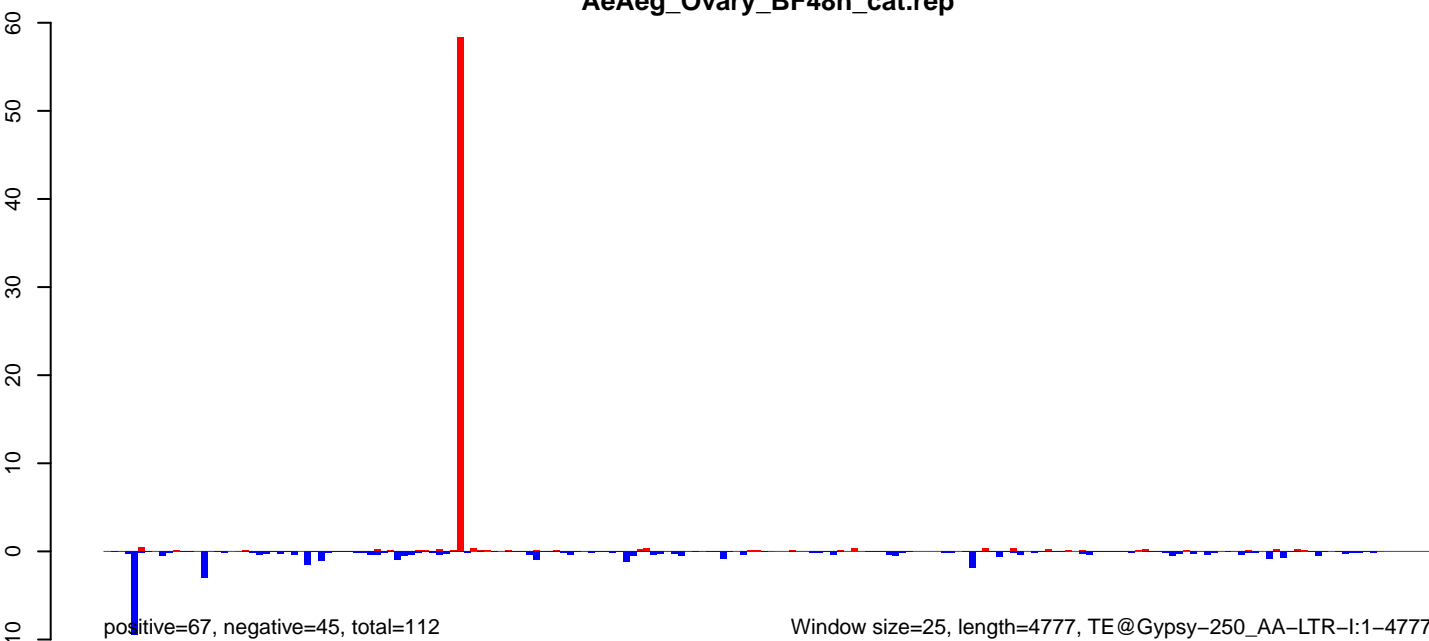

Window size=25, length=4777, TE@Gypsy-250\_AA-LTR-I:1-4777

0 1000 2000 3000 4000 5000

**AeAeg\_Ovary\_BF48h\_cat.18\_23.rep**

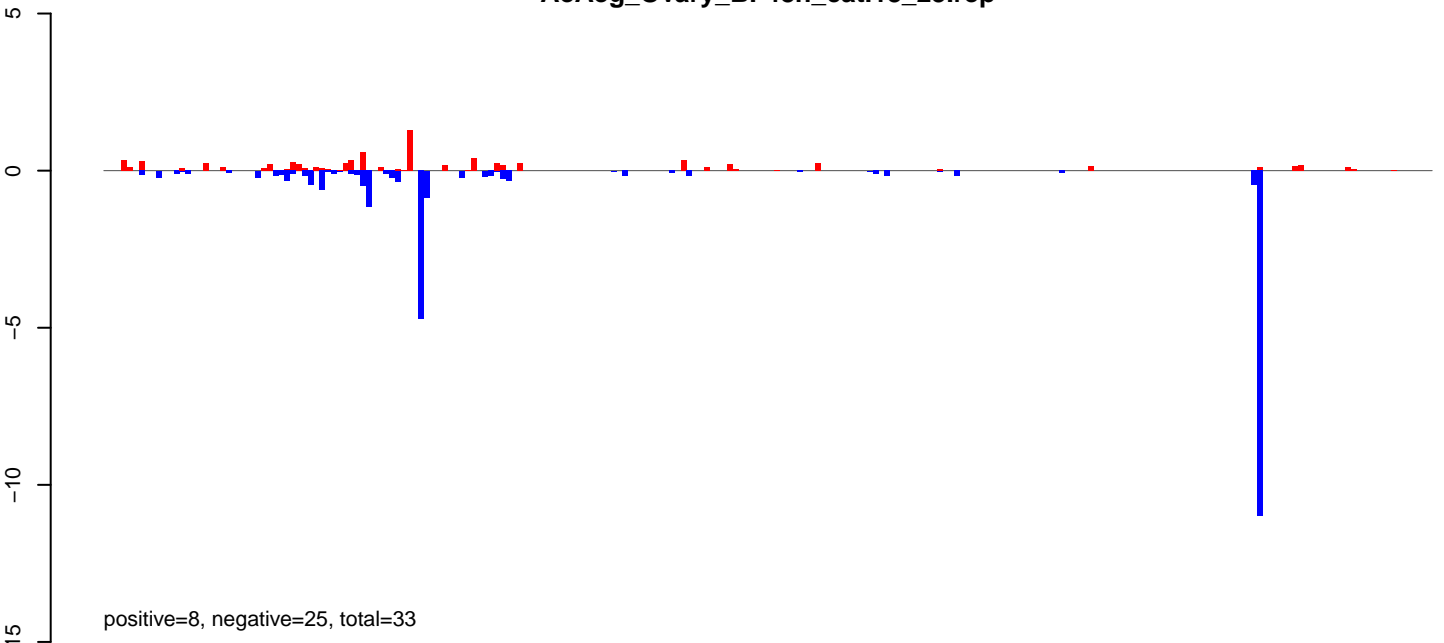

**AeAeg\_Ovary\_BF48h\_cat.24\_35.rep**

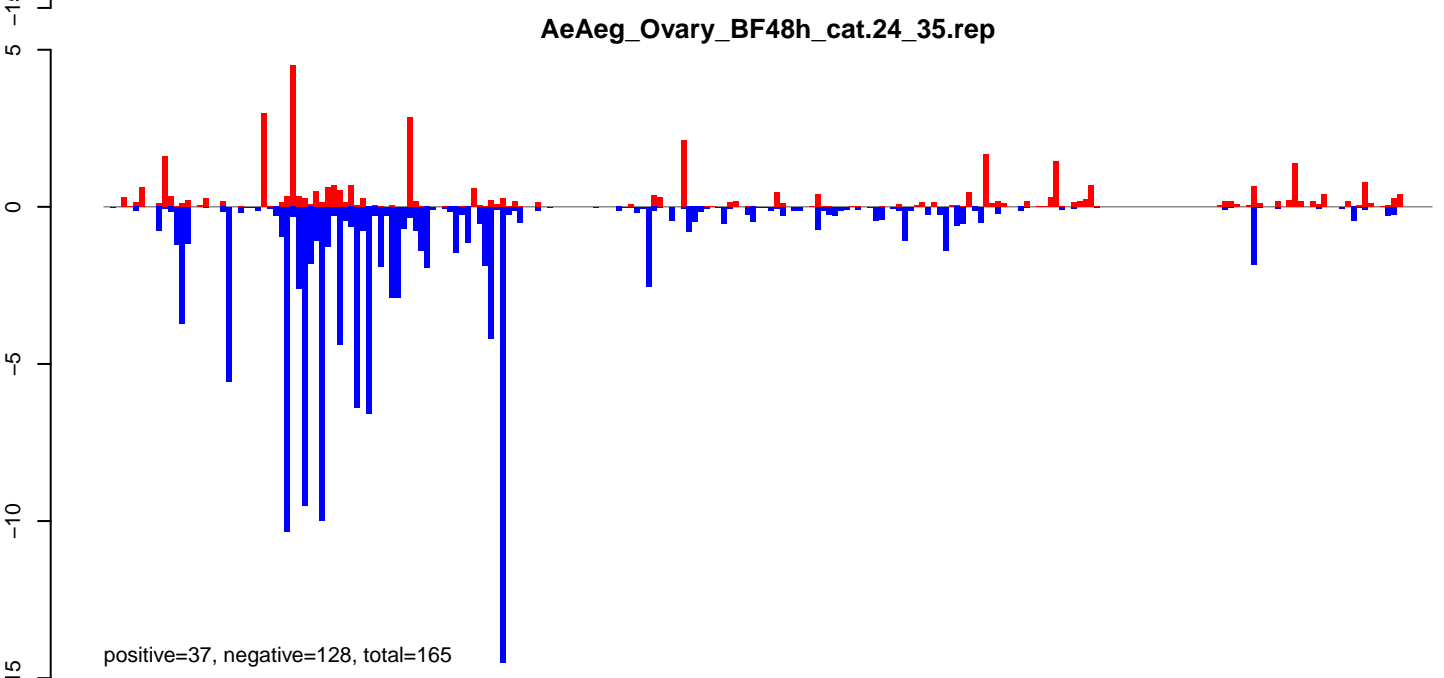

**AeAeg\_Ovary\_BF48h\_cat.rep**

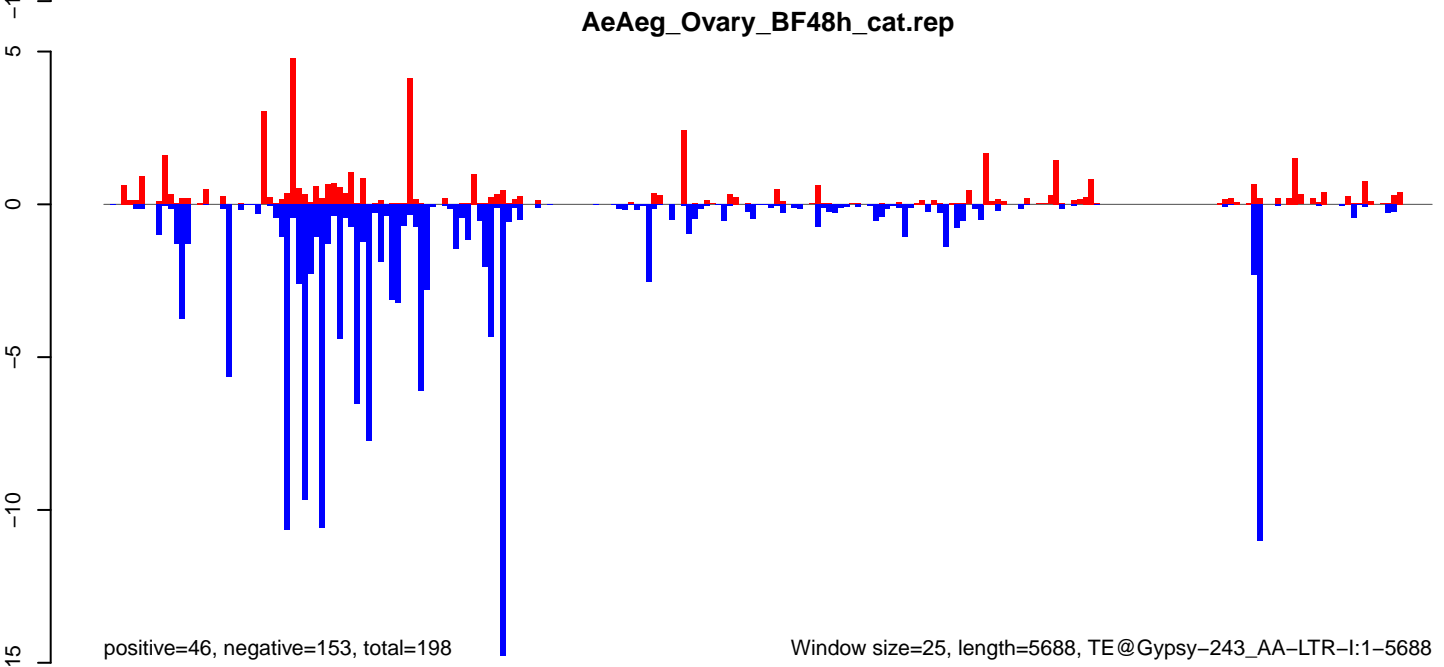



AeAeg\_Ovary\_BF48h\_cat.18\_23.rep

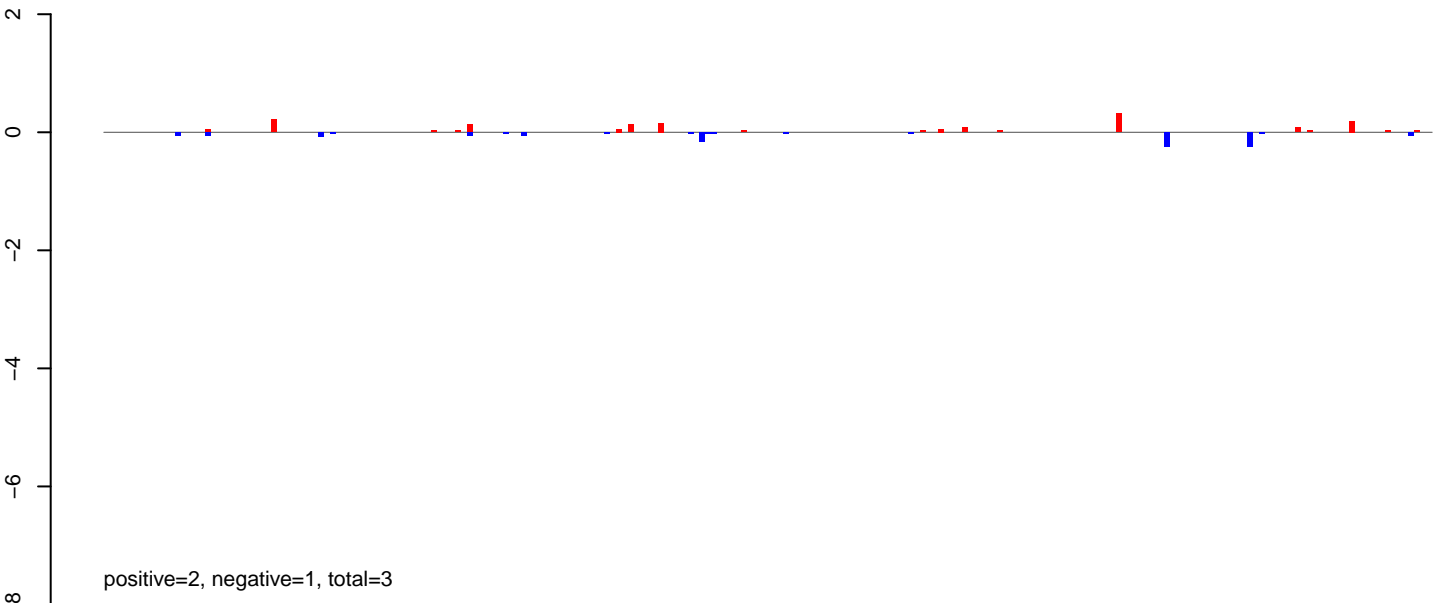

AeAeg\_Ovary\_BF48h\_cat.24\_35.rep

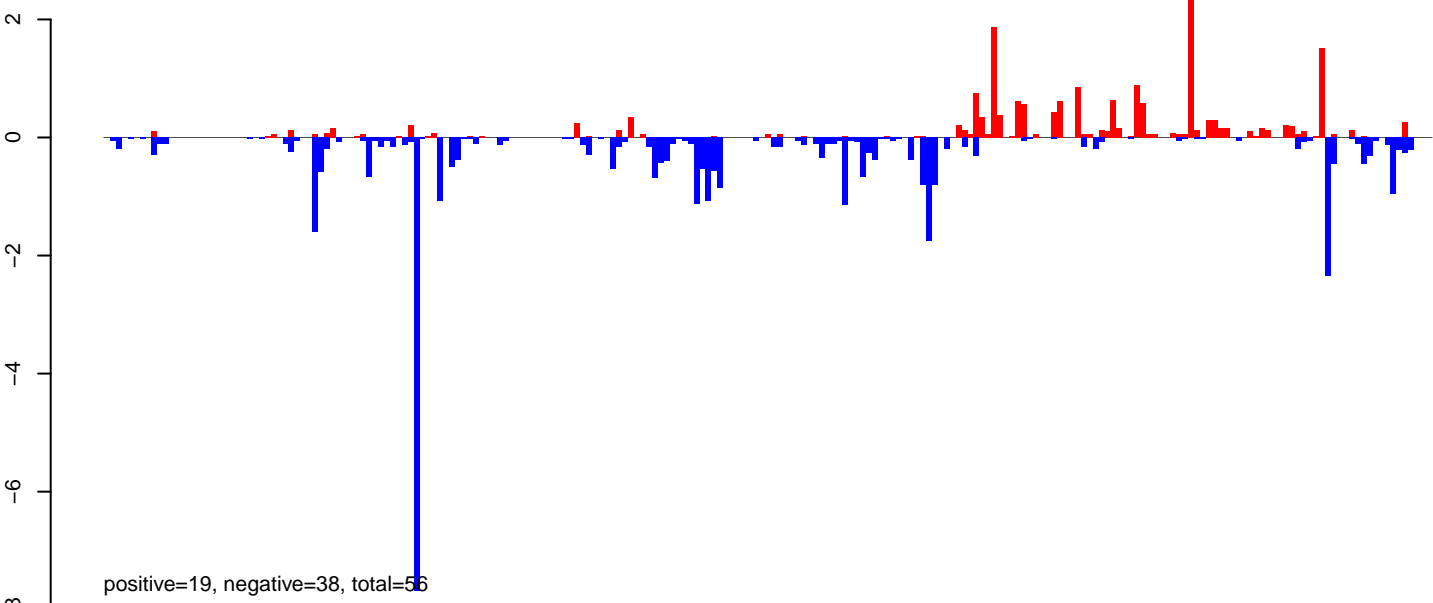

AeAeg\_Ovary\_BF48h\_cat.rep

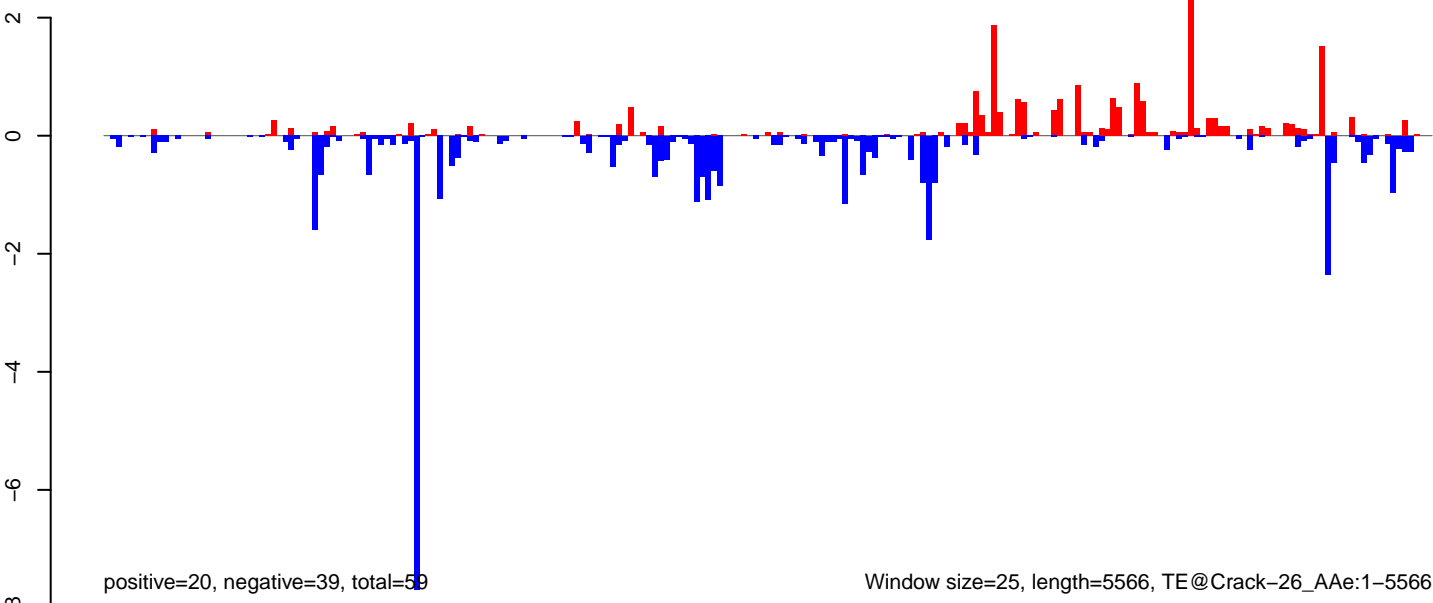

**AeAeg\_Ovary\_BF48h\_cat.18\_23.rep**



**AeAeg\_Ovary\_BF48h\_cat.24\_35.rep**

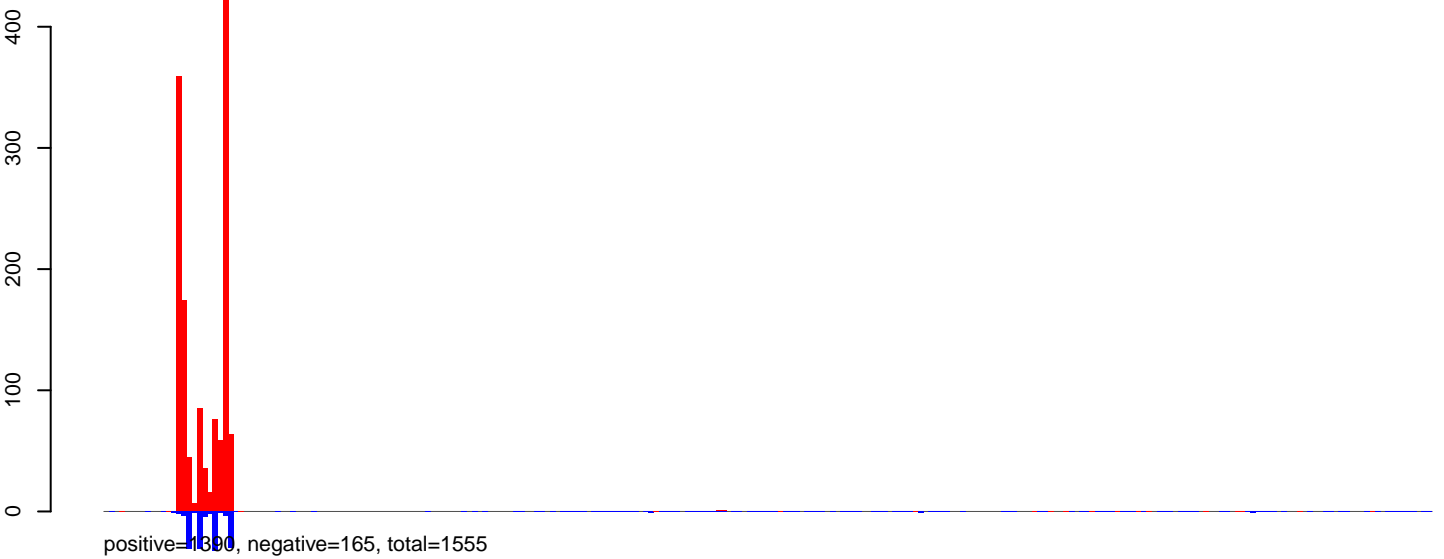

**AeAeg\_Ovary\_BF48h\_cat.rep**

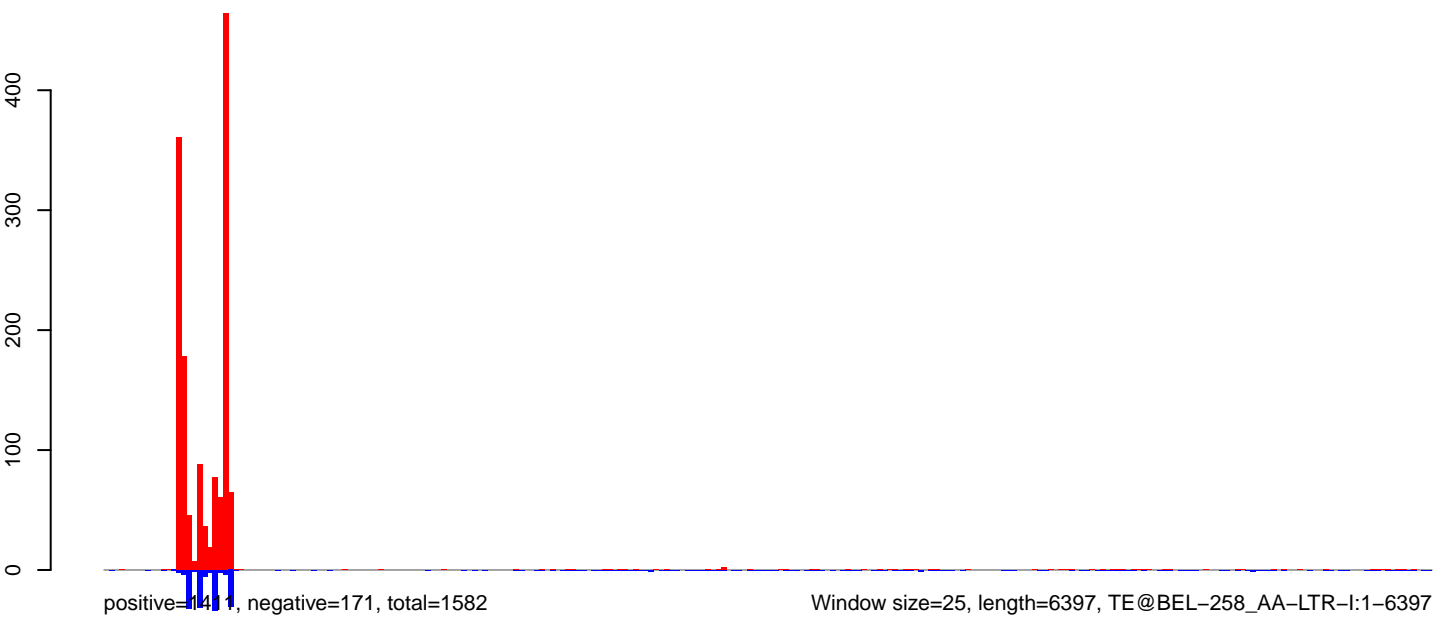

0 1000 2000 3000 4000 5000 6000

**AeAeg\_Ovary\_BF48h\_cat.18\_23.rep**

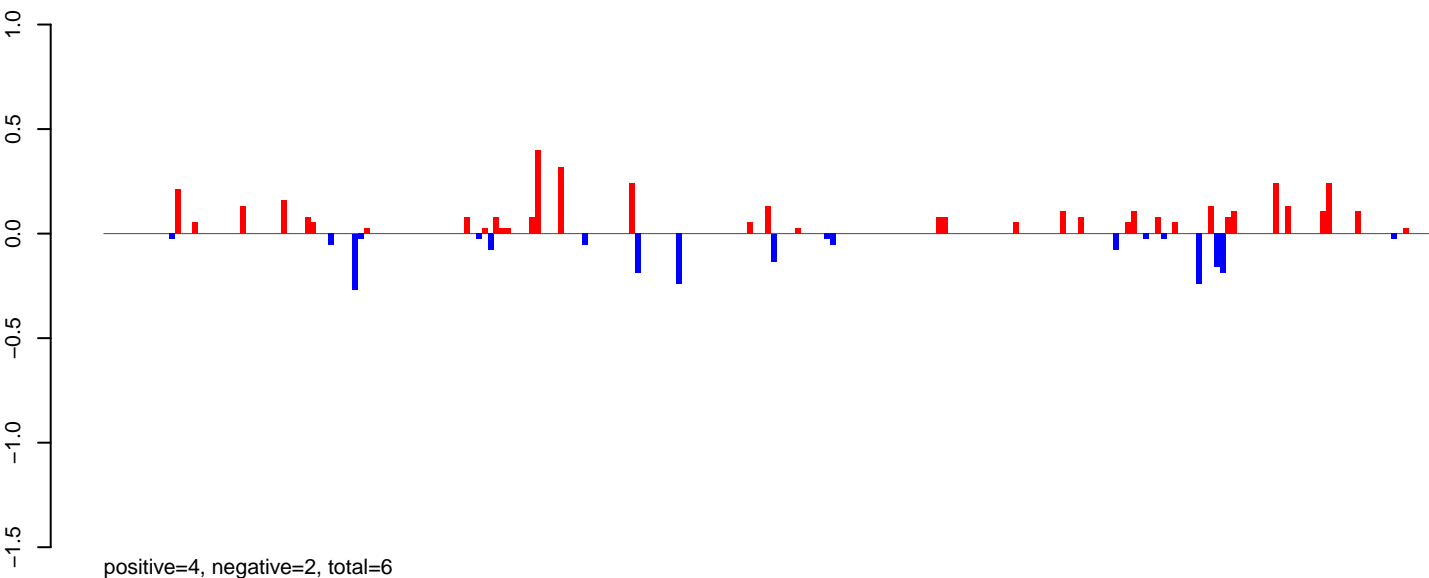

**AeAeg\_Ovary\_BF48h\_cat.24\_35.rep**

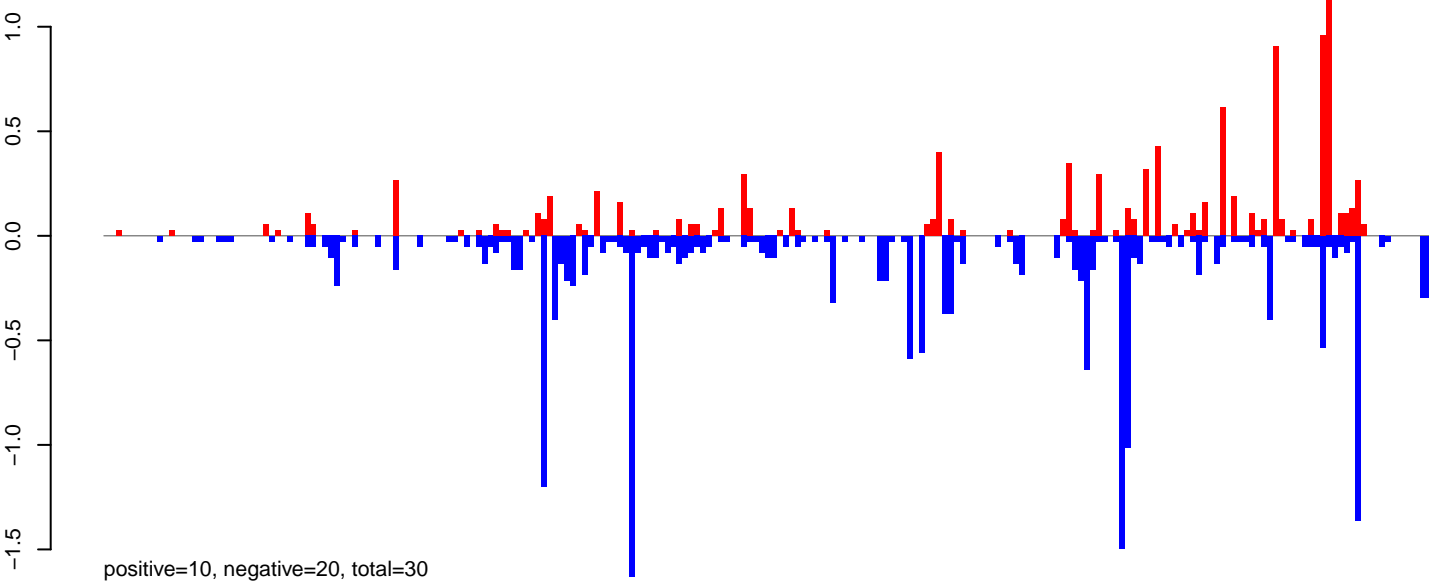

**AeAeg\_Ovary\_BF48h\_cat.rep**

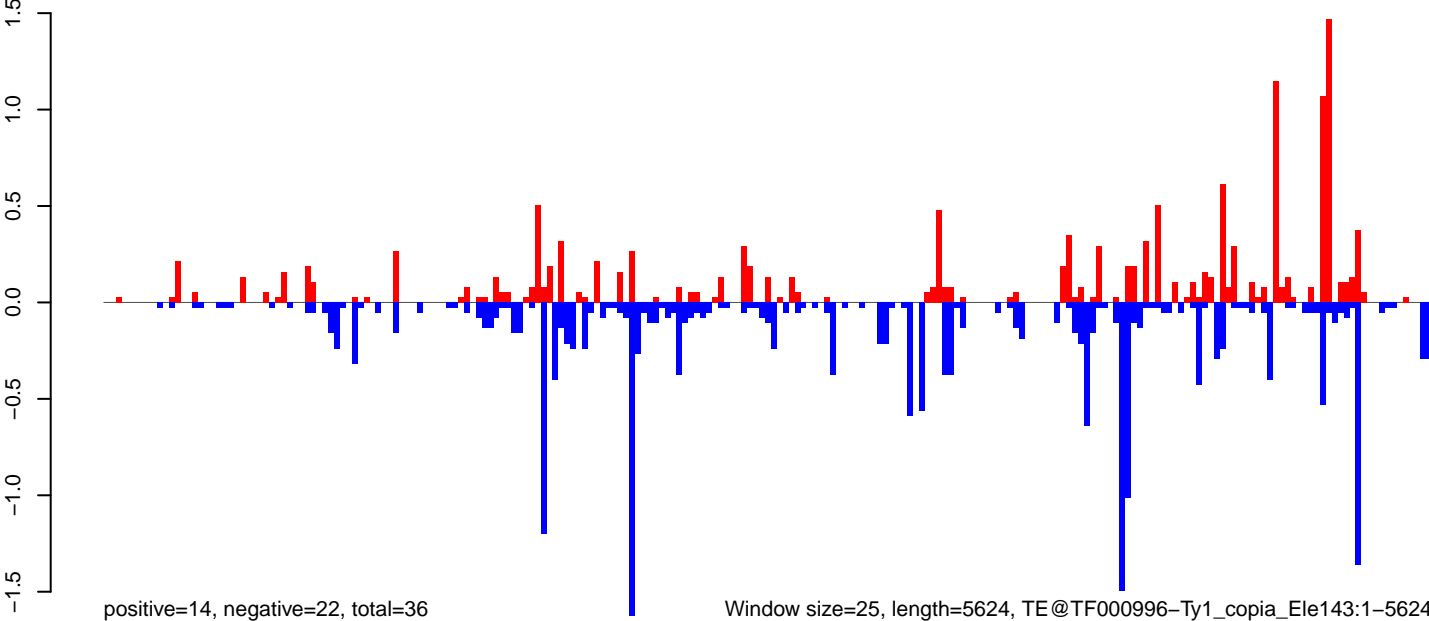

Window size=25, length=5624, TE@TF000996-Ty1\_copia\_Ele143:1-5624

0 1000 2000 3000 4000 5000

AeAeg\_Ovary\_BF48h\_cat.18\_23.rep

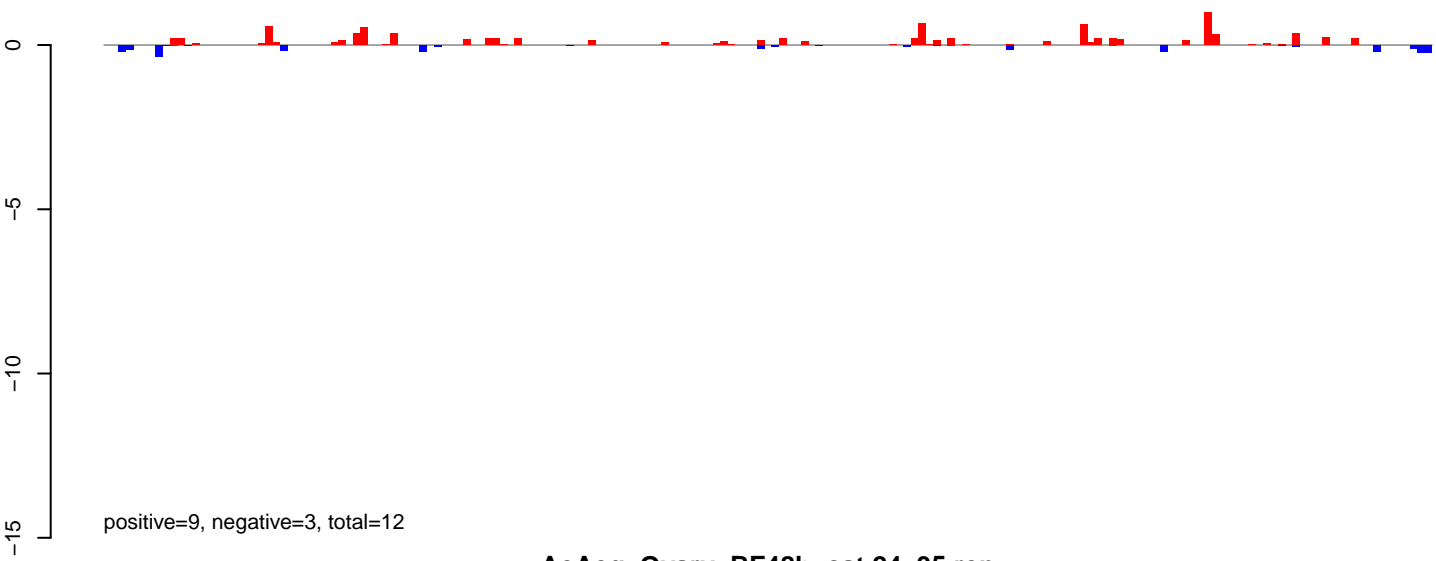

AeAeg\_Ovary\_BF48h\_cat.24\_35.rep

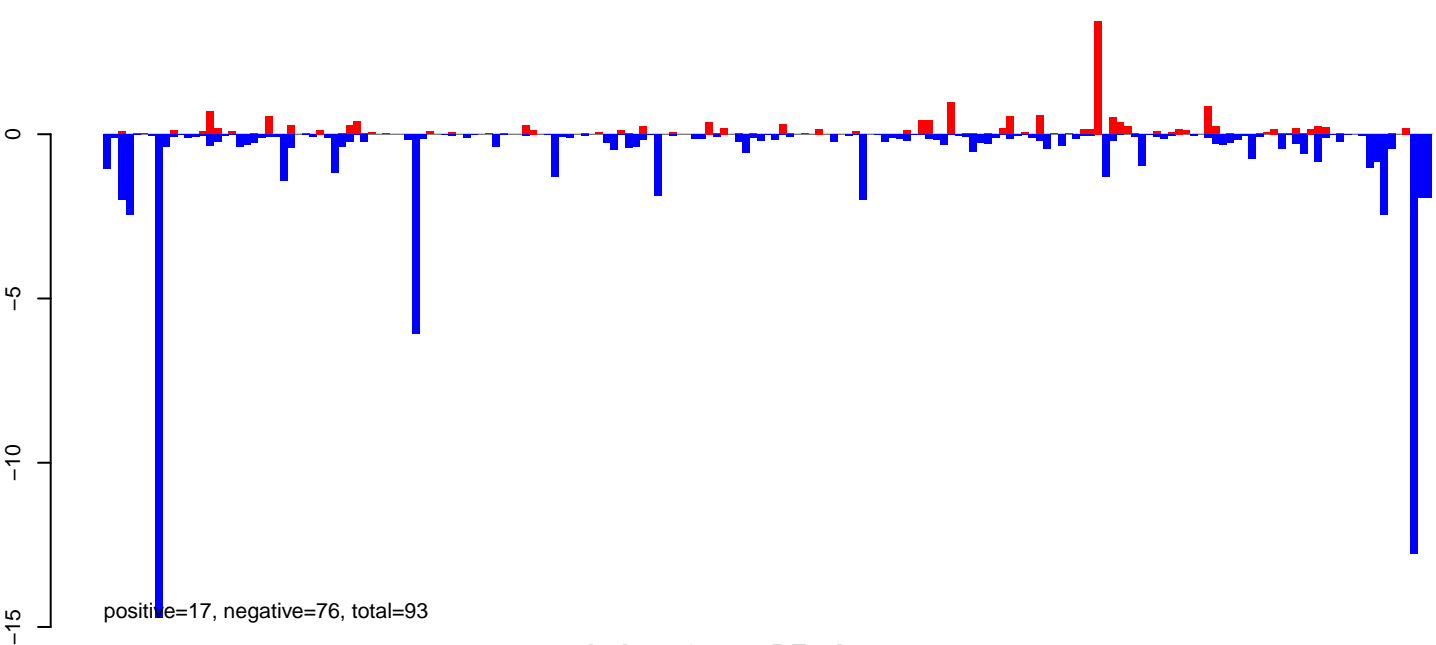

AeAeg\_Ovary\_BF48h\_cat.rep

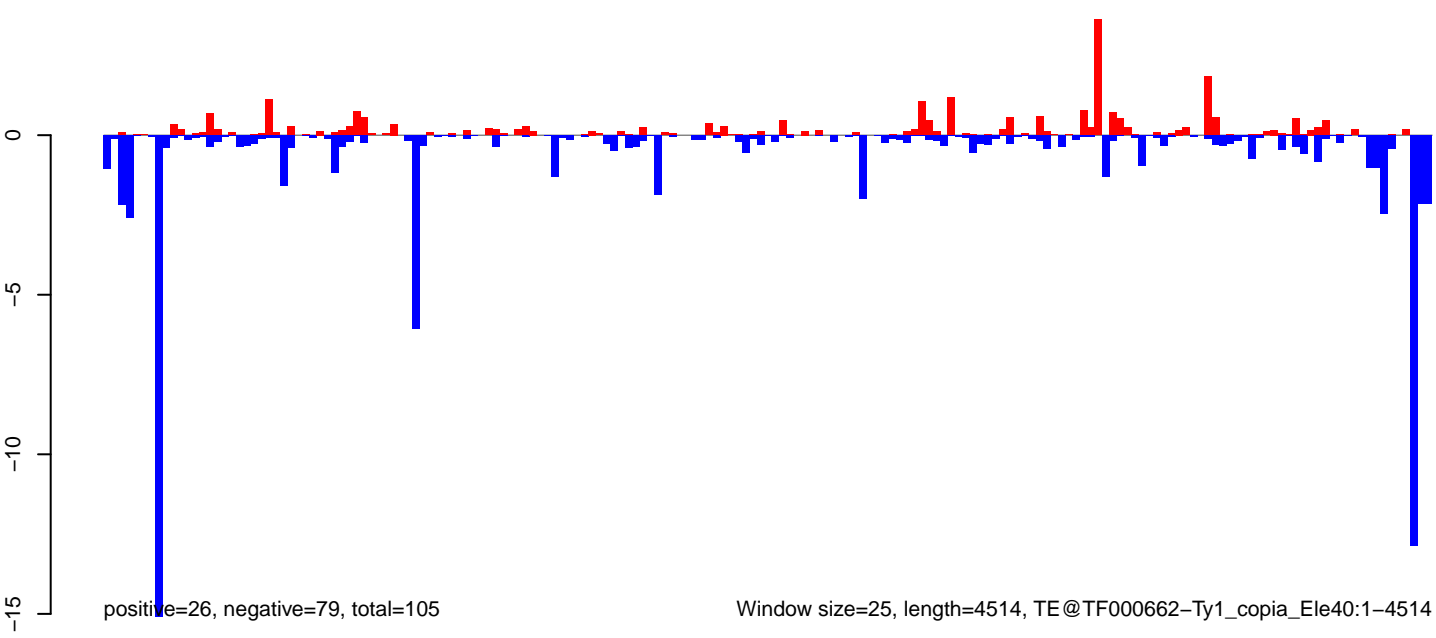

AeAeg\_Ovary\_BF48h\_cat.18\_23.rep

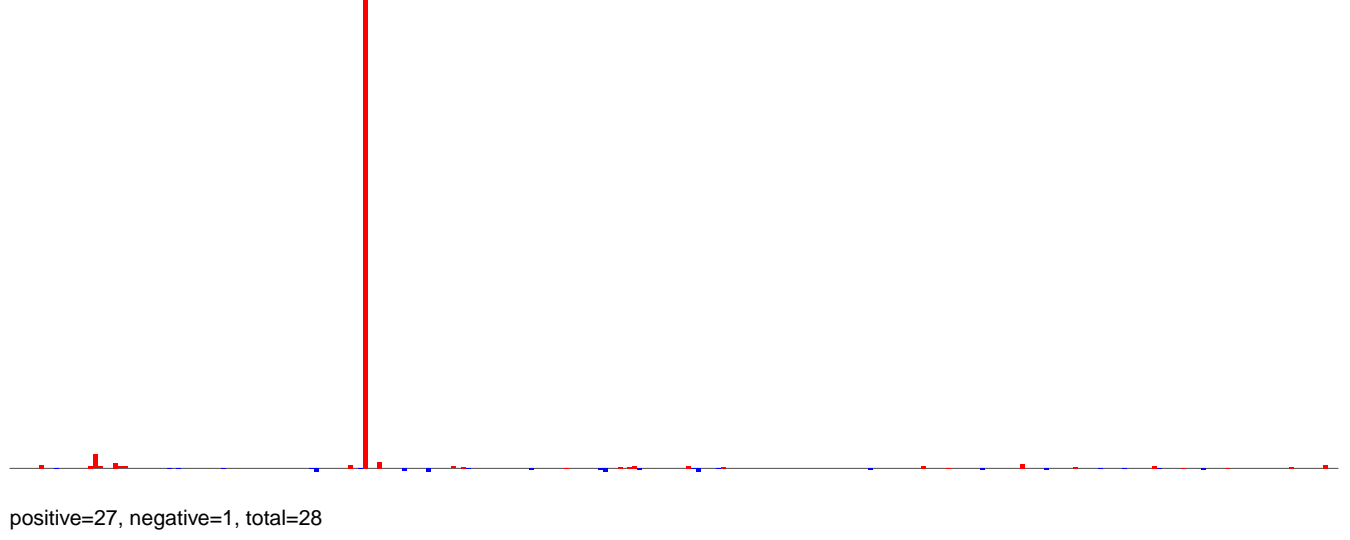

AeAeg\_Ovary\_BF48h\_cat.24\_35.rep

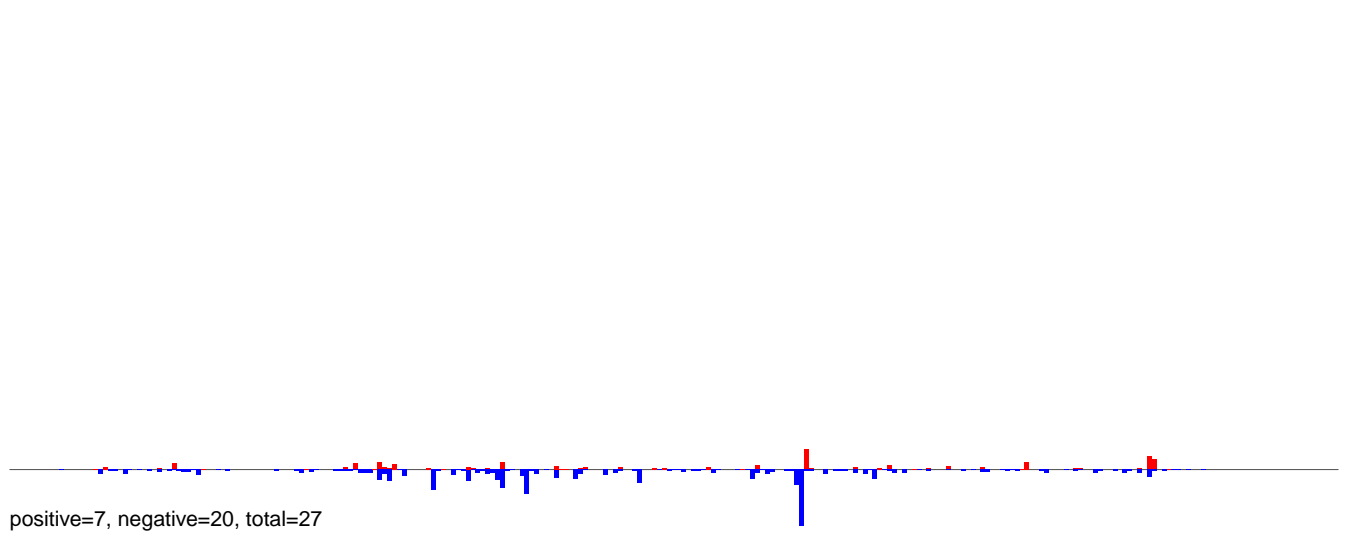

AeAeg\_Ovary\_BF48h\_cat.rep

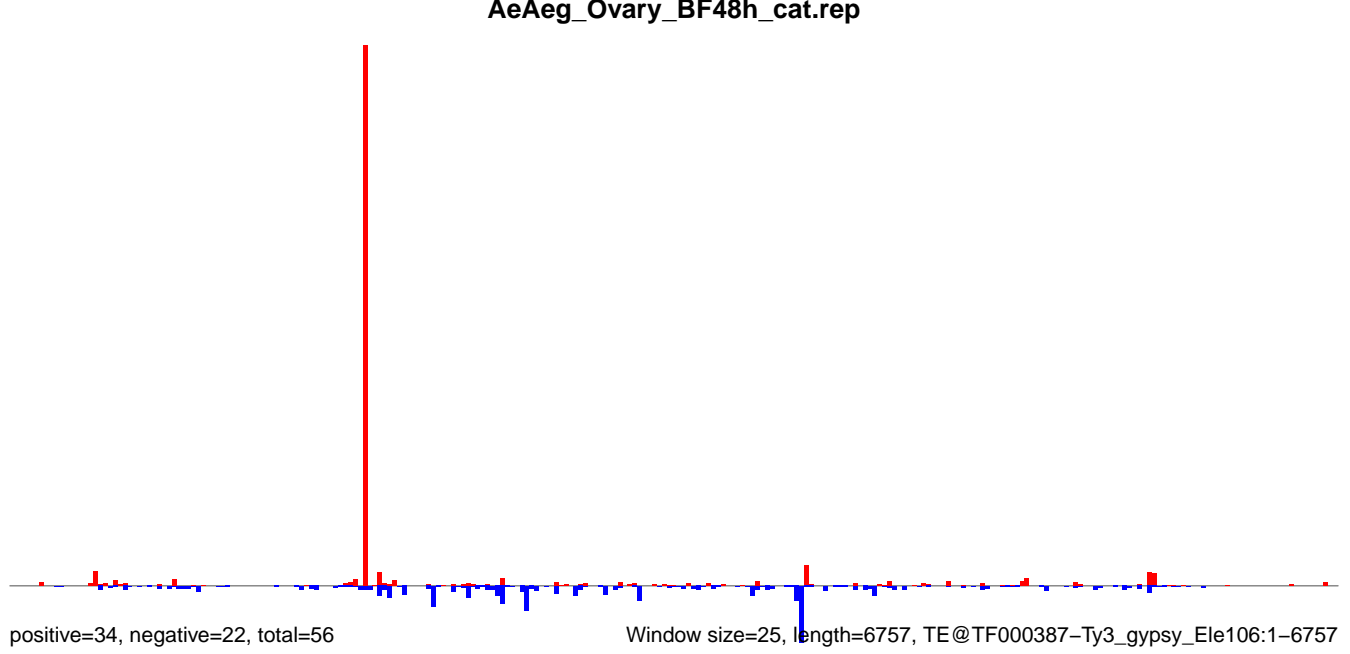

AeAeg\_Ovary\_BF48h\_cat.18\_23.rep

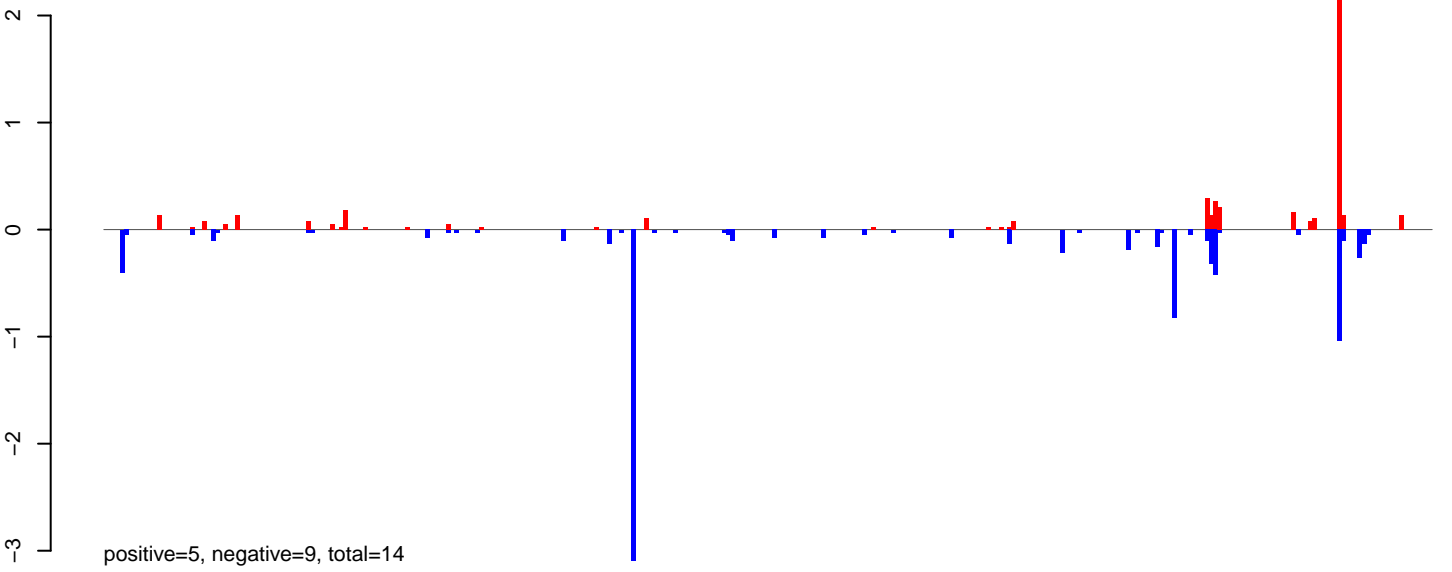

AeAeg\_Ovary\_BF48h\_cat.24\_35.rep

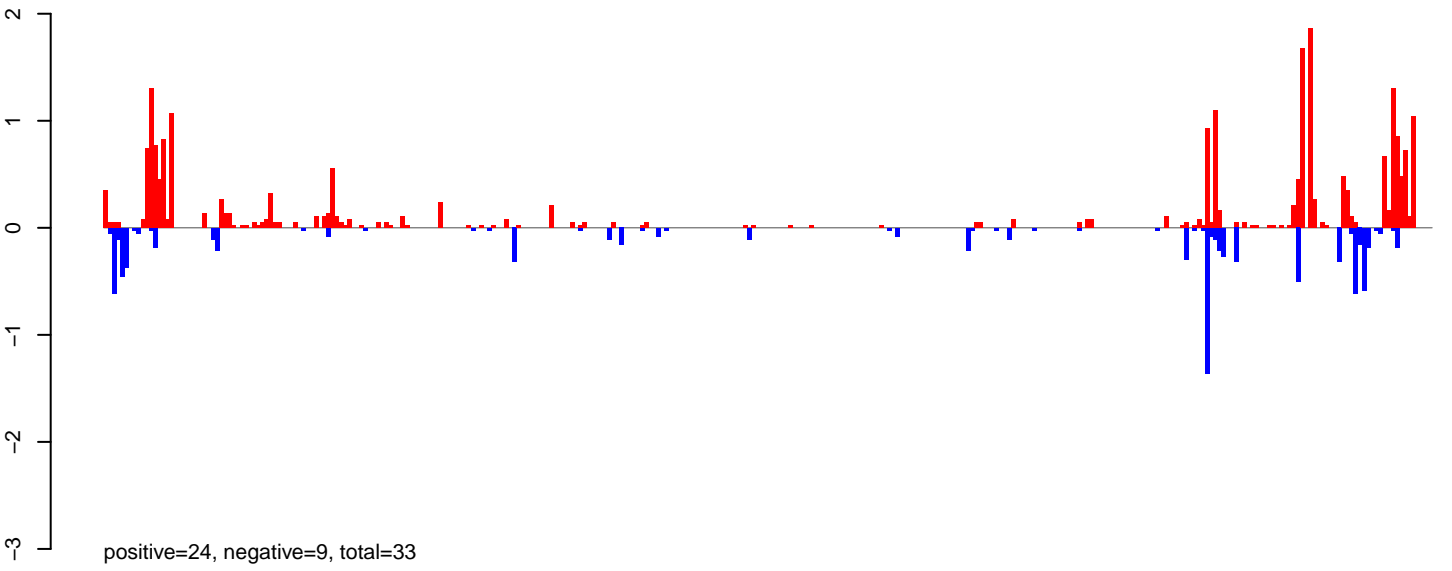

AeAeg\_Ovary\_BF48h\_cat.rep

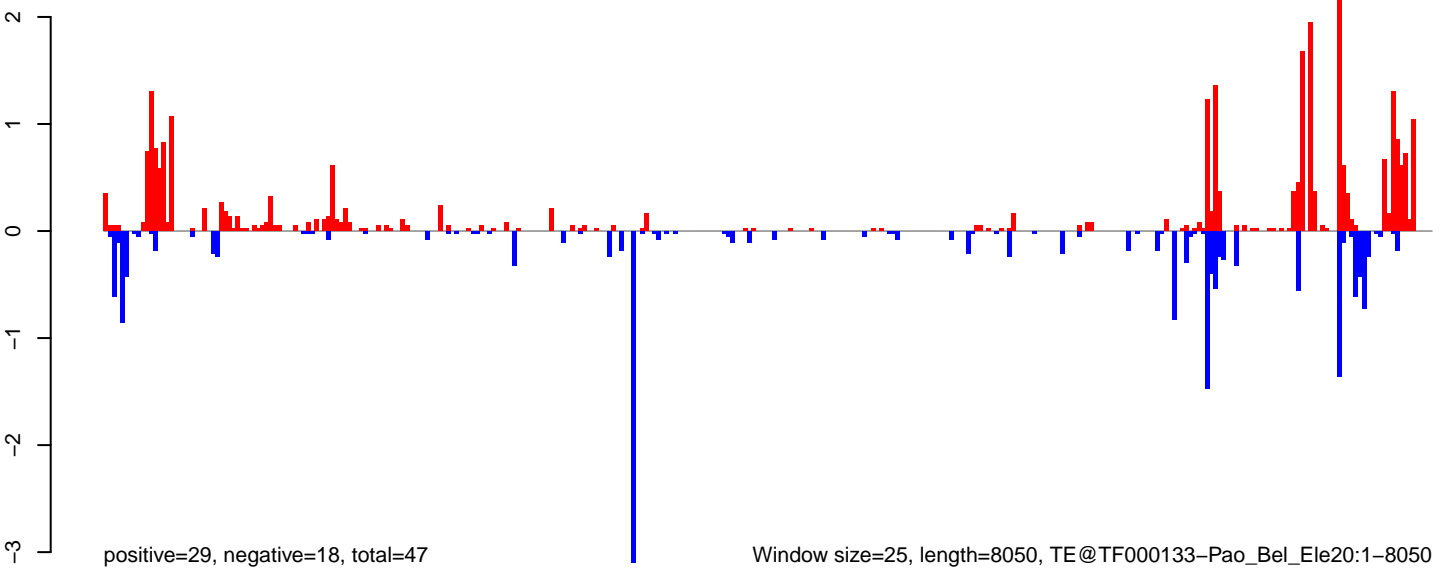

Window size=25, length=8050, TE@TF000133-Pao\_Bel\_Ele20:1-8050

AeAeg\_Ovary\_BF48h\_cat.18\_23.rep

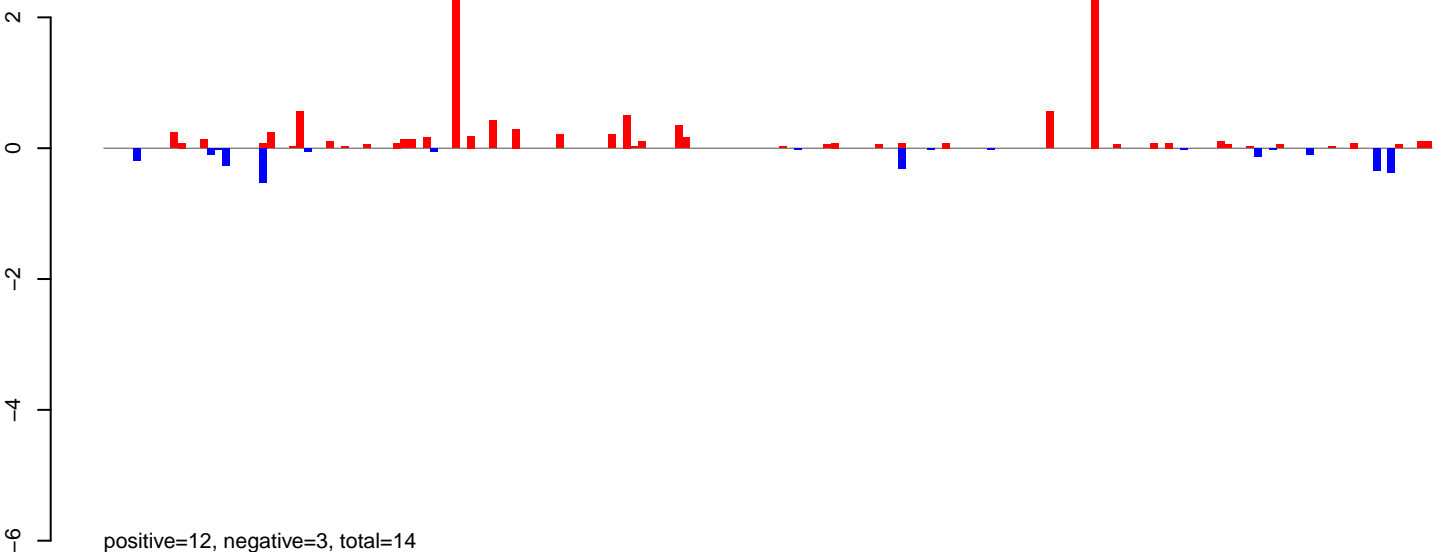

AeAeg\_Ovary\_BF48h\_cat.24\_35.rep

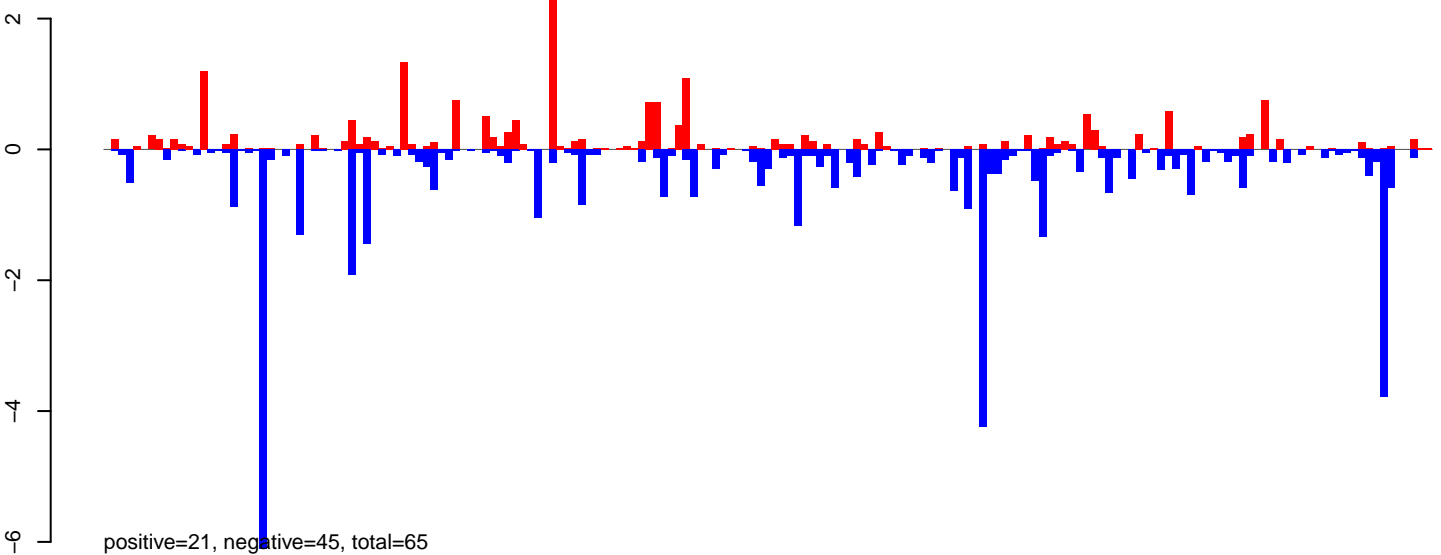

AeAeg\_Ovary\_BF48h\_cat.rep

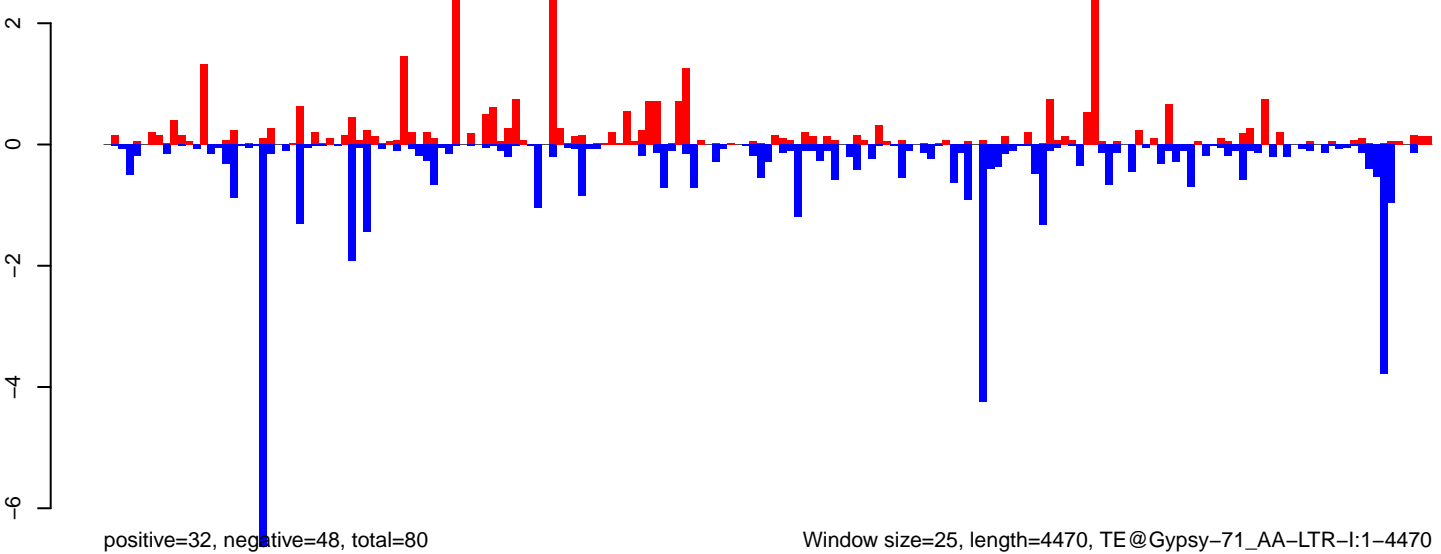

Window size=25, length=4470, TE@Gypsy-71\_AA-LTR-I:1-4470

0 1000 2000 3000 4000

AeAeg\_Ovary\_BF48h\_cat.18\_23.rep

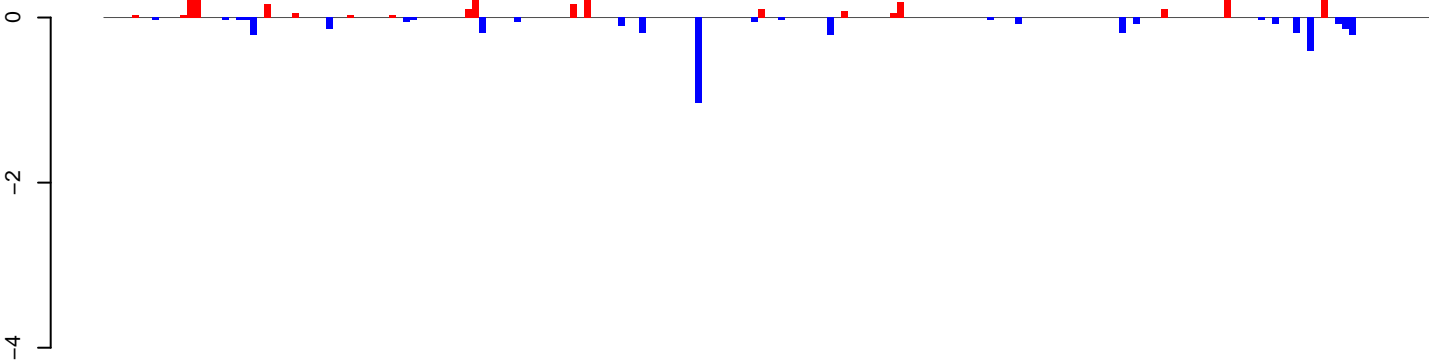

positive=3, negative=4, total=7

AeAeg\_Ovary\_BF48h\_cat.24\_35.rep

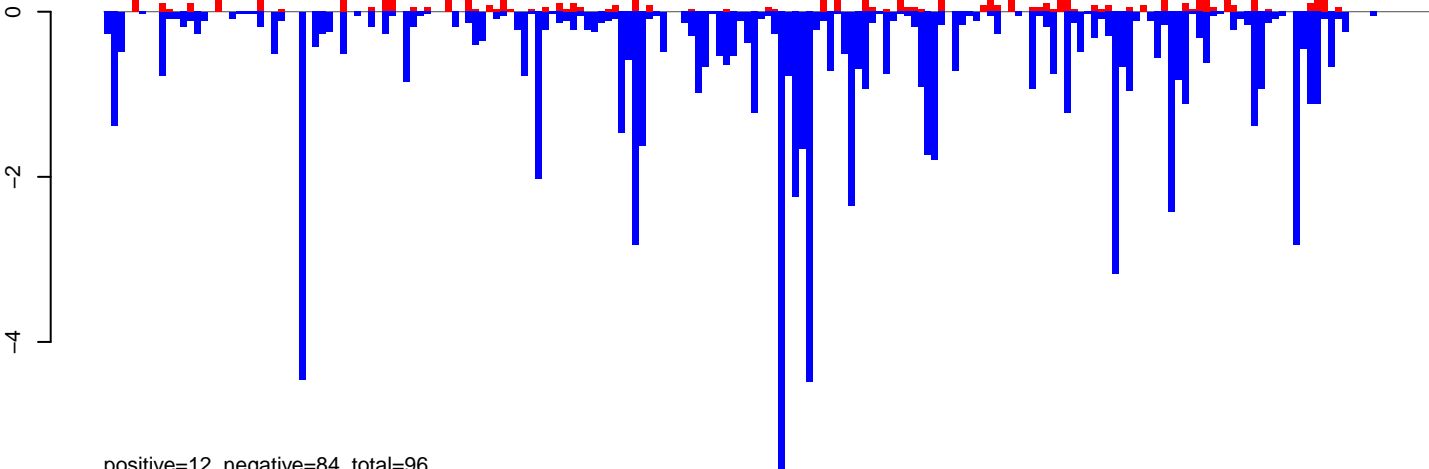

positive=12, negative=84, total=96

AeAeg\_Ovary\_BF48h\_cat.rep

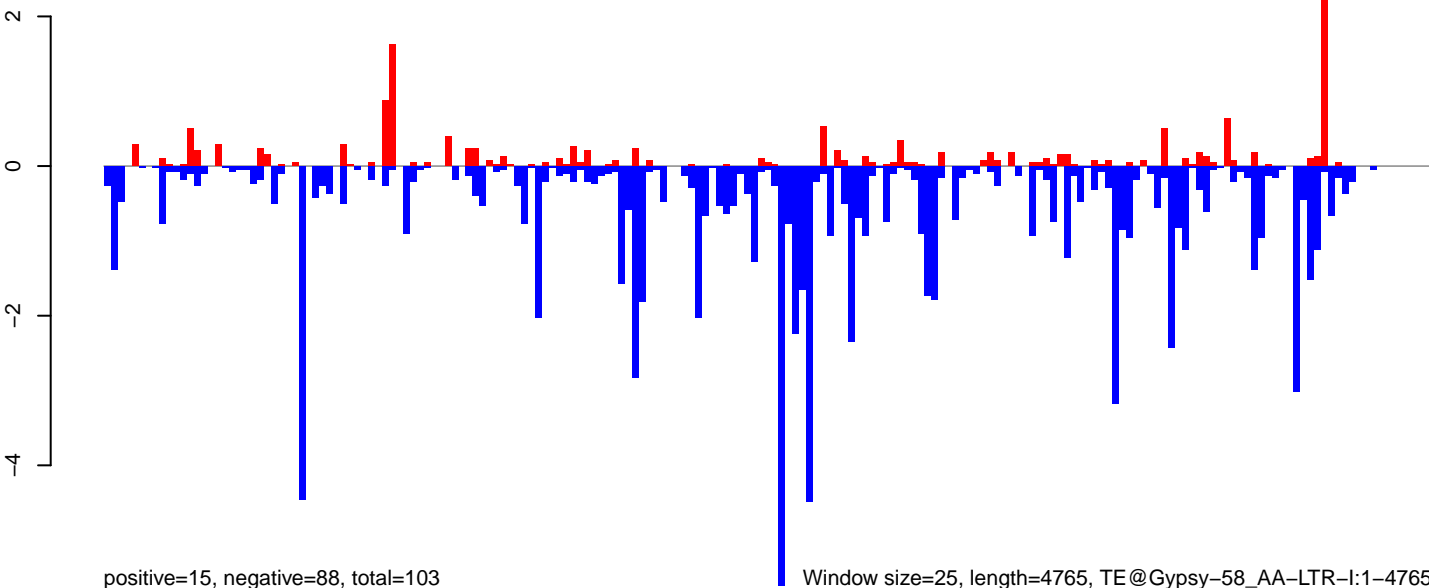

positive=15, negative=88, total=103

Window size=25, length=4765, TE@Gypsy-58\_AA-LTR-I:1-4765

0 1000 2000 3000 4000



AeAeg\_Ovary\_BF48h\_cat.18\_23.rep

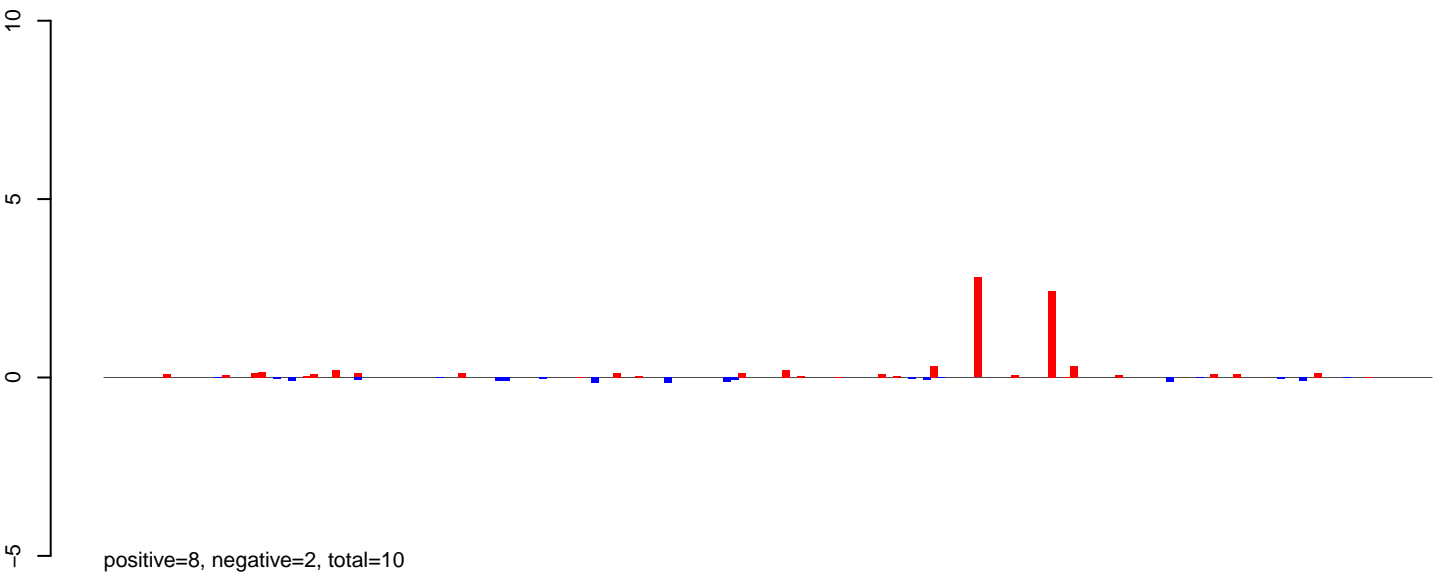

AeAeg\_Ovary\_BF48h\_cat.24\_35.rep

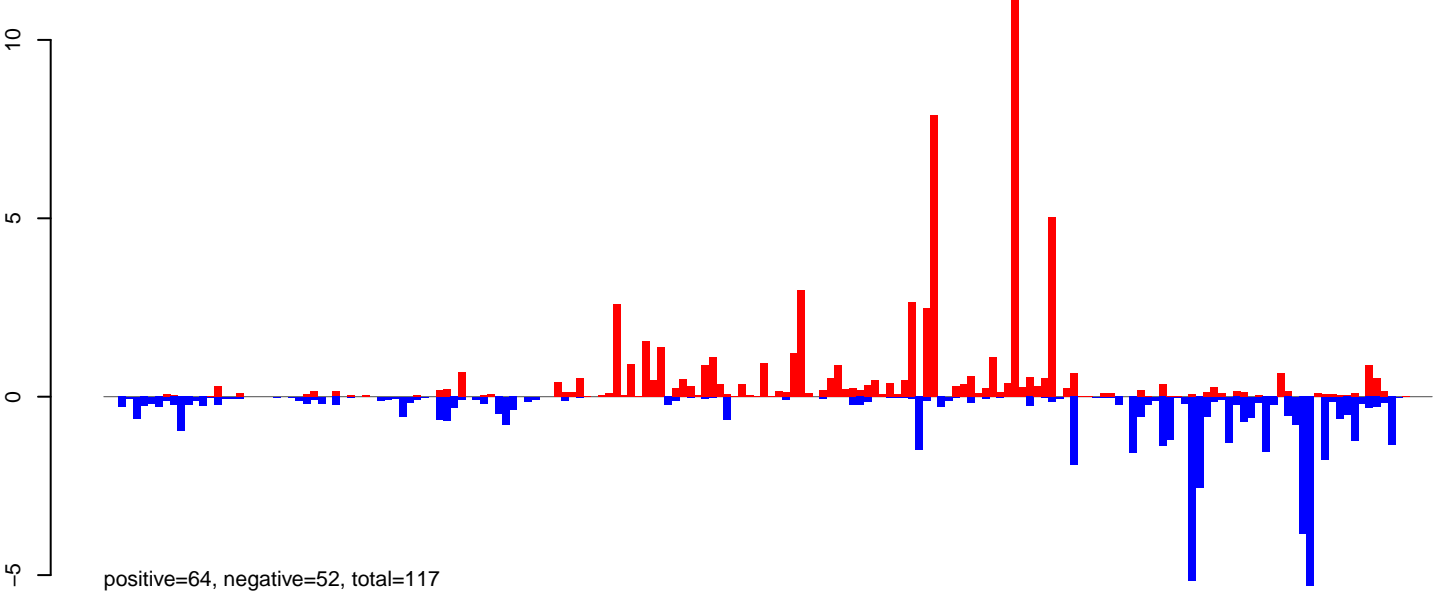

AeAeg\_Ovary\_BF48h\_cat.rep

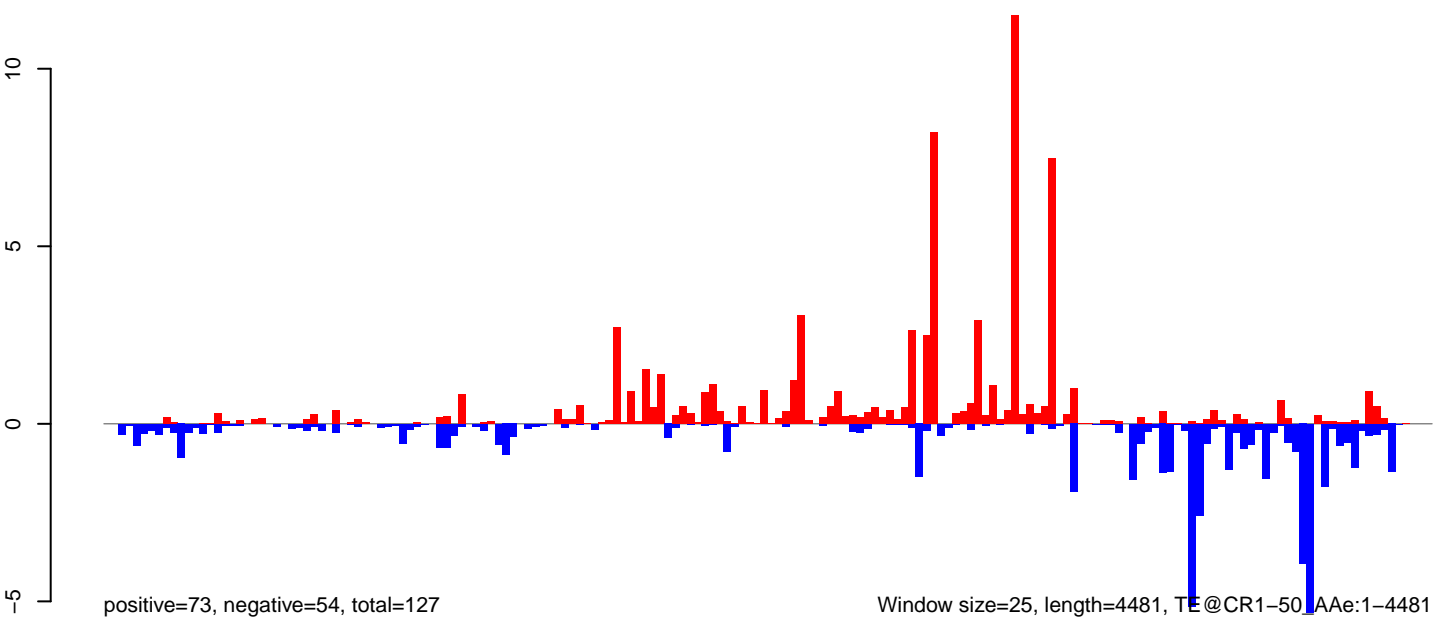

Window size=25, length=4481, TE @CR1-50, AAe:1-4481

AeAeg\_Ovary\_BF48h\_cat.18\_23.rep

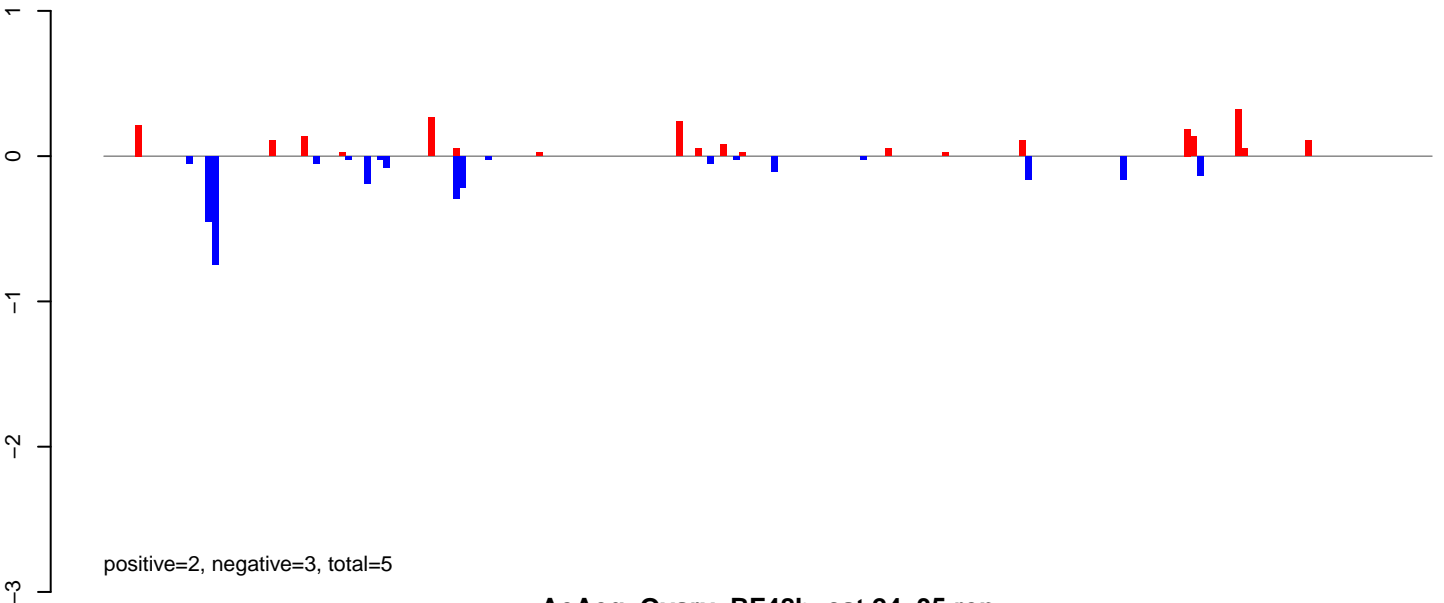

AeAeg\_Ovary\_BF48h\_cat.24\_35.rep

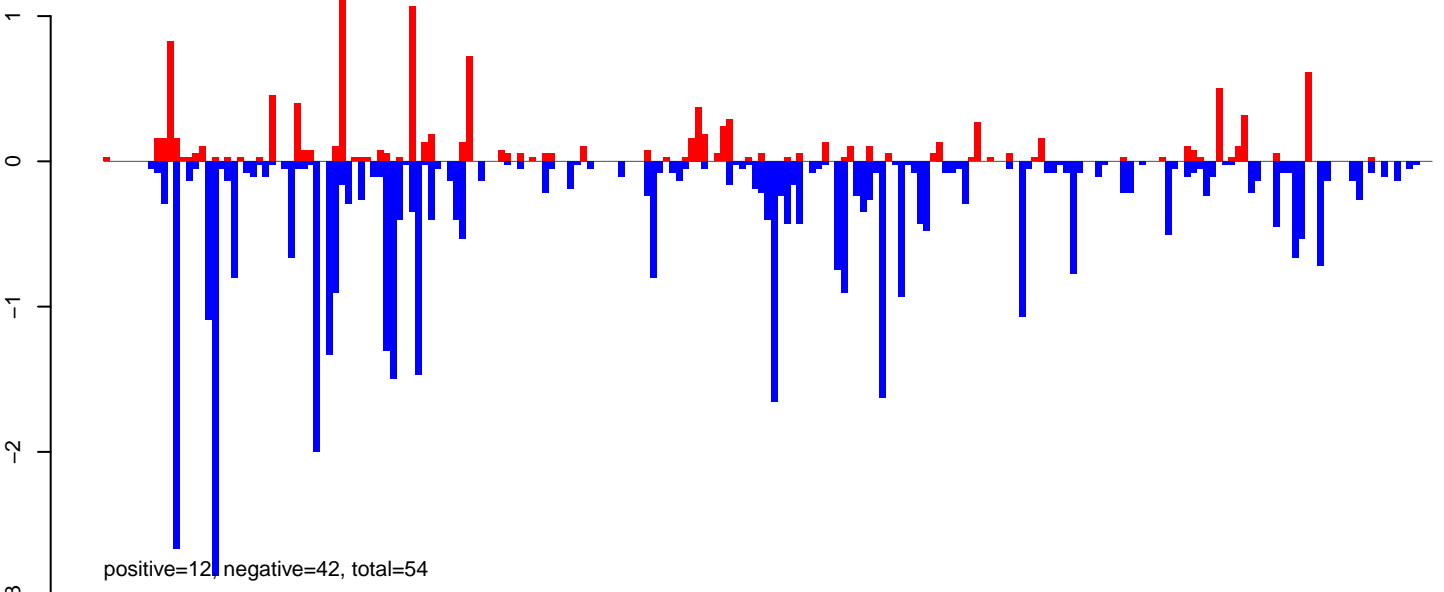

AeAeg\_Ovary\_BF48h\_cat.rep

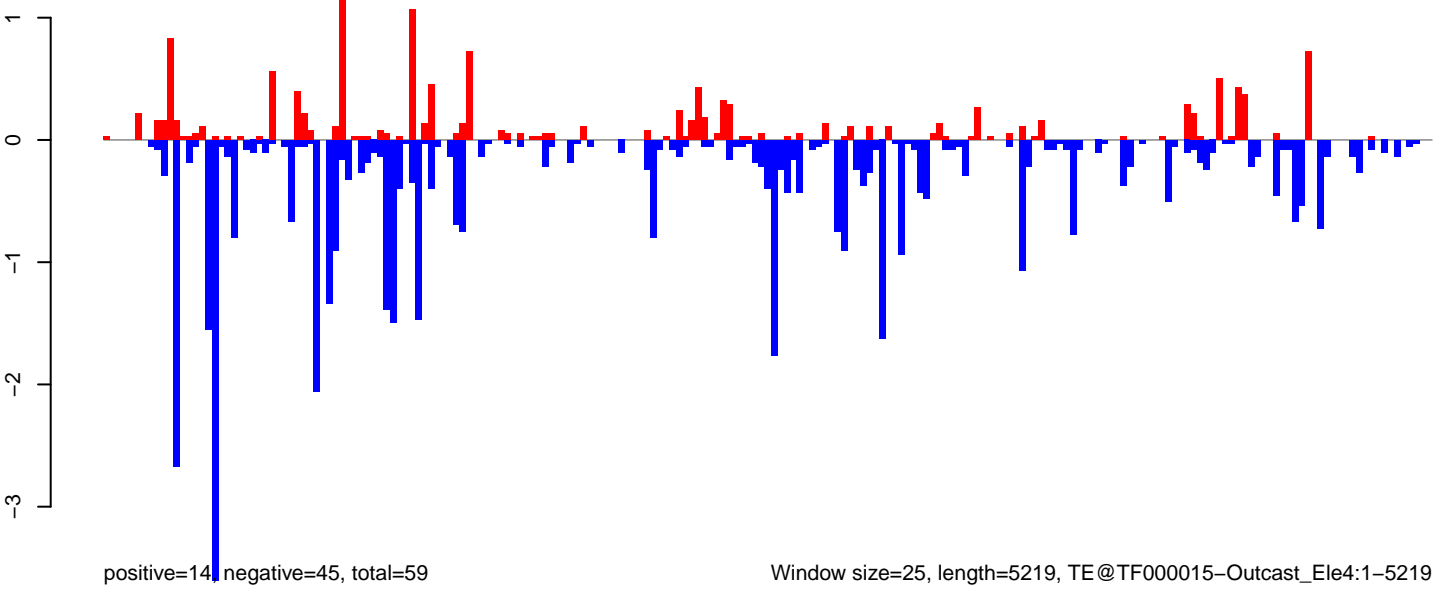

Window size=25, length=5219, TE@TF000015-Outcast\_Ele4:1-5219

0 1000 2000 3000 4000 5000

AeAeg\_Ovary\_BF48h\_cat.18\_23.rep

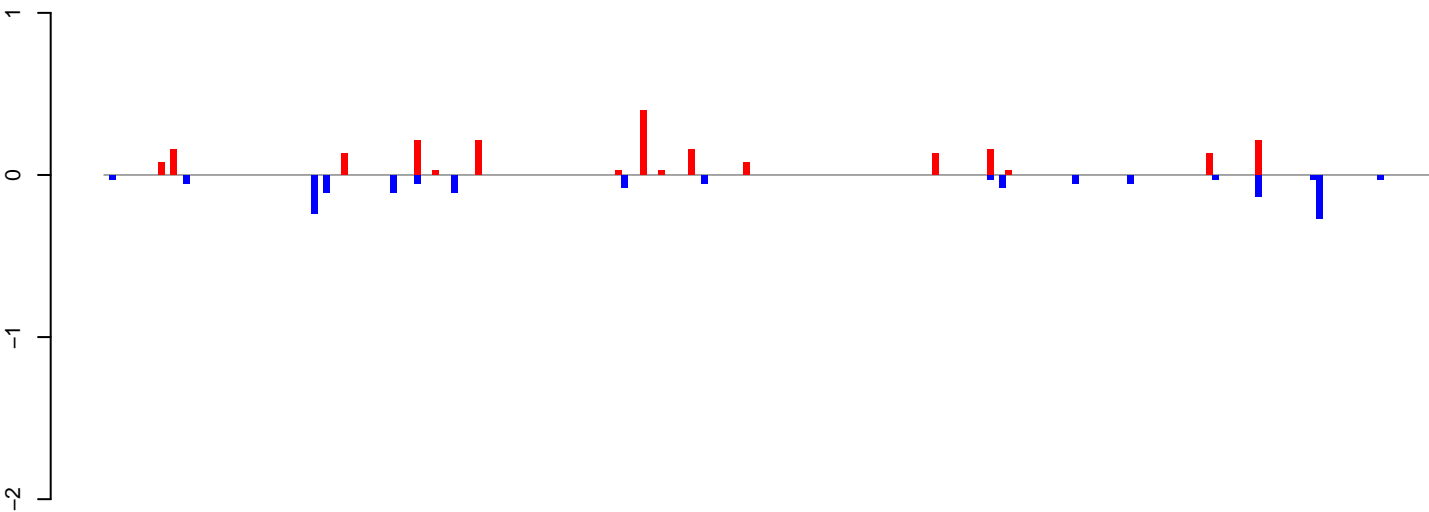

positive=2, negative=2, total=4

AeAeg\_Ovary\_BF48h\_cat.24\_35.rep

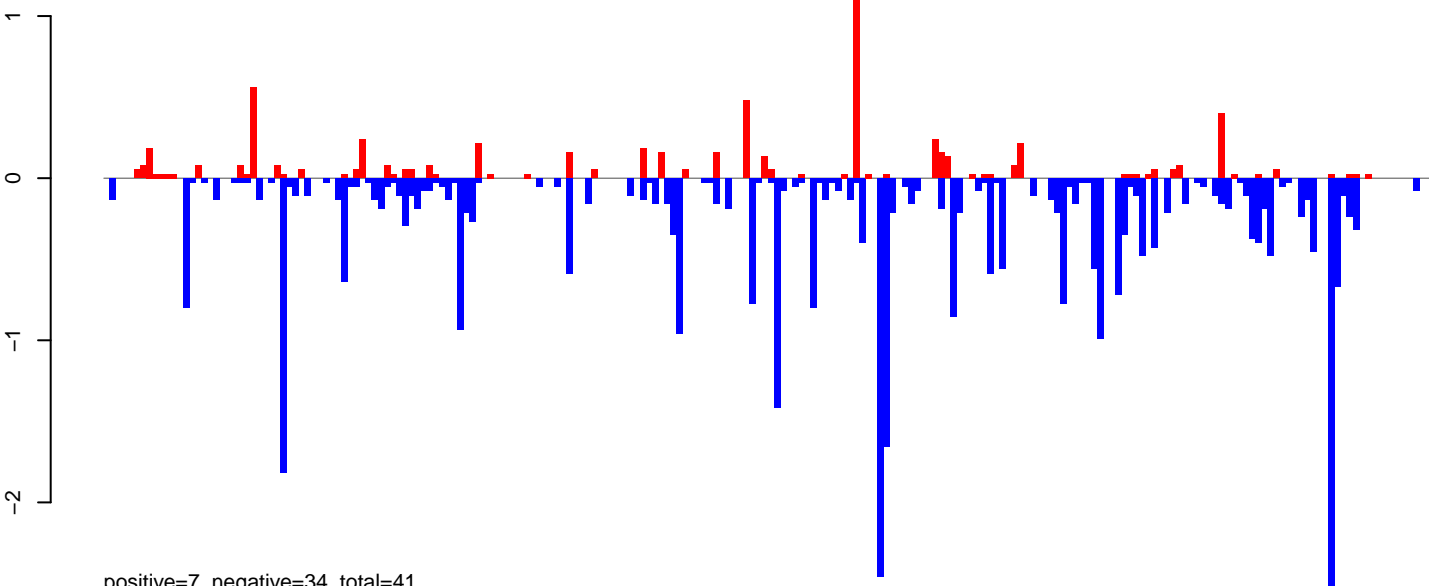

positive=7, negative=34, total=41

AeAeg\_Ovary\_BF48h\_cat.rep

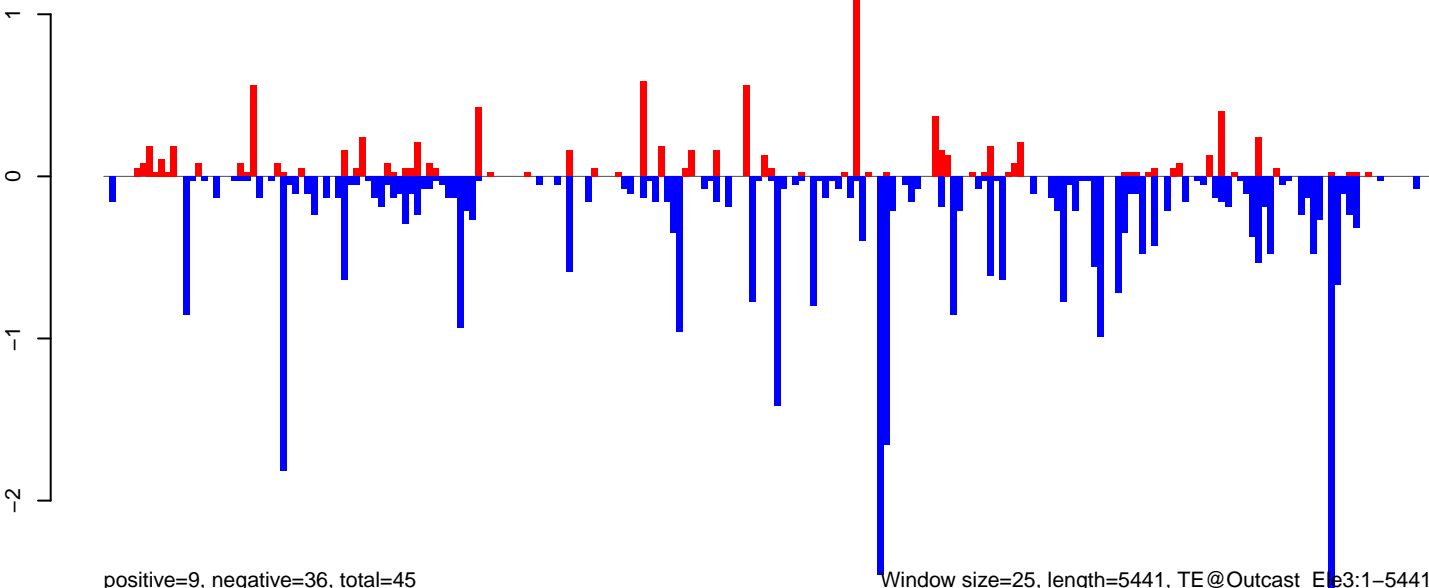

positive=9, negative=36, total=45

Window size=25, length=5441, TE@Outcast\_Ele3:1-5441

0 1000 2000 3000 4000 5000

AeAeg\_Ovary\_BF48h\_cat.18\_23.rep

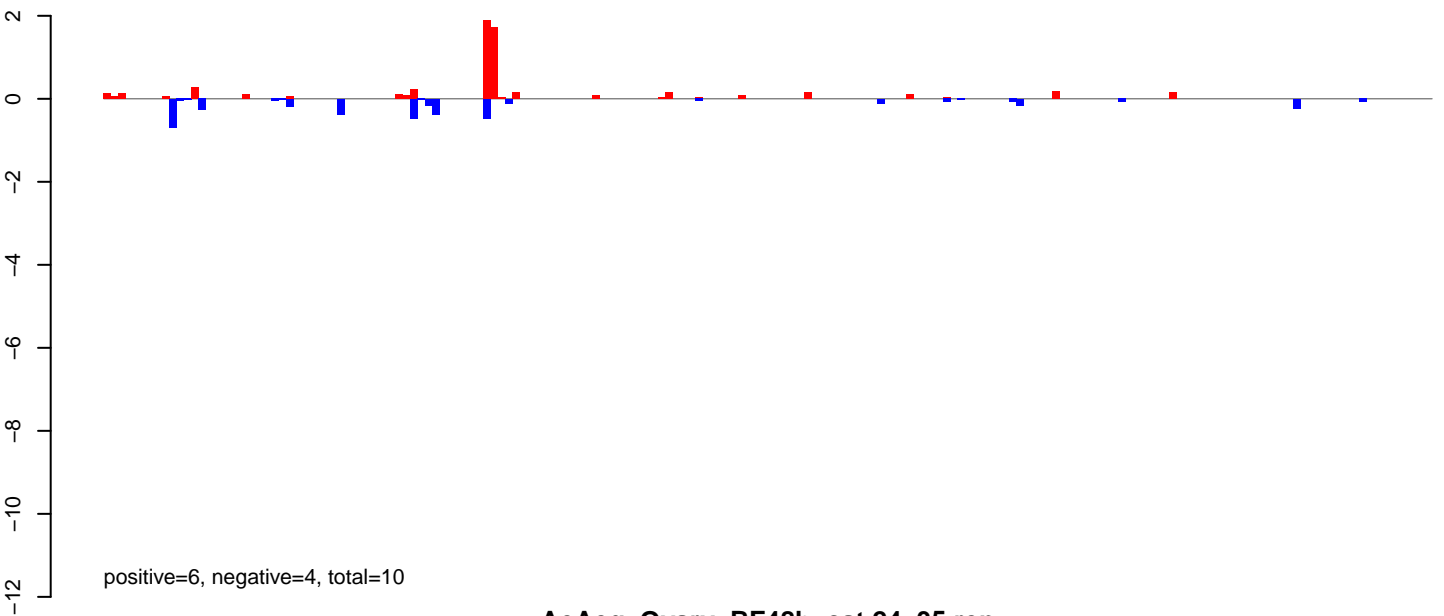

AeAeg\_Ovary\_BF48h\_cat.24\_35.rep

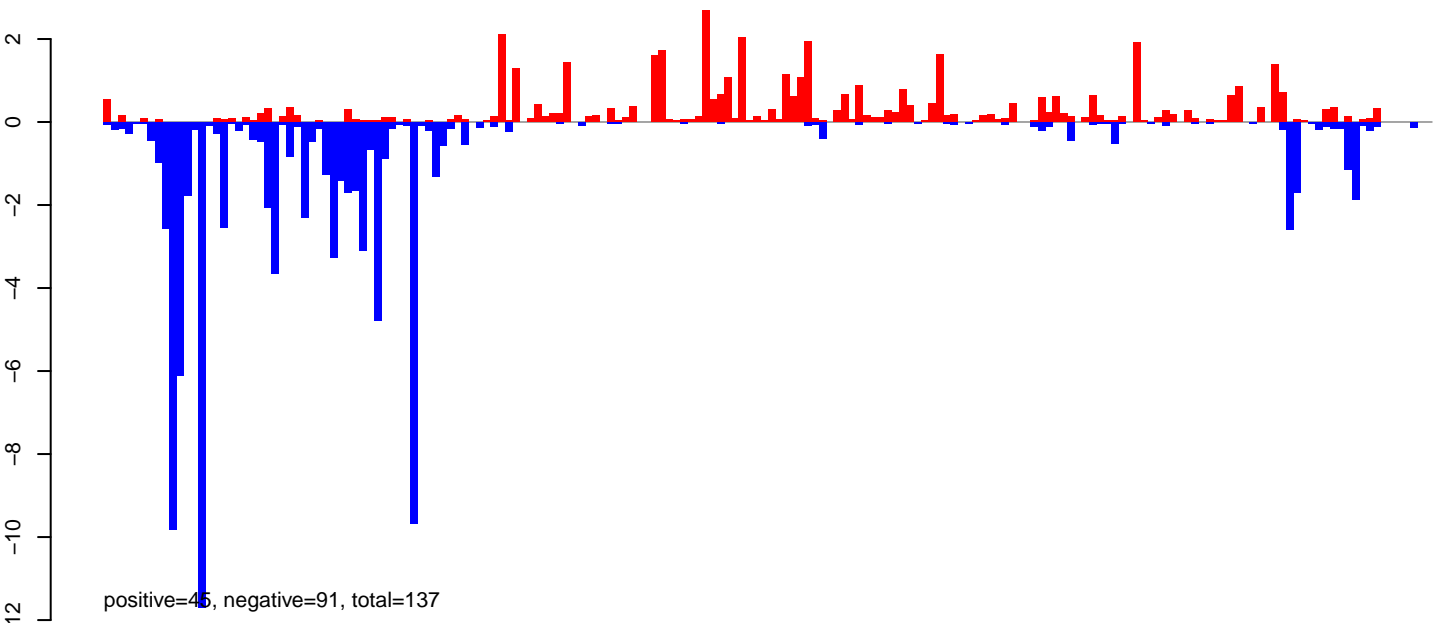

AeAeg\_Ovary\_BF48h\_cat.rep

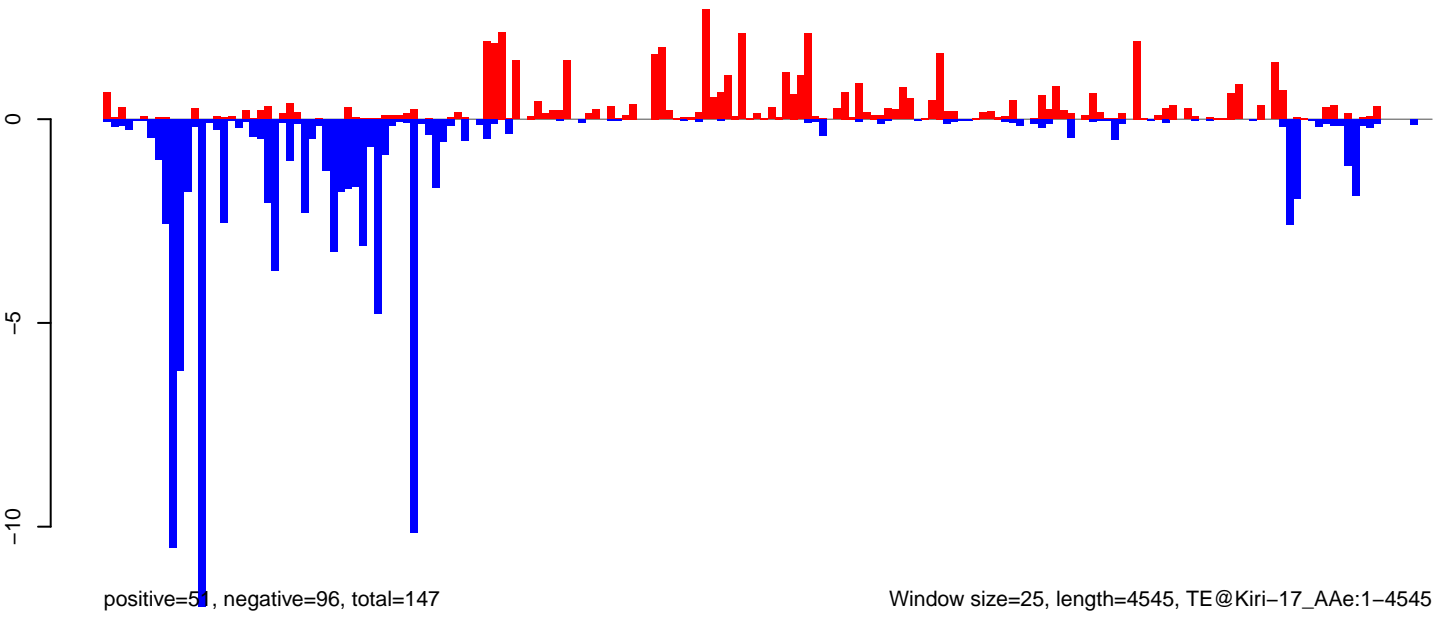

Window size=25, length=4545, TE@Kiri-17\_AAe:1-4545

0 1000 2000 3000 4000

AeAeg\_Ovary\_BF48h\_cat.18\_23.rep

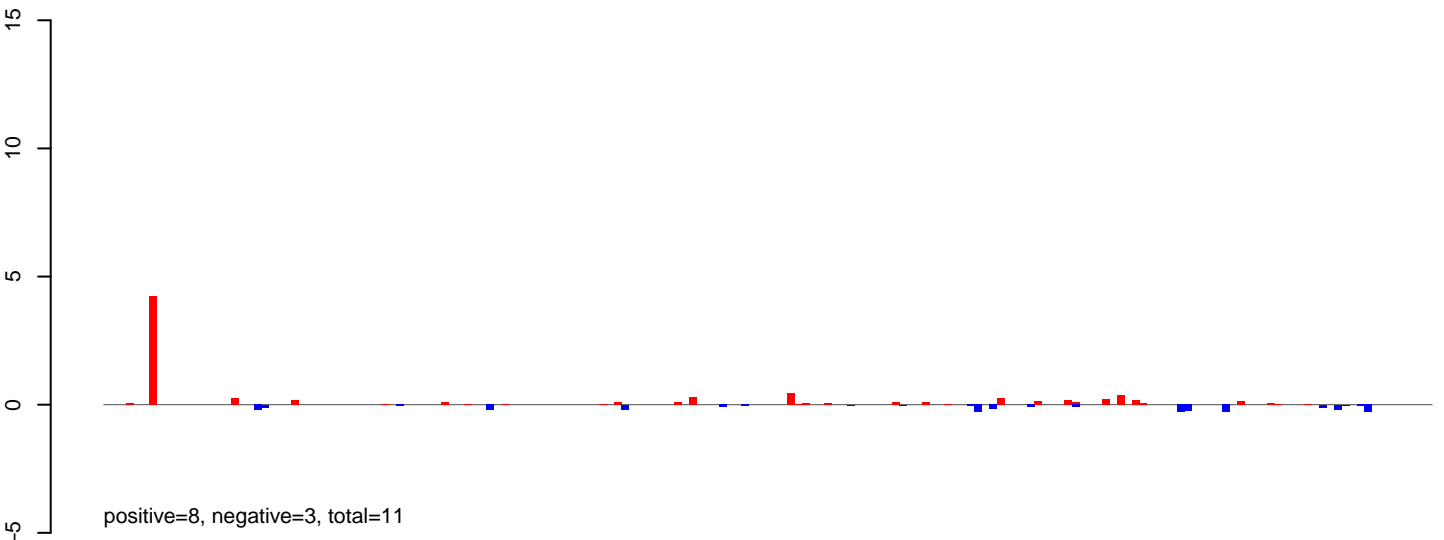

AeAeg\_Ovary\_BF48h\_cat.24\_35.rep

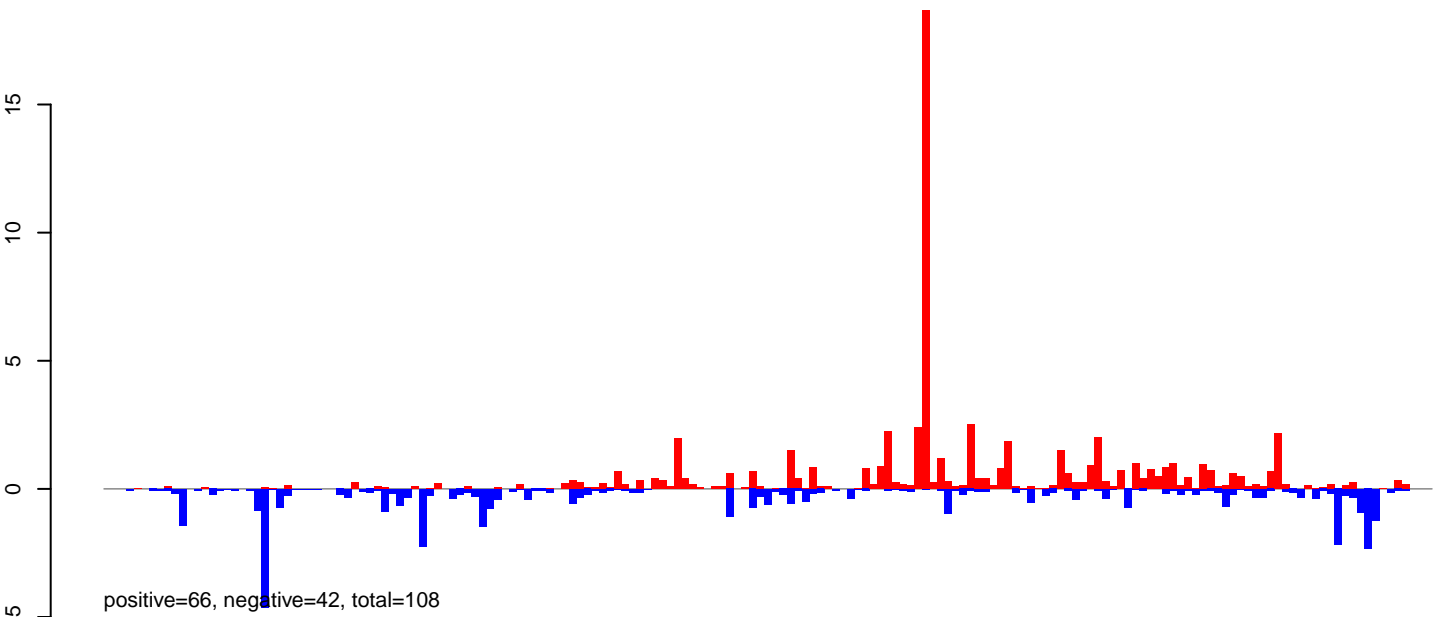

AeAeg\_Ovary\_BF48h\_cat.rep

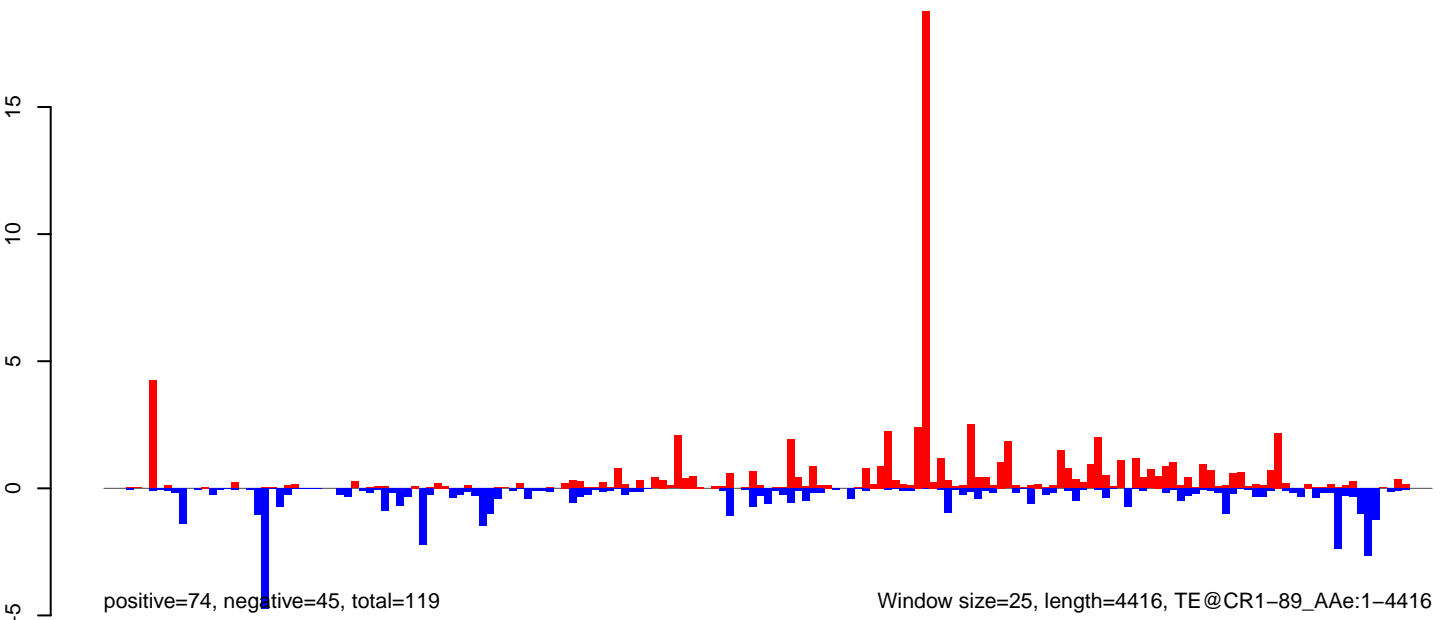

0 1000 2000 3000 4000

AeAeg\_Ovary\_BF48h\_cat.18\_23.rep

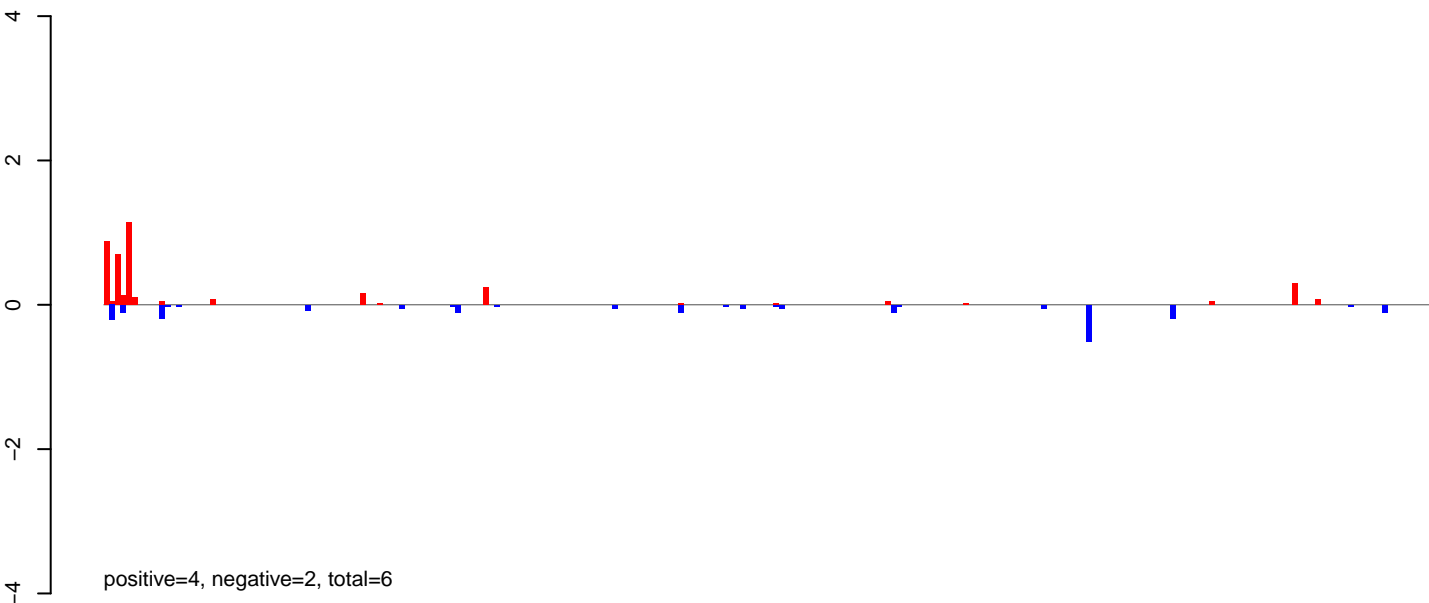

AeAeg\_Ovary\_BF48h\_cat.24\_35.rep

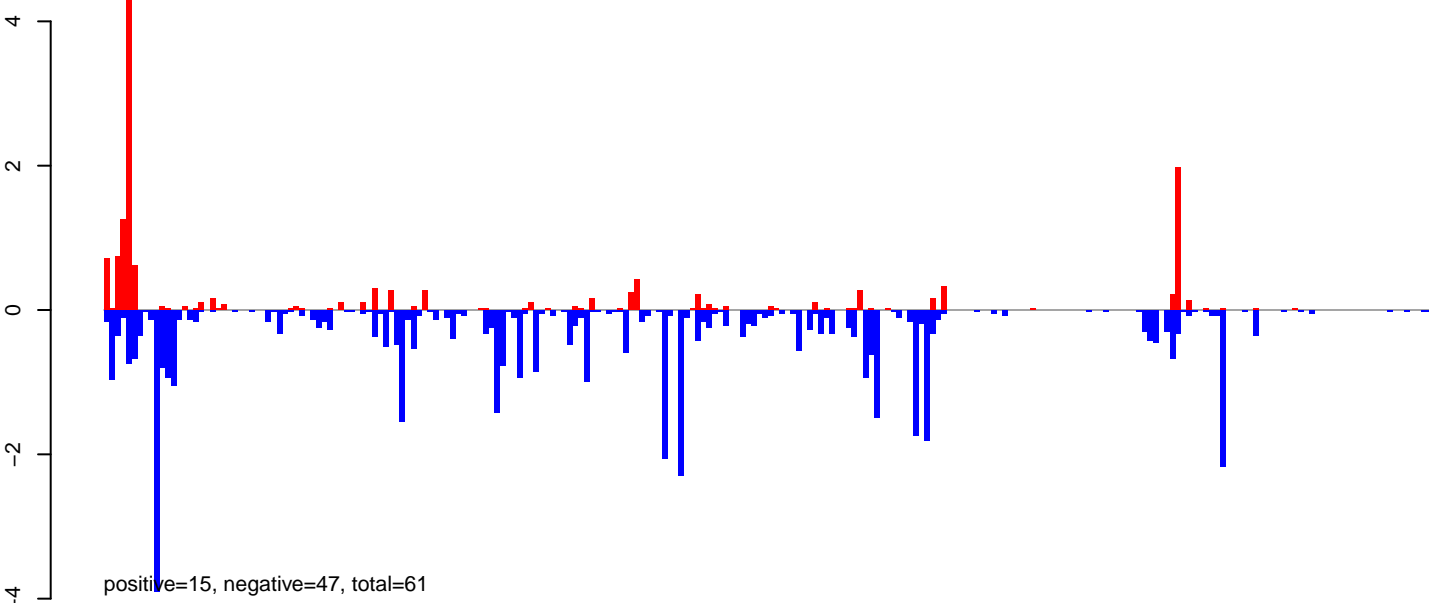

AeAeg\_Ovary\_BF48h\_cat.rep

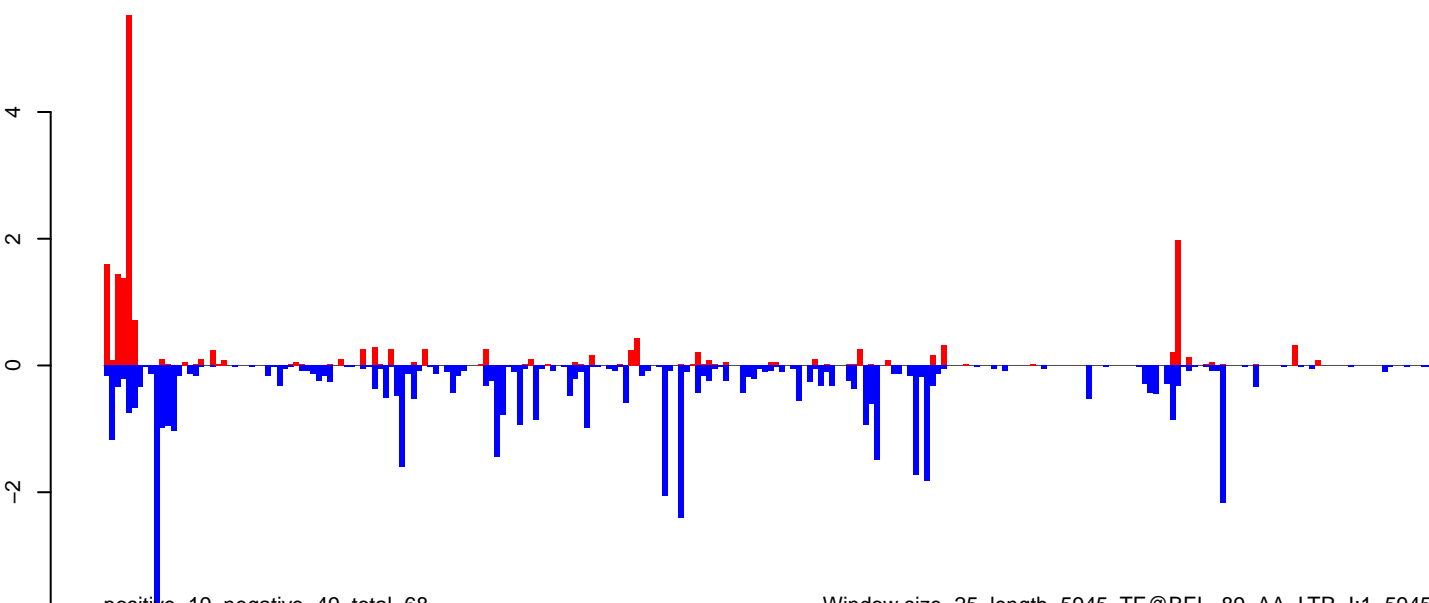

Window size=25, length=5945, TE@BEL-89\_AA-LTR-I:1-5945

0 1000 2000 3000 4000 5000 6000

AeAeg\_Ovary\_BF48h\_cat.18\_23.rep



positive=3, negative=6, total=8

AeAeg\_Ovary\_BF48h\_cat.24\_35.rep

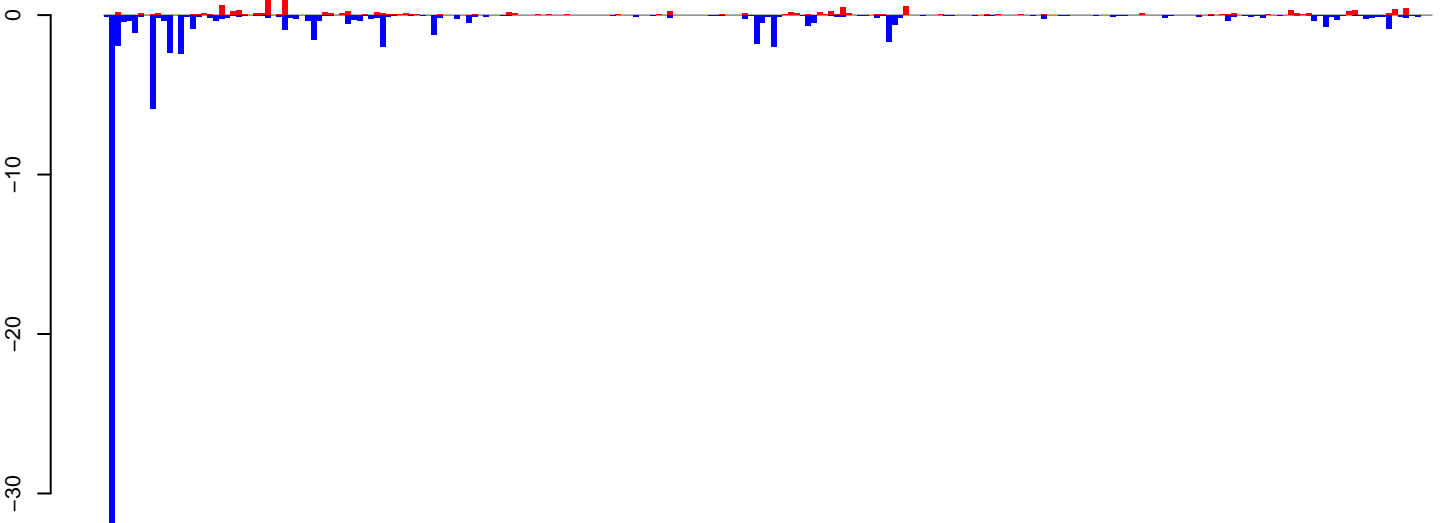

positive=12, negative=77, total=89

AeAeg\_Ovary\_BF48h\_cat.rep

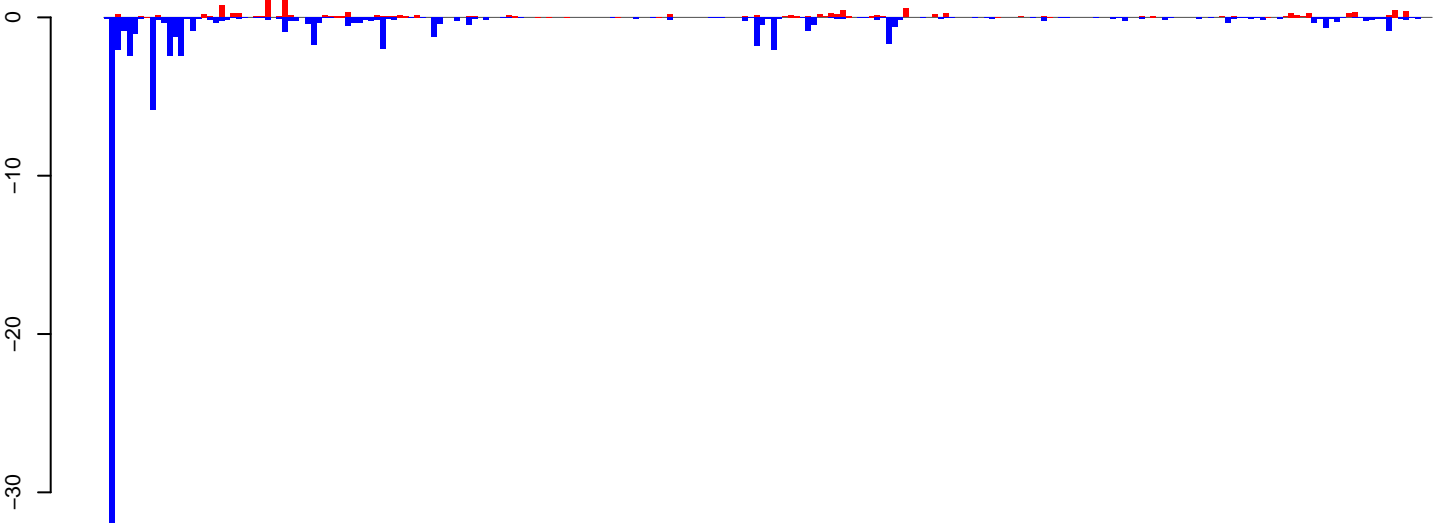

positive=14, negative=83, total=97

Window size=25, length=5753, TE@BEL-109\_AA-LTR-I:1-5753

0 1000 2000 3000 4000 5000 6000

AeAeg\_Ovary\_BF48h\_cat.18\_23.rep

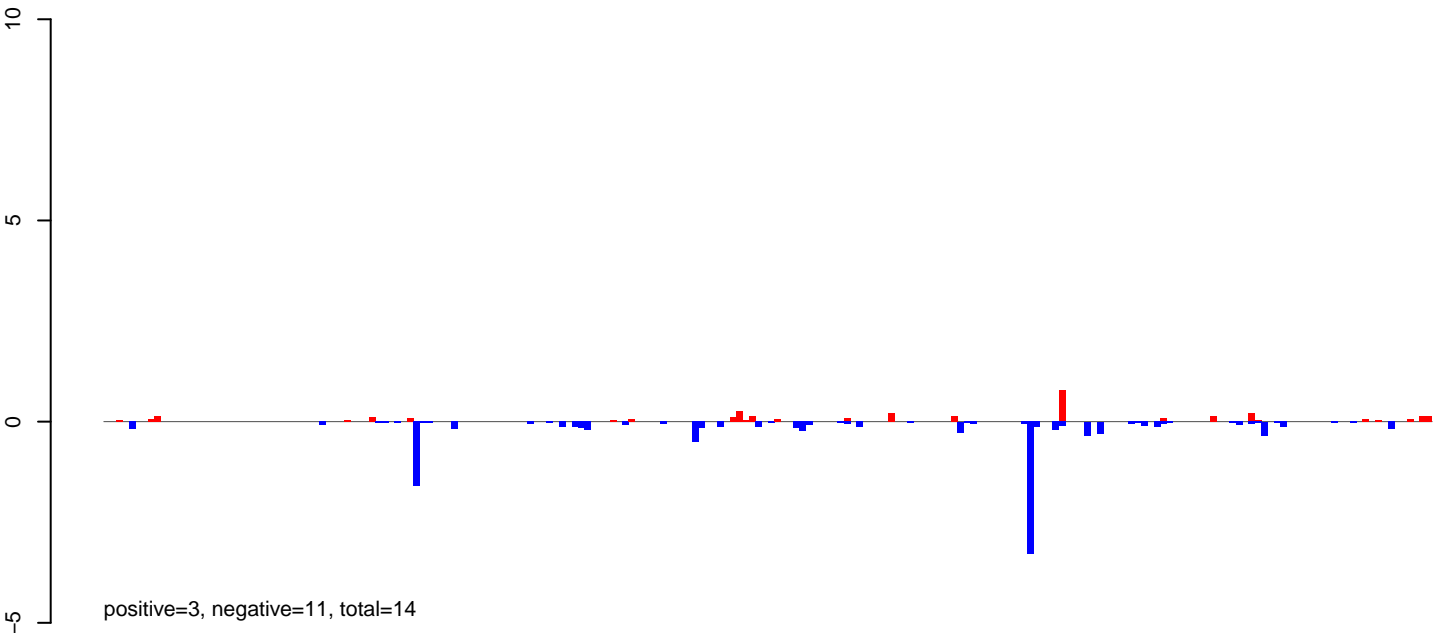

AeAeg\_Ovary\_BF48h\_cat.24\_35.rep

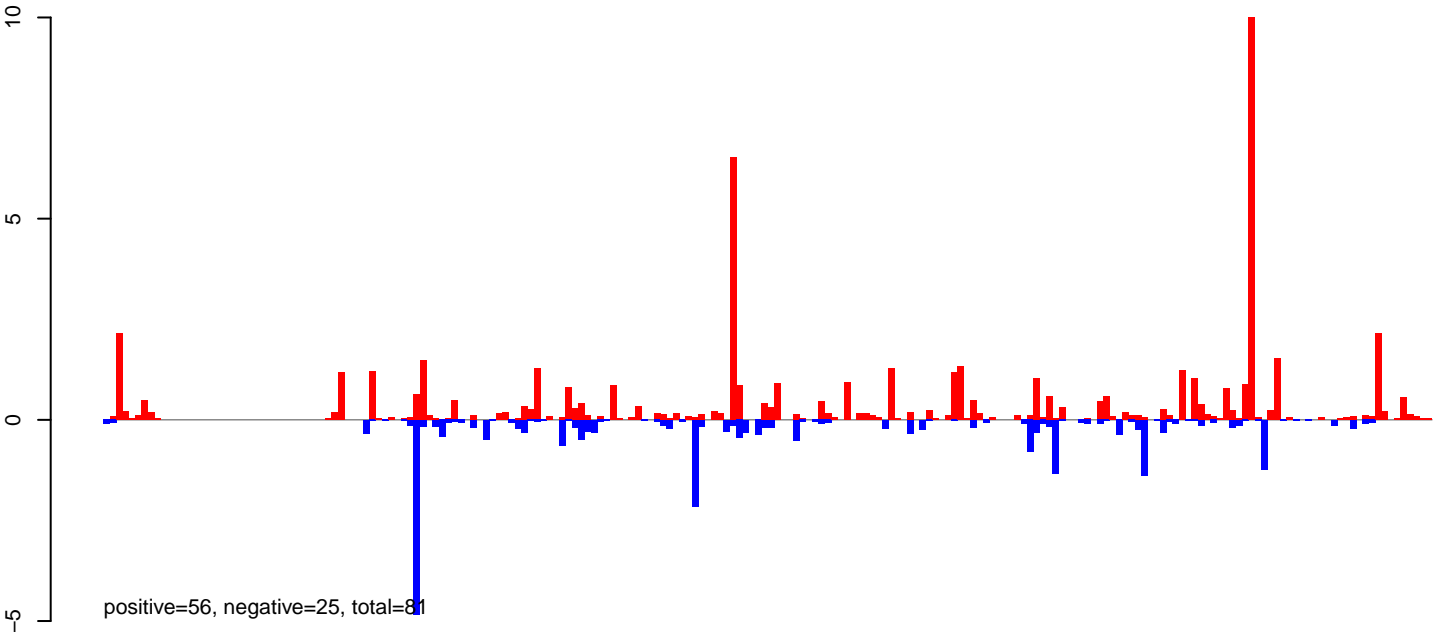

AeAeg\_Ovary\_BF48h\_cat.rep

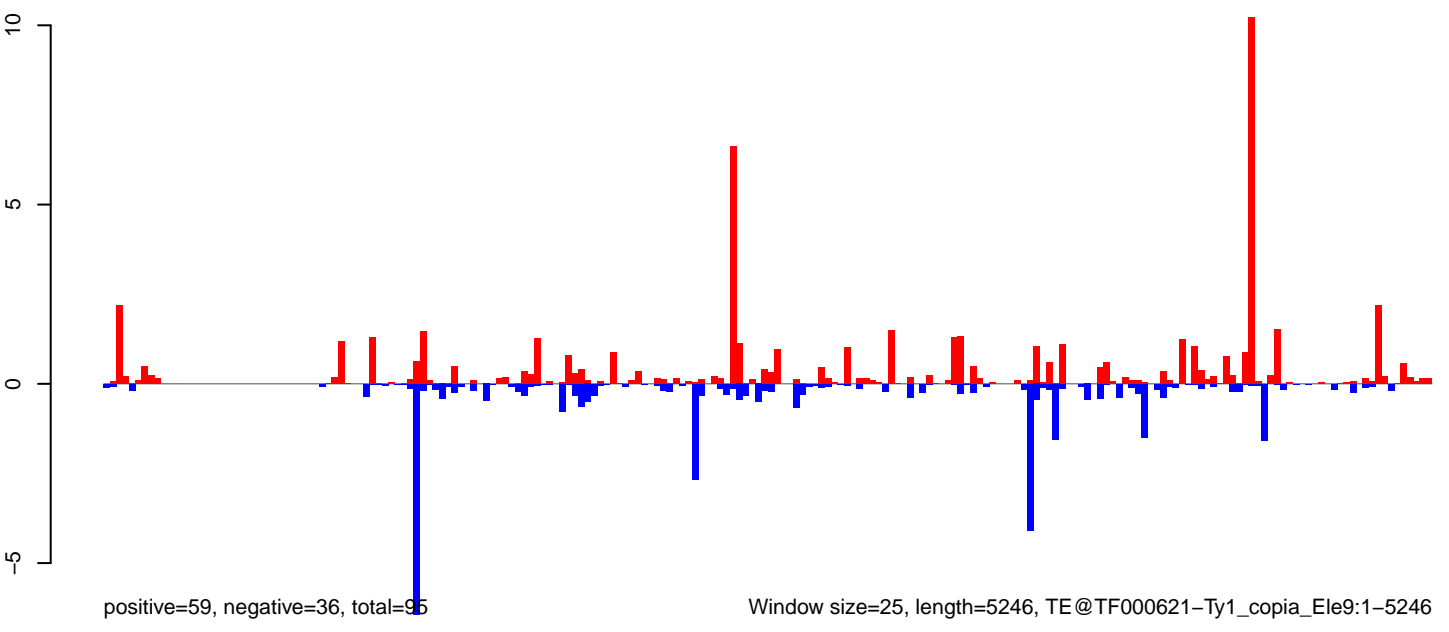

Window size=25, length=5246, TE@TF000621-Ty1\_copia\_Elements:1-5246



AeAeg\_Ovary\_BF48h\_cat.18\_23.rep

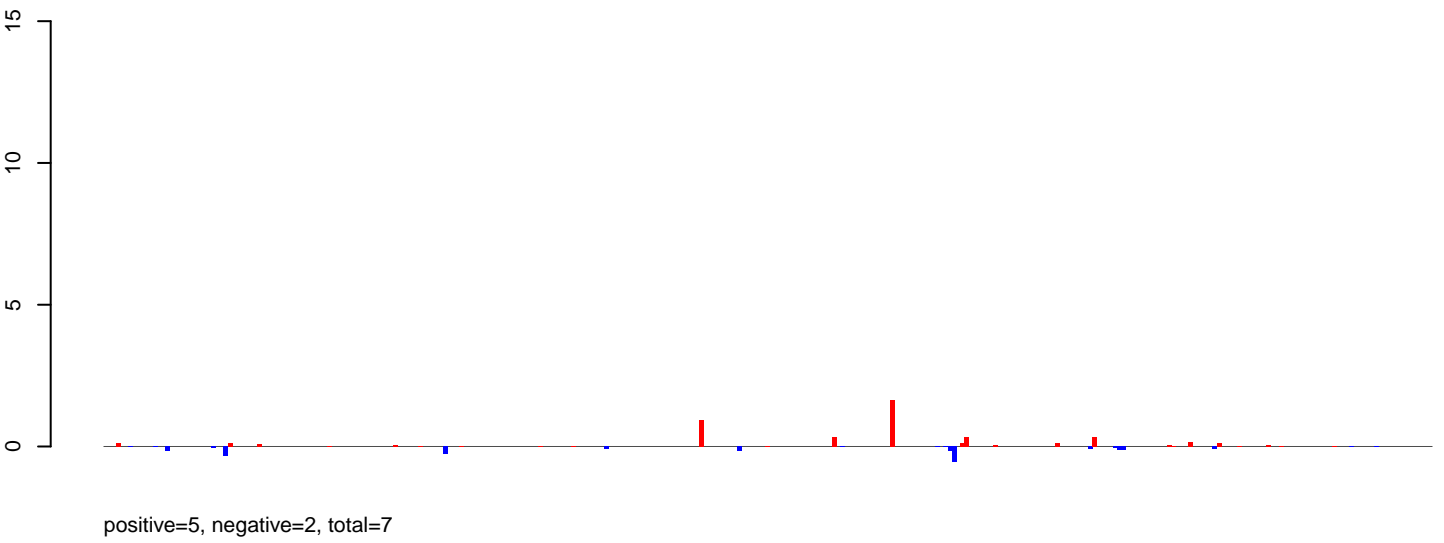

AeAeg\_Ovary\_BF48h\_cat.24\_35.rep

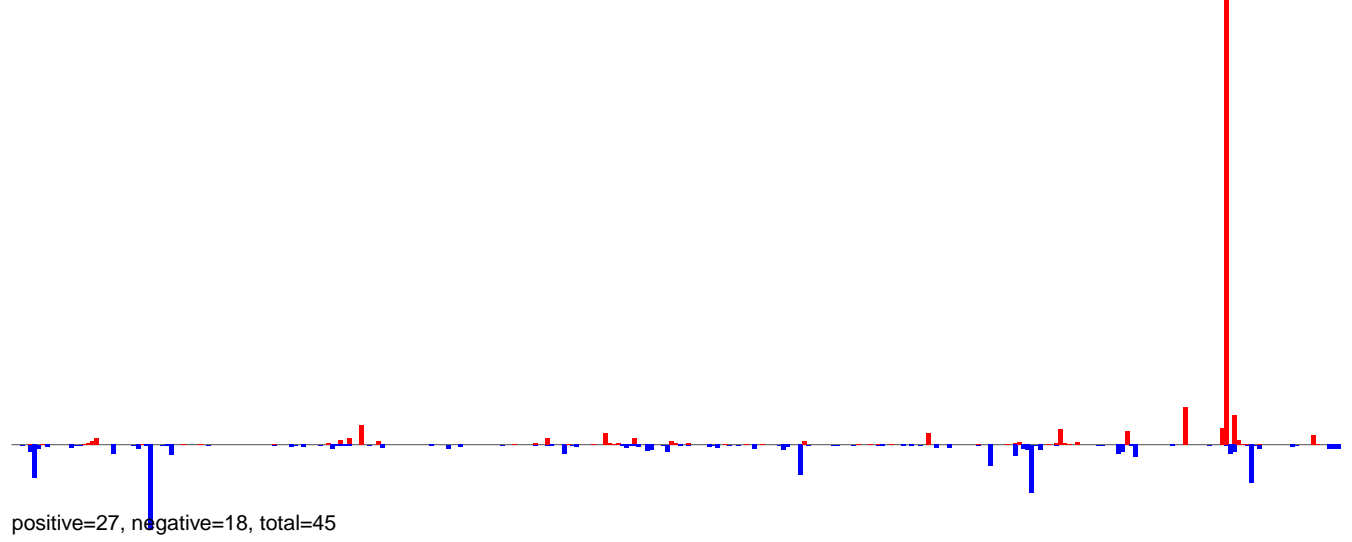

AeAeg\_Ovary\_BF48h\_cat.rep

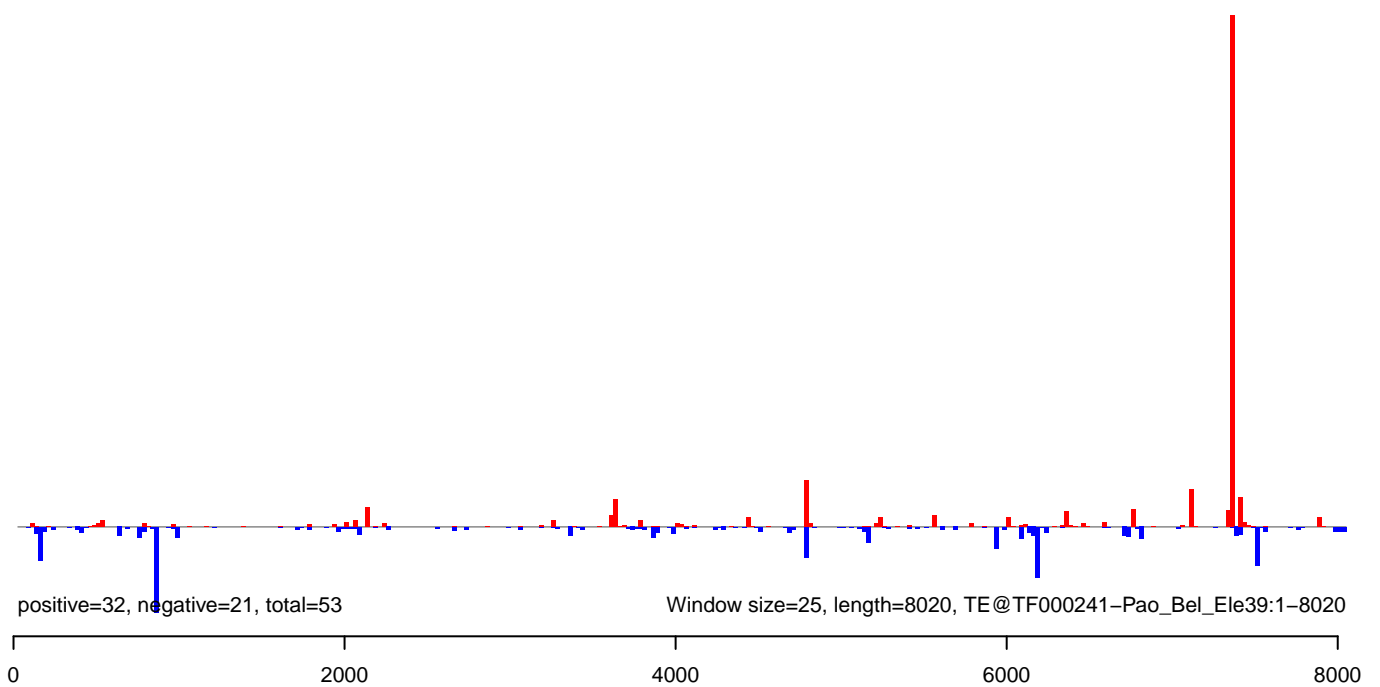

**AeAeg\_Ovary\_BF48h\_cat.18\_23.rep**

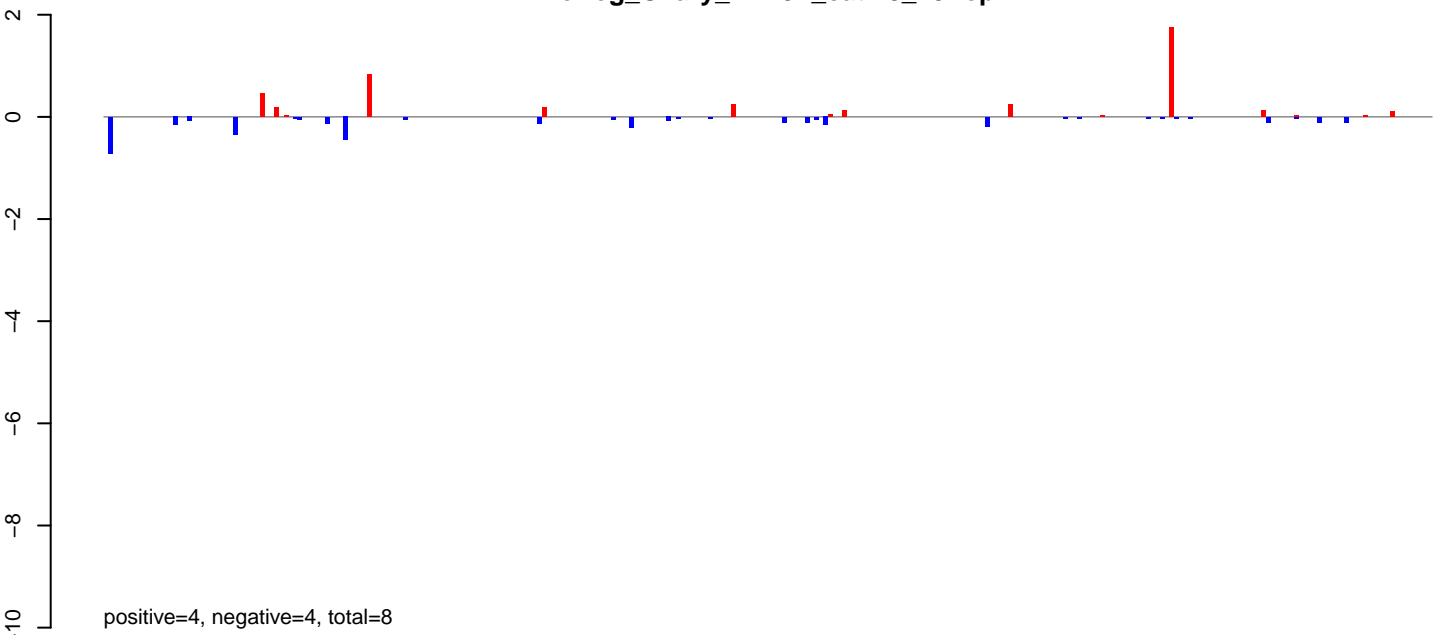

**AeAeg\_Ovary\_BF48h\_cat.24\_35.rep**

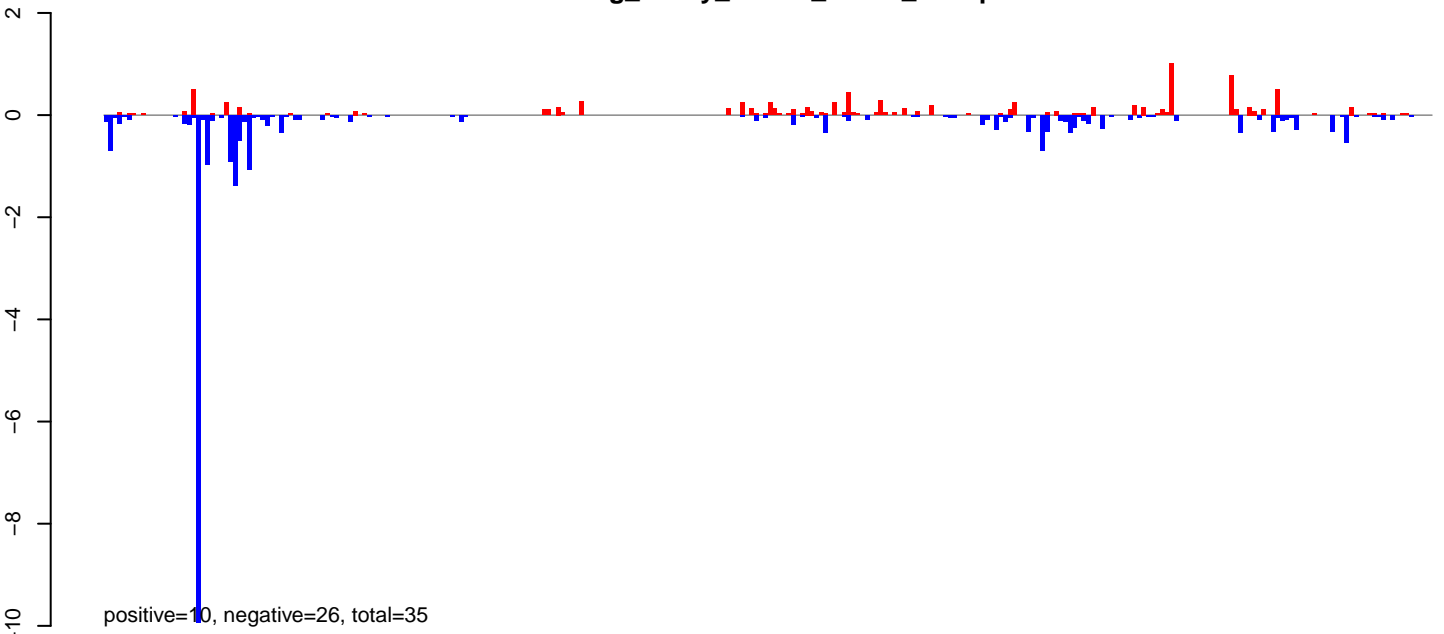

**AeAeg\_Ovary\_BF48h\_cat.rep**

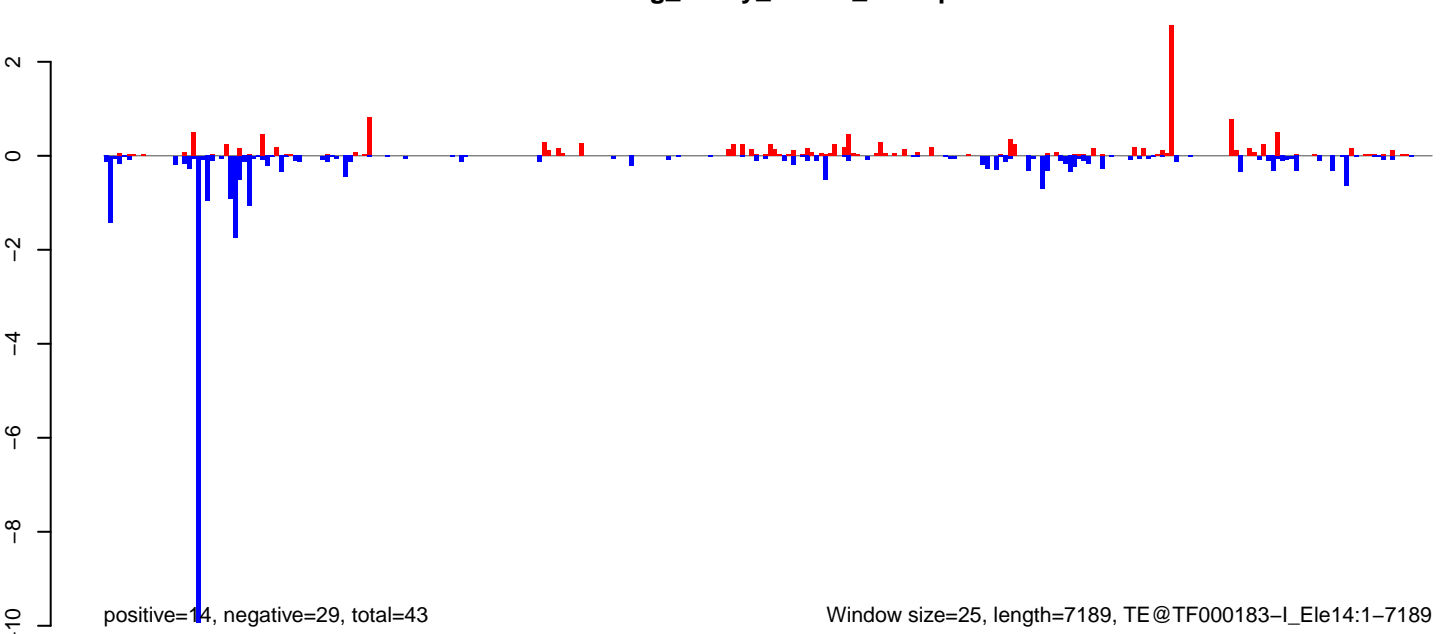

Window size=25, length=7189, TE@TF000183-I\_Ele14:1-7189

AeAeg\_Ovary\_BF48h\_cat.18\_23.rep

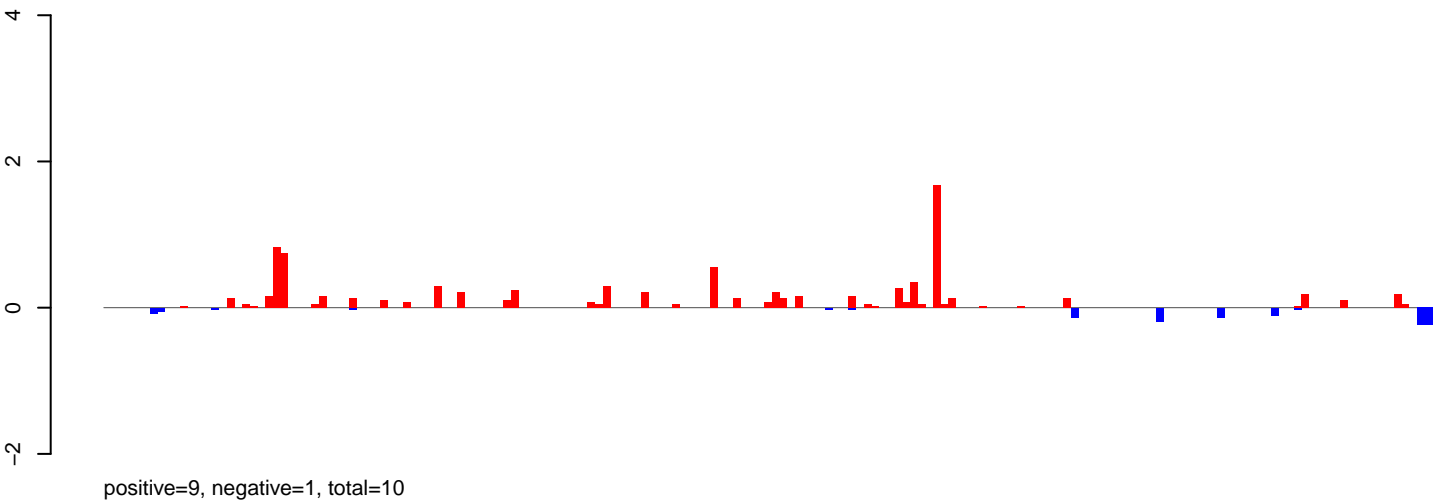

AeAeg\_Ovary\_BF48h\_cat.24\_35.rep

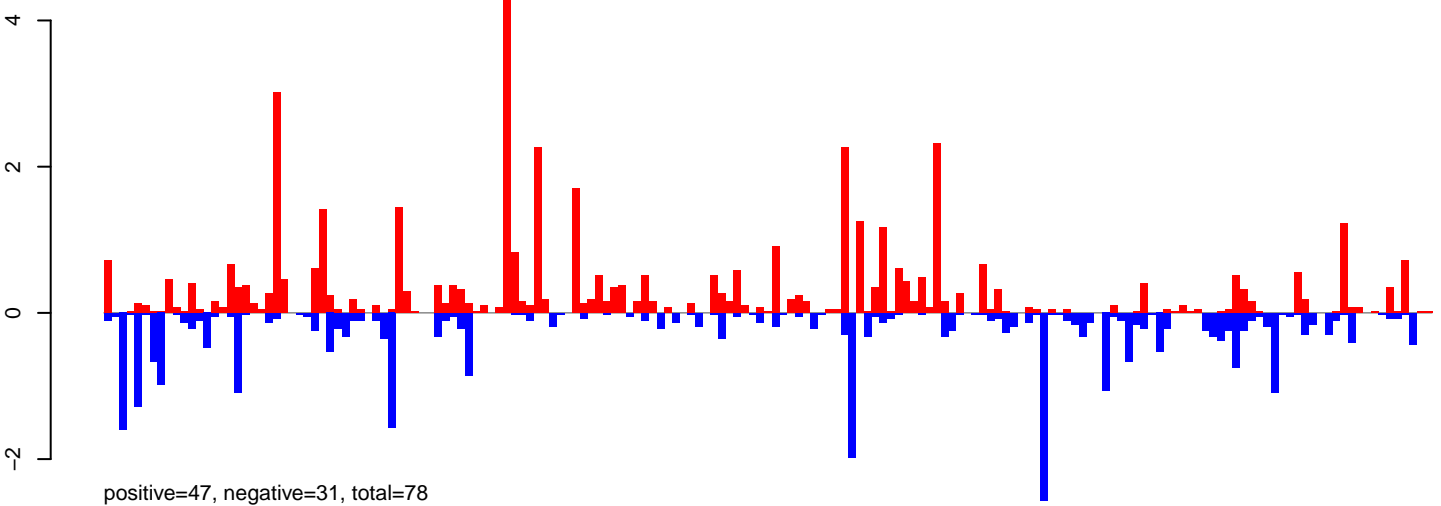

AeAeg\_Ovary\_BF48h\_cat.rep

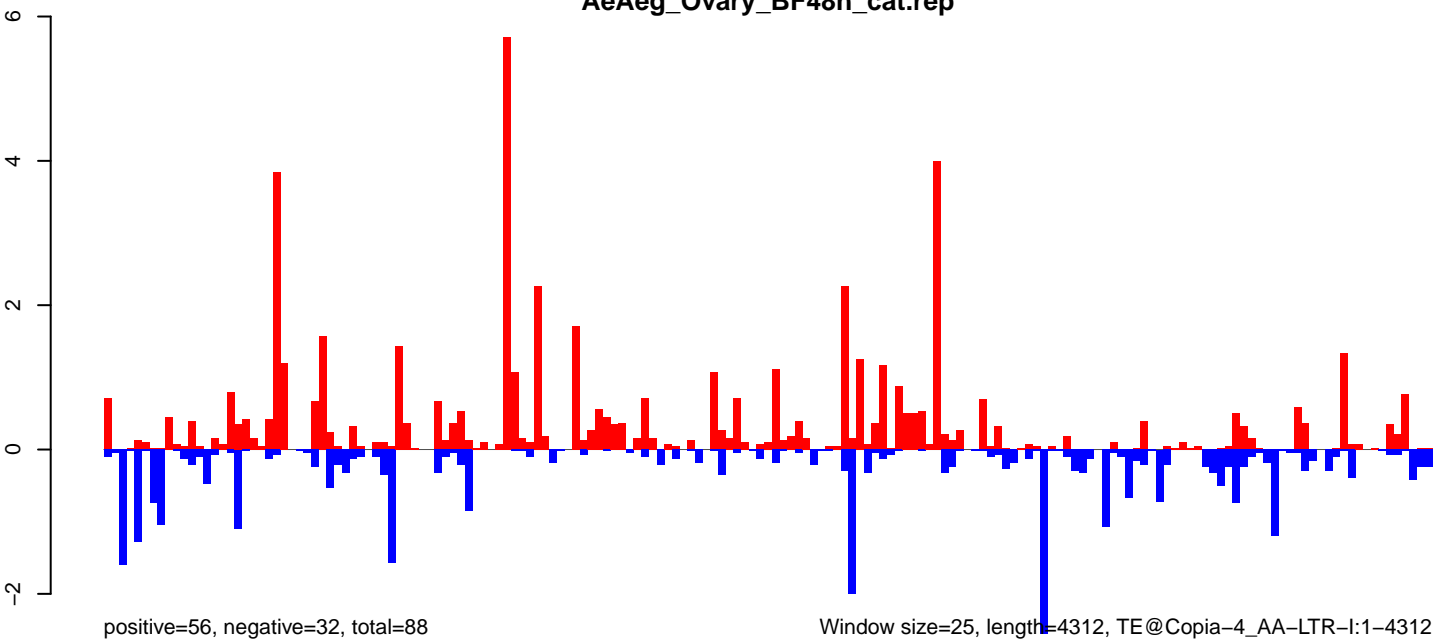

**AeAeg\_Ovary\_BF48h\_cat.18\_23.rep**

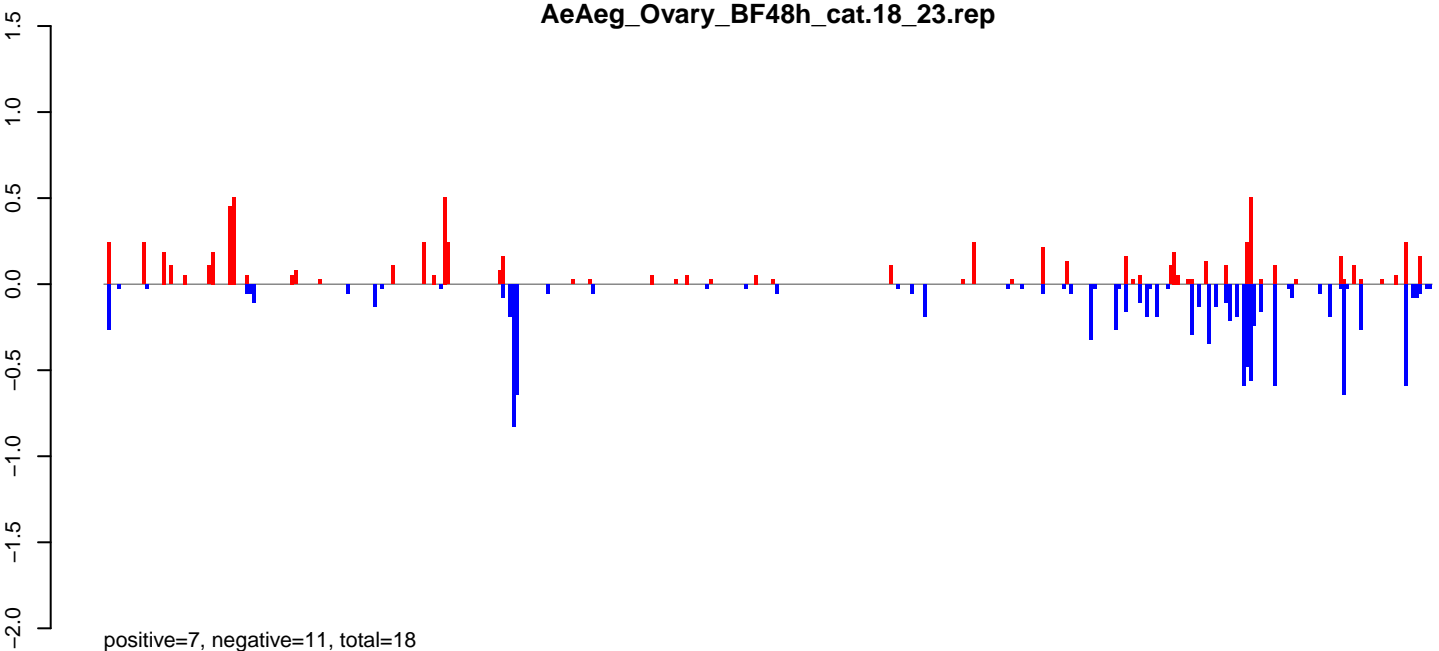

**AeAeg\_Ovary\_BF48h\_cat.24\_35.rep**

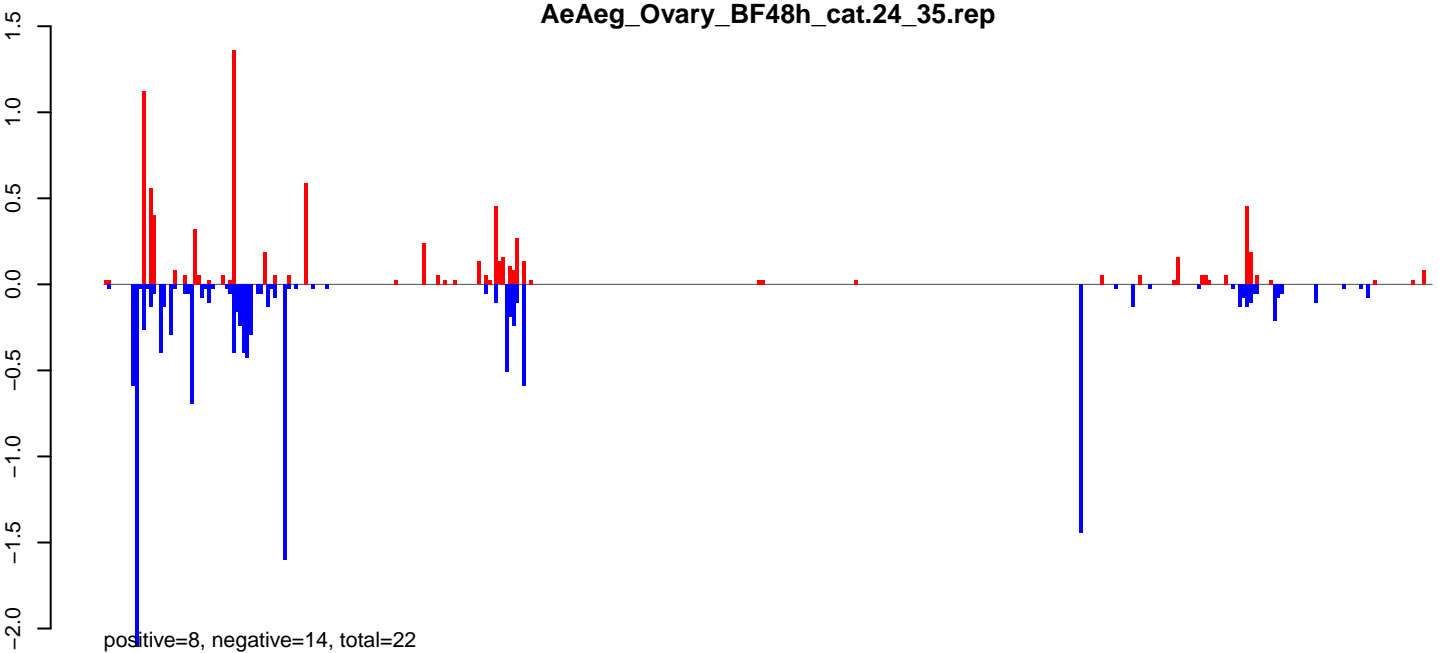

**AeAeg\_Ovary\_BF48h\_cat.rep**

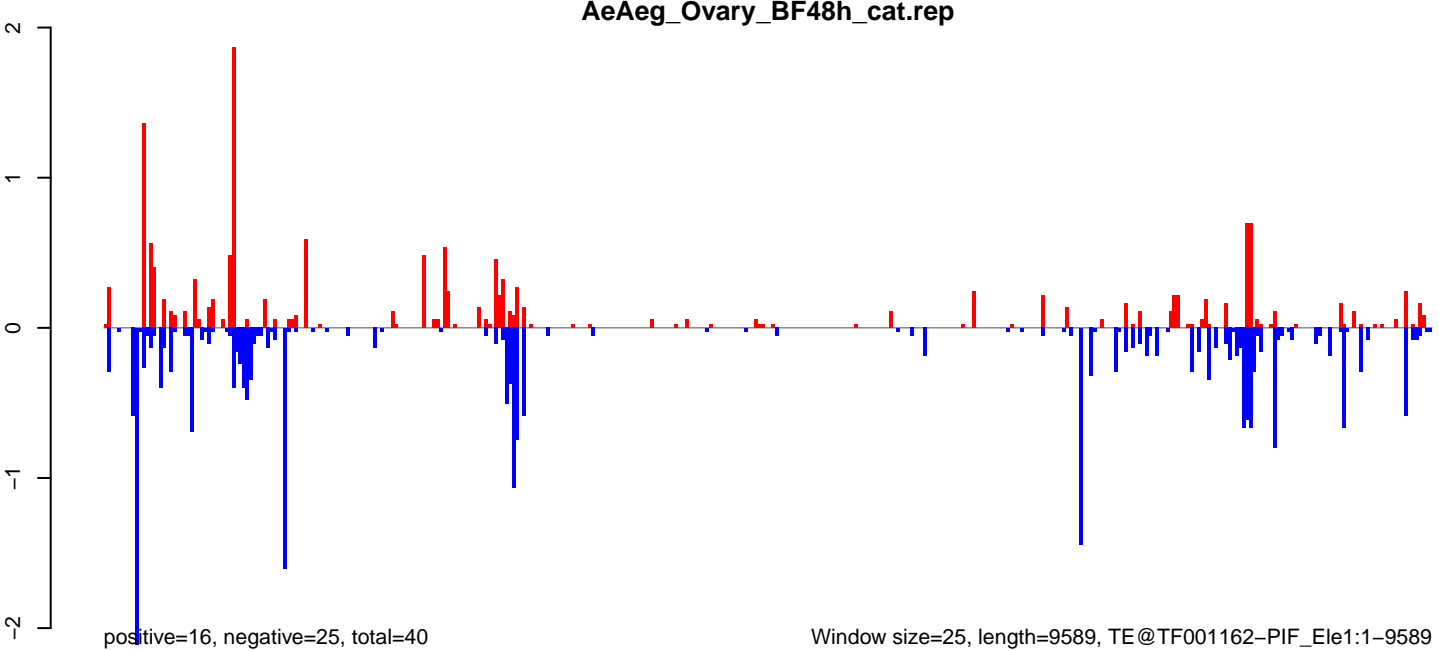

AeAeg\_Ovary\_BF48h\_cat.18\_23.rep

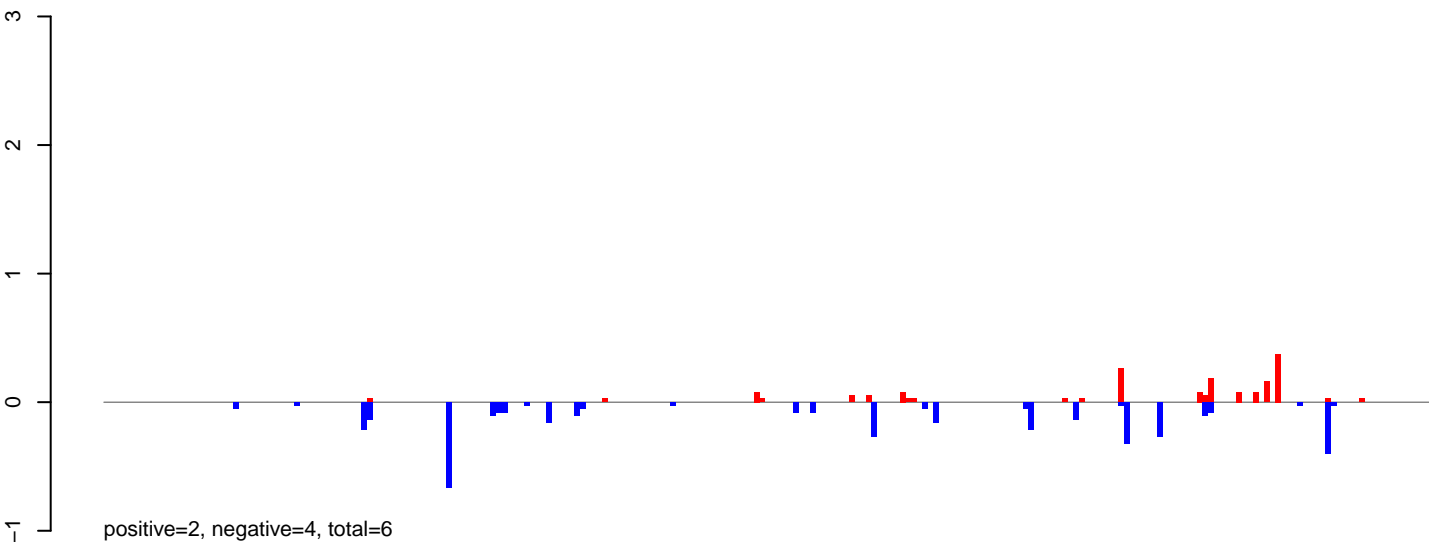

AeAeg\_Ovary\_BF48h\_cat.24\_35.rep

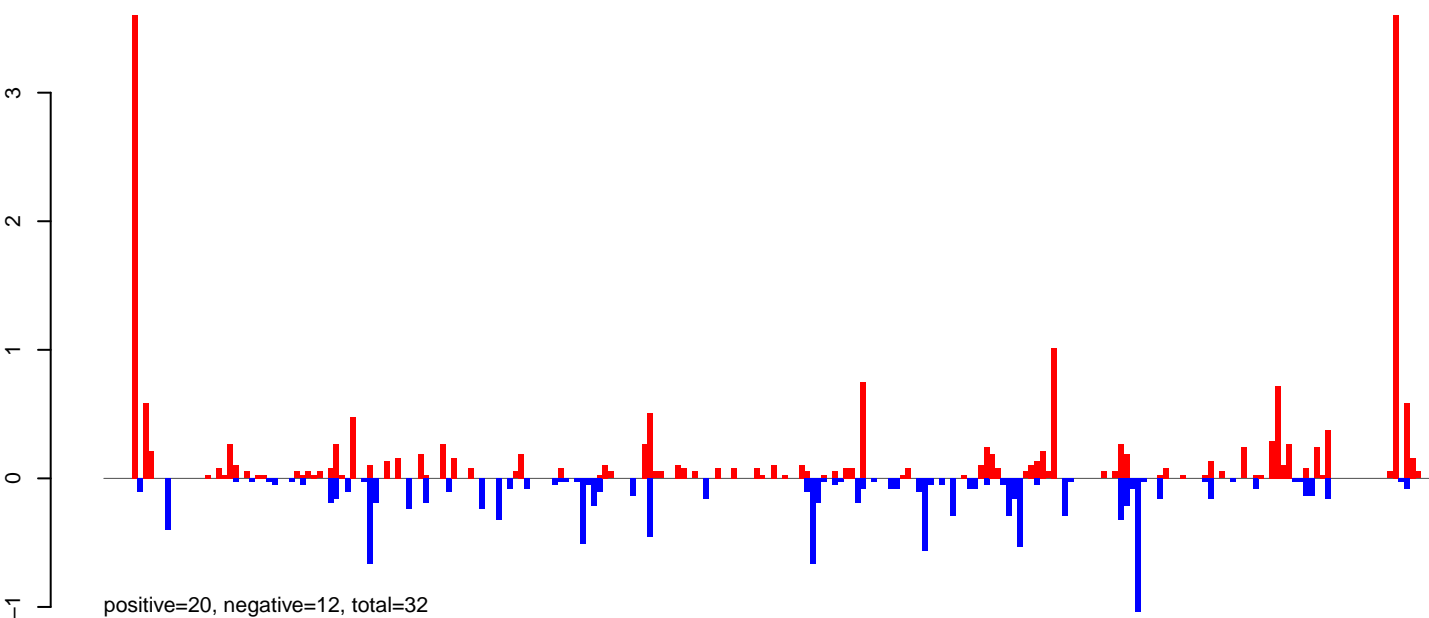

AeAeg\_Ovary\_BF48h\_cat.rep

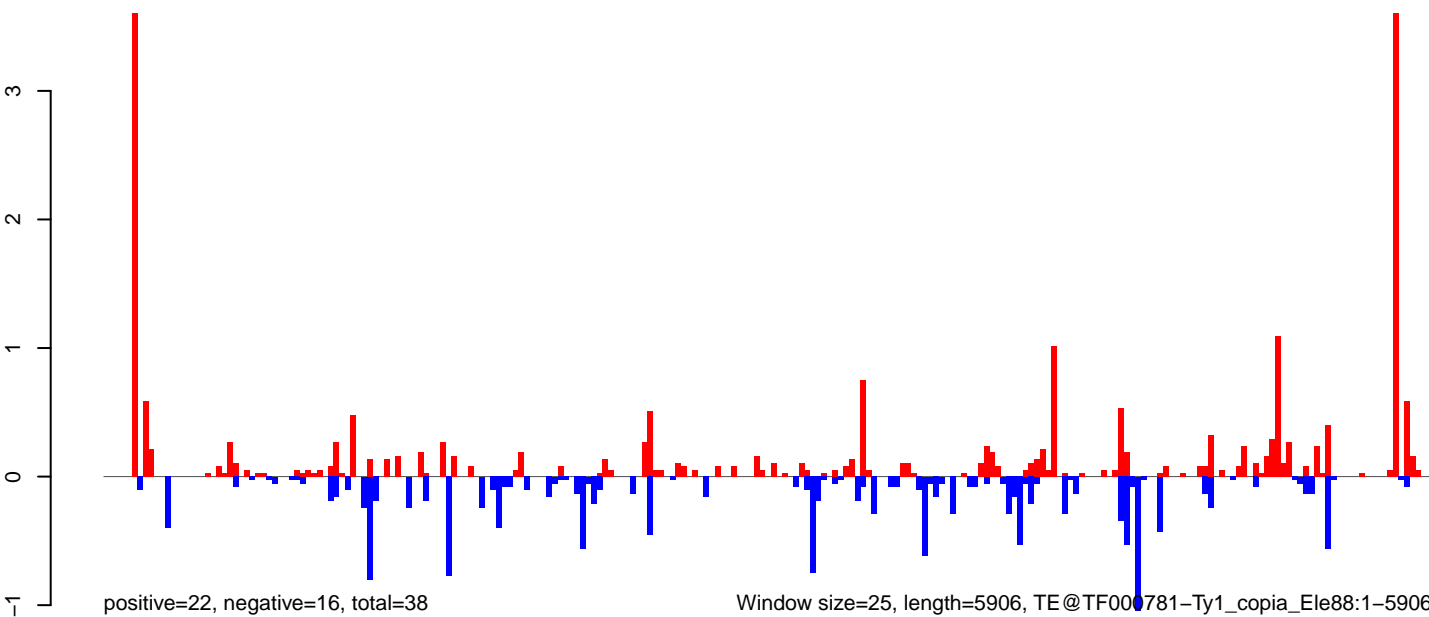

0 1000 2000 3000 4000 5000 6000

AeAeg\_Ovary\_BF48h\_cat.18\_23.rep

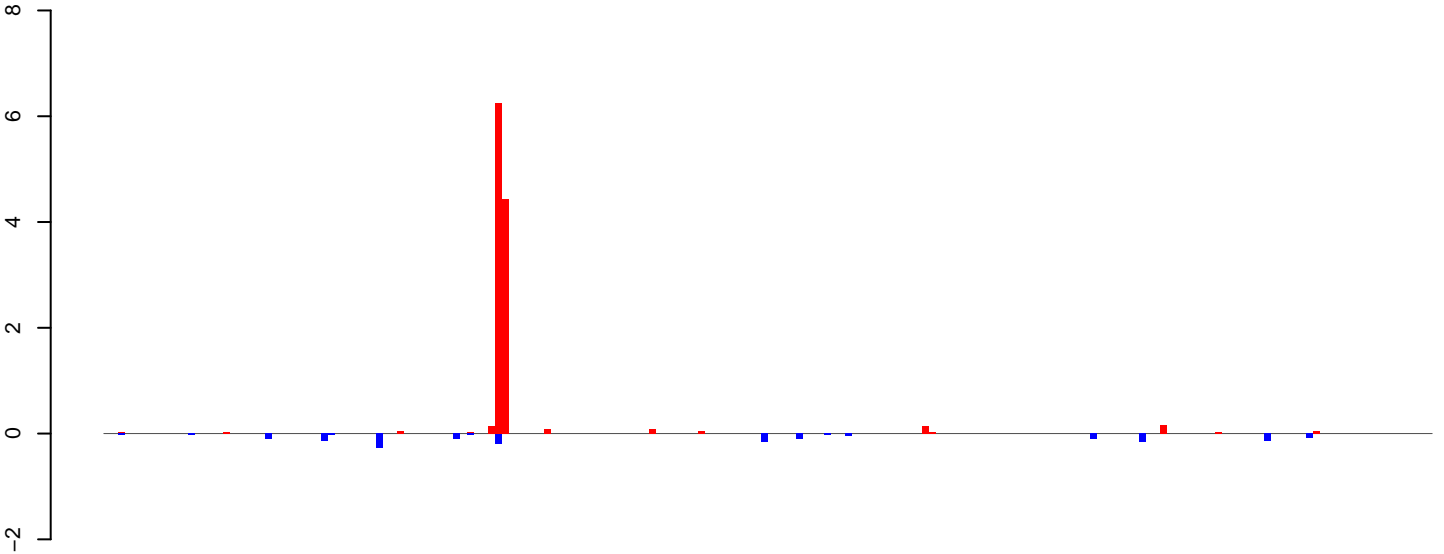

positive=12, negative=2, total=13

AeAeg\_Ovary\_BF48h\_cat.24\_35.rep

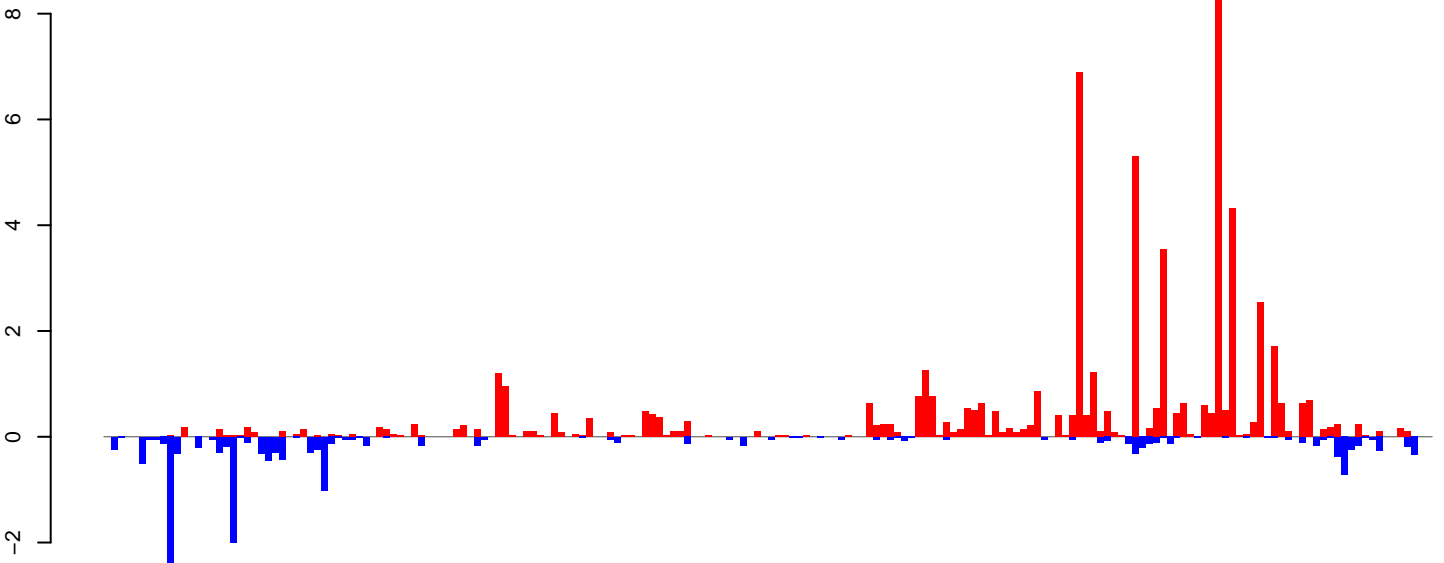

positive=59, negative=16, total=76

AeAeg\_Ovary\_BF48h\_cat.rep

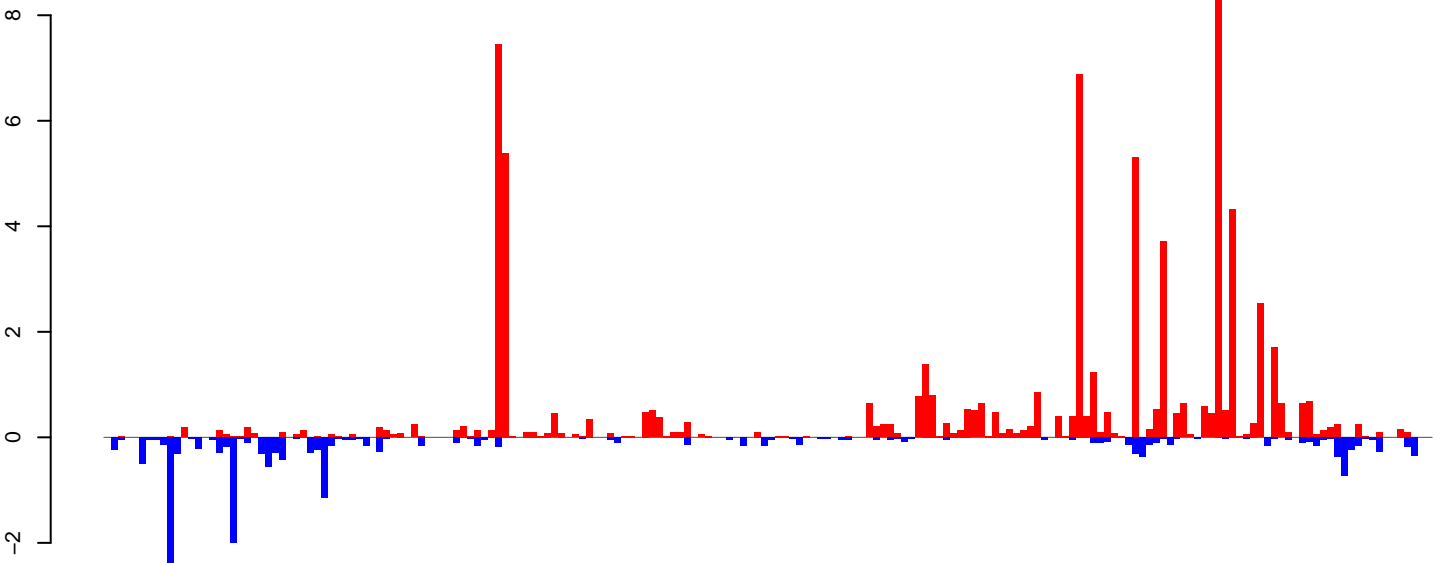

positive=71, negative=18, total=89

Window size=25, length=4747, TE@Kiri-6\_AAe:1-4747

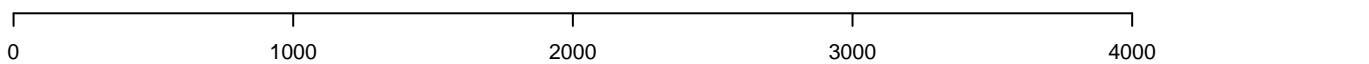

**AeAeg\_Ovary\_BF48h\_cat.18\_23.rep**

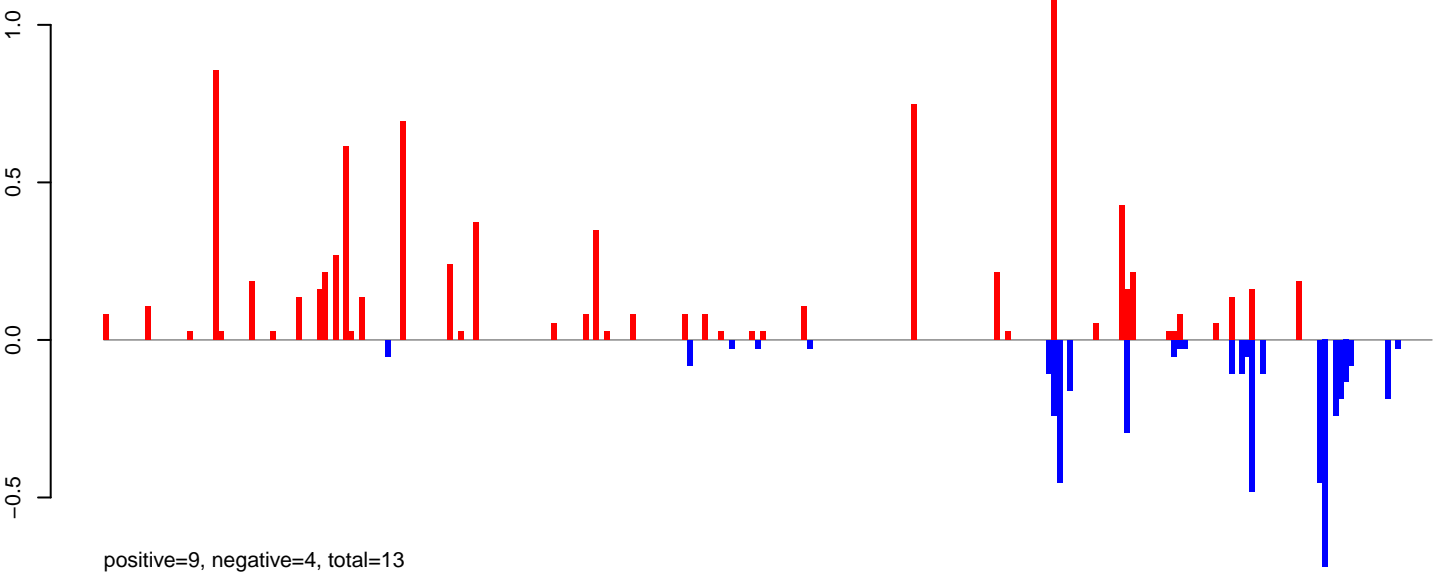

**AeAeg\_Ovary\_BF48h\_cat.24\_35.rep**

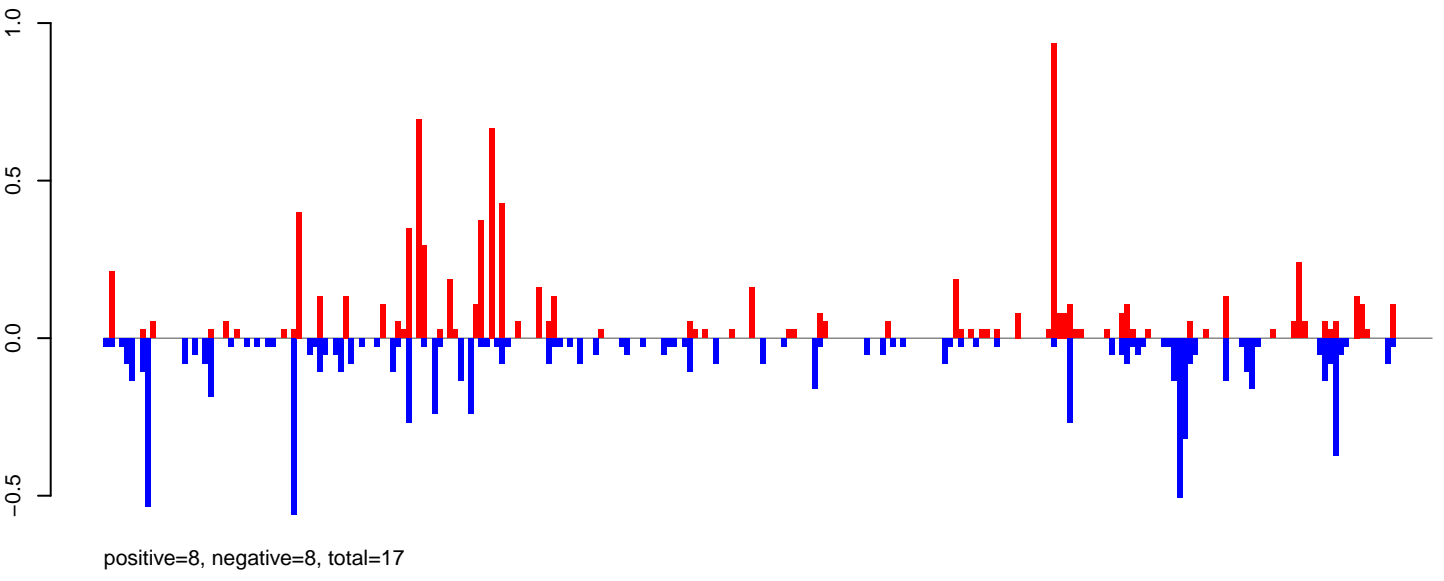

**AeAeg\_Ovary\_BF48h\_cat.rep**

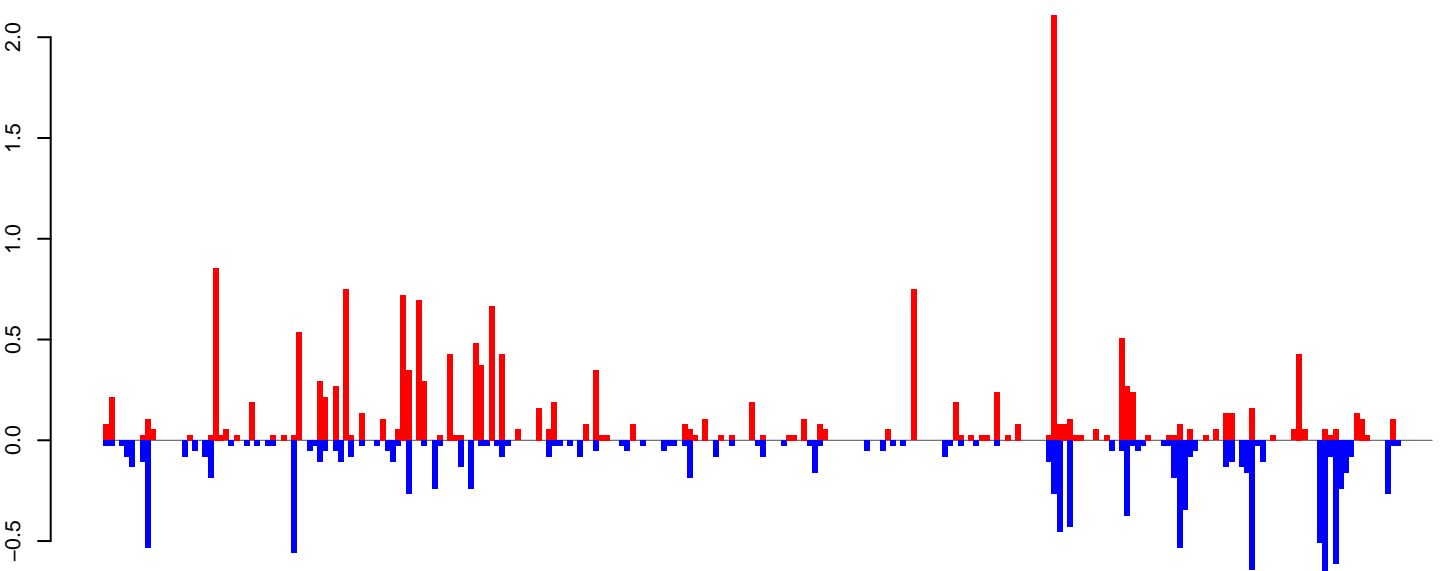

Window size=25, length=6351, TE@Gypsy-31\_AA-LTR-I:1-6351

AeAeg\_Ovary\_BF48h\_cat.18\_23.rep

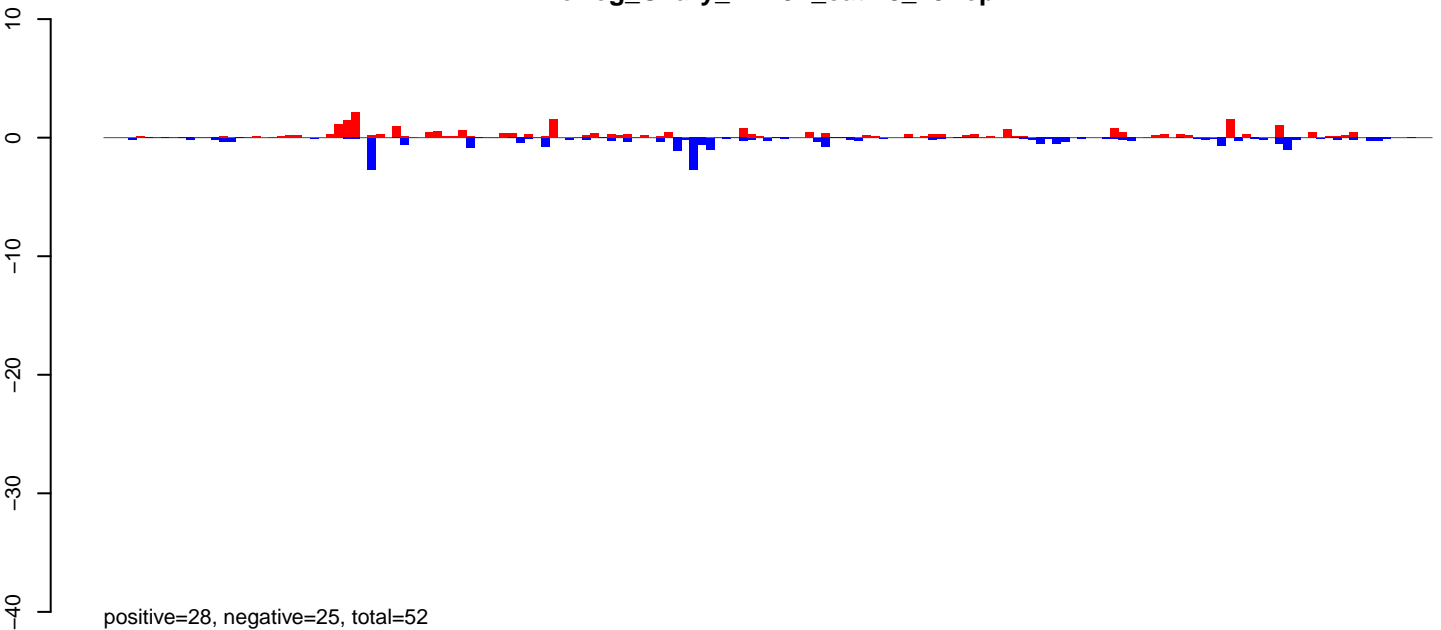

AeAeg\_Ovary\_BF48h\_cat.24\_35.rep

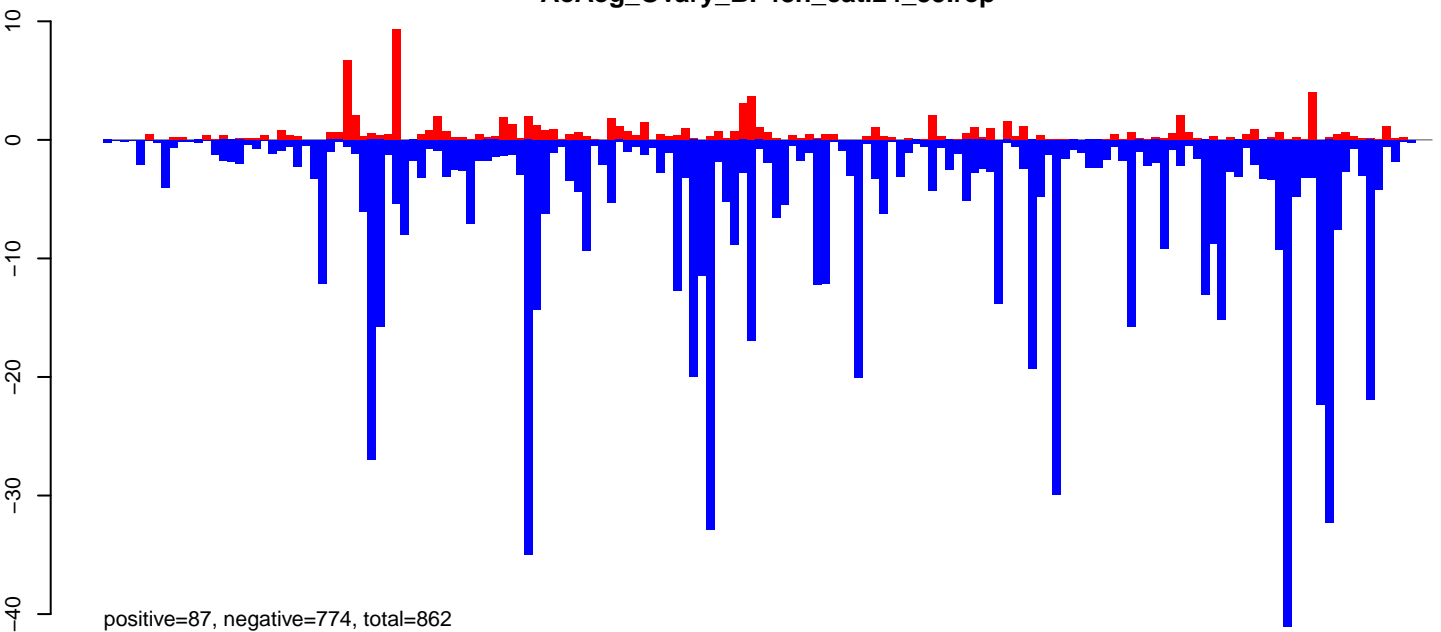

AeAeg\_Ovary\_BF48h\_cat.rep

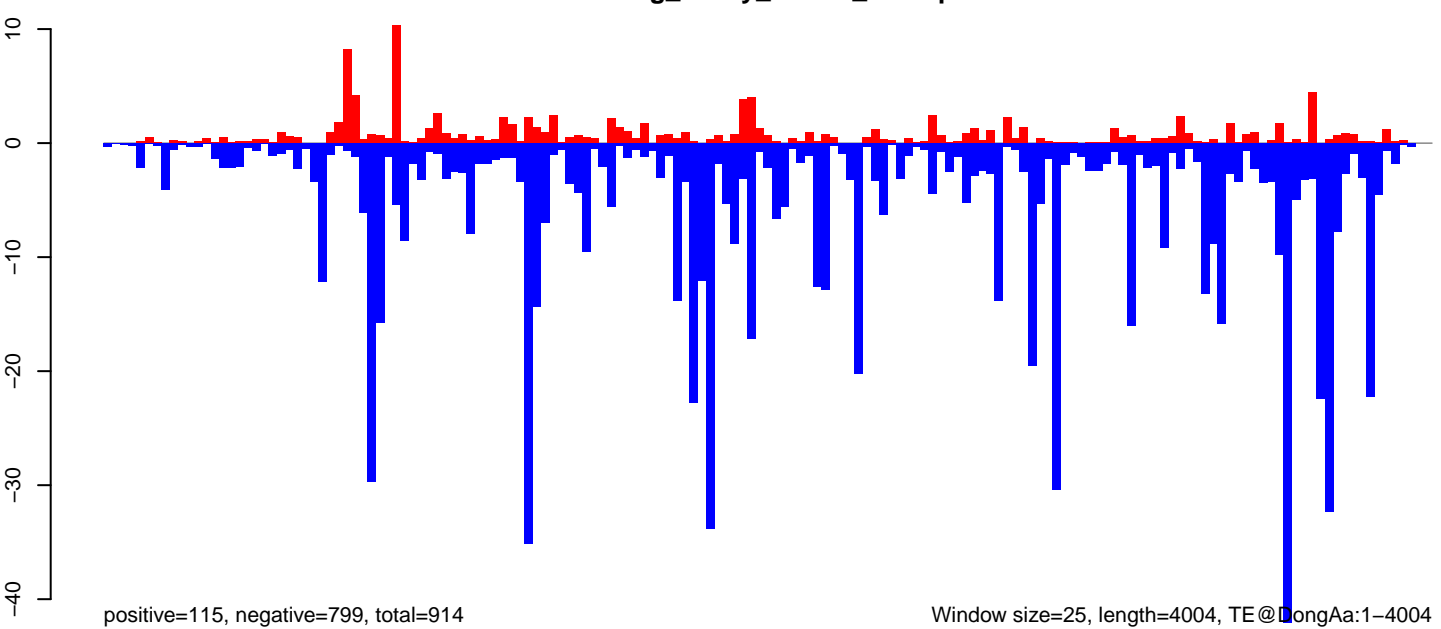

Window size=25, length=4004, TE@DongAa:1-4004

0 1000 2000 3000 4000



AeAeg\_Ovary\_BF48h\_cat.18\_23.rep

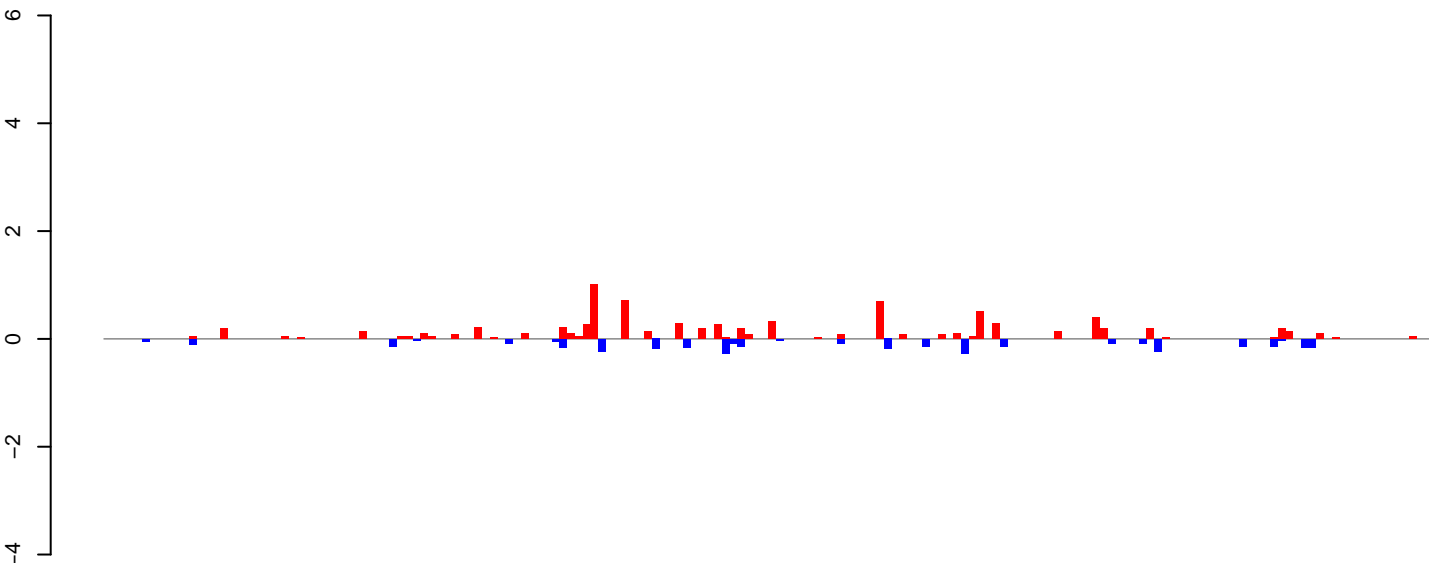

positive=8, negative=4, total=12

AeAeg\_Ovary\_BF48h\_cat.24\_35.rep

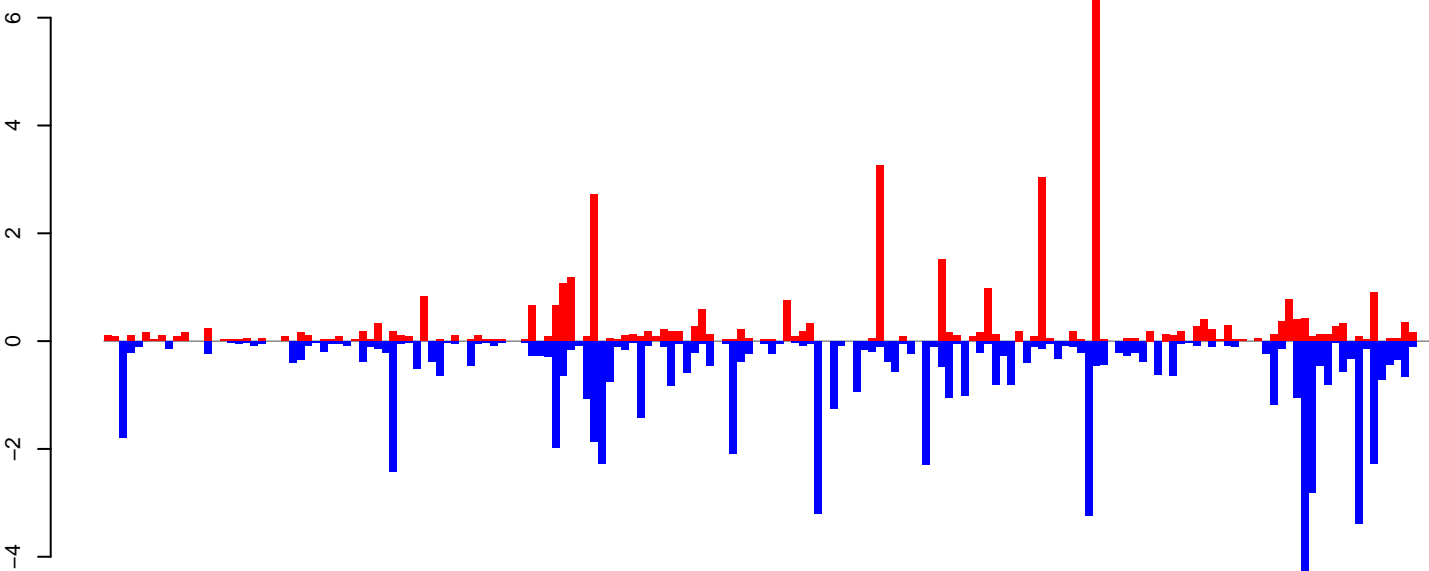

positive=37, negative=69, total=107

AeAeg\_Ovary\_BF48h\_cat.rep

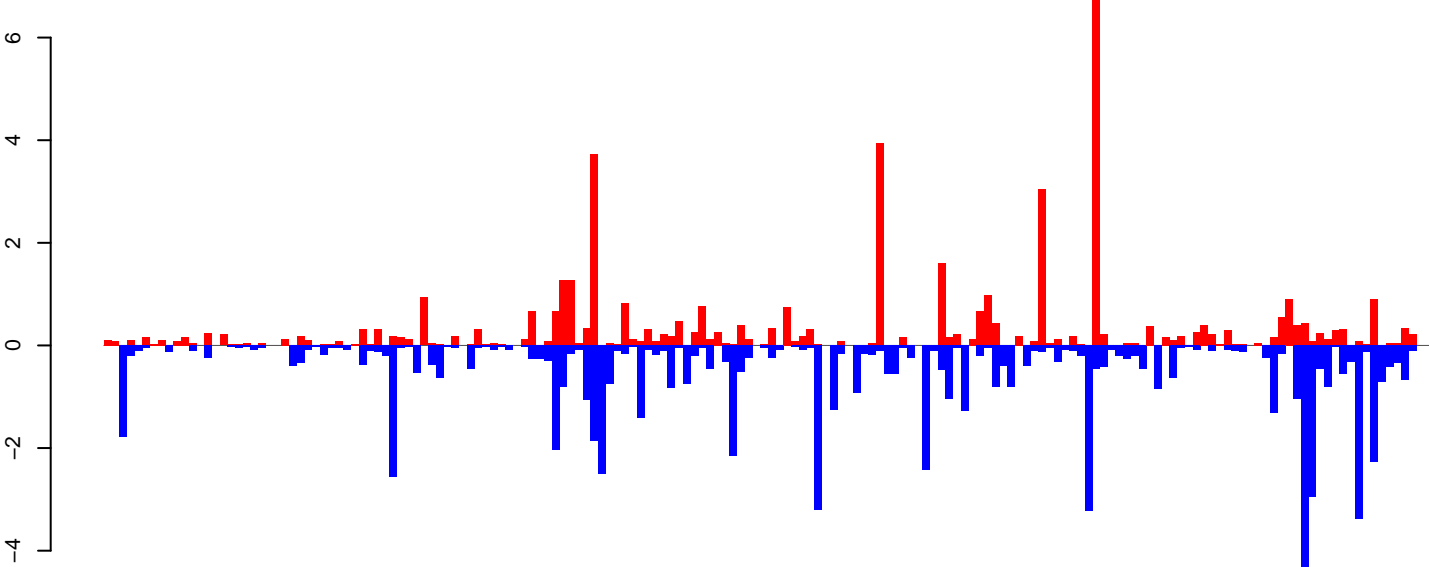

positive=46, negative=73, total=119

Window size=25, length=4280, TE@Copia-13\_AA-UTR-I:1-4280

0 1000 2000 3000 4000

AeAeg\_Ovary\_BF48h\_cat.18\_23.rep

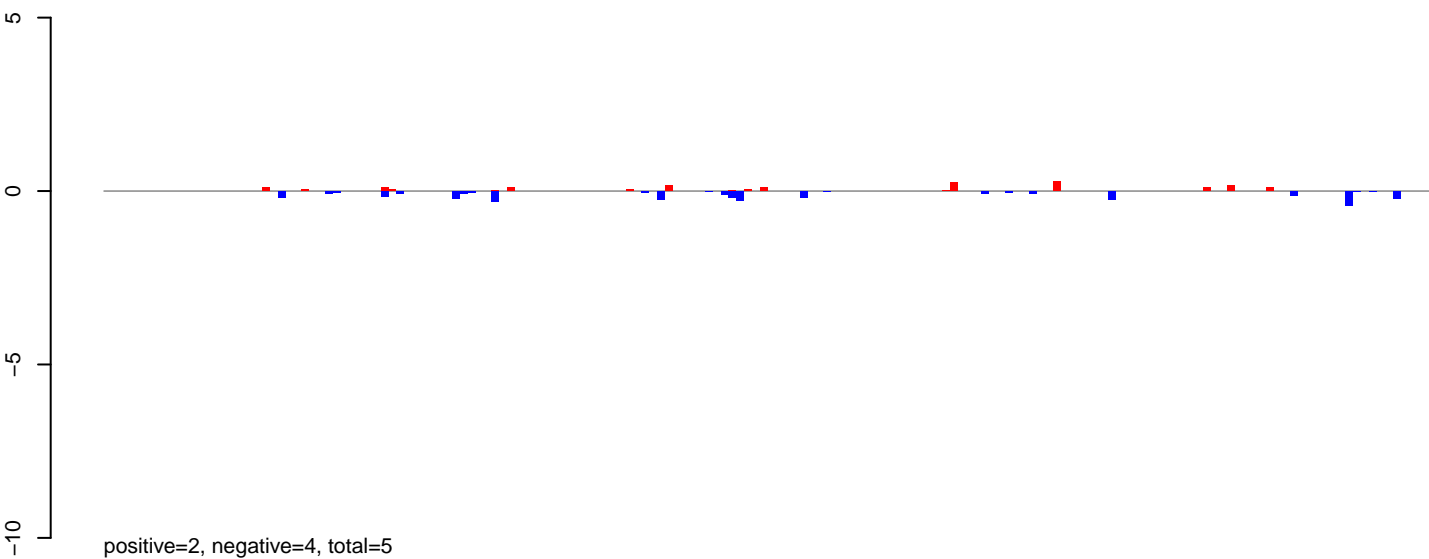

AeAeg\_Ovary\_BF48h\_cat.24\_35.rep

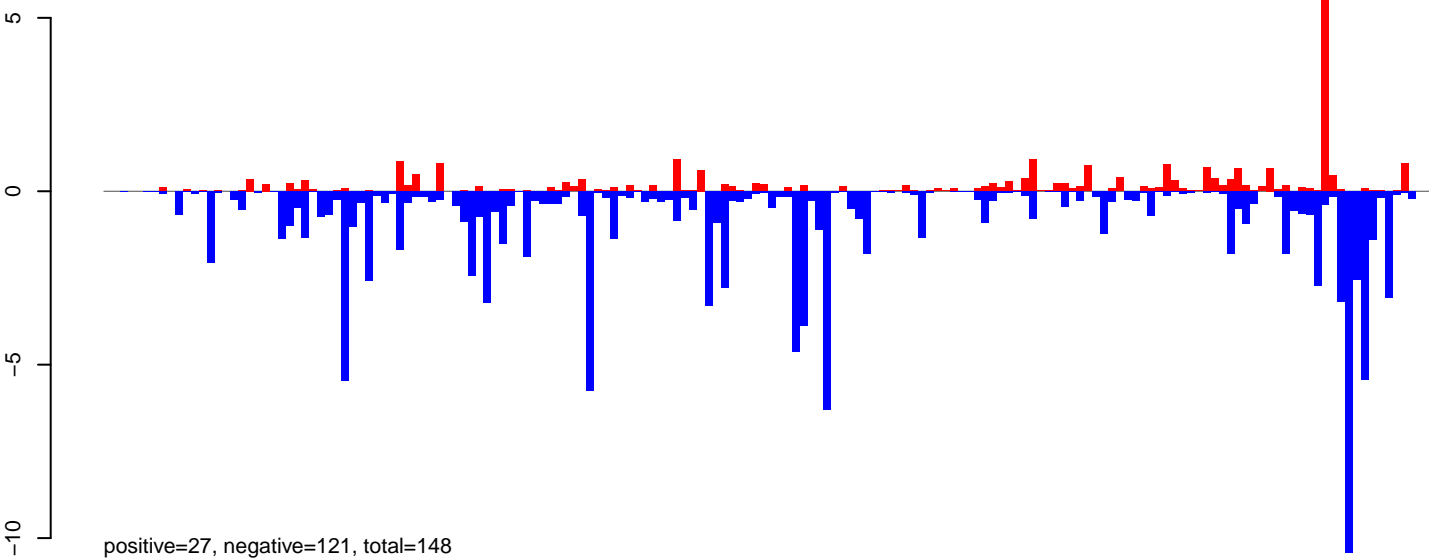

AeAeg\_Ovary\_BF48h\_cat.rep

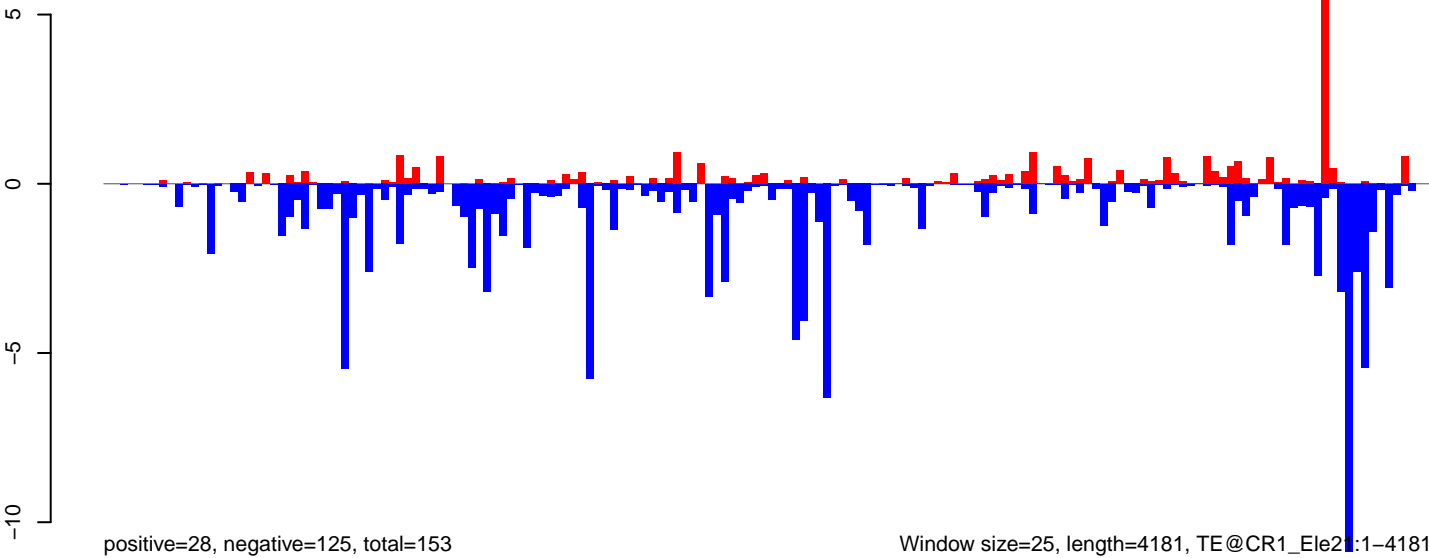

AeAeg\_Ovary\_BF48h\_cat.18\_23.rep

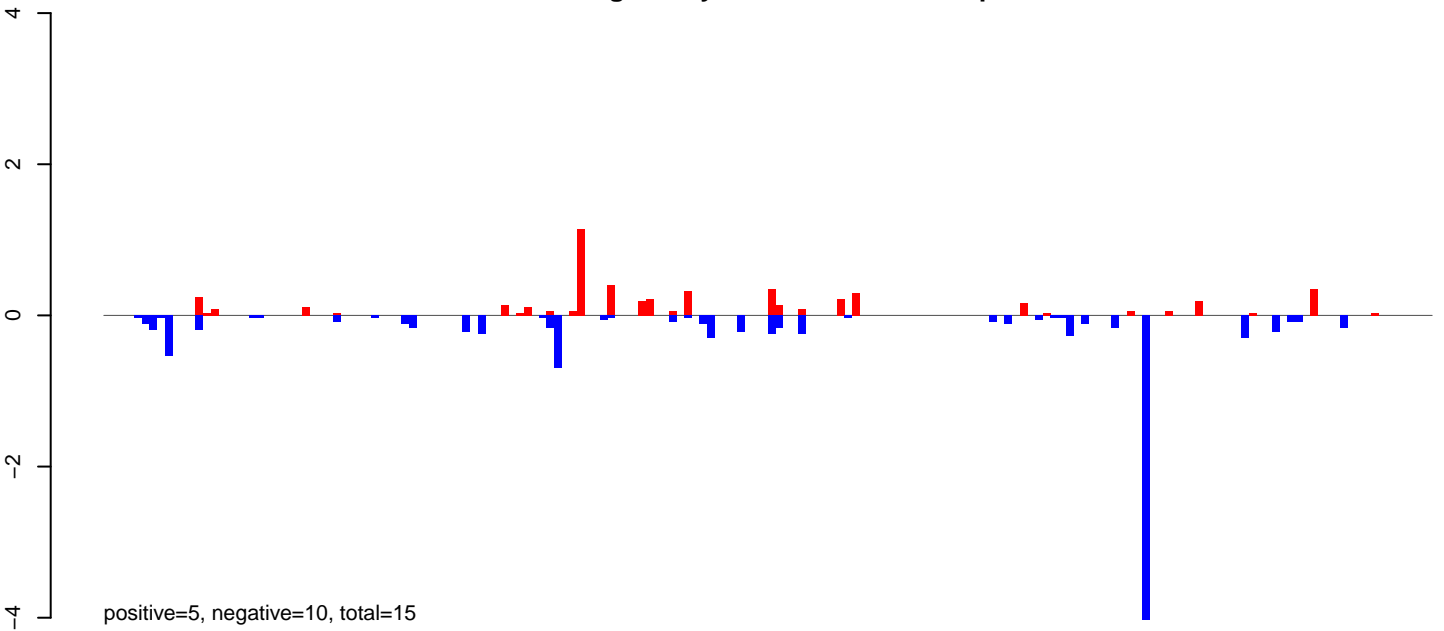

AeAeg\_Ovary\_BF48h\_cat.24\_35.rep

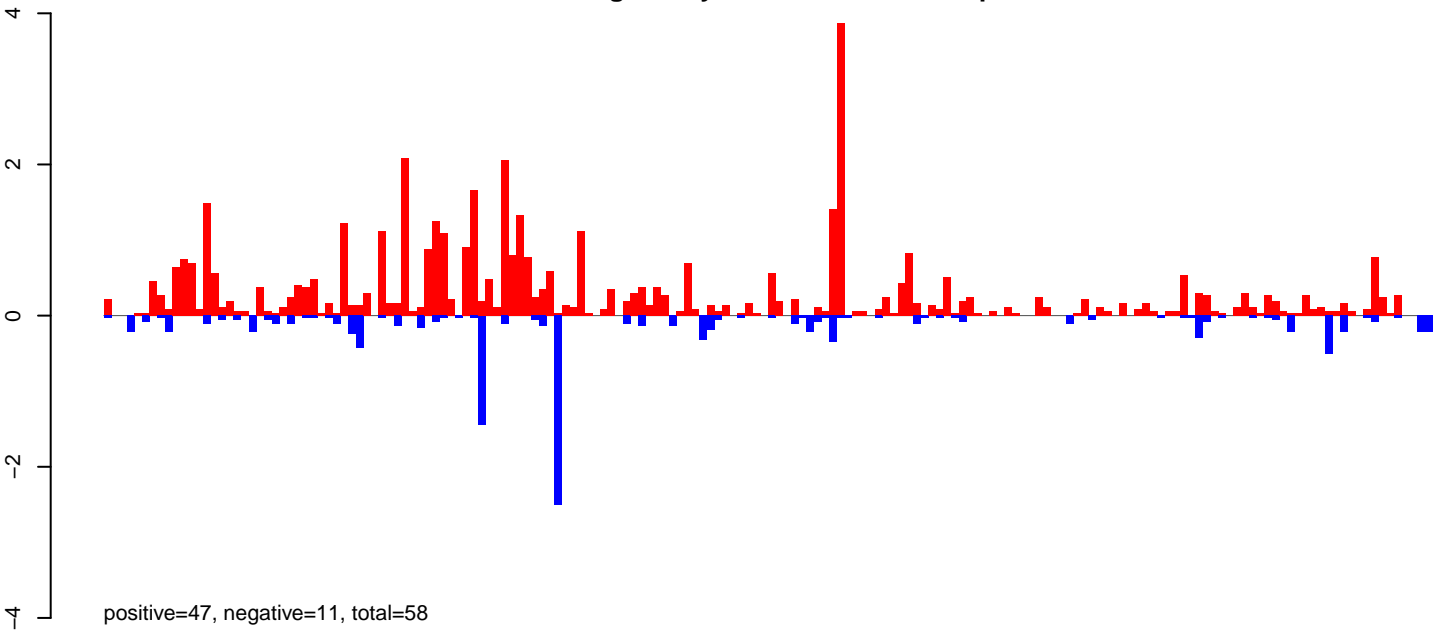

AeAeg\_Ovary\_BF48h\_cat.rep

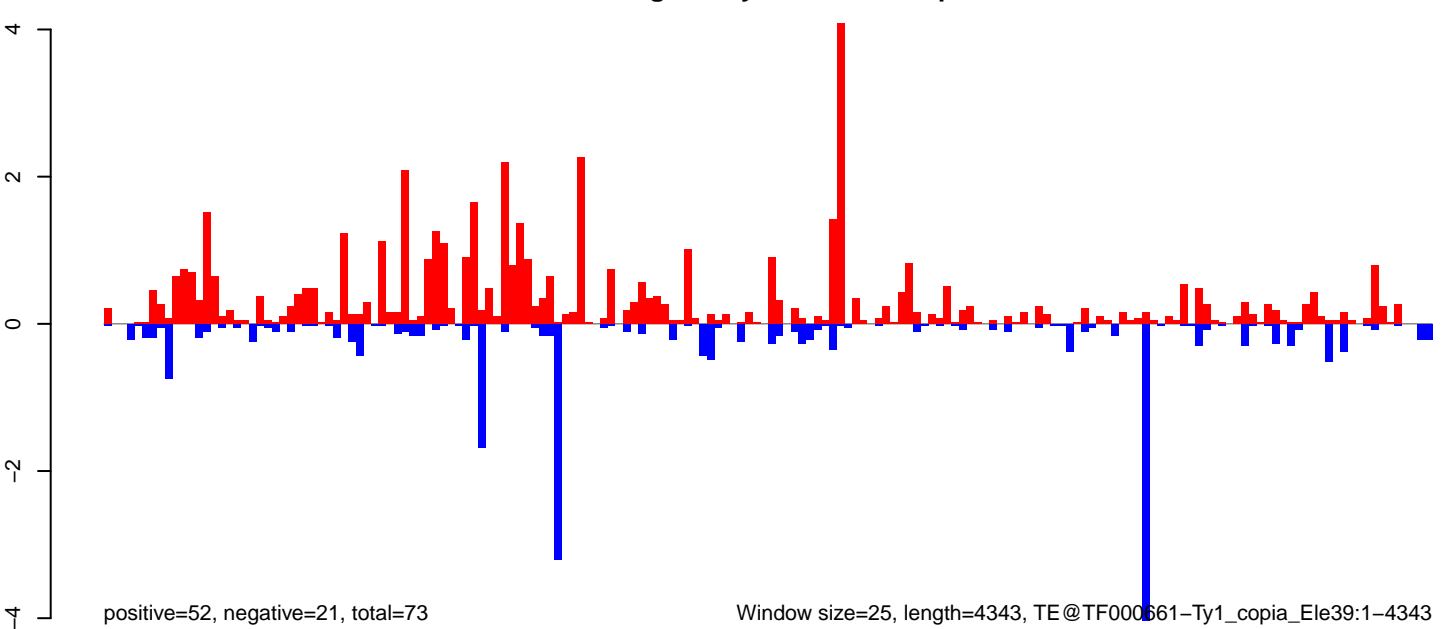

AeAeg\_Ovary\_BF48h\_cat.18\_23.rep

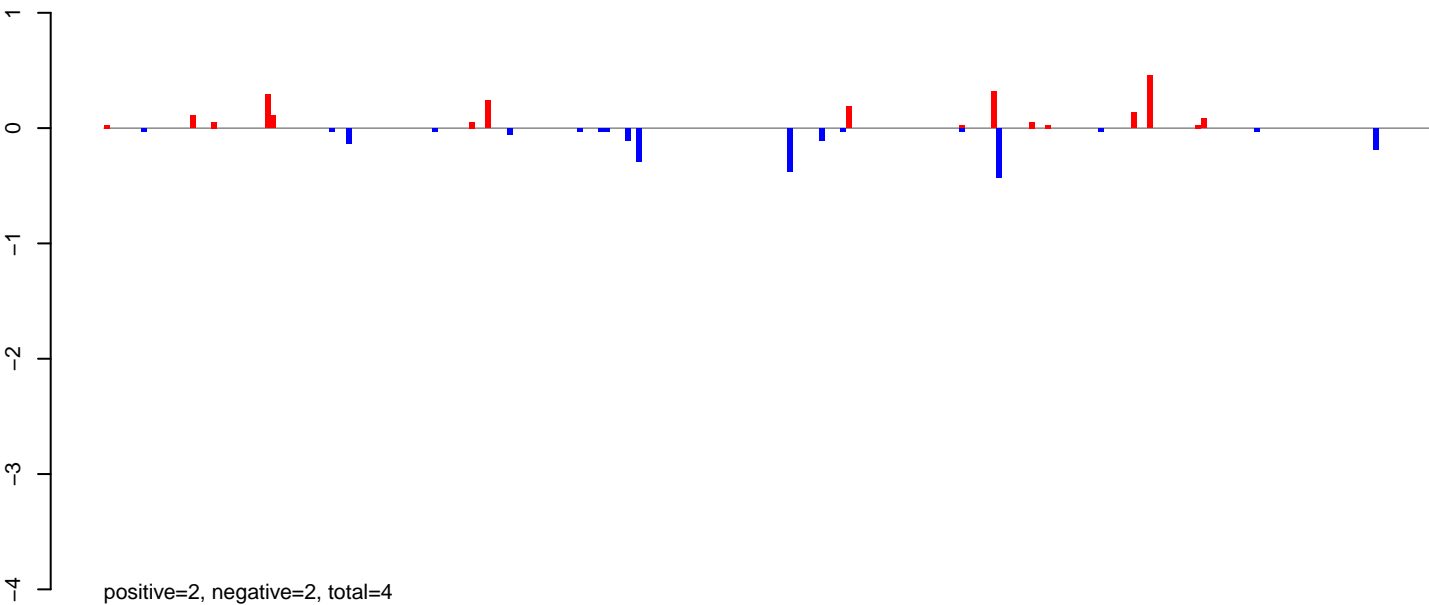

AeAeg\_Ovary\_BF48h\_cat.24\_35.rep

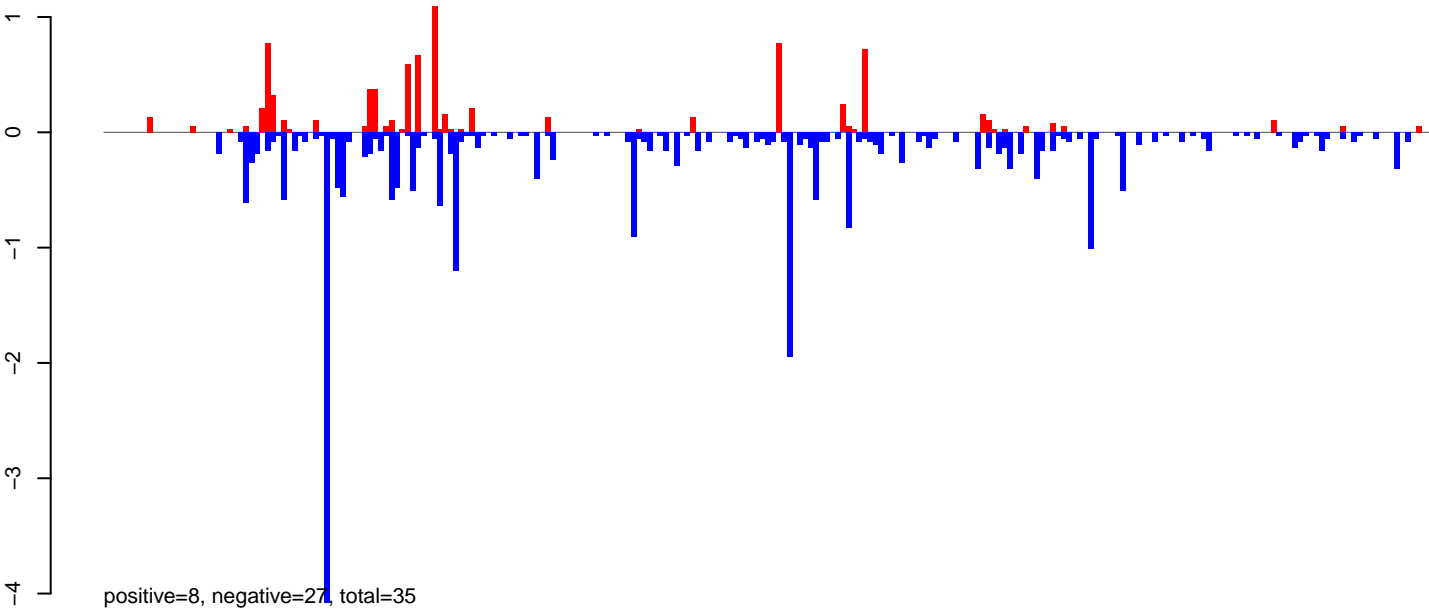

AeAeg\_Ovary\_BF48h\_cat.rep

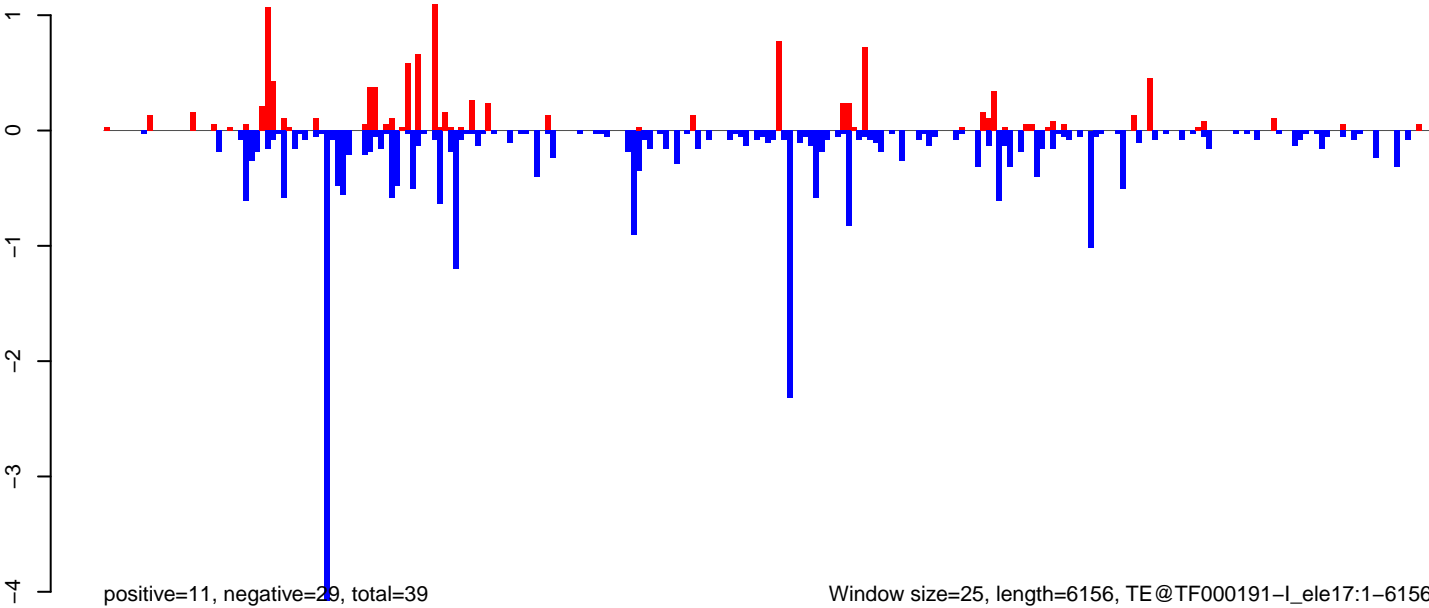

Window size=25, length=6156, TE@TF000191-I\_ele17:1-6156

0 1000 2000 3000 4000 5000 6000

AeAeg\_Ovary\_BF48h\_cat.18\_23.rep

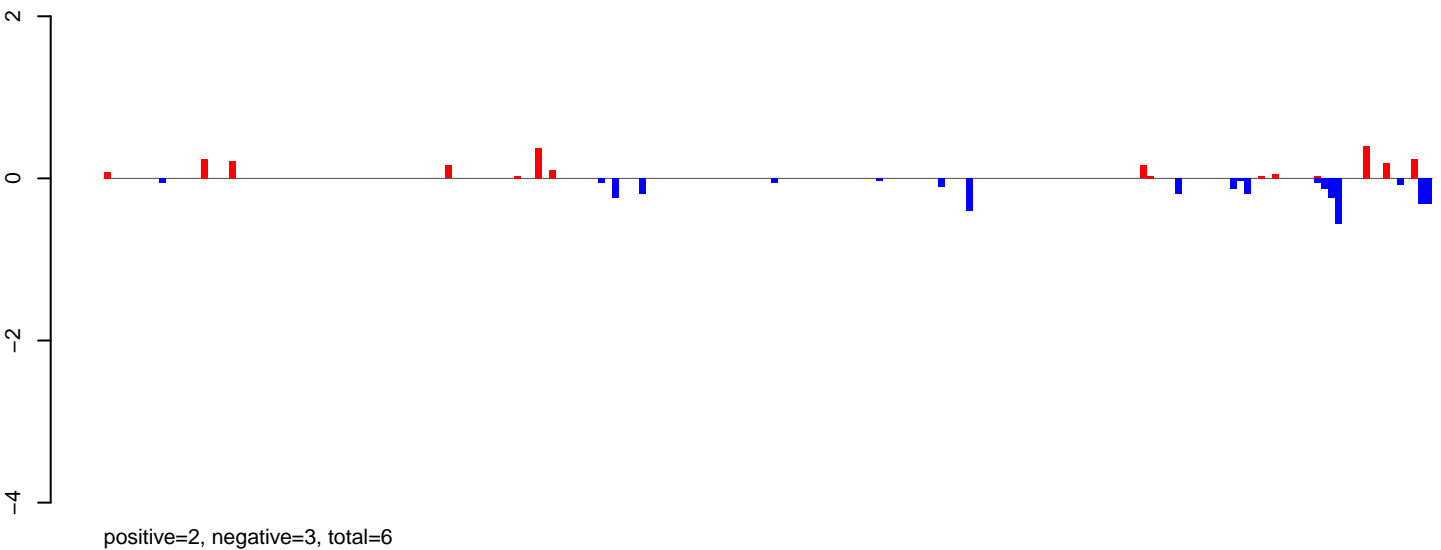

AeAeg\_Ovary\_BF48h\_cat.24\_35.rep

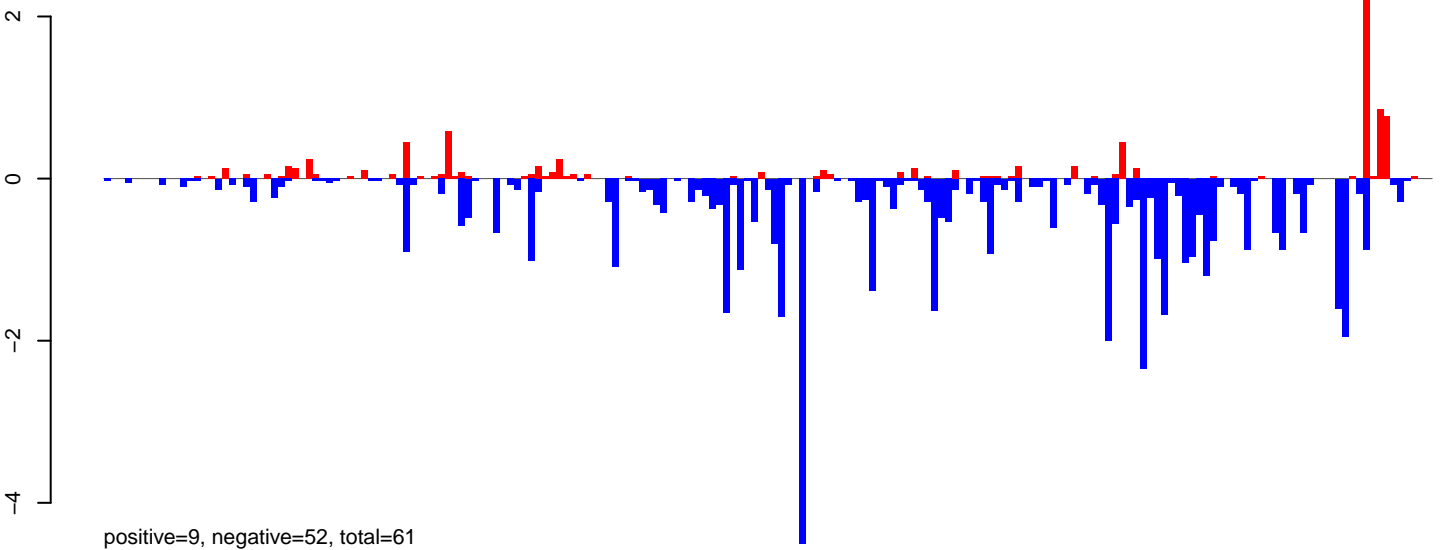

AeAeg\_Ovary\_BF48h\_cat.rep

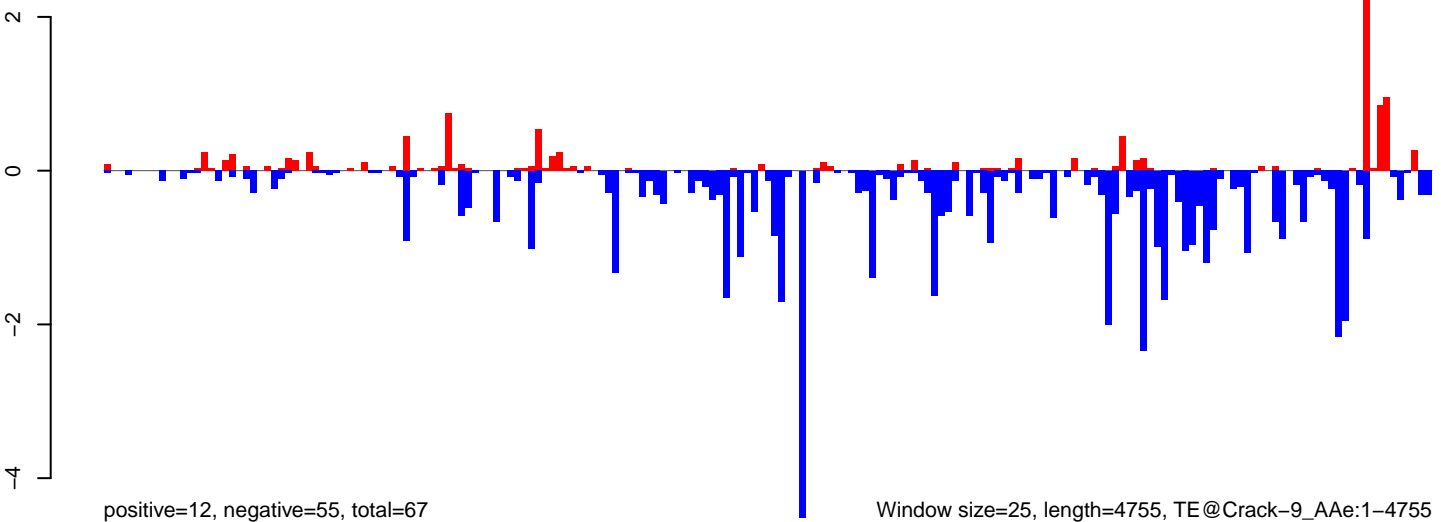

Window size=25, length=4755, TE@Crack-9\_AAE:1-4755

0 1000 2000 3000 4000

AeAeg\_Ovary\_BF48h\_cat.18\_23.rep

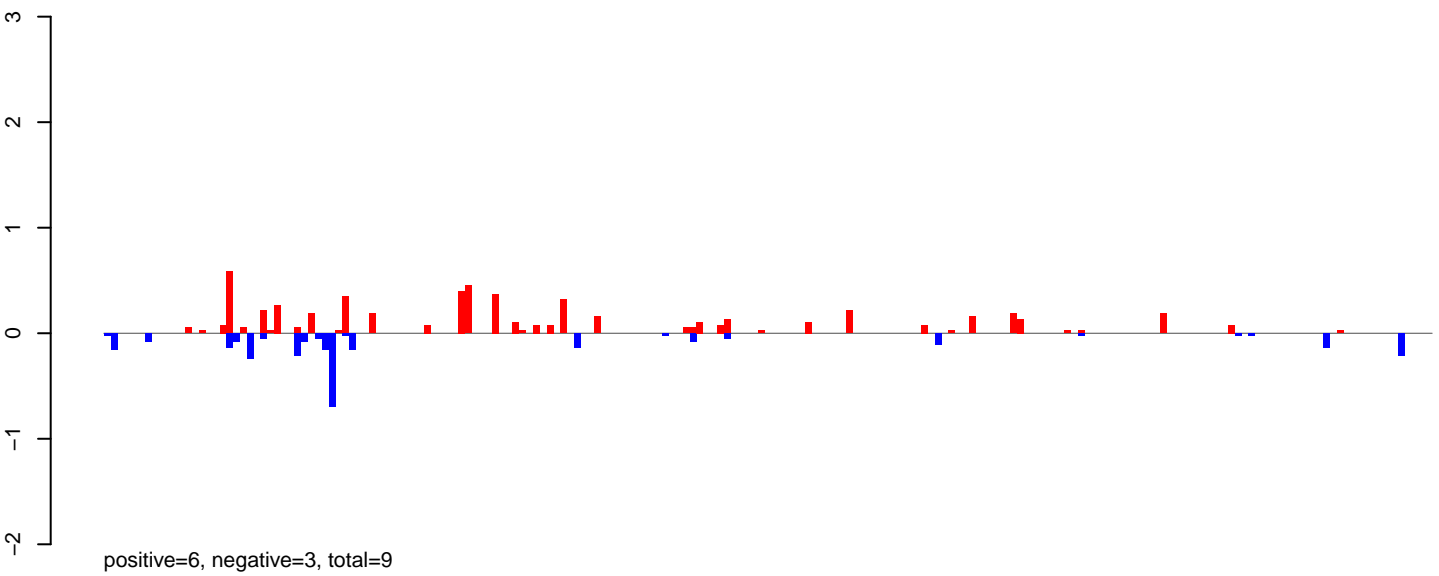

AeAeg\_Ovary\_BF48h\_cat.24\_35.rep

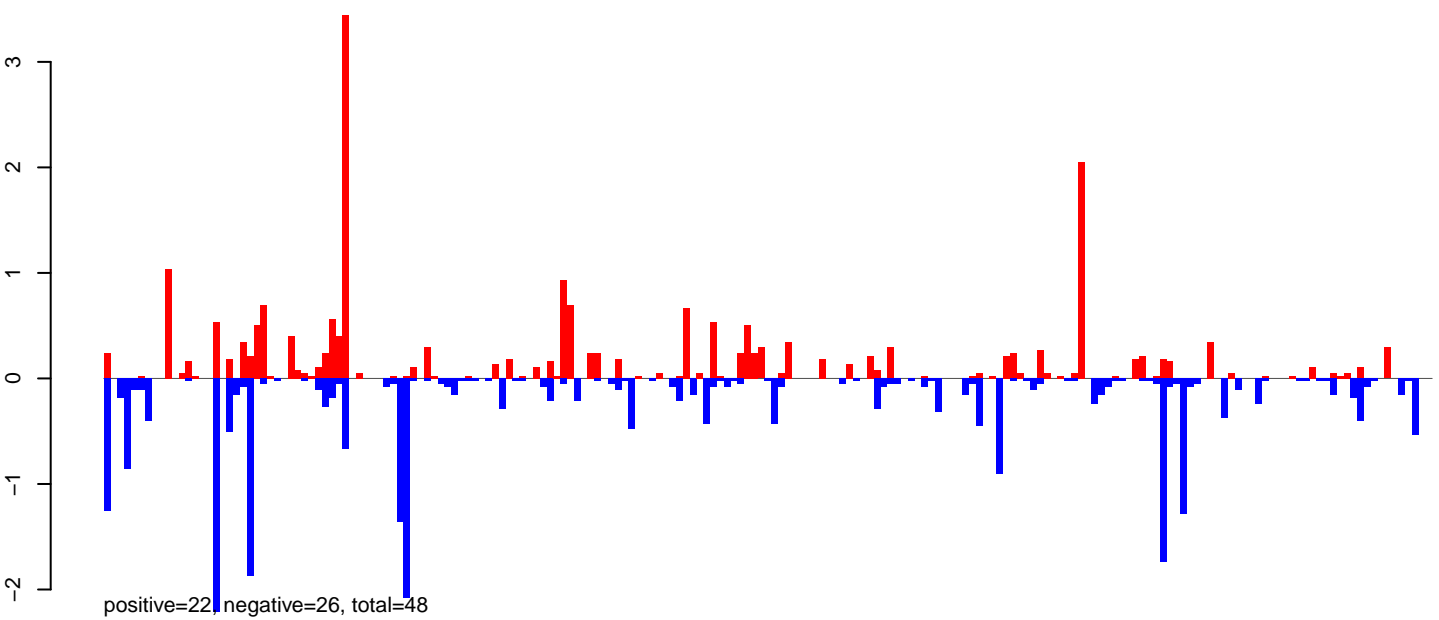

AeAeg\_Ovary\_BF48h\_cat.rep

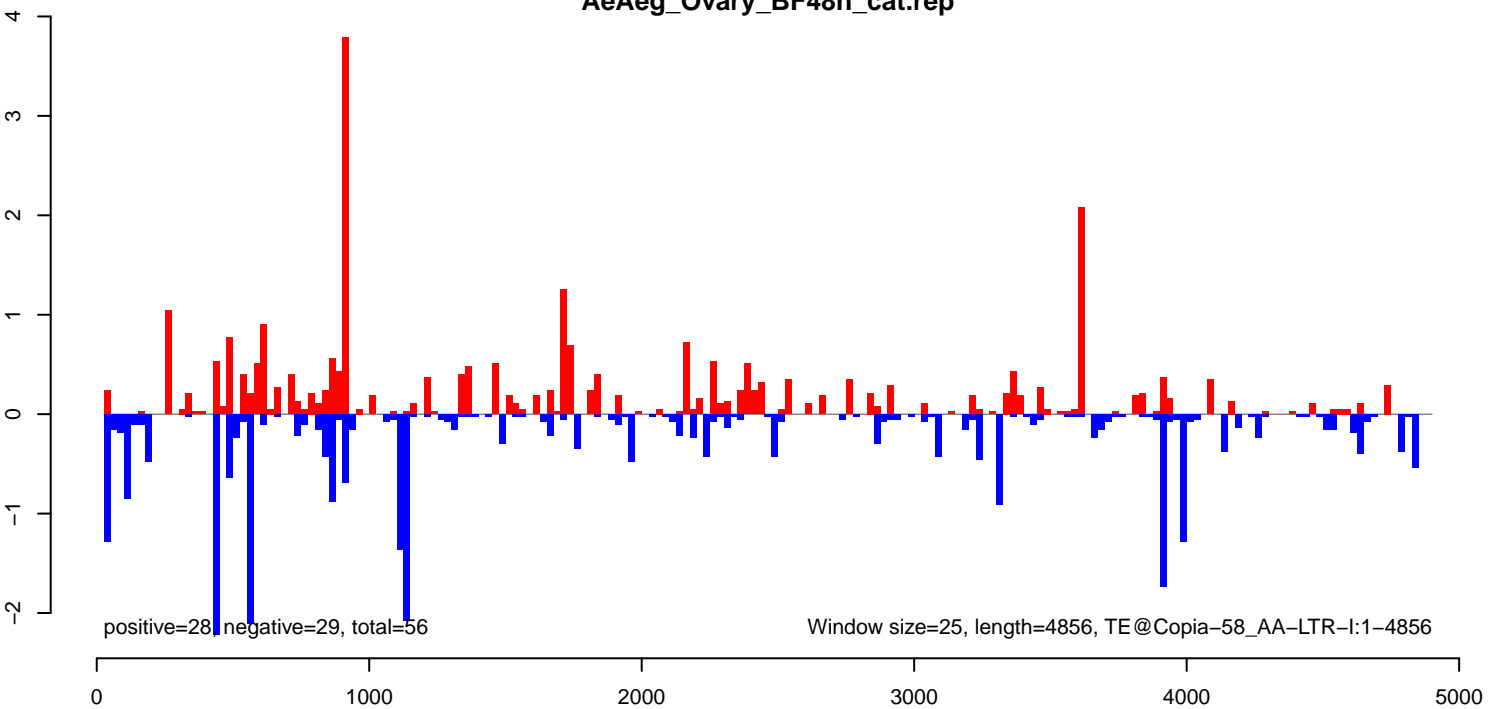

AeAeg\_Ovary\_BF48h\_cat.18\_23.rep

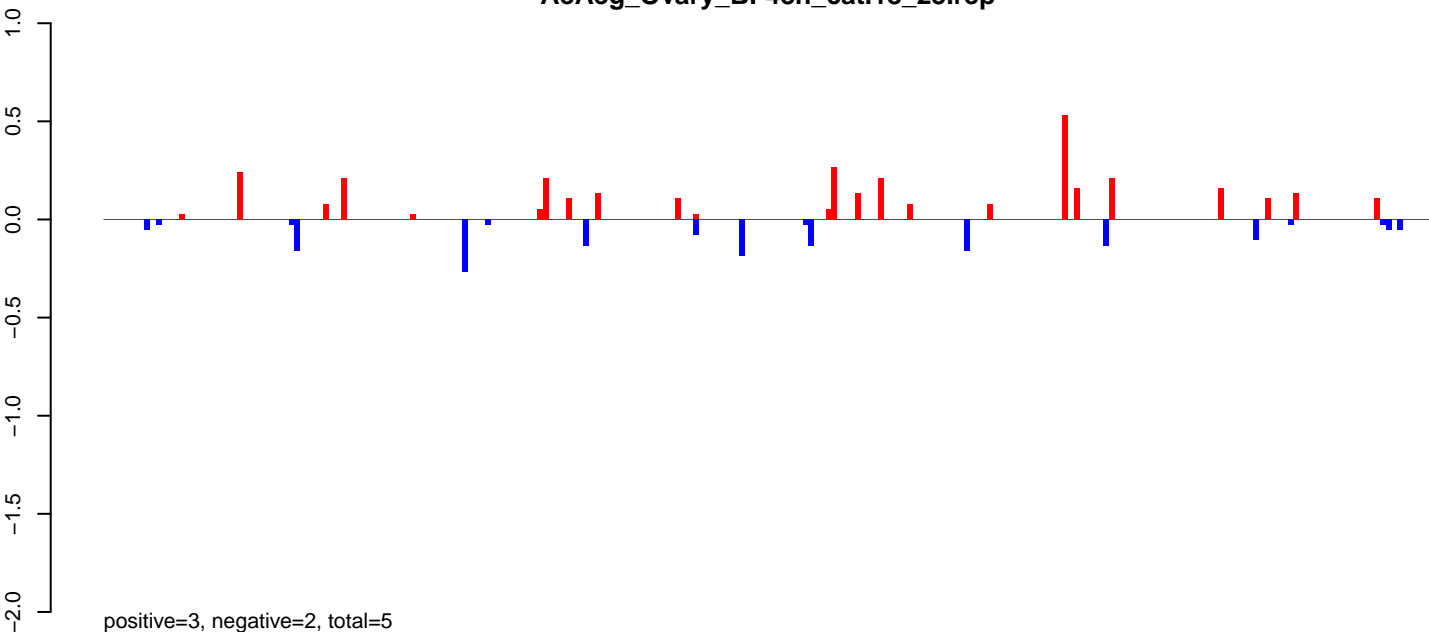

AeAeg\_Ovary\_BF48h\_cat.24\_35.rep

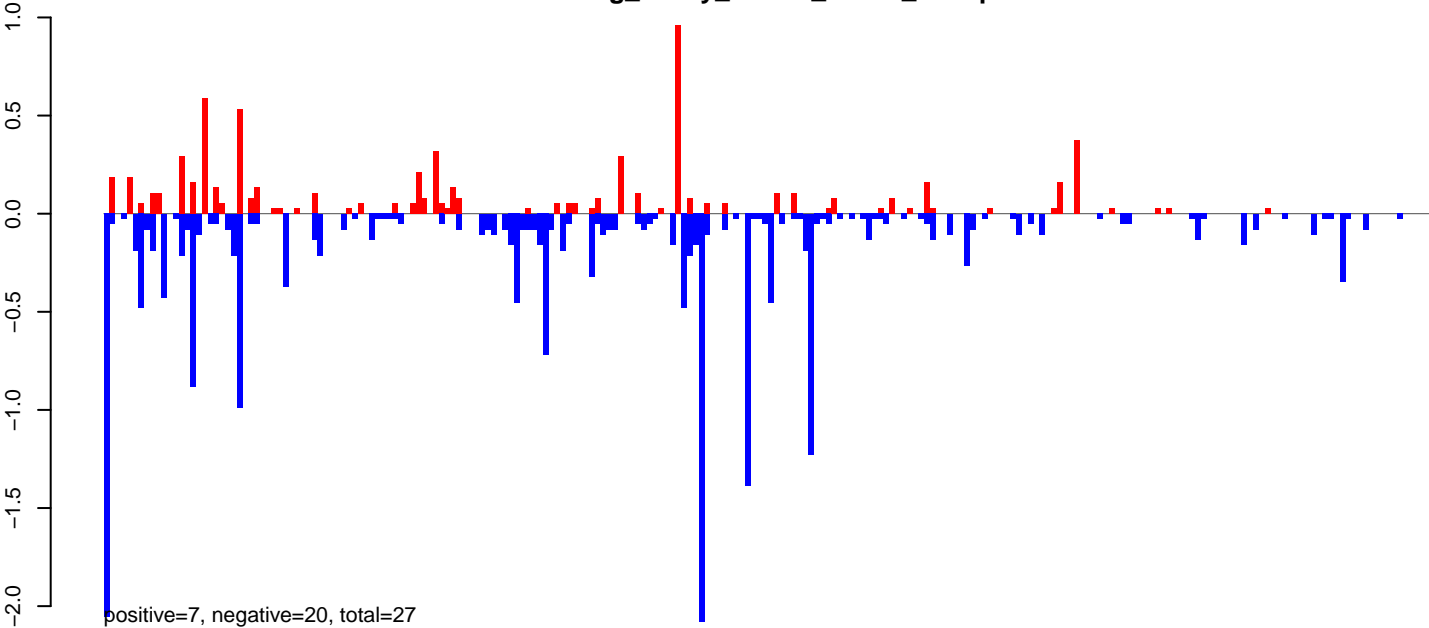

AeAeg\_Ovary\_BF48h\_cat.rep

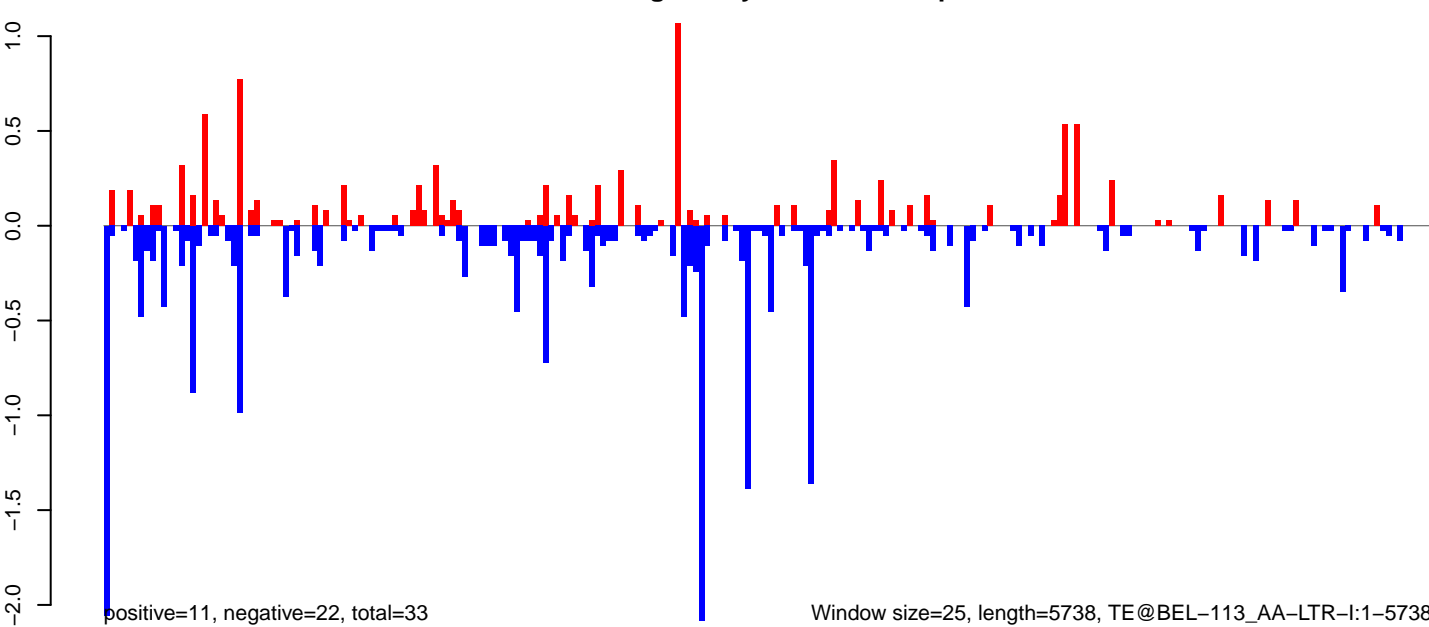

**AeAeg\_Ovary\_BF48h\_cat.18\_23.rep**

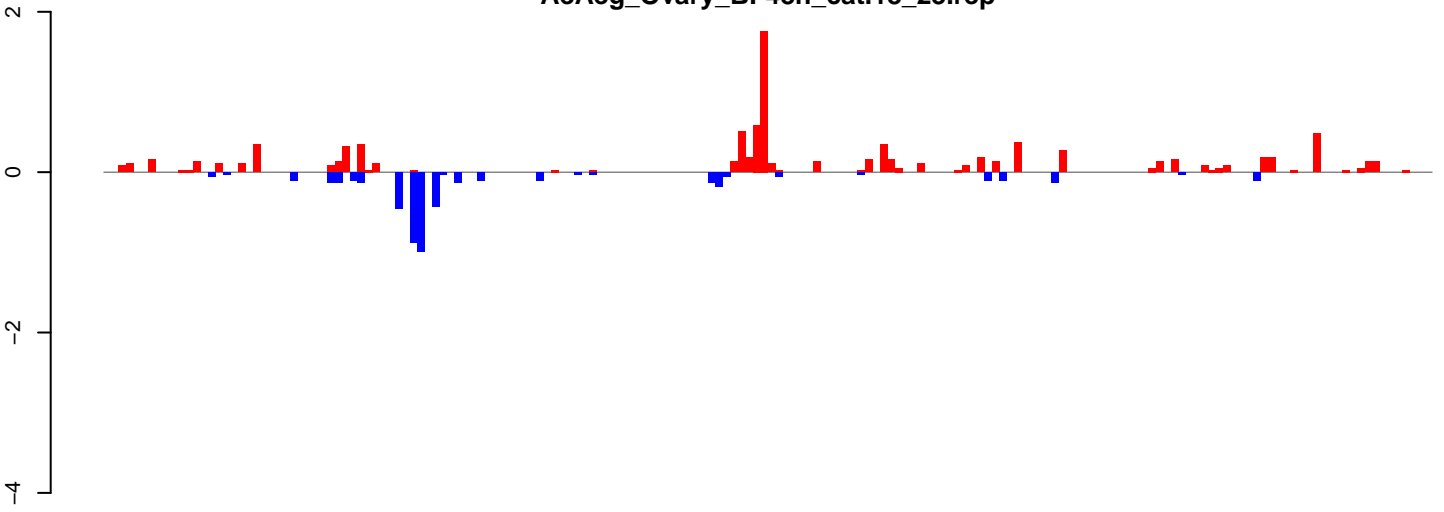

positive=9, negative=5, total=14

**AeAeg\_Ovary\_BF48h\_cat.24\_35.rep**

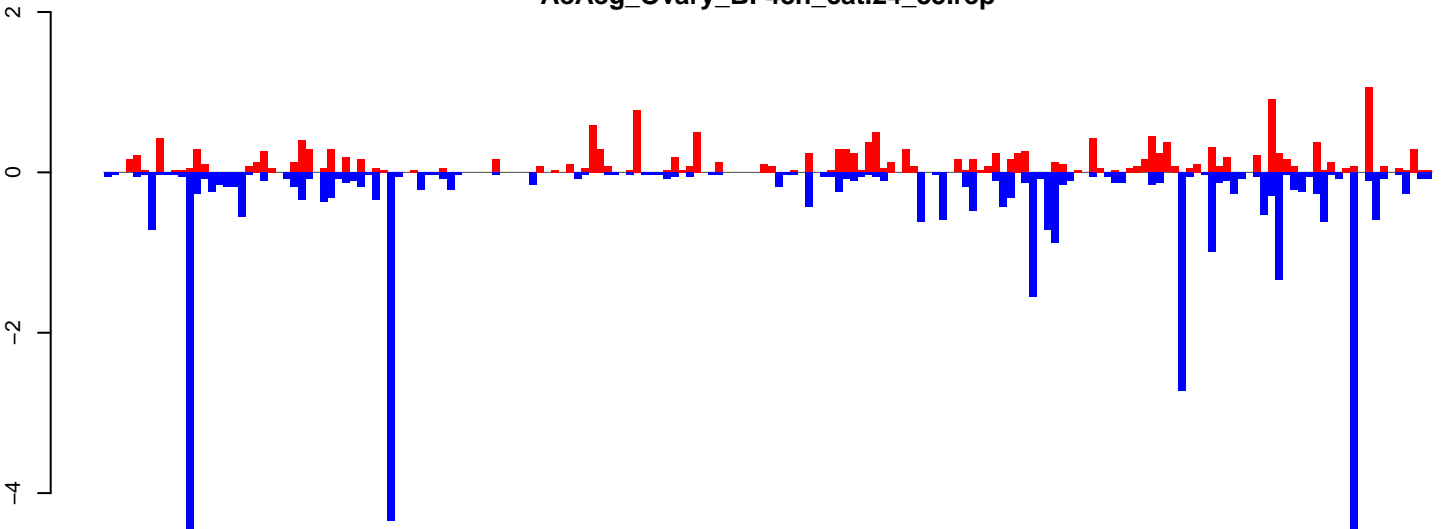

positive=18, negative=39, total=56

**AeAeg\_Ovary\_BF48h\_cat.rep**

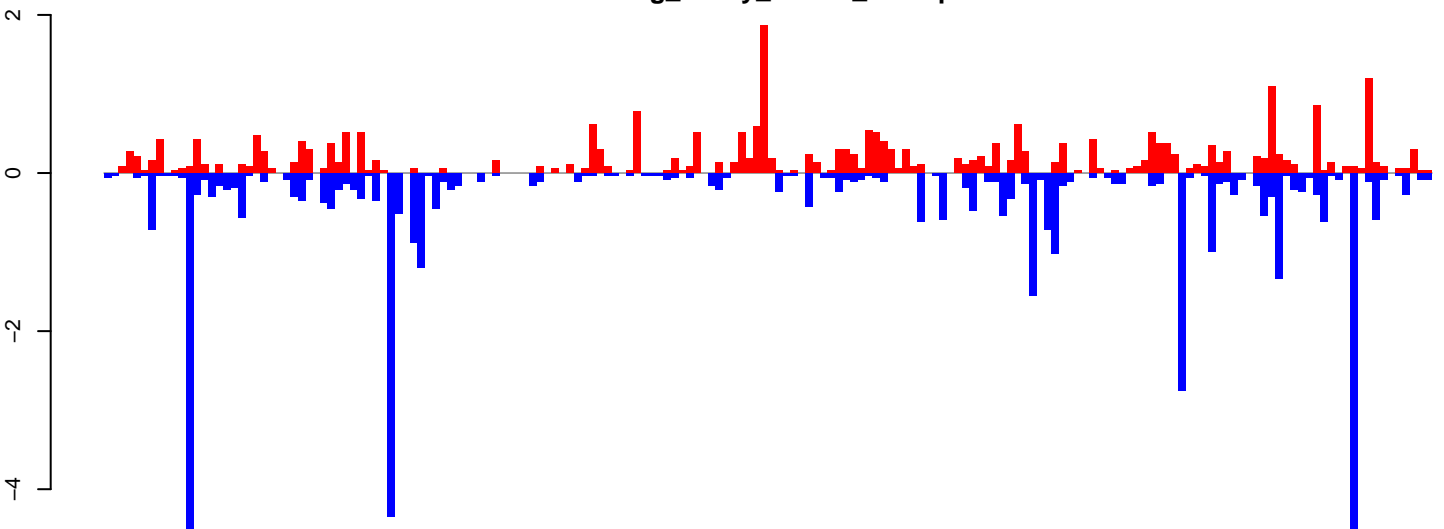

positive=27, negative=44, total=71

Window size=25, length=4446, TE@TF001076-Ty1\_copia\_Ele181:1-4446

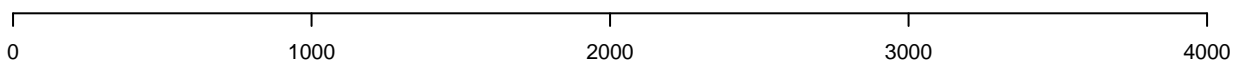



AeAeg\_Ovary\_BF48h\_cat.18\_23.rep

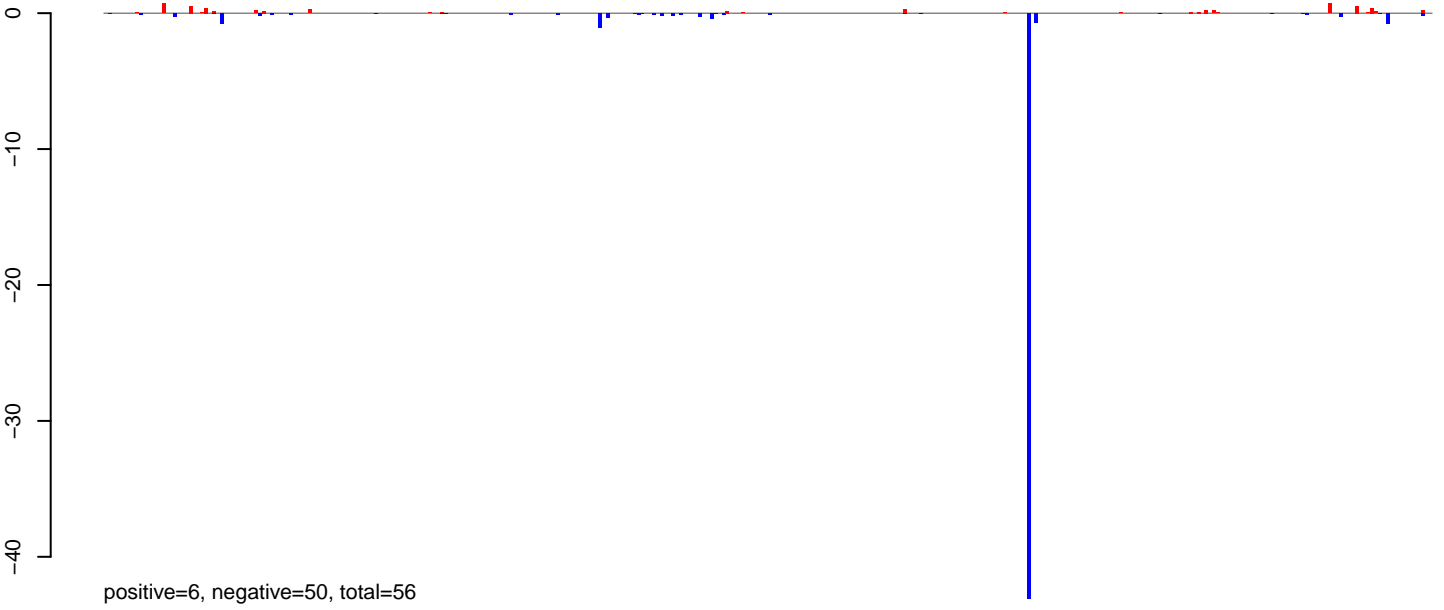

AeAeg\_Ovary\_BF48h\_cat.24\_35.rep

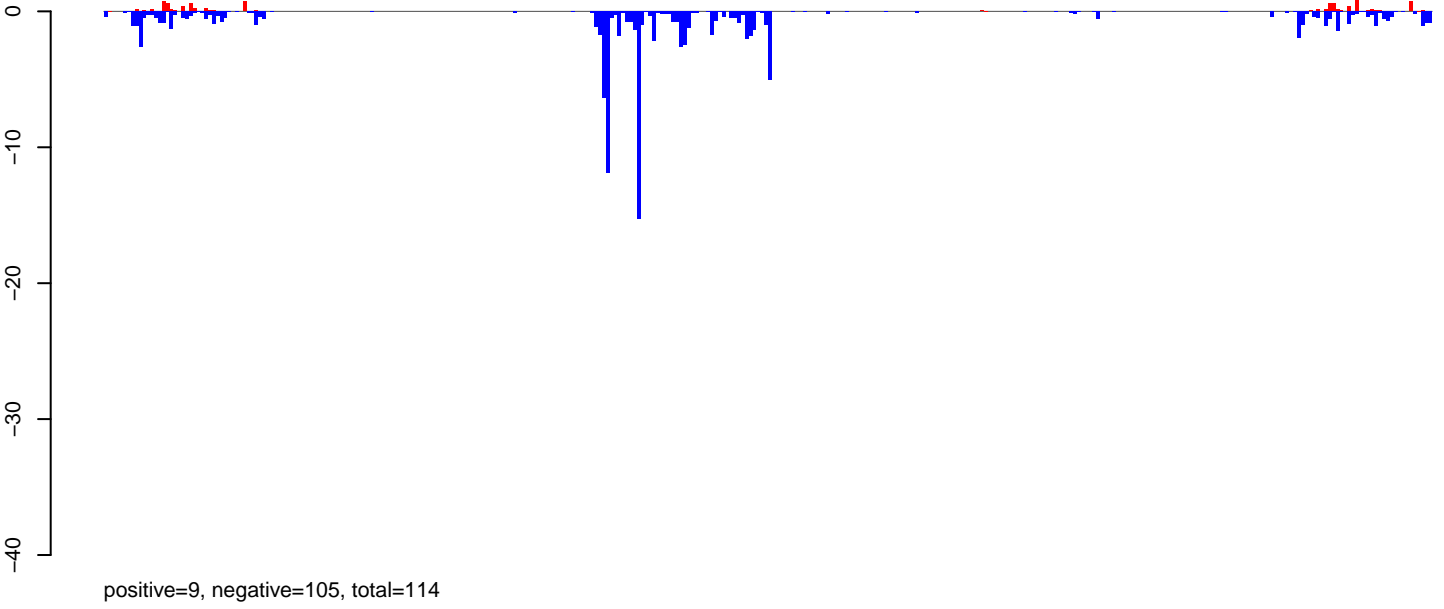

AeAeg\_Ovary\_BF48h\_cat.rep

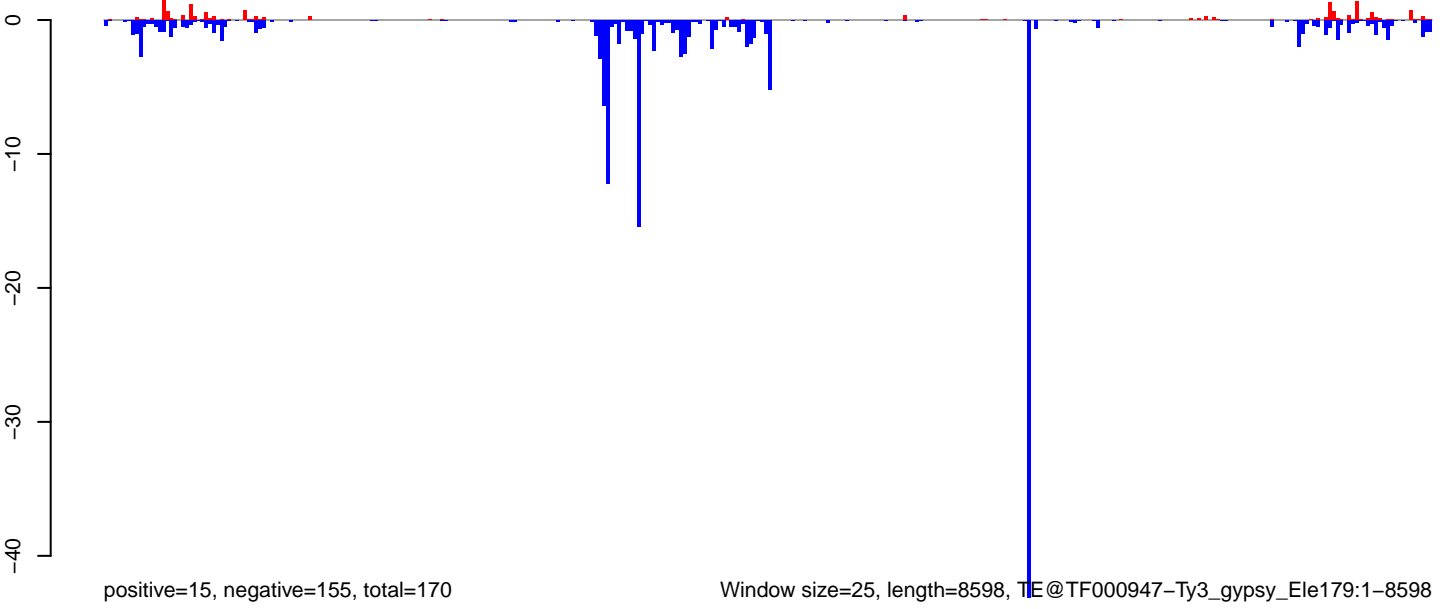

Window size=25, length=8598, TE@TF000947-Ty3\_gypsy\_Ele179:1-8598

0 2000 4000 6000 8000

AeAeg\_Ovary\_BF48h\_cat.18\_23.rep

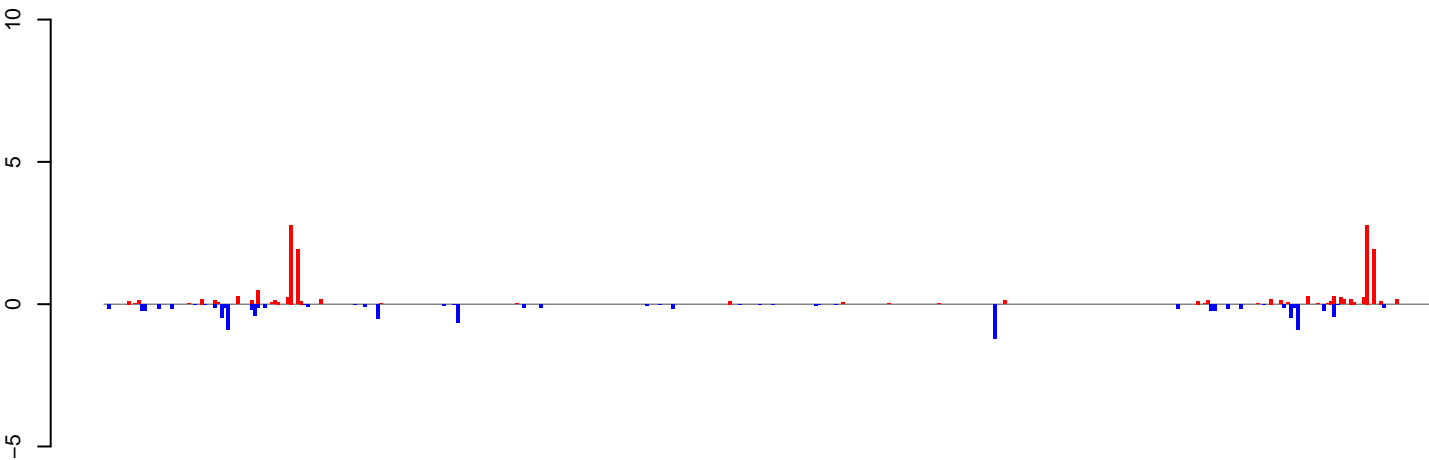

positive=15, negative=10, total=25

AeAeg\_Ovary\_BF48h\_cat.24\_35.rep

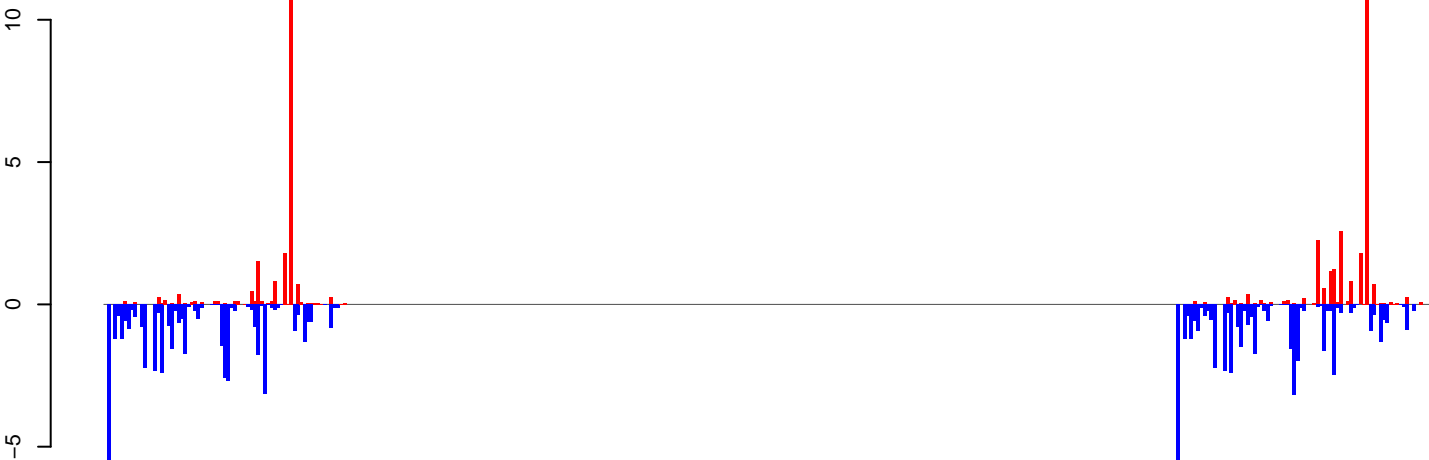

positive=50, negative=89, total=140

AeAeg\_Ovary\_BF48h\_cat.rep

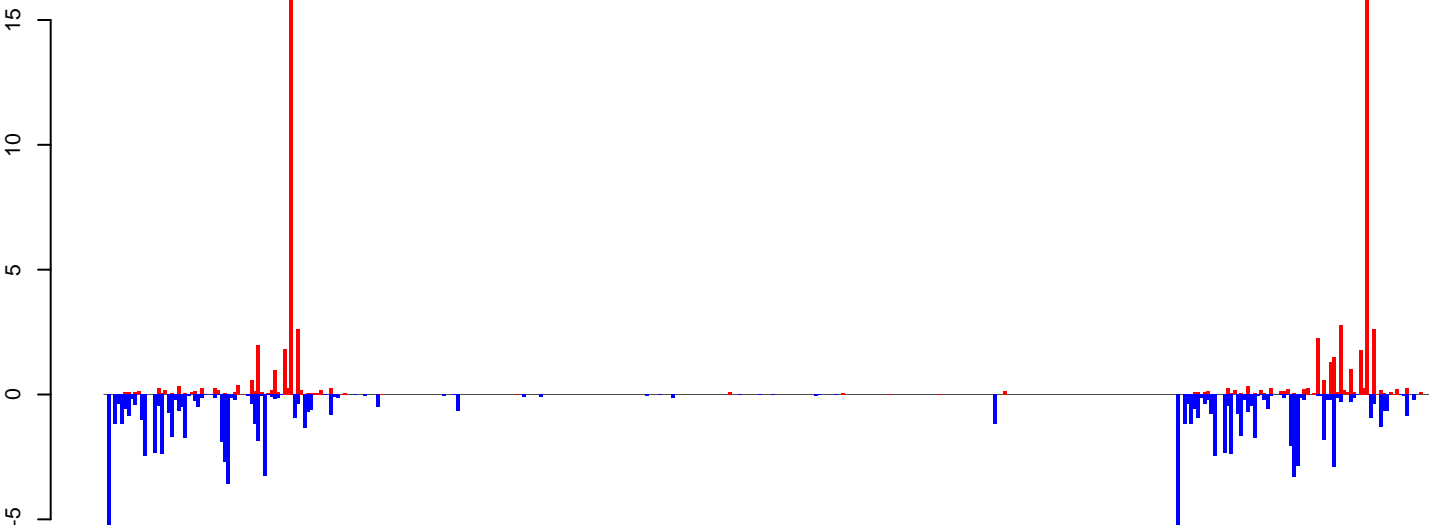

positive=65, negative=99, total=164

Window size=25, length=9984, TE@TF000944-fy3\_gypsy\_Ele172:1-9984

0 2000 4000 6000 8000 10000

AeAeg\_Ovary\_BF48h\_cat.18\_23.rep

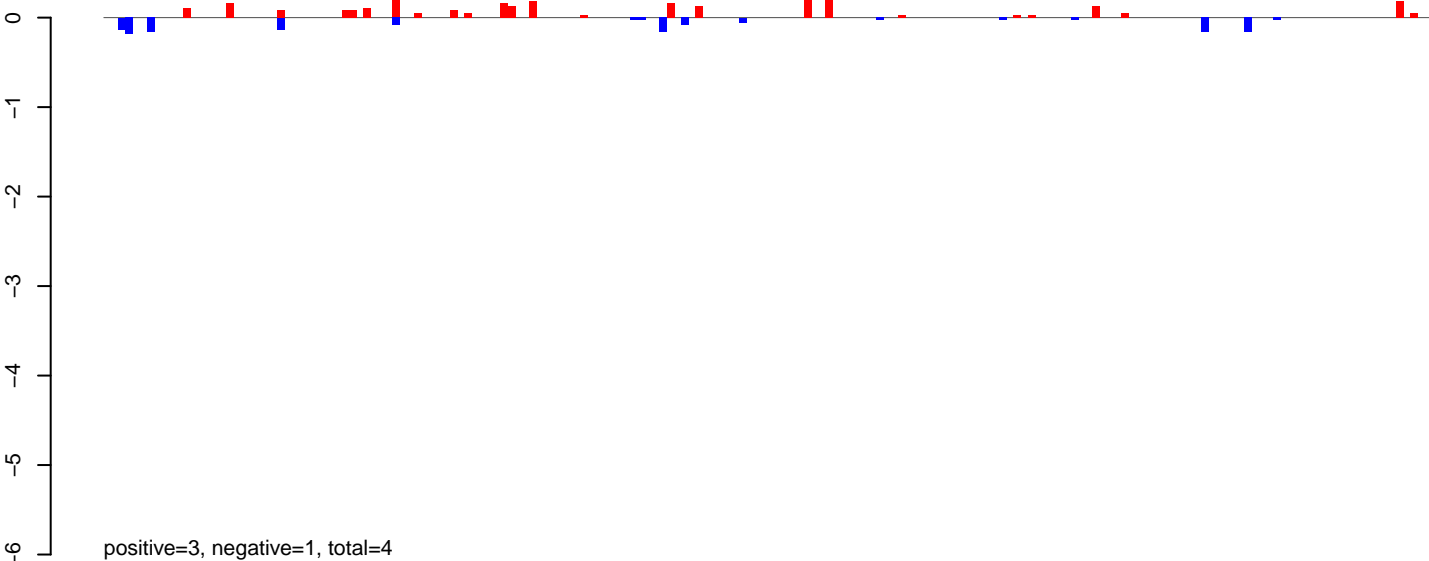

AeAeg\_Ovary\_BF48h\_cat.24\_35.rep

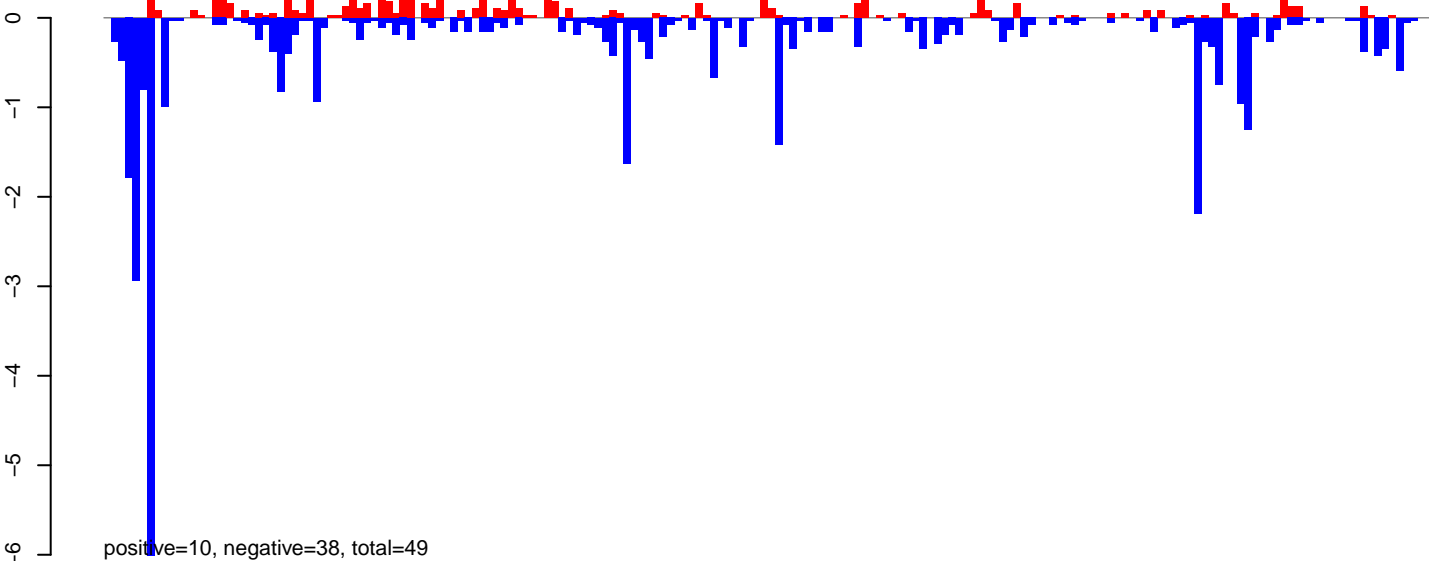

AeAeg\_Ovary\_BF48h\_cat.rep

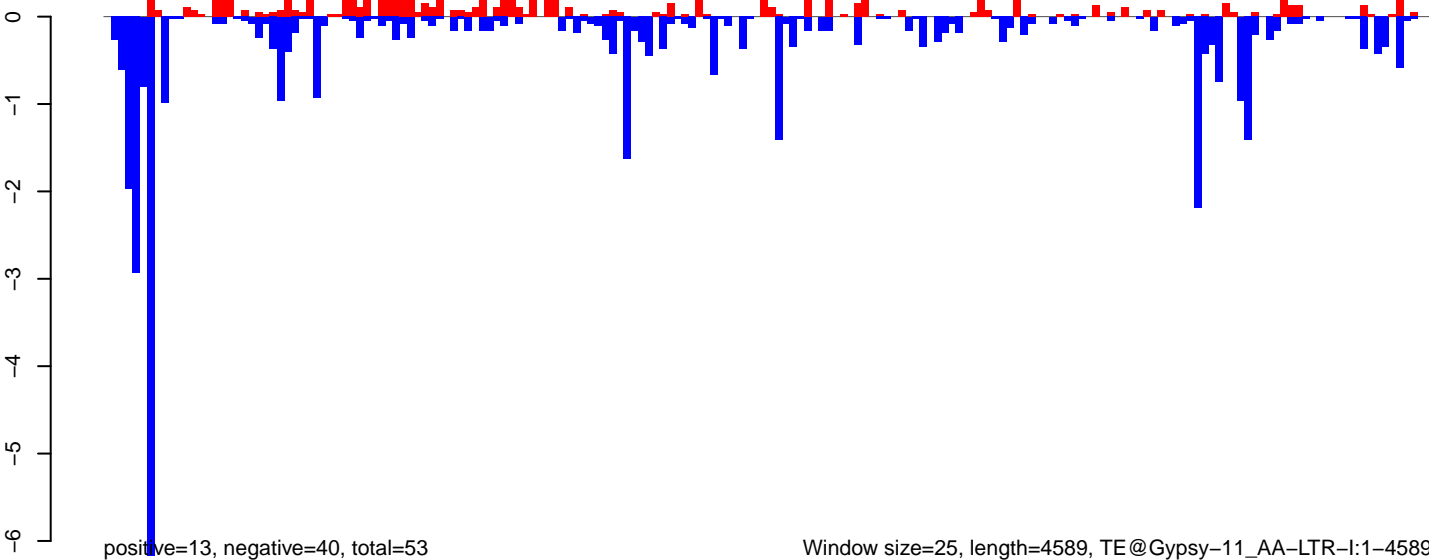

Window size=25, length=4589, TE@Gypsy-11\_AA-LTR-I:1-4589

AeAeg\_Ovary\_BF48h\_cat.18\_23.rep

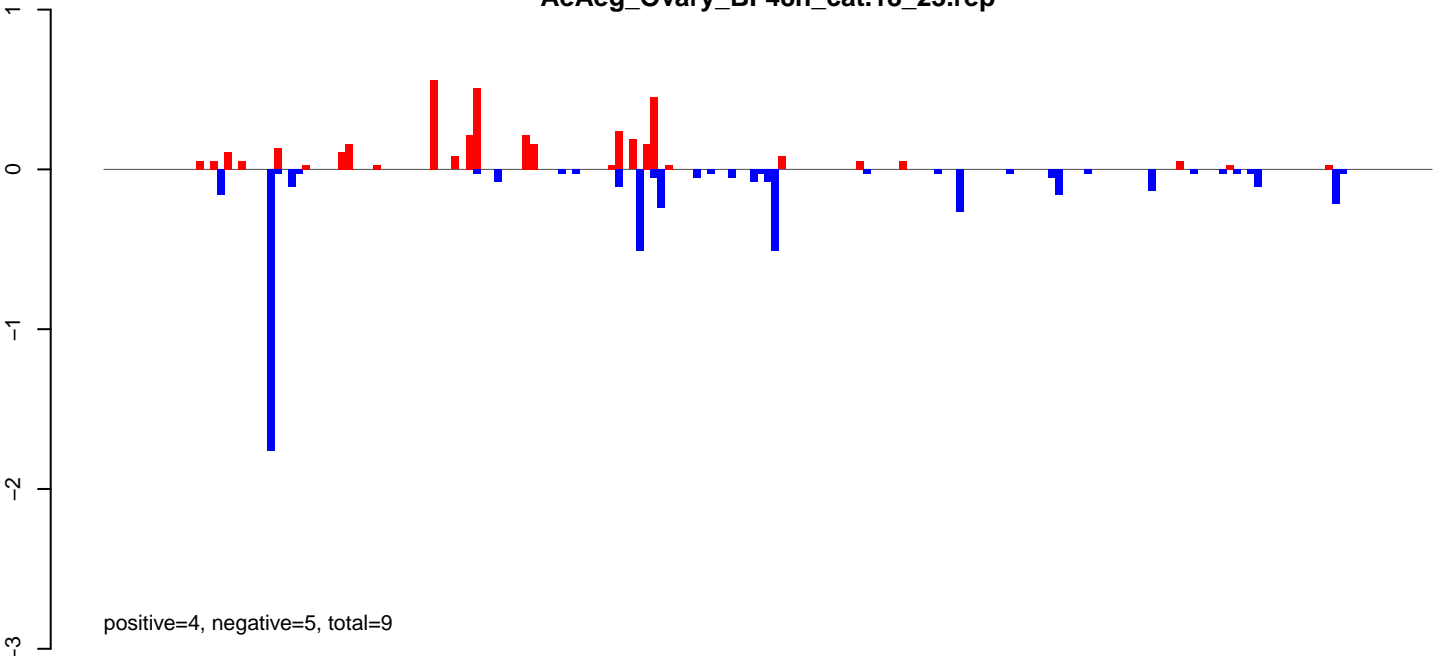

AeAeg\_Ovary\_BF48h\_cat.24\_35.rep

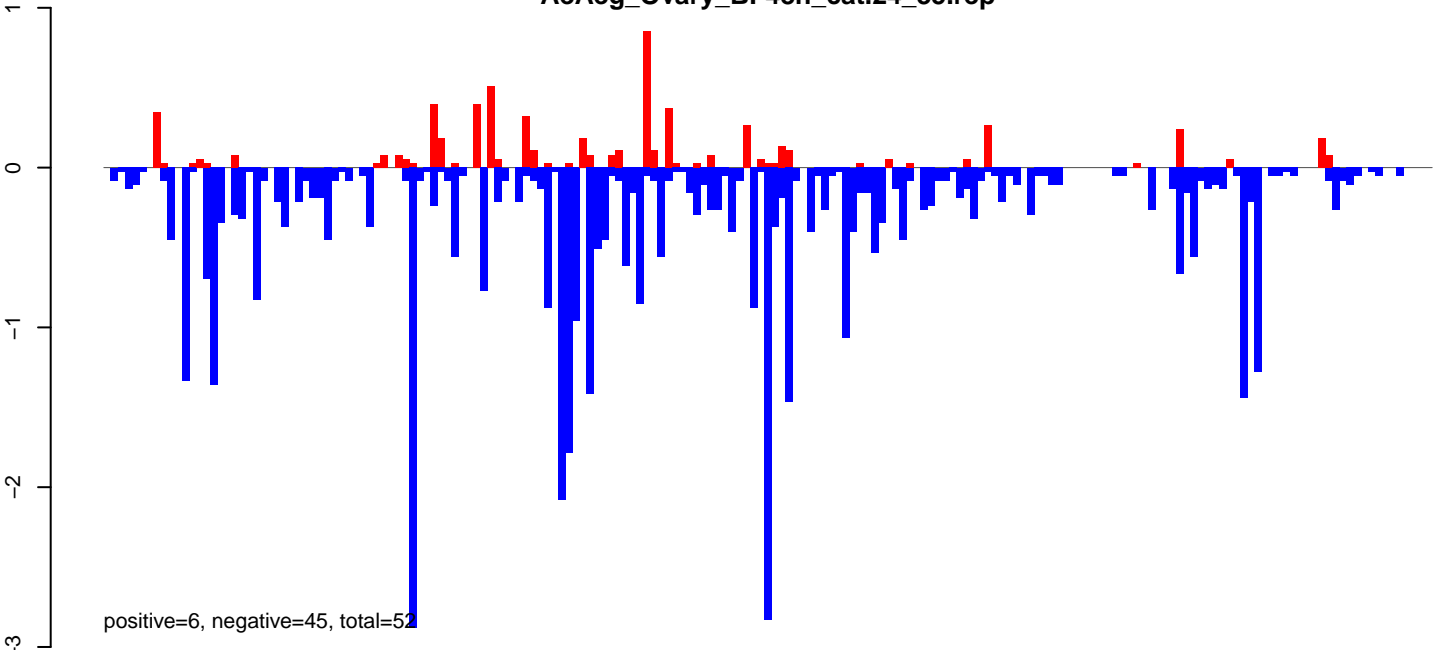

AeAeg\_Ovary\_BF48h\_cat.rep

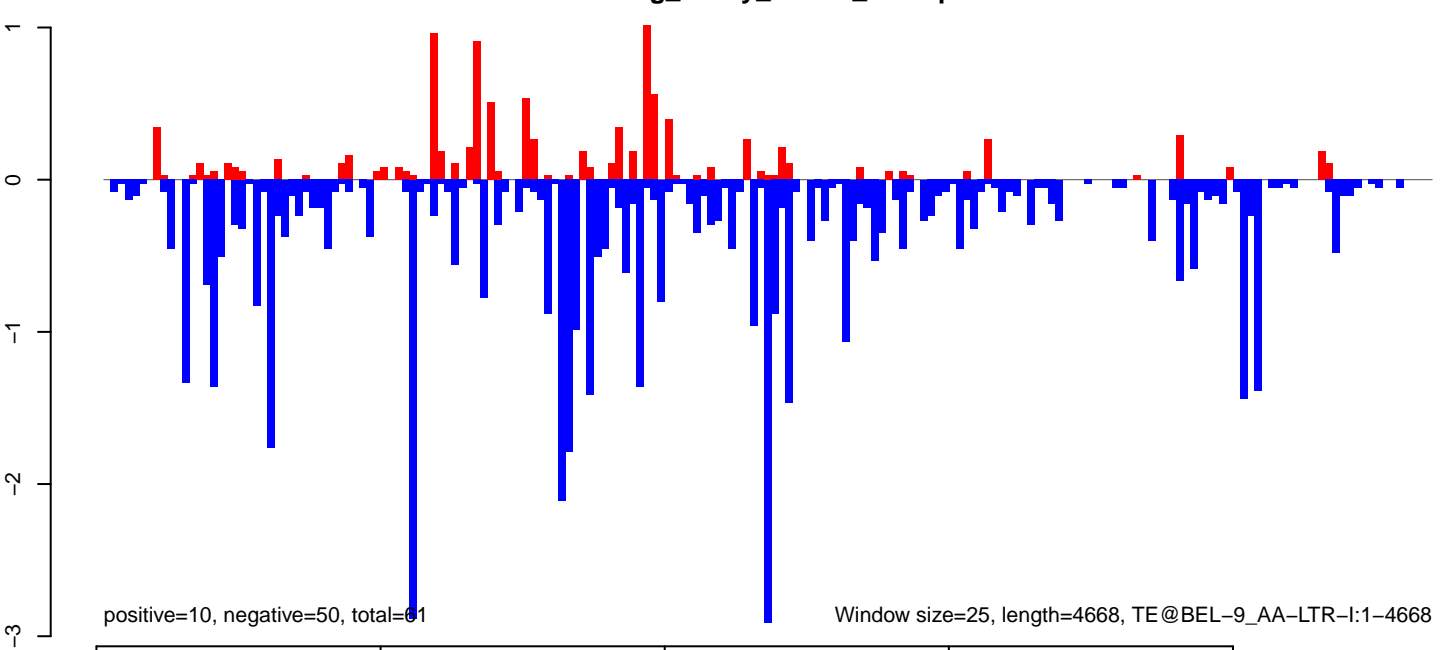

Window size=25, length=4668, TE@BEL-9\_AA-LTR-I:1-4668

AeAeg\_Ovary\_BF48h\_cat.18\_23.rep

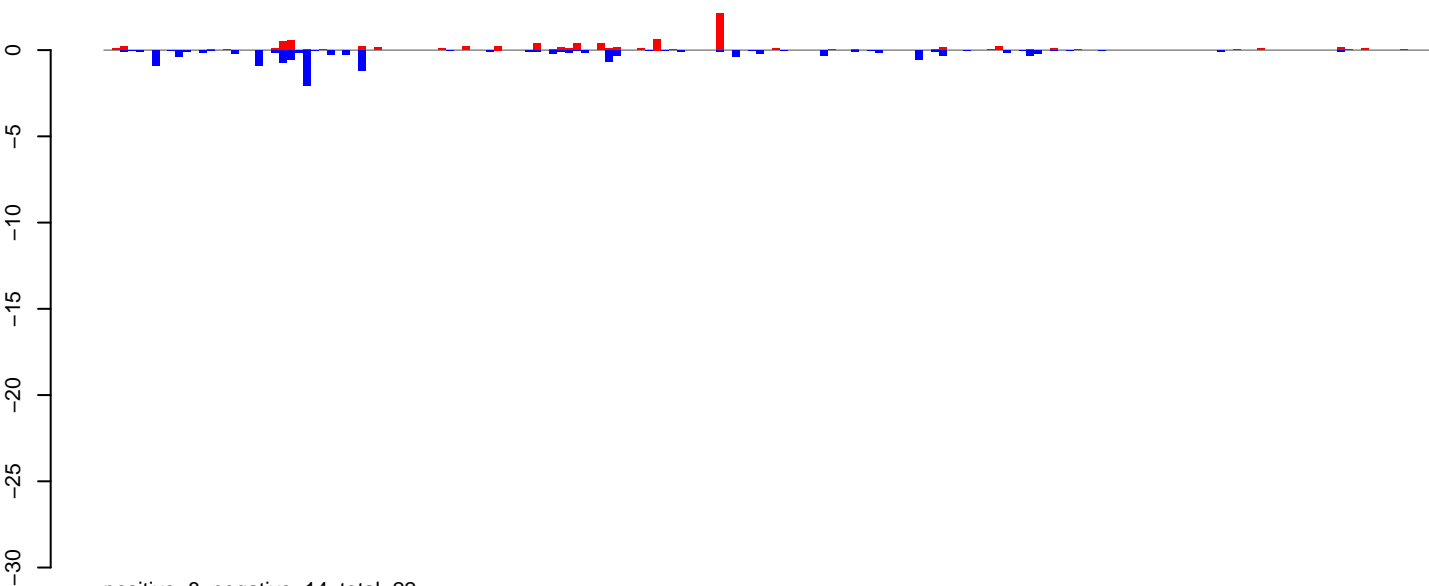

AeAeg\_Ovary\_BF48h\_cat.24\_35.rep

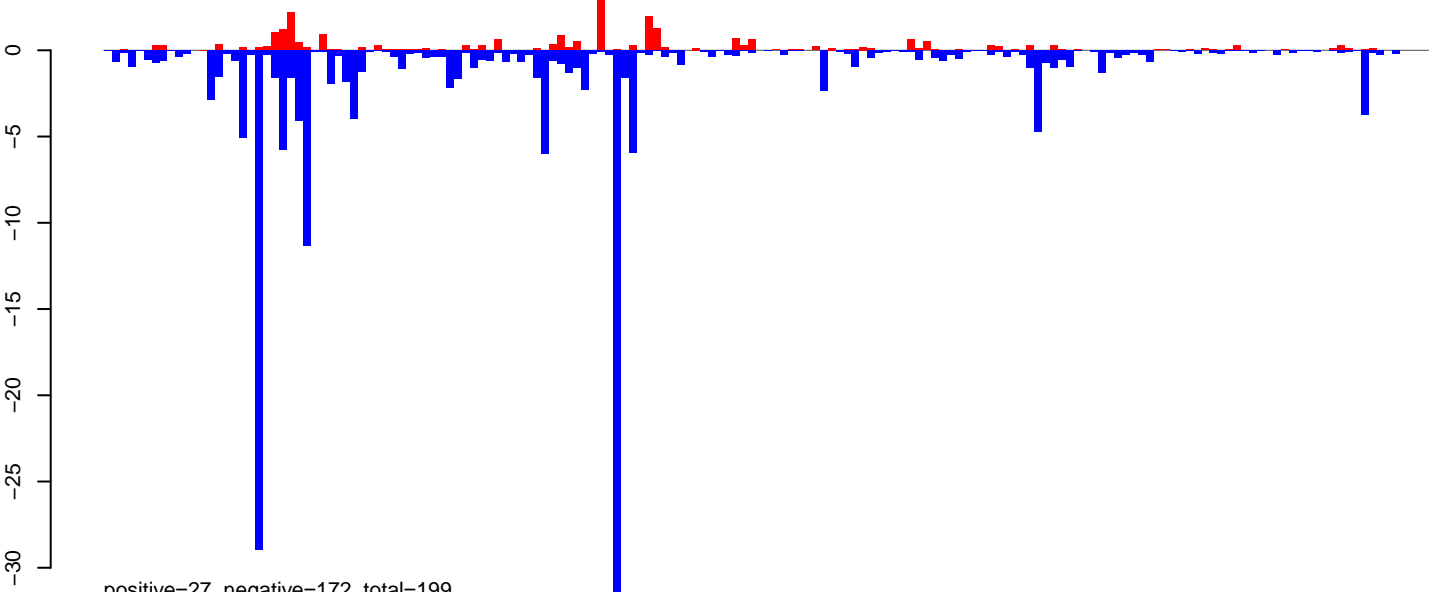

AeAeg\_Ovary\_BF48h\_cat.rep

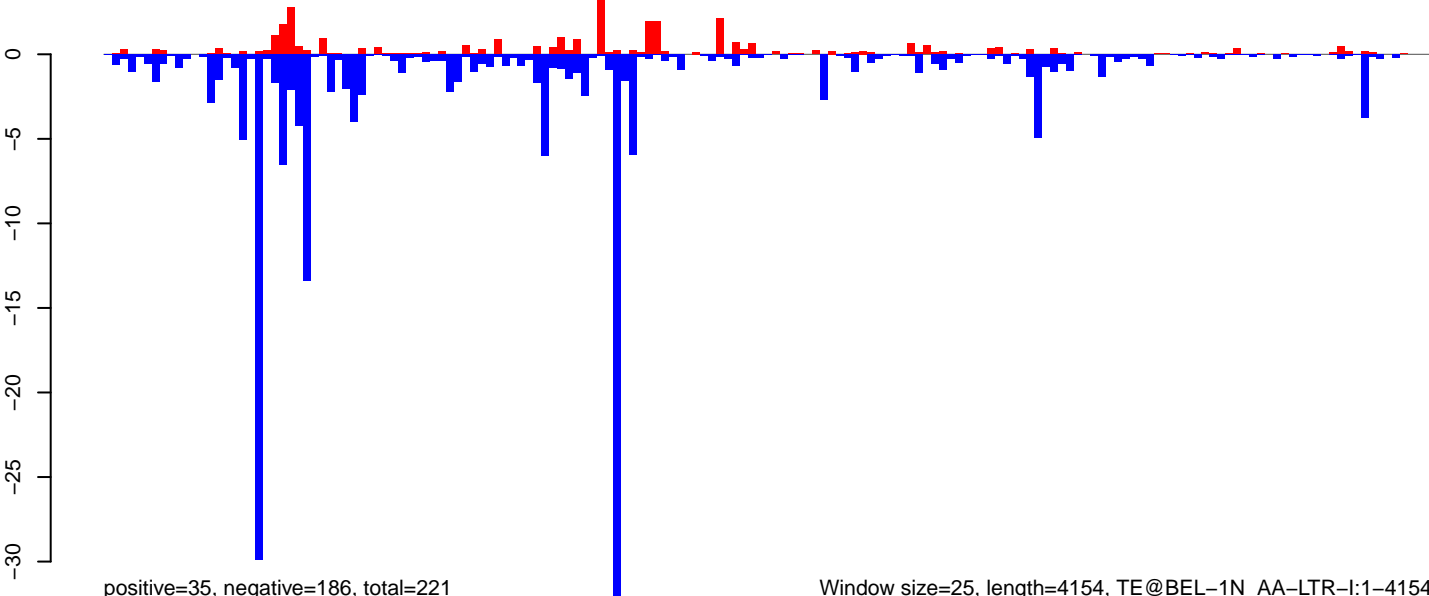

Window size=25, length=4154, TE@BEL-1N\_AA-LTR-I:1-4154

0 1000 2000 3000 4000

AeAeg\_Ovary\_BF48h\_cat.18\_23.rep

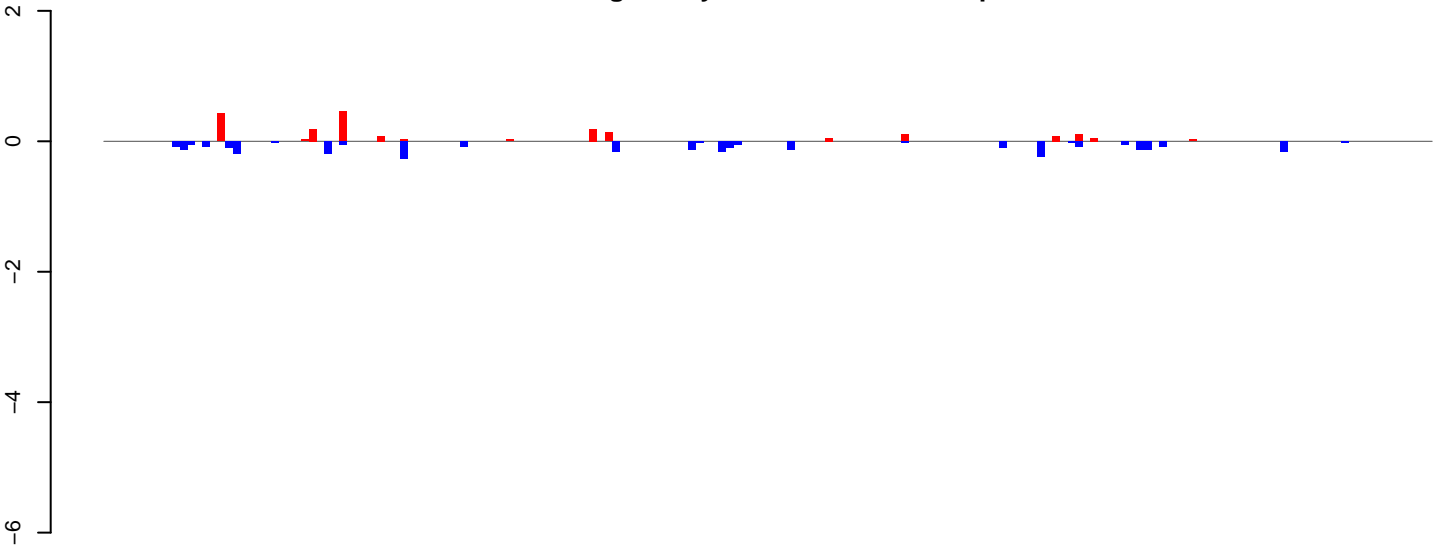

positive=2, negative=3, total=5

AeAeg\_Ovary\_BF48h\_cat.24\_35.rep

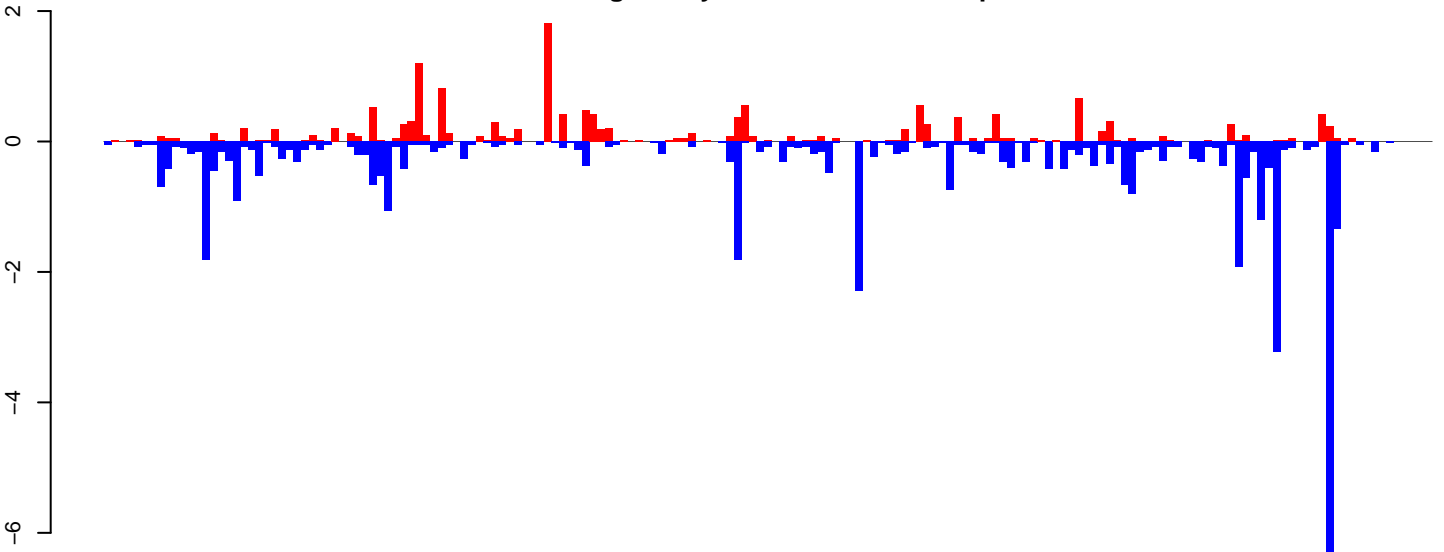

positive=16, negative=45, total=61

AeAeg\_Ovary\_BF48h\_cat.rep

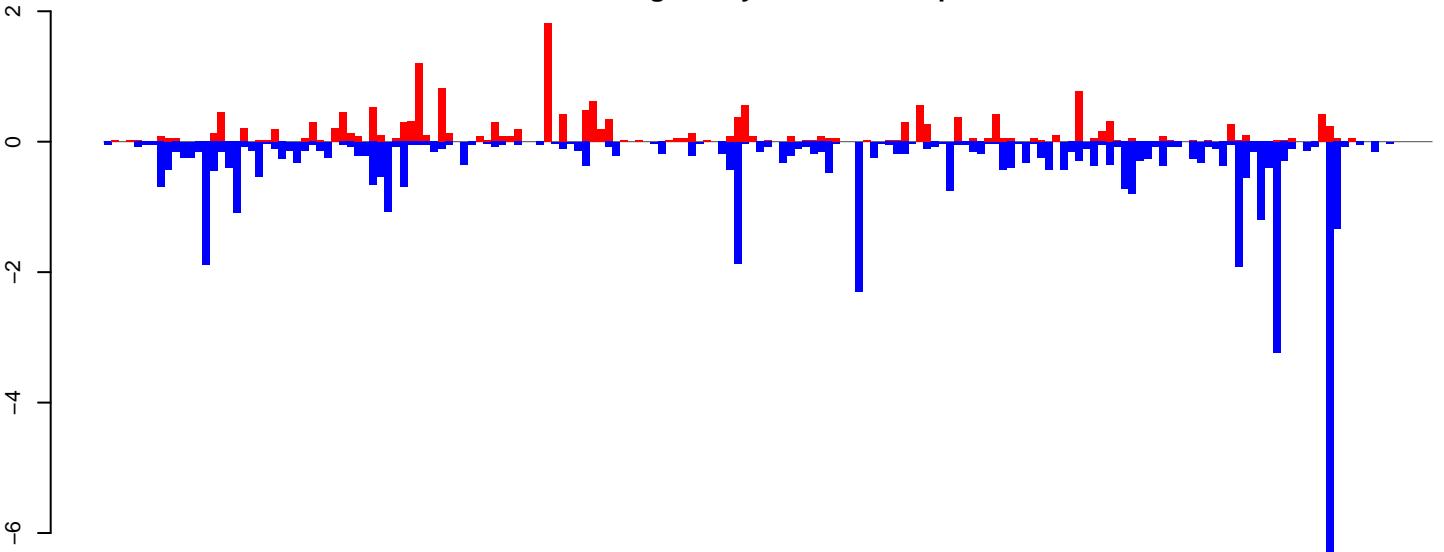

positive=18, negative=48, total=66

Window size=25, length=4351, TE@TF000450-Jockey\_Ele10:1-4351

0 1000 2000 3000 4000

AeAeg\_Ovary\_BF48h\_cat.18\_23.rep

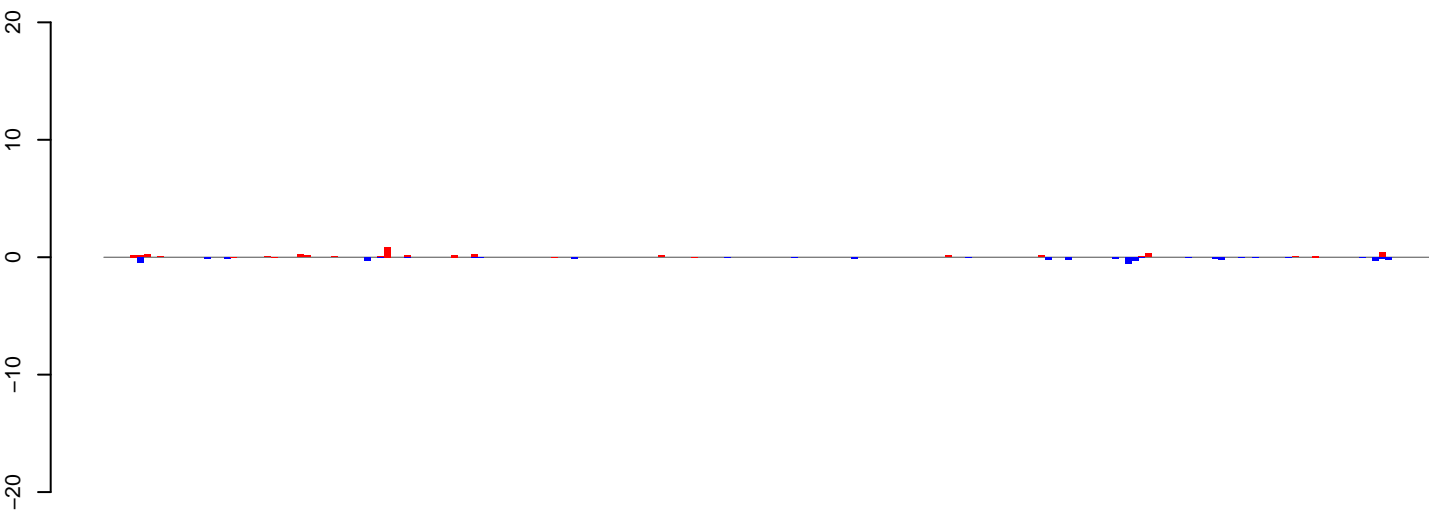

positive=4, negative=4, total=9

AeAeg\_Ovary\_BF48h\_cat.24\_35.rep

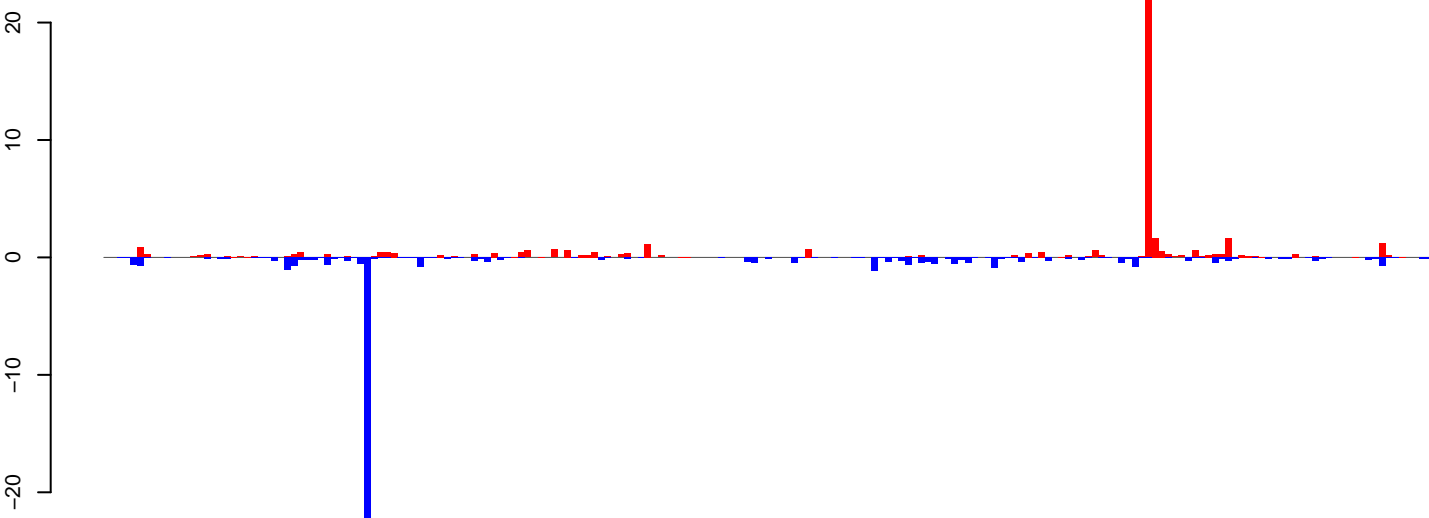

positive=48, negative=50, total=98

AeAeg\_Ovary\_BF48h\_cat.rep

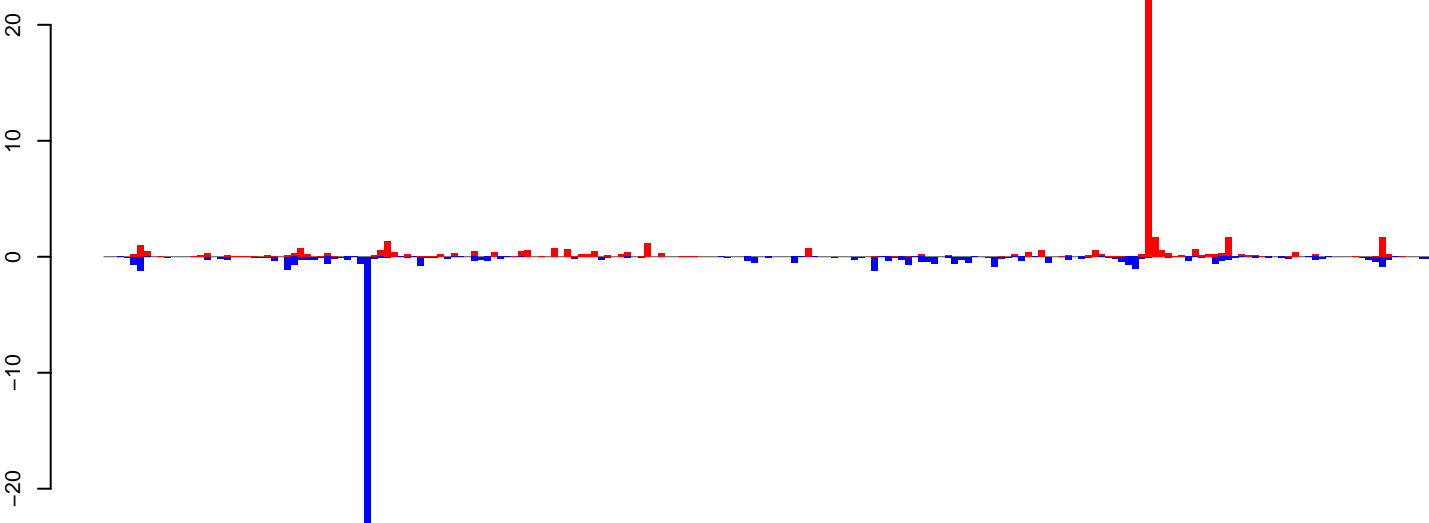

positive=52, negative=55, total=107

Window size=25, length=4963, TE@Penelope-4\_AAe:1-4963

0 1000 2000 3000 4000 5000

AeAeg\_Ovary\_BF48h\_cat.18\_23.rep

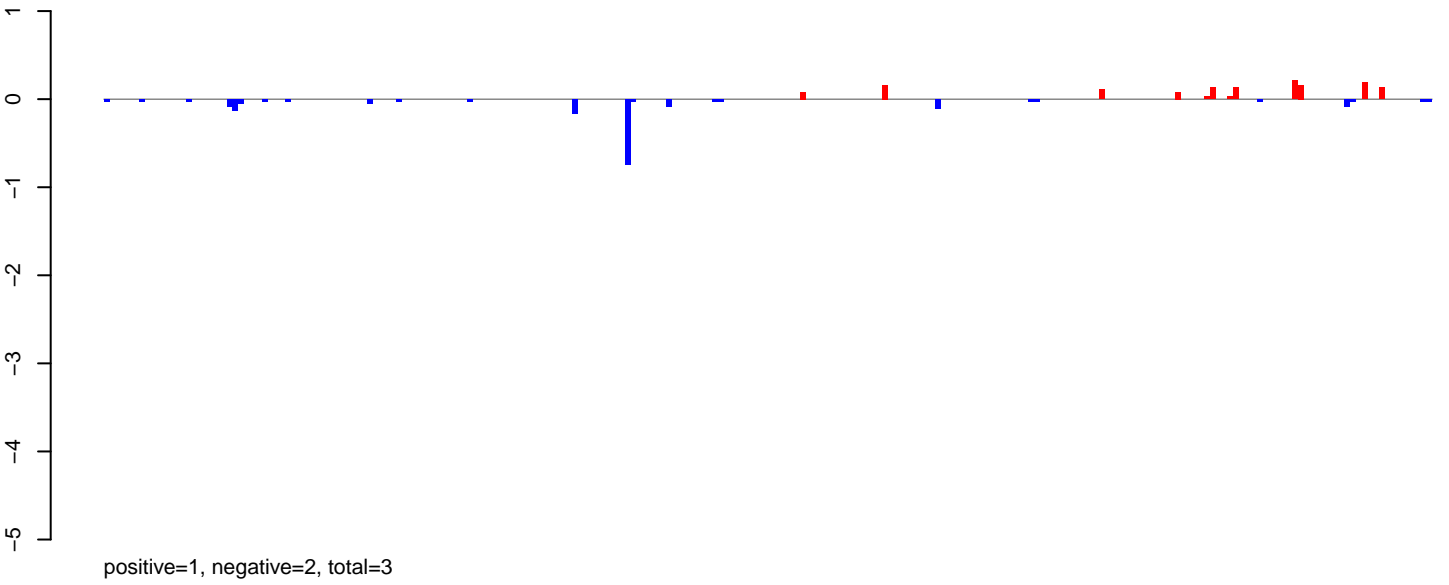

AeAeg\_Ovary\_BF48h\_cat.24\_35.rep

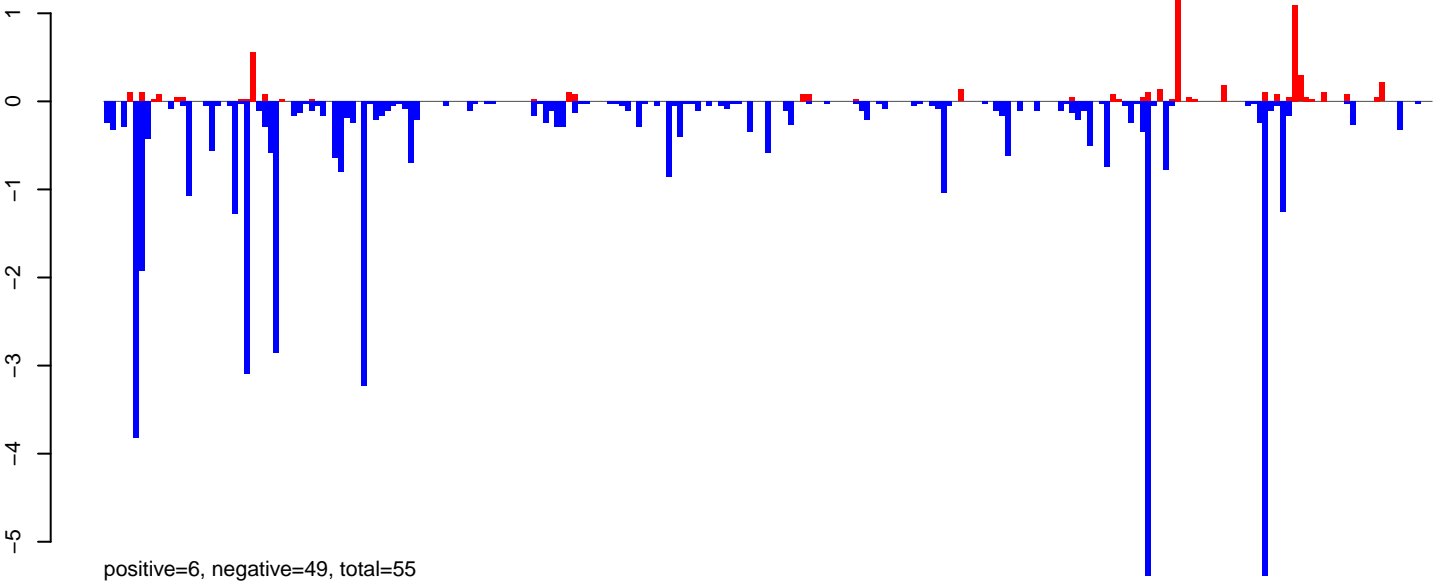

AeAeg\_Ovary\_BF48h\_cat.rep

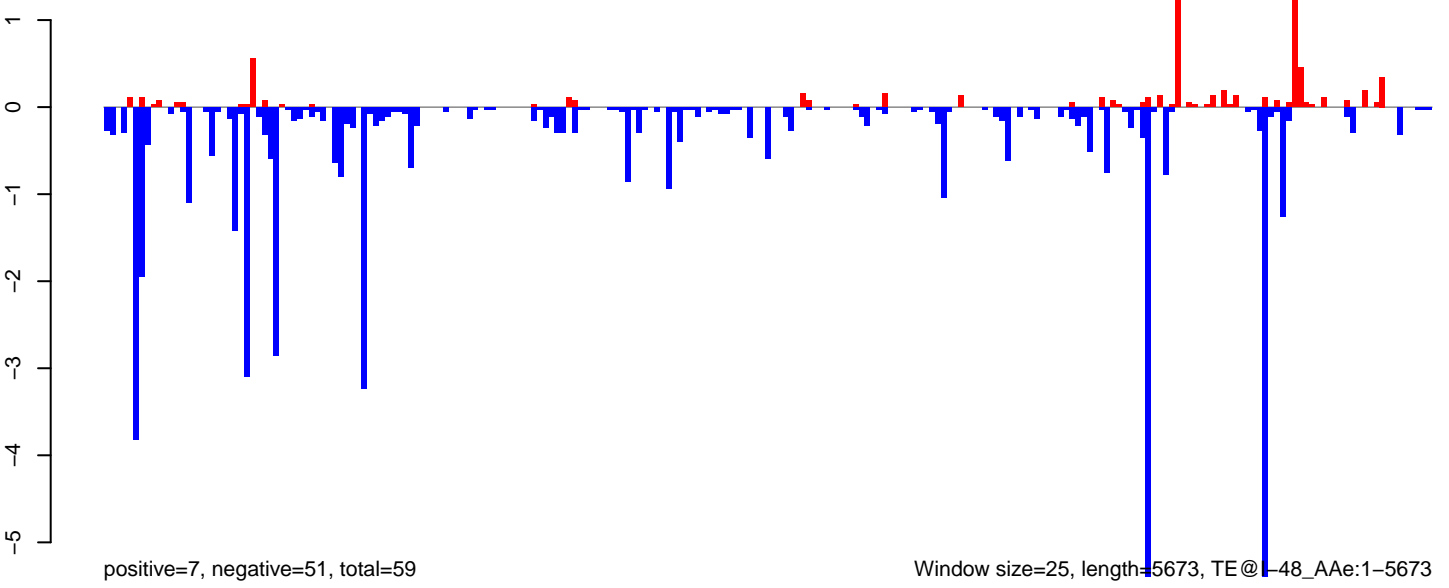

Window size=25, length=5673, TE@1-48\_Ae:1-5673



AeAeg\_Ovary\_BF48h\_cat.18\_23.rep

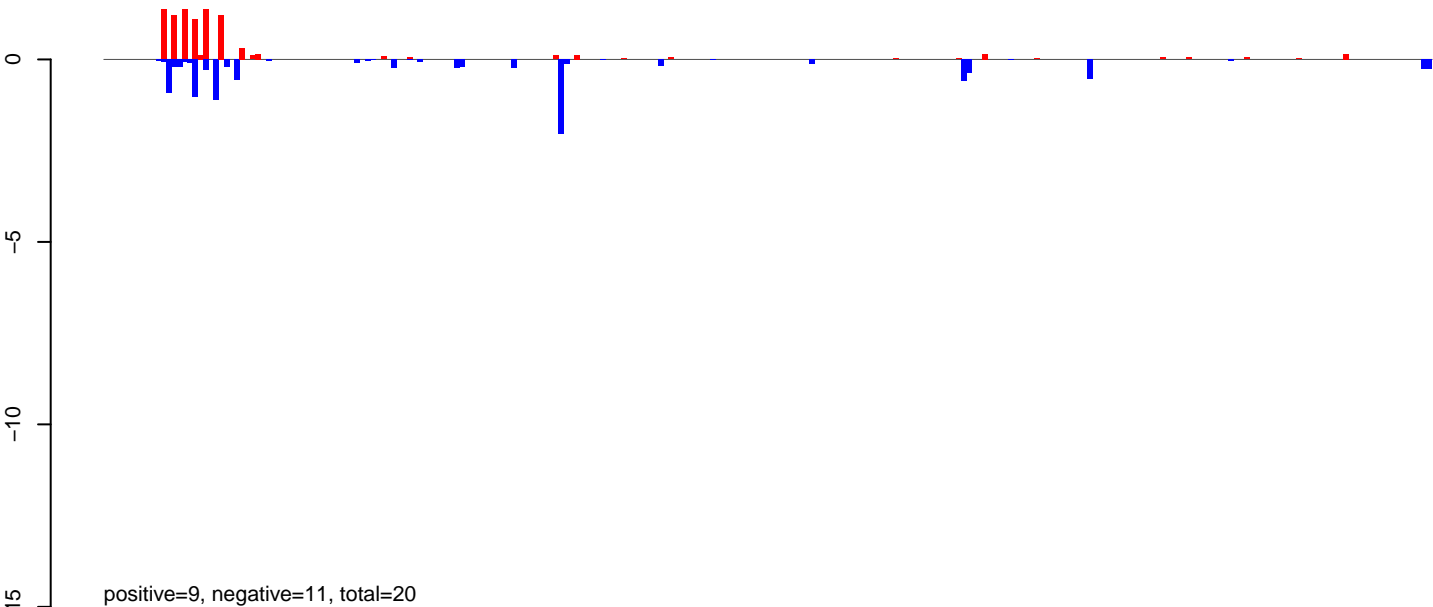

AeAeg\_Ovary\_BF48h\_cat.24\_35.rep

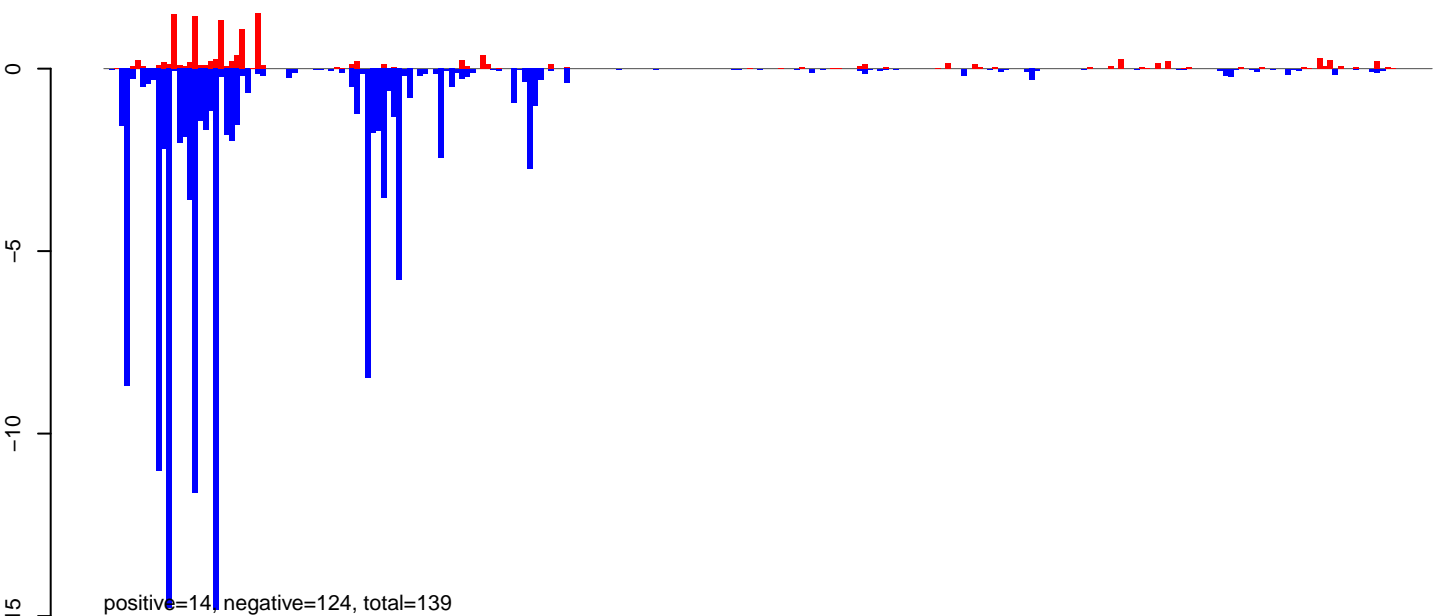

AeAeg\_Ovary\_BF48h\_cat.rep

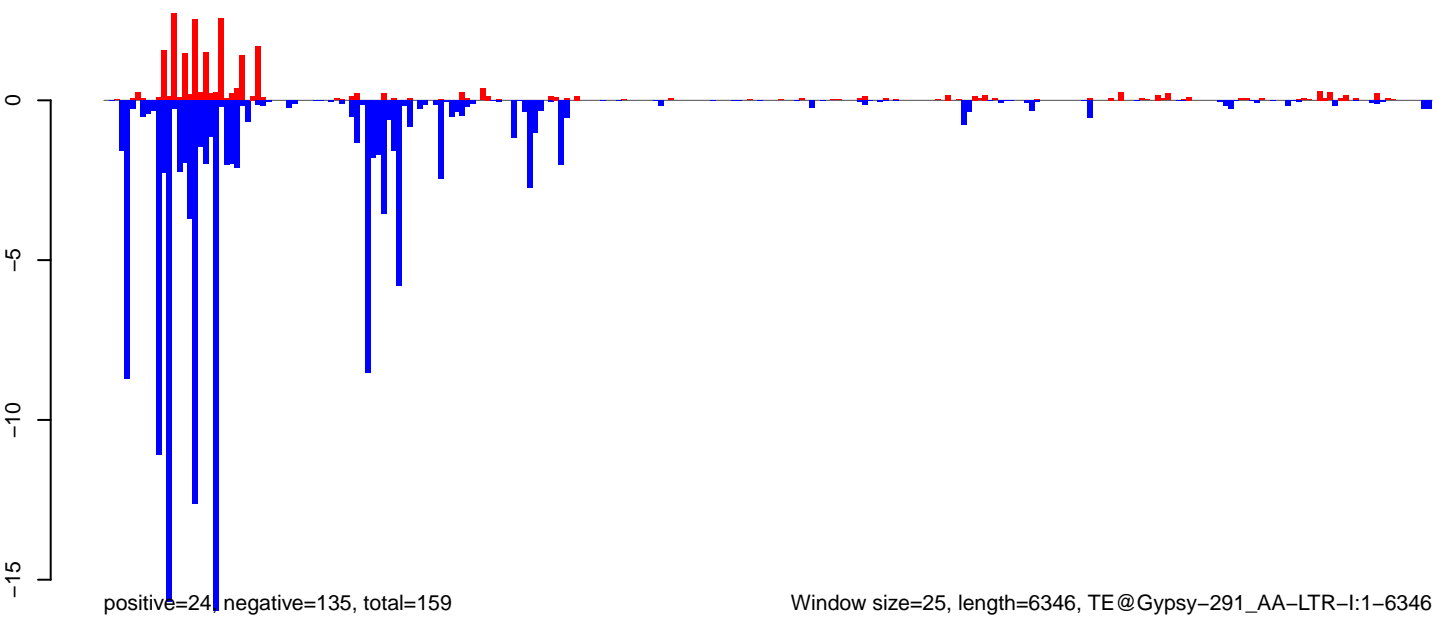

0 1000 2000 3000 4000 5000 6000

AeAeg\_Ovary\_BF48h\_cat.18\_23.rep

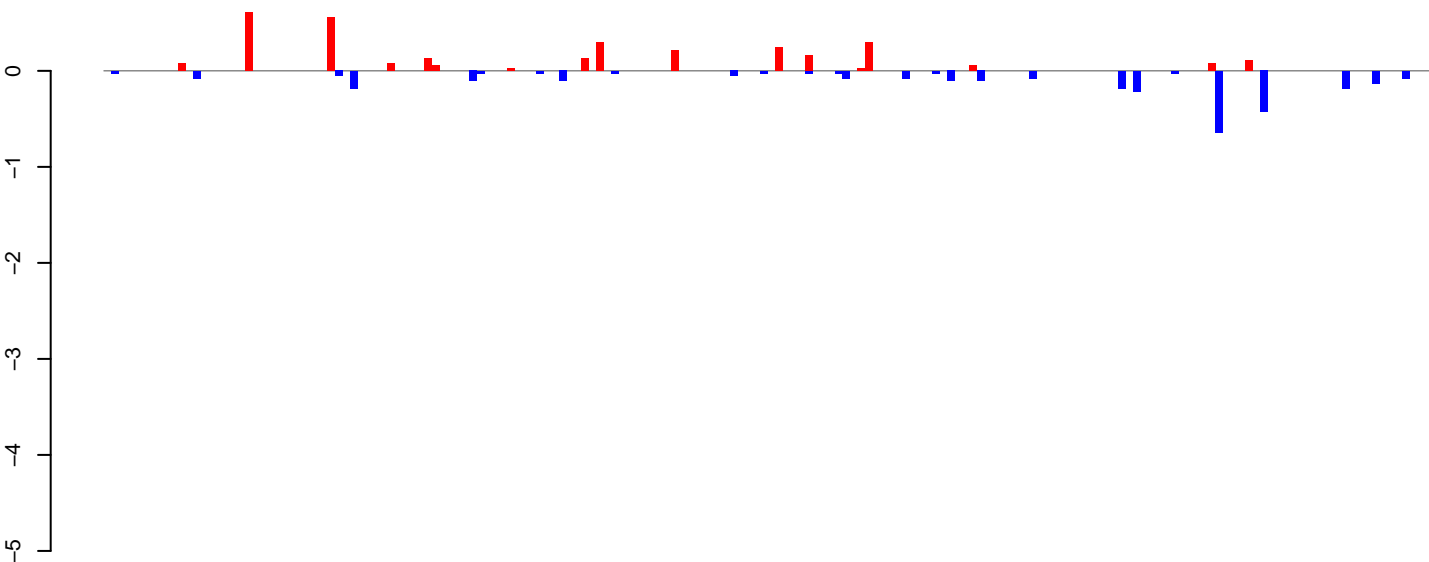

positive=3, negative=3, total=6

AeAeg\_Ovary\_BF48h\_cat.24\_35.rep

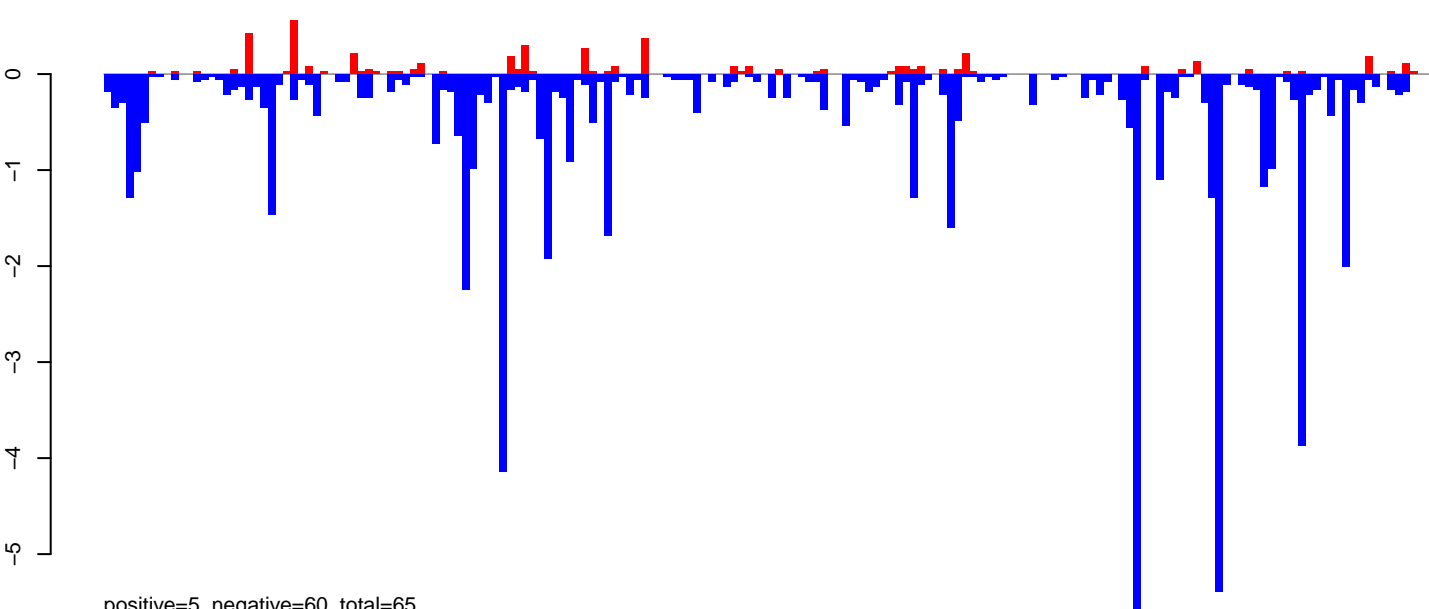

positive=5, negative=60, total=65

AeAeg\_Ovary\_BF48h\_cat.rep

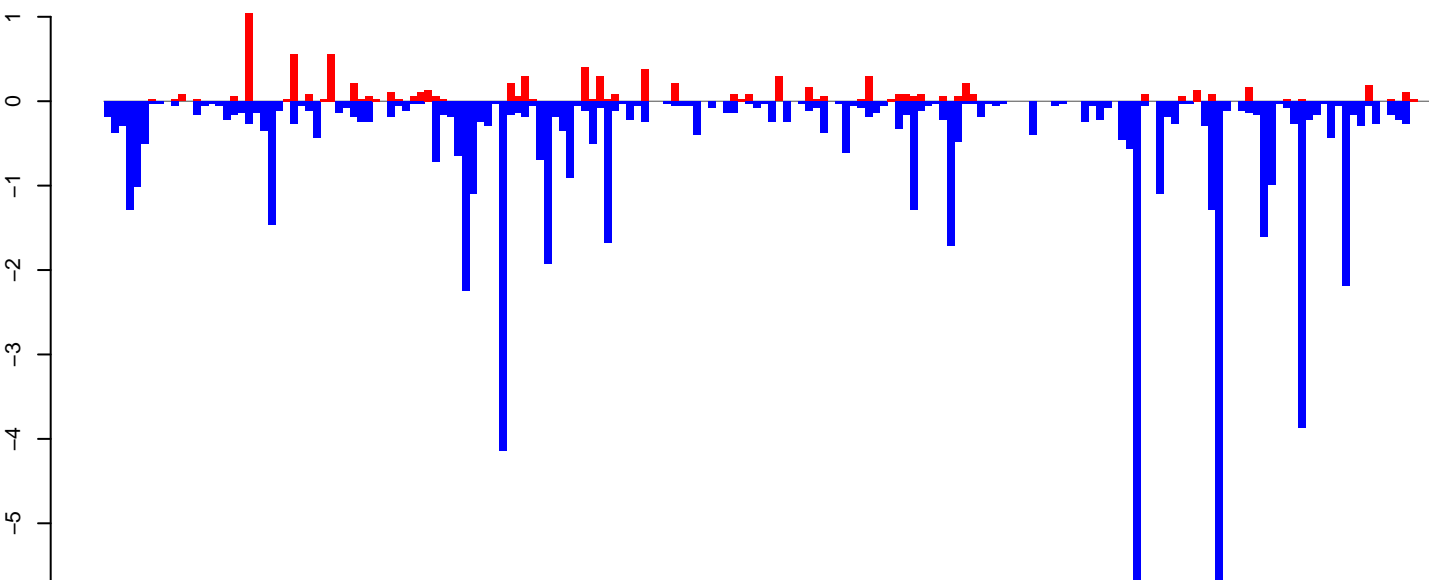

positive=8, negative=63, total=71

Window size=25, length=4426, TE@Gypsy-261\_AA-LTR-I:1-4426

0 1000 2000 3000 4000

AeAeg\_Ovary\_BF48h\_cat.18\_23.rep

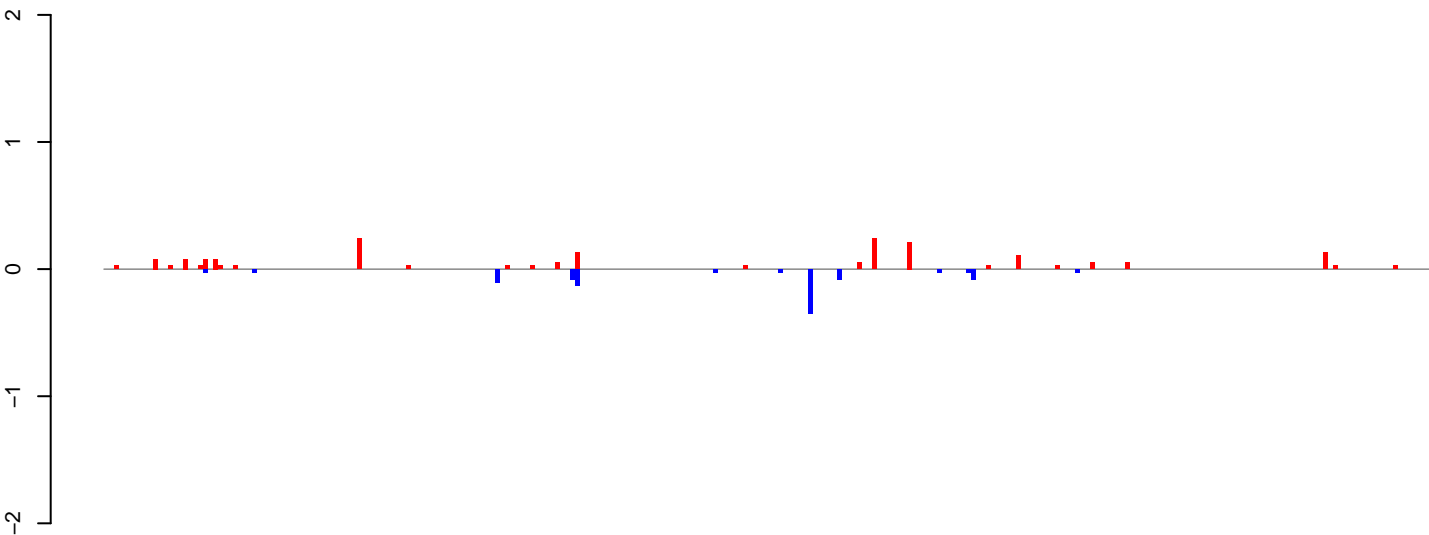

positive=2, negative=1, total=3

AeAeg\_Ovary\_BF48h\_cat.24\_35.rep

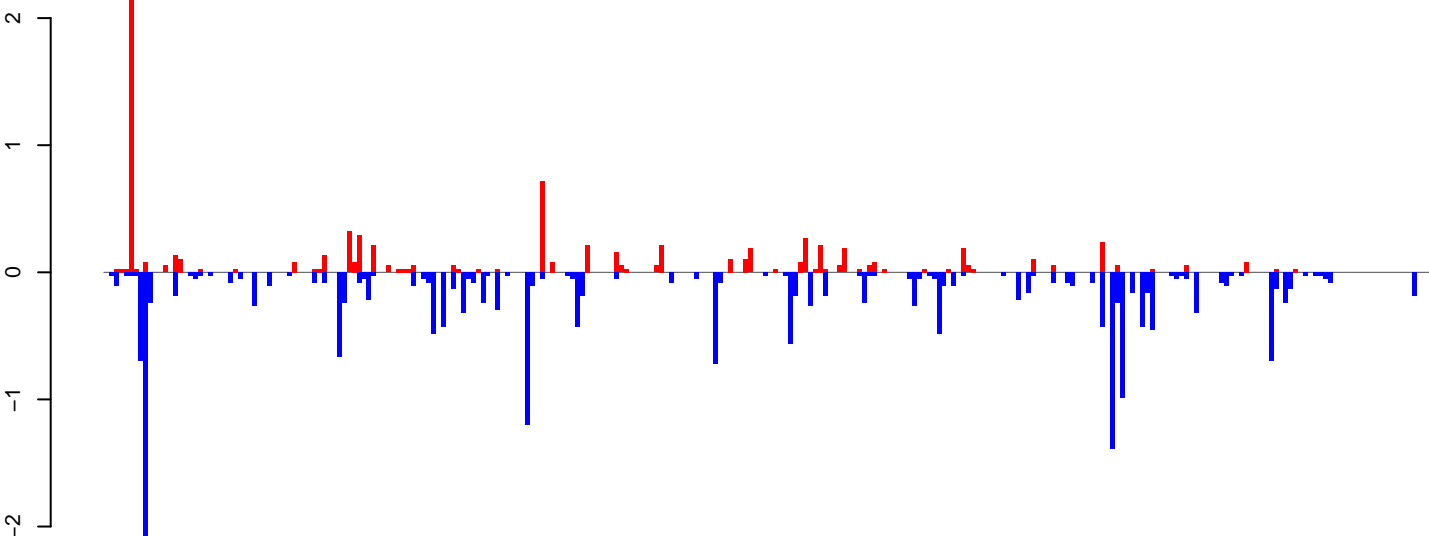

positive=8, negative=21, total=30

AeAeg\_Ovary\_BF48h\_cat.rep

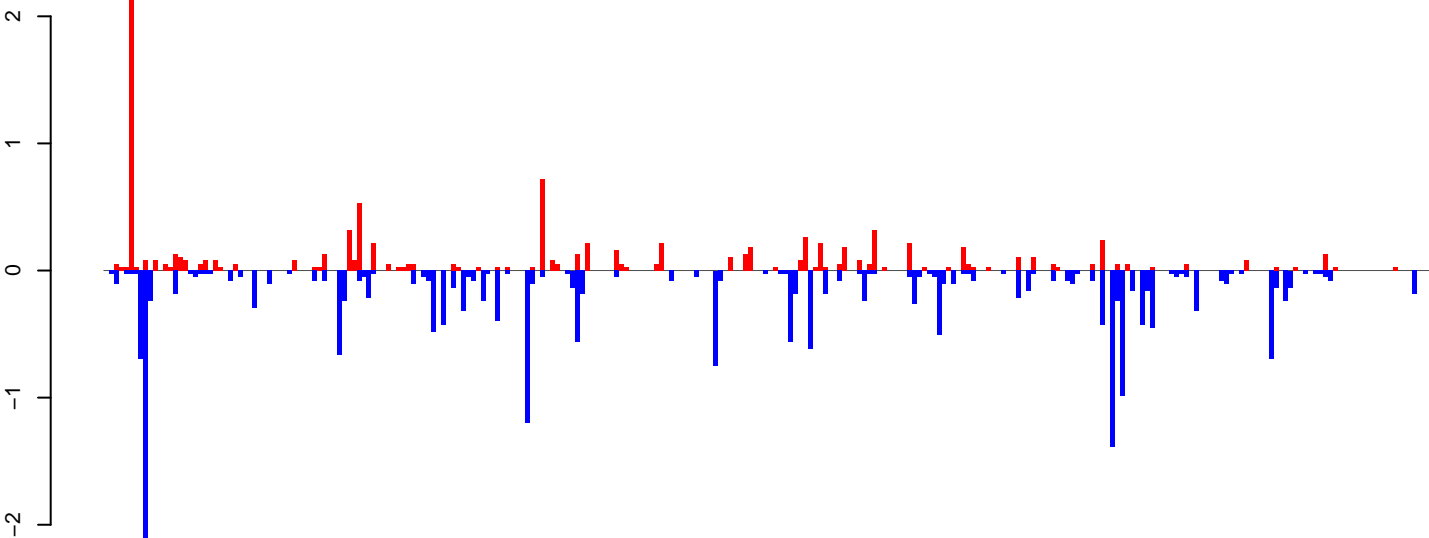

positive=10, negative=22, total=33

Window size=25, length=6690, TE@Gypsy-241\_AA-LTR-I:1-6690

0 1000 2000 3000 4000 5000 6000

AeAeg\_Ovary\_BF48h\_cat.18\_23.rep

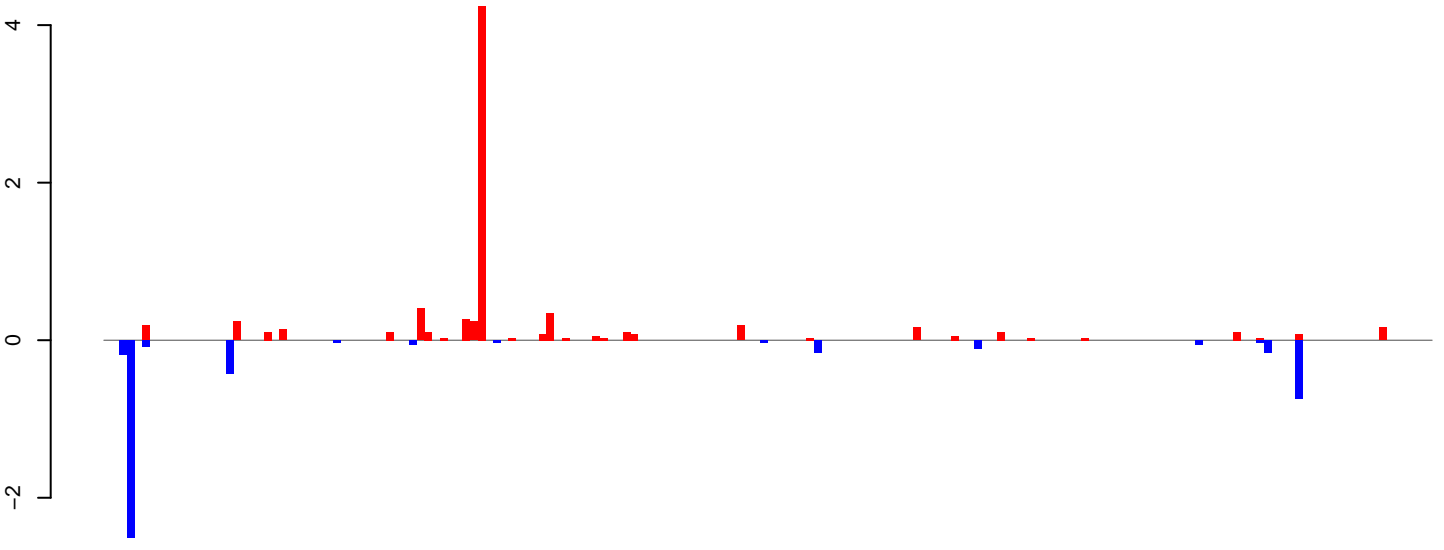

positive=8, negative=5, total=12

AeAeg\_Ovary\_BF48h\_cat.24\_35.rep

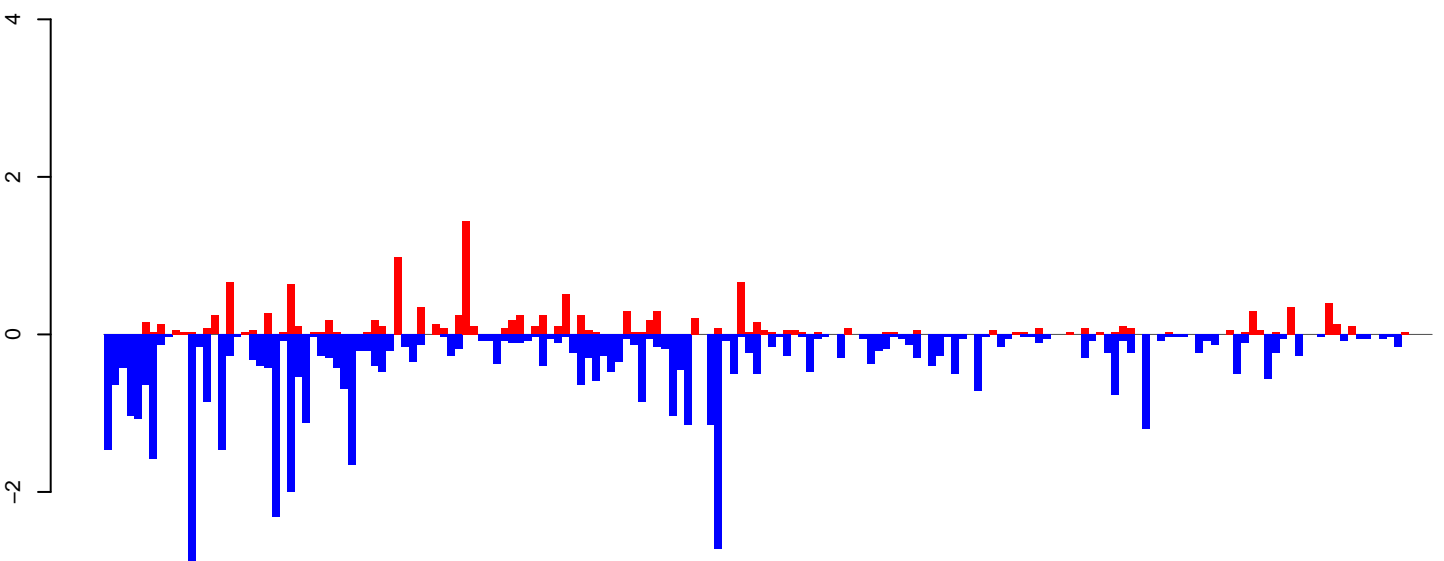

positive=3, negative=51, total=64

AeAeg\_Ovary\_BF48h\_cat.rep

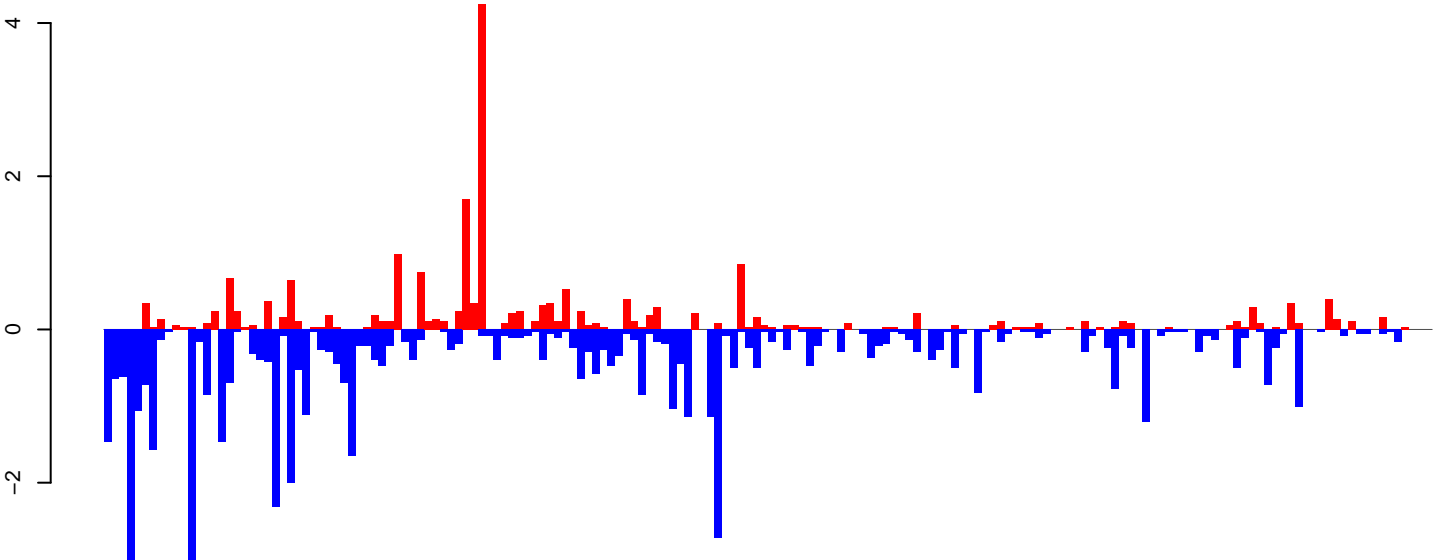

positive=20, negative=55, total=76

Window size=25, length=4335, TE@Gypsy-203\_AA-LTR-I:1-4335

0 1000 2000 3000 4000

AeAeg\_Ovary\_BF48h\_cat.18\_23.rep

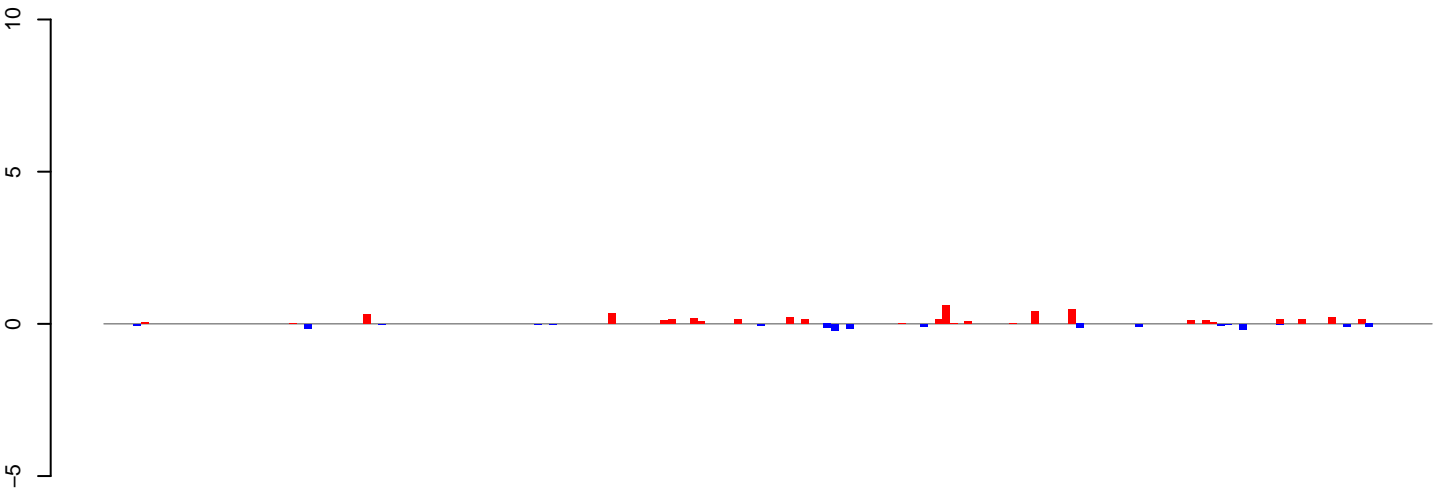

positive=5, negative=2, total=6

AeAeg\_Ovary\_BF48h\_cat.24\_35.rep

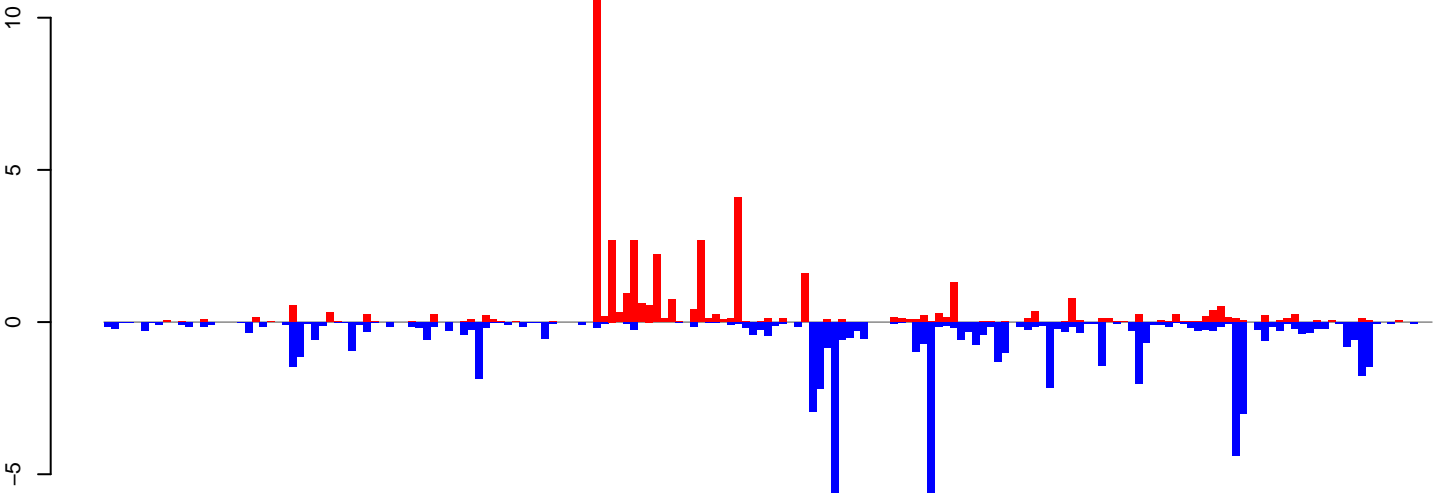

positive=42, negative=68, total=110

AeAeg\_Ovary\_BF48h\_cat.rep

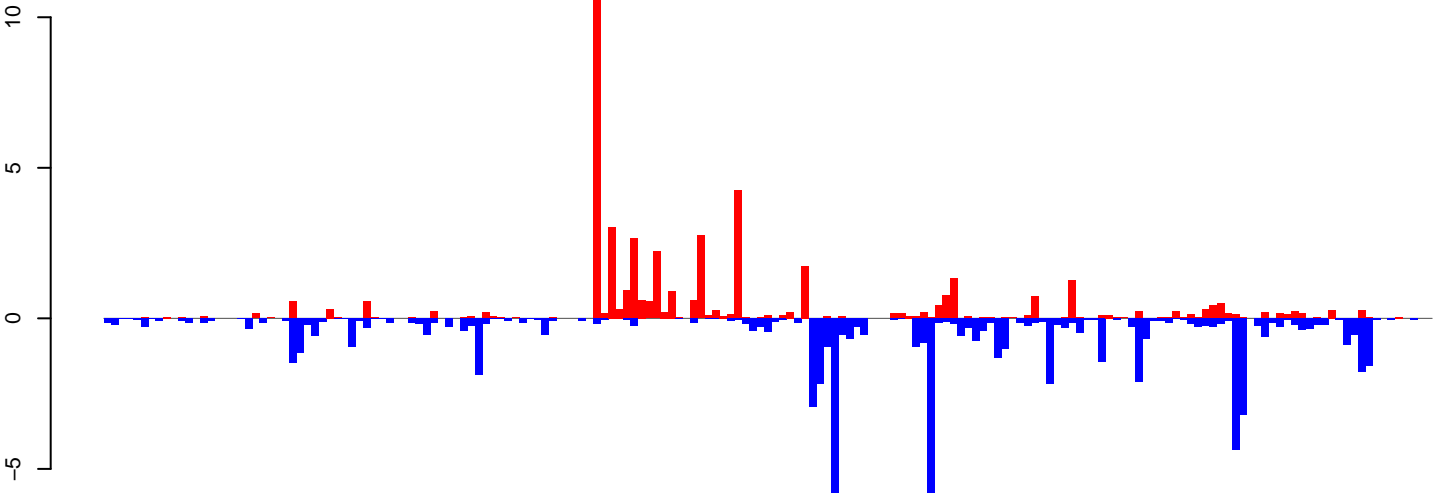

positive=47, negative=70, total=117

Window size=25, length=4462, TE@CR1-55\_AAe:1-4462

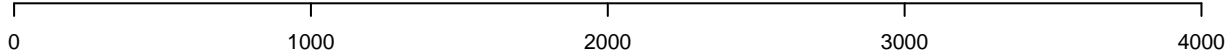

**AeAeg\_Ovary\_BF48h\_cat.18\_23.rep**

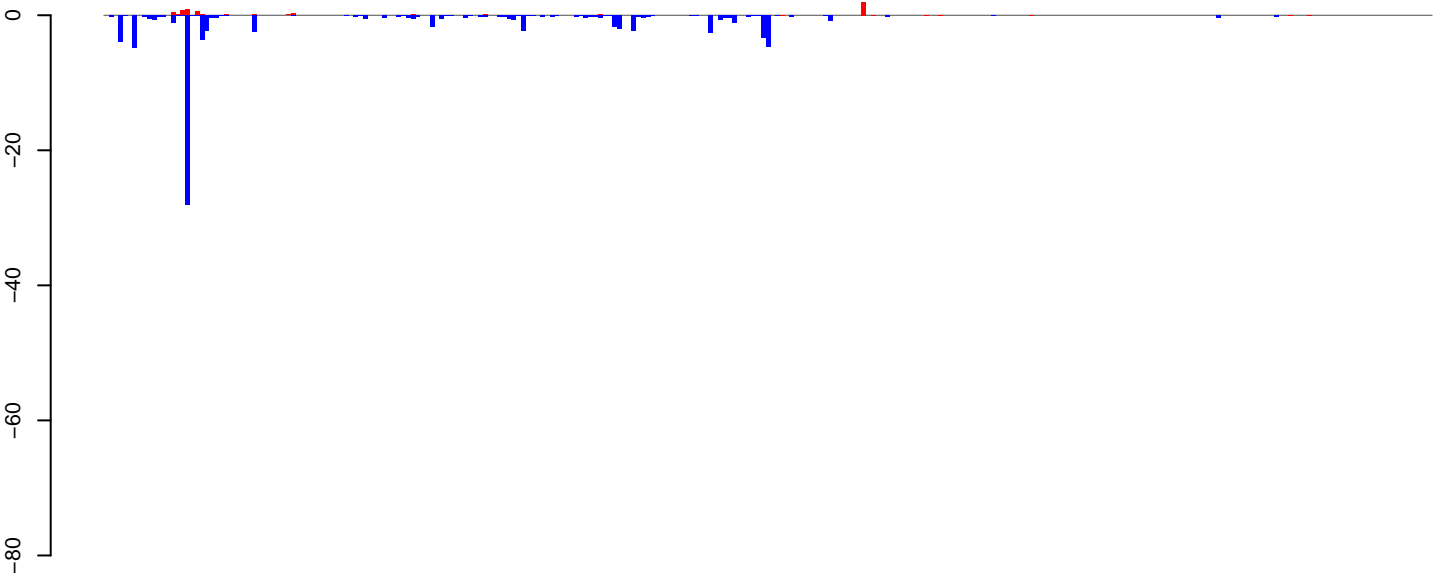

positive=6, negative=84, total=90

**AeAeg\_Ovary\_BF48h\_cat.24\_35.rep**

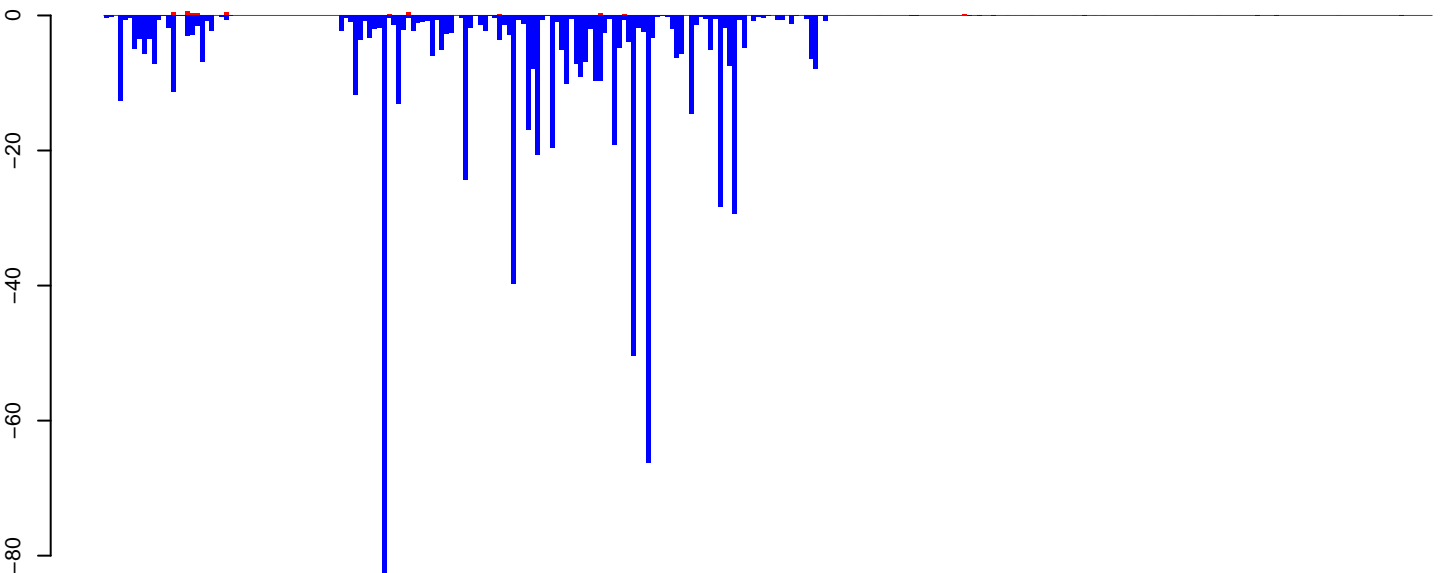

positive=5, negative=718, total=724

**AeAeg\_Ovary\_BF48h\_cat.rep**

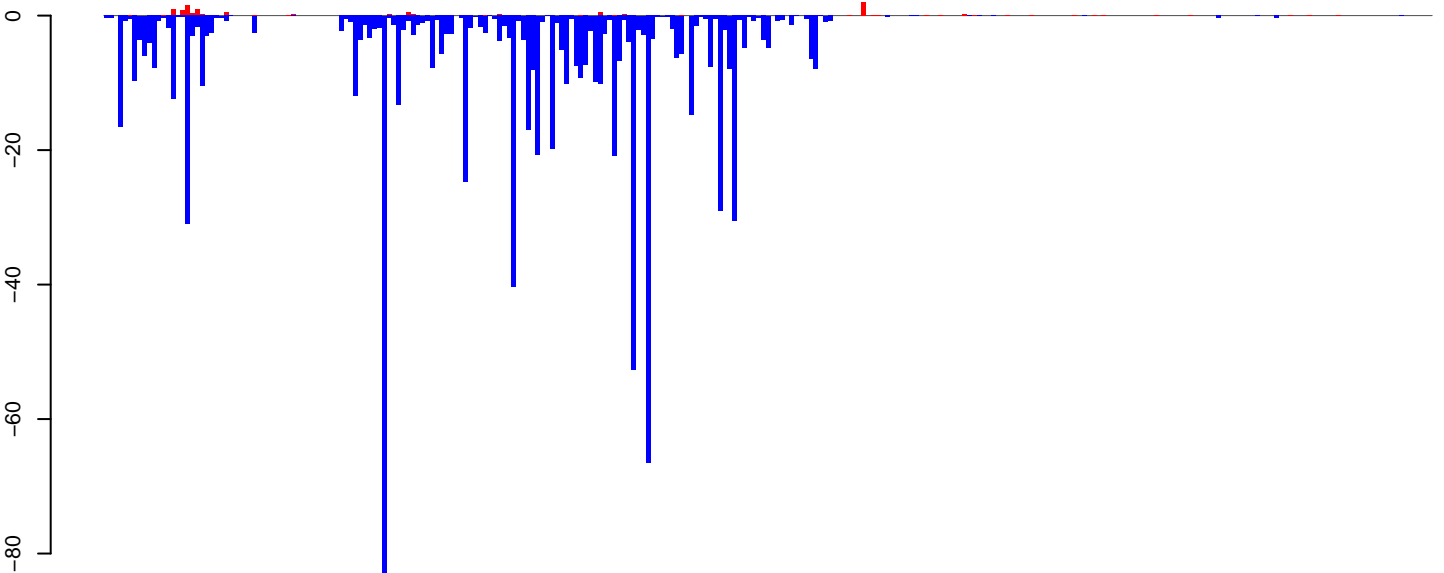

positive=11, negative=802, total=814

Window size=25, length=6905, TE@BEL-106\_AA-LTR-I:1-6905

0 1000 2000 3000 4000 5000 6000 7000

AeAeg\_Ovary\_BF48h\_cat.18\_23.rep

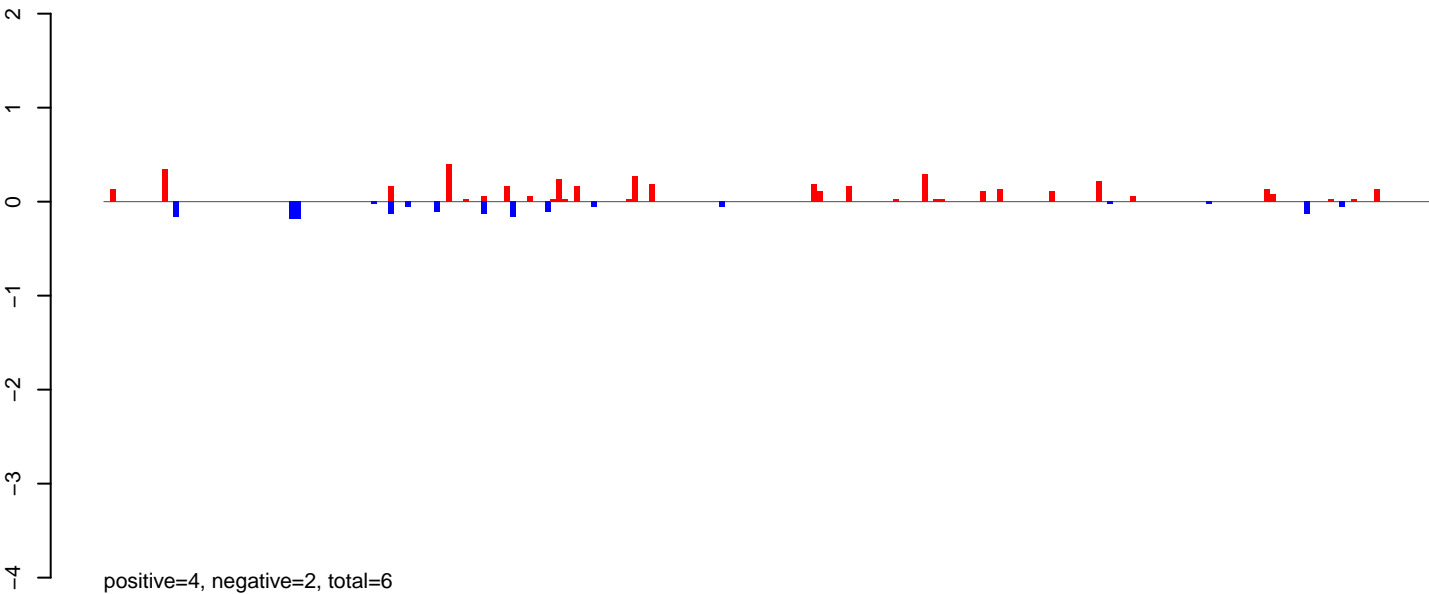

AeAeg\_Ovary\_BF48h\_cat.24\_35.rep

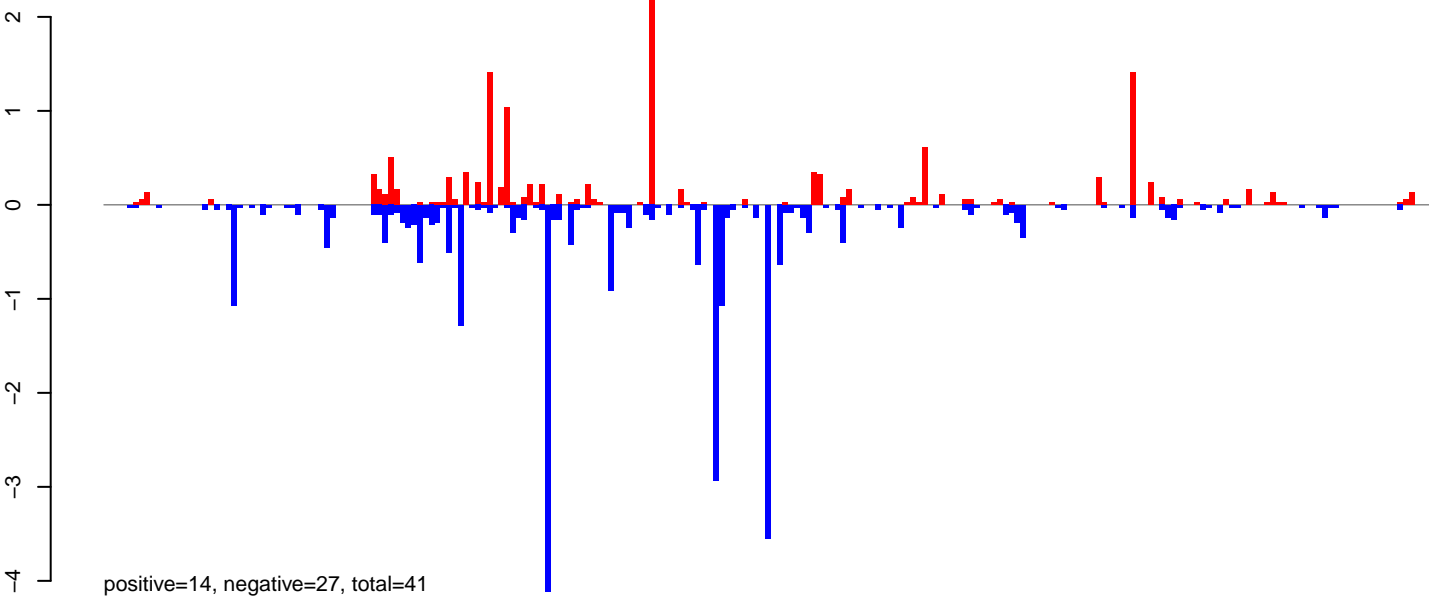

AeAeg\_Ovary\_BF48h\_cat.rep

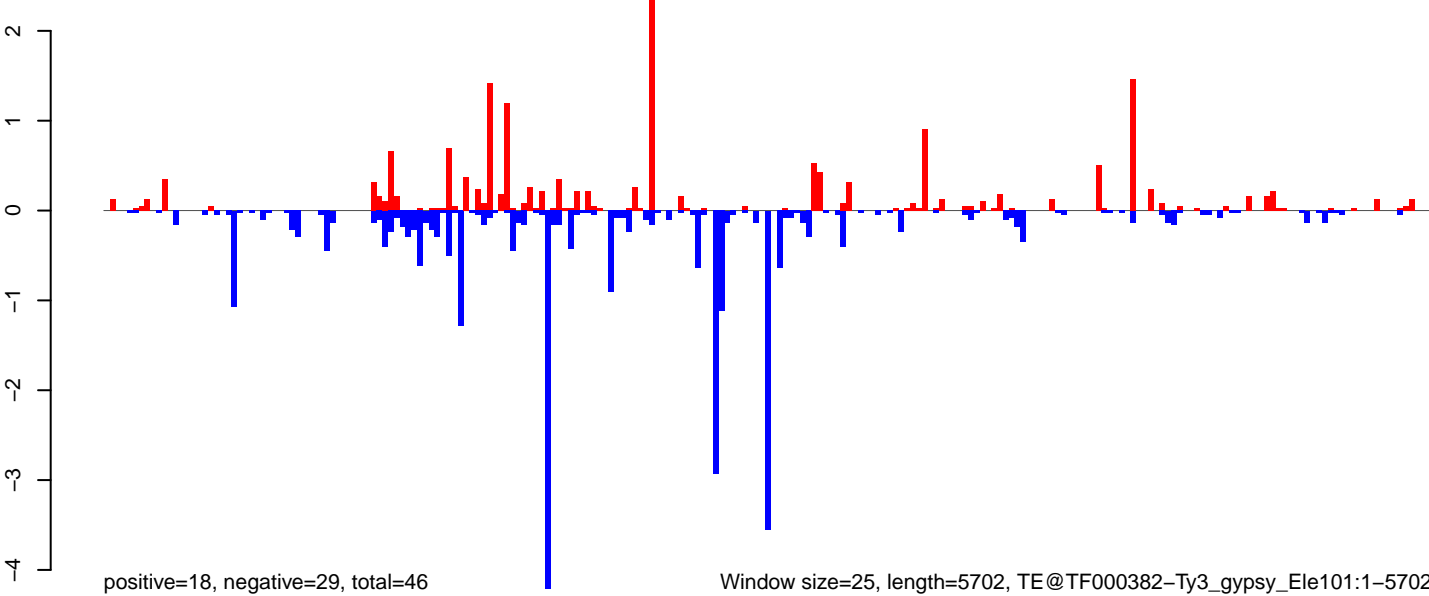

AeAeg\_Ovary\_BF48h\_cat.18\_23.rep

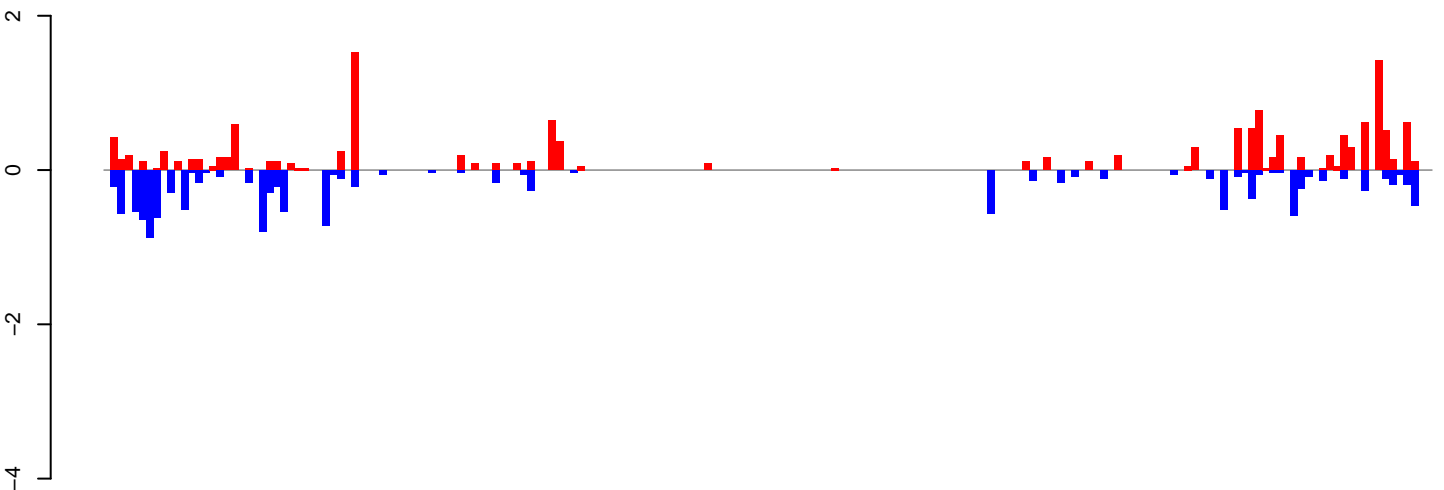

positive=14, negative=13, total=27

AeAeg\_Ovary\_BF48h\_cat.24\_35.rep

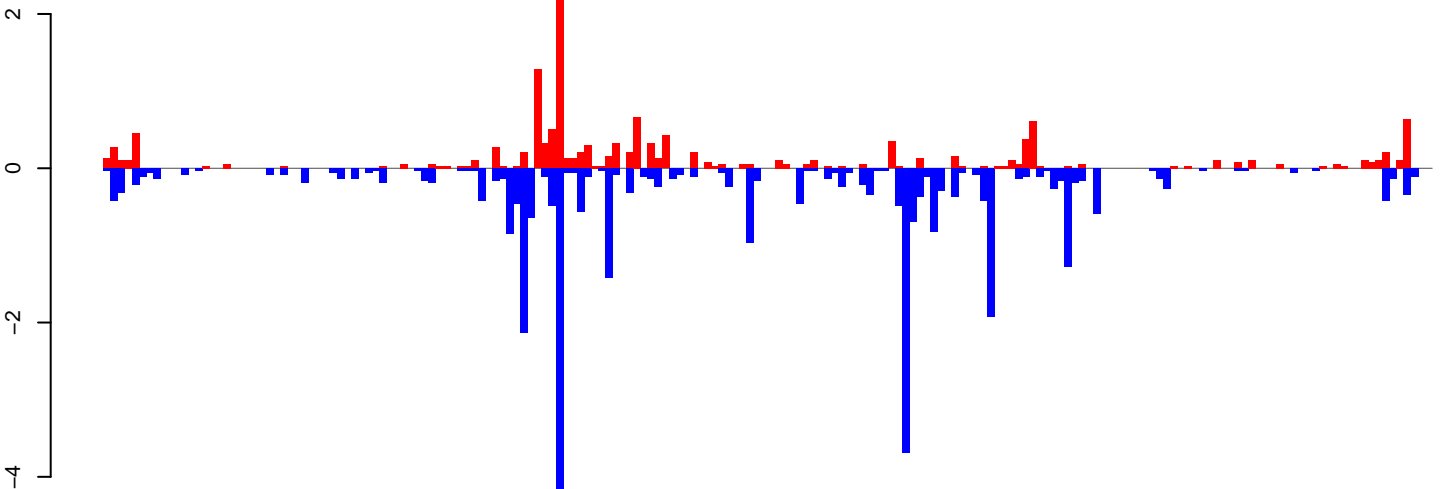

positive=15, negative=33, total=48

AeAeg\_Ovary\_BF48h\_cat.rep

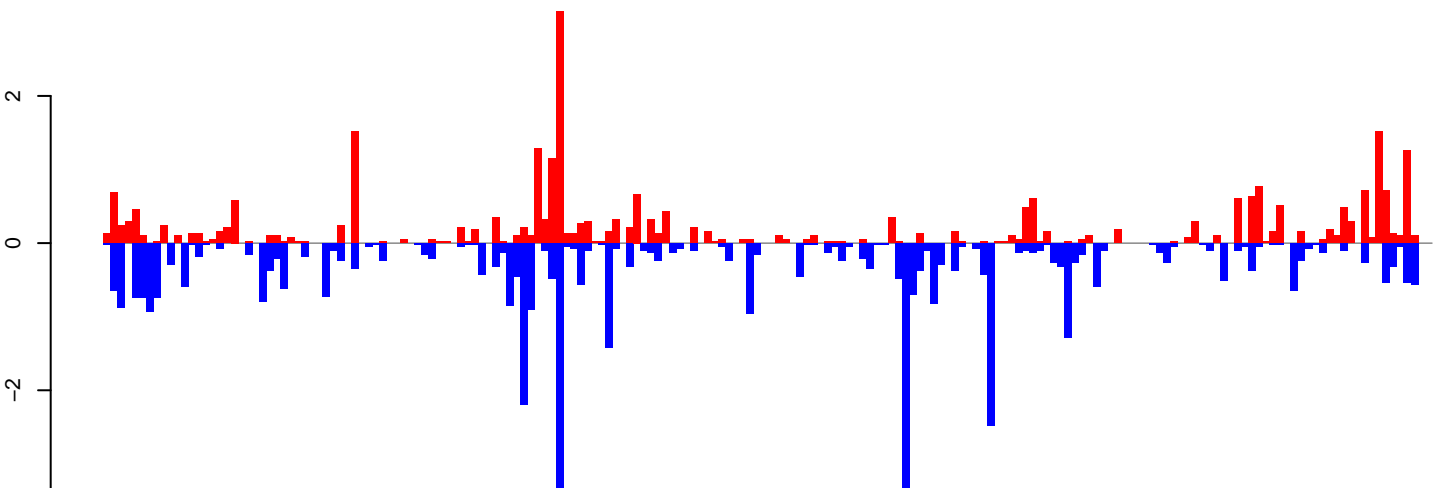

positive=29, negative=46, total=75

Window size=25, length=4680, TE@Sola2-2\_A Ae:1-4680

0 1000 2000 3000 4000



AeAeg\_Ovary\_BF48h\_cat.18\_23.rep

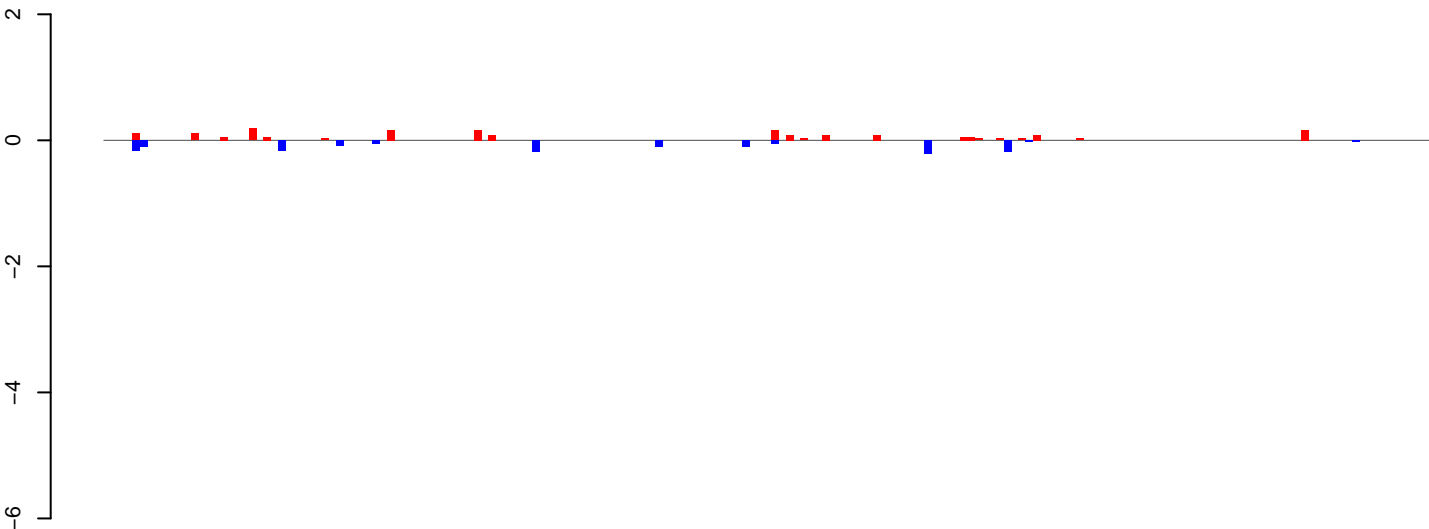

positive=2, negative=1, total=3

AeAeg\_Ovary\_BF48h\_cat.24\_35.rep

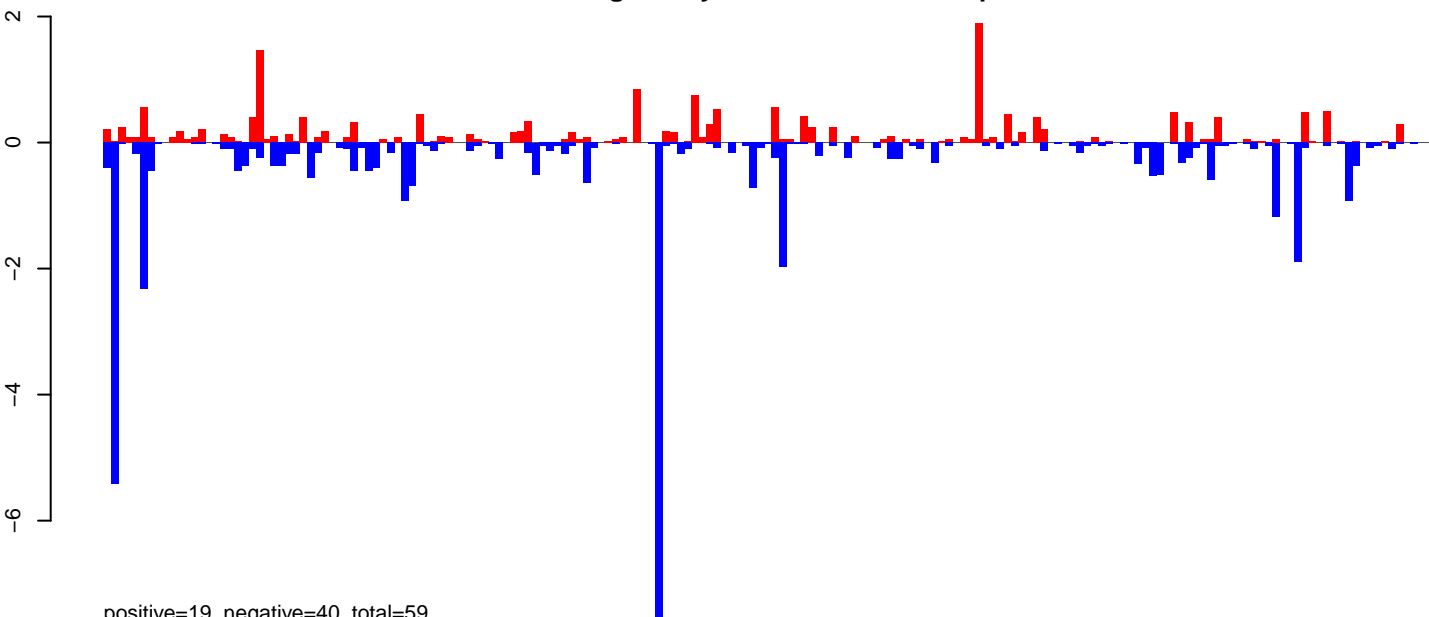

positive=19, negative=40, total=59

AeAeg\_Ovary\_BF48h\_cat.rep

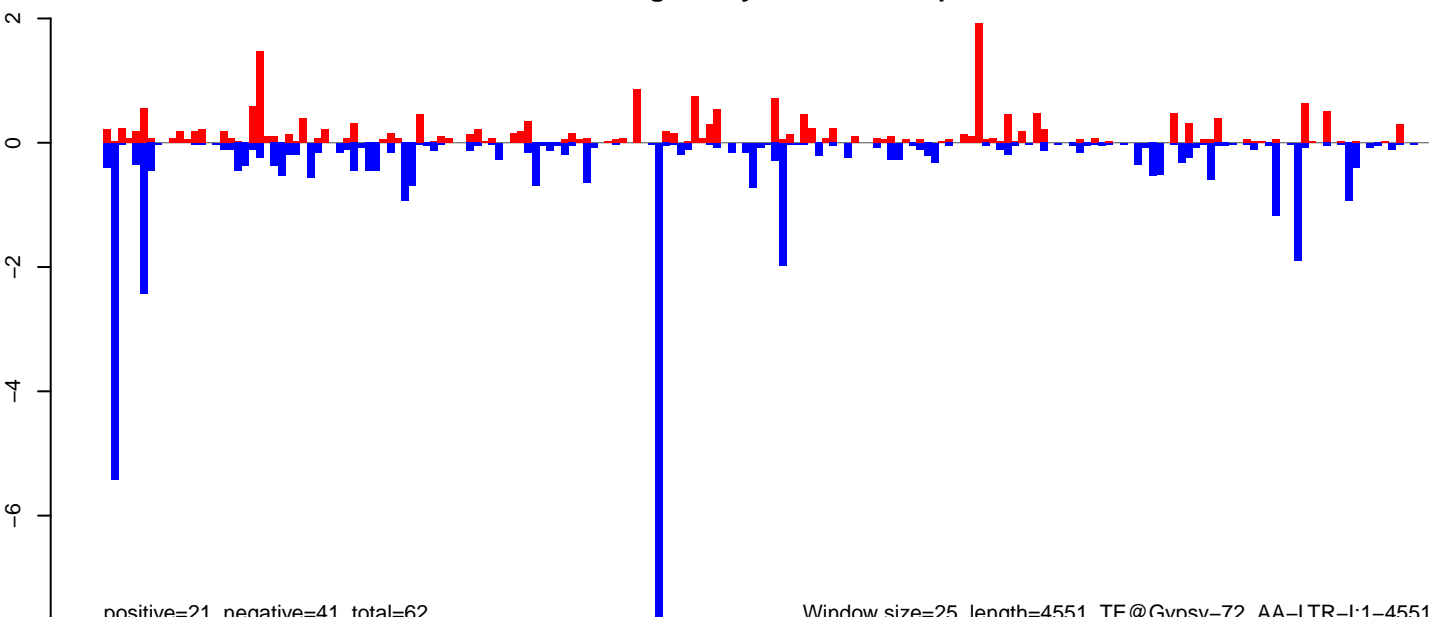

positive=21, negative=41, total=62

Window size=25, length=4551, TE@Gypsy-72\_AA-LTR-I:1-4551

**AeAeg\_Ovary\_BF48h\_cat.18\_23.rep**

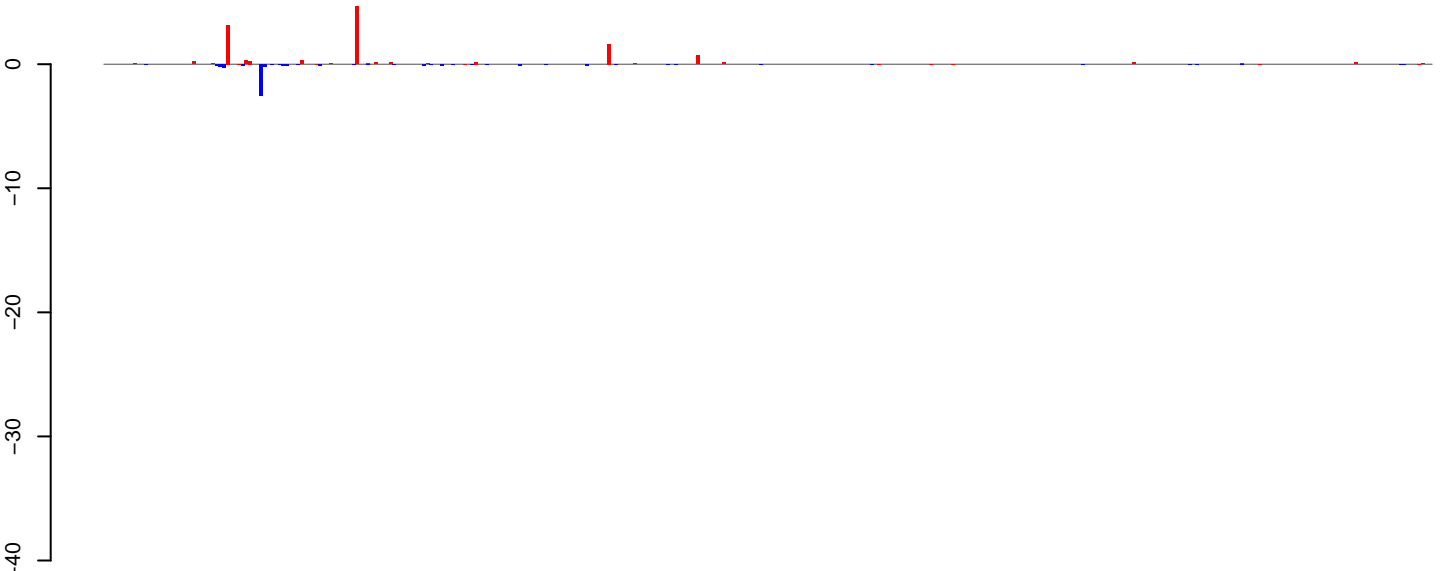

positive=13, negative=5, total=18

**AeAeg\_Ovary\_BF48h\_cat.24\_35.rep**

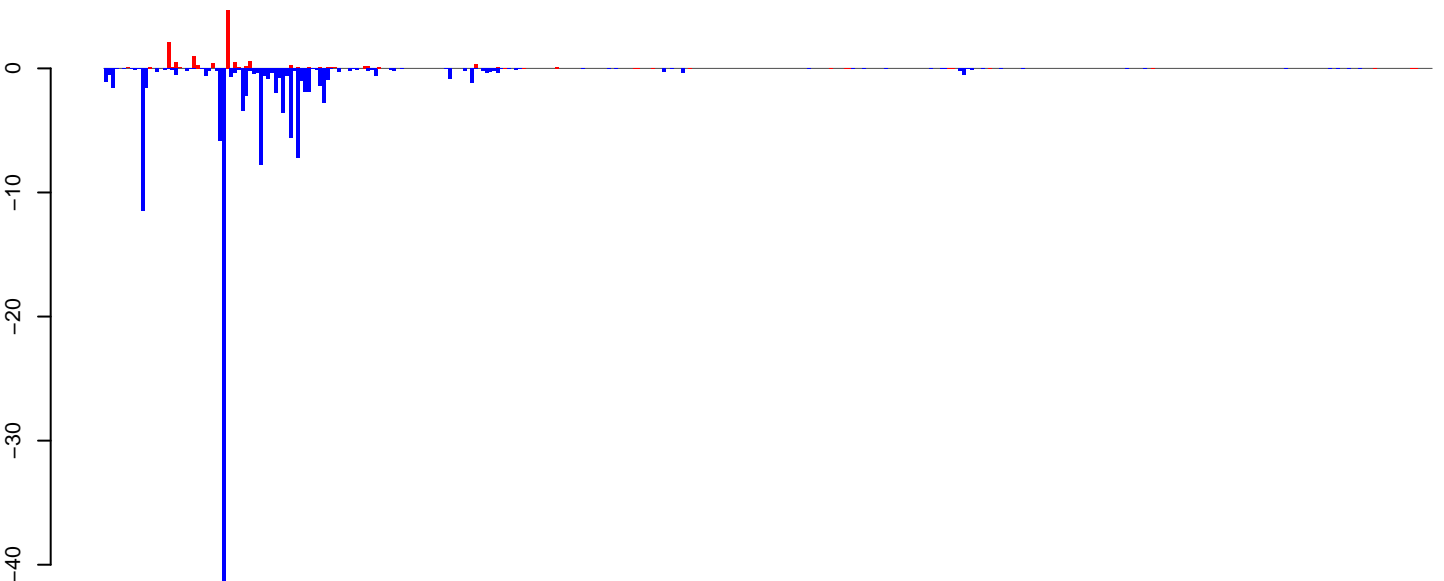

positive=14, negative=124, total=138

**AeAeg\_Ovary\_BF48h\_cat.rep**

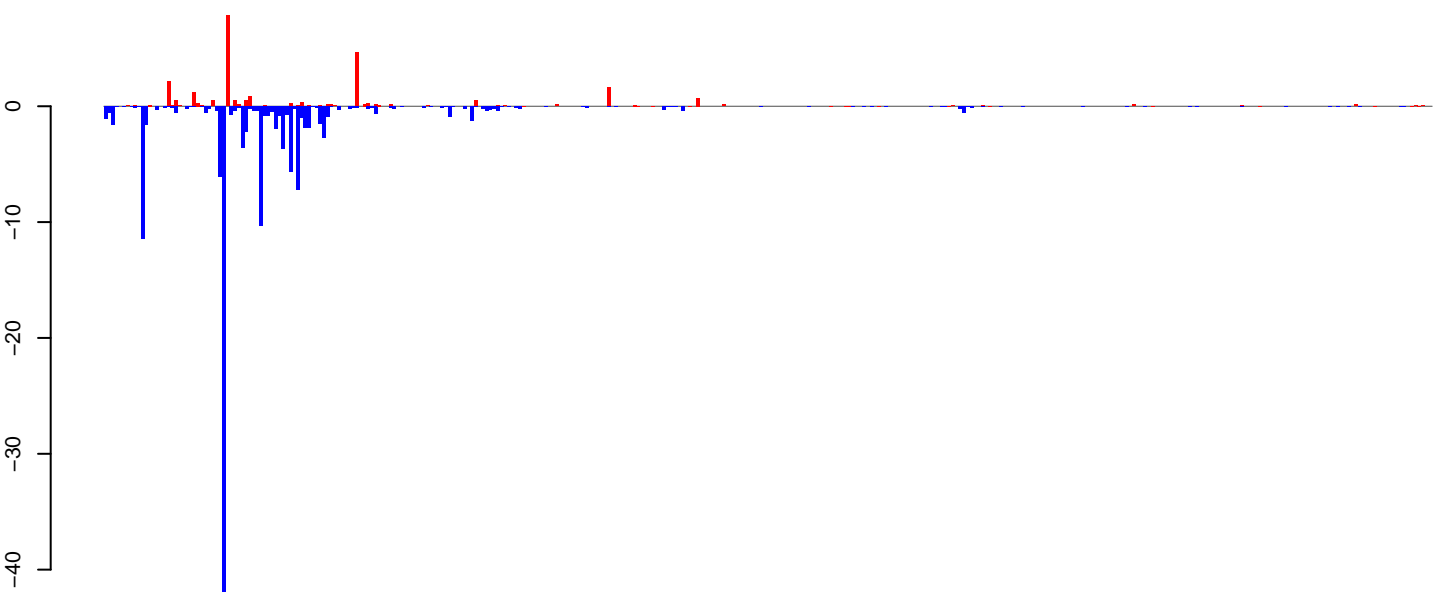

positive=27, negative=130, total=156

Window size=25, length=8952, TE@Gypsy-148\_AA-LTR-I:1-8952

0 2000 4000 6000 8000

AeAeg\_Ovary\_BF48h\_cat.18\_23.rep

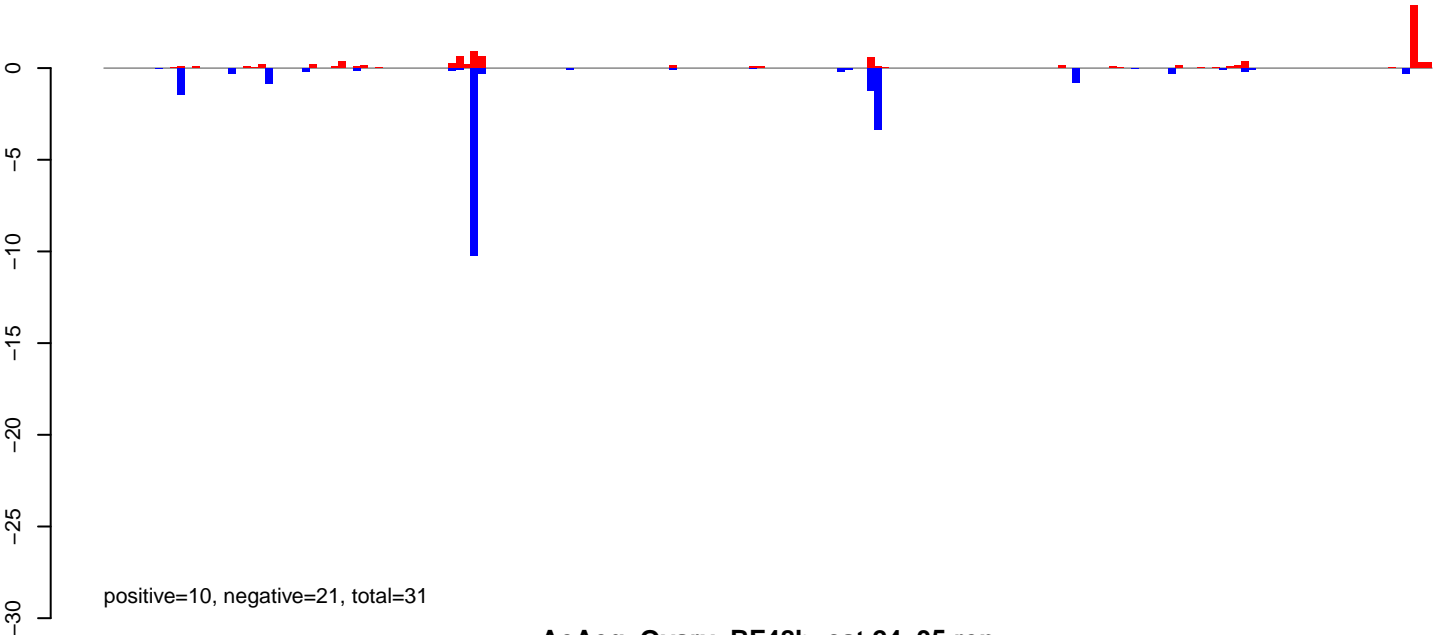

AeAeg\_Ovary\_BF48h\_cat.24\_35.rep

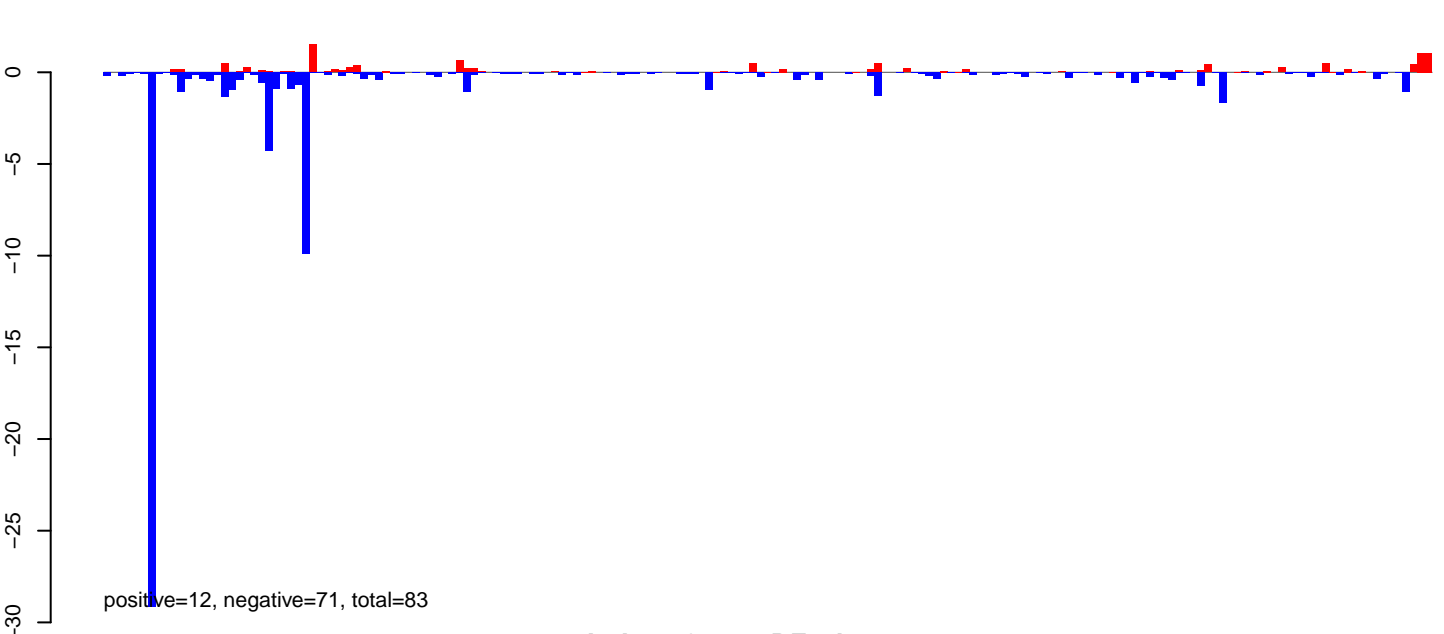

AeAeg\_Ovary\_BF48h\_cat.rep

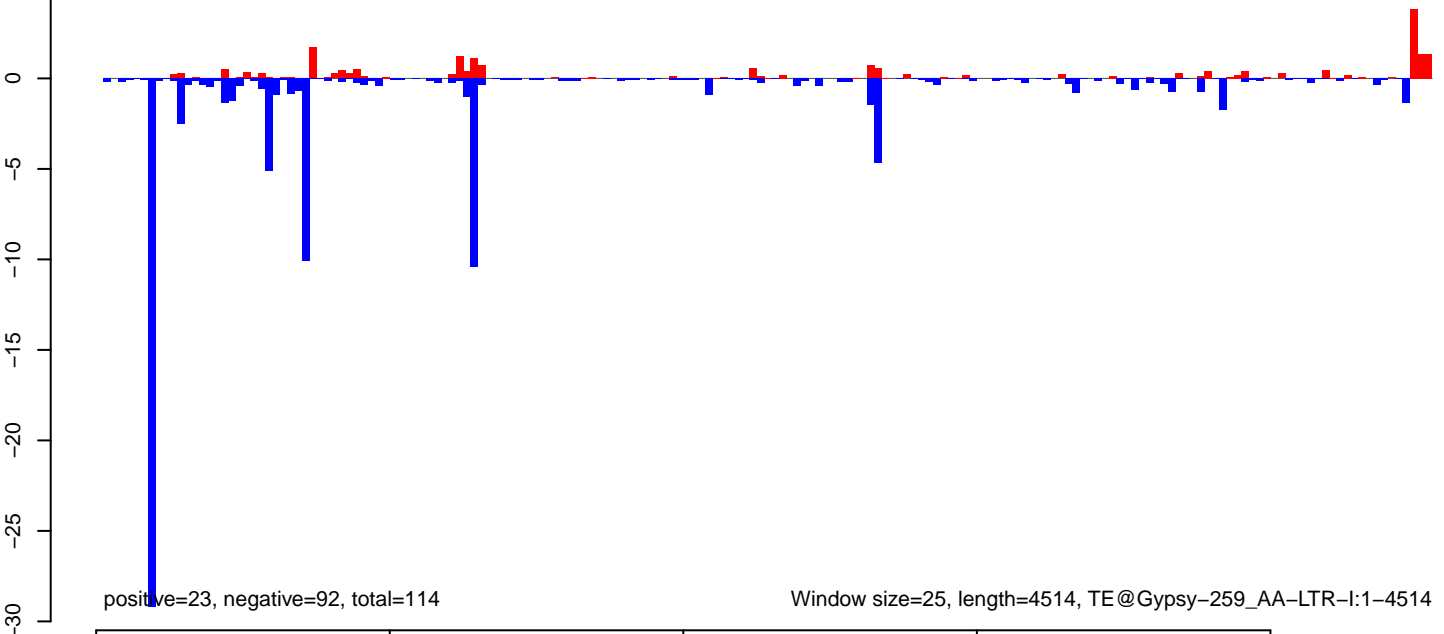

AeAeg\_Ovary\_BF48h\_cat.18\_23.rep



AeAeg\_Ovary\_BF48h\_cat.24\_35.rep

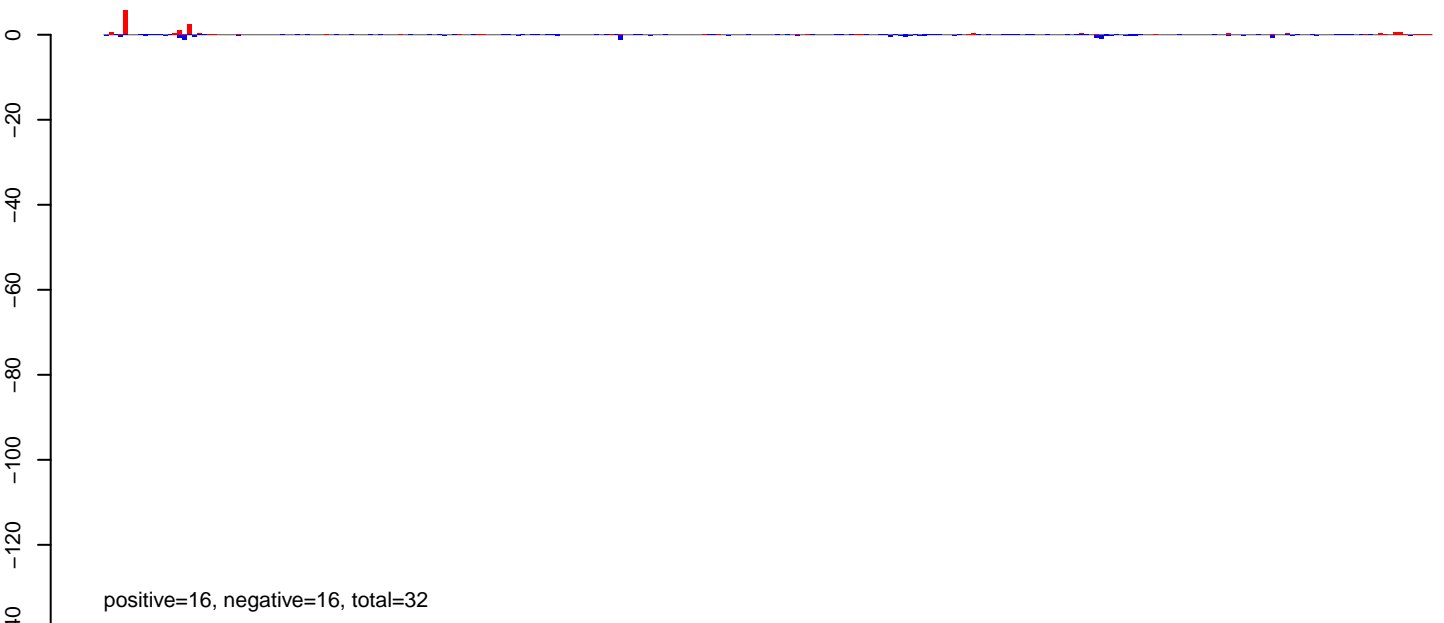

AeAeg\_Ovary\_BF48h\_cat.rep

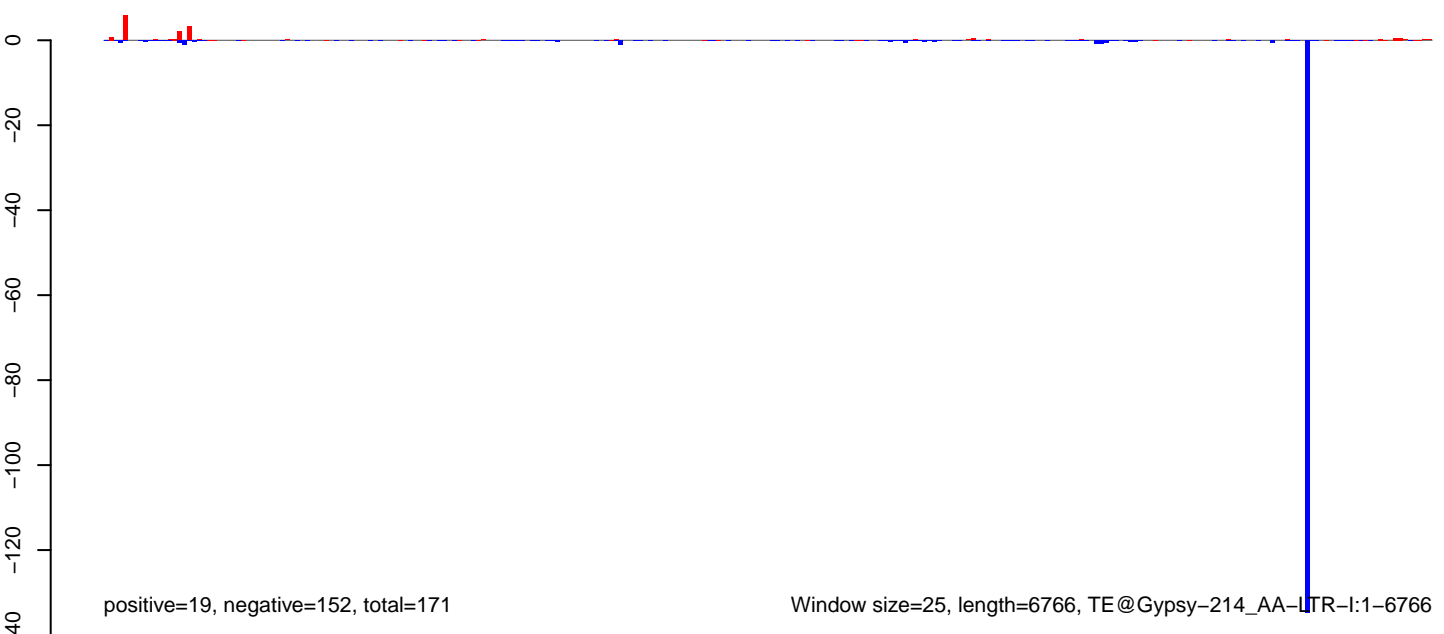

AeAeg\_Ovary\_BF48h\_cat.18\_23.rep

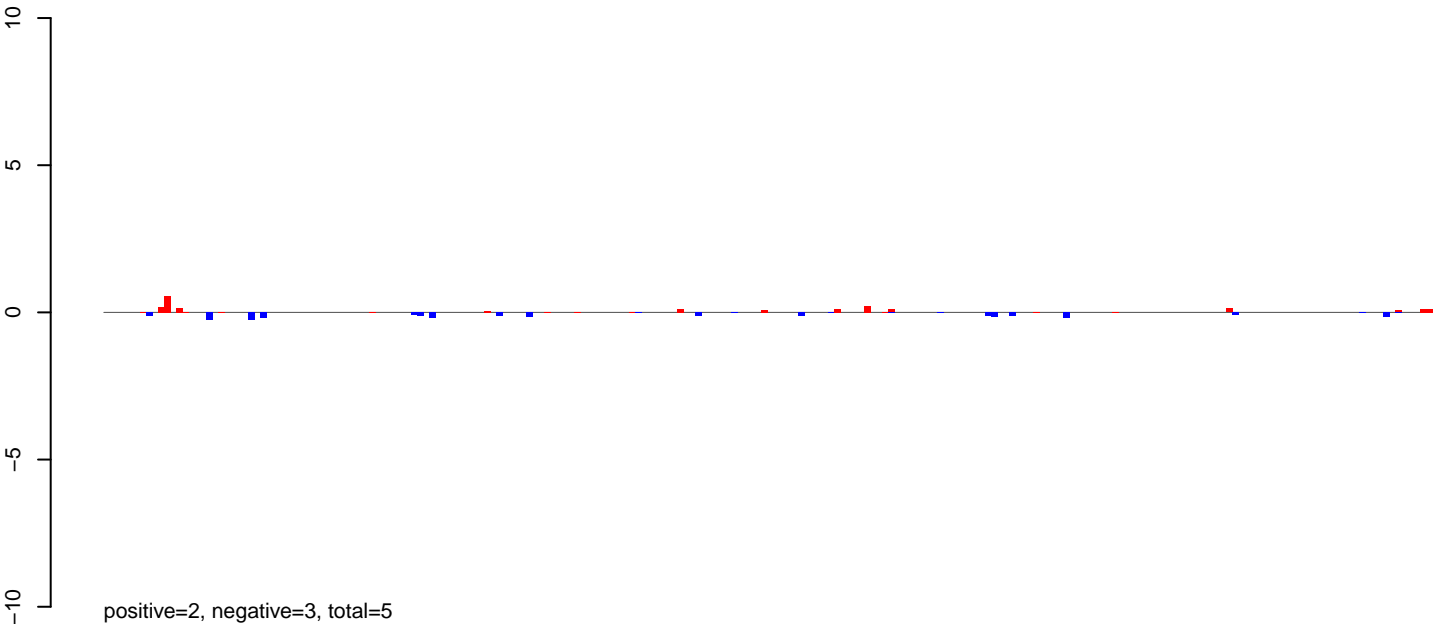

AeAeg\_Ovary\_BF48h\_cat.24\_35.rep

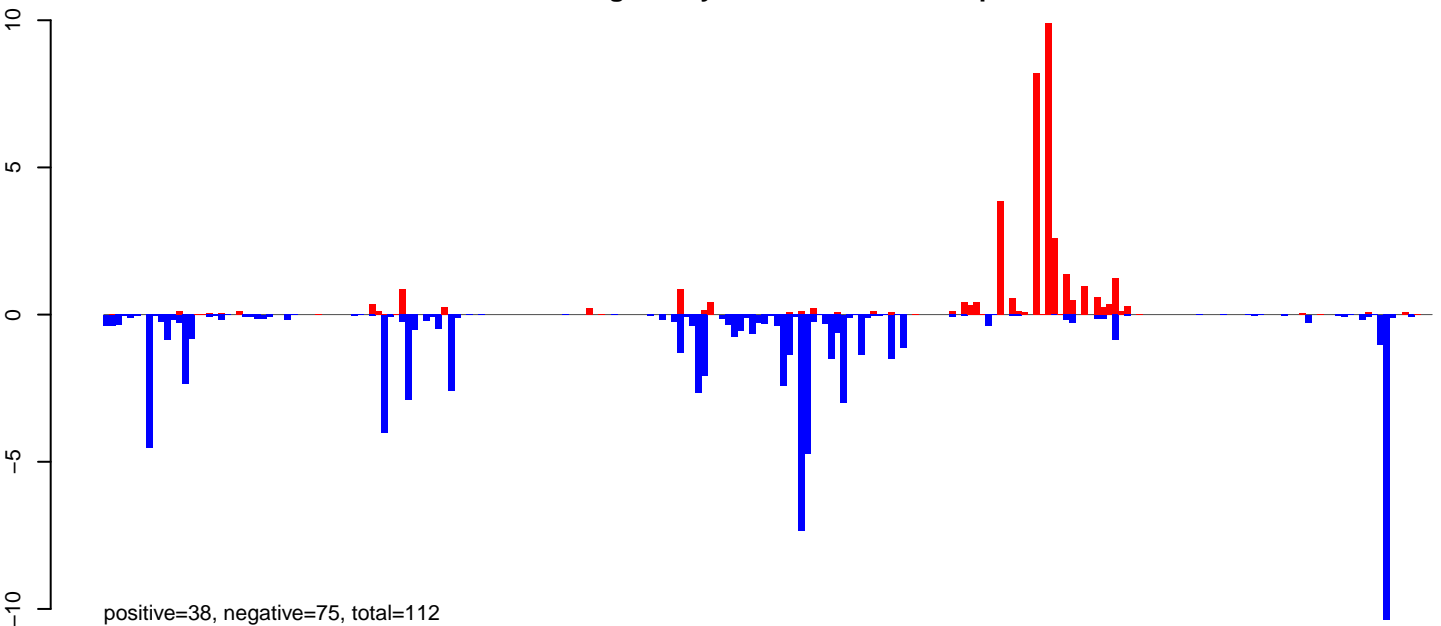

AeAeg\_Ovary\_BF48h\_cat.rep

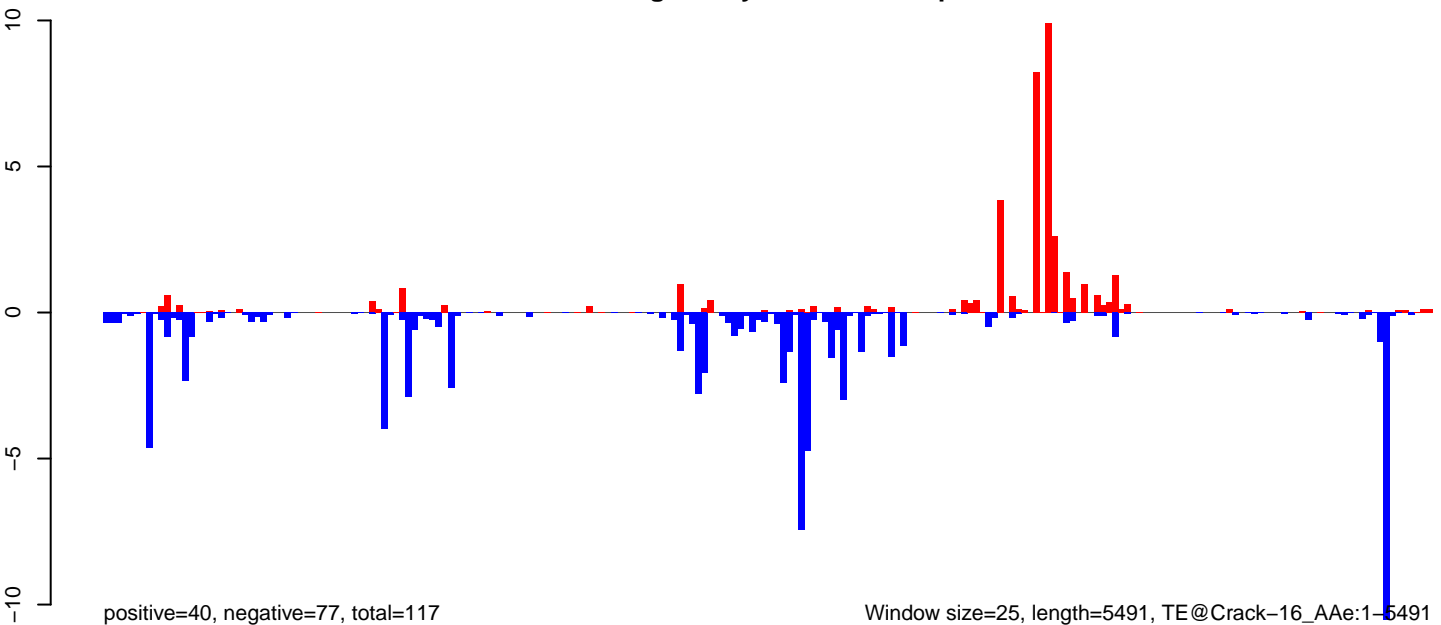

Window size=25, length=5491, TE@Crack-16\_Ae:1-5491

AeAeg\_Ovary\_BF48h\_cat.18\_23.rep

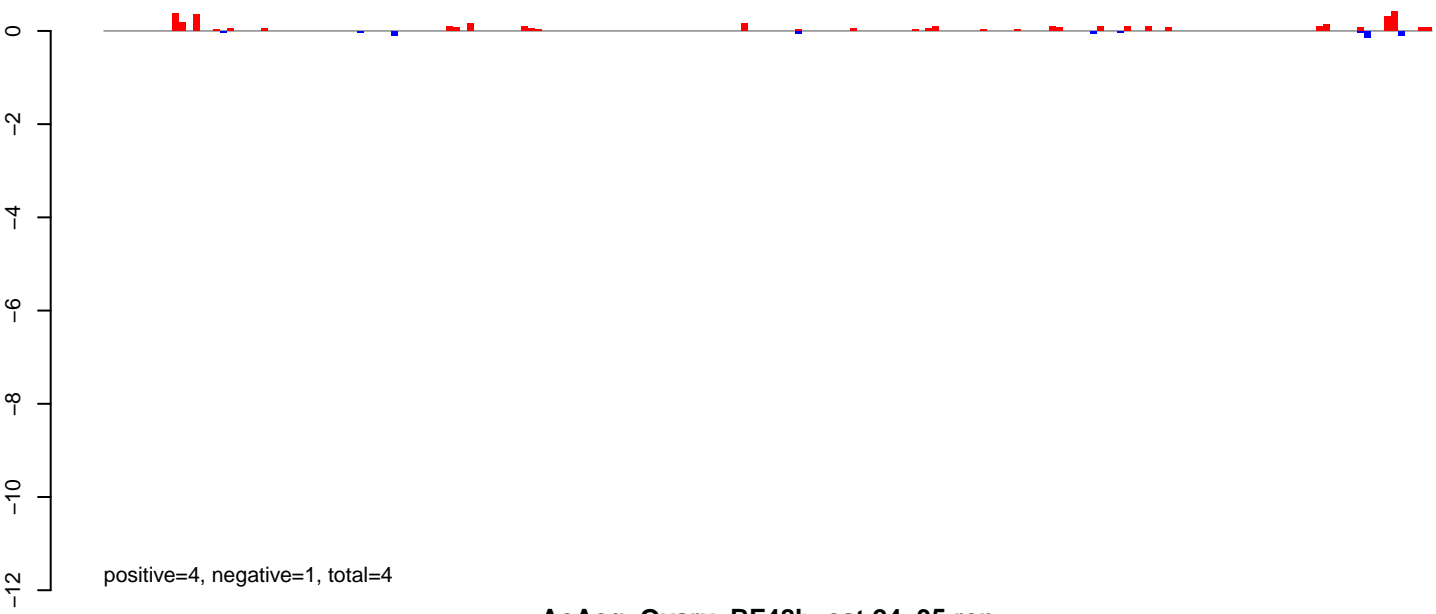

AeAeg\_Ovary\_BF48h\_cat.24\_35.rep

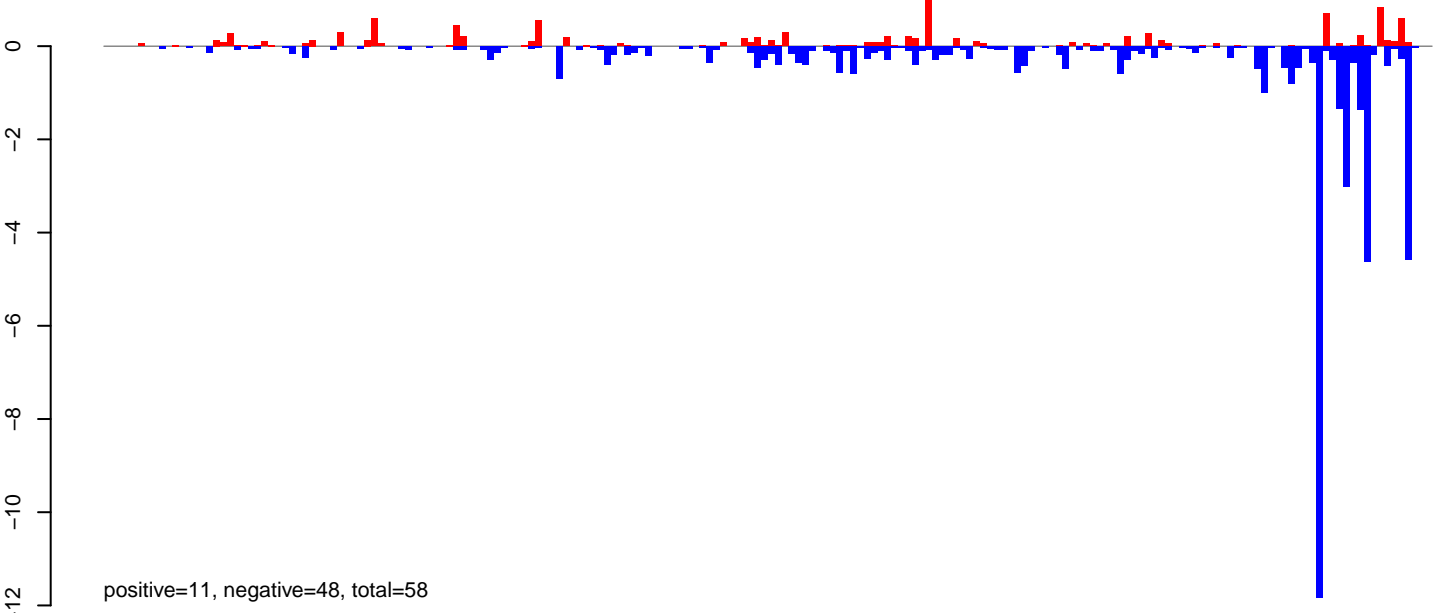

AeAeg\_Ovary\_BF48h\_cat.rep

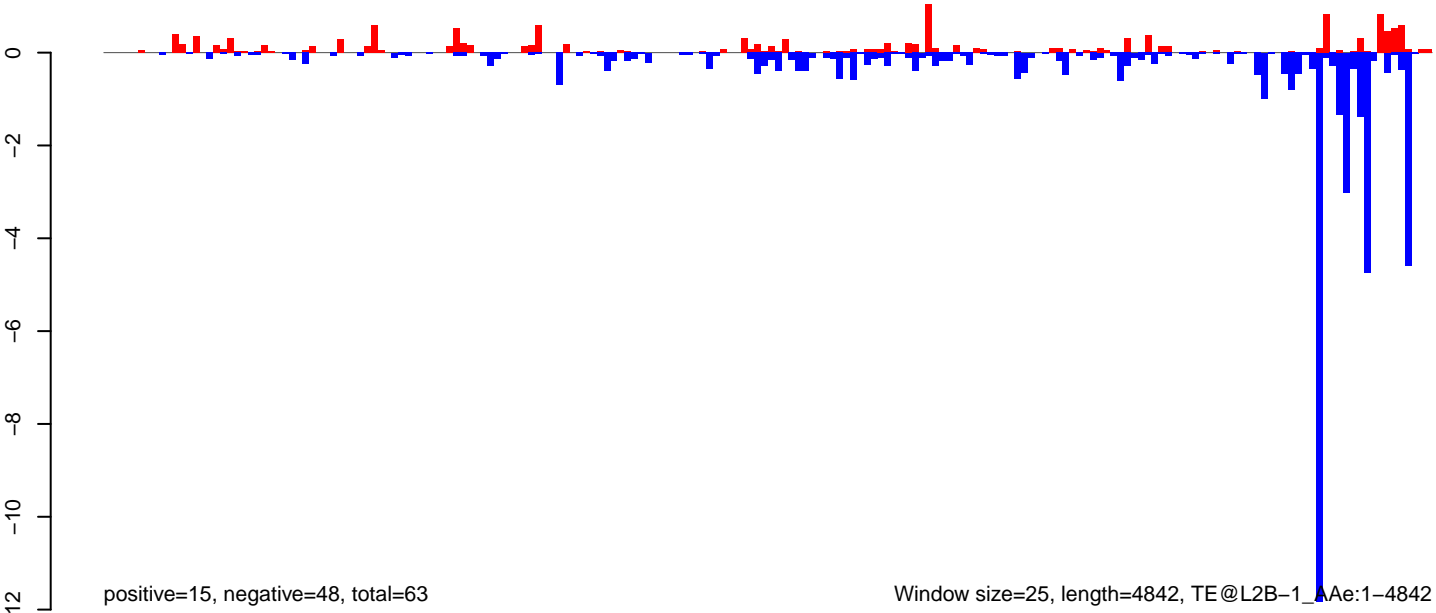

Window size=25, length=4842, TE@L2B-1\_Ae:1-4842

0 1000 2000 3000 4000 5000

**AeAeg\_Ovary\_BF48h\_cat.18\_23.rep**

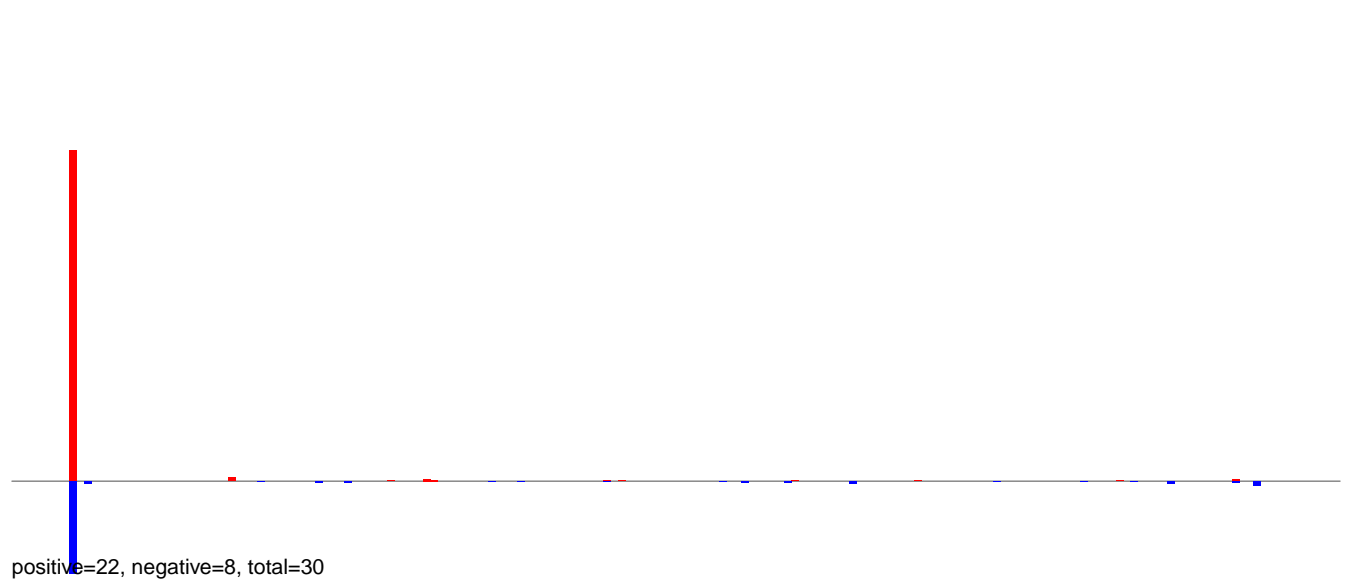

**AeAeg\_Ovary\_BF48h\_cat.24\_35.rep**

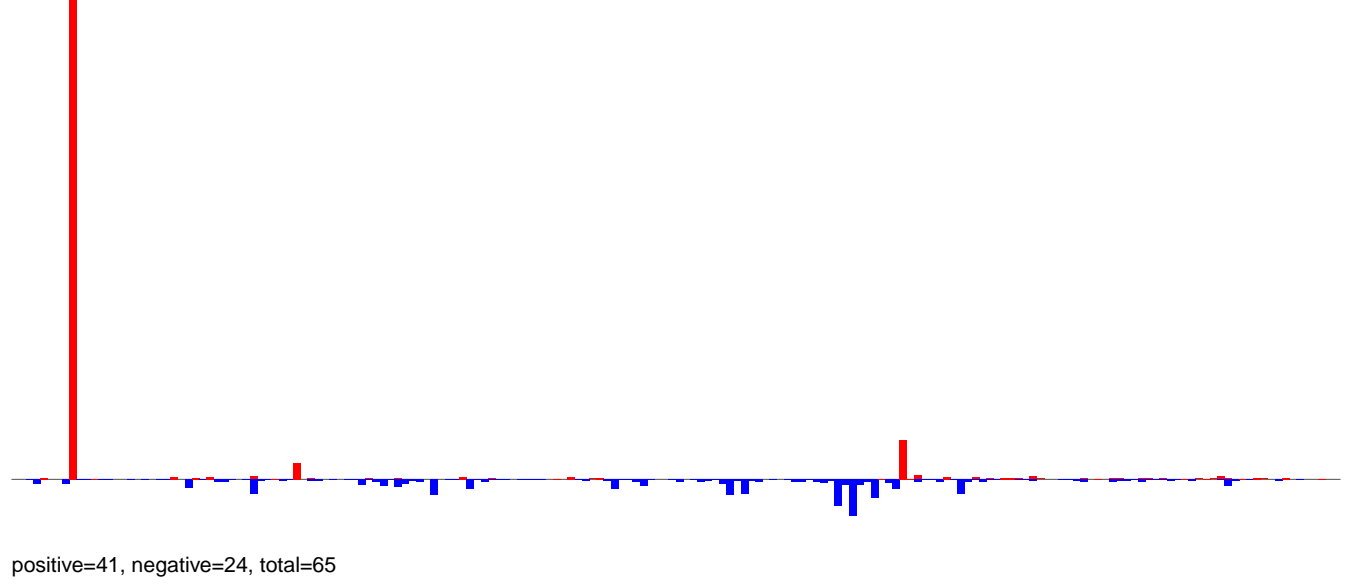

**AeAeg\_Ovary\_BF48h\_cat.rep**

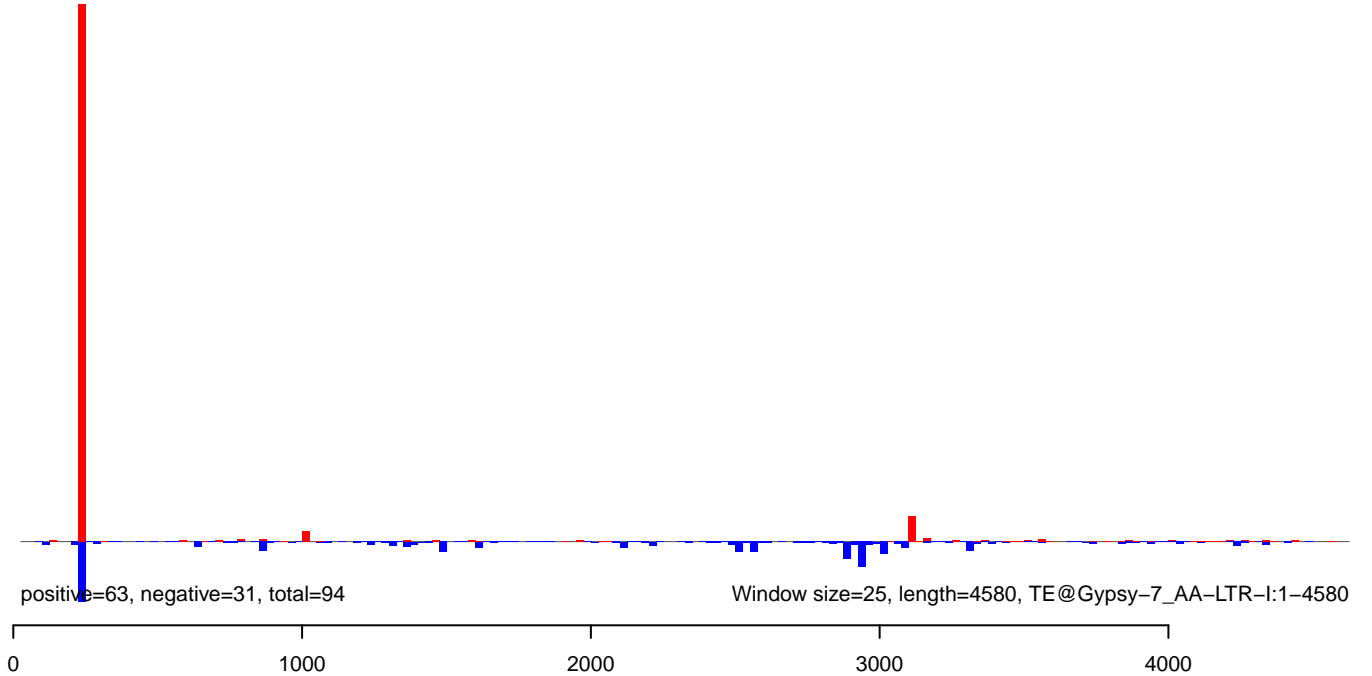

**AeAeg\_Ovary\_BF48h\_cat.18\_23.rep**

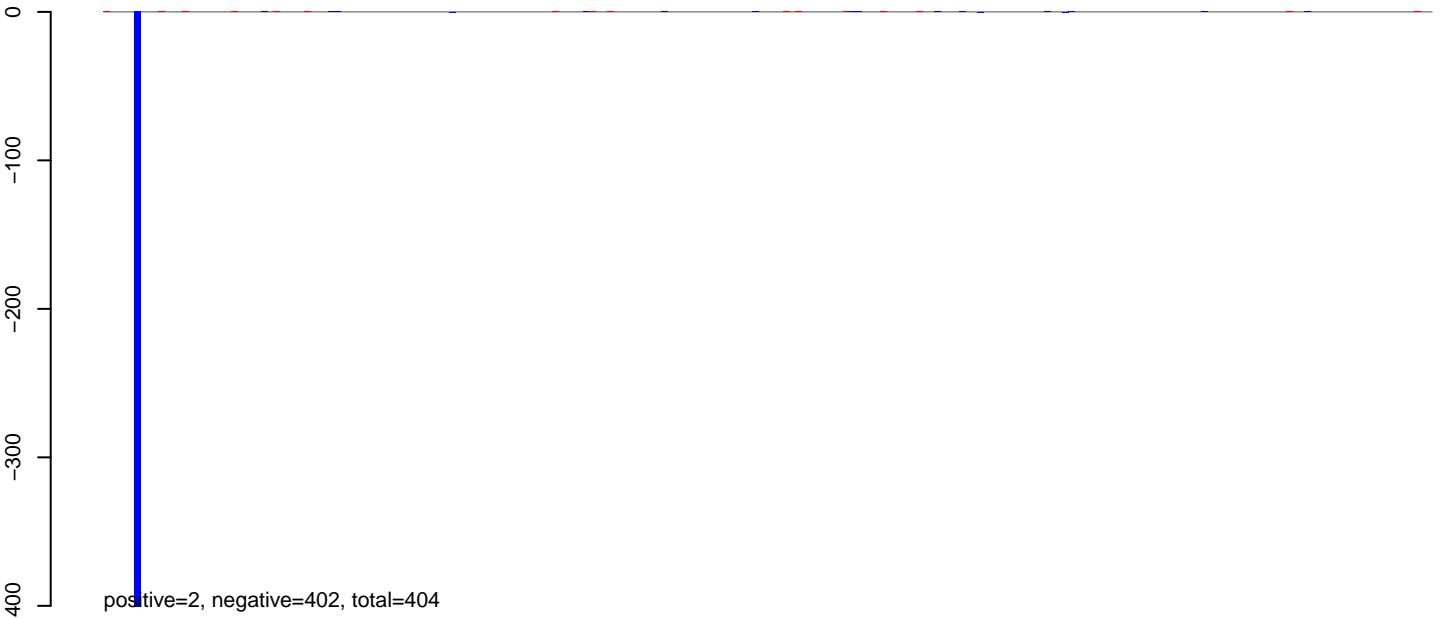

**AeAeg\_Ovary\_BF48h\_cat.24\_35.rep**



**AeAeg\_Ovary\_BF48h\_cat.rep**

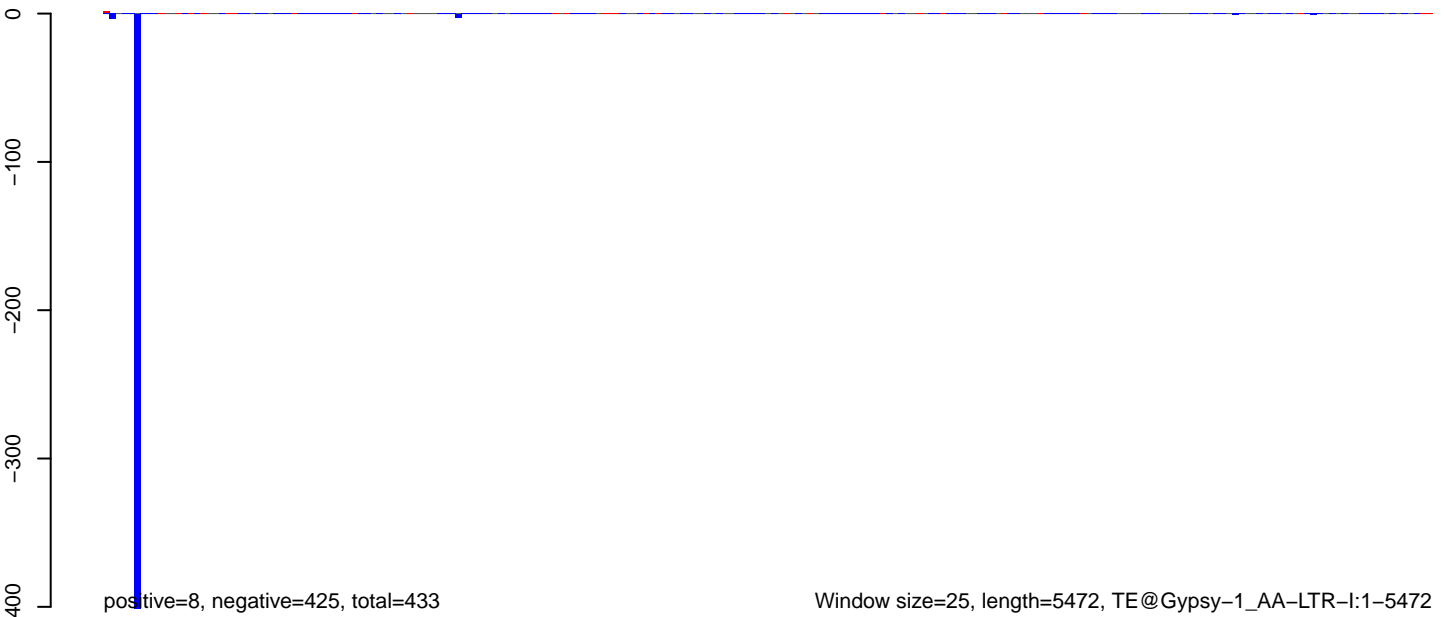

Window size=25, length=5472, TE@Gypsy-1\_AA-LTR-I:1-5472

0 1000 2000 3000 4000 5000



**AeAeg\_Ovary\_BF48h\_cat.18\_23.rep**

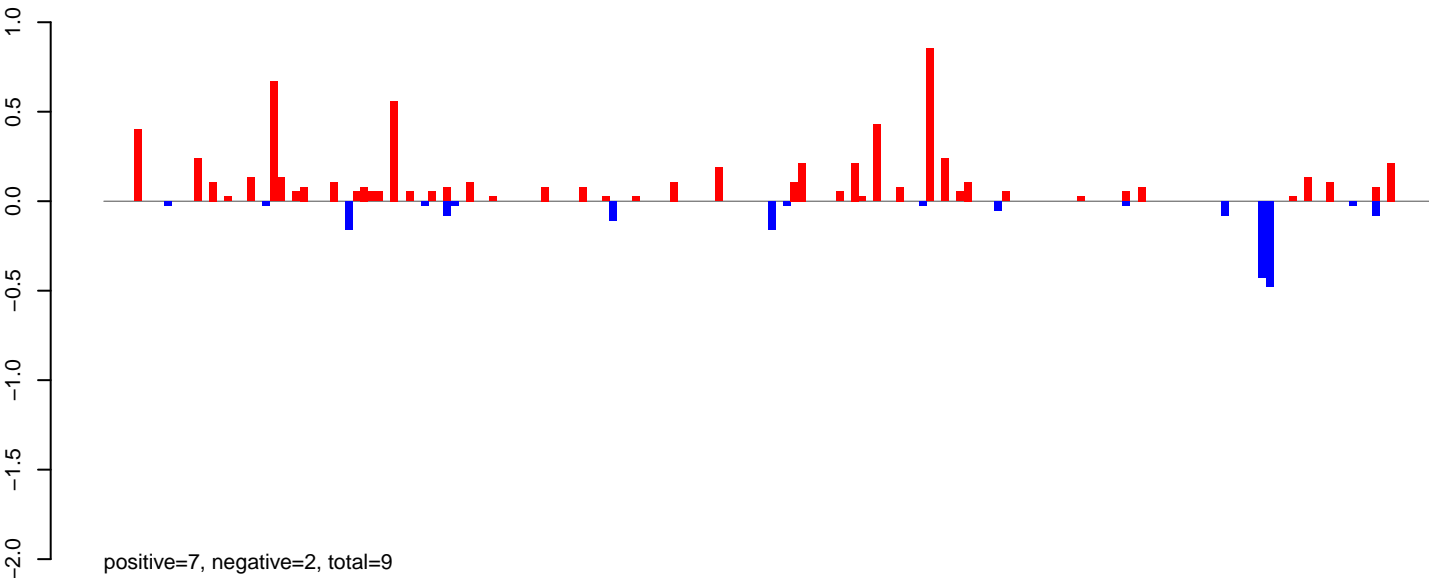

**AeAeg\_Ovary\_BF48h\_cat.24\_35.rep**

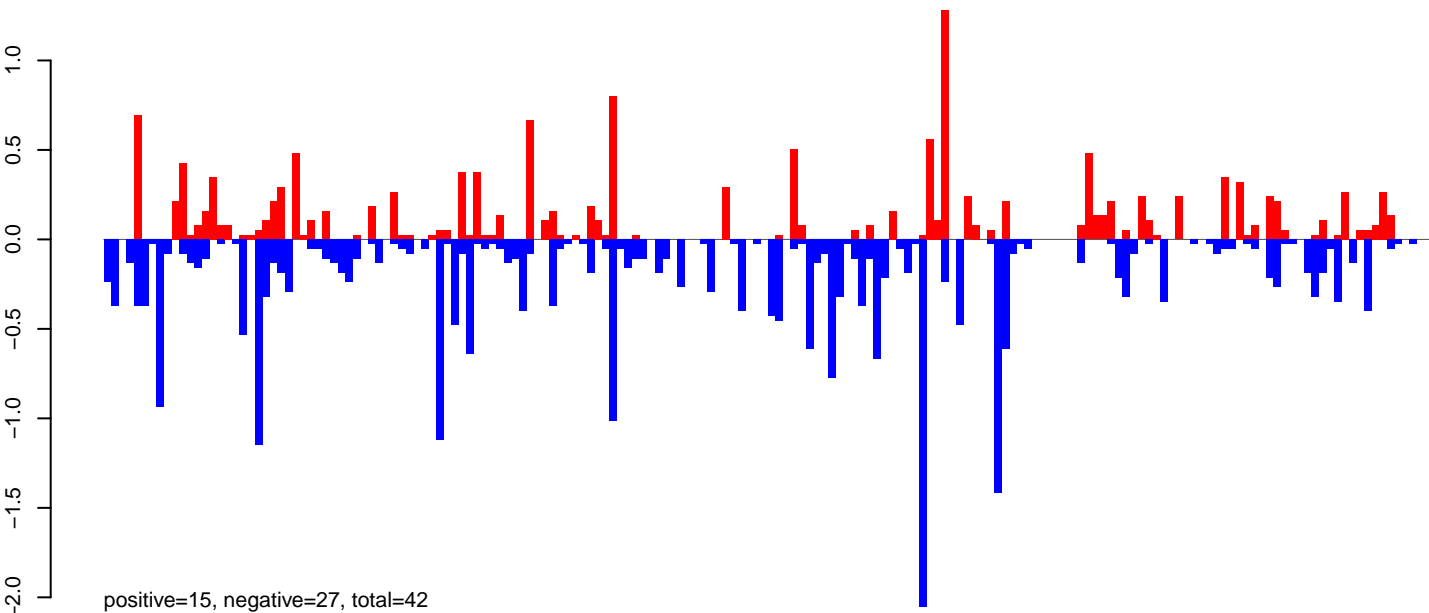

**AeAeg\_Ovary\_BF48h\_cat.rep**

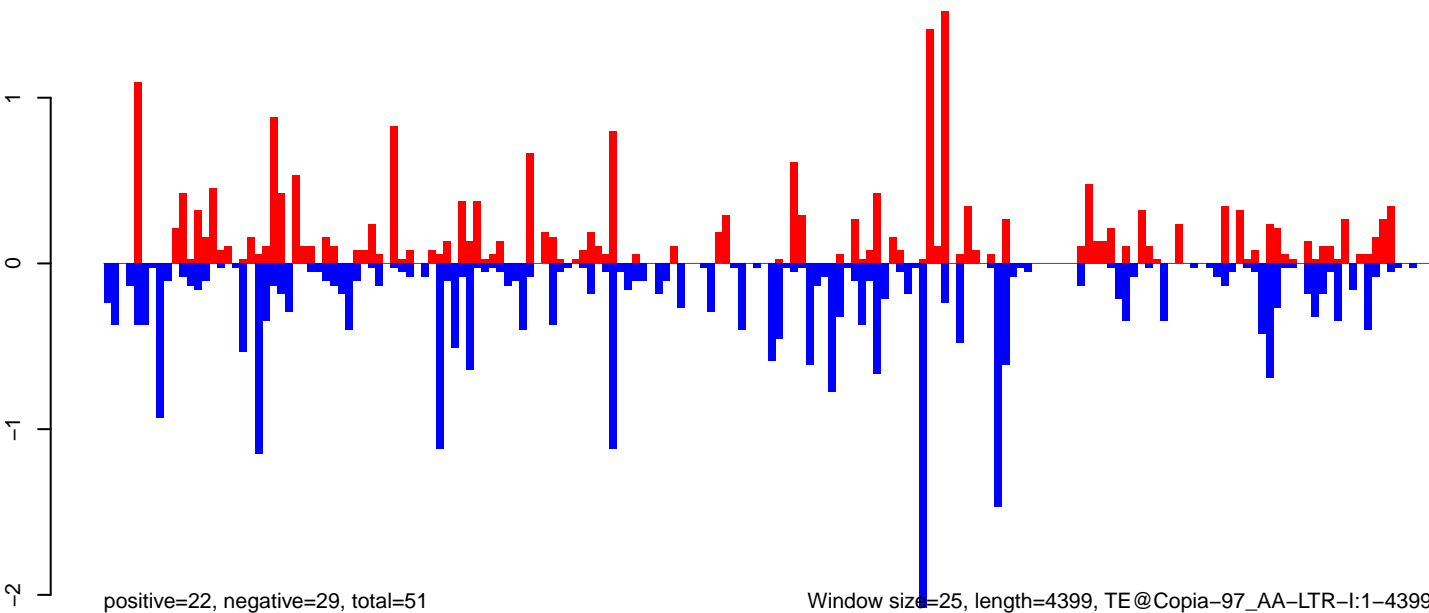

0 1000 2000 3000 4000

AeAeg\_Ovary\_BF48h\_cat.18\_23.rep

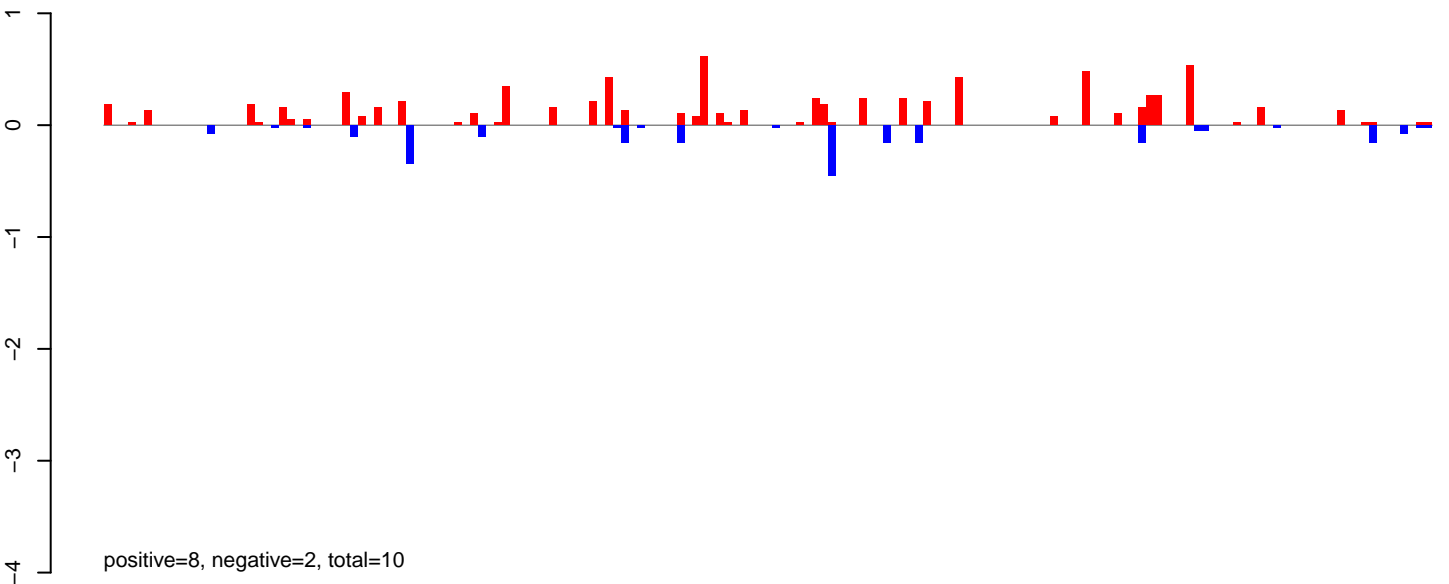

AeAeg\_Ovary\_BF48h\_cat.24\_35.rep

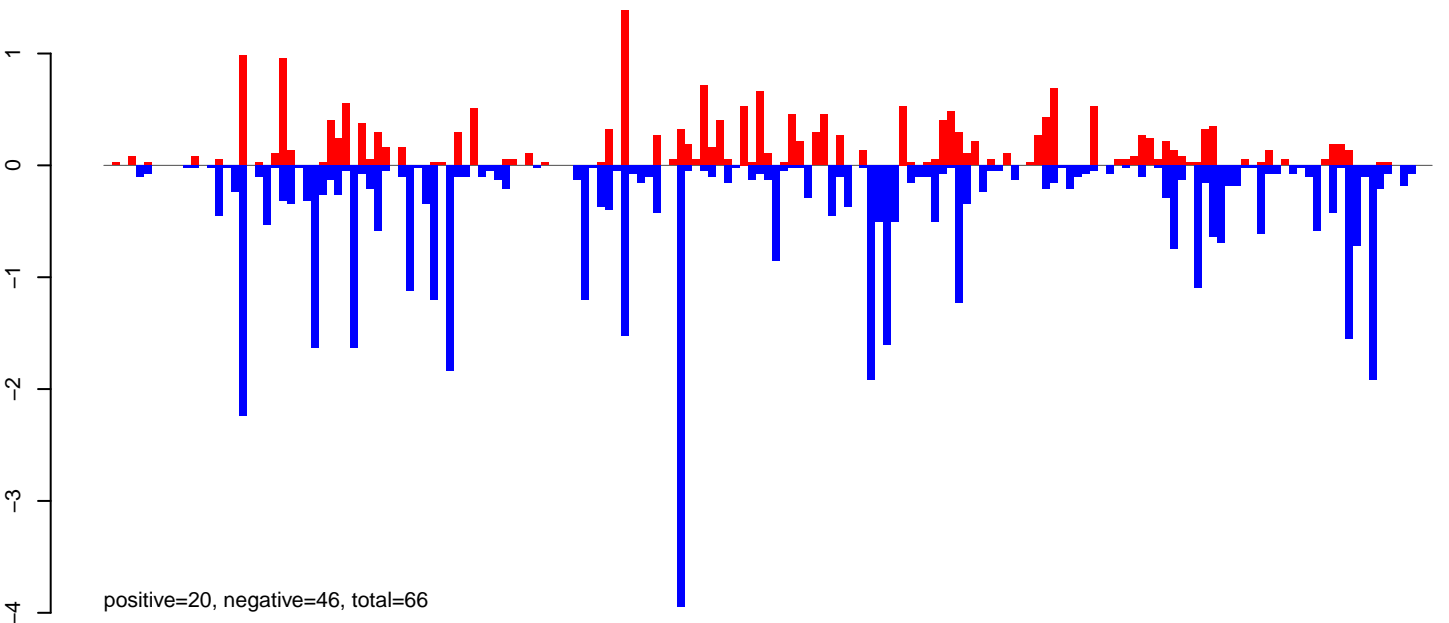

AeAeg\_Ovary\_BF48h\_cat.rep

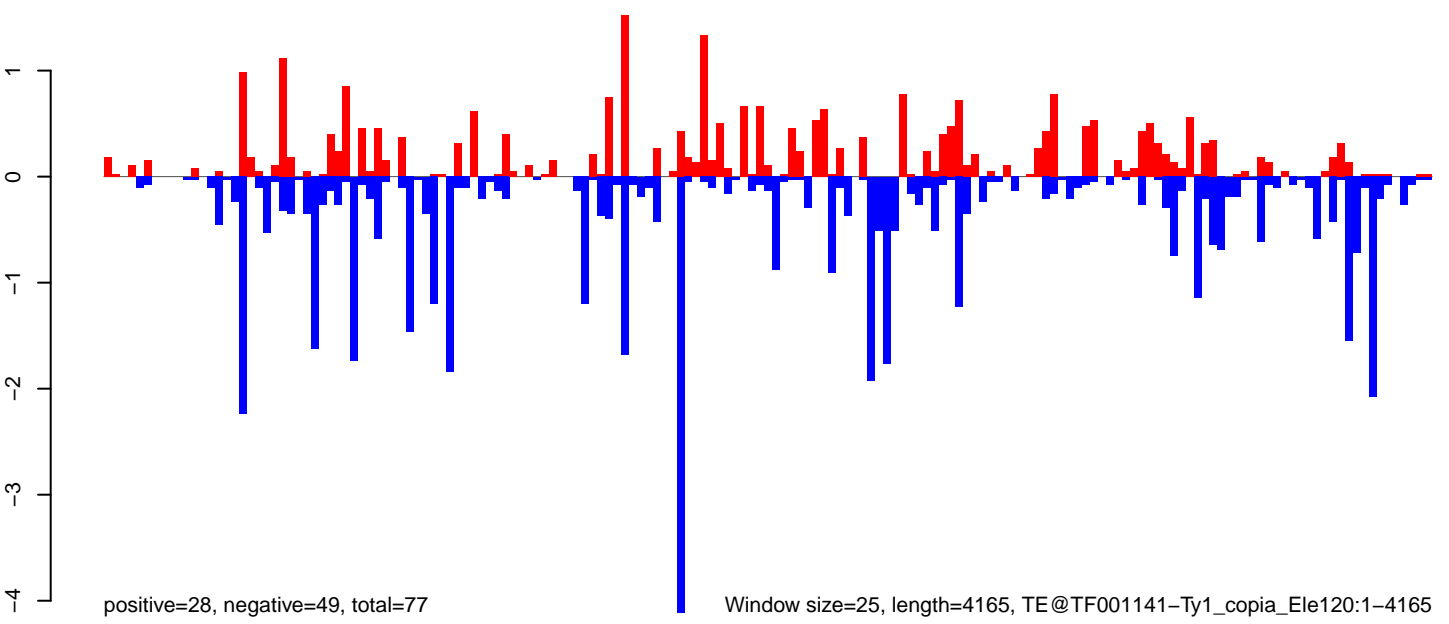

Window size=25, length=4165, TE@TF001141-Ty1\_copia\_Ele120:1-4165

0 1000 2000 3000 4000

AeAeg\_Ovary\_BF48h\_cat.18\_23.rep

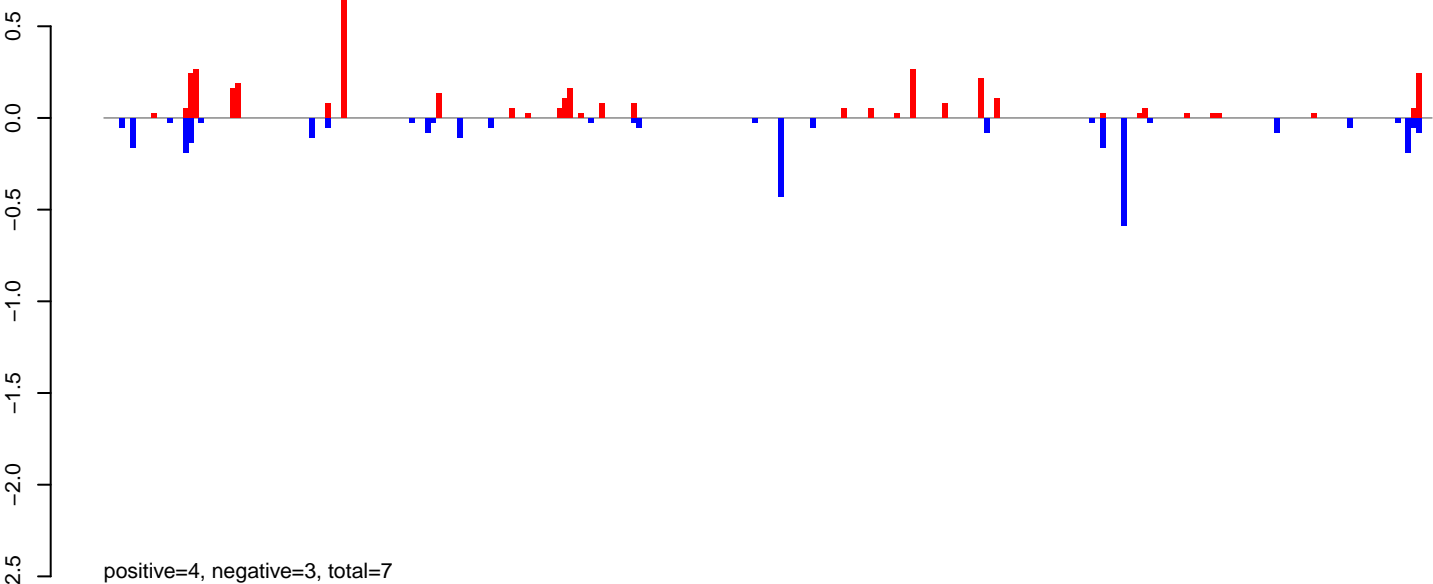

AeAeg\_Ovary\_BF48h\_cat.24\_35.rep

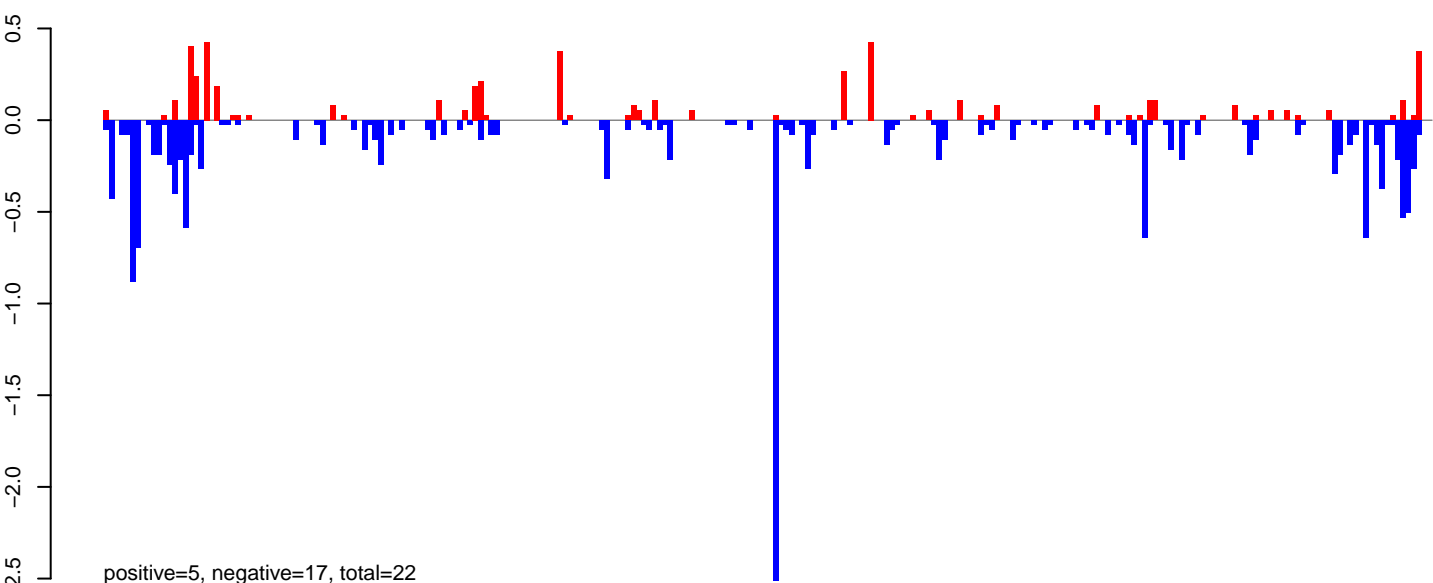

AeAeg\_Ovary\_BF48h\_cat.rep

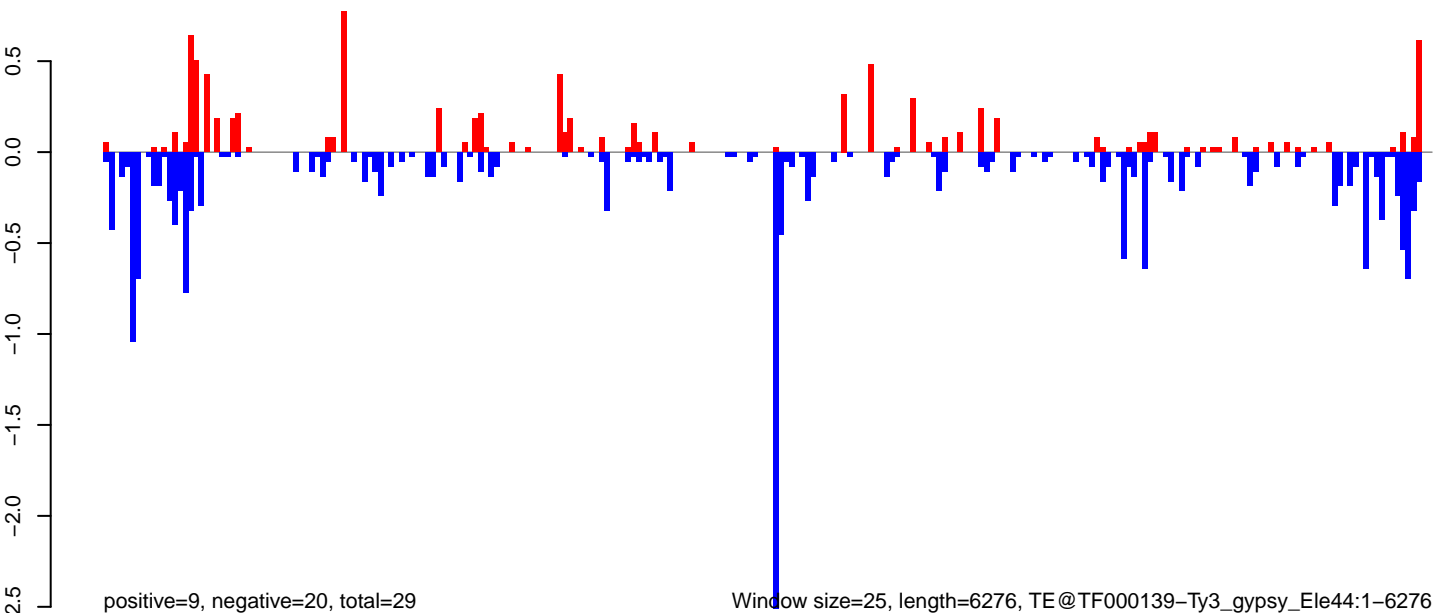

0 1000 2000 3000 4000 5000 6000

AeAeg\_Ovary\_BF48h\_cat.18\_23.rep

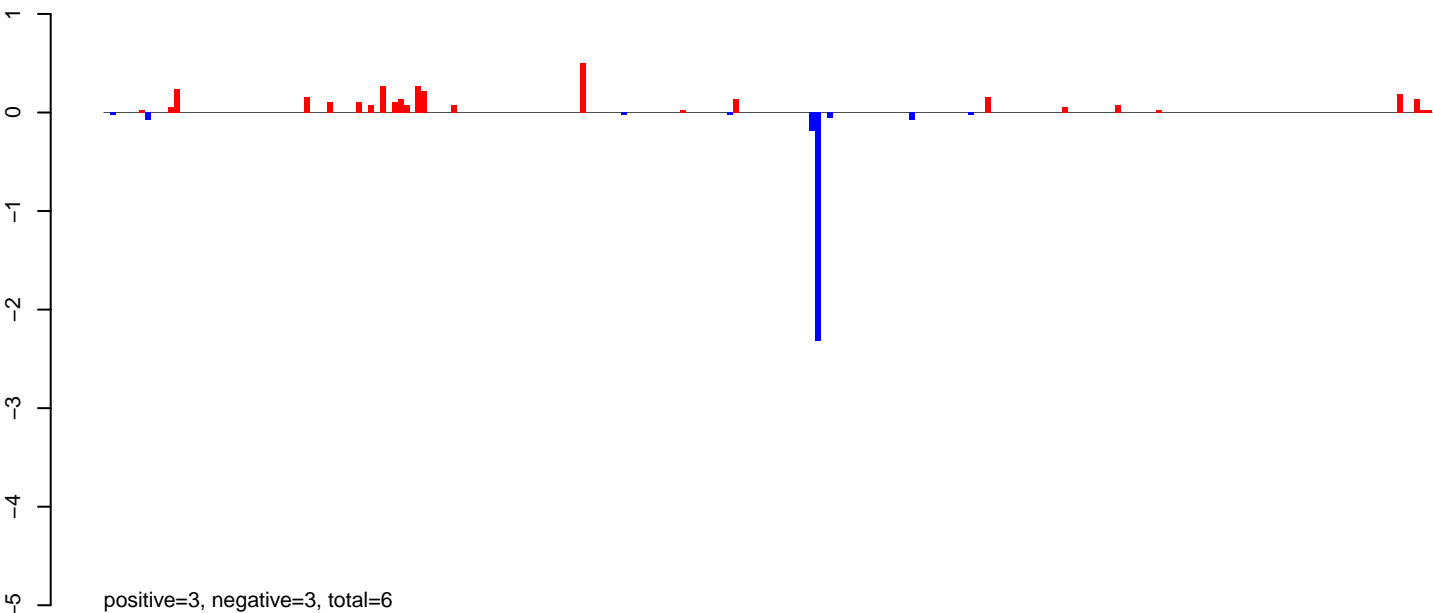

AeAeg\_Ovary\_BF48h\_cat.24\_35.rep

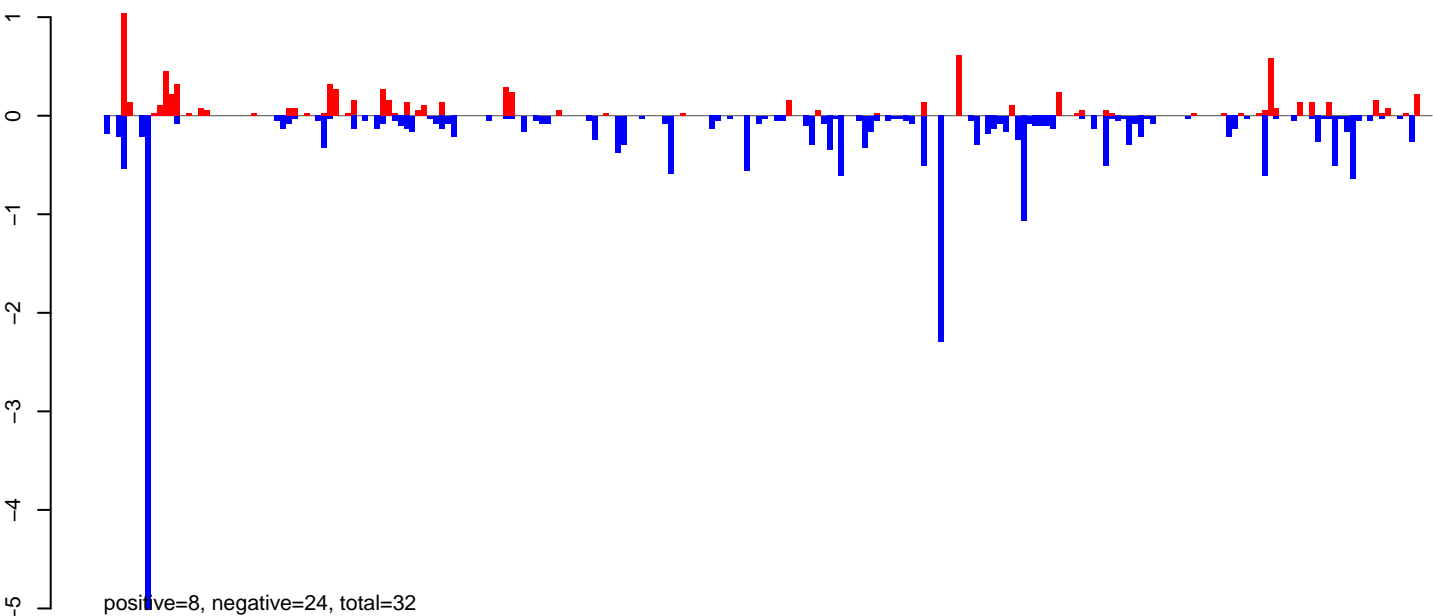

AeAeg\_Ovary\_BF48h\_cat.rep

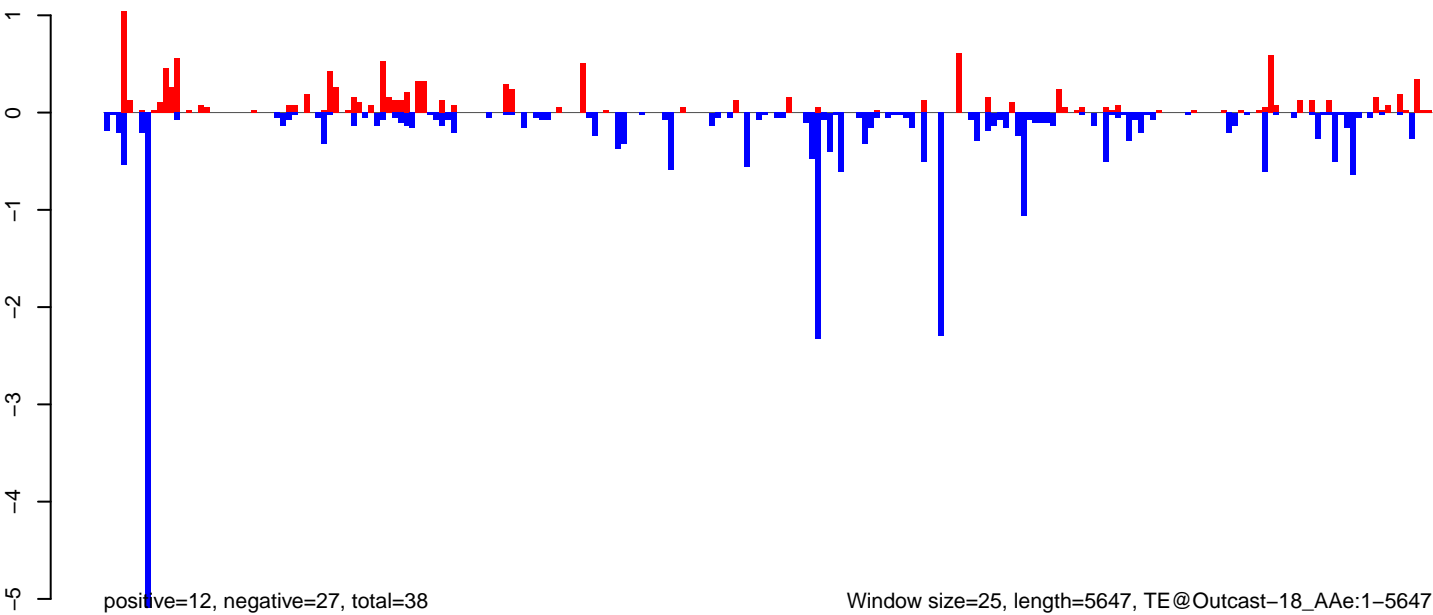

Window size=25, length=5647, TE@Outcast-18\_Ae:1-5647

AeAeg\_Ovary\_BF48h\_cat.18\_23.rep

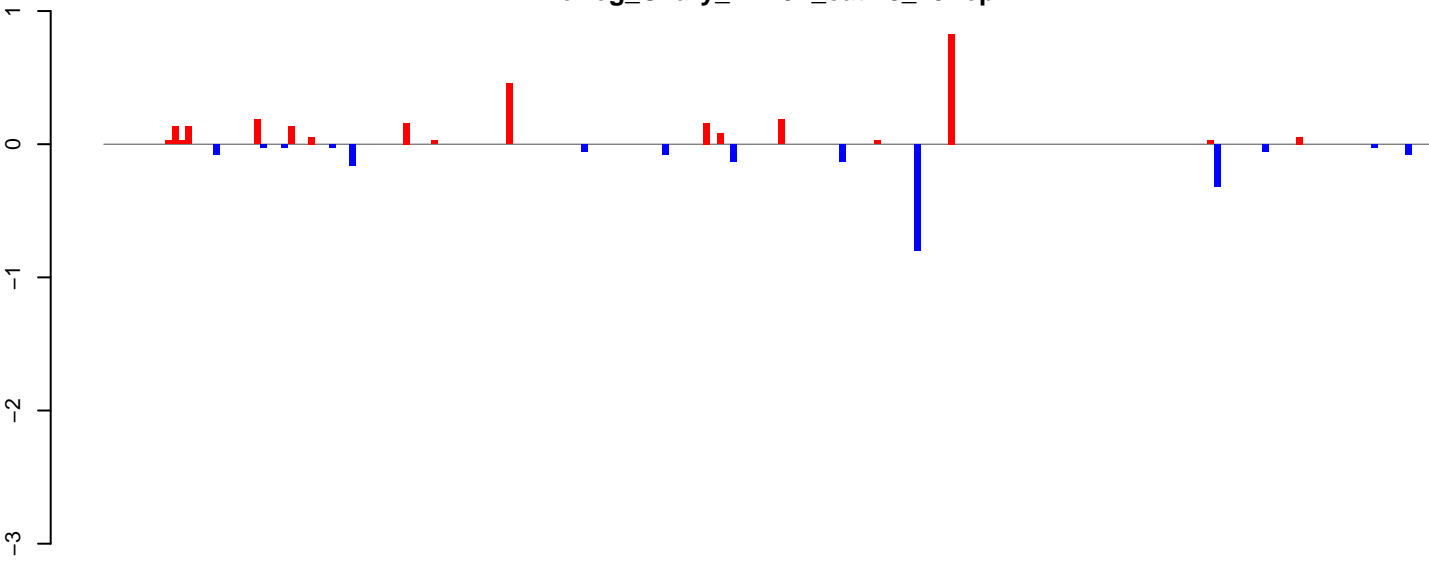

positive=3, negative=2, total=5

AeAeg\_Ovary\_BF48h\_cat.24\_35.rep

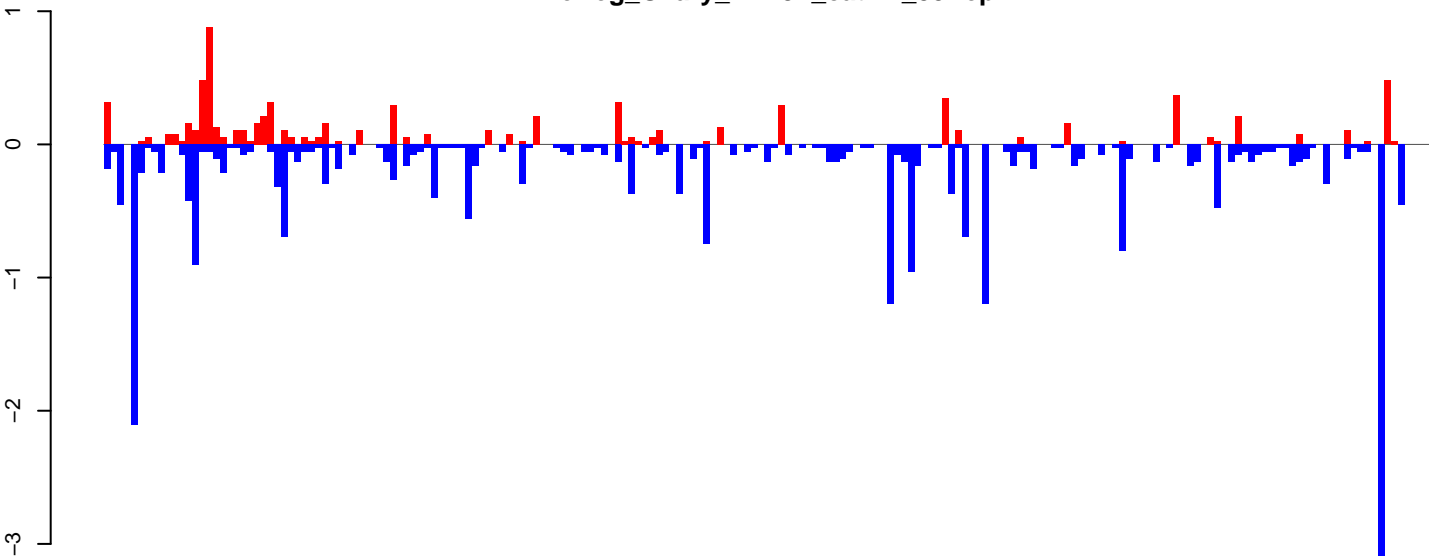

positive=8, negative=26, total=34

AeAeg\_Ovary\_BF48h\_cat.rep

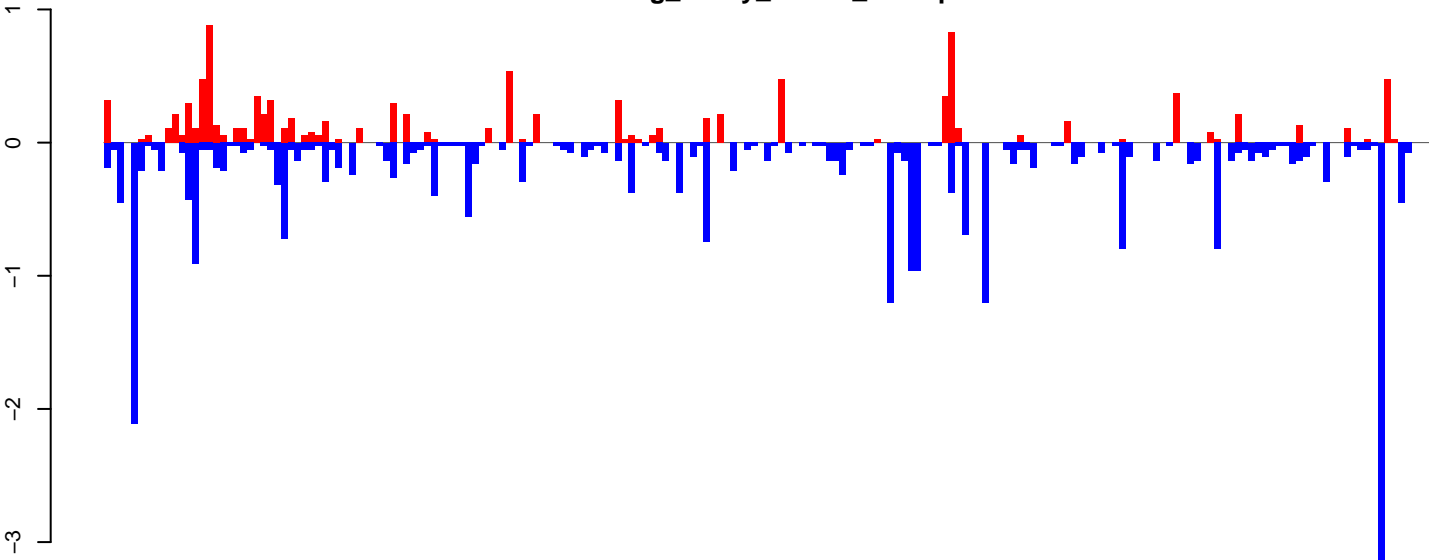

positive=11, negative=28, total=39

Window size=25, length=4854, TE@BEL-70\_AA-LTR-I:1-4854

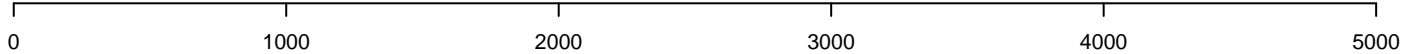

AeAeg\_Ovary\_BF48h\_cat.18\_23.rep

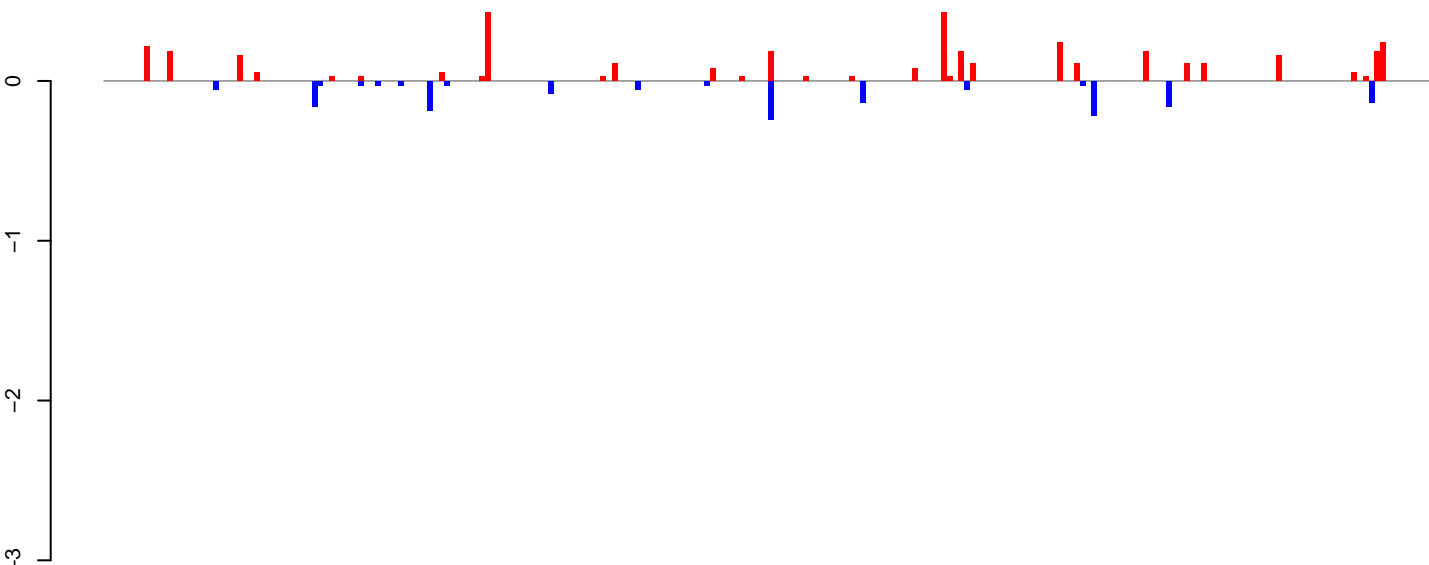

positive=4, negative=2, total=6

AeAeg\_Ovary\_BF48h\_cat.24\_35.rep

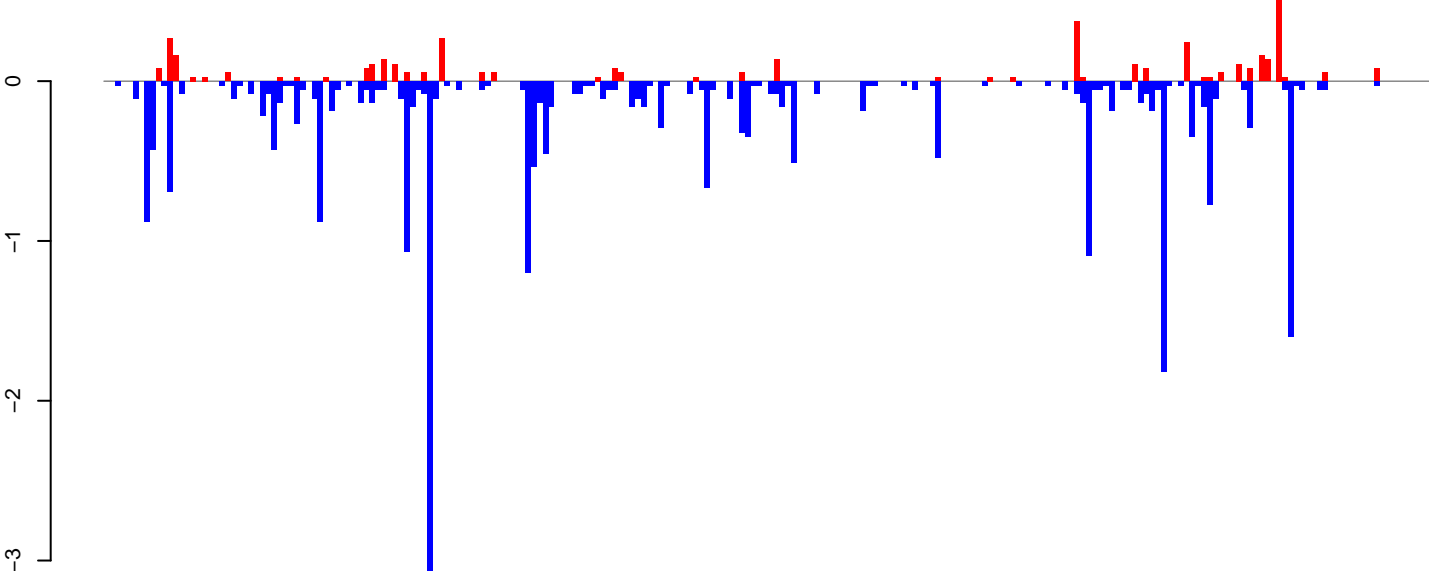

positive=4, negative=25, total=29

AeAeg\_Ovary\_BF48h\_cat.rep

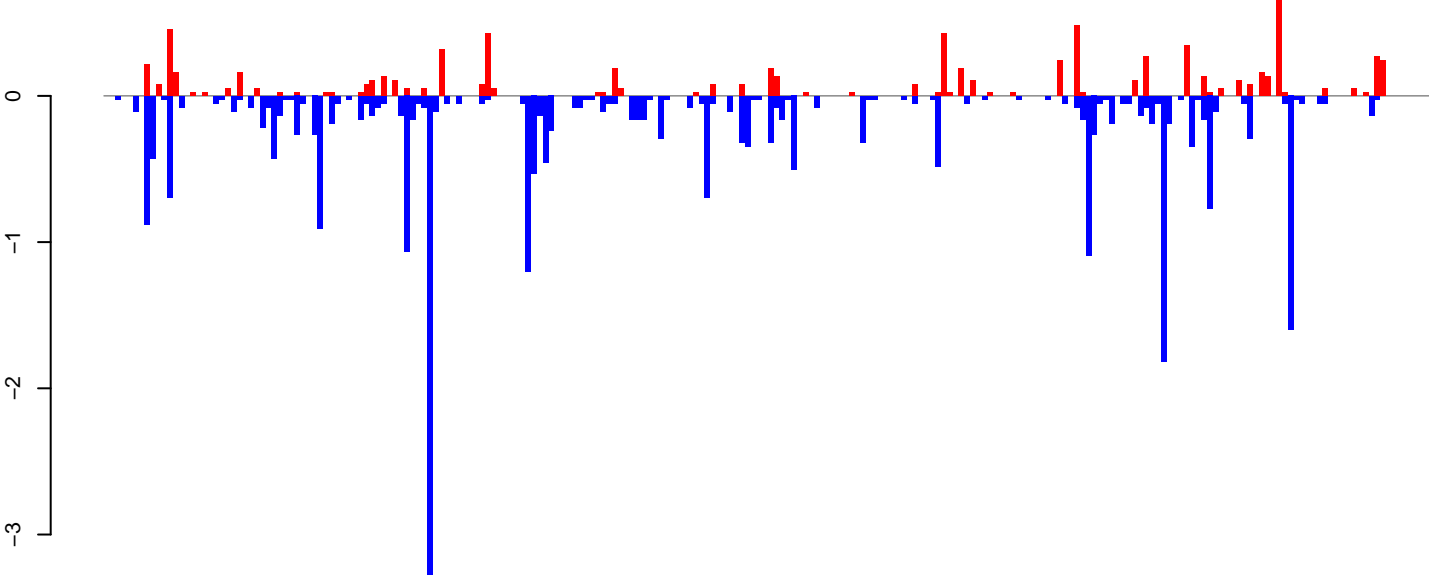

positive=8, negative=27, total=35

Window size=25, length=5735, TE@Gypsy-40\_AA-LTR-I:1-5735

0 1000 2000 3000 4000 5000 6000

**AeAeg\_Ovary\_BF48h\_cat.18\_23.rep**

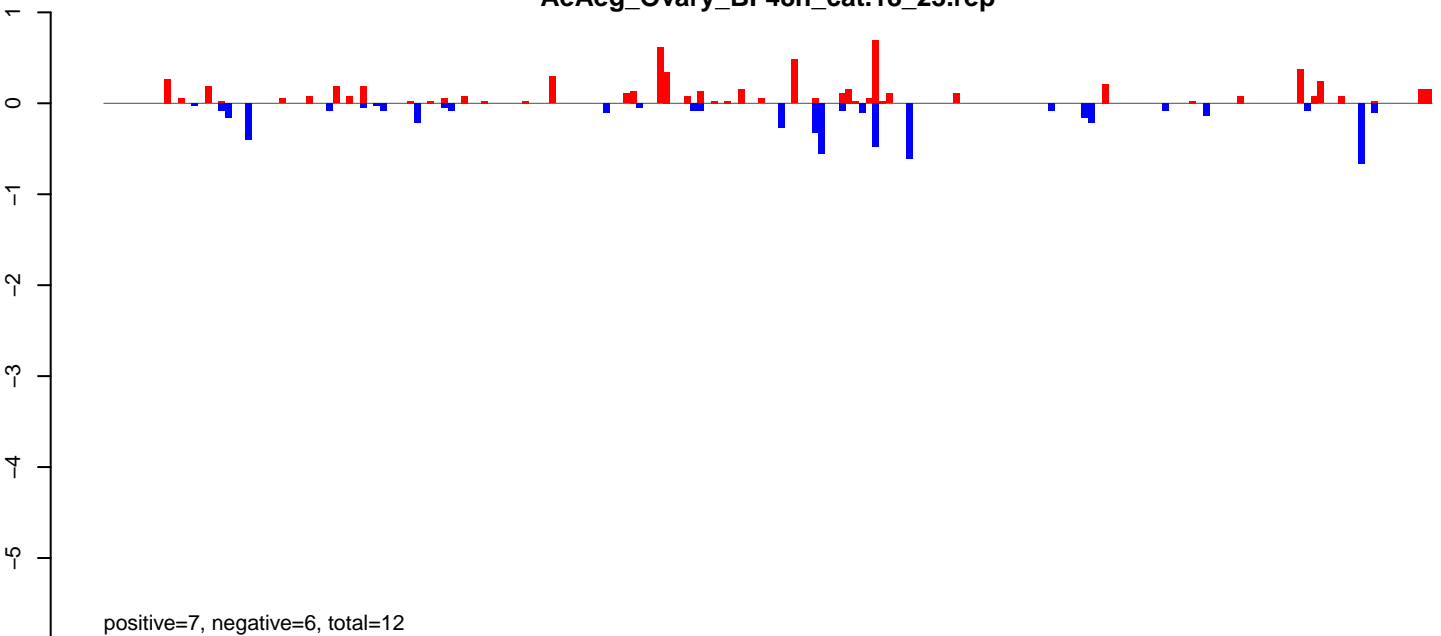

**AeAeg\_Ovary\_BF48h\_cat.24\_35.rep**

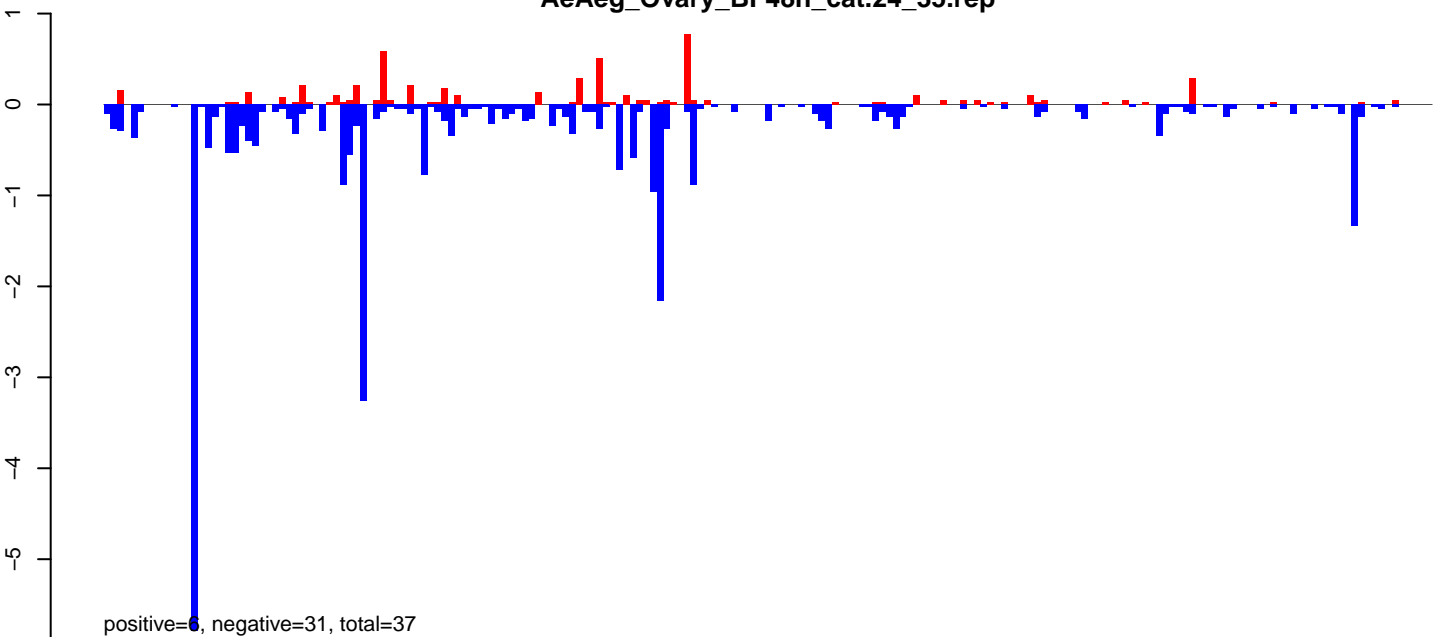

**AeAeg\_Ovary\_BF48h\_cat.rep**

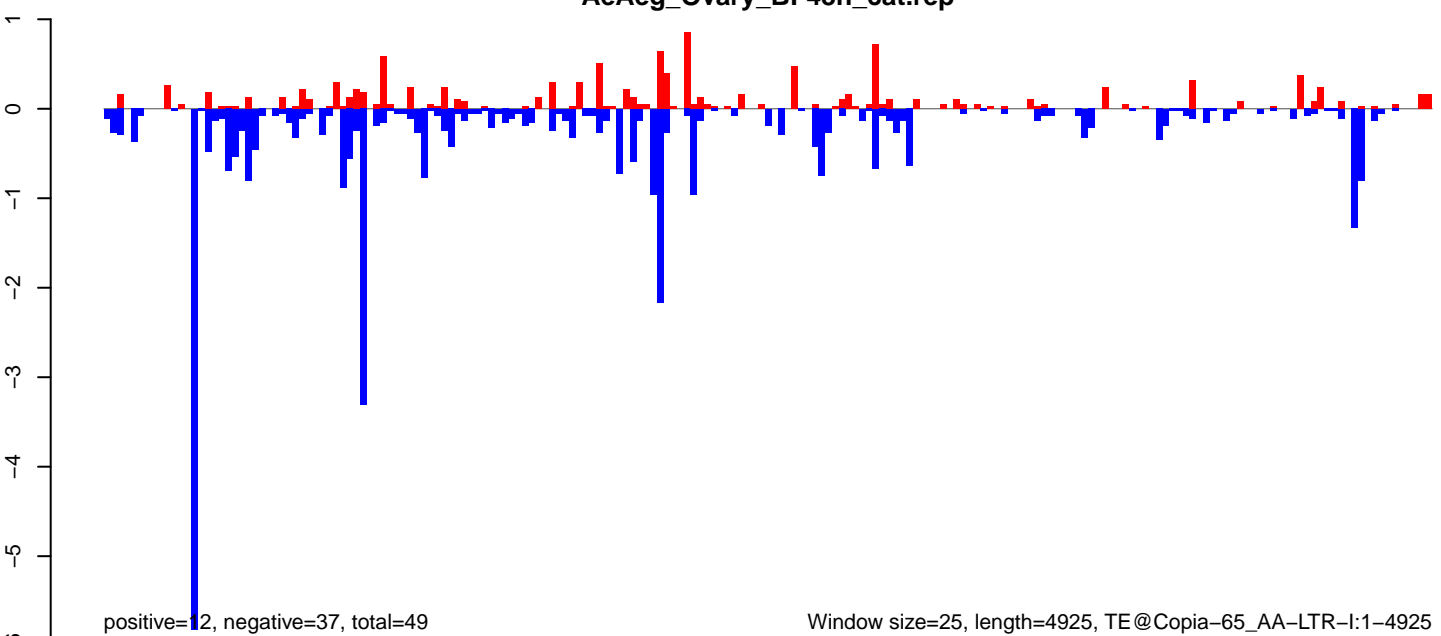

Window size=25, length=4925, TE@Copia-65\_AA-LTR-I:1-4925

**AeAeg\_Ovary\_BF48h\_cat.18\_23.rep**

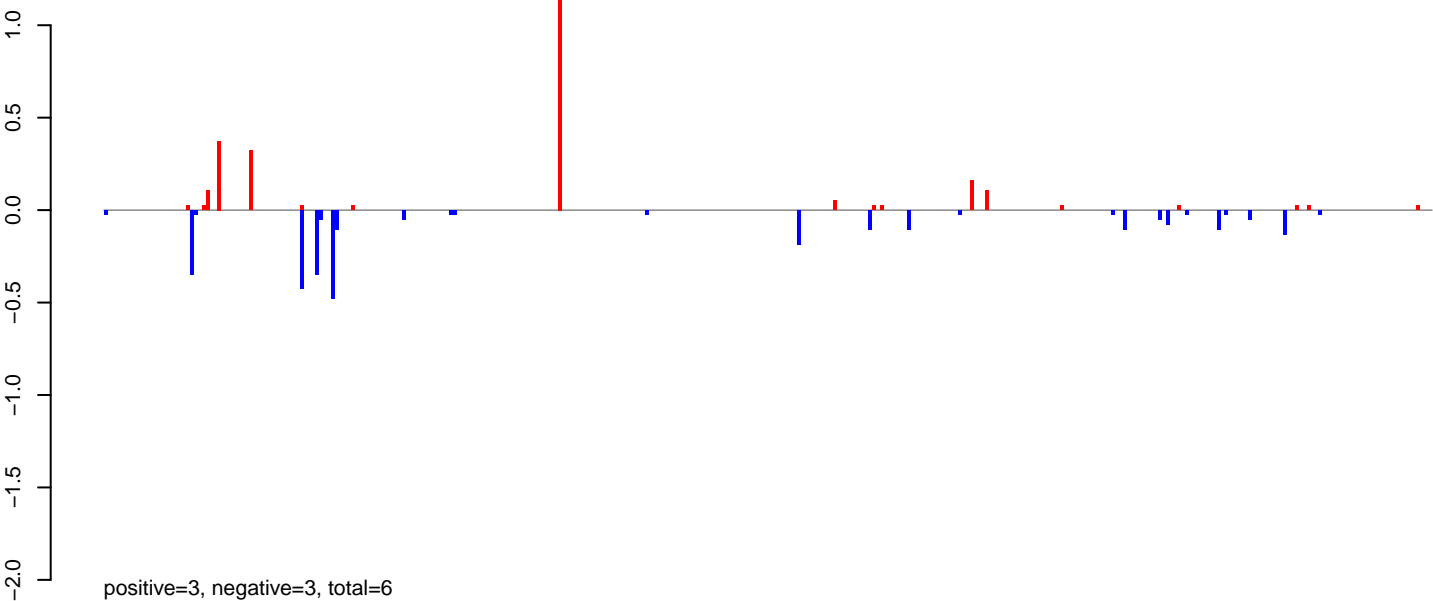

**AeAeg\_Ovary\_BF48h\_cat.24\_35.rep**

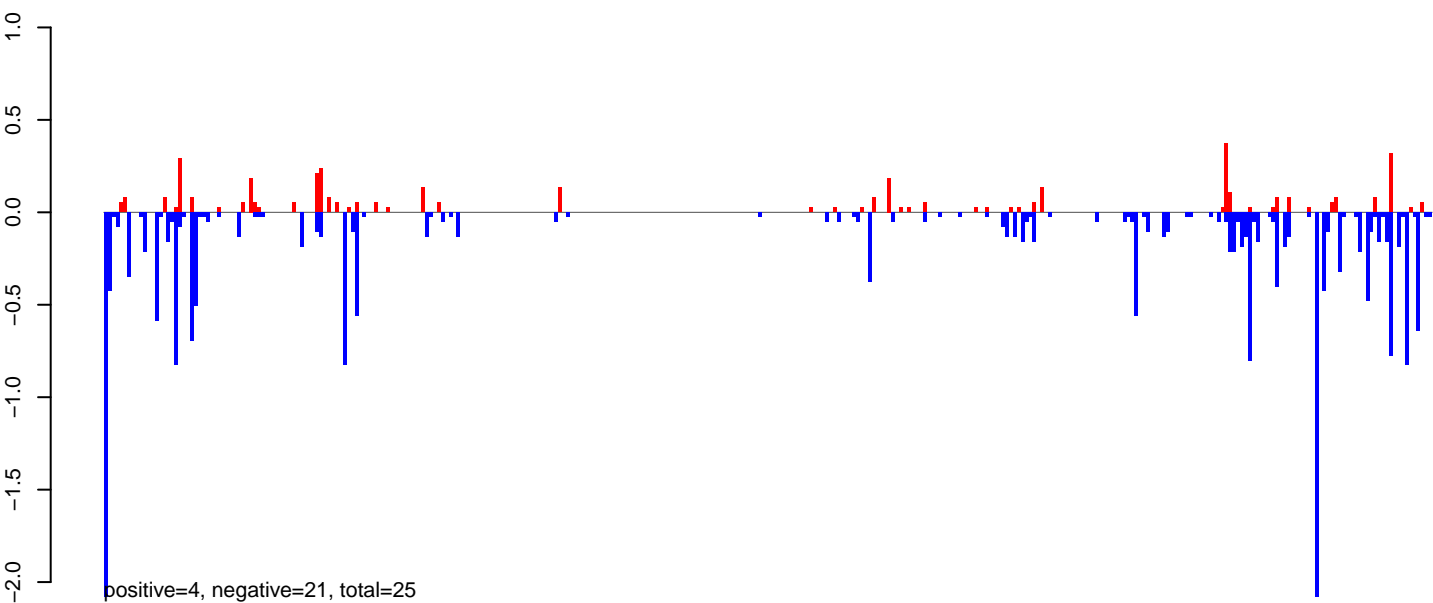

**AeAeg\_Ovary\_BF48h\_cat.rep**

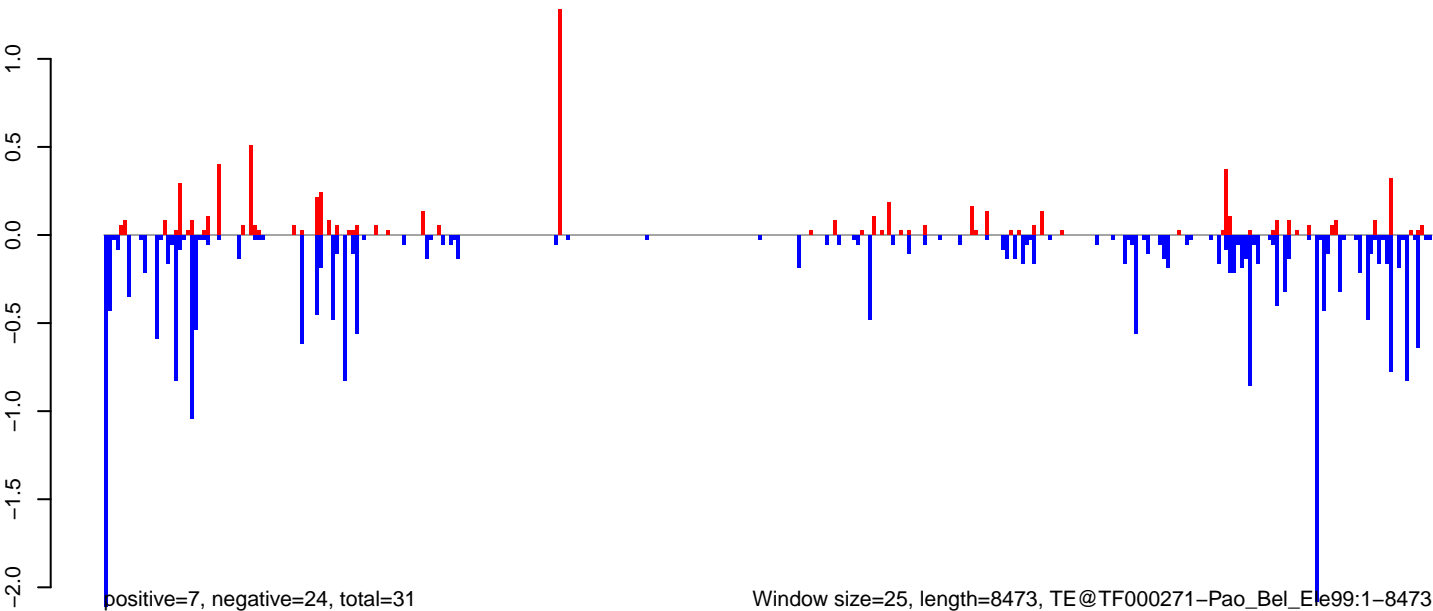

Window size=25, length=8473, TE@TF000271-Pao\_Bel\_Ele99:1-8473

0 2000 4000 6000 8000



AeAeg\_Ovary\_BF48h\_cat.18\_23.rep

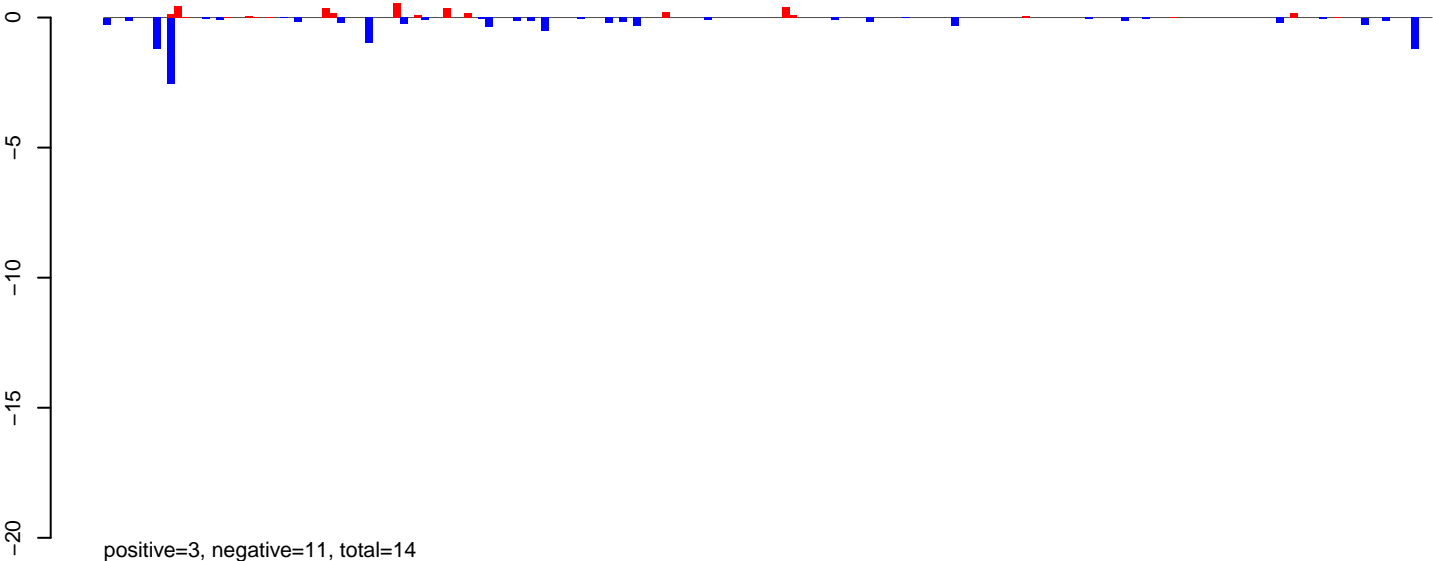

AeAeg\_Ovary\_BF48h\_cat.24\_35.rep

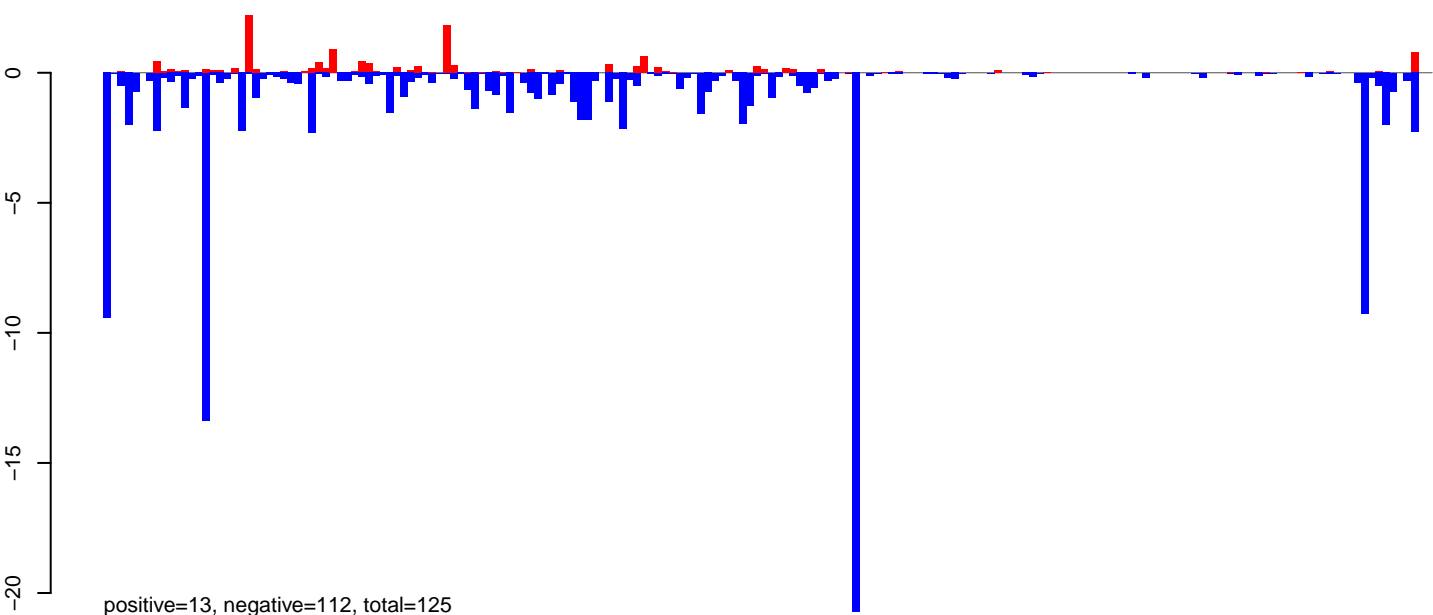

AeAeg\_Ovary\_BF48h\_cat.rep

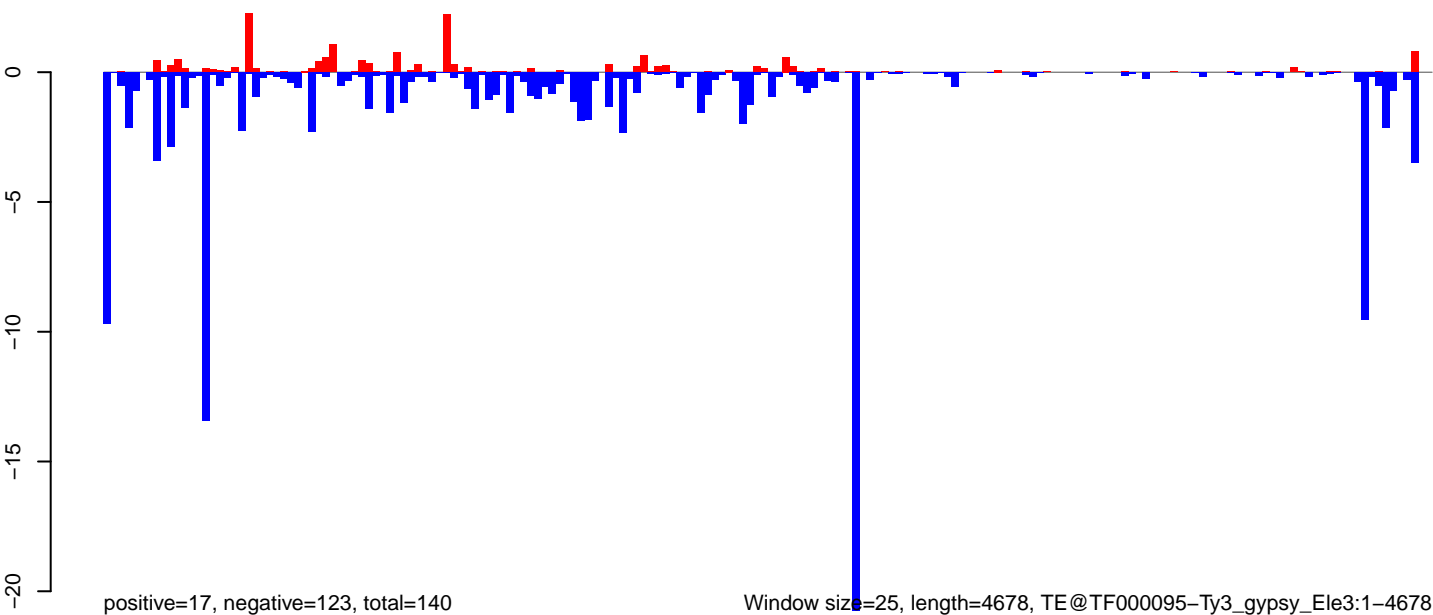

AeAeg\_Ovary\_BF48h\_cat.18\_23.rep

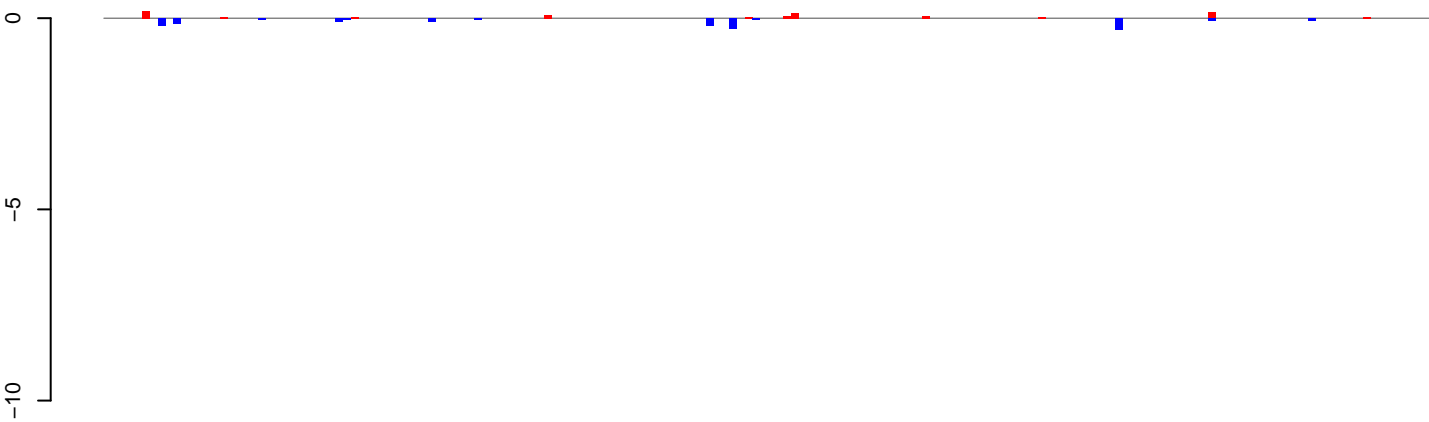

positive=1, negative=1, total=2

AeAeg\_Ovary\_BF48h\_cat.24\_35.rep

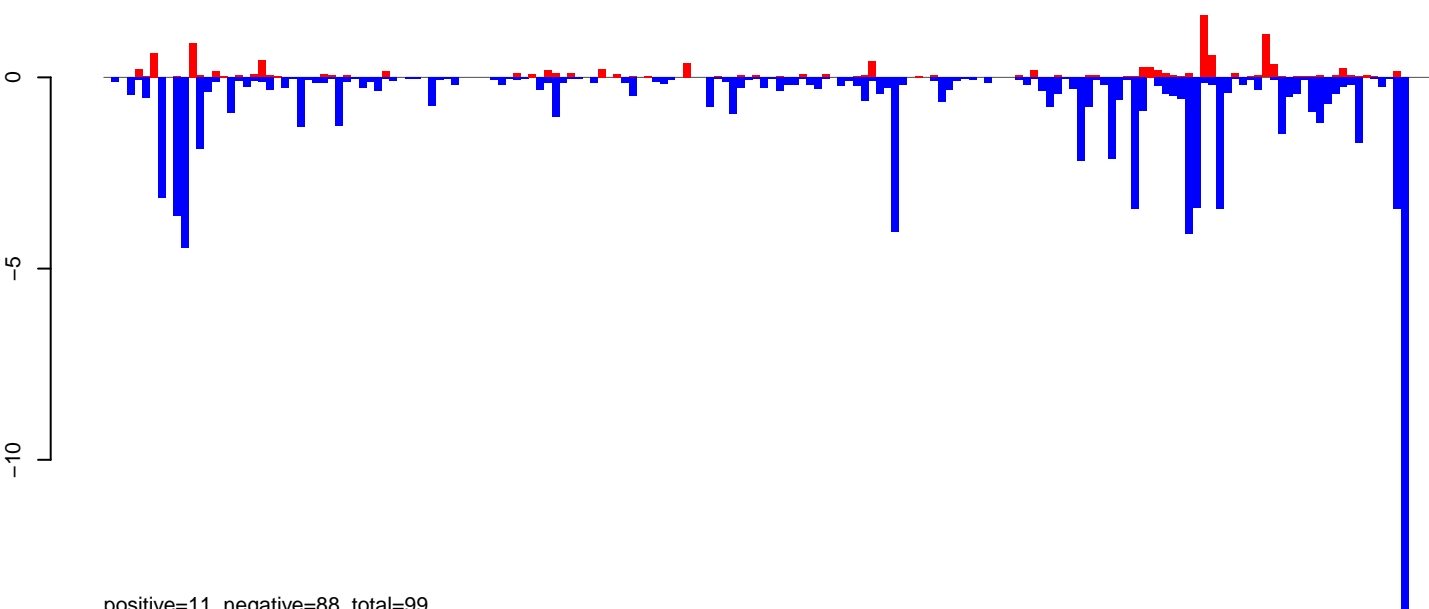

positive=11, negative=88, total=99

AeAeg\_Ovary\_BF48h\_cat.rep

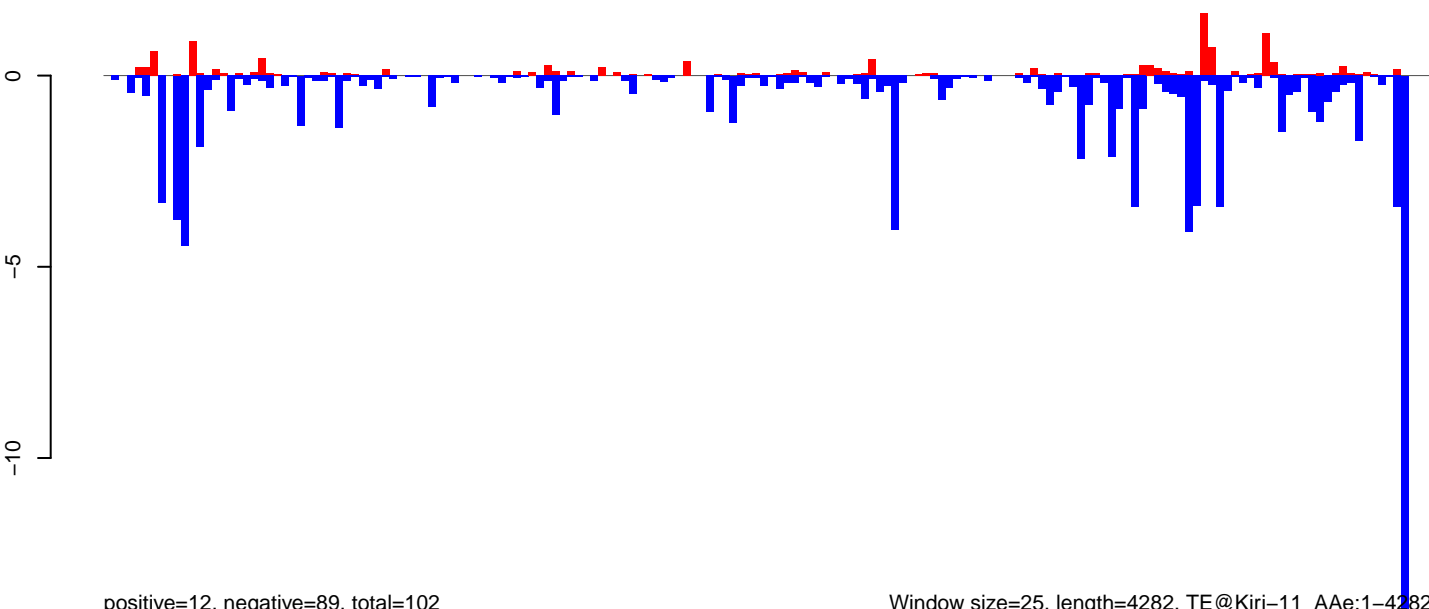

positive=12, negative=89, total=102

Window size=25, length=4282, TE@Kiri-11\_AAe:1-4282

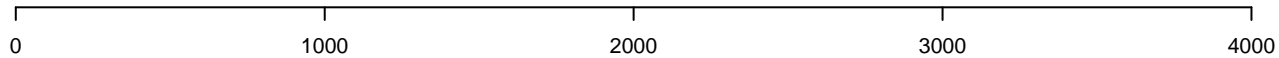

AeAeg\_Ovary\_BF48h\_cat.18\_23.rep

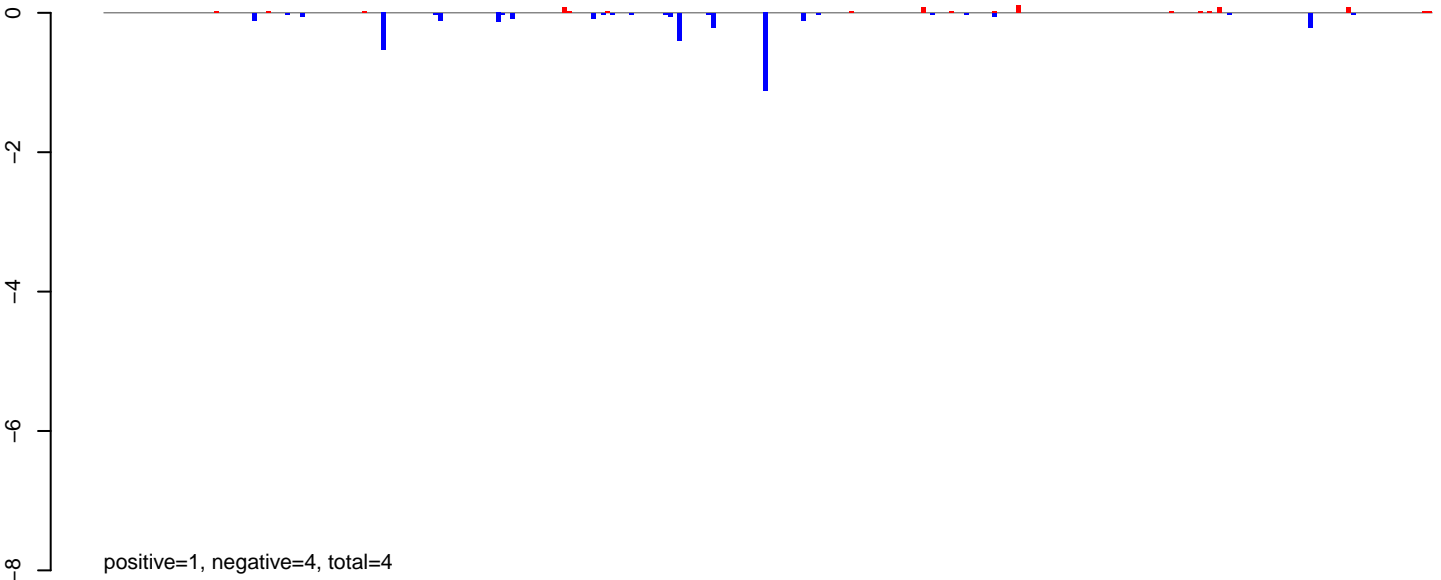

AeAeg\_Ovary\_BF48h\_cat.24\_35.rep

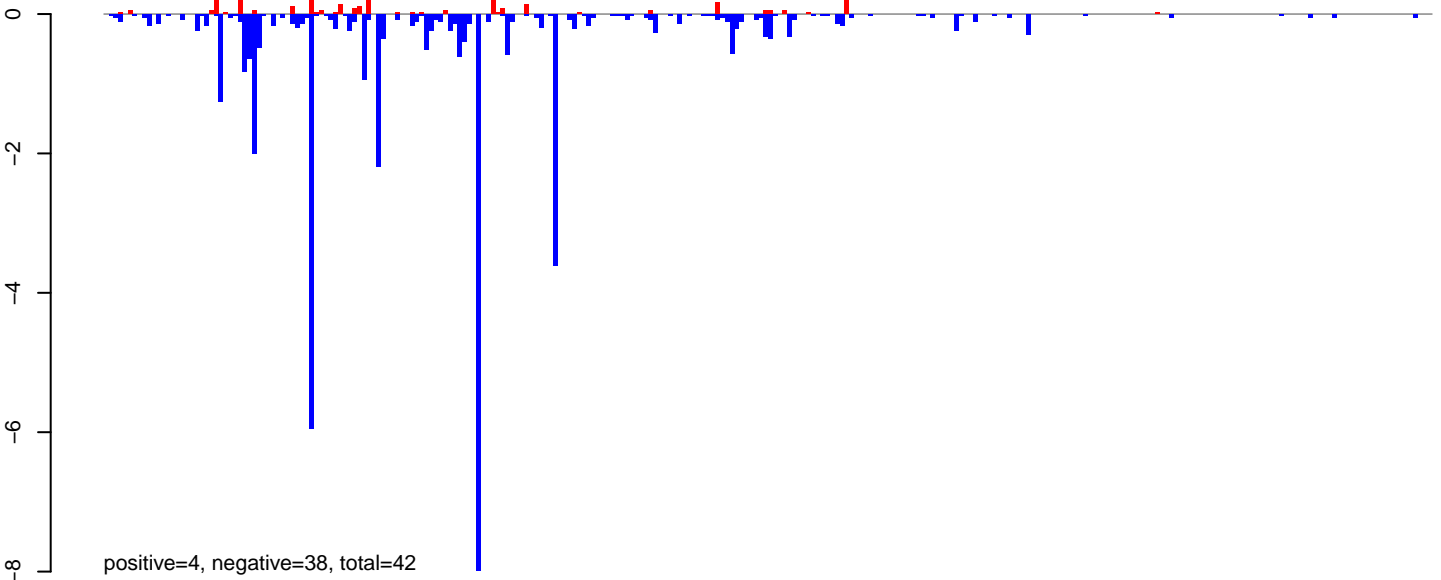

AeAeg\_Ovary\_BF48h\_cat.rep

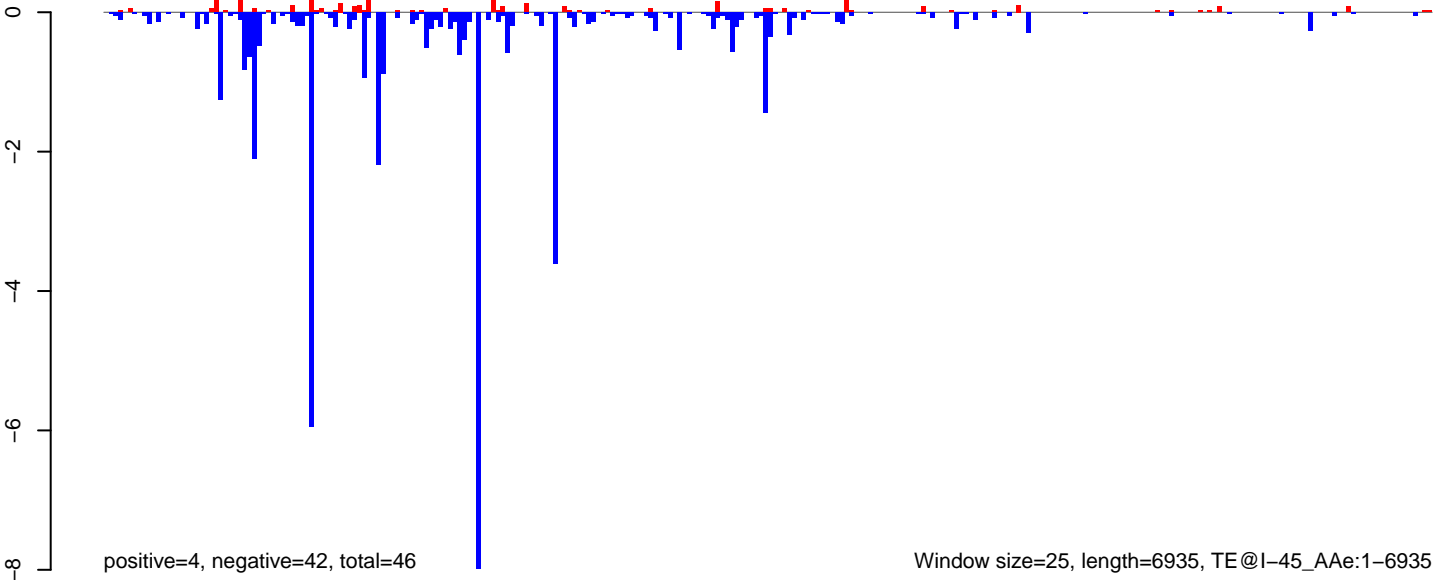

AeAeg\_Ovary\_BF48h\_cat.18\_23.rep

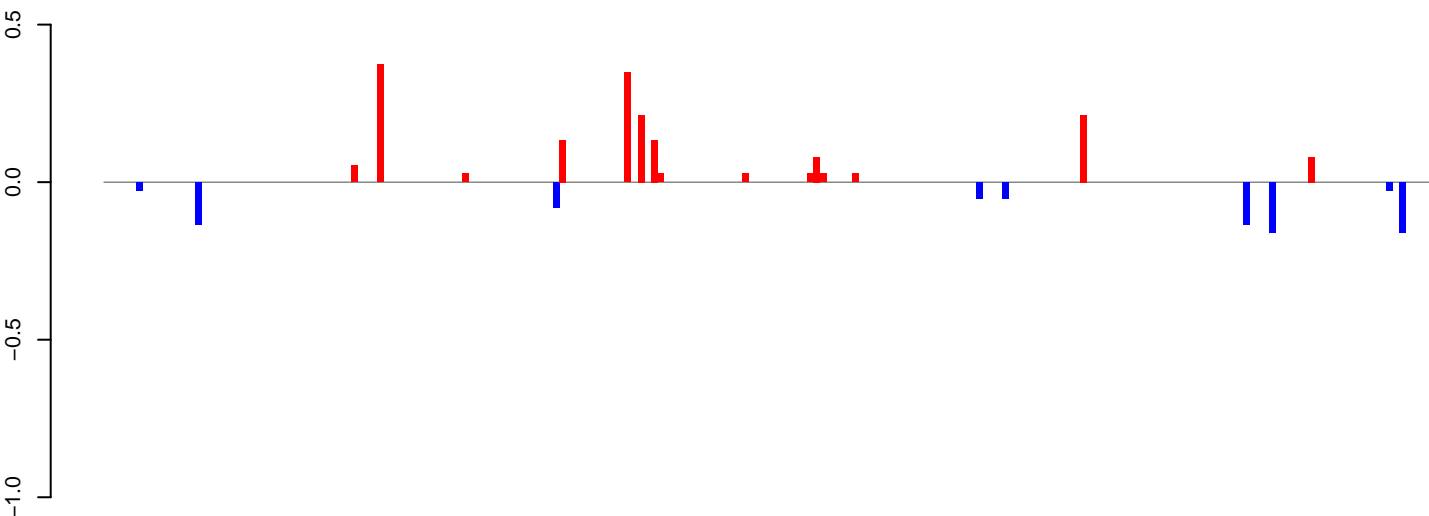

positive=2, negative=1, total=3

AeAeg\_Ovary\_BF48h\_cat.24\_35.rep

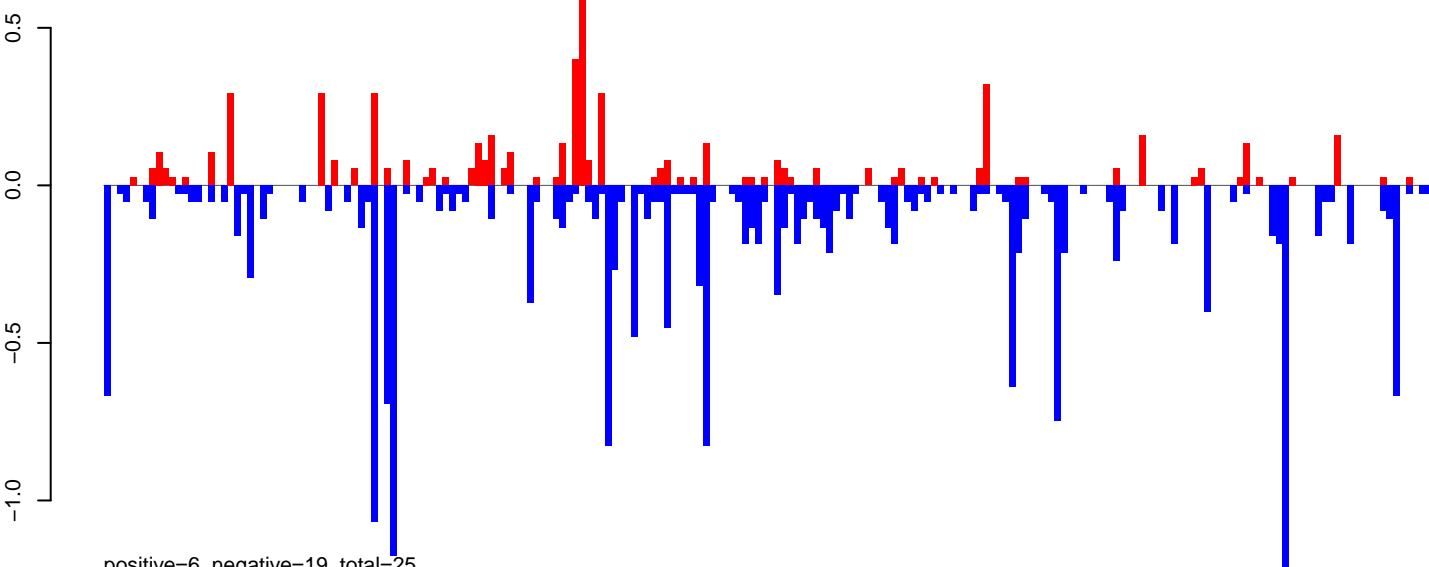

positive=6, negative=19, total=25

AeAeg\_Ovary\_BF48h\_cat.rep

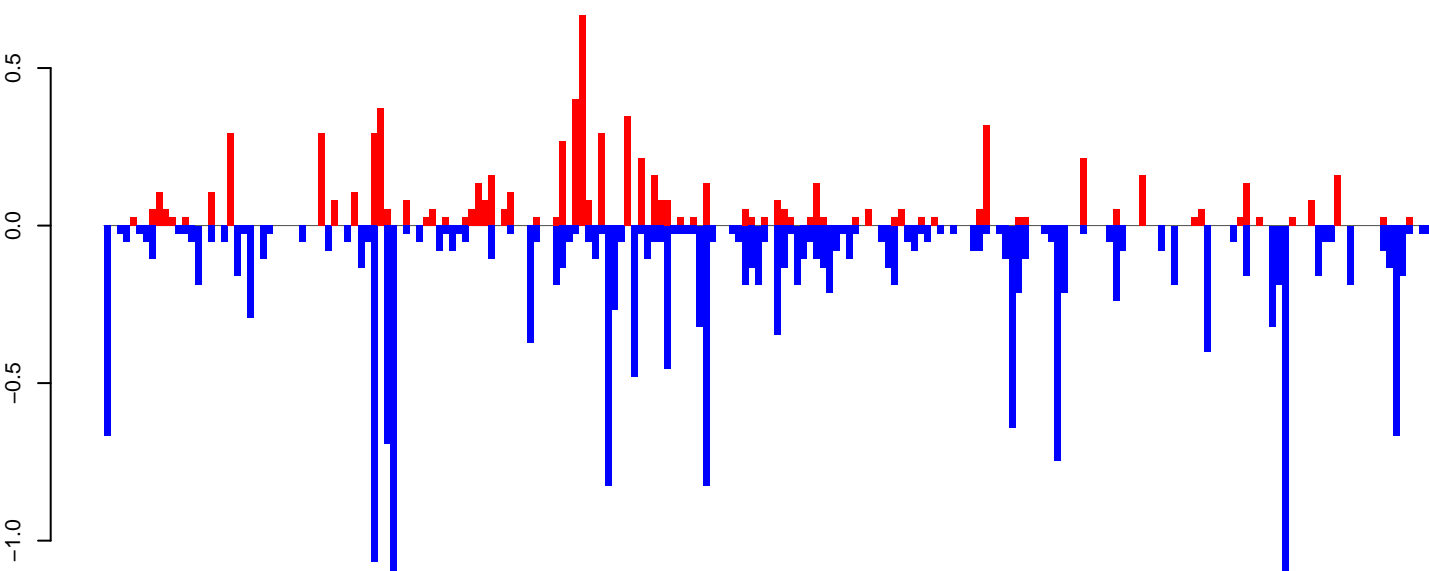

positive=8, negative=20, total=28

Window size=25, length=5091, TE@Gypsy-5\_AA-LTR-I:1-5091

0 1000 2000 3000 4000 5000

AeAeg\_Ovary\_BF48h\_cat.18\_23.rep

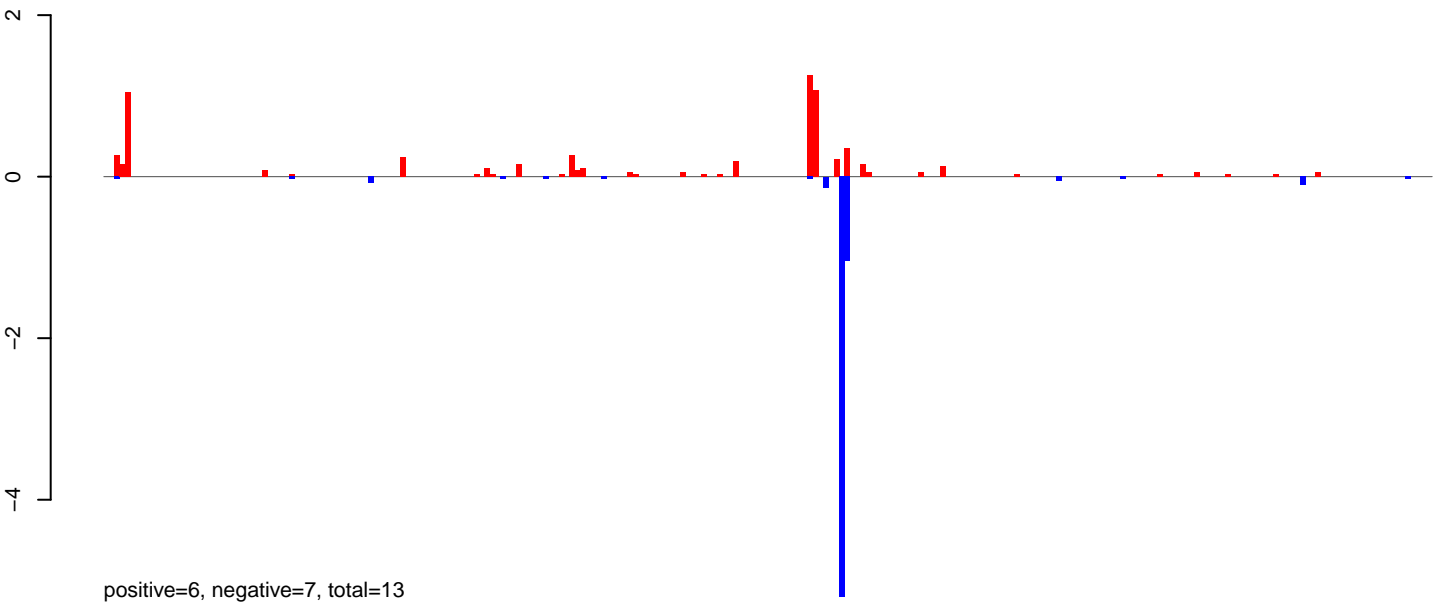

AeAeg\_Ovary\_BF48h\_cat.24\_35.rep

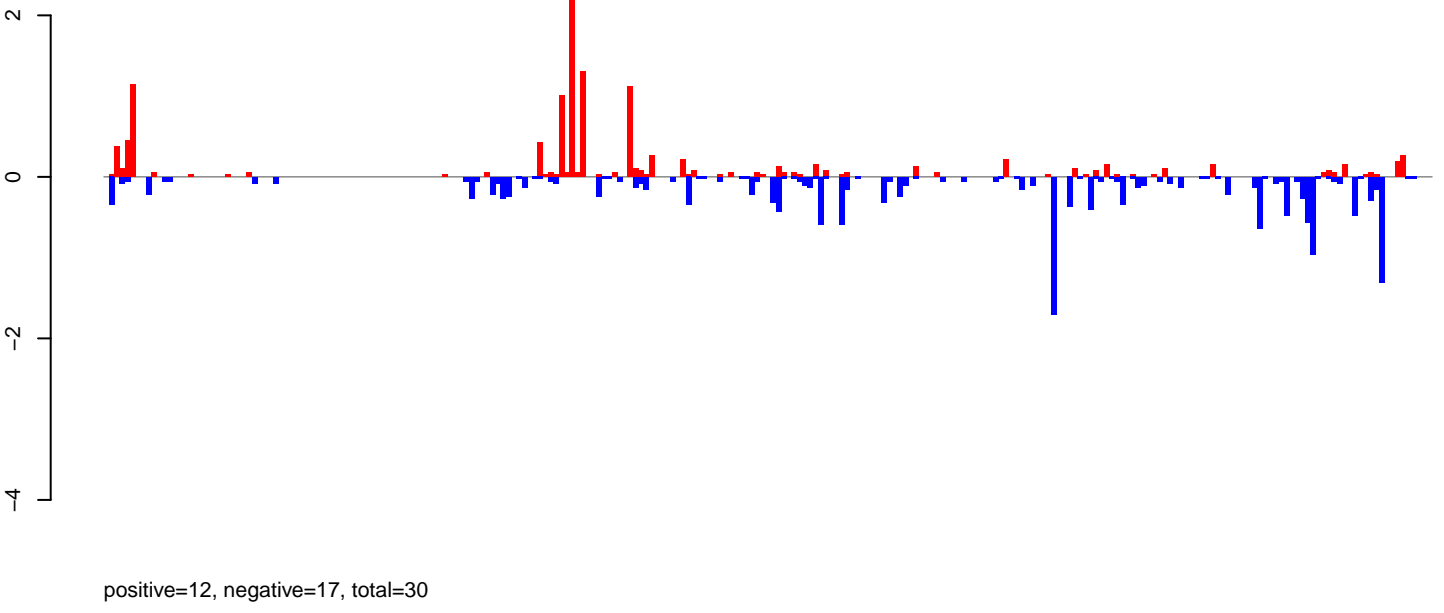

AeAeg\_Ovary\_BF48h\_cat.rep

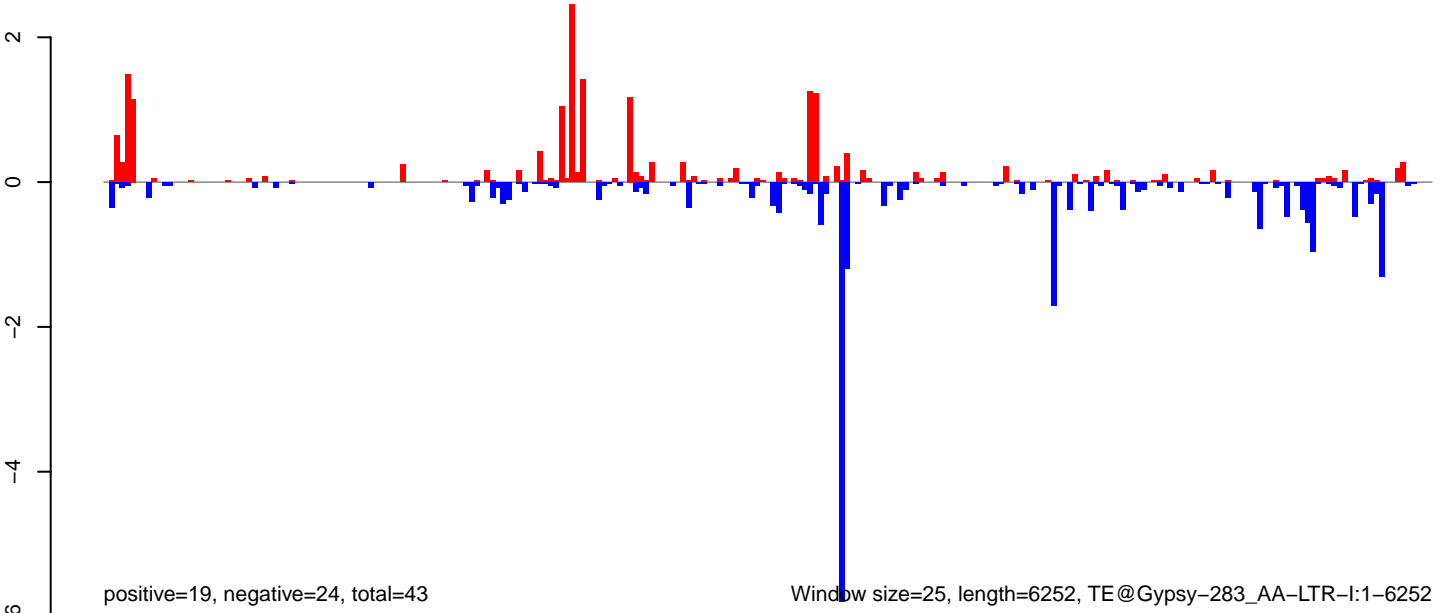

AeAeg\_Ovary\_BF48h\_cat.18\_23.rep

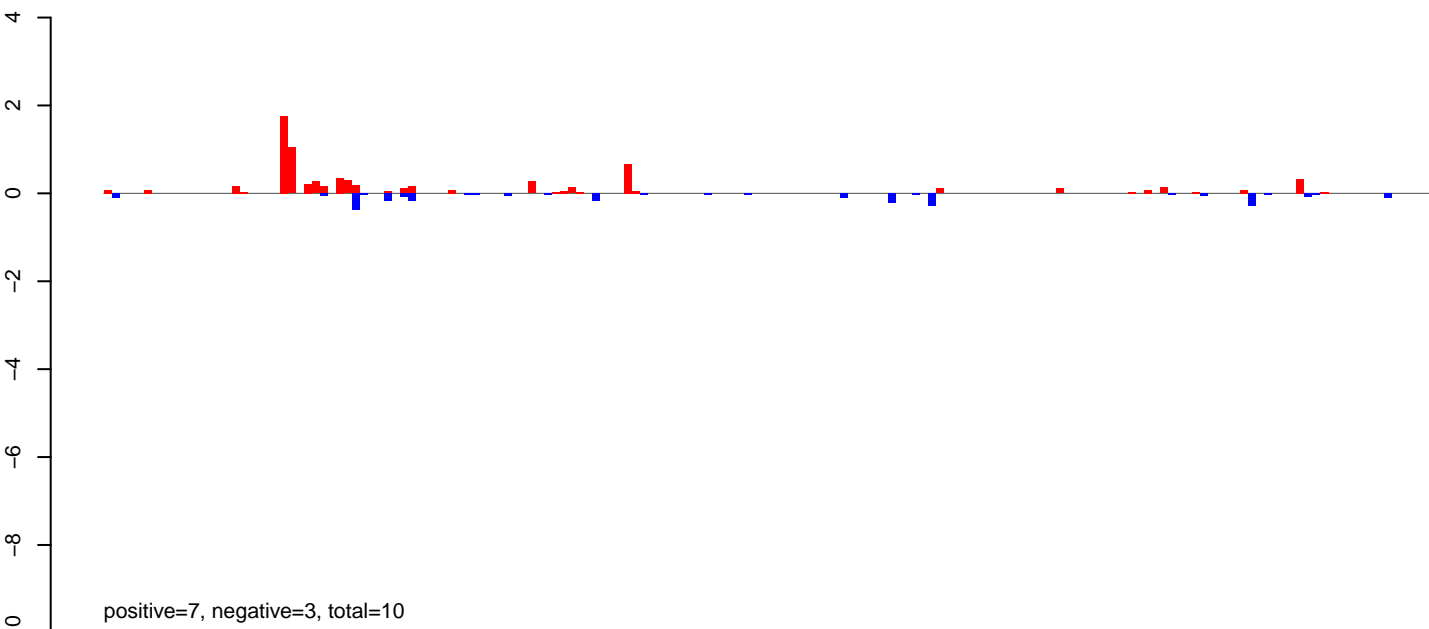

AeAeg\_Ovary\_BF48h\_cat.24\_35.rep

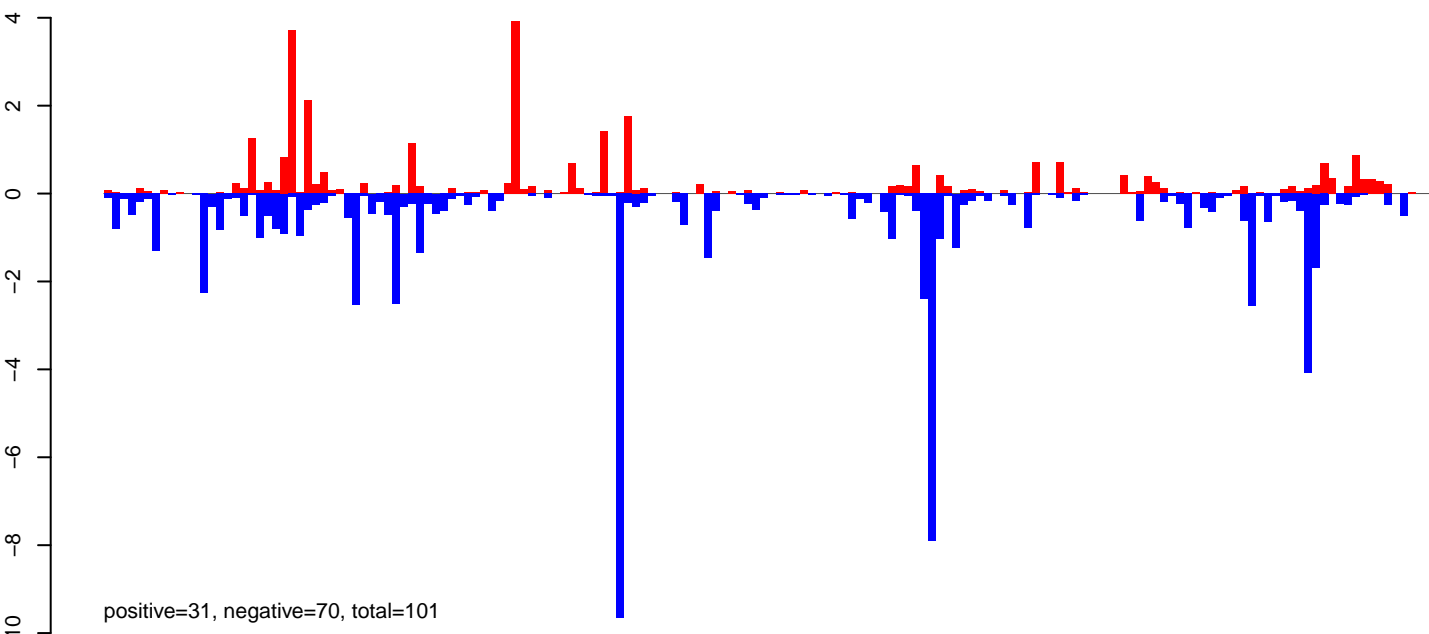

AeAeg\_Ovary\_BF48h\_cat.rep

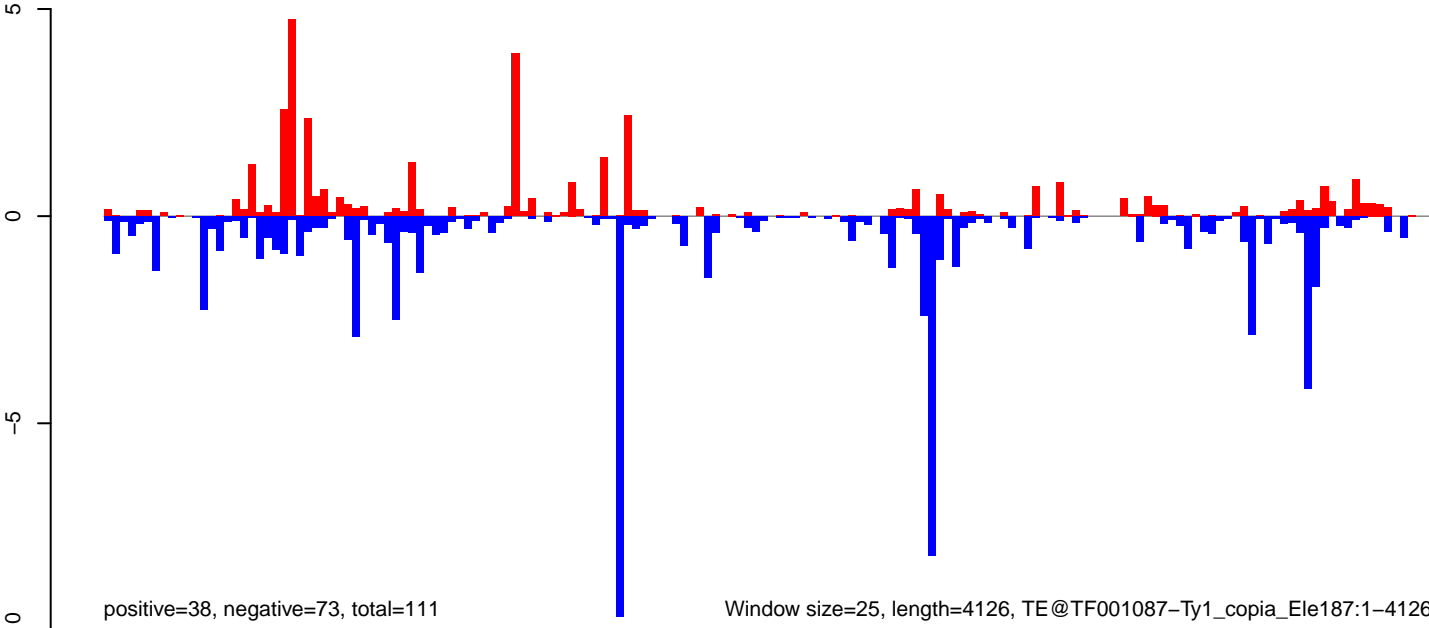

Window size=25, length=4126, TE@TF001087-Ty1\_copia\_Ele187:1-4126

AeAeg\_Ovary\_BF48h\_cat.18\_23.rep

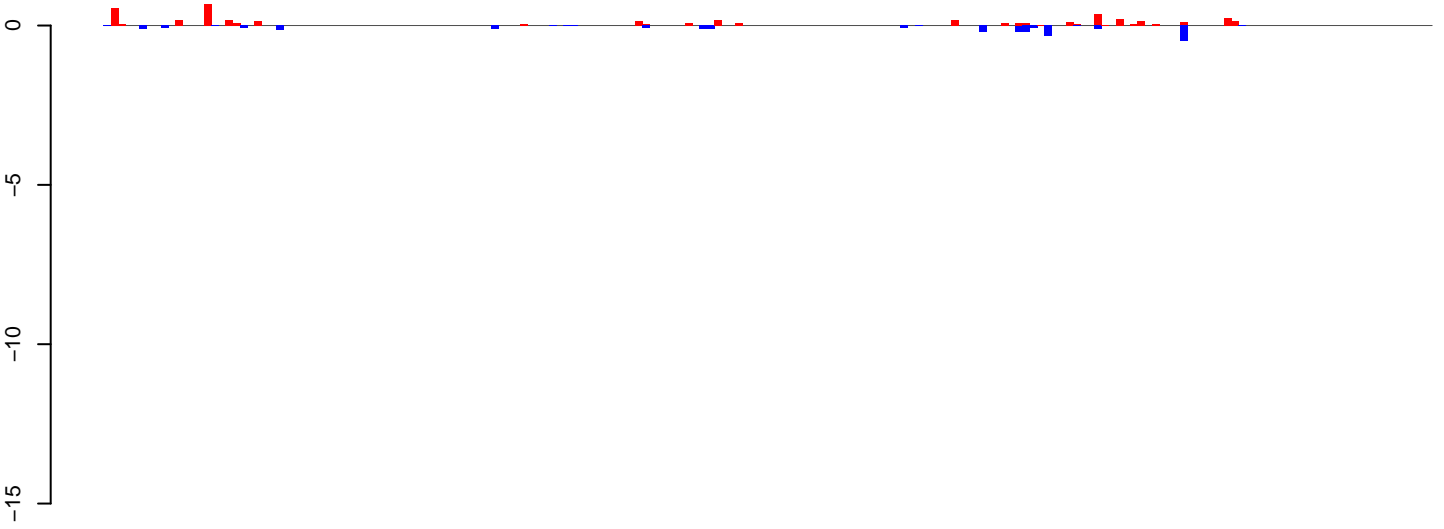

positive=4, negative=3, total=7

AeAeg\_Ovary\_BF48h\_cat.24\_35.rep

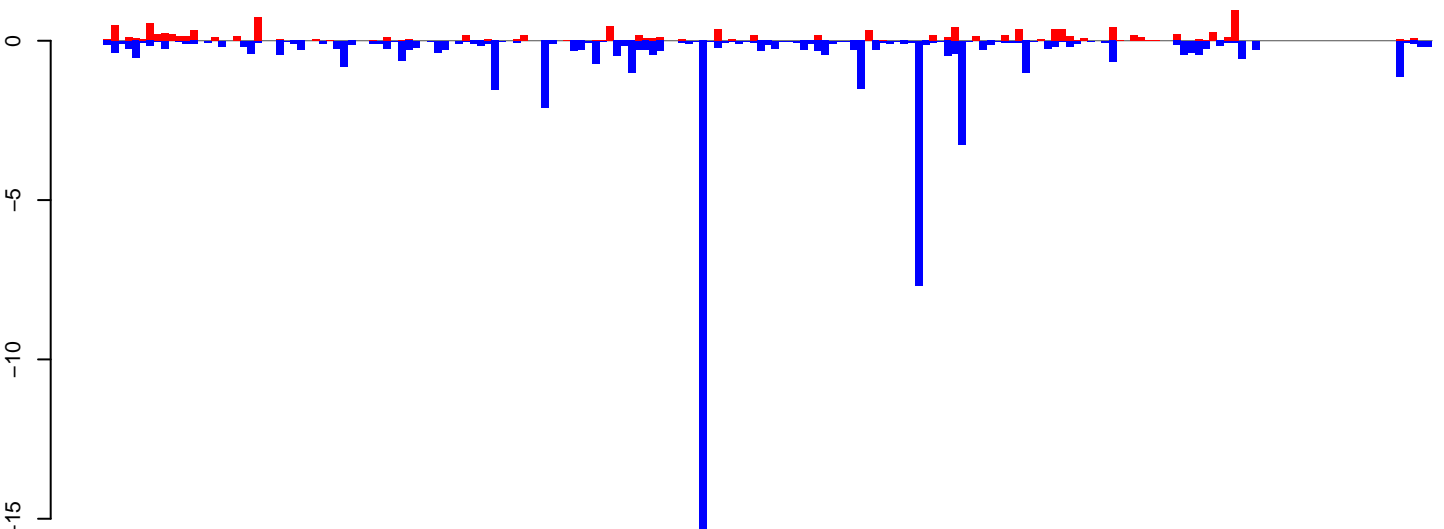

positive=12, negative=58, total=70

AeAeg\_Ovary\_BF48h\_cat.rep

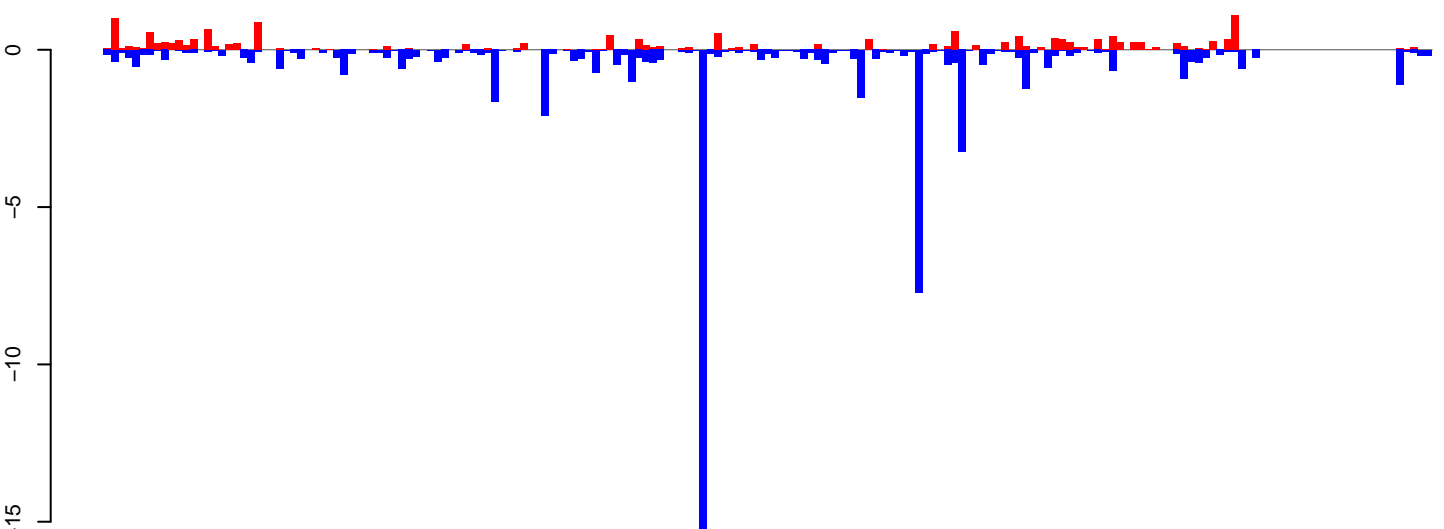

positive=16, negative=61, total=77

Window size=25, length=4615, TE@TF000985-Ty1\_copia\_Ele173:1-4615

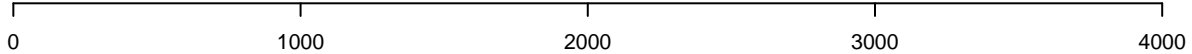

AeAeg\_Ovary\_BF48h\_cat.18\_23.rep

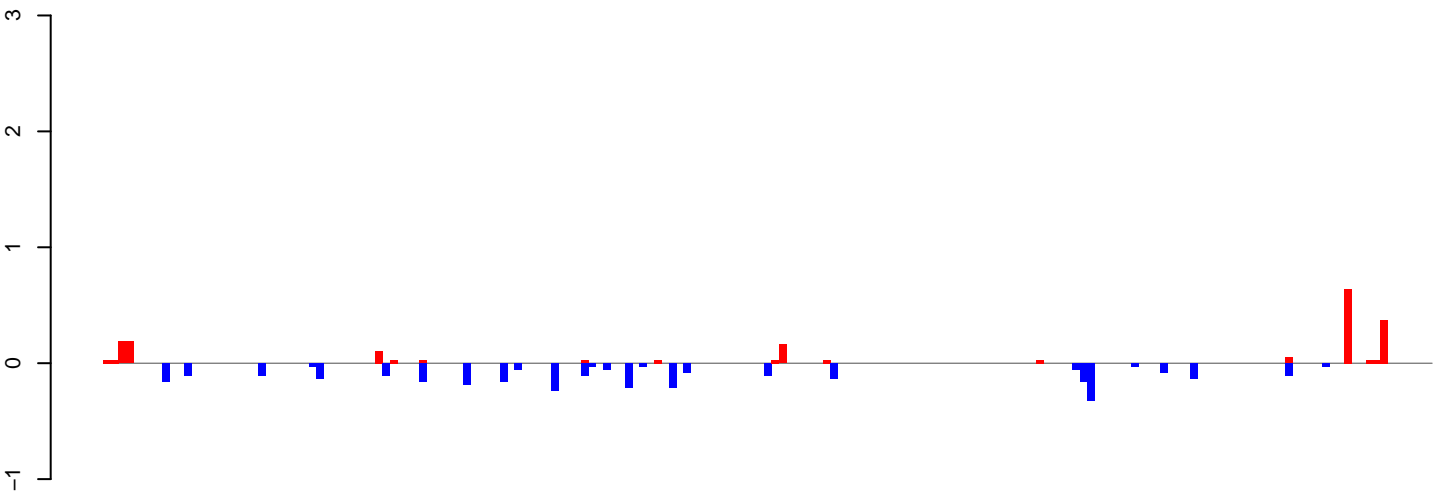

positive=2, negative=3, total=5

AeAeg\_Ovary\_BF48h\_cat.24\_35.rep

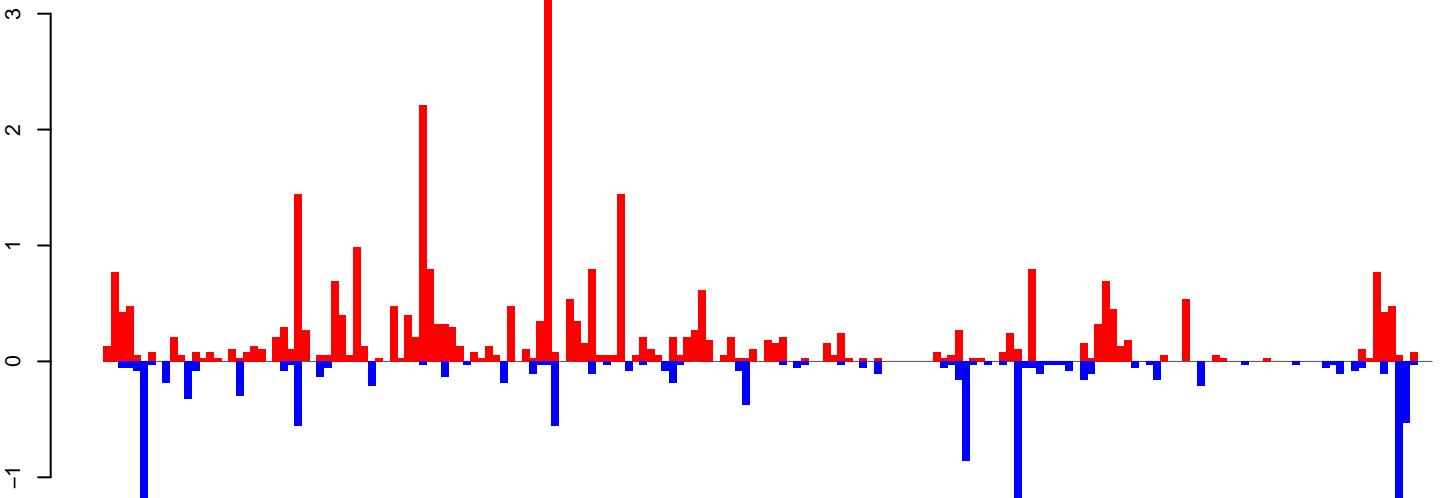

positive=31, negative=12, total=43

AeAeg\_Ovary\_BF48h\_cat.rep

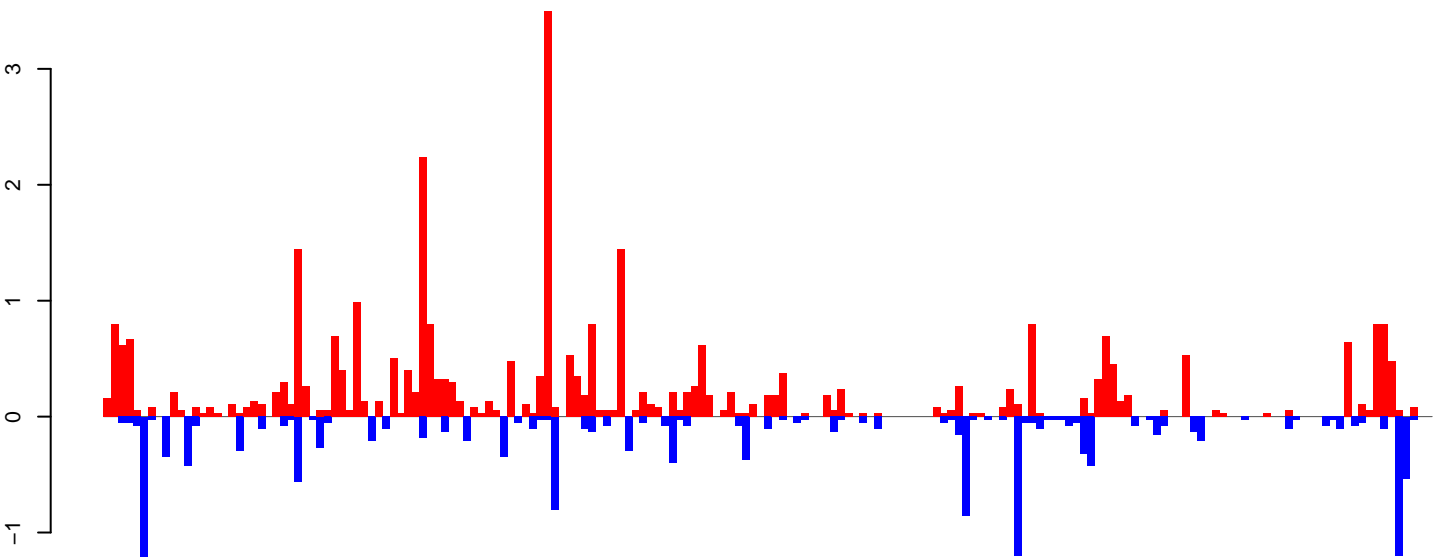

positive=33, negative=15, total=48

Window size=25, length=4516, TE@TF000640-Ty1\_copia\_Ele28:1-4516

0 1000 2000 3000 4000



**AeAeg\_Ovary\_BF48h\_cat.18\_23.rep**



**AeAeg\_Ovary\_BF48h\_cat.24\_35.rep**

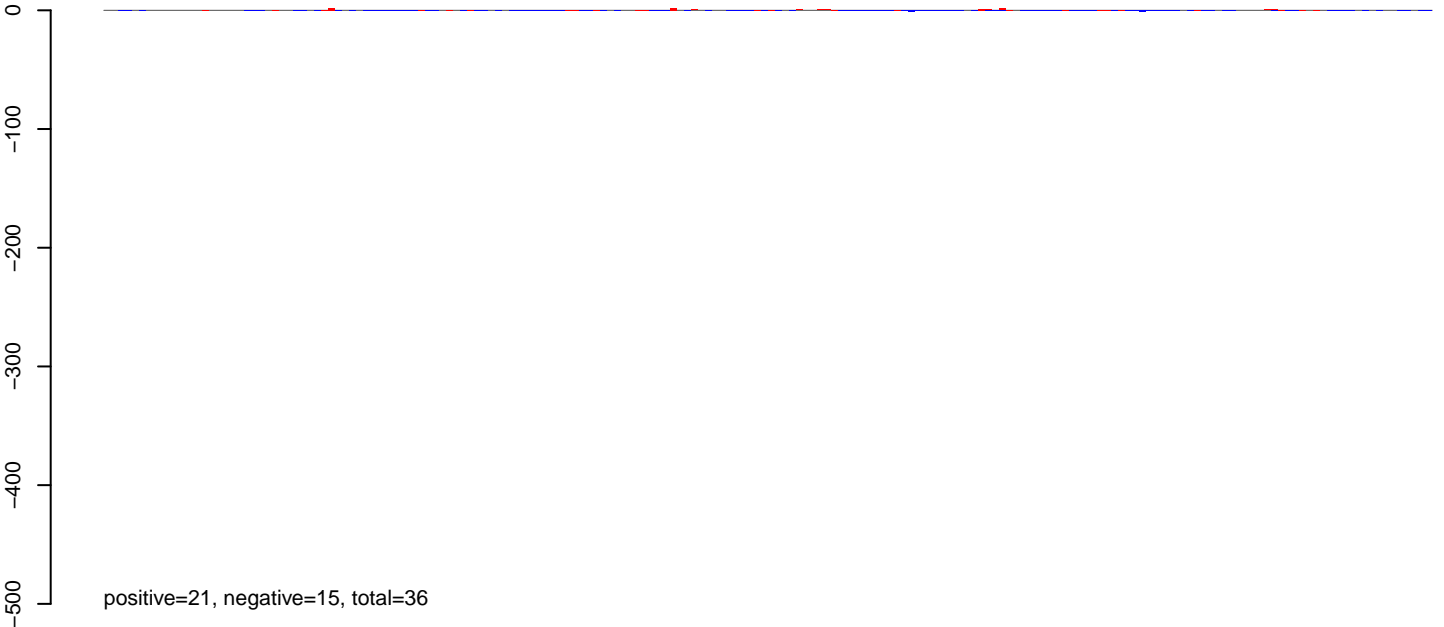

**AeAeg\_Ovary\_BF48h\_cat.rep**

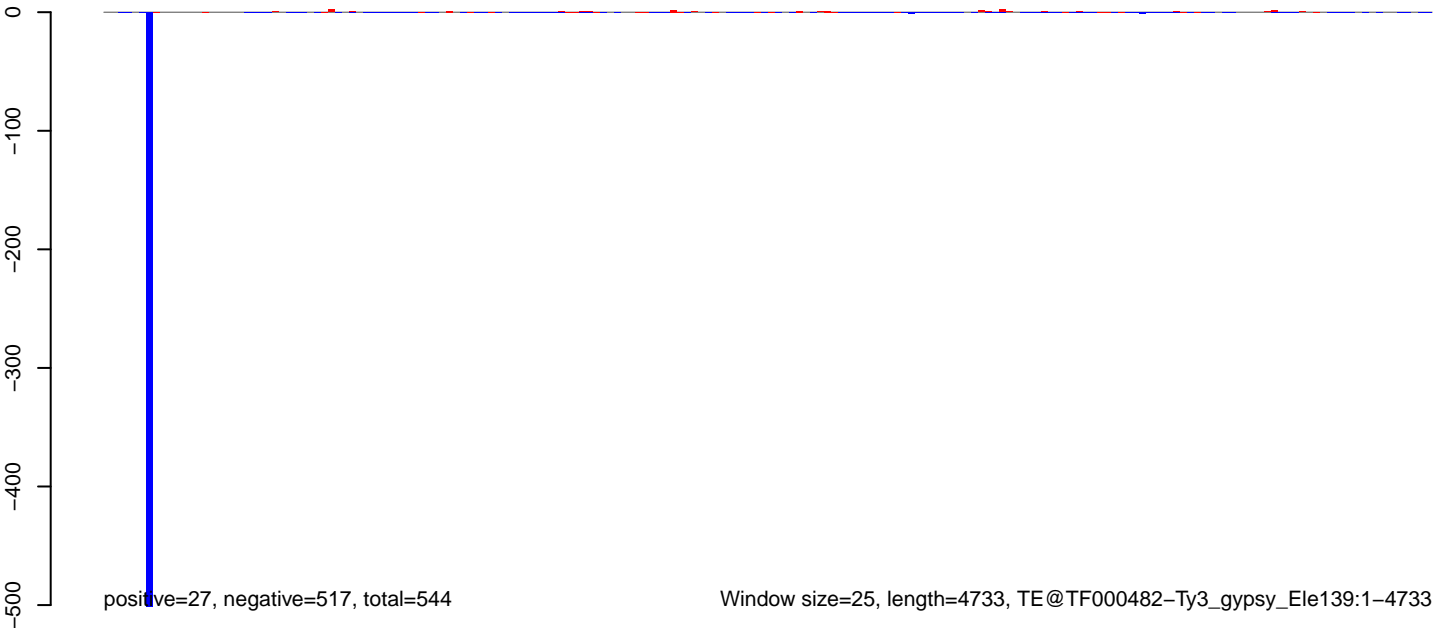

0 1000 2000 3000 4000

**AeAeg\_Ovary\_BF48h\_cat.18\_23.rep**



**AeAeg\_Ovary\_BF48h\_cat.24\_35.rep**

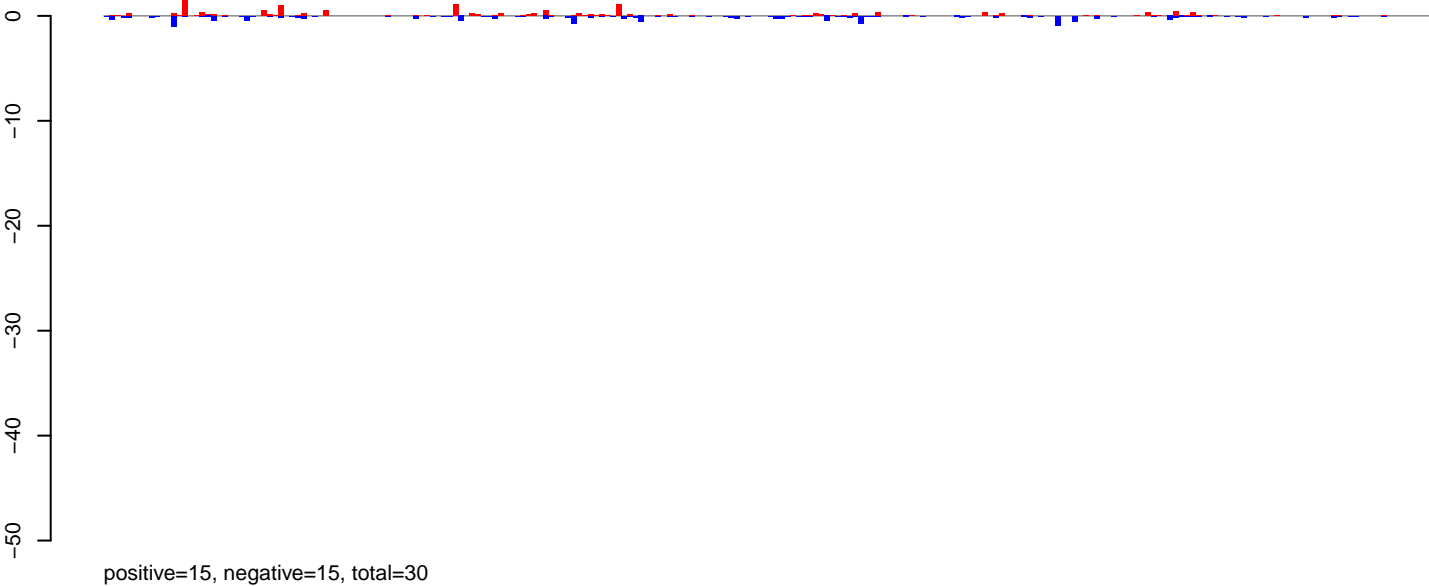

**AeAeg\_Ovary\_BF48h\_cat.rep**

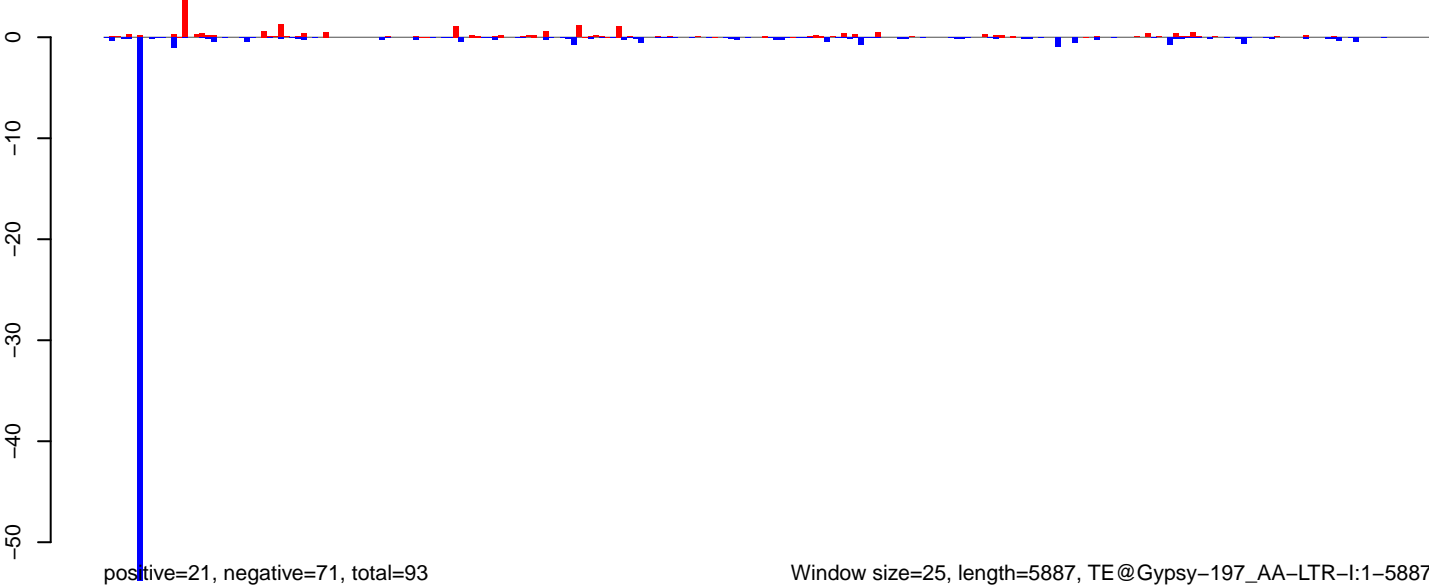

AeAeg\_Ovary\_BF48h\_cat.18\_23.rep

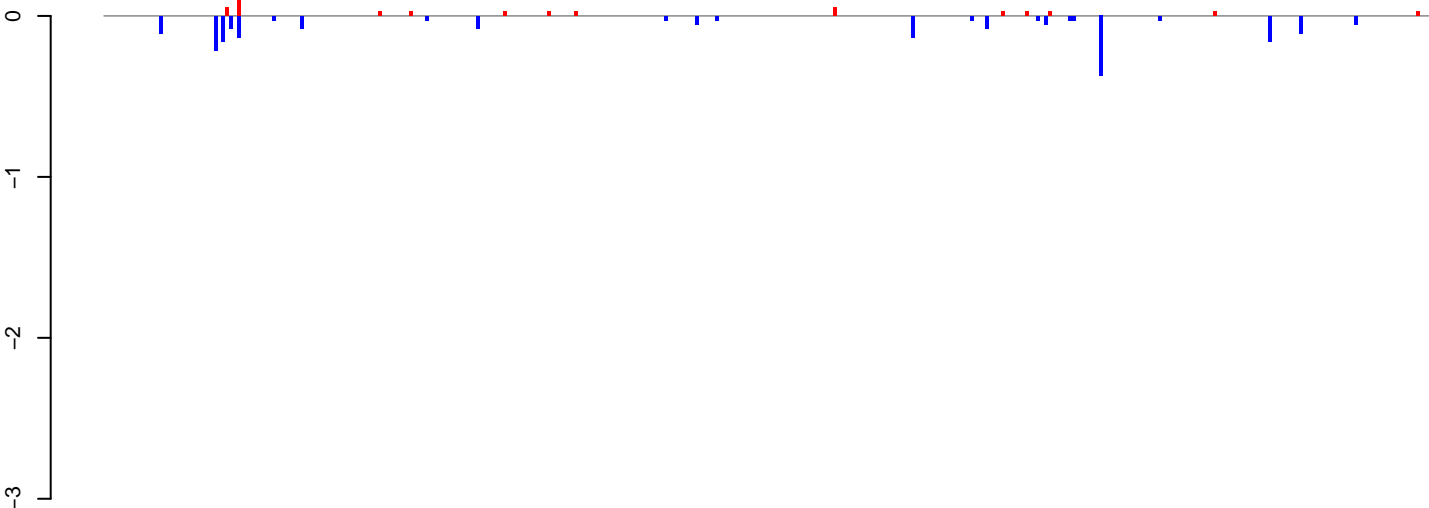

positive=1, negative=2, total=3

AeAeg\_Ovary\_BF48h\_cat.24\_35.rep

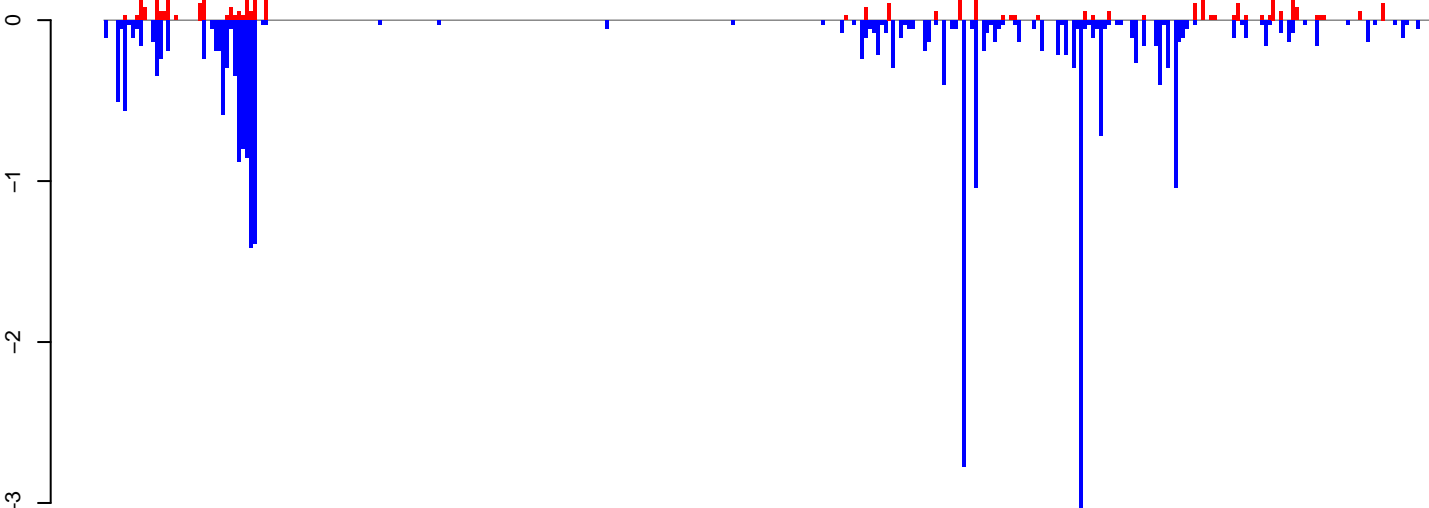

positive=5, negative=26, total=31

AeAeg\_Ovary\_BF48h\_cat.rep

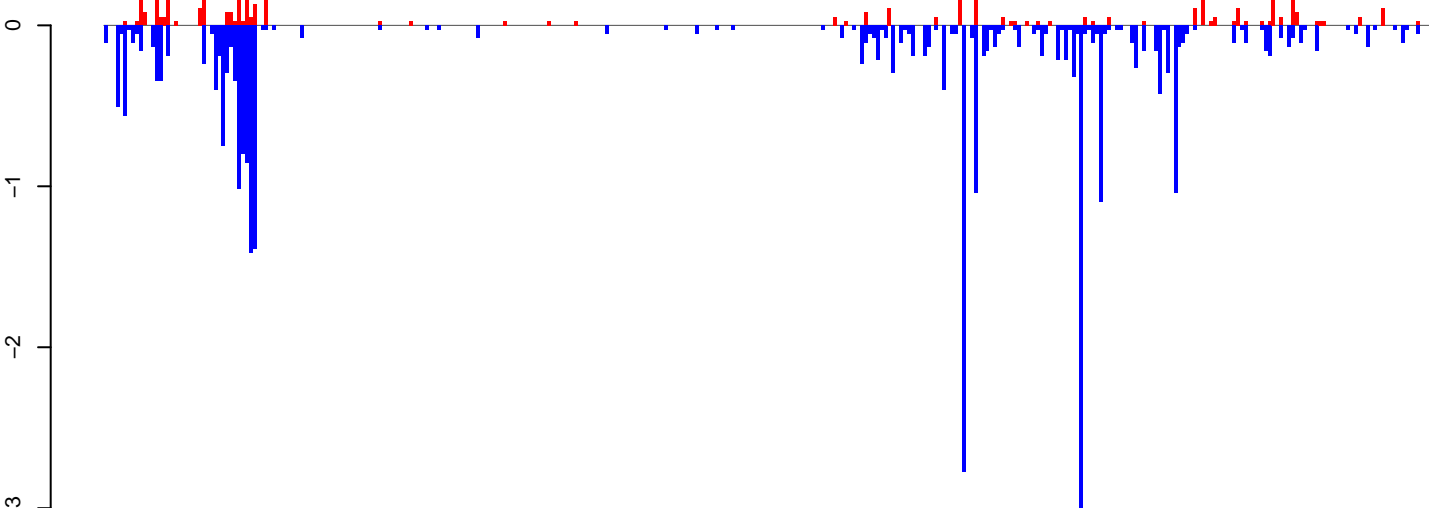

positive=5, negative=28, total=34

Window size=25, length=8472, TE@Gypsy-167\_AA-LTR-I:1-8472

0 2000 4000 6000 8000

AeAeg\_Ovary\_BF48h\_cat.18\_23.rep

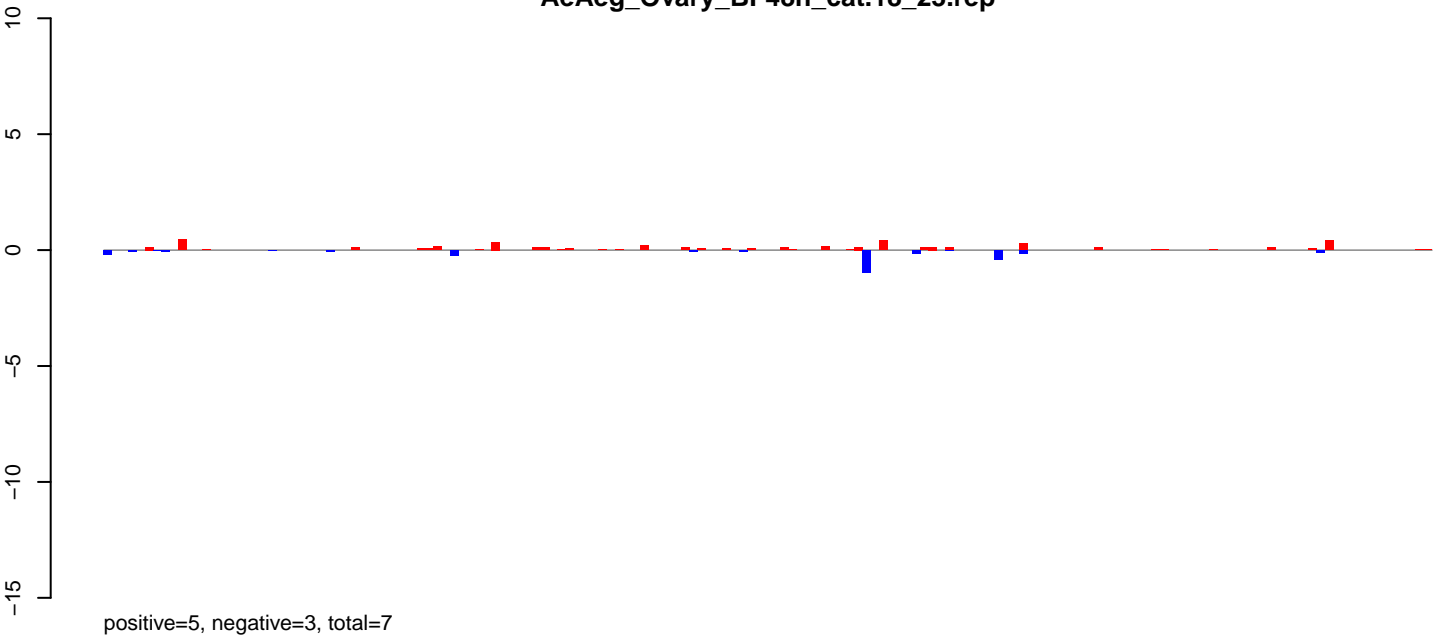

AeAeg\_Ovary\_BF48h\_cat.24\_35.rep

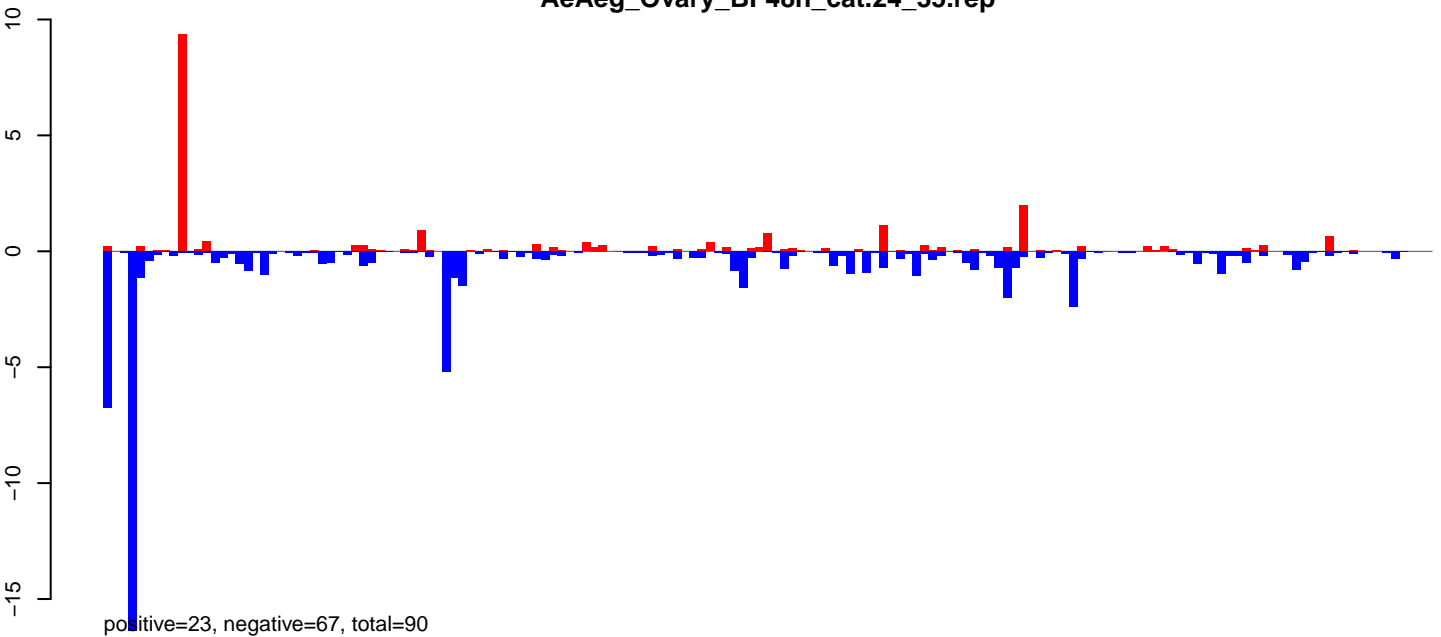

AeAeg\_Ovary\_BF48h\_cat.rep

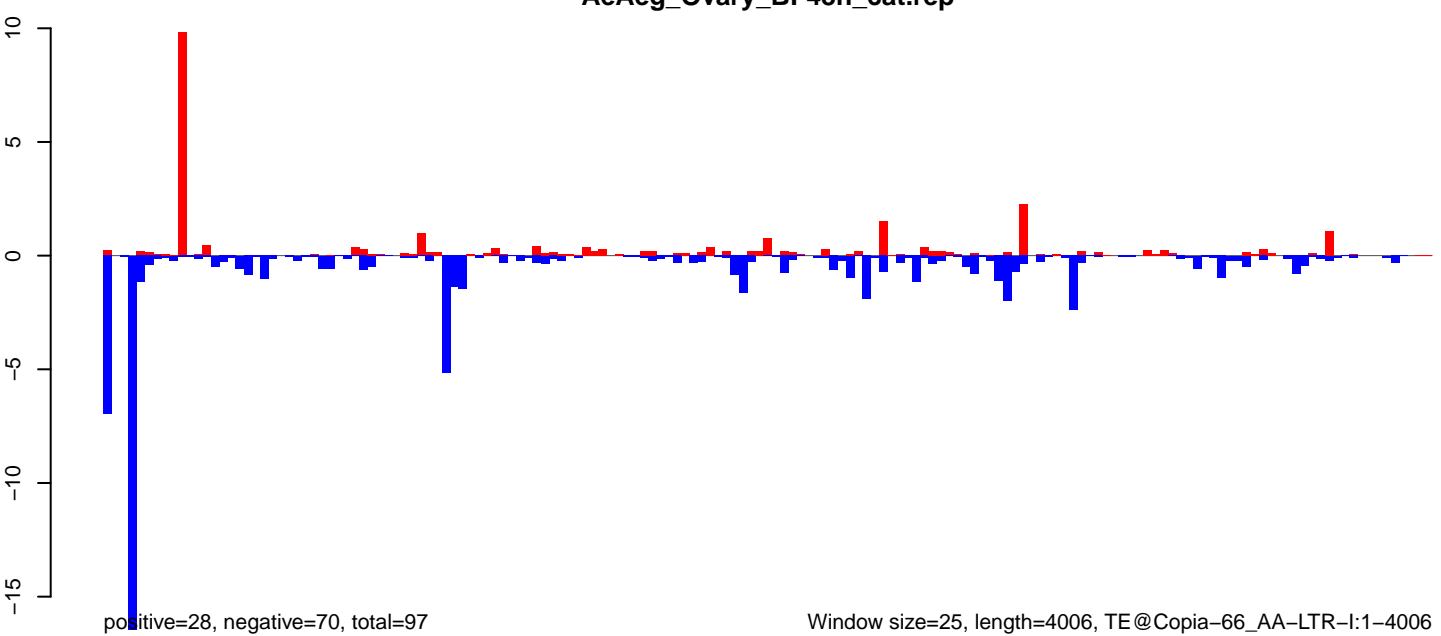

Window size=25, length=4006, TE@Copia-66\_AA-LTR-I:1-4006

0 1000 2000 3000 4000

AeAeg\_Ovary\_BF48h\_cat.18\_23.rep

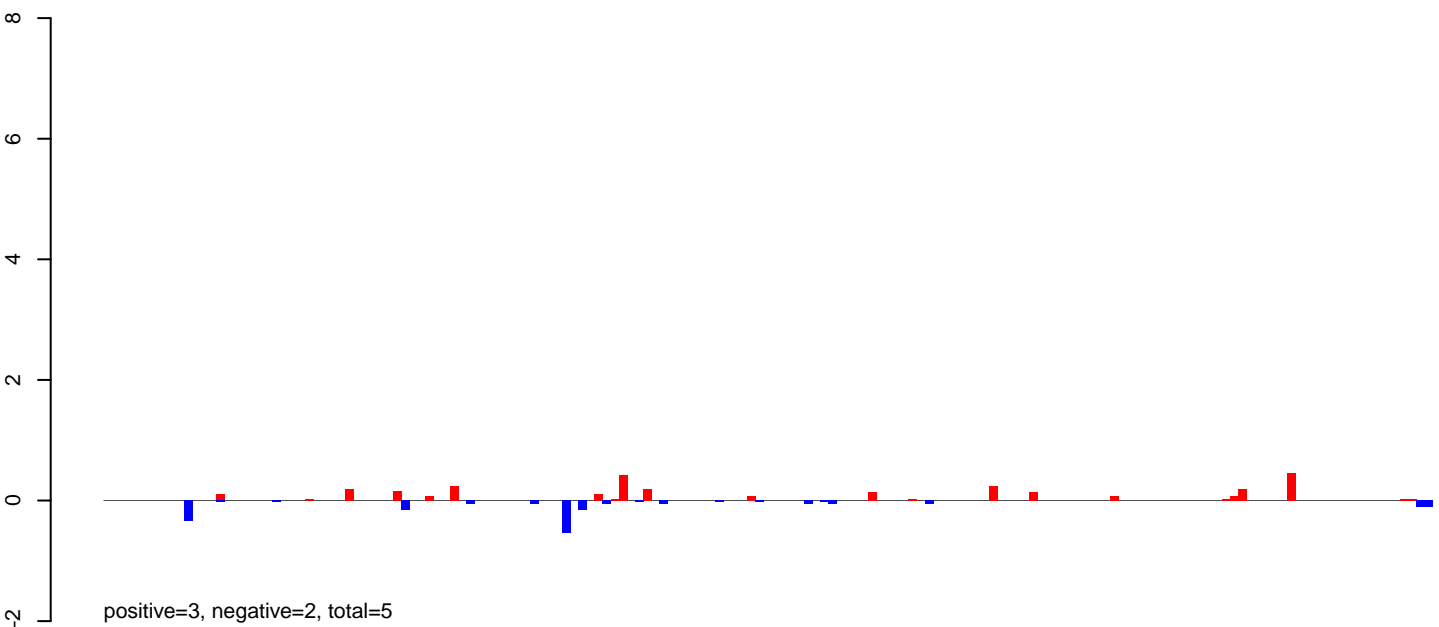

AeAeg\_Ovary\_BF48h\_cat.24\_35.rep

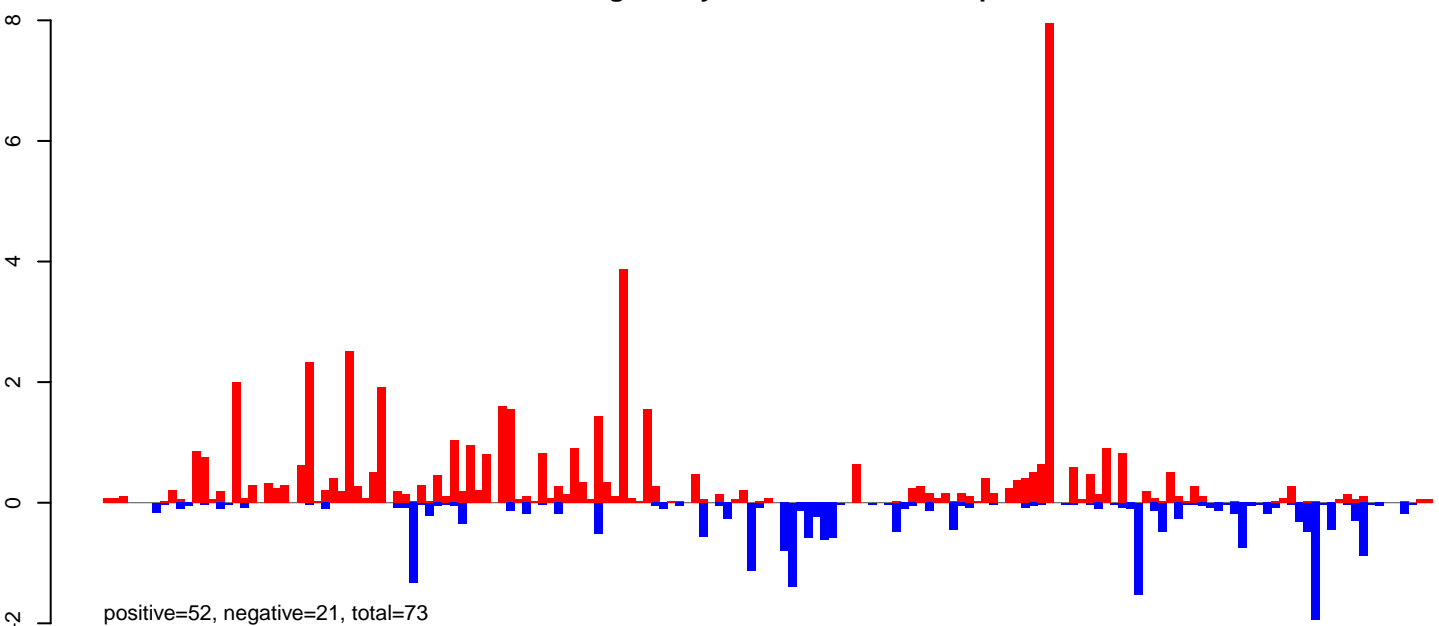

AeAeg\_Ovary\_BF48h\_cat.rep

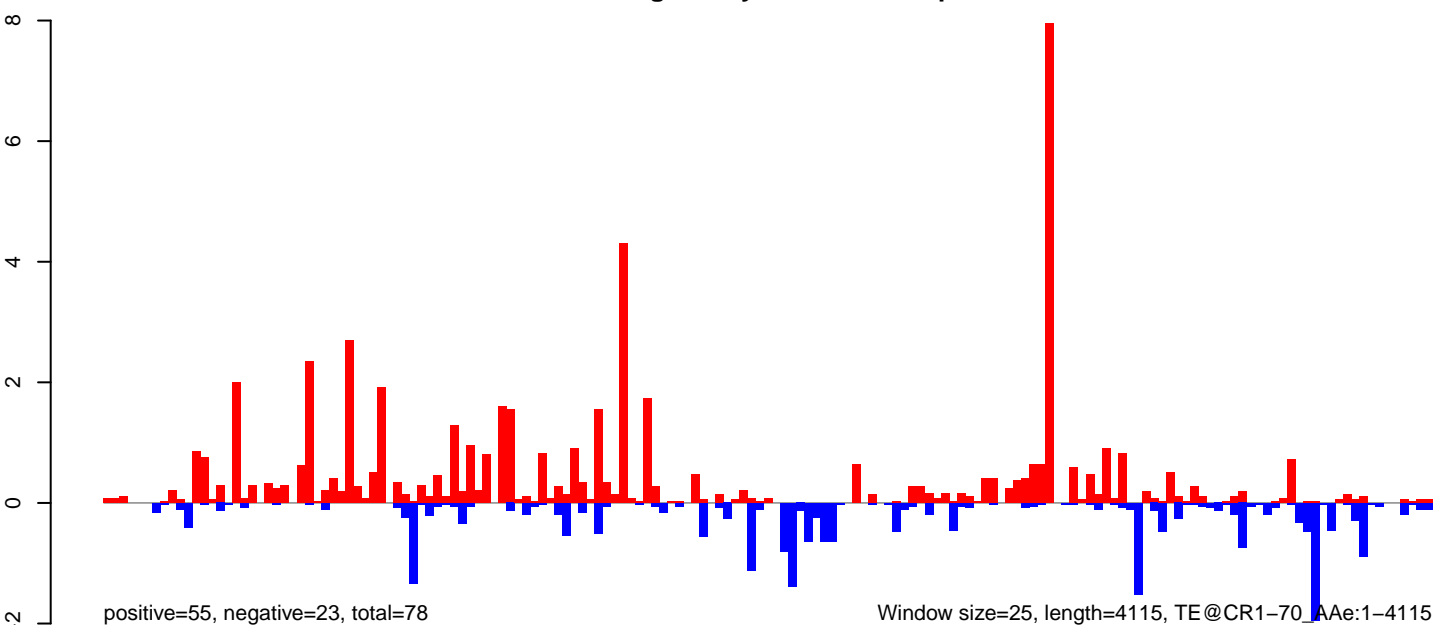

**AeAeg\_Ovary\_BF48h\_cat.18\_23.rep**

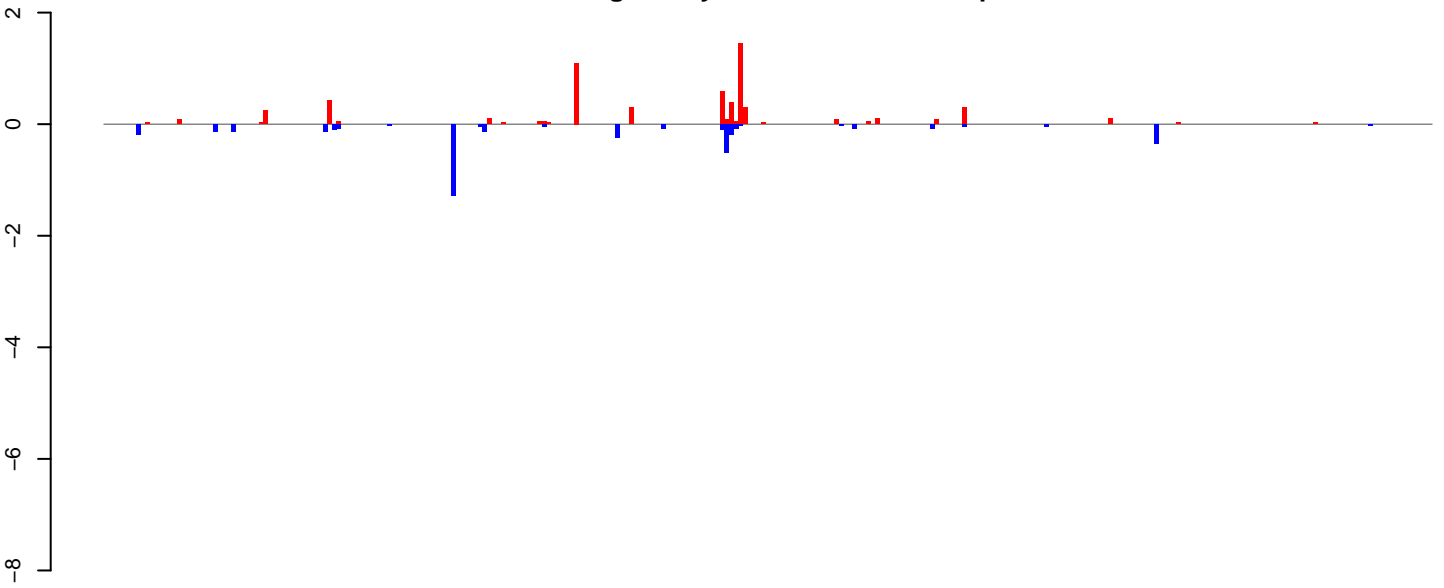

positive=6, negative=4, total=10

**AeAeg\_Ovary\_BF48h\_cat.24\_35.rep**

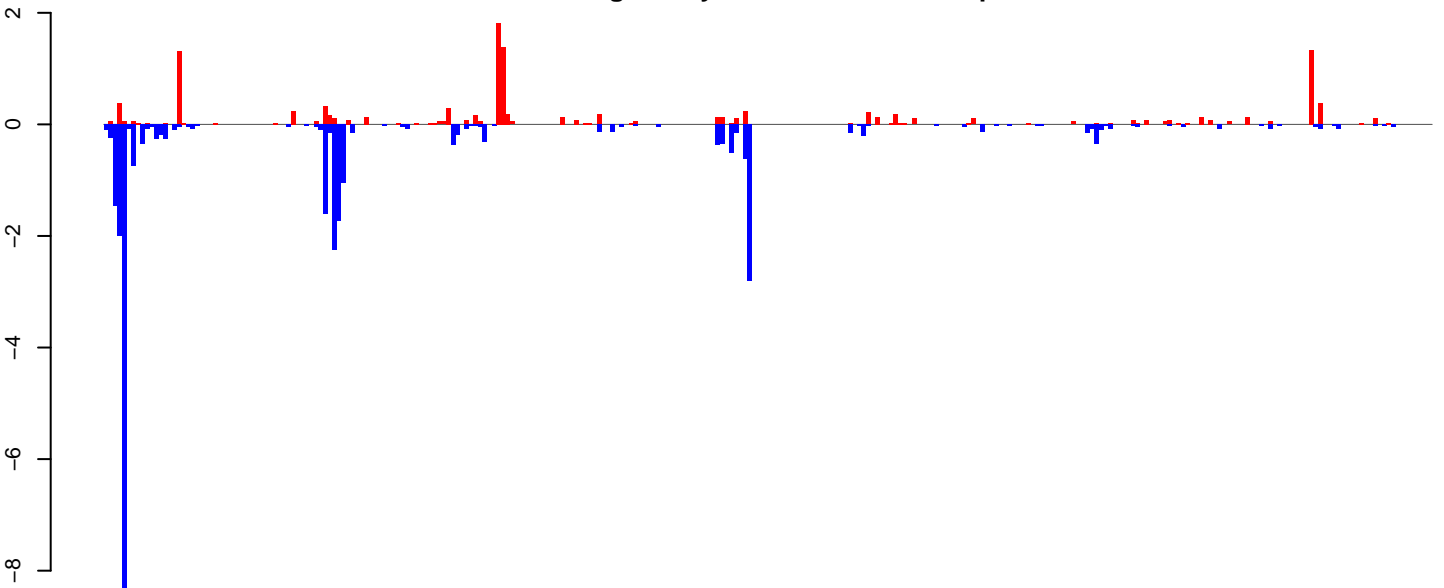

positive=12, negative=31, total=43

**AeAeg\_Ovary\_BF48h\_cat.rep**

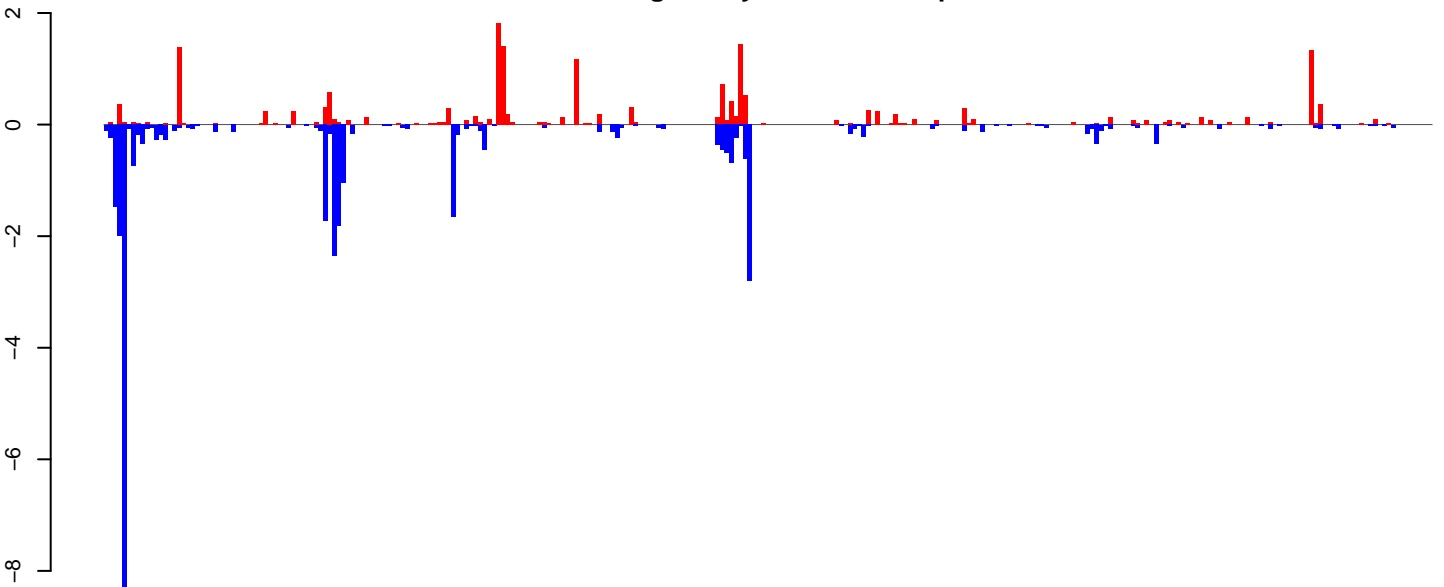

positive=18, negative=35, total=54

Window size=25, length=7258, TE@TF001168-PIF\_Ele7:1-7258

0 2000 4000 6000

AeAeg\_Ovary\_BF48h\_cat.18\_23.rep



AeAeg\_Ovary\_BF48h\_cat.24\_35.rep

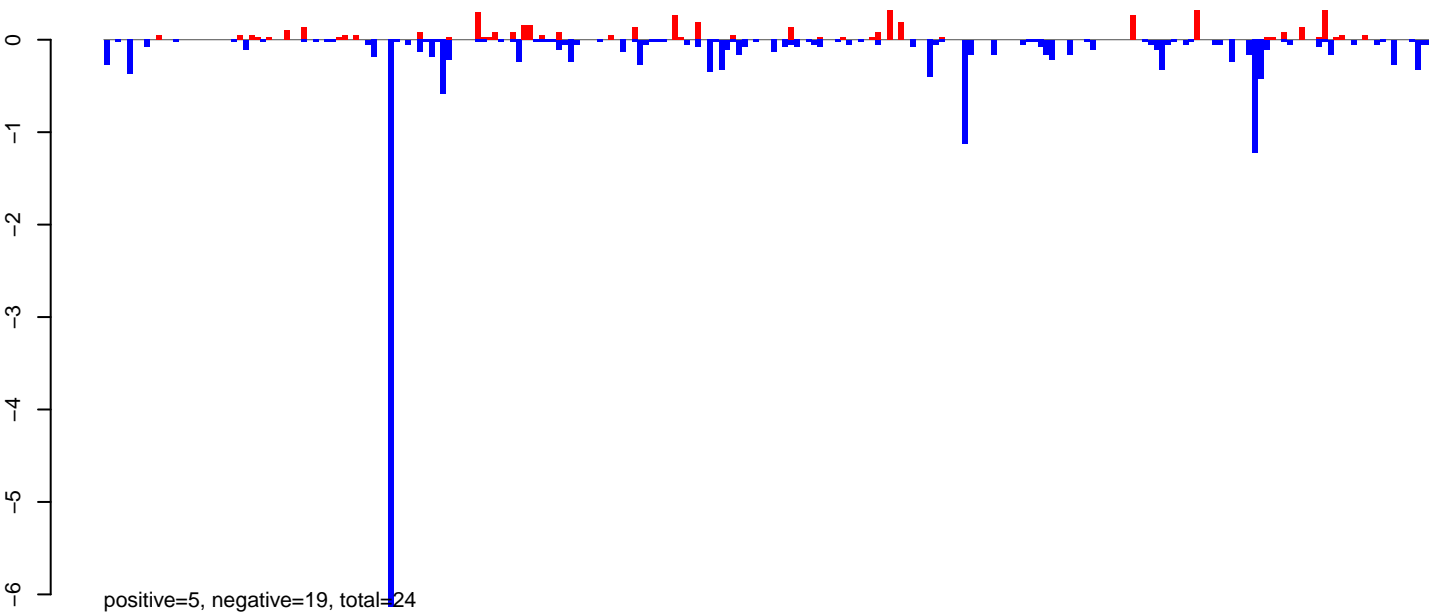

AeAeg\_Ovary\_BF48h\_cat.rep

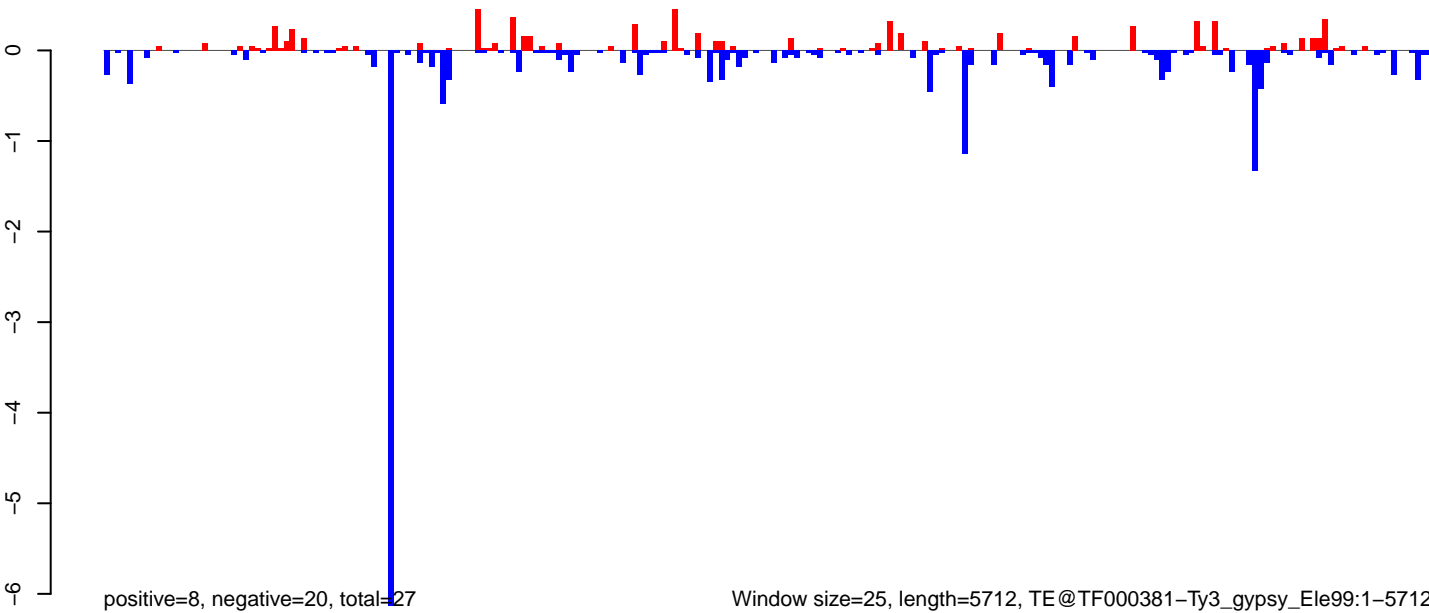

Window size=25, length=5712, TE@TF000381-Ty3\_gypsy\_Ele99:1-5712

0 1000 2000 3000 4000 5000

AeAeg\_Ovary\_BF48h\_cat.18\_23.rep

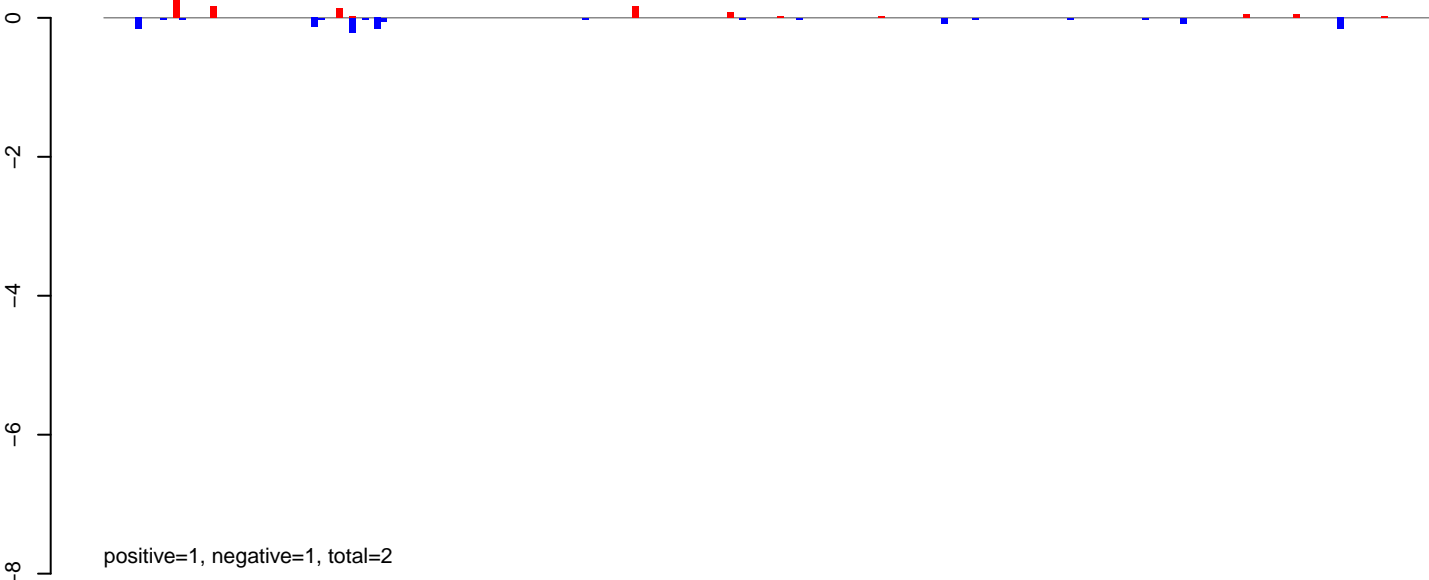

AeAeg\_Ovary\_BF48h\_cat.24\_35.rep

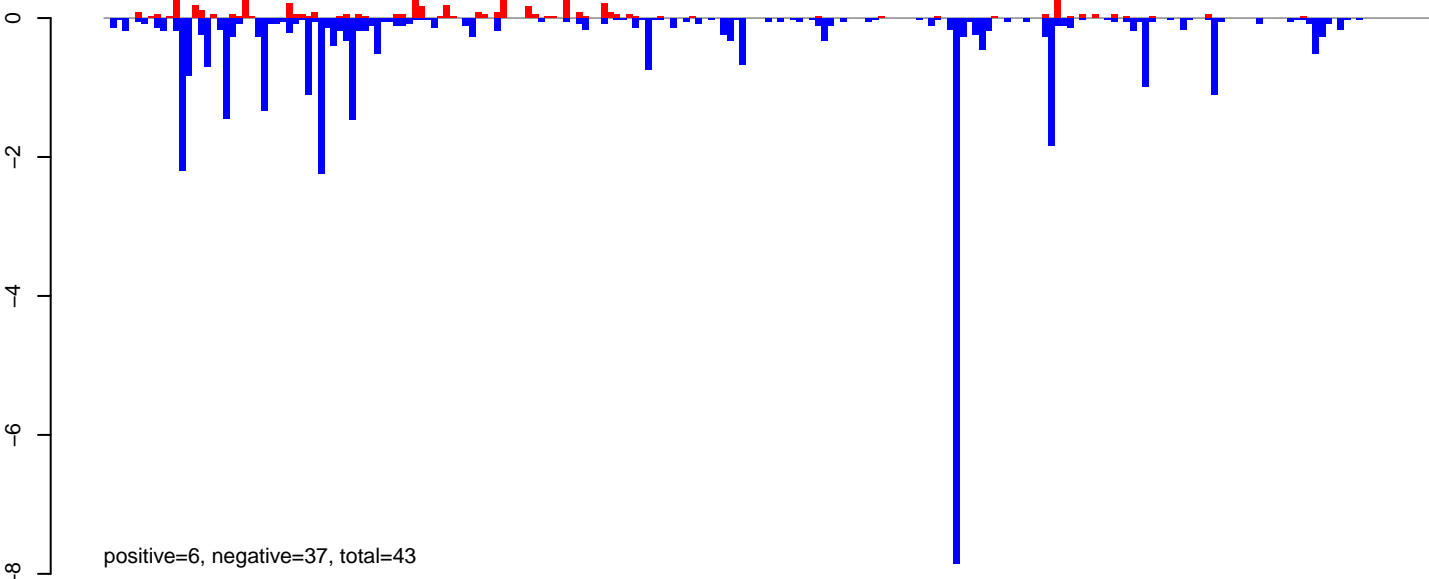

AeAeg\_Ovary\_BF48h\_cat.rep

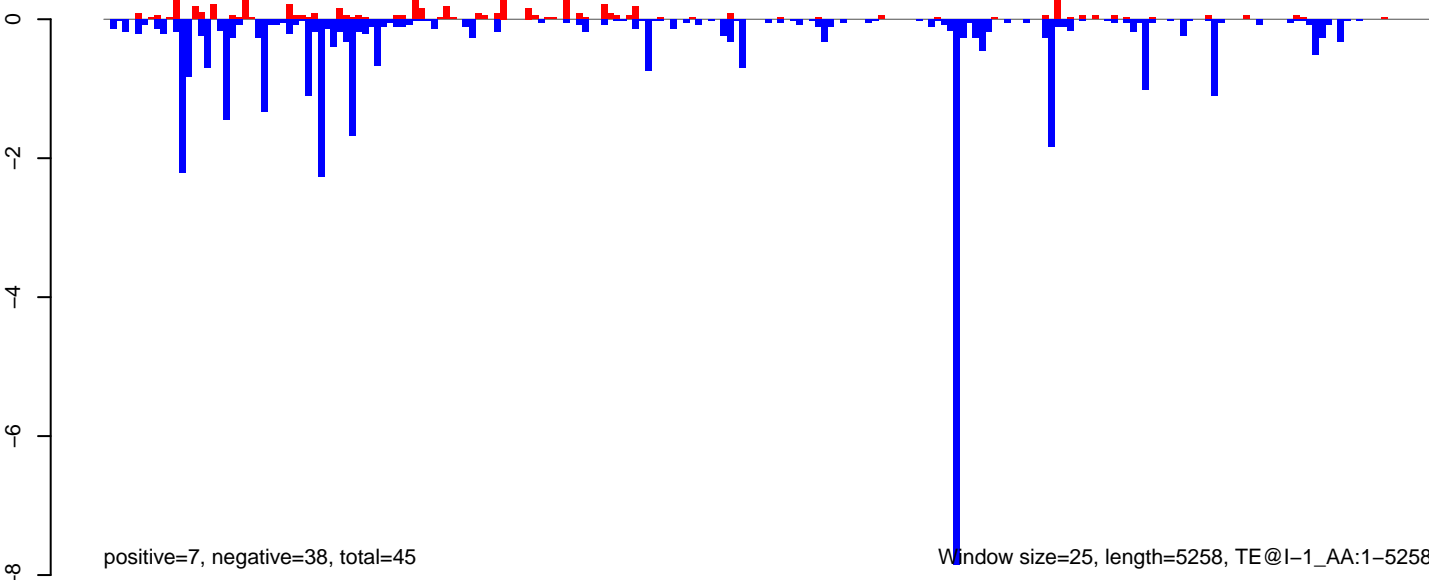



**AeAeg\_Ovary\_BF48h\_cat.18\_23.rep**

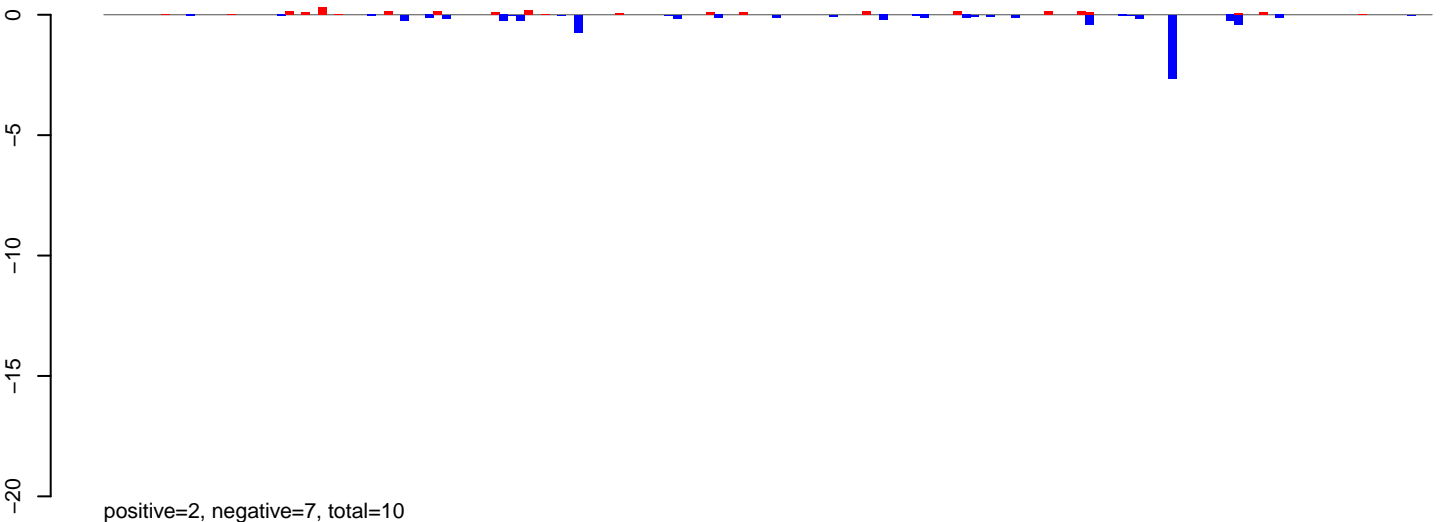

**AeAeg\_Ovary\_BF48h\_cat.24\_35.rep**

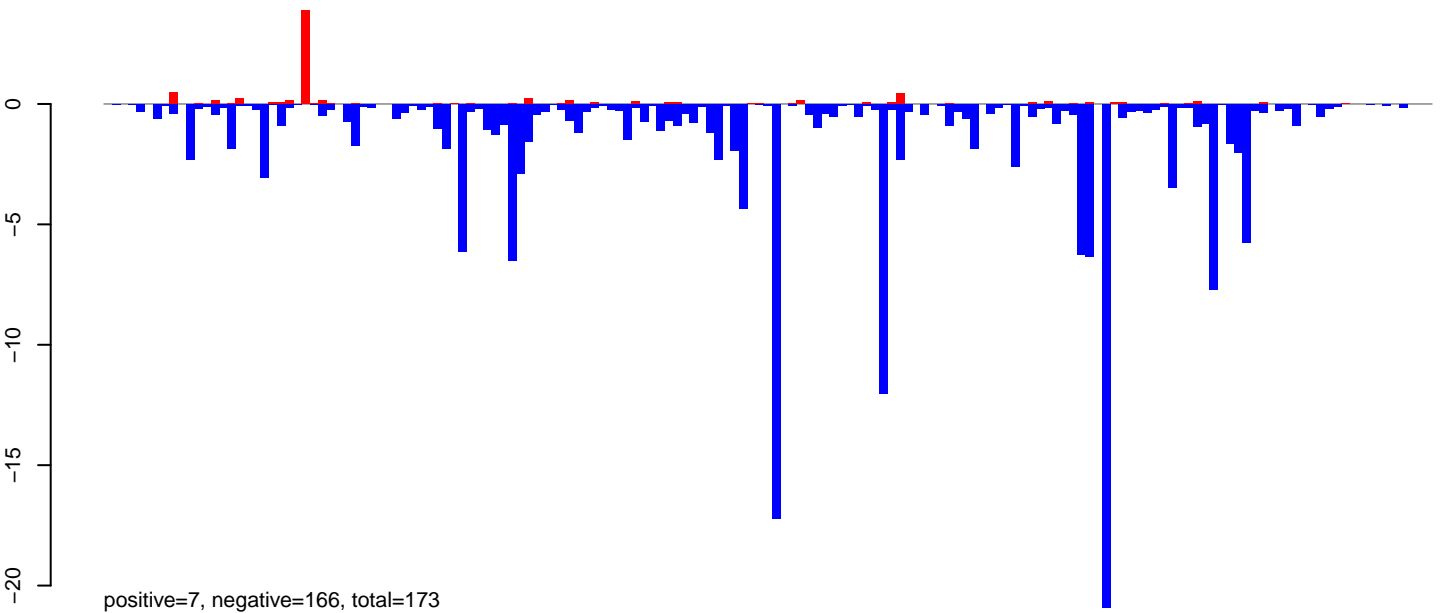

**AeAeg\_Ovary\_BF48h\_cat.rep**

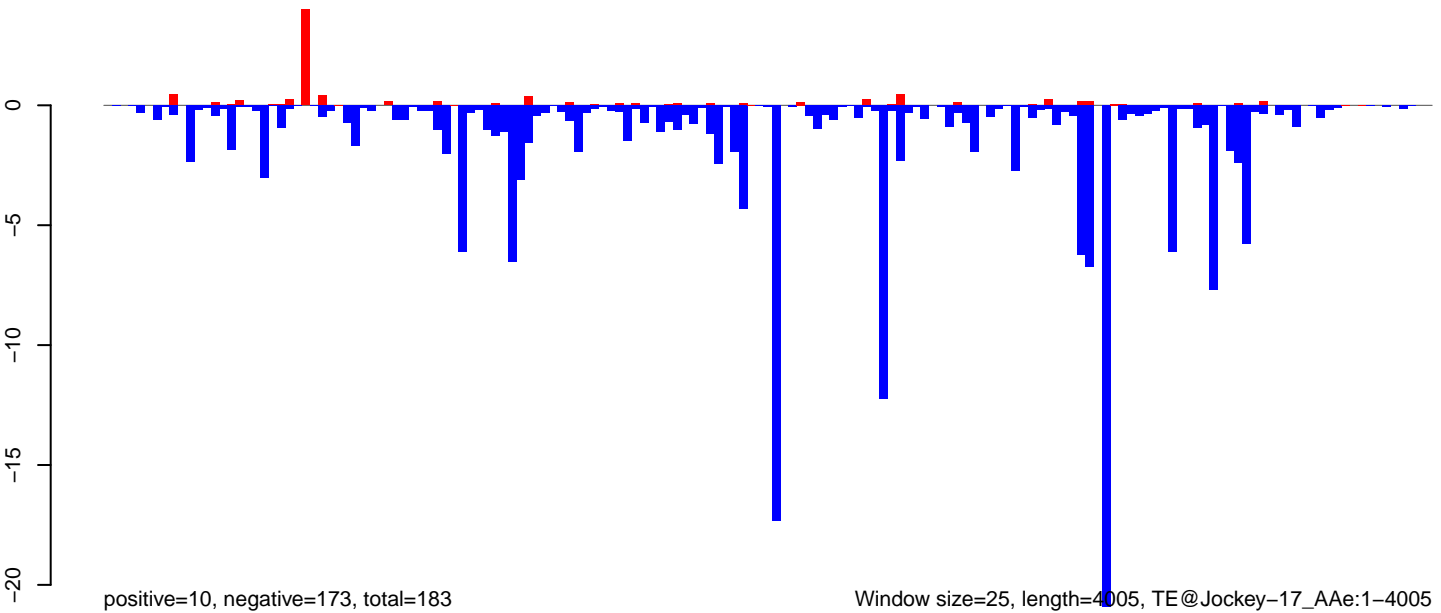

Window size=25, length=4005, TE@Jockey-17\_AAe:1-4005

0 1000 2000 3000 4000

AeAeg\_Ovary\_BF48h\_cat.18\_23.rep

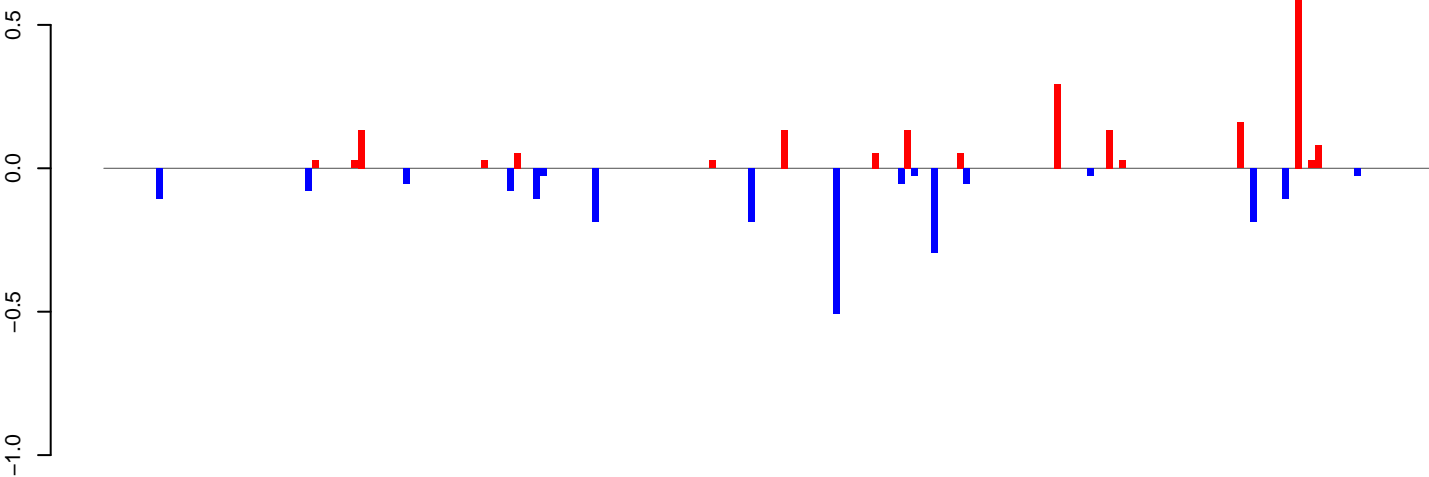

positive=2, negative=2, total=4

AeAeg\_Ovary\_BF48h\_cat.24\_35.rep

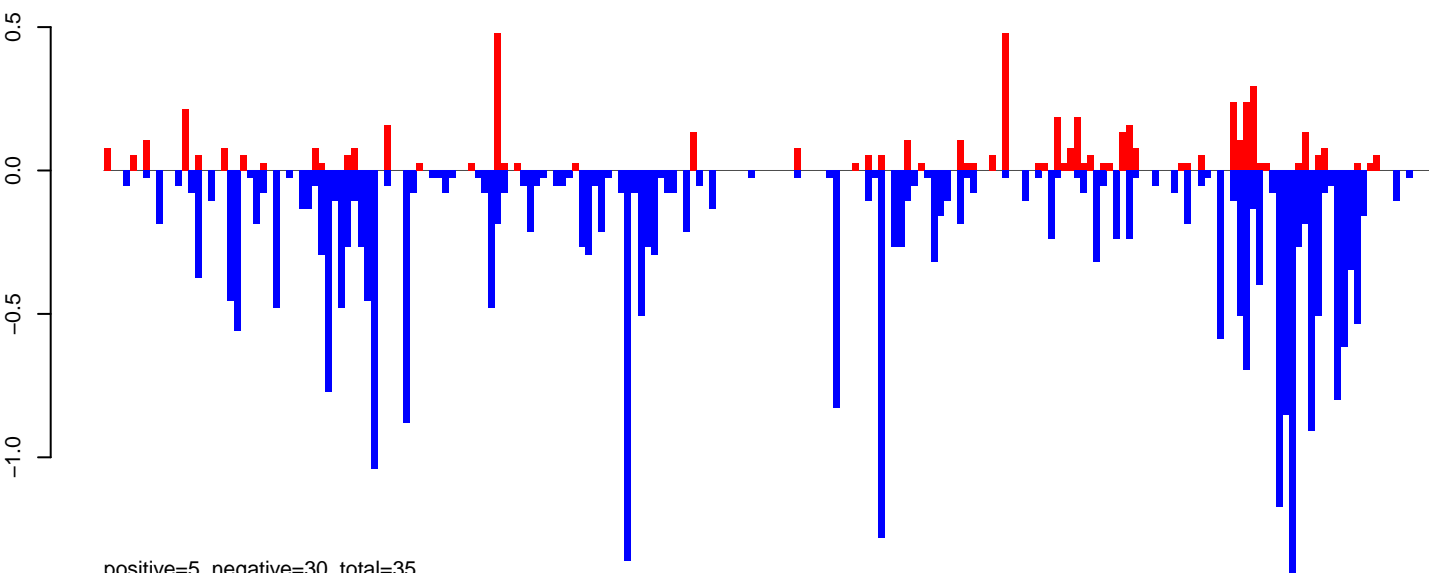

positive=5, negative=30, total=35

AeAeg\_Ovary\_BF48h\_cat.rep

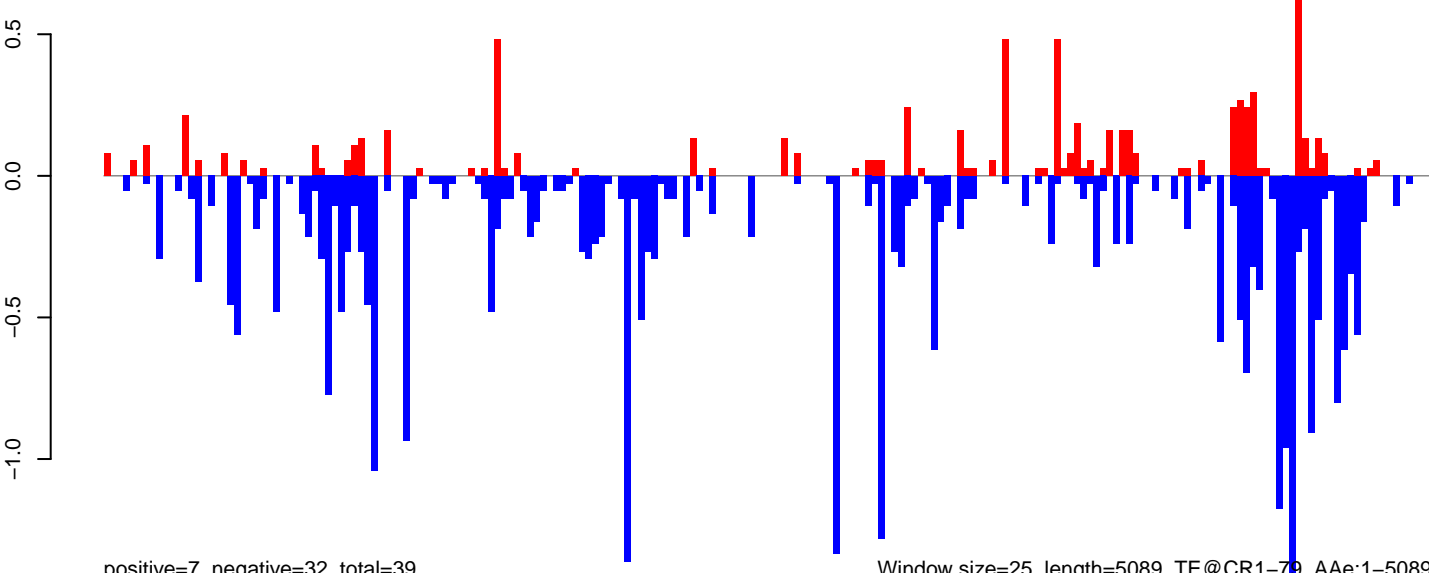

positive=7, negative=32, total=39

Window size=25, length=5089, TE@CR1-79\_A Ae:1-5089

0 1000 2000 3000 4000 5000

AeAeg\_Ovary\_BF48h\_cat.18\_23.rep

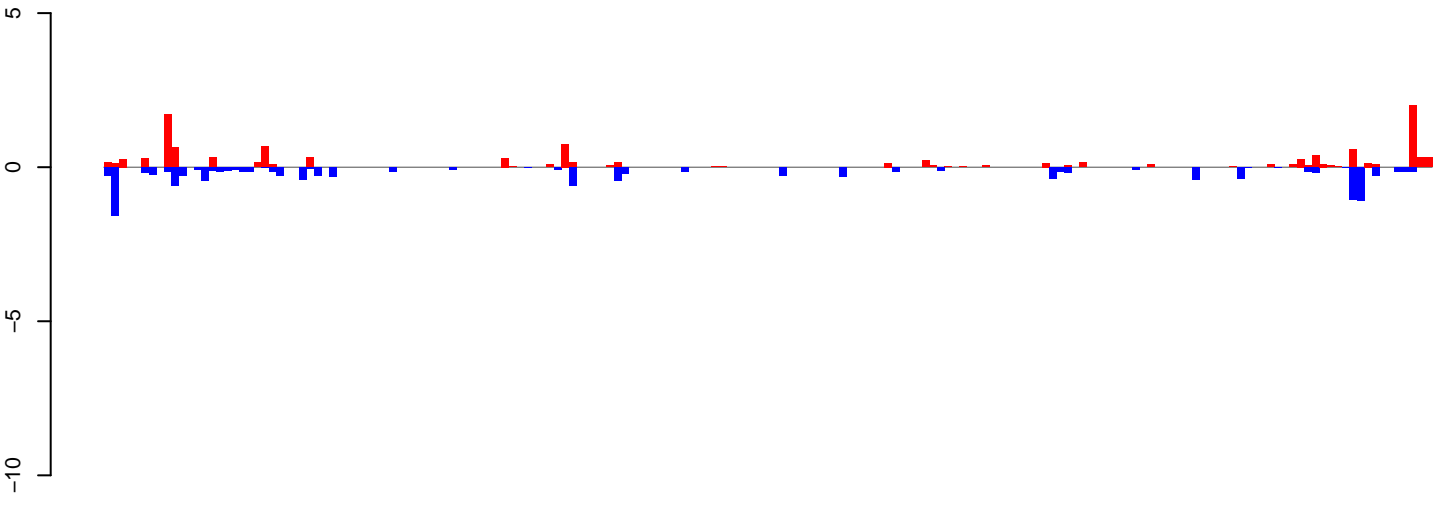

positive=12, negative=13, total=25

AeAeg\_Ovary\_BF48h\_cat.24\_35.rep

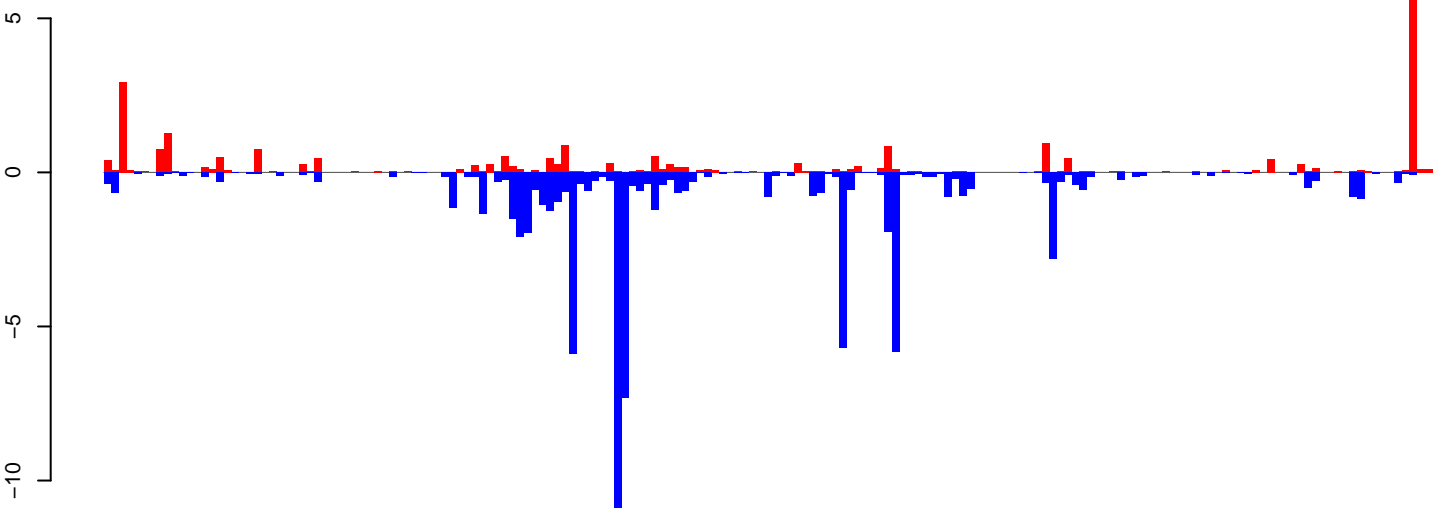

positive=25, negative=77, total=103

AeAeg\_Ovary\_BF48h\_cat.rep

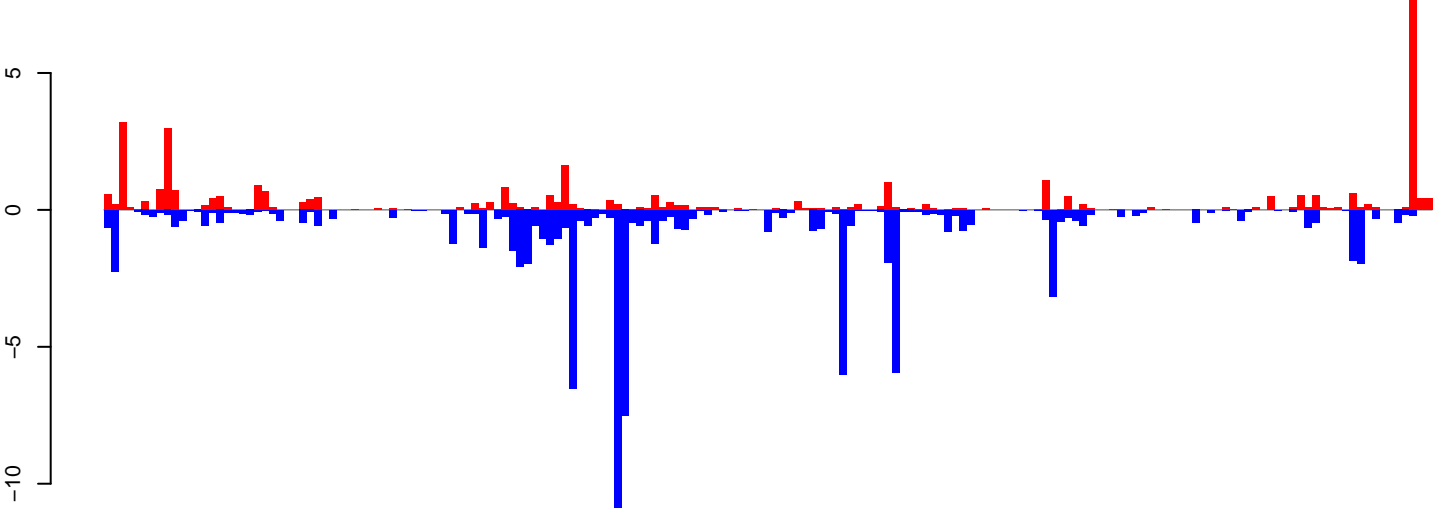

positive=37, negative=91, total=128

Window size=25, length=4409, TE@Sola2-5\_AAe:1-4409

0 1000 2000 3000 4000

AeAeg\_Ovary\_BF48h\_cat.18\_23.rep

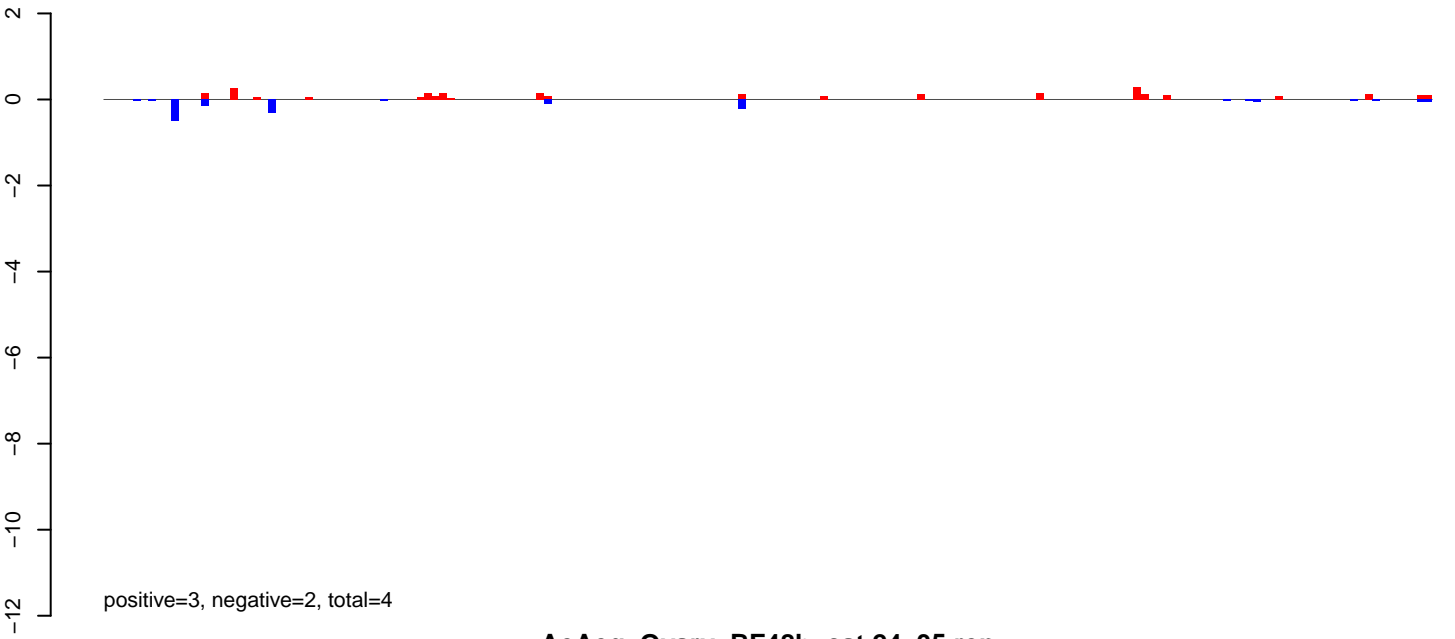

AeAeg\_Ovary\_BF48h\_cat.24\_35.rep

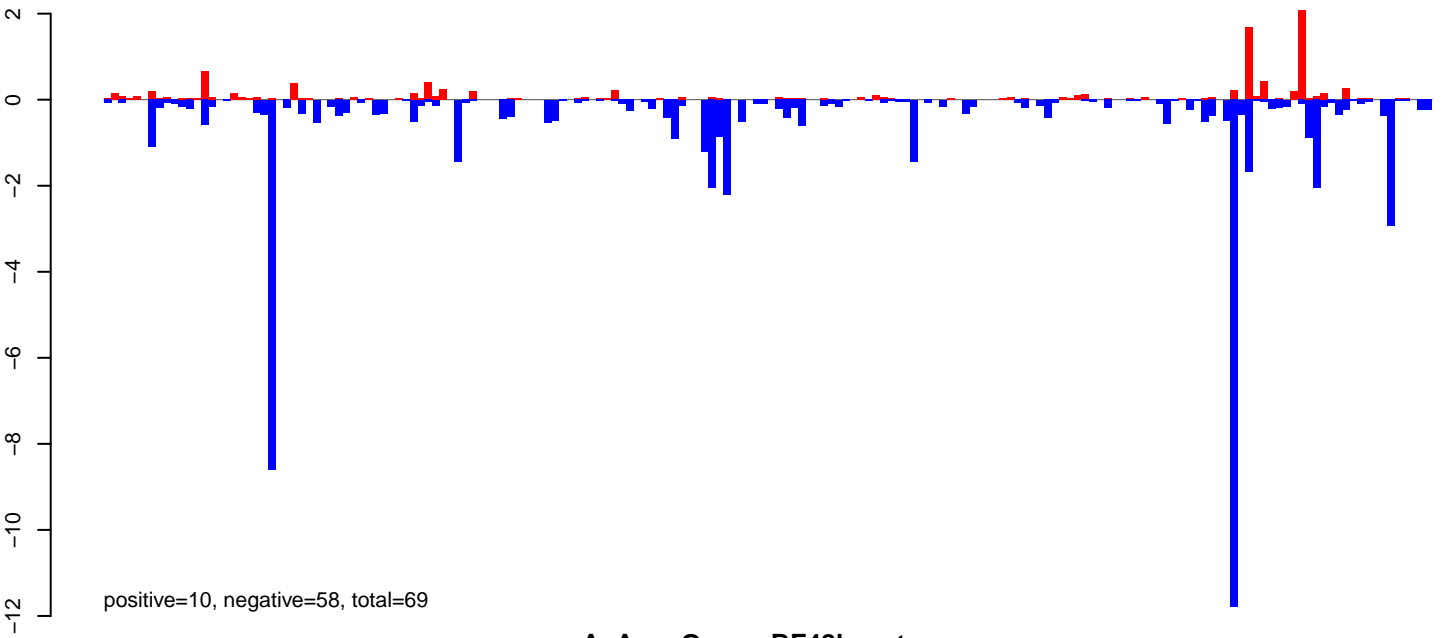

AeAeg\_Ovary\_BF48h\_cat.rep

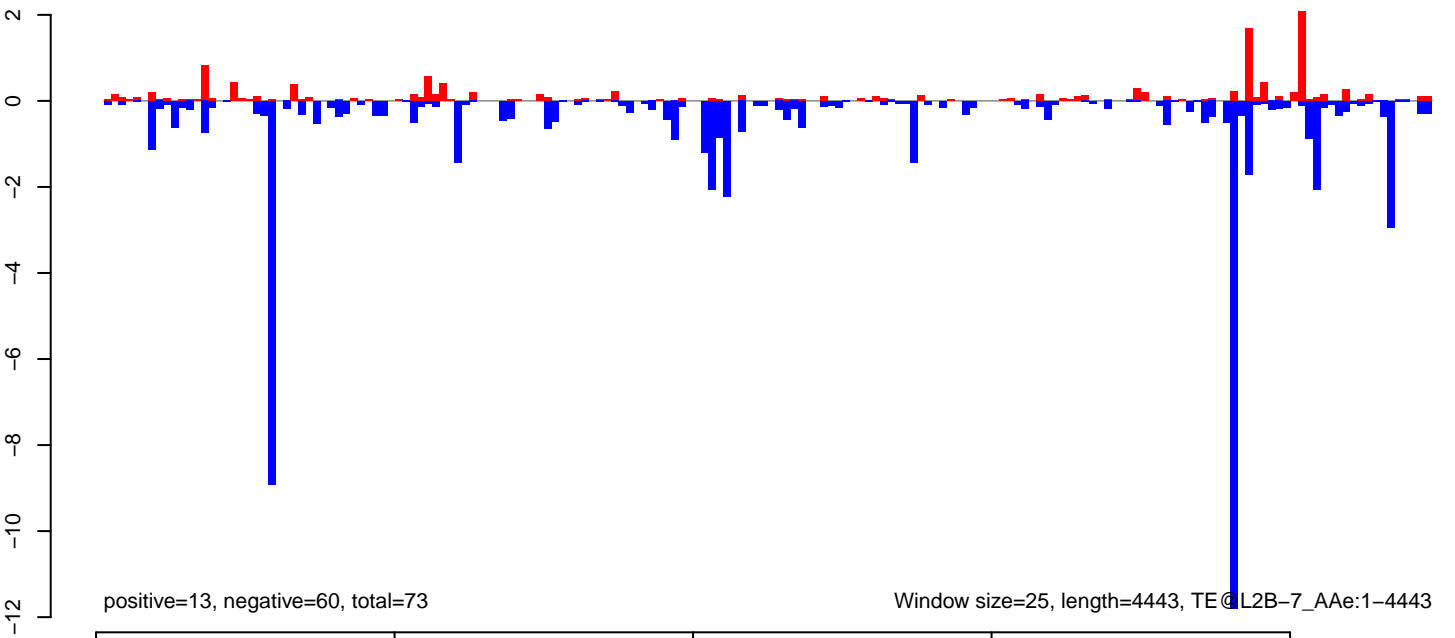

AeAeg\_Ovary\_BF48h\_cat.18\_23.rep

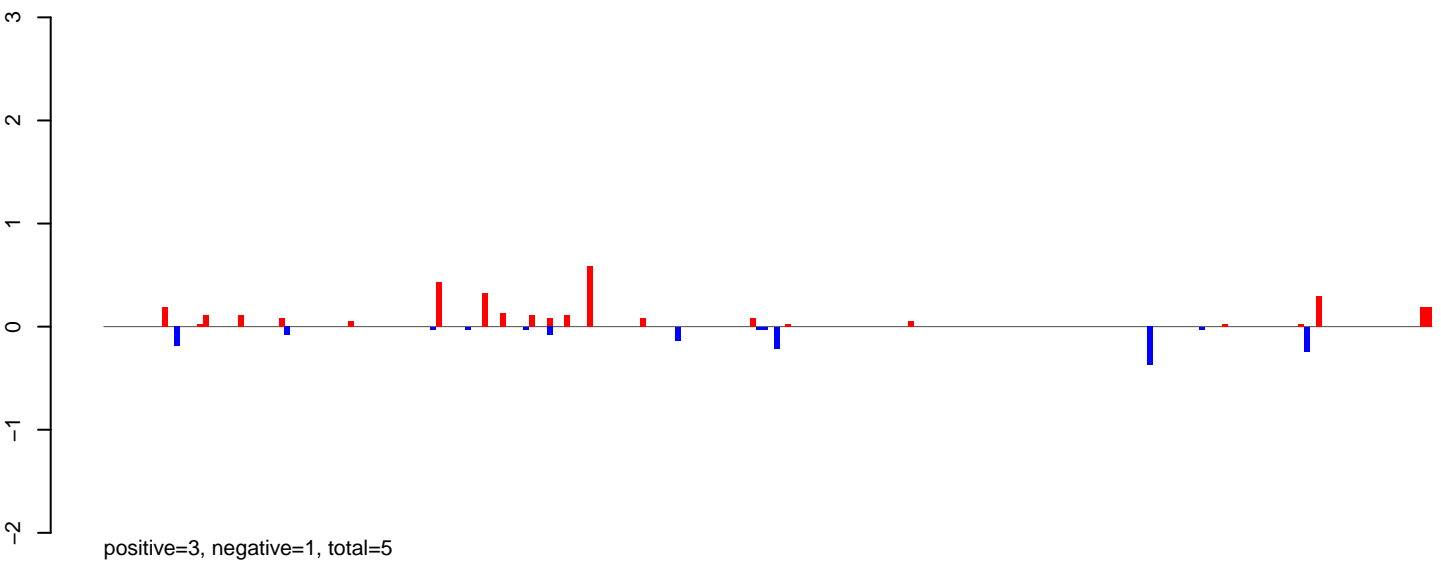

AeAeg\_Ovary\_BF48h\_cat.24\_35.rep

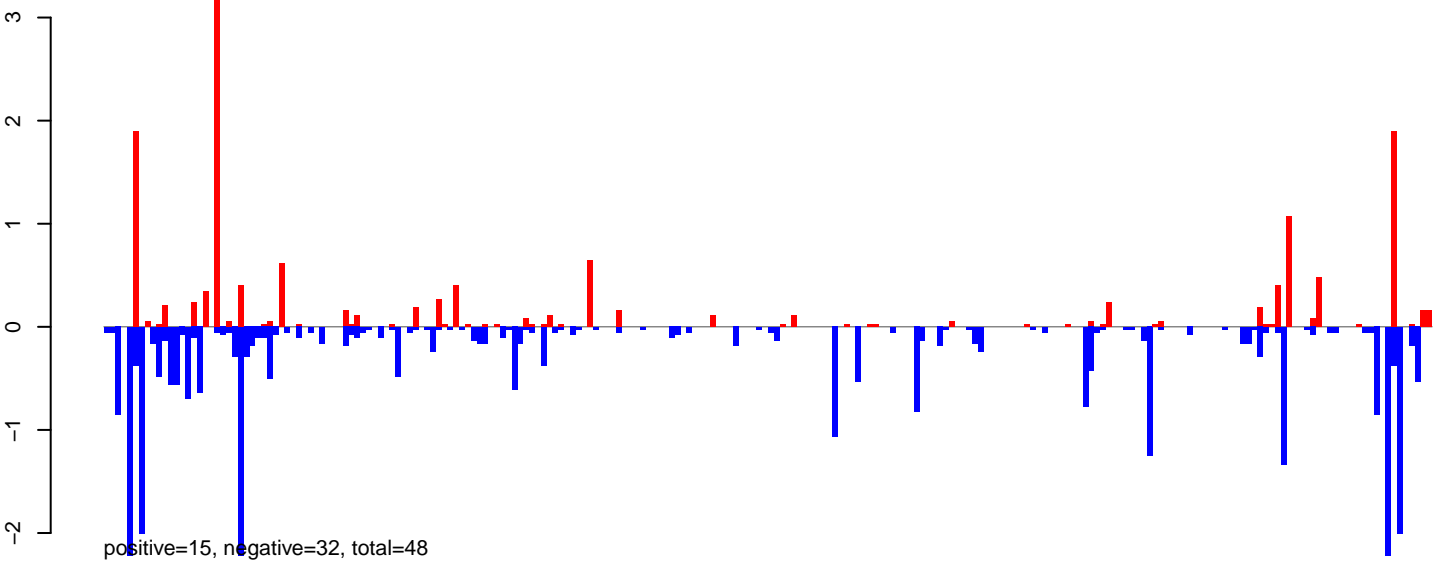

AeAeg\_Ovary\_BF48h\_cat.rep

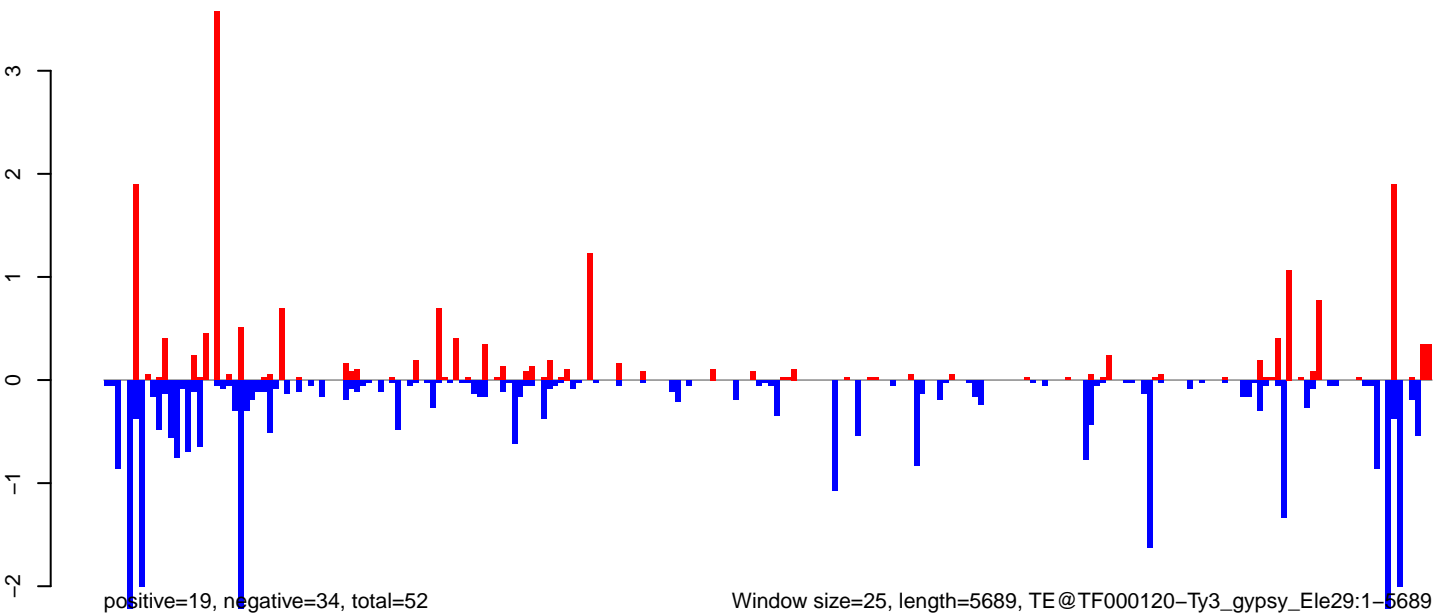

AeAeg\_Ovary\_BF48h\_cat.18\_23.rep

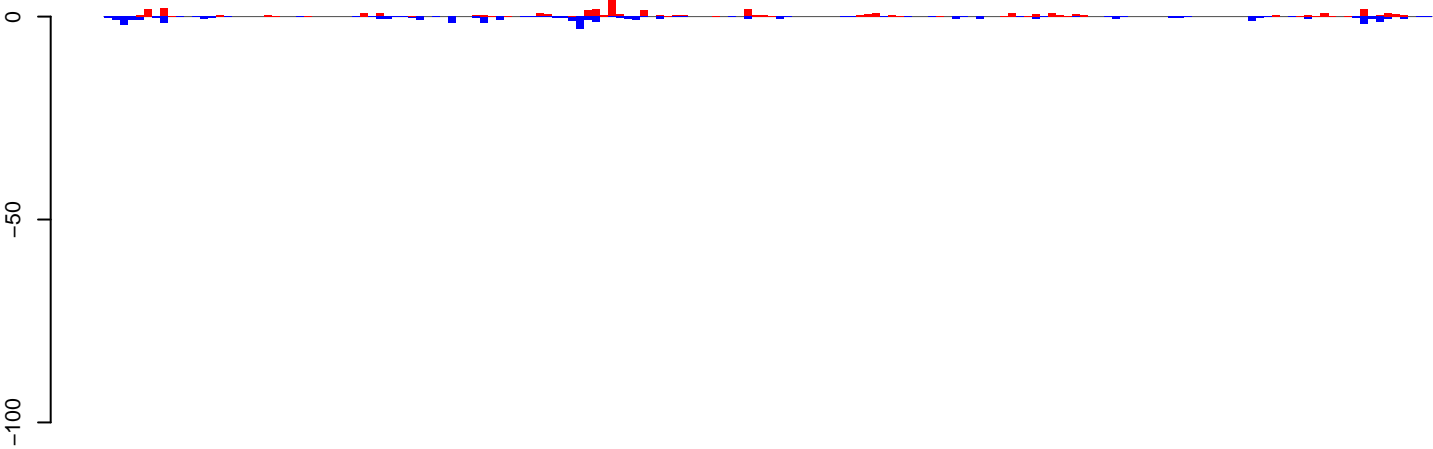

positive=40, negative=37, total=77

AeAeg\_Ovary\_BF48h\_cat.24\_35.rep

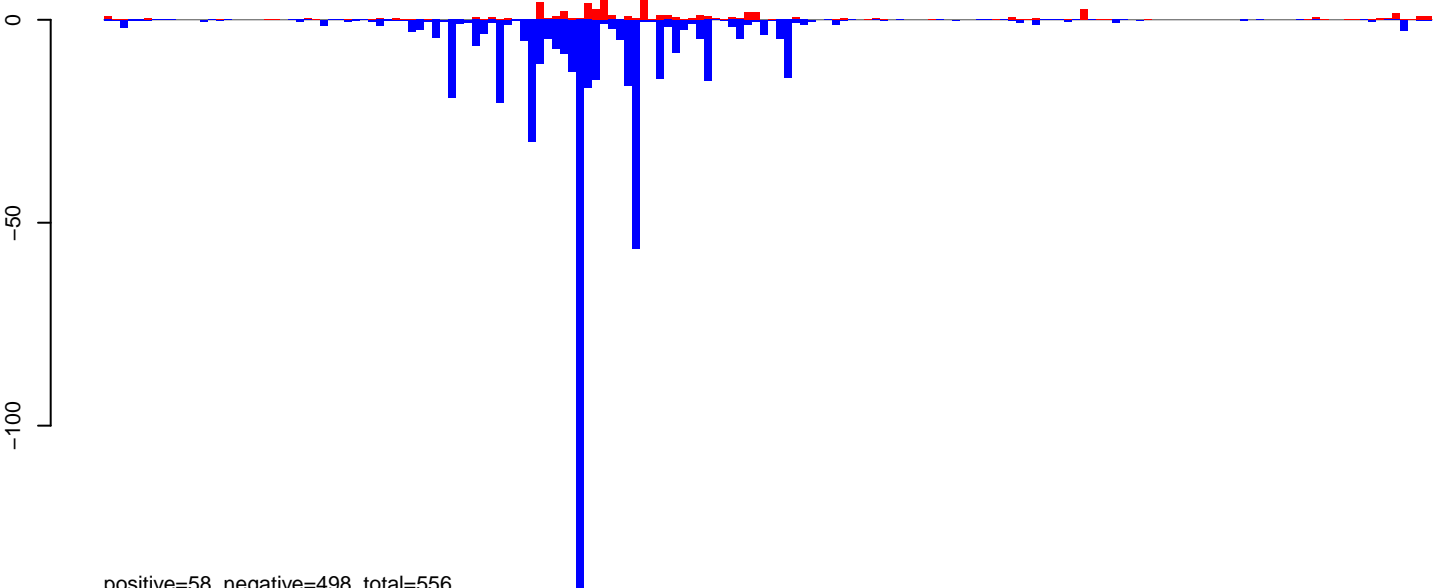

positive=58, negative=498, total=556

AeAeg\_Ovary\_BF48h\_cat.rep

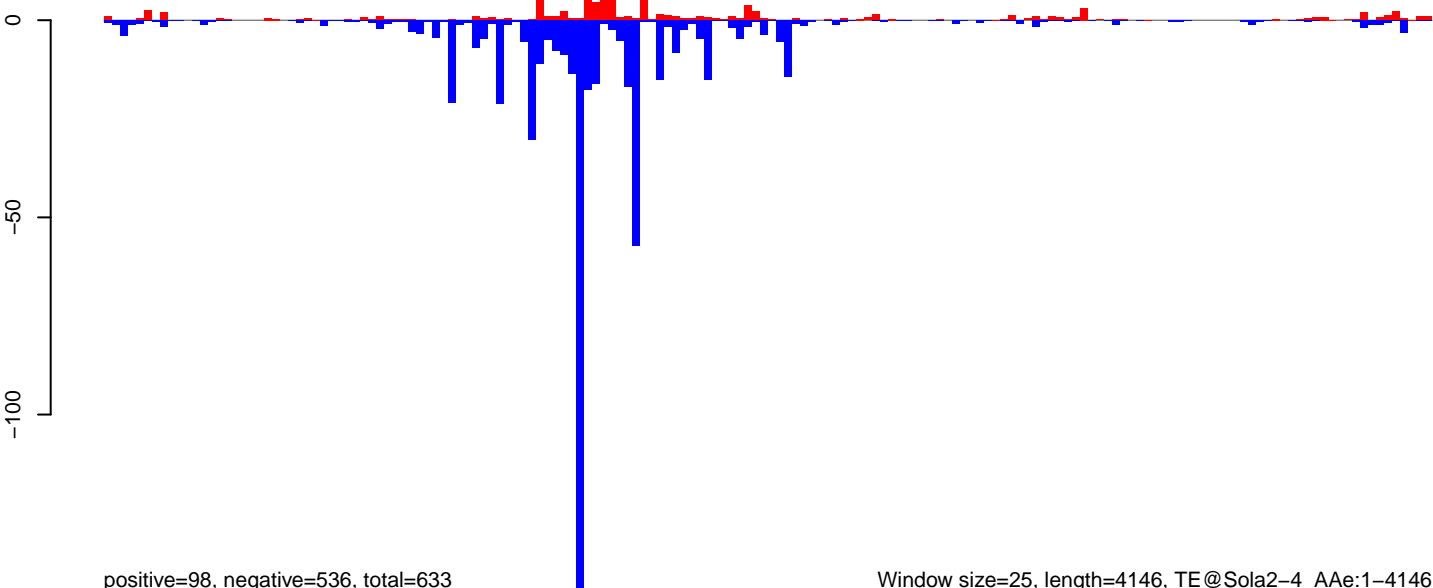

positive=98, negative=536, total=633

Window size=25, length=4146, TE@Sola2-4\_AAe:1-4146

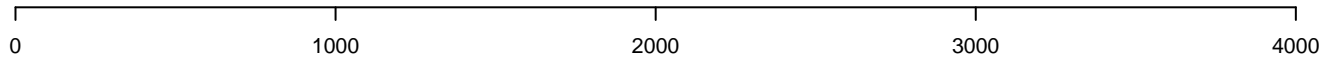

AeAeg\_Ovary\_BF48h\_cat.18\_23.rep

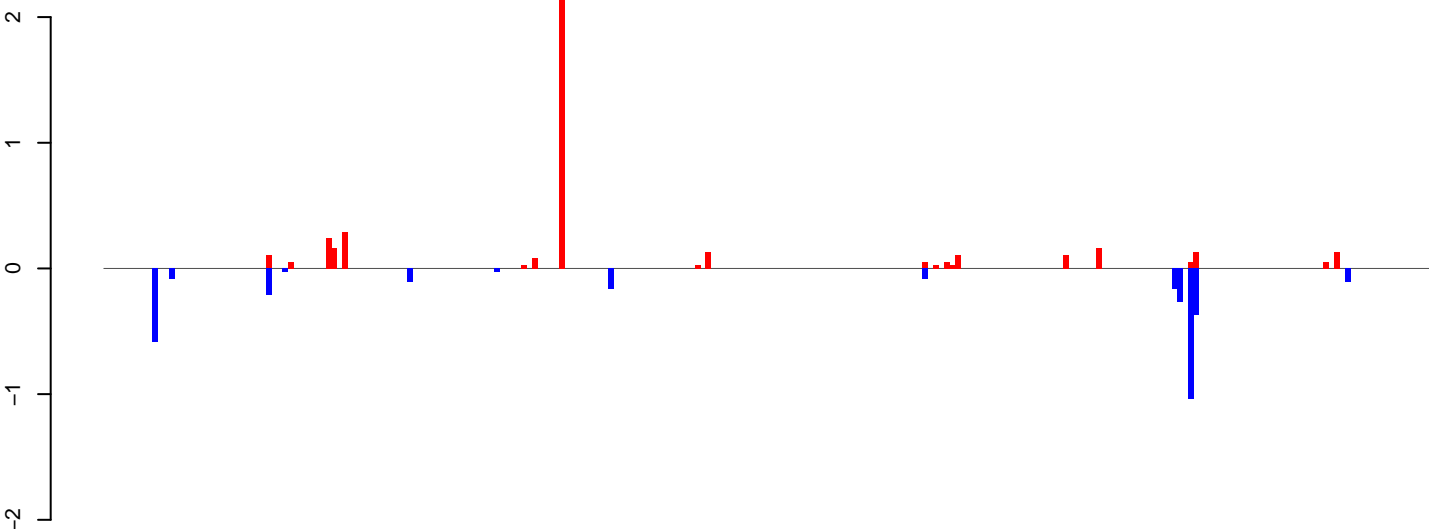

positive=4, negative=3, total=8

AeAeg\_Ovary\_BF48h\_cat.24\_35.rep

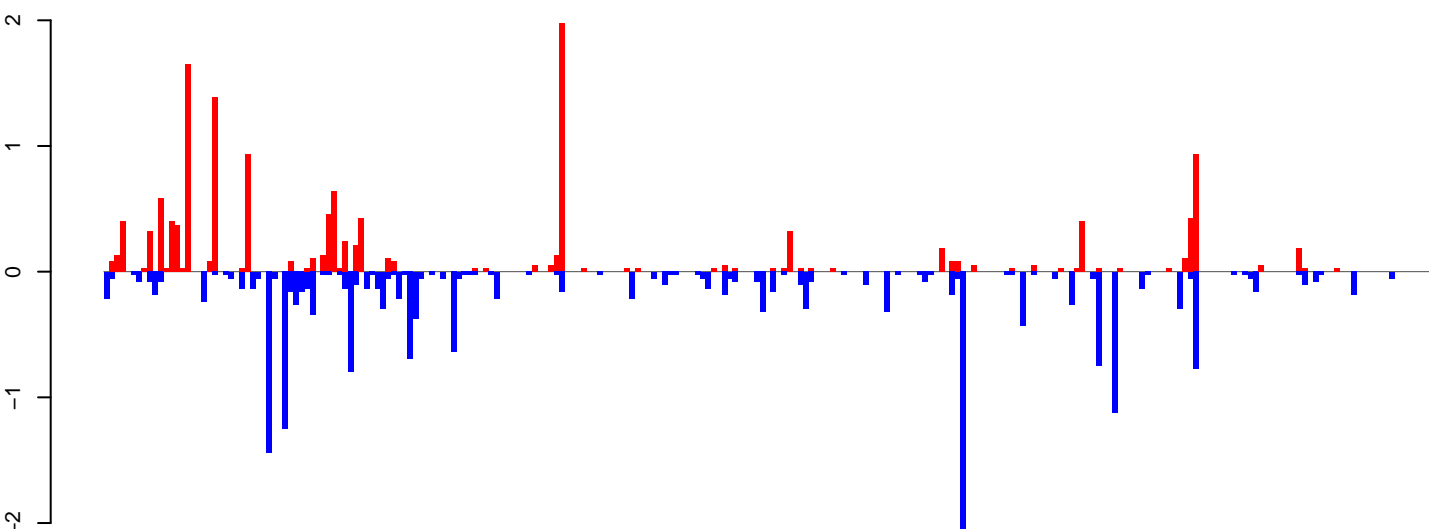

positive=15, negative=20, total=34

AeAeg\_Ovary\_BF48h\_cat.rep

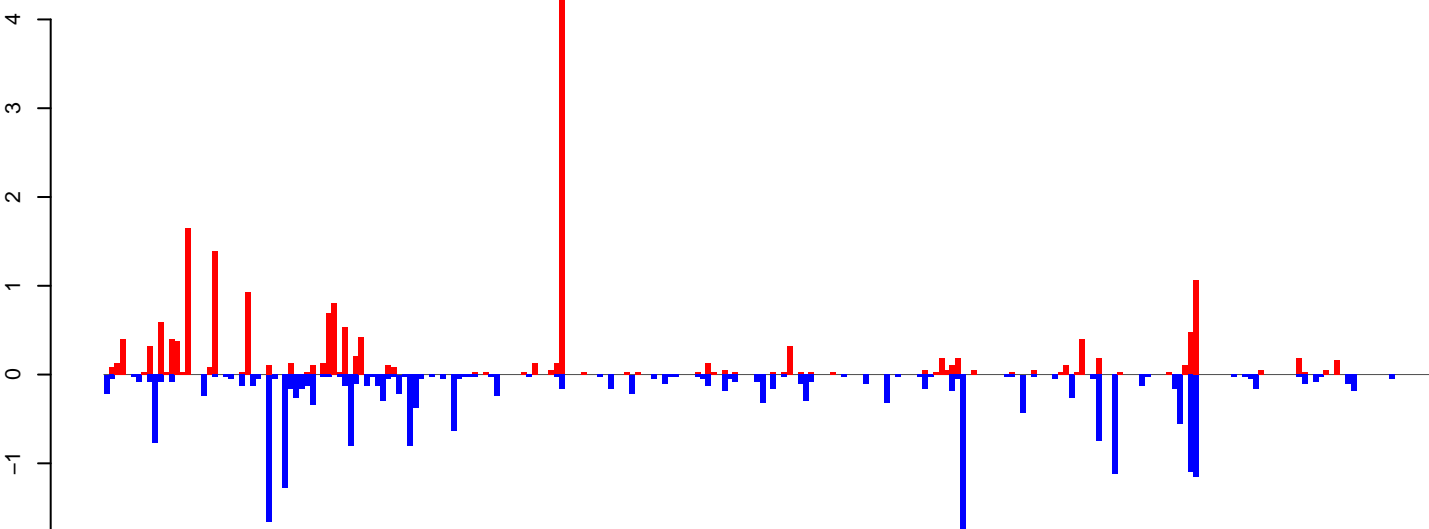

positive=19, negative=23, total=42

Window size=25, length=6114, TE@Kolobok-1\_AA:1-6114

0 1000 2000 3000 4000 5000 6000

**AeAeg\_Ovary\_BF48h\_cat.18\_23.rep**

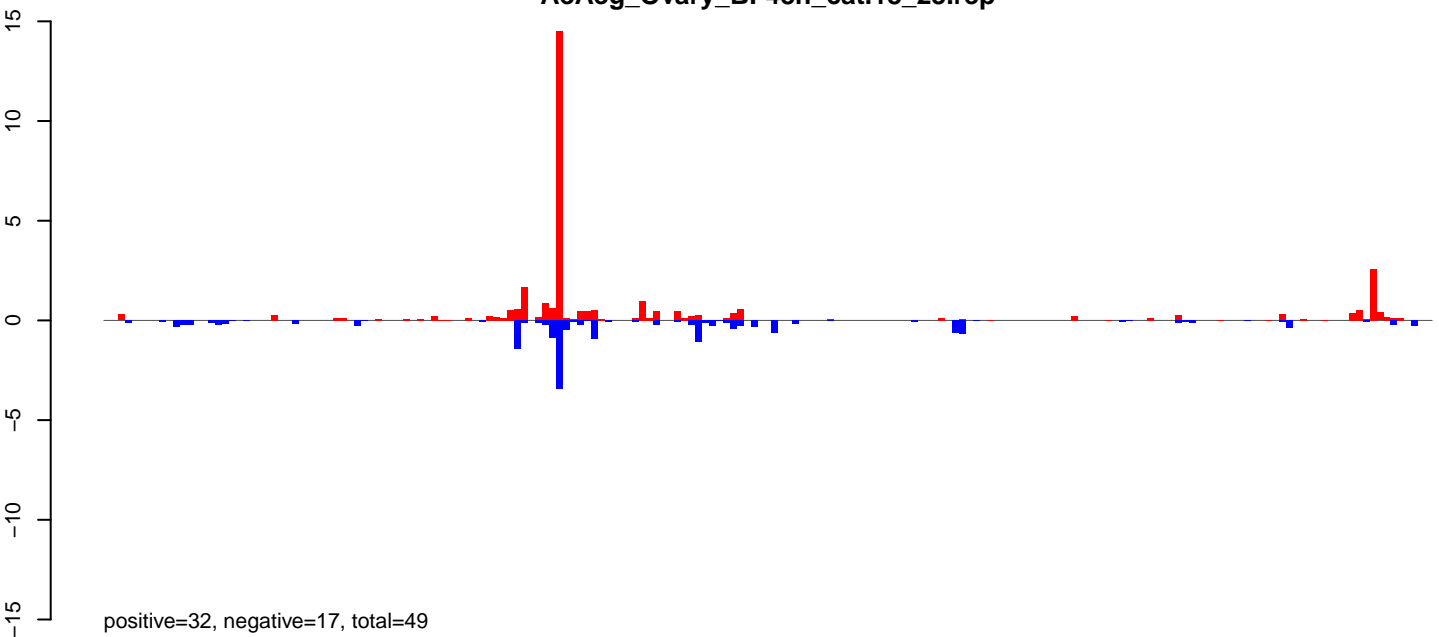

**AeAeg\_Ovary\_BF48h\_cat.24\_35.rep**

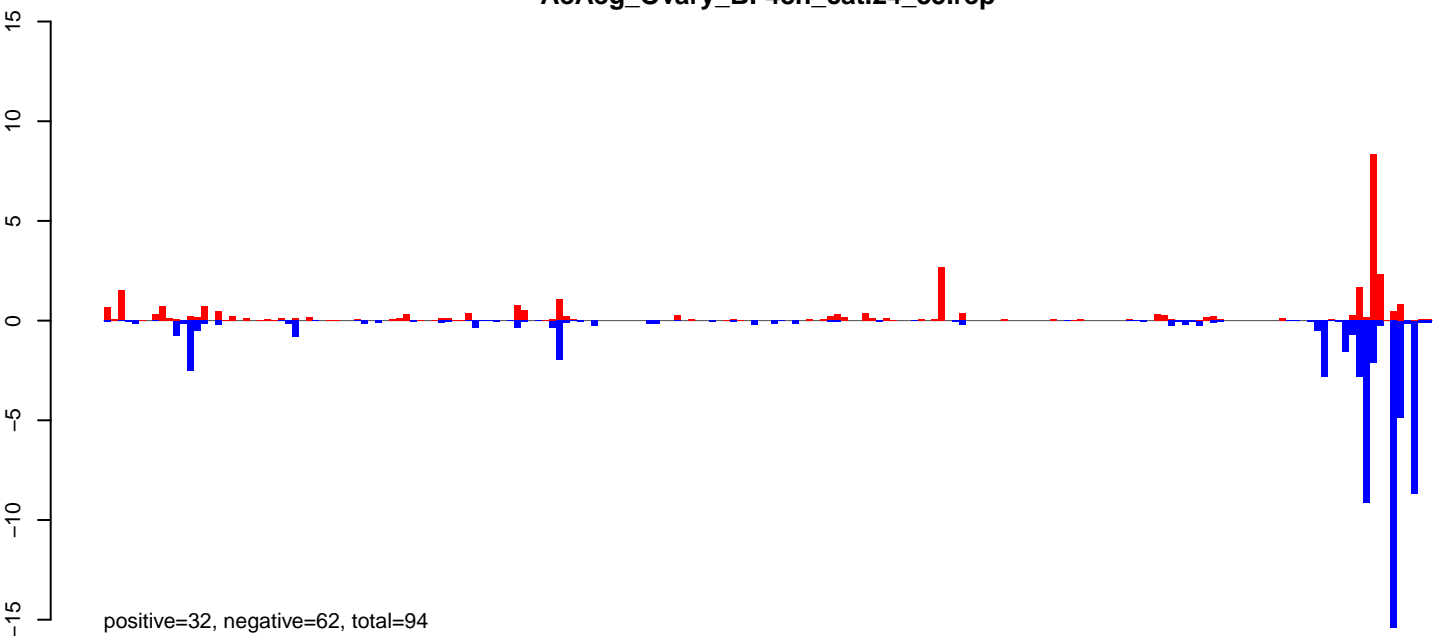

**AeAeg\_Ovary\_BF48h\_cat.rep**

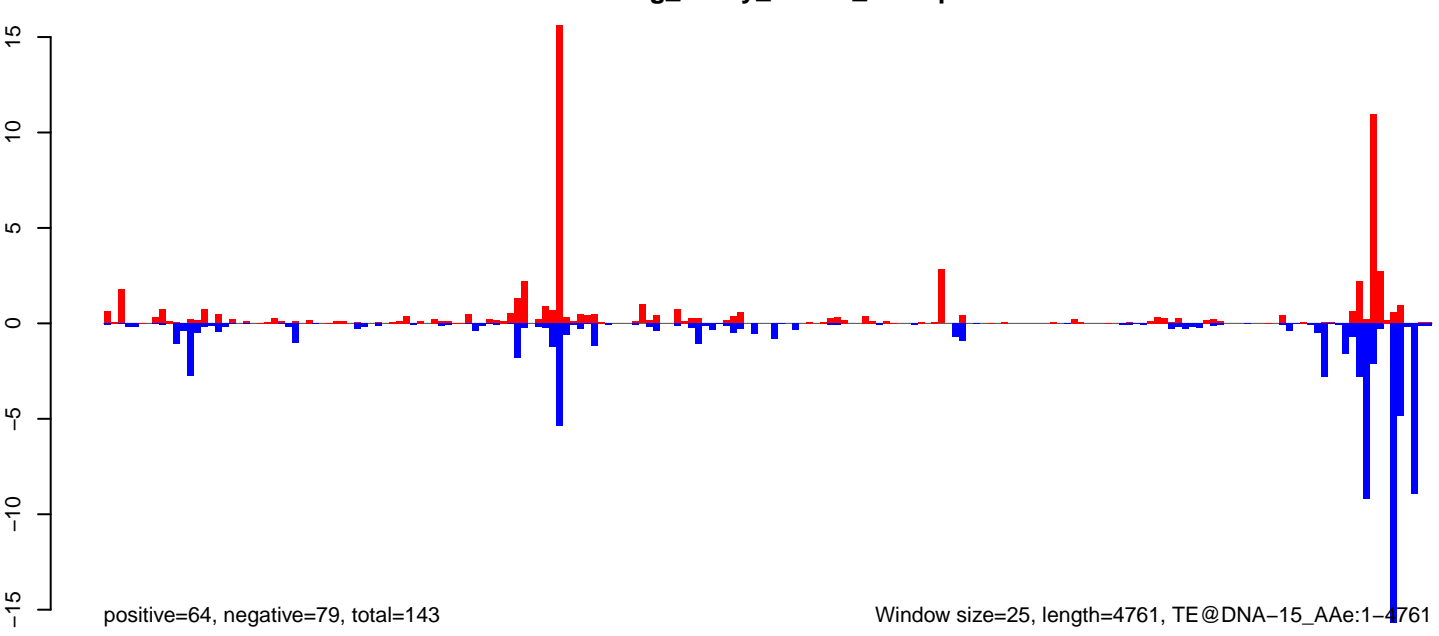

Window size=25, length=4761, TE@DNA-15\_AAe:1-4761

0 1000 2000 3000 4000



AeAeg\_Ovary\_BF48h\_cat.18\_23.rep

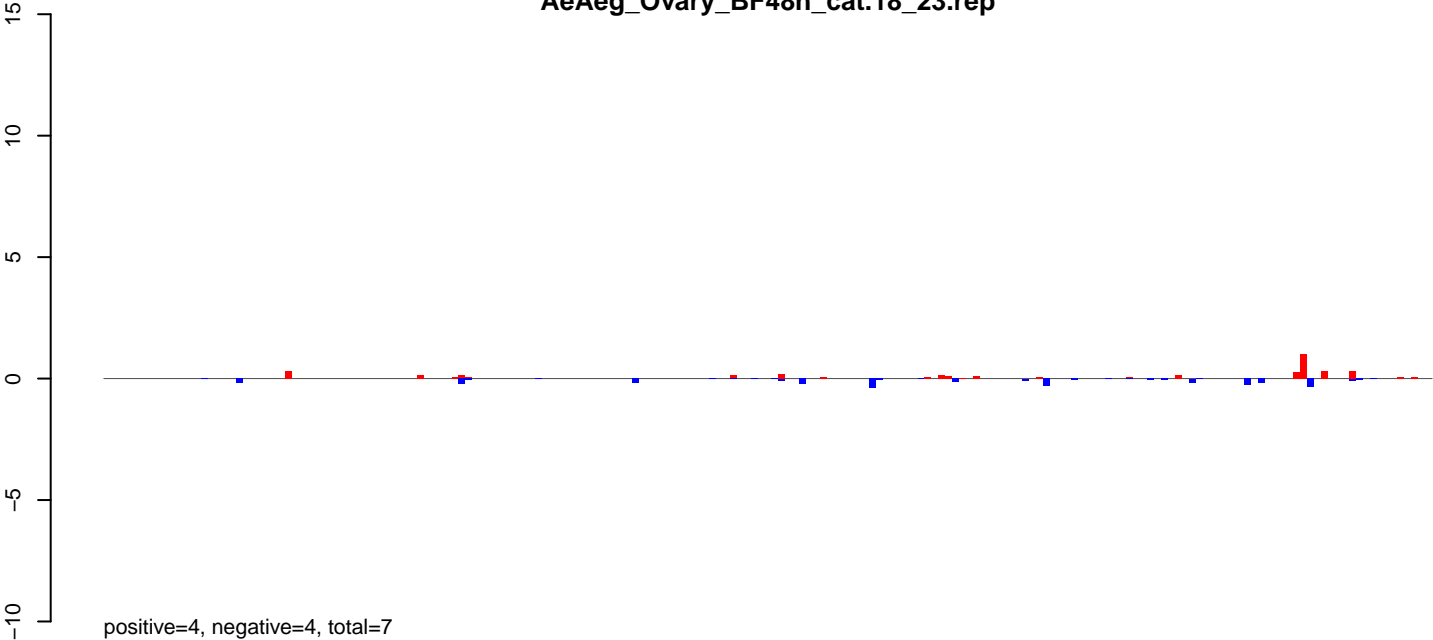

AeAeg\_Ovary\_BF48h\_cat.24\_35.rep

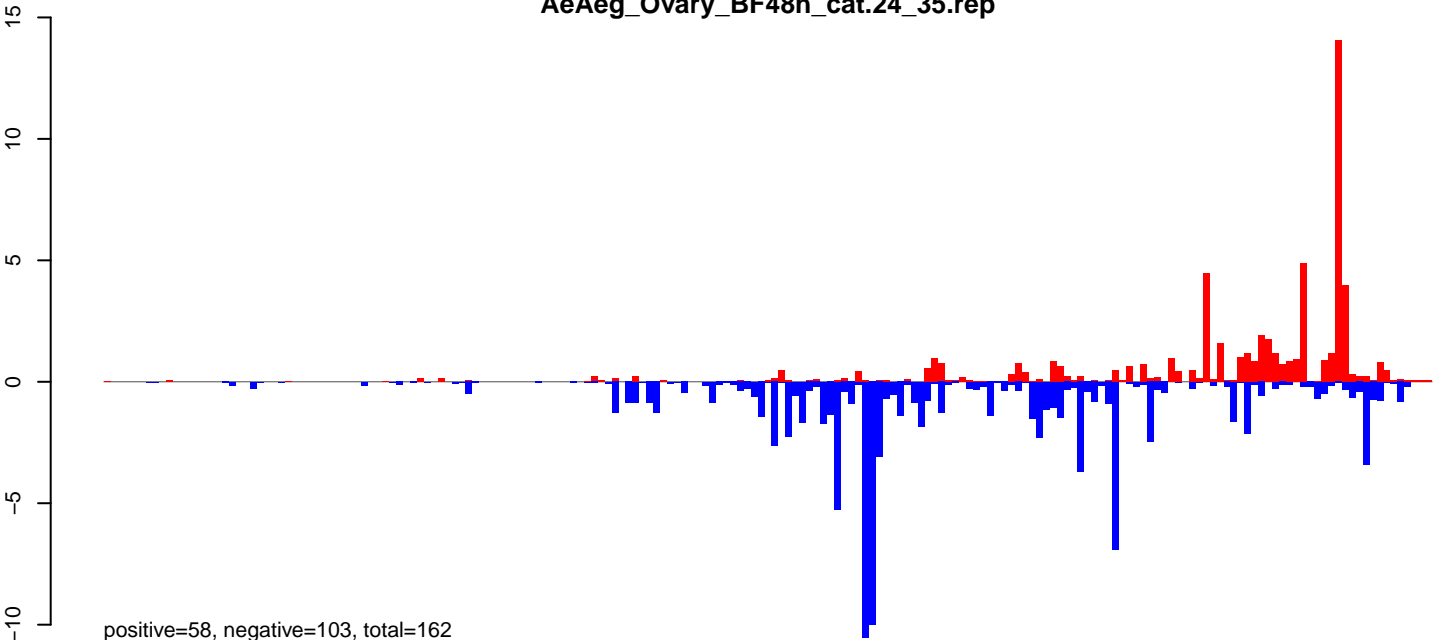

AeAeg\_Ovary\_BF48h\_cat.rep

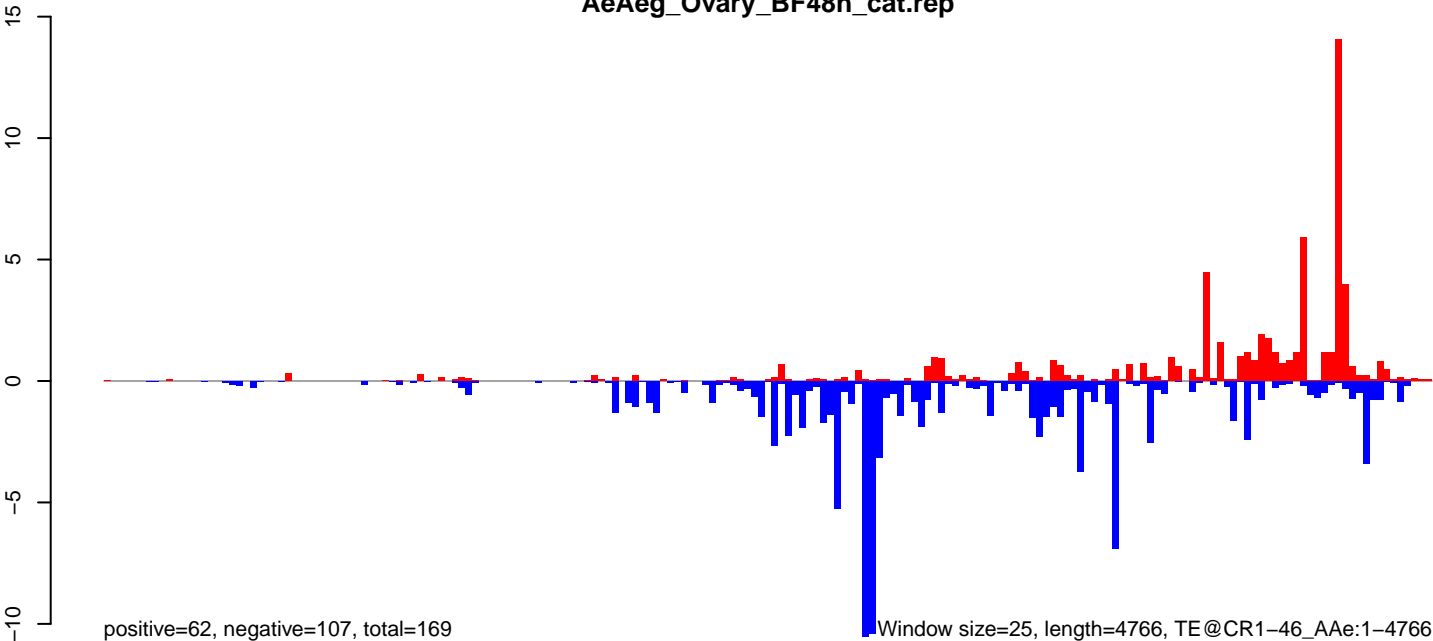

0 1000 2000 3000 4000

AeAeg\_Ovary\_BF48h\_cat.18\_23.rep

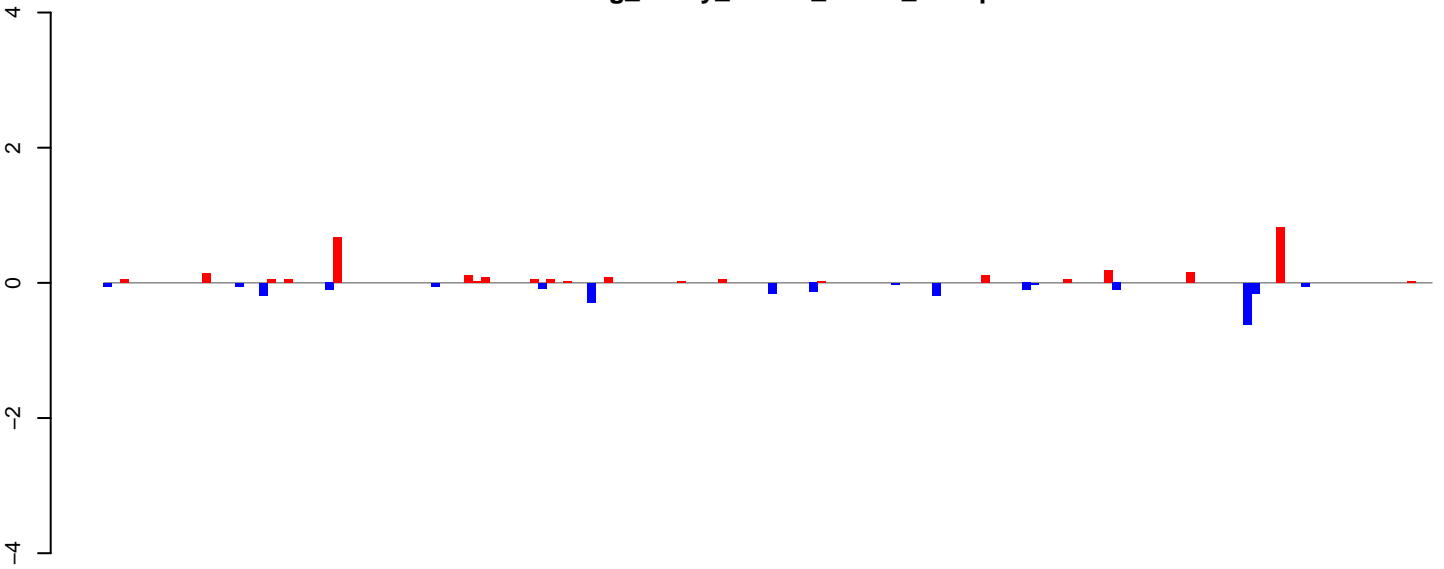

positive=3, negative=2, total=5

AeAeg\_Ovary\_BF48h\_cat.24\_35.rep

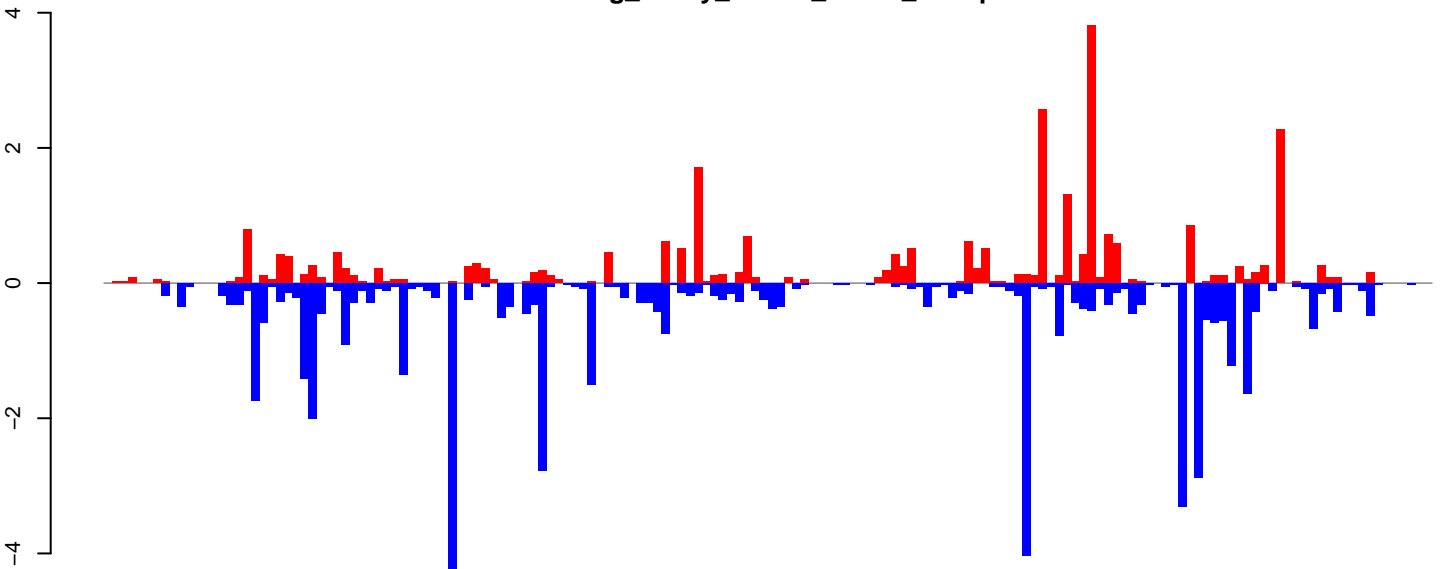

positive=27, negative=51, total=78

AeAeg\_Ovary\_BF48h\_cat.rep

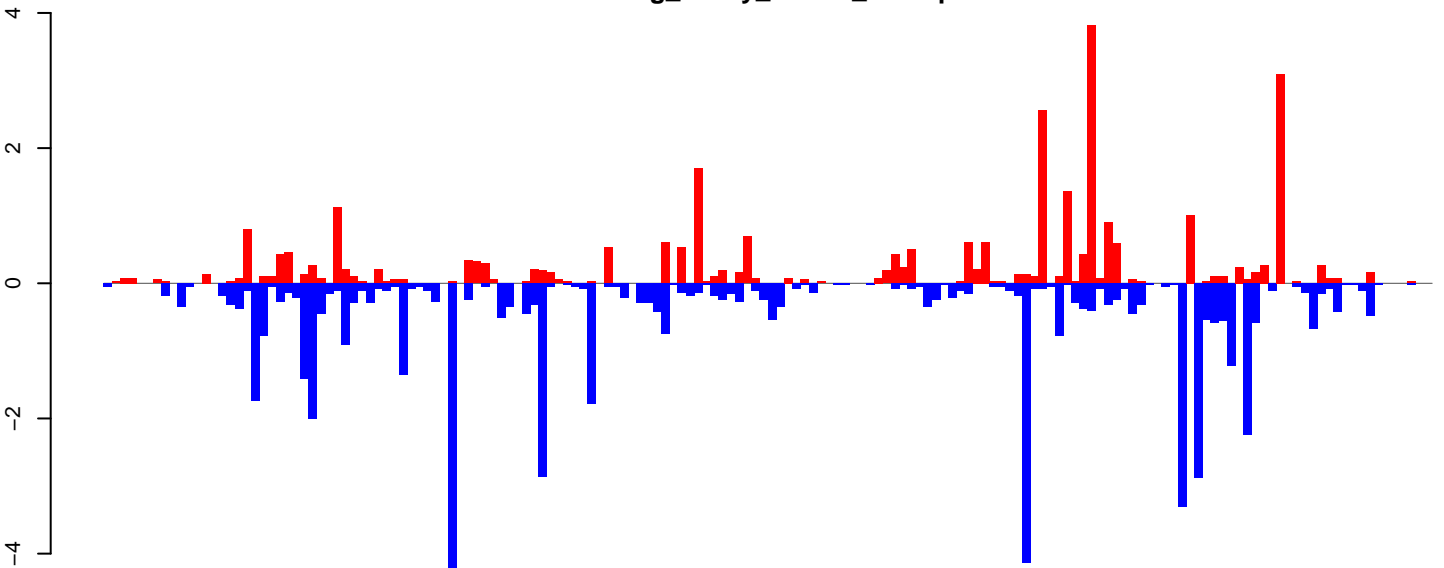

positive=30, negative=53, total=83

Window size=25, length=4043, TE@Zator-2\_AA:1-4043

0 1000 2000 3000 4000

AeAeg\_Ovary\_BF48h\_cat.18\_23.rep

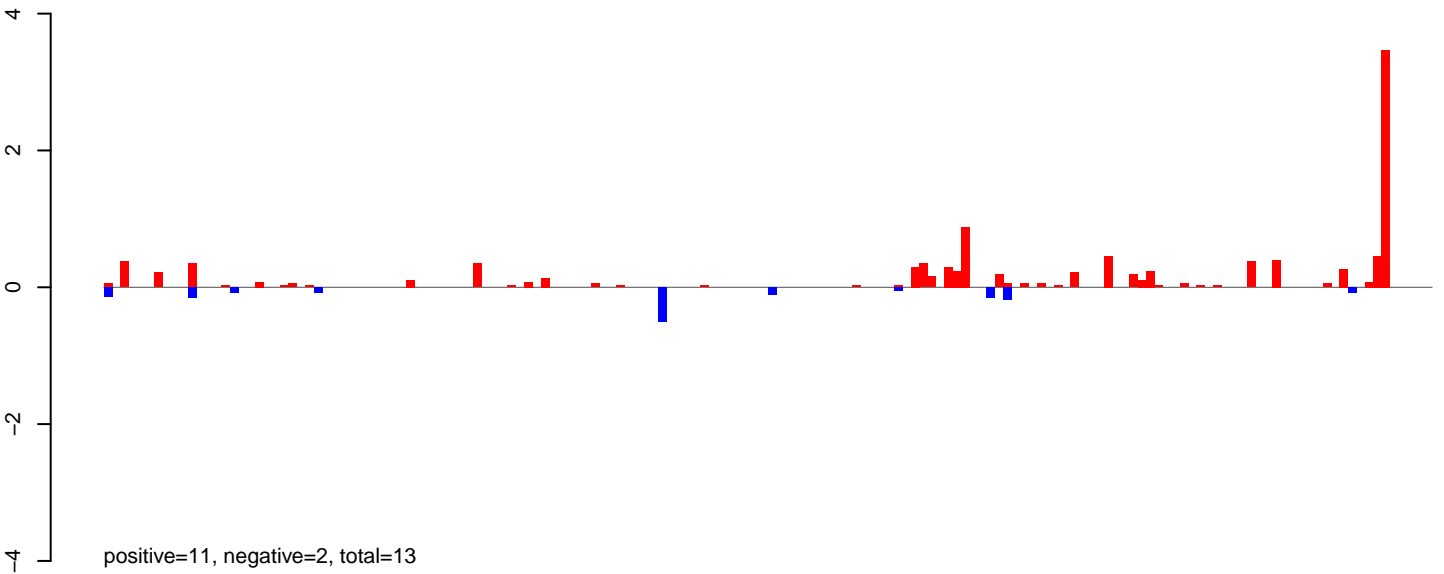

AeAeg\_Ovary\_BF48h\_cat.24\_35.rep

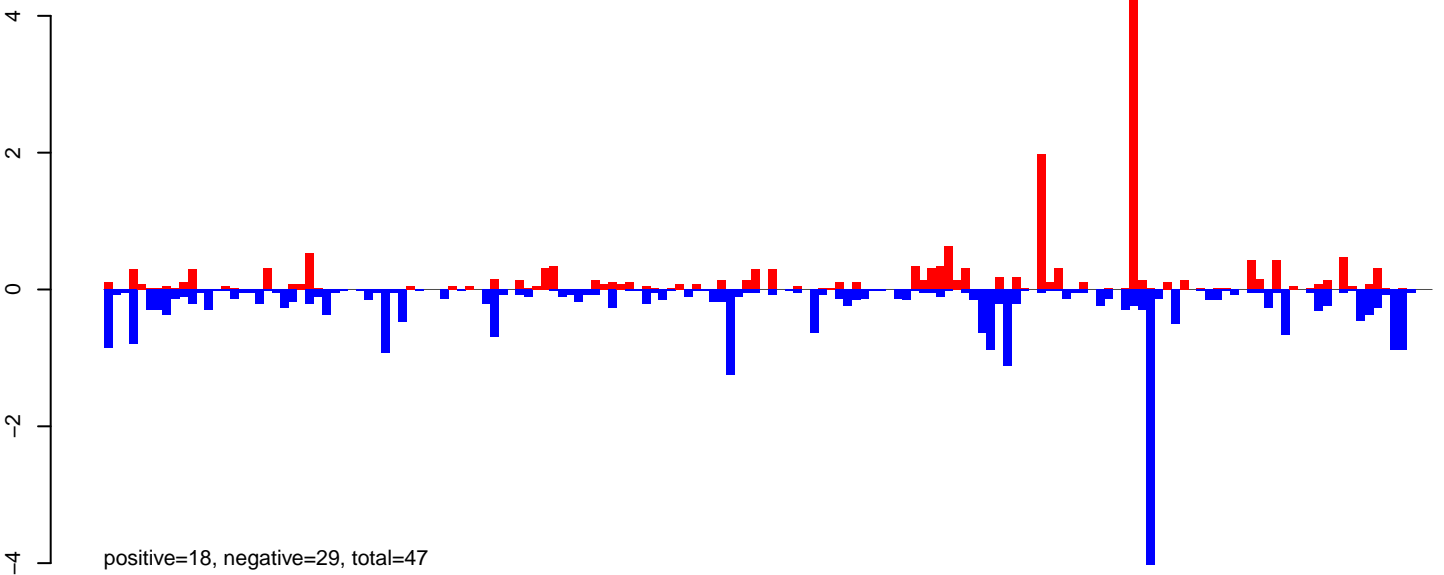

AeAeg\_Ovary\_BF48h\_cat.rep

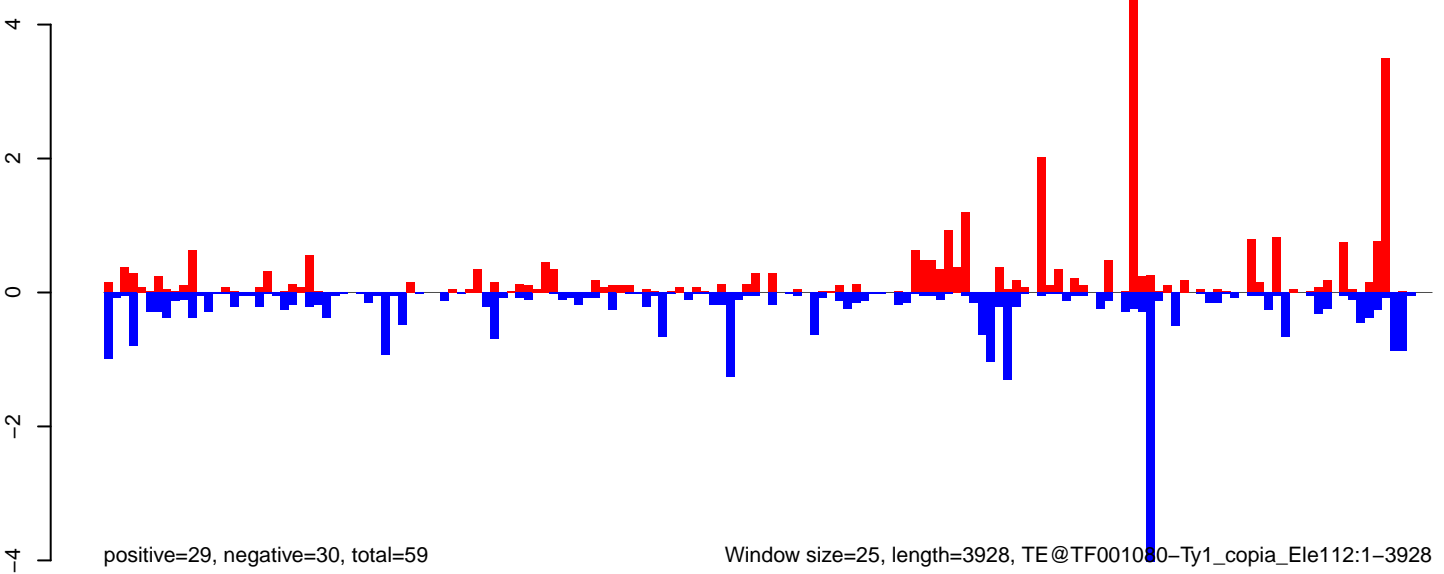

0 1000 2000 3000 4000

AeAeg\_Ovary\_BF48h\_cat.18\_23.rep

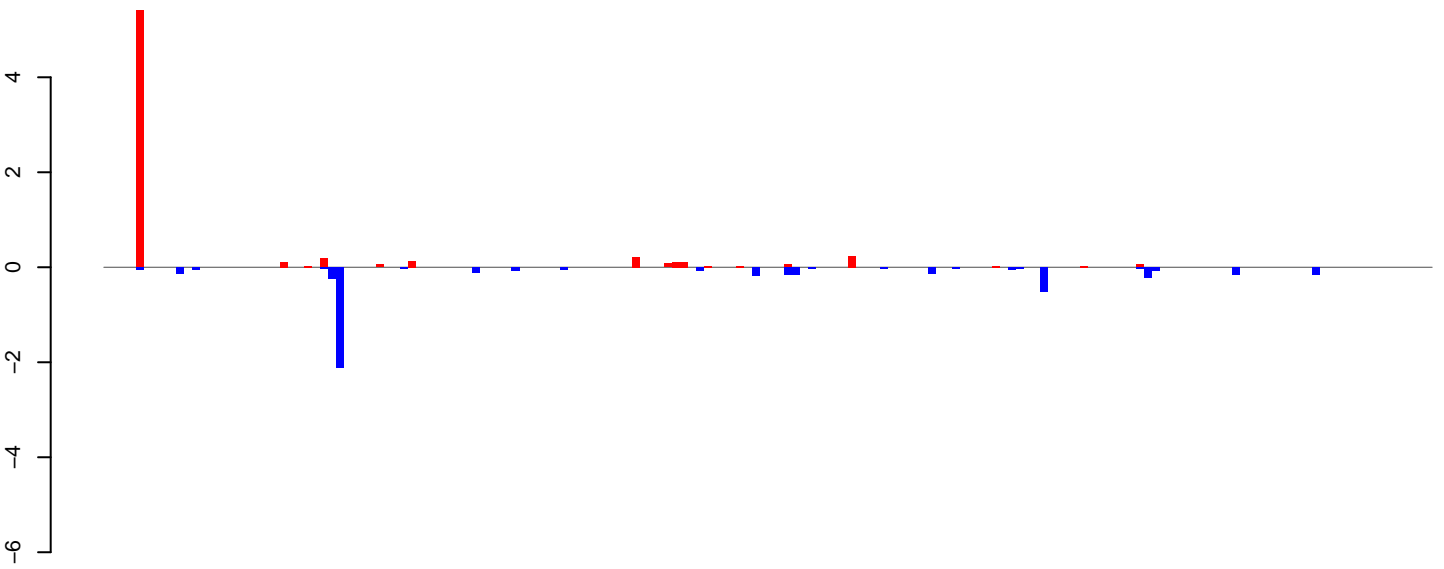

positive=7, negative=5, total=12

AeAeg\_Ovary\_BF48h\_cat.24\_35.rep

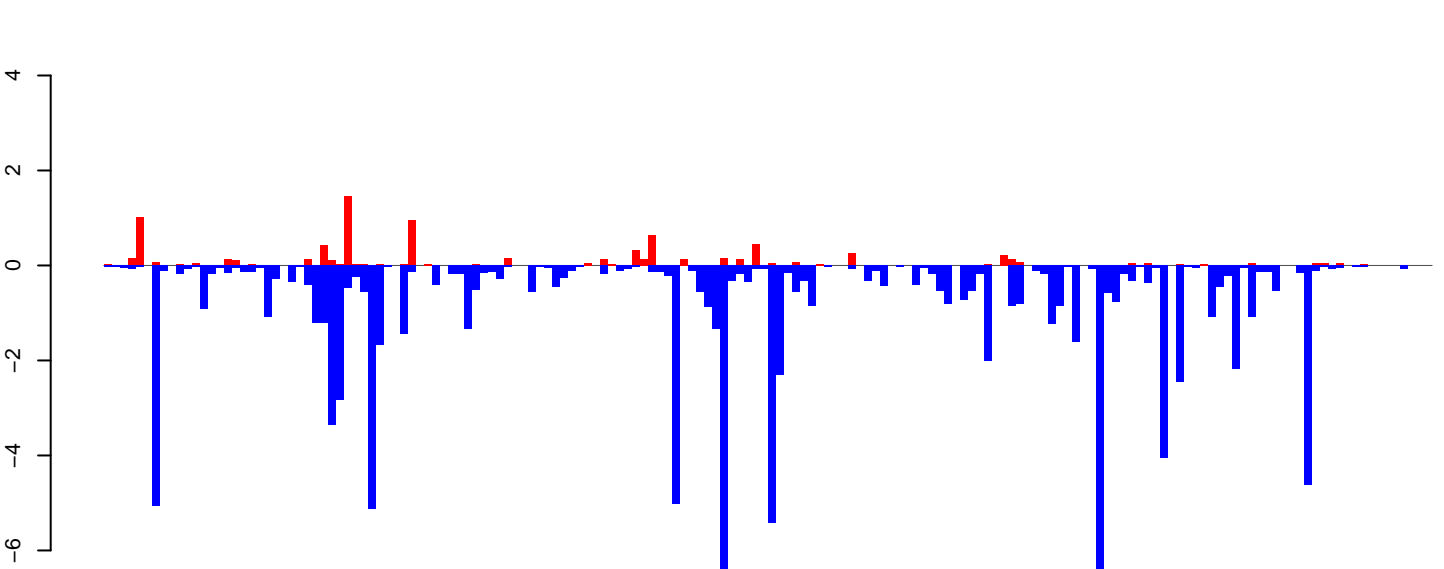

positive=9, negative=98, total=107

AeAeg\_Ovary\_BF48h\_cat.rep

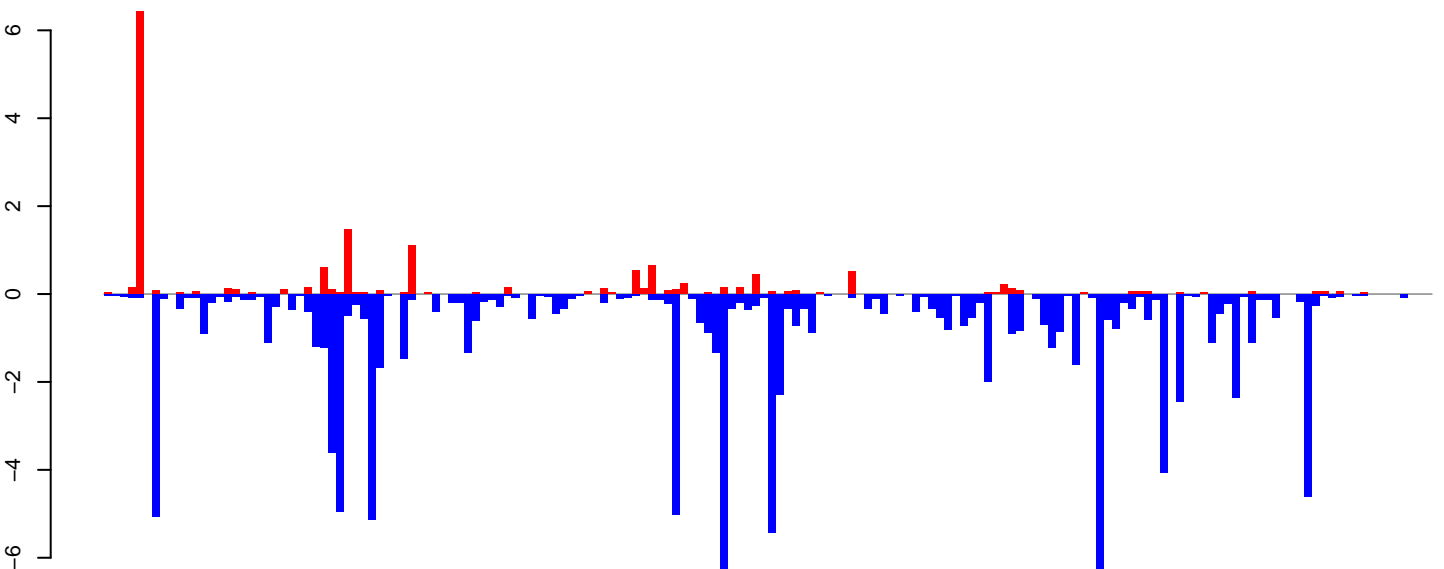

positive=15, negative=103, total=119

Window size=25, length=4129, TE@Jockey\_Ele5:1-4129

0 1000 2000 3000 4000

AeAeg\_Ovary\_BF48h\_cat.18\_23.rep

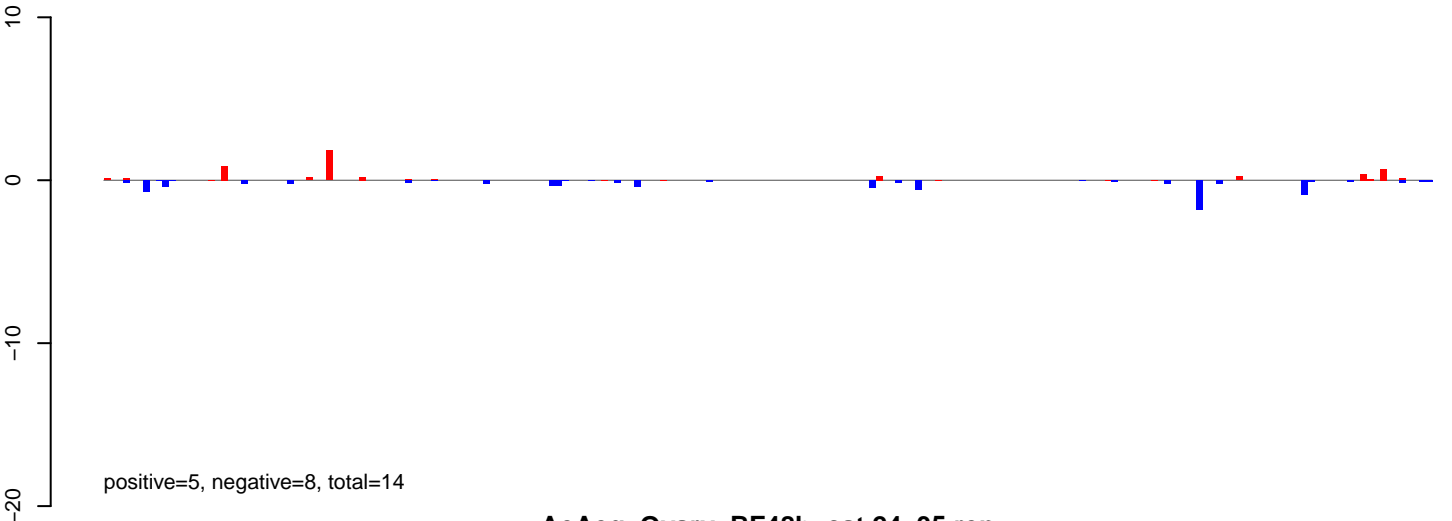

AeAeg\_Ovary\_BF48h\_cat.24\_35.rep

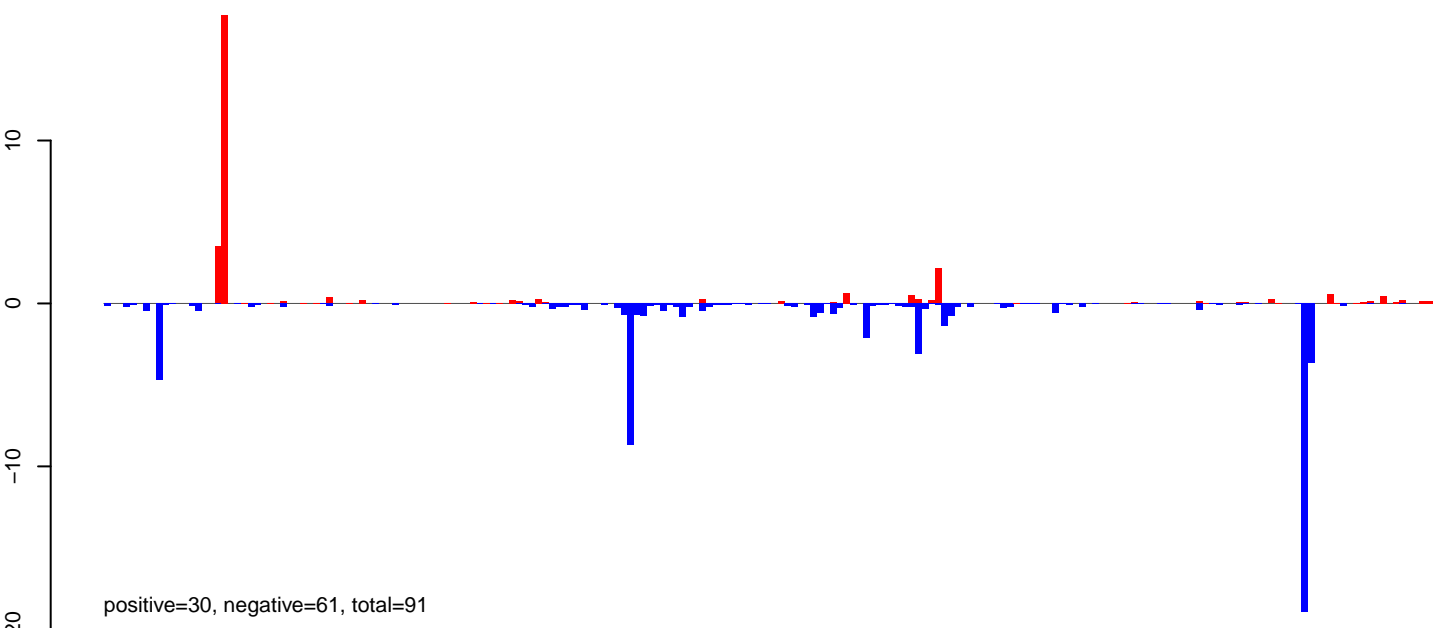

AeAeg\_Ovary\_BF48h\_cat.rep

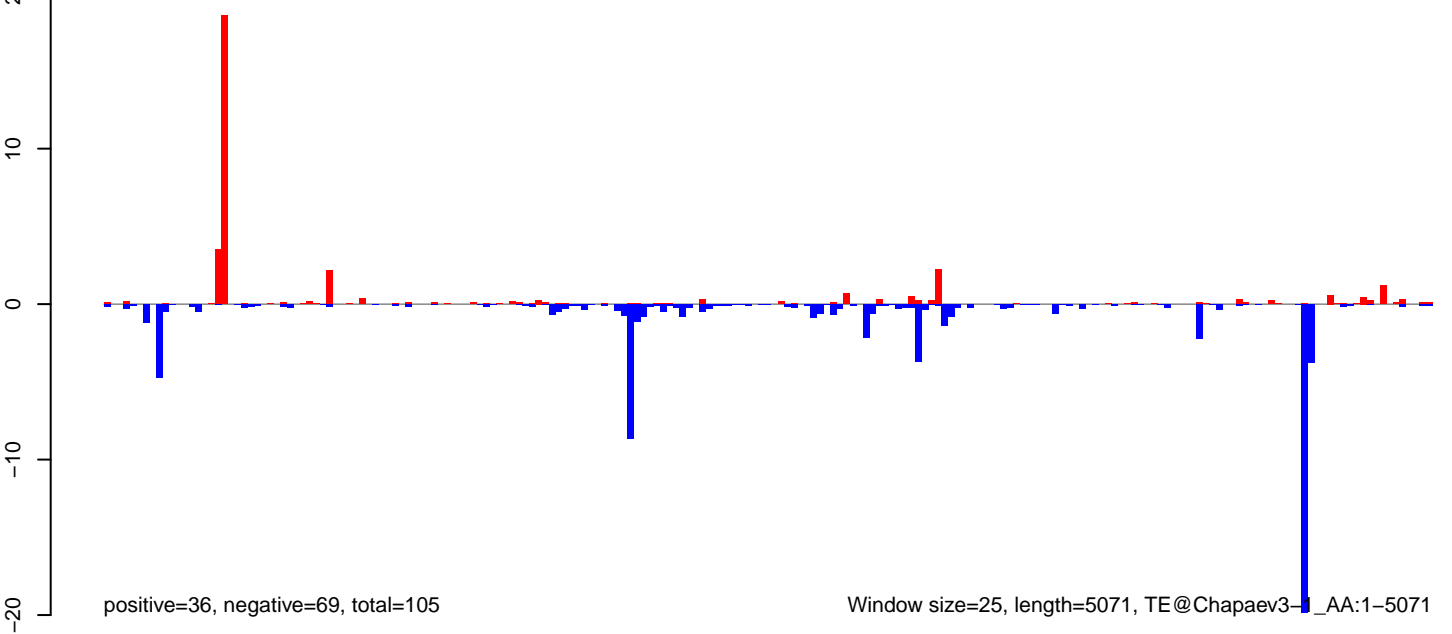

AeAeg\_Ovary\_BF48h\_cat.18\_23.rep

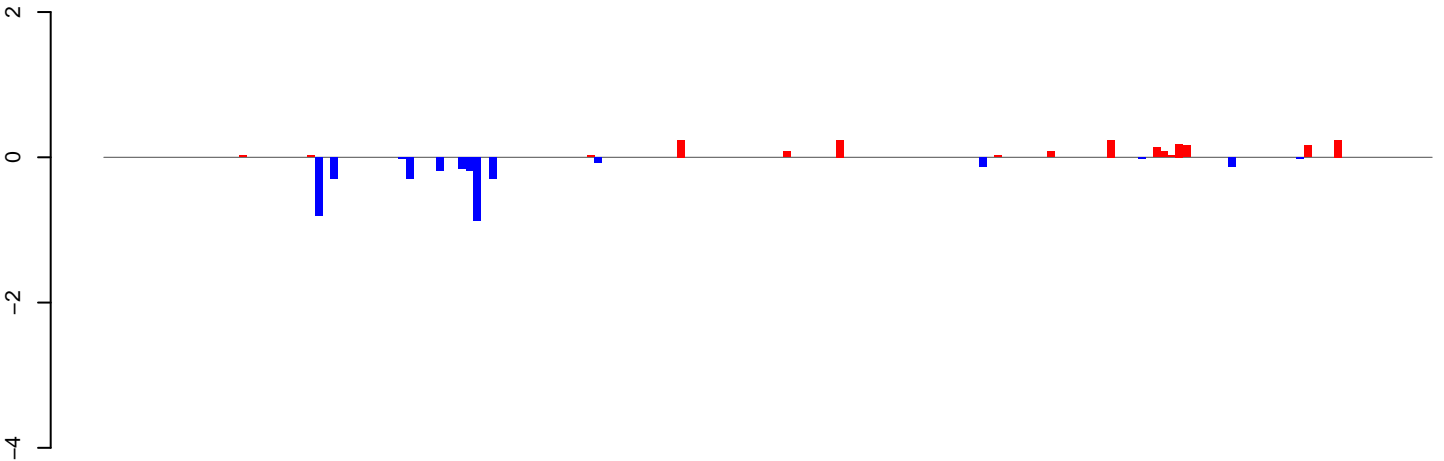

positive=2, negative=4, total=5

AeAeg\_Ovary\_BF48h\_cat.24\_35.rep

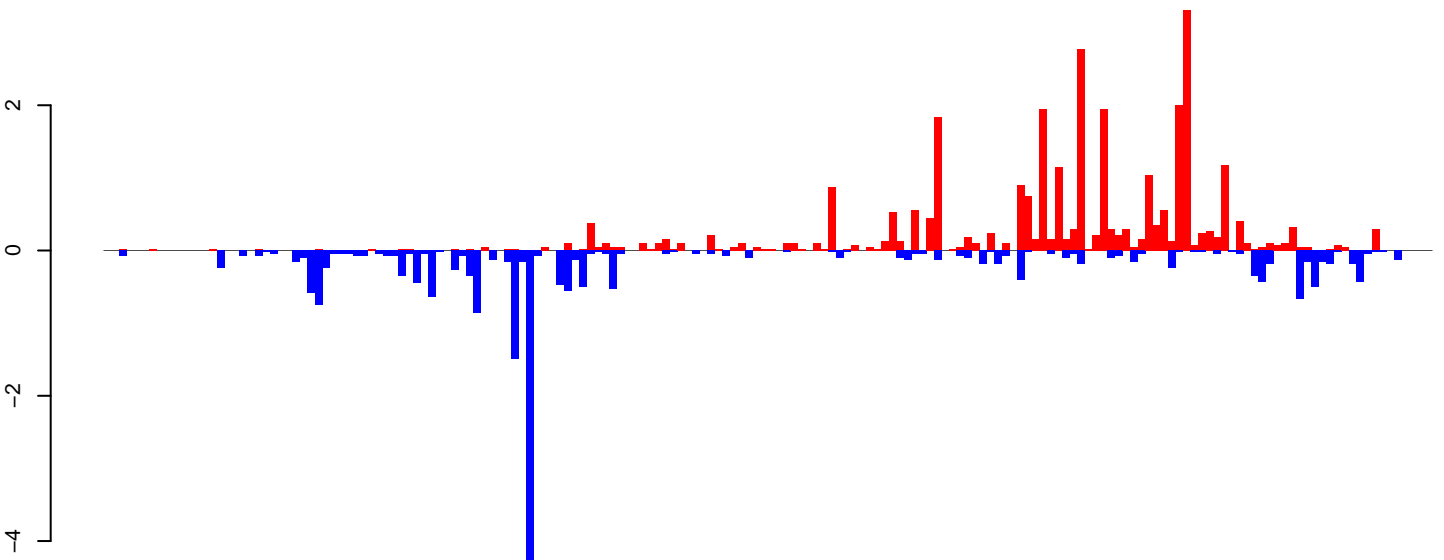

positive=31, negative=22, total=53

AeAeg\_Ovary\_BF48h\_cat.rep

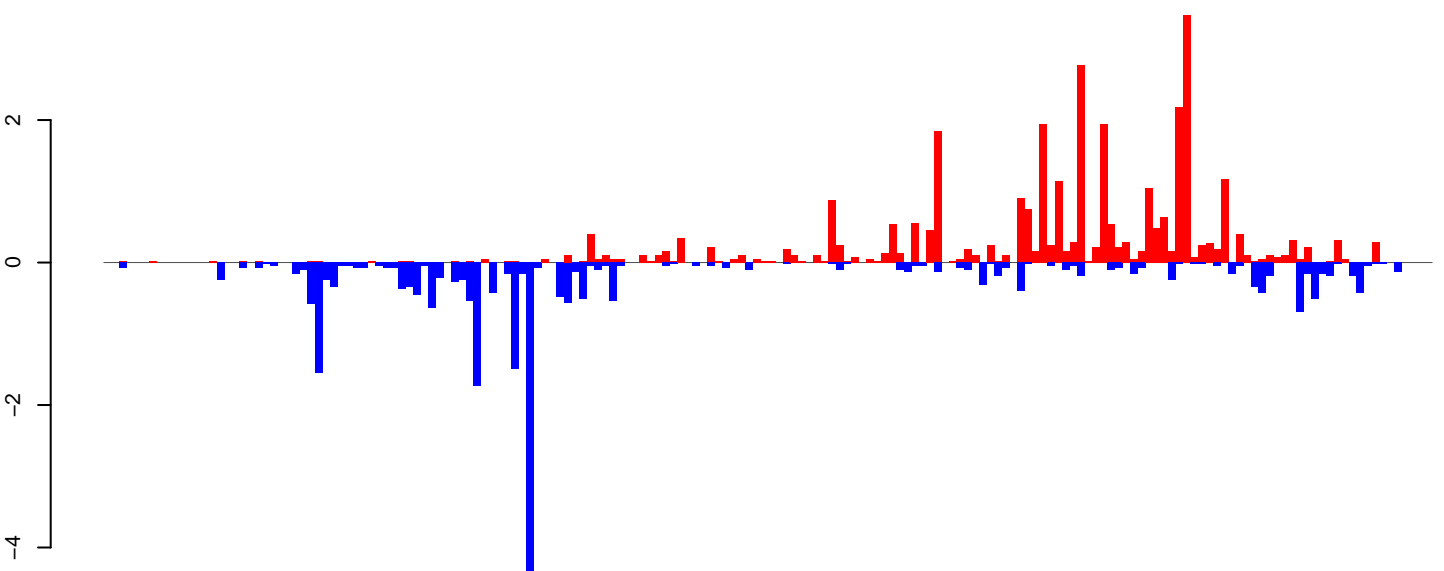

positive=33, negative=26, total=58

Window size=25, length=4386, TE@CR1-84\_AAe:1-4386

0 1000 2000 3000 4000

AeAeg\_Ovary\_BF48h\_cat.18\_23.rep

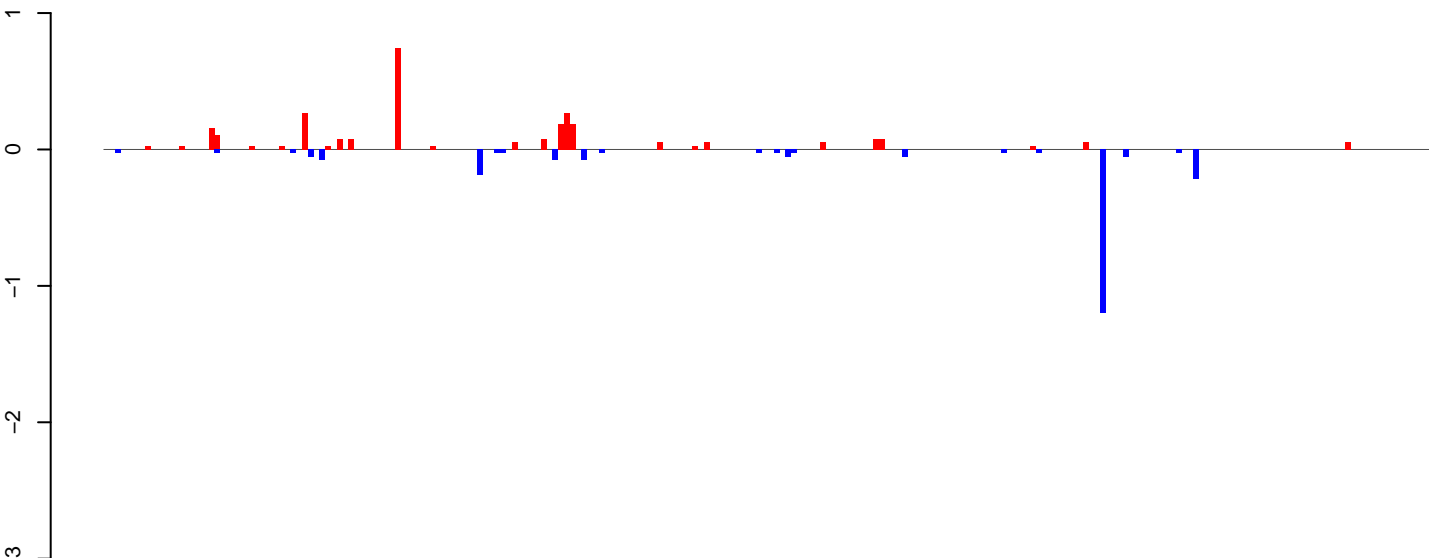

positive=3, negative=2, total=5

AeAeg\_Ovary\_BF48h\_cat.24\_35.rep

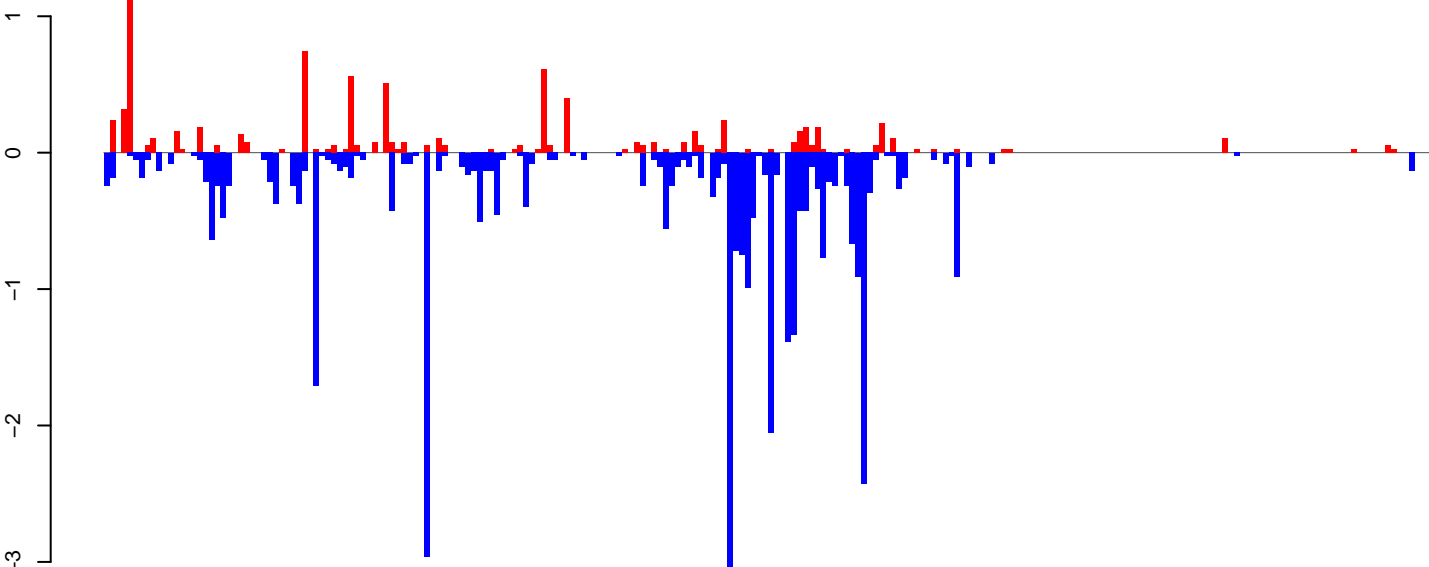

positive=9, negative=35, total=44

AeAeg\_Ovary\_BF48h\_cat.rep

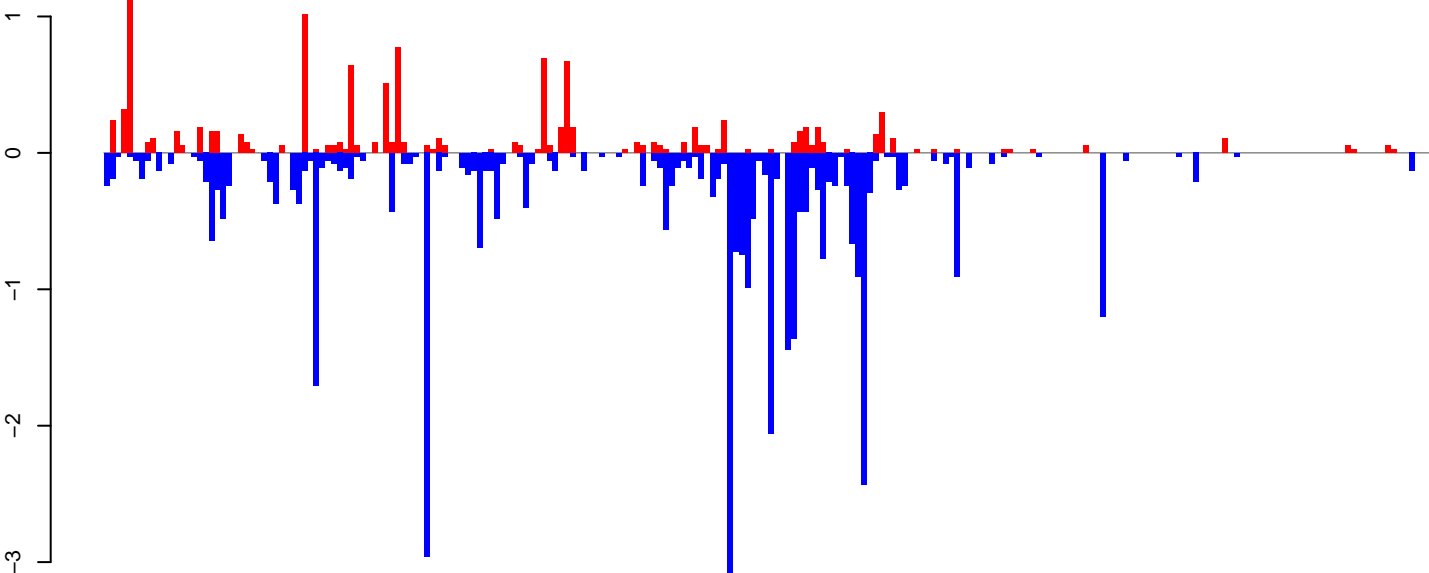

positive=11, negative=38, total=49

Window size=25, length=5682, TE@BEL-633\_AA-LTR-I:1-5682

0 1000 2000 3000 4000 5000

**AeAeg\_Ovary\_BF48h\_cat.18\_23.rep**



**AeAeg\_Ovary\_BF48h\_cat.24\_35.rep**



**AeAeg\_Ovary\_BF48h\_cat.rep**





AeAeg\_Ovary\_BF48h\_cat.18\_23.rep

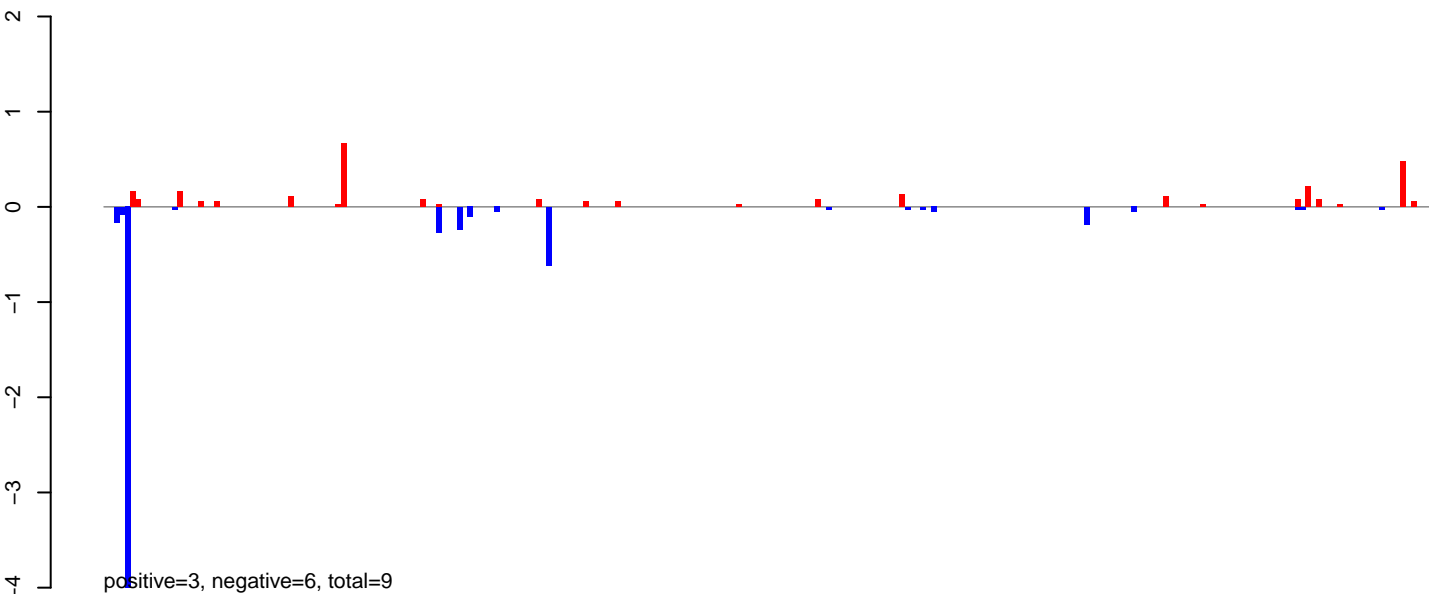

AeAeg\_Ovary\_BF48h\_cat.24\_35.rep

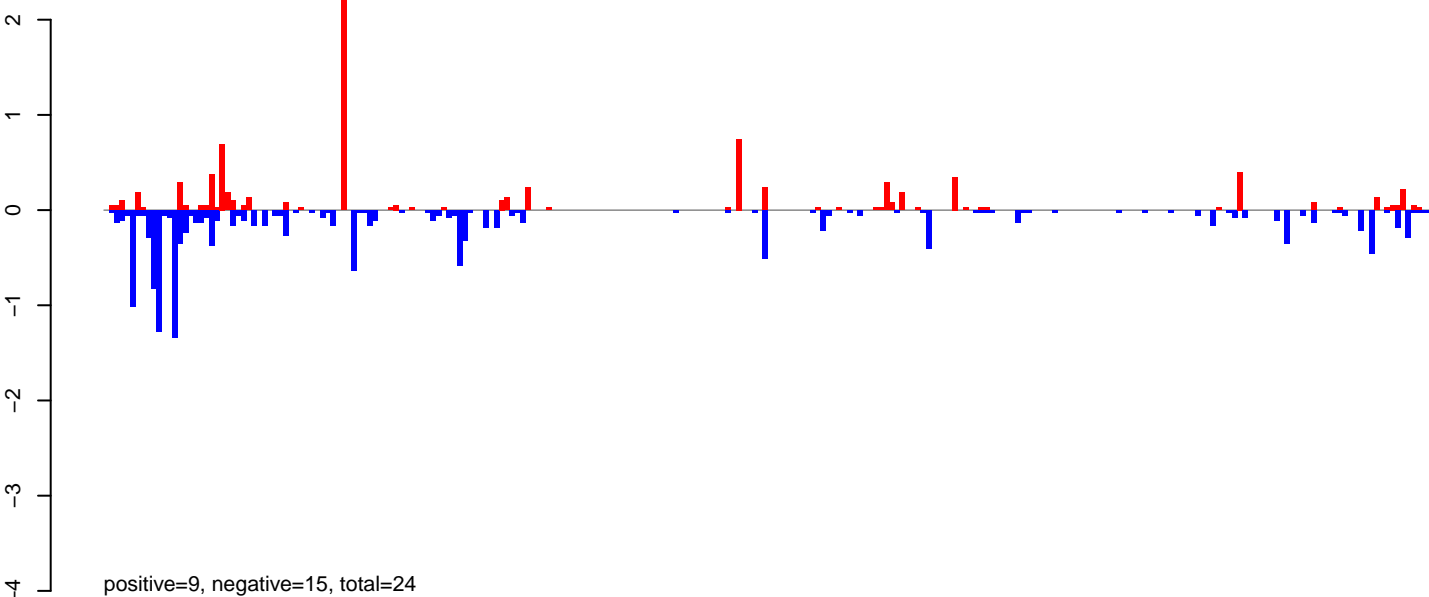

AeAeg\_Ovary\_BF48h\_cat.rep

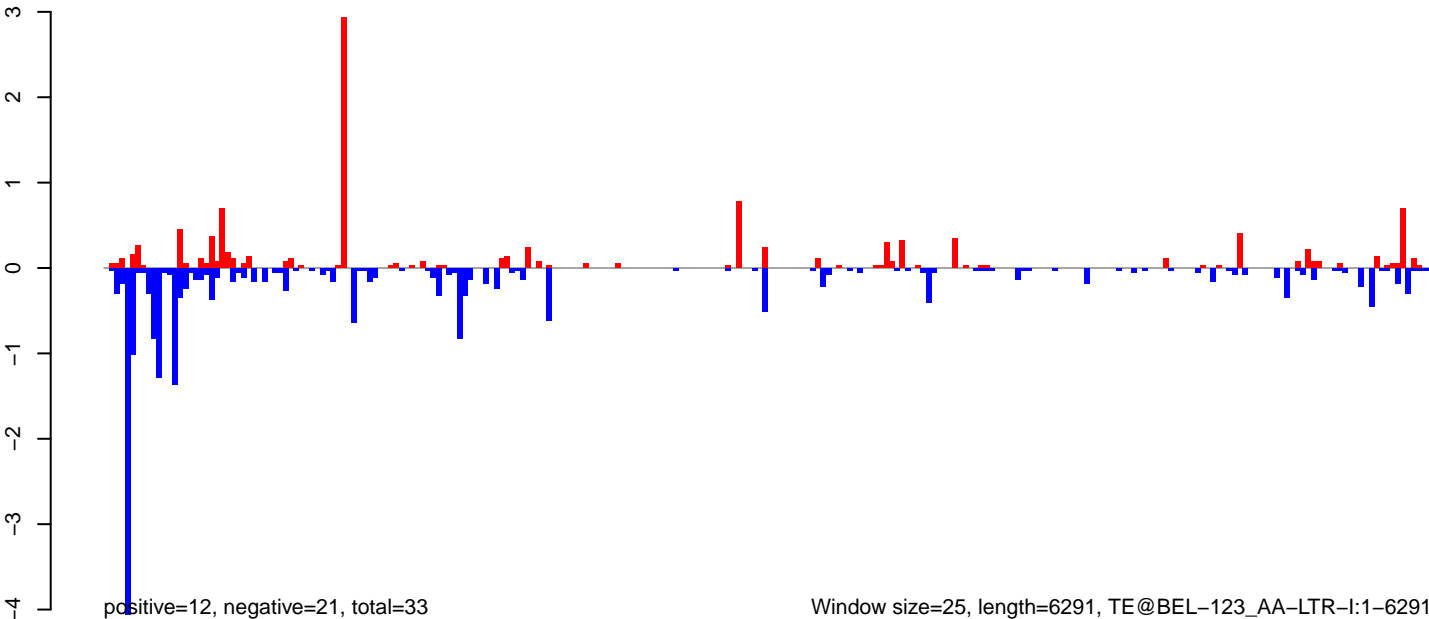

AeAeg\_Ovary\_BF48h\_cat.18\_23.rep

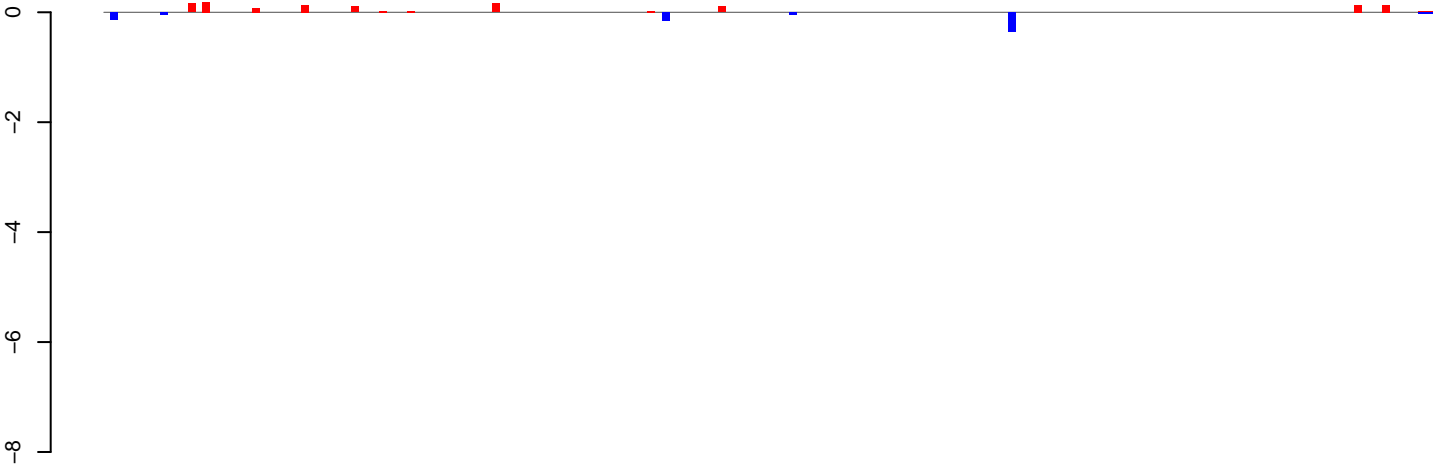

positive=1, negative=1, total=2

AeAeg\_Ovary\_BF48h\_cat.24\_35.rep

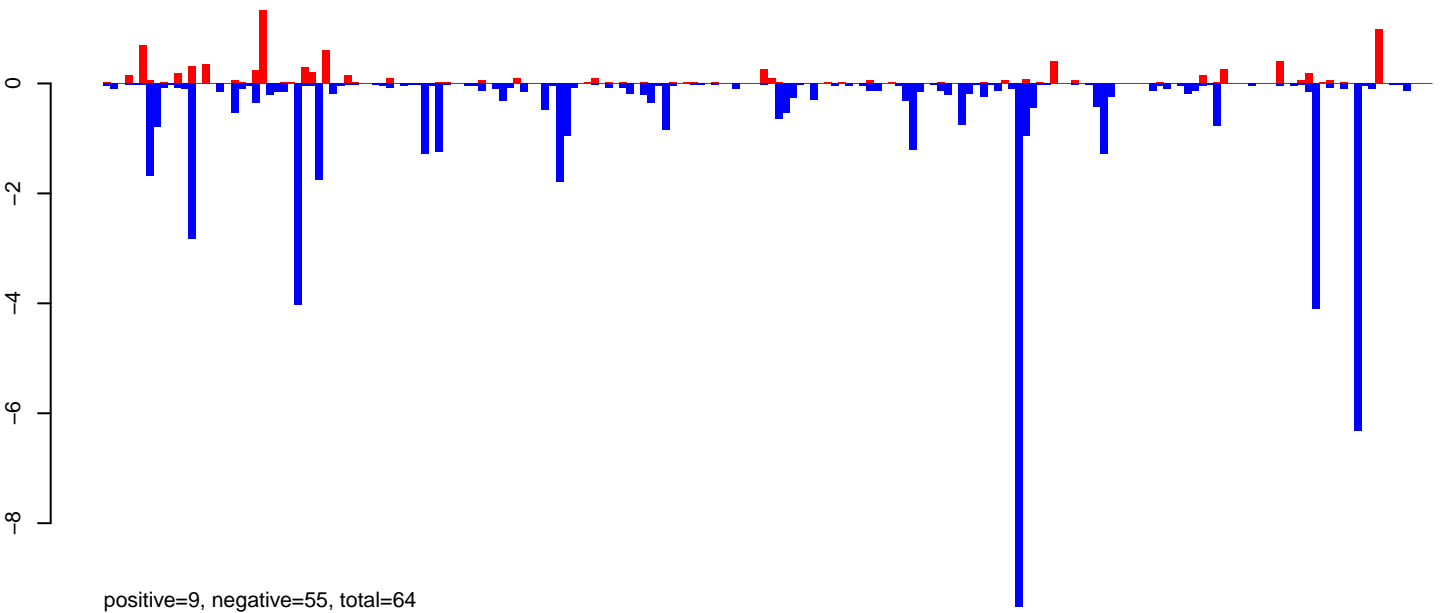

positive=9, negative=55, total=64

AeAeg\_Ovary\_BF48h\_cat.rep

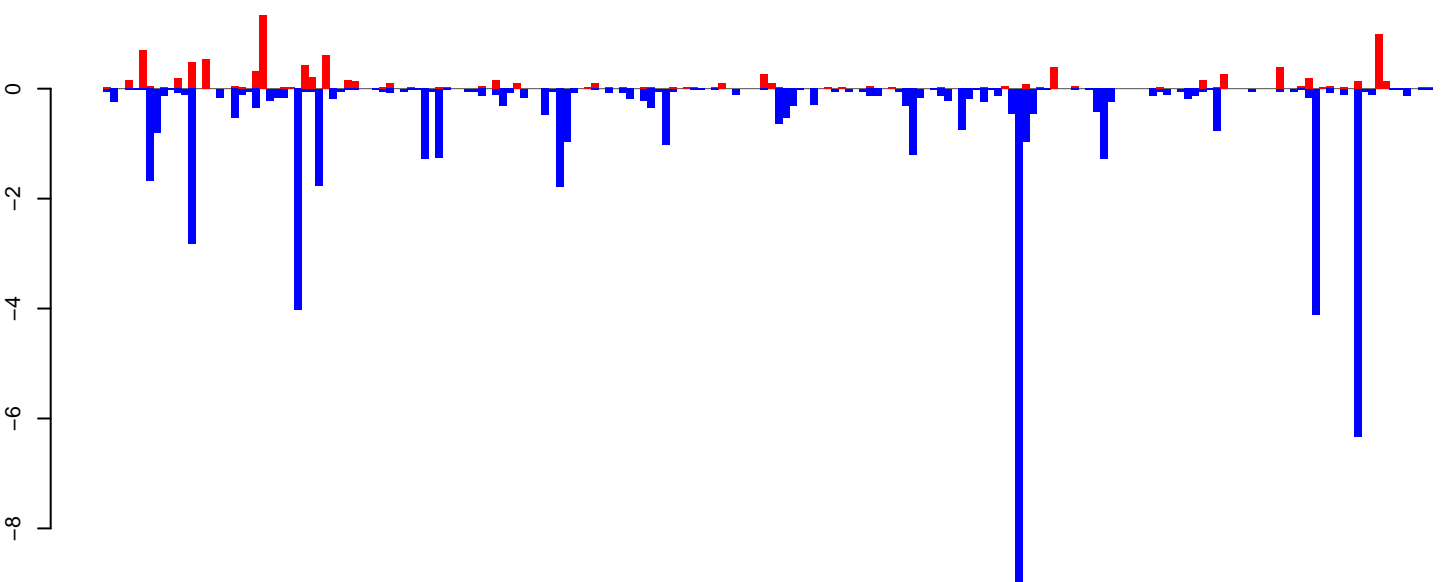

positive=10, negative=55, total=66

Window size=25, length=4688, TE@Tx1-3\_AeAe:1-4688

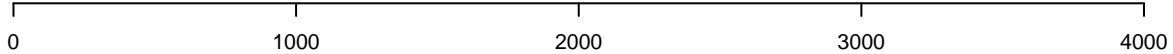

**AeAeg\_Ovary\_BF48h\_cat.18\_23.rep**

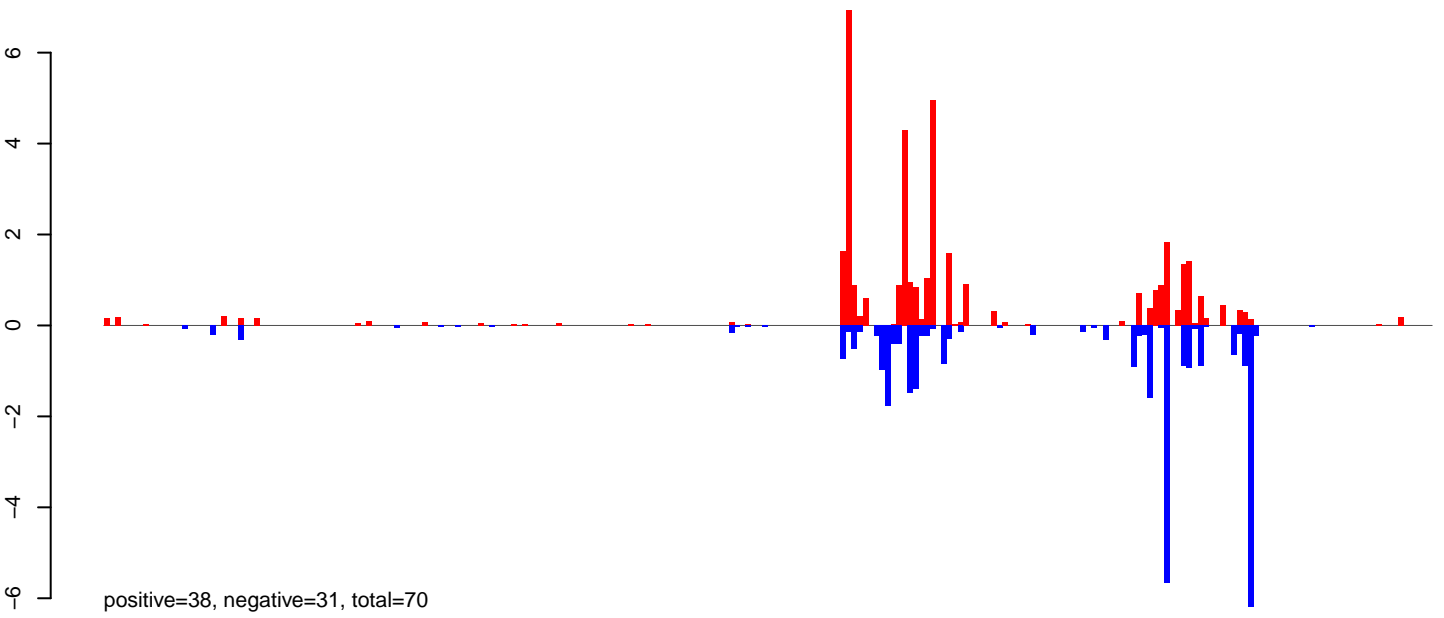

**AeAeg\_Ovary\_BF48h\_cat.24\_35.rep**

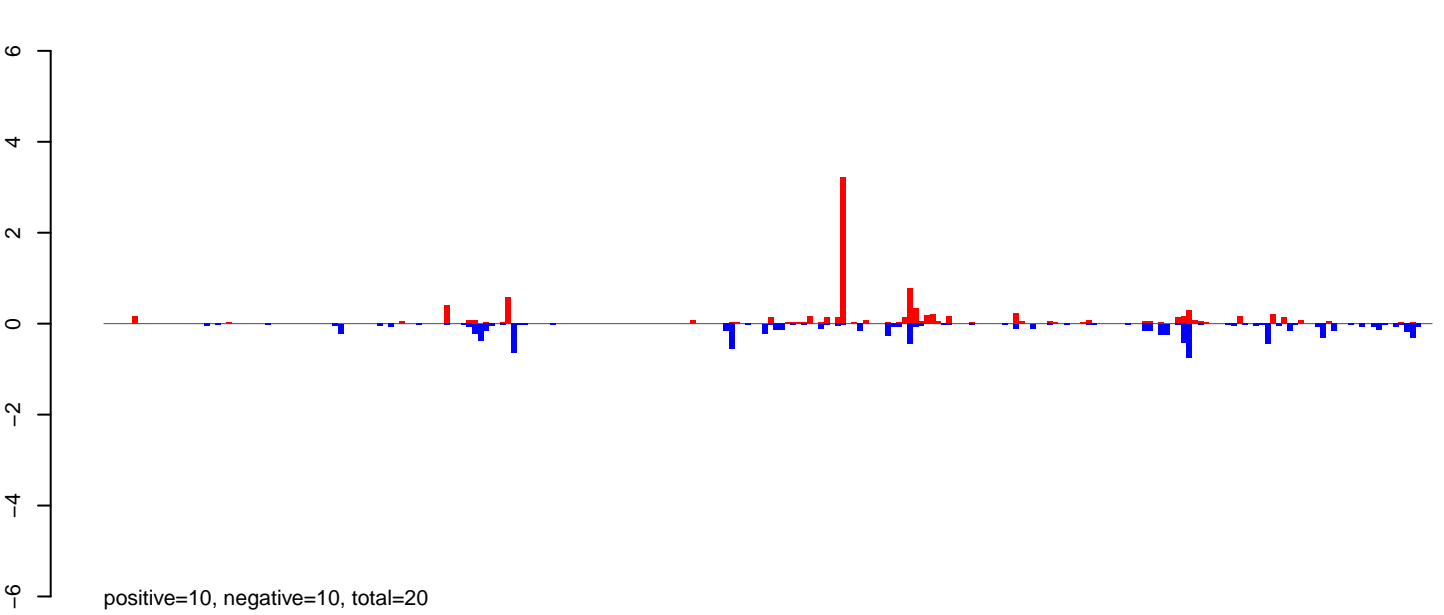

**AeAeg\_Ovary\_BF48h\_cat.rep**

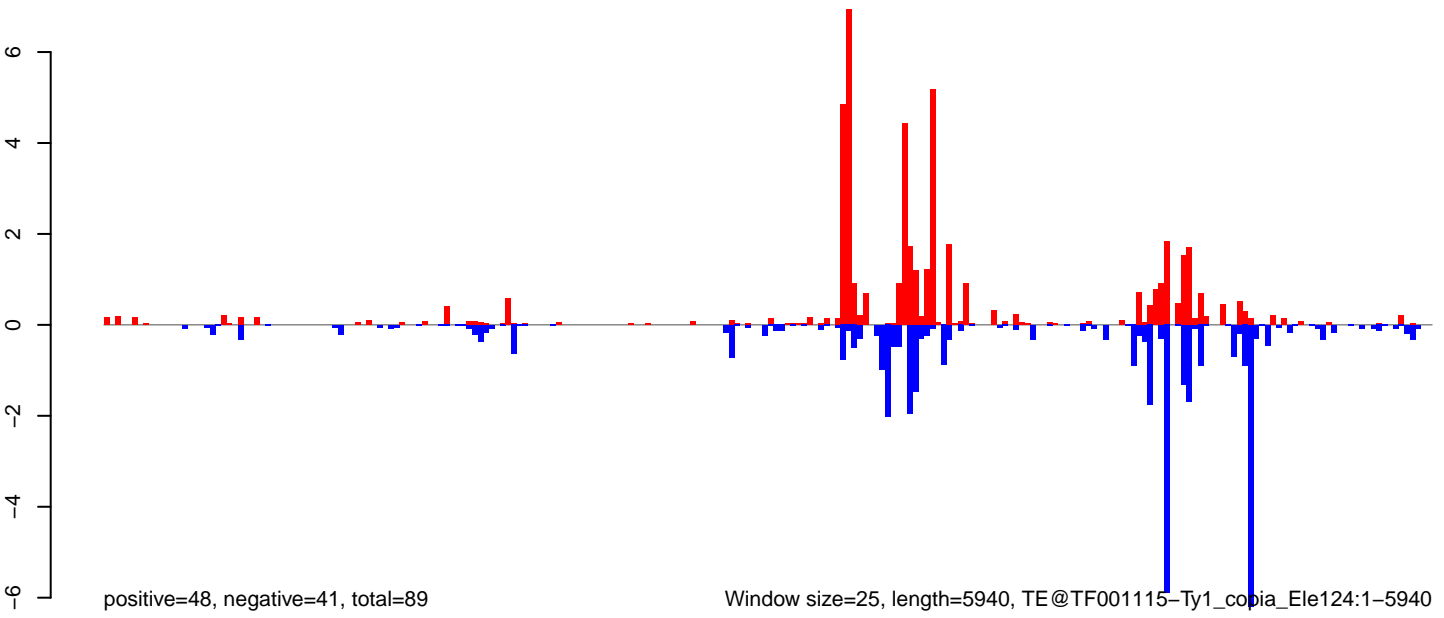

Window size=25, length=5940, TE@TF001115-Ty1\_copia\_Ele124:1-5940

0 1000 2000 3000 4000 5000 6000

AeAeg\_Ovary\_BF48h\_cat.18\_23.rep

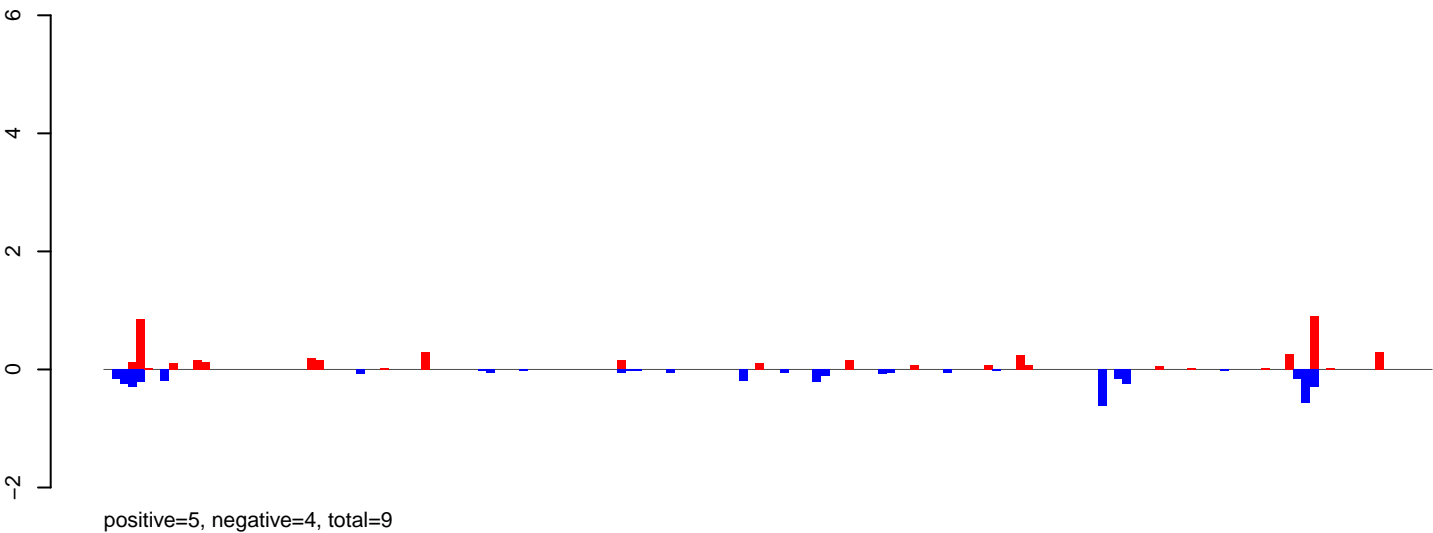

AeAeg\_Ovary\_BF48h\_cat.24\_35.rep

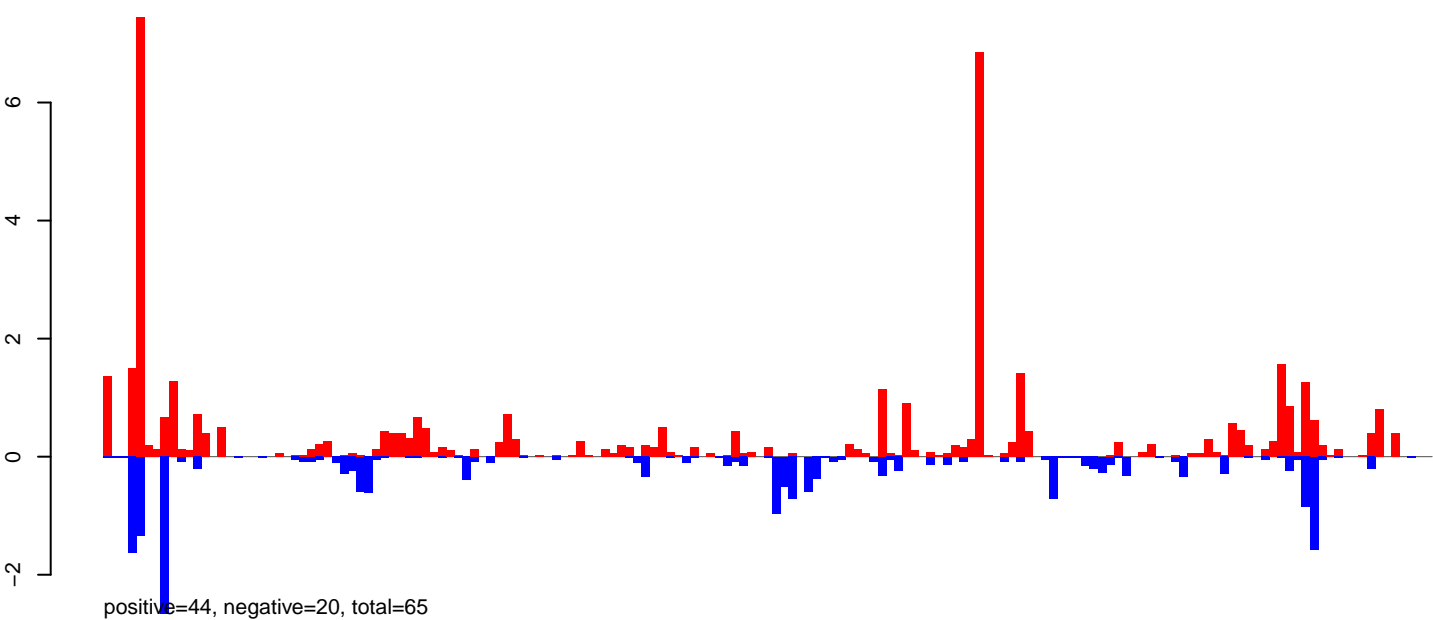

AeAeg\_Ovary\_BF48h\_cat.rep

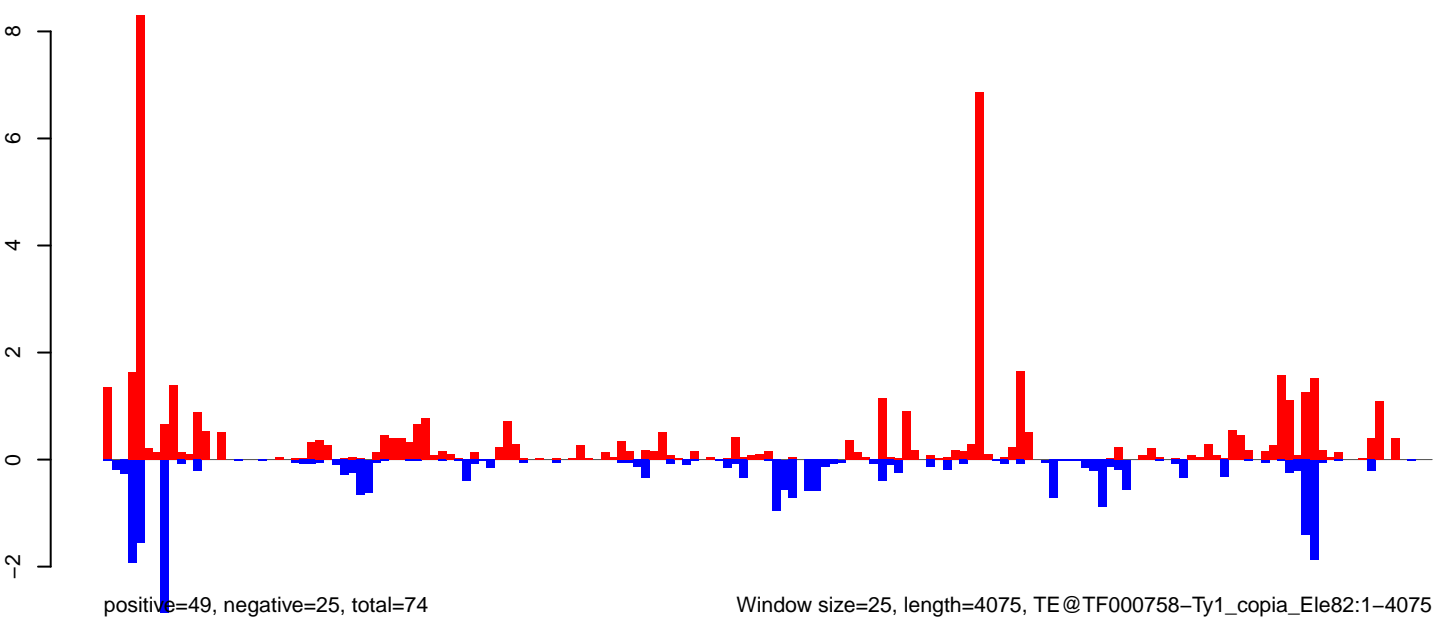

Window size=25, length=4075, TE@TF000758-Ty1\_copia\_Ele82:1-4075

0 1000 2000 3000 4000

**AeAeg\_Ovary\_BF48h\_cat.18\_23.rep**

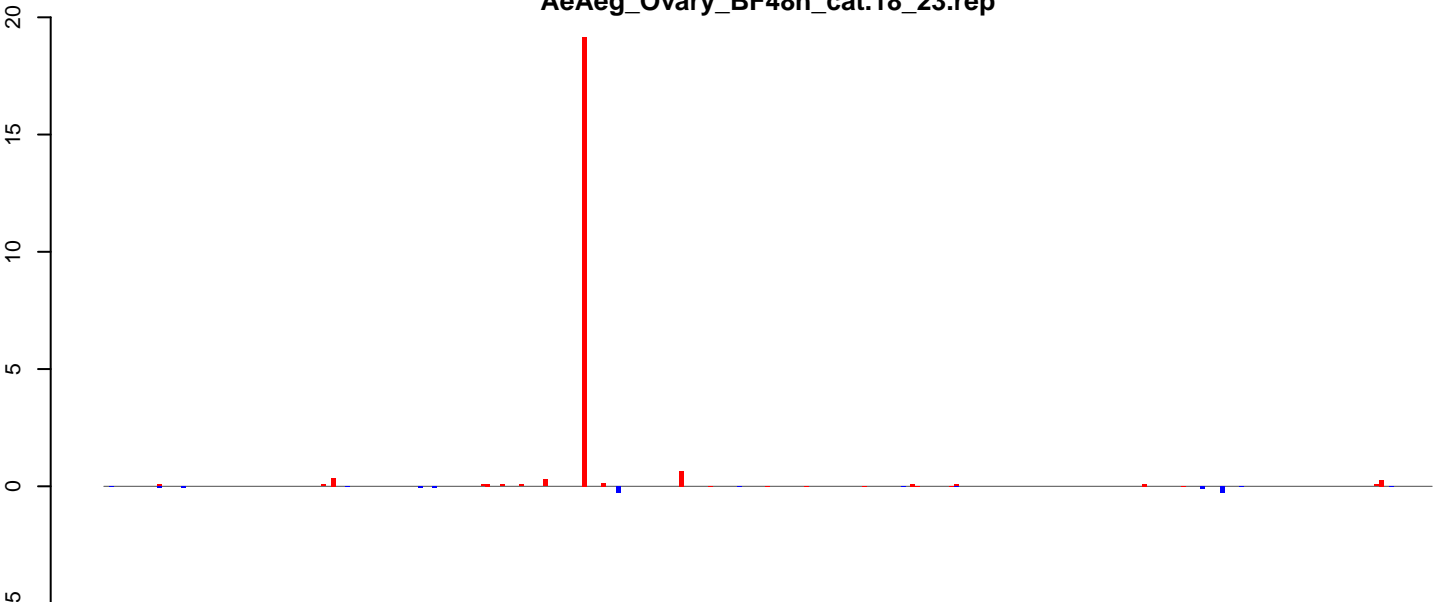

positive=22, negative=1, total=23

**AeAeg\_Ovary\_BF48h\_cat.24\_35.rep**

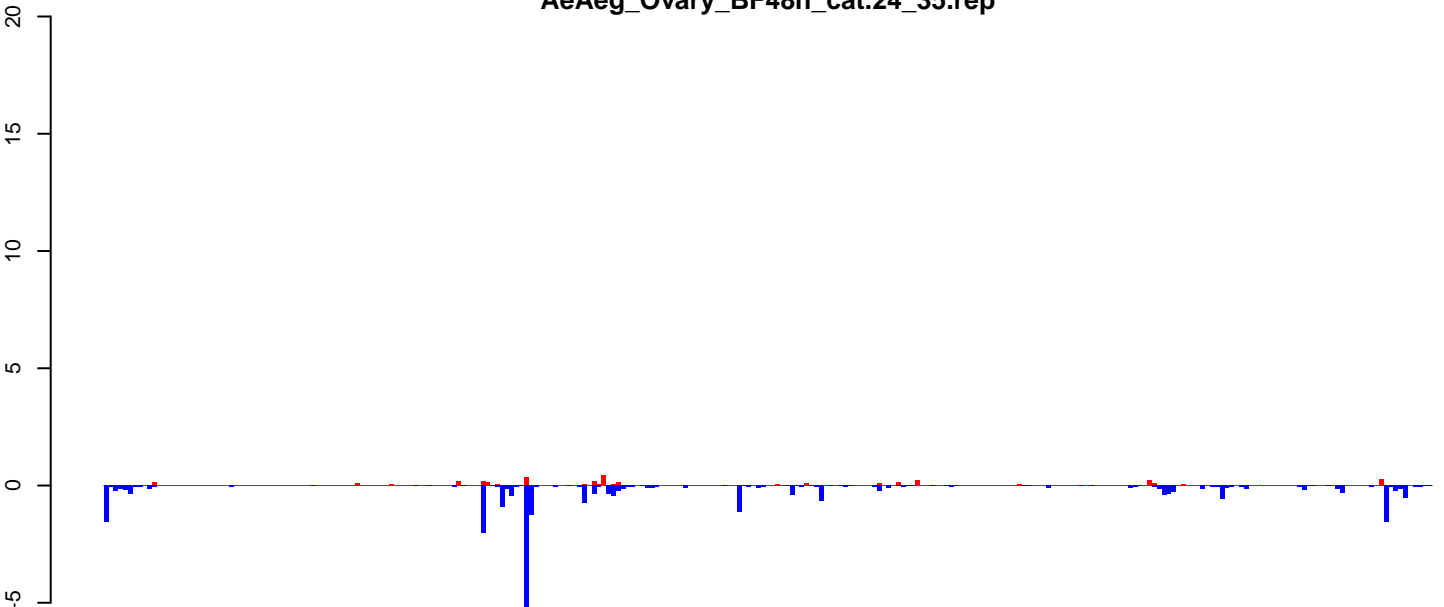

positive=4, negative=28, total=32

**AeAeg\_Ovary\_BF48h\_cat.rep**

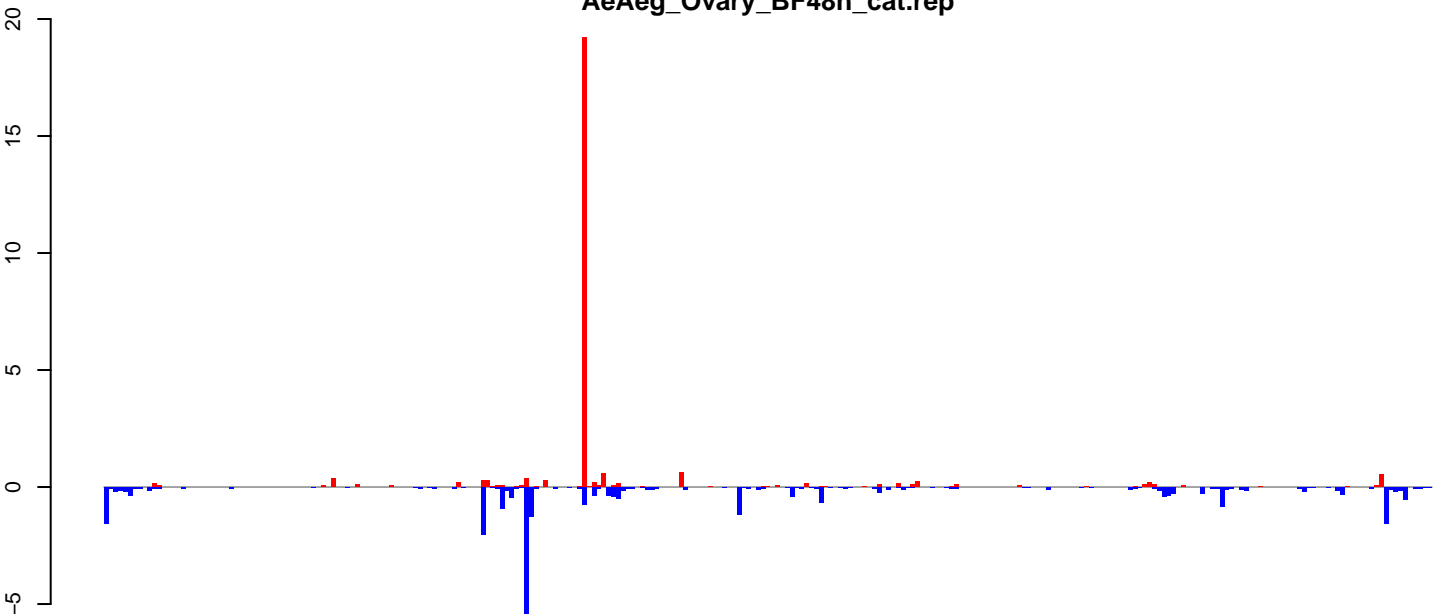

positive=26, negative=29, total=55

Window size=25, length=6871, TE@TF000385-Ty3\_gypsy\_Ele104:1-6871

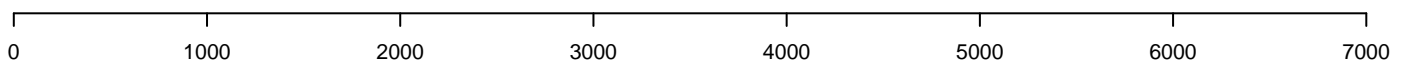

AeAeg\_Ovary\_BF48h\_cat.18\_23.rep

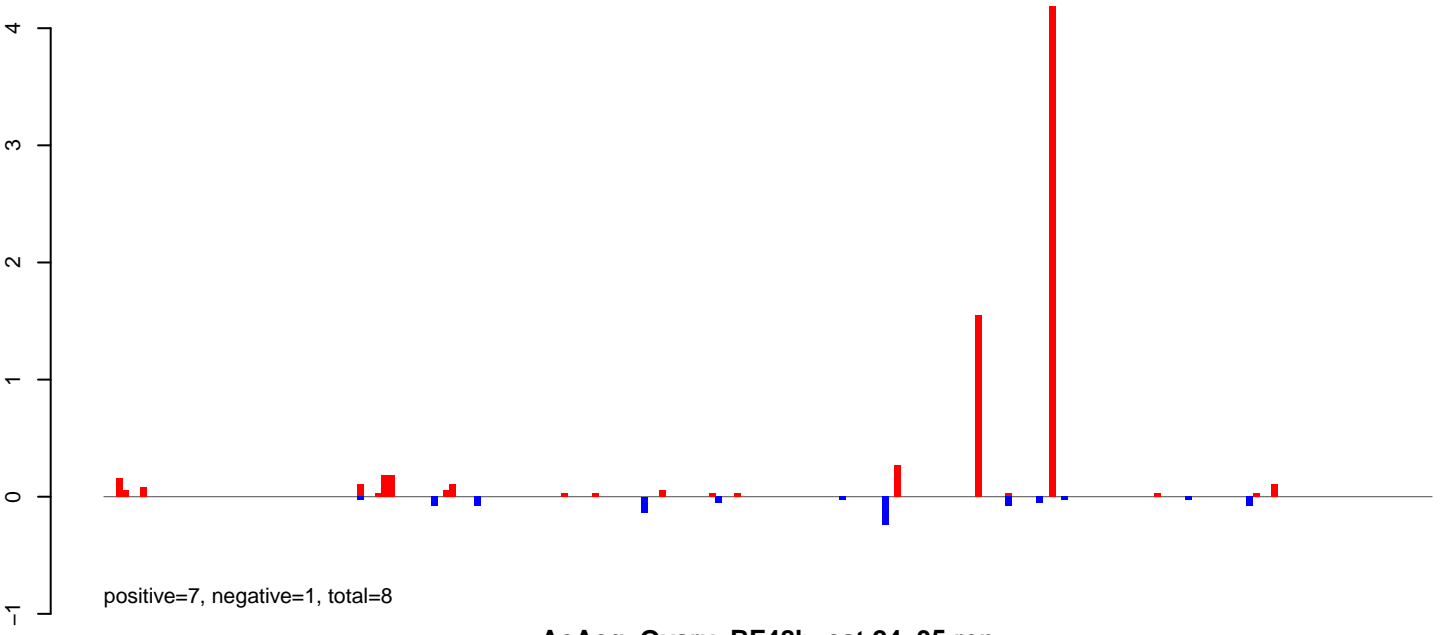

AeAeg\_Ovary\_BF48h\_cat.24\_35.rep

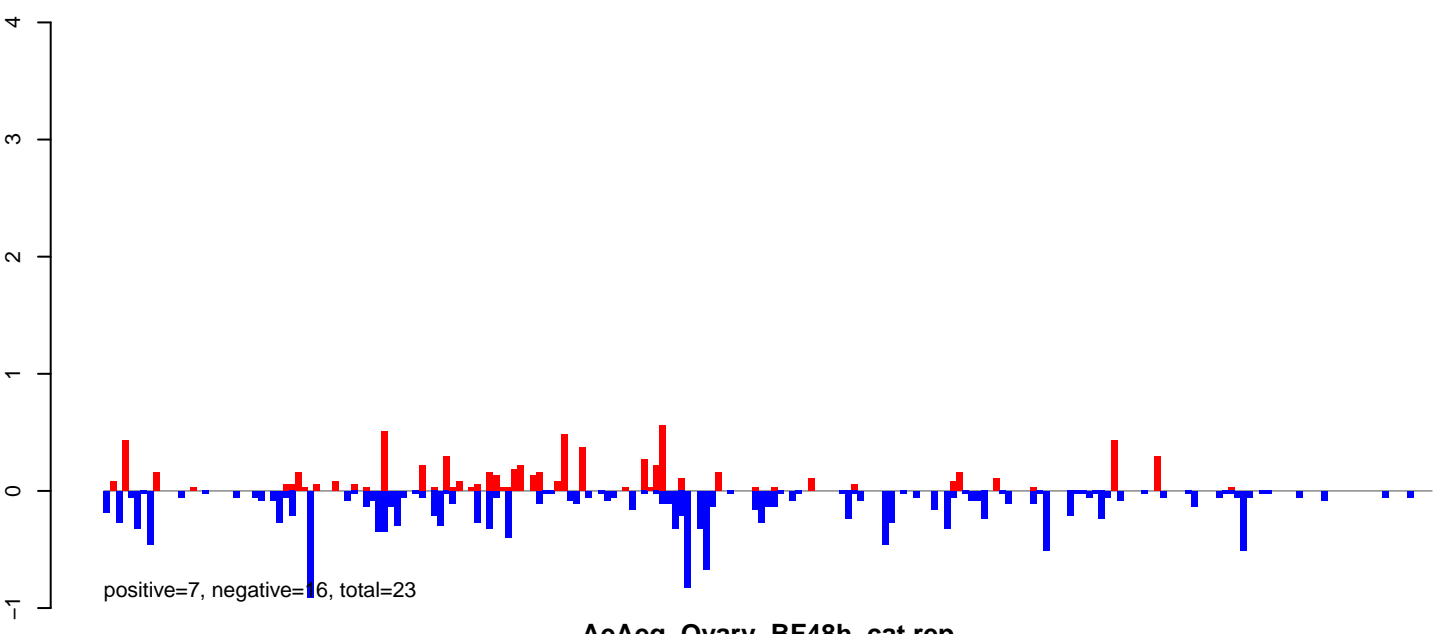

AeAeg\_Ovary\_BF48h\_cat.rep

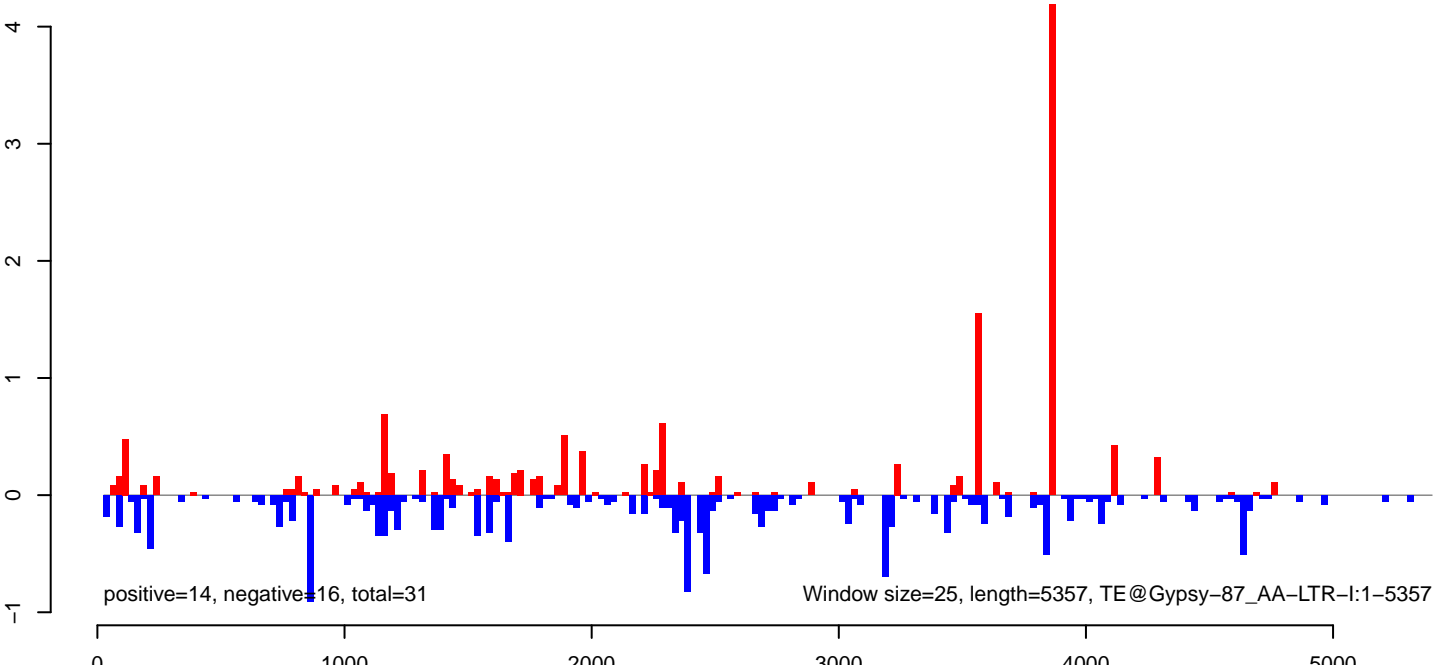

**AeAeg\_Ovary\_BF48h\_cat.18\_23.rep**



**AeAeg\_Ovary\_BF48h\_cat.24\_35.rep**

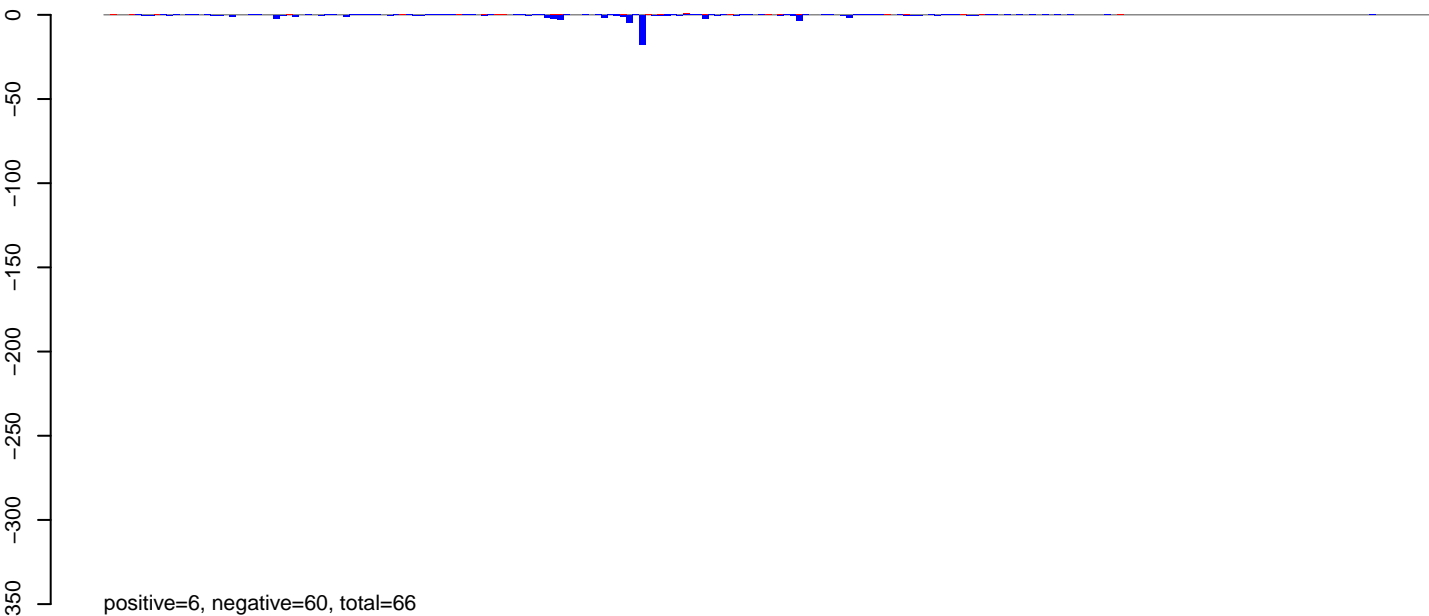

**AeAeg\_Ovary\_BF48h\_cat.rep**

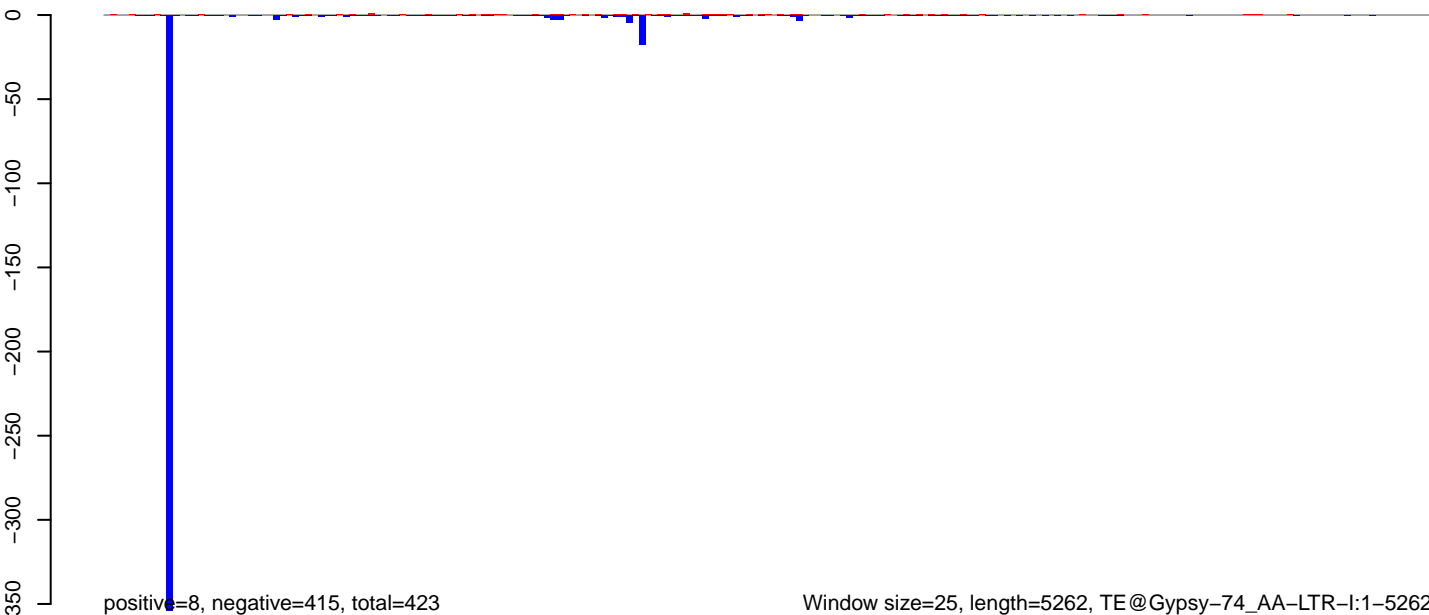

0 1000 2000 3000 4000 5000

AeAeg\_Ovary\_BF48h\_cat.18\_23.rep

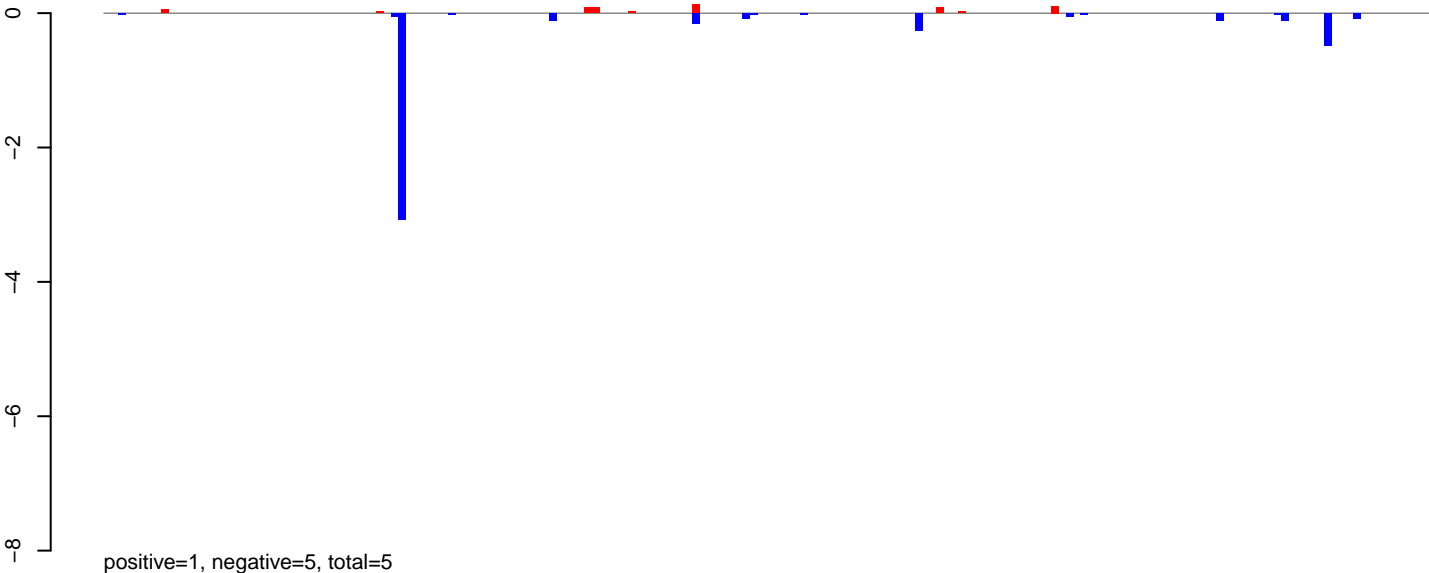

AeAeg\_Ovary\_BF48h\_cat.24\_35.rep

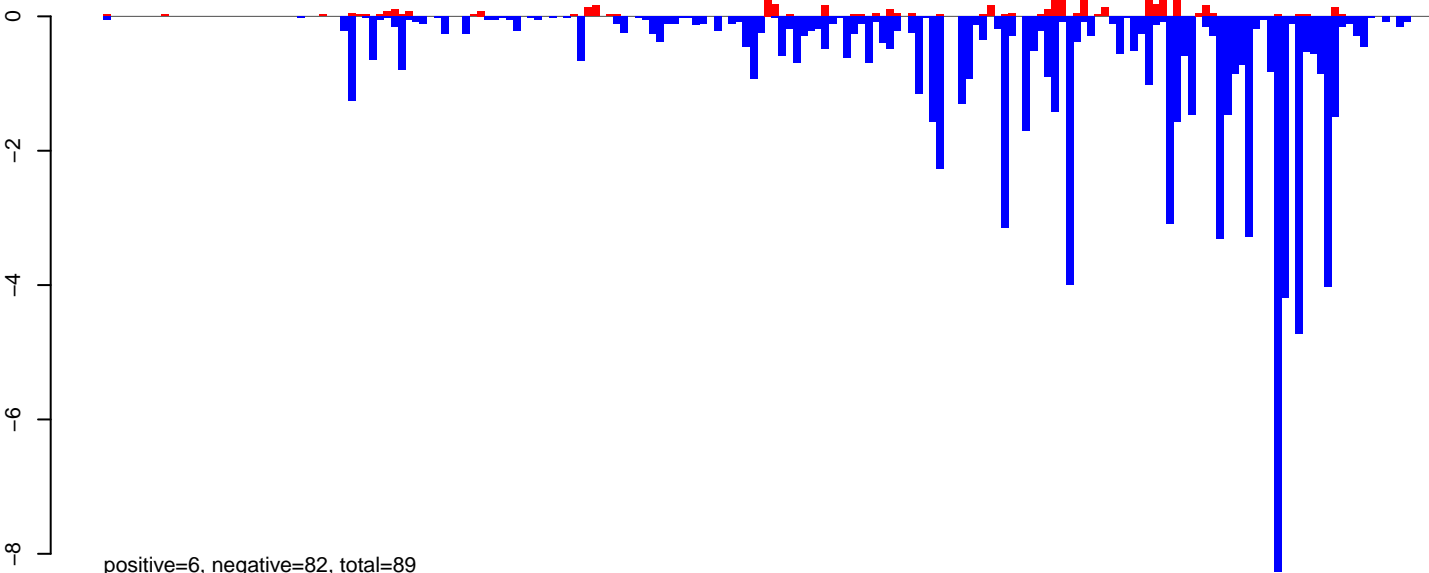

AeAeg\_Ovary\_BF48h\_cat.rep

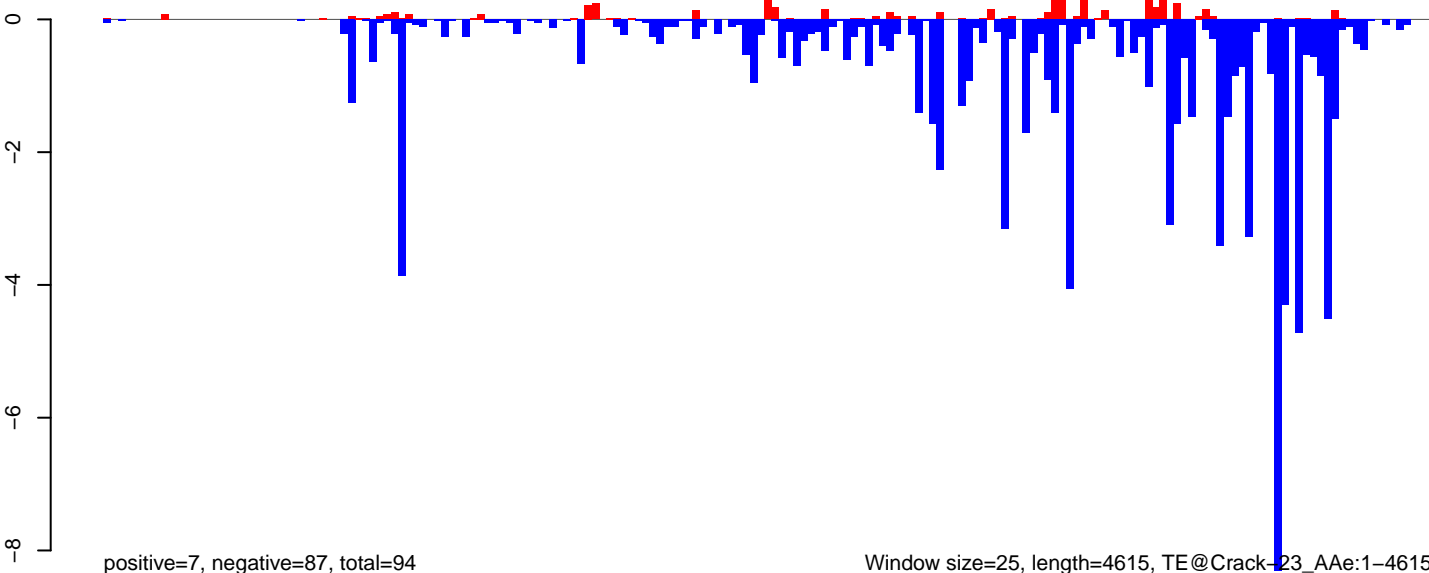



AeAeg\_Ovary\_BF48h\_cat.18\_23.rep

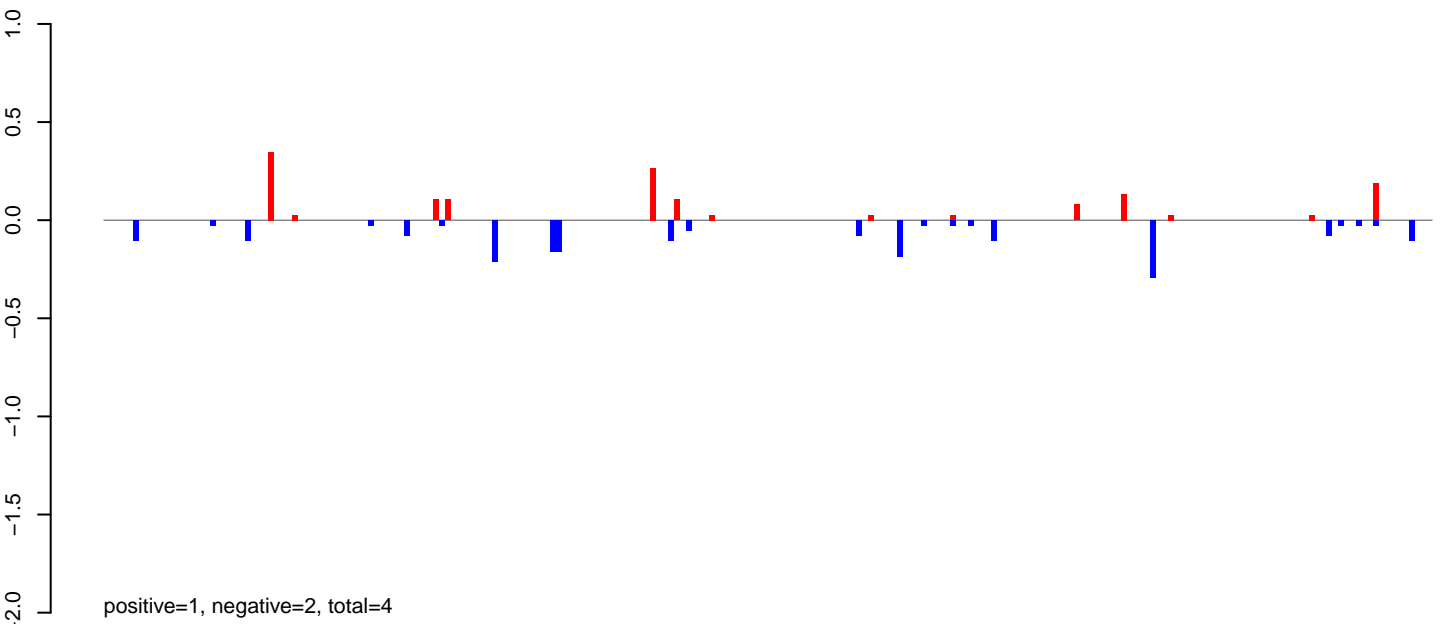

AeAeg\_Ovary\_BF48h\_cat.24\_35.rep

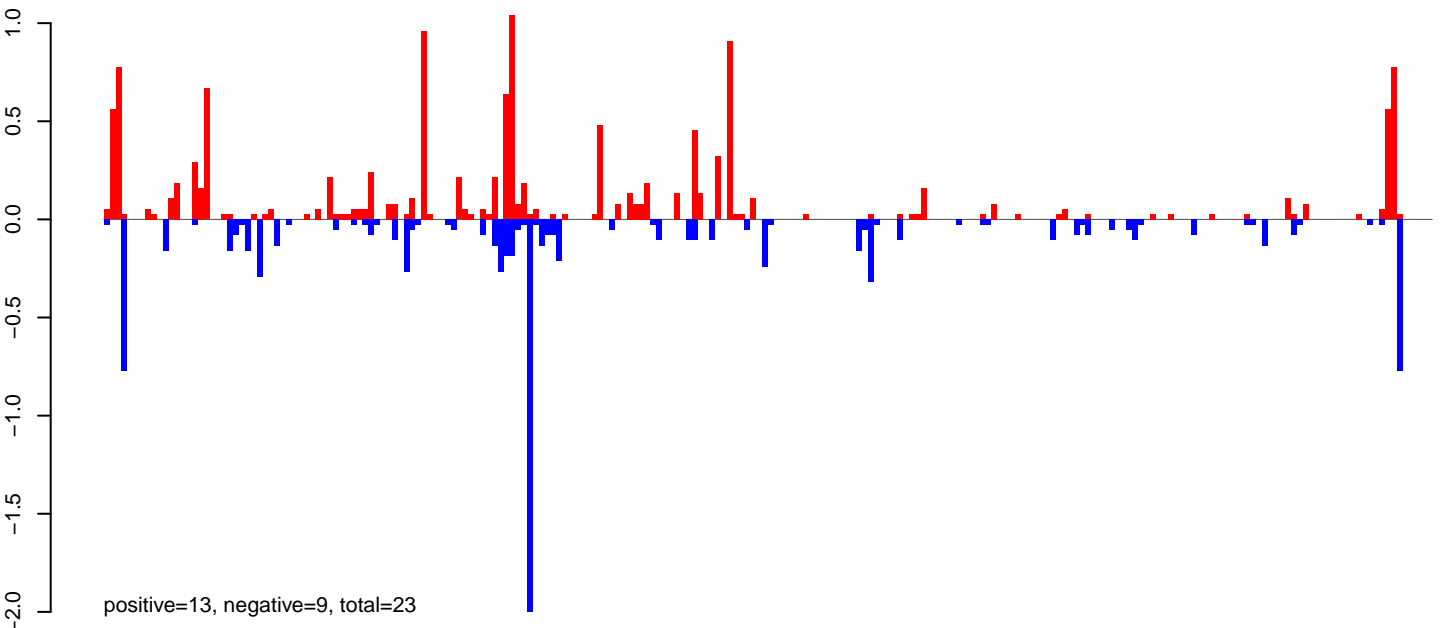

AeAeg\_Ovary\_BF48h\_cat.rep

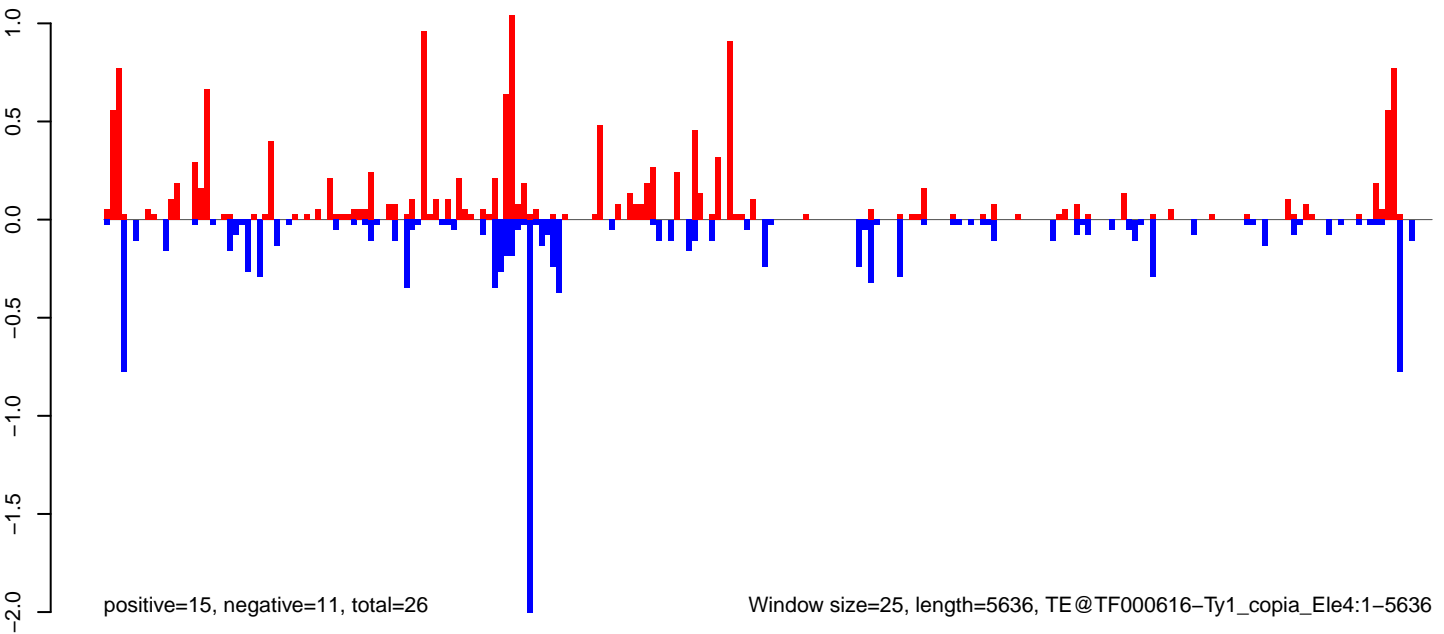

Window size=25, length=5636, TE@TF000616-Ty1\_copia\_Ele4:1-5636

**AeAeg\_Ovary\_BF48h\_cat.18\_23.rep**

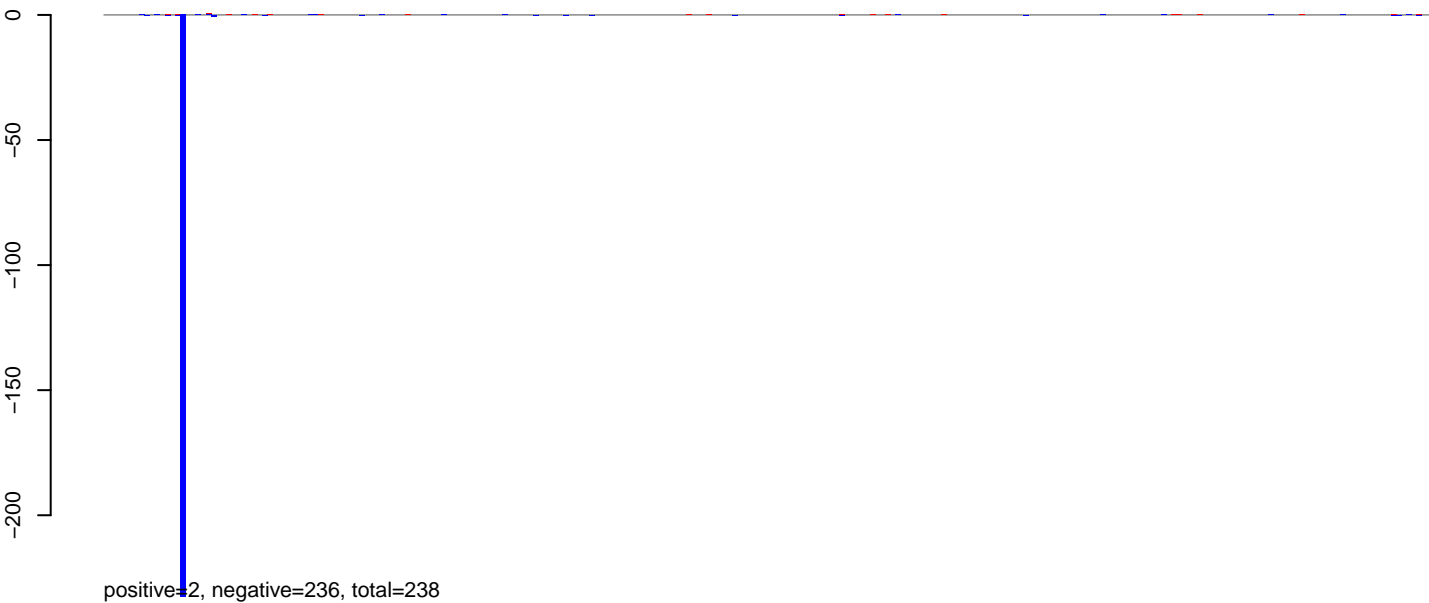

**AeAeg\_Ovary\_BF48h\_cat.24\_35.rep**

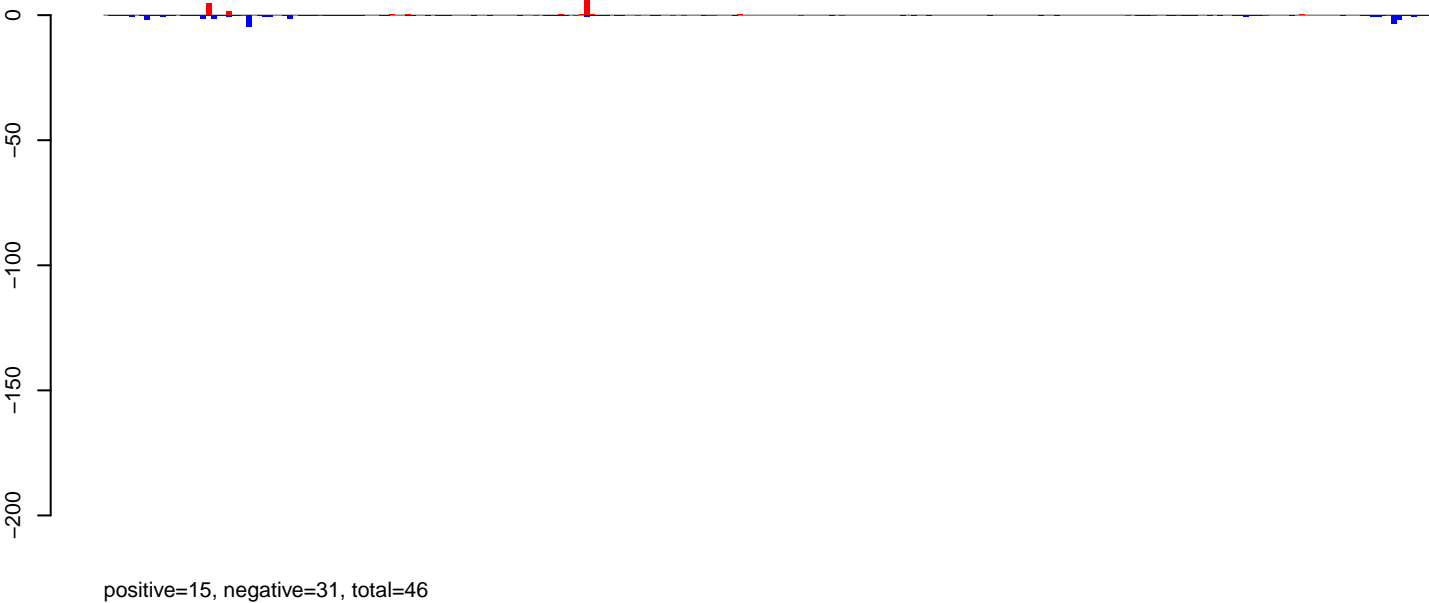

**AeAeg\_Ovary\_BF48h\_cat.rep**

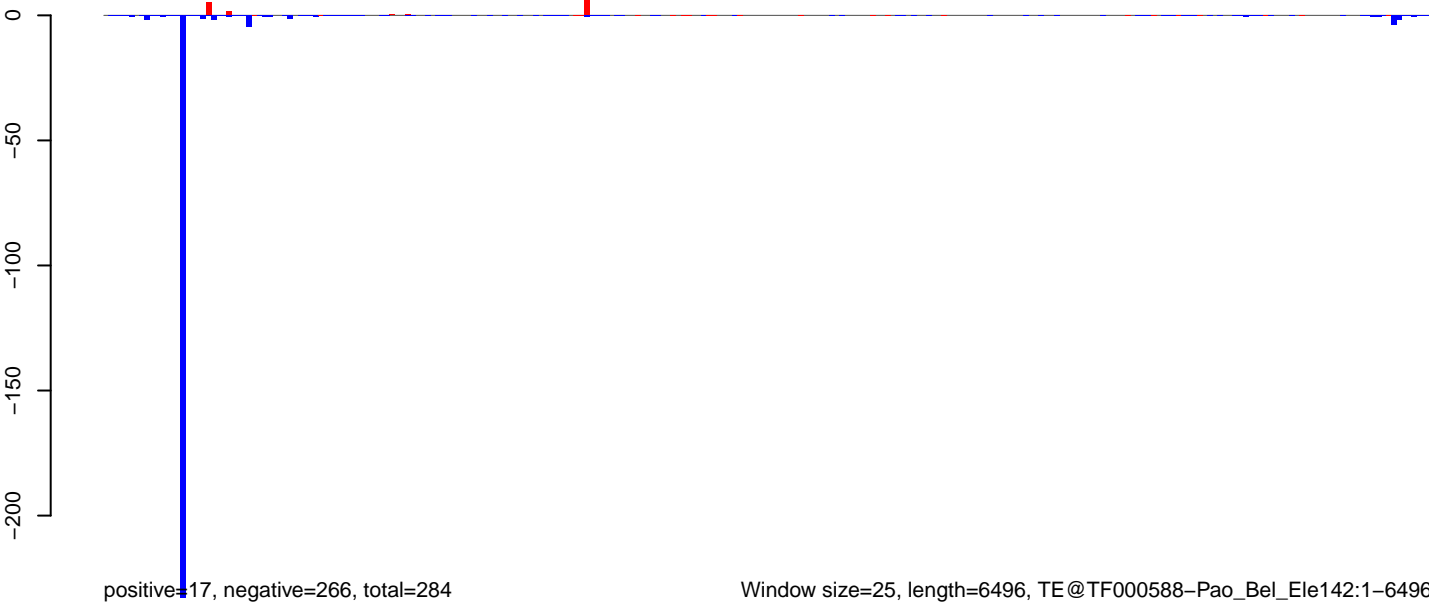

AeAeg\_Ovary\_BF48h\_cat.18\_23.rep

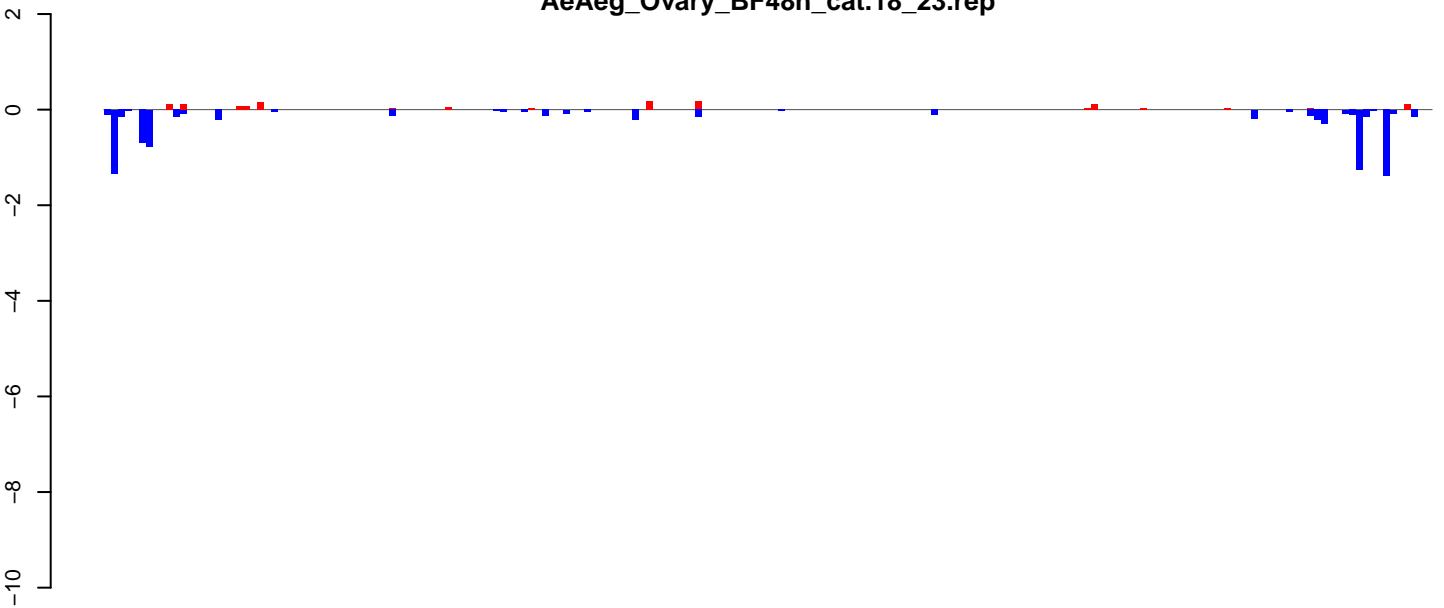

positive=1, negative=9, total=10

AeAeg\_Ovary\_BF48h\_cat.24\_35.rep

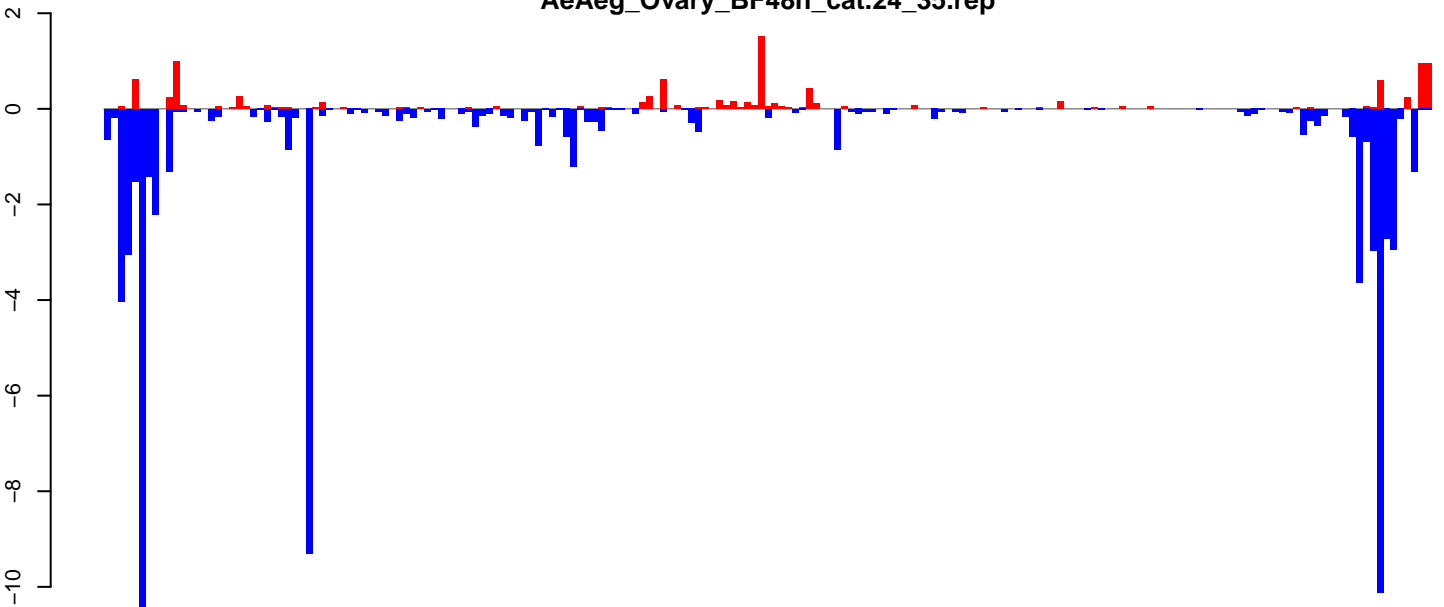

positive=10, negative=74, total=84

AeAeg\_Ovary\_BF48h\_cat.rep

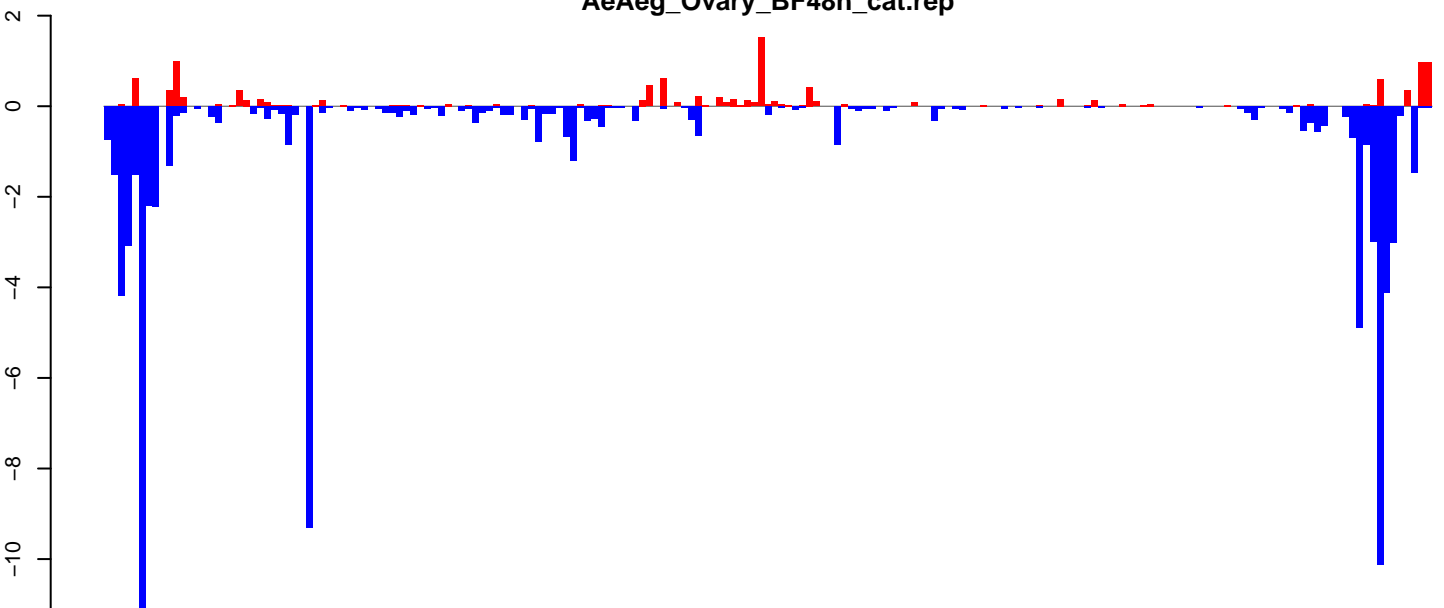

positive=12, negative=83, total=94

Window size=25, length=4758, TE@TF000094-Ty3\_gypsy\_Ele2:1-4758

0 1000 2000 3000 4000

AeAeg\_Ovary\_BF48h\_cat.18\_23.rep

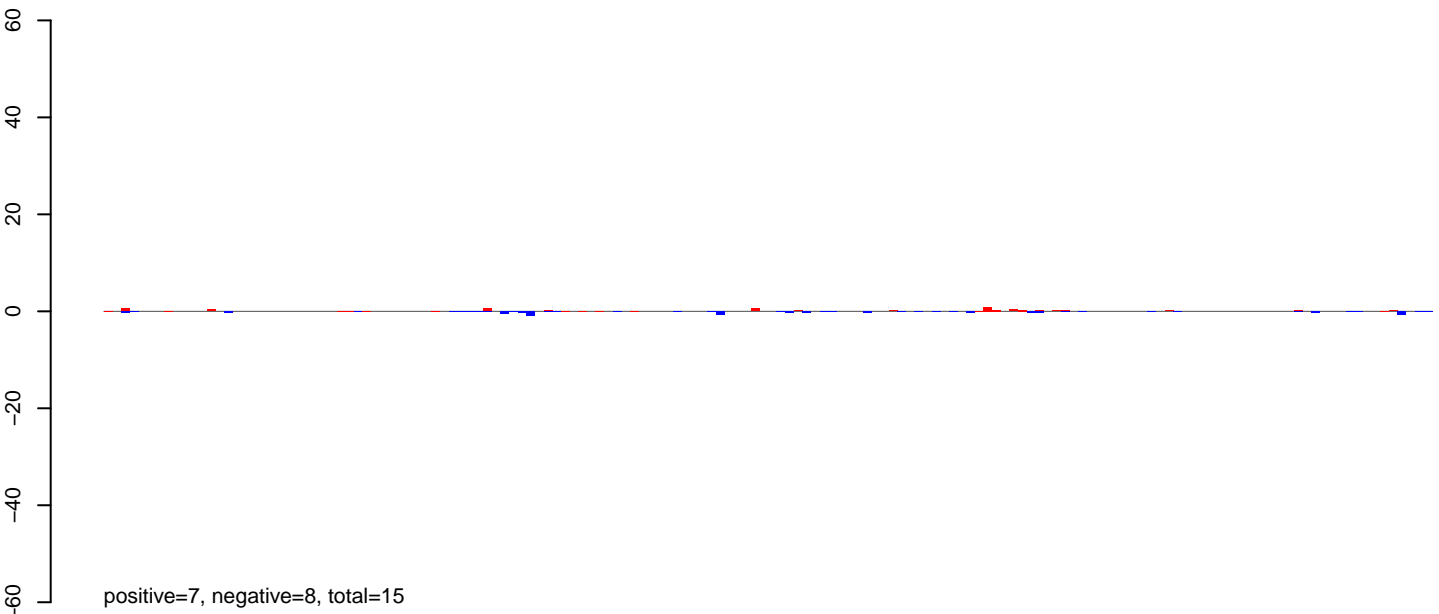

AeAeg\_Ovary\_BF48h\_cat.24\_35.rep

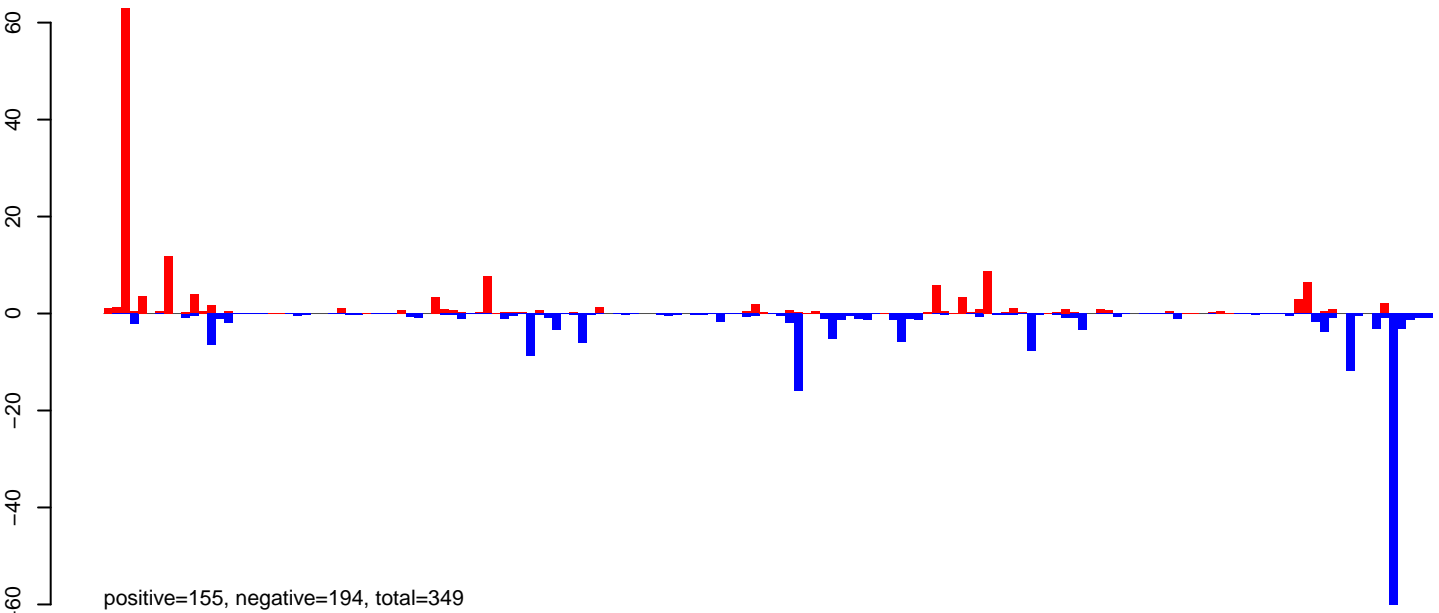

AeAeg\_Ovary\_BF48h\_cat.rep

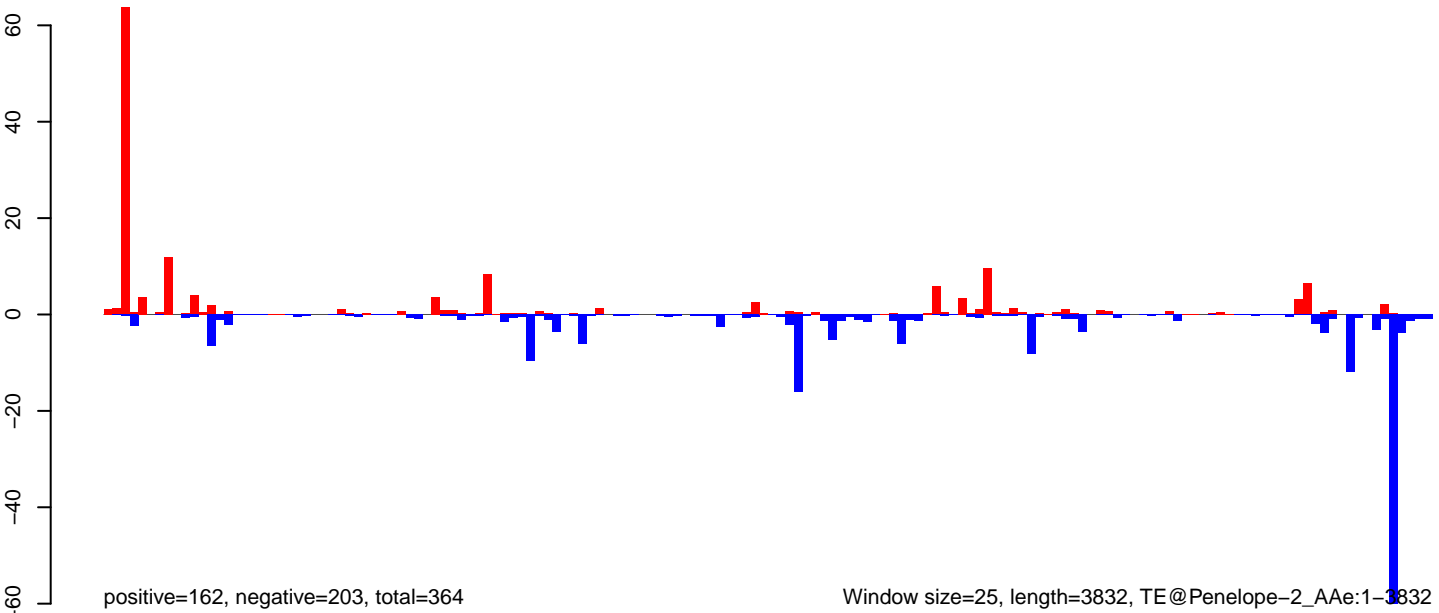

**AeAeg\_Ovary\_BF48h\_cat.18\_23.rep**

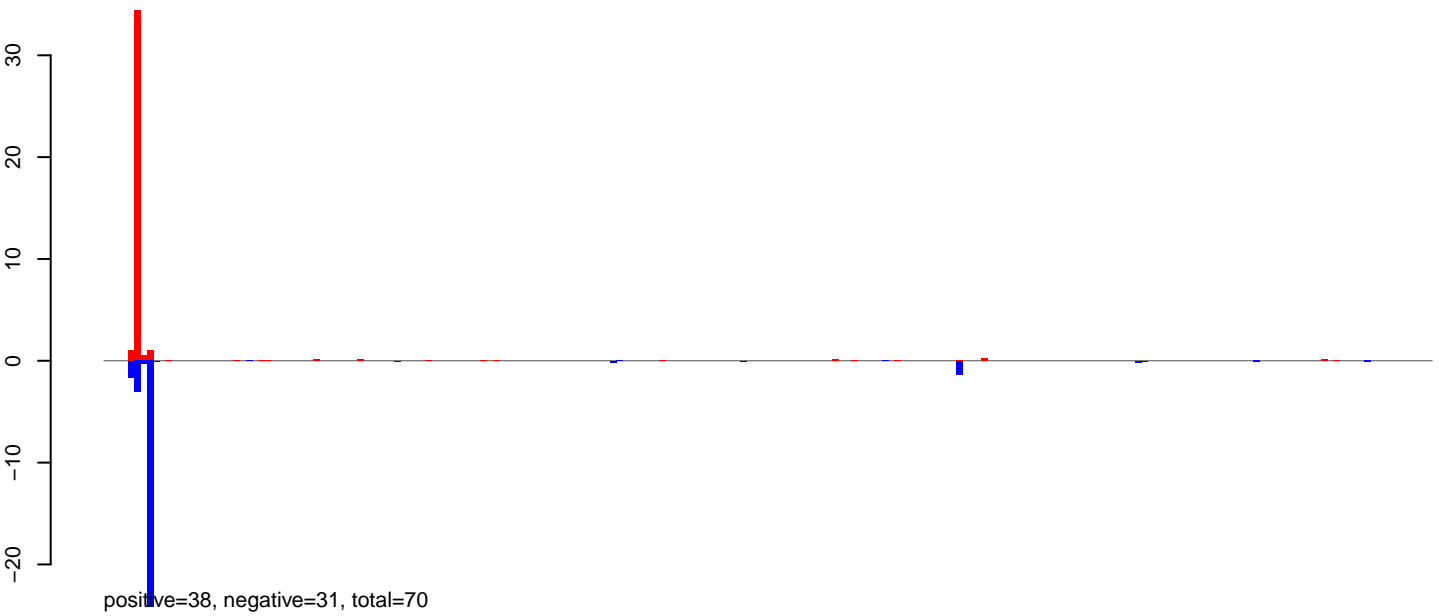

**AeAeg\_Ovary\_BF48h\_cat.24\_35.rep**

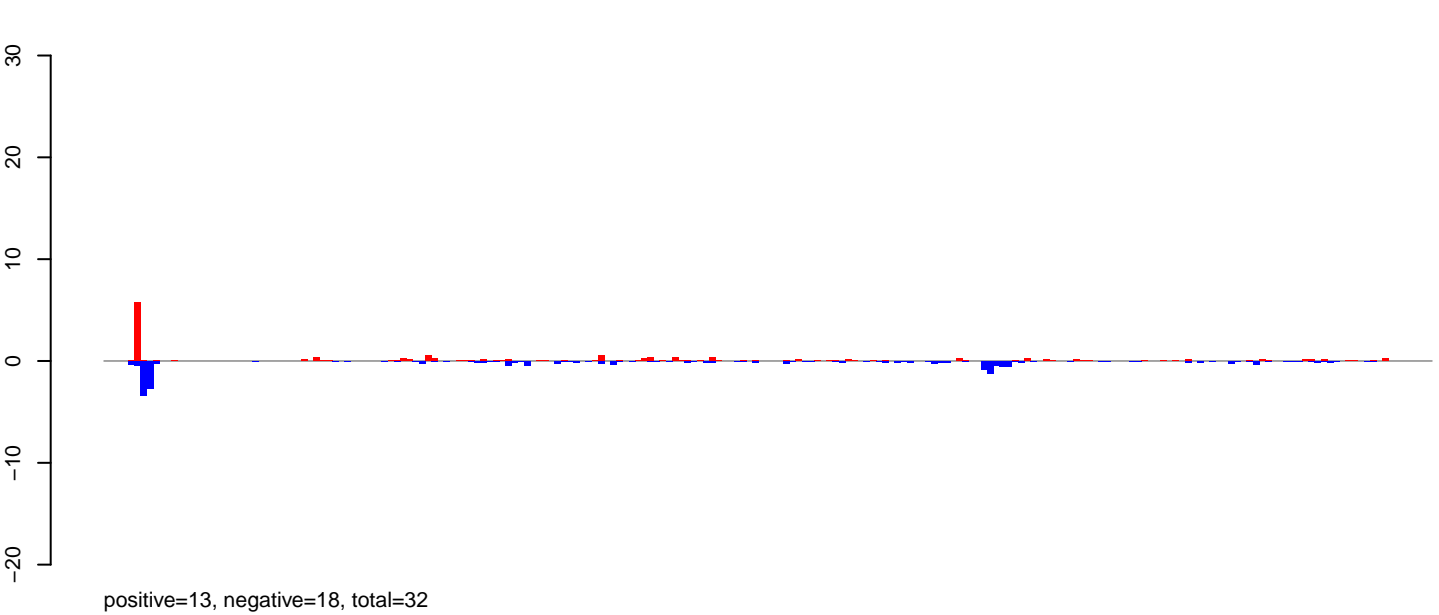

**AeAeg\_Ovary\_BF48h\_cat.rep**

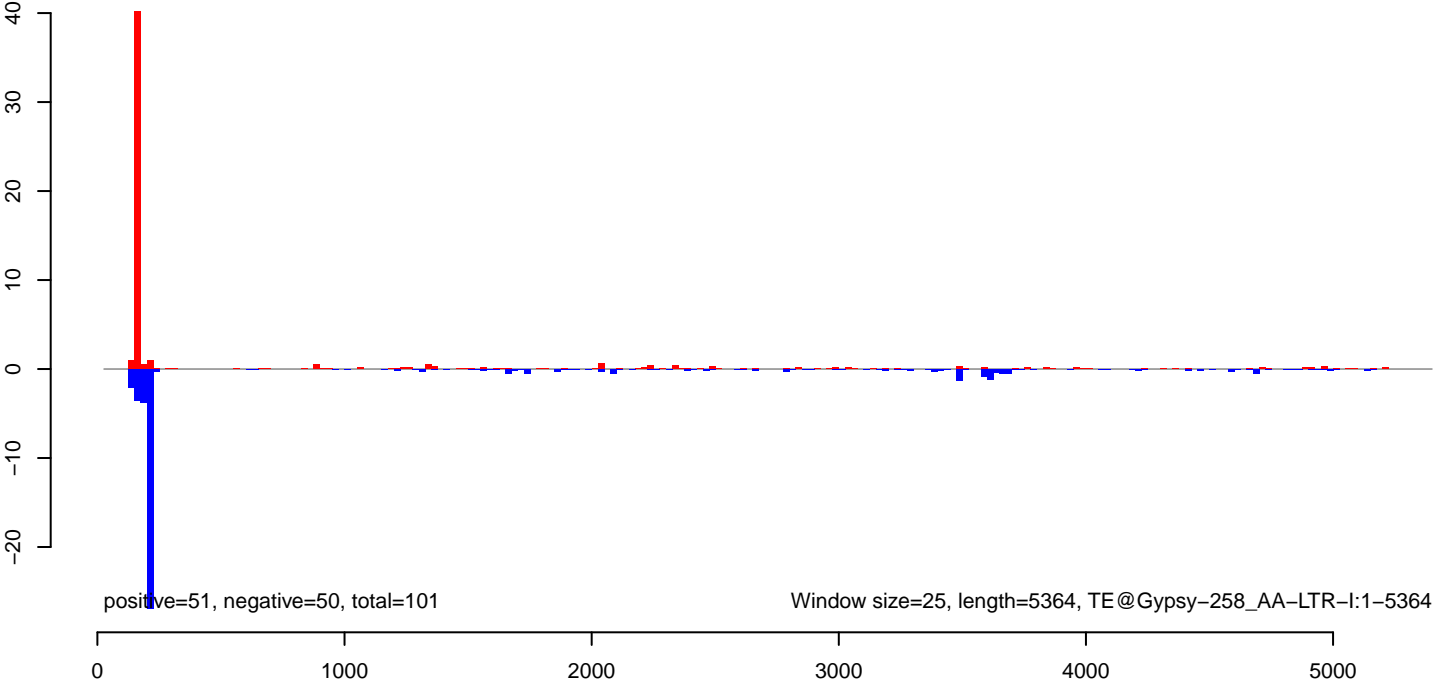

AeAeg\_Ovary\_BF48h\_cat.18\_23.rep

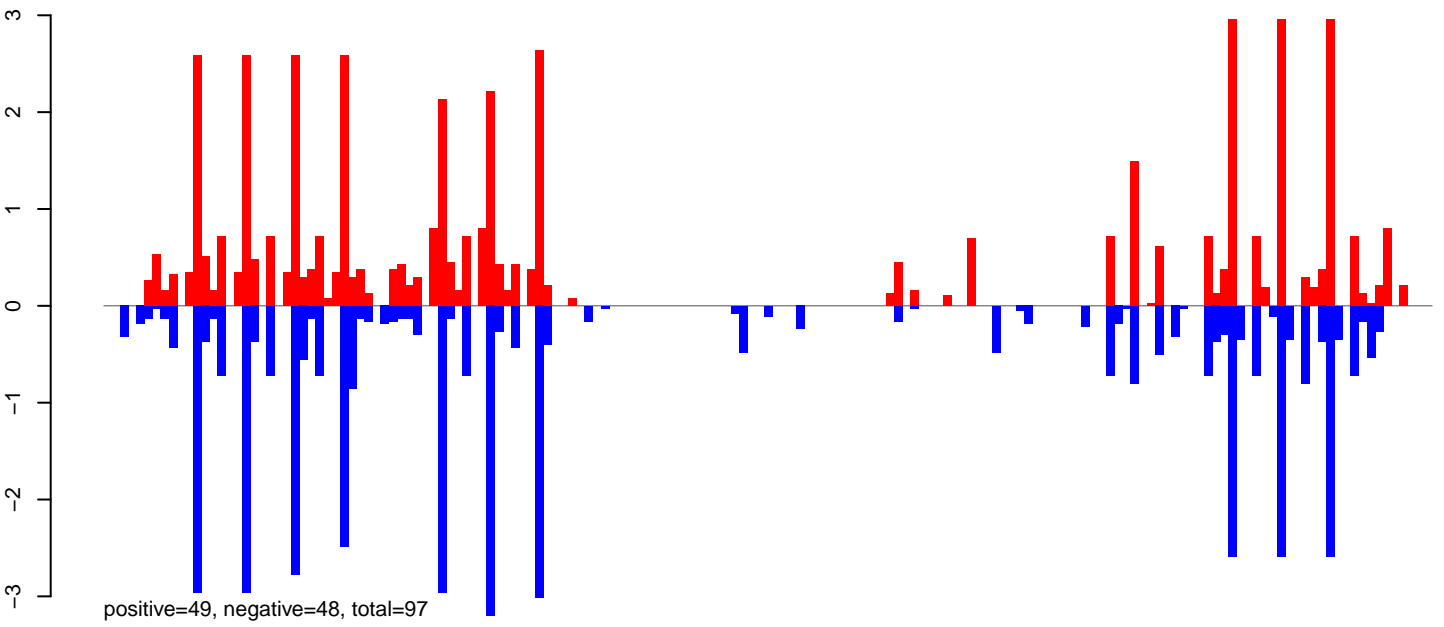

AeAeg\_Ovary\_BF48h\_cat.24\_35.rep

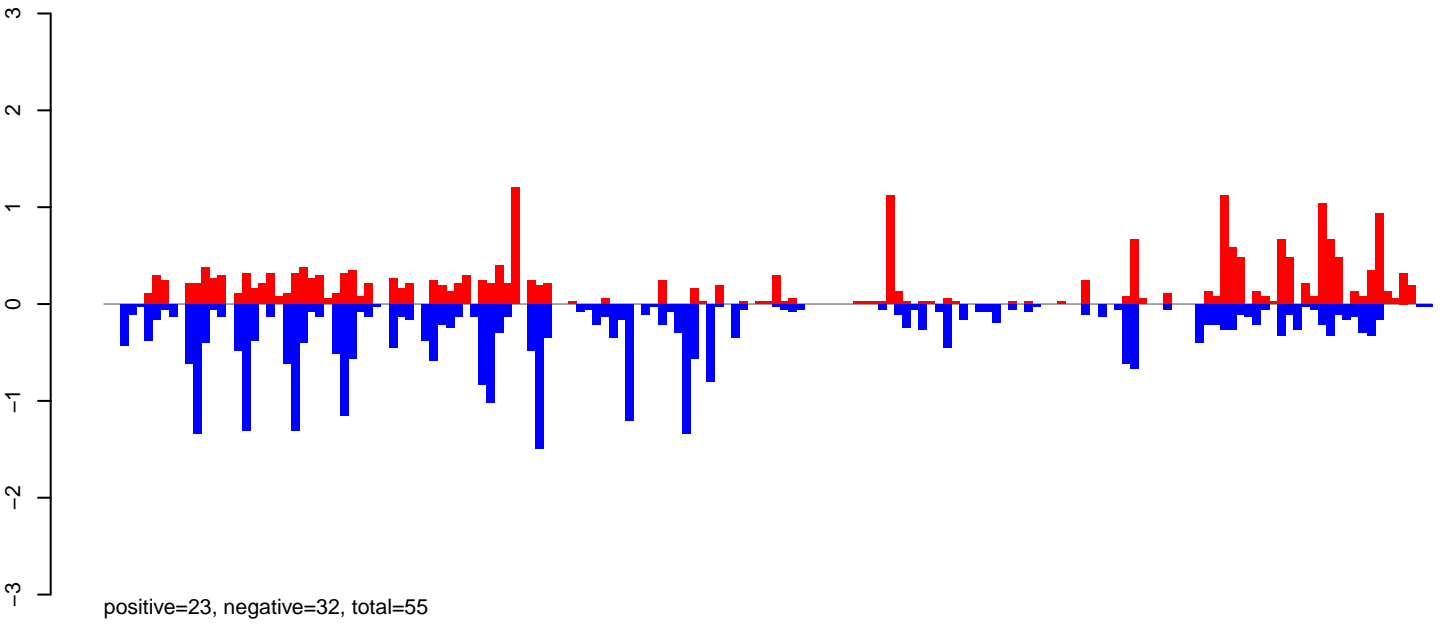

AeAeg\_Ovary\_BF48h\_cat.rep

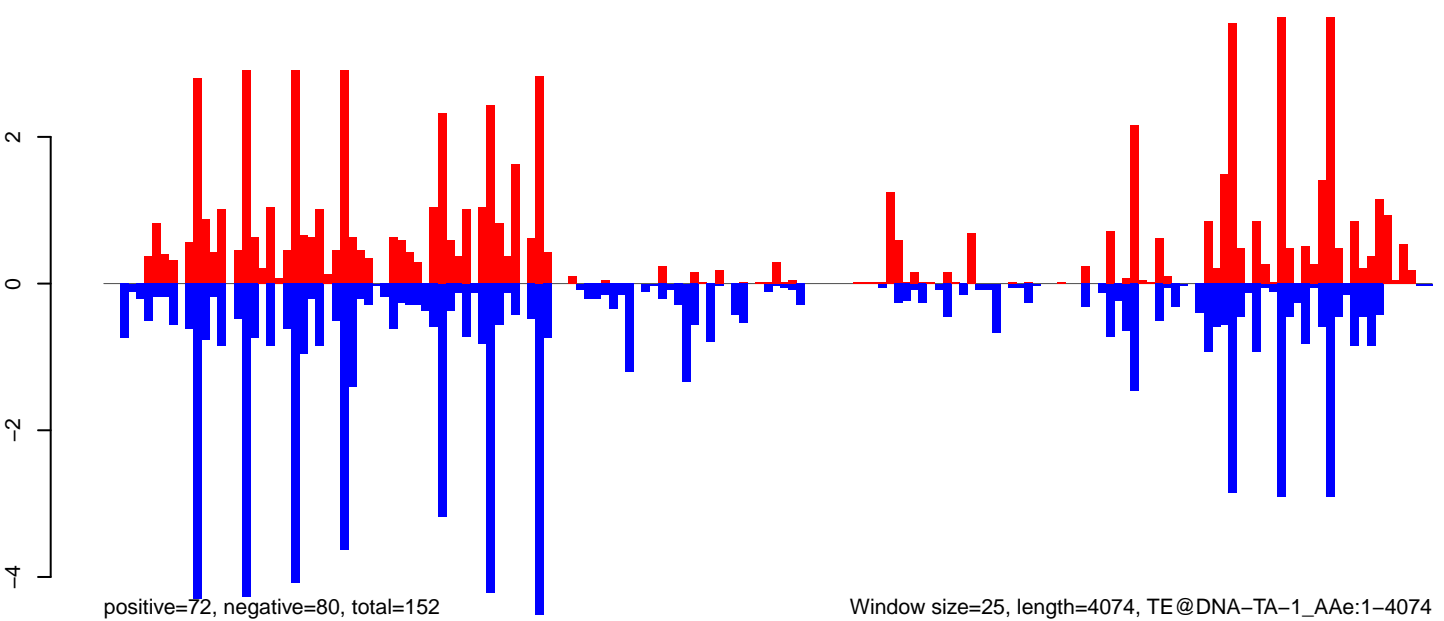

AeAeg\_Ovary\_BF48h\_cat.18\_23.rep

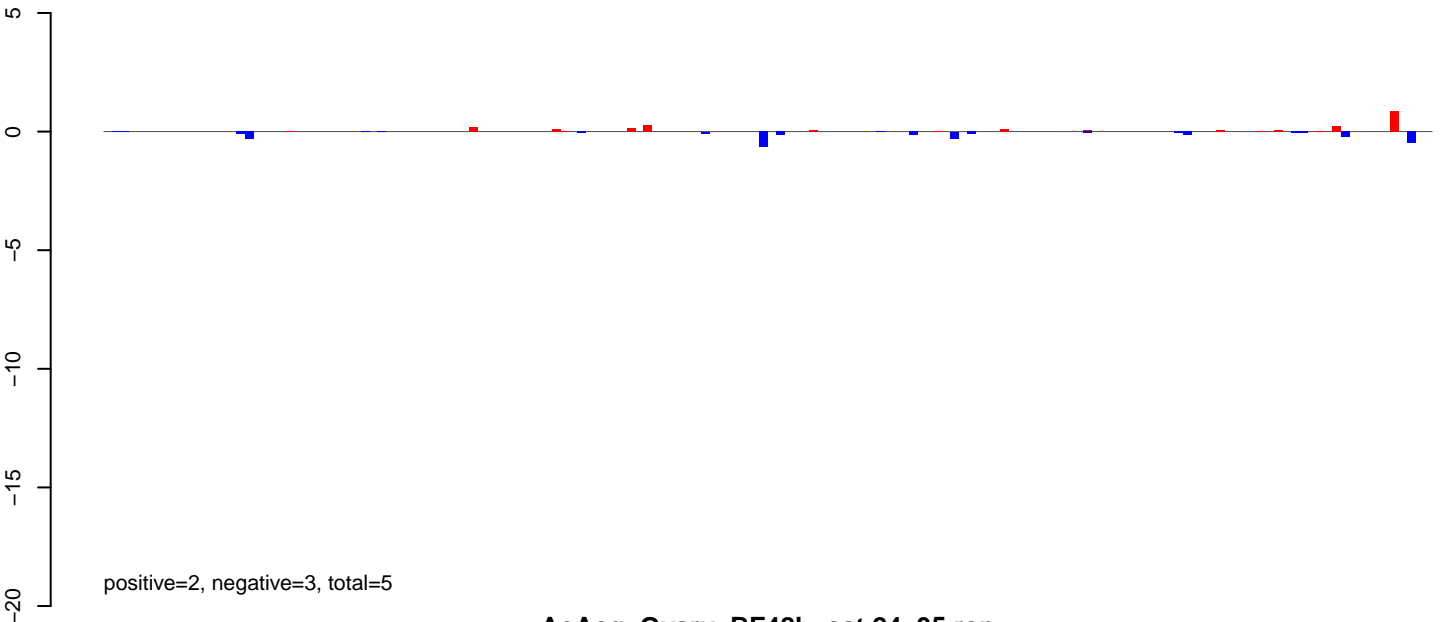

AeAeg\_Ovary\_BF48h\_cat.24\_35.rep

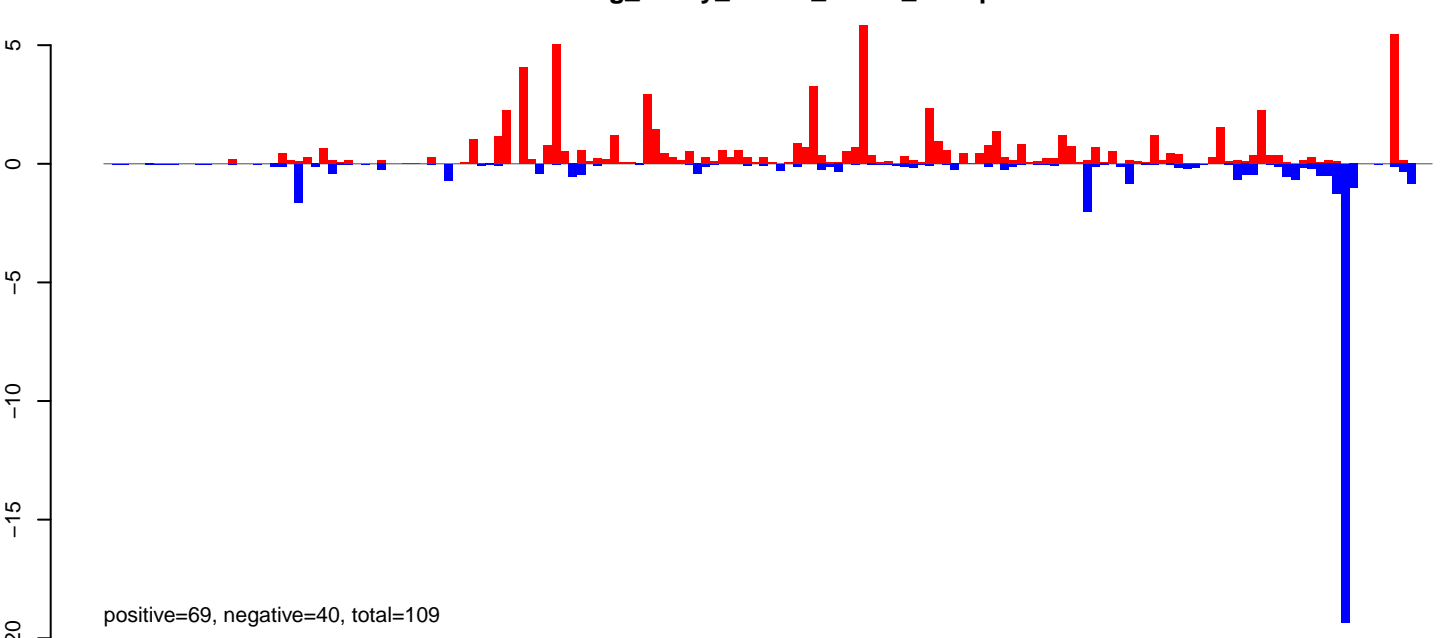

AeAeg\_Ovary\_BF48h\_cat.rep

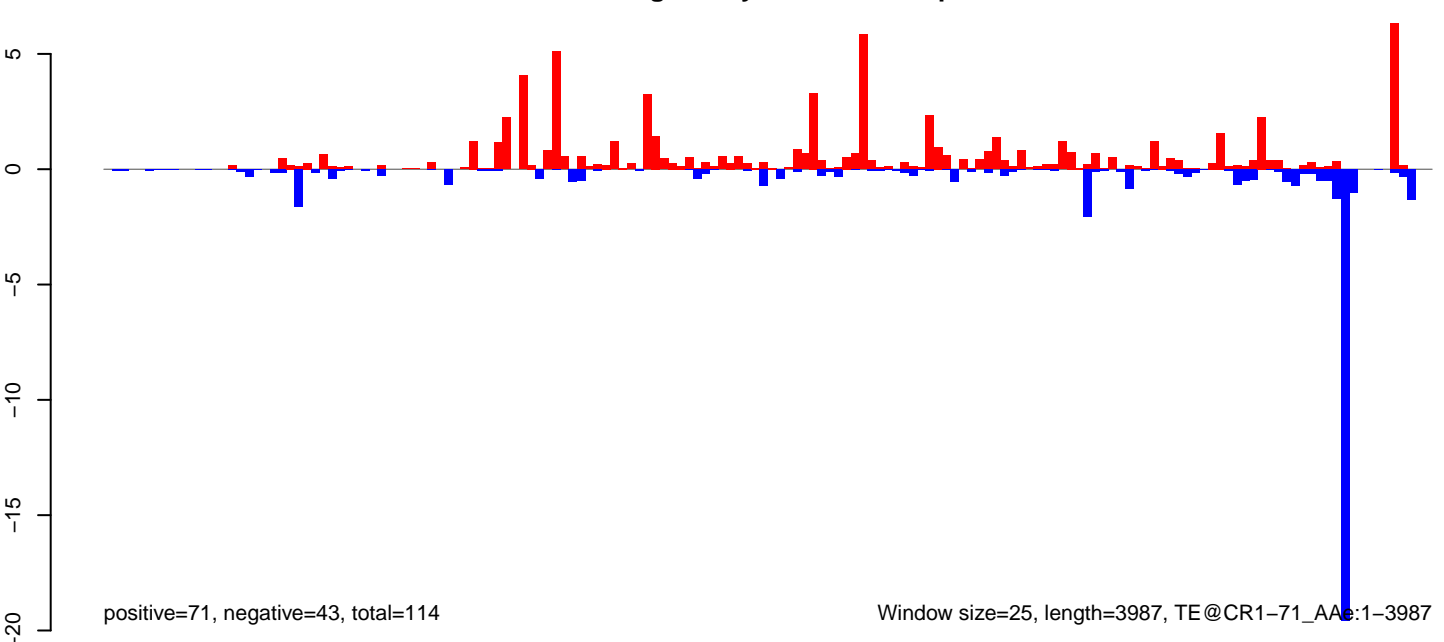

AeAeg\_Ovary\_BF48h\_cat.18\_23.rep

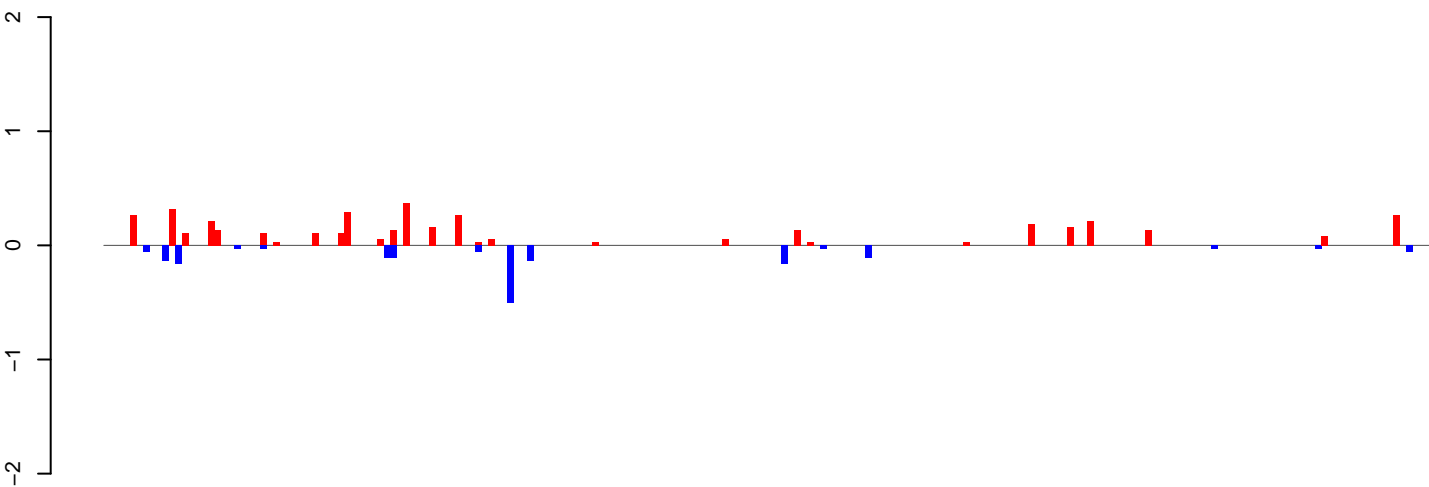

positive=4, negative=2, total=6

AeAeg\_Ovary\_BF48h\_cat.24\_35.rep

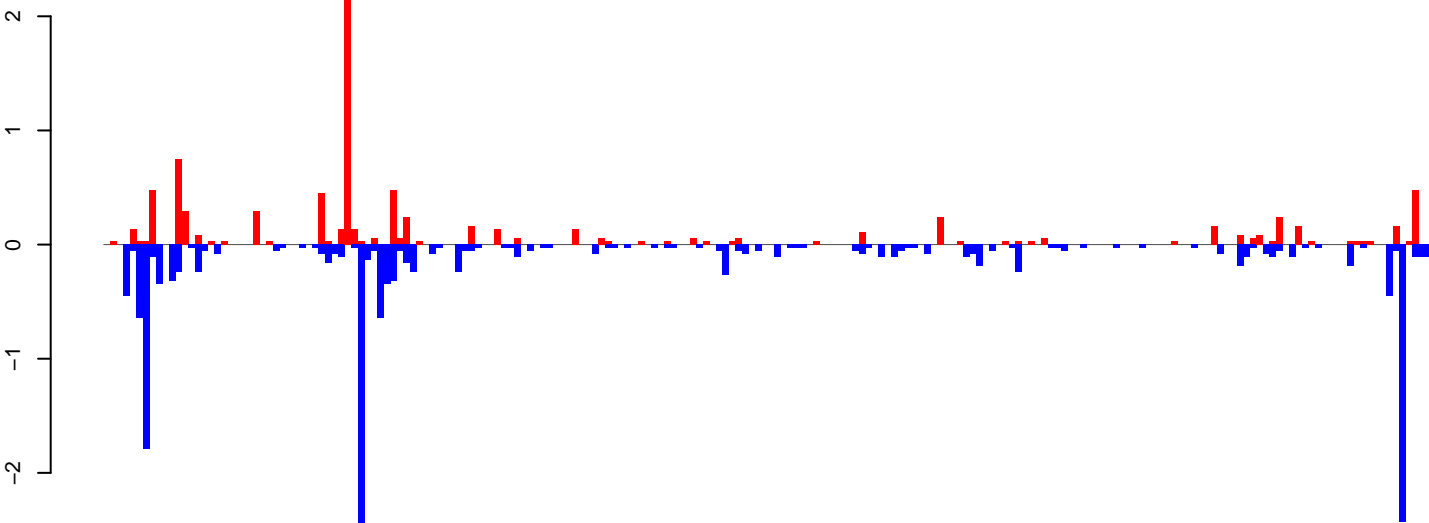

positive=9, negative=17, total=26

AeAeg\_Ovary\_BF48h\_cat.rep

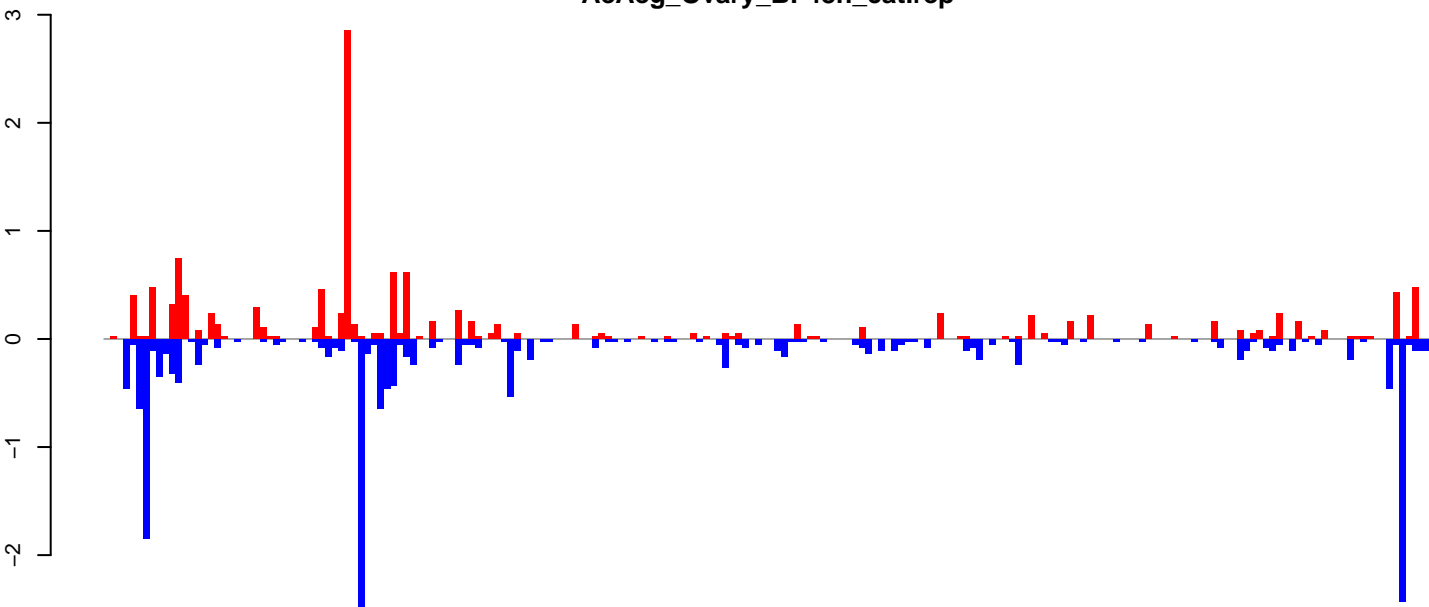

positive=13, negative=19, total=32

Window size=25, length=5086, TE@TF000111-Ty3\_gypsy\_Ele20:1-5086

0 1000 2000 3000 4000 5000



AeAeg\_Ovary\_BF48h\_cat.18\_23.rep



positive=5, negative=369, total=374

AeAeg\_Ovary\_BF48h\_cat.24\_35.rep

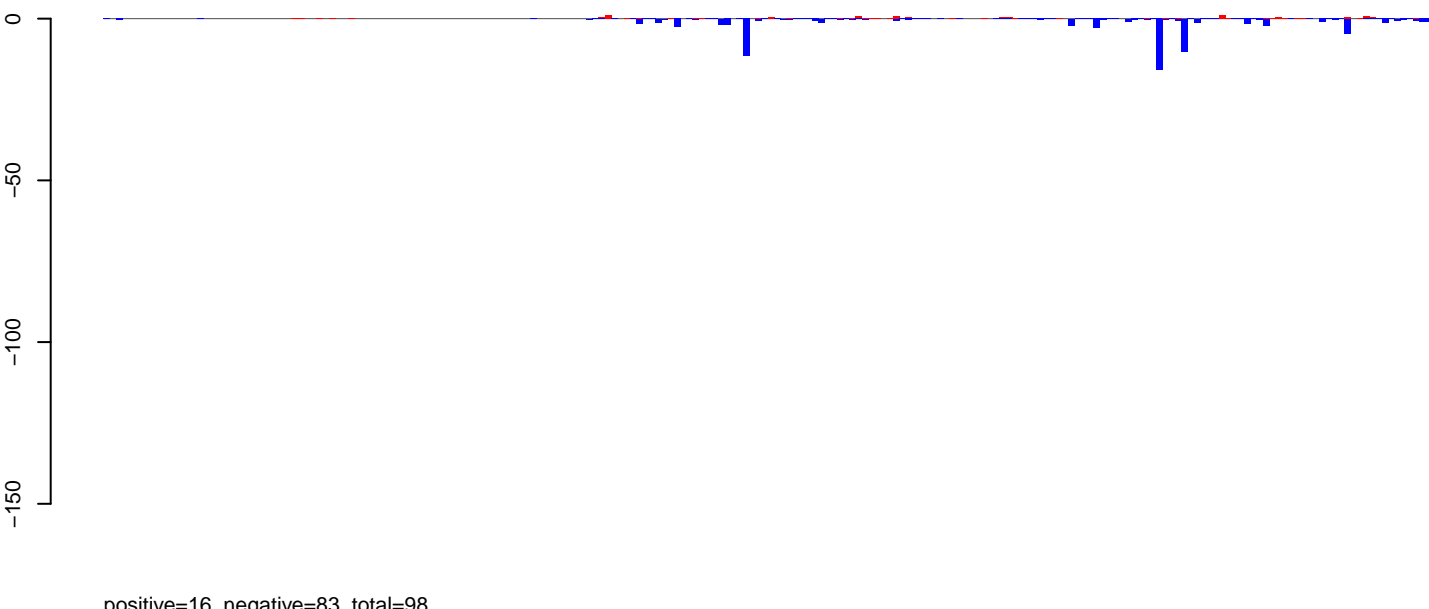

positive=16, negative=83, total=99

AeAeg\_Ovary\_BF48h\_cat.rep

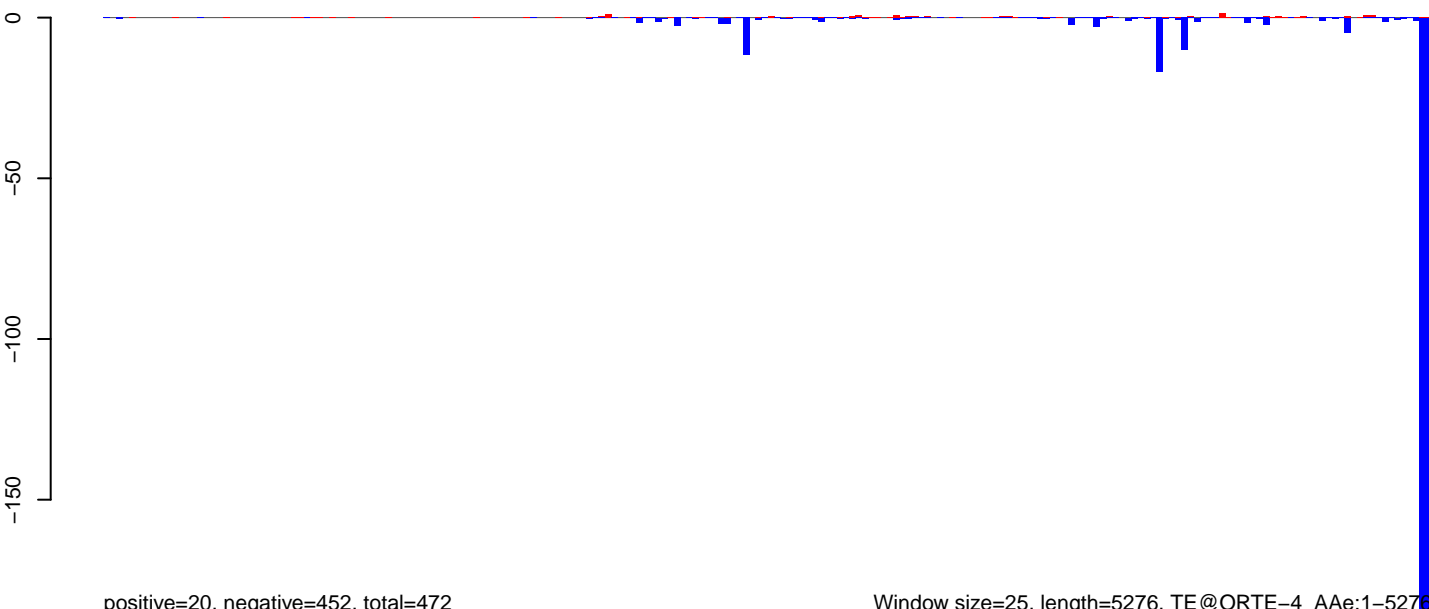

positive=20, negative=452, total=472

Window size=25, length=5276, TE@ORTE-4\_AAe:1-5276

0 1000 2000 3000 4000 5000

**AeAeg\_Ovary\_BF48h\_cat.18\_23.rep**

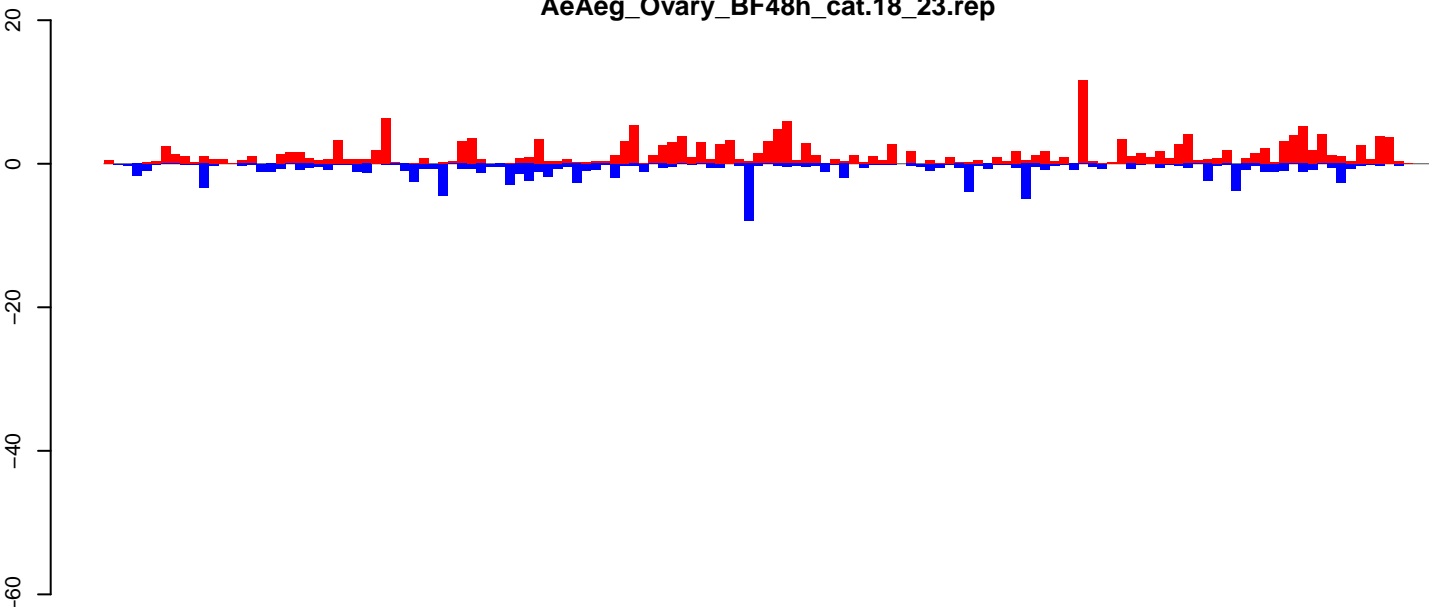

positive=186, negative=102, total=287

**AeAeg\_Ovary\_BF48h\_cat.24\_35.rep**

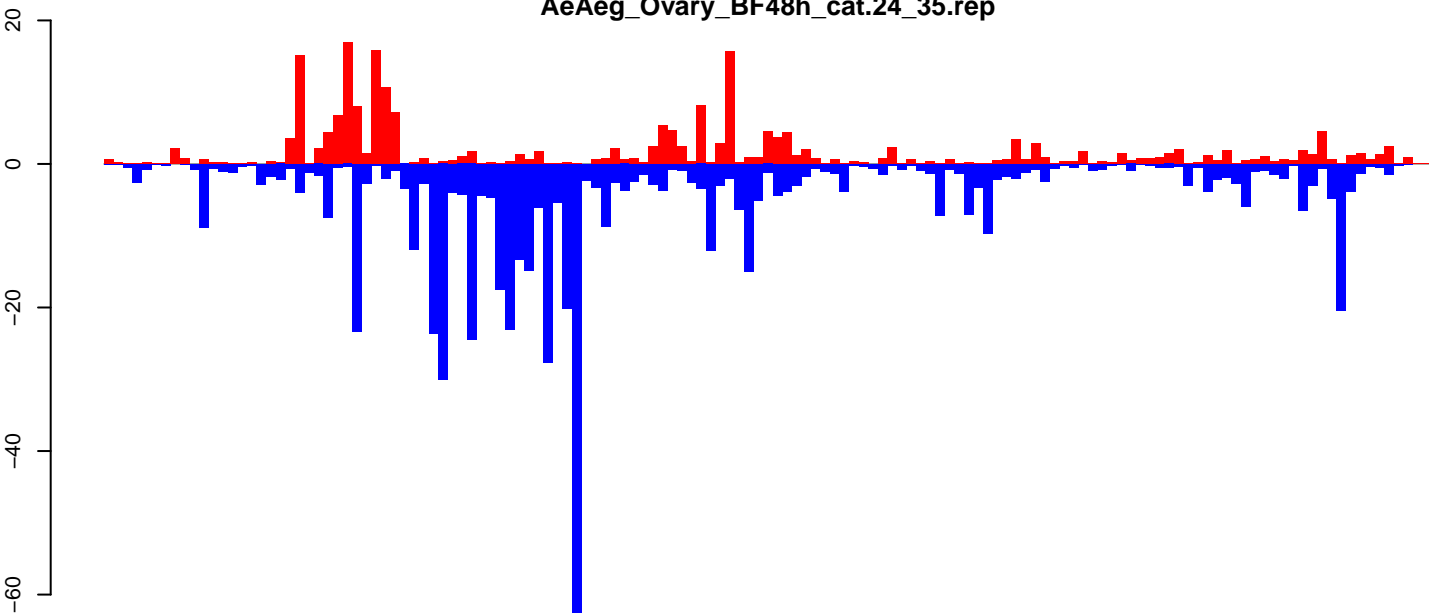

positive=224, negative=602, total=826

**AeAeg\_Ovary\_BF48h\_cat.rep**

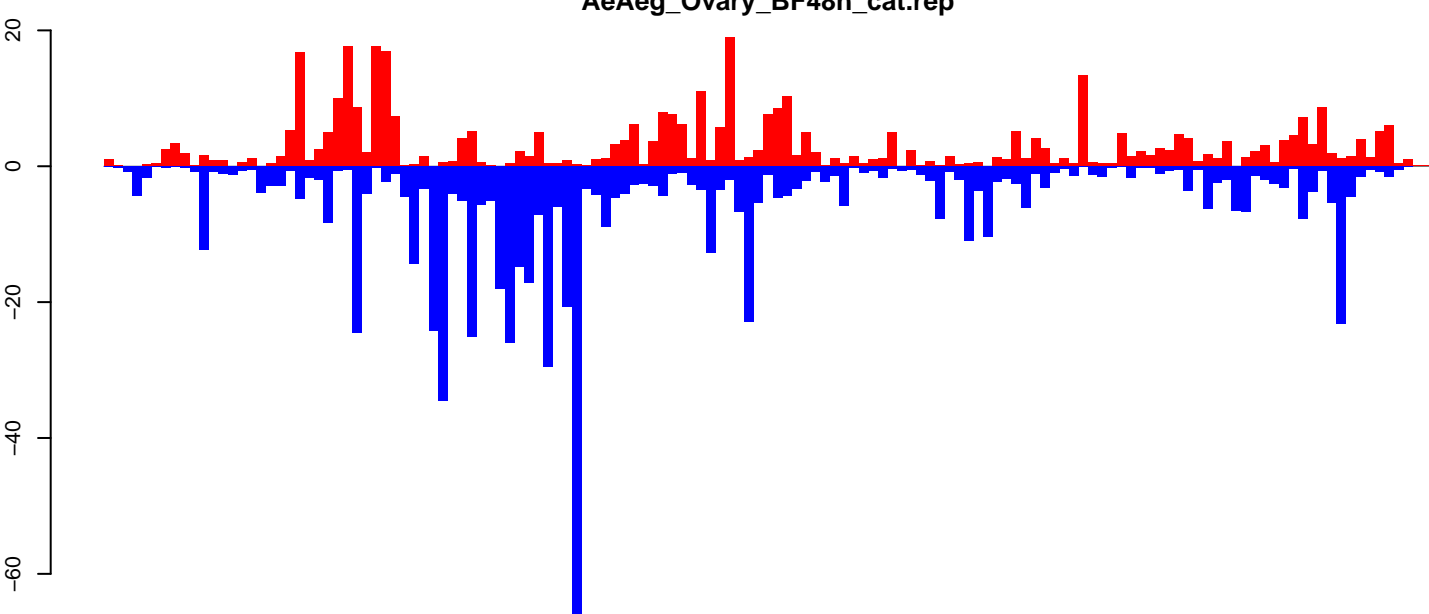

positive=410, negative=703, total=1113

Window size=25, length=3464, TE@JAM1:1-3464

0 500 1000 1500 2000 2500 3000 3500

AeAeg\_Ovary\_BF48h\_cat.18\_23.rep

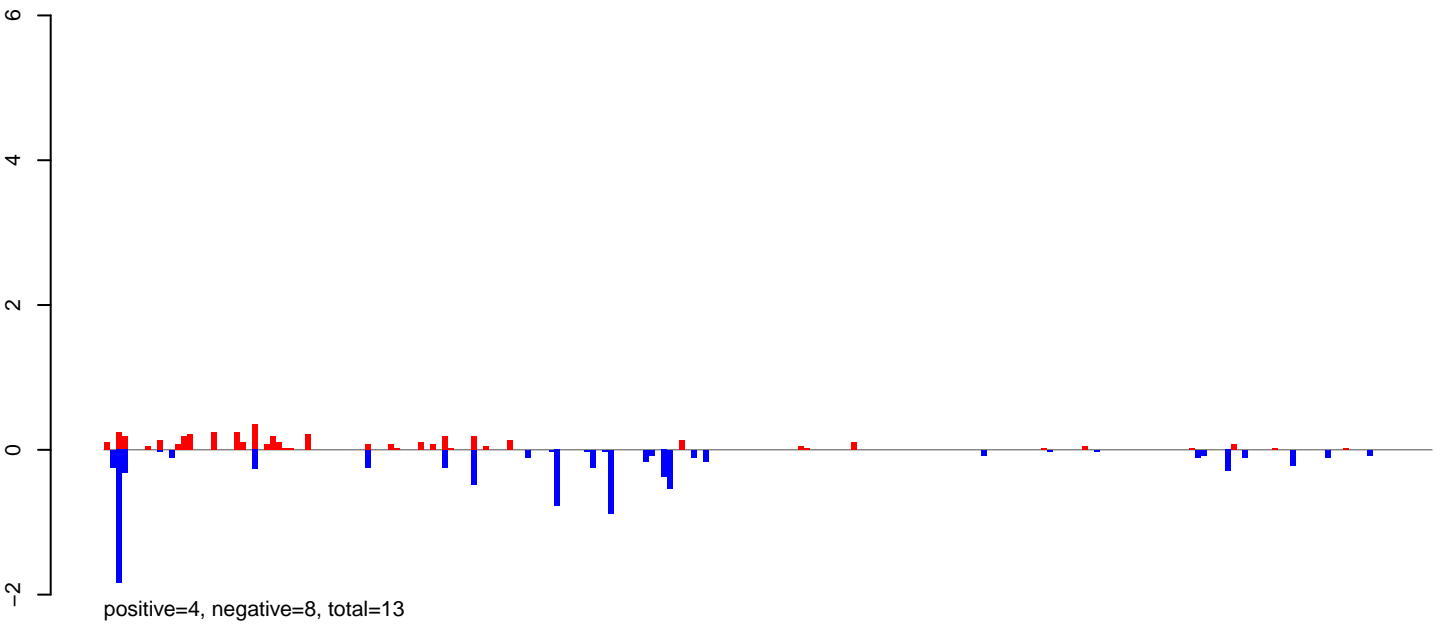

AeAeg\_Ovary\_BF48h\_cat.24\_35.rep

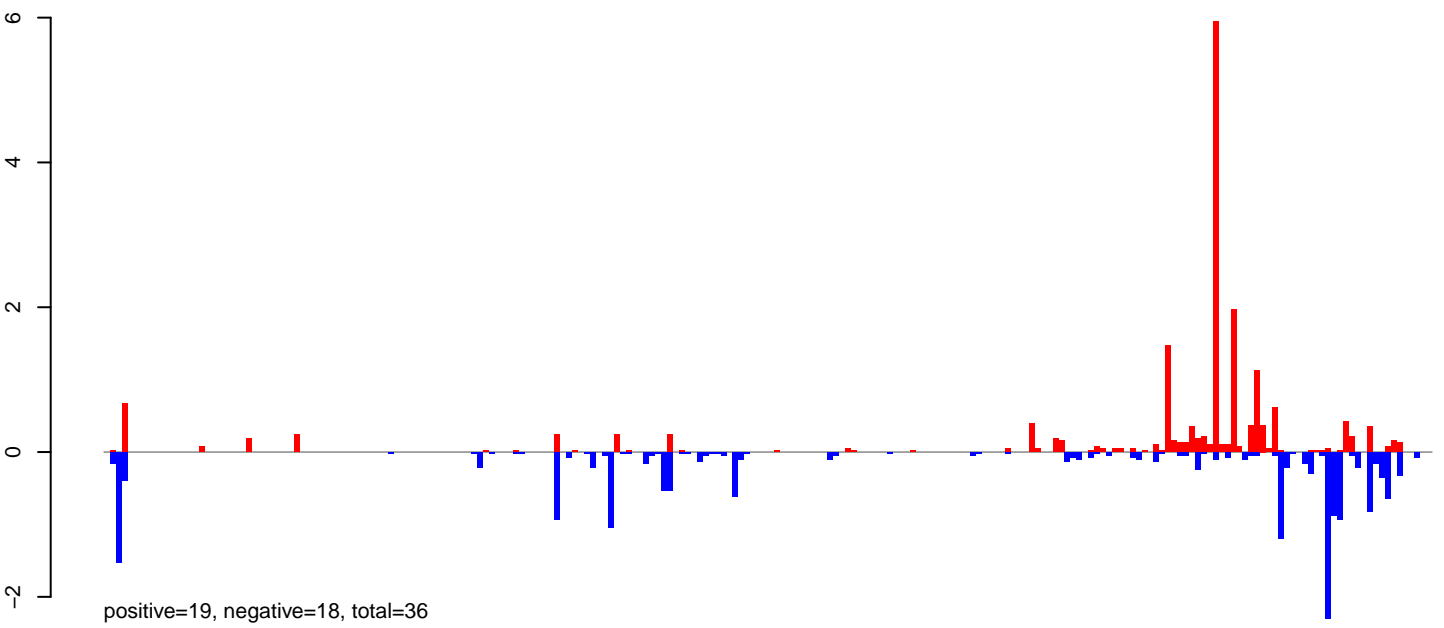

AeAeg\_Ovary\_BF48h\_cat.rep

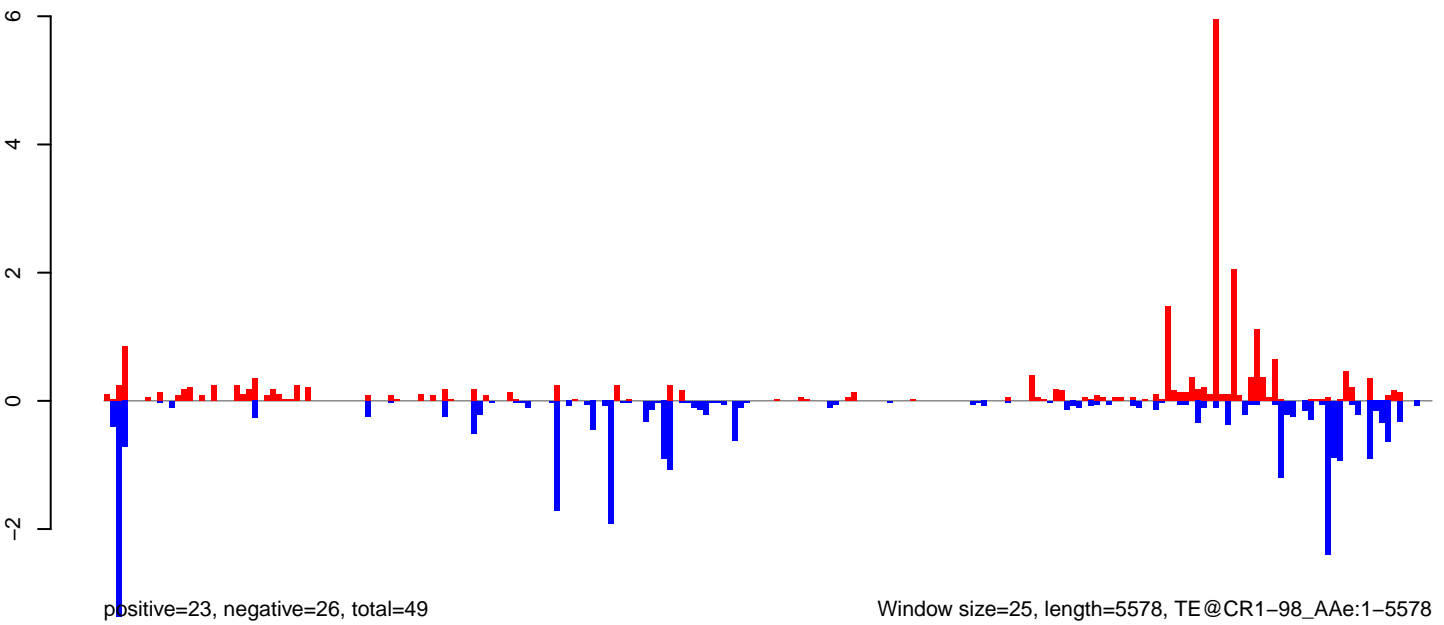

Window size=25, length=5578, TE@CR1-98\_AAe:1-5578

AeAeg\_Ovary\_BF48h\_cat.18\_23.rep

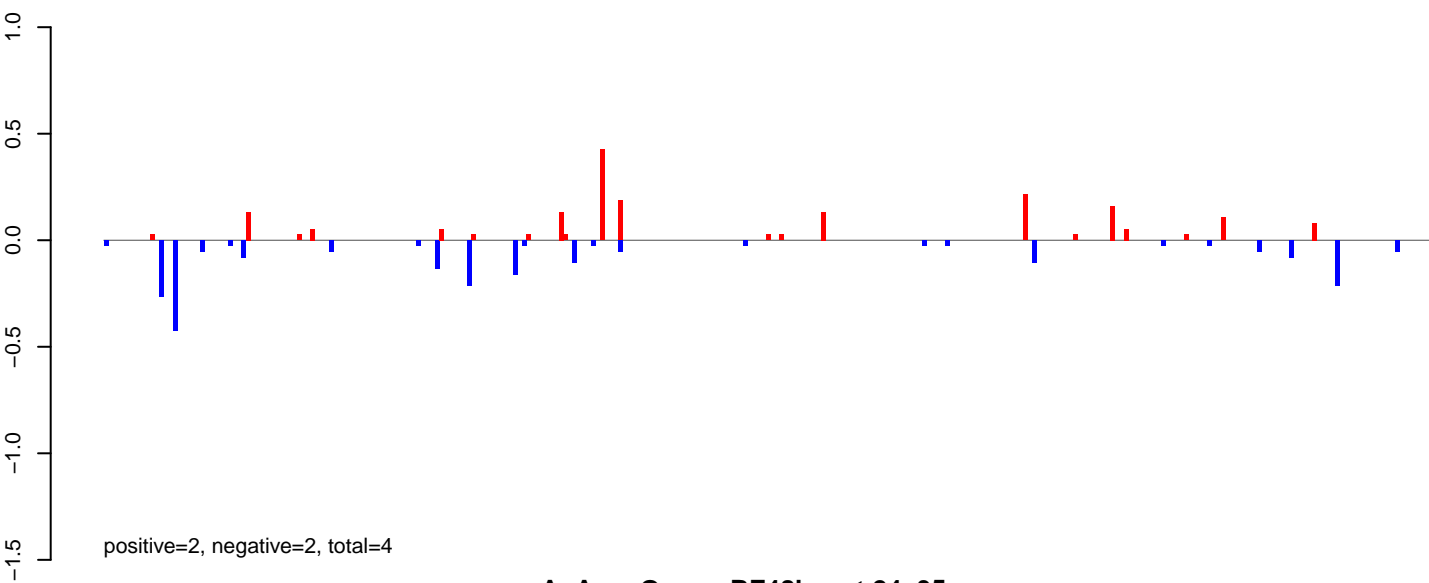

AeAeg\_Ovary\_BF48h\_cat.24\_35.rep

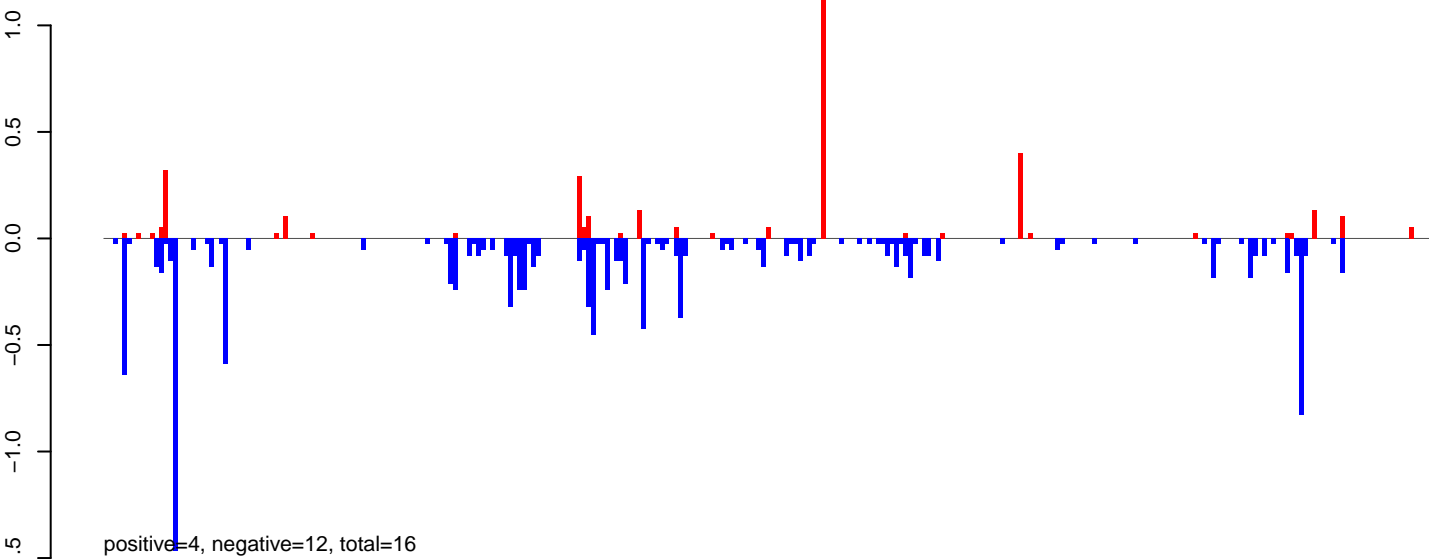

AeAeg\_Ovary\_BF48h\_cat.rep

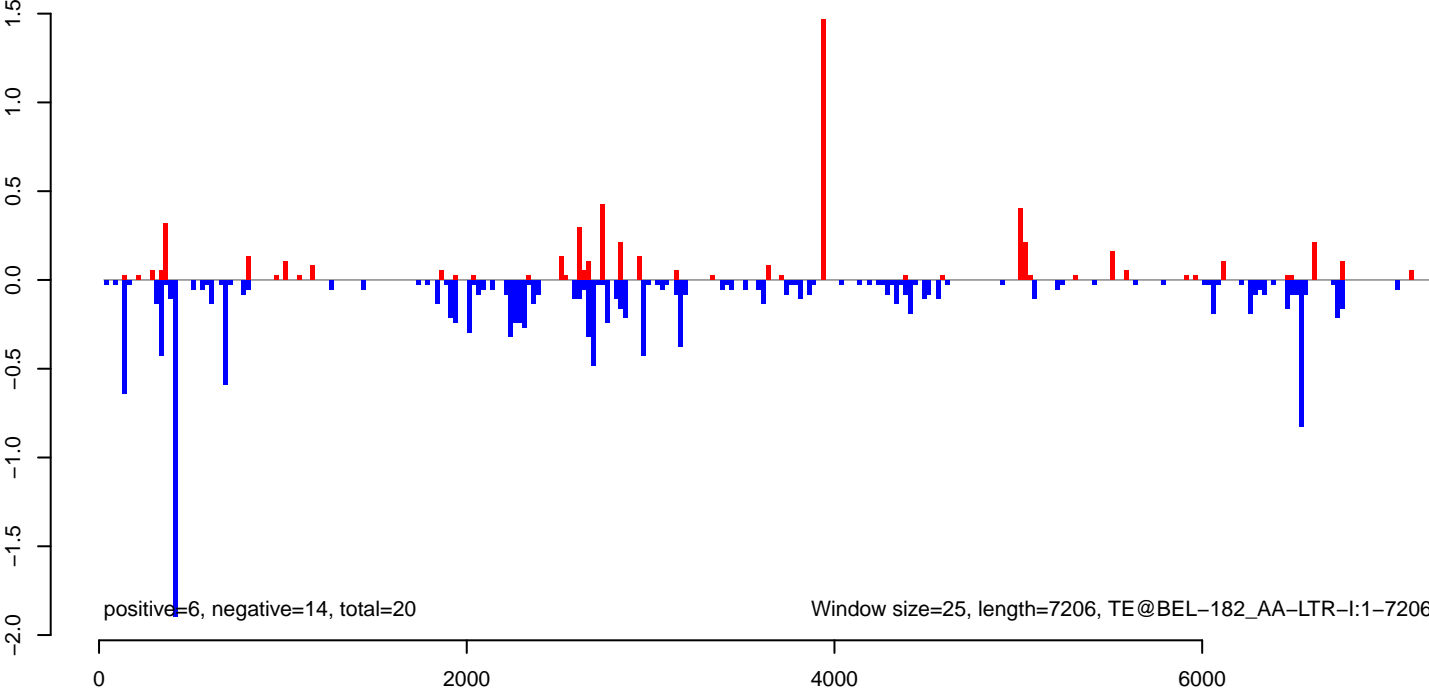

AeAeg\_Ovary\_BF48h\_cat.18\_23.rep

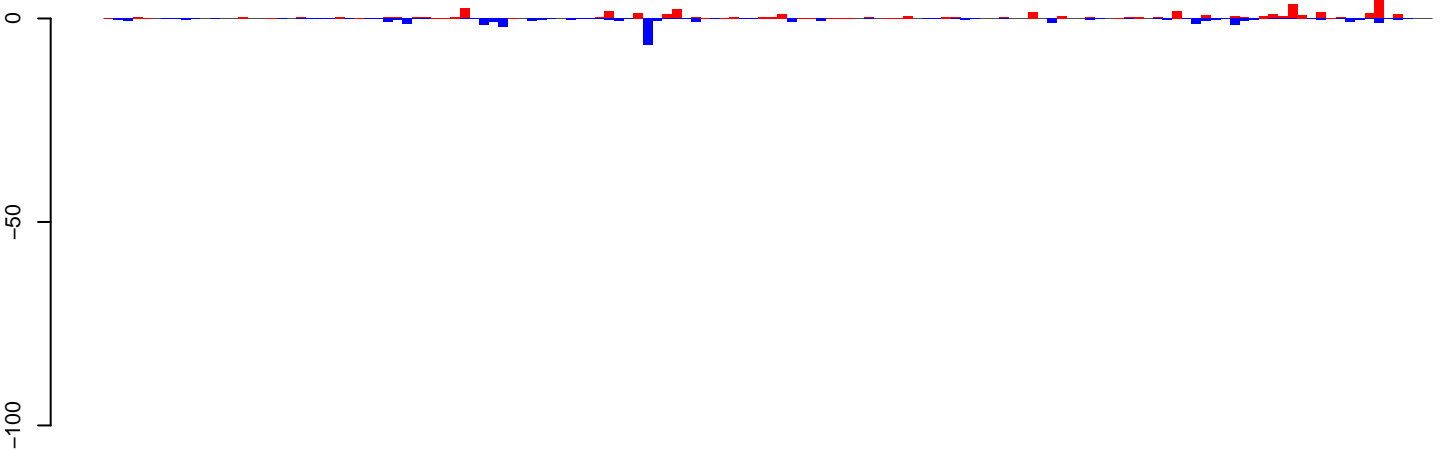

positive=46, negative=35, total=81

AeAeg\_Ovary\_BF48h\_cat.24\_35.rep

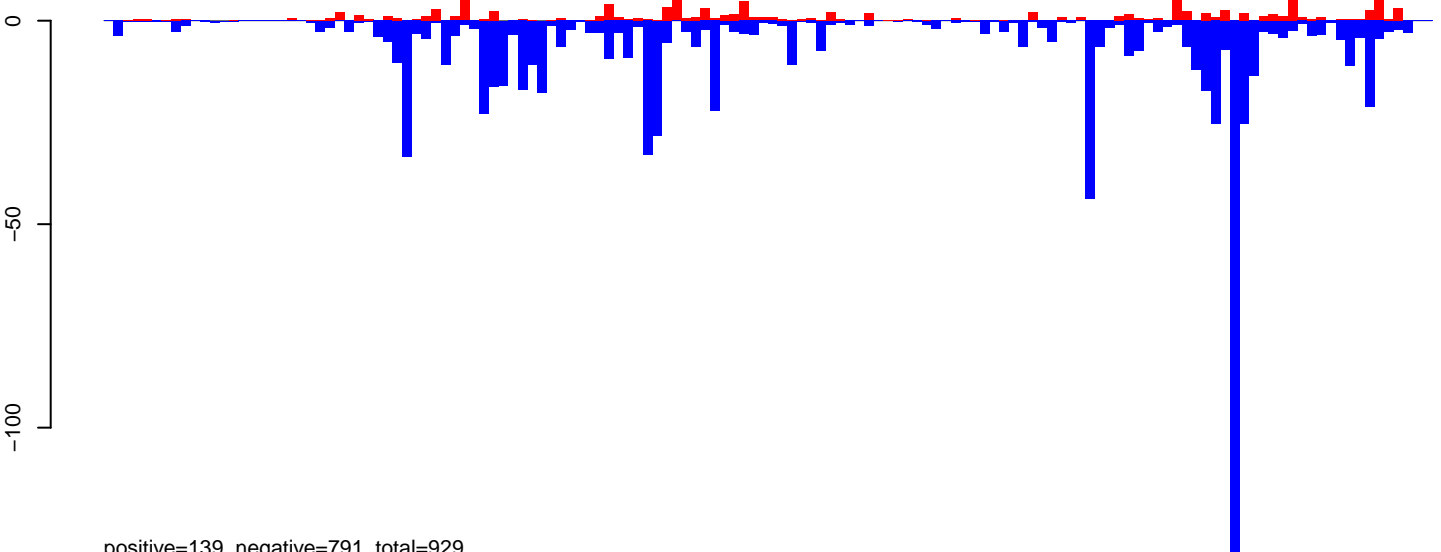

positive=139, negative=791, total=929

AeAeg\_Ovary\_BF48h\_cat.rep

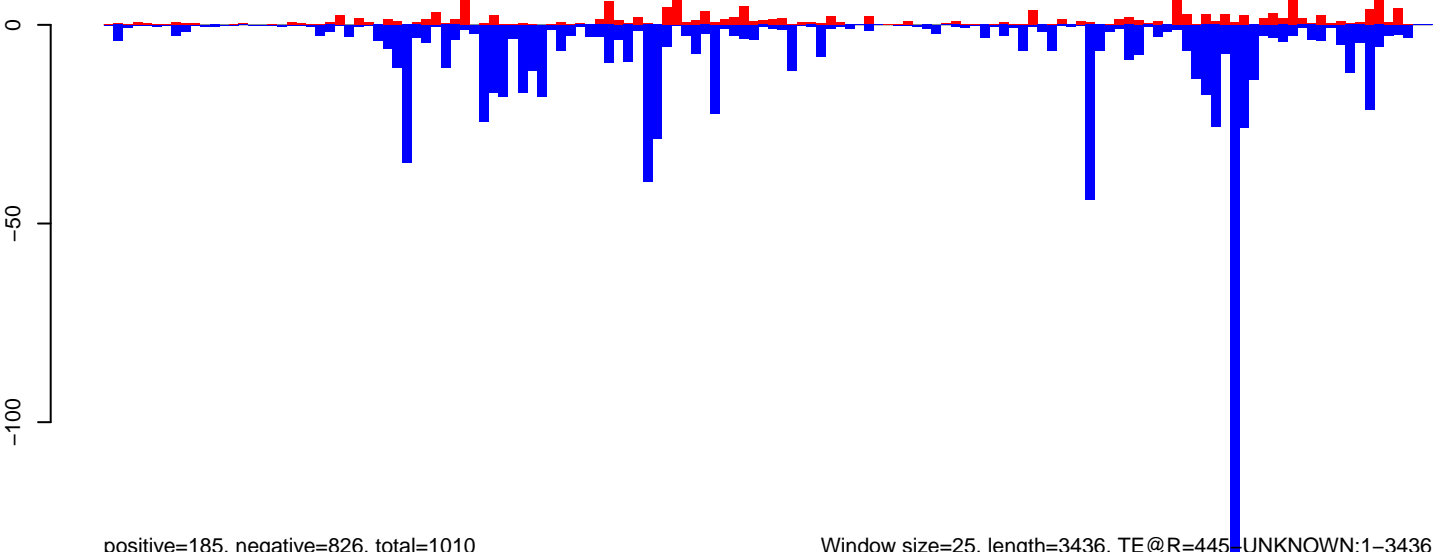

positive=185, negative=826, total=1010

Window size=25, length=3436, TE@R=445 UNKNOWN:1-3436

0 500 1000 1500 2000 2500 3000 3500

AeAeg\_Ovary\_BF48h\_cat.18\_23.rep

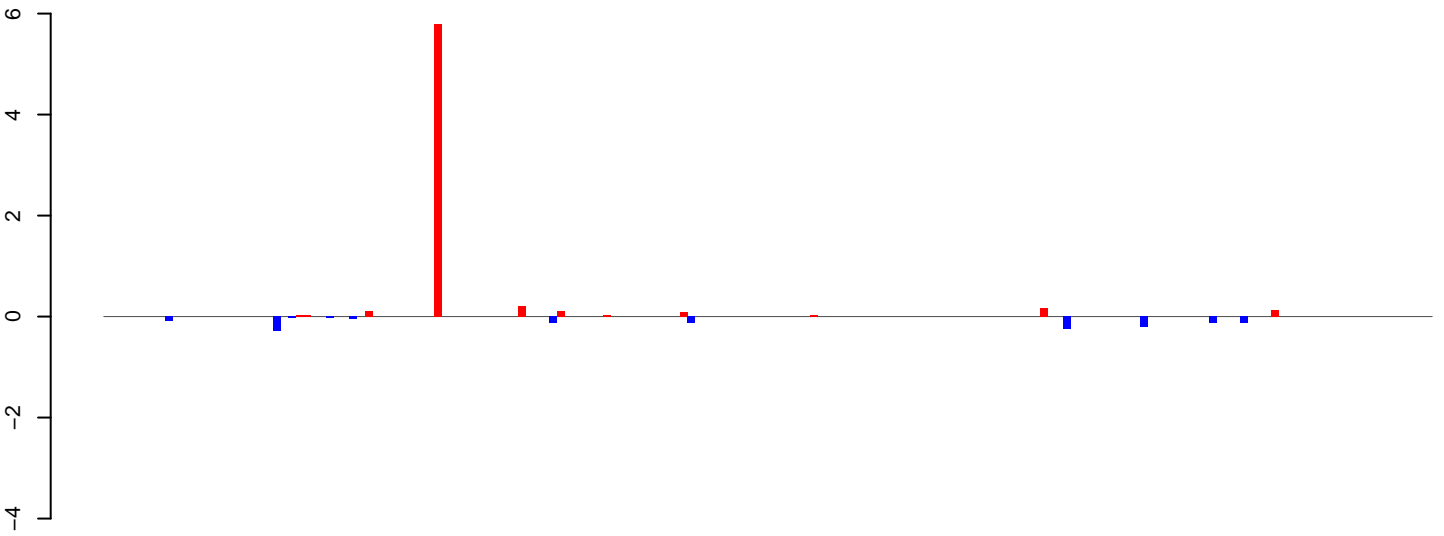

positive=7, negative=1, total=8

AeAeg\_Ovary\_BF48h\_cat.24\_35.rep

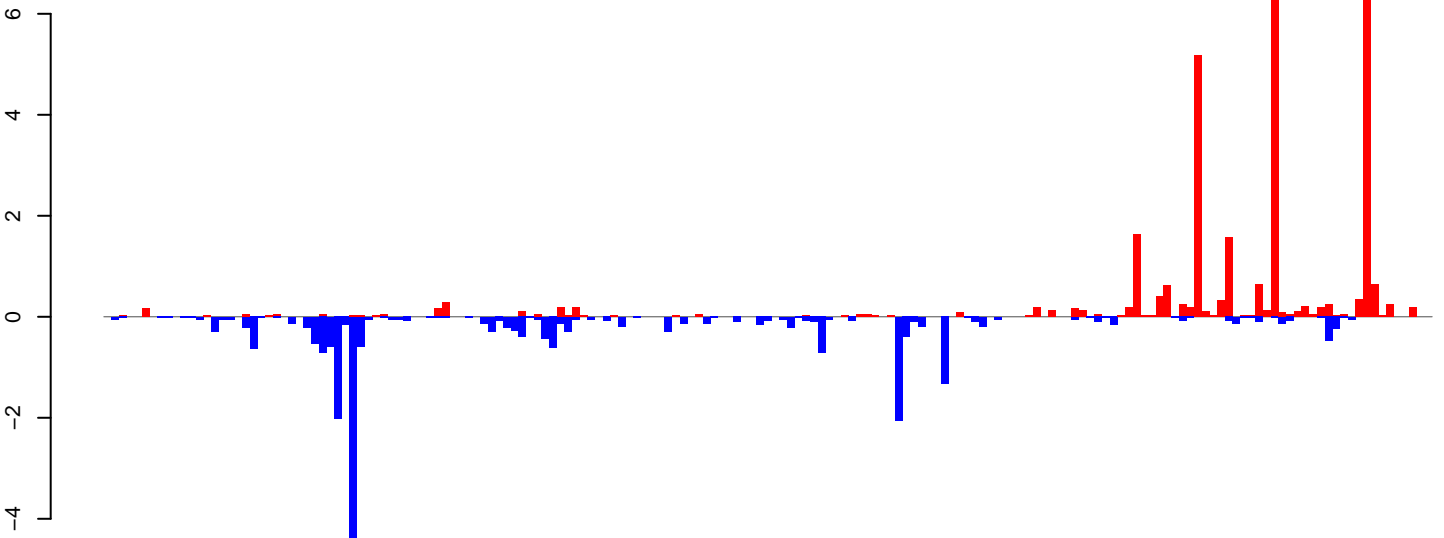

positive=30, negative=24, total=54

AeAeg\_Ovary\_BF48h\_cat.rep

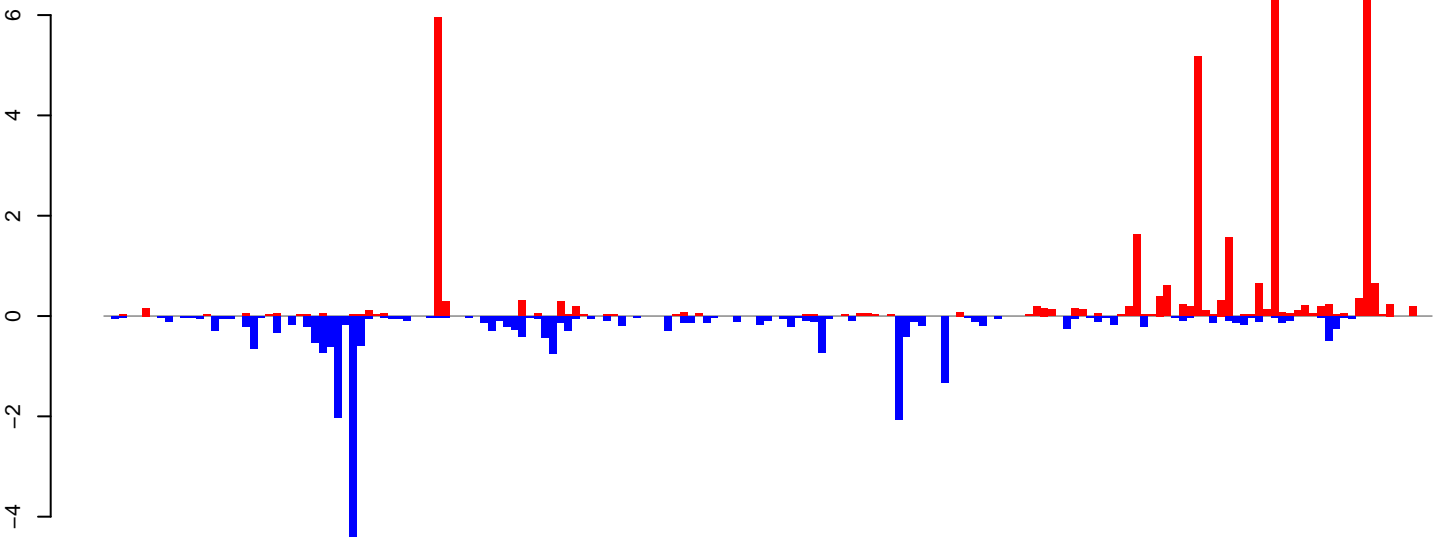

positive=37, negative=25, total=62

Window size=25, length=4318, TE@Kiri-32\_AAe:1-4318

0 1000 2000 3000 4000

AeAeg\_Ovary\_BF48h\_cat.18\_23.rep

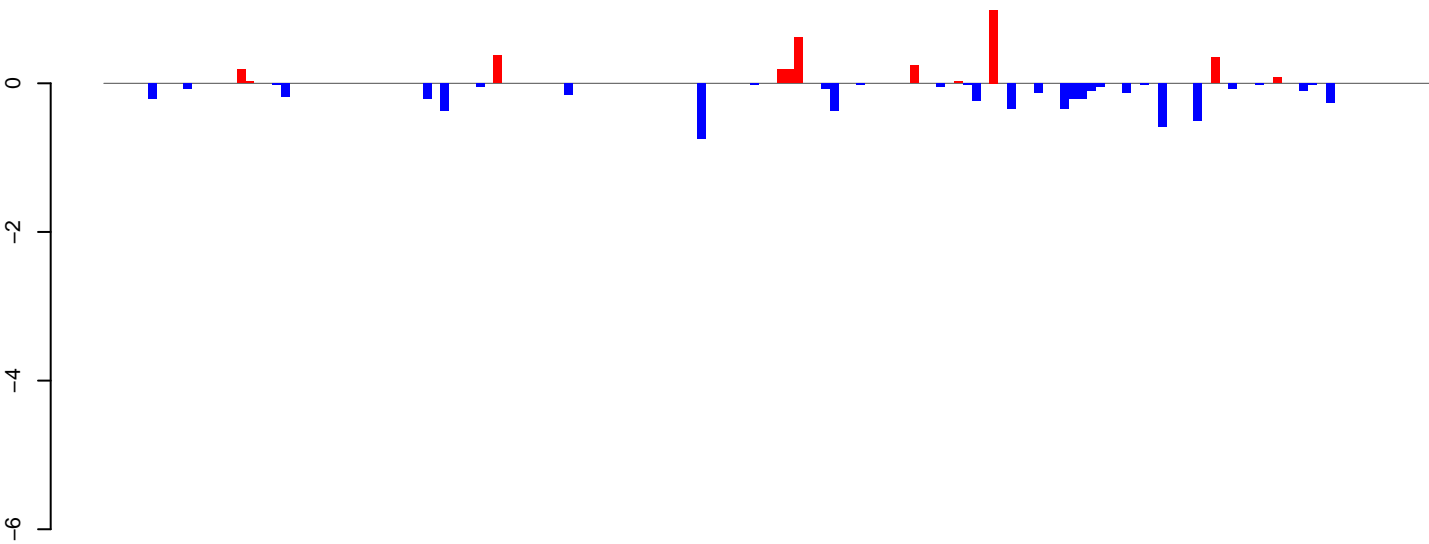

positive=3, negative=6, total=9

AeAeg\_Ovary\_BF48h\_cat.24\_35.rep

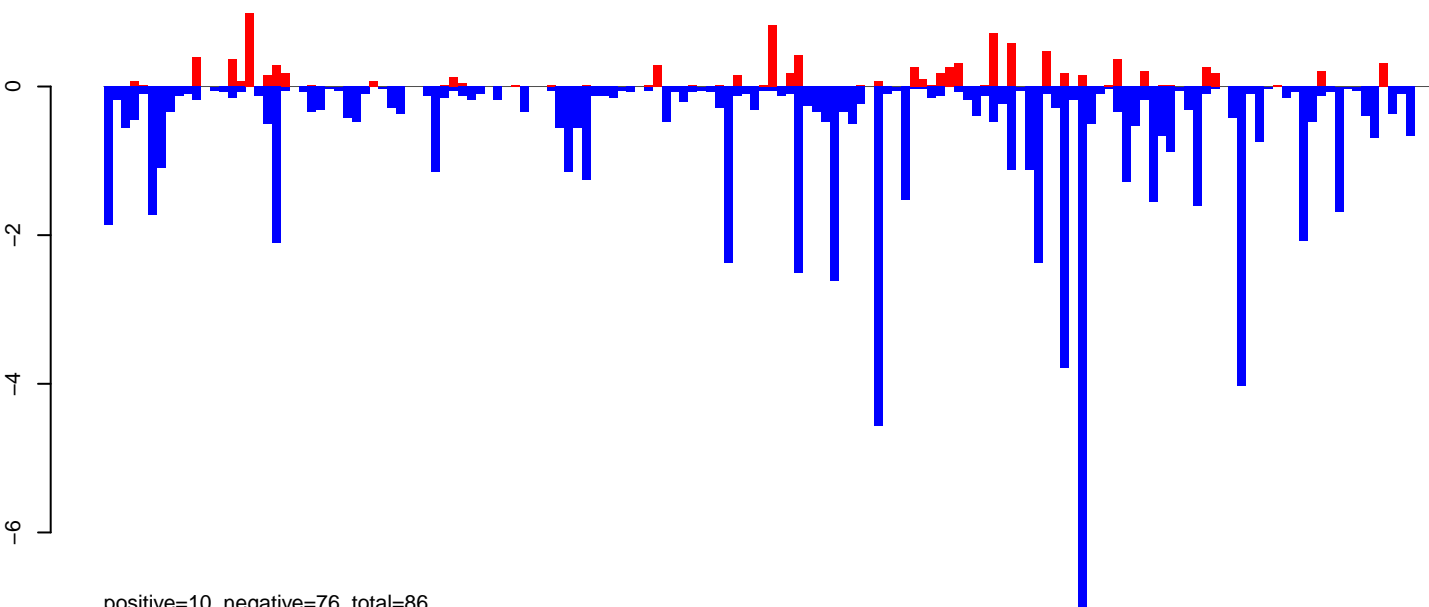

positive=10, negative=76, total=86

AeAeg\_Ovary\_BF48h\_cat.rep

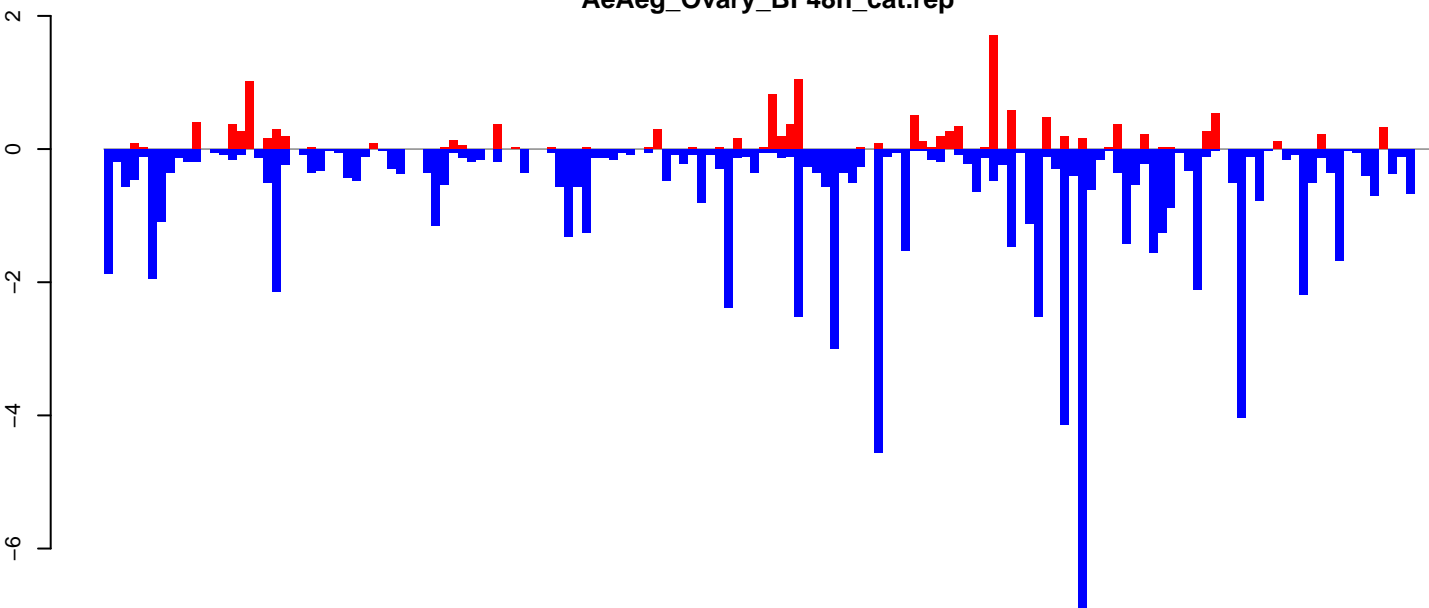

positive=13, negative=82, total=95

Window size=25, length=3739, TE@Gypsy-4\_AA-LTR-I:1-3739

0 1000 2000 3000

AeAeg\_Ovary\_BF48h\_cat.18\_23.rep

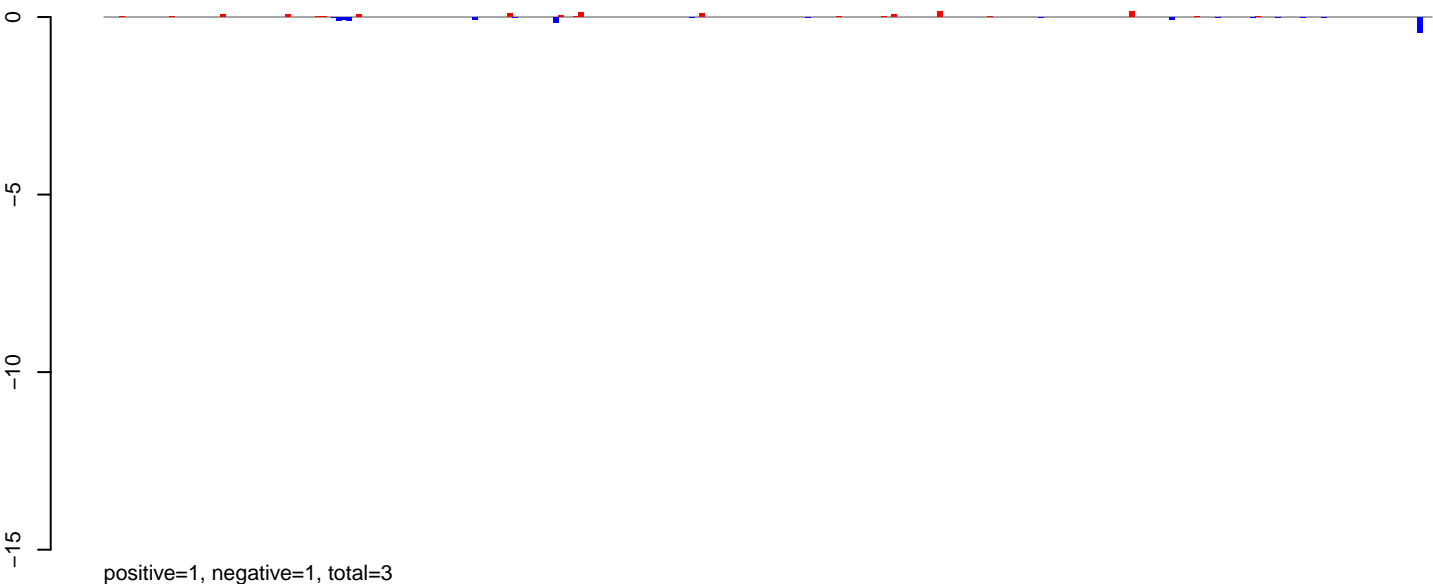

AeAeg\_Ovary\_BF48h\_cat.24\_35.rep

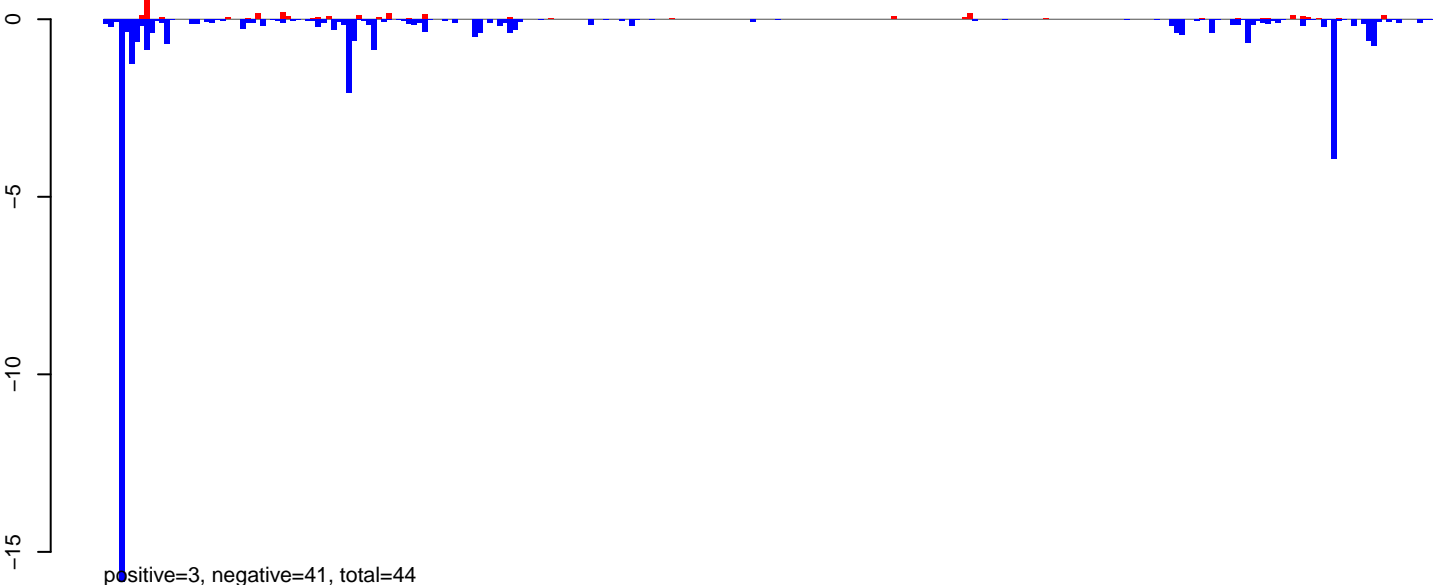

AeAeg\_Ovary\_BF48h\_cat.rep

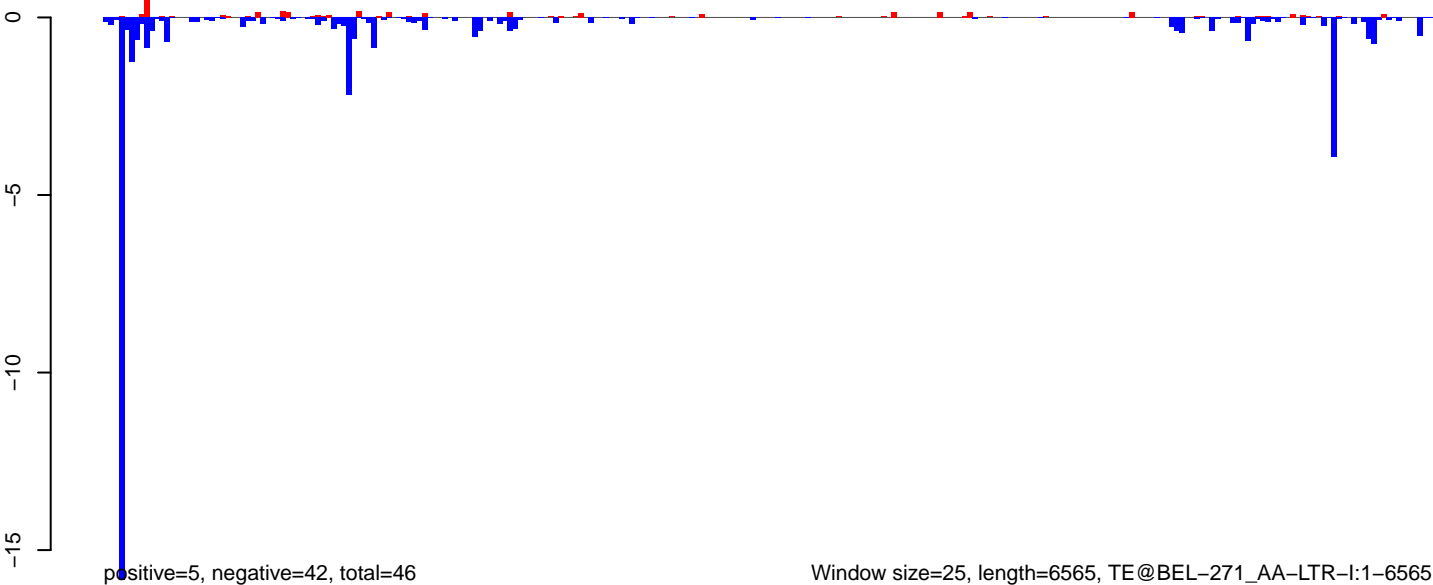



**AeAeg\_Ovary\_BF48h\_cat.18\_23.rep**



positive=5, negative=6, total=11

**AeAeg\_Ovary\_BF48h\_cat.24\_35.rep**



positive=7, negative=145, total=152

**AeAeg\_Ovary\_BF48h\_cat.rep**



positive=12, negative=151, total=163

Window size=25, length=6519, TE@BEL-162\_AA-LTR-I:1-6519

0 1000 2000 3000 4000 5000 6000

AeAeg\_Ovary\_BF48h\_cat.18\_23.rep

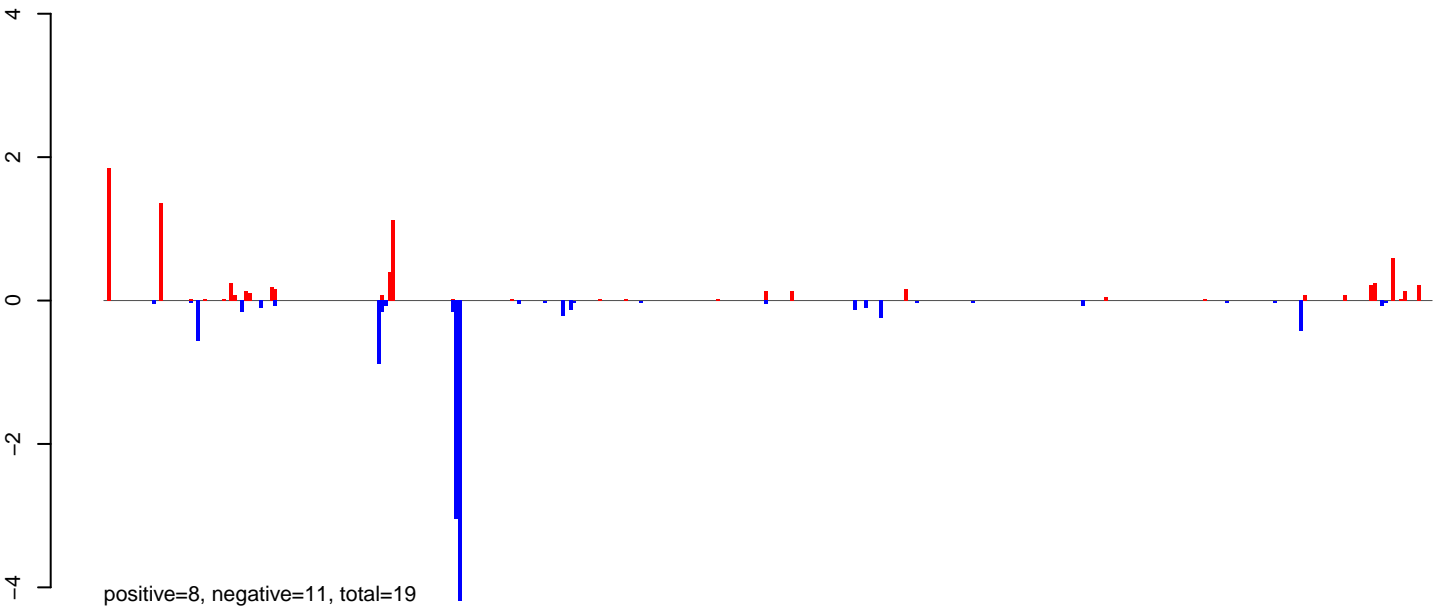

AeAeg\_Ovary\_BF48h\_cat.24\_35.rep

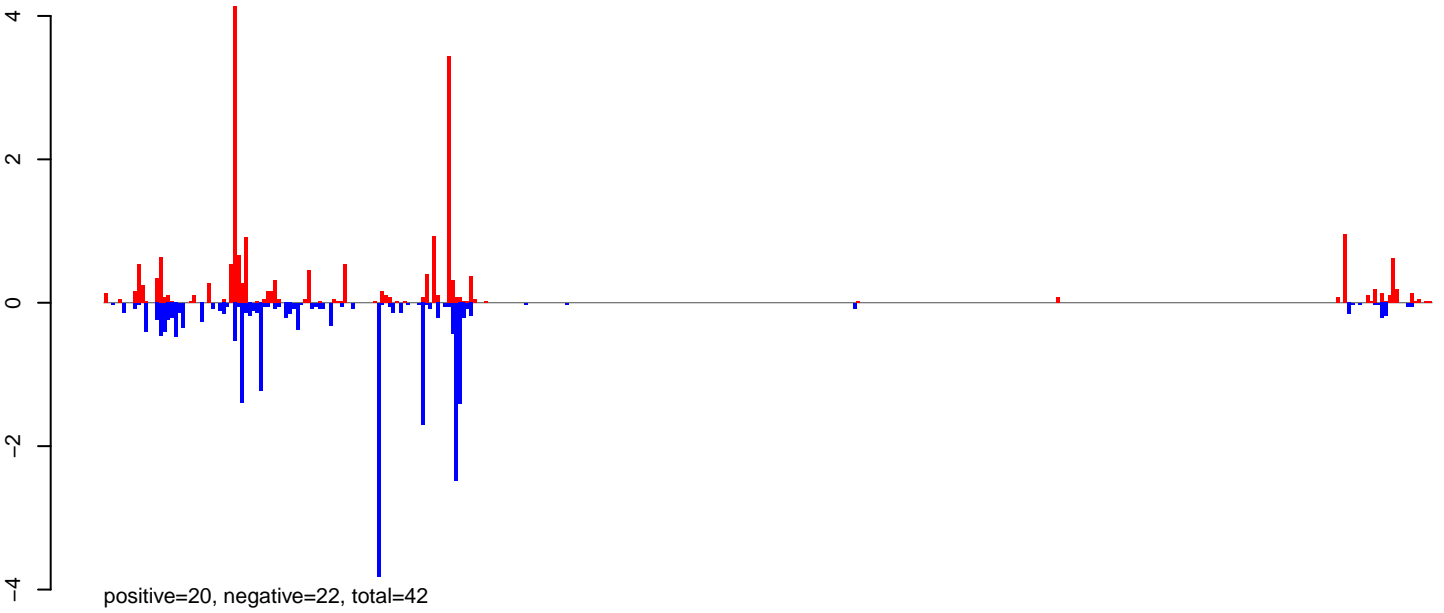

AeAeg\_Ovary\_BF48h\_cat.rep

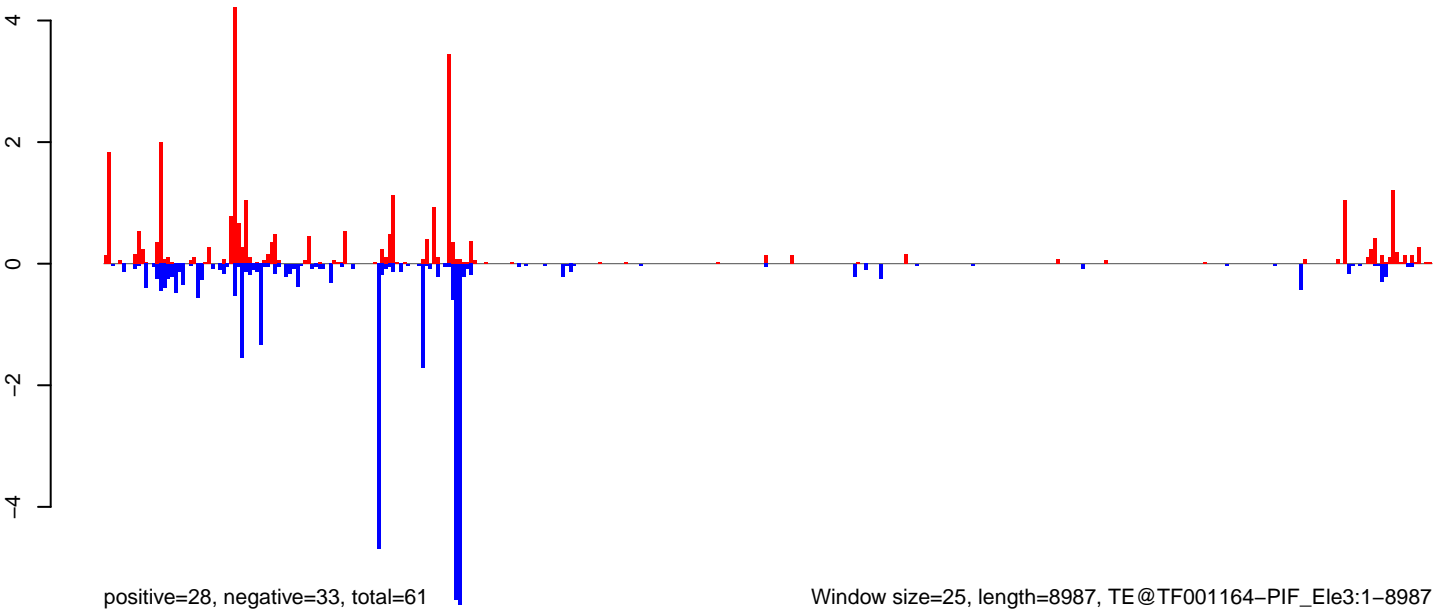

Window size=25, length=8987, TE@TF001164-PIF\_Ele3:1-8987

0 2000 4000 6000 8000

AeAeg\_Ovary\_BF48h\_cat.18\_23.rep

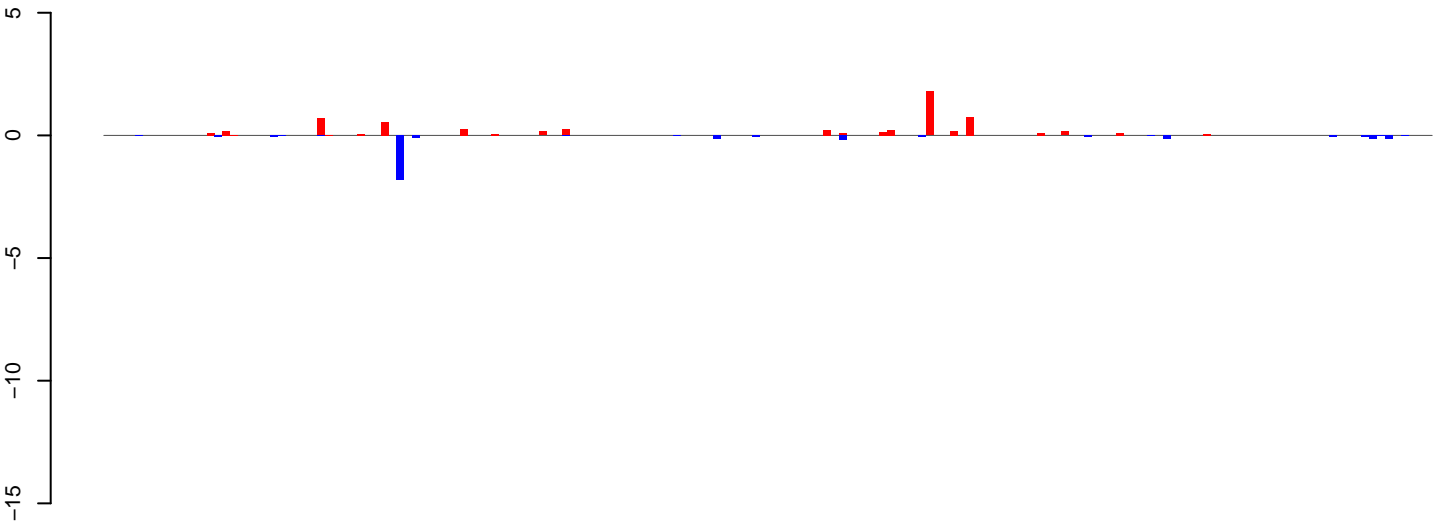

positive=6, negative=3, total=10

AeAeg\_Ovary\_BF48h\_cat.24\_35.rep

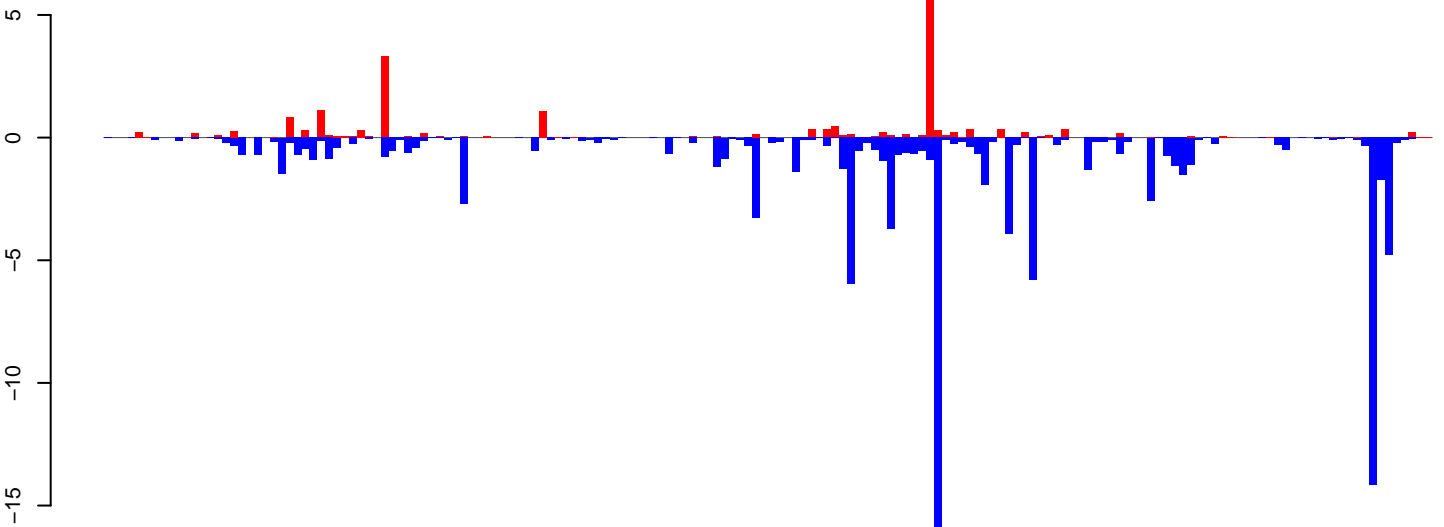

positive=20, negative=106, total=126

AeAeg\_Ovary\_BF48h\_cat.rep

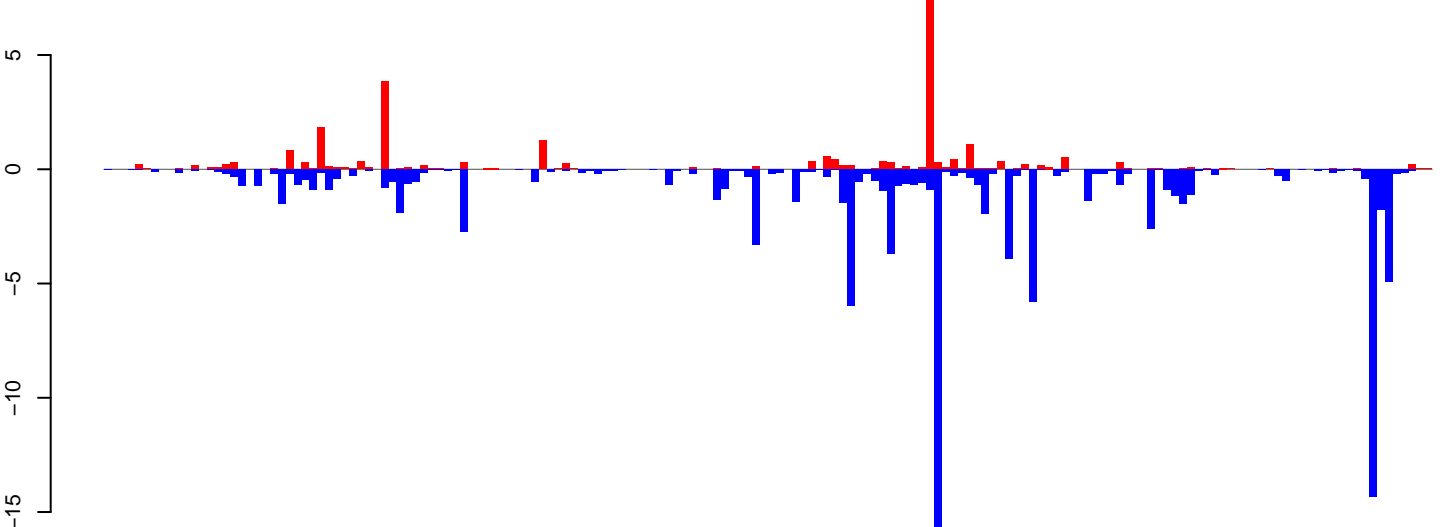

positive=26, negative=110, total=136

Window size=25, length=4183, TE@TF000988-Ty1\_copia\_Ele179:1-4183

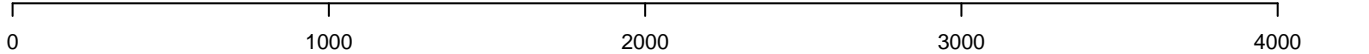

AeAeg\_Ovary\_BF48h\_cat.18\_23.rep

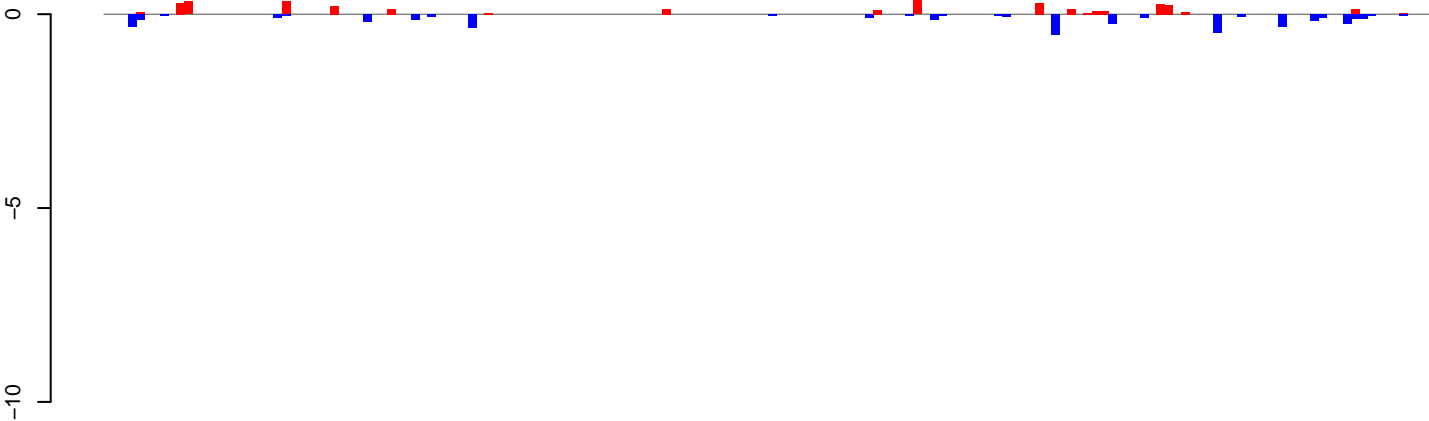

positive=3, negative=4, total=7

AeAeg\_Ovary\_BF48h\_cat.24\_35.rep

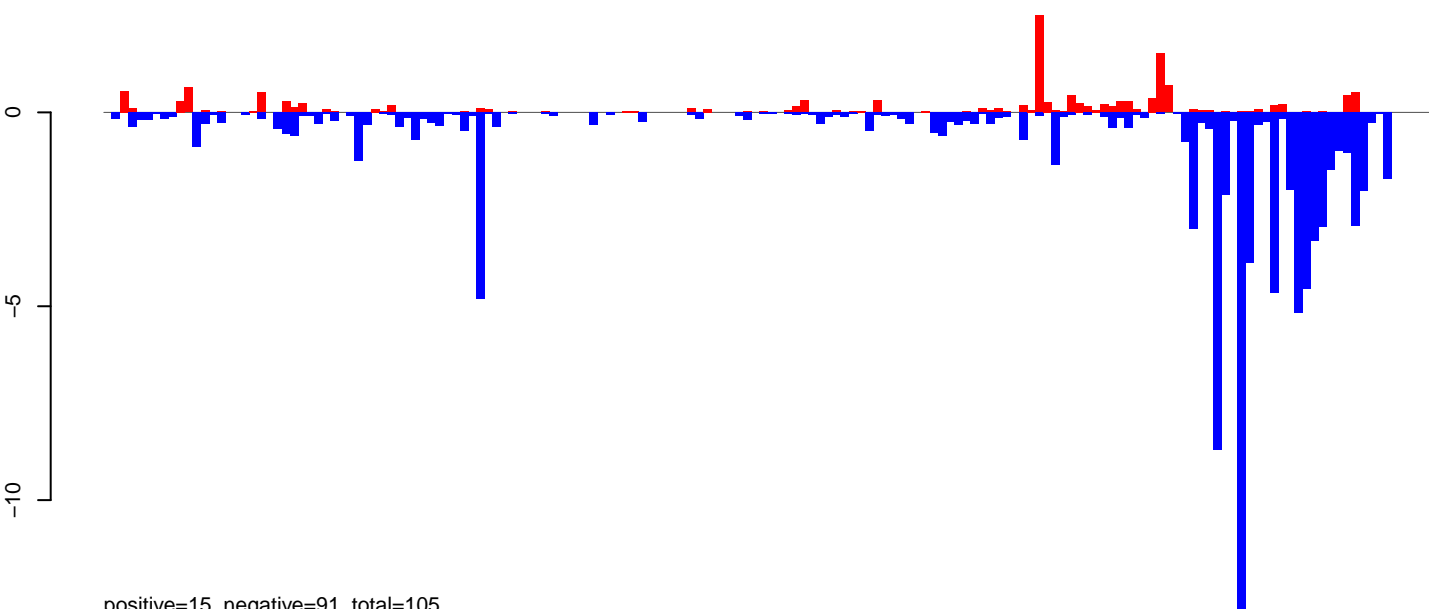

positive=15, negative=91, total=105

AeAeg\_Ovary\_BF48h\_cat.rep

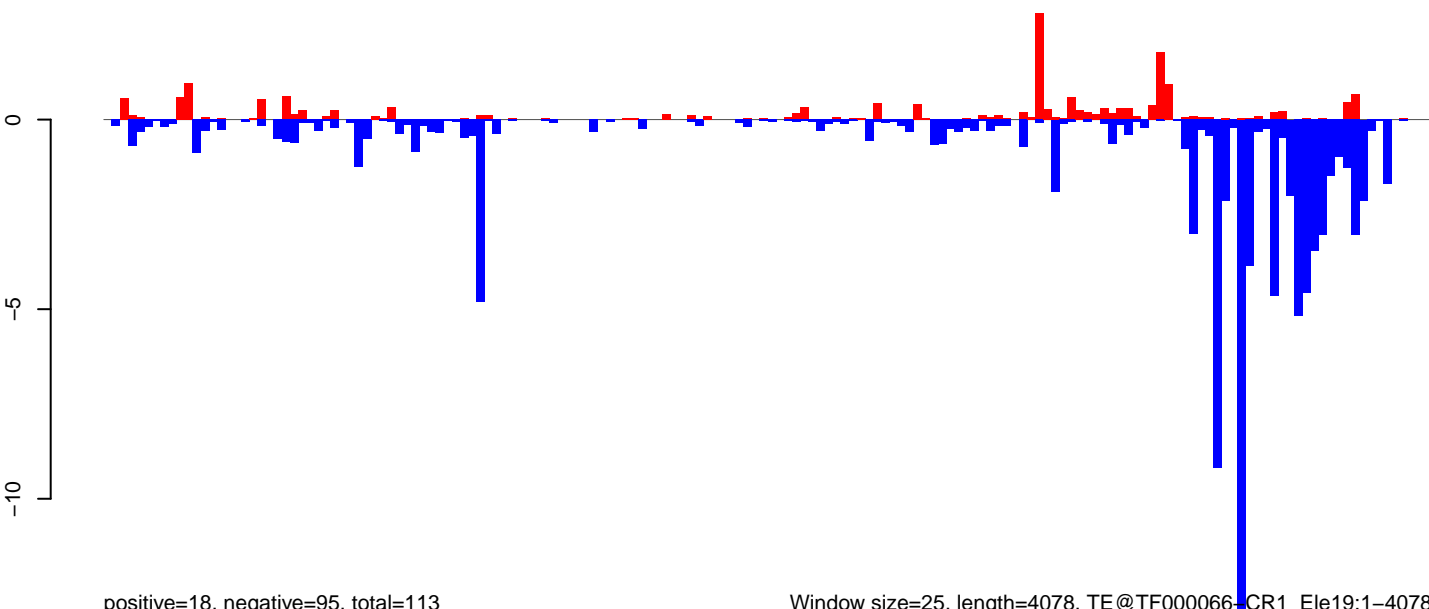

positive=18, negative=95, total=113

Window size=25, length=4078, TE@TF000066-CR1\_Ele19:1-4078

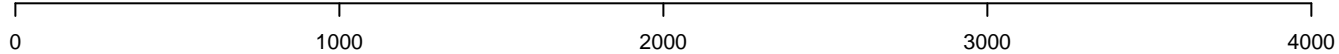

AeAeg\_Ovary\_BF48h\_cat.18\_23.rep

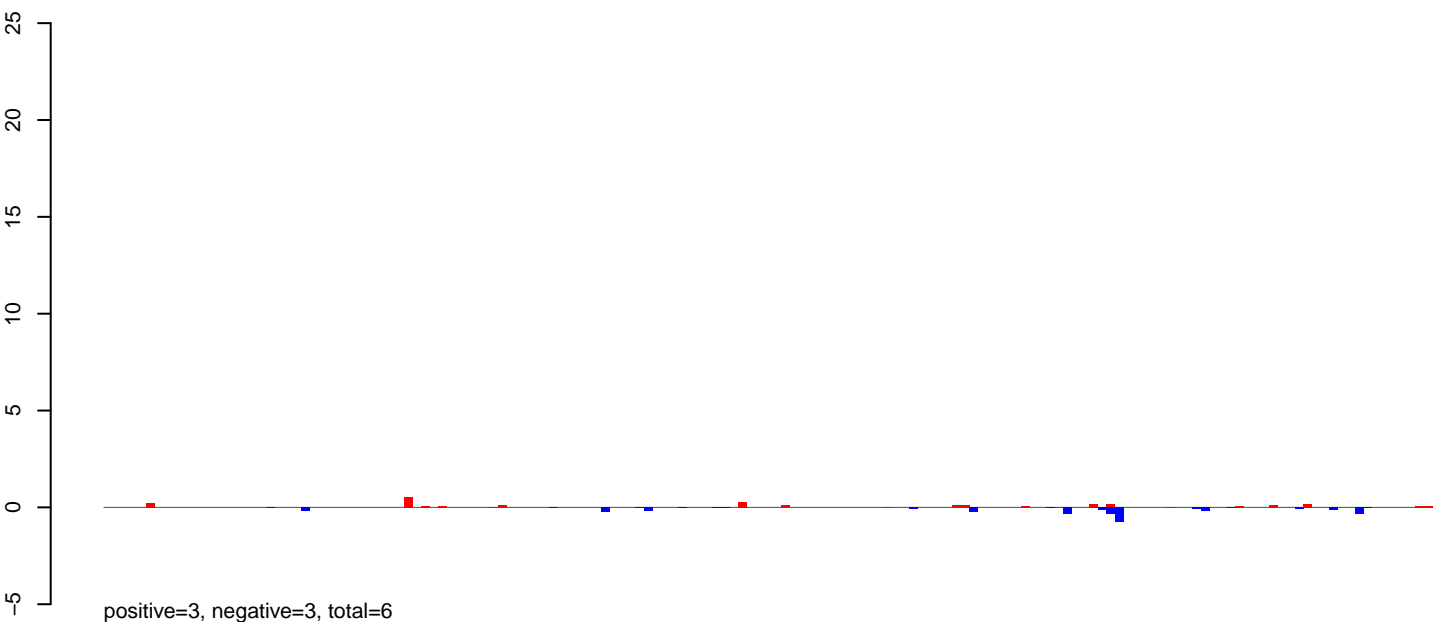

AeAeg\_Ovary\_BF48h\_cat.24\_35.rep

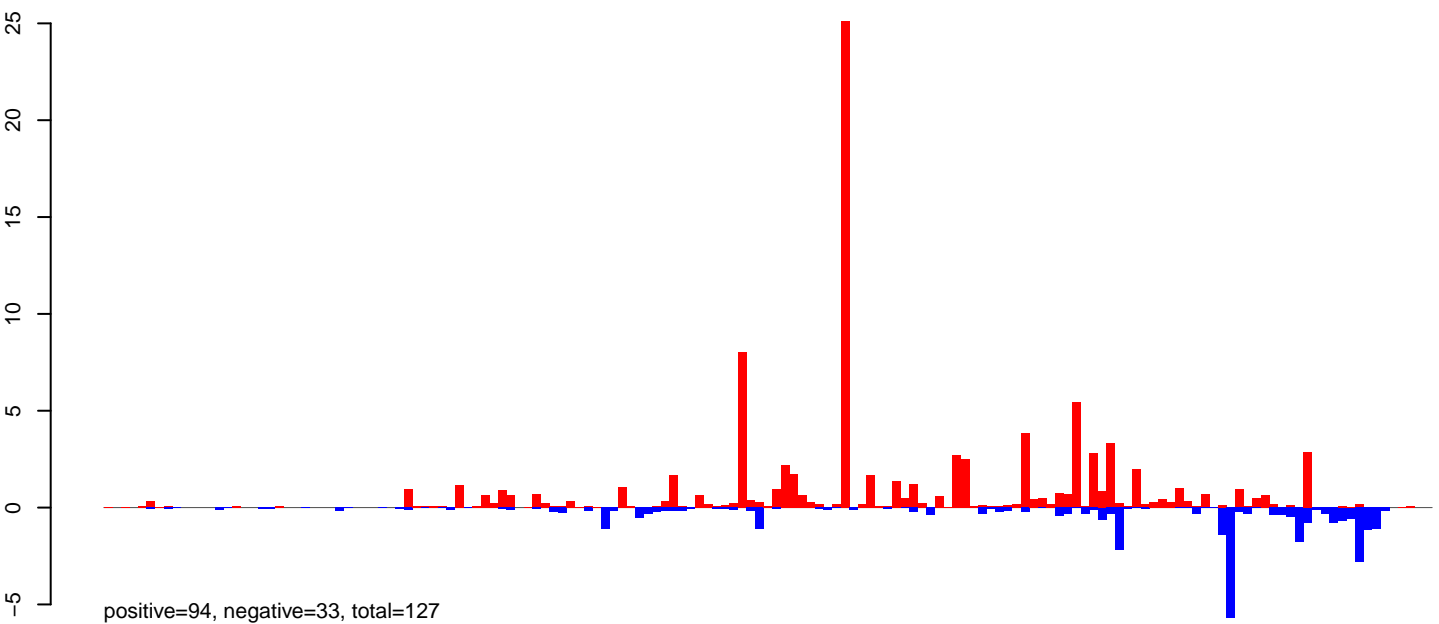

AeAeg\_Ovary\_BF48h\_cat.rep

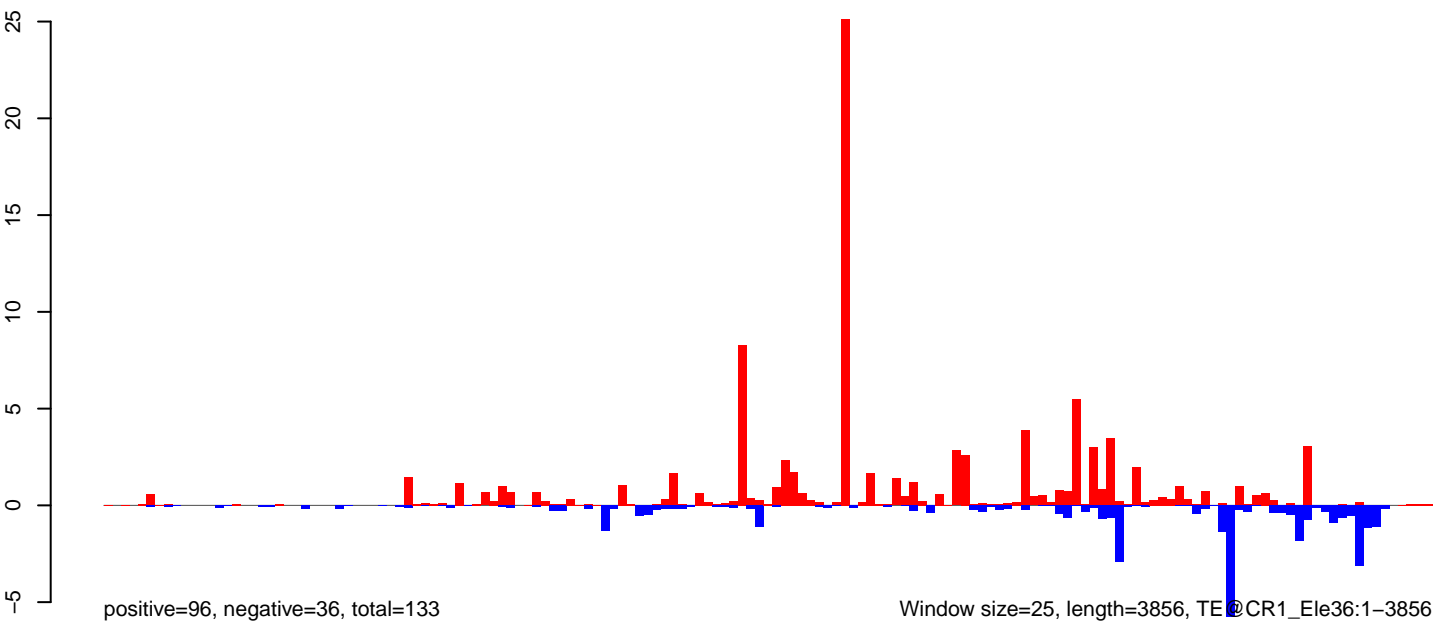

Window size=25, length=3856, TE@CR1\_Ele36:1-3856

AeAeg\_Ovary\_BF48h\_cat.18\_23.rep

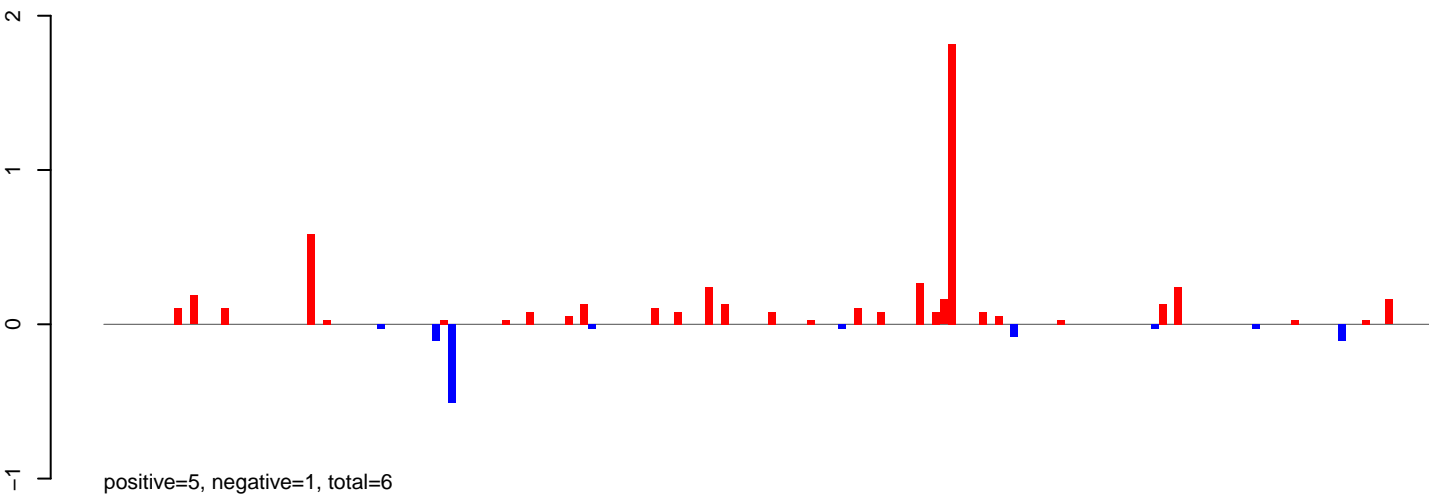

AeAeg\_Ovary\_BF48h\_cat.24\_35.rep

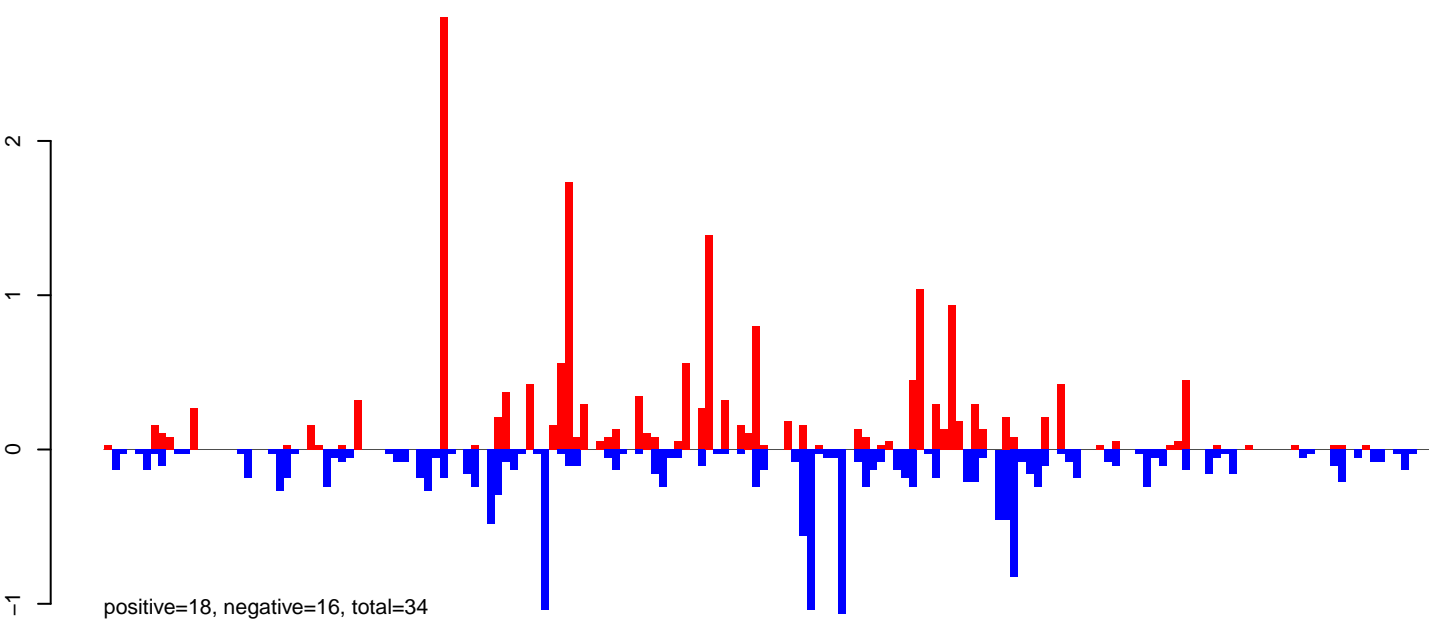

AeAeg\_Ovary\_BF48h\_cat.rep

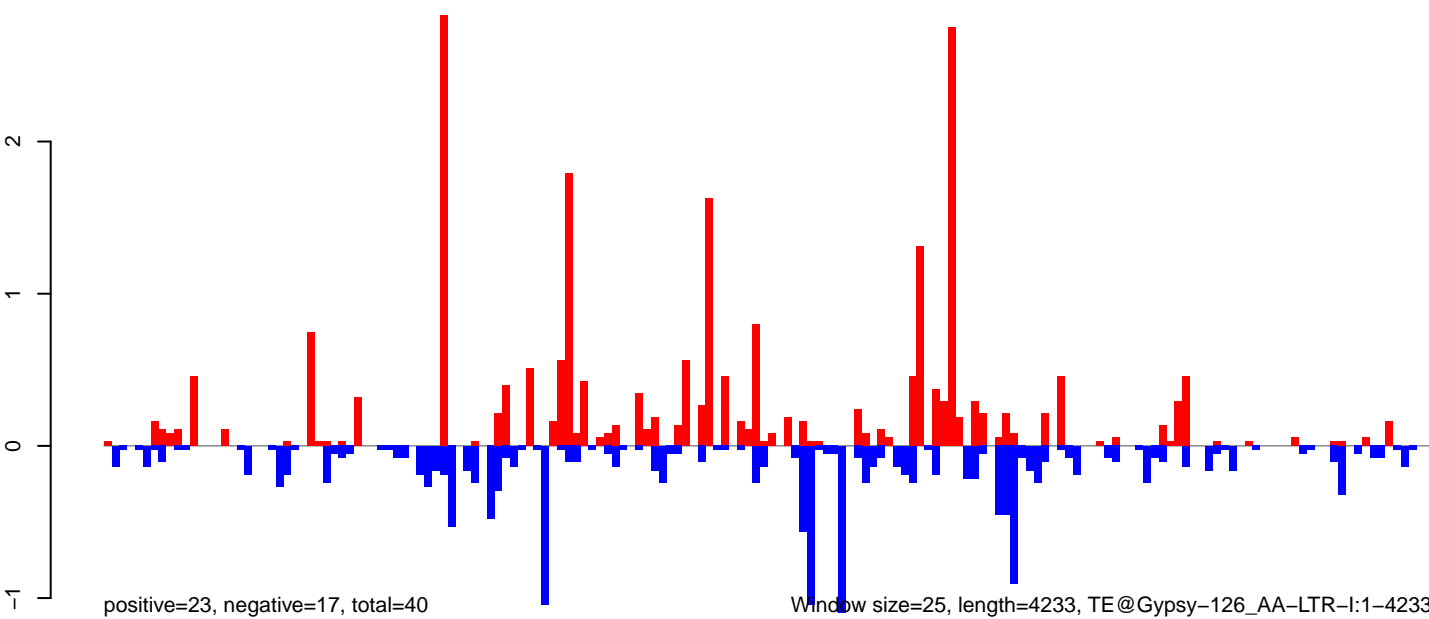

0 1000 2000 3000 4000

AeAeg\_Ovary\_BF48h\_cat.18\_23.rep

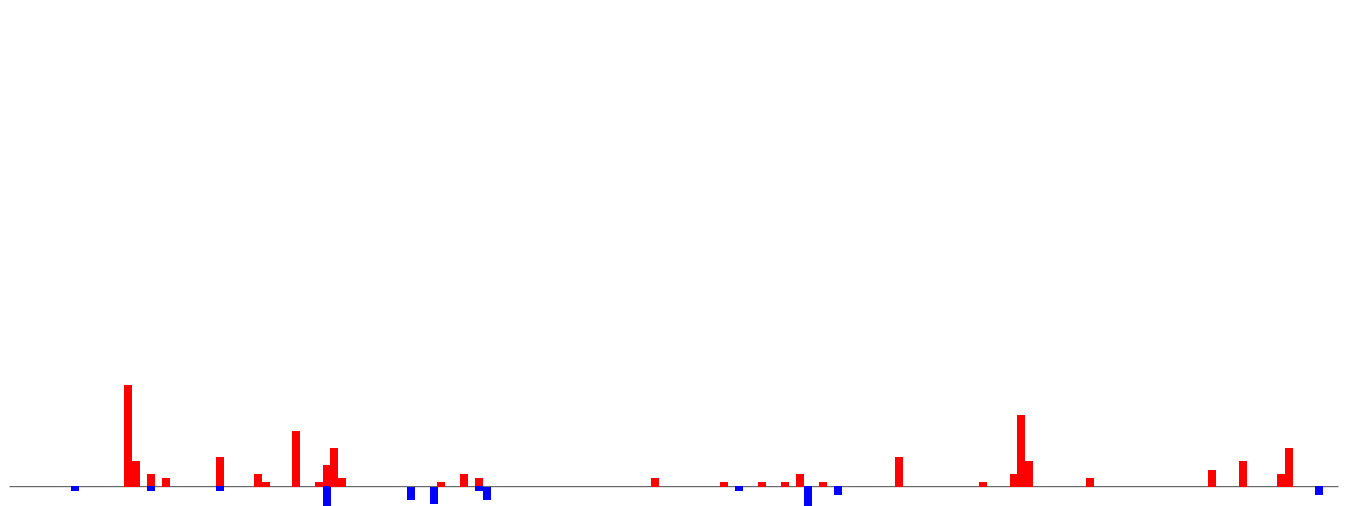

positive=4, negative=1, total=5

AeAeg\_Ovary\_BF48h\_cat.24\_35.rep

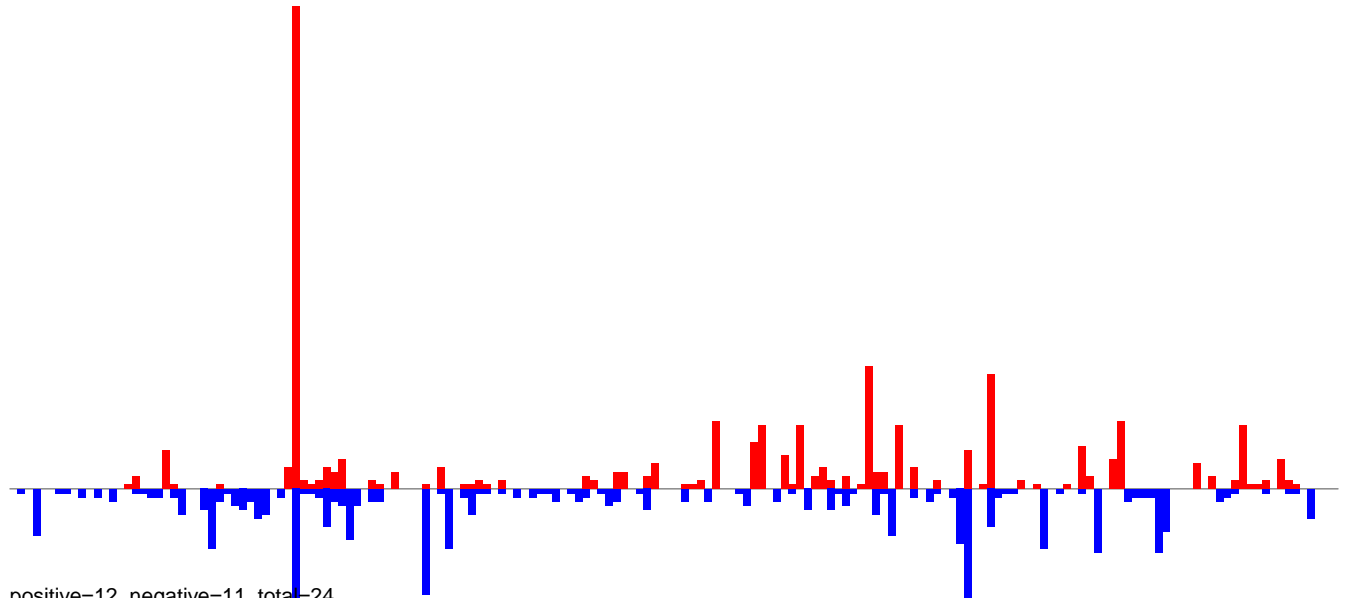

positive=12, negative=11, total=24

AeAeg\_Ovary\_BF48h\_cat.rep

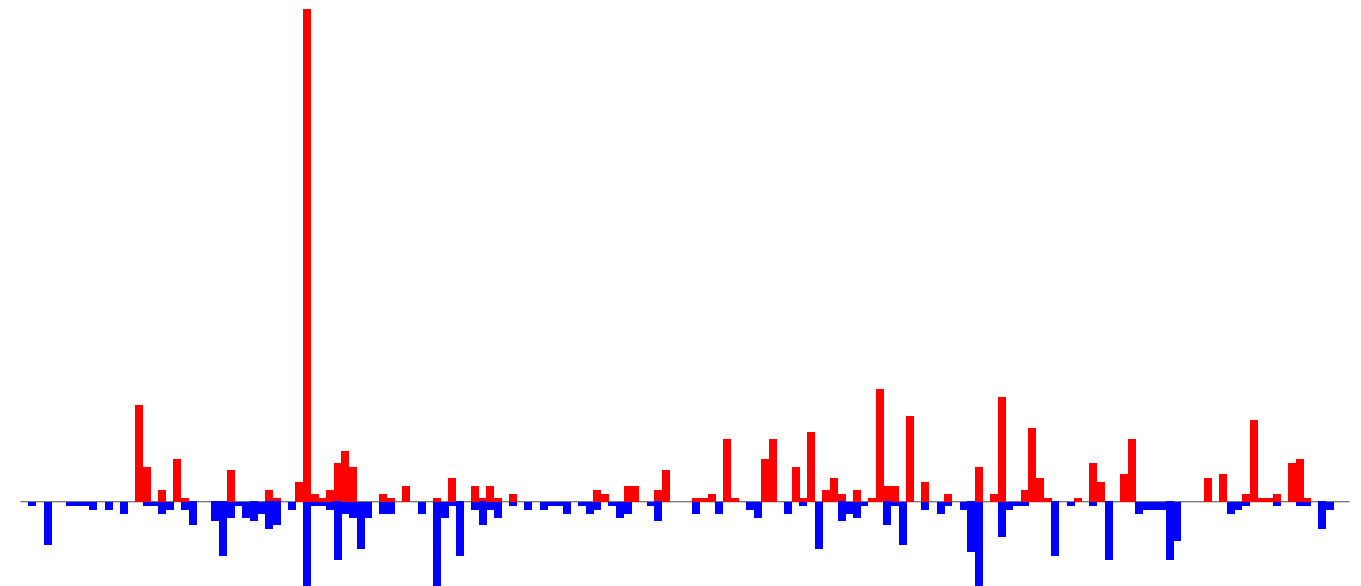

positive=16, negative=12, total=28

Window size=25, length=4347, TE@Copia-79\_AA-LTR-I:1-4347

0 1000 2000 3000 4000

AeAeg\_Ovary\_BF48h\_cat.18\_23.rep

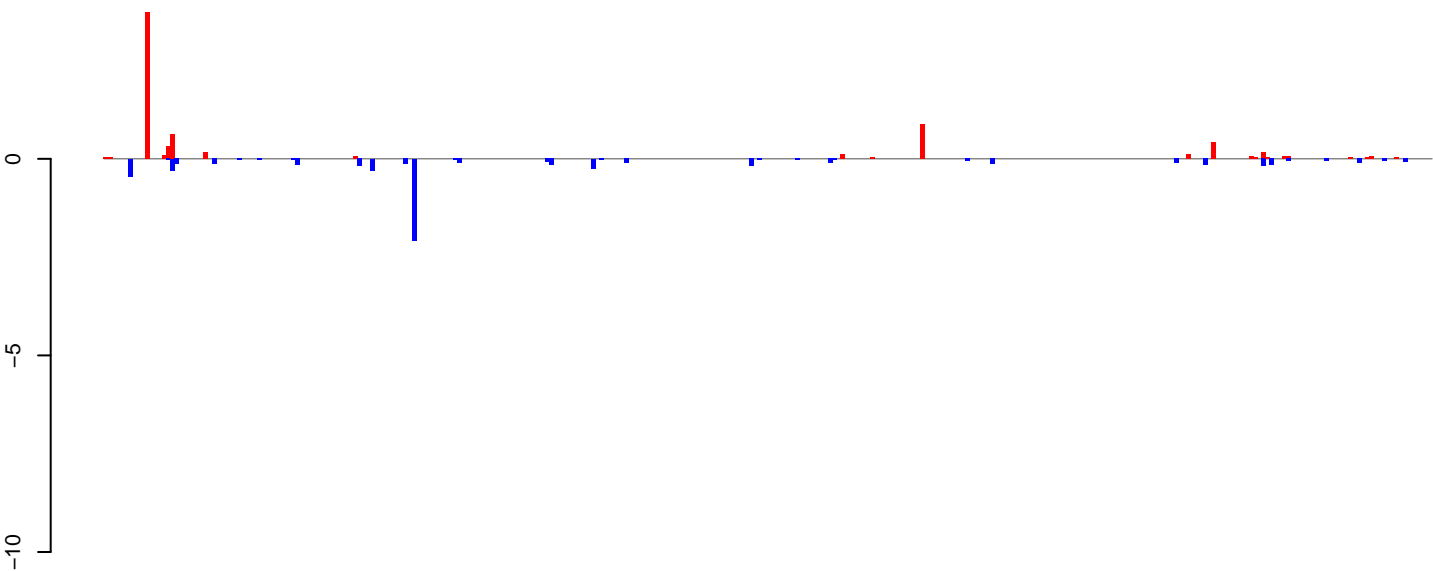

positive=7, negative=6, total=13

AeAeg\_Ovary\_BF48h\_cat.24\_35.rep

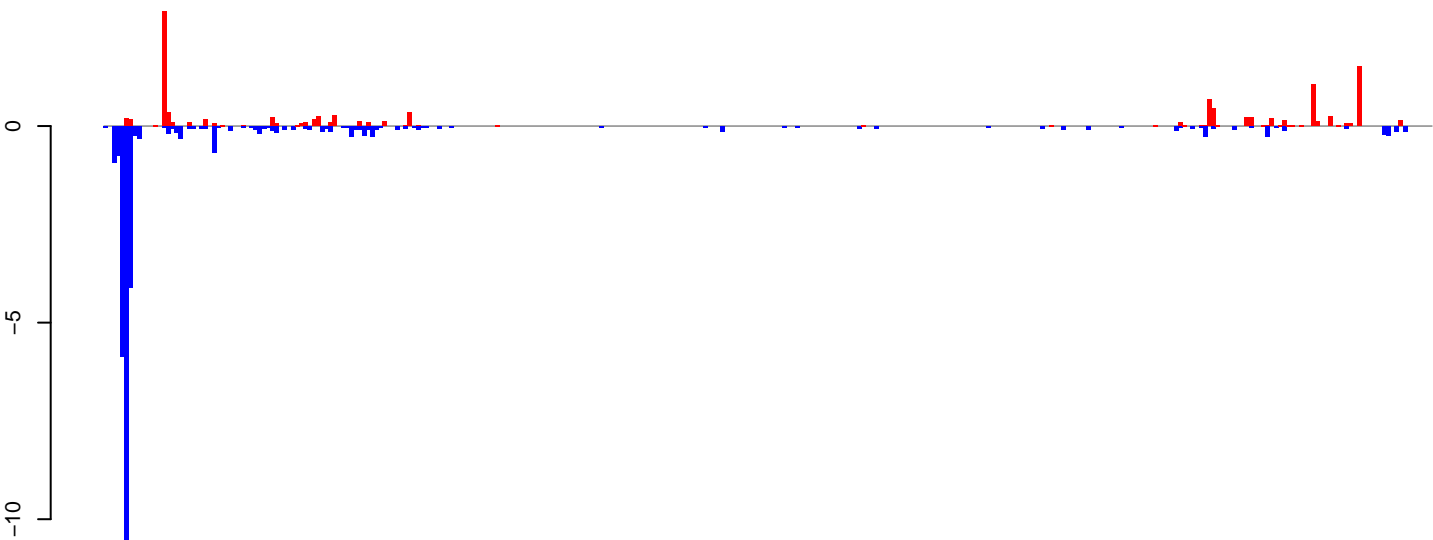

positive=11, negative=31, total=42

AeAeg\_Ovary\_BF48h\_cat.rep

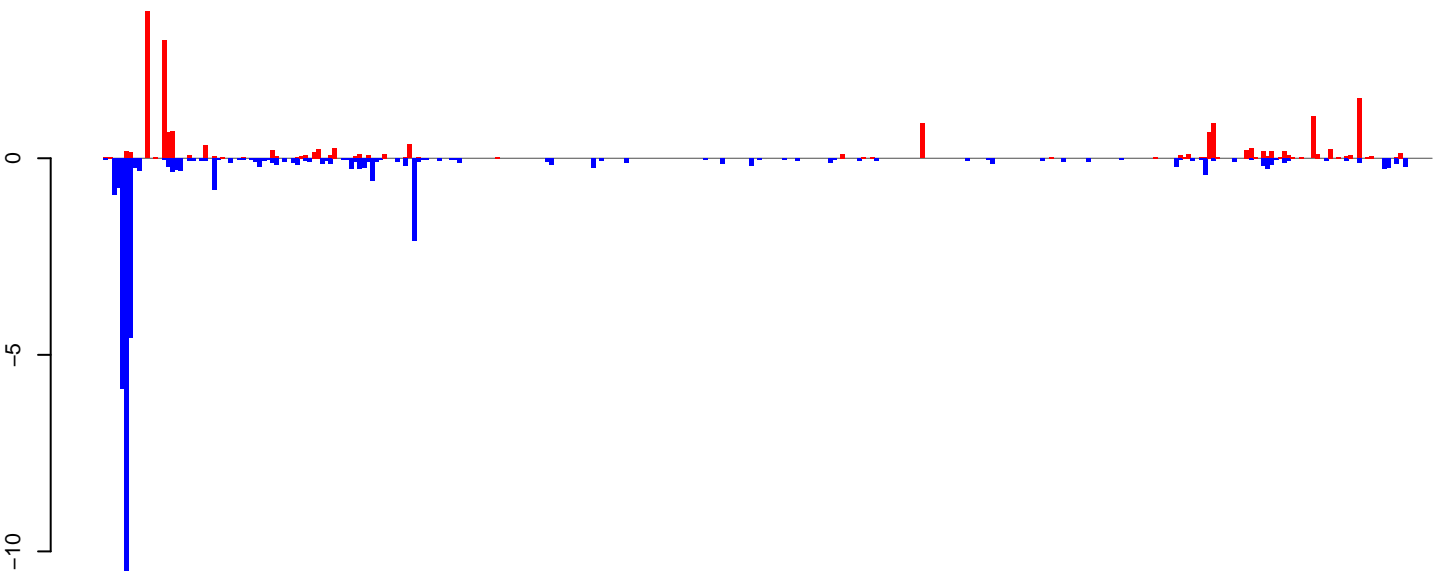

positive=19, negative=37, total=55

Window size=25, length=7953, TE@BEL-54\_AA-LTR-I:1-7953

0 2000 4000 6000 8000



AeAeg\_Ovary\_BF48h\_cat.18\_23.rep

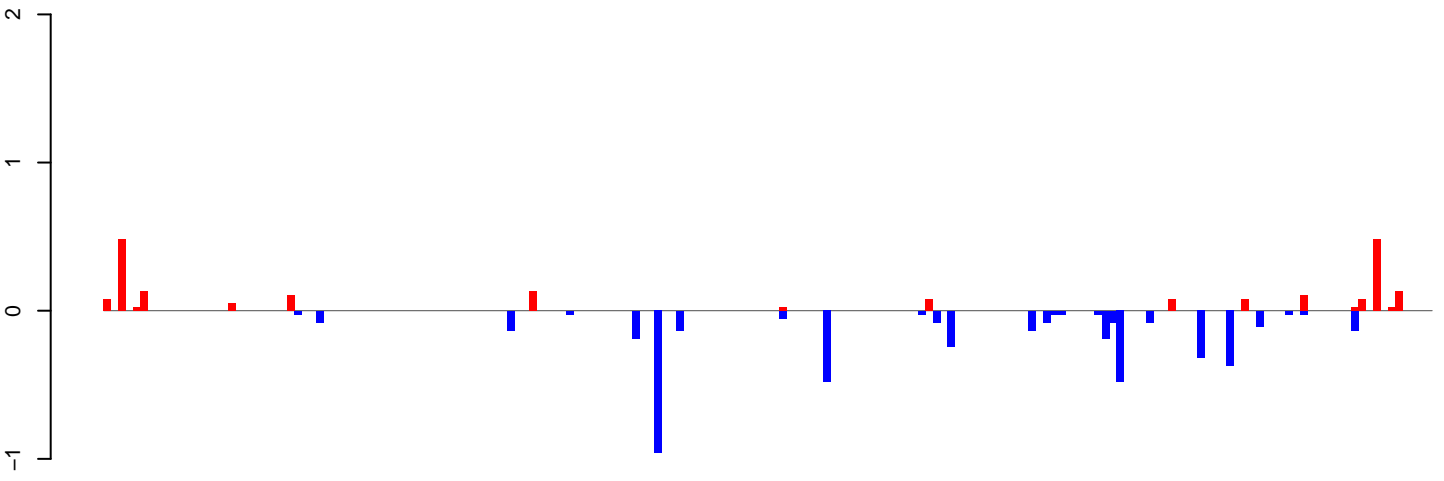

positive=2, negative=5, total=7

AeAeg\_Ovary\_BF48h\_cat.24\_35.rep

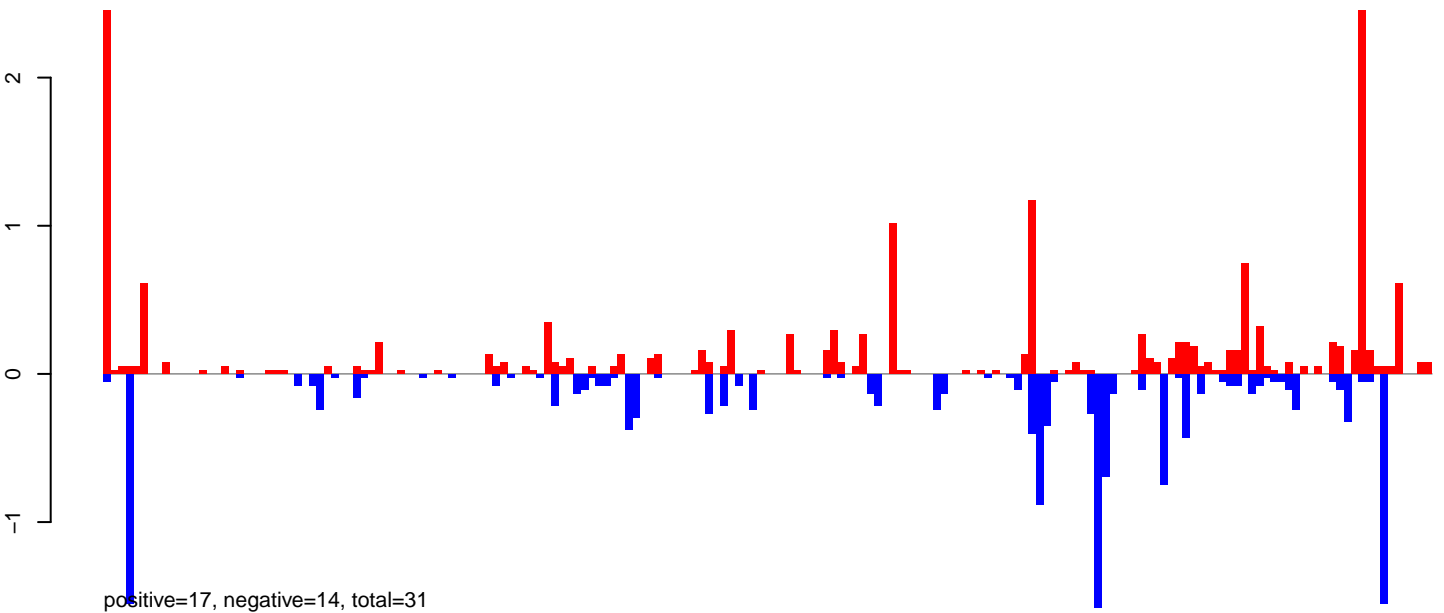

positive=17, negative=14, total=31

AeAeg\_Ovary\_BF48h\_cat.rep

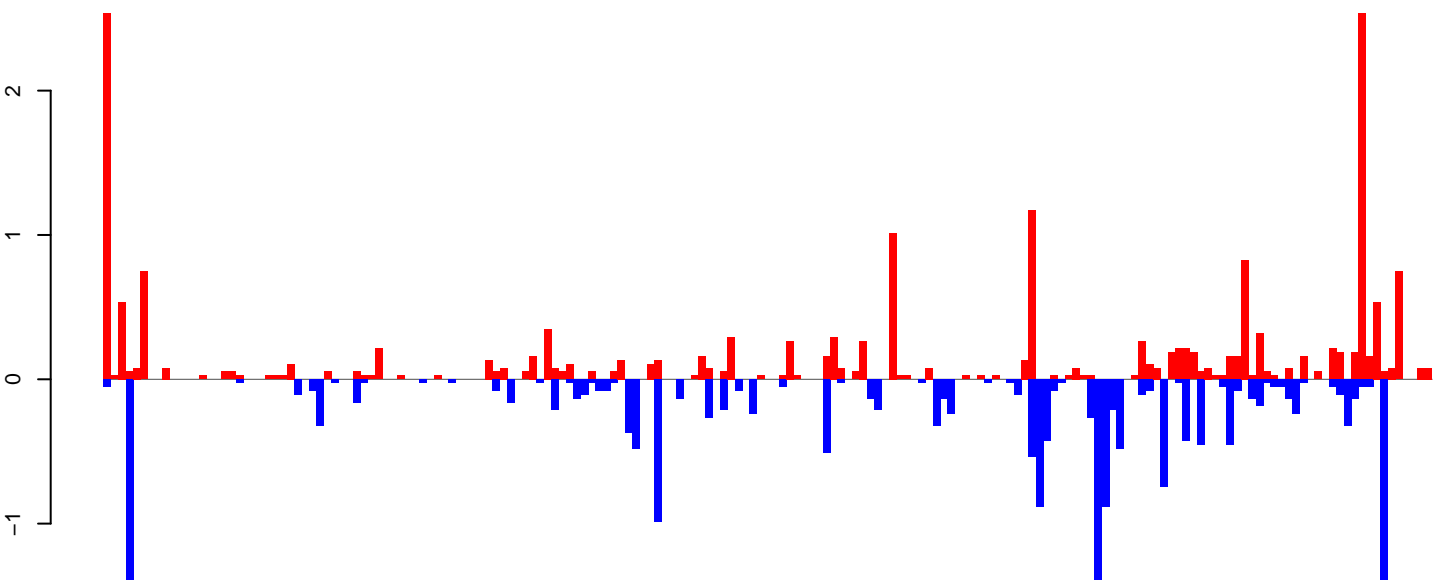

positive=19, negative=19, total=38

Window size=25, length=4518, TE@TF000633-Ty1\_copia\_Ele21:1-4518

0 1000 2000 3000 4000

AeAeg\_Ovary\_BF48h\_cat.18\_23.rep

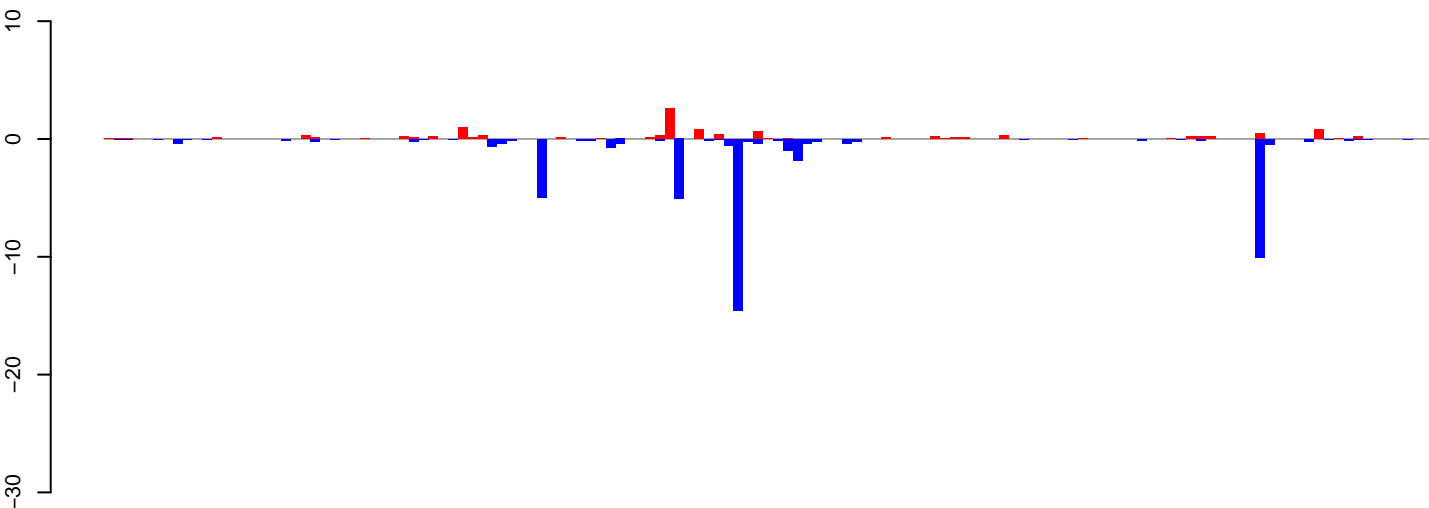

positive=11, negative=46, total=56

AeAeg\_Ovary\_BF48h\_cat.24\_35.rep

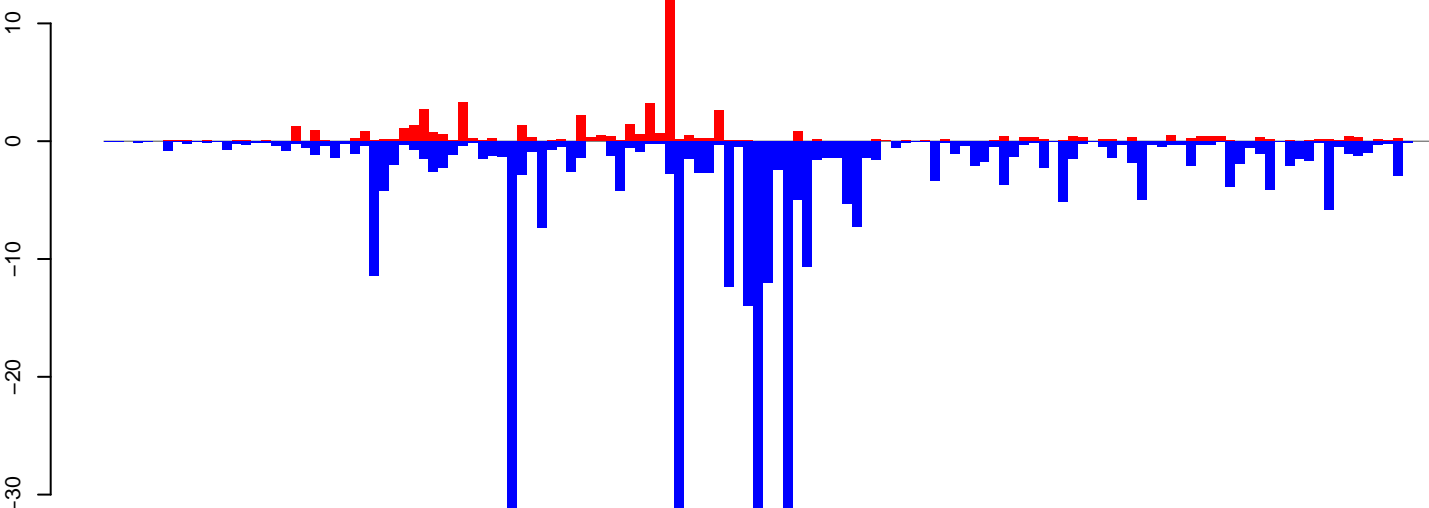

positive=52, negative=362, total=414

AeAeg\_Ovary\_BF48h\_cat.rep

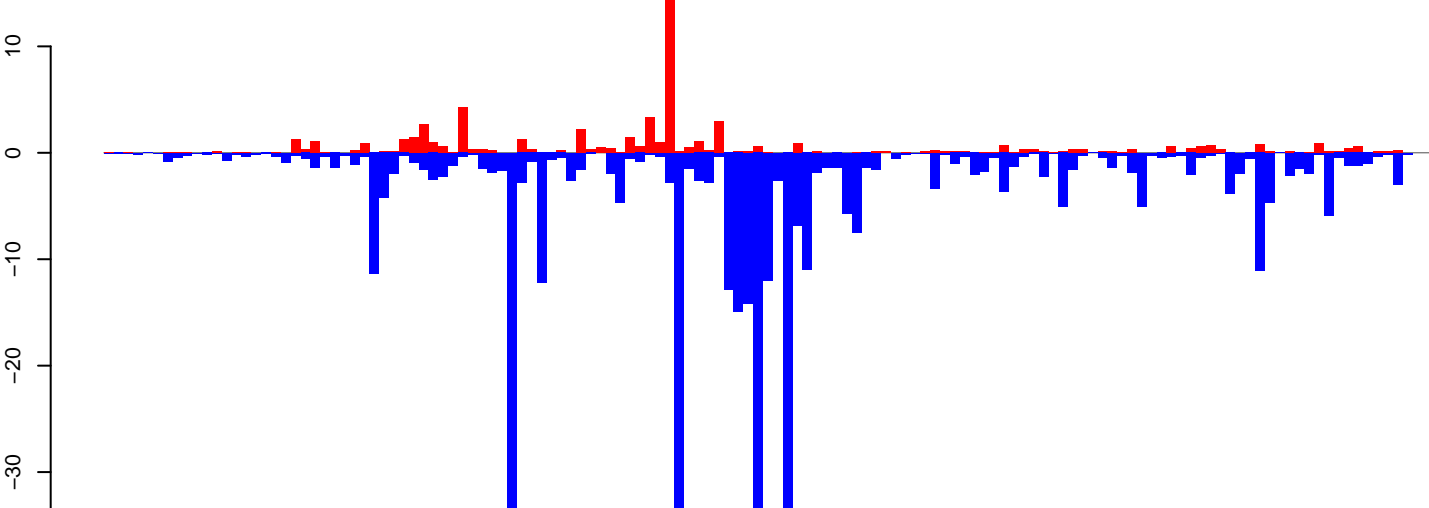

positive=63, negative=407, total=470

Window size=25, length=3365, TE@RTE\_Ele3:1-3365

0 500 1000 1500 2000 2500 3000 3500

AeAeg\_Ovary\_BF48h\_cat.18\_23.rep

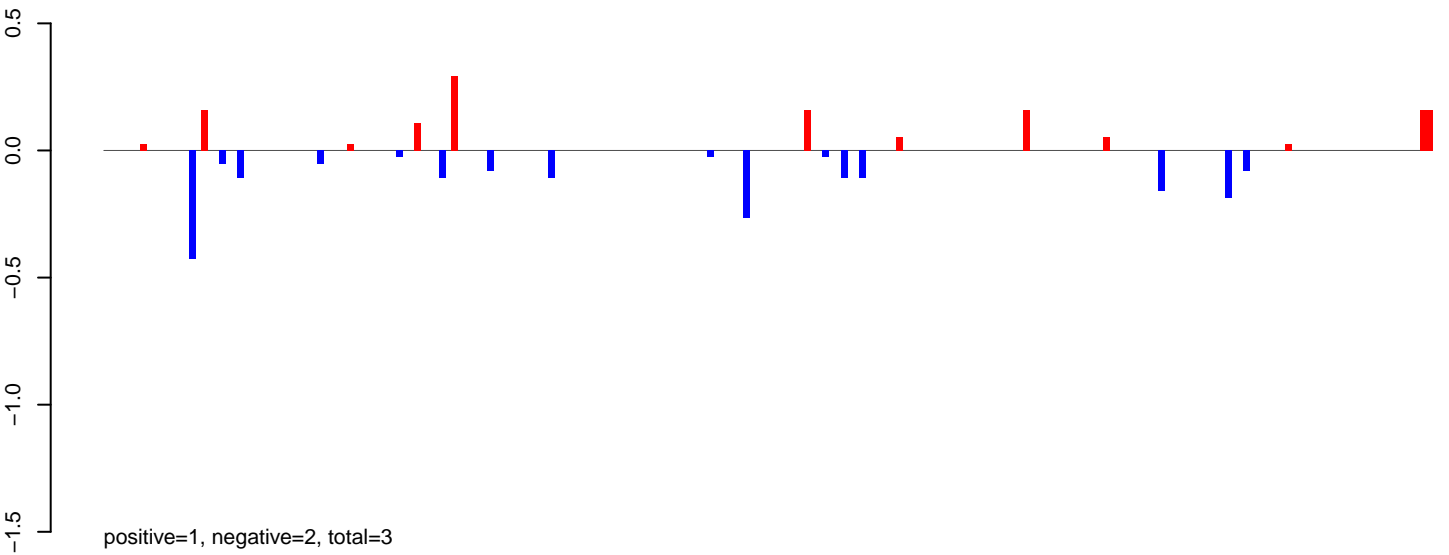

AeAeg\_Ovary\_BF48h\_cat.24\_35.rep

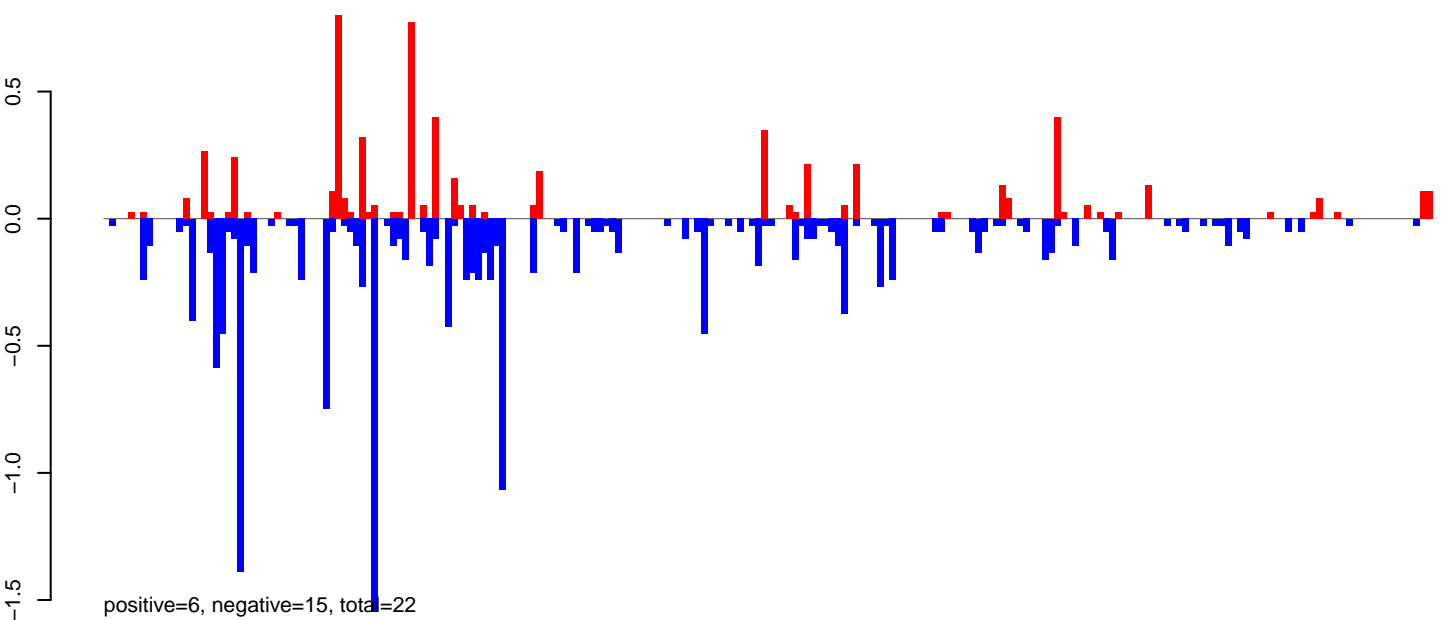

AeAeg\_Ovary\_BF48h\_cat.rep

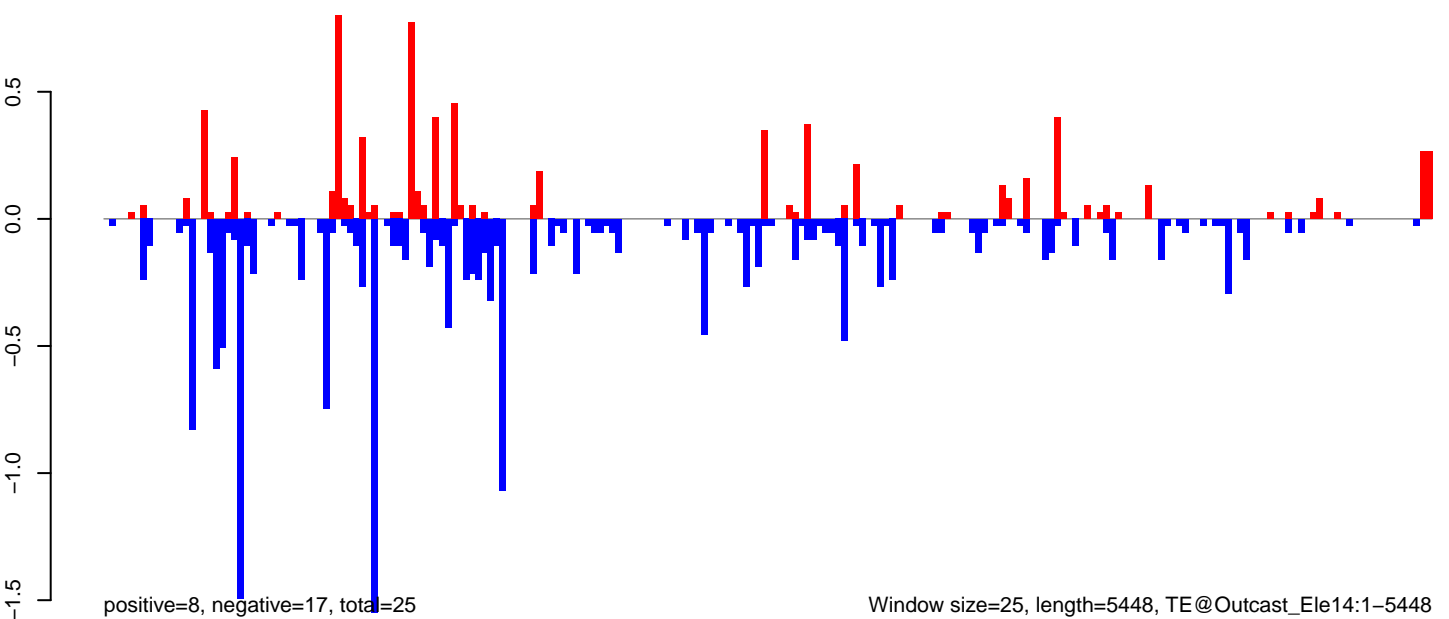

0 1000 2000 3000 4000 5000

AeAeg\_Ovary\_BF48h\_cat.18\_23.rep

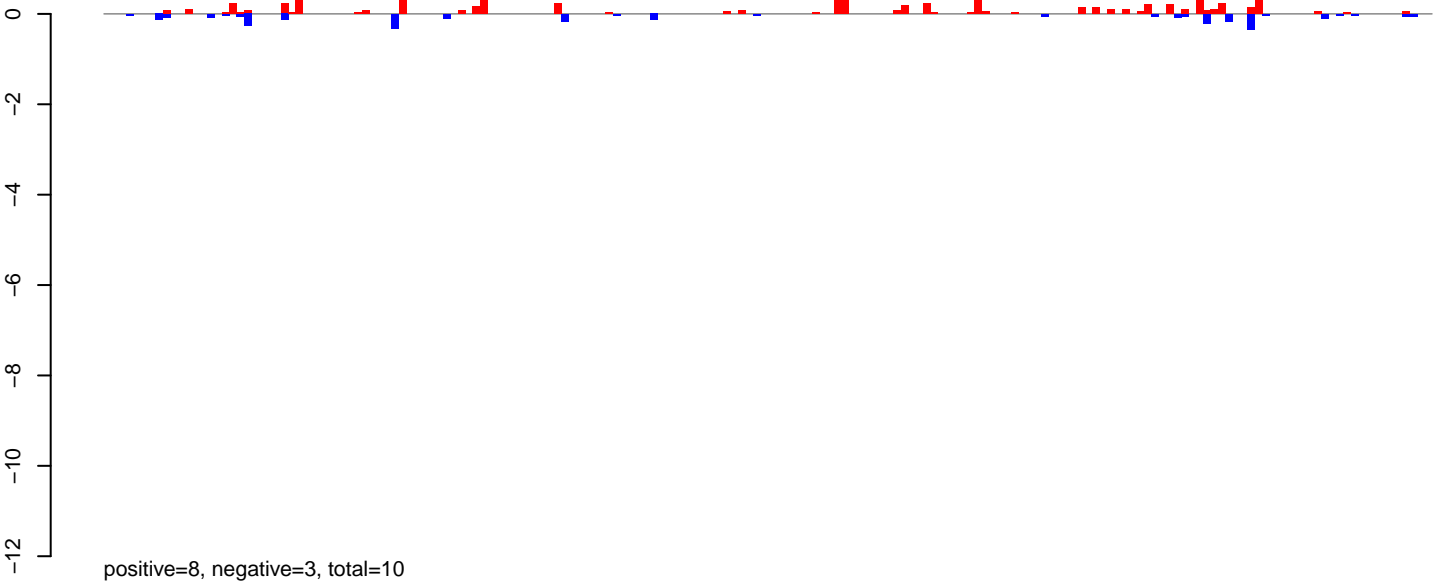

AeAeg\_Ovary\_BF48h\_cat.24\_35.rep

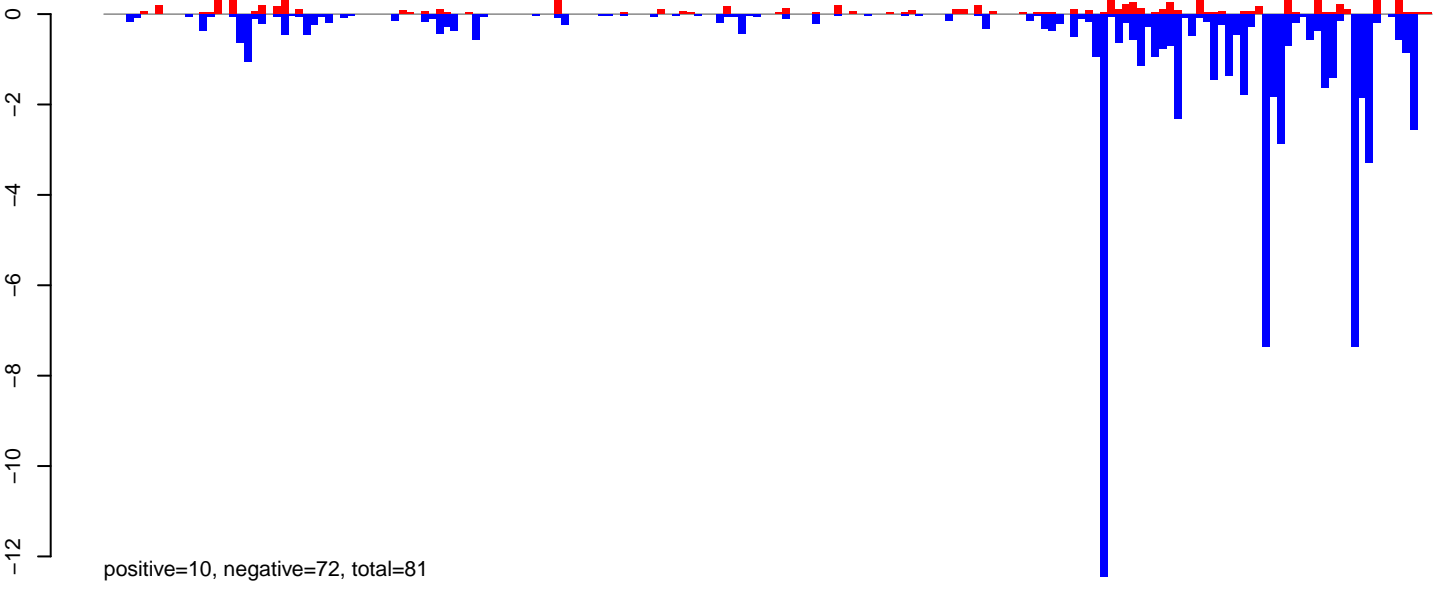

AeAeg\_Ovary\_BF48h\_cat.rep

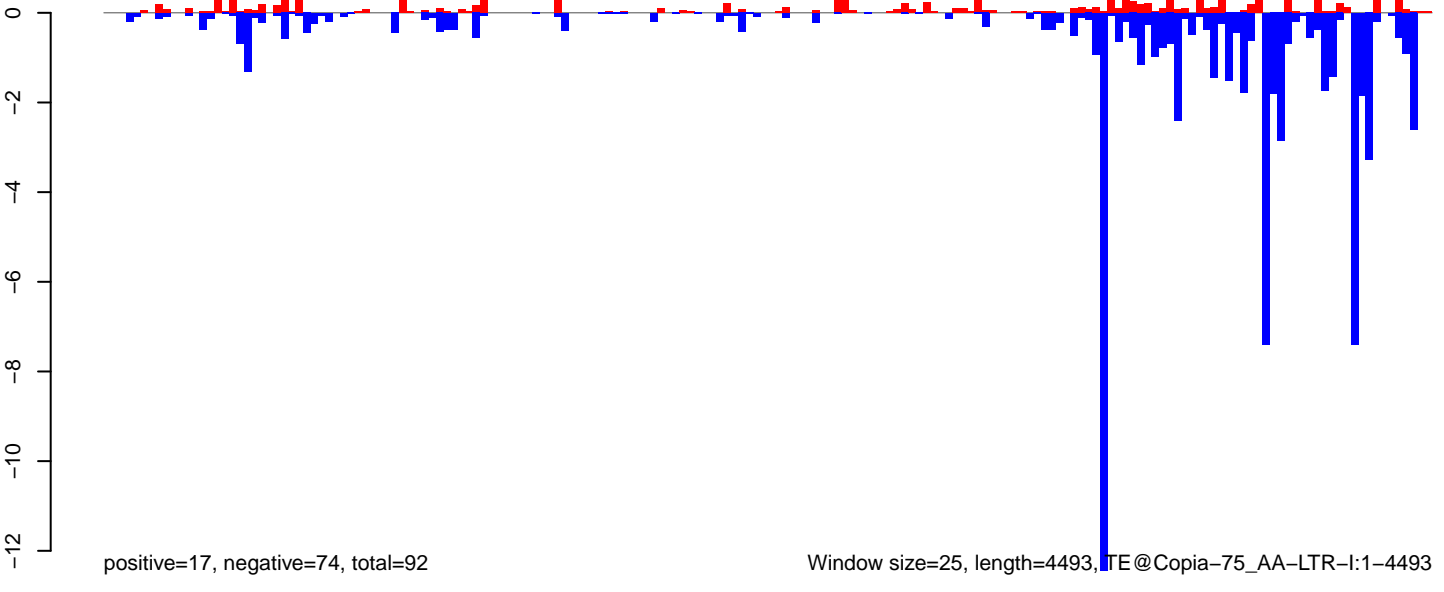

Window size=25, length=4493, TE@Copia-75\_AA-LTR-I:1-4493

0 1000 2000 3000 4000

AeAeg\_Ovary\_BF48h\_cat.18\_23.rep

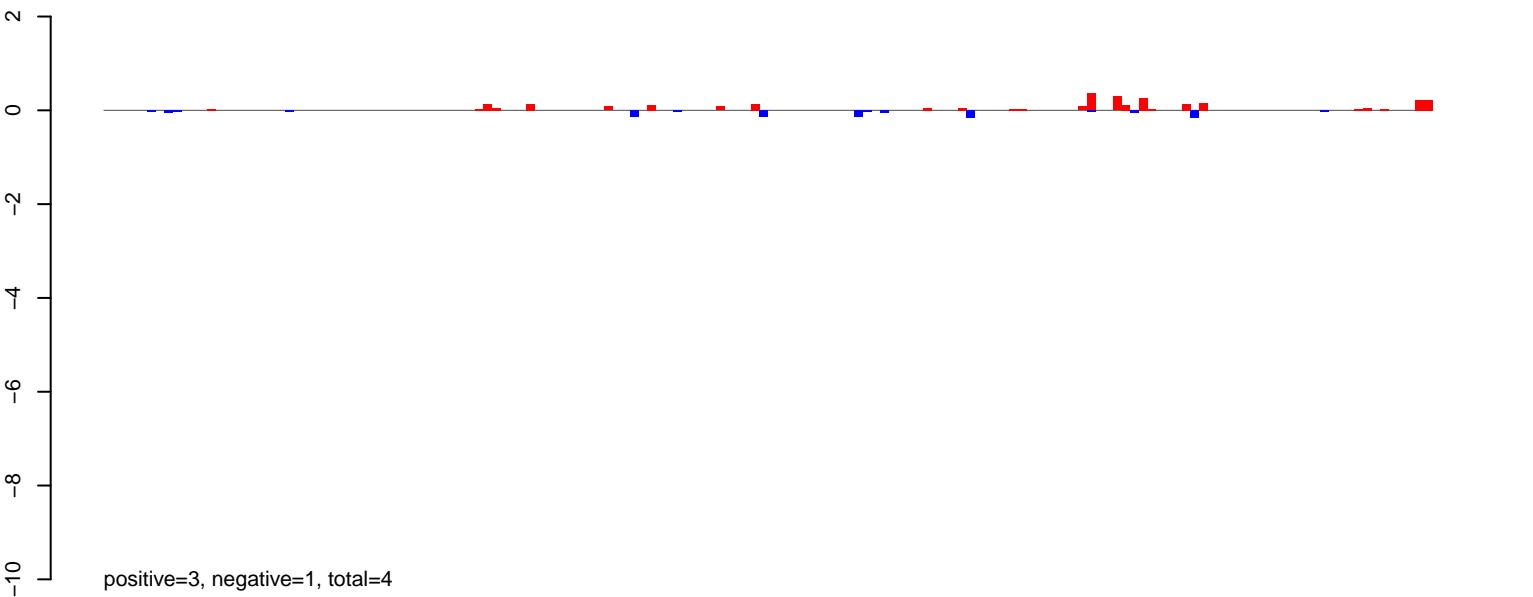

AeAeg\_Ovary\_BF48h\_cat.24\_35.rep

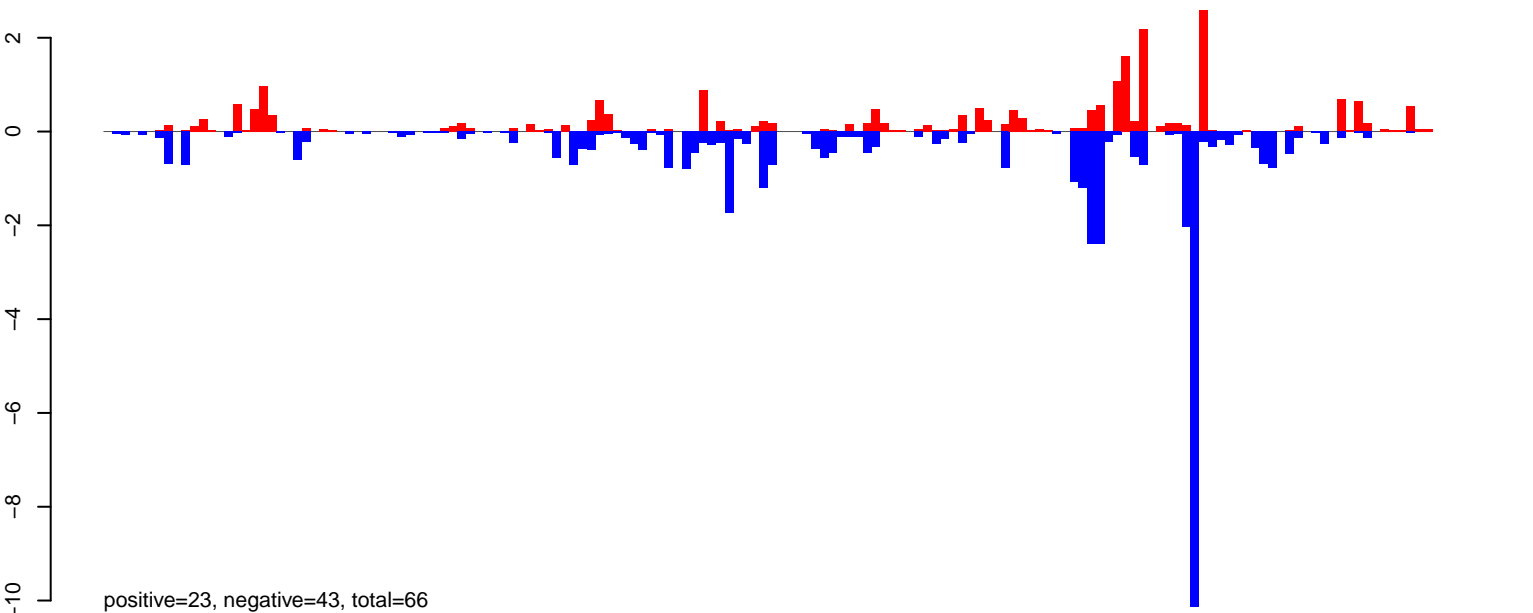

AeAeg\_Ovary\_BF48h\_cat.rep

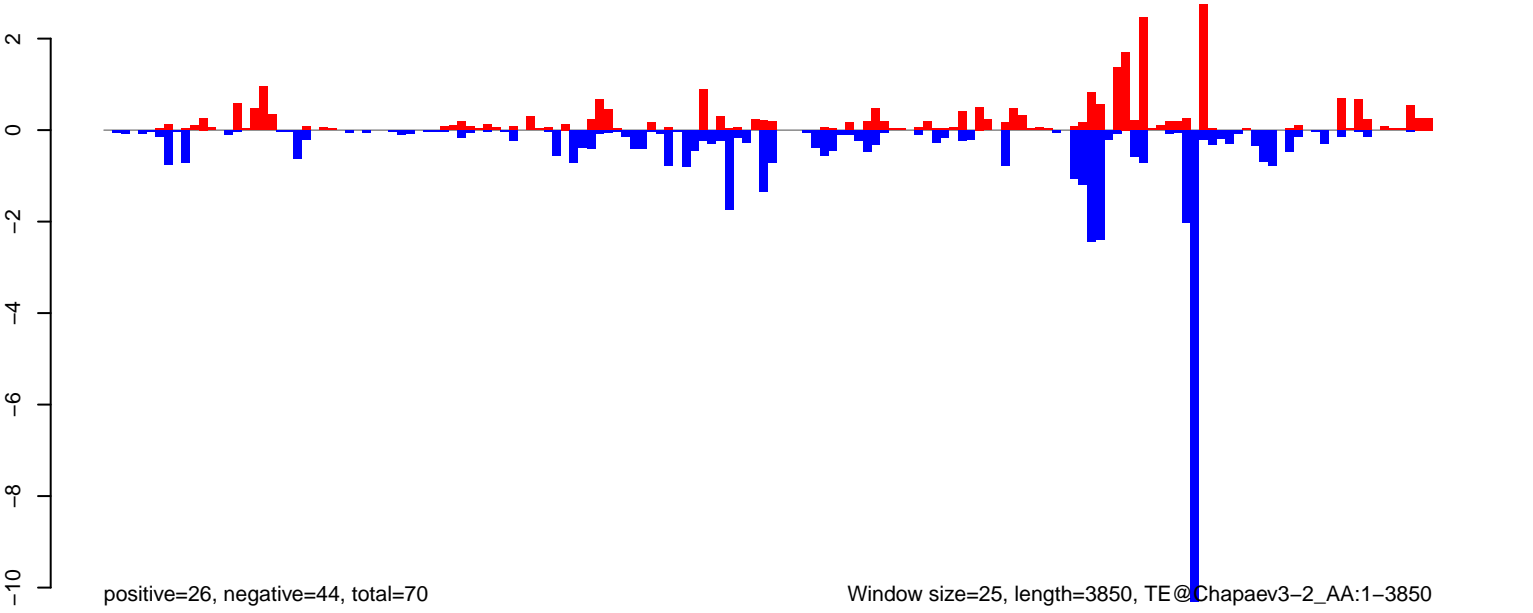

Window size=25, length=3850, TE@Chapaev3-2\_AA:1-3850

0 1000 2000 3000 4000

AeAeg\_Ovary\_BF48h\_cat.18\_23.rep

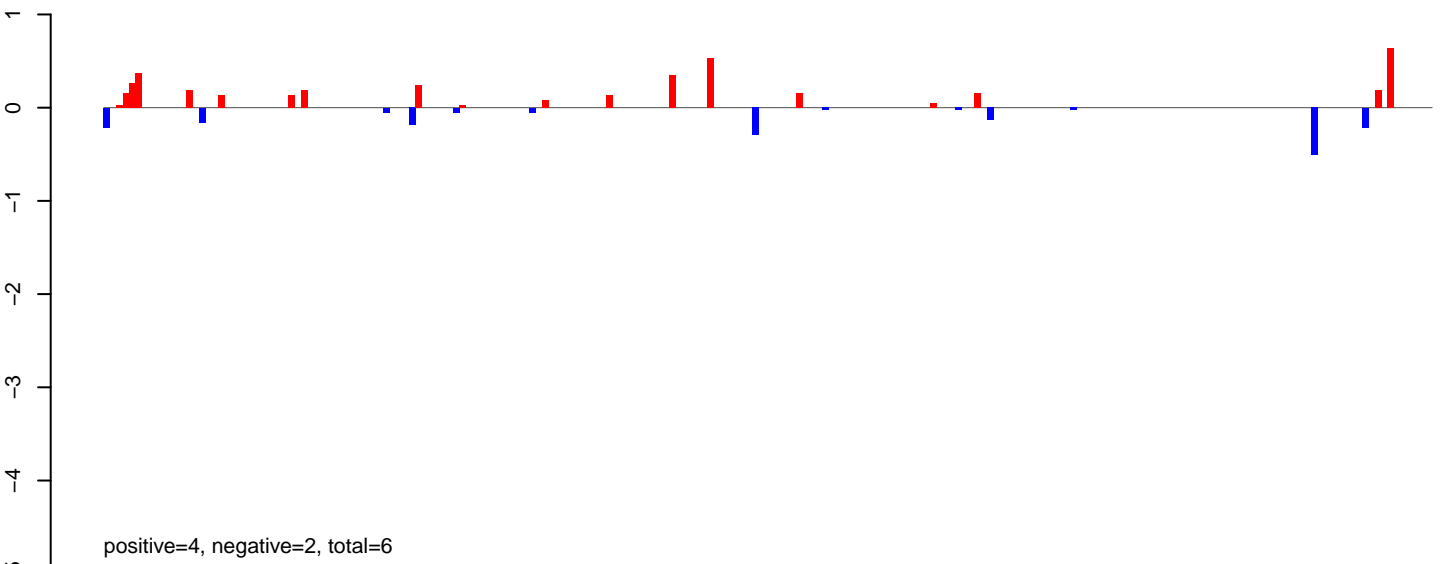

AeAeg\_Ovary\_BF48h\_cat.24\_35.rep

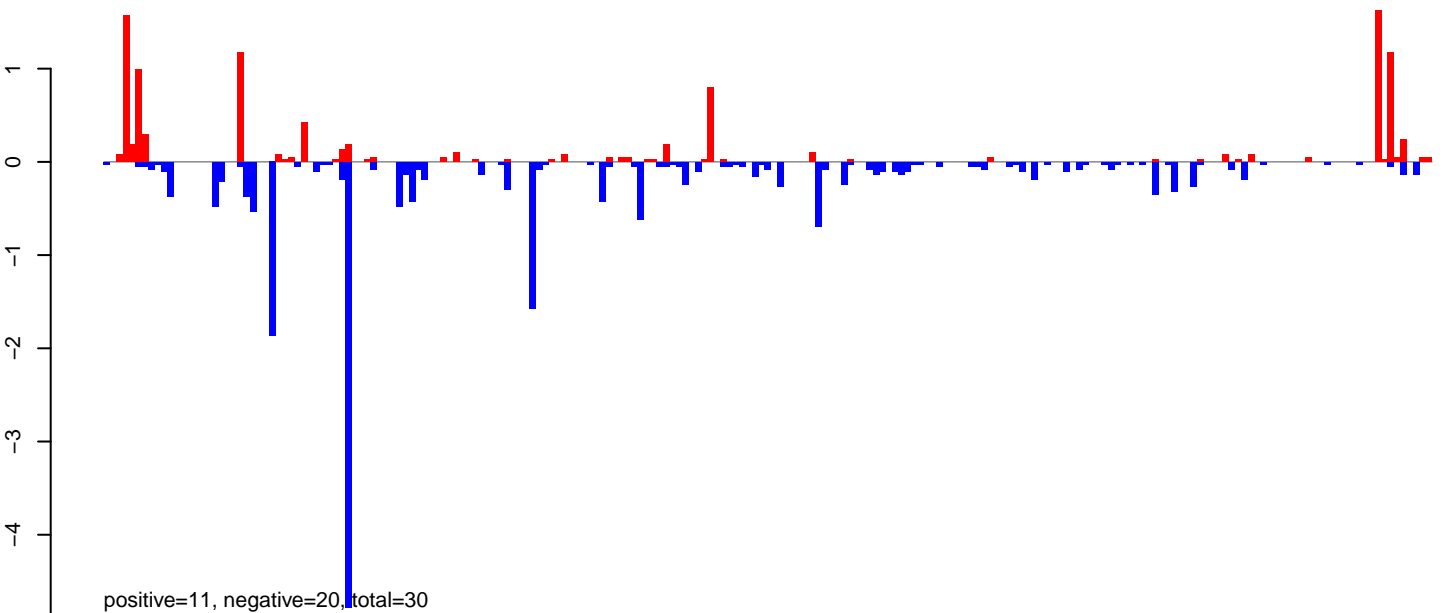

AeAeg\_Ovary\_BF48h\_cat.rep

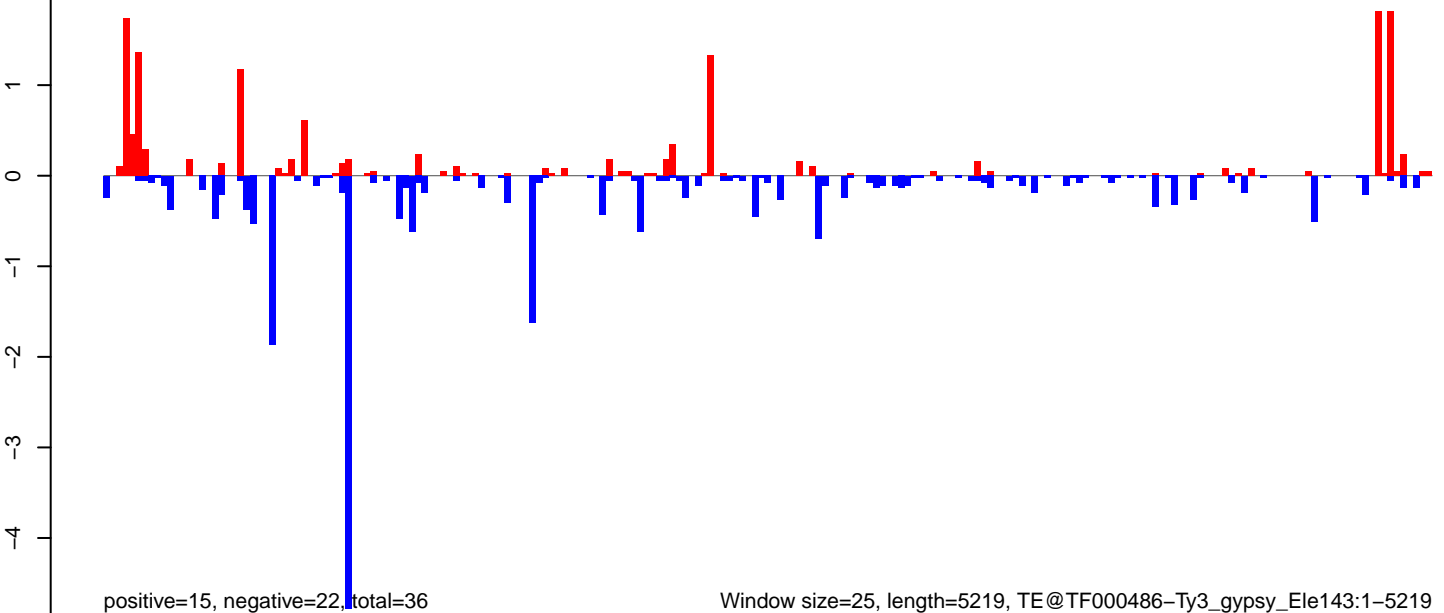

**AeAeg\_Ovary\_BF48h\_cat.18\_23.rep**

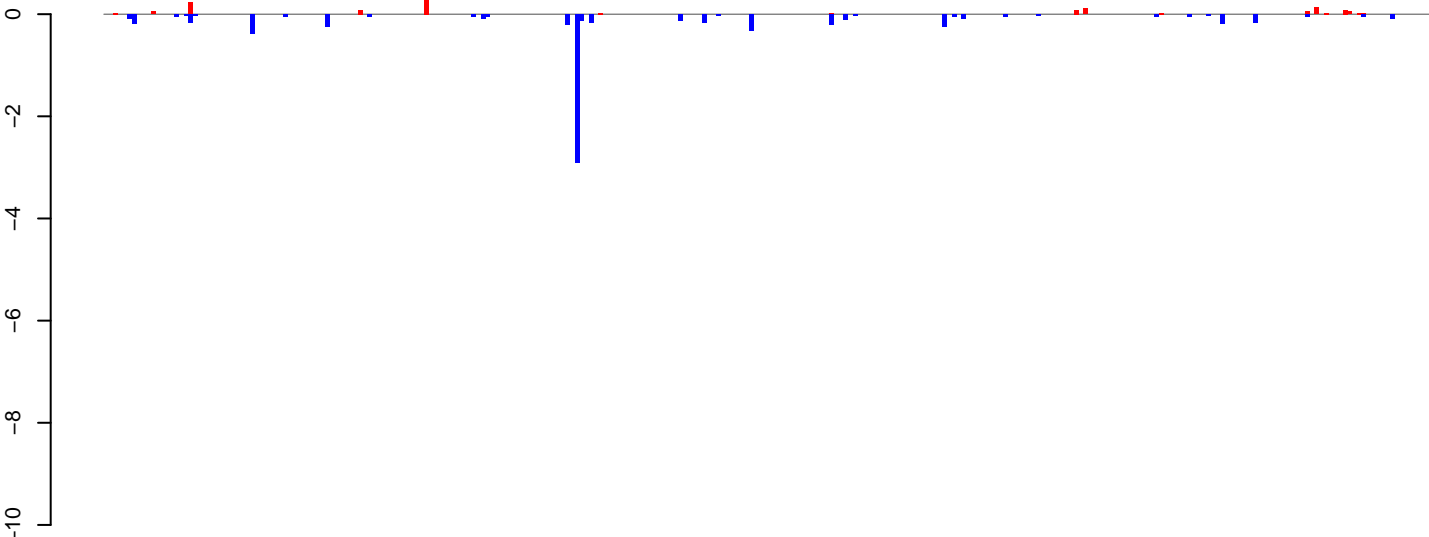

positive=1, negative=7, total=8

**AeAeg\_Ovary\_BF48h\_cat.24\_35.rep**

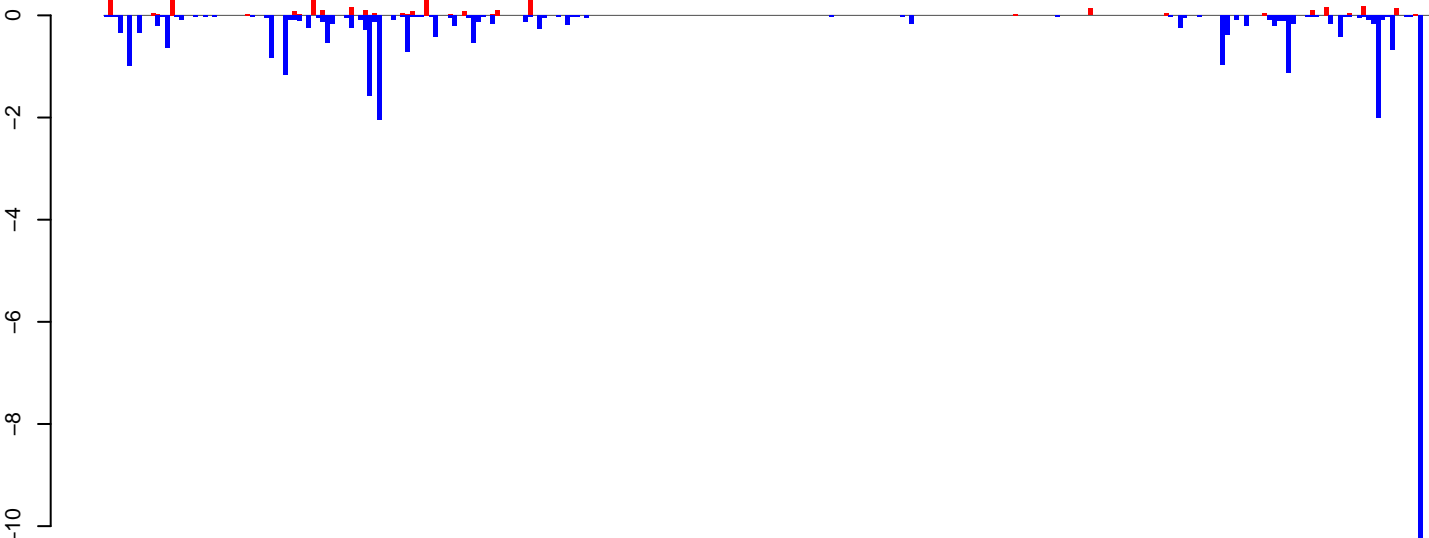

positive=4, negative=33, total=37

**AeAeg\_Ovary\_BF48h\_cat.rep**

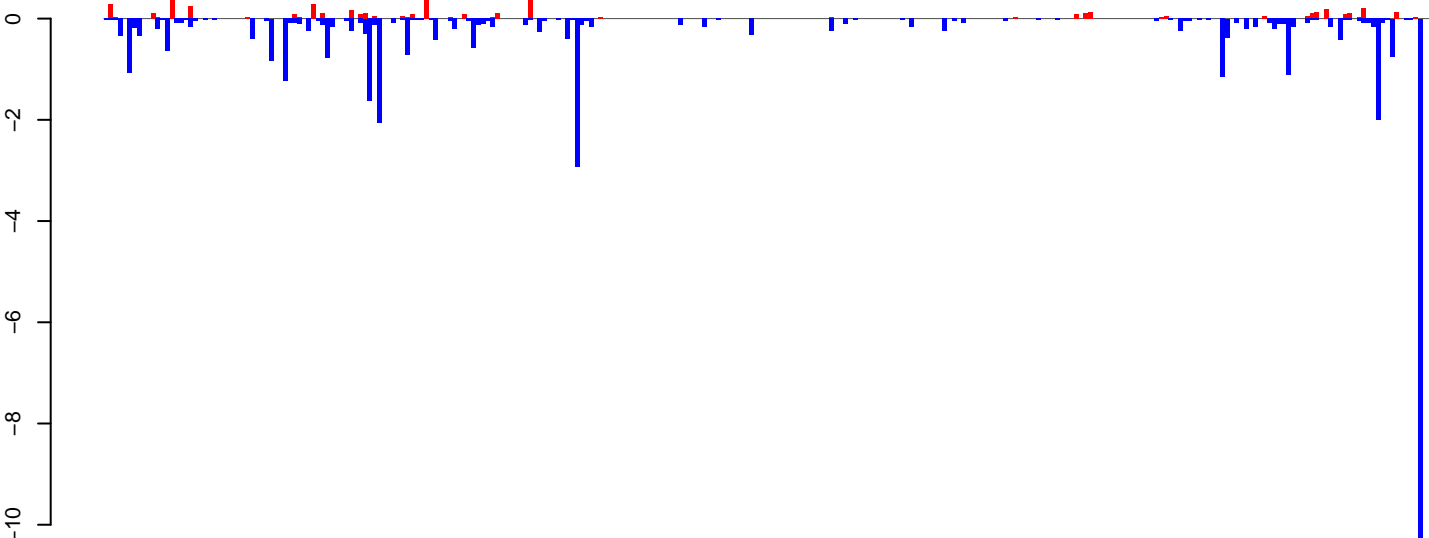

positive=6, negative=40, total=46

Window size=25, length=7026, TE@TF000218-I\_ele28:1-7026

0 1000 2000 3000 4000 5000 6000 7000

AeAeg\_Ovary\_BF48h\_cat.18\_23.rep

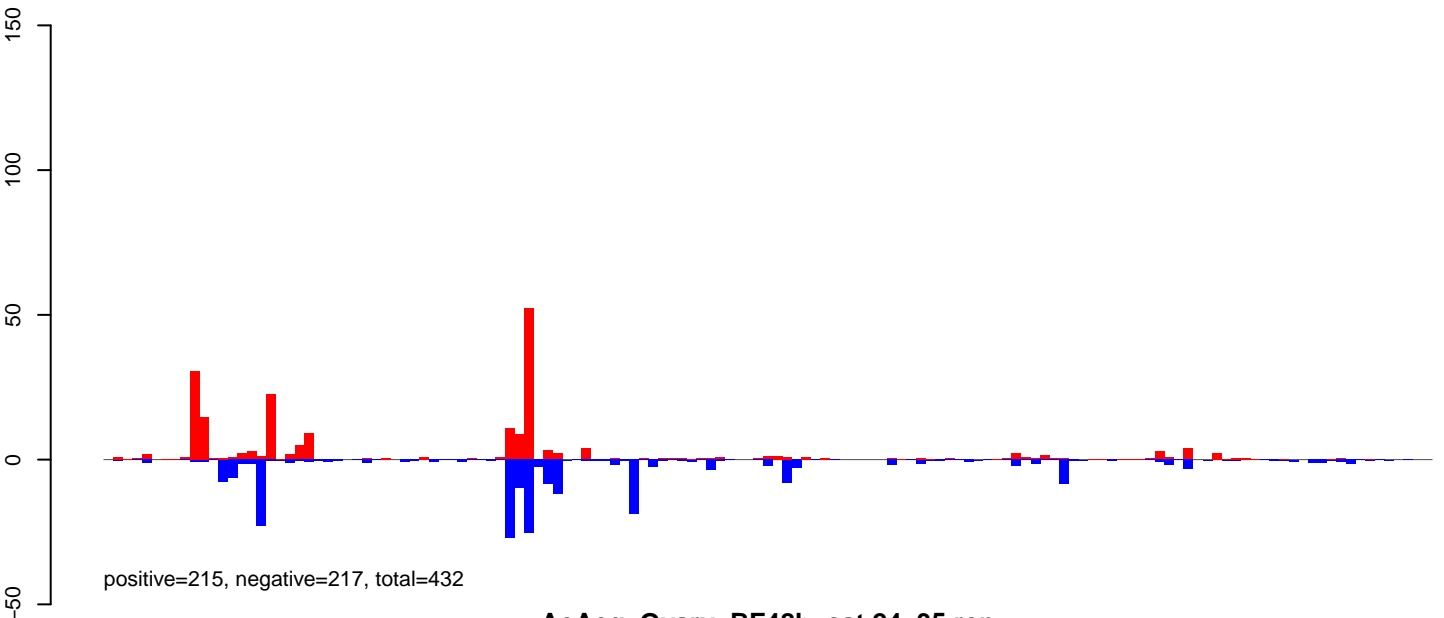

AeAeg\_Ovary\_BF48h\_cat.24\_35.rep

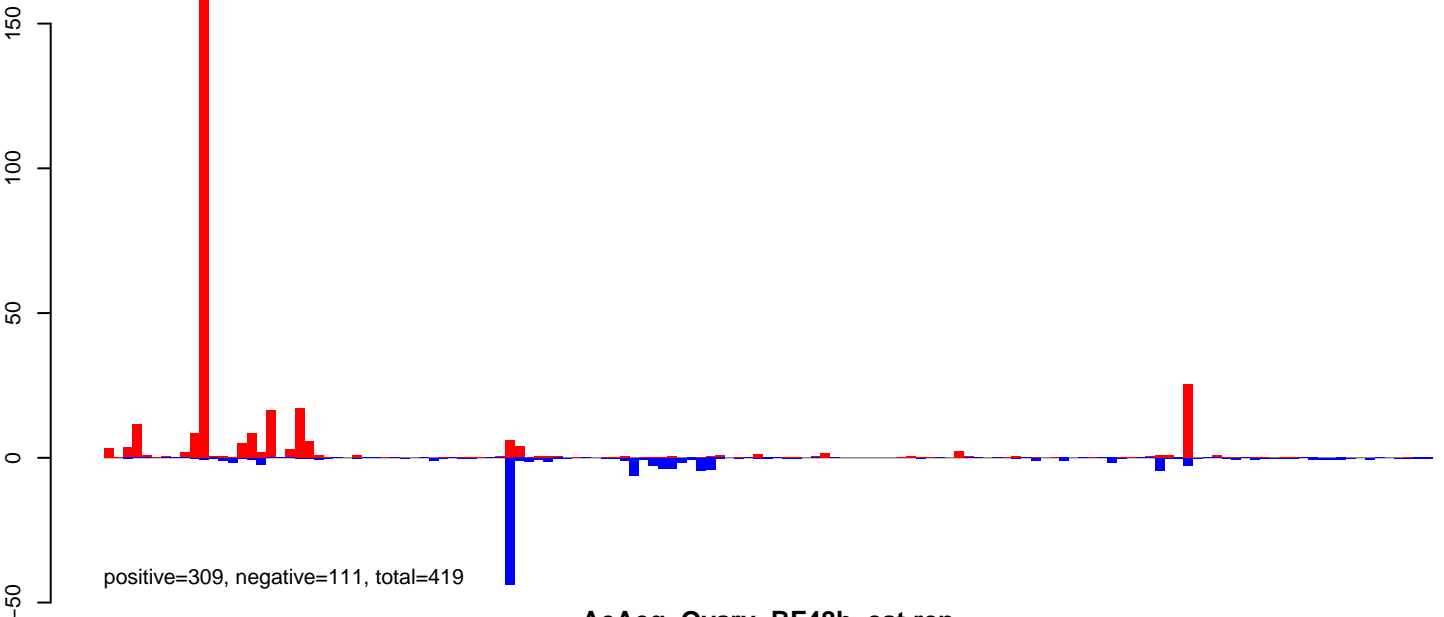

AeAeg\_Ovary\_BF48h\_cat.rep

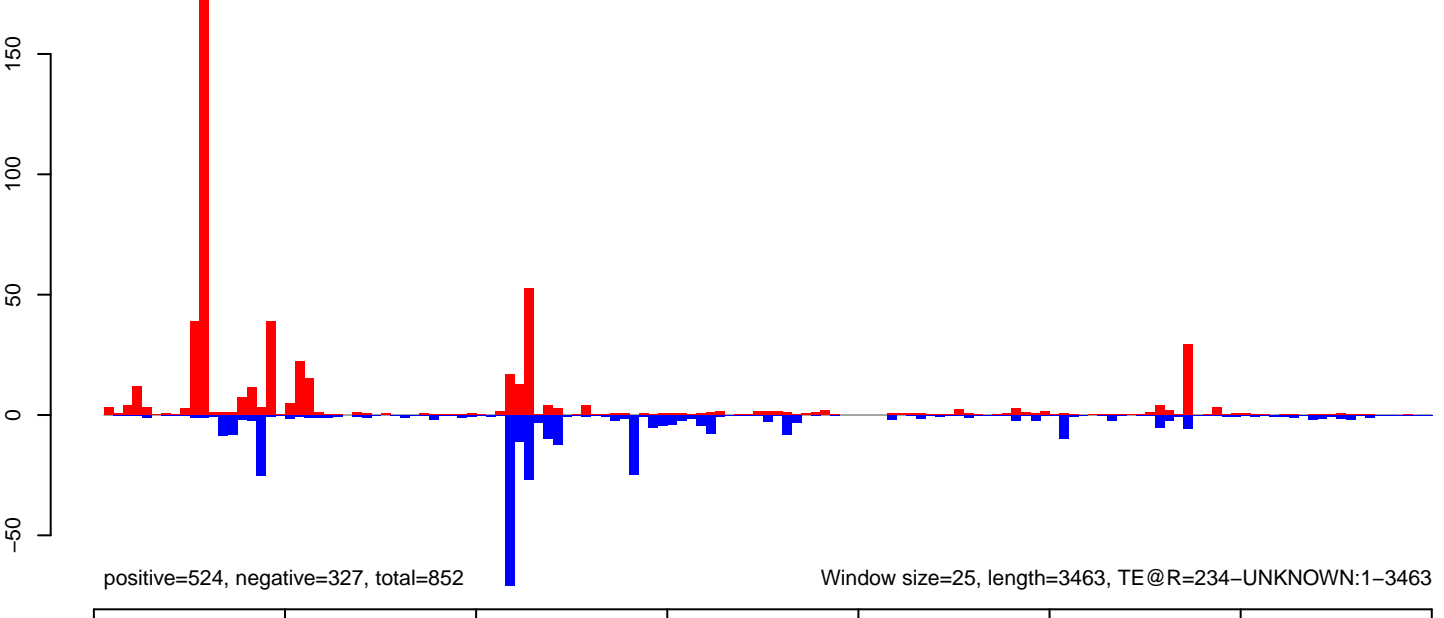

Window size=25, length=3463, TE@R=234-UNKNOWN:1-3463



AeAeg\_Ovary\_BF48h\_cat.18\_23.rep

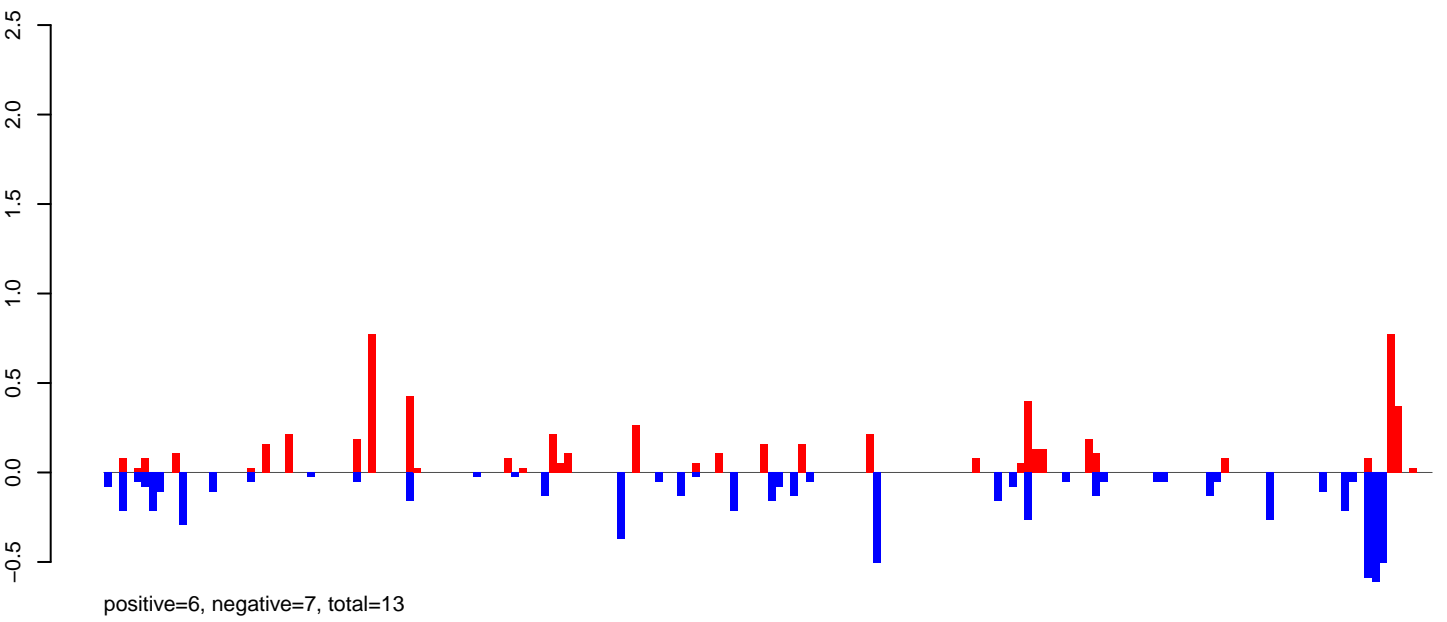

AeAeg\_Ovary\_BF48h\_cat.24\_35.rep

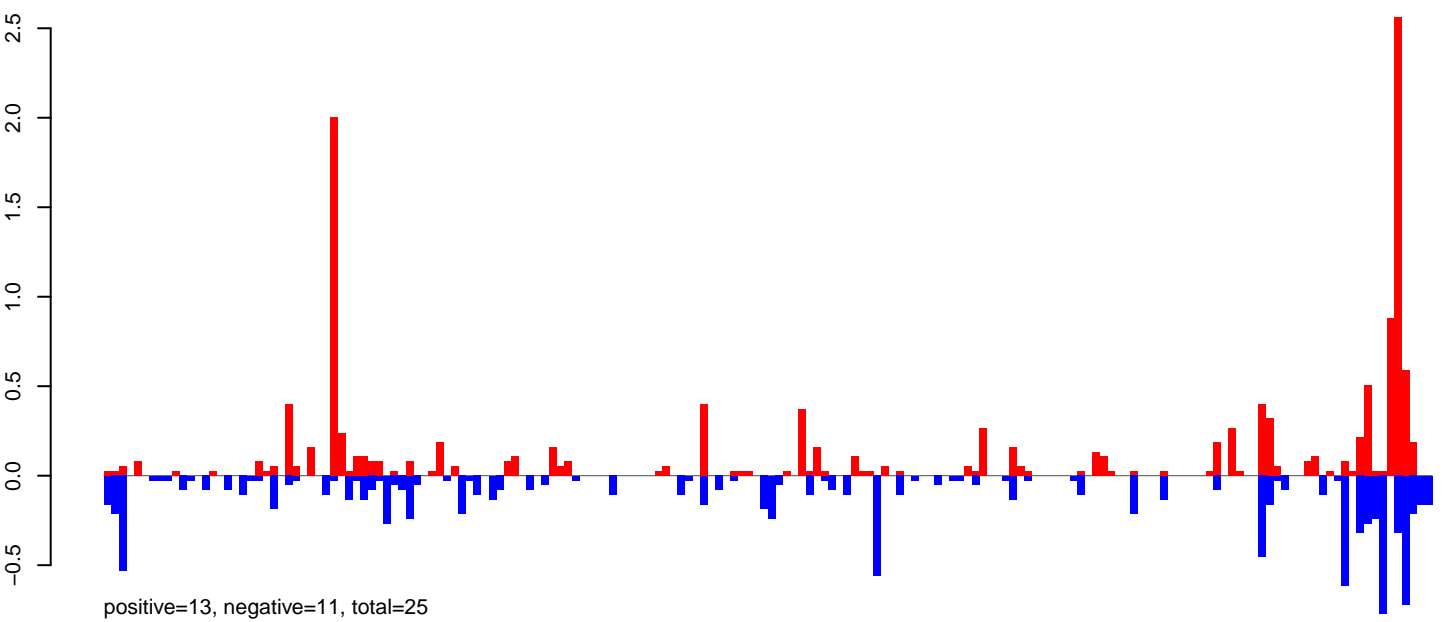

AeAeg\_Ovary\_BF48h\_cat.rep

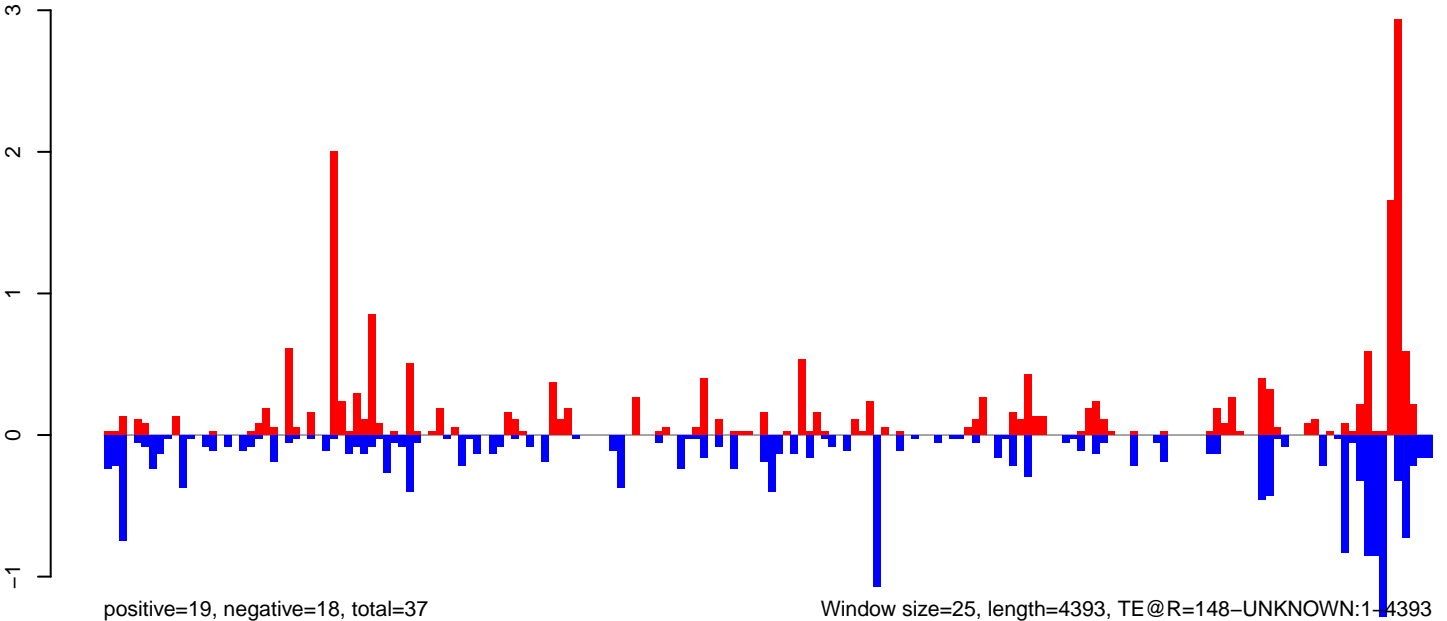

AeAeg\_Ovary\_BF48h\_cat.18\_23.rep

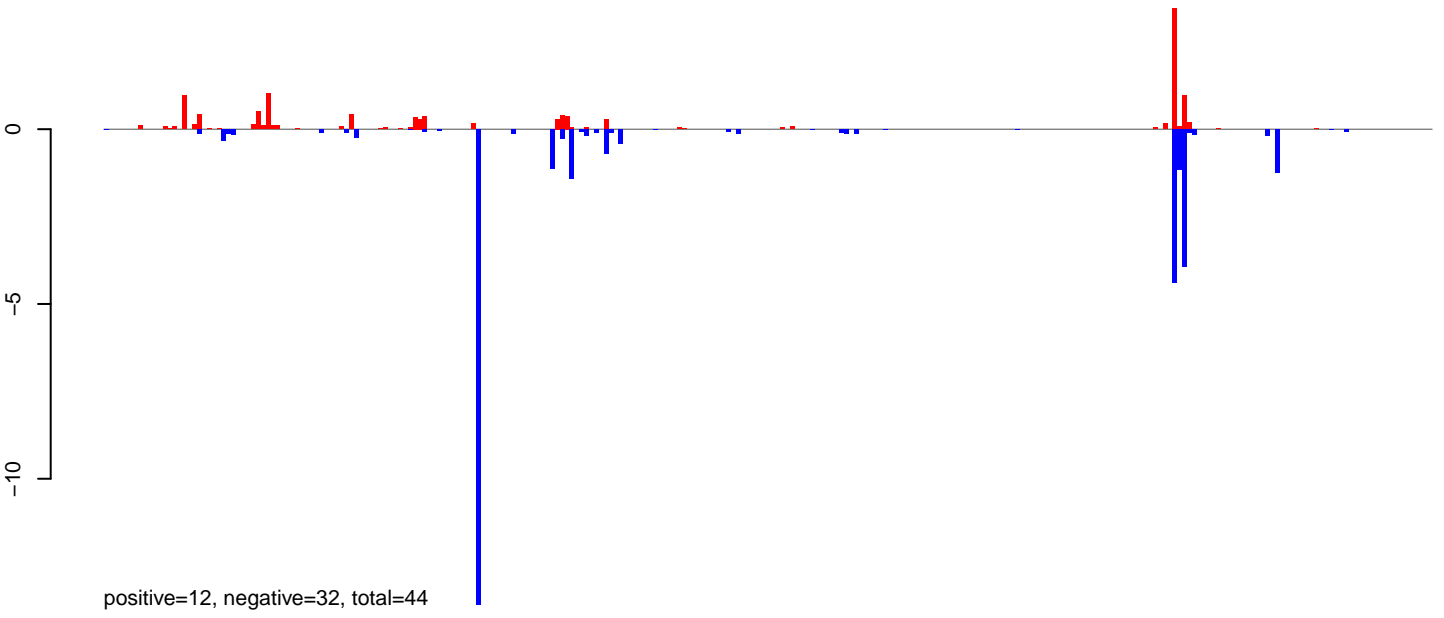

AeAeg\_Ovary\_BF48h\_cat.24\_35.rep

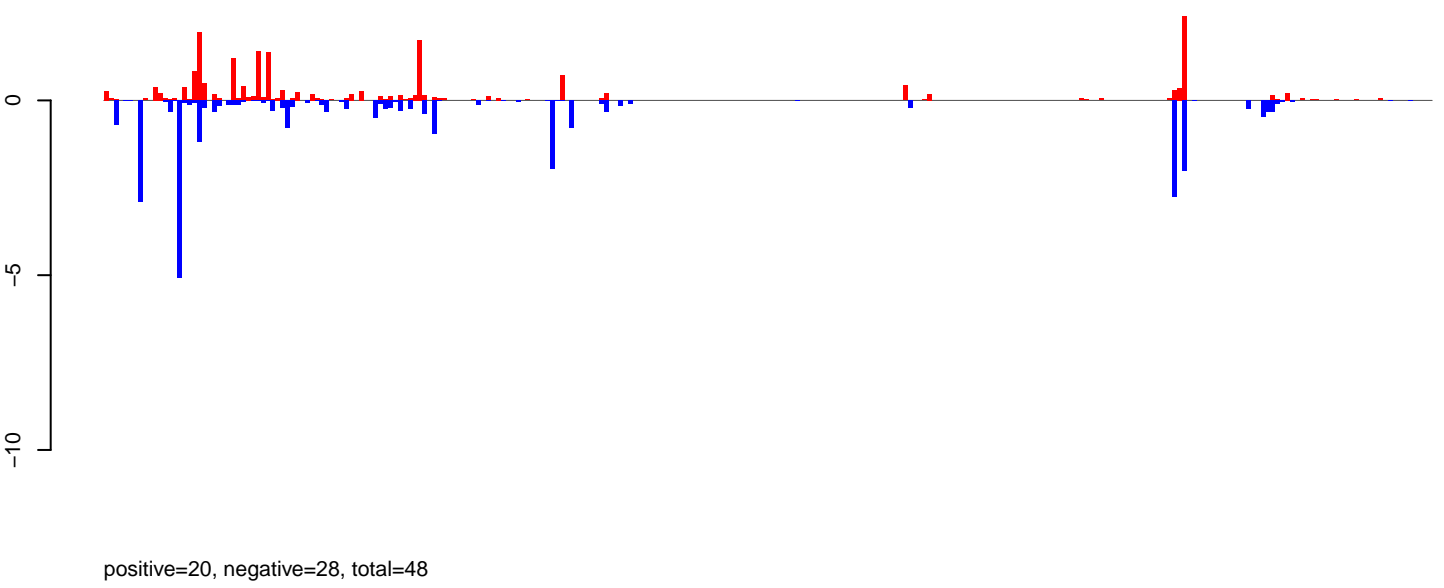

AeAeg\_Ovary\_BF48h\_cat.rep

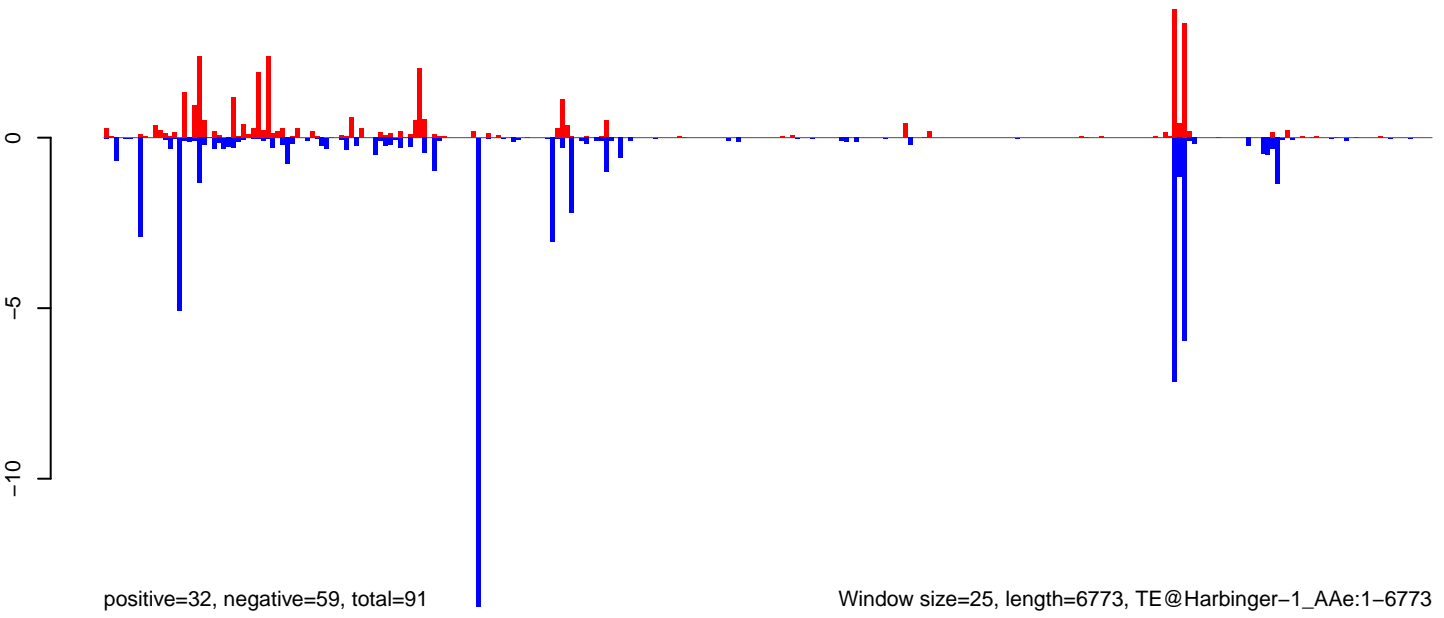

Window size=25, length=6773, TE@Harbinger-1\_A Ae:1-6773

0 1000 2000 3000 4000 5000 6000 7000

AeAeg\_Ovary\_BF48h\_cat.18\_23.rep

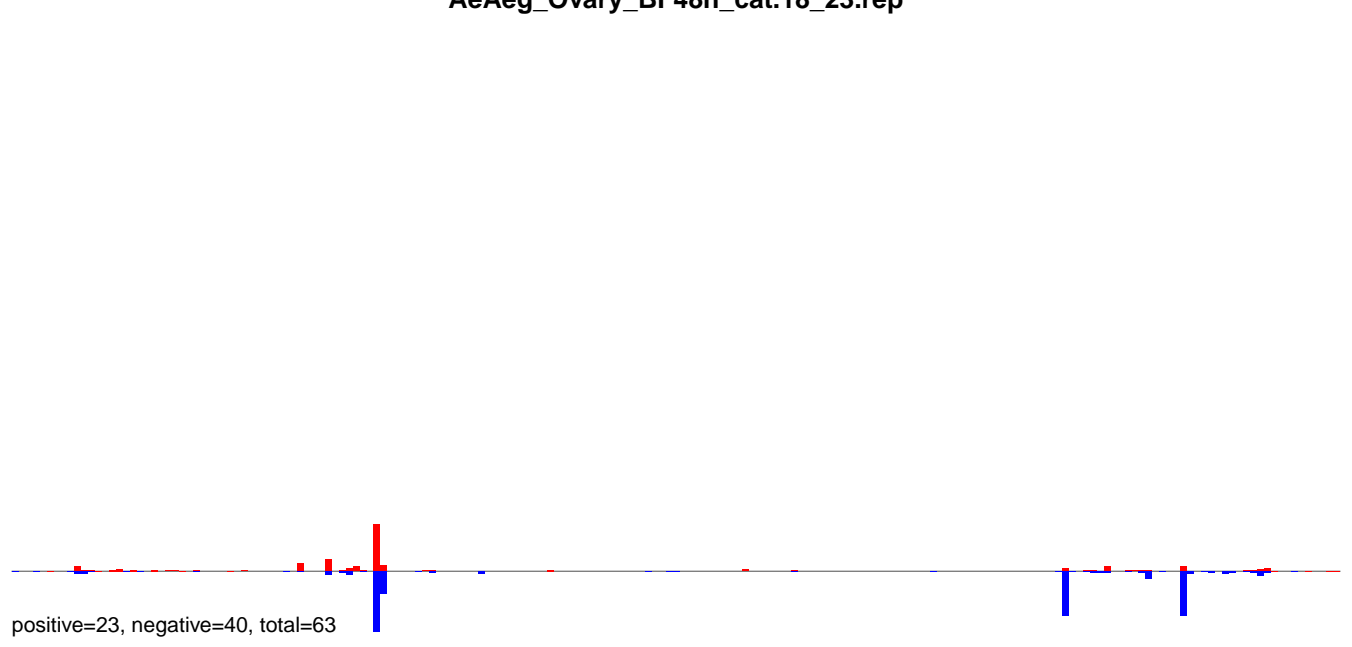

AeAeg\_Ovary\_BF48h\_cat.24\_35.rep

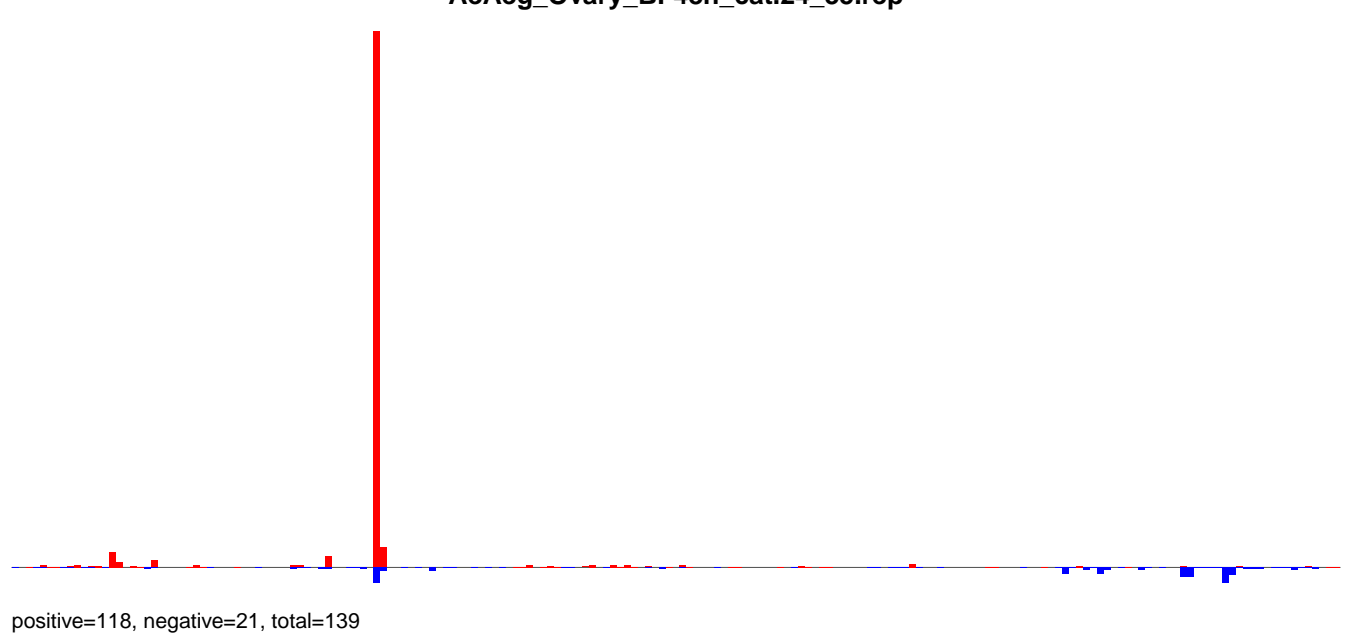

AeAeg\_Ovary\_BF48h\_cat.rep

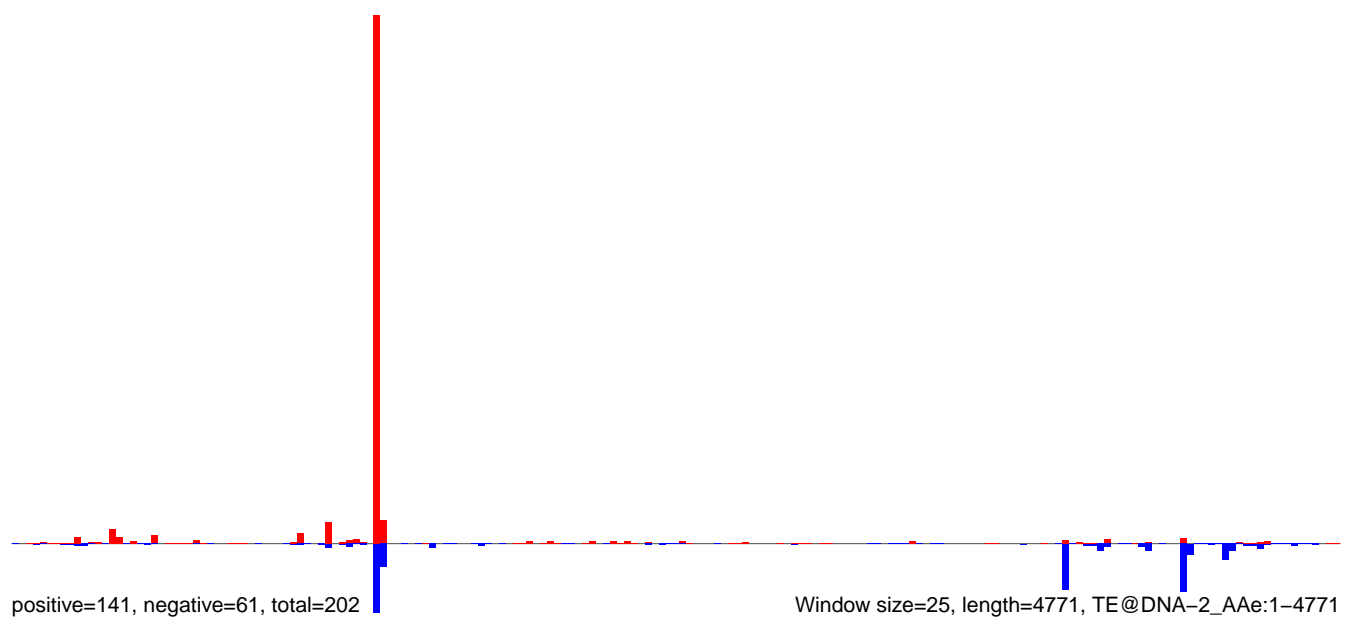

AeAeg\_Ovary\_BF48h\_cat.18\_23.rep

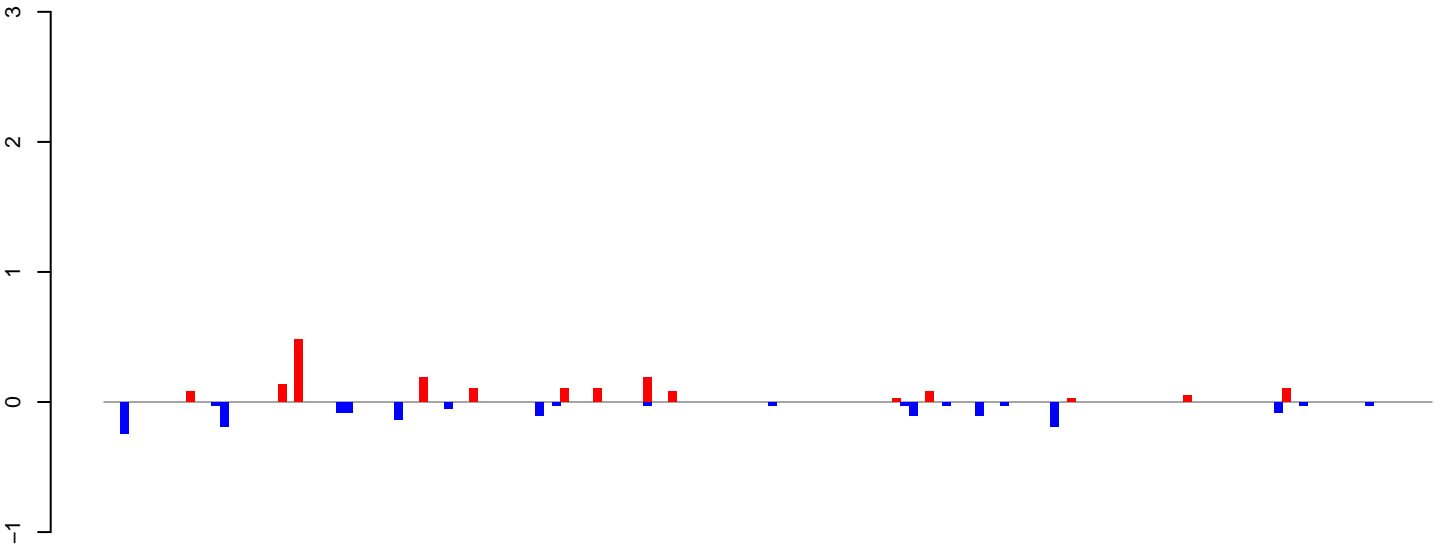

positive=2, negative=2, total=3

AeAeg\_Ovary\_BF48h\_cat.24\_35.rep

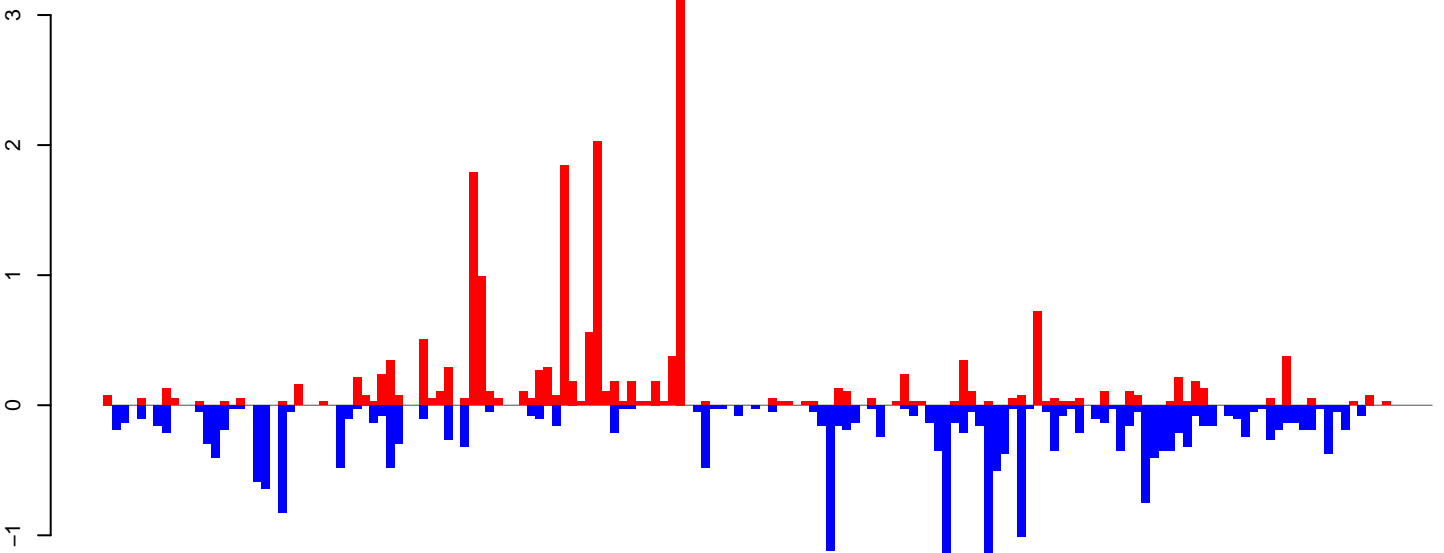

positive=19, negative=22, total=41

AeAeg\_Ovary\_BF48h\_cat.rep

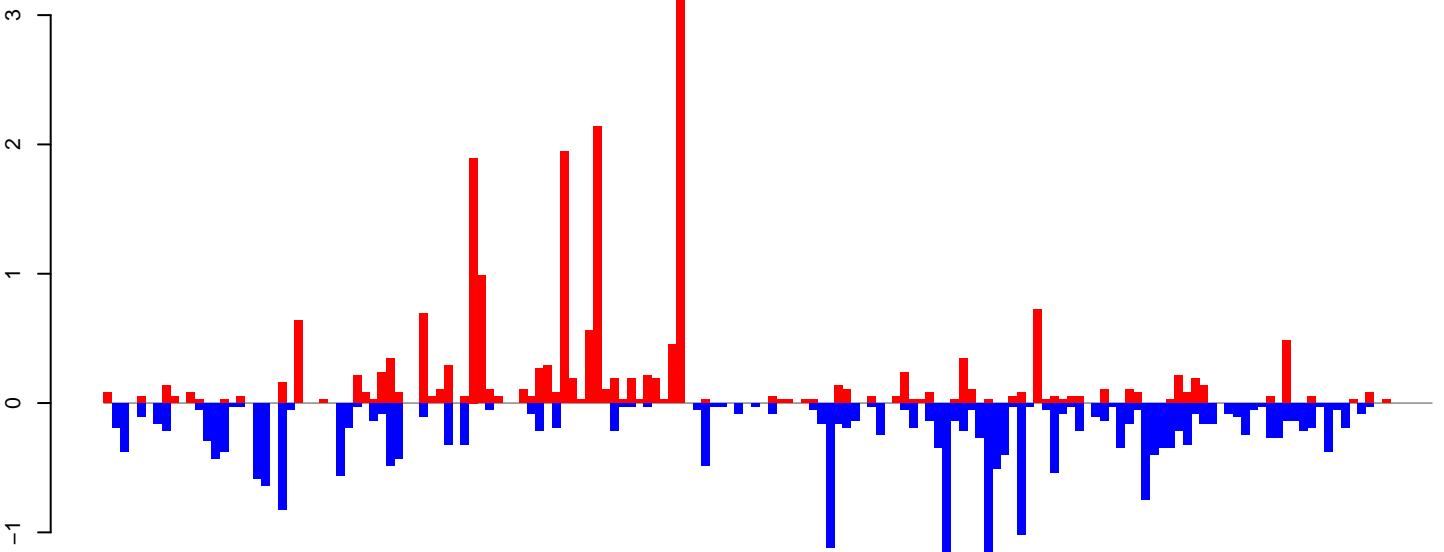

positive=21, negative=24, total=45

Window size=25, length=3988, TE@CR1-69\_A Ae:1-3988

0 1000 2000 3000 4000

**AeAeg\_Ovary\_BF48h\_cat.18\_23.rep**

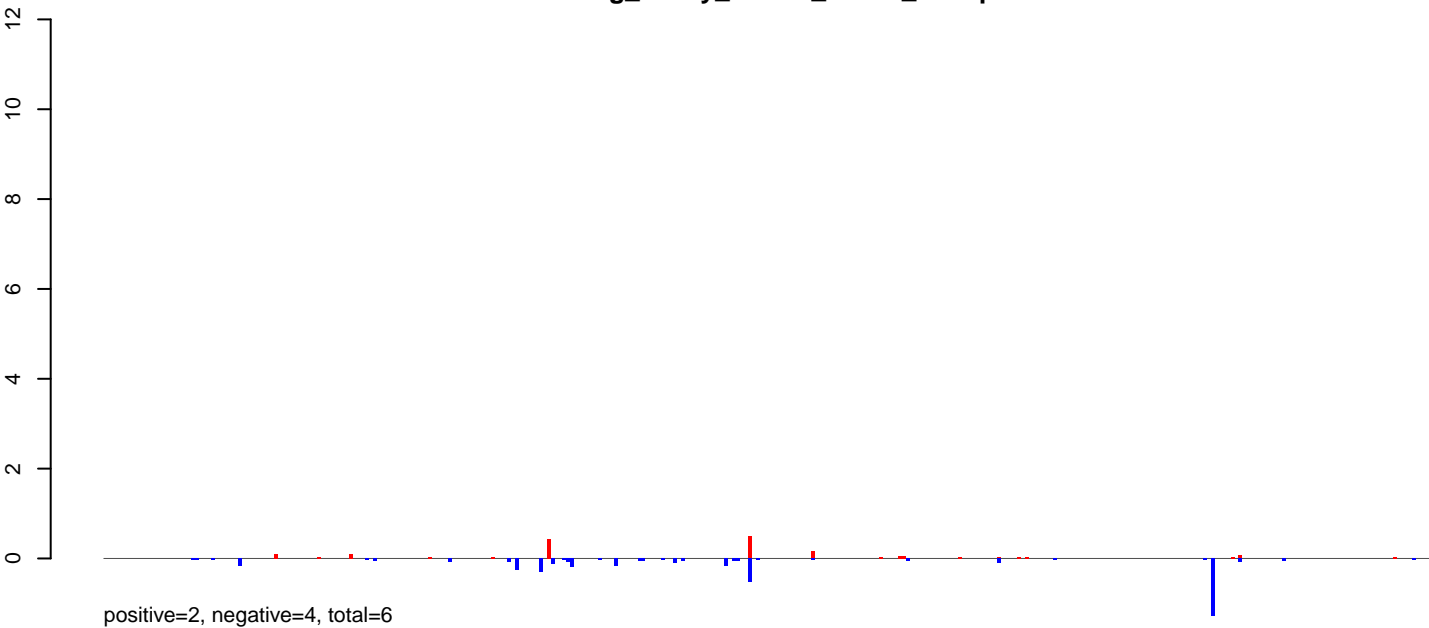

**AeAeg\_Ovary\_BF48h\_cat.24\_35.rep**

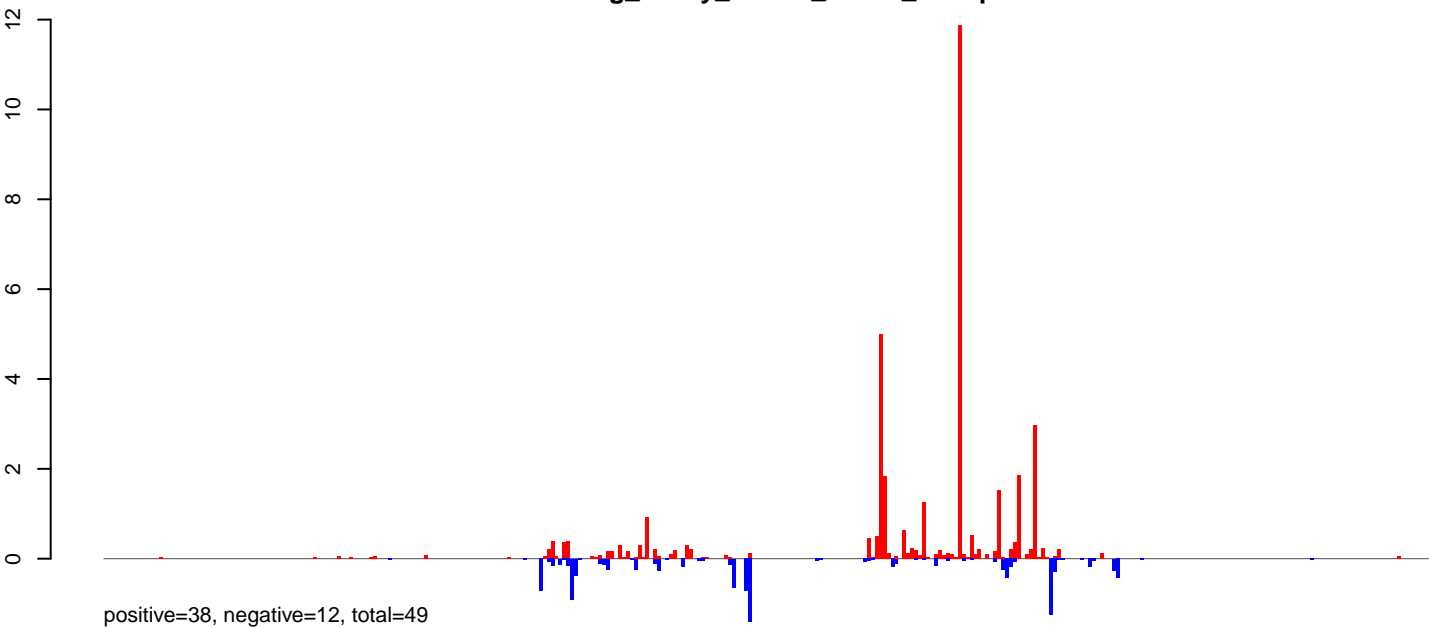

**AeAeg\_Ovary\_BF48h\_cat.rep**

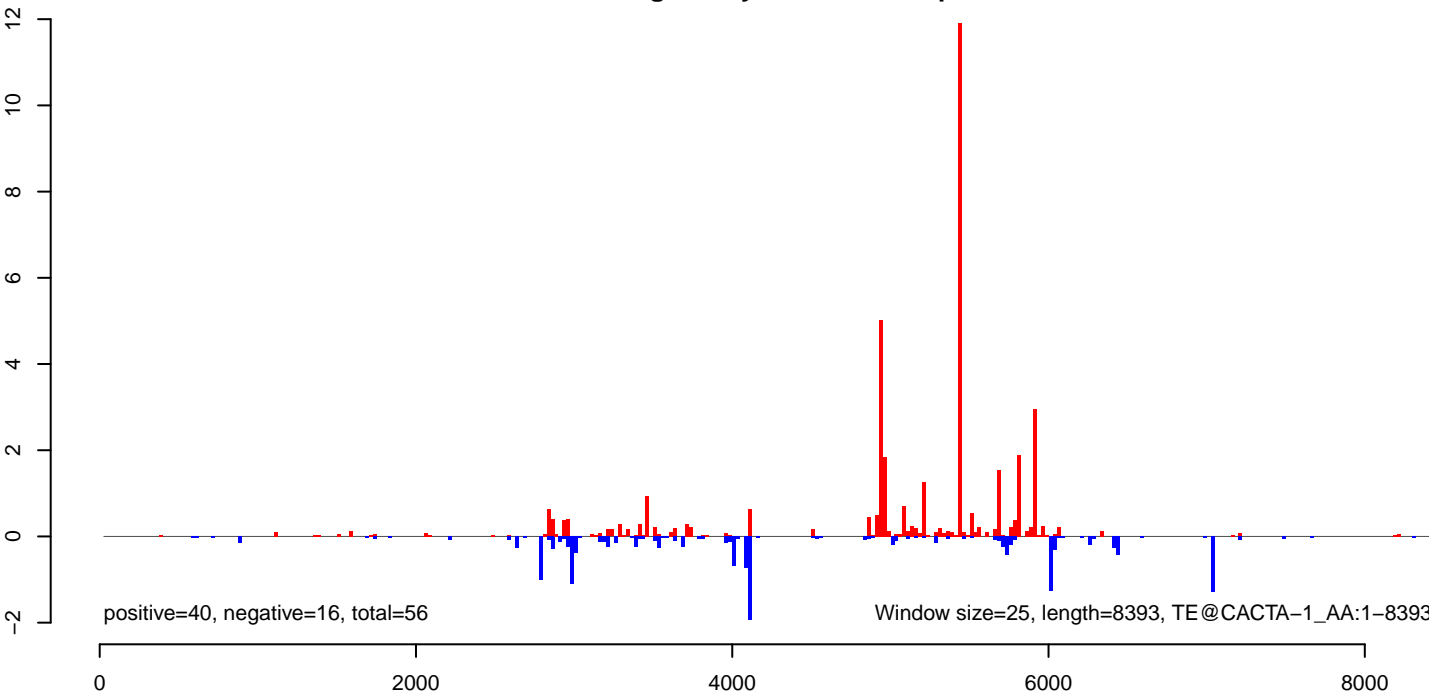

**AeAeg\_Ovary\_BF48h\_cat.18\_23.rep**

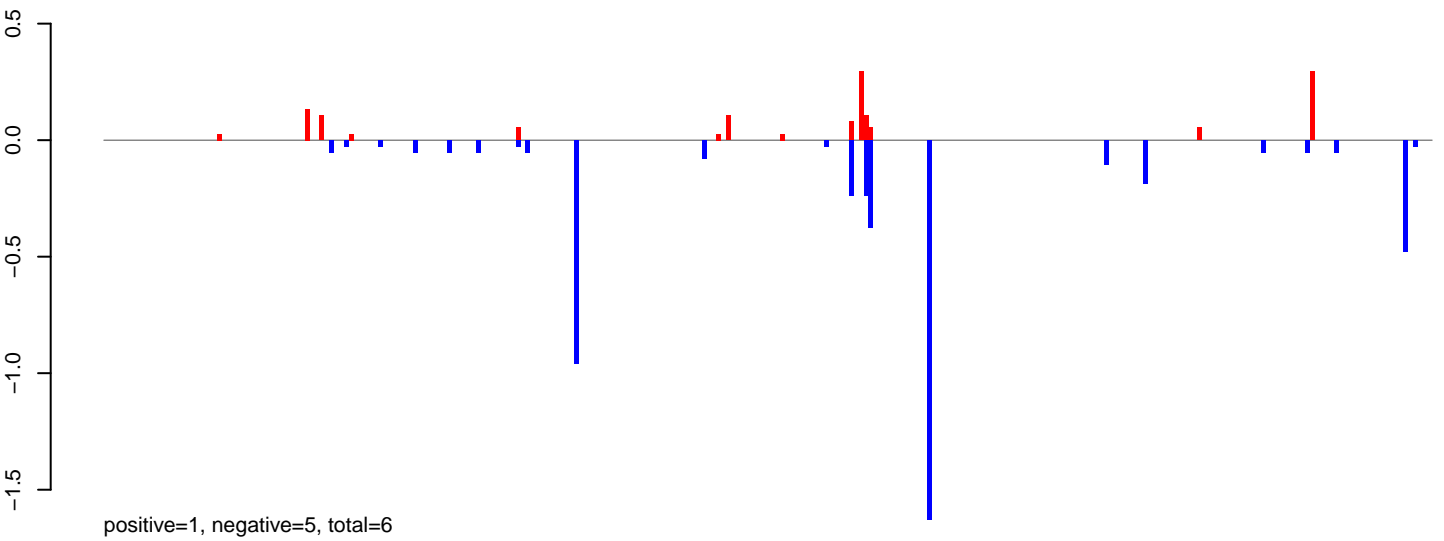

**AeAeg\_Ovary\_BF48h\_cat.24\_35.rep**

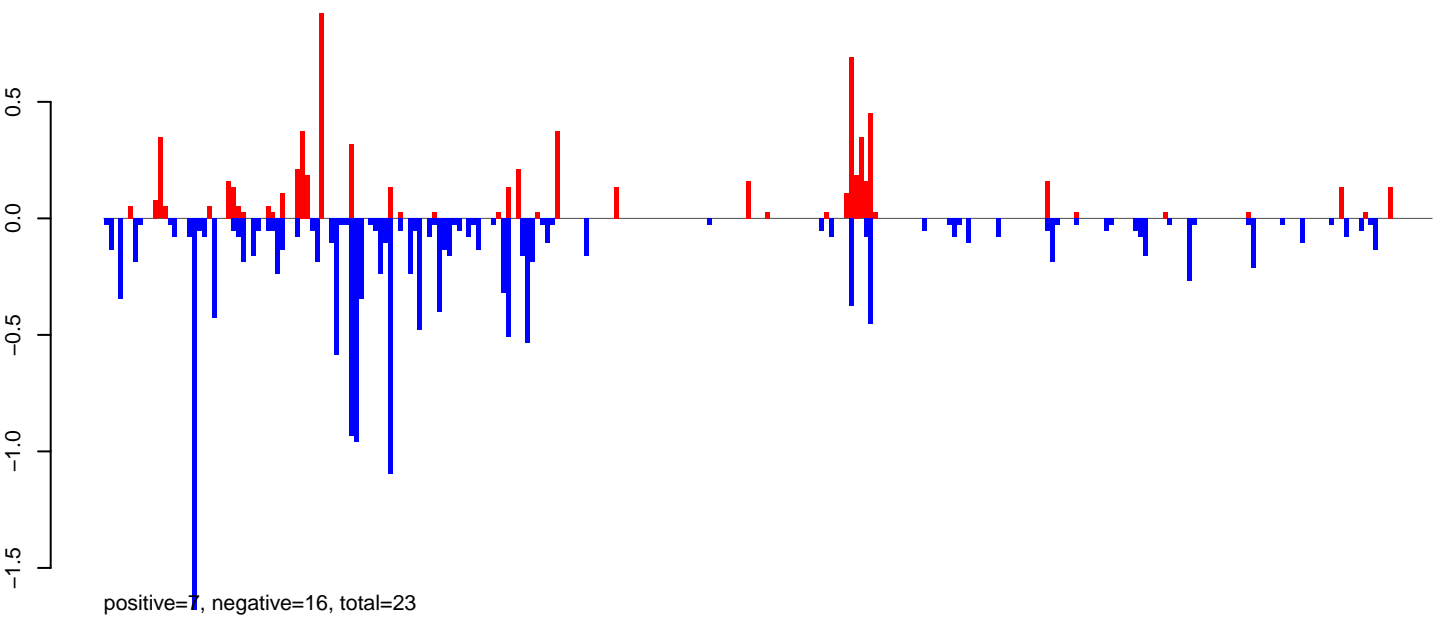

**AeAeg\_Ovary\_BF48h\_cat.rep**

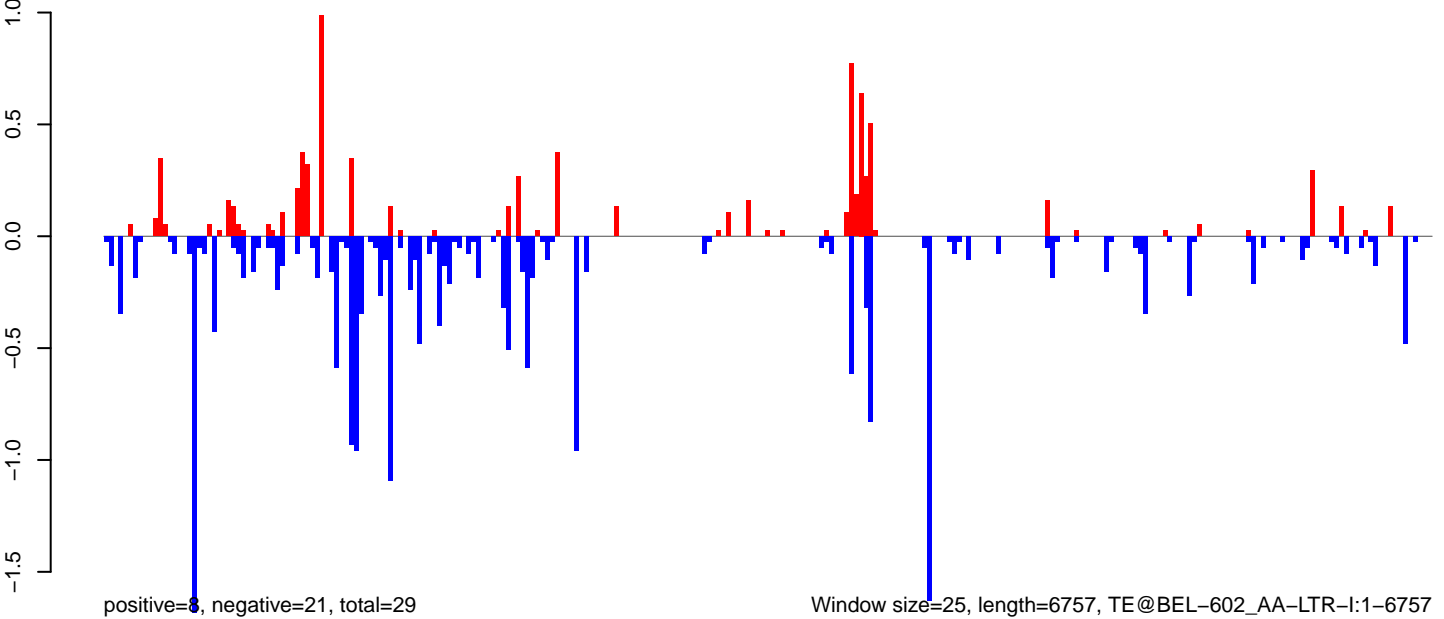

AeAeg\_Ovary\_BF48h\_cat.18\_23.rep

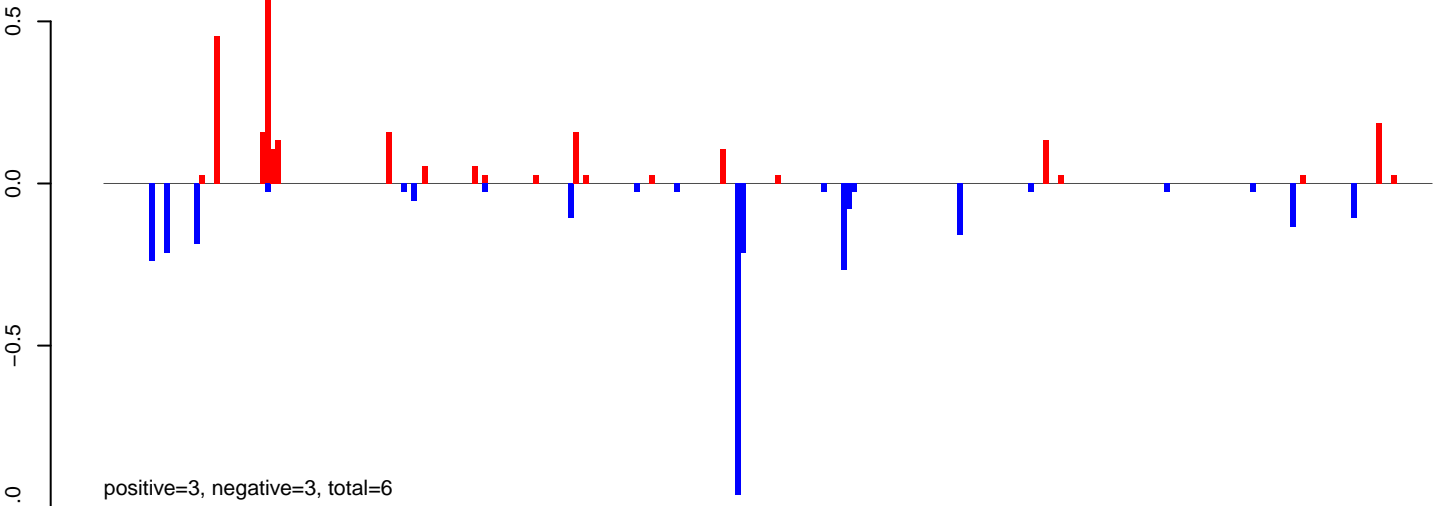

AeAeg\_Ovary\_BF48h\_cat.24\_35.rep

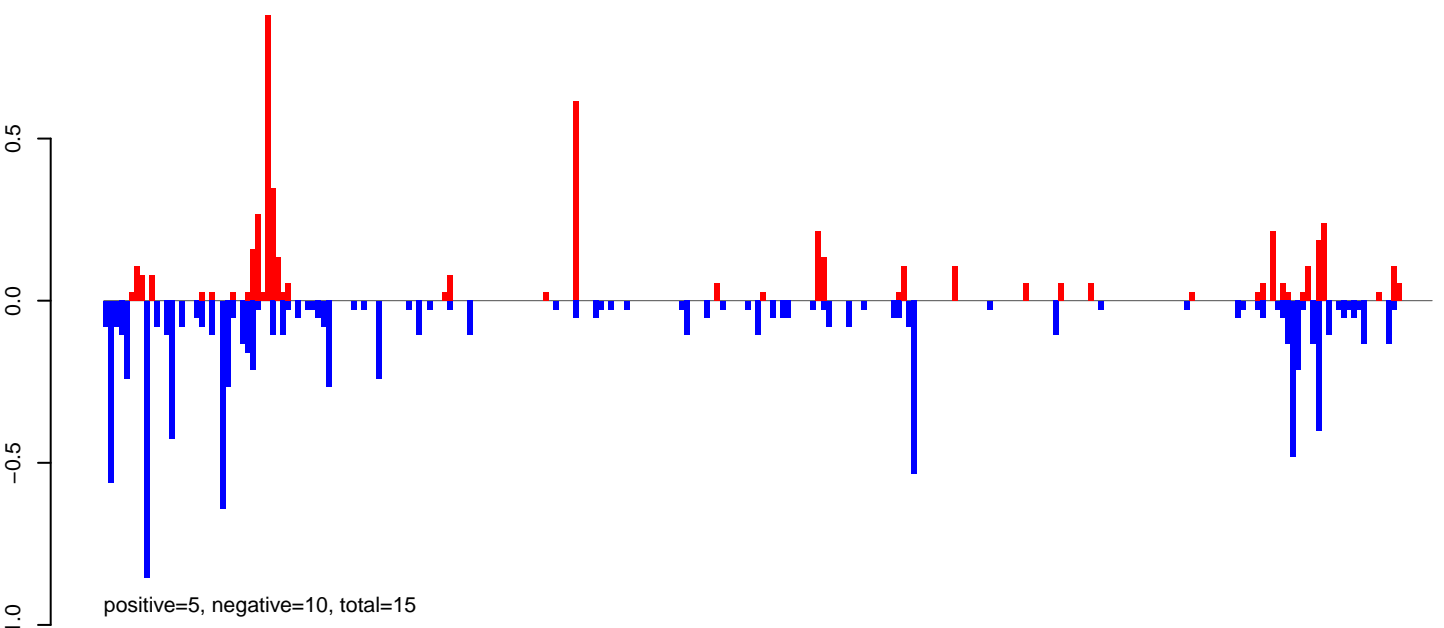

AeAeg\_Ovary\_BF48h\_cat.rep

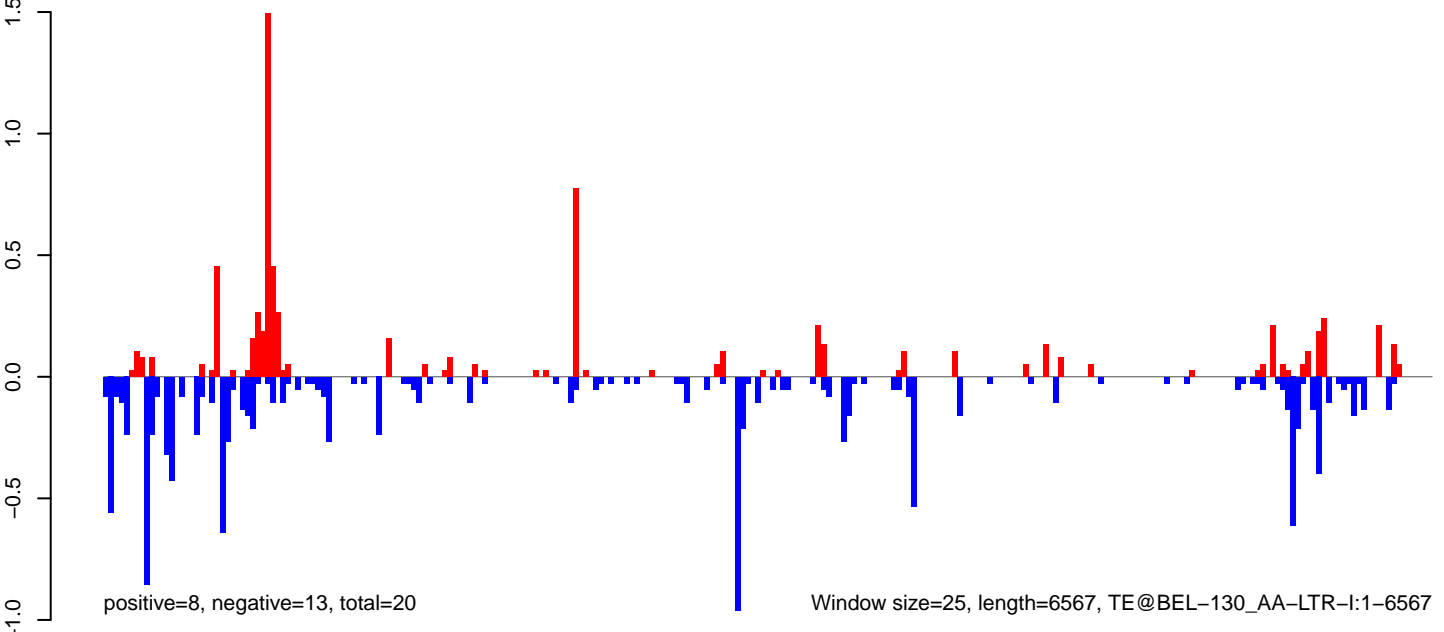

AeAeg\_Ovary\_BF48h\_cat.18\_23.rep

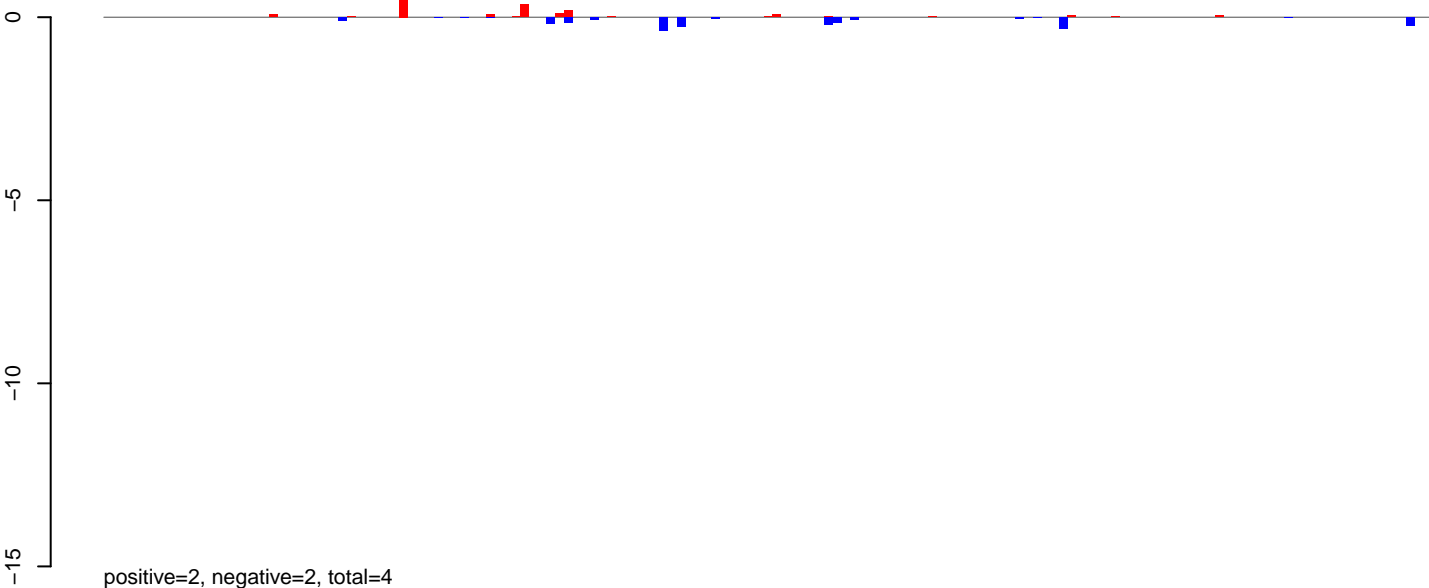

AeAeg\_Ovary\_BF48h\_cat.24\_35.rep

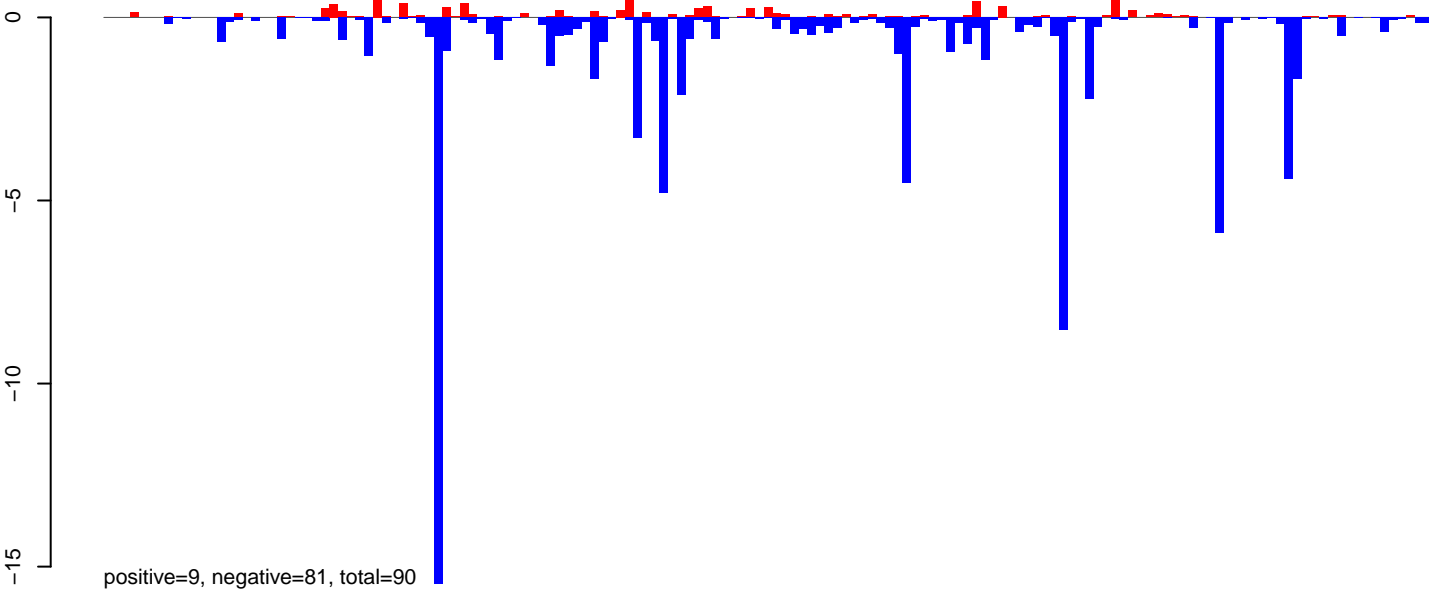

AeAeg\_Ovary\_BF48h\_cat.rep

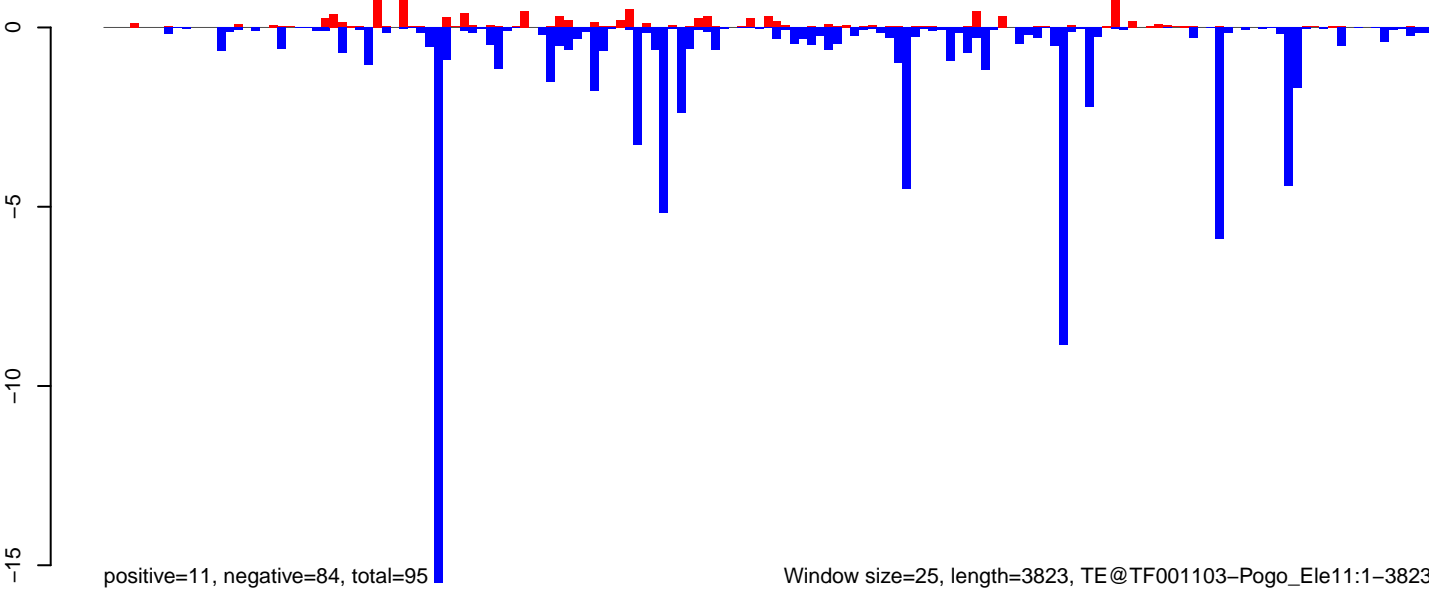

Window size=25, length=3823, TE@TF001103-Pogo\_Ele11:1-3823

0 1000 2000 3000 4000



**AeAeg\_Ovary\_BF48h\_cat.18\_23.rep**

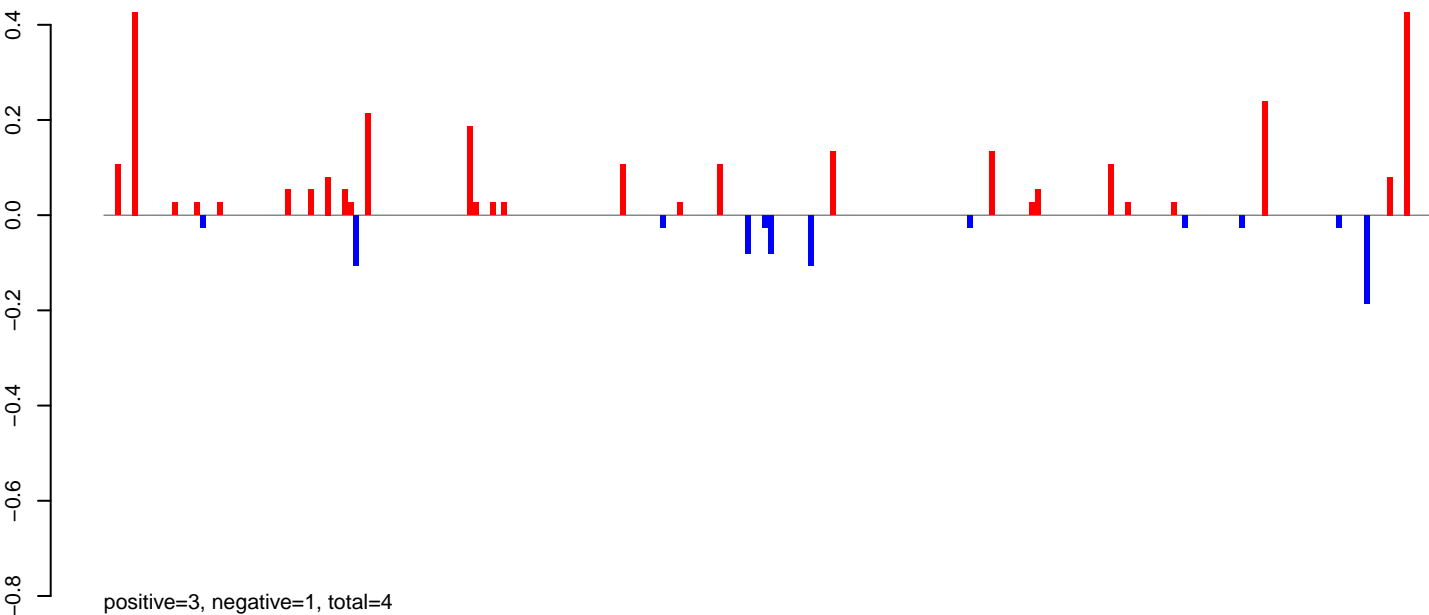

**AeAeg\_Ovary\_BF48h\_cat.24\_35.rep**

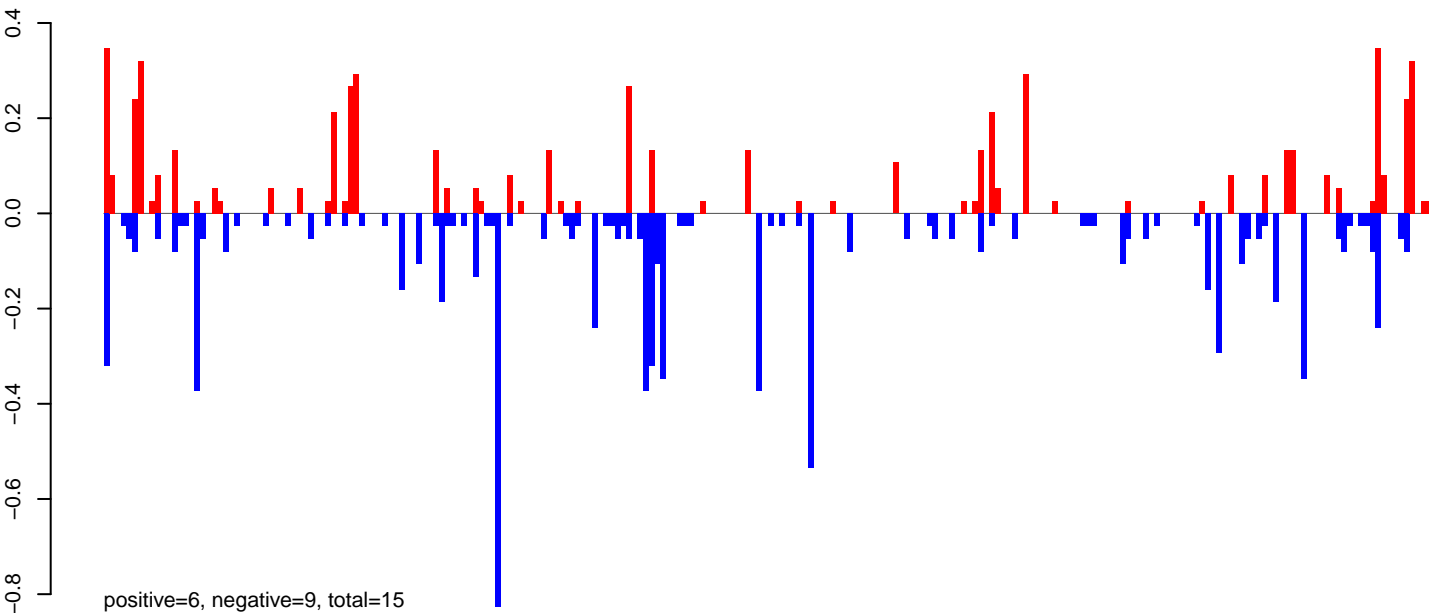

**AeAeg\_Ovary\_BF48h\_cat.rep**

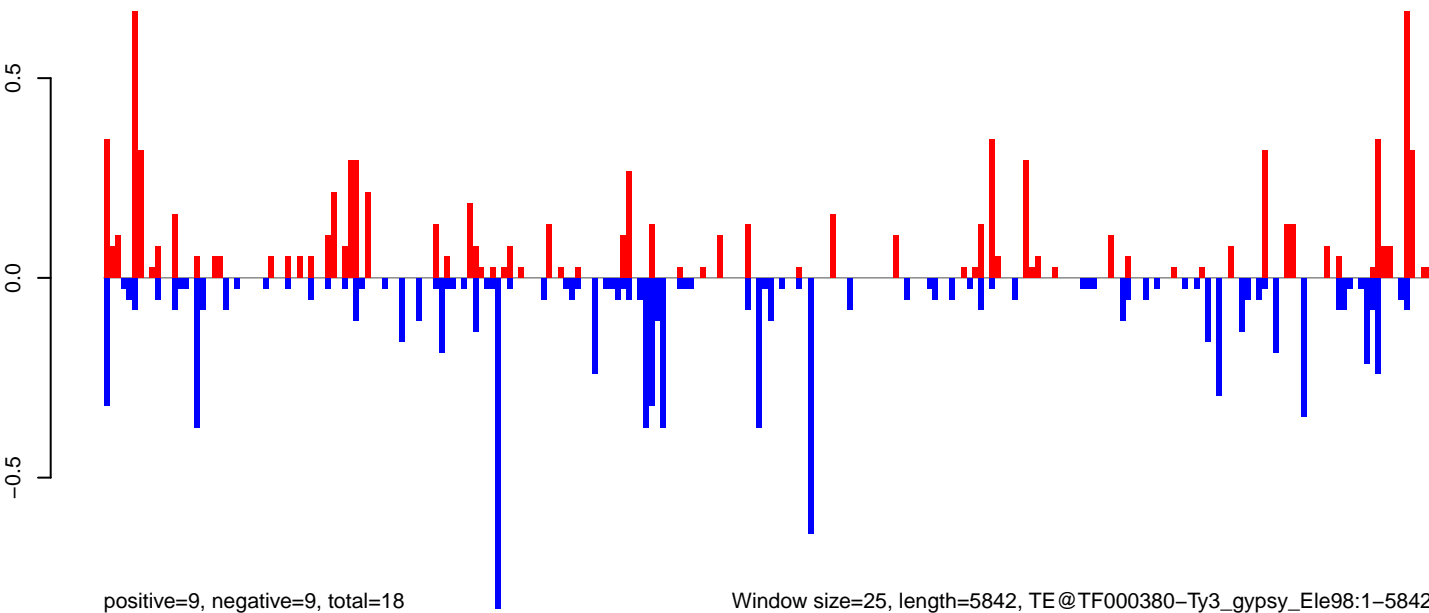

Window size=25, length=5842, TE@TF000380-Ty3\_gypsy\_Ele98:1-5842

0 1000 2000 3000 4000 5000 6000

AeAeg\_Ovary\_BF48h\_cat.18\_23.rep

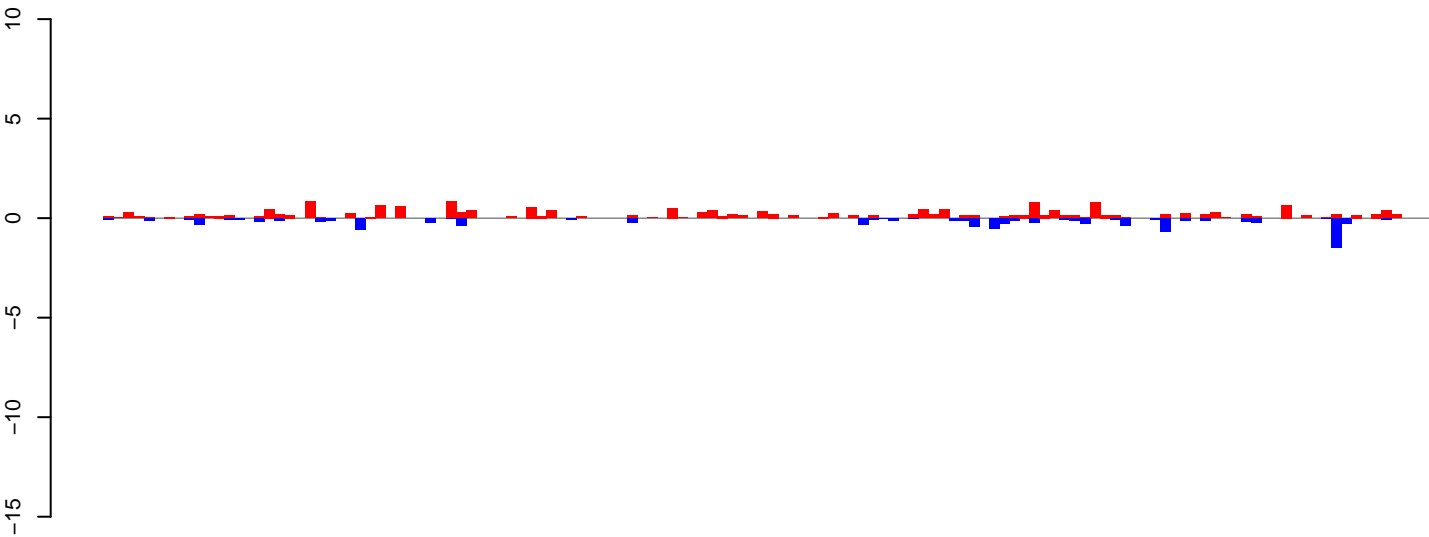

positive=18, negative=9, total=28

AeAeg\_Ovary\_BF48h\_cat.24\_35.rep

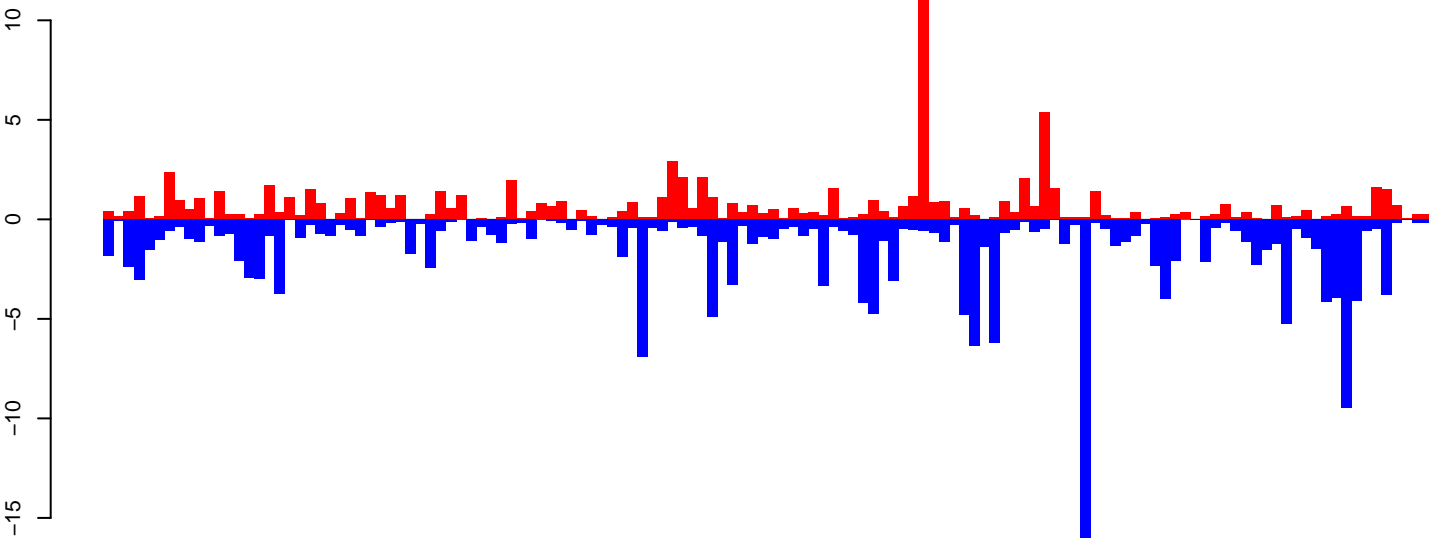

positive=89, negative=192, total=282

AeAeg\_Ovary\_BF48h\_cat.rep

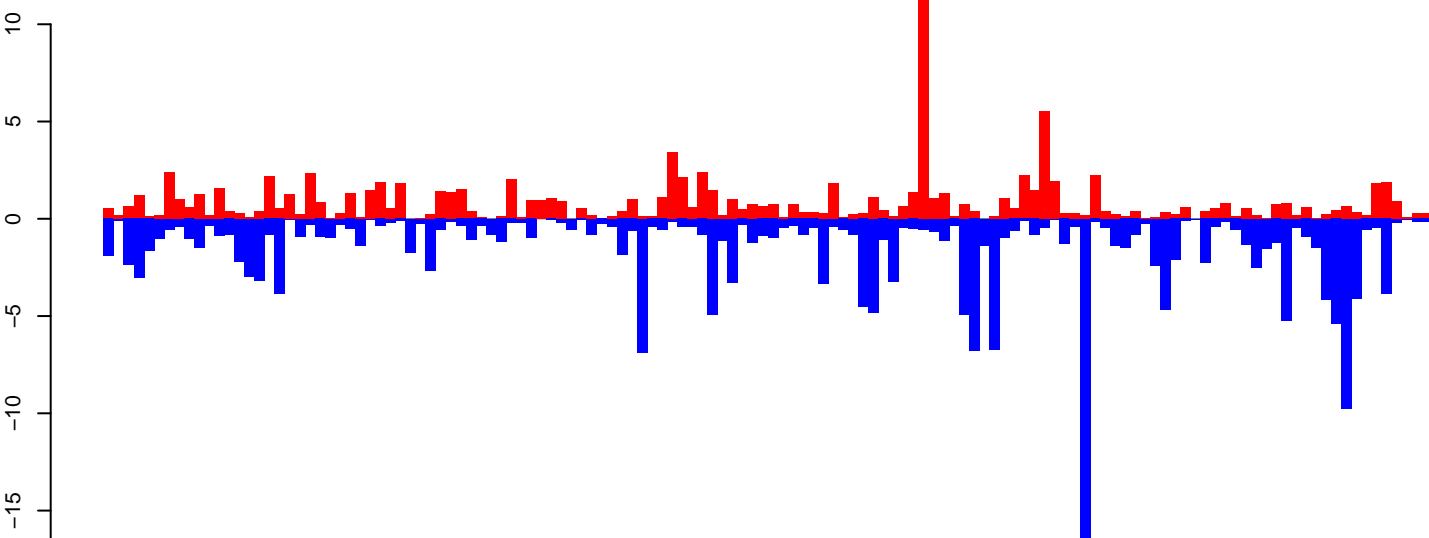

positive=108, negative=202, total=309

Window size=25, length=3288, TE@R=1147-UNKNOWN:1-3288

0 500 1000 1500 2000 2500 3000

AeAeg\_Ovary\_BF48h\_cat.18\_23.rep

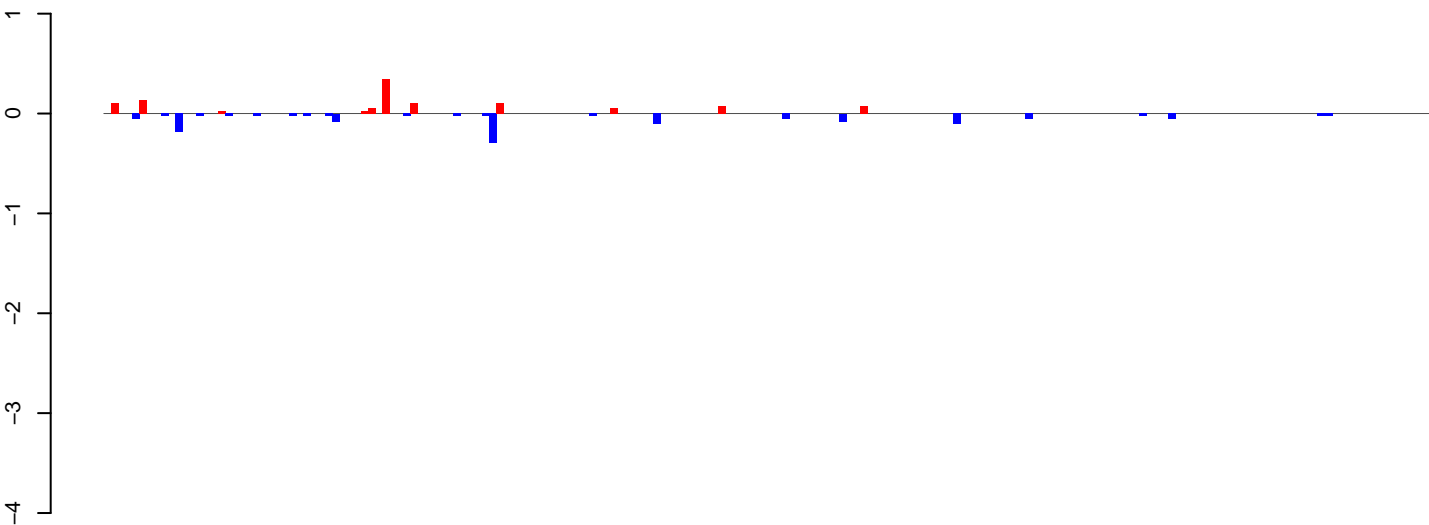

positive=1, negative=1, total=3

AeAeg\_Ovary\_BF48h\_cat.24\_35.rep

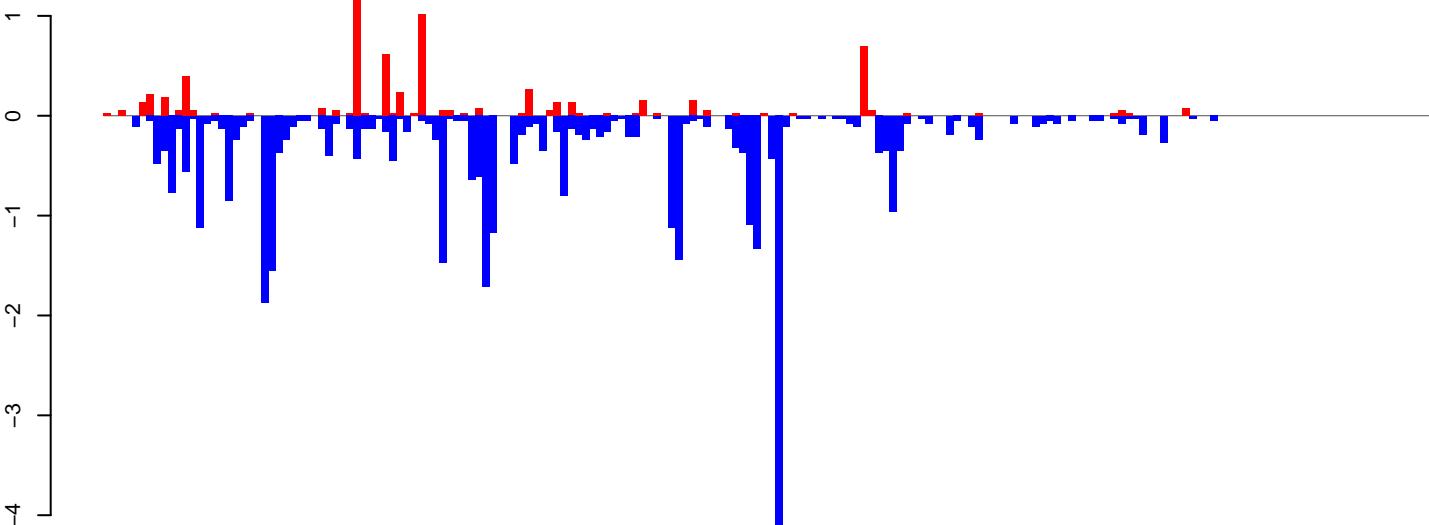

positive=7, negative=37, total=44

AeAeg\_Ovary\_BF48h\_cat.rep

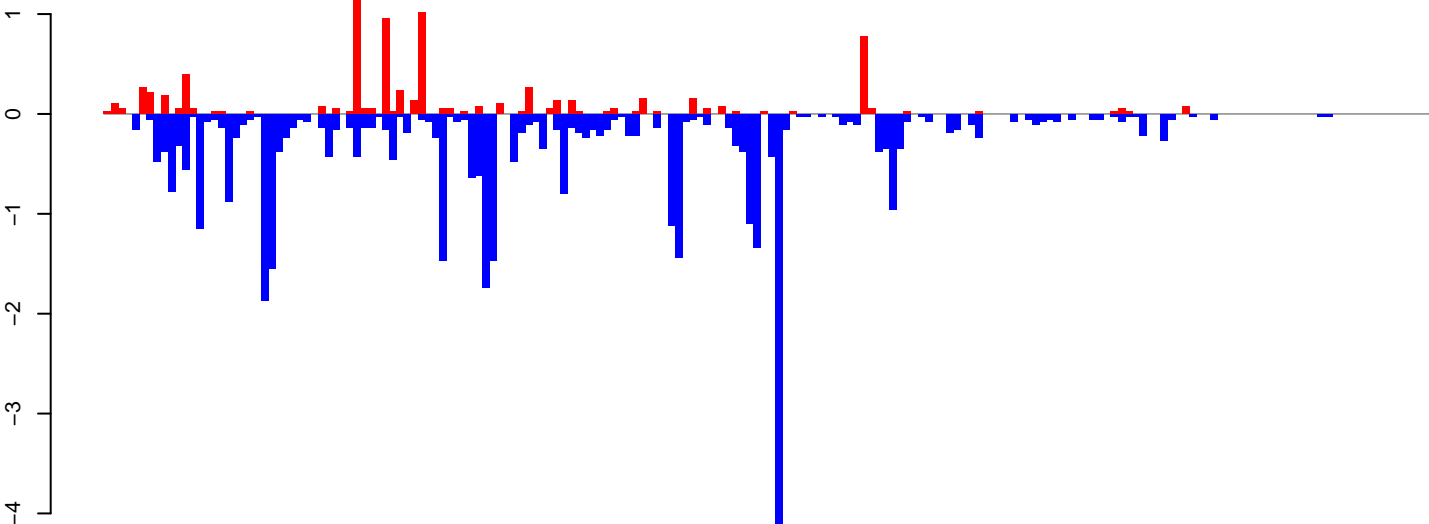

positive=8, negative=39, total=47

Window size=25, length=4632, TE@L1-41\_A Ae:1-4632

0 1000 2000 3000 4000

AeAeg\_Ovary\_BF48h\_cat.18\_23.rep

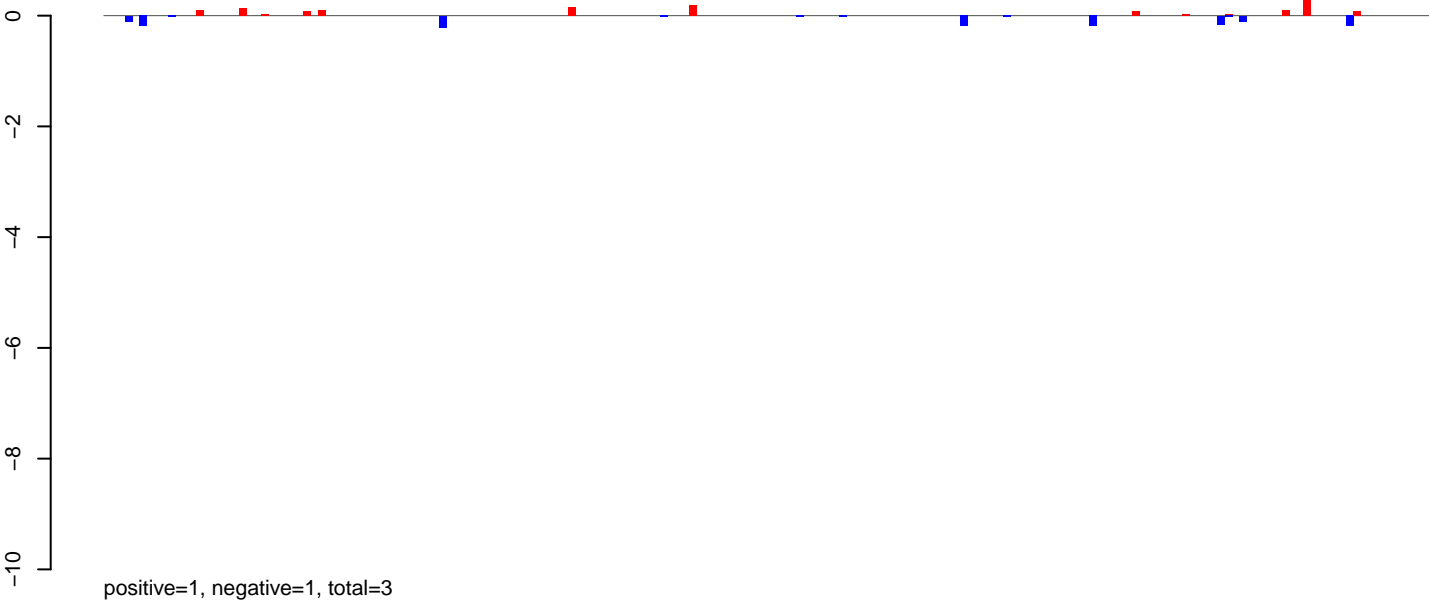

AeAeg\_Ovary\_BF48h\_cat.24\_35.rep

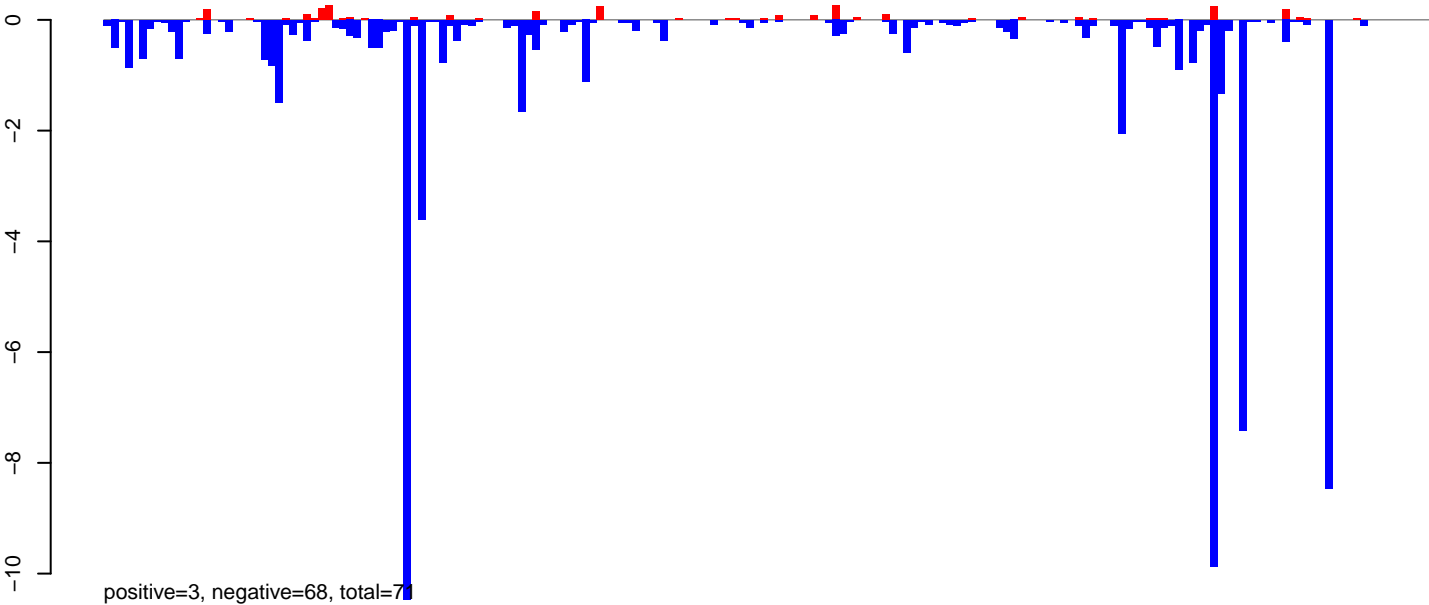

AeAeg\_Ovary\_BF48h\_cat.rep

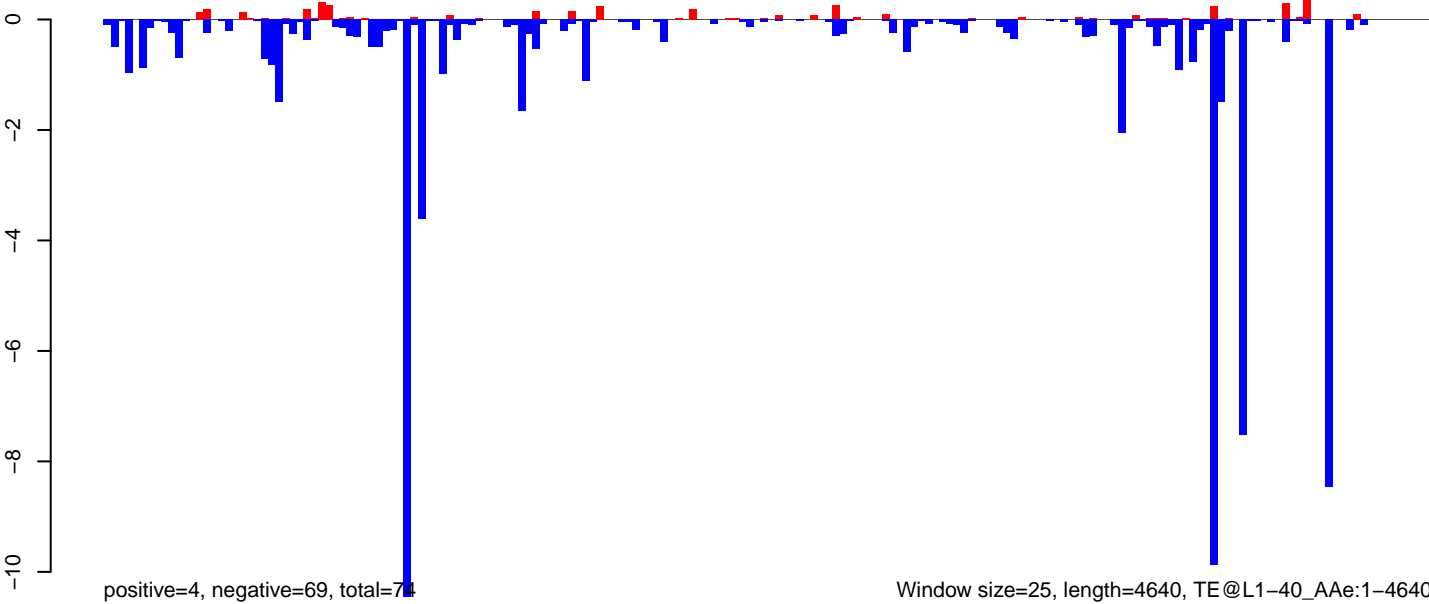

AeAeg\_Ovary\_BF48h\_cat.18\_23.rep

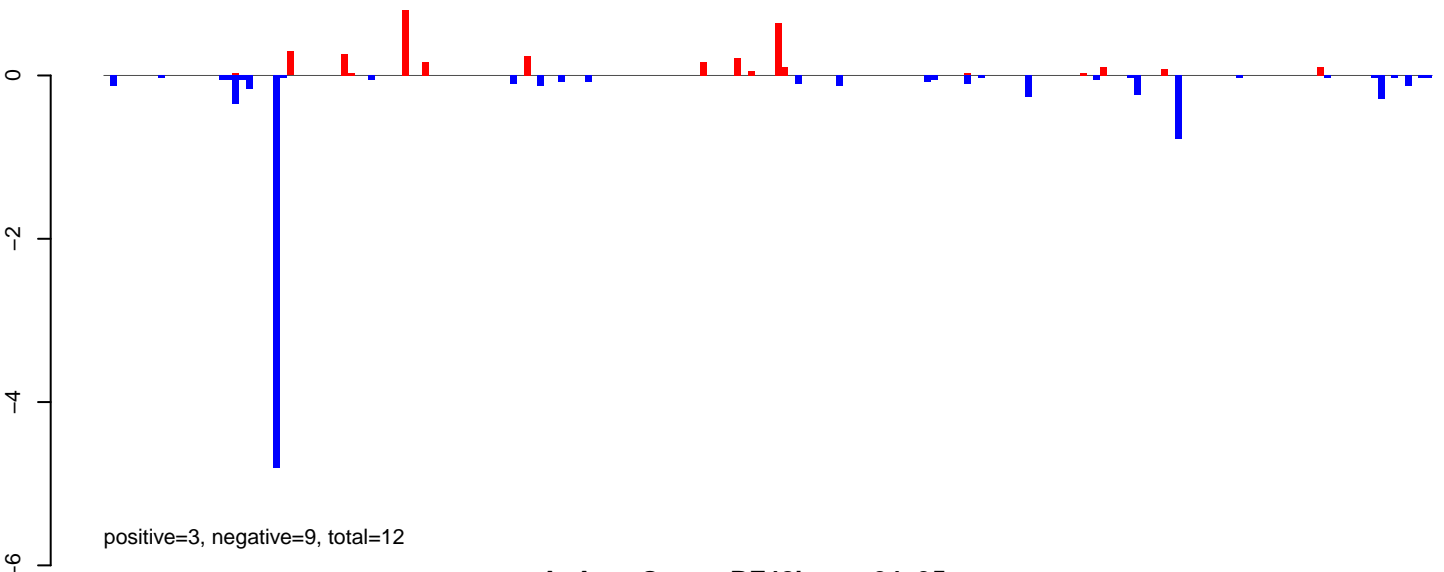

AeAeg\_Ovary\_BF48h\_cat.24\_35.rep

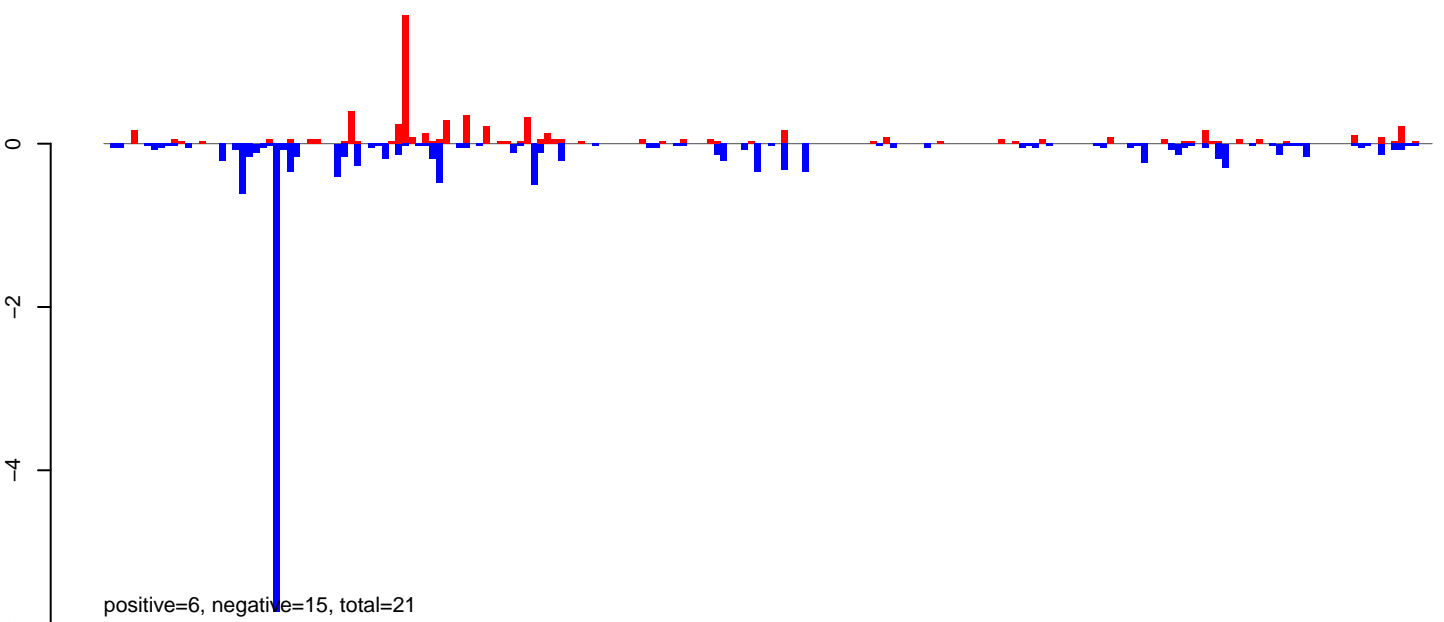

AeAeg\_Ovary\_BF48h\_cat.rep

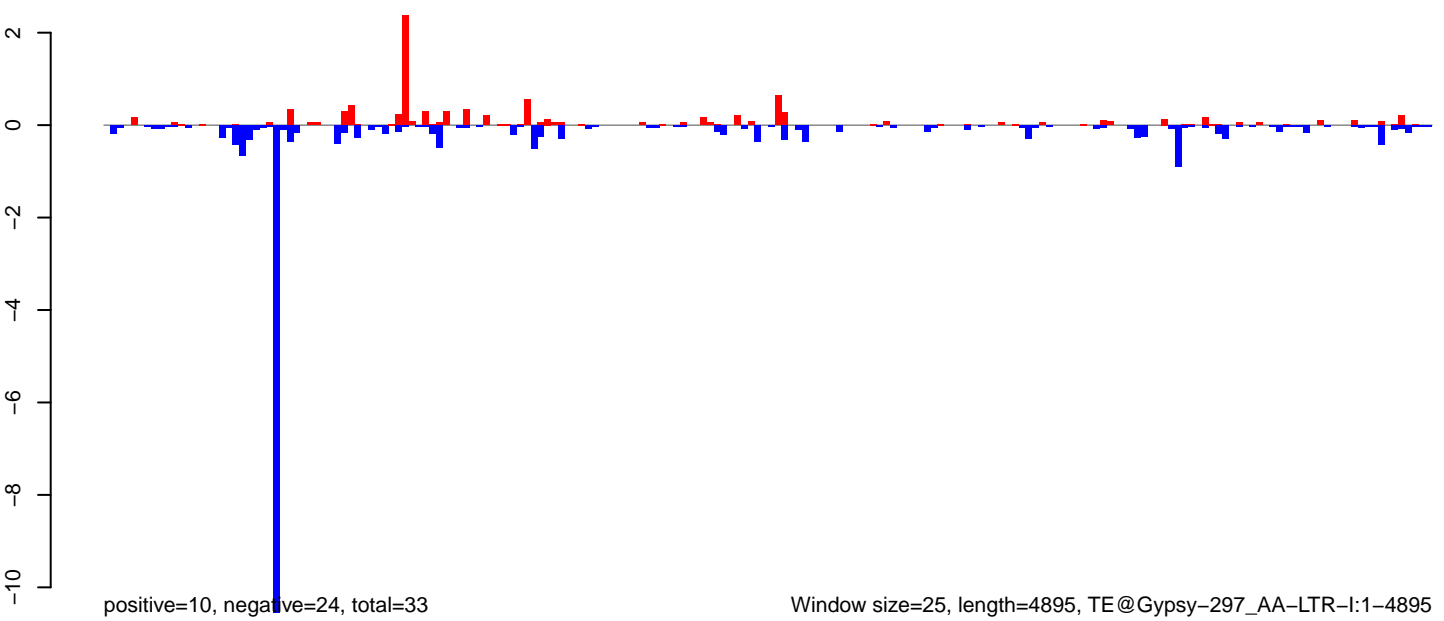

AeAeg\_Ovary\_BF48h\_cat.18\_23.rep

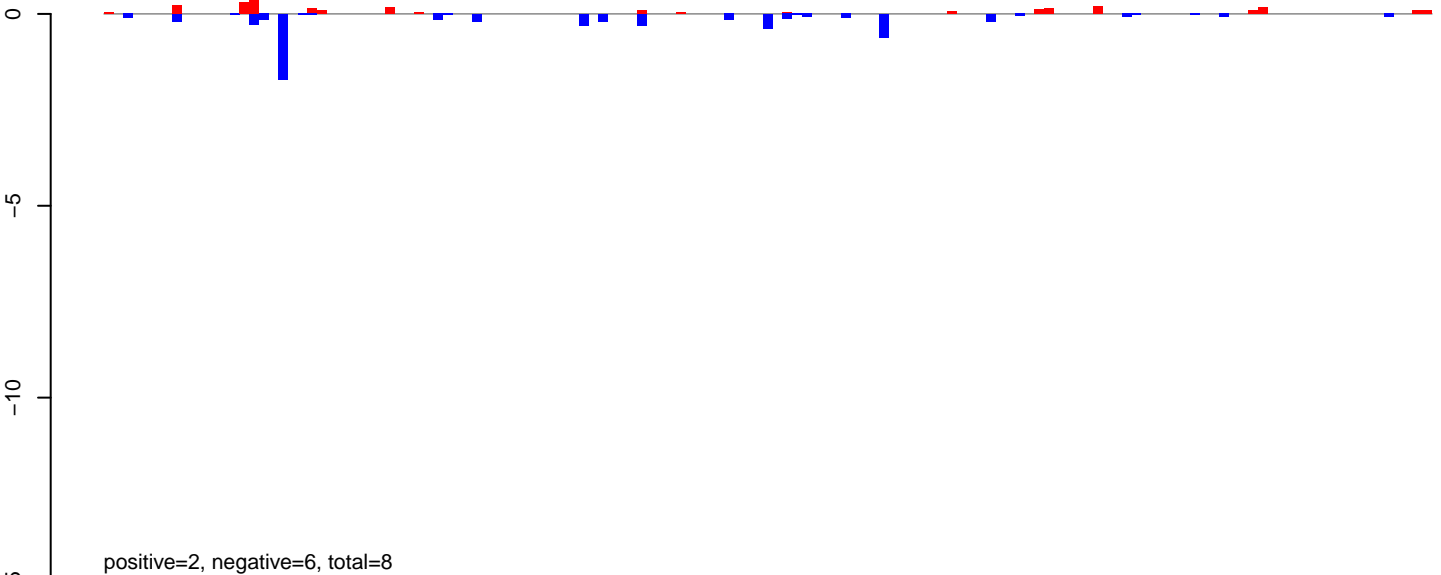

AeAeg\_Ovary\_BF48h\_cat.24\_35.rep

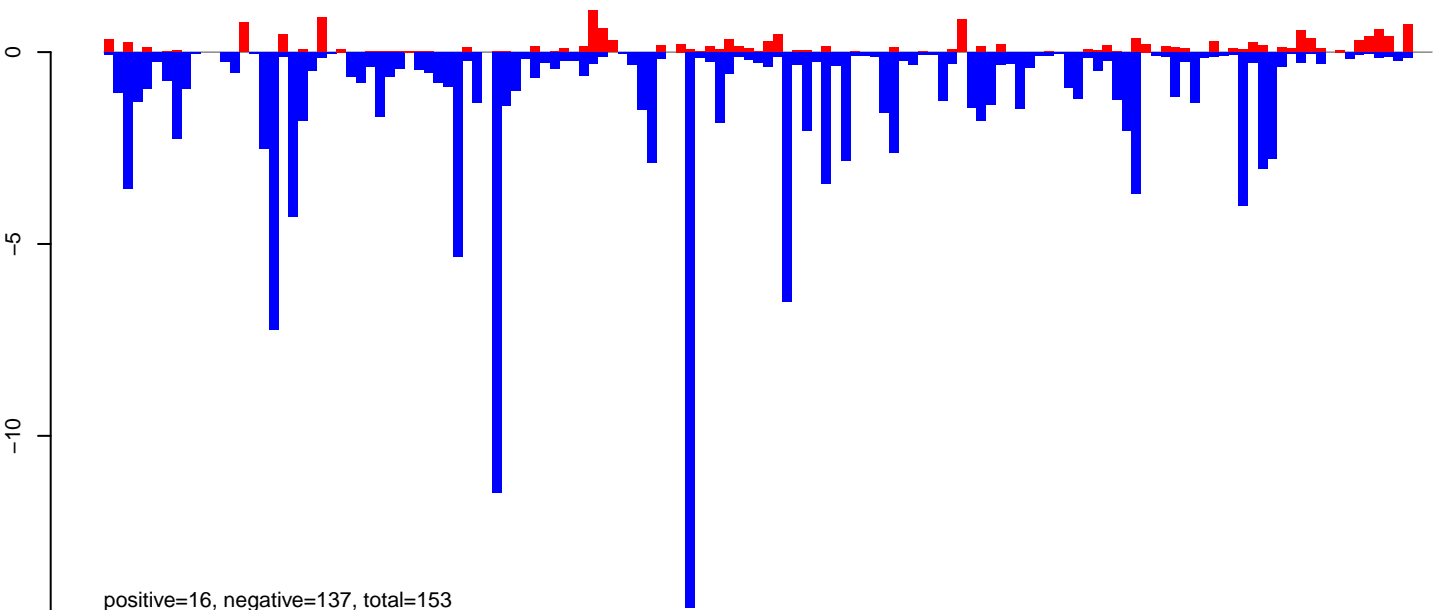

AeAeg\_Ovary\_BF48h\_cat.rep

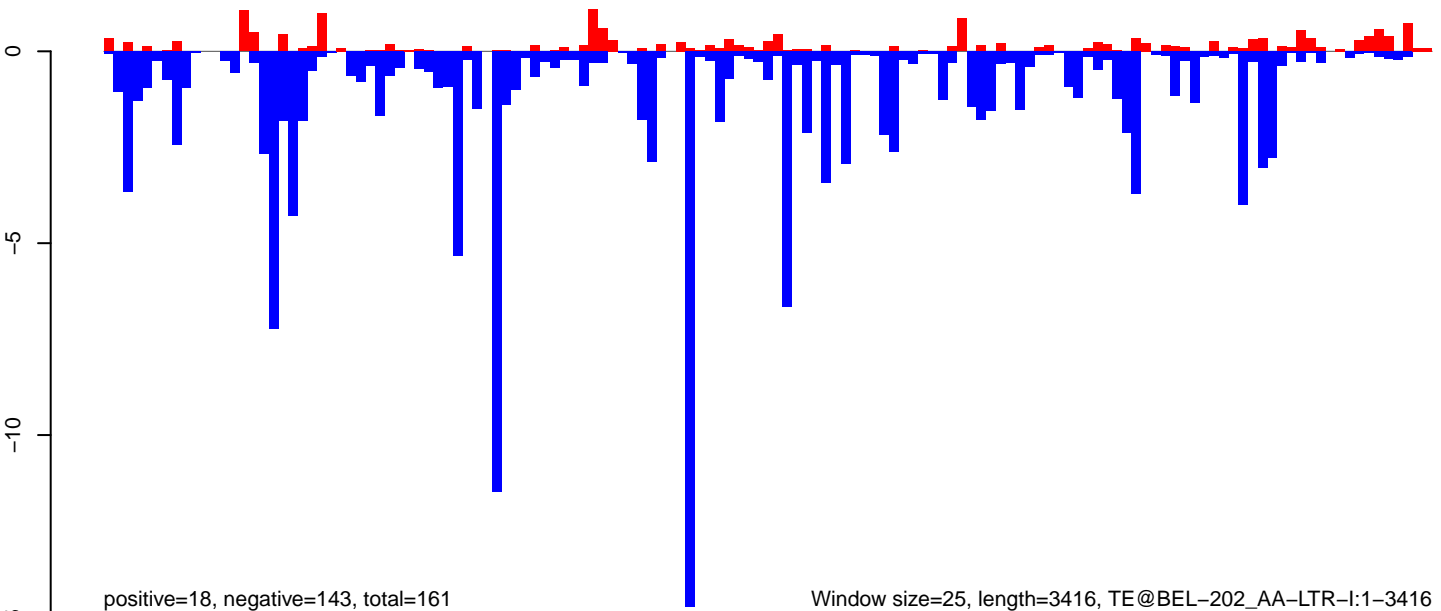

Window size=25, length=3416, TE@BEL-202\_AA-LTR-I:1-3416

AeAeg\_Ovary\_BF48h\_cat.18\_23.rep

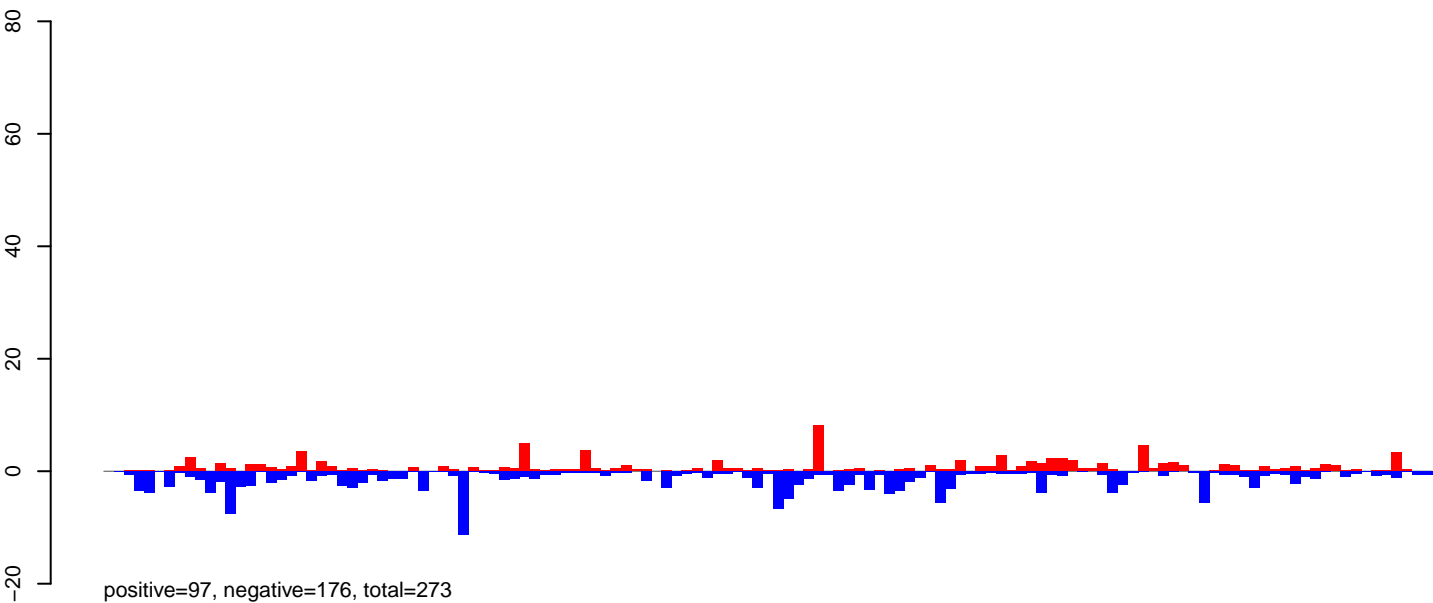

AeAeg\_Ovary\_BF48h\_cat.24\_35.rep

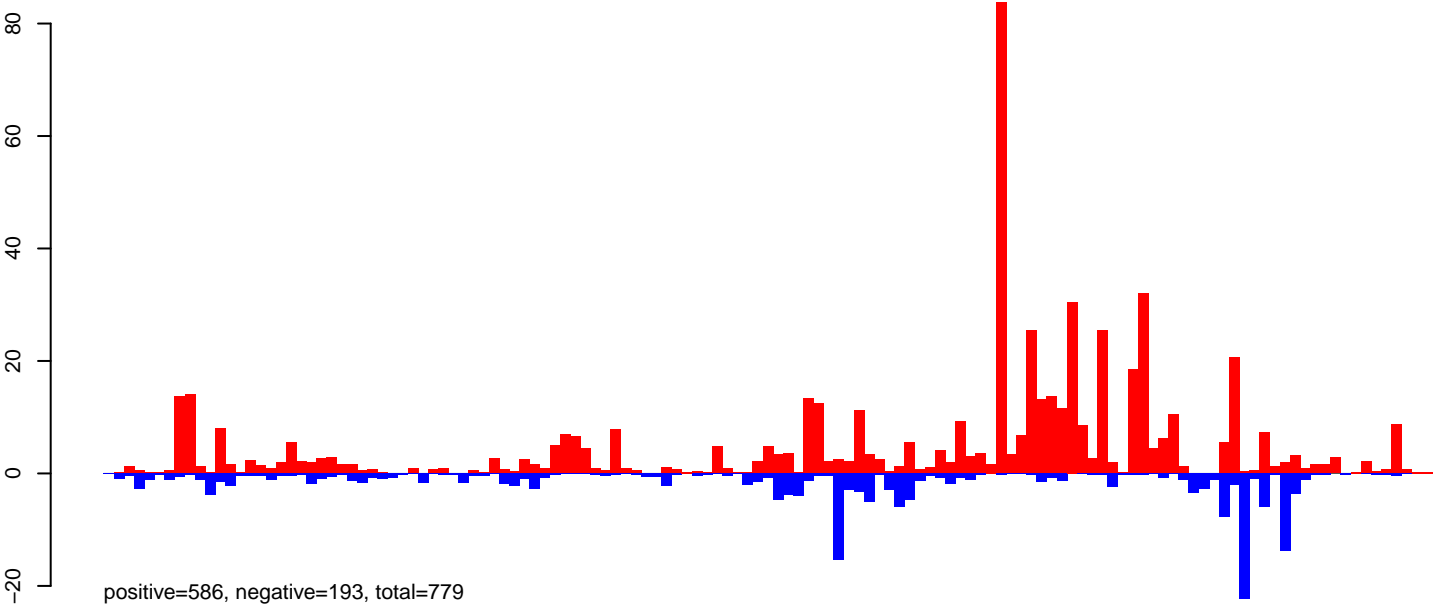

AeAeg\_Ovary\_BF48h\_cat.rep

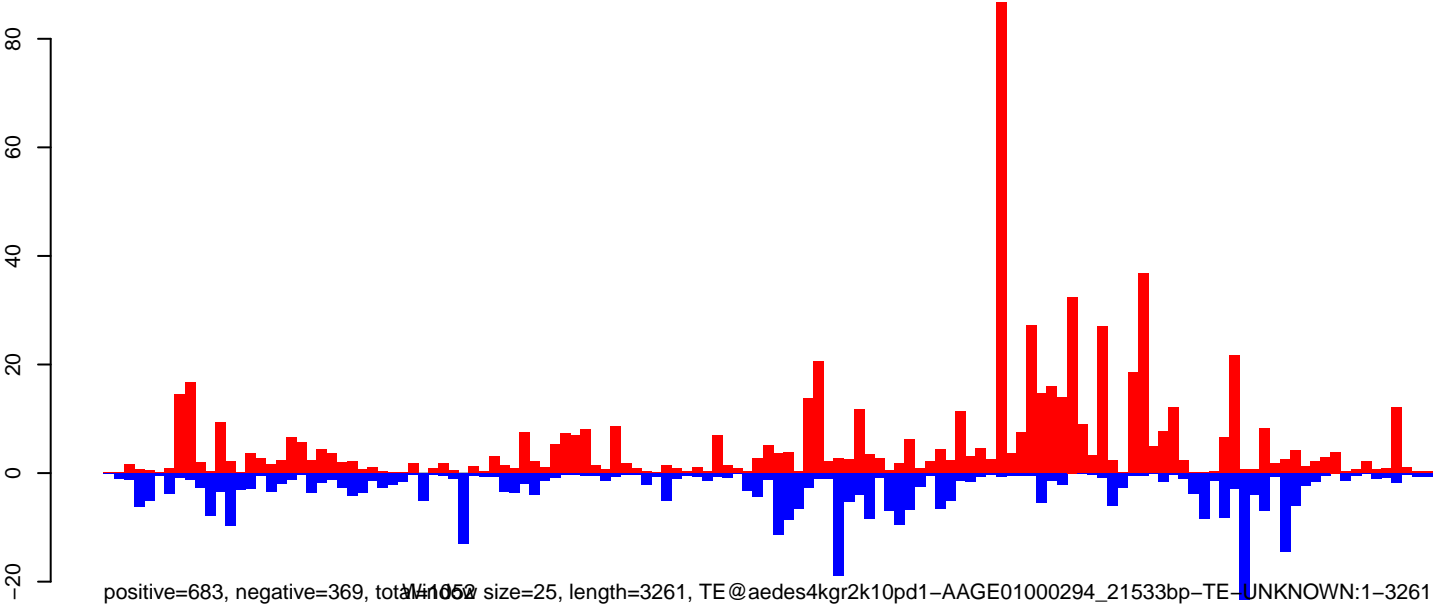

**AeAeg\_Ovary\_BF48h\_cat.18\_23.rep**

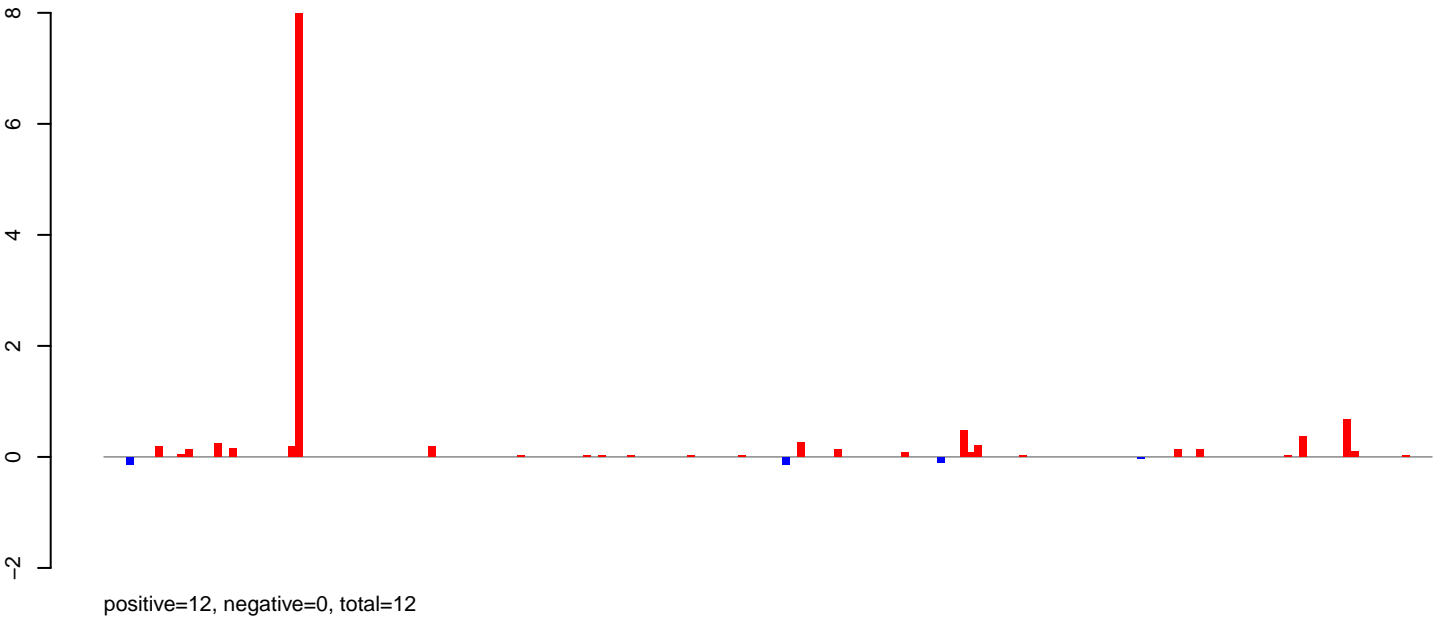

**AeAeg\_Ovary\_BF48h\_cat.24\_35.rep**

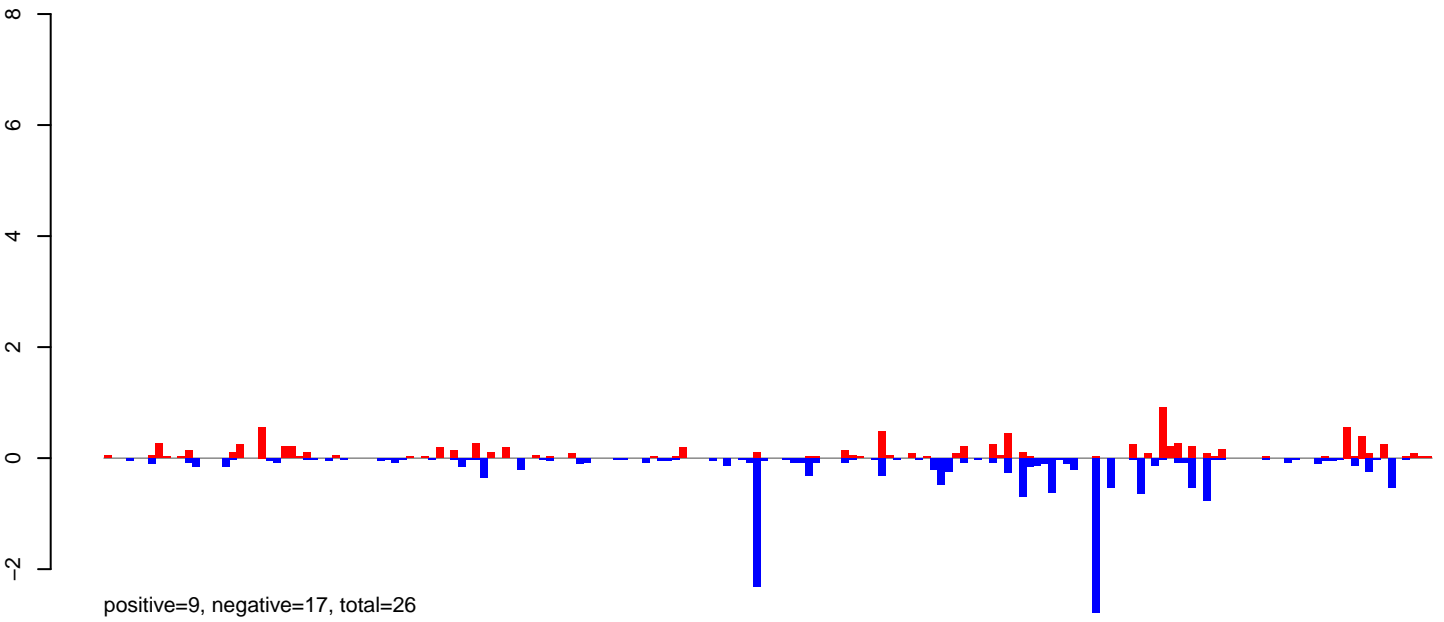

**AeAeg\_Ovary\_BF48h\_cat.rep**

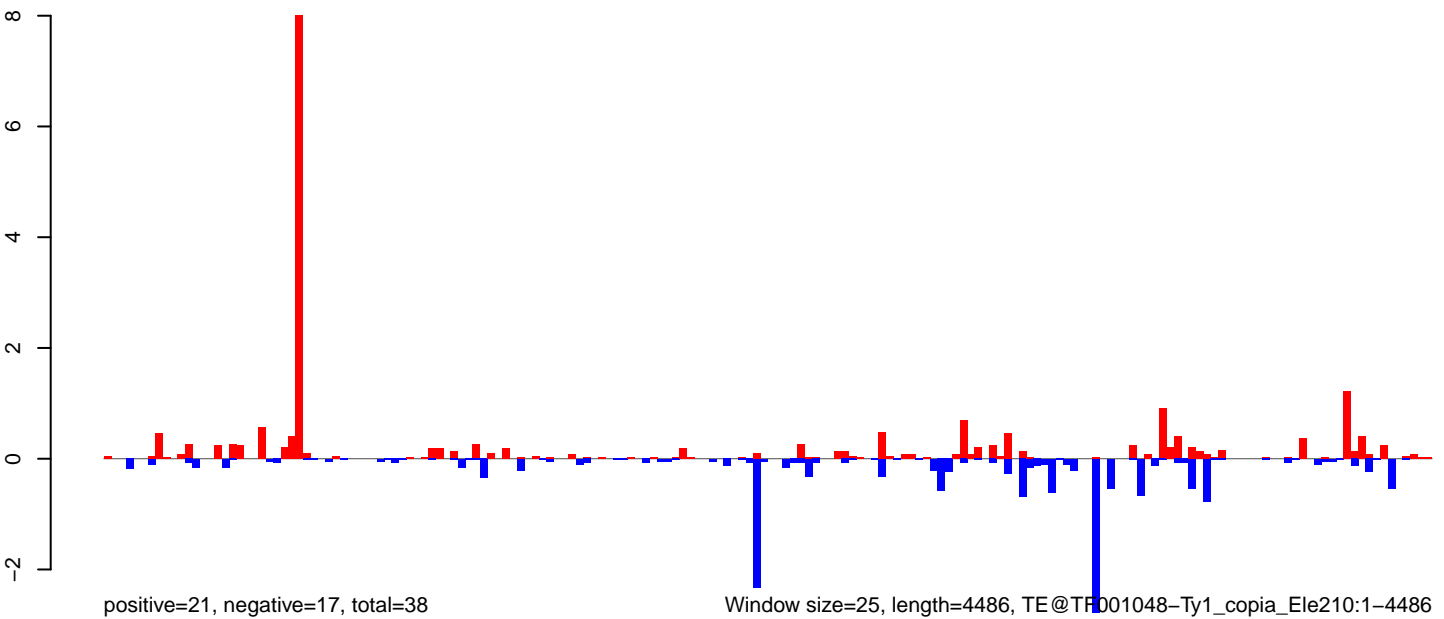

Window size=25, length=4486, TE@TF001048-Ty1\_copia\_Ele210:1-4486

0 1000 2000 3000 4000



AeAeg\_Ovary\_BF48h\_cat.18\_23.rep

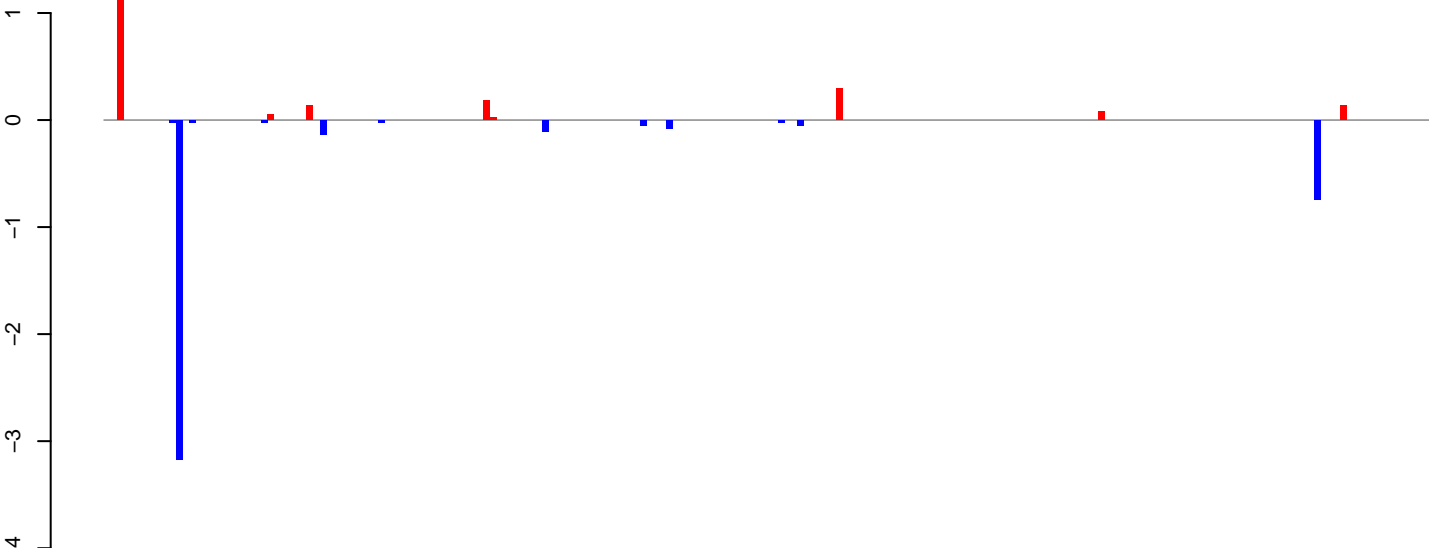

positive=2, negative=4, total=7

AeAeg\_Ovary\_BF48h\_cat.24\_35.rep

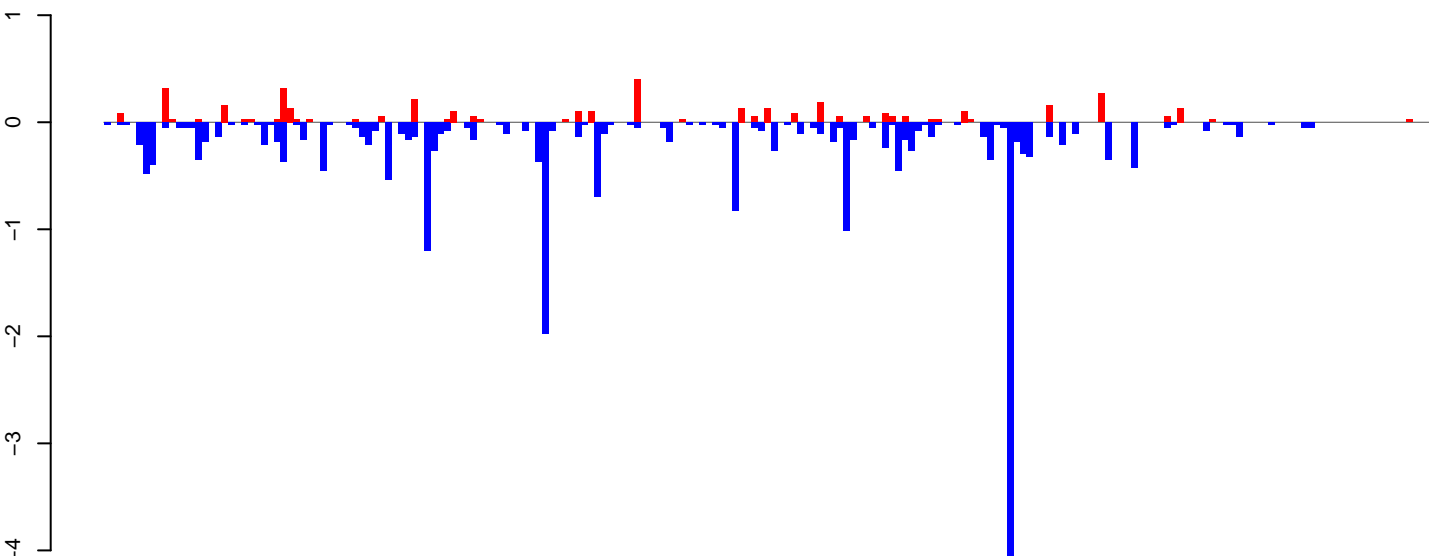

positive=4, negative=23, total=27

AeAeg\_Ovary\_BF48h\_cat.rep

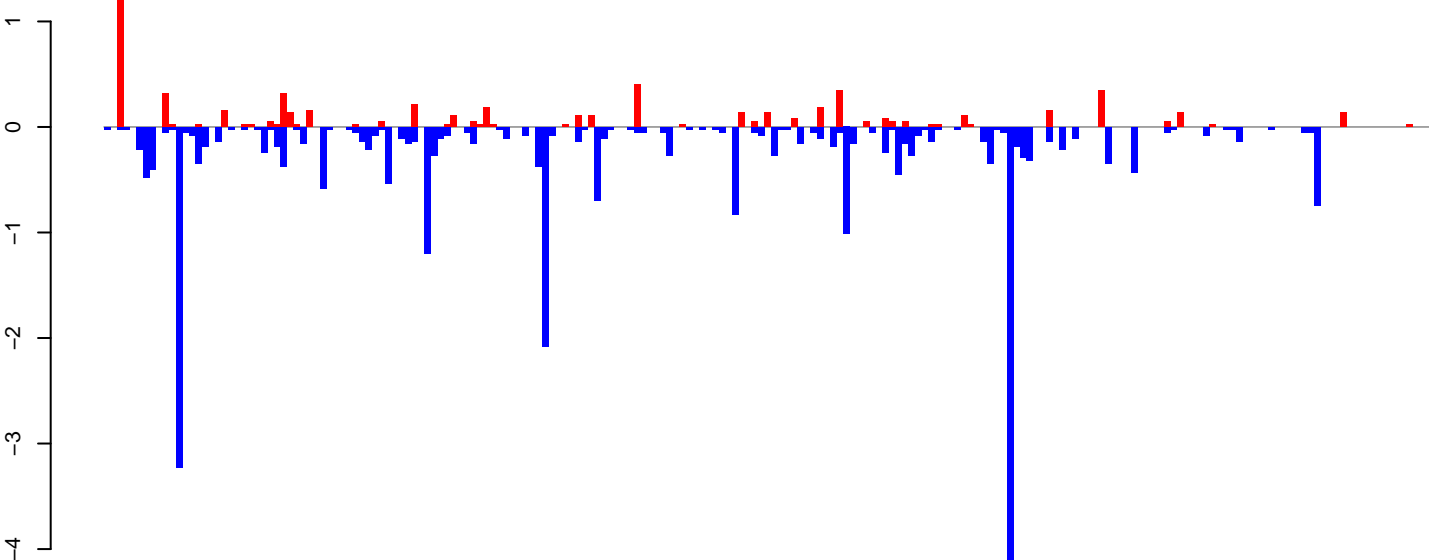

positive=6, negative=27, total=34

Window size=25, length=5068, TE@Gypsy-106\_AA-LTR-I:1-5068

0 1000 2000 3000 4000 5000

AeAeg\_Ovary\_BF48h\_cat.18\_23.rep

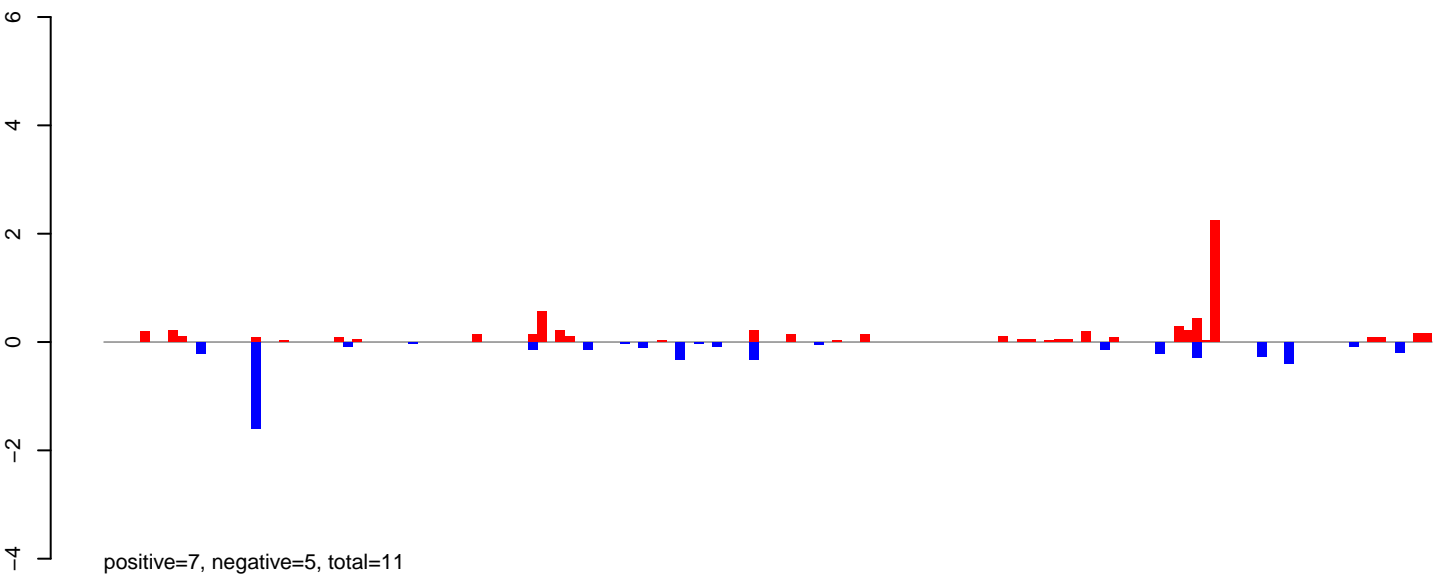

AeAeg\_Ovary\_BF48h\_cat.24\_35.rep

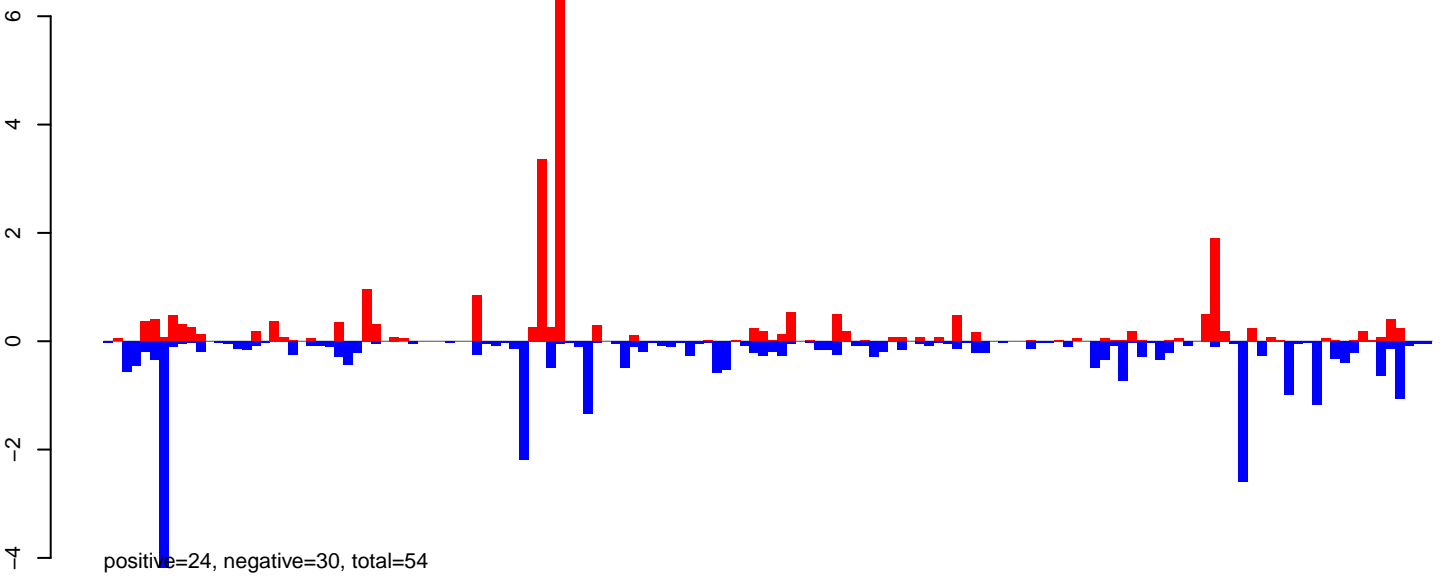

AeAeg\_Ovary\_BF48h\_cat.rep

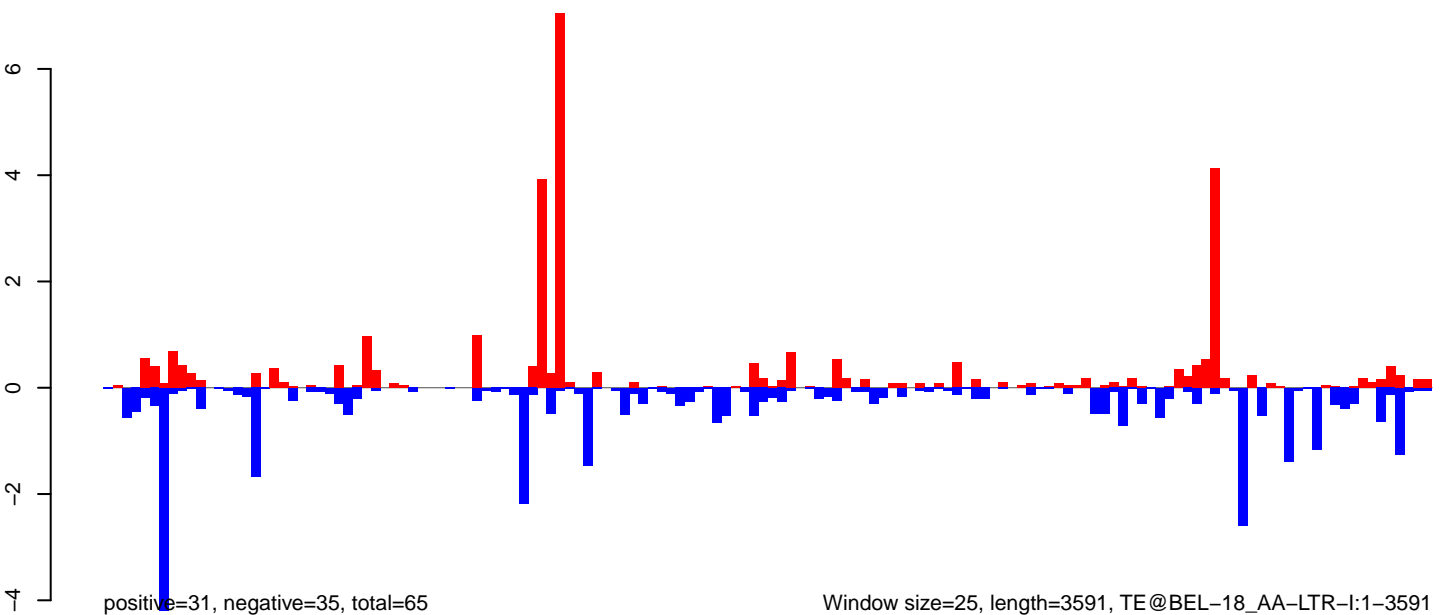

AeAeg\_Ovary\_BF48h\_cat.18\_23.rep

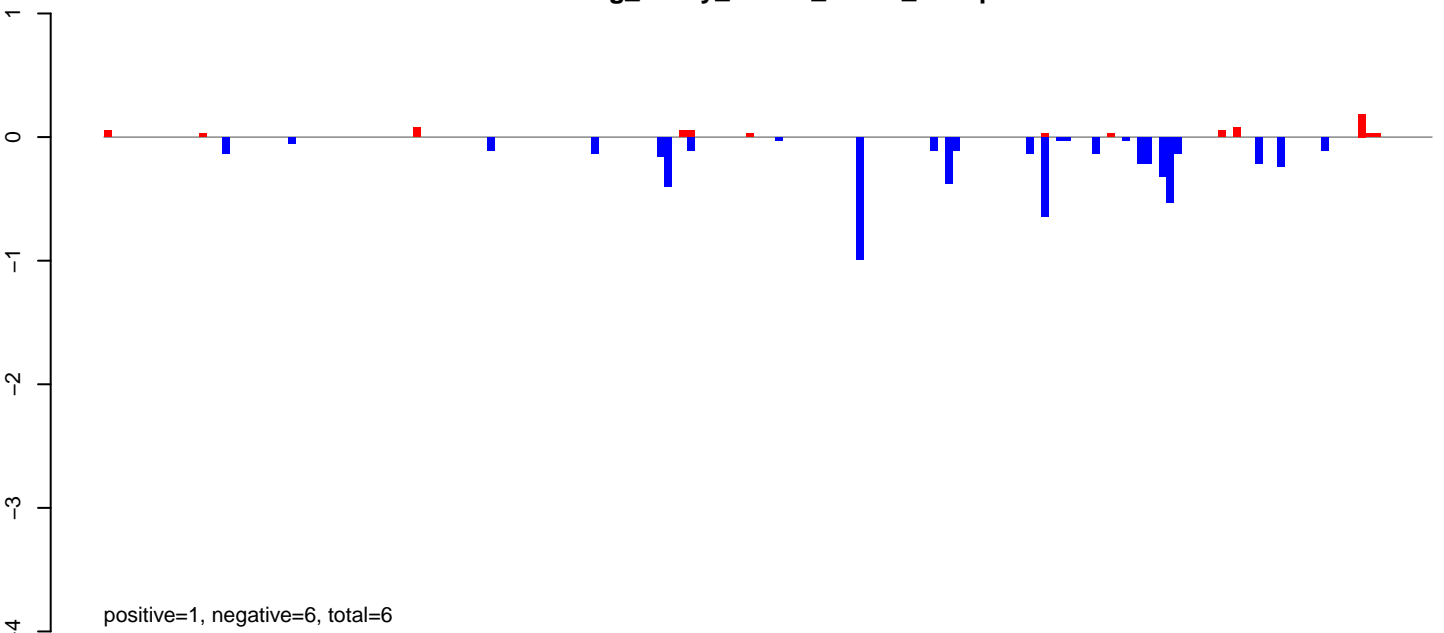

AeAeg\_Ovary\_BF48h\_cat.24\_35.rep

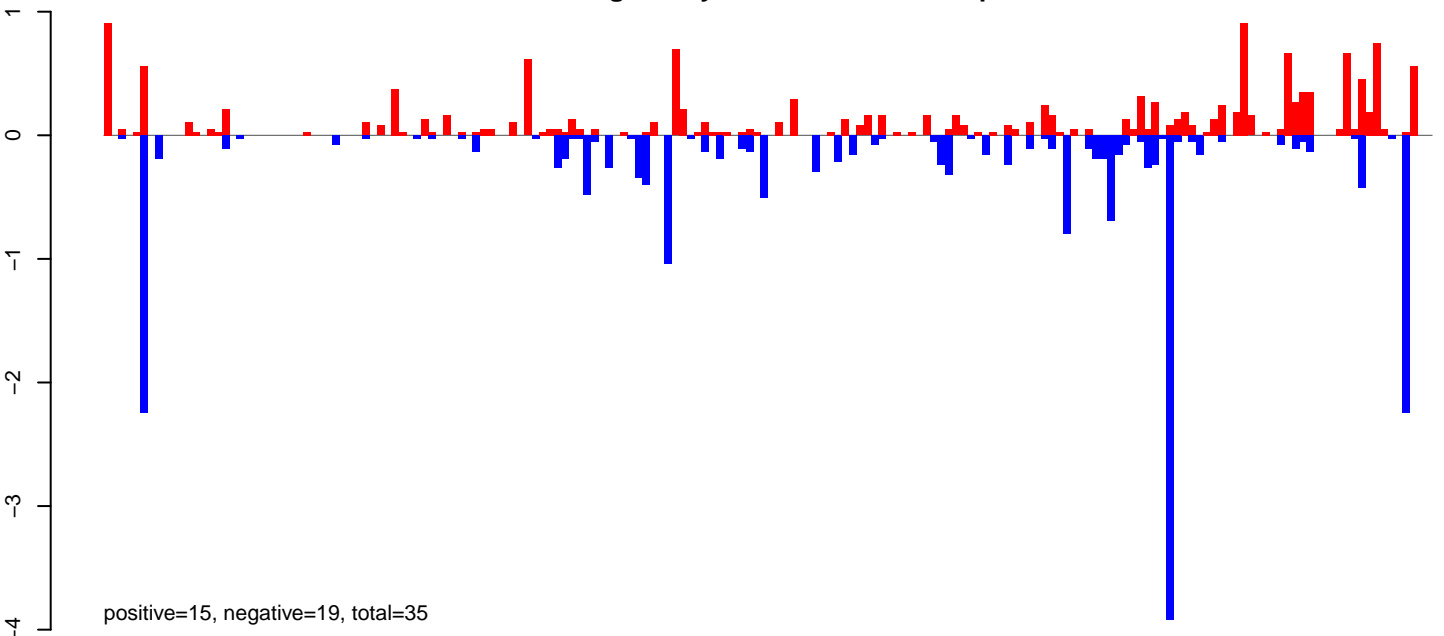

AeAeg\_Ovary\_BF48h\_cat.rep

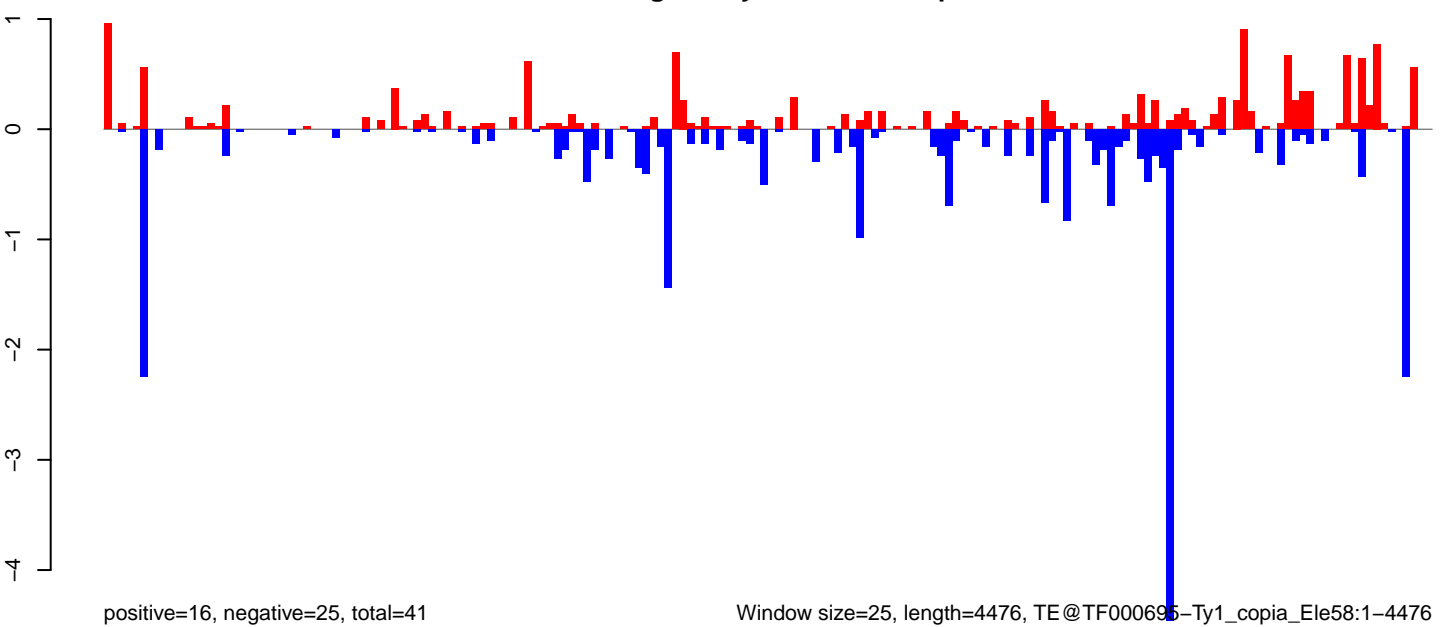

Window size=25, length=4476, TE@TF000695-Ty1\_copia\_Ele58:1-4476

0 1000 2000 3000 4000

### AeAeg\_Ovary\_BF48h\_cat.18\_23.rep

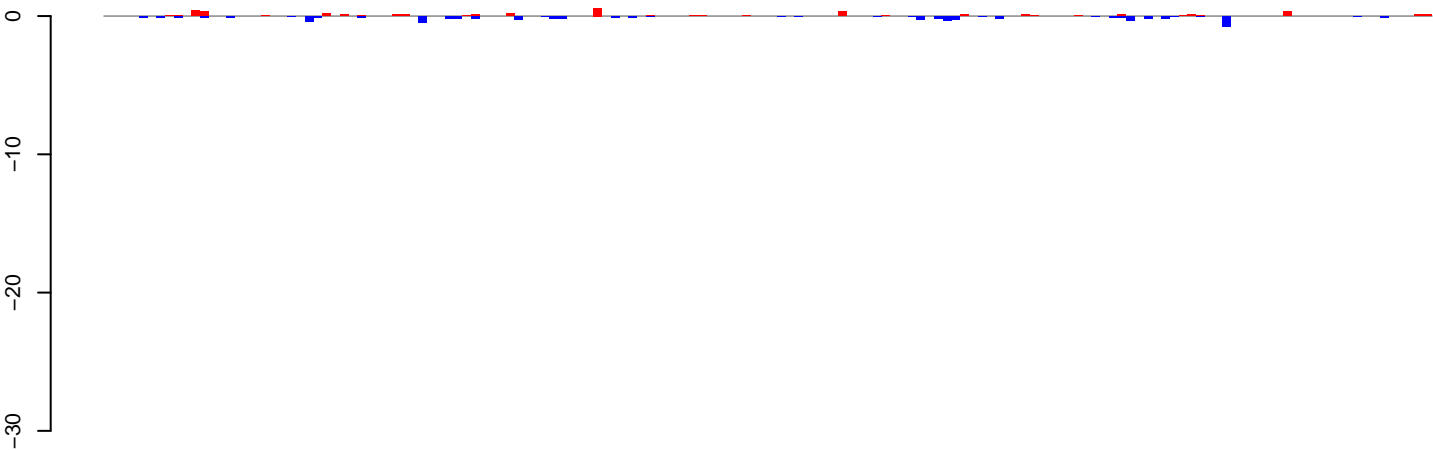

positive=4, negative=6, total=10

### AeAeg\_Ovary\_BF48h\_cat.24\_35.rep

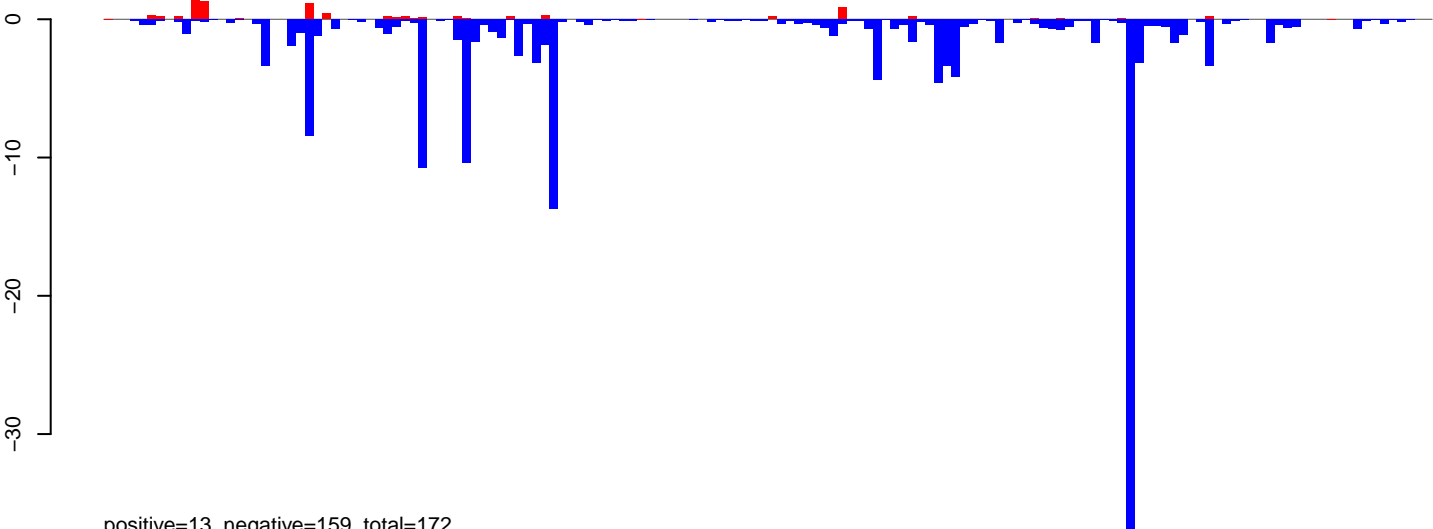

positive=13, negative=159, total=172

### AeAeg\_Ovary\_BF48h\_cat.rep

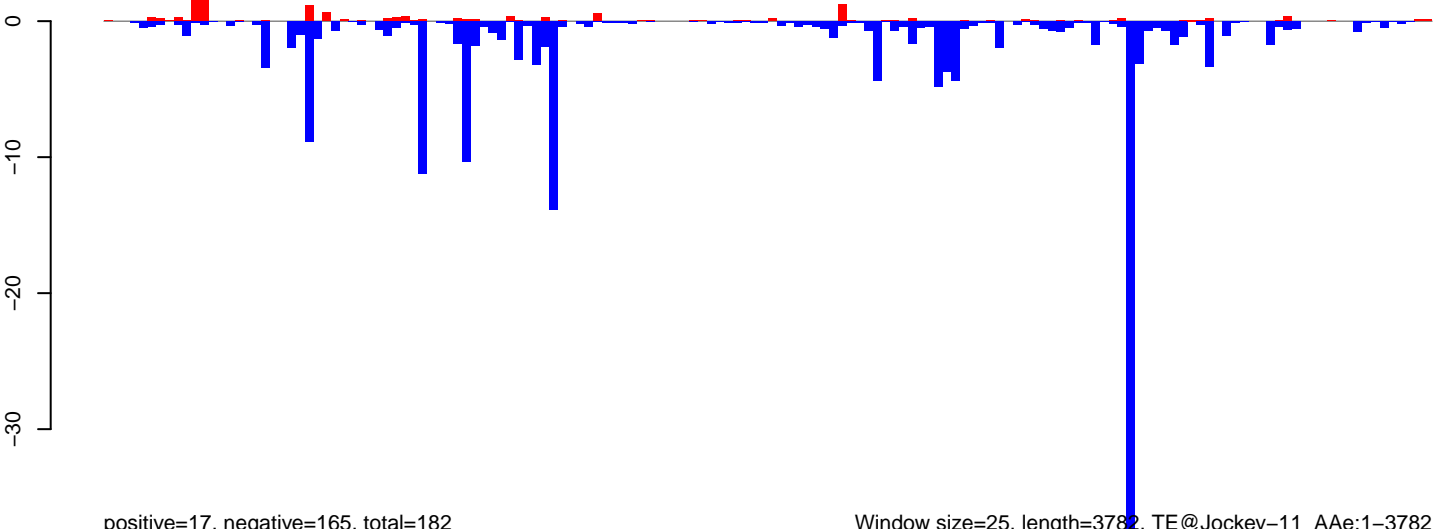

positive=17, negative=165, total=182

Window size=25, length=3782, TE@Jockey-11\_AeAe:1-3782

AeAeg\_Ovary\_BF48h\_cat.18\_23.rep

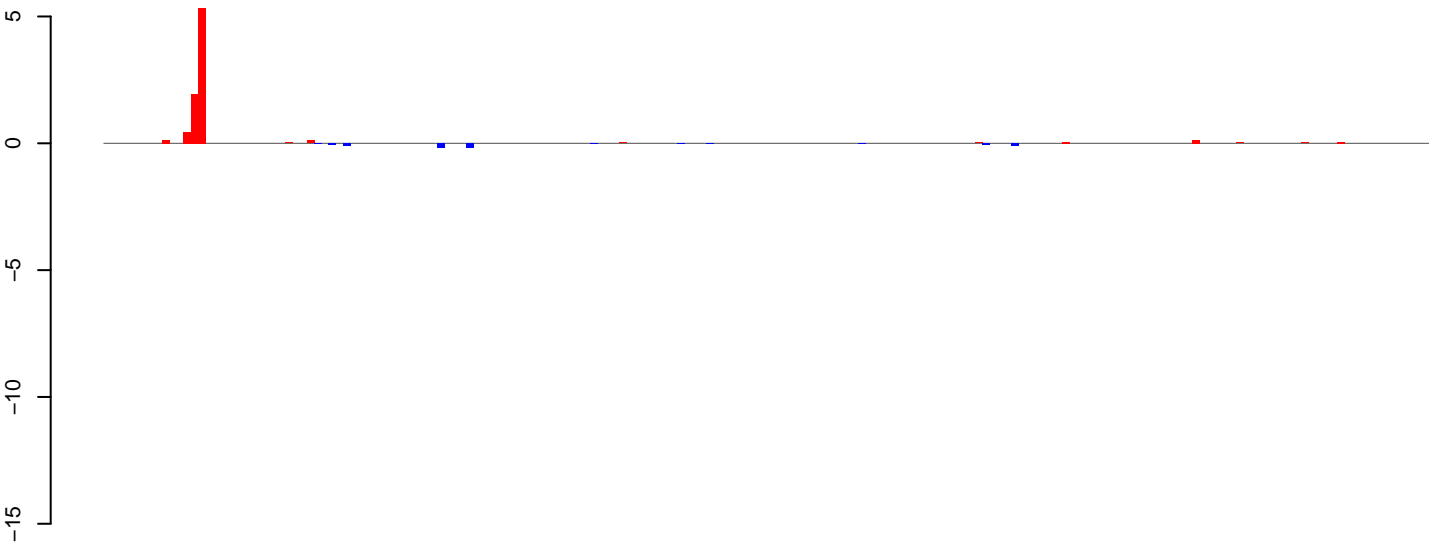

positive=8, negative=1, total=9

AeAeg\_Ovary\_BF48h\_cat.24\_35.rep

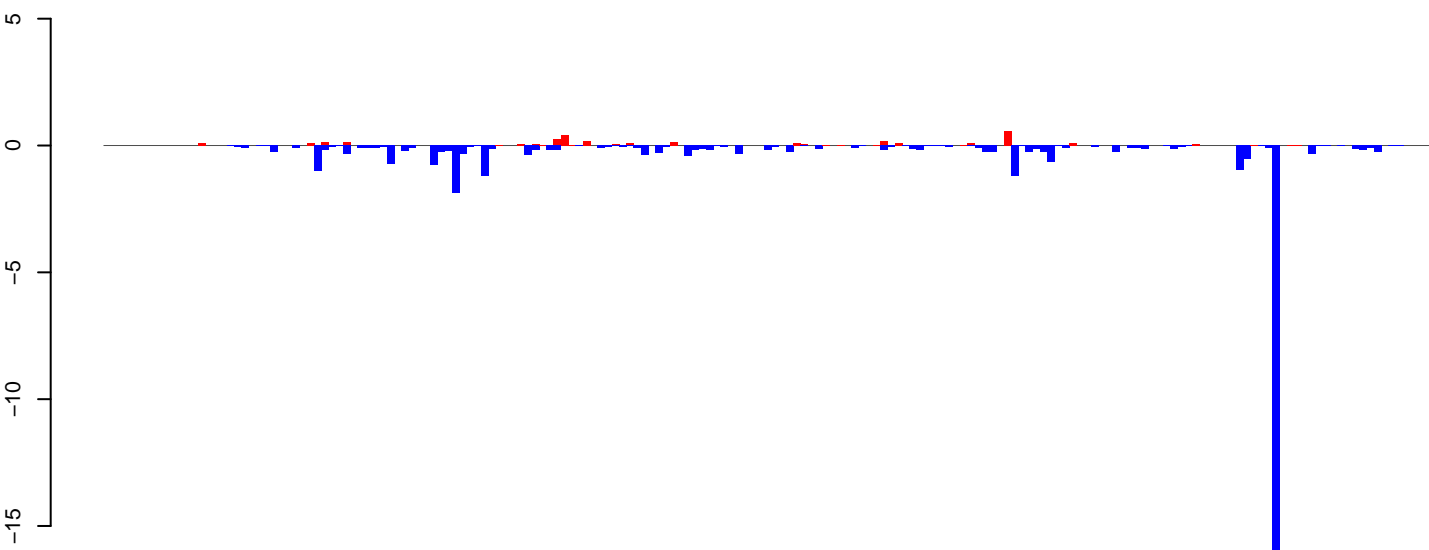

positive=4, negative=38, total=42

AeAeg\_Ovary\_BF48h\_cat.rep

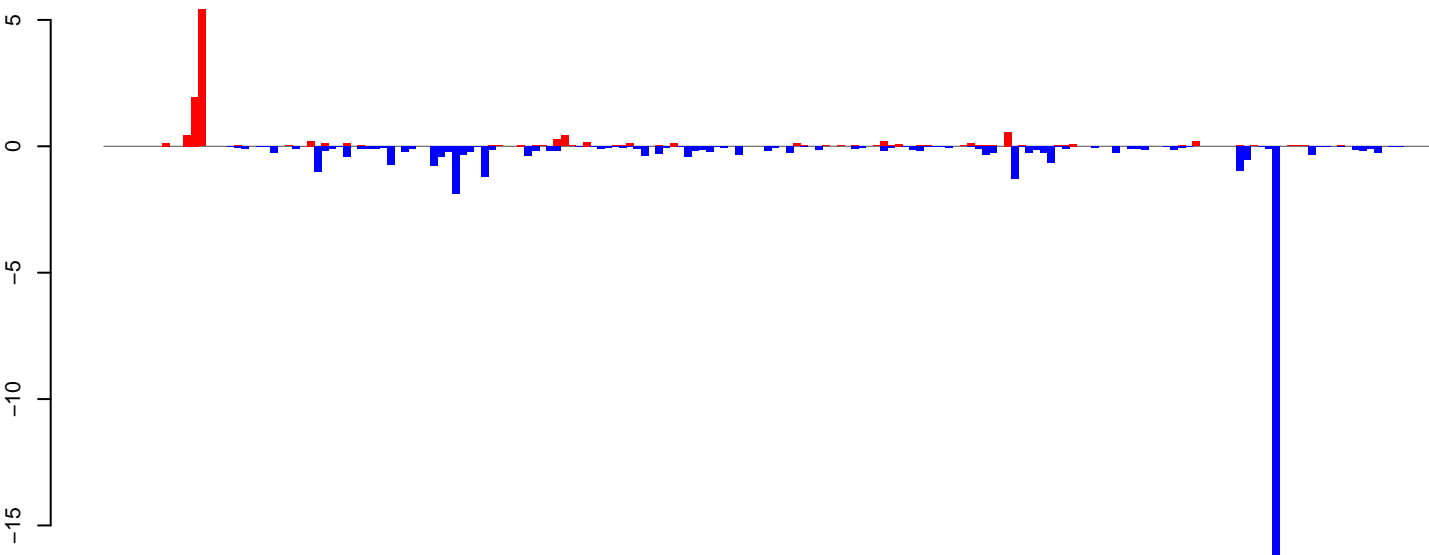

positive=12, negative=39, total=51

Window size=25, length=4560, TE@Crack-2\_AAe:1-4560

0 1000 2000 3000 4000

AeAeg\_Ovary\_BF48h\_cat.18\_23.rep

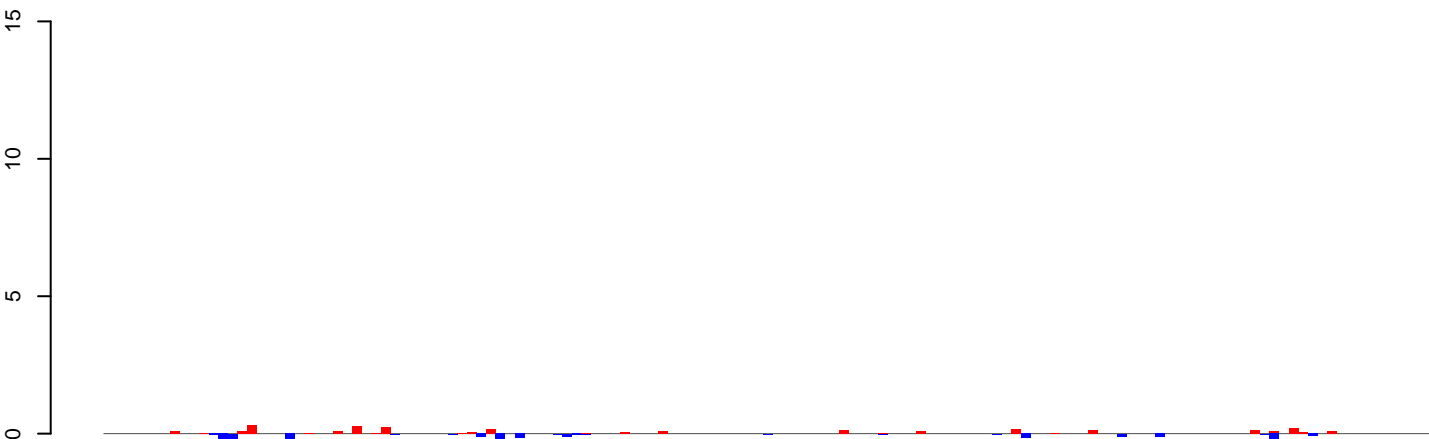

positive=3, negative=3, total=5

AeAeg\_Ovary\_BF48h\_cat.24\_35.rep

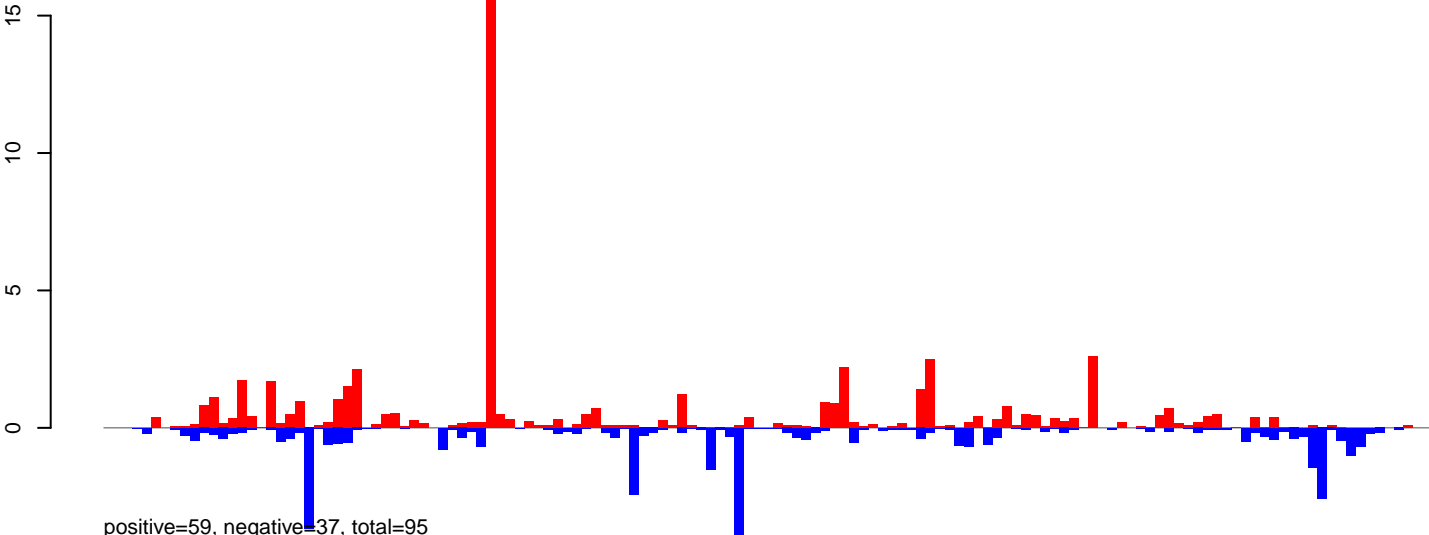

positive=59, negative=37, total=95

AeAeg\_Ovary\_BF48h\_cat.rep

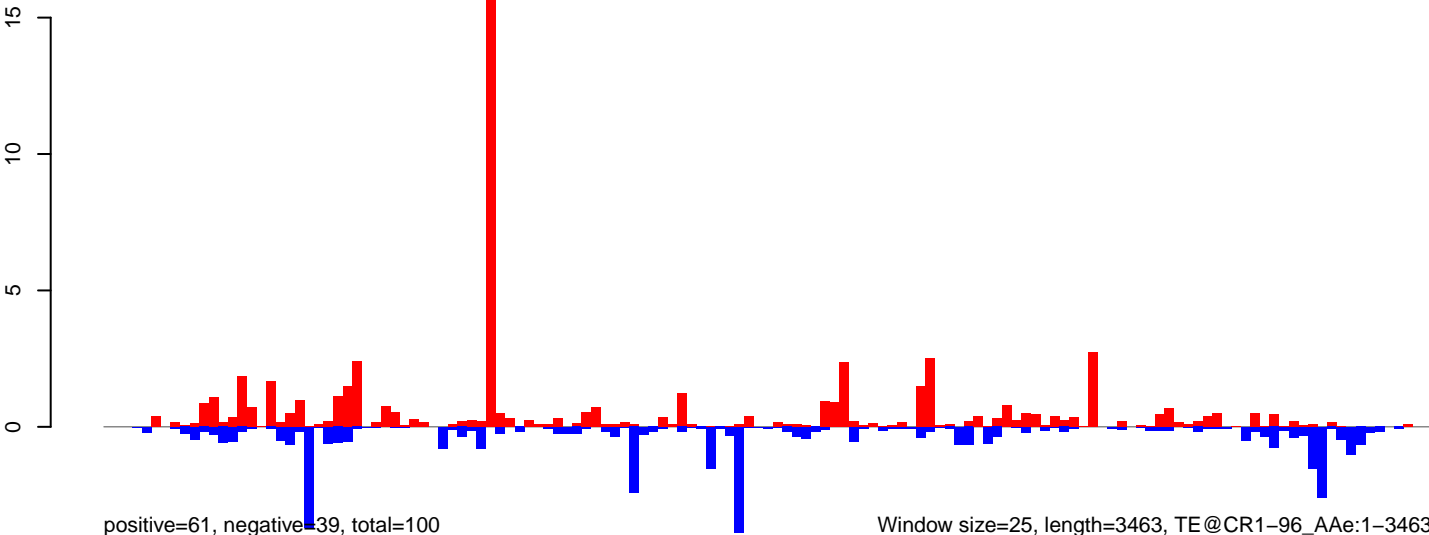

positive=61, negative=39, total=100

Window size=25, length=3463, TE@CR1-96\_AAe:1-3463

0 500 1000 1500 2000 2500 3000 3500

AeAeg\_Ovary\_BF48h\_cat.18\_23.rep

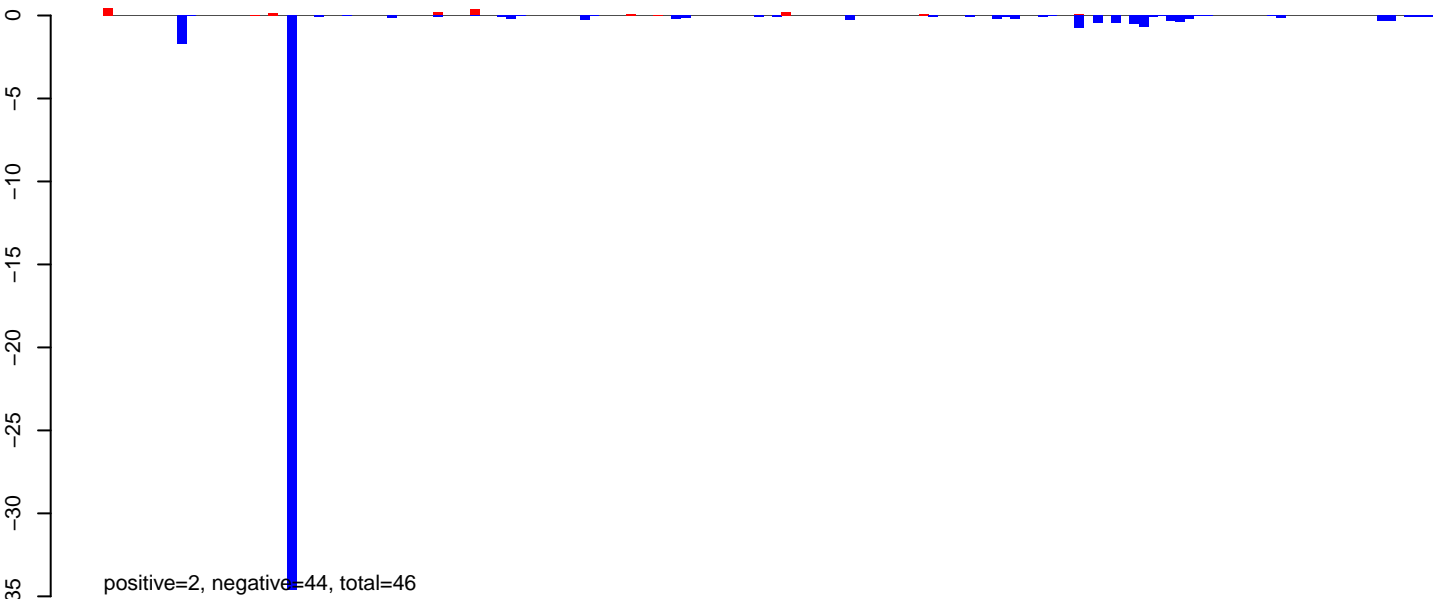

AeAeg\_Ovary\_BF48h\_cat.24\_35.rep

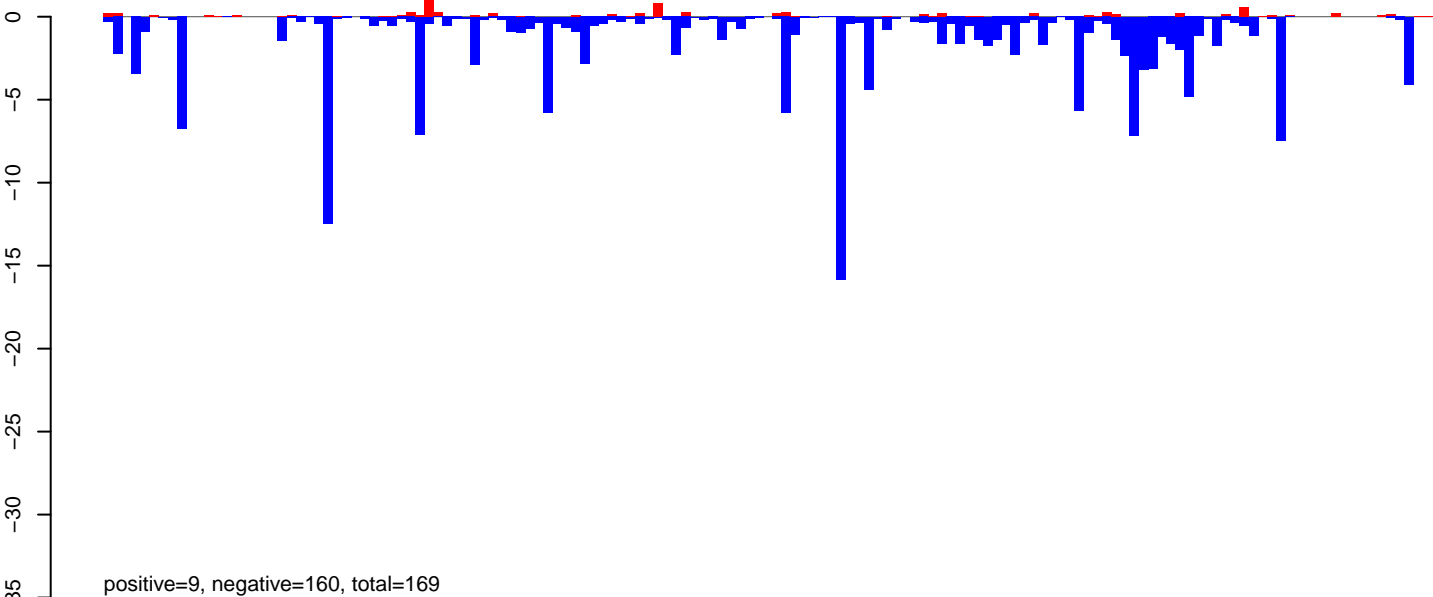

AeAeg\_Ovary\_BF48h\_cat.rep

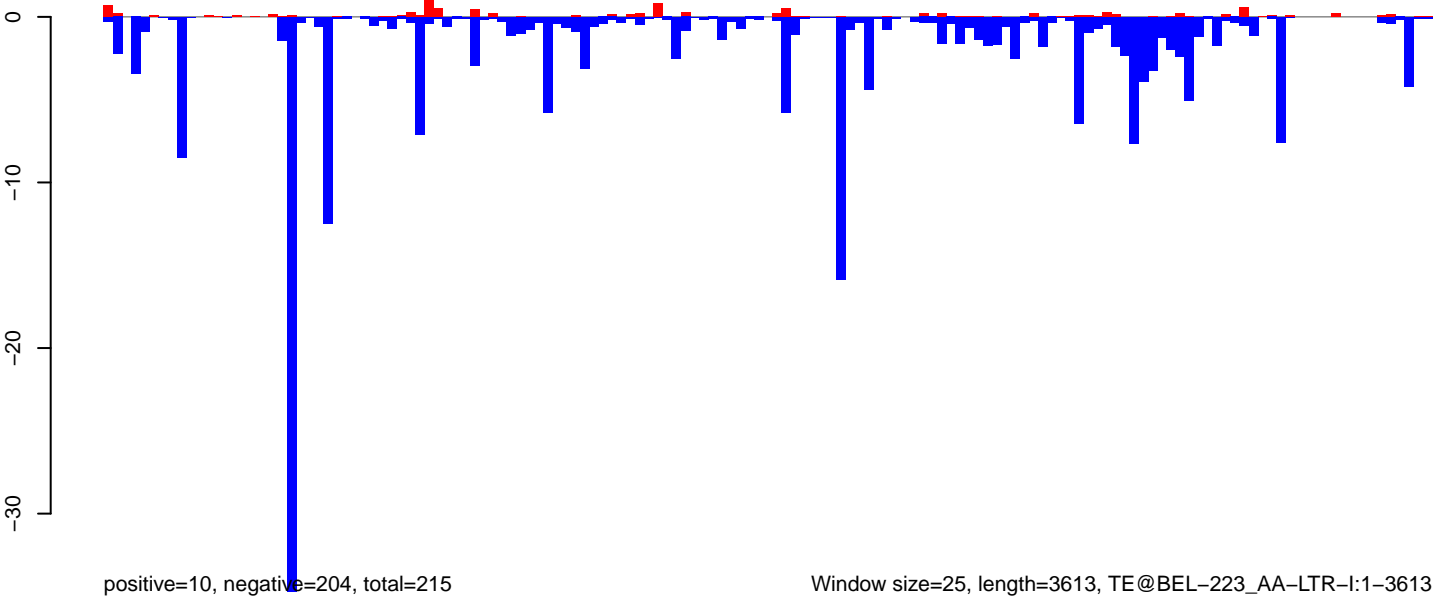

Window size=25, length=3613, TE@BEL-223\_AA-LTR-I:1-3613

0 1000 2000 3000

**AeAeg\_Ovary\_BF48h\_cat.18\_23.rep**

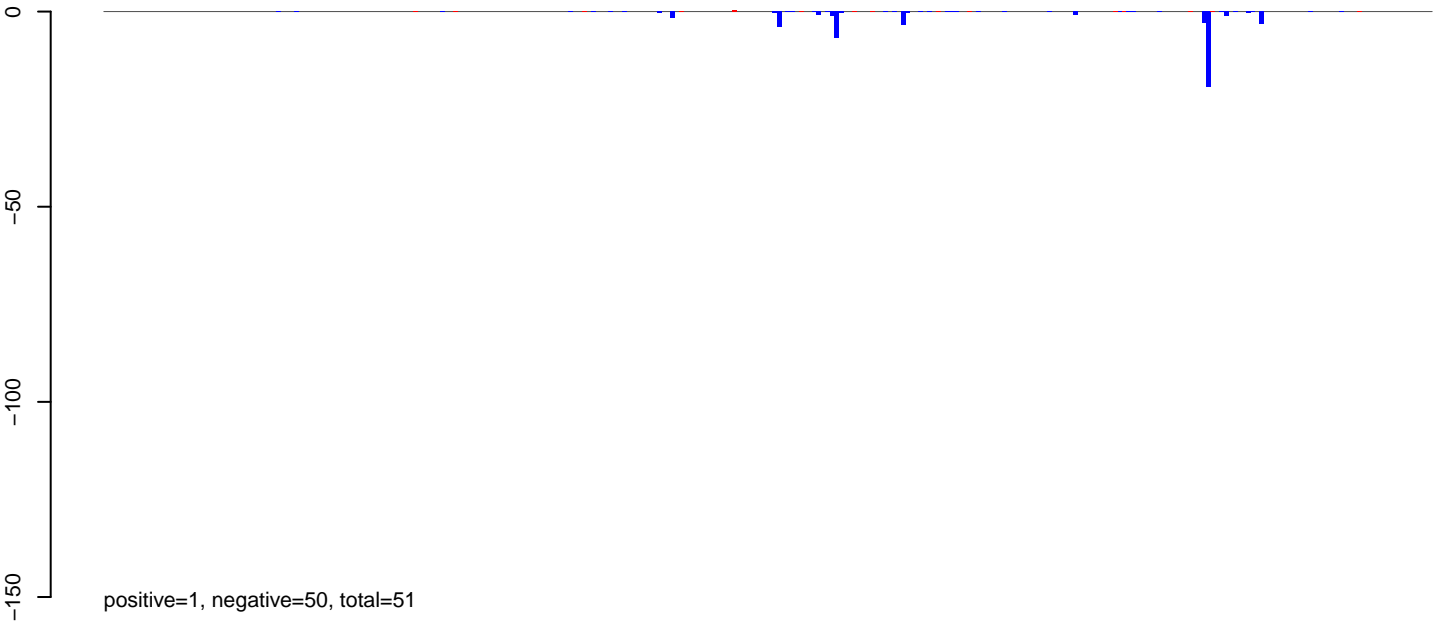

**AeAeg\_Ovary\_BF48h\_cat.24\_35.rep**

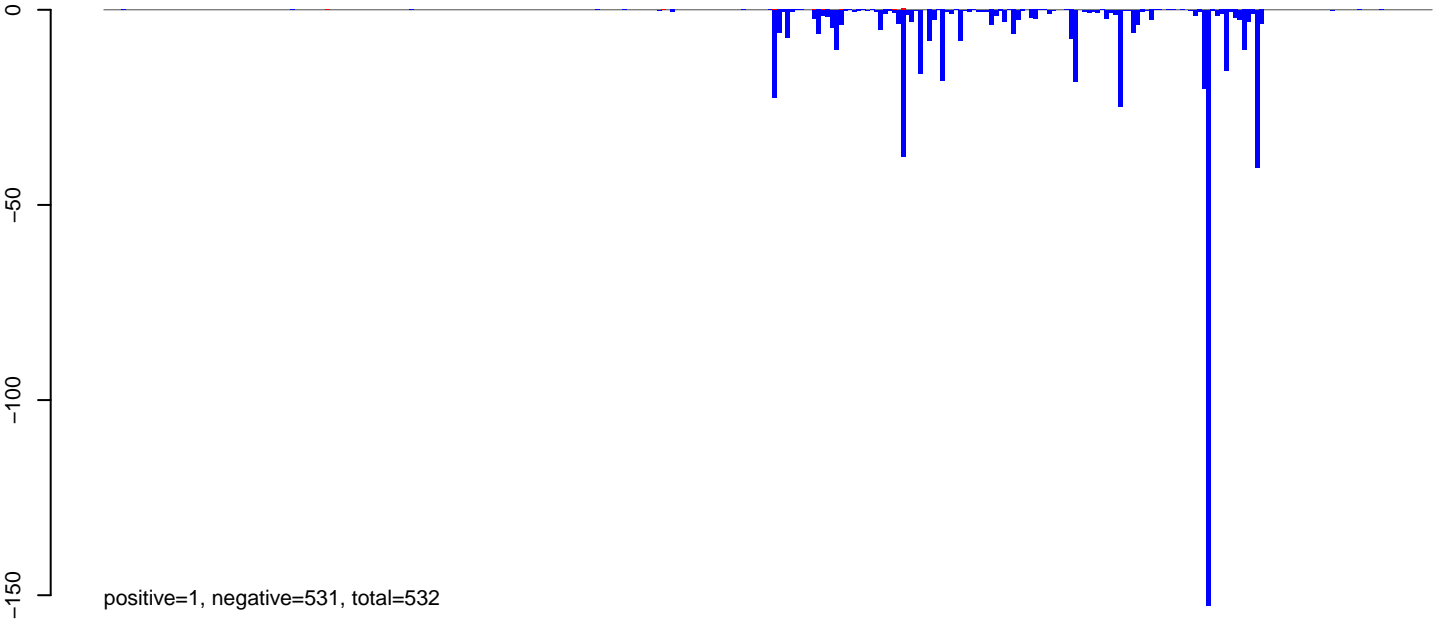

**AeAeg\_Ovary\_BF48h\_cat.rep**

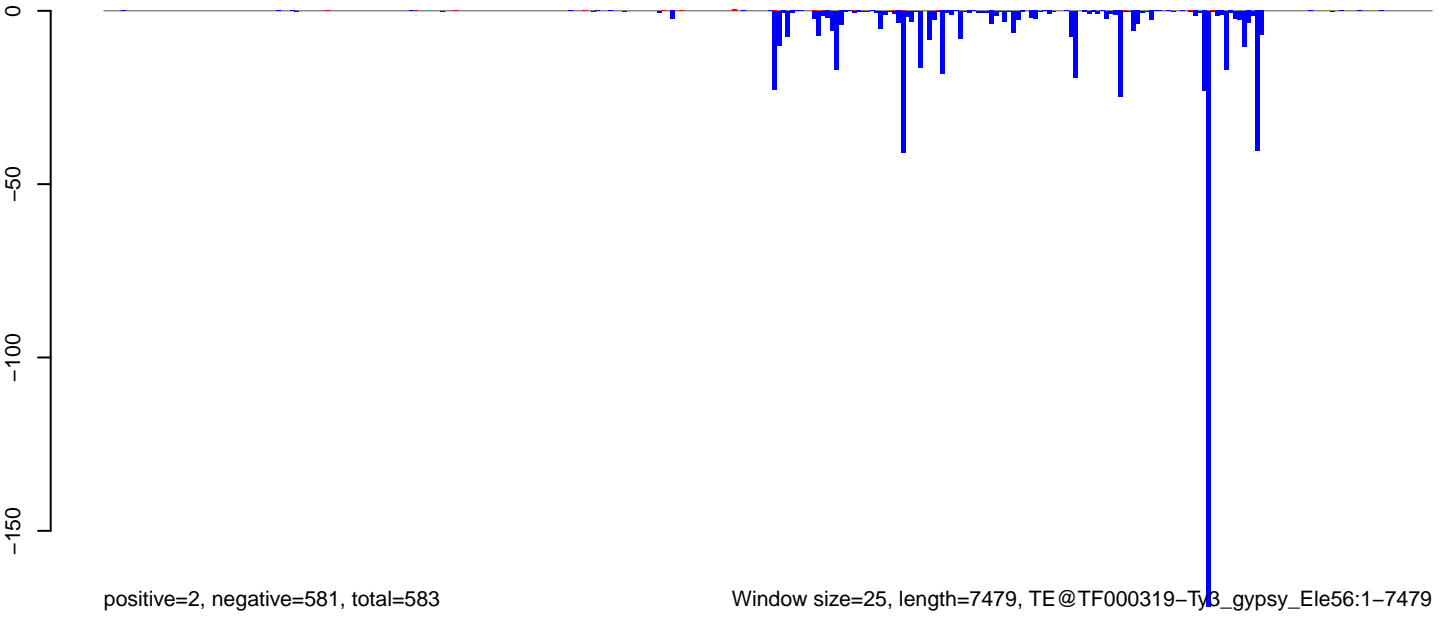

Window size=25, length=7479, TE@TF000319-Ty3\_gypsy\_Ele56:1-7479

0 2000 4000 6000



AeAeg\_Ovary\_BF48h\_cat.18\_23.rep

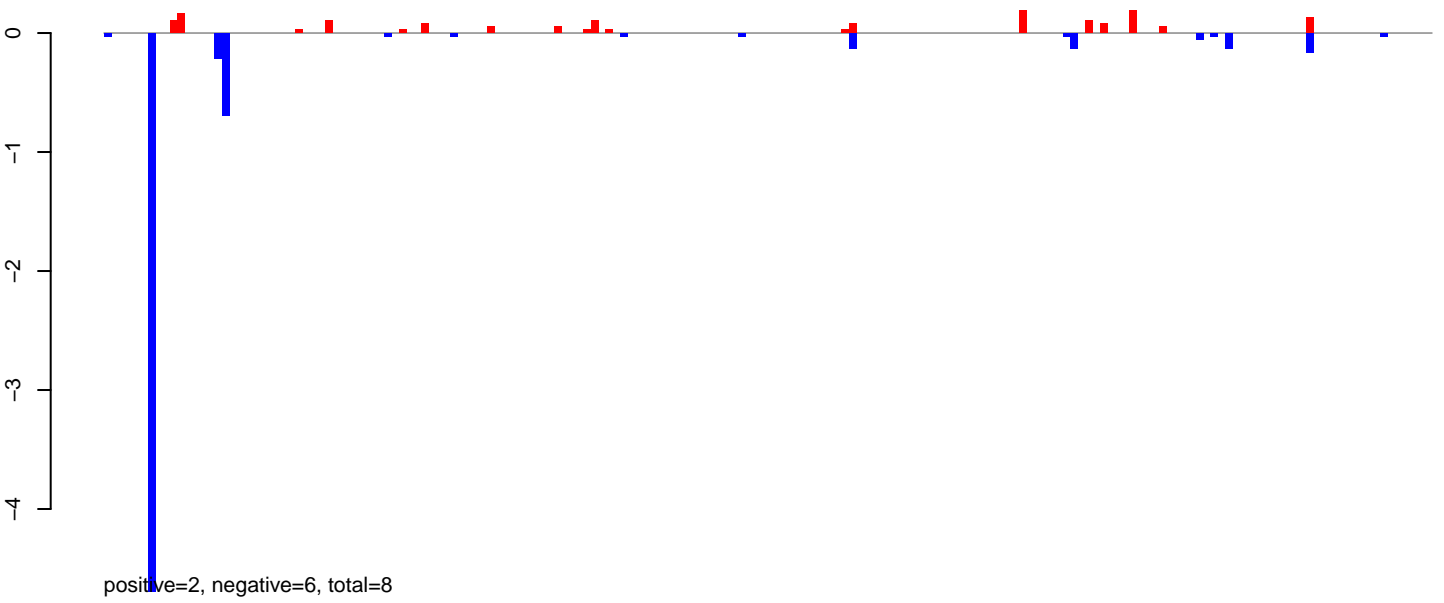

AeAeg\_Ovary\_BF48h\_cat.24\_35.rep

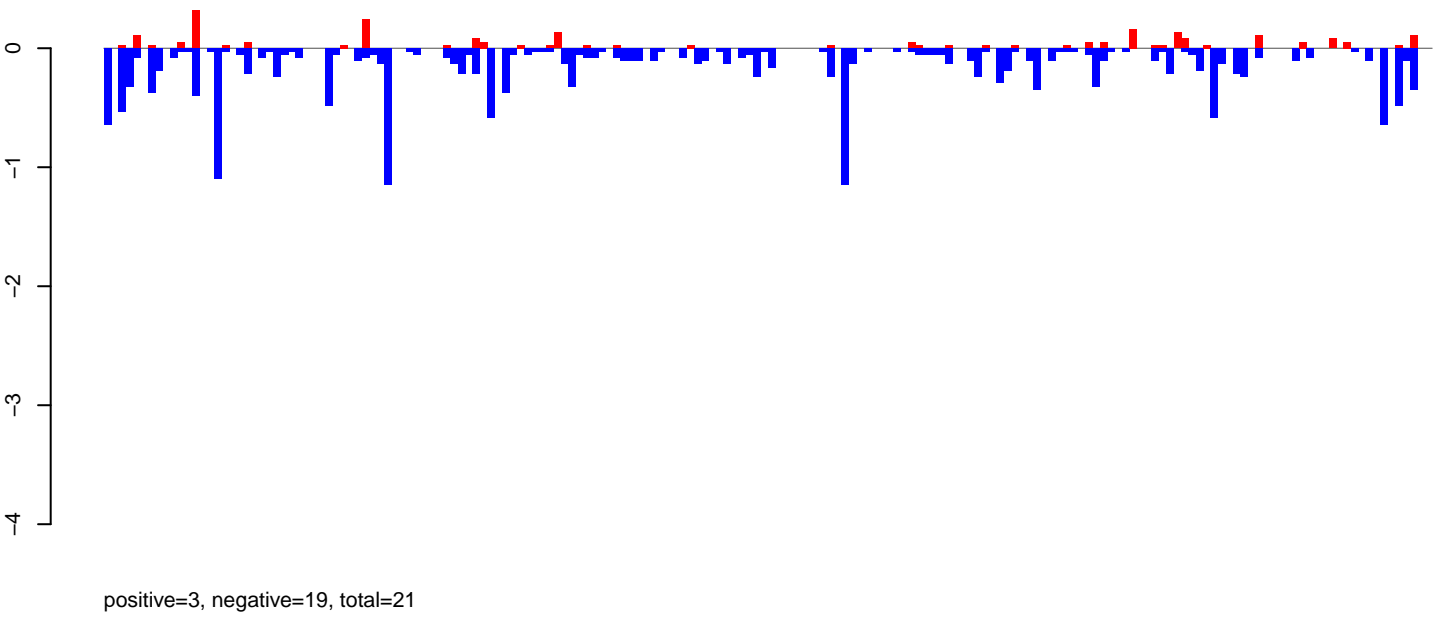

AeAeg\_Ovary\_BF48h\_cat.rep

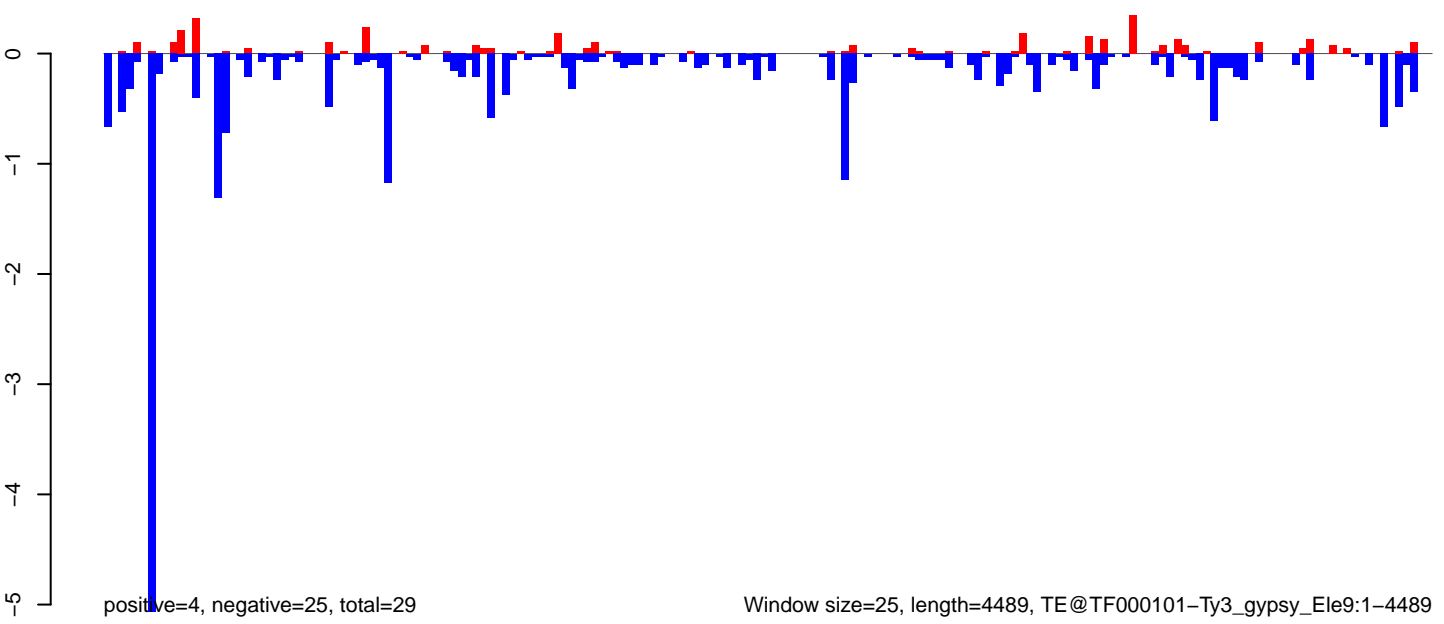

Window size=25, length=4489, TE@TF000101-Ty3\_gypsy\_Ele9:1-4489

0 1000 2000 3000 4000

AeAeg\_Ovary\_BF48h\_cat.18\_23.rep

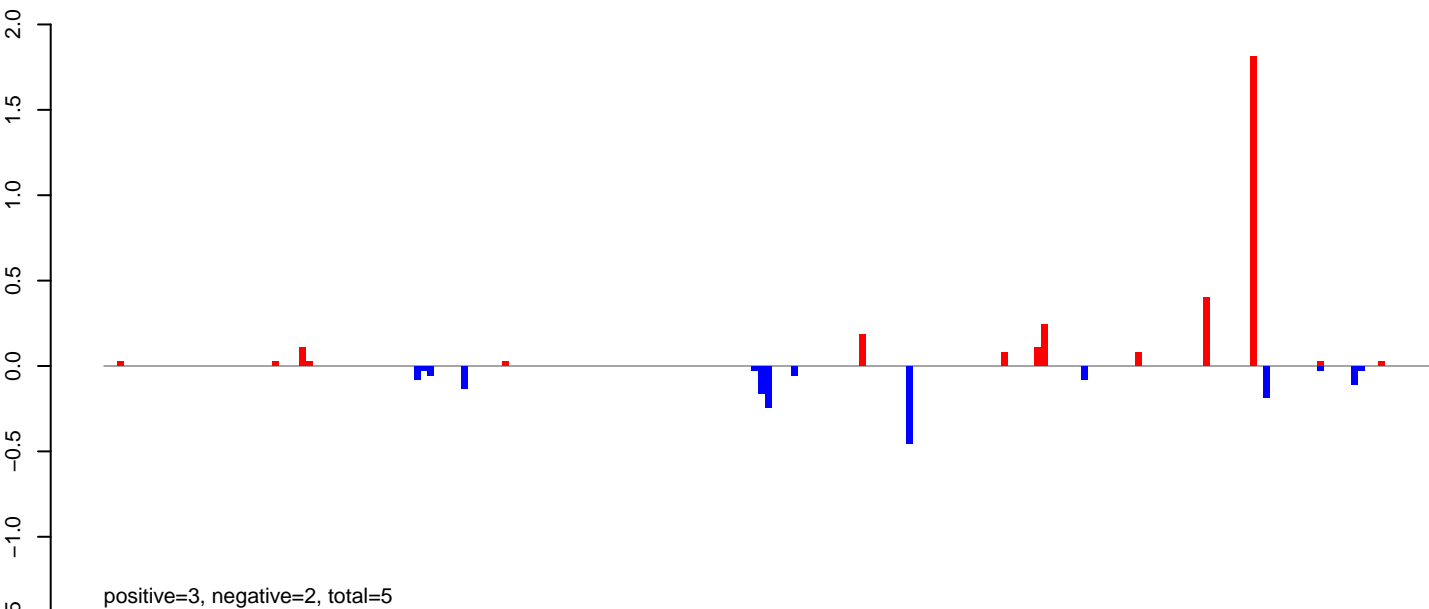

AeAeg\_Ovary\_BF48h\_cat.24\_35.rep

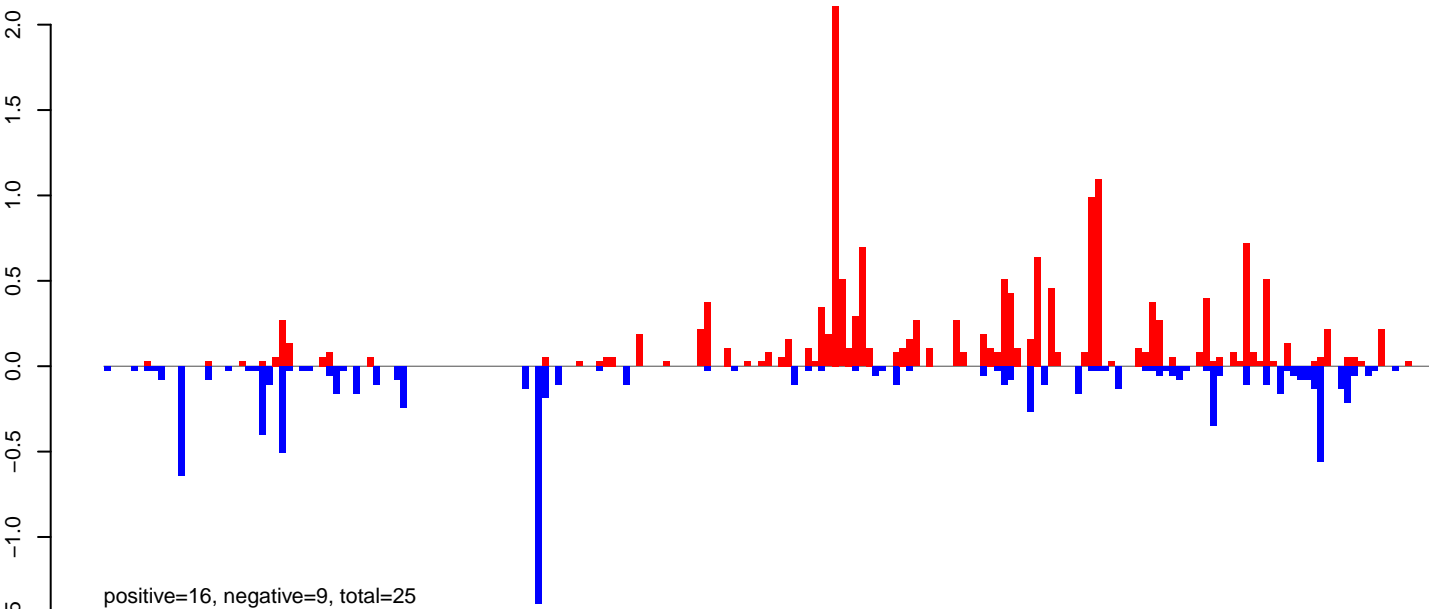

AeAeg\_Ovary\_BF48h\_cat.rep

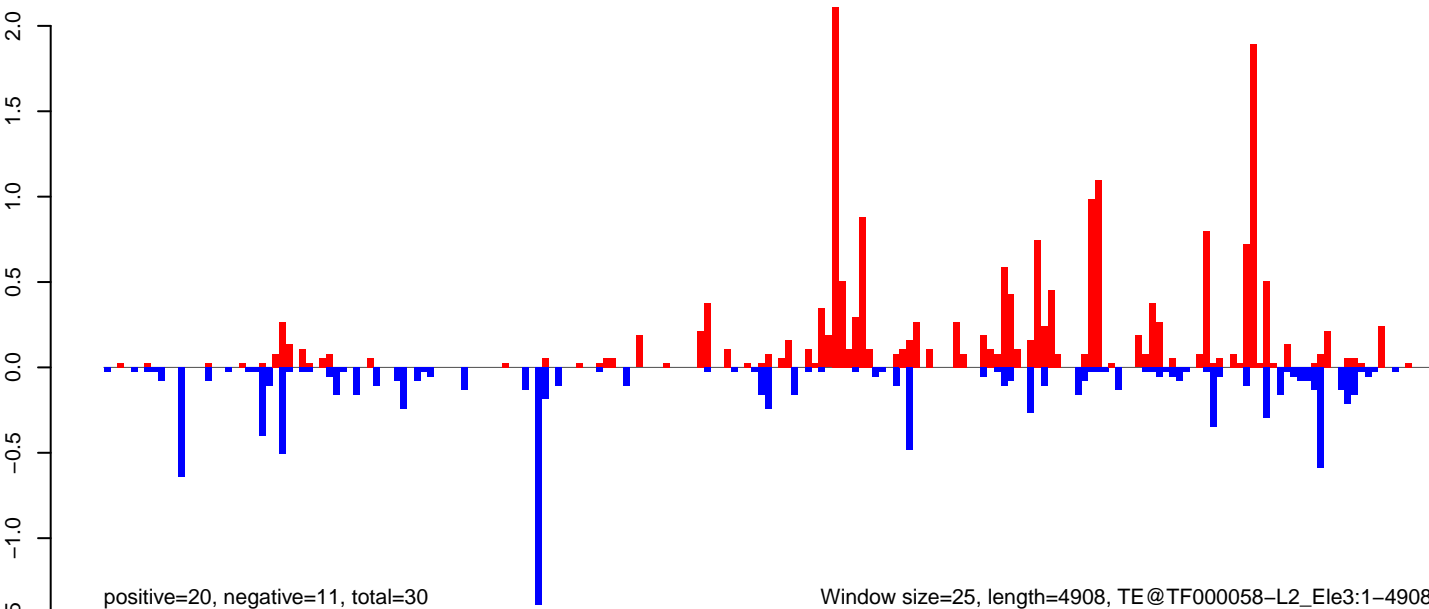

Window size=25, length=4908, TE@TF000058-L2\_Ele3:1-4908

0 1000 2000 3000 4000 5000

**AeAeg\_Ovary\_BF48h\_cat.18\_23.rep**

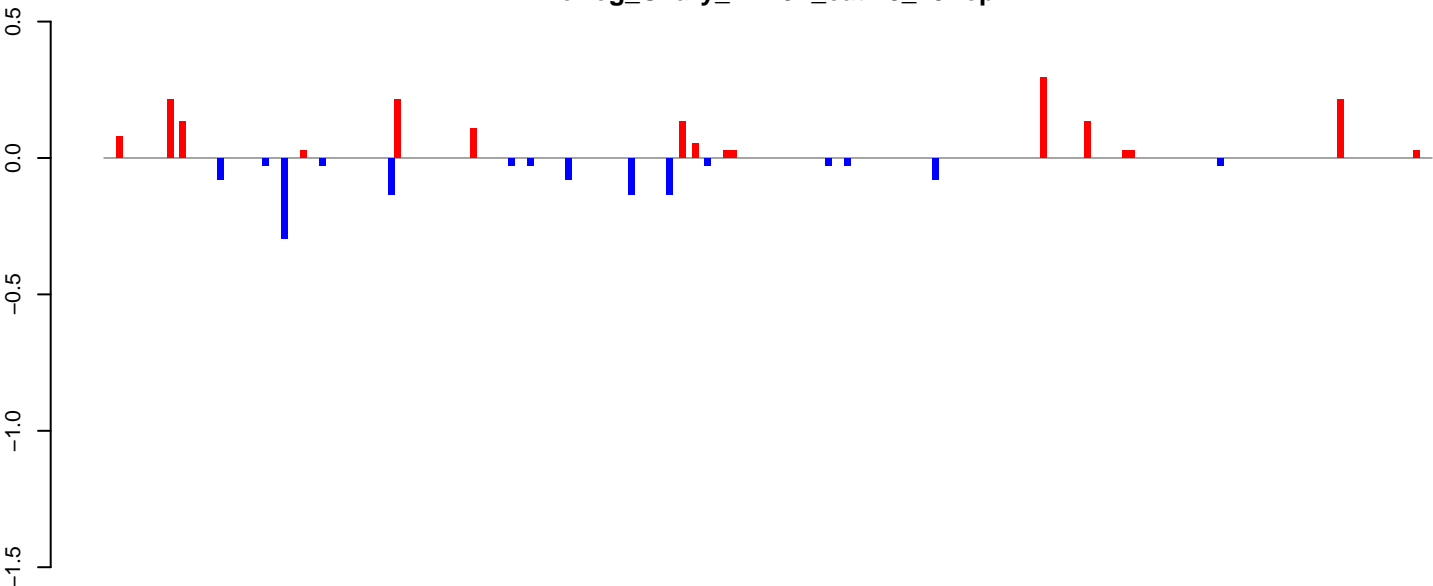

positive=2, negative=1, total=3

**AeAeg\_Ovary\_BF48h\_cat.24\_35.rep**

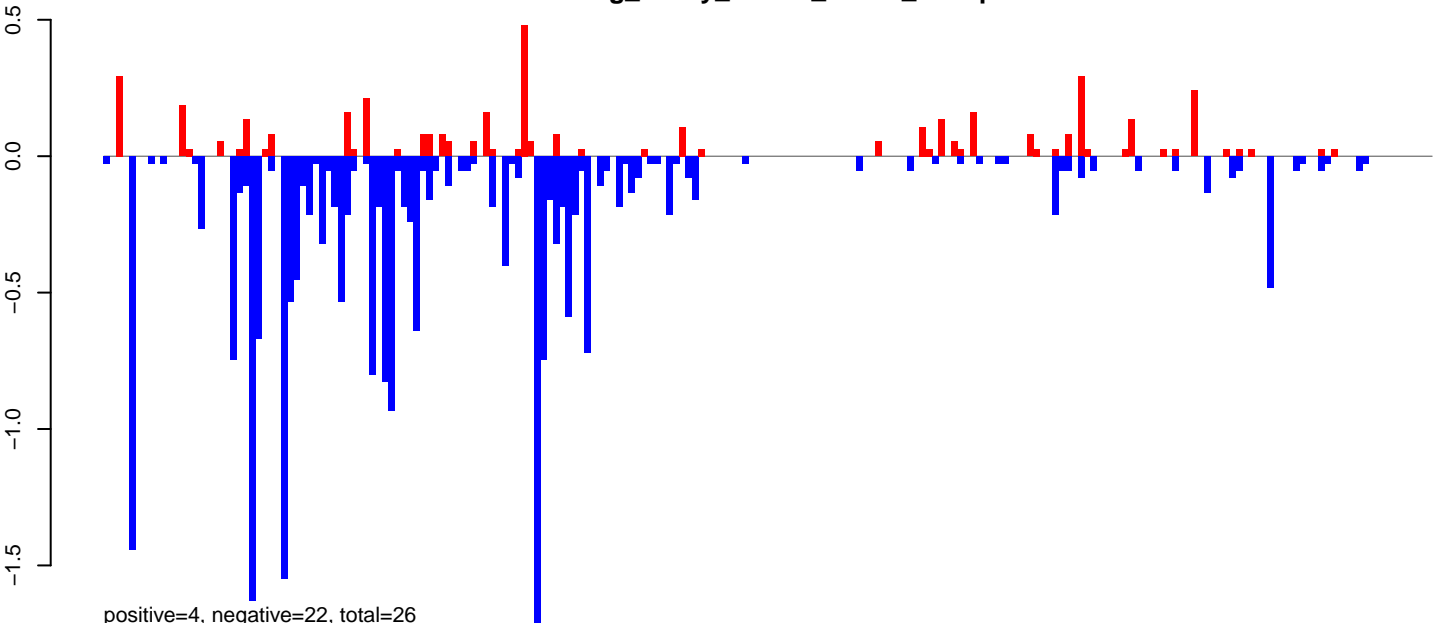

positive=4, negative=22, total=26

**AeAeg\_Ovary\_BF48h\_cat.rep**

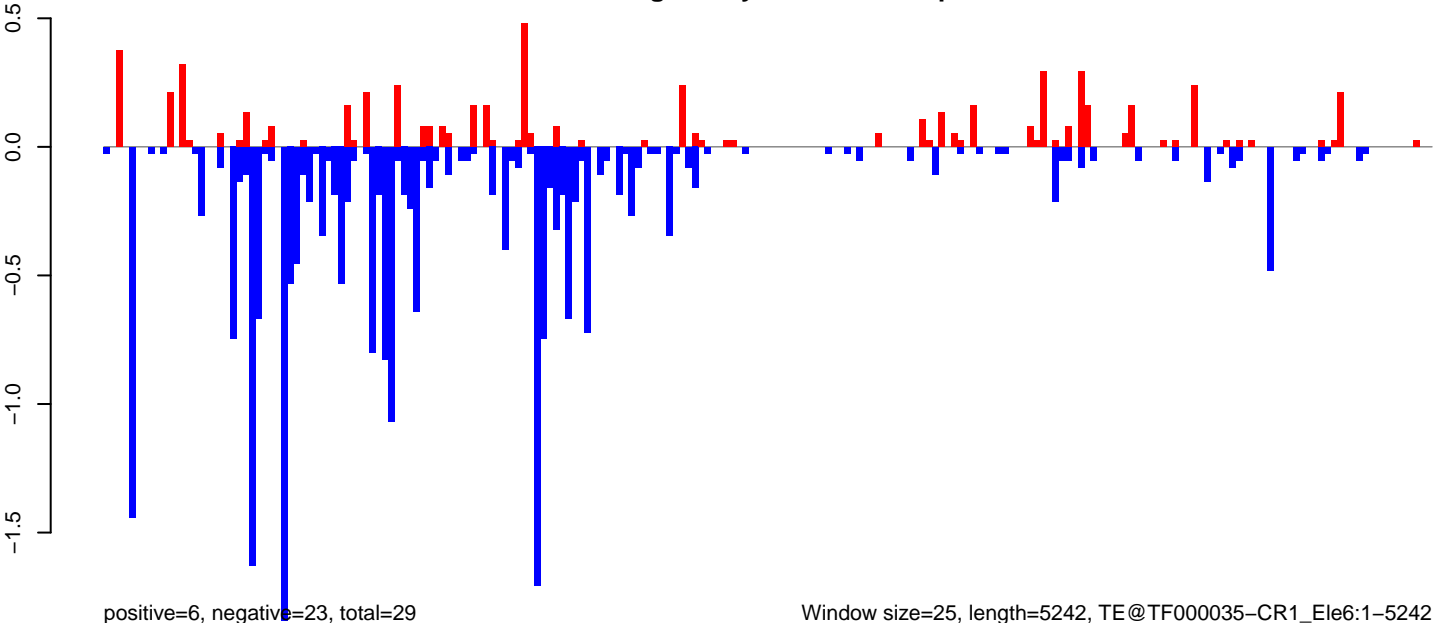

positive=6, negative=23, total=29

Window size=25, length=5242, TE@TF000035-CR1\_Ele6:1-5242

0 1000 2000 3000 4000 5000

**AeAeg\_Ovary\_BF48h\_cat.18\_23.rep**

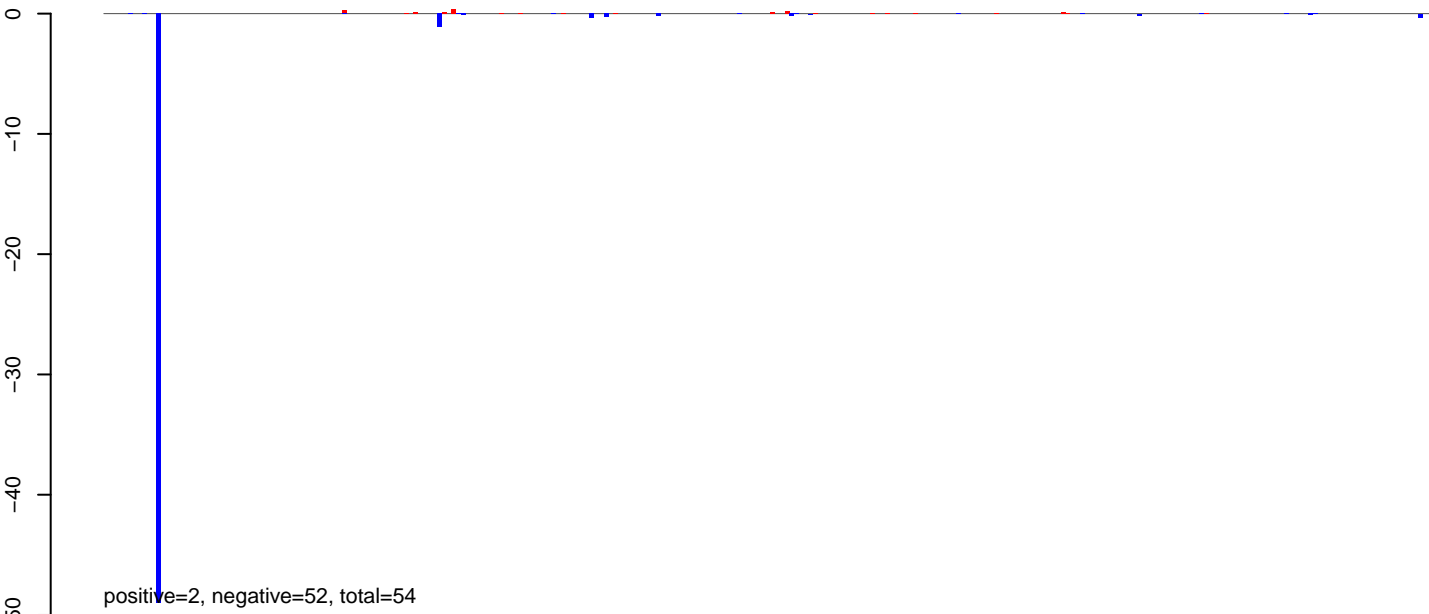

**AeAeg\_Ovary\_BF48h\_cat.24\_35.rep**

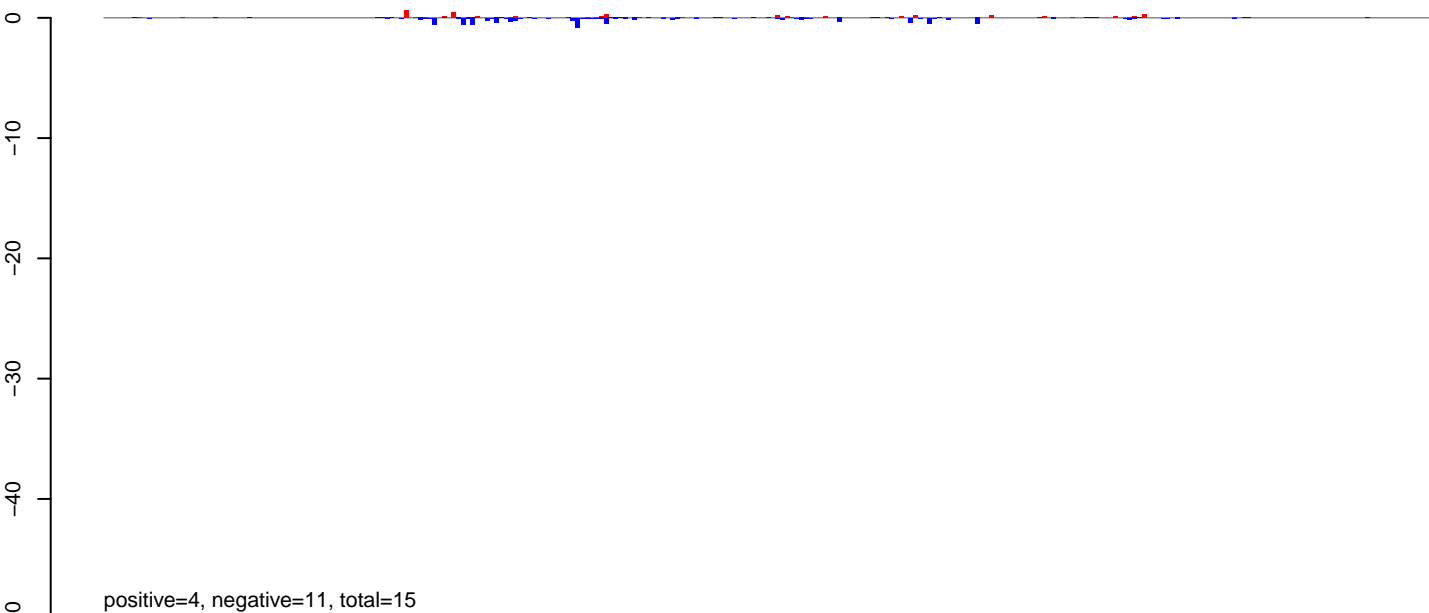

**AeAeg\_Ovary\_BF48h\_cat.rep**

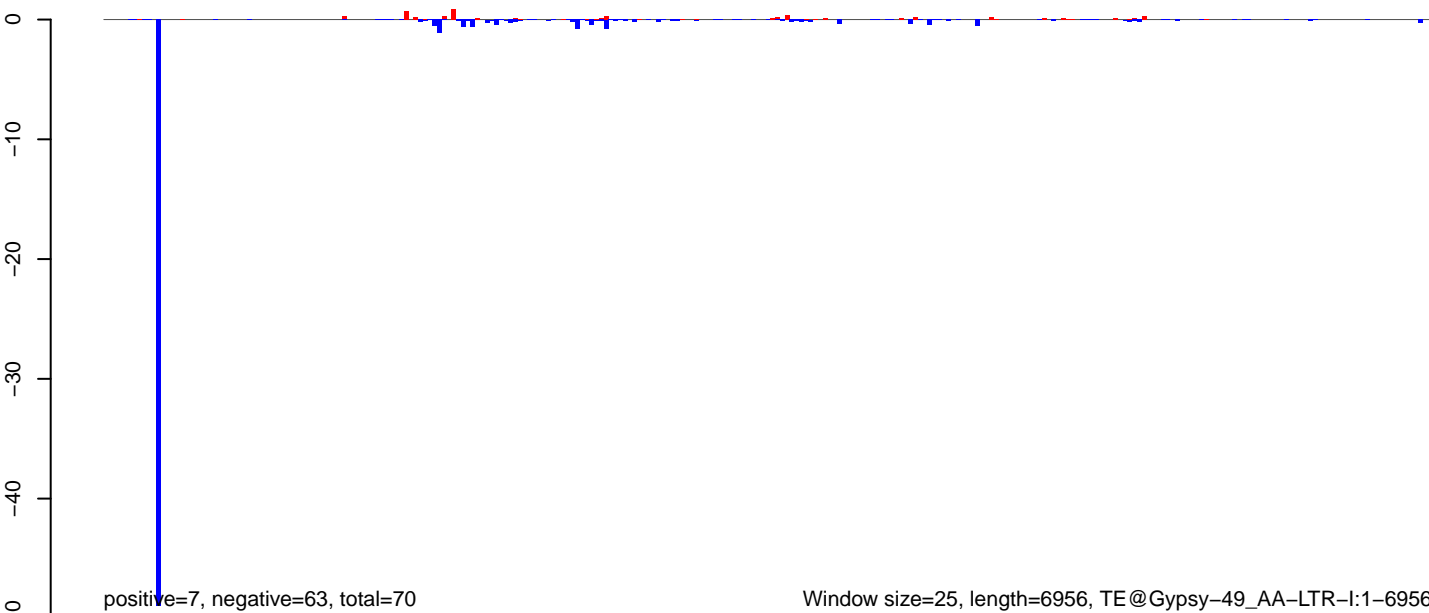

**AeAeg\_Ovary\_BF48h\_cat.18\_23.rep**

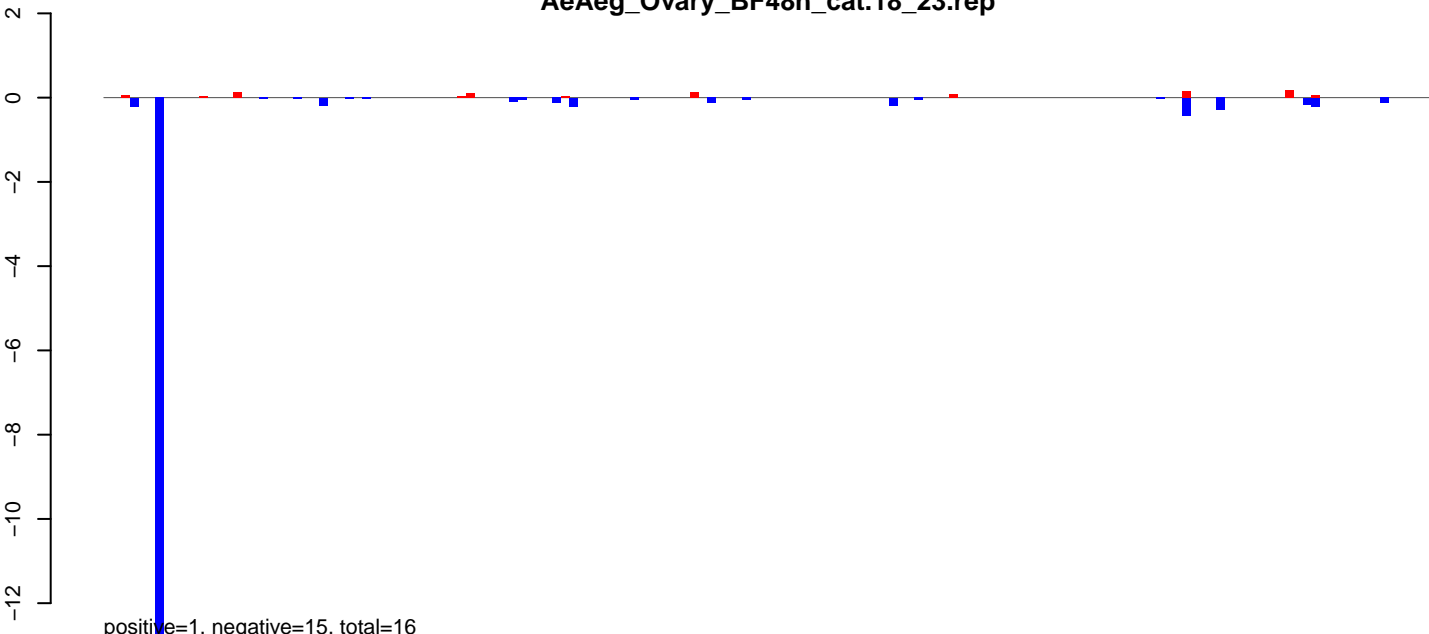

positive=1, negative=15, total=16

**AeAeg\_Ovary\_BF48h\_cat.24\_35.rep**

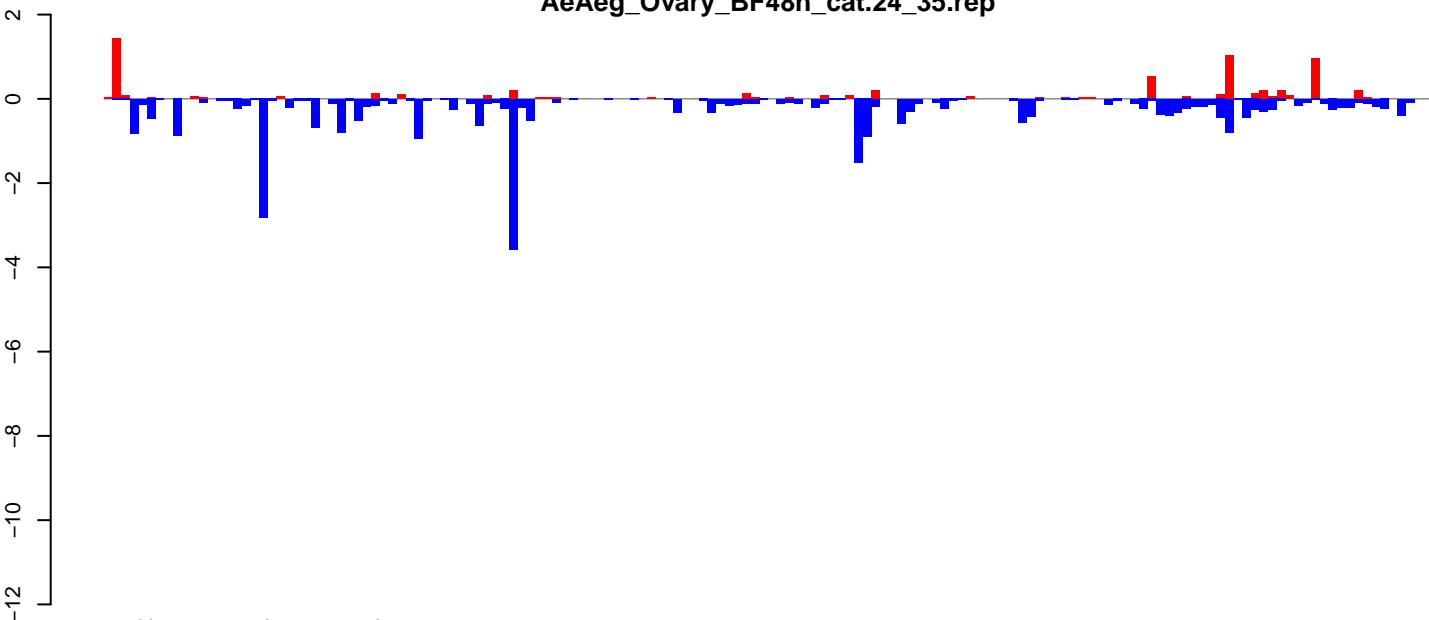

positive=7, negative=30, total=37

**AeAeg\_Ovary\_BF48h\_cat.rep**

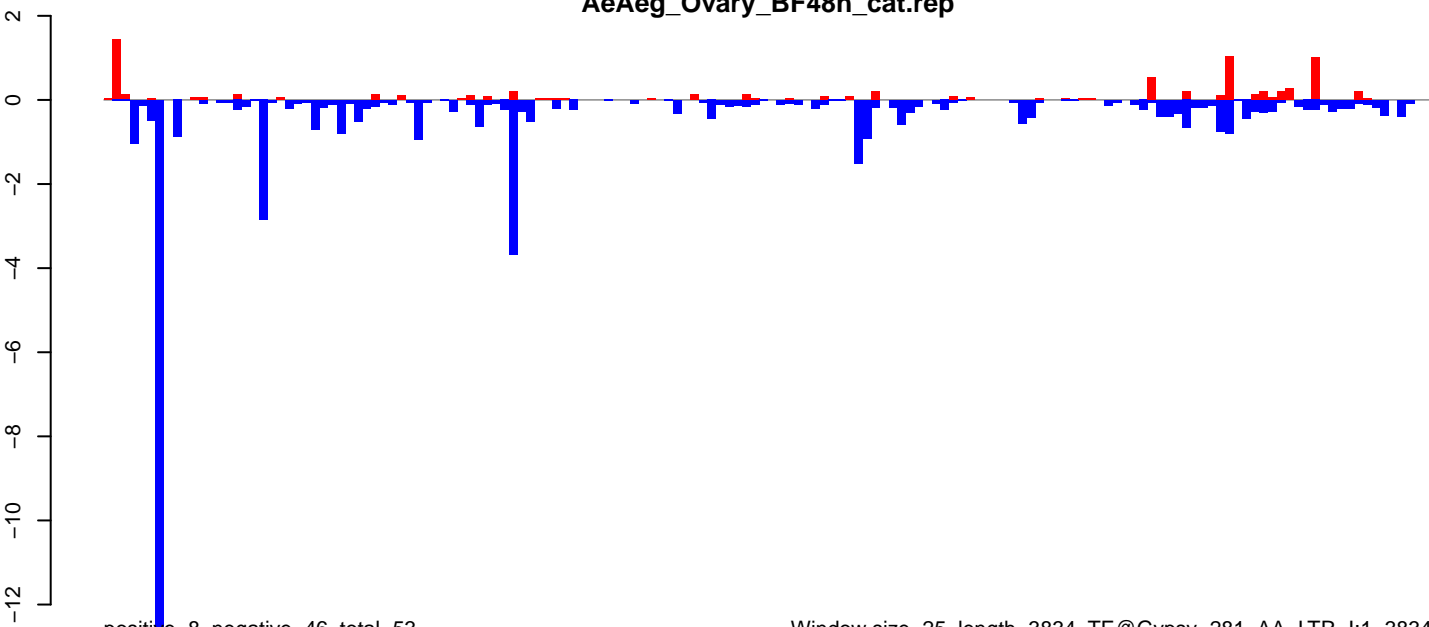

positive=8, negative=46, total=53

Window size=25, length=3834, TE@Gypsy-281\_AA-LTR-I:1-3834

### AeAeg\_Ovary\_BF48h\_cat.18\_23.rep

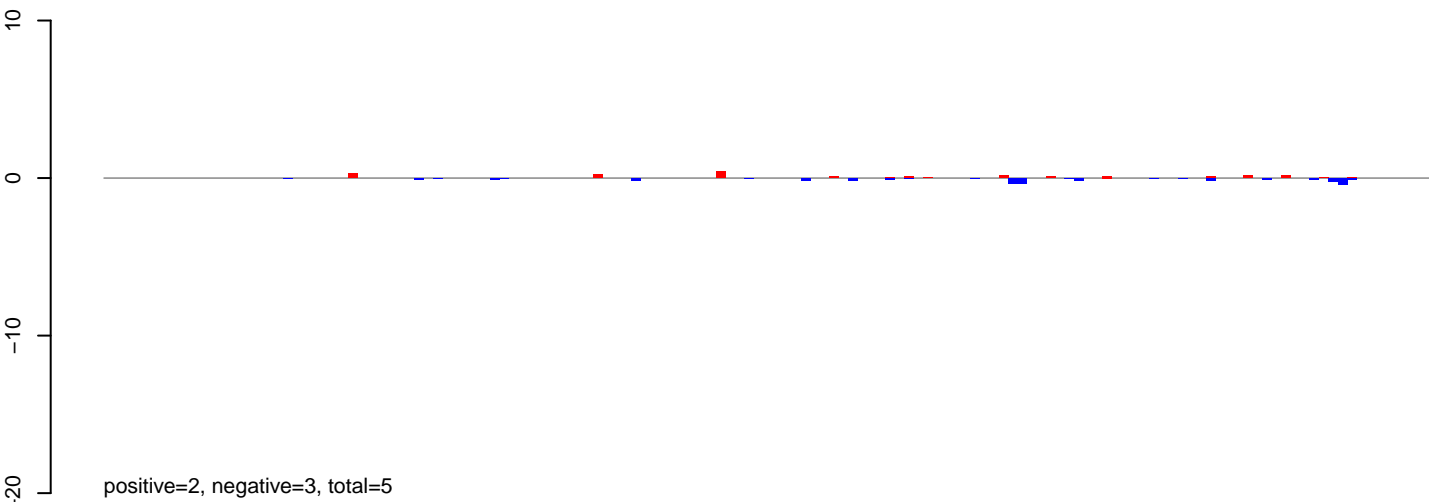

### AeAeg\_Ovary\_BF48h\_cat.24\_35.rep

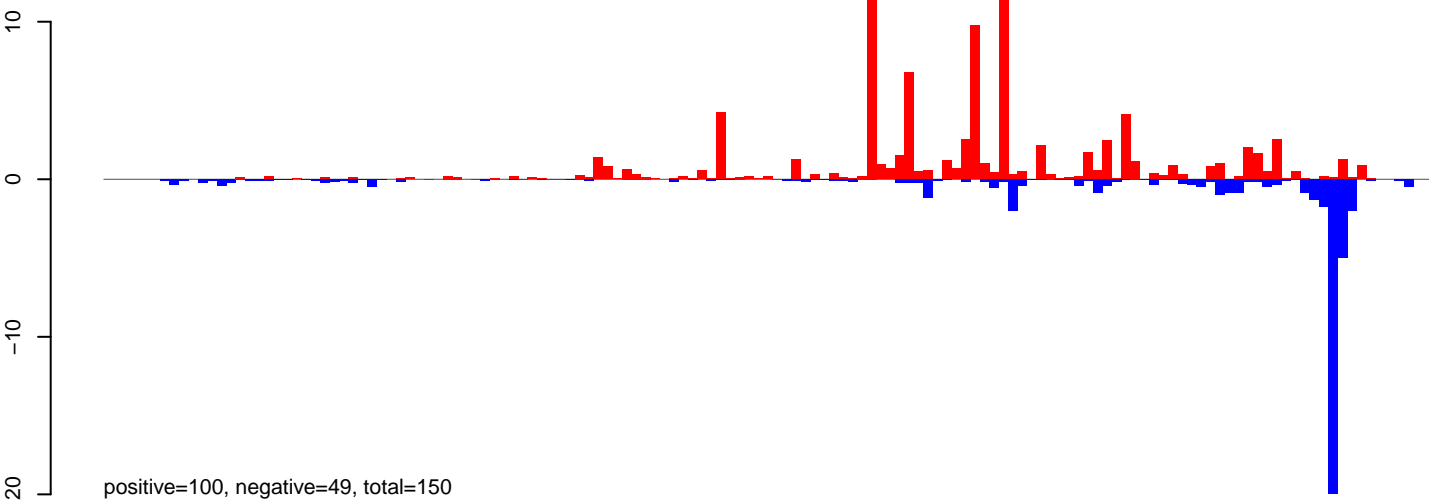

### AeAeg\_Ovary\_BF48h\_cat.rep

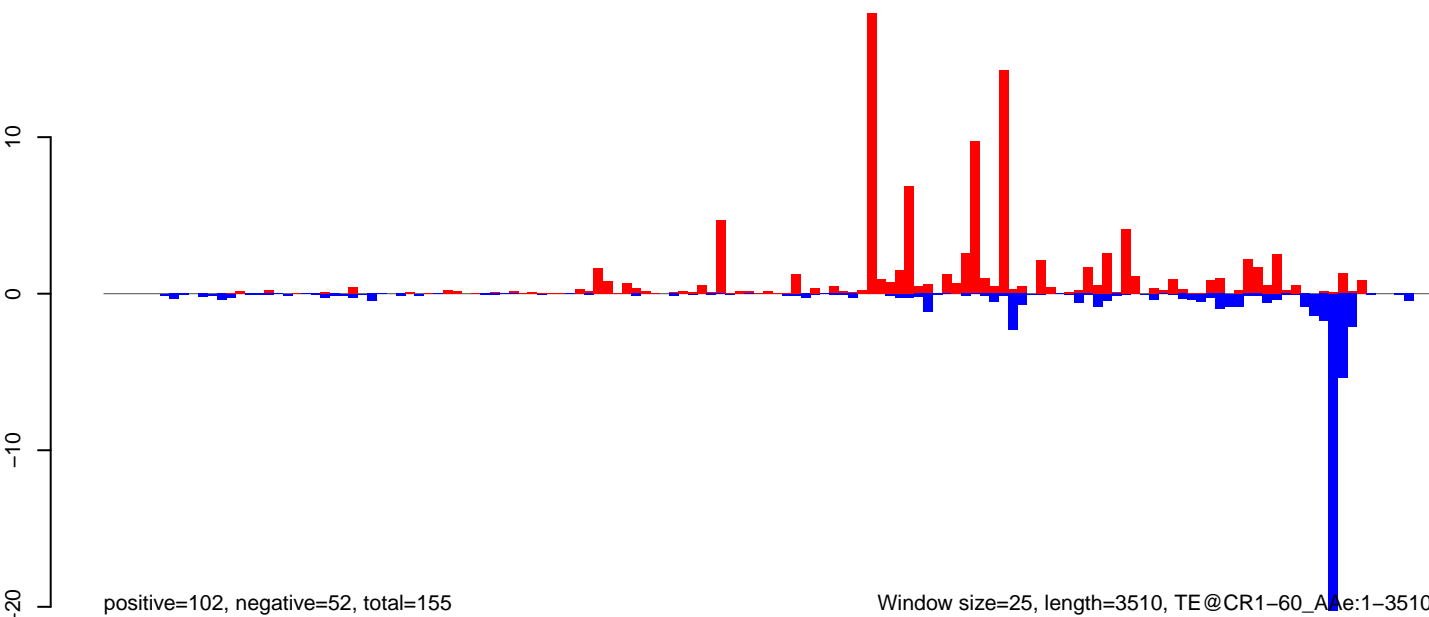

AeAeg\_Ovary\_BF48h\_cat.18\_23.rep

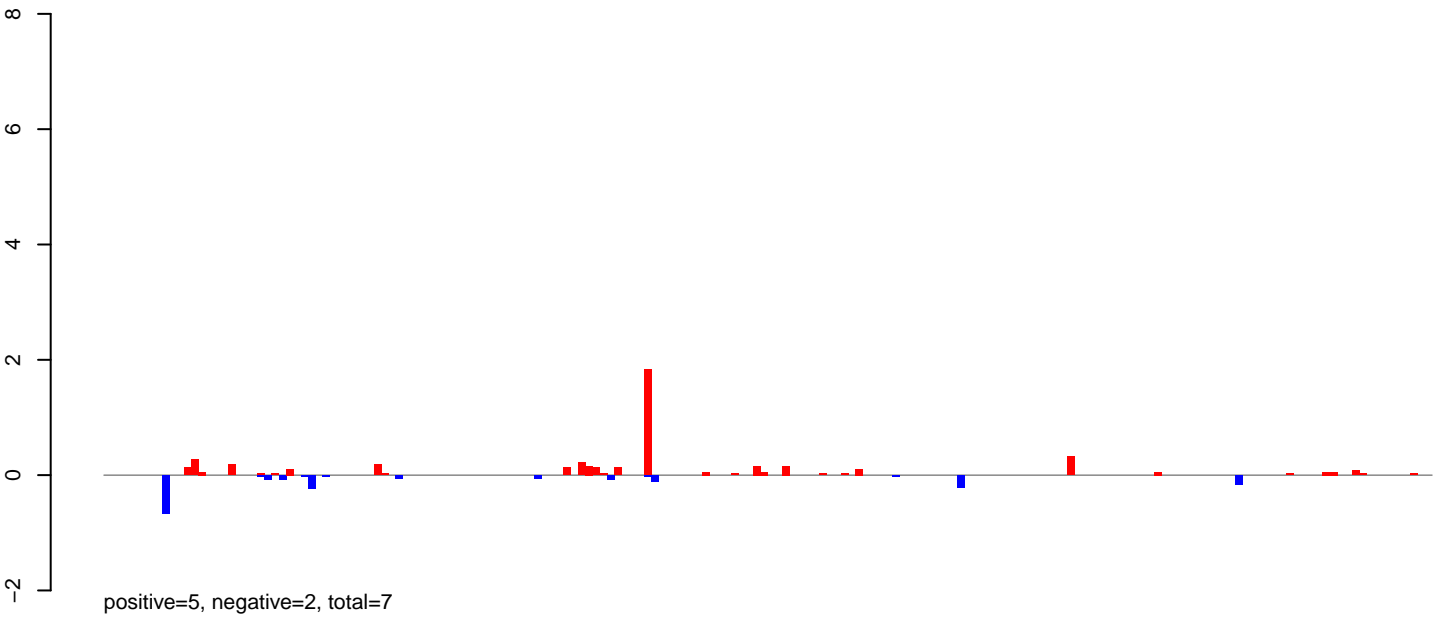

AeAeg\_Ovary\_BF48h\_cat.24\_35.rep

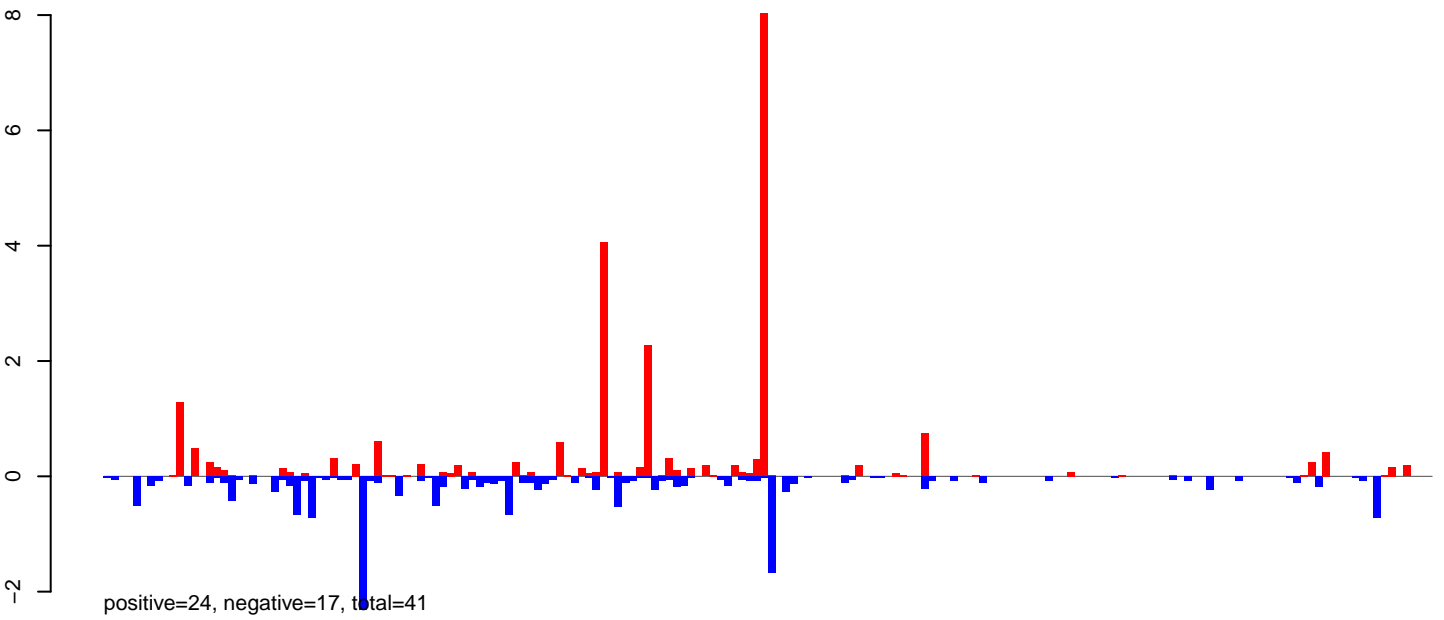

AeAeg\_Ovary\_BF48h\_cat.rep

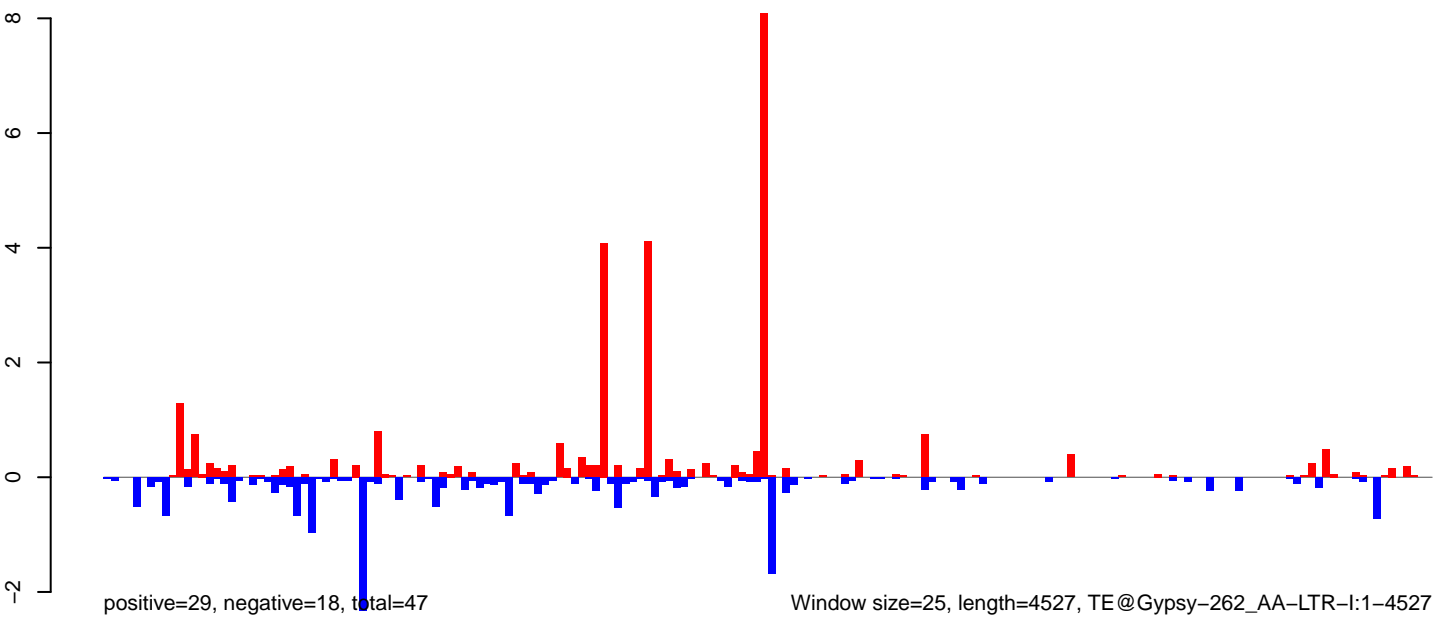

AeAeg\_Ovary\_BF48h\_cat.18\_23.rep

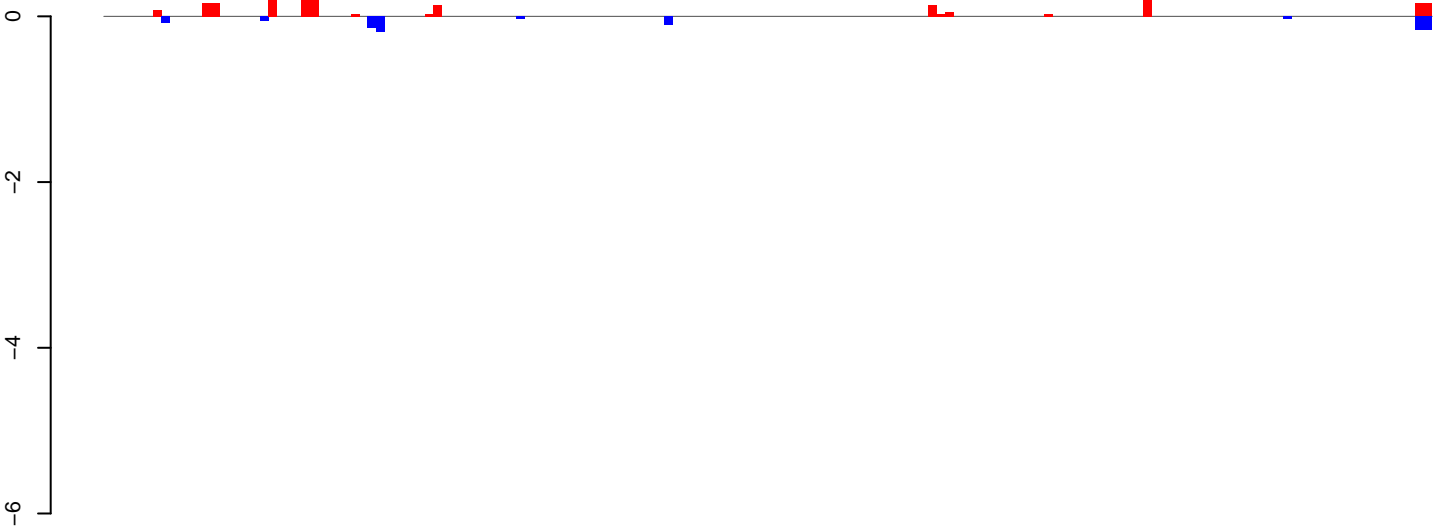

positive=2, negative=1, total=3

AeAeg\_Ovary\_BF48h\_cat.24\_35.rep

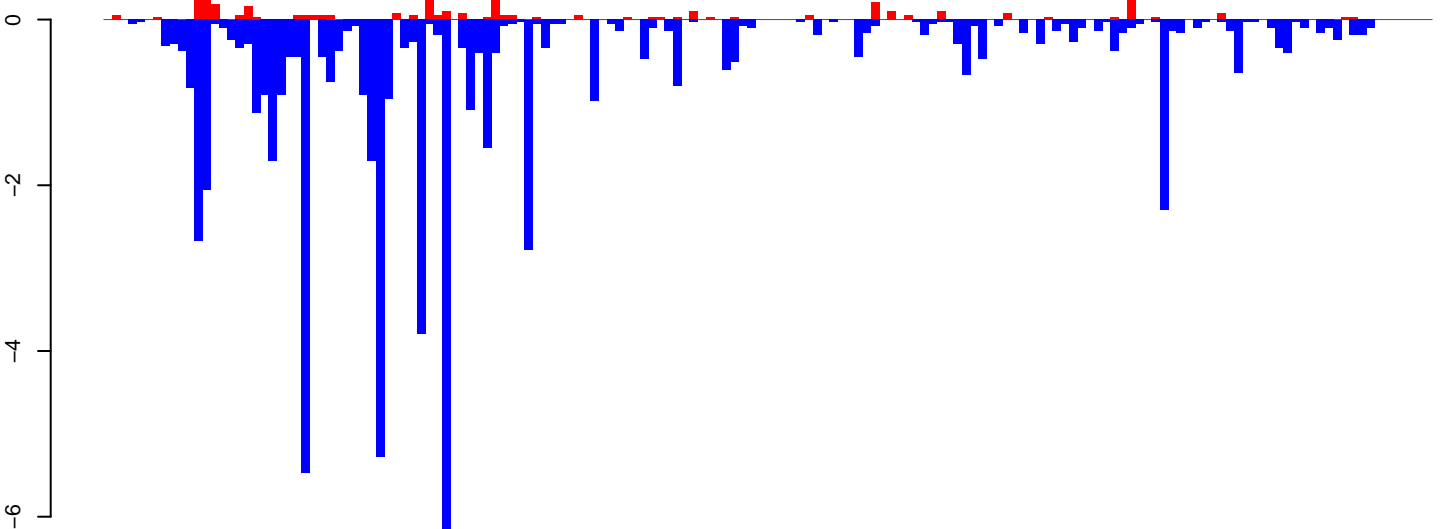

positive=4, negative=62, total=67

AeAeg\_Ovary\_BF48h\_cat.rep

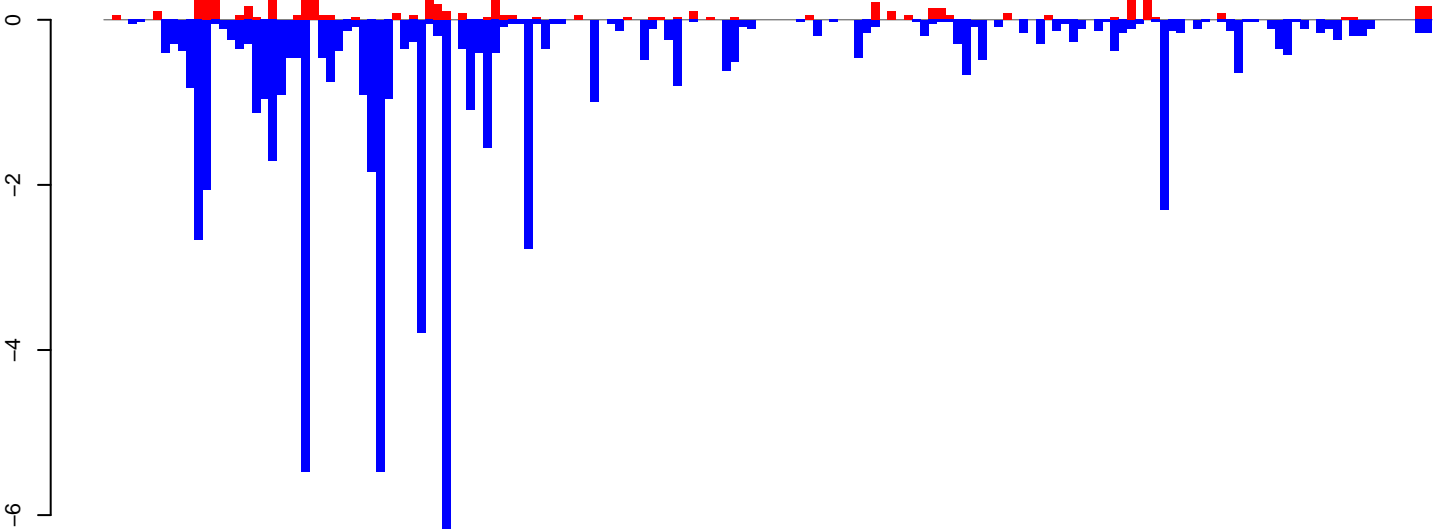

positive=7, negative=63, total=70

Window size=25, length=4006, TE@Crack-36\_AAe:1-4006

0 1000 2000 3000 4000



AeAeg\_Ovary\_BF48h\_cat.18\_23.rep

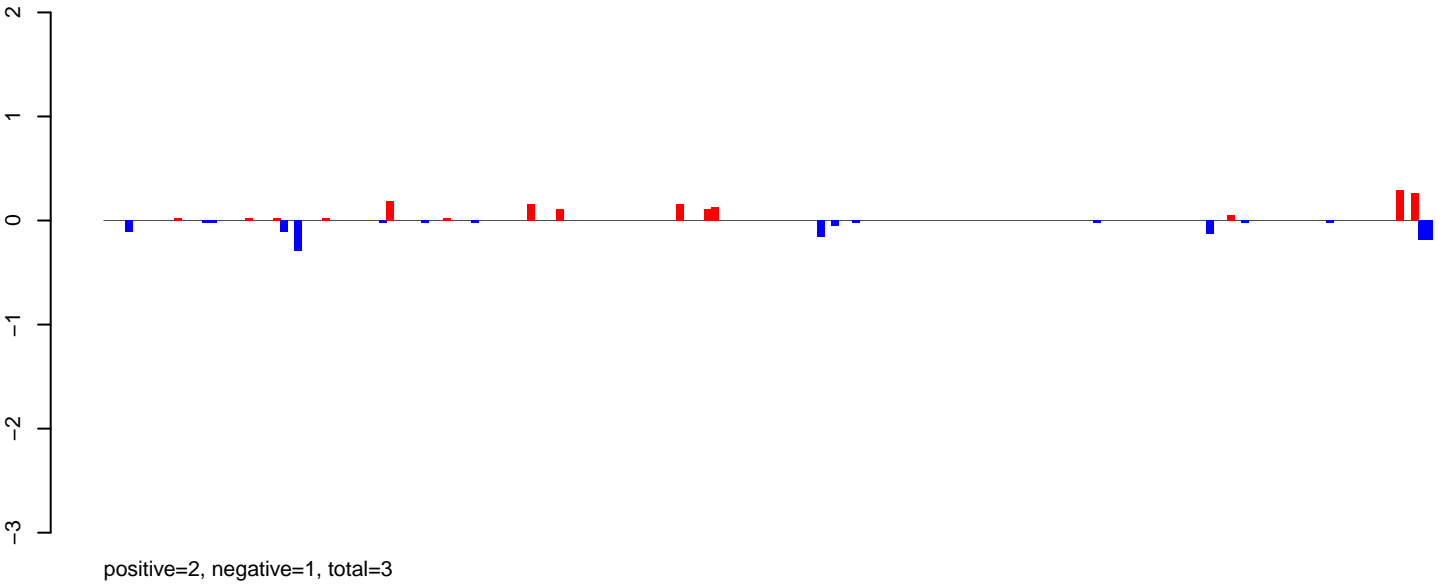

AeAeg\_Ovary\_BF48h\_cat.24\_35.rep

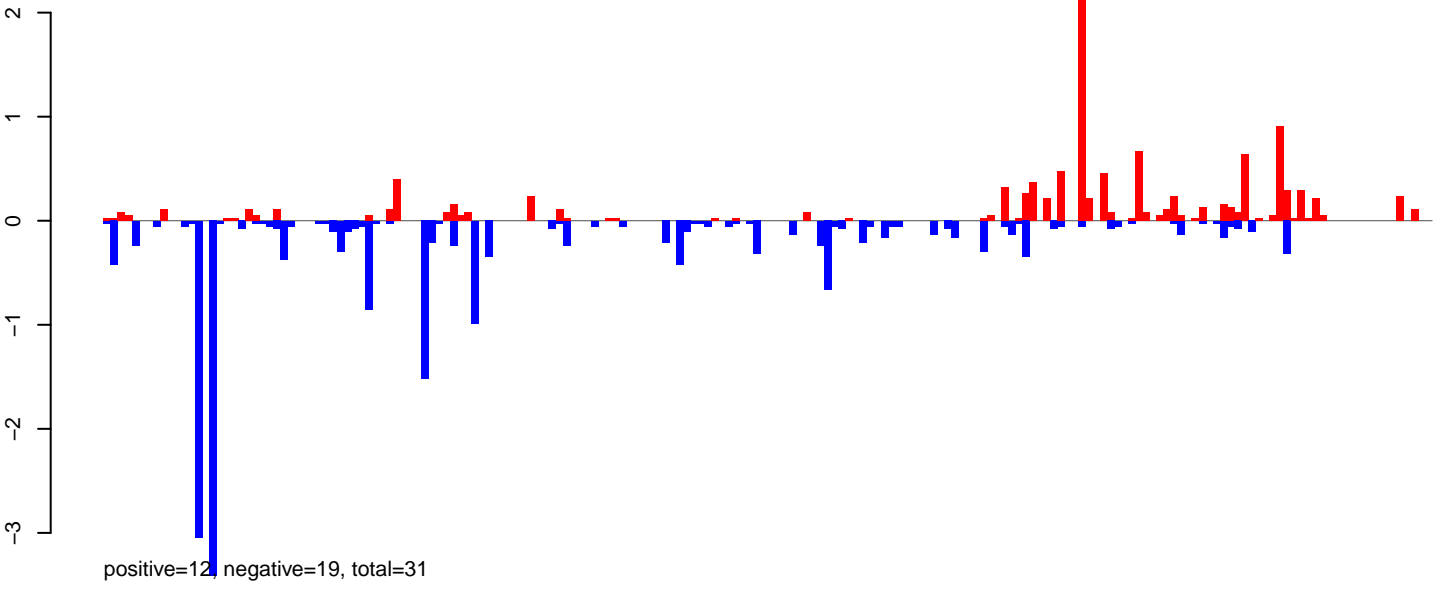

AeAeg\_Ovary\_BF48h\_cat.rep

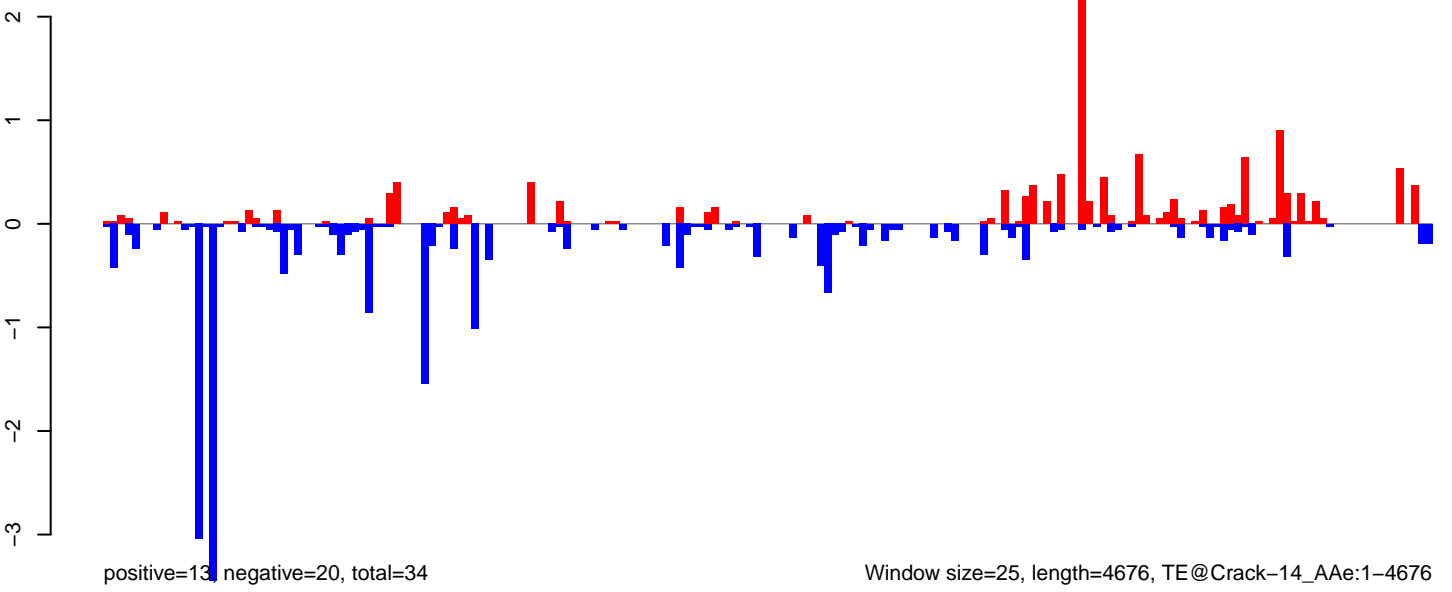

AeAeg\_Ovary\_BF48h\_cat.18\_23.rep

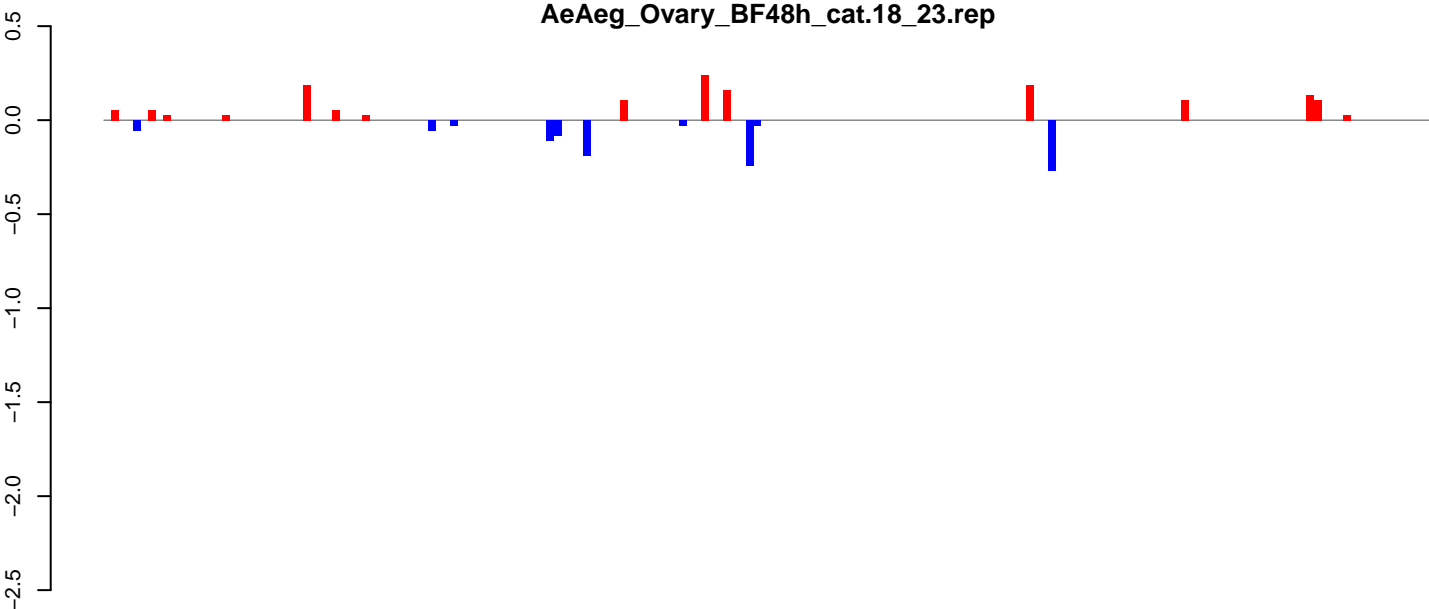

positive=1, negative=1, total=3

AeAeg\_Ovary\_BF48h\_cat.24\_35.rep

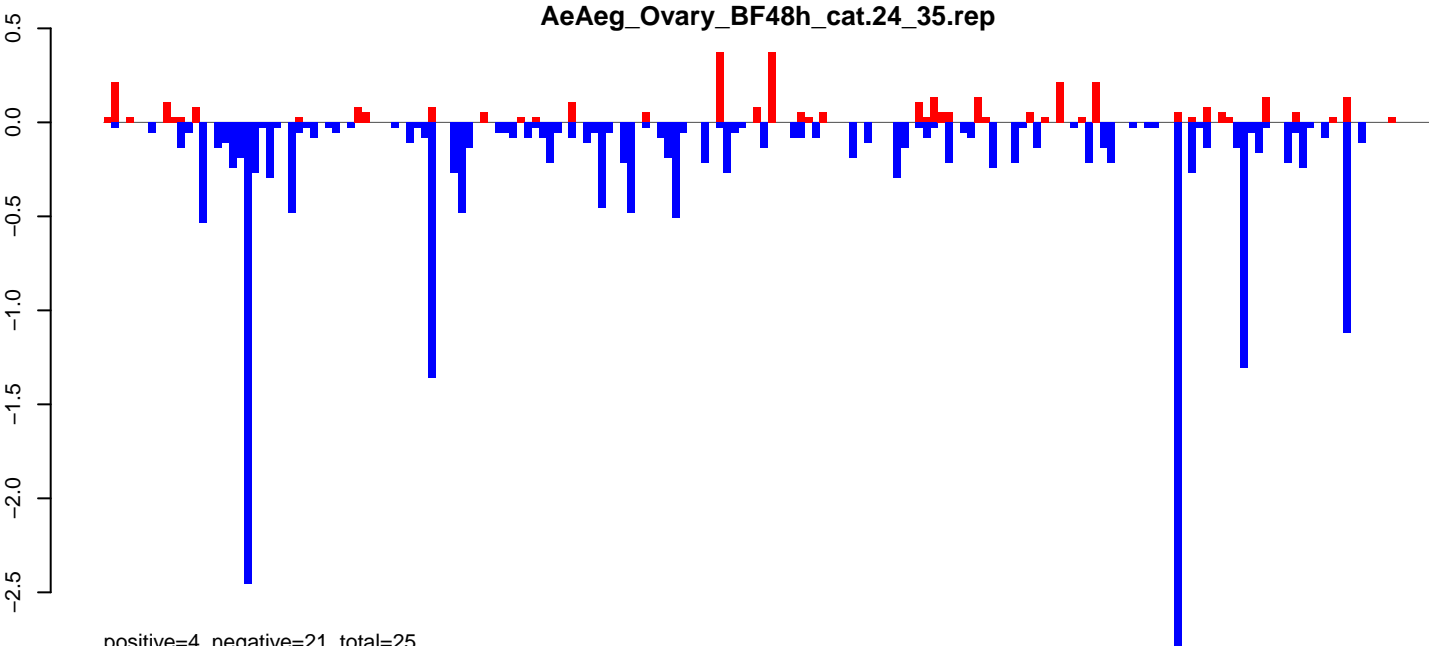

positive=4, negative=21, total=25

AeAeg\_Ovary\_BF48h\_cat.rep

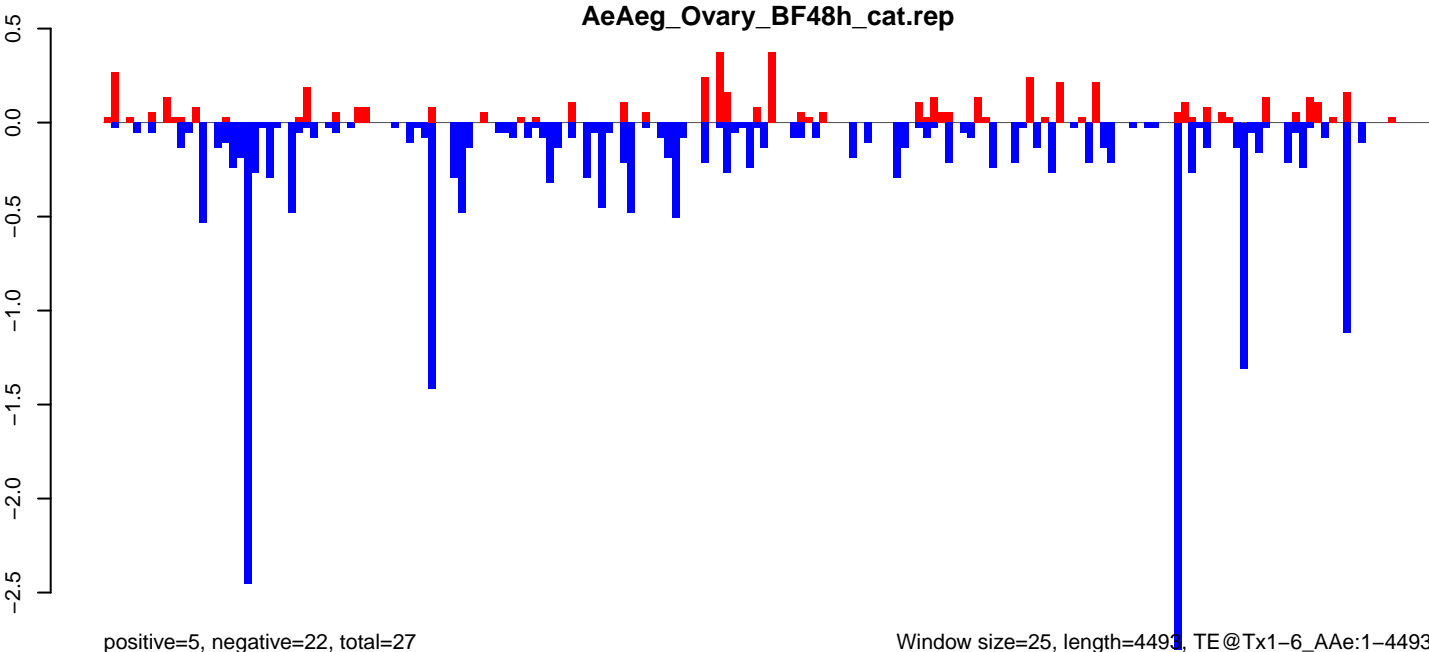

positive=5, negative=22, total=27

Window size=25, length=4493, TE@Tx1-6\_AeAe:1-4493

AeAeg\_Ovary\_BF48h\_cat.18\_23.rep



positive=1, negative=3, total=3

AeAeg\_Ovary\_BF48h\_cat.24\_35.rep

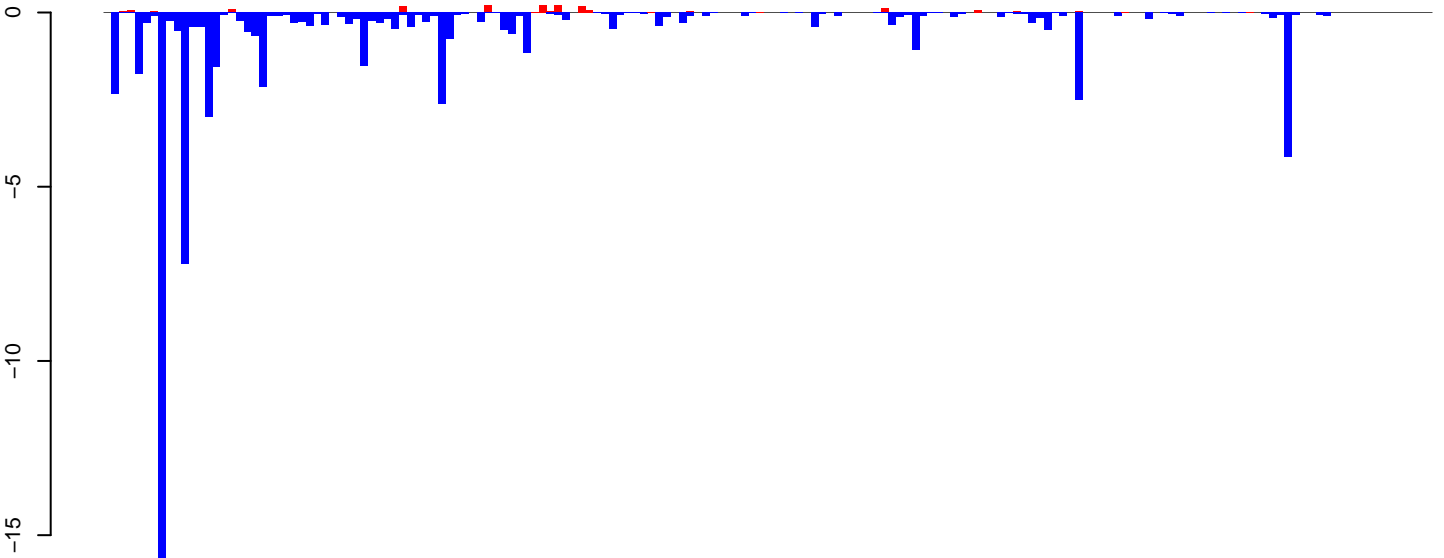

positive=2, negative=65, total=67

AeAeg\_Ovary\_BF48h\_cat.rep

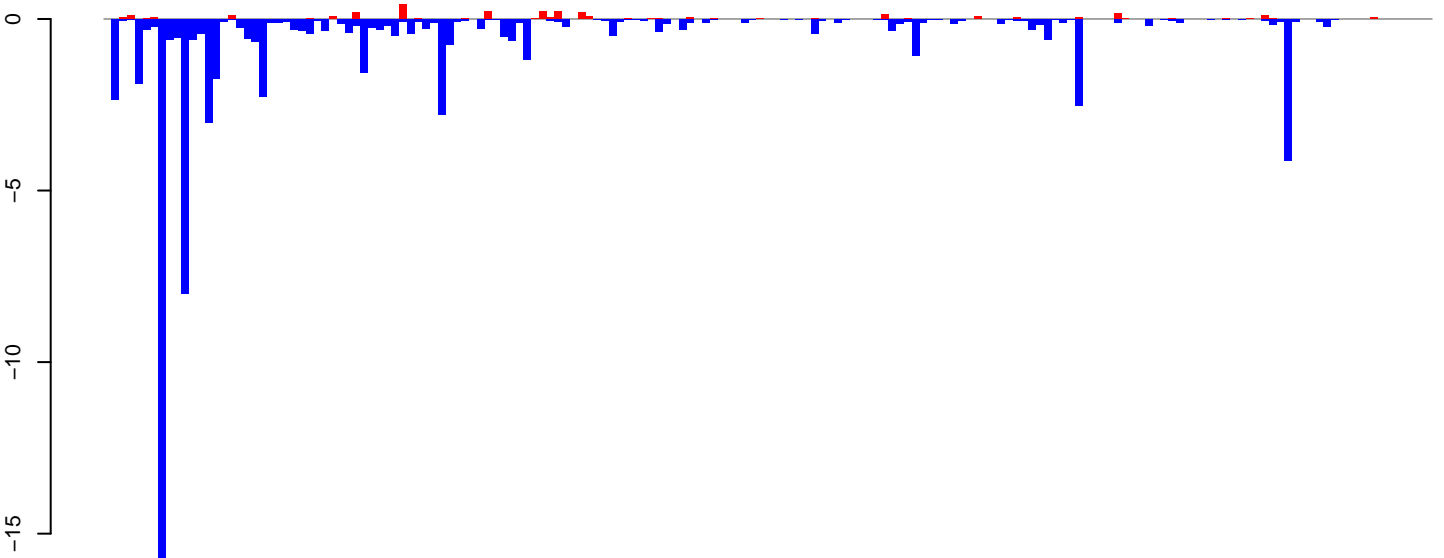

positive=3, negative=67, total=71

Window size=25, length=4253, TE@TF000152-I\_Ele38:1-4253

0 1000 2000 3000 4000

AeAeg\_Ovary\_BF48h\_cat.18\_23.rep

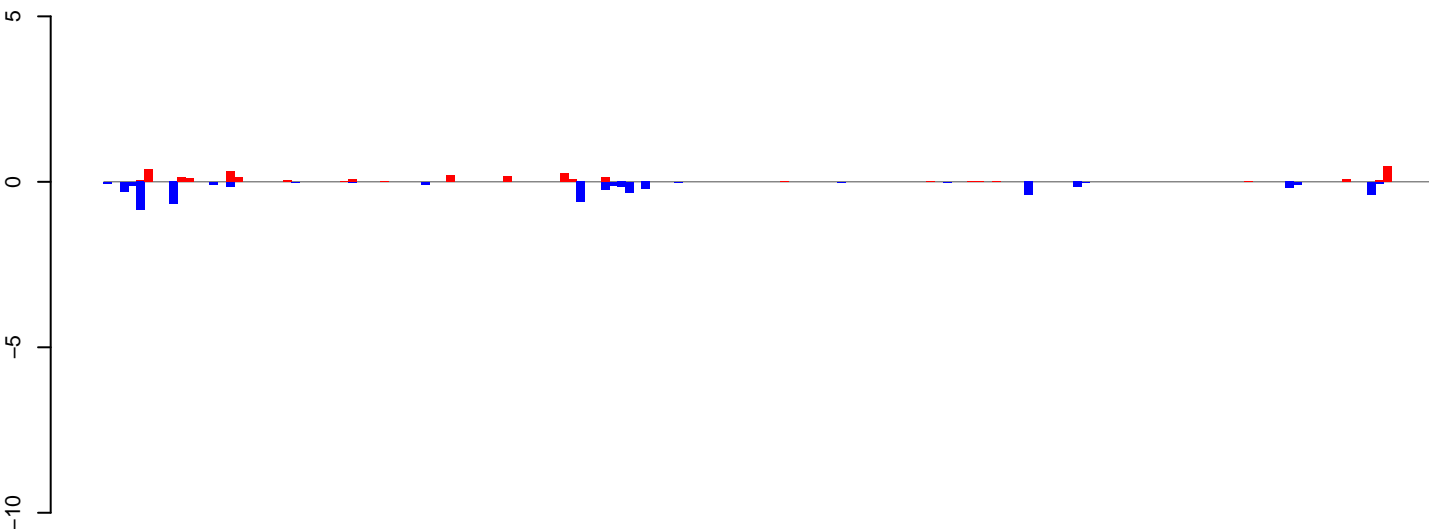

positive=3, negative=5, total=8

AeAeg\_Ovary\_BF48h\_cat.24\_35.rep

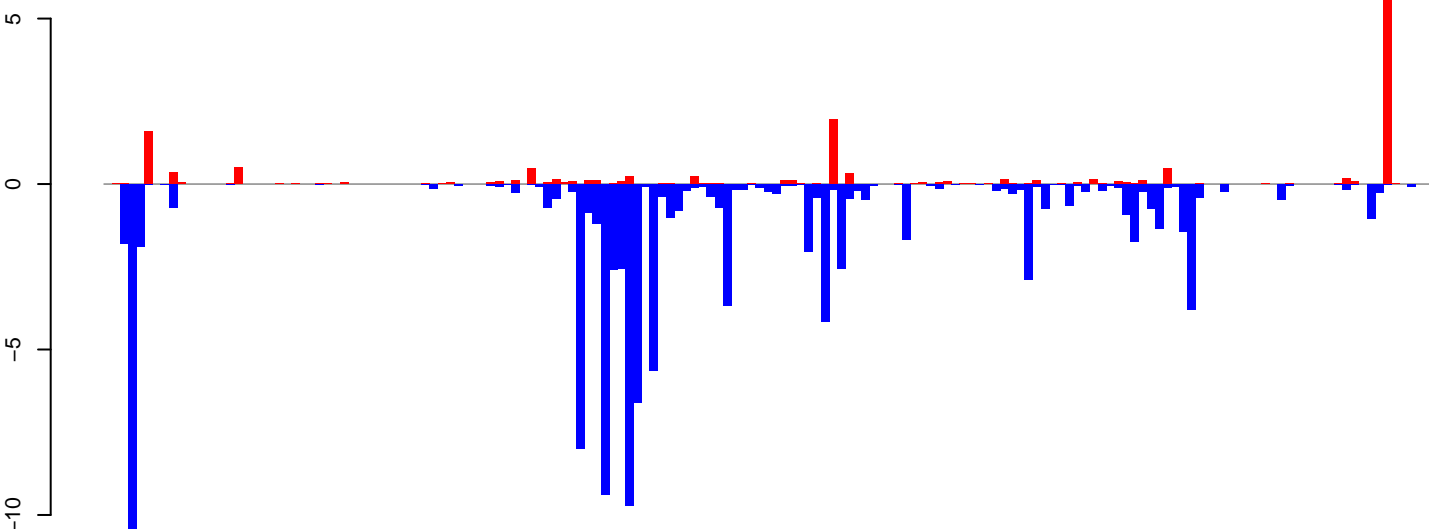

positive=16, negative=105, total=120

AeAeg\_Ovary\_BF48h\_cat.rep

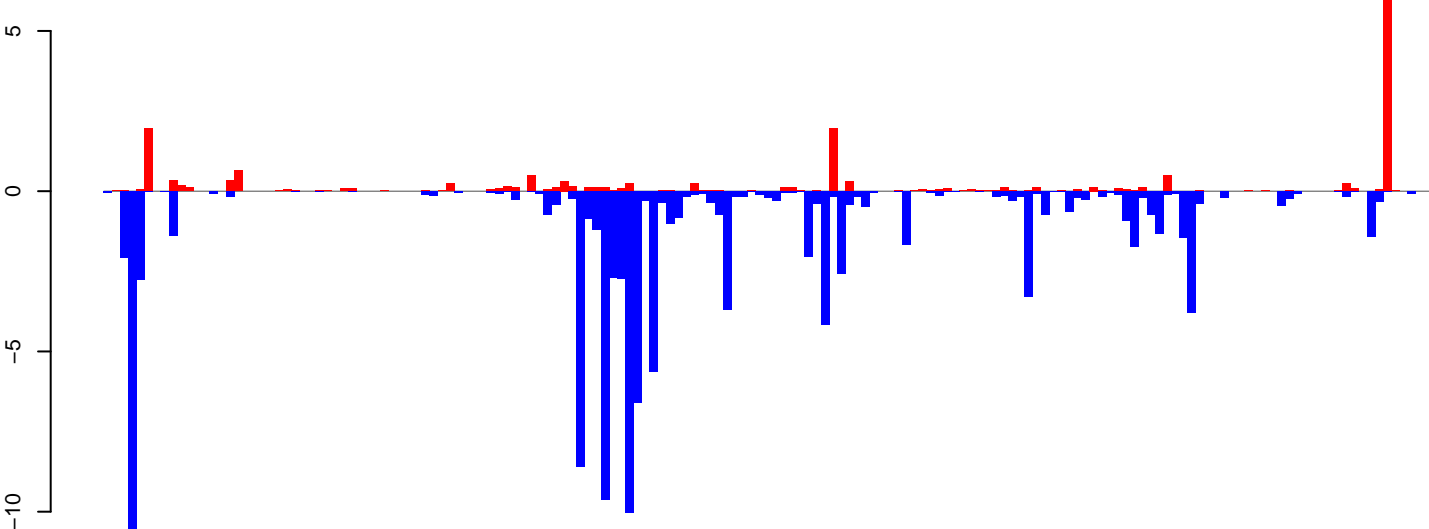

positive=18, negative=110, total=129

Window size=25, length=4052, TE@Sola2-6\_AAE:1-4052

0 1000 2000 3000 4000

AeAeg\_Ovary\_BF48h\_cat.18\_23.rep

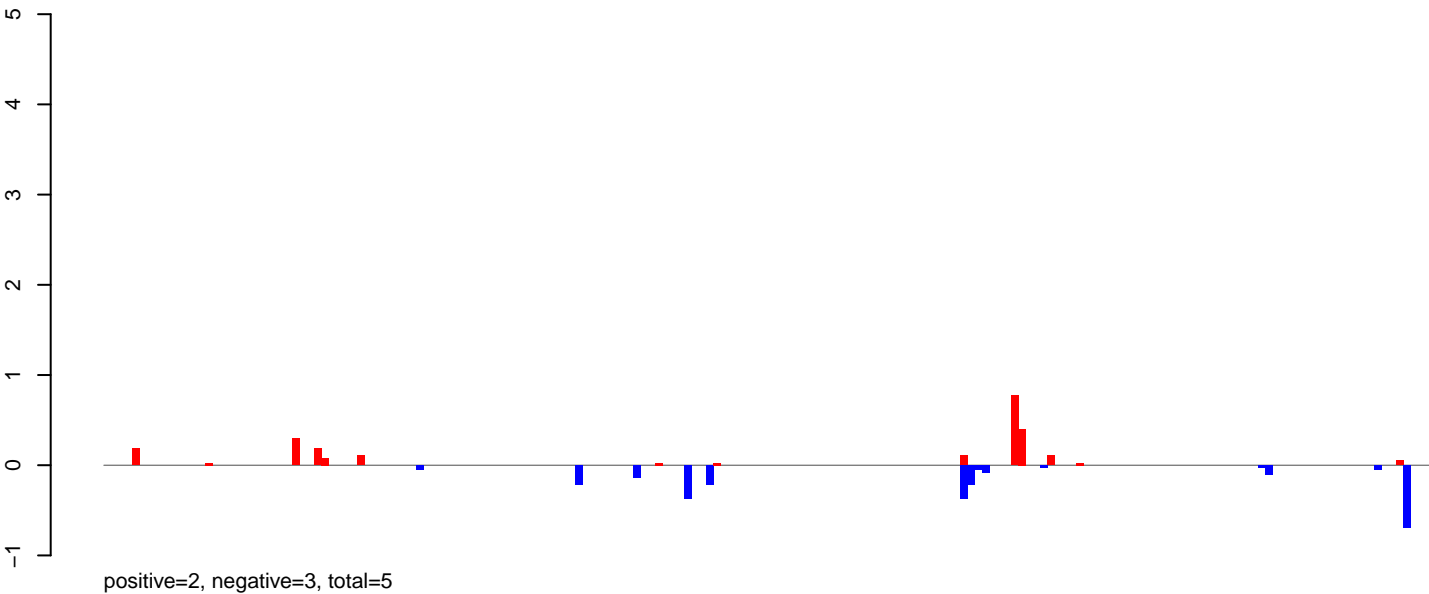

AeAeg\_Ovary\_BF48h\_cat.24\_35.rep

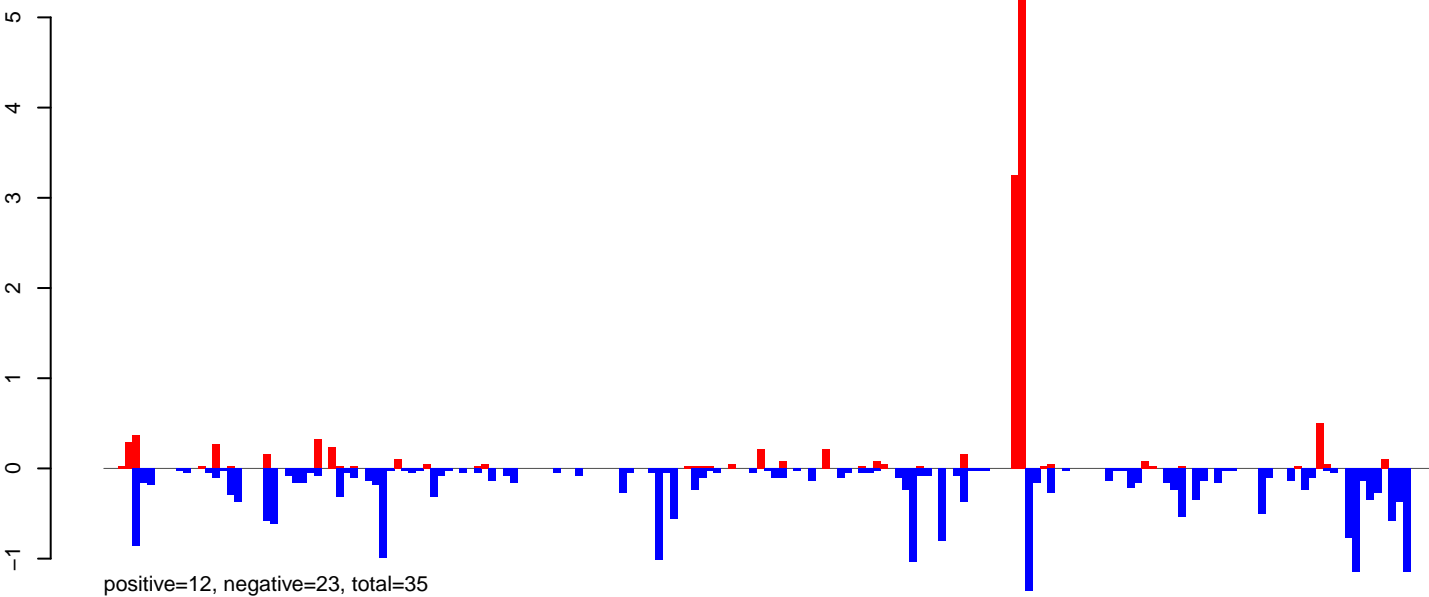

AeAeg\_Ovary\_BF48h\_cat.rep

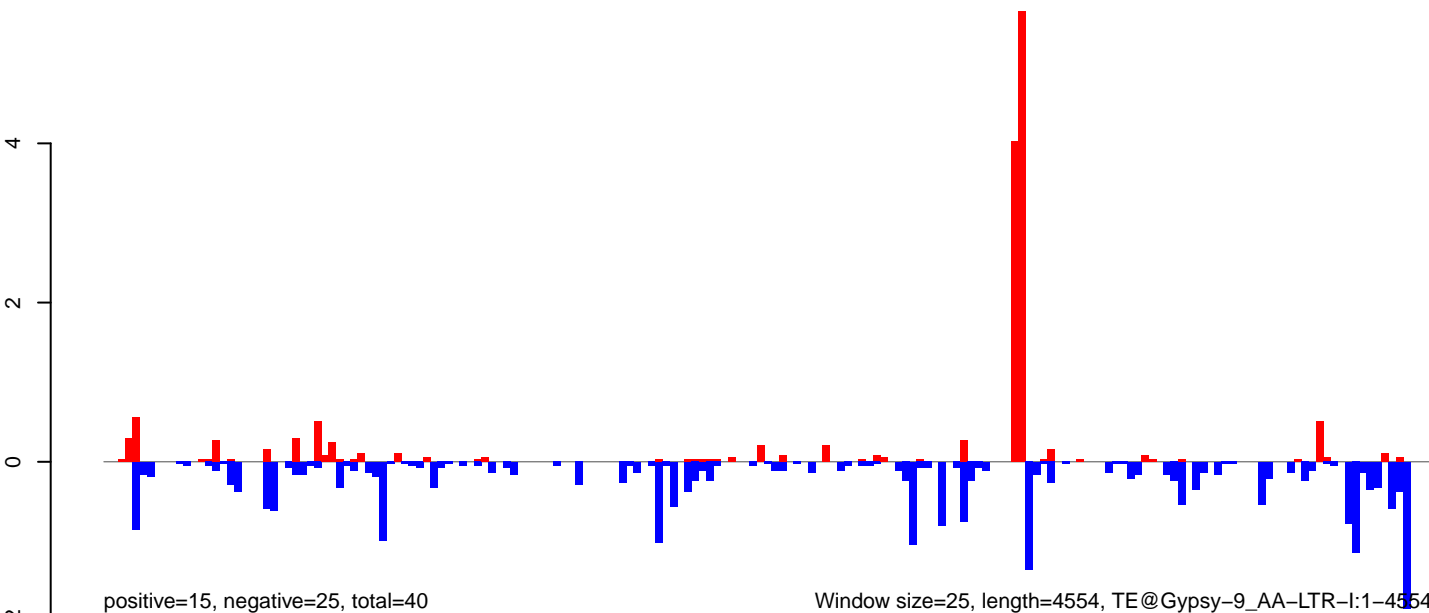

Window size=25, length=4554, TE@Gypsy-9\_AA-LTR-I:1-4554

AeAeg\_Ovary\_BF48h\_cat.18\_23.rep

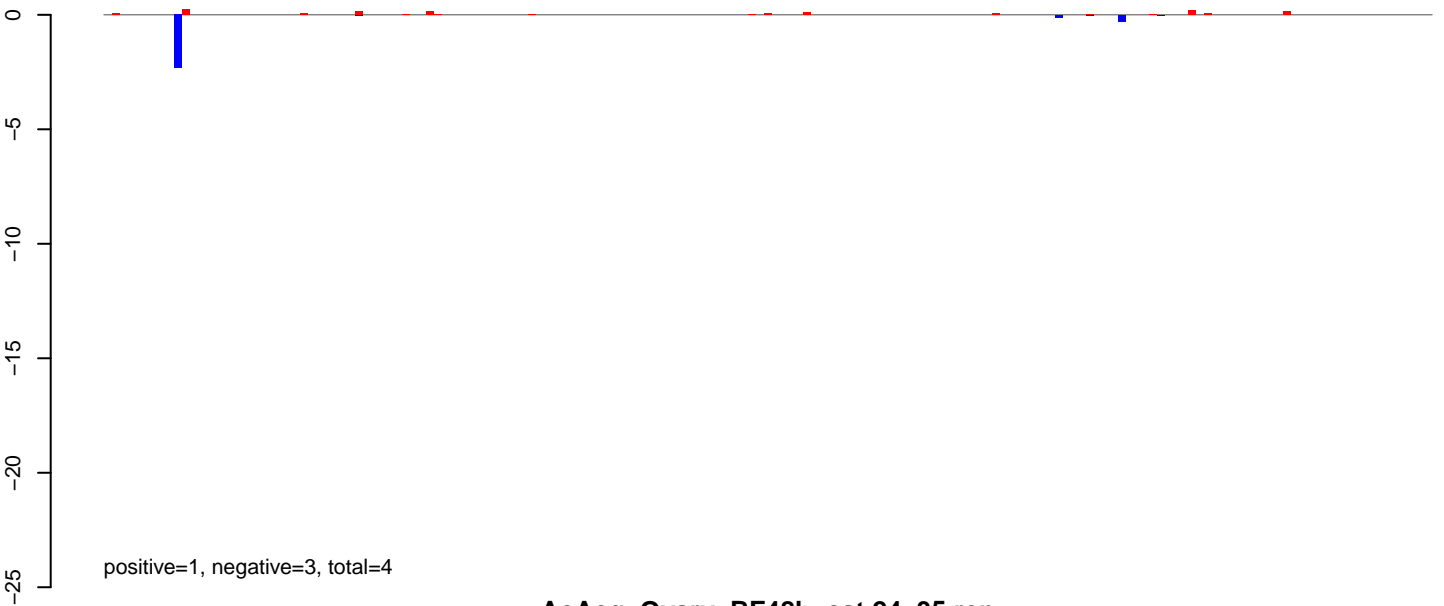

AeAeg\_Ovary\_BF48h\_cat.24\_35.rep

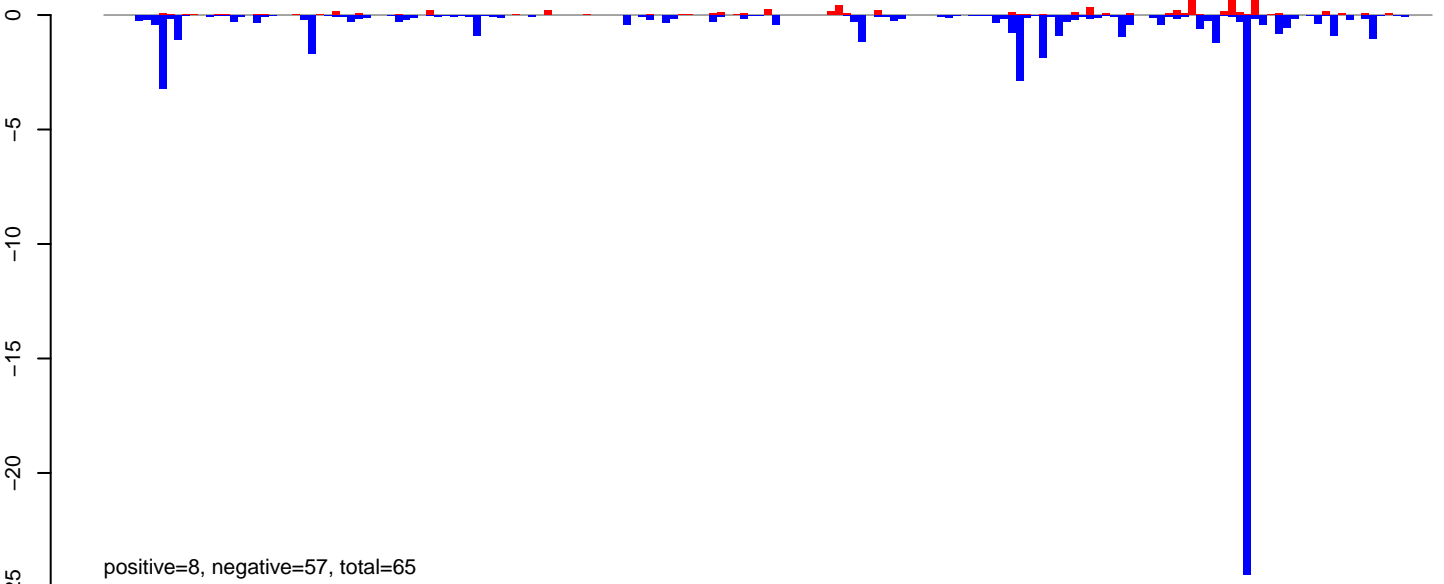

AeAeg\_Ovary\_BF48h\_cat.rep

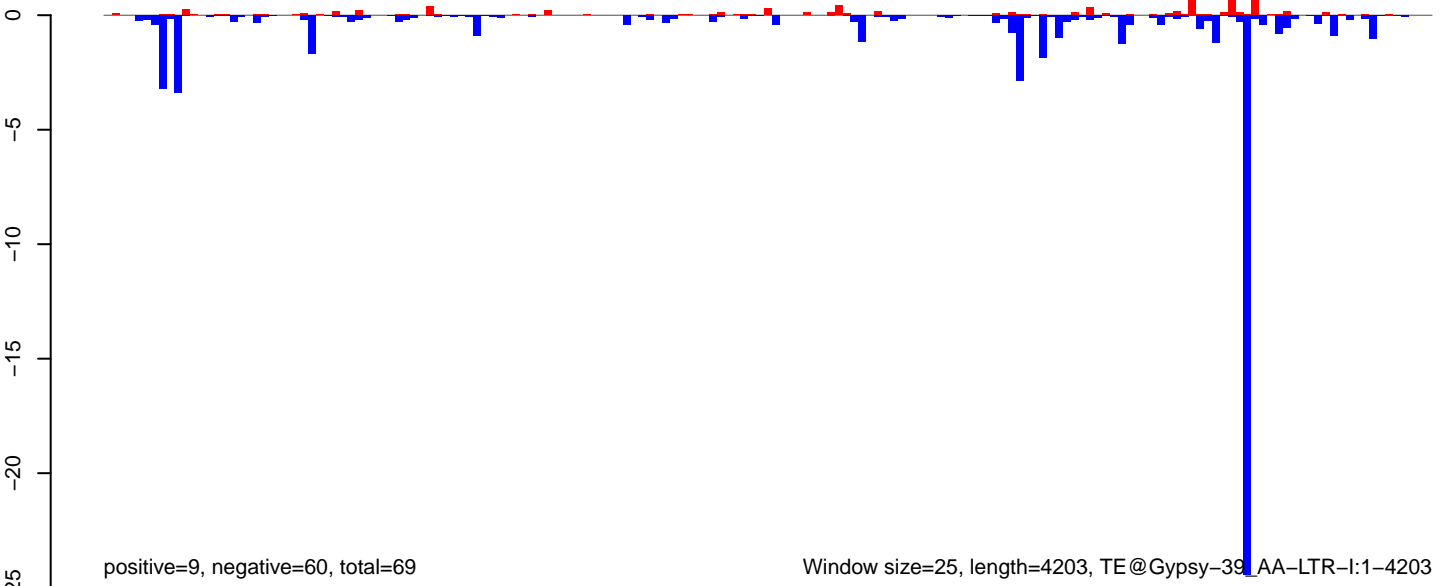

AeAeg\_Ovary\_BF48h\_cat.18\_23.rep

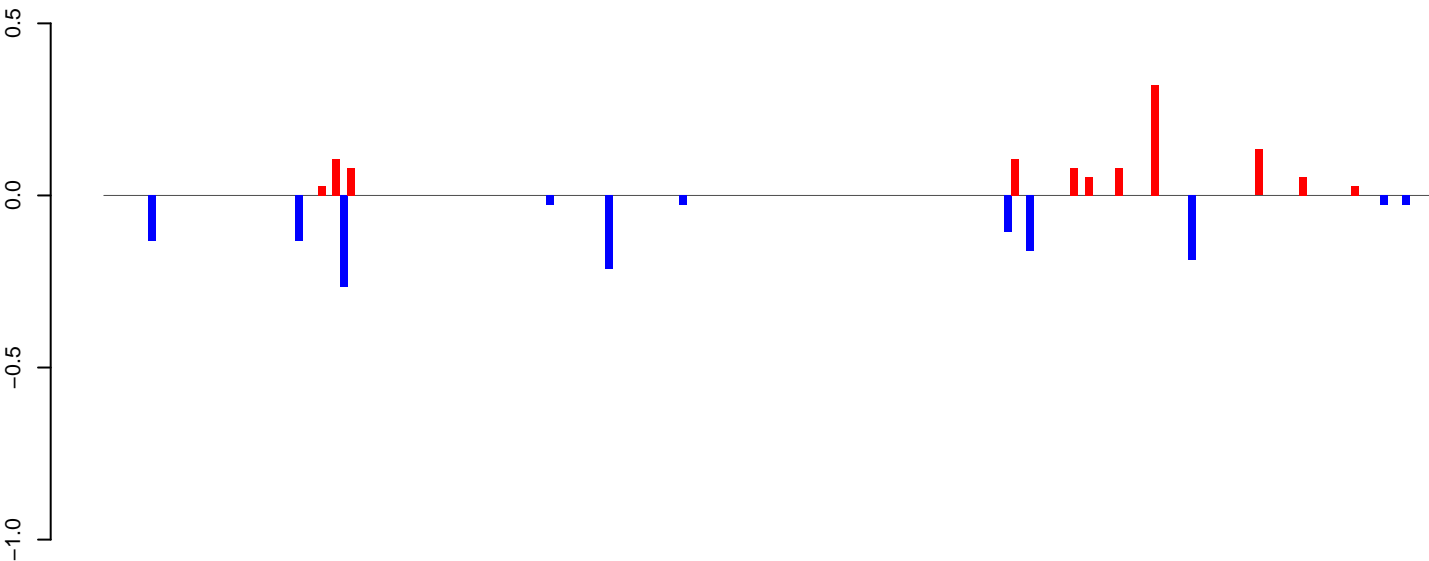

positive=1, negative=1, total=2

AeAeg\_Ovary\_BF48h\_cat.24\_35.rep

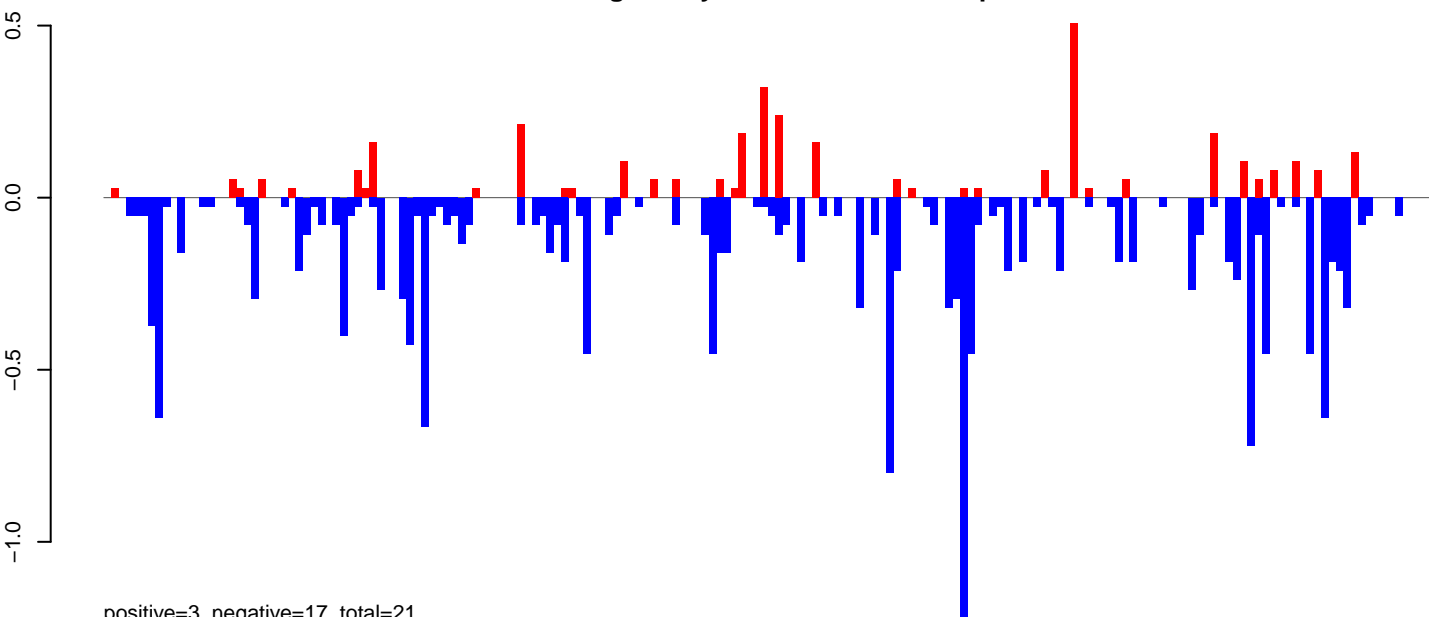

positive=3, negative=17, total=21

AeAeg\_Ovary\_BF48h\_cat.rep

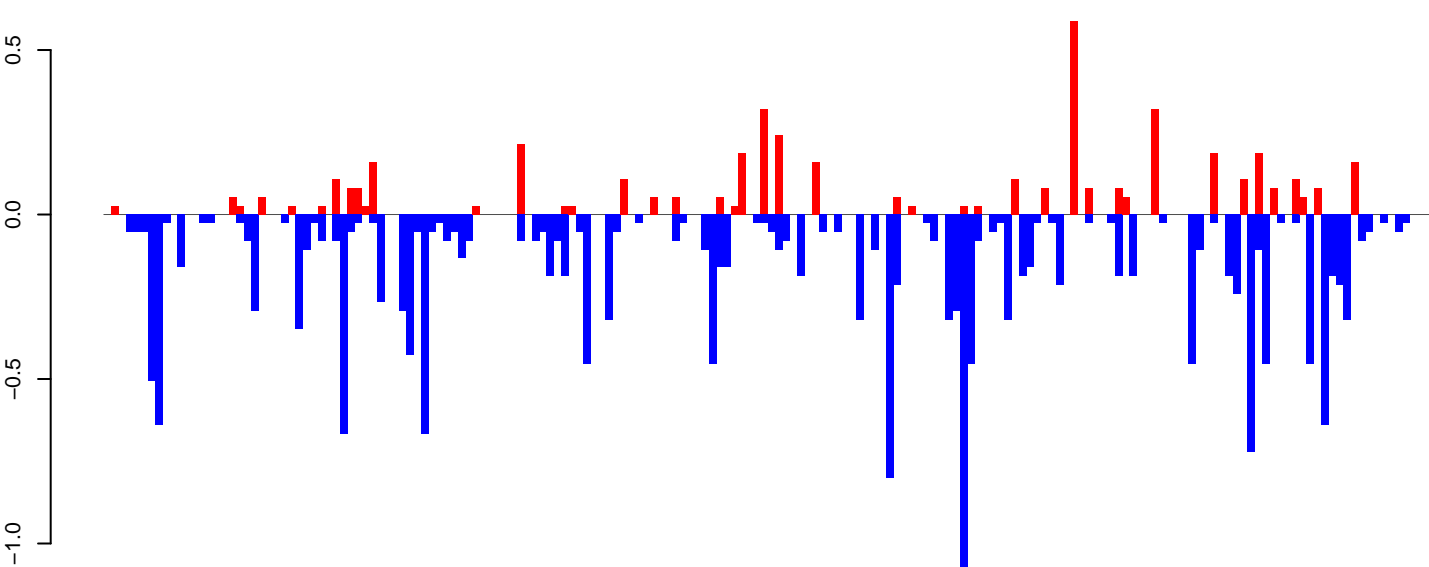

positive=5, negative=18, total=23

Window size=25, length=4484, TE@Gypsy-17\_AA-LTR-I:1-4484

0 1000 2000 3000 4000

AeAeg\_Ovary\_BF48h\_cat.18\_23.rep

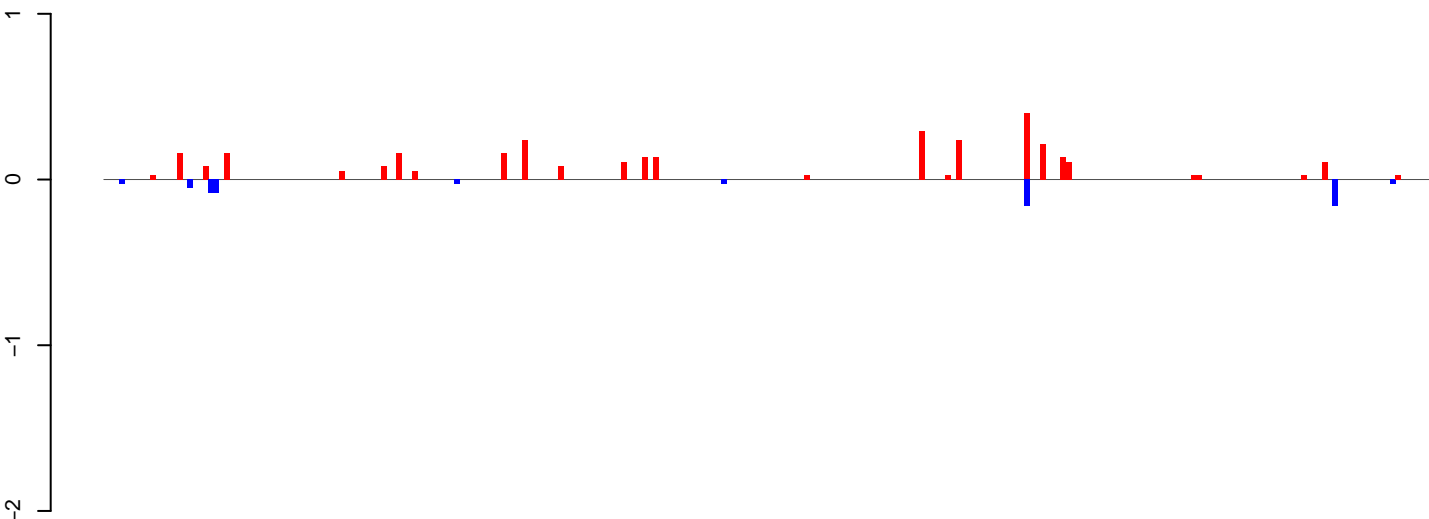

positive=3, negative=1, total=4

AeAeg\_Ovary\_BF48h\_cat.24\_35.rep

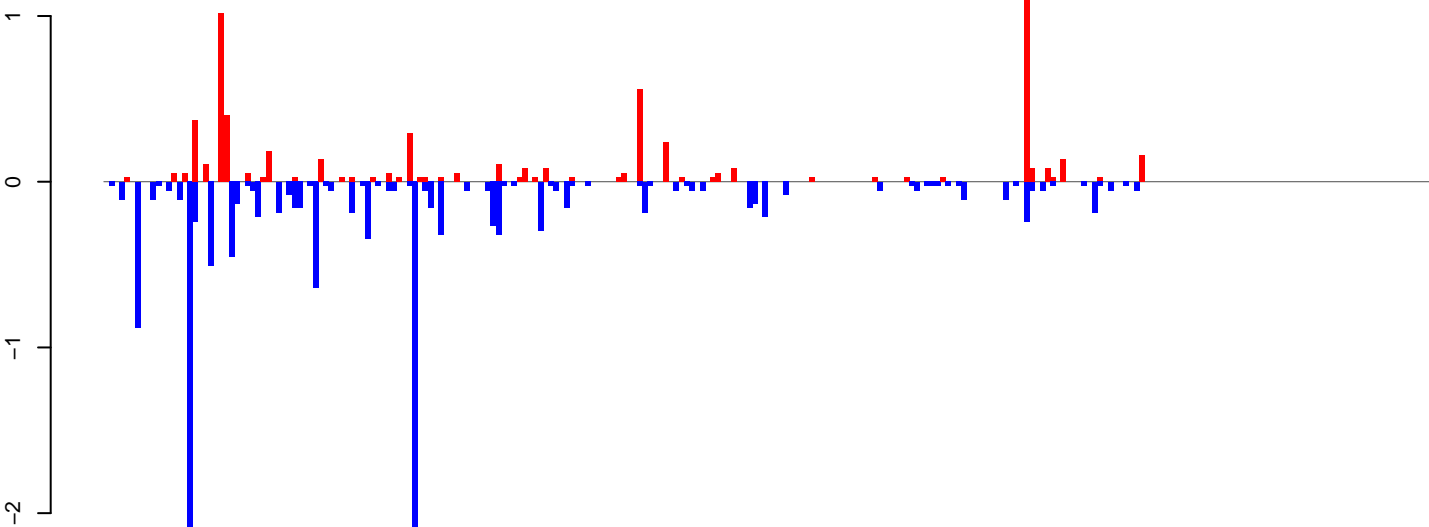

positive=6, negative=14, total=20

AeAeg\_Ovary\_BF48h\_cat.rep

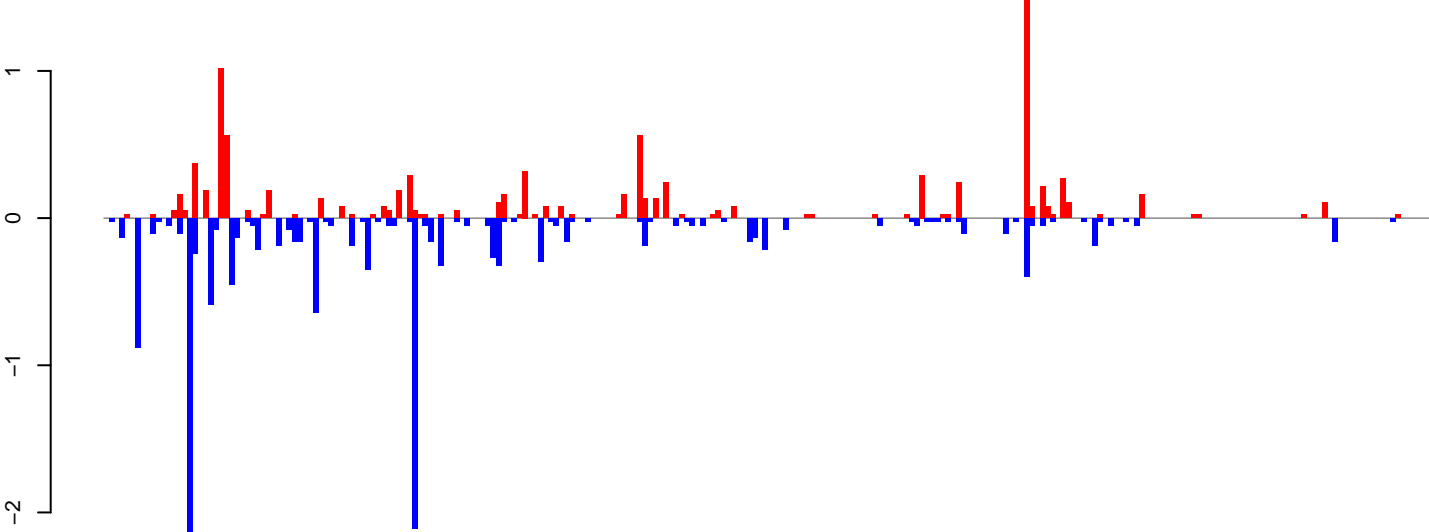

positive=10, negative=14, total=24

Window size=25, length=6333, TE@BEL-43\_AA-LTR-I:1-6333

0 1000 2000 3000 4000 5000 6000



AeAeg\_Ovary\_BF48h\_cat.18\_23.rep

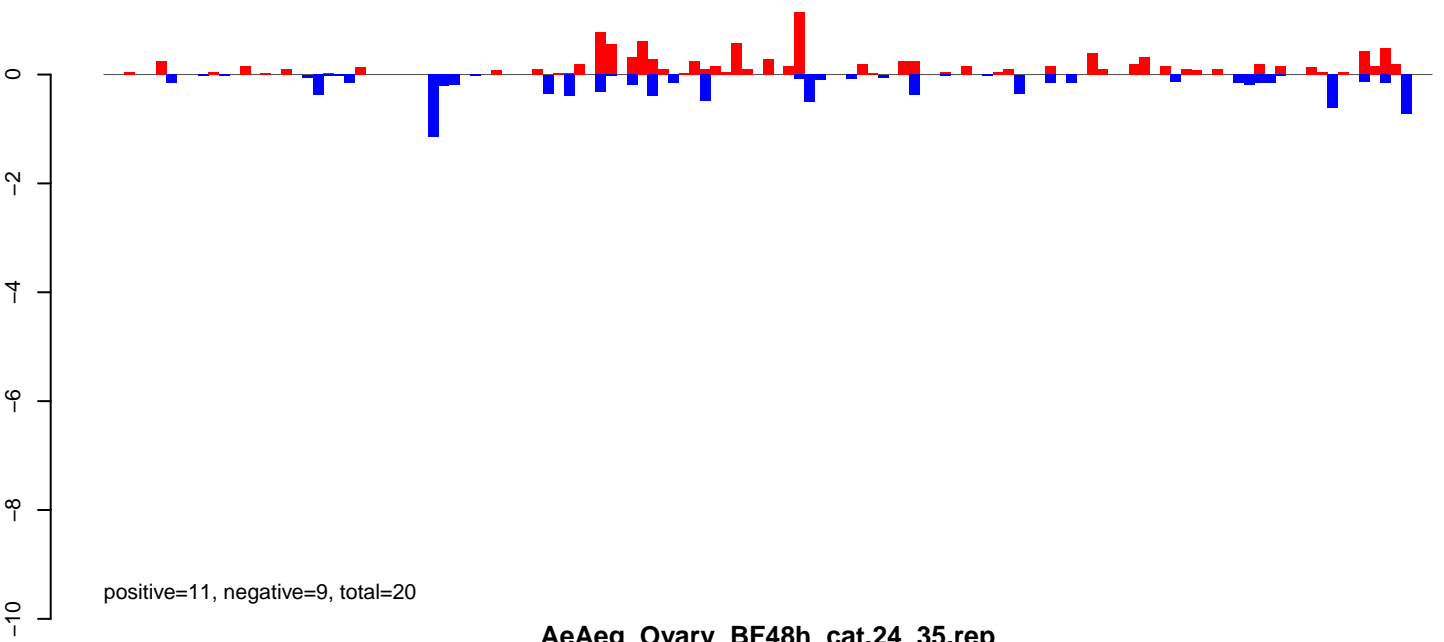

AeAeg\_Ovary\_BF48h\_cat.24\_35.rep

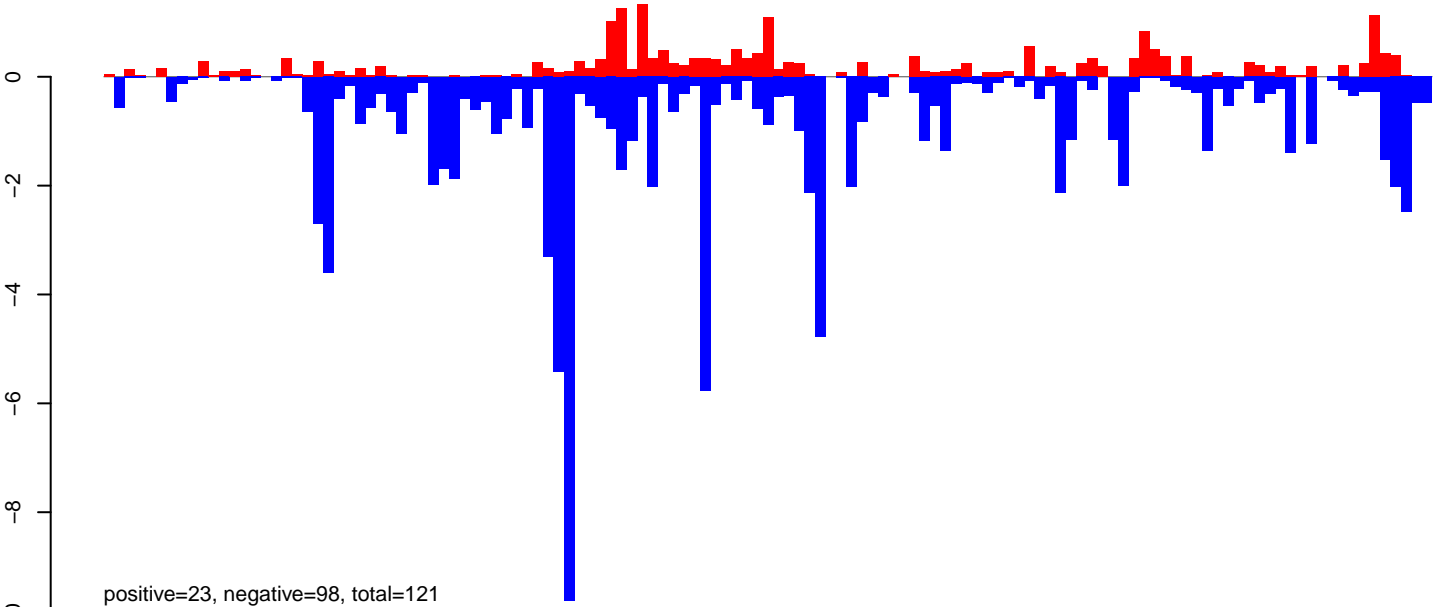

AeAeg\_Ovary\_BF48h\_cat.rep

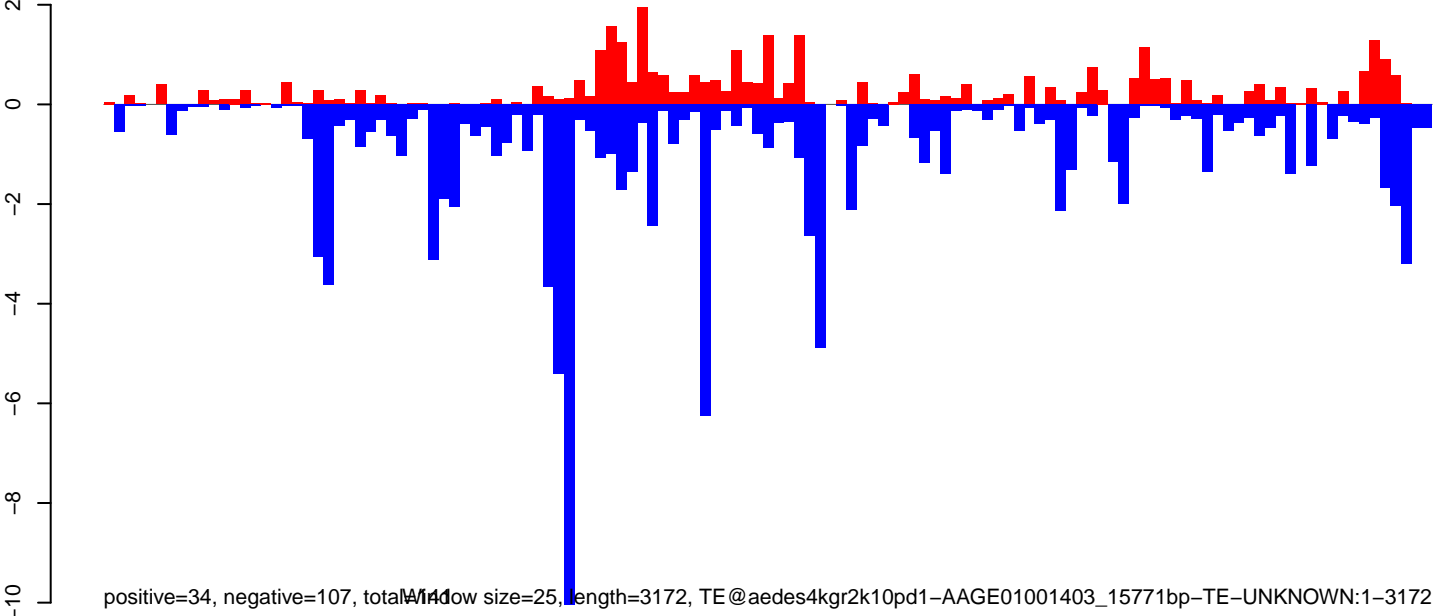

0 500 1000 1500 2000 2500 3000

AeAeg\_Ovary\_BF48h\_cat.18\_23.rep

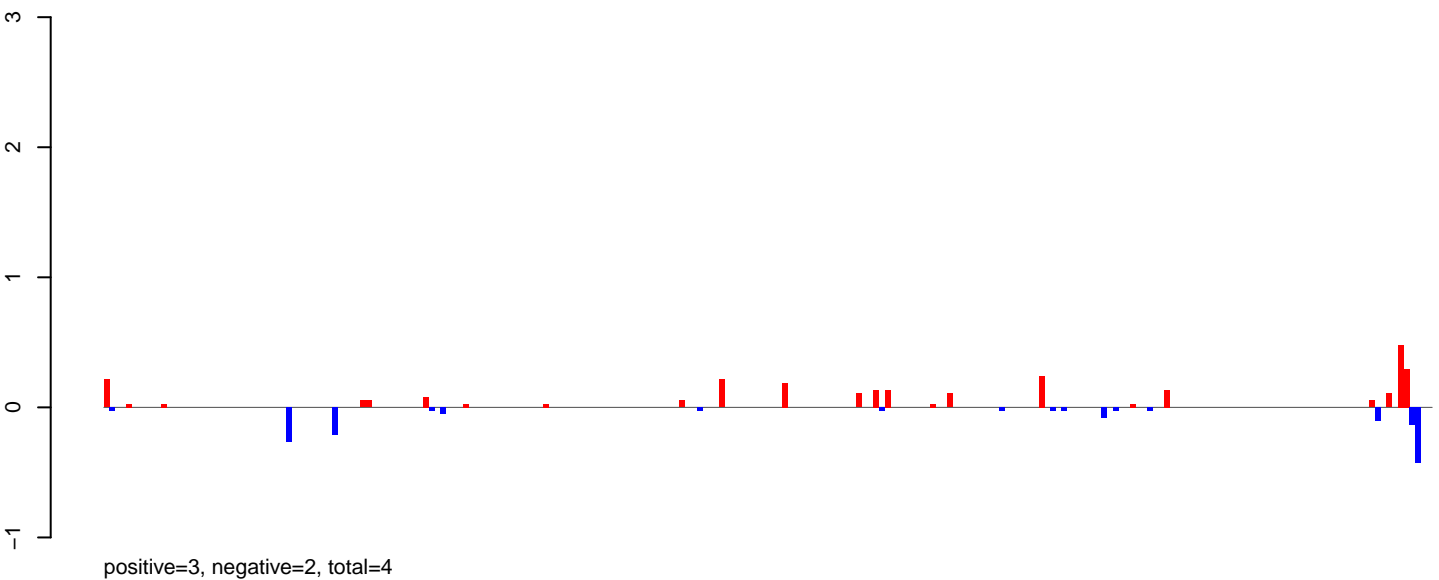

AeAeg\_Ovary\_BF48h\_cat.24\_35.rep

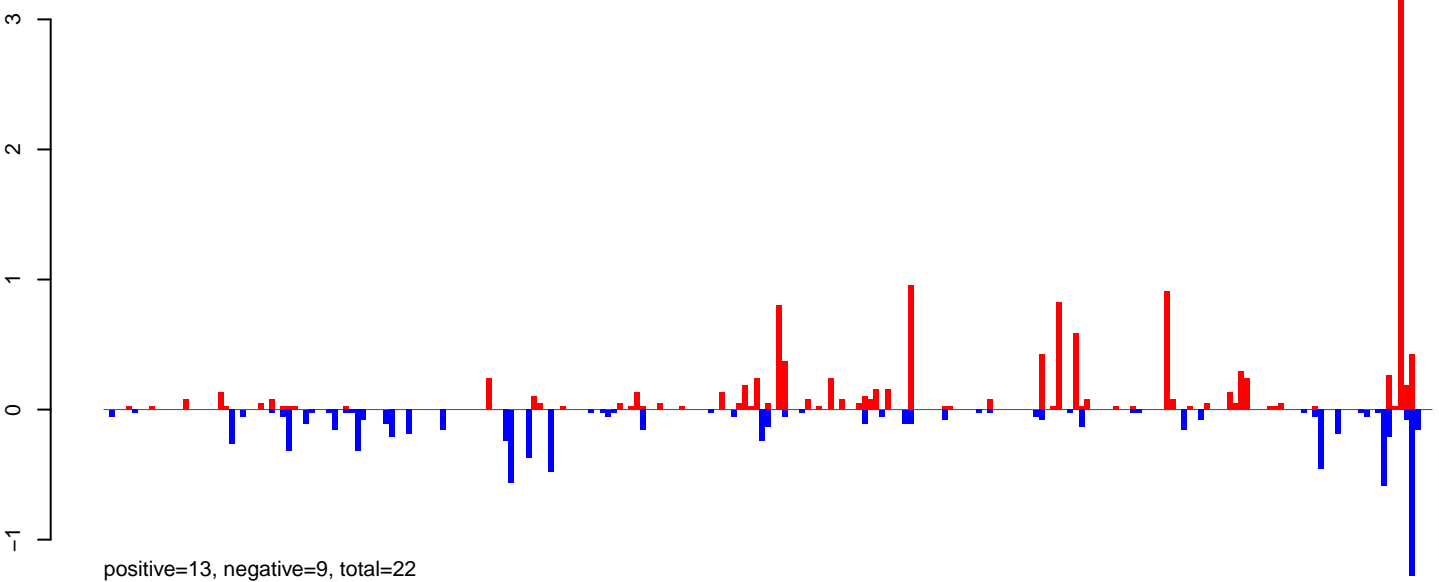

AeAeg\_Ovary\_BF48h\_cat.rep

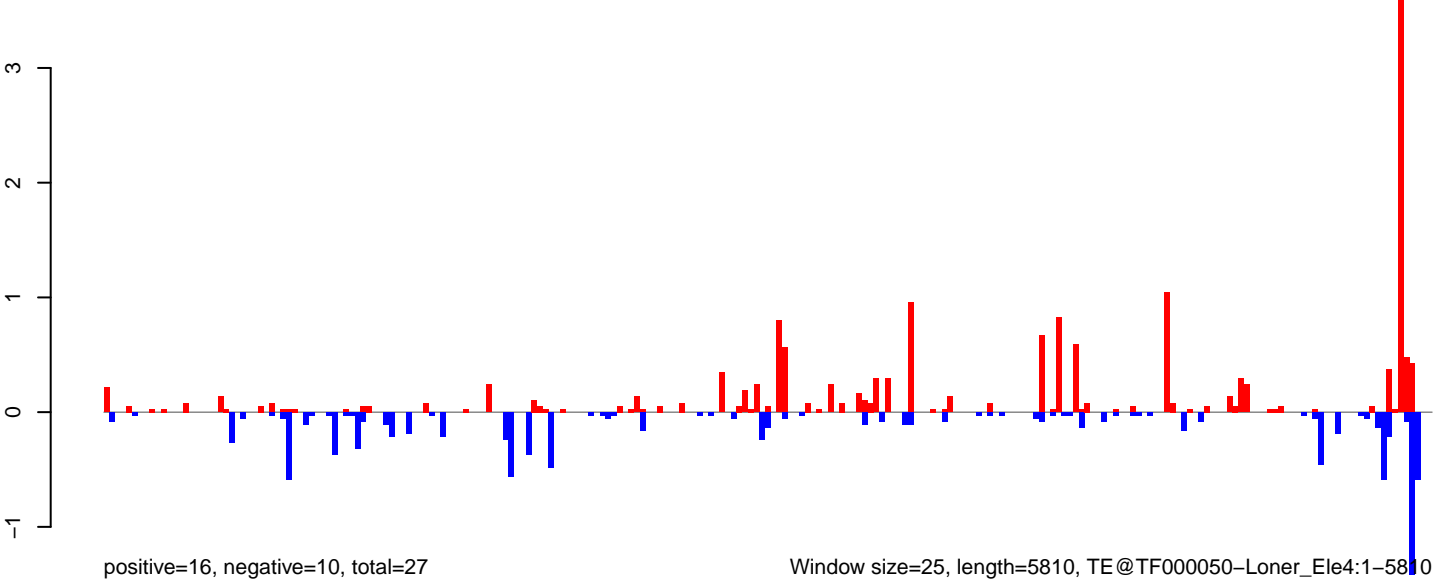

AeAeg\_Ovary\_BF48h\_cat.18\_23.rep

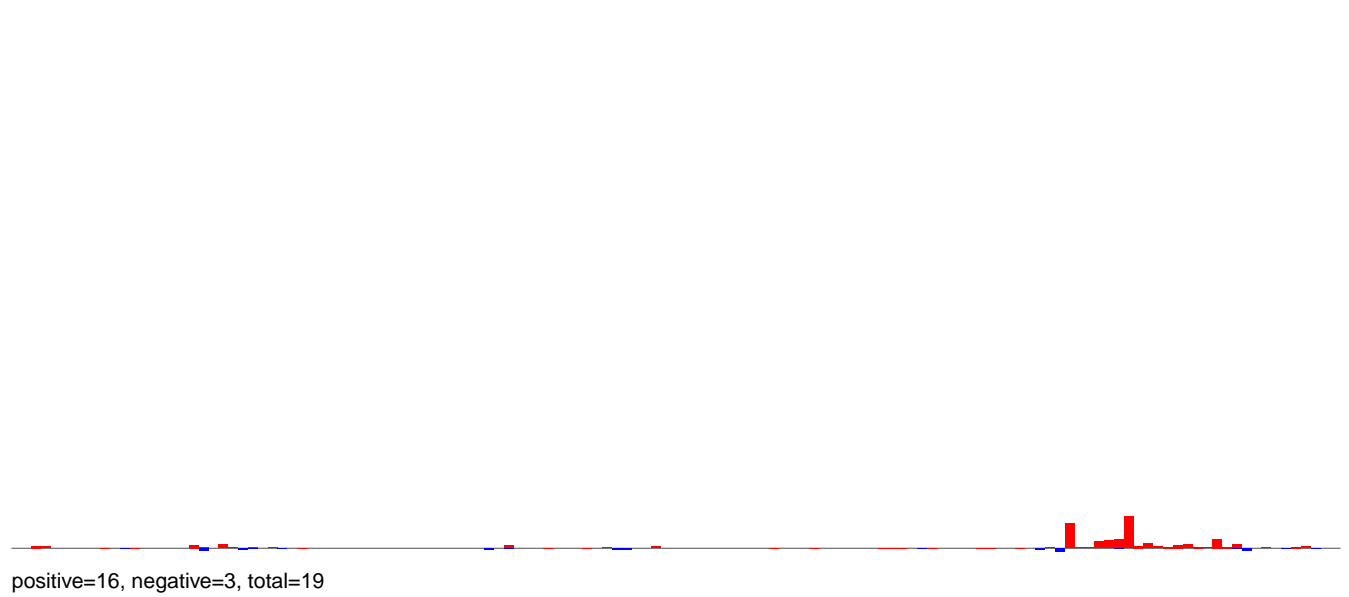

AeAeg\_Ovary\_BF48h\_cat.24\_35.rep

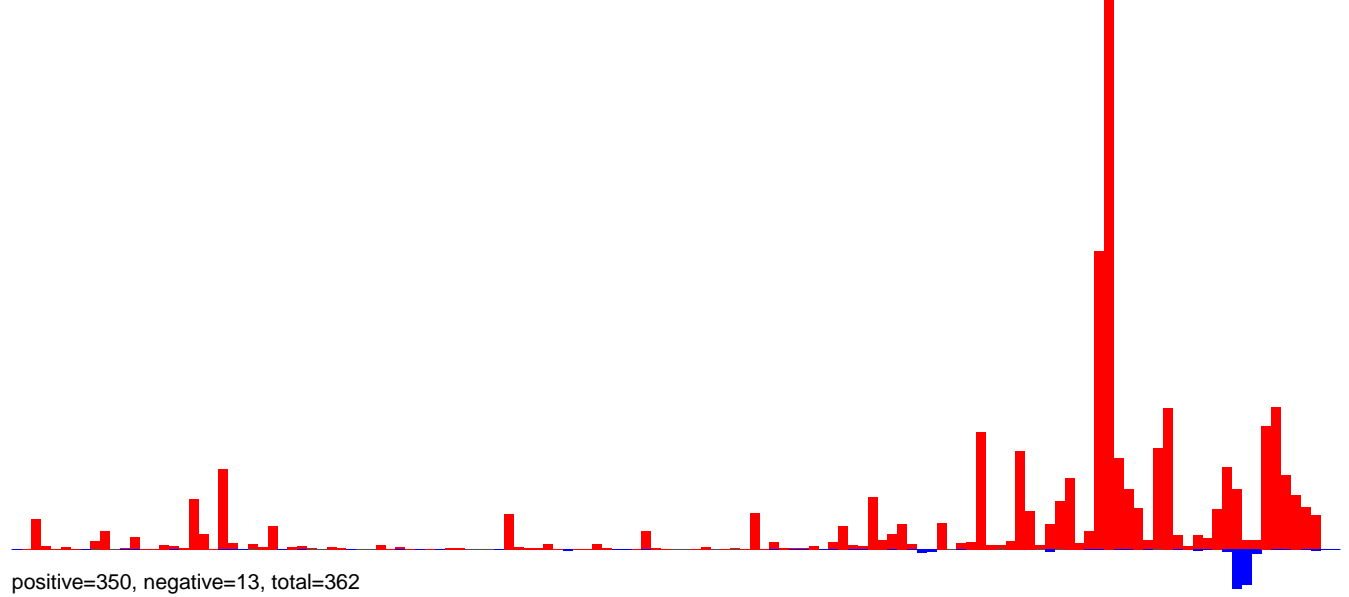

AeAeg\_Ovary\_BF48h\_cat.rep

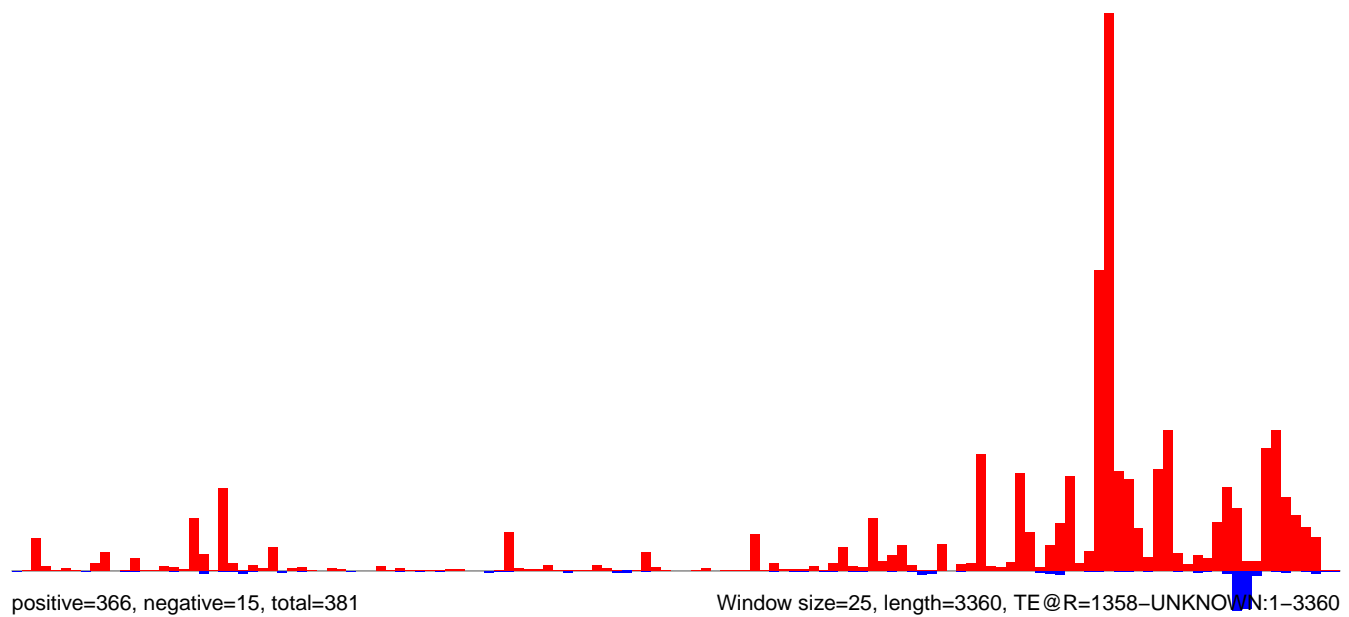

0 500 1000 1500 2000 2500 3000 3500

AeAeg\_Ovary\_BF48h\_cat.18\_23.rep

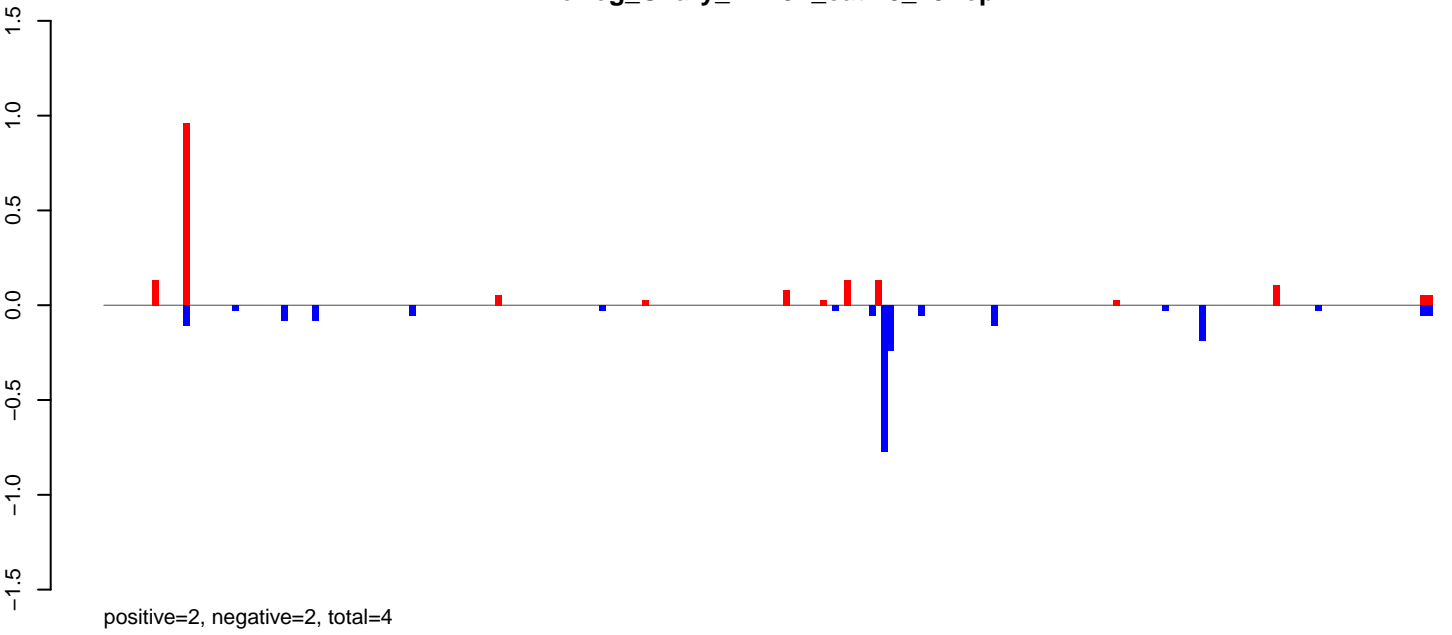

AeAeg\_Ovary\_BF48h\_cat.24\_35.rep

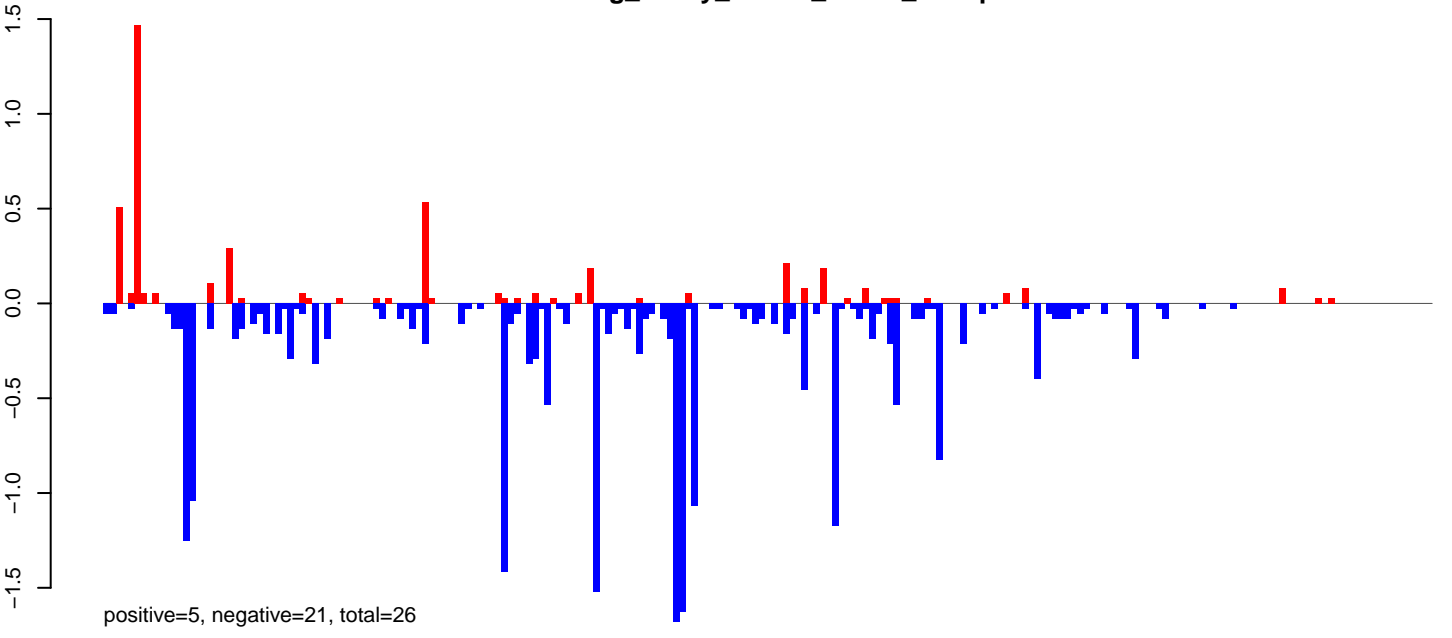

AeAeg\_Ovary\_BF48h\_cat.rep

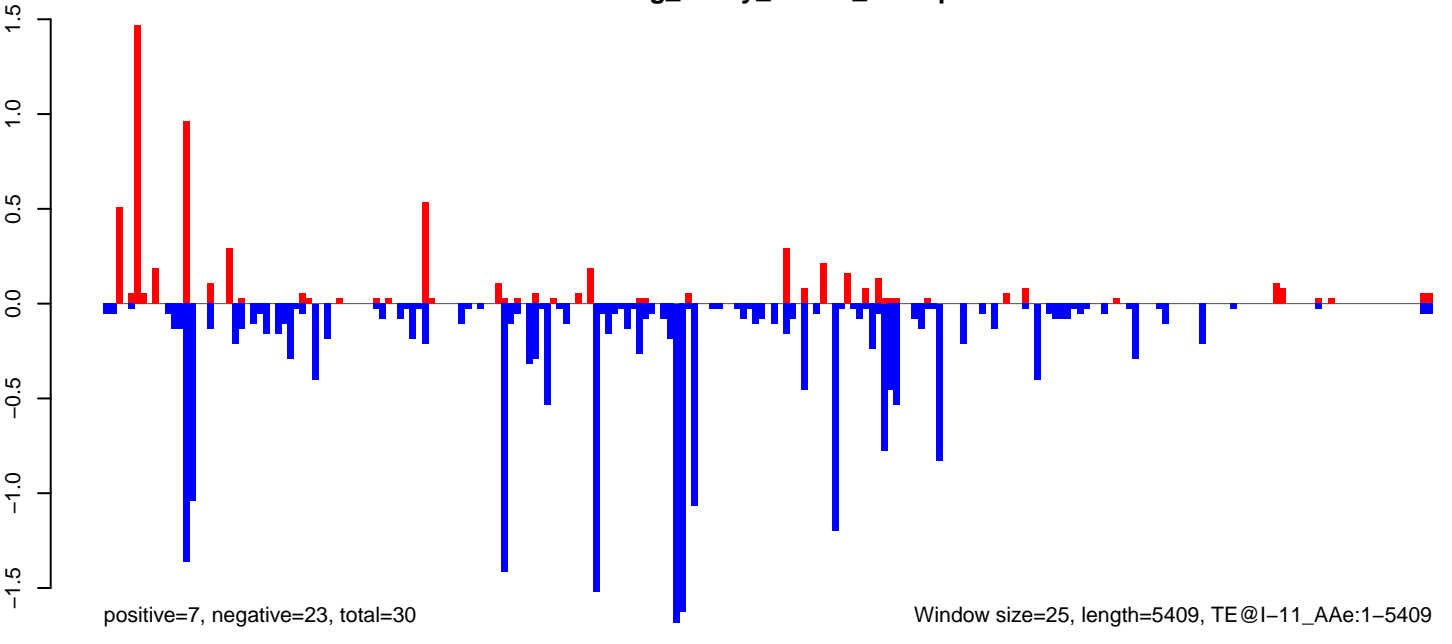

Window size=25, length=5409, TE@I-11\_AeAe:1-5409

AeAeg\_Ovary\_BF48h\_cat.18\_23.rep

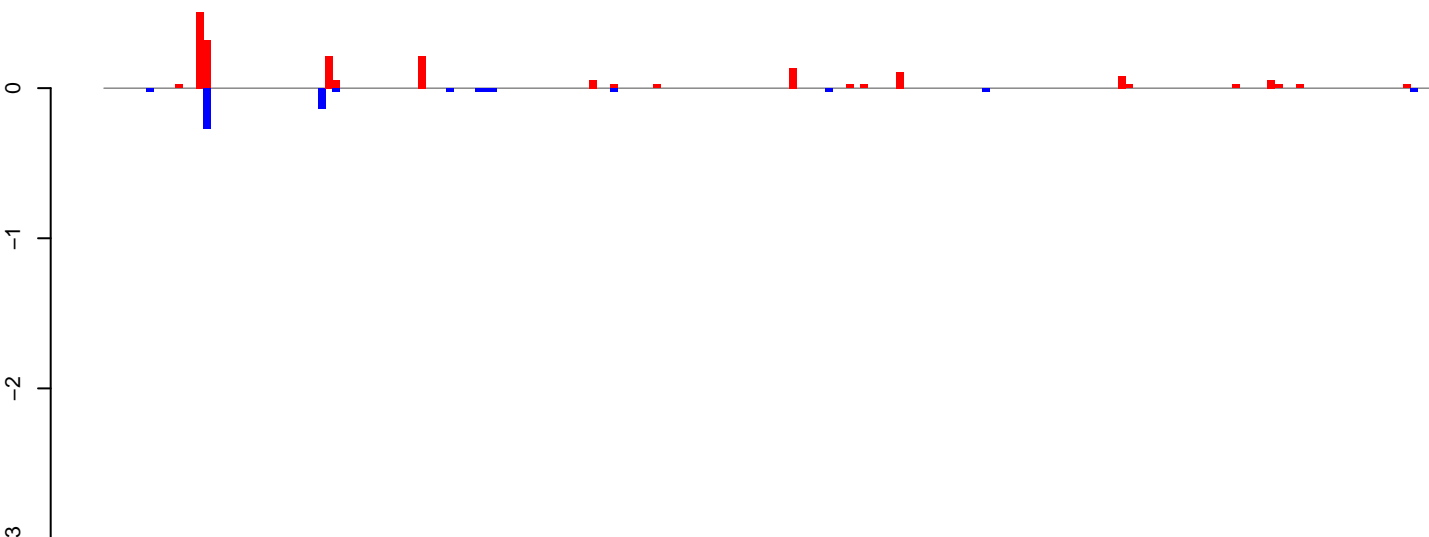

positive=2, negative=1, total=3

AeAeg\_Ovary\_BF48h\_cat.24\_35.rep

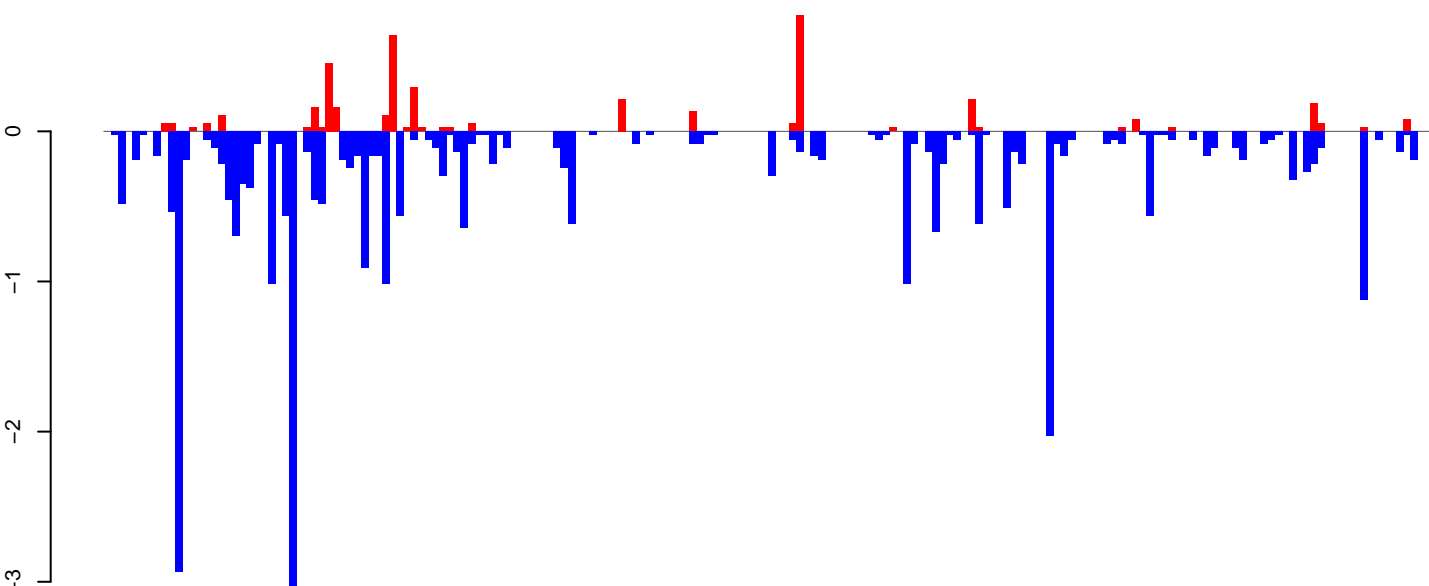

positive=4, negative=30, total=35

AeAeg\_Ovary\_BF48h\_cat.rep

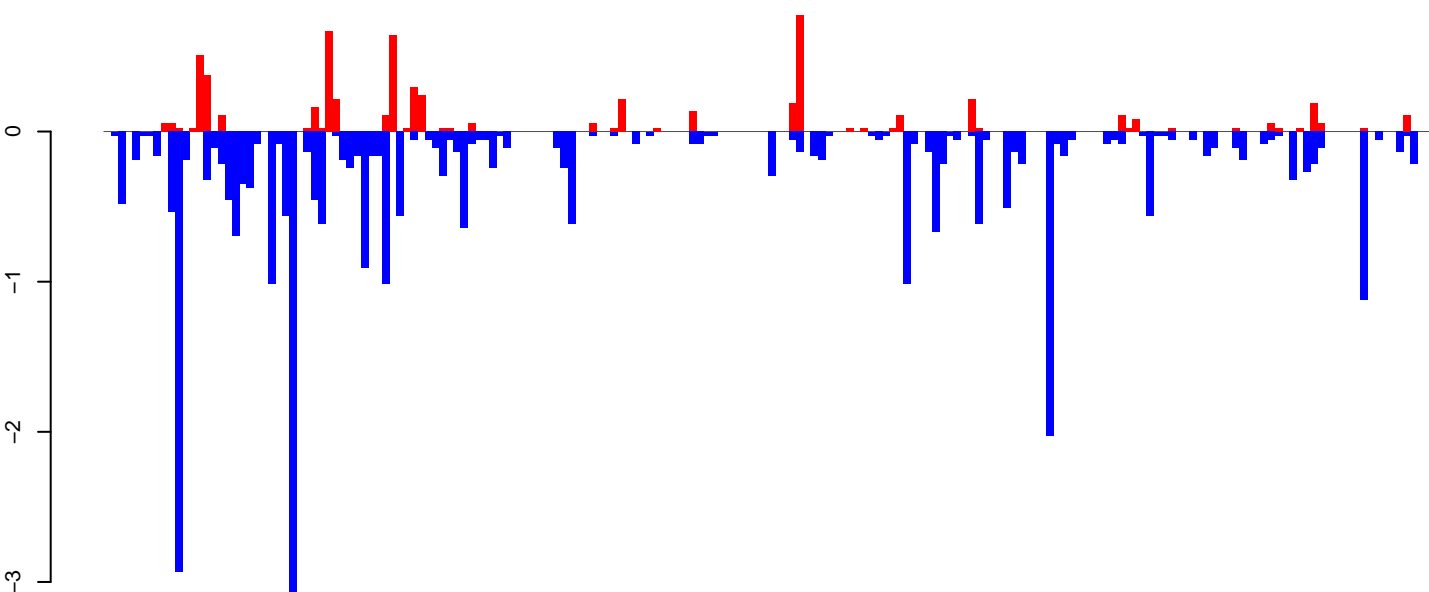

positive=6, negative=31, total=37

Window size=25, length=4626, TE@Crack-7\_AAe:1-4626

0 1000 2000 3000 4000

AeAeg\_Ovary\_BF48h\_cat.18\_23.rep

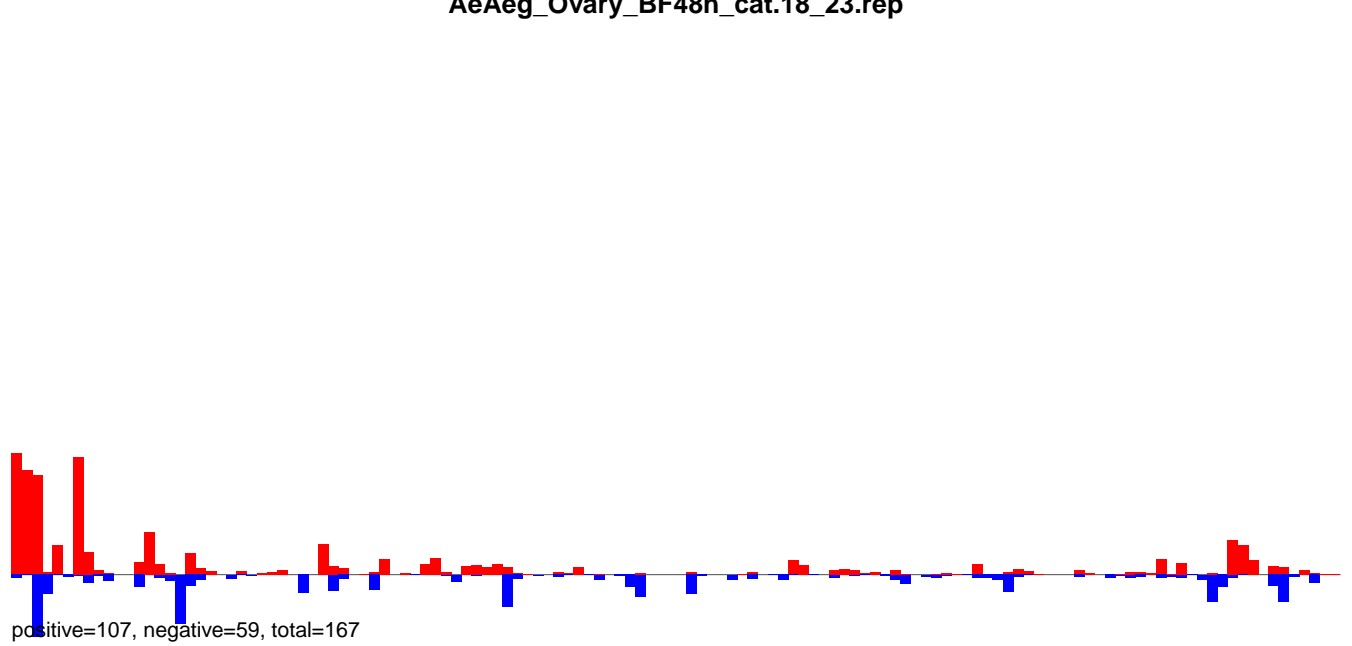

AeAeg\_Ovary\_BF48h\_cat.24\_35.rep

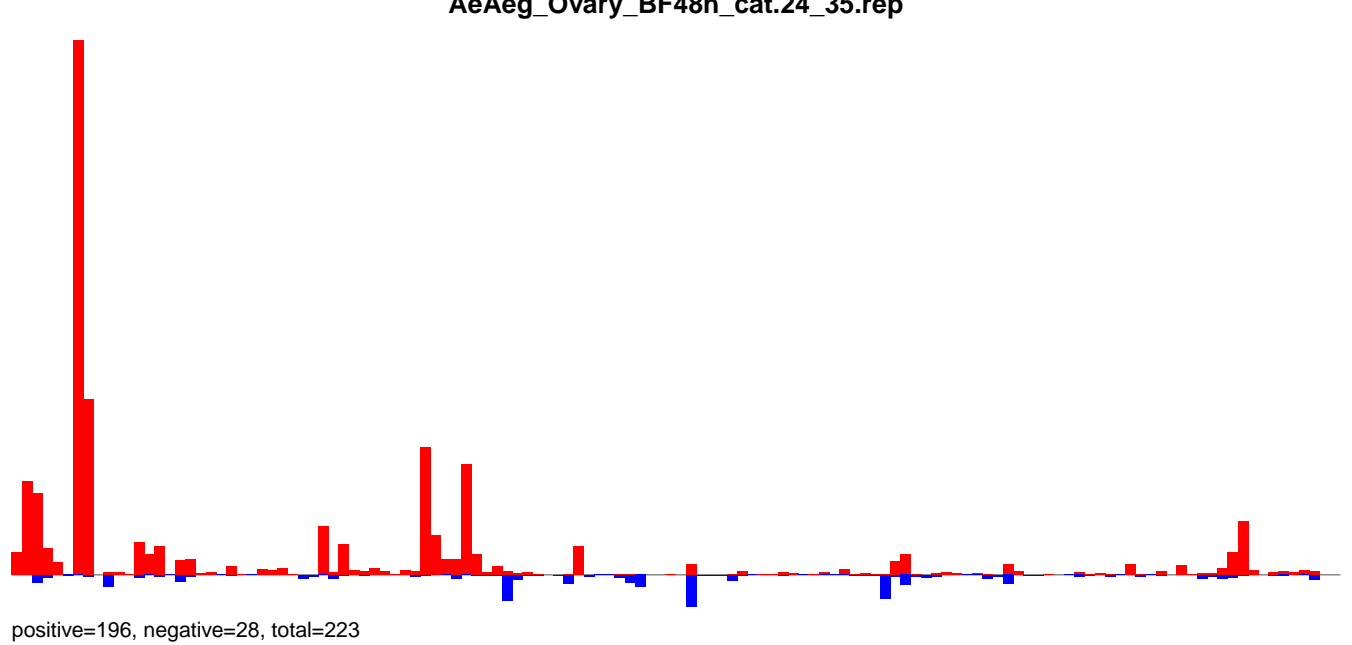

AeAeg\_Ovary\_BF48h\_cat.rep

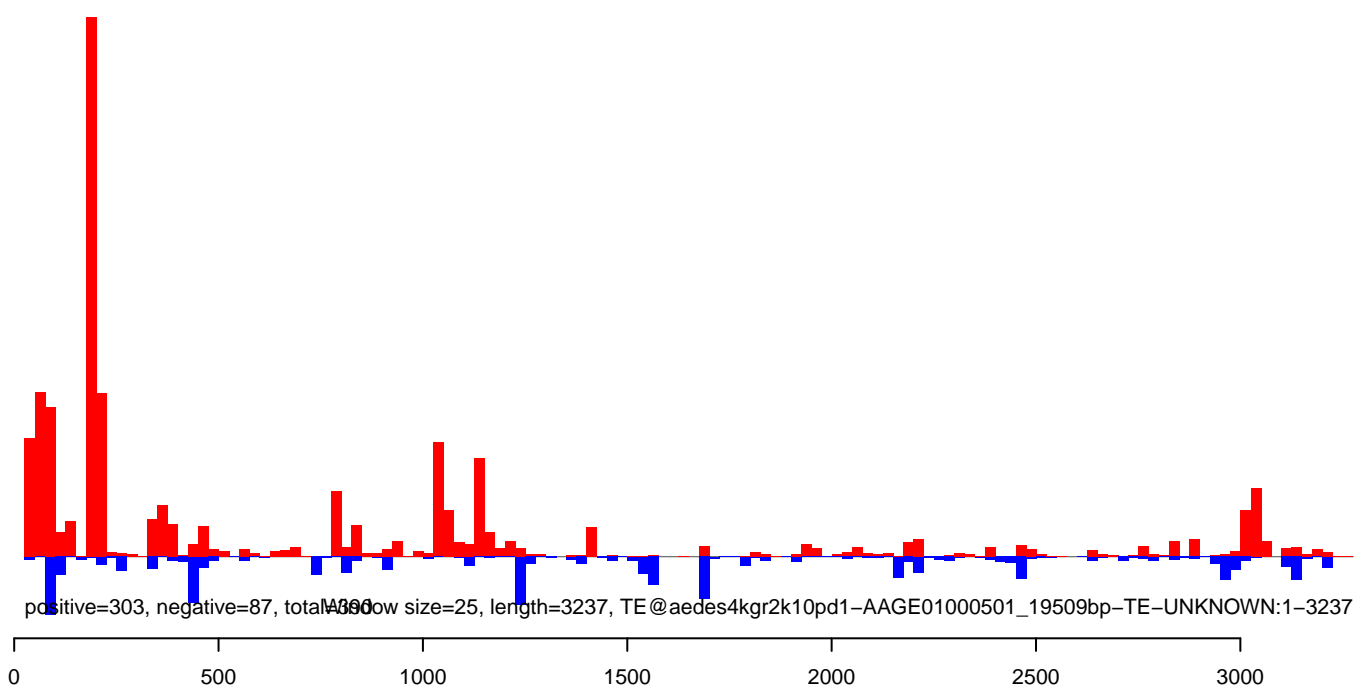

**AeAeg\_Ovary\_BF48h\_cat.18\_23.rep**

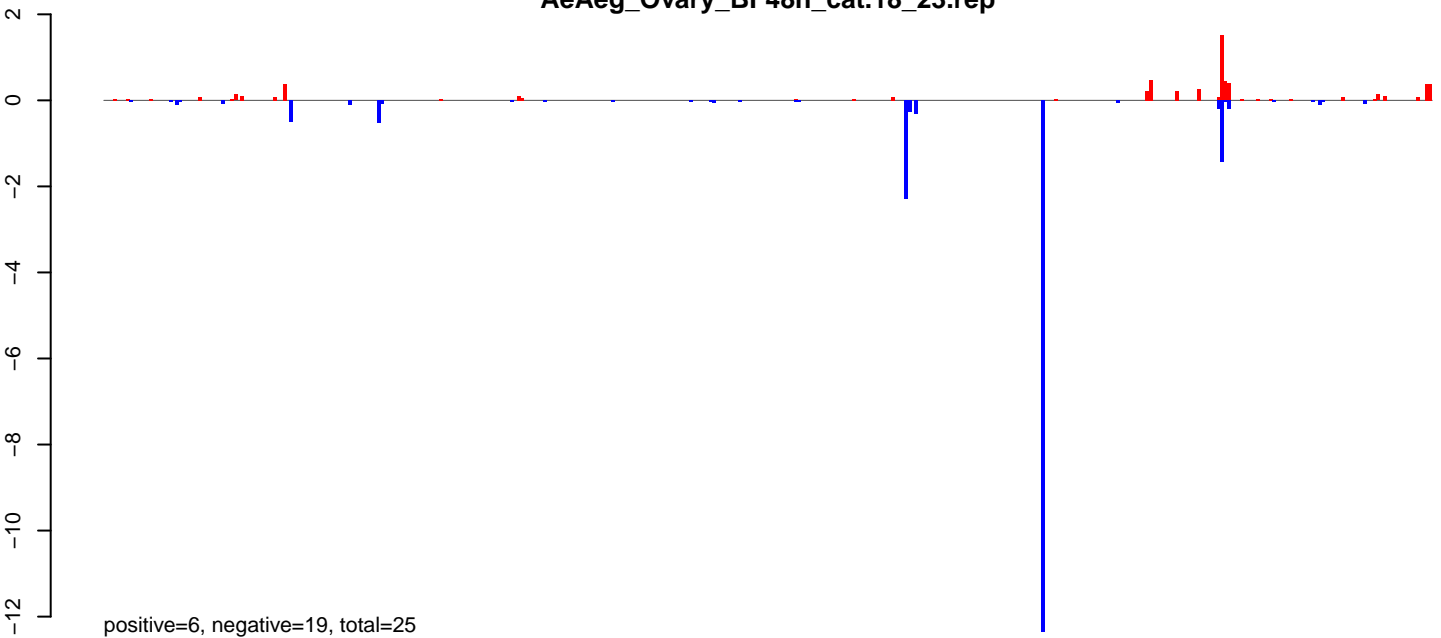

**AeAeg\_Ovary\_BF48h\_cat.24\_35.rep**



**AeAeg\_Ovary\_BF48h\_cat.rep**

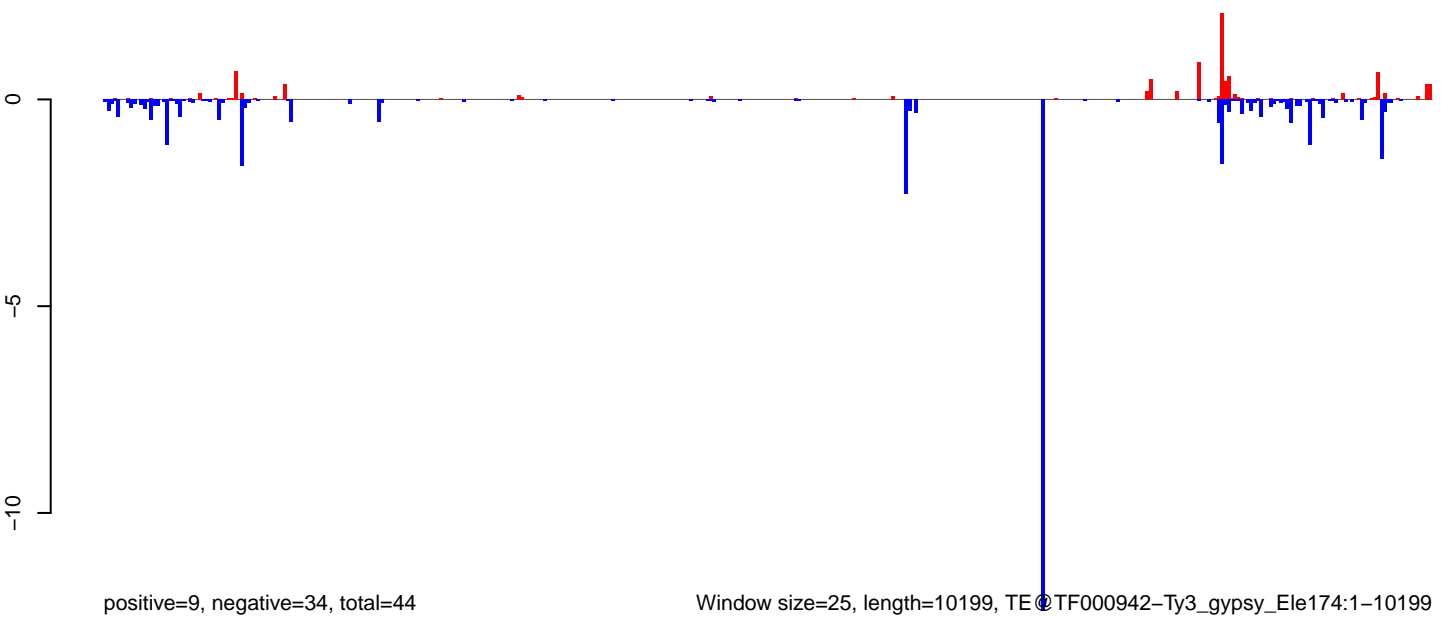

Window size=25, length=10199, TE@TF000942-Ty3\_gypsy\_Ele174:1-10199

0 2000 4000 6000 8000 10000

AeAeg\_Ovary\_BF48h\_cat.18\_23.rep

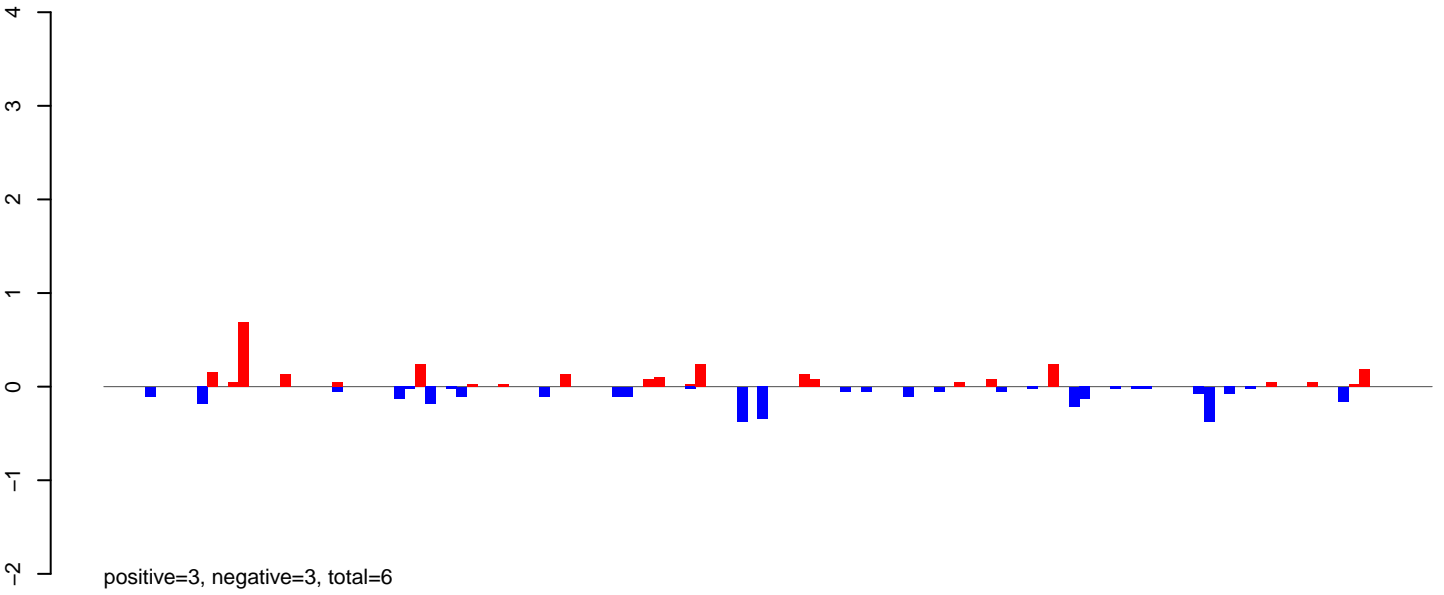

AeAeg\_Ovary\_BF48h\_cat.24\_35.rep

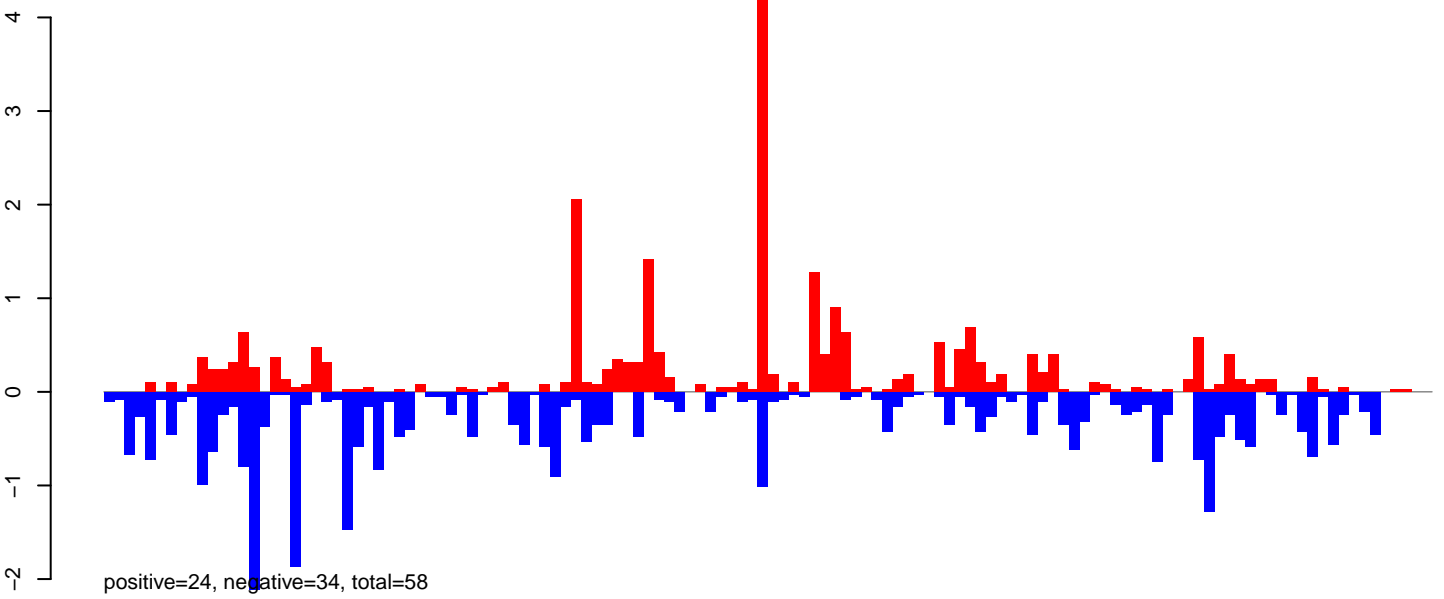

AeAeg\_Ovary\_BF48h\_cat.rep

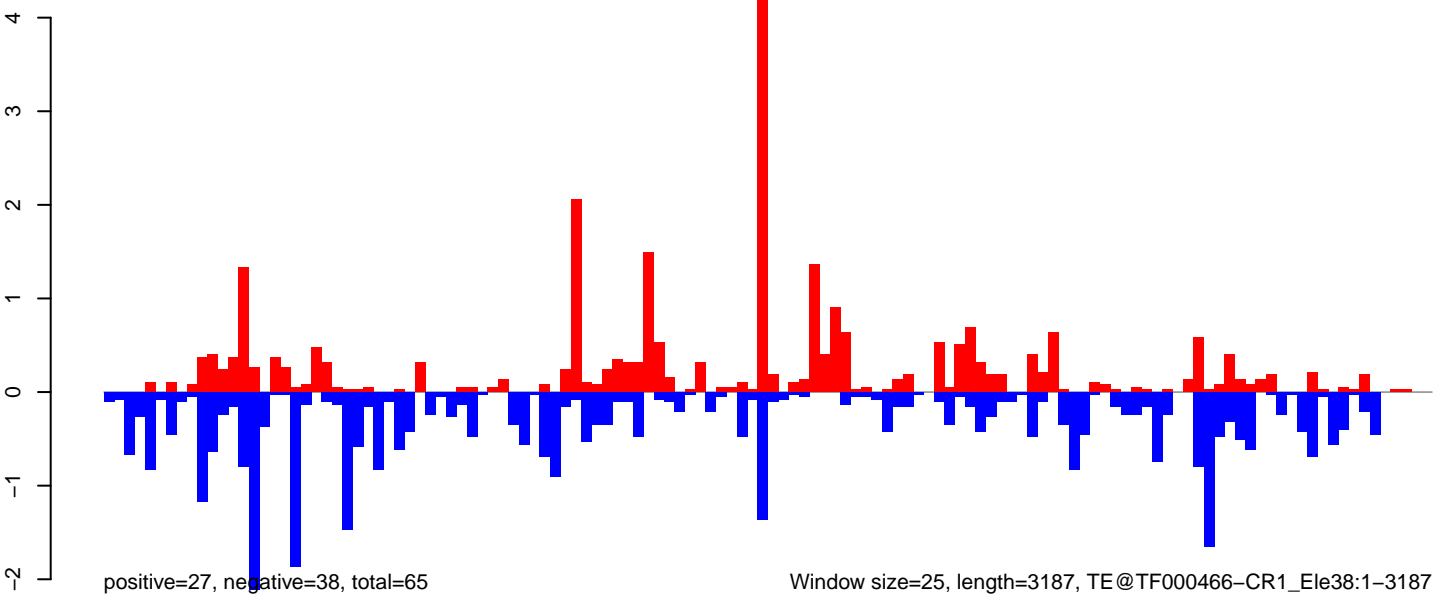

Window size=25, length=3187, TE@TF000466-CR1\_Ele38:1-3187



AeAeg\_Ovary\_BF48h\_cat.18\_23.rep

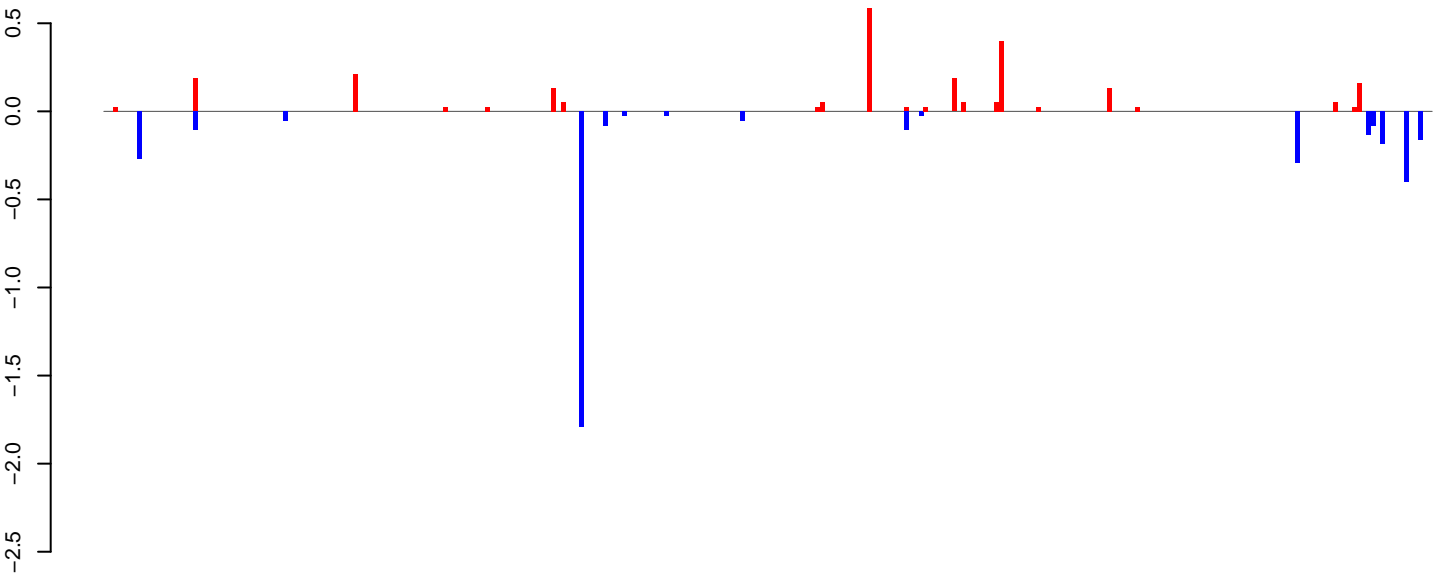

positive=3, negative=4, total=6

AeAeg\_Ovary\_BF48h\_cat.24\_35.rep

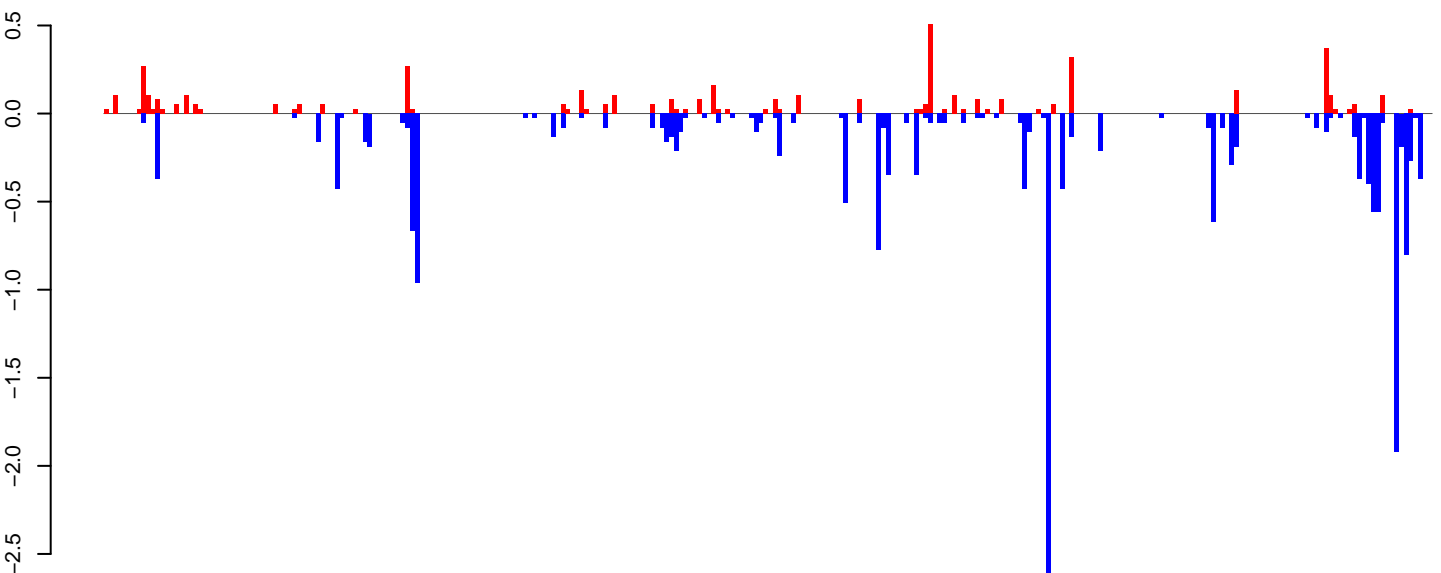

positive=5, negative=19, total=24

AeAeg\_Ovary\_BF48h\_cat.rep

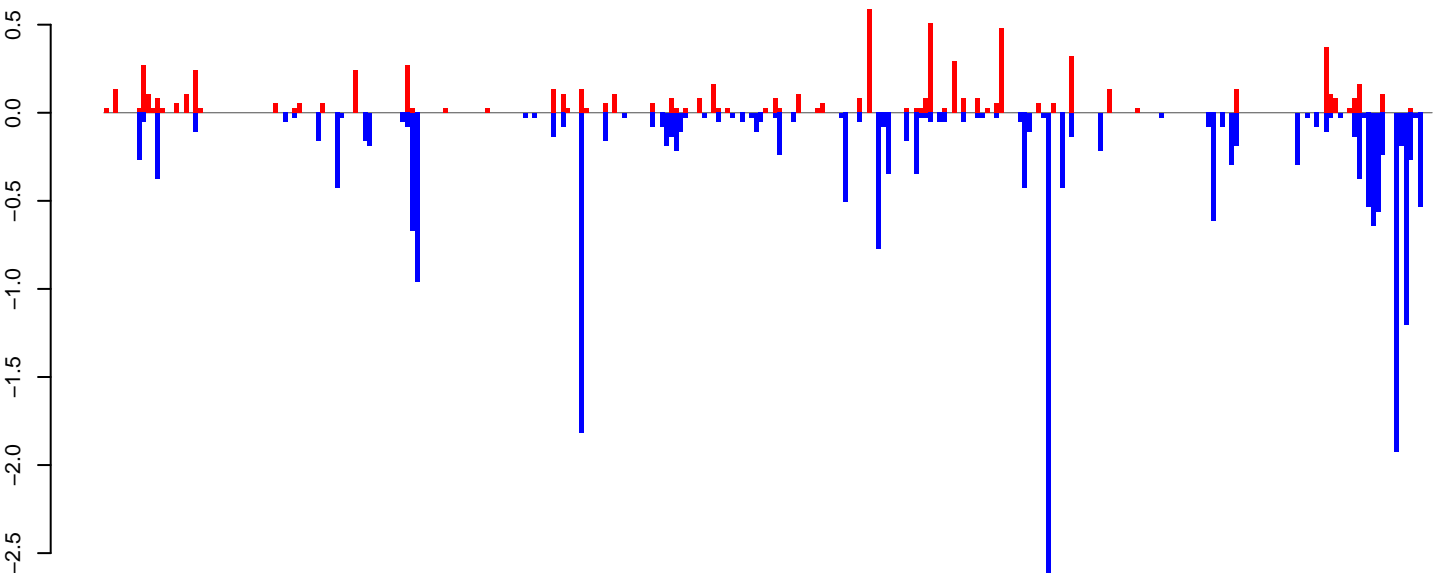

positive=7, negative=23, total=30

Window size=25, length=7050, TE@ORTE-2\_AAe:1-7050

0 1000 2000 3000 4000 5000 6000 7000

**AeAeg\_Ovary\_BF48h\_cat.18\_23.rep**

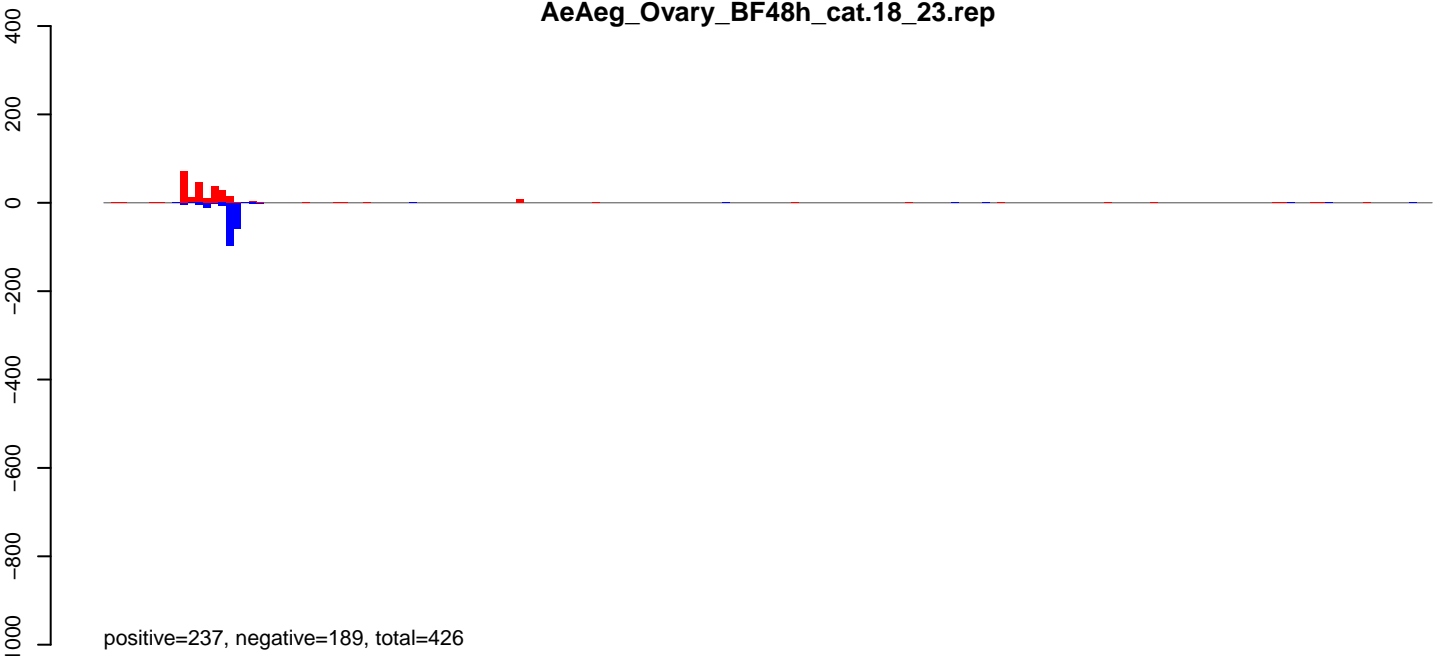

**AeAeg\_Ovary\_BF48h\_cat.24\_35.rep**

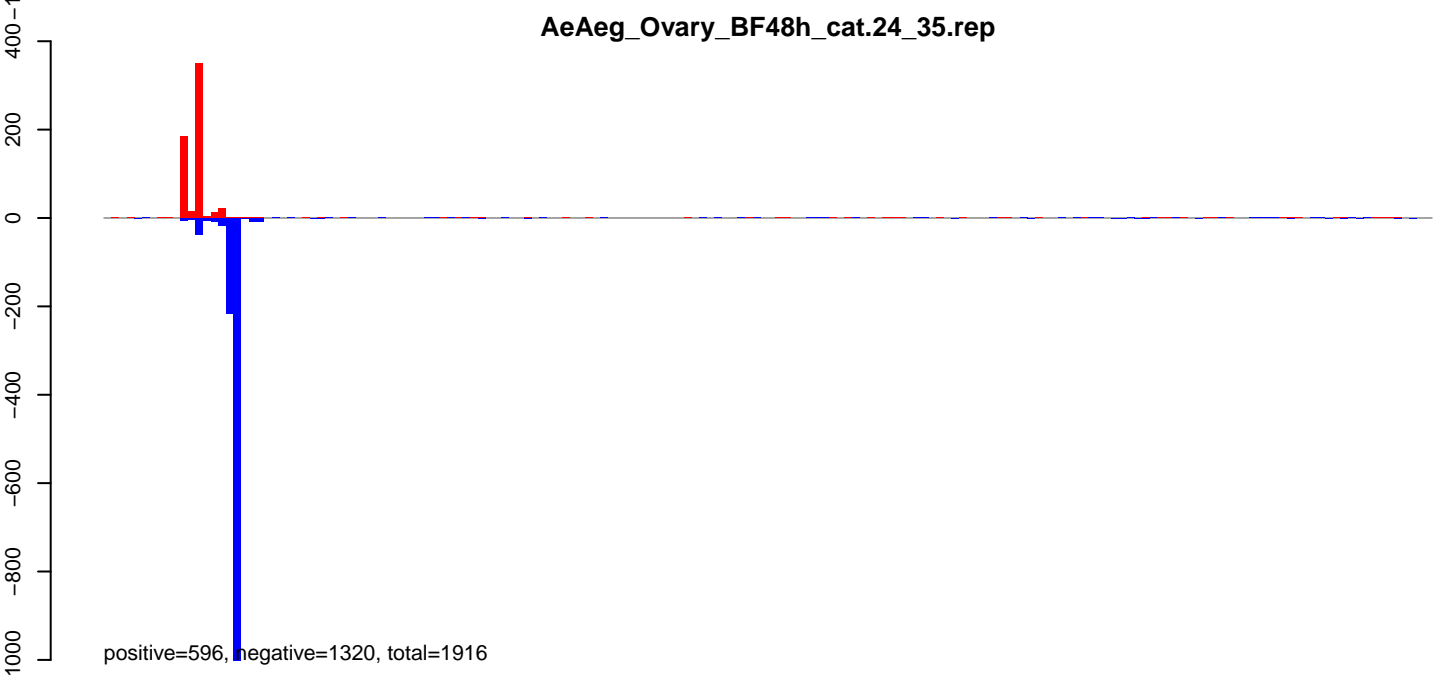

**AeAeg\_Ovary\_BF48h\_cat.rep**

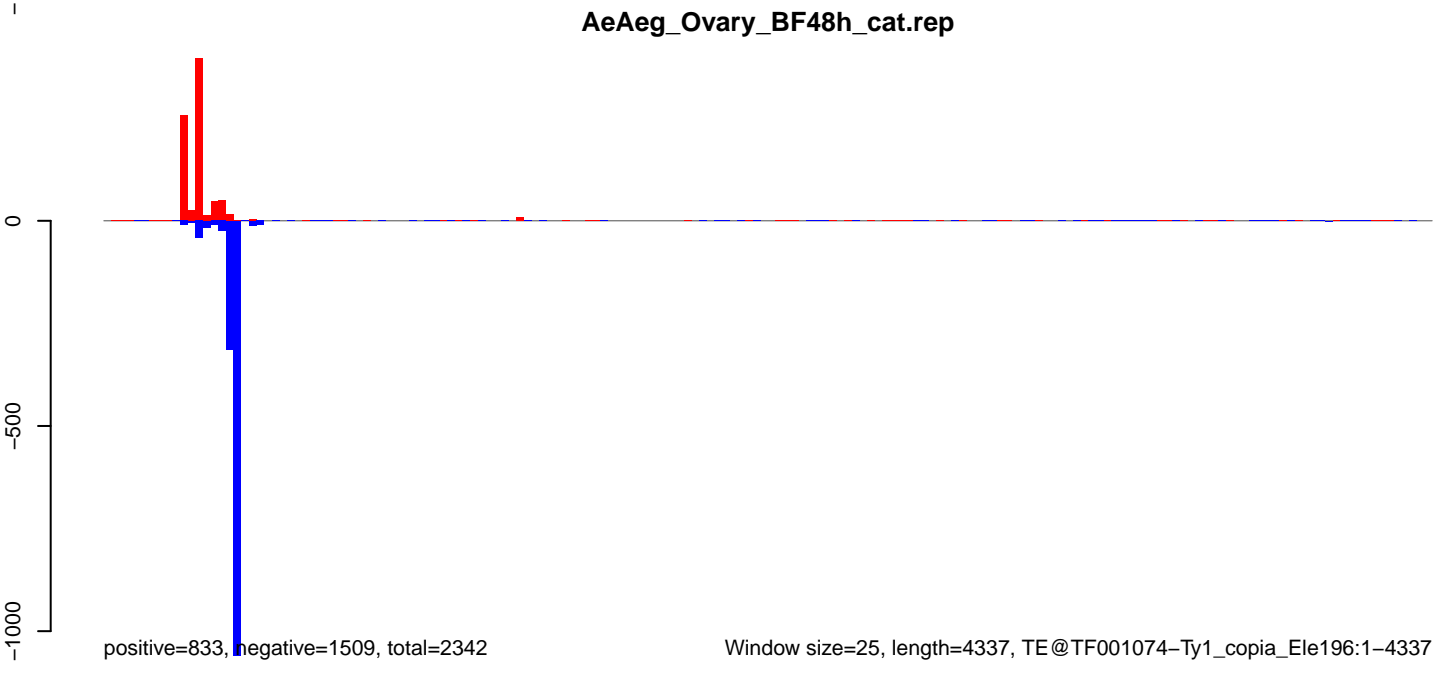

Window size=25, length=4337, TE@TF001074-Ty1\_copia\_Ele196:1-4337

0 1000 2000 3000 4000

AeAeg\_Ovary\_BF48h\_cat.18\_23.rep

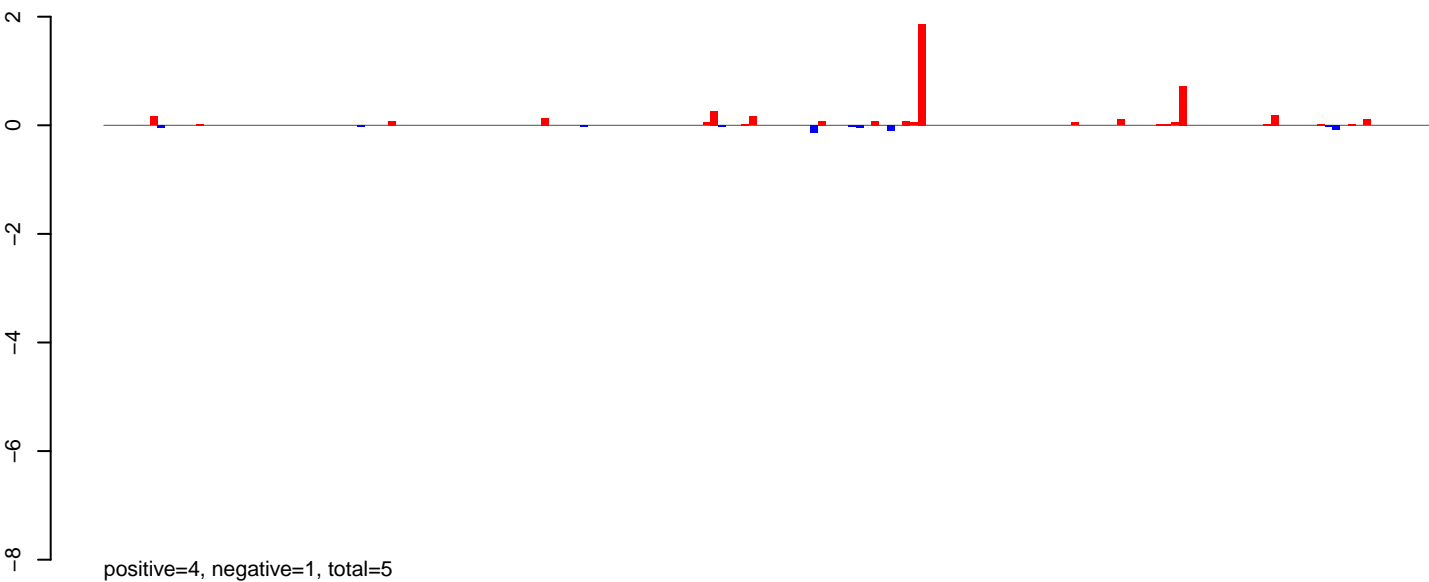

AeAeg\_Ovary\_BF48h\_cat.24\_35.rep

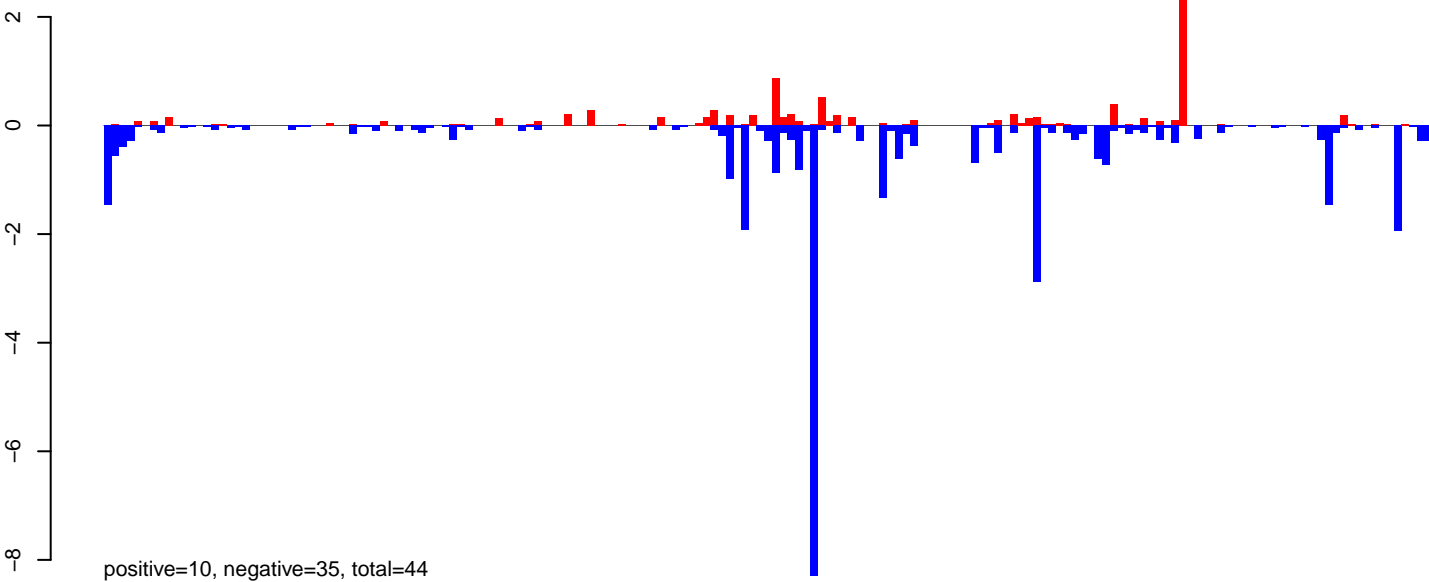

AeAeg\_Ovary\_BF48h\_cat.rep

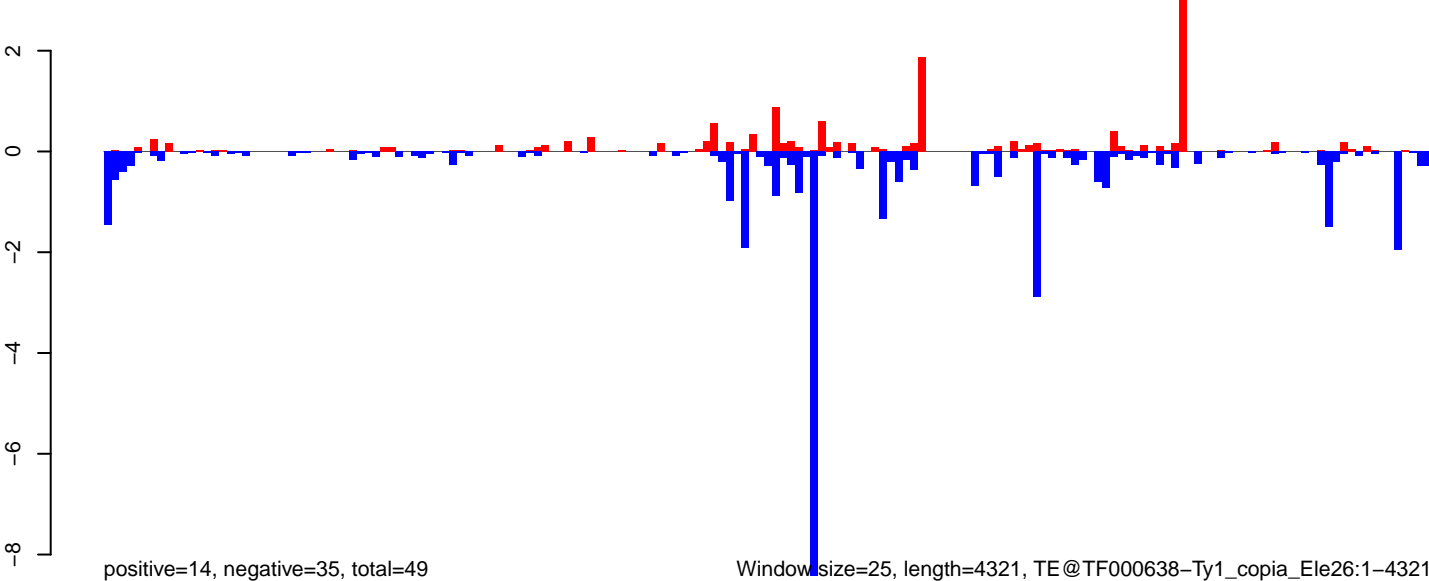

Window size=25, length=4321, TE@TF000638-Ty1\_copia\_Ele26:1-4321

0 1000 2000 3000 4000

AeAeg\_Ovary\_BF48h\_cat.18\_23.rep

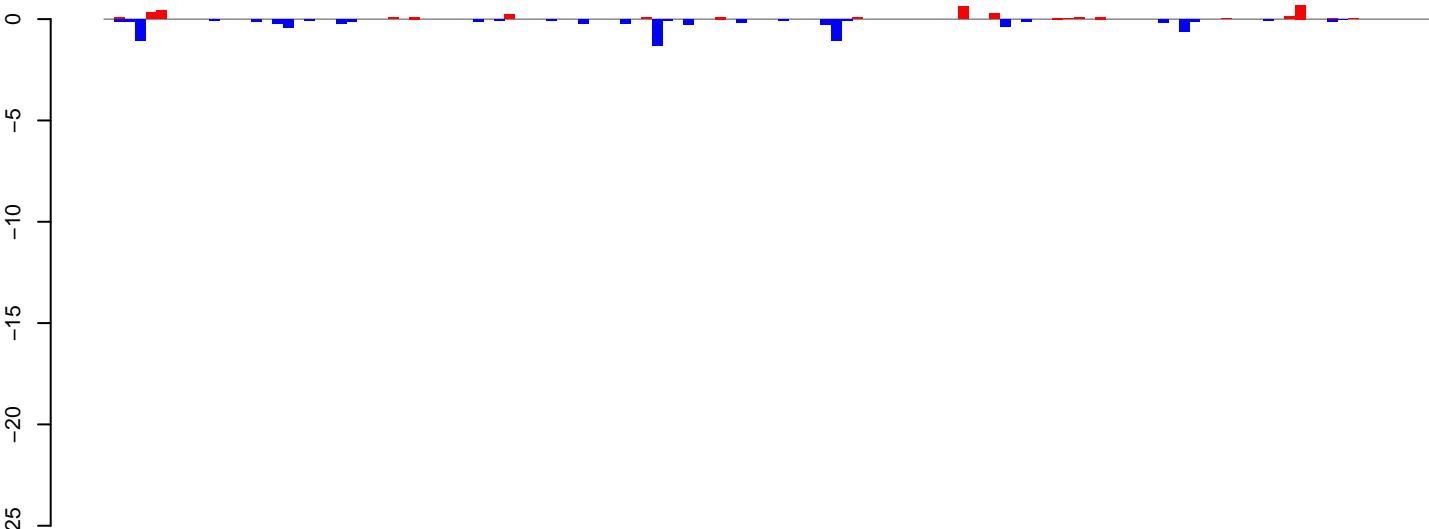

positive=4, negative=8, total=12

AeAeg\_Ovary\_BF48h\_cat.24\_35.rep

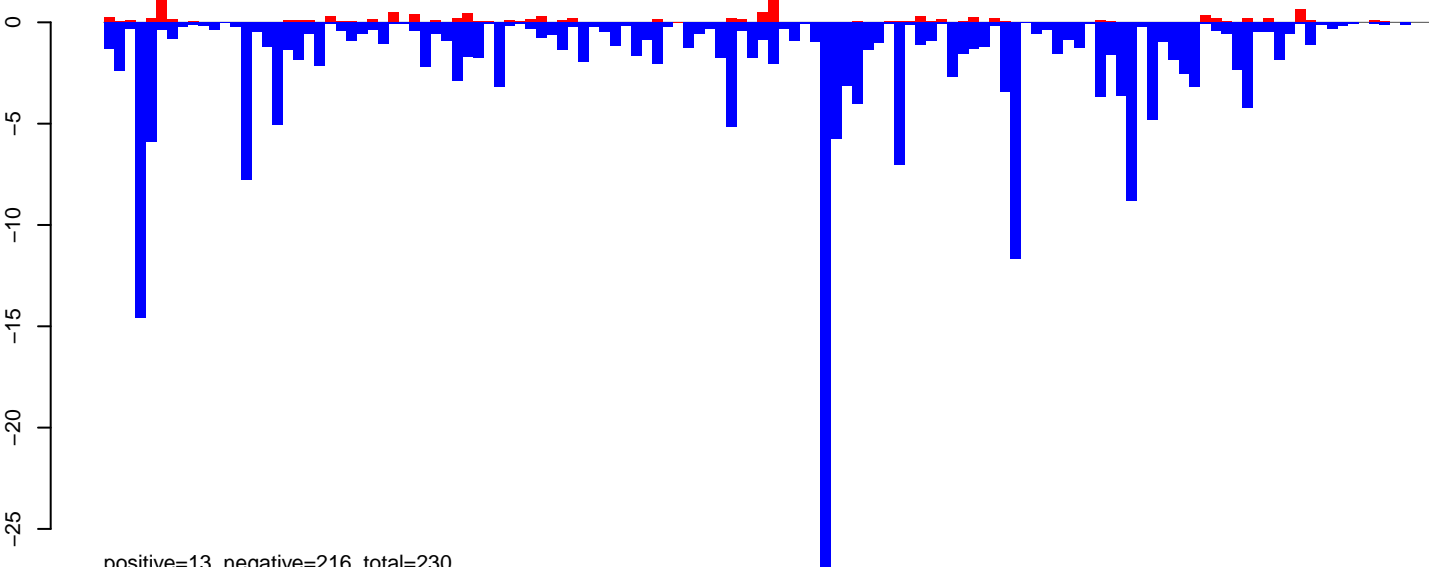

positive=13, negative=216, total=230

AeAeg\_Ovary\_BF48h\_cat.rep

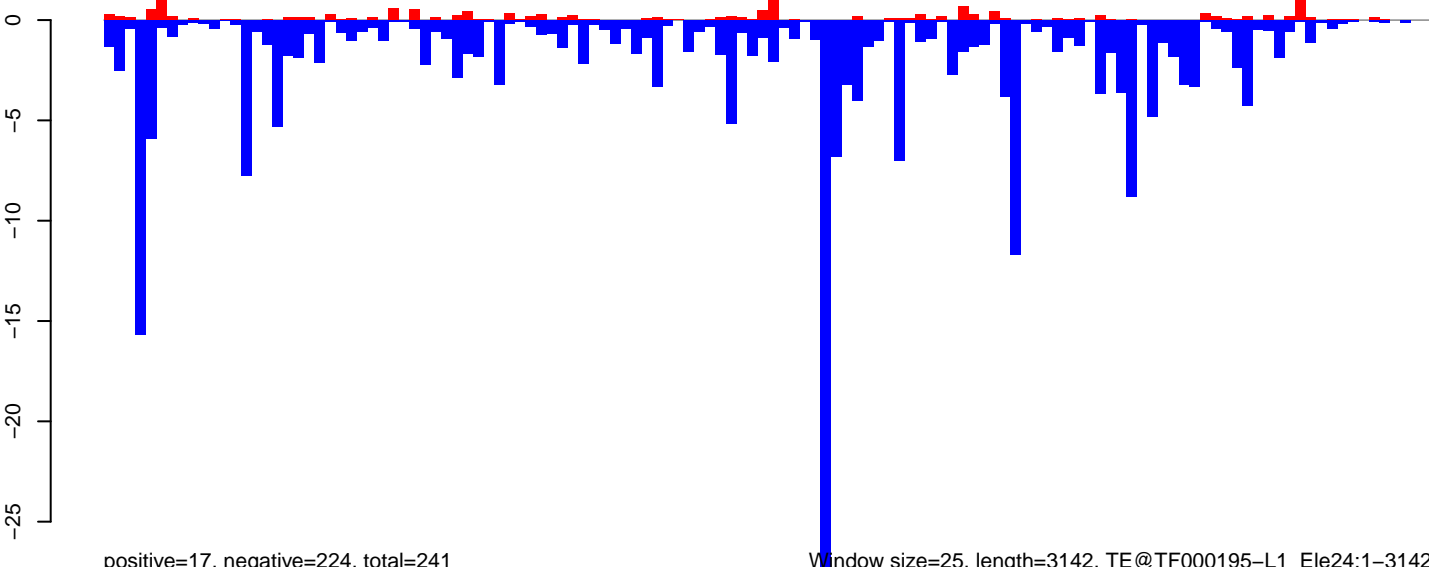

positive=17, negative=224, total=241

Window size=25, length=3142, TE@TF000195-L1\_Ele24:1-3142

0 500 1000 1500 2000 2500 3000

**AeAeg\_Ovary\_BF48h\_cat.18\_23.rep**

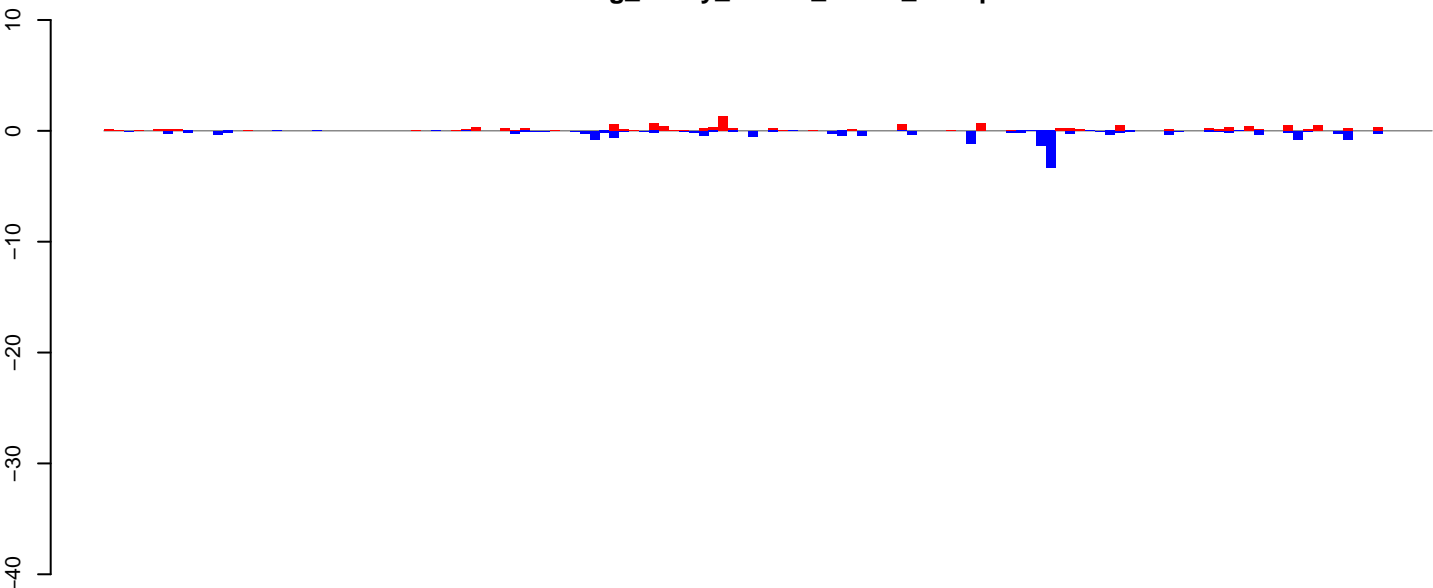

positive=12, negative=17, total=29

**AeAeg\_Ovary\_BF48h\_cat.24\_35.rep**

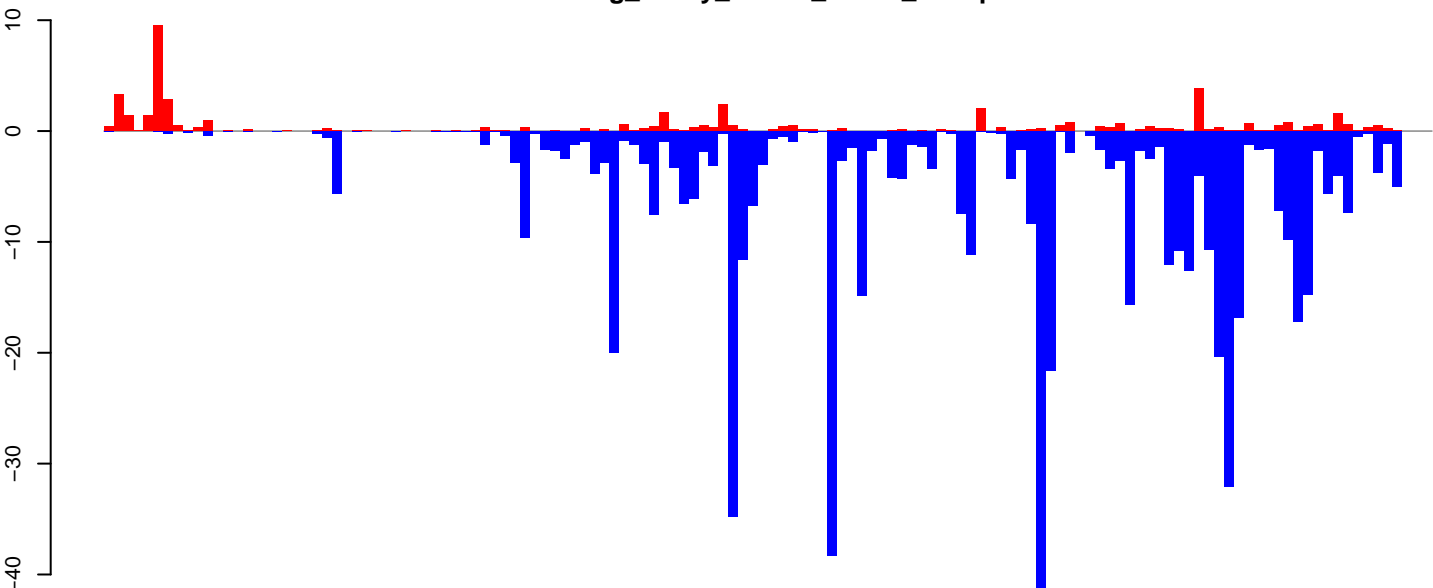

positive=50, negative=557, total=607

**AeAeg\_Ovary\_BF48h\_cat.rep**

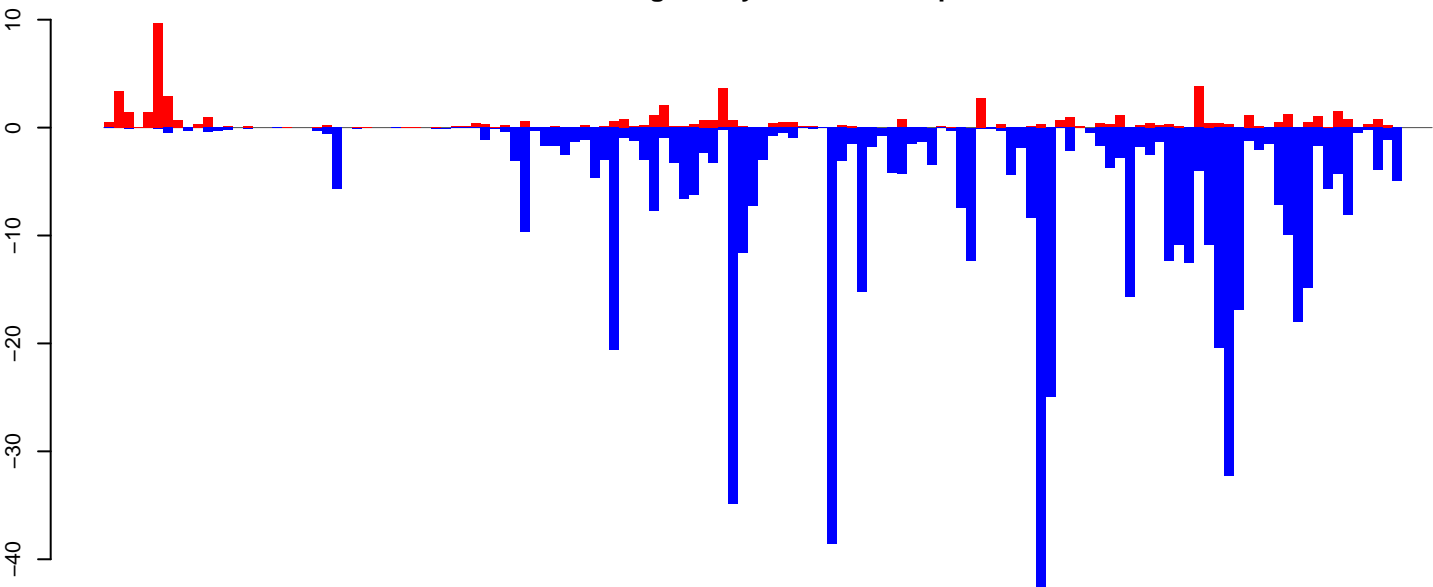

positive=62, negative=575, total=636

Window size=25, length=3346, TE@Penelope-5\_Ae:1-3346

0 500 1000 1500 2000 2500 3000 3500

AeAeg\_Ovary\_BF48h\_cat.18\_23.rep

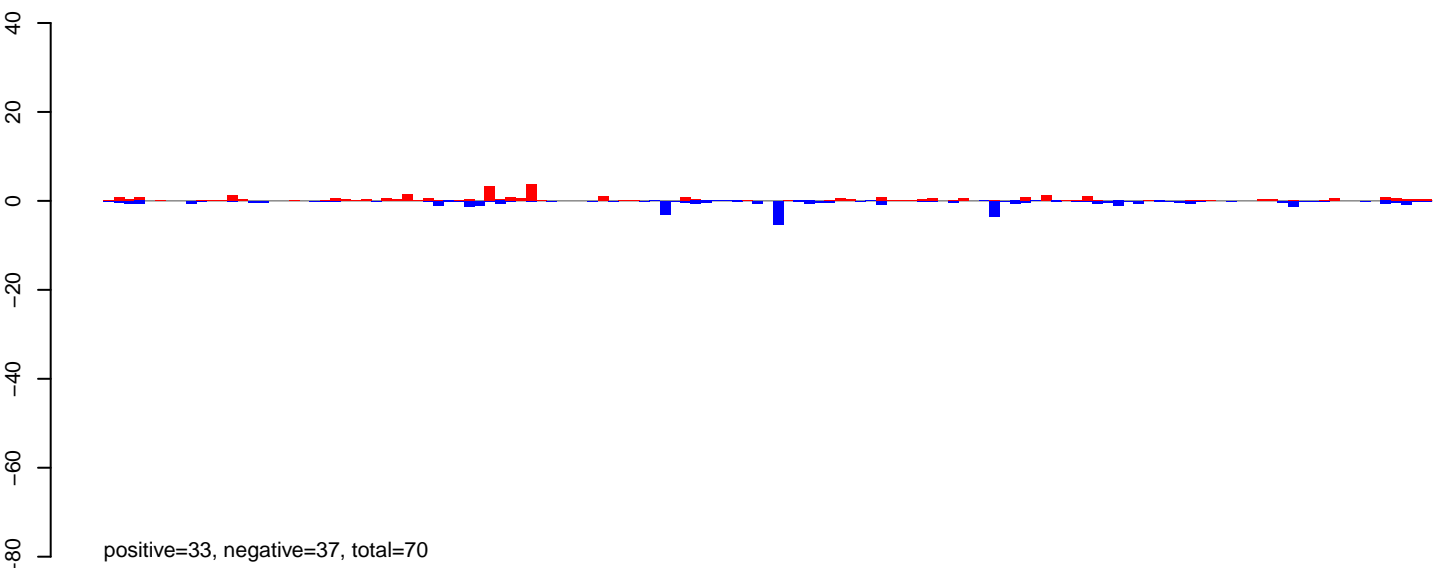

AeAeg\_Ovary\_BF48h\_cat.24\_35.rep

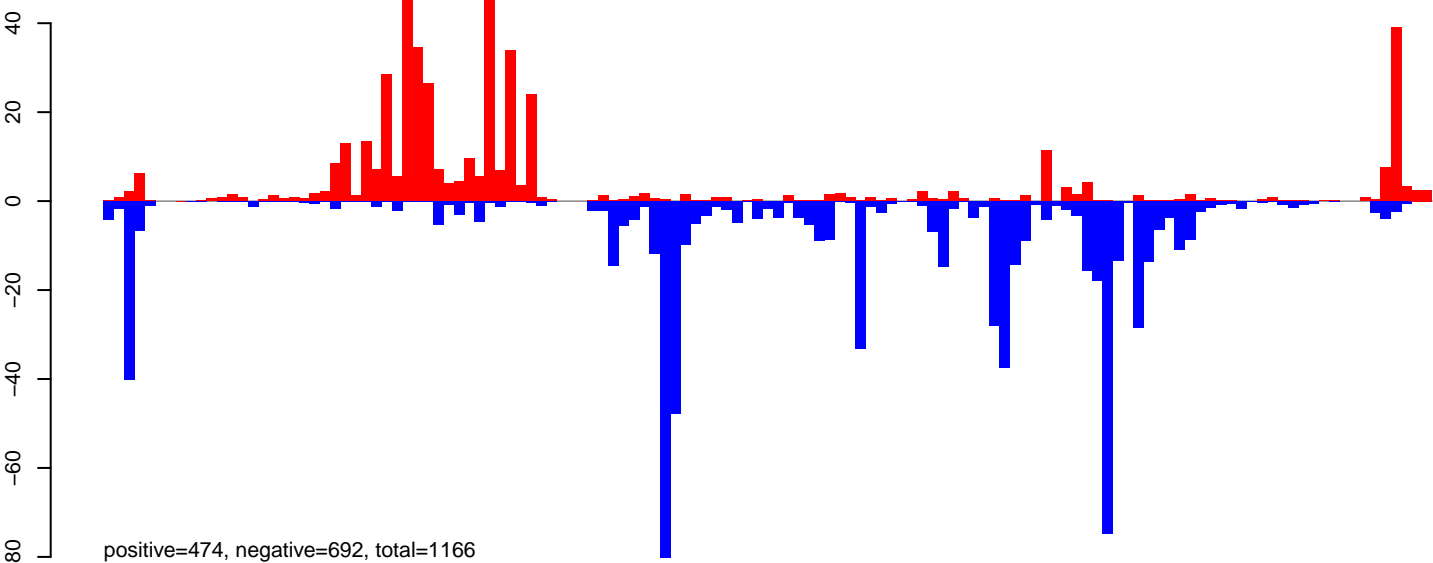

AeAeg\_Ovary\_BF48h\_cat.rep

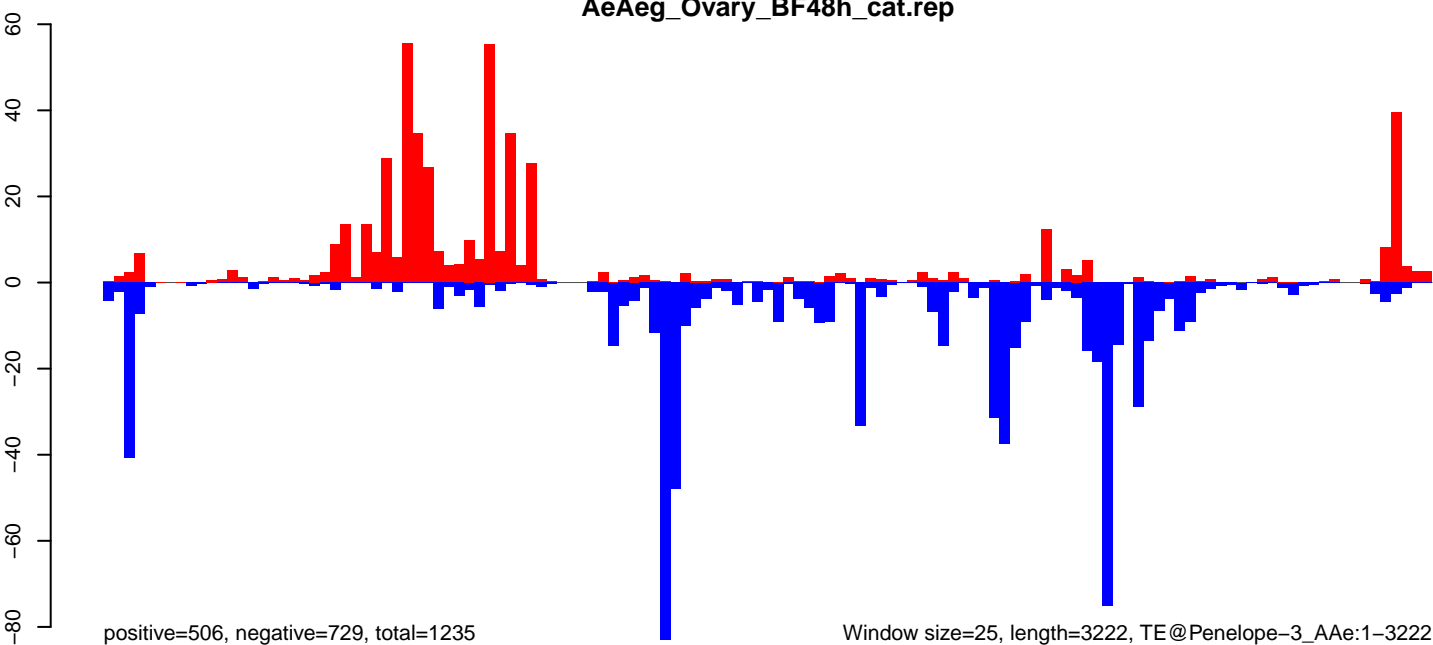

Window size=25, length=3222, TE@Penelope-3\_Ae:1-3222

AeAeg\_Ovary\_BF48h\_cat.18\_23.rep

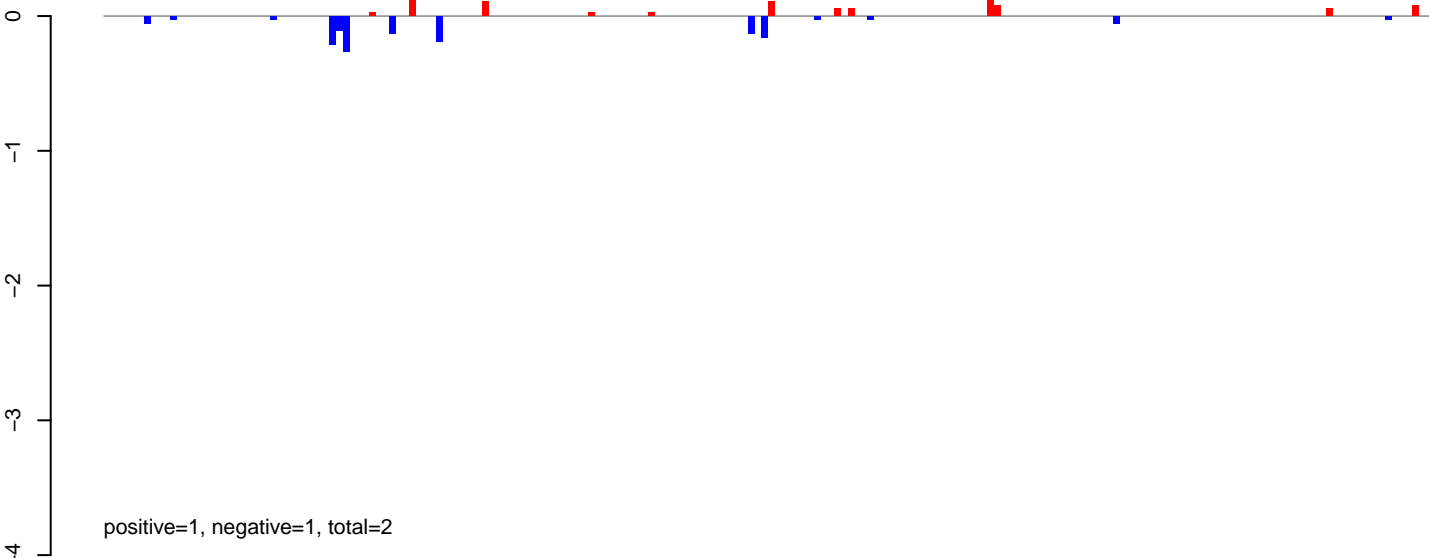

AeAeg\_Ovary\_BF48h\_cat.24\_35.rep

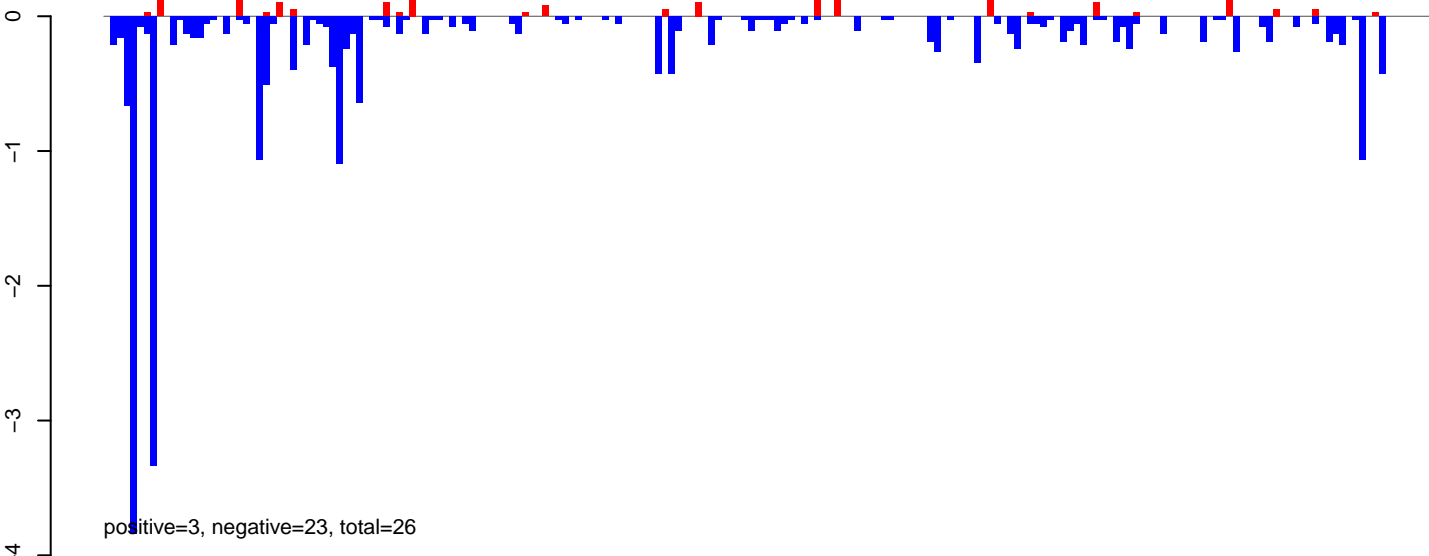

AeAeg\_Ovary\_BF48h\_cat.rep

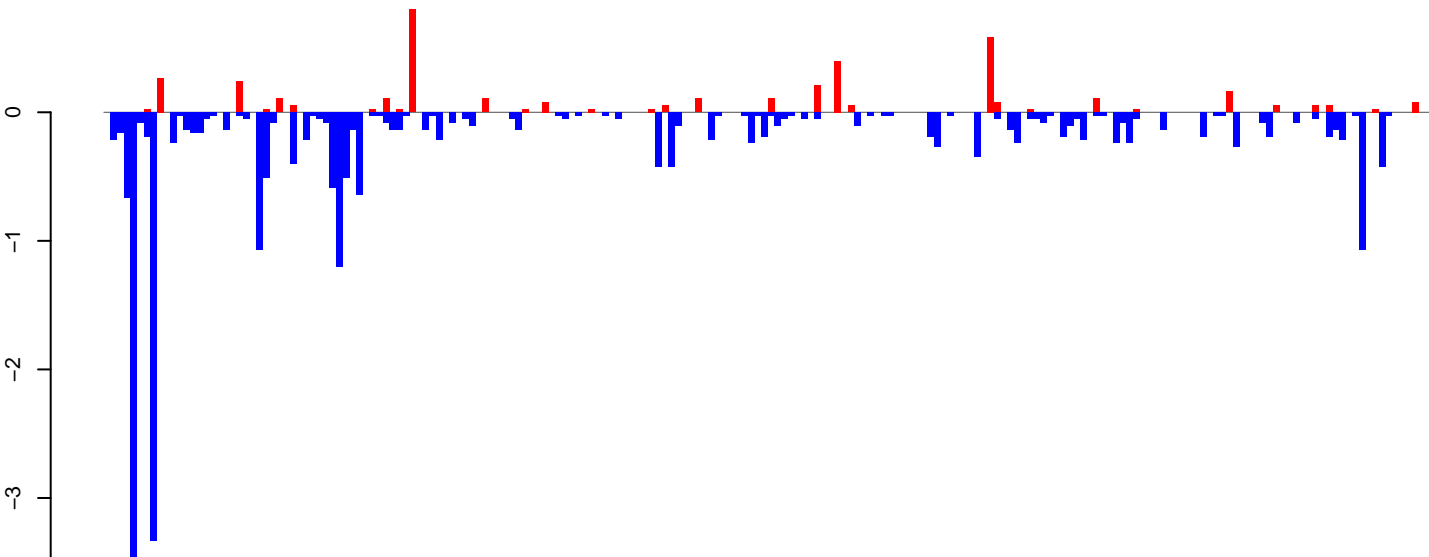

AeAeg\_Ovary\_BF48h\_cat.18\_23.rep

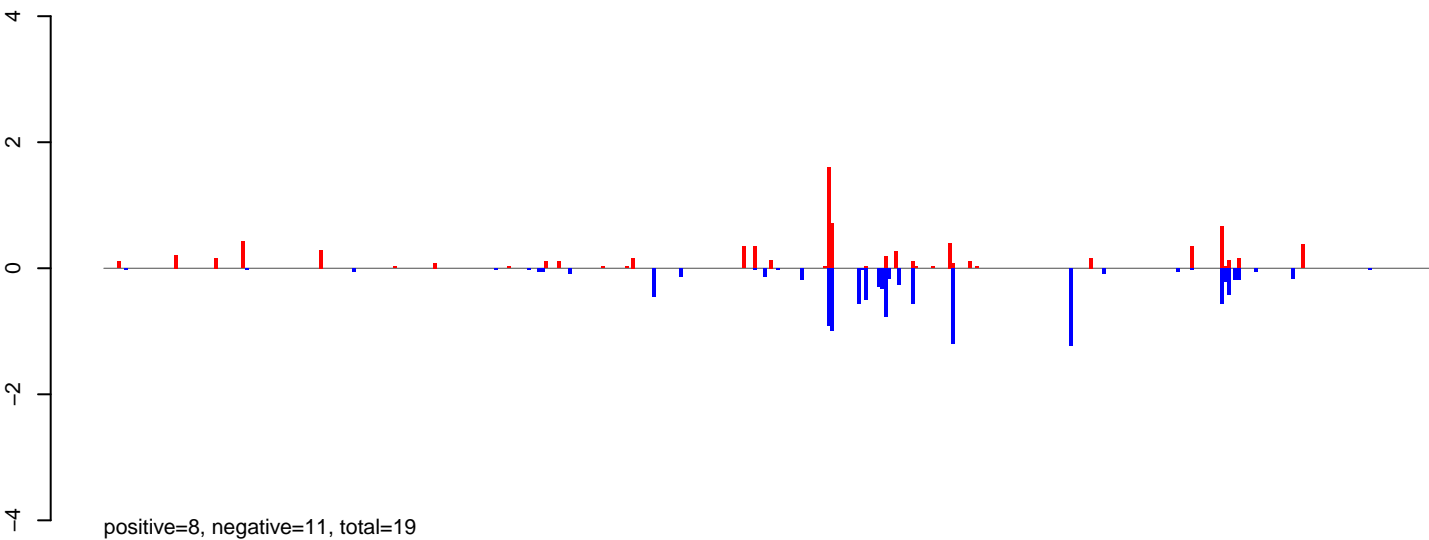

AeAeg\_Ovary\_BF48h\_cat.24\_35.rep

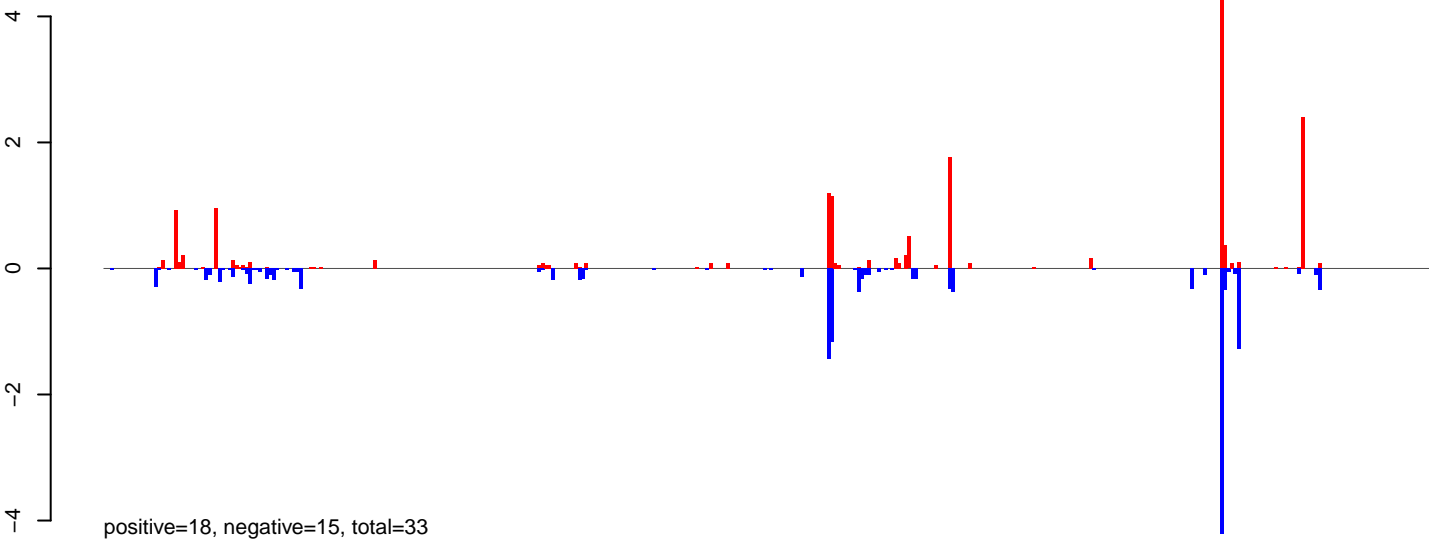

AeAeg\_Ovary\_BF48h\_cat.rep

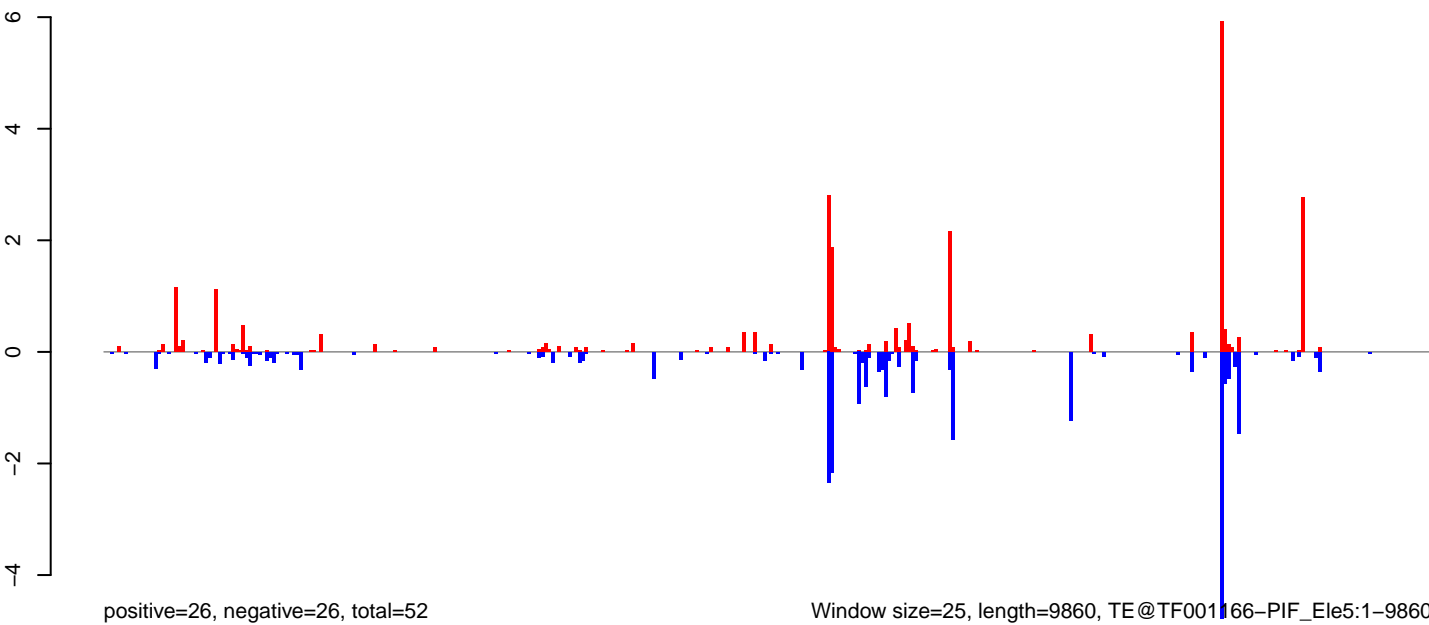

Window size=25, length=9860, TE@TF001166-PIF\_Ele5:1-9860

0 2000 4000 6000 8000 10000



AeAeg\_Ovary\_BF48h\_cat.18\_23.rep

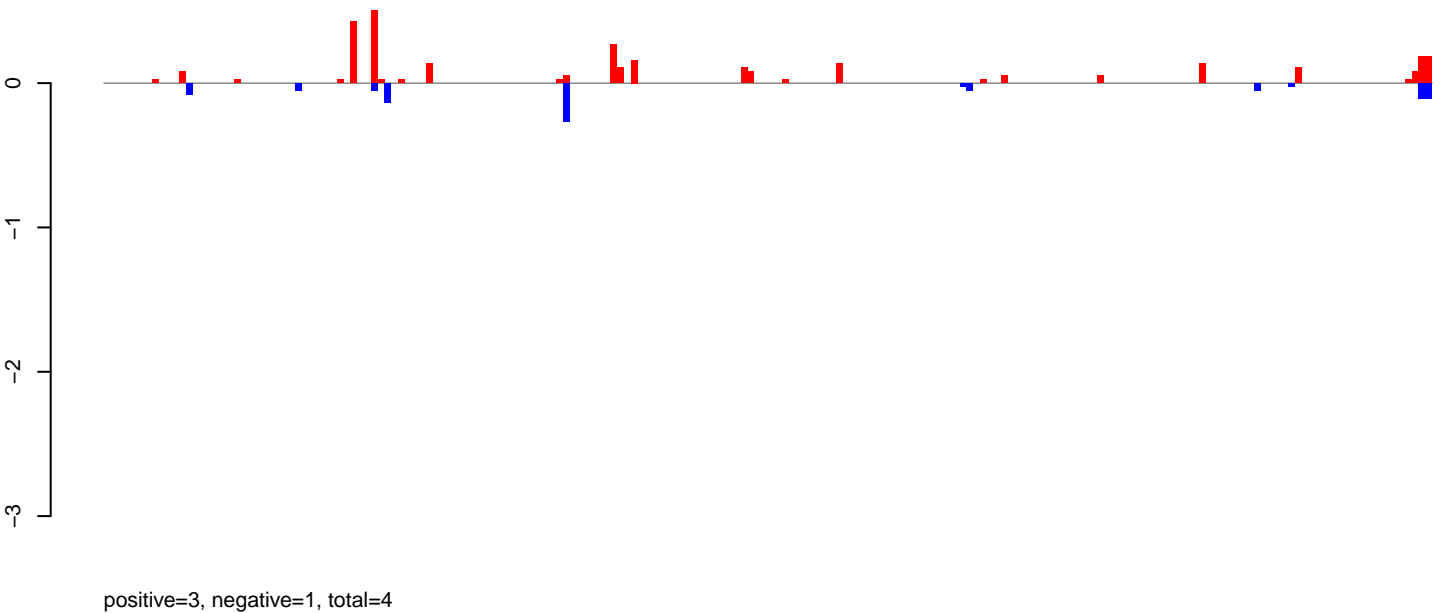

AeAeg\_Ovary\_BF48h\_cat.24\_35.rep

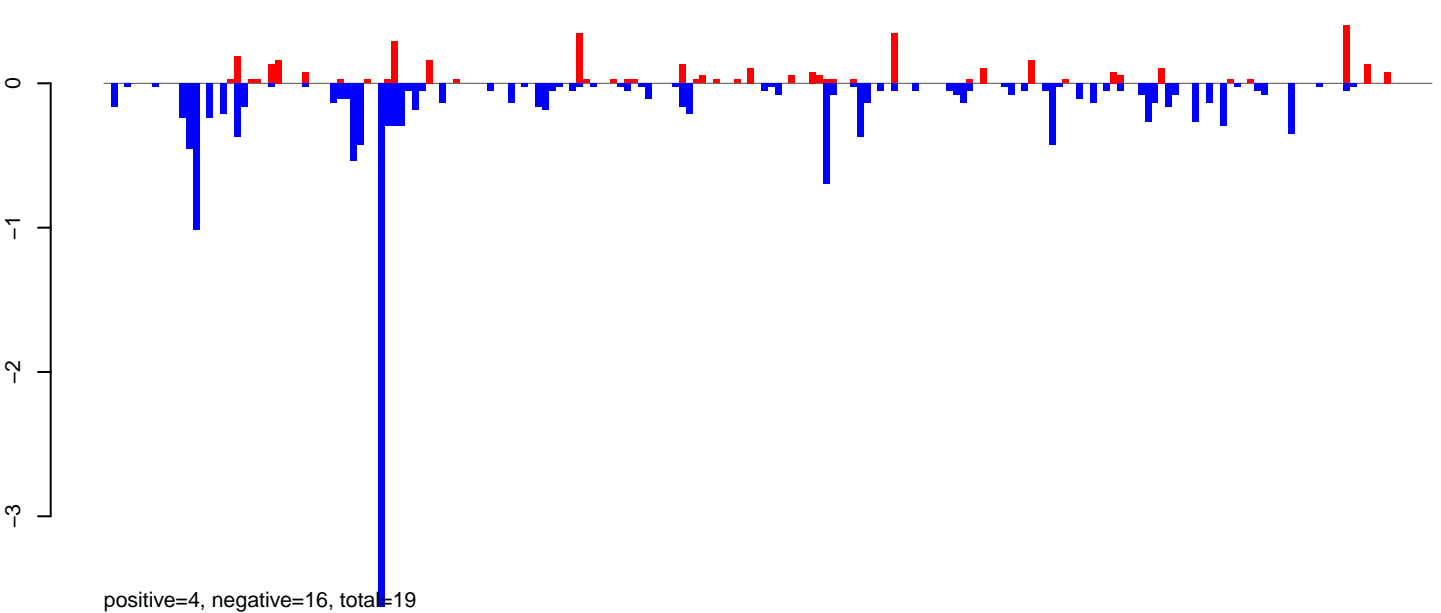

AeAeg\_Ovary\_BF48h\_cat.rep

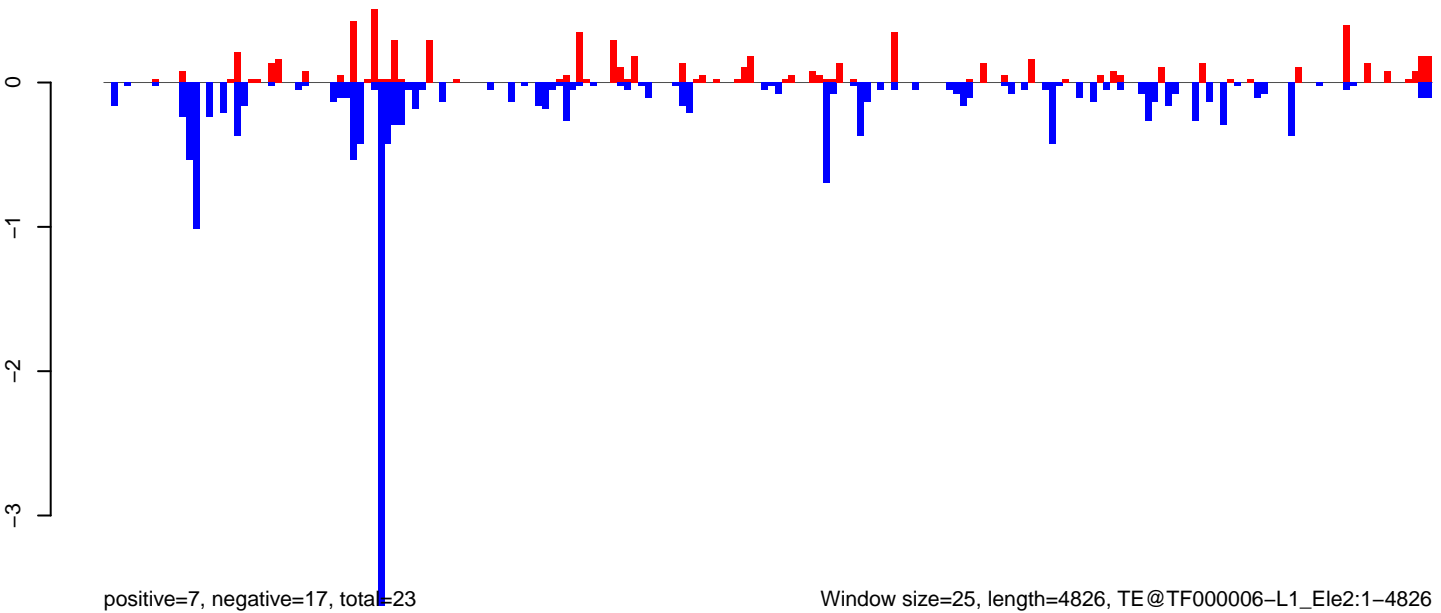

Window size=25, length=4826, TE@TF000006-L1\_Ele2:1-4826

0 1000 2000 3000 4000 5000

AeAeg\_Ovary\_BF48h\_cat.18\_23.rep

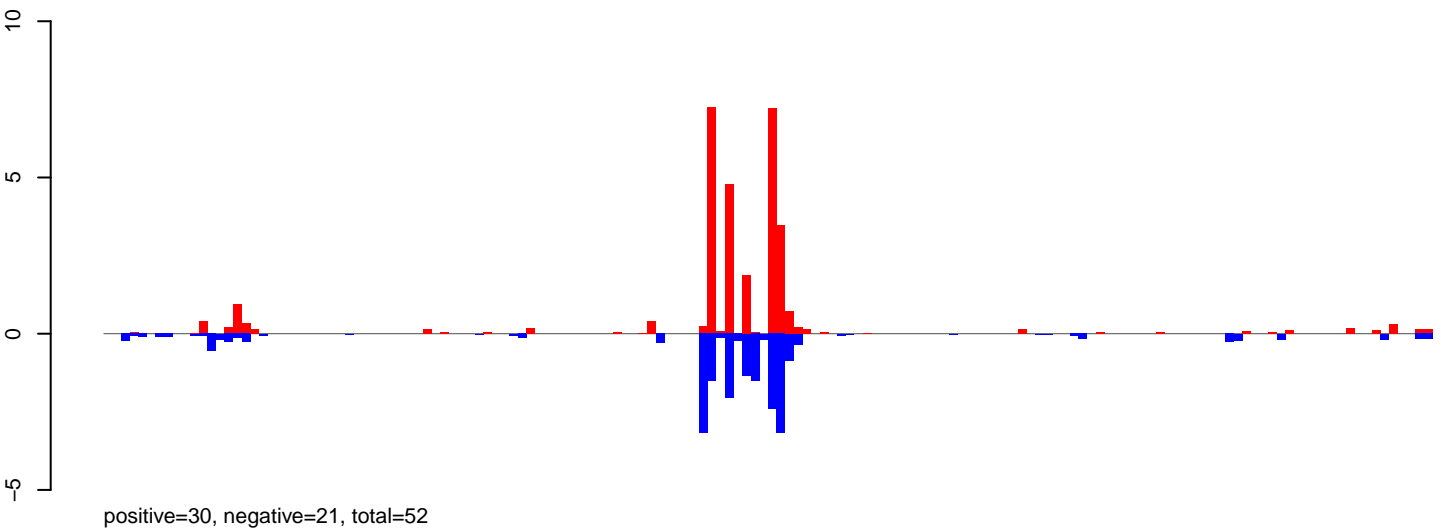

AeAeg\_Ovary\_BF48h\_cat.24\_35.rep

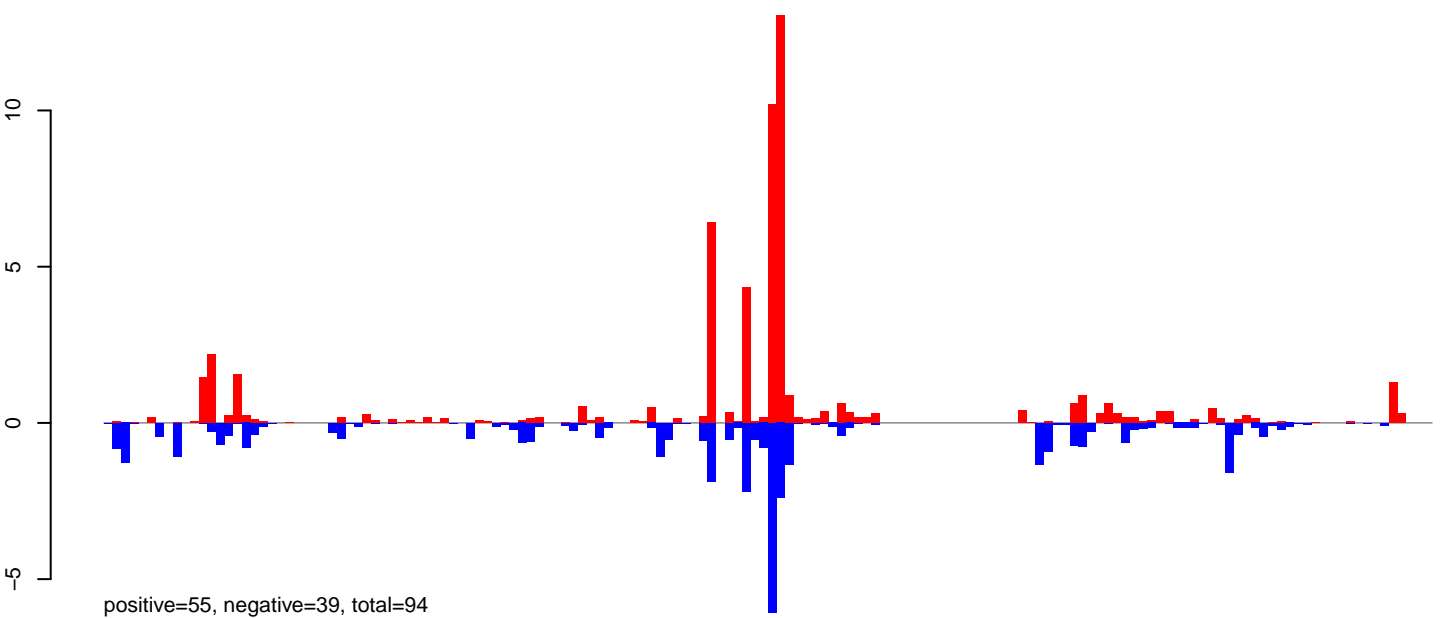

AeAeg\_Ovary\_BF48h\_cat.rep

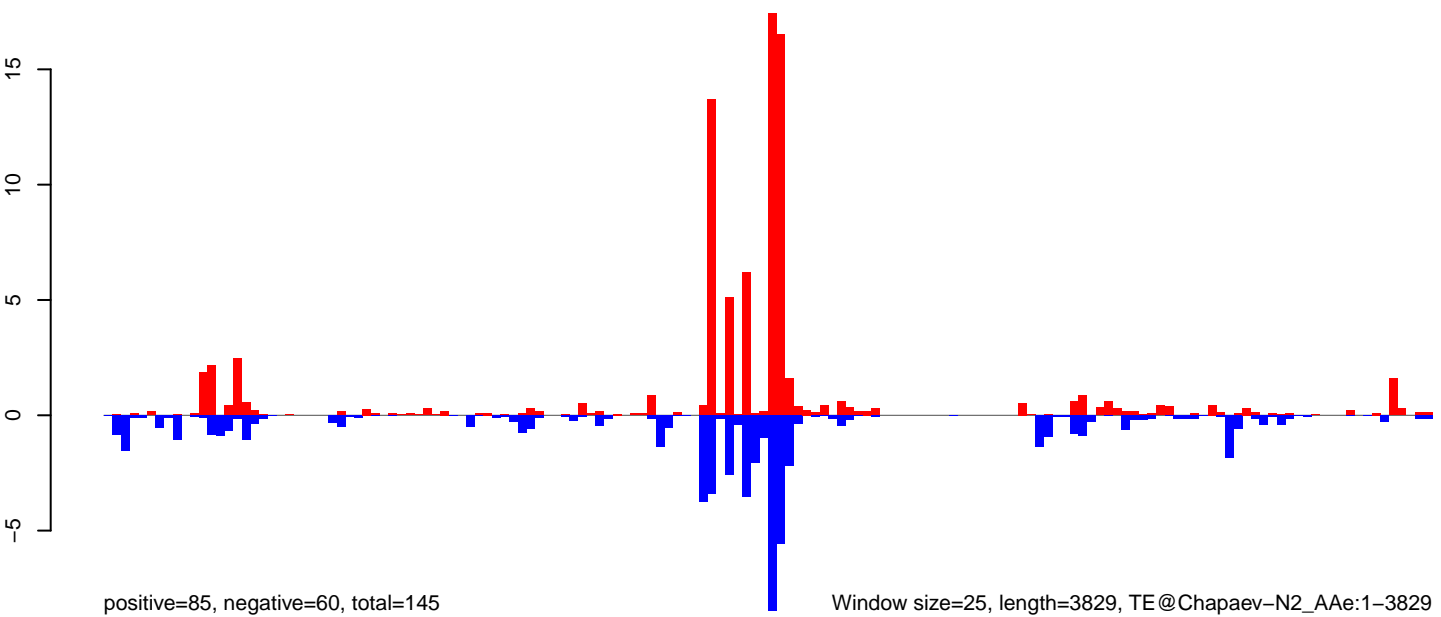

Window size=25, length=3829, TE@Chapaev-N2\_Ae:1-3829

0 1000 2000 3000 4000

AeAeg\_Ovary\_BF48h\_cat.18\_23.rep

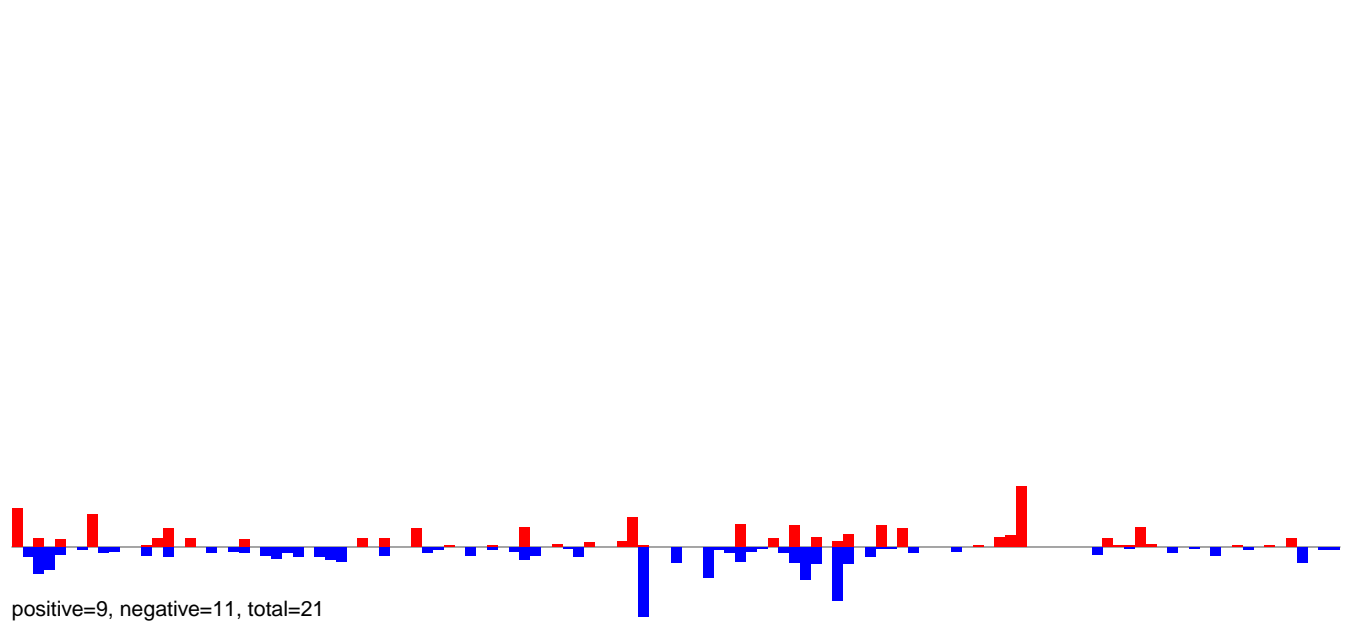

AeAeg\_Ovary\_BF48h\_cat.24\_35.rep

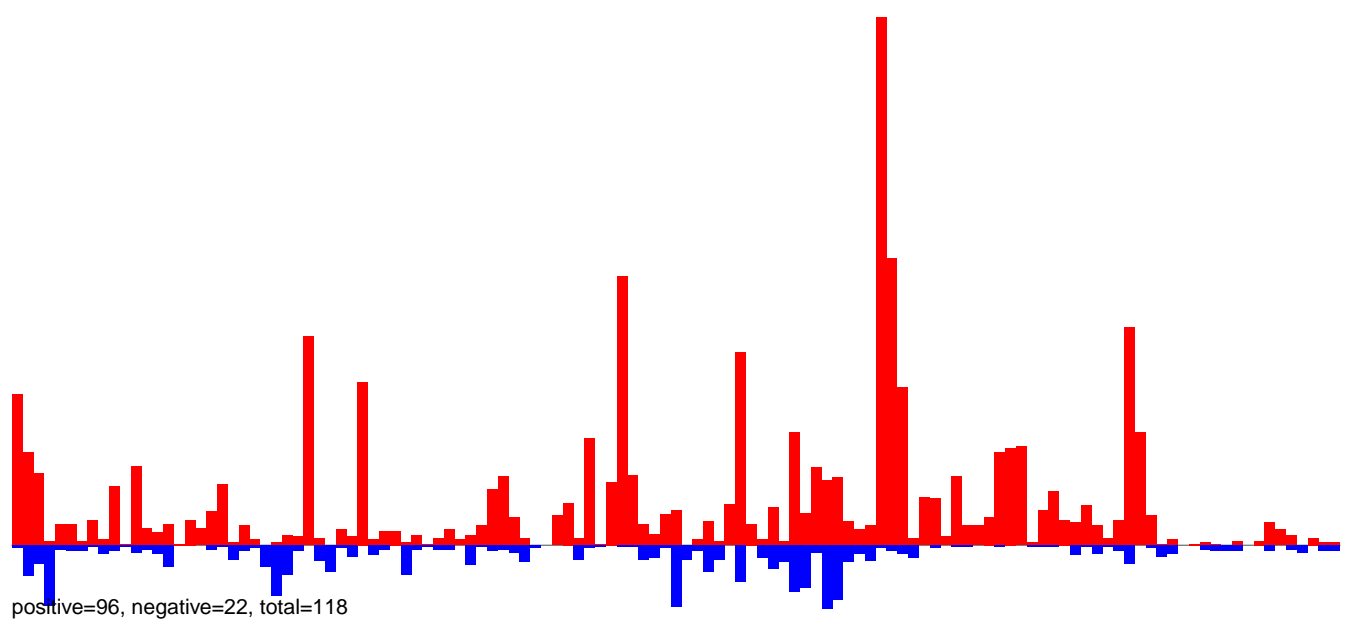

AeAeg\_Ovary\_BF48h\_cat.rep

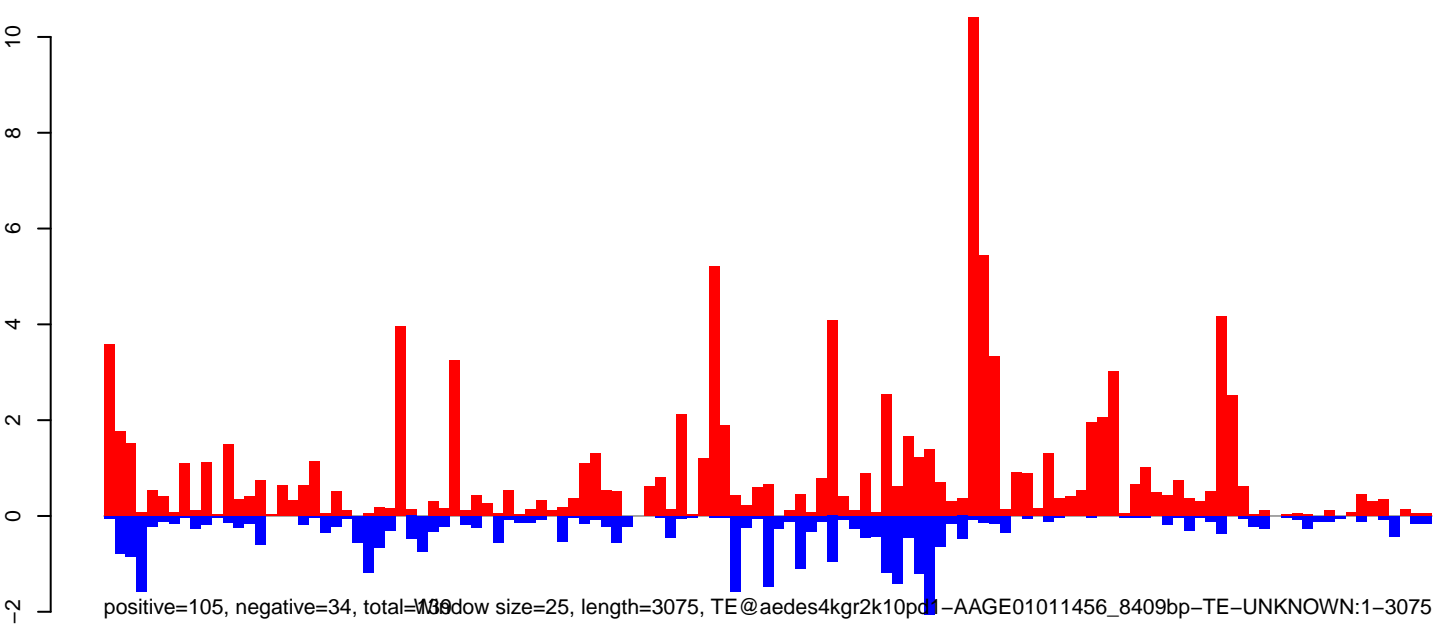

**AeAeg\_Ovary\_BF48h\_cat.18\_23.rep**

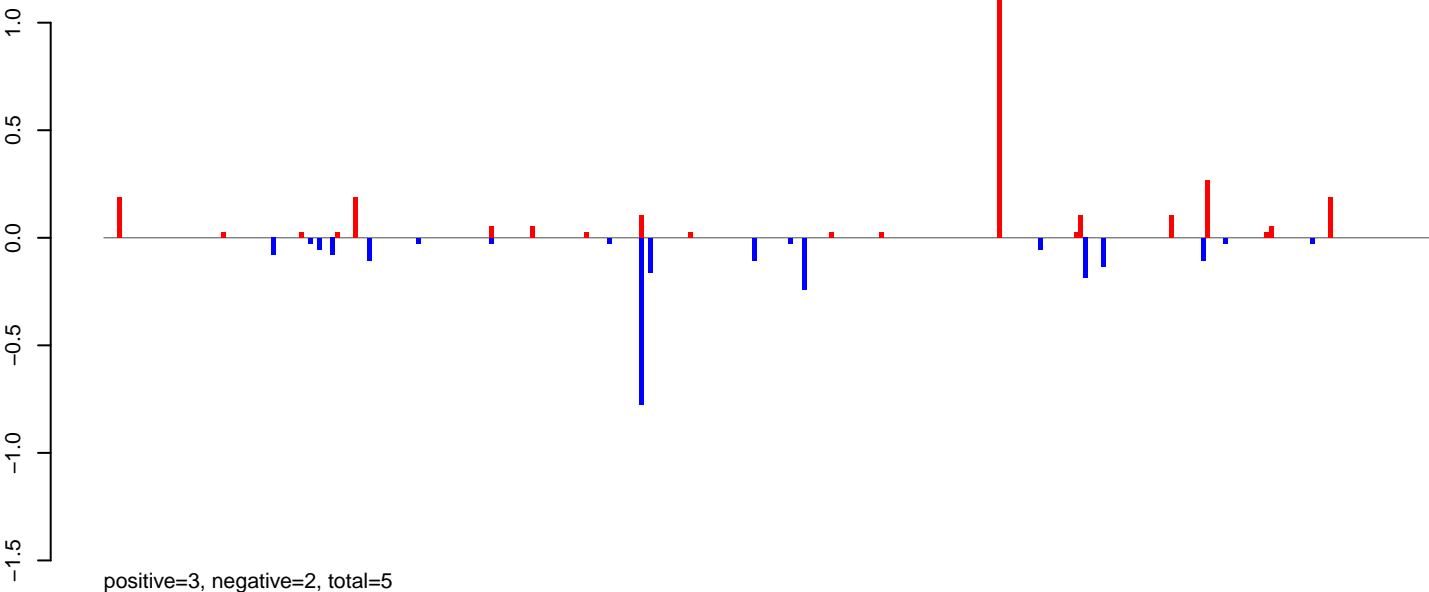

**AeAeg\_Ovary\_BF48h\_cat.24\_35.rep**

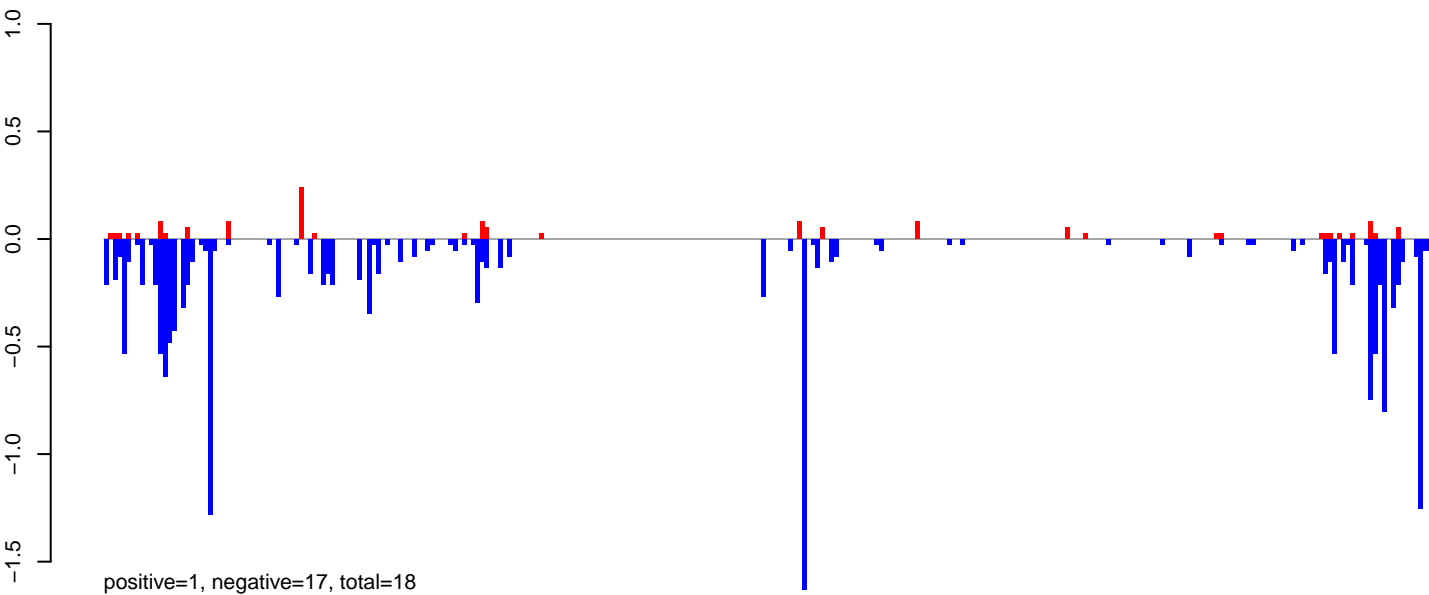

**AeAeg\_Ovary\_BF48h\_cat.rep**

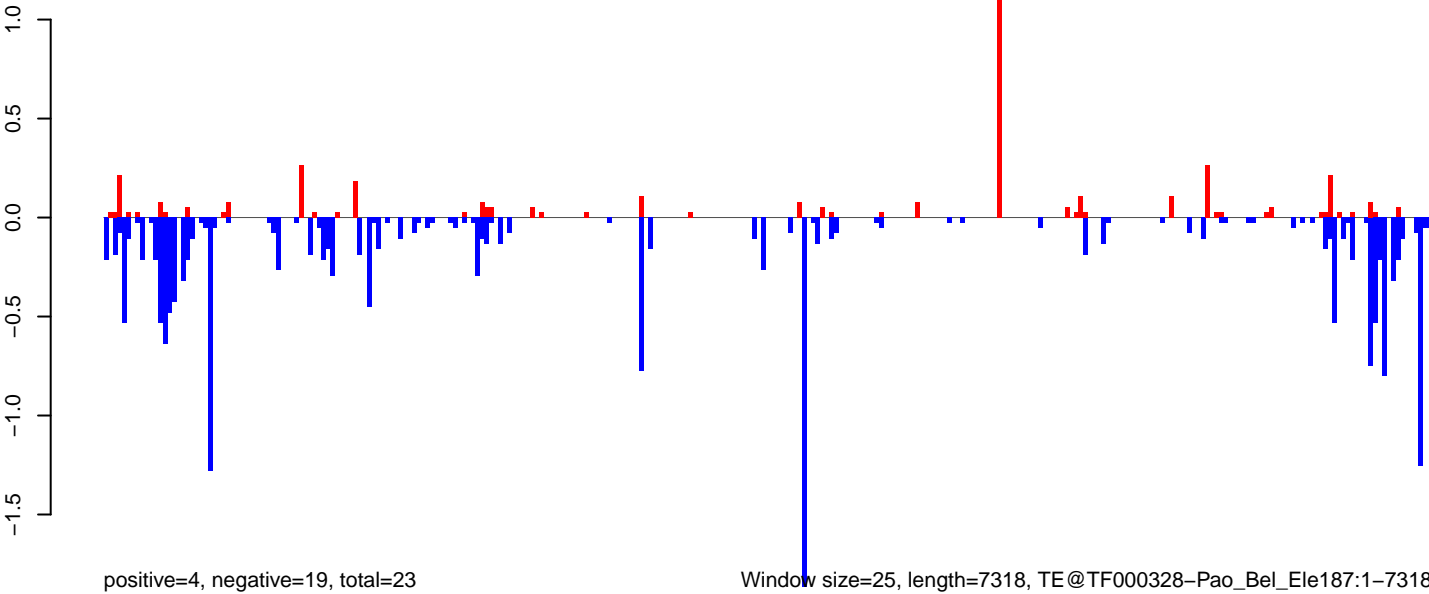

Window size=25, length=7318, TE@TF000328-Pao\_Bel\_Ele187:1-7318

0 2000 4000 6000

AeAeg\_Ovary\_BF48h\_cat.18\_23.rep

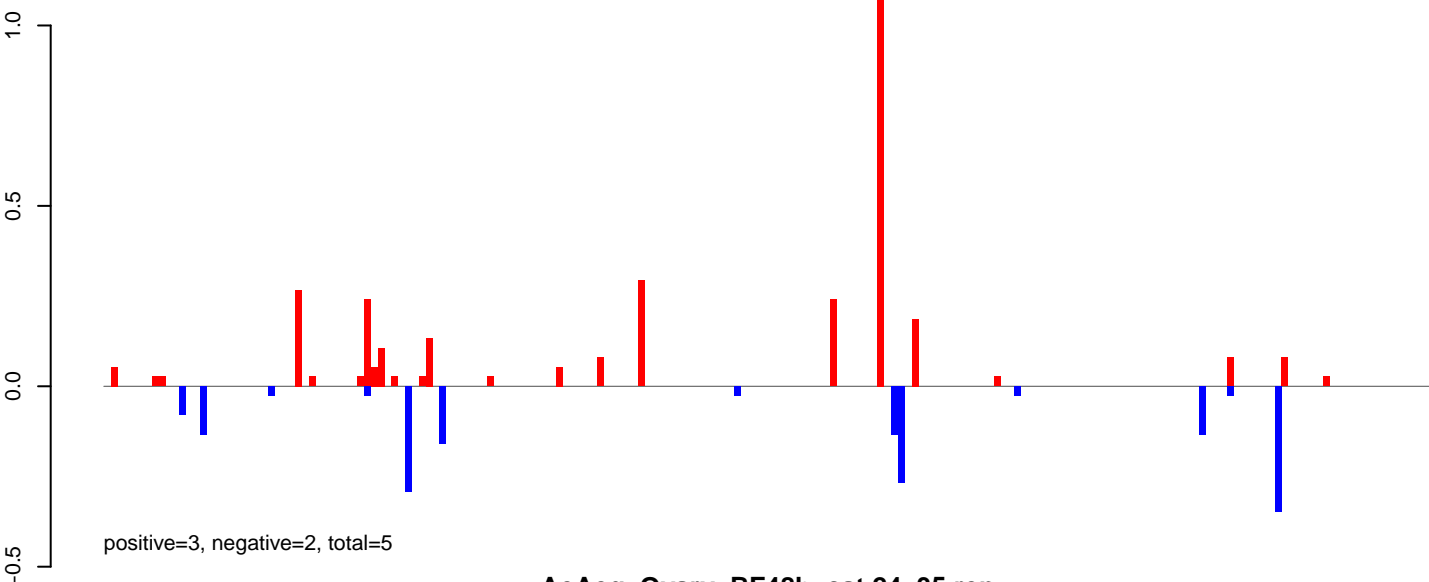

AeAeg\_Ovary\_BF48h\_cat.24\_35.rep

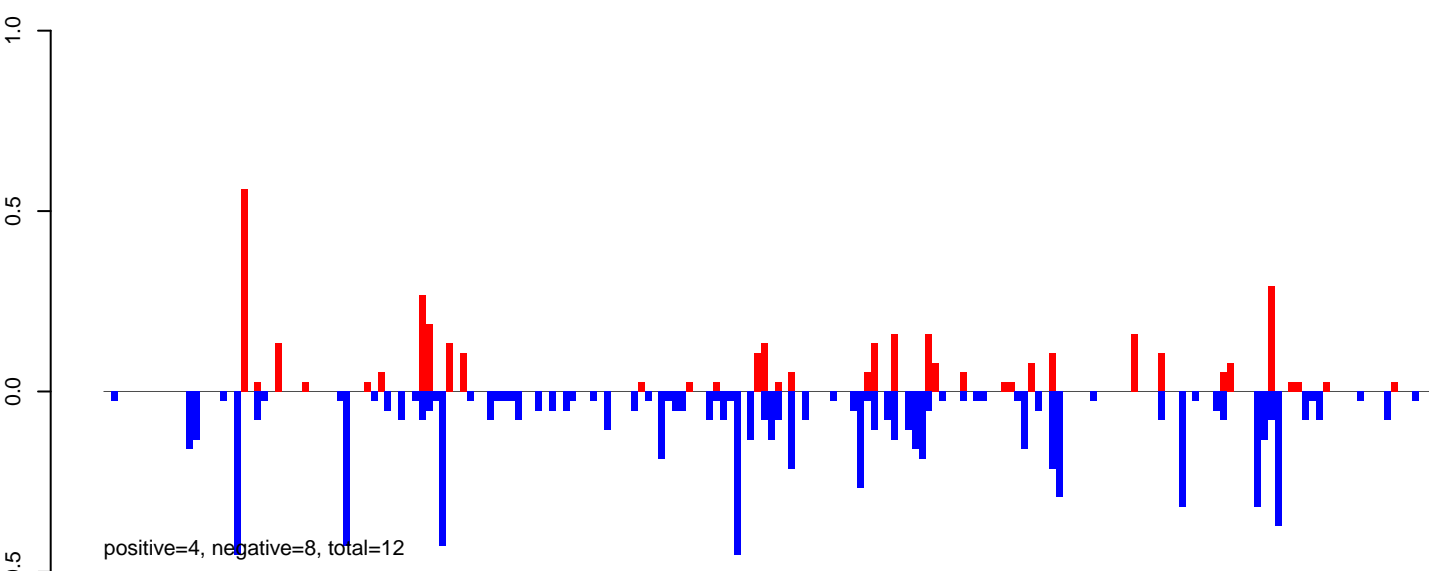

AeAeg\_Ovary\_BF48h\_cat.rep

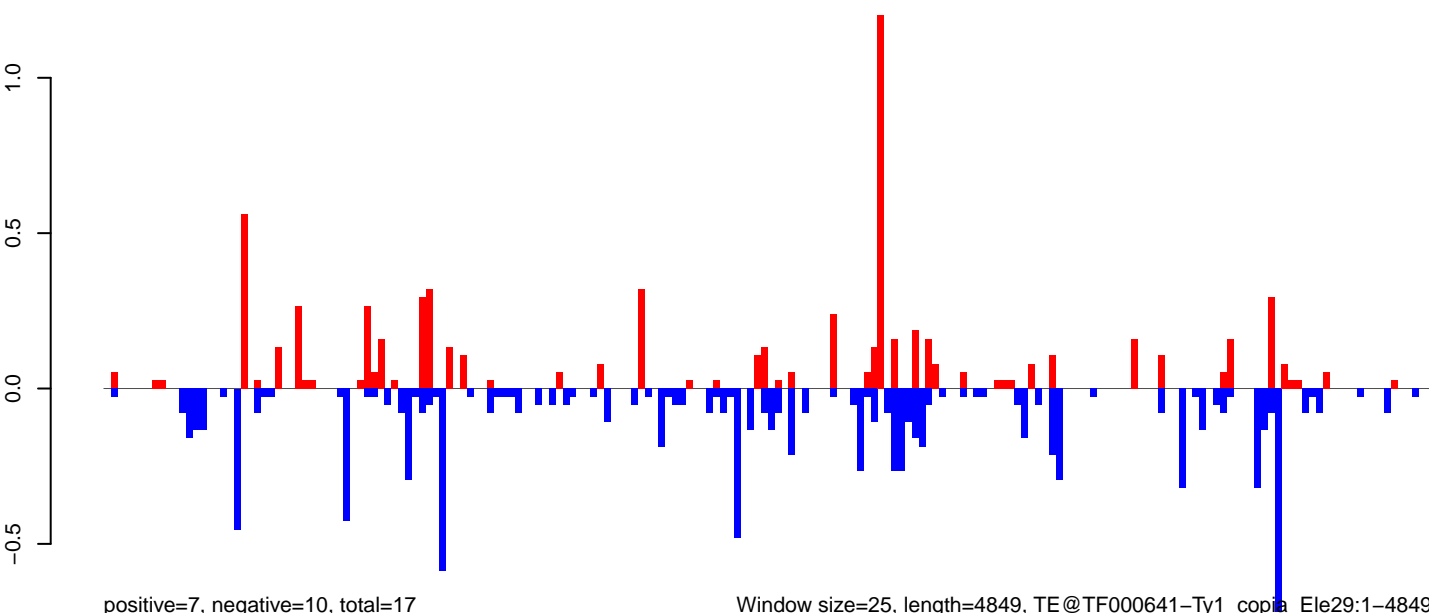

Window size=25, length=4849, TE@TF000641-Ty1\_copia\_Ele29:1-4849

0 1000 2000 3000 4000 5000

AeAeg\_Ovary\_BF48h\_cat.18\_23.rep

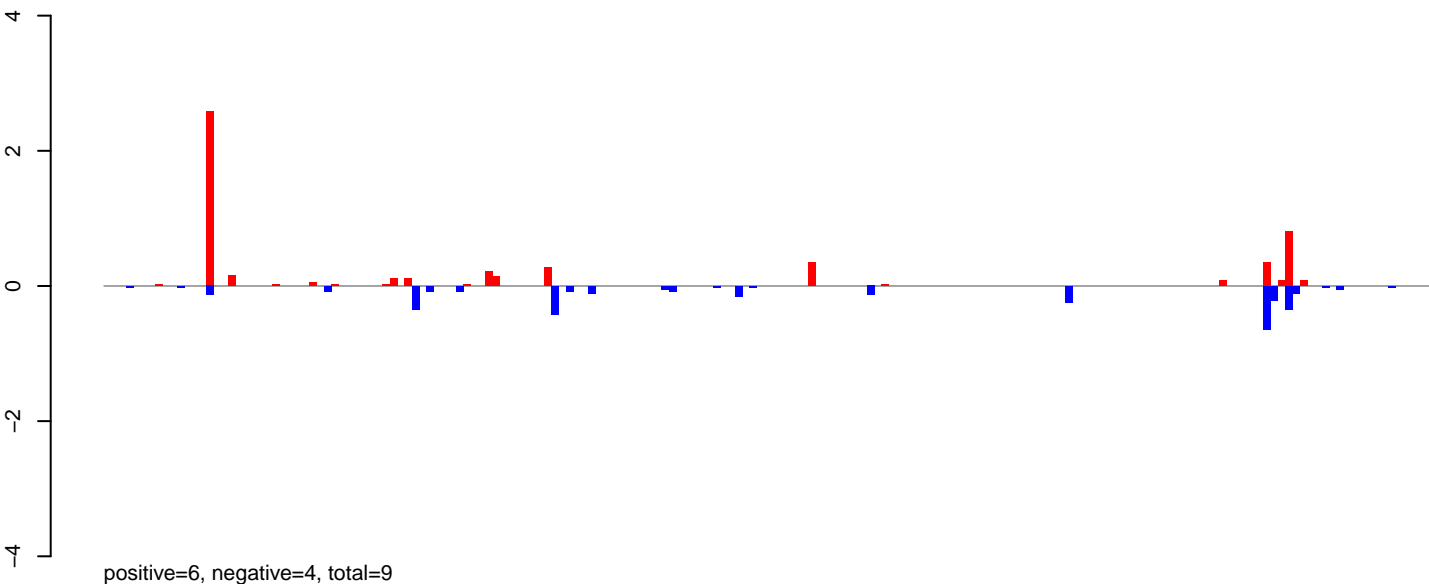

AeAeg\_Ovary\_BF48h\_cat.24\_35.rep

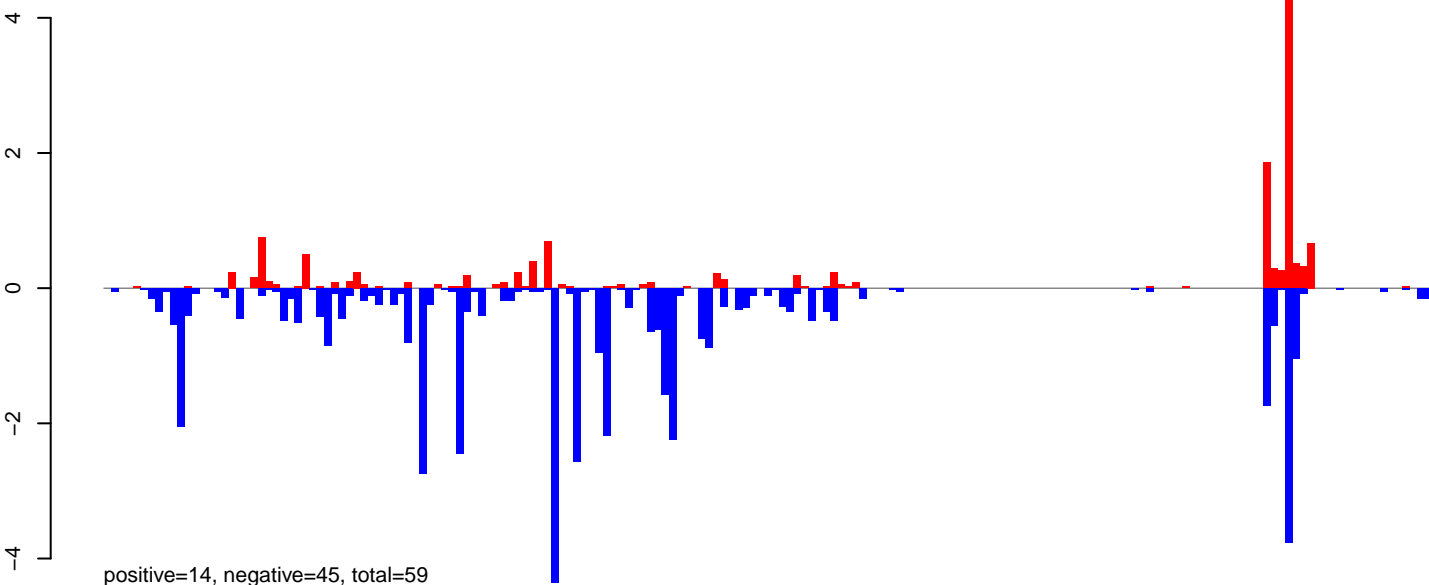

AeAeg\_Ovary\_BF48h\_cat.rep

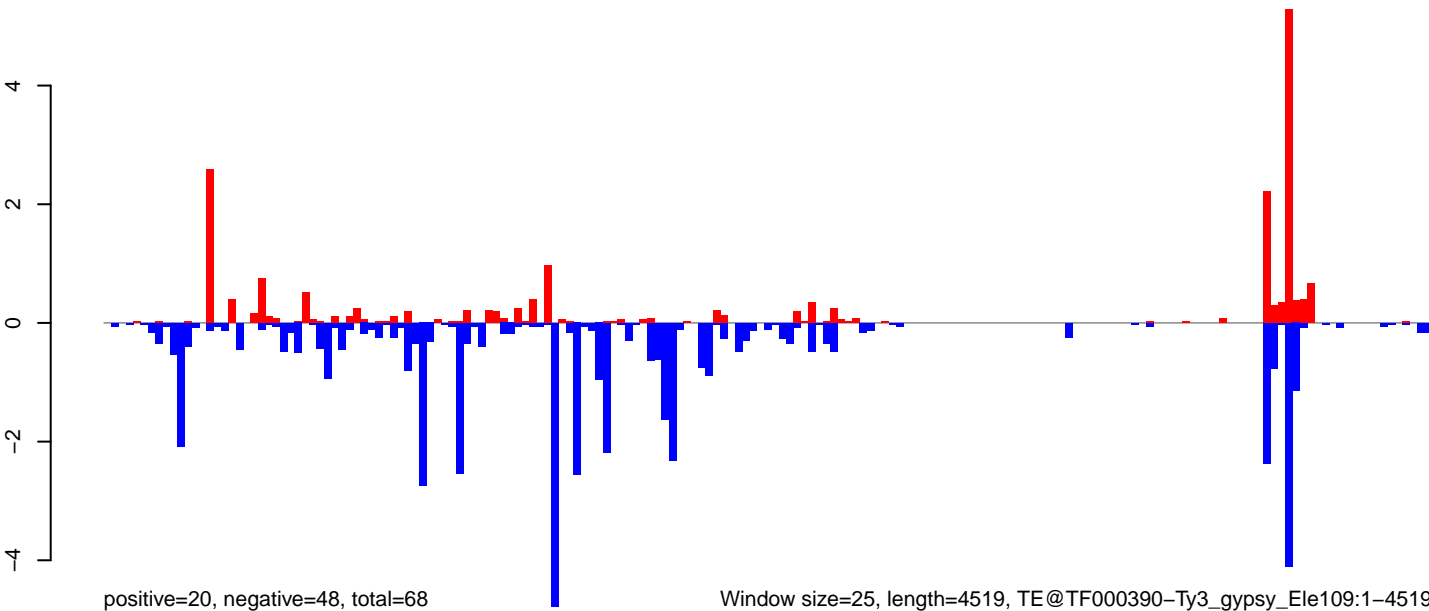

Window size=25, length=4519, TE@TF000390-Ty3\_gypsy\_Ele109:1-4519

0 1000 2000 3000 4000

AeAeg\_Ovary\_BF48h\_cat.18\_23.rep

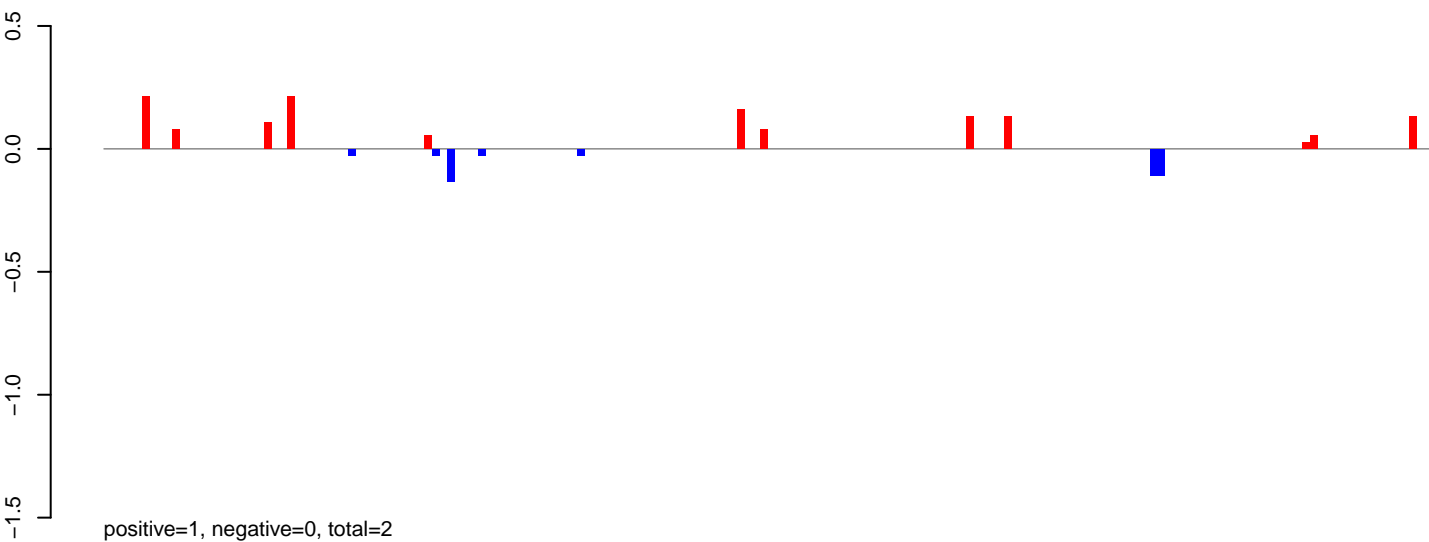

AeAeg\_Ovary\_BF48h\_cat.24\_35.rep

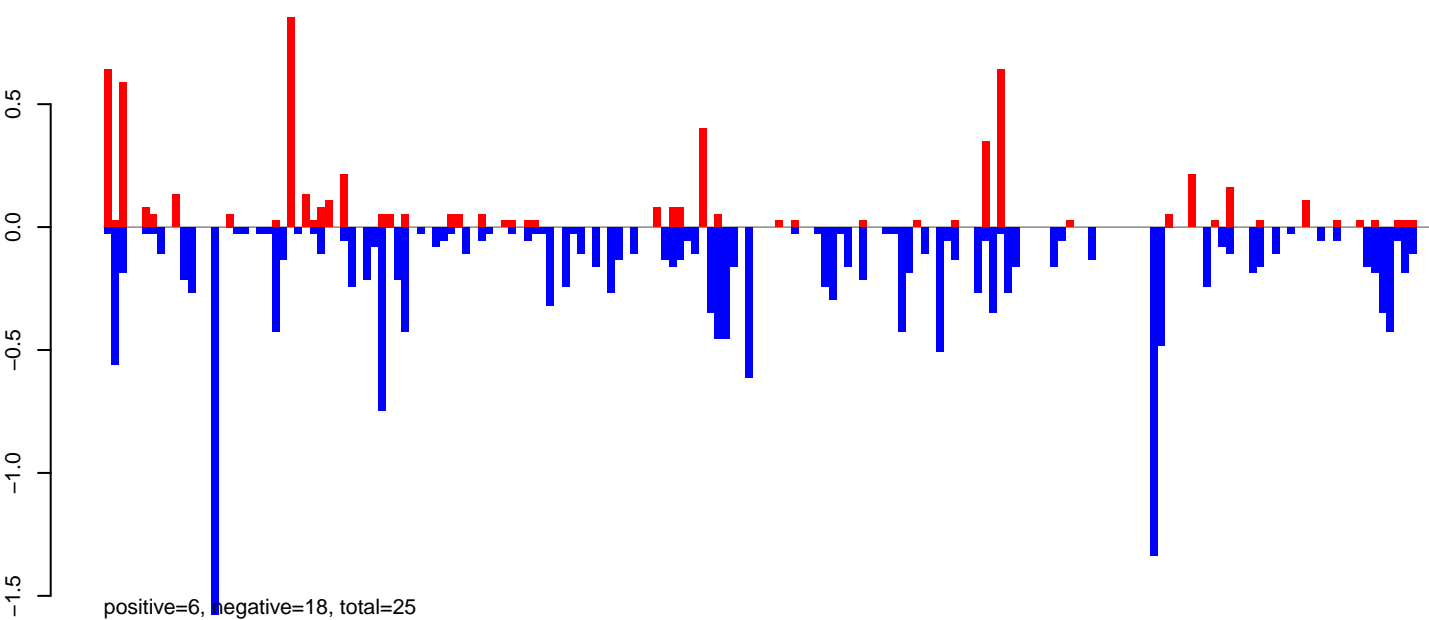

AeAeg\_Ovary\_BF48h\_cat.rep

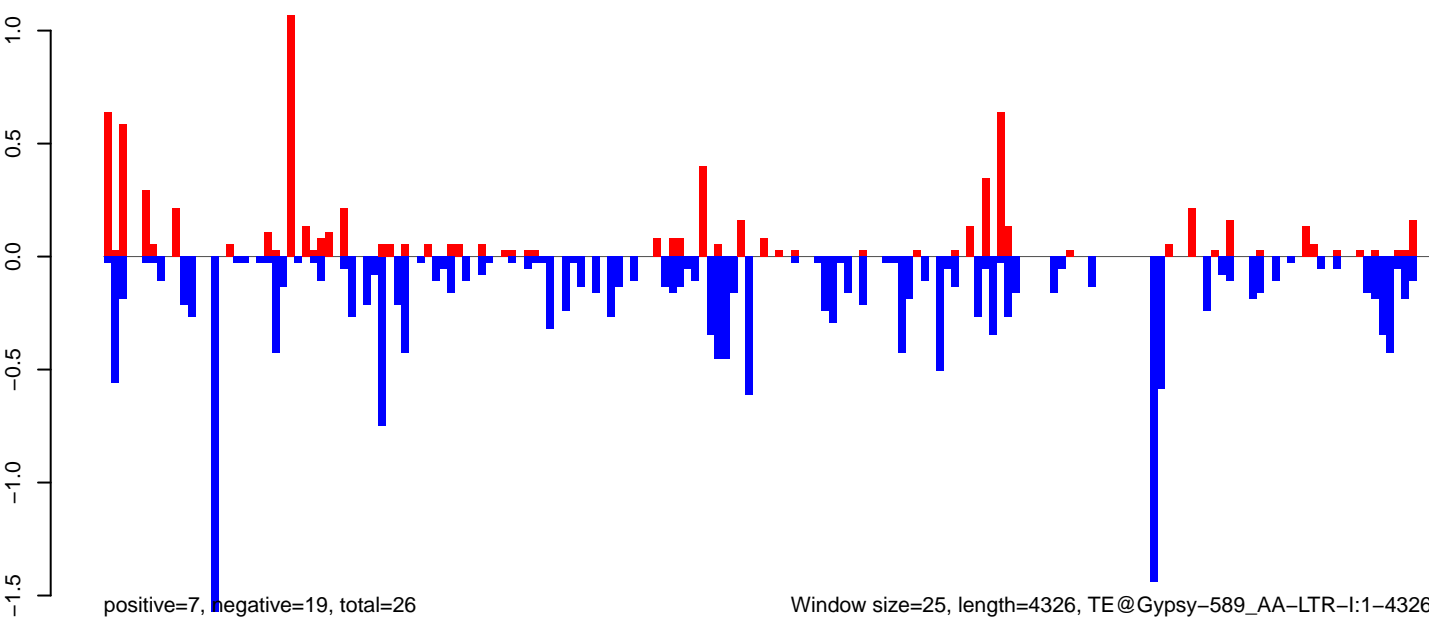

Window size=25, length=4326, TE@Gypsy-589\_AA-LTR-I:1-4326

0 1000 2000 3000 4000

AeAeg\_Ovary\_BF48h\_cat.18\_23.rep

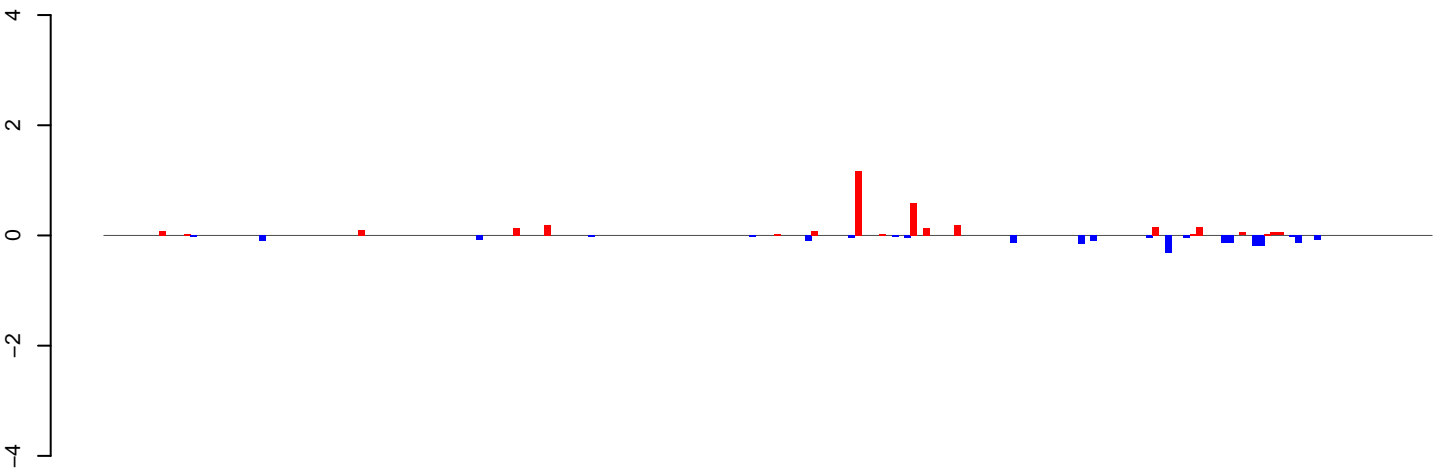

positive=3, negative=2, total=5

AeAeg\_Ovary\_BF48h\_cat.24\_35.rep

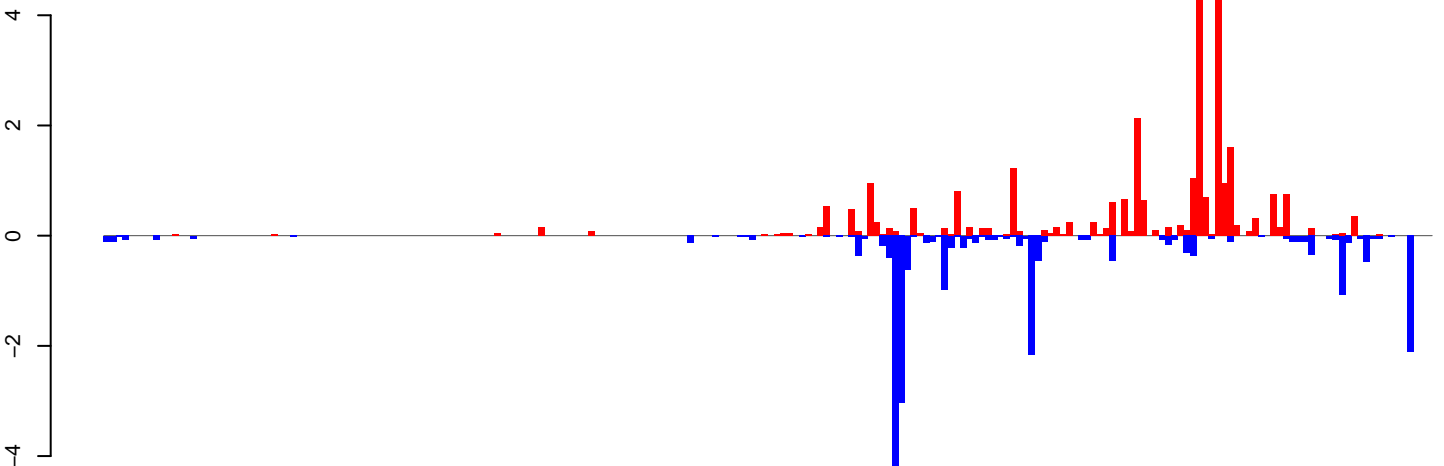

positive=29, negative=23, total=52

AeAeg\_Ovary\_BF48h\_cat.rep

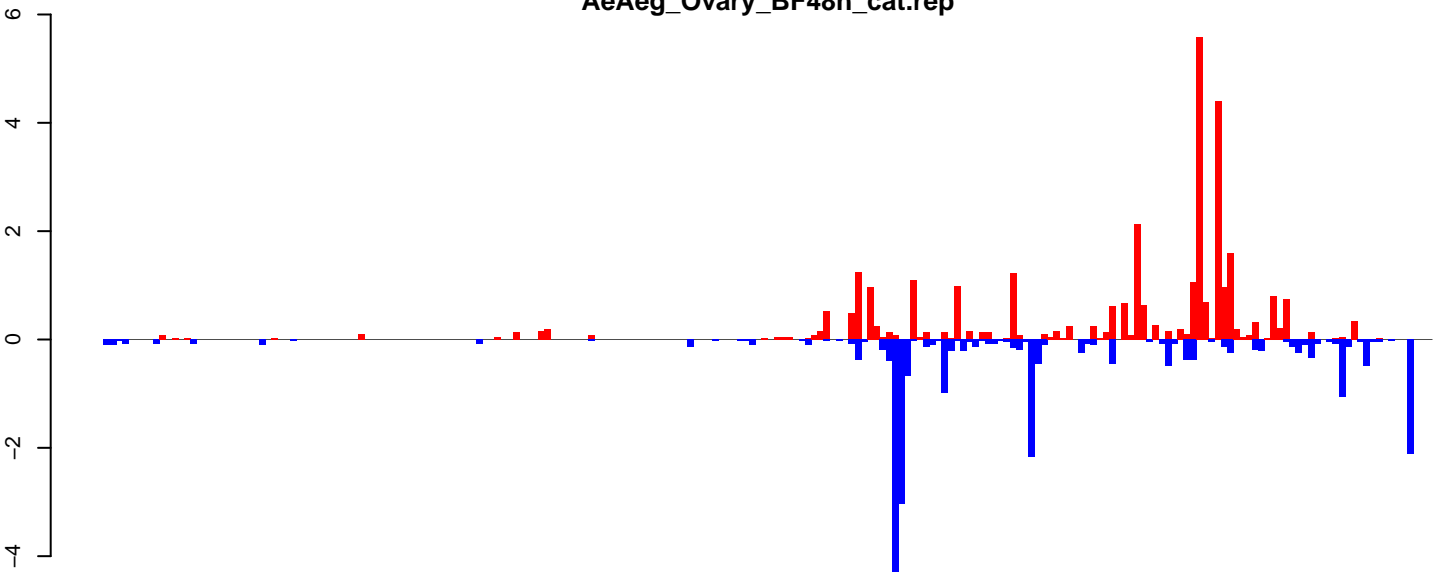

positive=32, negative=25, total=57

Window size=25, length=5344, TE@CR1-117\_Ae:1-5344

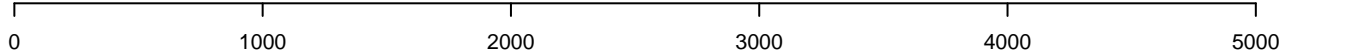



AeAeg\_Ovary\_BF48h\_cat.18\_23.rep

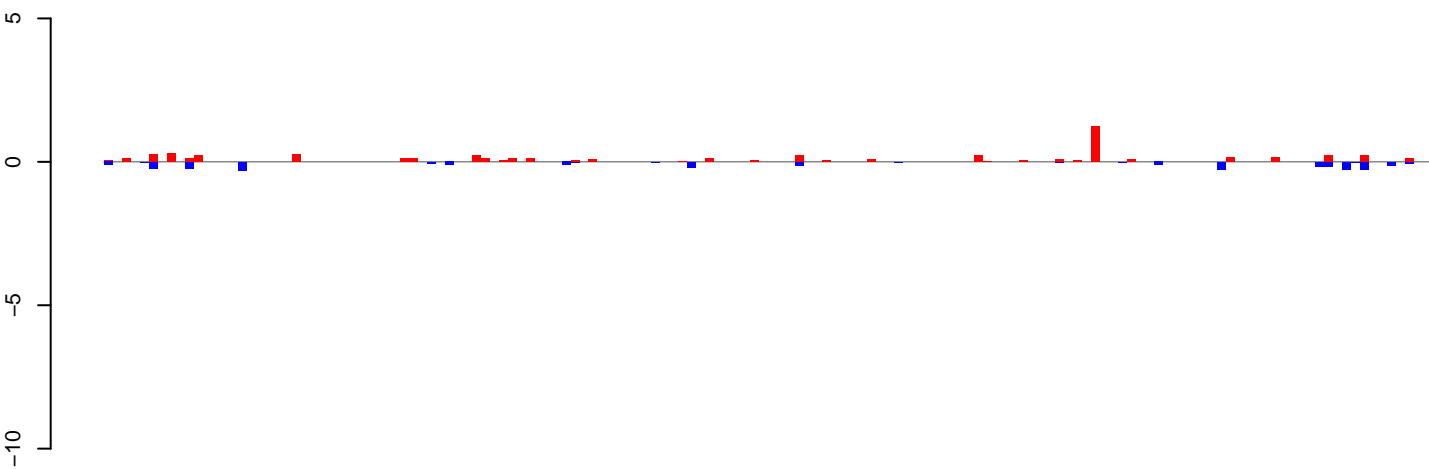

positive=6, negative=3, total=9

AeAeg\_Ovary\_BF48h\_cat.24\_35.rep

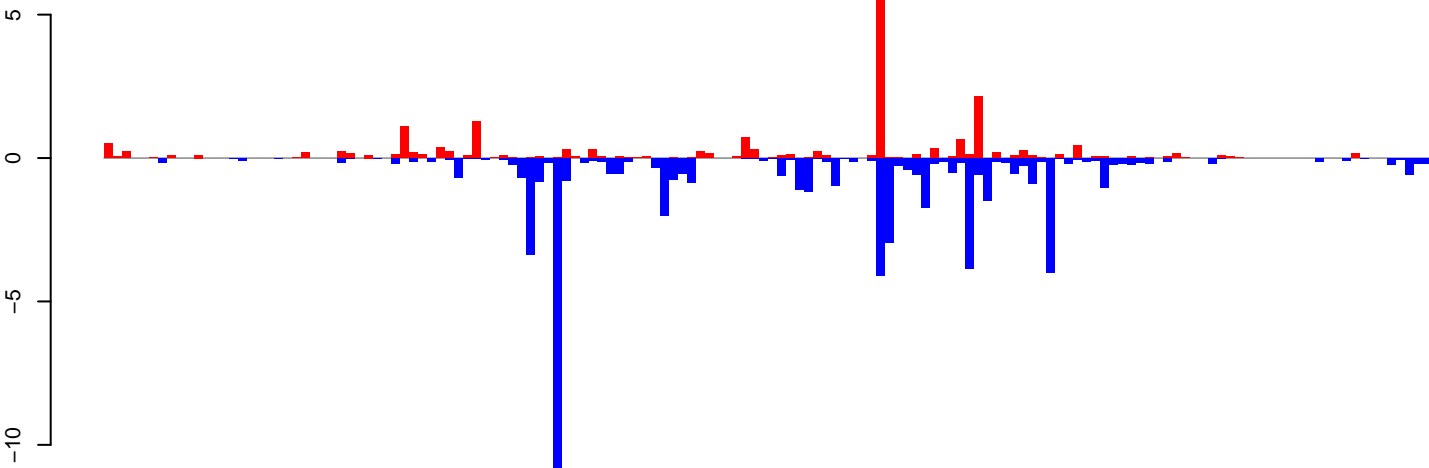

positive=21, negative=59, total=80

AeAeg\_Ovary\_BF48h\_cat.rep

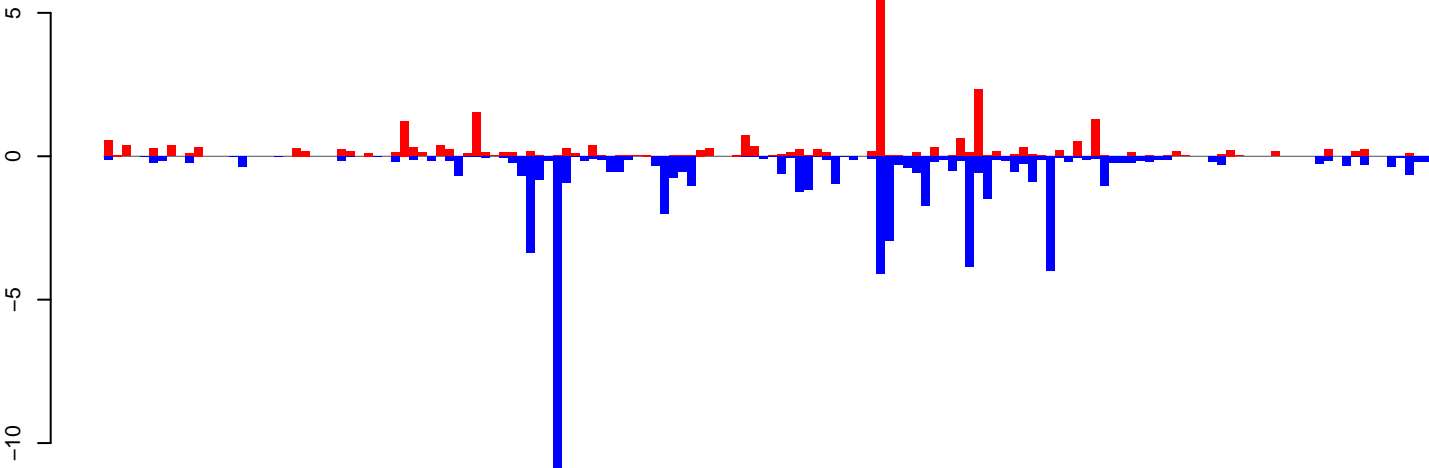

positive=27, negative=62, total=89

Window size=25, length=3683, TE@Transib1\_AA:1-3683

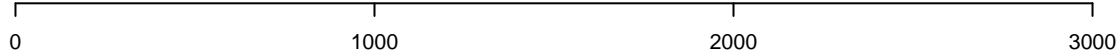

**AeAeg\_Ovary\_BF48h\_cat.18\_23.rep**

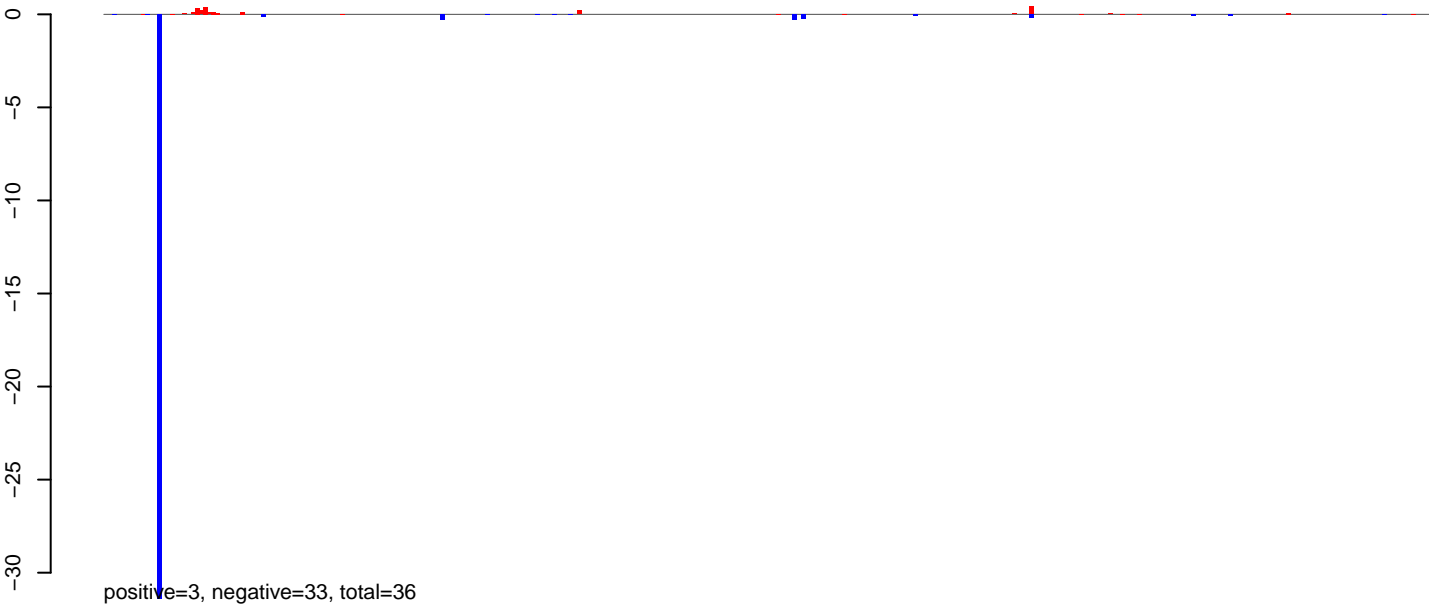

**AeAeg\_Ovary\_BF48h\_cat.24\_35.rep**



**AeAeg\_Ovary\_BF48h\_cat.rep**

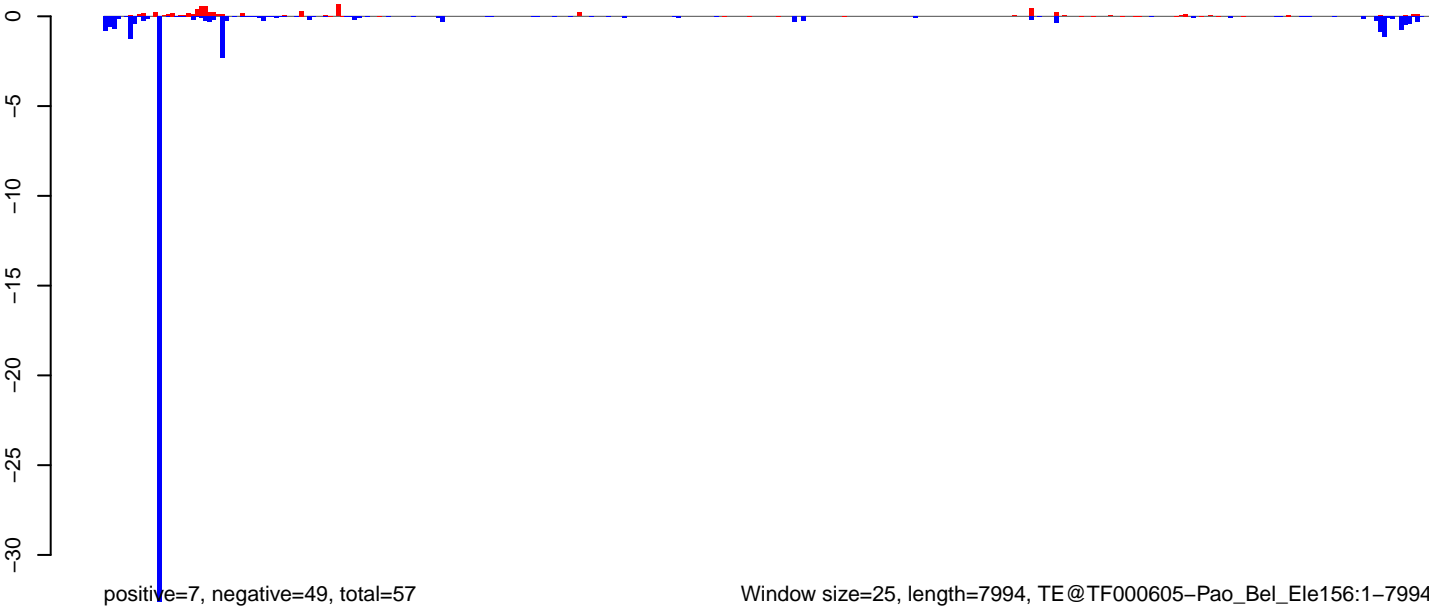

AeAeg\_Ovary\_BF48h\_cat.18\_23.rep

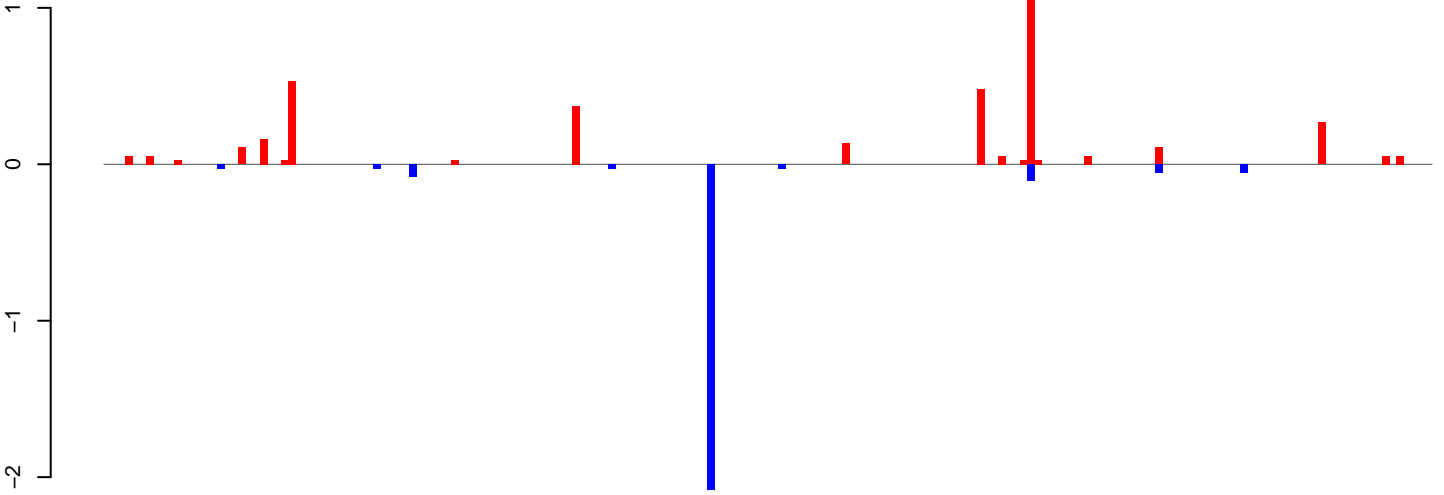

positive=4, negative=2, total=6

AeAeg\_Ovary\_BF48h\_cat.24\_35.rep

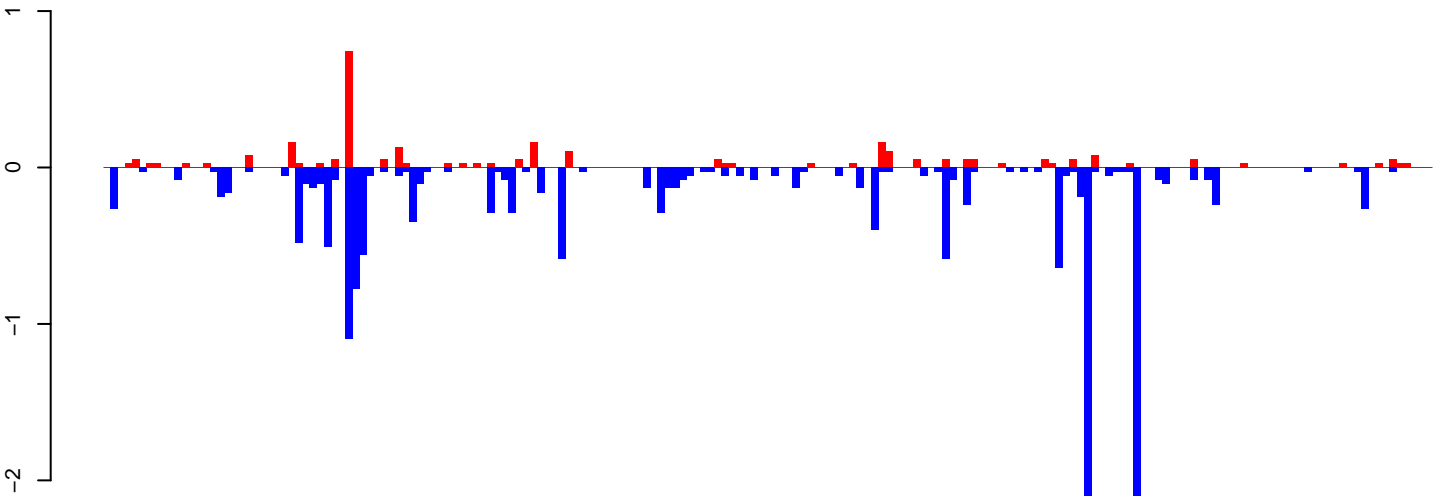

positive=3, negative=17, total=20

AeAeg\_Ovary\_BF48h\_cat.rep

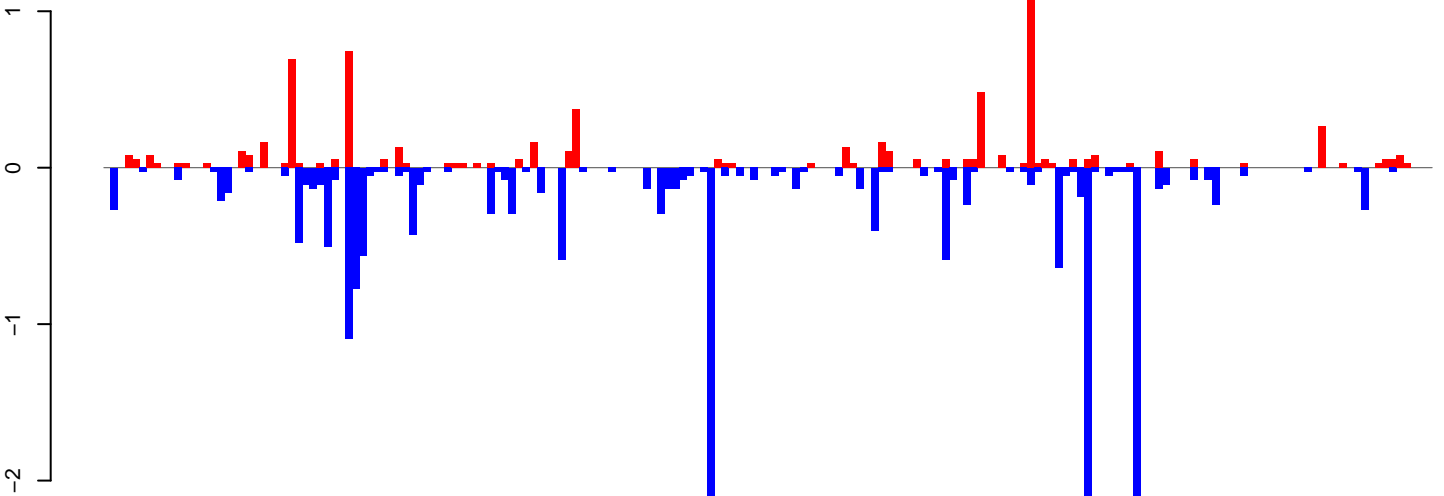

positive=7, negative=19, total=26

Window size=25, length=4668, TE@TF000368-Ty3\_gypsy\_Ele83:1-4668

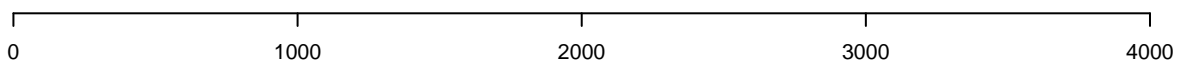

AeAeg\_Ovary\_BF48h\_cat.18\_23.rep

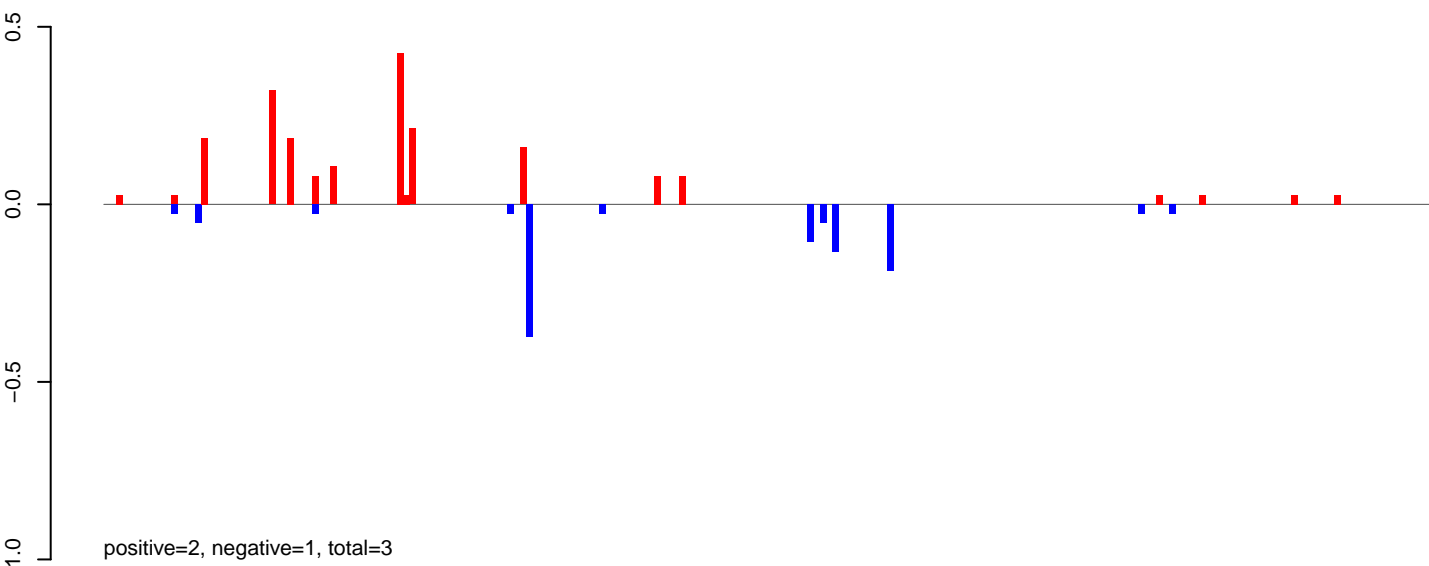

AeAeg\_Ovary\_BF48h\_cat.24\_35.rep

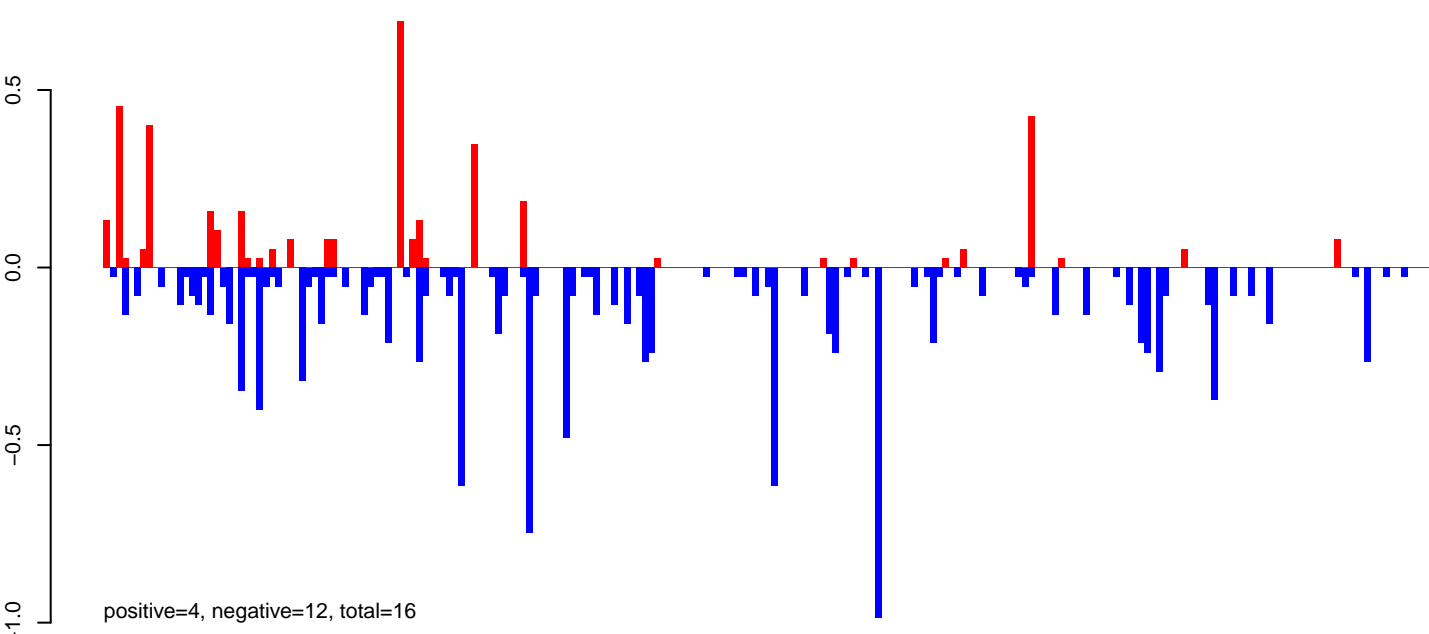

AeAeg\_Ovary\_BF48h\_cat.rep

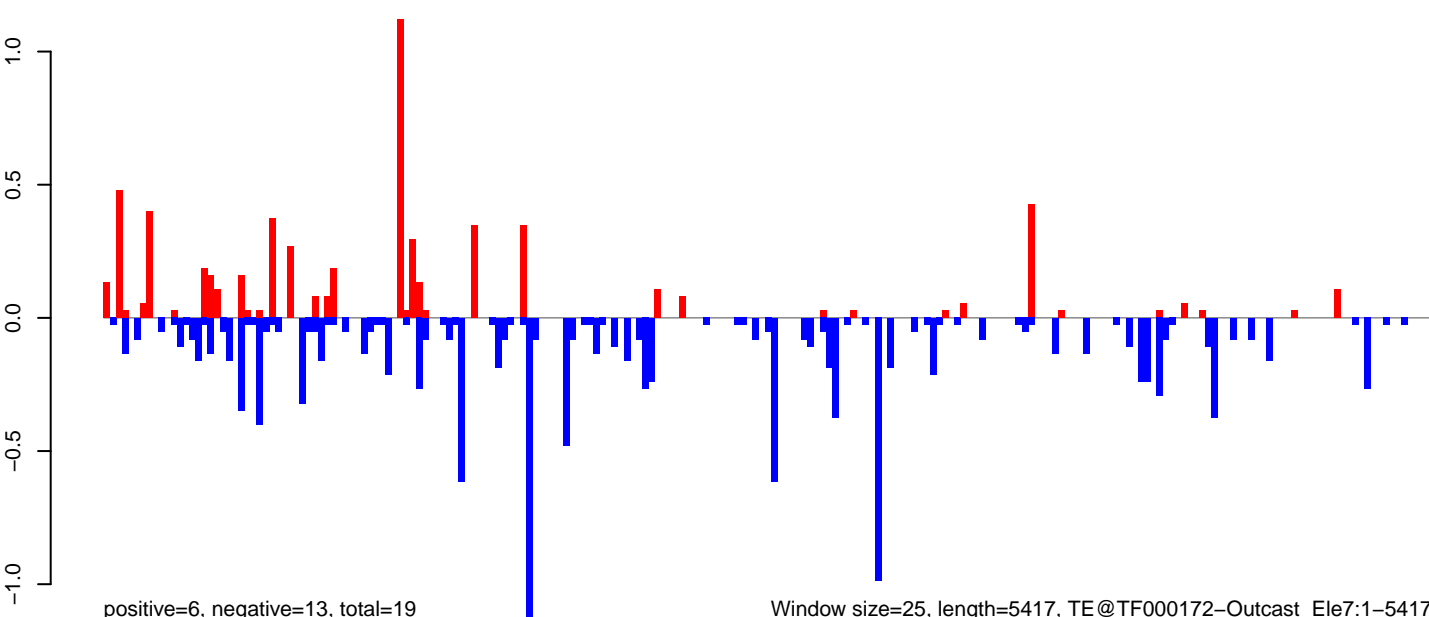

0 1000 2000 3000 4000 5000

AeAeg\_Ovary\_BF48h\_cat.18\_23.rep

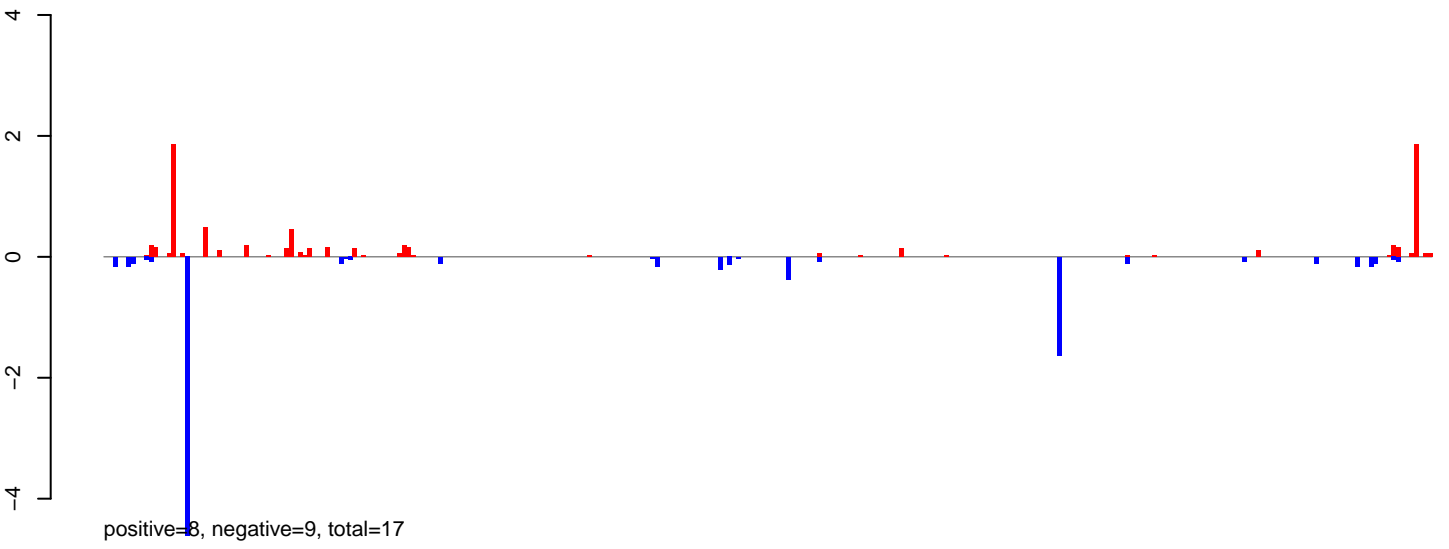

AeAeg\_Ovary\_BF48h\_cat.24\_35.rep

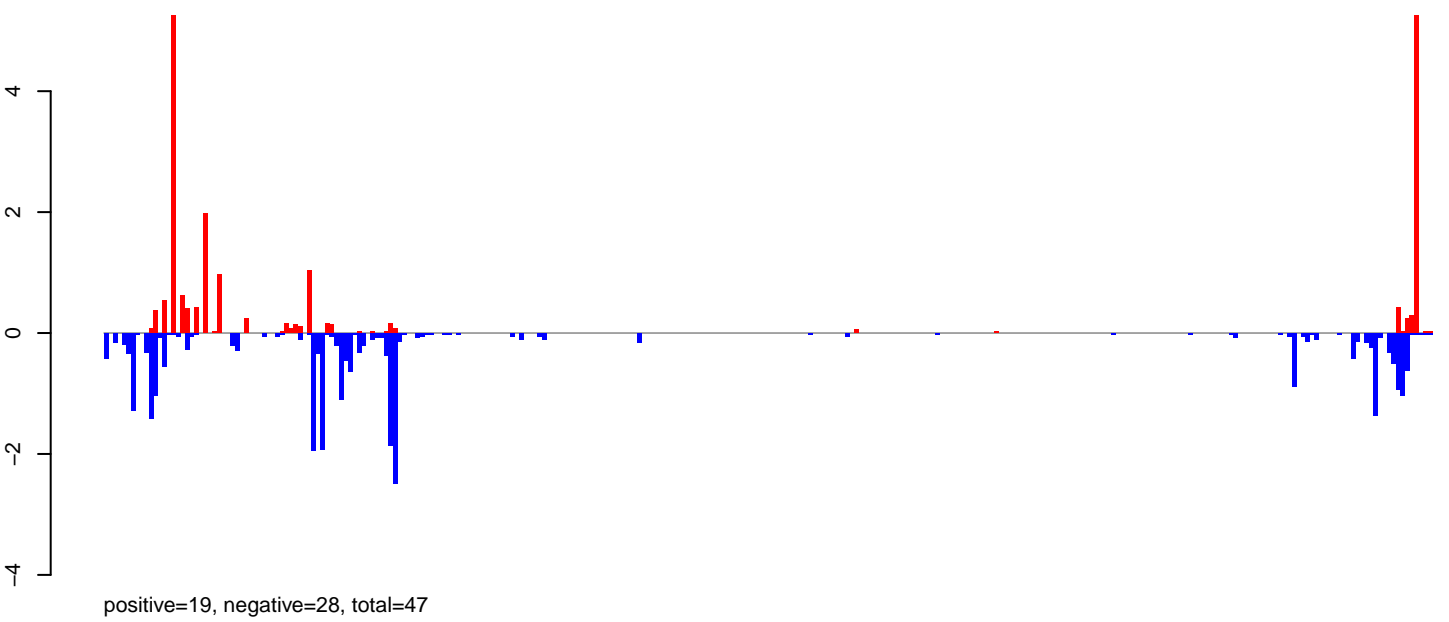

AeAeg\_Ovary\_BF48h\_cat.rep

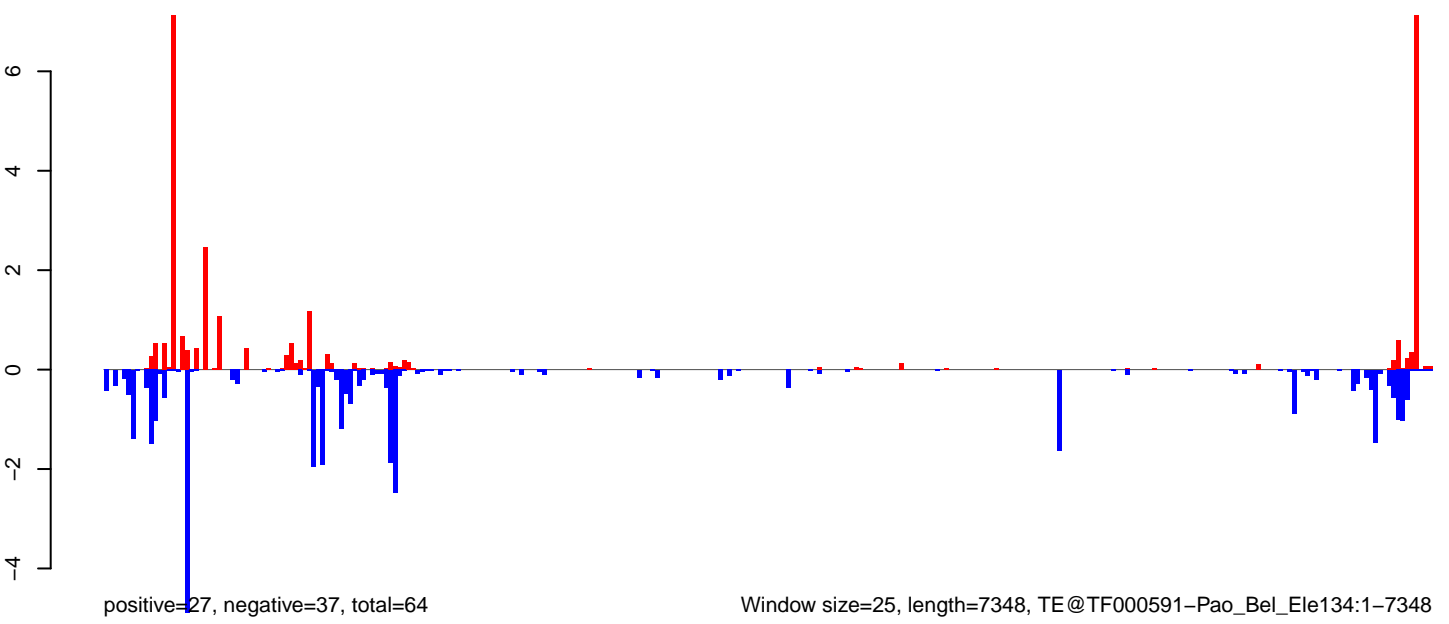

0 2000 4000 6000

AeAeg\_Ovary\_BF48h\_cat.18\_23.rep

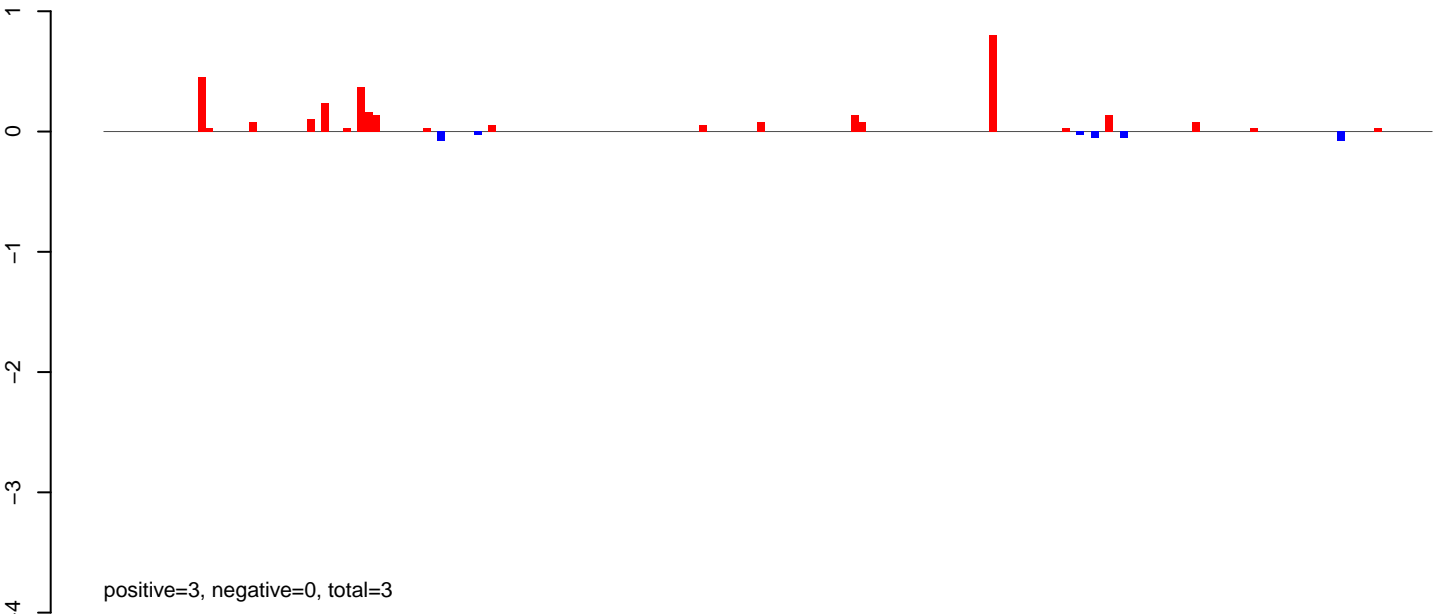

AeAeg\_Ovary\_BF48h\_cat.24\_35.rep

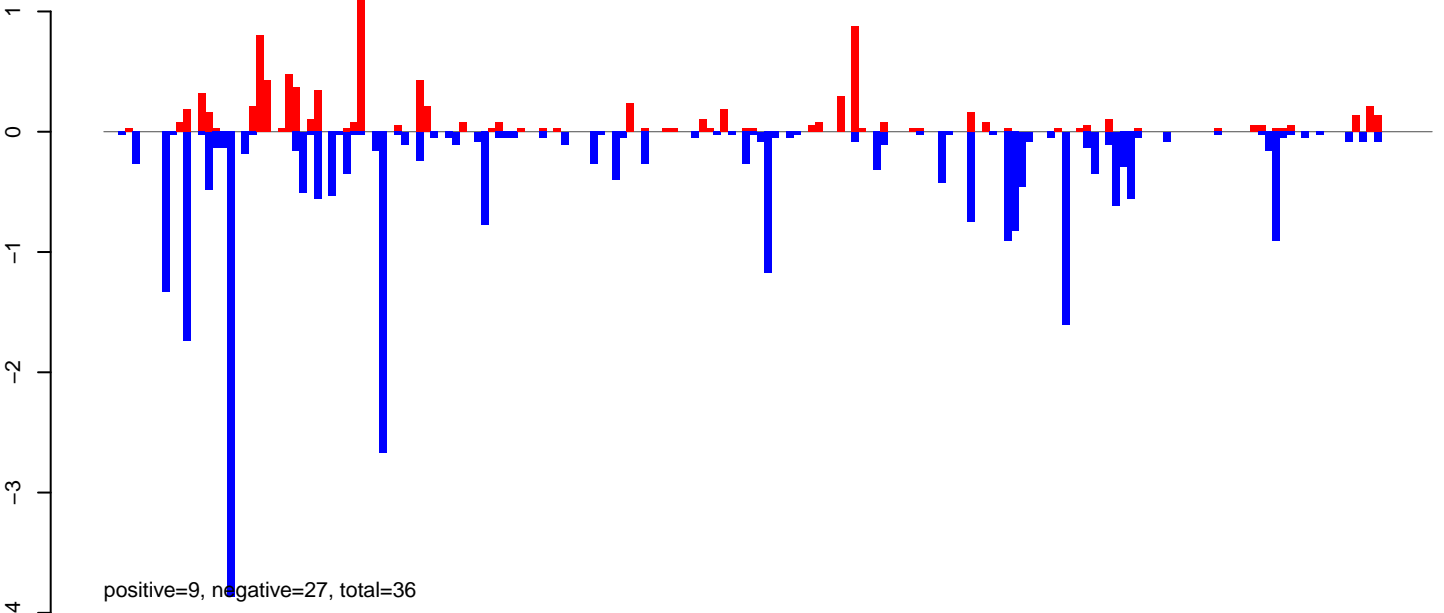

AeAeg\_Ovary\_BF48h\_cat.rep

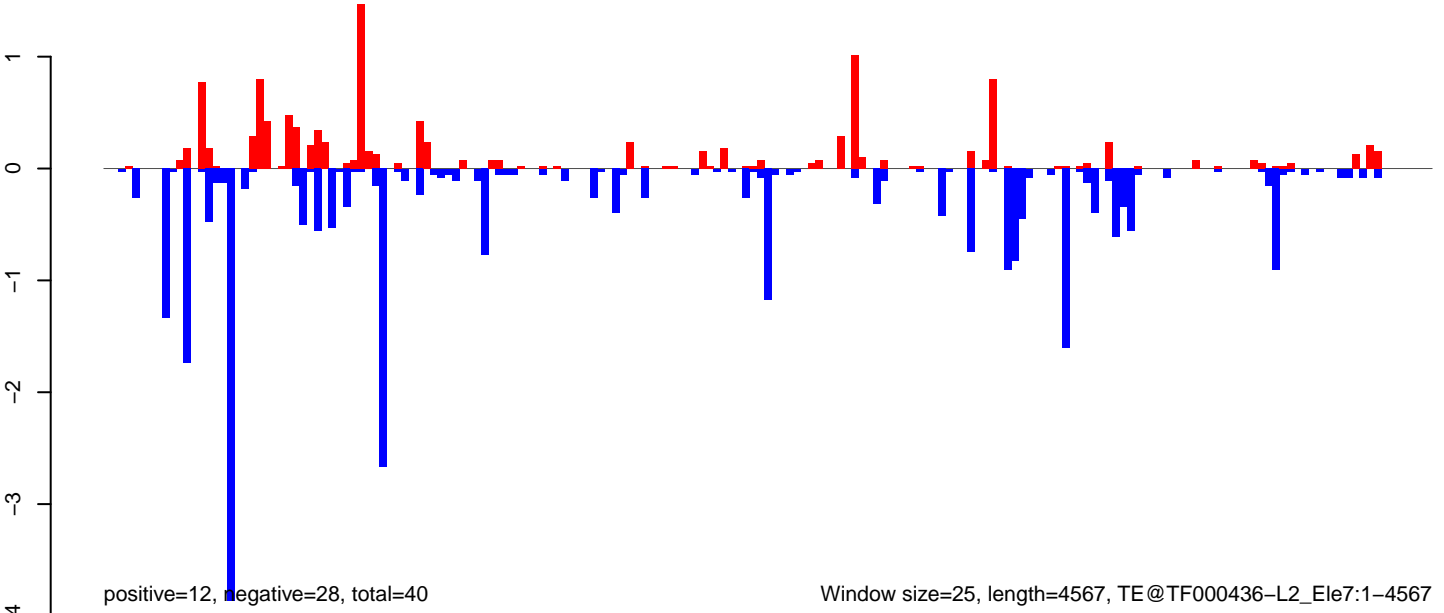

Window size=25, length=4567, TE@TF000436-L2\_Ele7:1-4567

**AeAeg\_Ovary\_BF48h\_cat.18\_23.rep**

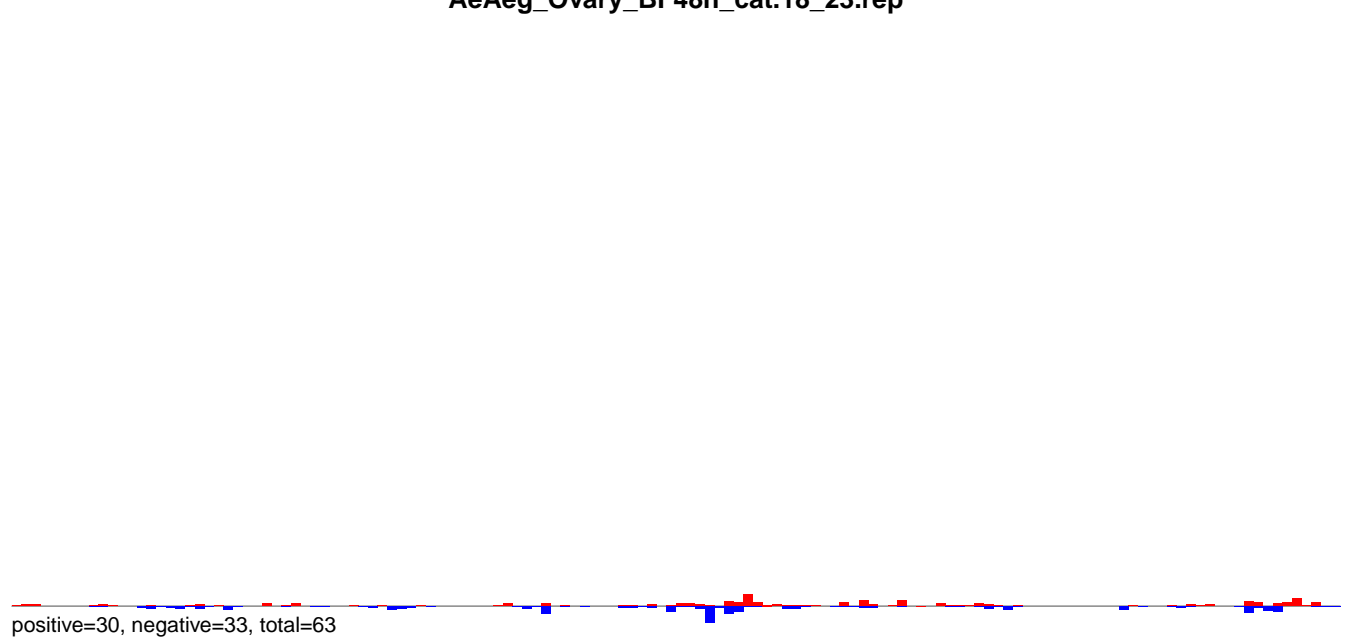

**AeAeg\_Ovary\_BF48h\_cat.24\_35.rep**

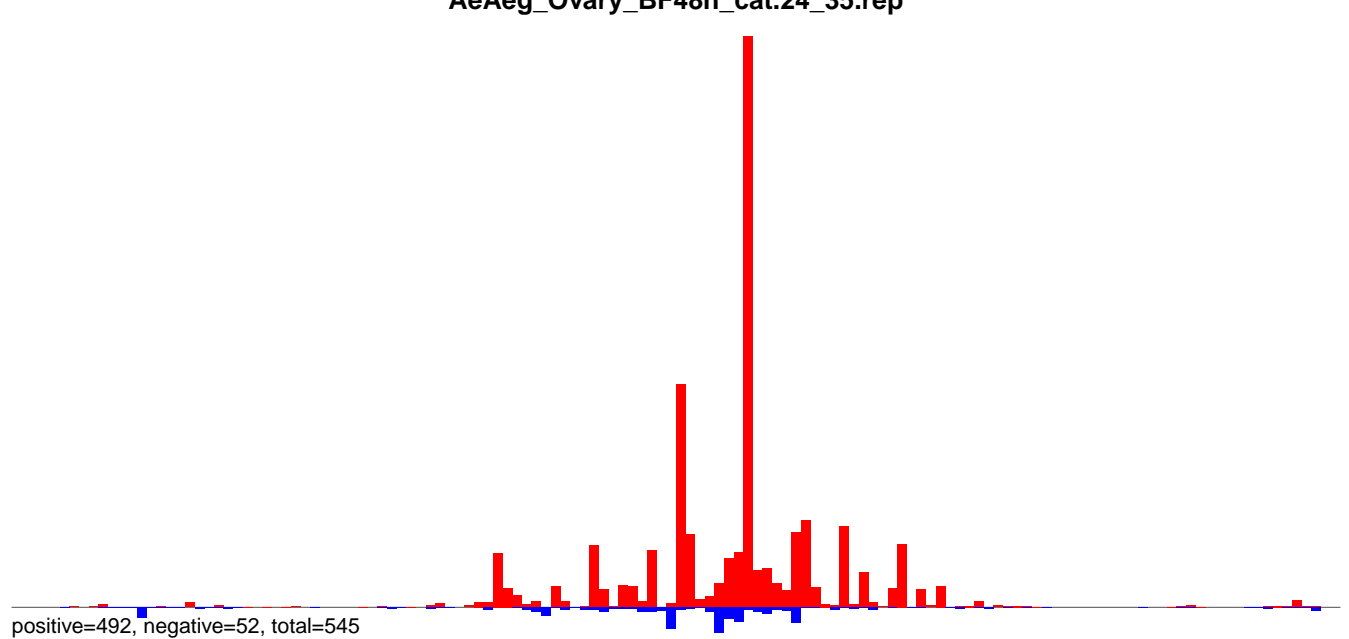

**AeAeg\_Ovary\_BF48h\_cat.rep**

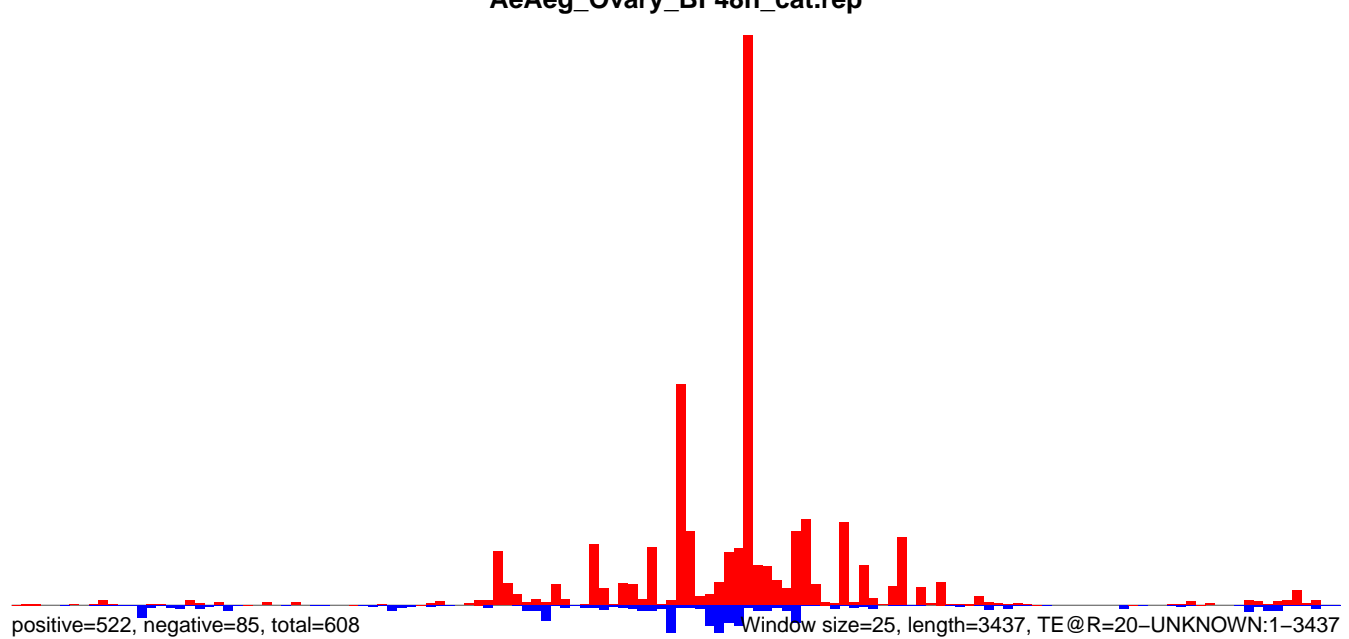

AeAeg\_Ovary\_BF48h\_cat.18\_23.rep

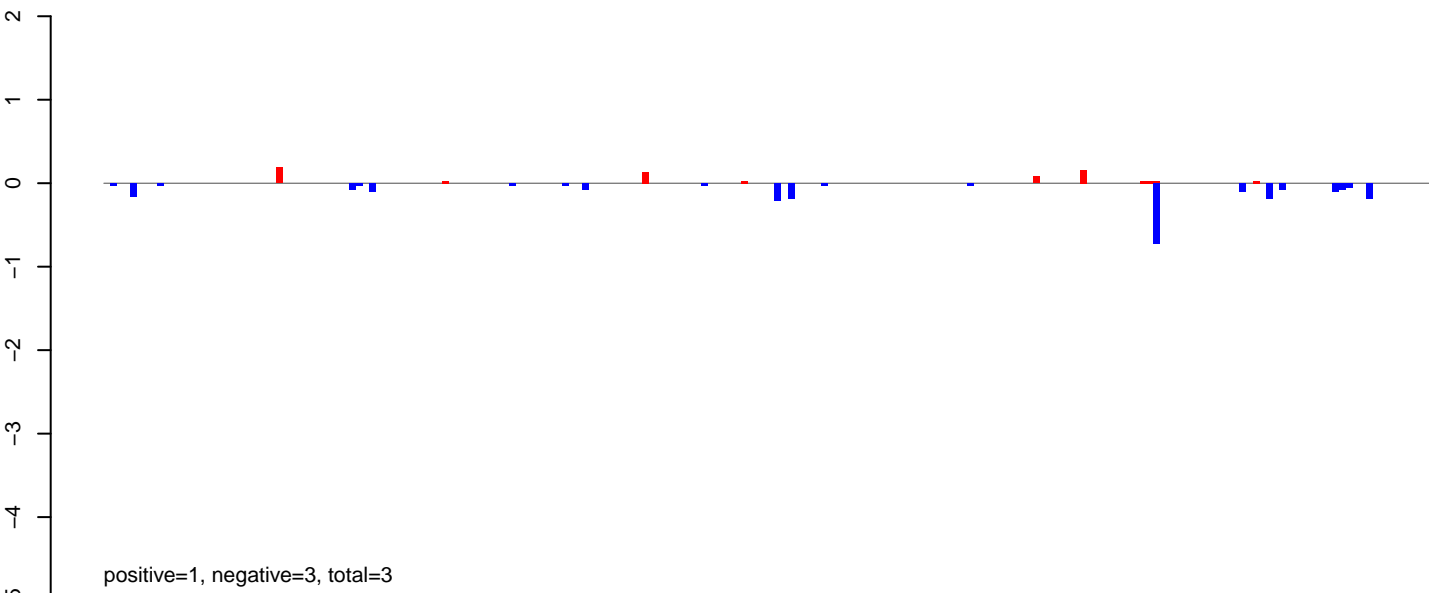

AeAeg\_Ovary\_BF48h\_cat.24\_35.rep

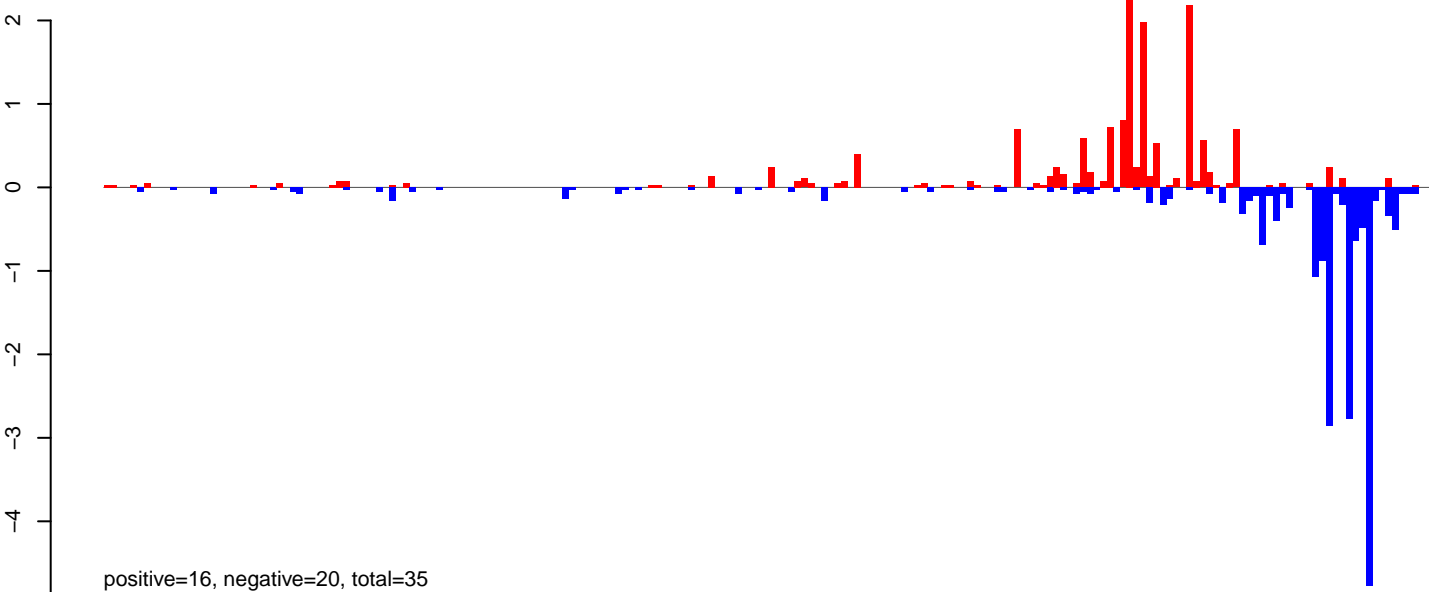

AeAeg\_Ovary\_BF48h\_cat.rep

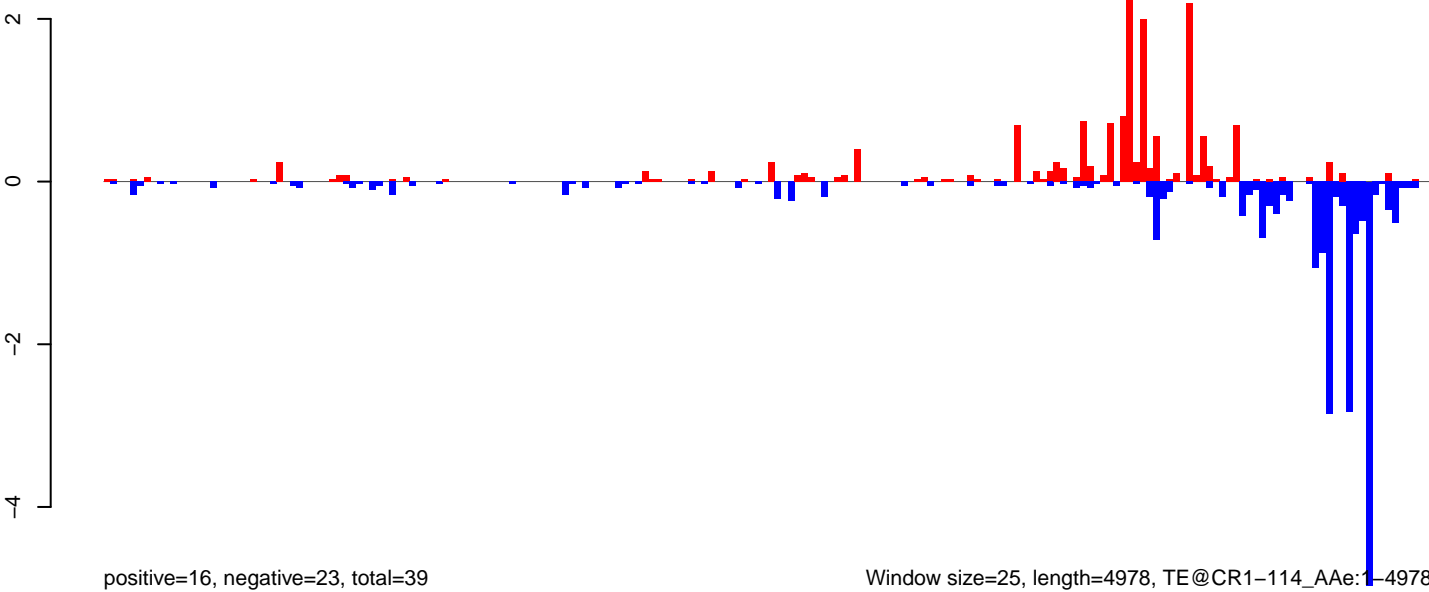



AeAeg\_Ovary\_BF48h\_cat.18\_23.rep

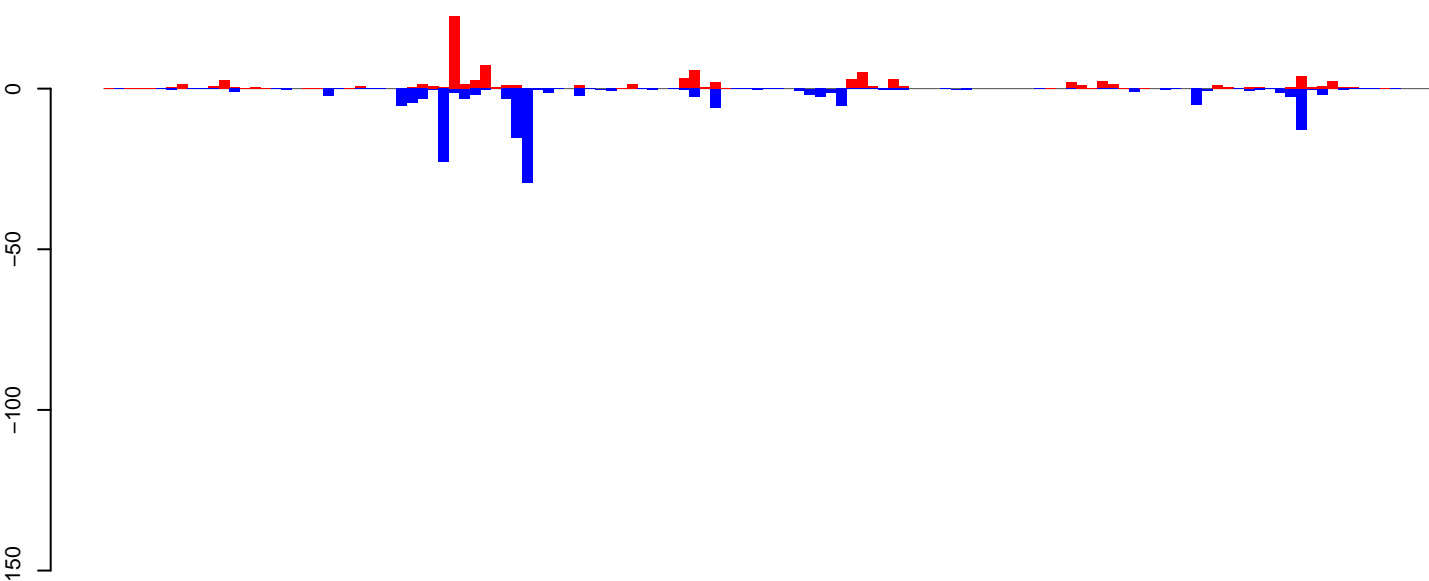

positive=96, negative=154, total=251

AeAeg\_Ovary\_BF48h\_cat.24\_35.rep

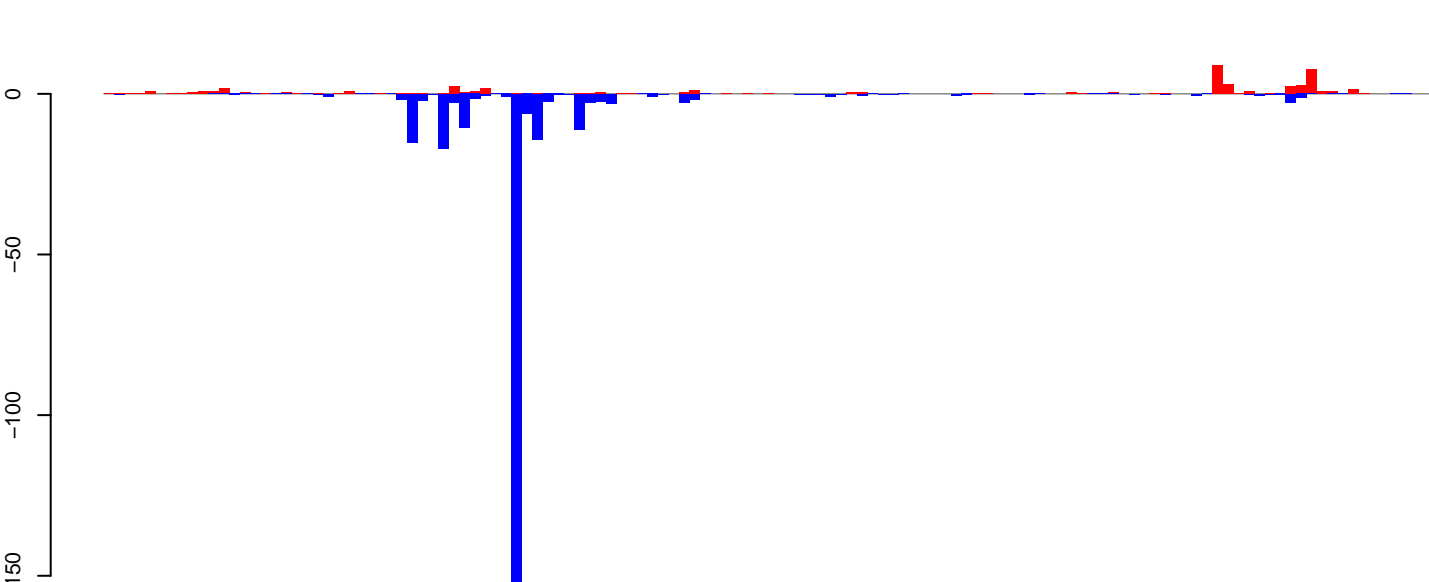

positive=48, negative=277, total=325

AeAeg\_Ovary\_BF48h\_cat.rep

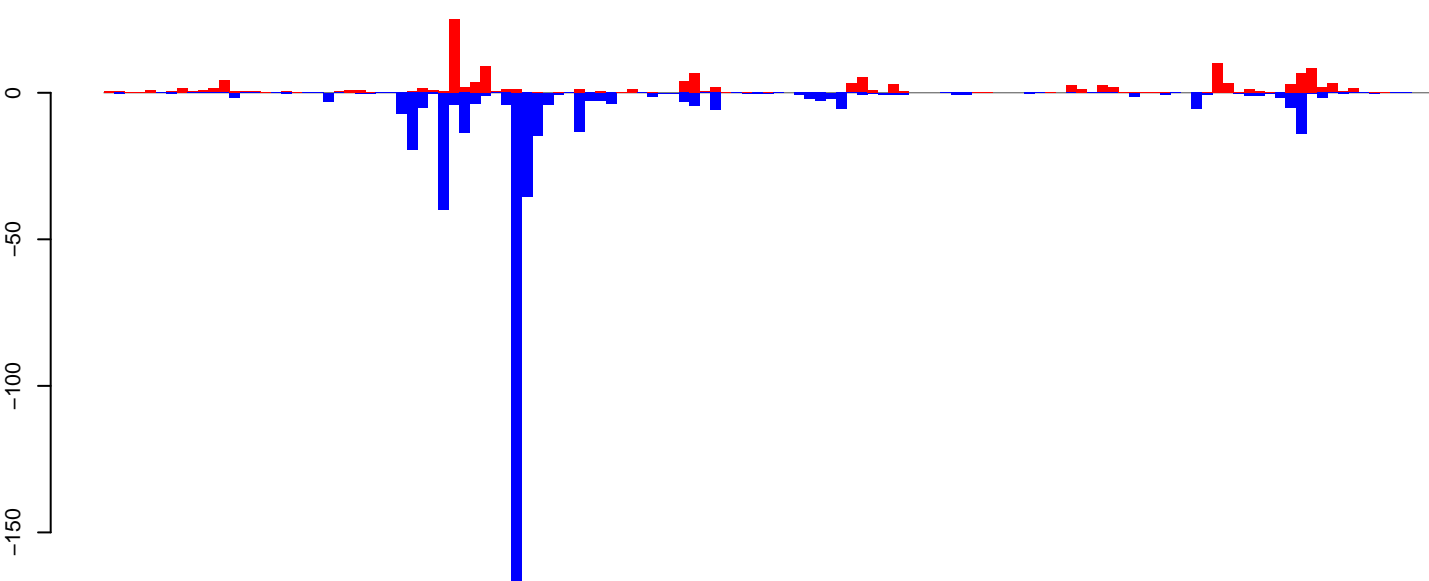

positive=145, negative=431, total=576, size=25, length=3160, TE@aedes4kgr2k10pd1-AAGE01005728\_10882bp-TE-UNKNOWN:1-3160

0 500 1000 1500 2000 2500 3000

AeAeg\_Ovary\_BF48h\_cat.18\_23.rep

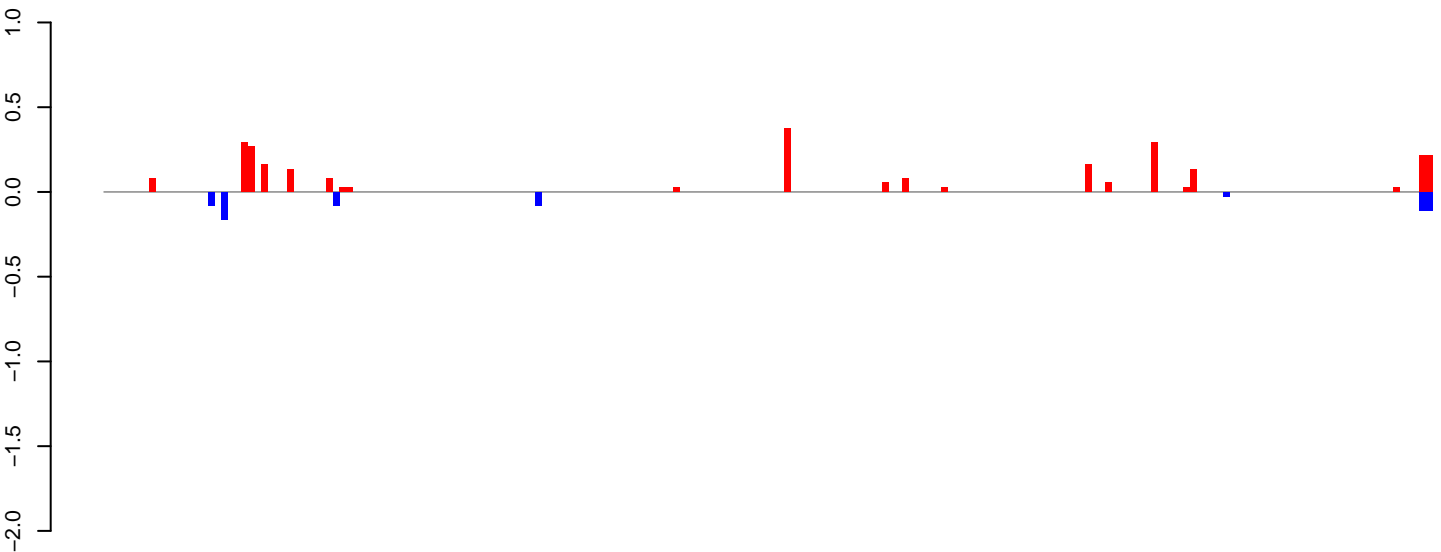

positive=3, negative=1, total=3

AeAeg\_Ovary\_BF48h\_cat.24\_35.rep

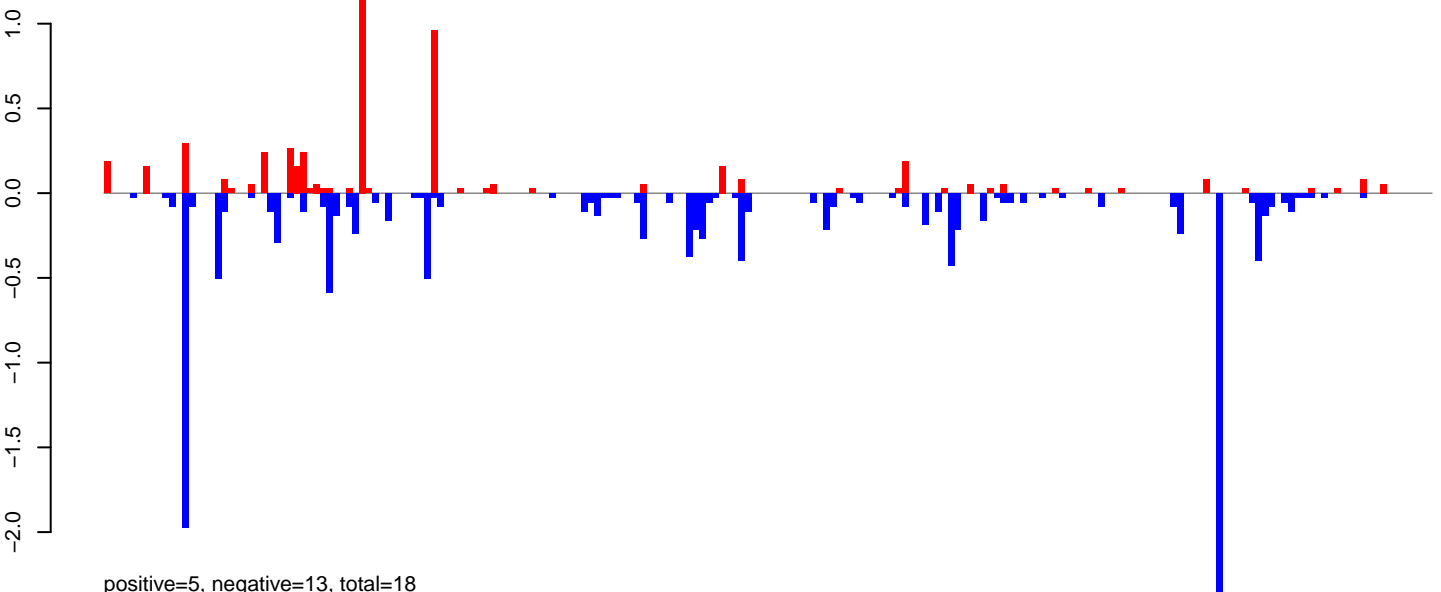

positive=5, negative=13, total=18

AeAeg\_Ovary\_BF48h\_cat.rep

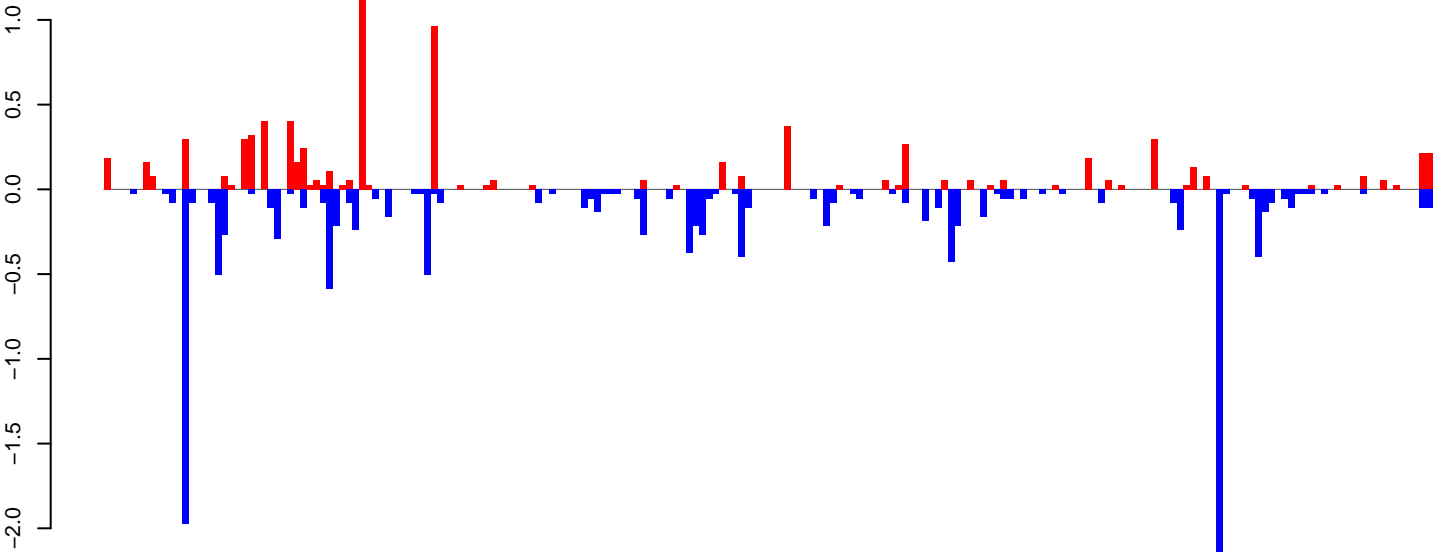

positive=8, negative=14, total=22

Window size=25, length=5066, TE@Tx1-4\_AAe:1-5066

0 1000 2000 3000 4000 5000

AeAeg\_Ovary\_BF48h\_cat.18\_23.rep

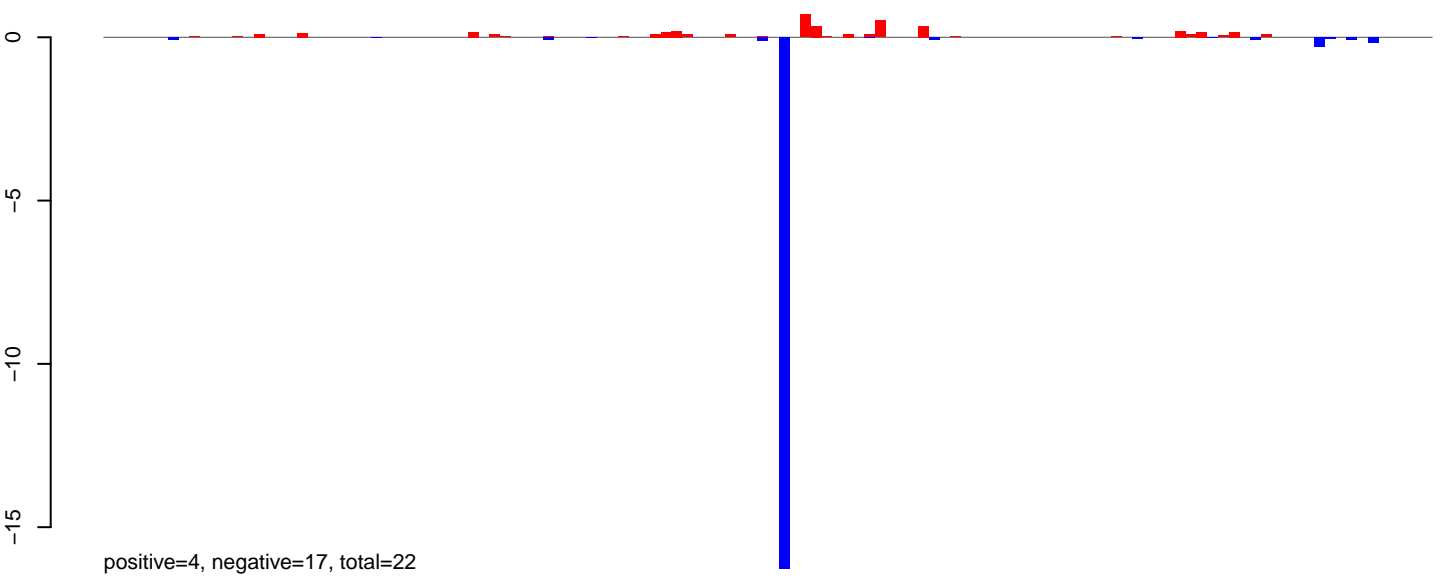

AeAeg\_Ovary\_BF48h\_cat.24\_35.rep

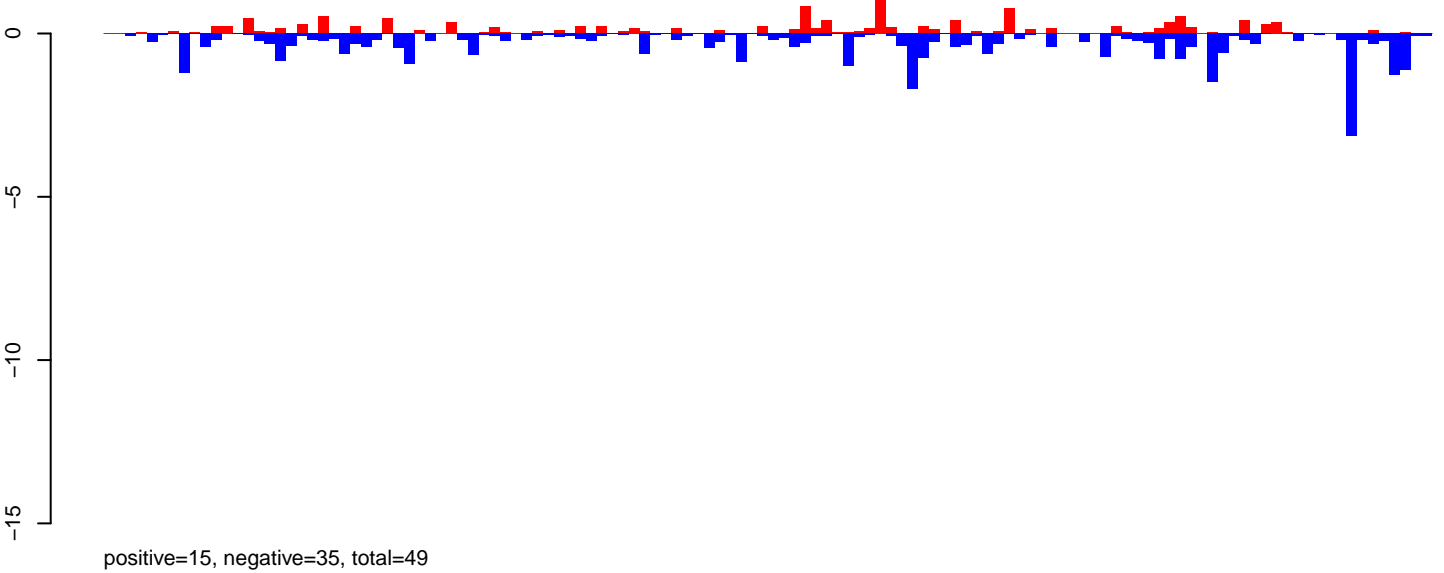

AeAeg\_Ovary\_BF48h\_cat.rep

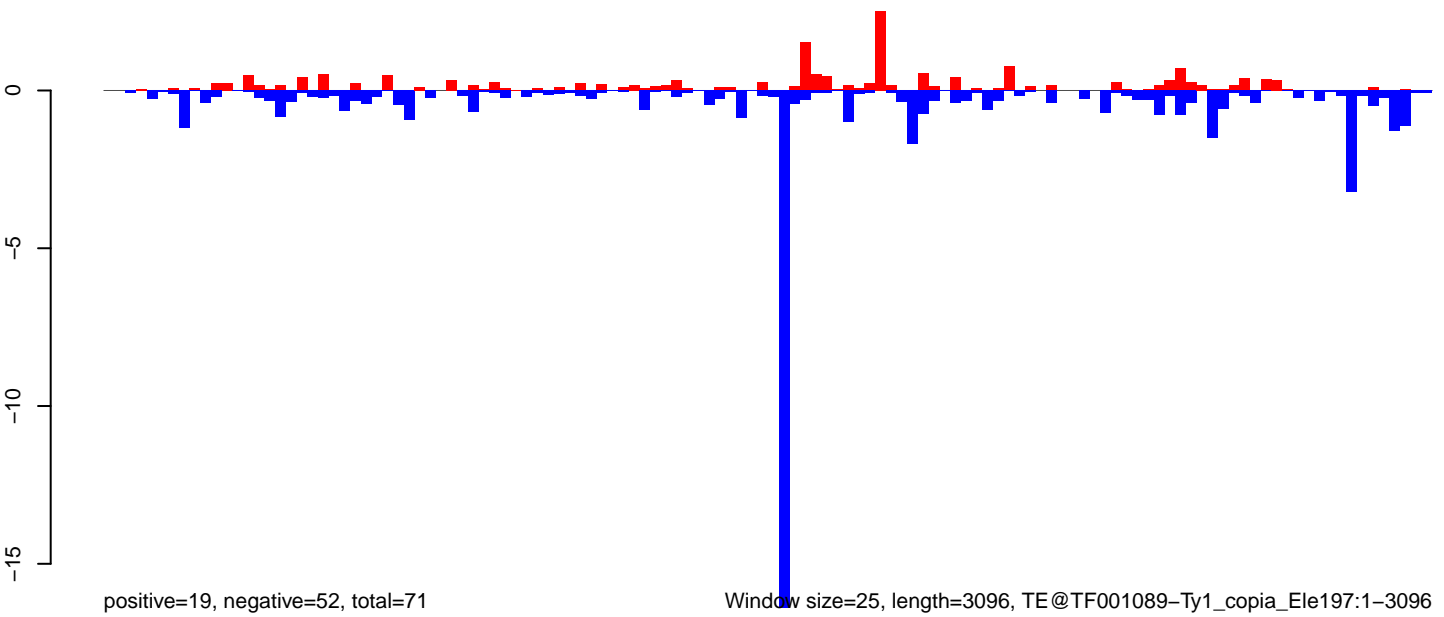

AeAeg\_Ovary\_BF48h\_cat.18\_23.rep

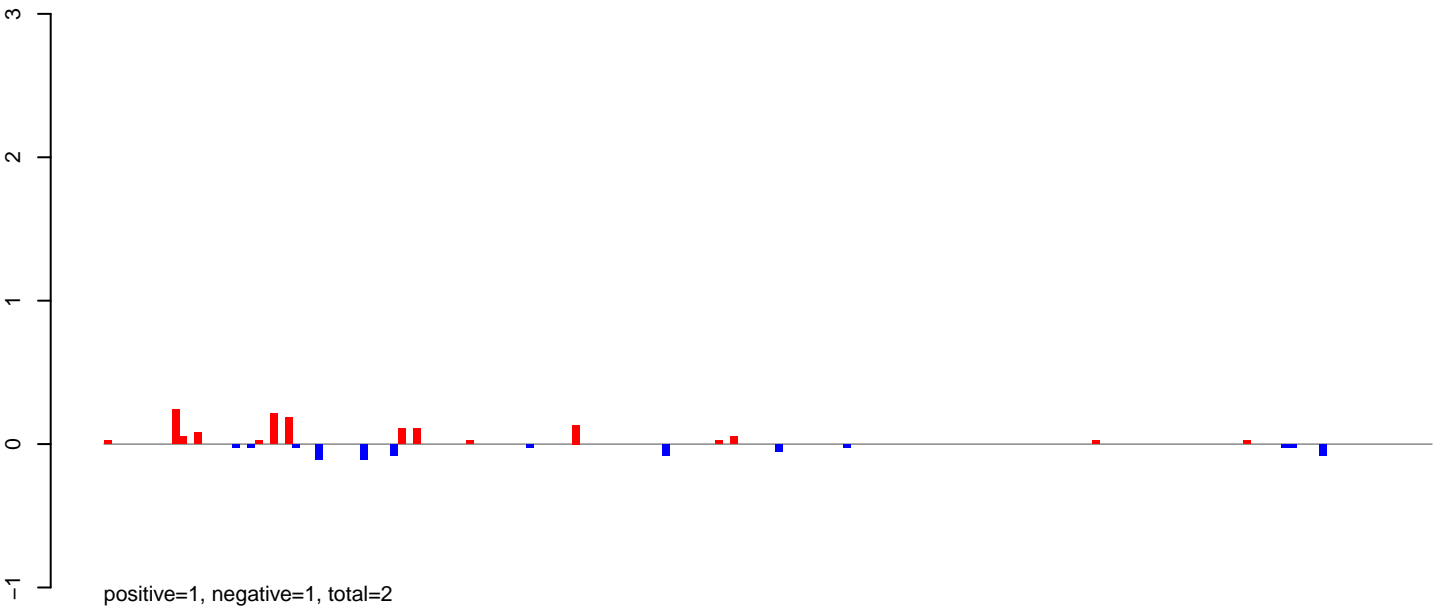

AeAeg\_Ovary\_BF48h\_cat.24\_35.rep

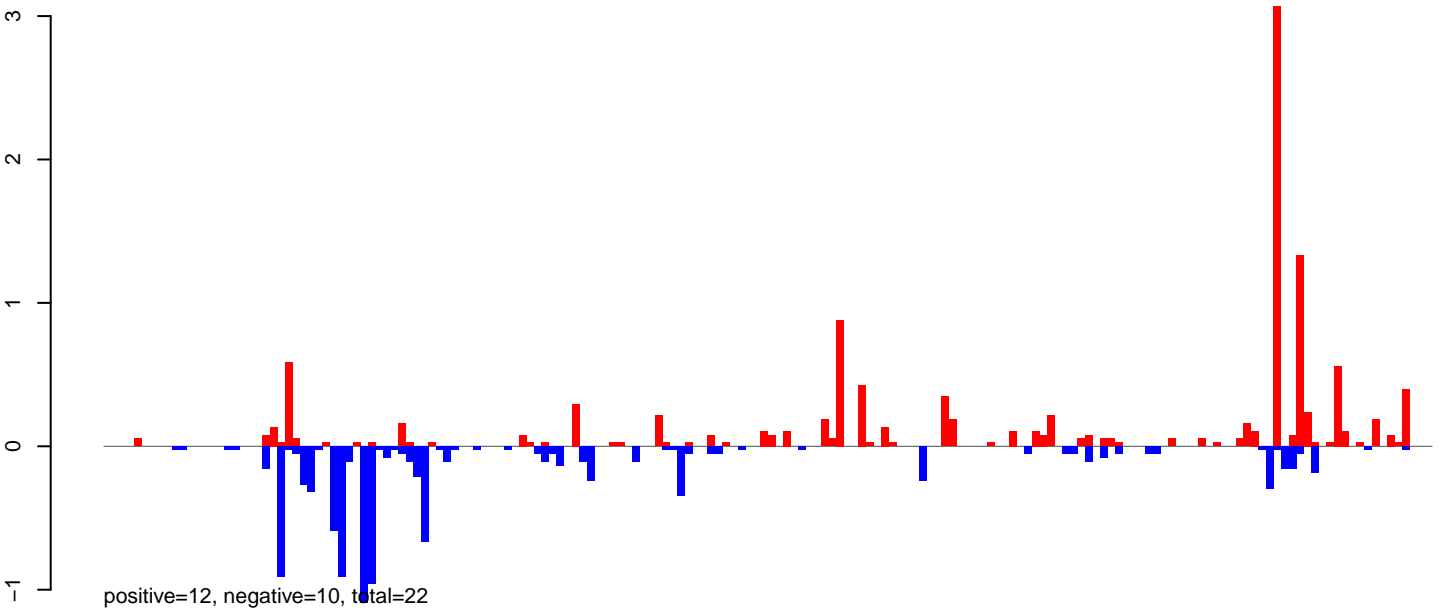

AeAeg\_Ovary\_BF48h\_cat.rep

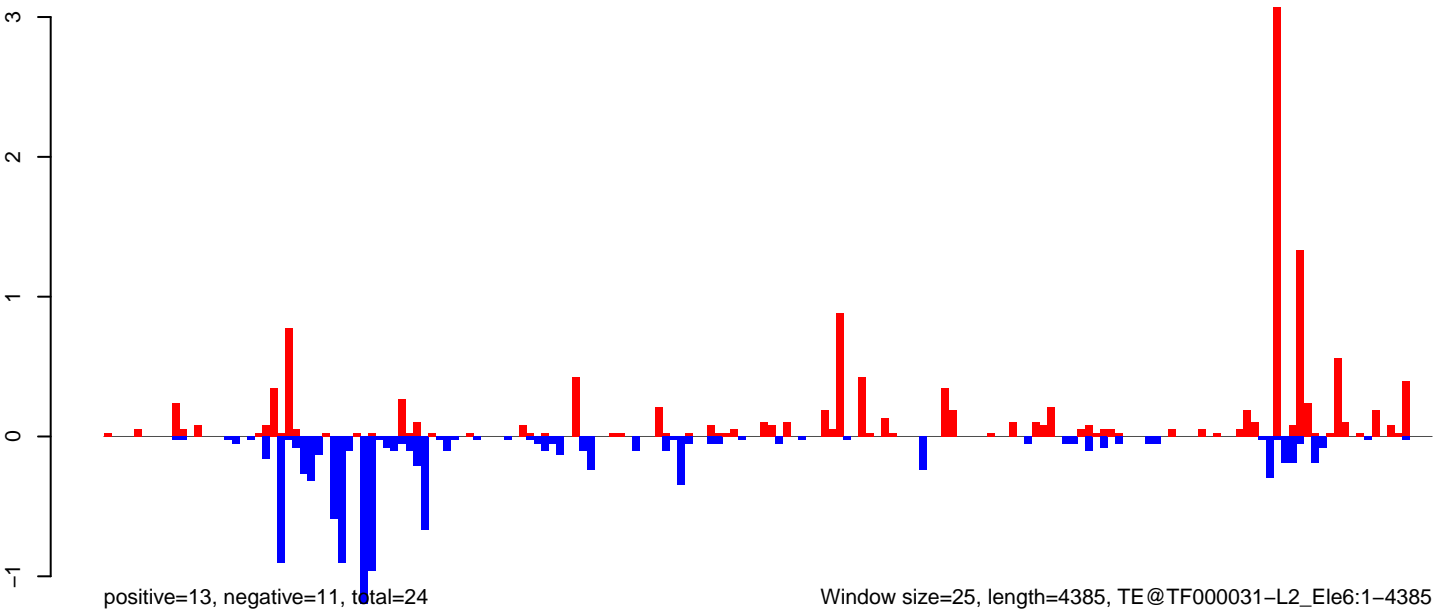

Window size=25, length=4385, TE@TF000031-L2\_Ele6:1-4385

AeAeg\_Ovary\_BF48h\_cat.18\_23.rep

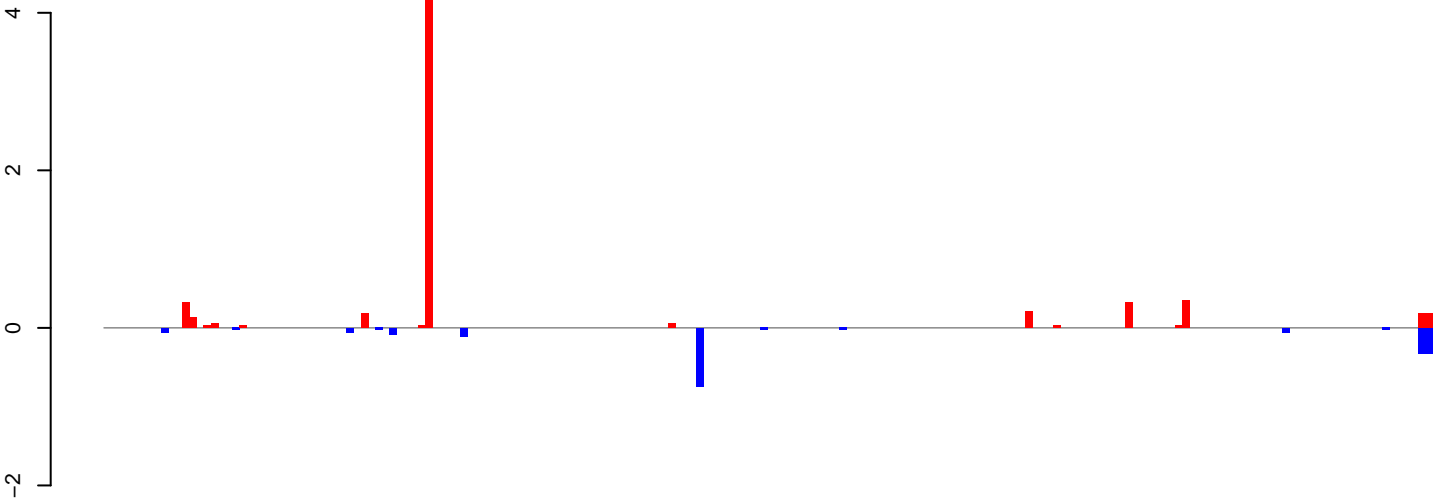

positive=6, negative=2, total=8

AeAeg\_Ovary\_BF48h\_cat.24\_35.rep

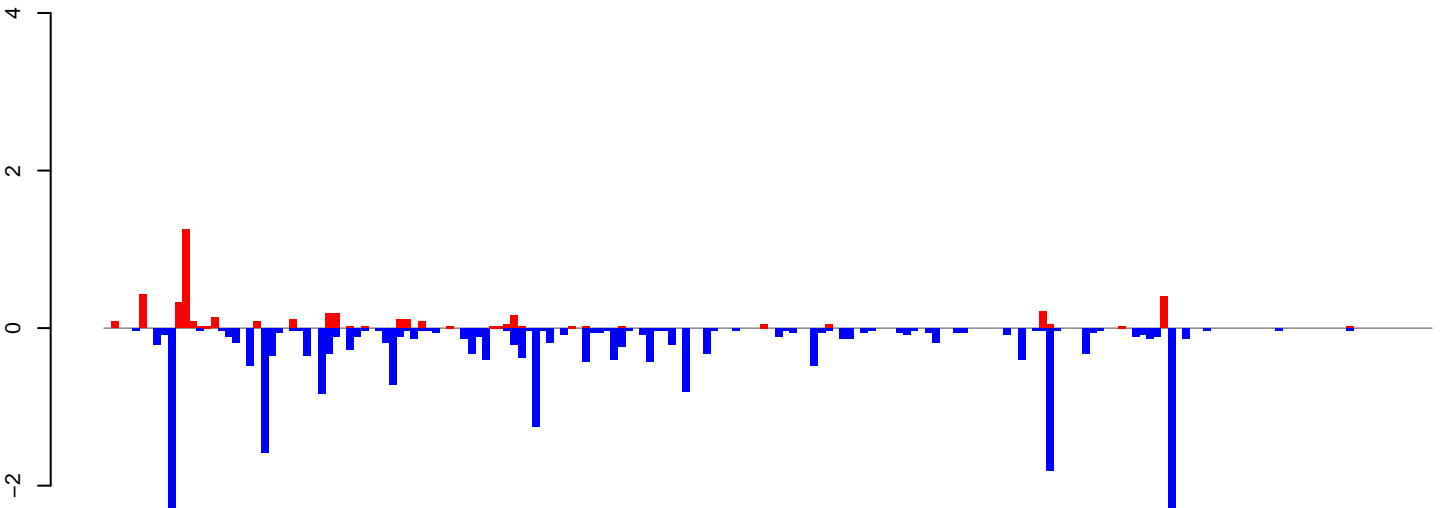

positive=4, negative=24, total=28

AeAeg\_Ovary\_BF48h\_cat.rep

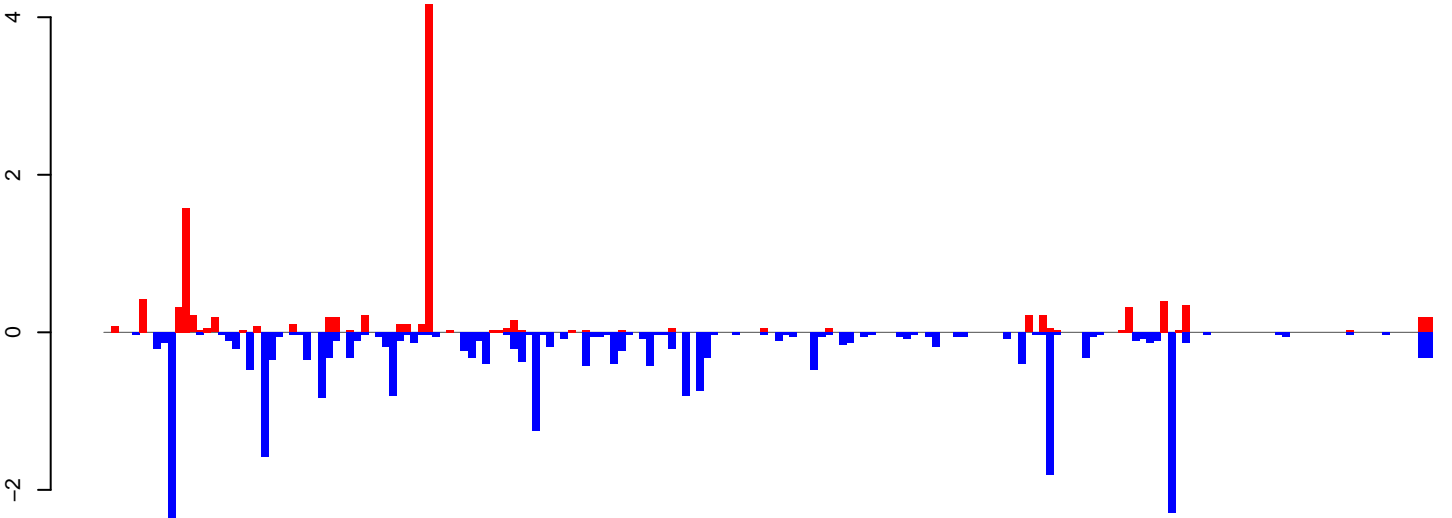

positive=11, negative=25, total=36

Window size=25, length=4639, TE@TF000005-L1\_Ele1:1-4639

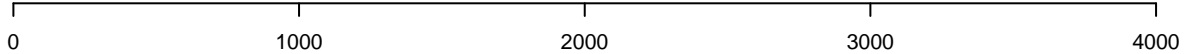

AeAeg\_Ovary\_BF48h\_cat.18\_23.rep

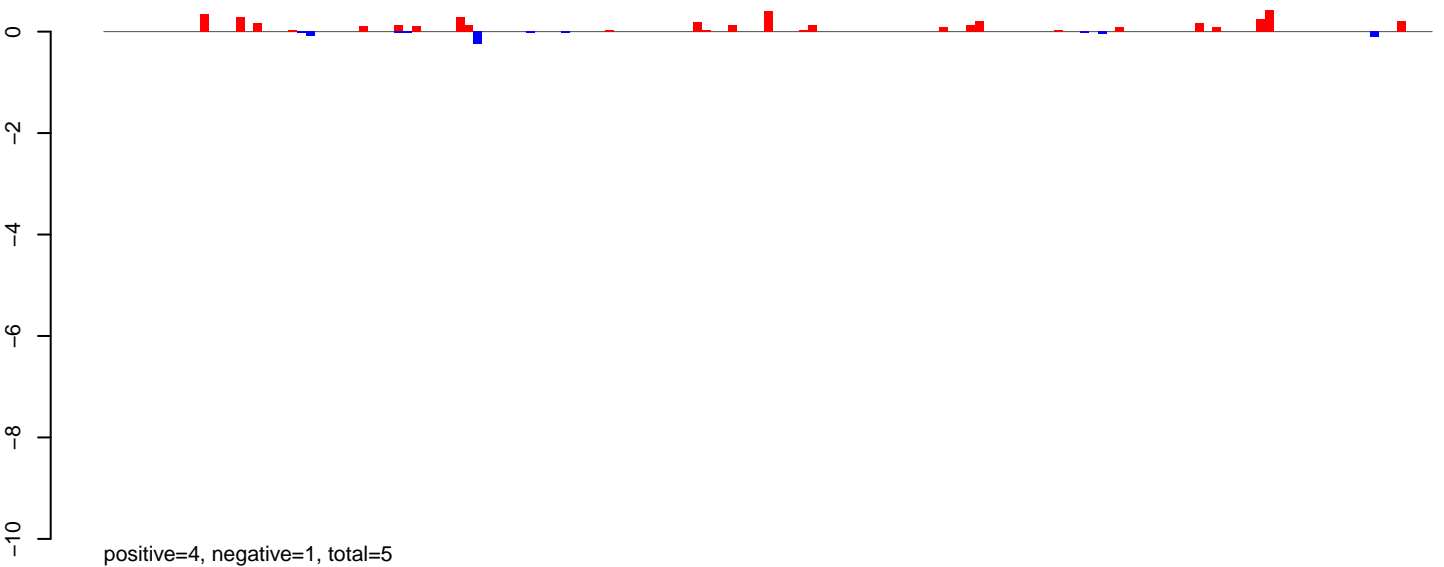

AeAeg\_Ovary\_BF48h\_cat.24\_35.rep

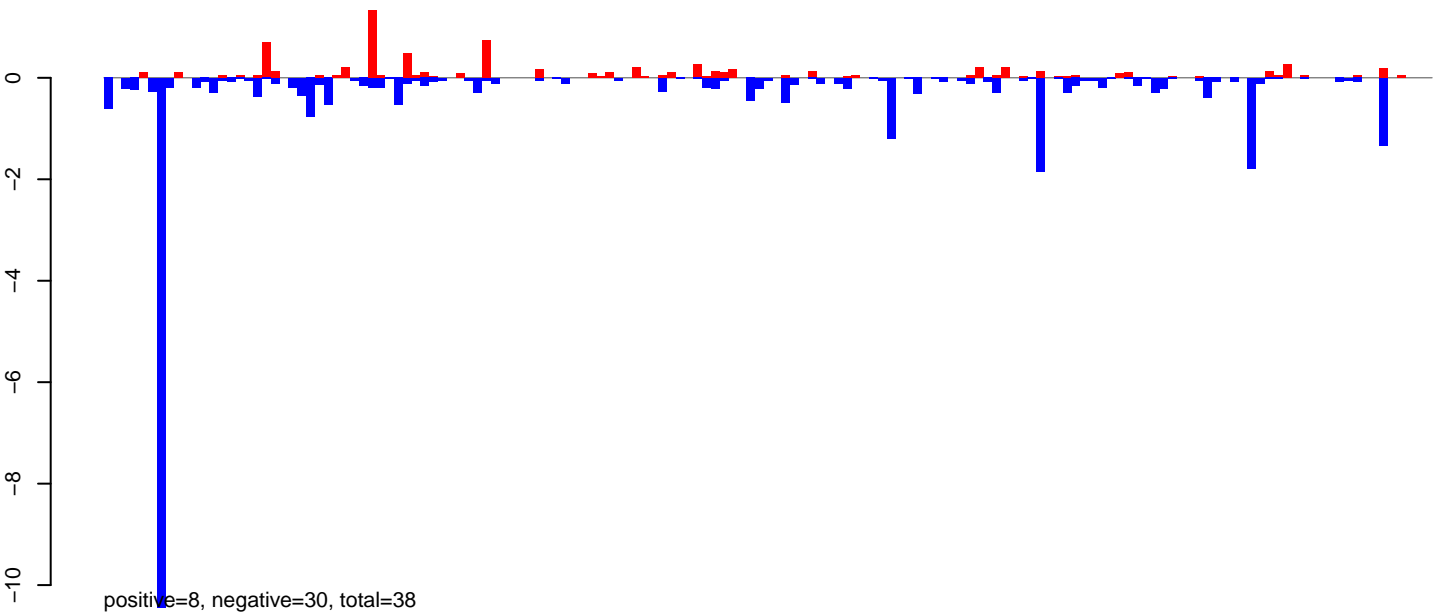

AeAeg\_Ovary\_BF48h\_cat.rep

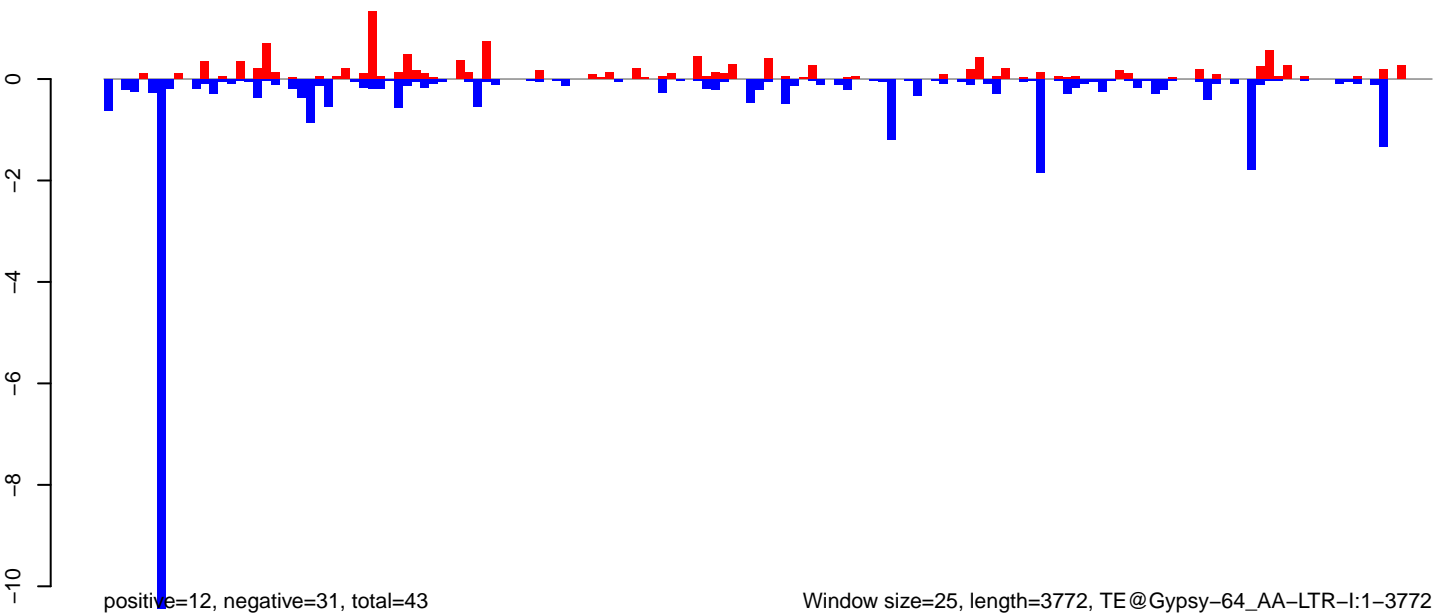

AeAeg\_Ovary\_BF48h\_cat.18\_23.rep



positive=3, negative=2, total=4

AeAeg\_Ovary\_BF48h\_cat.24\_35.rep

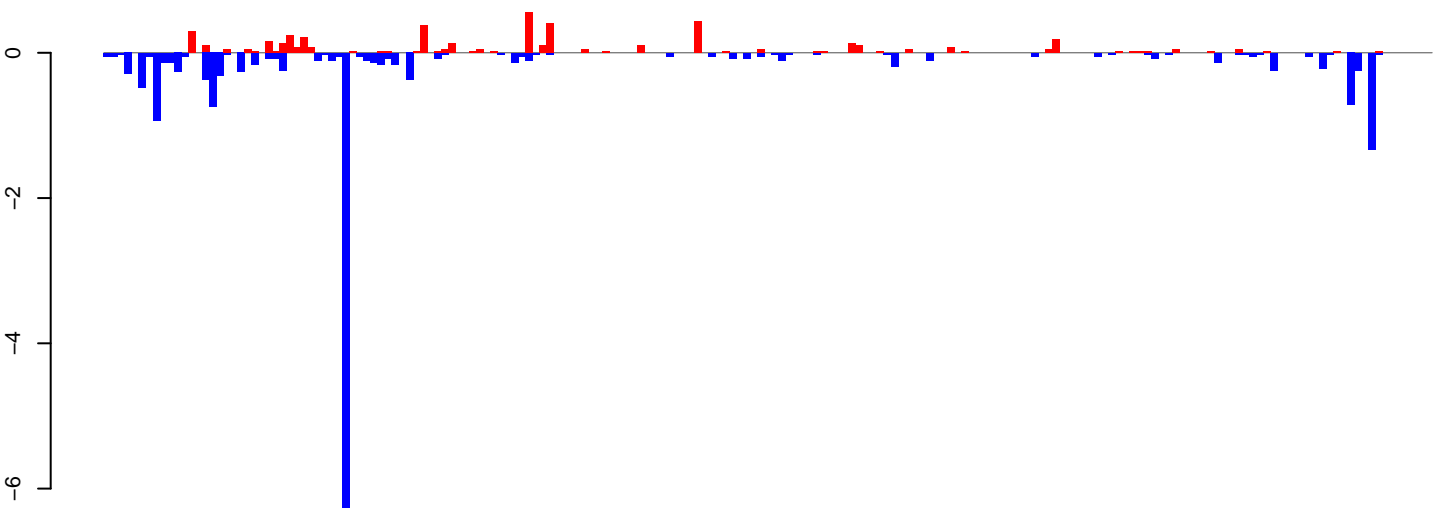

positive=5, negative=18, total=23

AeAeg\_Ovary\_BF48h\_cat.rep

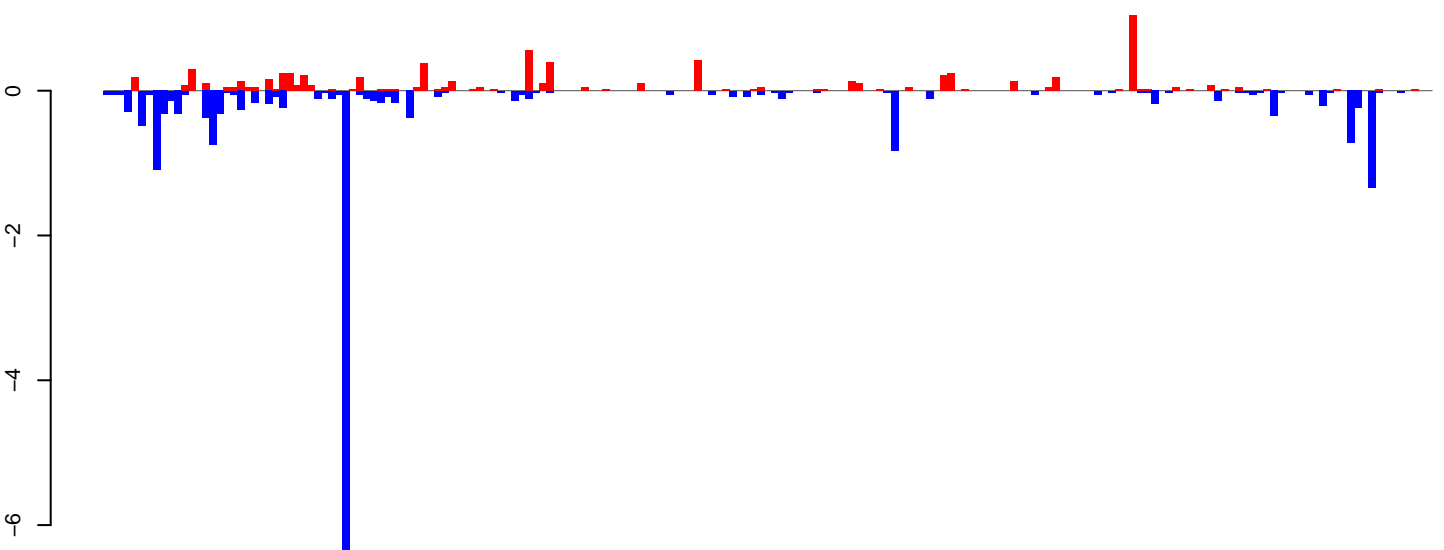

positive=8, negative=20, total=27

Window size=25, length=4708, TE@Gypsy-284\_AA-LTR-I:1-4708

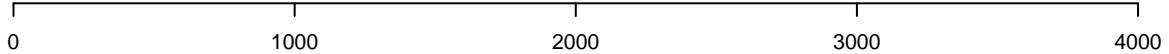

AeAeg\_Ovary\_BF48h\_cat.18\_23.rep

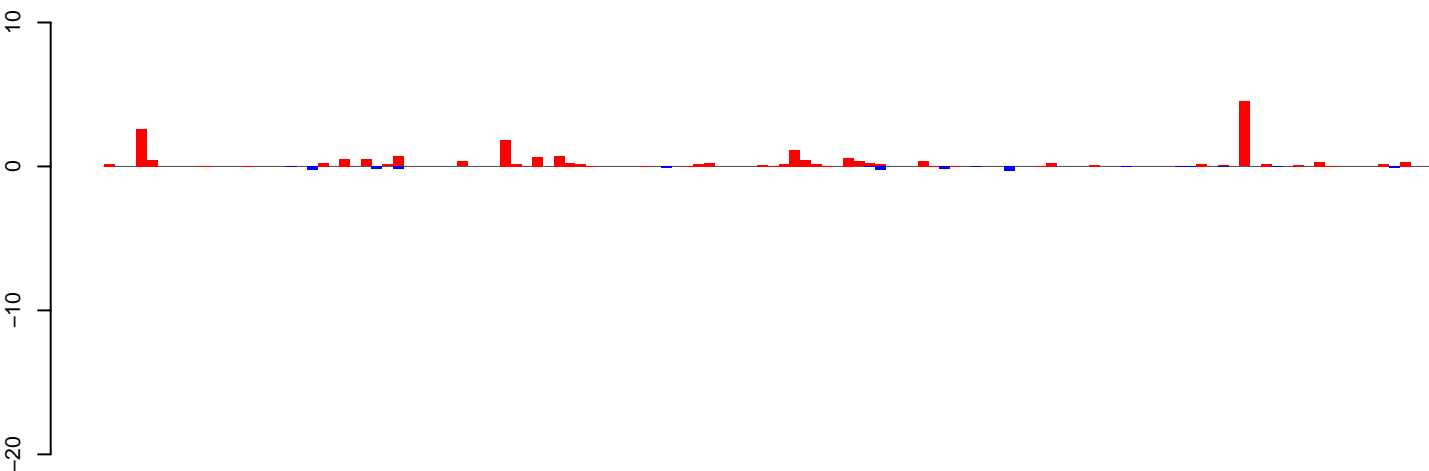

positive=20, negative=2, total=22

AeAeg\_Ovary\_BF48h\_cat.24\_35.rep

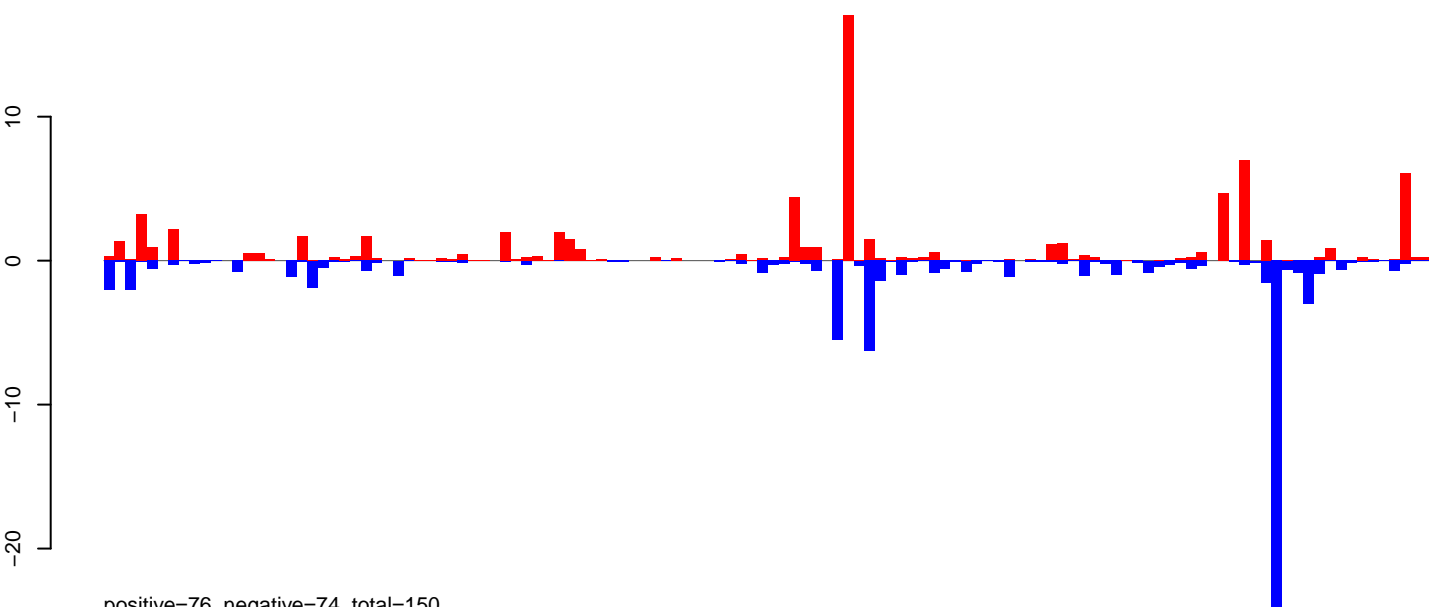

positive=76, negative=74, total=150

AeAeg\_Ovary\_BF48h\_cat.rep

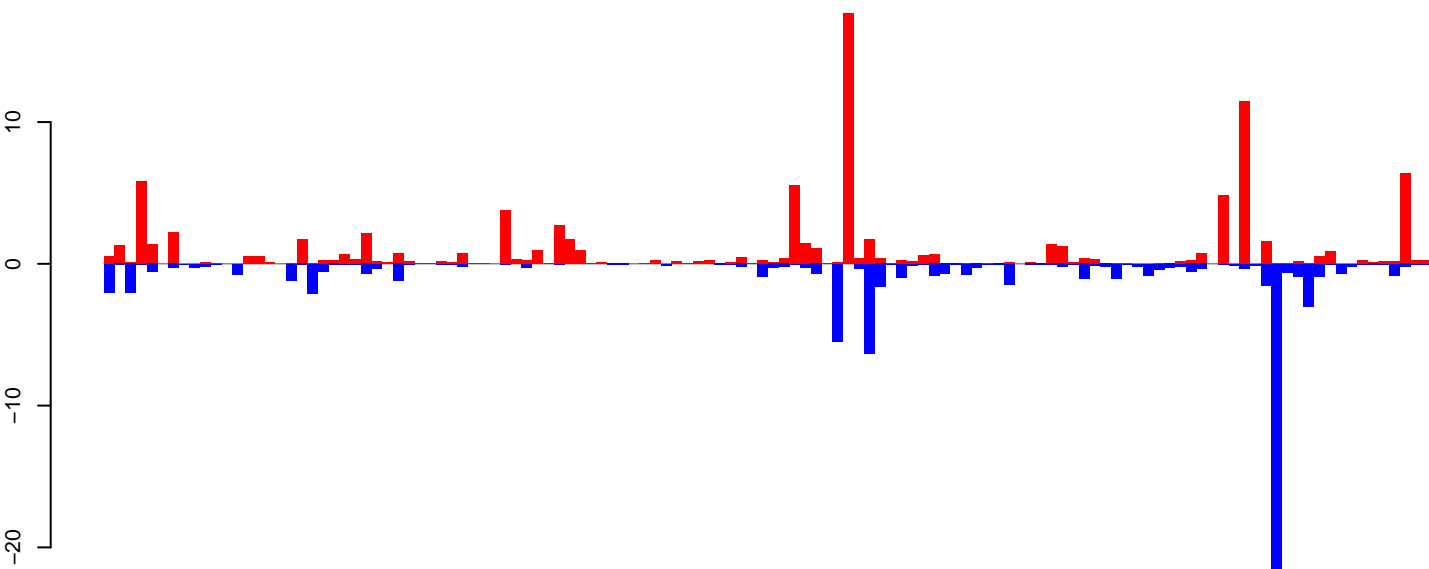

positive=96, negative=75, total=172

Window size=25, length=3098, TE@BEL-101\_AA-LTR-I:1-3098

0 500 1000 1500 2000 2500 3000



AeAeg\_Ovary\_BF48h\_cat.18\_23.rep

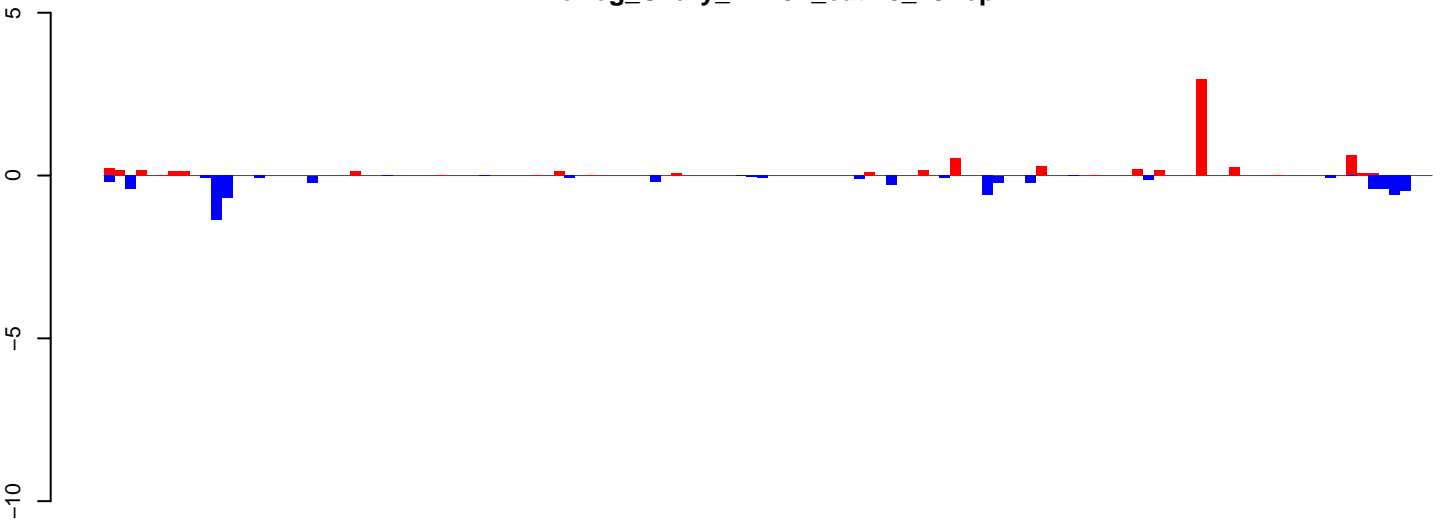

positive=7, negative=7, total=14

AeAeg\_Ovary\_BF48h\_cat.24\_35.rep

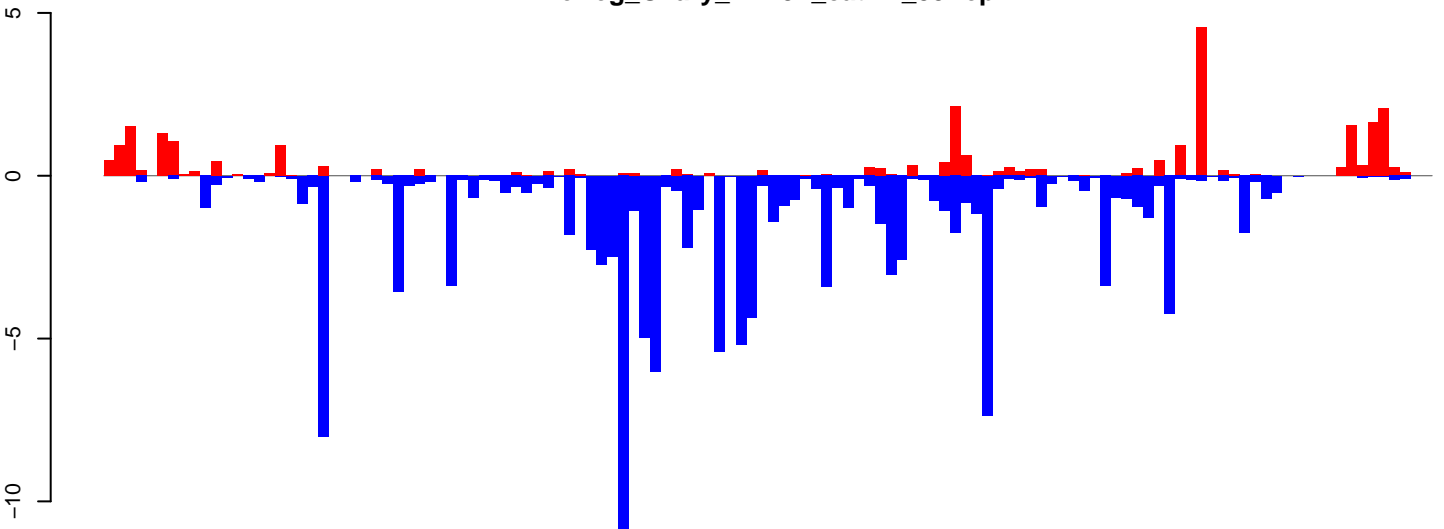

positive=27, negative=124, total=152

AeAeg\_Ovary\_BF48h\_cat.rep

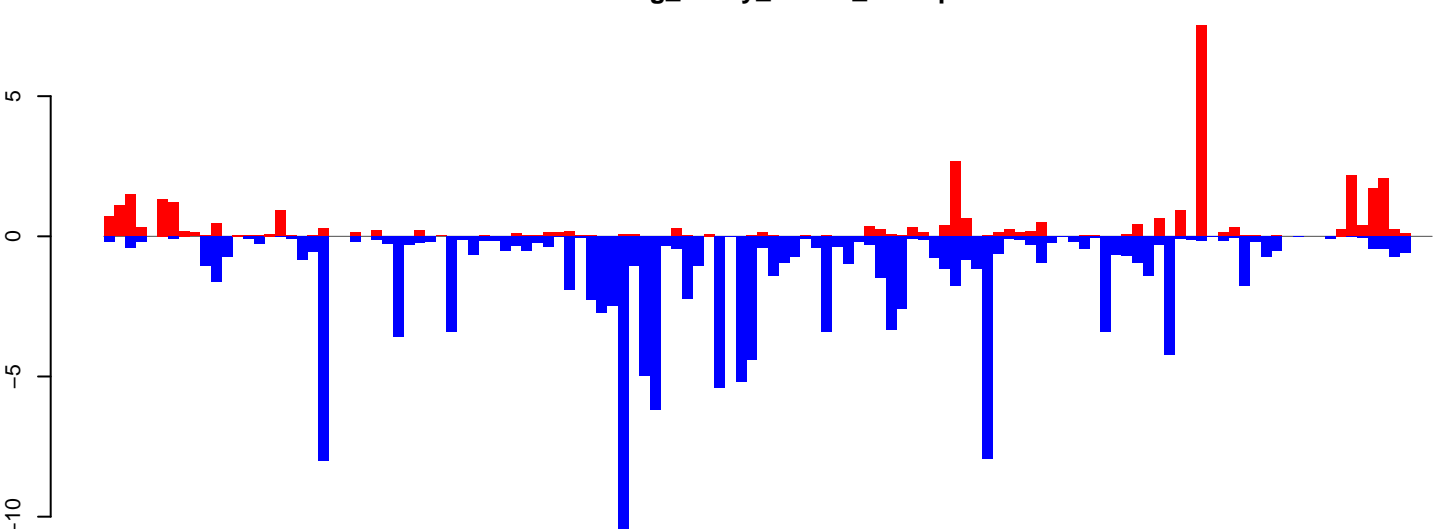

positive=34, negative=132, total=166

Window size=25, length=3081, TE@TF001097-Pogo\_Ele5:1-3081

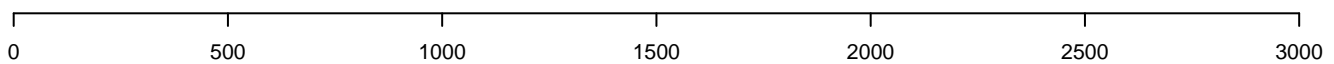

AeAeg\_Ovary\_BF48h\_cat.18\_23.rep

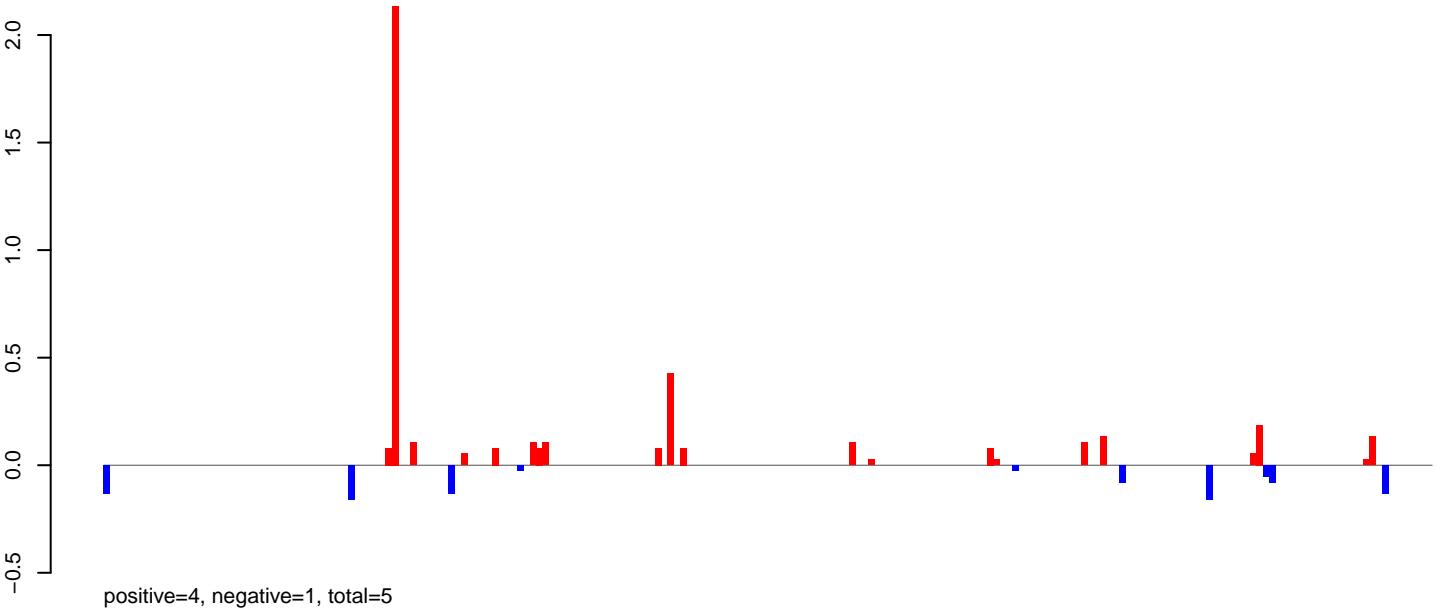

AeAeg\_Ovary\_BF48h\_cat.24\_35.rep

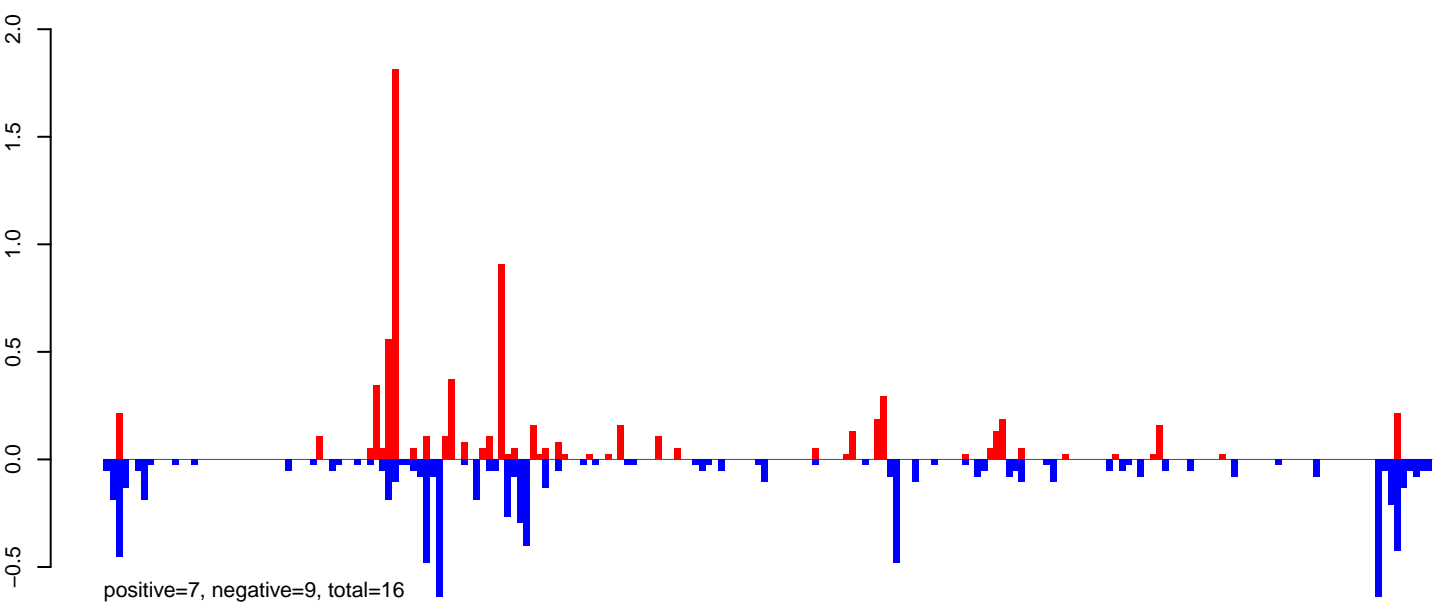

AeAeg\_Ovary\_BF48h\_cat.rep

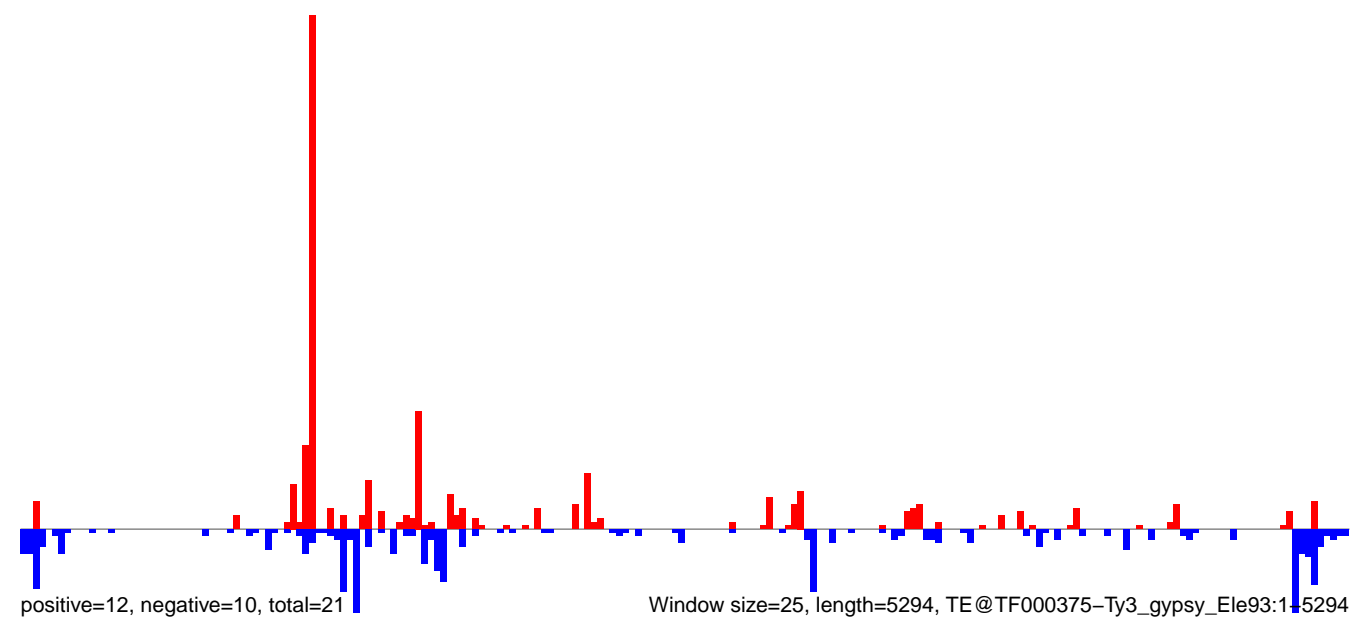

AeAeg\_Ovary\_BF48h\_cat.18\_23.rep

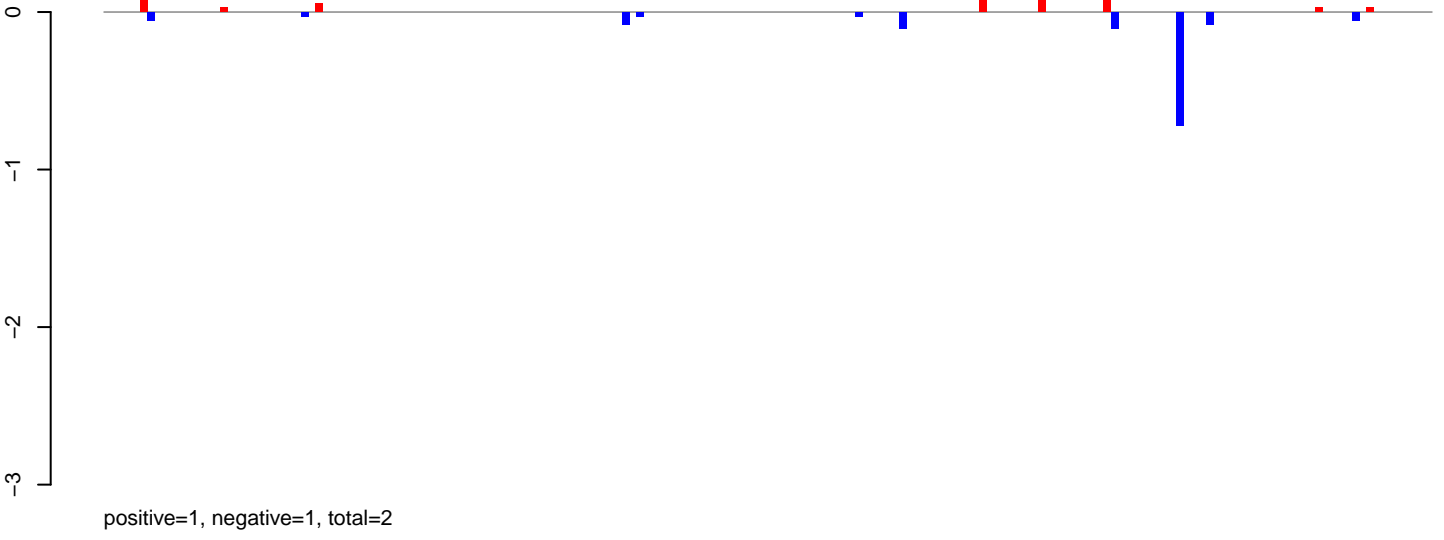

AeAeg\_Ovary\_BF48h\_cat.24\_35.rep

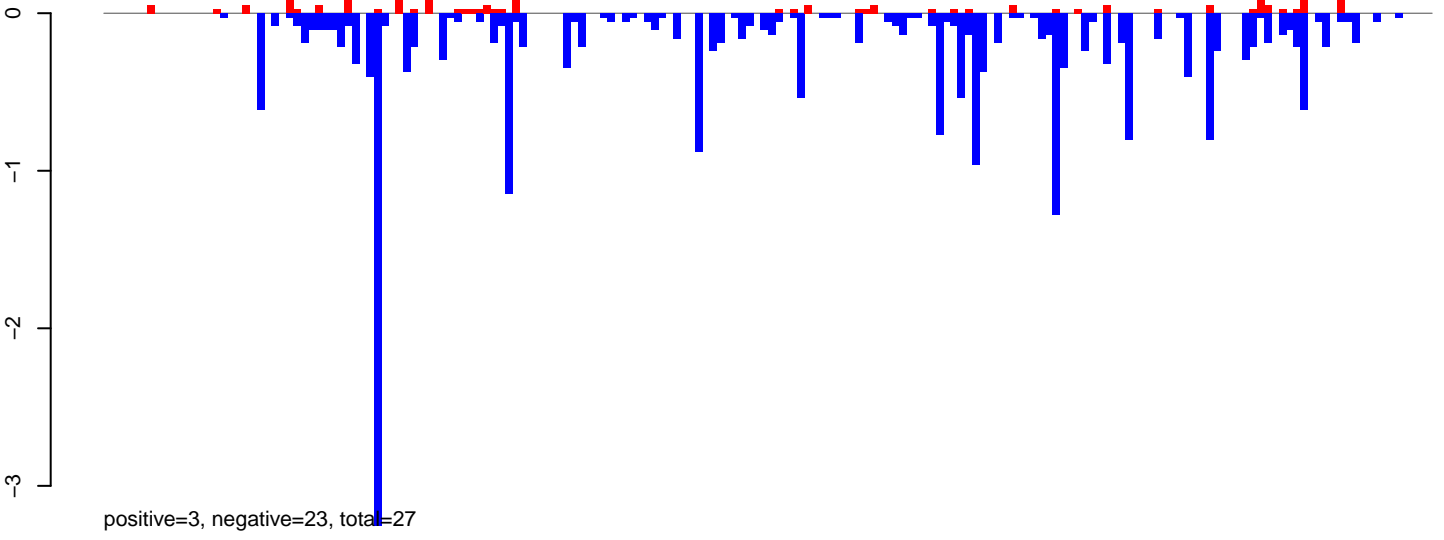

AeAeg\_Ovary\_BF48h\_cat.rep

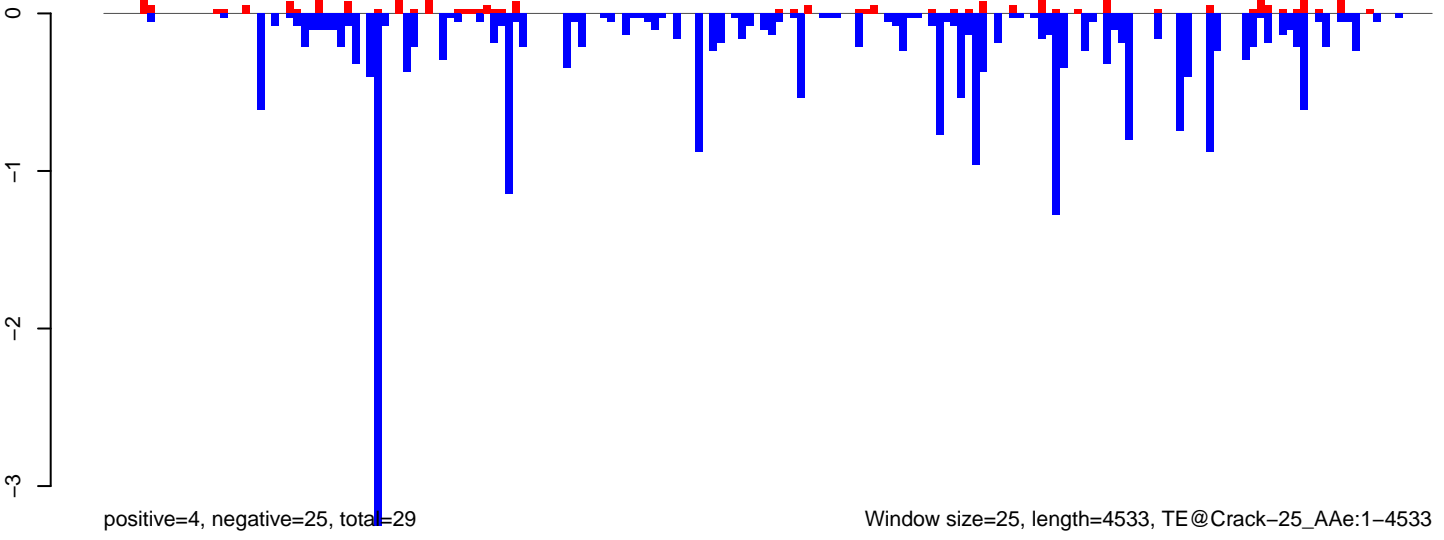

Window size=25, length=4533, TE@Crack-25\_AAe:1-4533

0 1000 2000 3000 4000

AeAeg\_Ovary\_BF48h\_cat.18\_23.rep

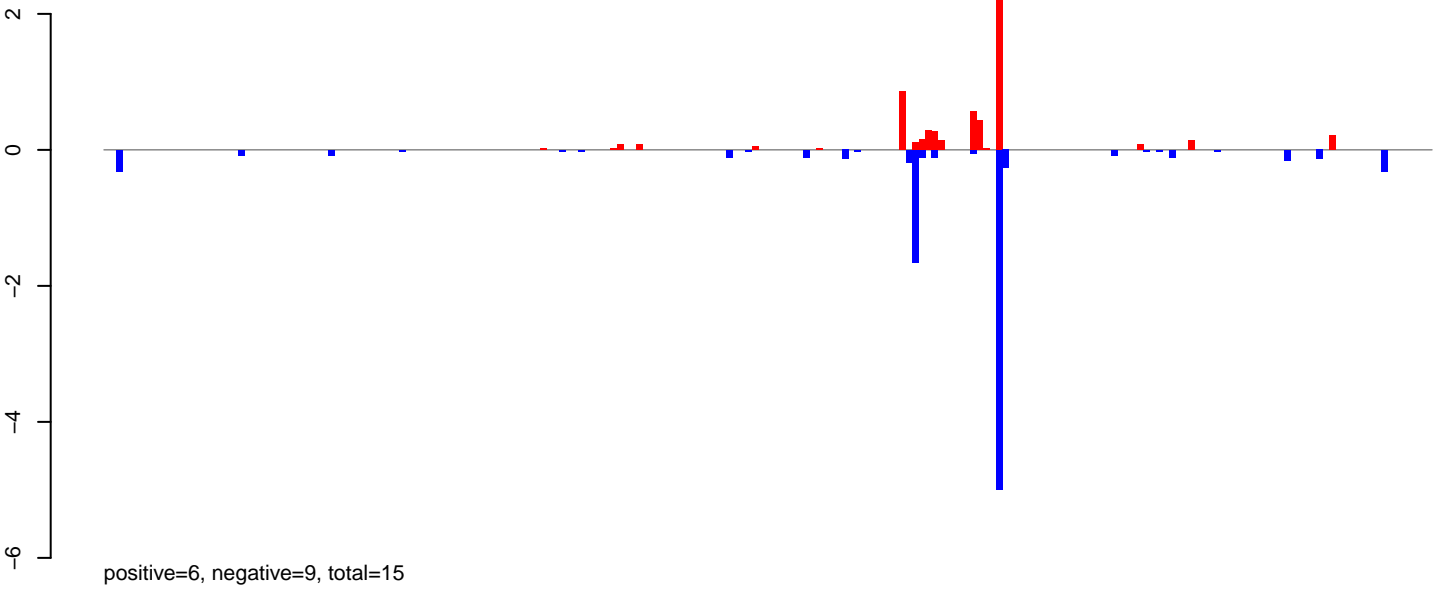

AeAeg\_Ovary\_BF48h\_cat.24\_35.rep

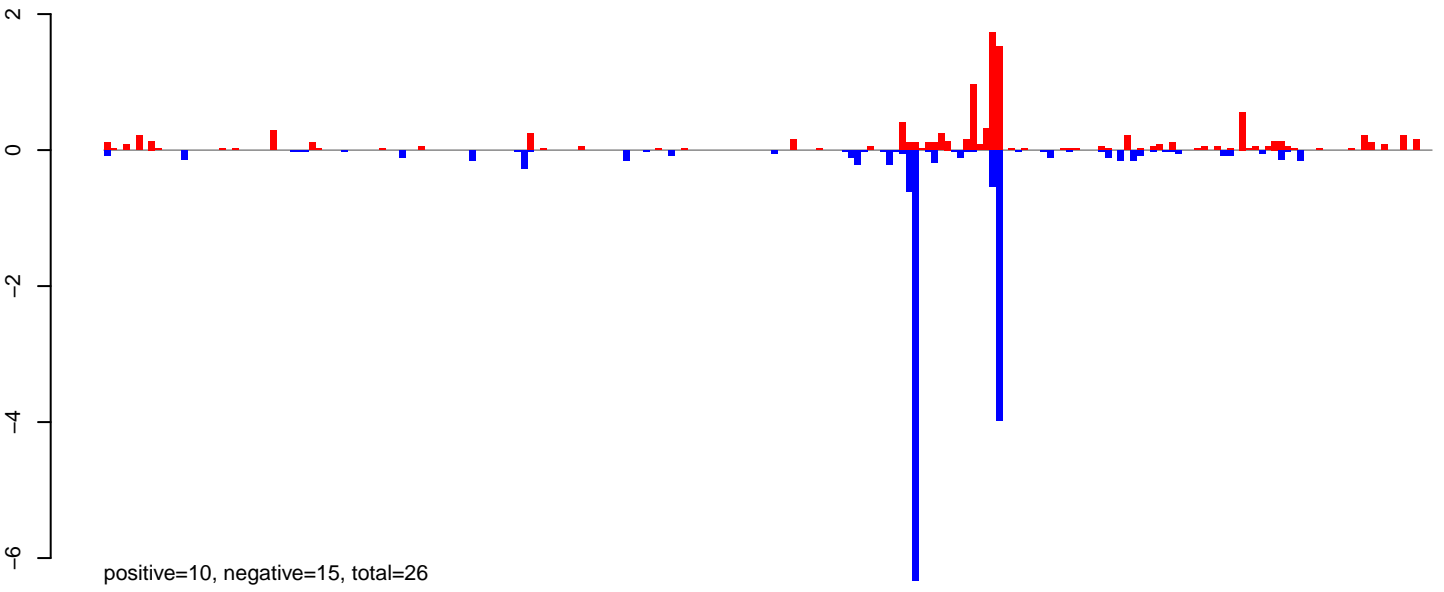

AeAeg\_Ovary\_BF48h\_cat.rep

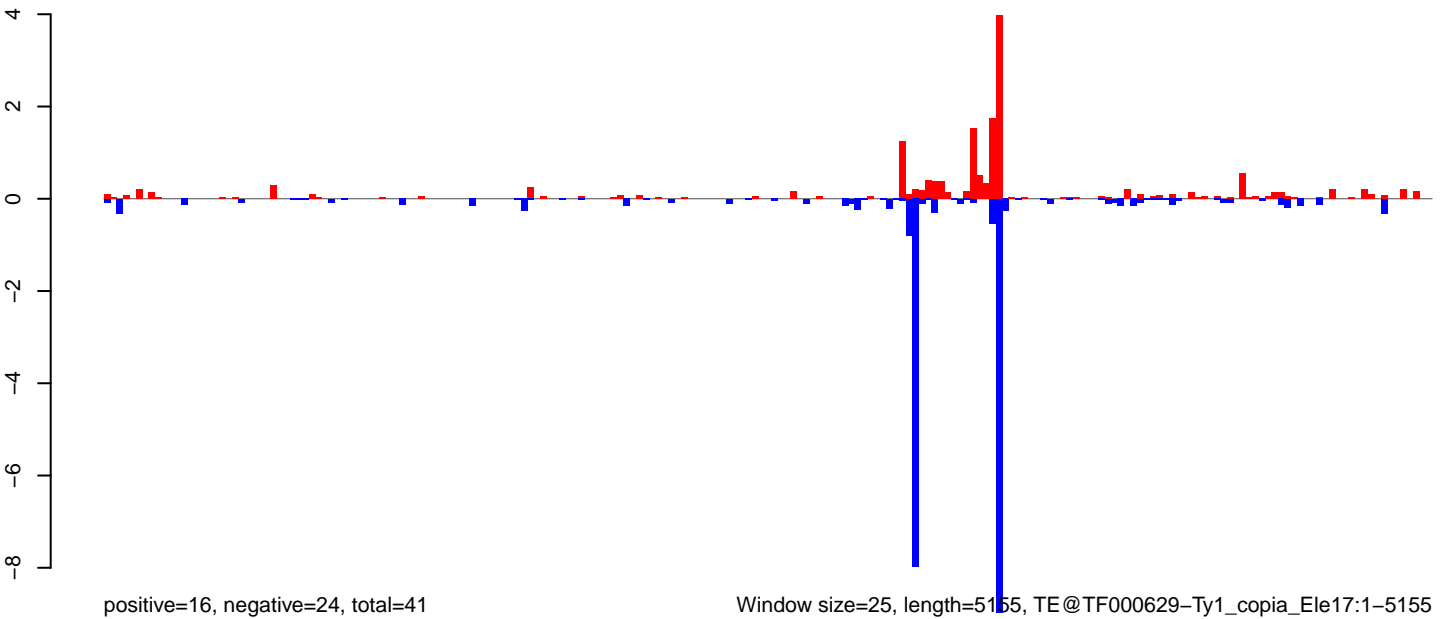

Window size=25, length=5155, TE@TF000629-Ty1\_copia\_Ele17:1-5155

0 1000 2000 3000 4000 5000

AeAeg\_Ovary\_BF48h\_cat.18\_23.rep

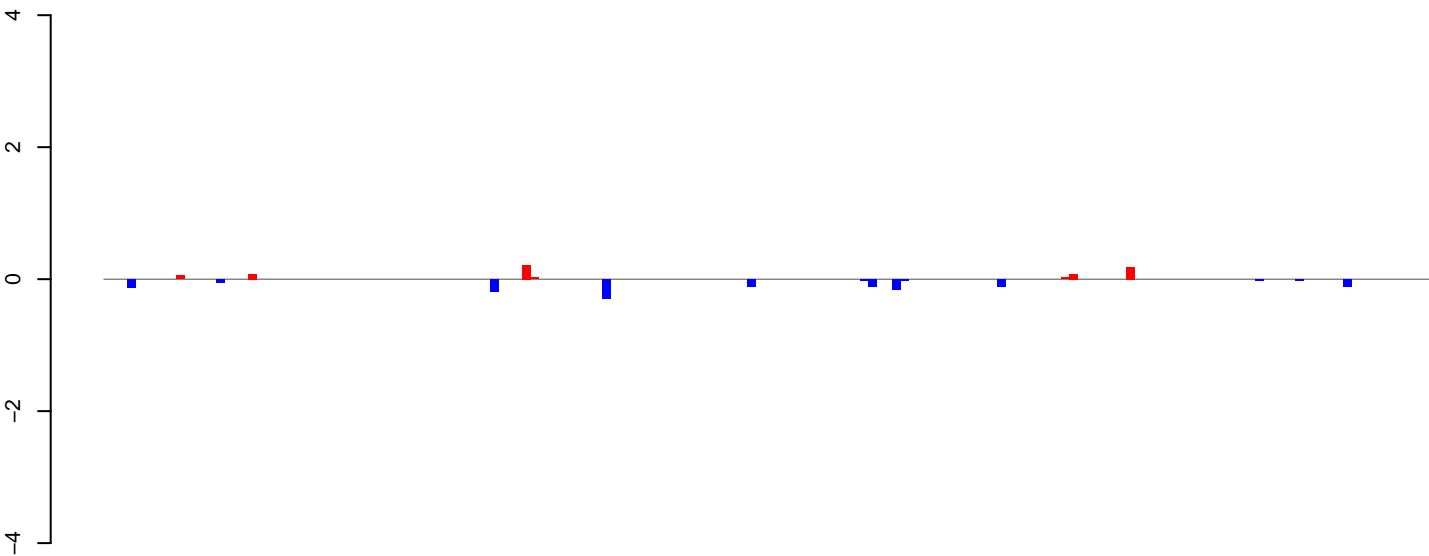

positive=1, negative=1, total=2

AeAeg\_Ovary\_BF48h\_cat.24\_35.rep

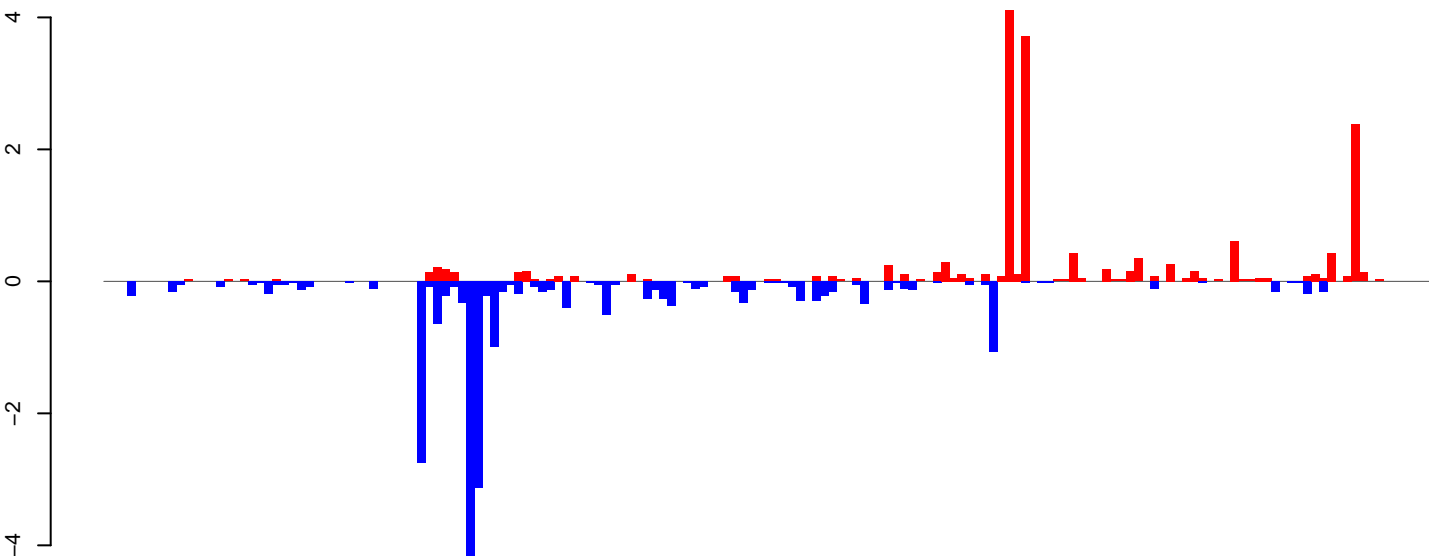

positive=17, negative=22, total=39

AeAeg\_Ovary\_BF48h\_cat.rep

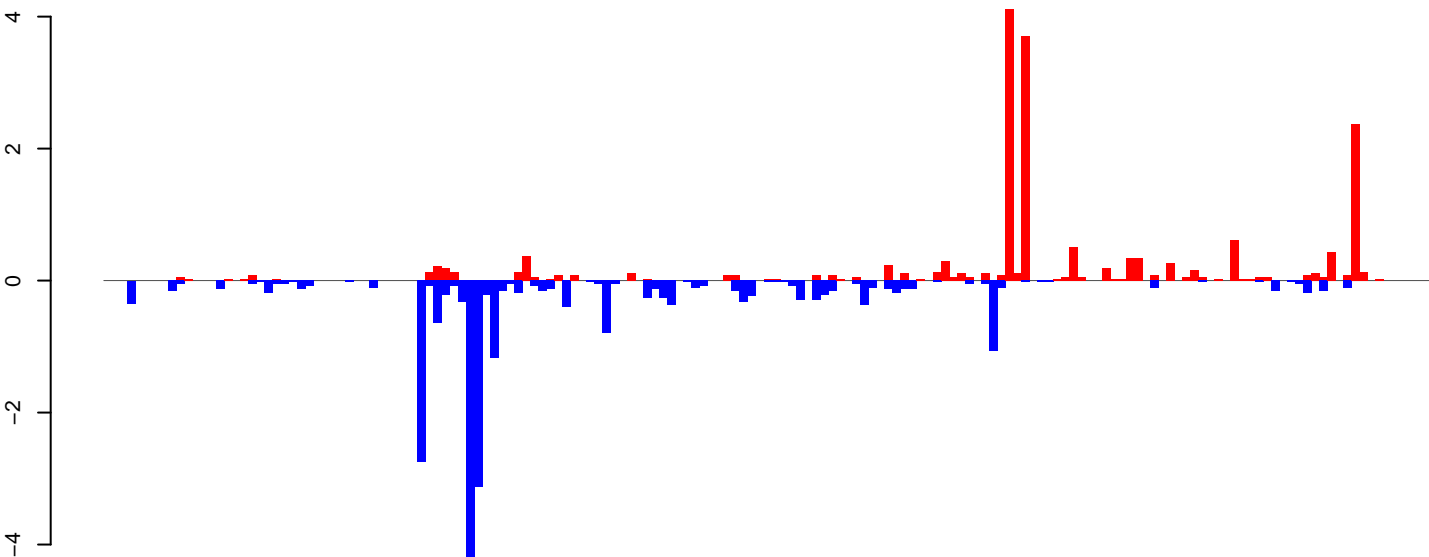

positive=18, negative=24, total=41

Window size=25, length=4104, TE@Kiri-37\_AAe:1-4104

0 1000 2000 3000 4000

**AeAeg\_Ovary\_BF48h\_cat.18\_23.rep**

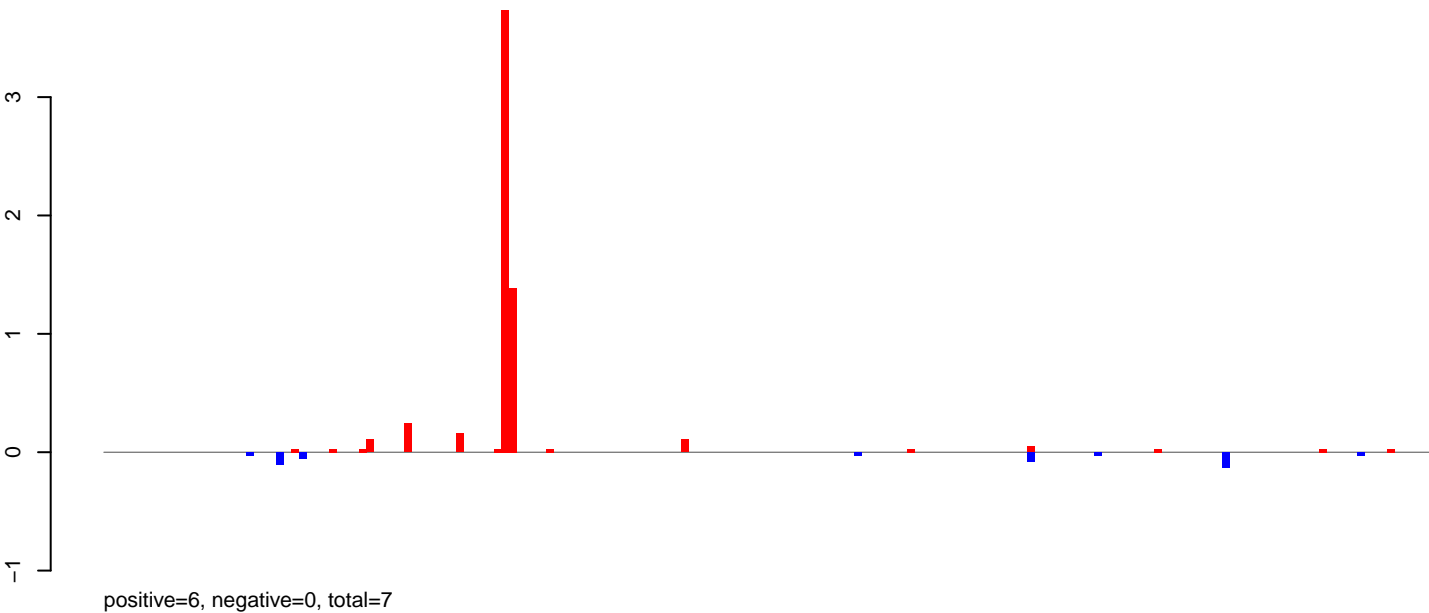

**AeAeg\_Ovary\_BF48h\_cat.24\_35.rep**

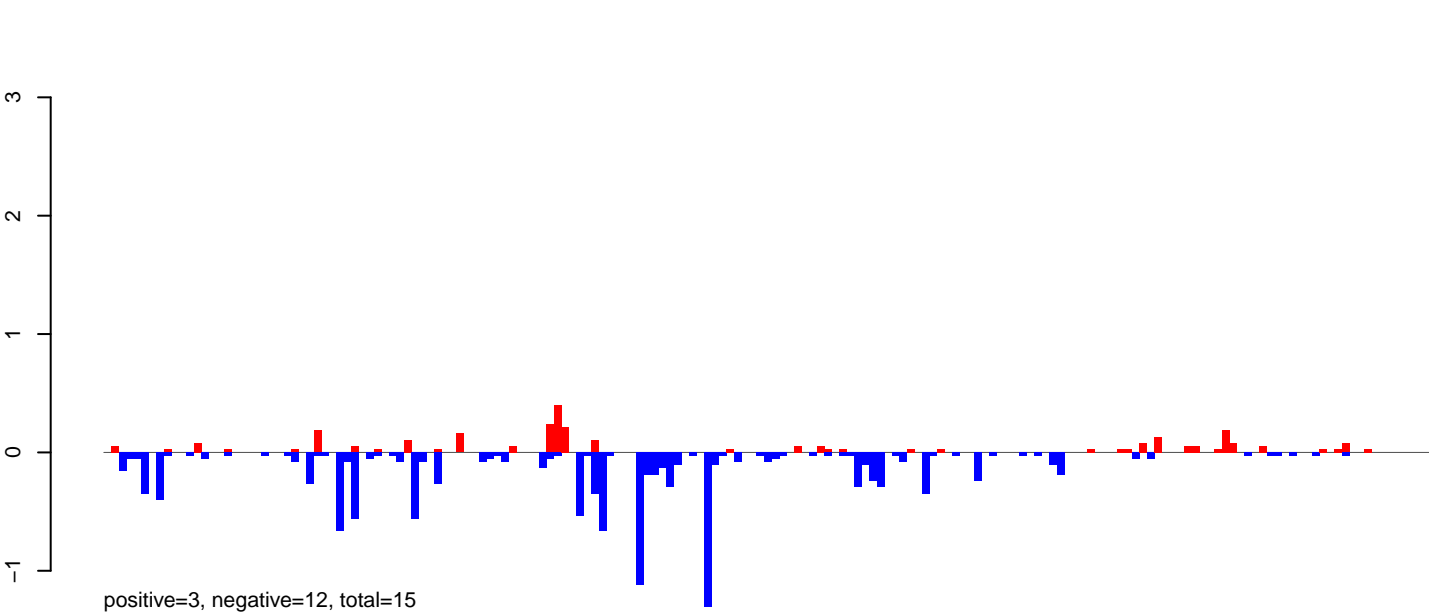

**AeAeg\_Ovary\_BF48h\_cat.rep**

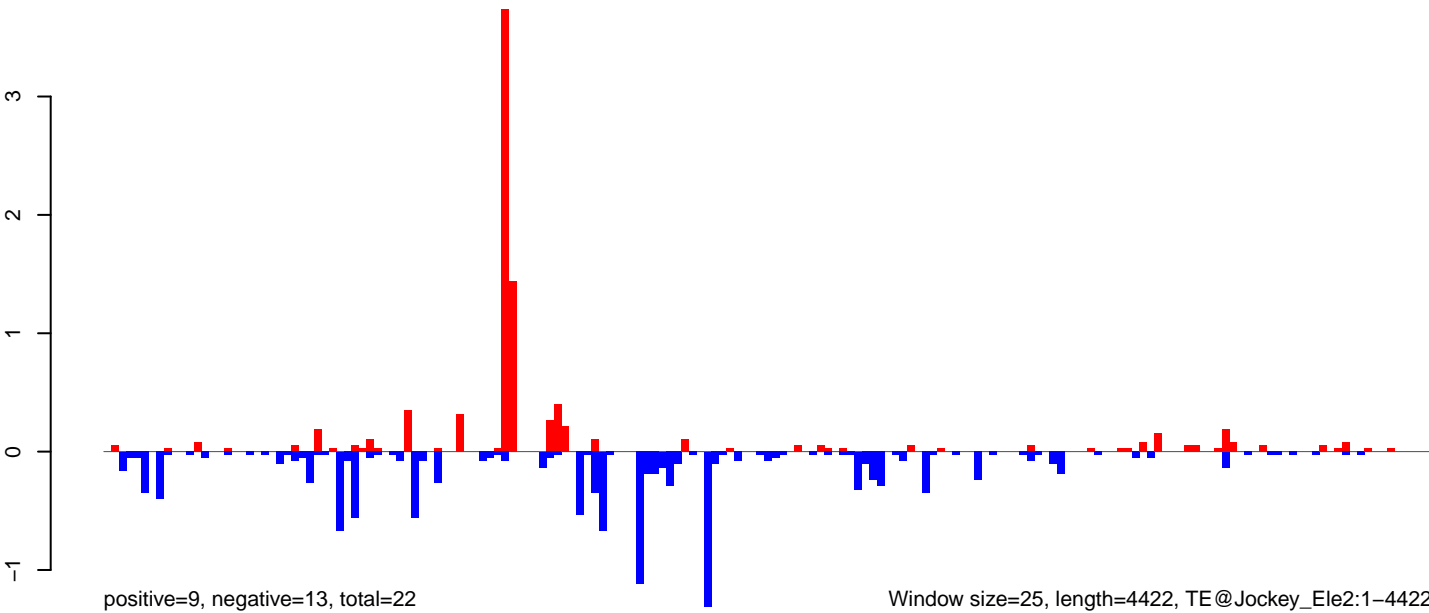

Window size=25, length=4422, TE@Jockey\_Ele2:1-4422

0 1000 2000 3000 4000

AeAeg\_Ovary\_BF48h\_cat.18\_23.rep

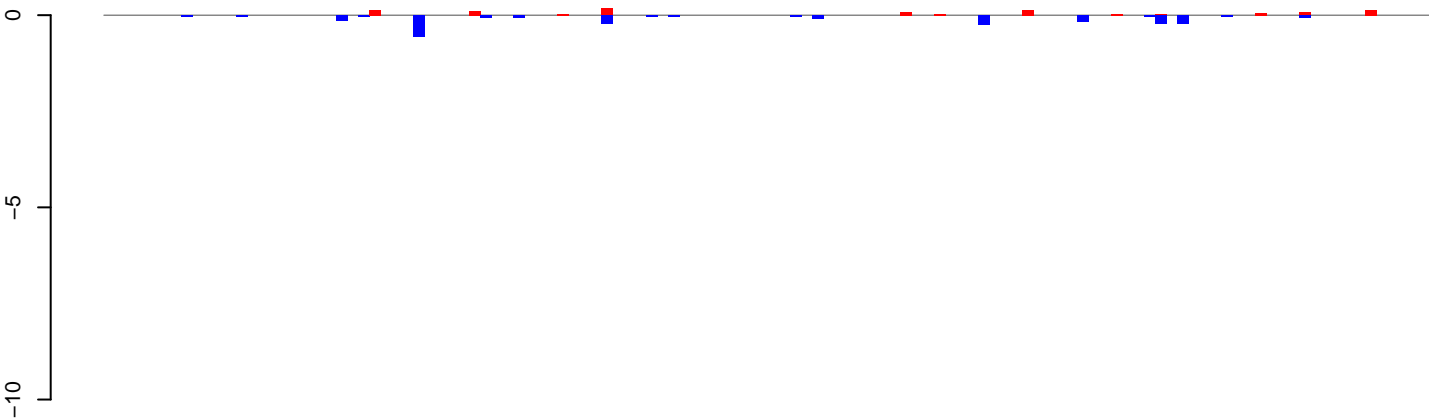

positive=1, negative=2, total=3

AeAeg\_Ovary\_BF48h\_cat.24\_35.rep

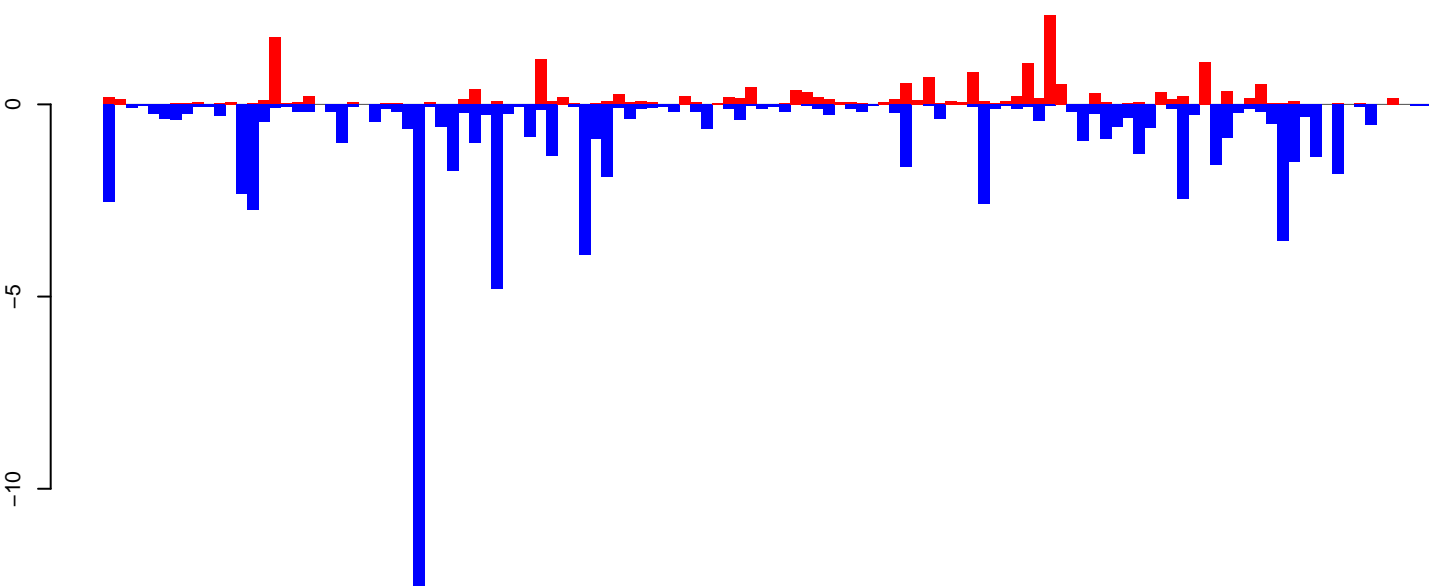

positive=18, negative=74, total=92

AeAeg\_Ovary\_BF48h\_cat.rep

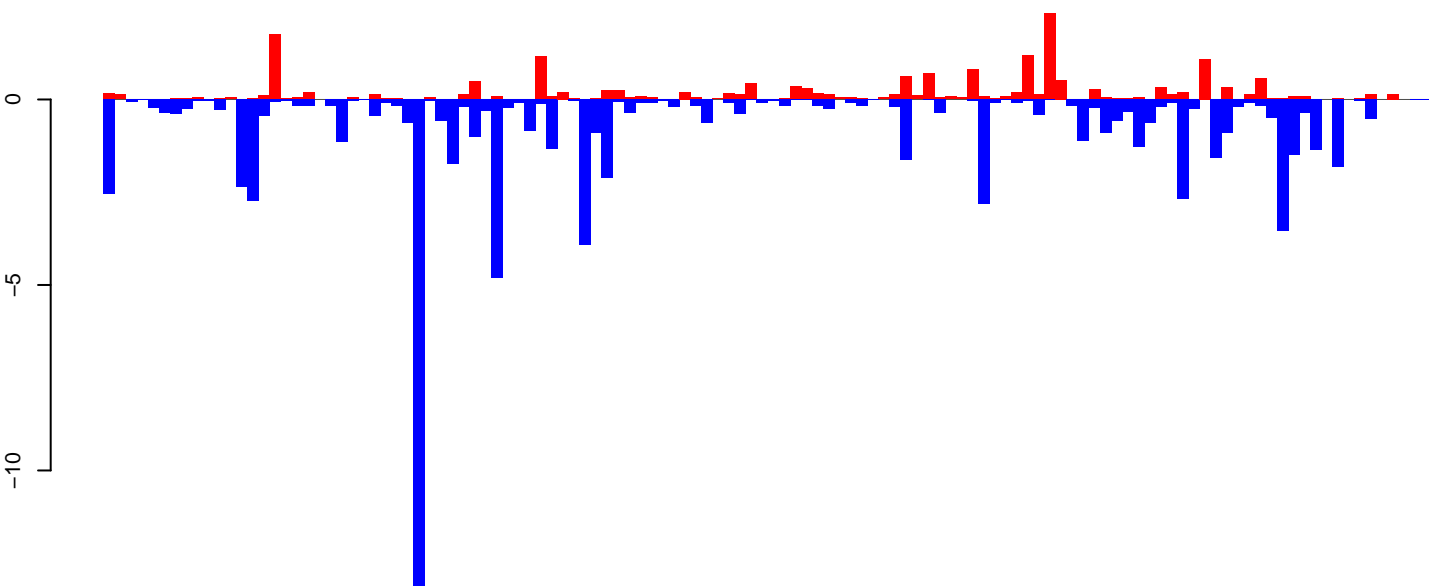

positive=19, negative=76, total=95

Window size=25, length=2999, TE@CR1-109\_Ae:1-2999

0 500 1000 1500 2000 2500 3000

AeAeg\_Ovary\_BF48h\_cat.18\_23.rep

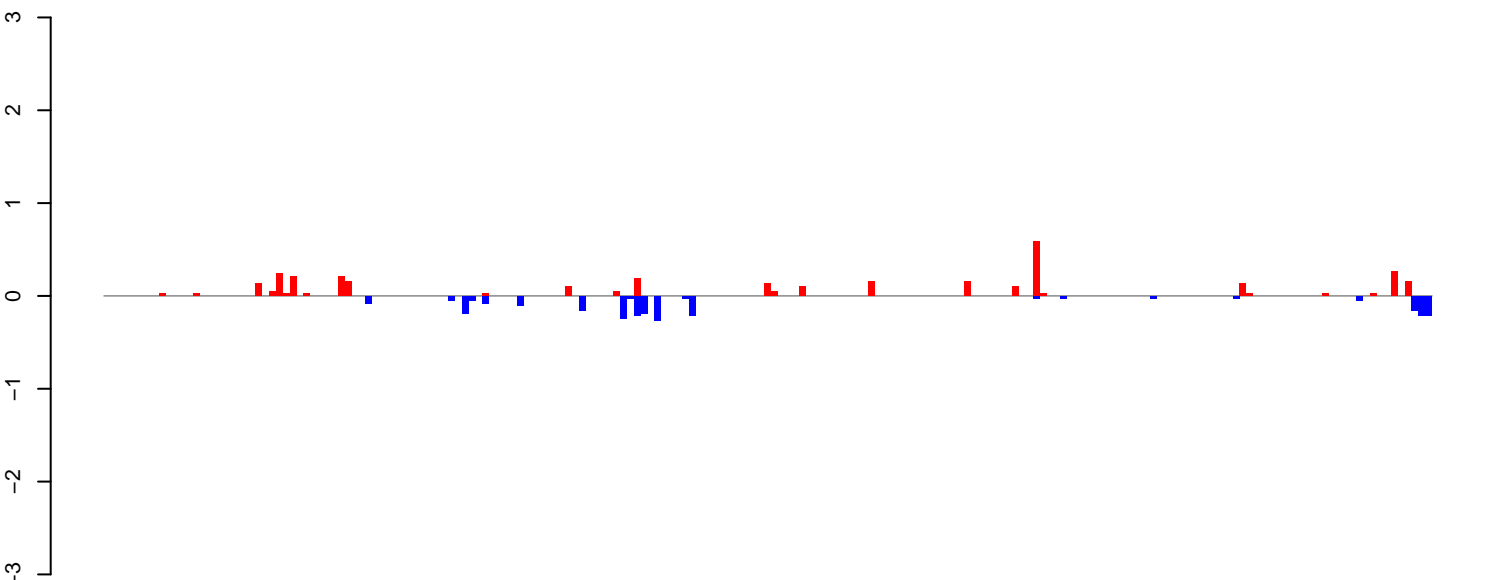

positive=3, negative=3, total=6

AeAeg\_Ovary\_BF48h\_cat.24\_35.rep

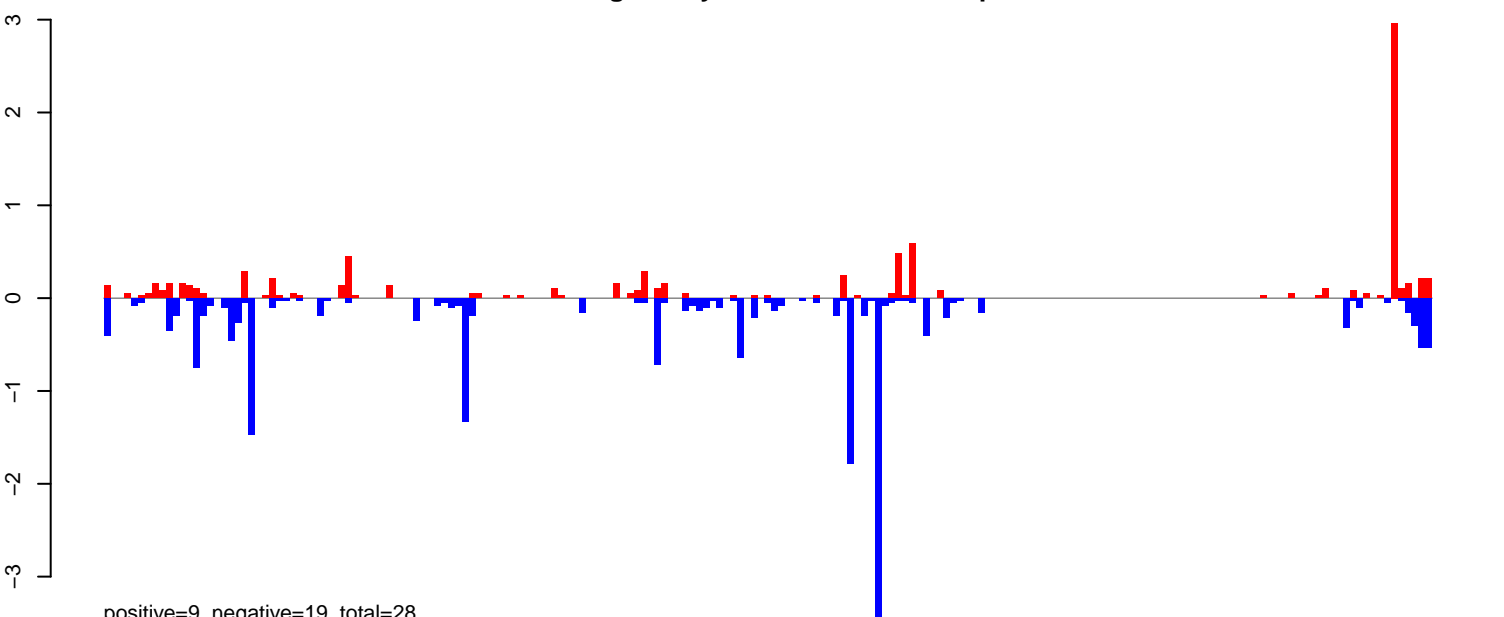

positive=9, negative=19, total=28

AeAeg\_Ovary\_BF48h\_cat.rep

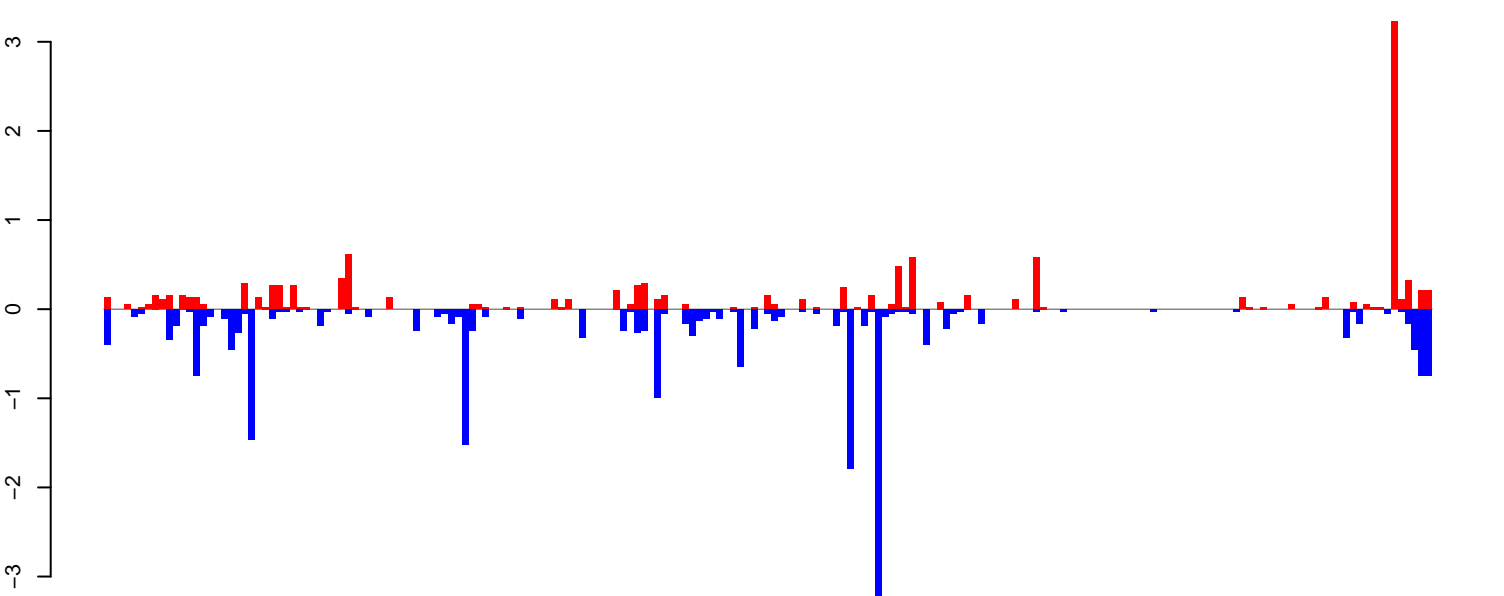

positive=13, negative=21, total=34

Window size=25, length=4823, TE@TF001029-Ty1\_copia\_Ele110:1-4823

0 1000 2000 3000 4000 5000



AeAeg\_Ovary\_BF48h\_cat.18\_23.rep

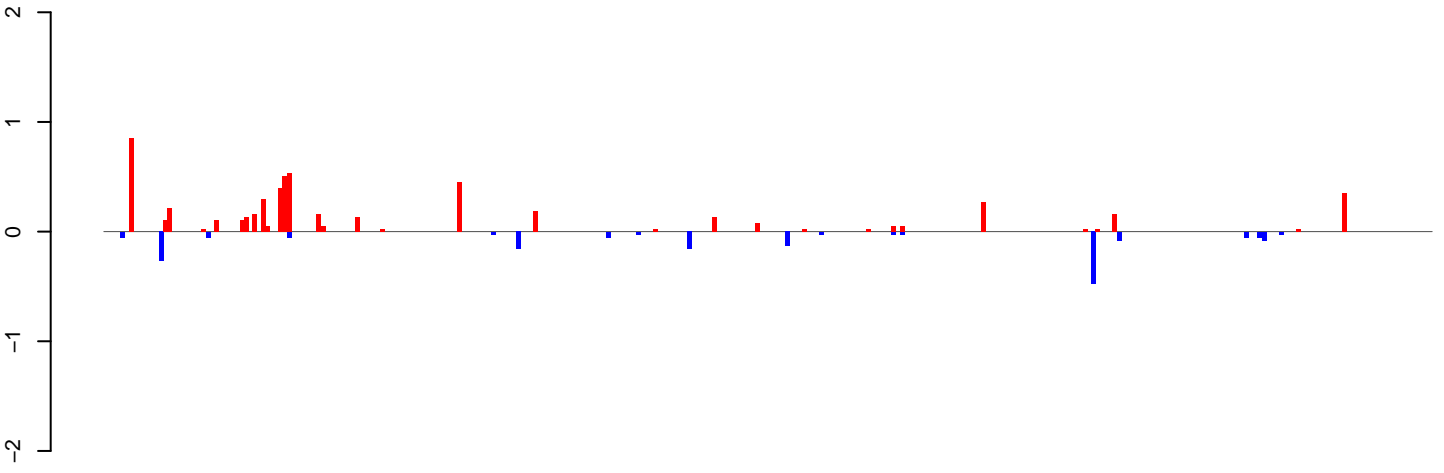

positive=6, negative=2, total=8

AeAeg\_Ovary\_BF48h\_cat.24\_35.rep

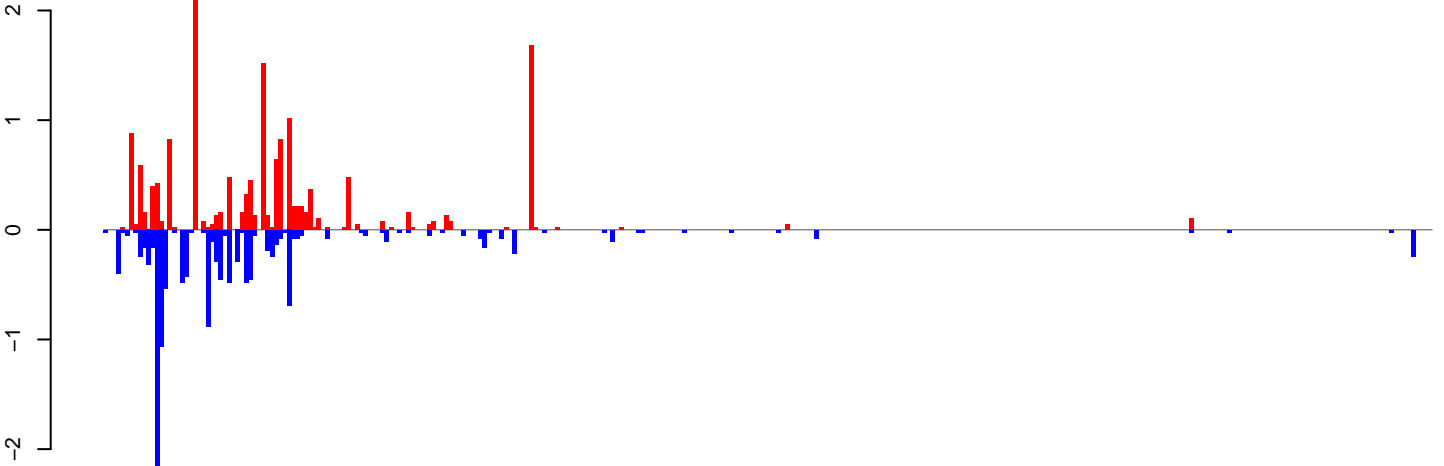

positive=17, negative=14, total=30

AeAeg\_Ovary\_BF48h\_cat.rep

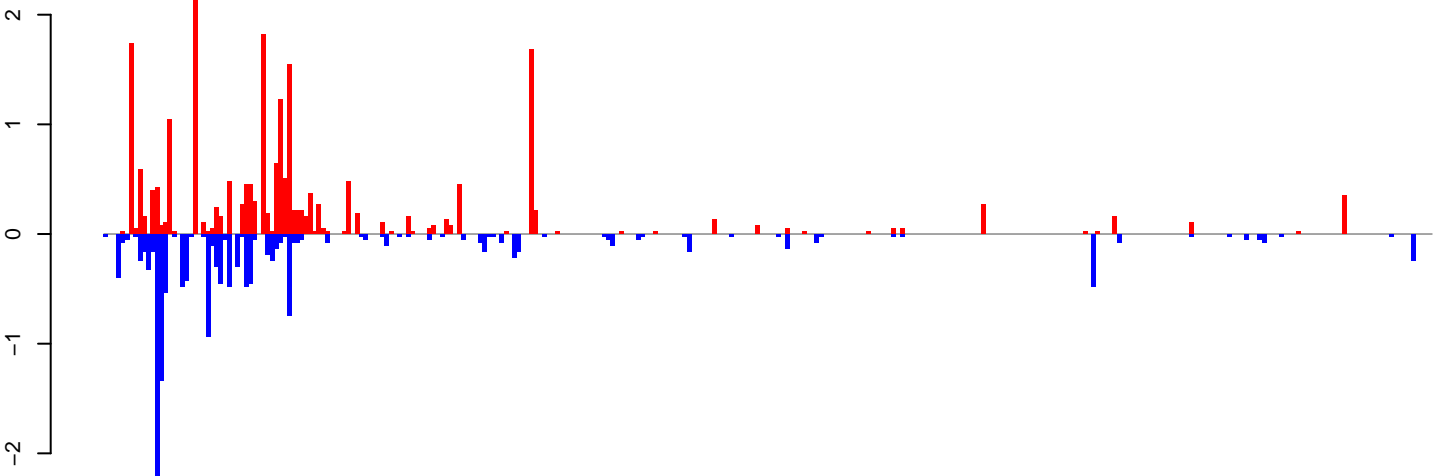

positive=23, negative=16, total=38

Window size=25, length=7799, TE@Gypsy-603\_AA-LTR-I:1-7799

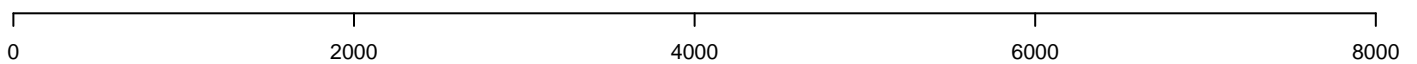

**AeAeg\_Ovary\_BF48h\_cat.18\_23.rep**



**AeAeg\_Ovary\_BF48h\_cat.24\_35.rep**



**AeAeg\_Ovary\_BF48h\_cat.rep**

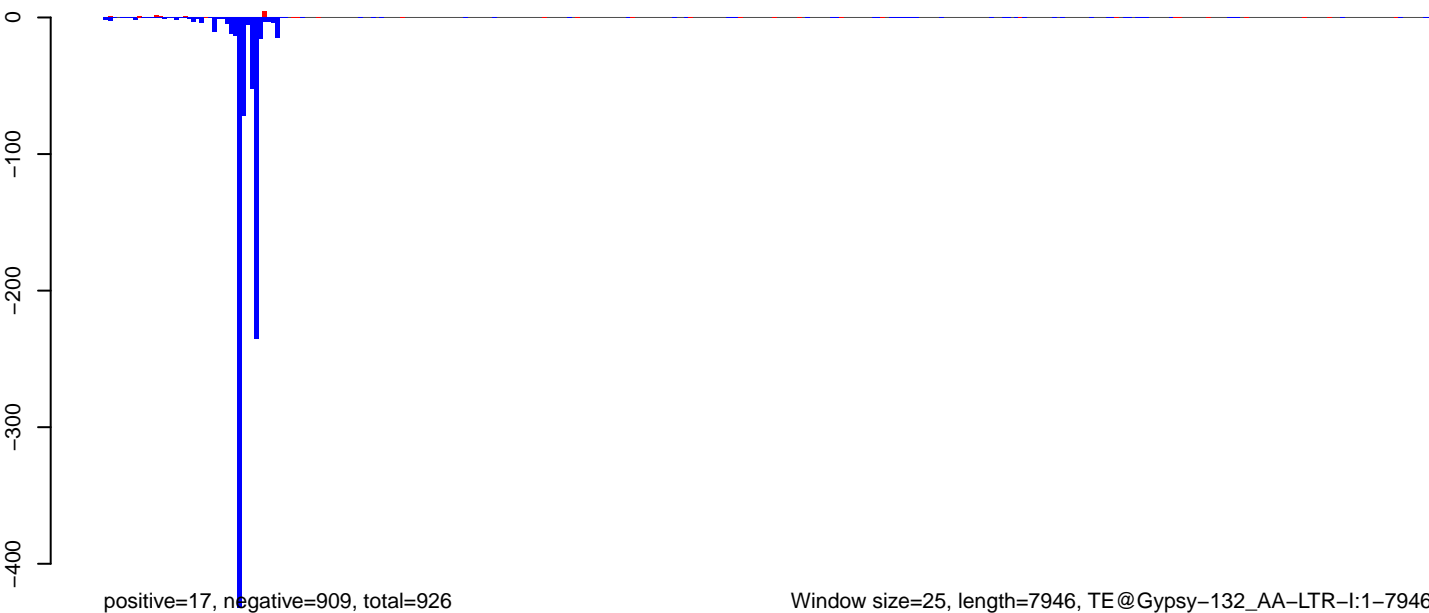

AeAeg\_Ovary\_BF48h\_cat.18\_23.rep

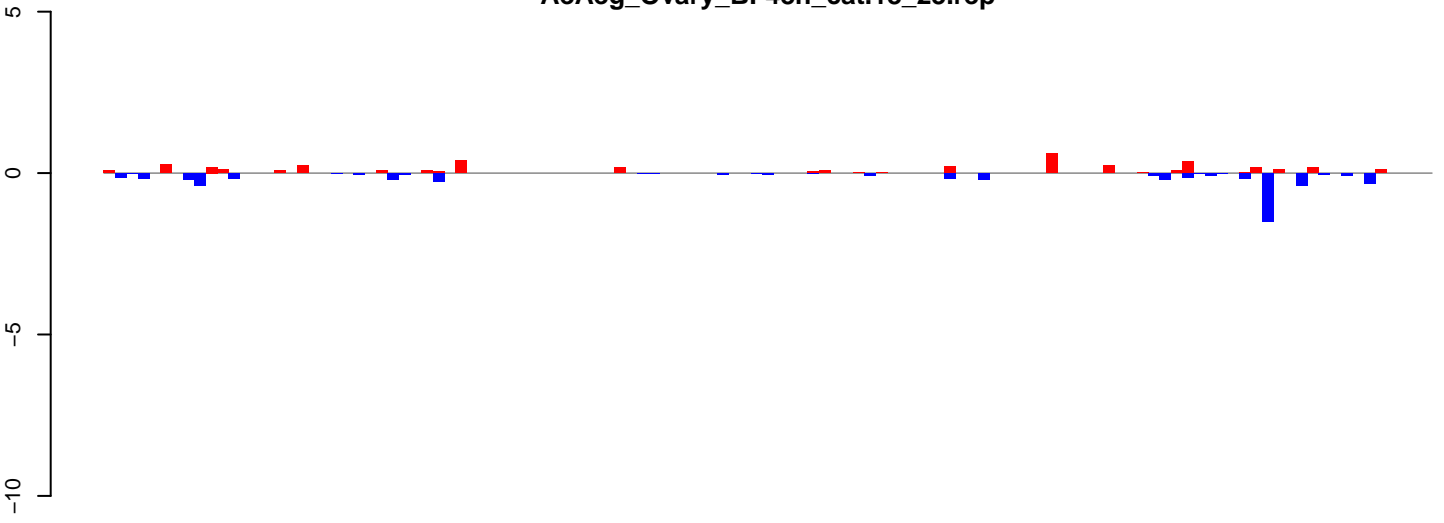

positive=4, negative=5, total=9

AeAeg\_Ovary\_BF48h\_cat.24\_35.rep

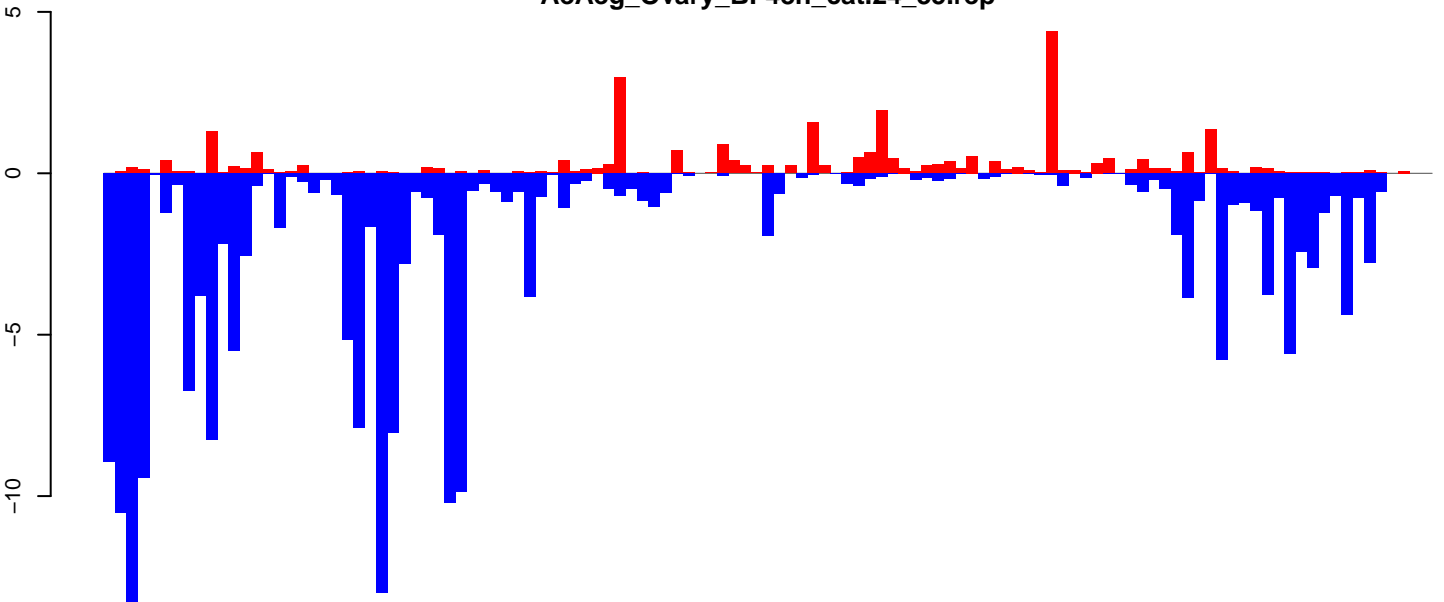

positive=29, negative=201, total=230

AeAeg\_Ovary\_BF48h\_cat.rep

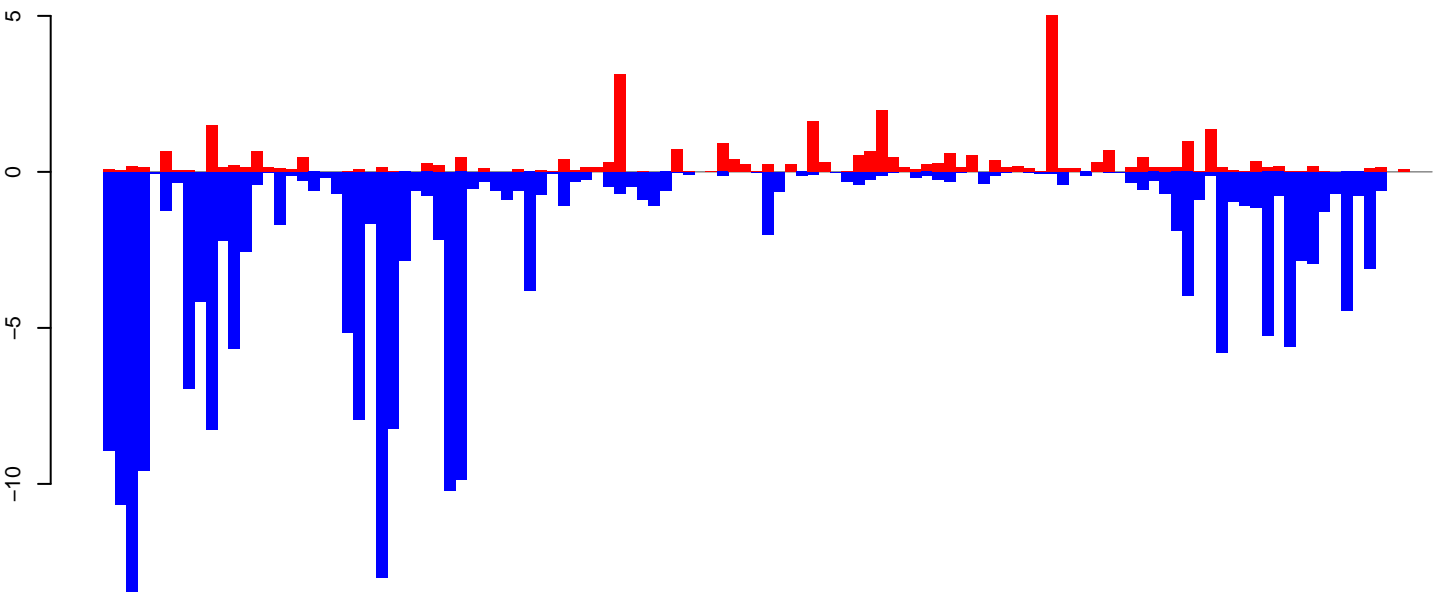

positive=33, negative=207, total=240

Window size=25, length=2908, TE@CR1\_Ele32:1-2908

0 500 1000 1500 2000 2500 3000

AeAeg\_Ovary\_BF48h\_cat.18\_23.rep

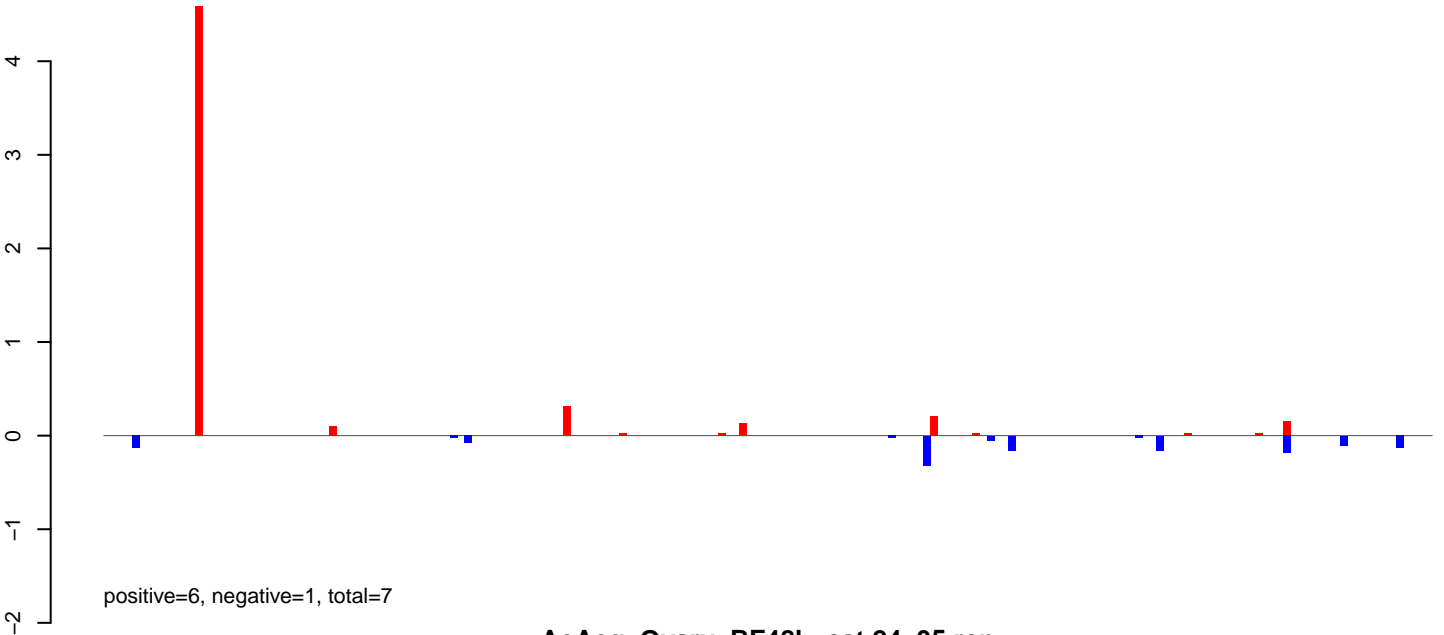

AeAeg\_Ovary\_BF48h\_cat.24\_35.rep

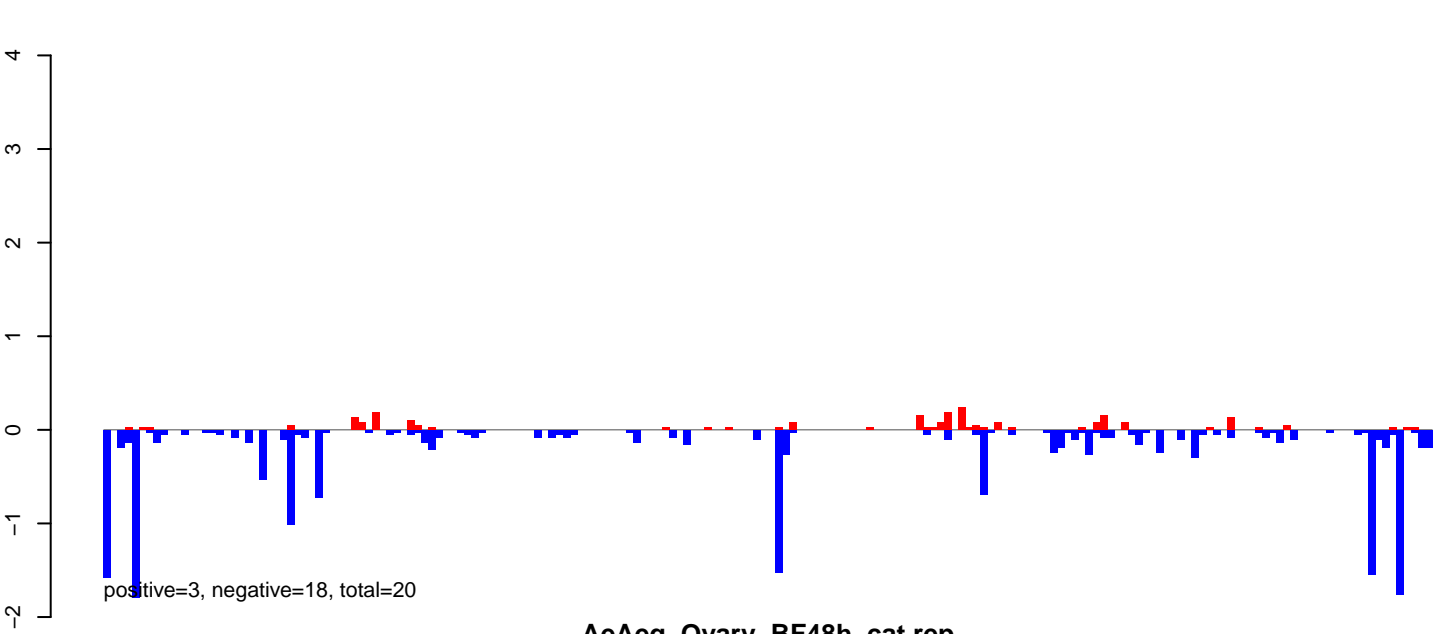

AeAeg\_Ovary\_BF48h\_cat.rep

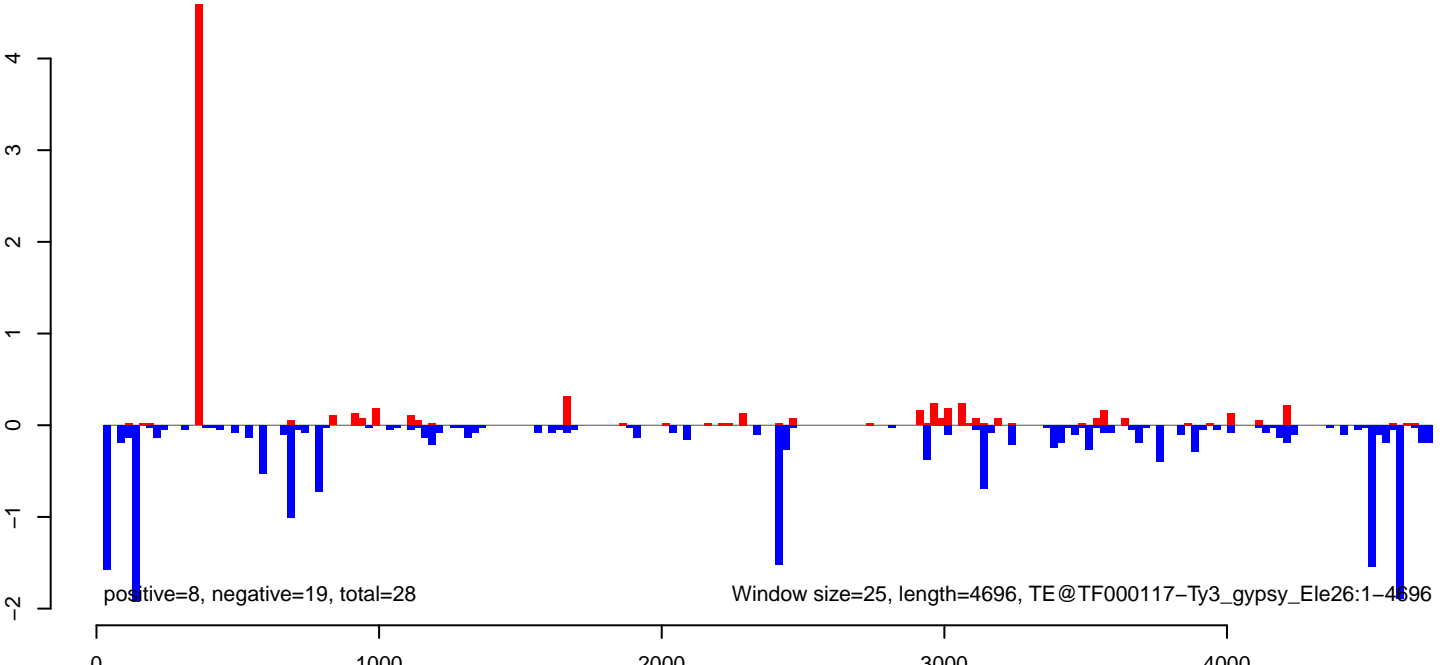

AeAeg\_Ovary\_BF48h\_cat.18\_23.rep

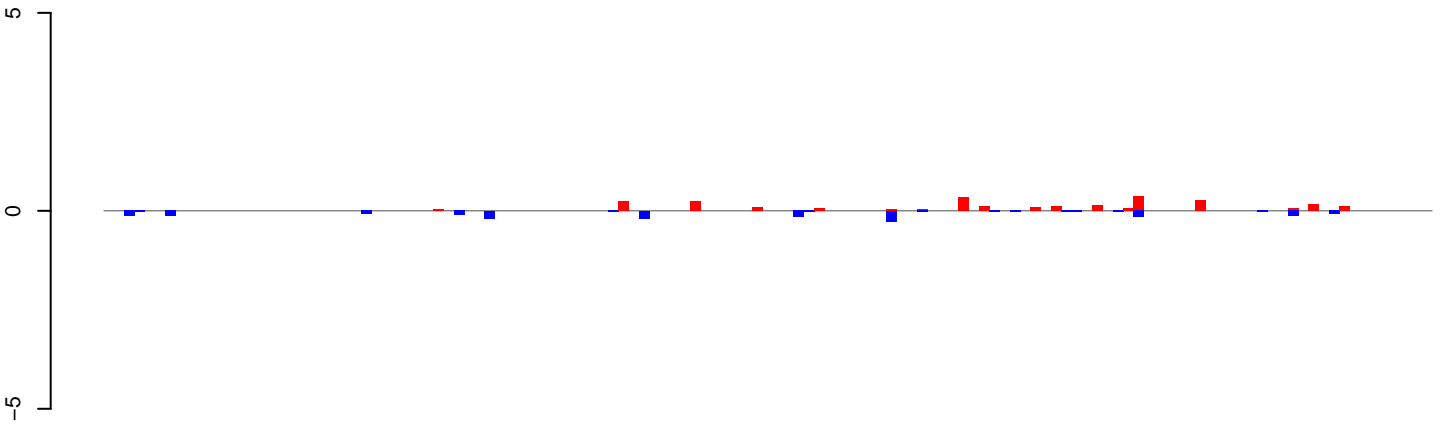

positive=2, negative=2, total=4

AeAeg\_Ovary\_BF48h\_cat.24\_35.rep

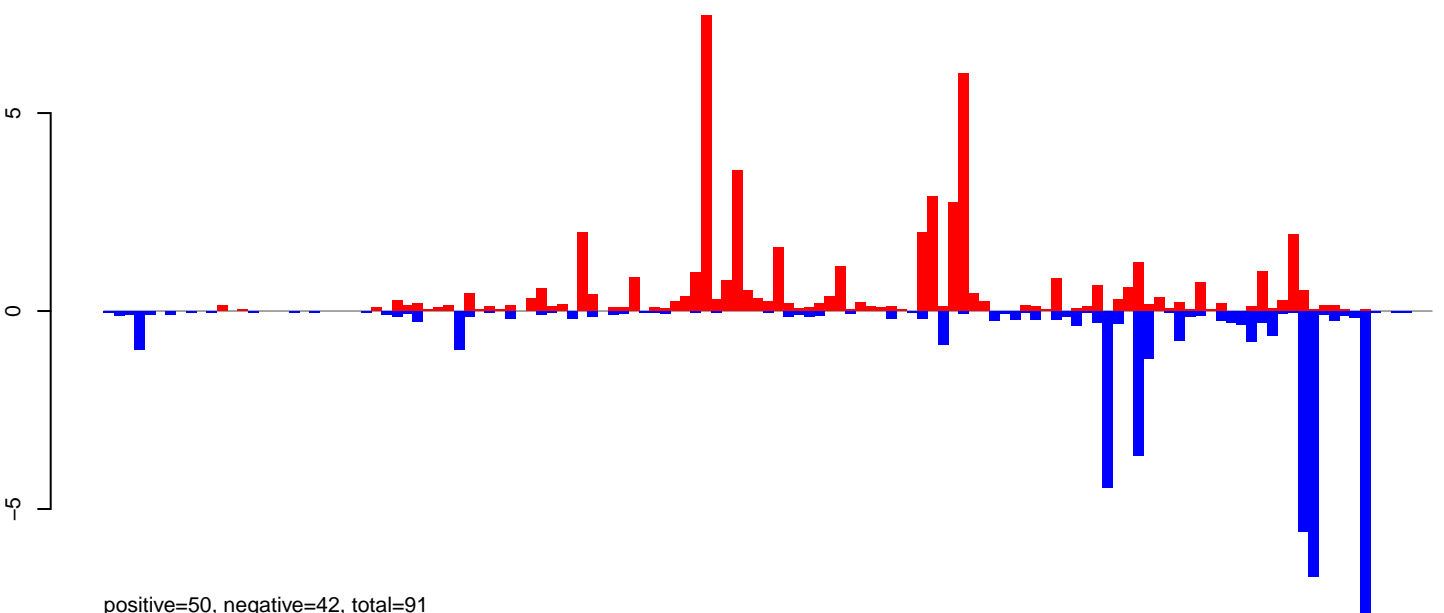

positive=50, negative=42, total=91

AeAeg\_Ovary\_BF48h\_cat.rep

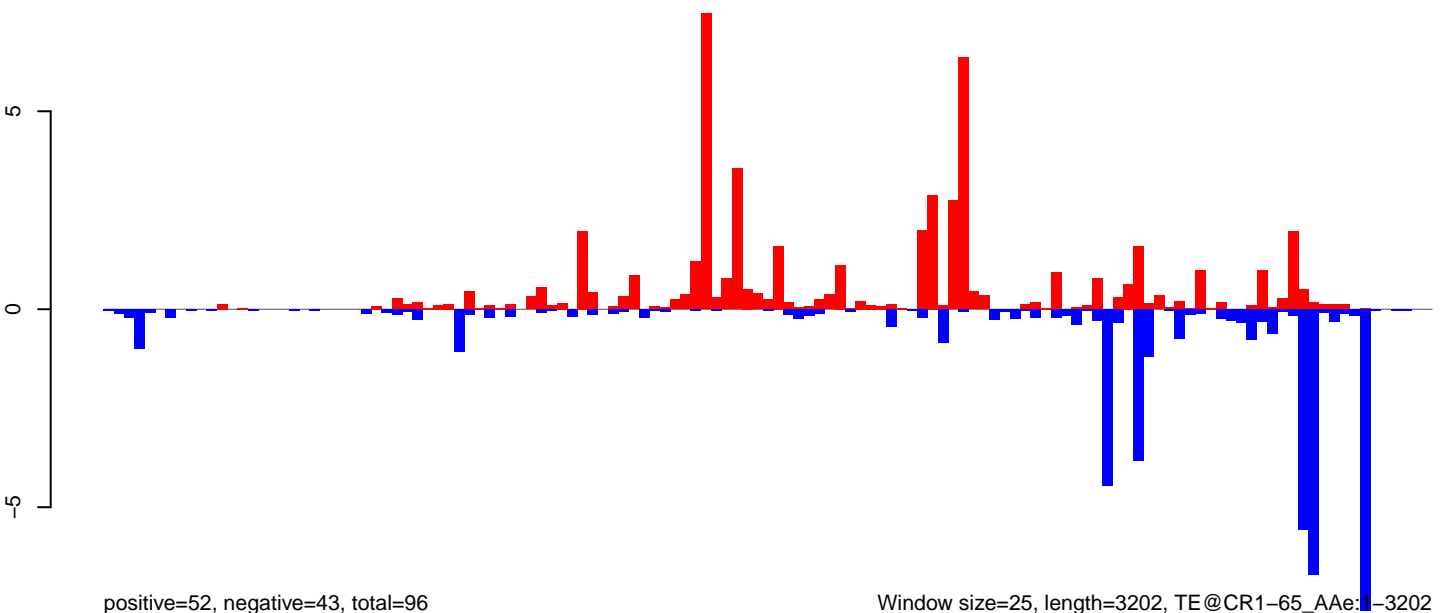

positive=52, negative=43, total=96

Window size=25, length=3202, TE@CR1-65\_AAe:1-3202

0 500 1000 1500 2000 2500 3000

AeAeg\_Ovary\_BF48h\_cat.18\_23.rep

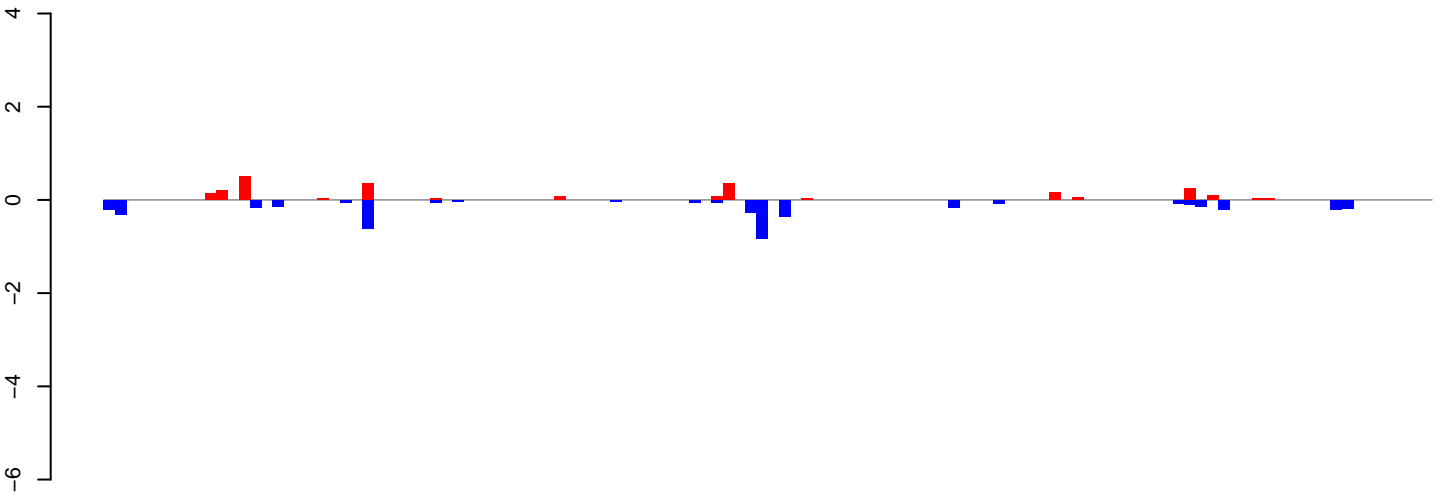

positive=2, negative=4, total=7

AeAeg\_Ovary\_BF48h\_cat.24\_35.rep

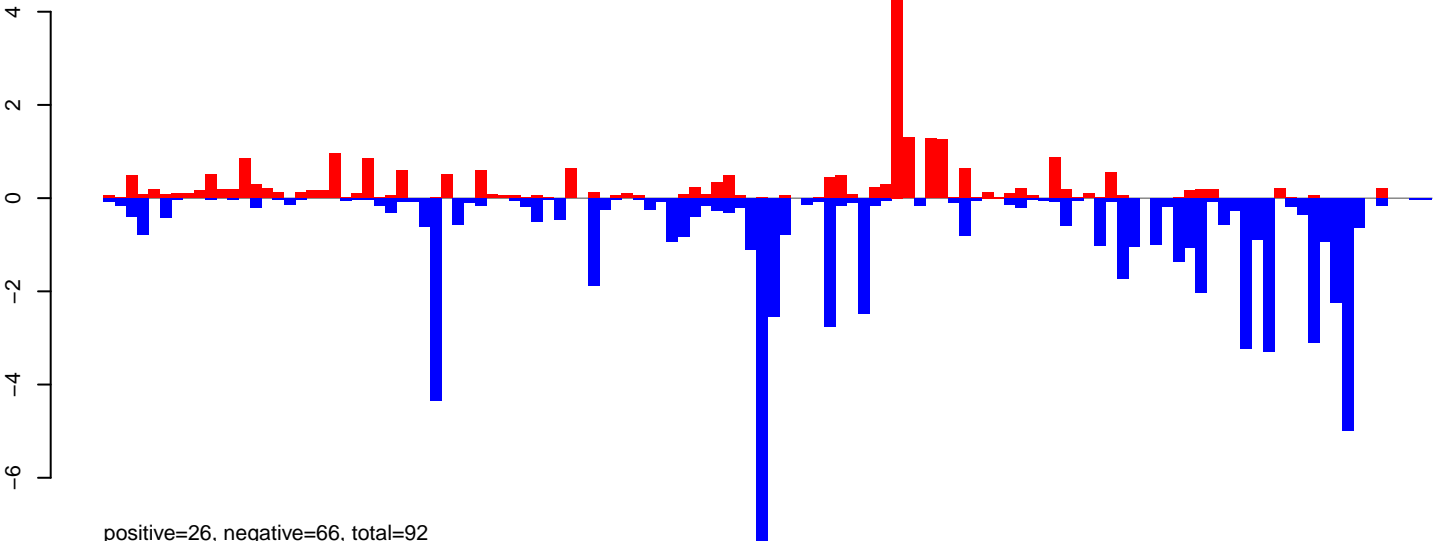

positive=26, negative=66, total=92

AeAeg\_Ovary\_BF48h\_cat.rep

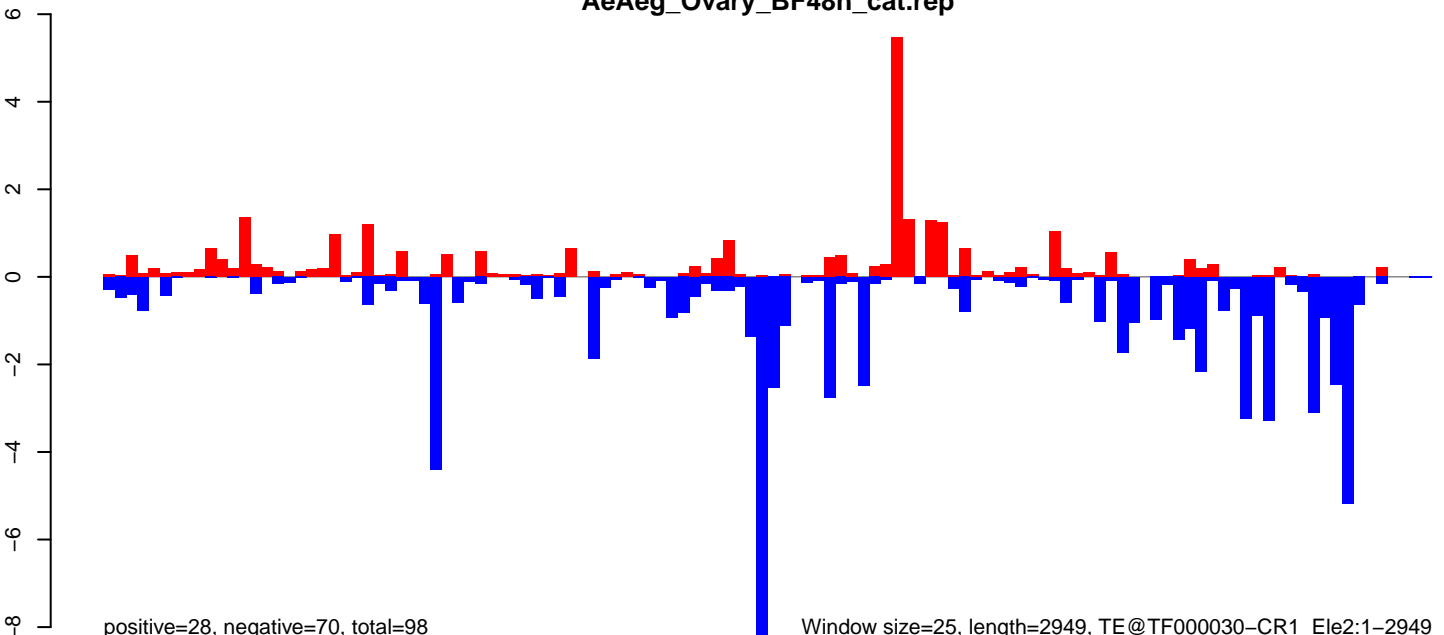

positive=28, negative=70, total=98

Window size=25, length=2949, TE@TF000030-CR1\_Ele2:1-2949

AeAeg\_Ovary\_BF48h\_cat.18\_23.rep

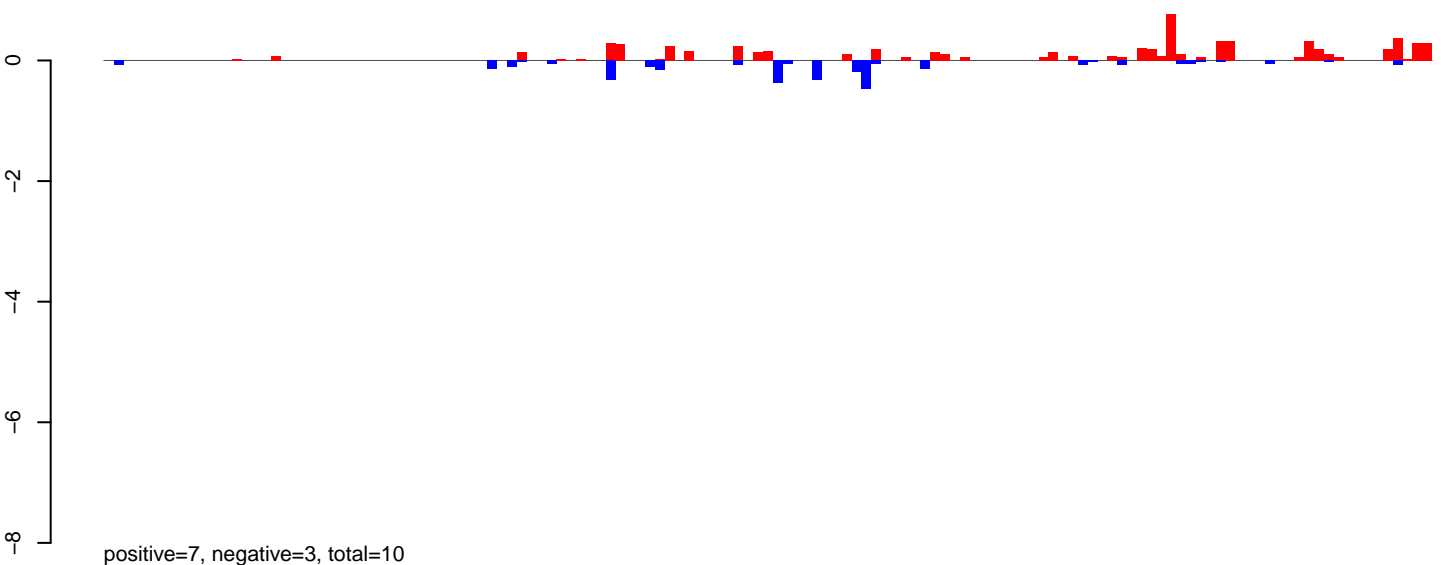

AeAeg\_Ovary\_BF48h\_cat.24\_35.rep

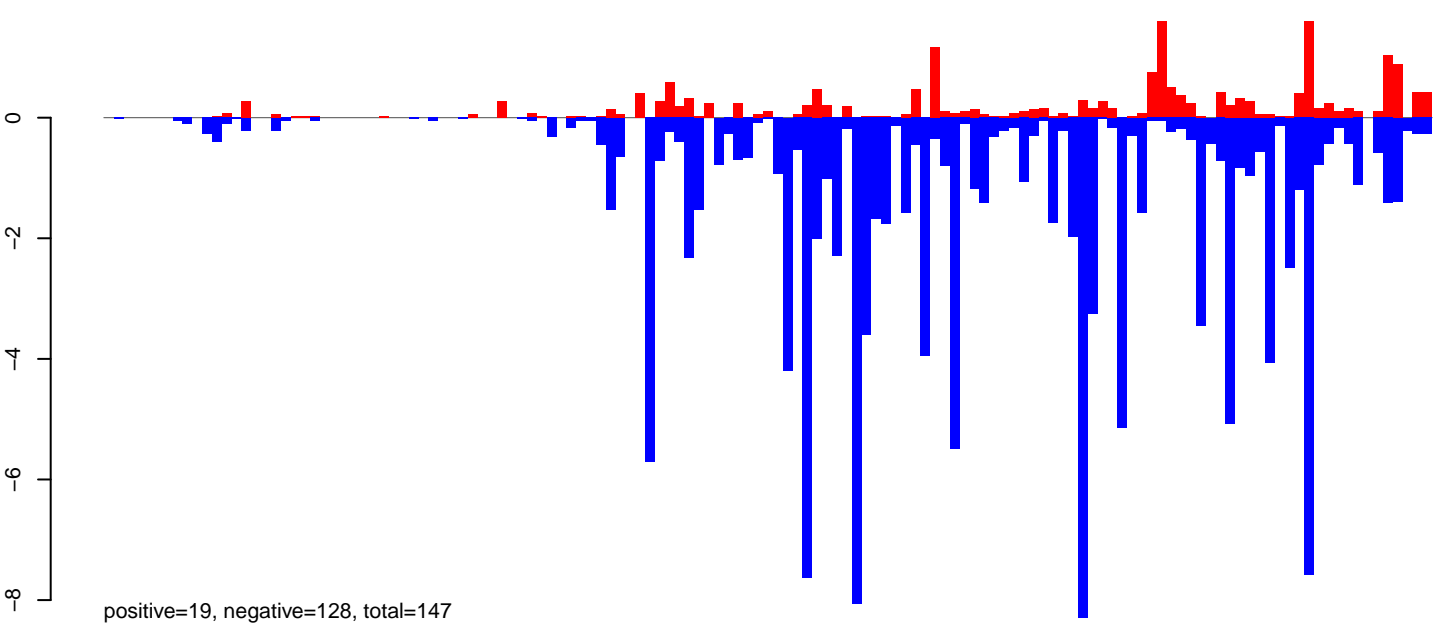

AeAeg\_Ovary\_BF48h\_cat.rep

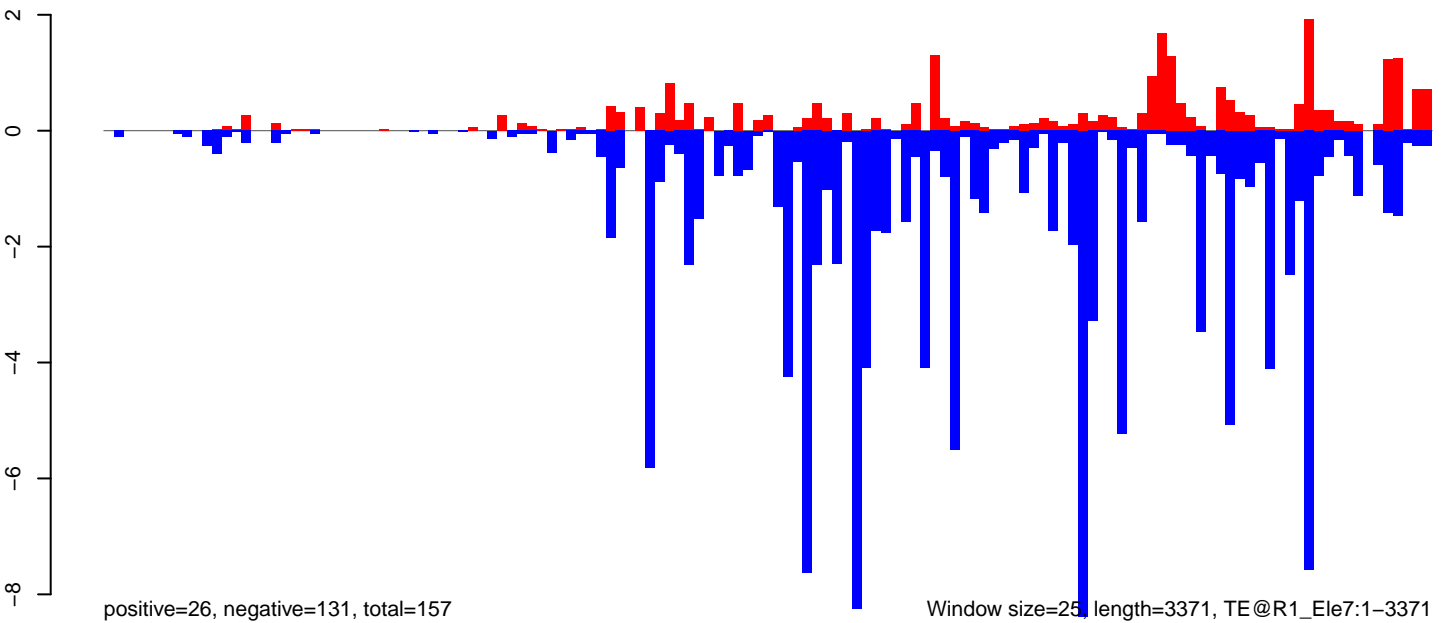

0 500 1000 1500 2000 2500 3000 3500

**AeAeg\_Ovary\_BF48h\_cat.18\_23.rep**

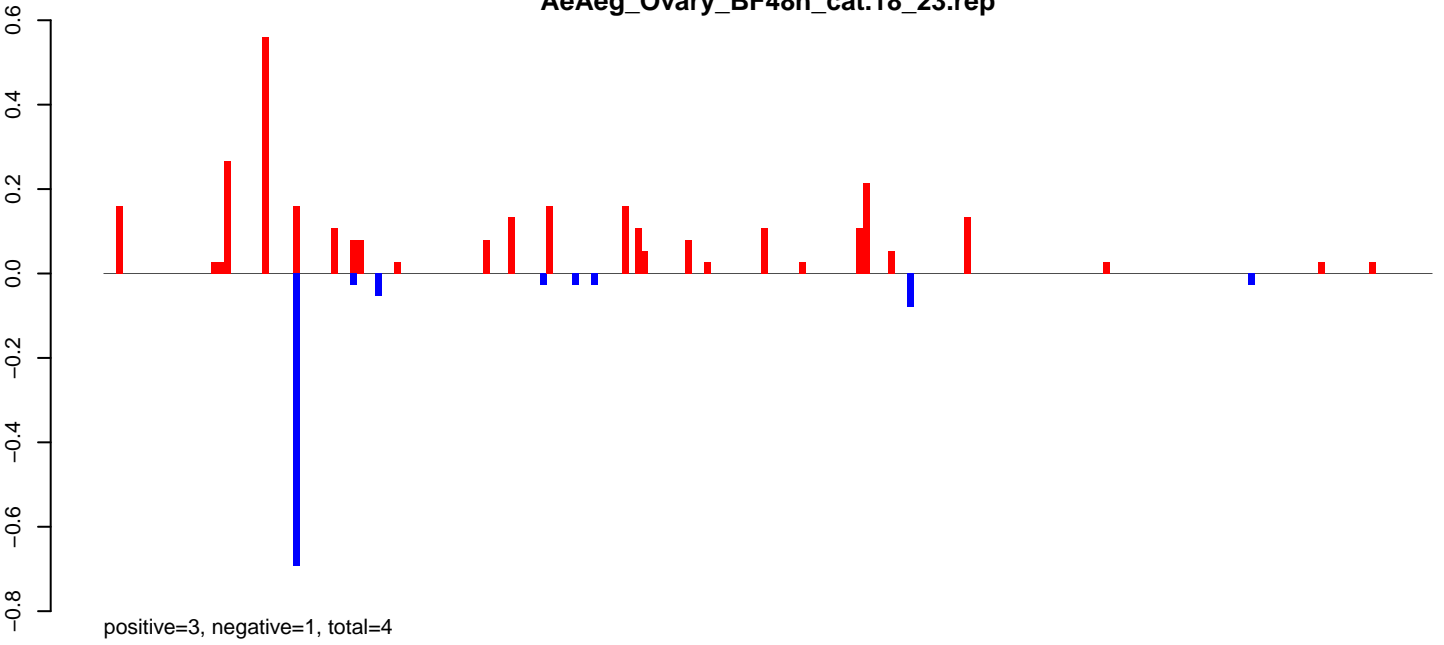

**AeAeg\_Ovary\_BF48h\_cat.24\_35.rep**

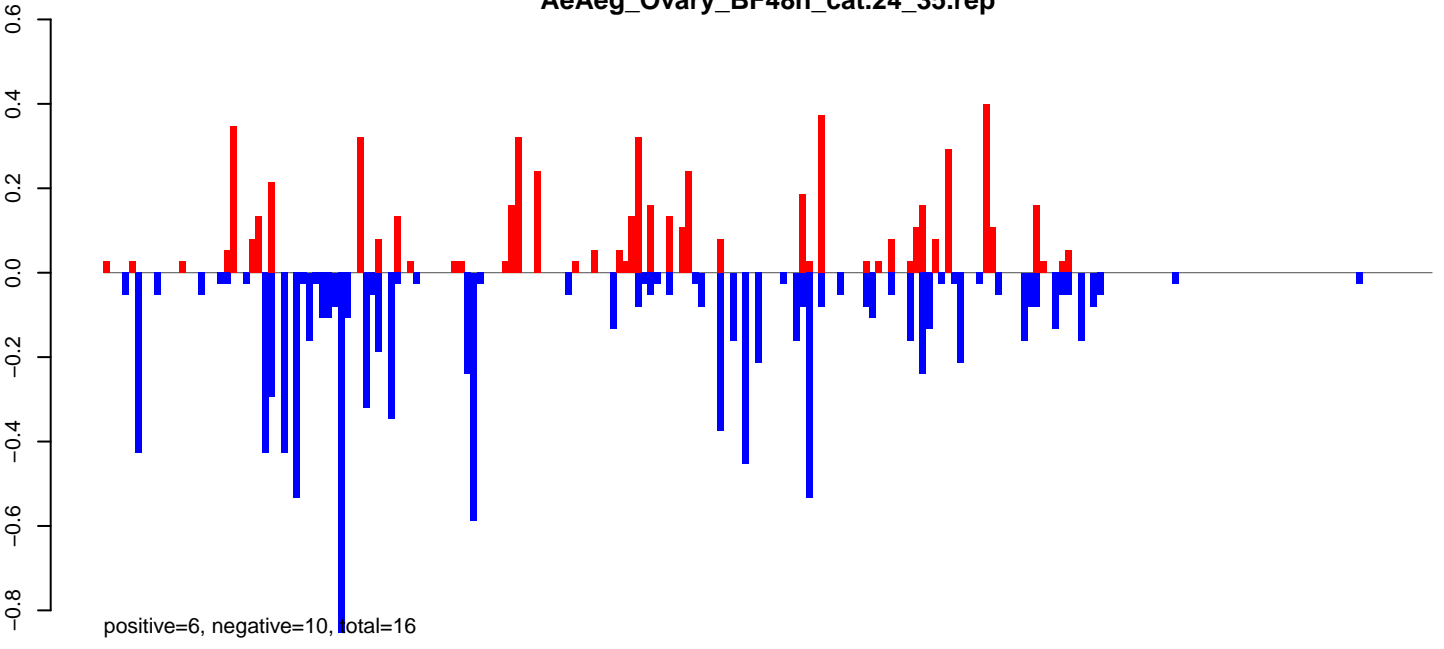

**AeAeg\_Ovary\_BF48h\_cat.rep**

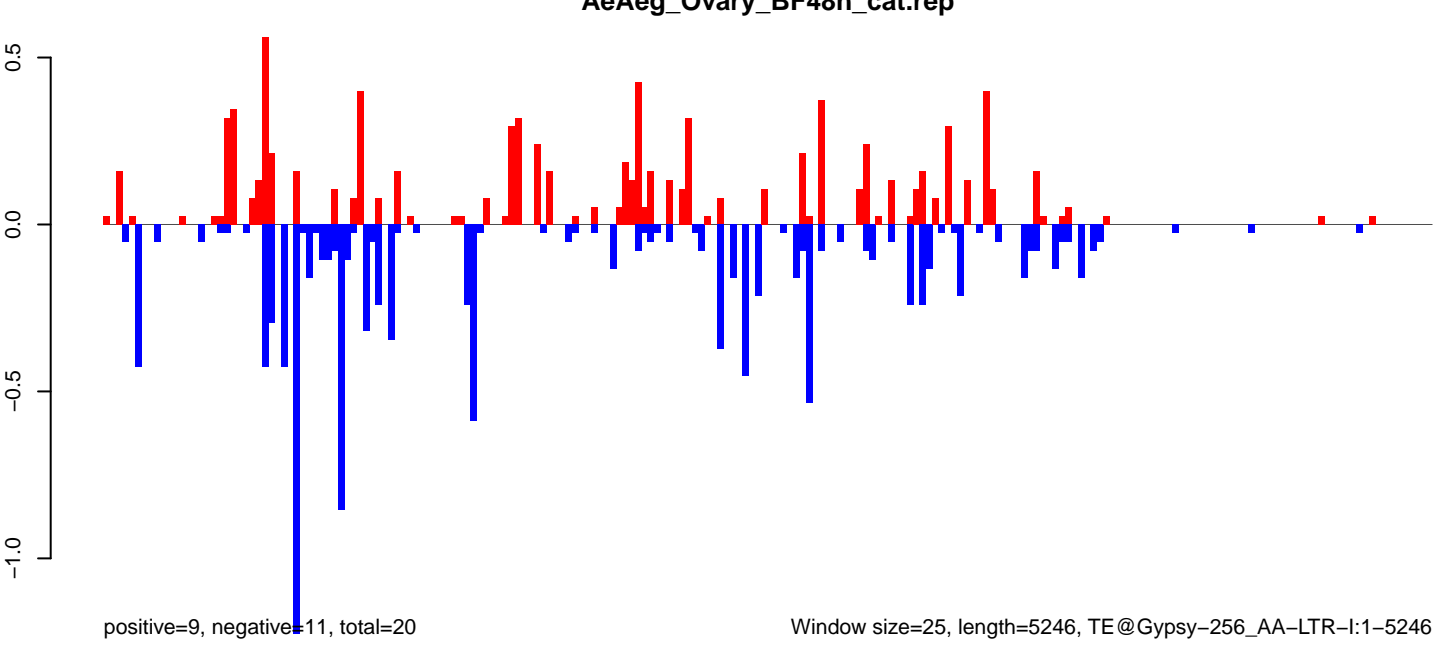

Window size=25, length=5246, TE@Gypsy-256\_AA-LTR-I:1-5246

0 1000 2000 3000 4000 5000



AeAeg\_Ovary\_BF48h\_cat.18\_23.rep

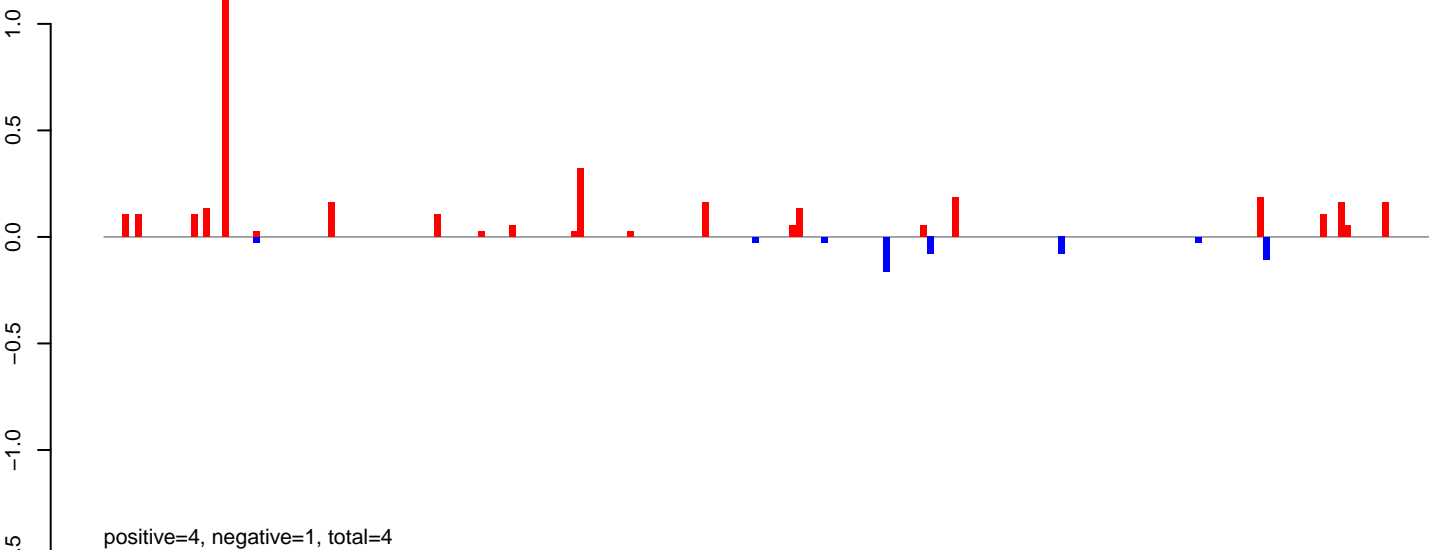

AeAeg\_Ovary\_BF48h\_cat.24\_35.rep

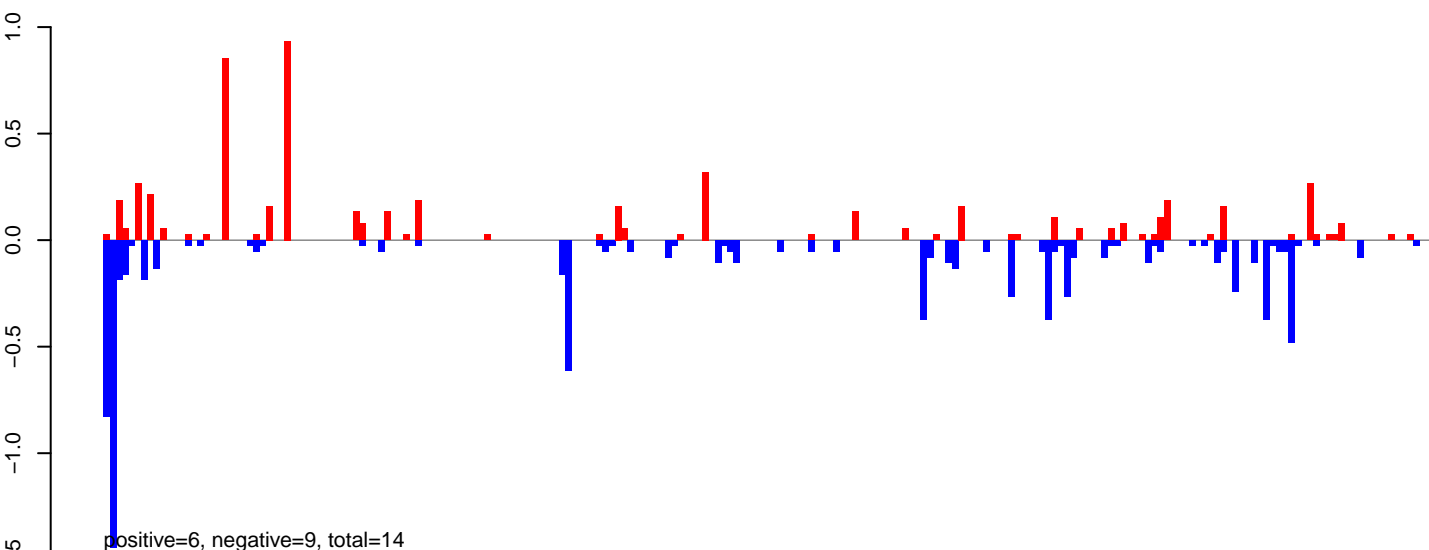

AeAeg\_Ovary\_BF48h\_cat.rep

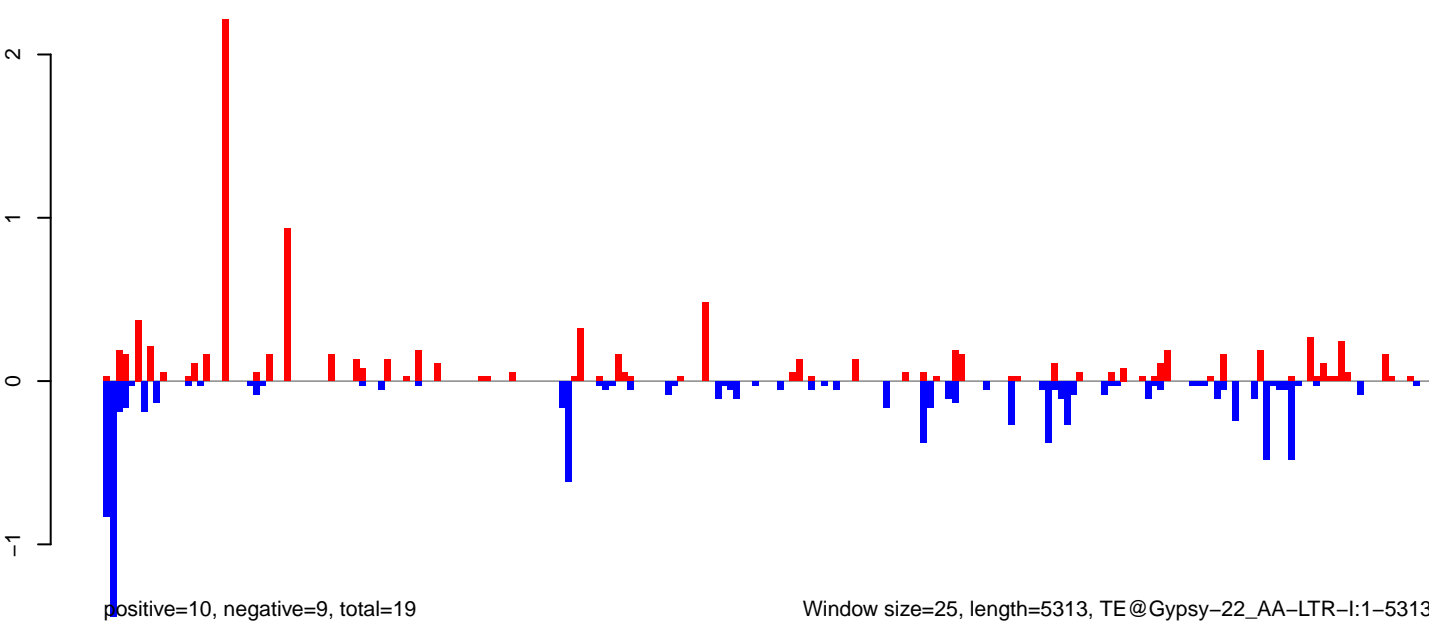

AeAeg\_Ovary\_BF48h\_cat.18\_23.rep

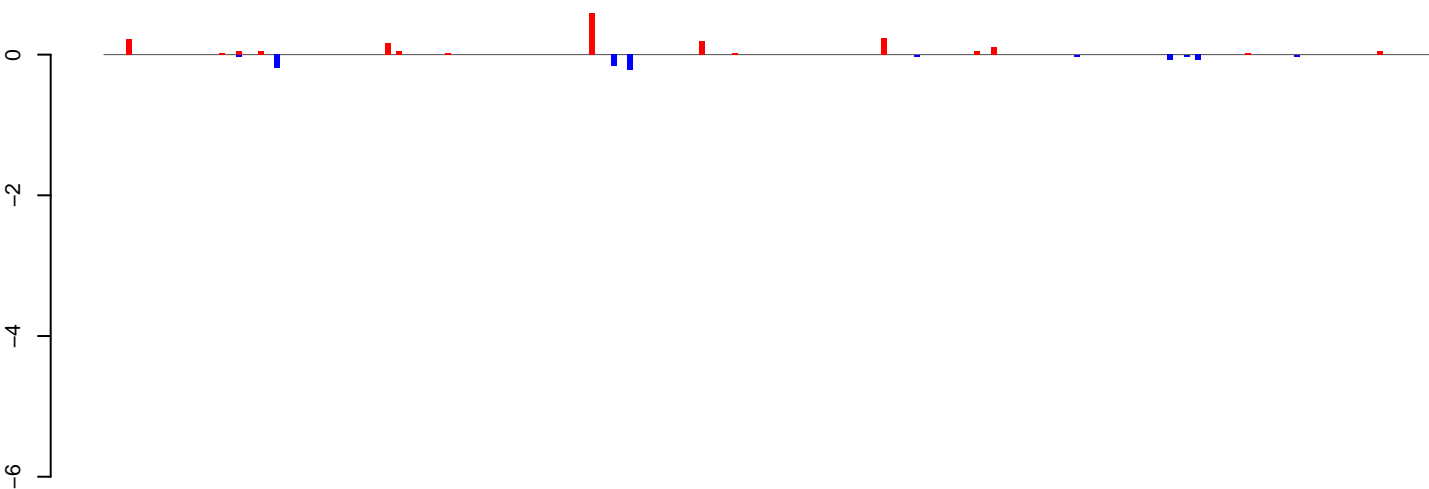

positive=2, negative=1, total=3

AeAeg\_Ovary\_BF48h\_cat.24\_35.rep

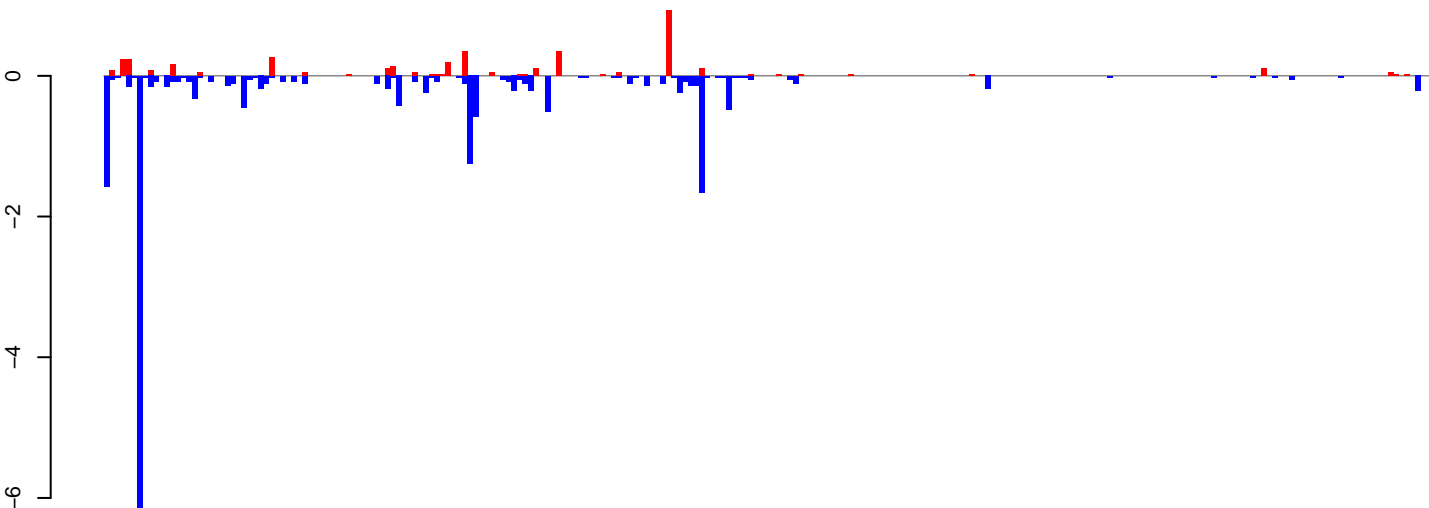

positive=4, negative=20, total=25

AeAeg\_Ovary\_BF48h\_cat.rep

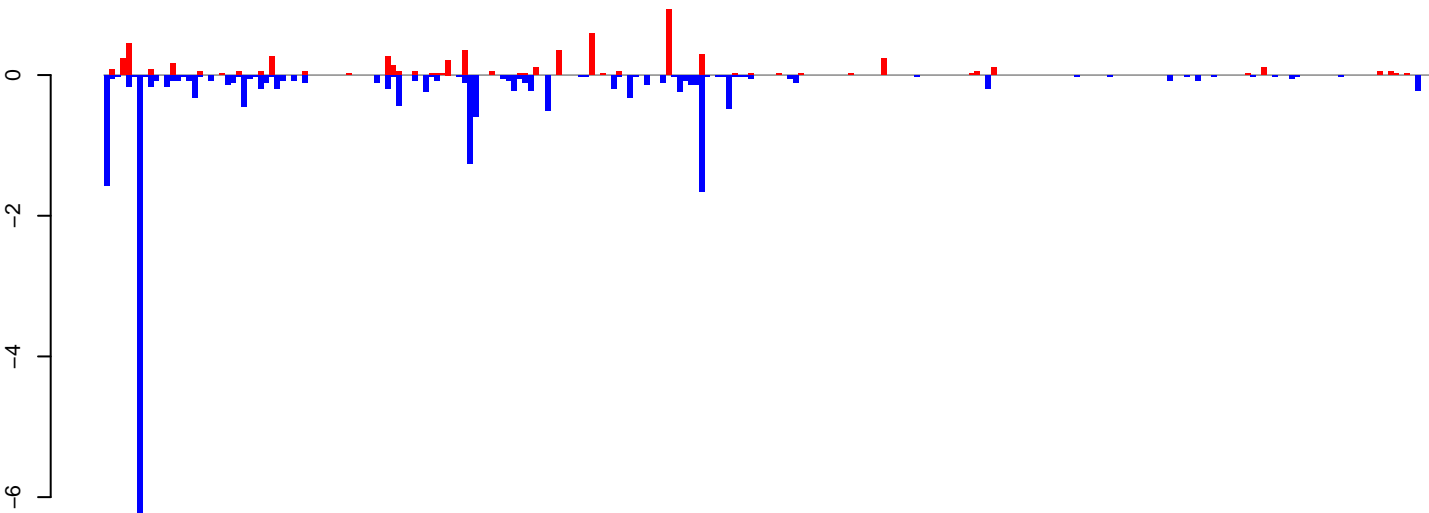

positive=6, negative=21, total=27

Window size=25, length=6016, TE@BEL-53\_AA-LTR-I:1-6016

0 1000 2000 3000 4000 5000 6000

AeAeg\_Ovary\_BF48h\_cat.18\_23.rep

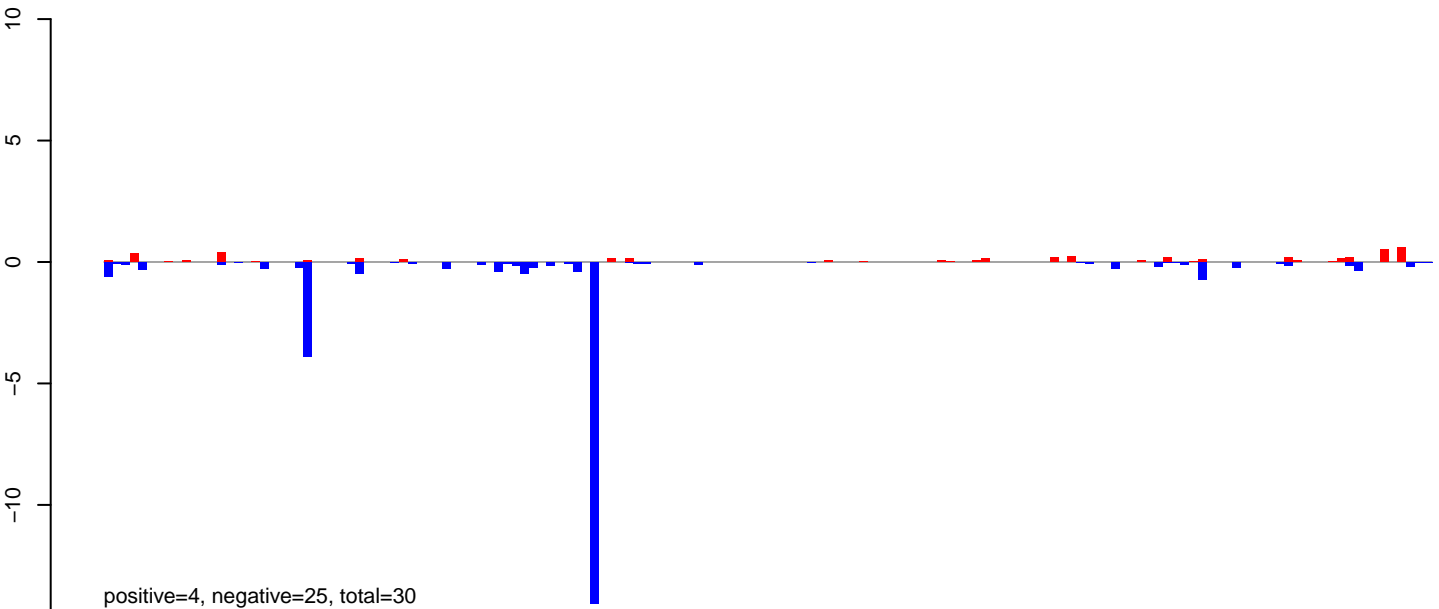

AeAeg\_Ovary\_BF48h\_cat.24\_35.rep

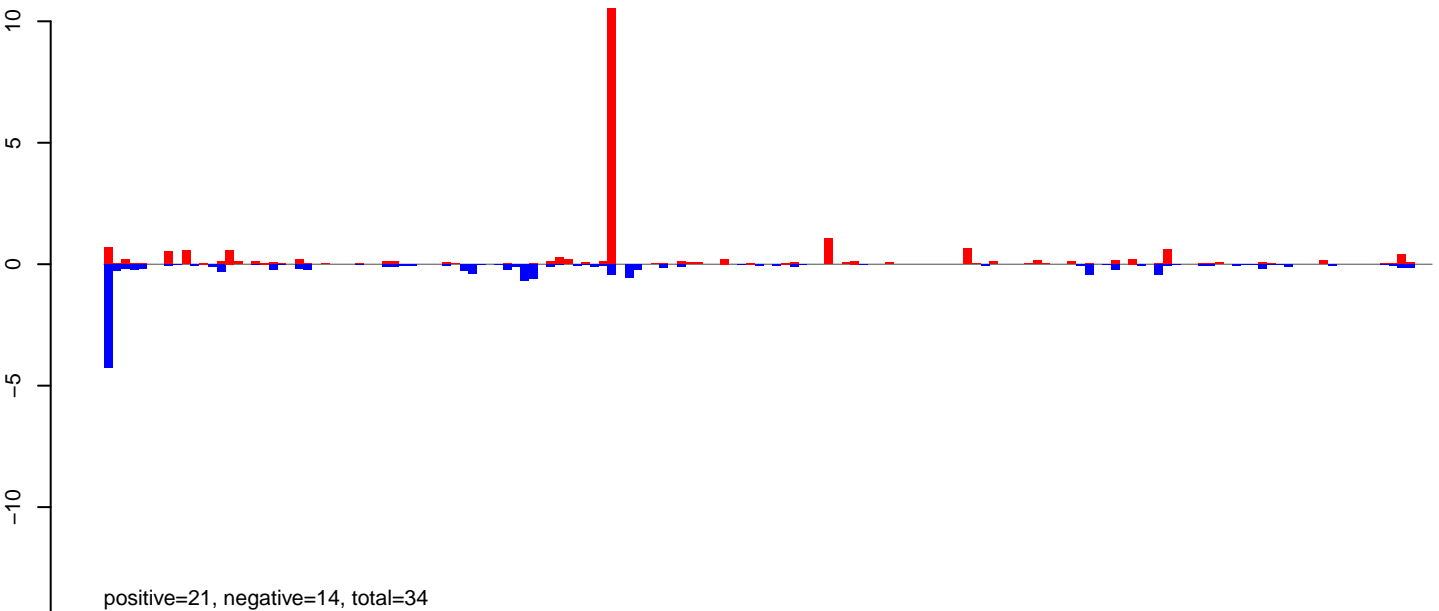

AeAeg\_Ovary\_BF48h\_cat.rep

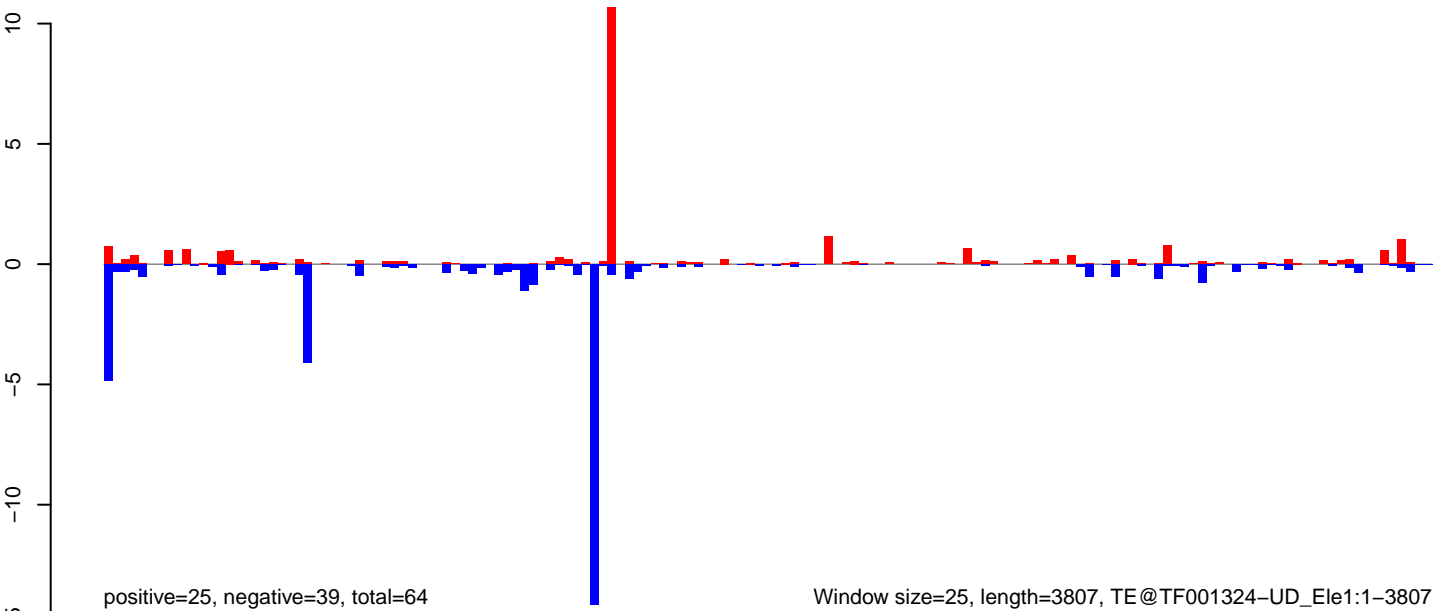

AeAeg\_Ovary\_BF48h\_cat.18\_23.rep

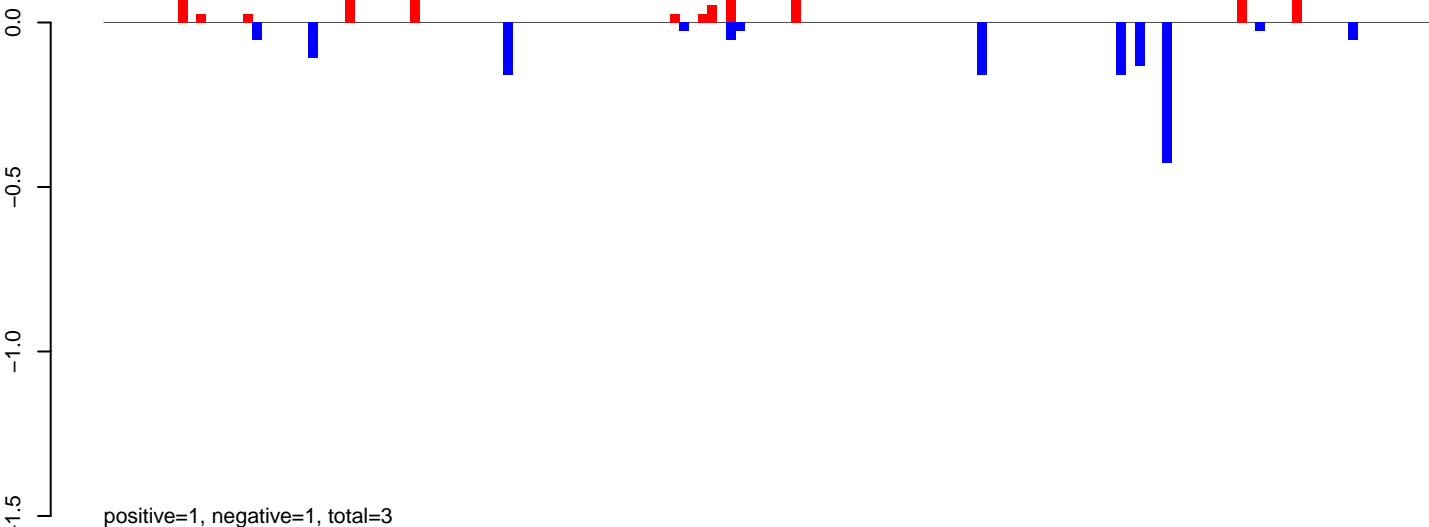

AeAeg\_Ovary\_BF48h\_cat.24\_35.rep

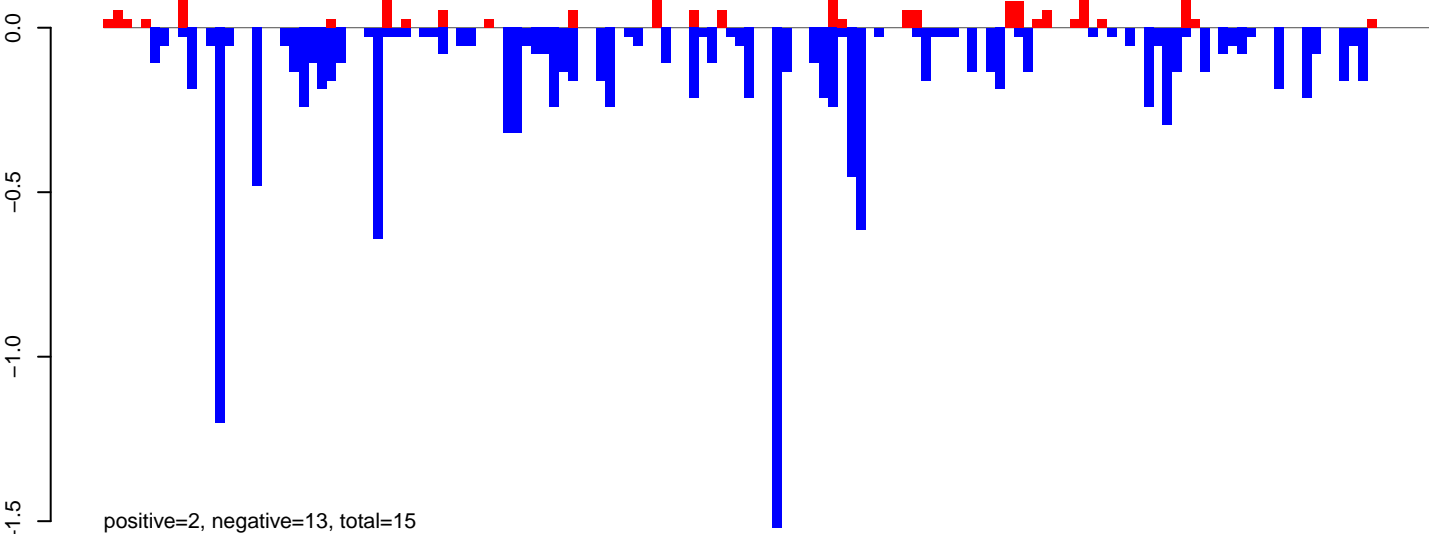

AeAeg\_Ovary\_BF48h\_cat.rep

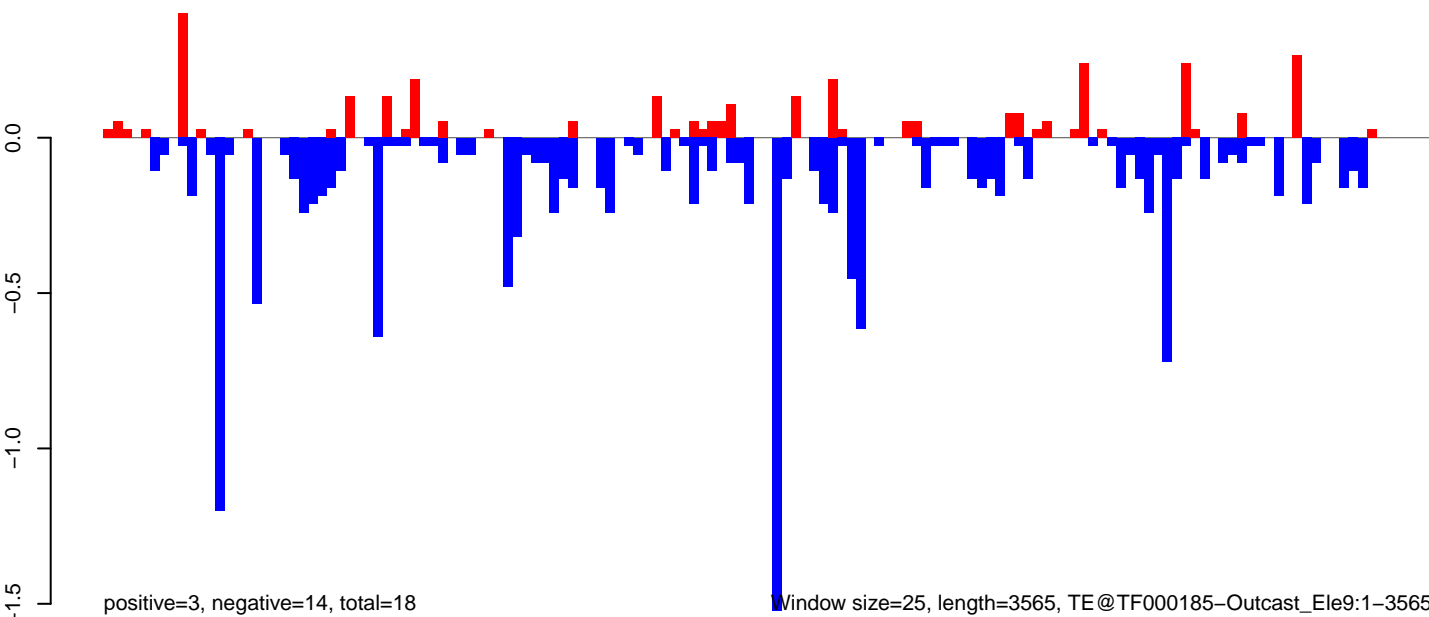

0 500 1000 1500 2000 2500 3000 3500

AeAeg\_Ovary\_BF48h\_cat.18\_23.rep

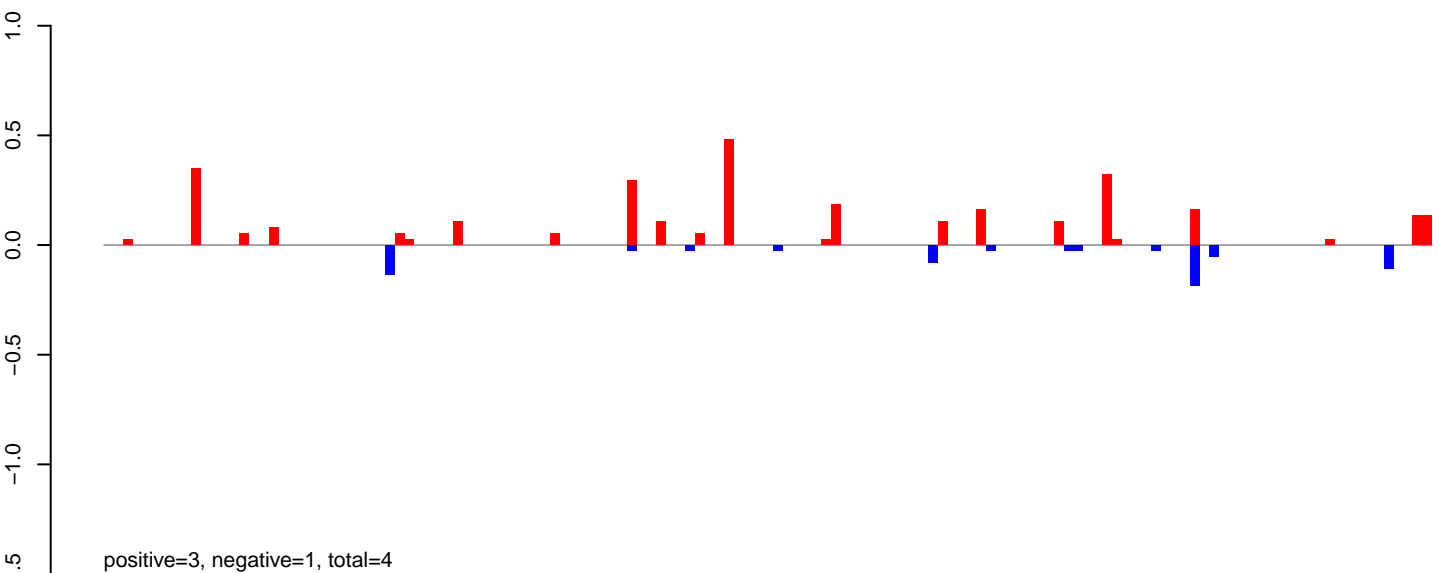

AeAeg\_Ovary\_BF48h\_cat.24\_35.rep

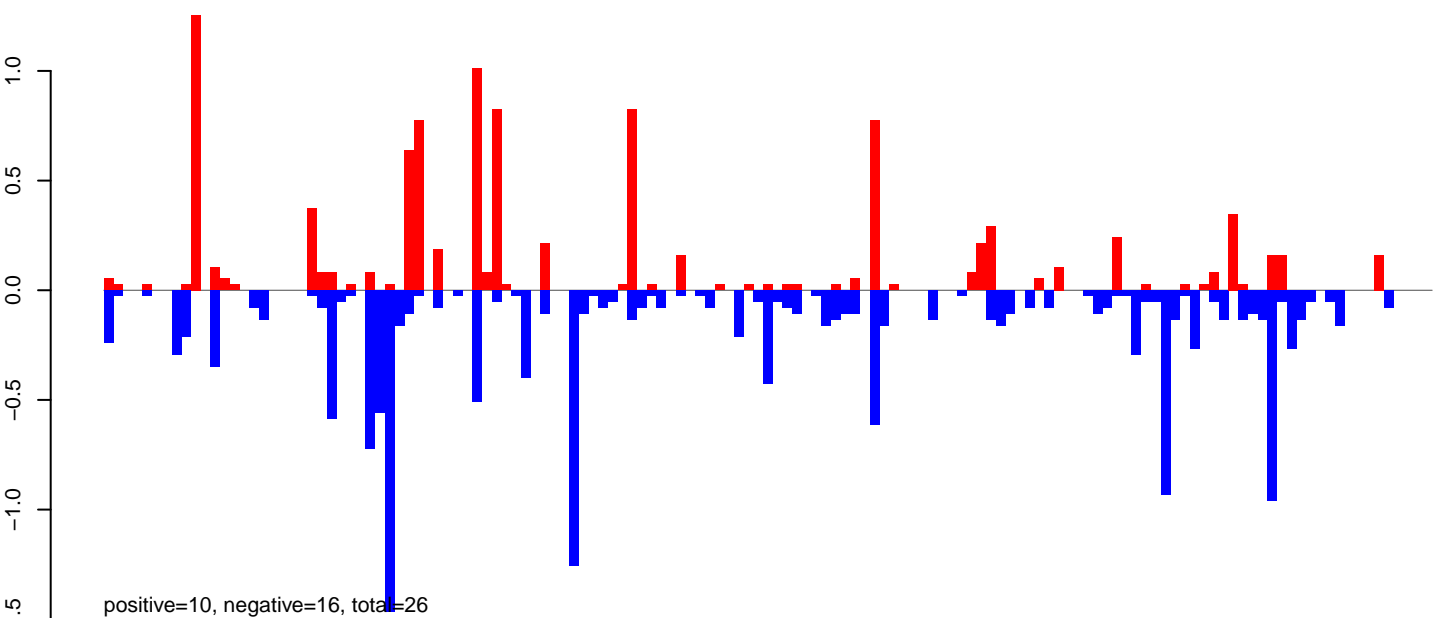

AeAeg\_Ovary\_BF48h\_cat.rep

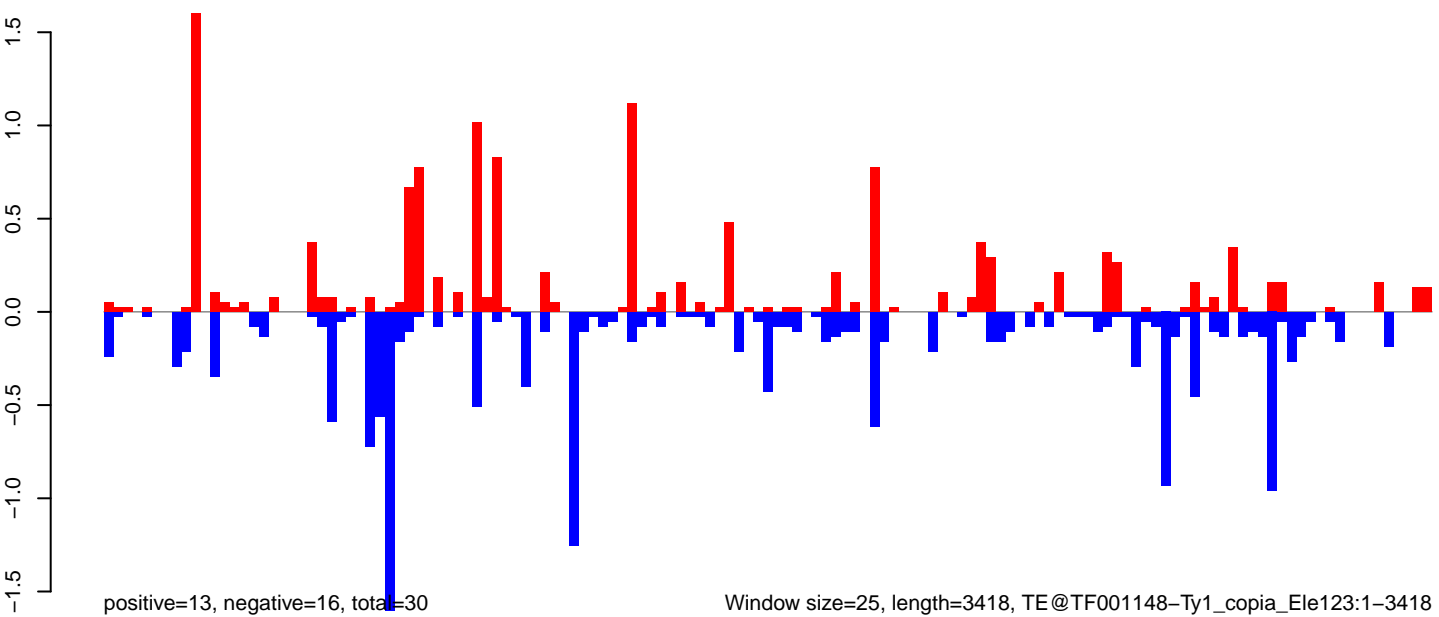

Window size=25, length=3418, TE@TF001148-Ty1\_copia\_Ele123:1-3418

0 500 1000 1500 2000 2500 3000 3500

AeAeg\_Ovary\_BF48h\_cat.18\_23.rep

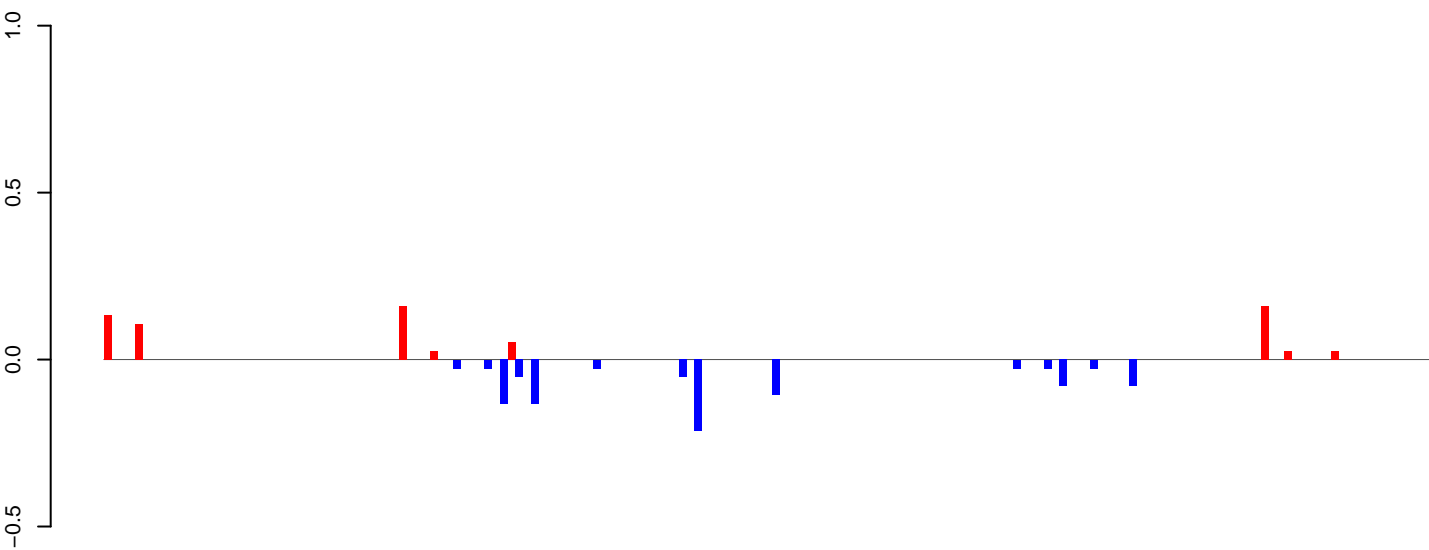

positive=1, negative=1, total=2

AeAeg\_Ovary\_BF48h\_cat.24\_35.rep

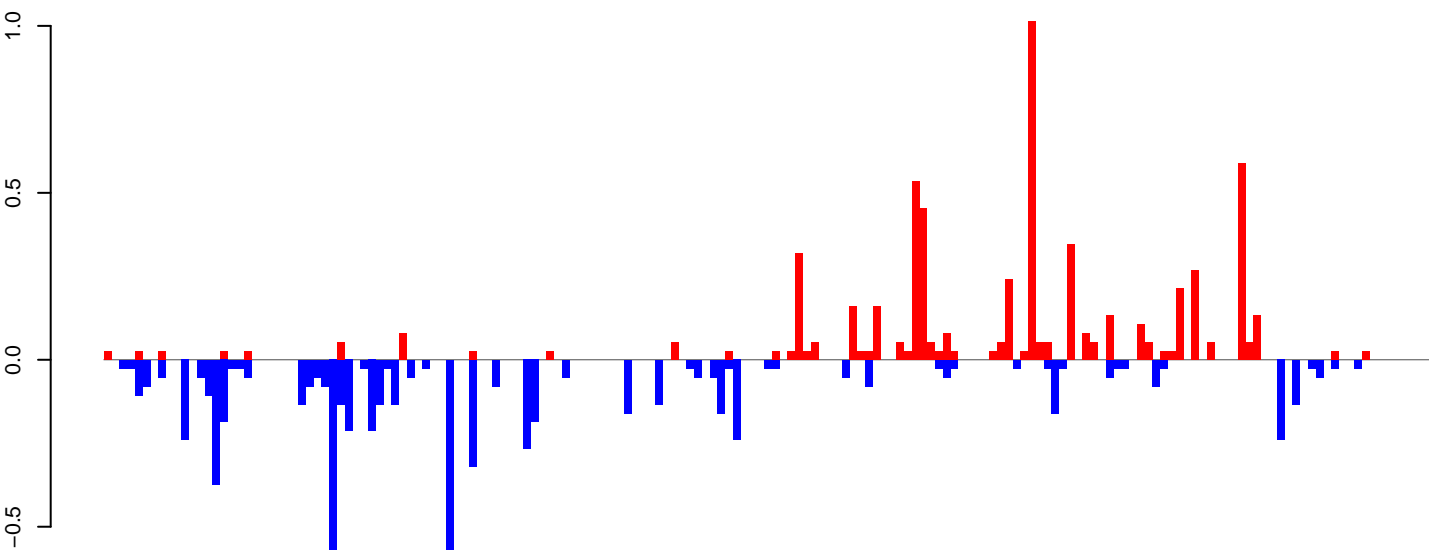

positive=6, negative=7, total=13

AeAeg\_Ovary\_BF48h\_cat.rep

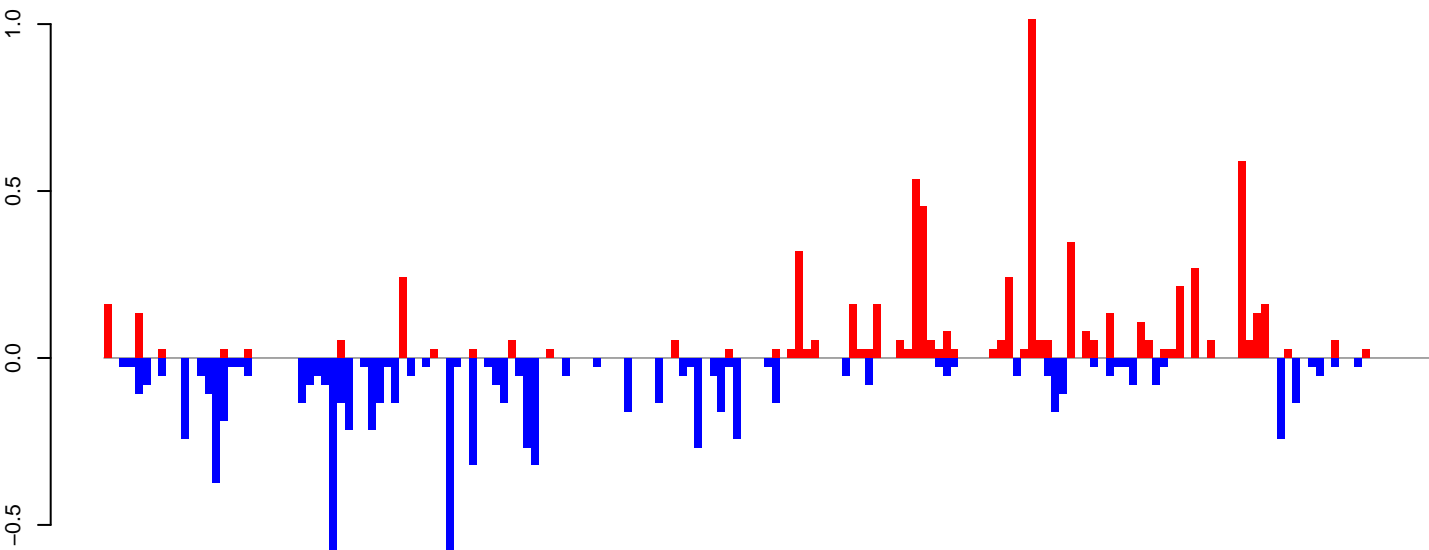

positive=7, negative=8, total=15

Window size=25, length=4254, TE@TF000064-L2\_Ele4:1-4254

0 1000 2000 3000 4000

AeAeg\_Ovary\_BF48h\_cat.18\_23.rep

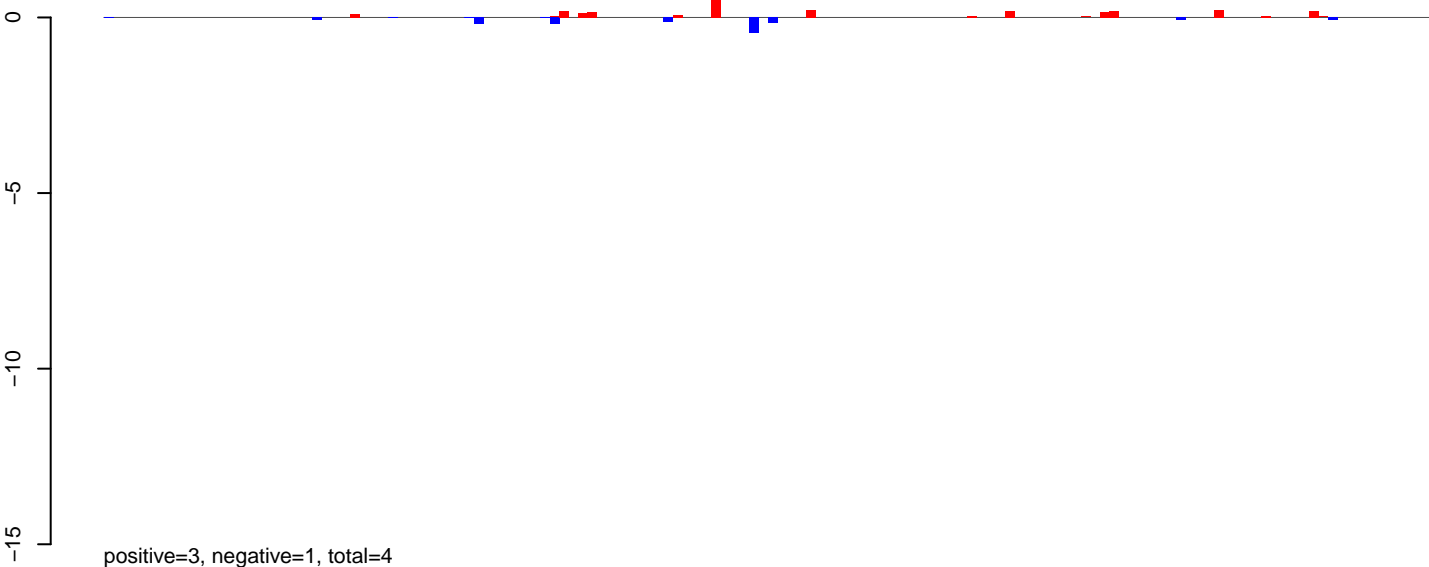

AeAeg\_Ovary\_BF48h\_cat.24\_35.rep

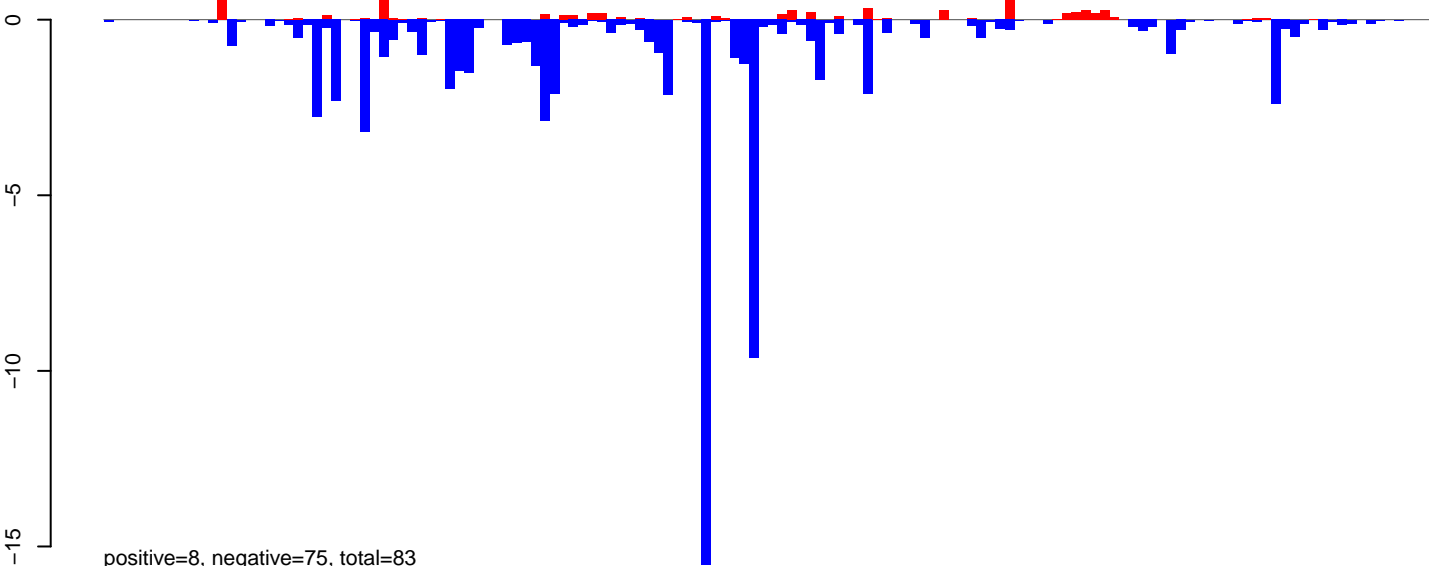

AeAeg\_Ovary\_BF48h\_cat.rep

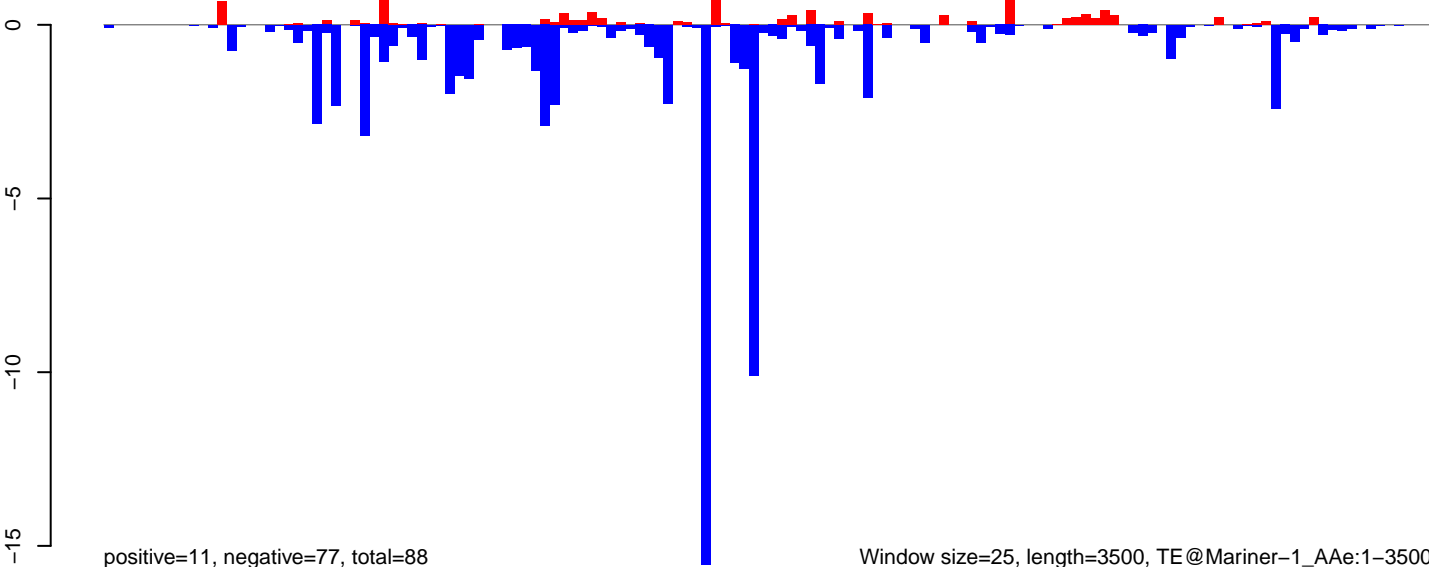

Window size=25, length=3500, TE@Mariner-1\_AAe:1-3500

0 500 1000 1500 2000 2500 3000 3500

AeAeg\_Ovary\_BF48h\_cat.18\_23.rep

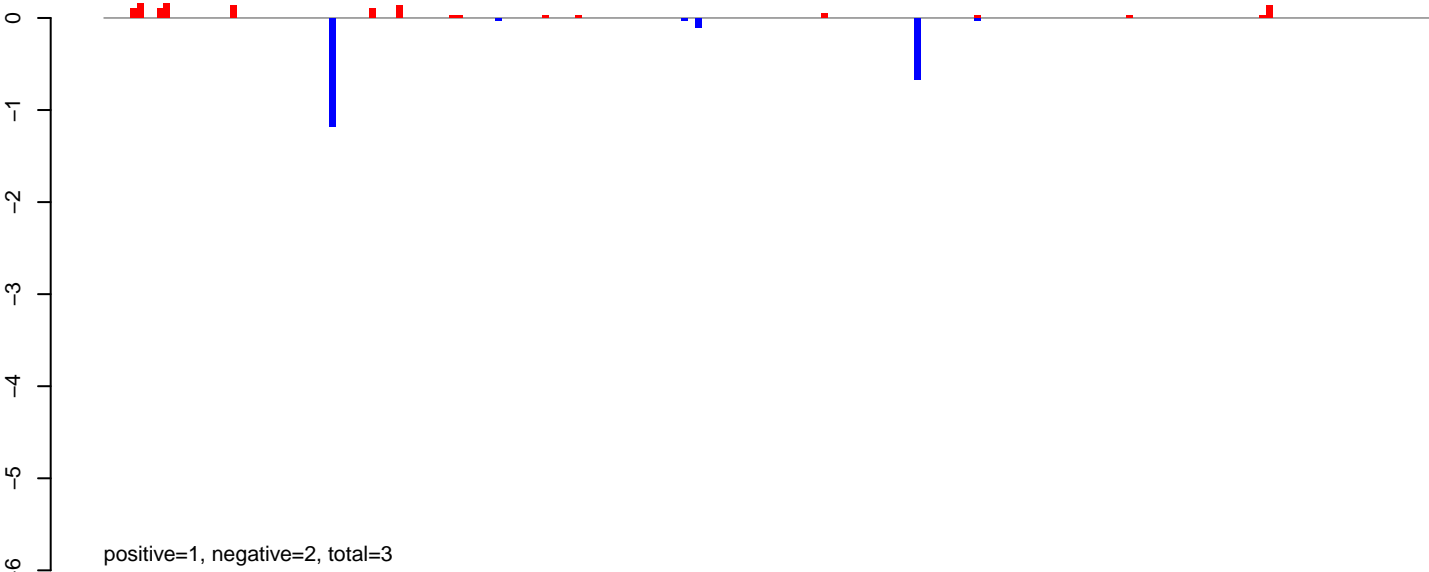

AeAeg\_Ovary\_BF48h\_cat.24\_35.rep

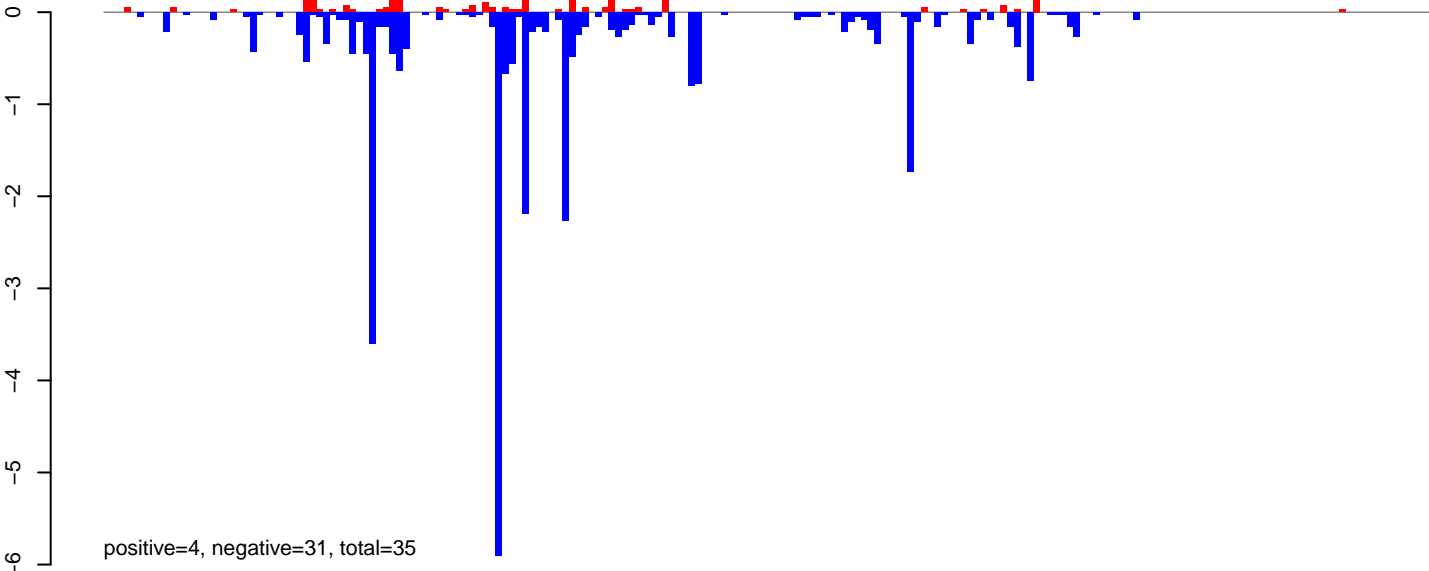

AeAeg\_Ovary\_BF48h\_cat.rep

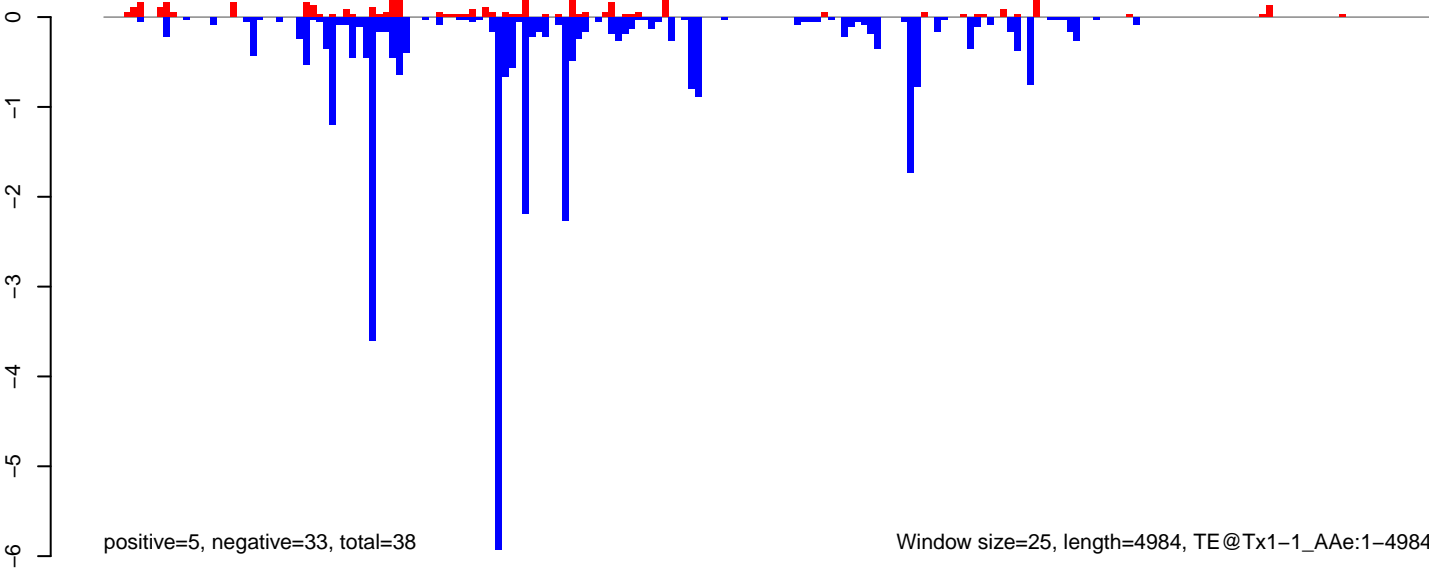

Window size=25, length=4984, TE@Tx1-1\_AAe:1-4984

0 1000 2000 3000 4000 5000



AeAeg\_Ovary\_BF48h\_cat.18\_23.rep

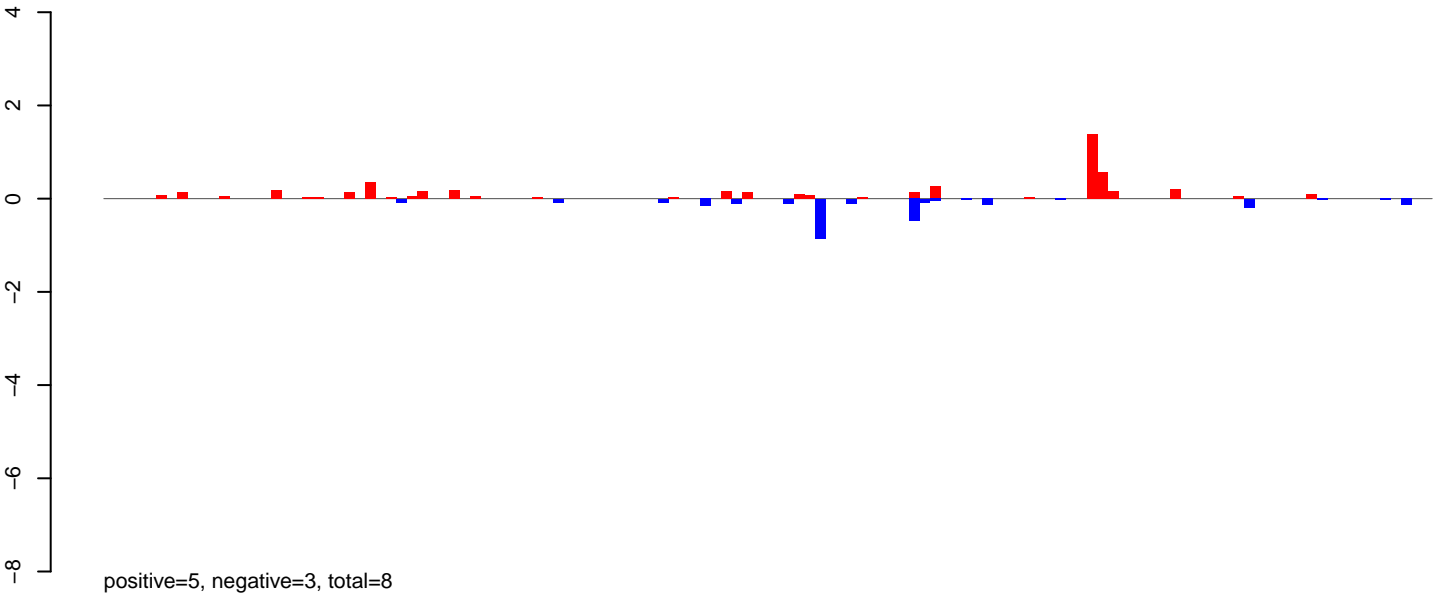

AeAeg\_Ovary\_BF48h\_cat.24\_35.rep

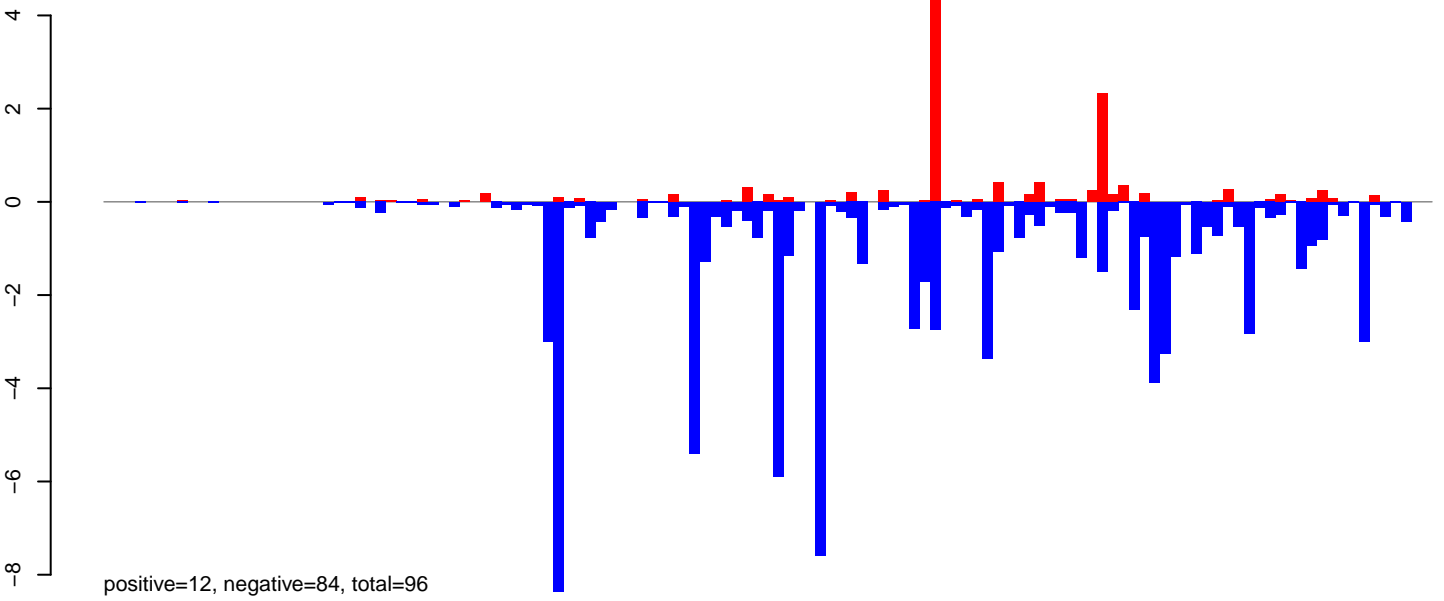

AeAeg\_Ovary\_BF48h\_cat.rep

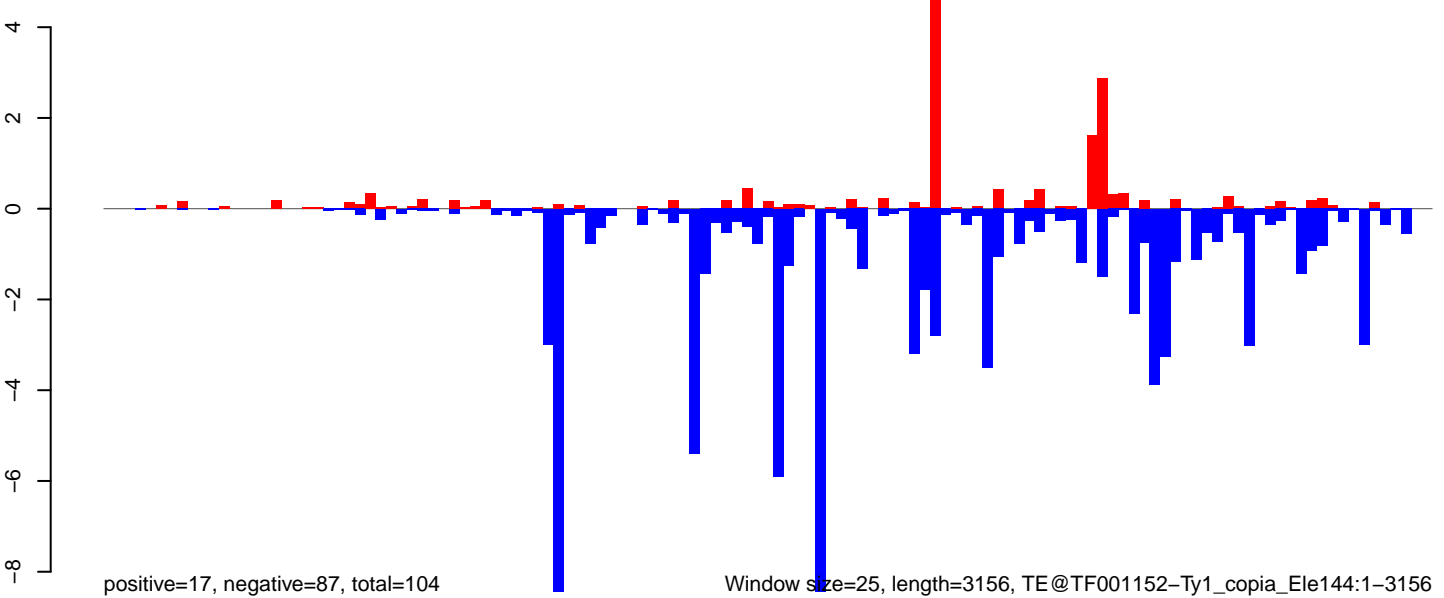

Window size=25, length=3156, TE@TF001152-Ty1\_copia\_Ele144:1-3156

AeAeg\_Ovary\_BF48h\_cat.18\_23.rep

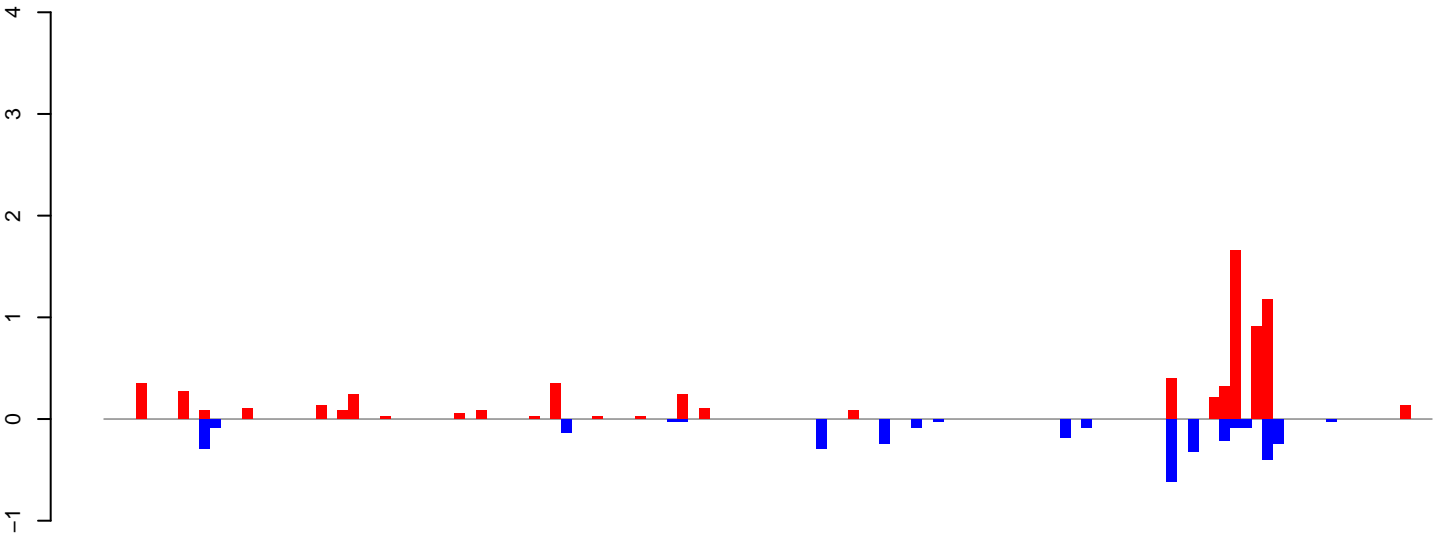

positive=7, negative=3, total=11

AeAeg\_Ovary\_BF48h\_cat.24\_35.rep

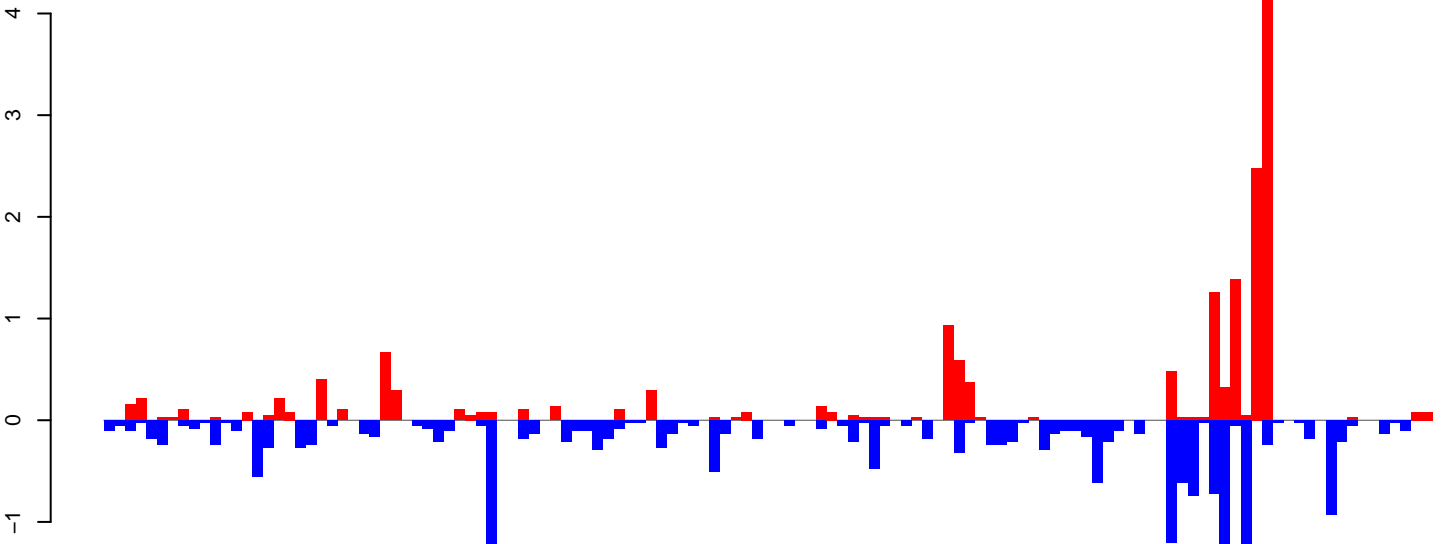

positive=16, negative=20, total=36

AeAeg\_Ovary\_BF48h\_cat.rep

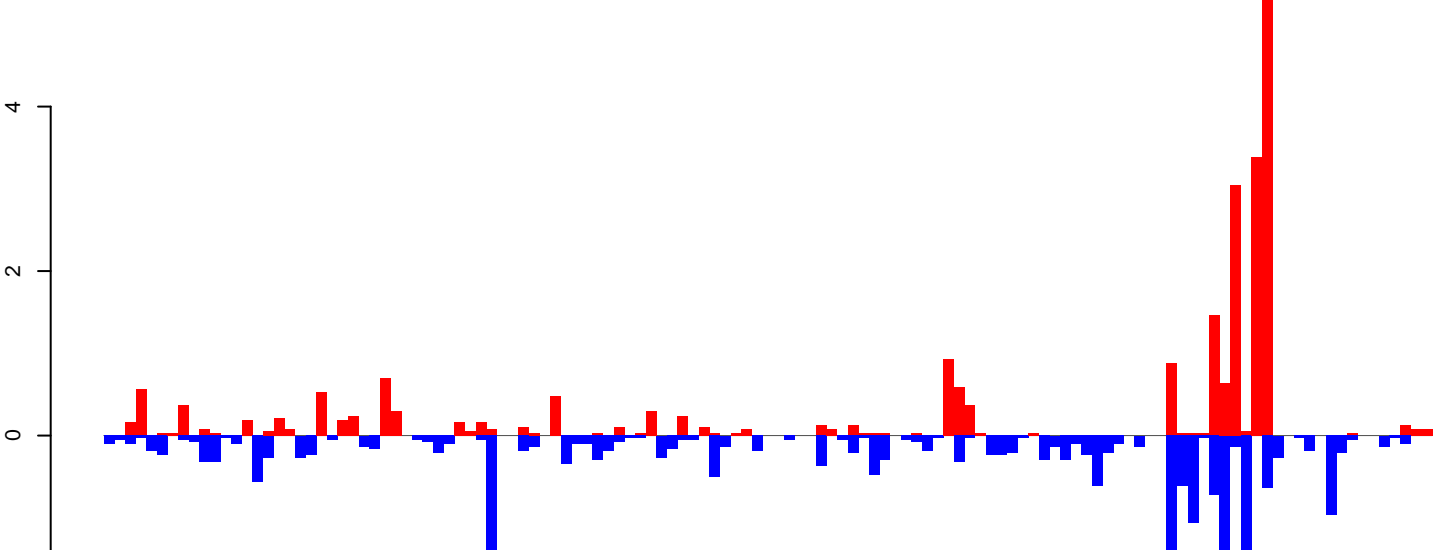

positive=23, negative=24, total=47

Window size=25, length=3120, TE@TF001055-Ty1\_copia\_Ele116:1-3120

0 500 1000 1500 2000 2500 3000

AeAeg\_Ovary\_BF48h\_cat.18\_23.rep

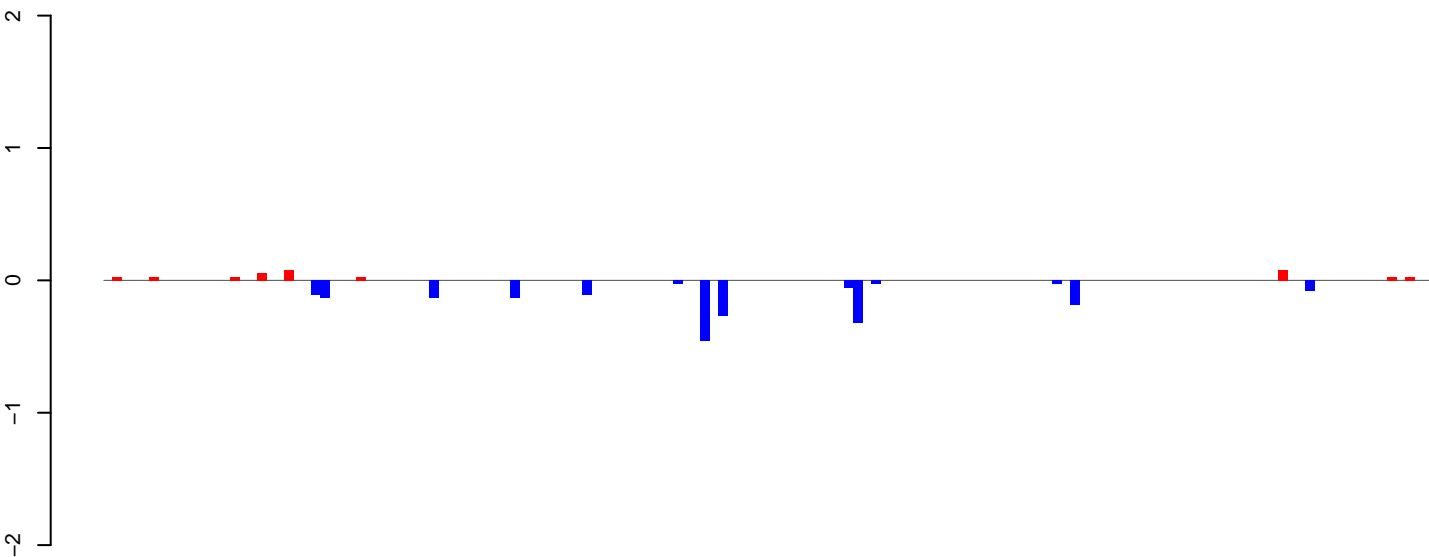

positive=0, negative=2, total=2

AeAeg\_Ovary\_BF48h\_cat.24\_35.rep

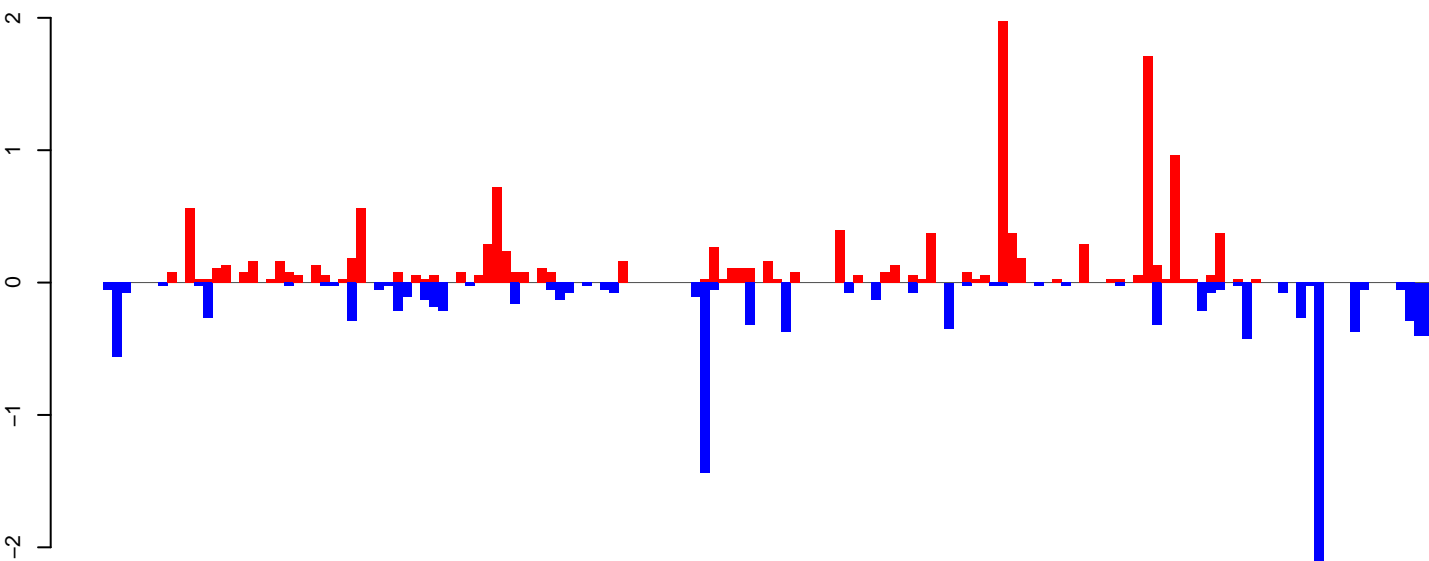

positive=13, negative=12, total=25

AeAeg\_Ovary\_BF48h\_cat.rep

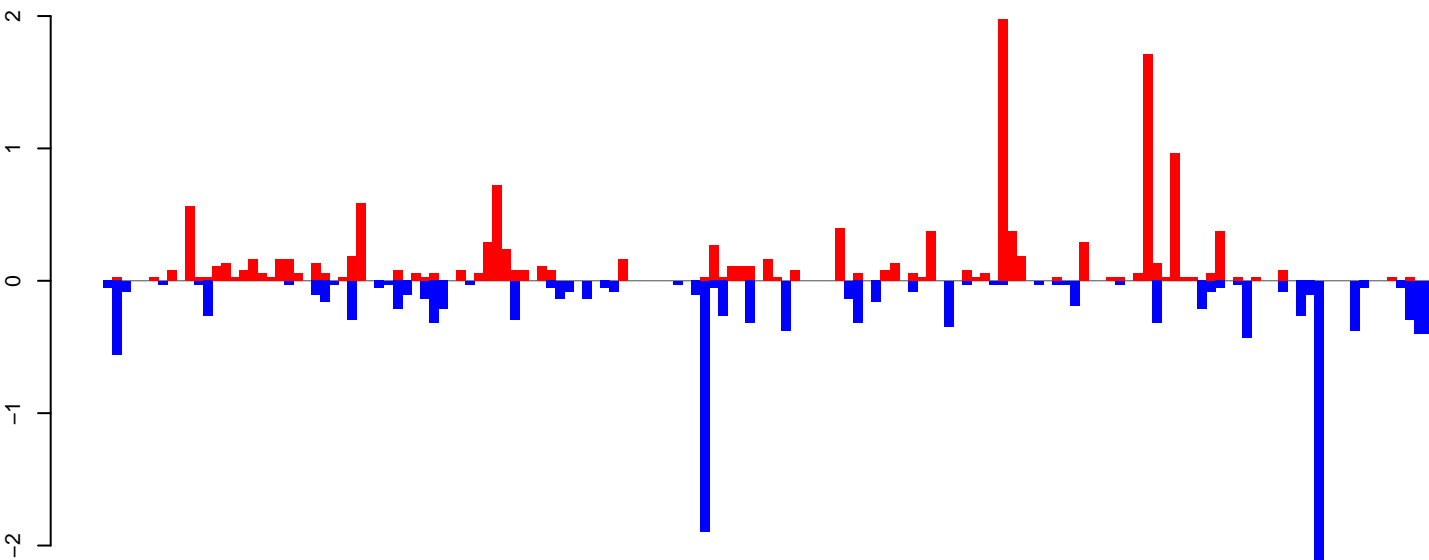

positive=13, negative=14, total=27

Window size=25, length=3668, TE@TF000707-Ty1\_copia\_Eb64:1-3668

0 1000 2000 3000

AeAeg\_Ovary\_BF48h\_cat.18\_23.rep

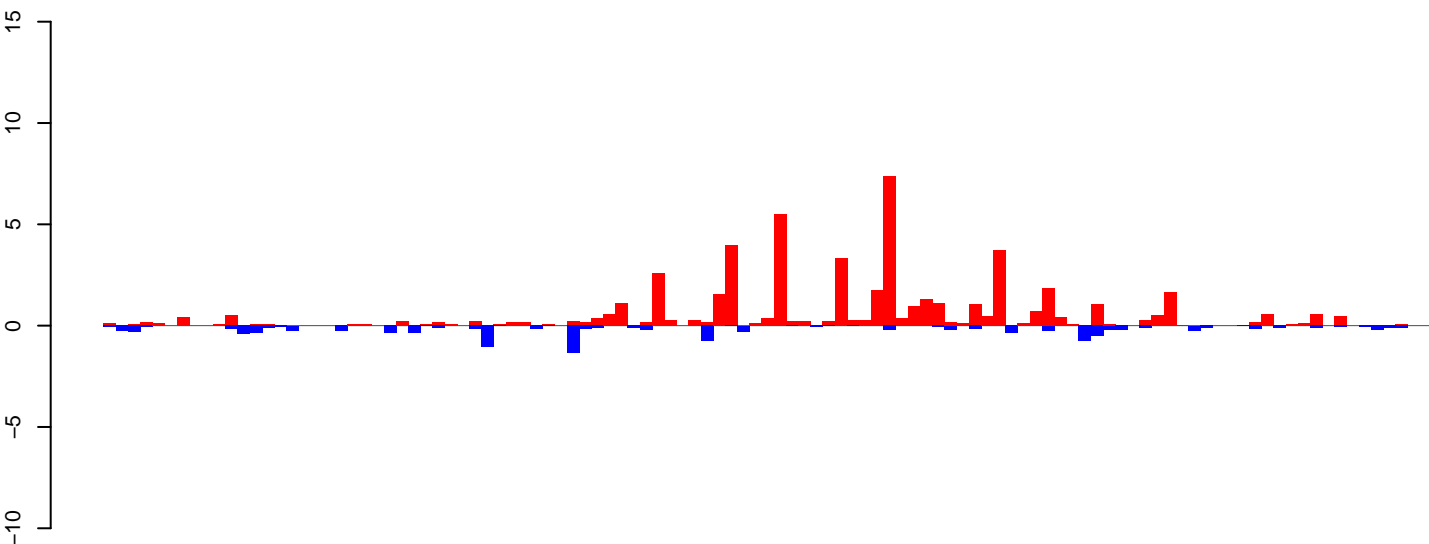

positive=52, negative=12, total=65

AeAeg\_Ovary\_BF48h\_cat.24\_35.rep

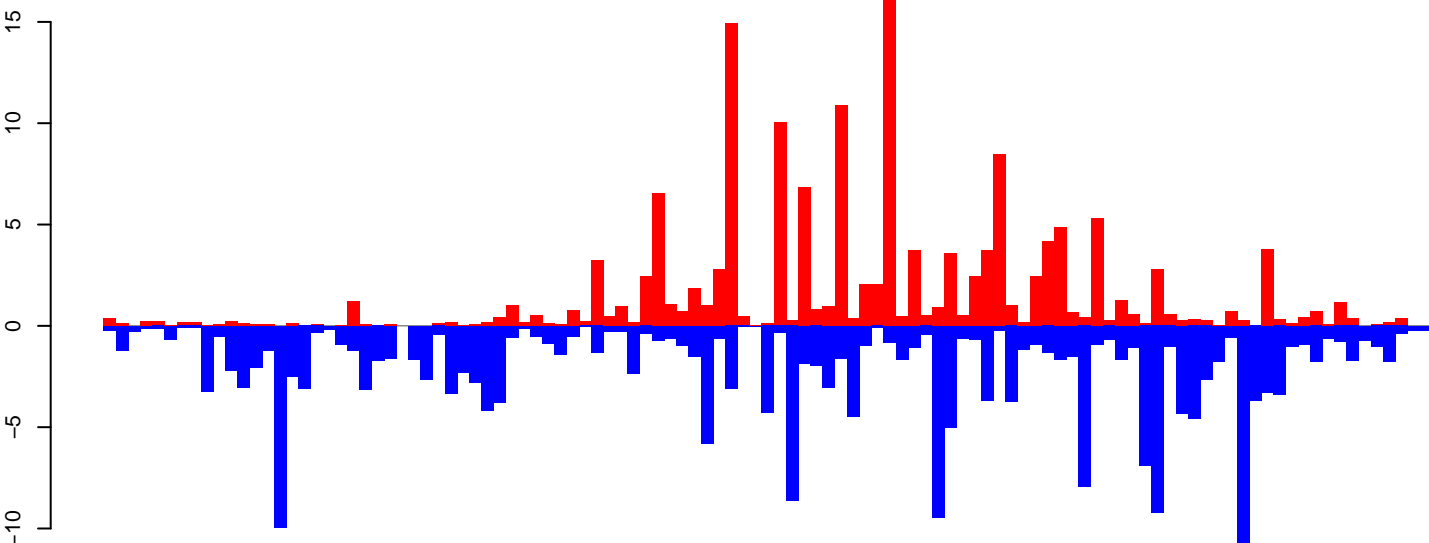

positive=154, negative=222, total=376

AeAeg\_Ovary\_BF48h\_cat.rep

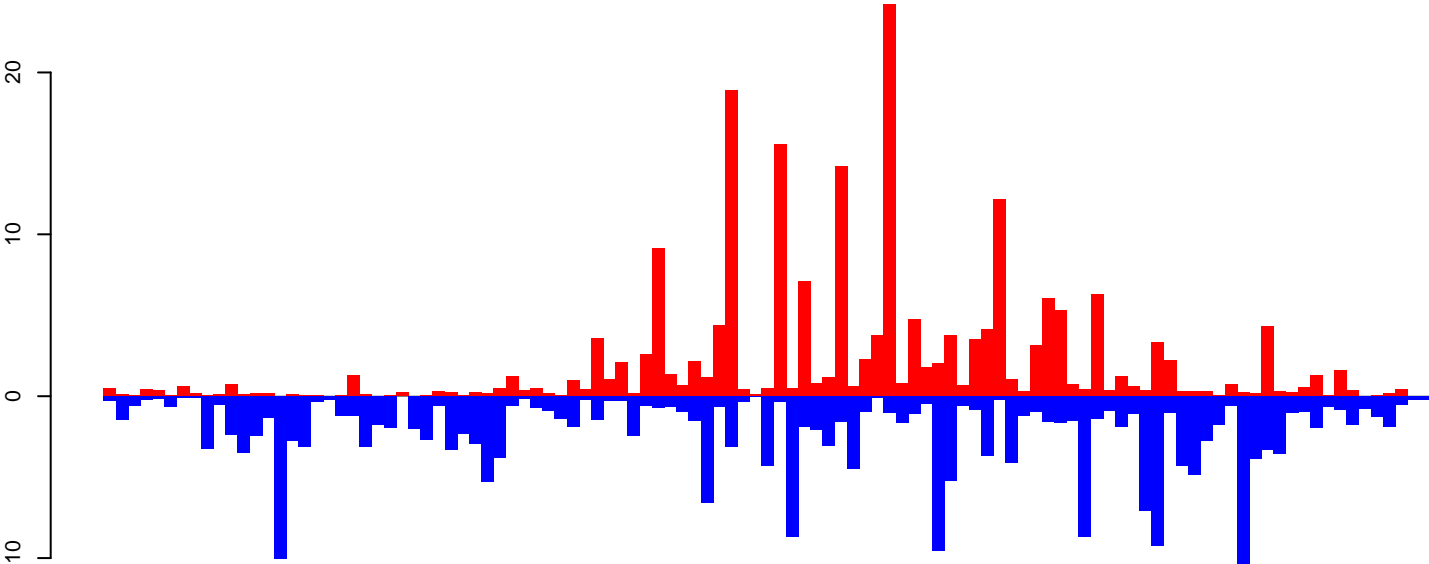

positive=206, negative=235, total=441

Window size=25, length=2706, TE@R=1387-UNKNOWN:1-2706

0 500 1000 1500 2000 2500

AeAeg\_Ovary\_BF48h\_cat.18\_23.rep

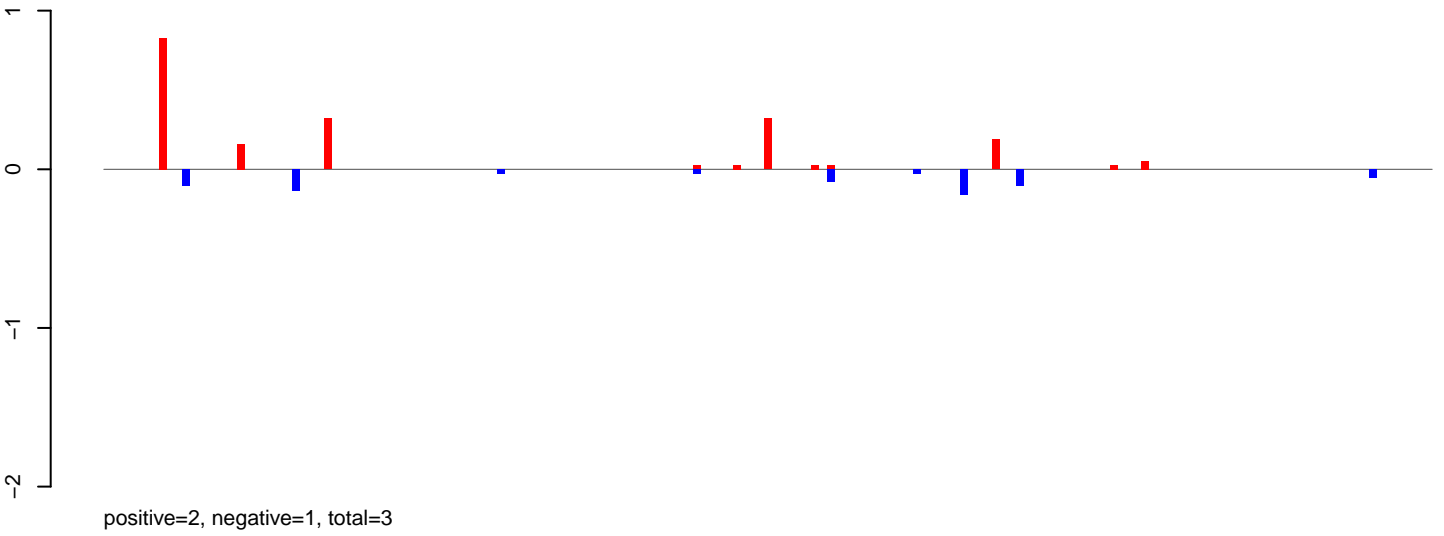

AeAeg\_Ovary\_BF48h\_cat.24\_35.rep

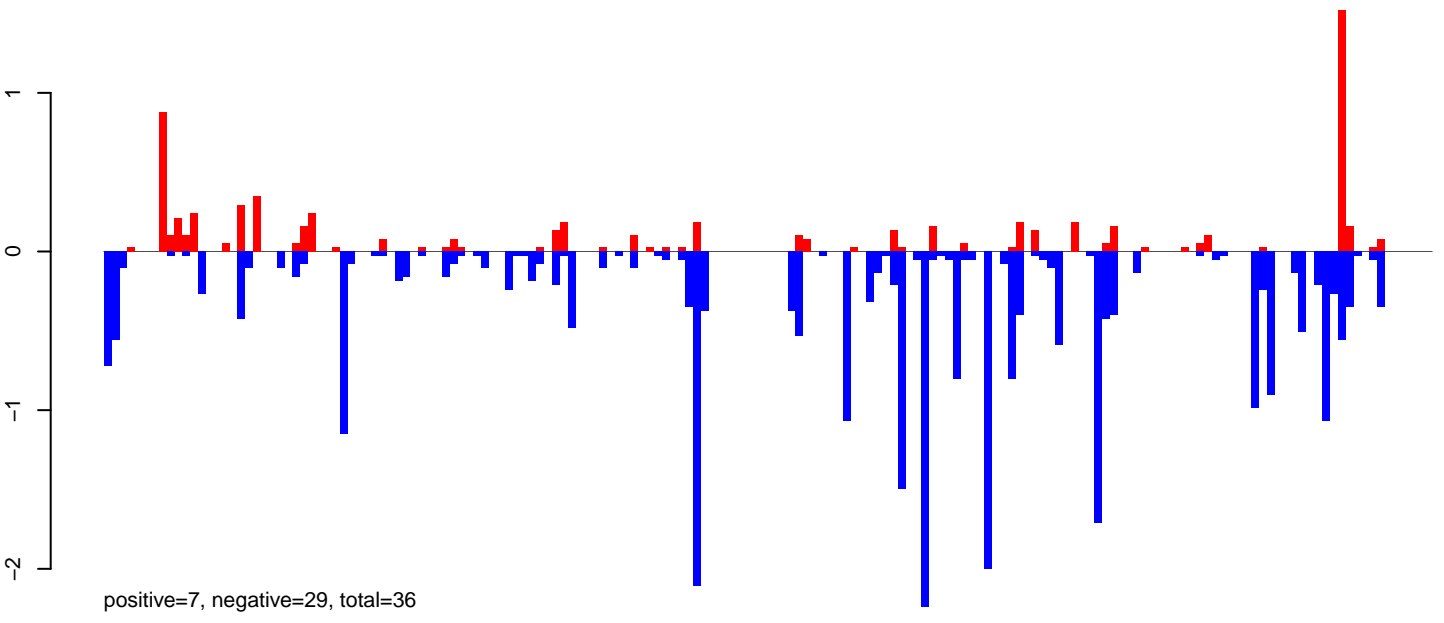

AeAeg\_Ovary\_BF48h\_cat.rep

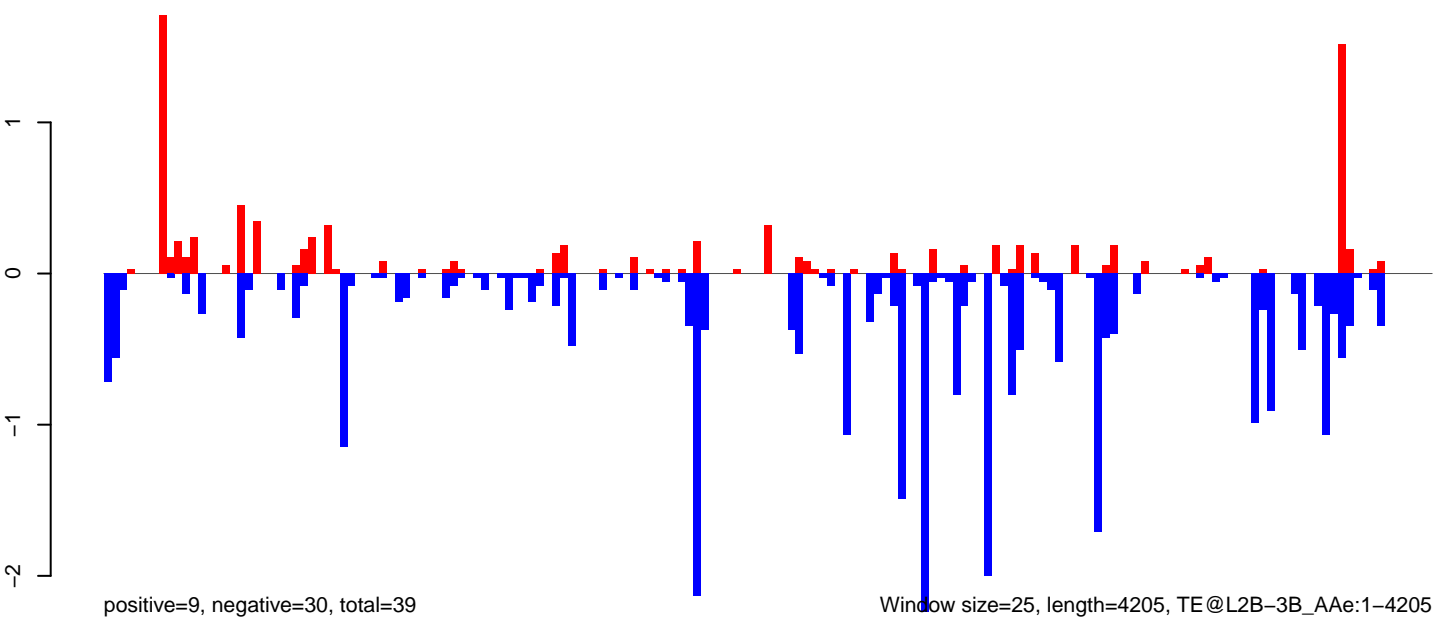

Window size=25, length=4205, TE@L2B-3B\_Ae:1-4205

AeAeg\_Ovary\_BF48h\_cat.18\_23.rep

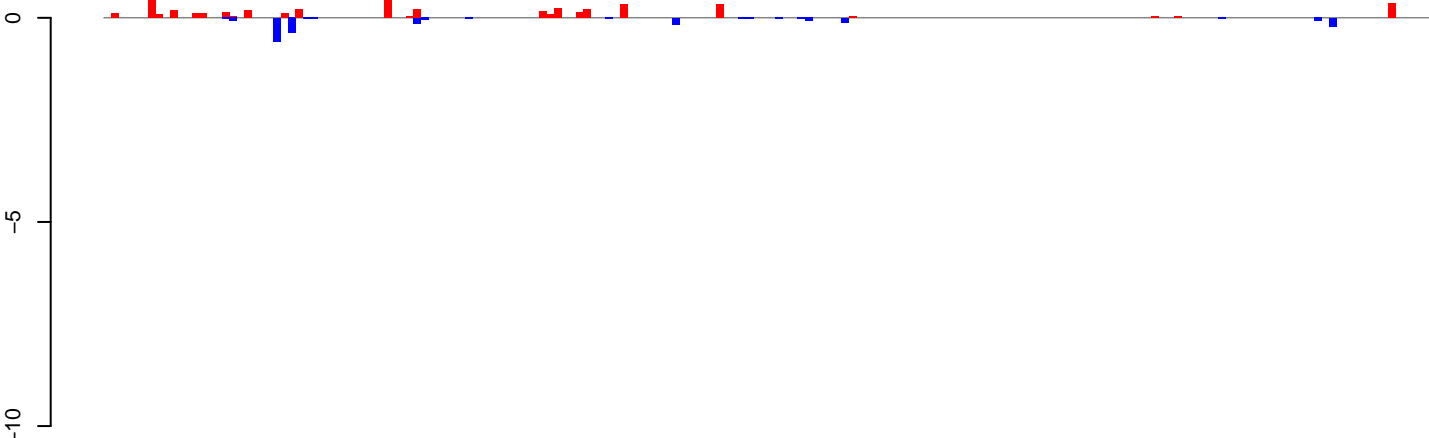

positive=5, negative=2, total=7

AeAeg\_Ovary\_BF48h\_cat.24\_35.rep

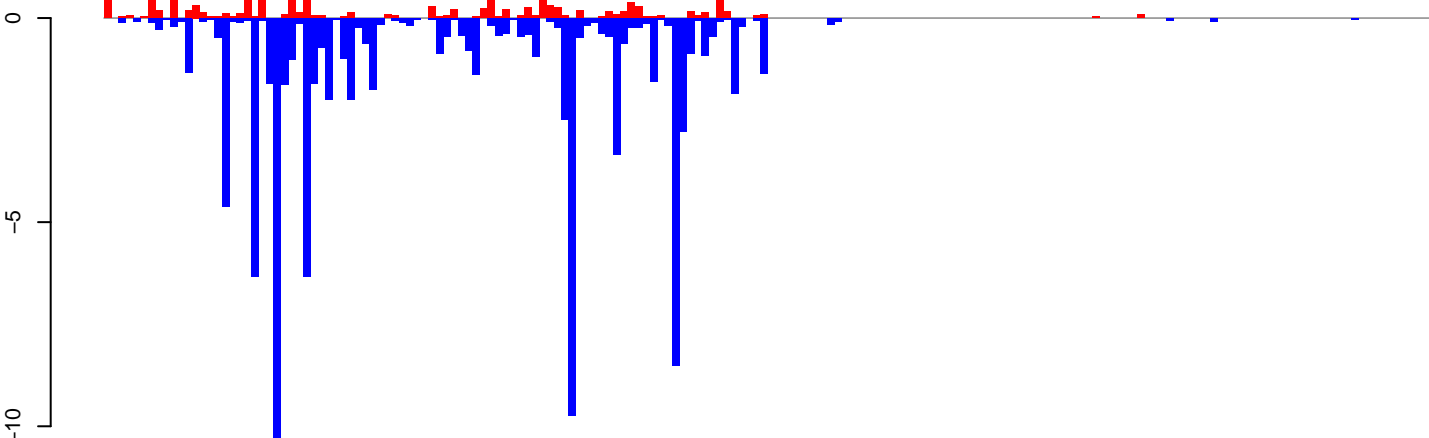

positive=18, negative=91, total=110

AeAeg\_Ovary\_BF48h\_cat.rep

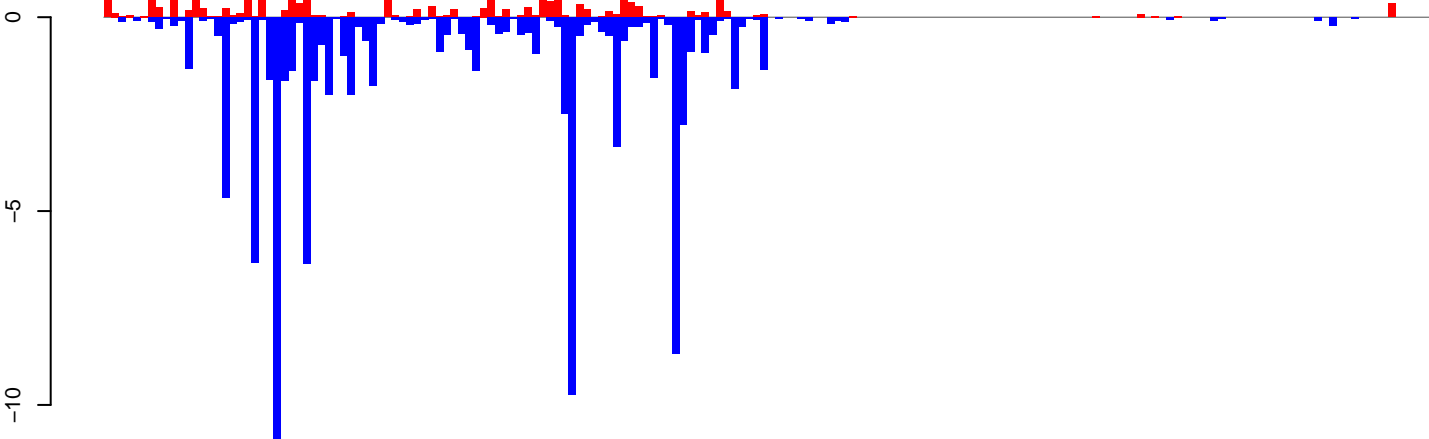

positive=23, negative=93, total=116

Window size=25, length=4482, TE@I-60\_AeAe:1-4482

0 1000 2000 3000 4000

**AeAeg\_Ovary\_BF48h\_cat.18\_23.rep**

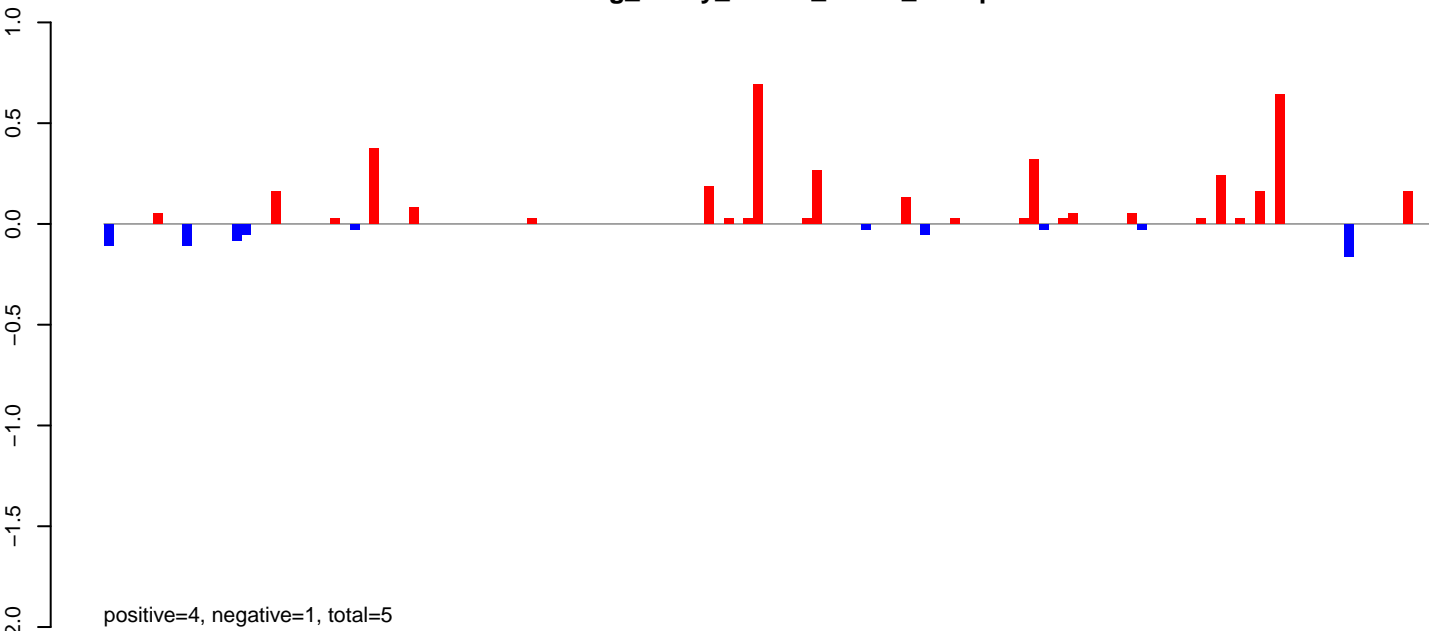

**AeAeg\_Ovary\_BF48h\_cat.24\_35.rep**

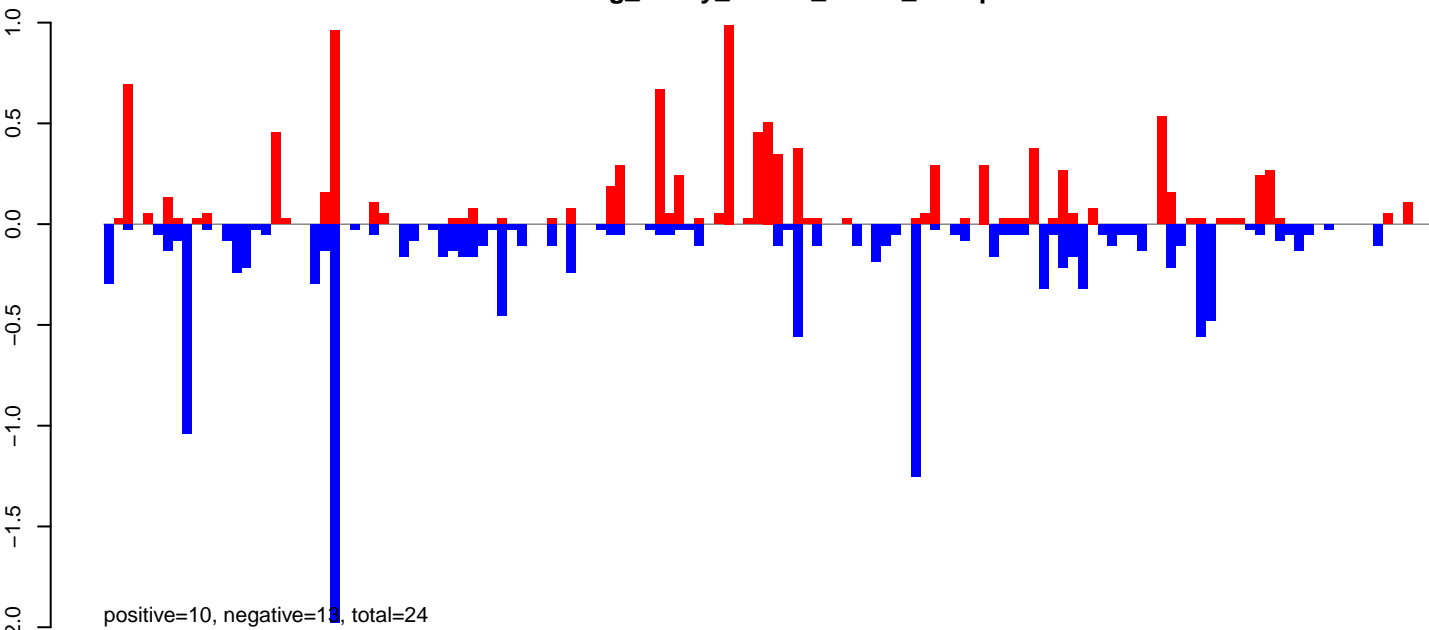

**AeAeg\_Ovary\_BF48h\_cat.rep**

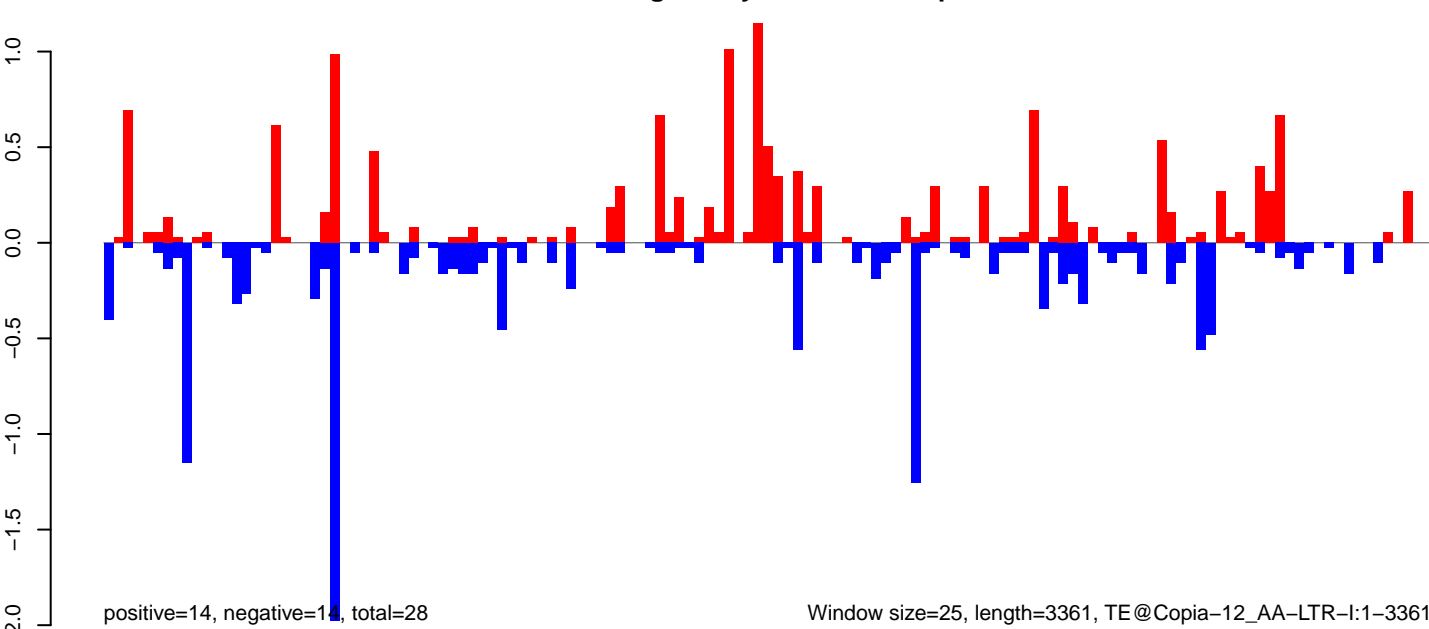

Window size=25, length=3361, TE@Copia-12\_AA-LTR-I:1-3361

0 500 1000 1500 2000 2500 3000 3500

**AeAeg\_Ovary\_BF48h\_cat.18\_23.rep**

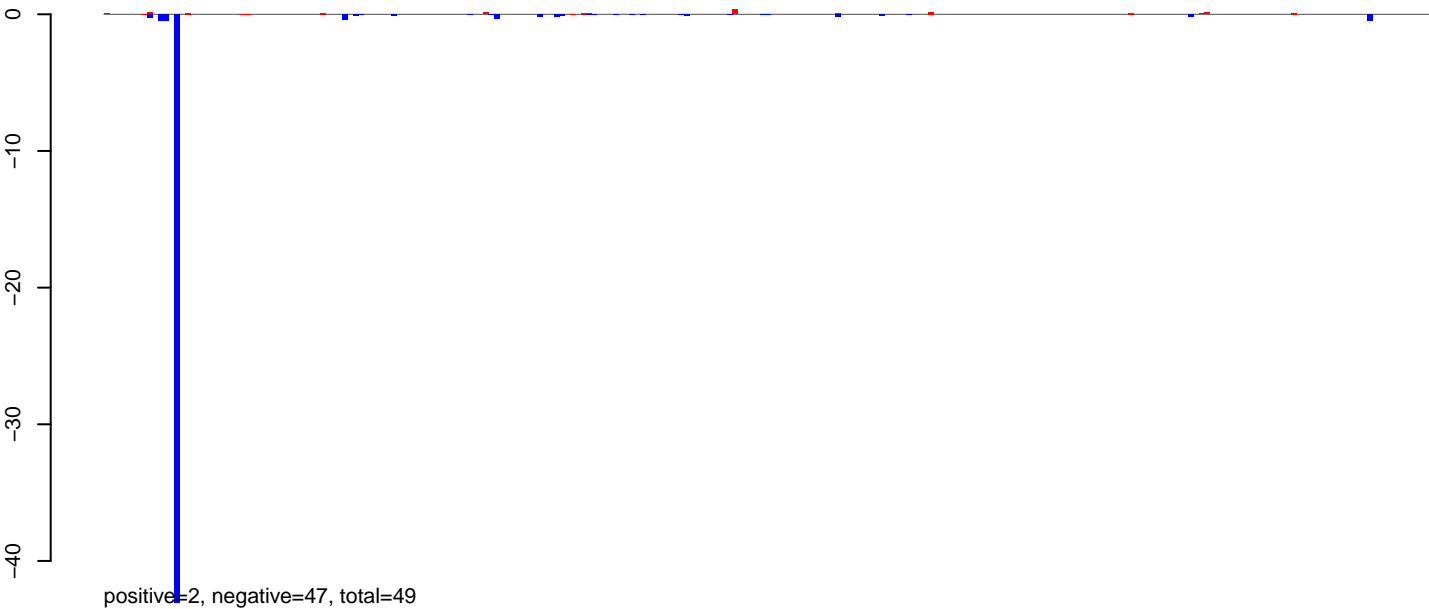

**AeAeg\_Ovary\_BF48h\_cat.24\_35.rep**

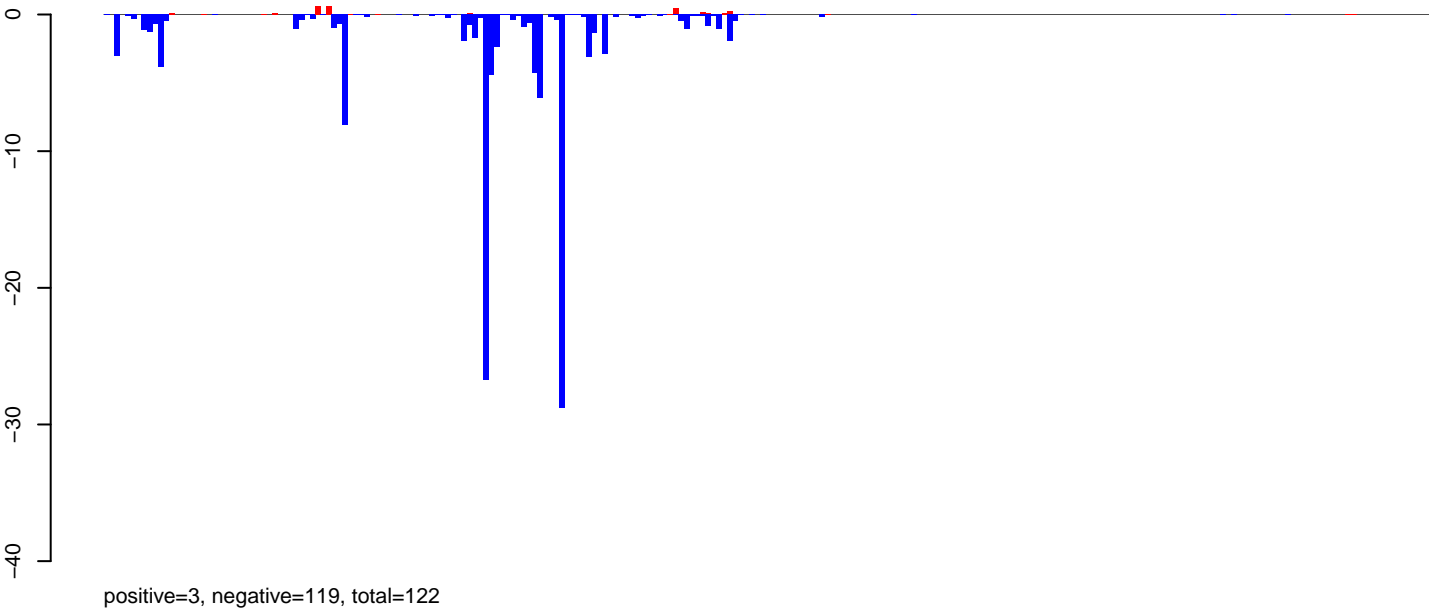

**AeAeg\_Ovary\_BF48h\_cat.rep**

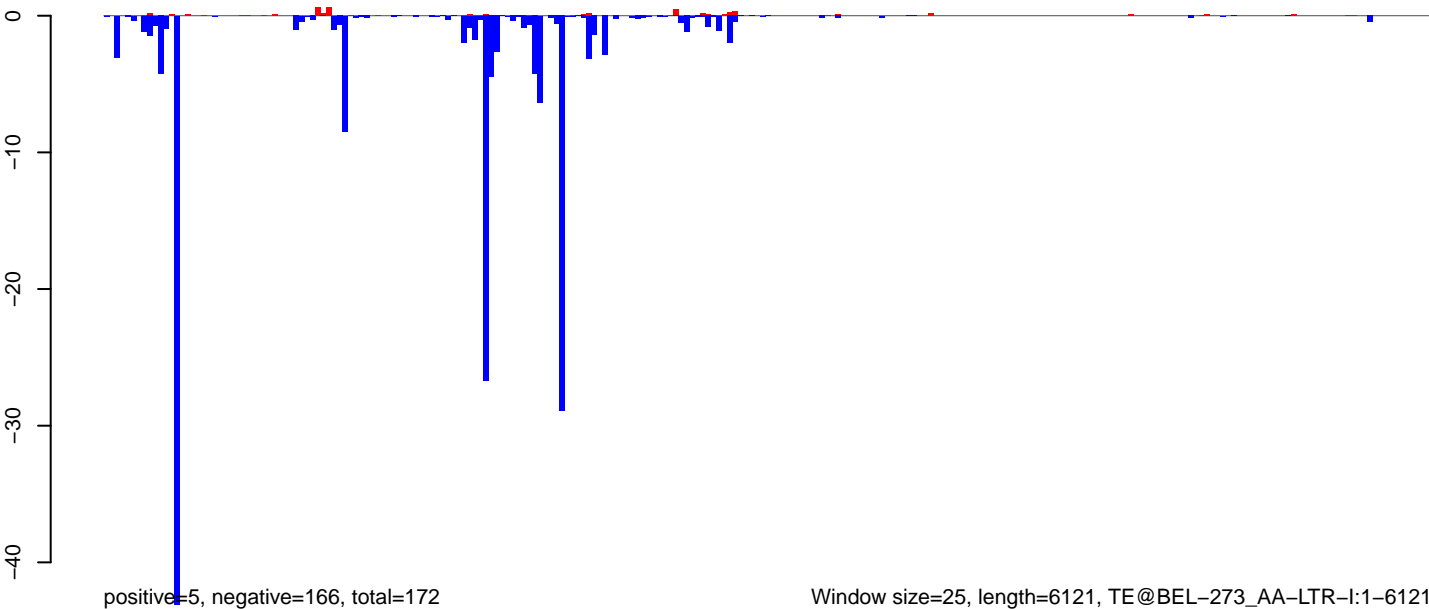

Window size=25, length=6121, TE@BEL-273\_AA-LTR-I:1-6121

0 1000 2000 3000 4000 5000 6000



AeAeg\_Ovary\_BF48h\_cat.18\_23.rep

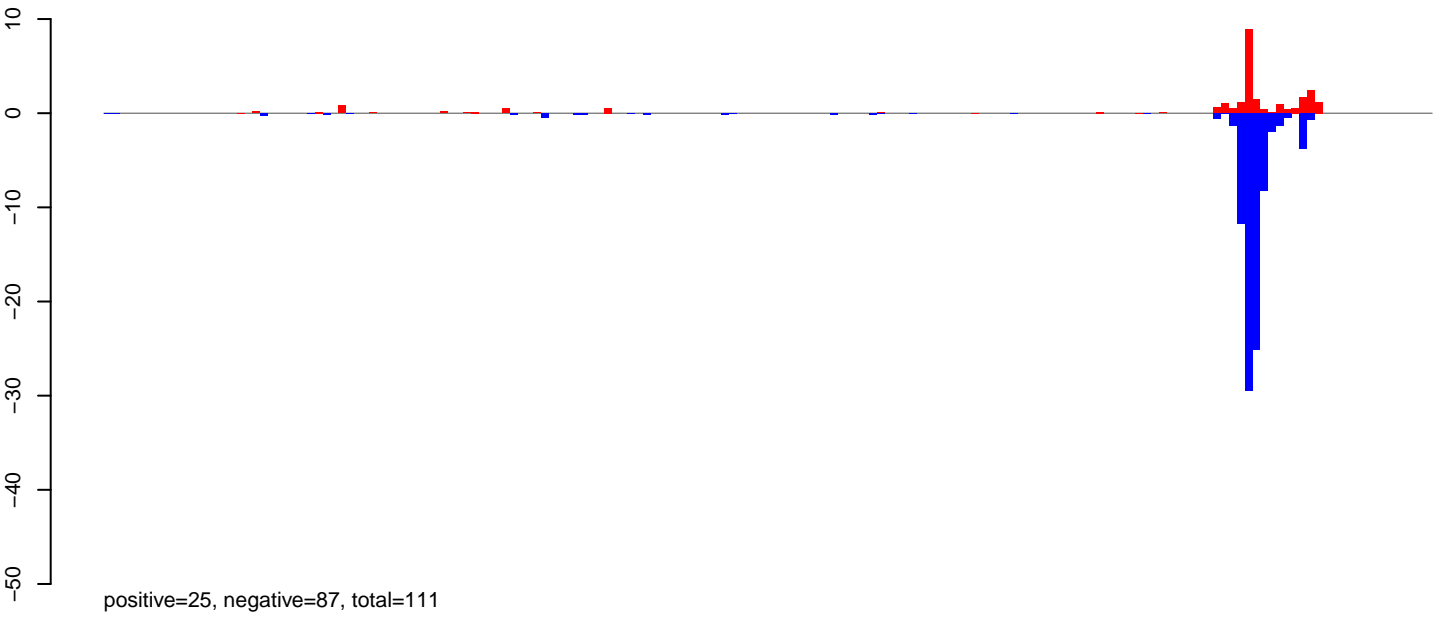

AeAeg\_Ovary\_BF48h\_cat.24\_35.rep

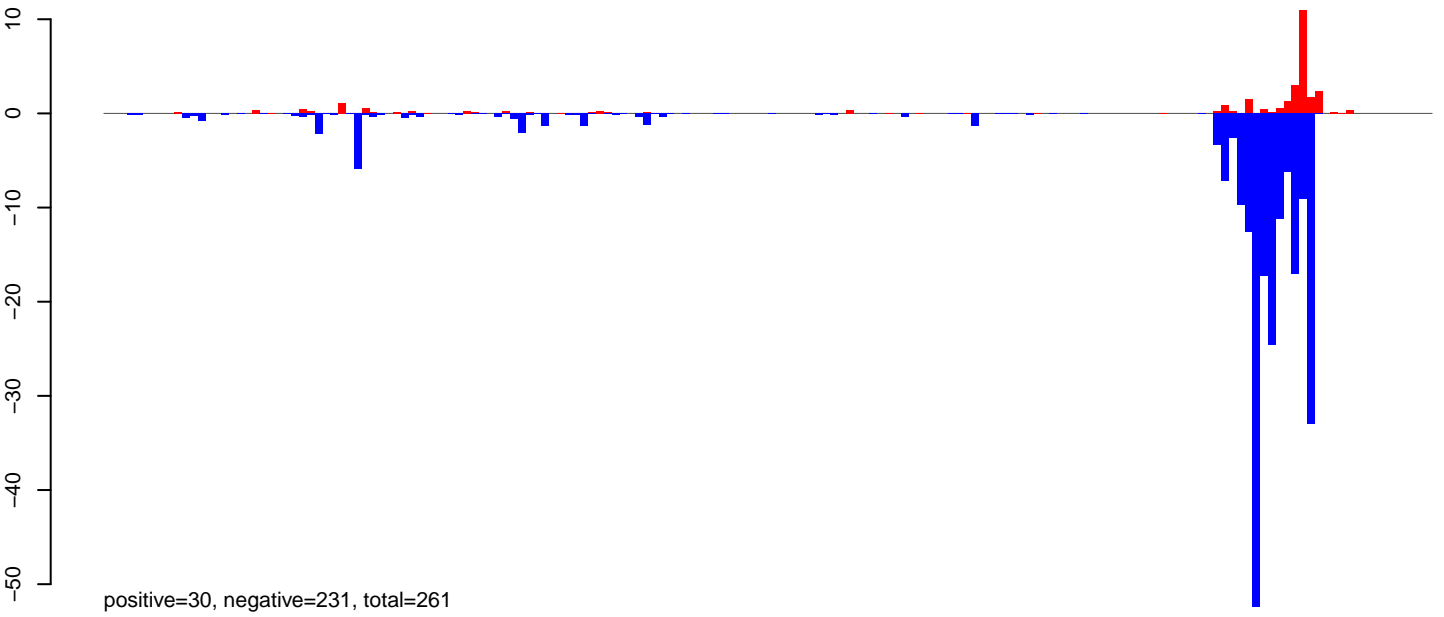

AeAeg\_Ovary\_BF48h\_cat.rep

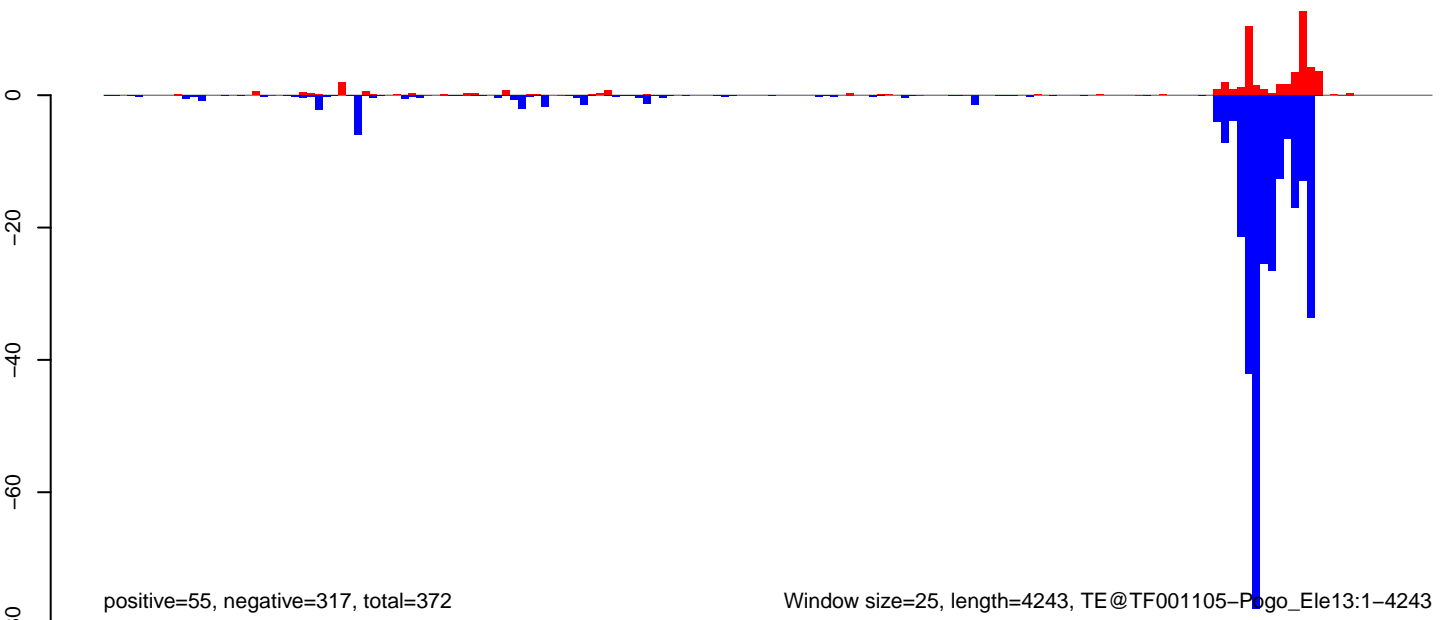

**AeAeg\_Ovary\_BF48h\_cat.18\_23.rep**

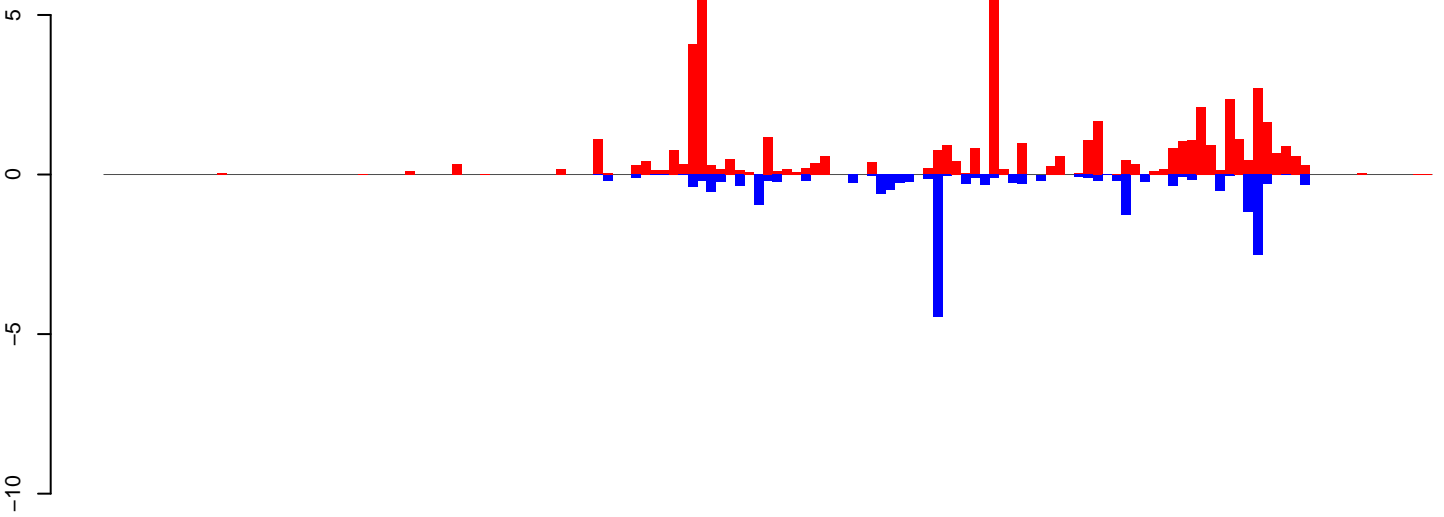

positive=50, negative=19, total=70

**AeAeg\_Ovary\_BF48h\_cat.24\_35.rep**

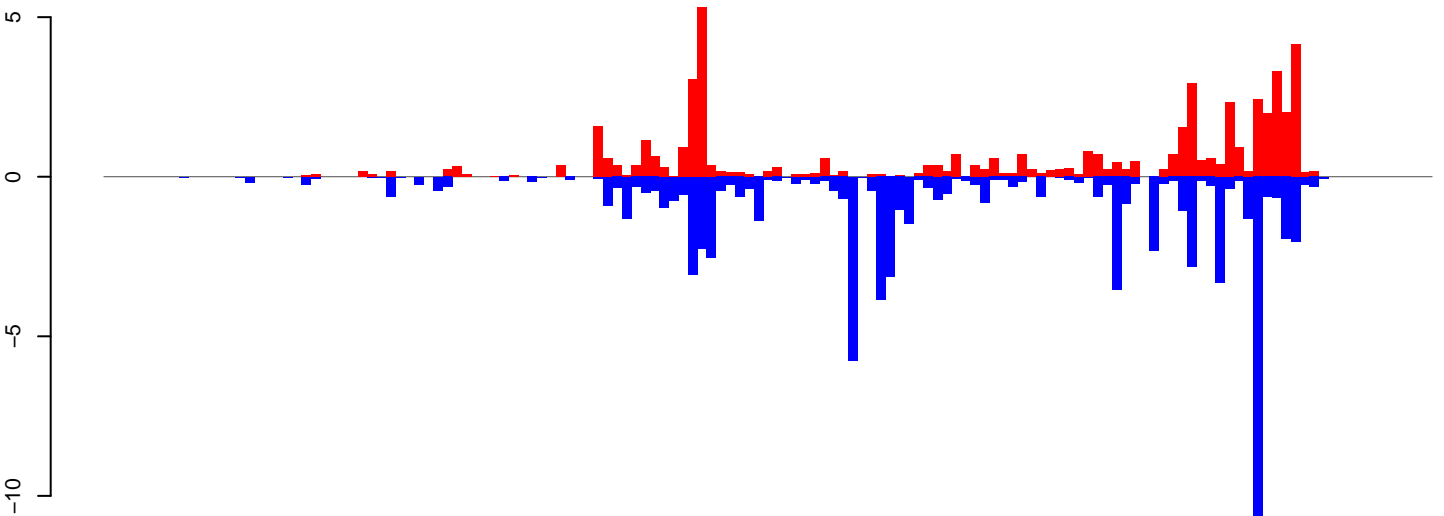

positive=51, negative=78, total=129

**AeAeg\_Ovary\_BF48h\_cat.rep**

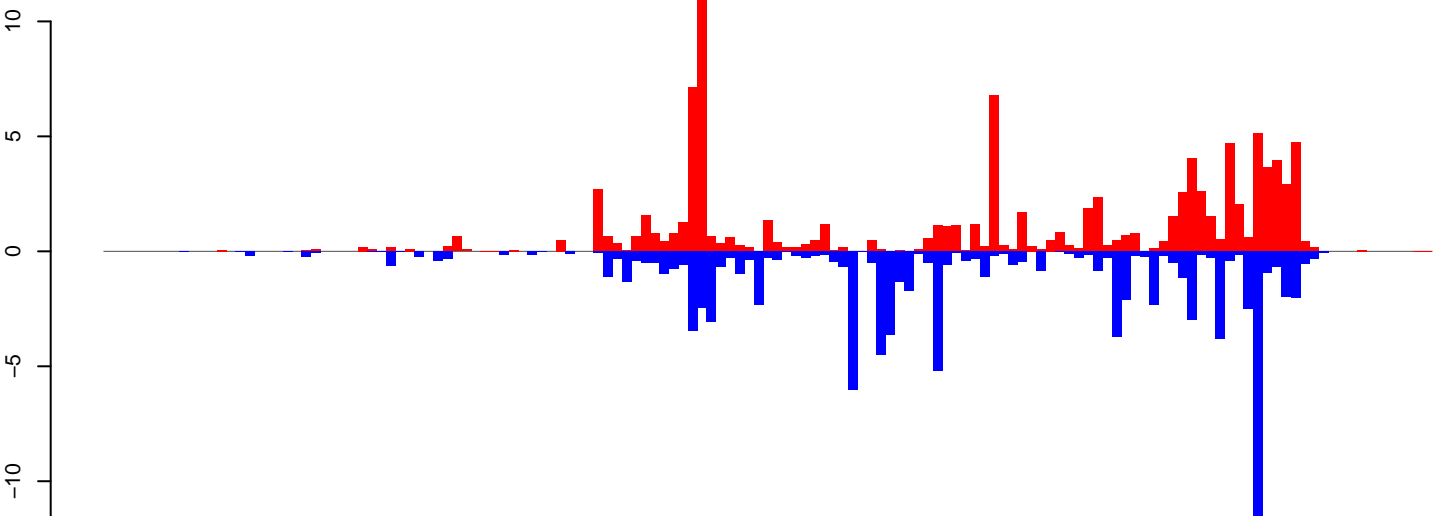

positive=101, negative=98, total=199

Window size=25, length=3502, TE@TF001037-Ty1\_copia\_Ele174:1-3502

0 500 1000 1500 2000 2500 3000 3500

AeAeg\_Ovary\_BF48h\_cat.18\_23.rep

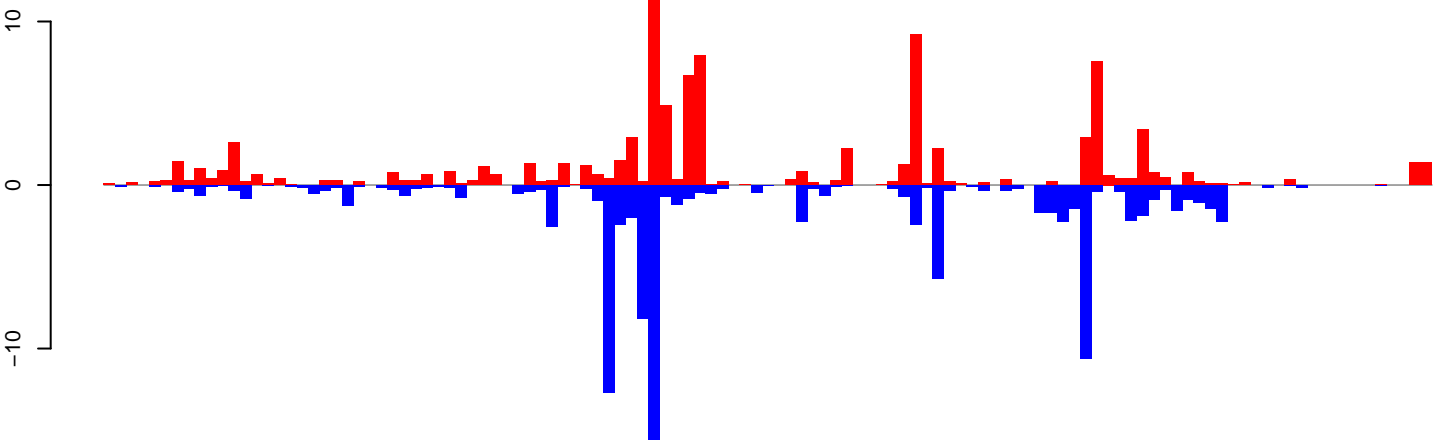

positive=102, negative=103, total=205

AeAeg\_Ovary\_BF48h\_cat.24\_35.rep

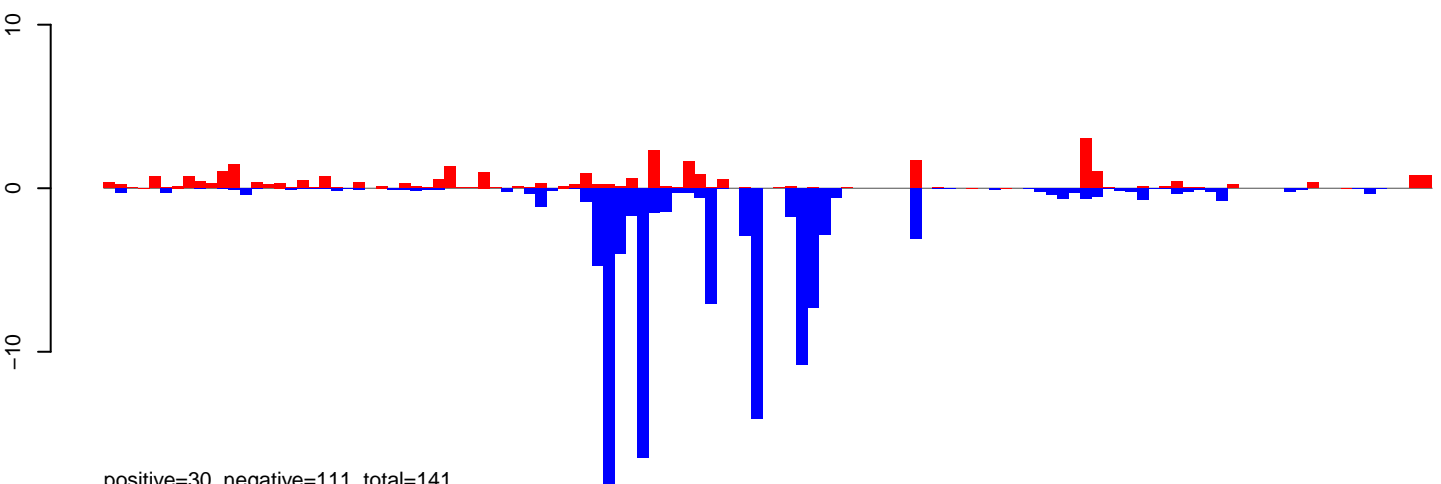

positive=30, negative=111, total=141

AeAeg\_Ovary\_BF48h\_cat.rep

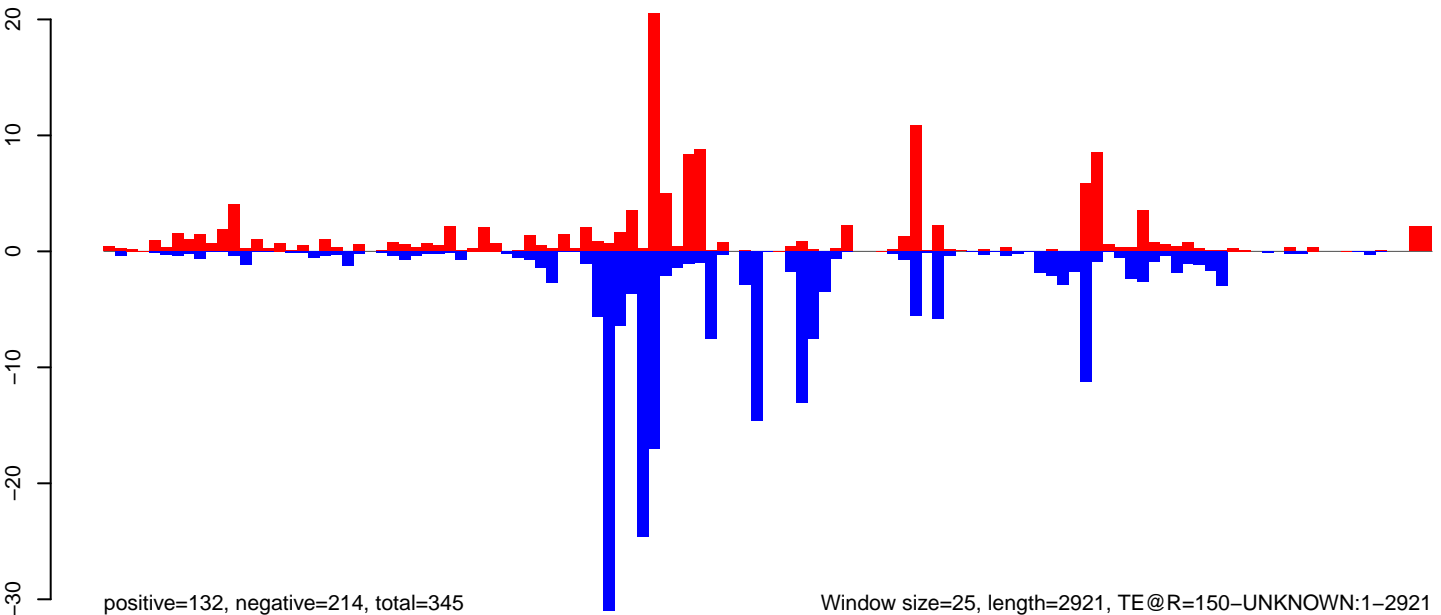

positive=132, negative=214, total=345

Window size=25, length=2921, TE@R=150-UNKNOWN:1-2921

0 500 1000 1500 2000 2500 3000

AeAeg\_Ovary\_BF48h\_cat.18\_23.rep

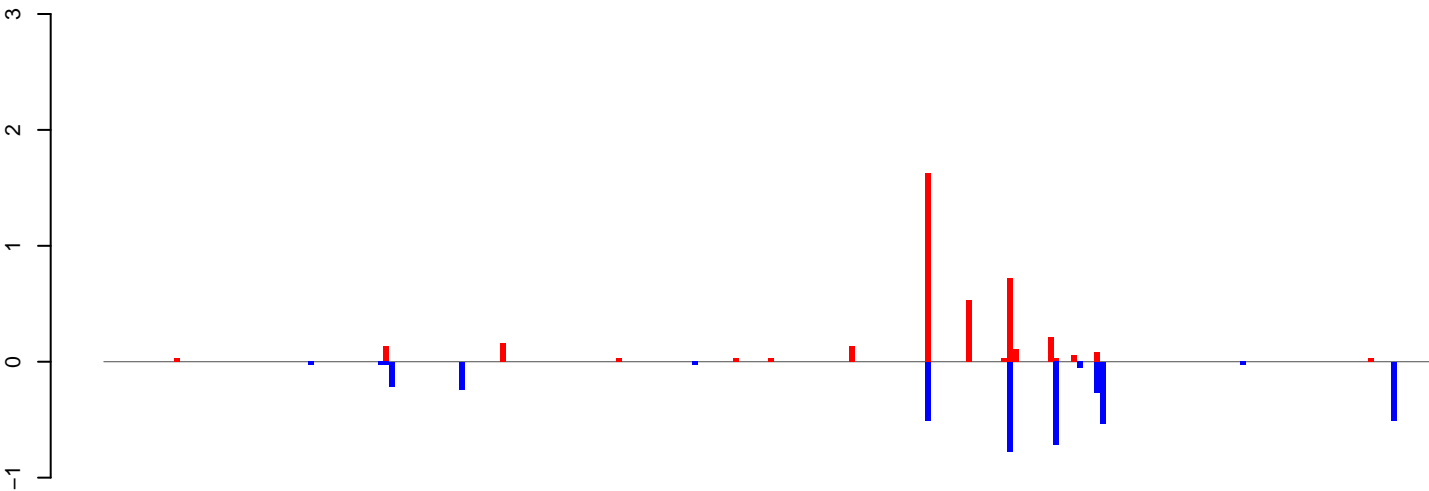

positive=4, negative=4, total=8

AeAeg\_Ovary\_BF48h\_cat.24\_35.rep

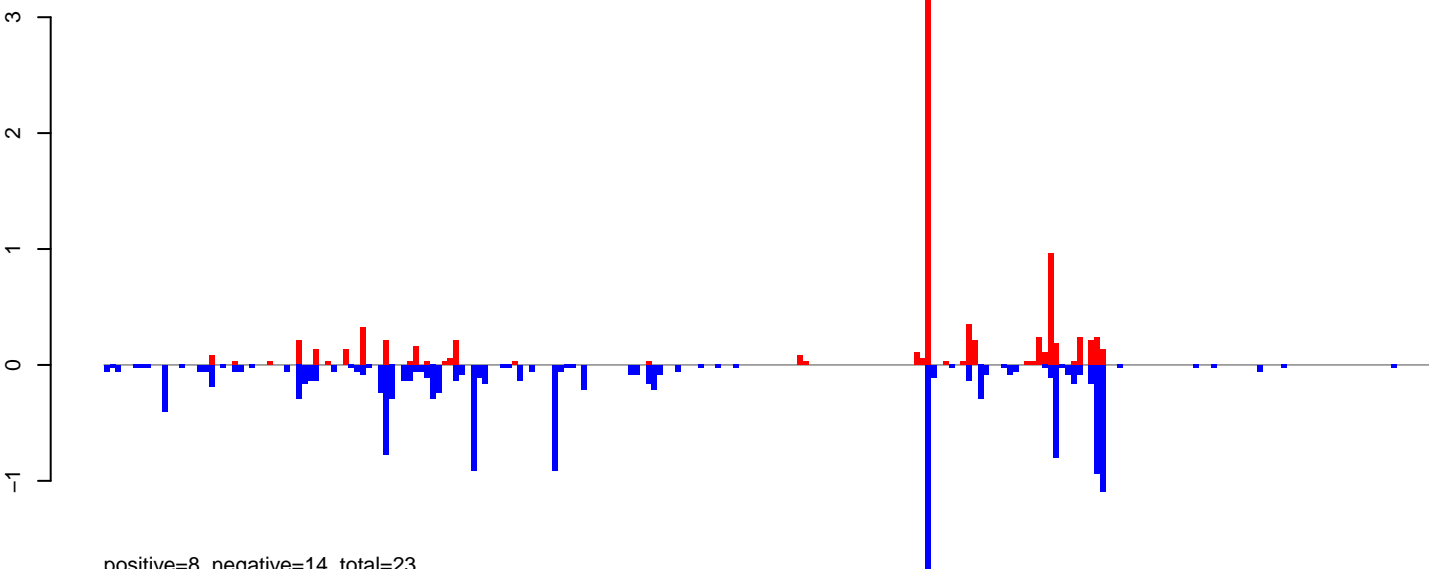

positive=8, negative=14, total=23

AeAeg\_Ovary\_BF48h\_cat.rep

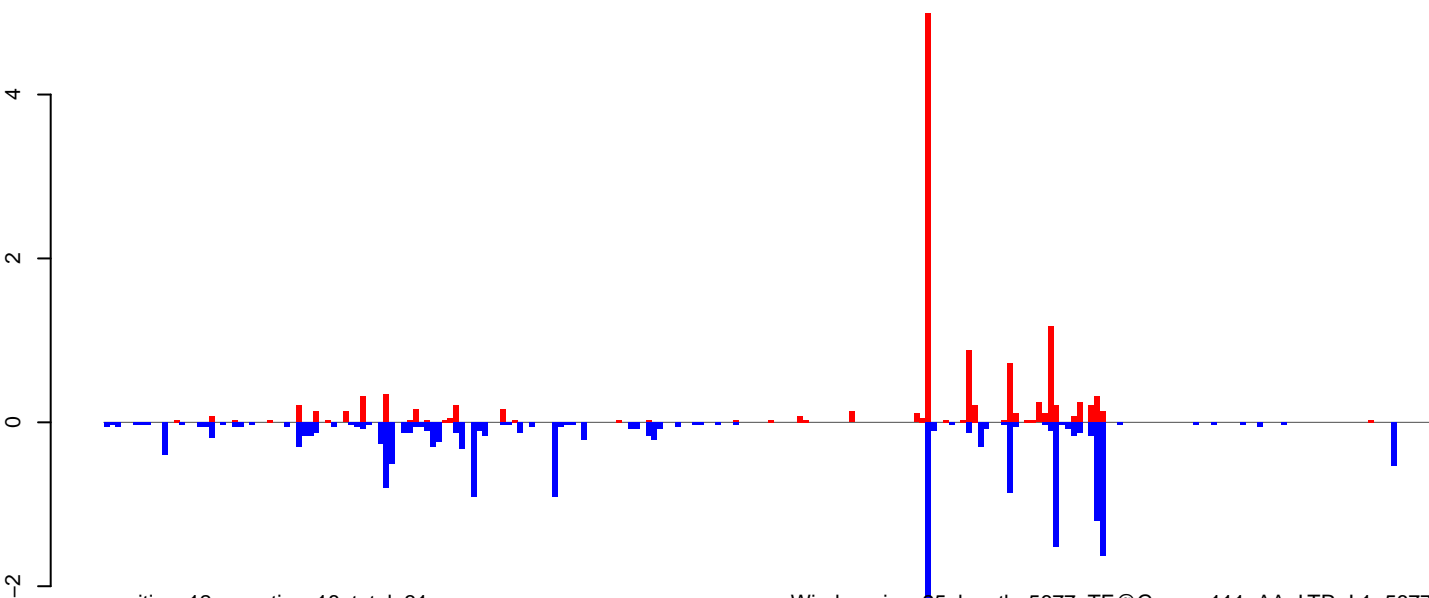

positive=12, negative=18, total=31

Window size=25, length=5677, TE@Gypsy-111\_AA-LTR-I:1-5677

0 1000 2000 3000 4000 5000

AeAeg\_Ovary\_BF48h\_cat.18\_23.rep

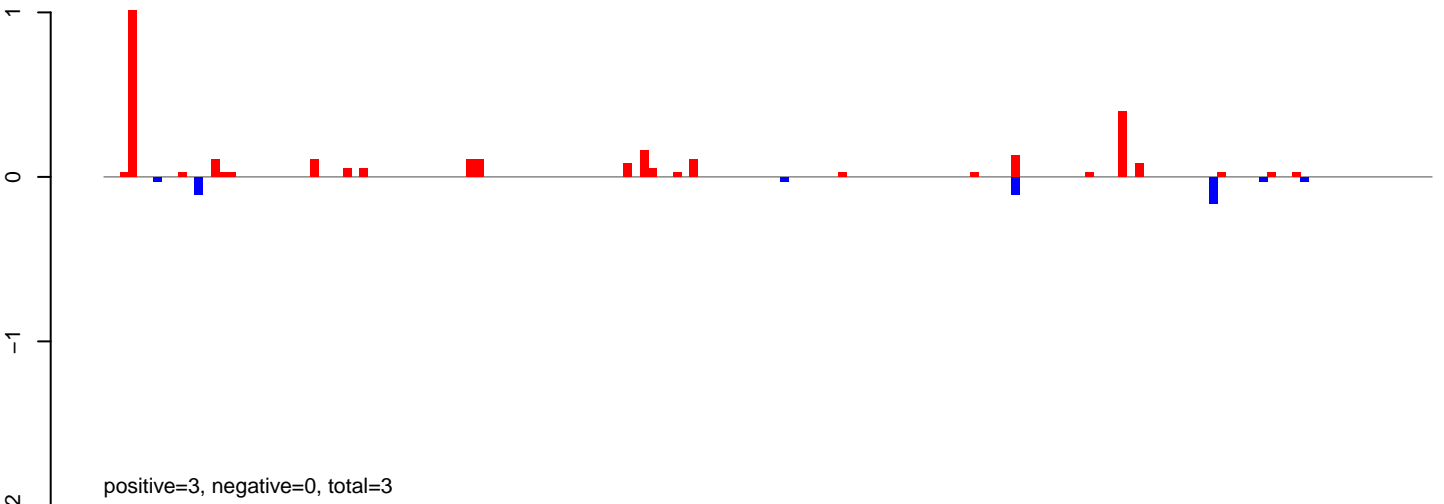

AeAeg\_Ovary\_BF48h\_cat.24\_35.rep

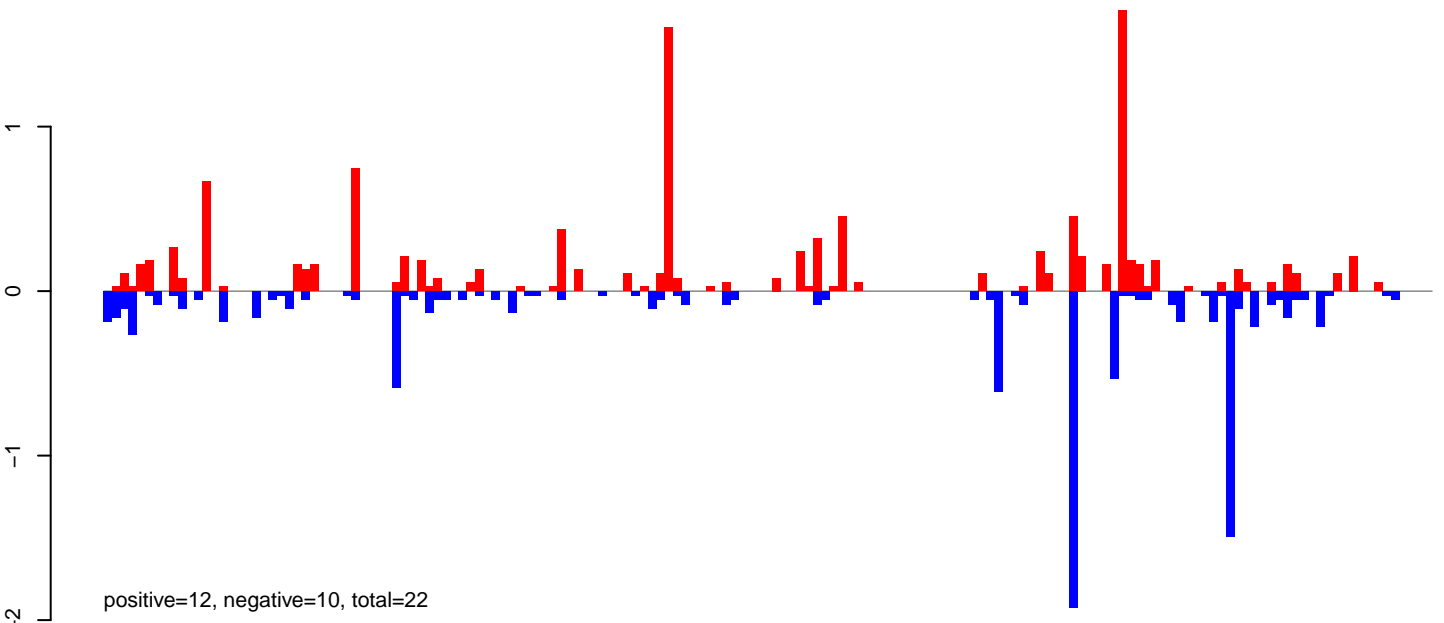

AeAeg\_Ovary\_BF48h\_cat.rep

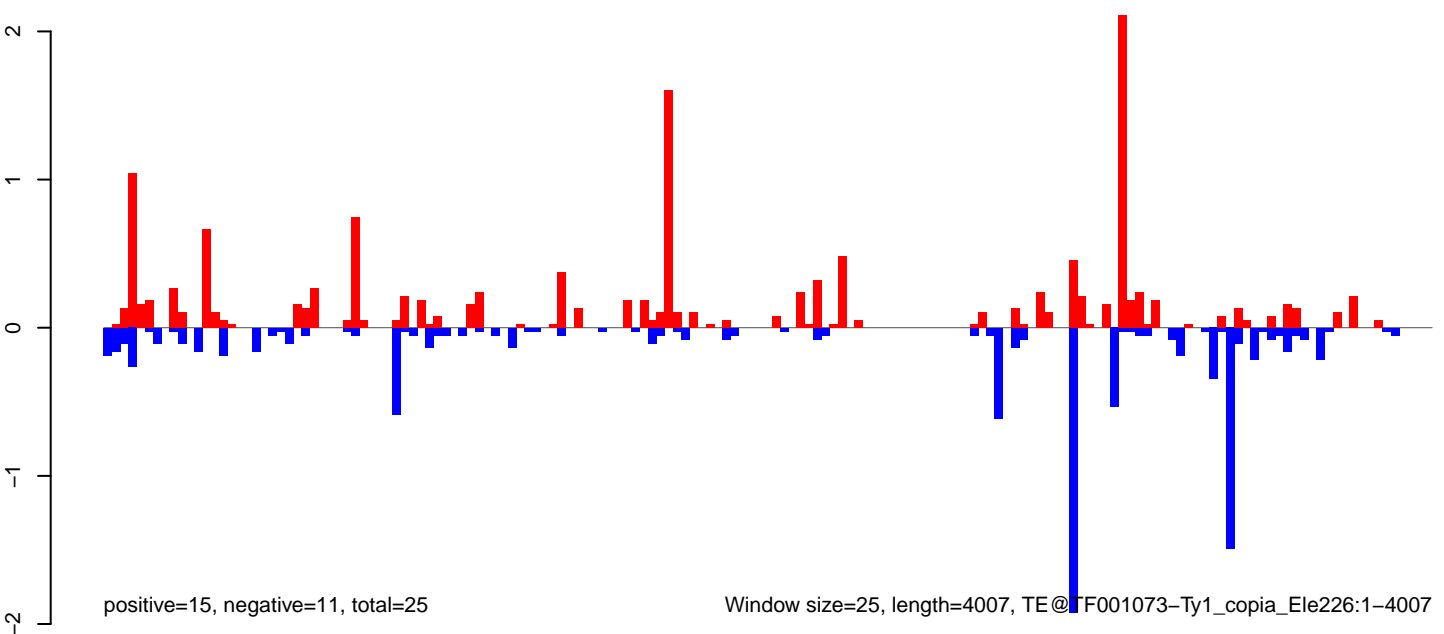

AeAeg\_Ovary\_BF48h\_cat.18\_23.rep

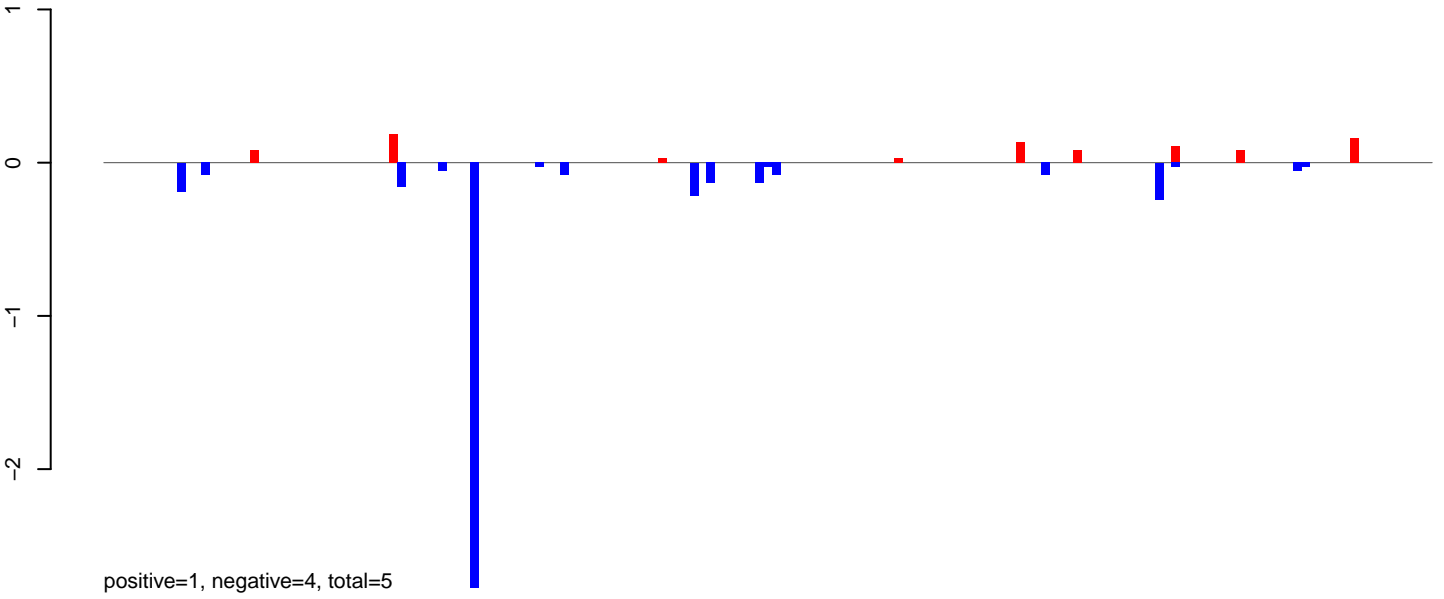

AeAeg\_Ovary\_BF48h\_cat.24\_35.rep

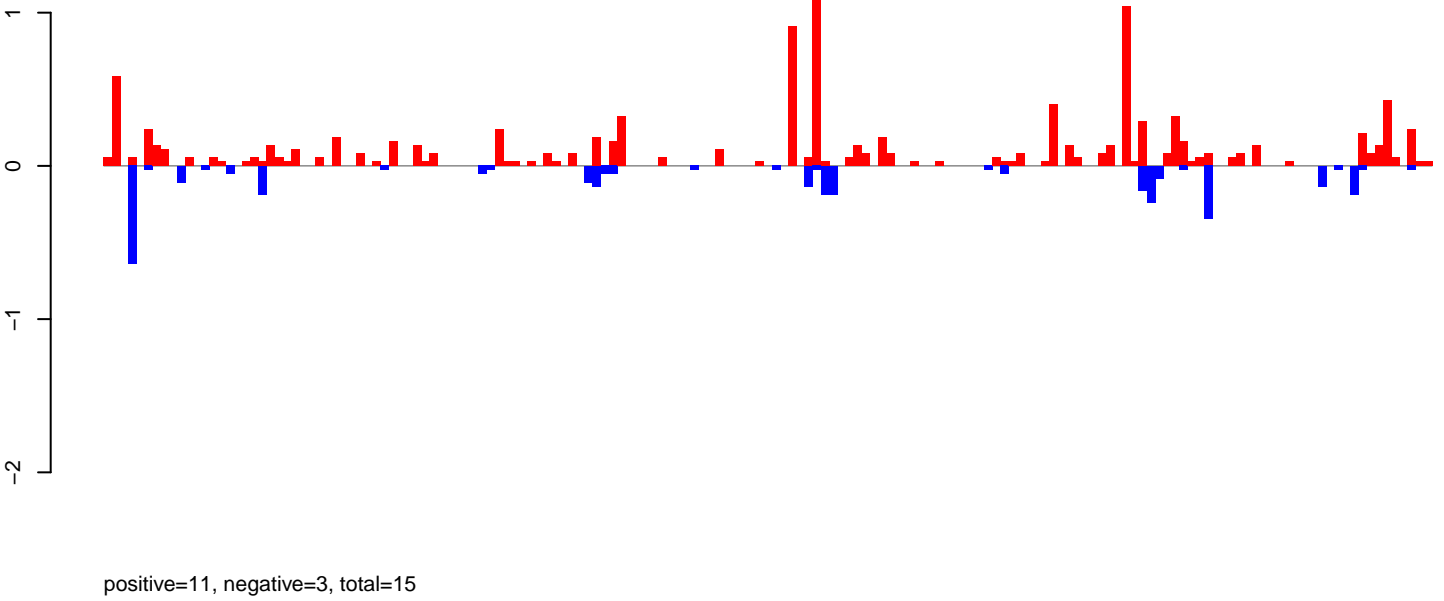

AeAeg\_Ovary\_BF48h\_cat.rep

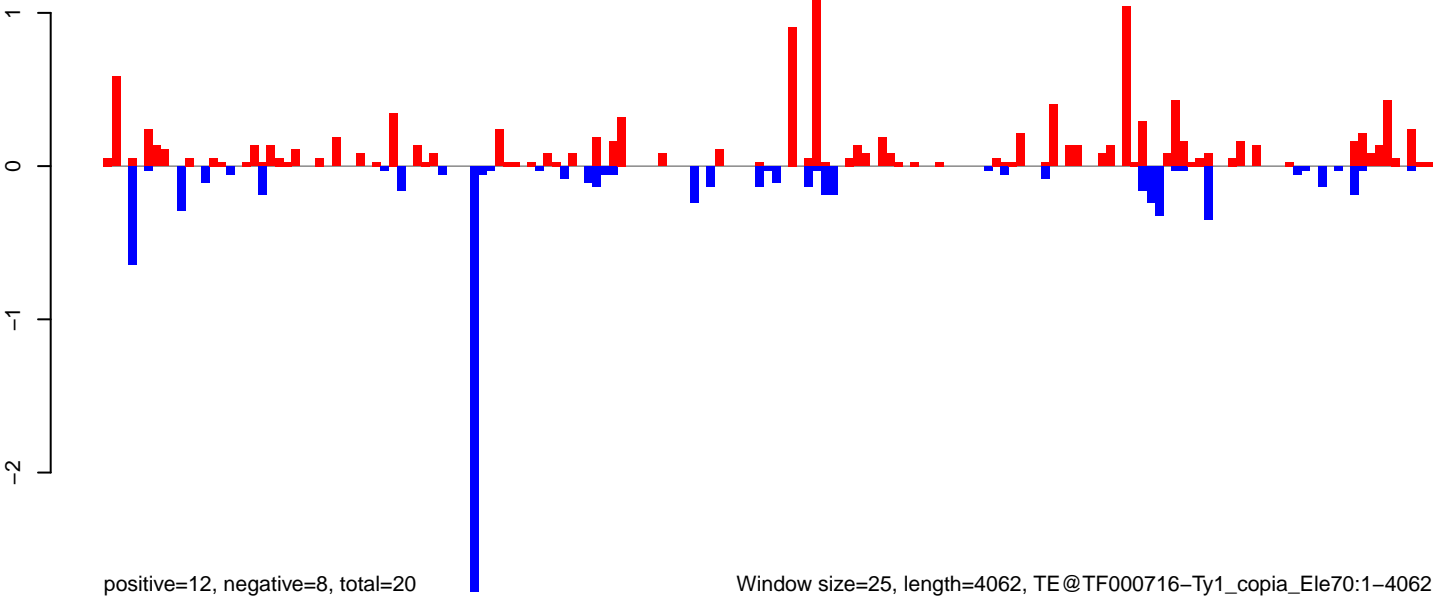

Window size=25, length=4062, TE@TF000716-Ty1\_copia\_Ele70:1-4062

0 1000 2000 3000 4000

**AeAeg\_Ovary\_BF48h\_cat.18\_23.rep**

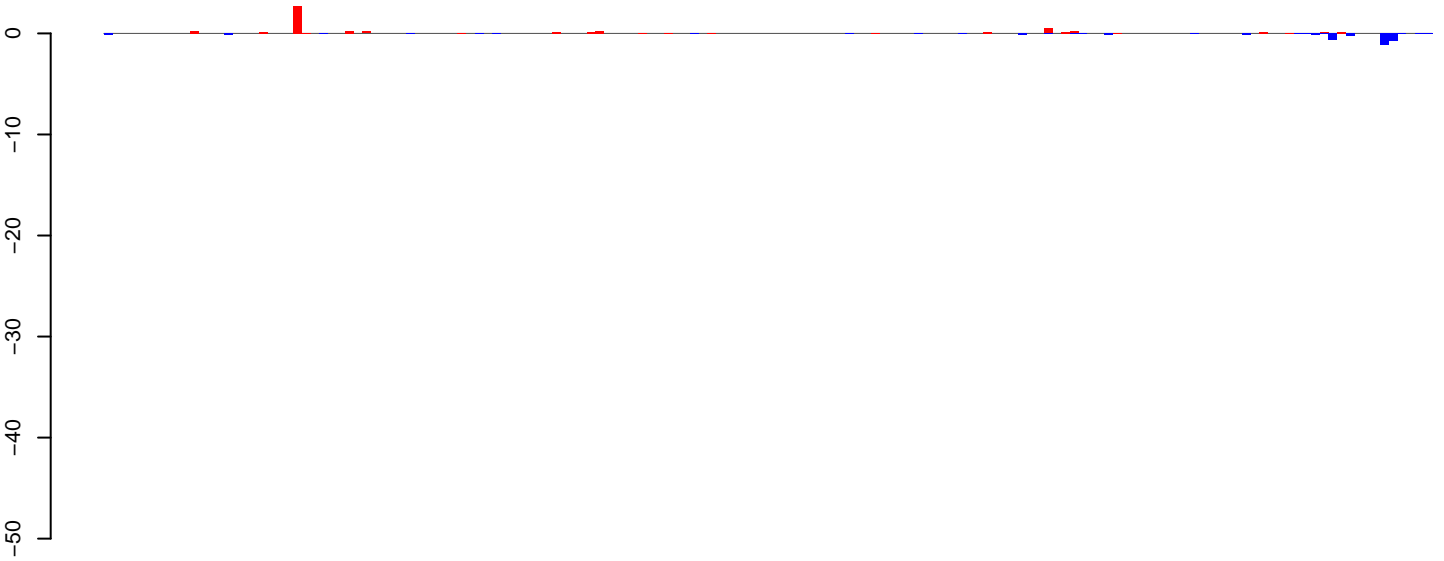

positive=6, negative=5, total=10

**AeAeg\_Ovary\_BF48h\_cat.24\_35.rep**

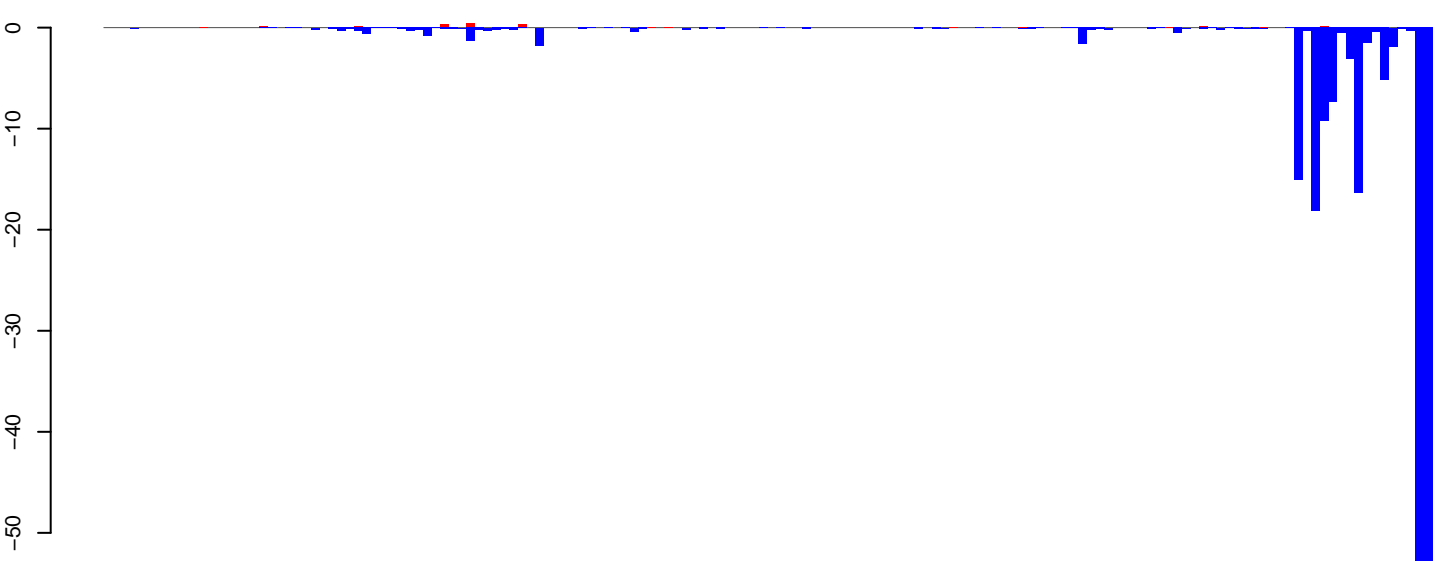

positive=2, negative=206, total=209

**AeAeg\_Ovary\_BF48h\_cat.rep**

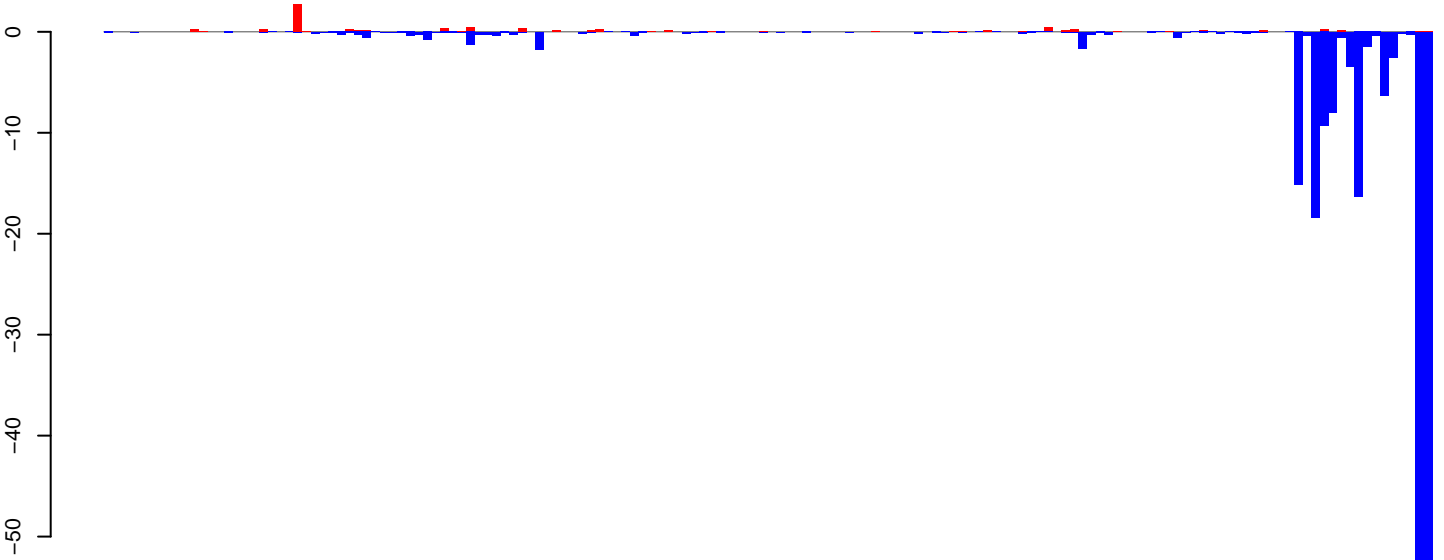

positive=8, negative=211, total=219

Window size=25, length=3845, TE@TF000177-I\_Ele12:1-3845

0 1000 2000 3000 4000

AeAeg\_Ovary\_BF48h\_cat.18\_23.rep

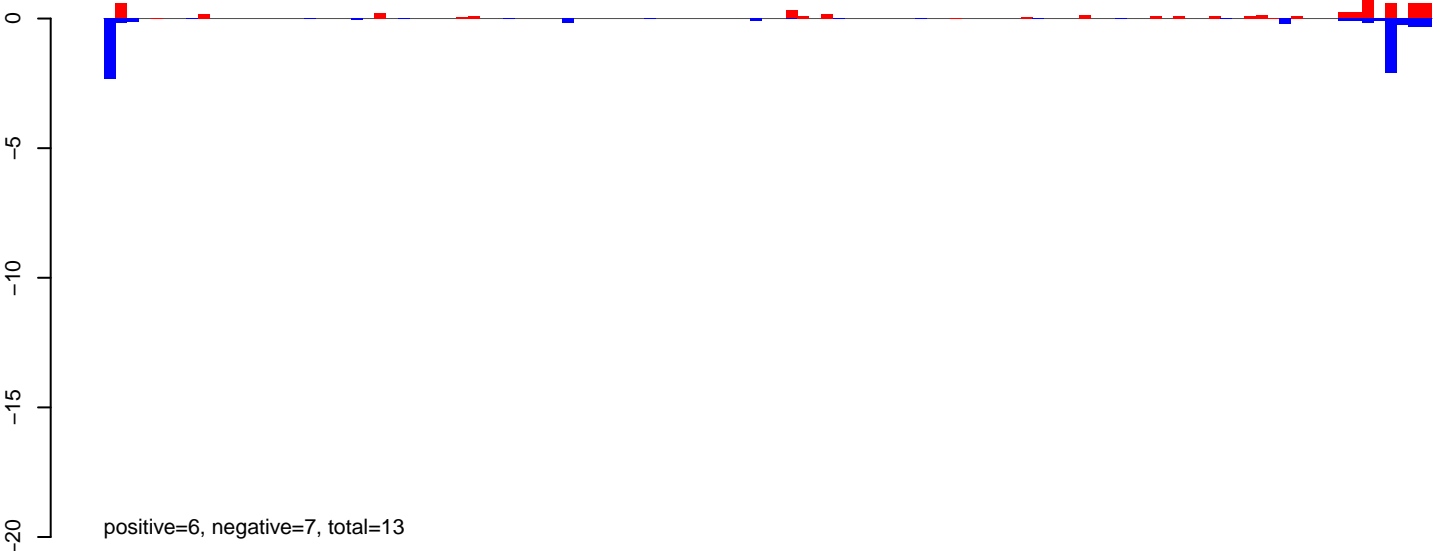

AeAeg\_Ovary\_BF48h\_cat.24\_35.rep

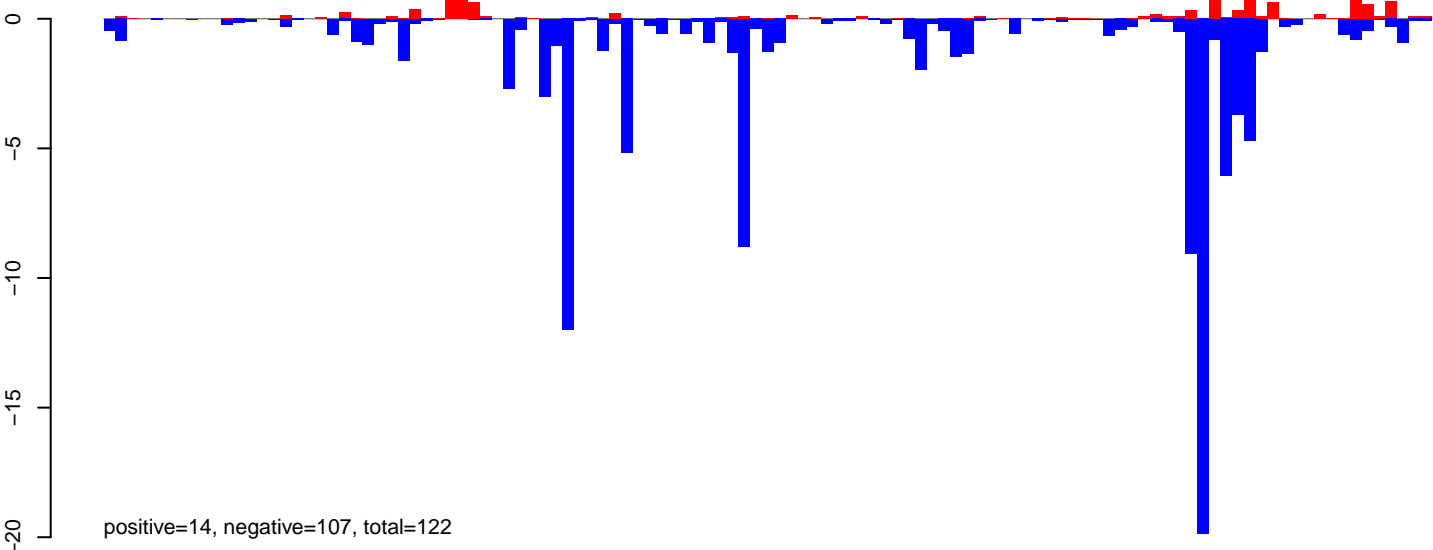

AeAeg\_Ovary\_BF48h\_cat.rep

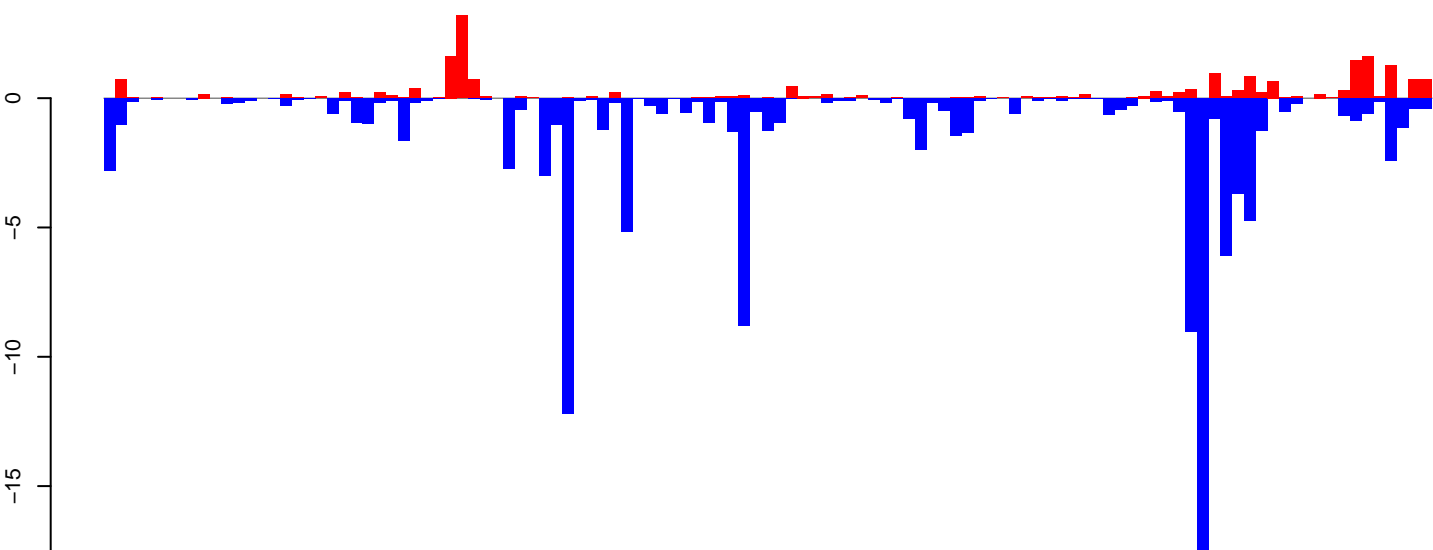



AeAeg\_Ovary\_BF48h\_cat.18\_23.rep

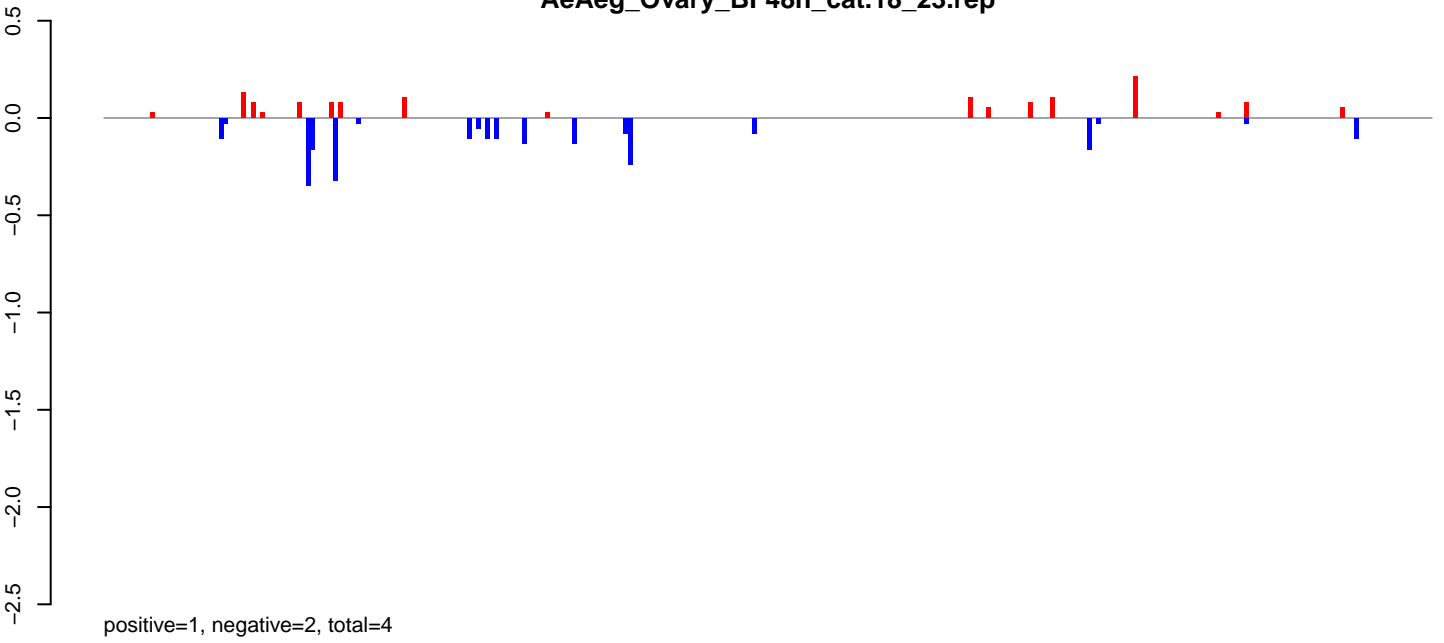

AeAeg\_Ovary\_BF48h\_cat.24\_35.rep

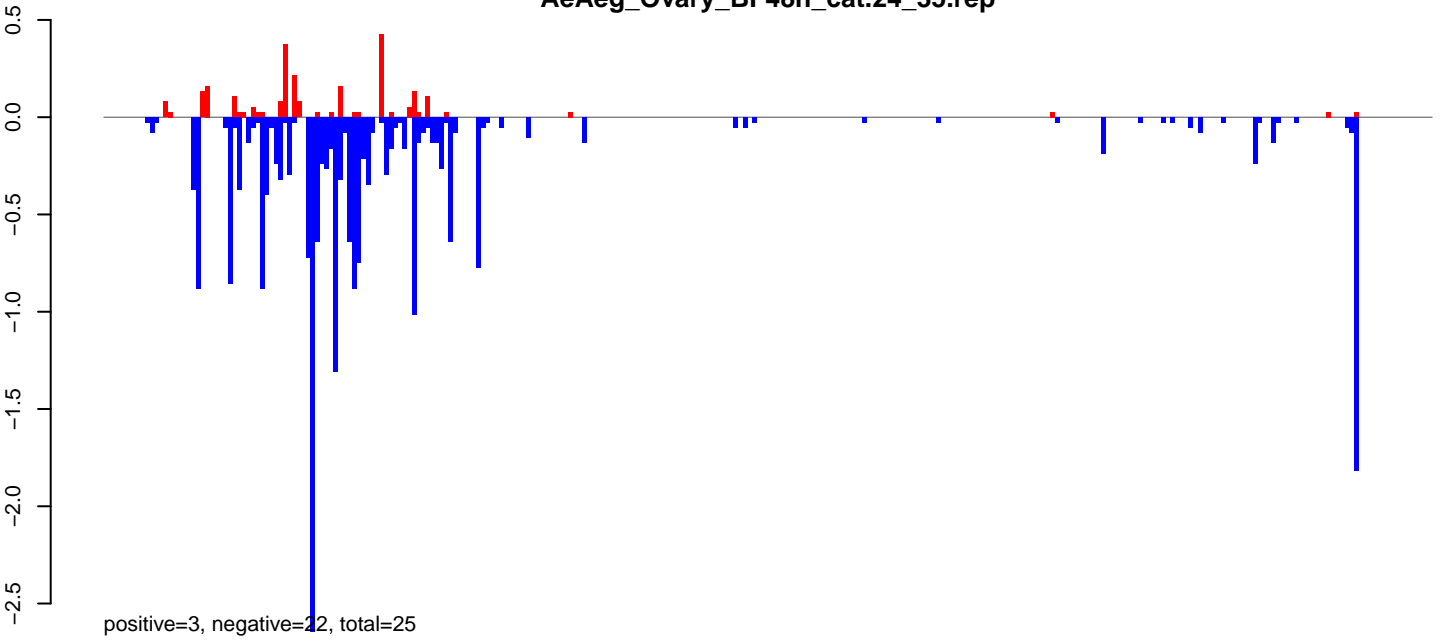

AeAeg\_Ovary\_BF48h\_cat.rep

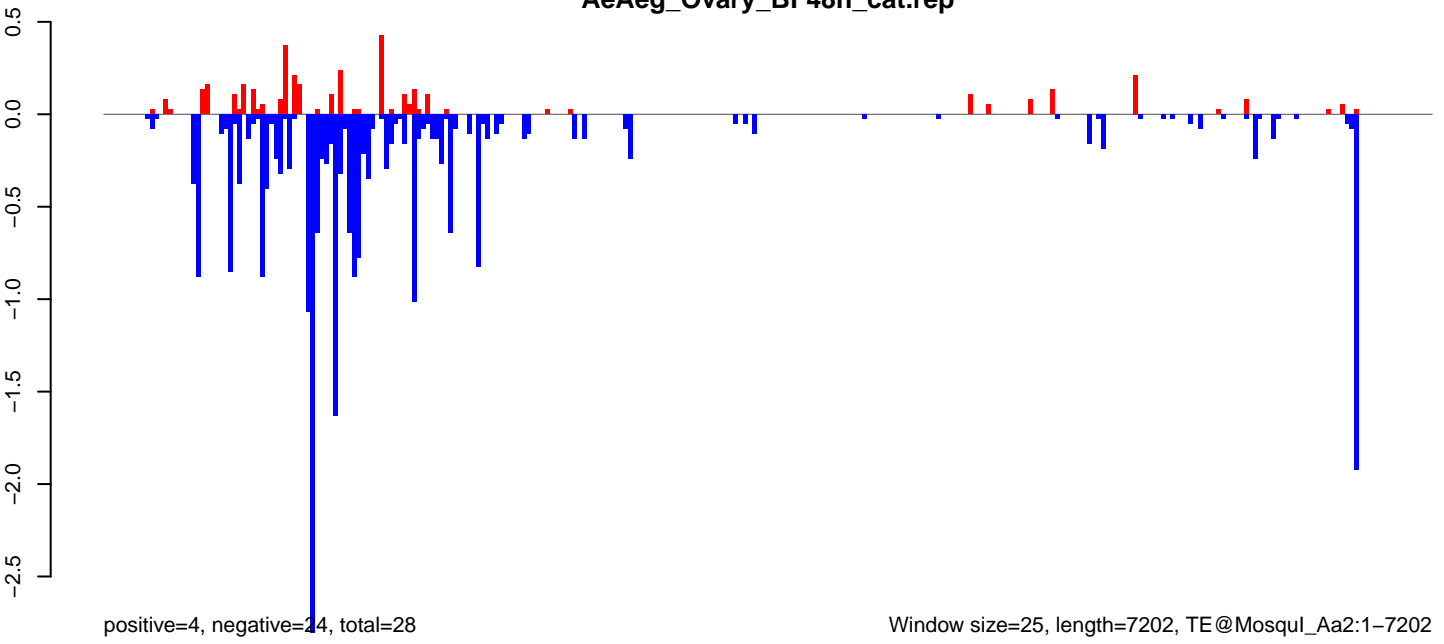

Window size=25, length=7202, TE@Mosqui\_Aa2:1-7202

0 2000 4000 6000

AeAeg\_Ovary\_BF48h\_cat.18\_23.rep

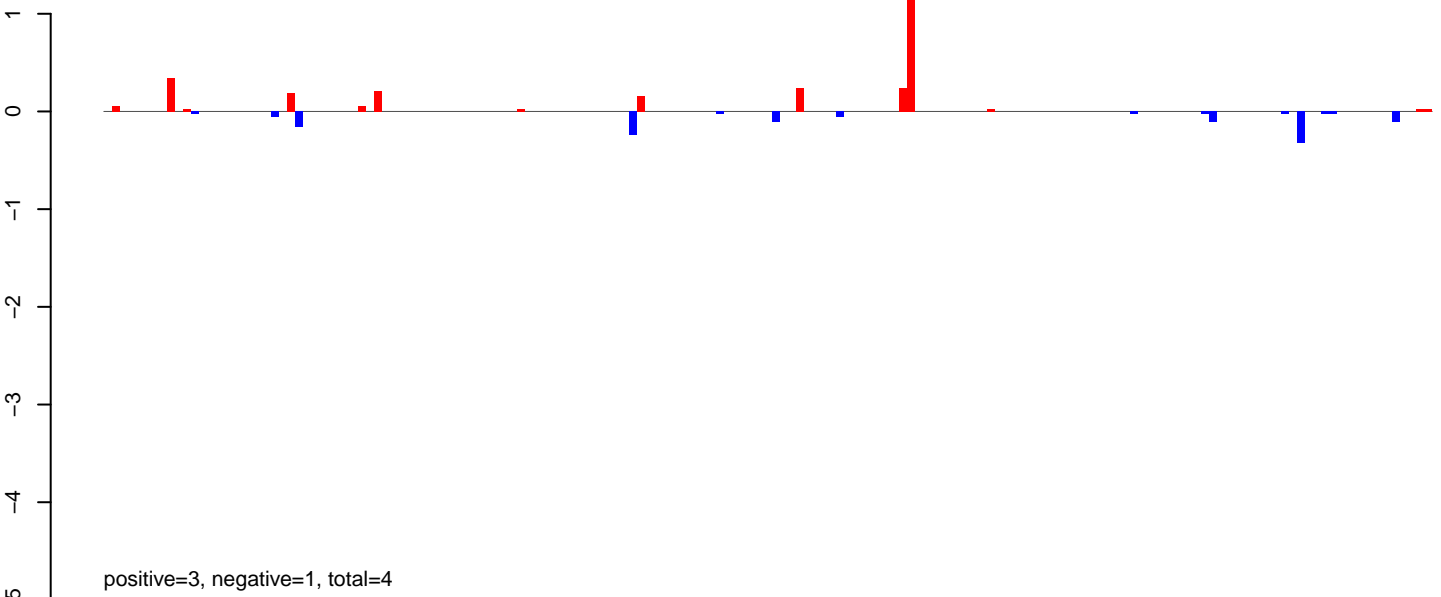

AeAeg\_Ovary\_BF48h\_cat.24\_35.rep

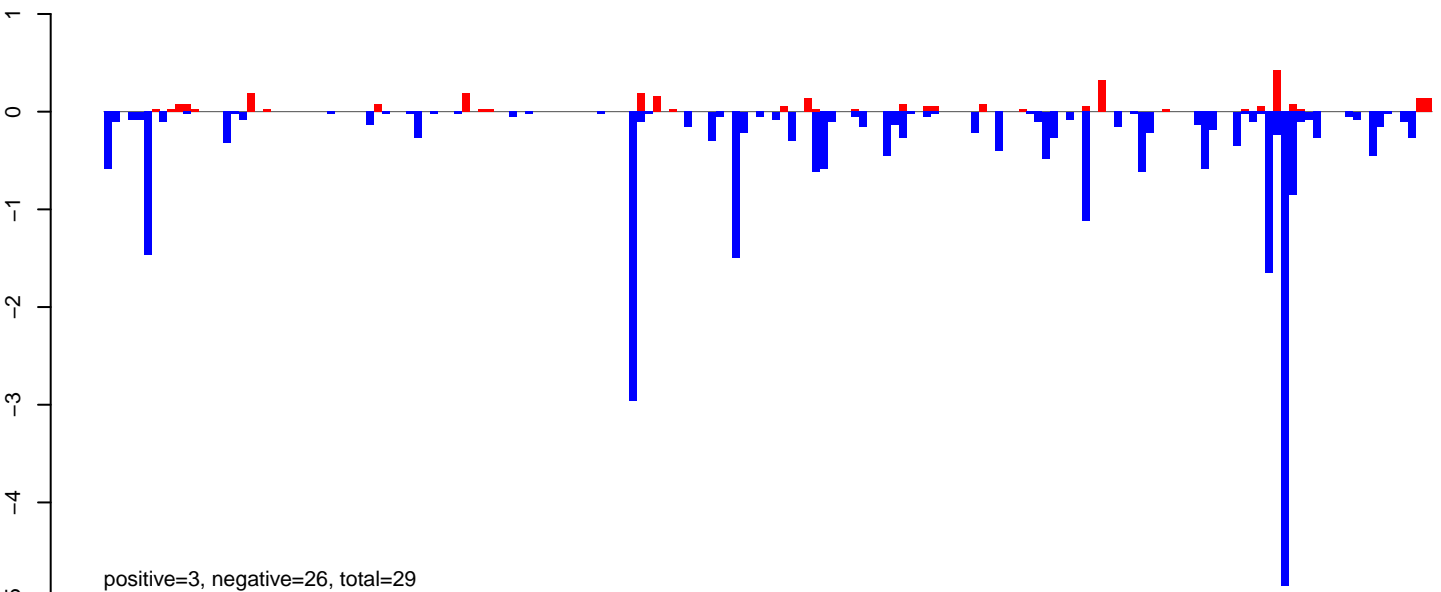

AeAeg\_Ovary\_BF48h\_cat.rep

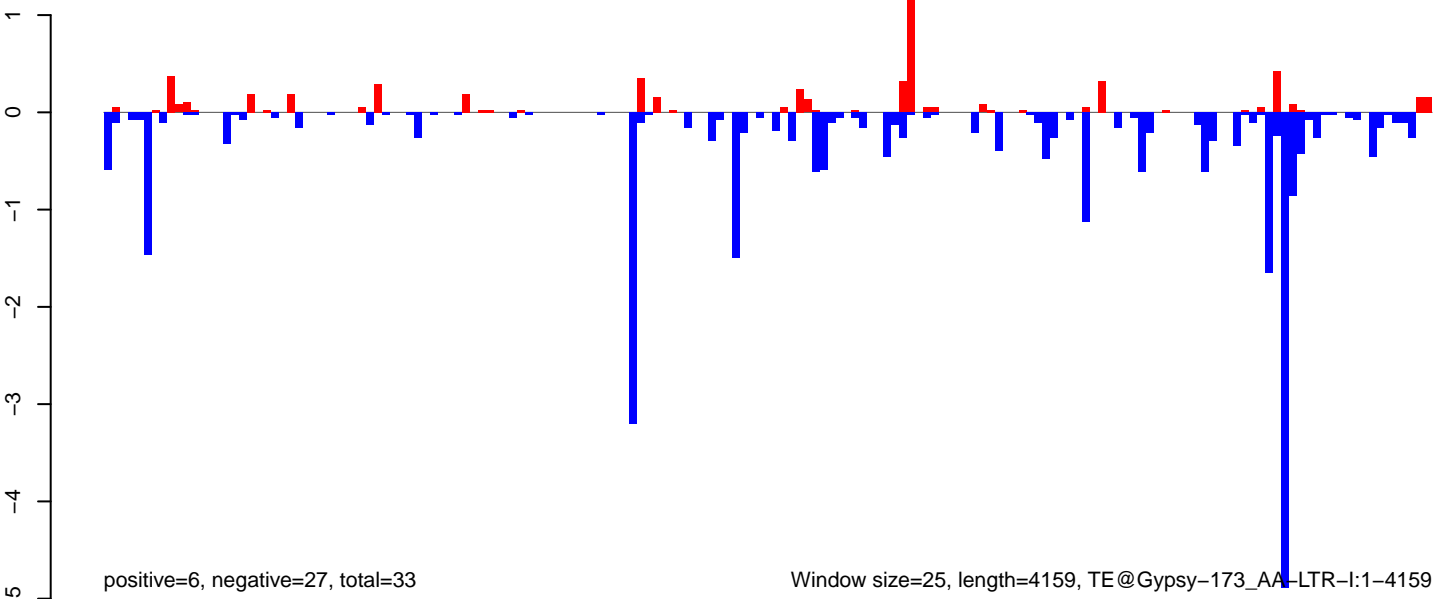

Window size=25, length=4159, TE@Gypsy-173\_AA-LTR-I:1-4159

AeAeg\_Ovary\_BF48h\_cat.18\_23.rep

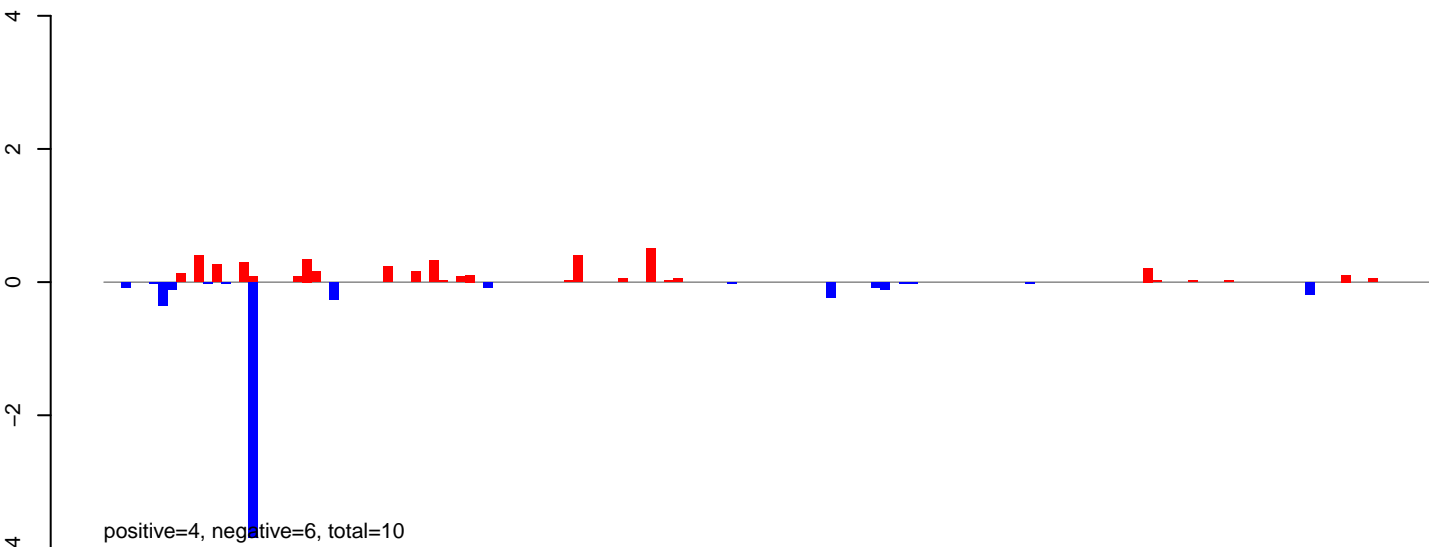

AeAeg\_Ovary\_BF48h\_cat.24\_35.rep

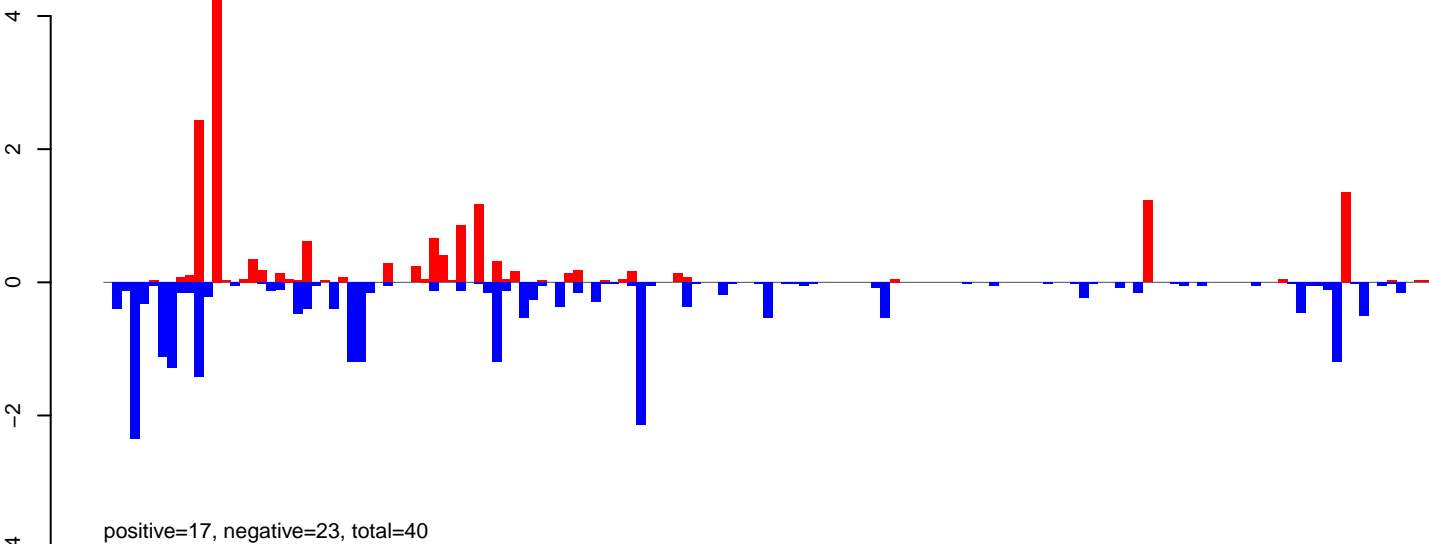

AeAeg\_Ovary\_BF48h\_cat.rep

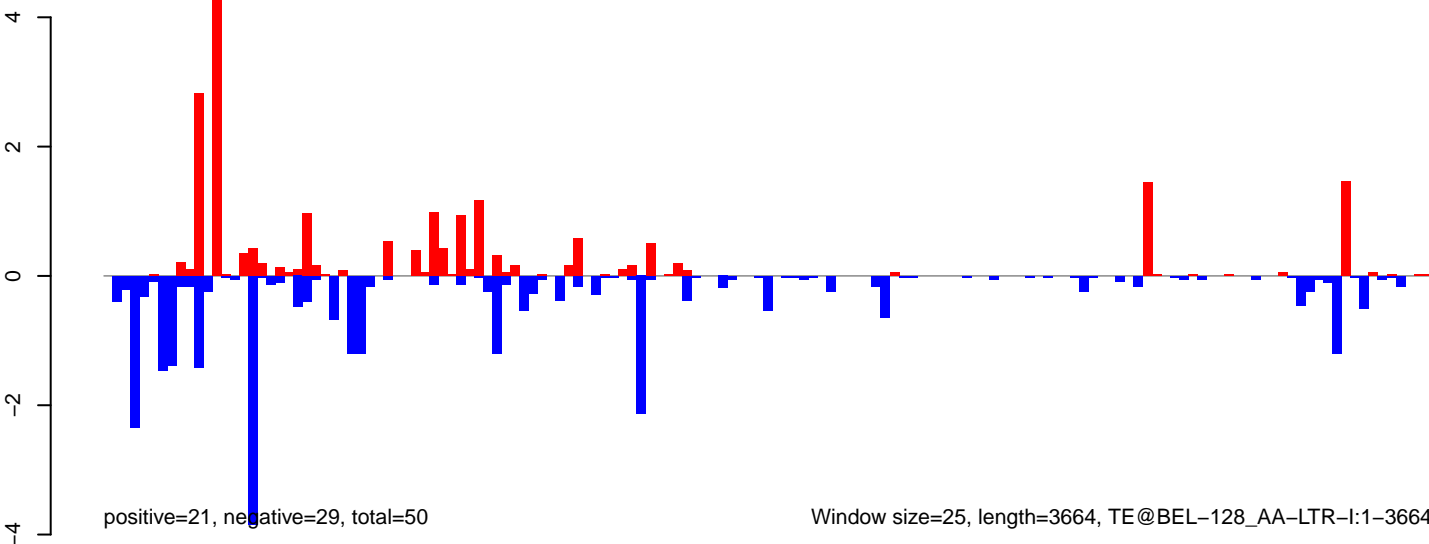

Window size=25, length=3664, TE@BEL-128\_AA-LTR-I:1-3664

AeAeg\_Ovary\_BF48h\_cat.18\_23.rep

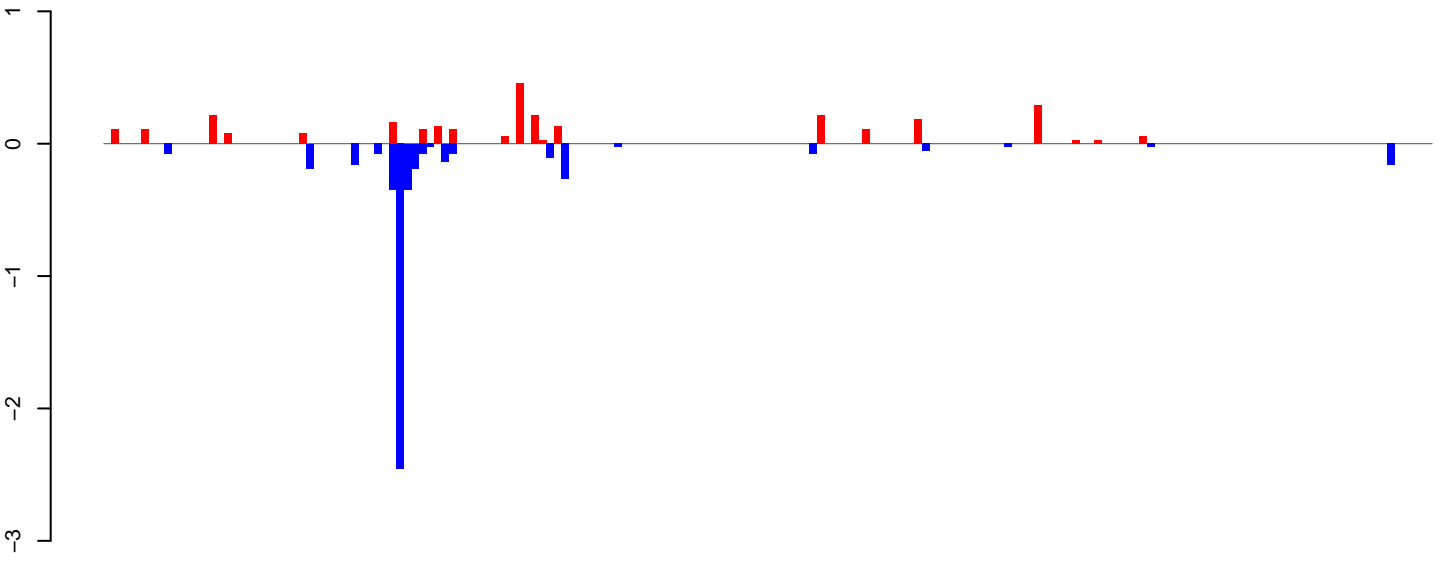

positive=3, negative=5, total=8

AeAeg\_Ovary\_BF48h\_cat.24\_35.rep

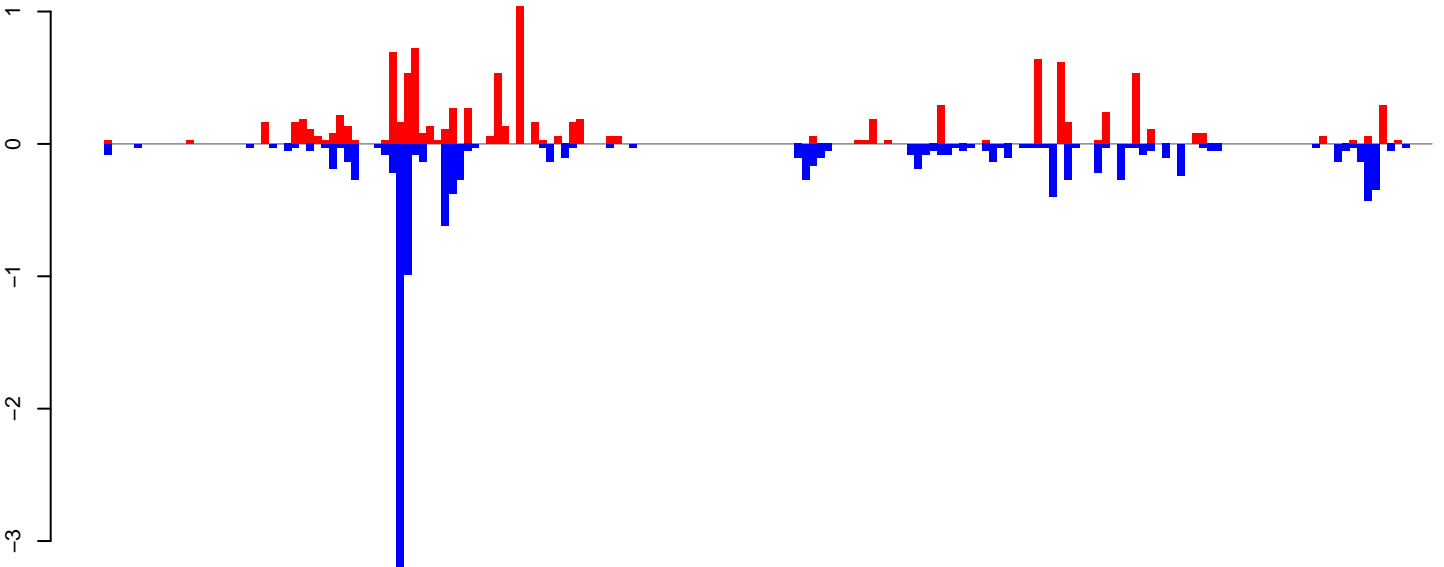

positive=10, negative=12, total=23

AeAeg\_Ovary\_BF48h\_cat.rep

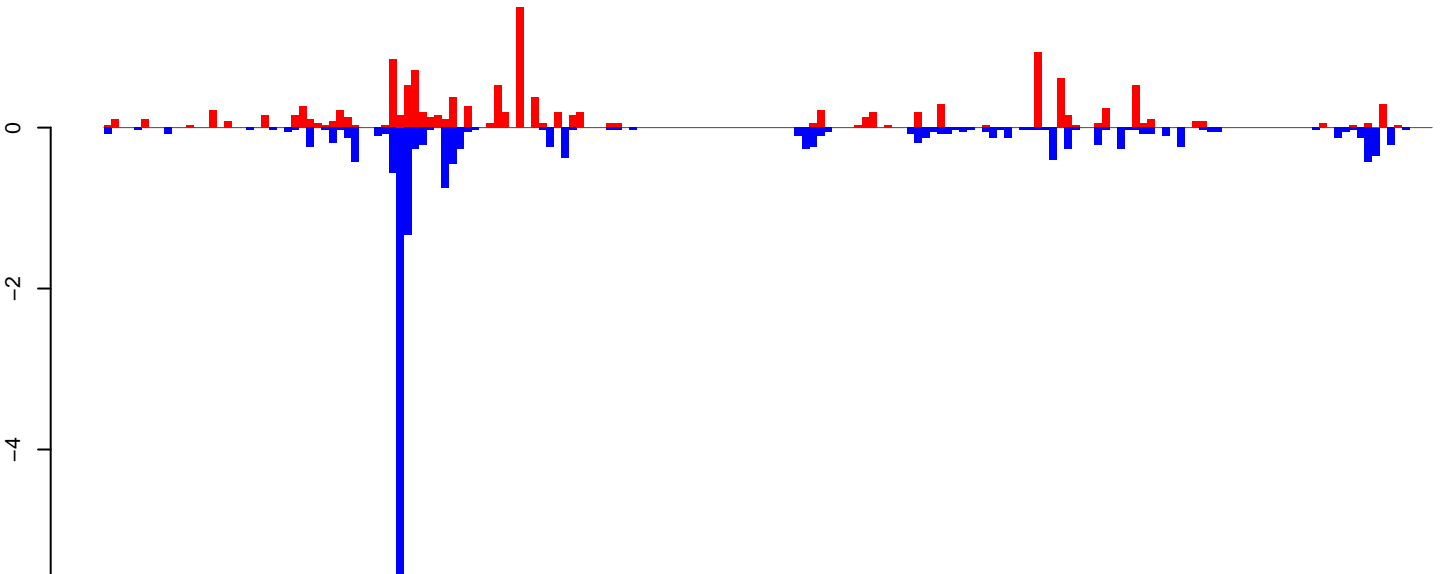

positive=13, negative=17, total=31

Window size=25, length=4419, TE@TF001066-Ty1\_copia\_Ele190:1-4419

0 1000 2000 3000 4000

AeAeg\_Ovary\_BF48h\_cat.18\_23.rep

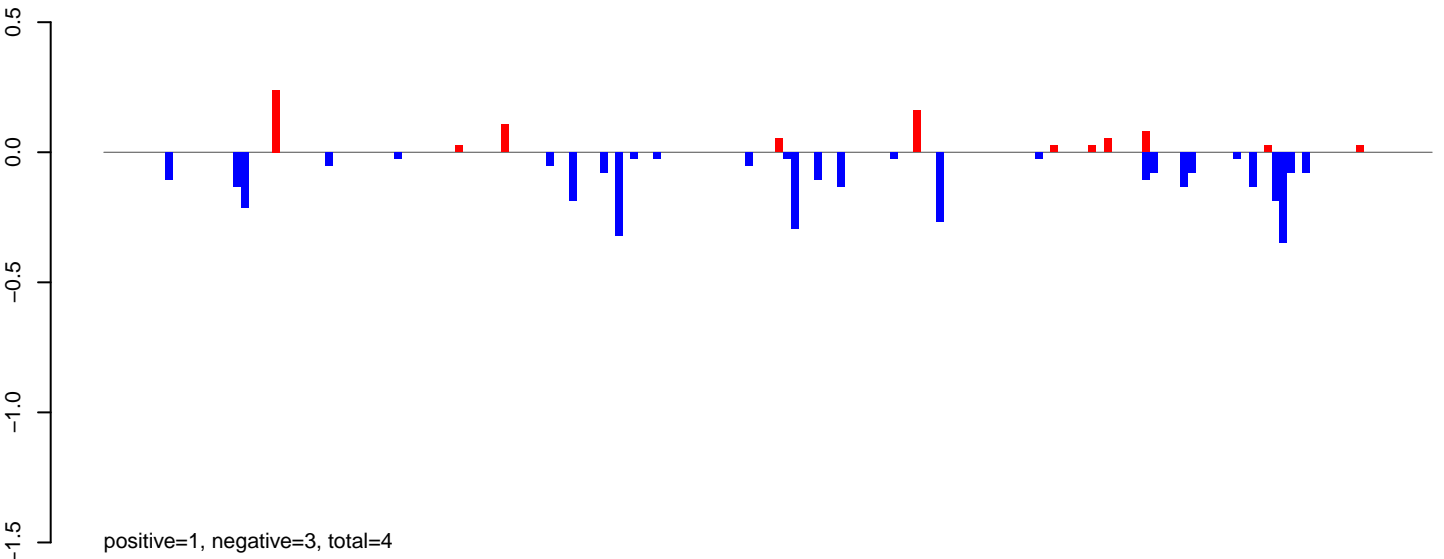

AeAeg\_Ovary\_BF48h\_cat.24\_35.rep

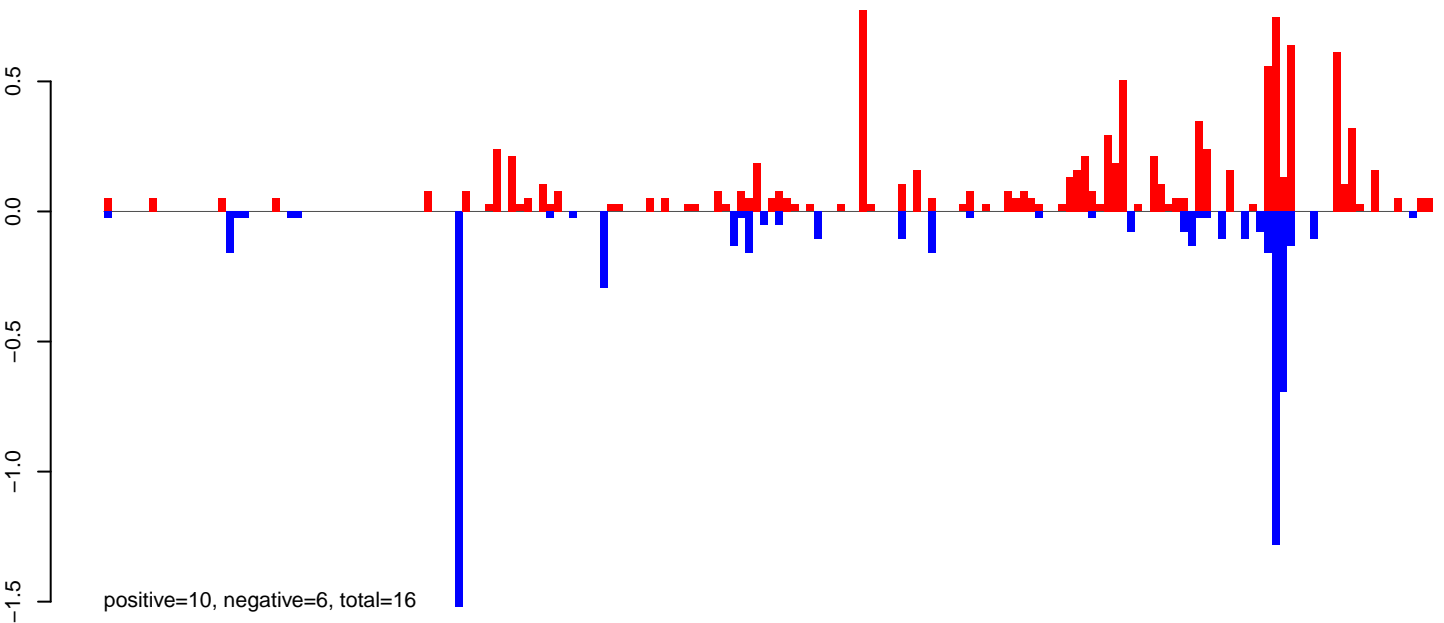

AeAeg\_Ovary\_BF48h\_cat.rep

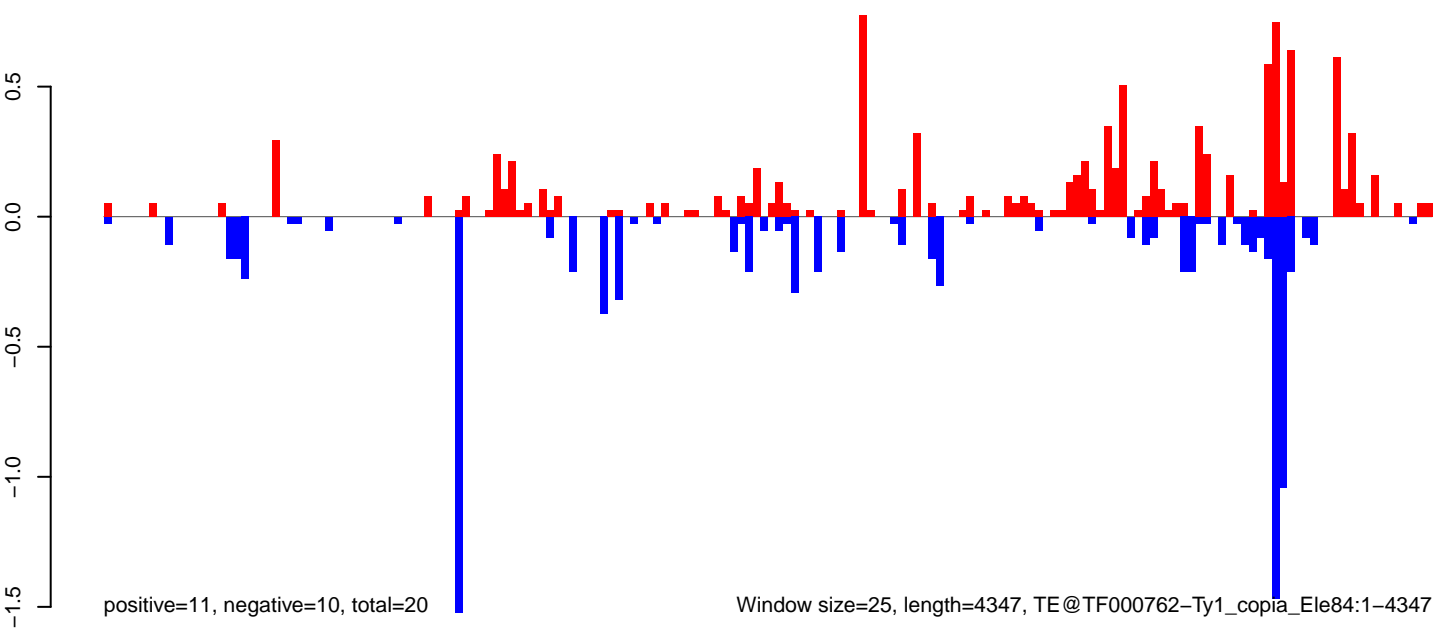

0 1000 2000 3000 4000

AeAeg\_Ovary\_BF48h\_cat.18\_23.rep

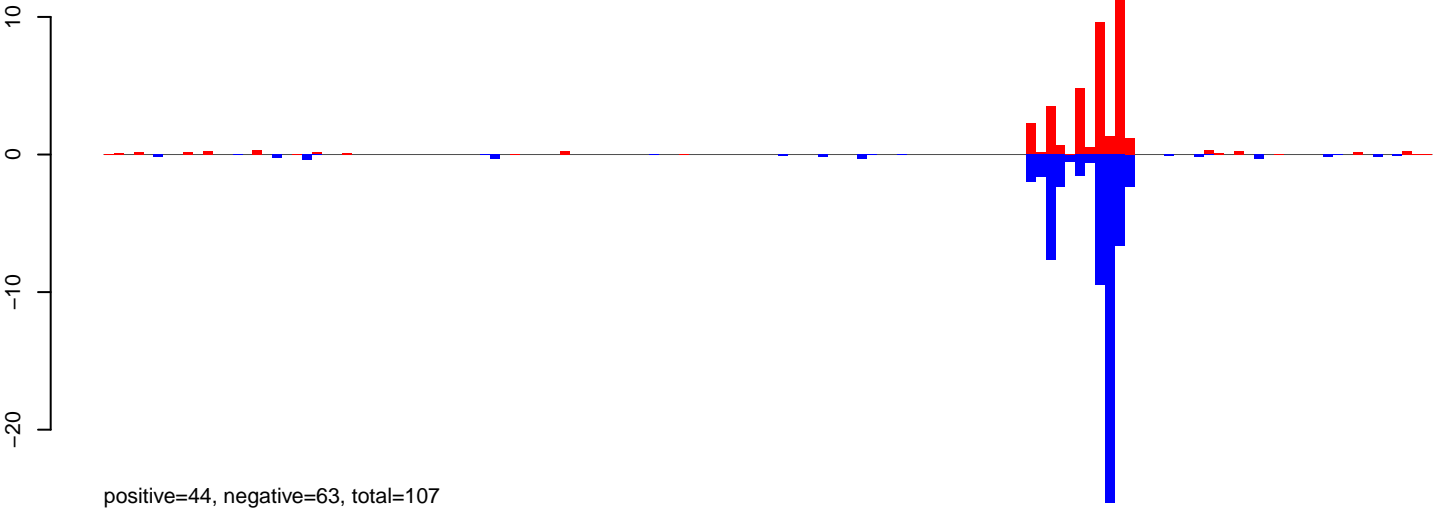

AeAeg\_Ovary\_BF48h\_cat.24\_35.rep

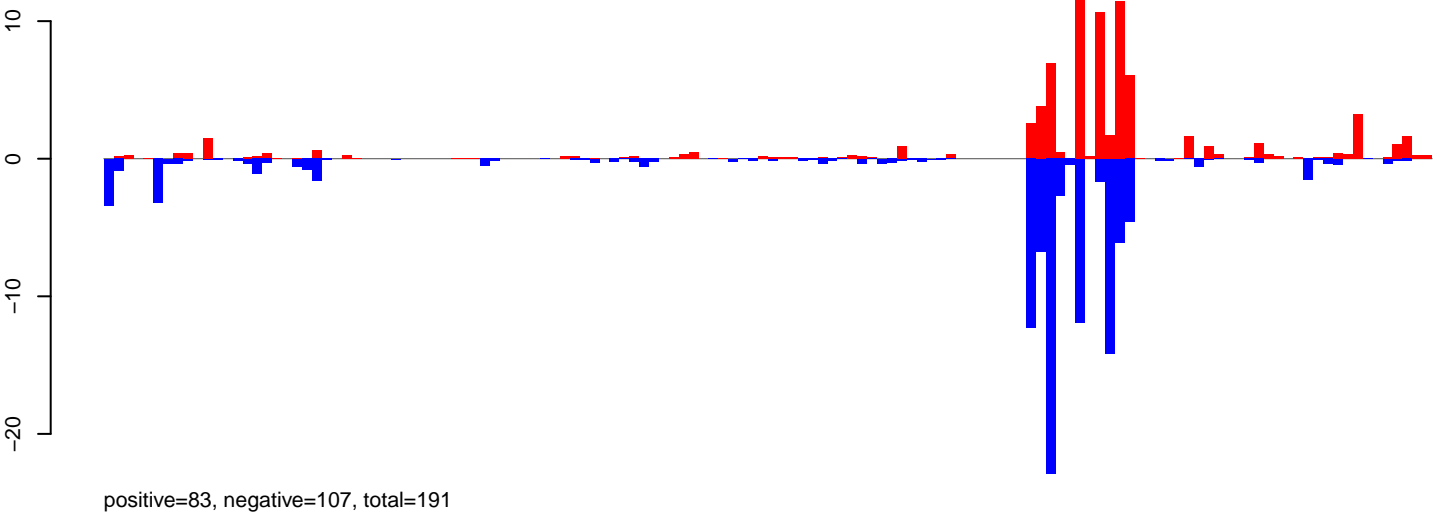

AeAeg\_Ovary\_BF48h\_cat.rep

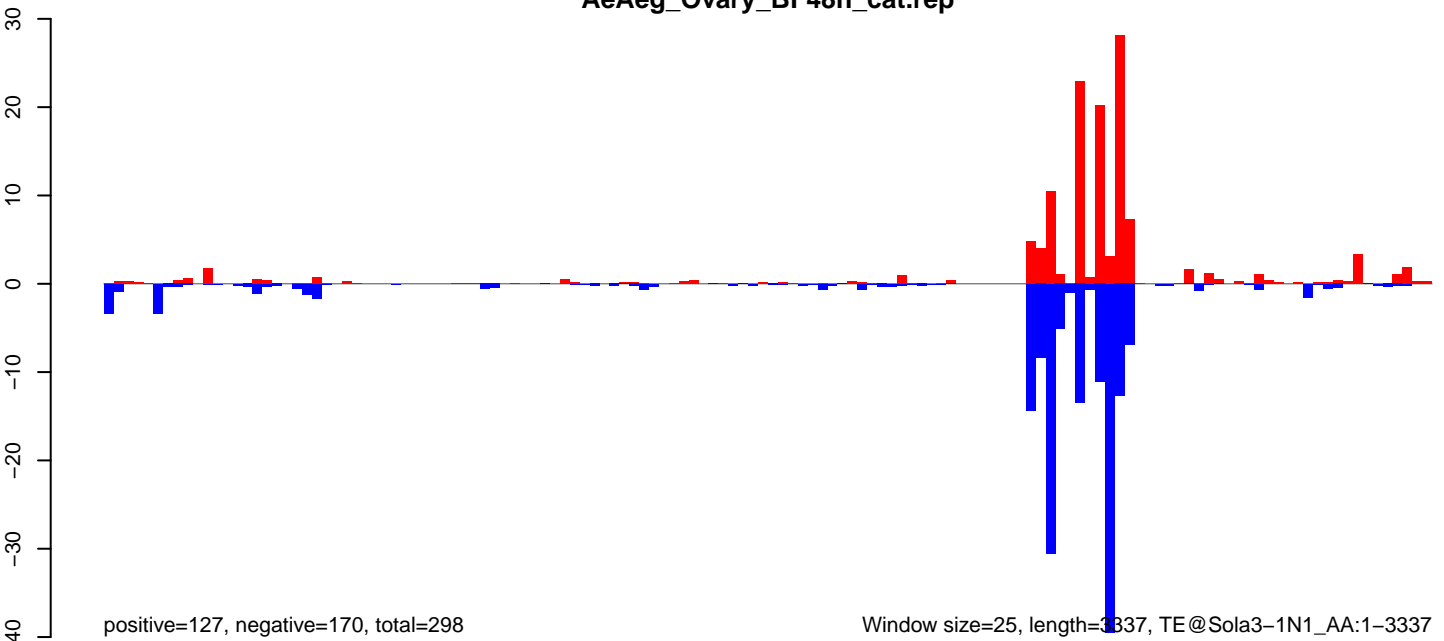

Window size=25, length=3337, TE@Sola3-1N1\_AA:1-3337

0 500 1000 1500 2000 2500 3000 3500

AeAeg\_Ovary\_BF48h\_cat.18\_23.rep

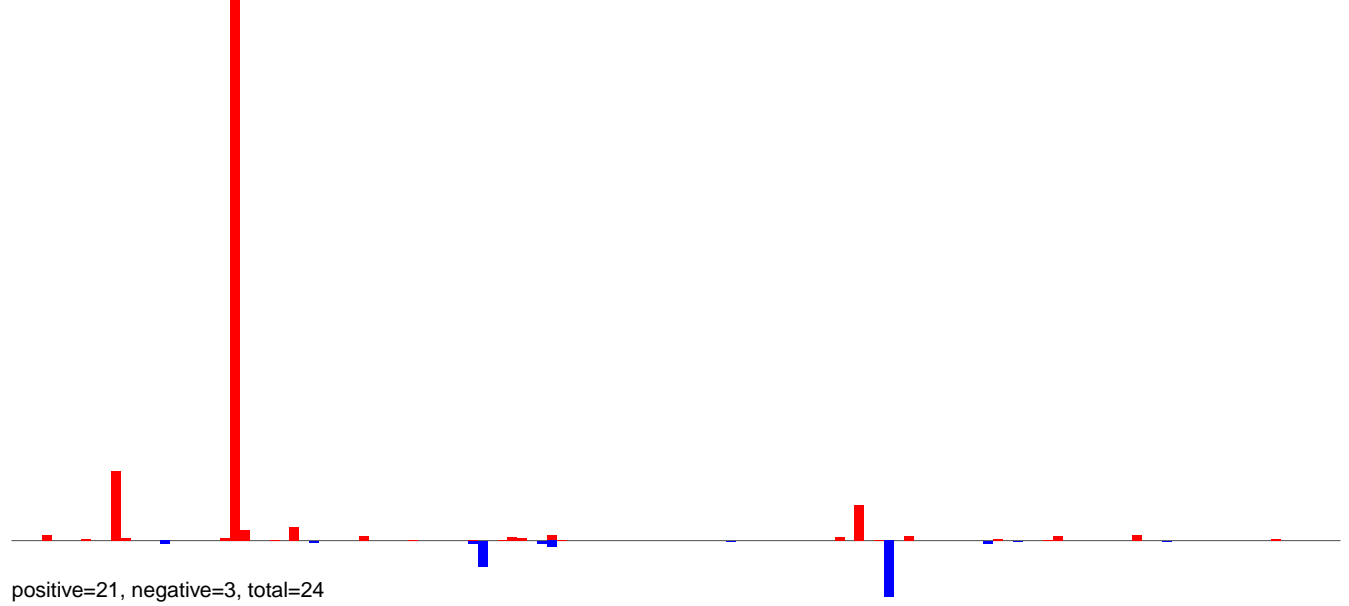

AeAeg\_Ovary\_BF48h\_cat.24\_35.rep

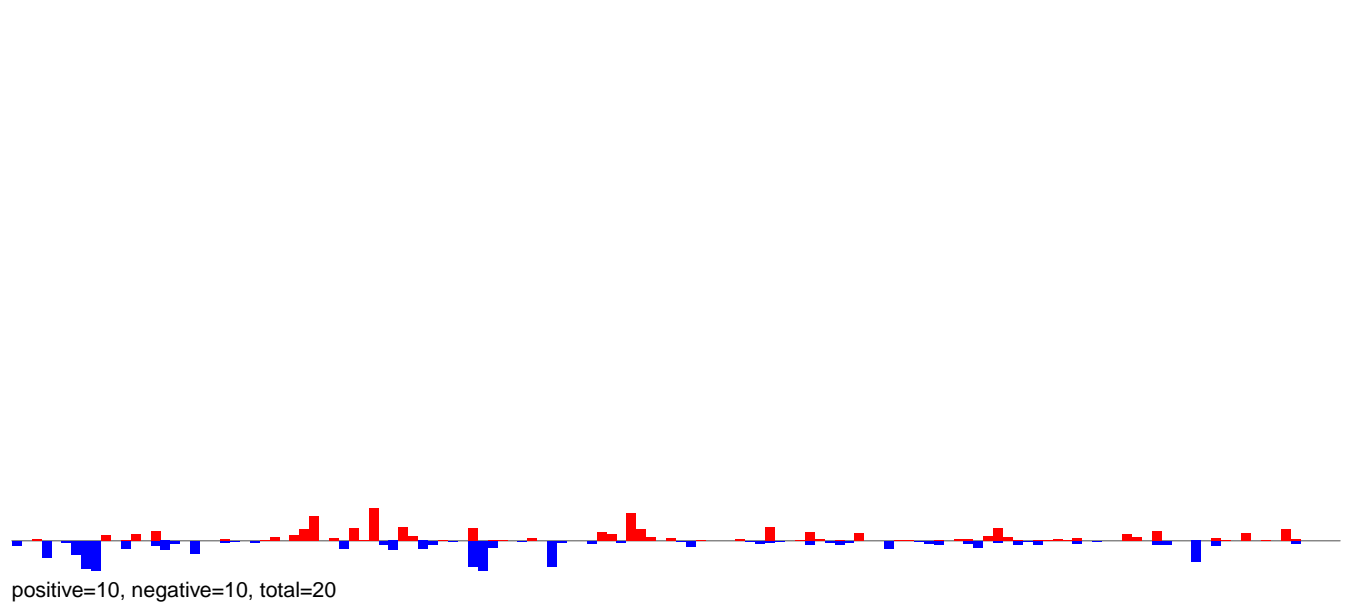

AeAeg\_Ovary\_BF48h\_cat.rep

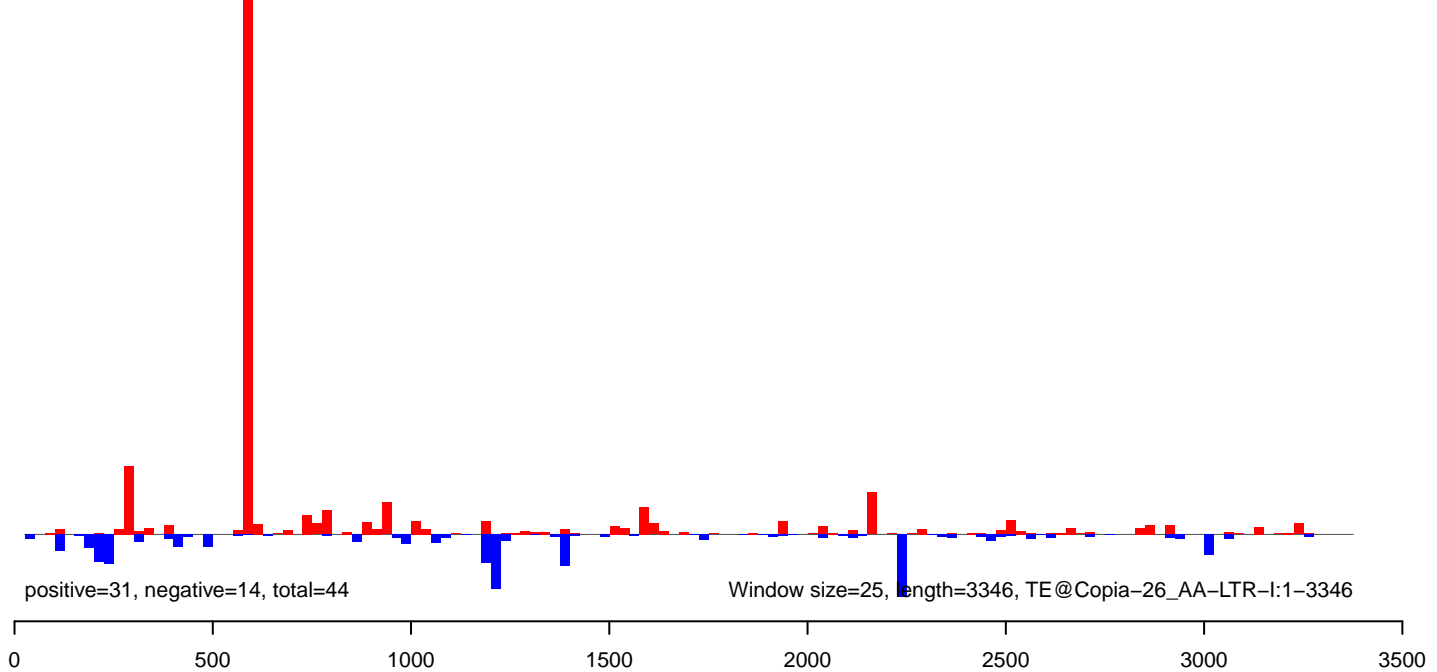

**AeAeg\_Ovary\_BF48h\_cat.18\_23.rep**

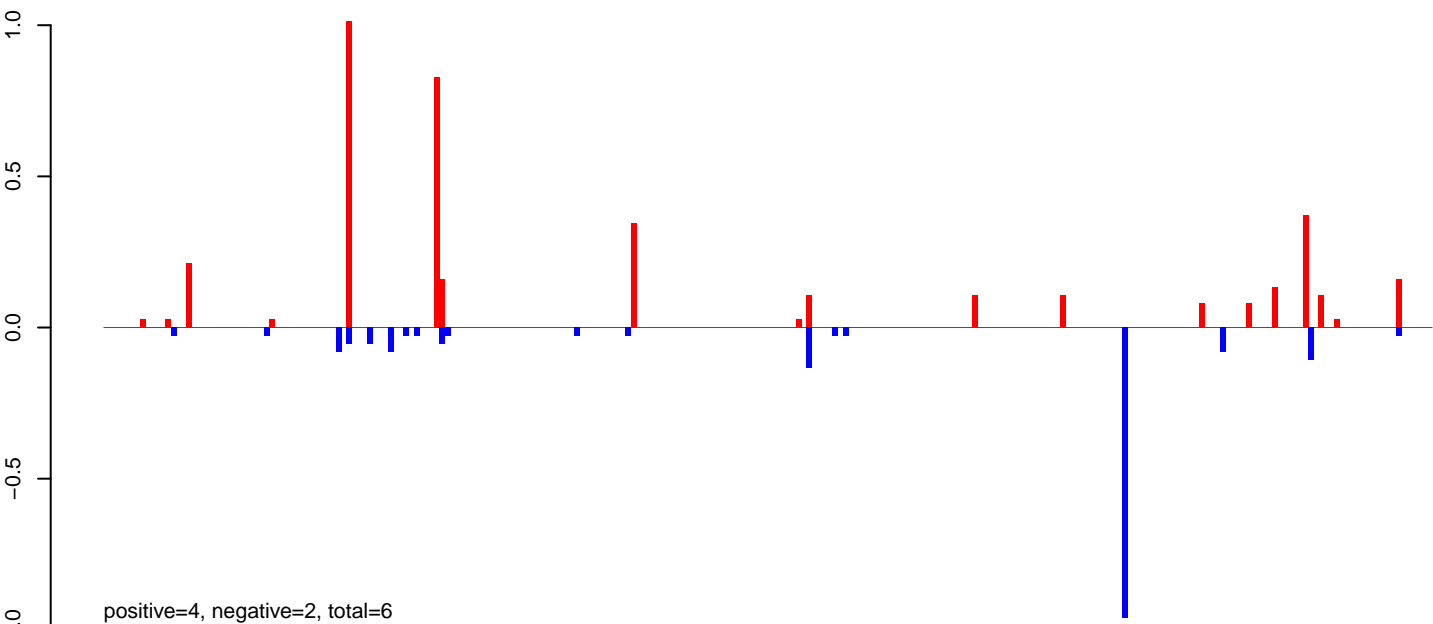

**AeAeg\_Ovary\_BF48h\_cat.24\_35.rep**

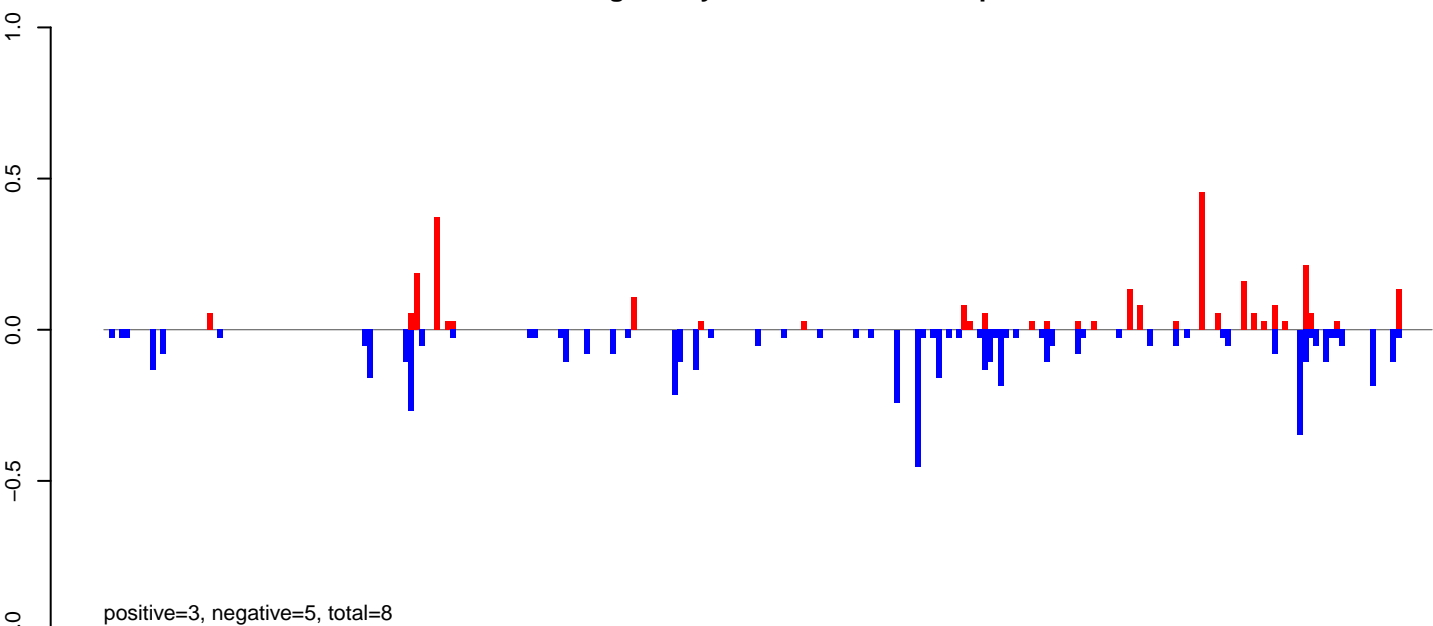

**AeAeg\_Ovary\_BF48h\_cat.rep**

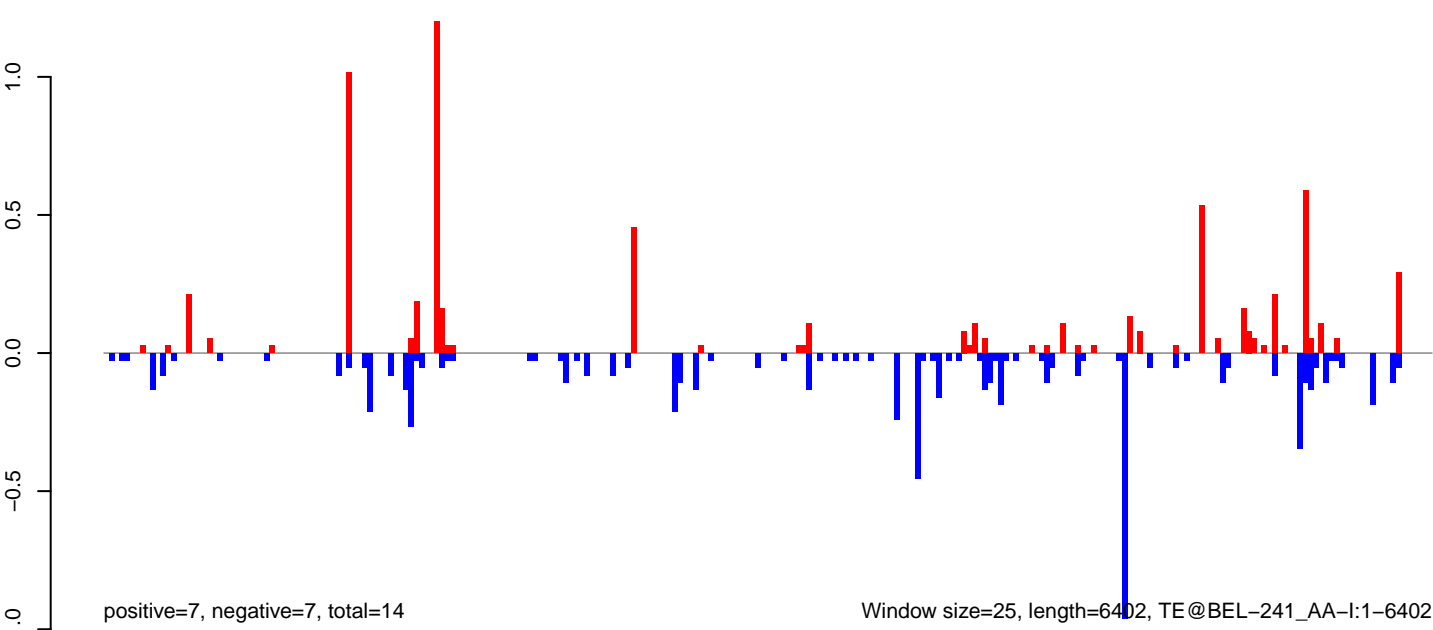

Window size=25, length=6402, TE@BEL-241\_AA-I:1-6402



AeAeg\_Ovary\_BF48h\_cat.18\_23.rep

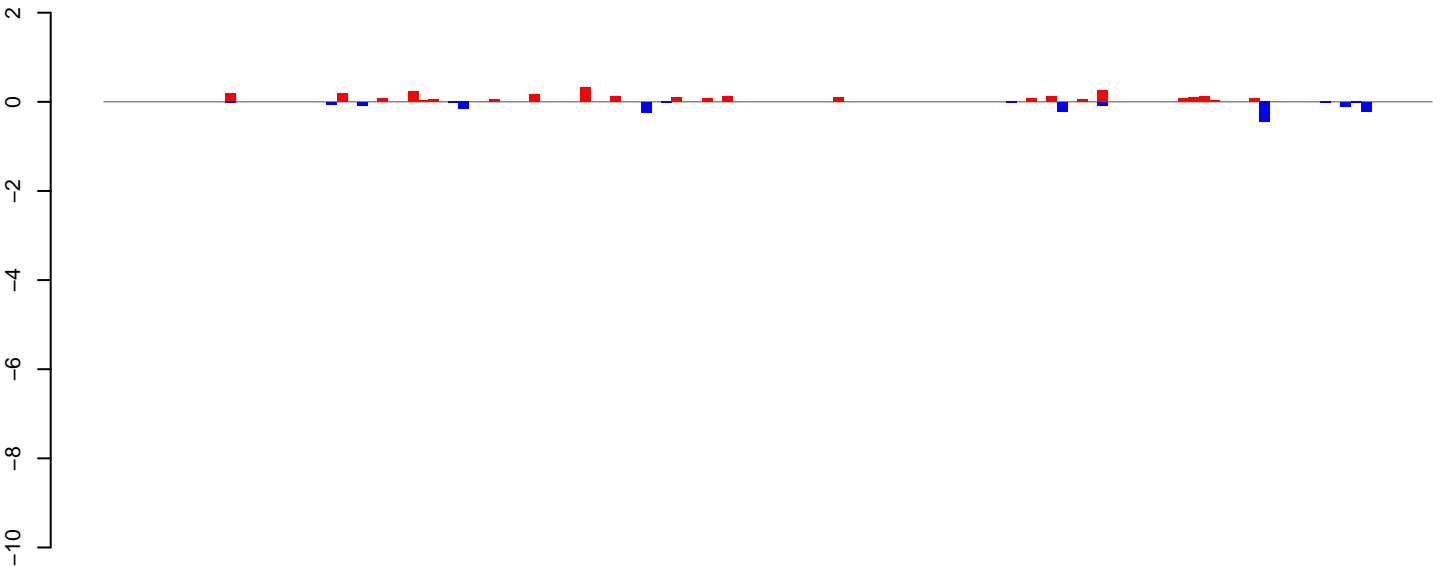

positive=3, negative=2, total=5

AeAeg\_Ovary\_BF48h\_cat.24\_35.rep

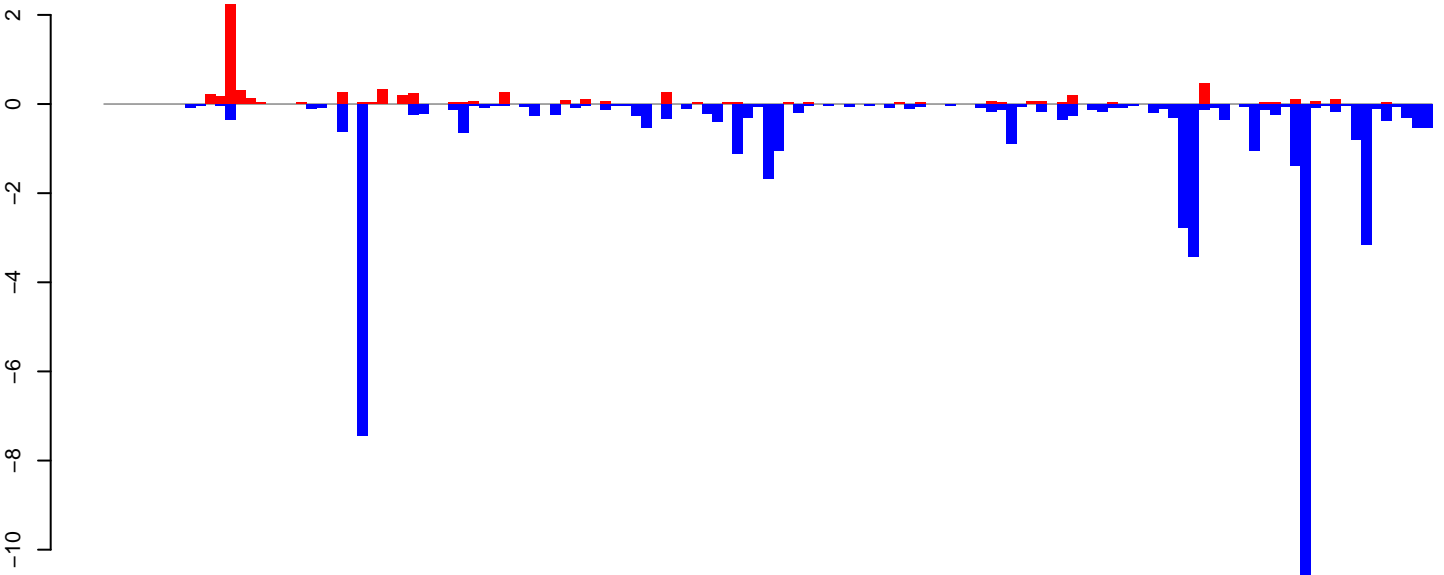

positive=6, negative=48, total=54

AeAeg\_Ovary\_BF48h\_cat.rep

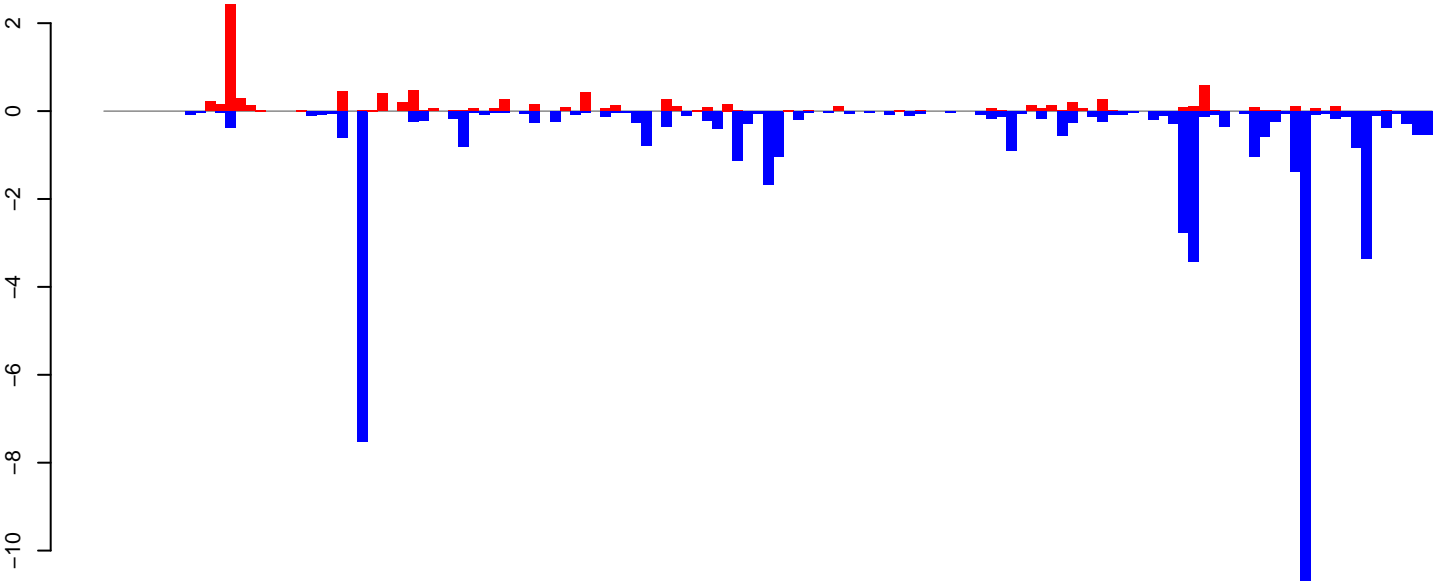

positive=9, negative=49, total=59

Window size=25, length=3256, TE@ZEBDEE:1-3256

0 500 1000 1500 2000 2500 3000

AeAeg\_Ovary\_BF48h\_cat.18\_23.rep

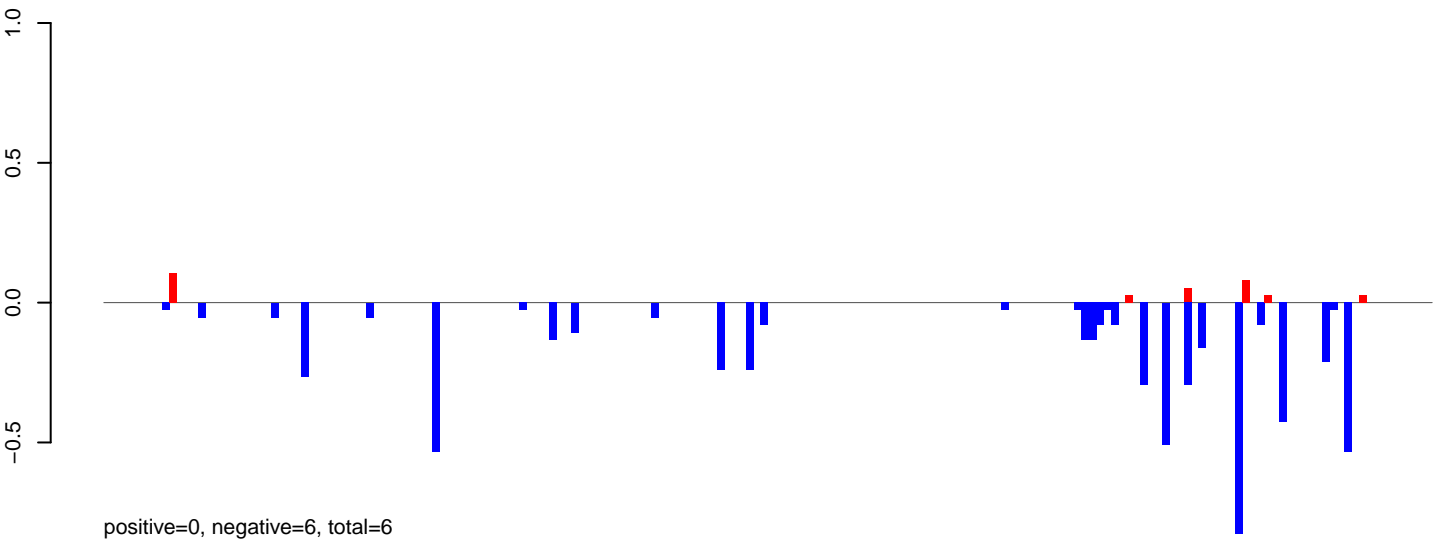

AeAeg\_Ovary\_BF48h\_cat.24\_35.rep

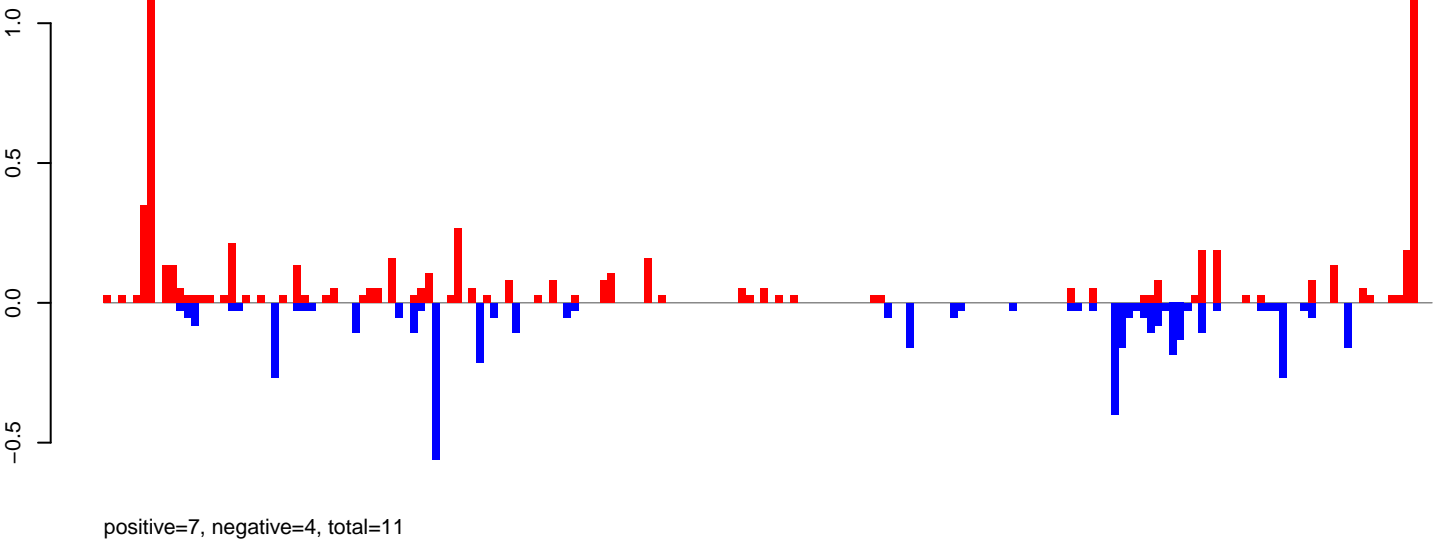

AeAeg\_Ovary\_BF48h\_cat.rep

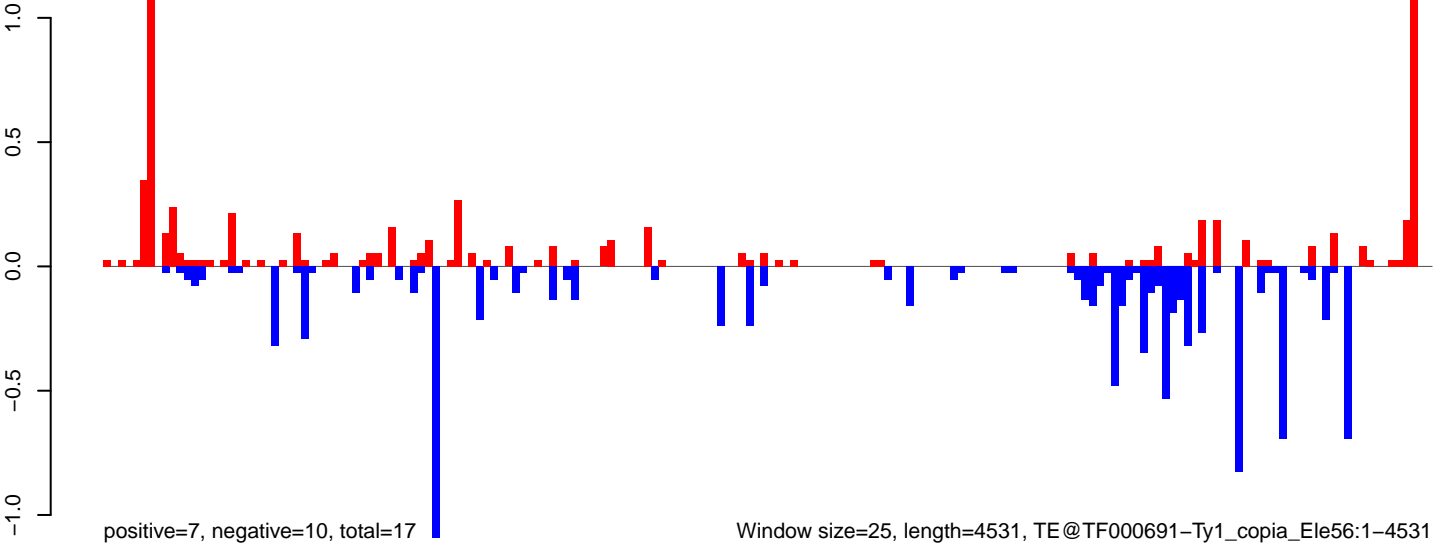

Window size=25, length=4531, TE@TF000691-Ty1\_copia\_Ele56:1-4531

0 1000 2000 3000 4000

AeAeg\_Ovary\_BF48h\_cat.18\_23.rep

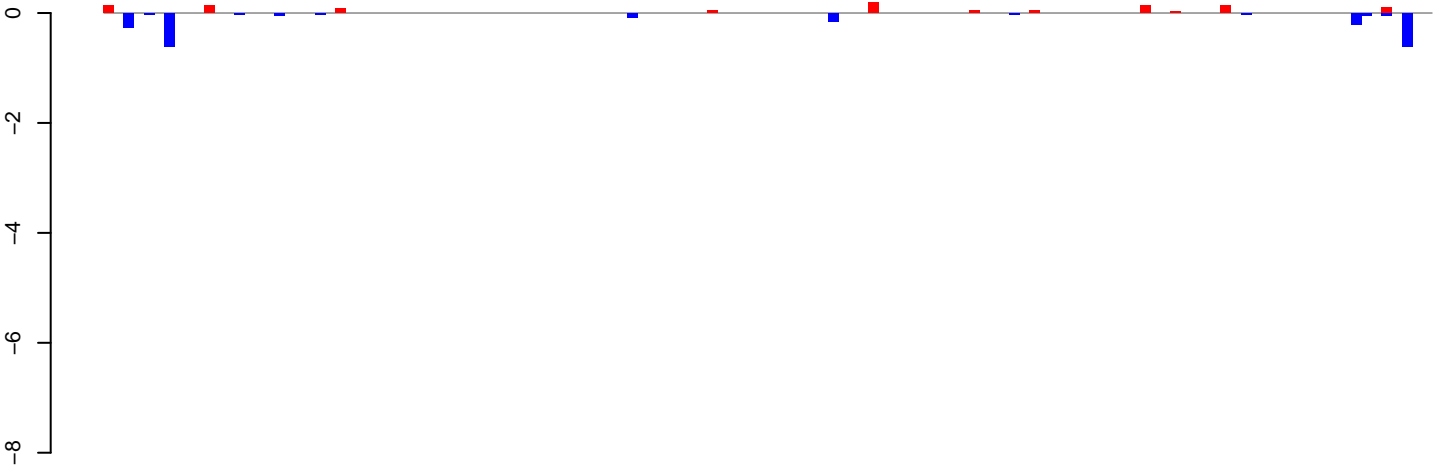

positive=1, negative=2, total=3

AeAeg\_Ovary\_BF48h\_cat.24\_35.rep

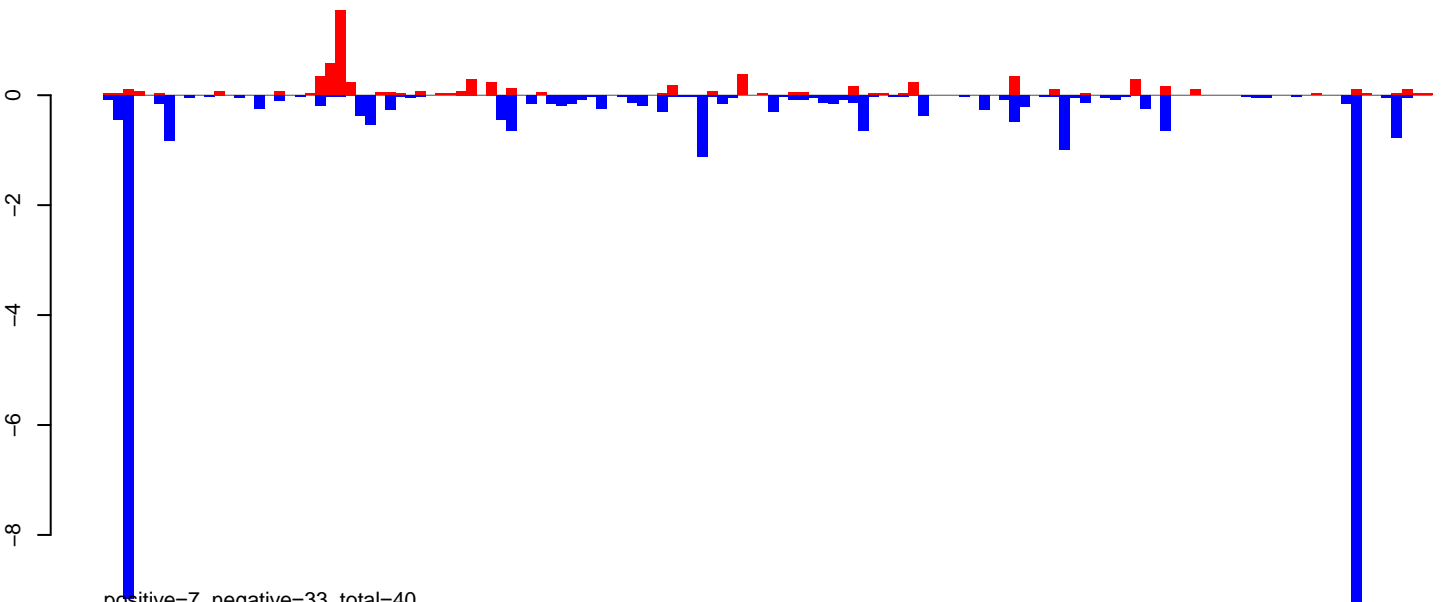

positive=7, negative=33, total=40

AeAeg\_Ovary\_BF48h\_cat.rep

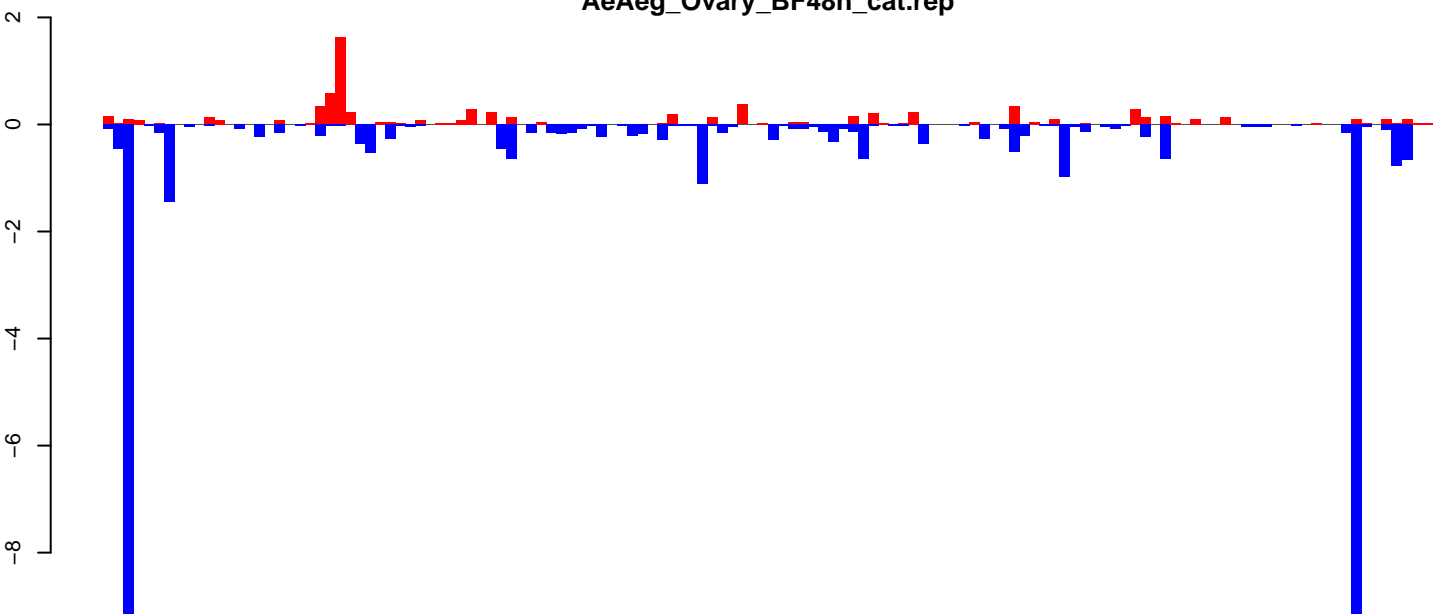

positive=8, negative=35, total=43

Window size=25, length=3291, TE@TF000668-Ty1\_copia\_Ele441-3291

0 500 1000 1500 2000 2500 3000

AeAeg\_Ovary\_BF48h\_cat.18\_23.rep

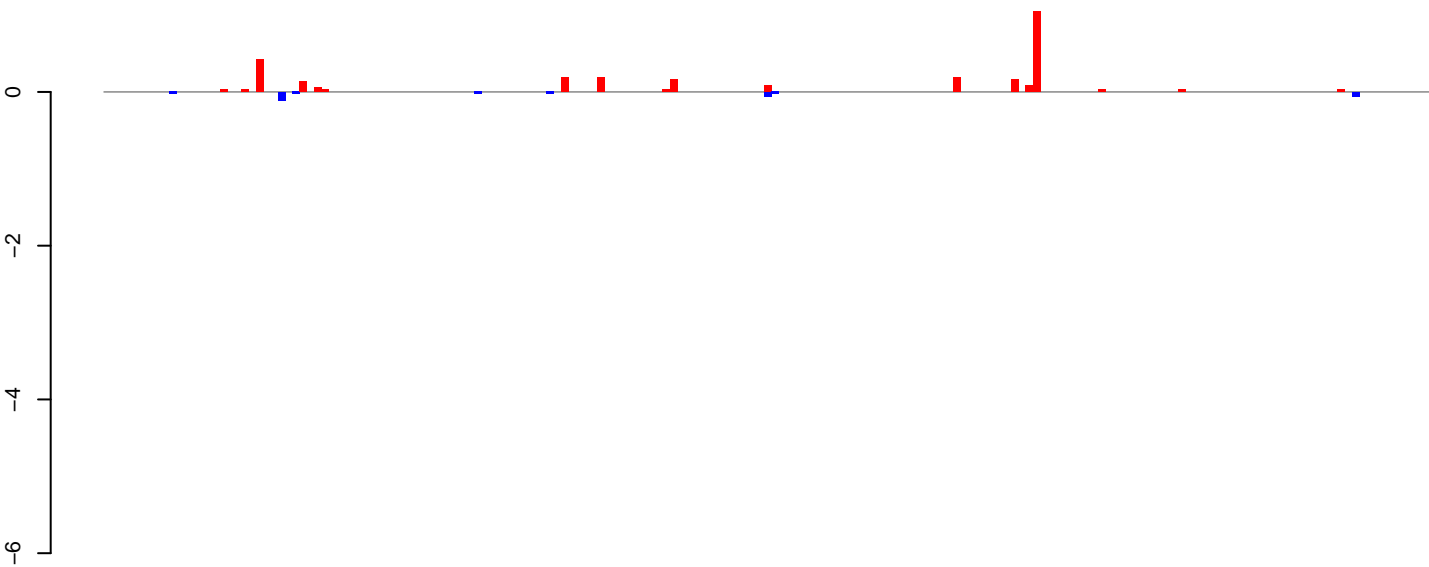

positive=3, negative=0, total=3

AeAeg\_Ovary\_BF48h\_cat.24\_35.rep

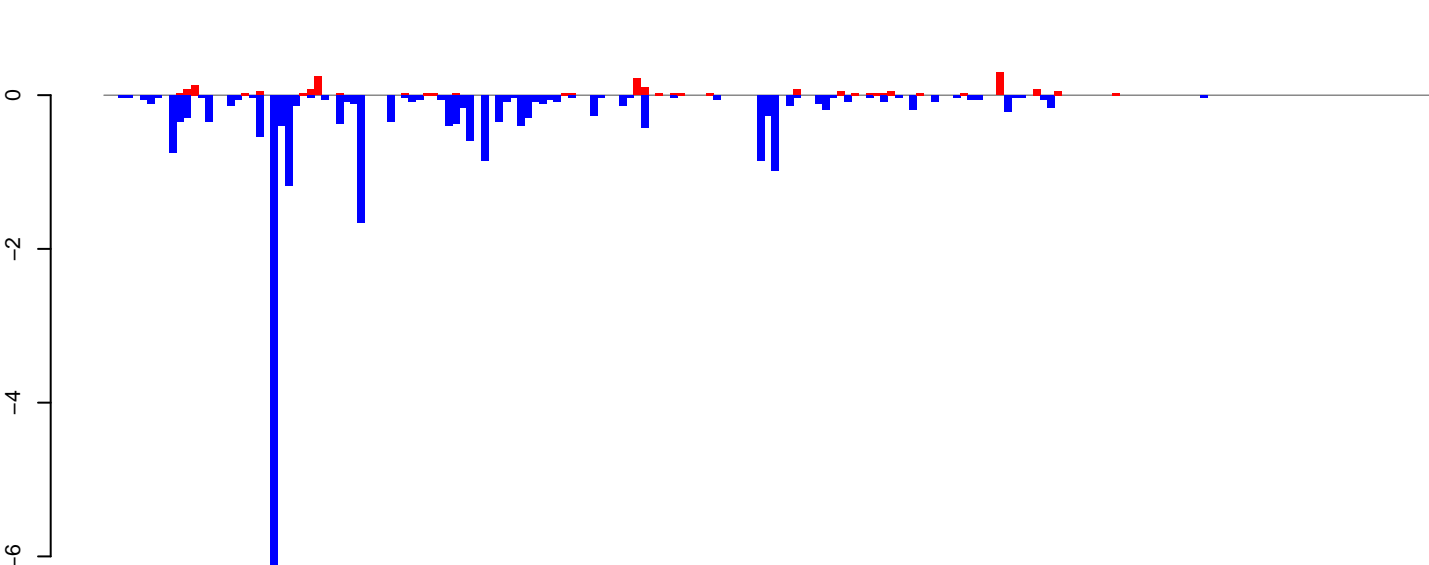

positive=2, negative=23, total=25

AeAeg\_Ovary\_BF48h\_cat.rep

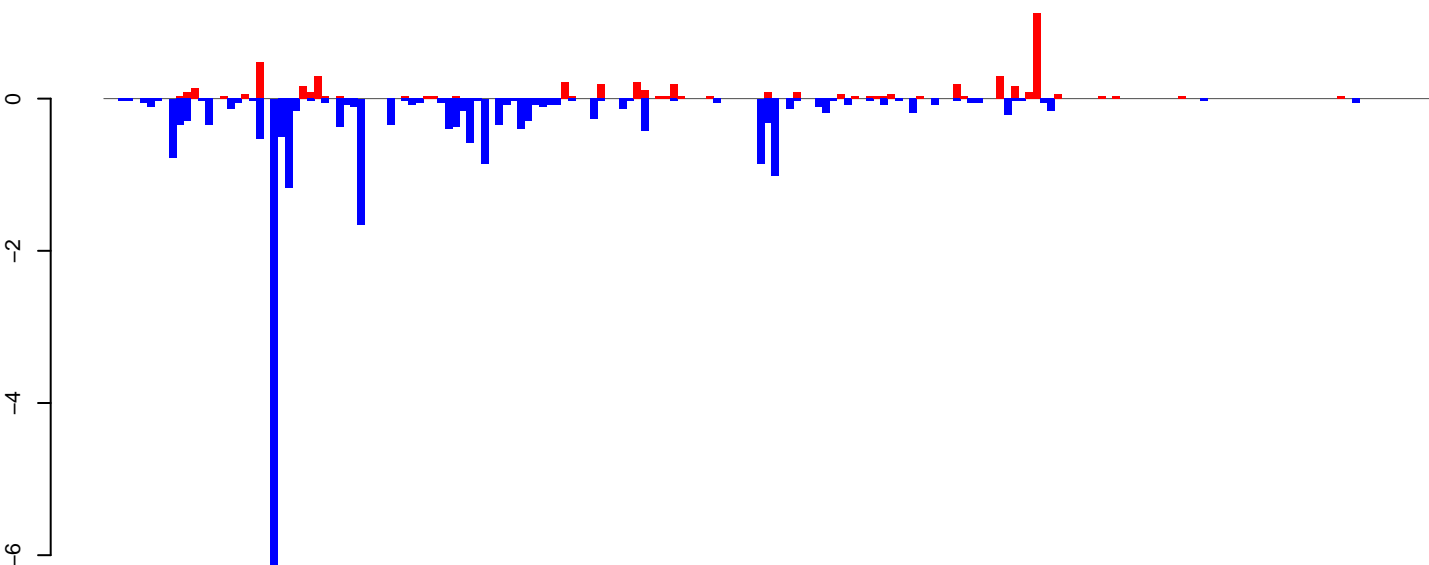

positive=5, negative=23, total=28

Window size=25, length=4572, TE@TF000180-L1\_Ele21:1-4572

0 1000 2000 3000 4000

AeAeg\_Ovary\_BF48h\_cat.18\_23.rep

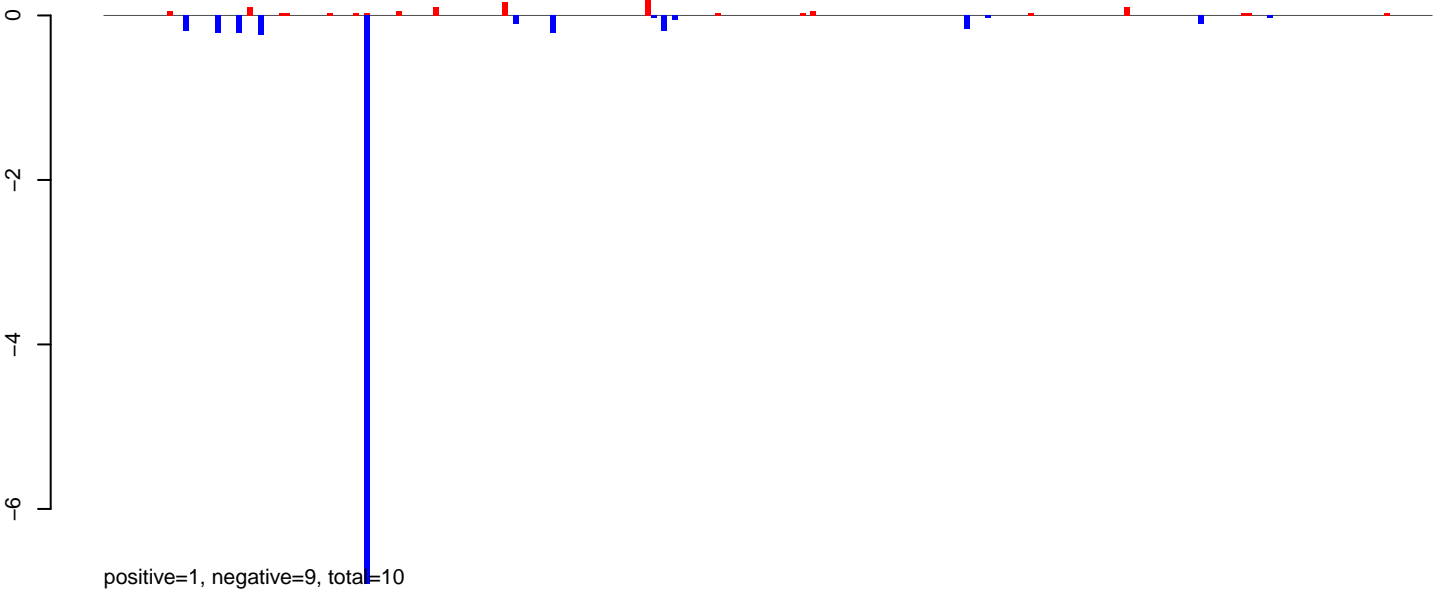

AeAeg\_Ovary\_BF48h\_cat.24\_35.rep

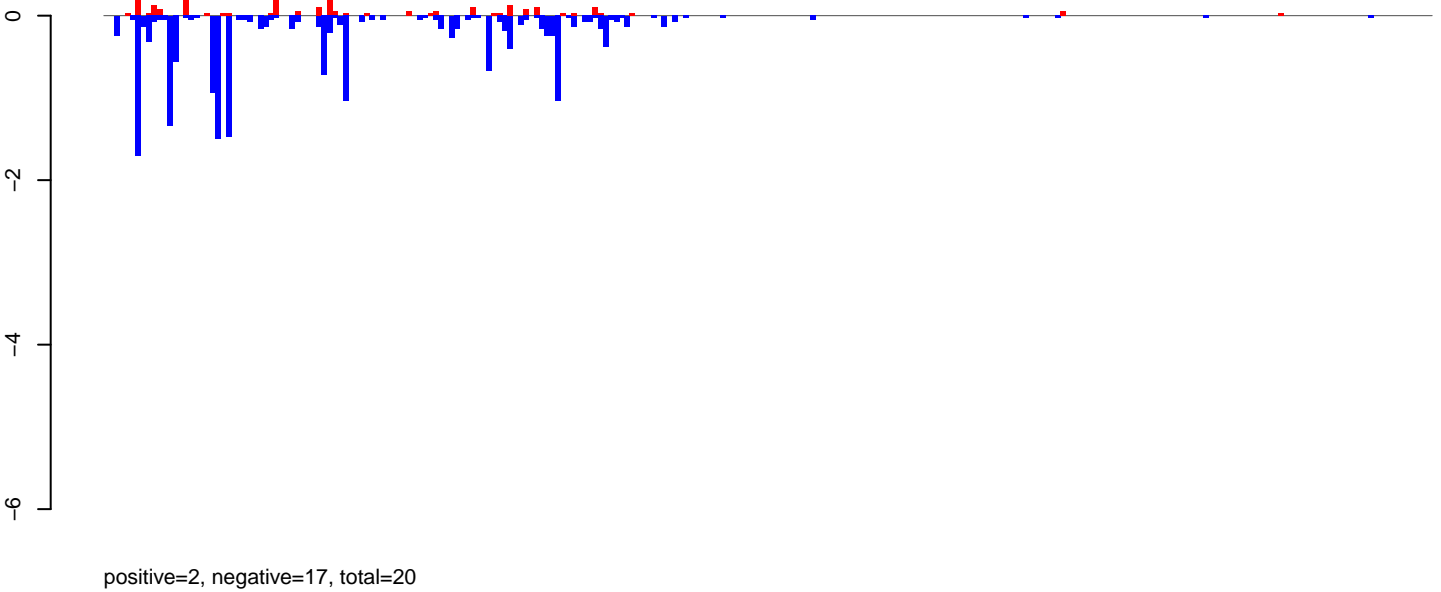

AeAeg\_Ovary\_BF48h\_cat.rep

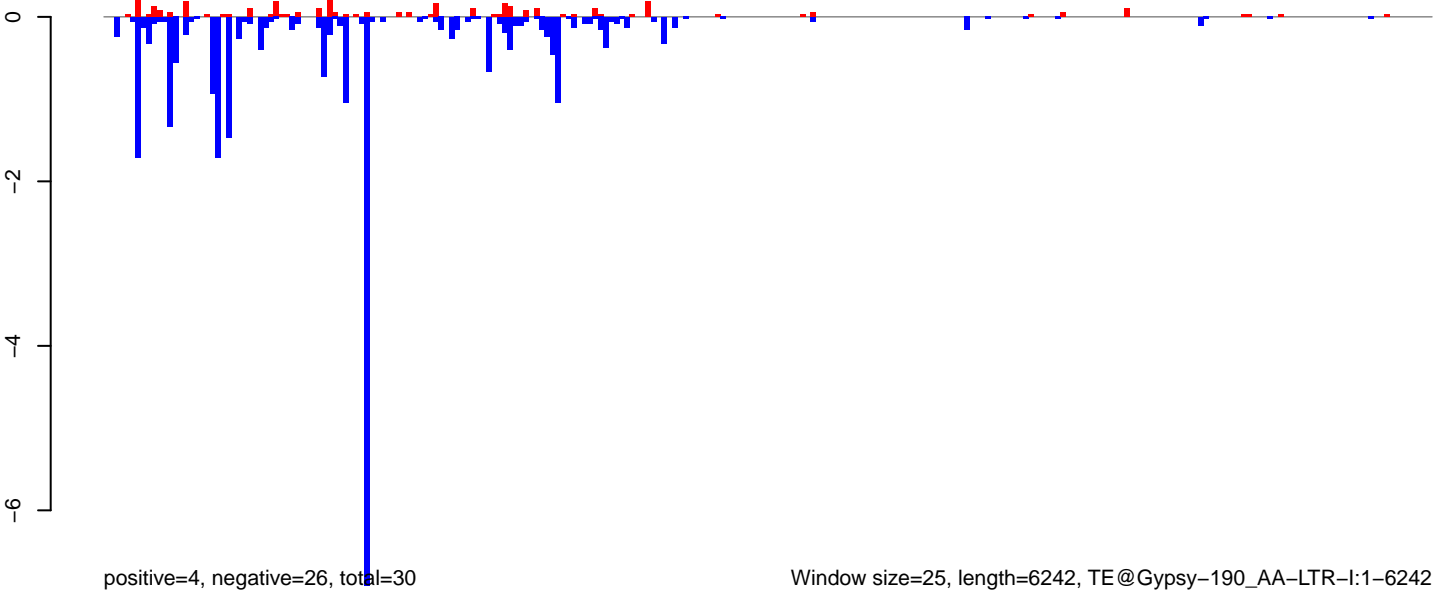

AeAeg\_Ovary\_BF48h\_cat.18\_23.rep

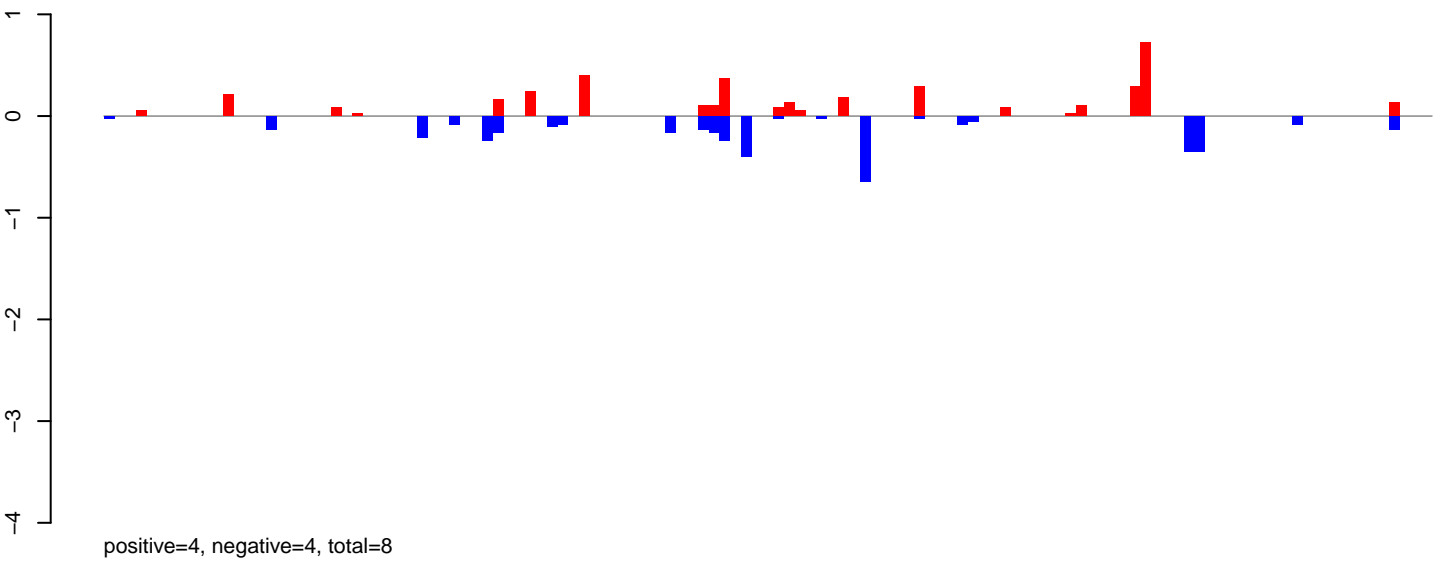

AeAeg\_Ovary\_BF48h\_cat.24\_35.rep

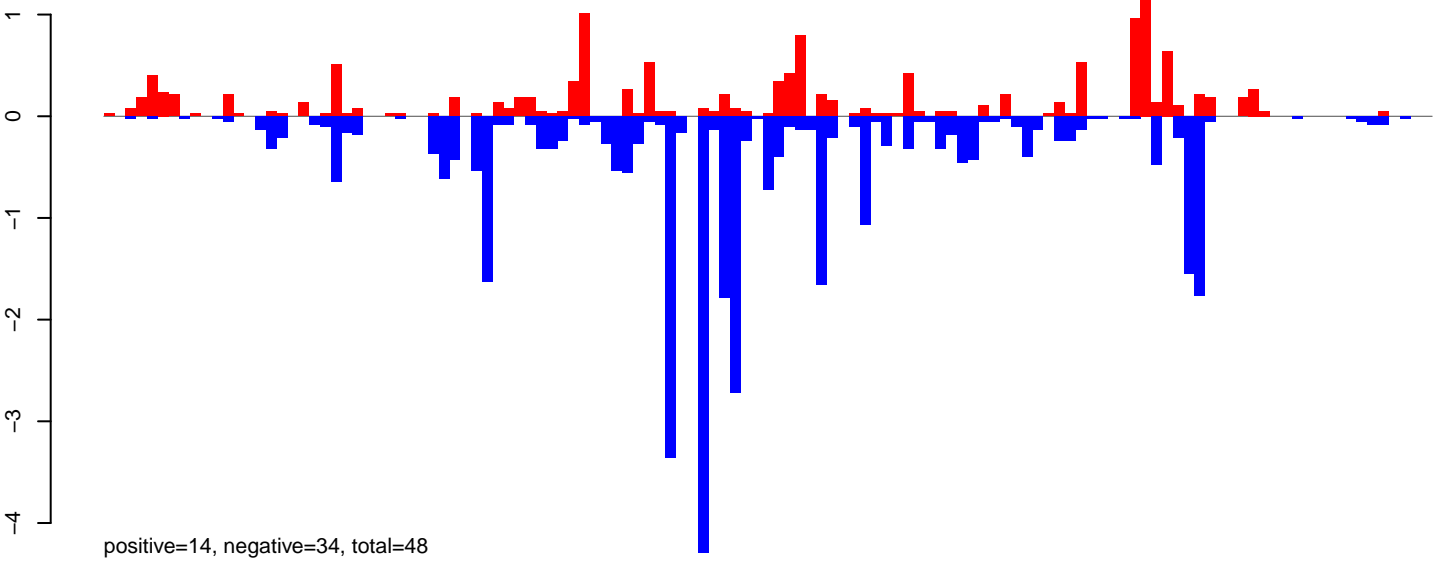

AeAeg\_Ovary\_BF48h\_cat.rep

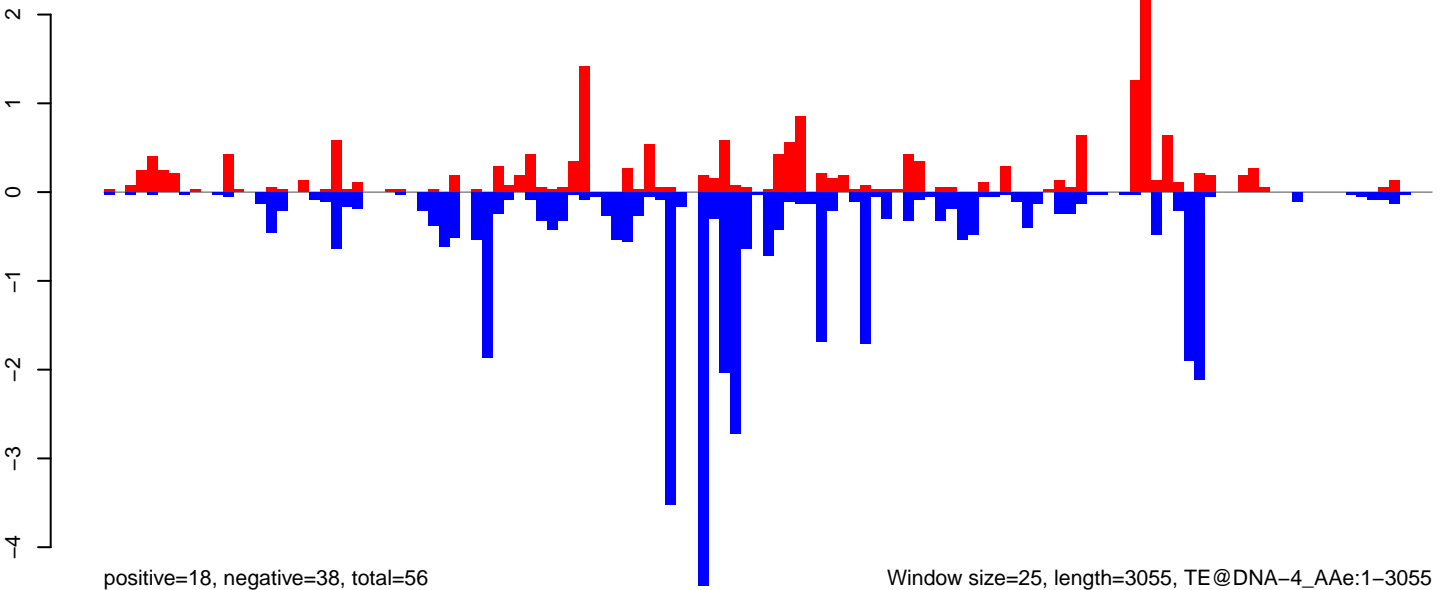

Window size=25, length=3055, TE@DNA-4\_AAg:1-3055

AeAeg\_Ovary\_BF48h\_cat.18\_23.rep

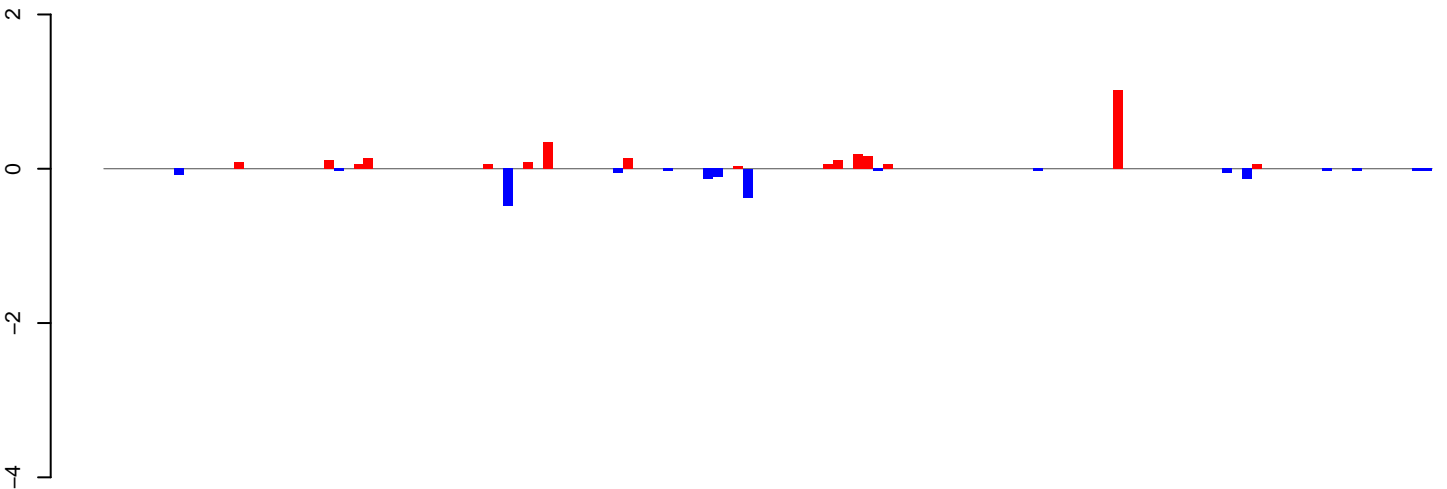

positive=3, negative=2, total=4

AeAeg\_Ovary\_BF48h\_cat.24\_35.rep

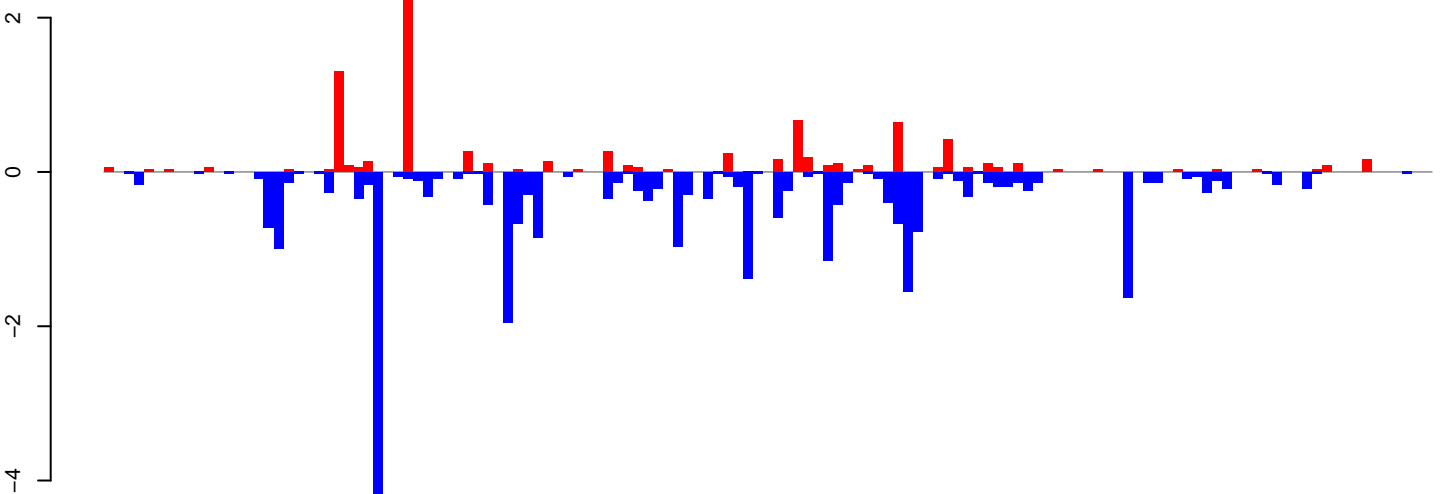

positive=9, negative=28, total=37

AeAeg\_Ovary\_BF48h\_cat.rep

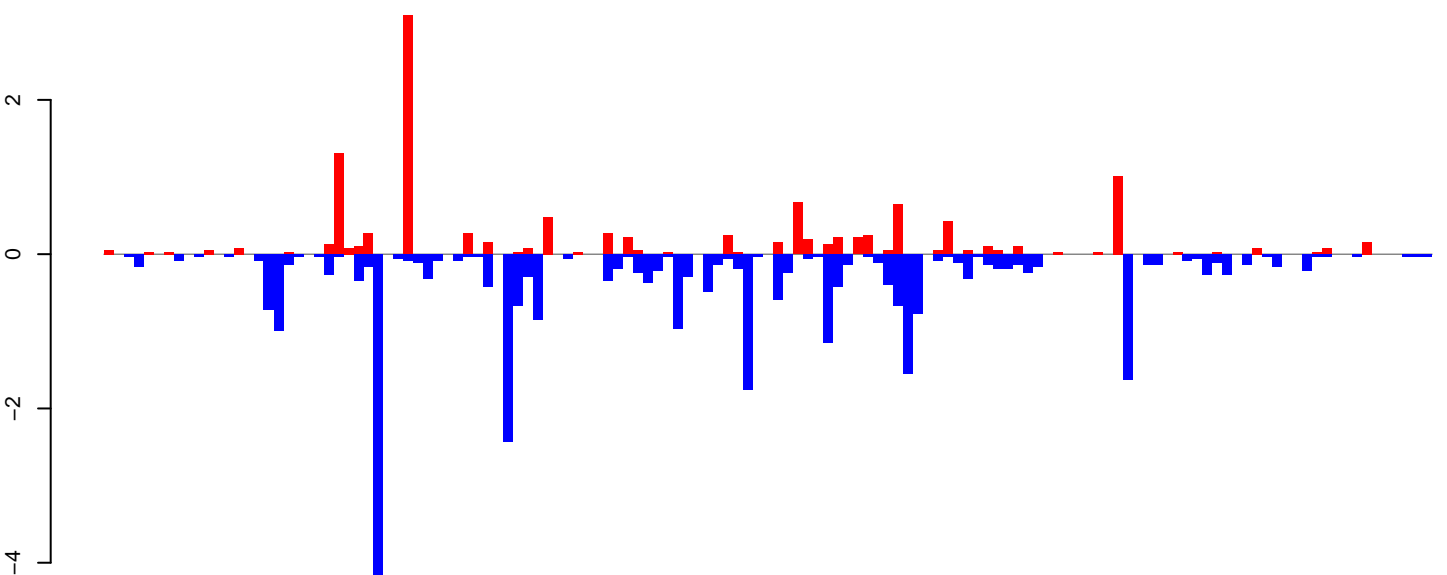

positive=12, negative=30, total=42

Window size=25, length=3322, TE@piggyBac-1\_AAe:1-3322

0 500 1000 1500 2000 2500 3000

AeAeg\_Ovary\_BF48h\_cat.18\_23.rep

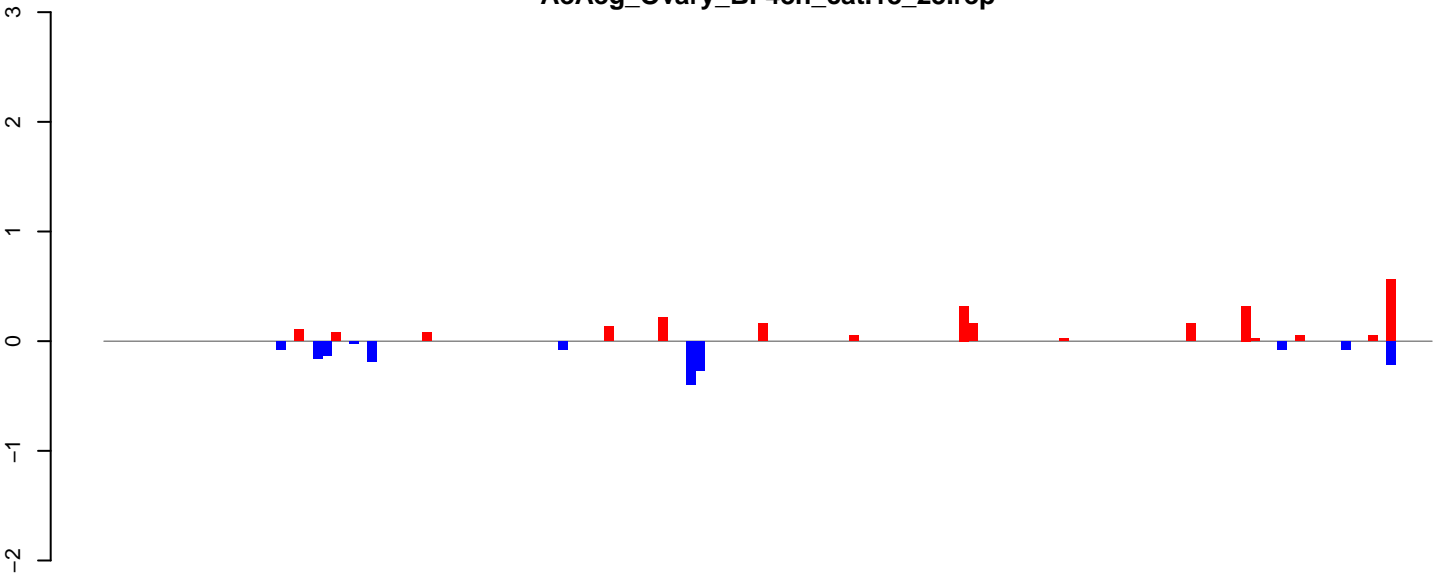

positive=3, negative=2, total=4

AeAeg\_Ovary\_BF48h\_cat.24\_35.rep

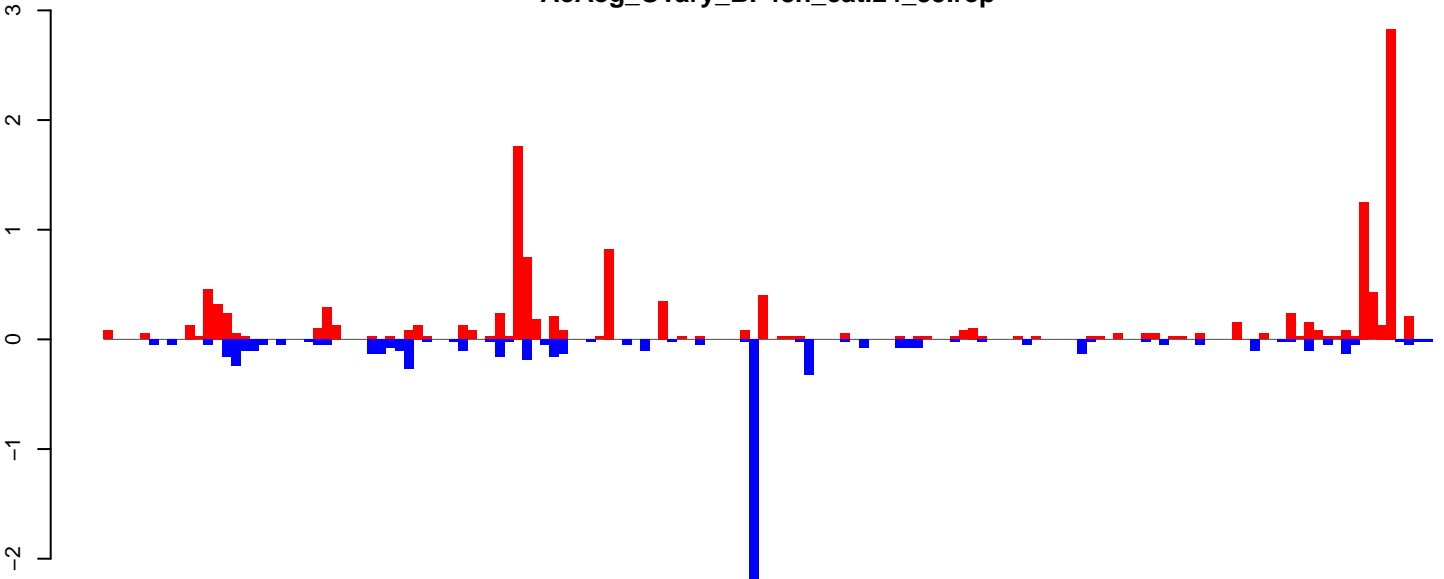

positive=14, negative=7, total=21

AeAeg\_Ovary\_BF48h\_cat.rep

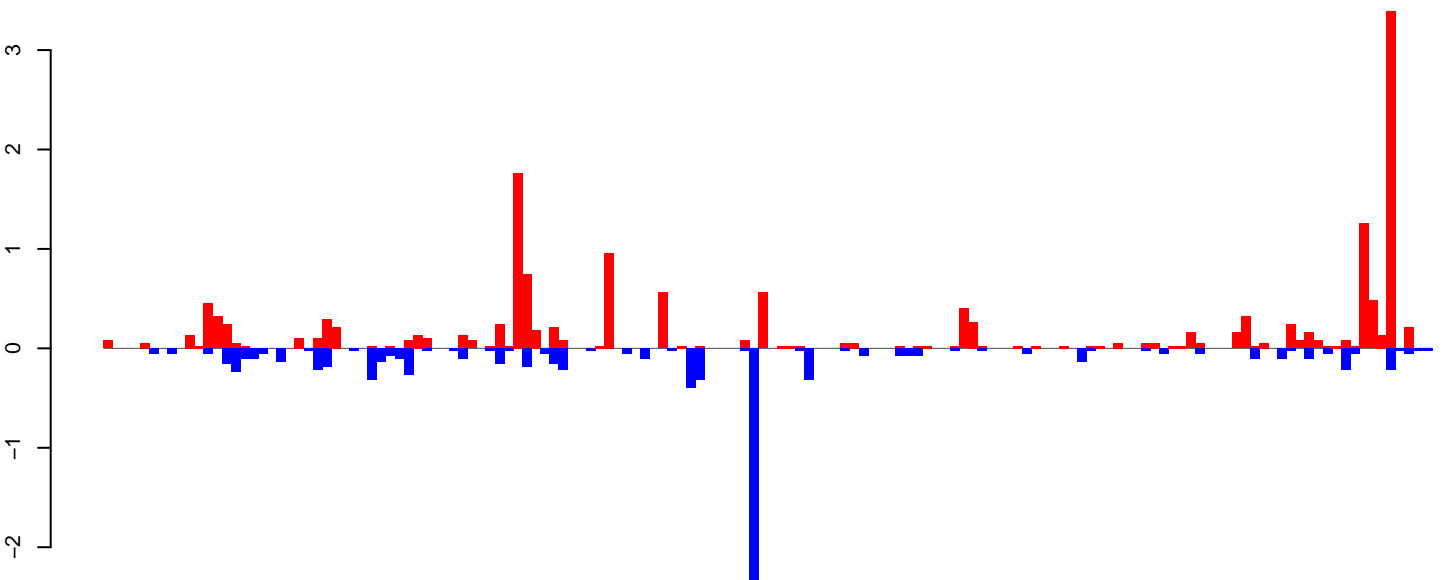

positive=17, negative=9, total=26

Window size=25, length=3641, TE@TF001280-otherMITEs\_Ele7:1-3641

0 1000 2000 3000



AeAeg\_Ovary\_BF48h\_cat.18\_23.rep

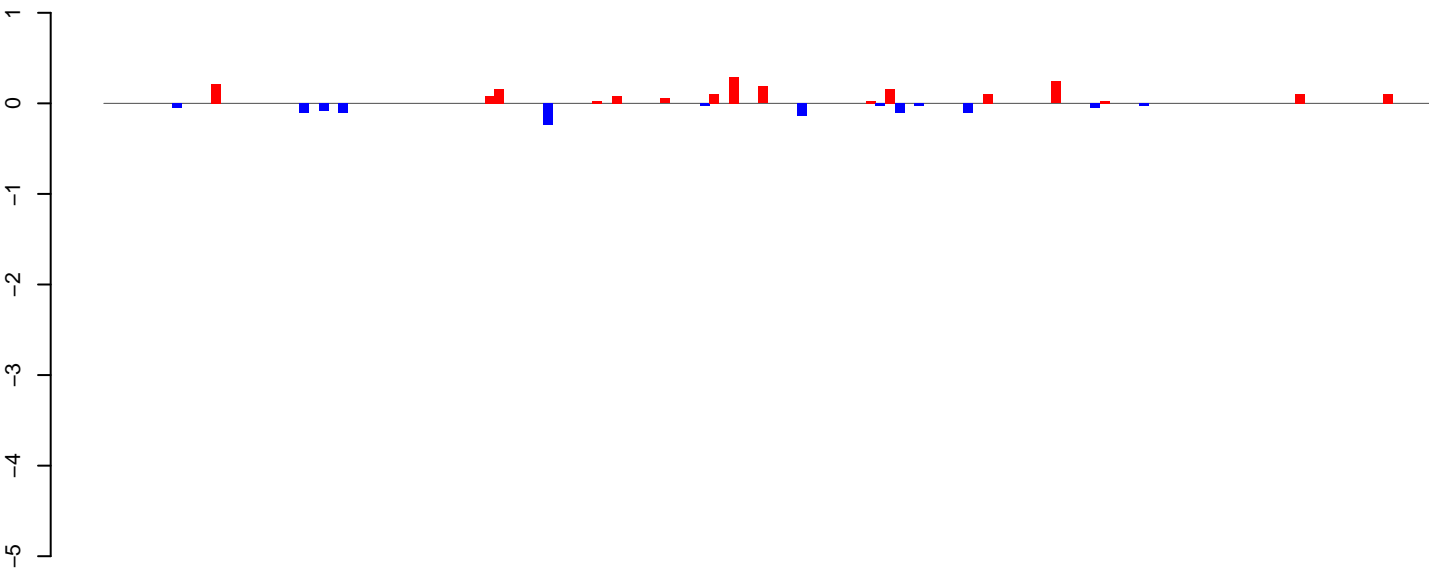

positive=2, negative=1, total=3

AeAeg\_Ovary\_BF48h\_cat.24\_35.rep

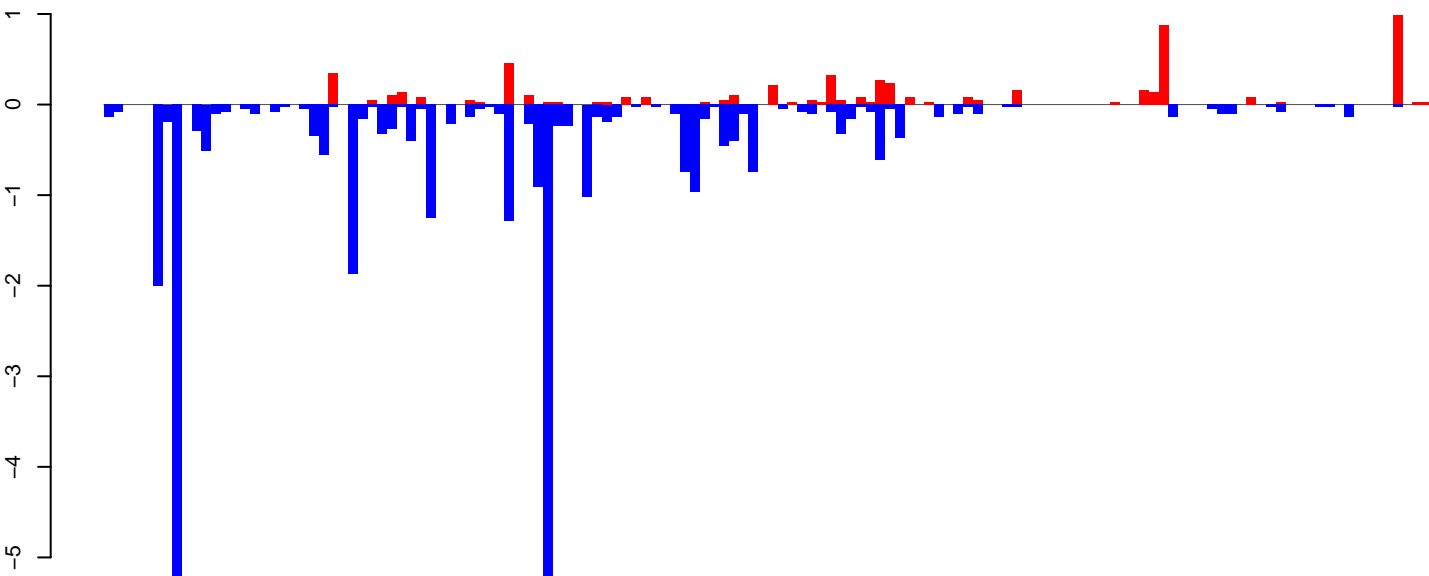

positive=6, negative=32, total=38

AeAeg\_Ovary\_BF48h\_cat.rep

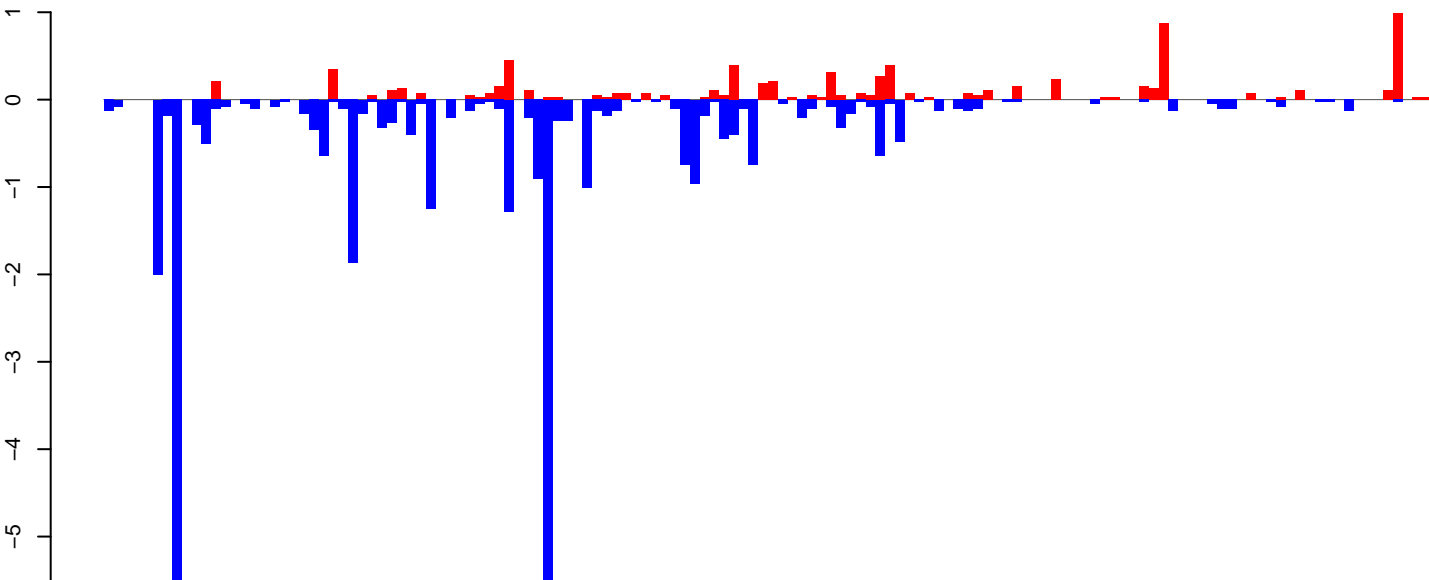

positive=8, negative=33, total=41

Window size=25, length=3383, TE@TF001111-Pogo\_Ele19:1-3383

AeAeg\_Ovary\_BF48h\_cat.18\_23.rep

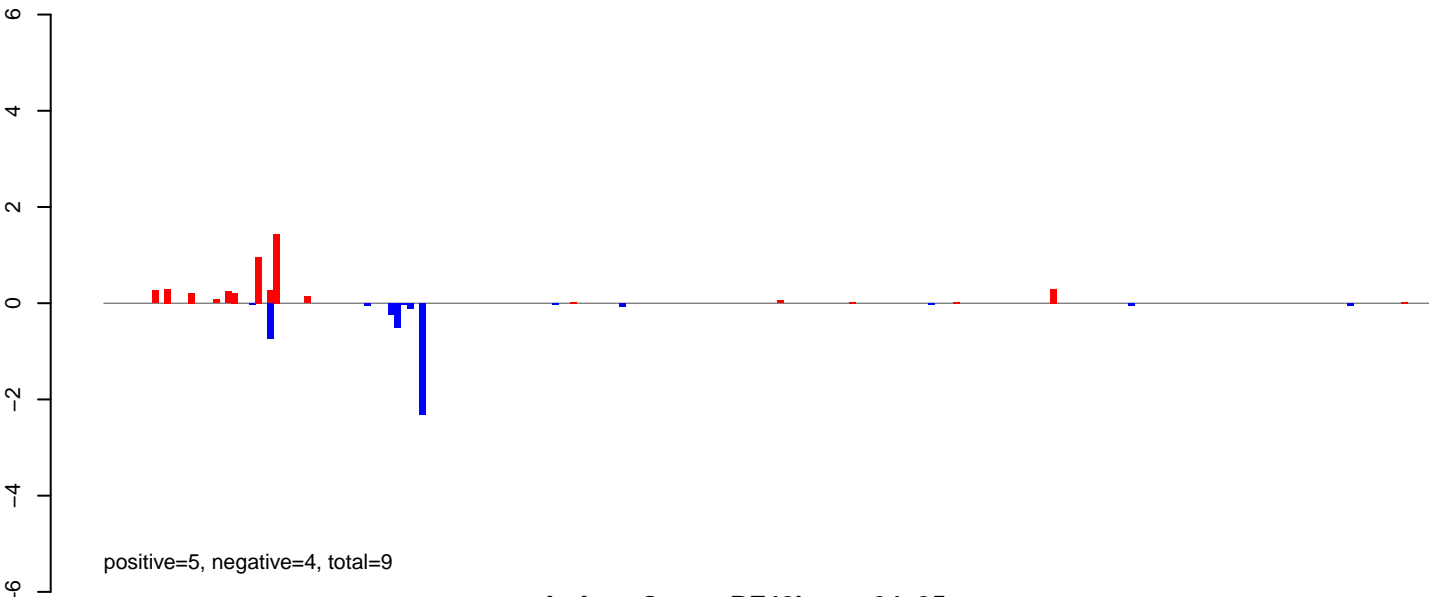

AeAeg\_Ovary\_BF48h\_cat.24\_35.rep

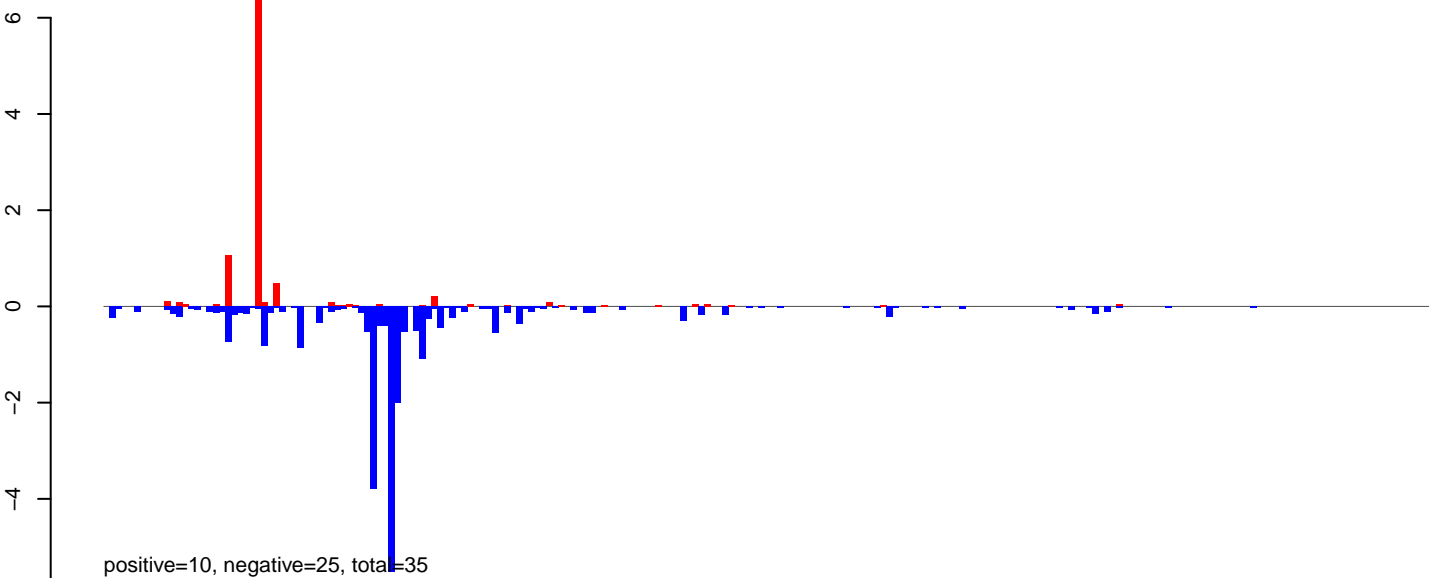

AeAeg\_Ovary\_BF48h\_cat.rep

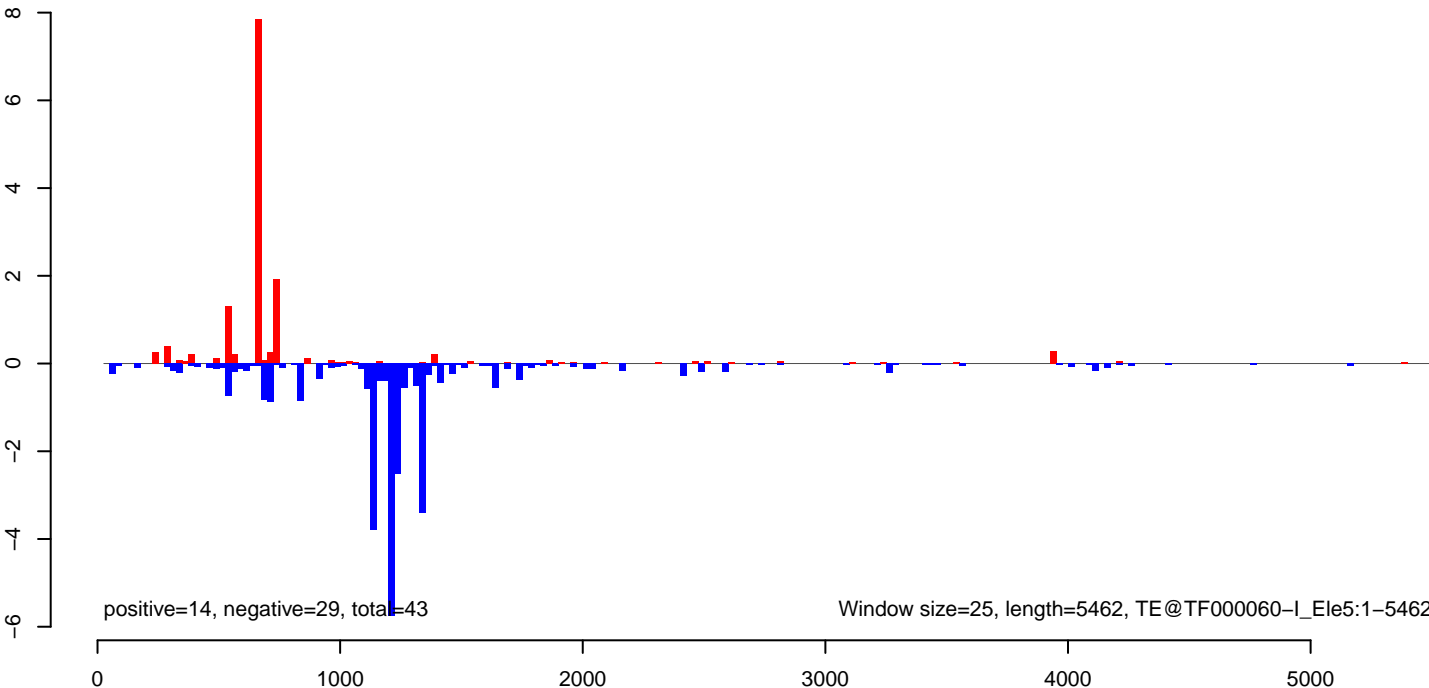

AeAeg\_Ovary\_BF48h\_cat.18\_23.rep

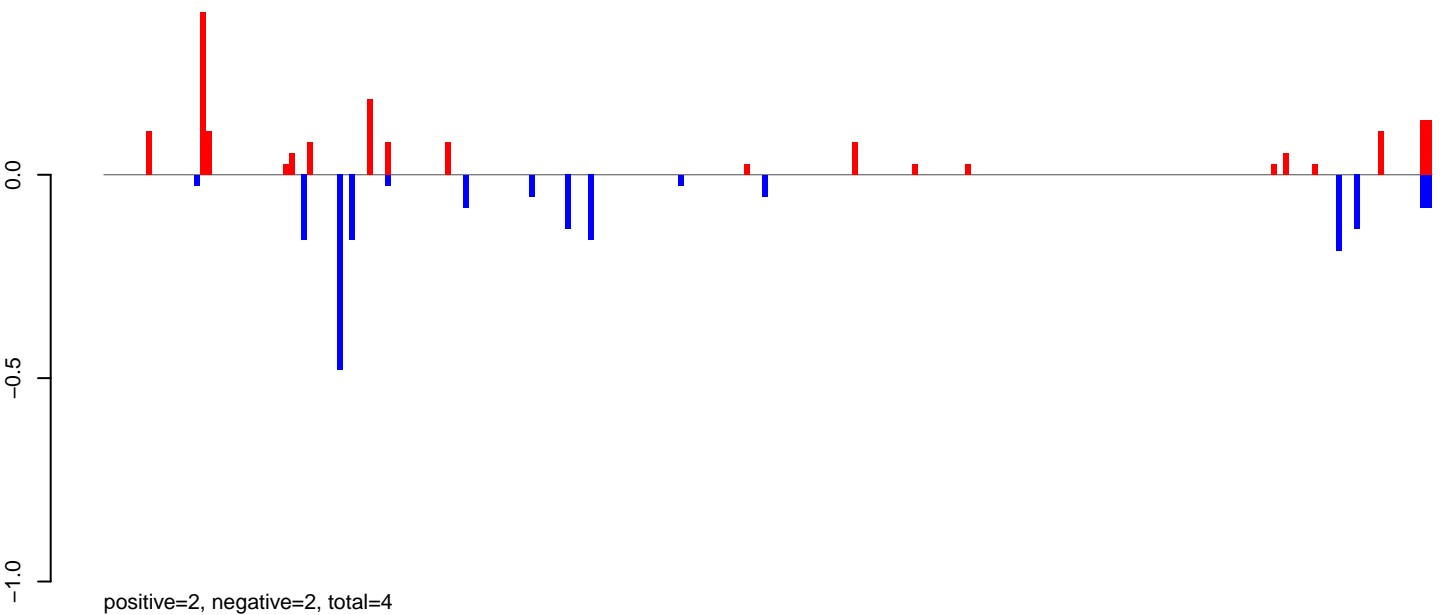

AeAeg\_Ovary\_BF48h\_cat.24\_35.rep

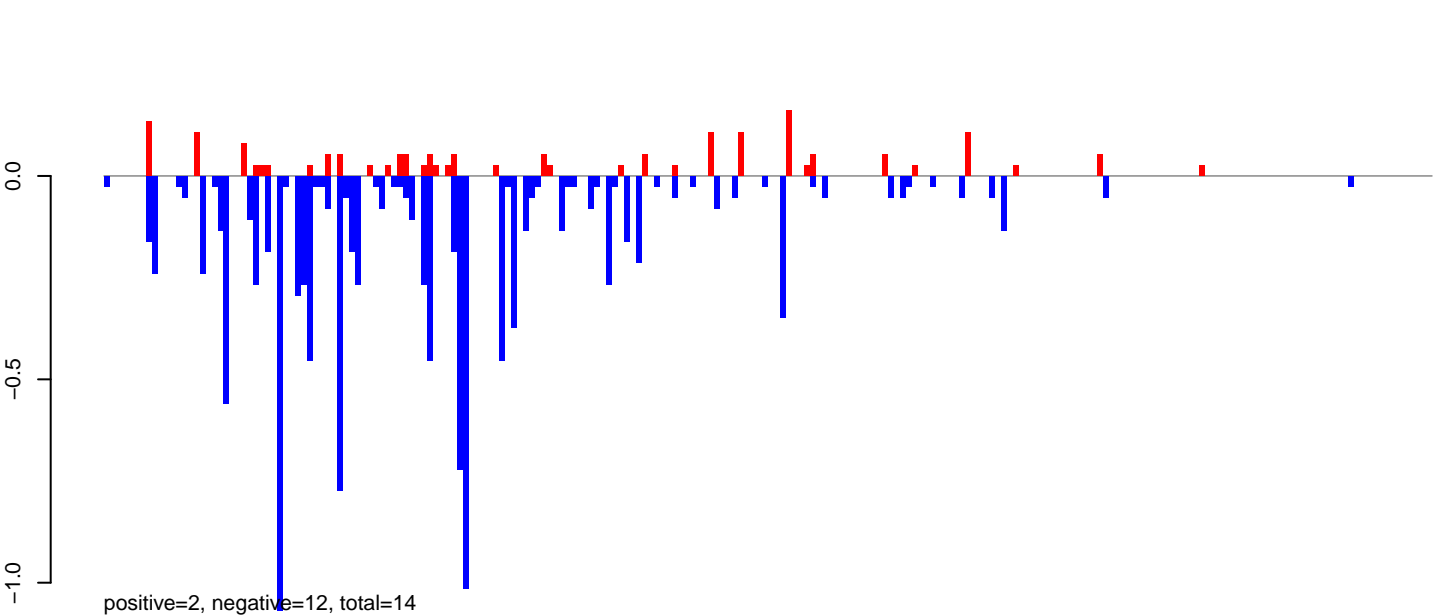

AeAeg\_Ovary\_BF48h\_cat.rep

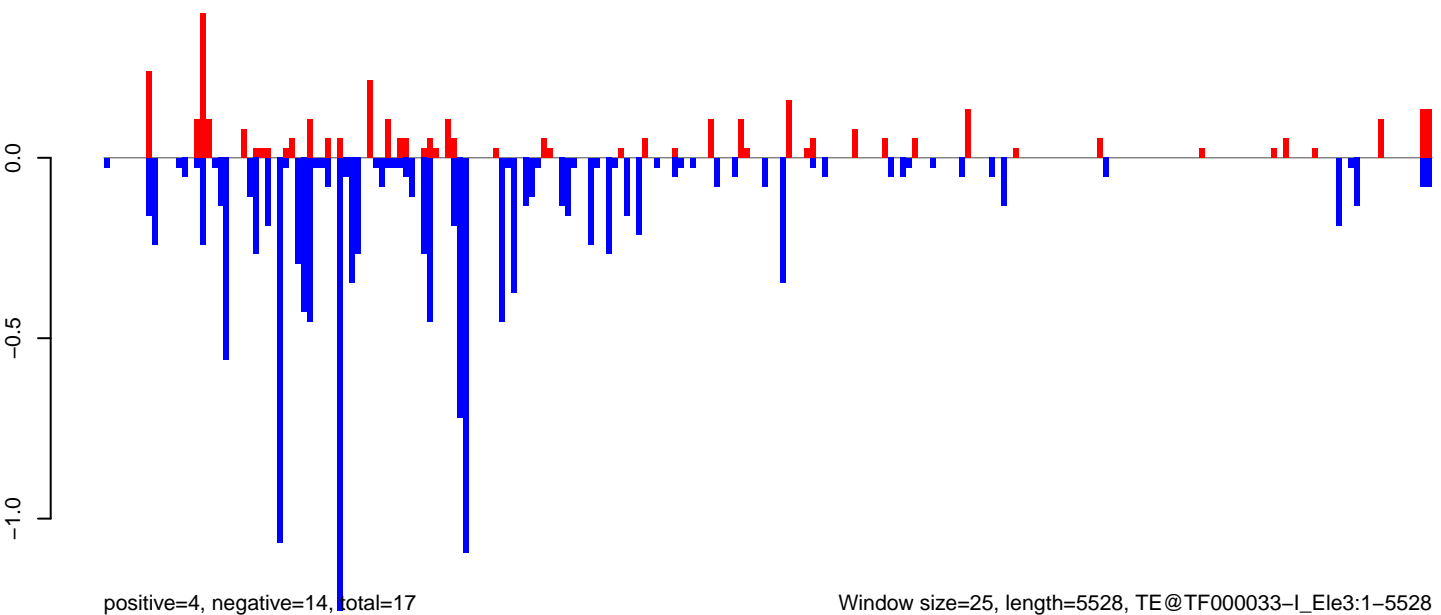

0 1000 2000 3000 4000 5000

AeAeg\_Ovary\_BF48h\_cat.18\_23.rep

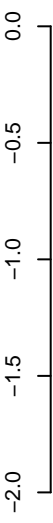

positive=1, negative=5, total=7

AeAeg\_Ovary\_BF48h\_cat.24\_35.rep



positive=1, negative=16, total=16

AeAeg\_Ovary\_BF48h\_cat.rep

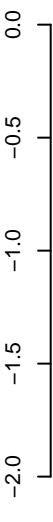

positive=2, negative=21, total=23

Window size=25, length=4897, TE@Outcast-16\_Ae:1-4897

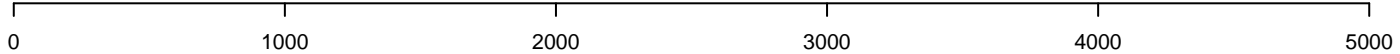

AeAeg\_Ovary\_BF48h\_cat.18\_23.rep

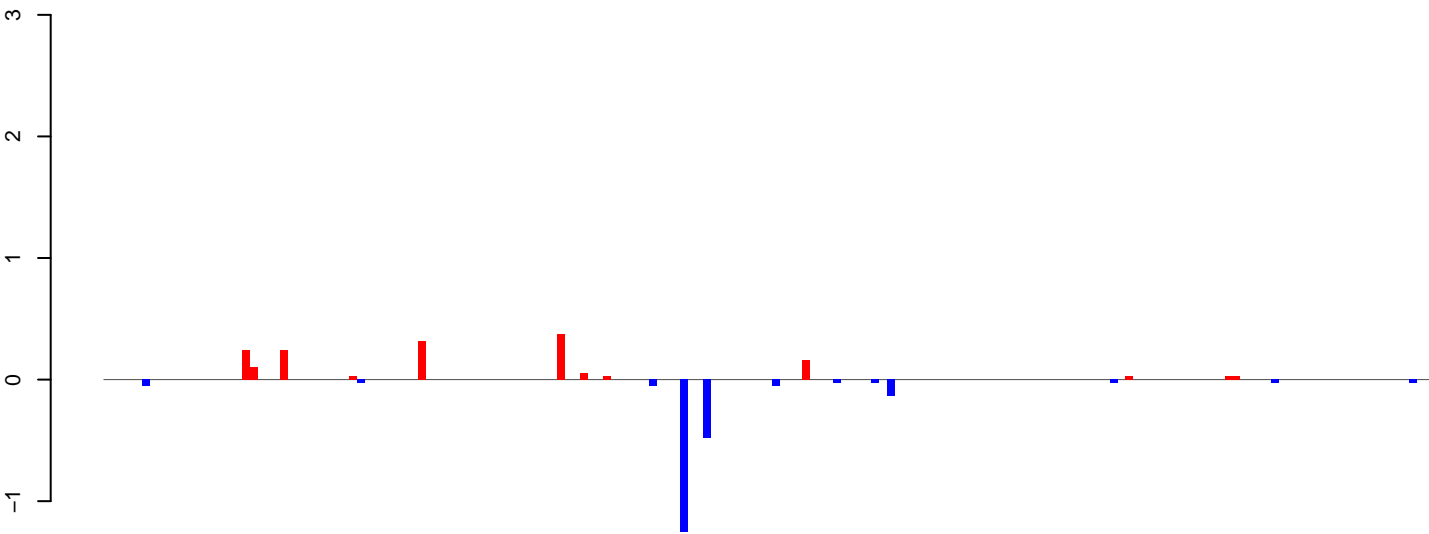

positive=2, negative=2, total=4

AeAeg\_Ovary\_BF48h\_cat.24\_35.rep

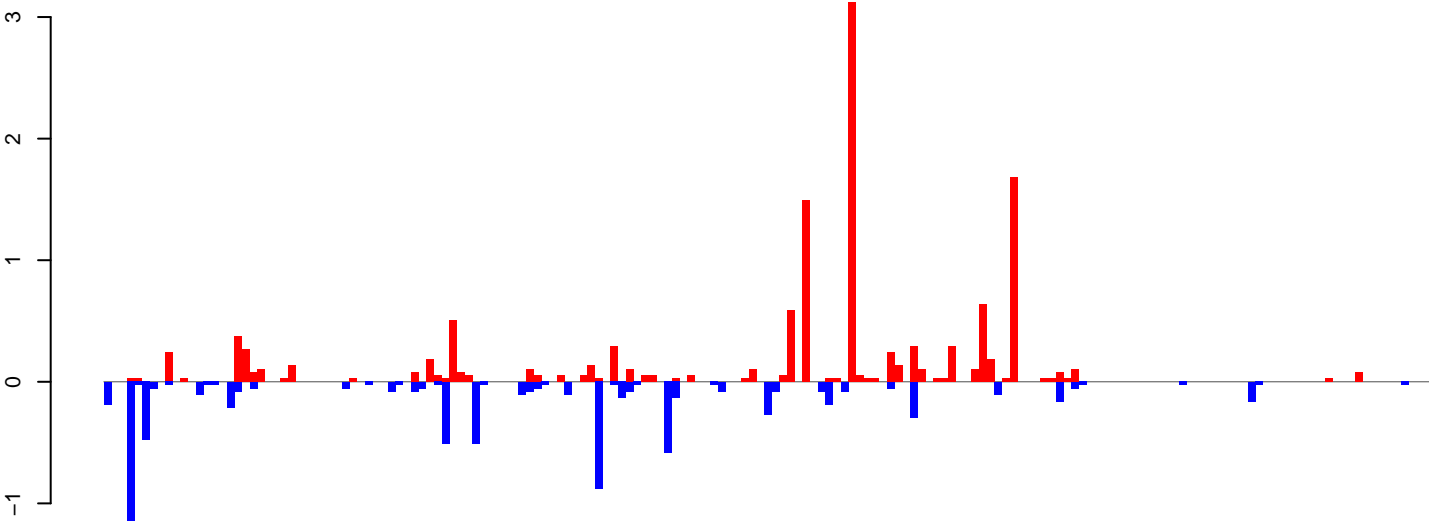

positive=13, negative=8, total=21

AeAeg\_Ovary\_BF48h\_cat.rep

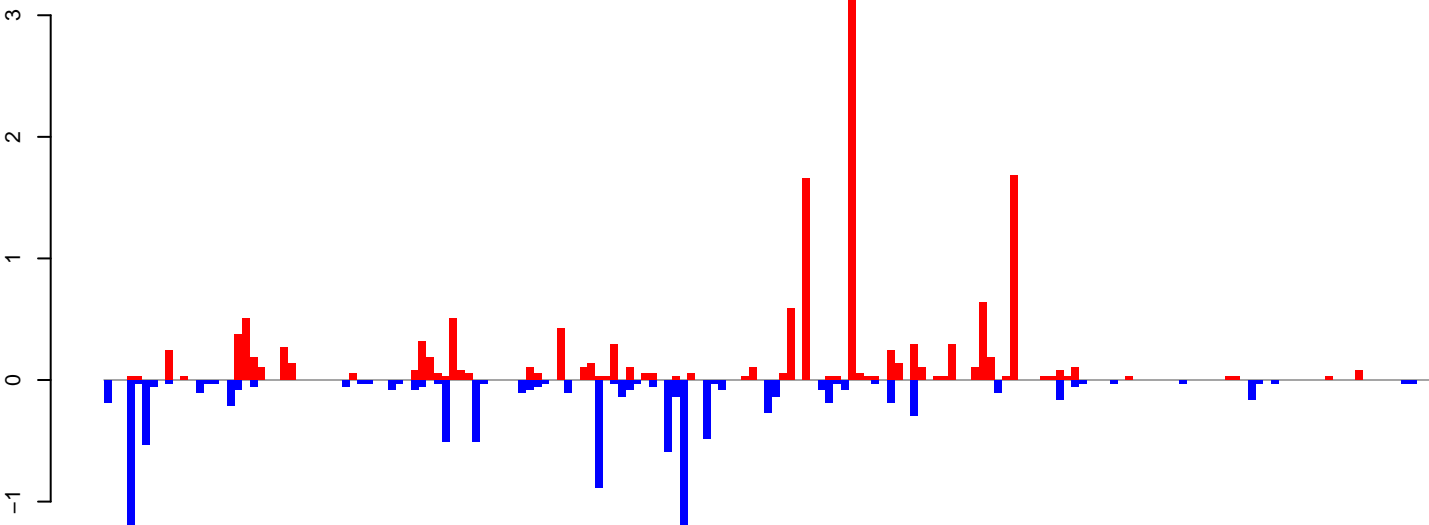

positive=15, negative=11, total=25

Window size=25, length=4318, TE@IS4EU-1\_AA:1-4318

0 1000 2000 3000 4000

AeAeg\_Ovary\_BF48h\_cat.18\_23.rep

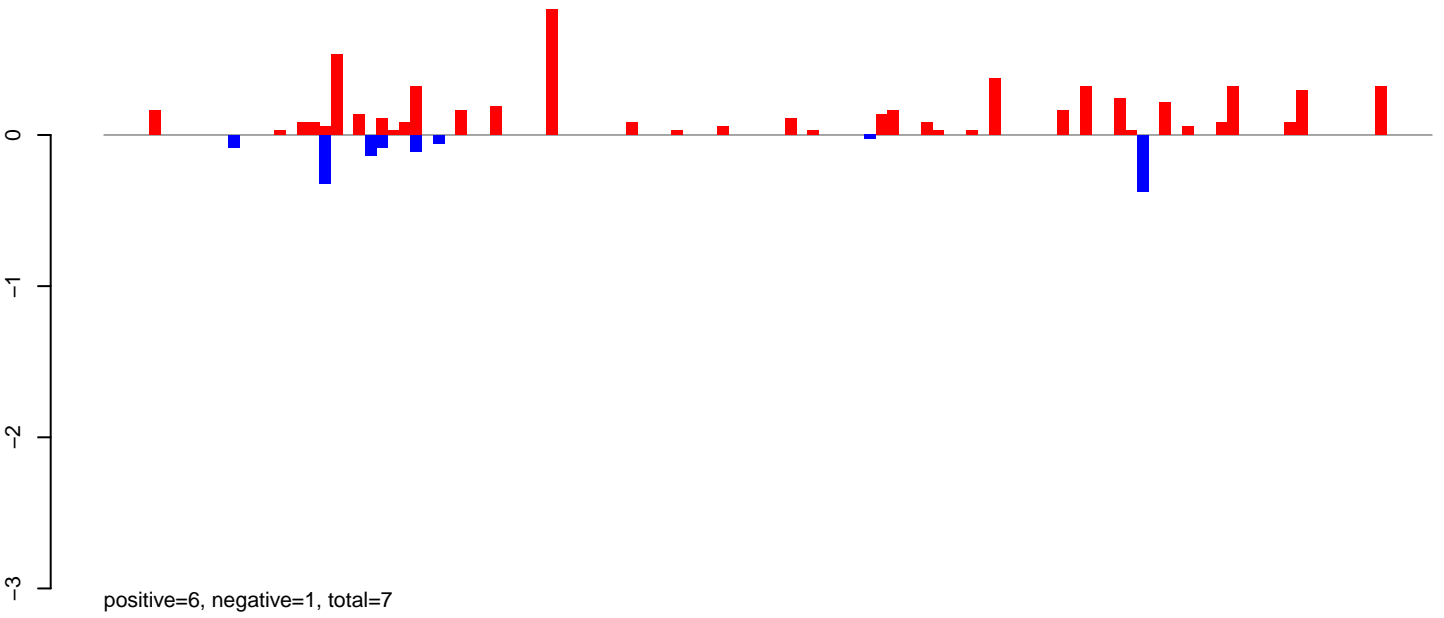

AeAeg\_Ovary\_BF48h\_cat.24\_35.rep

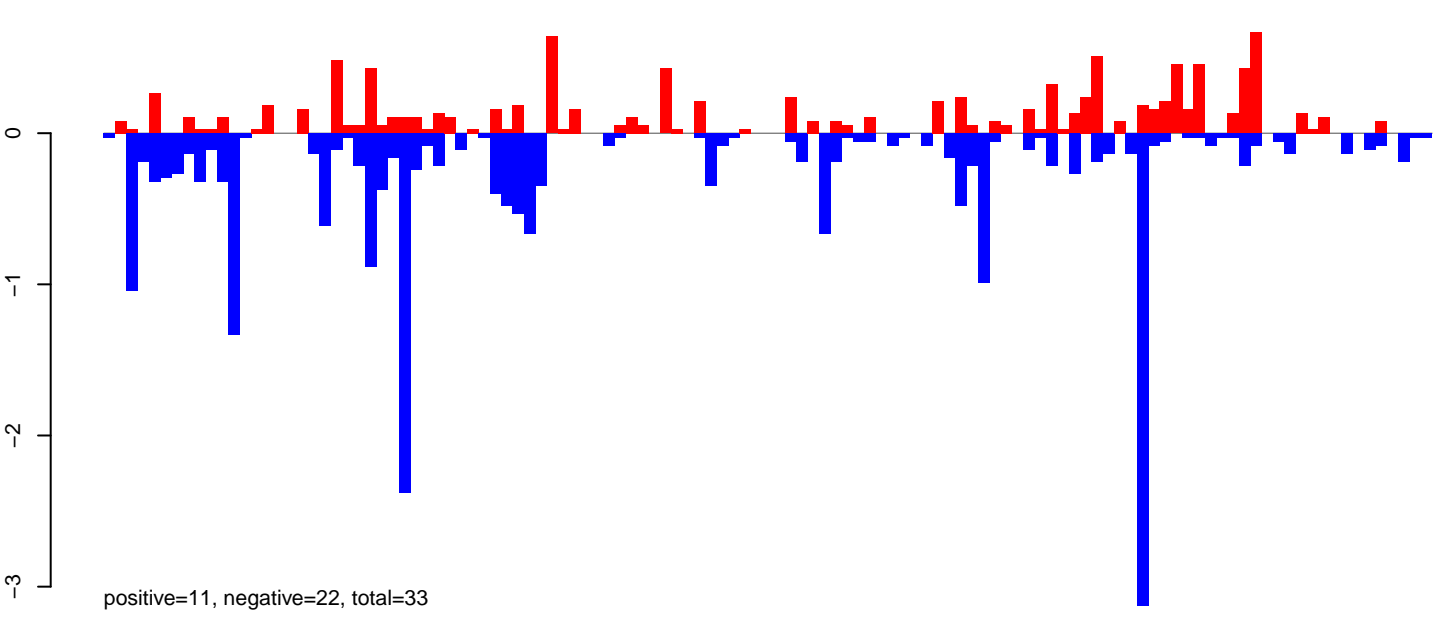

AeAeg\_Ovary\_BF48h\_cat.rep

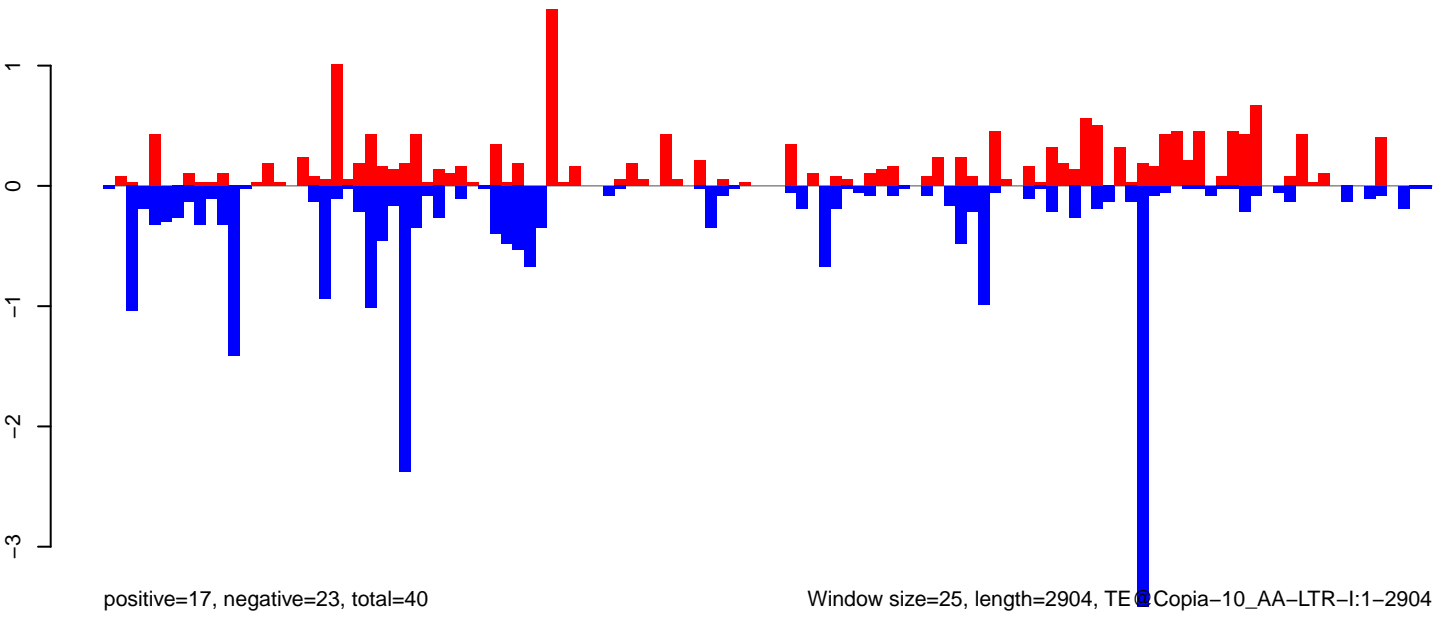

0 500 1000 1500 2000 2500 3000

AeAeg\_Ovary\_BF48h\_cat.18\_23.rep

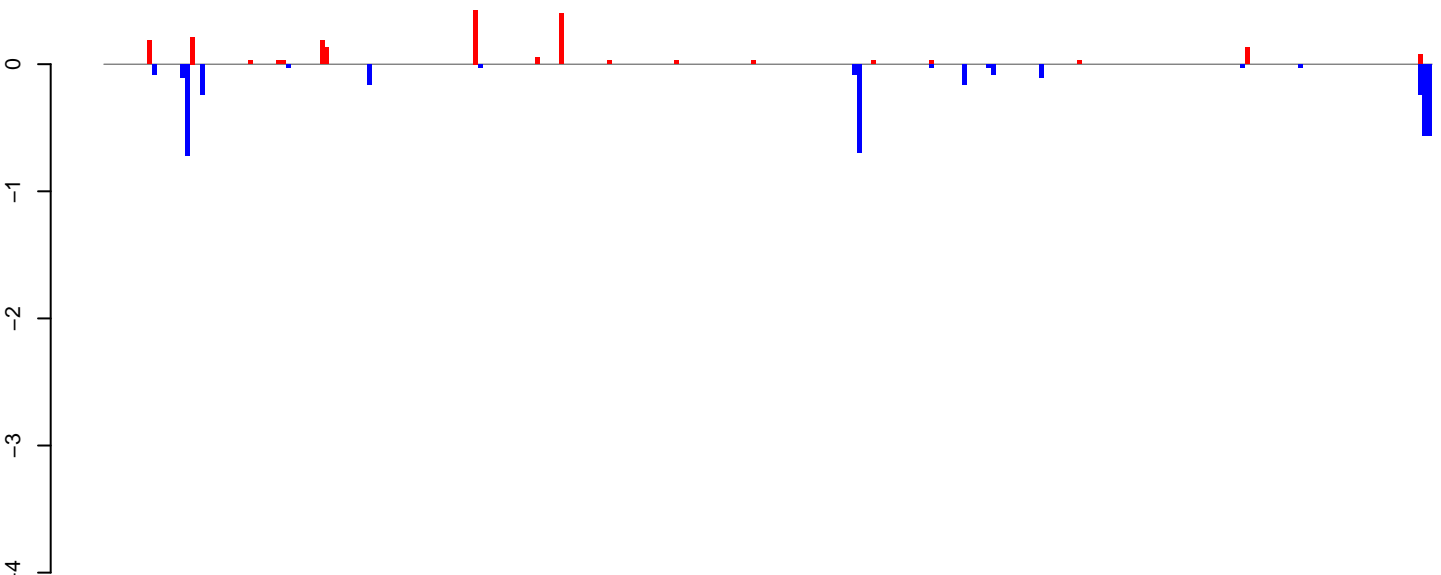

positive=2, negative=4, total=6

AeAeg\_Ovary\_BF48h\_cat.24\_35.rep

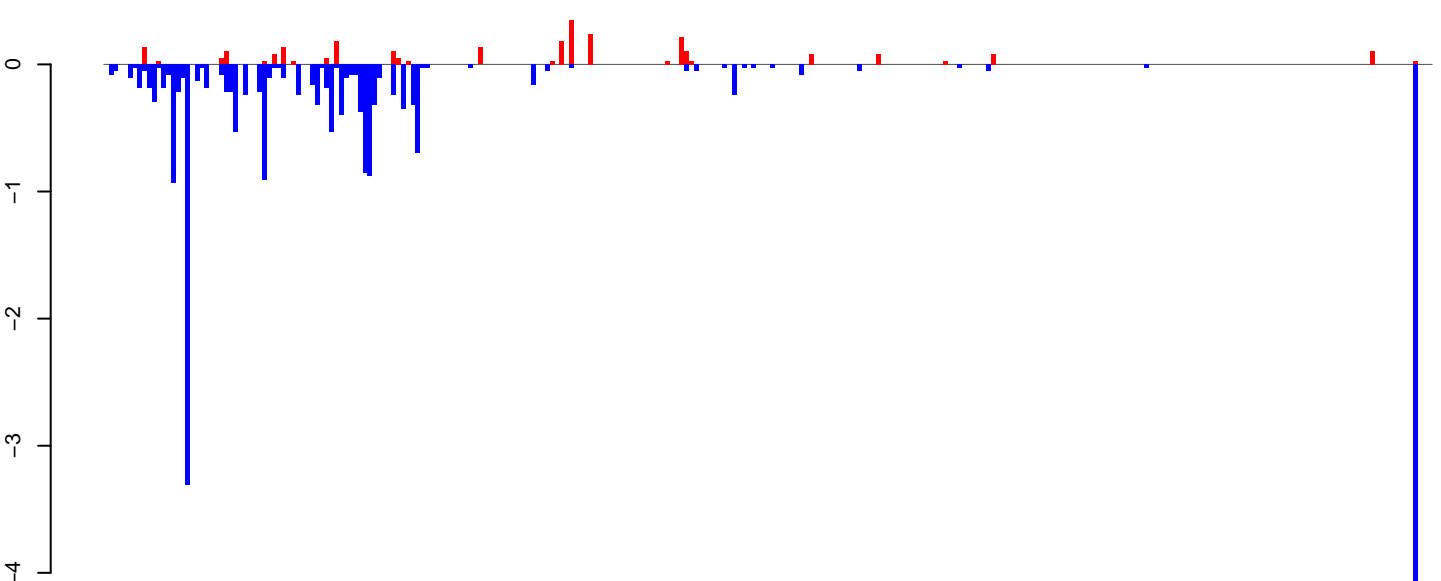

positive=3, negative=20, total=23

AeAeg\_Ovary\_BF48h\_cat.rep

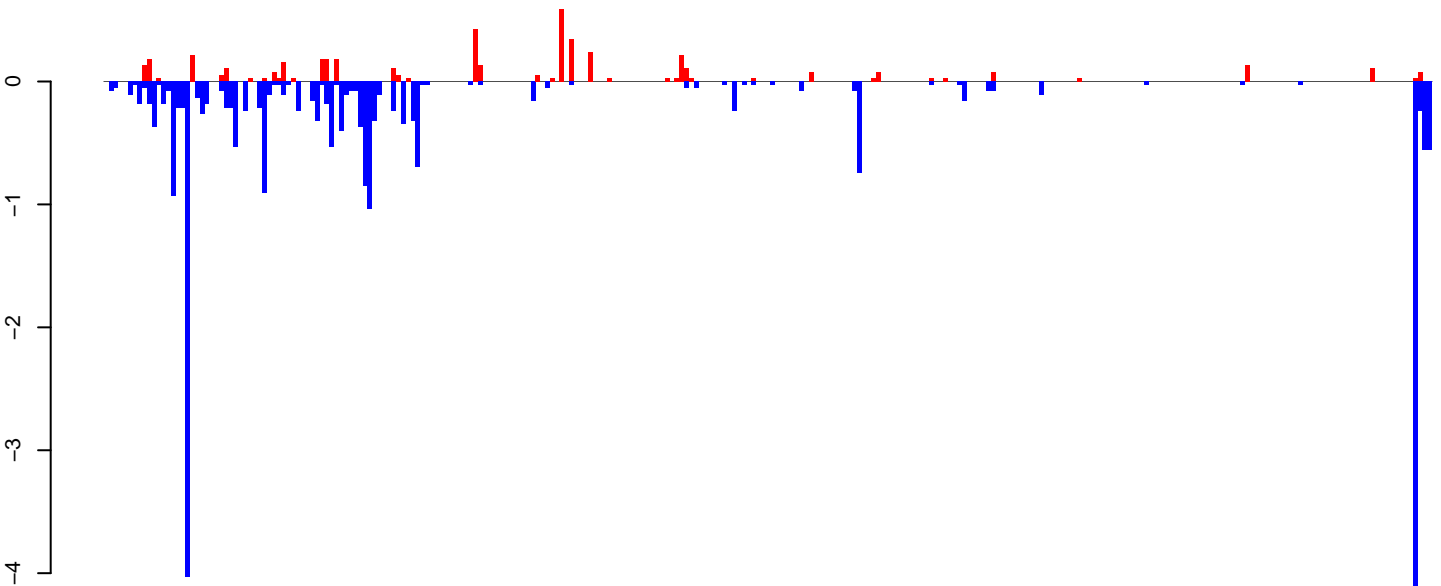

positive=5, negative=24, total=29

Window size=25, length=6914, TE@TF000219-I\_ele29:1-6914

0 1000 2000 3000 4000 5000 6000 7000

AeAeg\_Ovary\_BF48h\_cat.18\_23.rep

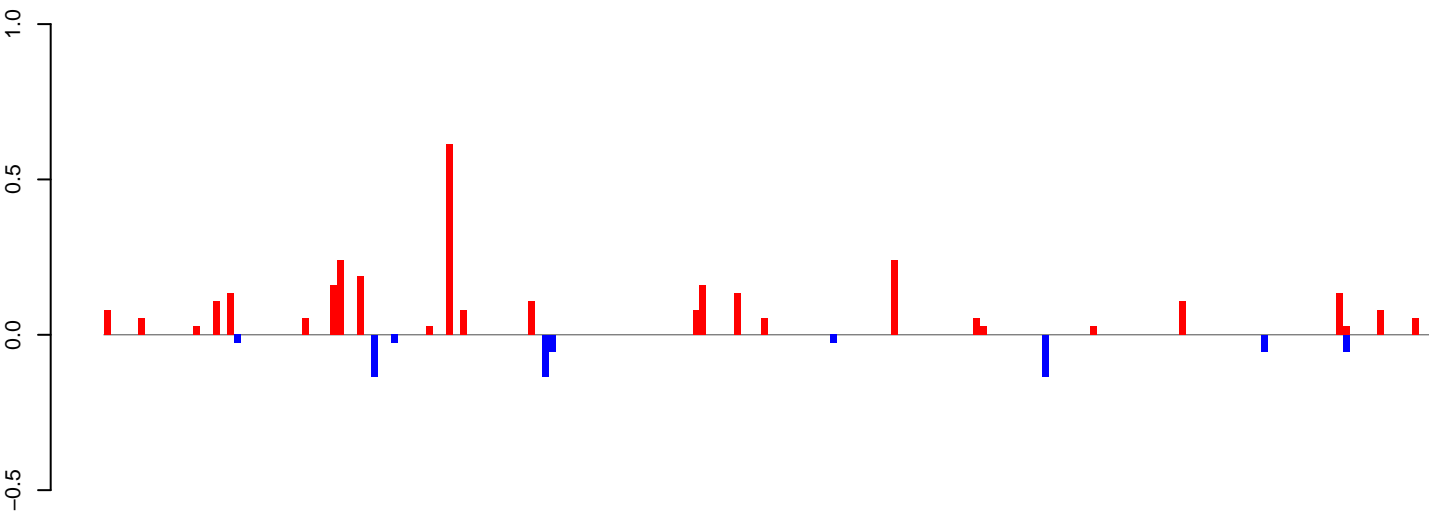

positive=3, negative=1, total=4

AeAeg\_Ovary\_BF48h\_cat.24\_35.rep

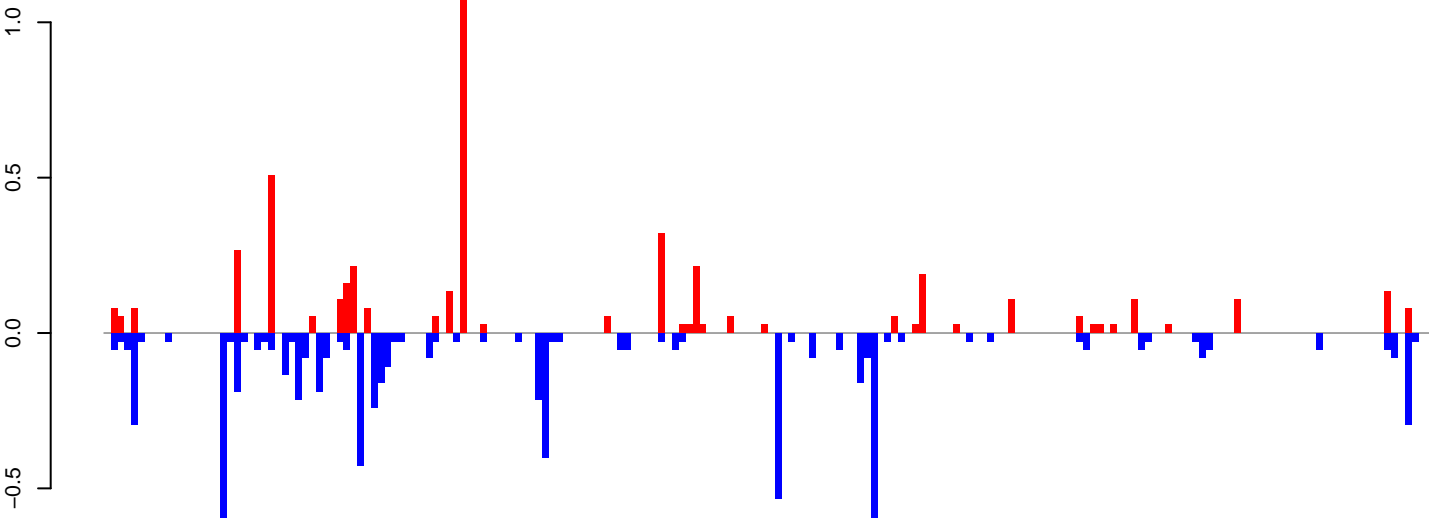

positive=5, negative=7, total=12

AeAeg\_Ovary\_BF48h\_cat.rep

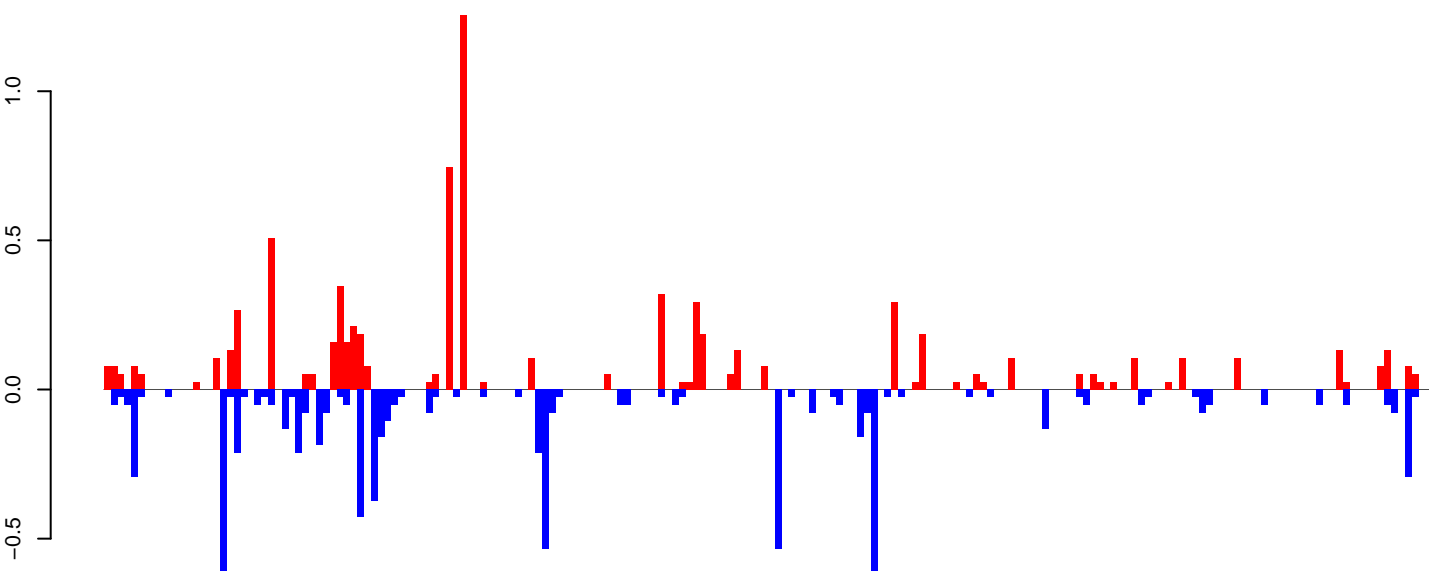

positive=8, negative=8, total=15

Window size=25, length=4846, TE@TF000119-Ty3\_gypsy\_Ele28:1-4846

0 1000 2000 3000 4000 5000



AeAeg\_Ovary\_BF48h\_cat.18\_23.rep

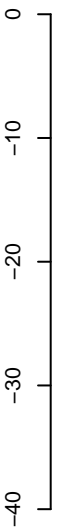

positive=6, negative=20, total=27

AeAeg\_Ovary\_BF48h\_cat.24\_35.rep

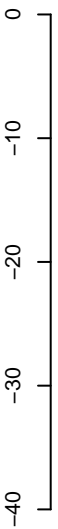

positive=7, negative=197, total=204

AeAeg\_Ovary\_BF48h\_cat.rep

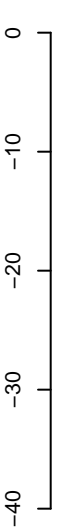

positive=13, negative=217, total=230

Window size=25, length=5314, TE@l\_Ele7:1-5314



**AeAeg\_Ovary\_BF48h\_cat.18\_23.rep**

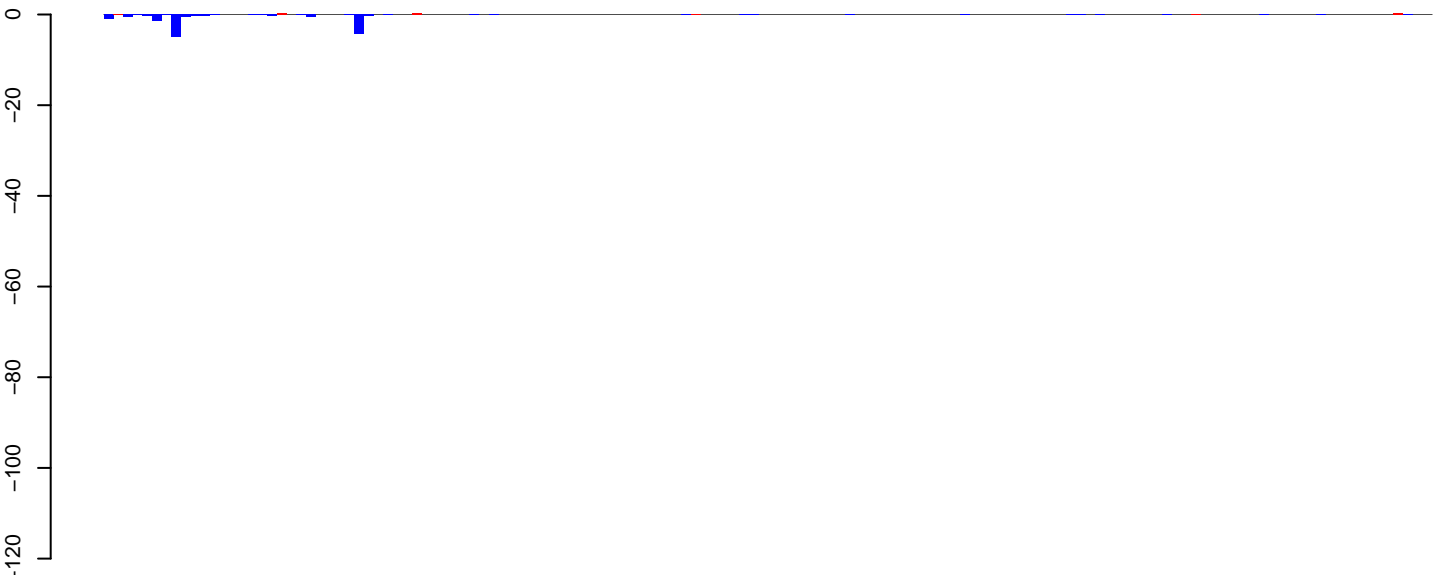

positive=1, negative=17, total=18

**AeAeg\_Ovary\_BF48h\_cat.24\_35.rep**

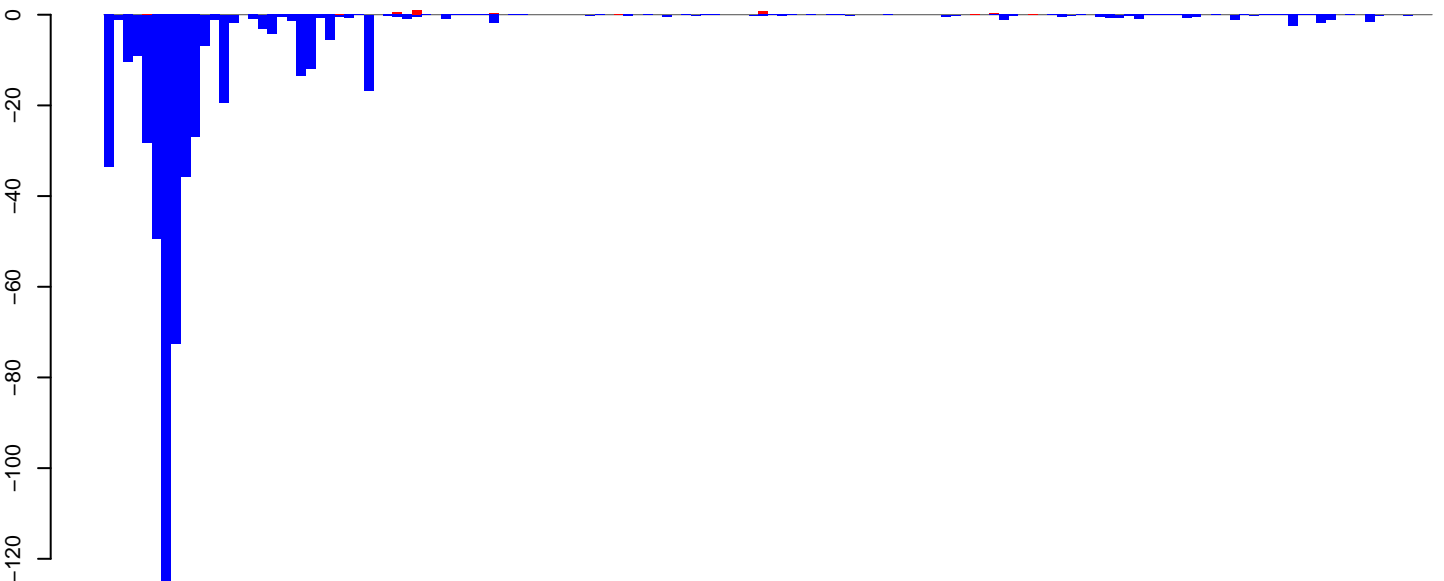

positive=4, negative=511, total=515

**AeAeg\_Ovary\_BF48h\_cat.rep**

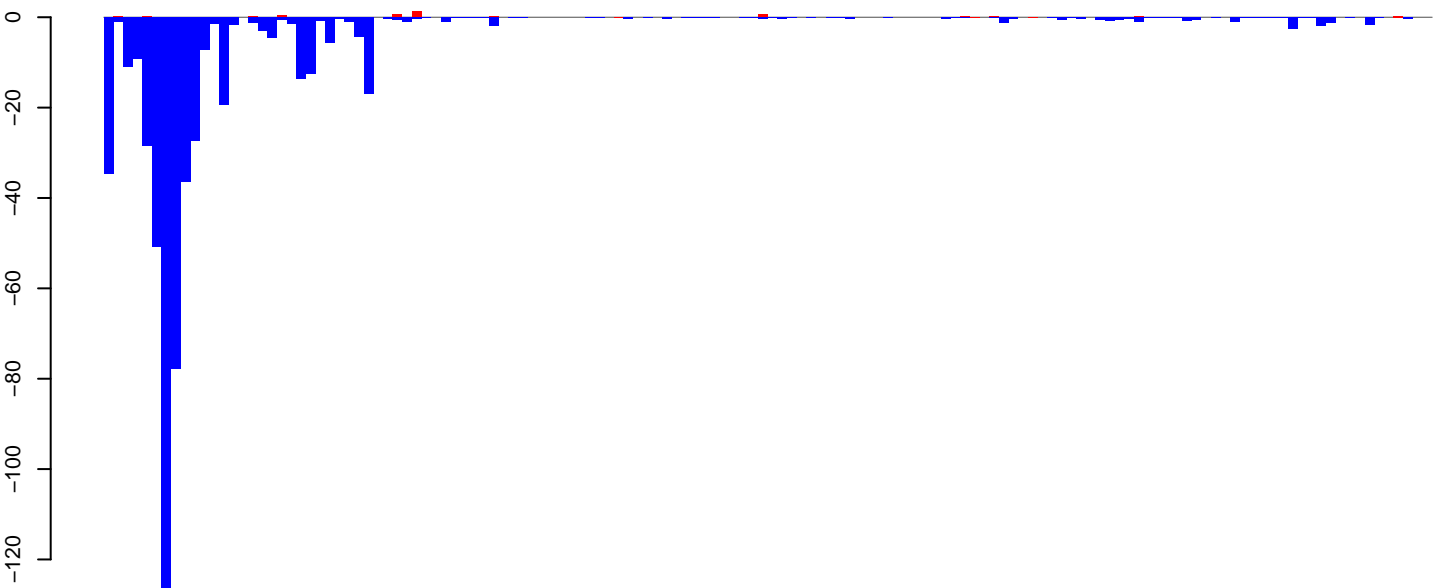

positive=5, negative=527, total=533

Window size=25, length=3426, TE@Gypsy-298\_AA-LTR-I:1-3426

0 500 1000 1500 2000 2500 3000 3500

AeAeg\_Ovary\_BF48h\_cat.18\_23.rep

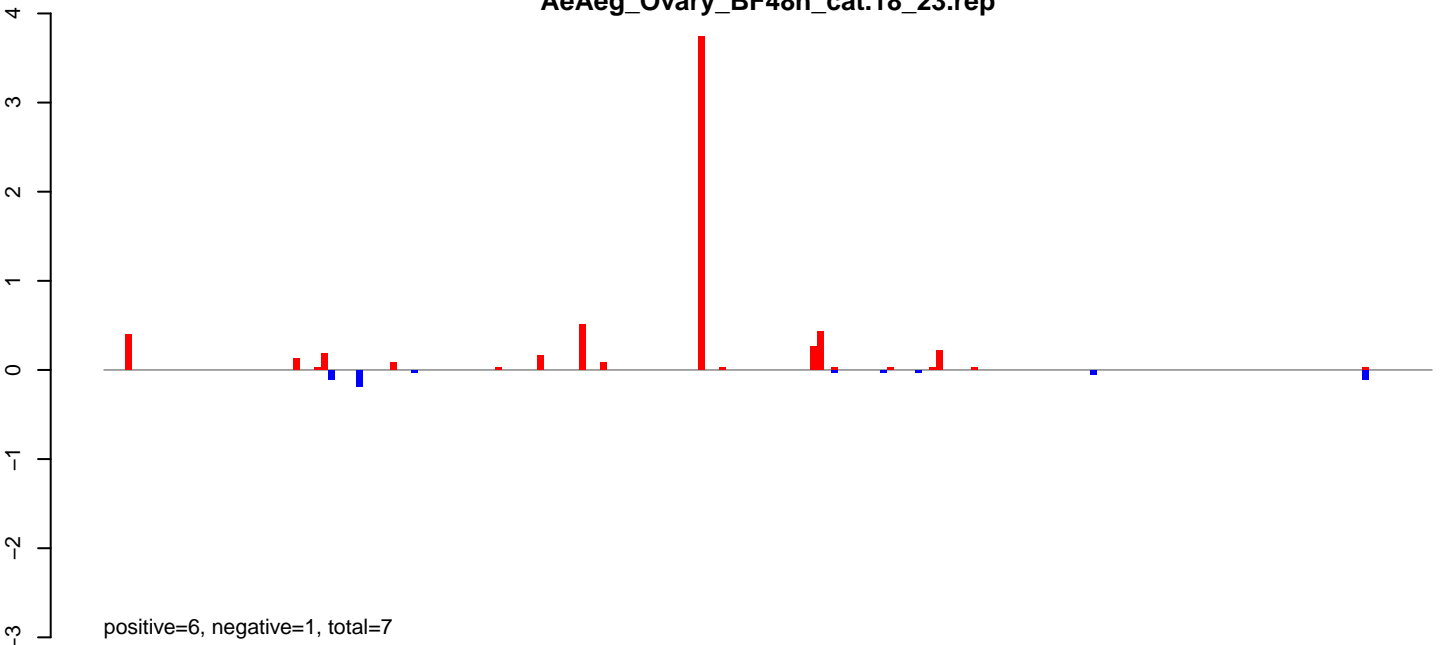

AeAeg\_Ovary\_BF48h\_cat.24\_35.rep

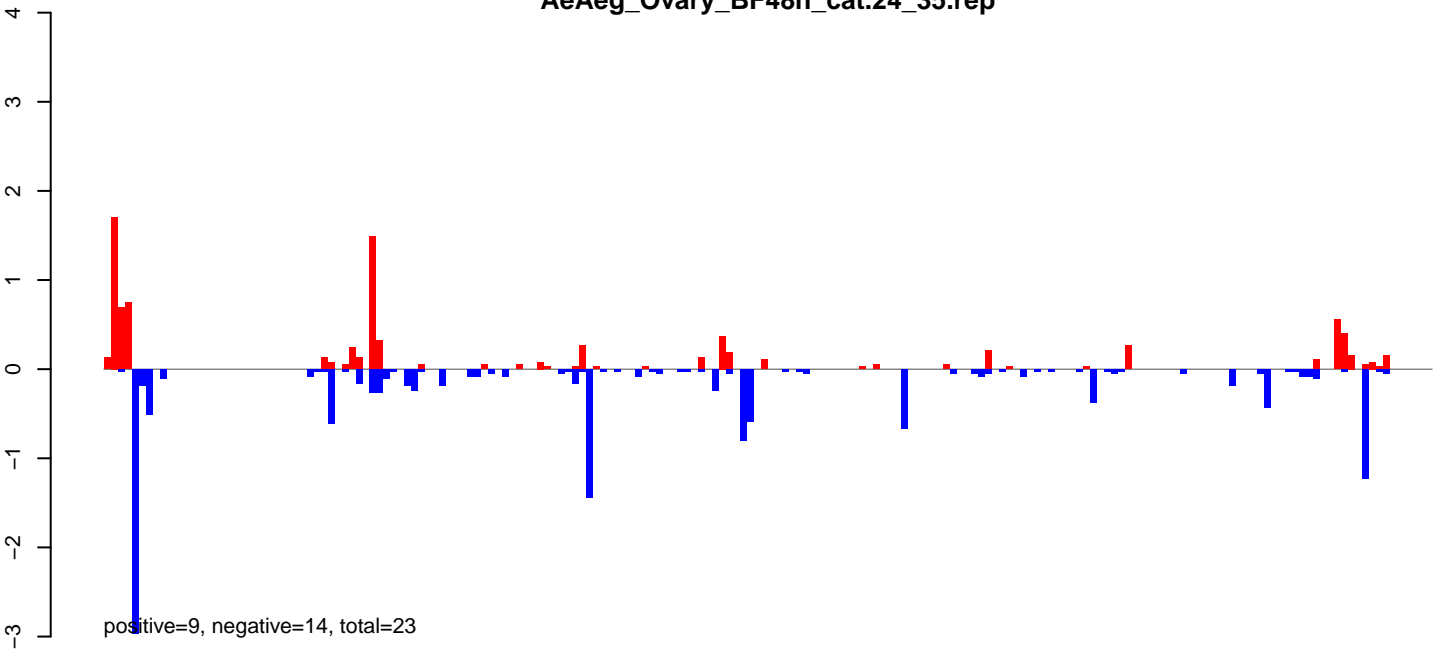

AeAeg\_Ovary\_BF48h\_cat.rep

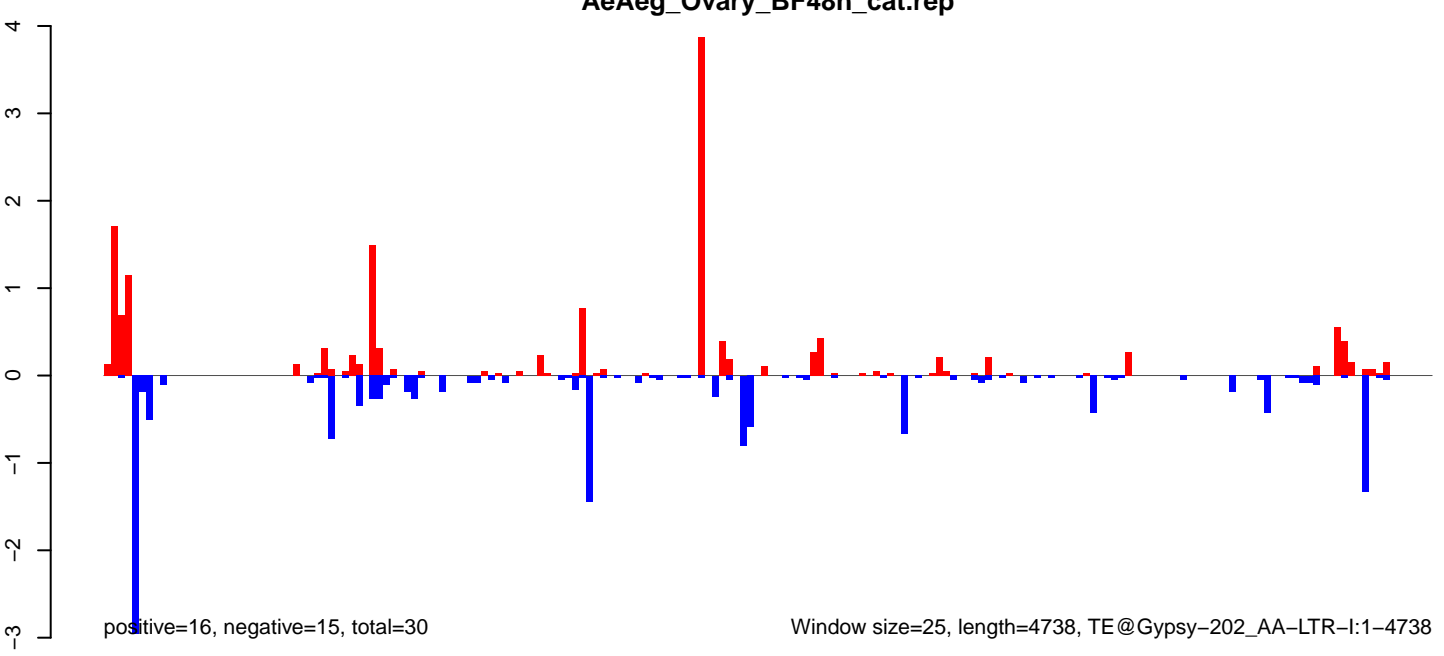

Window size=25, length=4738, TE@Gypsy-202\_AA-LTR-I:1-4738

AeAeg\_Ovary\_BF48h\_cat.18\_23.rep

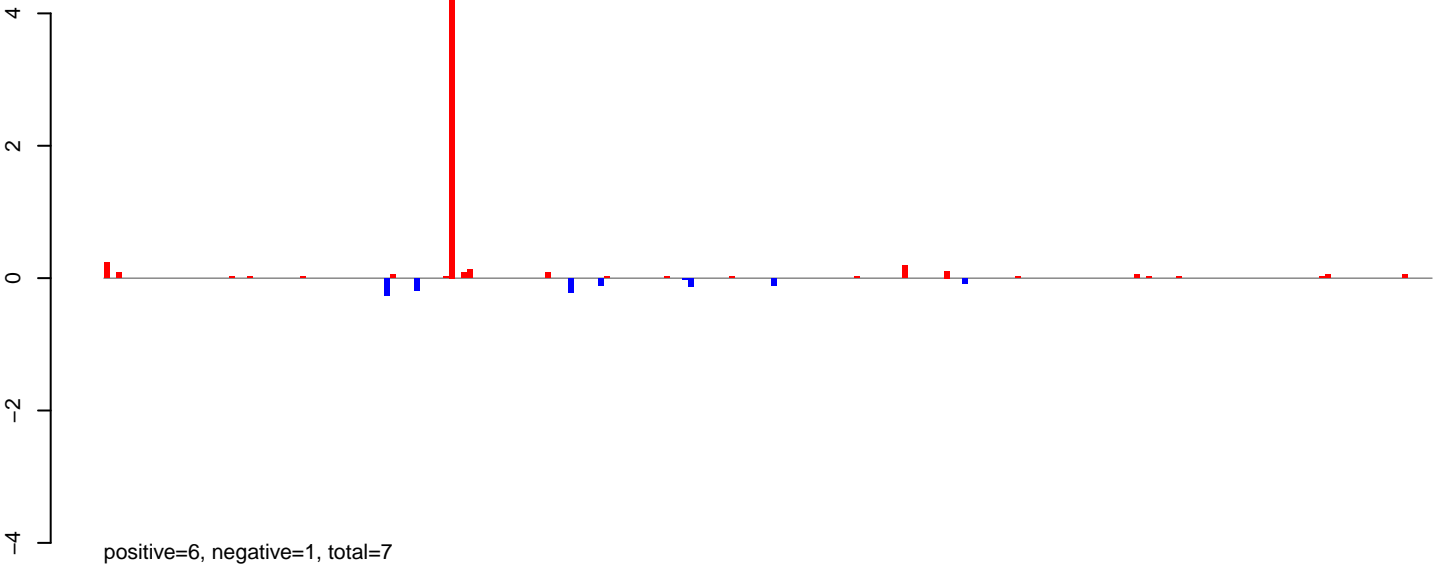

AeAeg\_Ovary\_BF48h\_cat.24\_35.rep

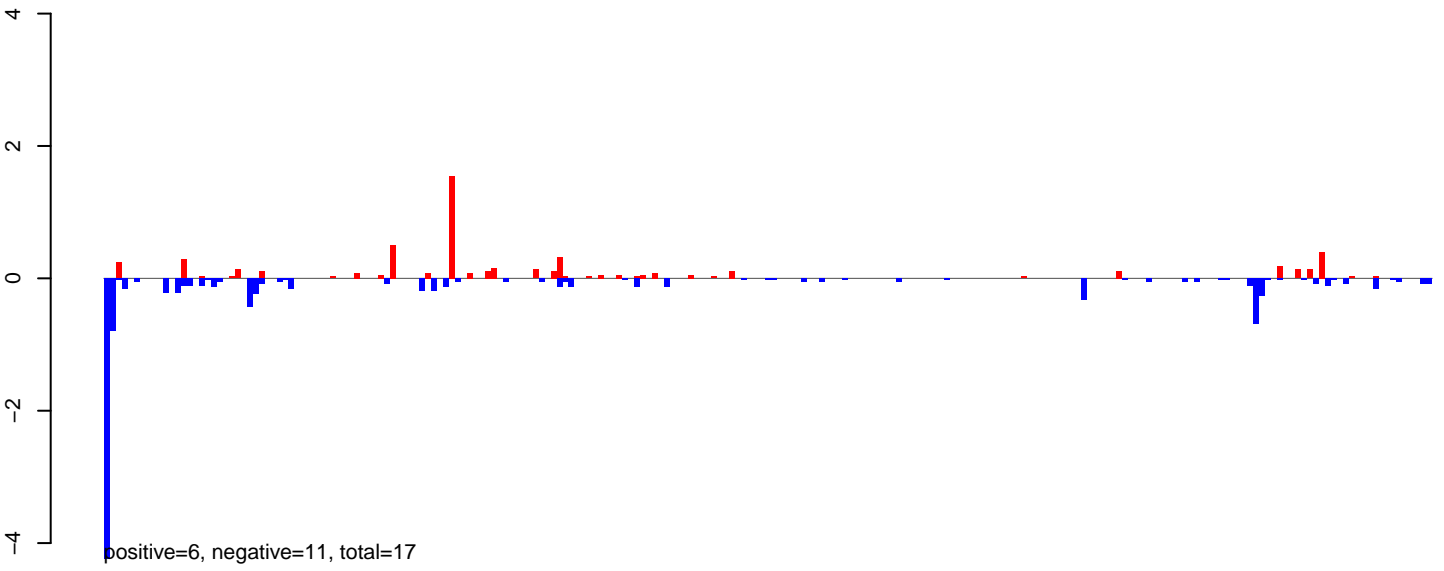

AeAeg\_Ovary\_BF48h\_cat.rep

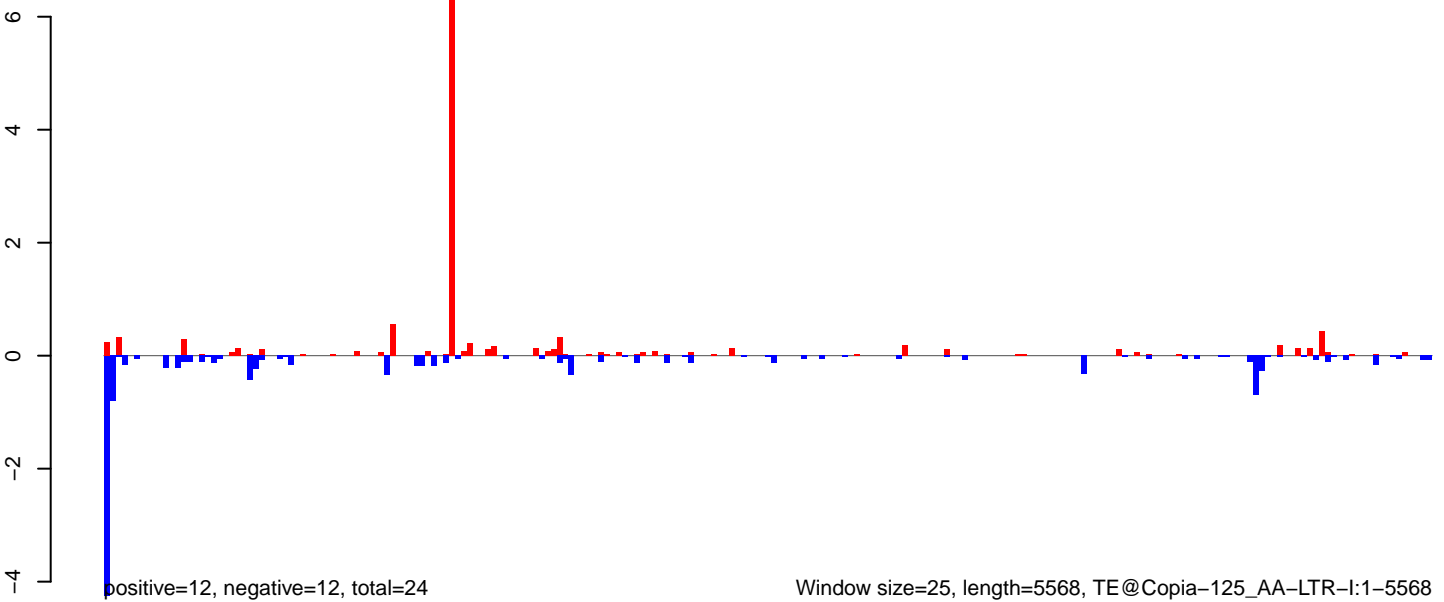

AeAeg\_Ovary\_BF48h\_cat.18\_23.rep

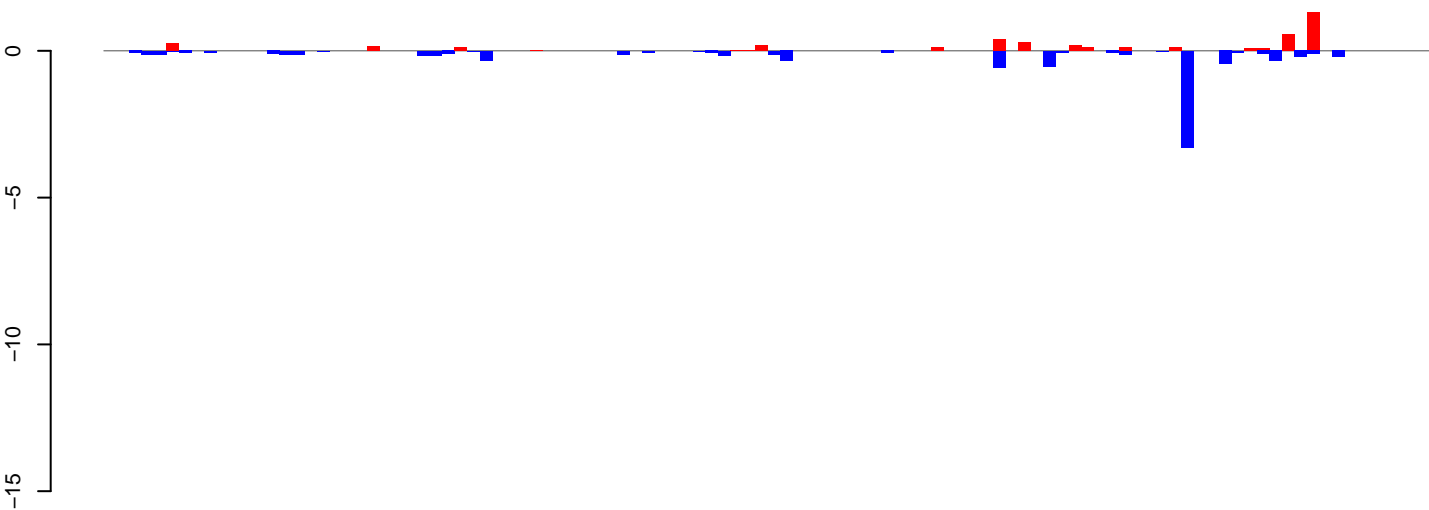

positive=4, negative=9, total=13

AeAeg\_Ovary\_BF48h\_cat.24\_35.rep

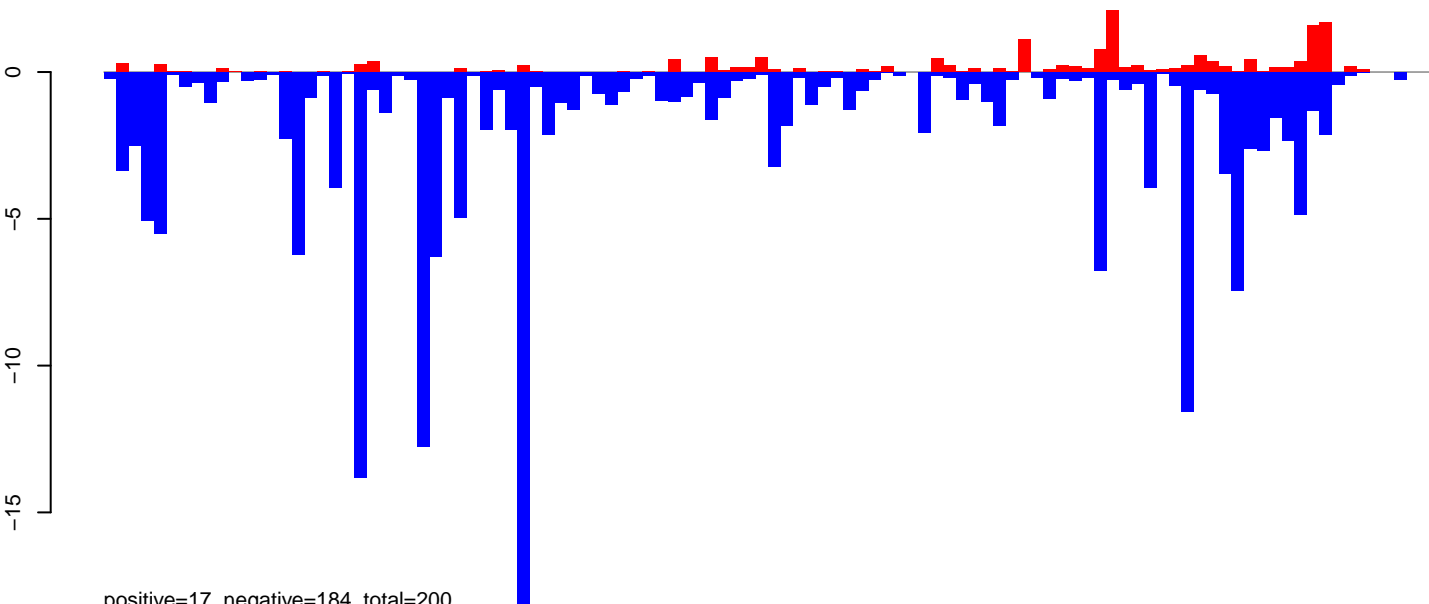

positive=17, negative=184, total=200

AeAeg\_Ovary\_BF48h\_cat.rep

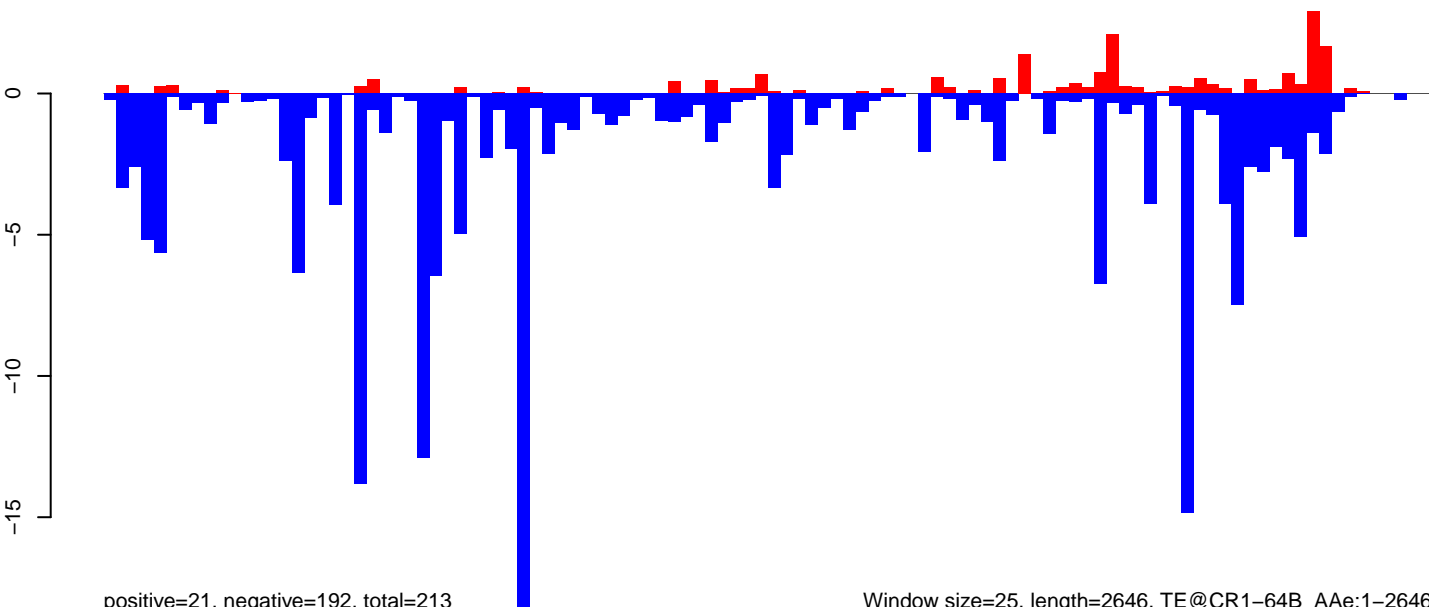

positive=21, negative=192, total=213

Window size=25, length=2646, TE@CR1-64B\_AAe:1-2646

0 500 1000 1500 2000 2500

AeAeg\_Ovary\_BF48h\_cat.18\_23.rep

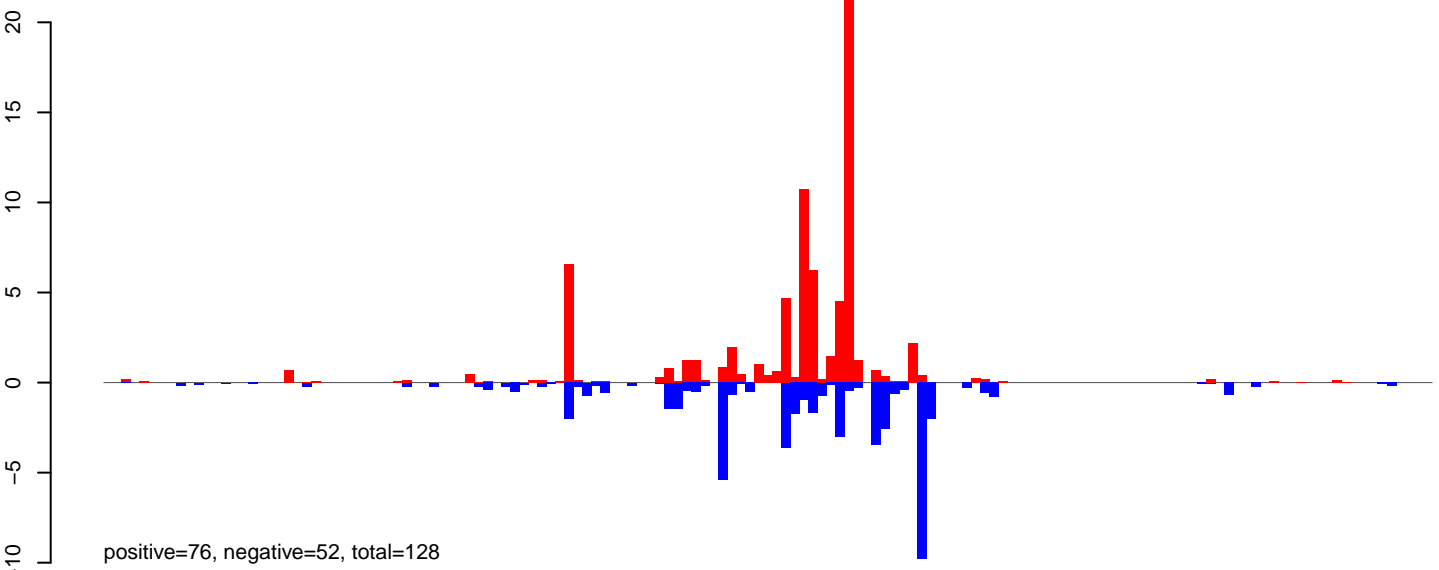

AeAeg\_Ovary\_BF48h\_cat.24\_35.rep

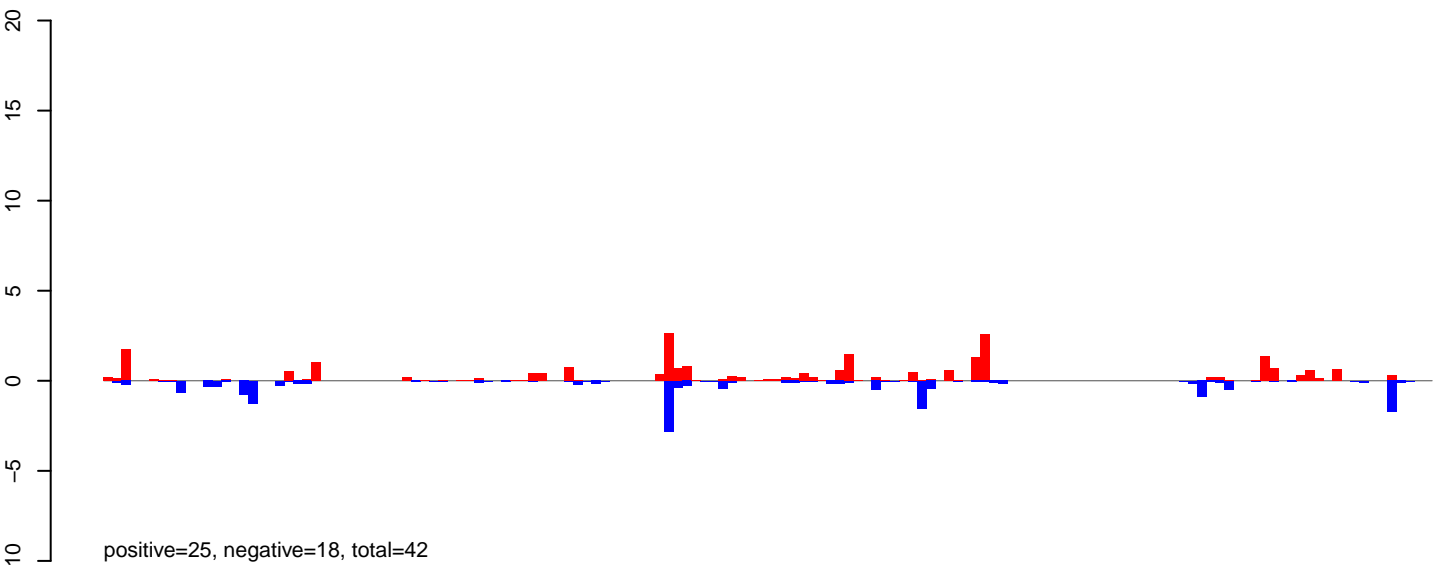

AeAeg\_Ovary\_BF48h\_cat.rep

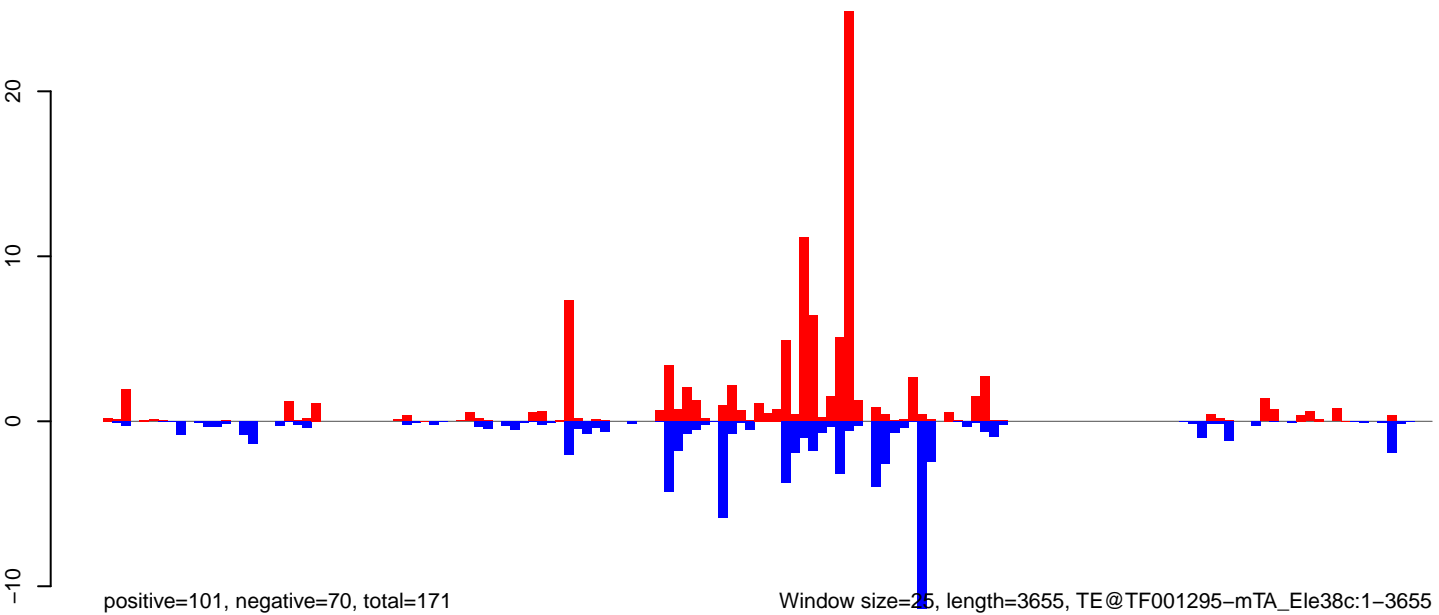

AeAeg\_Ovary\_BF48h\_cat.18\_23.rep

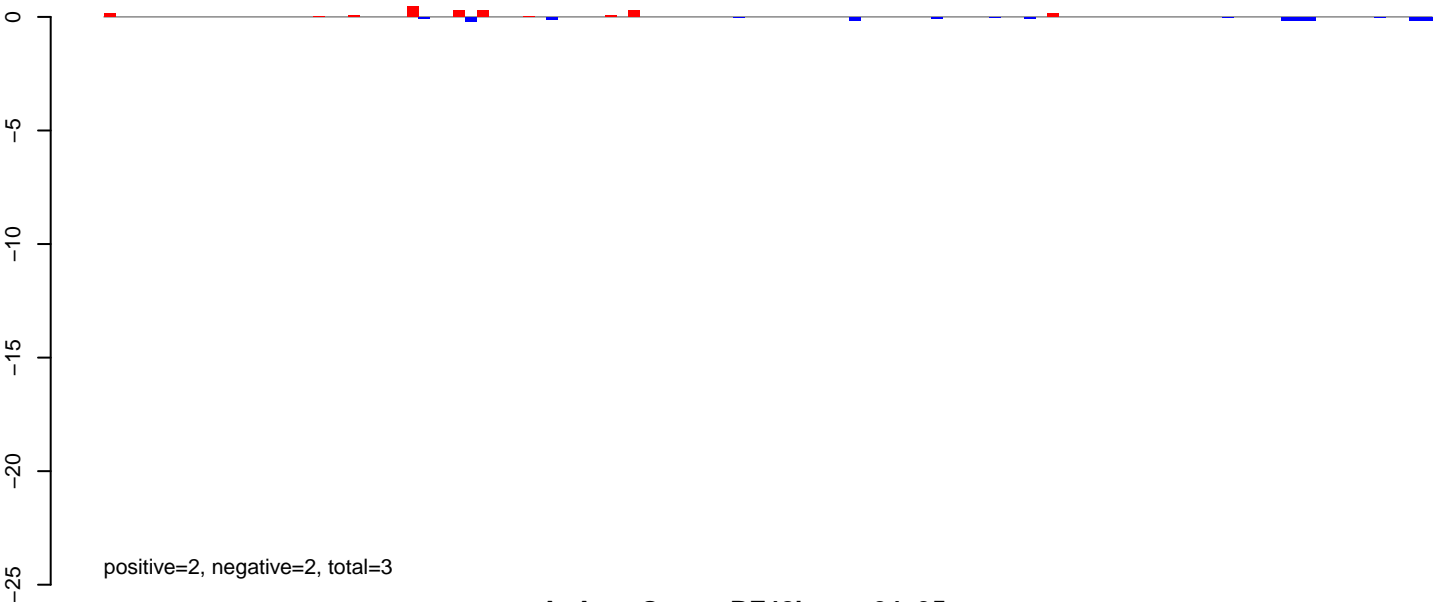

AeAeg\_Ovary\_BF48h\_cat.24\_35.rep

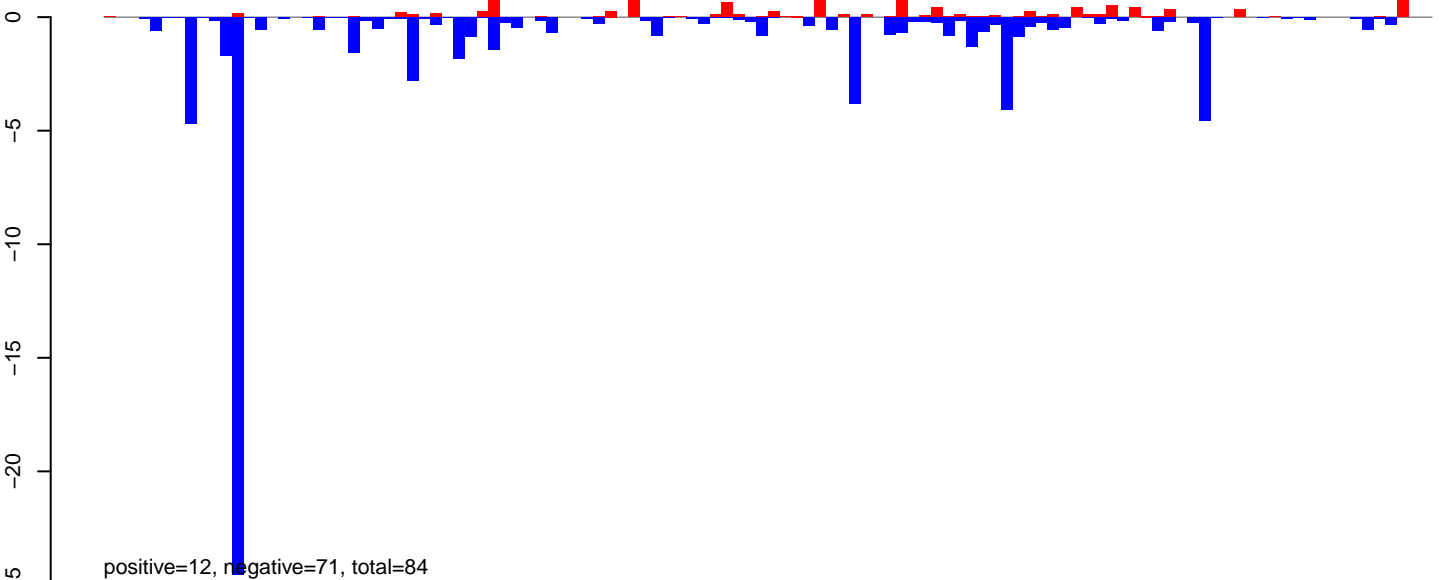

AeAeg\_Ovary\_BF48h\_cat.rep

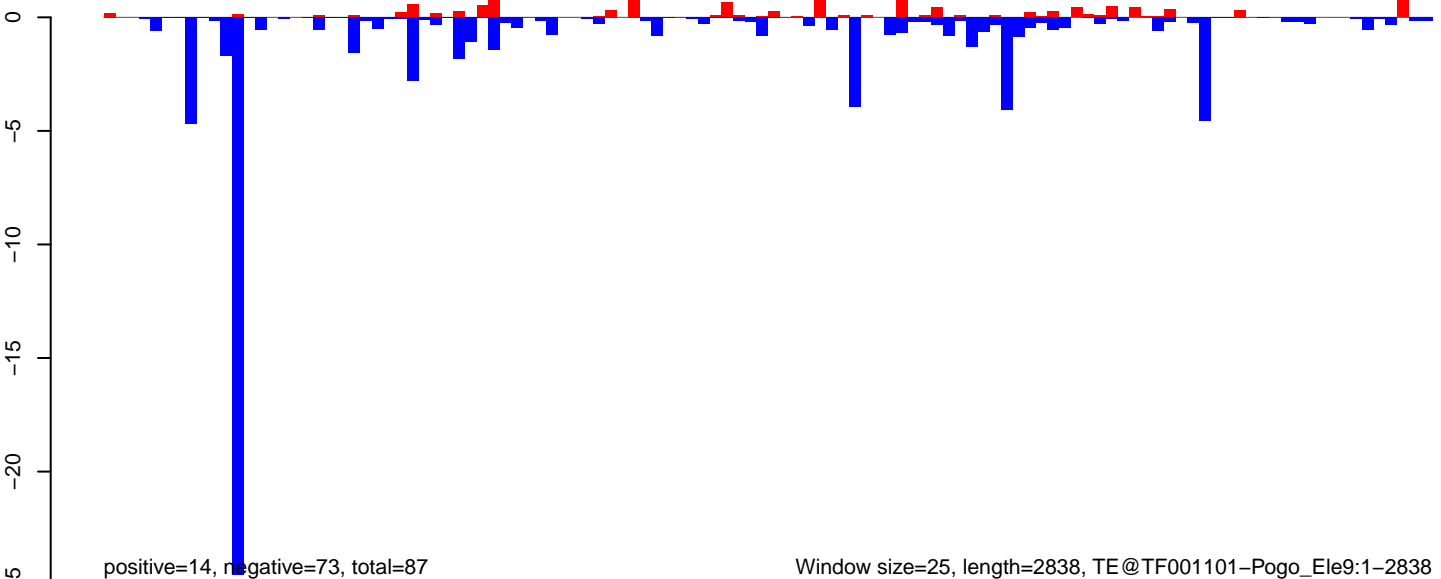

Window size=25, length=2838, TE@TF001101-Pogo\_Ele9:1-2838

AeAeg\_Ovary\_BF48h\_cat.18\_23.rep

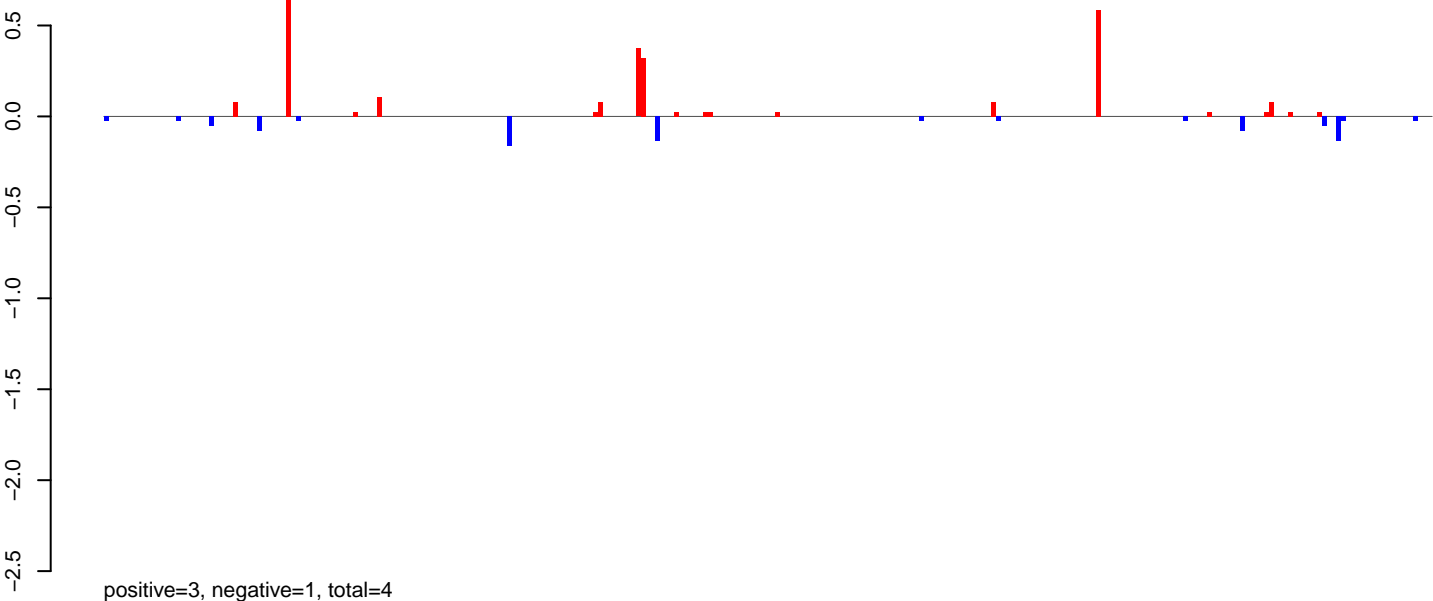

AeAeg\_Ovary\_BF48h\_cat.24\_35.rep

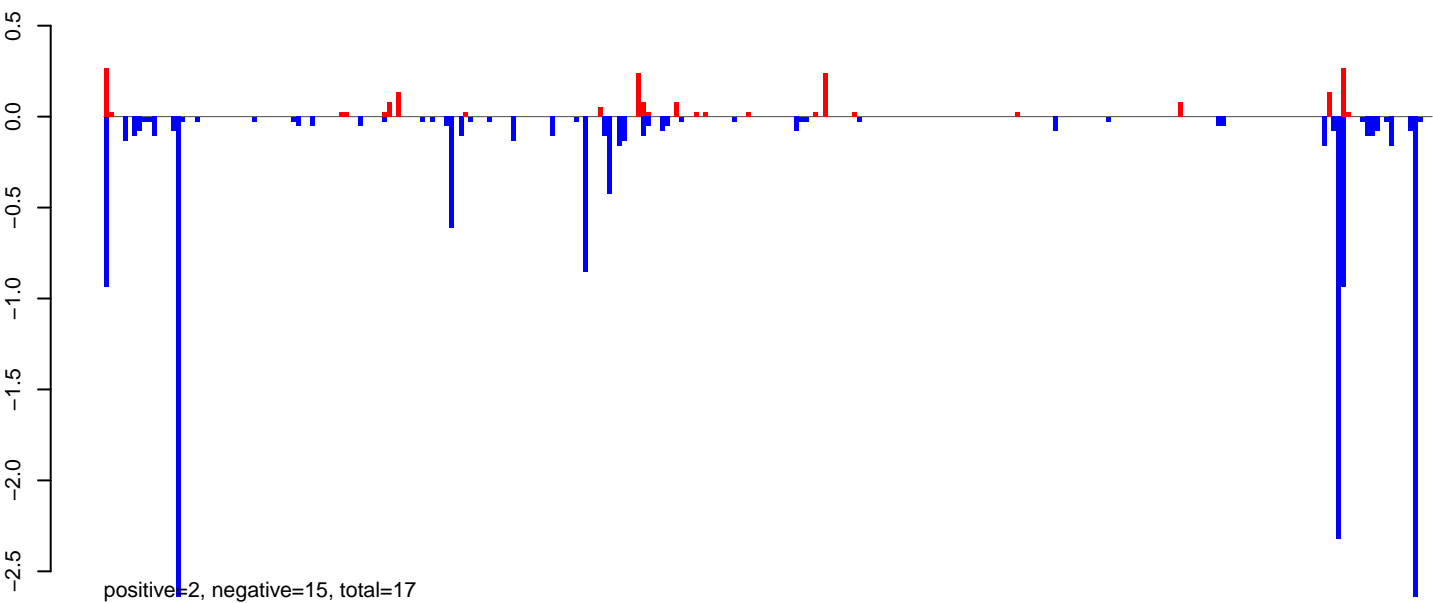

AeAeg\_Ovary\_BF48h\_cat.rep

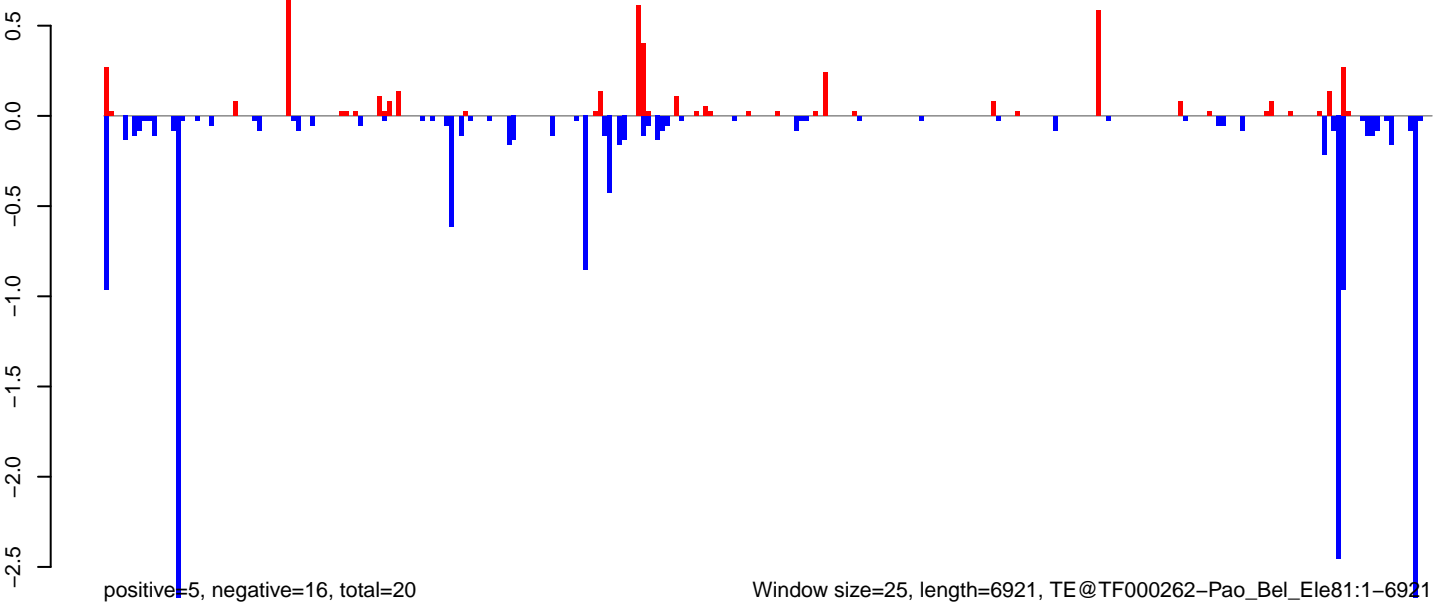

Window size=25, length=6921, TE@TF000262-Pao\_Bel\_Ele81:1-6921



AeAeg\_Ovary\_BF48h\_cat.18\_23.rep

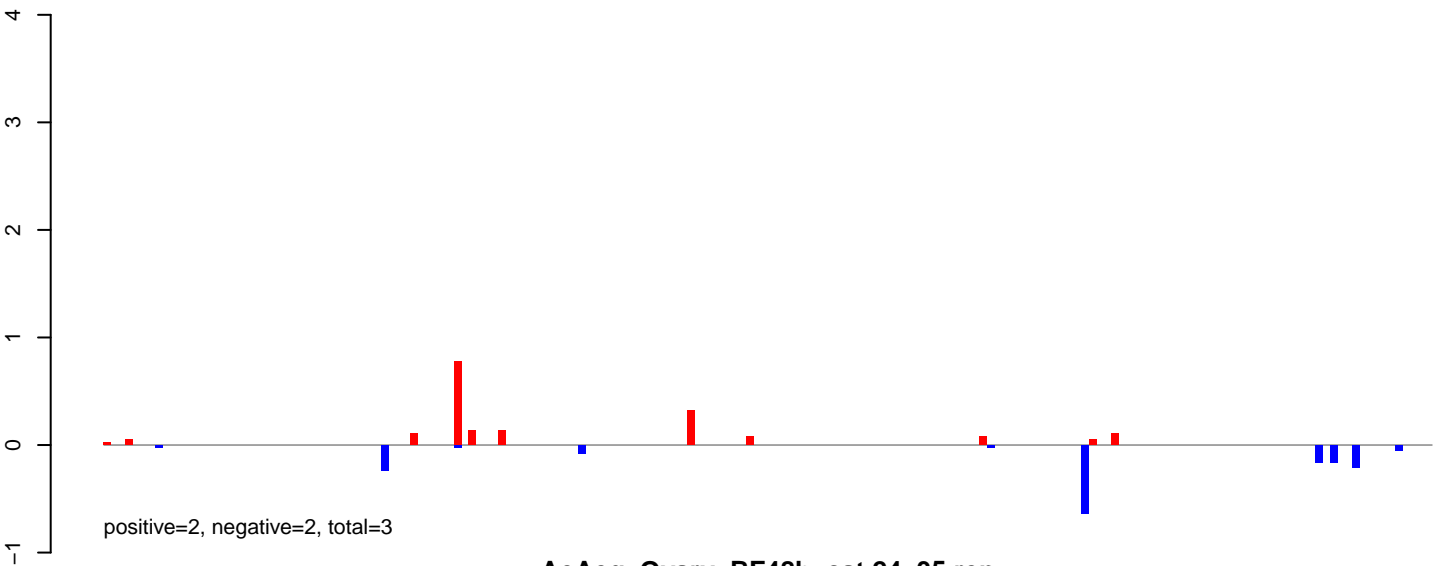

AeAeg\_Ovary\_BF48h\_cat.24\_35.rep

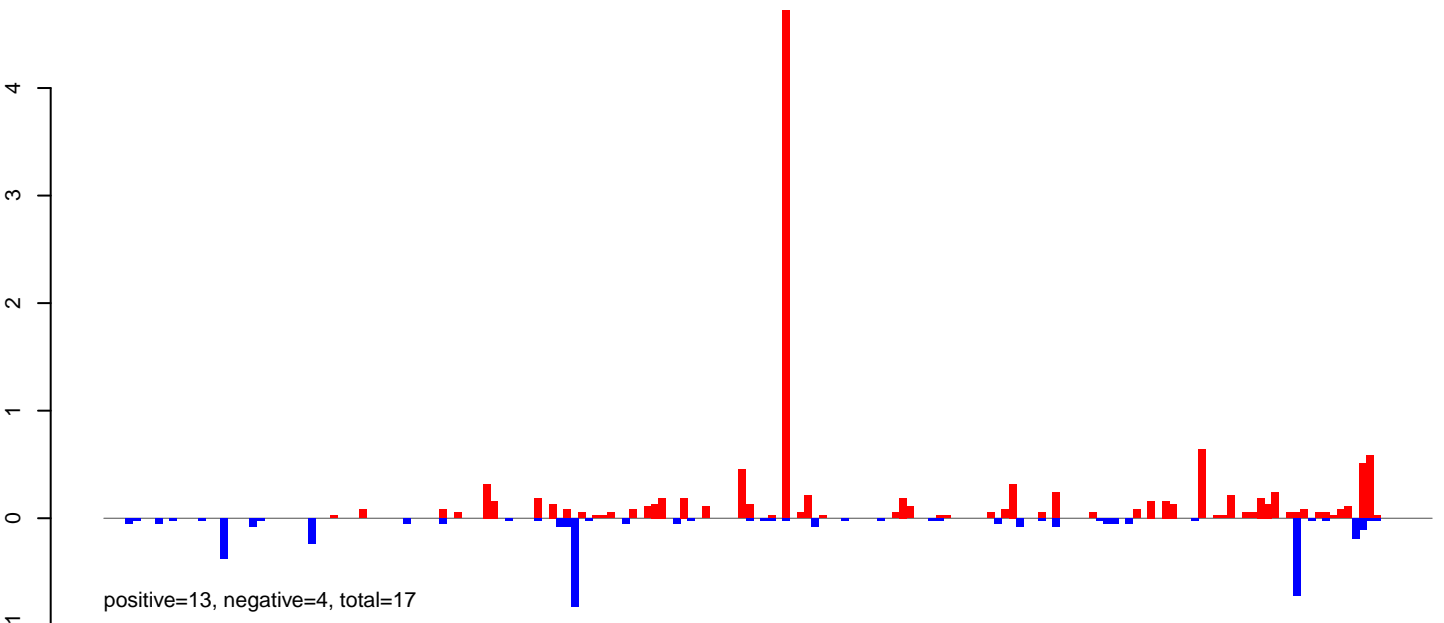

AeAeg\_Ovary\_BF48h\_cat.rep

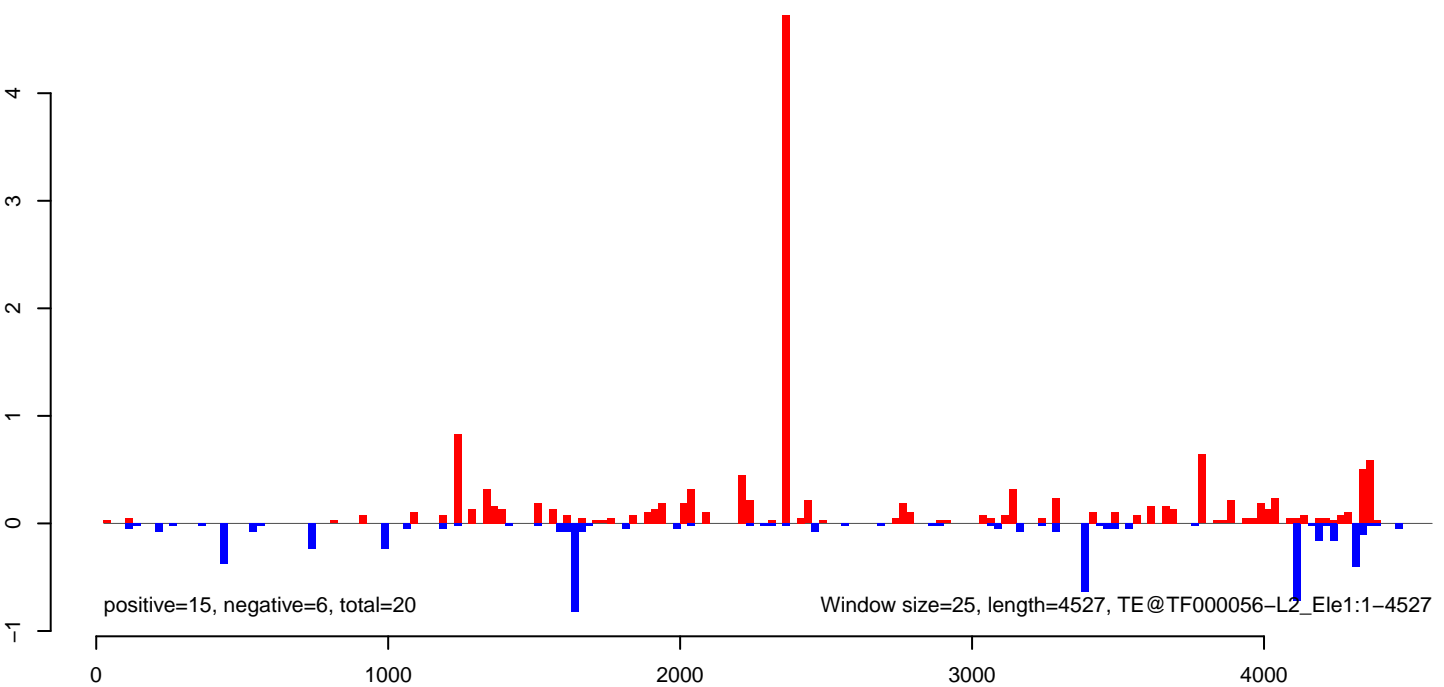

AeAeg\_Ovary\_BF48h\_cat.18\_23.rep

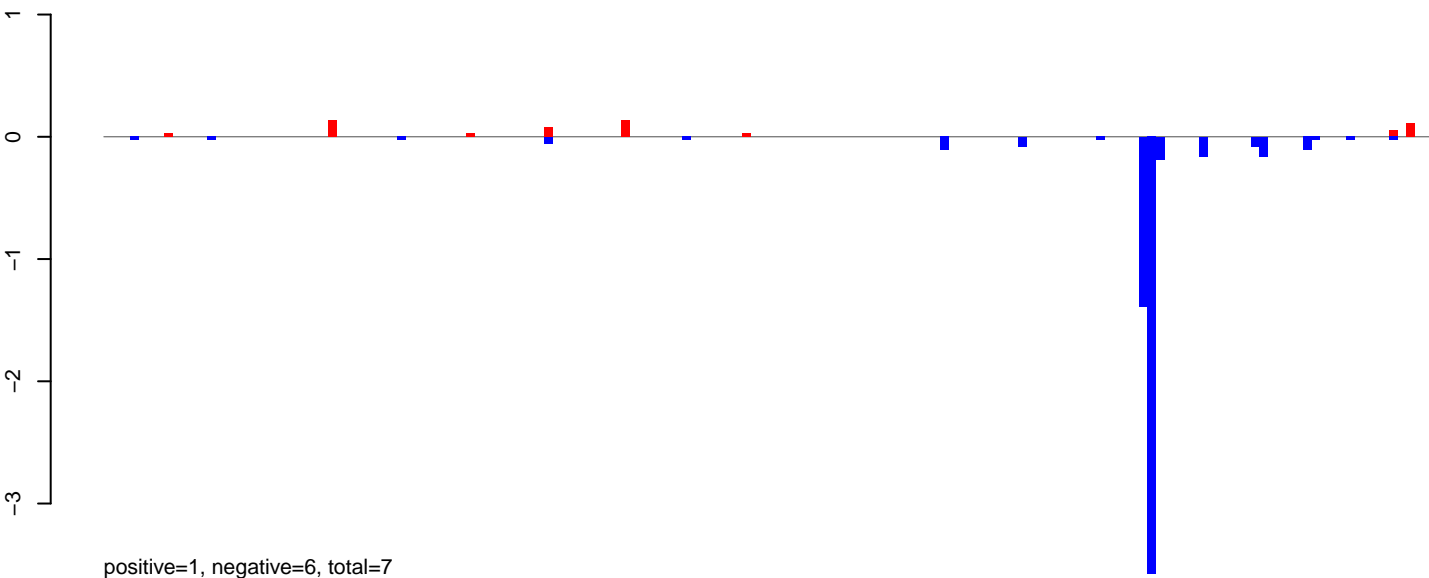

AeAeg\_Ovary\_BF48h\_cat.24\_35.rep

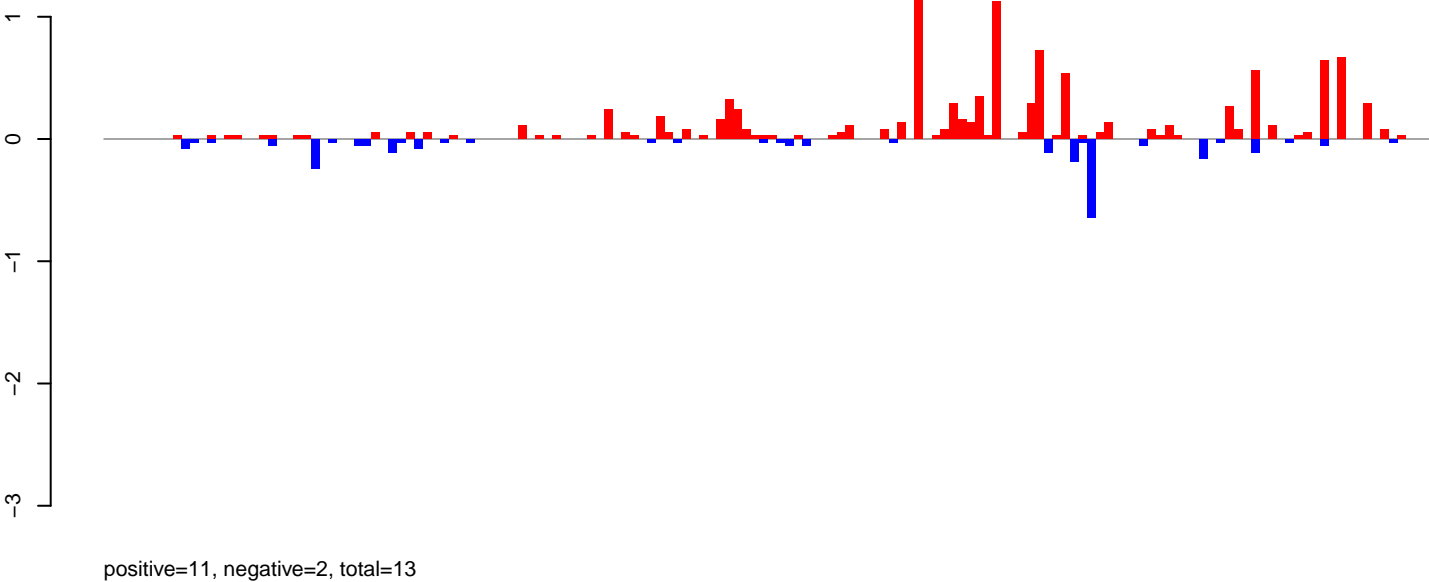

AeAeg\_Ovary\_BF48h\_cat.rep

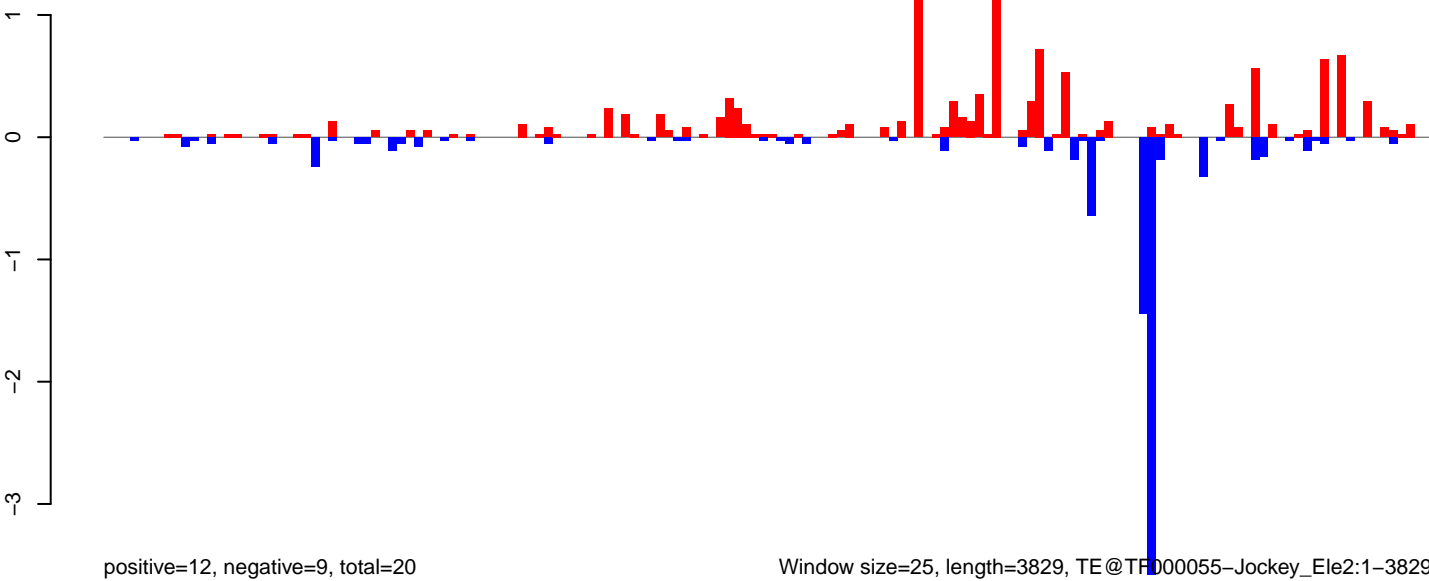

Window size=25, length=3829, TE@TFD00055-Jockey\_Ele2:1-3829

0 1000 2000 3000 4000

AeAeg\_Ovary\_BF48h\_cat.18\_23.rep

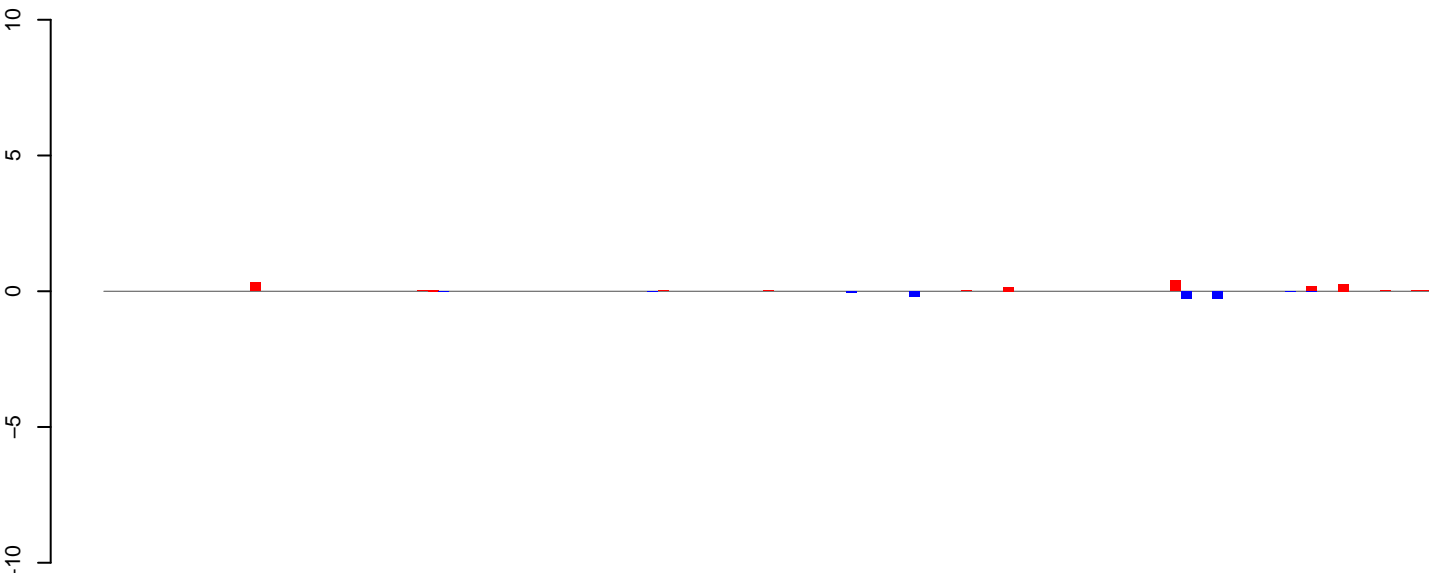

positive=2, negative=1, total=2

AeAeg\_Ovary\_BF48h\_cat.24\_35.rep

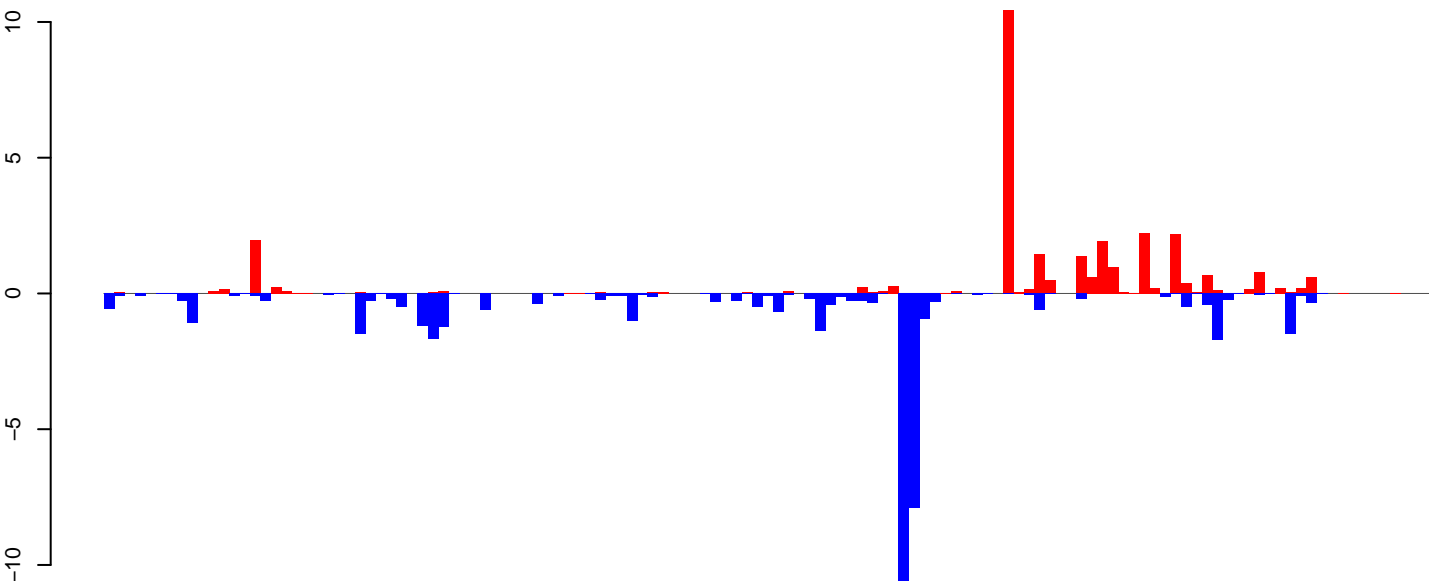

positive=30, negative=44, total=74

AeAeg\_Ovary\_BF48h\_cat.rep

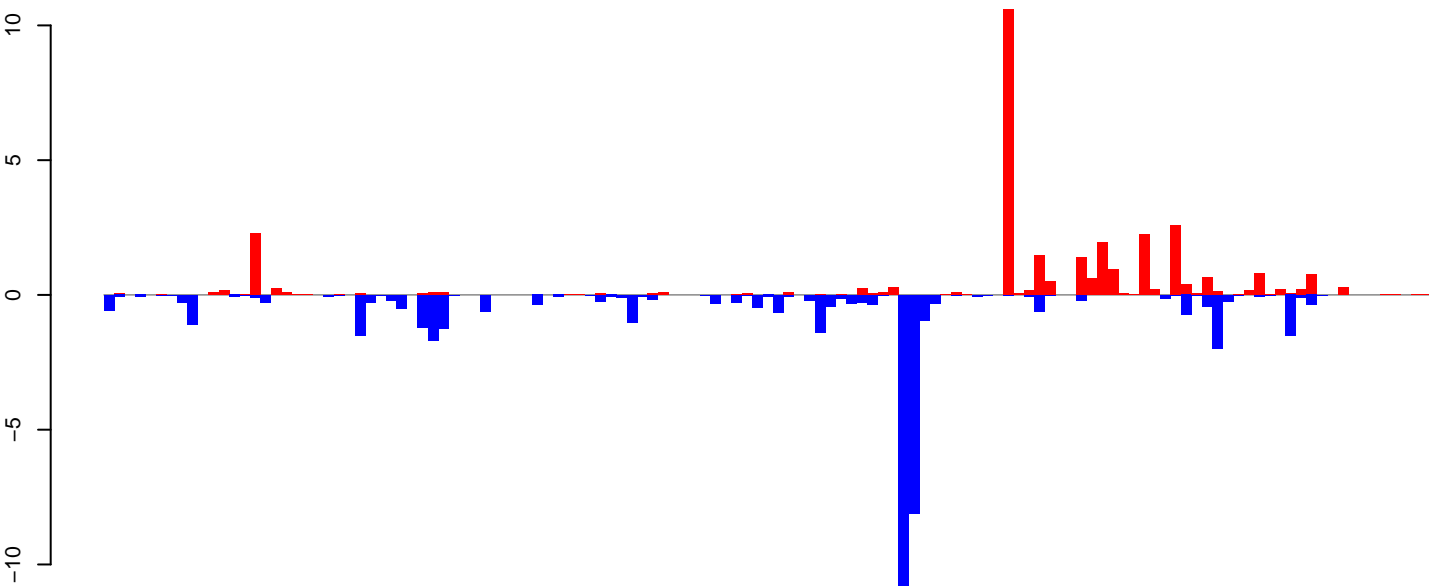

positive=31, negative=45, total=76

Window size=25, length=3169, TE@Crack-5\_AAe:1-3169

0 500 1000 1500 2000 2500 3000

**AeAeg\_Ovary\_BF48h\_cat.18\_23.rep**

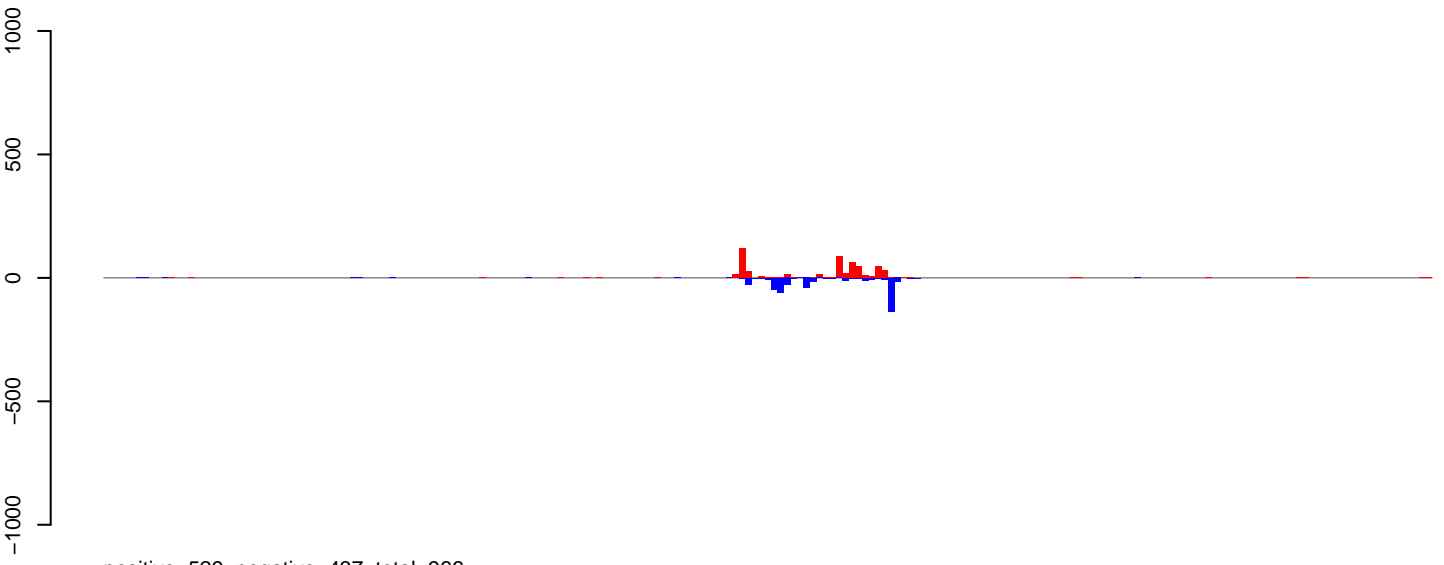

**AeAeg\_Ovary\_BF48h\_cat.24\_35.rep**

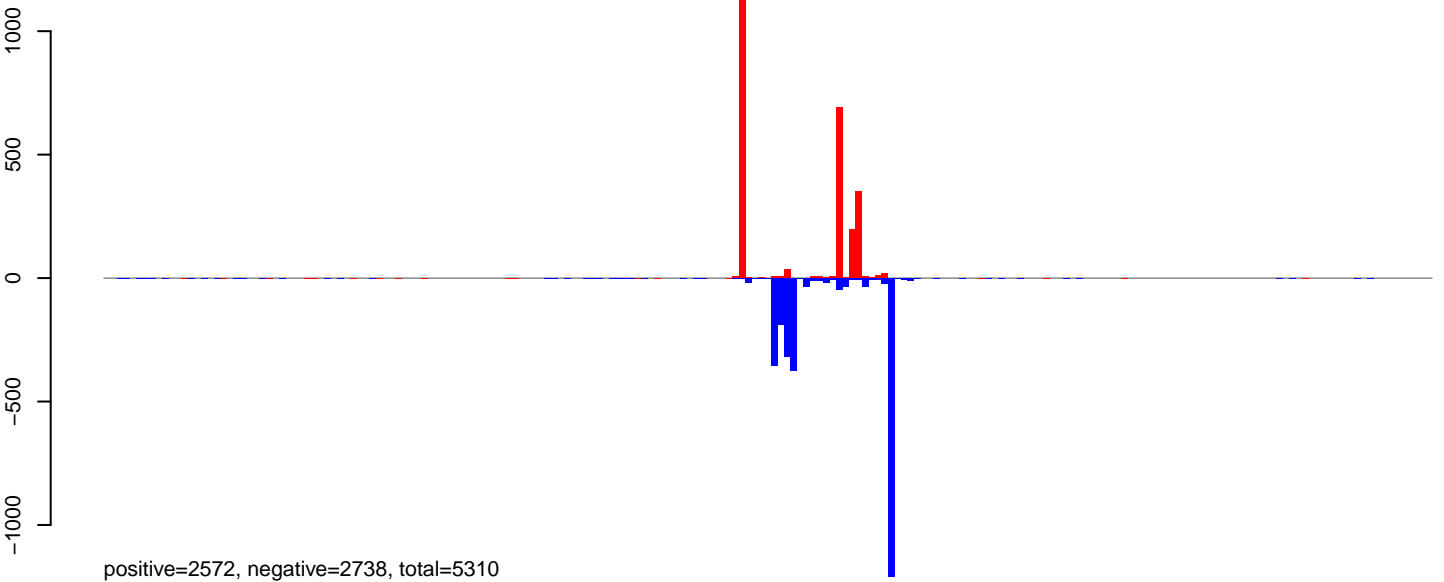

**AeAeg\_Ovary\_BF48h\_cat.rep**

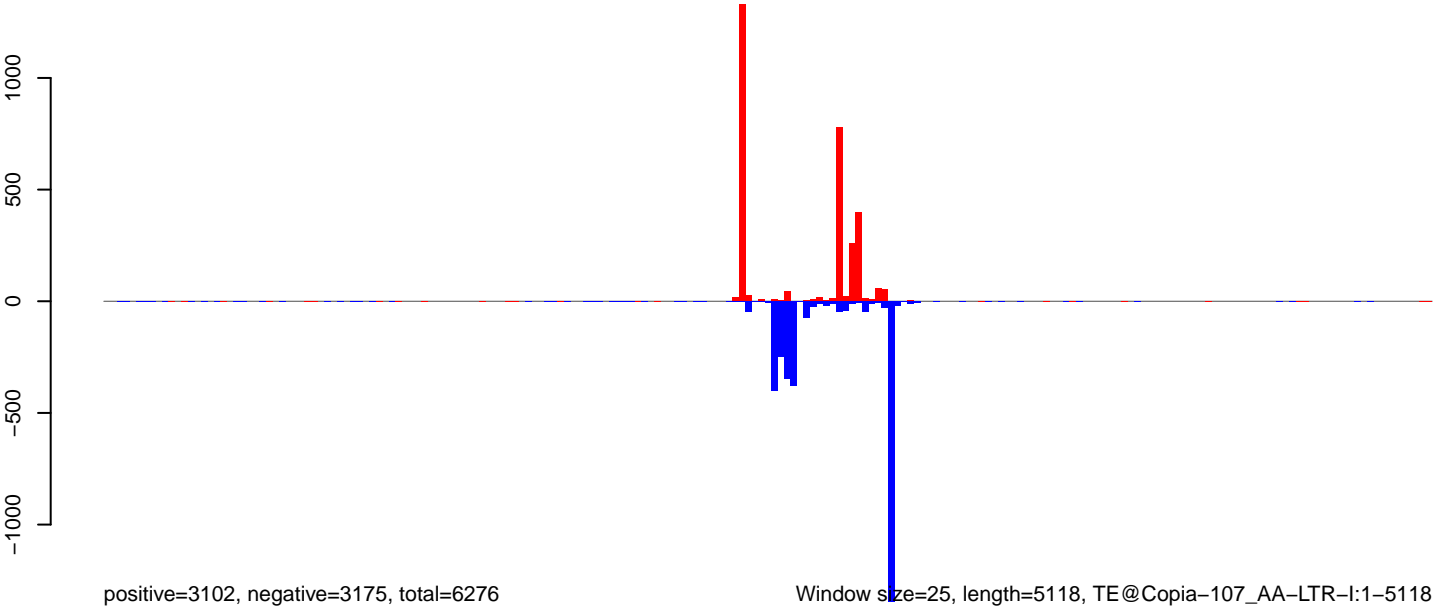

0 1000 2000 3000 4000 5000

AeAeg\_Ovary\_BF48h\_cat.18\_23.rep

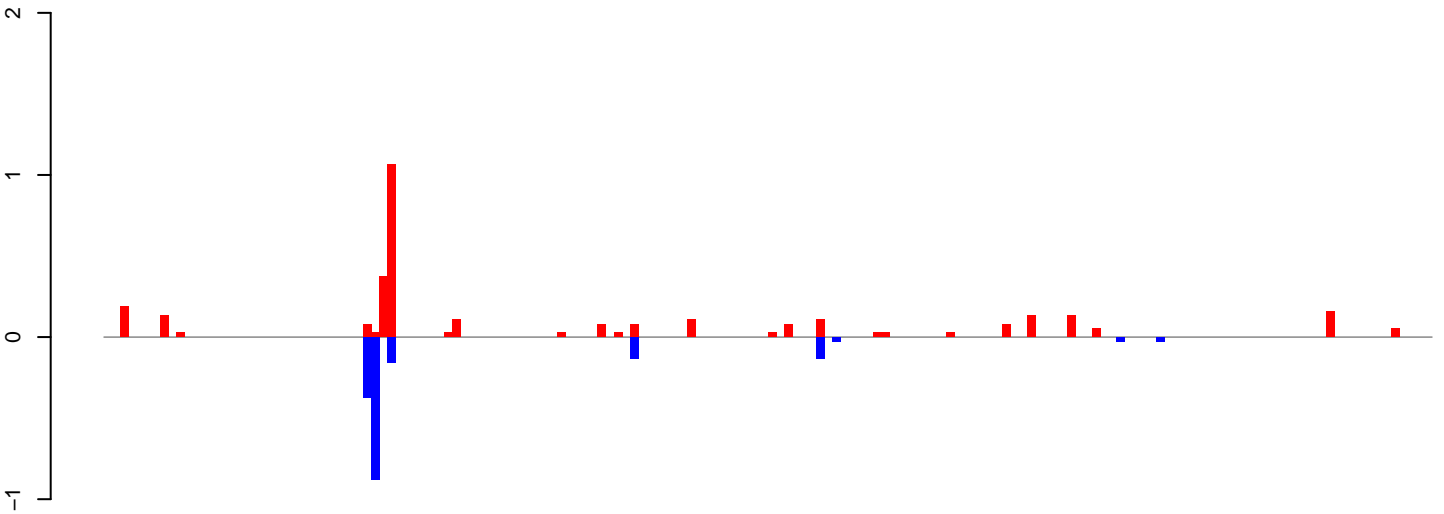

positive=3, negative=2, total=5

AeAeg\_Ovary\_BF48h\_cat.24\_35.rep

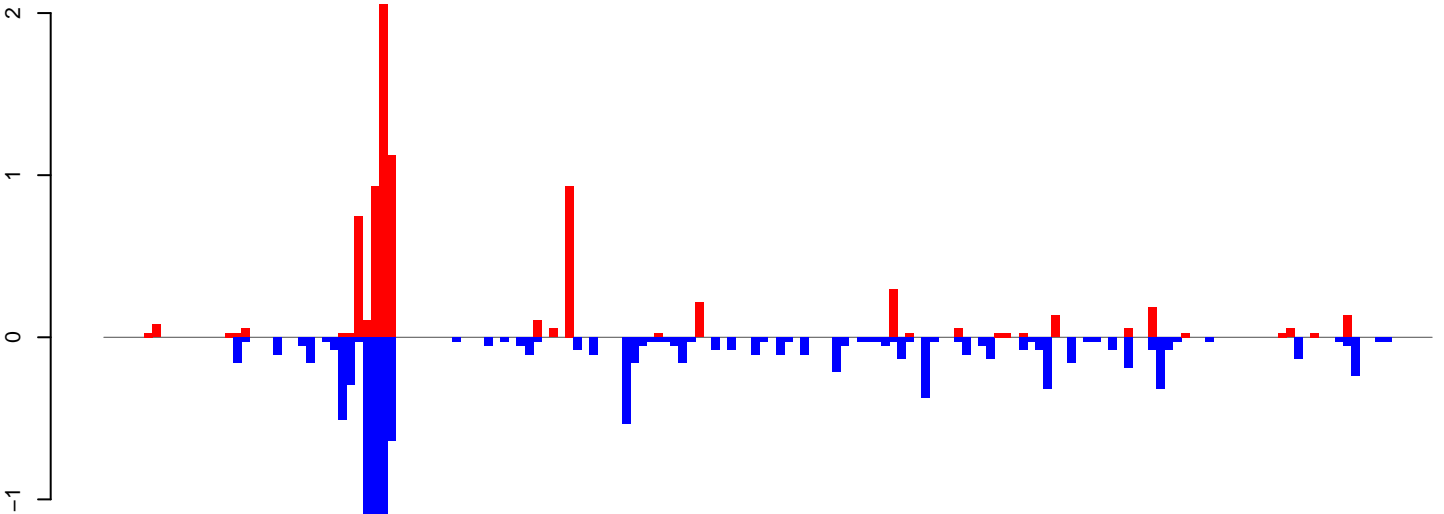

positive=8, negative=12, total=20

AeAeg\_Ovary\_BF48h\_cat.rep

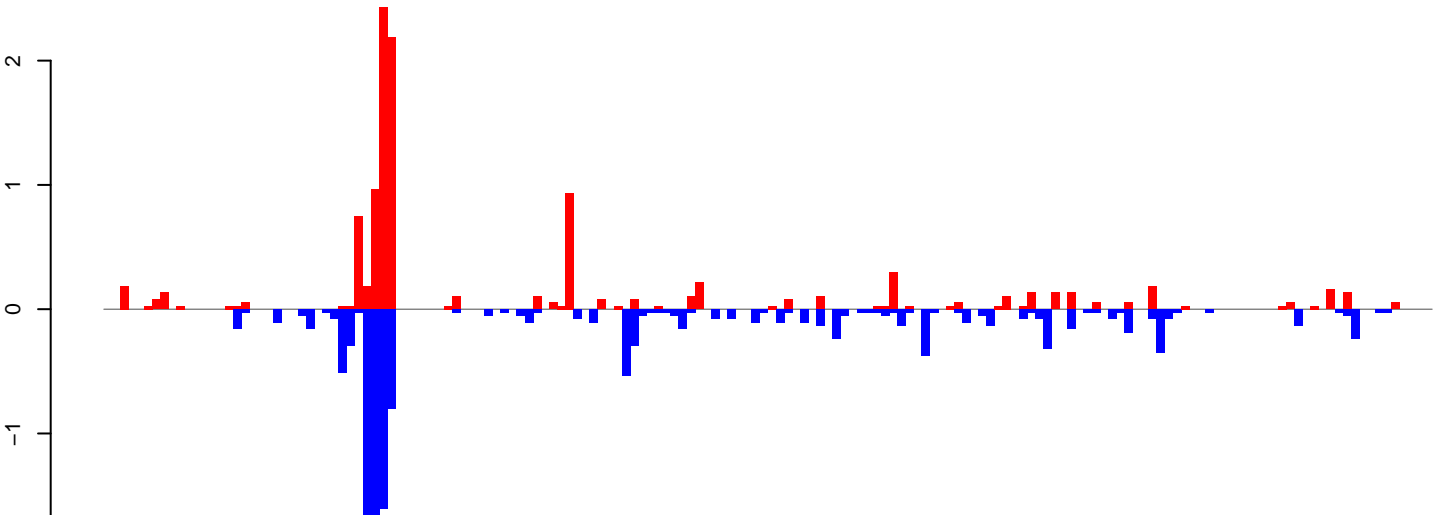

positive=11, negative=14, total=25

Window size=25, length=4080, TE@TF001004-Ty1\_copia\_Ele155:1-4080

0 1000 2000 3000 4000

**AeAeg\_Ovary\_BF48h\_cat.18\_23.rep**

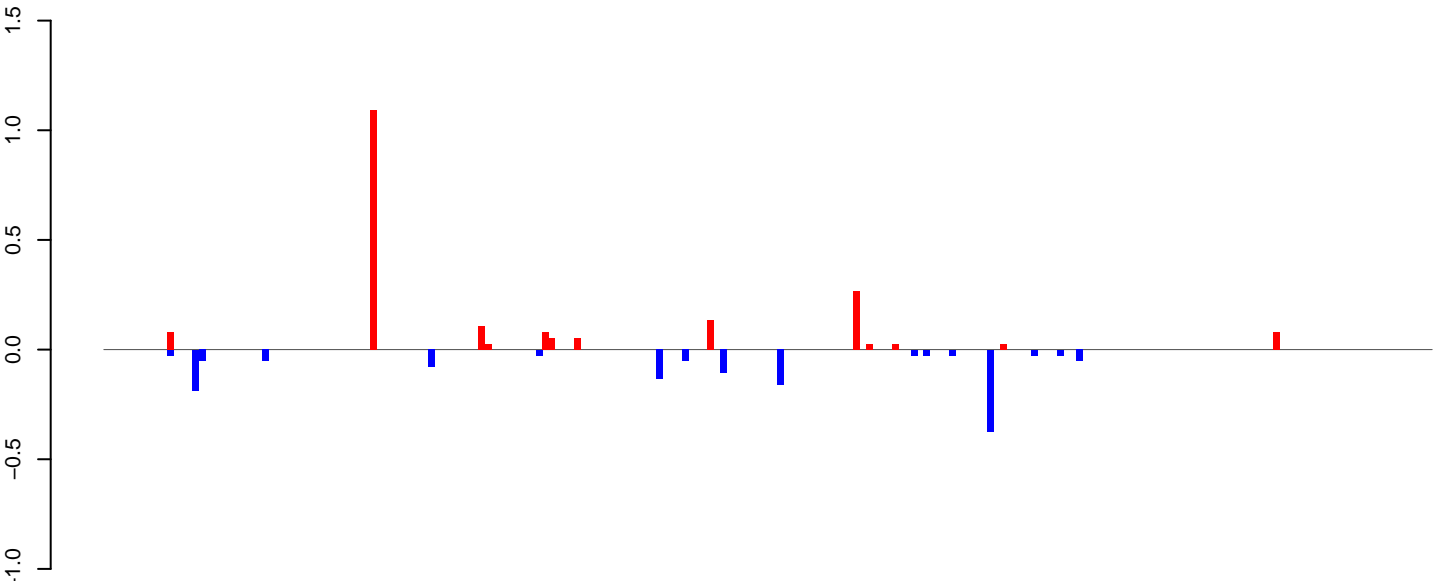

positive=2, negative=1, total=3

**AeAeg\_Ovary\_BF48h\_cat.24\_35.rep**

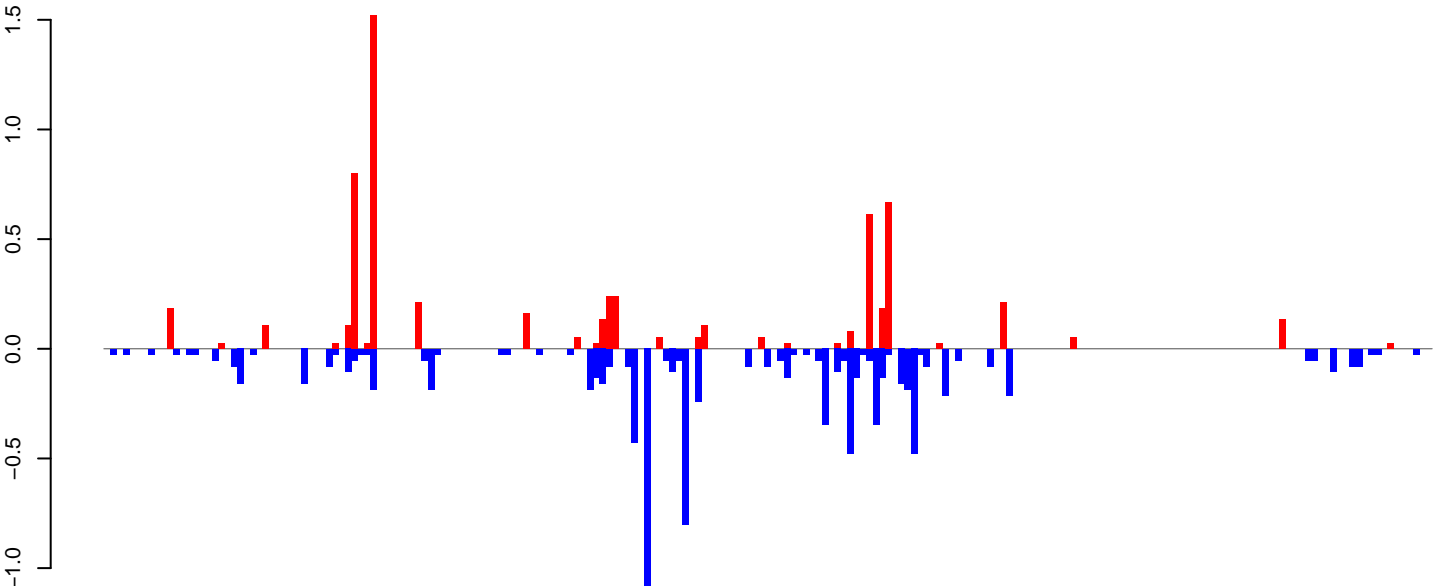

positive=6, negative=9, total=15

**AeAeg\_Ovary\_BF48h\_cat.rep**

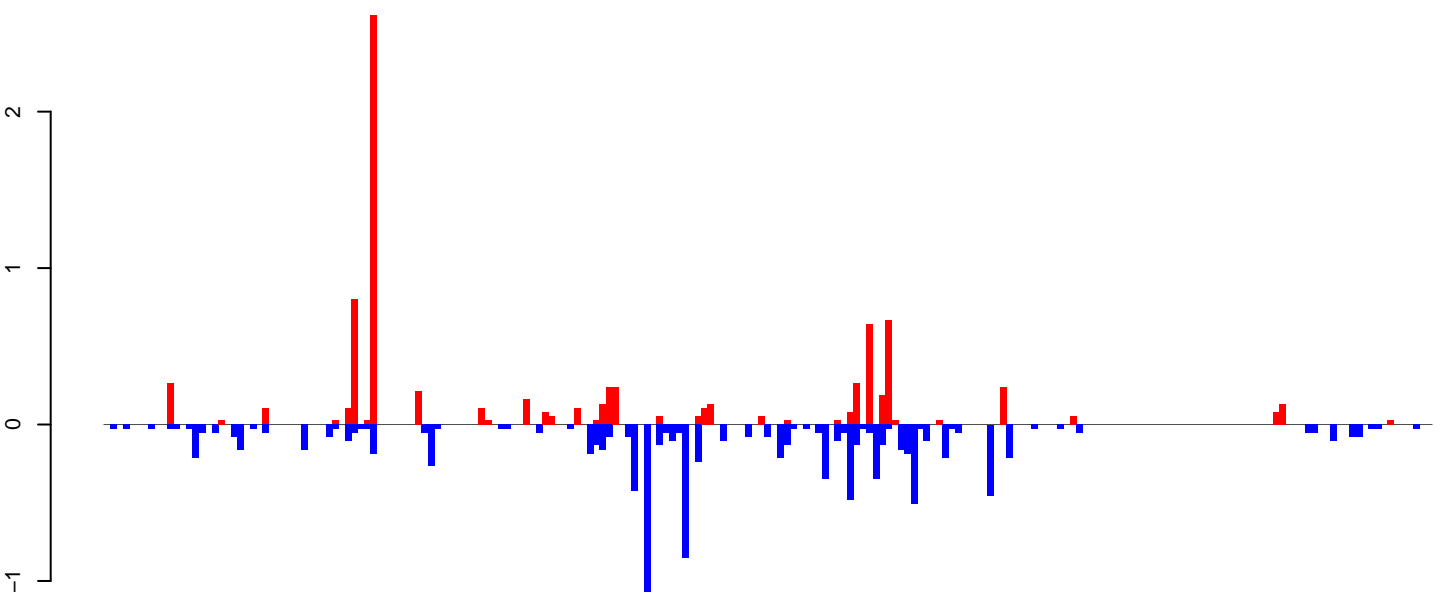

positive=8, negative=11, total=19

Window size=25, length=5208, TE@TF000764-Ty1\_copia\_Ele85:1-5208

0 1000 2000 3000 4000 5000

AeAeg\_Ovary\_BF48h\_cat.18\_23.rep

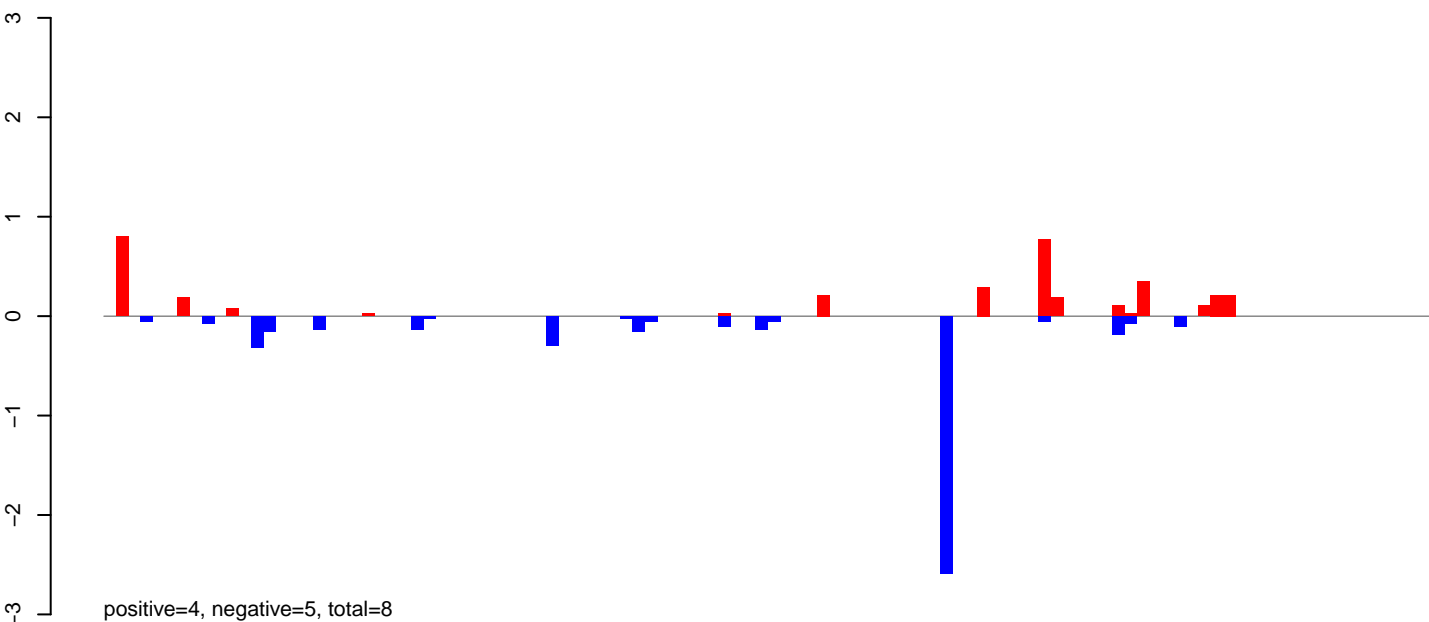

AeAeg\_Ovary\_BF48h\_cat.24\_35.rep

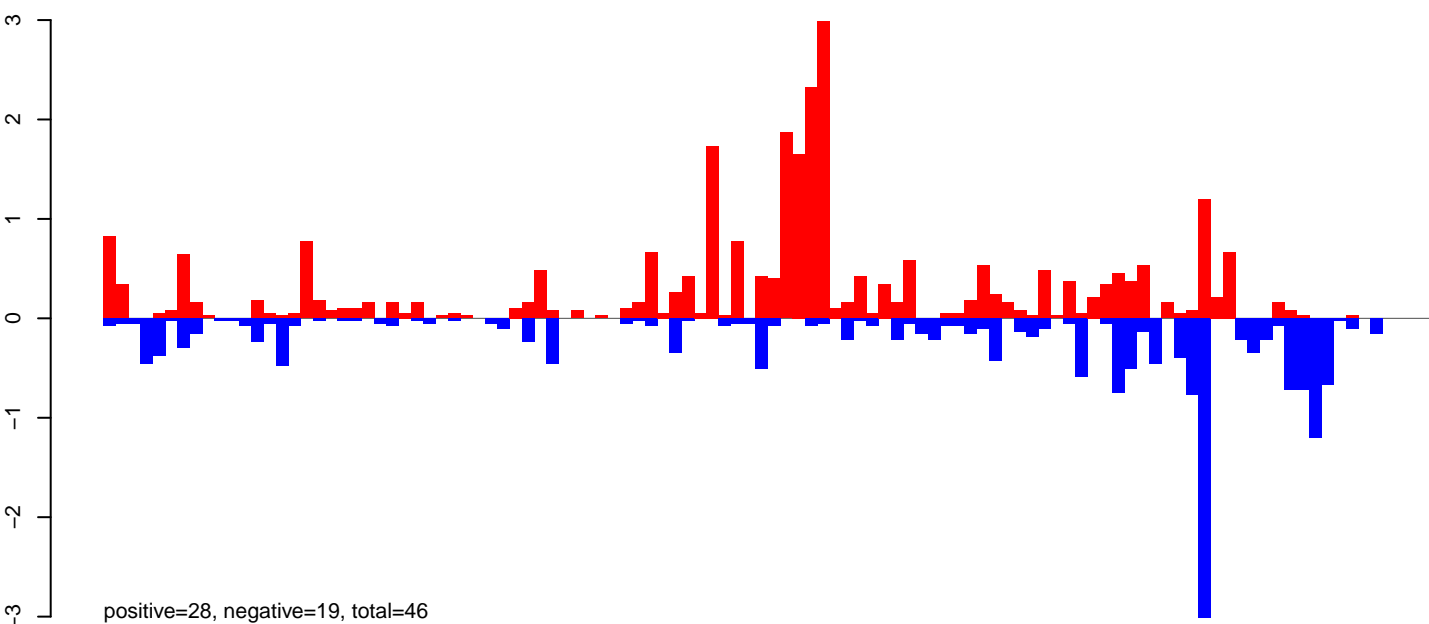

AeAeg\_Ovary\_BF48h\_cat.rep

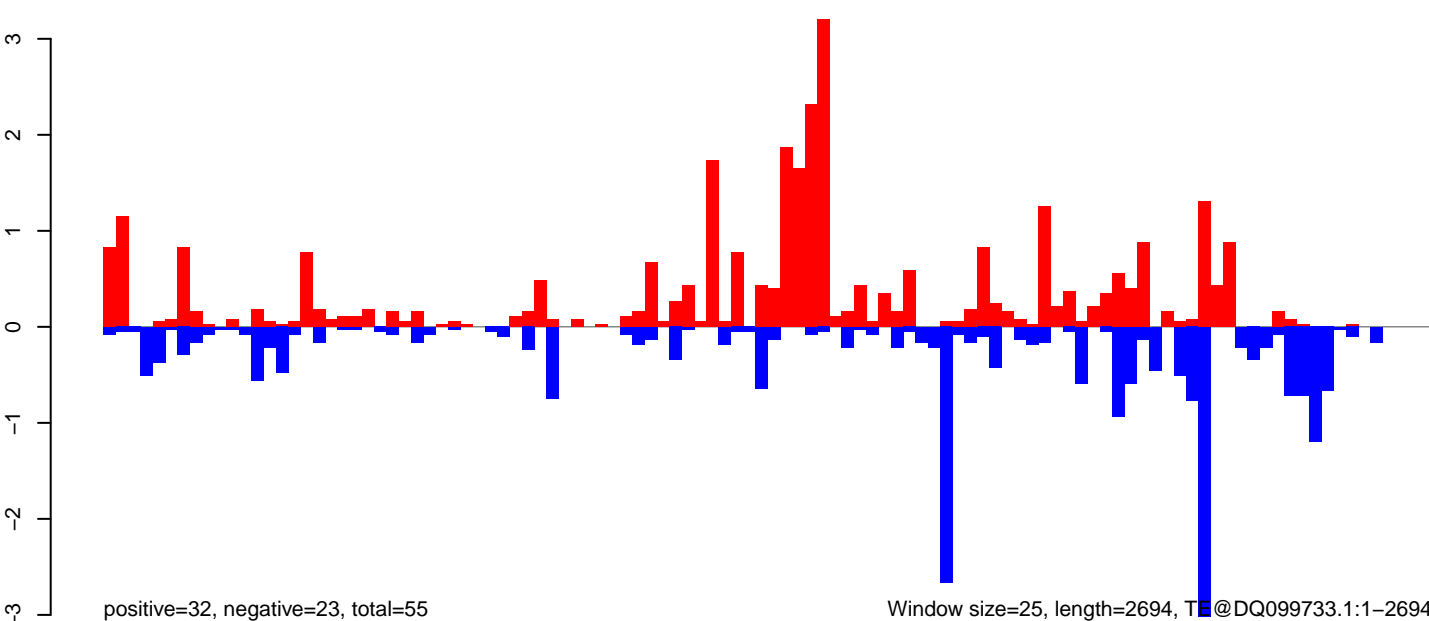

Window size=25, length=2694, TE@DQ099733.1:1-2694

0 500 1000 1500 2000 2500

AeAeg\_Ovary\_BF48h\_cat.18\_23.rep

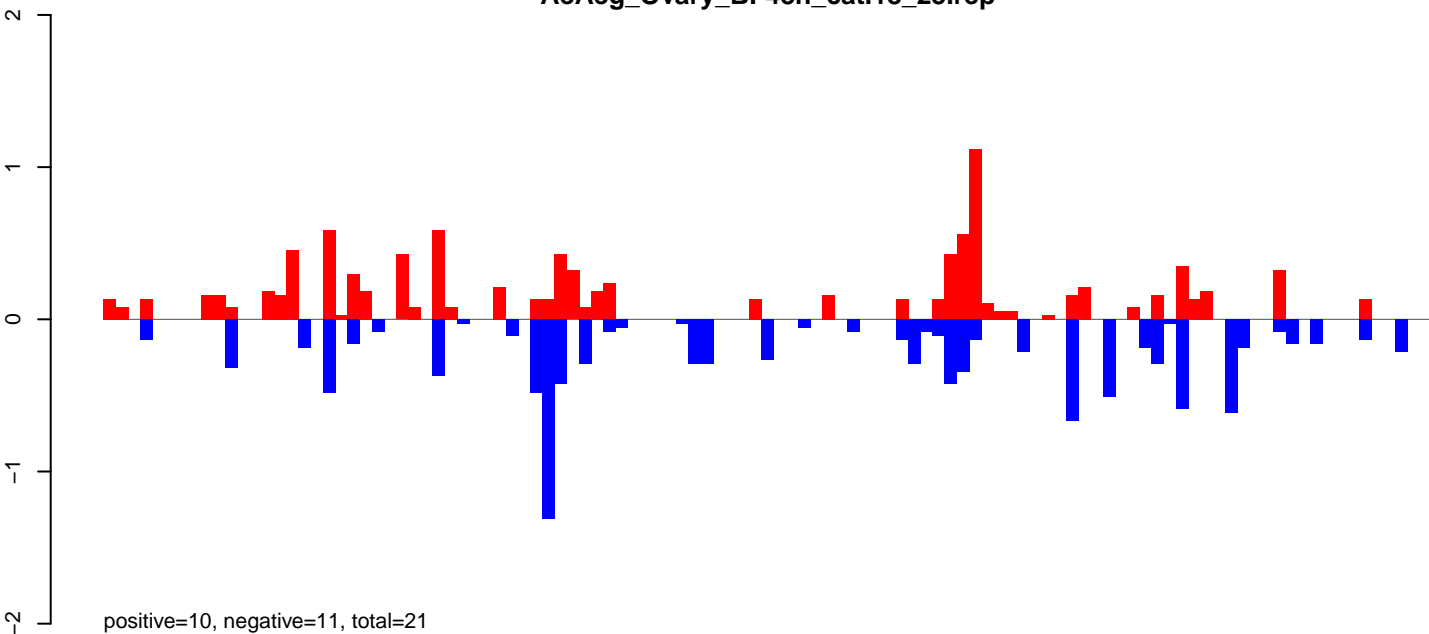

AeAeg\_Ovary\_BF48h\_cat.24\_35.rep

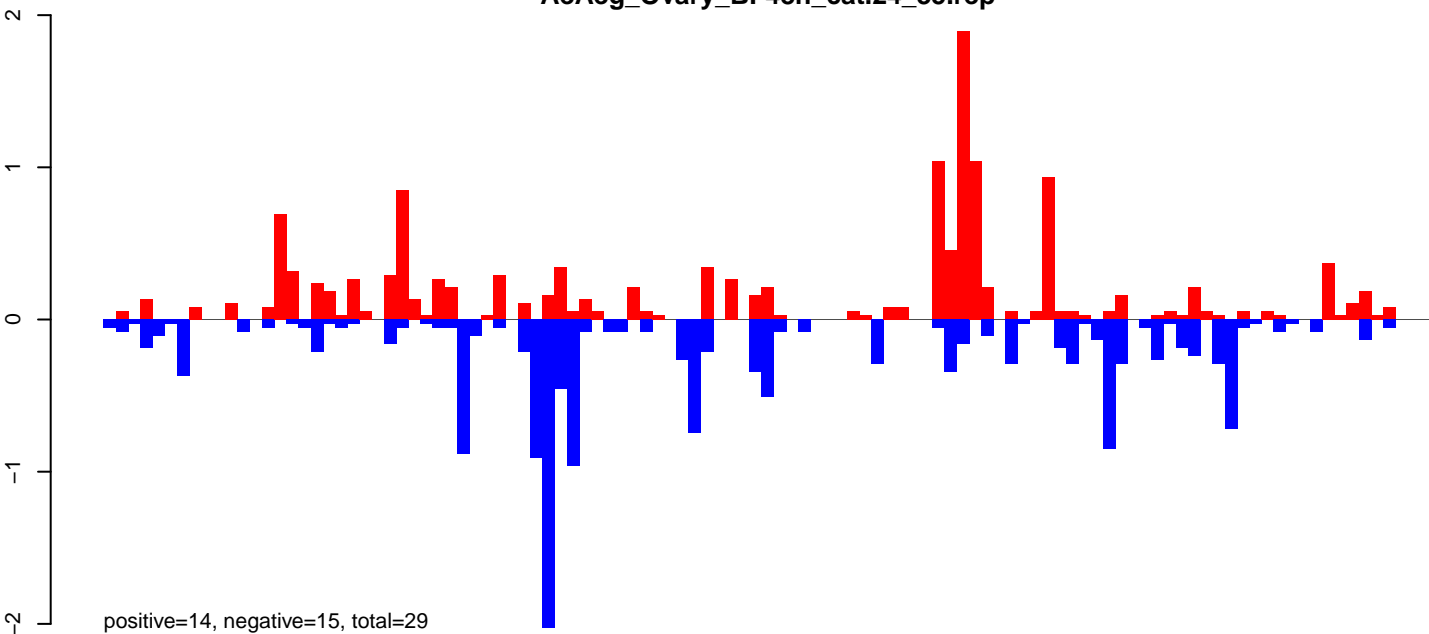

AeAeg\_Ovary\_BF48h\_cat.rep

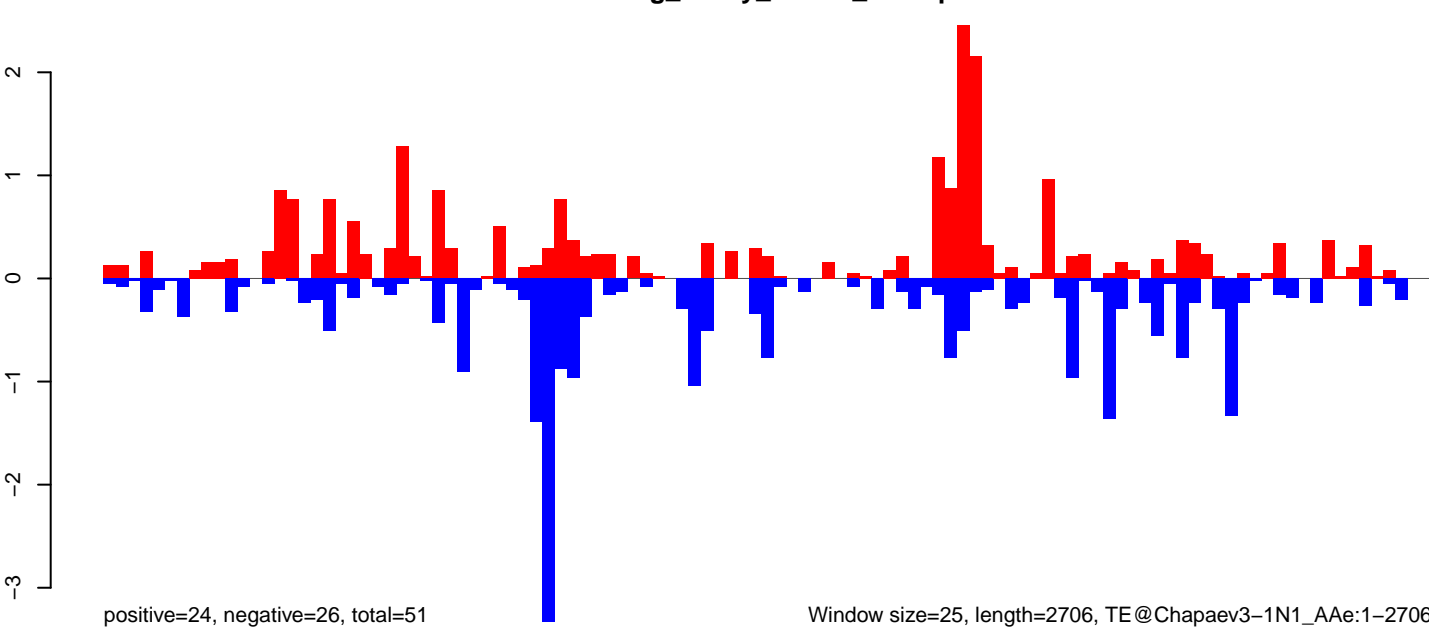

Window size=25, length=2706, TE@Chapaev3-1N1\_A Ae:1-2706



**AeAeg\_Ovary\_BF48h\_cat.18\_23.rep**

positive=12, negative=7, total=18

**AeAeg\_Ovary\_BF48h\_cat.24\_35.rep**

positive=31, negative=19, total=50

**AeAeg\_Ovary\_BF48h\_cat.rep**

positive=43, negative=26, total=69

Window size=25, length=6560, TE@BEL-7\_AA-LTR-I:1-6560

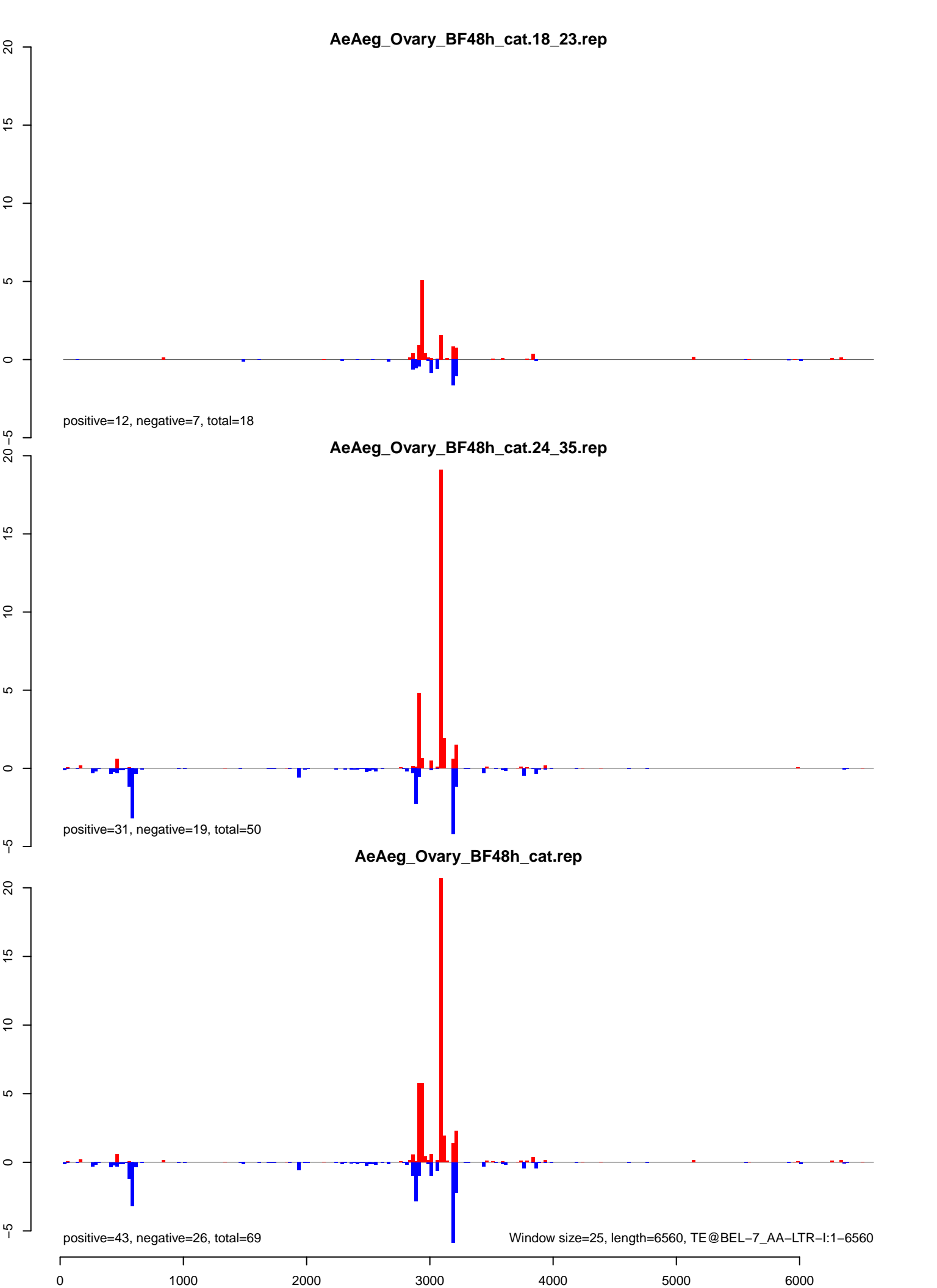

AeAeg\_Ovary\_BF48h\_cat.18\_23.rep

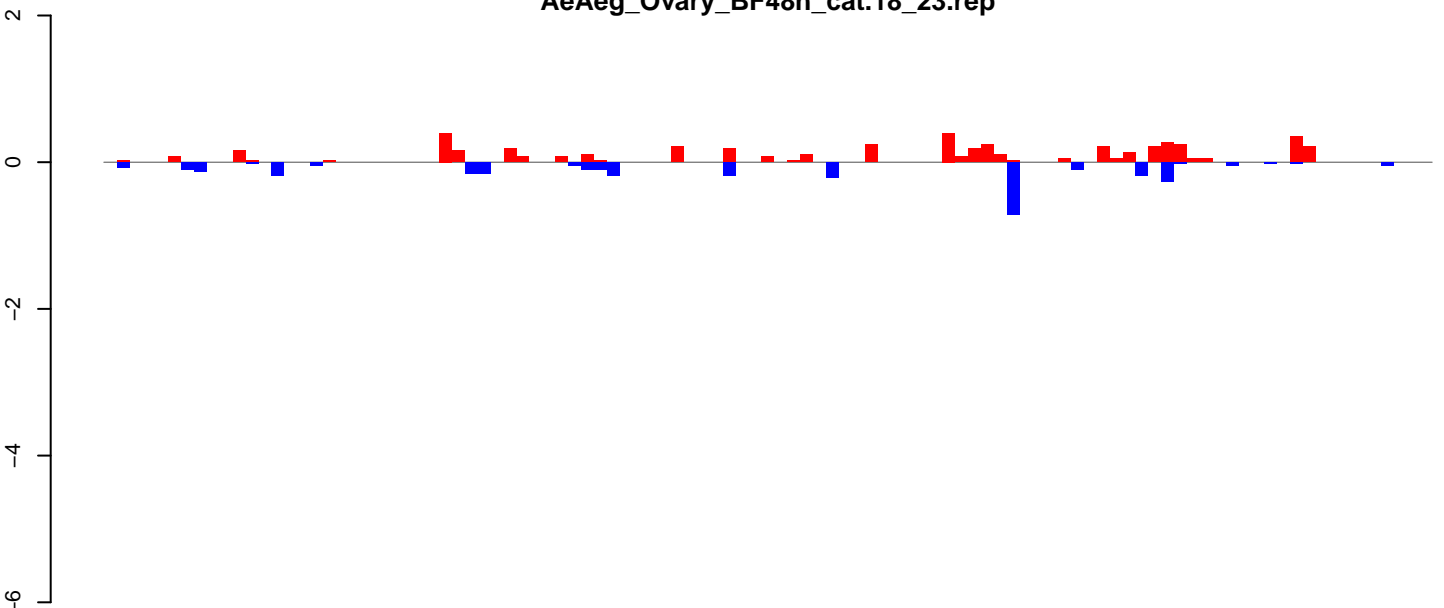

positive=5, negative=3, total=8

AeAeg\_Ovary\_BF48h\_cat.24\_35.rep

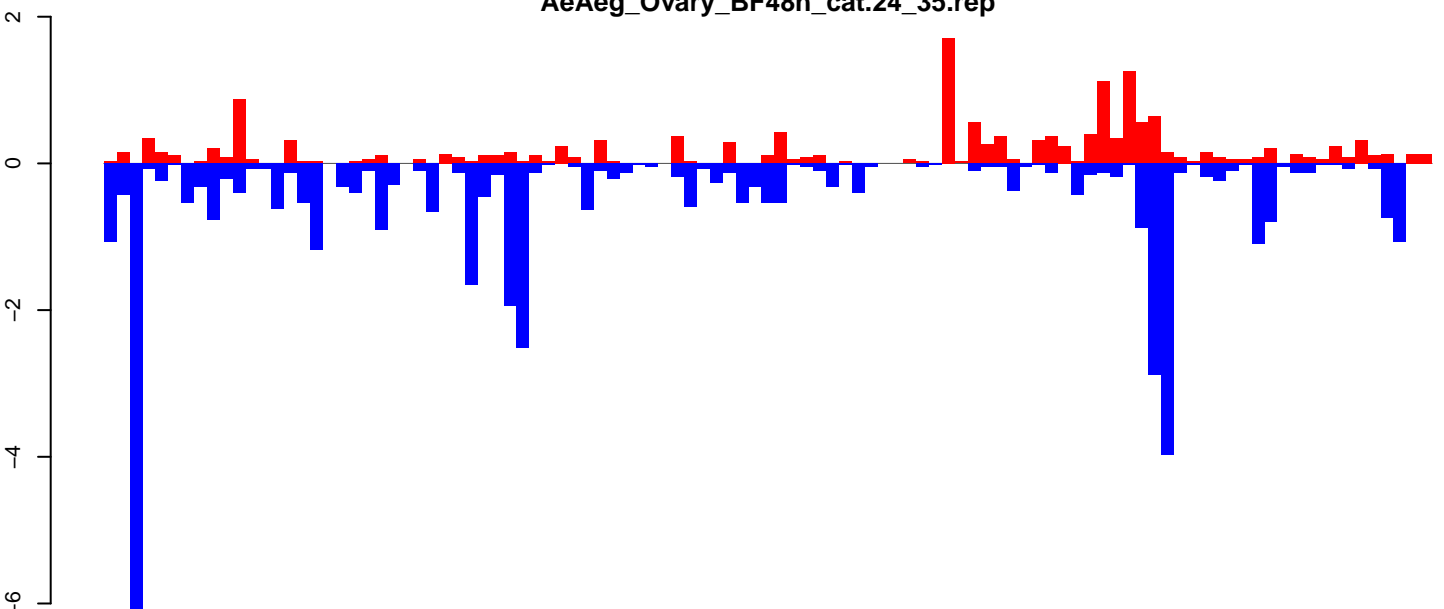

positive=16, negative=43, total=59

AeAeg\_Ovary\_BF48h\_cat.rep

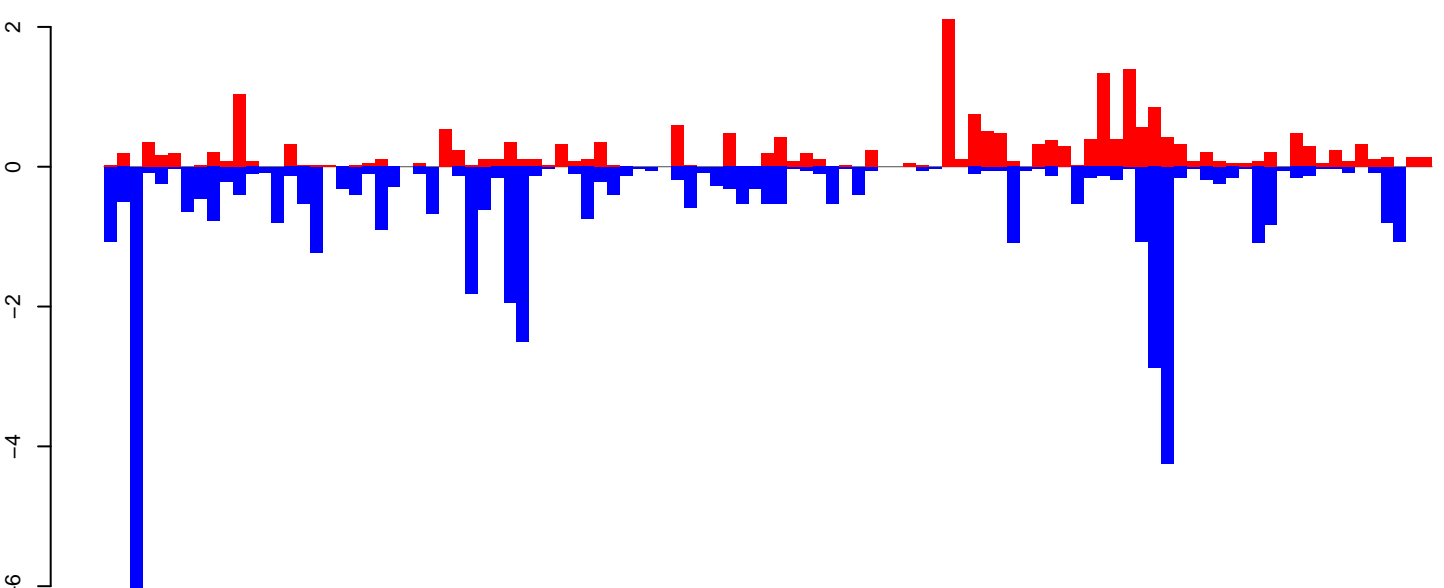

positive=21, negative=46, total=67 Window size=25, length=2570, TE@aedes4kgr2k10pd1-AAGE01016495\_7135bp-TE-UNKNOWN:1-2570

AeAeg\_Ovary\_BF48h\_cat.18\_23.rep

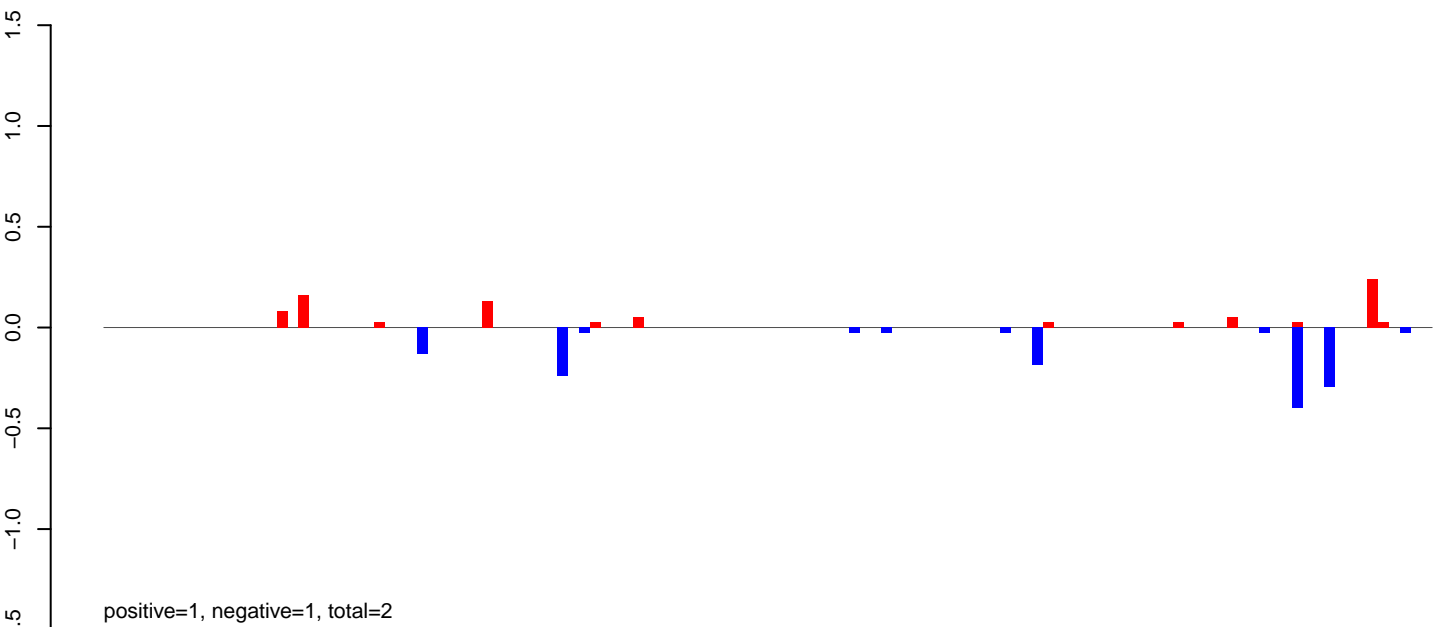

AeAeg\_Ovary\_BF48h\_cat.24\_35.rep

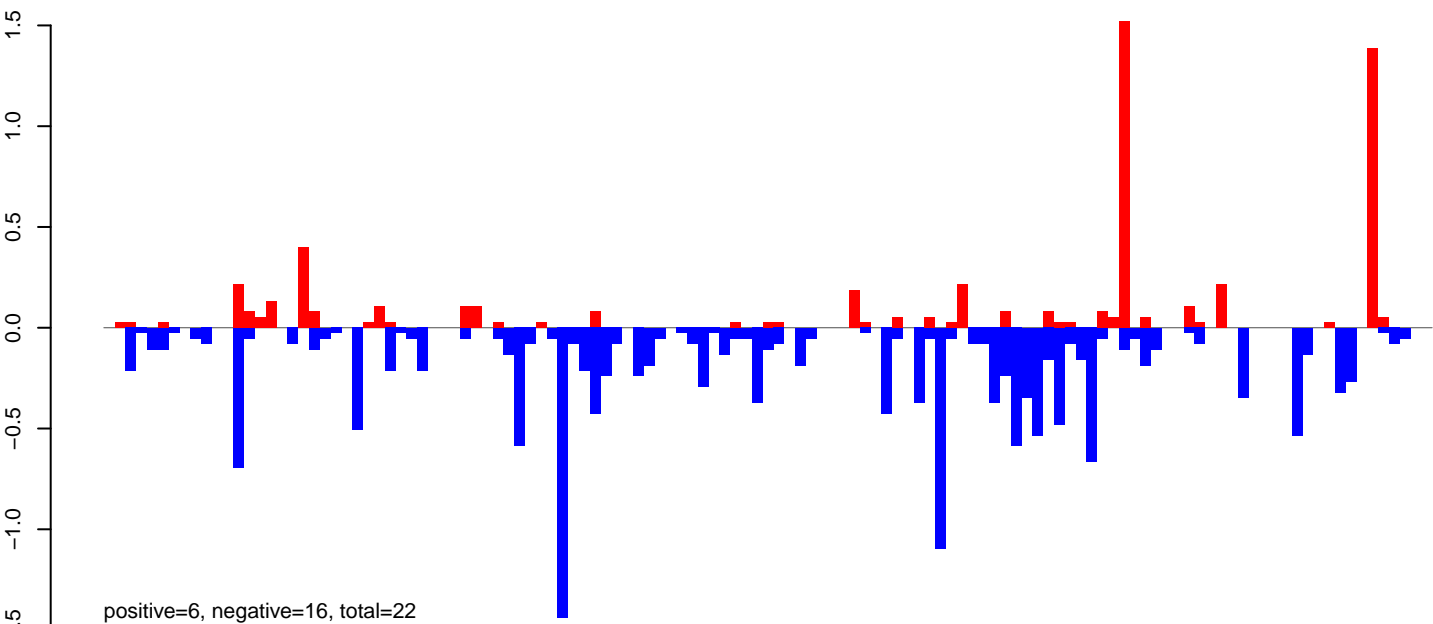

AeAeg\_Ovary\_BF48h\_cat.rep

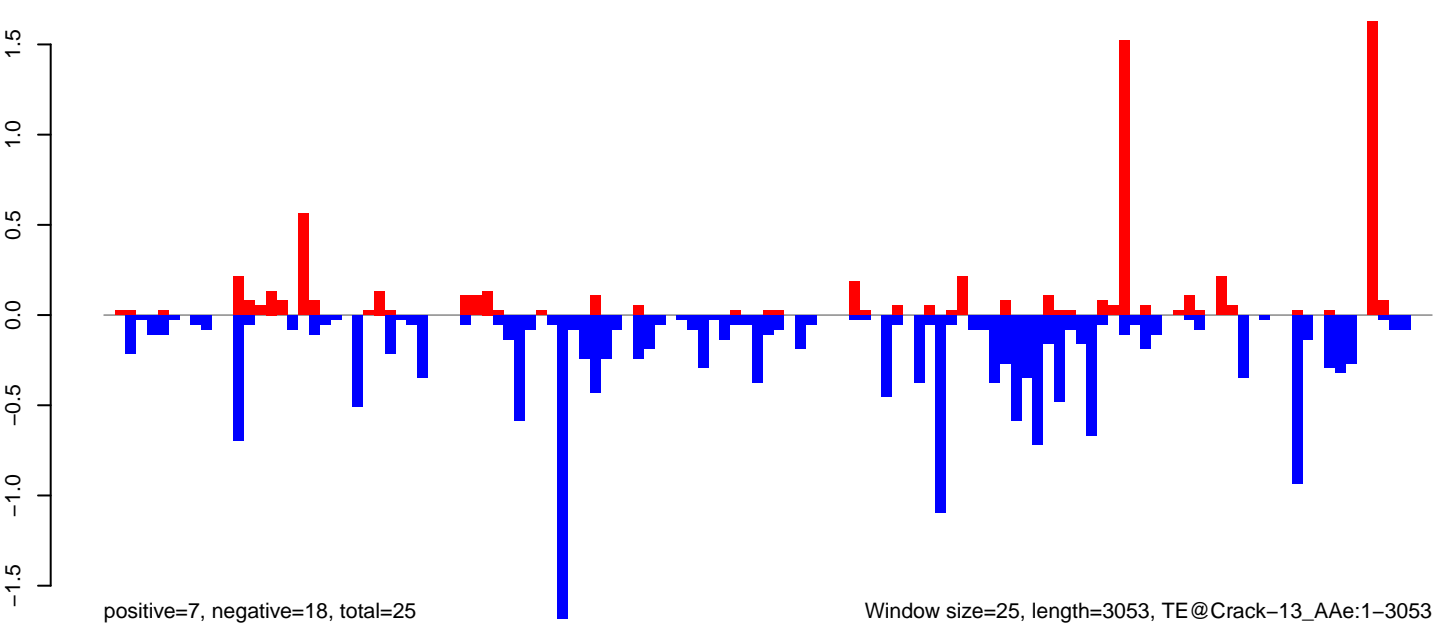

Window size=25, length=3053, TE@Crack-13\_Ae:1-3053

AeAeg\_Ovary\_BF48h\_cat.18\_23.rep

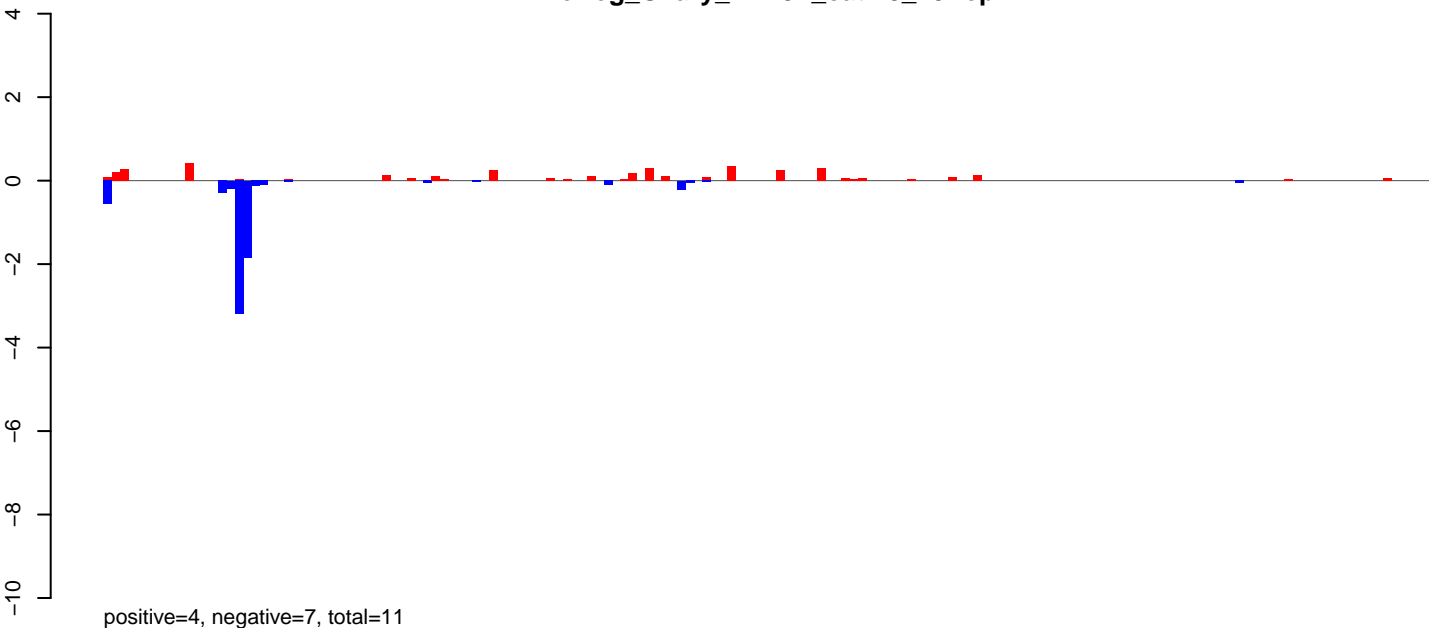

AeAeg\_Ovary\_BF48h\_cat.24\_35.rep

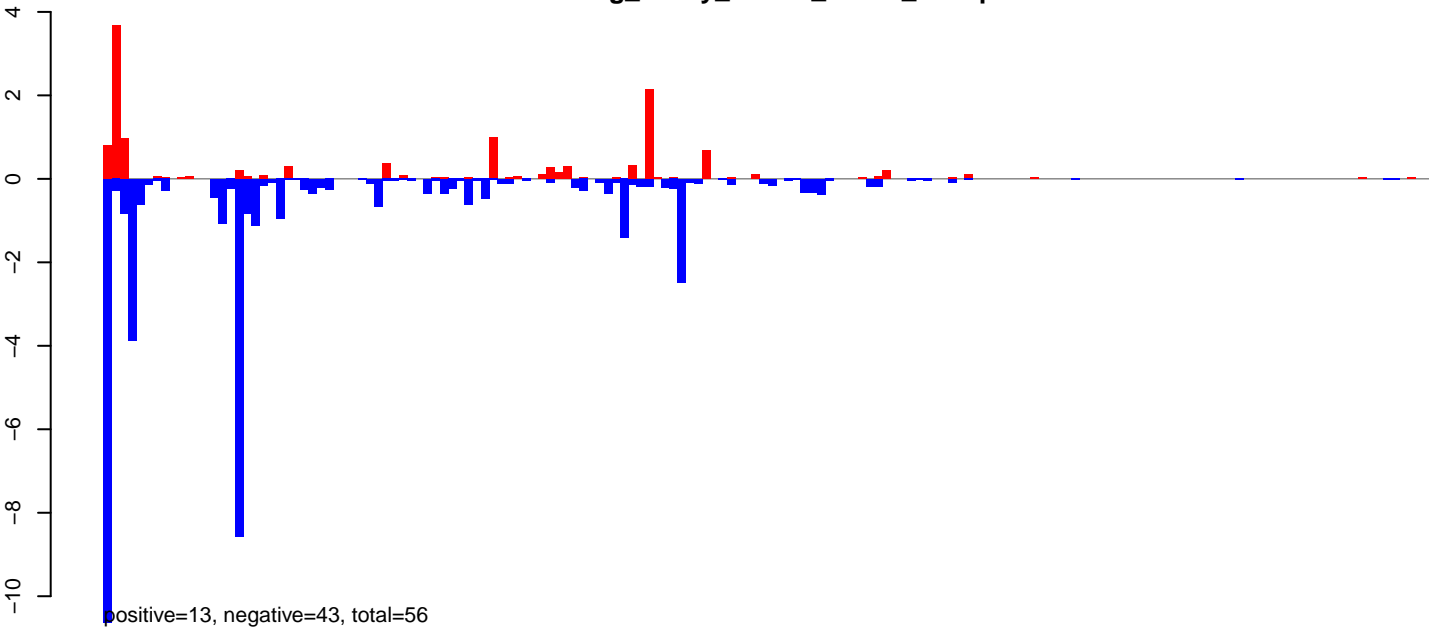

AeAeg\_Ovary\_BF48h\_cat.rep

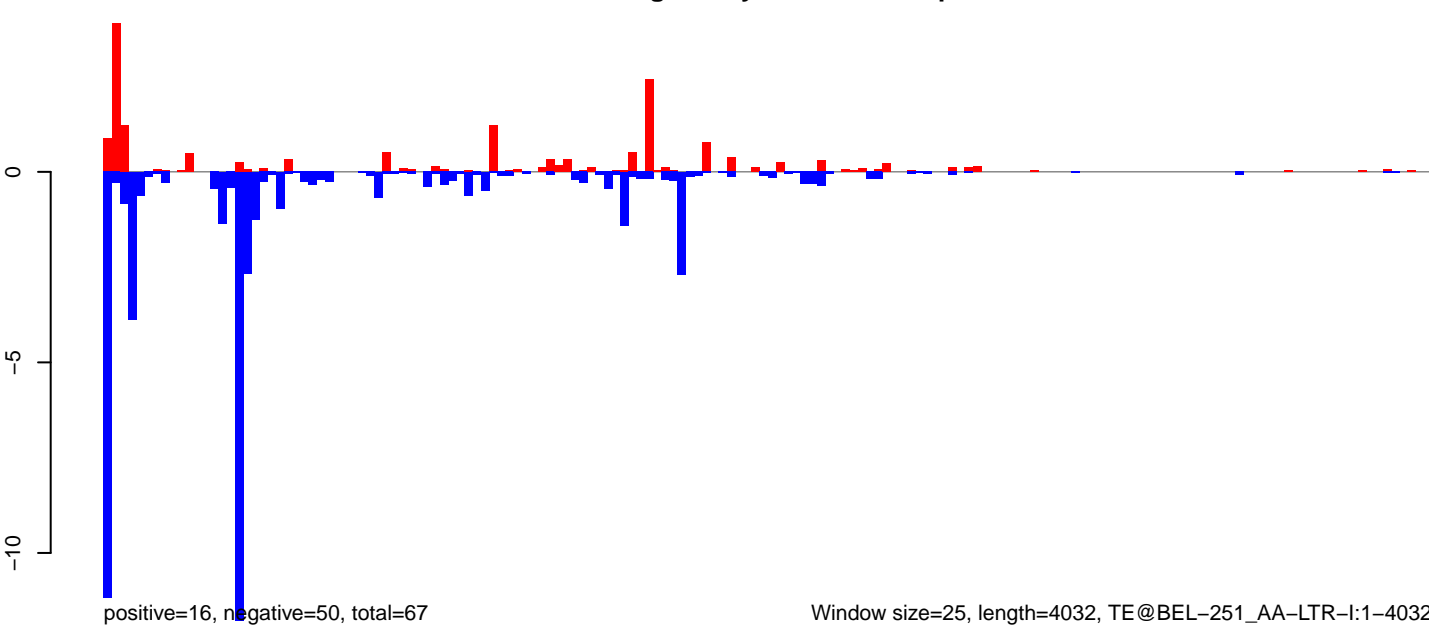

Window size=25, length=4032, TE@BEL-251\_AA-LTR-I:1-4032

0 1000 2000 3000 4000

AeAeg\_Ovary\_BF48h\_cat.18\_23.rep

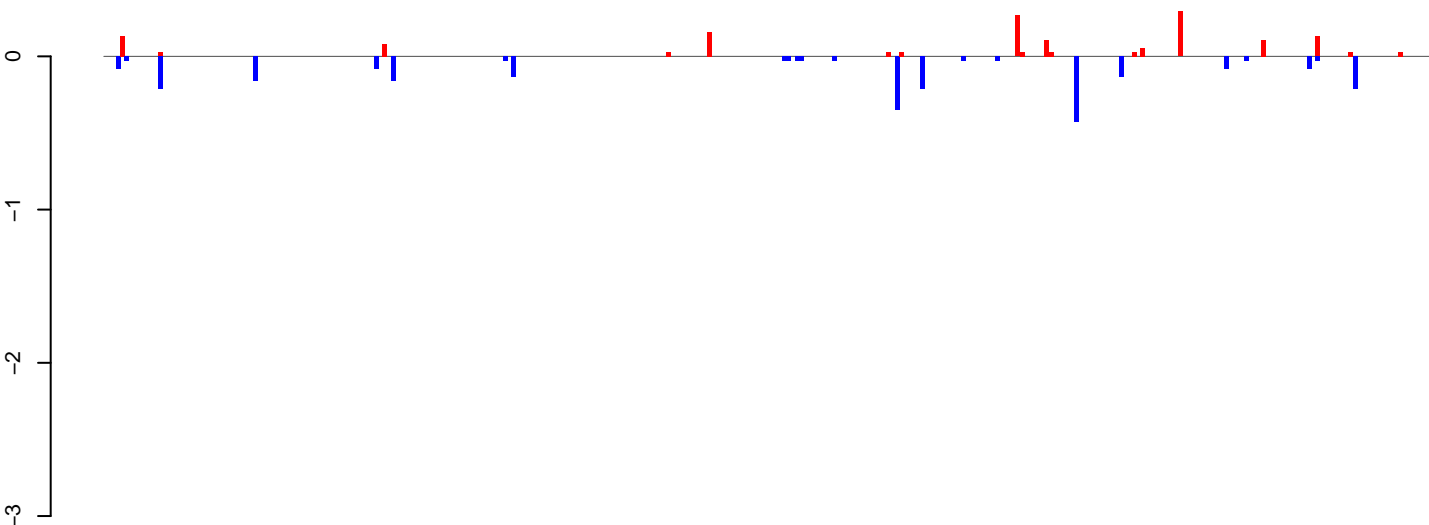

positive=2, negative=3, total=4

AeAeg\_Ovary\_BF48h\_cat.24\_35.rep

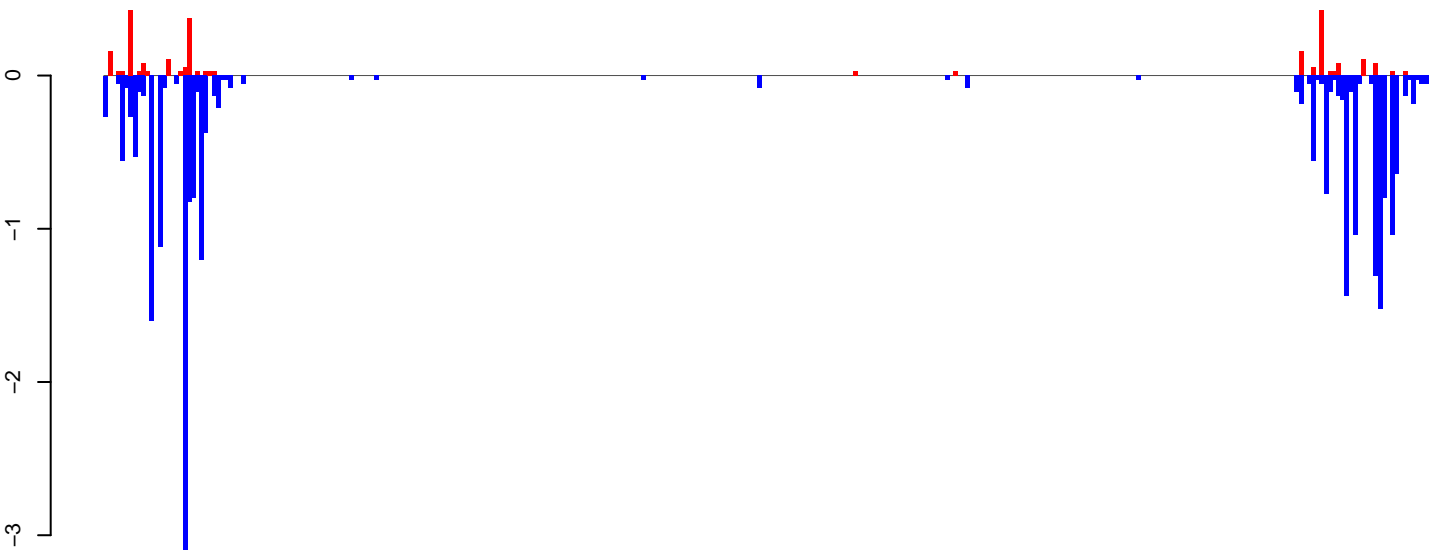

positive=3, negative=23, total=26

AeAeg\_Ovary\_BF48h\_cat.rep

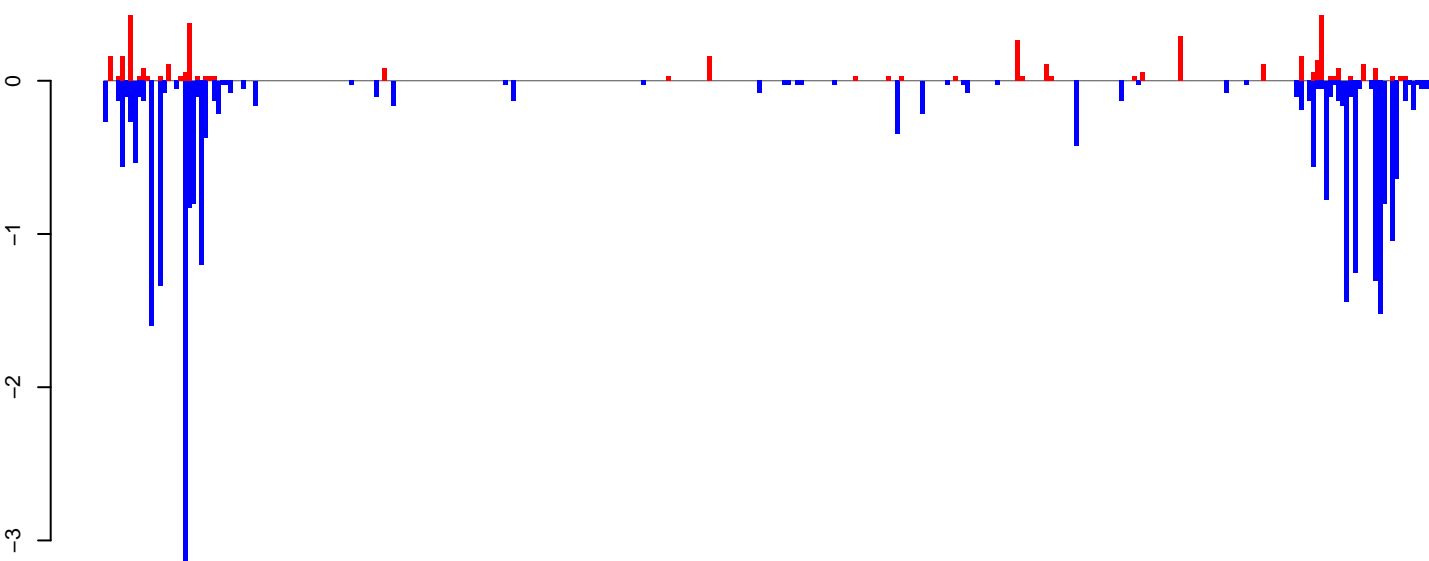

positive=4, negative=26, total=30

Window size=25, length=7968, TE@TF000280-Pao\_Bel\_Ele117:1-7968

0 2000 4000 6000 8000

AeAeg\_Ovary\_BF48h\_cat.18\_23.rep

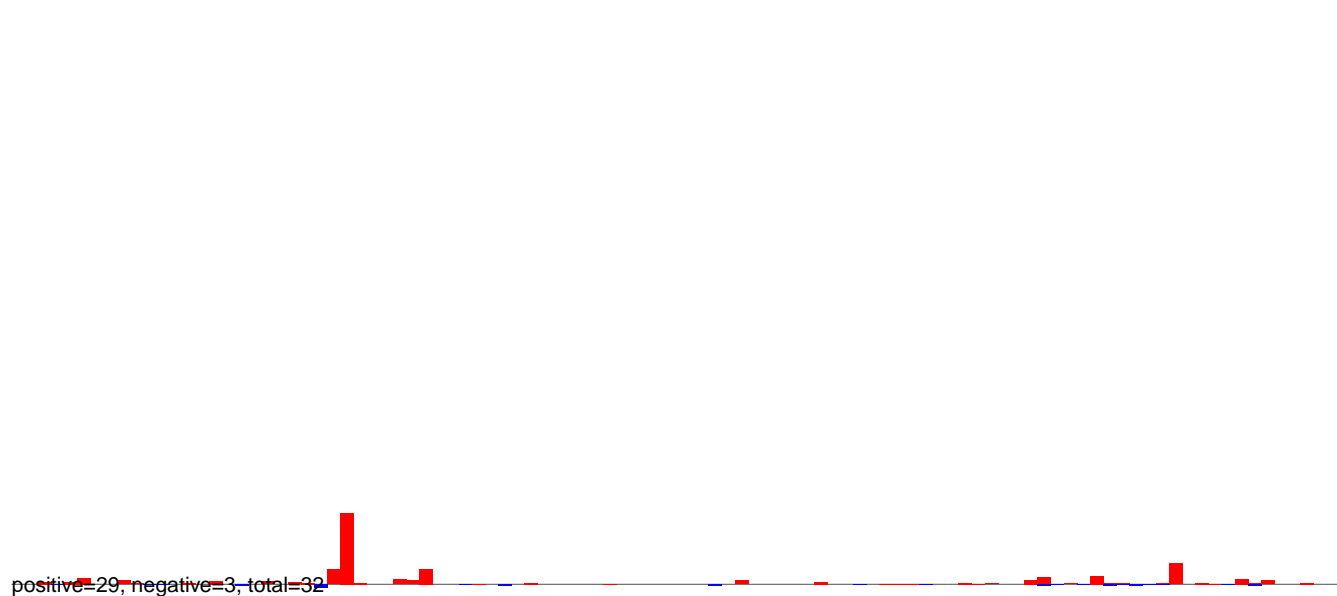

AeAeg\_Ovary\_BF48h\_cat.24\_35.rep

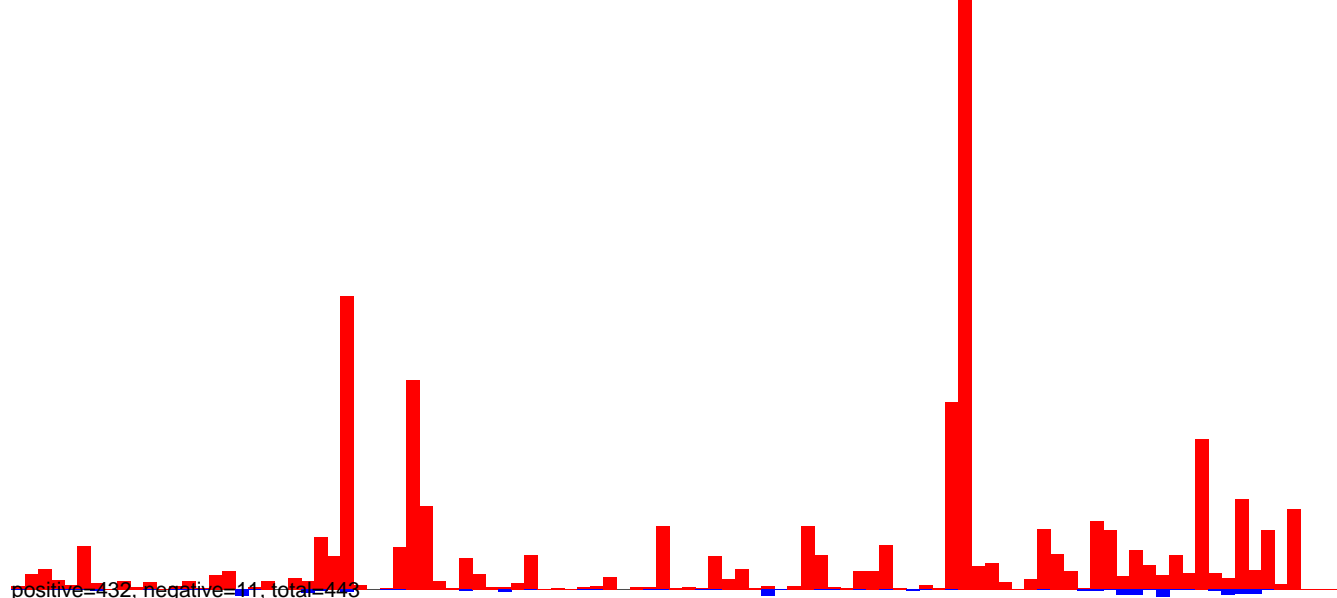

AeAeg\_Ovary\_BF48h\_cat.rep

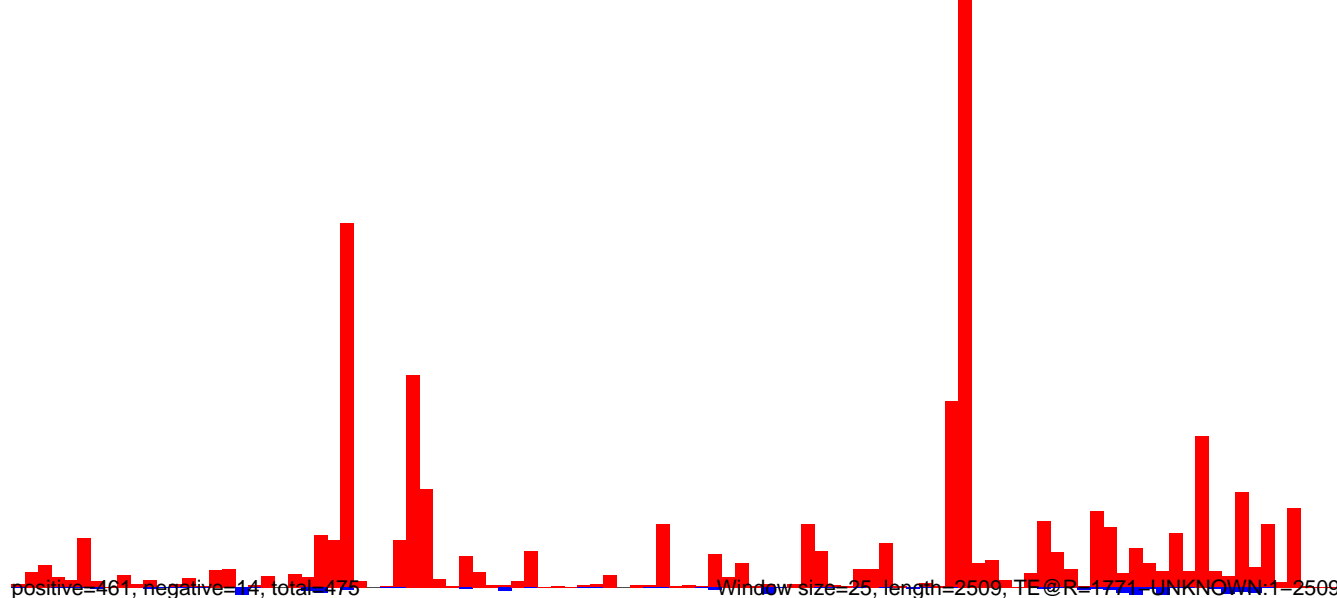

AeAeg\_Ovary\_BF48h\_cat.18\_23.rep

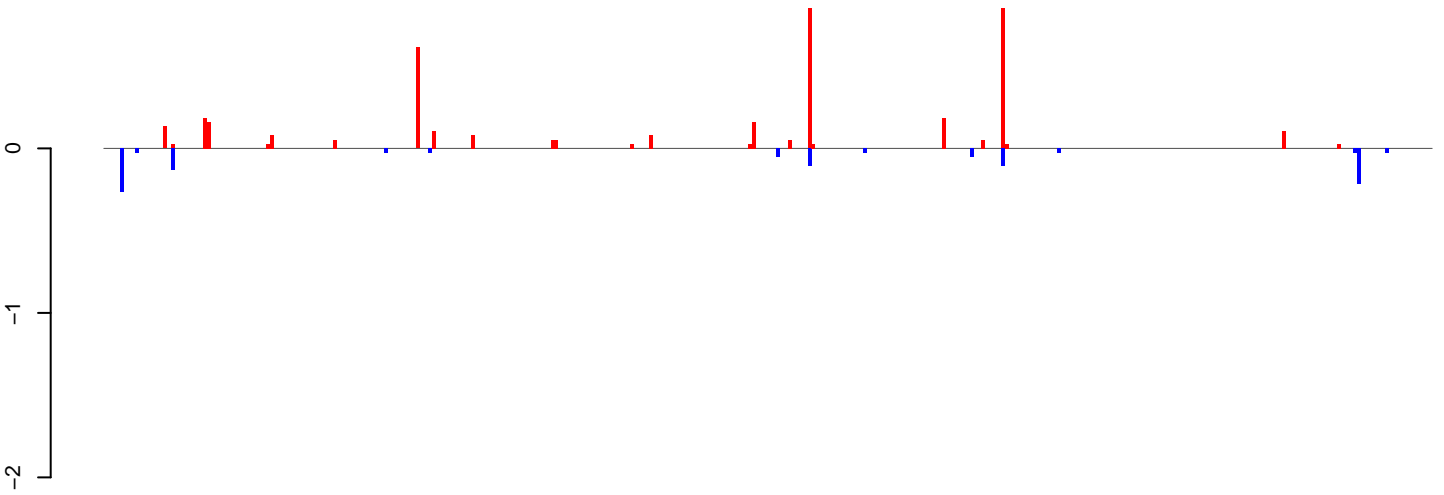

positive=4, negative=1, total=5

AeAeg\_Ovary\_BF48h\_cat.24\_35.rep

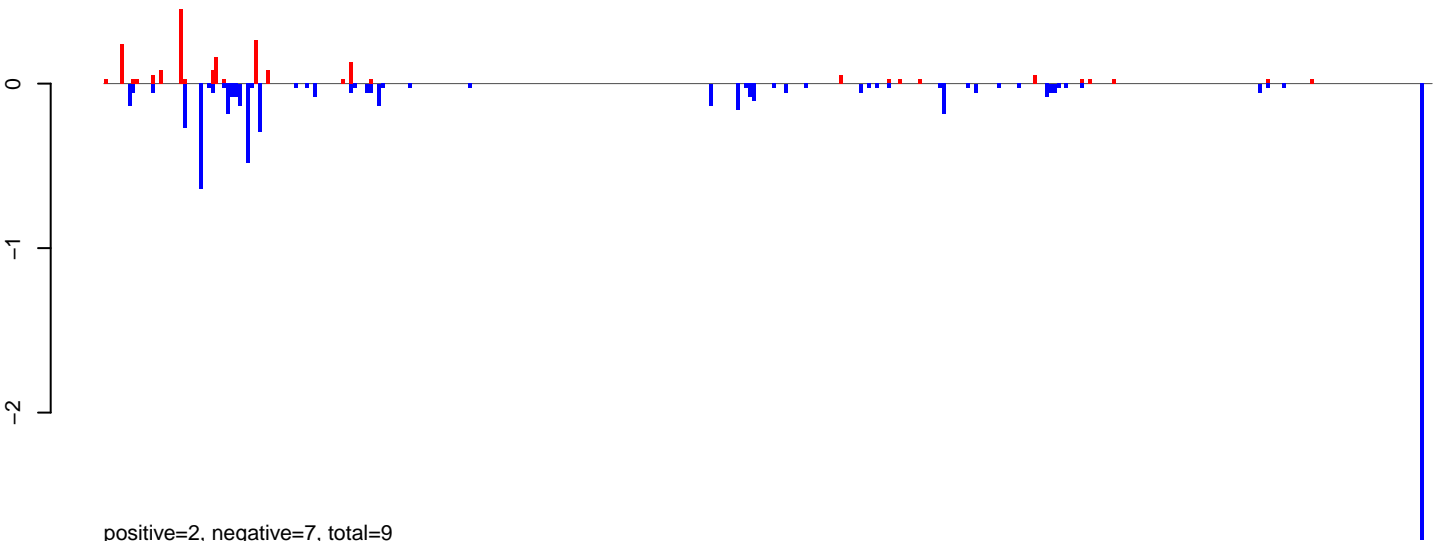

positive=2, negative=7, total=9

AeAeg\_Ovary\_BF48h\_cat.rep

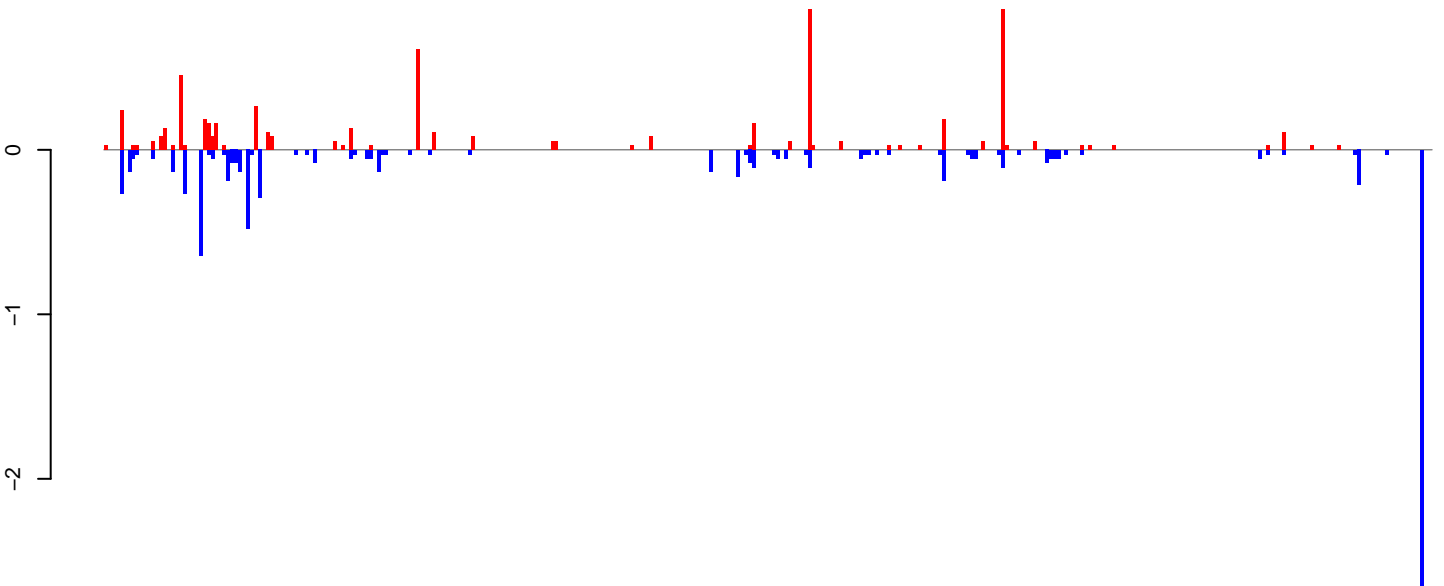

positive=6, negative=8, total=15

Window size=25, length=8380, TE@I-74\_A Ae:1-8380

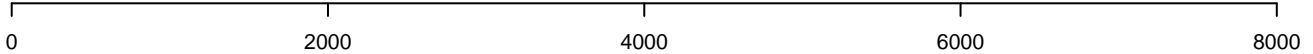

AeAeg\_Ovary\_BF48h\_cat.18\_23.rep

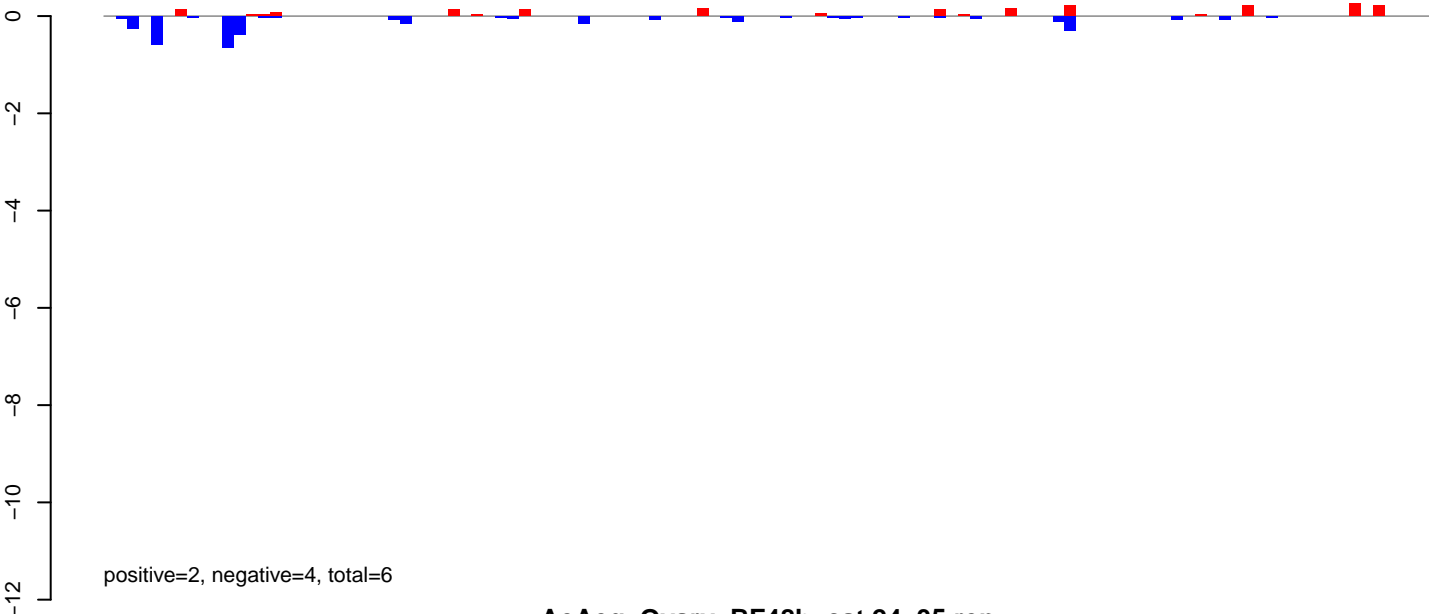

AeAeg\_Ovary\_BF48h\_cat.24\_35.rep

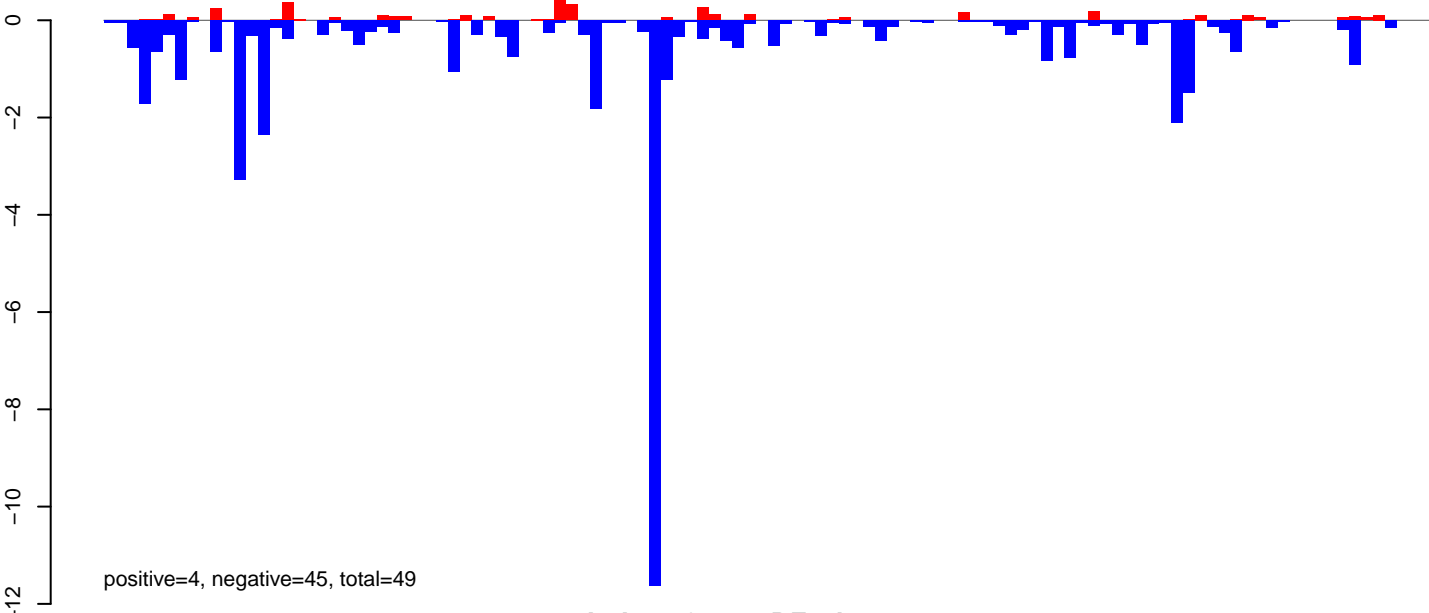

AeAeg\_Ovary\_BF48h\_cat.rep

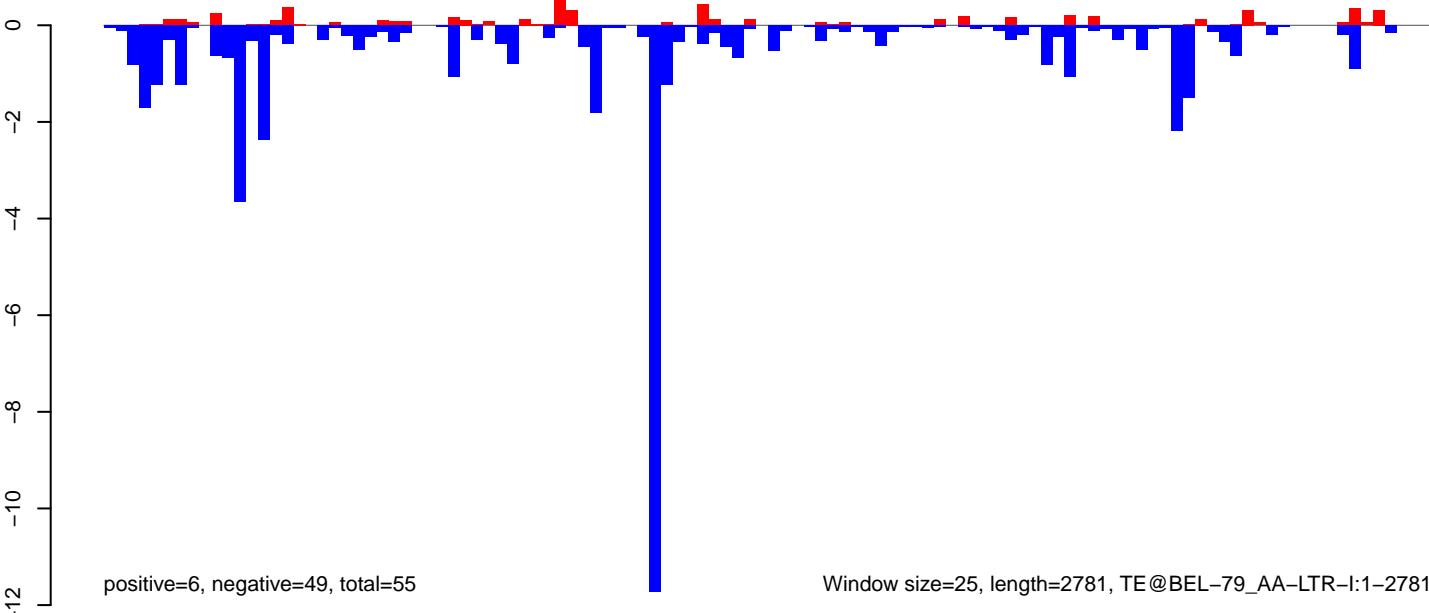



AeAeg\_Ovary\_BF48h\_cat.18\_23.rep

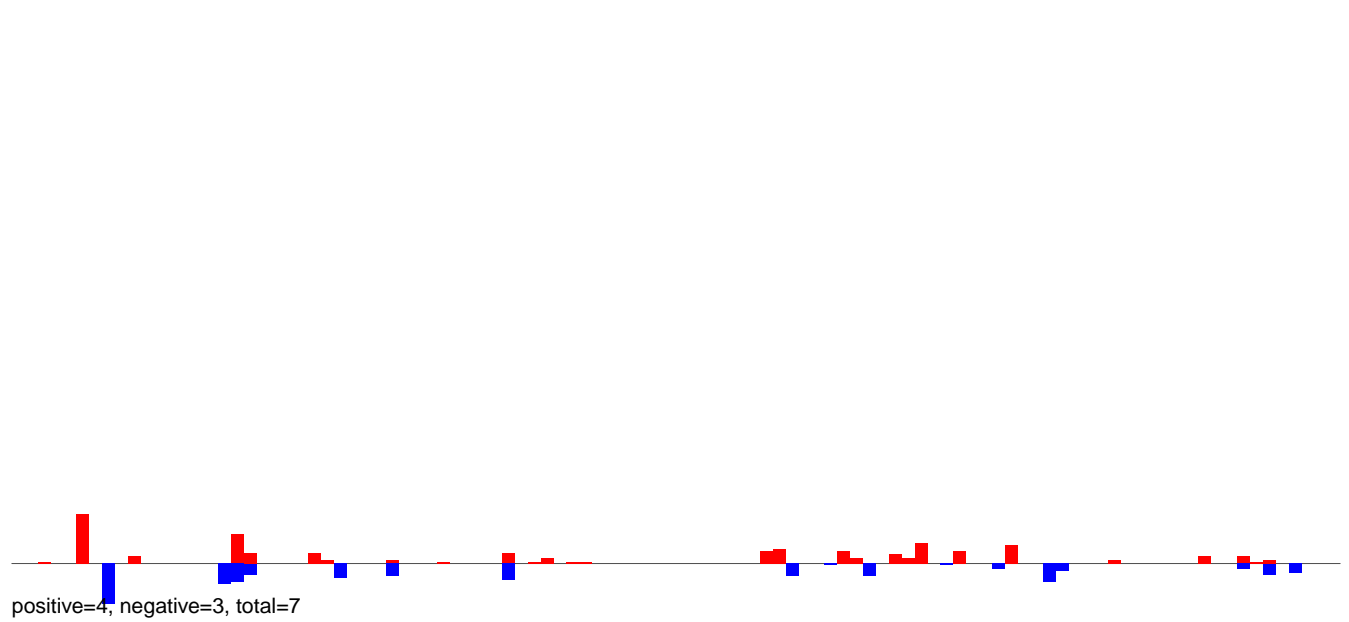

AeAeg\_Ovary\_BF48h\_cat.24\_35.rep

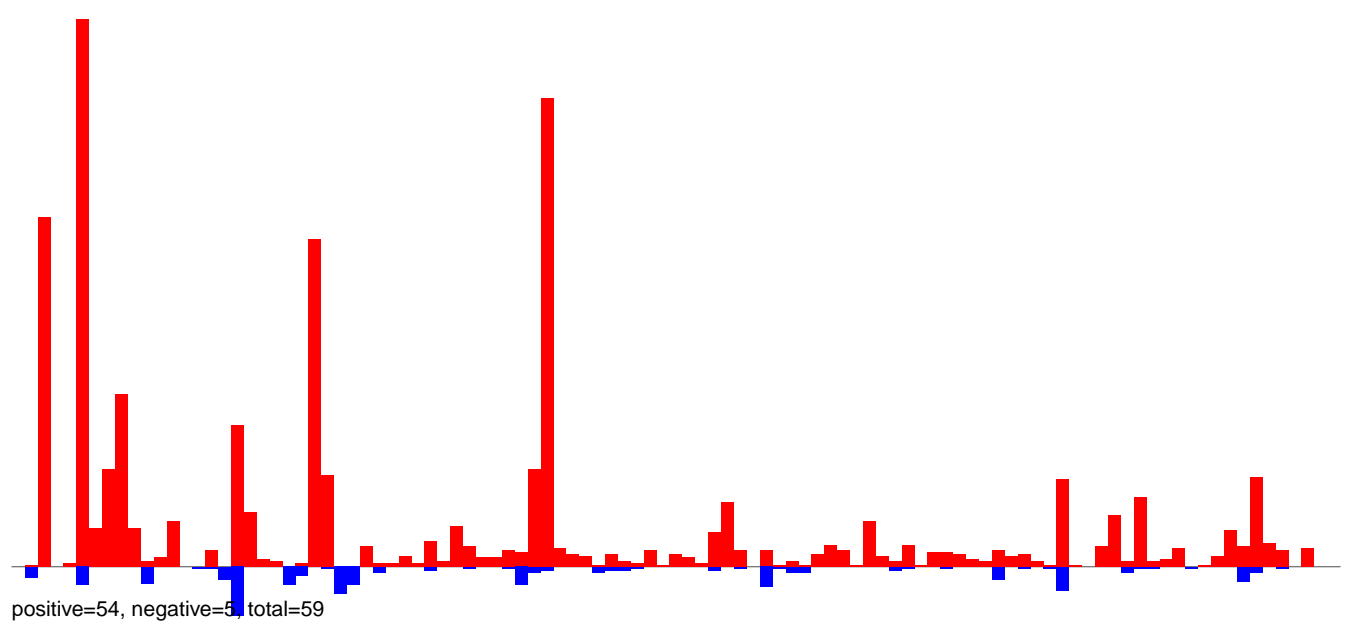

AeAeg\_Ovary\_BF48h\_cat.rep

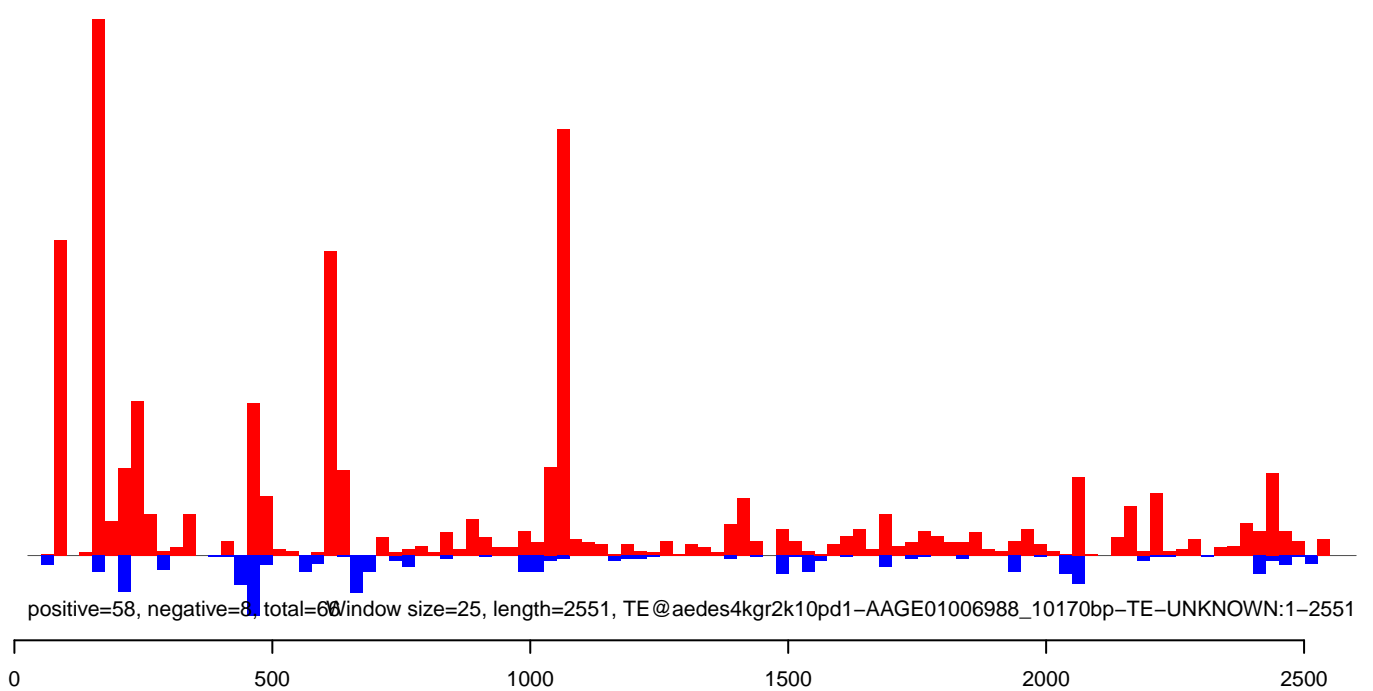

**AeAeg\_Ovary\_BF48h\_cat.18\_23.rep**

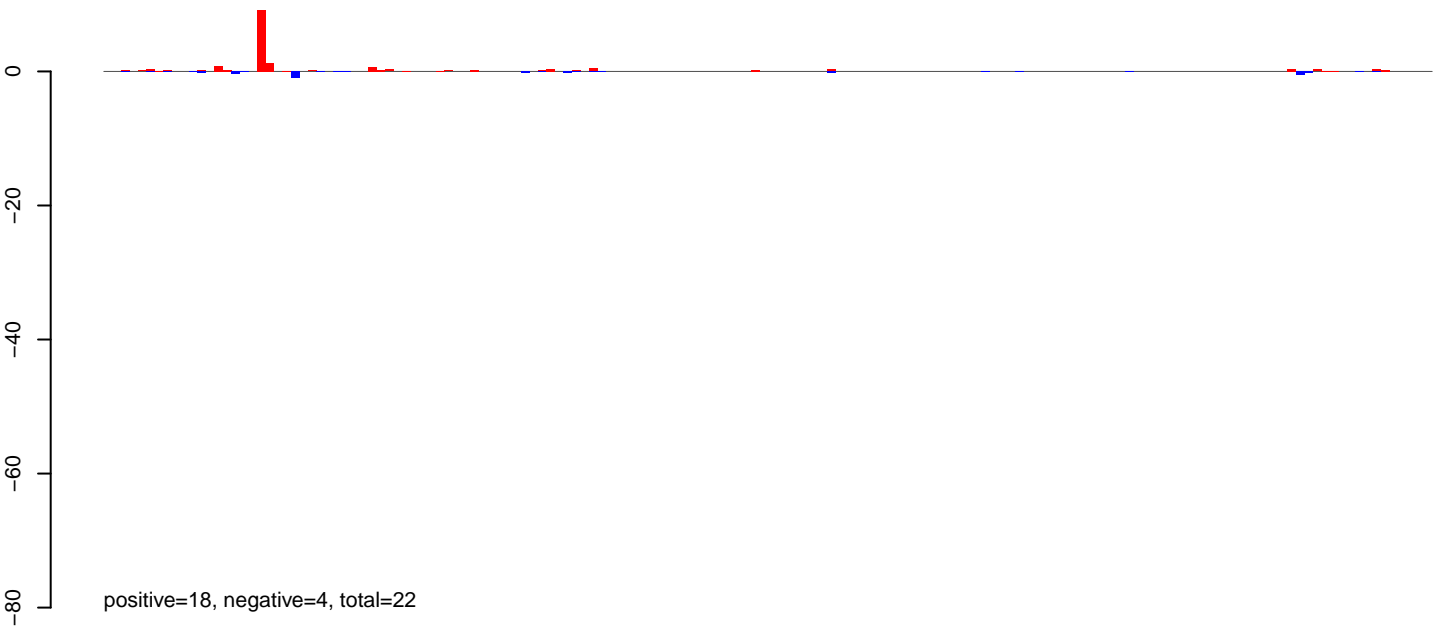

**AeAeg\_Ovary\_BF48h\_cat.24\_35.rep**

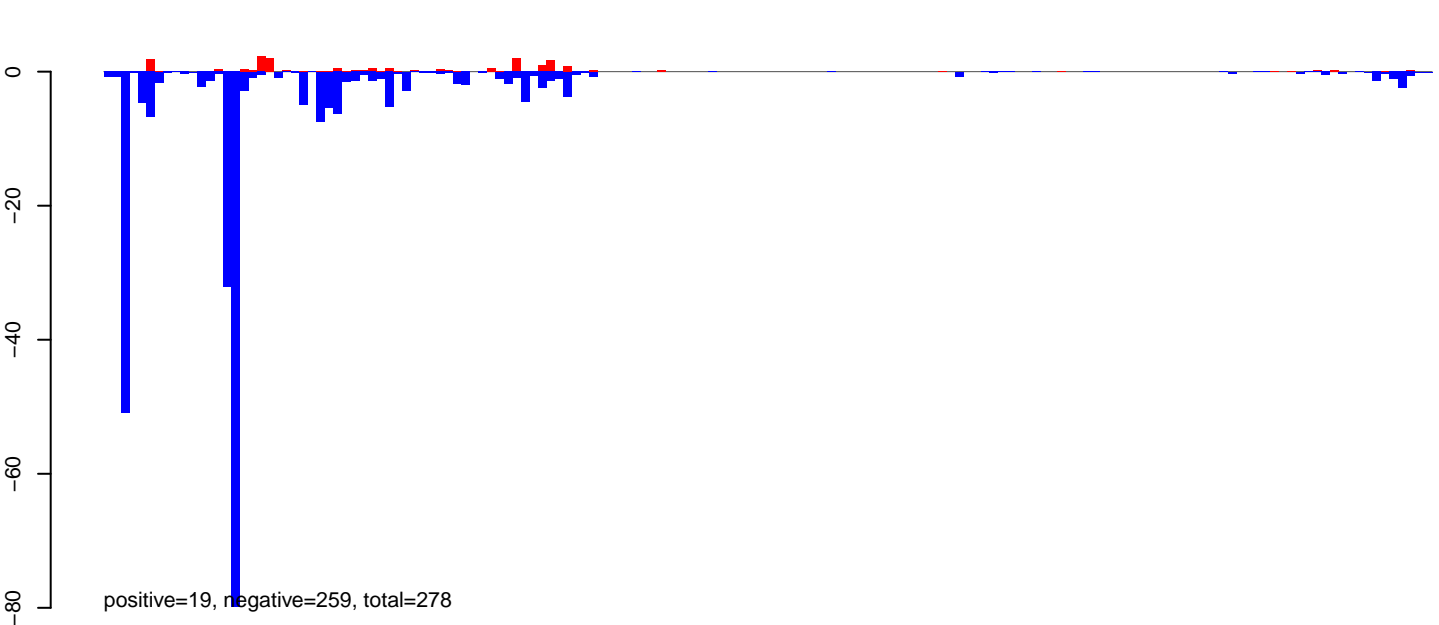

**AeAeg\_Ovary\_BF48h\_cat.rep**

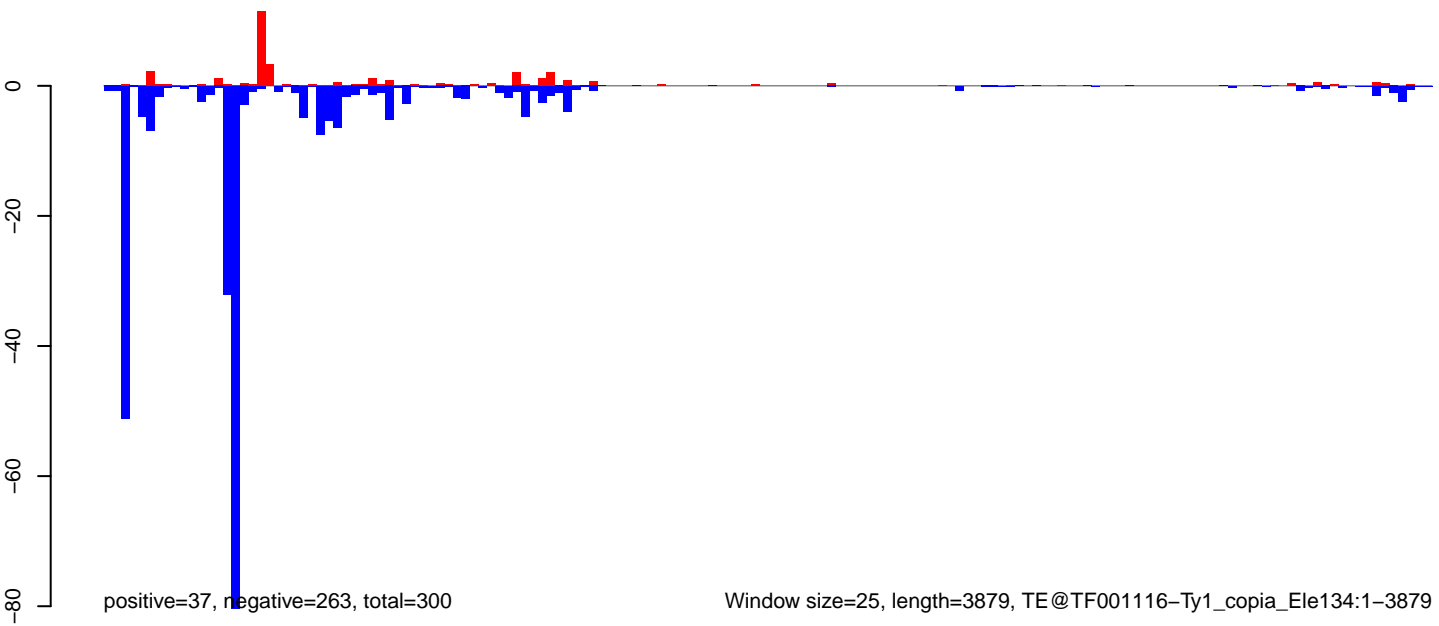

Window size=25, length=3879, TE@TF001116-Ty1\_copia\_Ele134:1-3879

0 1000 2000 3000 4000

AeAeg\_Ovary\_BF48h\_cat.18\_23.rep

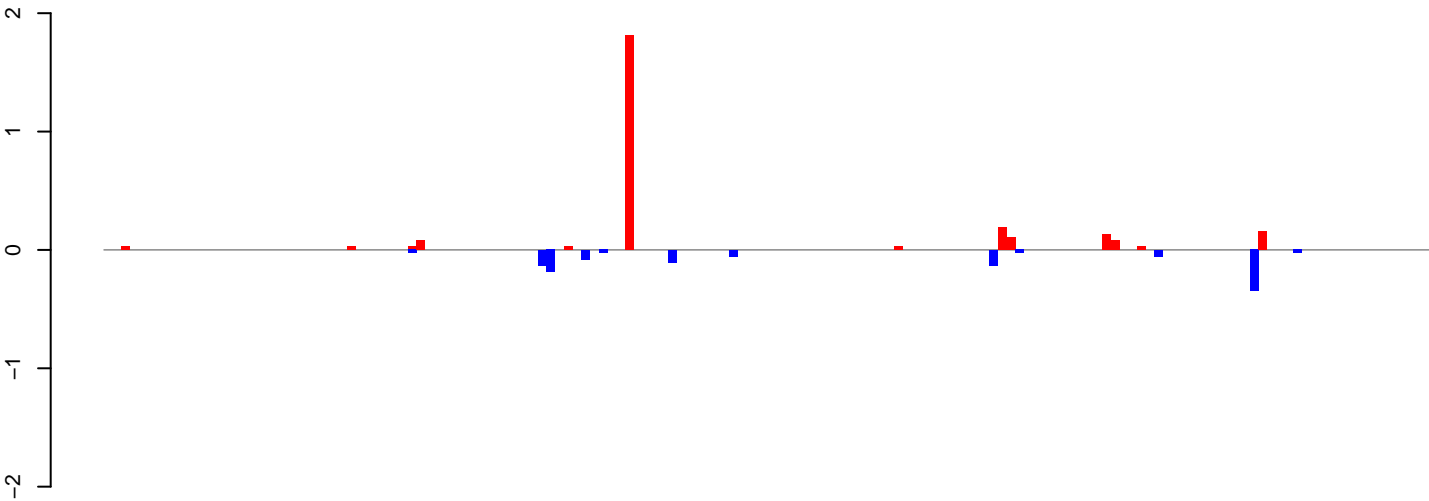

positive=3, negative=1, total=4

AeAeg\_Ovary\_BF48h\_cat.24\_35.rep

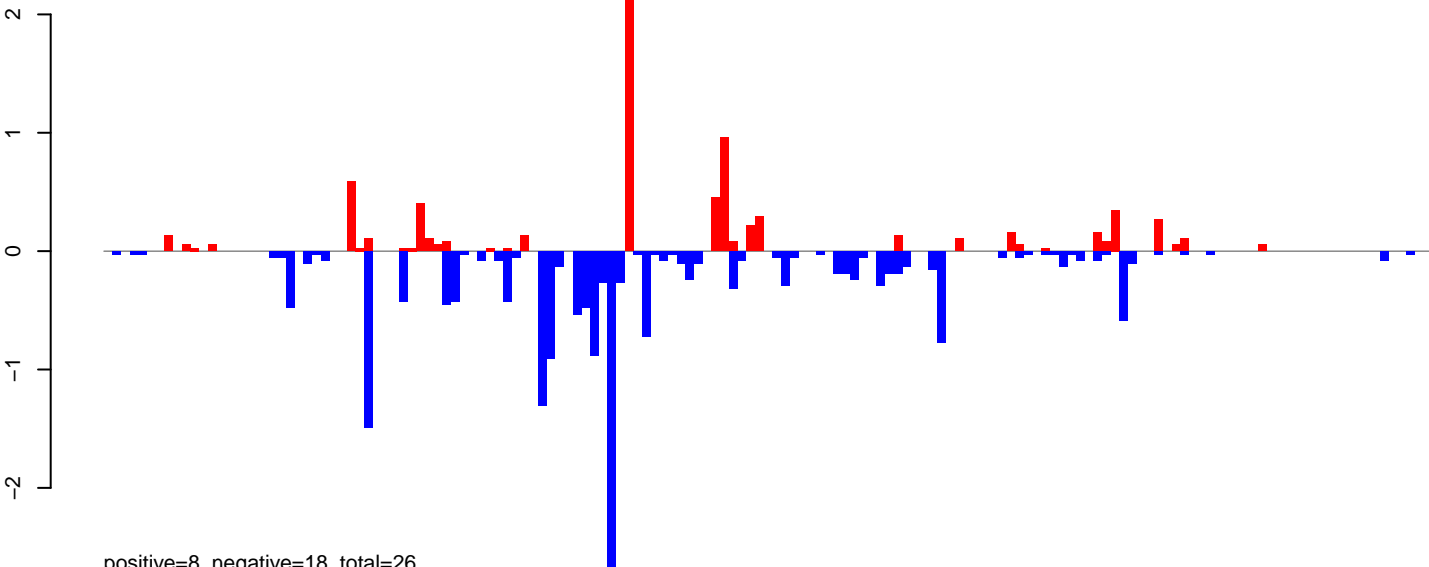

positive=8, negative=18, total=26

AeAeg\_Ovary\_BF48h\_cat.rep

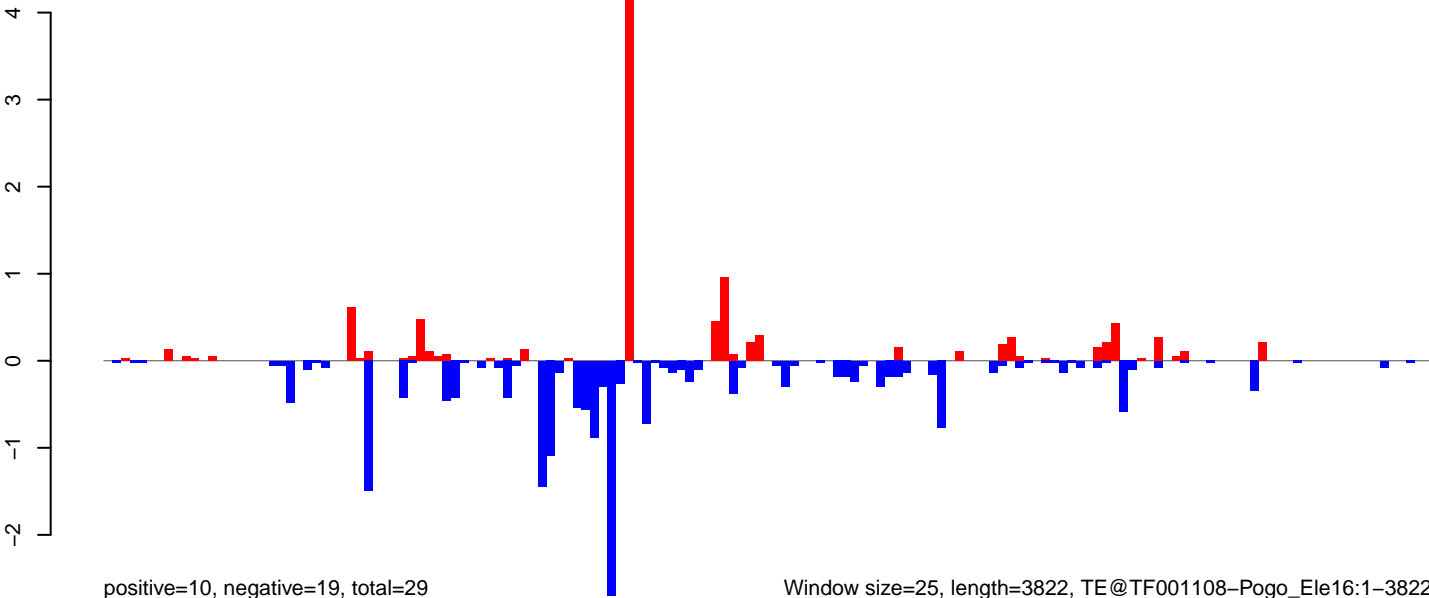

positive=10, negative=19, total=29

Window size=25, length=3822, TE@TF001108-Pogo\_Ele16:1-3822

0 1000 2000 3000 4000

AeAeg\_Ovary\_BF48h\_cat.18\_23.rep

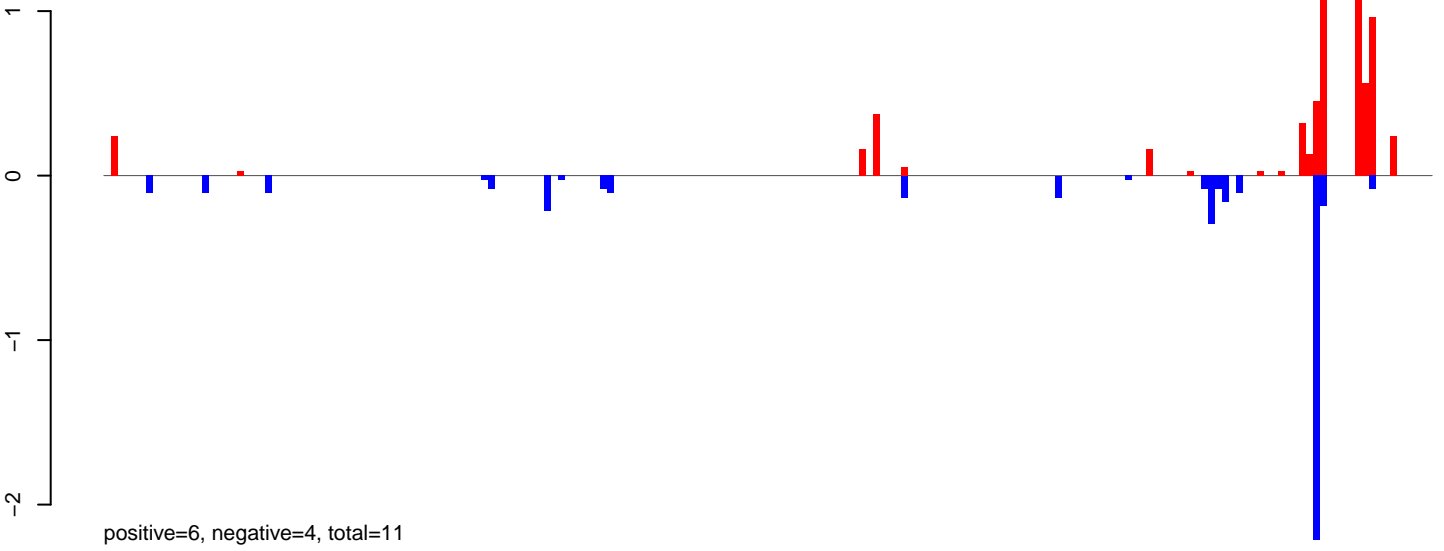

AeAeg\_Ovary\_BF48h\_cat.24\_35.rep

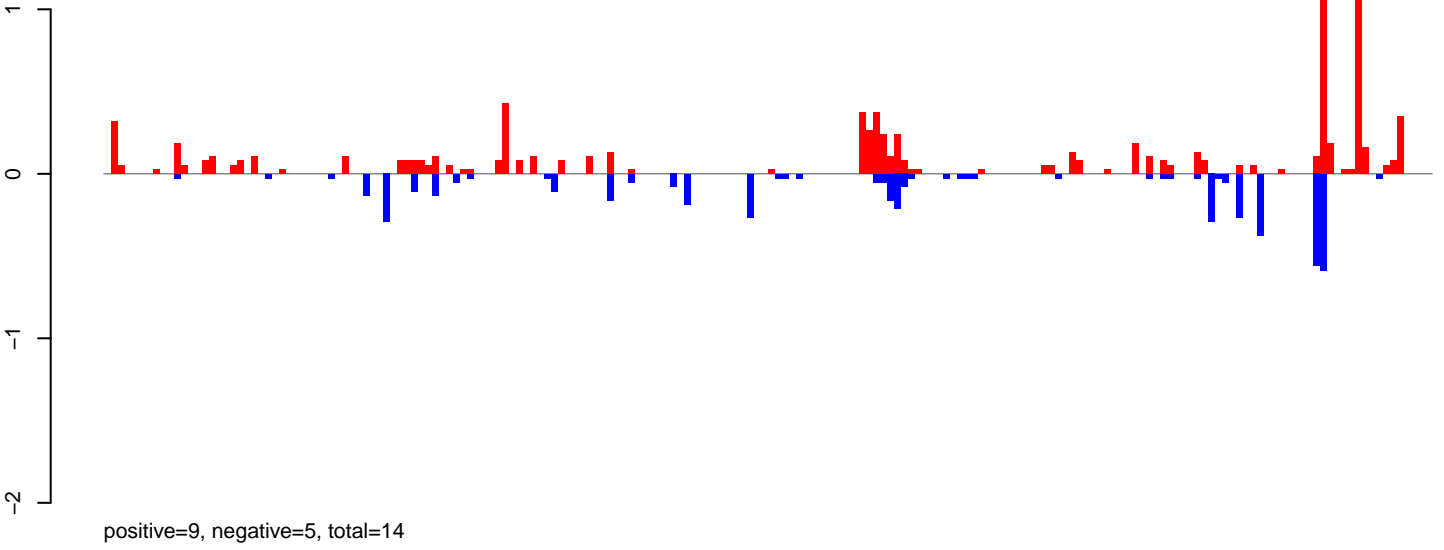

AeAeg\_Ovary\_BF48h\_cat.rep

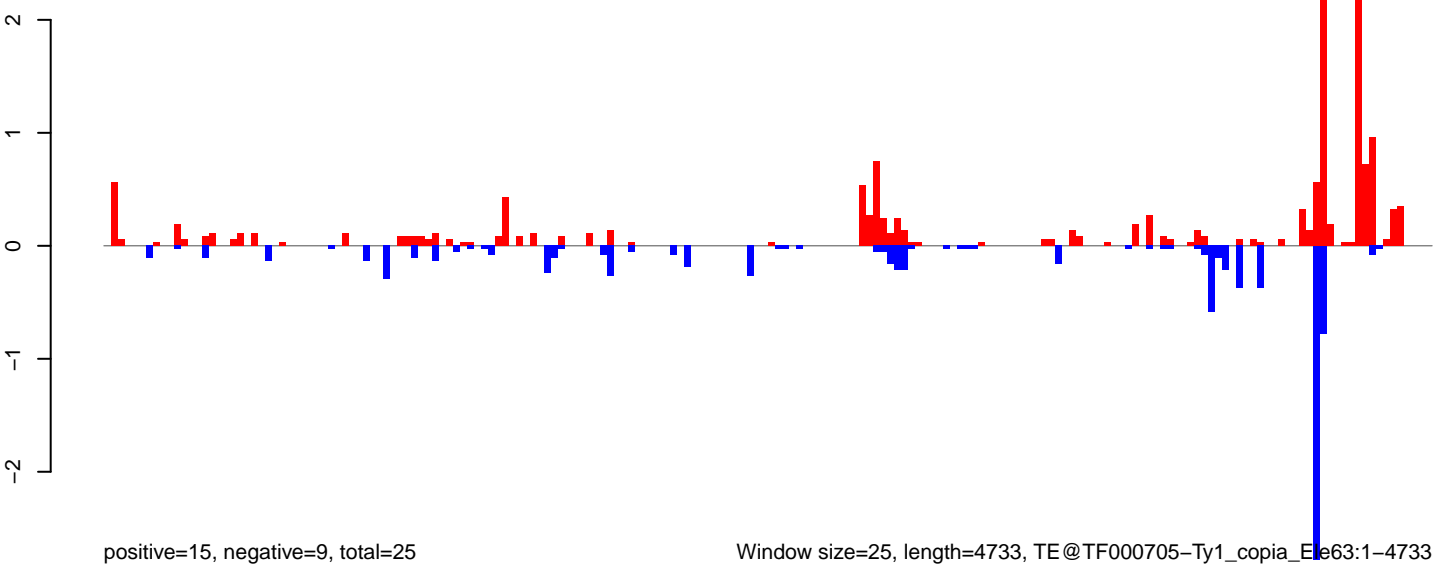

Window size=25, length=4733, TE@TF000705-Ty1\_copia\_Element63:1-4733

0 1000 2000 3000 4000

AeAeg\_Ovary\_BF48h\_cat.18\_23.rep

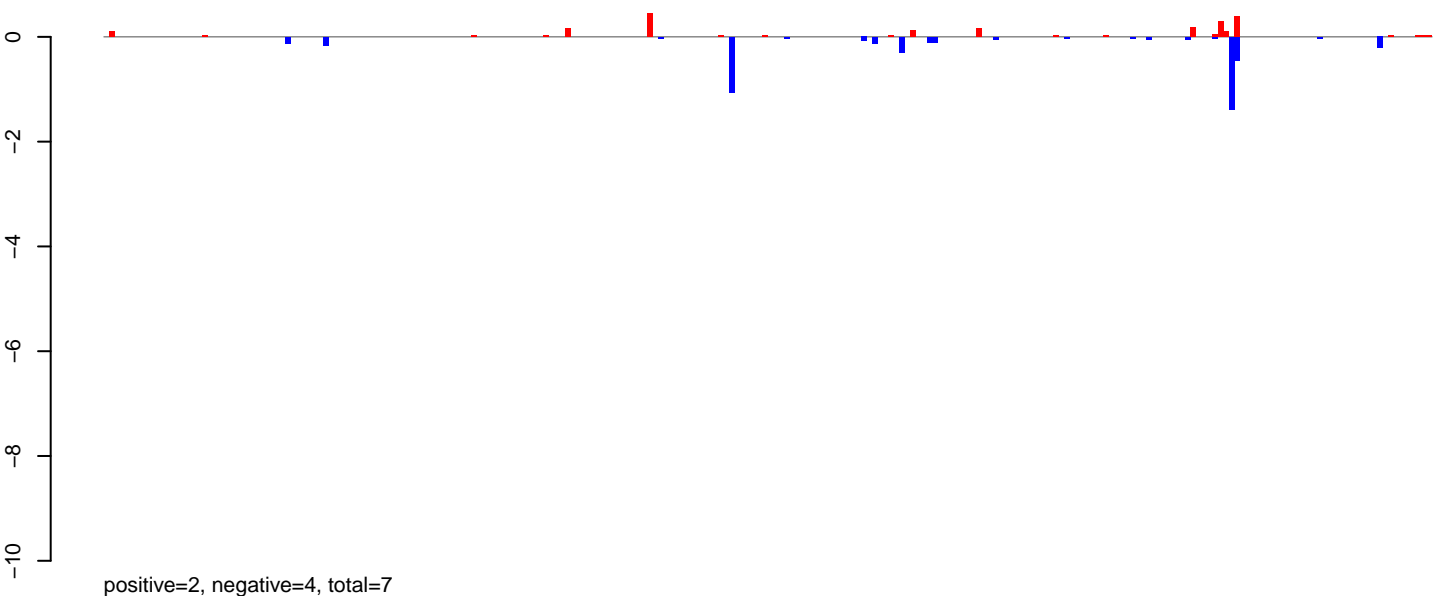

AeAeg\_Ovary\_BF48h\_cat.24\_35.rep

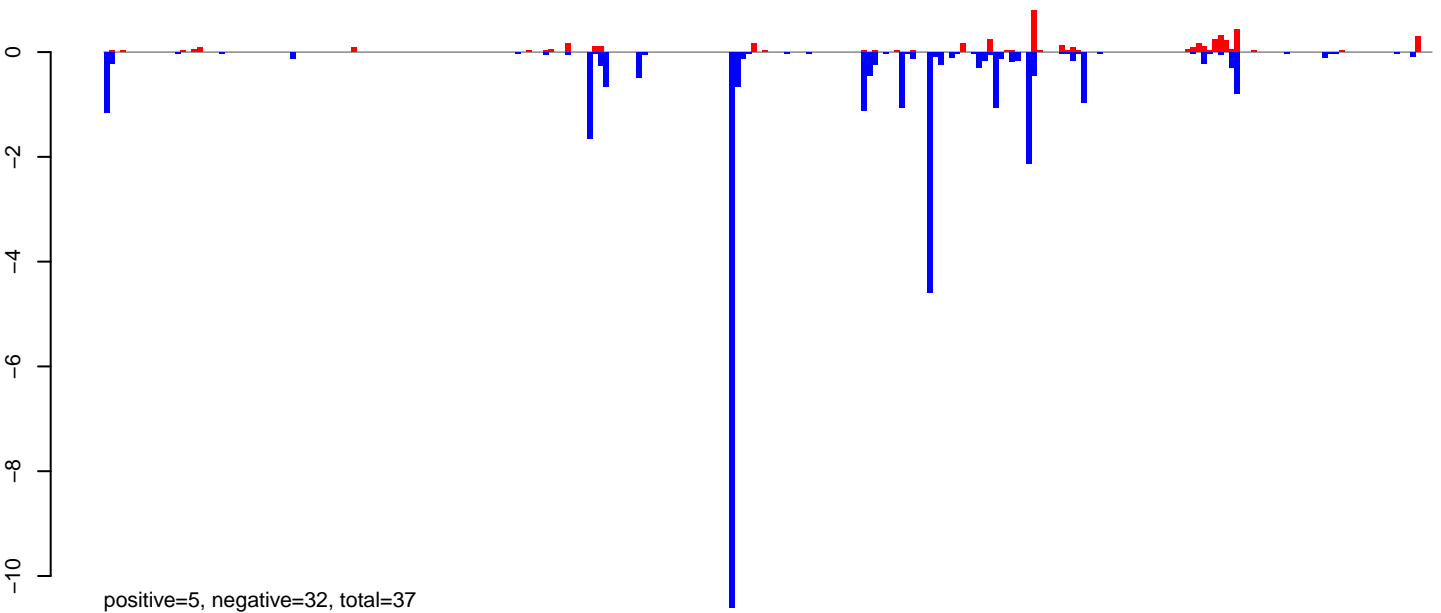

AeAeg\_Ovary\_BF48h\_cat.rep

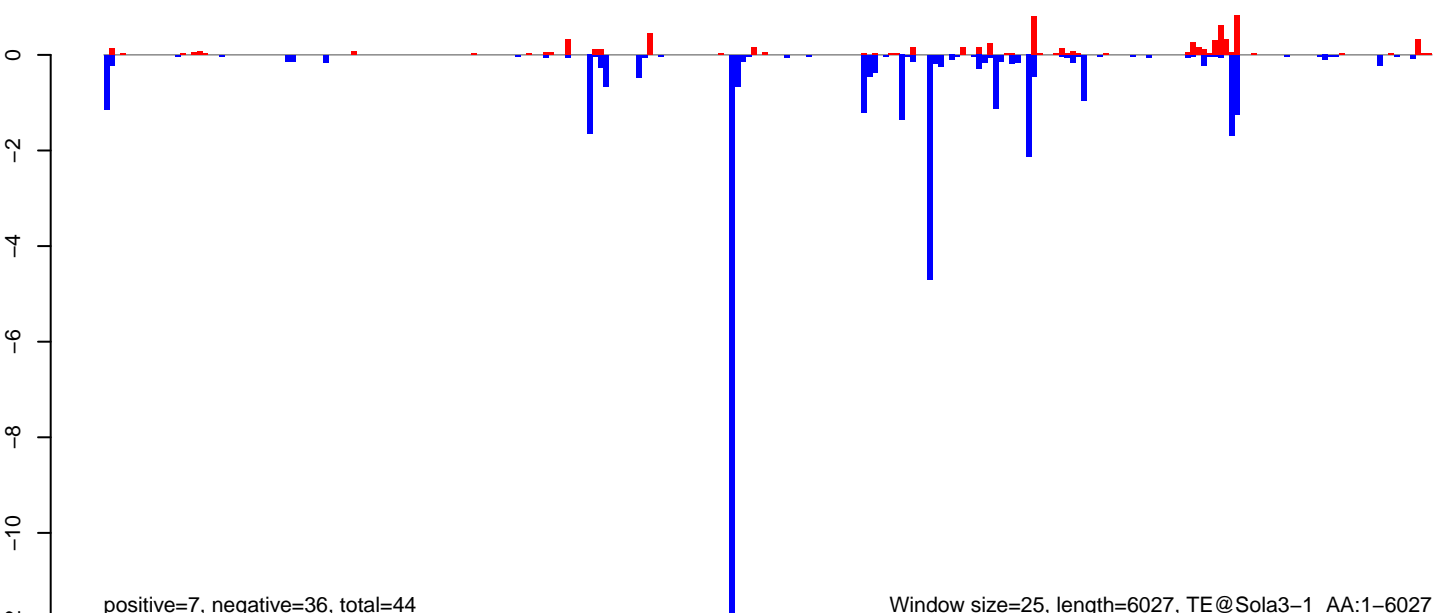

0 1000 2000 3000 4000 5000 6000

AeAeg\_Ovary\_BF48h\_cat.18\_23.rep

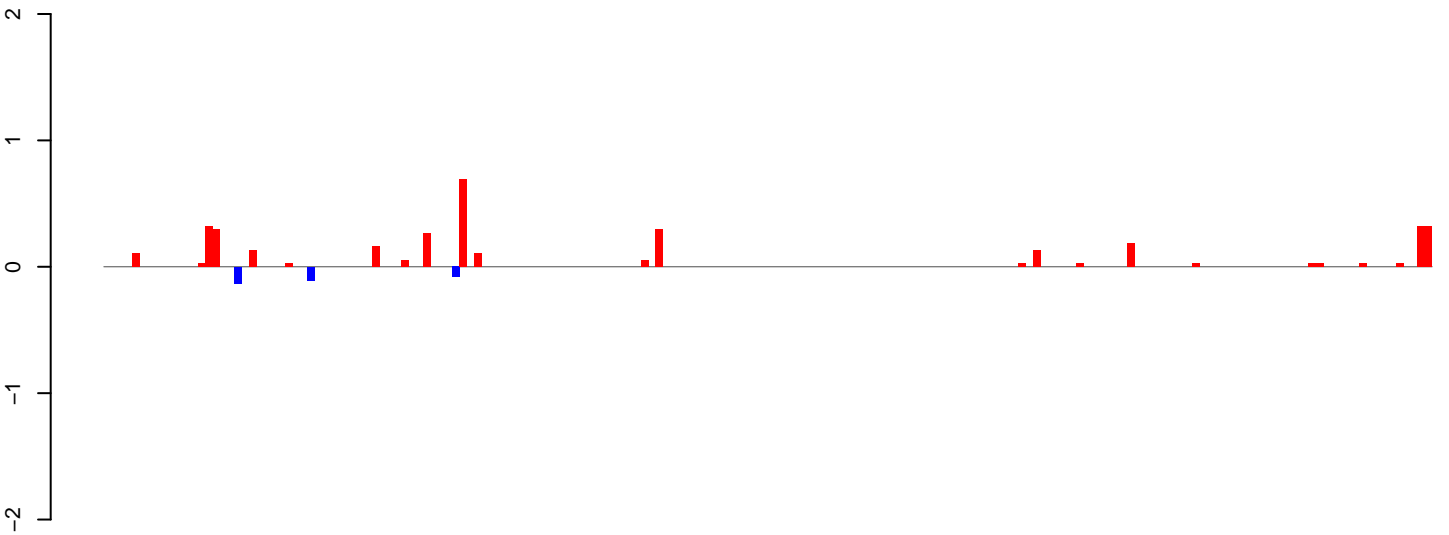

positive=4, negative=0, total=4

AeAeg\_Ovary\_BF48h\_cat.24\_35.rep

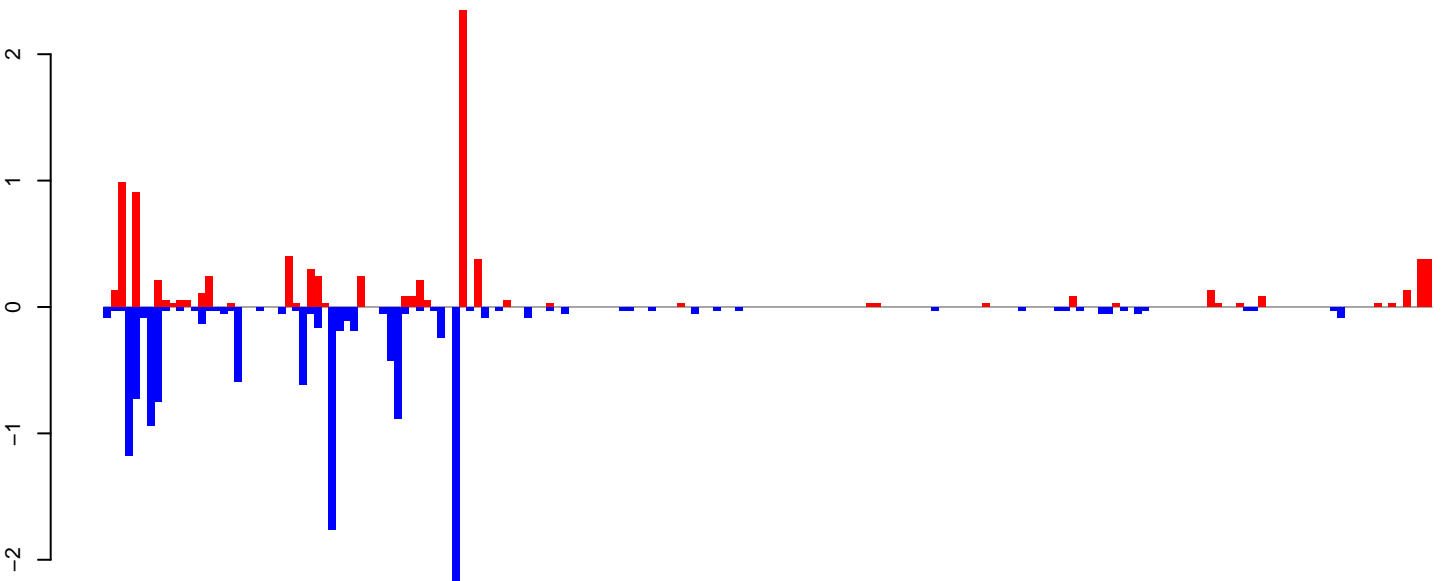

positive=9, negative=13, total=22

AeAeg\_Ovary\_BF48h\_cat.rep

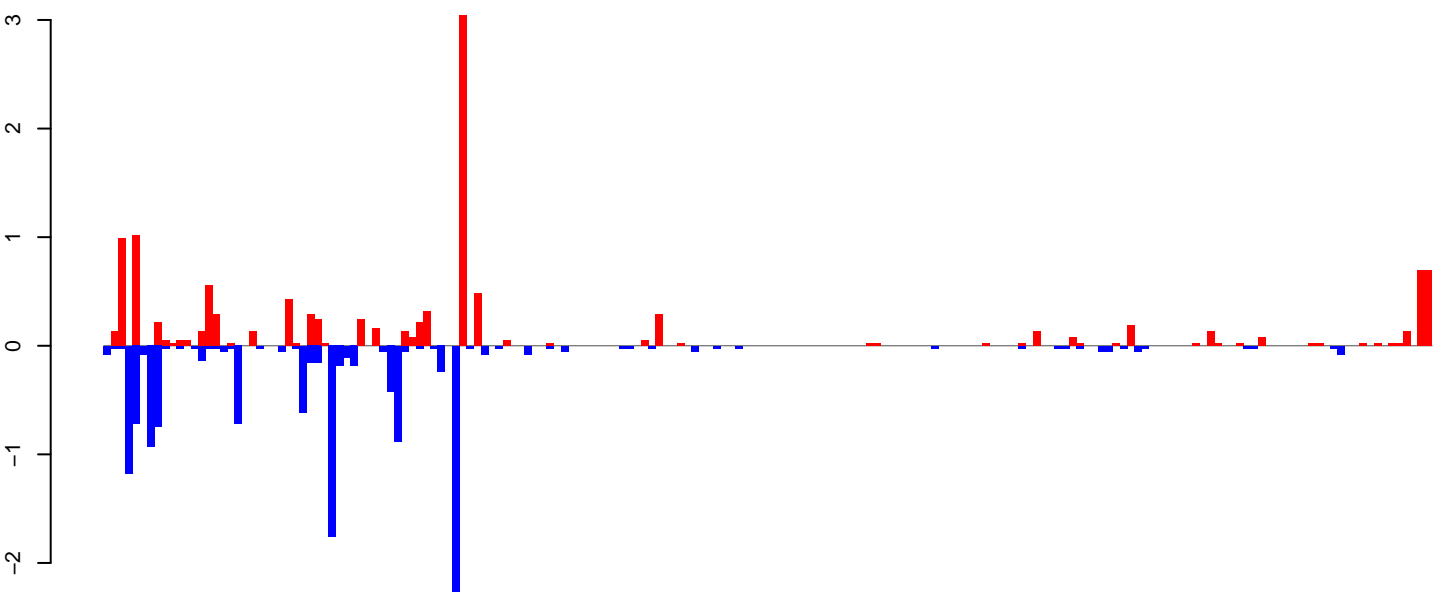

positive=12, negative=13, total=26

Window size=25, length=4572, TE@Gypsy-604\_AA-LTR-I:1-4572

0 1000 2000 3000 4000

**AeAeg\_Ovary\_BF48h\_cat.18\_23.rep**

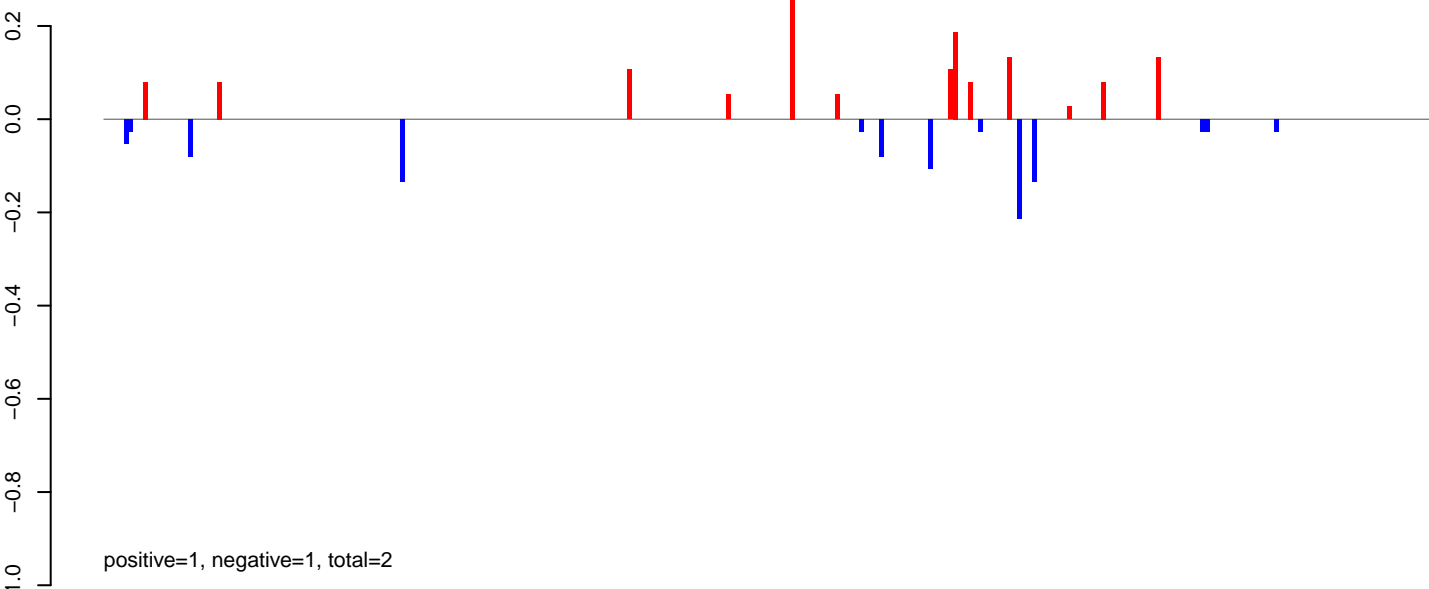

**AeAeg\_Ovary\_BF48h\_cat.24\_35.rep**

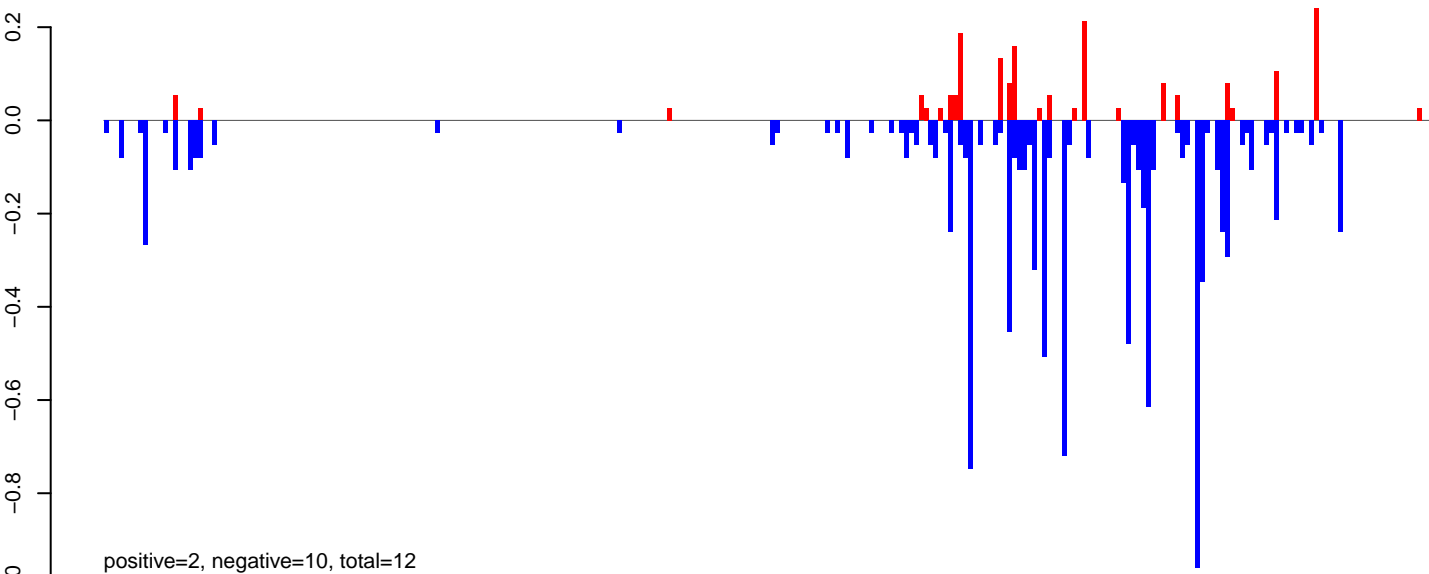

**AeAeg\_Ovary\_BF48h\_cat.rep**

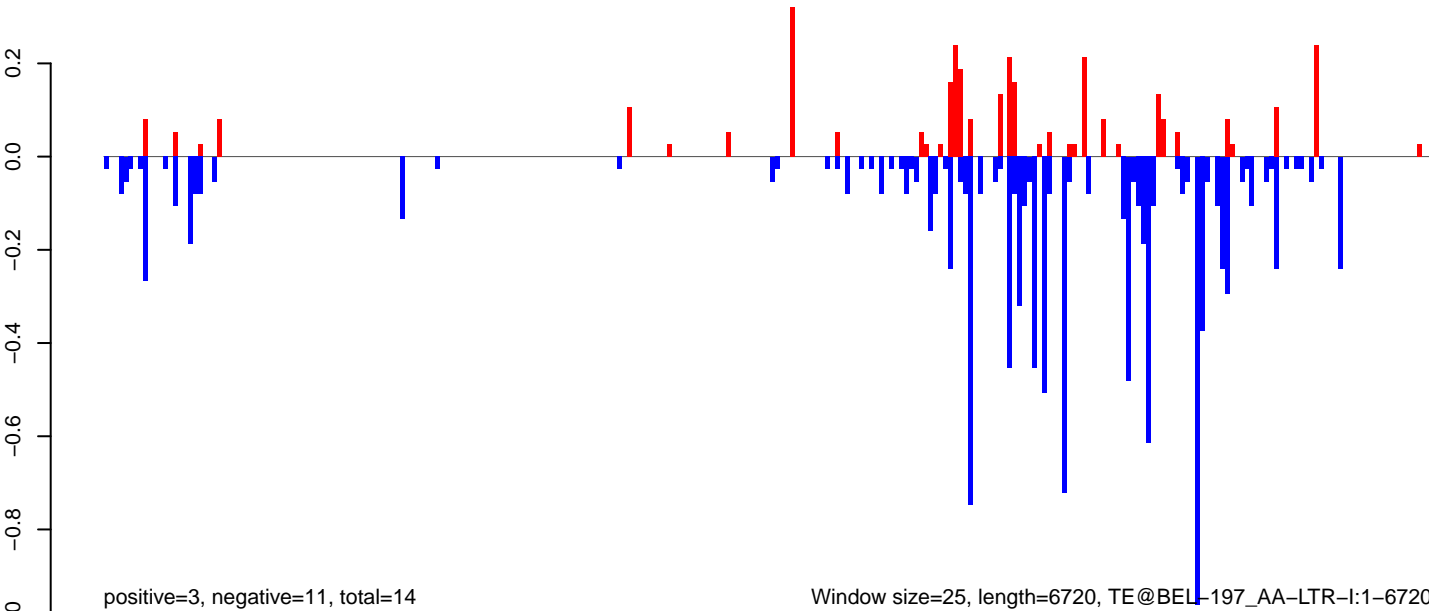

Window size=25, length=6720, TE@BEL-197\_AA-LTR-I:1-6720

0 1000 2000 3000 4000 5000 6000 7000

AeAeg\_Ovary\_BF48h\_cat.18\_23.rep

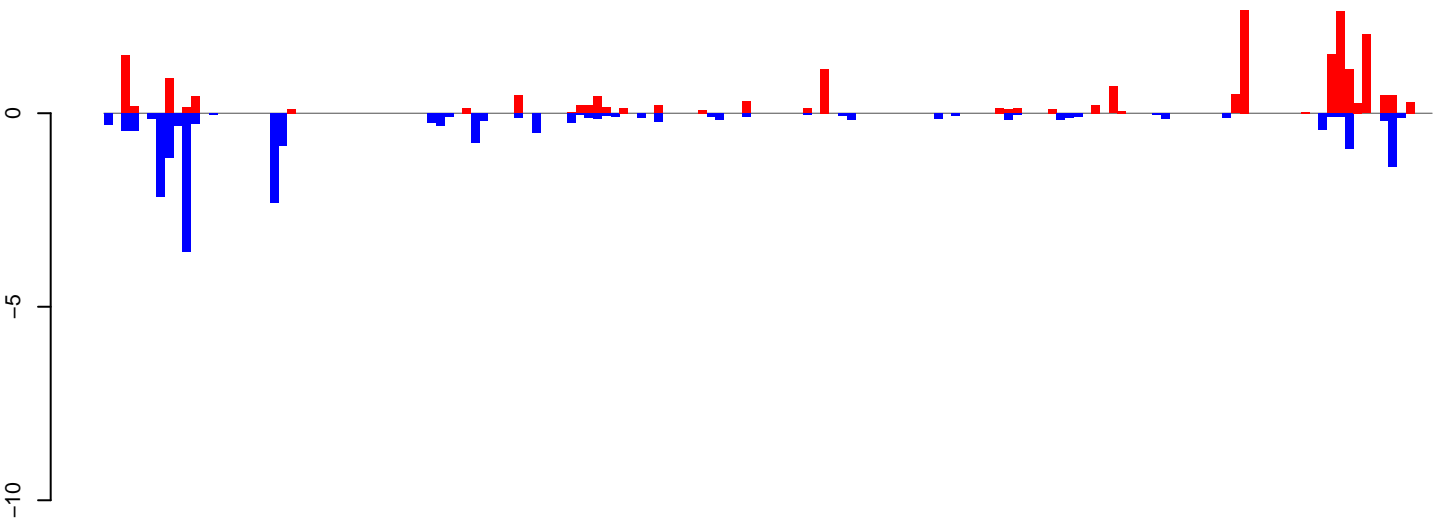

positive=20, negative=20, total=40

AeAeg\_Ovary\_BF48h\_cat.24\_35.rep

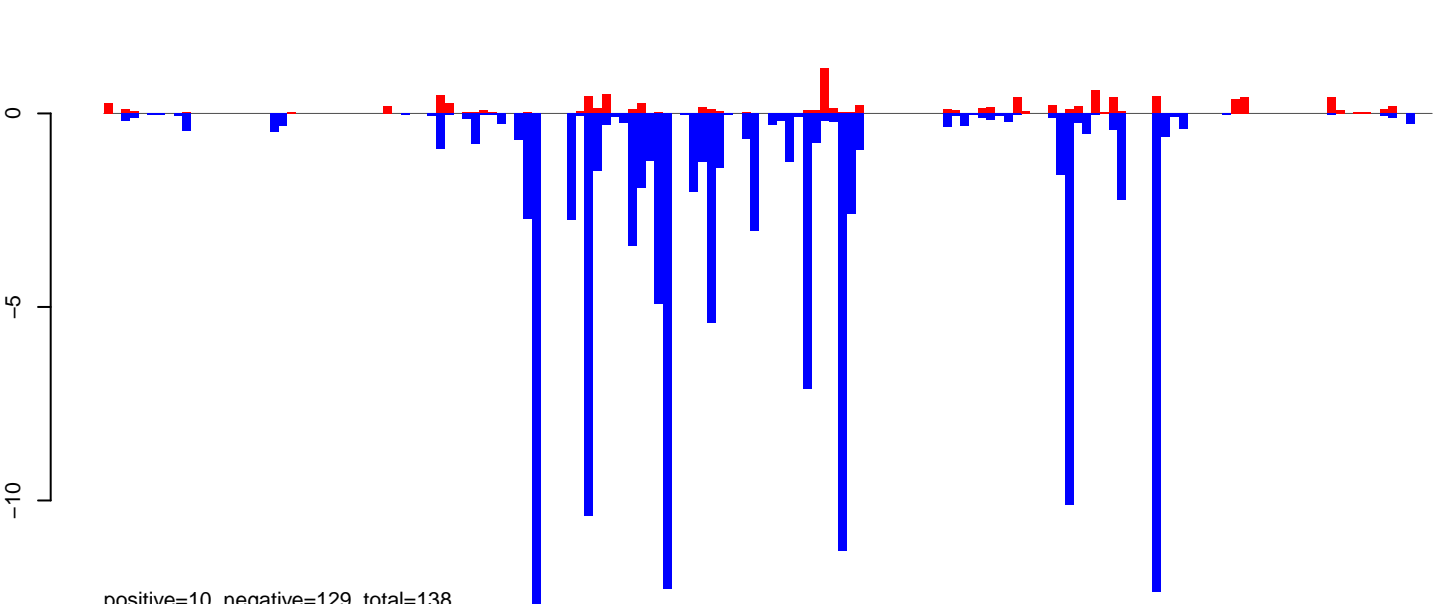

positive=10, negative=129, total=138

AeAeg\_Ovary\_BF48h\_cat.rep

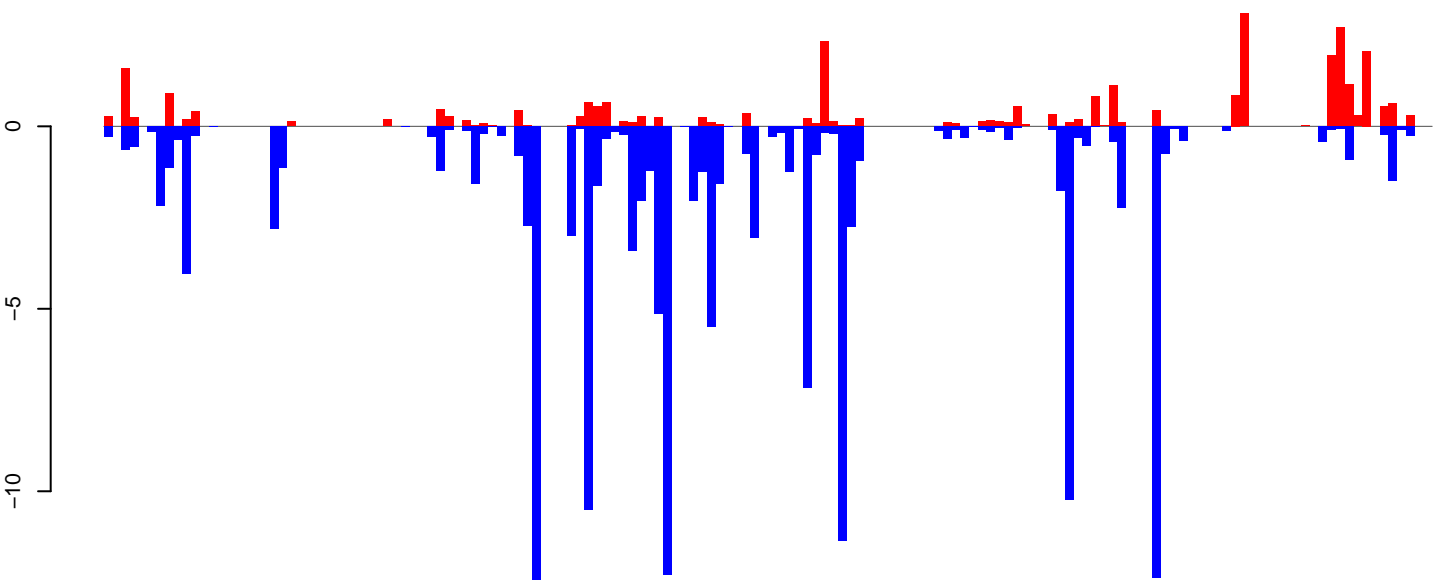

positive=30, negative=148, total=179

Window size=25, length=3778, TE@Transib-7\_AAe:1-3778

0 1000 2000 3000



AeAeg\_Ovary\_BF48h\_cat.18\_23.rep

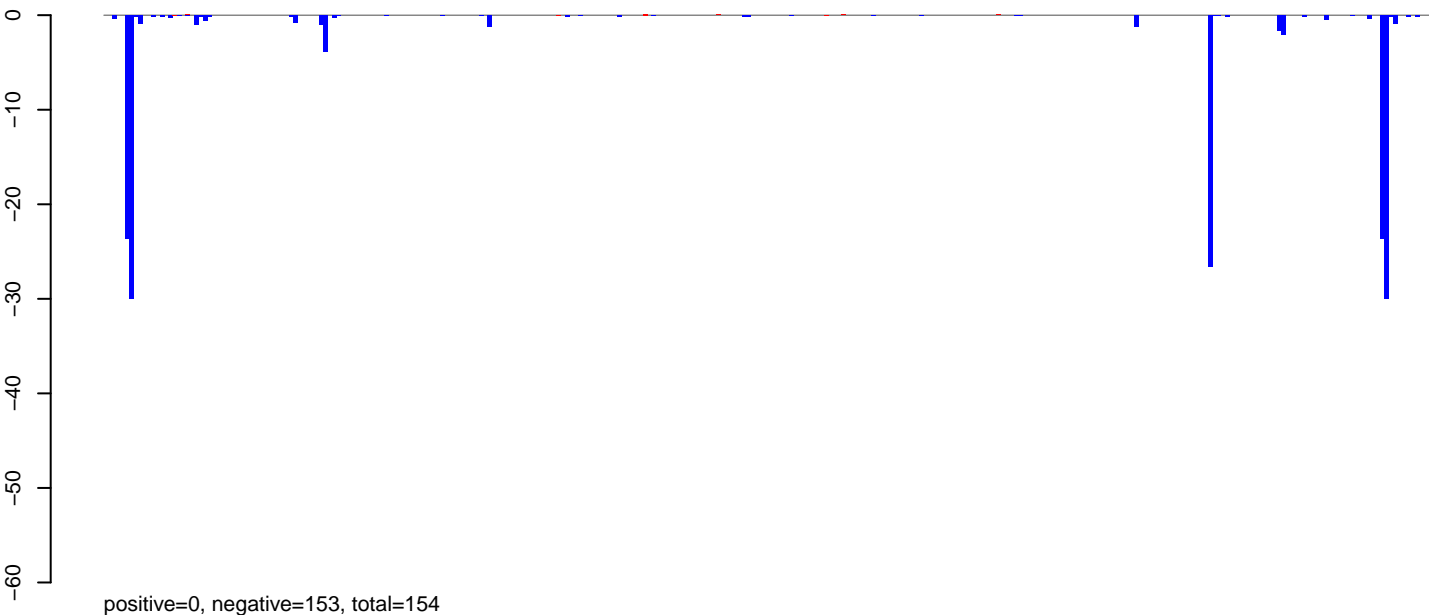

AeAeg\_Ovary\_BF48h\_cat.24\_35.rep

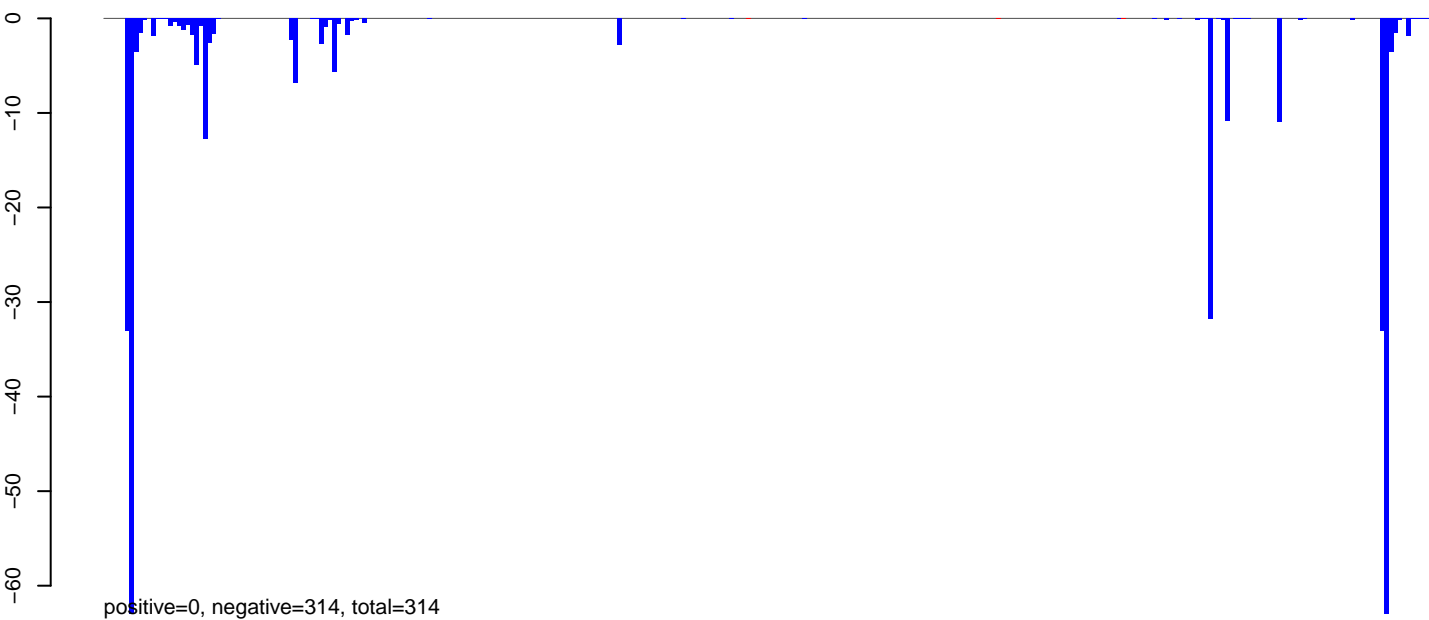

AeAeg\_Ovary\_BF48h\_cat.rep

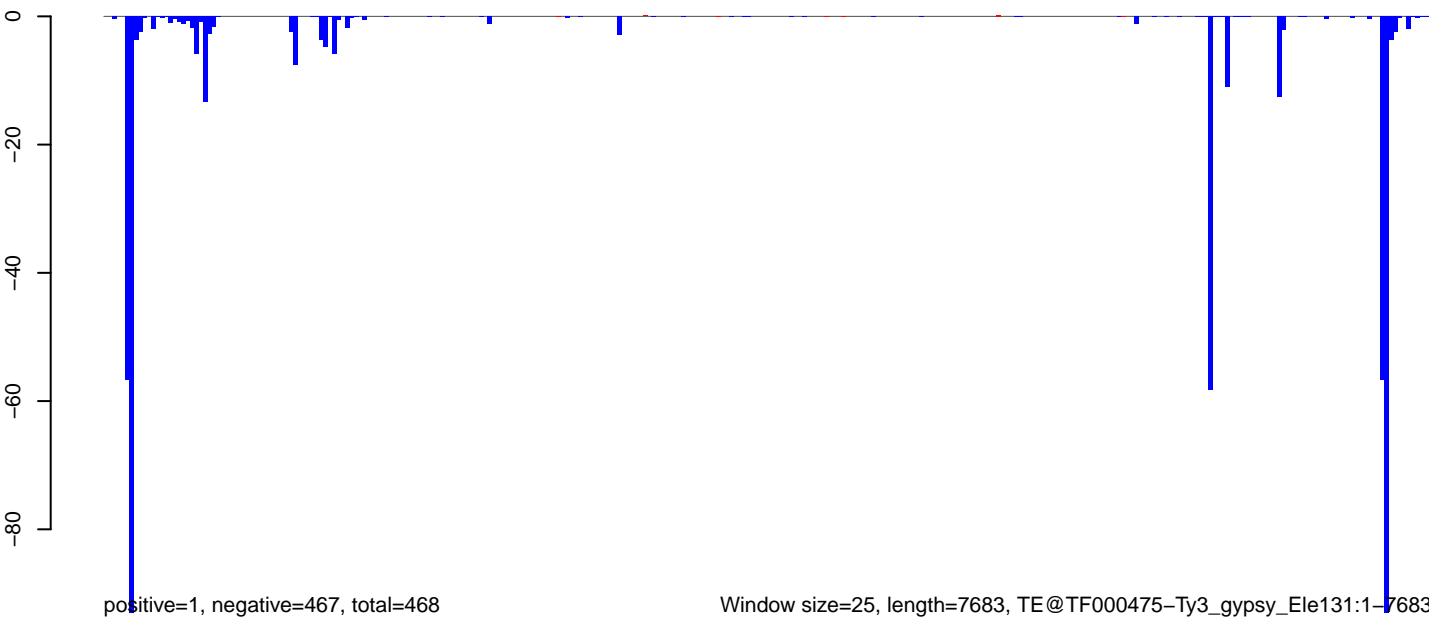

AeAeg\_Ovary\_BF48h\_cat.18\_23.rep

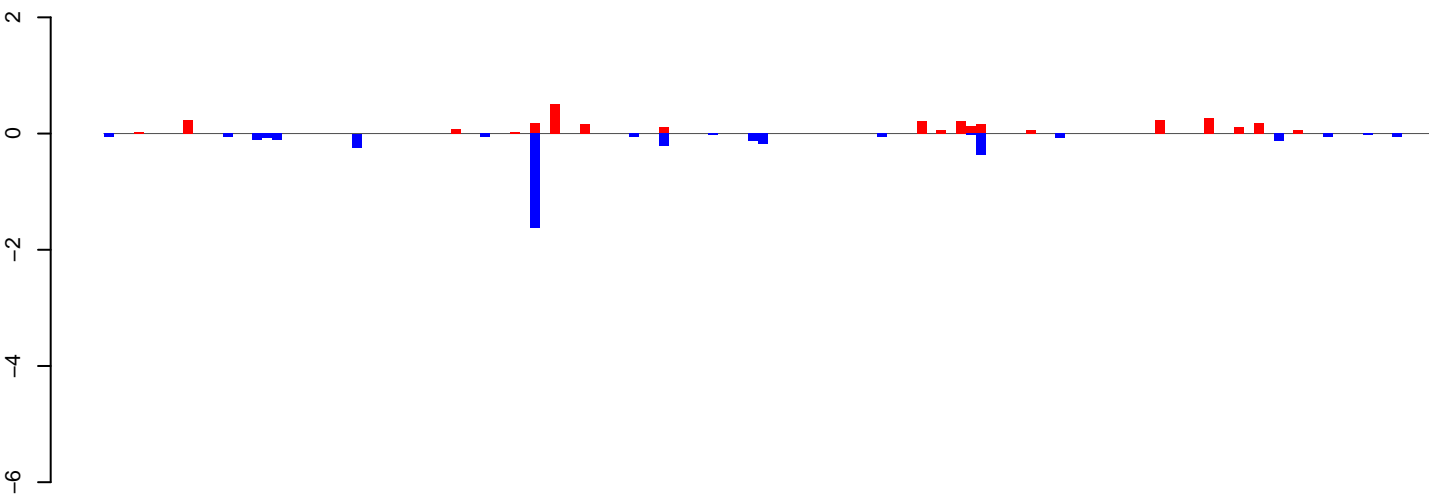

positive=3, negative=4, total=7

AeAeg\_Ovary\_BF48h\_cat.24\_35.rep

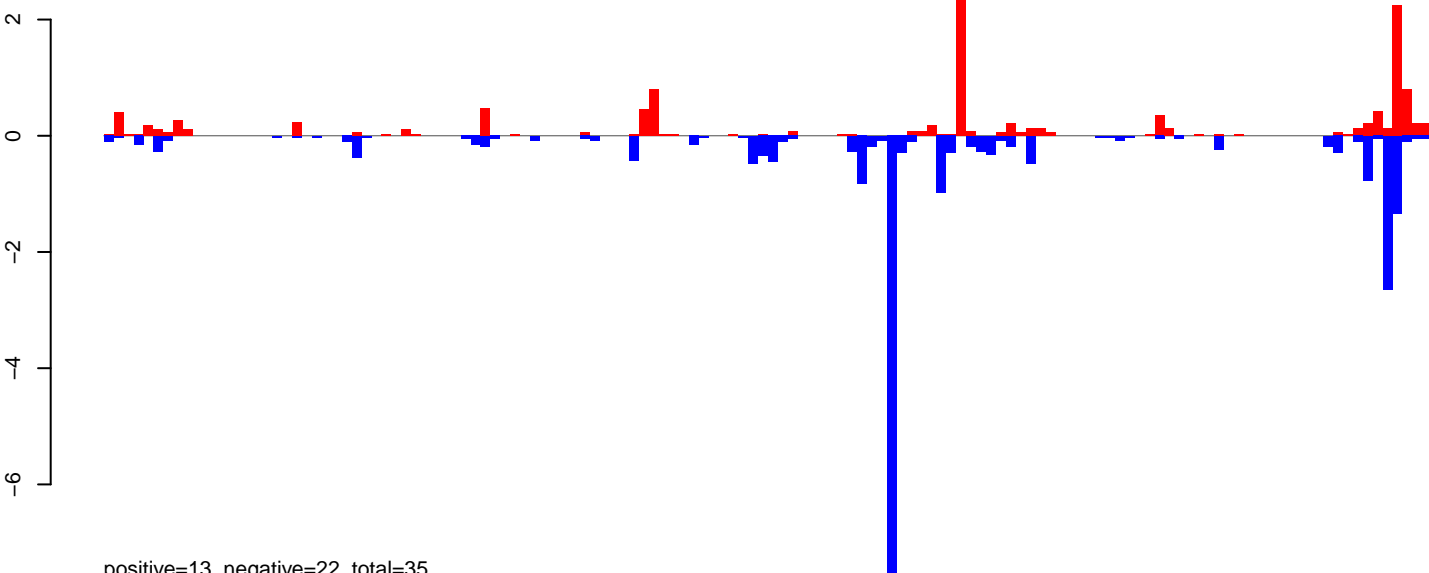

positive=13, negative=22, total=35

AeAeg\_Ovary\_BF48h\_cat.rep

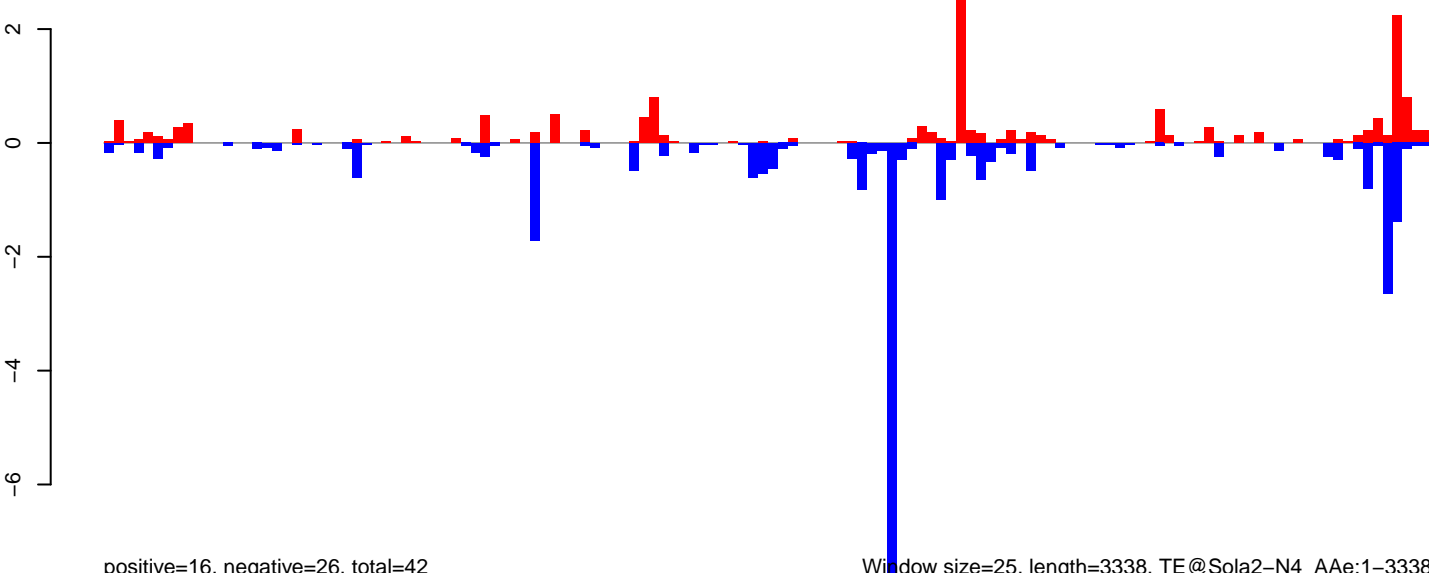

positive=16, negative=26, total=42

Window size=25, length=3338, TE@Sola2-N4\_AAg:1-3338

0 500 1000 1500 2000 2500 3000 3500

AeAeg\_Ovary\_BF48h\_cat.18\_23.rep

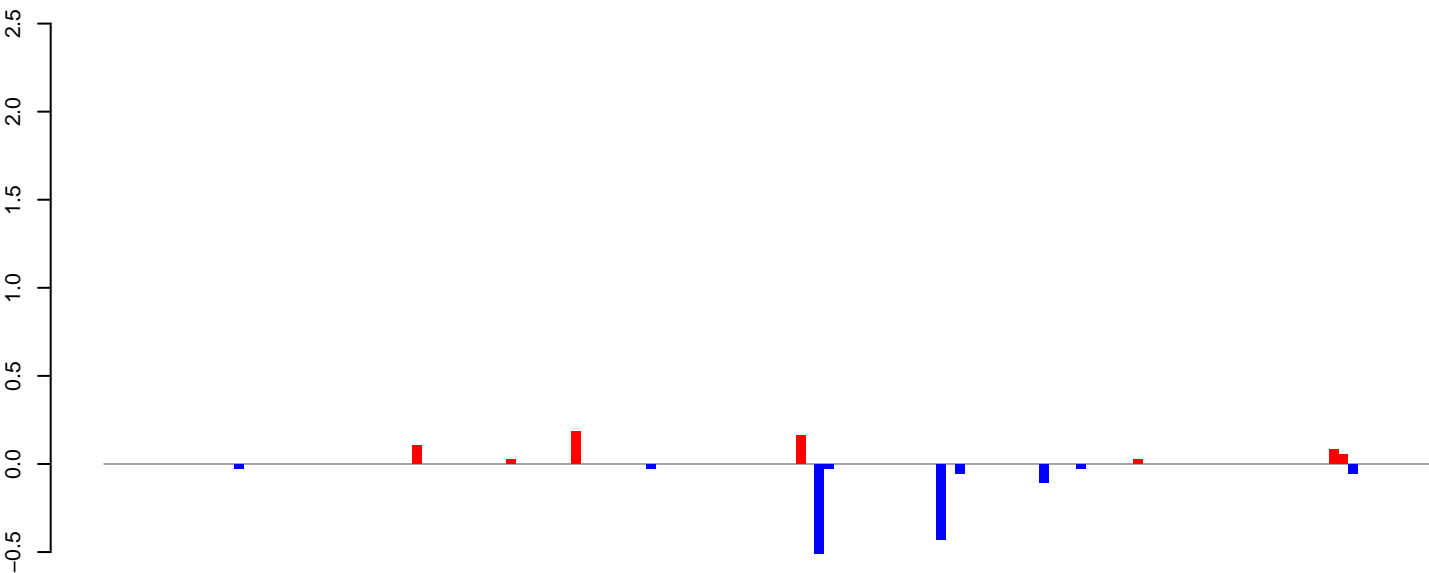

positive=1, negative=1, total=2

AeAeg\_Ovary\_BF48h\_cat.24\_35.rep

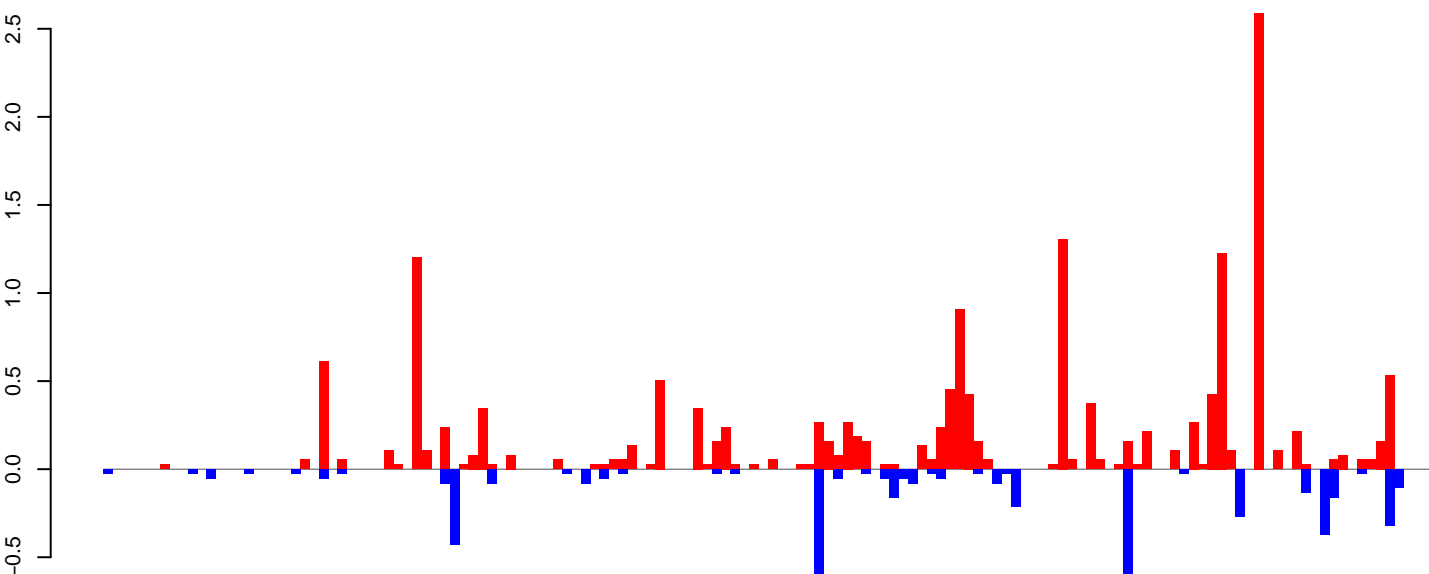

positive=17, negative=5, total=22

AeAeg\_Ovary\_BF48h\_cat.rep

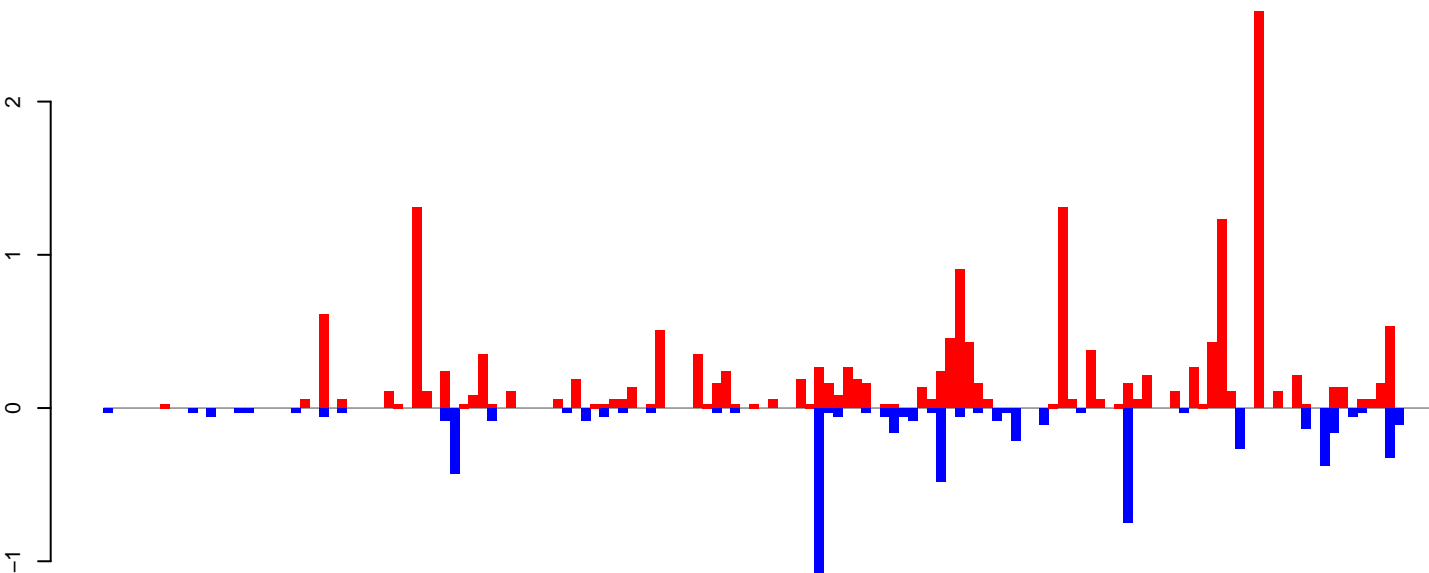

positive=17, negative=6, total=23

Window size=25, length=3533, TE@CR1-77\_A Ae:1-3533

0 500 1000 1500 2000 2500 3000 3500

AeAeg\_Ovary\_BF48h\_cat.18\_23.rep

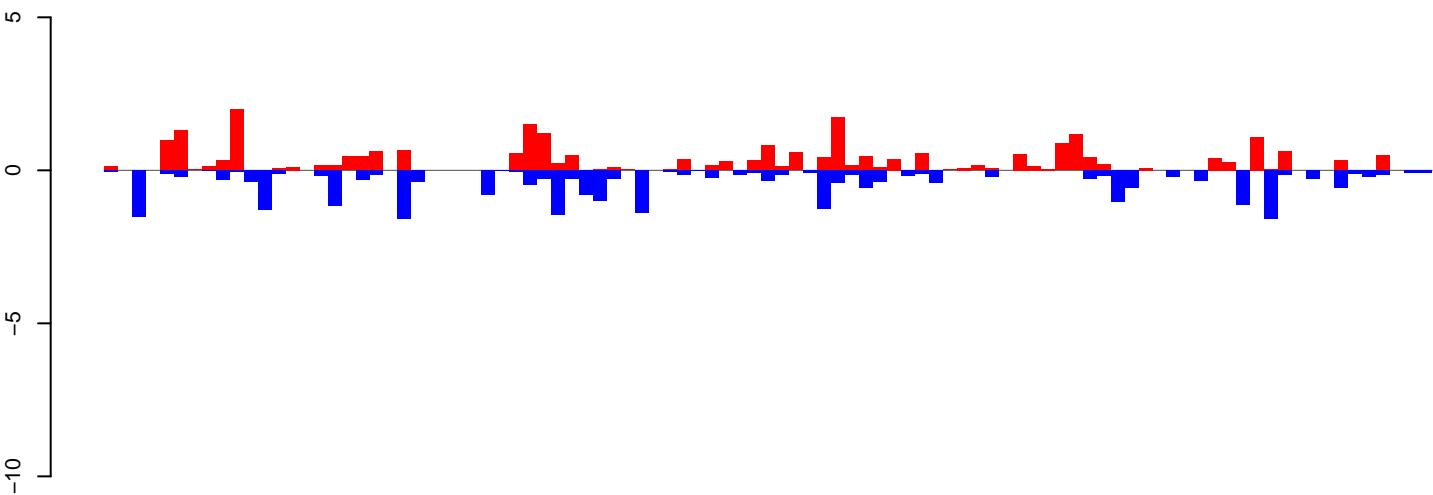

positive=25, negative=26, total=52

AeAeg\_Ovary\_BF48h\_cat.24\_35.rep

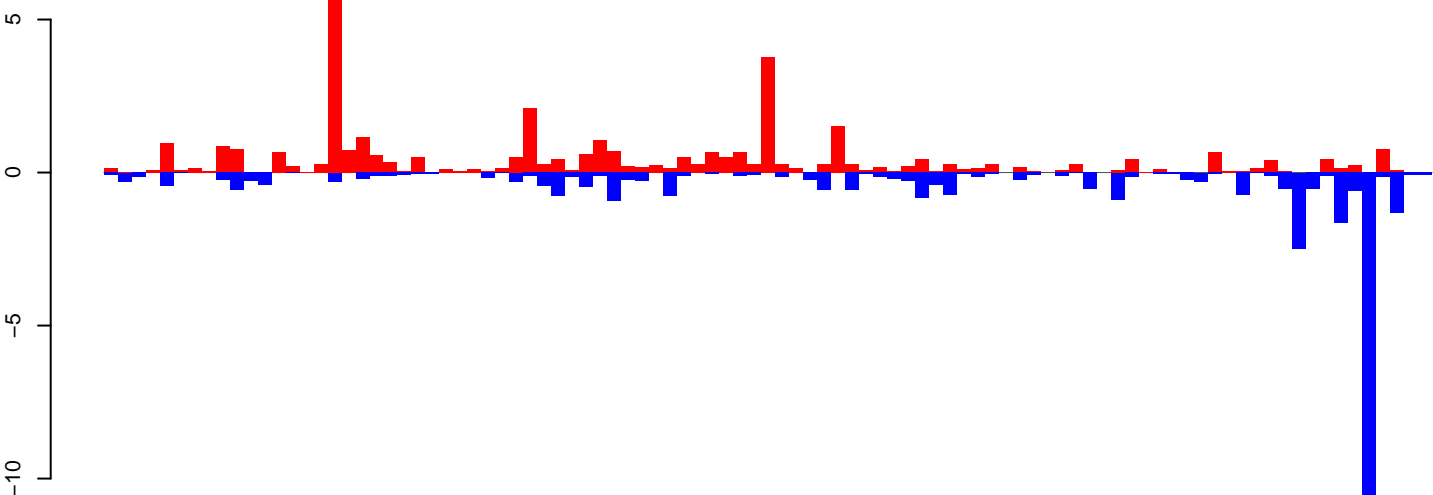

positive=36, negative=37, total=74

AeAeg\_Ovary\_BF48h\_cat.rep

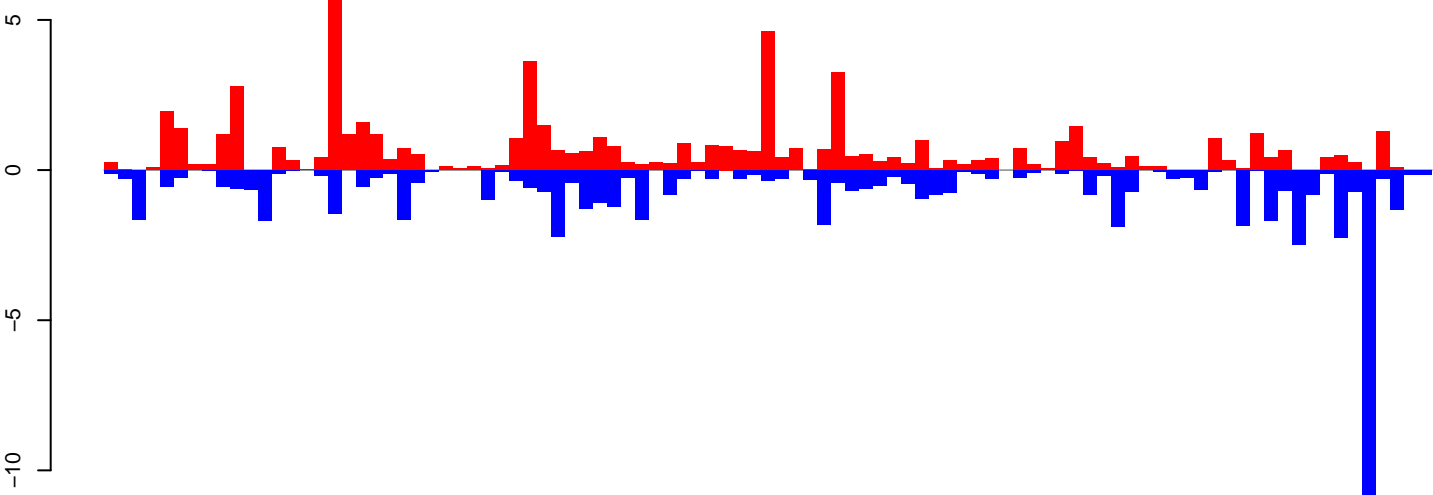

positive=62, negative=64, total=126 window size=25, length=2356, TE@aedes4kgr2k10pd1-AAGE01016871\_7055bp-TE-UNKNOWN:1-2356

0 500 1000 1500 2000

AeAeg\_Ovary\_BF48h\_cat.18\_23.rep

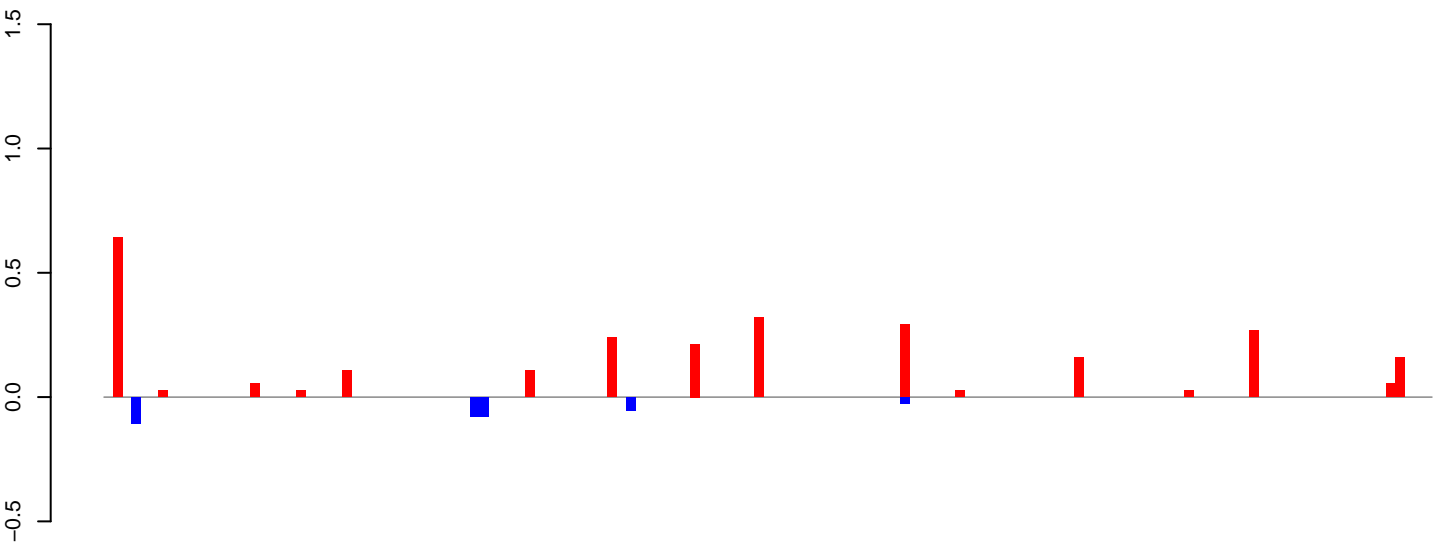

positive=3, negative=0, total=3

AeAeg\_Ovary\_BF48h\_cat.24\_35.rep

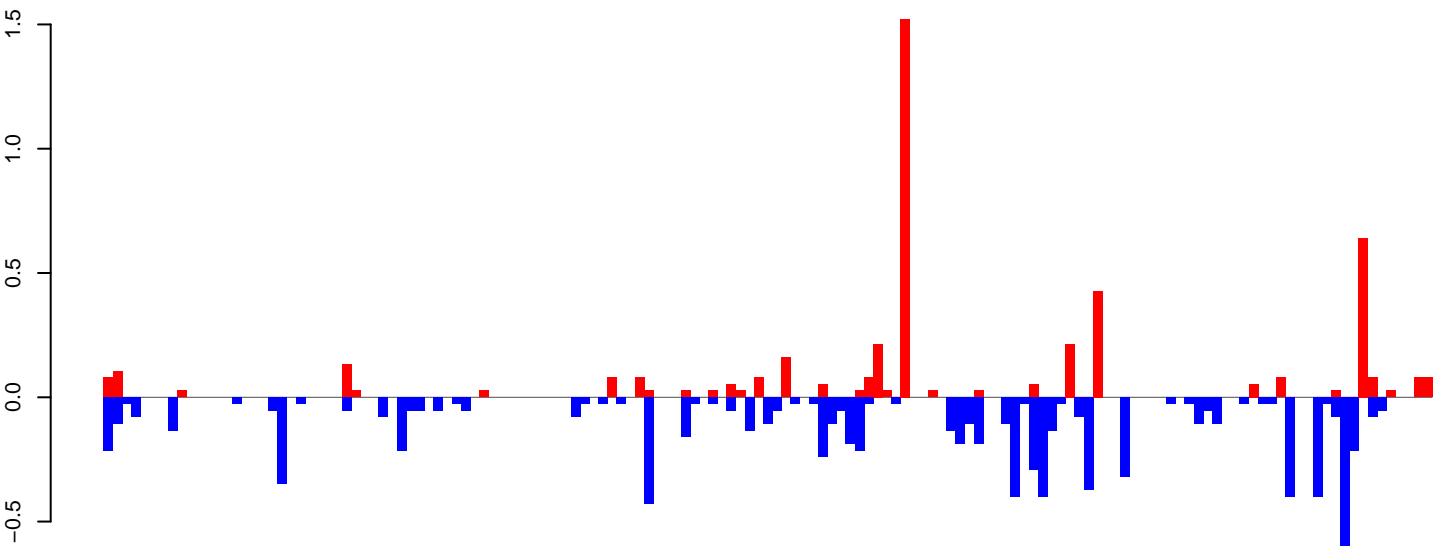

positive=5, negative=9, total=14

AeAeg\_Ovary\_BF48h\_cat.rep

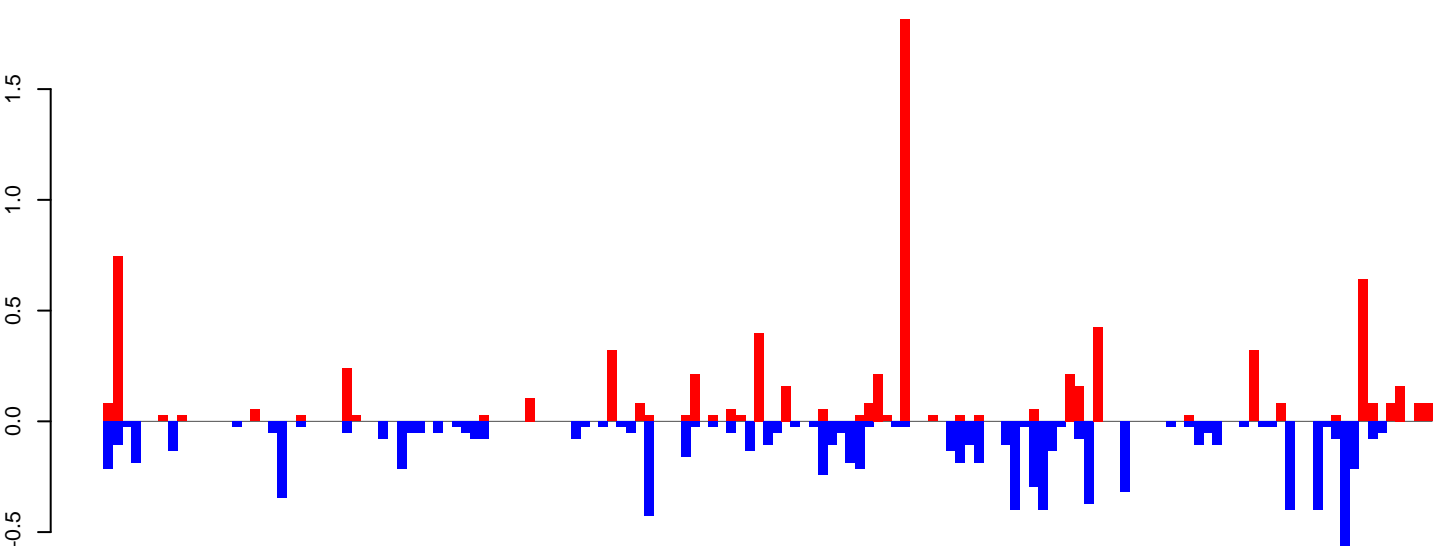

positive=7, negative=9, total=17

Window size=25, length=3621, TE@TF001052-Ty1\_copia\_Ele193:1-3621

0 1000 2000 3000

AeAeg\_Ovary\_BF48h\_cat.18\_23.rep

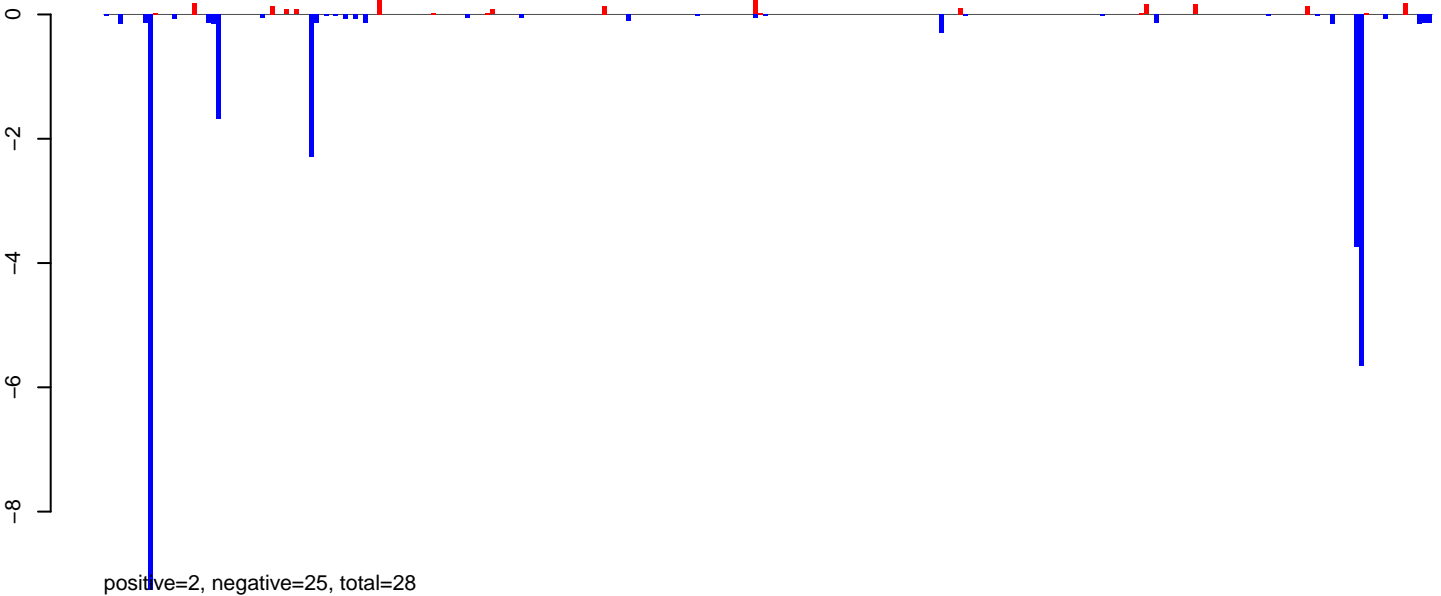

AeAeg\_Ovary\_BF48h\_cat.24\_35.rep

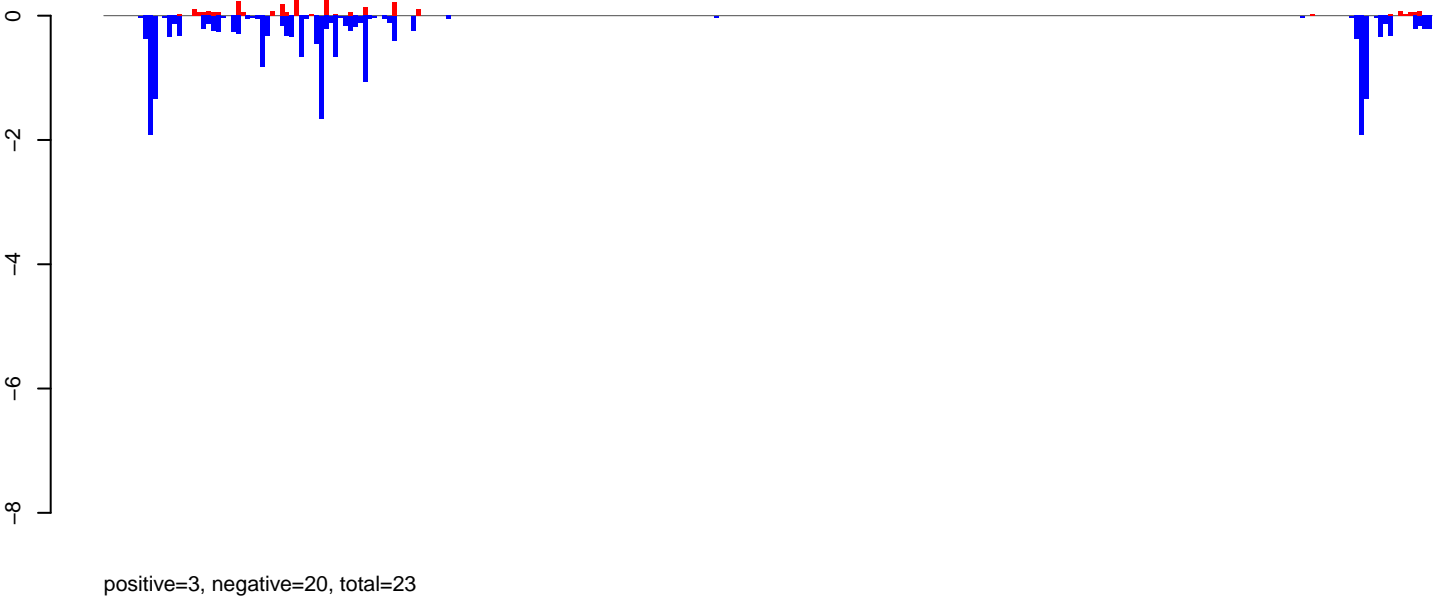

AeAeg\_Ovary\_BF48h\_cat.rep

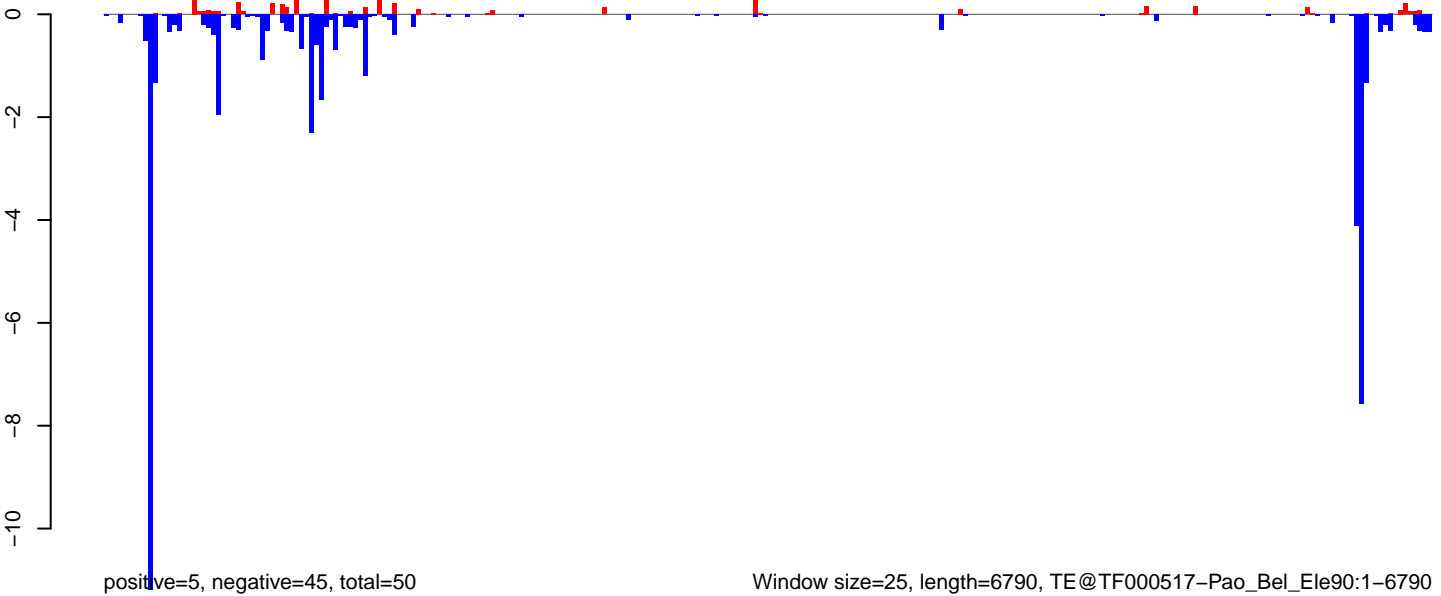

Window size=25, length=6790, TE@TF000517-Pao\_Bel\_Ele90:1-6790

0 1000 2000 3000 4000 5000 6000 7000

AeAeg\_Ovary\_BF48h\_cat.18\_23.rep

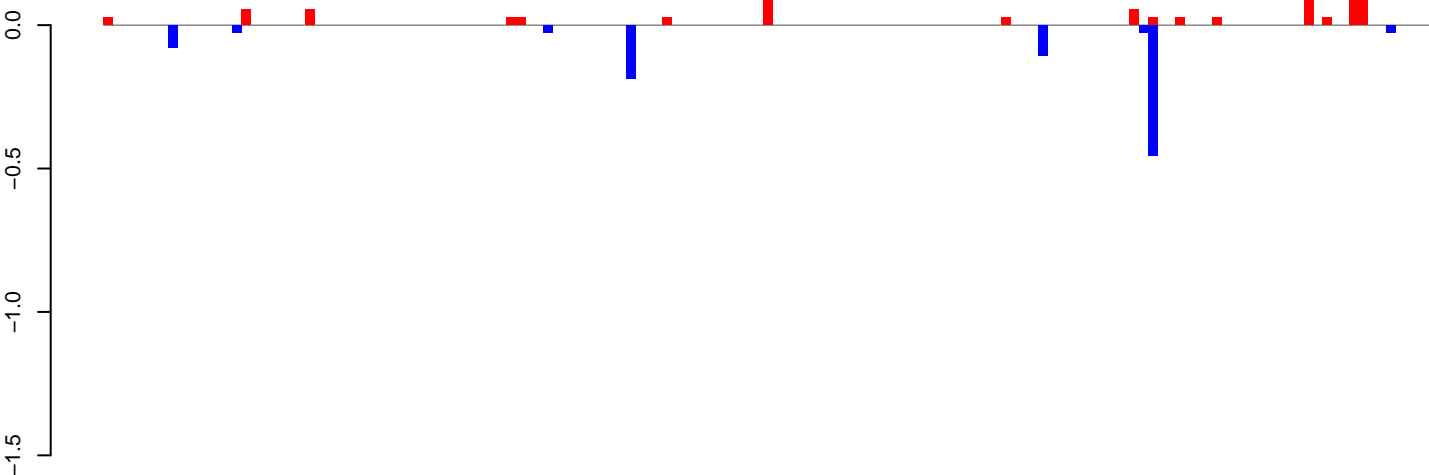

positive=1, negative=1, total=2

AeAeg\_Ovary\_BF48h\_cat.24\_35.rep

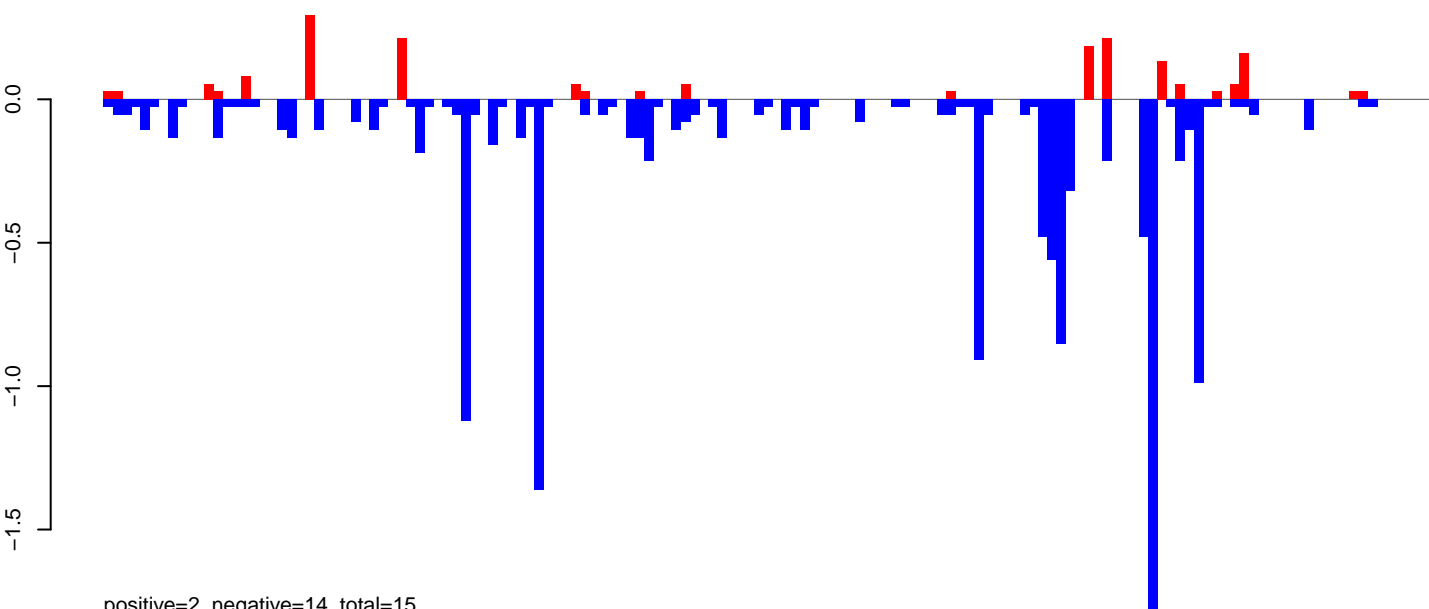

positive=2, negative=14, total=15

AeAeg\_Ovary\_BF48h\_cat.rep

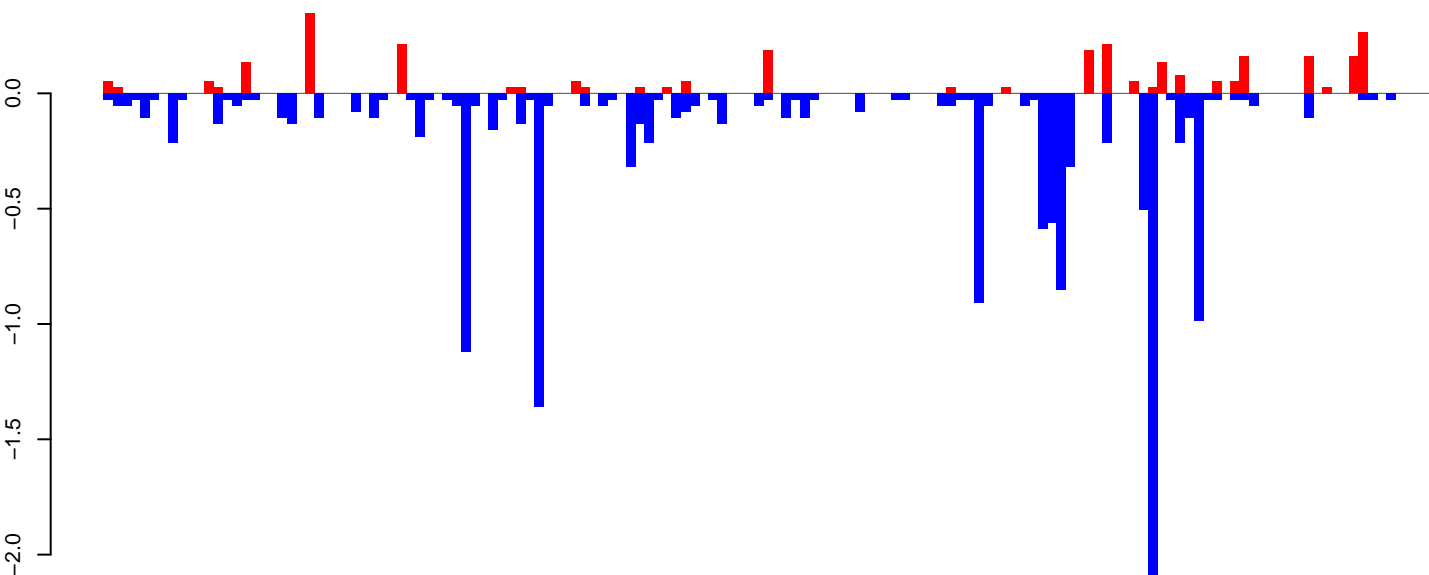

positive=3, negative=14, total=17

Window size=25, length=3613, TE@TF000223-I\_ele33:1-3613

0 1000 2000 3000

AeAeg\_Ovary\_BF48h\_cat.18\_23.rep

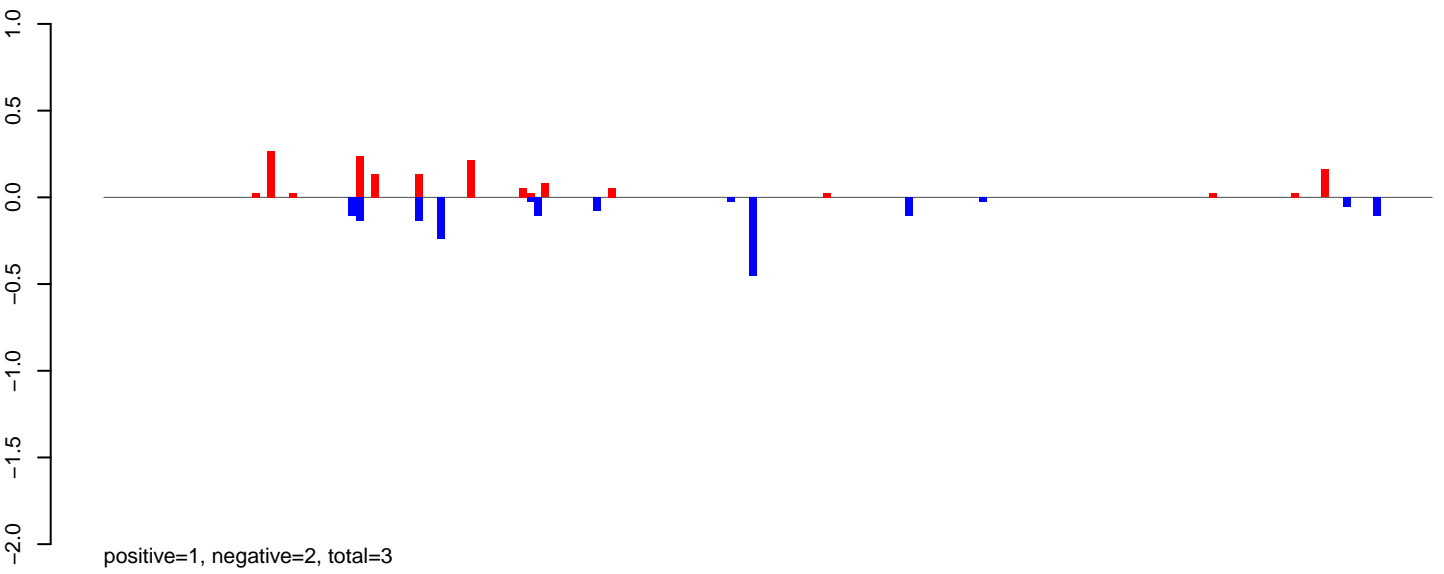

AeAeg\_Ovary\_BF48h\_cat.24\_35.rep

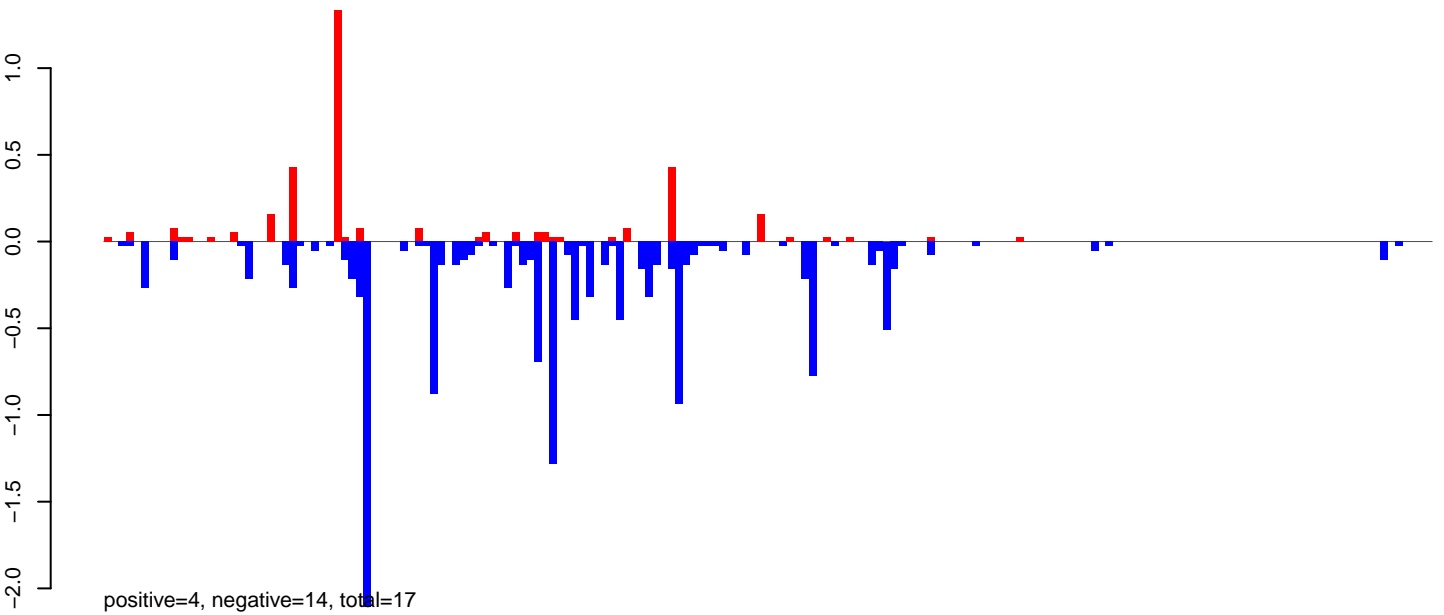

AeAeg\_Ovary\_BF48h\_cat.rep

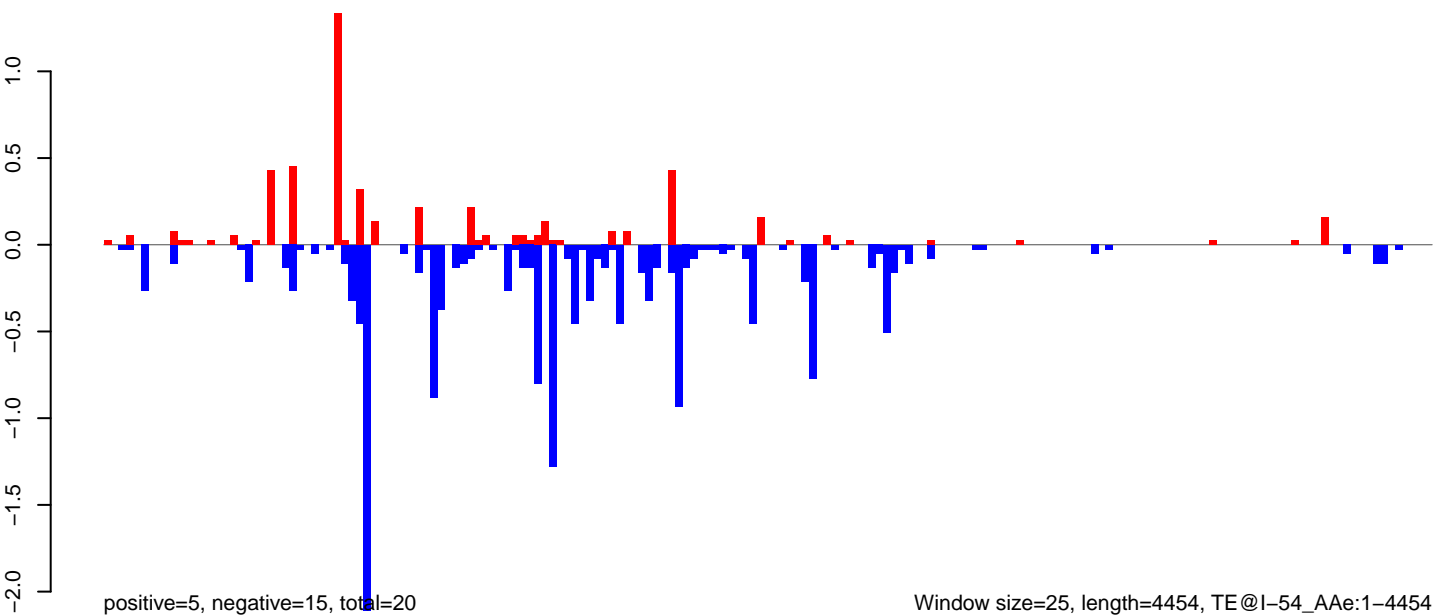



AeAeg\_Ovary\_BF48h\_cat.18\_23.rep

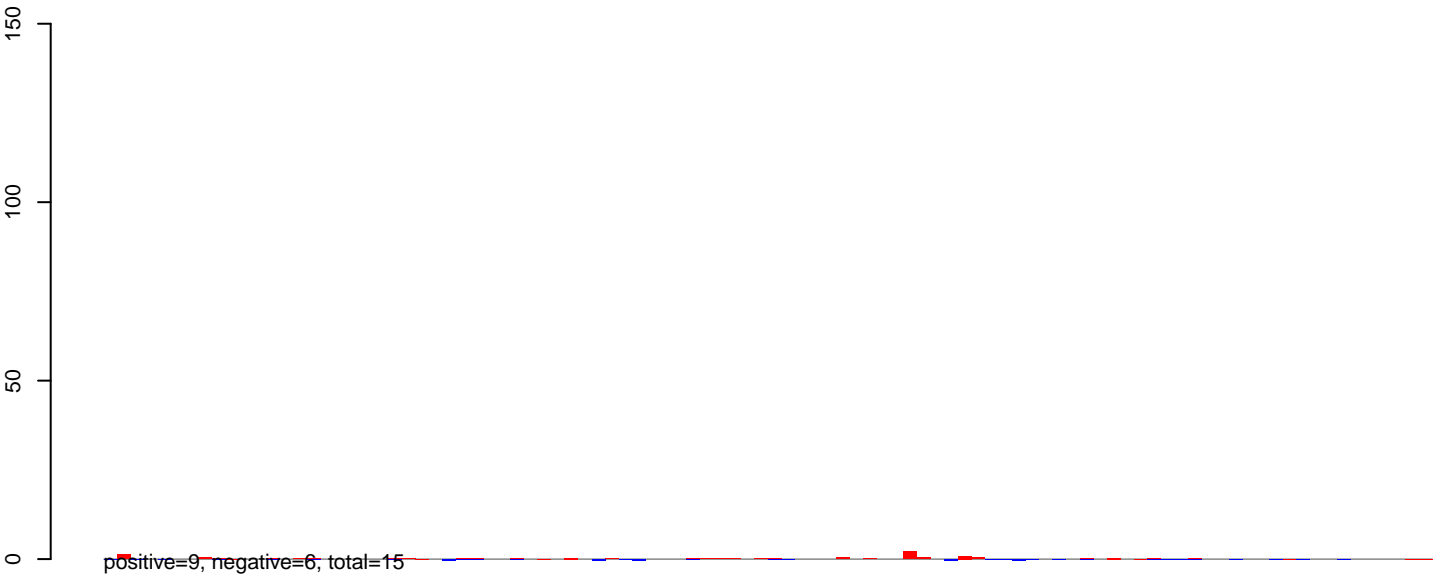

AeAeg\_Ovary\_BF48h\_cat.24\_35.rep

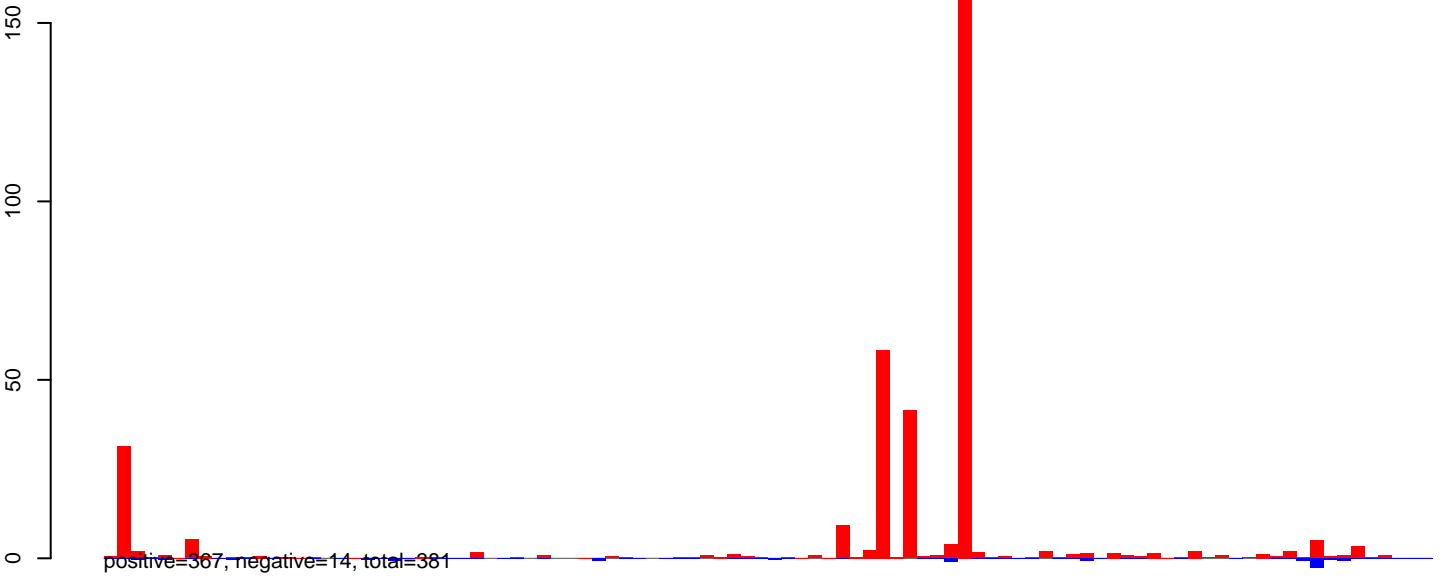

AeAeg\_Ovary\_BF48h\_cat.rep

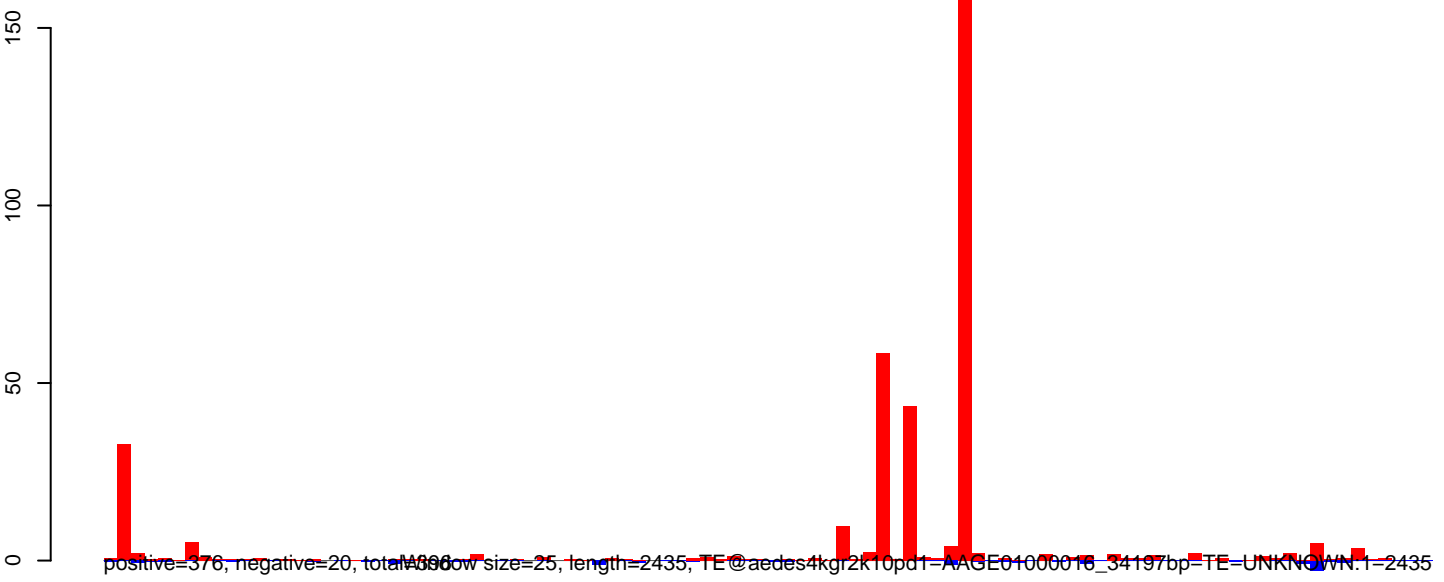

AeAeg\_Ovary\_BF48h\_cat.18\_23.rep

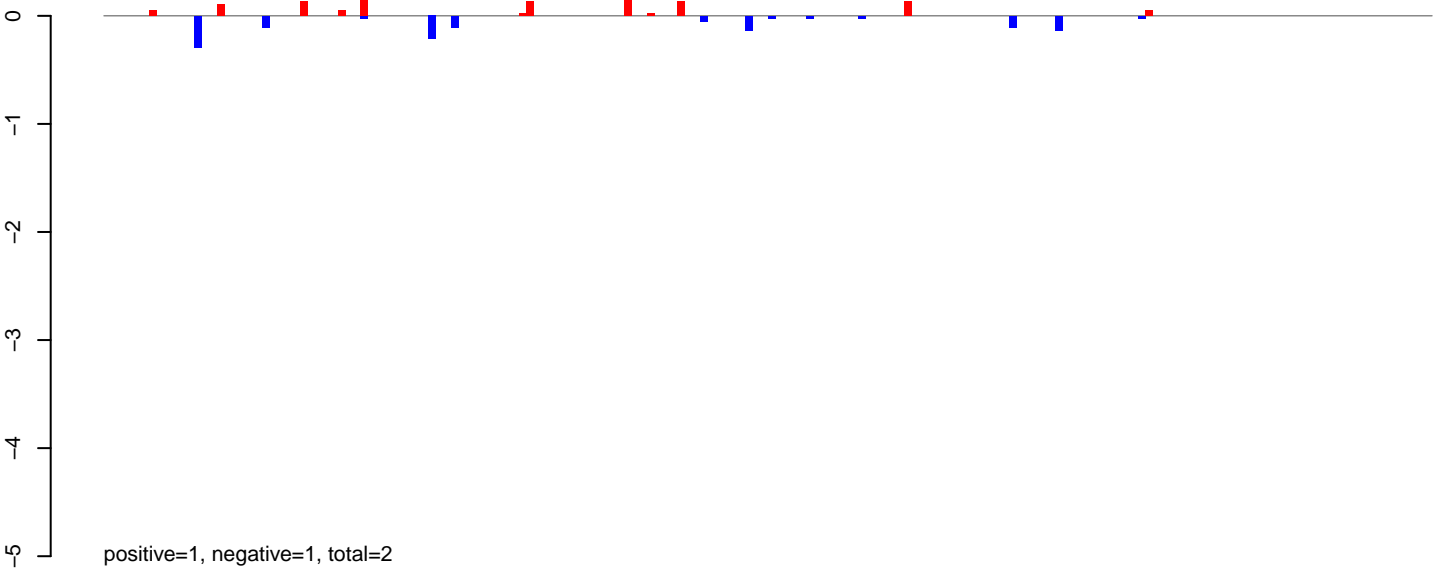

AeAeg\_Ovary\_BF48h\_cat.24\_35.rep

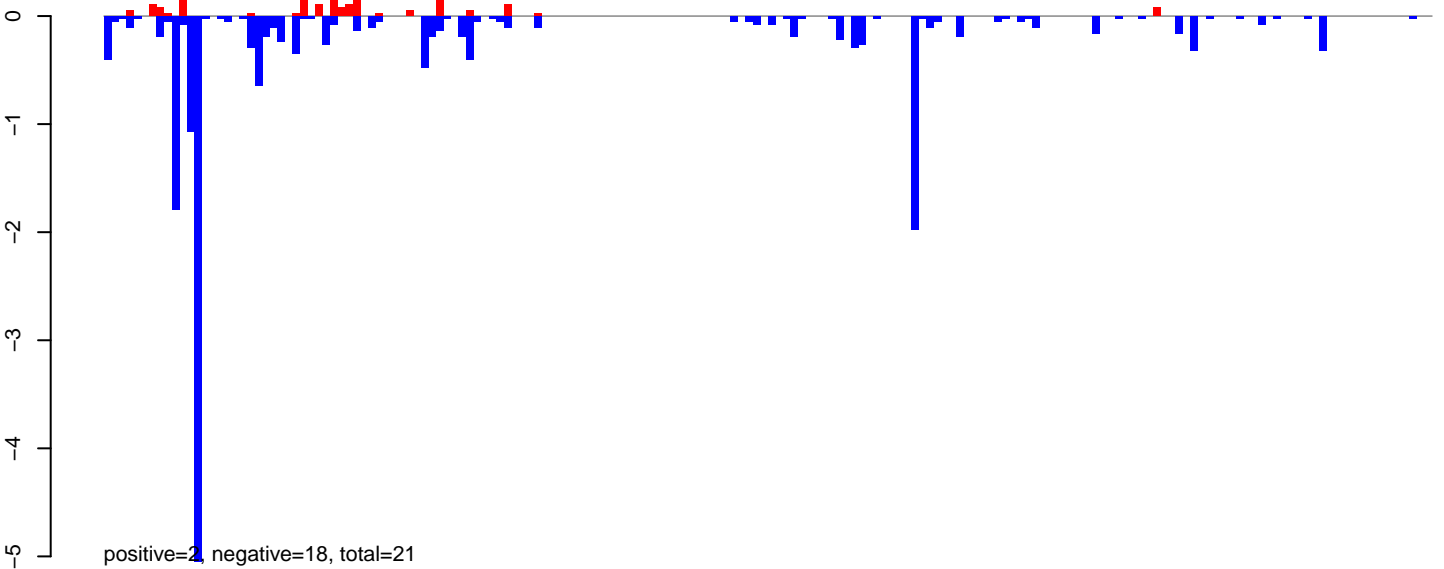

AeAeg\_Ovary\_BF48h\_cat.rep

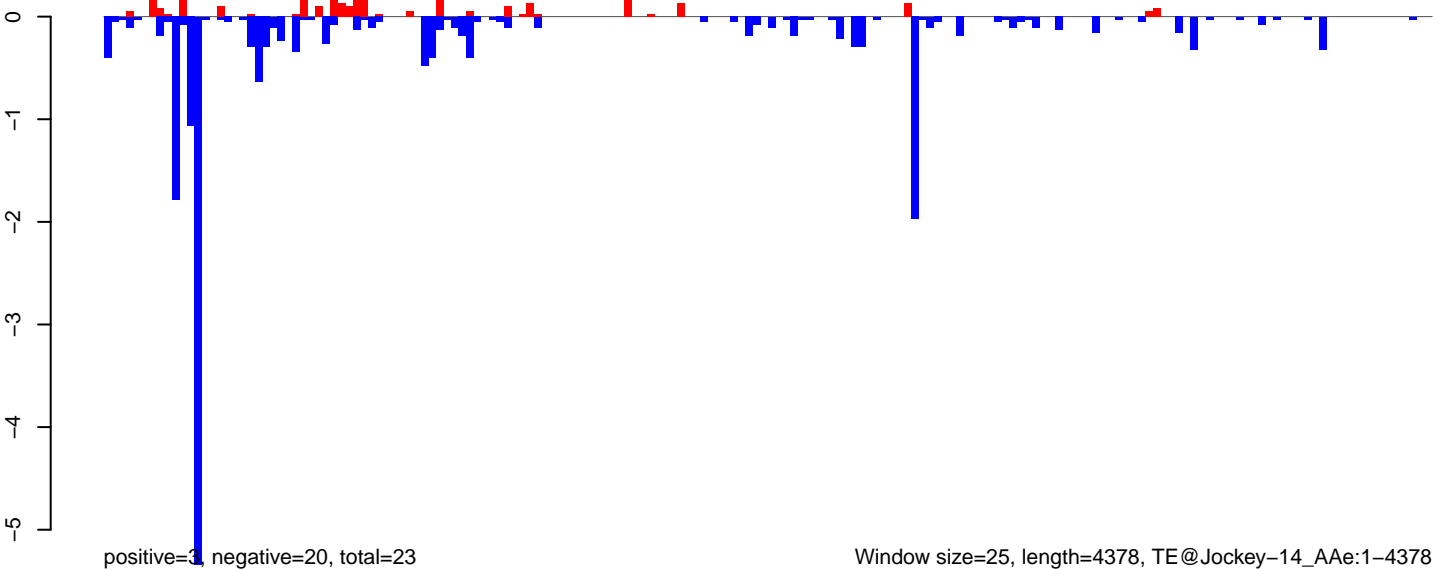

Window size=25, length=4378, TE@Jockey-14\_AAe:1-4378

0 1000 2000 3000 4000

AeAeg\_Ovary\_BF48h\_cat.18\_23.rep

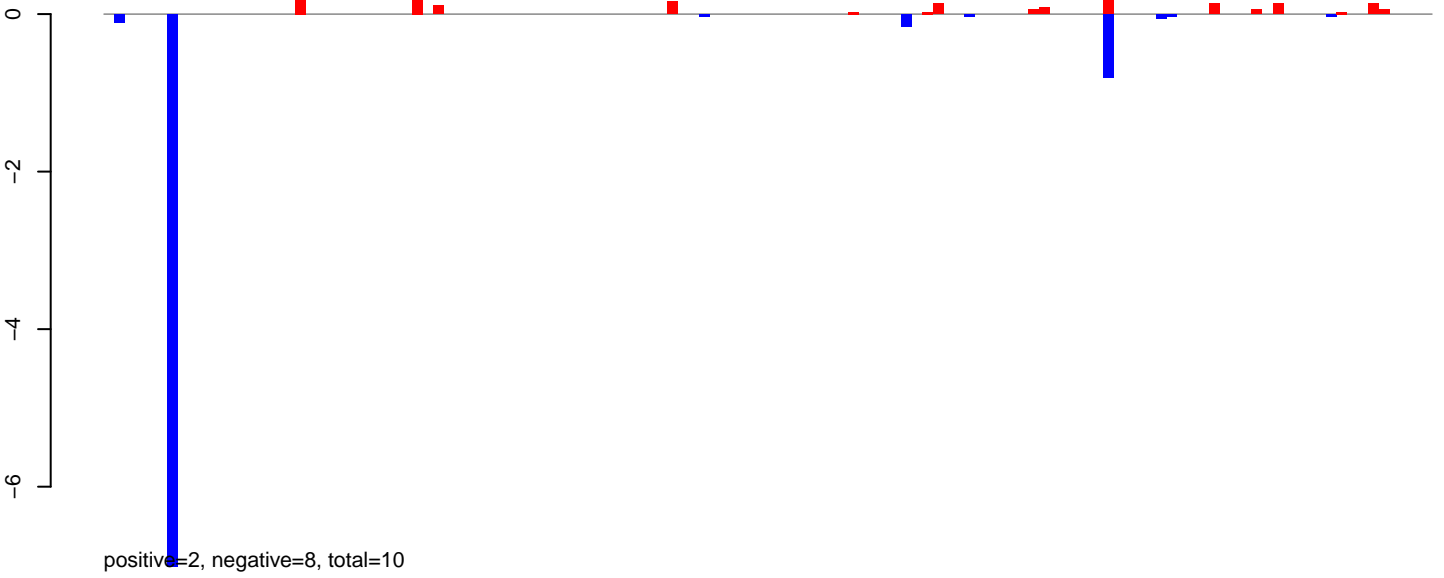

AeAeg\_Ovary\_BF48h\_cat.24\_35.rep

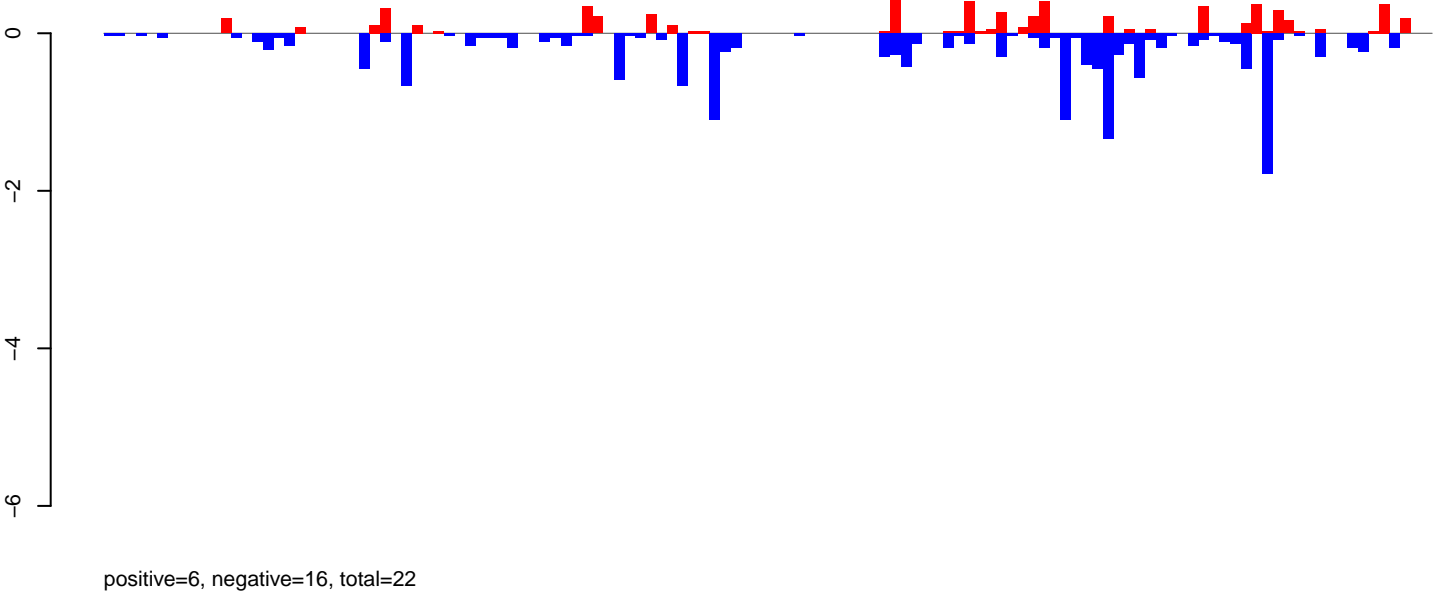

AeAeg\_Ovary\_BF48h\_cat.rep

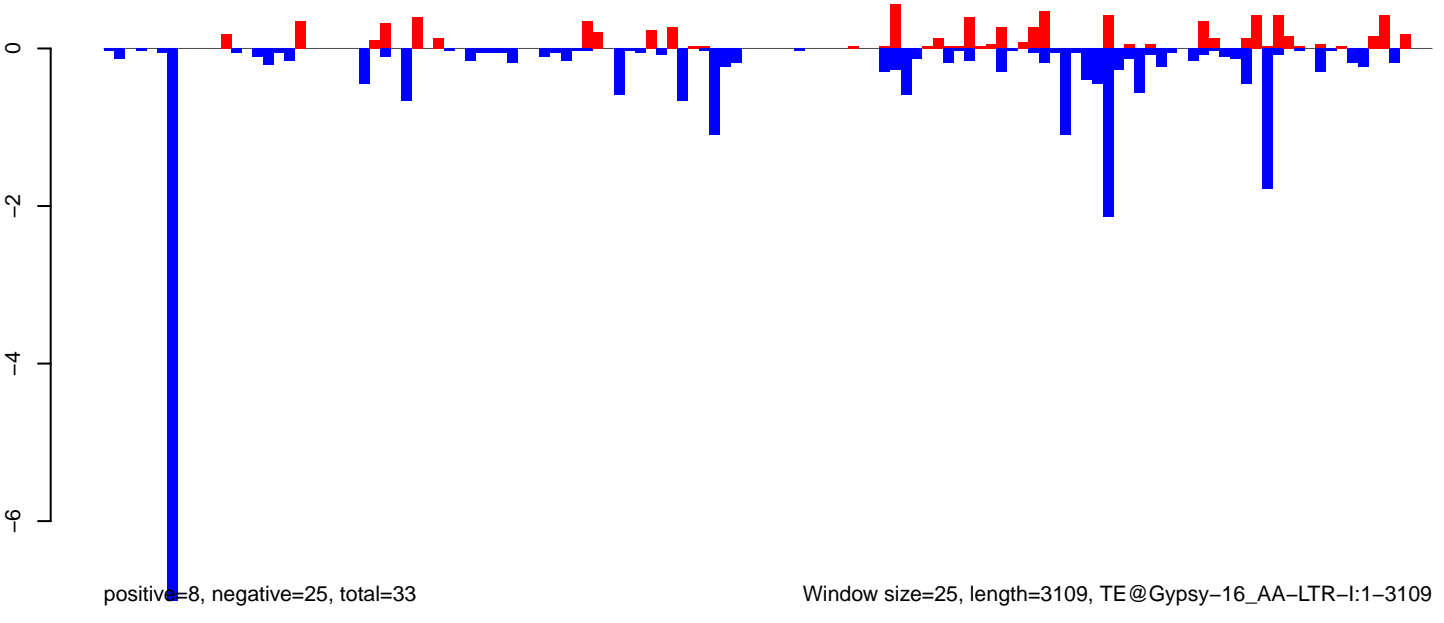

AeAeg\_Ovary\_BF48h\_cat.18\_23.rep

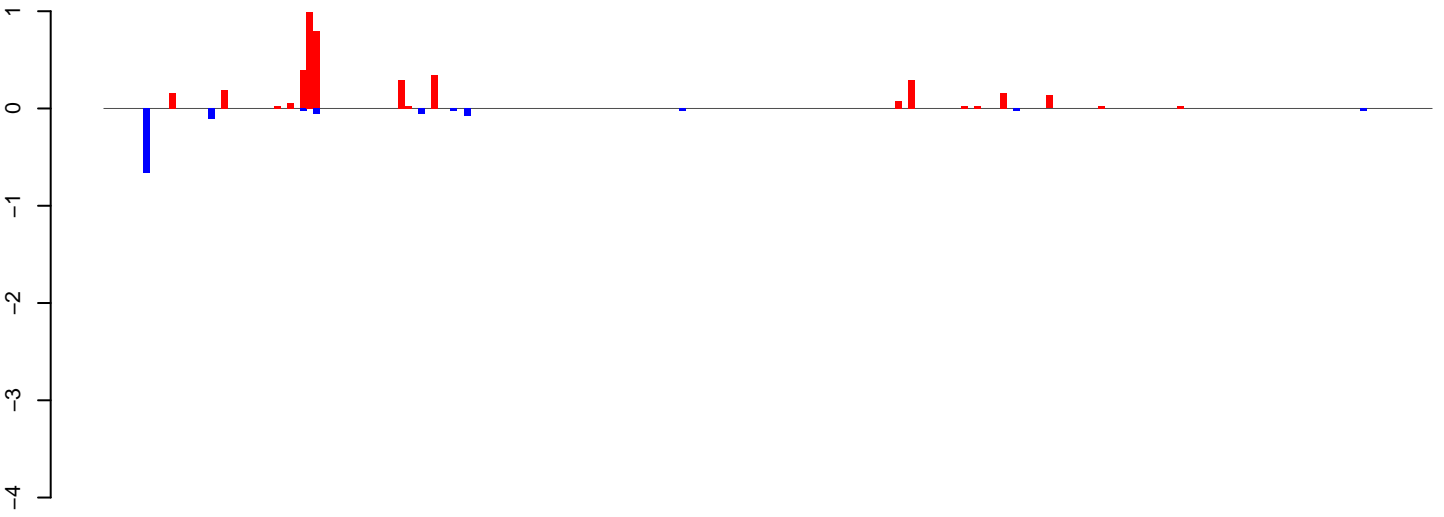

positive=4, negative=1, total=5

AeAeg\_Ovary\_BF48h\_cat.24\_35.rep

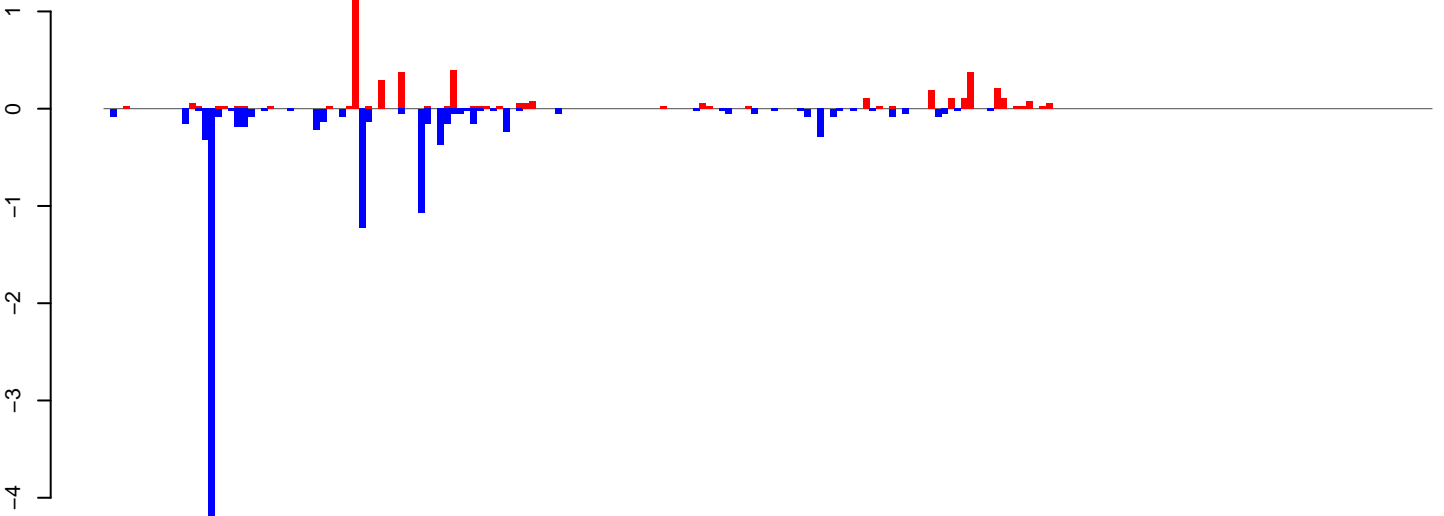

positive=5, negative=11, total=16

AeAeg\_Ovary\_BF48h\_cat.rep

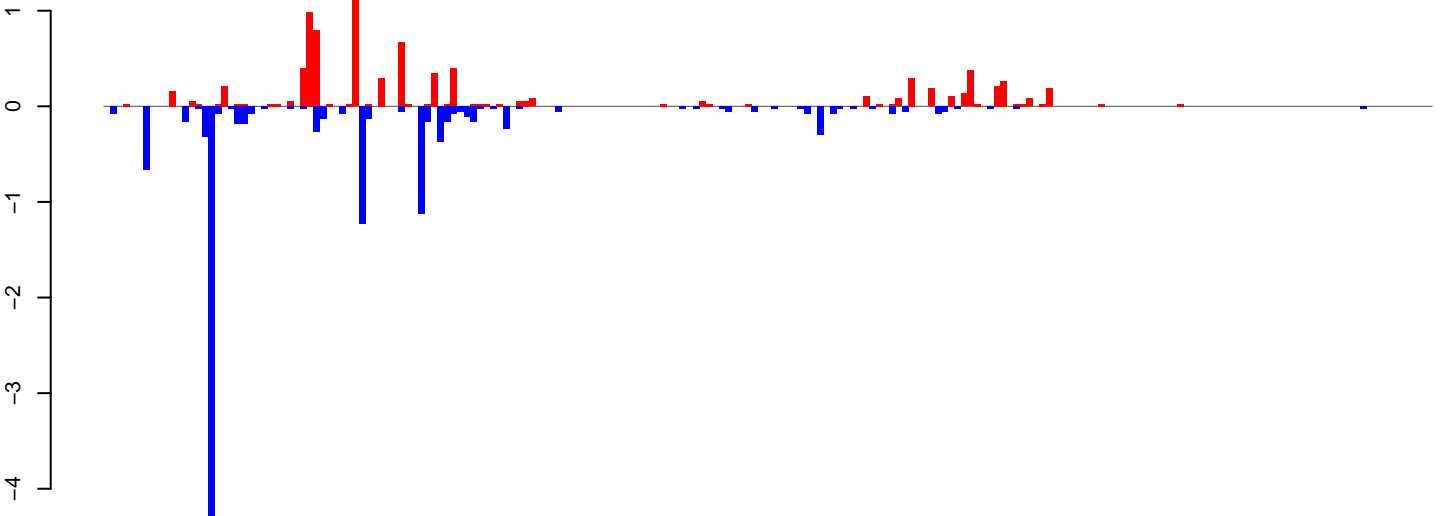

positive=9, negative=12, total=21

Window size=25, length=5056, TE@Gypsy-151\_AA-LTR-I:1-5056

0 1000 2000 3000 4000 5000

AeAeg\_Ovary\_BF48h\_cat.18\_23.rep

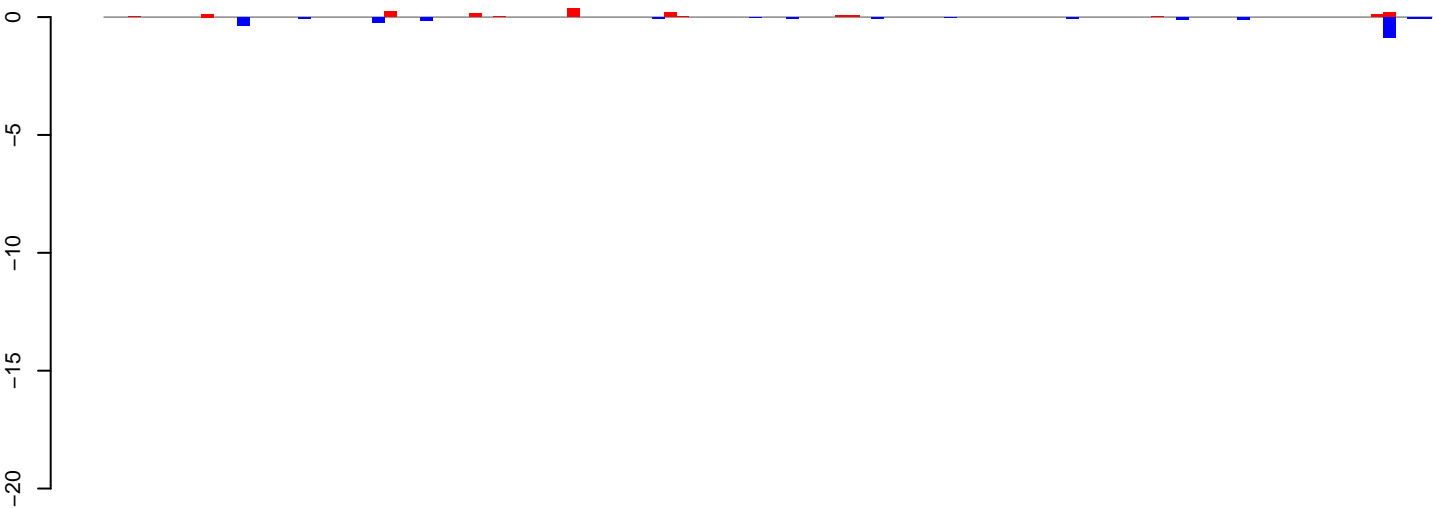

positive=2, negative=2, total=4

AeAeg\_Ovary\_BF48h\_cat.24\_35.rep

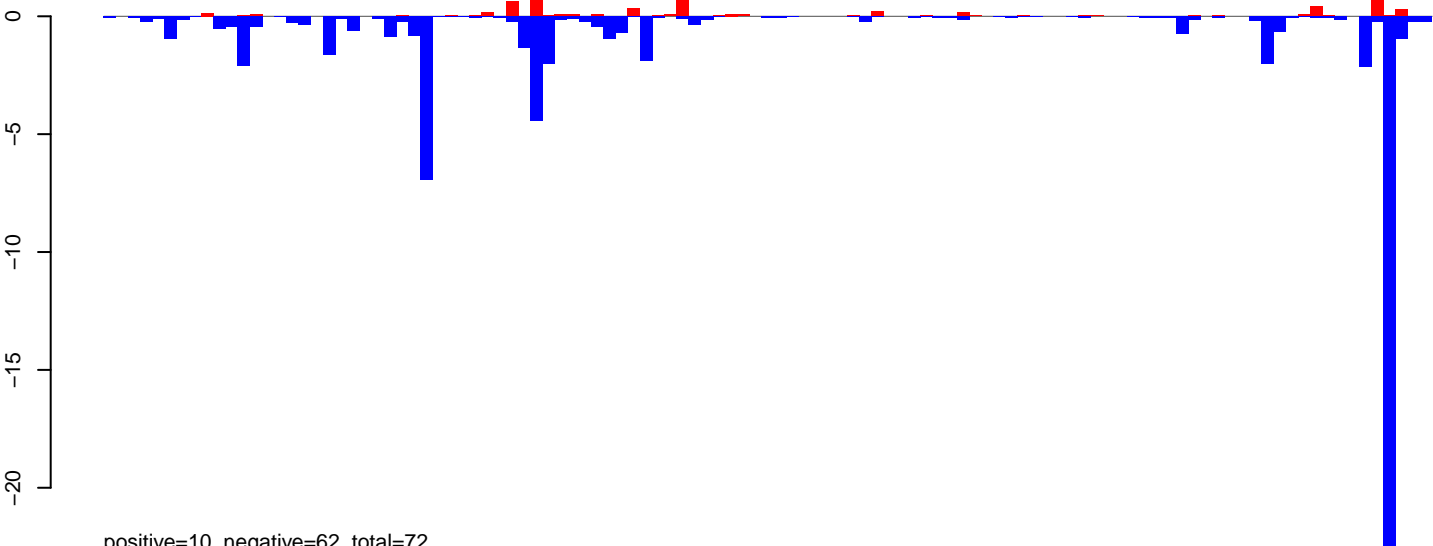

positive=10, negative=62, total=72

AeAeg\_Ovary\_BF48h\_cat.rep

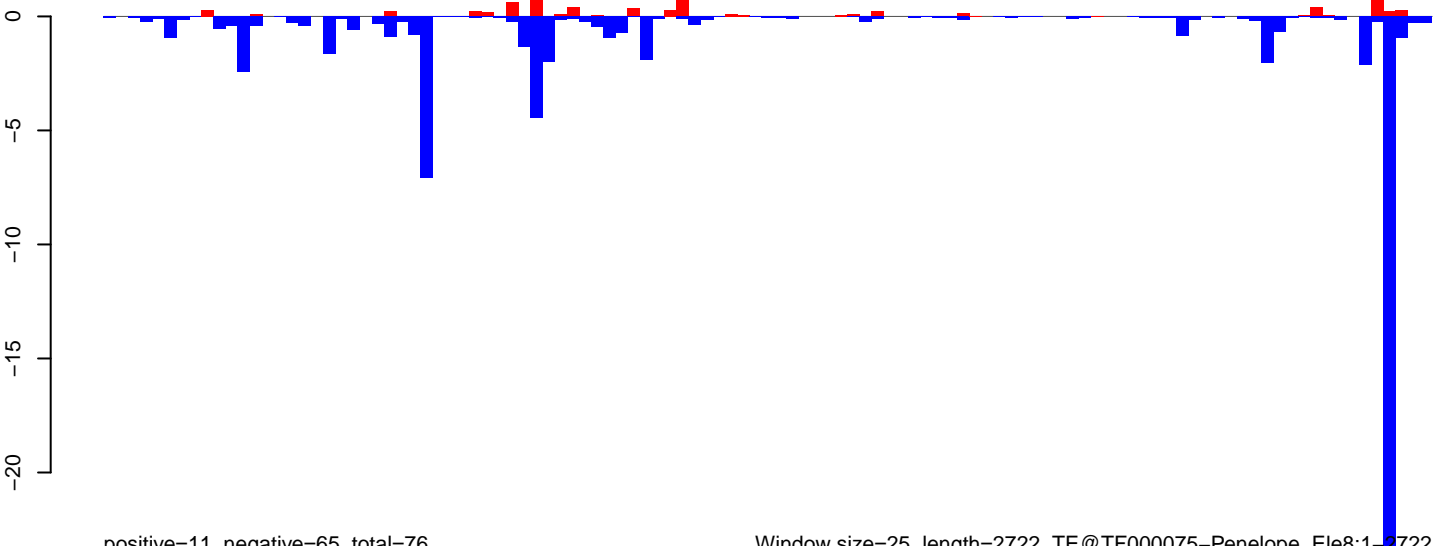

positive=11, negative=65, total=76

Window size=25, length=2722, TE@TF000075-Penelope\_Ele8:1-2722

0 500 1000 1500 2000 2500

AeAeg\_Ovary\_BF48h\_cat.18\_23.rep

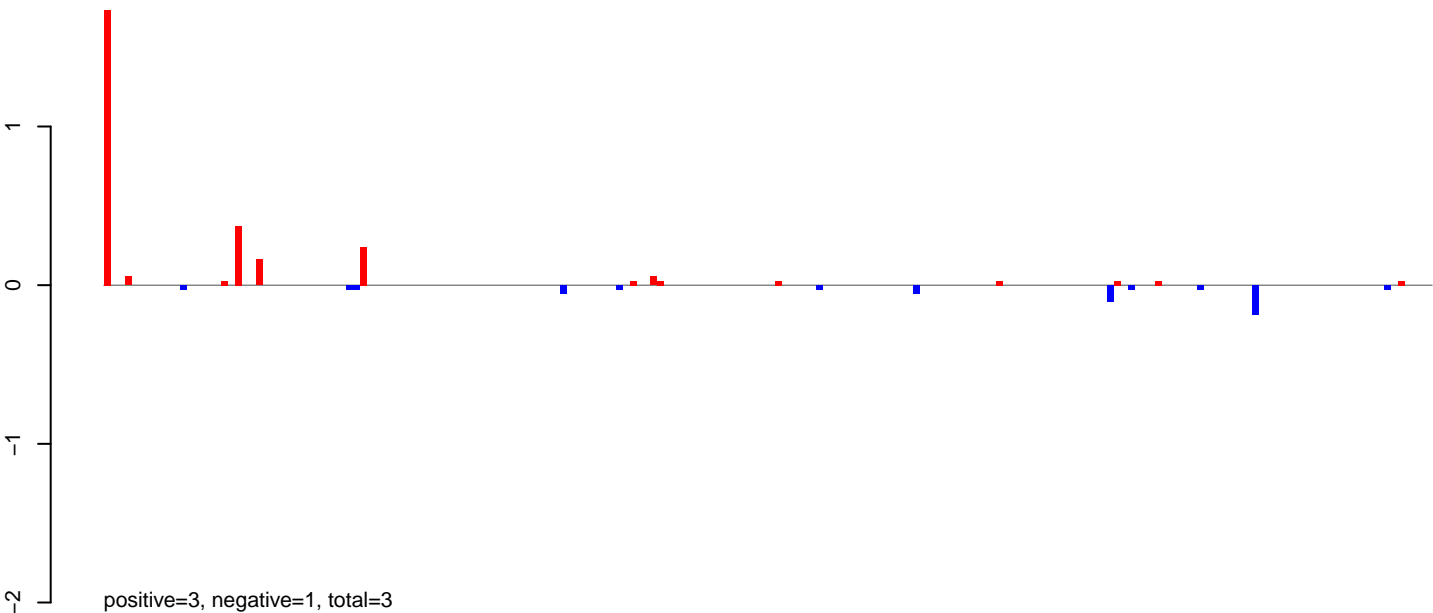

AeAeg\_Ovary\_BF48h\_cat.24\_35.rep

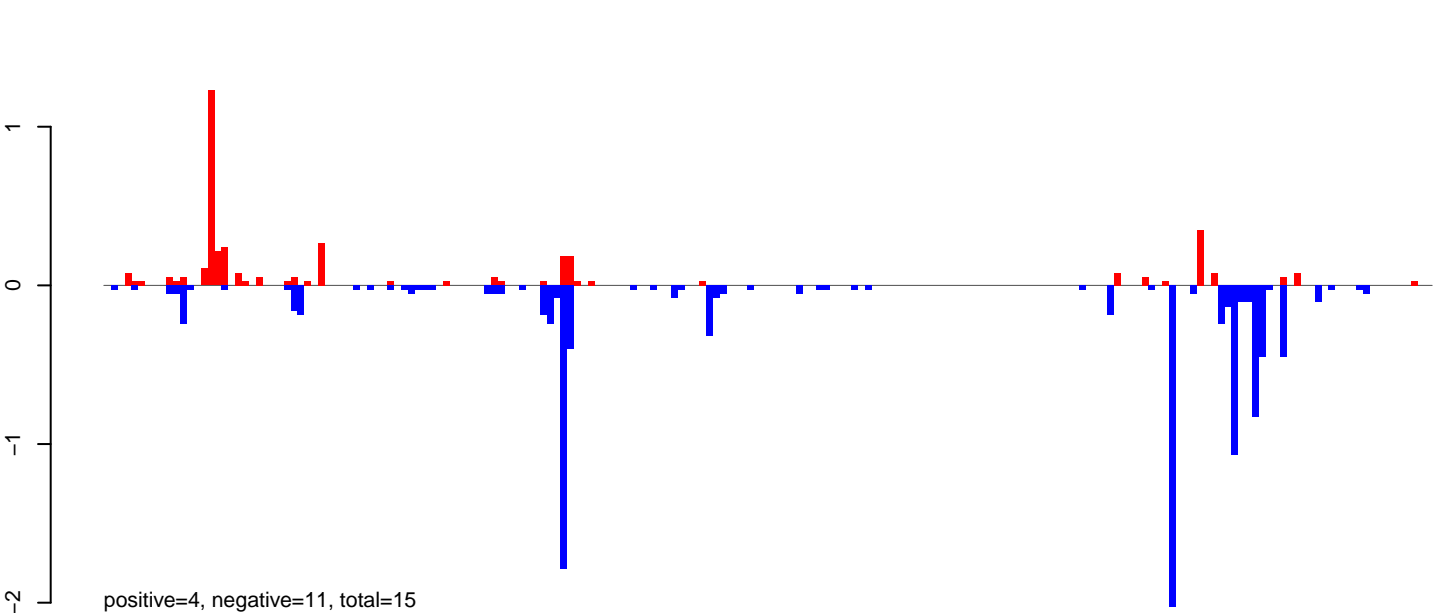

AeAeg\_Ovary\_BF48h\_cat.rep

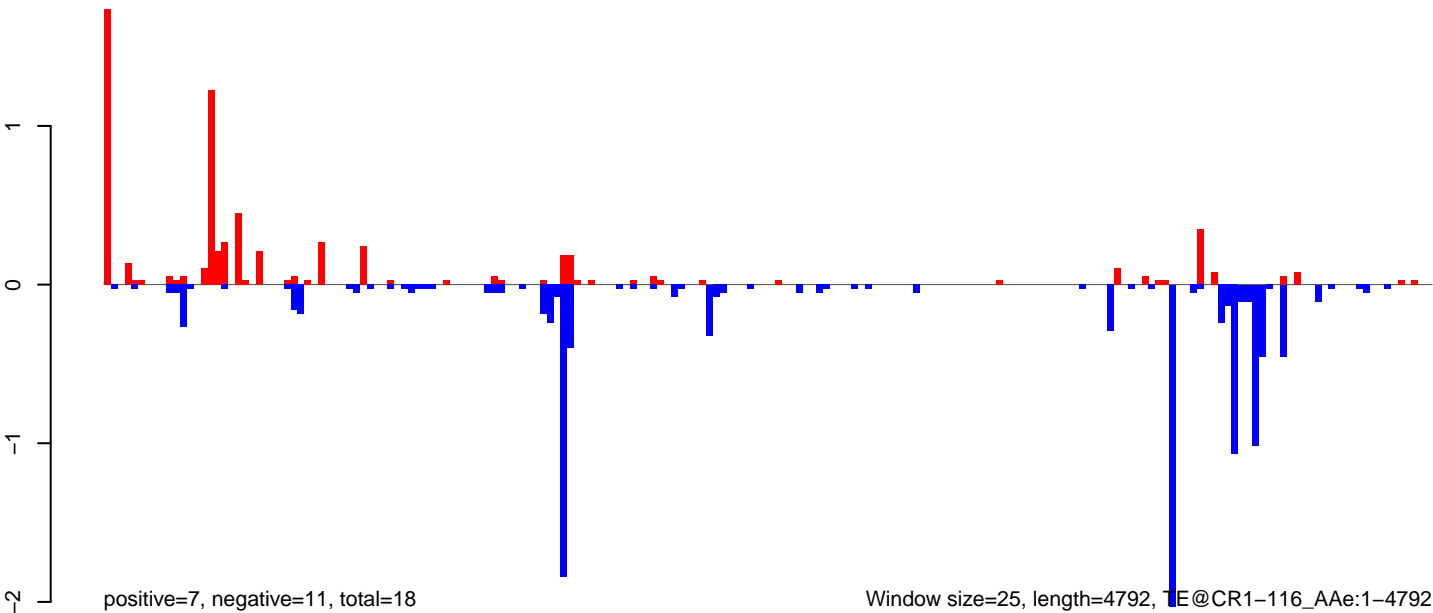

Window size=25, length=4792, TE@CR1-116\_Ae:1-4792

AeAeg\_Ovary\_BF48h\_cat.18\_23.rep

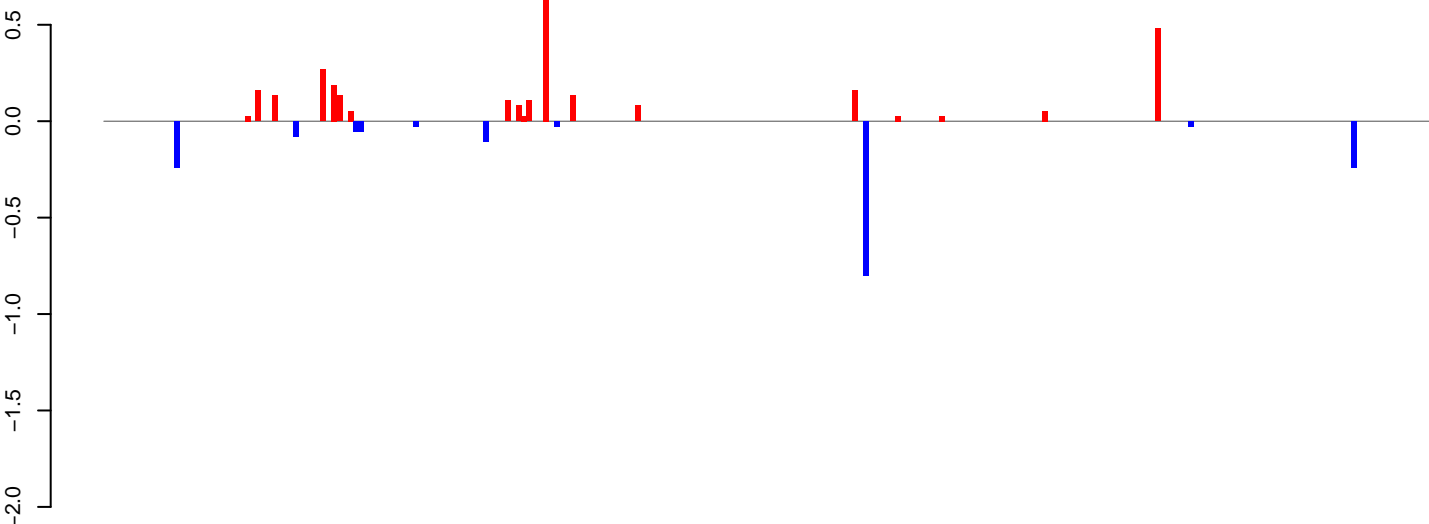

positive=3, negative=2, total=5

AeAeg\_Ovary\_BF48h\_cat.24\_35.rep

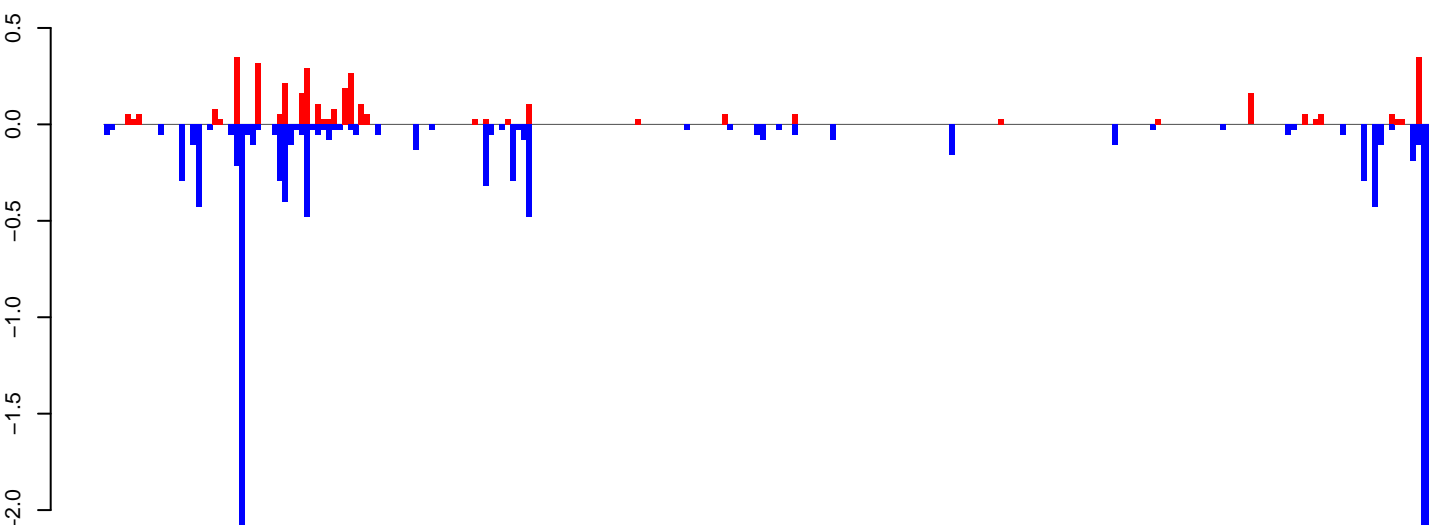

positive=4, negative=14, total=17

AeAeg\_Ovary\_BF48h\_cat.rep

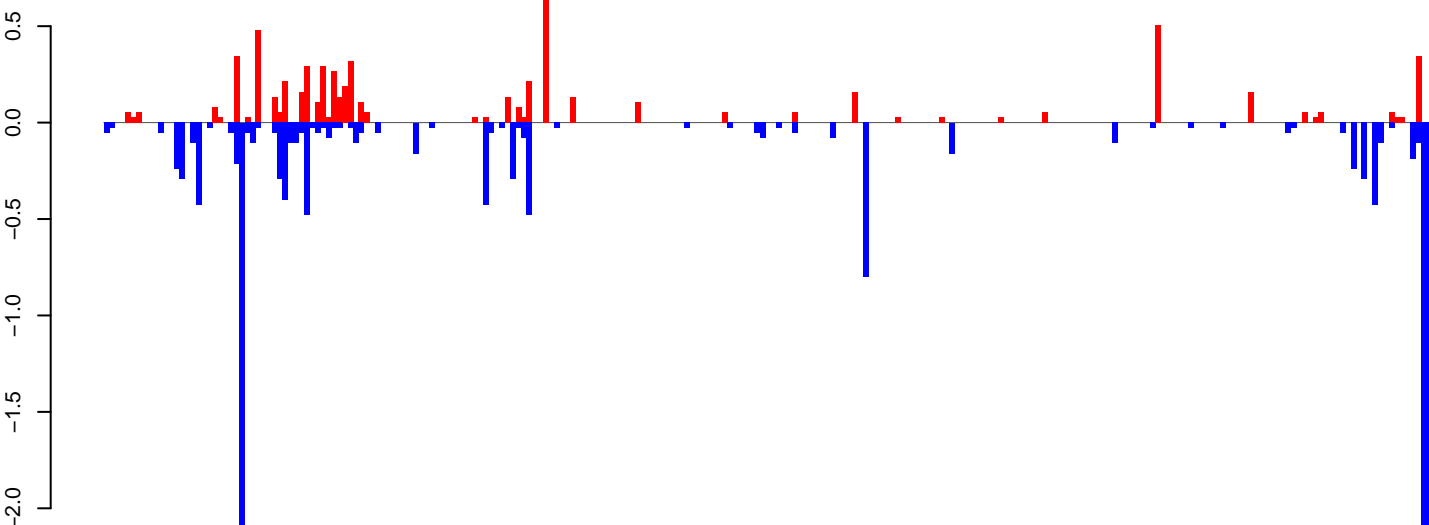

positive=7, negative=15, total=22

Window size=25, length=6118, TE@TF000256-Pao\_Bel\_Ele69:1-6118

0 1000 2000 3000 4000 5000 6000

AeAeg\_Ovary\_BF48h\_cat.18\_23.rep

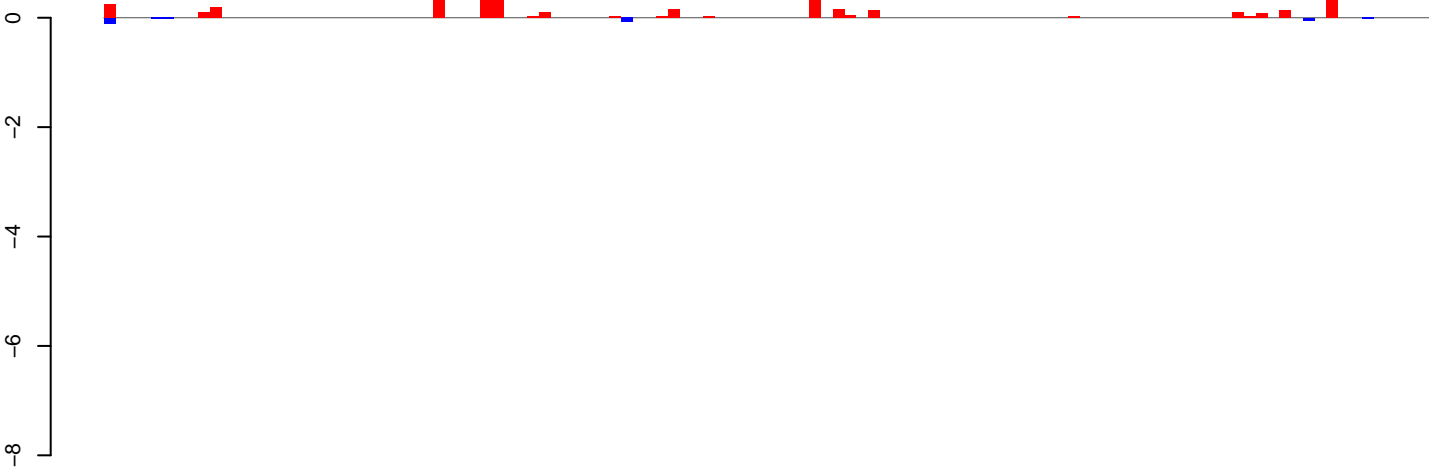

positive=4, negative=0, total=4

AeAeg\_Ovary\_BF48h\_cat.24\_35.rep

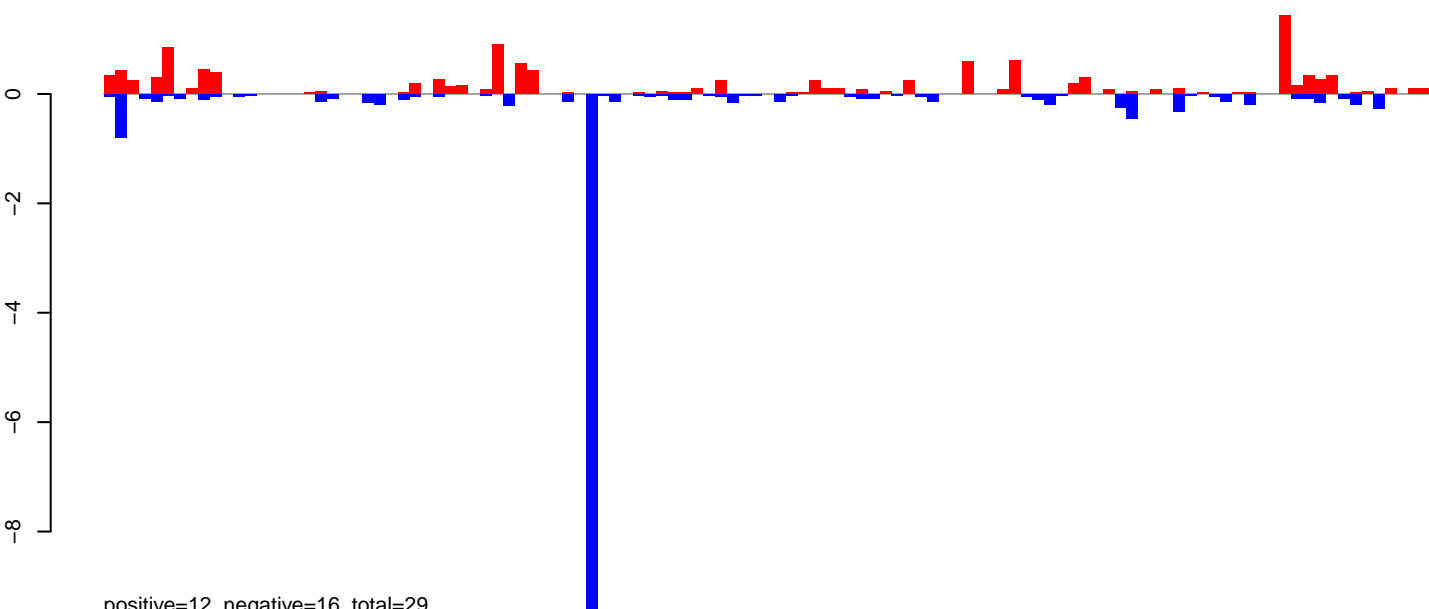

positive=12, negative=16, total=29

AeAeg\_Ovary\_BF48h\_cat.rep

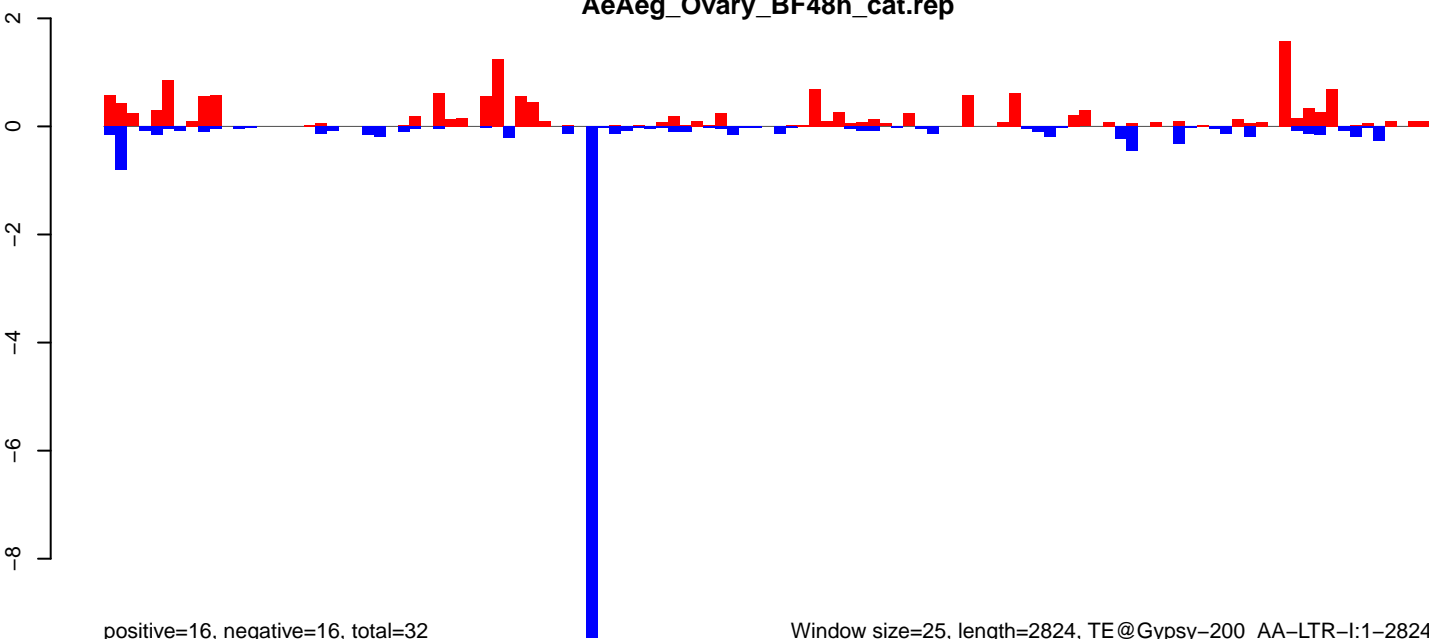

positive=16, negative=16, total=32

Window size=25, length=2824, TE@Gypsy-200\_AA-LTR-I:1-2824

0 500 1000 1500 2000 2500



AeAeg\_Ovary\_BF48h\_cat.18\_23.rep

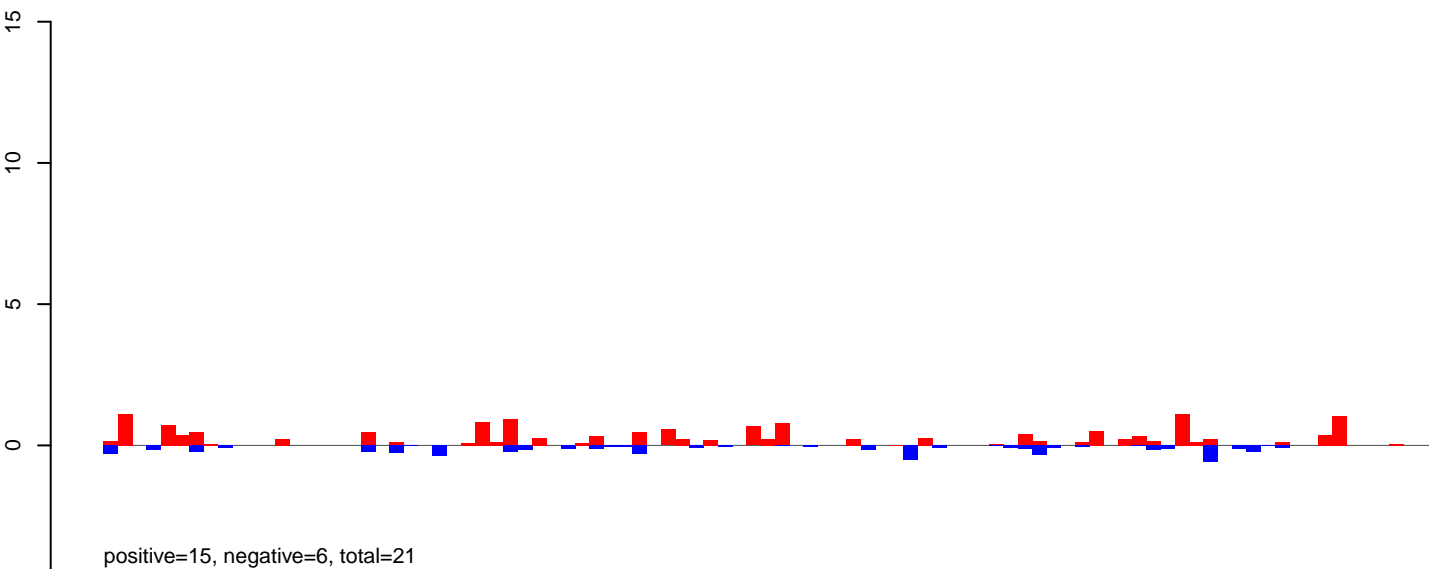

AeAeg\_Ovary\_BF48h\_cat.24\_35.rep

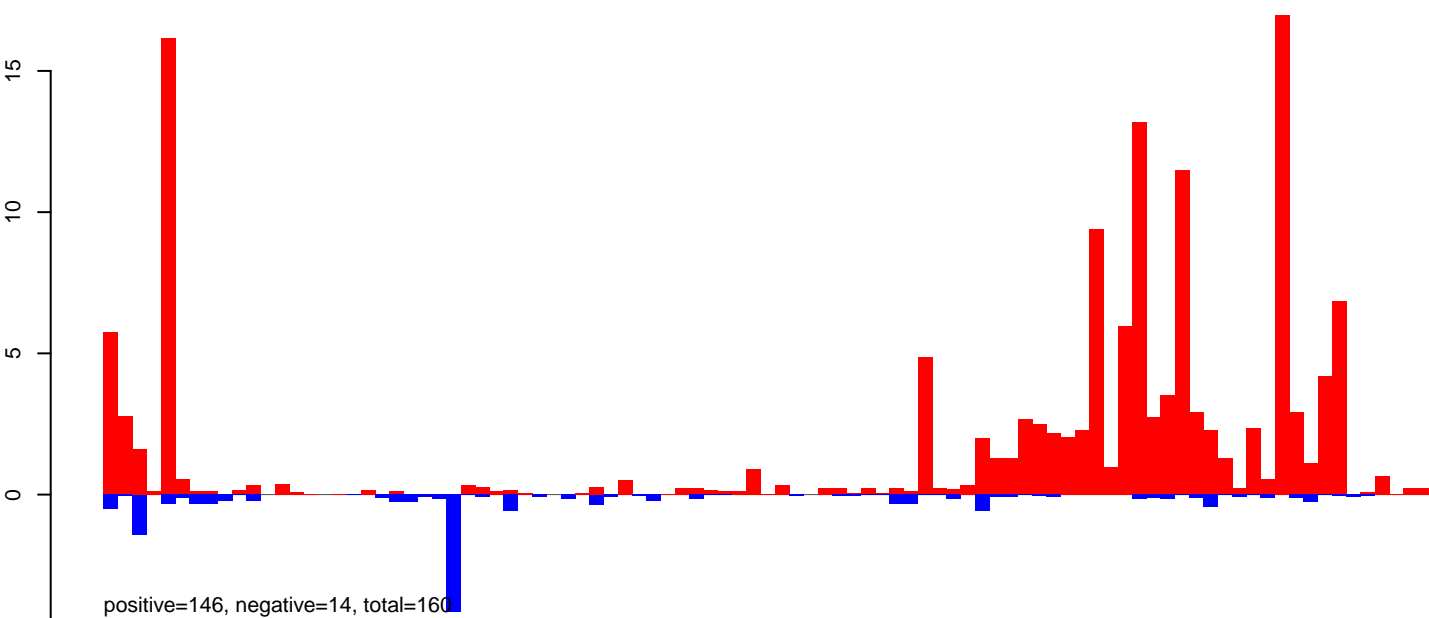

AeAeg\_Ovary\_BF48h\_cat.rep

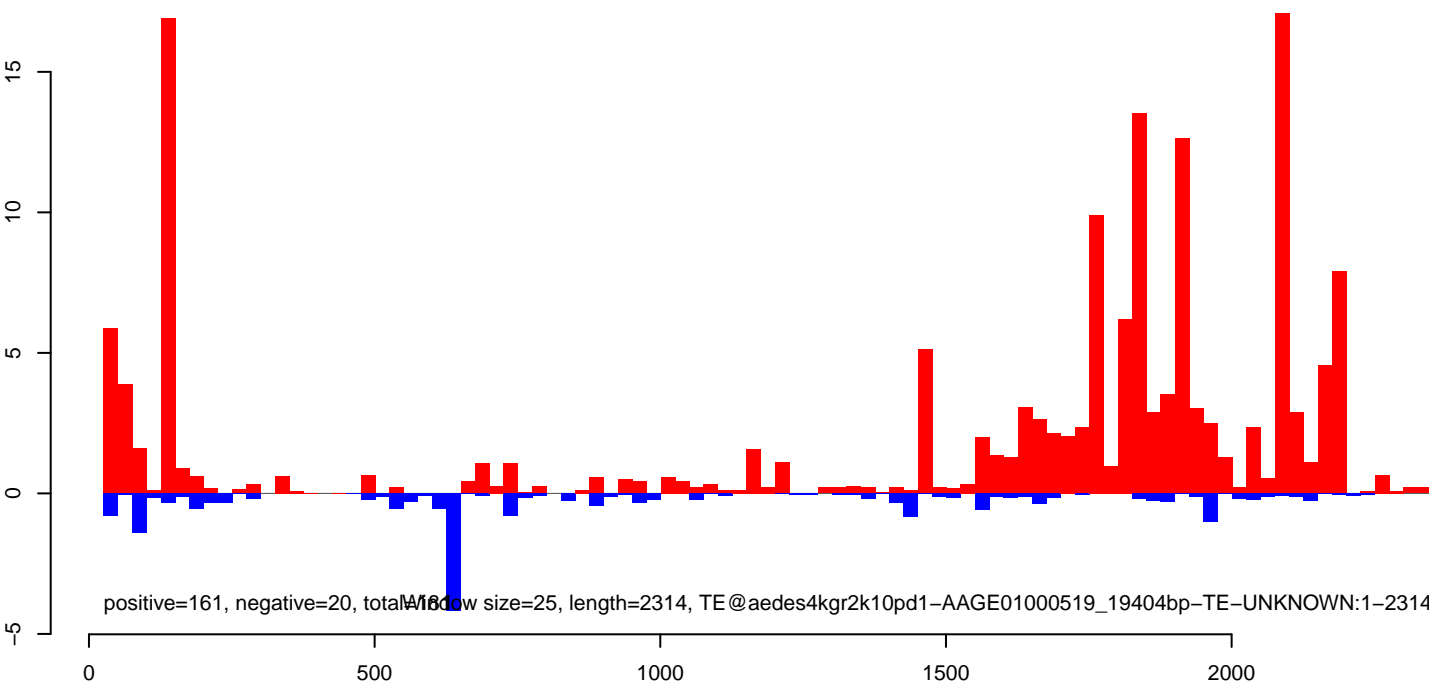

AeAeg\_Ovary\_BF48h\_cat.18\_23.rep

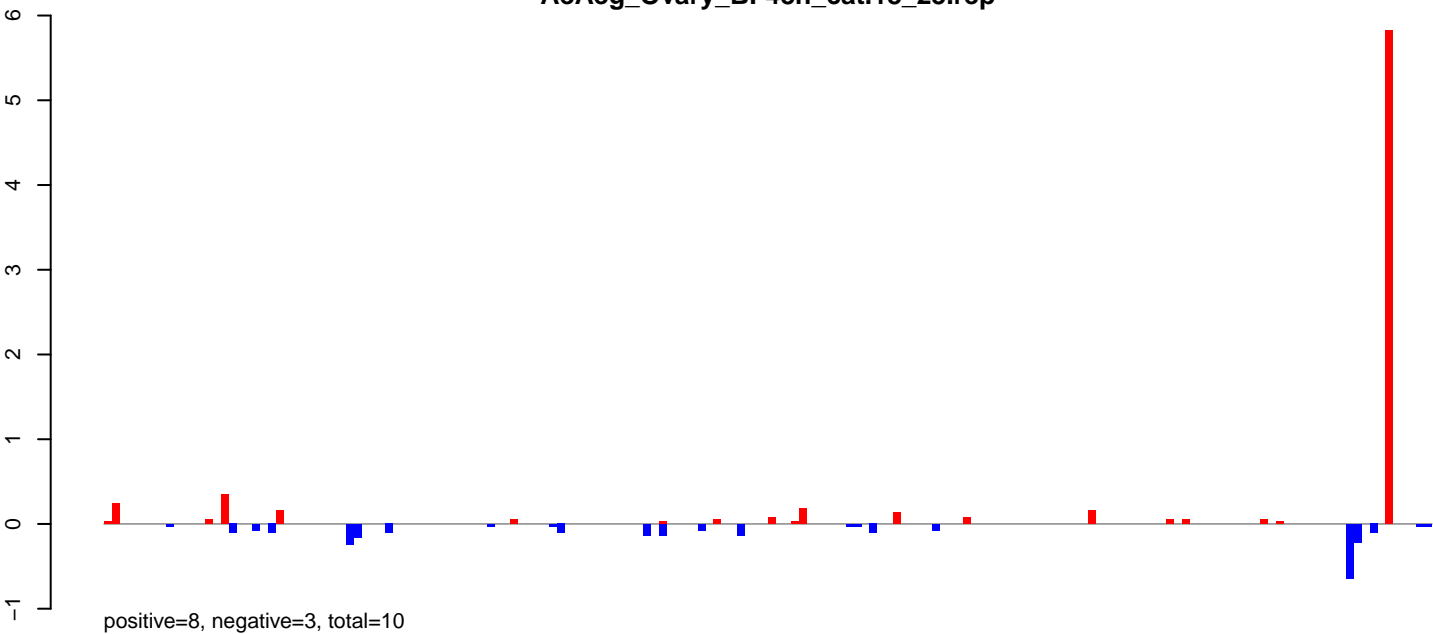

AeAeg\_Ovary\_BF48h\_cat.24\_35.rep

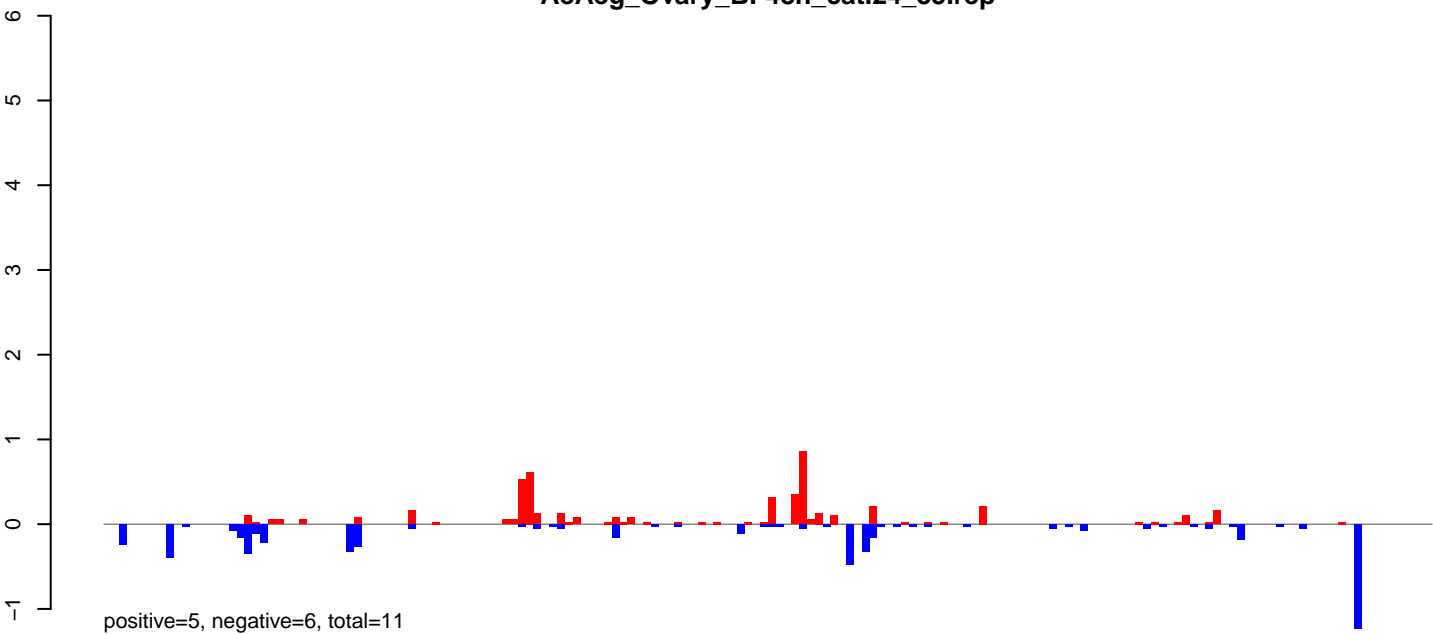

AeAeg\_Ovary\_BF48h\_cat.rep

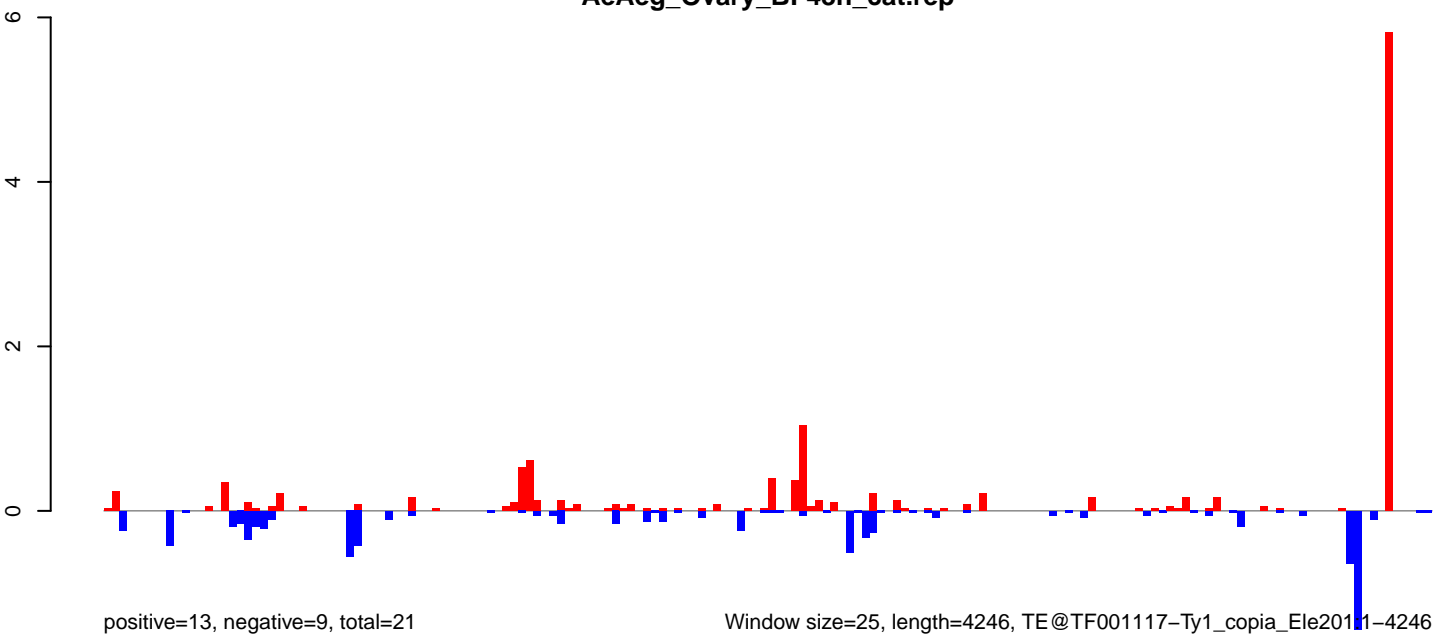

AeAeg\_Ovary\_BF48h\_cat.18\_23.rep

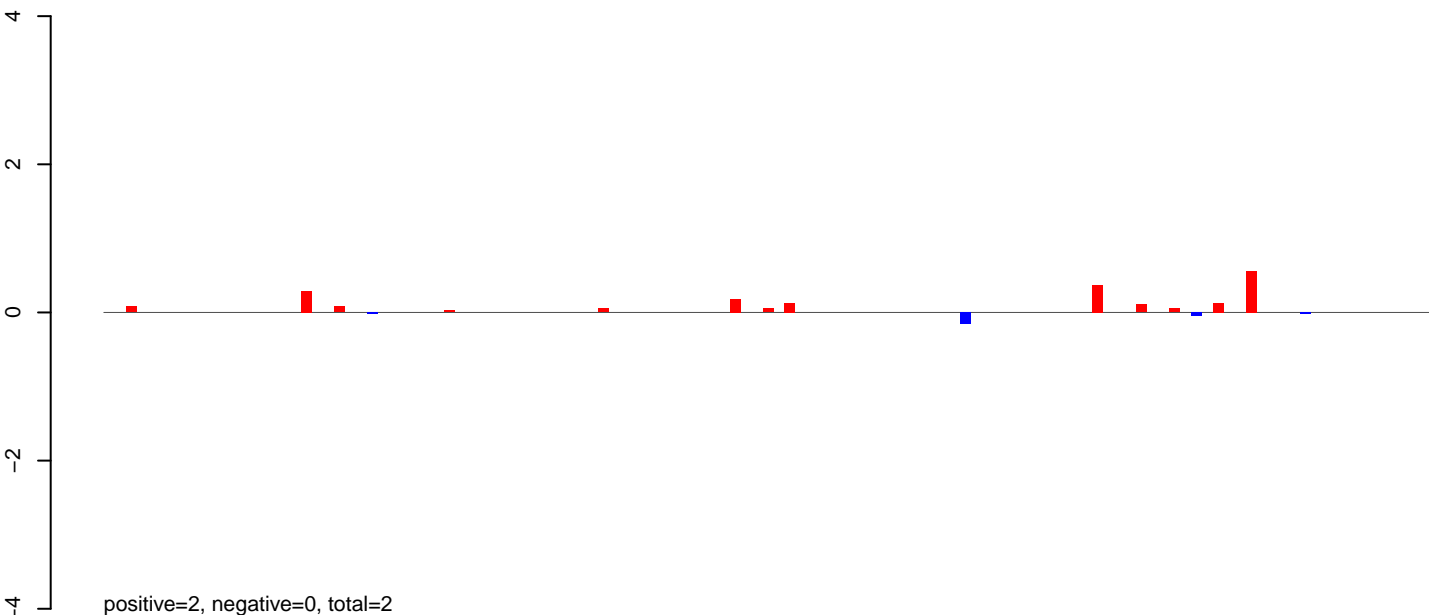

AeAeg\_Ovary\_BF48h\_cat.24\_35.rep

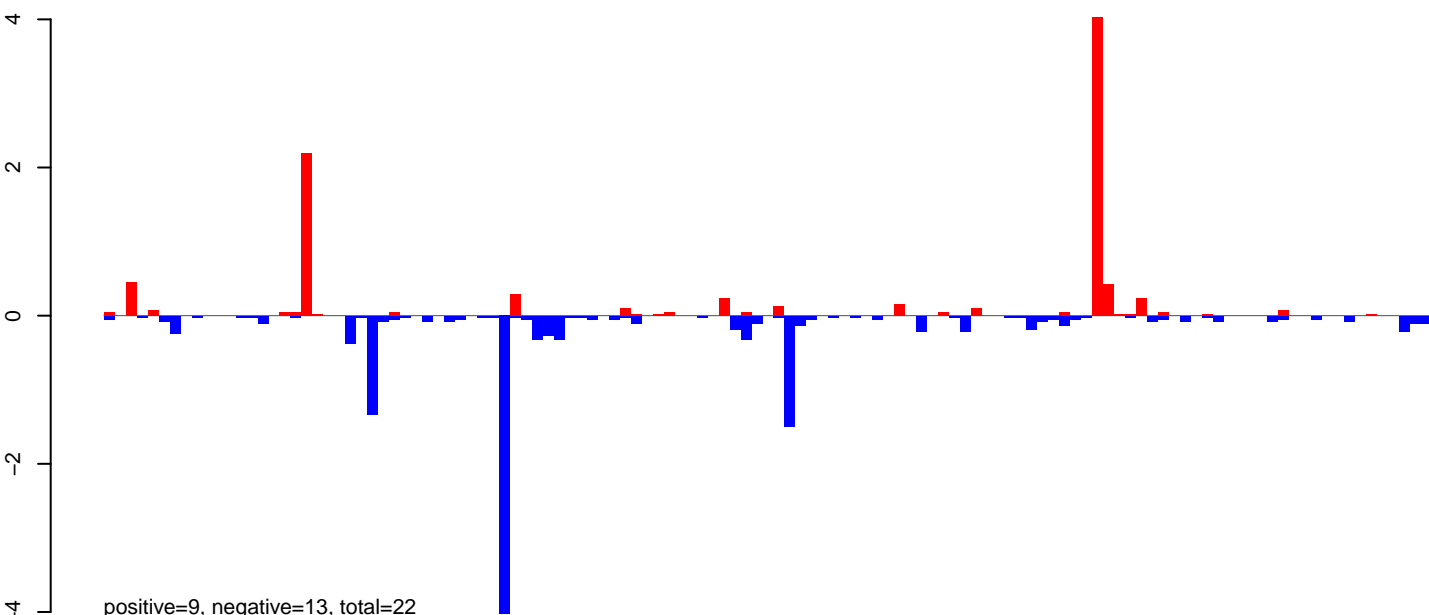

AeAeg\_Ovary\_BF48h\_cat.rep



Window size=25, length=3012, TE@TF001112-Ty1\_copia\_Ele103:1-3012

**AeAeg\_Ovary\_BF48h\_cat.18\_23.rep**

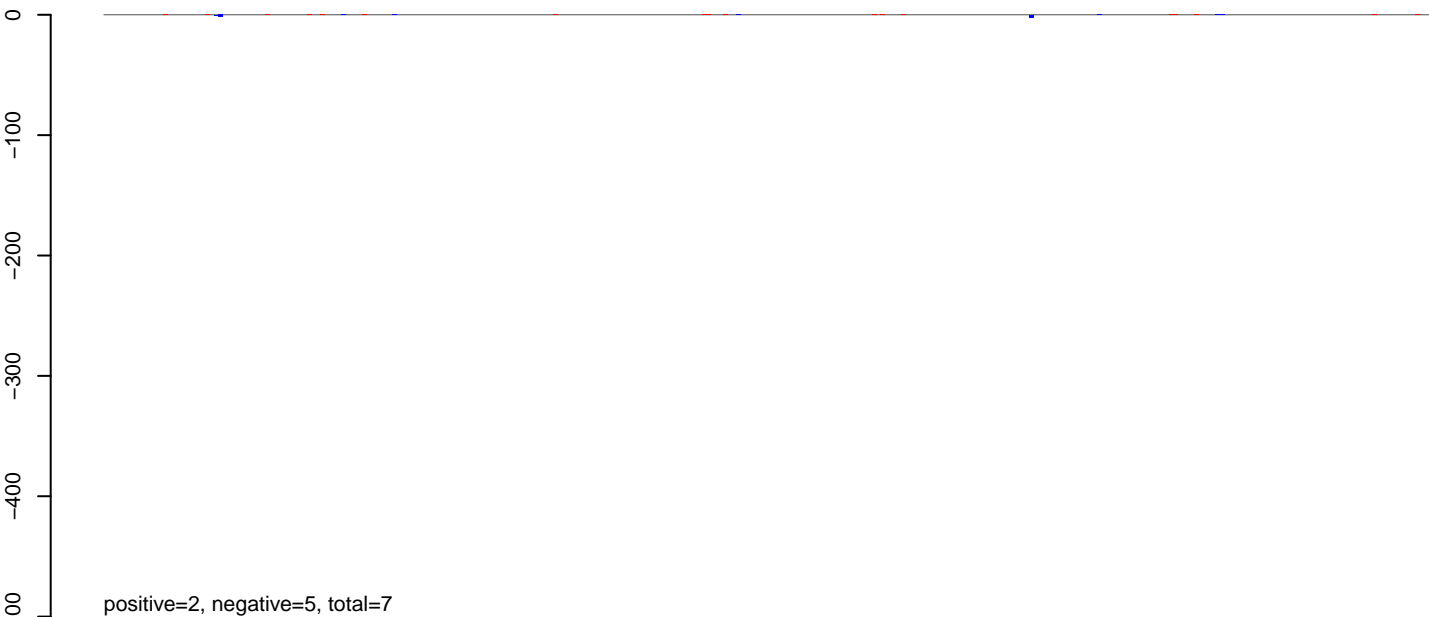

**AeAeg\_Ovary\_BF48h\_cat.24\_35.rep**



**AeAeg\_Ovary\_BF48h\_cat.rep**

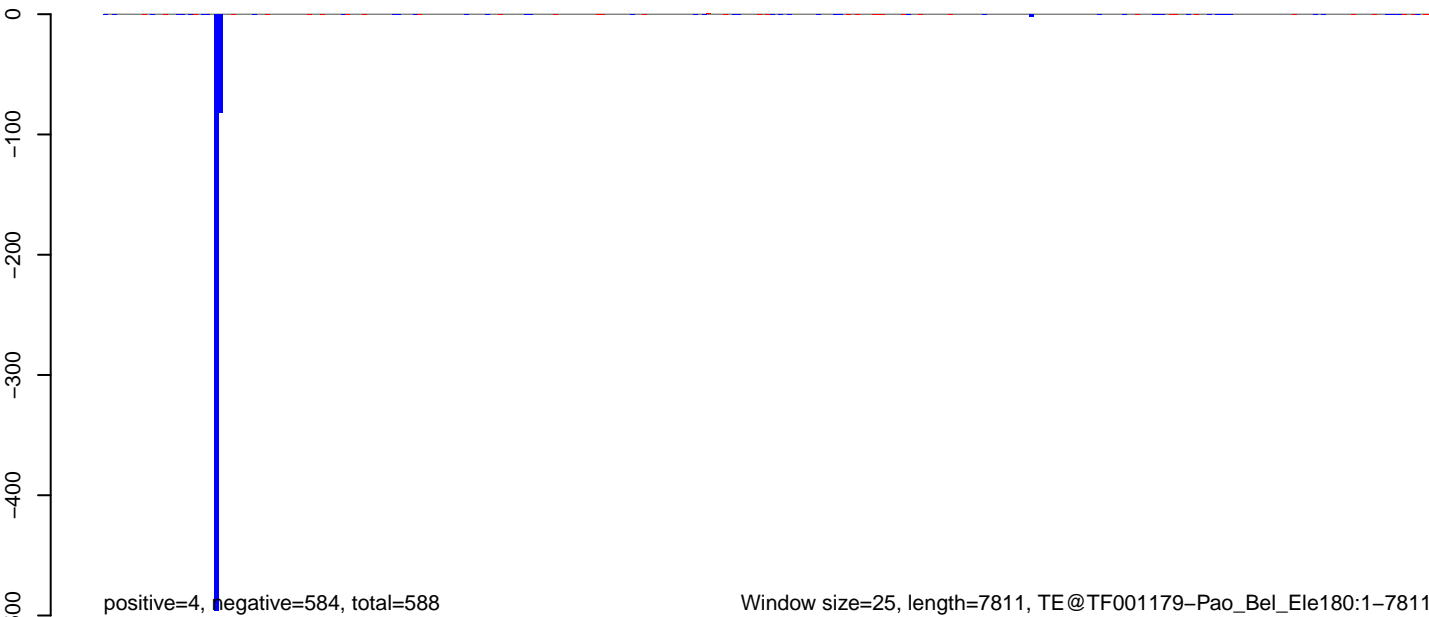

Window size=25, length=7811, TE@TF001179-Pao\_Bel\_Ele180:1-7811

AeAeg\_Ovary\_BF48h\_cat.18\_23.rep

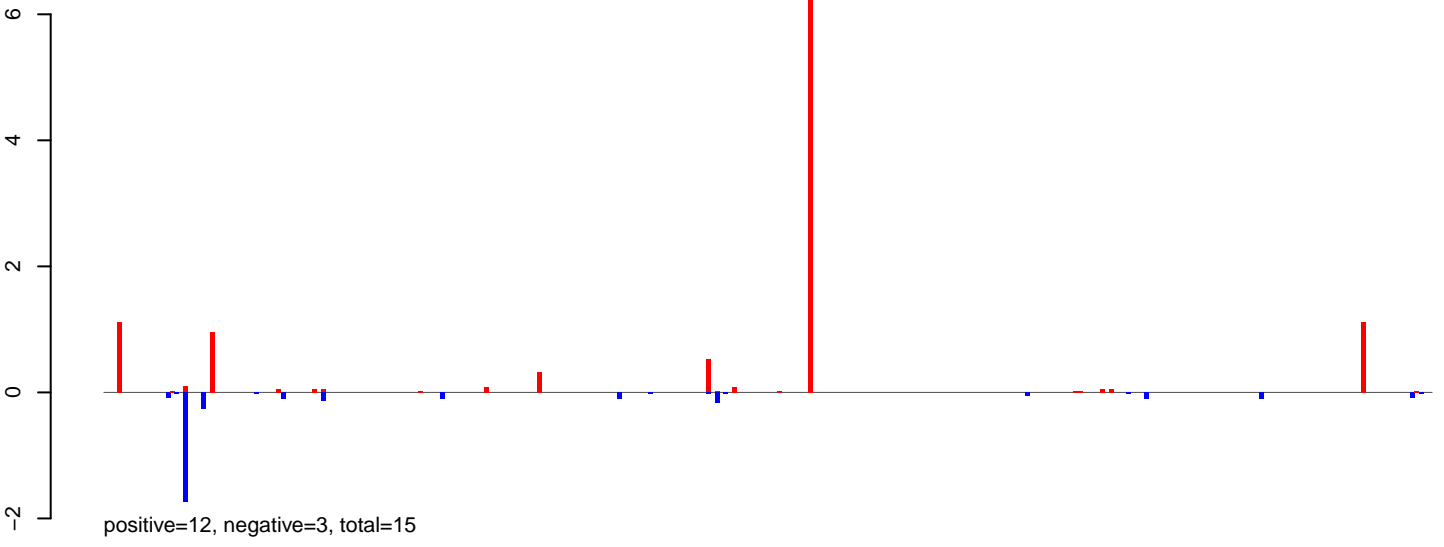

AeAeg\_Ovary\_BF48h\_cat.24\_35.rep



AeAeg\_Ovary\_BF48h\_cat.rep

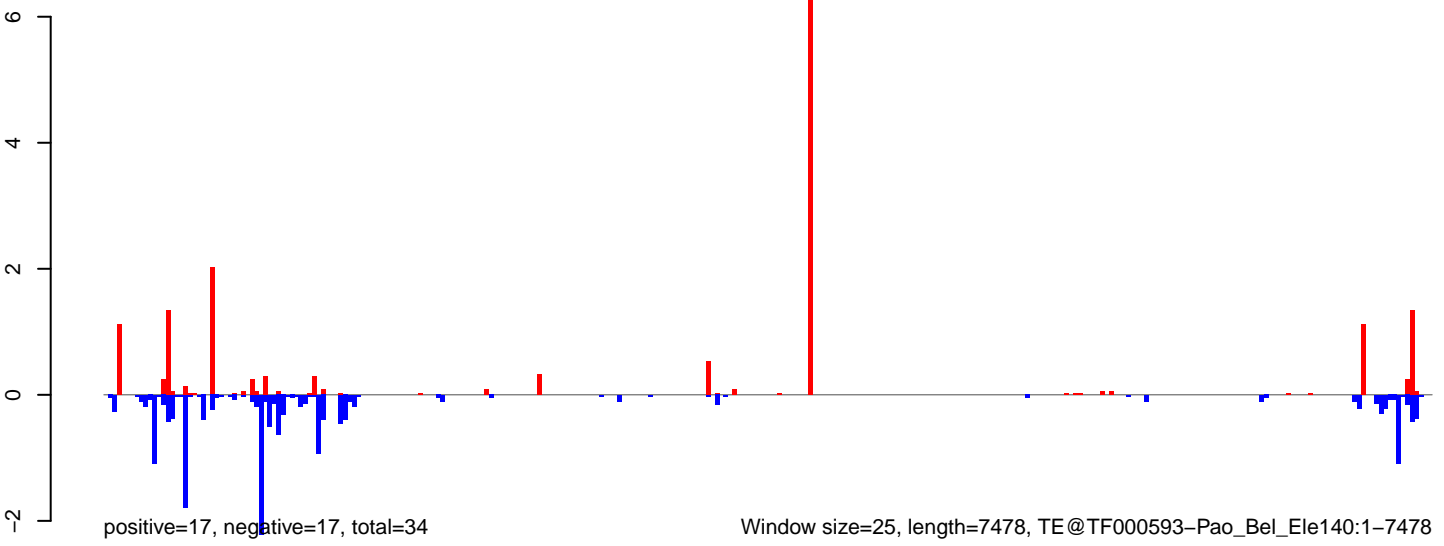

Window size=25, length=7478, TE@TF000593-Pao\_Bel\_Ele140:1-7478

0 2000 4000 6000

**AeAeg\_Ovary\_BF48h\_cat.18\_23.rep**



**AeAeg\_Ovary\_BF48h\_cat.24\_35.rep**

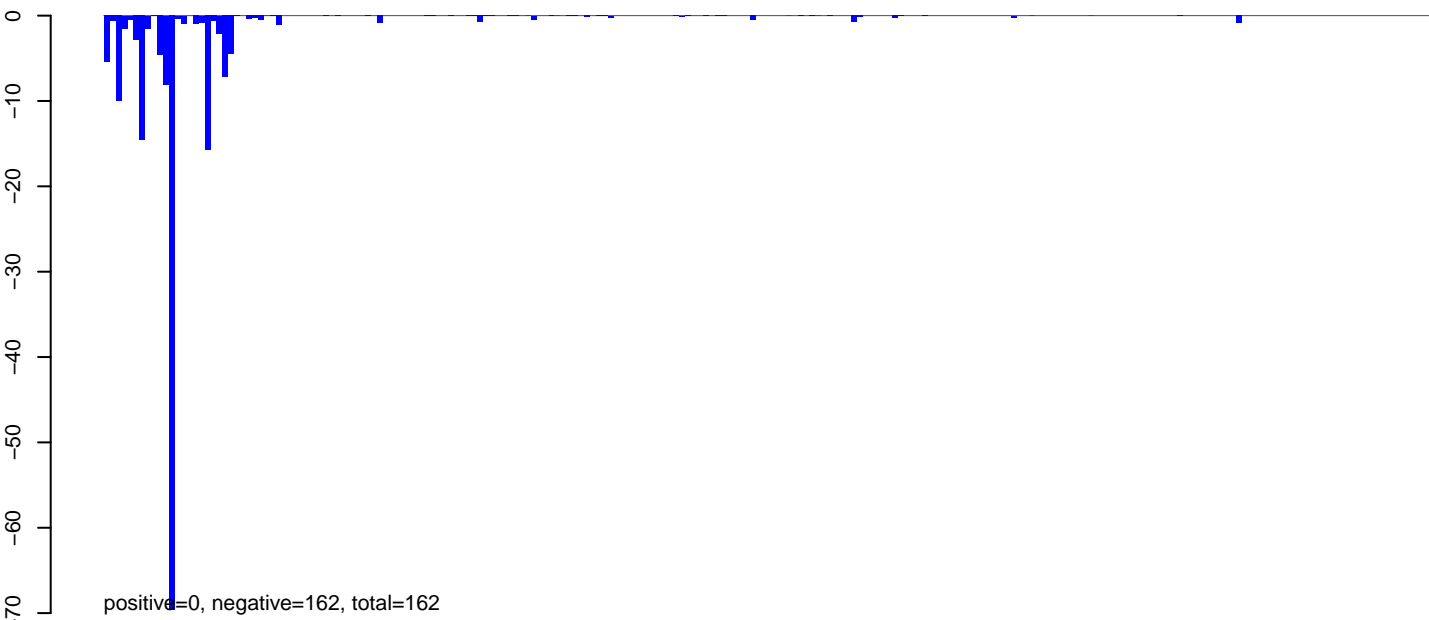

**AeAeg\_Ovary\_BF48h\_cat.rep**

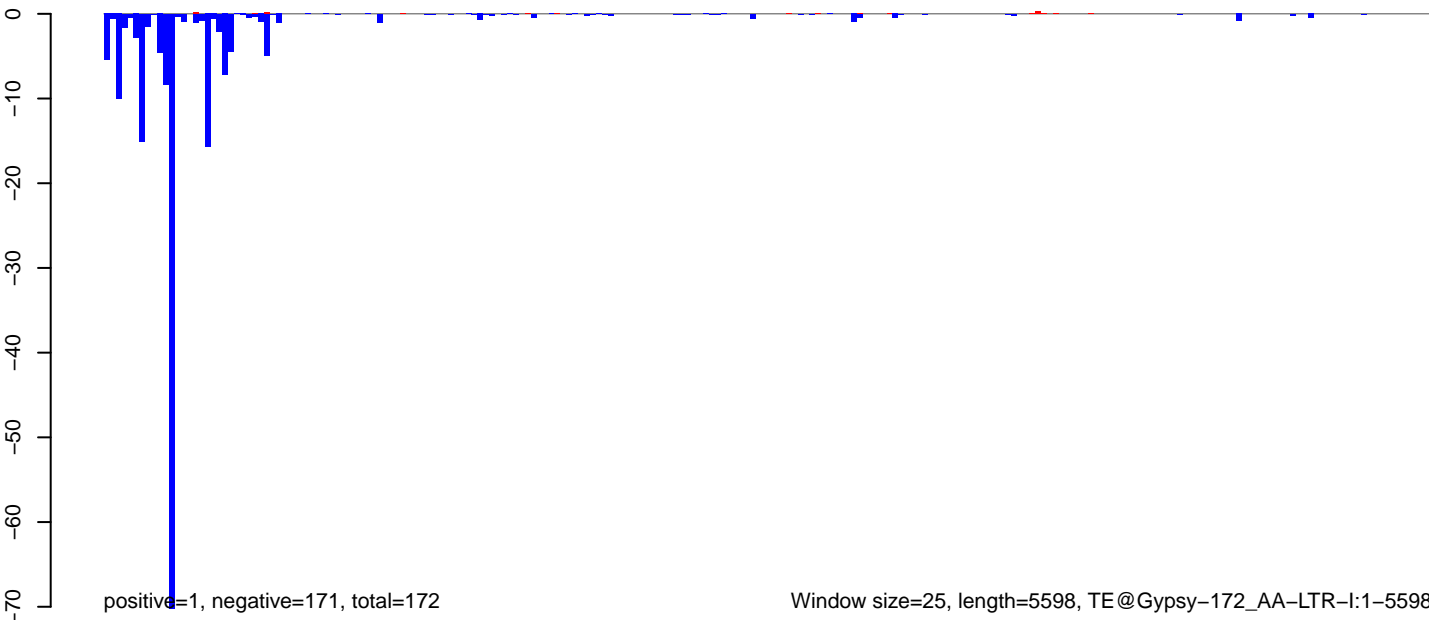

Window size=25, length=5598, TE@Gypsy-172\_AA-LTR-I:1-5598

0 1000 2000 3000 4000 5000

AeAeg\_Ovary\_BF48h\_cat.18\_23.rep

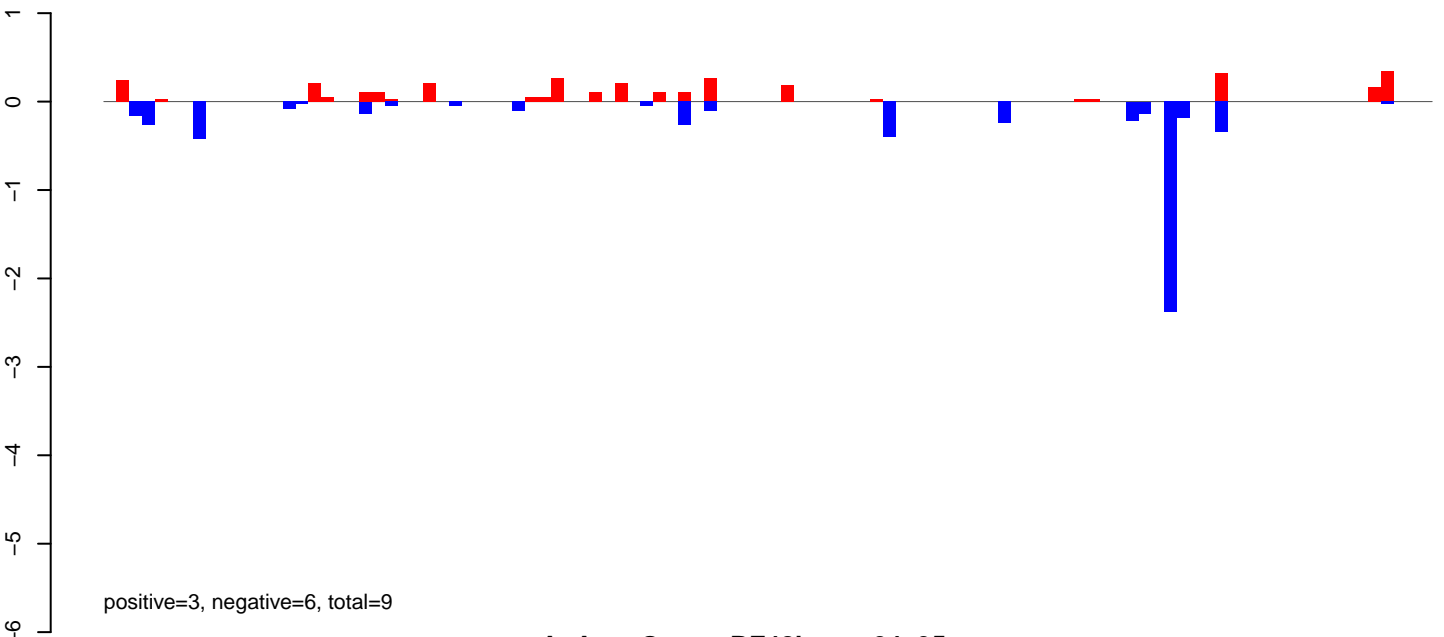

AeAeg\_Ovary\_BF48h\_cat.24\_35.rep

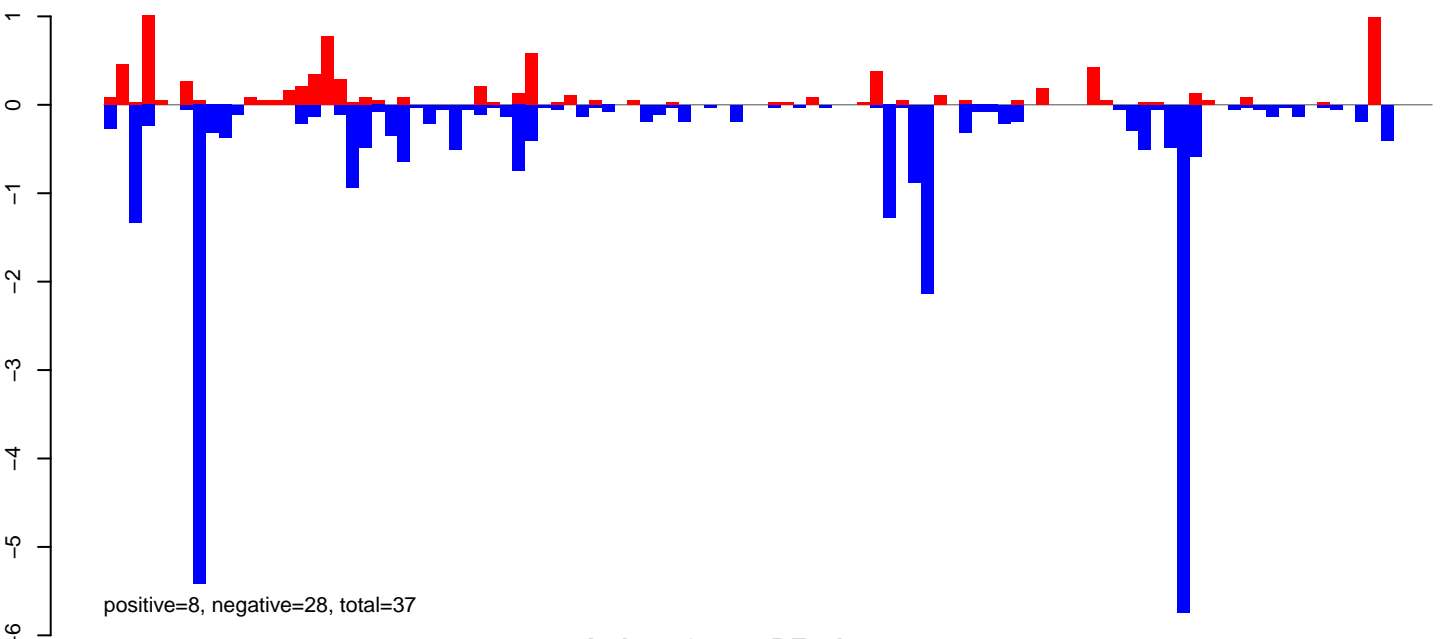

AeAeg\_Ovary\_BF48h\_cat.rep

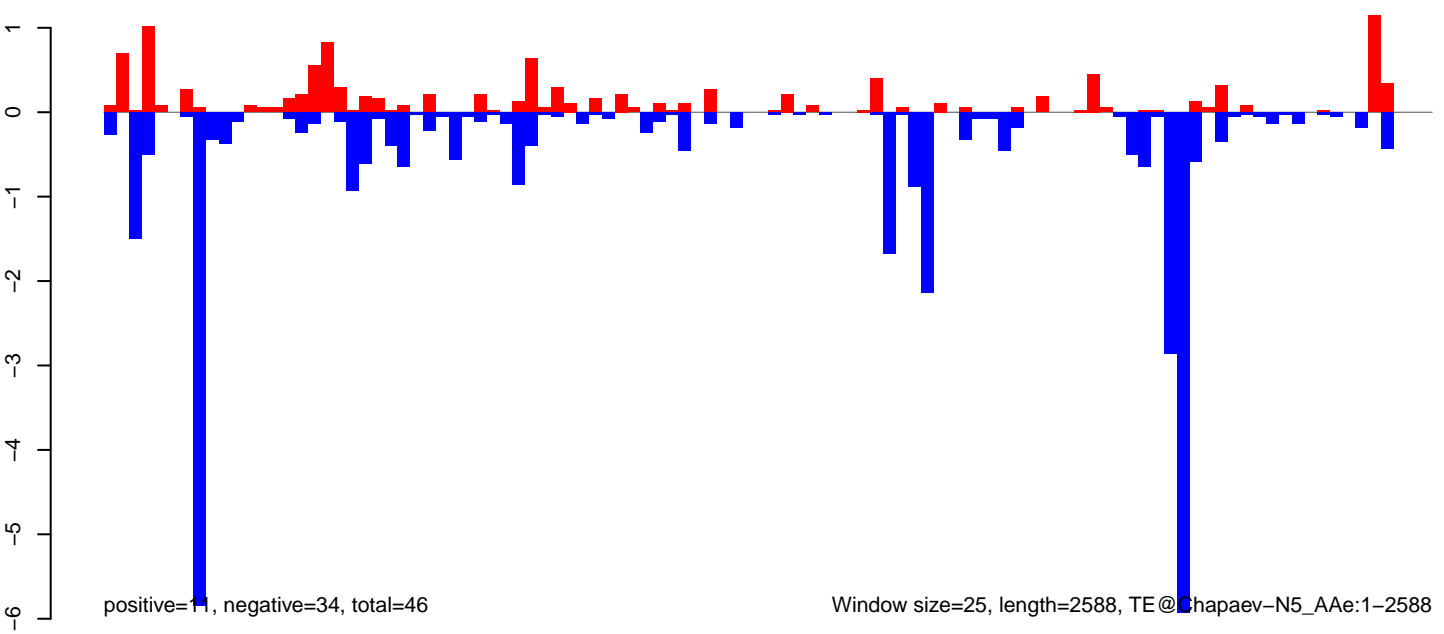

AeAeg\_Ovary\_BF48h\_cat.18\_23.rep

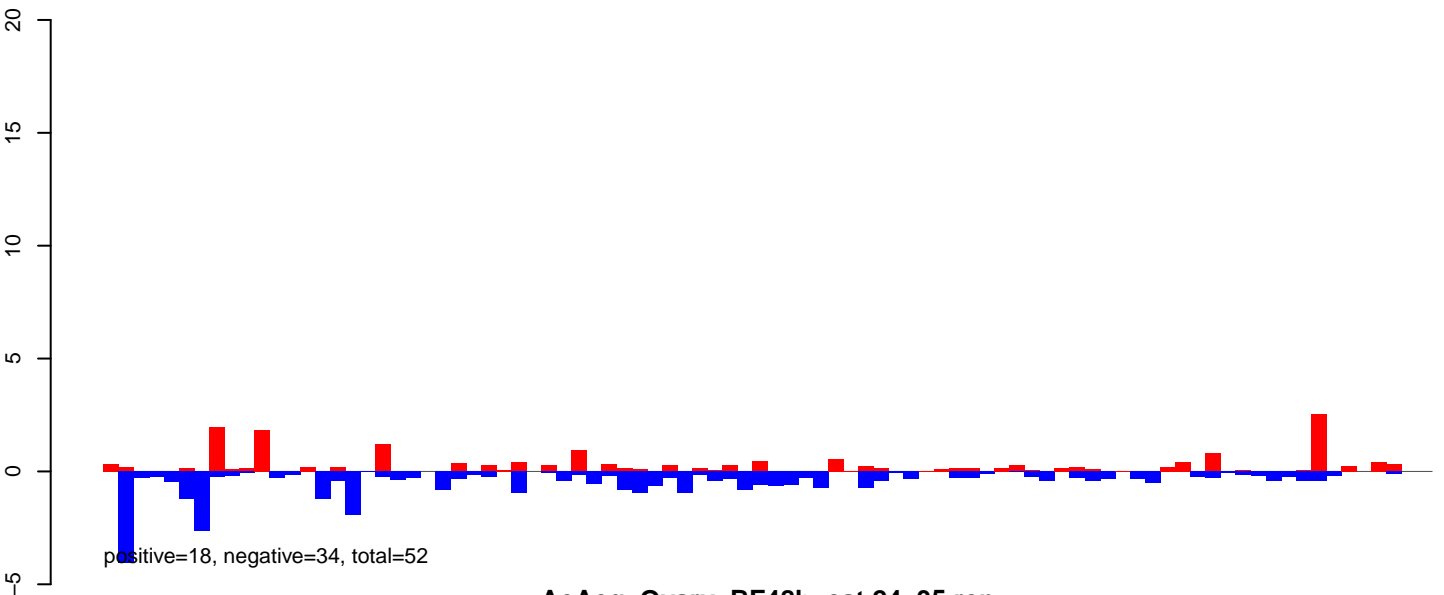

AeAeg\_Ovary\_BF48h\_cat.24\_35.rep

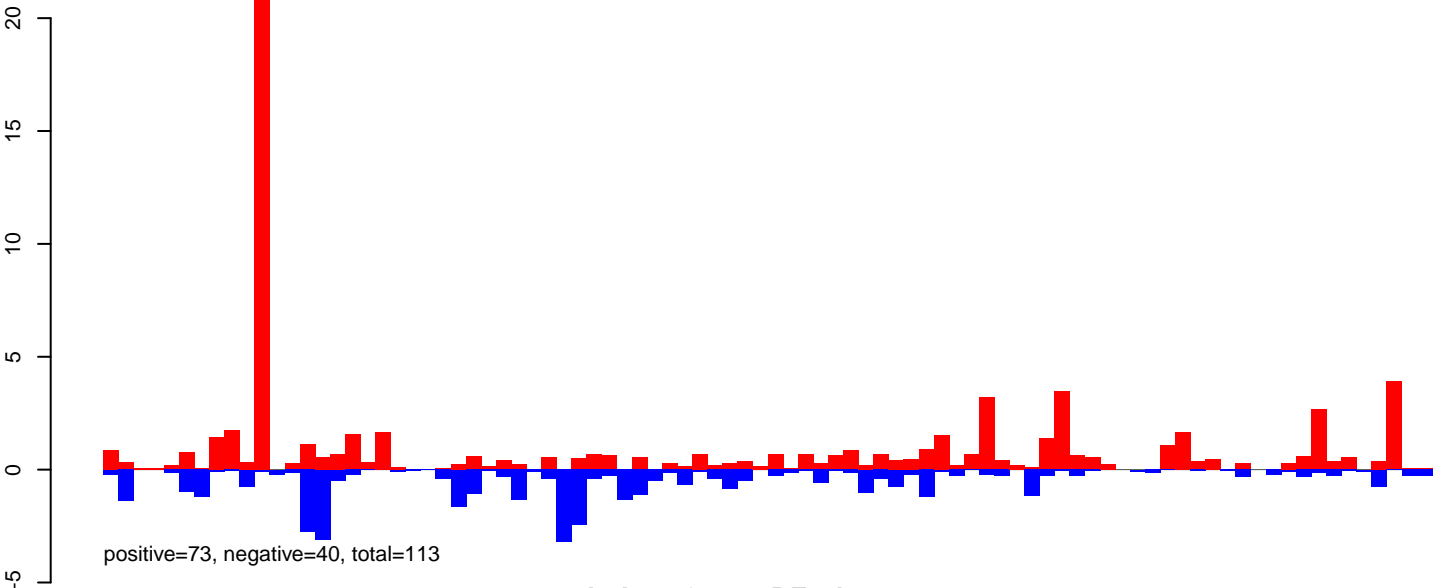

AeAeg\_Ovary\_BF48h\_cat.rep

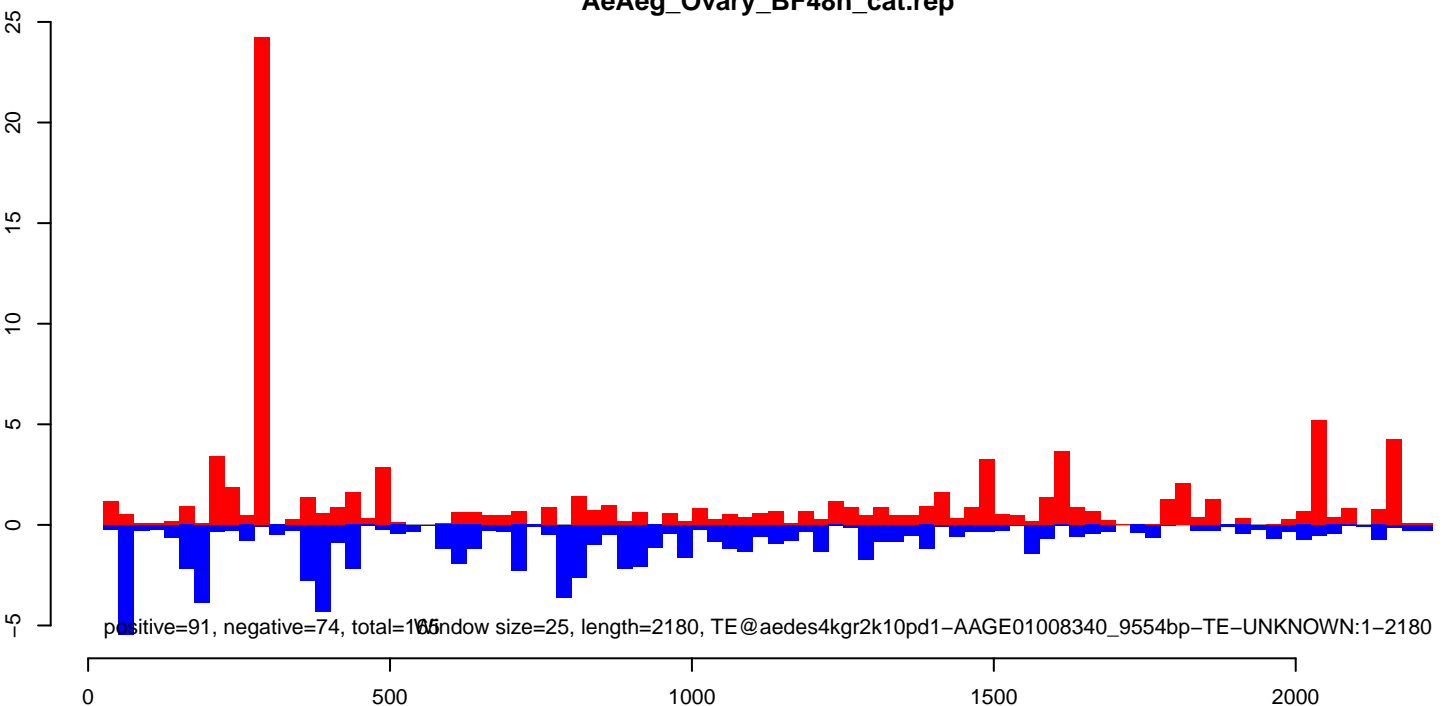



AeAeg\_Ovary\_BF48h\_cat.18\_23.rep

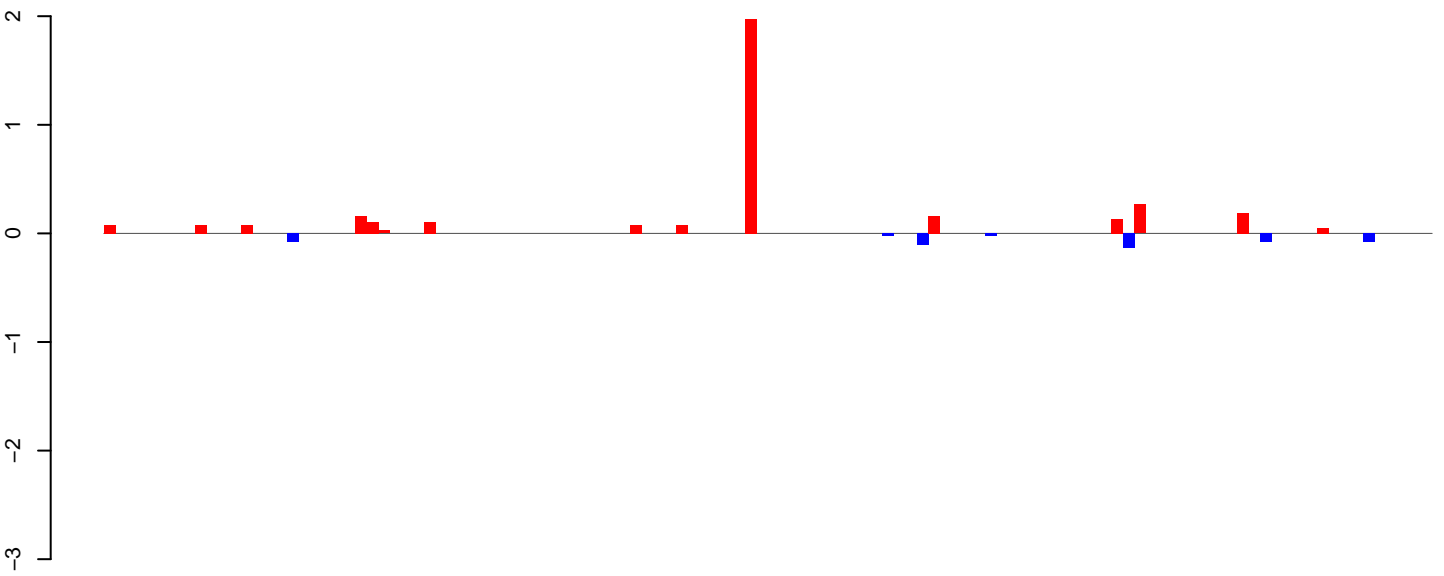

positive=4, negative=1, total=4

AeAeg\_Ovary\_BF48h\_cat.24\_35.rep

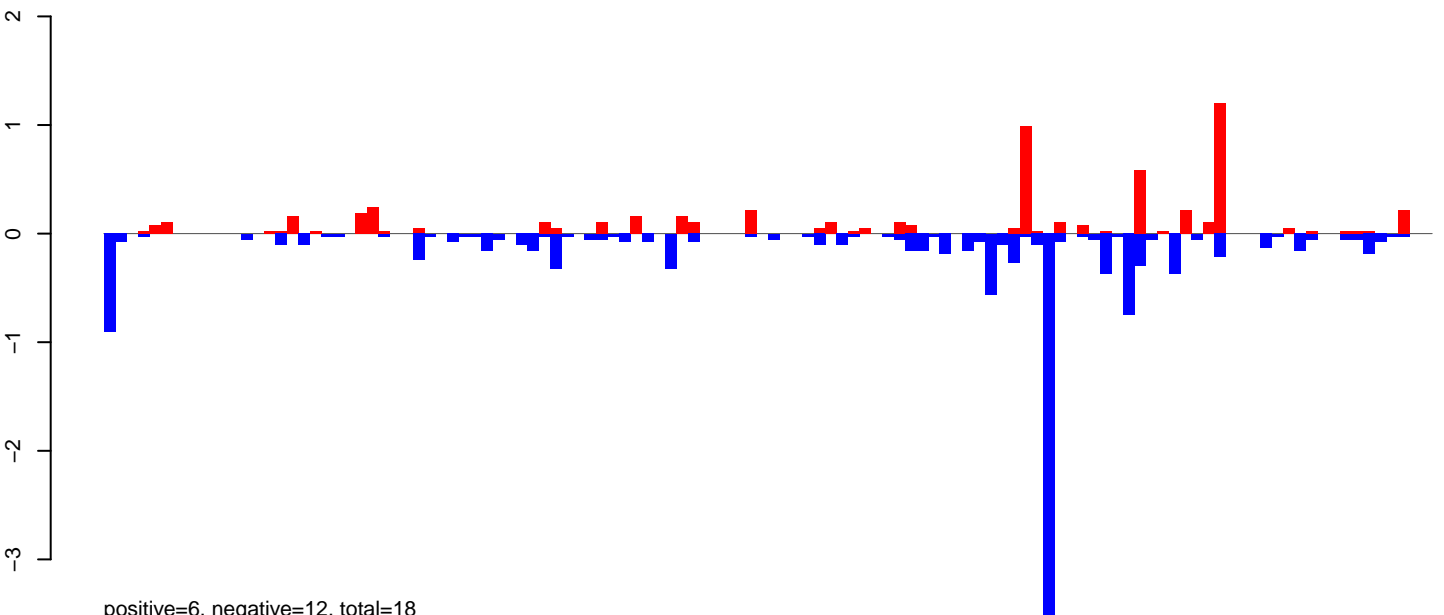

positive=6, negative=12, total=18

AeAeg\_Ovary\_BF48h\_cat.rep

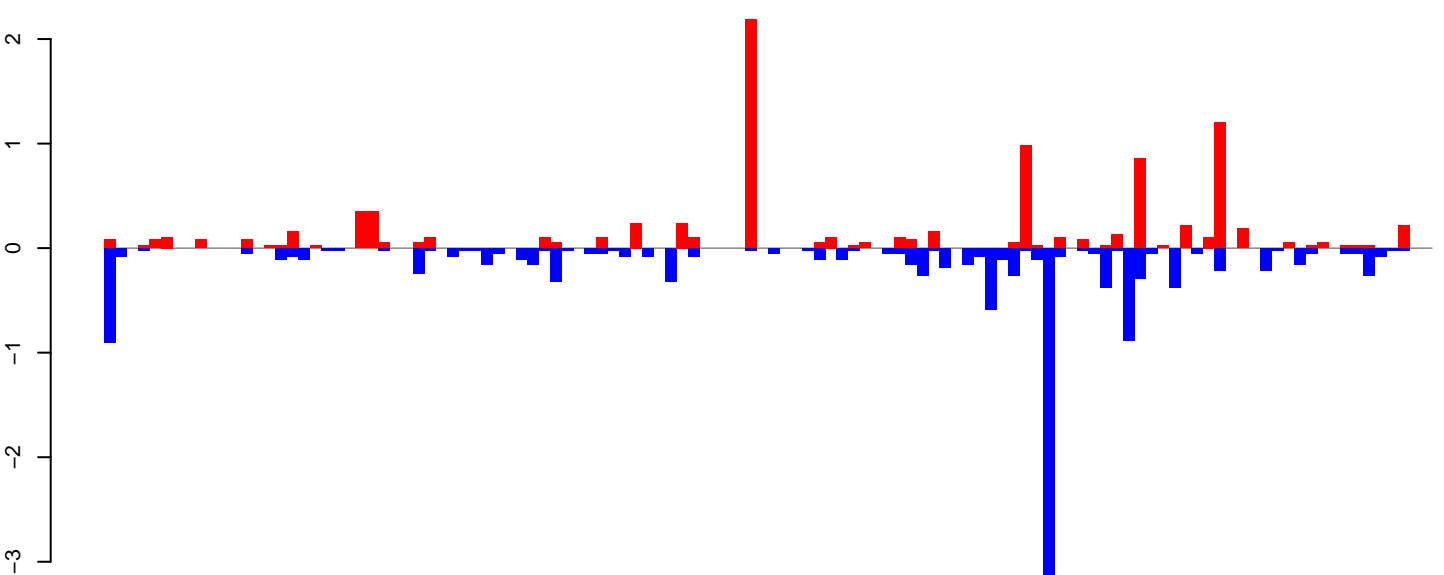

positive=10, negative=13, total=22

Window size=25, length=2892, TE@TF001129-Ty1\_copia\_Ele221:1-2892

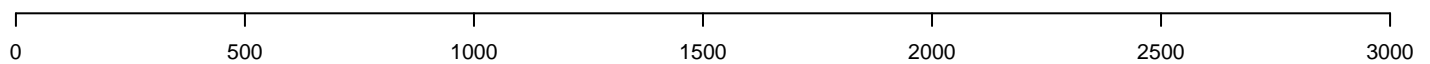

AeAeg\_Ovary\_BF48h\_cat.18\_23.rep

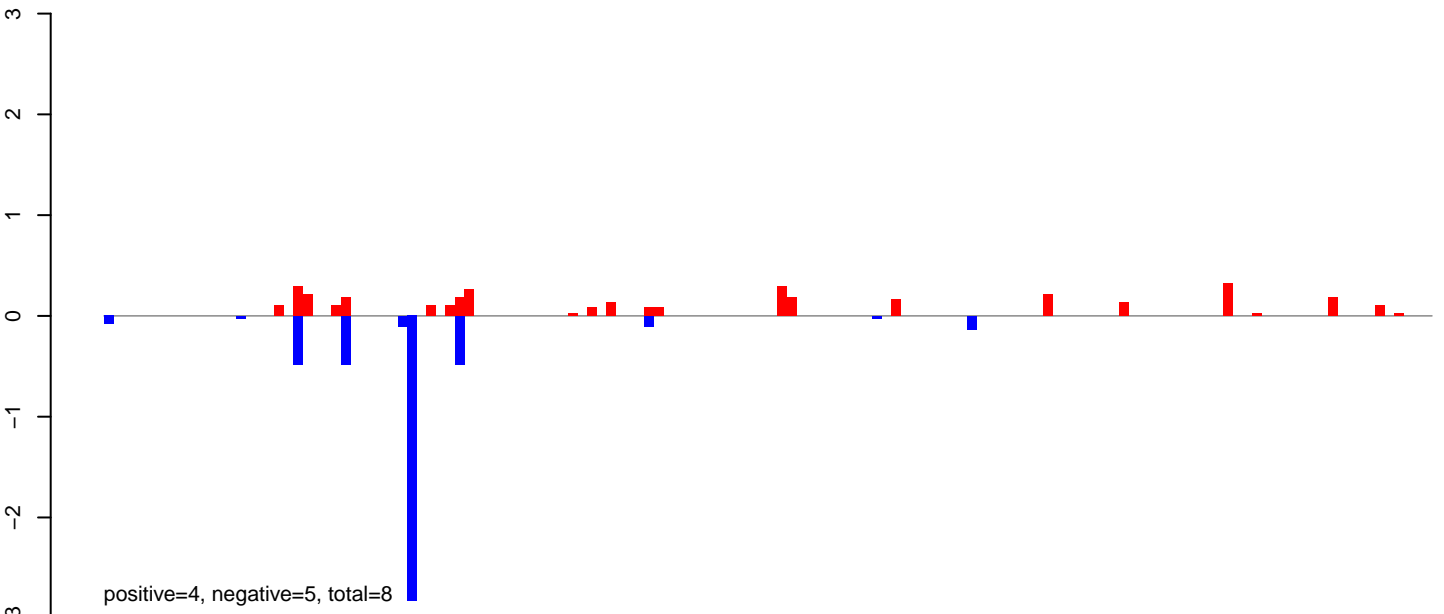

AeAeg\_Ovary\_BF48h\_cat.24\_35.rep

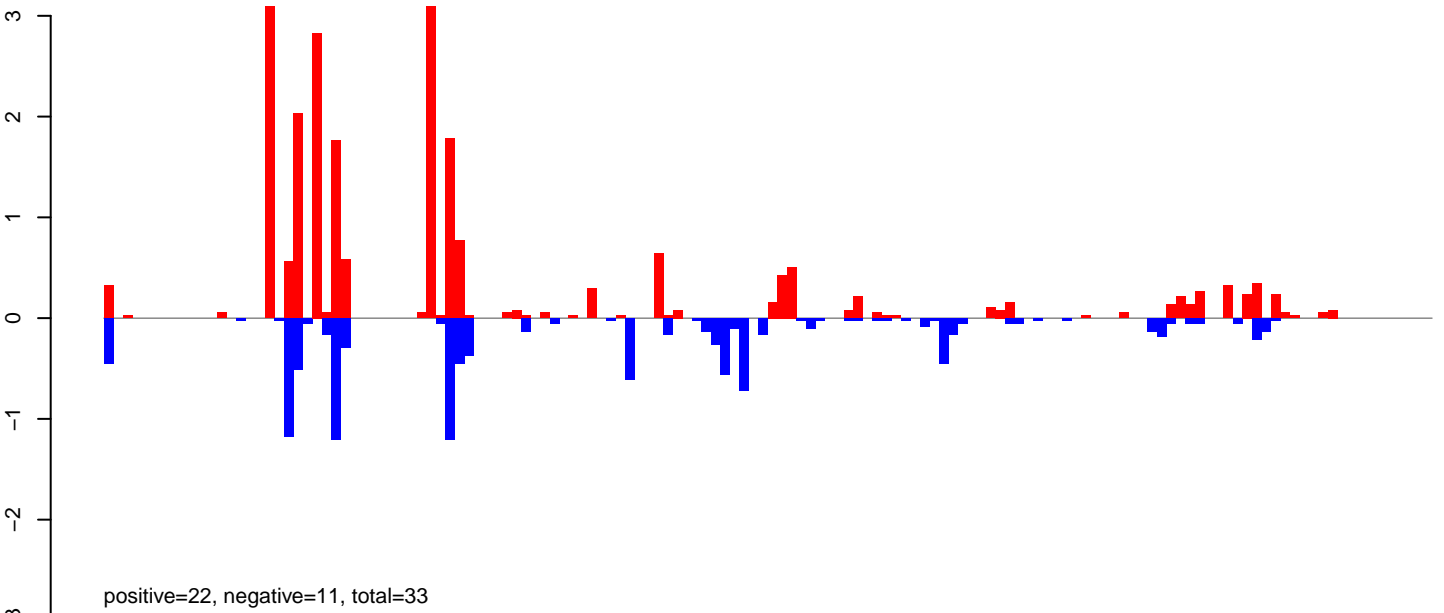

AeAeg\_Ovary\_BF48h\_cat.rep

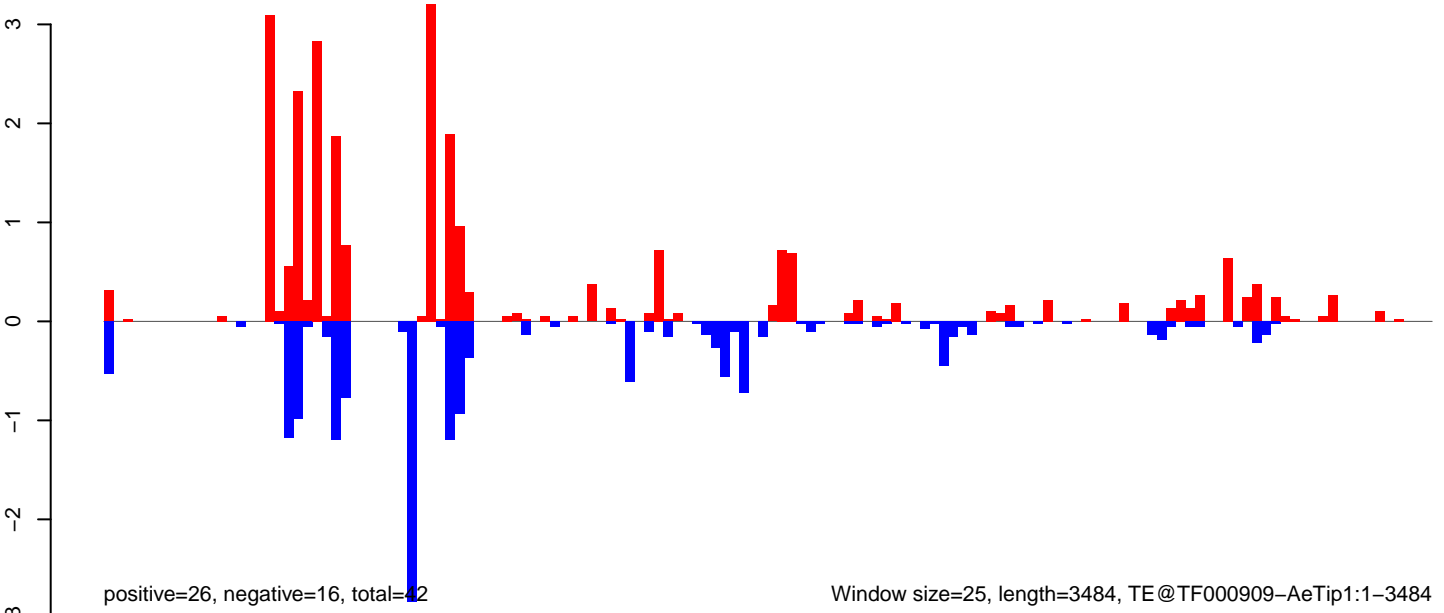

**AeAeg\_Ovary\_BF48h\_cat.18\_23.rep**

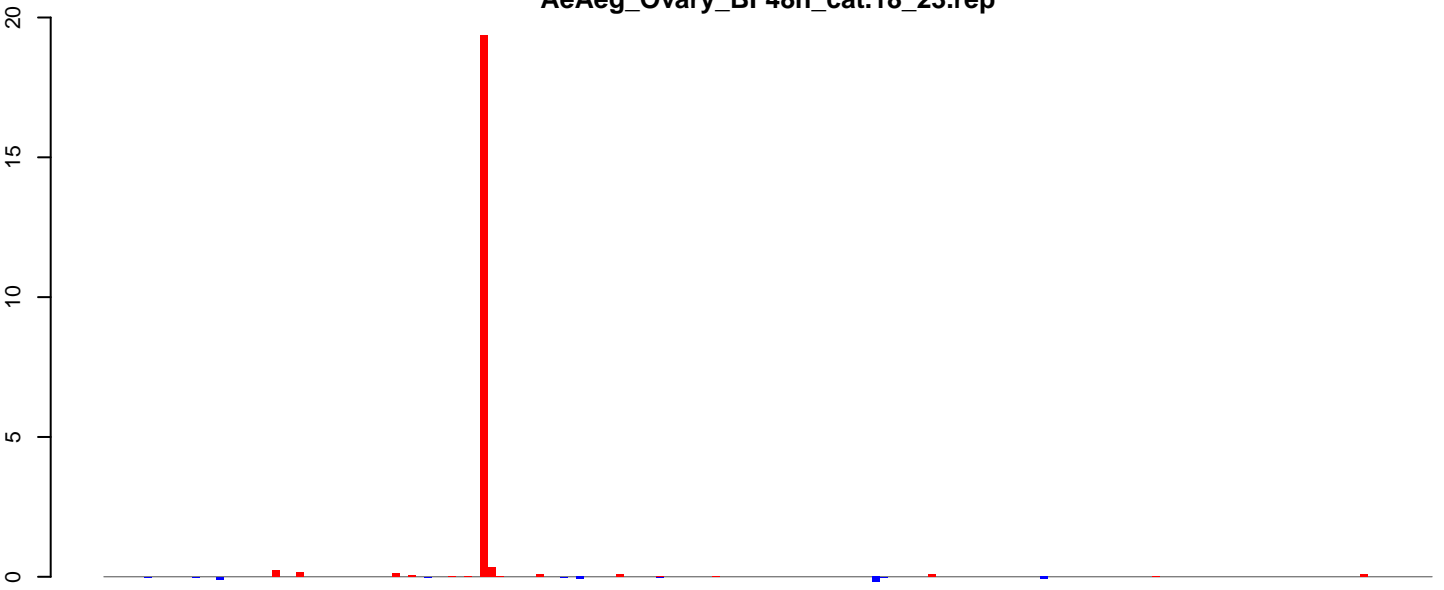

positive=21, negative=1, total=21

**AeAeg\_Ovary\_BF48h\_cat.24\_35.rep**

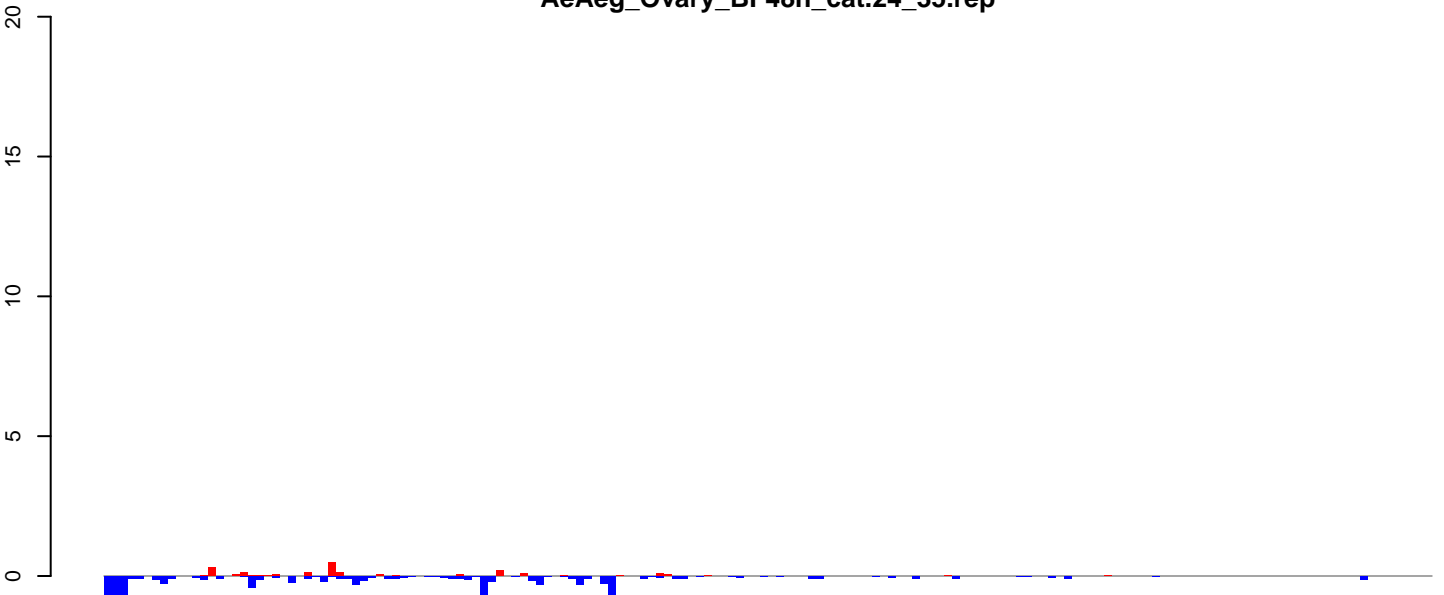

positive=2, negative=12, total=15

**AeAeg\_Ovary\_BF48h\_cat.rep**

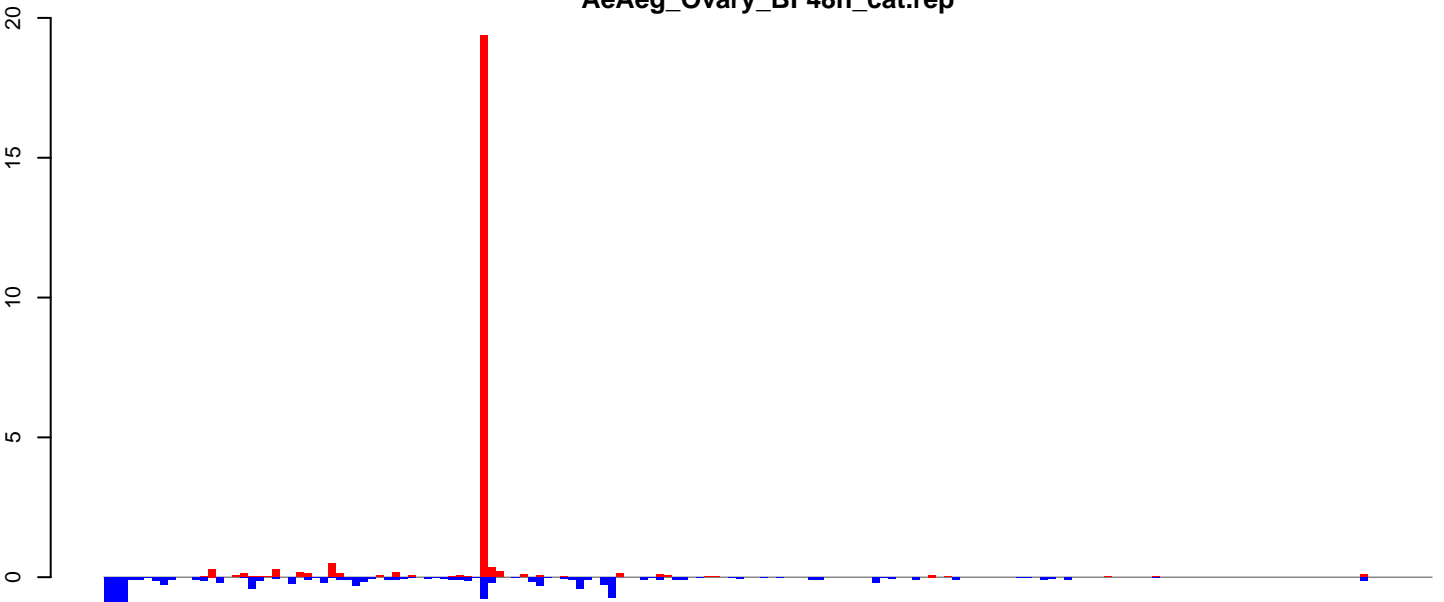

positive=23, negative=13, total=36

Window size=25, length=4134, TE@Gypsy-252\_AA-LTR-I:1-4134

0 1000 2000 3000 4000

AeAeg\_Ovary\_BF48h\_cat.18\_23.rep

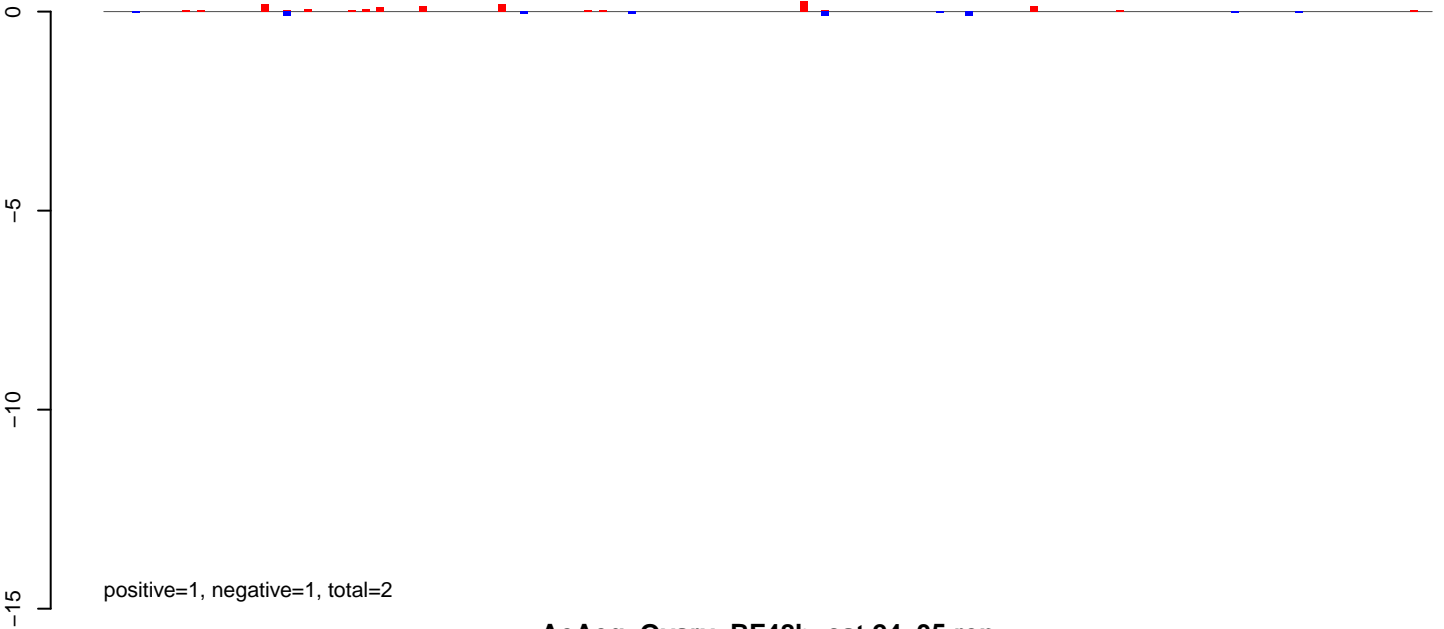

AeAeg\_Ovary\_BF48h\_cat.24\_35.rep

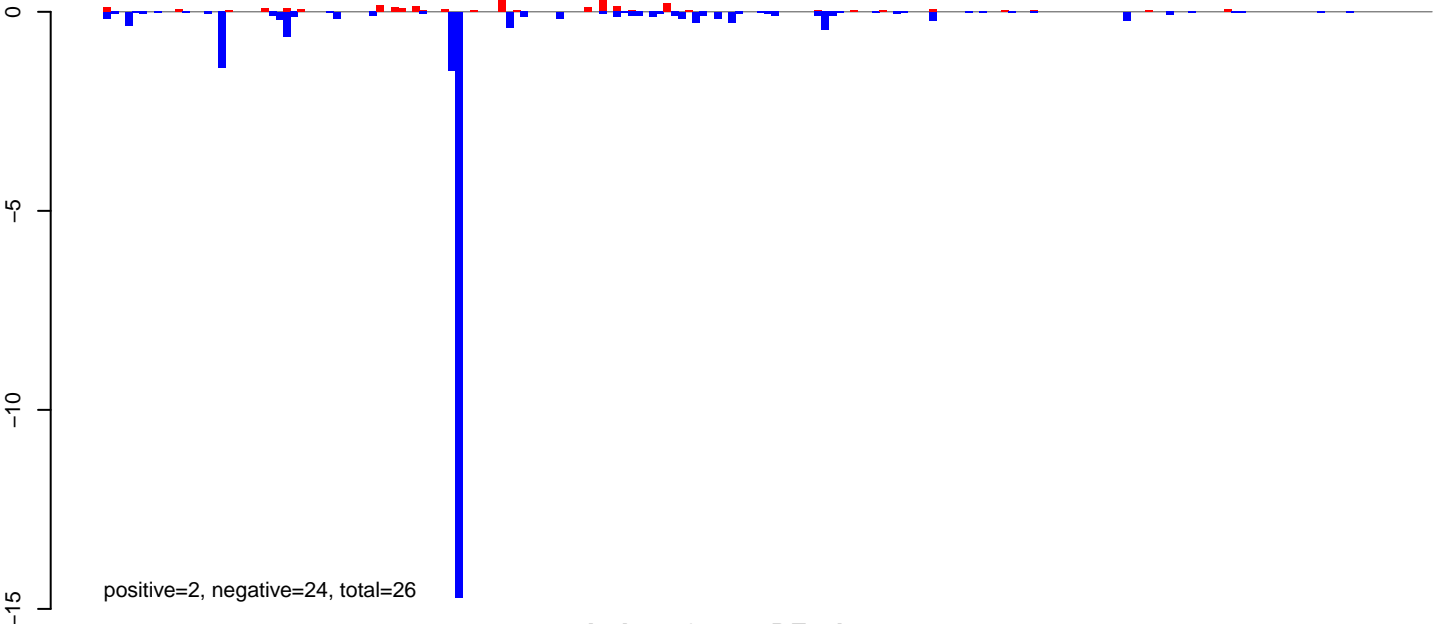

AeAeg\_Ovary\_BF48h\_cat.rep

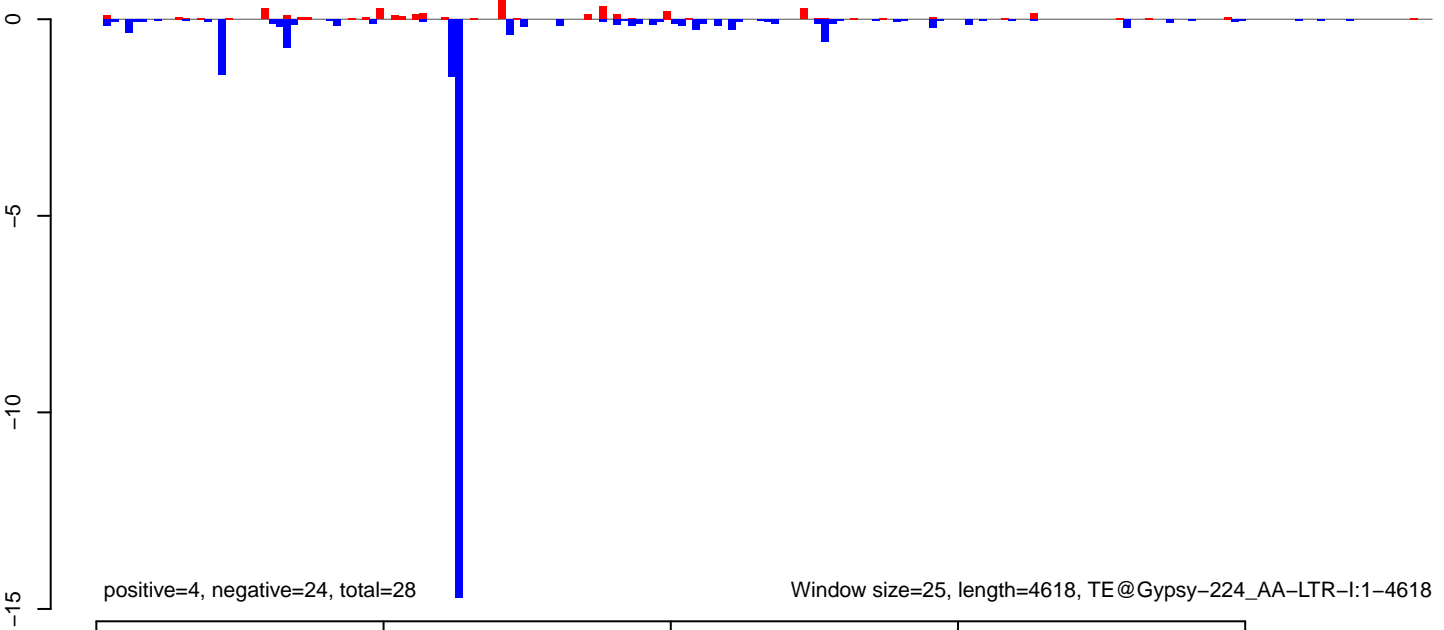

AeAeg\_Ovary\_BF48h\_cat.18\_23.rep

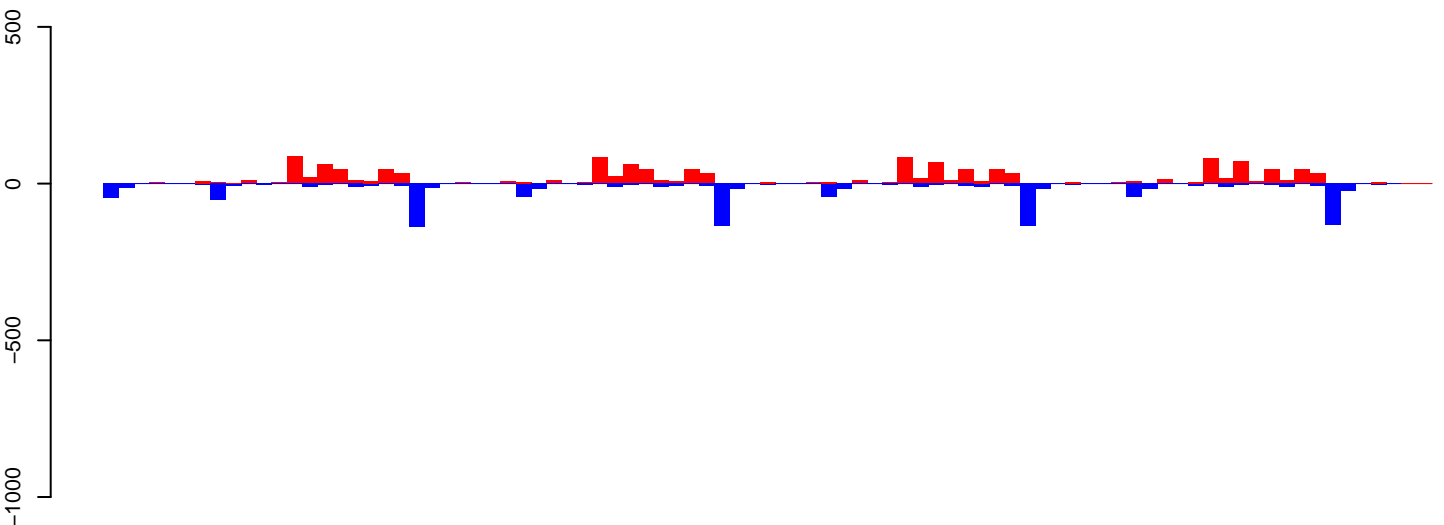

positive=1429, negative=1138, total=2567

AeAeg\_Ovary\_BF48h\_cat.24\_35.rep

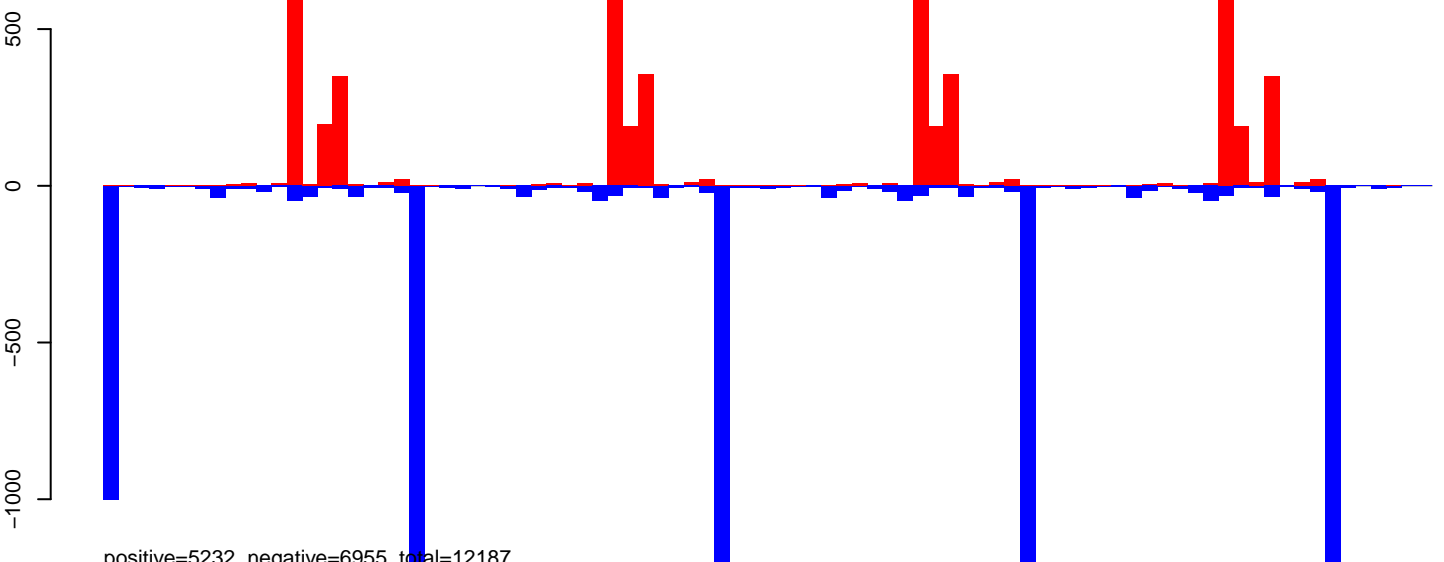

positive=5232, negative=6955, total=12187

AeAeg\_Ovary\_BF48h\_cat.rep

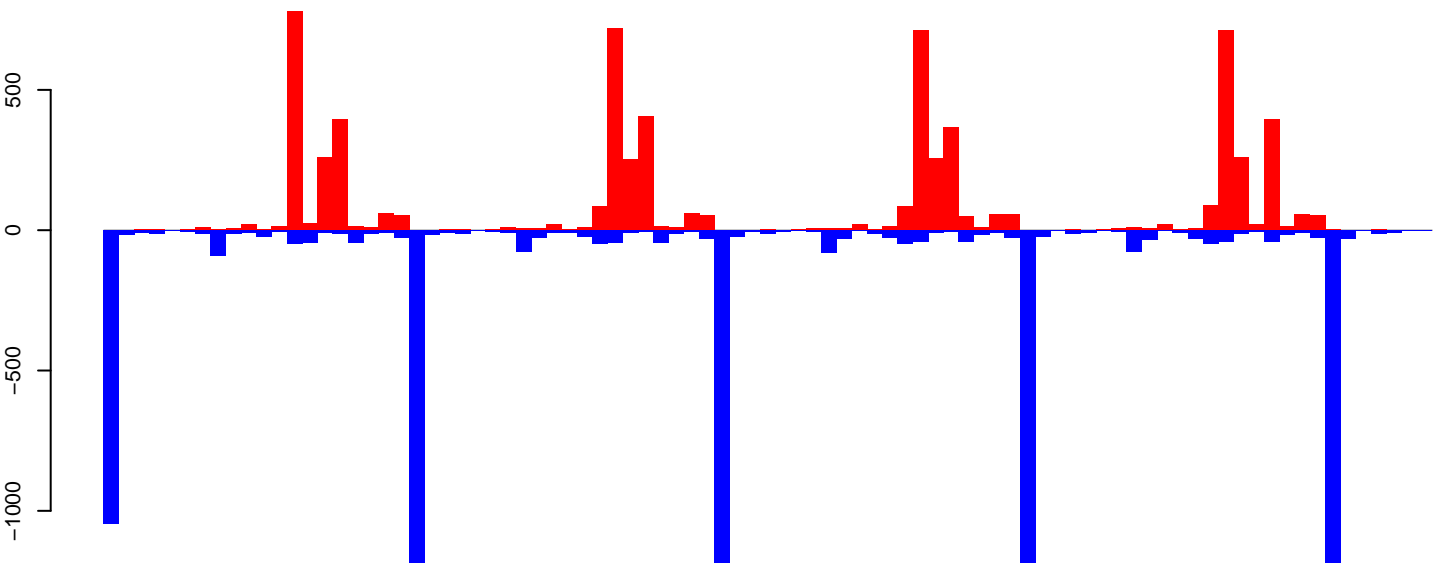

positive=6662, negative=8093, total=14755  
window size=25, length=2162, TE@aedes4kgr2k10pd1-AAGE01027063\_5580bp-TE-UNKNOWN:1-2162

0 500 1000 1500 2000

AeAeg\_Ovary\_BF48h\_cat.18\_23.rep

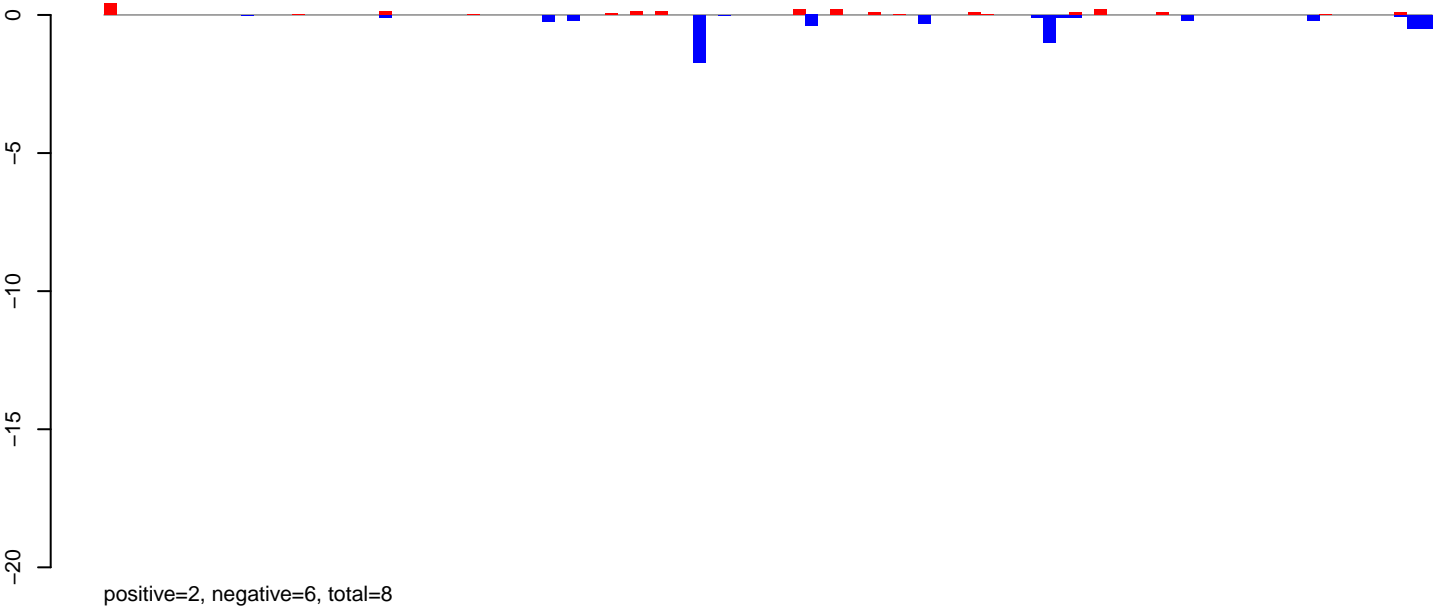

AeAeg\_Ovary\_BF48h\_cat.24\_35.rep

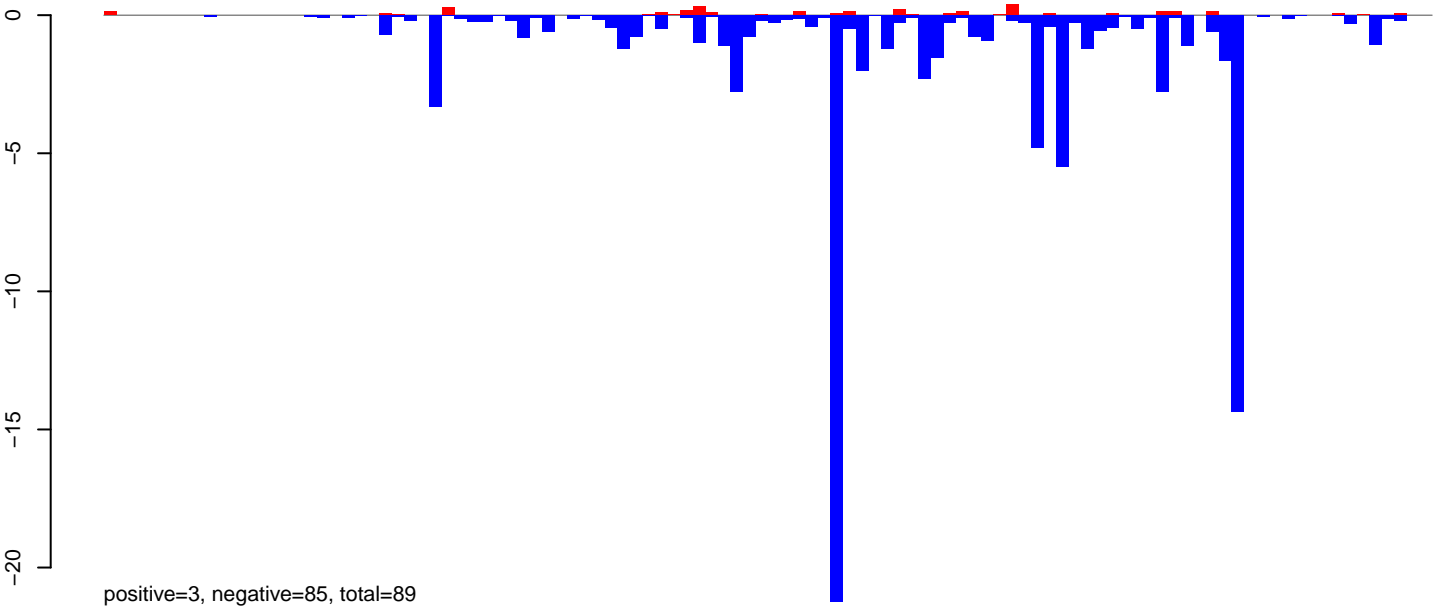

AeAeg\_Ovary\_BF48h\_cat.rep

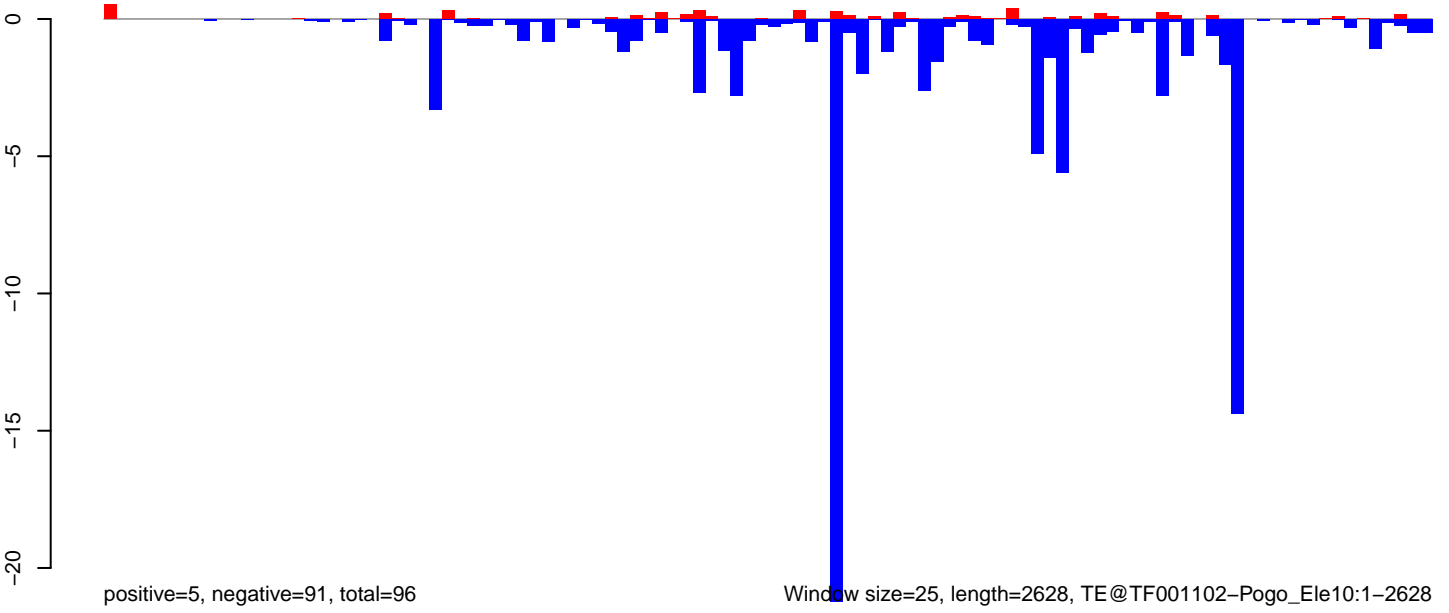

AeAeg\_Ovary\_BF48h\_cat.18\_23.rep

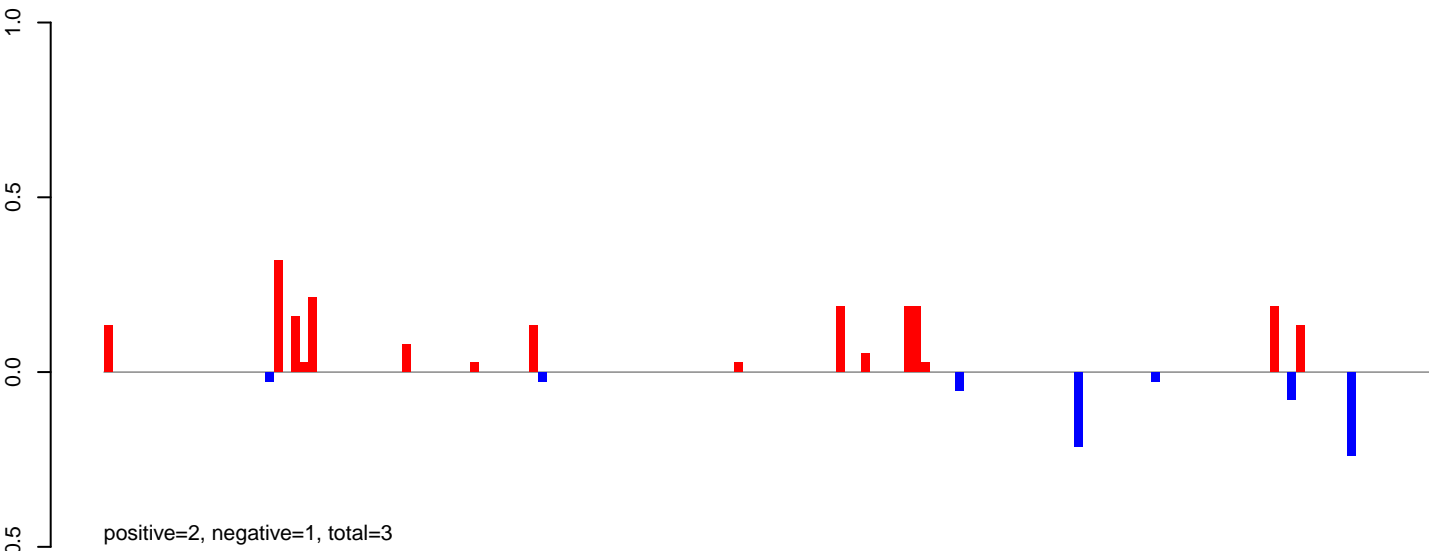

AeAeg\_Ovary\_BF48h\_cat.24\_35.rep

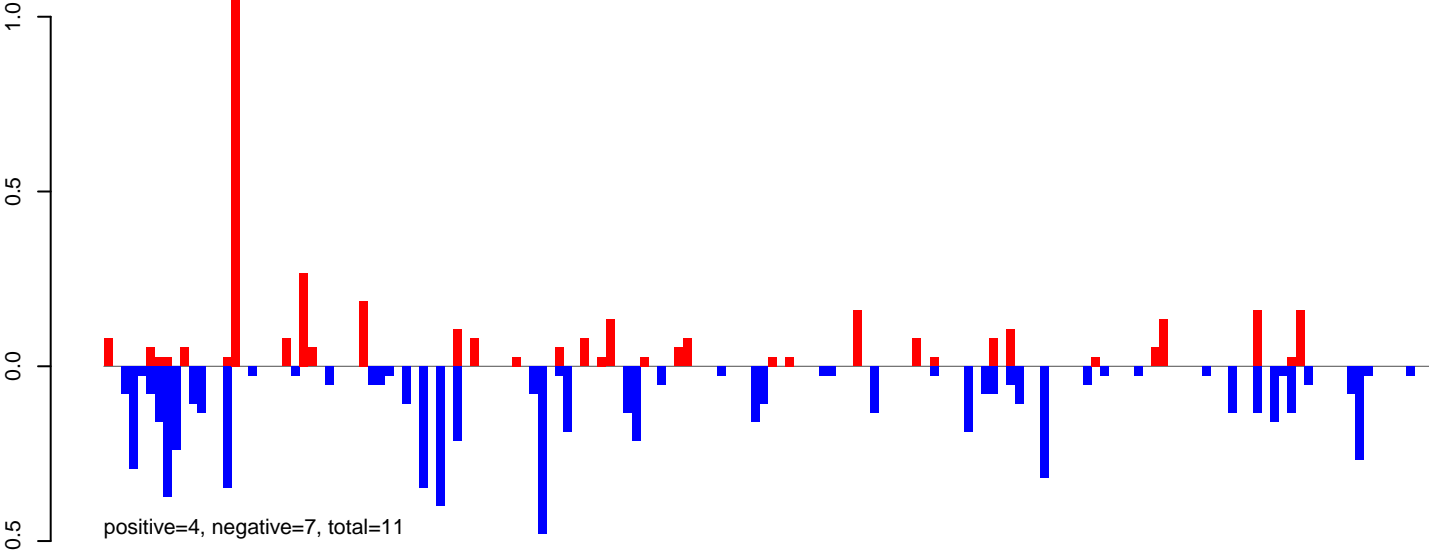

AeAeg\_Ovary\_BF48h\_cat.rep

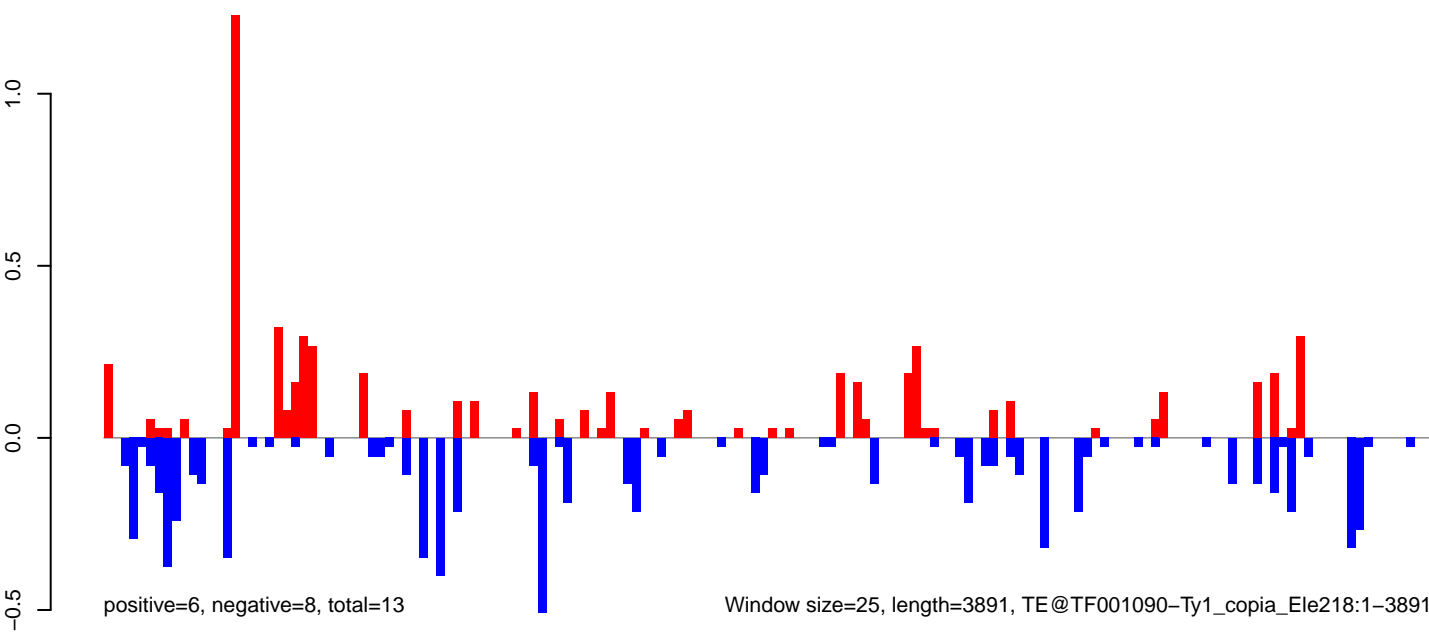

**AeAeg\_Ovary\_BF48h\_cat.18\_23.rep**

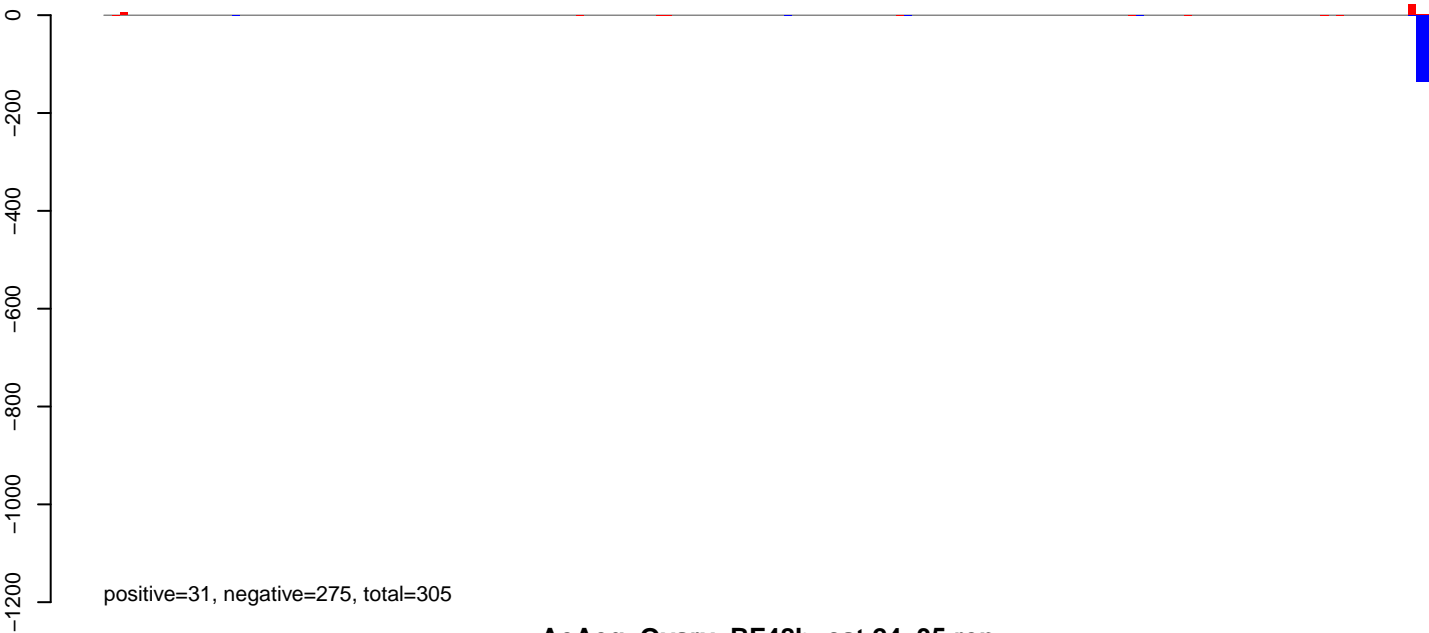

**AeAeg\_Ovary\_BF48h\_cat.24\_35.rep**

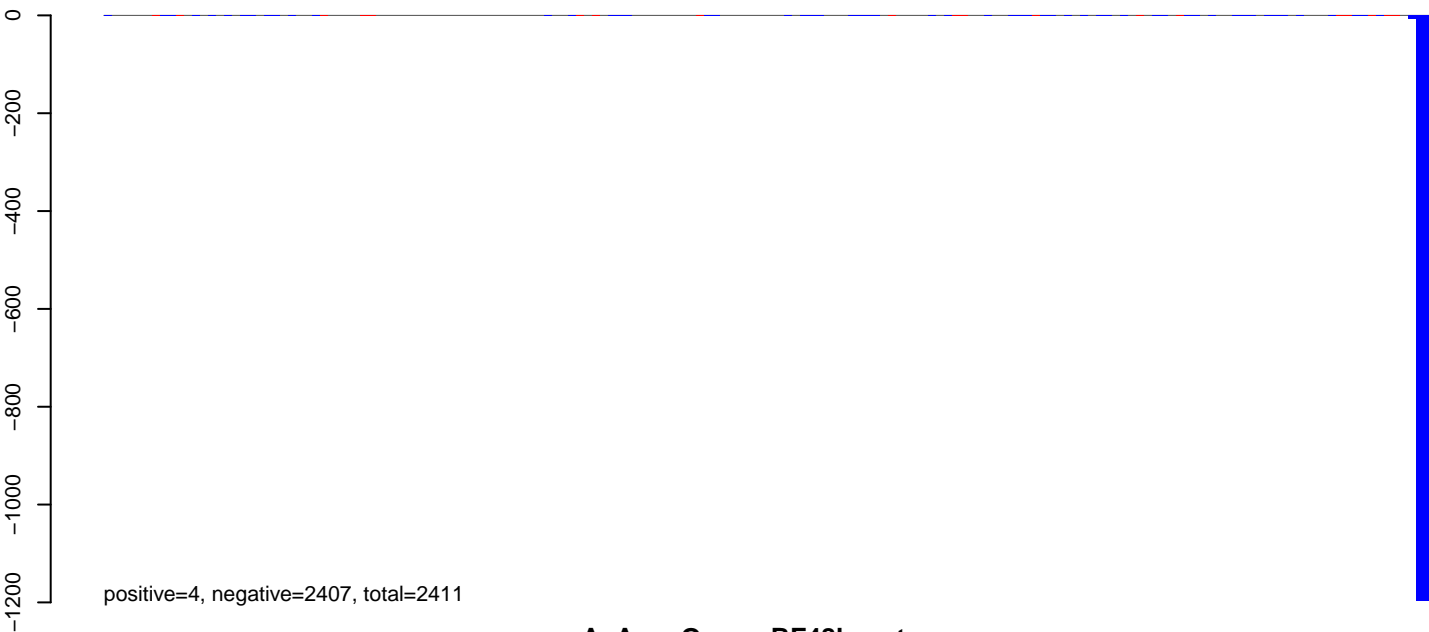

**AeAeg\_Ovary\_BF48h\_cat.rep**





AeAeg\_Ovary\_BF48h\_cat.18\_23.rep

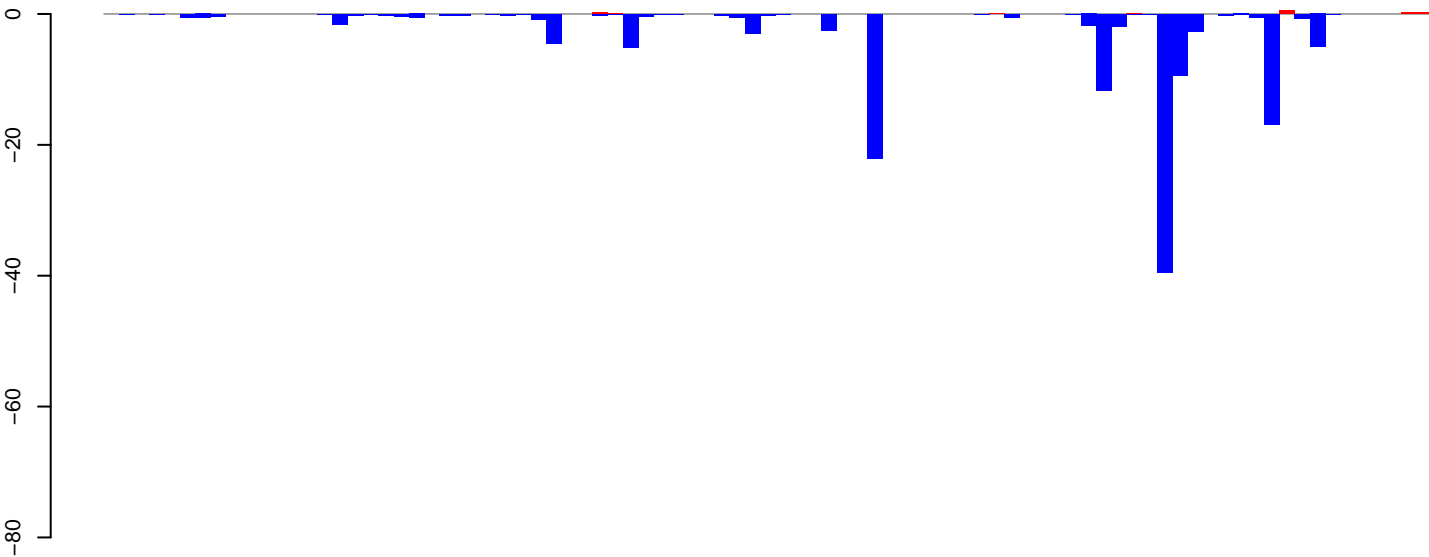

positive=1, negative=137, total=138

AeAeg\_Ovary\_BF48h\_cat.24\_35.rep

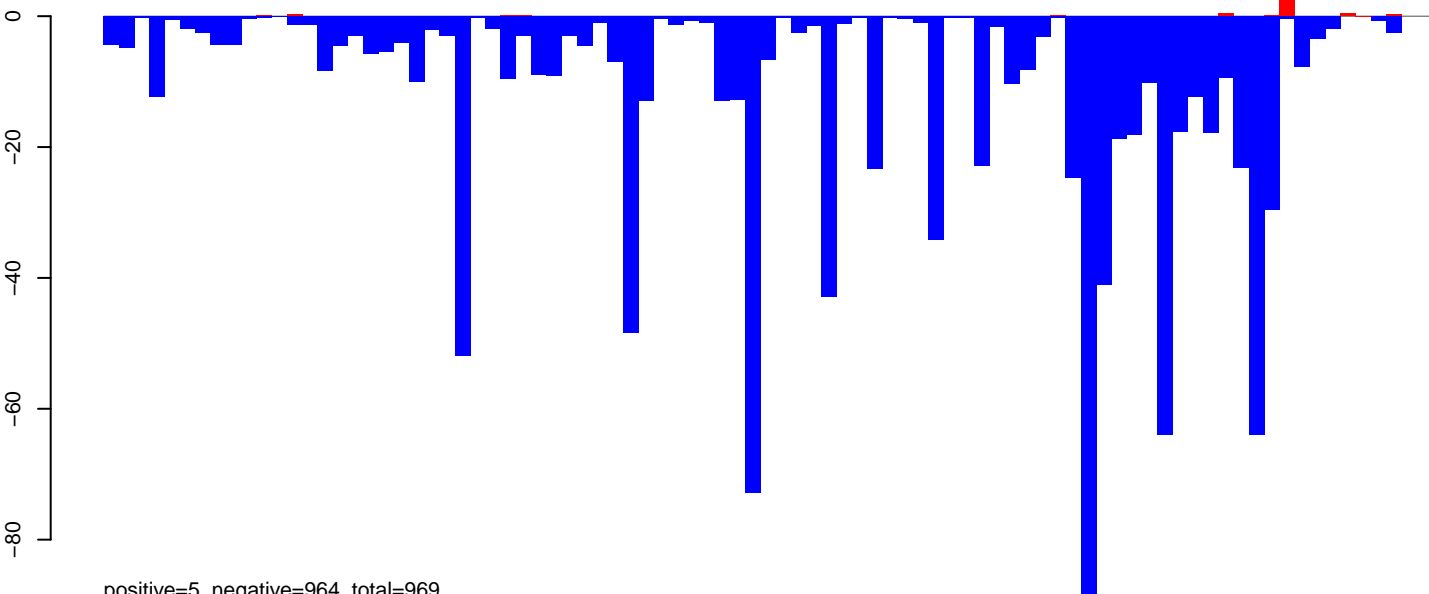

positive=5, negative=964, total=969

AeAeg\_Ovary\_BF48h\_cat.rep

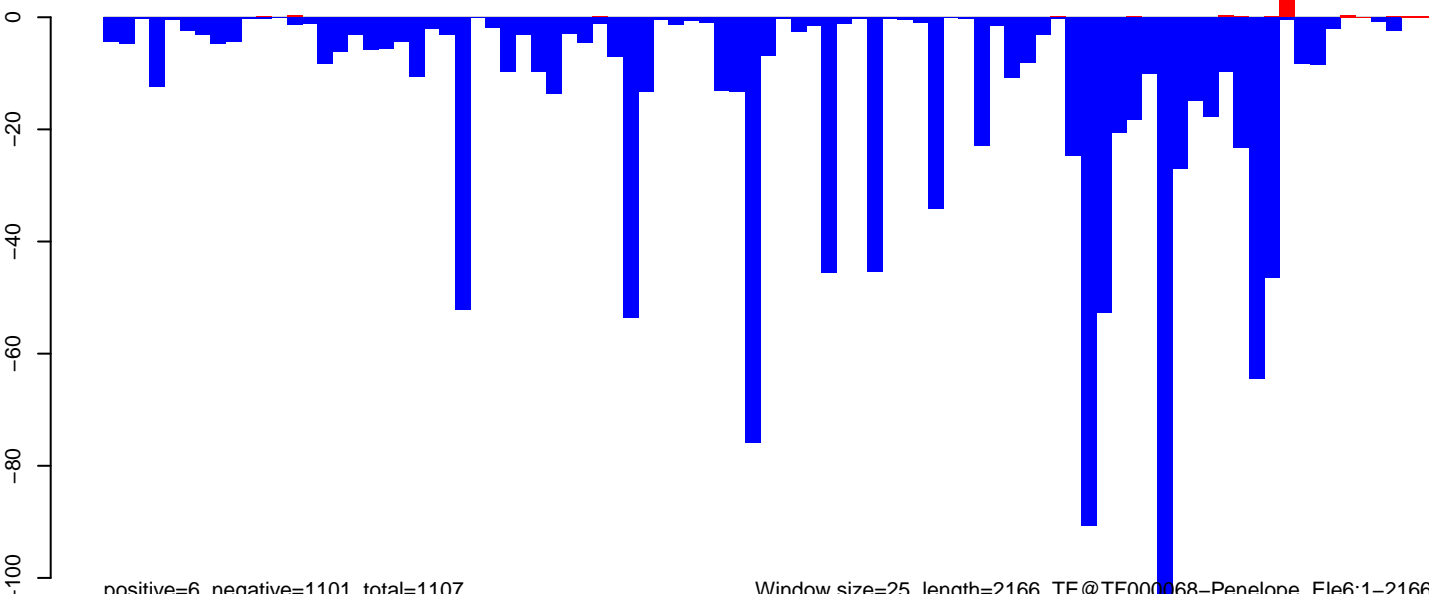

positive=6, negative=1101, total=1107

Window size=25, length=2166, TE@TF000068-Penelope\_Ele6:1-2166

0 500 1000 1500 2000

AeAeg\_Ovary\_BF48h\_cat.18\_23.rep

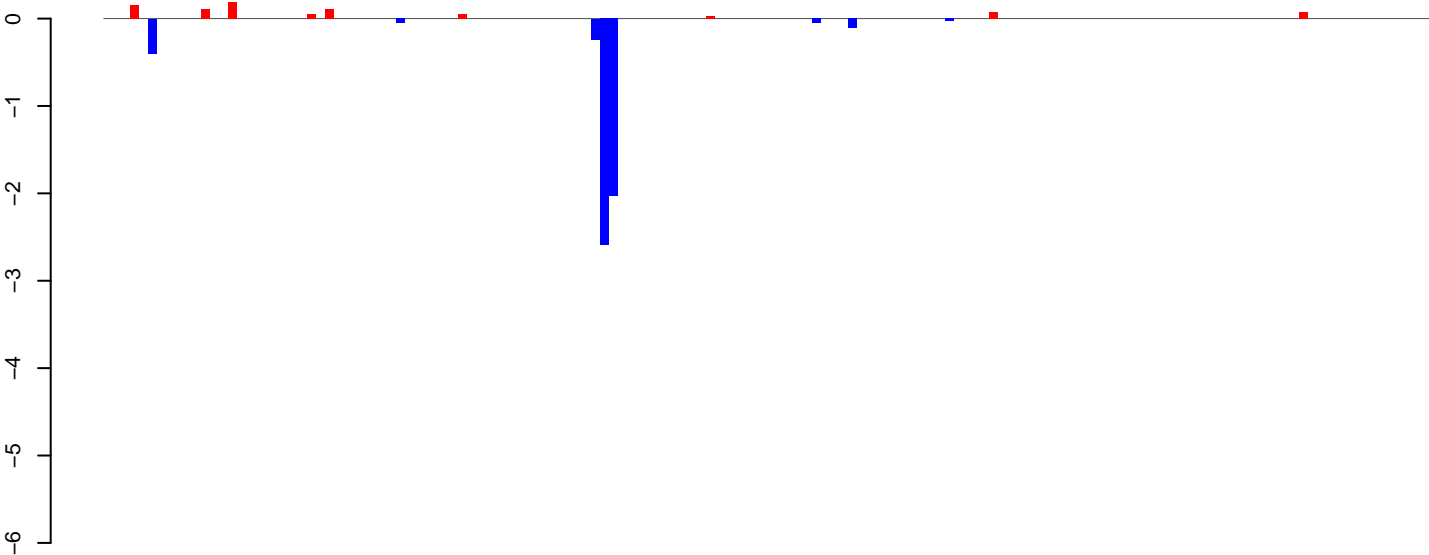

positive=1, negative=5, total=6

AeAeg\_Ovary\_BF48h\_cat.24\_35.rep

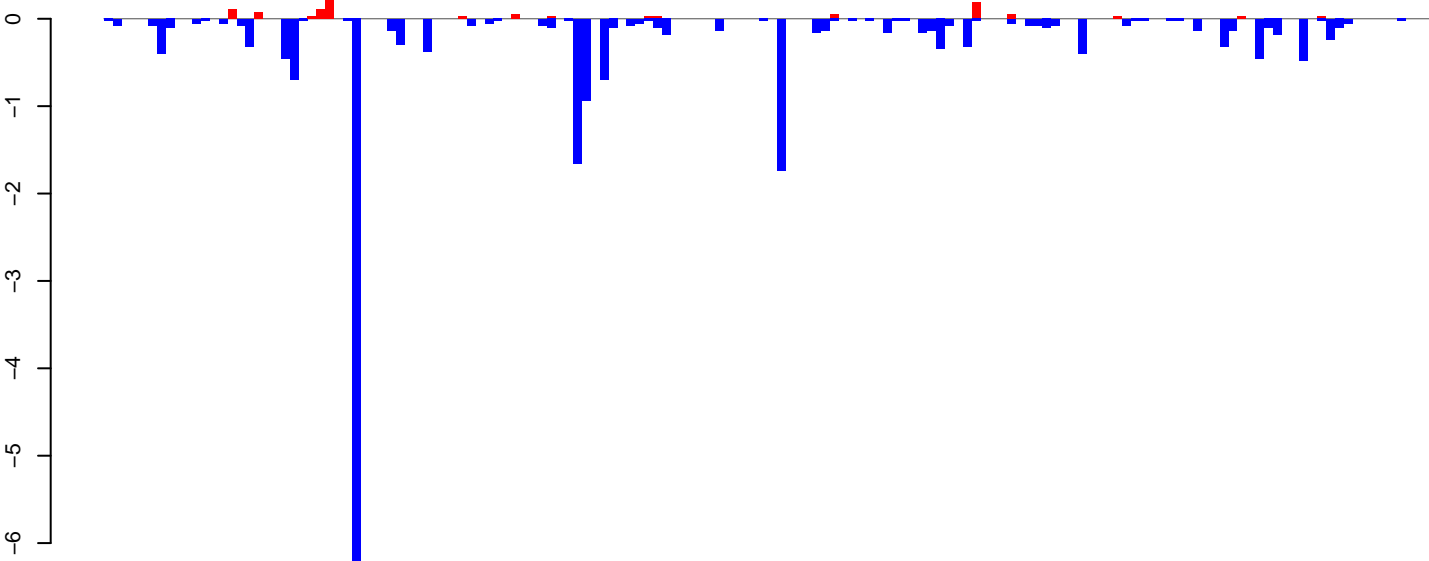

positive=1, negative=21, total=22

AeAeg\_Ovary\_BF48h\_cat.rep

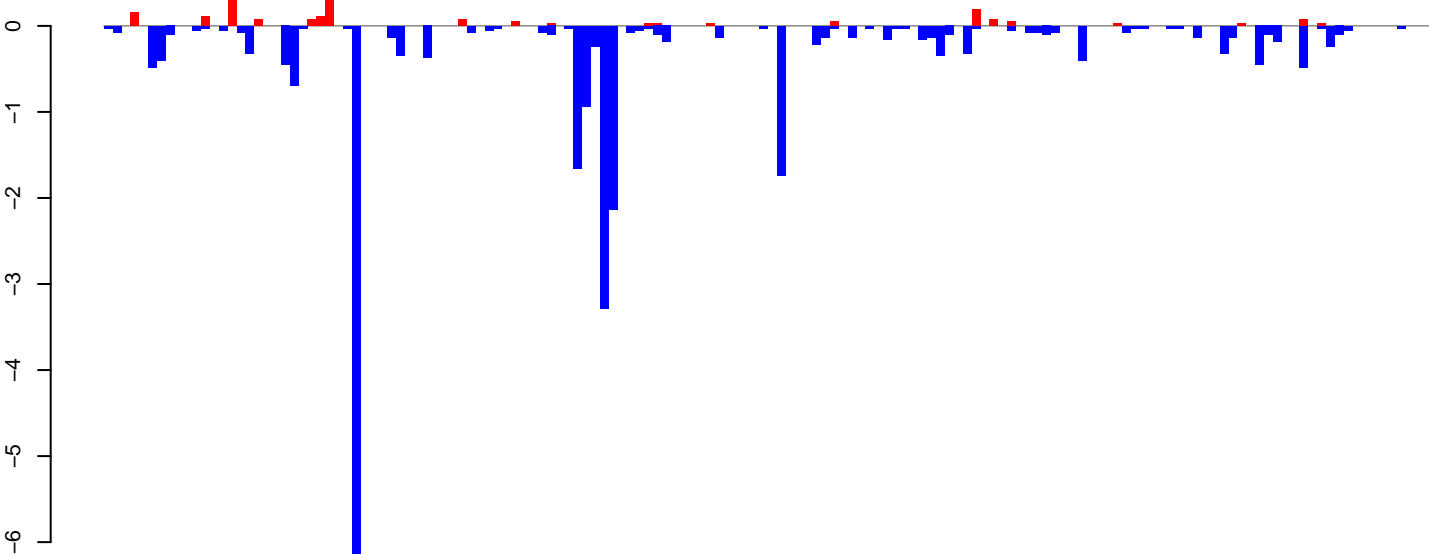

positive=2, negative=26, total=28

Window size=25, length=3747, TE@Crack-3\_AAe:1-3747

0 1000 2000 3000

AeAeg\_Ovary\_BF48h\_cat.18\_23.rep

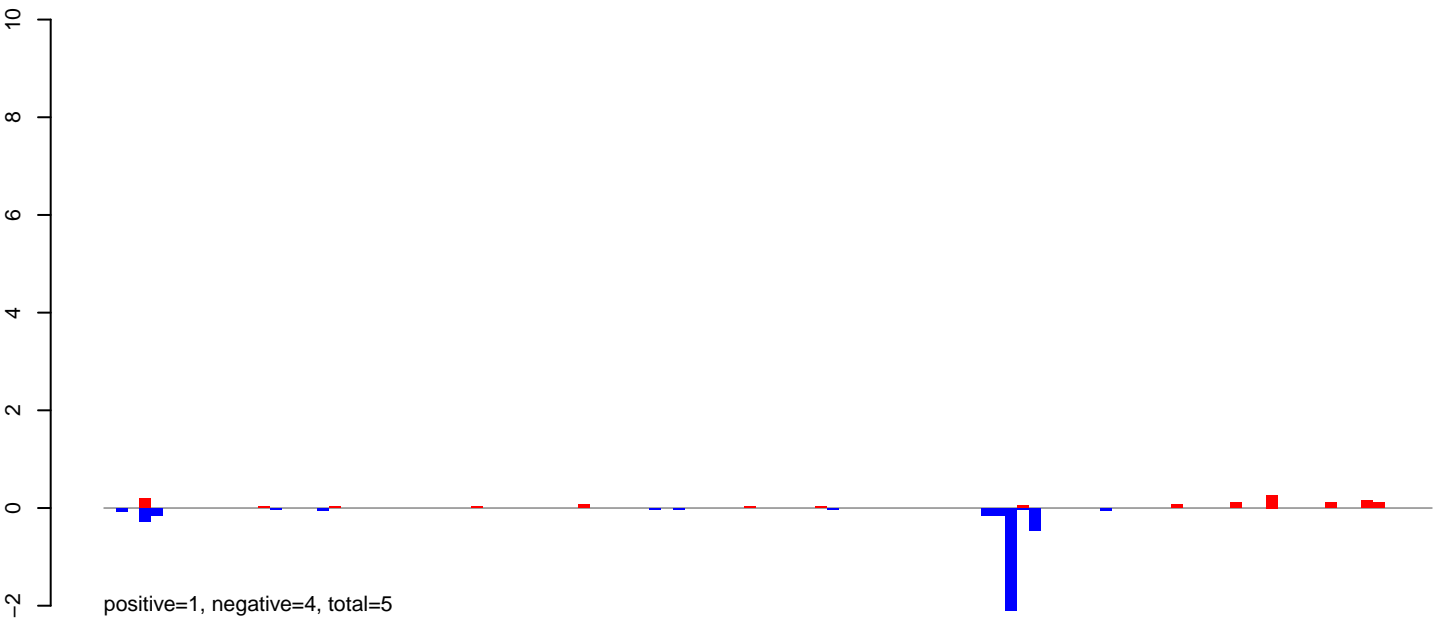

AeAeg\_Ovary\_BF48h\_cat.24\_35.rep

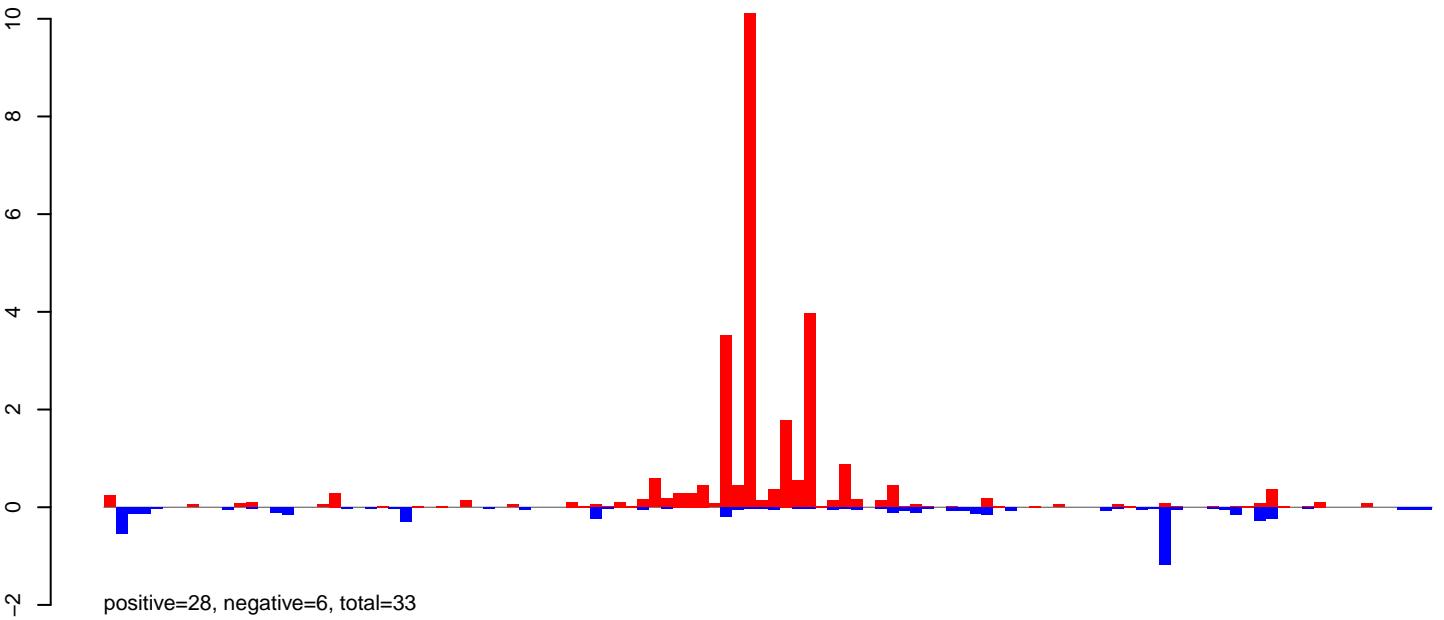

AeAeg\_Ovary\_BF48h\_cat.rep

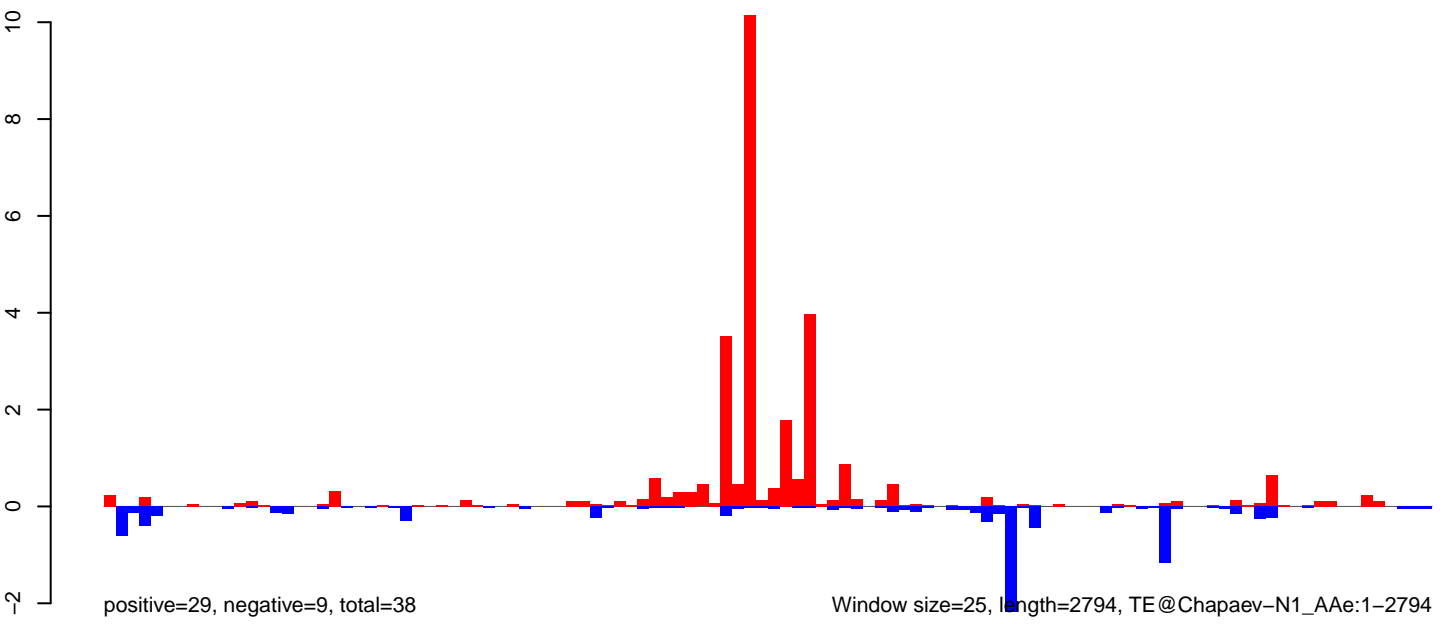

AeAeg\_Ovary\_BF48h\_cat.18\_23.rep

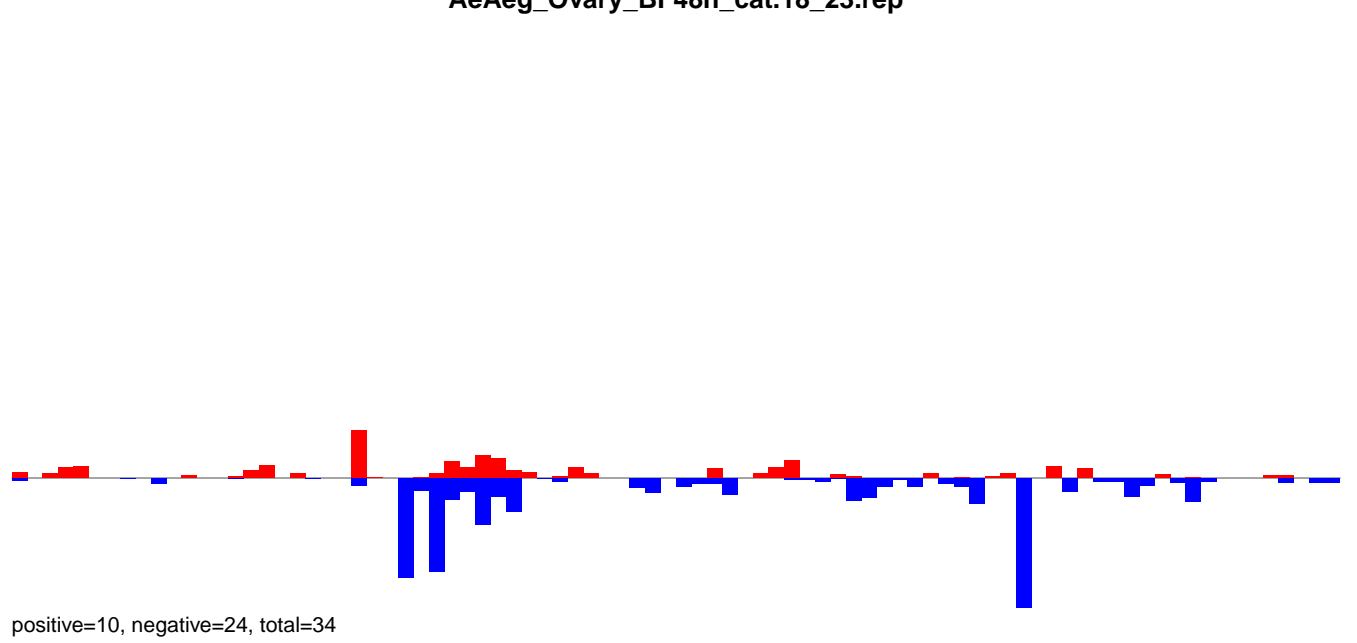

AeAeg\_Ovary\_BF48h\_cat.24\_35.rep

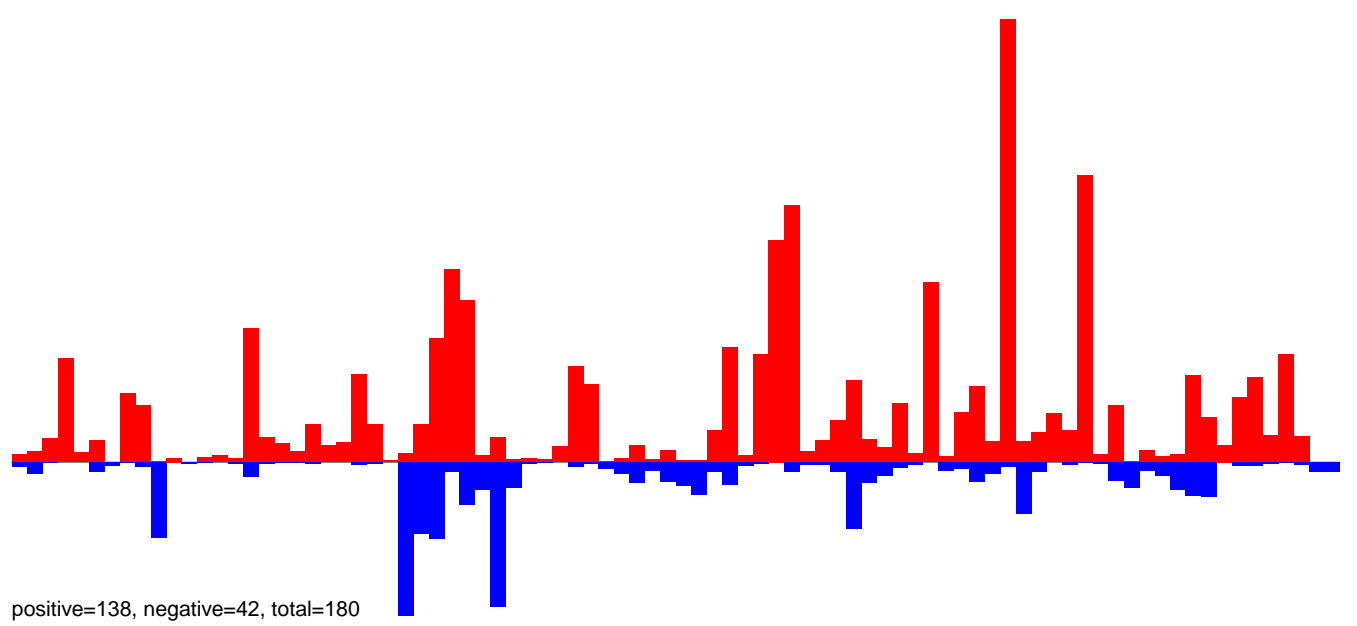

AeAeg\_Ovary\_BF48h\_cat.rep

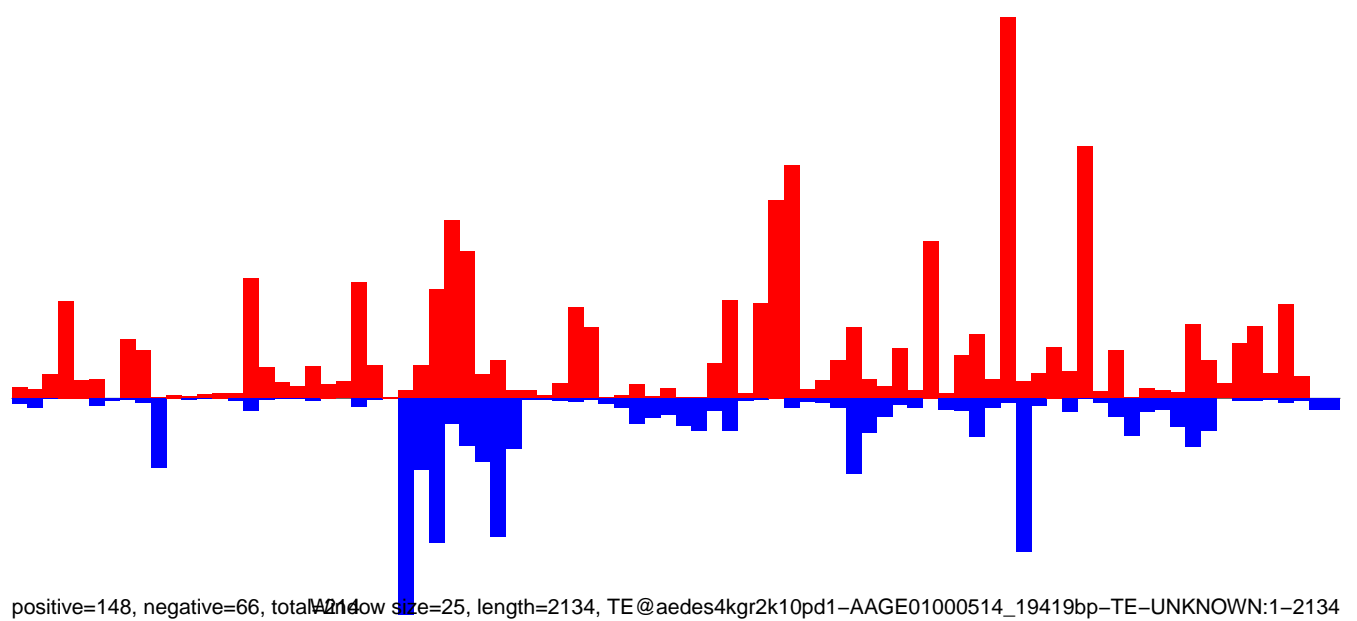

Window size=25, length=2134, TE@aedes4kgr2k10pd1-AAGE01000514\_19419bp-TE-UNKNOWN:1-2134

0 500 1000 1500 2000

AeAeg\_Ovary\_BF48h\_cat.18\_23.rep

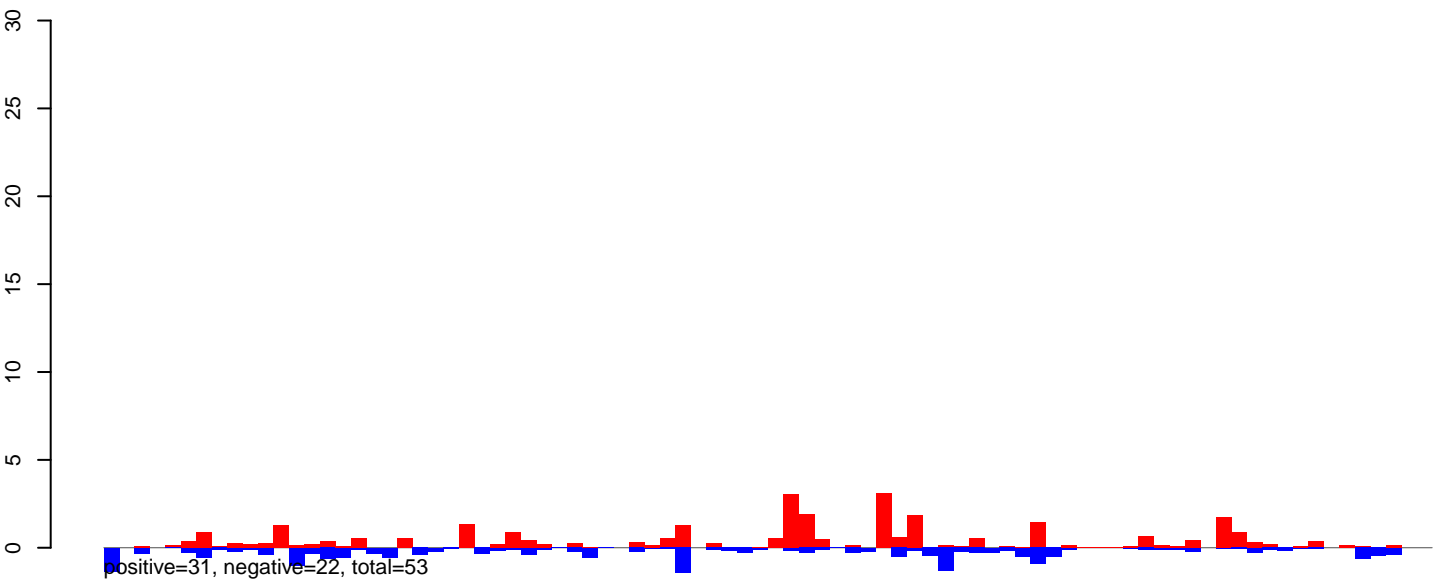

AeAeg\_Ovary\_BF48h\_cat.24\_35.rep

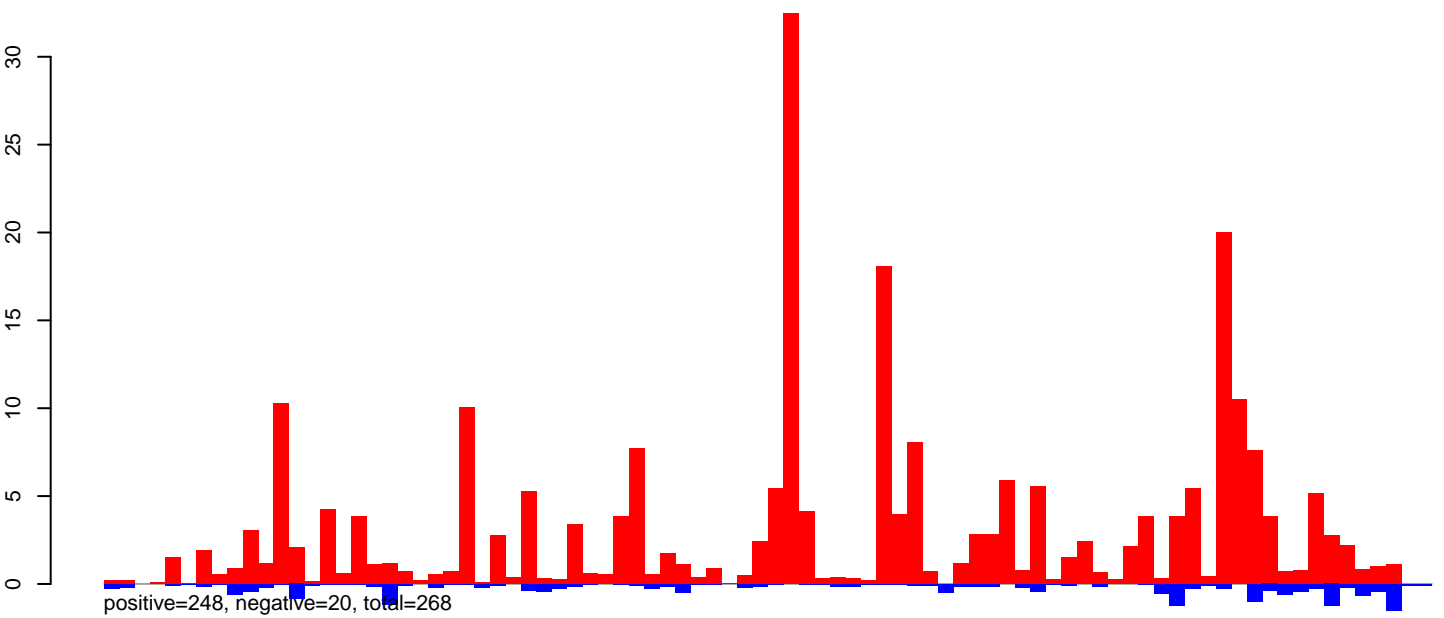

AeAeg\_Ovary\_BF48h\_cat.rep

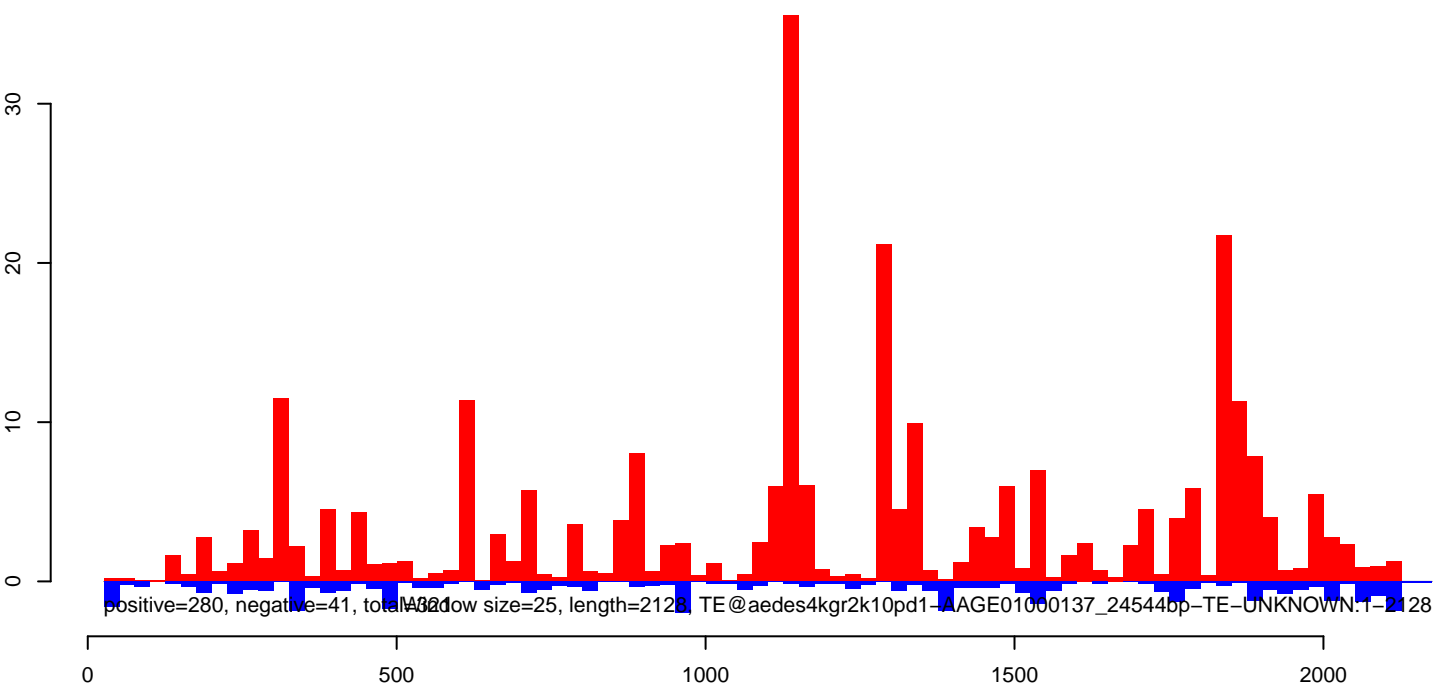

AeAeg\_Ovary\_BF48h\_cat.18\_23.rep

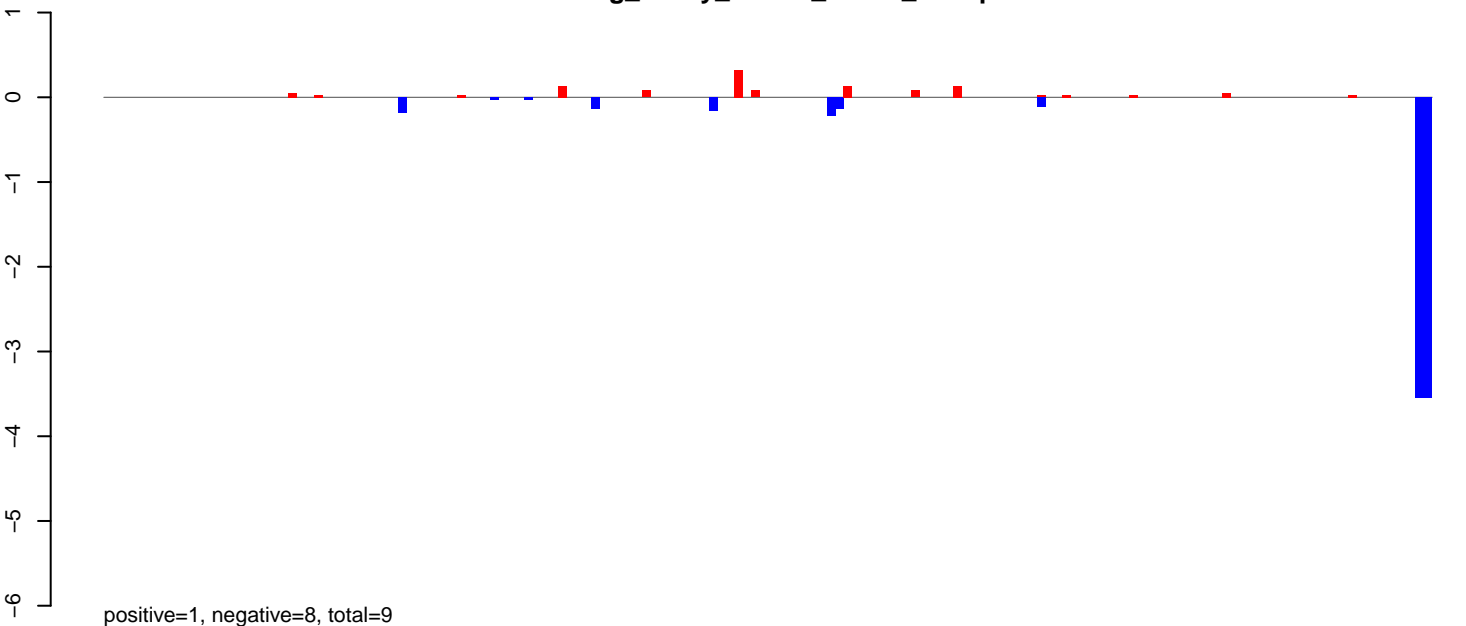

AeAeg\_Ovary\_BF48h\_cat.24\_35.rep

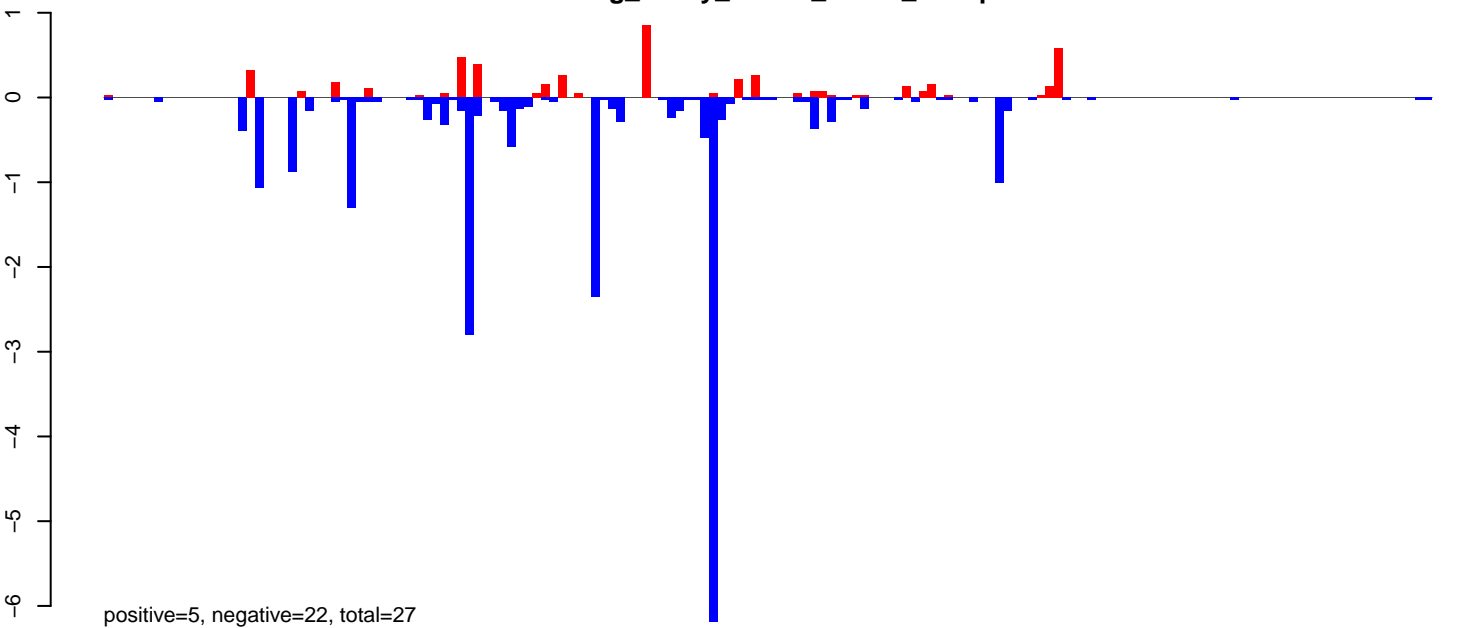

AeAeg\_Ovary\_BF48h\_cat.rep

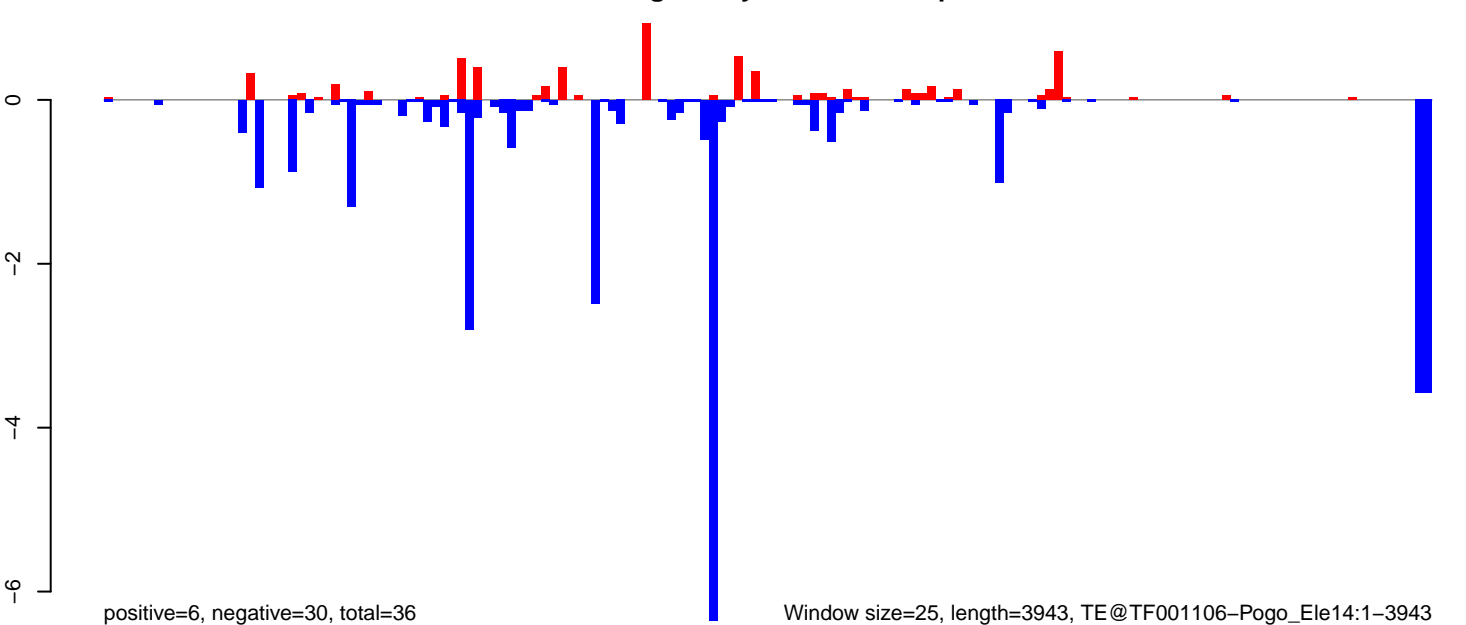

**AeAeg\_Ovary\_BF48h\_cat.18\_23.rep**

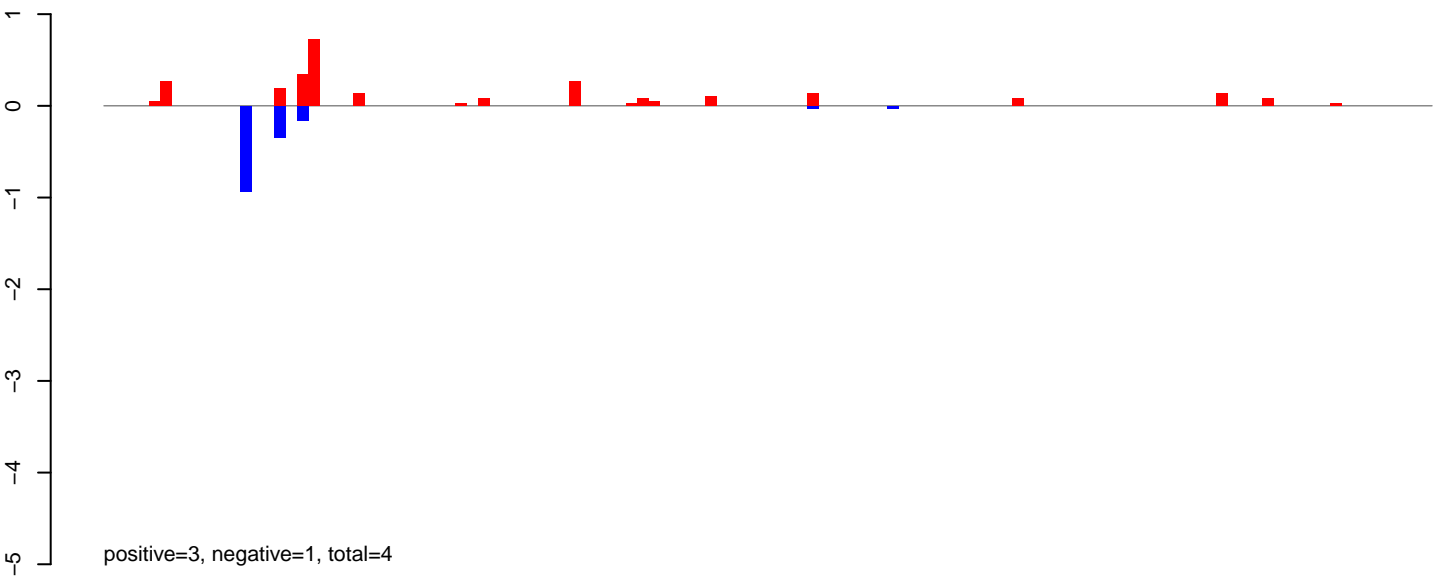

**AeAeg\_Ovary\_BF48h\_cat.24\_35.rep**

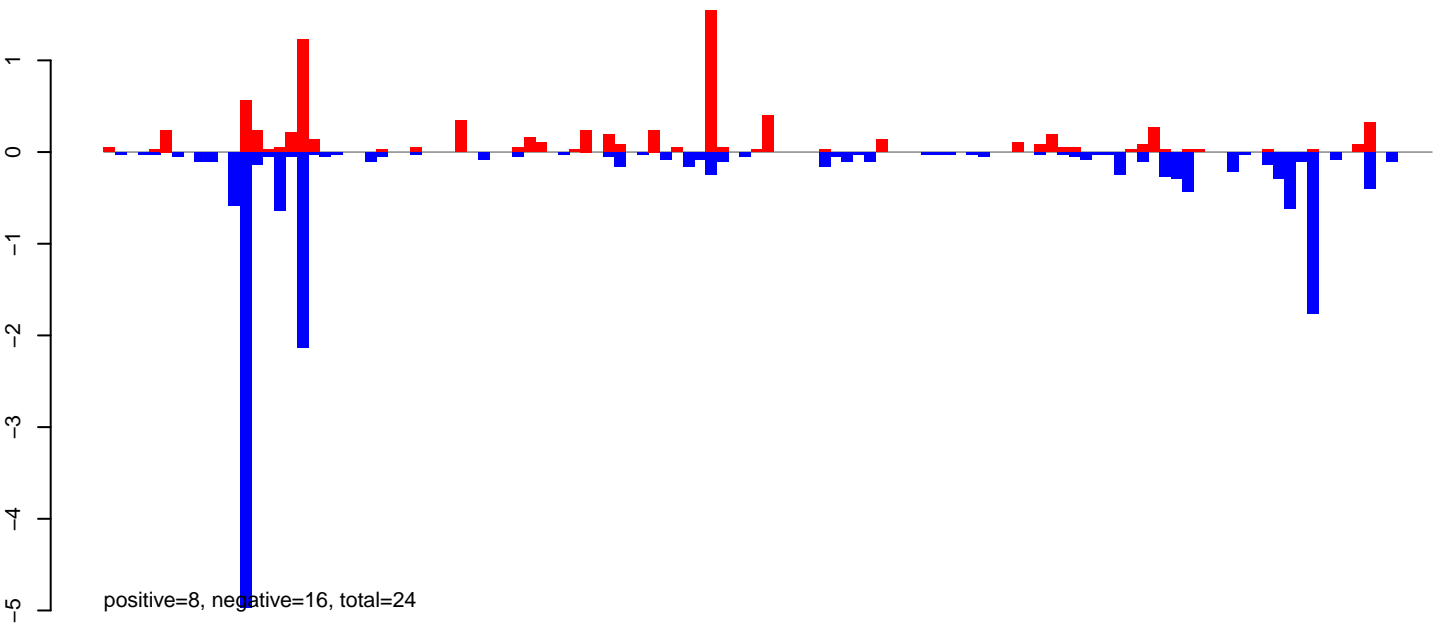

**AeAeg\_Ovary\_BF48h\_cat.rep**

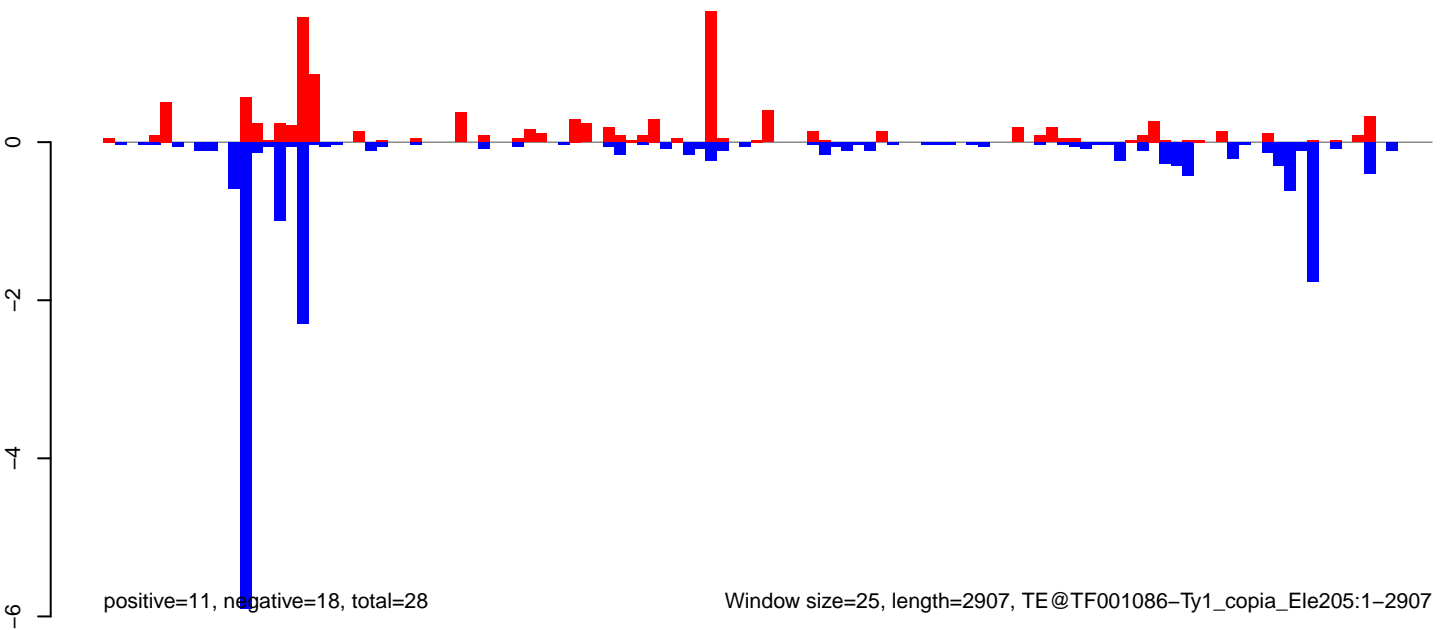

AeAeg\_Ovary\_BF48h\_cat.18\_23.rep

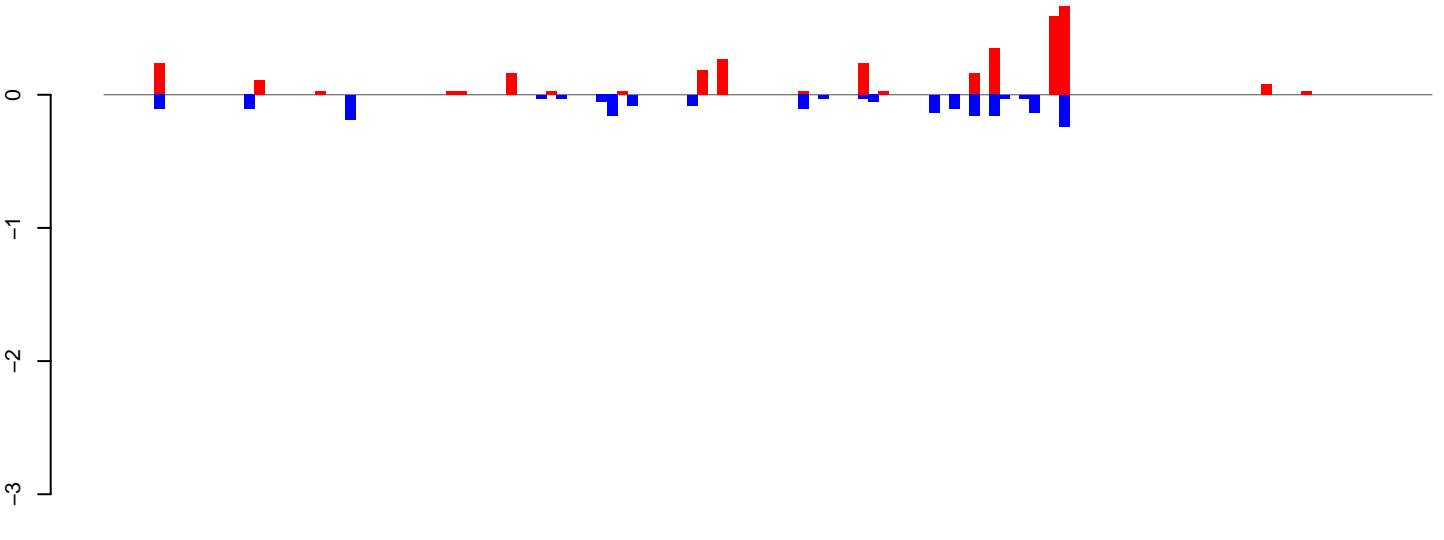

positive=3, negative=2, total=5

AeAeg\_Ovary\_BF48h\_cat.24\_35.rep

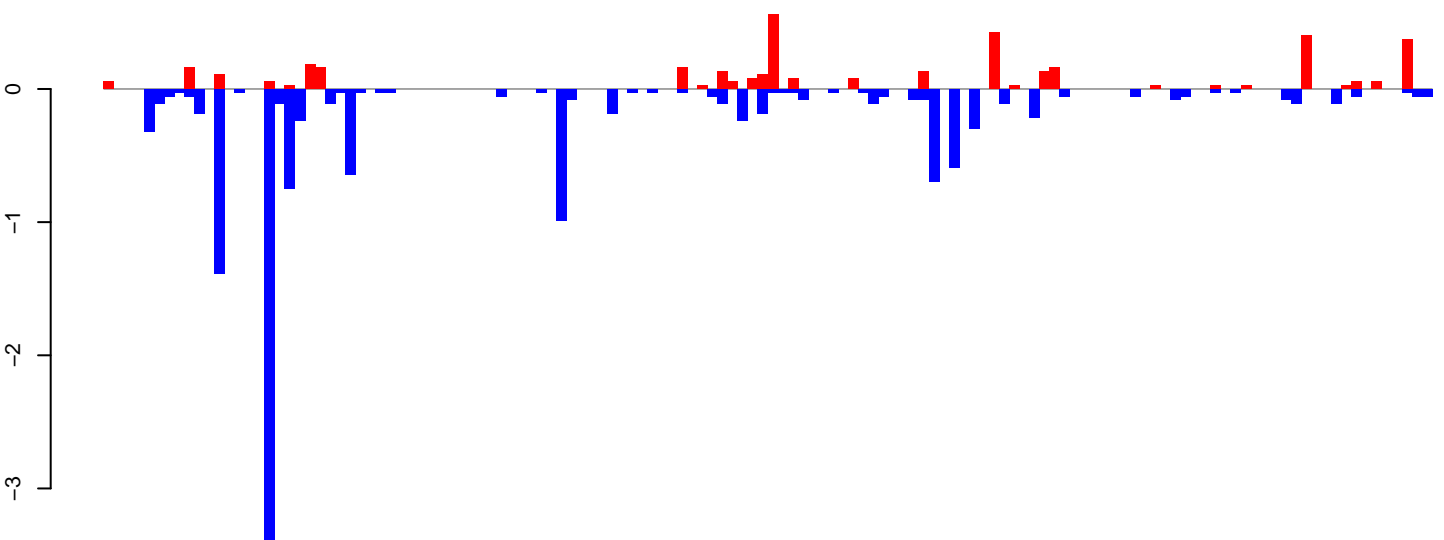

positive=4, negative=13, total=17

AeAeg\_Ovary\_BF48h\_cat.rep

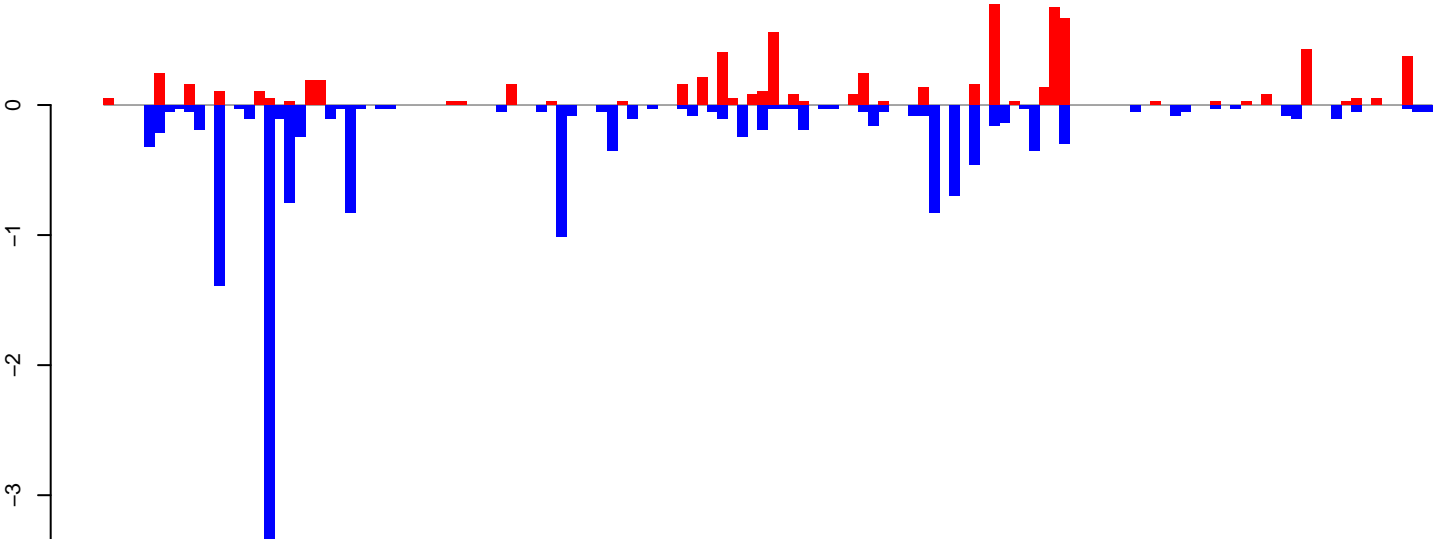

positive=7, negative=15, total=22

Window size=25, length=3289, TE@TF001024-P\_ele7:1-3289



**AeAeg\_Ovary\_BF48h\_cat.18\_23.rep**

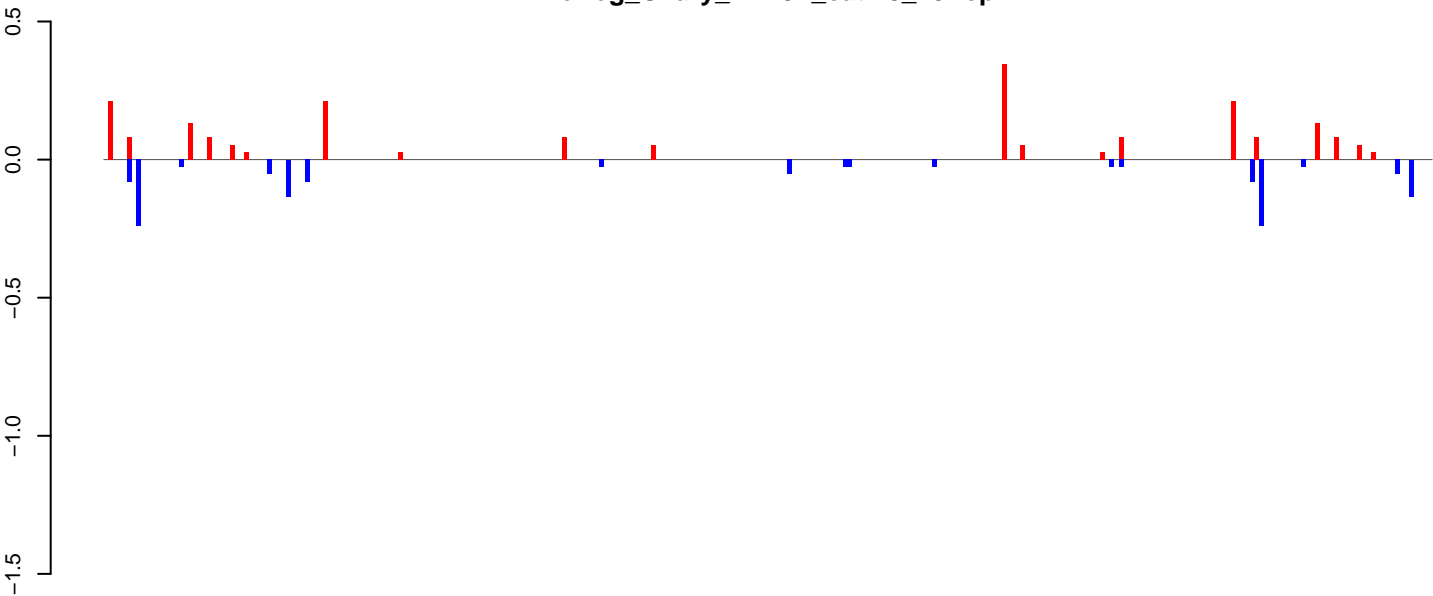

positive=2, negative=1, total=3

**AeAeg\_Ovary\_BF48h\_cat.24\_35.rep**

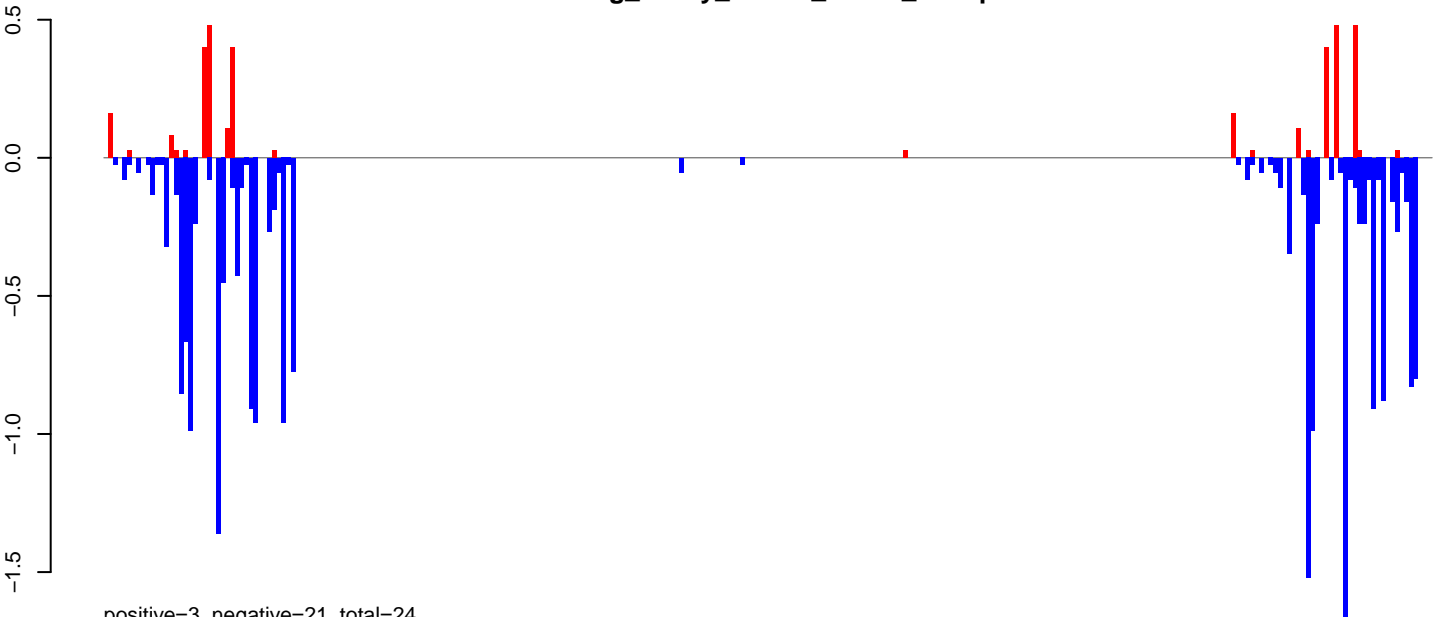

positive=3, negative=21, total=24

**AeAeg\_Ovary\_BF48h\_cat.rep**

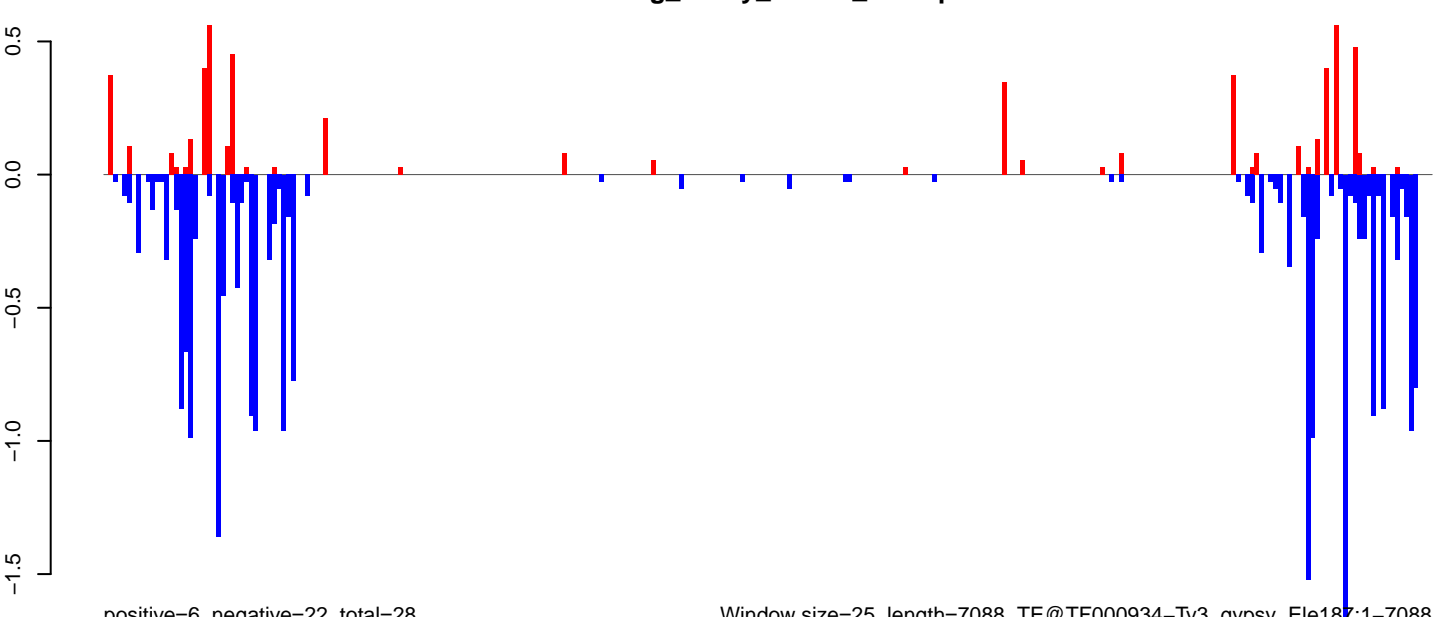

positive=6, negative=22, total=28

Window size=25, length=7088, TE@TF000934-Ty3\_gypsy\_Ele187:1-7088

0 1000 2000 3000 4000 5000 6000 7000

AeAeg\_Ovary\_BF48h\_cat.18\_23.rep

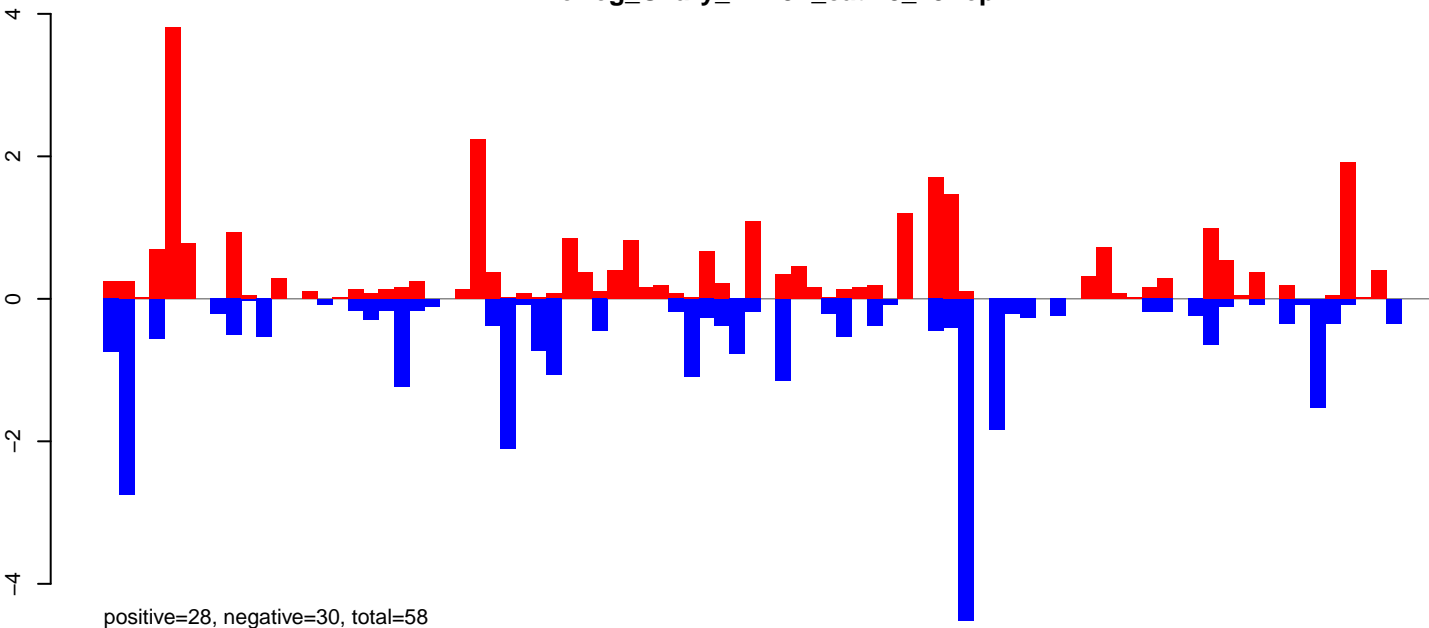

AeAeg\_Ovary\_BF48h\_cat.24\_35.rep

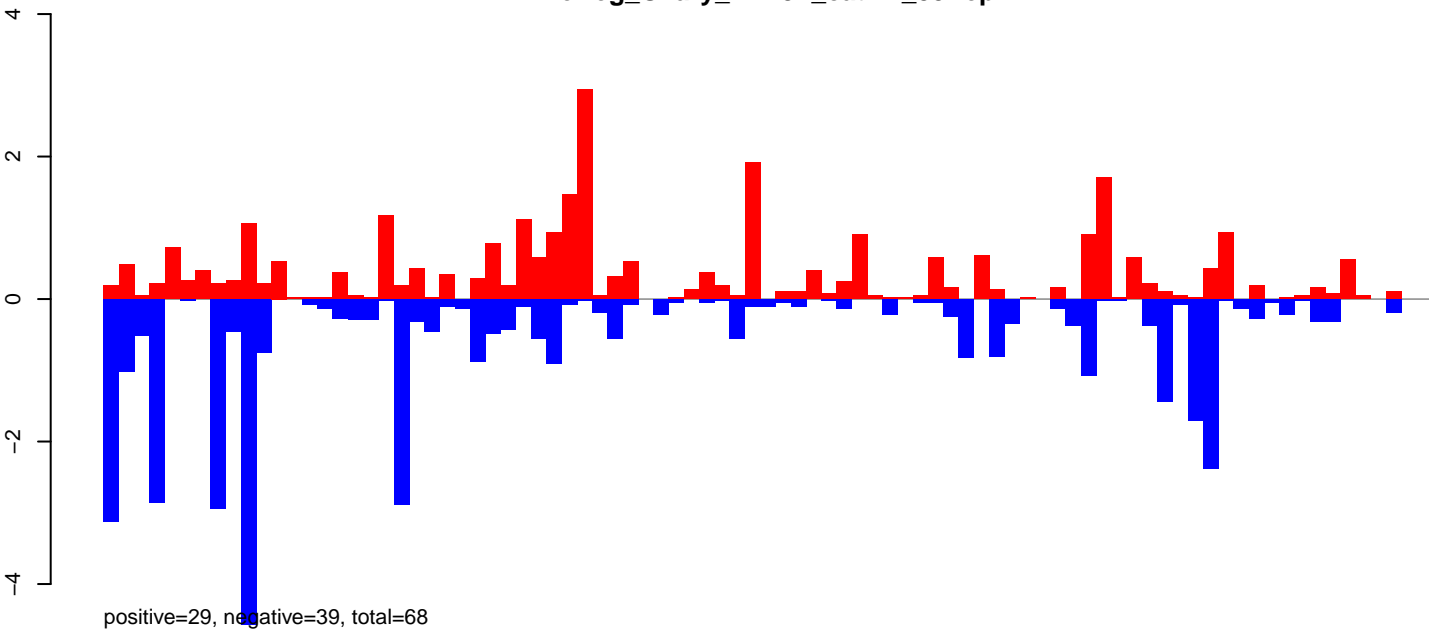

AeAeg\_Ovary\_BF48h\_cat.rep

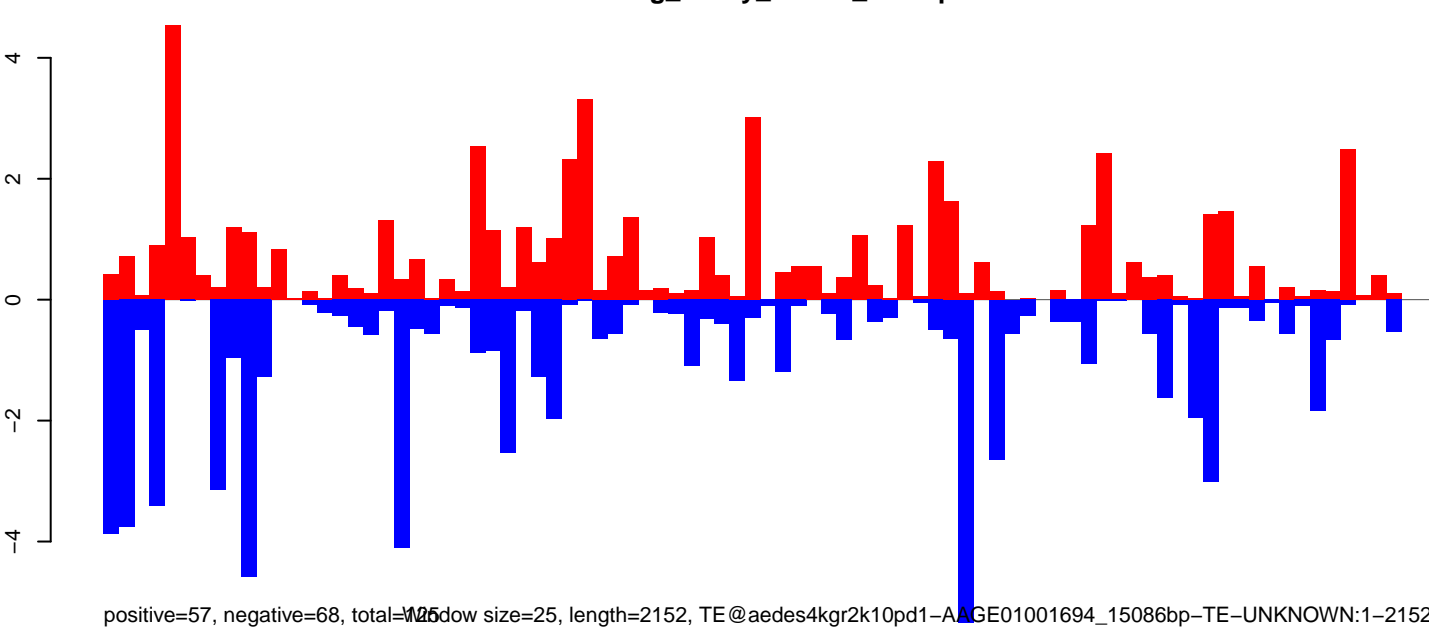

Window size=25, length=2152, TE@aedes4kgr2k10pd1-AAGE01001694\_15086bp-TE-UNKNOWN:1-2152

0 500 1000 1500 2000

**AeAeg\_Ovary\_BF48h\_cat.18\_23.rep**

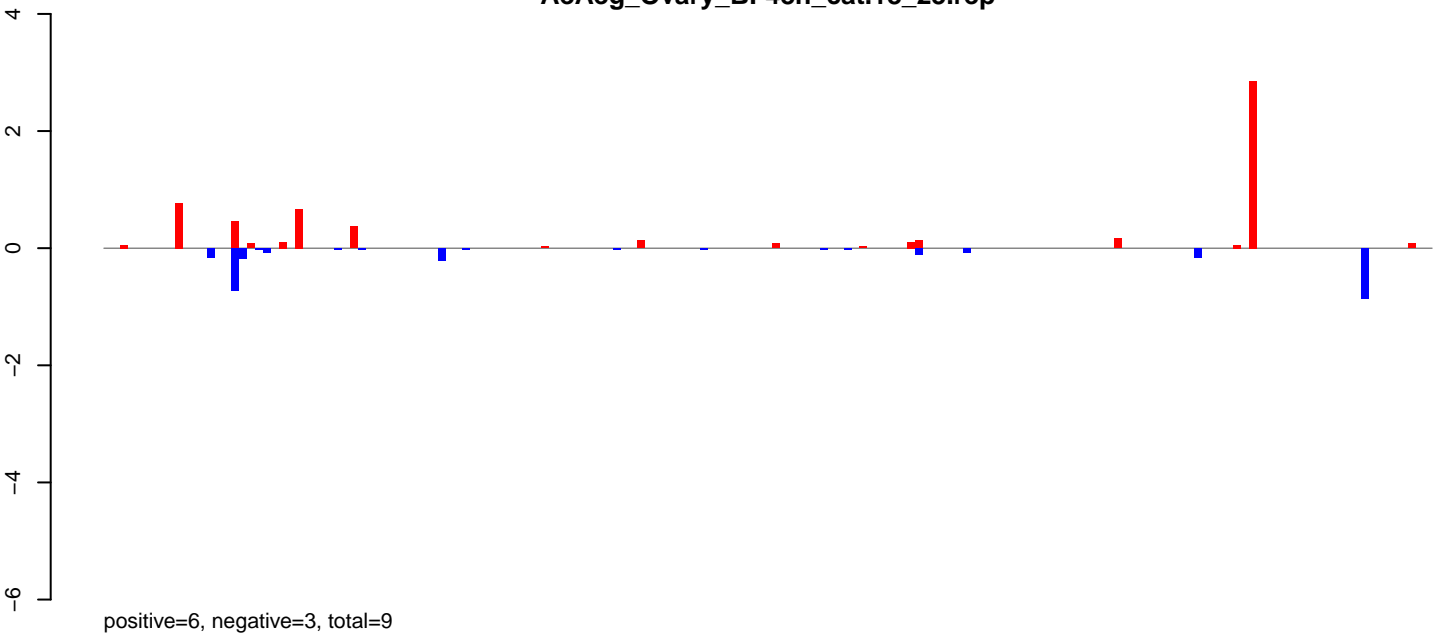

**AeAeg\_Ovary\_BF48h\_cat.24\_35.rep**

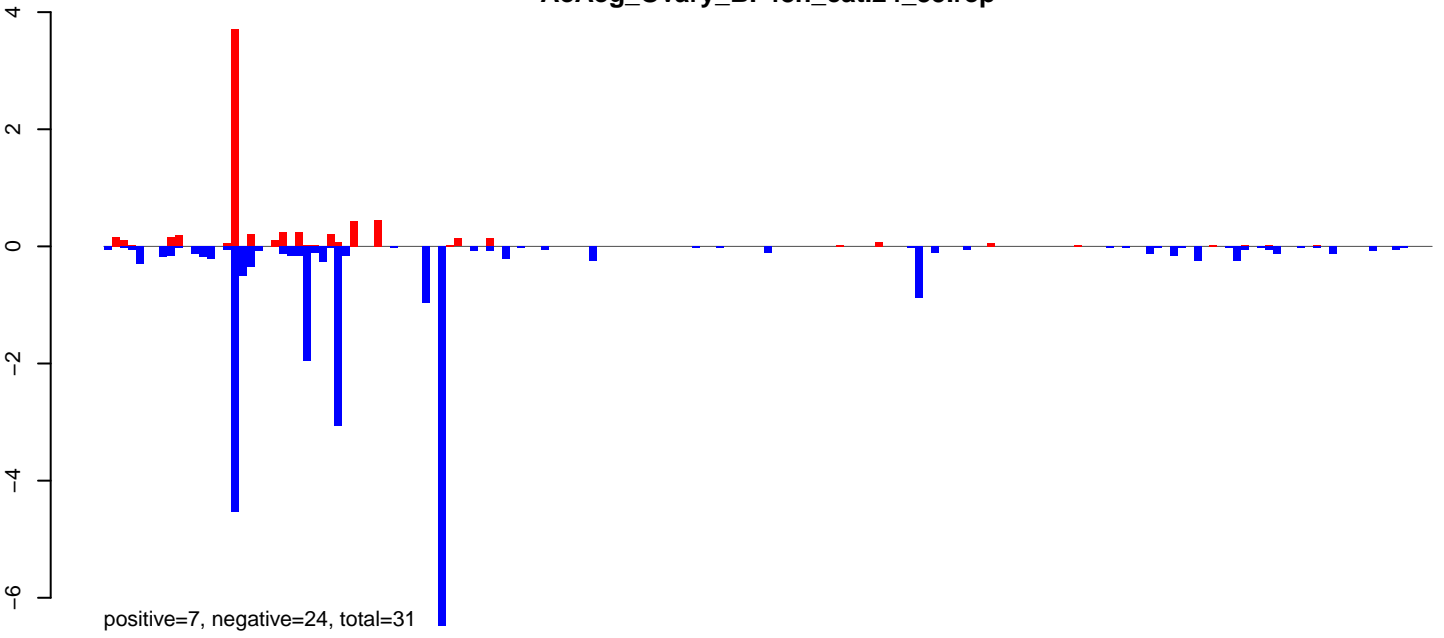

**AeAeg\_Ovary\_BF48h\_cat.rep**

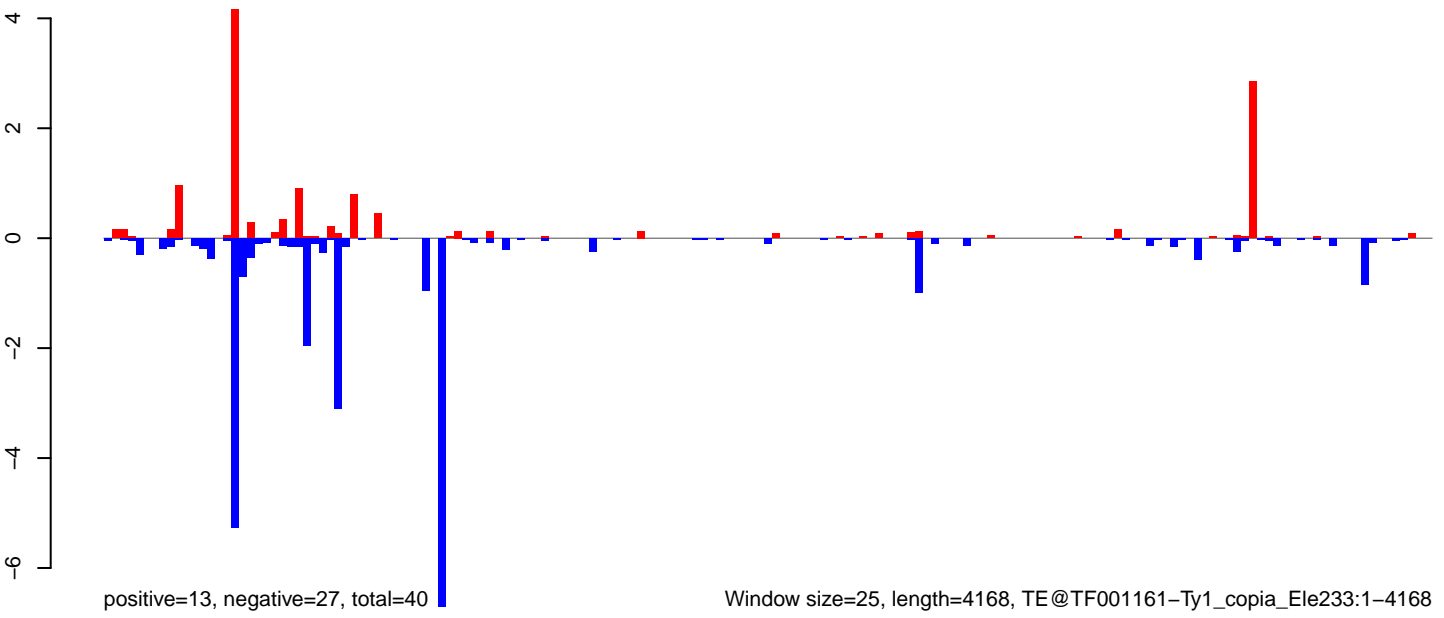

Window size=25, length=4168, TE@TF001161-Ty1\_copia\_Ele233:1-4168

0 1000 2000 3000 4000

AeAeg\_Ovary\_BF48h\_cat.18\_23.rep

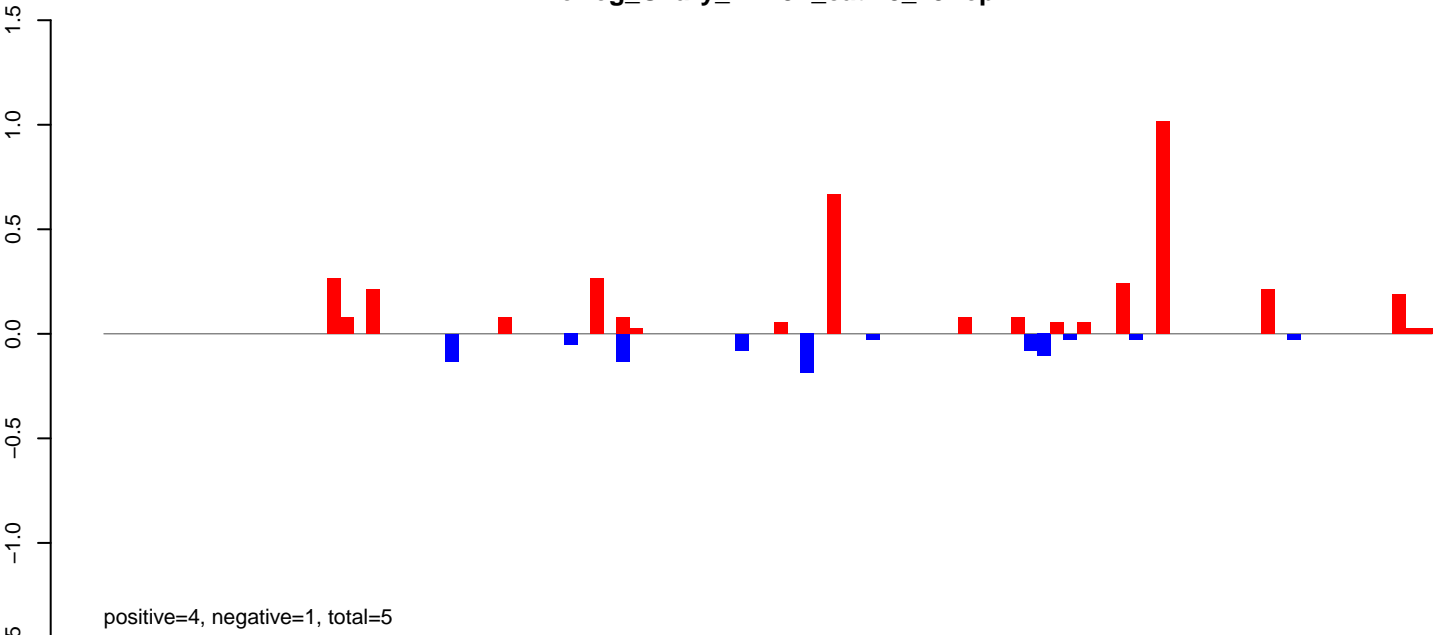

AeAeg\_Ovary\_BF48h\_cat.24\_35.rep

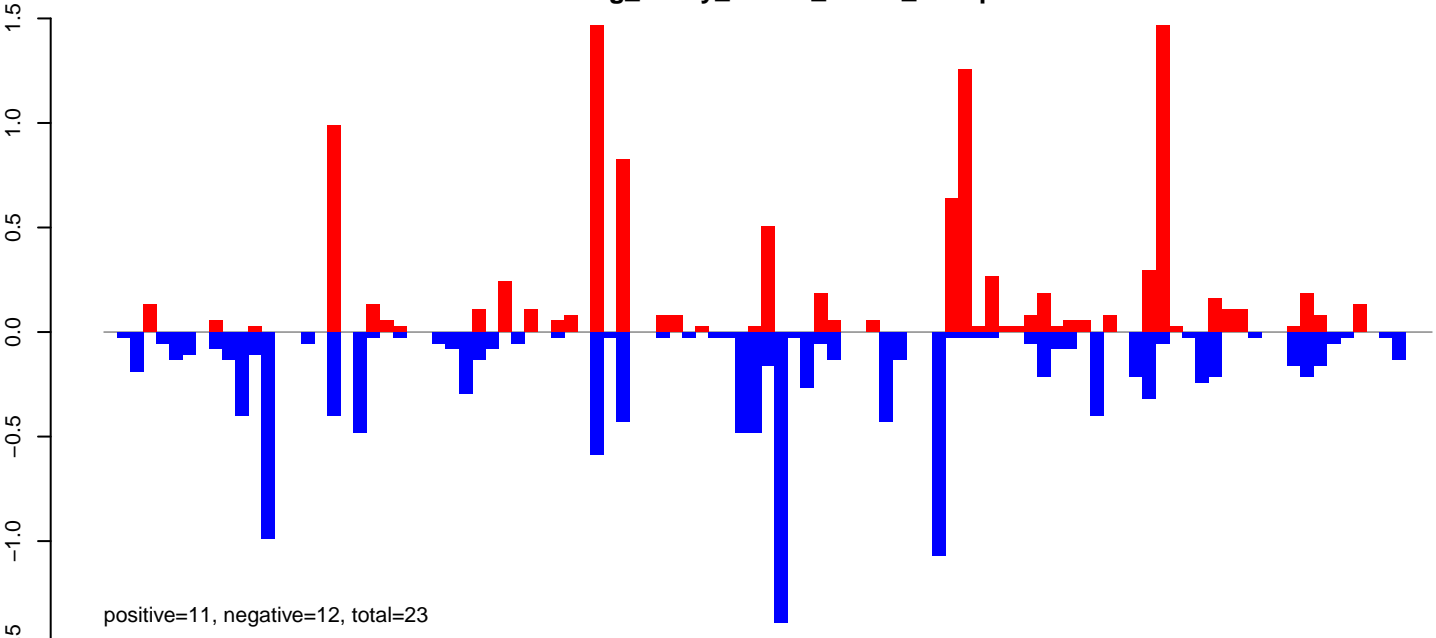

AeAeg\_Ovary\_BF48h\_cat.rep

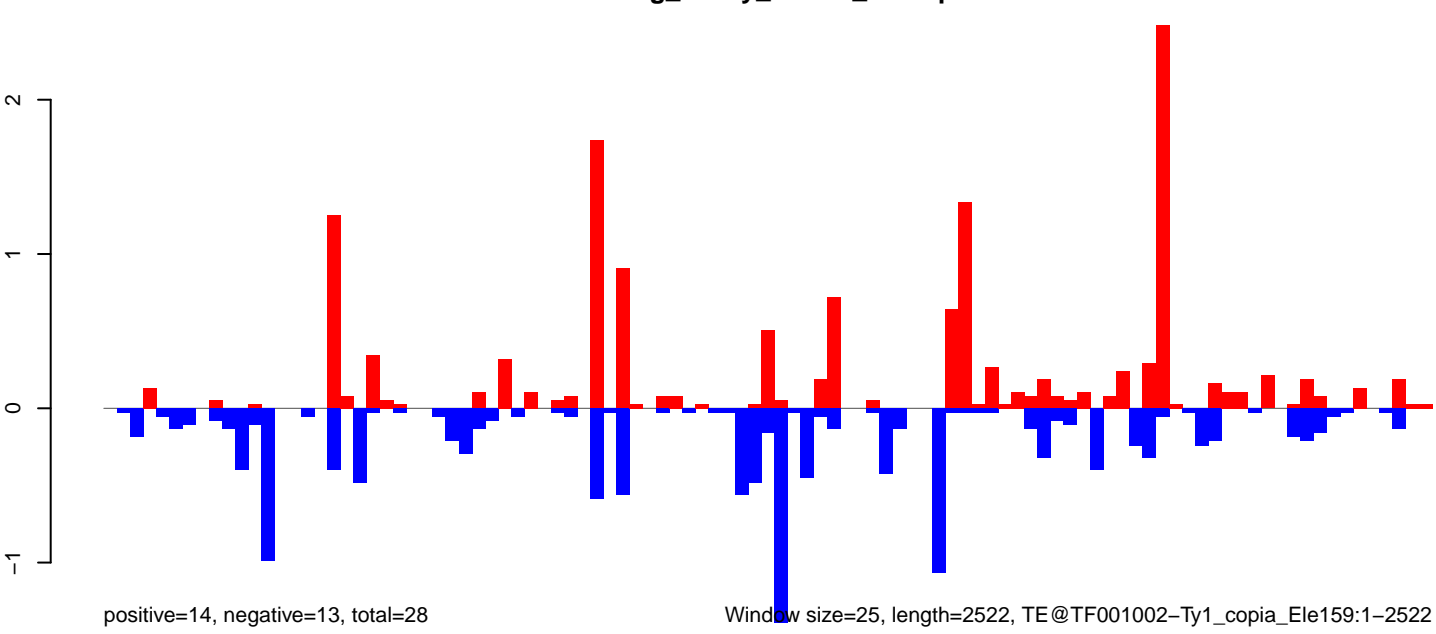

0 500 1000 1500 2000 2500

AeAeg\_Ovary\_BF48h\_cat.18\_23.rep

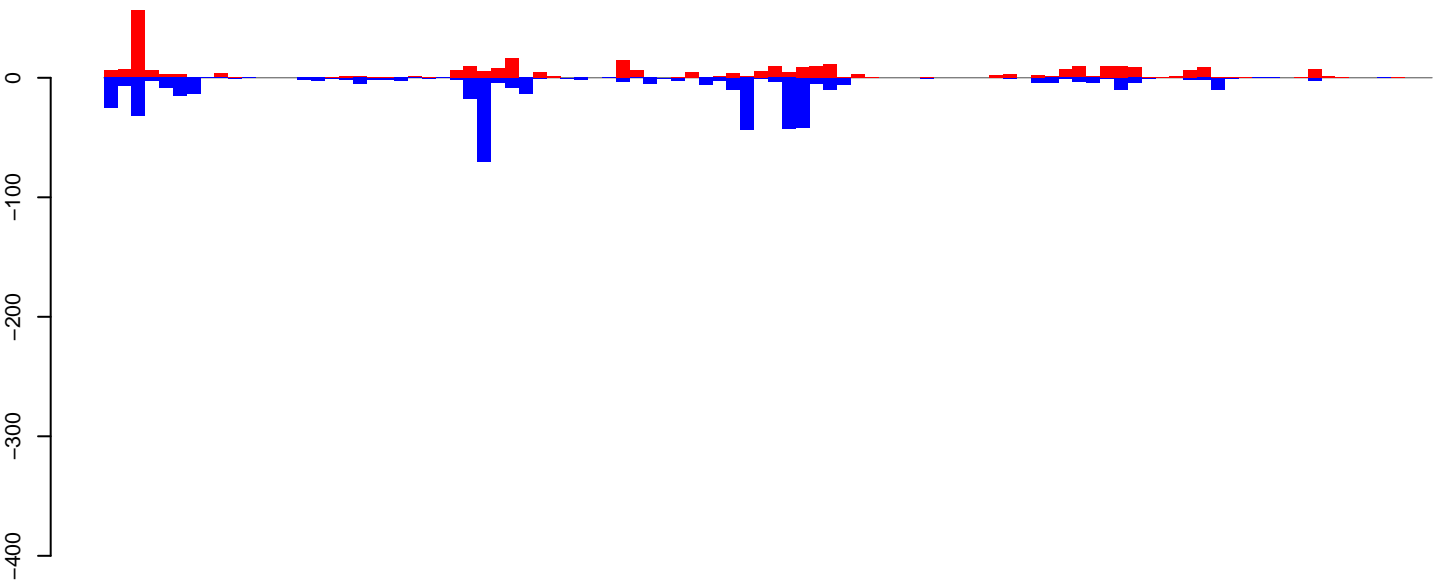

positive=312, negative=473, total=785

AeAeg\_Ovary\_BF48h\_cat.24\_35.rep

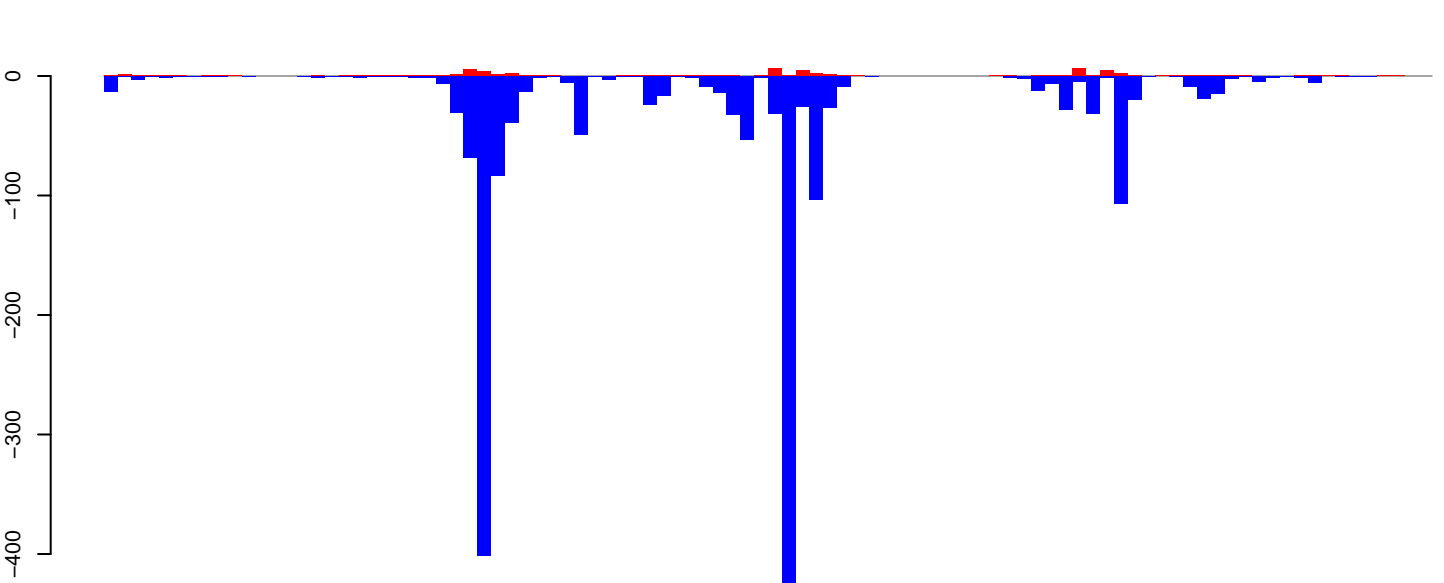

positive=57, negative=1791, total=1848

AeAeg\_Ovary\_BF48h\_cat.rep

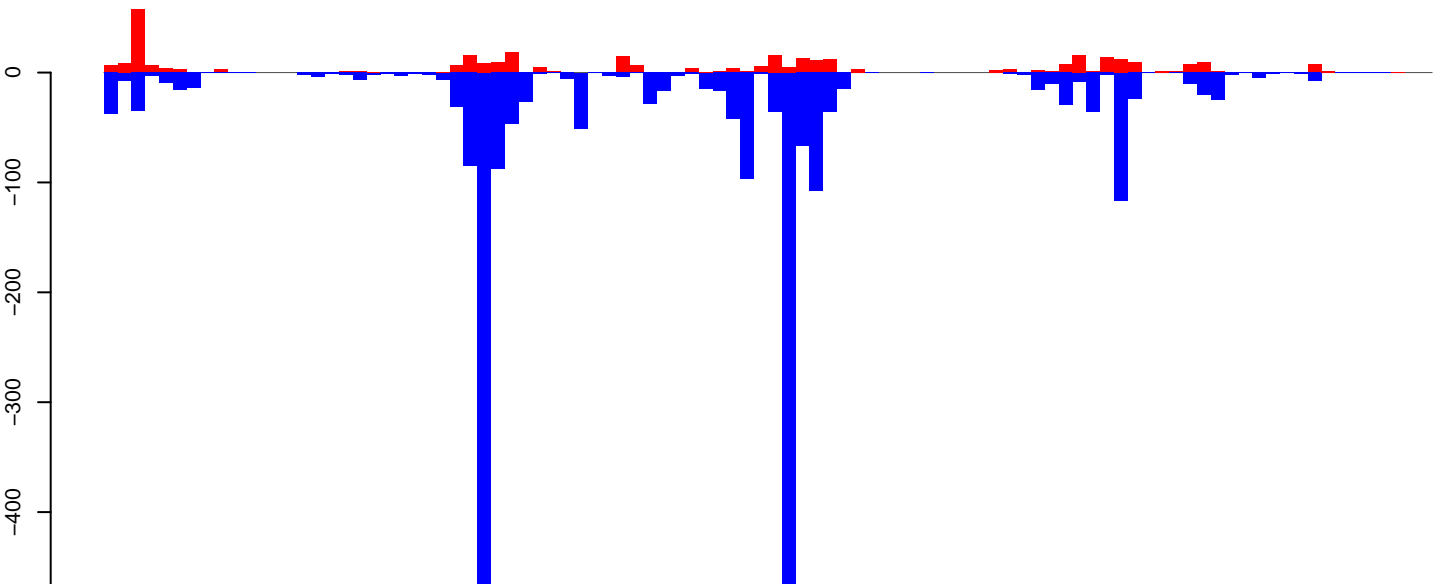

positive=369, negative=2264, total=2633

Window size=25, length=2393, TE @R=40-UNKNOWN:1-2393

0 500 1000 1500 2000 2500

AeAeg\_Ovary\_BF48h\_cat.18\_23.rep

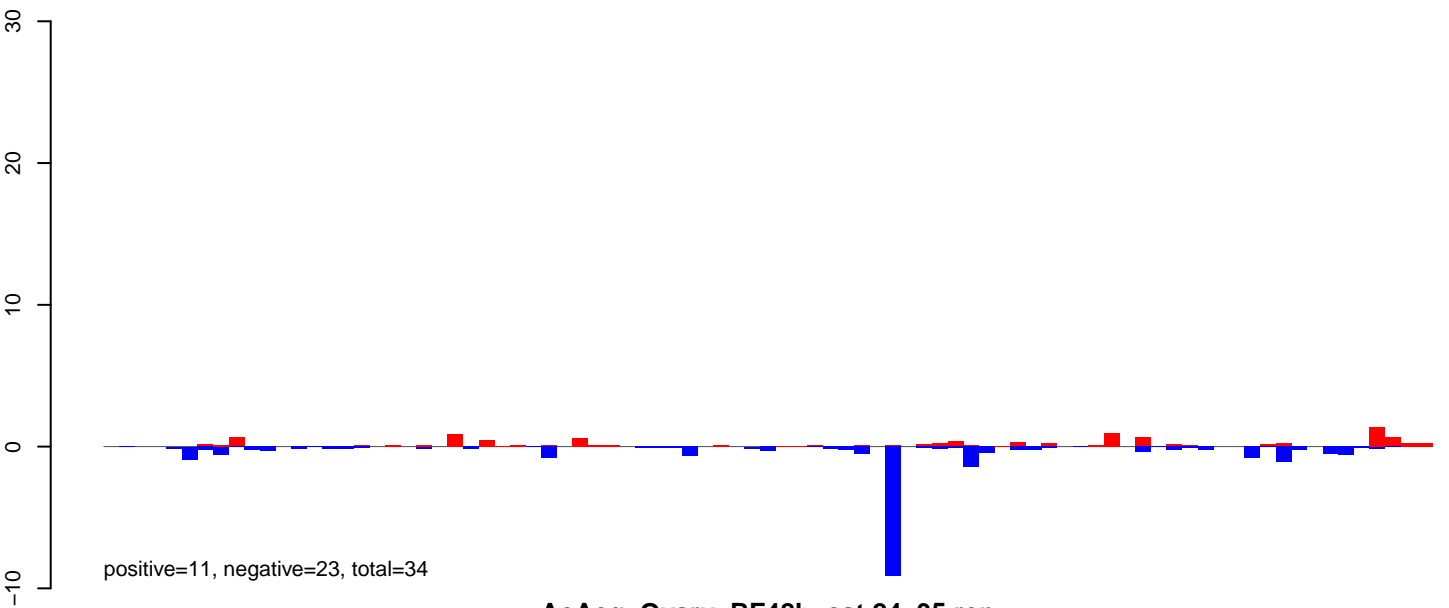

AeAeg\_Ovary\_BF48h\_cat.24\_35.rep

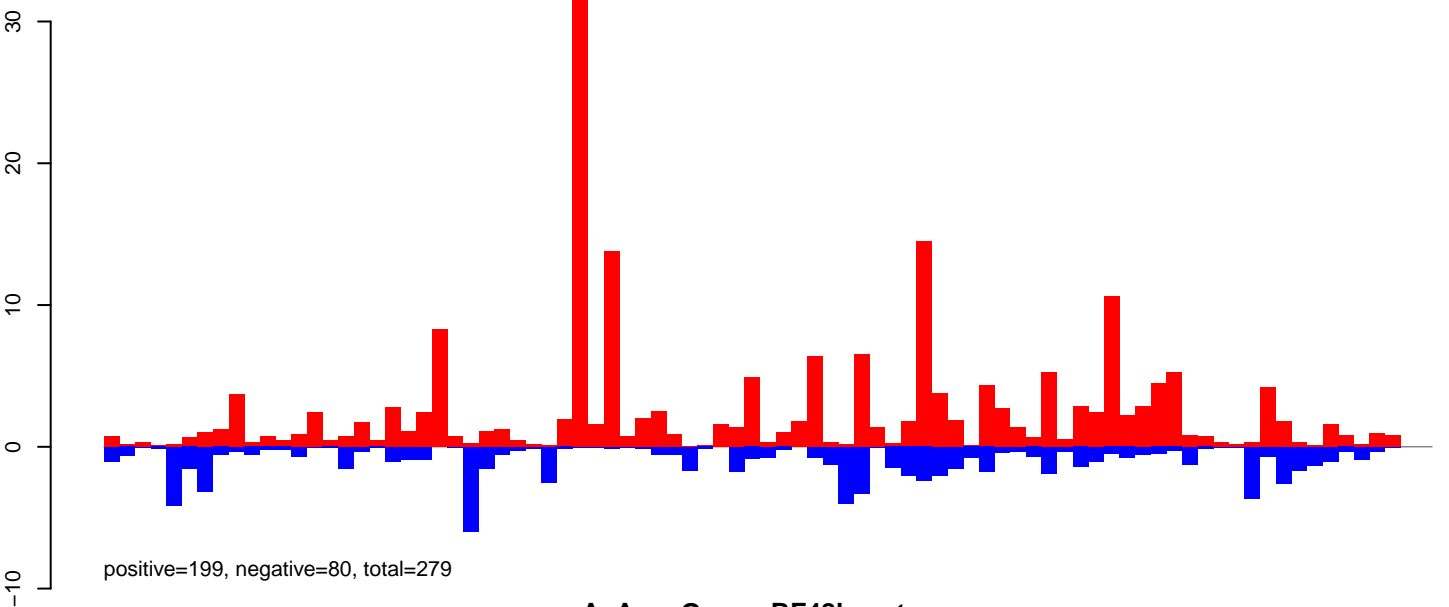

AeAeg\_Ovary\_BF48h\_cat.rep

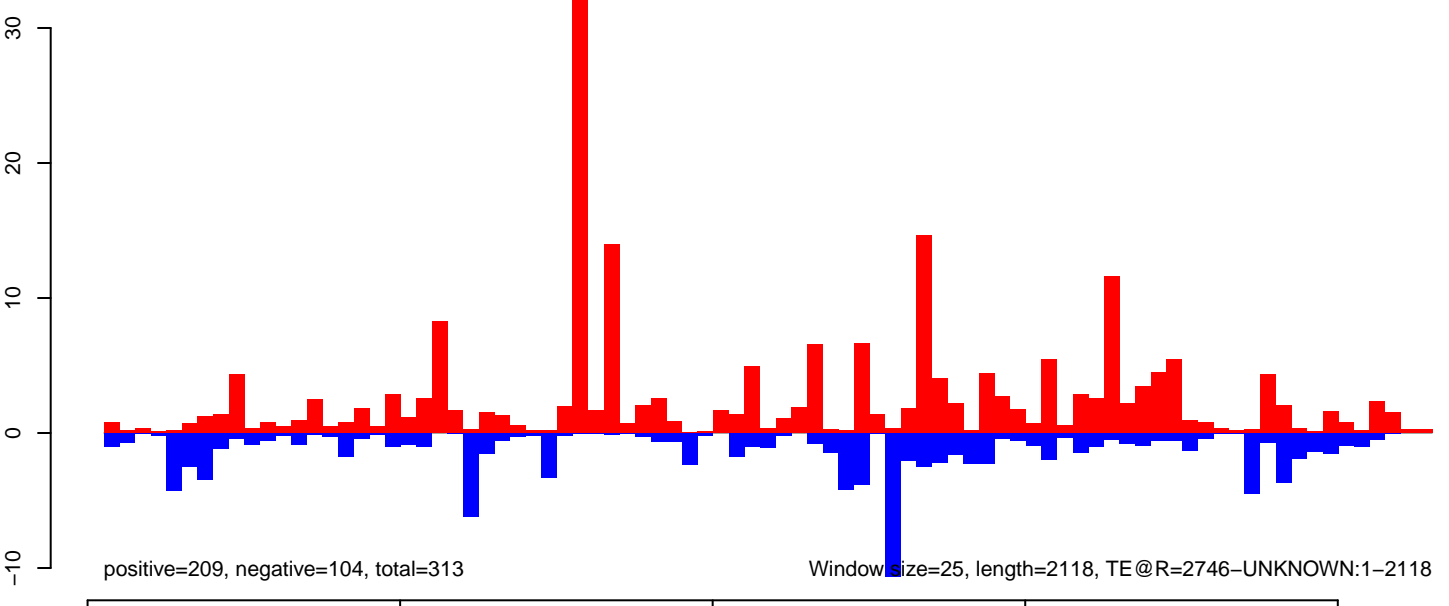

AeAeg\_Ovary\_BF48h\_cat.18\_23.rep

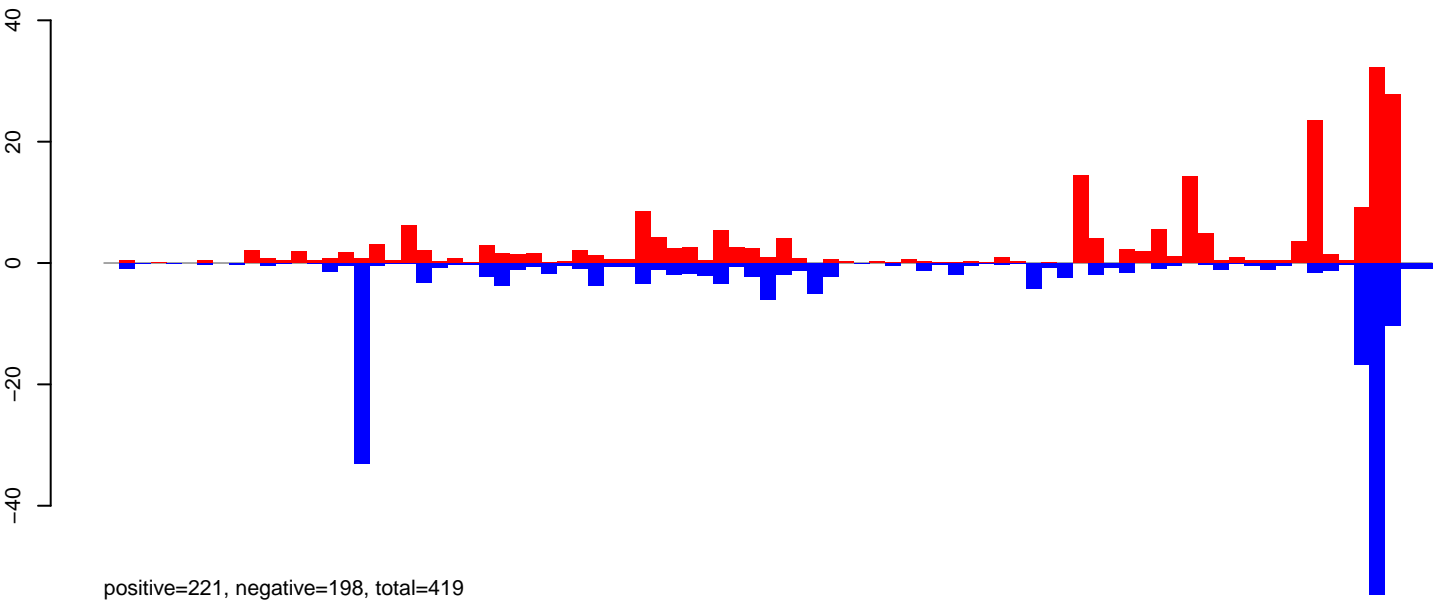

AeAeg\_Ovary\_BF48h\_cat.24\_35.rep

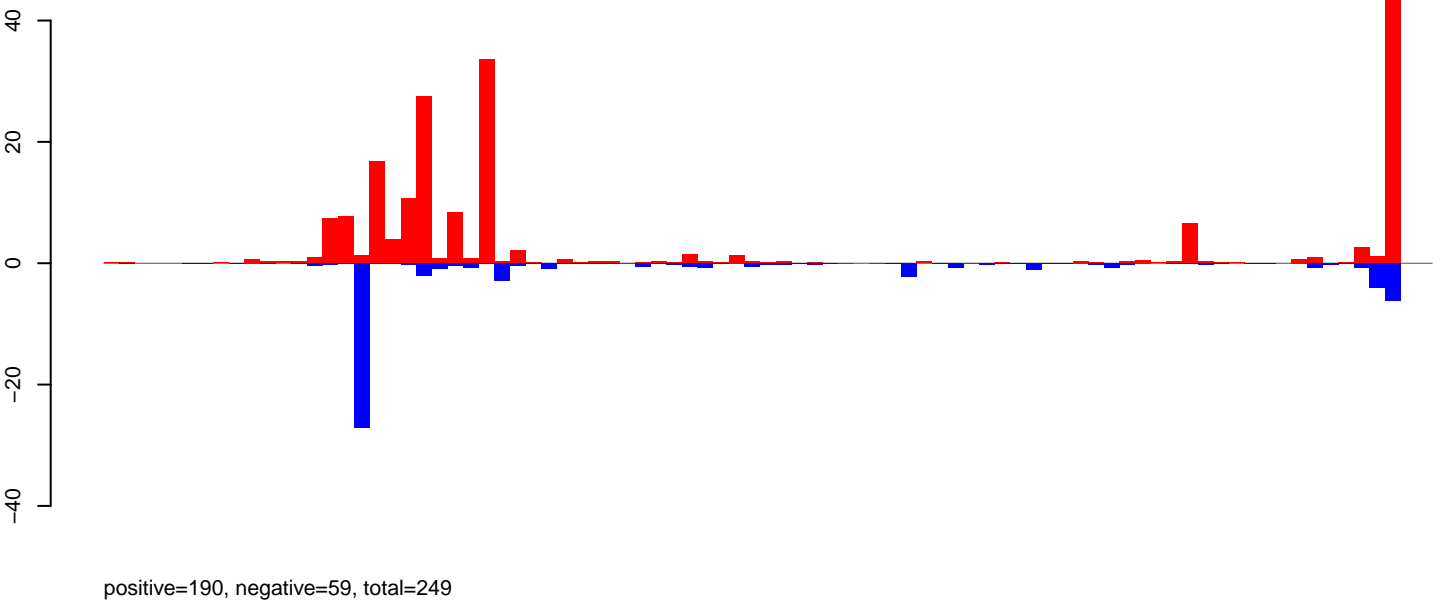

AeAeg\_Ovary\_BF48h\_cat.rep

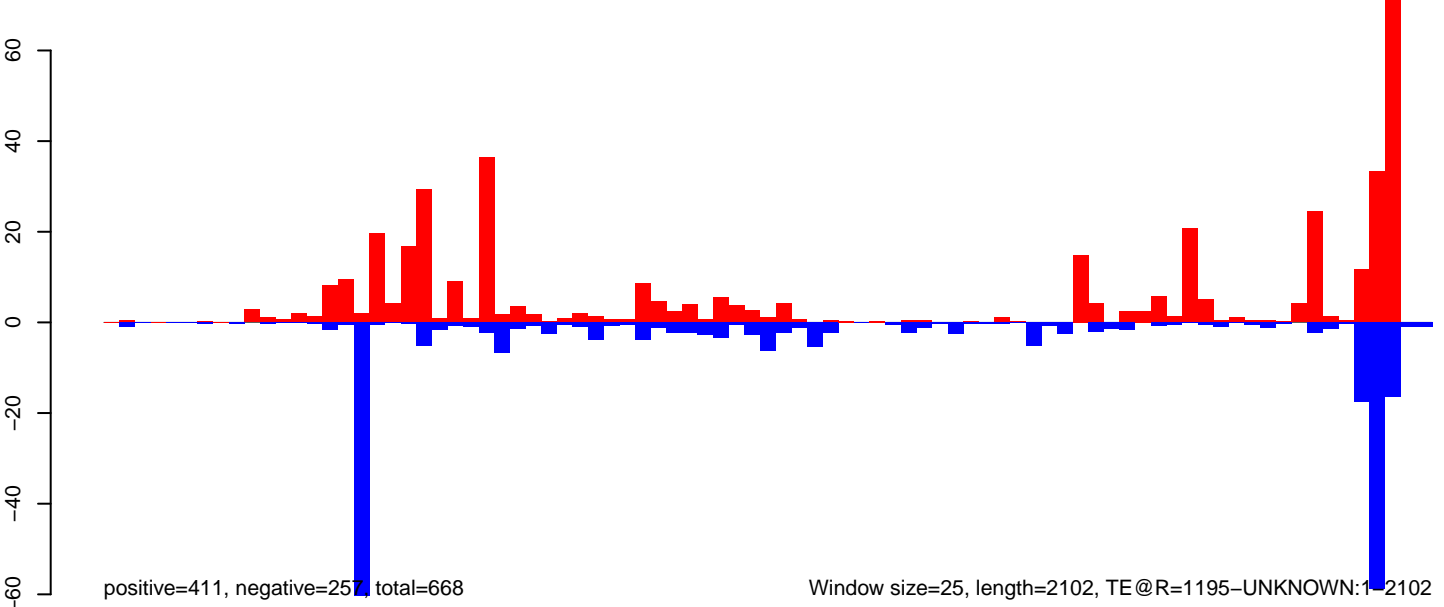

AeAeg\_Ovary\_BF48h\_cat.18\_23.rep

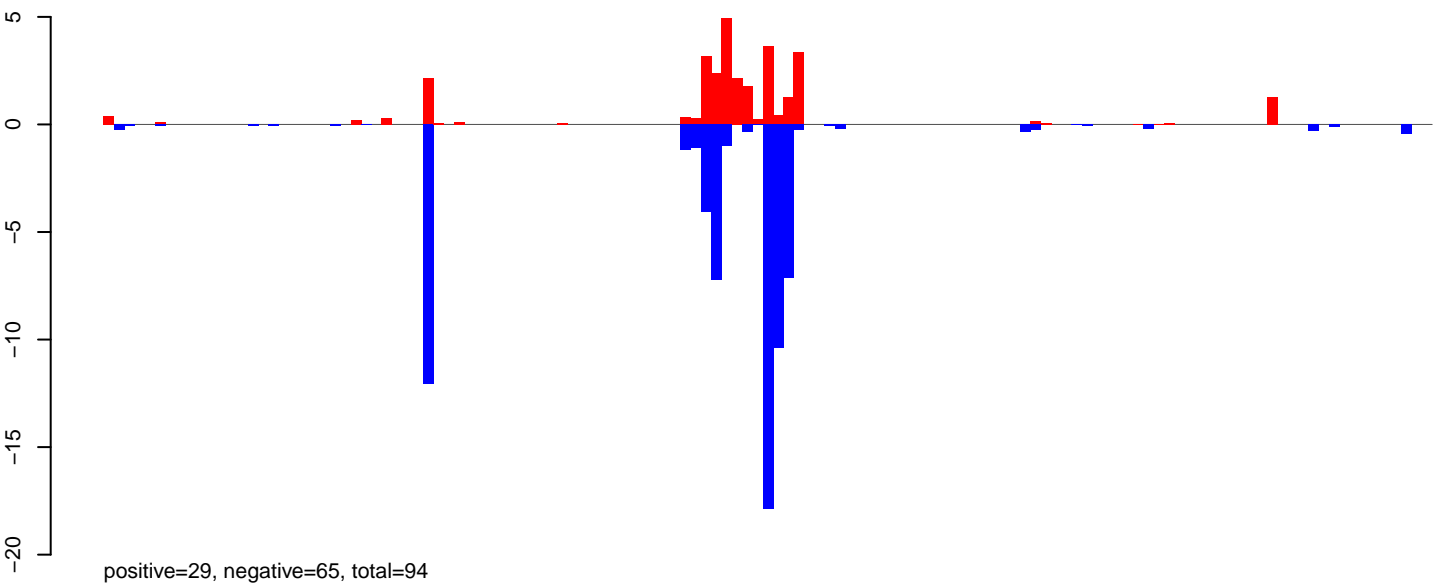

AeAeg\_Ovary\_BF48h\_cat.24\_35.rep

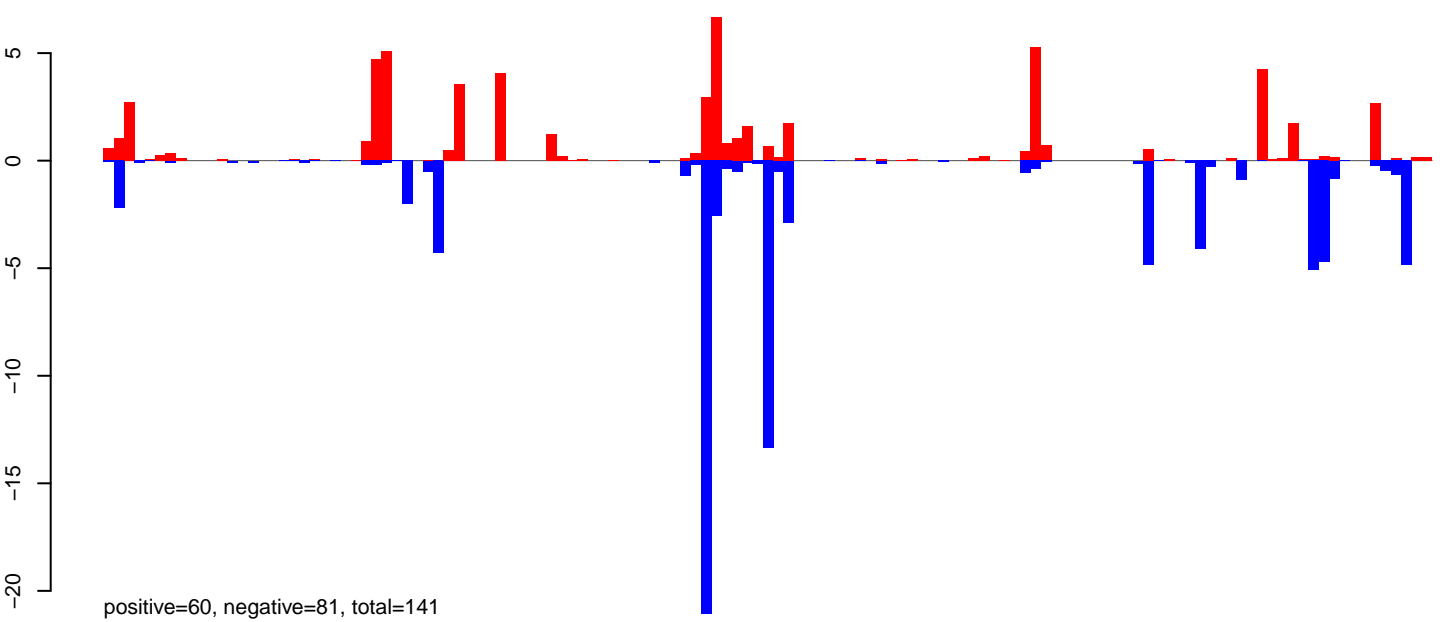

AeAeg\_Ovary\_BF48h\_cat.rep

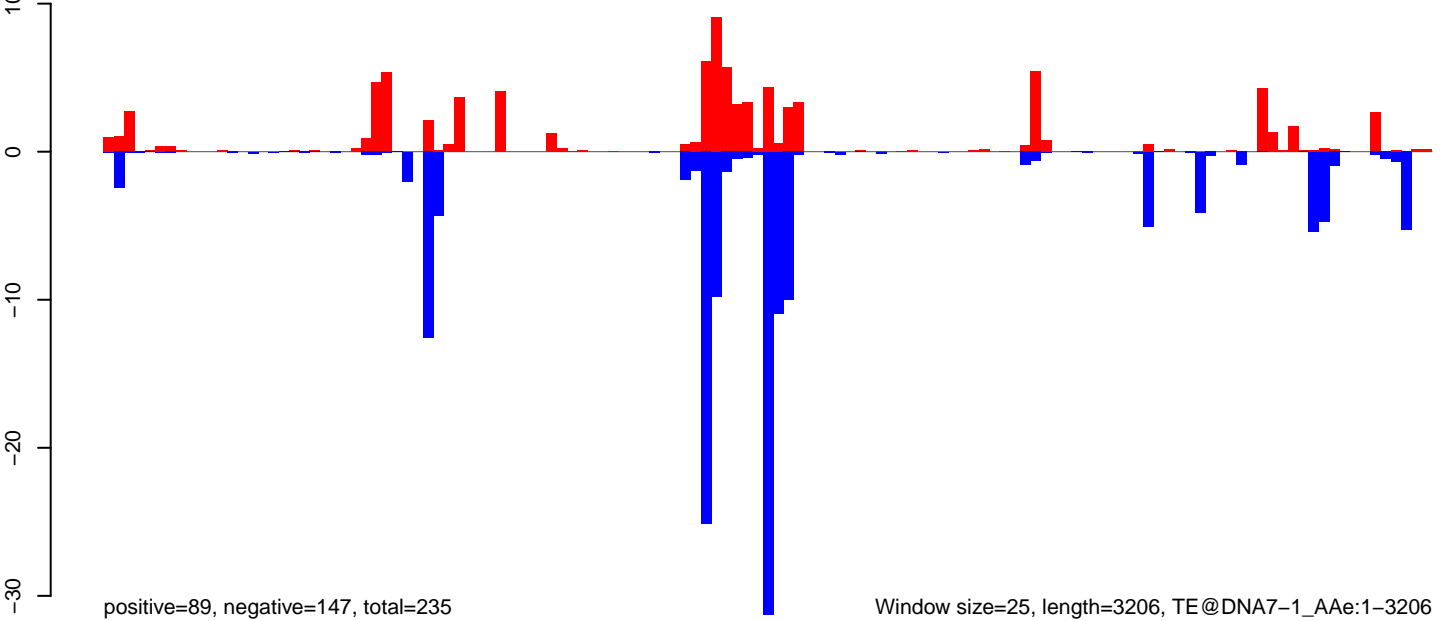

Window size=25, length=3206, TE@DNA7-1\_A Ae:1-3206



AeAeg\_Ovary\_BF48h\_cat.18\_23.rep

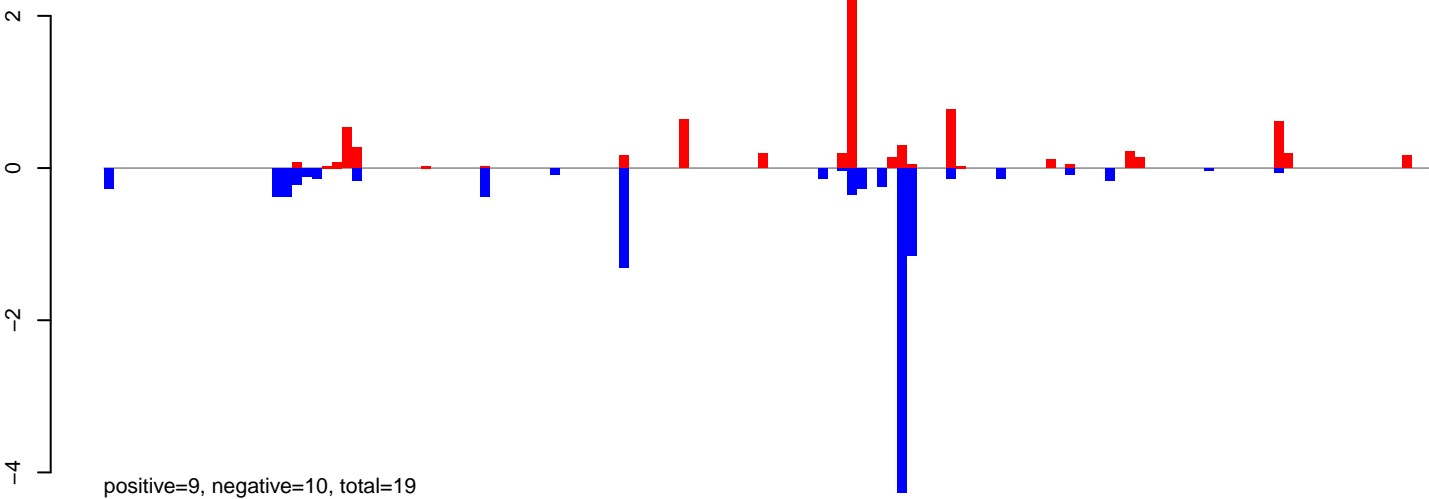

AeAeg\_Ovary\_BF48h\_cat.24\_35.rep

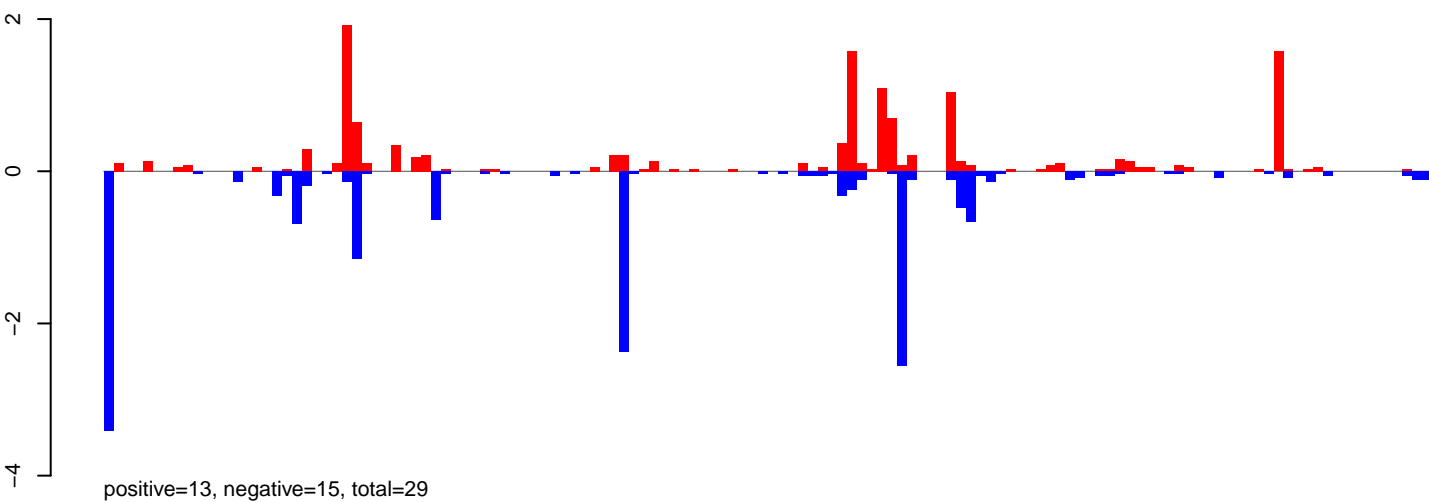

AeAeg\_Ovary\_BF48h\_cat.rep

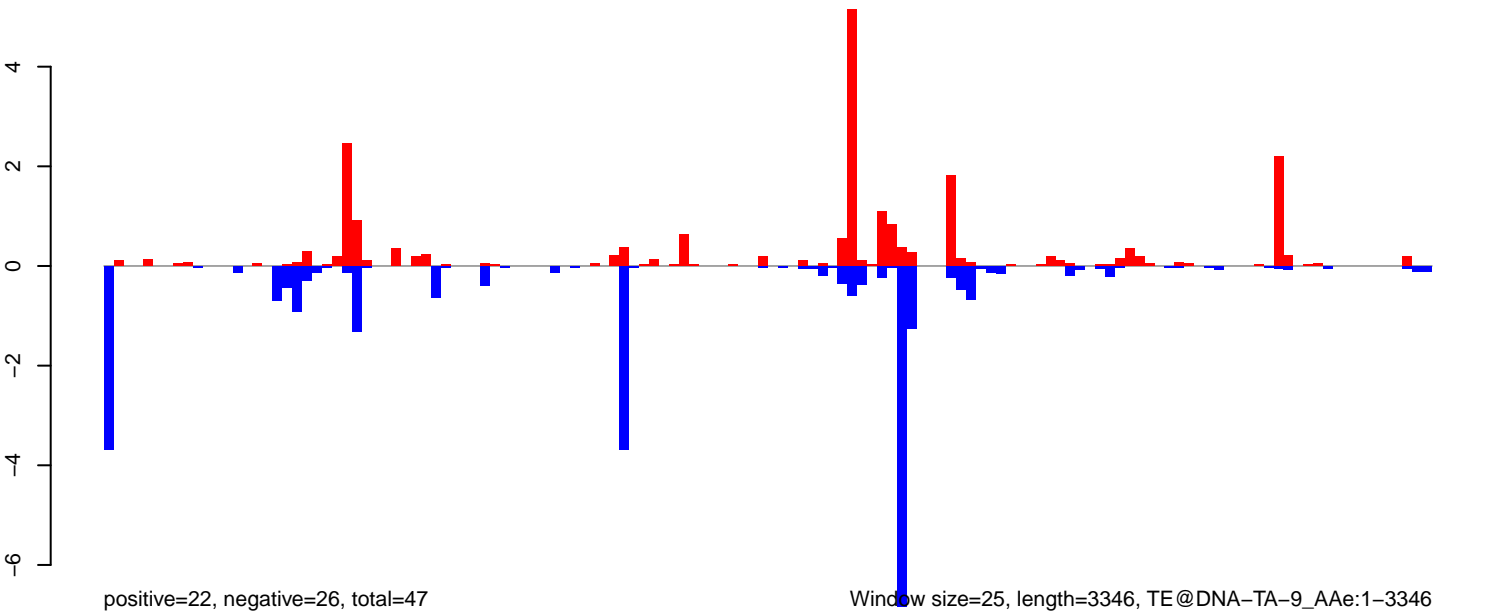

AeAeg\_Ovary\_BF48h\_cat.18\_23.rep

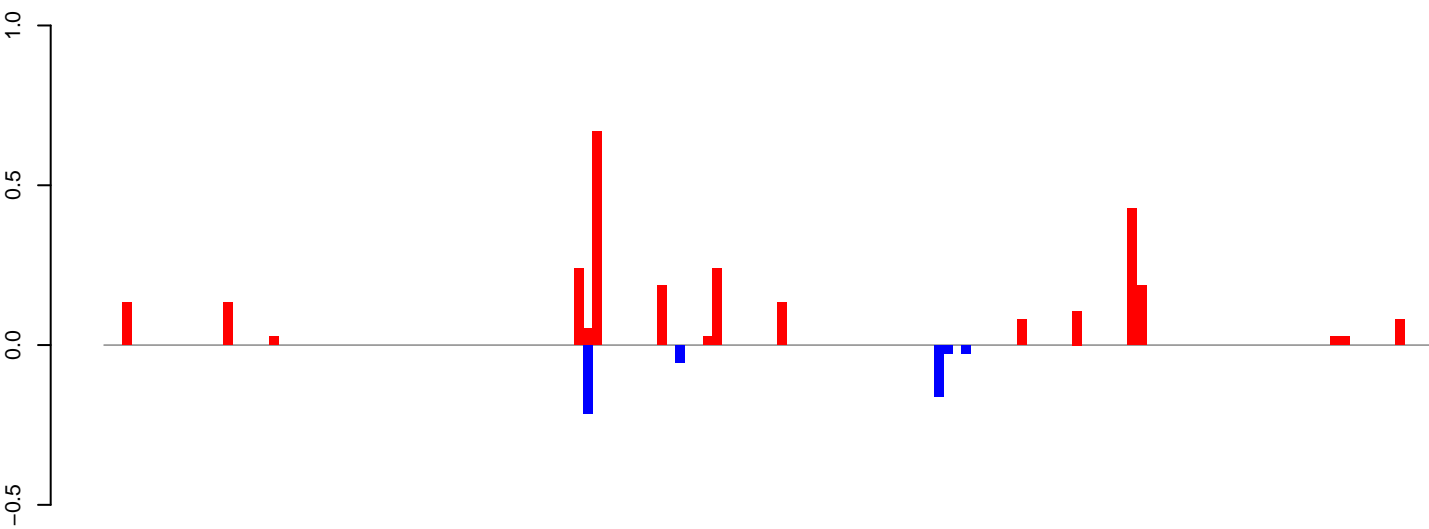

positive=3, negative=0, total=3

AeAeg\_Ovary\_BF48h\_cat.24\_35.rep

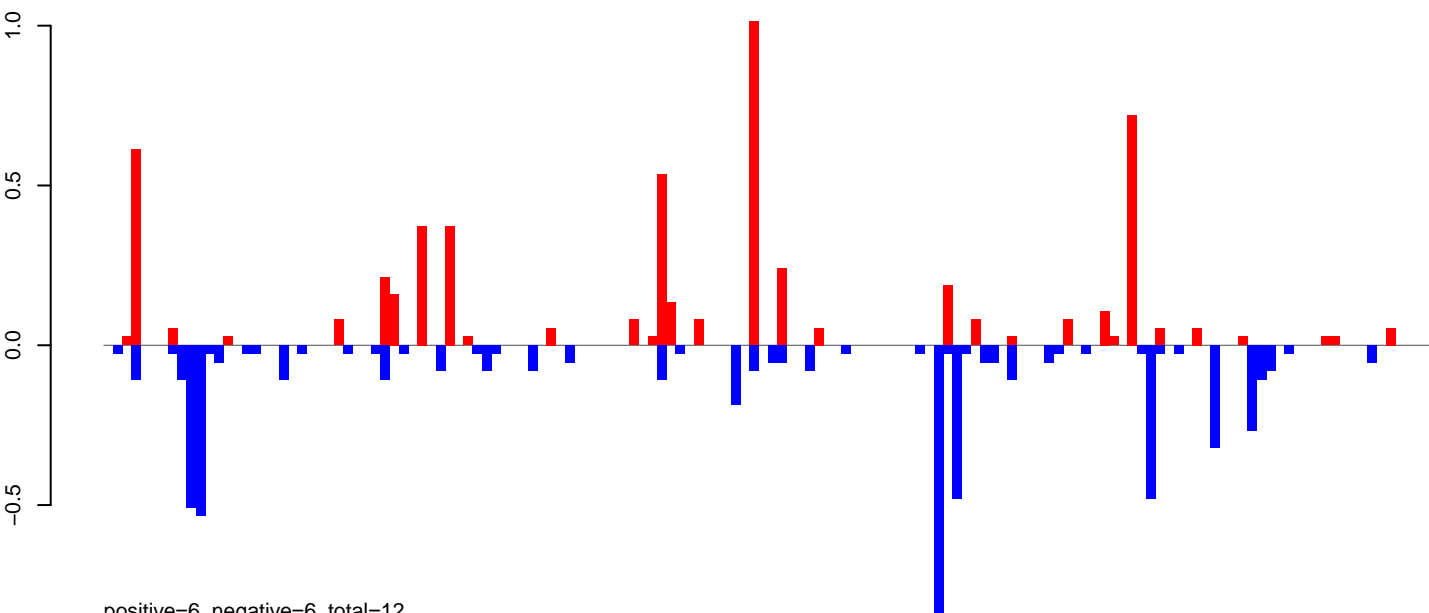

positive=6, negative=6, total=12

AeAeg\_Ovary\_BF48h\_cat.rep

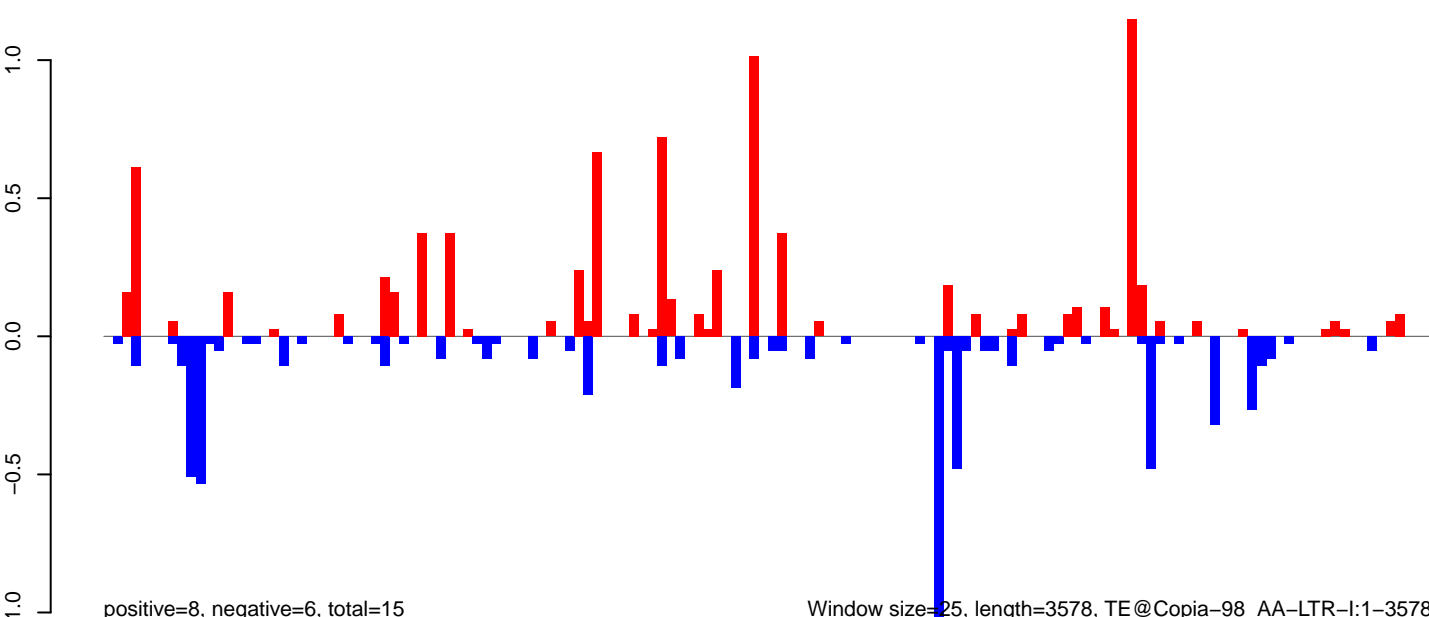

positive=8, negative=6, total=15

Window size=25, length=3578, TE@Copia-98\_AA-LTR-I:1-3578

0 500 1000 1500 2000 2500 3000 3500

**AeAeg\_Ovary\_BF48h\_cat.18\_23.rep**

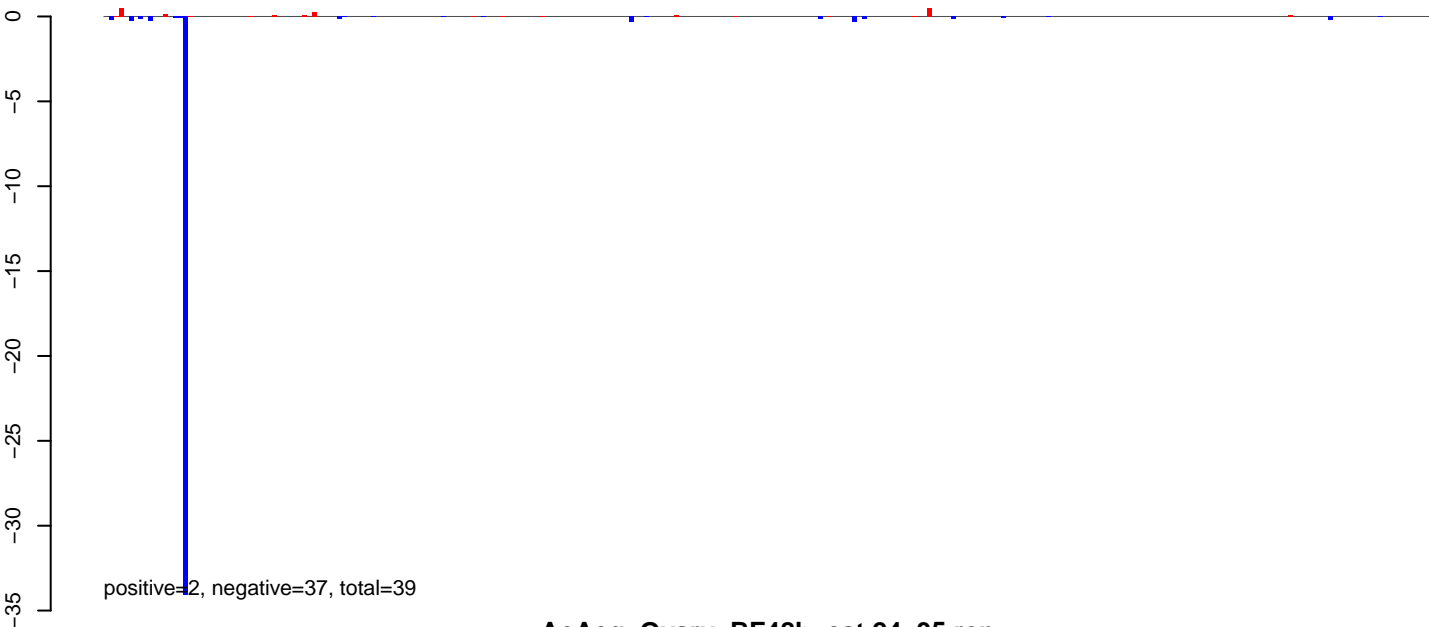

**AeAeg\_Ovary\_BF48h\_cat.24\_35.rep**

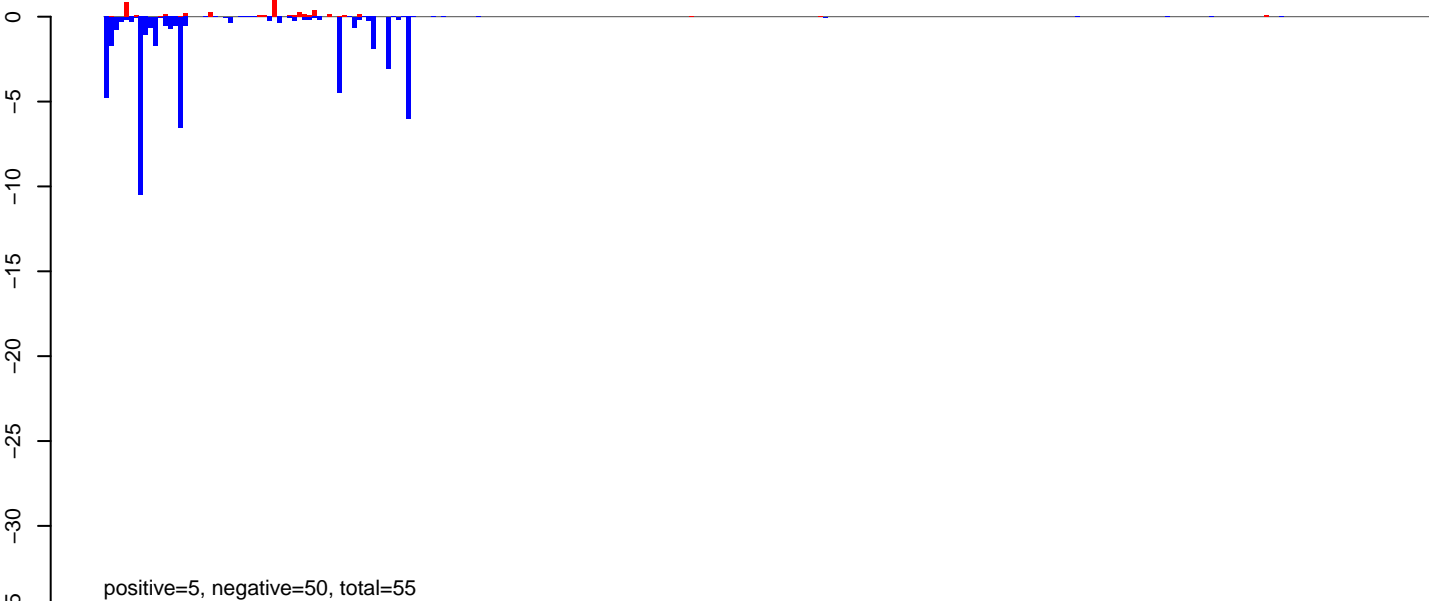

**AeAeg\_Ovary\_BF48h\_cat.rep**

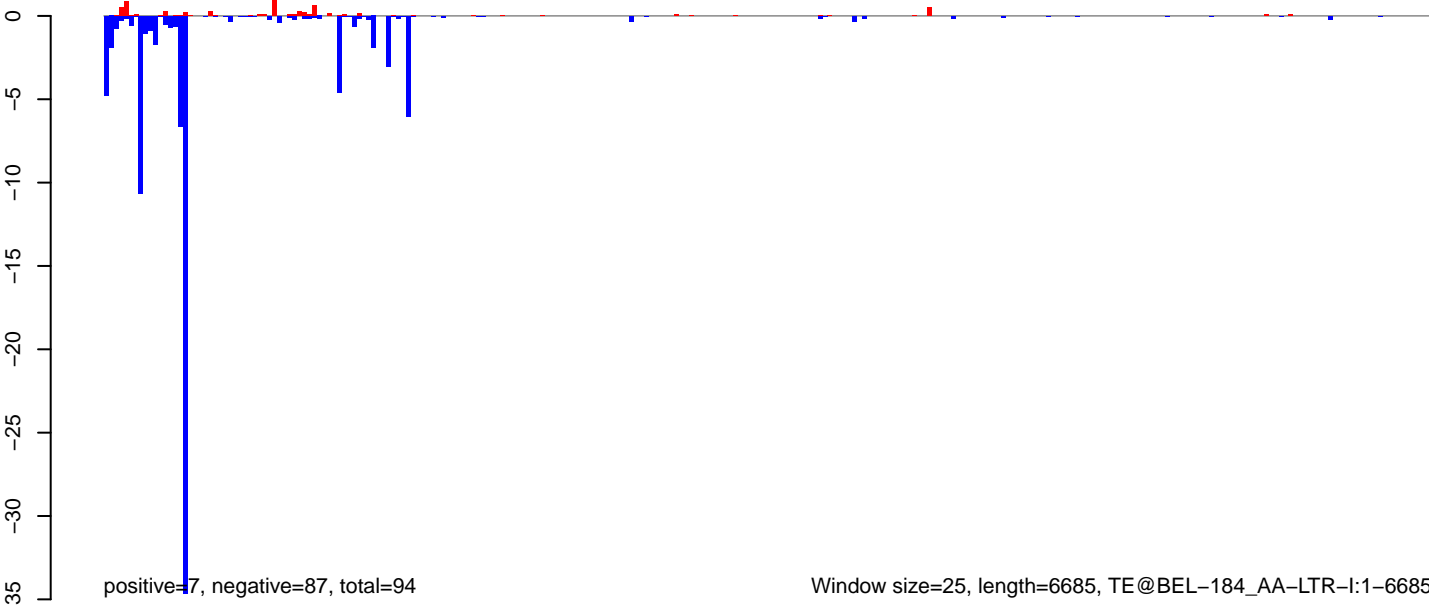

**AeAeg\_Ovary\_BF48h\_cat.18\_23.rep**

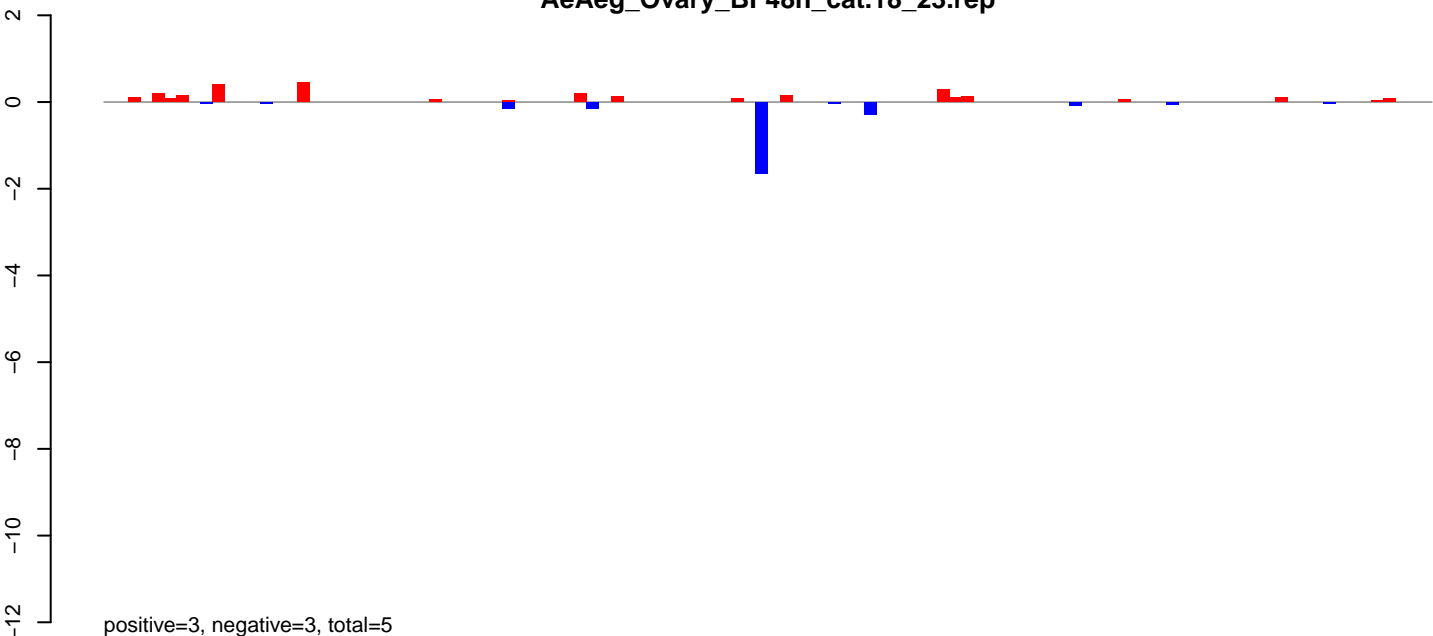

**AeAeg\_Ovary\_BF48h\_cat.24\_35.rep**

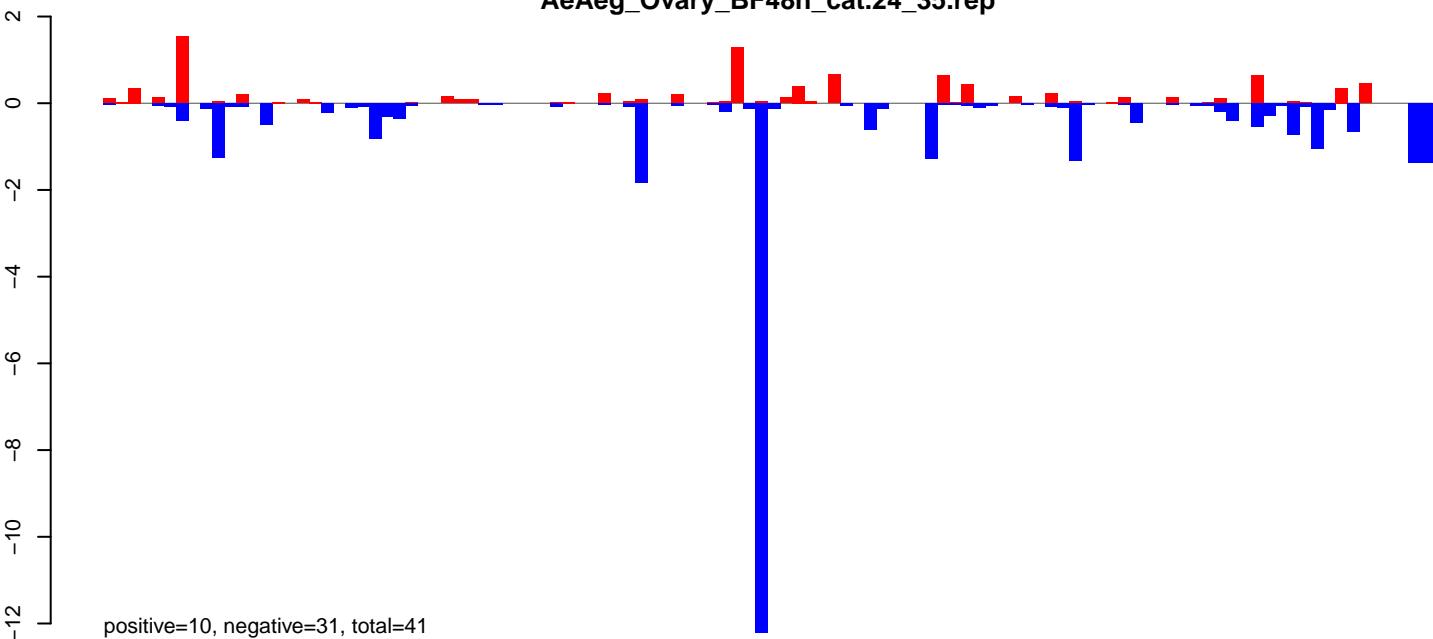

**AeAeg\_Ovary\_BF48h\_cat.rep**

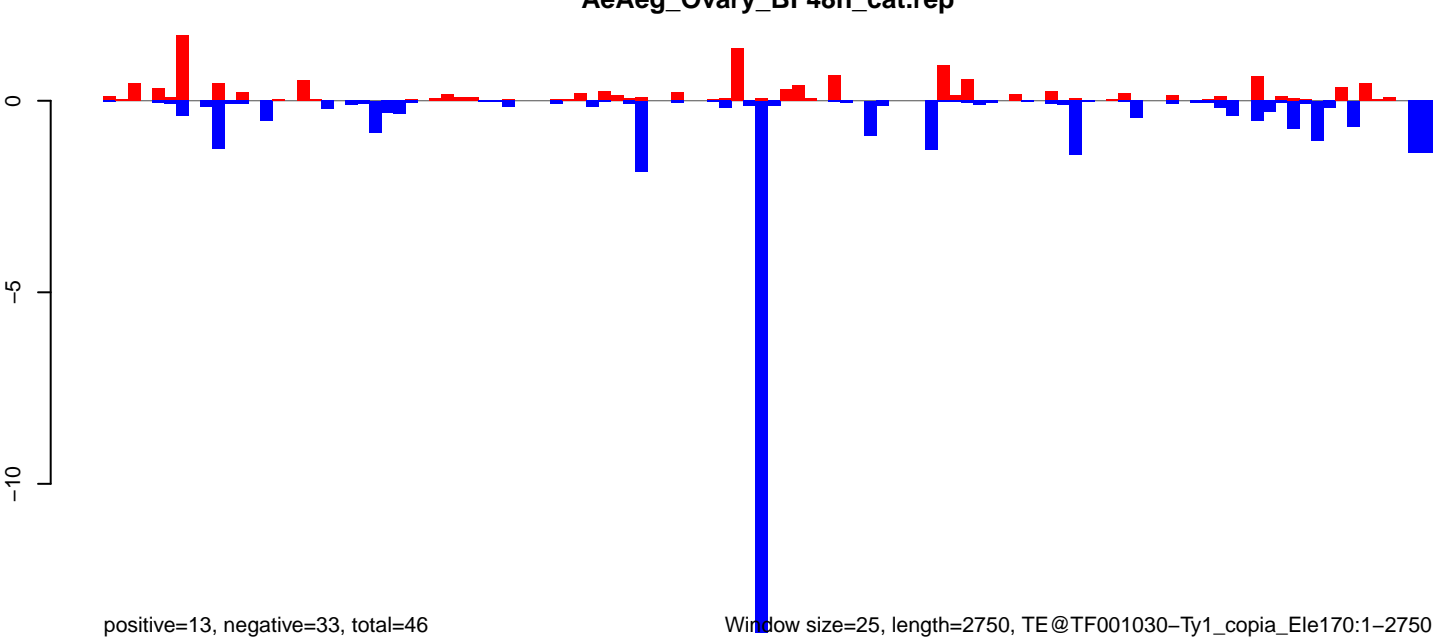

Window size=25, length=2750, TE@TF001030-Ty1\_copia\_Ele170:1-2750

AeAeg\_Ovary\_BF48h\_cat.18\_23.rep

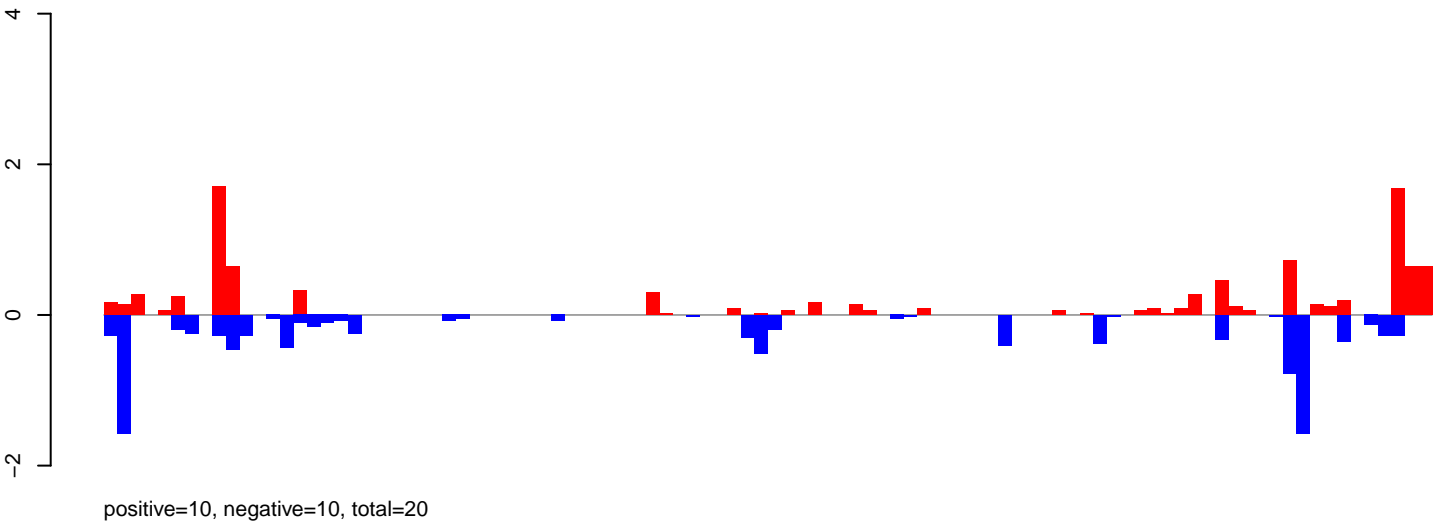

AeAeg\_Ovary\_BF48h\_cat.24\_35.rep

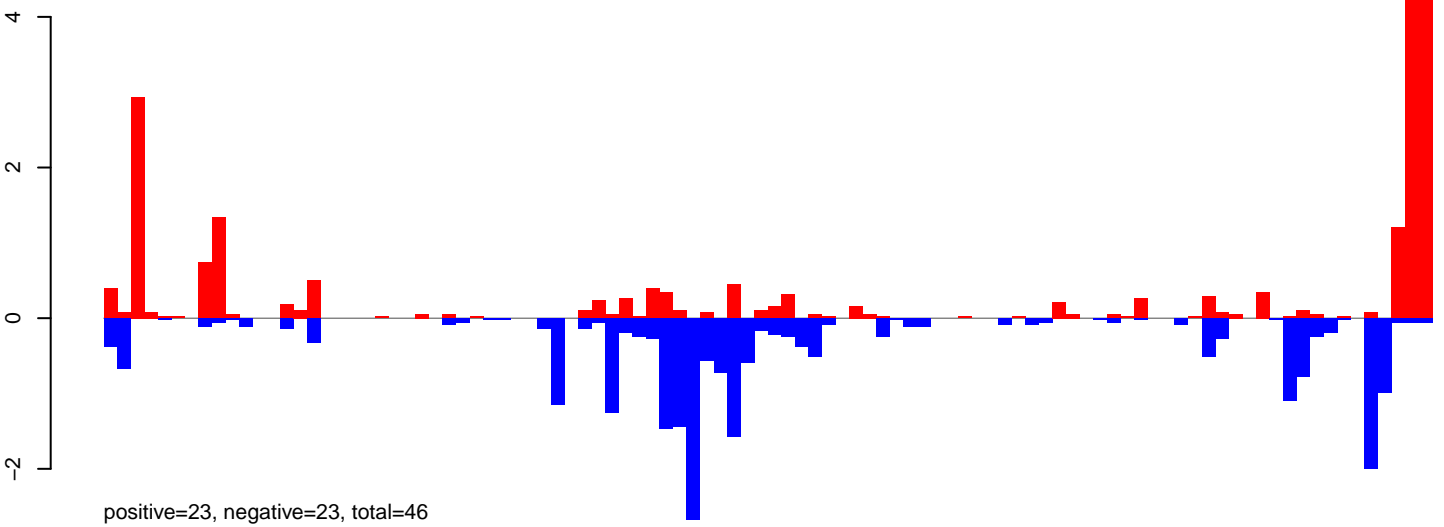

AeAeg\_Ovary\_BF48h\_cat.rep

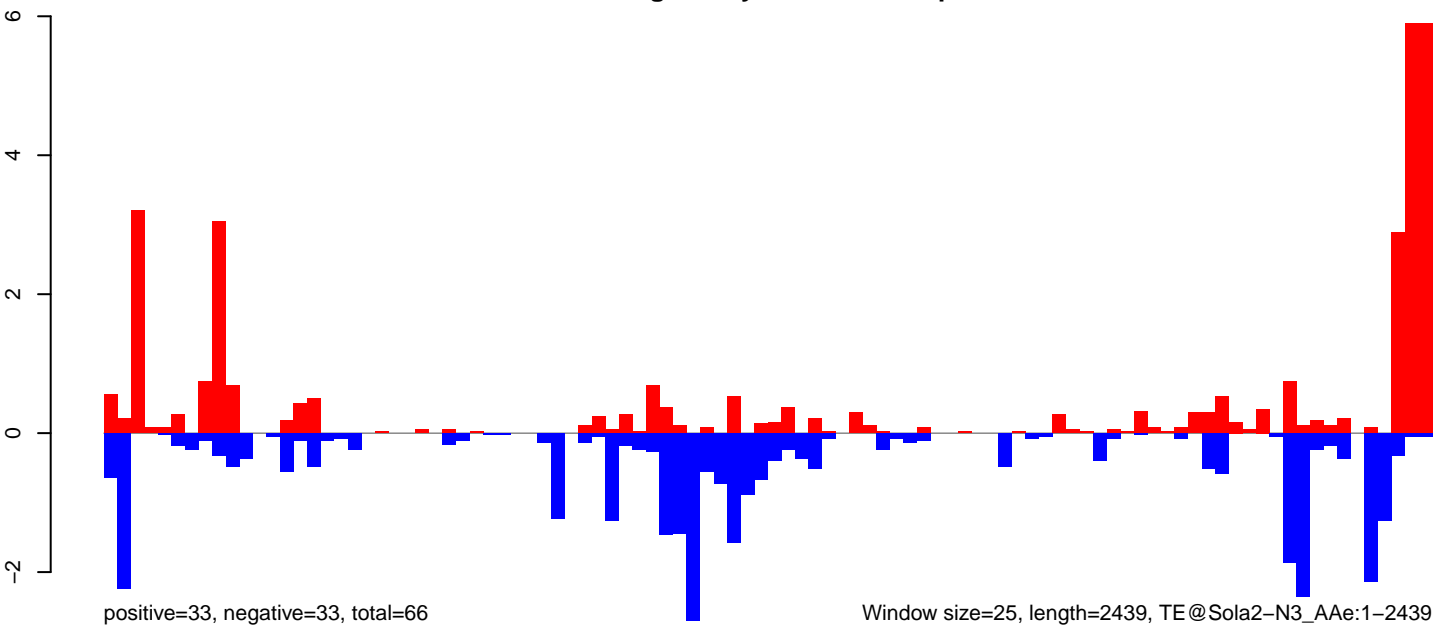

AeAeg\_Ovary\_BF48h\_cat.18\_23.rep

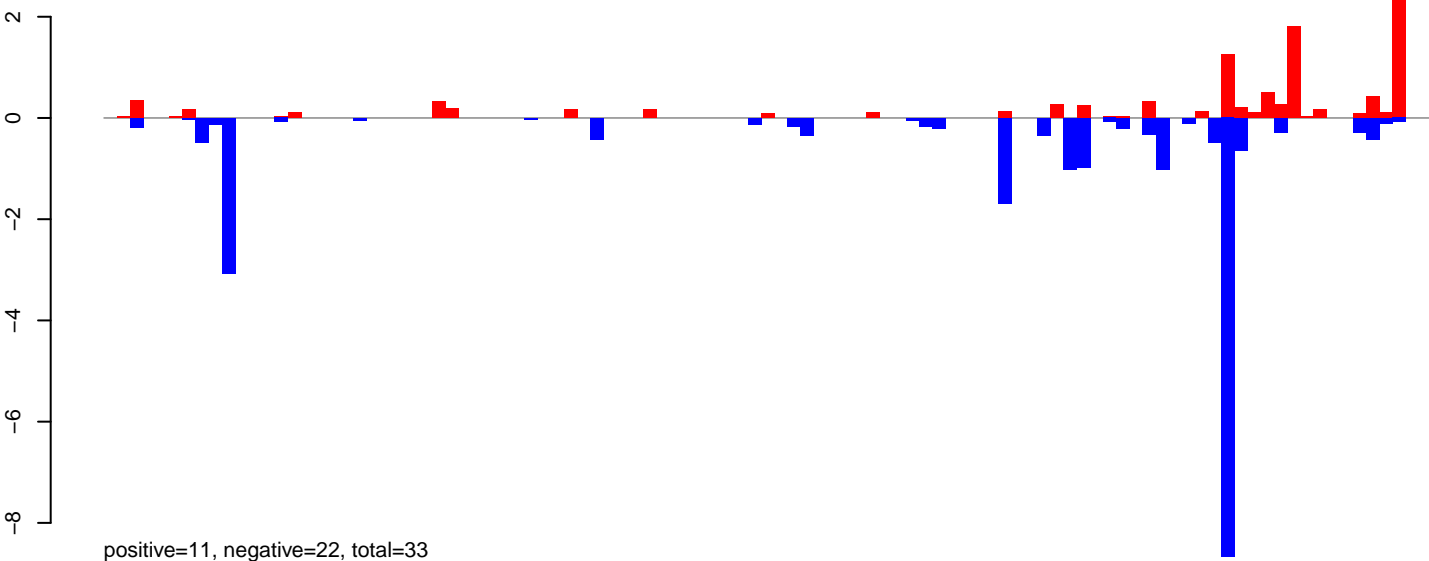

AeAeg\_Ovary\_BF48h\_cat.24\_35.rep

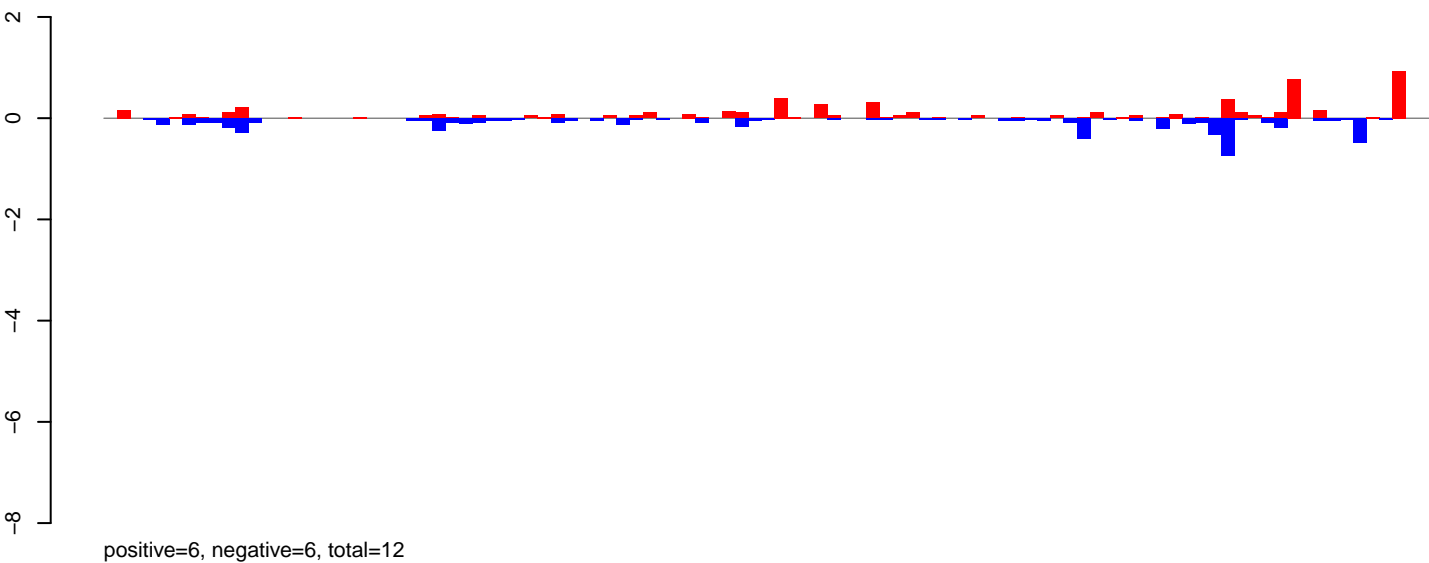

AeAeg\_Ovary\_BF48h\_cat.rep

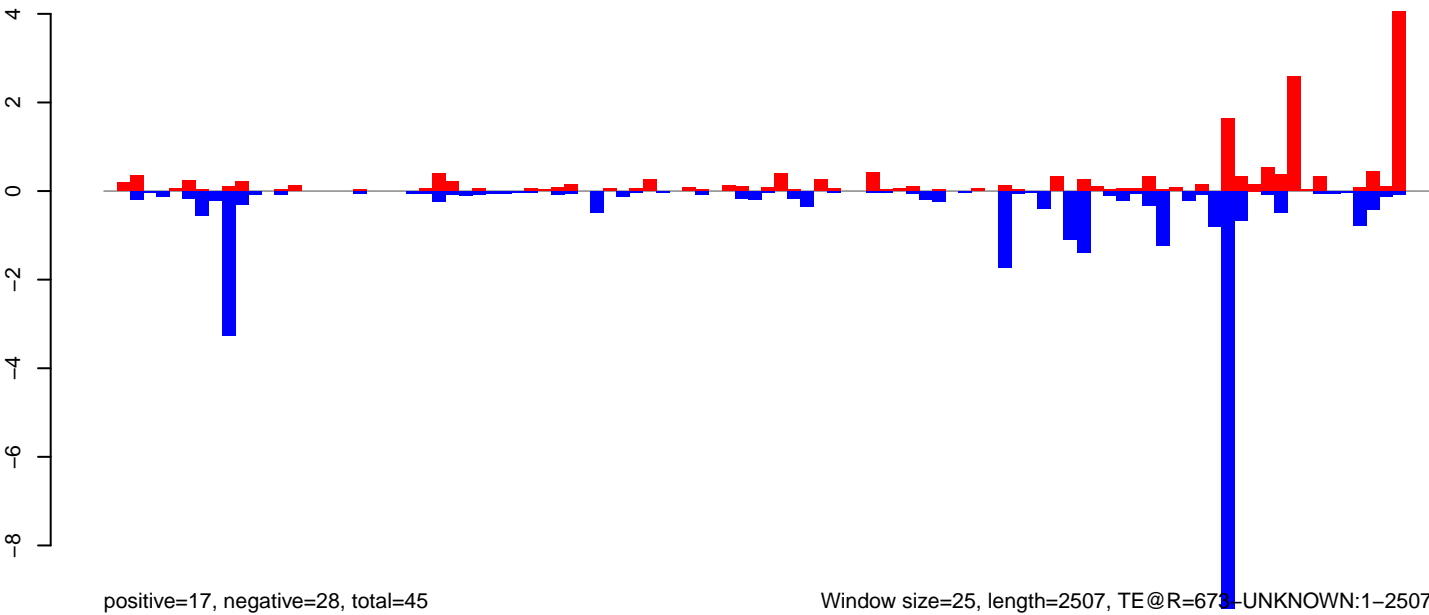

Window size=25, length=2507, TE@R=673-UNKNOWN:1-2507

**AeAeg\_Ovary\_BF48h\_cat.18\_23.rep**



**AeAeg\_Ovary\_BF48h\_cat.24\_35.rep**

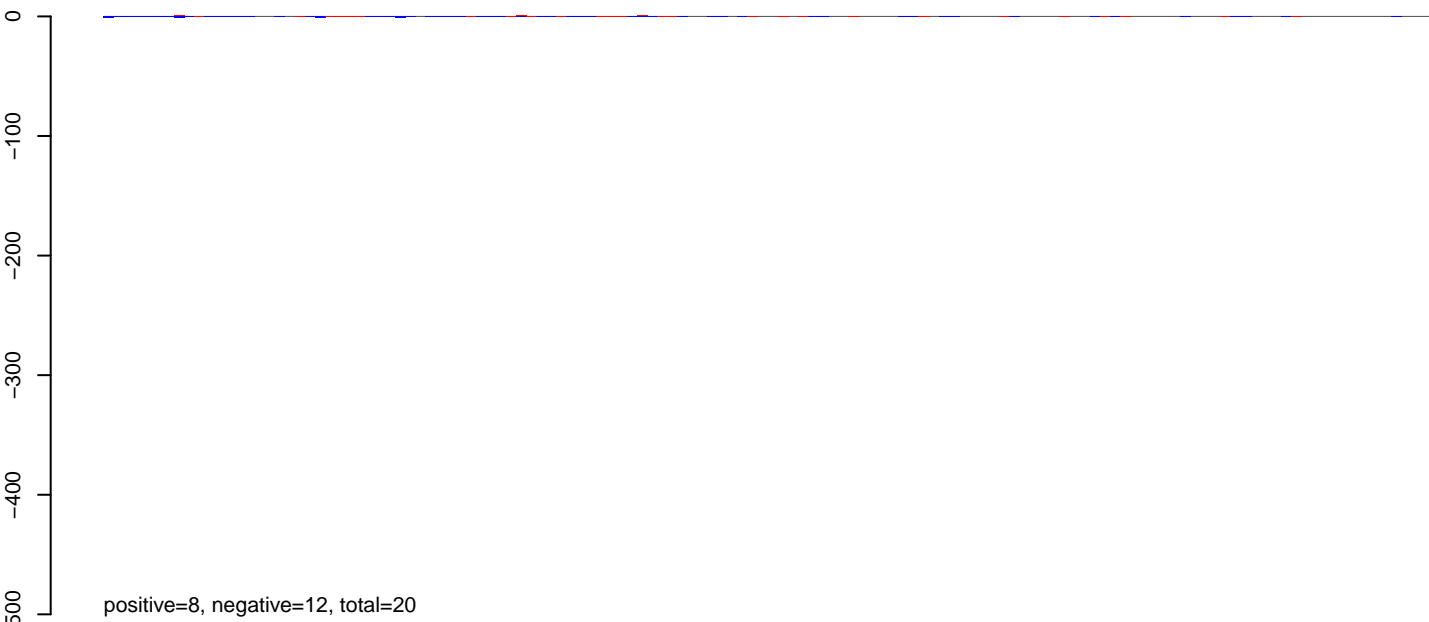

**AeAeg\_Ovary\_BF48h\_cat.rep**

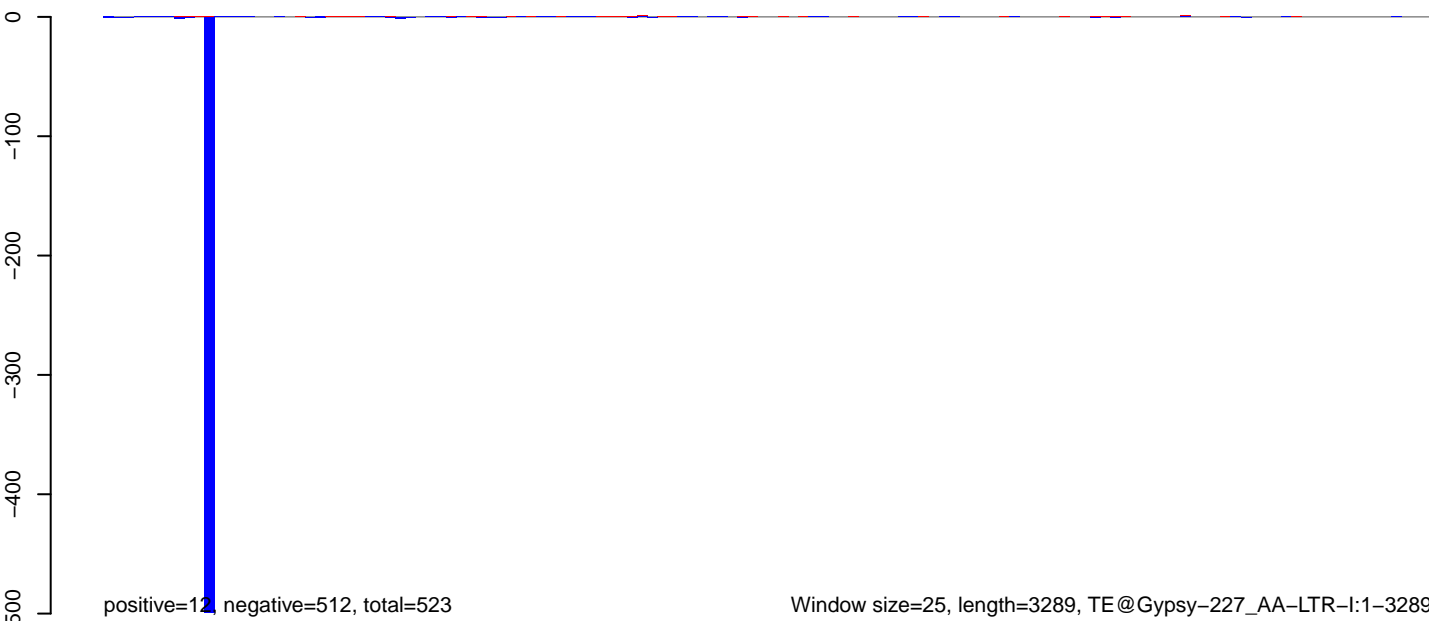

Window size=25, length=3289, TE@Gypsy-227\_AA-LTR-I:1-3289

**AeAeg\_Ovary\_BF48h\_cat.18\_23.rep**

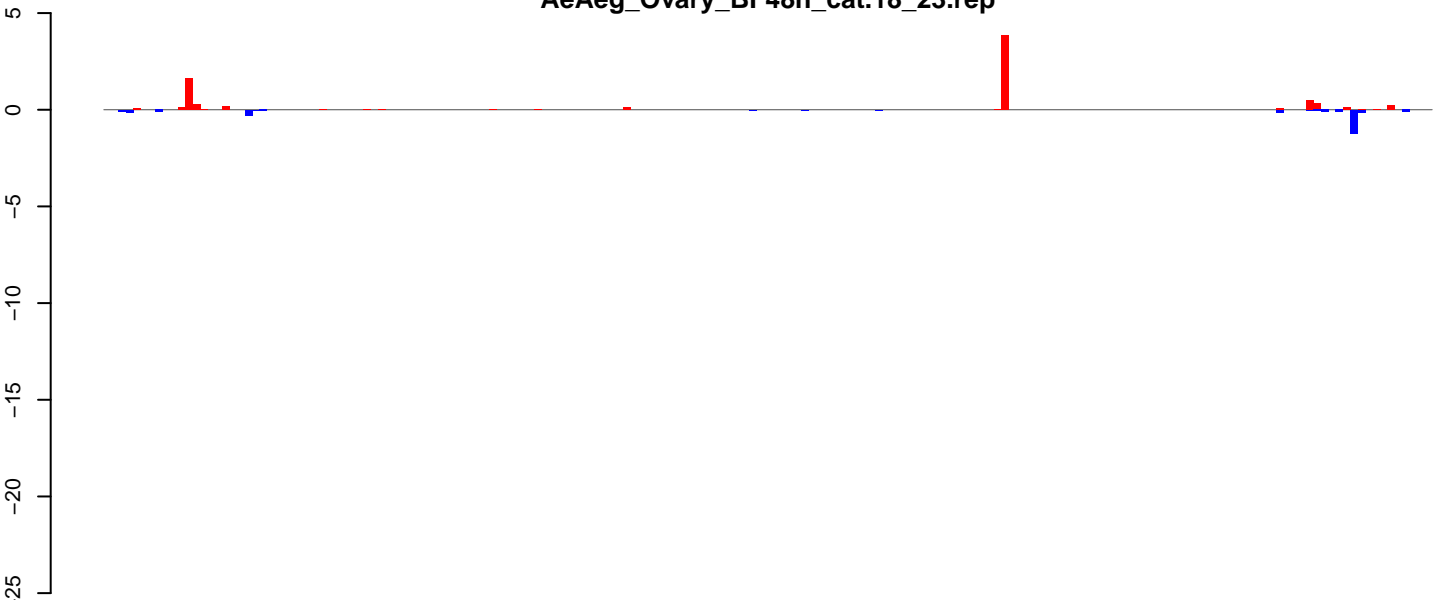

**AeAeg\_Ovary\_BF48h\_cat.24\_35.rep**

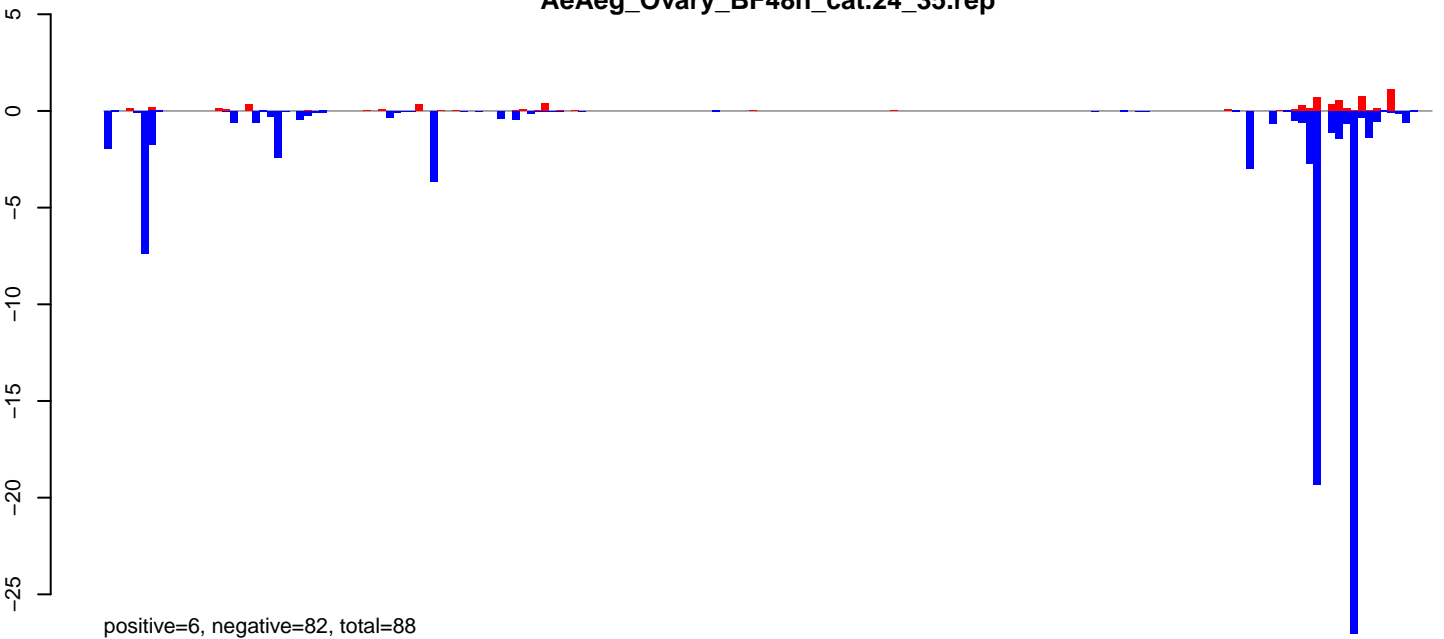

**AeAeg\_Ovary\_BF48h\_cat.rep**

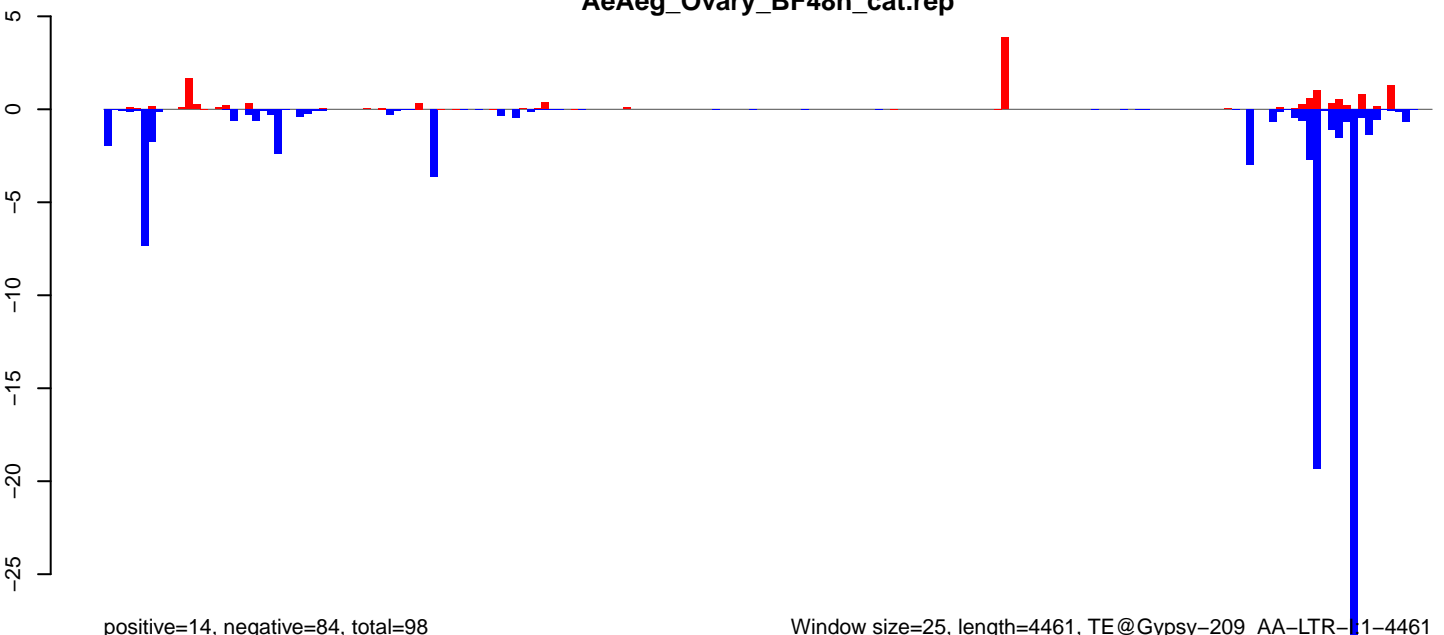

Window size=25, length=4461, TE@Gypsy-209\_AA-LTR-11-4461

0 1000 2000 3000 4000



AeAeg\_Ovary\_BF48h\_cat.18\_23.rep

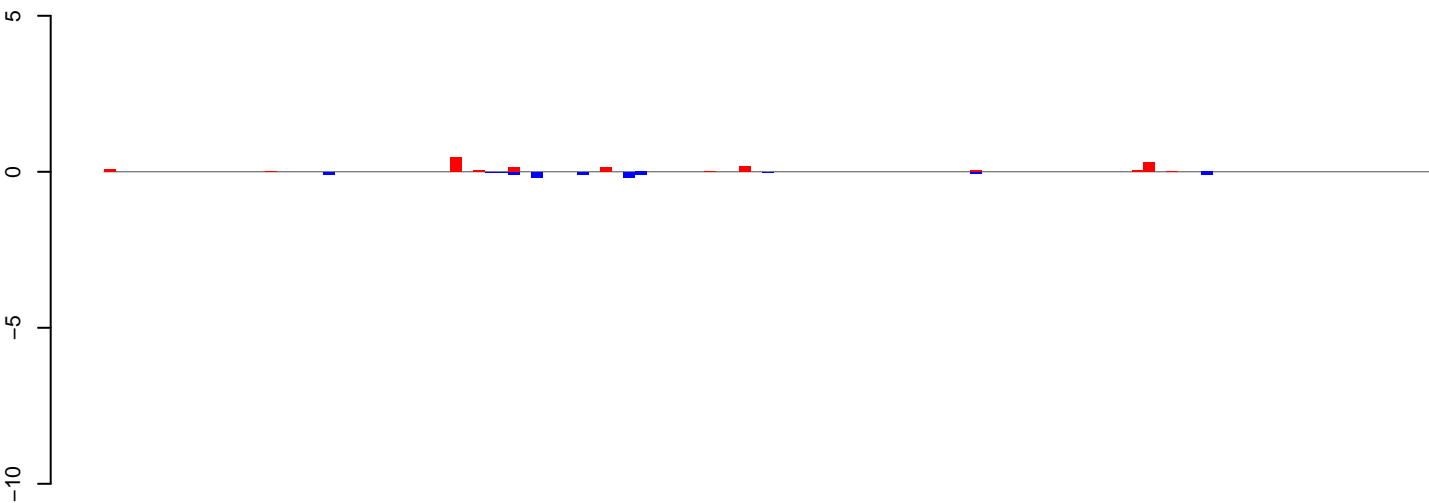

positive=2, negative=1, total=3

AeAeg\_Ovary\_BF48h\_cat.24\_35.rep

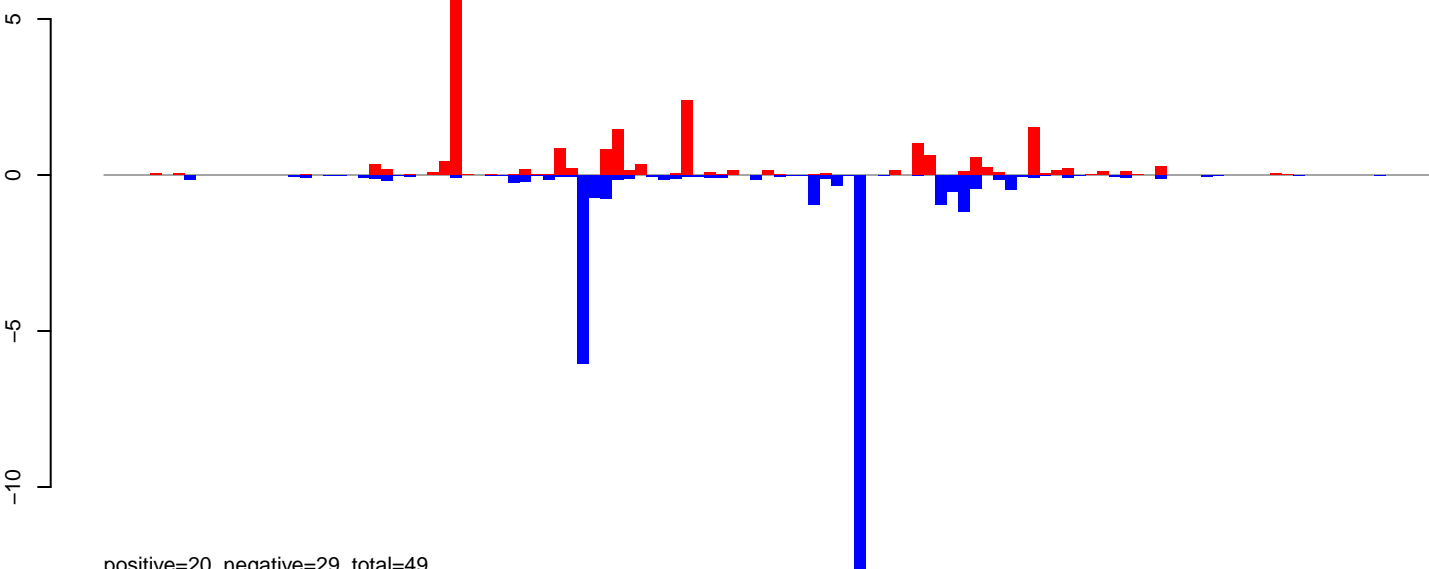

positive=20, negative=29, total=49

AeAeg\_Ovary\_BF48h\_cat.rep

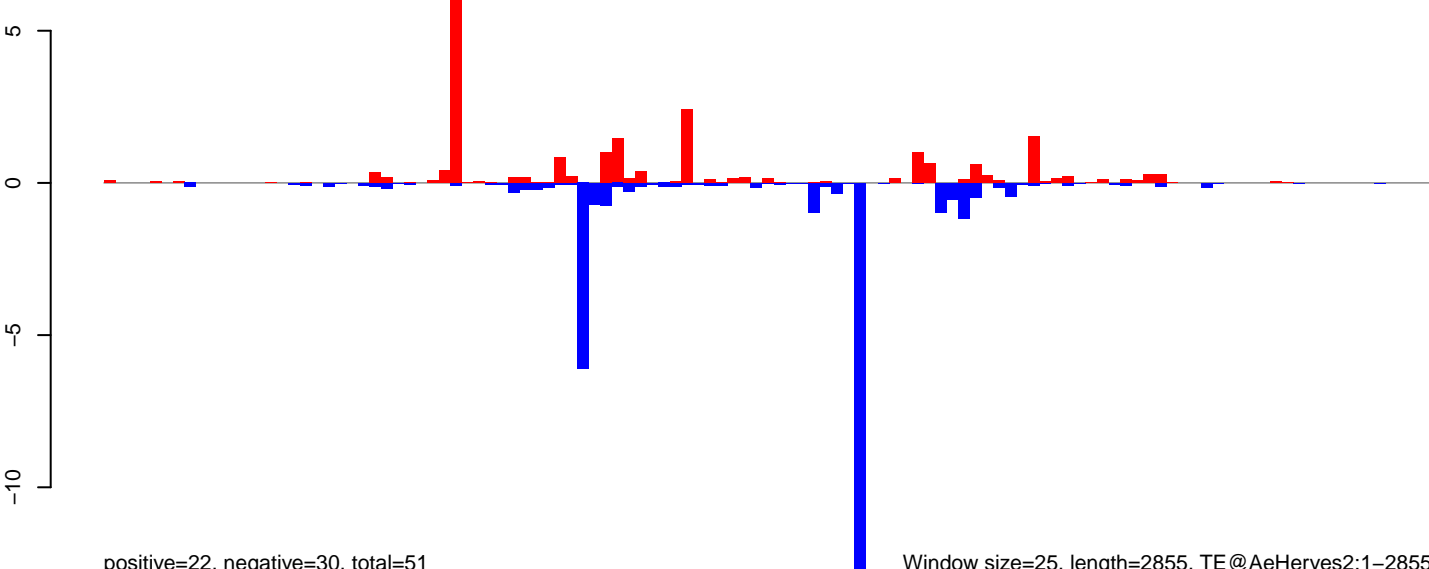

positive=22, negative=30, total=51

Window size=25, length=2855, TE@AeHerves2:1-2855

0 500 1000 1500 2000 2500 3000

AeAeg\_Ovary\_BF48h\_cat.18\_23.rep

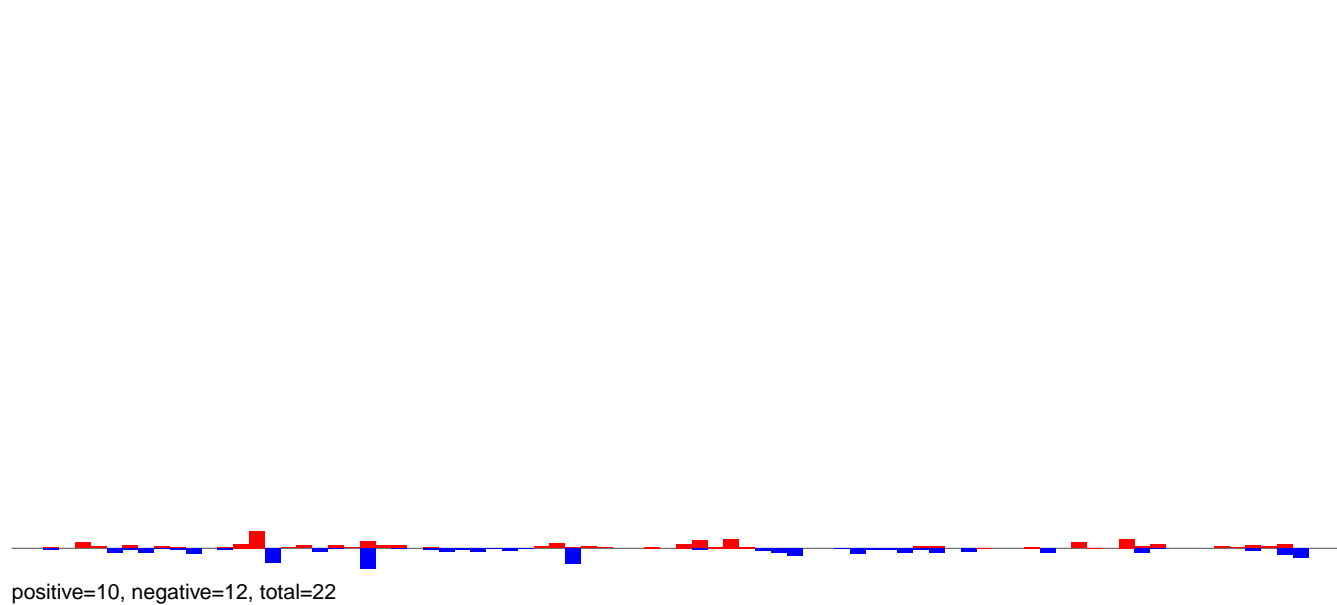

AeAeg\_Ovary\_BF48h\_cat.24\_35.rep

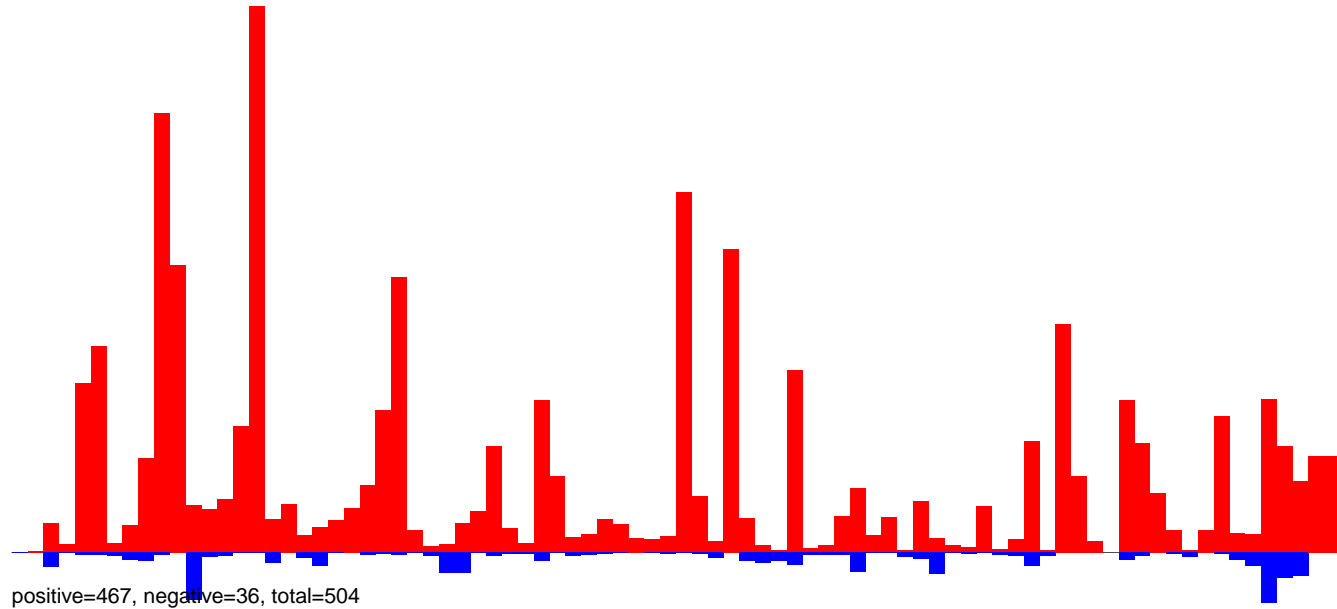

AeAeg\_Ovary\_BF48h\_cat.rep

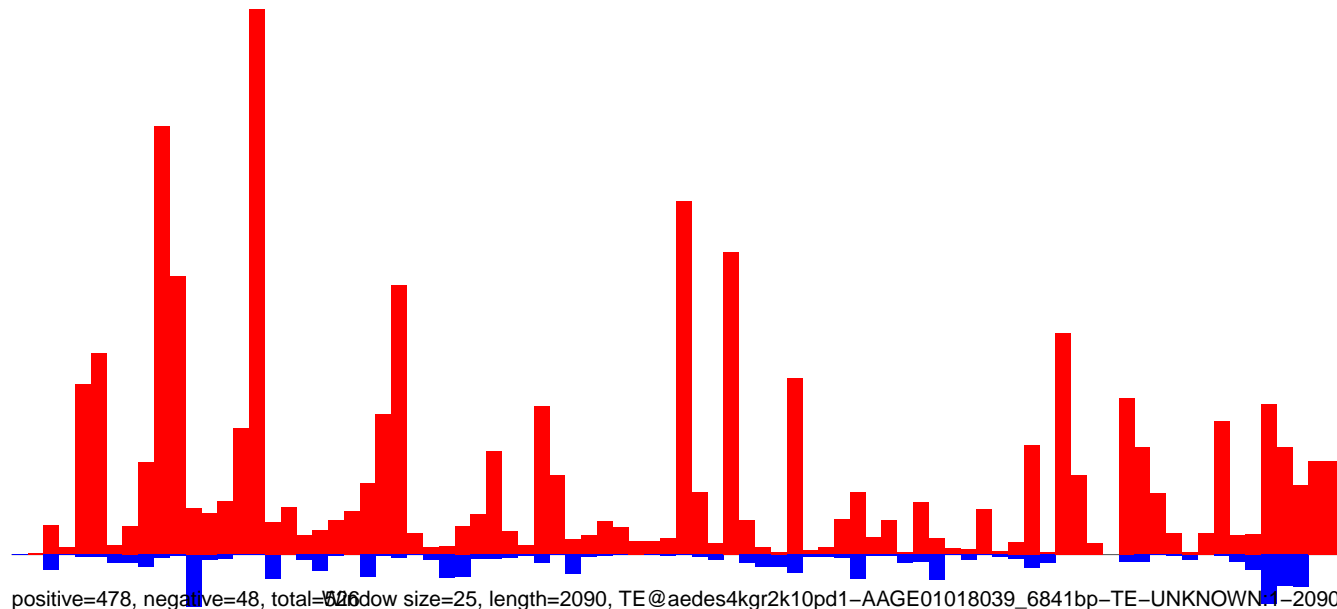

AeAeg\_Ovary\_BF48h\_cat.18\_23.rep

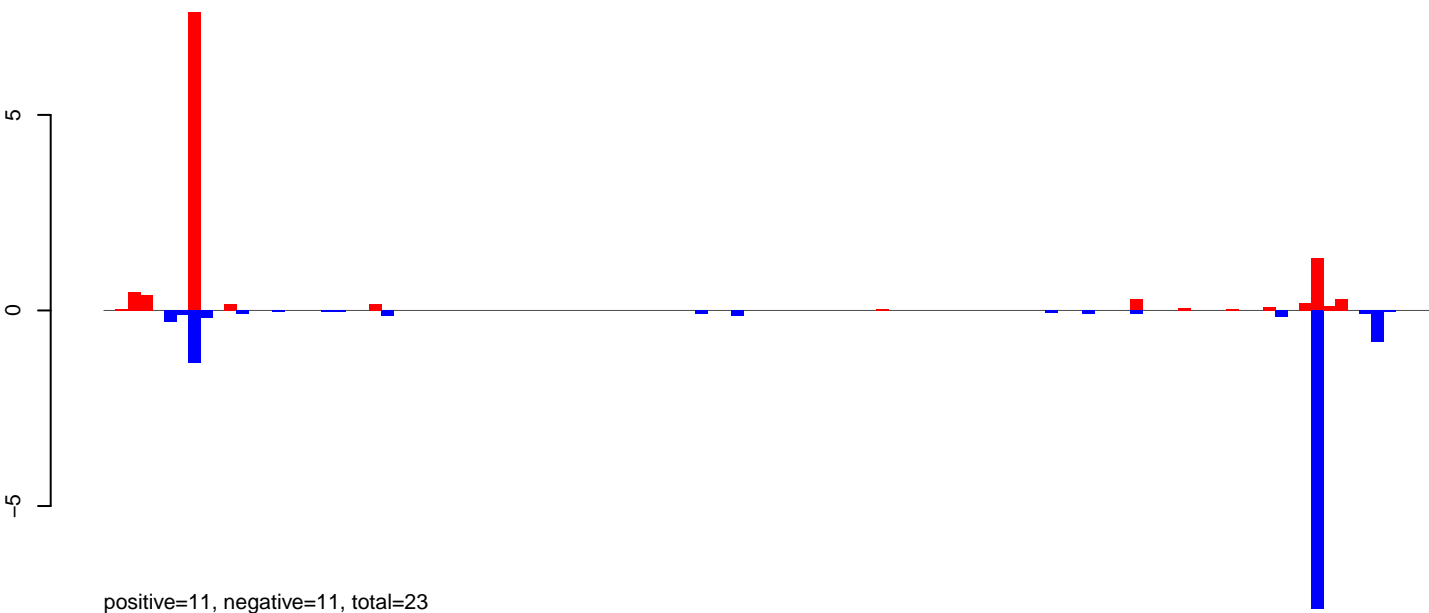

AeAeg\_Ovary\_BF48h\_cat.24\_35.rep

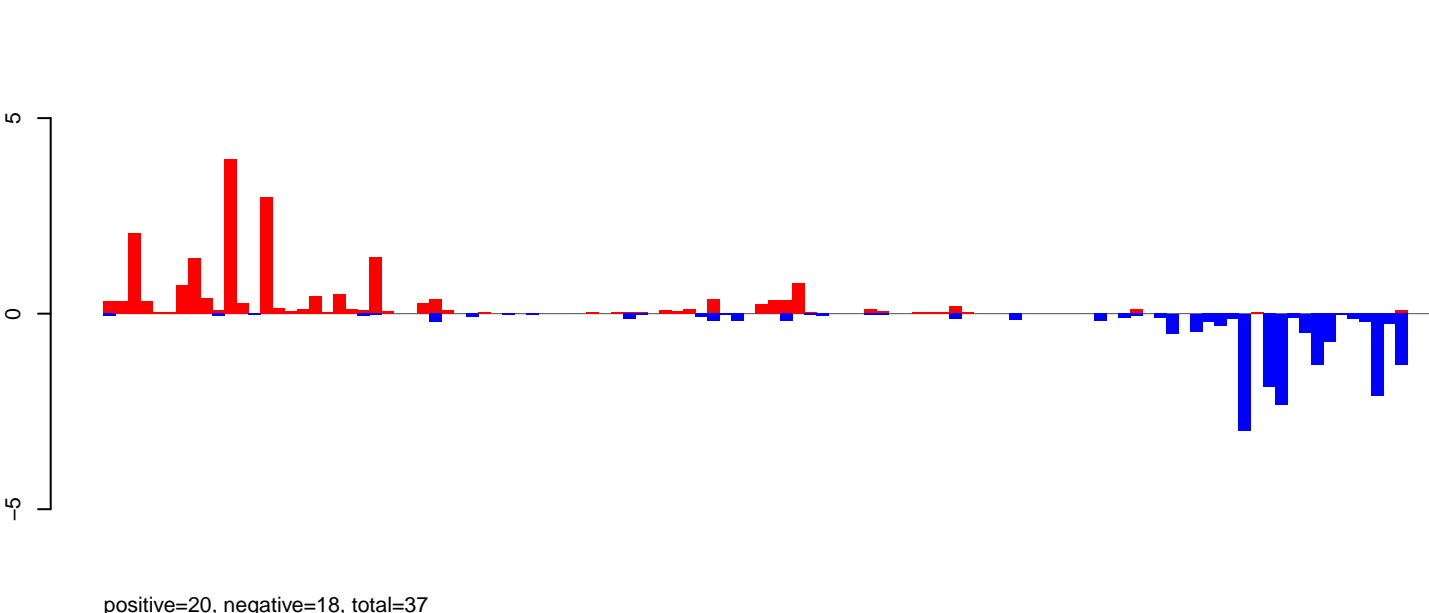

AeAeg\_Ovary\_BF48h\_cat.rep

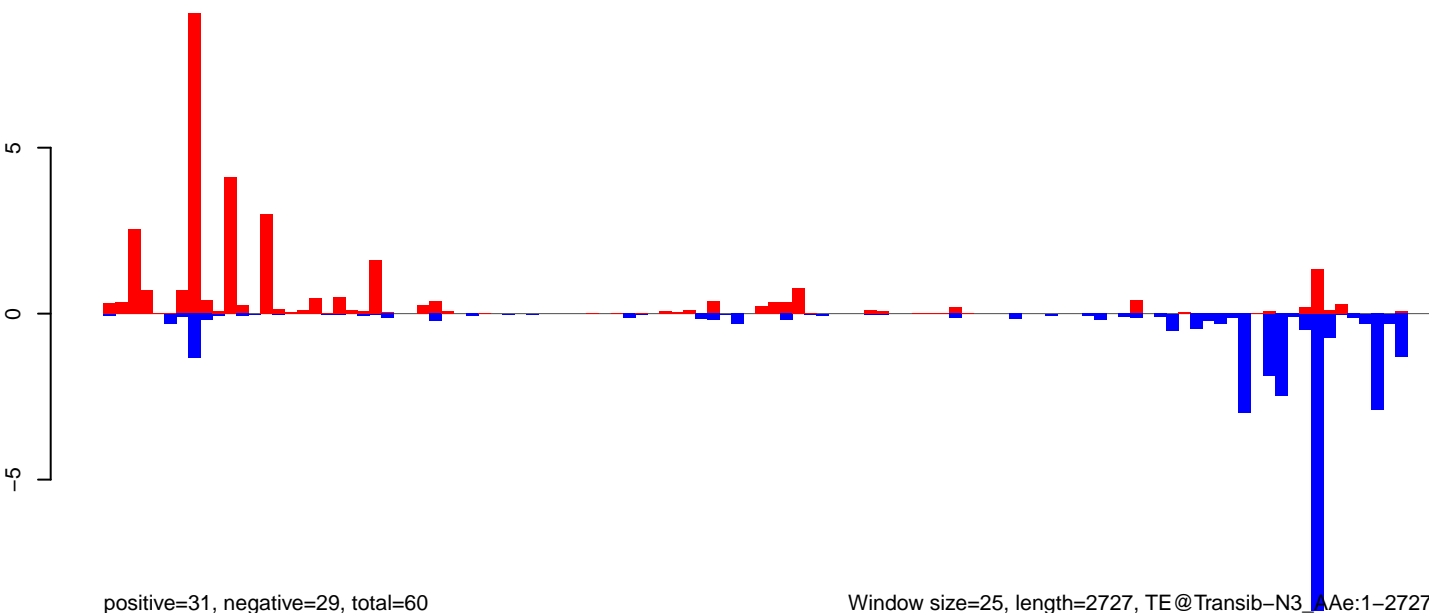

Window size=25, length=2727, TE@Transib-N3\_Ae:1-2727

AeAeg\_Ovary\_BF48h\_cat.18\_23.rep

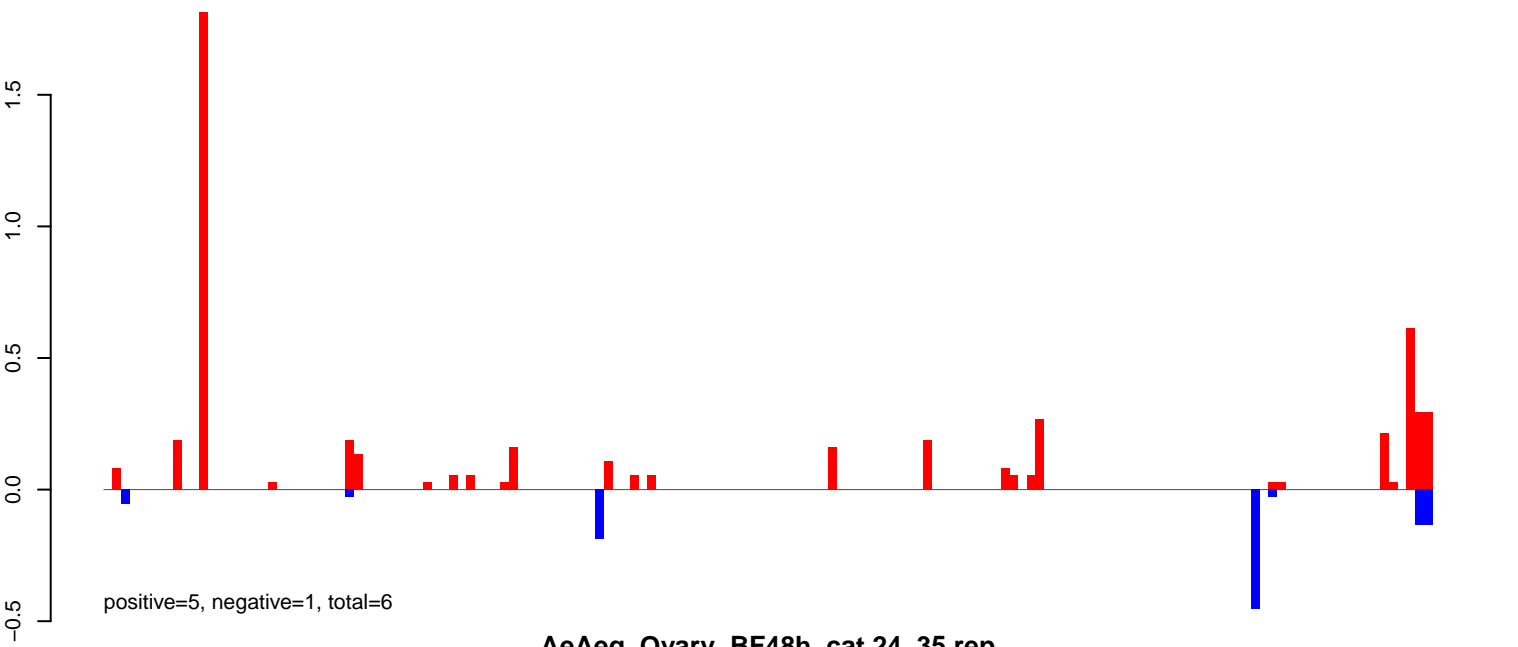

AeAeg\_Ovary\_BF48h\_cat.24\_35.rep

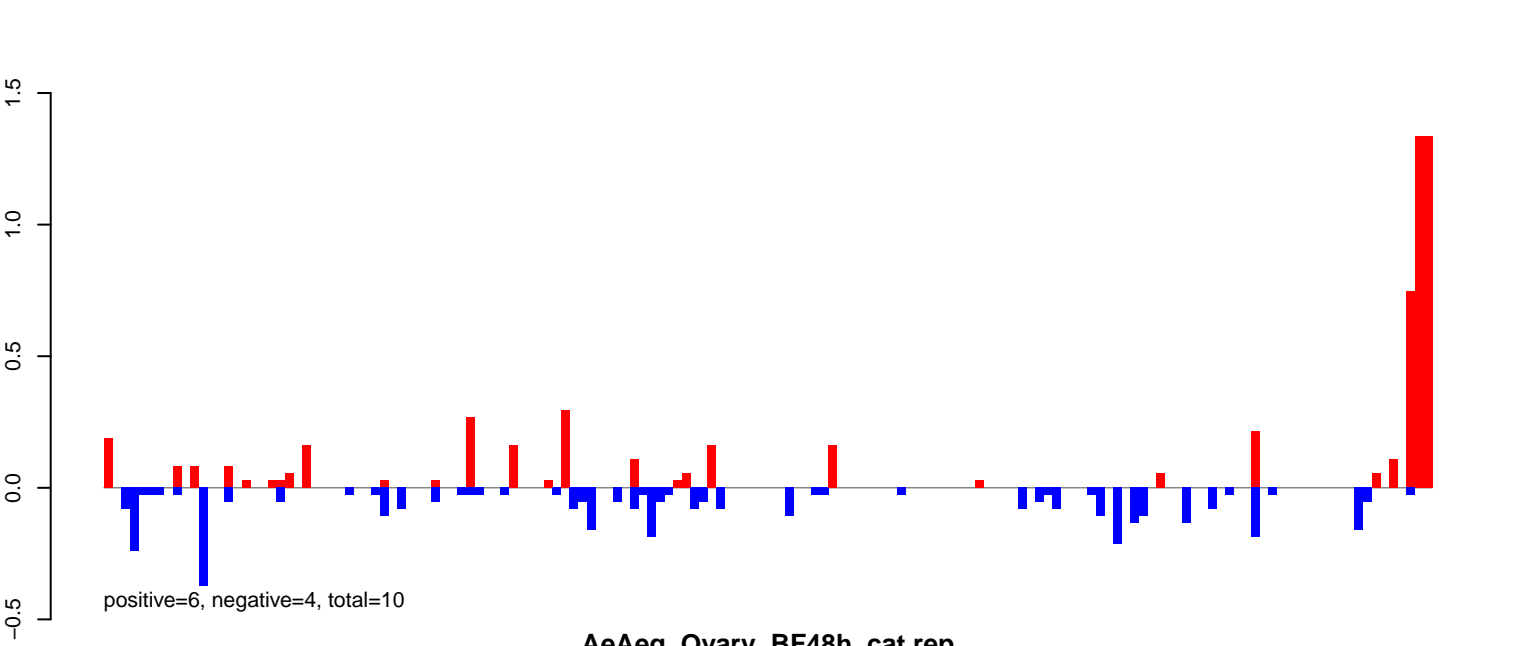

AeAeg\_Ovary\_BF48h\_cat.rep

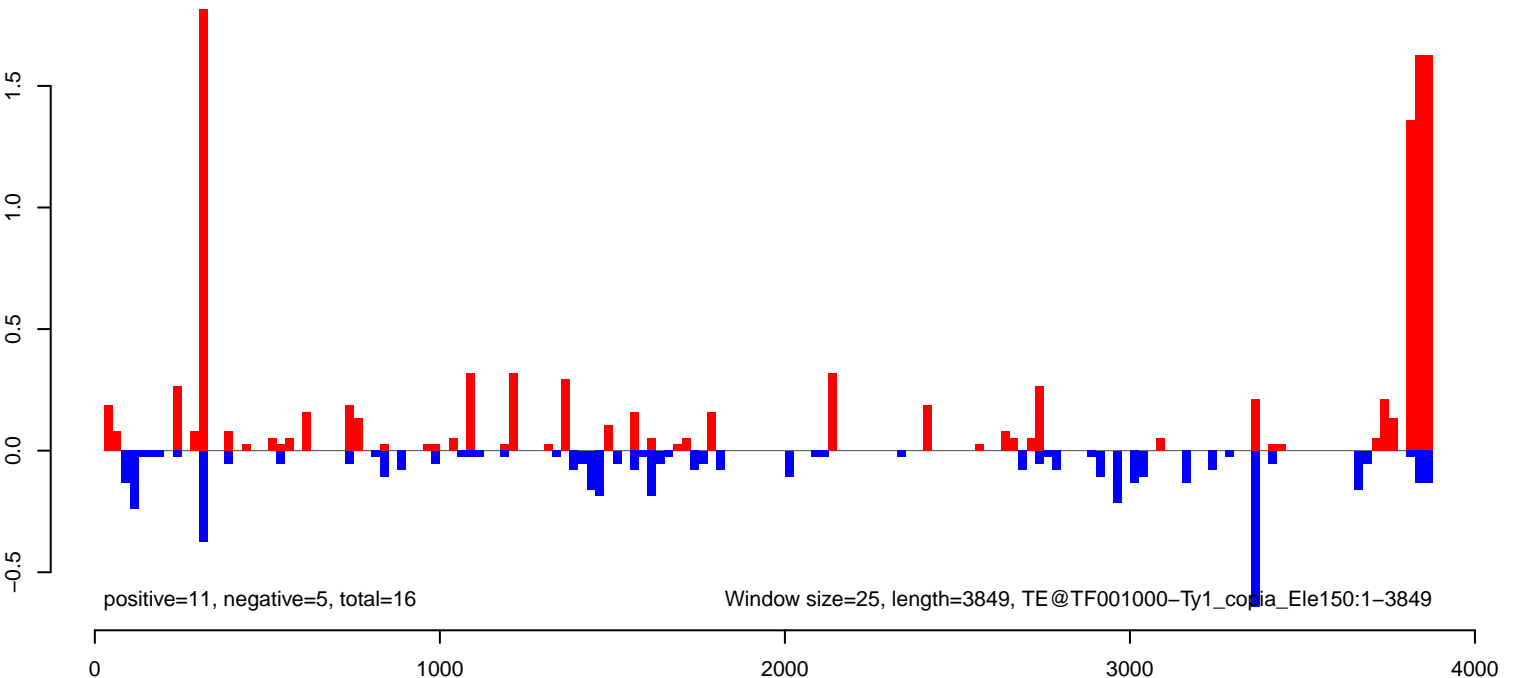

AeAeg\_Ovary\_BF48h\_cat.18\_23.rep

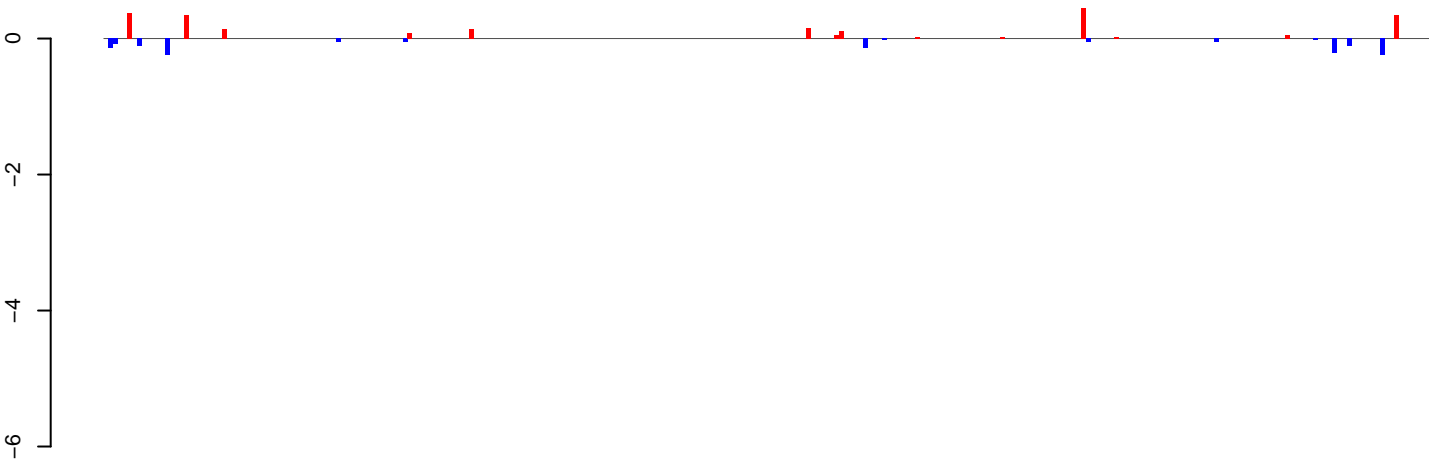

positive=2, negative=2, total=4

AeAeg\_Ovary\_BF48h\_cat.24\_35.rep

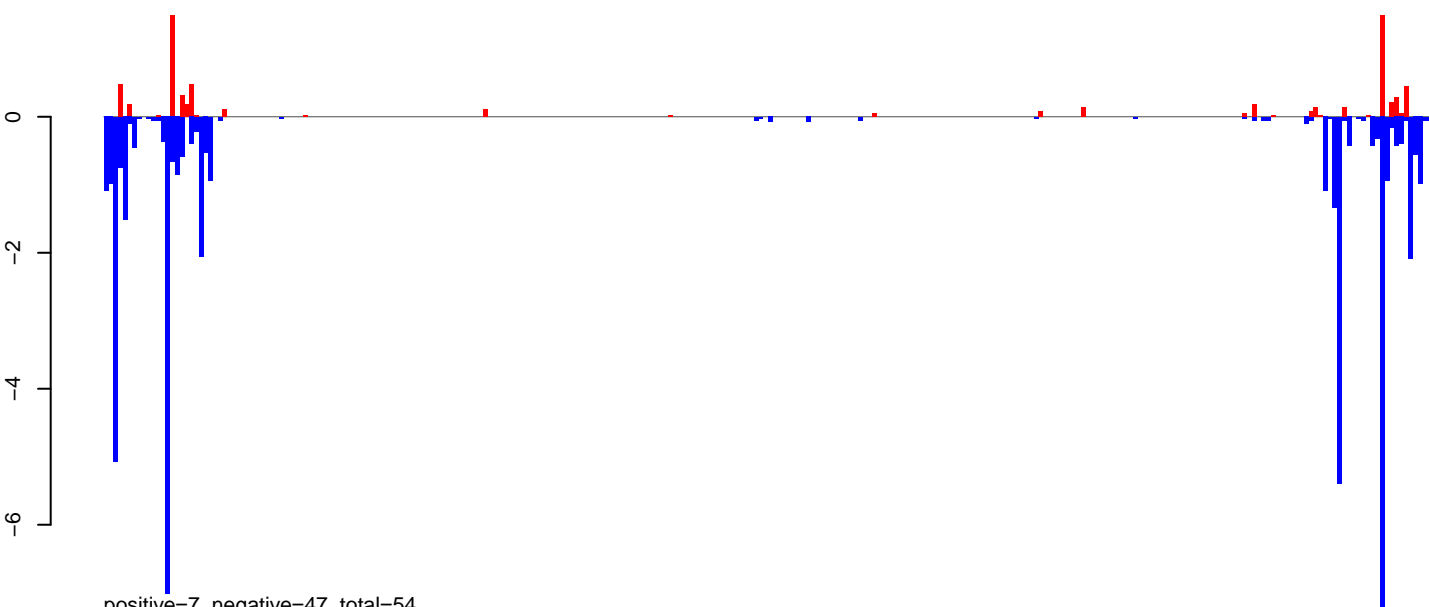

positive=7, negative=47, total=54

AeAeg\_Ovary\_BF48h\_cat.rep

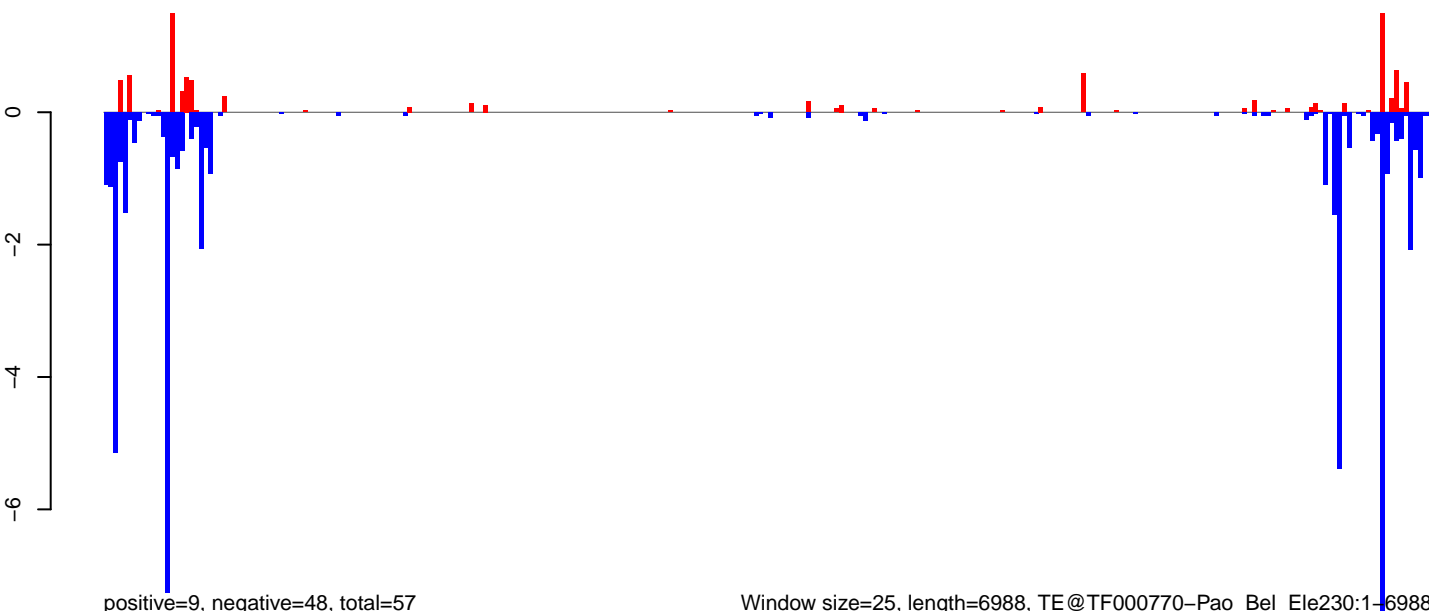

positive=9, negative=48, total=57

Window size=25, length=6988, TE@TF000770-Pao\_Bel\_Ele230:1-6988

0 1000 2000 3000 4000 5000 6000 7000

**AeAeg\_Ovary\_BF48h\_cat.18\_23.rep**

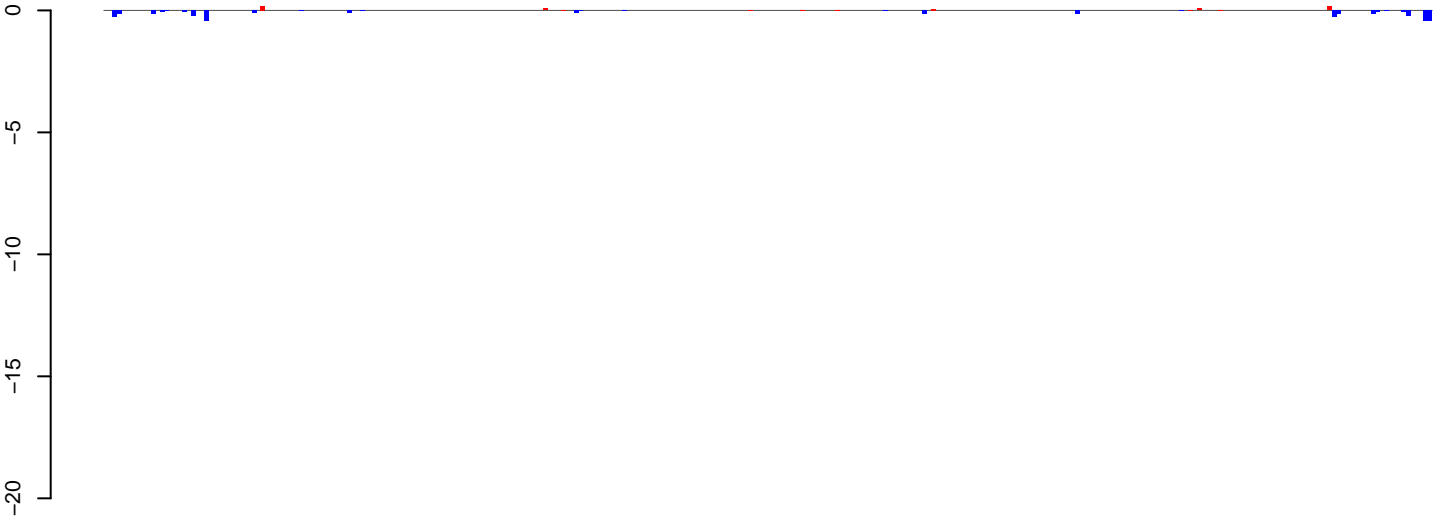

positive=1, negative=4, total=5

**AeAeg\_Ovary\_BF48h\_cat.24\_35.rep**



positive=5, negative=95, total=100

**AeAeg\_Ovary\_BF48h\_cat.rep**

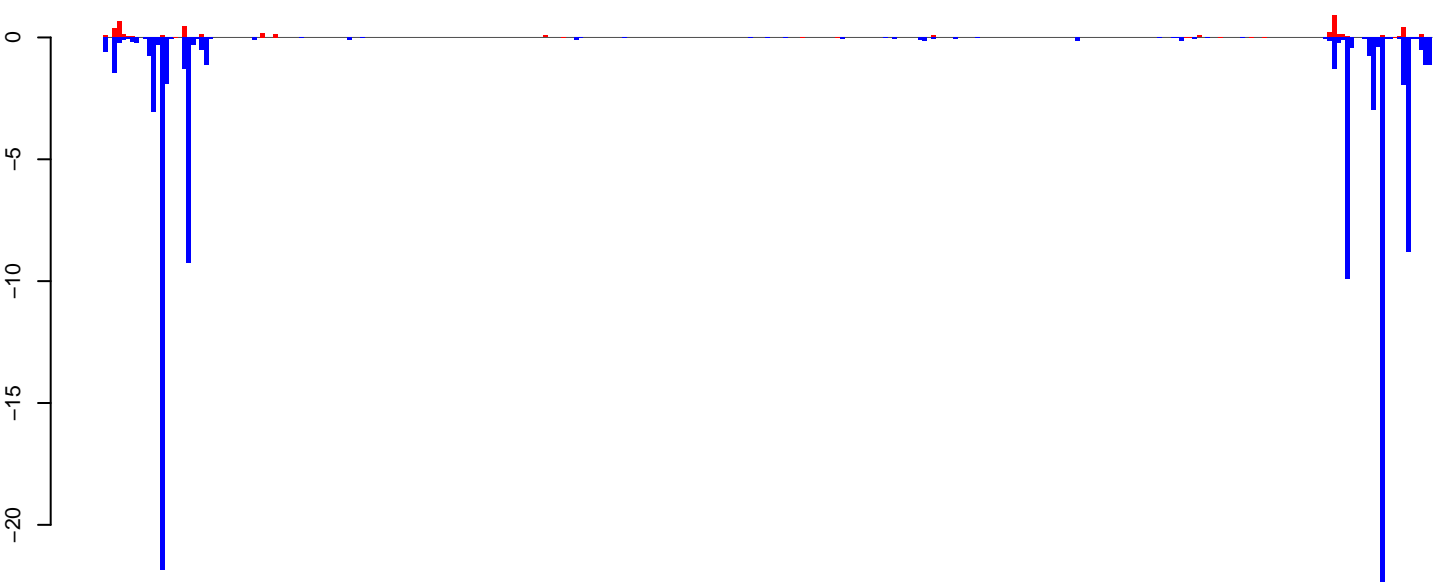

positive=5, negative=99, total=104

Window size=25, length=7619, TE@TF000253-Pao\_Bel\_Ele63:1-7619

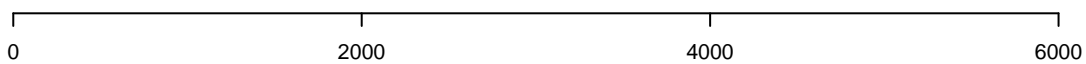

AeAeg\_Ovary\_BF48h\_cat.18\_23.rep

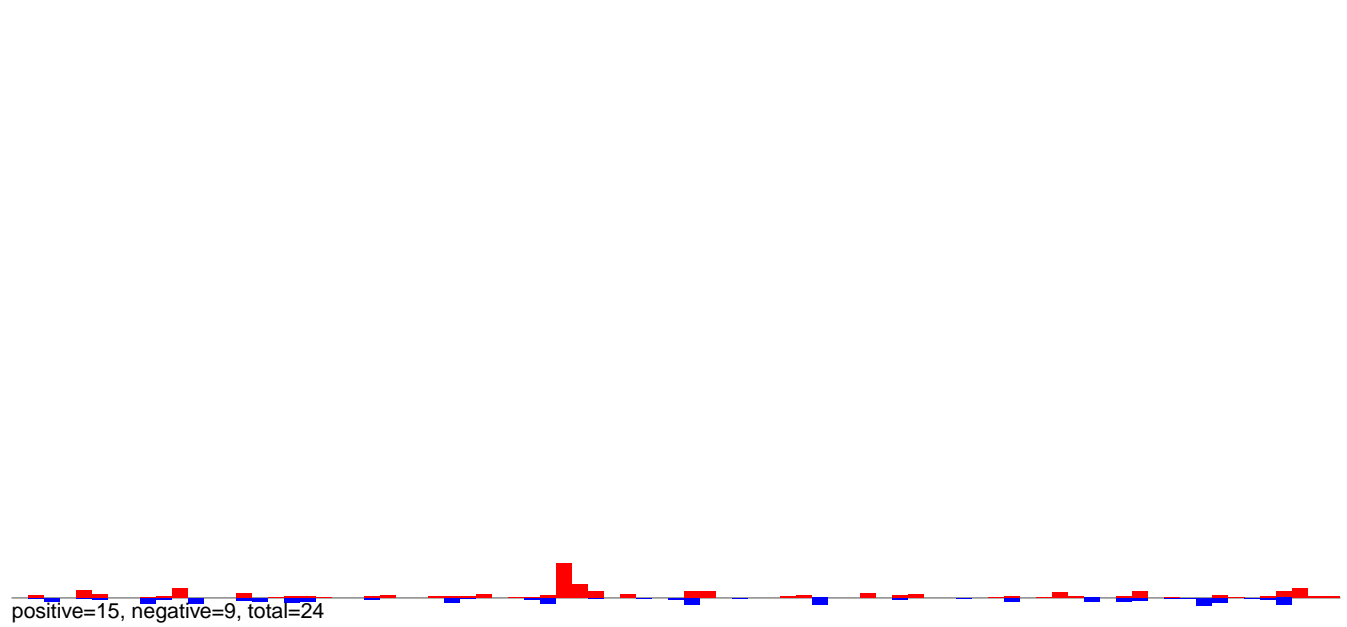

AeAeg\_Ovary\_BF48h\_cat.24\_35.rep

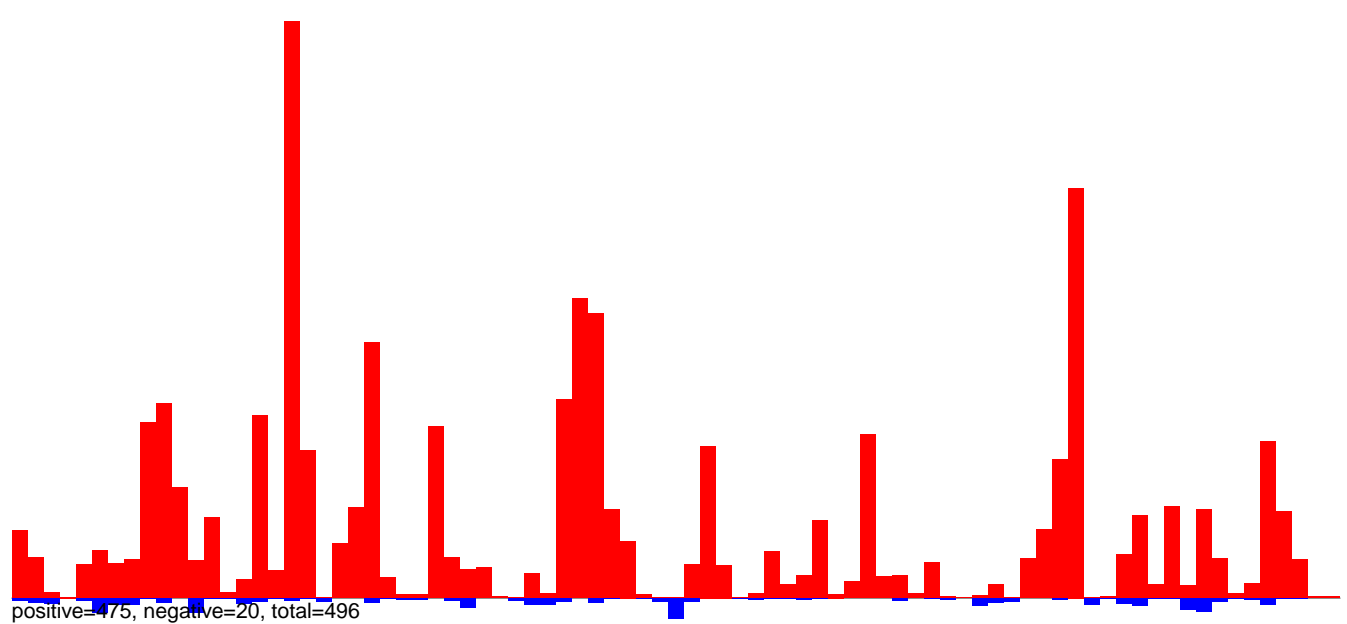

AeAeg\_Ovary\_BF48h\_cat.rep

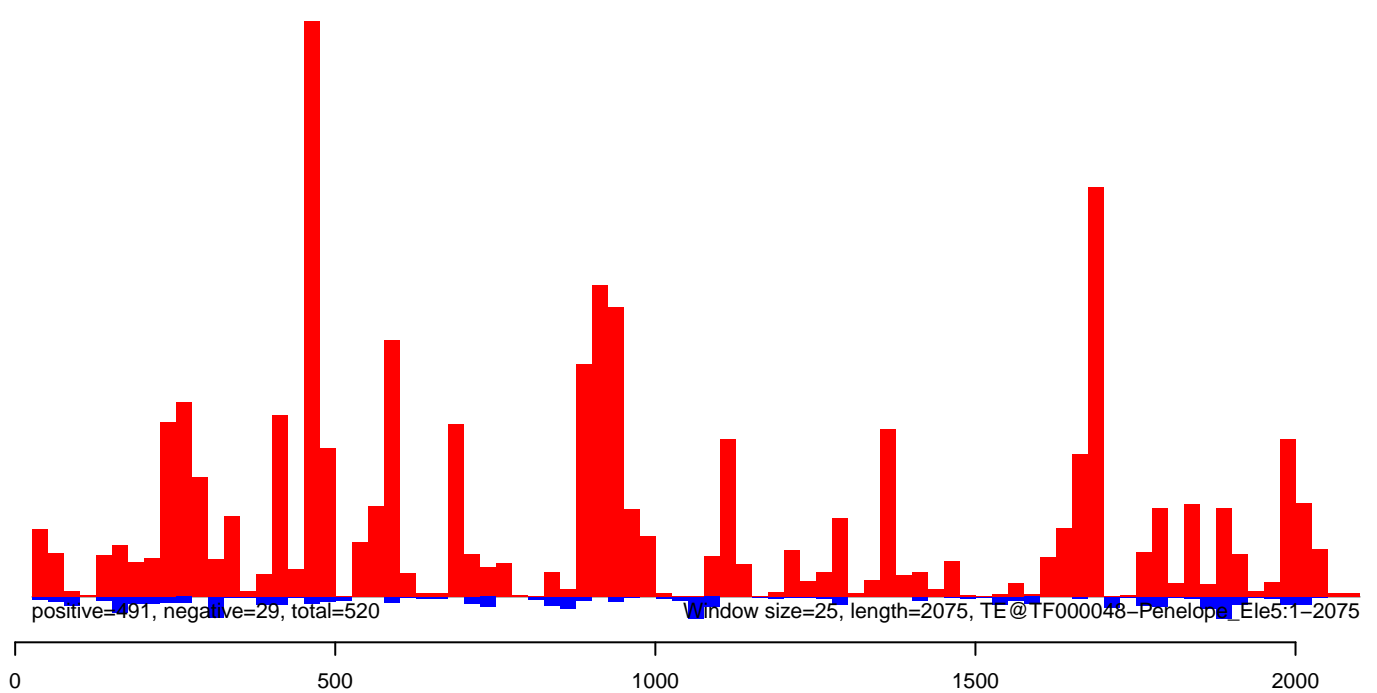

AeAeg\_Ovary\_BF48h\_cat.18\_23.rep

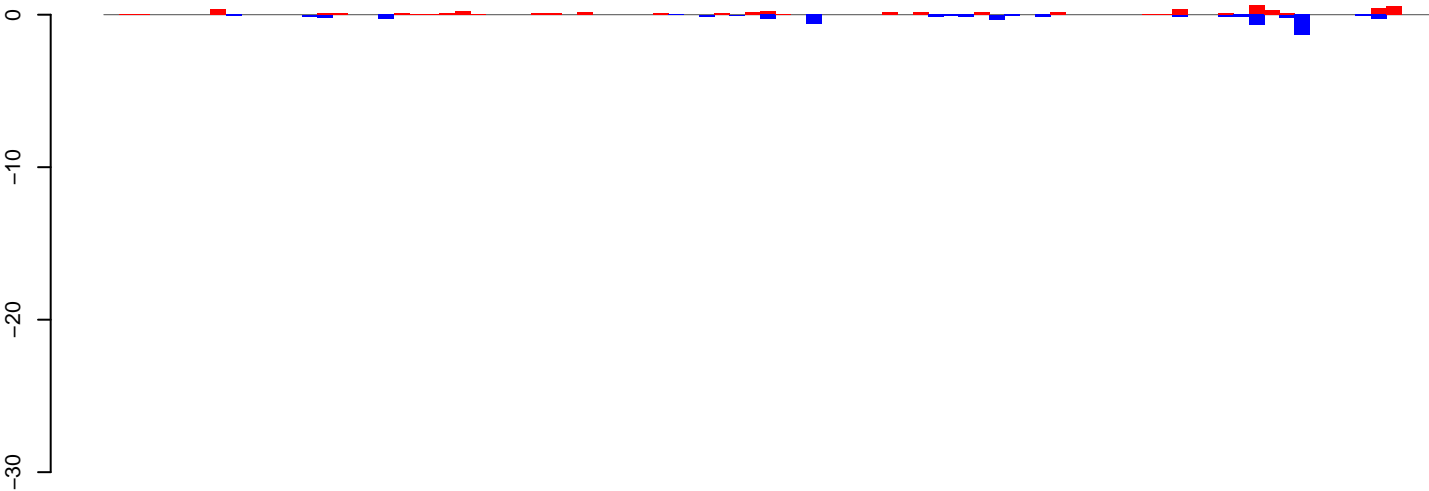

positive=5, negative=6, total=11

AeAeg\_Ovary\_BF48h\_cat.24\_35.rep

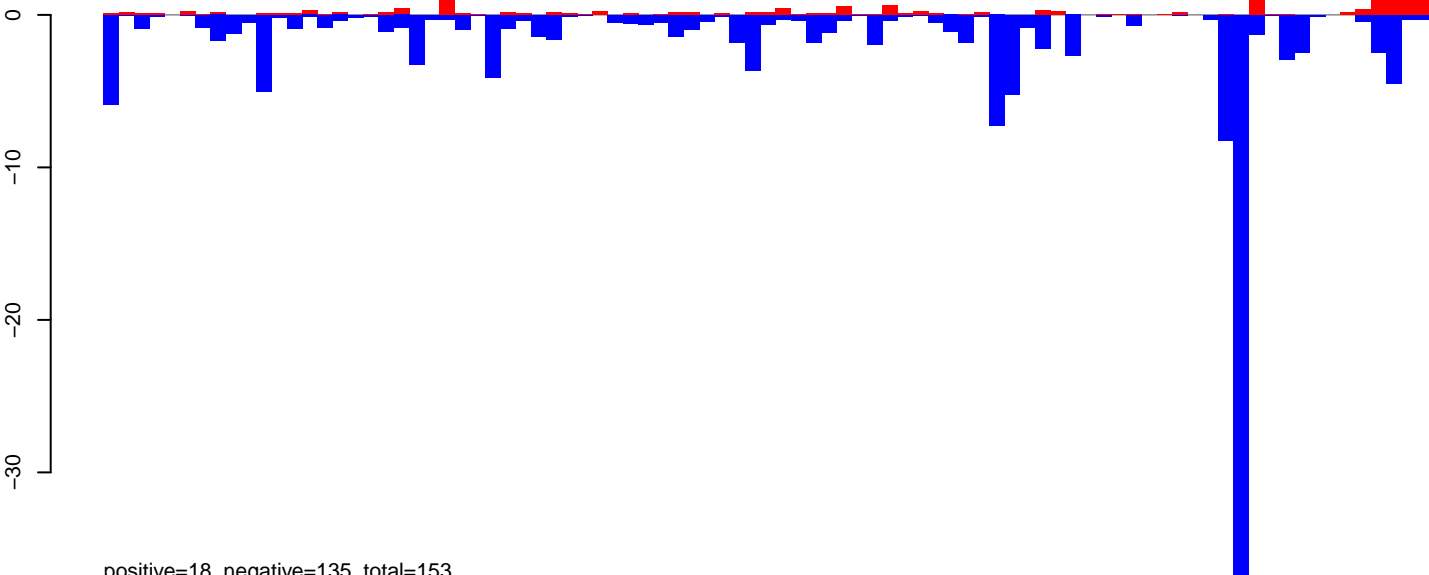

positive=18, negative=135, total=153

AeAeg\_Ovary\_BF48h\_cat.rep

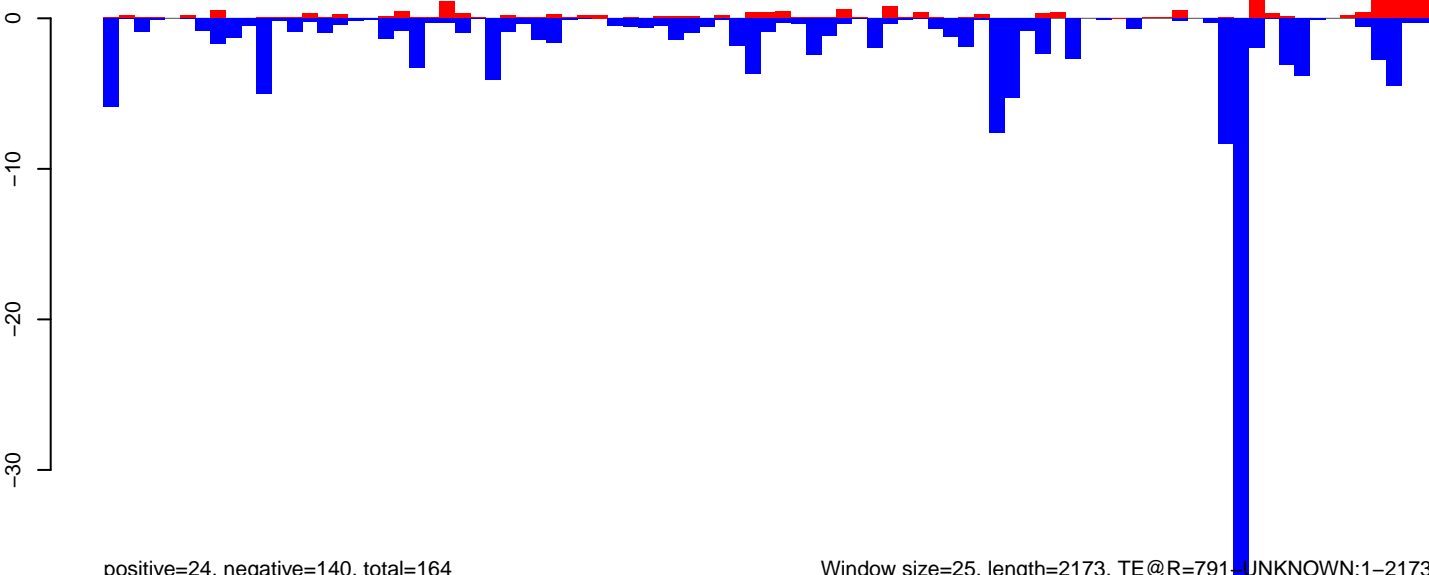

positive=24, negative=140, total=164

Window size=25, length=2173, TE@R=791-UNKNOWN:1-2173

0 500 1000 1500 2000



AeAeg\_Ovary\_BF48h\_cat.18\_23.rep

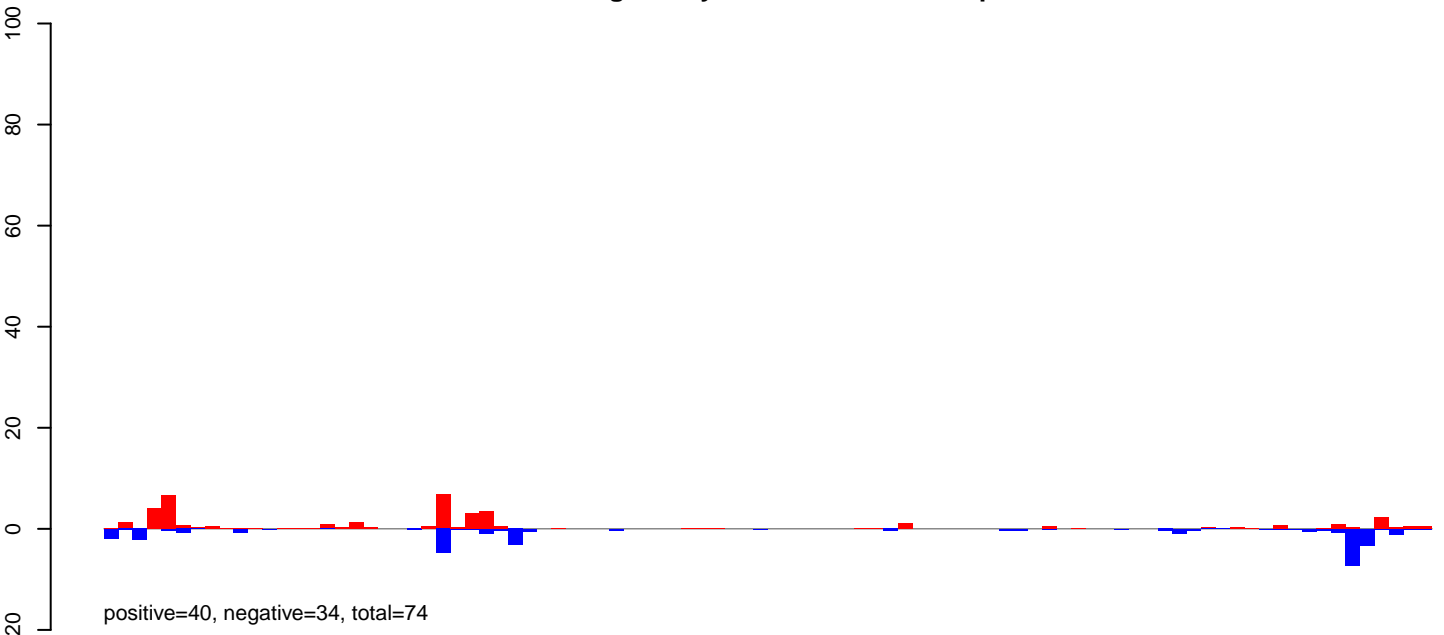

AeAeg\_Ovary\_BF48h\_cat.24\_35.rep

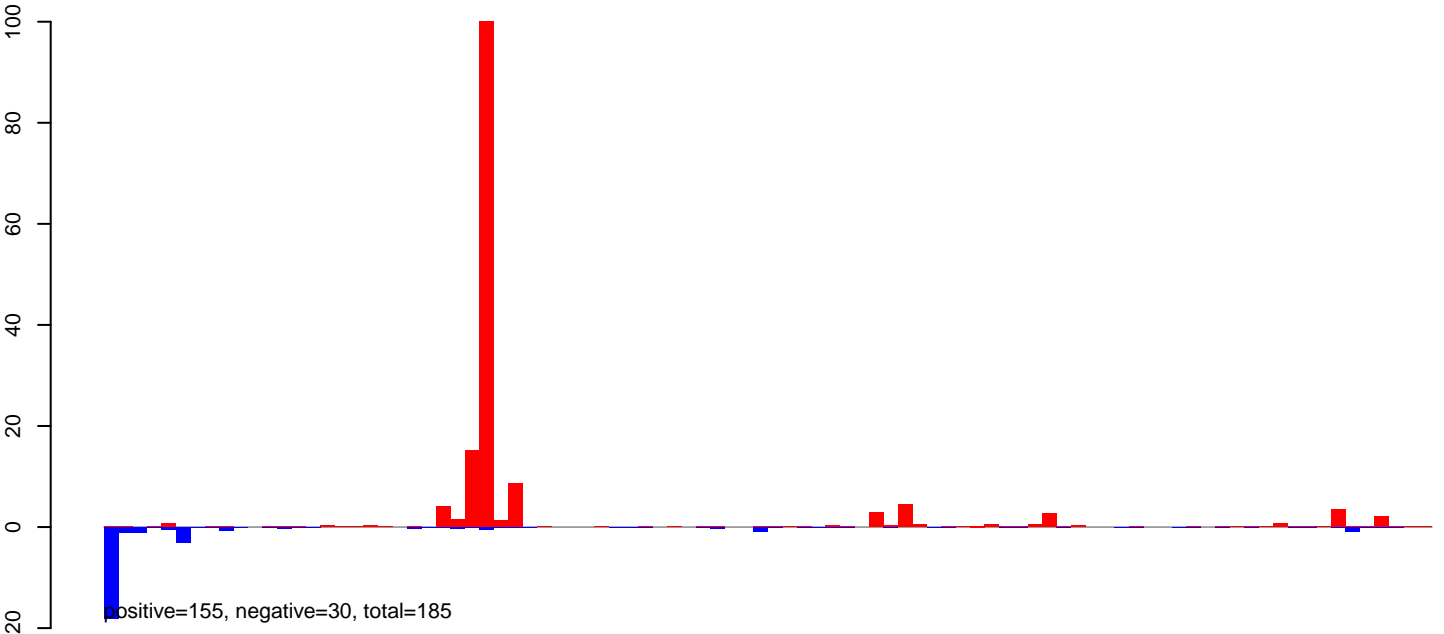

AeAeg\_Ovary\_BF48h\_cat.rep

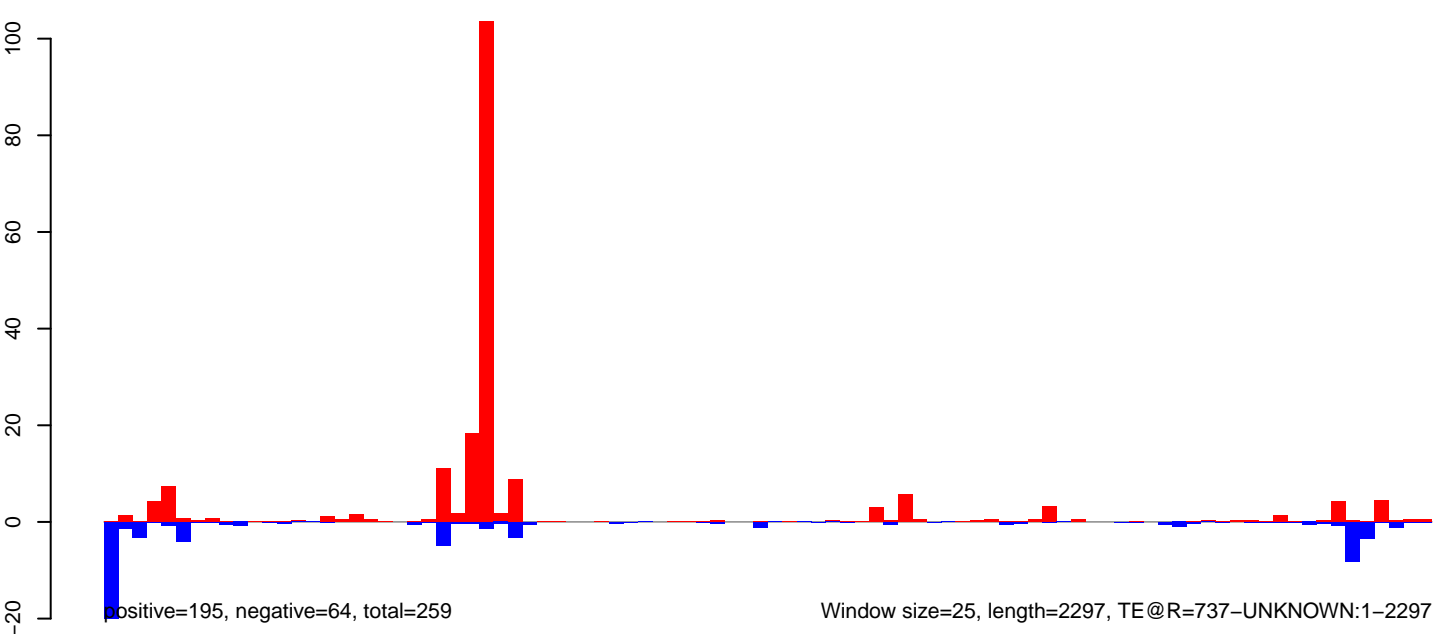

Window size=25, length=2297, TE@R=737-UNKNOWN:1-2297

AeAeg\_Ovary\_BF48h\_cat.18\_23.rep

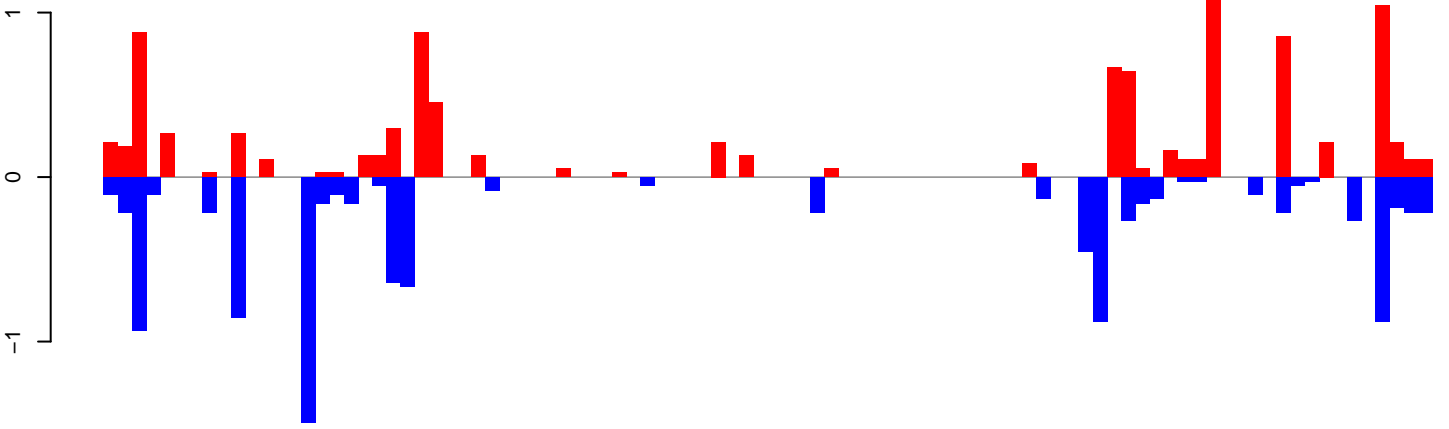

positive=10, negative=10, total=21

AeAeg\_Ovary\_BF48h\_cat.24\_35.rep

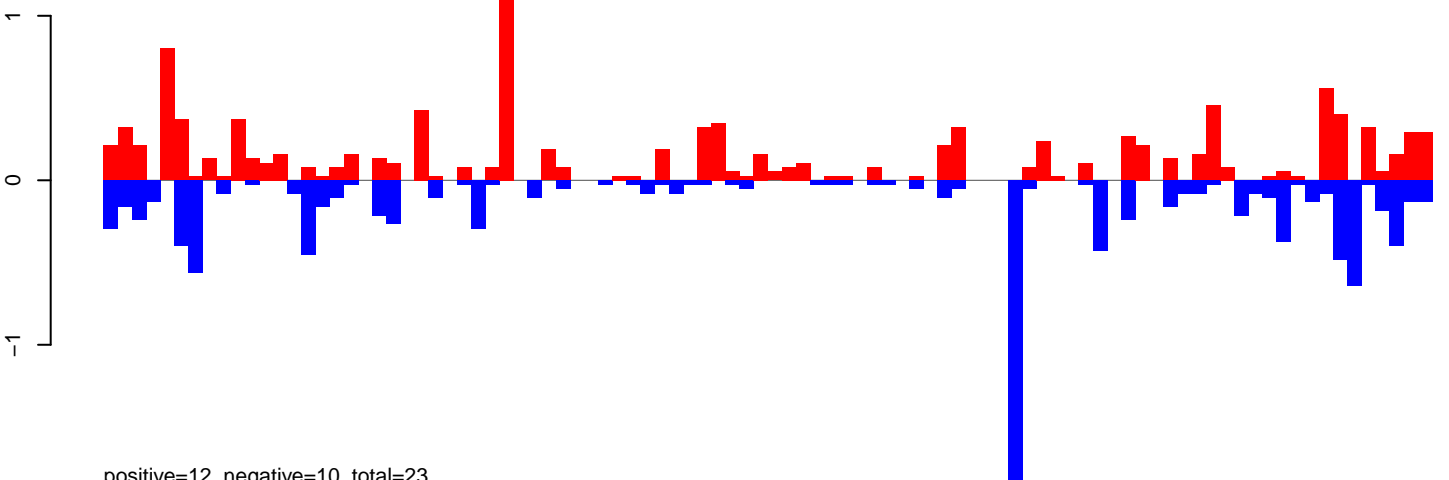

positive=12, negative=10, total=23

AeAeg\_Ovary\_BF48h\_cat.rep

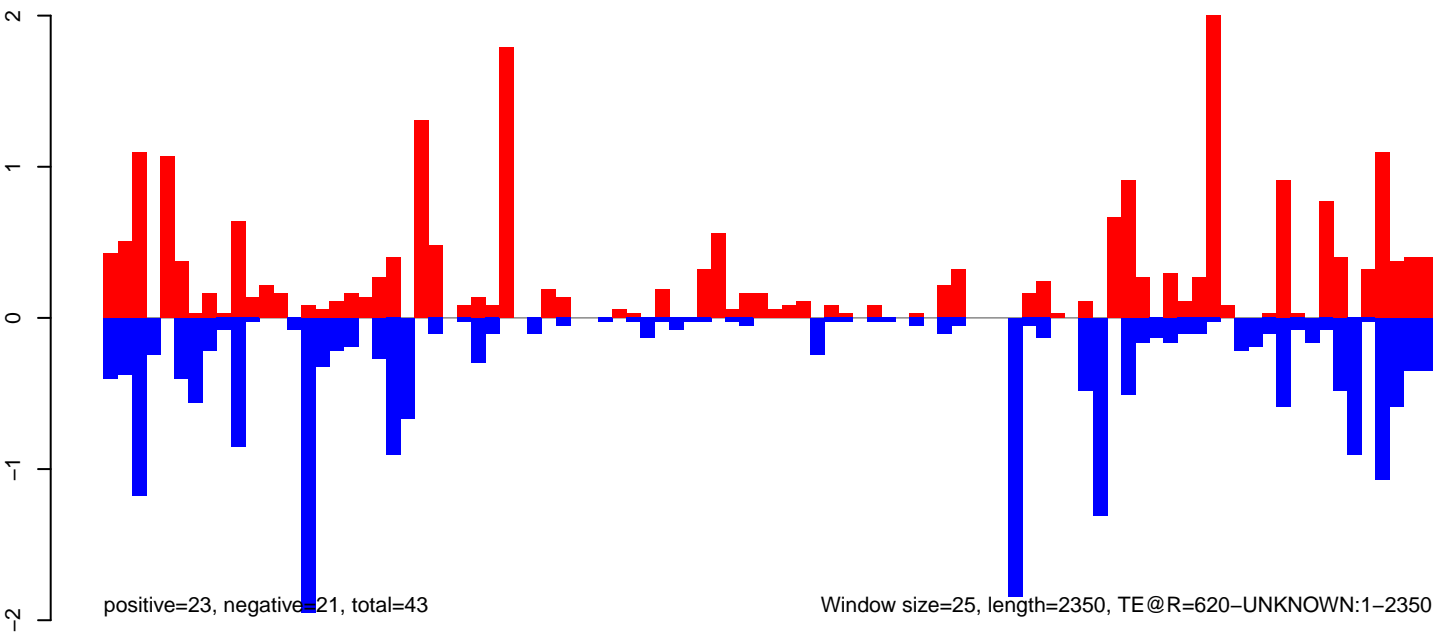

positive=23, negative=21, total=43

Window size=25, length=2350, TE@R=620-UNKNOWN:1-2350

0 500 1000 1500 2000

AeAeg\_Ovary\_BF48h\_cat.18\_23.rep

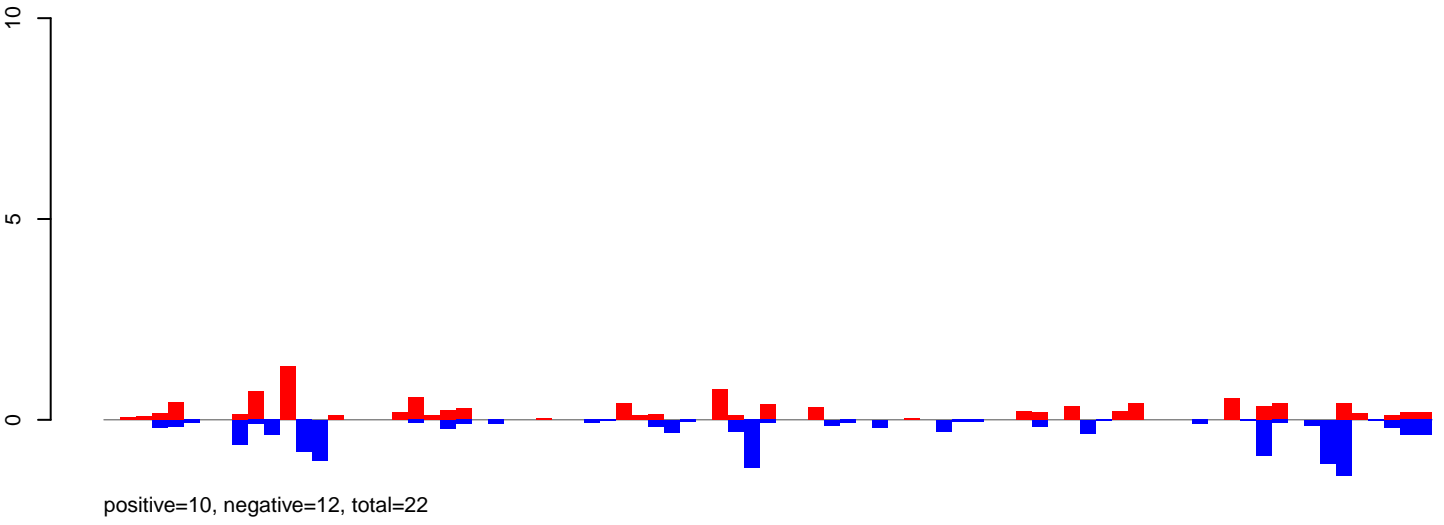

AeAeg\_Ovary\_BF48h\_cat.24\_35.rep

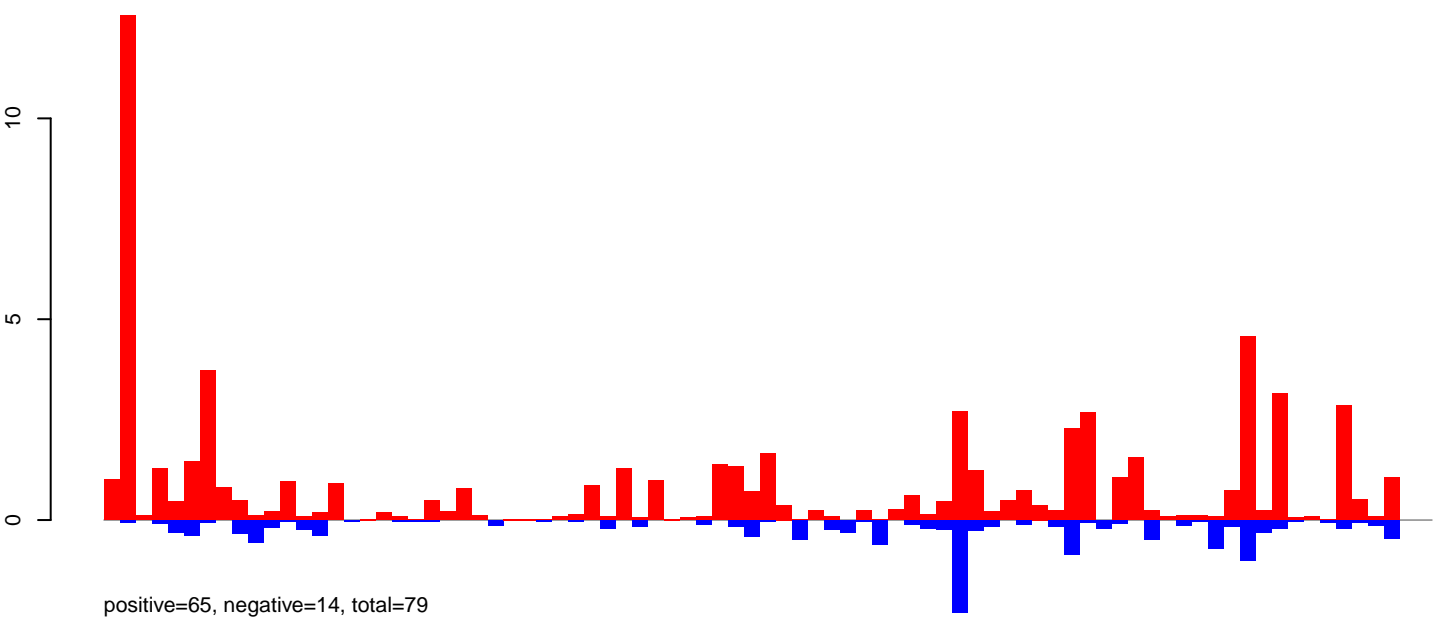

AeAeg\_Ovary\_BF48h\_cat.rep

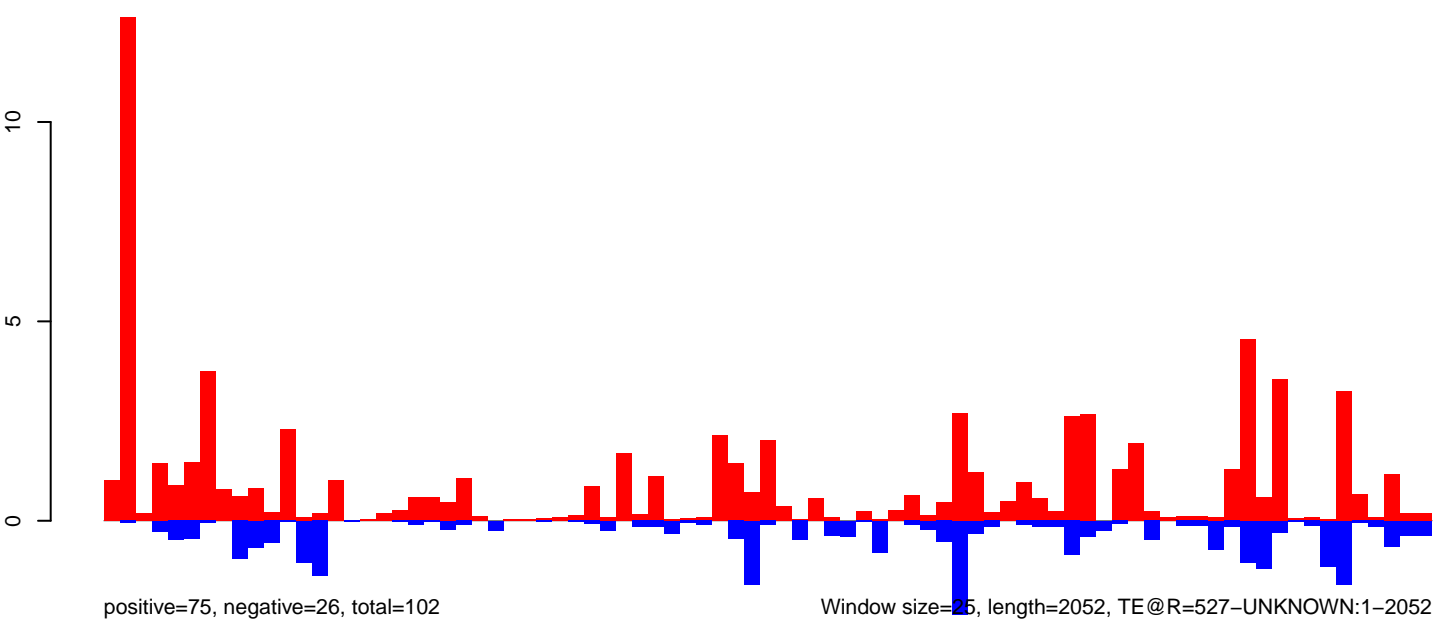

AeAeg\_Ovary\_BF48h\_cat.18\_23.rep



AeAeg\_Ovary\_BF48h\_cat.24\_35.rep

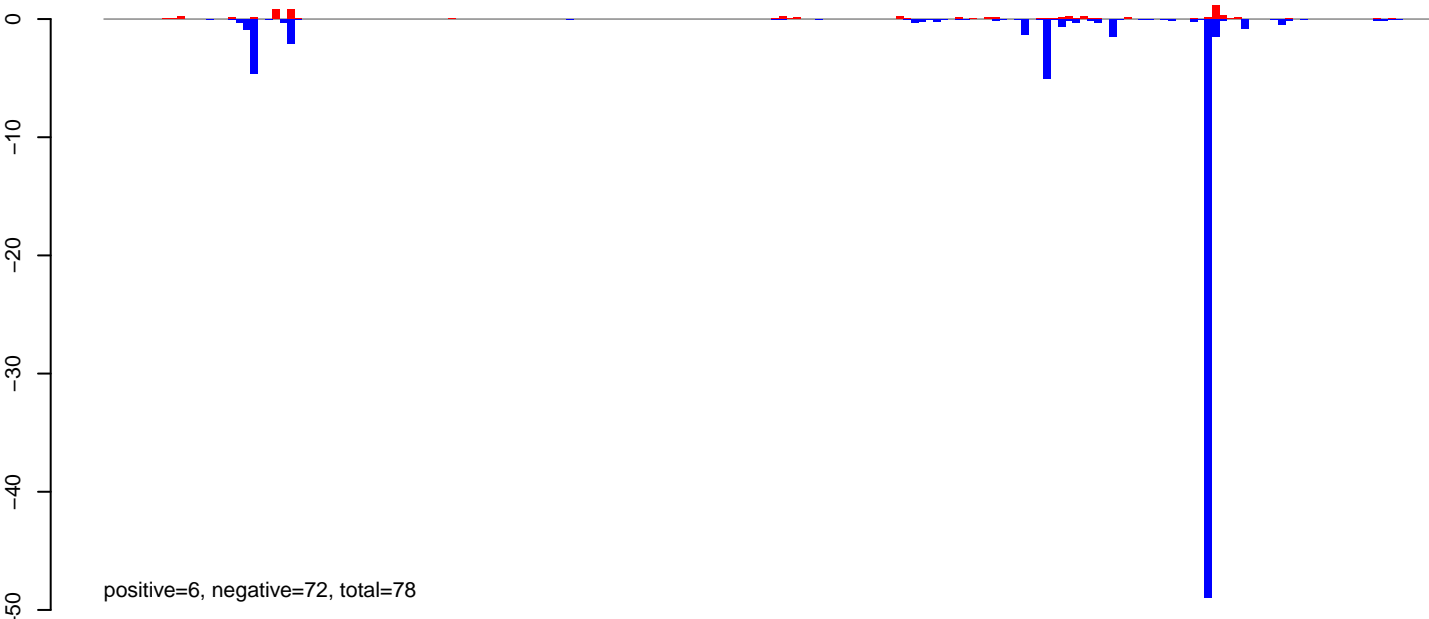

AeAeg\_Ovary\_BF48h\_cat.rep

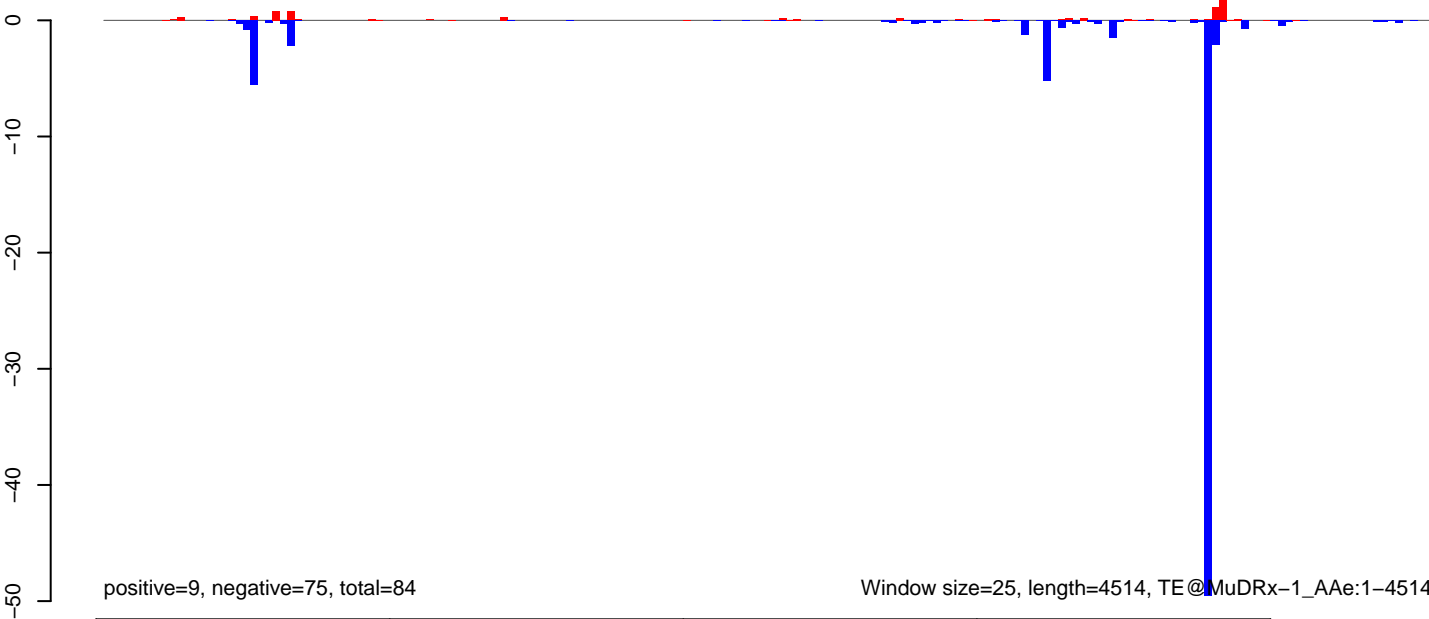

Window size=25, length=4514, TE@MuDRx-1\_AAe:1-4514

0 1000 2000 3000 4000

AeAeg\_Ovary\_BF48h\_cat.18\_23.rep

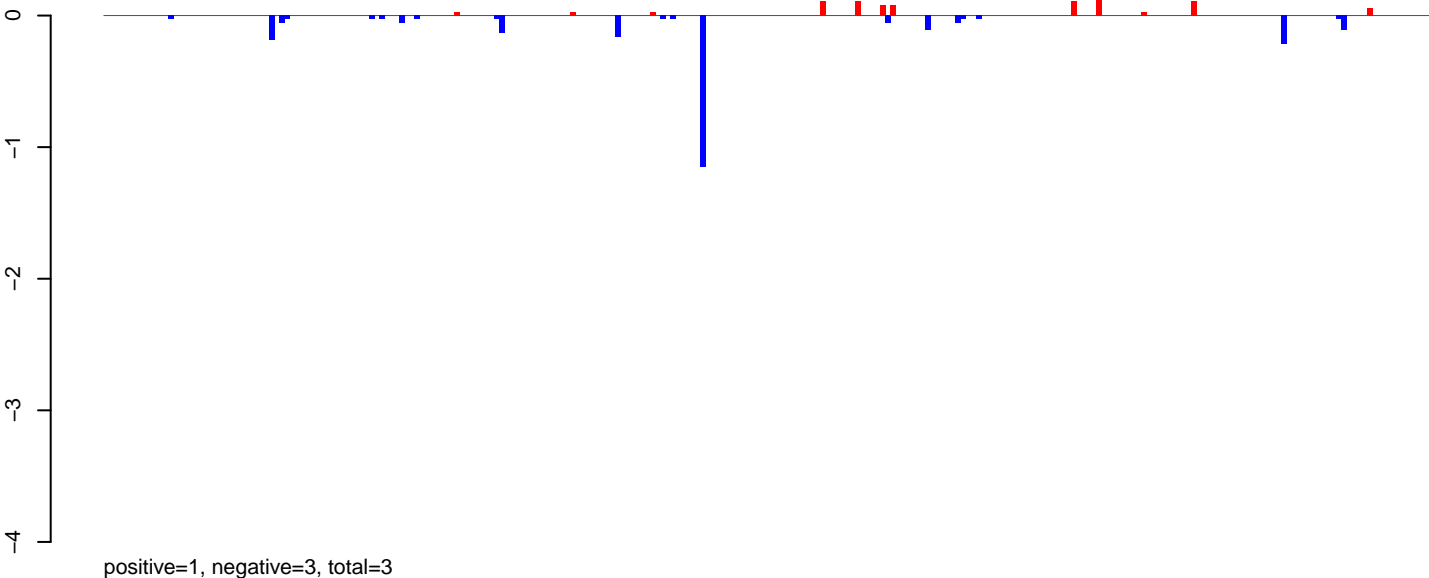

AeAeg\_Ovary\_BF48h\_cat.24\_35.rep

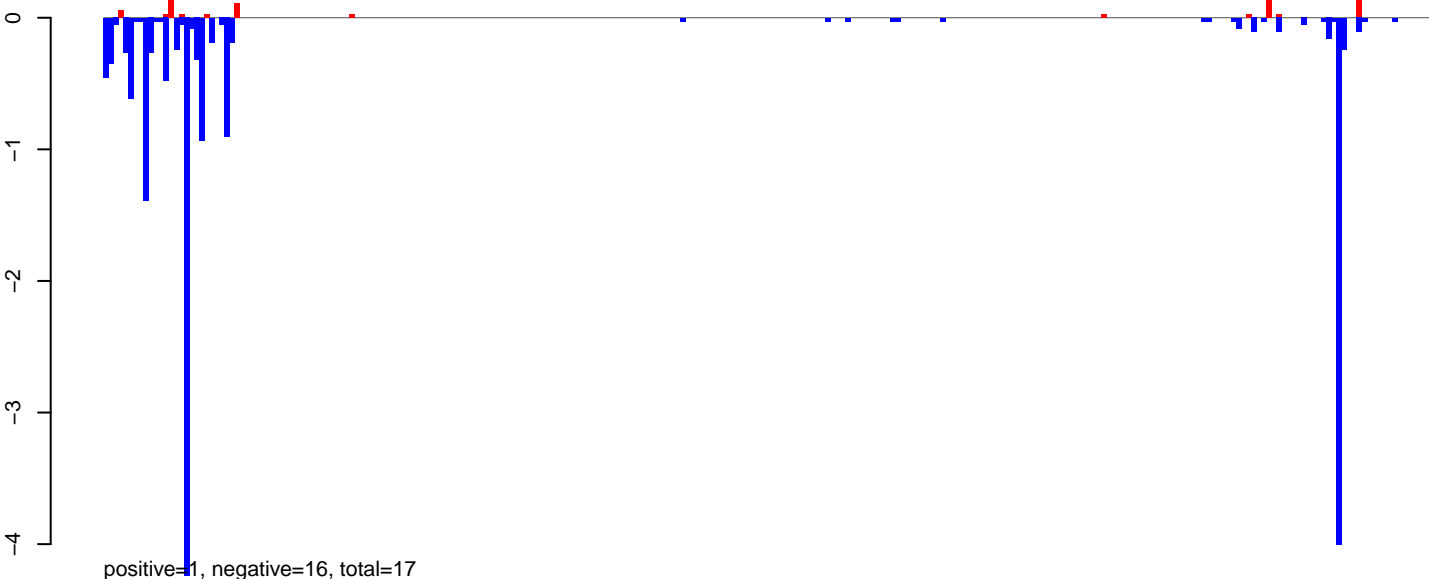

AeAeg\_Ovary\_BF48h\_cat.rep

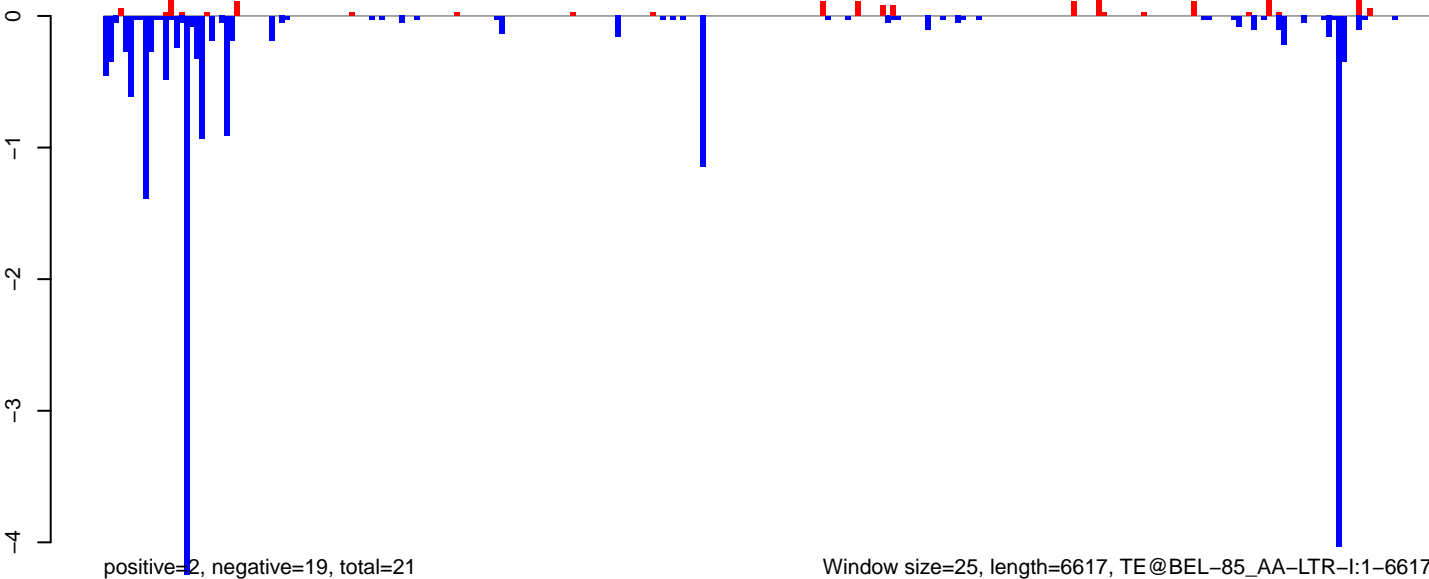

Window size=25, length=6617, TE@BEL-85\_AA-LTR-I:1-6617

0 1000 2000 3000 4000 5000 6000

AeAeg\_Ovary\_BF48h\_cat.18\_23.rep

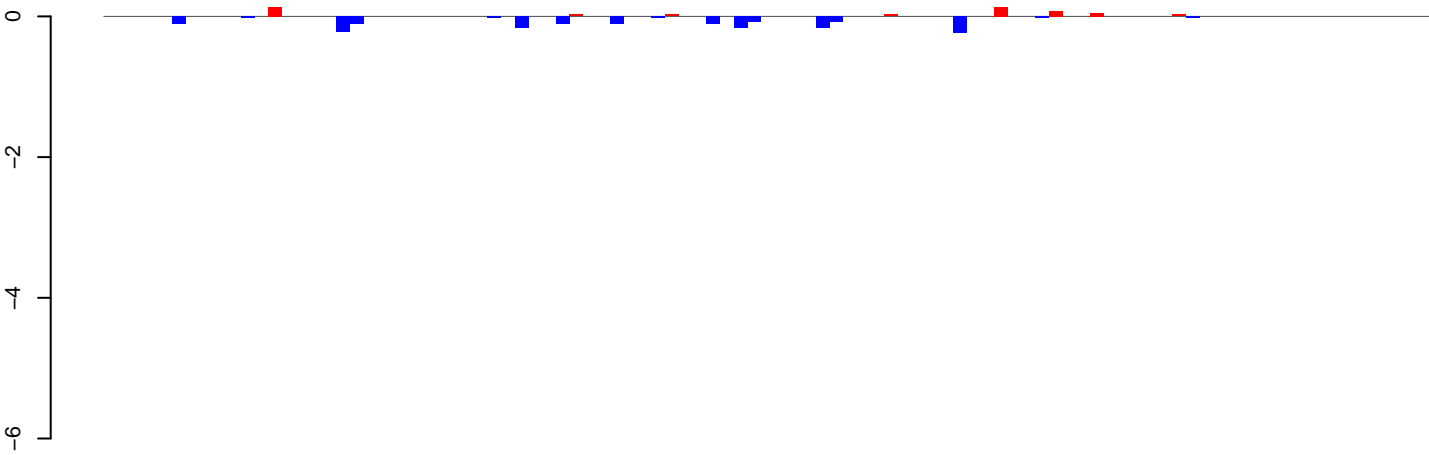

positive=1, negative=2, total=2

AeAeg\_Ovary\_BF48h\_cat.24\_35.rep

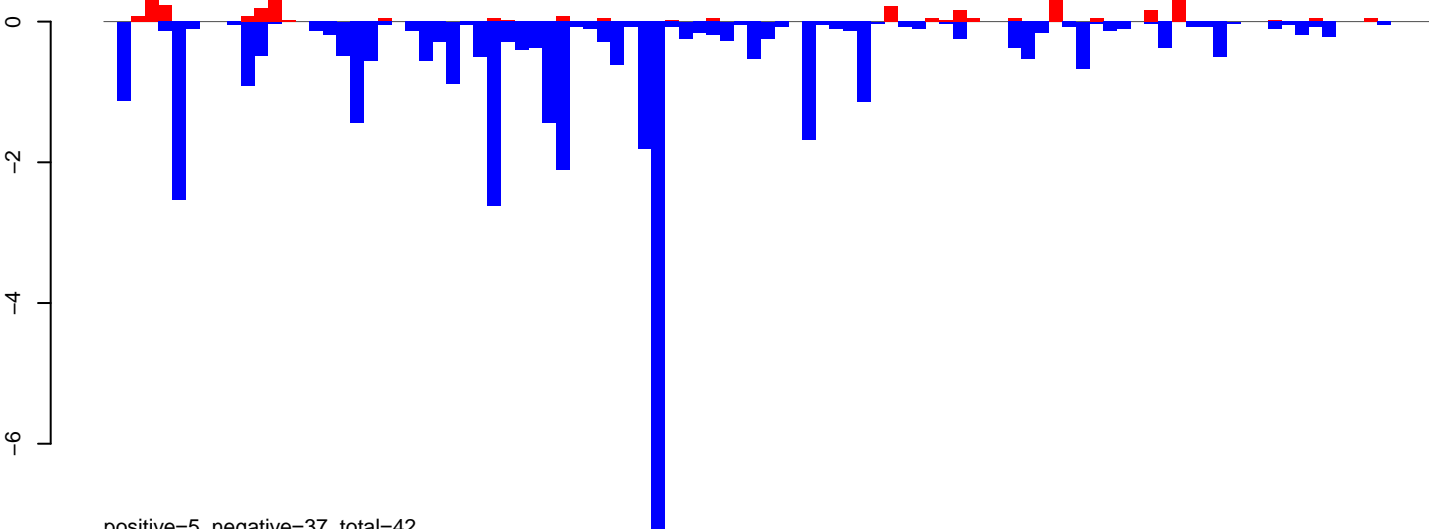

positive=5, negative=37, total=42

AeAeg\_Ovary\_BF48h\_cat.rep

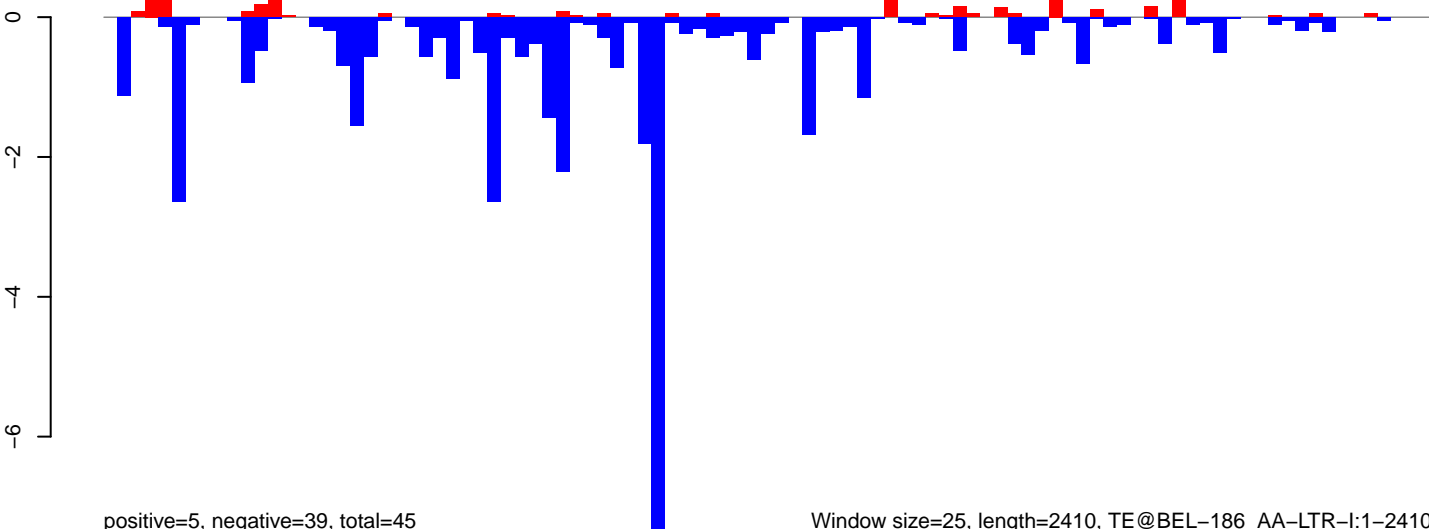

positive=5, negative=39, total=45

Window size=25, length=2410, TE@BEL-186\_AA-LTR-I:1-2410

AeAeg\_Ovary\_BF48h\_cat.18\_23.rep

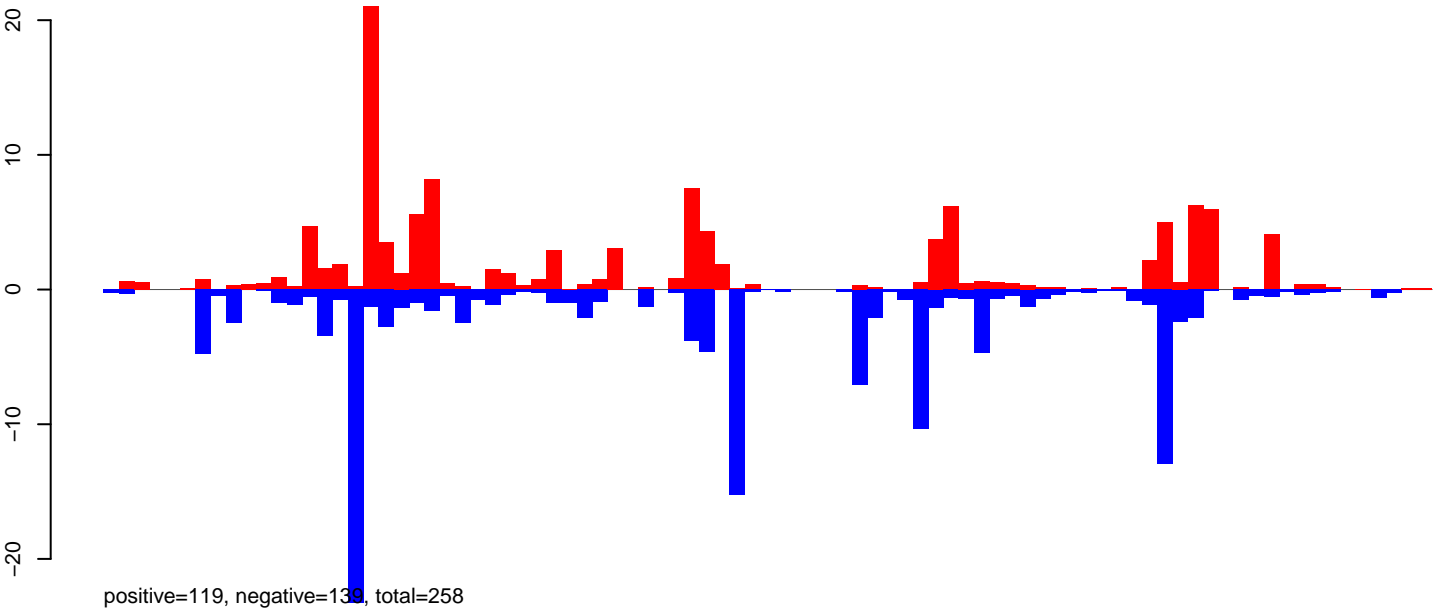

AeAeg\_Ovary\_BF48h\_cat.24\_35.rep

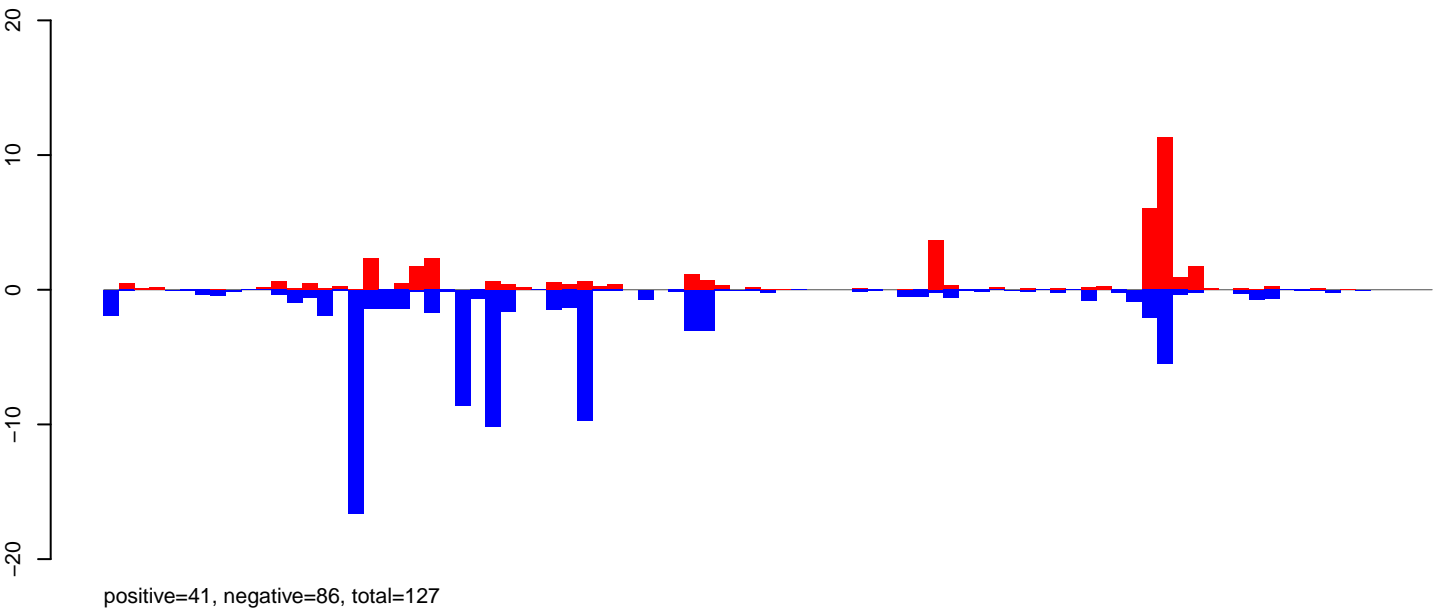

AeAeg\_Ovary\_BF48h\_cat.rep

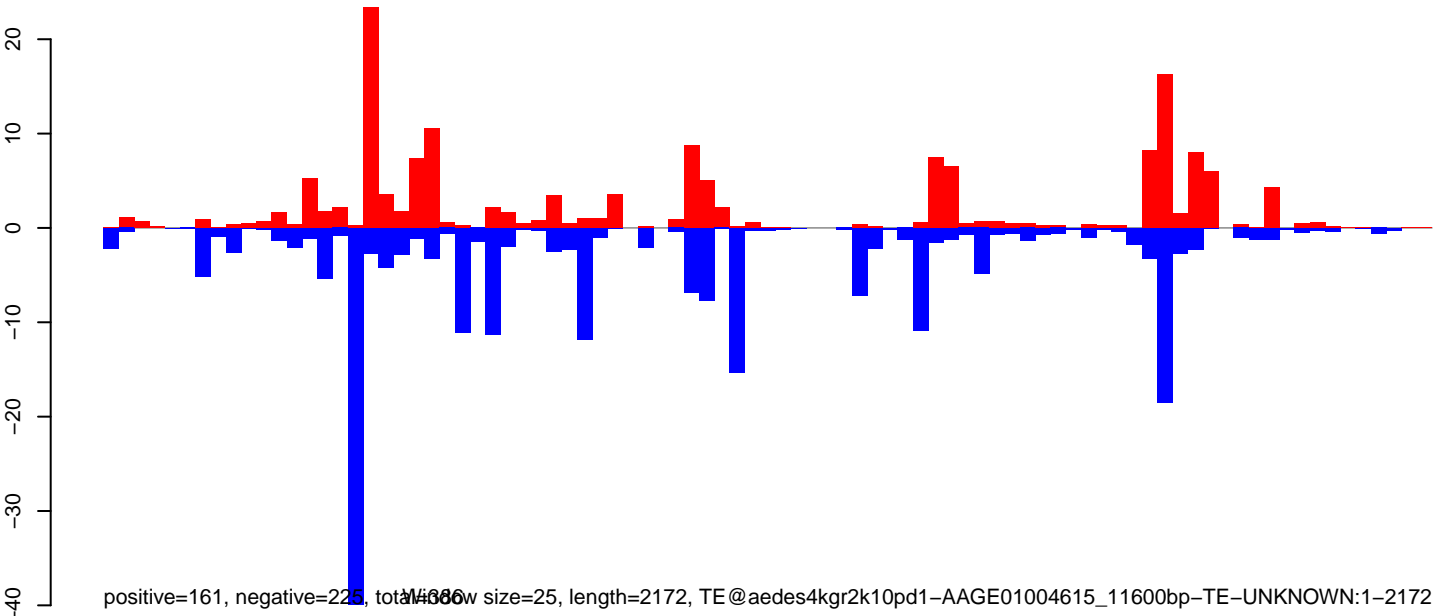

AeAeg\_Ovary\_BF48h\_cat.18\_23.rep

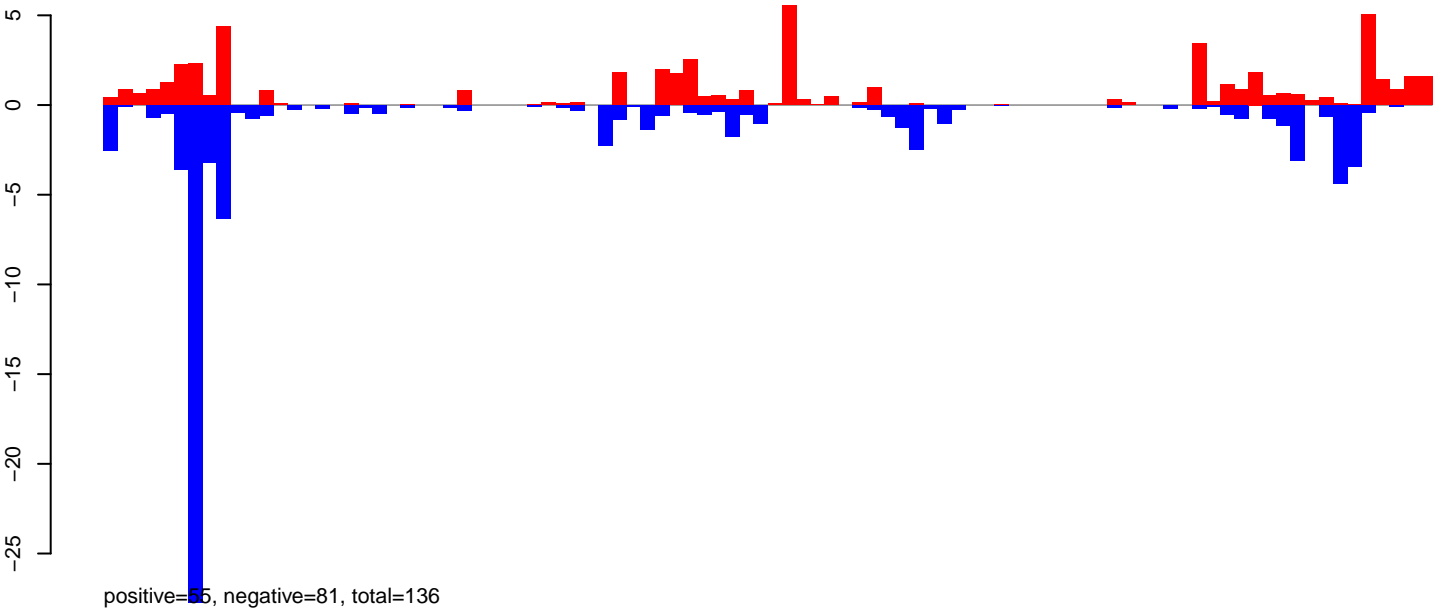

AeAeg\_Ovary\_BF48h\_cat.24\_35.rep

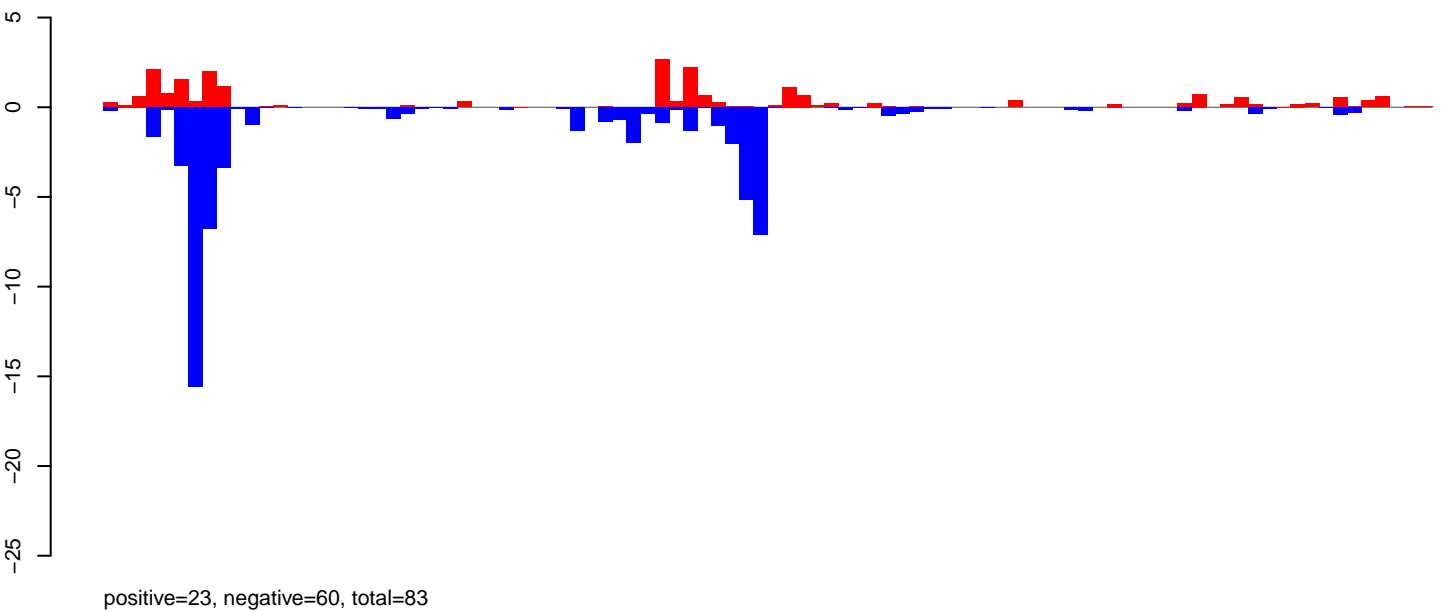

AeAeg\_Ovary\_BF48h\_cat.rep

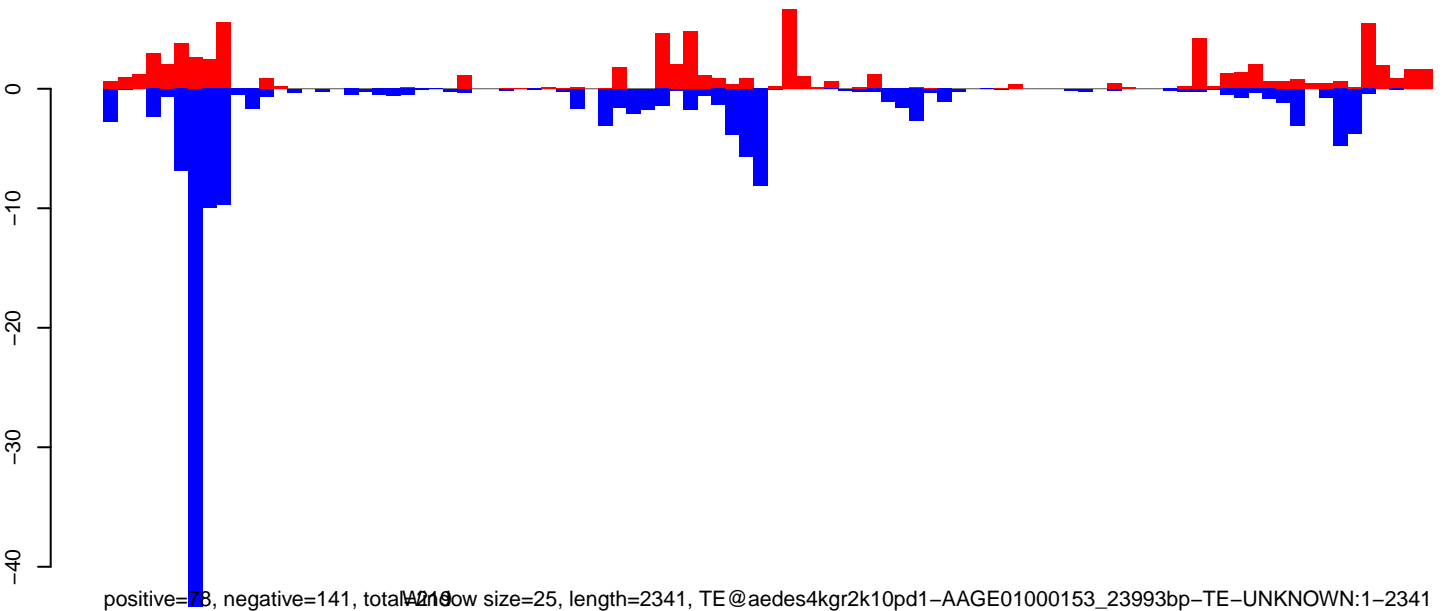

Window size=25, length=2341, TE@aedes4kgr2k10pd1-AAGE01000153\_23993bp-TE-UNKNOWN:1-2341



AeAeg\_Ovary\_BF48h\_cat.18\_23.rep

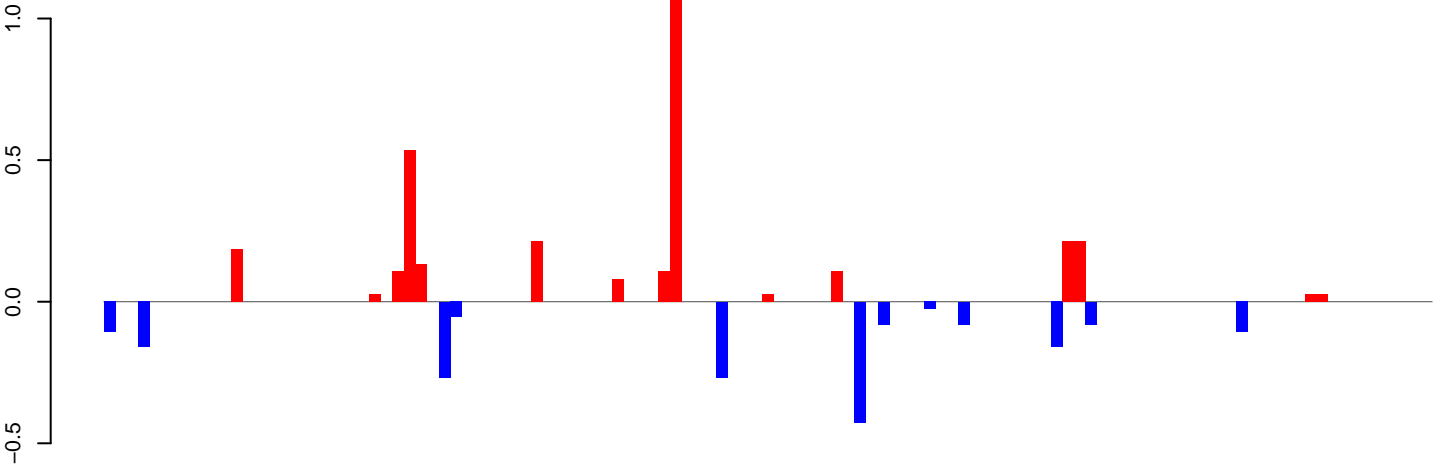

positive=3, negative=2, total=5

AeAeg\_Ovary\_BF48h\_cat.24\_35.rep

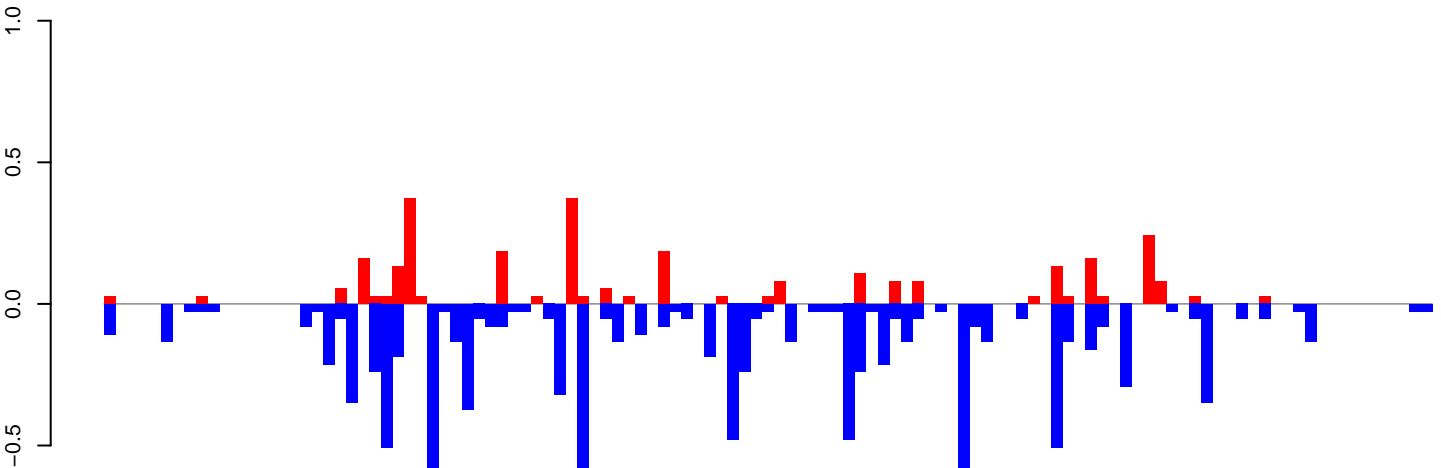

positive=3, negative=10, total=13

AeAeg\_Ovary\_BF48h\_cat.rep

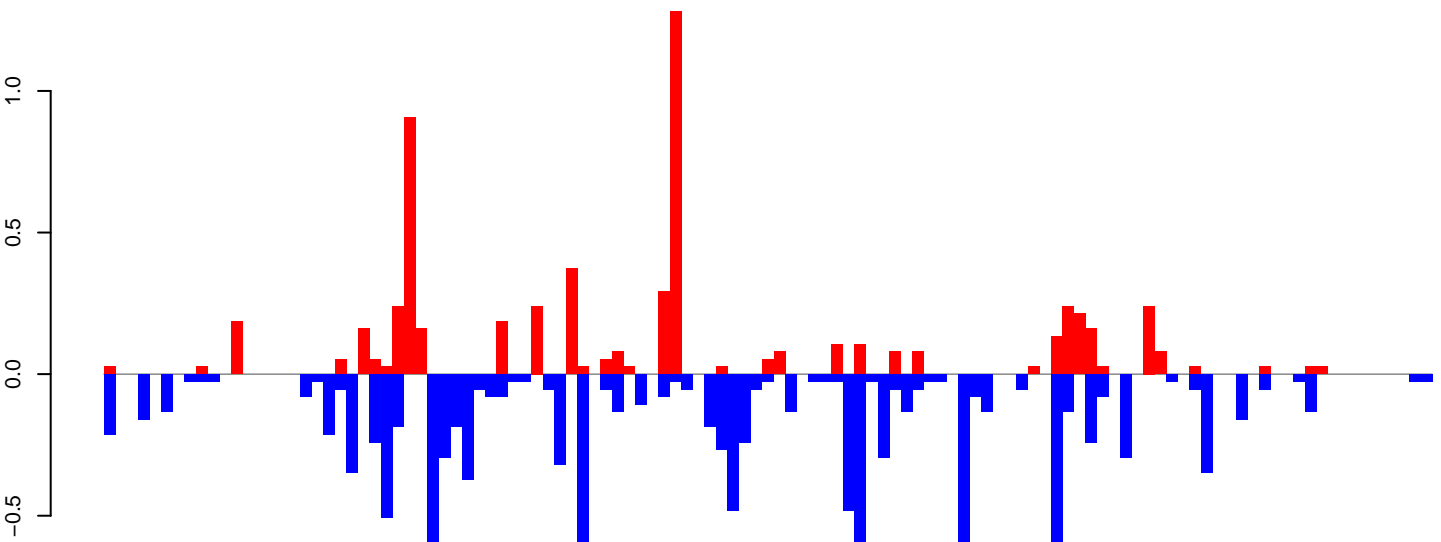

positive=6, negative=12, total=18

Window size=25, length=2867, TE@TF001098-Pogo\_Ele6:1-2867

0 500 1000 1500 2000 2500 3000

**AeAeg\_Ovary\_BF48h\_cat.18\_23.rep**

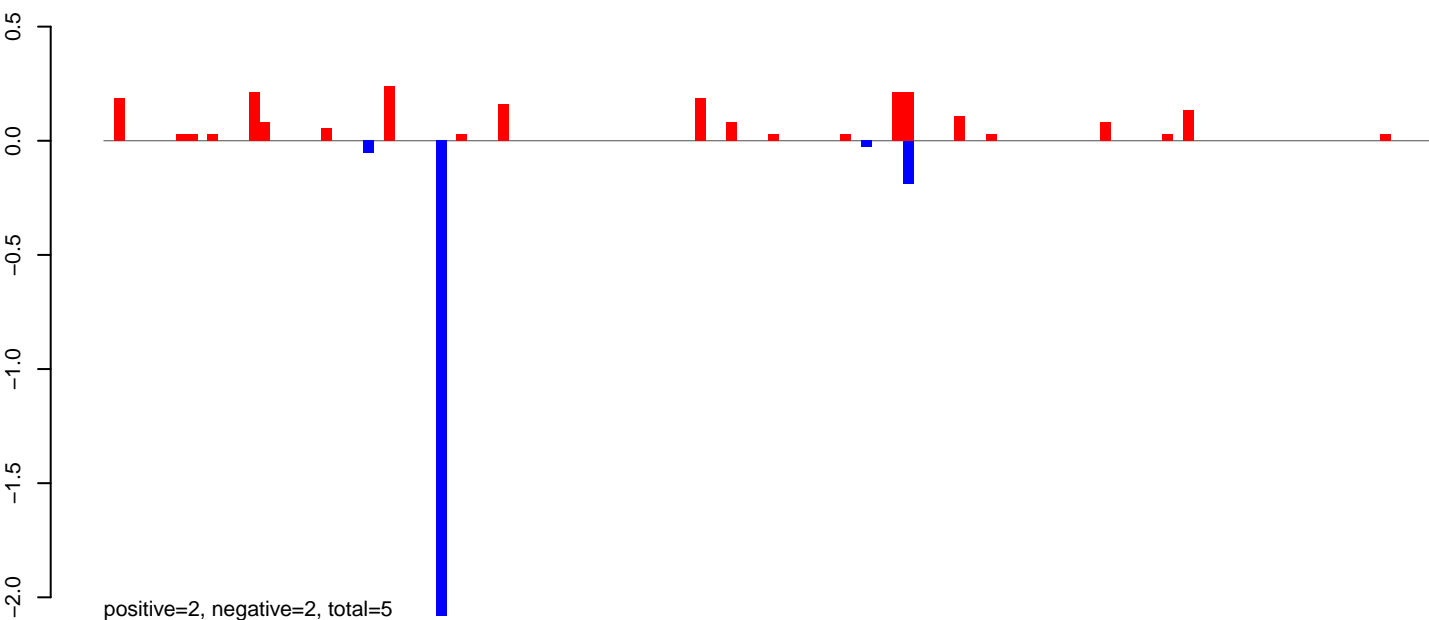

**AeAeg\_Ovary\_BF48h\_cat.24\_35.rep**

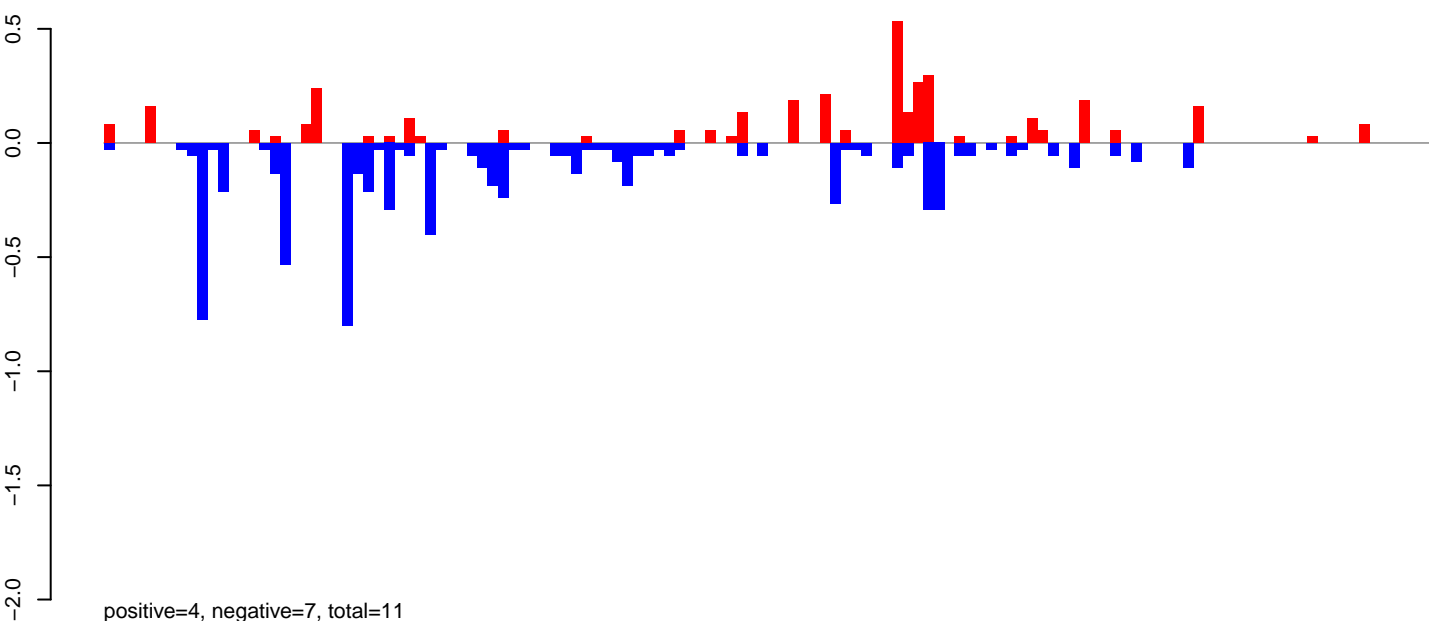

**AeAeg\_Ovary\_BF48h\_cat.rep**

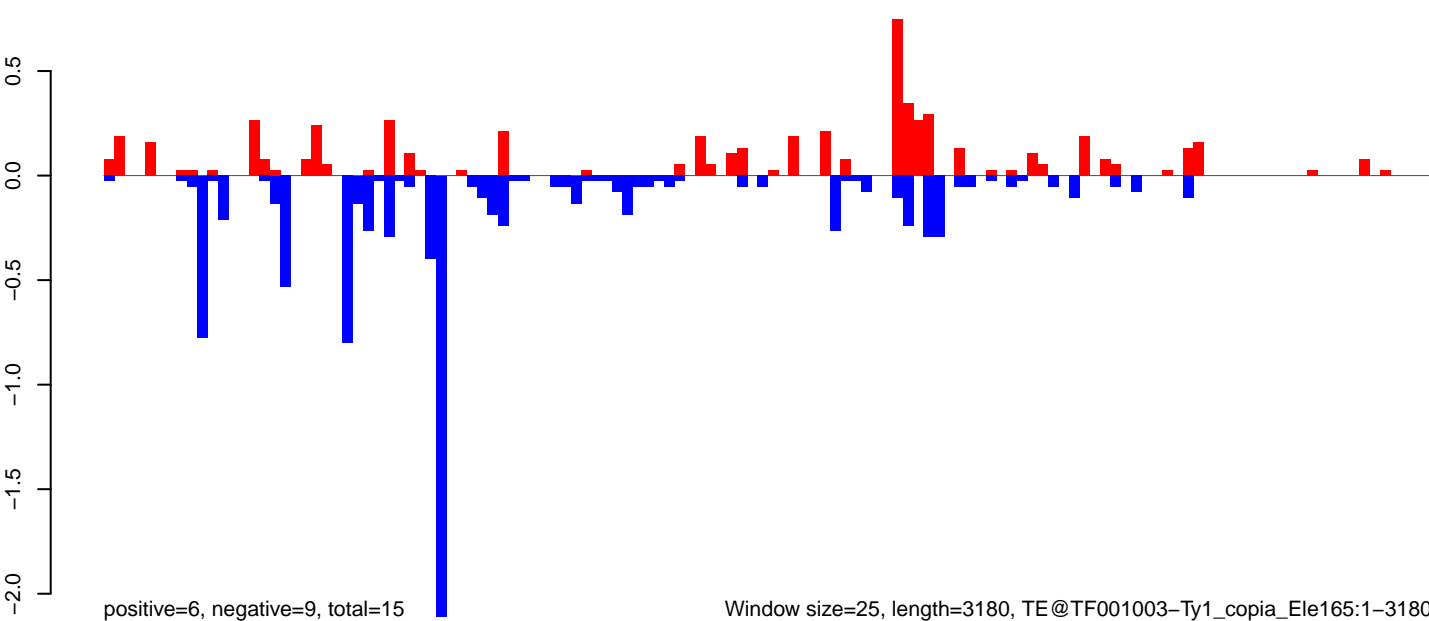

Window size=25, length=3180, TE@TF001003-Ty1\_copia\_Ele165:1-3180

AeAeg\_Ovary\_BF48h\_cat.18\_23.rep

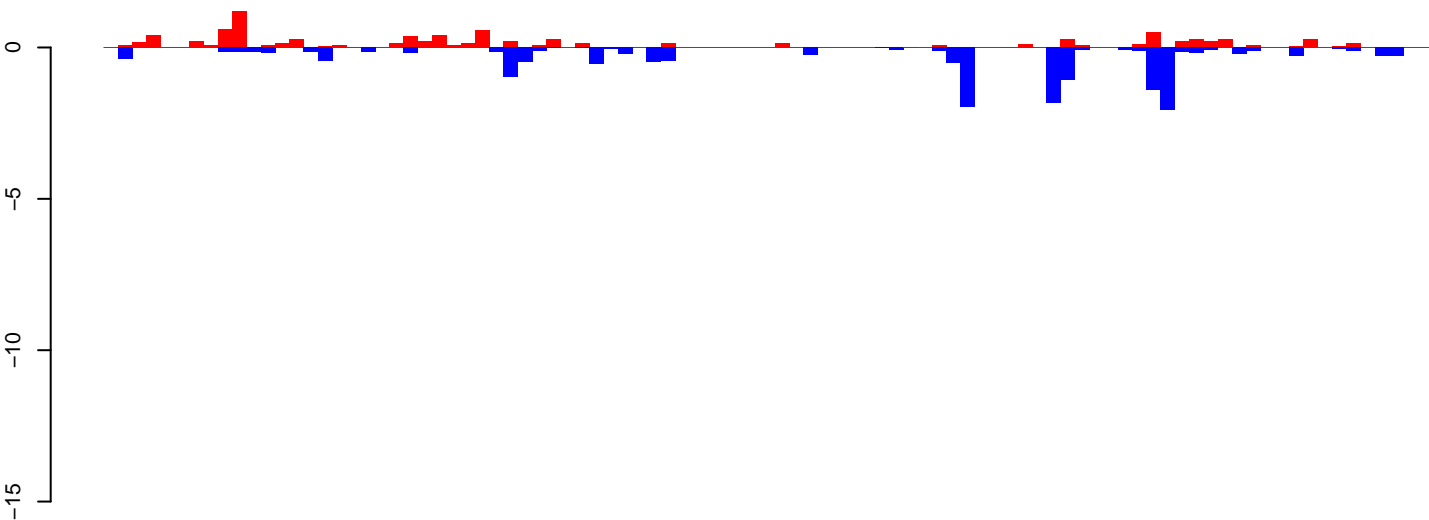

positive=9, negative=17, total=26

AeAeg\_Ovary\_BF48h\_cat.24\_35.rep

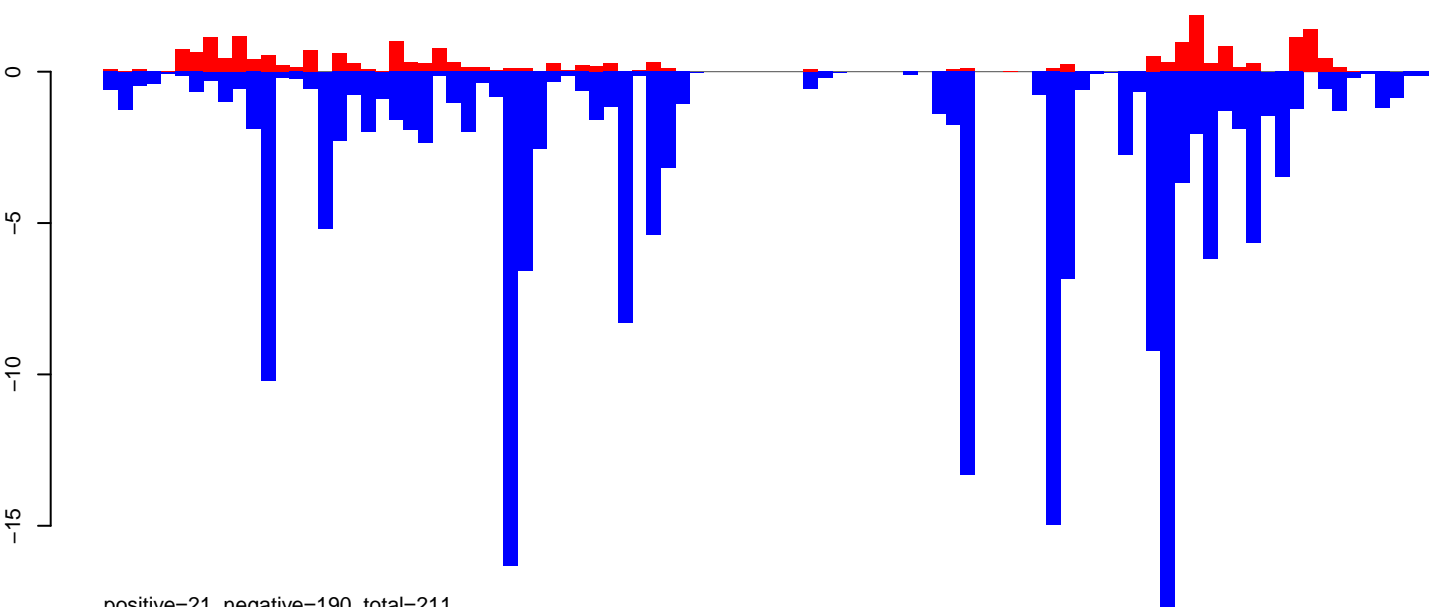

positive=21, negative=190, total=211

AeAeg\_Ovary\_BF48h\_cat.rep

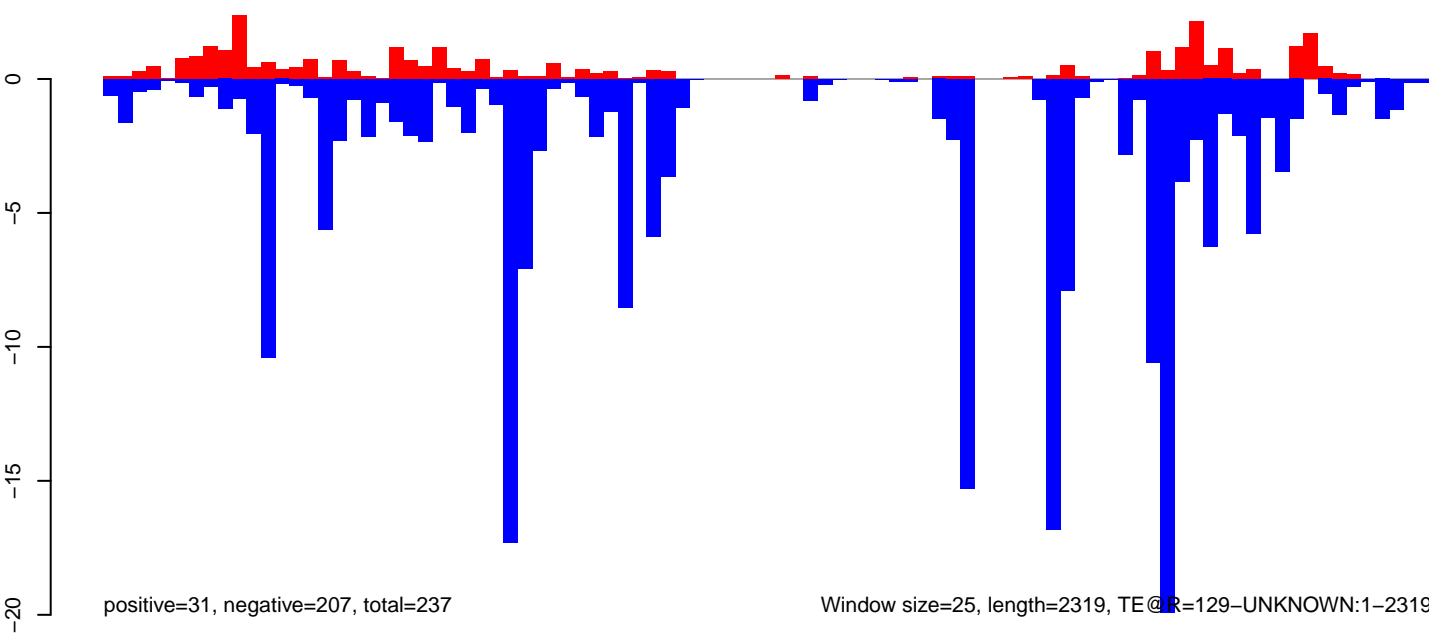

positive=31, negative=207, total=237

Window size=25, length=2319, TE@R=129-UNKNOWN:1-2319

0 500 1000 1500 2000

AeAeg\_Ovary\_BF48h\_cat.18\_23.rep

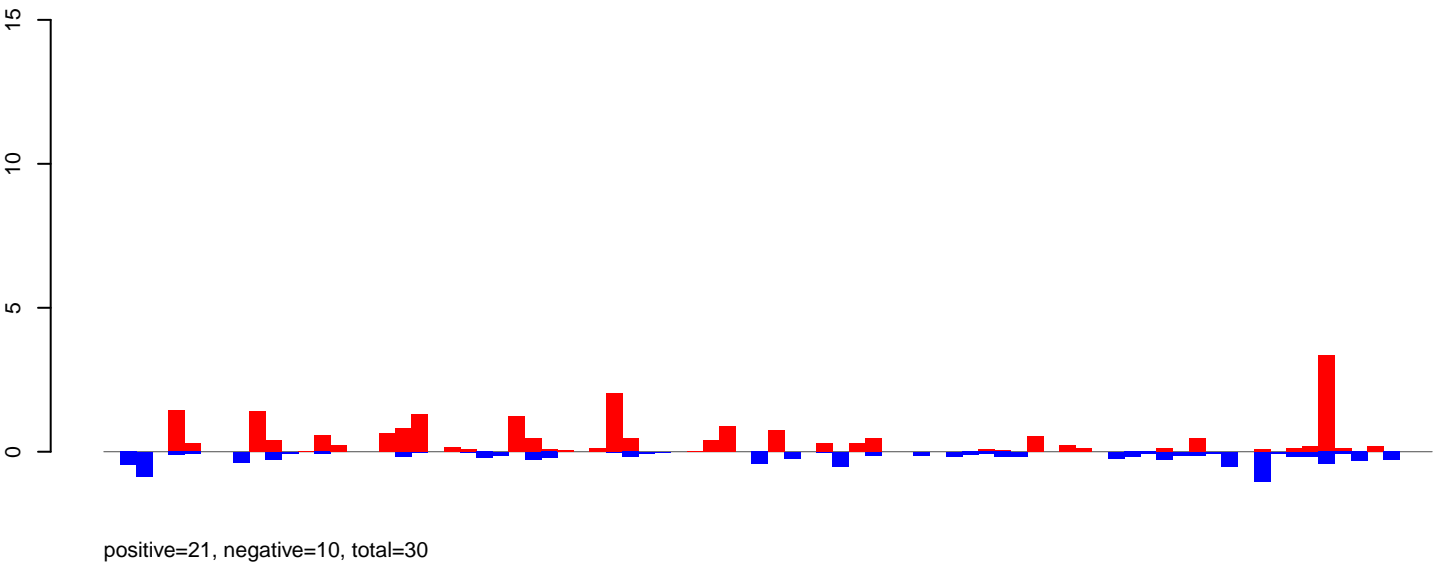

AeAeg\_Ovary\_BF48h\_cat.24\_35.rep

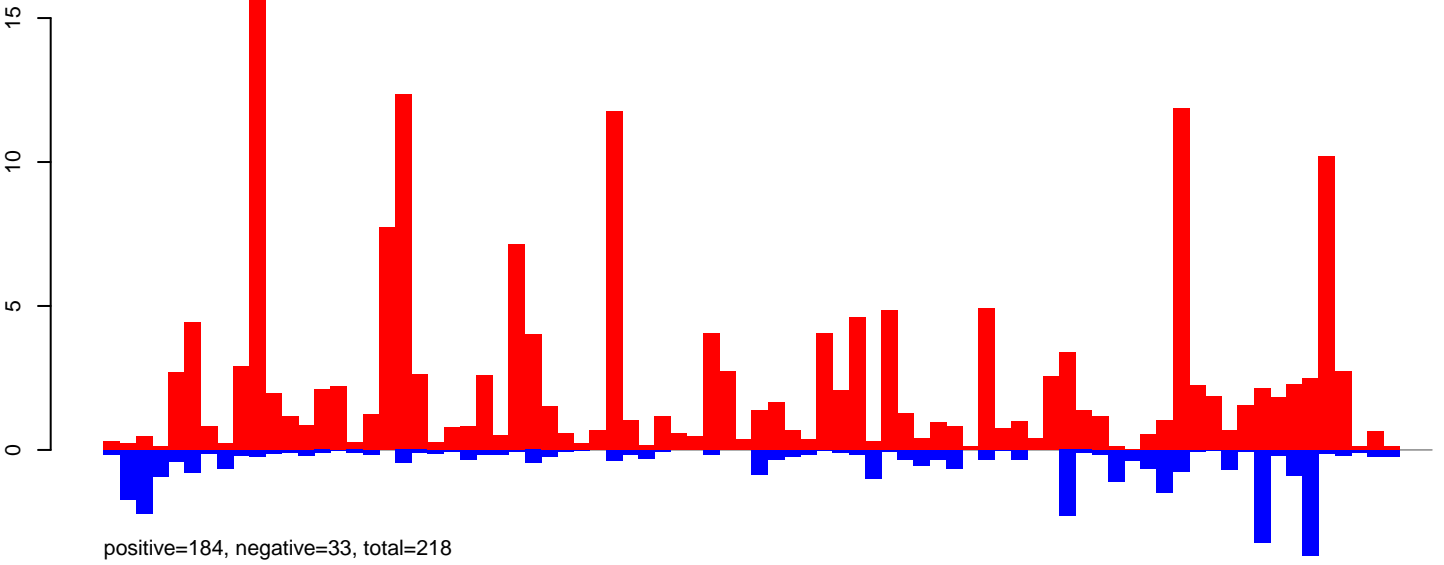

AeAeg\_Ovary\_BF48h\_cat.rep

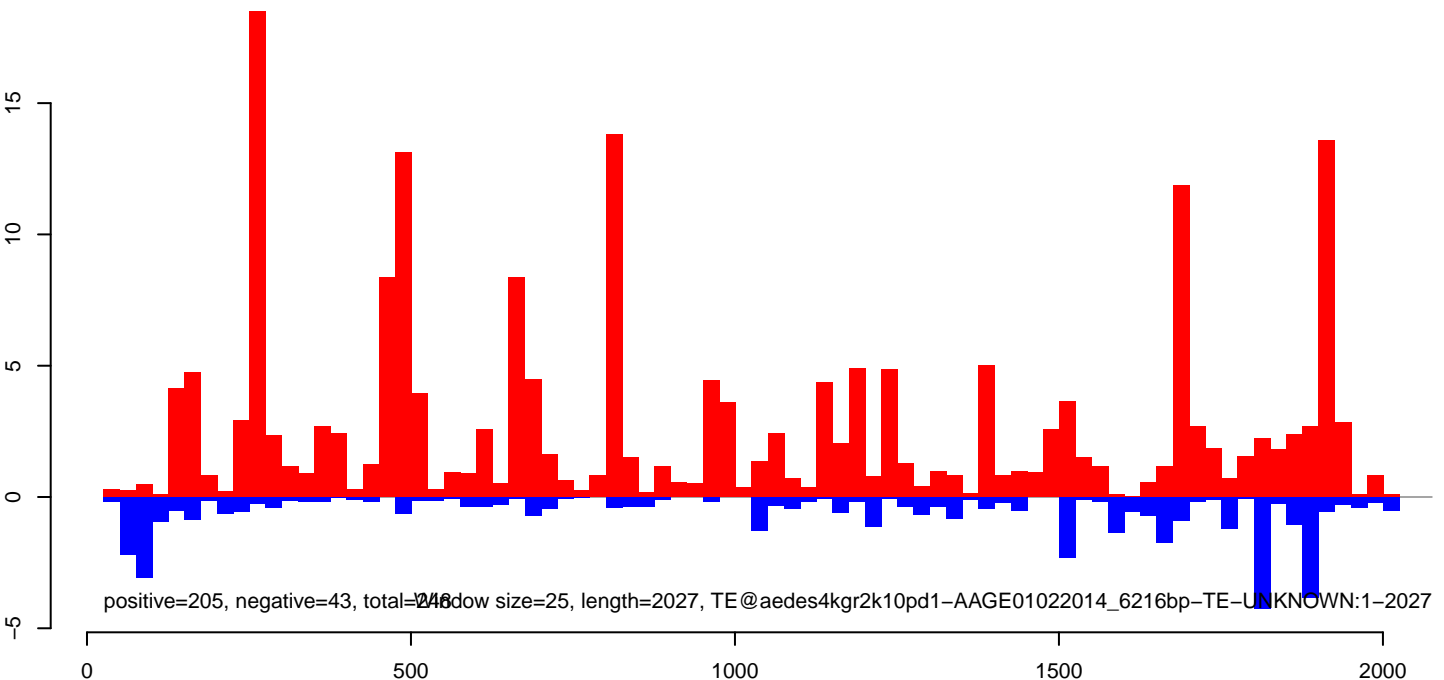

**AeAeg\_Ovary\_BF48h\_cat.18\_23.rep**

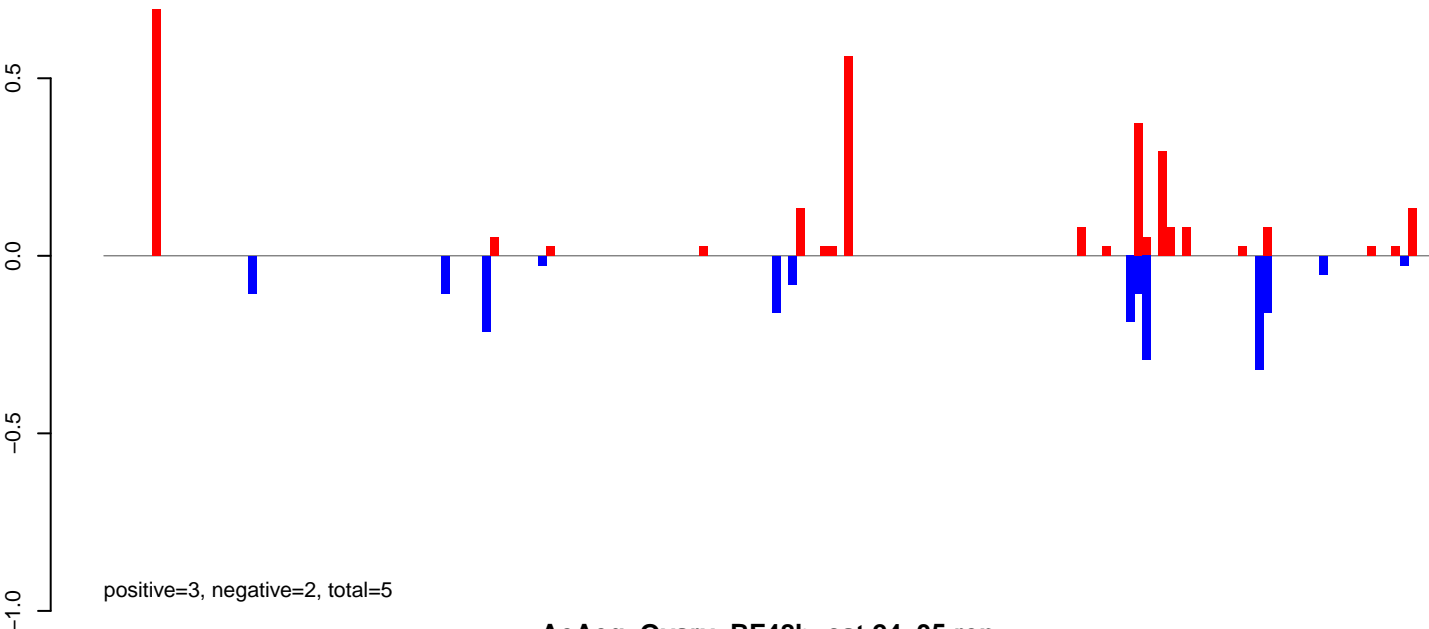

**AeAeg\_Ovary\_BF48h\_cat.24\_35.rep**

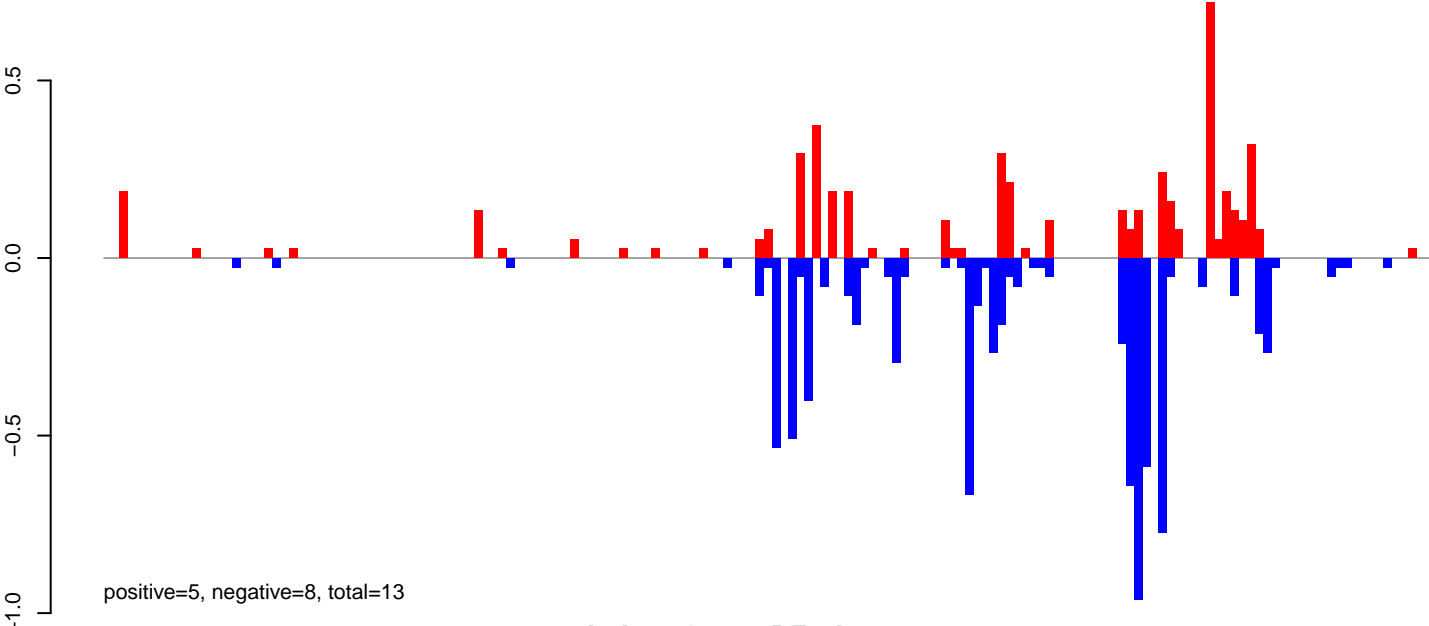

**AeAeg\_Ovary\_BF48h\_cat.rep**

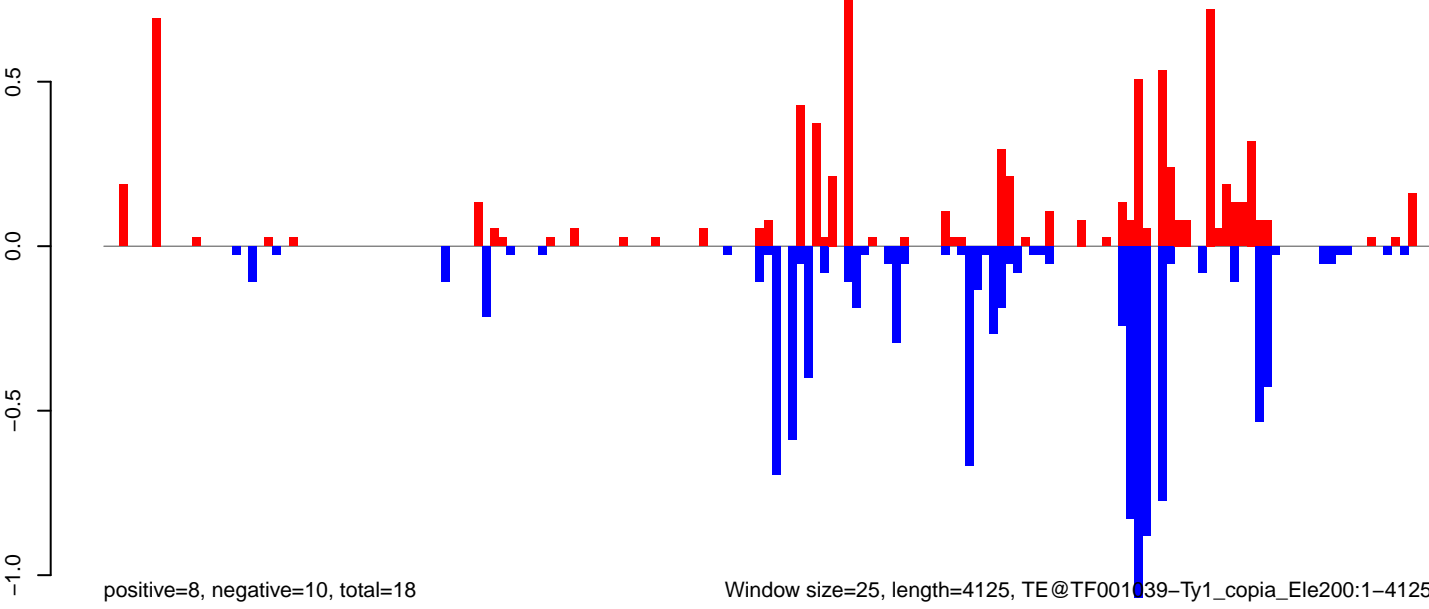

Window size=25, length=4125, TE@TF001039-Ty1\_copia\_Ele200:1-4125

0 1000 2000 3000 4000

AeAeg\_Ovary\_BF48h\_cat.18\_23.rep

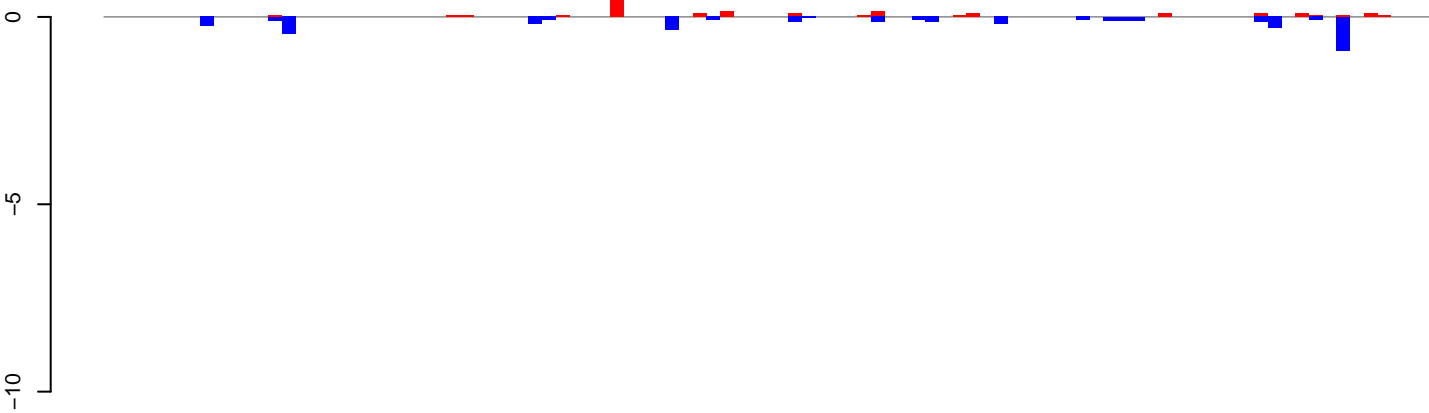

positive=2, negative=4, total=6

AeAeg\_Ovary\_BF48h\_cat.24\_35.rep

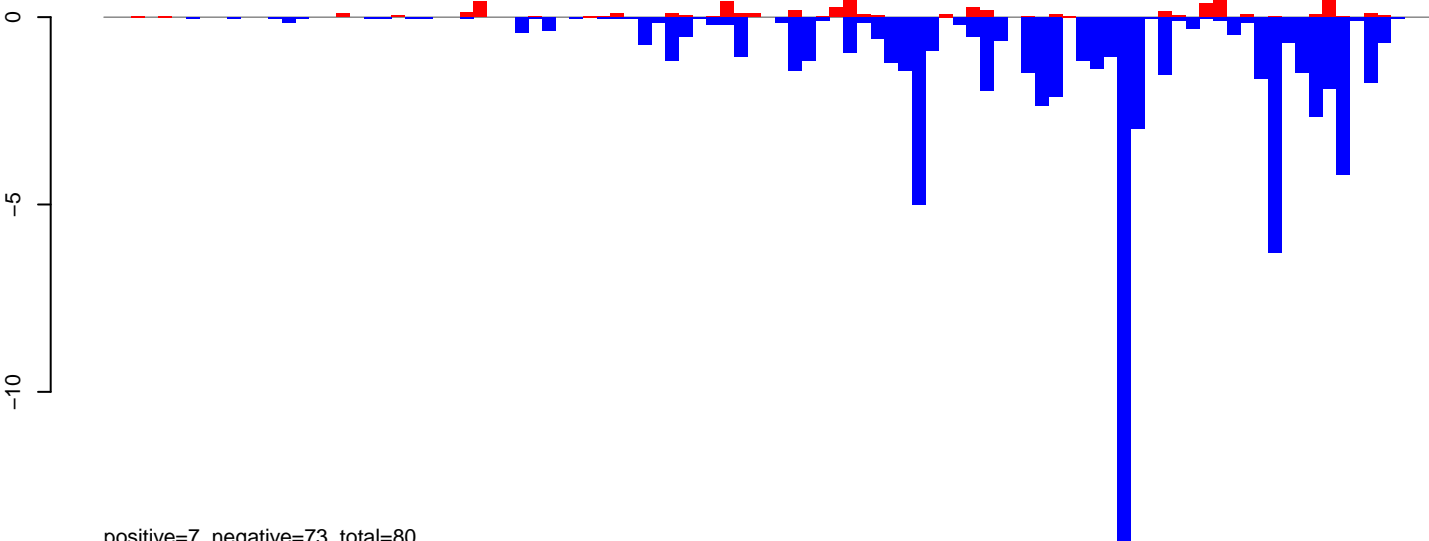

positive=7, negative=73, total=80

AeAeg\_Ovary\_BF48h\_cat.rep

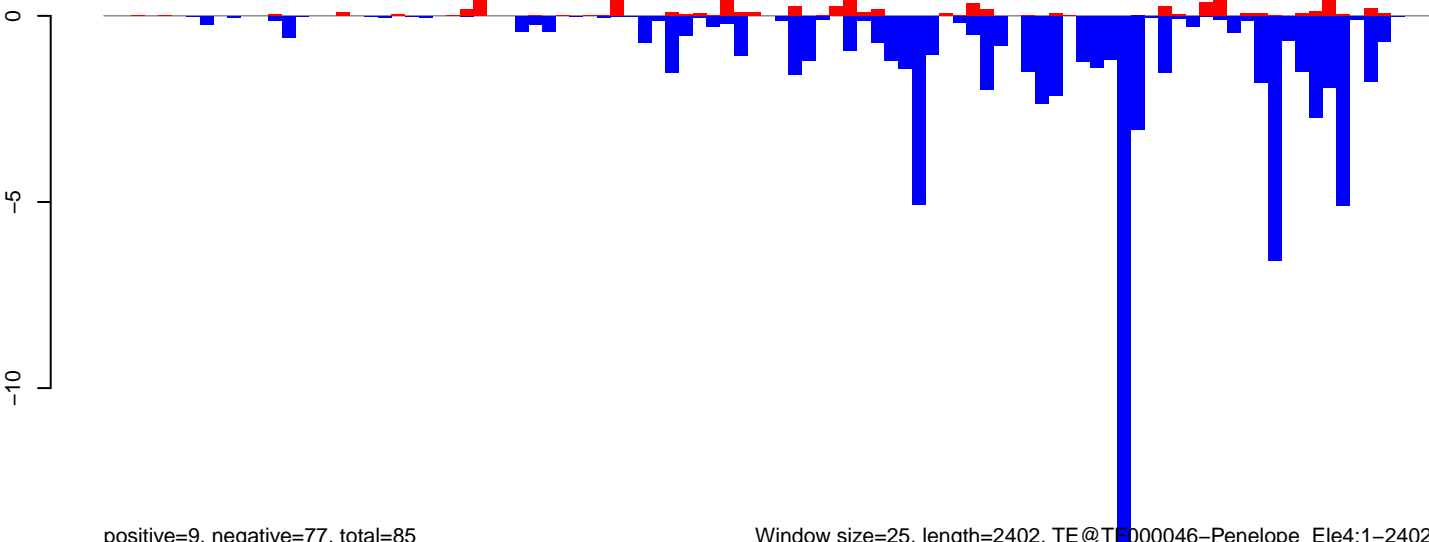

positive=9, negative=77, total=85

Window size=25, length=2402, TE@TE000046-Penelope\_Ele4:1-2402

0 500 1000 1500 2000 2500

AeAeg\_Ovary\_BF48h\_cat.18\_23.rep

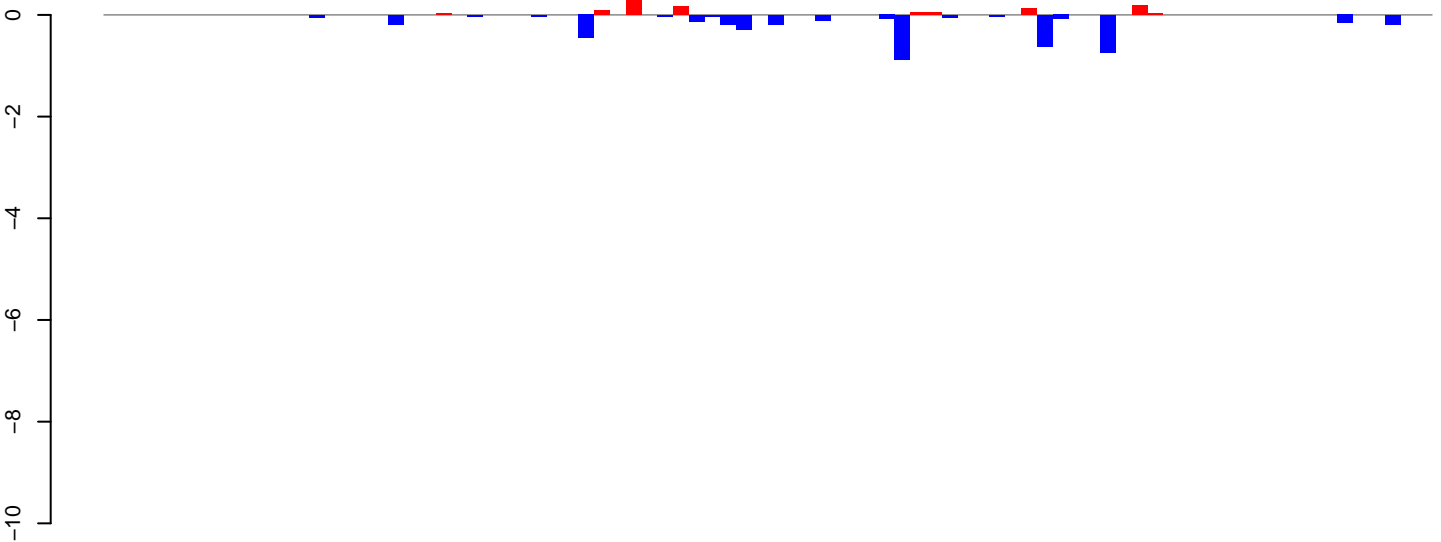

positive=1, negative=5, total=6

AeAeg\_Ovary\_BF48h\_cat.24\_35.rep

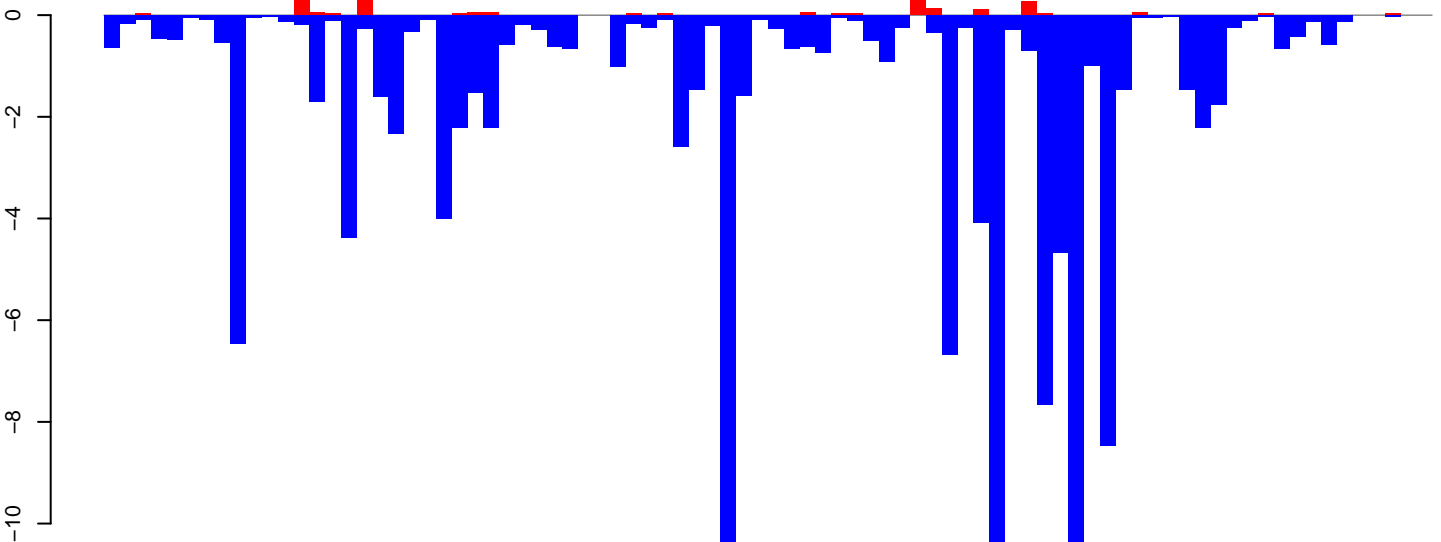

positive=3, negative=120, total=122

AeAeg\_Ovary\_BF48h\_cat.rep

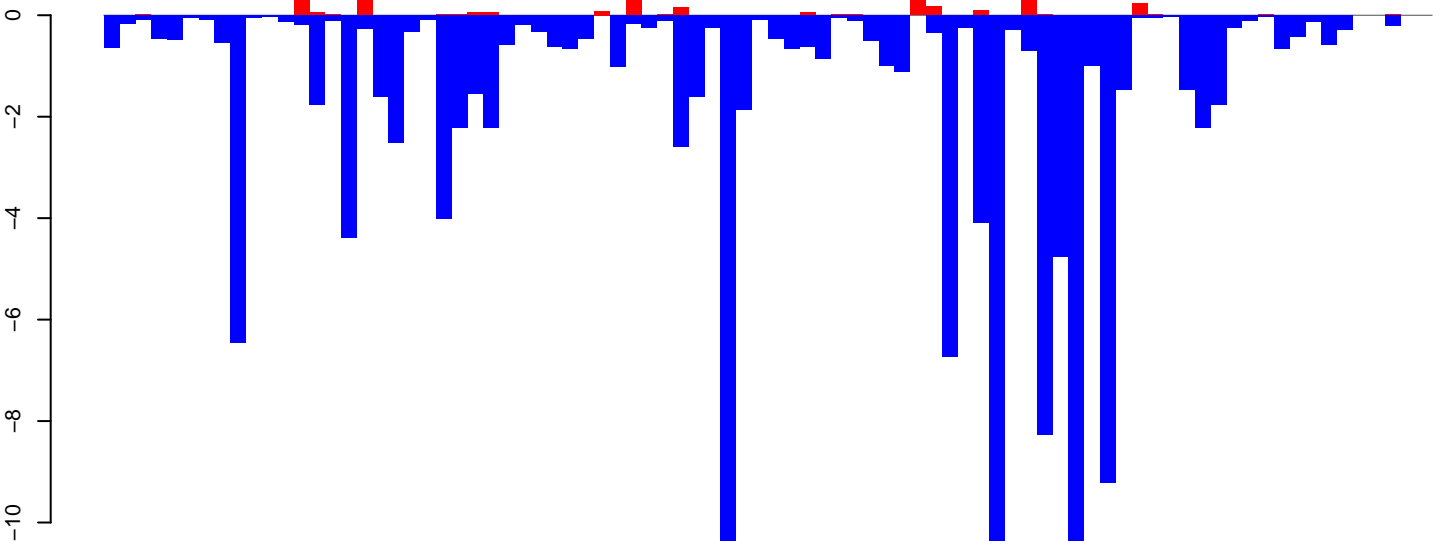

positive=4, negative=124, total=128

Window size=25, length=2091, TE@R=994-UNKNOWN:1-2091

0 500 1000 1500 2000

**AeAeg\_Ovary\_BF48h\_cat.18\_23.rep**

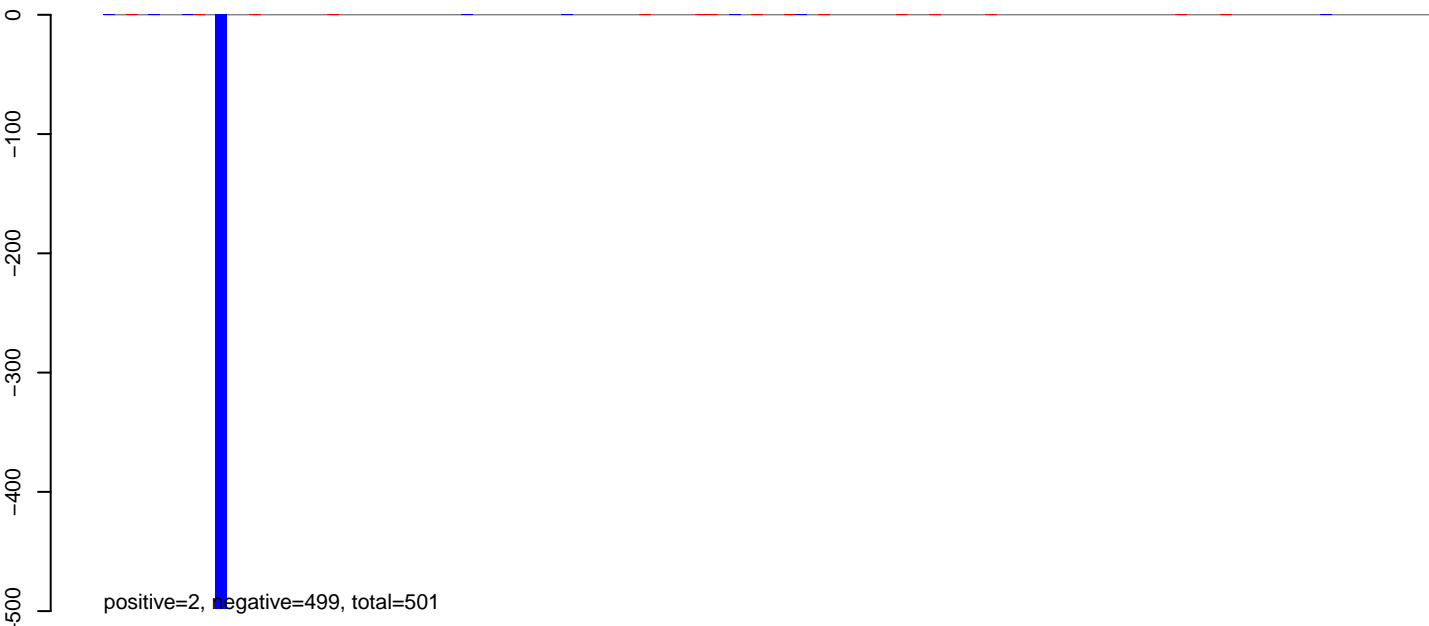

**AeAeg\_Ovary\_BF48h\_cat.24\_35.rep**



**AeAeg\_Ovary\_BF48h\_cat.rep**

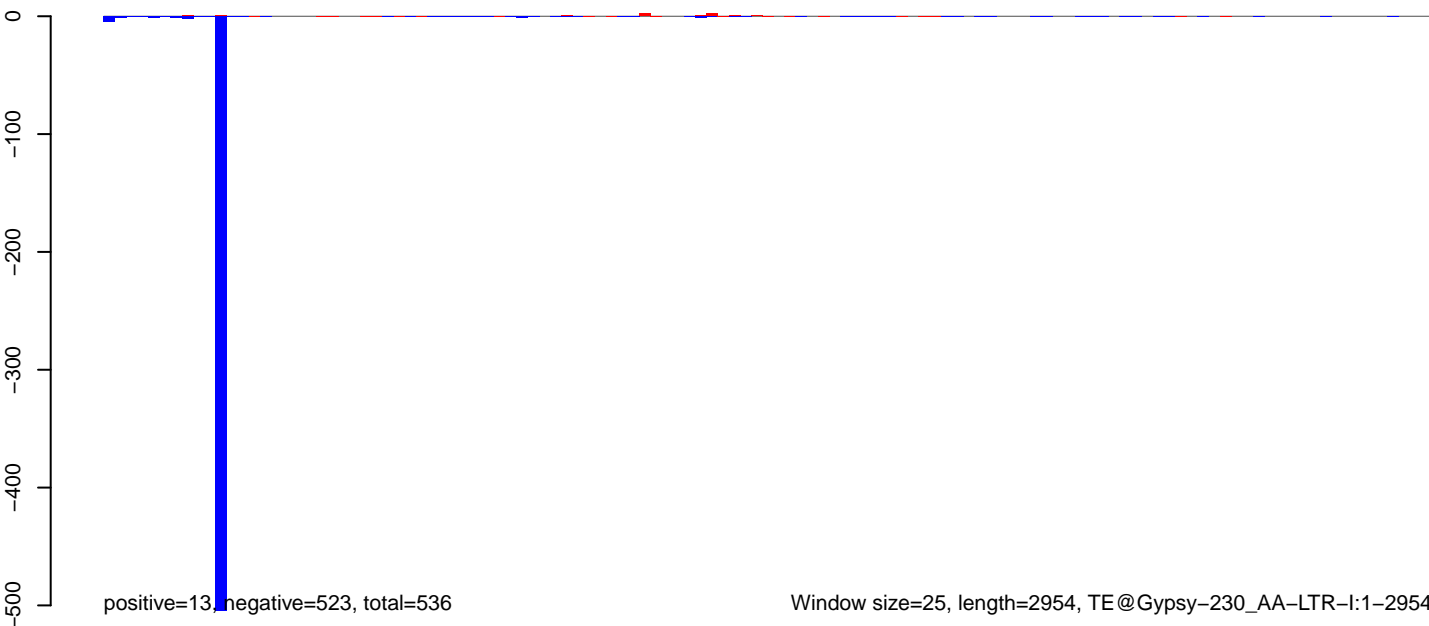

Window size=25, length=2954, TE@Gypsy-230\_AA-LTR-I:1-2954



AeAeg\_Ovary\_BF48h\_cat.18\_23.rep

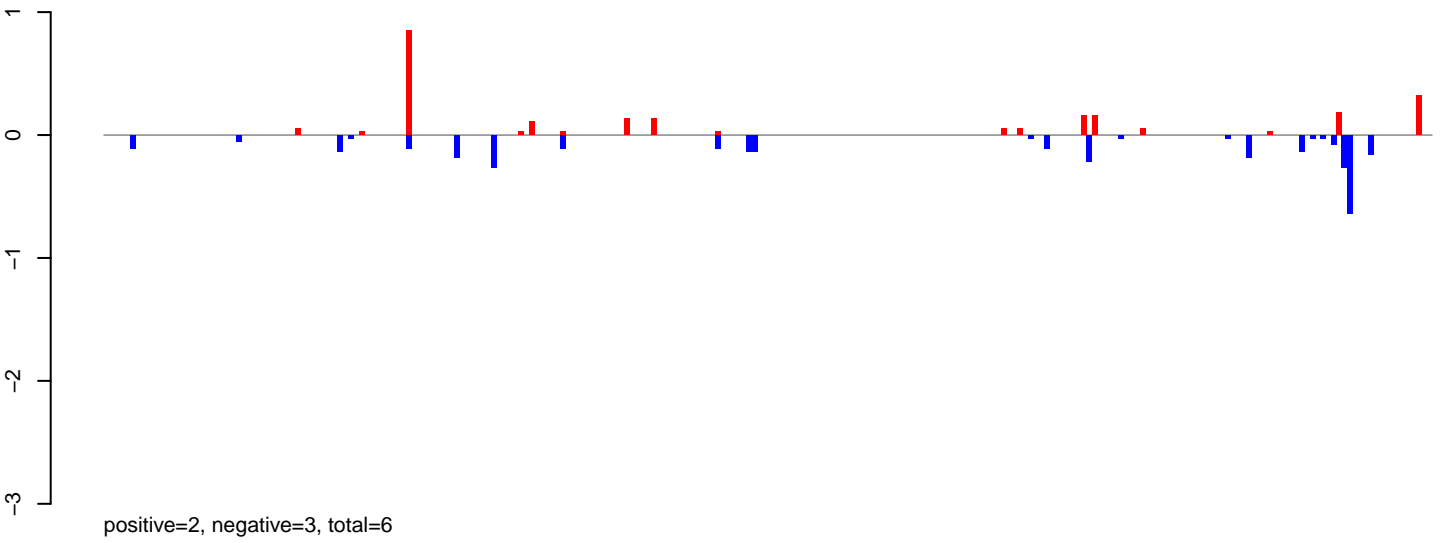

AeAeg\_Ovary\_BF48h\_cat.24\_35.rep

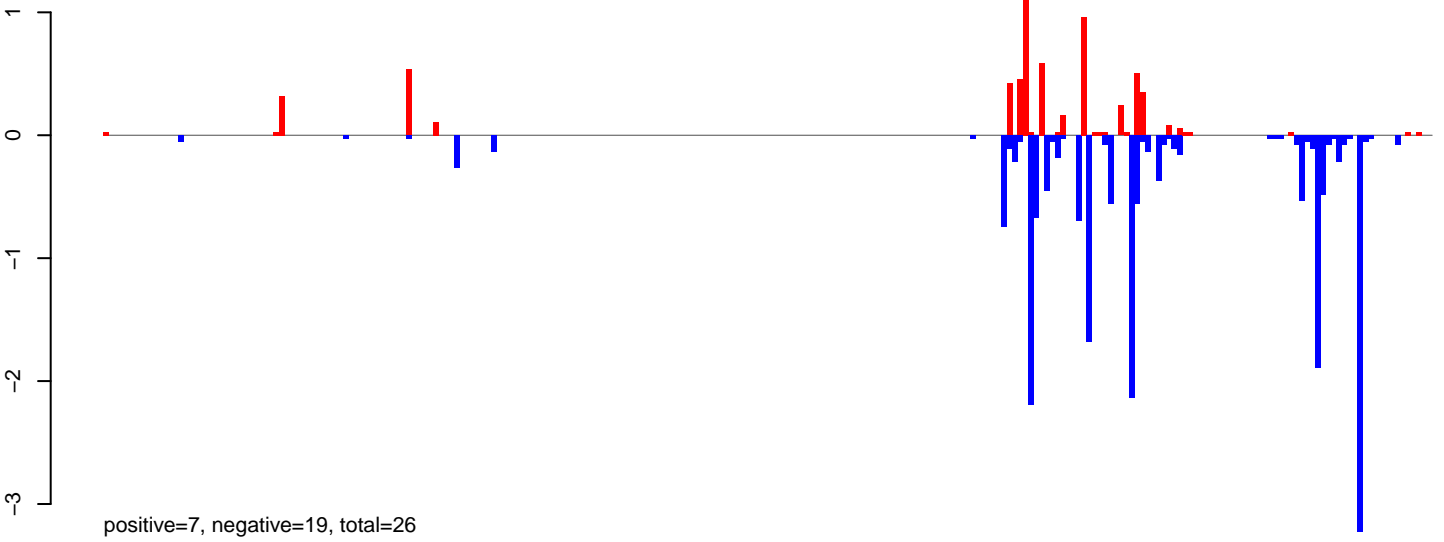

AeAeg\_Ovary\_BF48h\_cat.rep

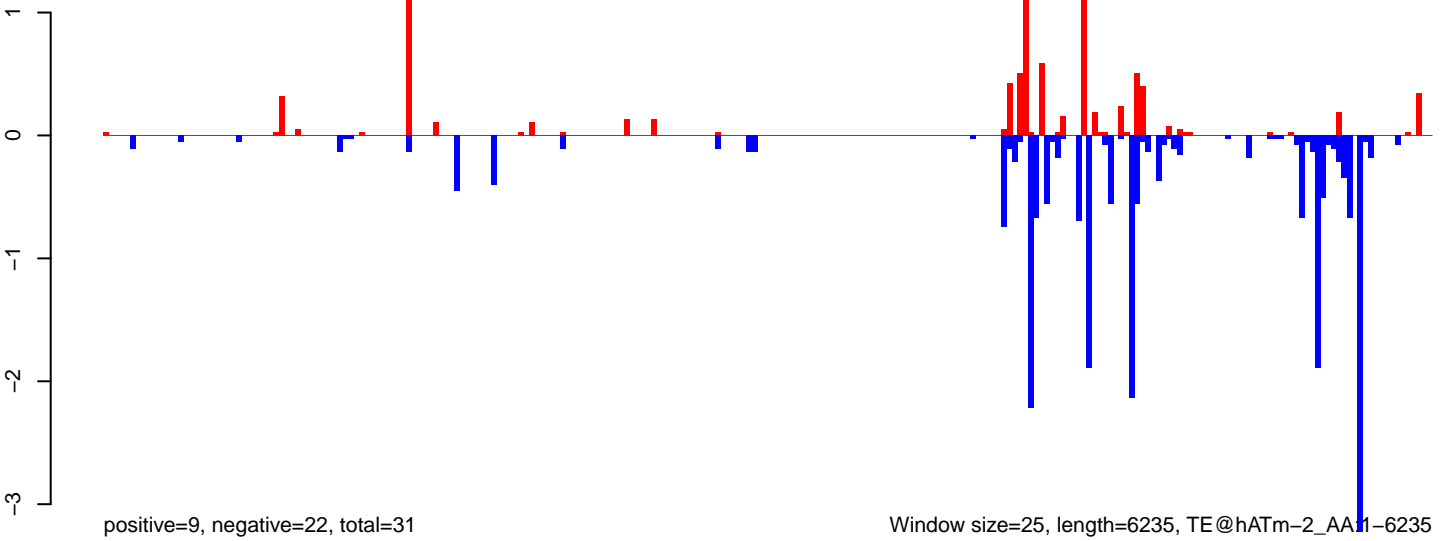

AeAeg\_Ovary\_BF48h\_cat.18\_23.rep

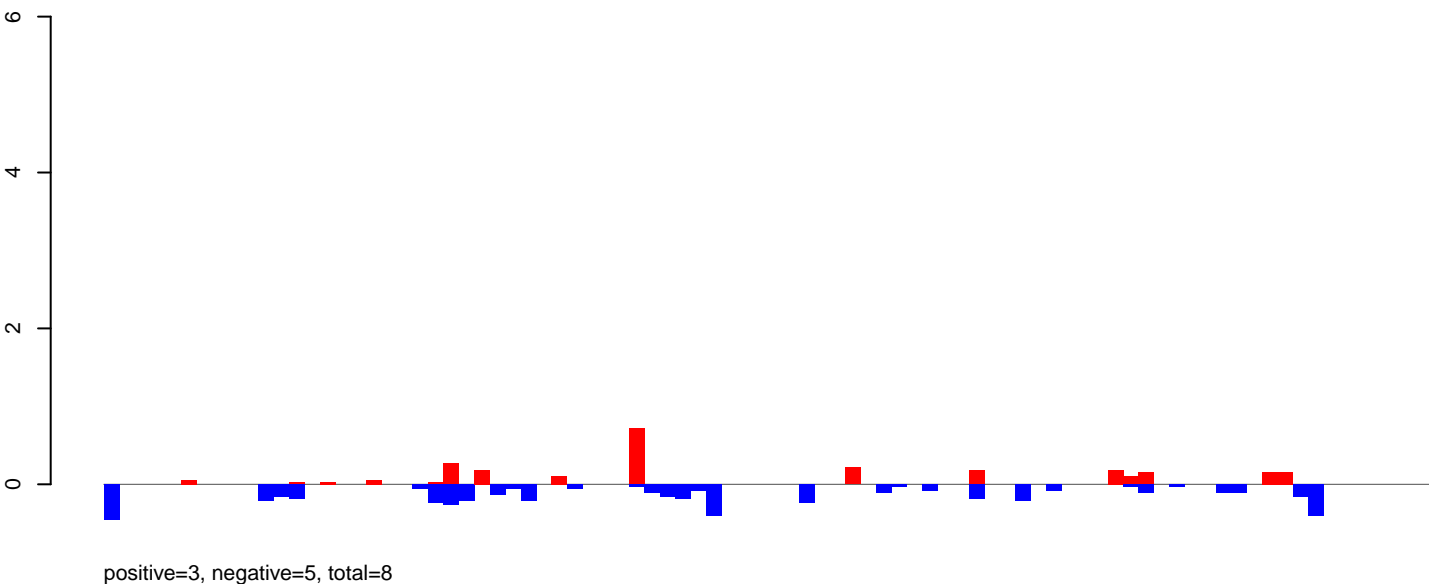

AeAeg\_Ovary\_BF48h\_cat.24\_35.rep

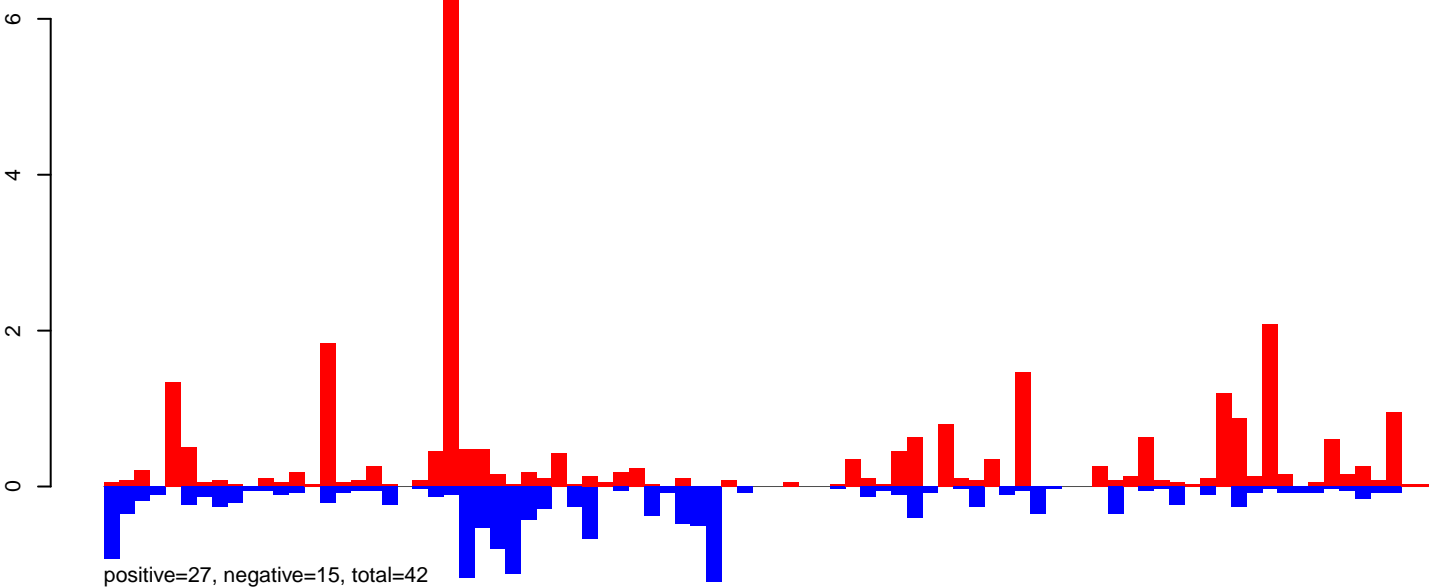

AeAeg\_Ovary\_BF48h\_cat.rep

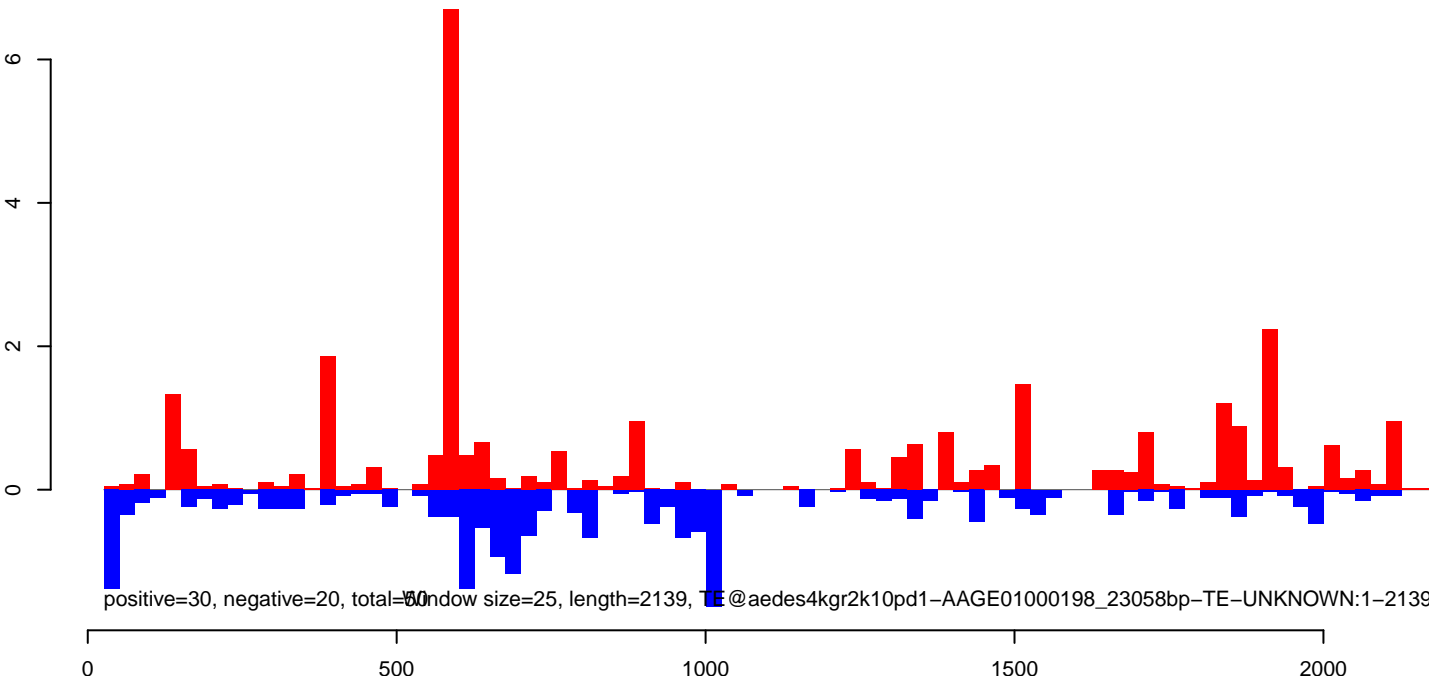

Window size=25, length=2139, TE@aedes4kgr2k10pd1-AAGE01000198\_23058bp-TE-UNKNOWN:1-2139

**AeAeg\_Ovary\_BF48h\_cat.18\_23.rep**



**AeAeg\_Ovary\_BF48h\_cat.24\_35.rep**

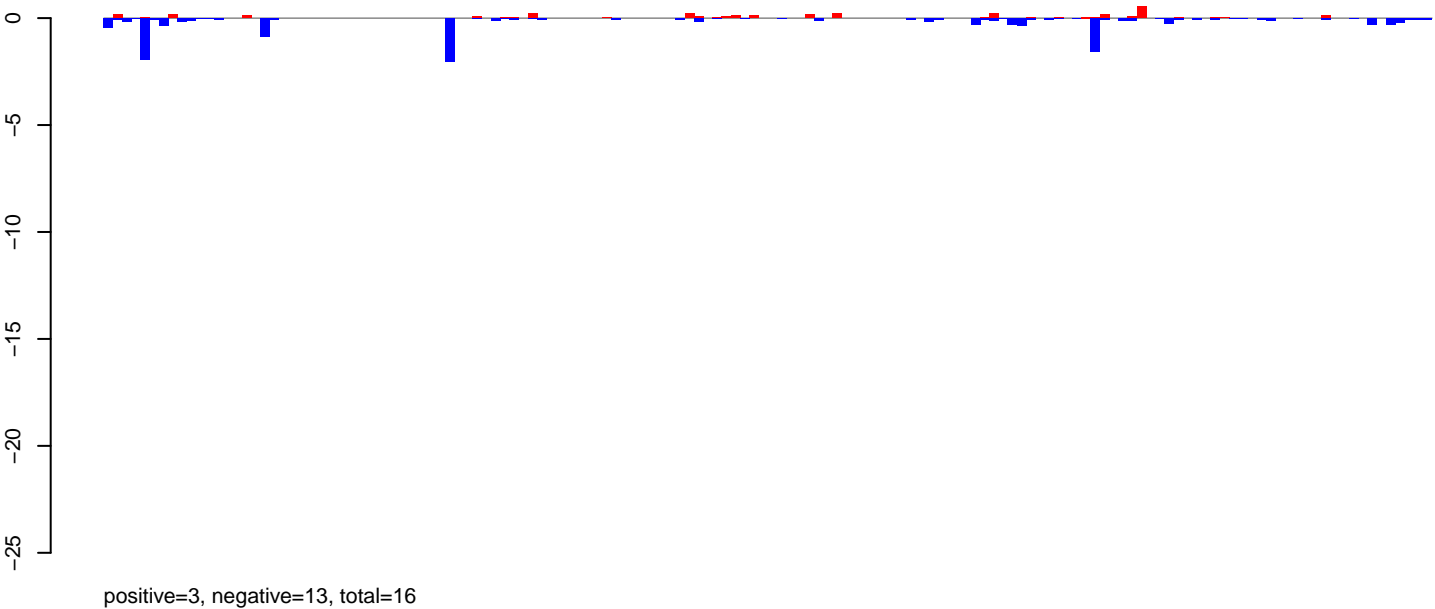

**AeAeg\_Ovary\_BF48h\_cat.rep**

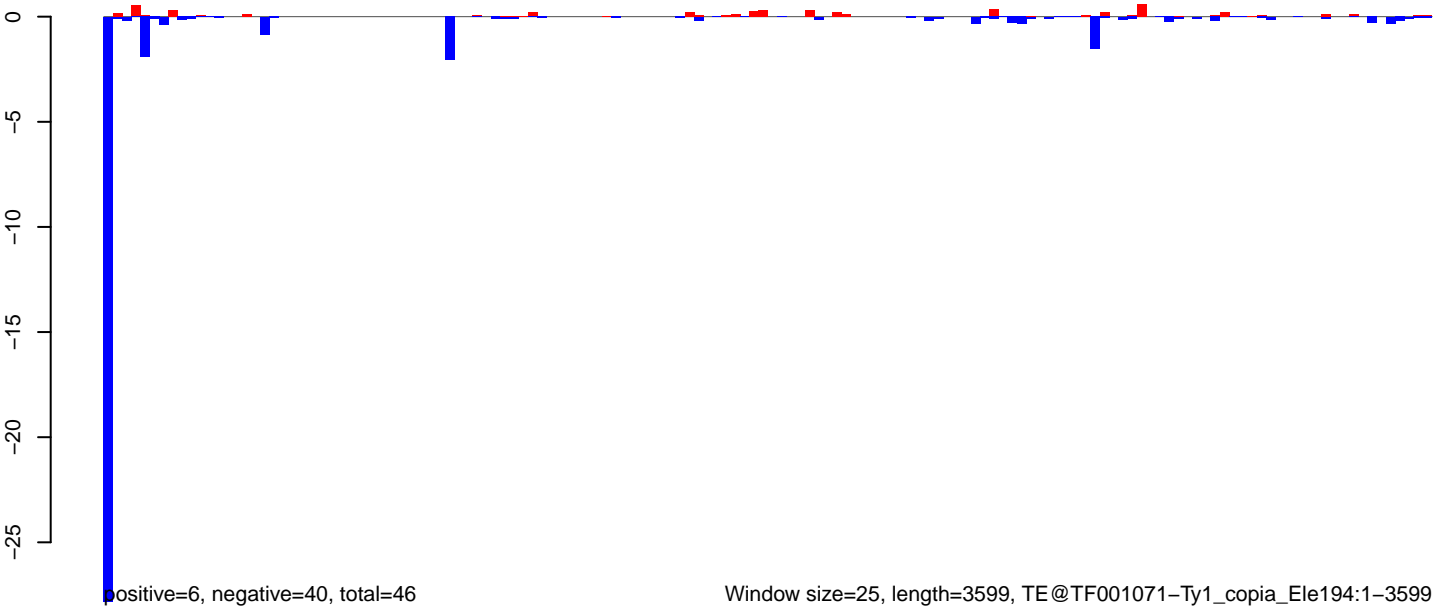

AeAeg\_Ovary\_BF48h\_cat.18\_23.rep

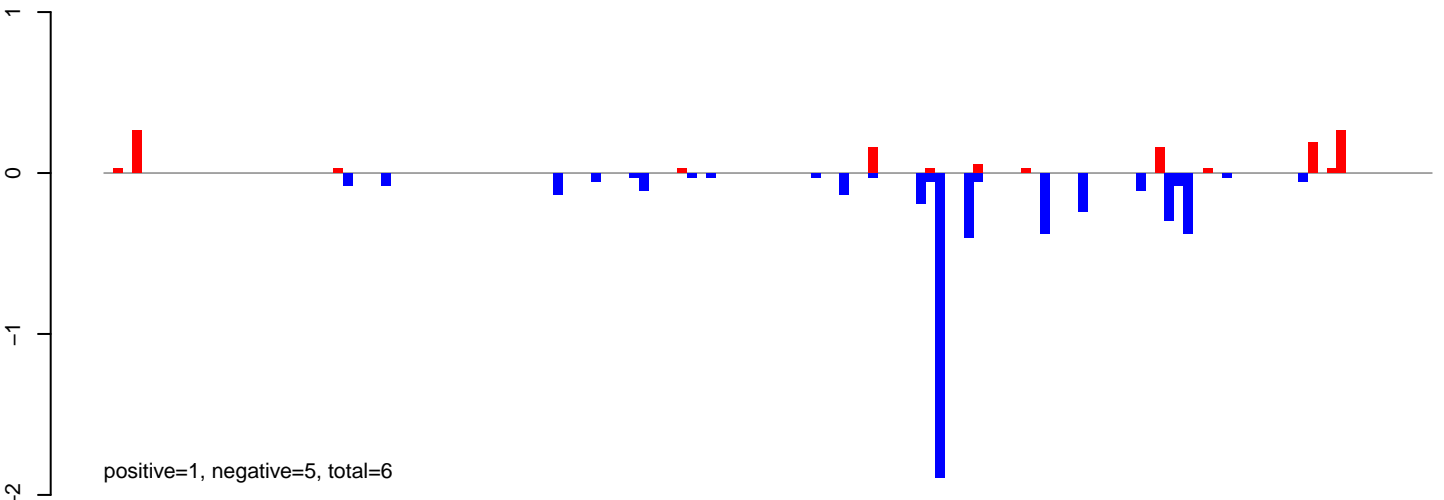

AeAeg\_Ovary\_BF48h\_cat.24\_35.rep

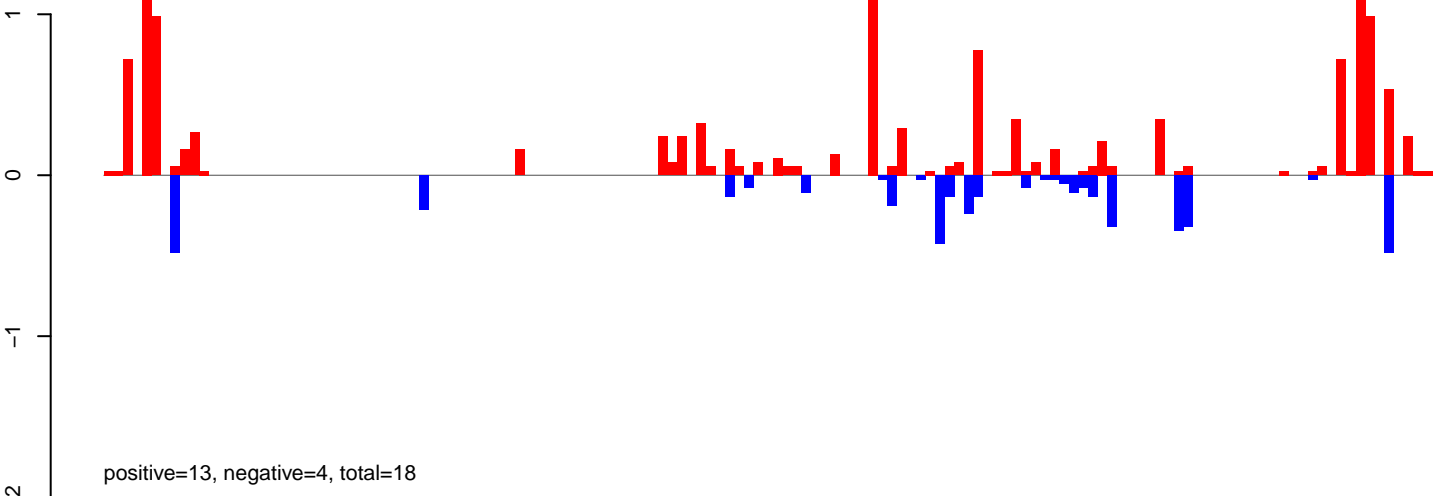

AeAeg\_Ovary\_BF48h\_cat.rep

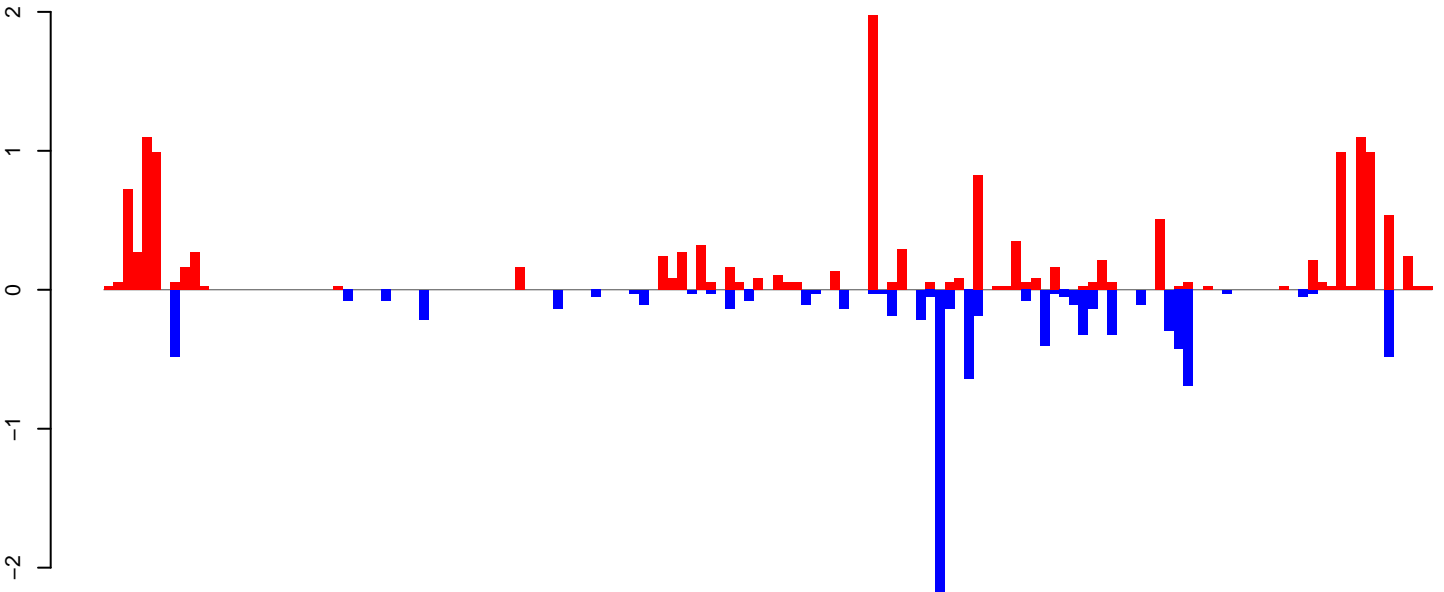

Window size=25, length=3460, TE@TF000711-Ty1\_copia\_Elements:1-3460

AeAeg\_Ovary\_BF48h\_cat.18\_23.rep

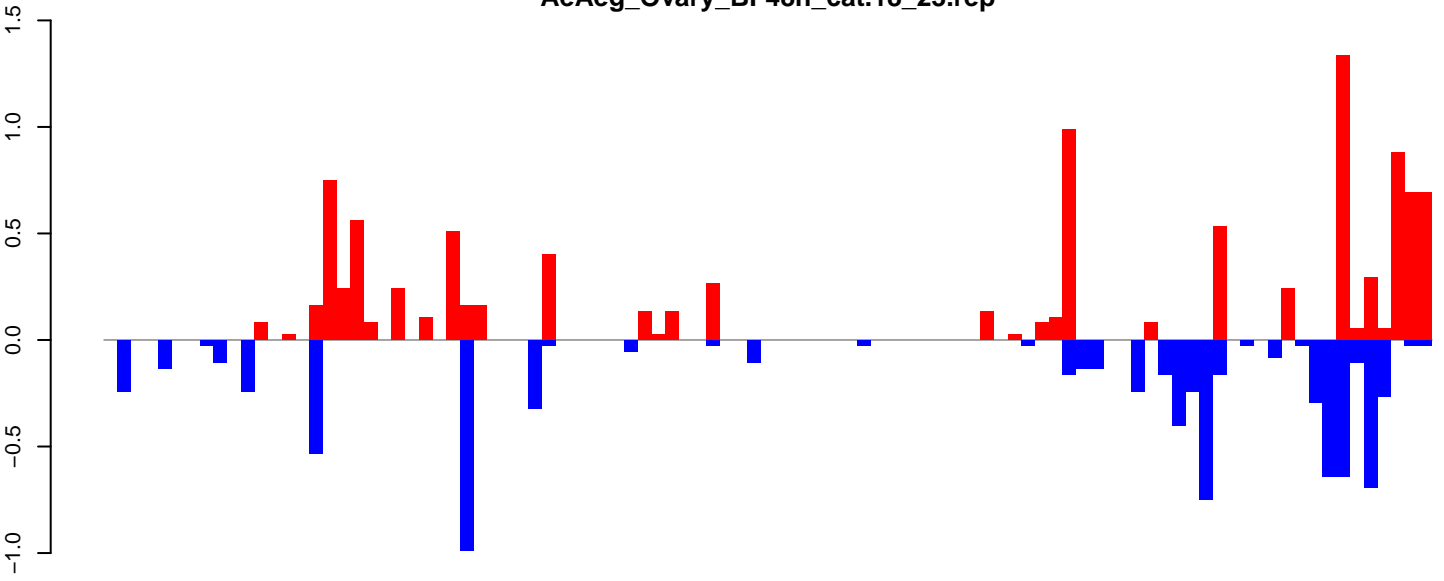

positive=10, negative=8, total=18

AeAeg\_Ovary\_BF48h\_cat.24\_35.rep

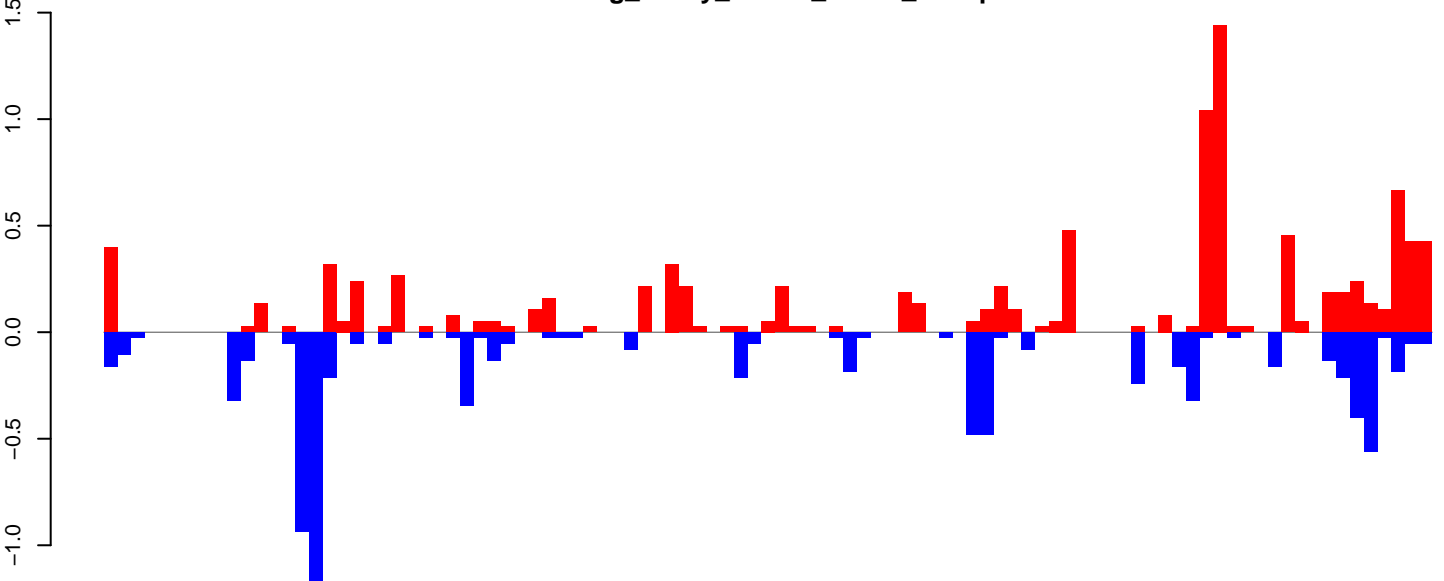

positive=10, negative=8, total=18

AeAeg\_Ovary\_BF48h\_cat.rep

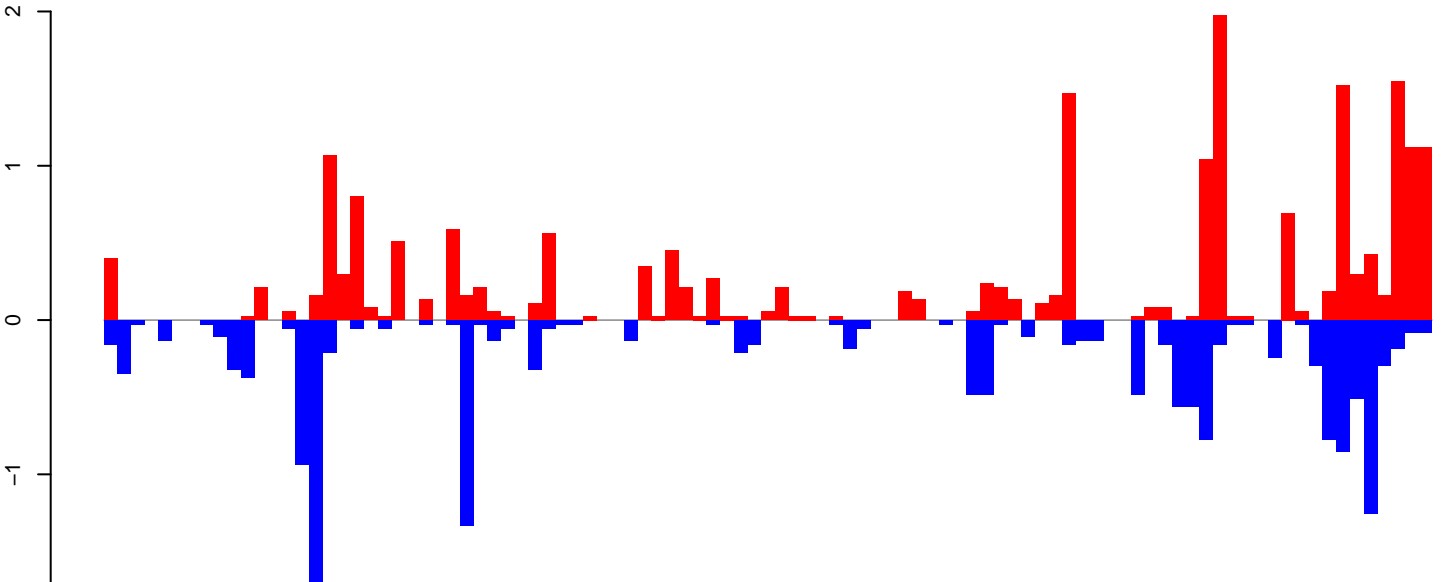

positive=20, negative=16, total=37

Window size=25, length=2407, TE@R=83-UNKNOWN:1-2407

0 500 1000 1500 2000 2500

AeAeg\_Ovary\_BF48h\_cat.18\_23.rep

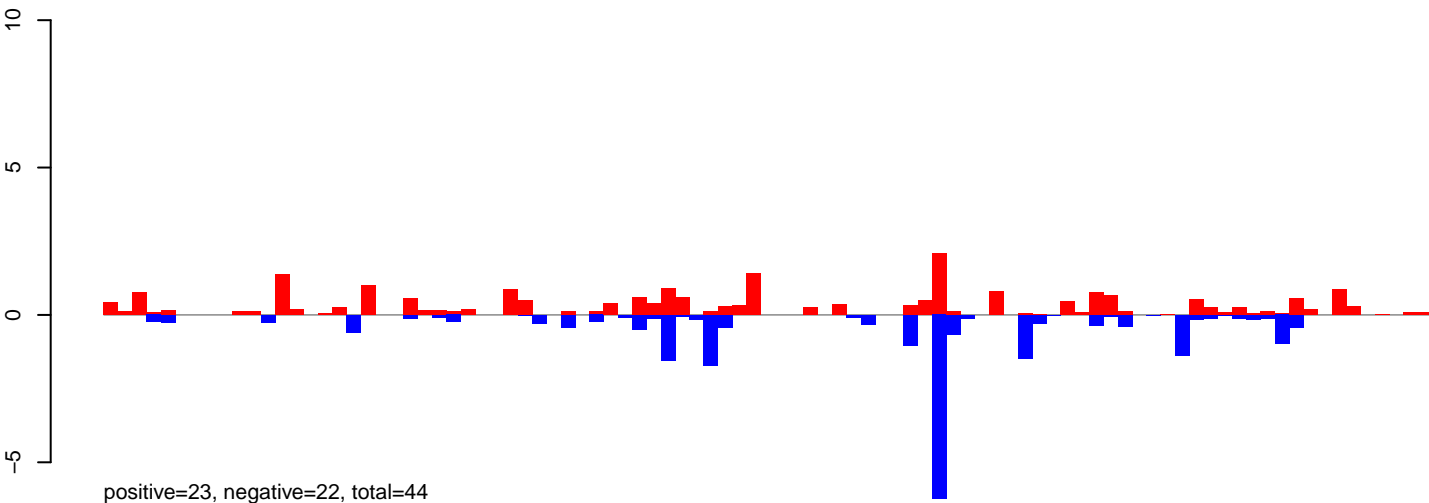

AeAeg\_Ovary\_BF48h\_cat.24\_35.rep

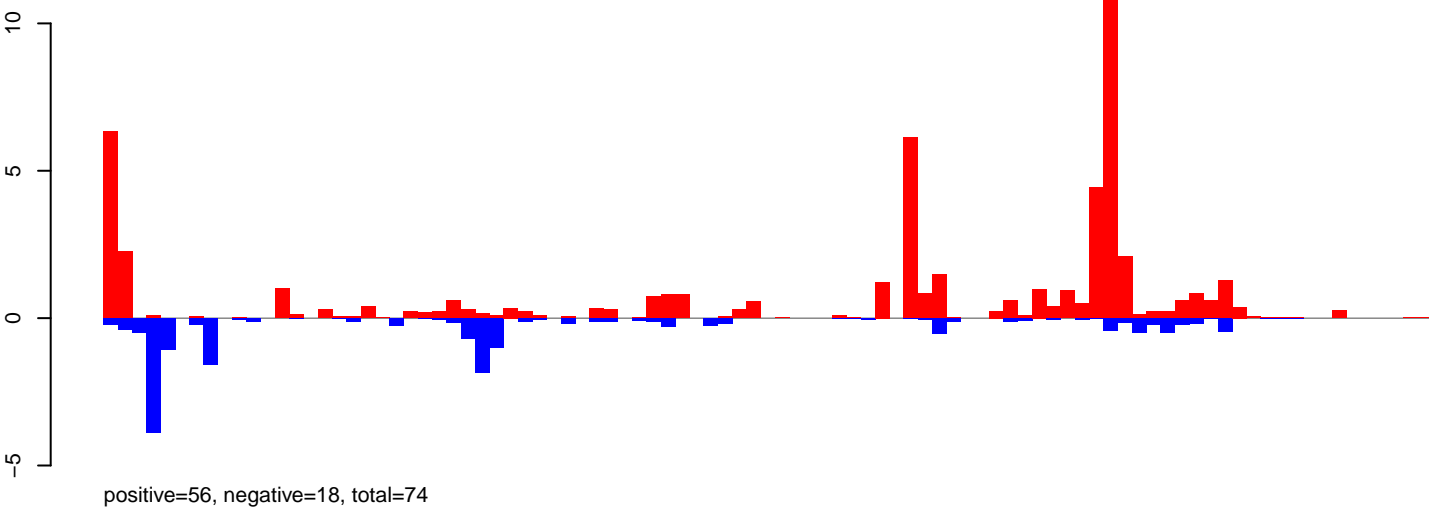

AeAeg\_Ovary\_BF48h\_cat.rep

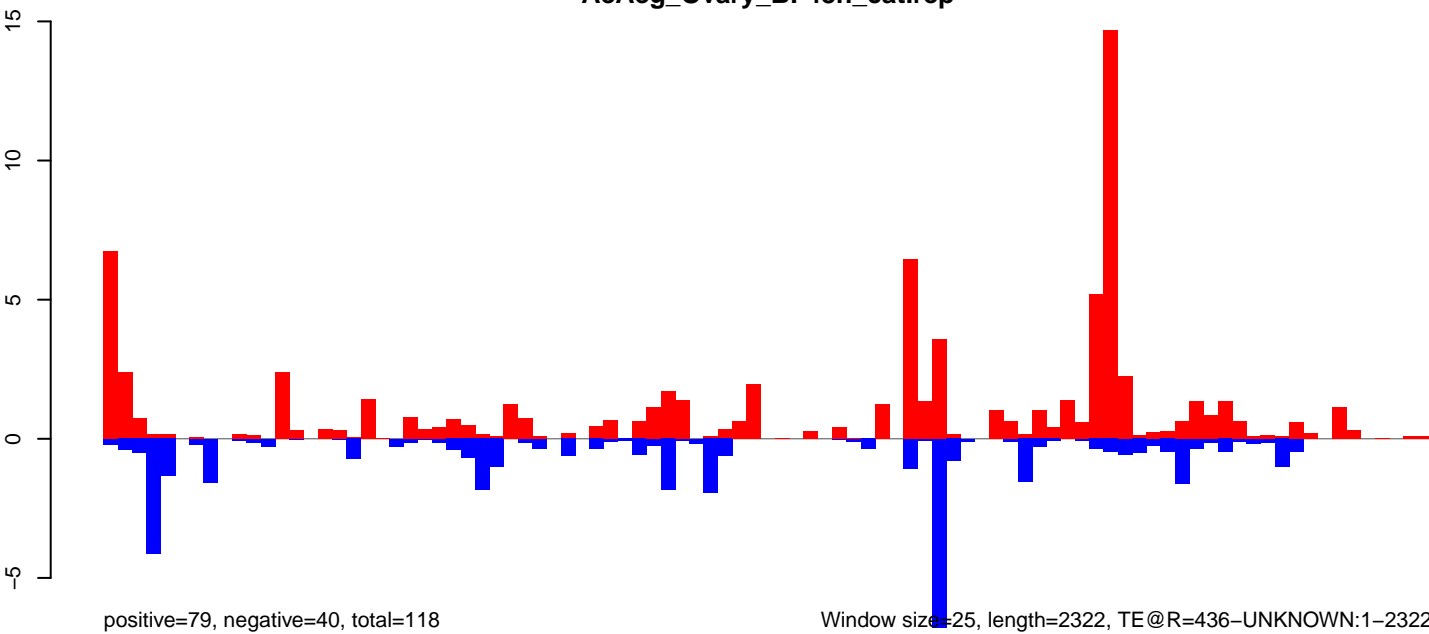

AeAeg\_Ovary\_BF48h\_cat.18\_23.rep

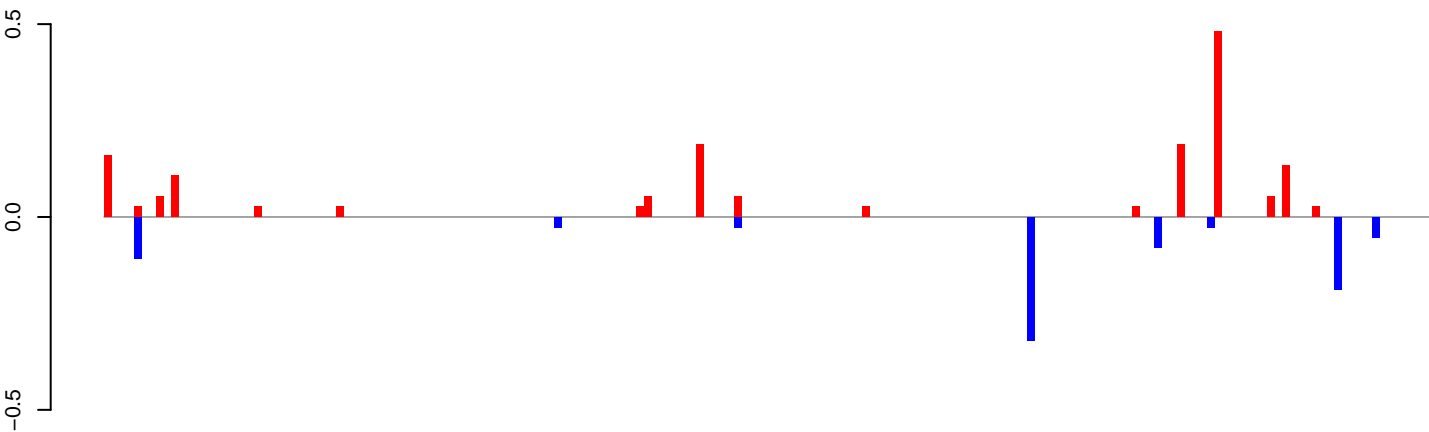

positive=2, negative=1, total=2

AeAeg\_Ovary\_BF48h\_cat.24\_35.rep

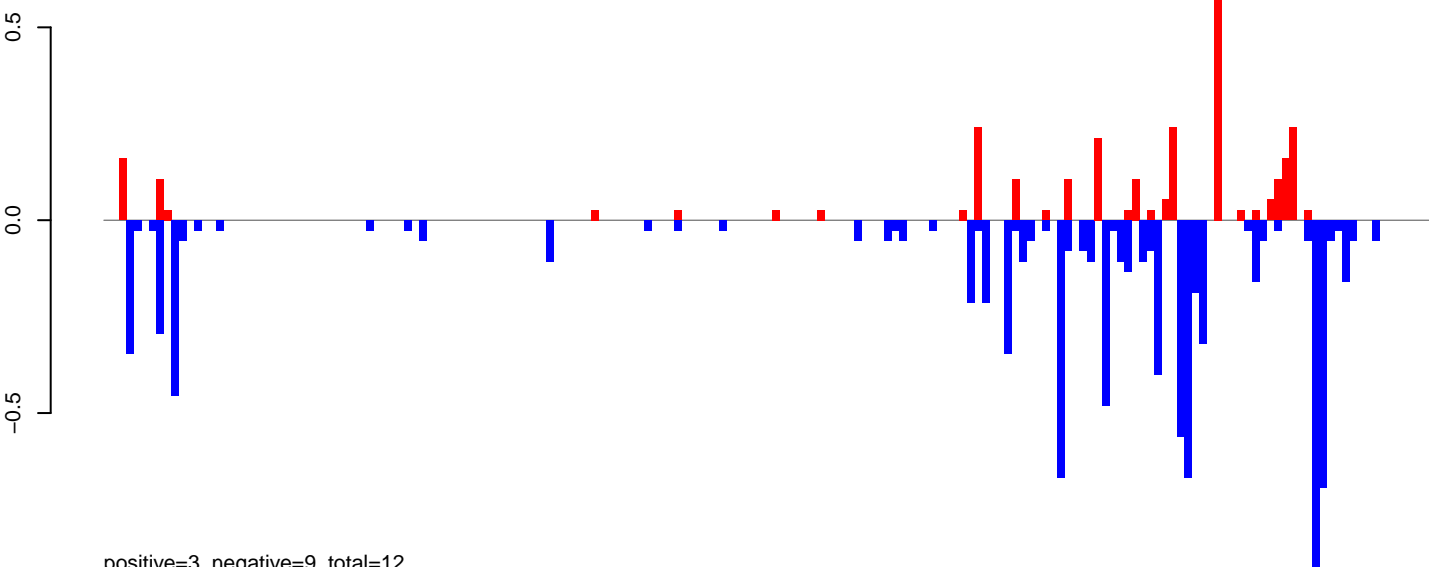

positive=3, negative=9, total=12

AeAeg\_Ovary\_BF48h\_cat.rep

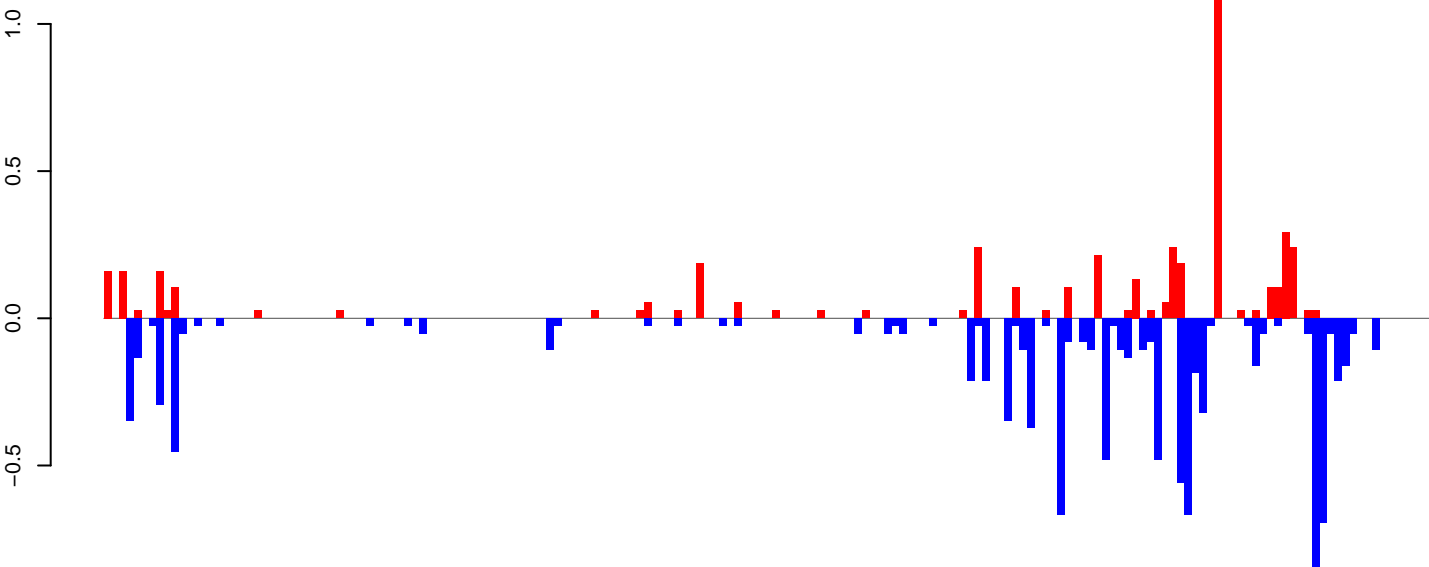

positive=5, negative=10, total=14

Window size=25, length=4405, TE@Gypsy-198\_AA-LTR-I:1-4405



AeAeg\_Ovary\_BF48h\_cat.18\_23.rep

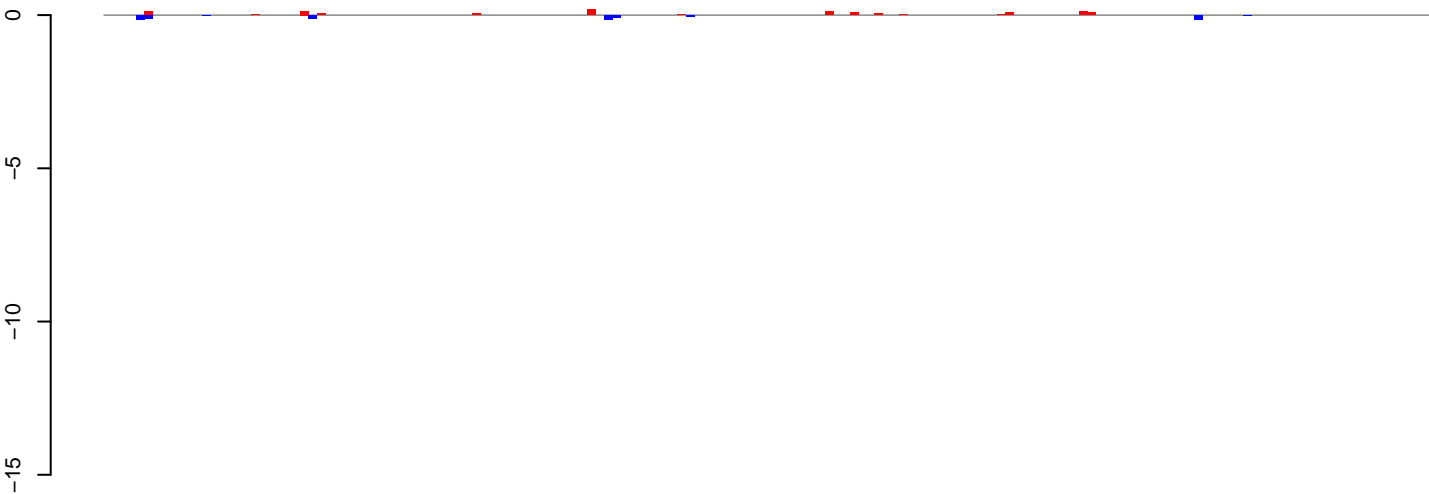

positive=1, negative=1, total=2

AeAeg\_Ovary\_BF48h\_cat.24\_35.rep

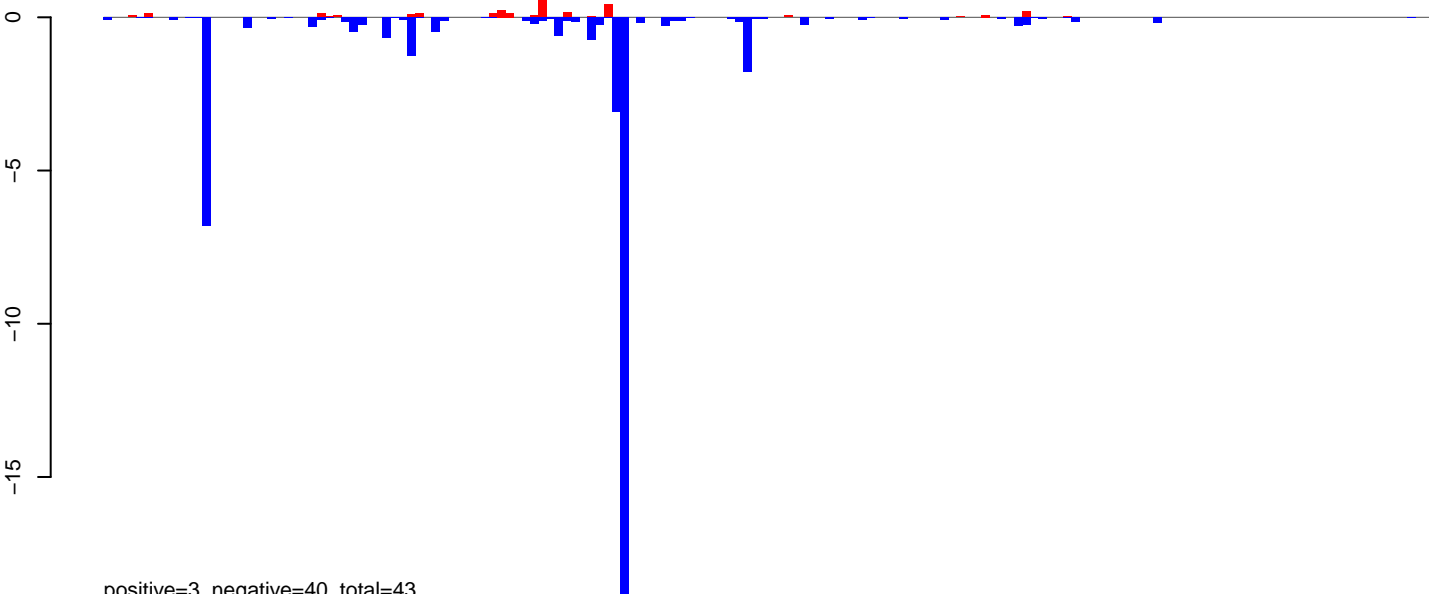

positive=3, negative=40, total=43

AeAeg\_Ovary\_BF48h\_cat.rep

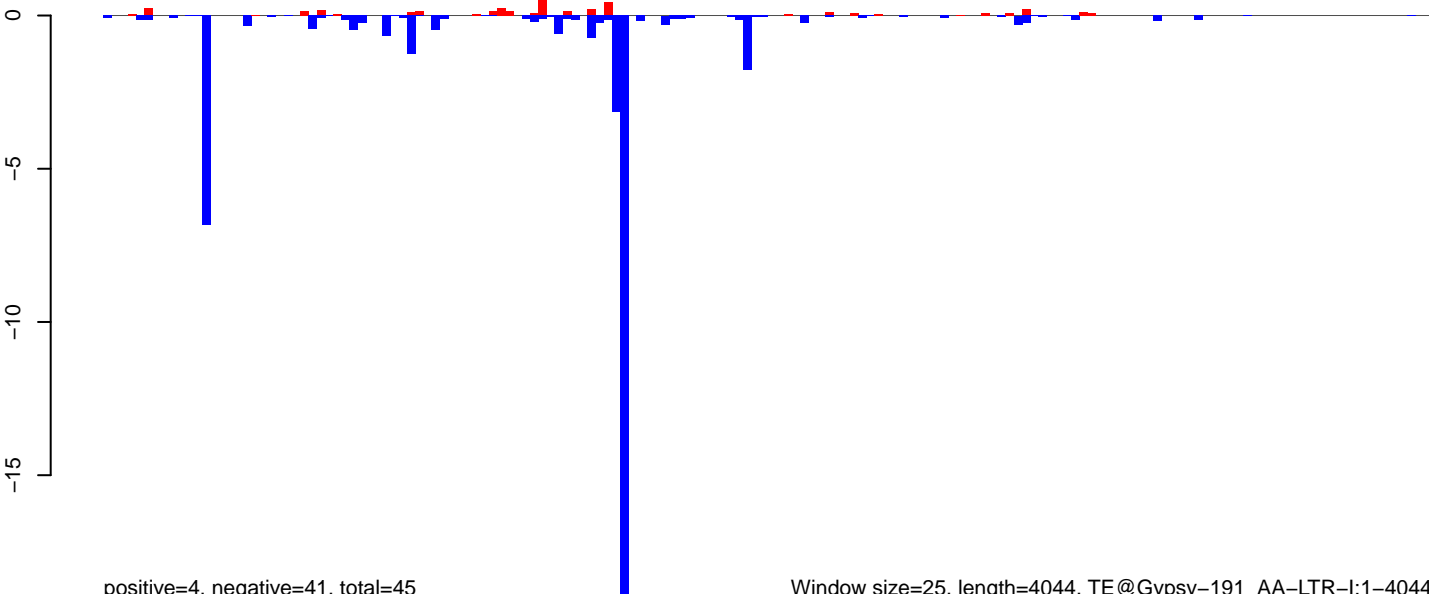

positive=4, negative=41, total=45

Window size=25, length=4044, TE@Gypsy-191\_AA-LTR-I:1-4044

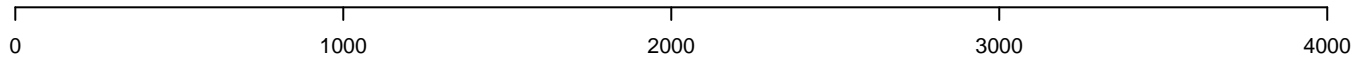



AeAeg\_Ovary\_BF48h\_cat.18\_23.rep

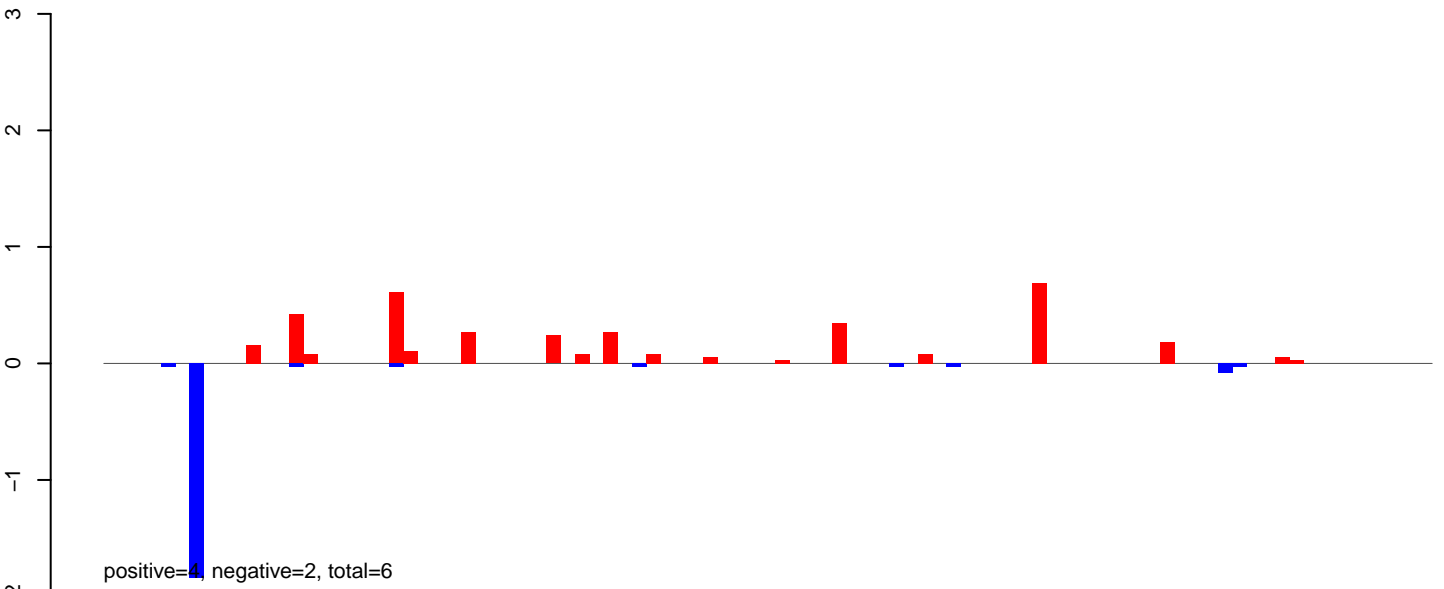

AeAeg\_Ovary\_BF48h\_cat.24\_35.rep

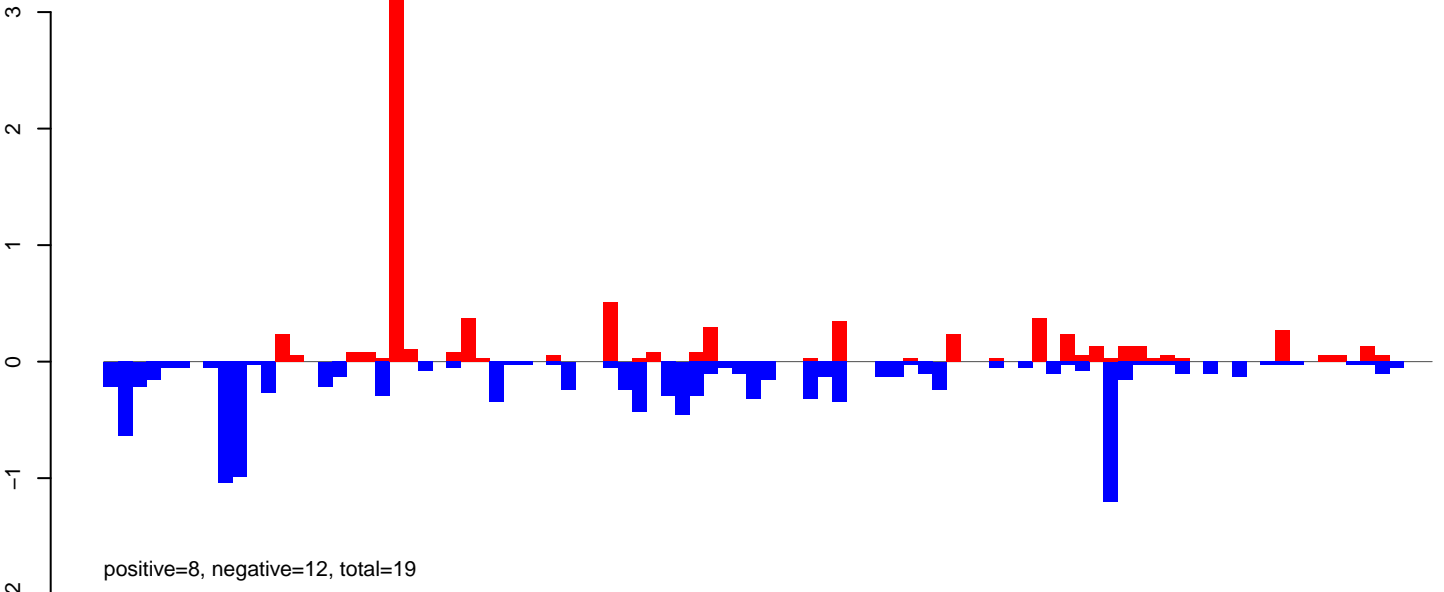

AeAeg\_Ovary\_BF48h\_cat.rep

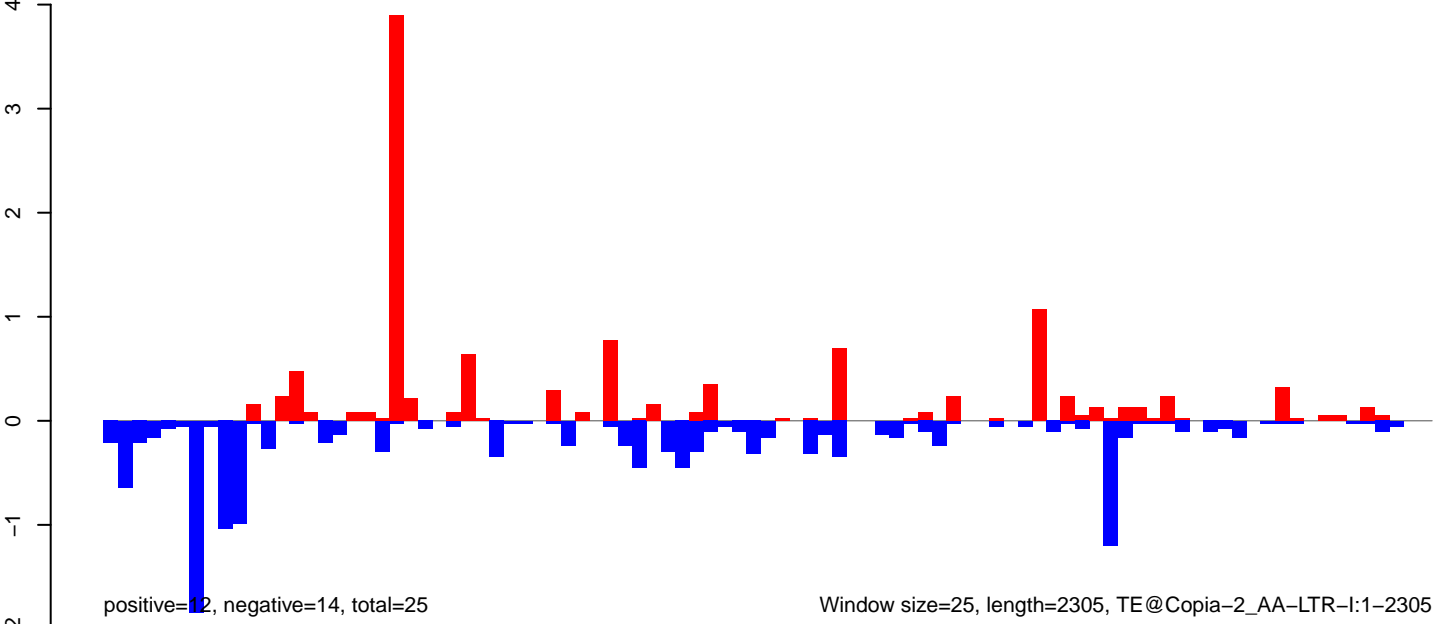

AeAeg\_Ovary\_BF48h\_cat.18\_23.rep

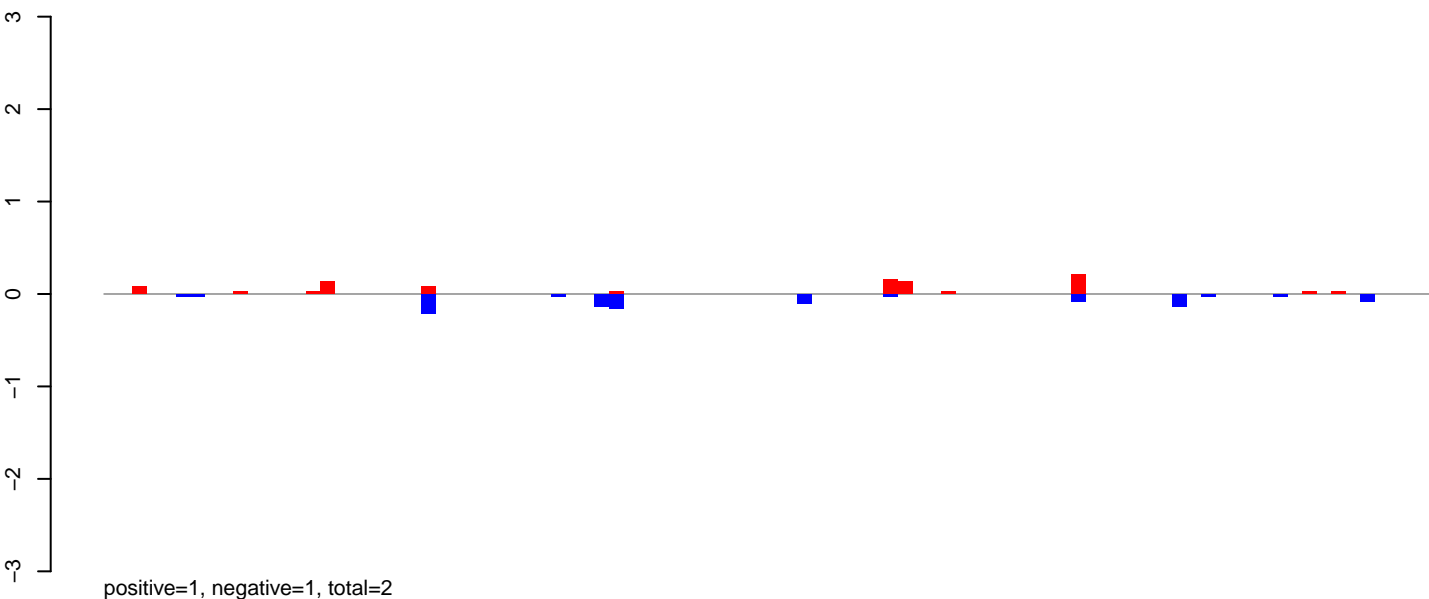

AeAeg\_Ovary\_BF48h\_cat.24\_35.rep

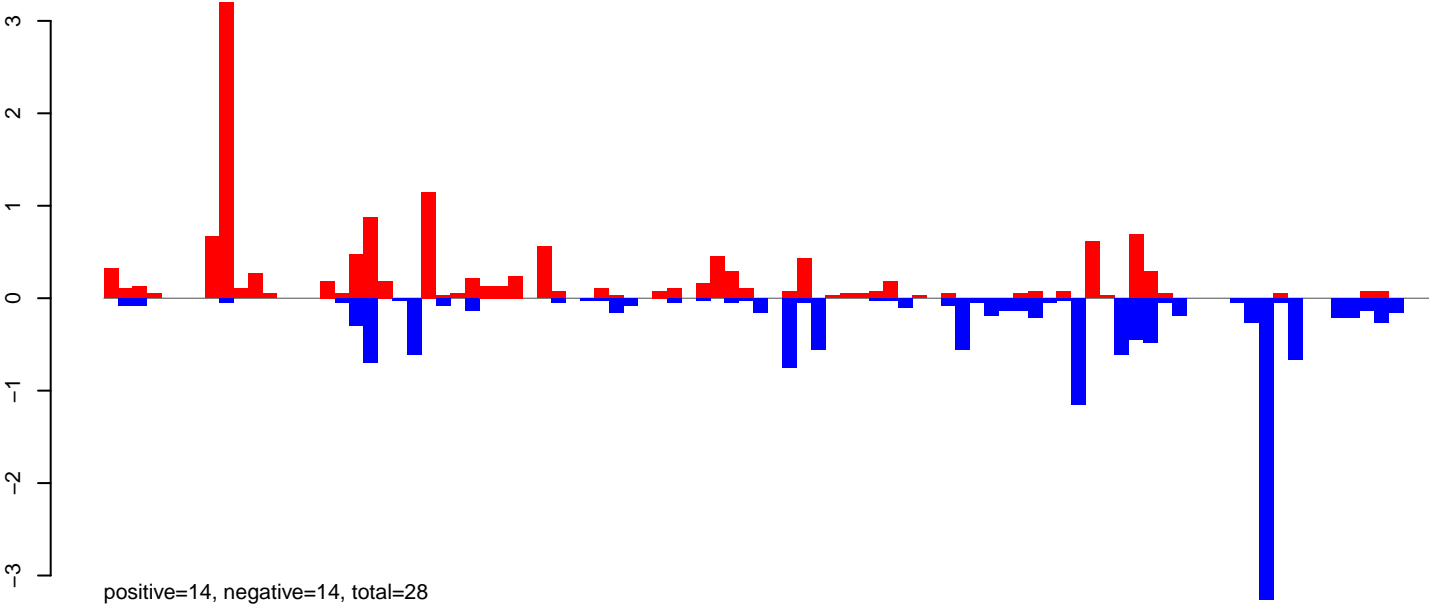

AeAeg\_Ovary\_BF48h\_cat.rep

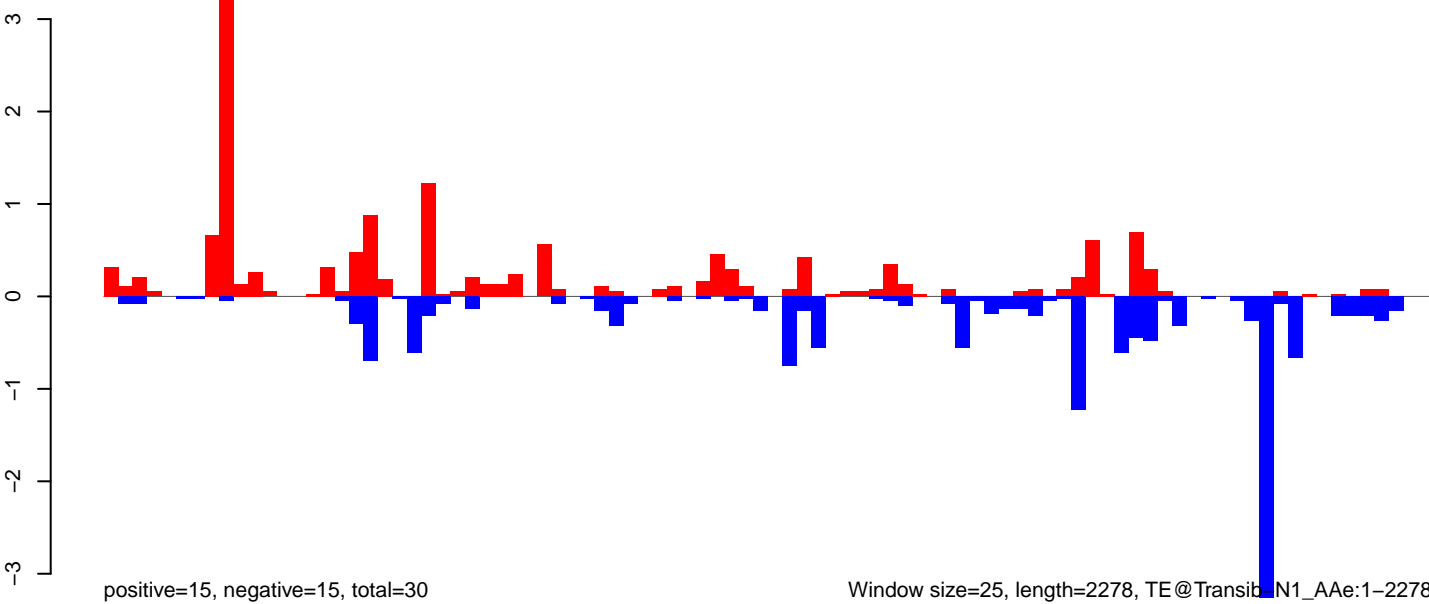

Window size=25, length=2278, TE@Transit=N1\_Ae:1-2278

0 500 1000 1500 2000

AeAeg\_Ovary\_BF48h\_cat.18\_23.rep

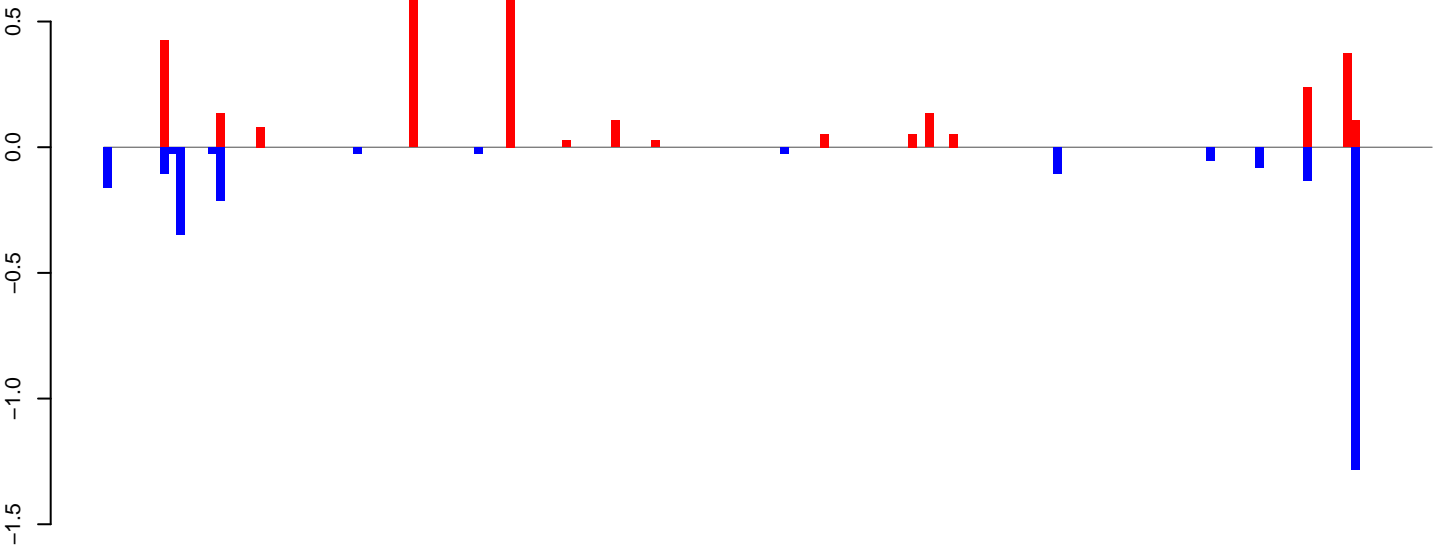

positive=3, negative=3, total=6

AeAeg\_Ovary\_BF48h\_cat.24\_35.rep

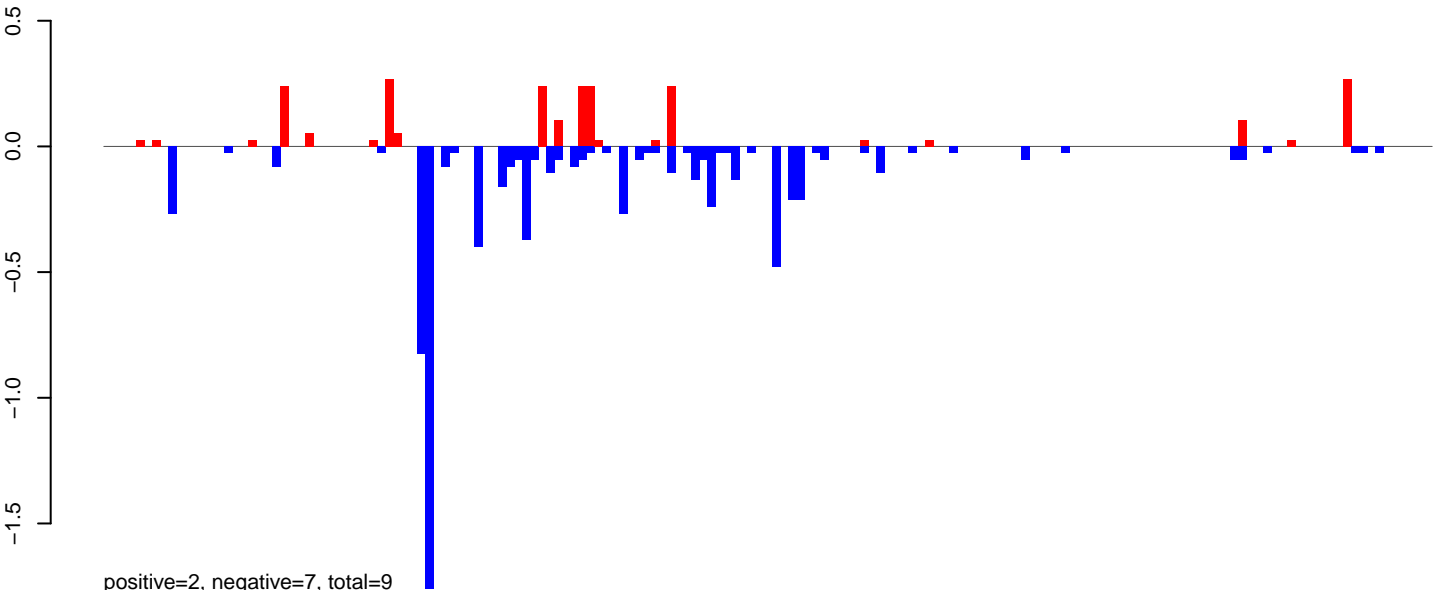

positive=2, negative=7, total=9

AeAeg\_Ovary\_BF48h\_cat.rep

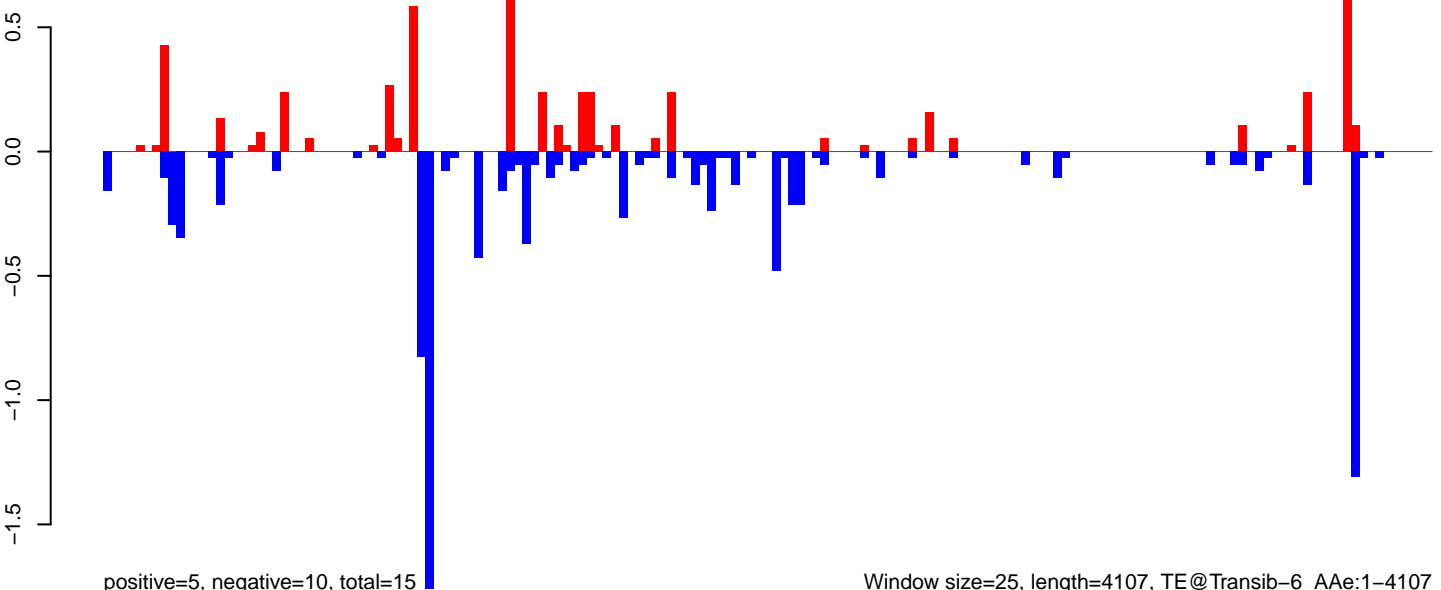

positive=5, negative=10, total=15

Window size=25, length=4107, TE@Transib-6\_AAE:1-4107

0 1000 2000 3000 4000

AeAeg\_Ovary\_BF48h\_cat.18\_23.rep

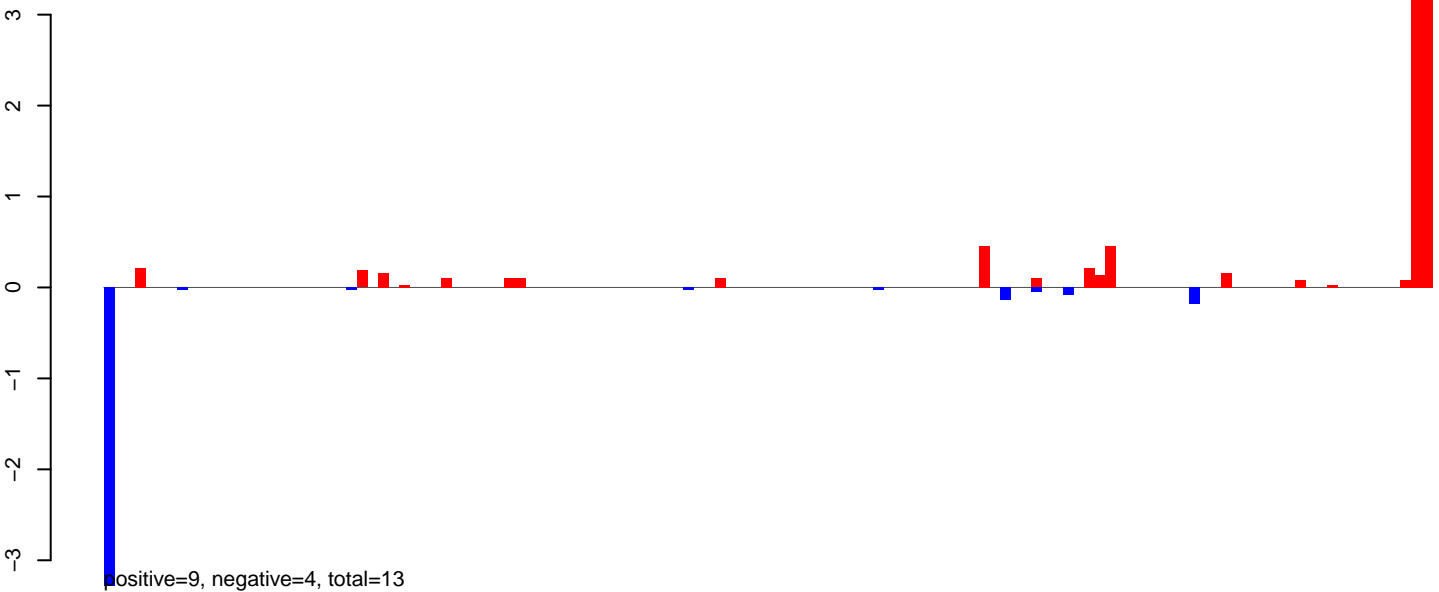

AeAeg\_Ovary\_BF48h\_cat.24\_35.rep

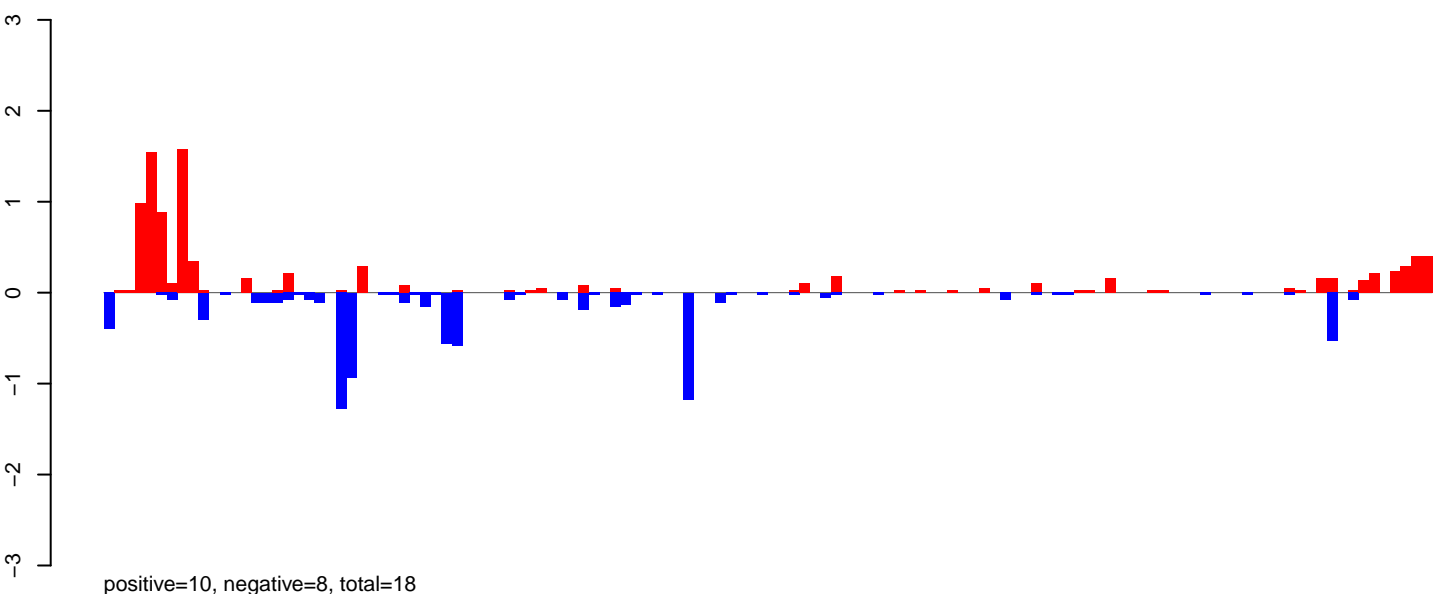

AeAeg\_Ovary\_BF48h\_cat.rep

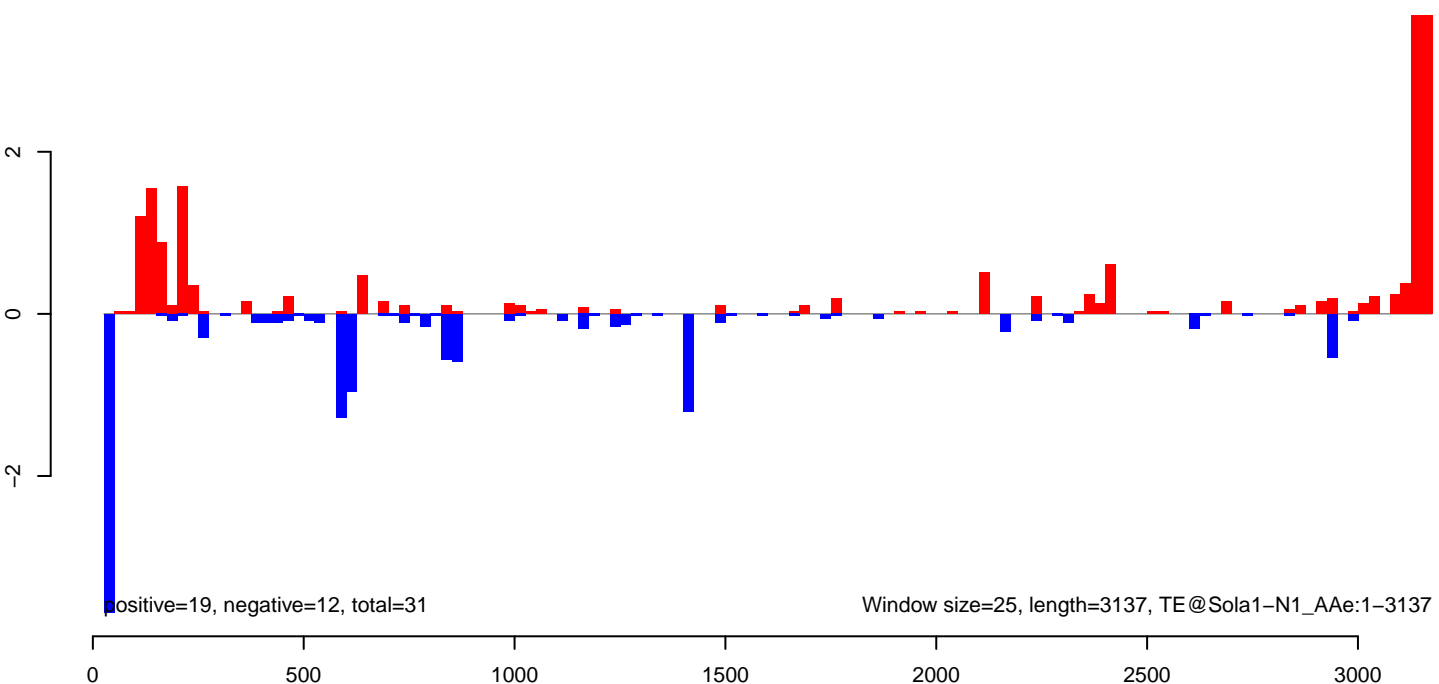

AeAeg\_Ovary\_BF48h\_cat.18\_23.rep

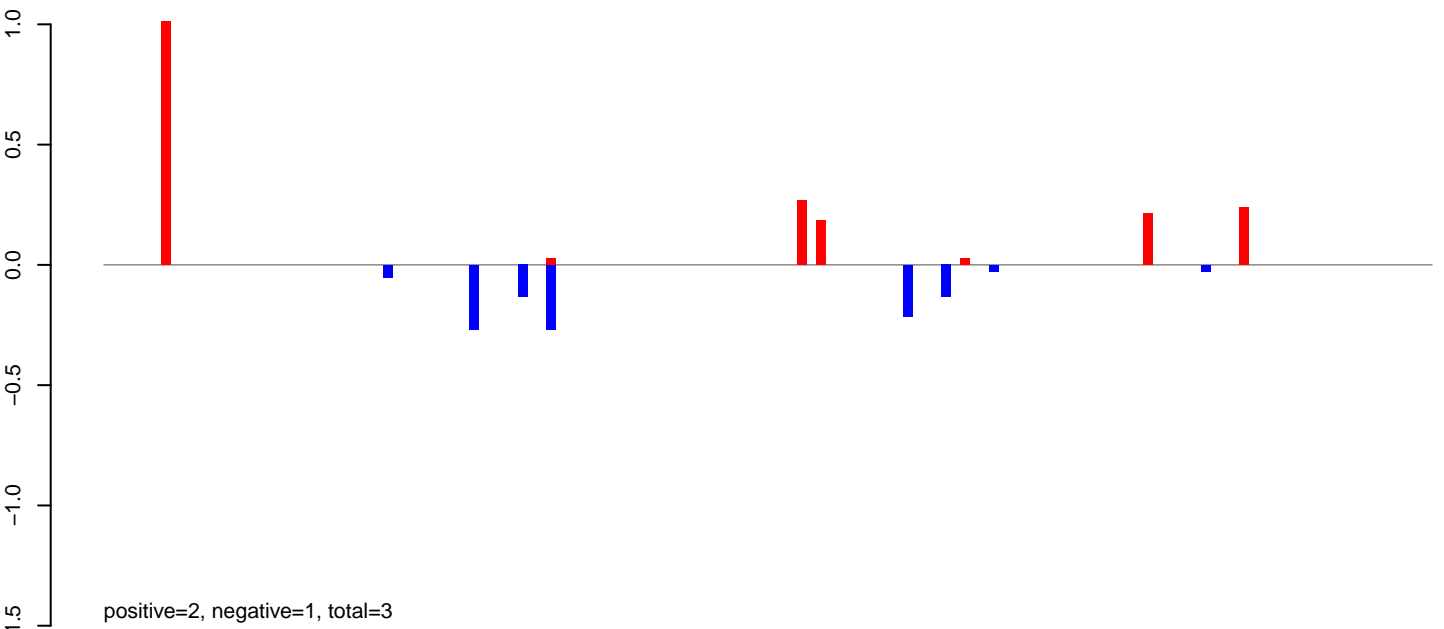

AeAeg\_Ovary\_BF48h\_cat.24\_35.rep

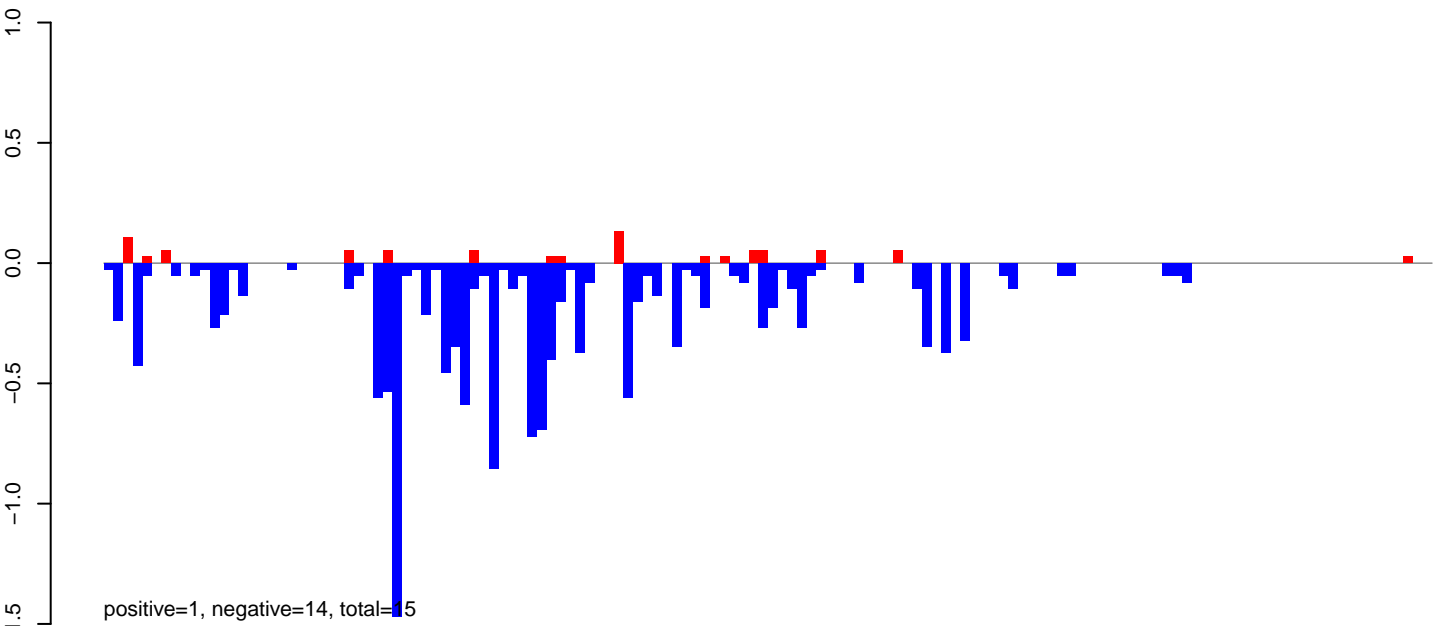

AeAeg\_Ovary\_BF48h\_cat.rep

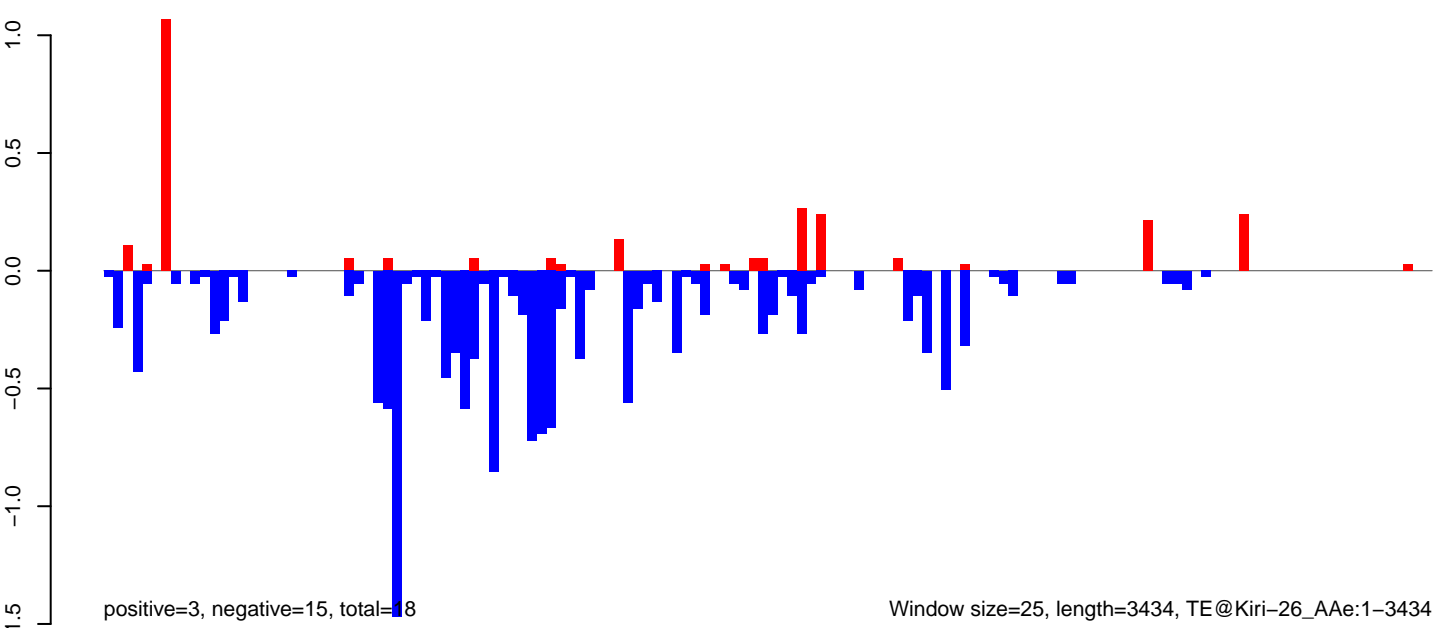

AeAeg\_Ovary\_BF48h\_cat.18\_23.rep



AeAeg\_Ovary\_BF48h\_cat.24\_35.rep

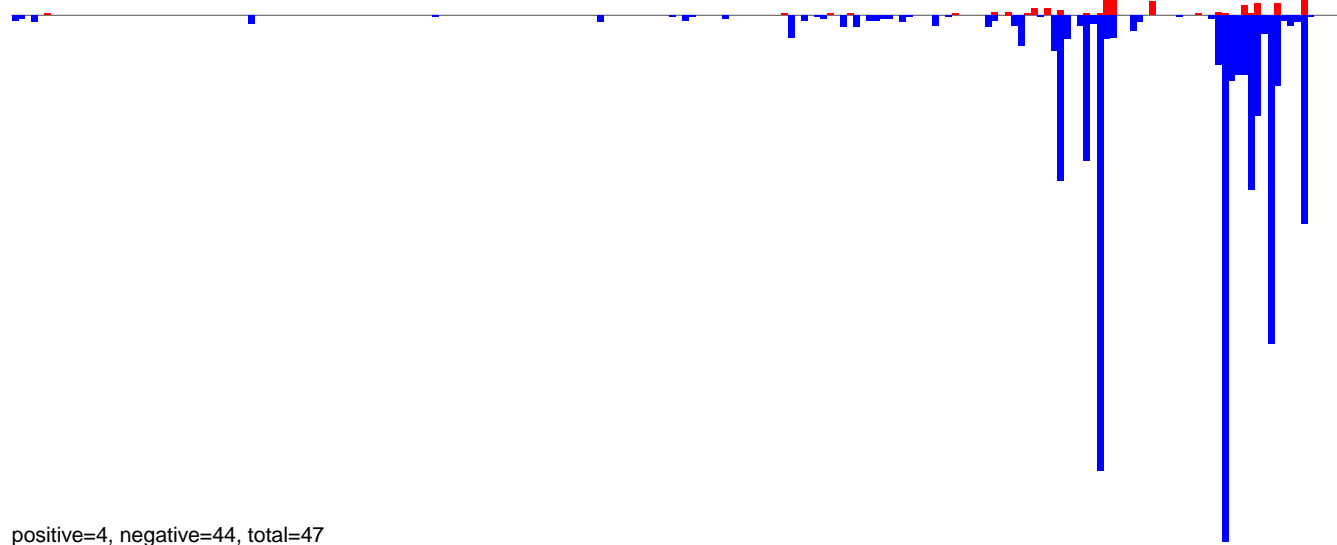

AeAeg\_Ovary\_BF48h\_cat.rep

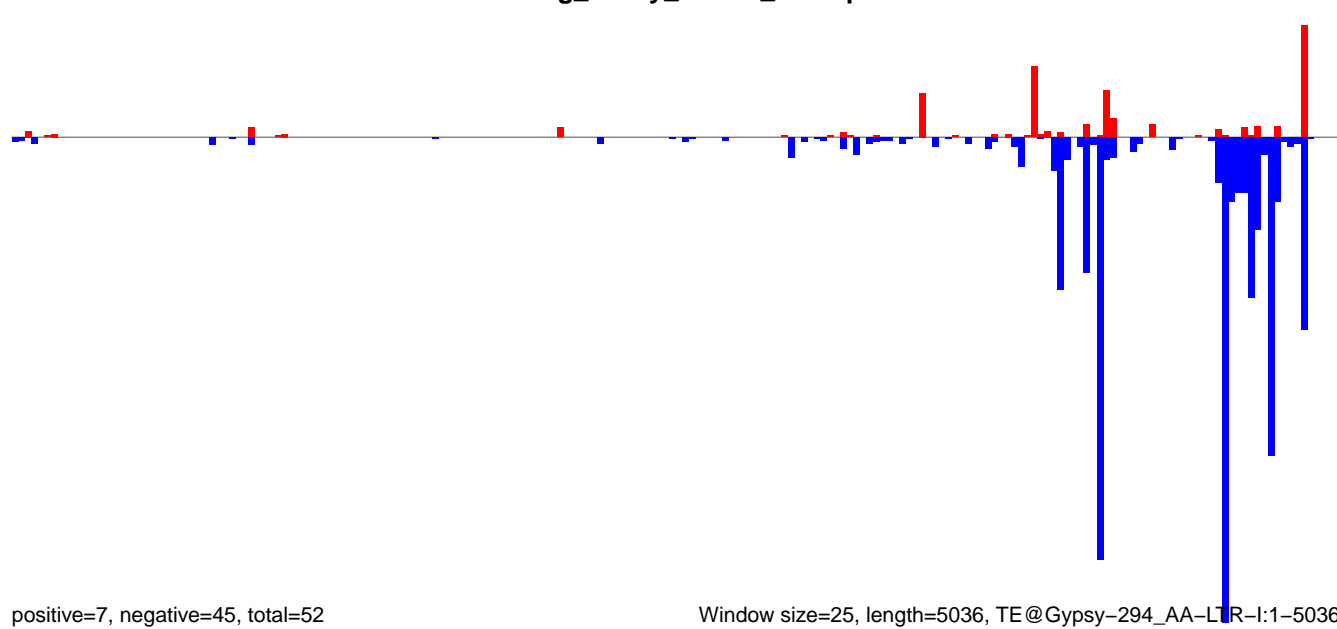

Window size=25, length=5036, TE@Gypsy-294\_AA-LTR-I:1-5036

0 1000 2000 3000 4000 5000

AeAeg\_Ovary\_BF48h\_cat.18\_23.rep

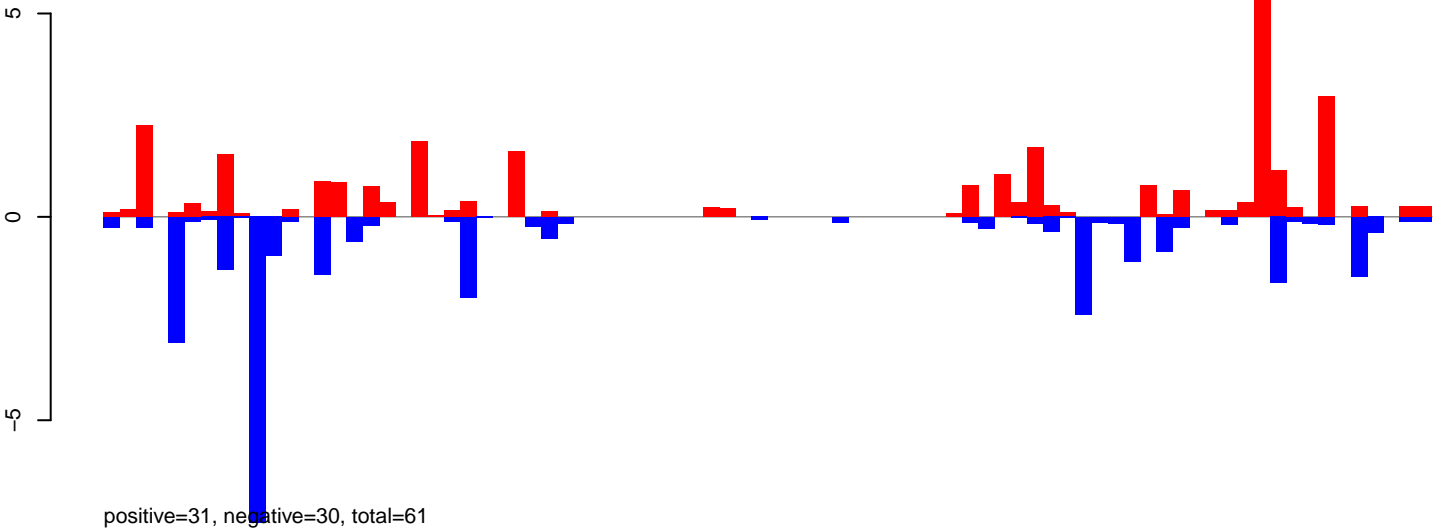

AeAeg\_Ovary\_BF48h\_cat.24\_35.rep

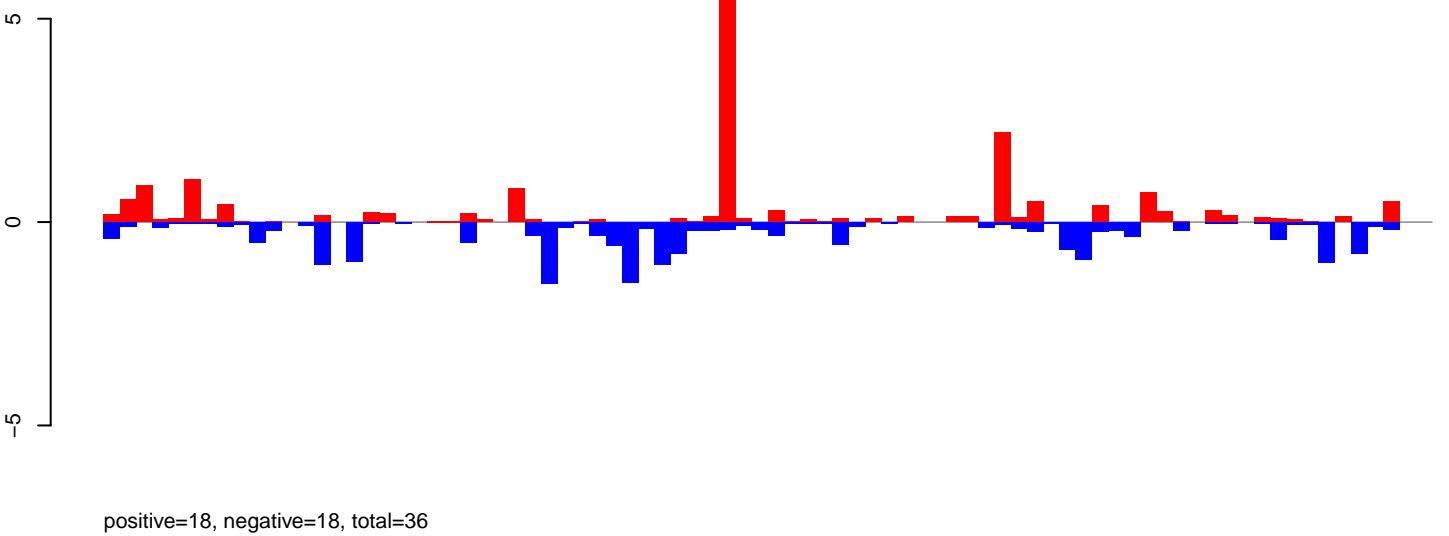

AeAeg\_Ovary\_BF48h\_cat.rep

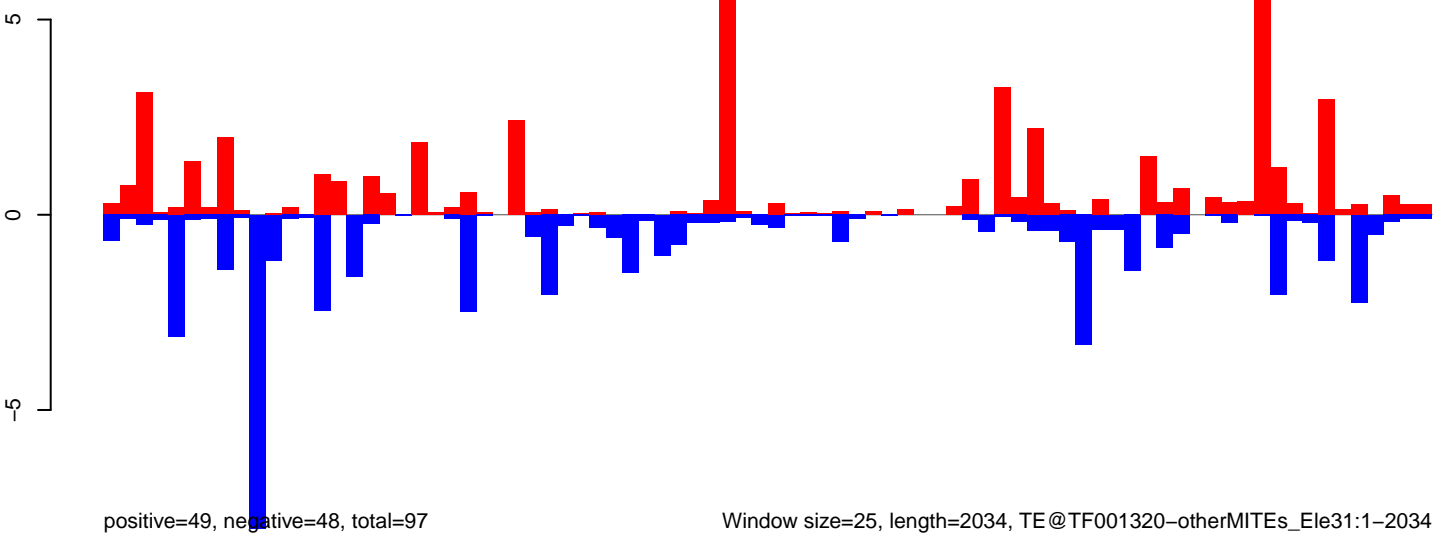

Window size=25, length=2034, TE@TF001320-otherMITEs\_Ele31:1-2034

AeAeg\_Ovary\_BF48h\_cat.18\_23.rep

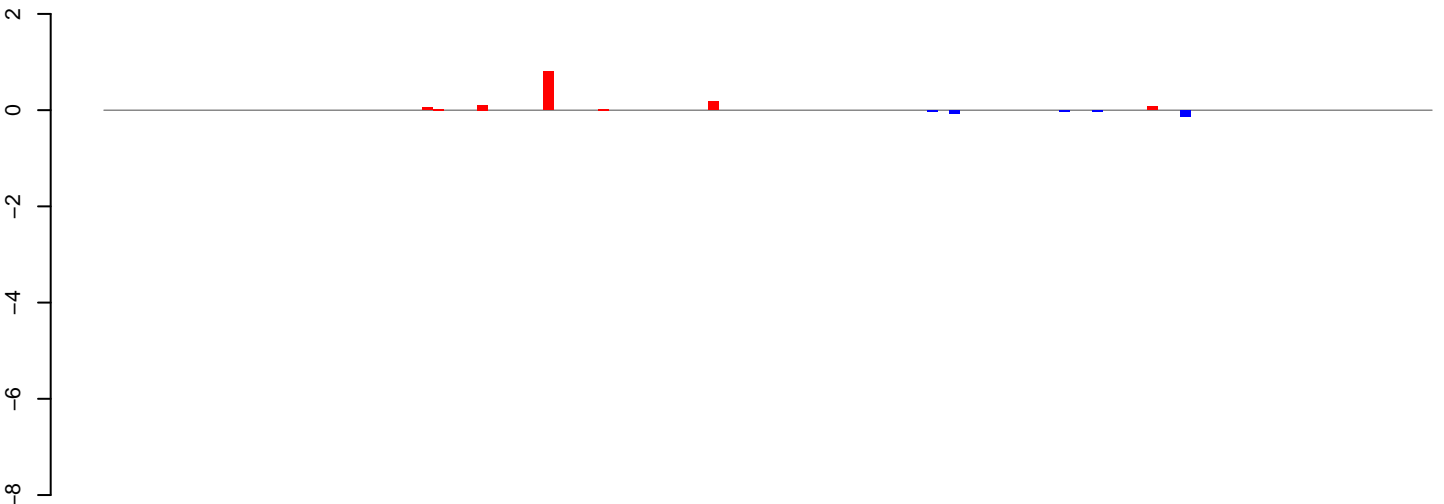

positive=1, negative=0, total=2

AeAeg\_Ovary\_BF48h\_cat.24\_35.rep

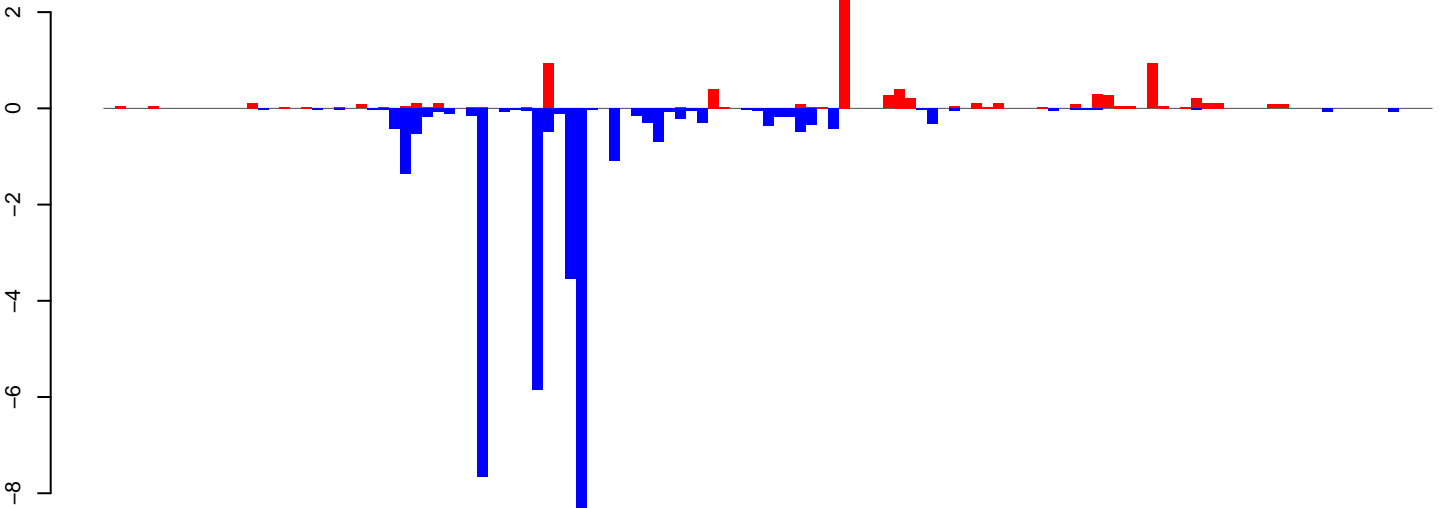

positive=9, negative=36, total=45

AeAeg\_Ovary\_BF48h\_cat.rep

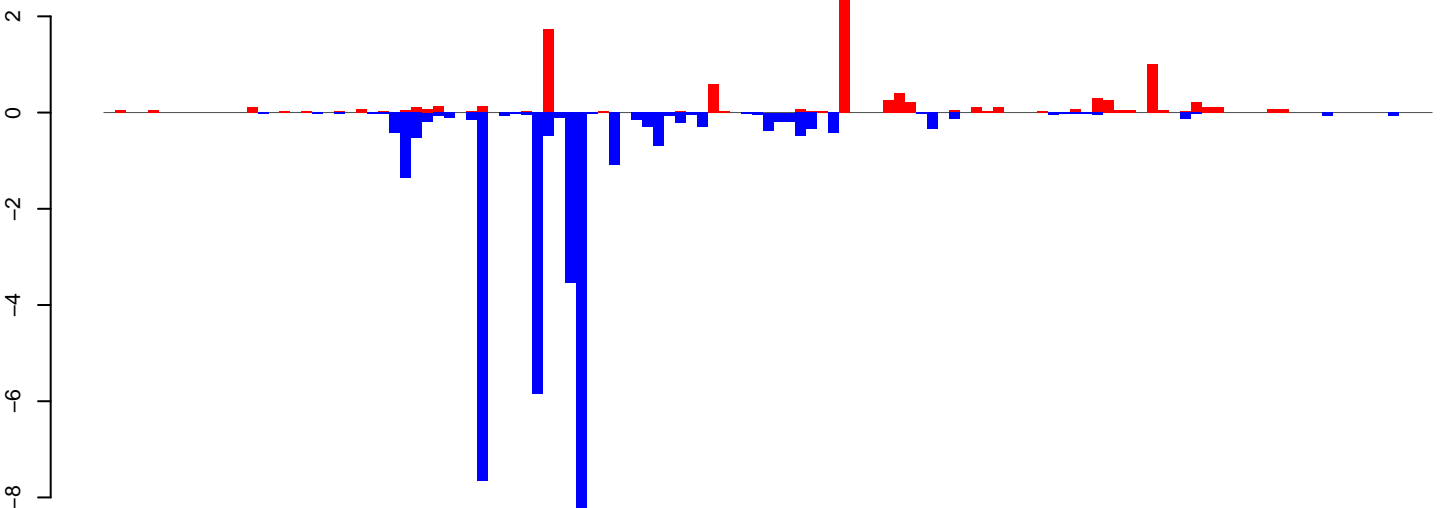

positive=10, negative=36, total=46

Window size=25, length=3008, TE@TF001167-PIF\_Ele6:1-3008

0 500 1000 1500 2000 2500 3000



AeAeg\_Ovary\_BF48h\_cat.18\_23.rep

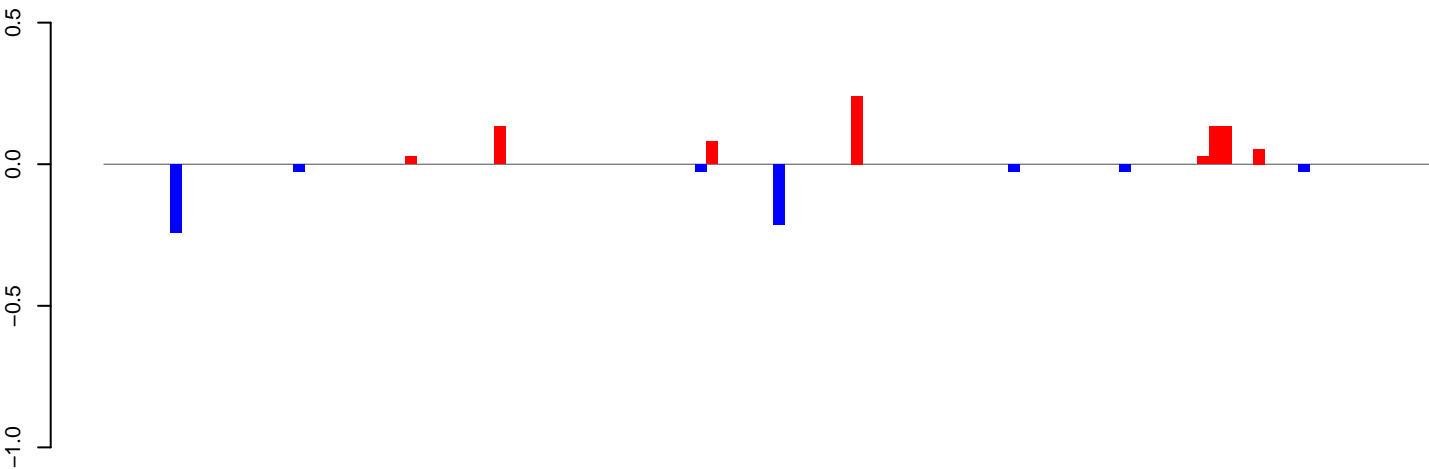

positive=1, negative=1, total=1

AeAeg\_Ovary\_BF48h\_cat.24\_35.rep

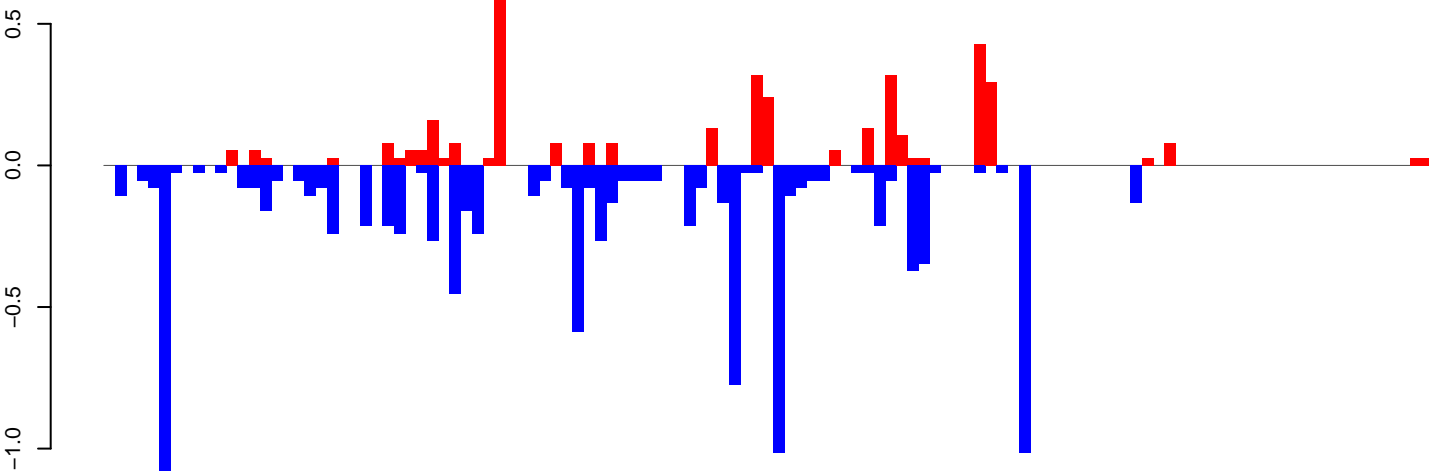

positive=4, negative=11, total=15

AeAeg\_Ovary\_BF48h\_cat.rep

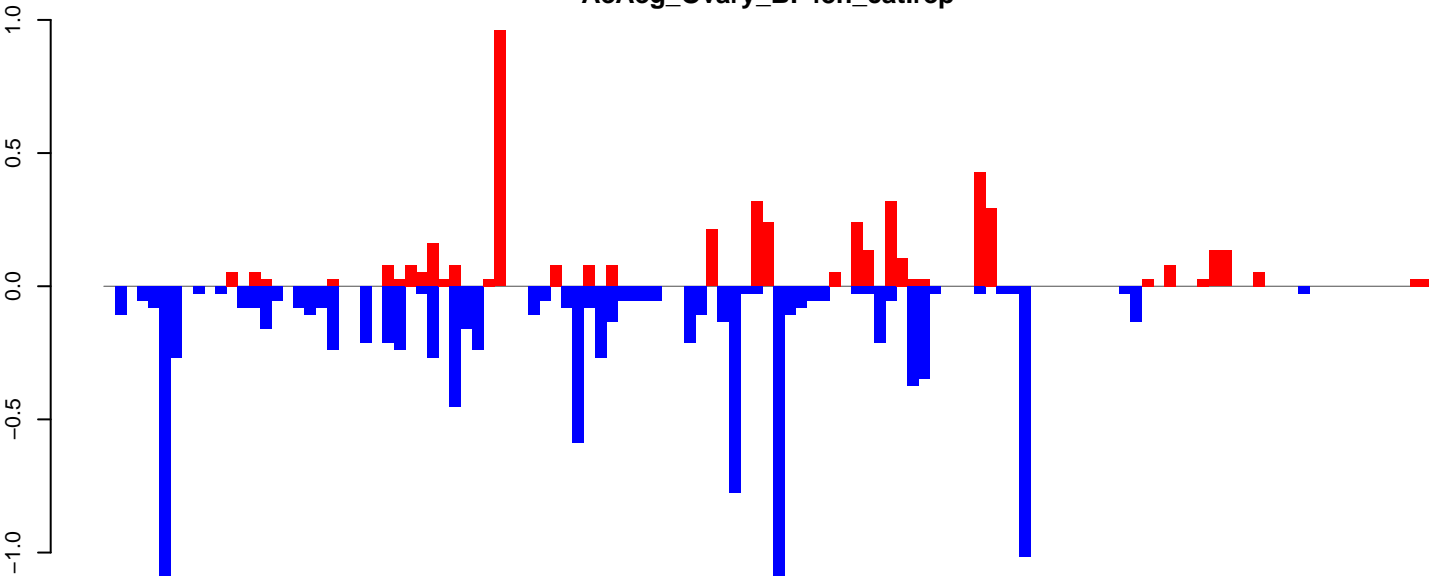

positive=5, negative=11, total=16

Window size=25, length=2973, TE@TF001095-Pogo\_Ele3:1-2973

0 500 1000 1500 2000 2500 3000

AeAeg\_Ovary\_BF48h\_cat.18\_23.rep

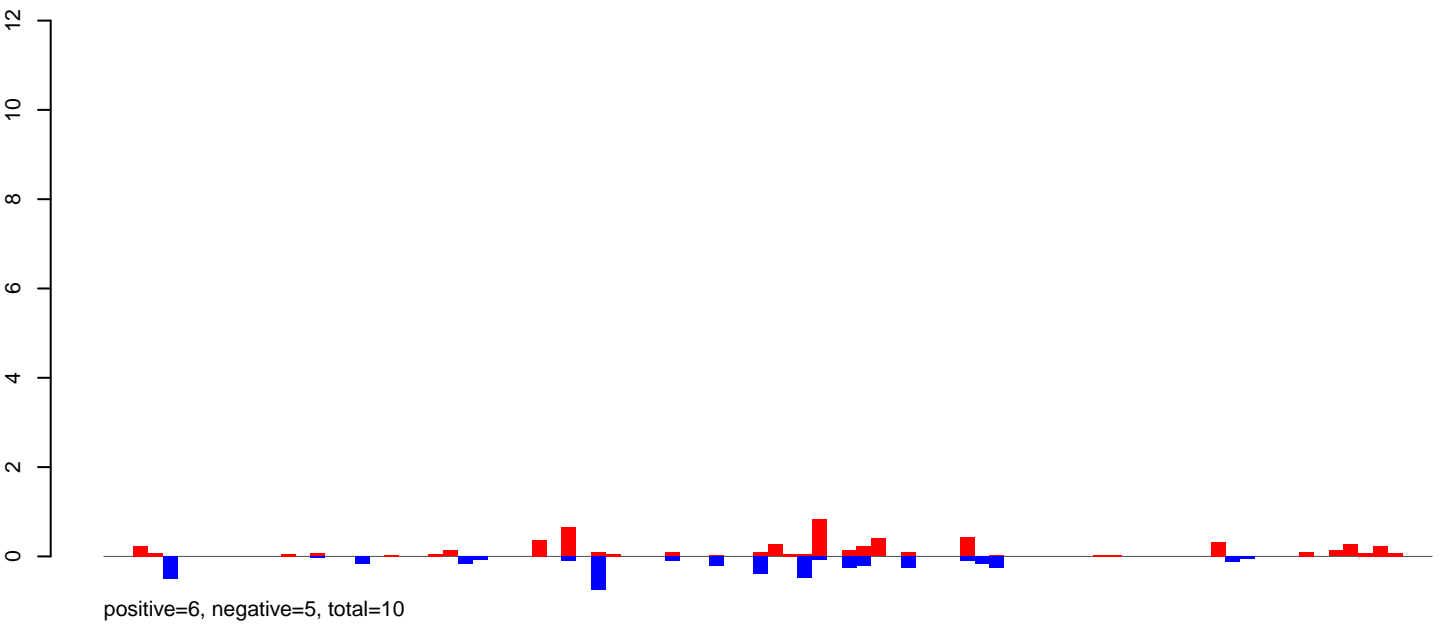

AeAeg\_Ovary\_BF48h\_cat.24\_35.rep

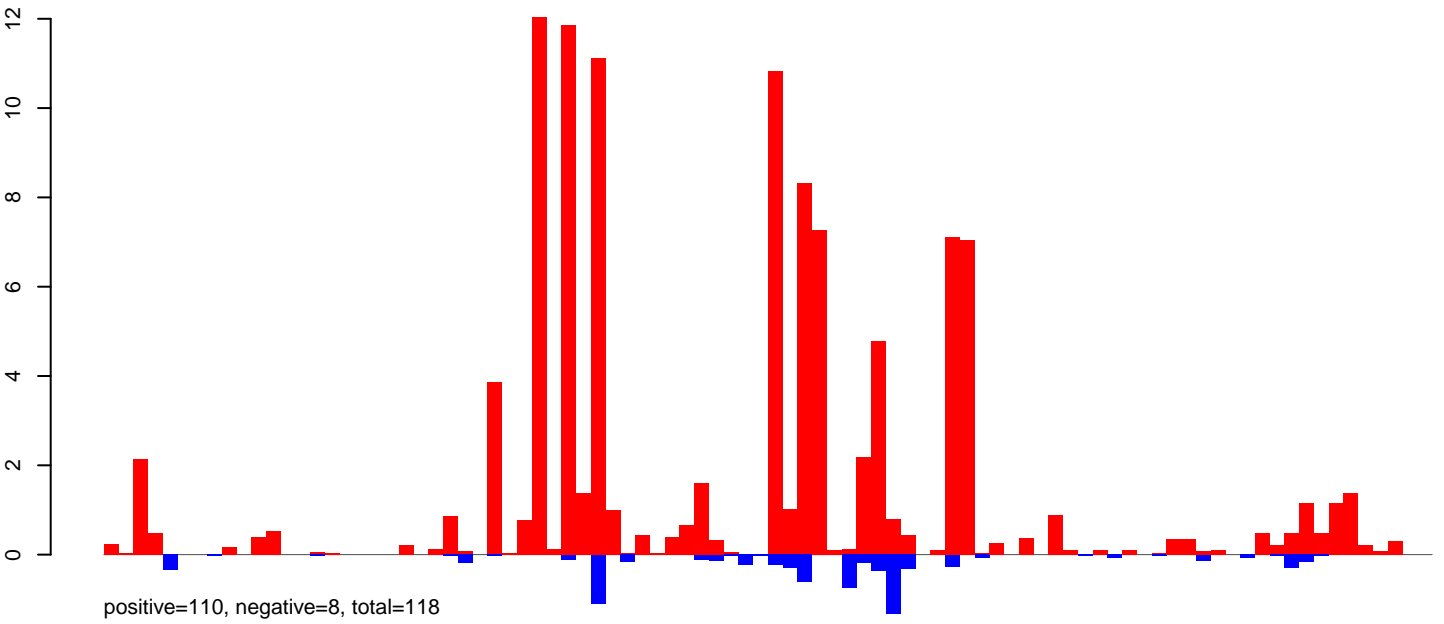

AeAeg\_Ovary\_BF48h\_cat.rep

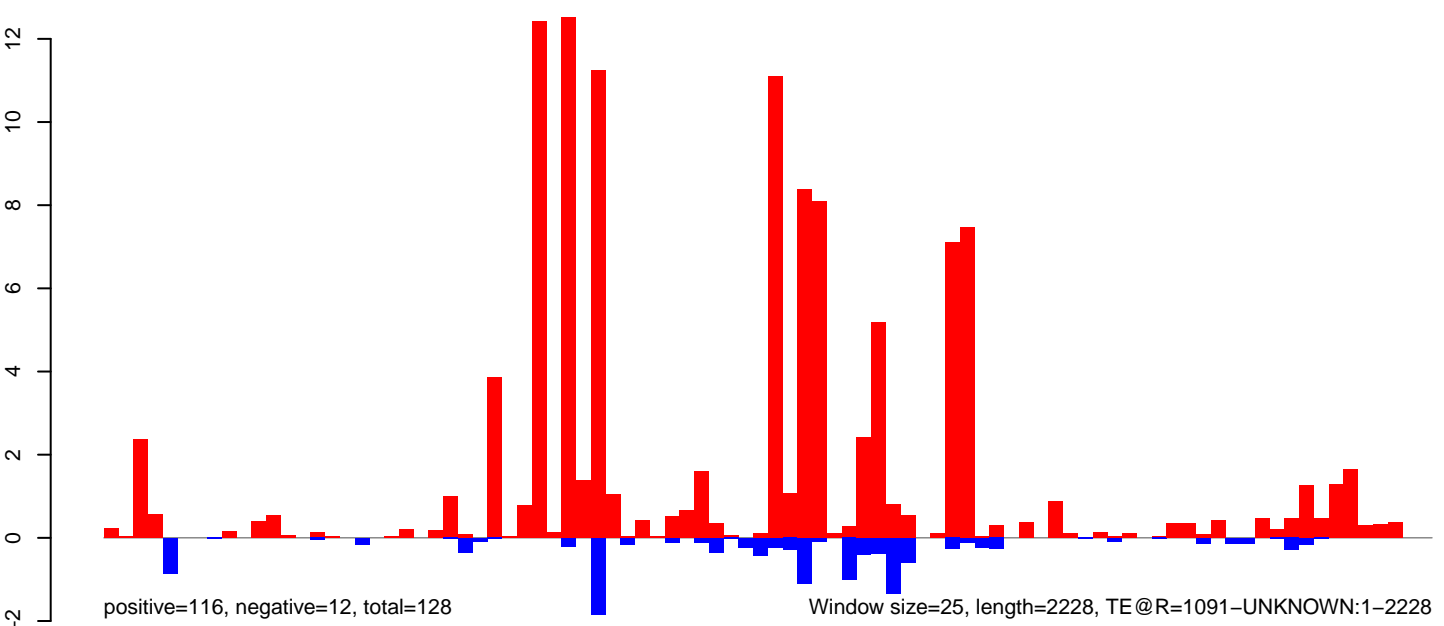

AeAeg\_Ovary\_BF48h\_cat.18\_23.rep

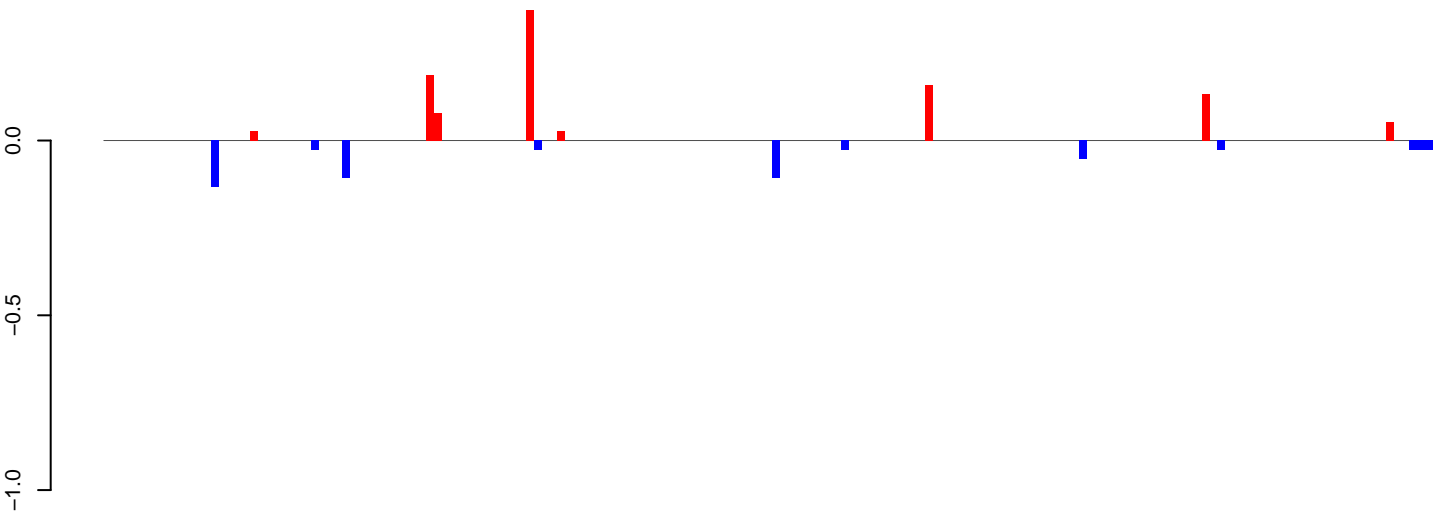

positive=1, negative=1, total=2

AeAeg\_Ovary\_BF48h\_cat.24\_35.rep

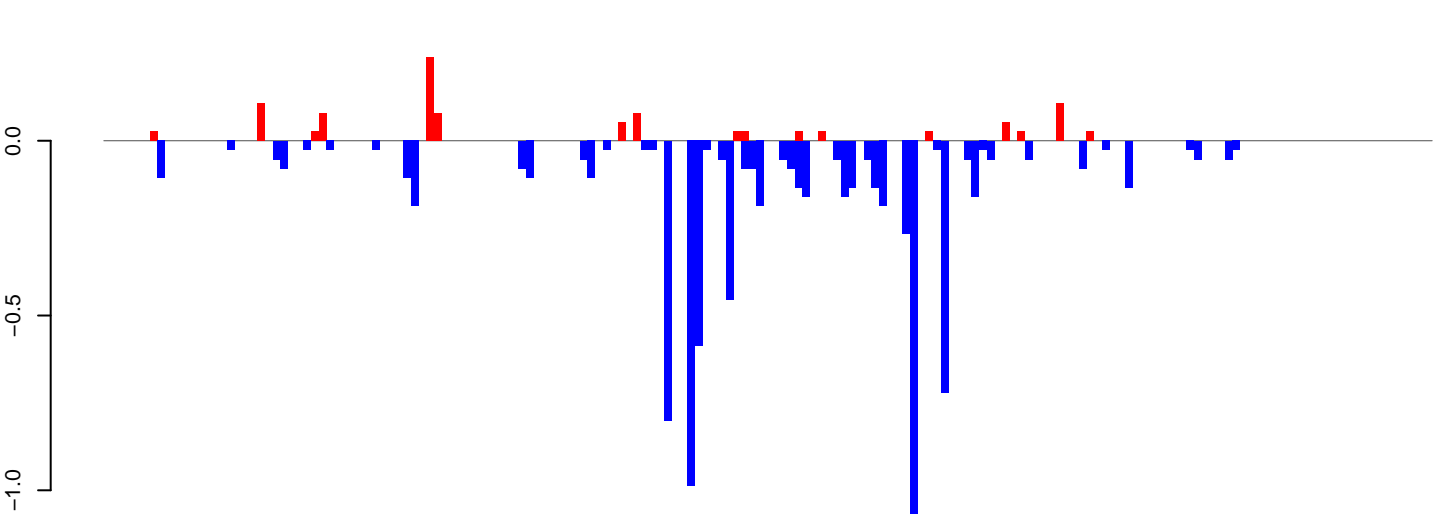

positive=1, negative=9, total=10

AeAeg\_Ovary\_BF48h\_cat.rep

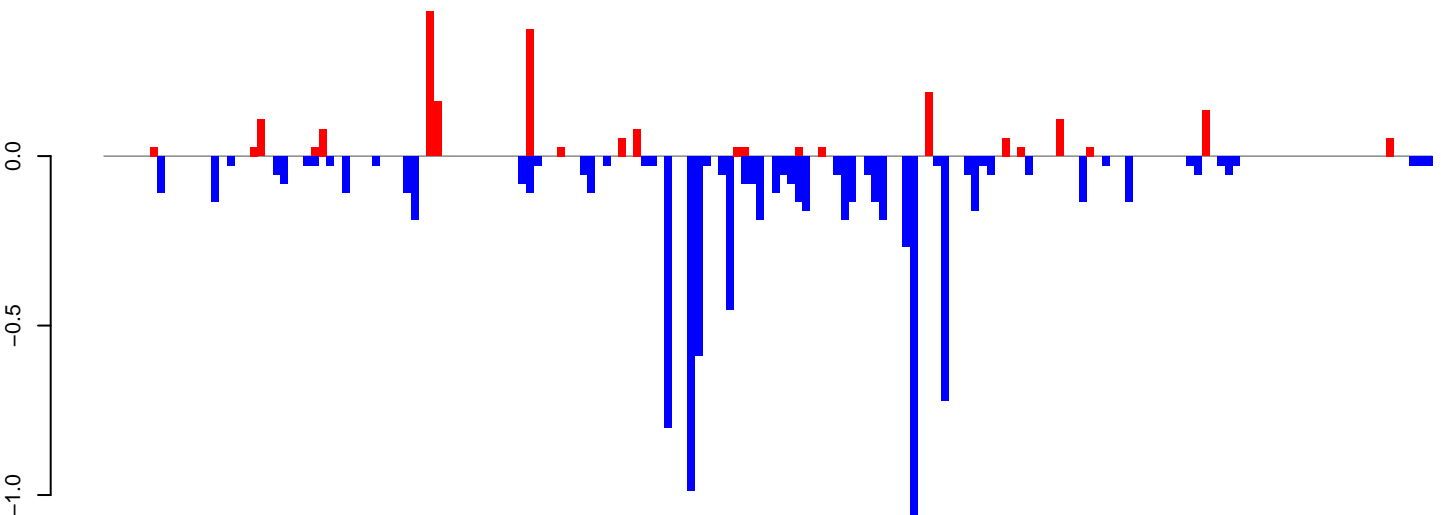

positive=2, negative=9, total=11

Window size=25, length=4320, TE@Crack-19\_Ae:1-4320

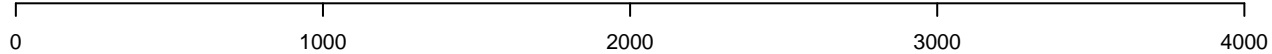

AeAeg\_Ovary\_BF48h\_cat.18\_23.rep

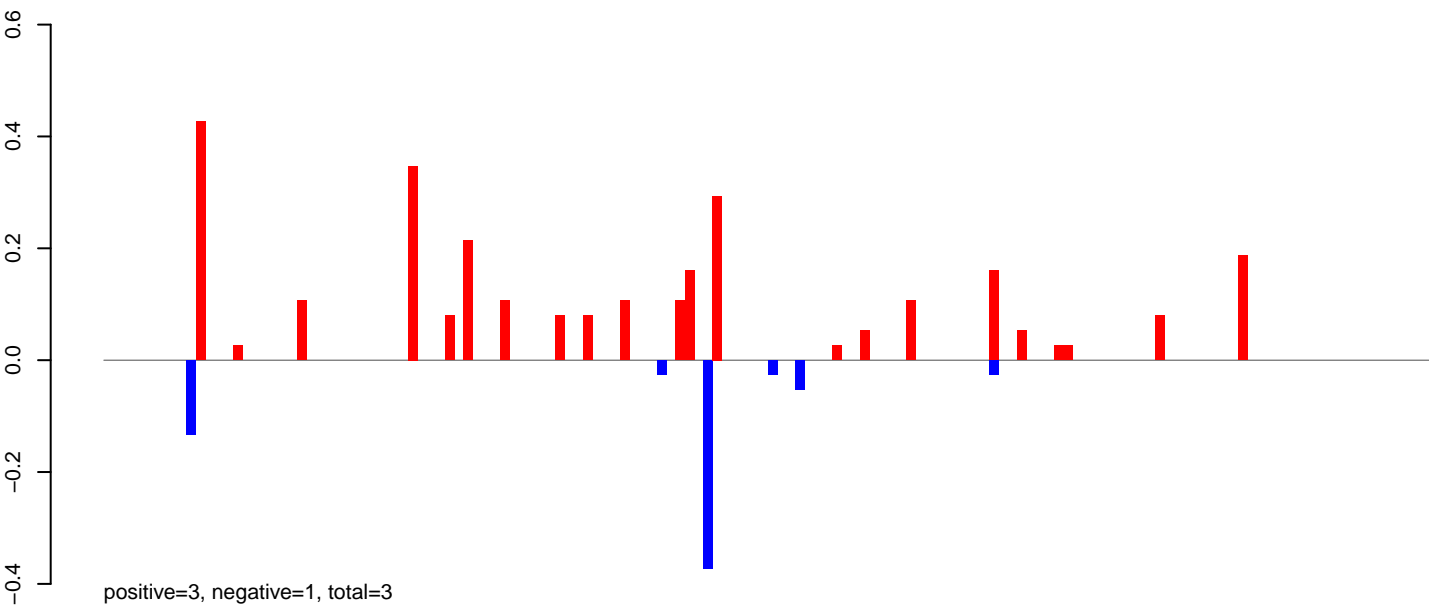

AeAeg\_Ovary\_BF48h\_cat.24\_35.rep

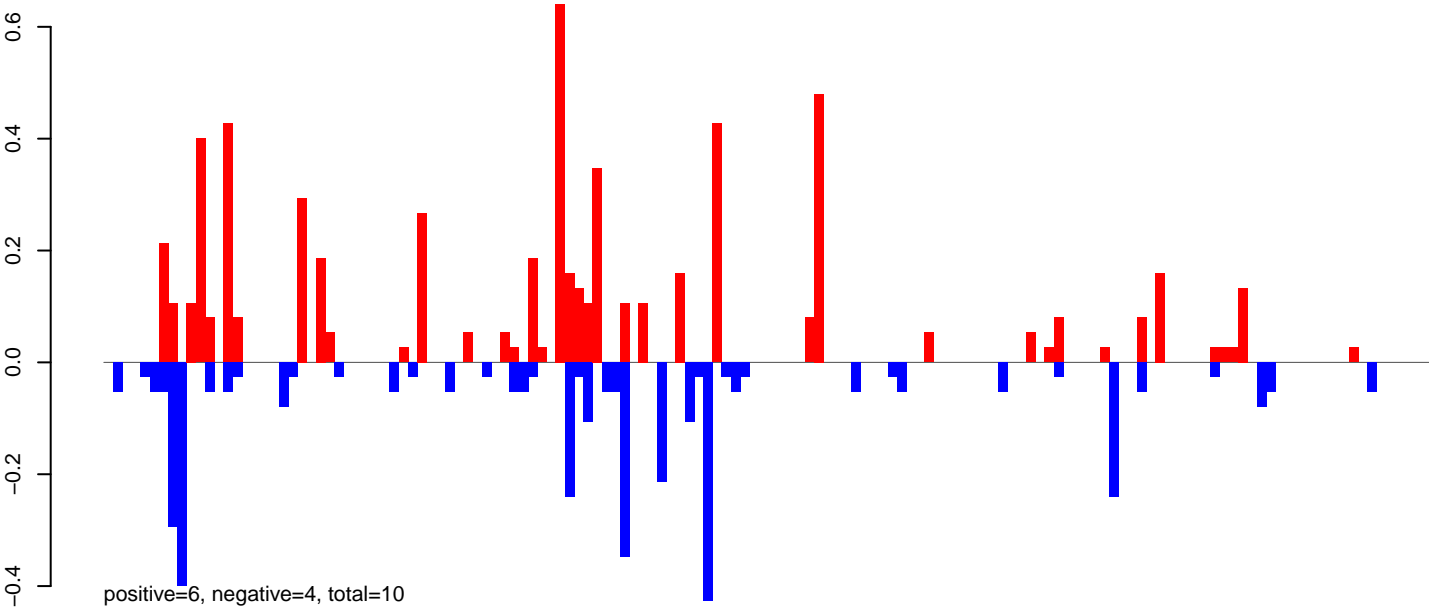

AeAeg\_Ovary\_BF48h\_cat.rep

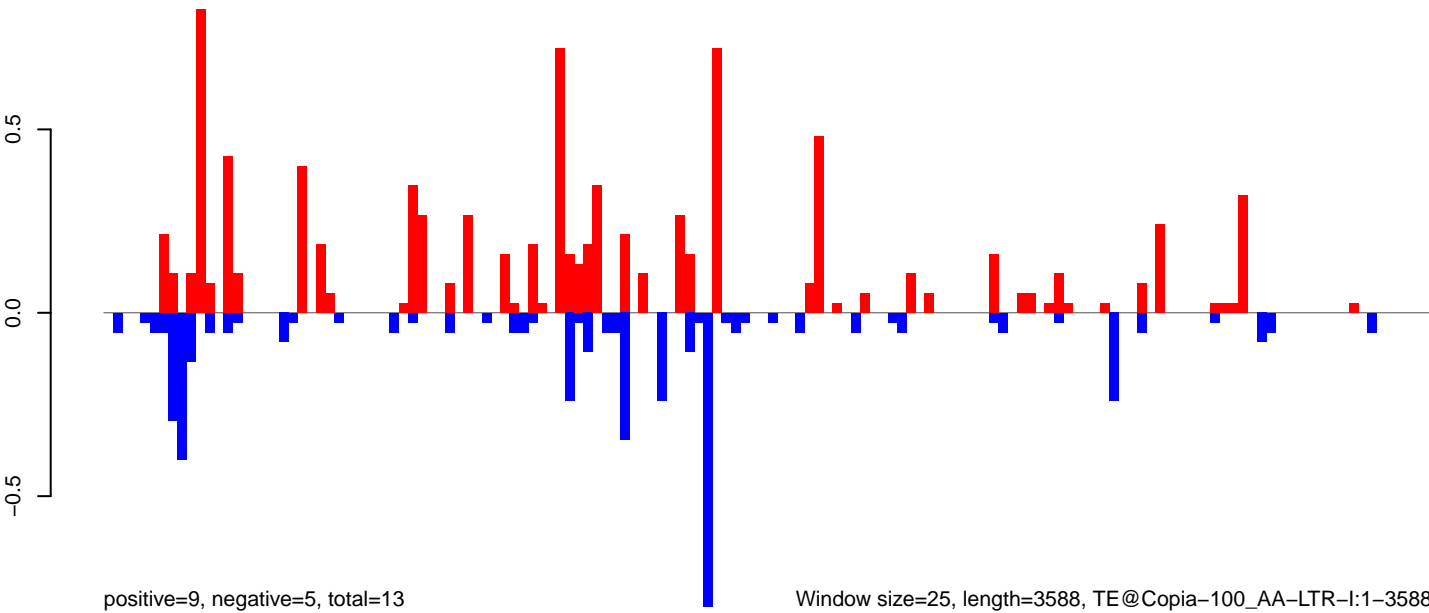

Window size=25, length=3588, TE@Copia-100\_AA-LTR-I:1-3588

0 500 1000 1500 2000 2500 3000 3500

AeAeg\_Ovary\_BF48h\_cat.18\_23.rep

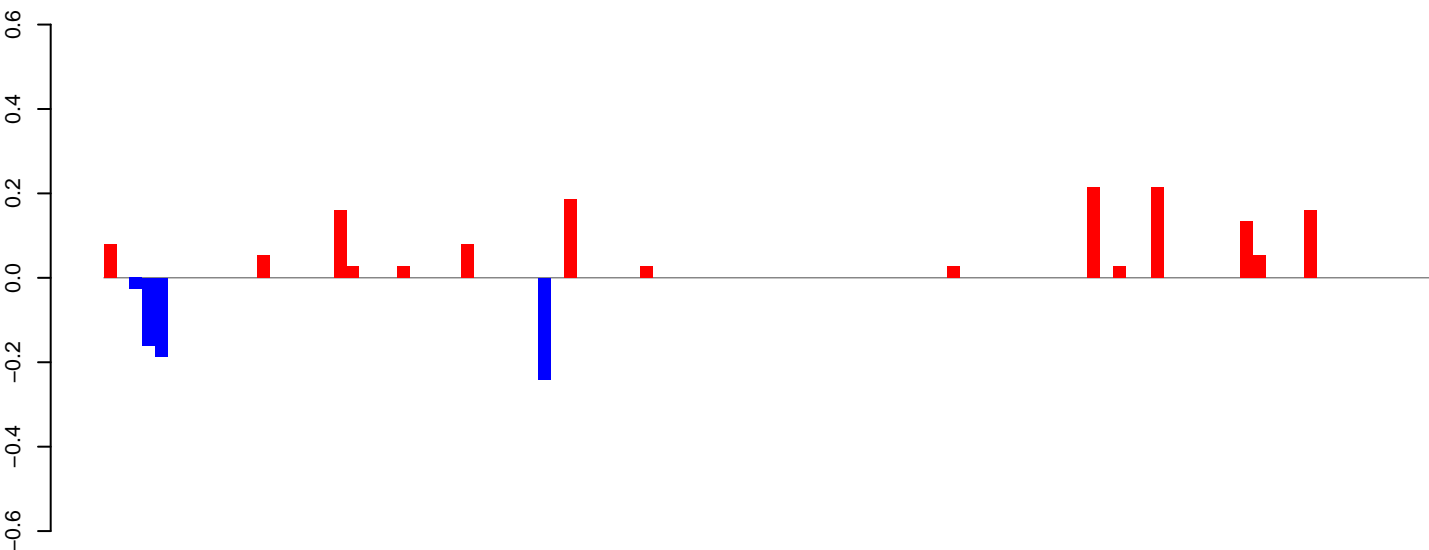

AeAeg\_Ovary\_BF48h\_cat.24\_35.rep

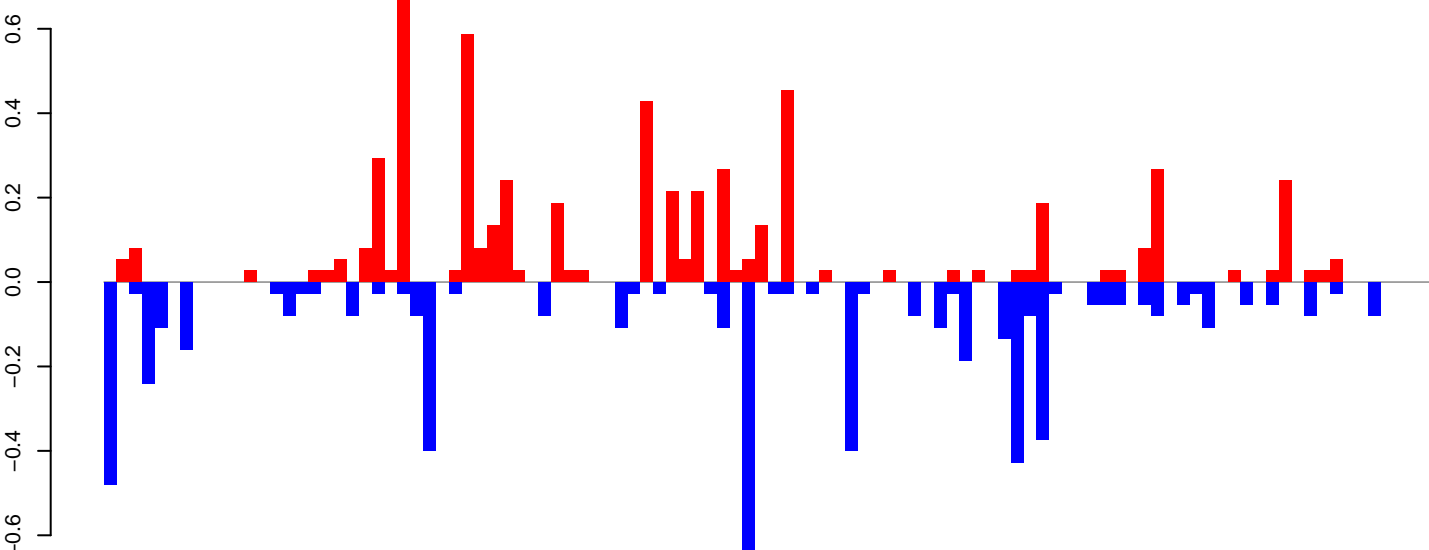

AeAeg\_Ovary\_BF48h\_cat.rep

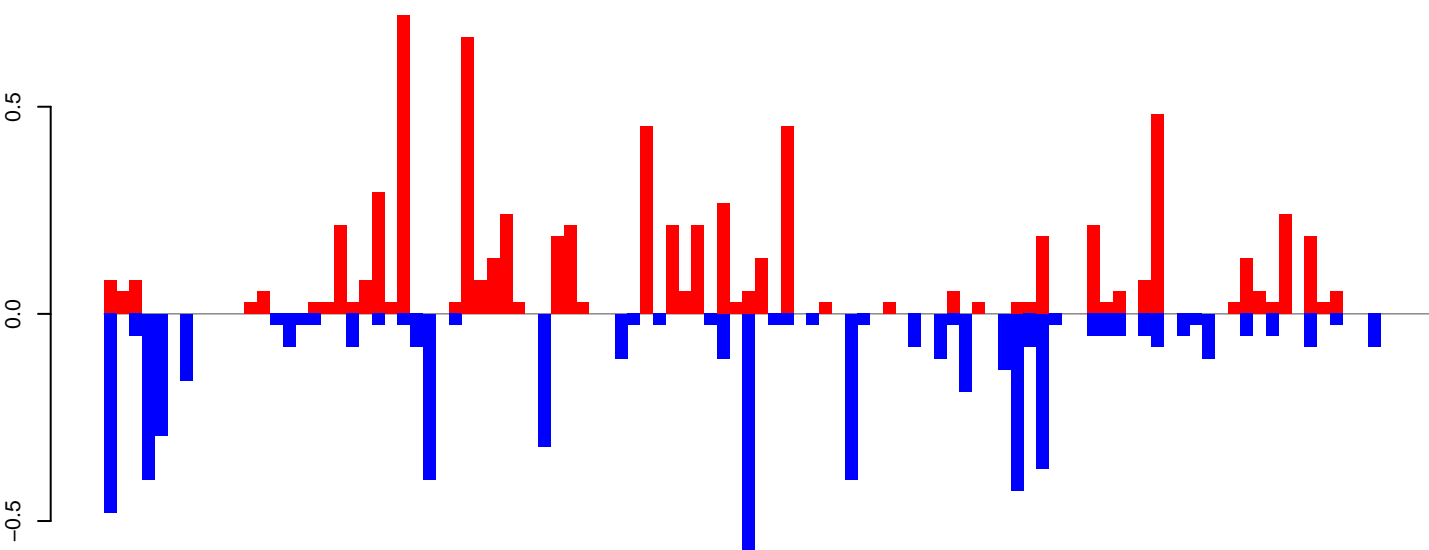

Window size=25, length=2598, TE@BEL-170\_AA-LTR-I:1-2598

0 500 1000 1500 2000 2500

AeAeg\_Ovary\_BF48h\_cat.18\_23.rep

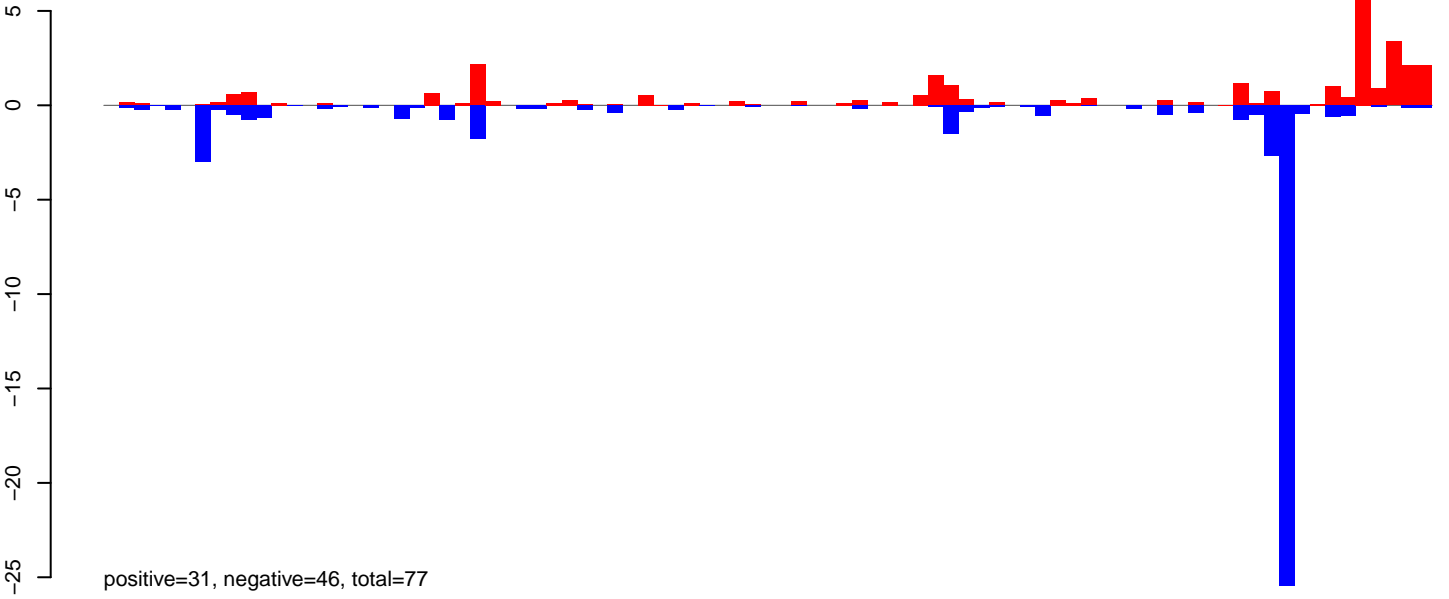

AeAeg\_Ovary\_BF48h\_cat.24\_35.rep

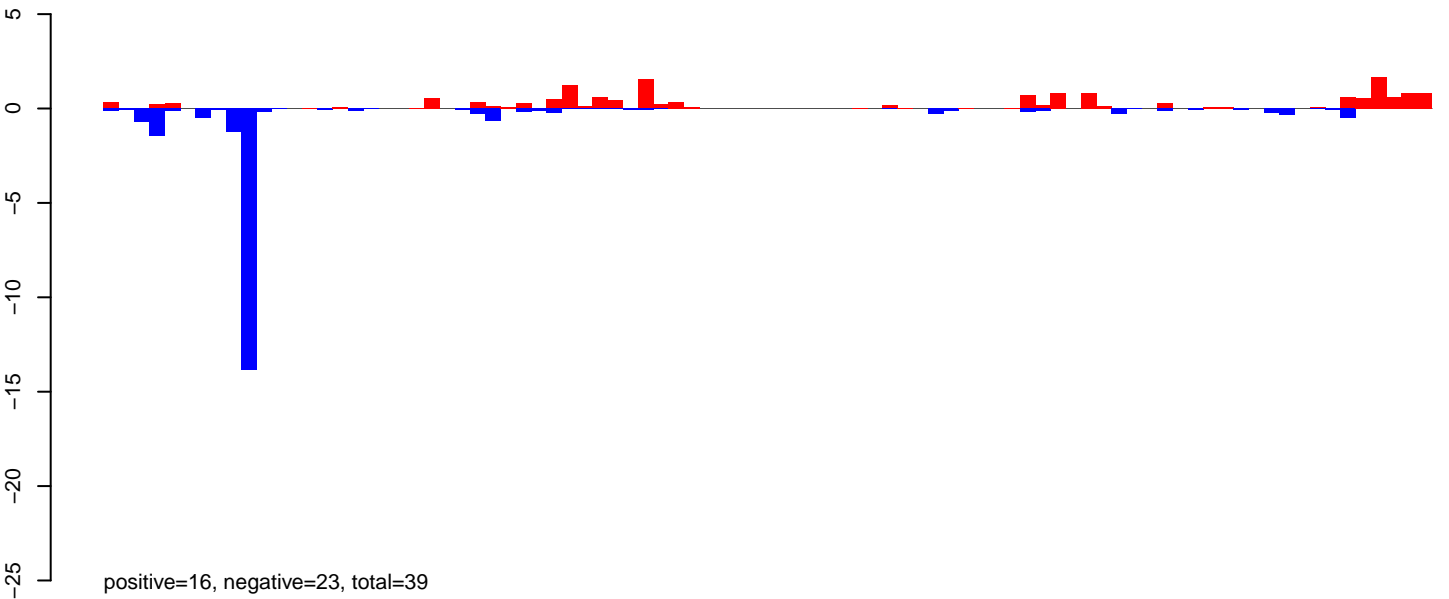

AeAeg\_Ovary\_BF48h\_cat.rep

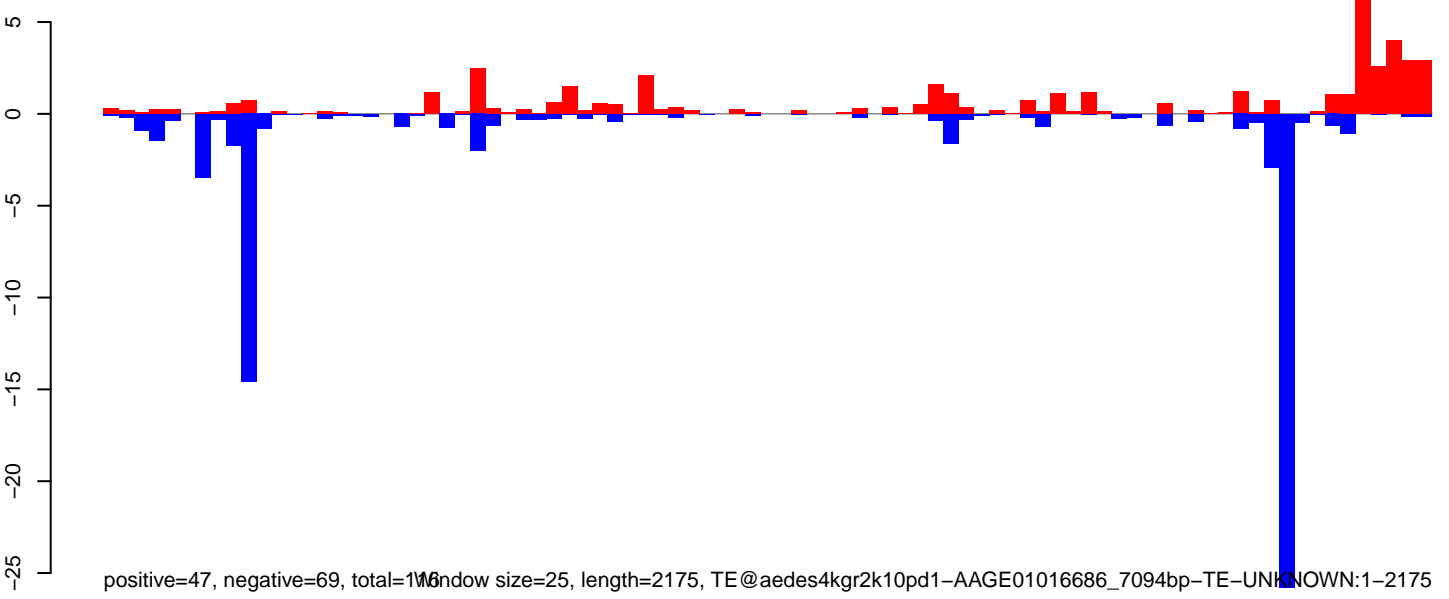

Window size=25, length=2175, TE@aedes4kgr2k10pd1-AAGE01016686\_7094bp-TE-UNKNOWN:1-2175

AeAeg\_Ovary\_BF48h\_cat.18\_23.rep

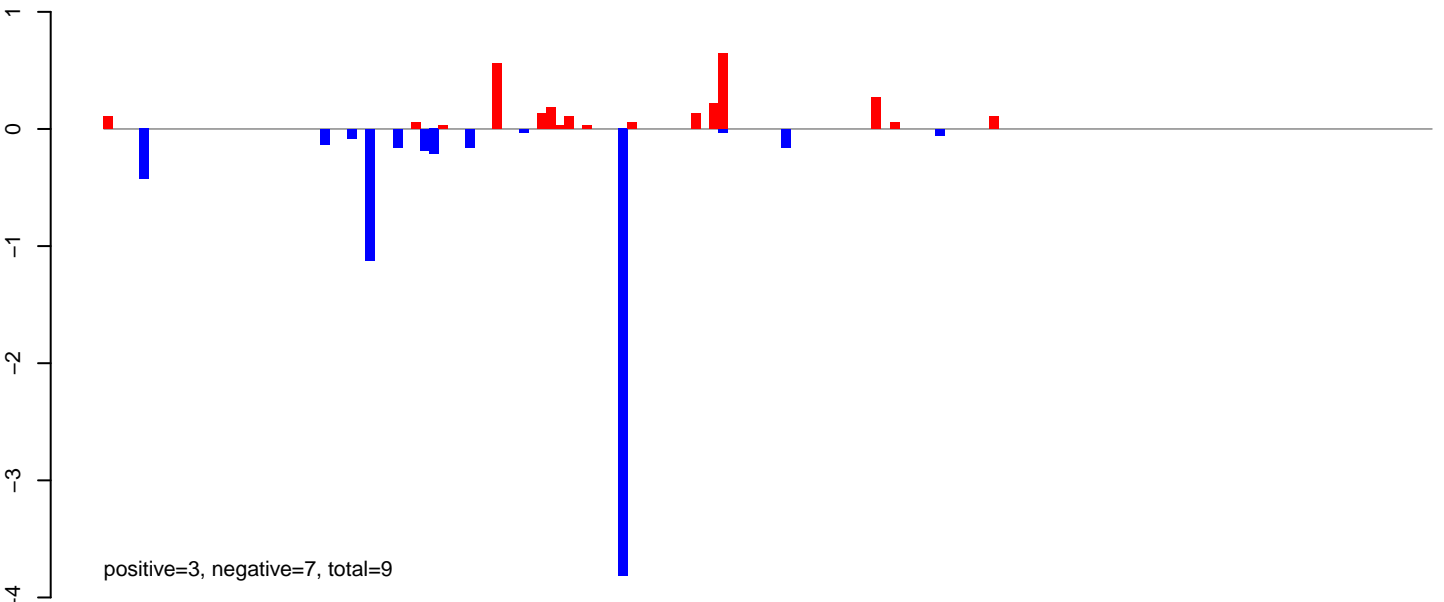

AeAeg\_Ovary\_BF48h\_cat.24\_35.rep

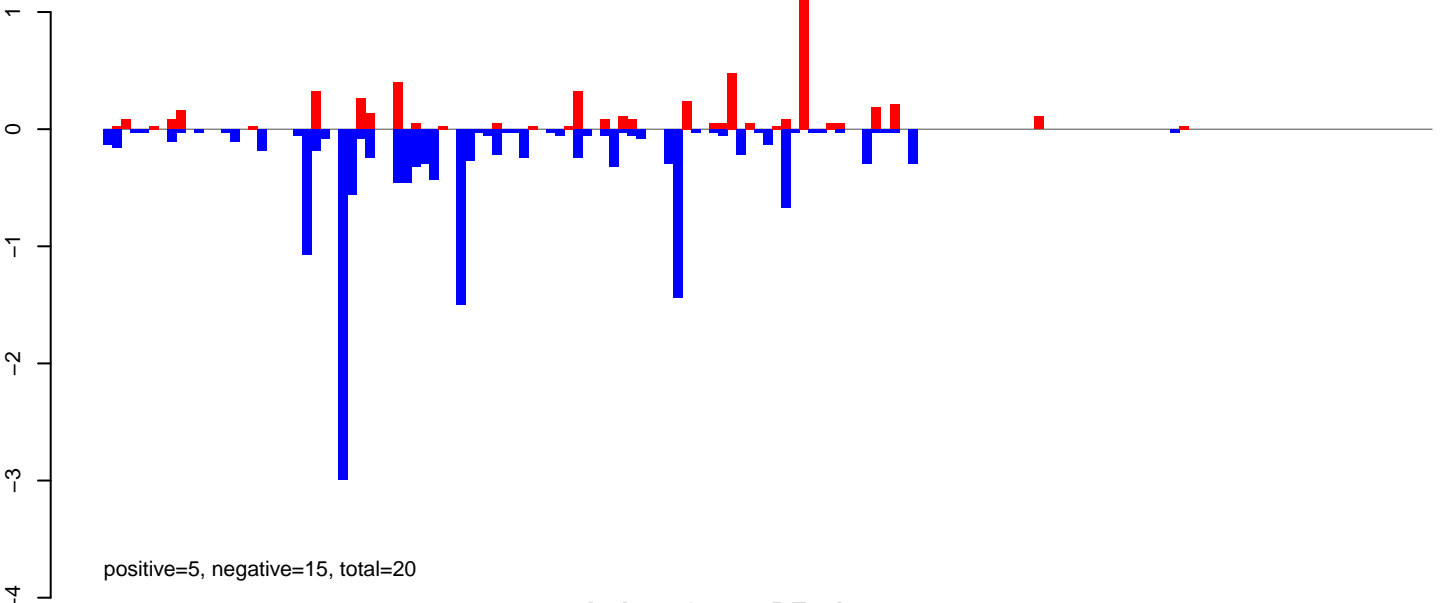

AeAeg\_Ovary\_BF48h\_cat.rep

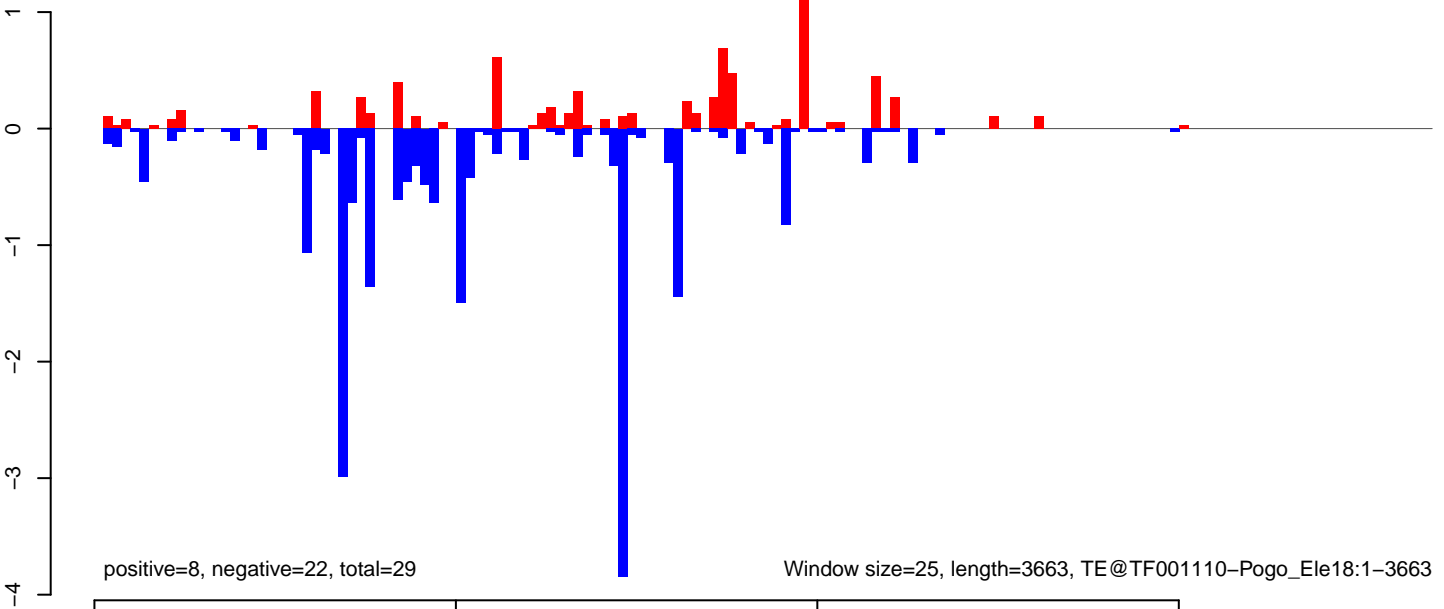

AeAeg\_Ovary\_BF48h\_cat.18\_23.rep

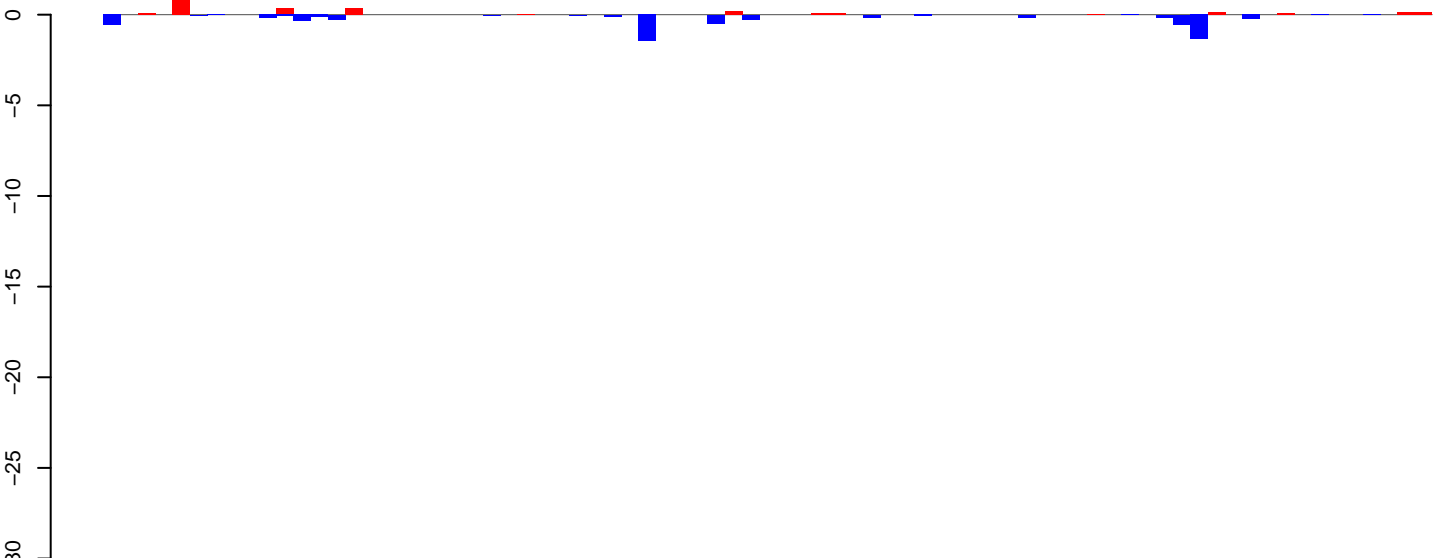

positive=3, negative=7, total=10

AeAeg\_Ovary\_BF48h\_cat.24\_35.rep

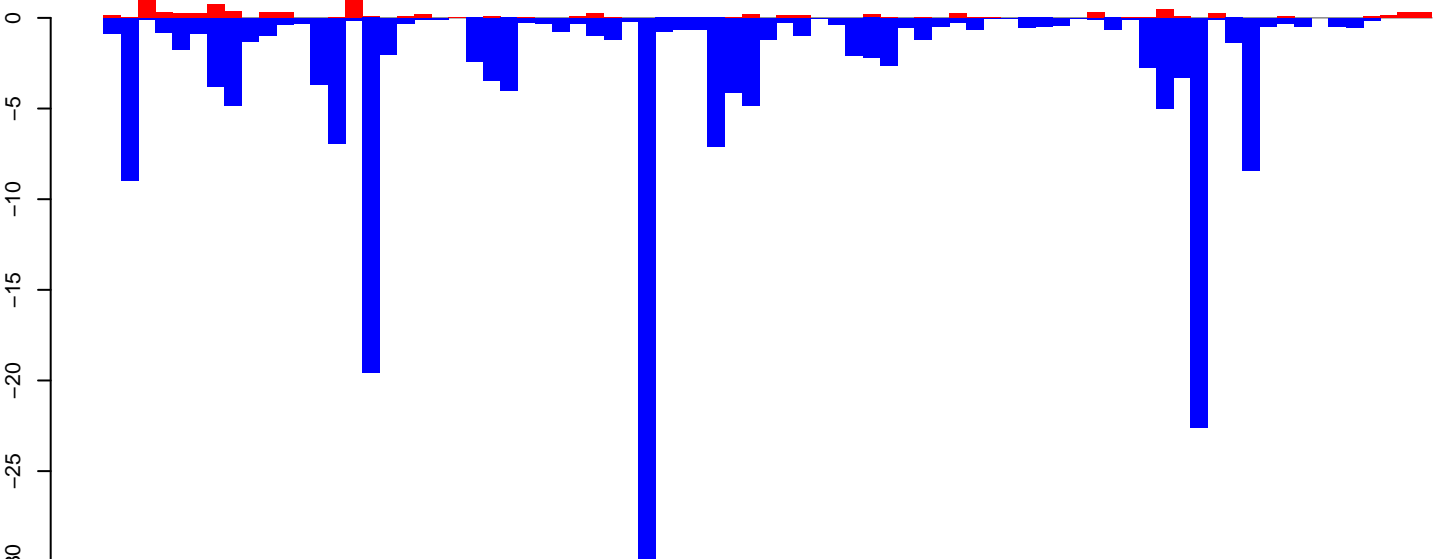

positive=9, negative=183, total=192

AeAeg\_Ovary\_BF48h\_cat.rep

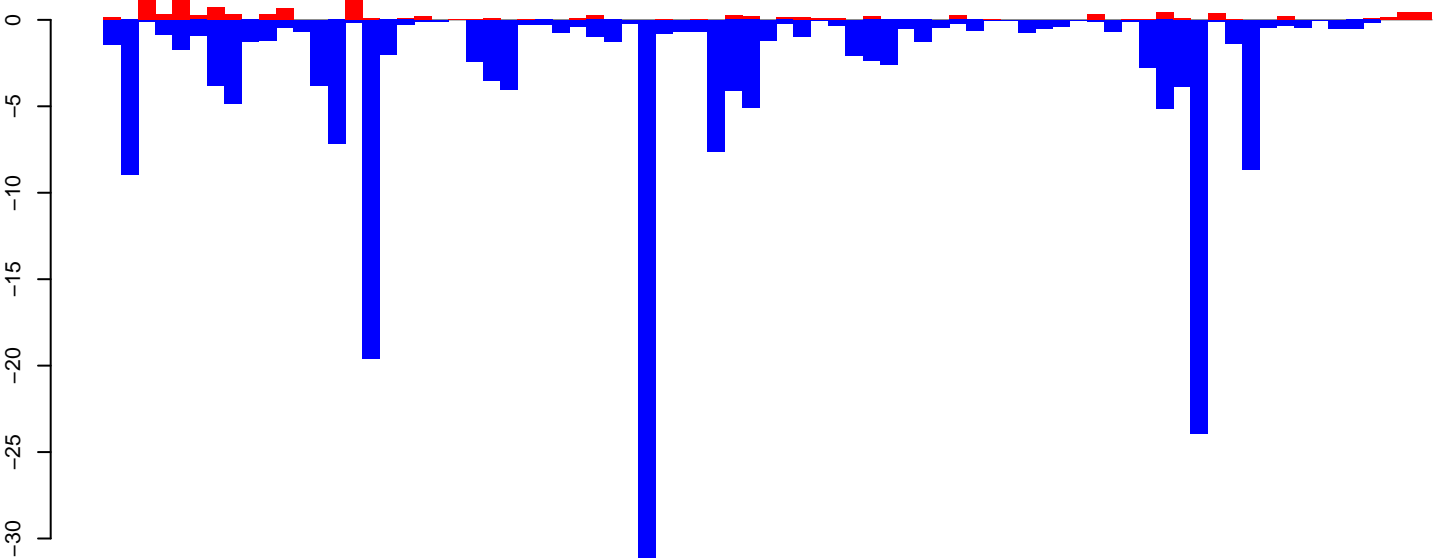

positive=12, negative=190, total=202

Window size=25, length=1921, TE@R=2444-UNKNOWN:1-1921



AeAeg\_Ovary\_BF48h\_cat.18\_23.rep

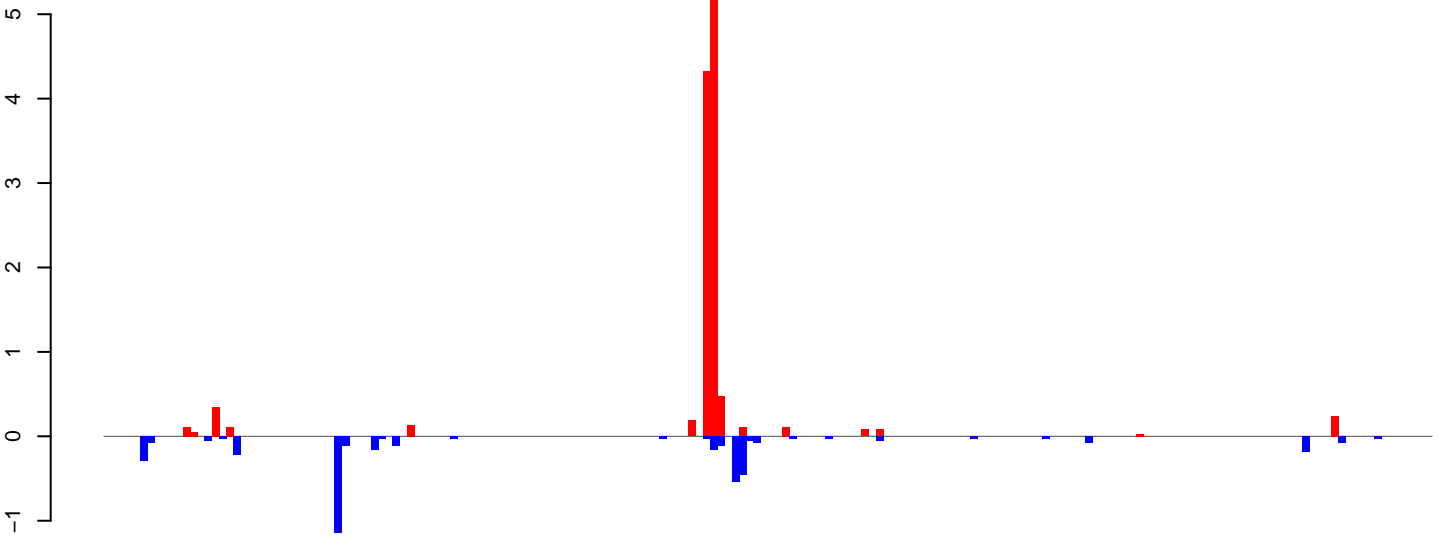

positive=12, negative=4, total=16

AeAeg\_Ovary\_BF48h\_cat.24\_35.rep

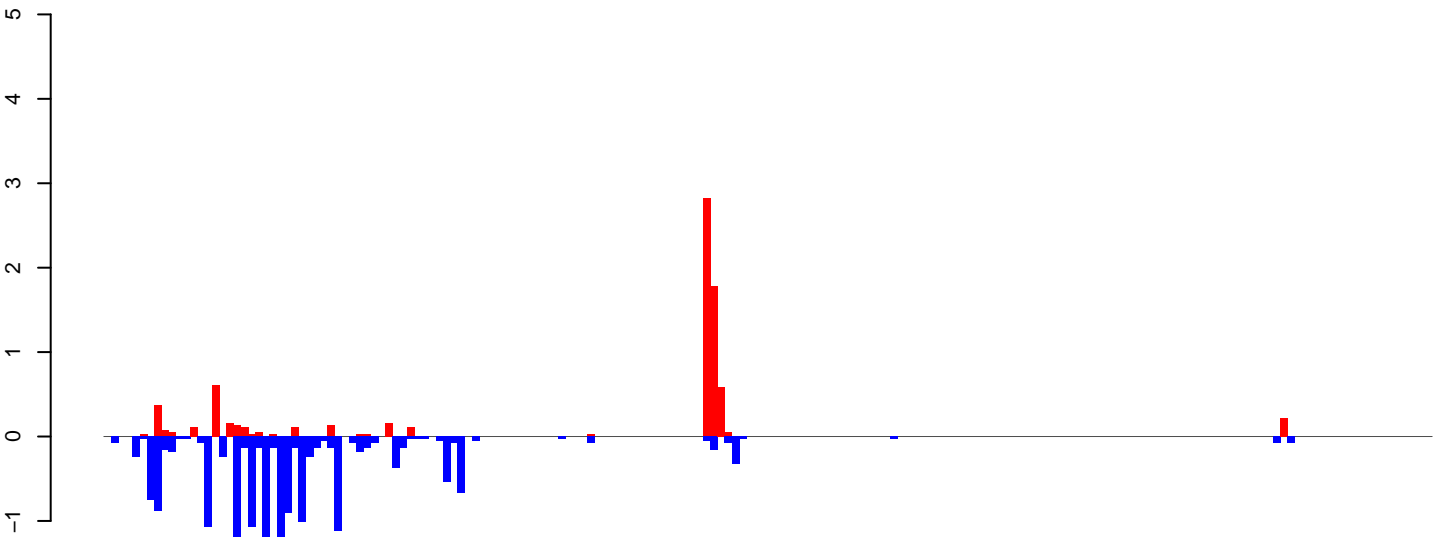

positive=8, negative=17, total=25

AeAeg\_Ovary\_BF48h\_cat.rep

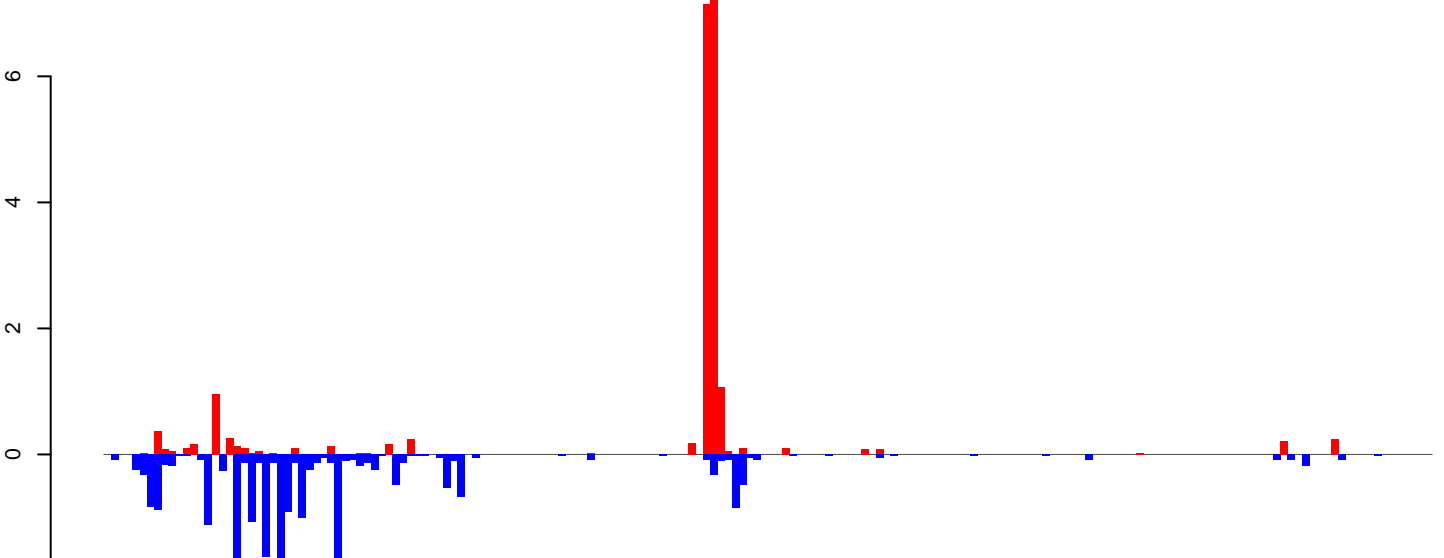

positive=20, negative=21, total=41

Window size=25, length=4598, TE@L1-43\_Ae:1-4598

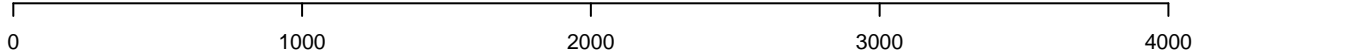

AeAeg\_Ovary\_BF48h\_cat.18\_23.rep

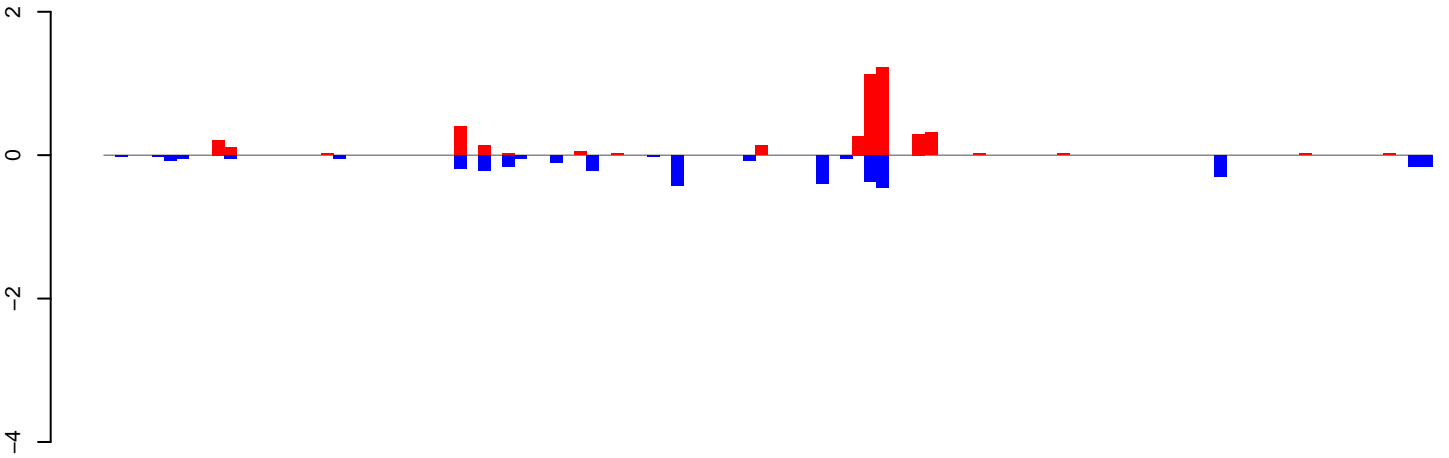

positive=4, negative=4, total=8

AeAeg\_Ovary\_BF48h\_cat.24\_35.rep

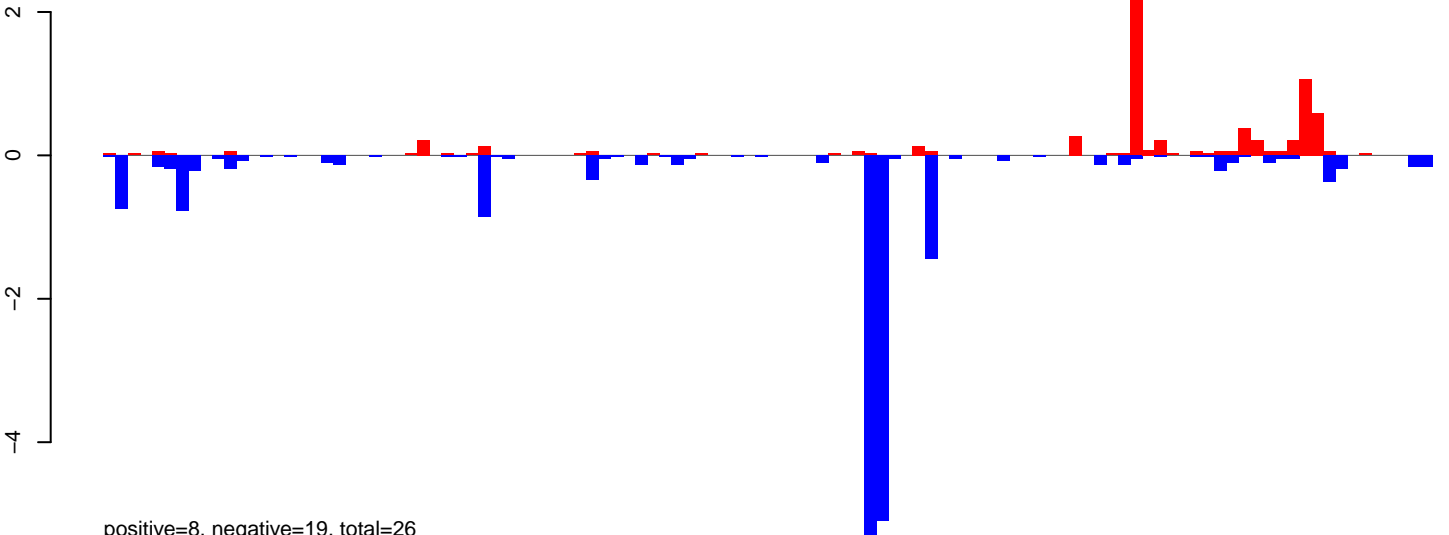

positive=8, negative=19, total=26

AeAeg\_Ovary\_BF48h\_cat.rep

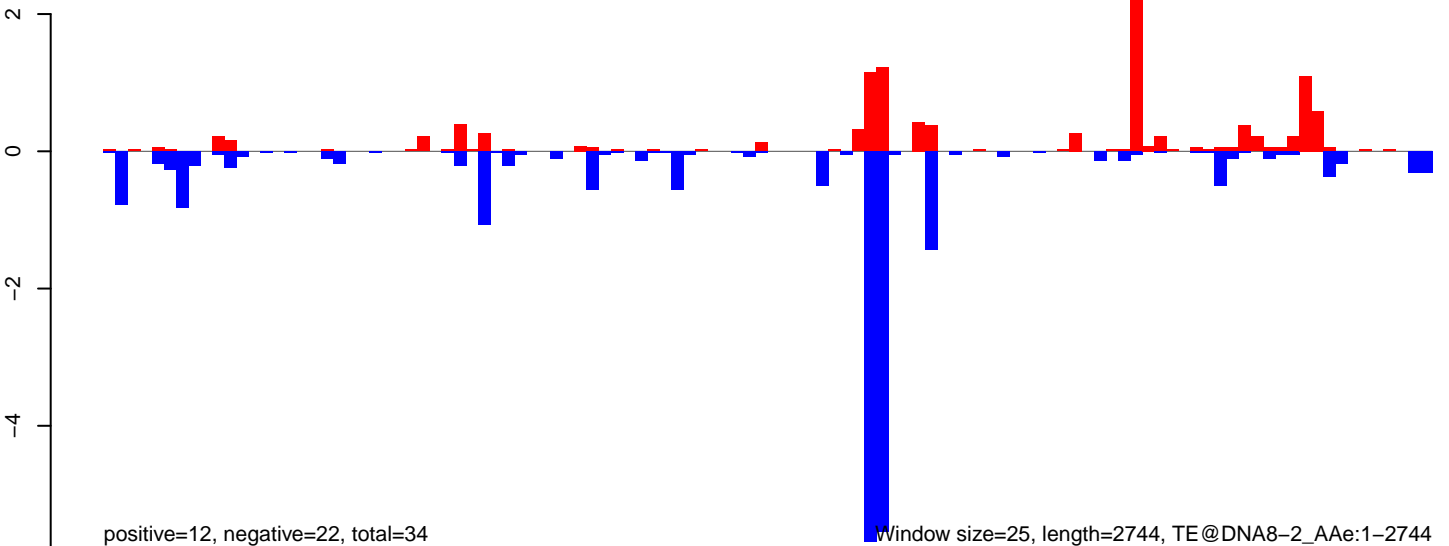

positive=12, negative=22, total=34

Window size=25, length=2744, TE@DNA8-2\_AAe:1-2744

AeAeg\_Ovary\_BF48h\_cat.18\_23.rep

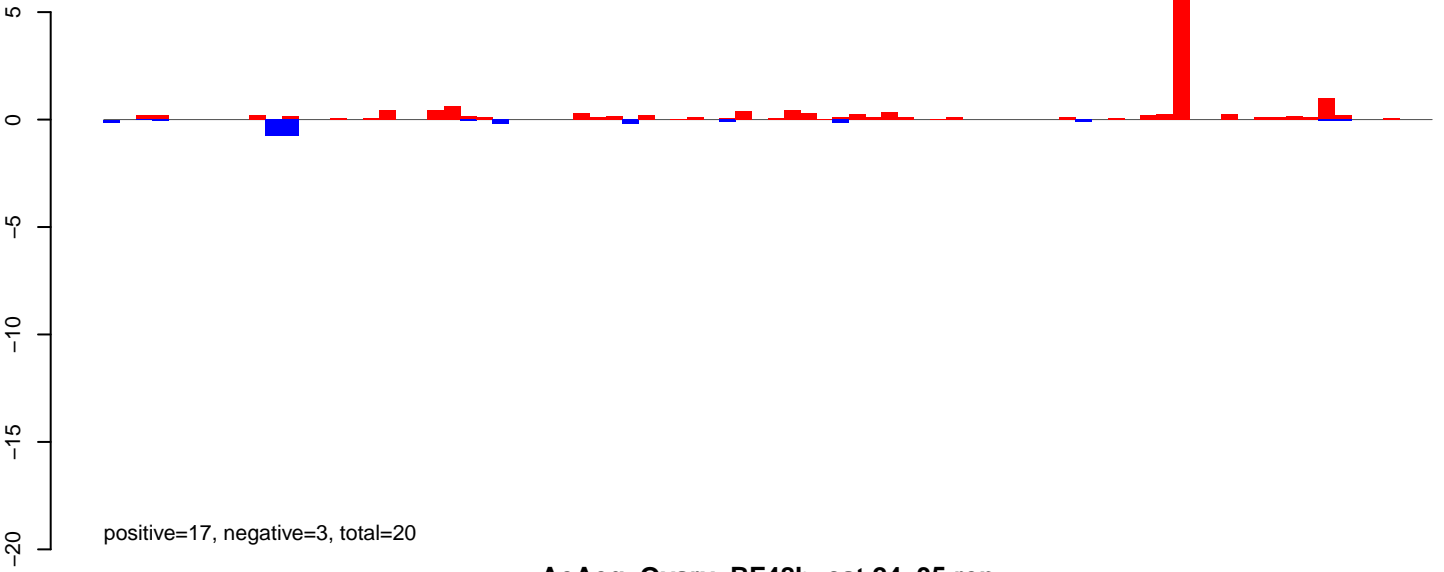

AeAeg\_Ovary\_BF48h\_cat.24\_35.rep

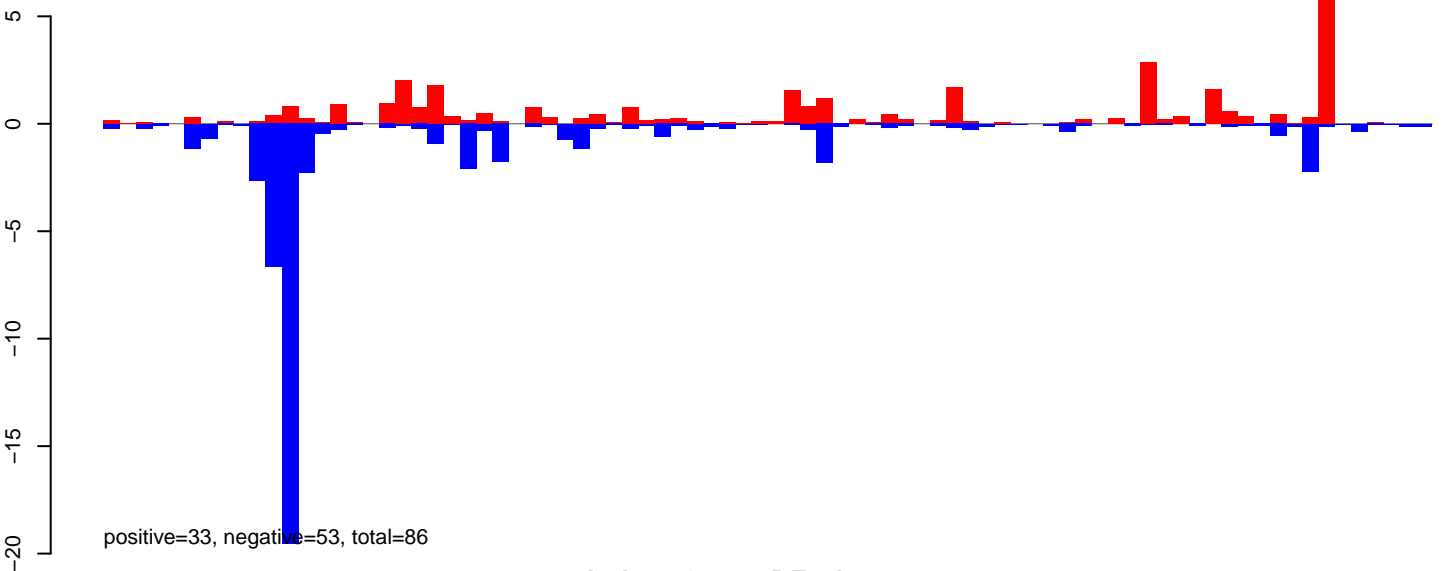

AeAeg\_Ovary\_BF48h\_cat.rep

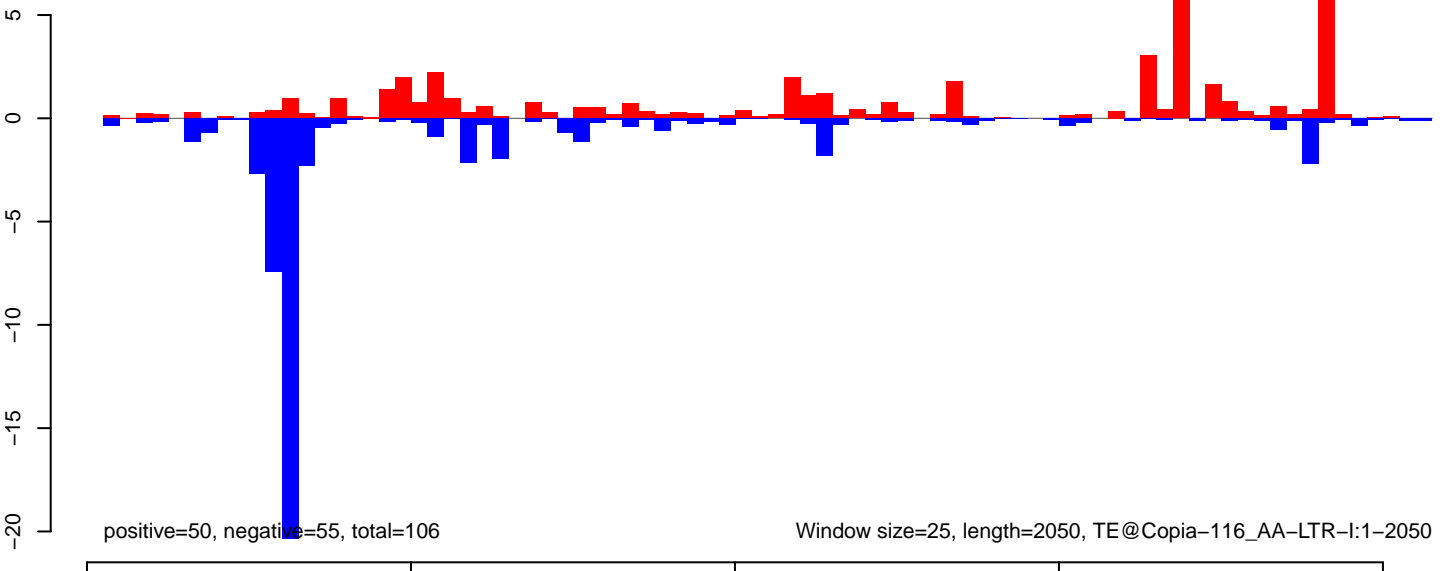

AeAeg\_Ovary\_BF48h\_cat.18\_23.rep

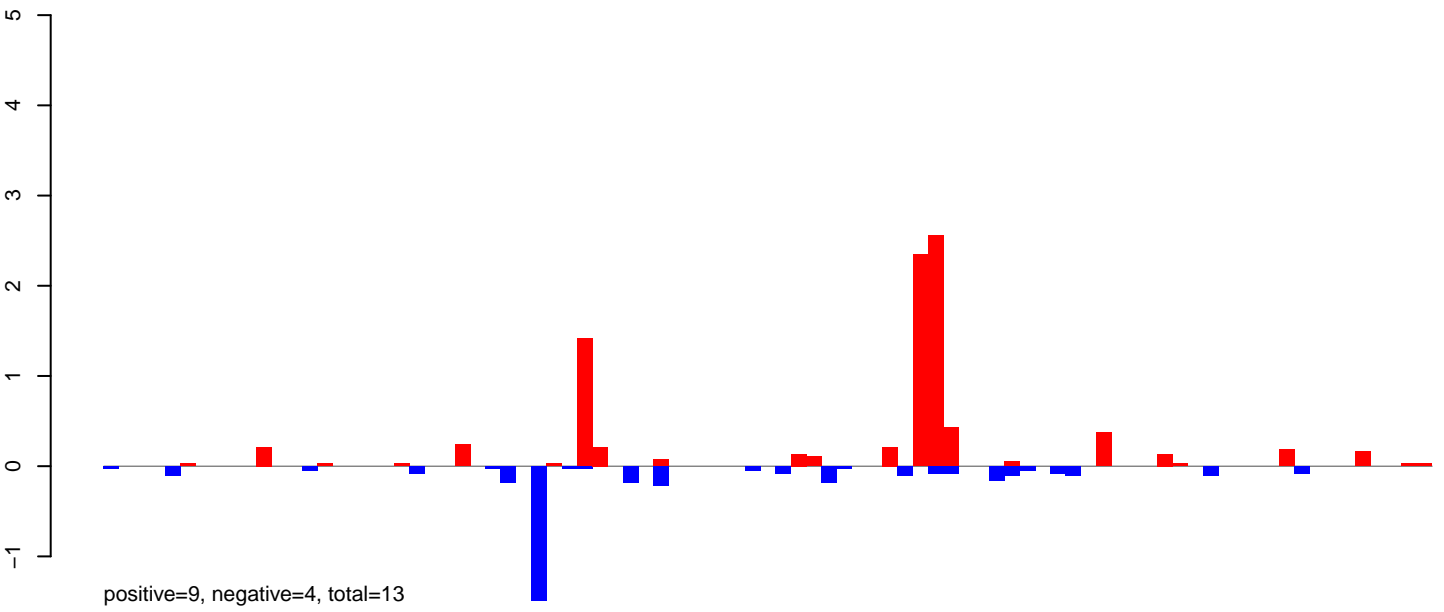

AeAeg\_Ovary\_BF48h\_cat.24\_35.rep

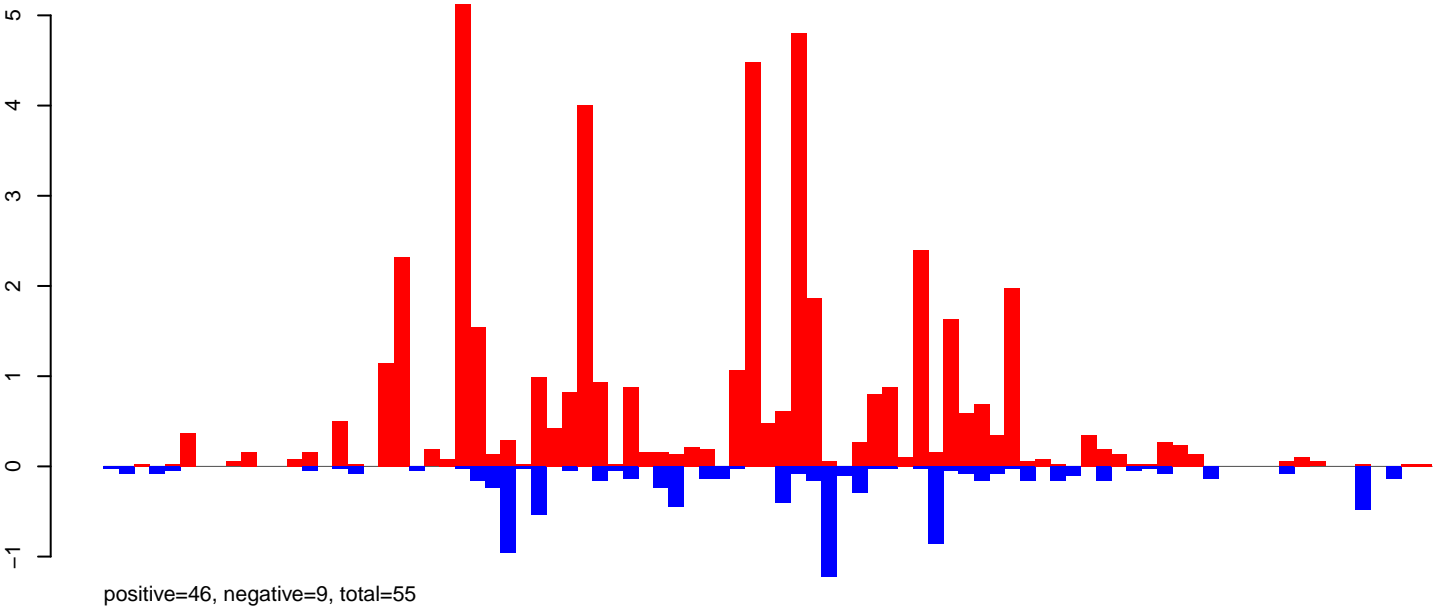

AeAeg\_Ovary\_BF48h\_cat.rep

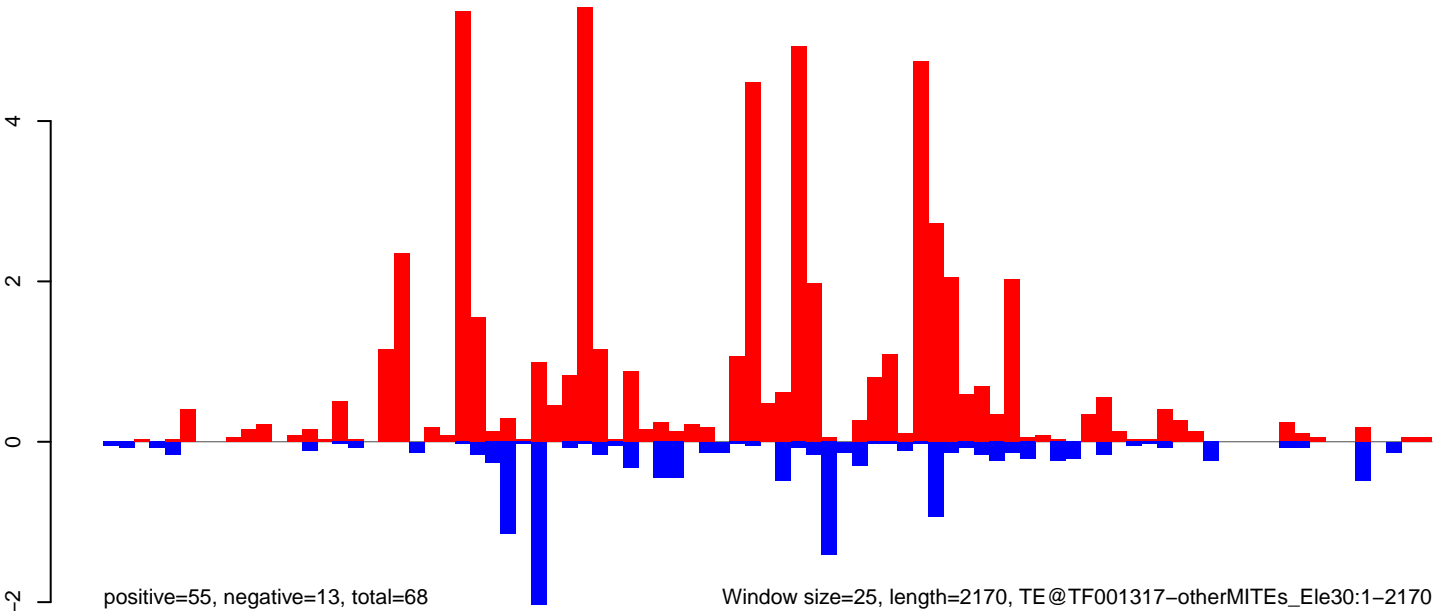

AeAeg\_Ovary\_BF48h\_cat.18\_23.rep

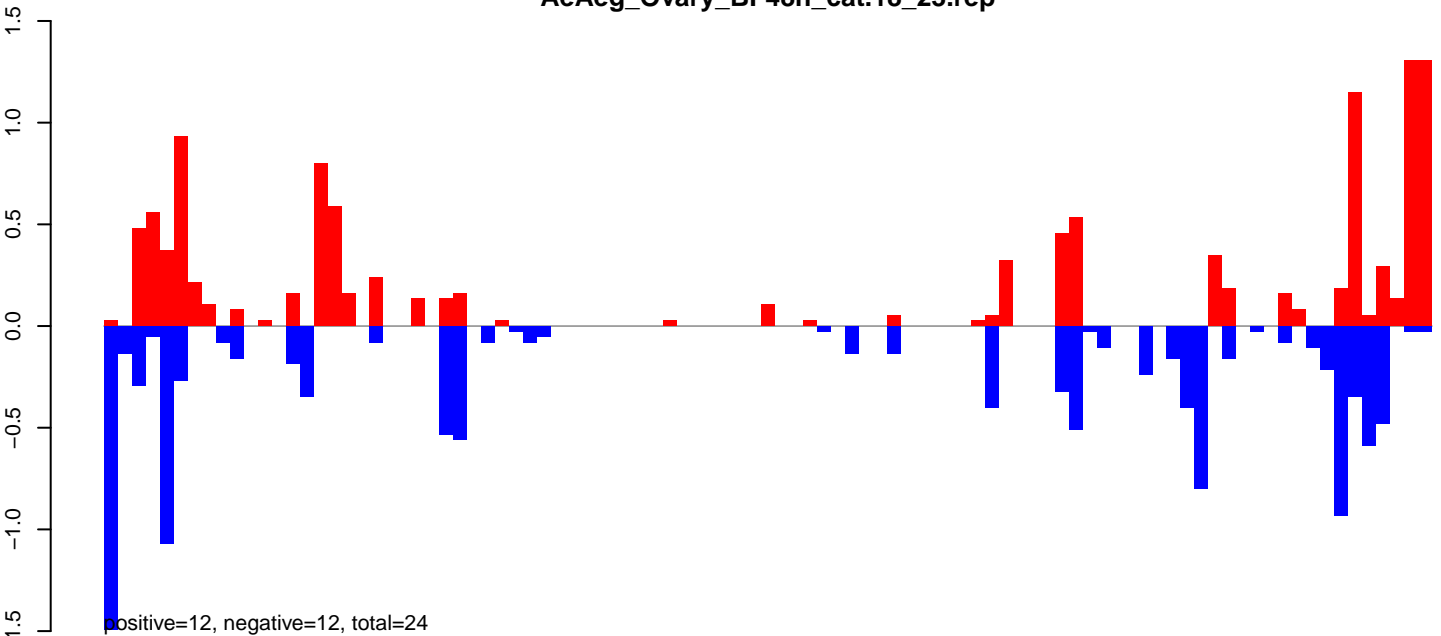

AeAeg\_Ovary\_BF48h\_cat.24\_35.rep

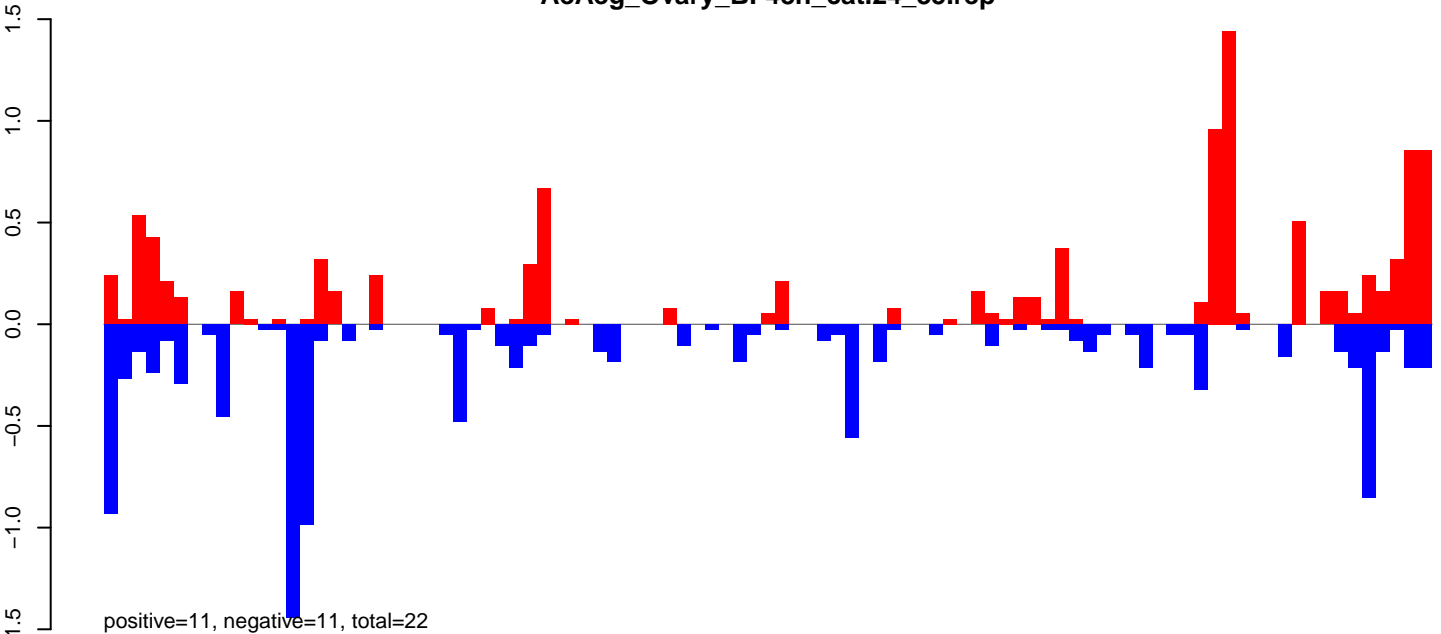

AeAeg\_Ovary\_BF48h\_cat.rep

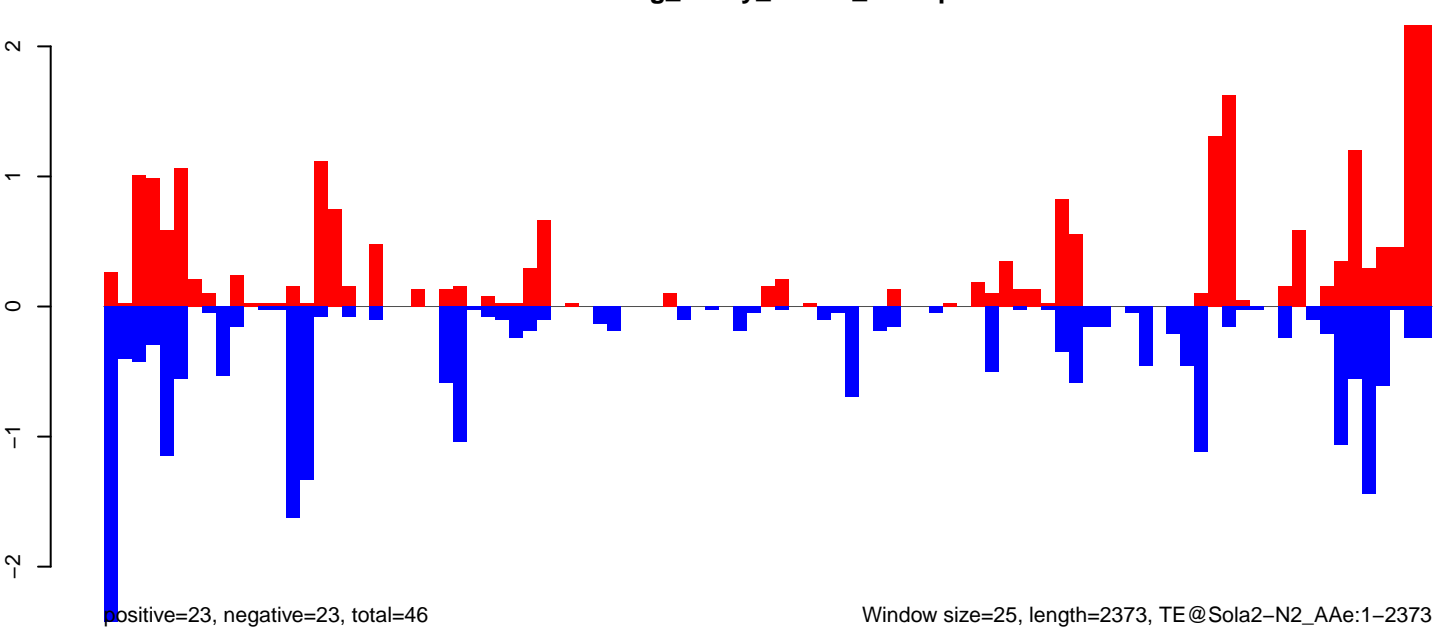

AeAeg\_Ovary\_BF48h\_cat.18\_23.rep

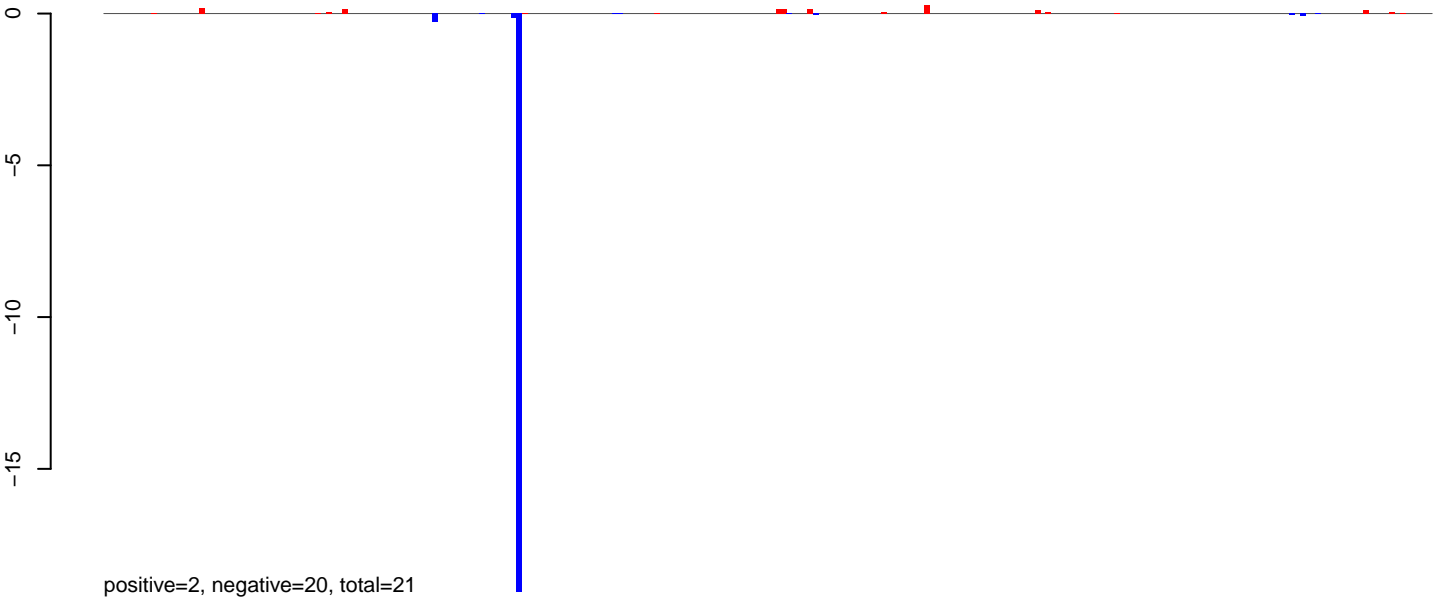

AeAeg\_Ovary\_BF48h\_cat.24\_35.rep



AeAeg\_Ovary\_BF48h\_cat.rep

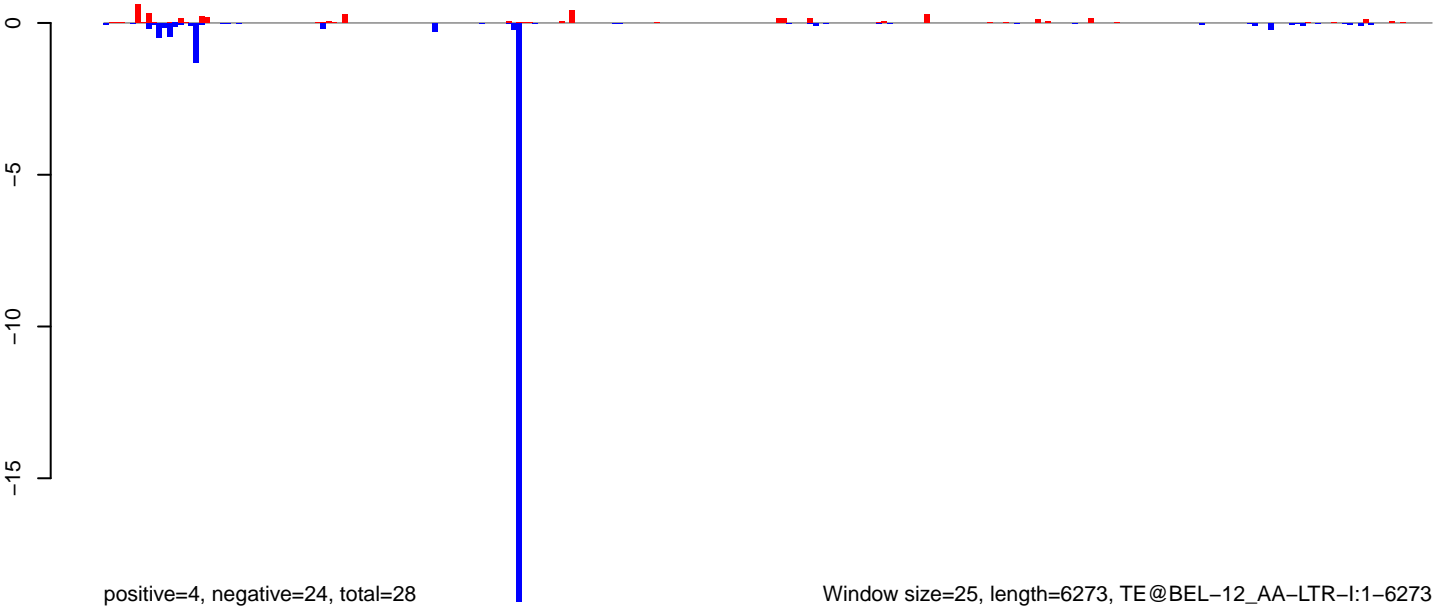

AeAeg\_Ovary\_BF48h\_cat.18\_23.rep

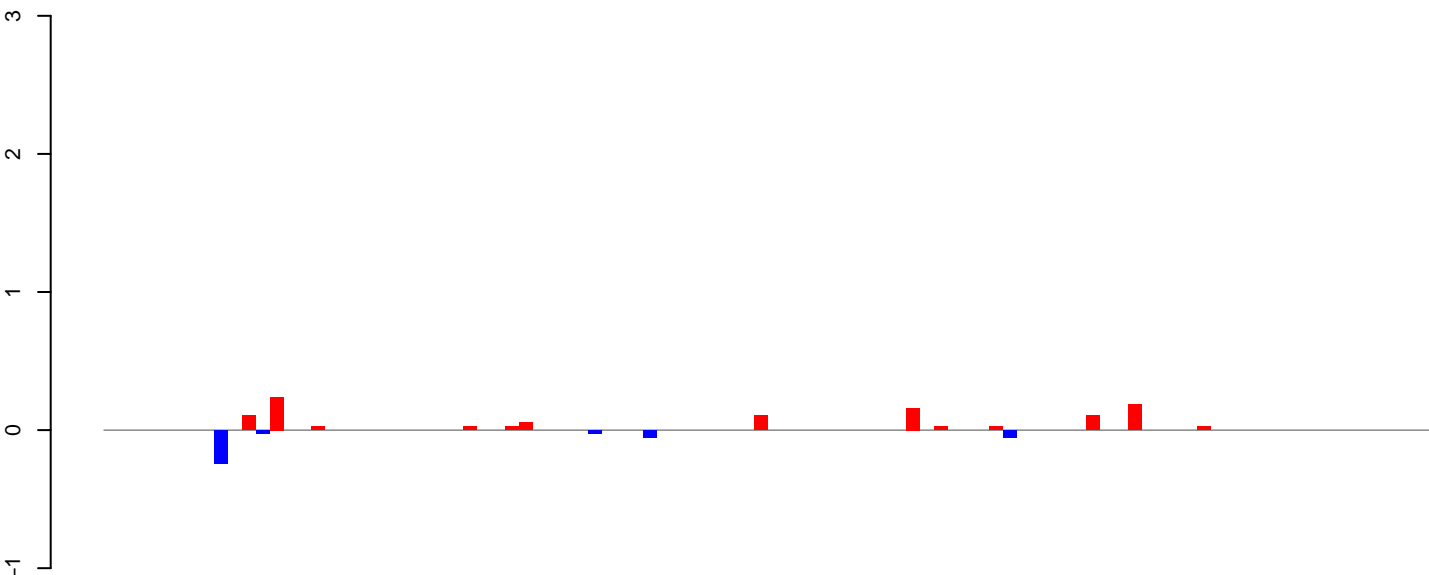

positive=1, negative=0, total=2

AeAeg\_Ovary\_BF48h\_cat.24\_35.rep

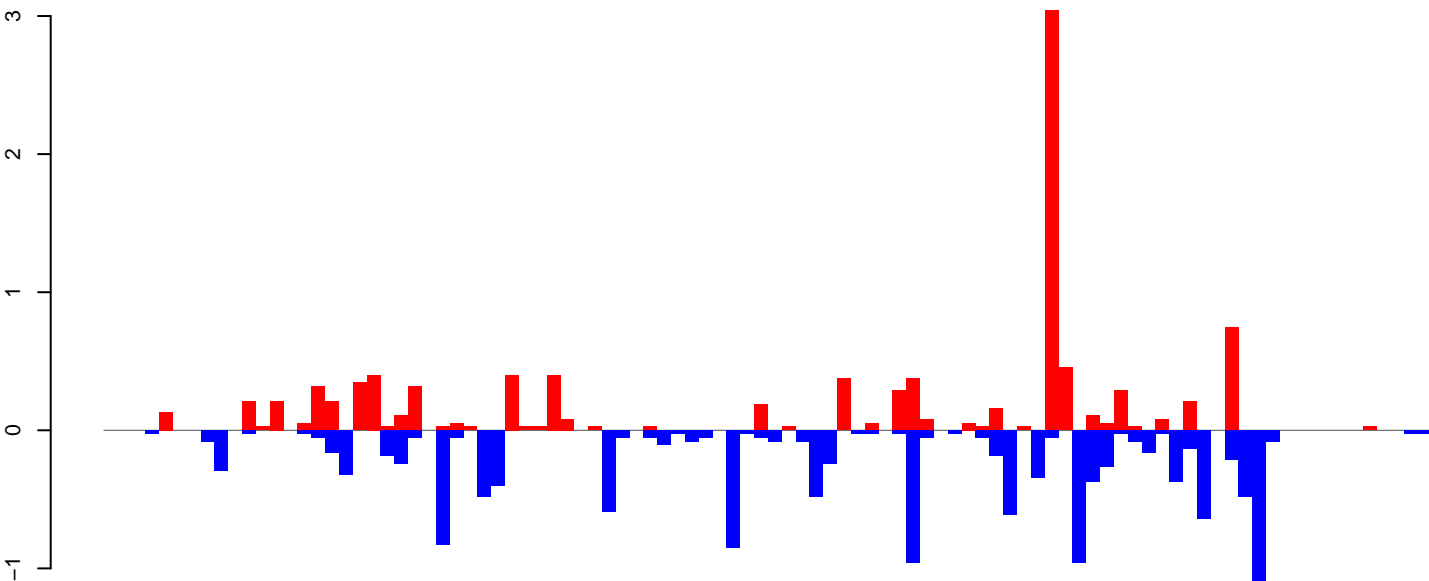

positive=10, negative=14, total=24

AeAeg\_Ovary\_BF48h\_cat.rep

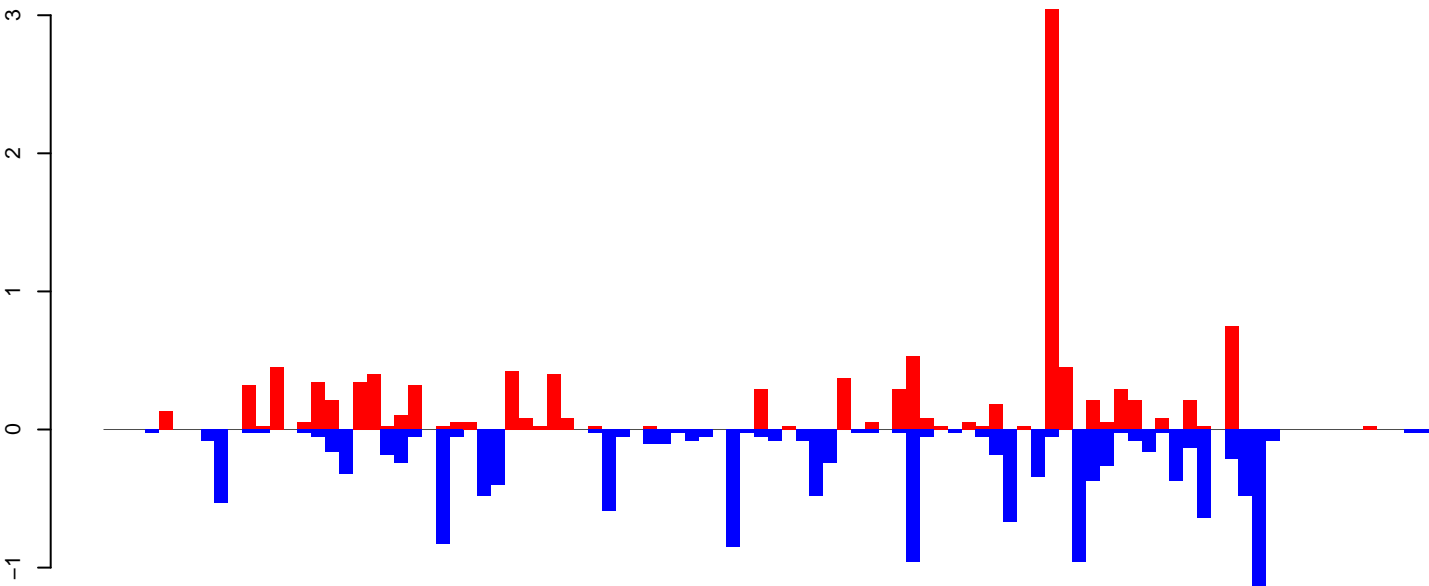

positive=11, negative=14, total=25

Window size=25, length=2385, TE@TF001187-AeBuster4:1-2385

0 500 1000 1500 2000 2500

AeAeg\_Ovary\_BF48h\_cat.18\_23.rep

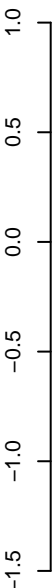

positive=1, negative=0, total=2

AeAeg\_Ovary\_BF48h\_cat.24\_35.rep

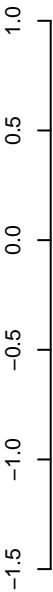

positive=4, negative=13, total=16

AeAeg\_Ovary\_BF48h\_cat.rep

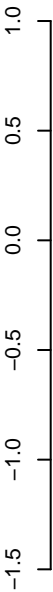

positive=5, negative=13, total=18

Window size=25, length=3285, TE@Sola1-1\_AA:1-3285

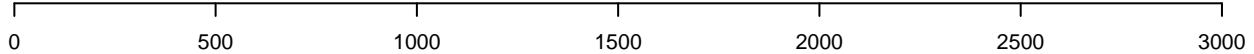



AeAeg\_Ovary\_BF48h\_cat.18\_23.rep

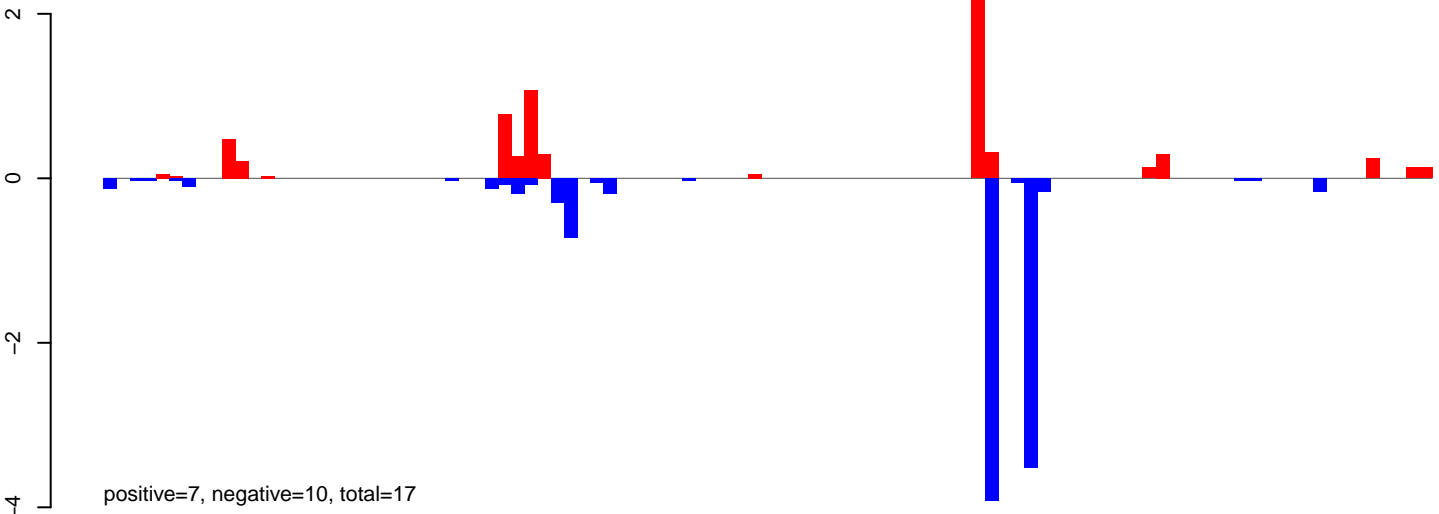

AeAeg\_Ovary\_BF48h\_cat.24\_35.rep

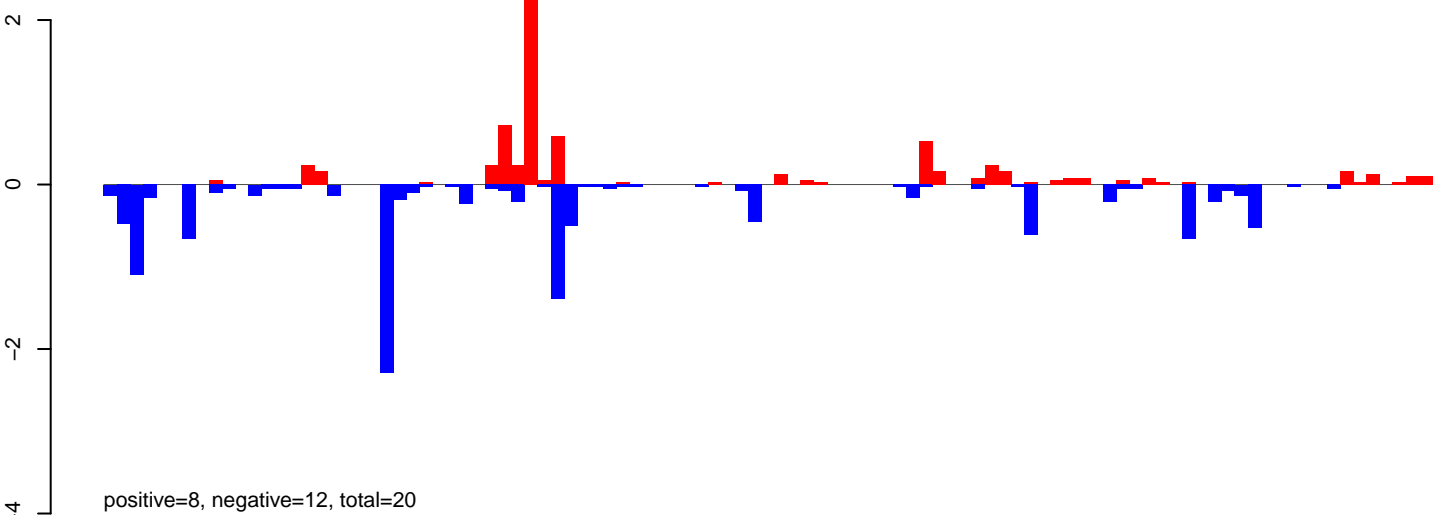

AeAeg\_Ovary\_BF48h\_cat.rep

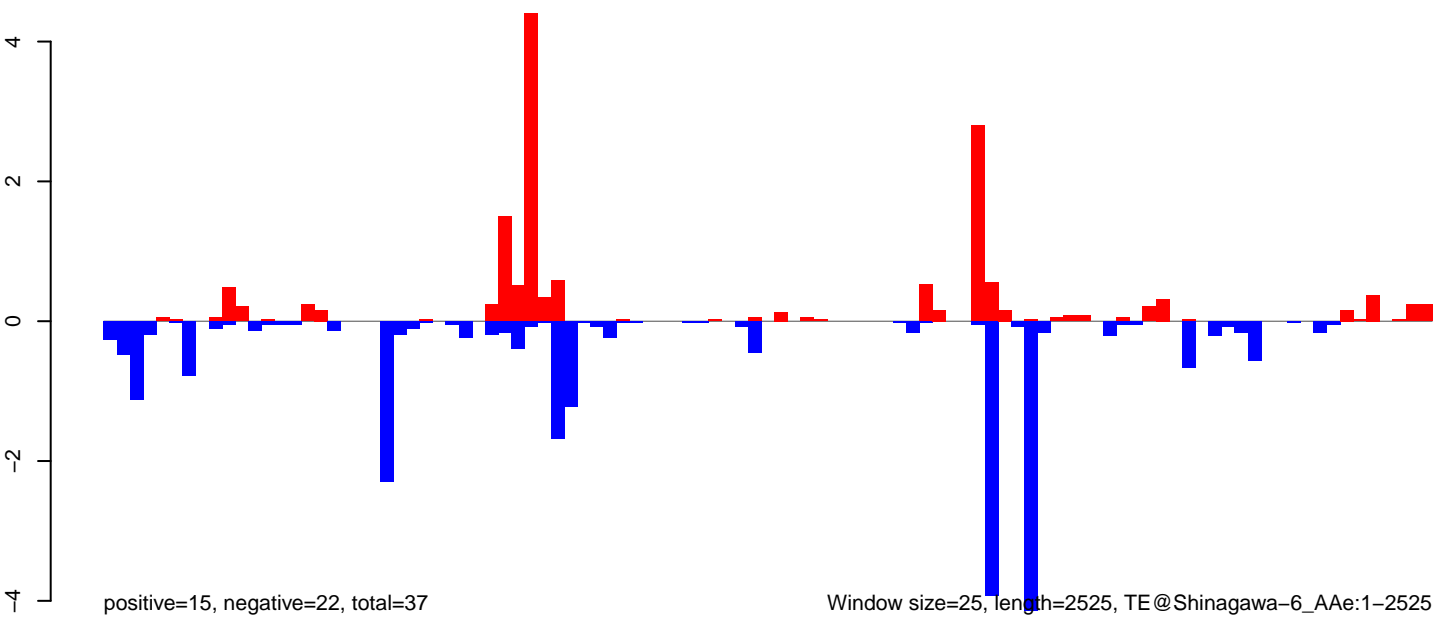

AeAeg\_Ovary\_BF48h\_cat.18\_23.rep

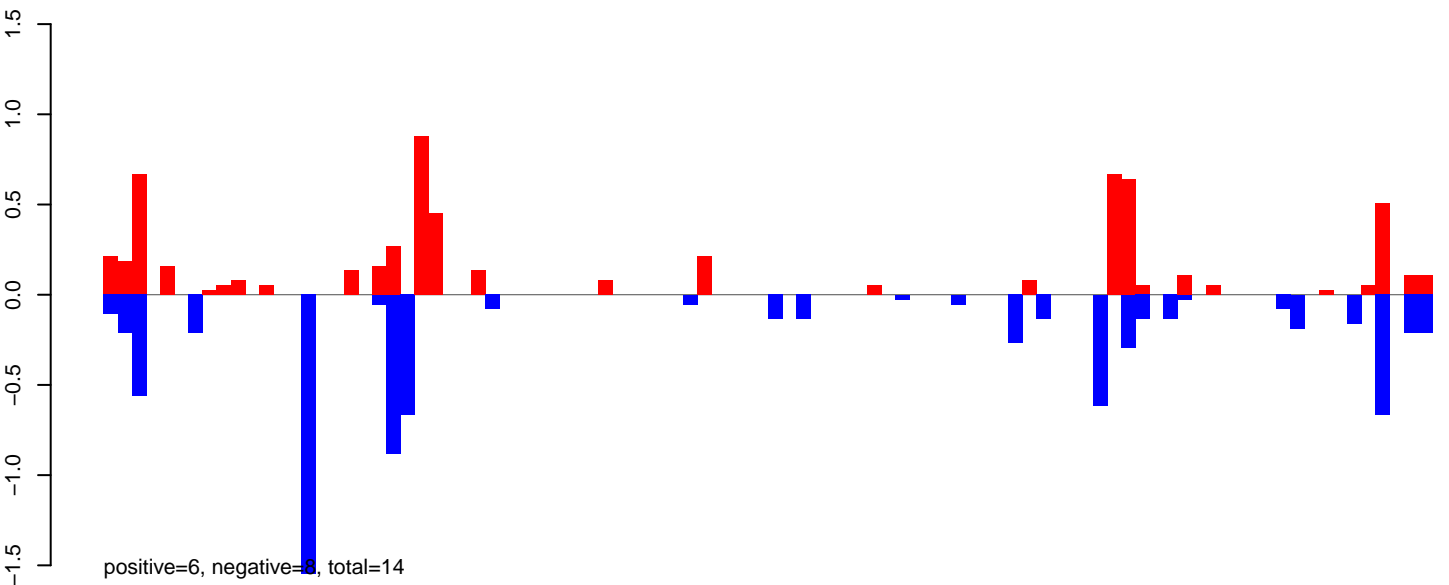

AeAeg\_Ovary\_BF48h\_cat.24\_35.rep

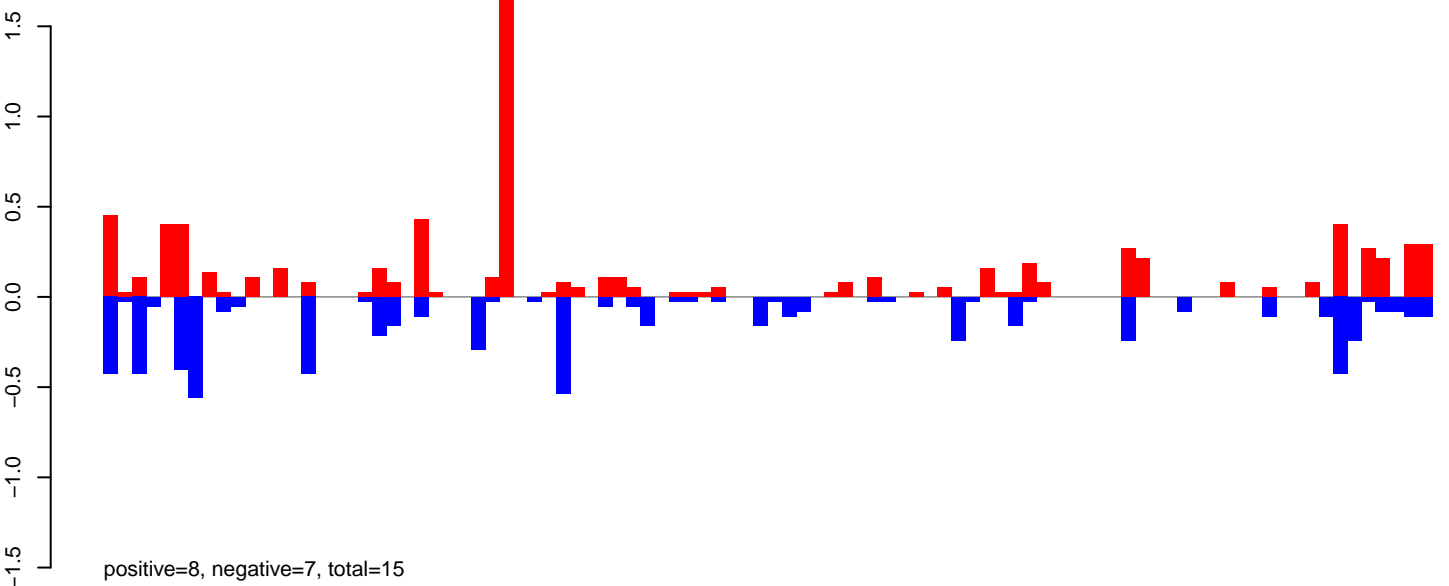

AeAeg\_Ovary\_BF48h\_cat.rep

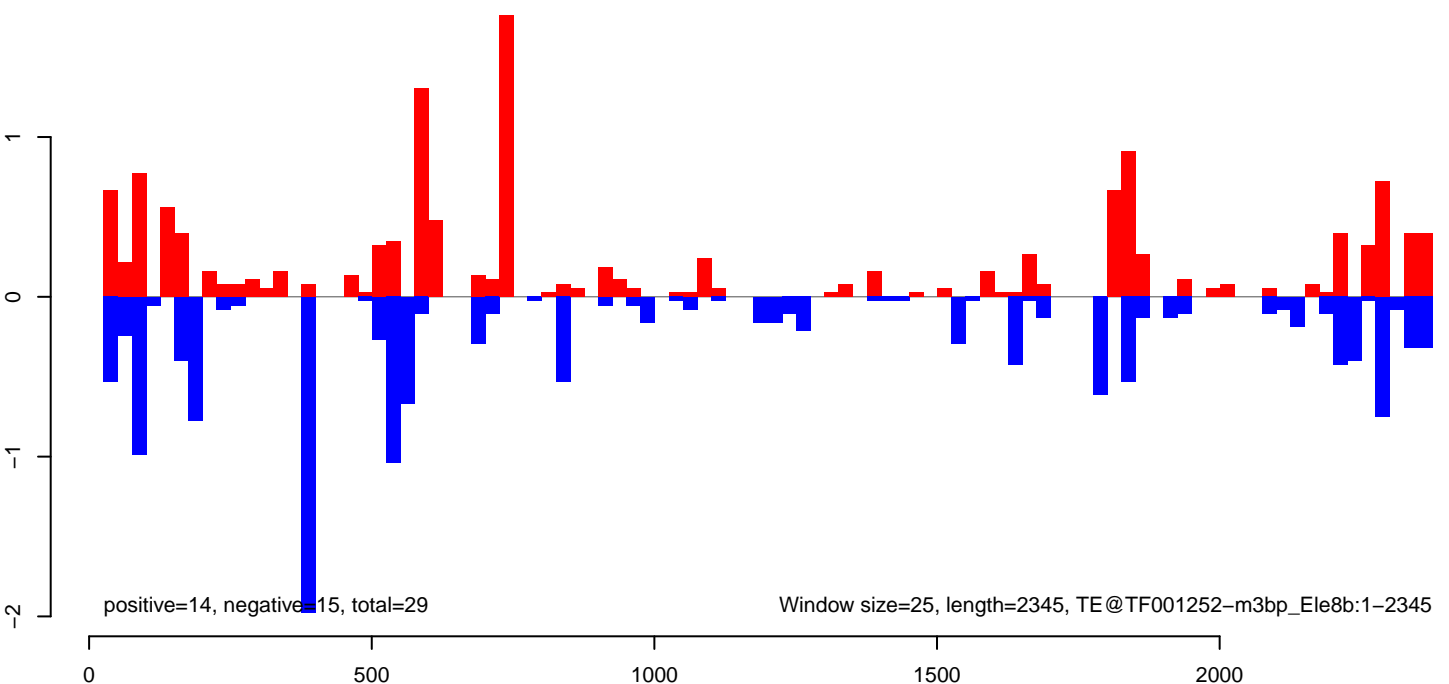

AeAeg\_Ovary\_BF48h\_cat.18\_23.rep



AeAeg\_Ovary\_BF48h\_cat.24\_35.rep

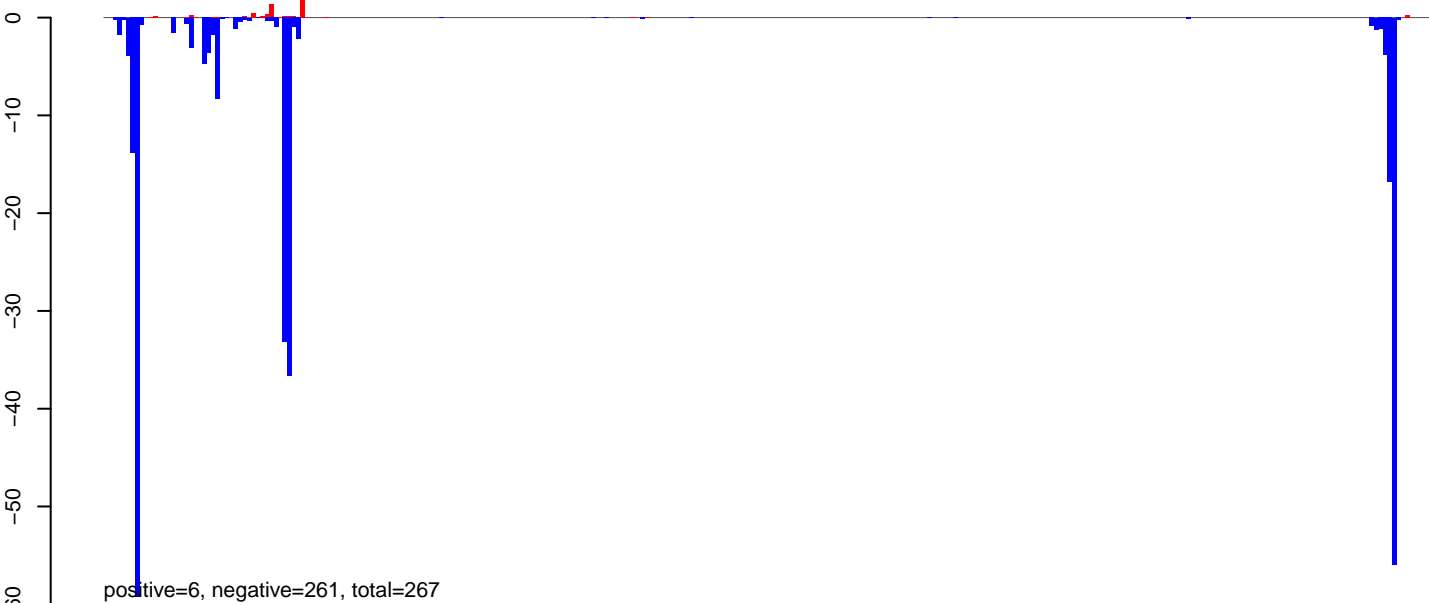

AeAeg\_Ovary\_BF48h\_cat.rep

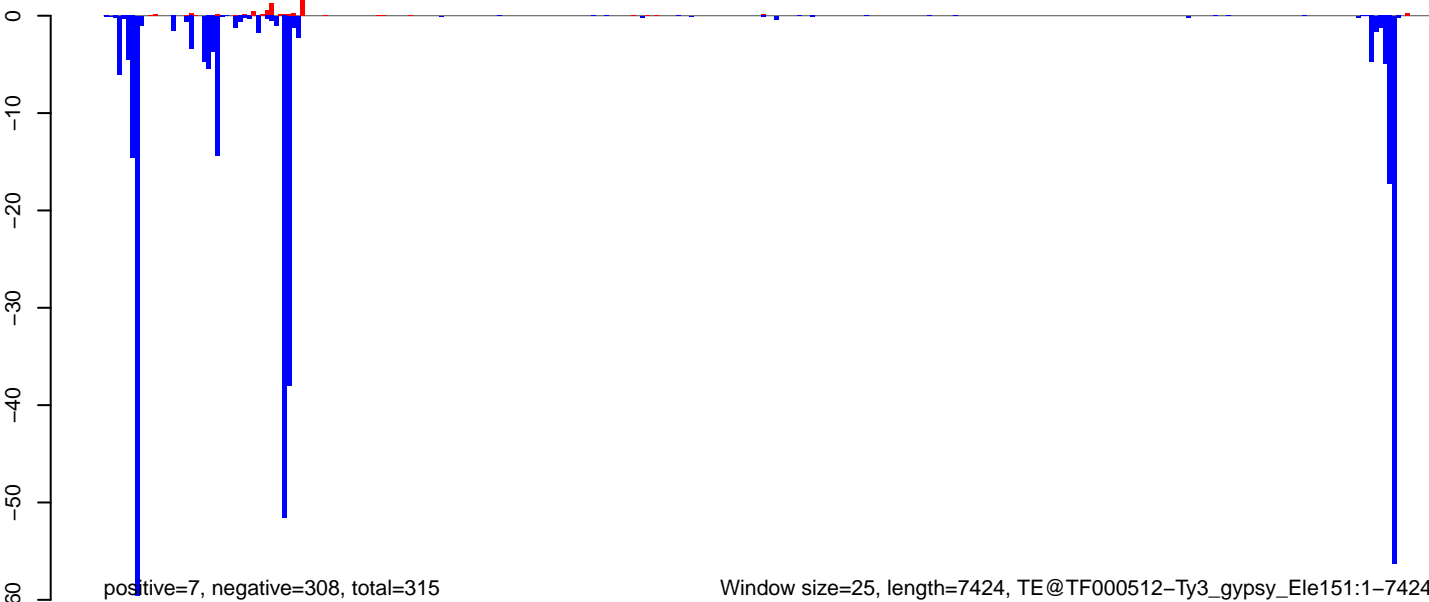

Window size=25, length=7424, TE@TF000512-Ty3\_gypsy\_Ele151:1-7424

0 2000 4000 6000

AeAeg\_Ovary\_BF48h\_cat.18\_23.rep

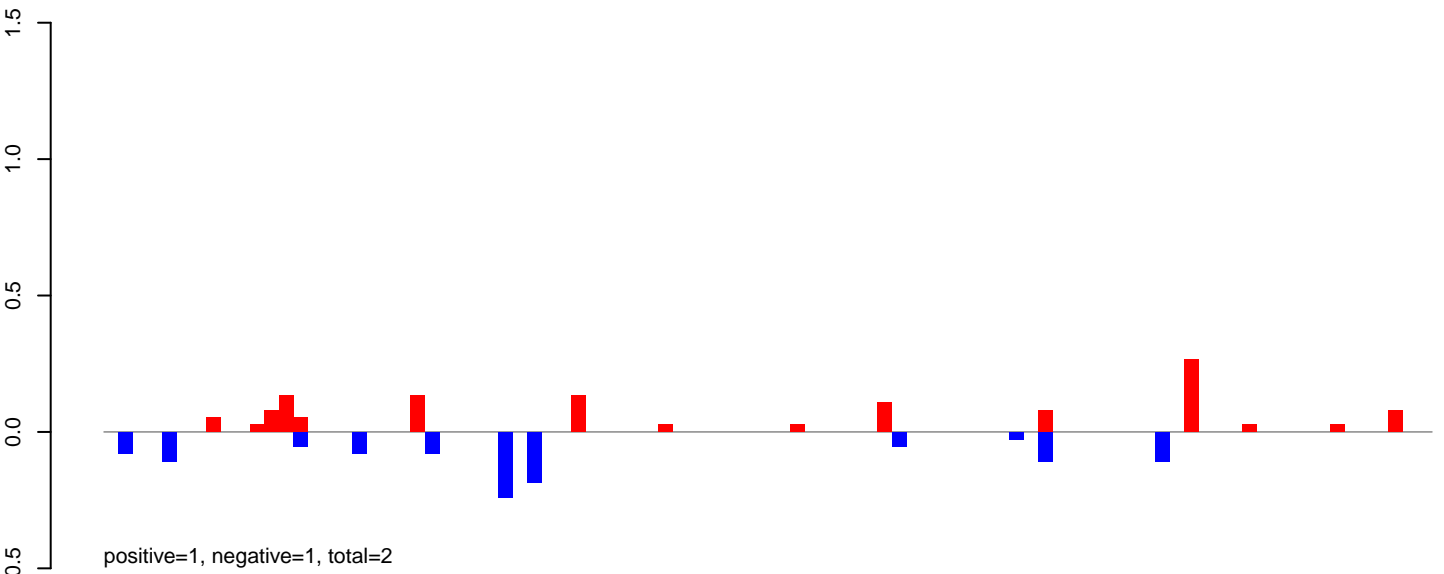

AeAeg\_Ovary\_BF48h\_cat.24\_35.rep

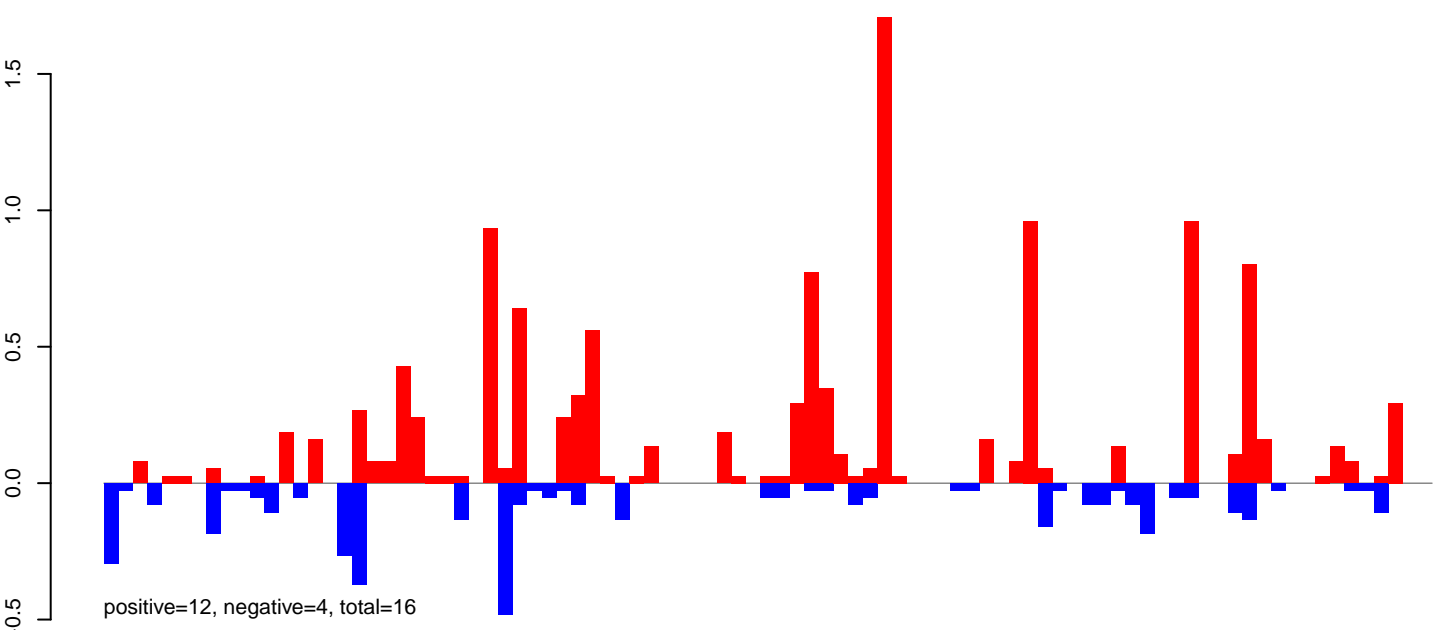

AeAeg\_Ovary\_BF48h\_cat.rep

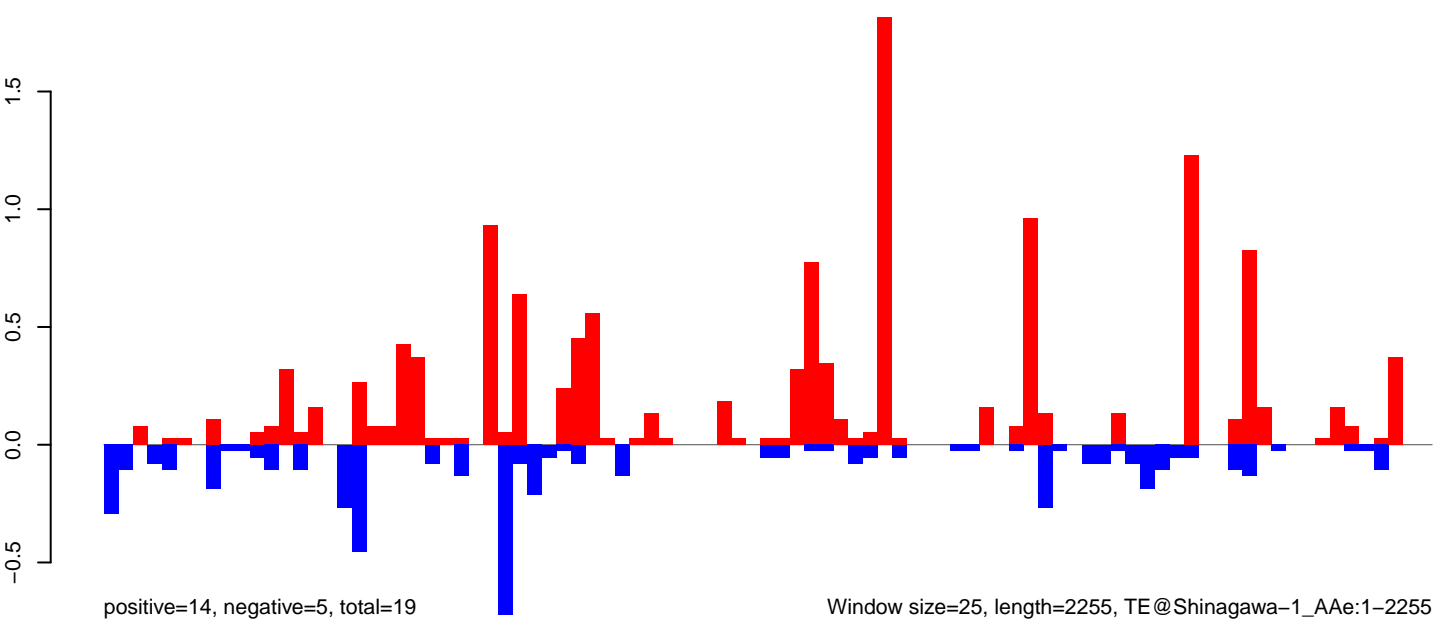

Window size=25, length=2255, TE@Shinagawa-1\_AAe:1-2255

AeAeg\_Ovary\_BF48h\_cat.18\_23.rep

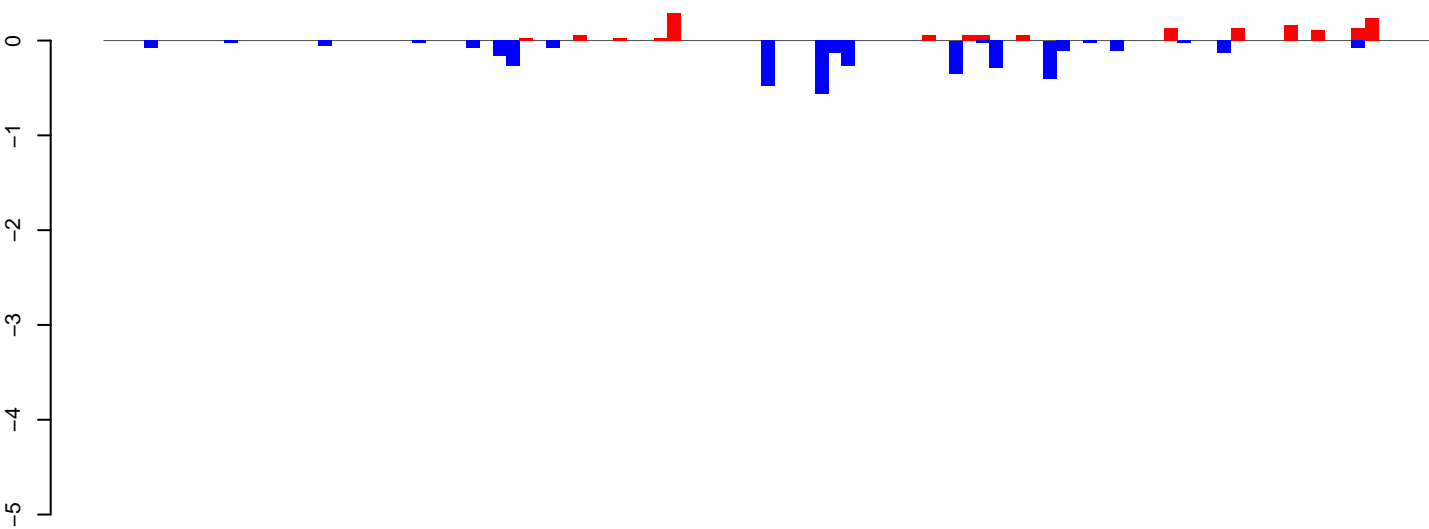

positive=2, negative=4, total=5

AeAeg\_Ovary\_BF48h\_cat.24\_35.rep

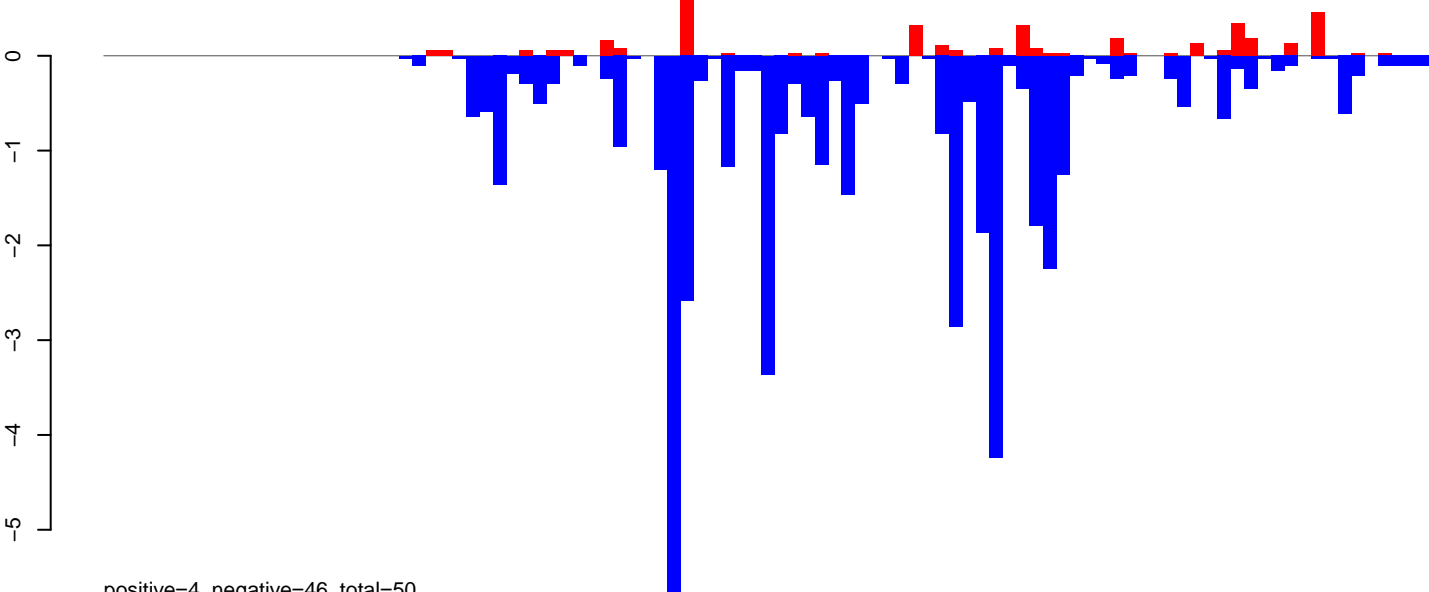

positive=4, negative=46, total=50

AeAeg\_Ovary\_BF48h\_cat.rep

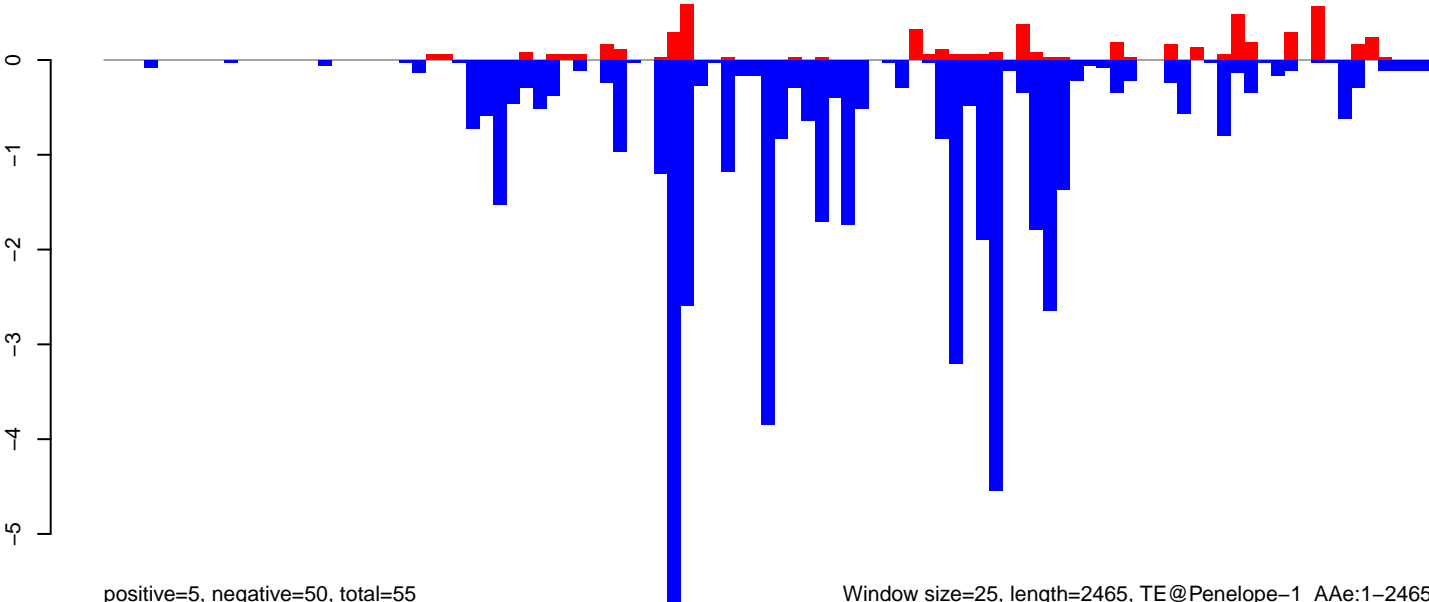

positive=5, negative=50, total=55

Window size=25, length=2465, TE@Penelope-1\_A Ae:1-2465

AeAeg\_Ovary\_BF48h\_cat.18\_23.rep

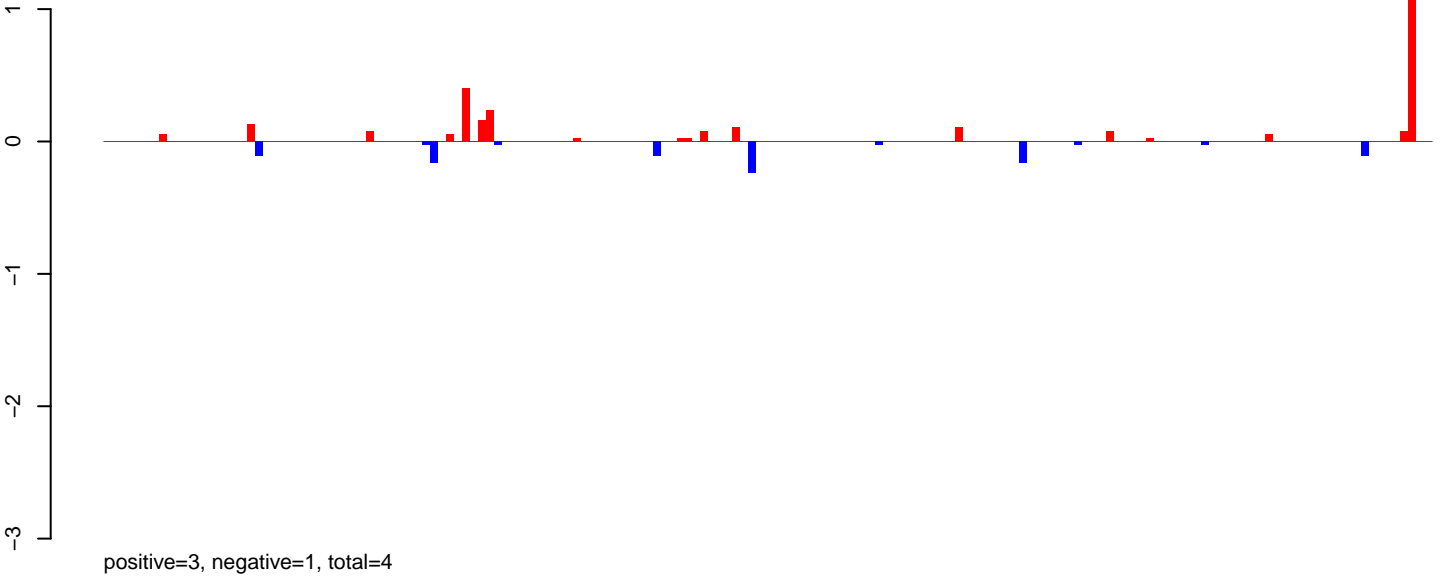

AeAeg\_Ovary\_BF48h\_cat.24\_35.rep

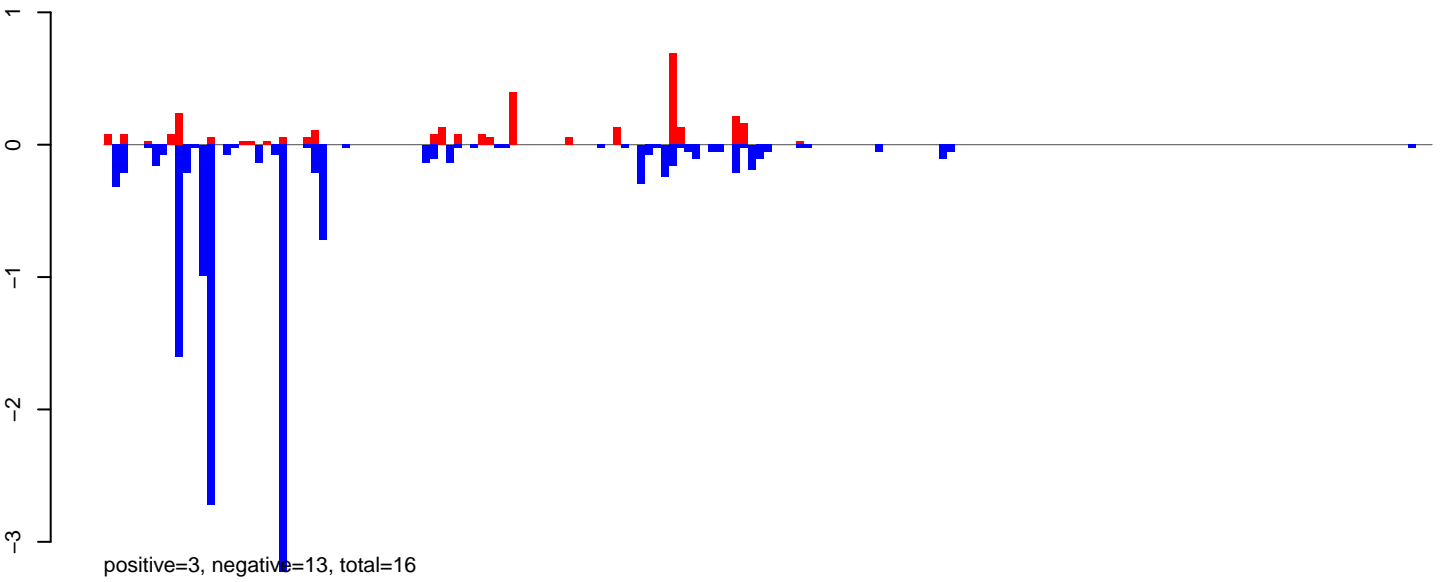

AeAeg\_Ovary\_BF48h\_cat.rep

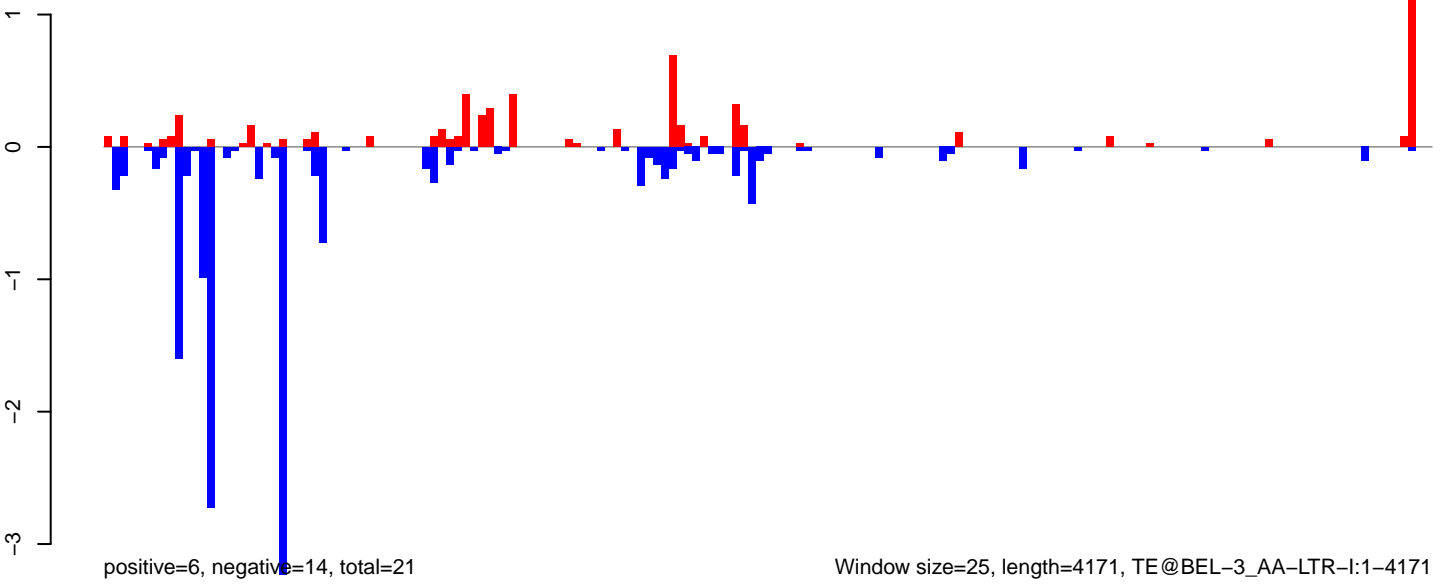

Window size=25, length=4171, TE@BEL-3\_AA-LTR-I:1-4171

0 1000 2000 3000 4000

AeAeg\_Ovary\_BF48h\_cat.18\_23.rep

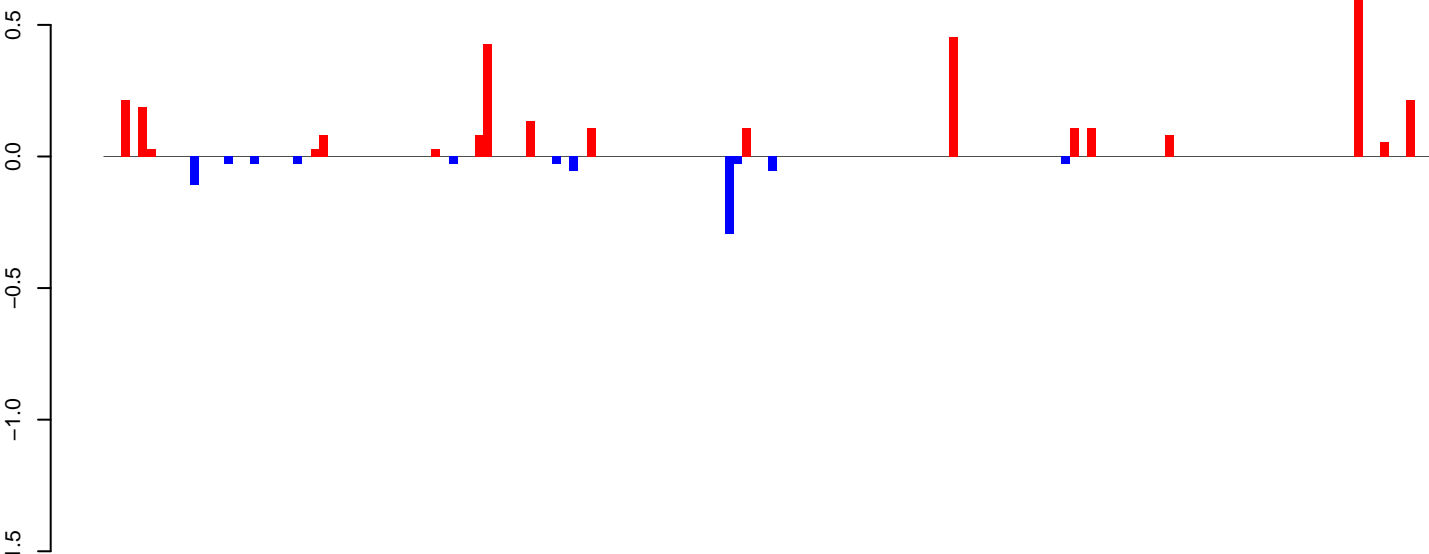

positive=3, negative=1, total=4

AeAeg\_Ovary\_BF48h\_cat.24\_35.rep

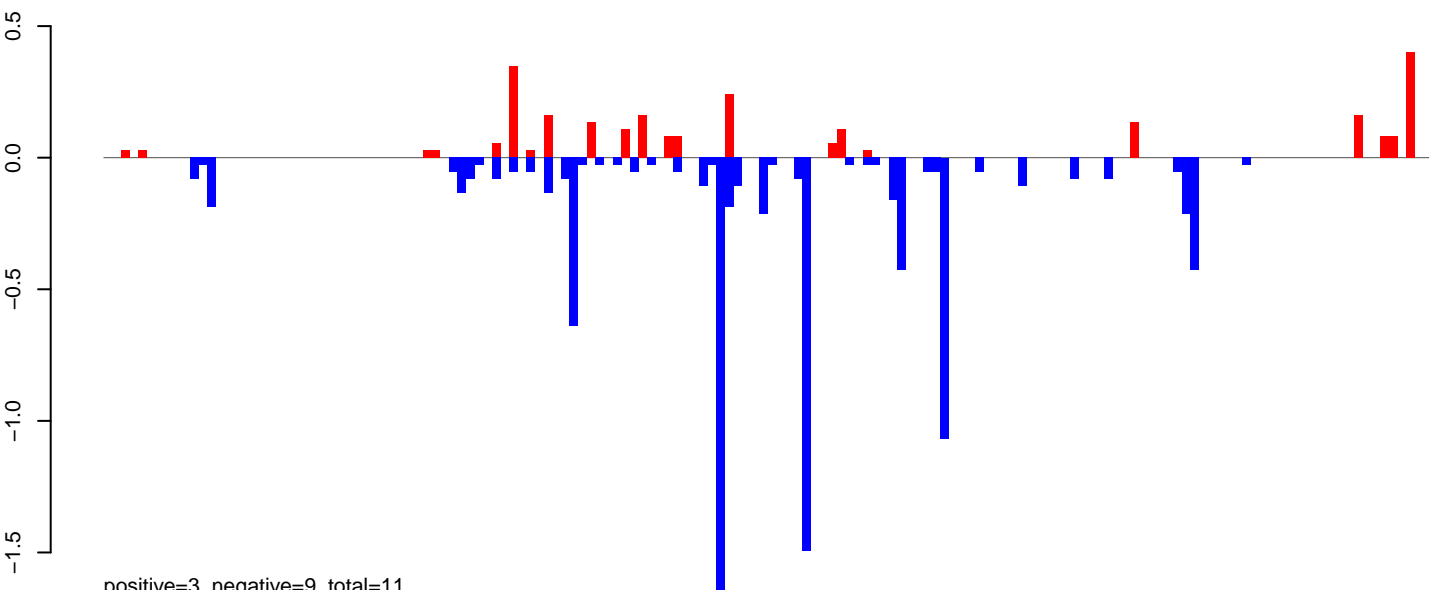

positive=3, negative=9, total=11

AeAeg\_Ovary\_BF48h\_cat.rep

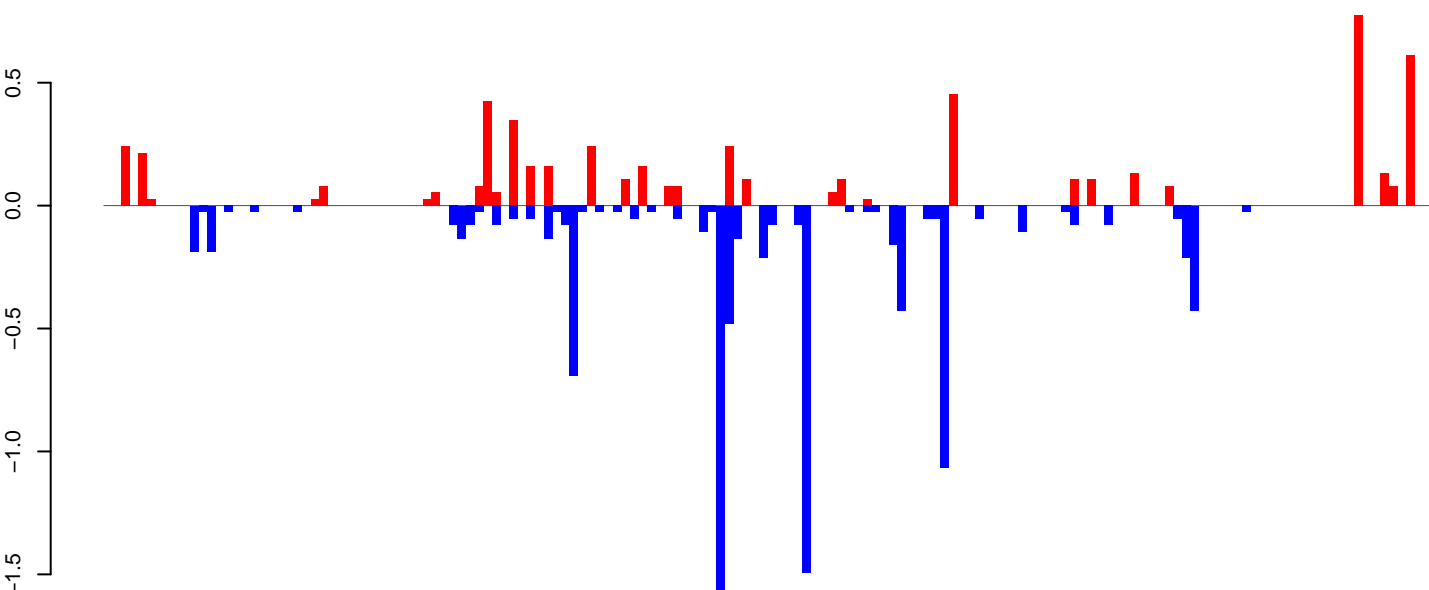

positive=6, negative=9, total=15

Window size=25, length=3839, TE@TF001337-AeHermes1:1-3839

AeAeg\_Ovary\_BF48h\_cat.18\_23.rep

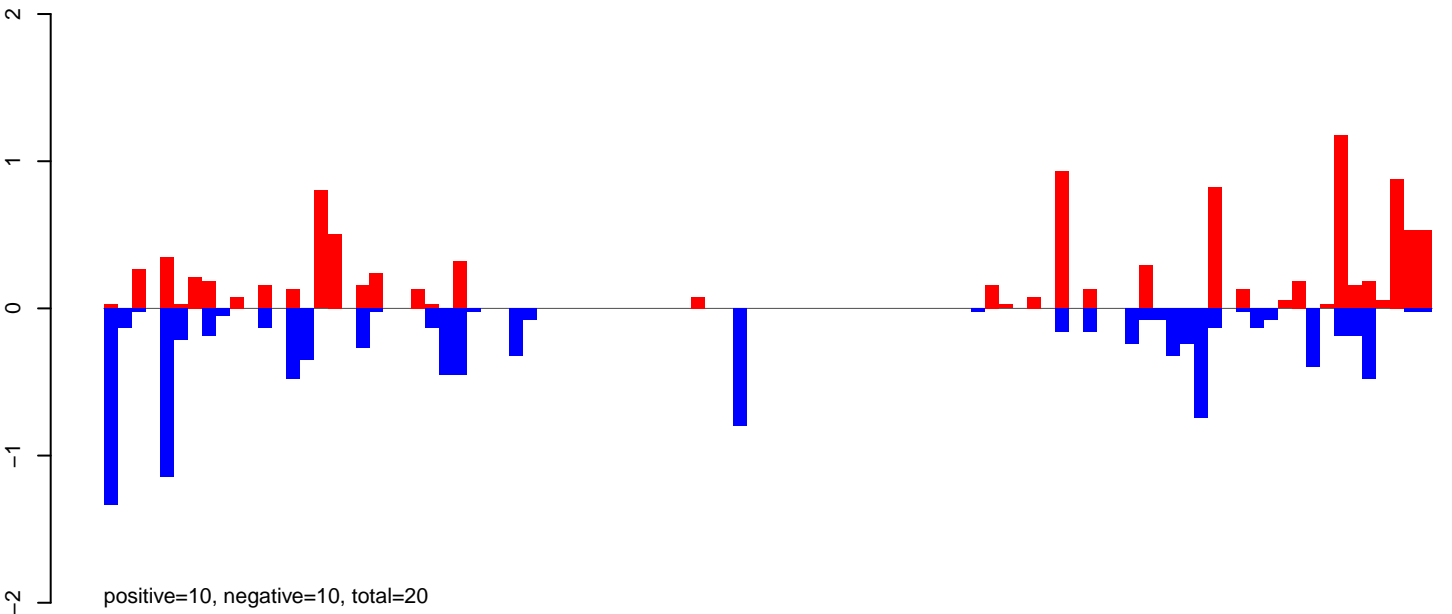

AeAeg\_Ovary\_BF48h\_cat.24\_35.rep

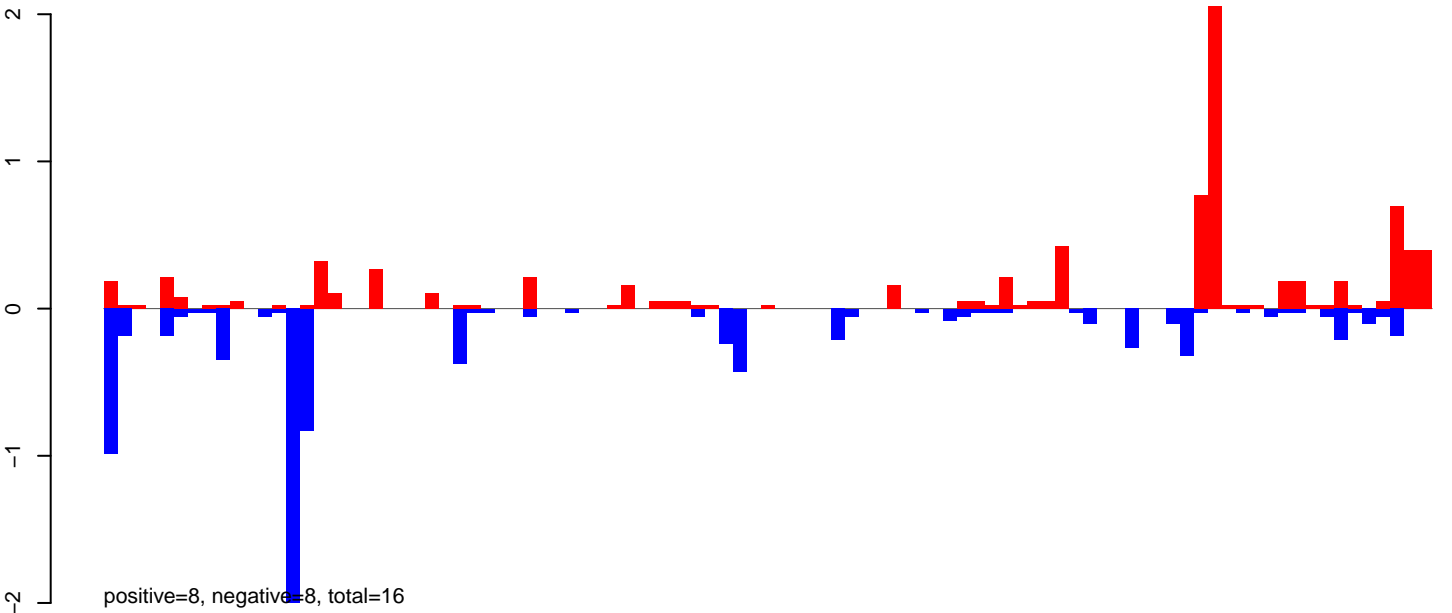

AeAeg\_Ovary\_BF48h\_cat.rep

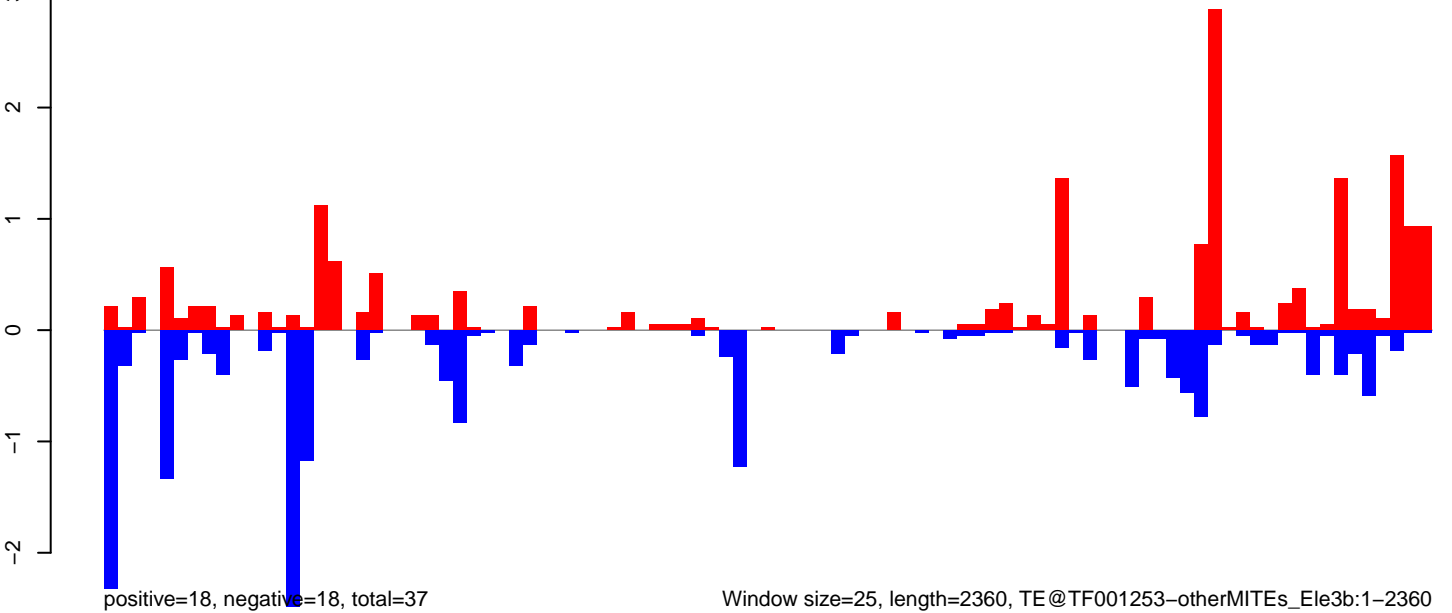

Window size=25, length=2360, TE@TF001253-otherMITEs\_Ele3b:1-2360



AeAeg\_Ovary\_BF48h\_cat.18\_23.rep

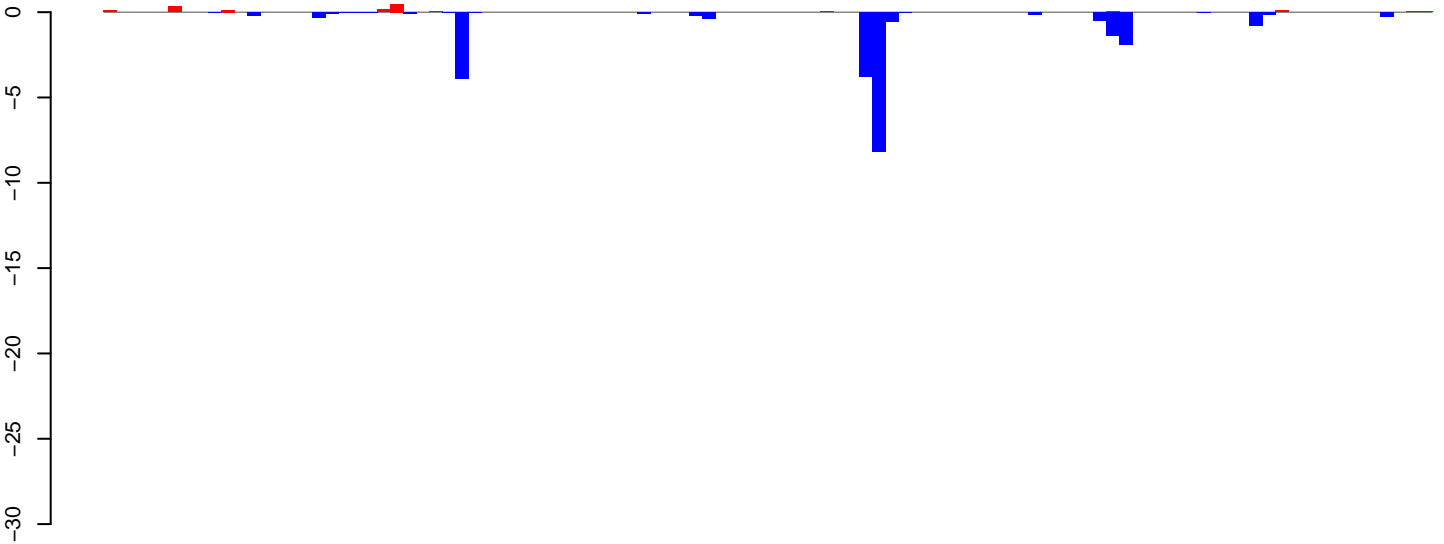

positive=1, negative=23, total=25

AeAeg\_Ovary\_BF48h\_cat.24\_35.rep

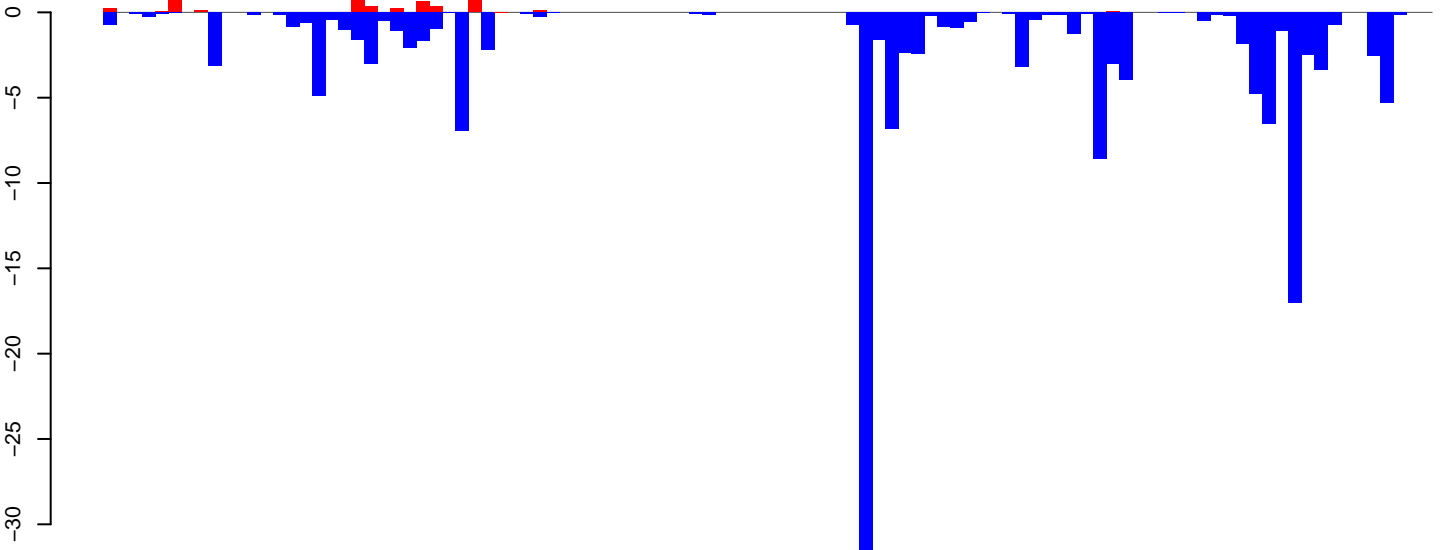

positive=6, negative=150, total=157

AeAeg\_Ovary\_BF48h\_cat.rep

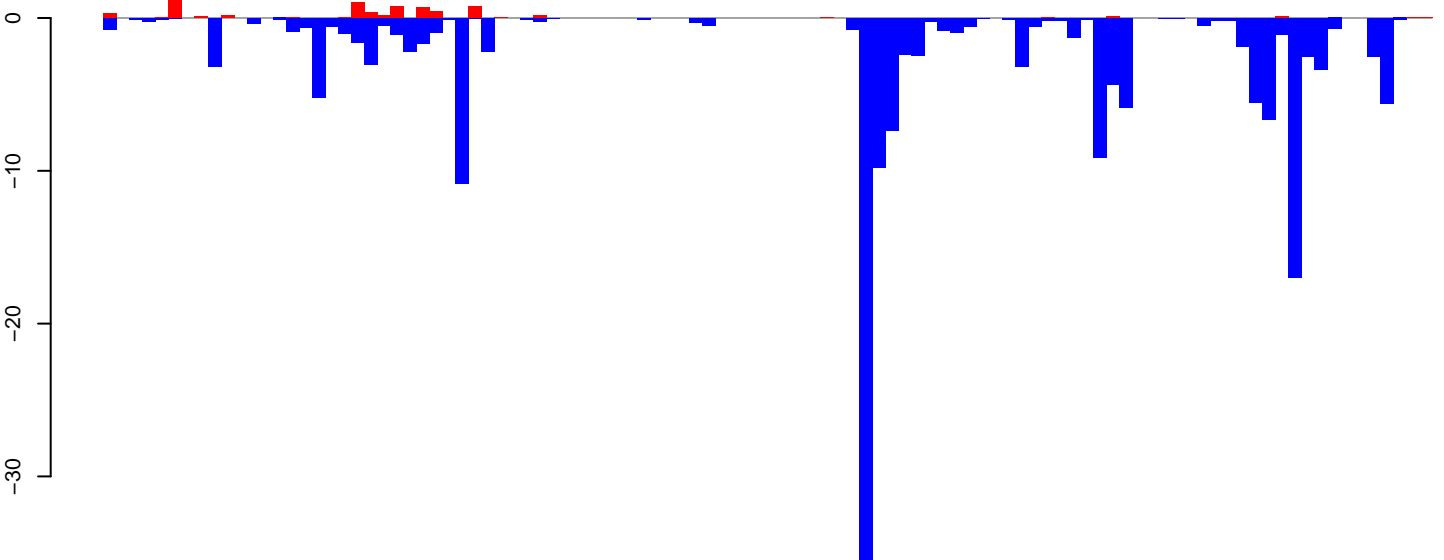

positive=8, negative=174, total=181

Window size=25, length=2534, TE@AF208674.1:1-2534

0 500 1000 1500 2000 2500

AeAeg\_Ovary\_BF48h\_cat.18\_23.rep

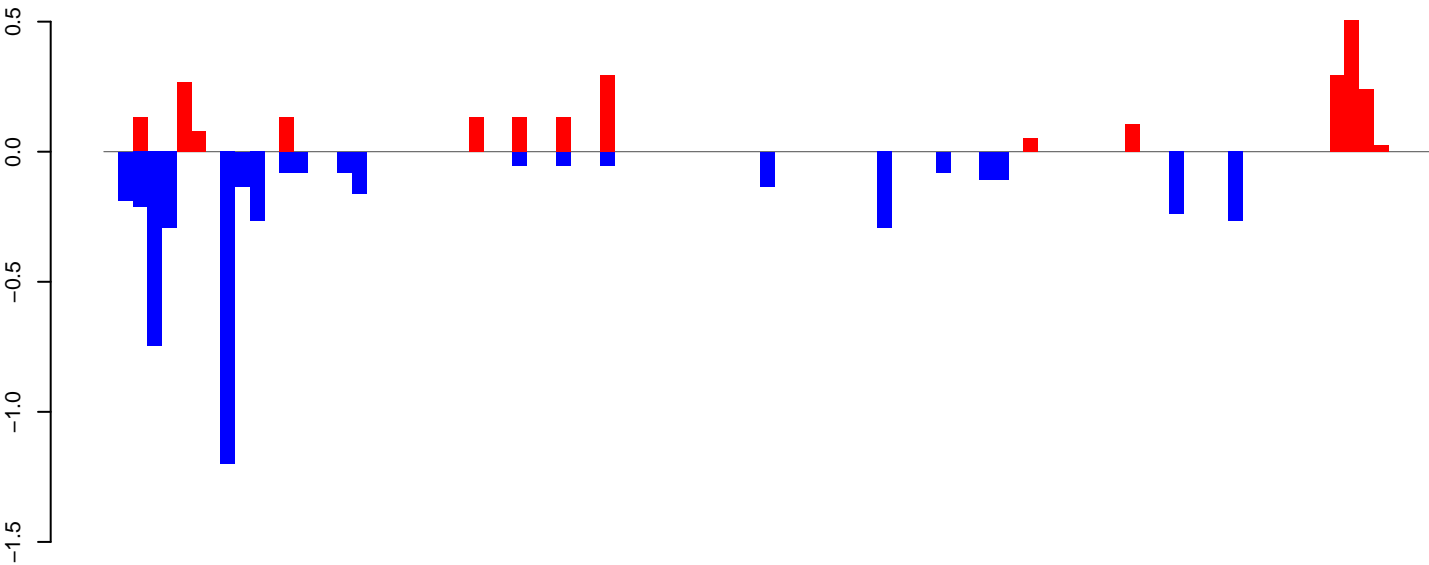

positive=3, negative=5, total=7

AeAeg\_Ovary\_BF48h\_cat.24\_35.rep

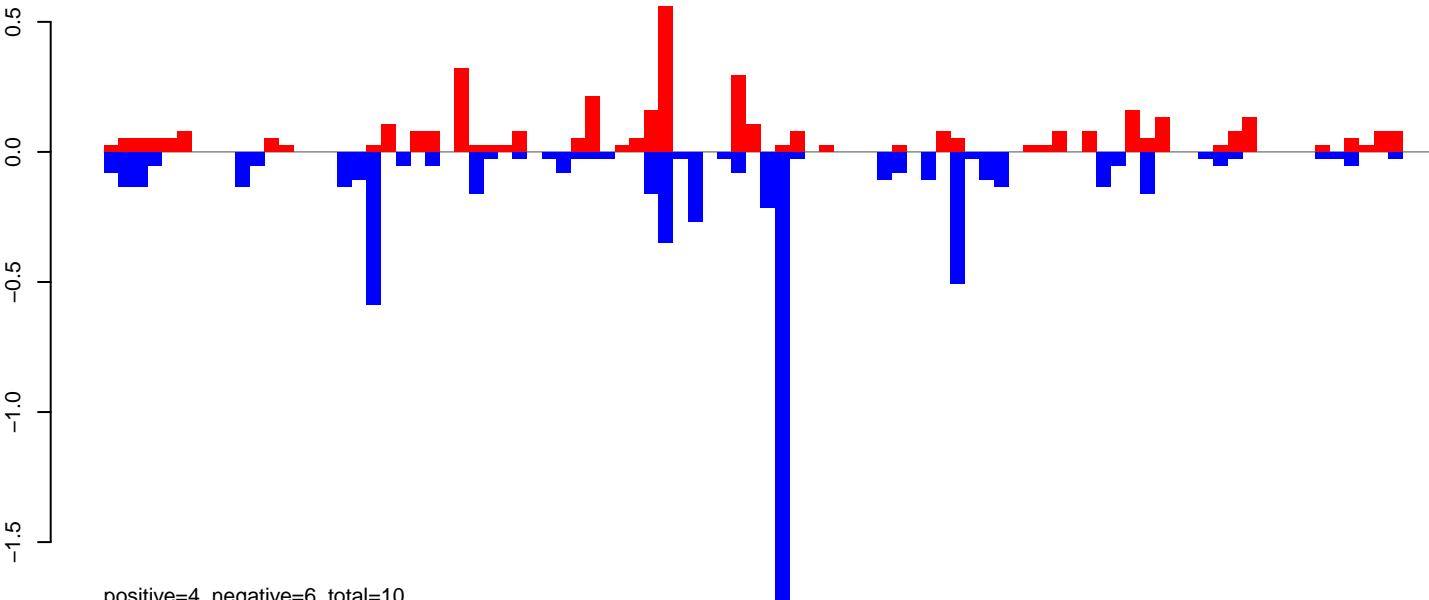

positive=4, negative=6, total=10

AeAeg\_Ovary\_BF48h\_cat.rep

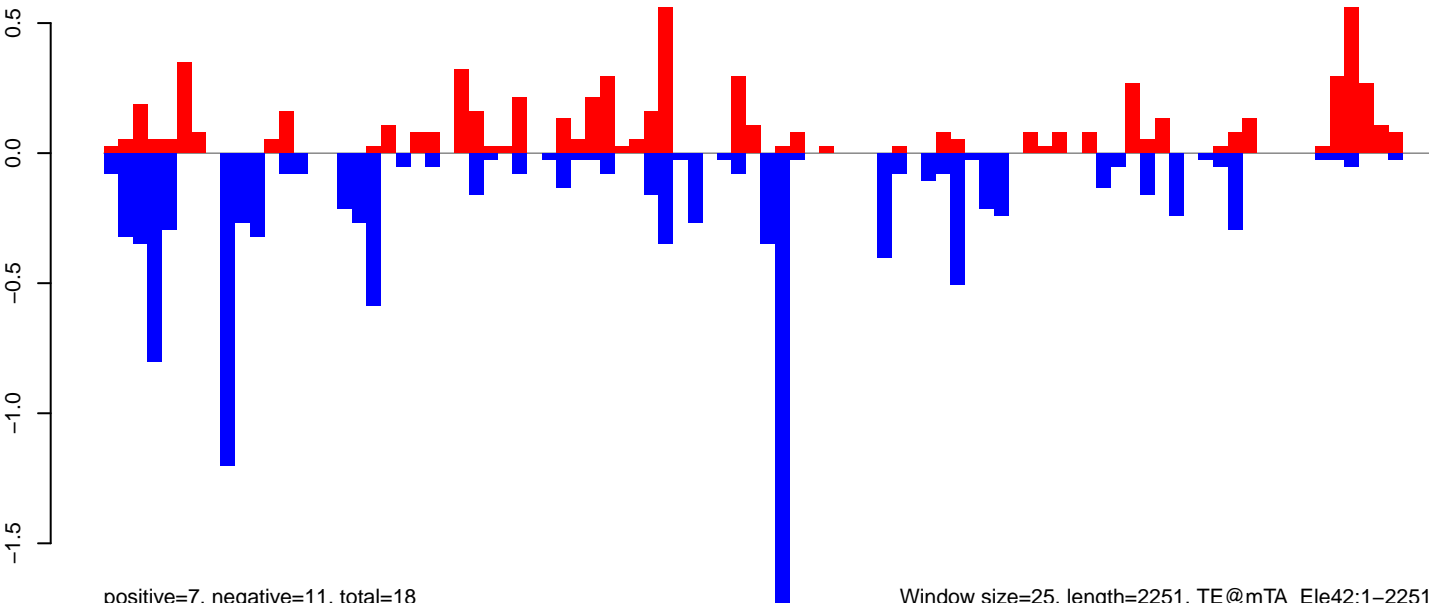

positive=7, negative=11, total=18

Window size=25, length=2251, TE@mTA\_Ele42:1-2251

0 500 1000 1500 2000

AeAeg\_Ovary\_BF48h\_cat.18\_23.rep

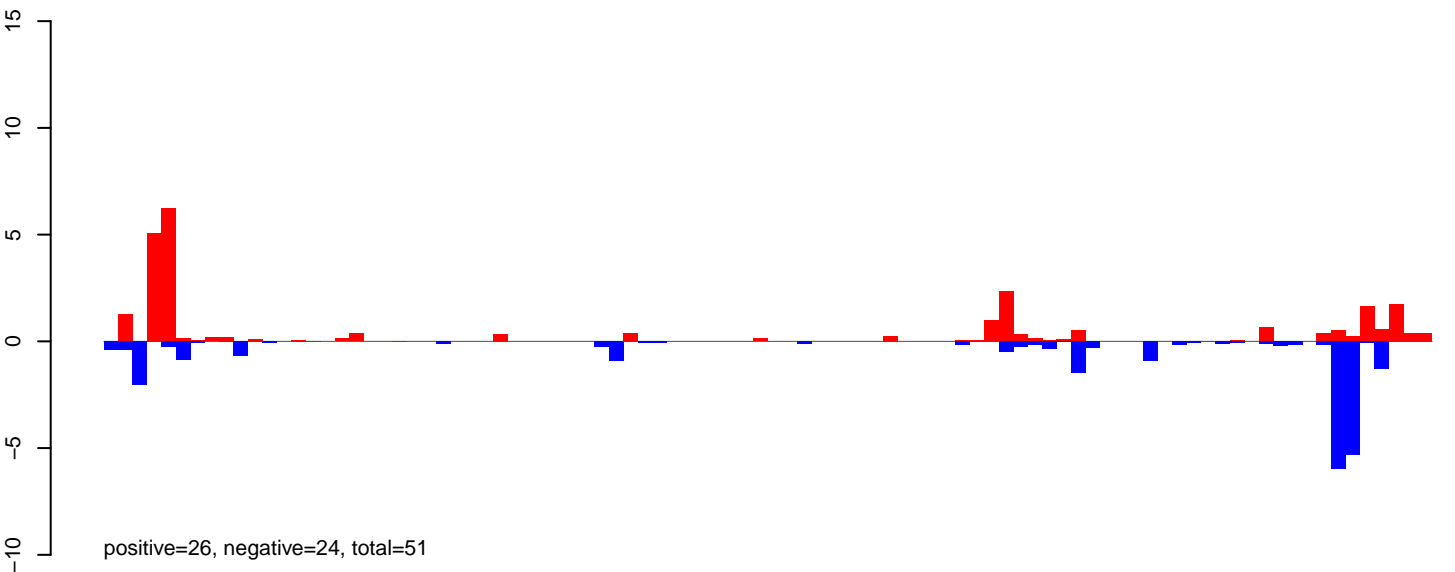

AeAeg\_Ovary\_BF48h\_cat.24\_35.rep

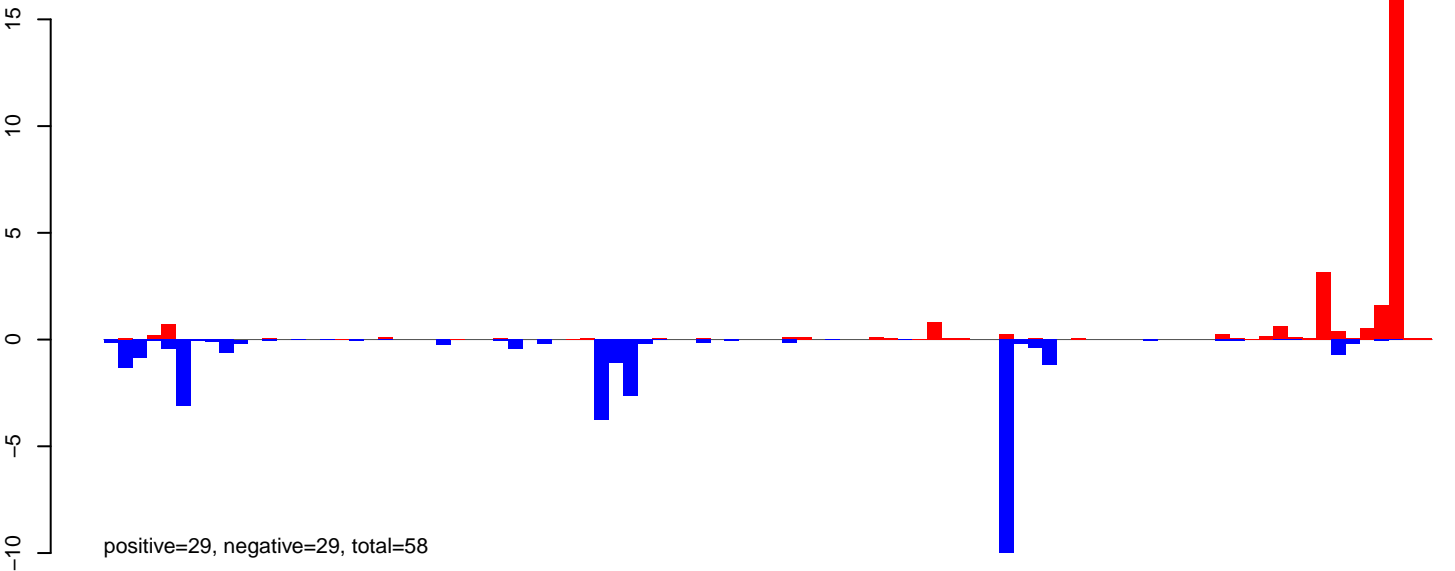

AeAeg\_Ovary\_BF48h\_cat.rep

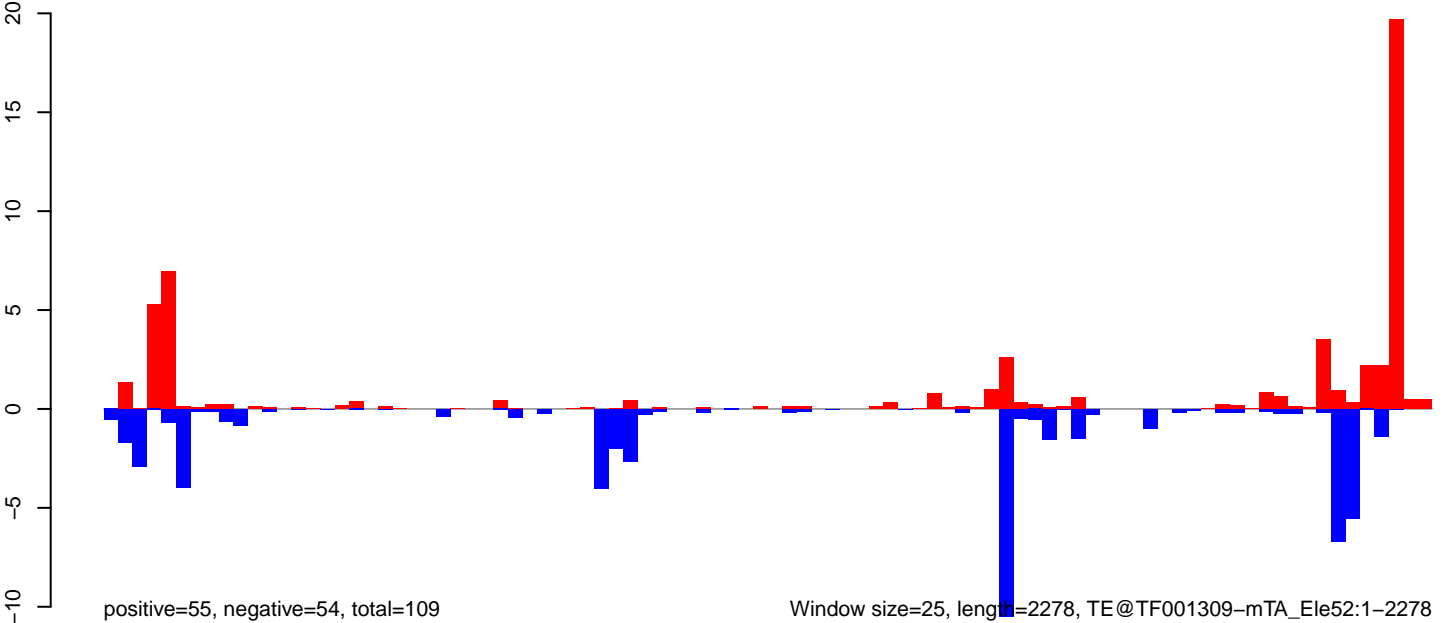

AeAeg\_Ovary\_BF48h\_cat.18\_23.rep

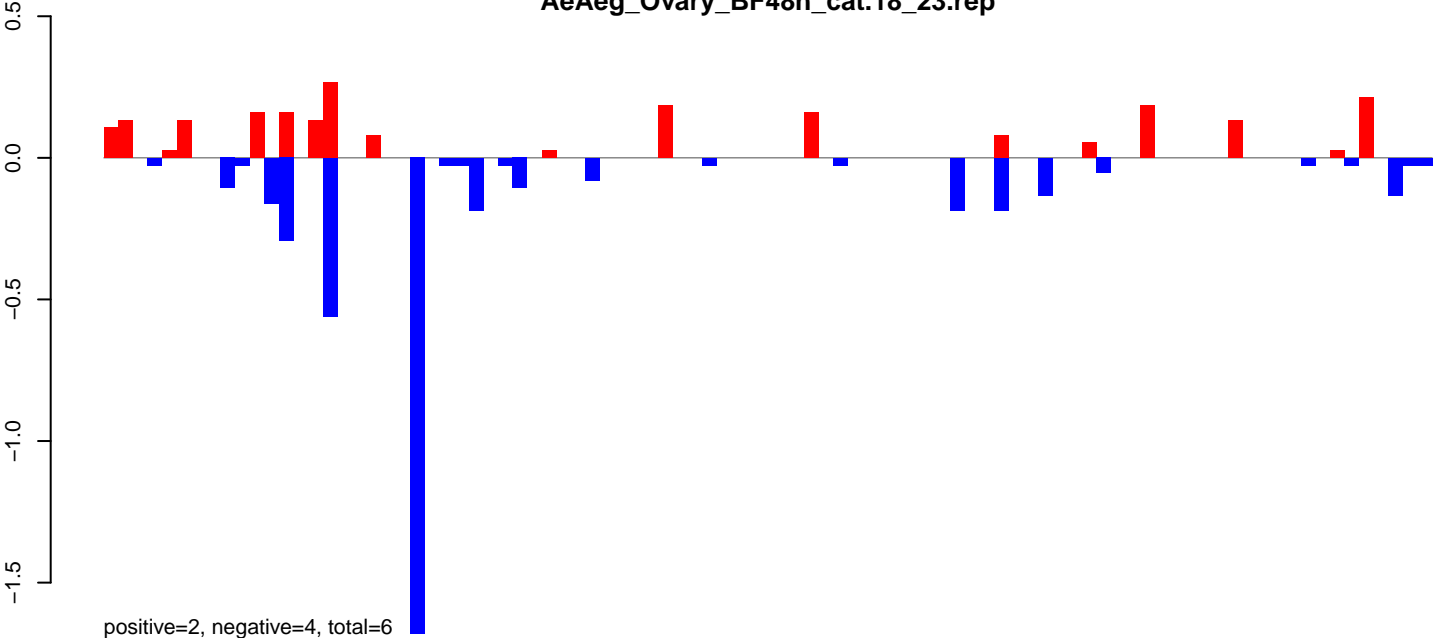

AeAeg\_Ovary\_BF48h\_cat.24\_35.rep

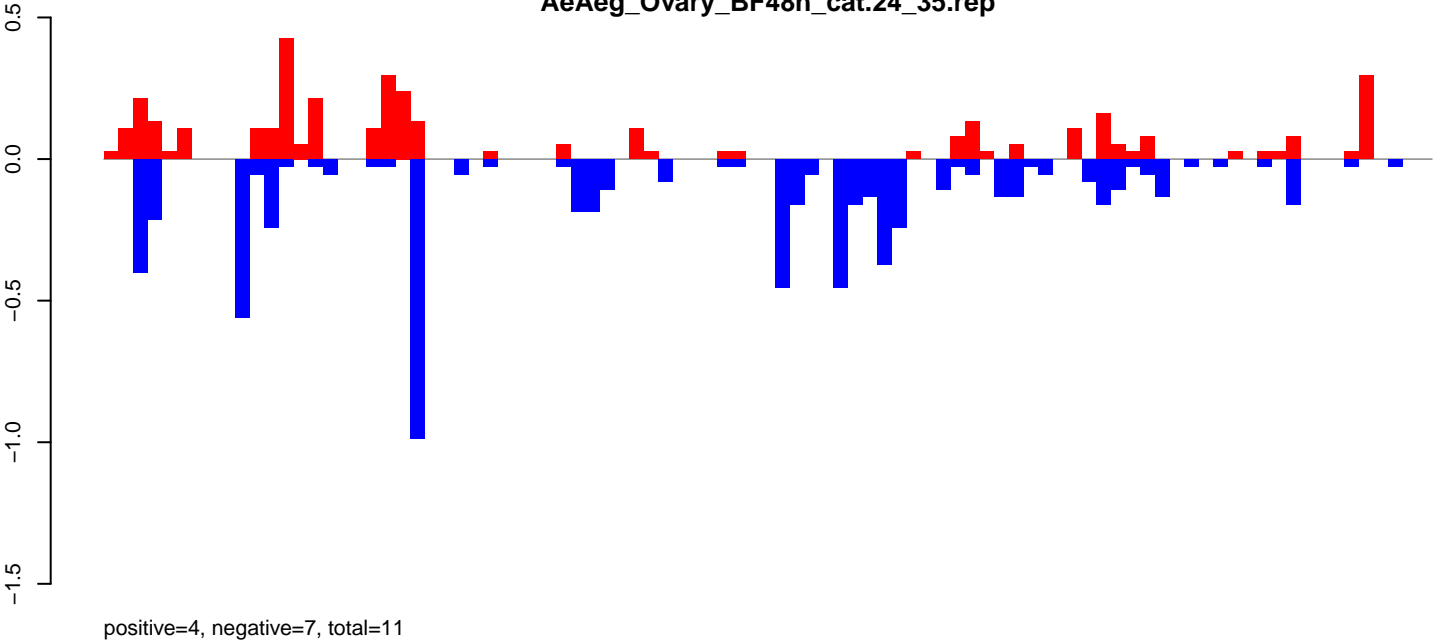

AeAeg\_Ovary\_BF48h\_cat.rep

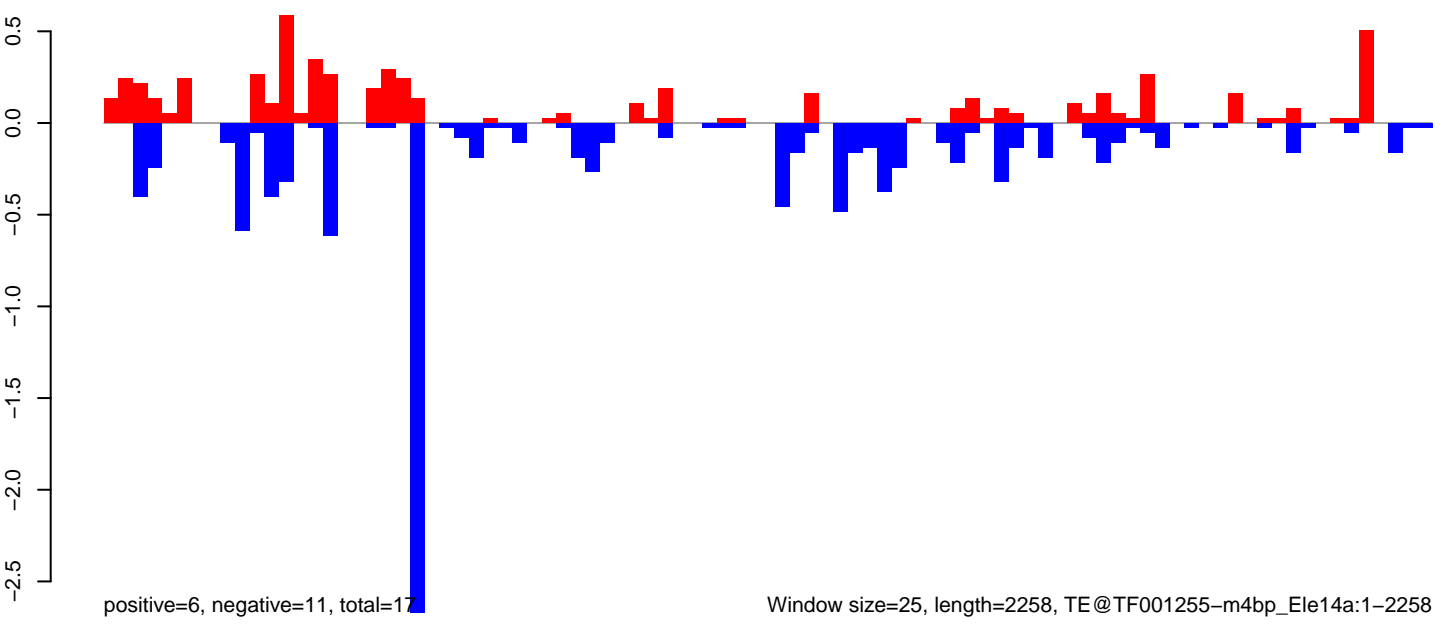

AeAeg\_Ovary\_BF48h\_cat.18\_23.rep

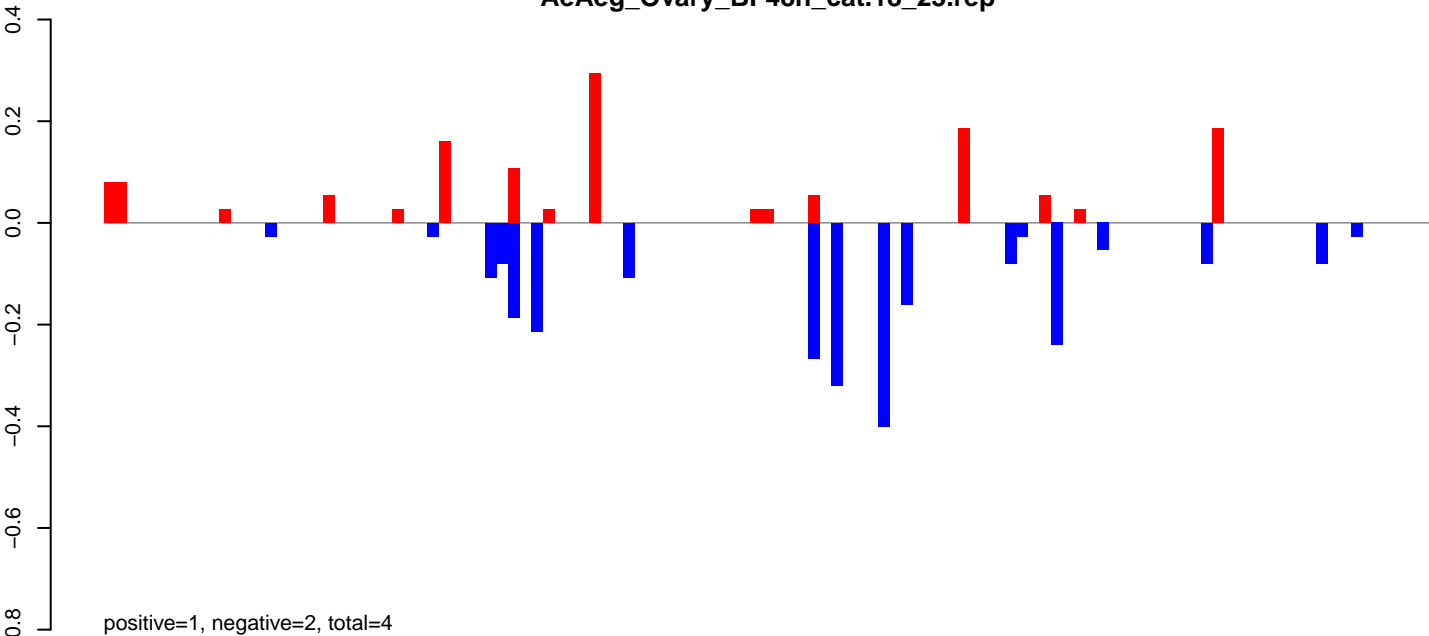

AeAeg\_Ovary\_BF48h\_cat.24\_35.rep

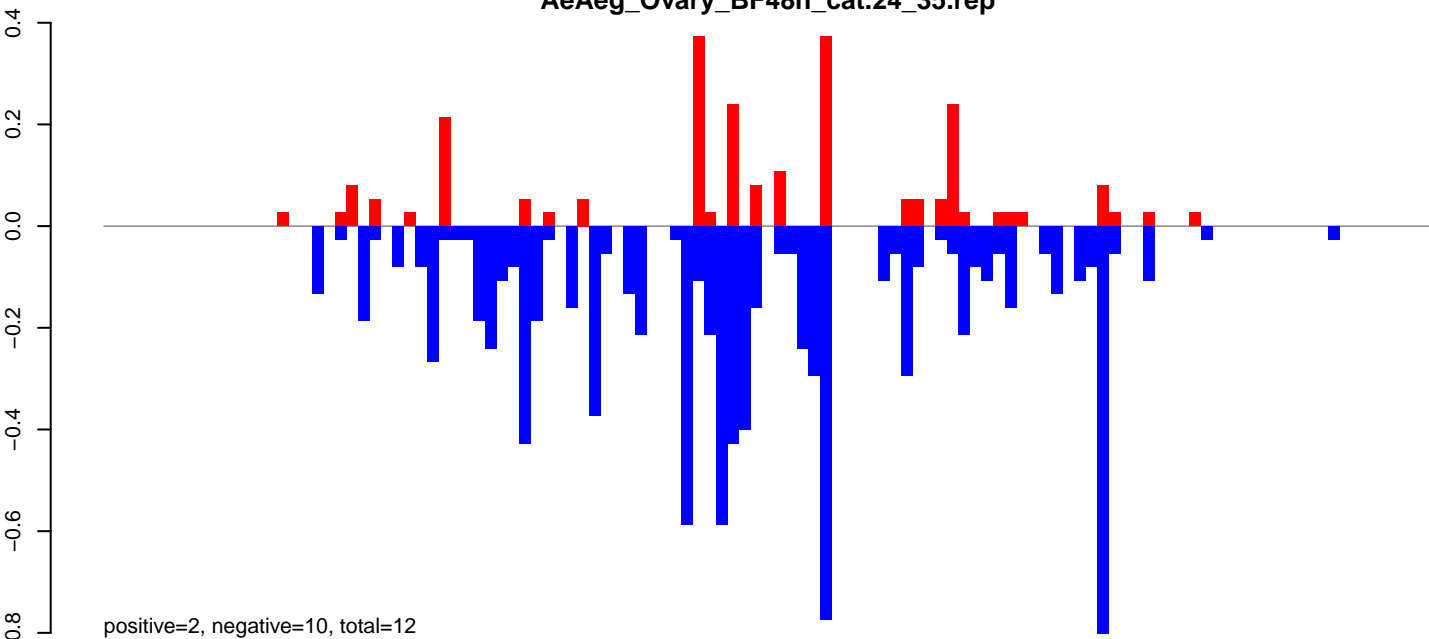

AeAeg\_Ovary\_BF48h\_cat.rep

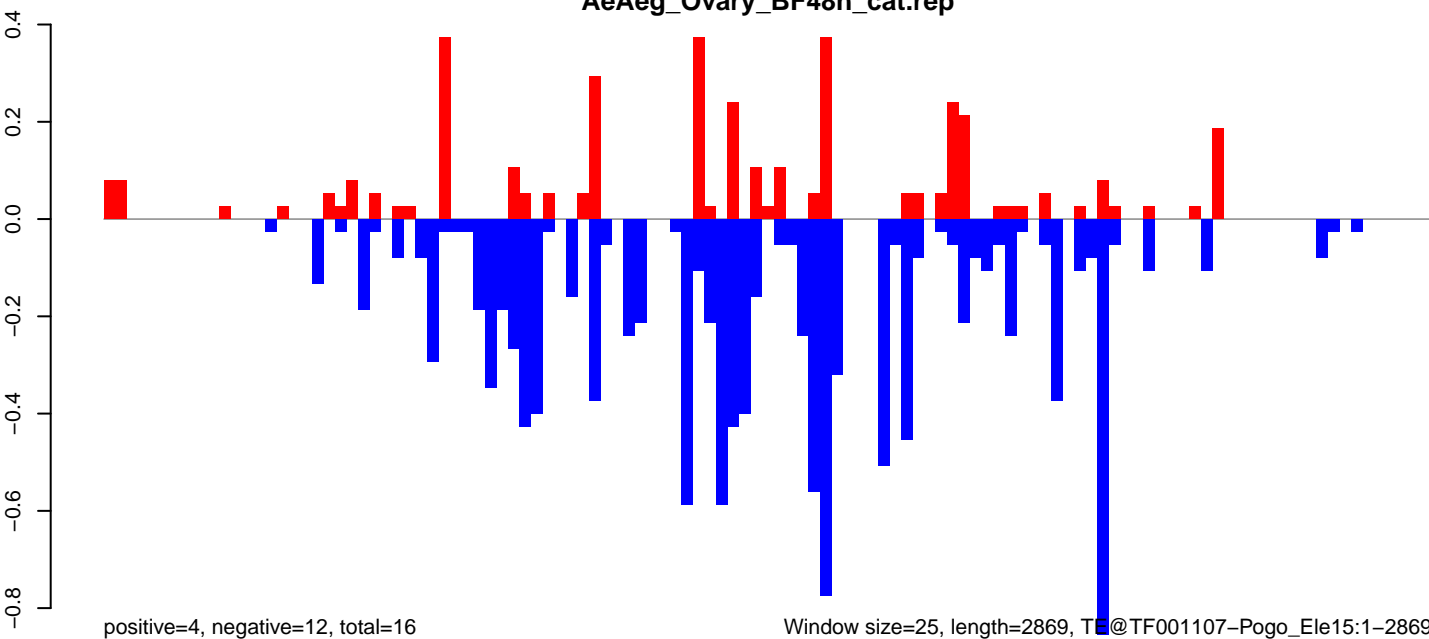

Window size=25, length=2869, TF@TF001107-Pogo\_Ele15:1-2869

AeAeg\_Ovary\_BF48h\_cat.18\_23.rep

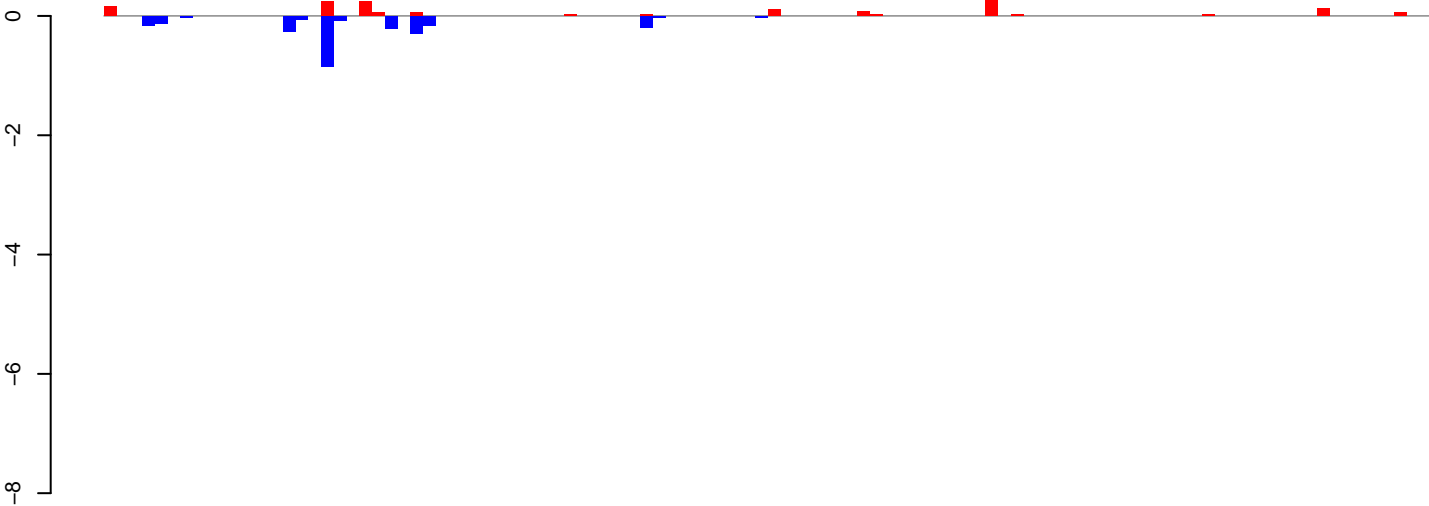

positive=2, negative=2, total=4

AeAeg\_Ovary\_BF48h\_cat.24\_35.rep

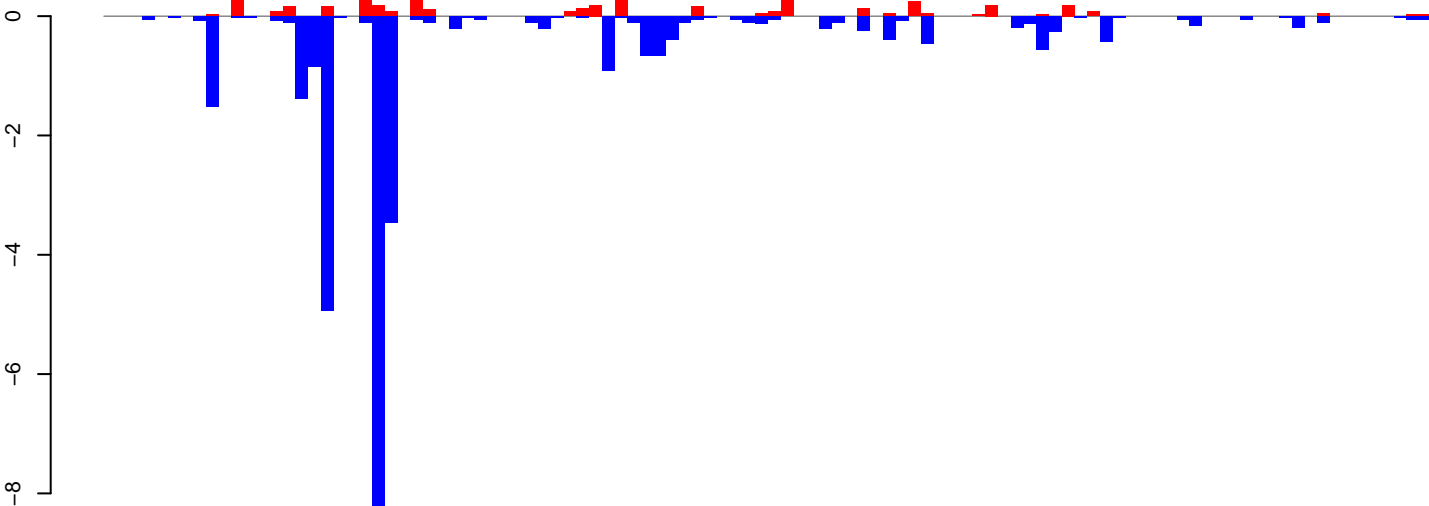

positive=4, negative=30, total=35

AeAeg\_Ovary\_BF48h\_cat.rep

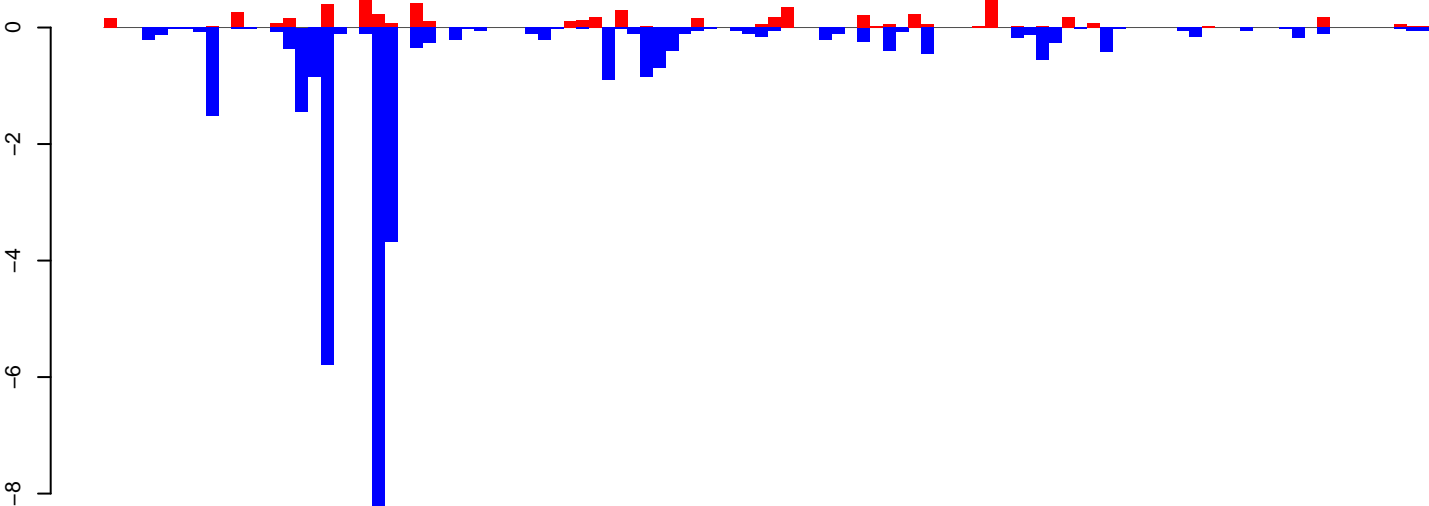

positive=6, negative=33, total=39

Window size=25, length=2595, TE@TF001020-P\_ele3:1-2595

0 500 1000 1500 2000 2500

AeAeg\_Ovary\_BF48h\_cat.18\_23.rep

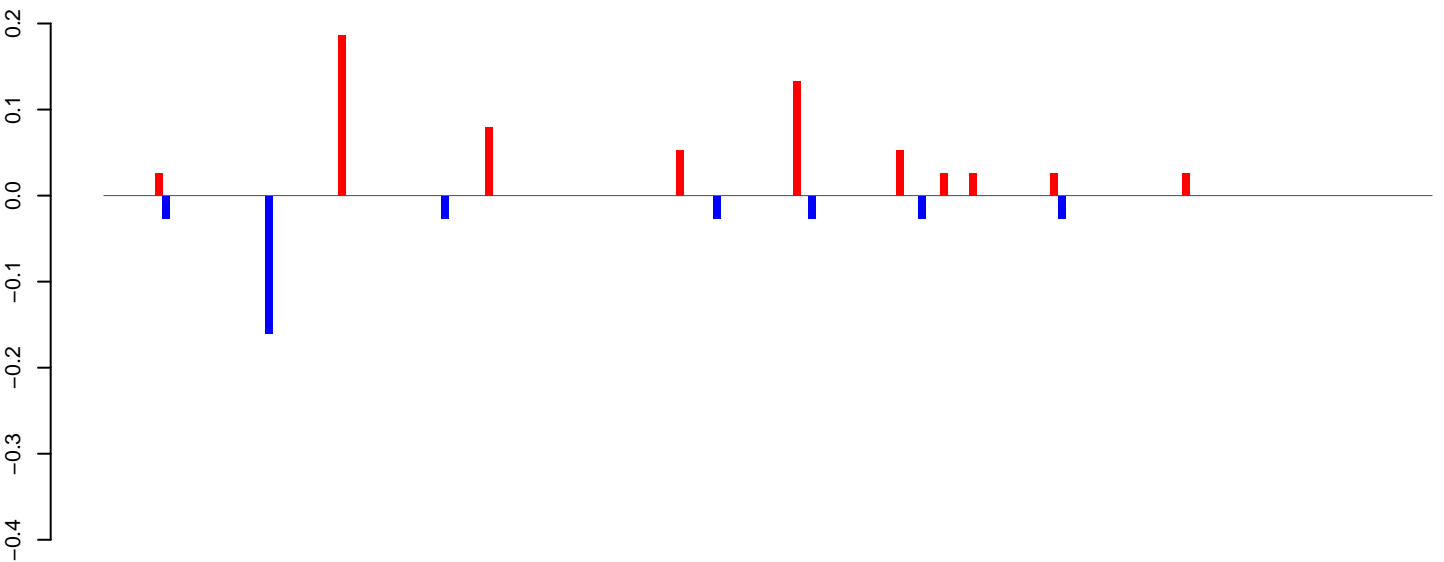

positive=1, negative=0, total=1

AeAeg\_Ovary\_BF48h\_cat.24\_35.rep

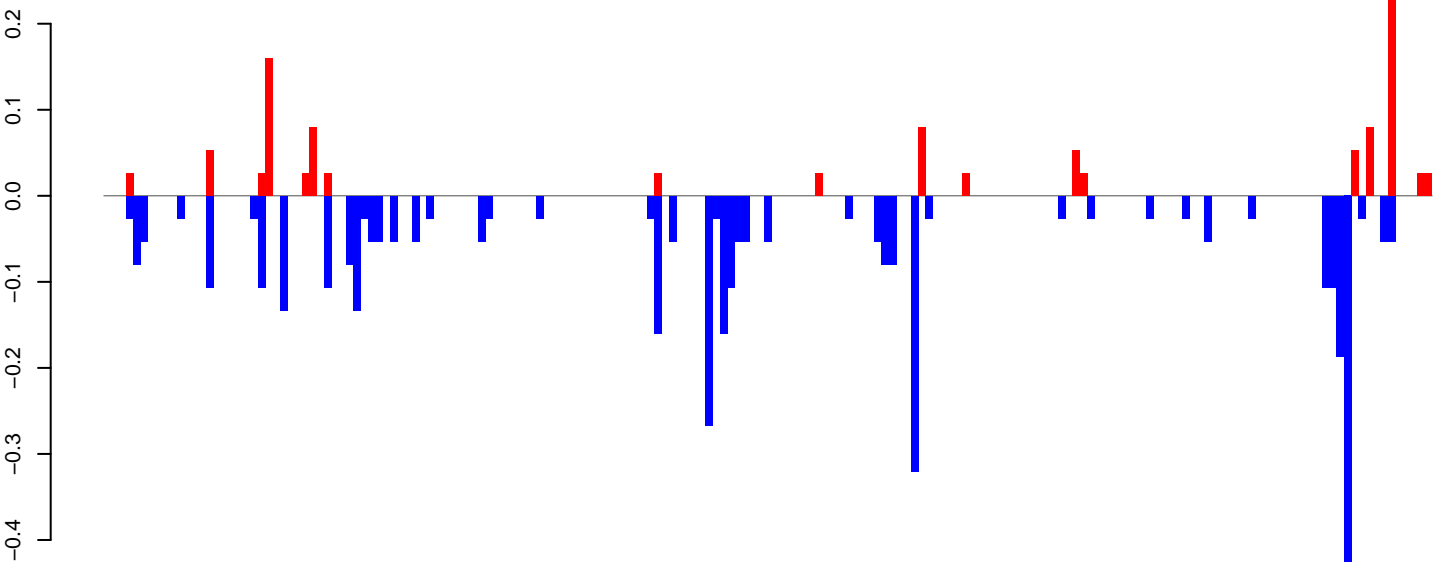

positive=1, negative=4, total=5

AeAeg\_Ovary\_BF48h\_cat.rep

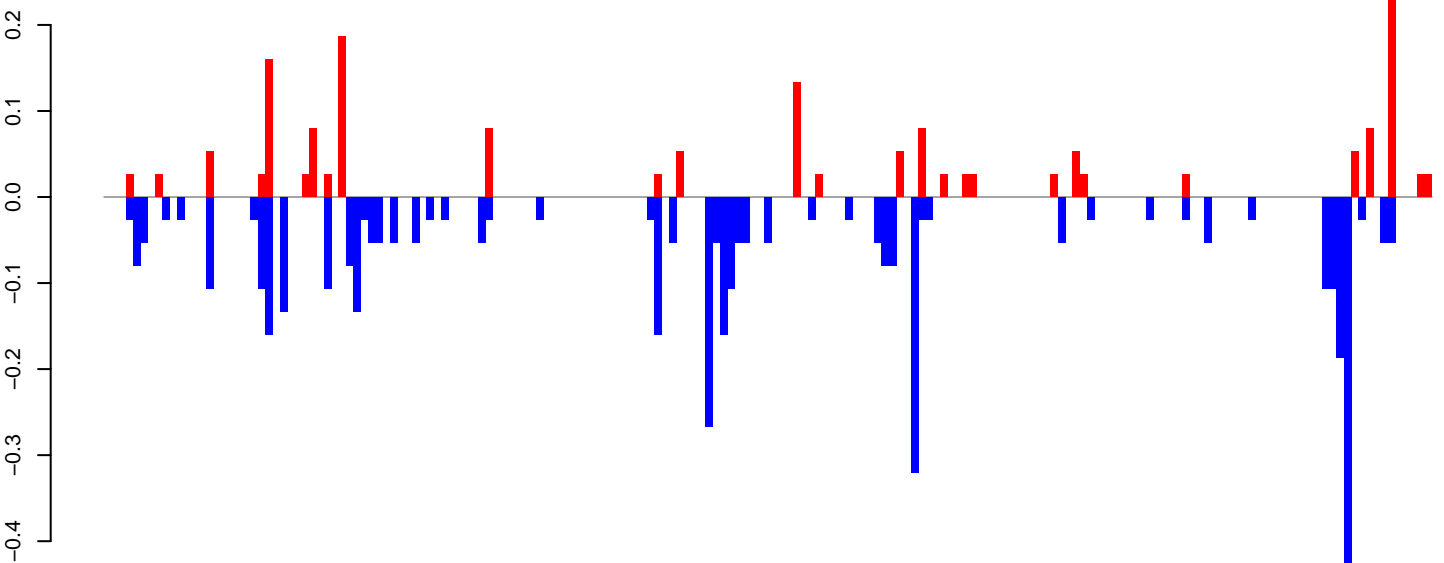

positive=2, negative=4, total=6

Window size=25, length=4518, TE@TF000479-Ty3\_gypsy\_Ele136:1-4518

0 1000 2000 3000 4000

**AeAeg\_Ovary\_BF48h\_cat.18\_23.rep**

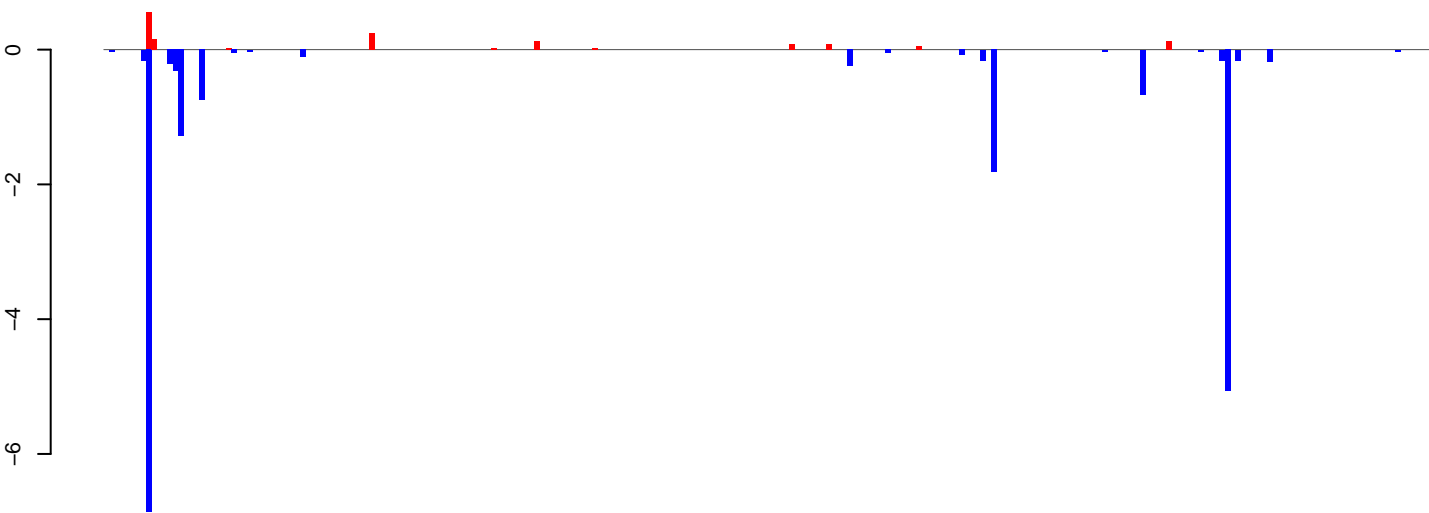

positive=2, negative=18, total=20

**AeAeg\_Ovary\_BF48h\_cat.24\_35.rep**

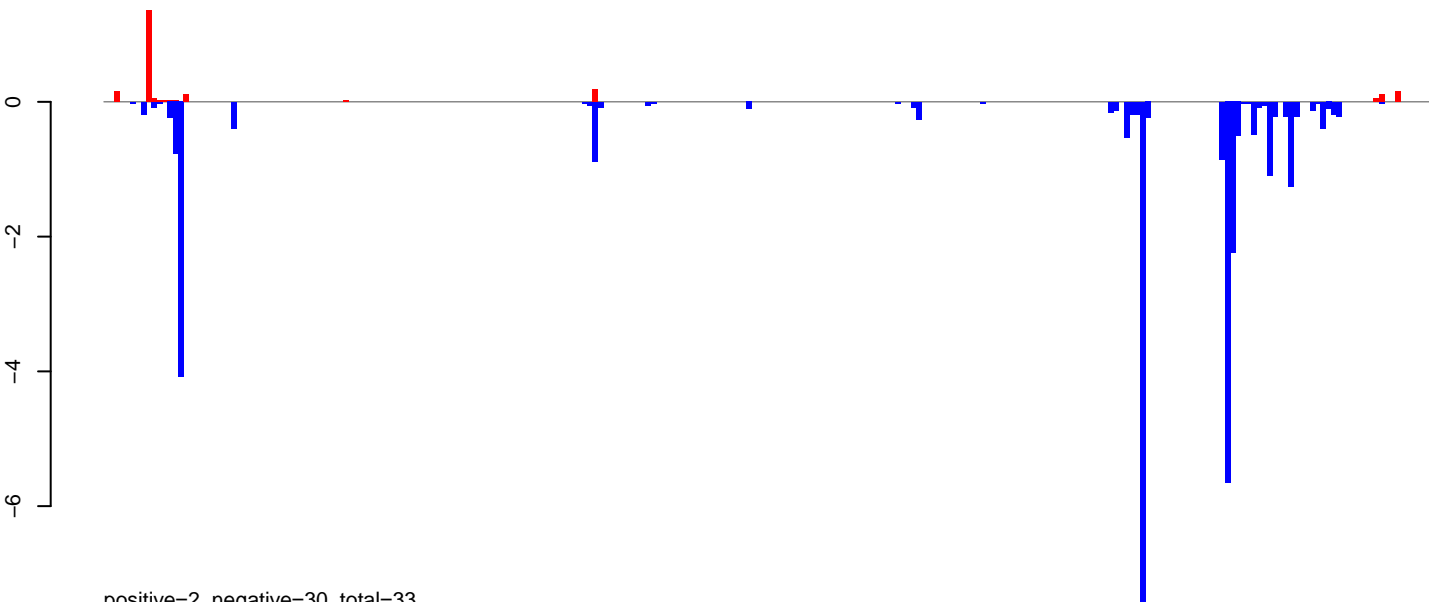

positive=2, negative=30, total=33

**AeAeg\_Ovary\_BF48h\_cat.rep**

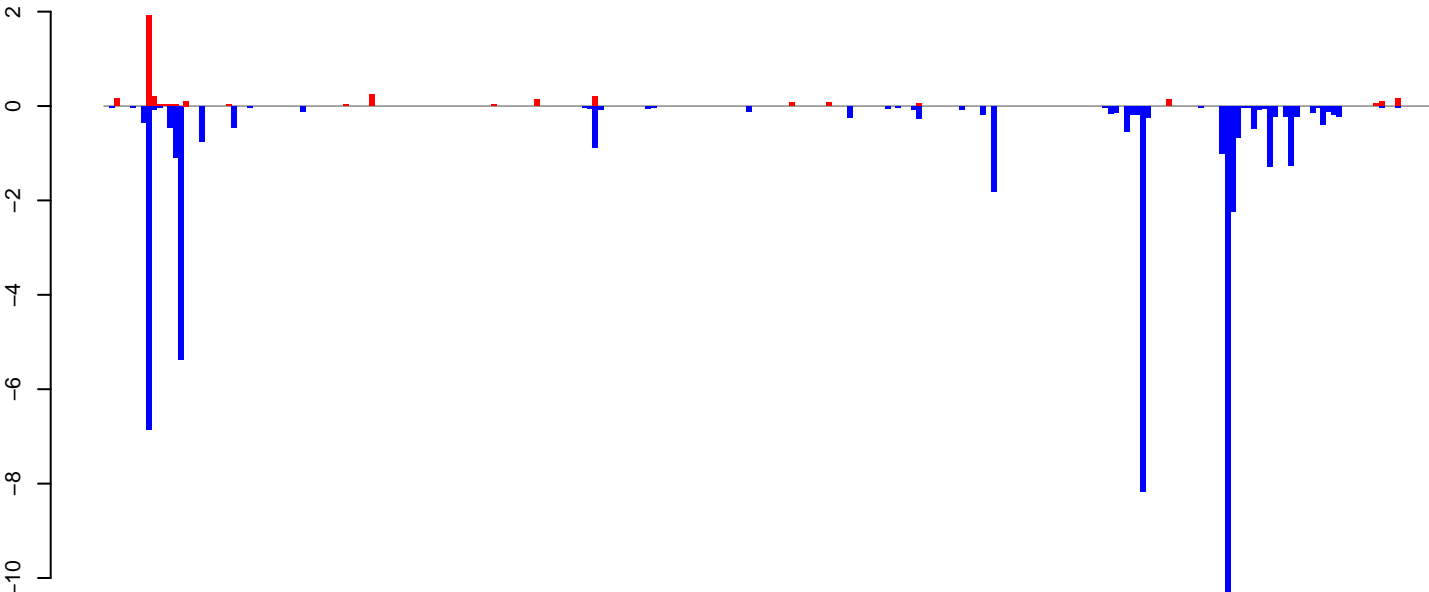

positive=4, negative=49, total=53

Window size=25, length=6242, TE@TF000427-Ty3\_gypsy\_Ele130:1-6242

0 1000 2000 3000 4000 5000 6000



**AeAeg\_Ovary\_BF48h\_cat.18\_23.rep**

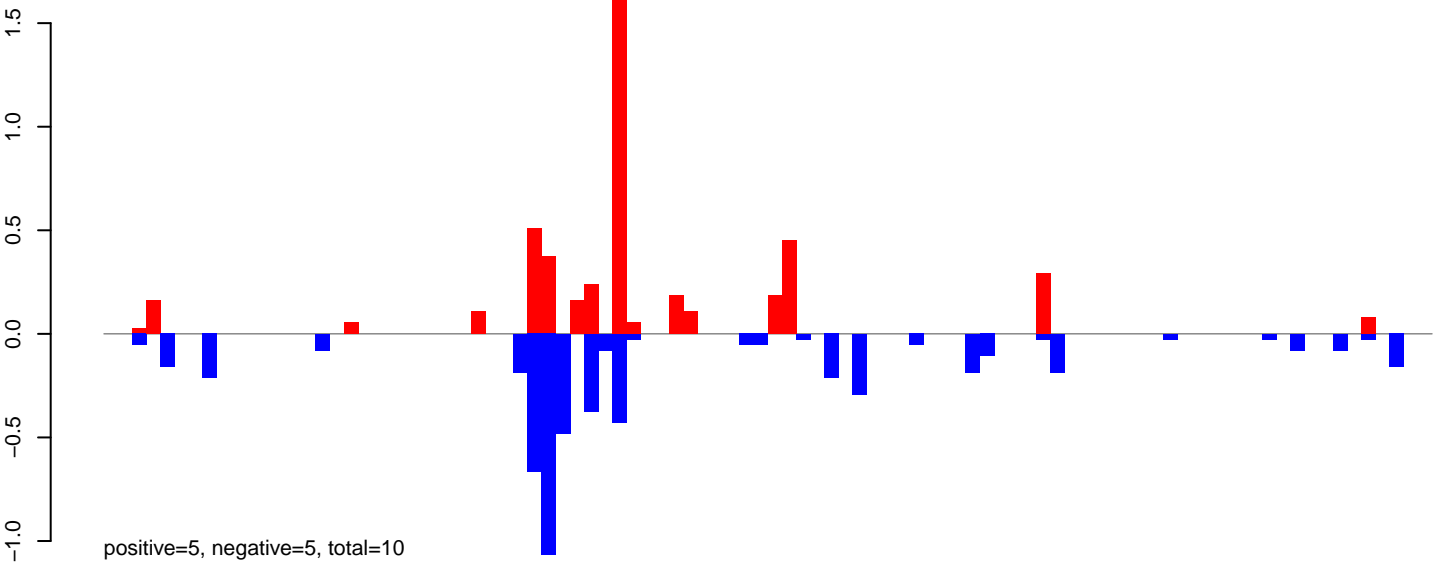

**AeAeg\_Ovary\_BF48h\_cat.24\_35.rep**

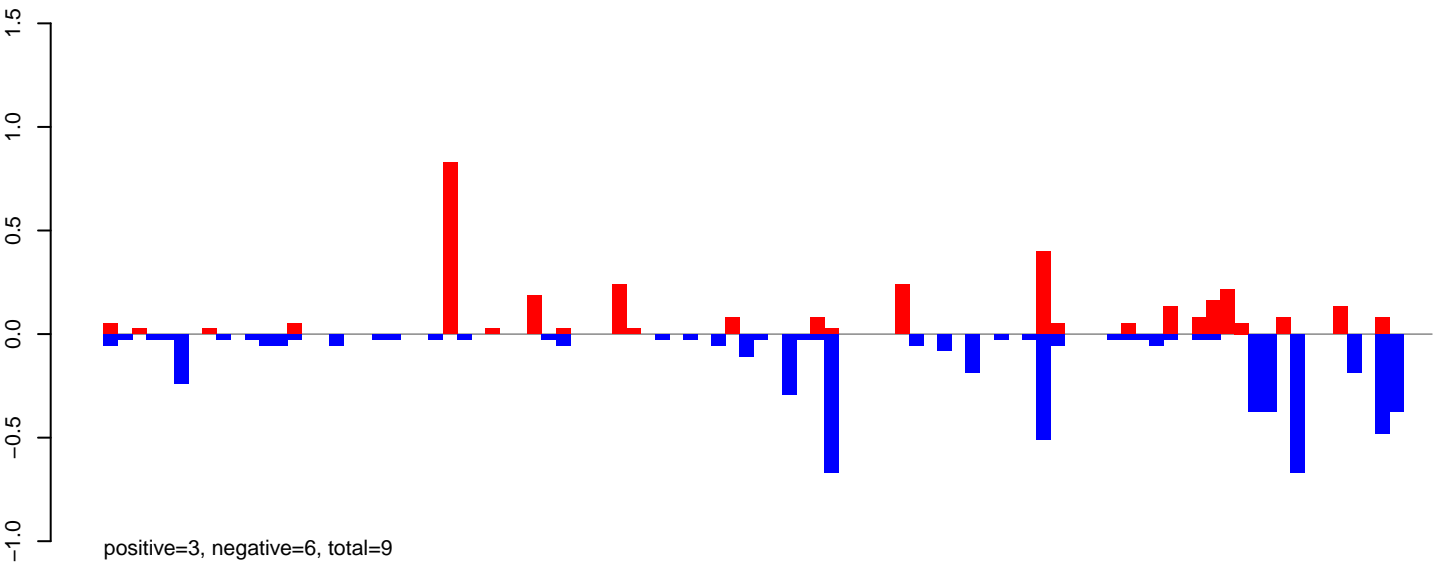

**AeAeg\_Ovary\_BF48h\_cat.rep**

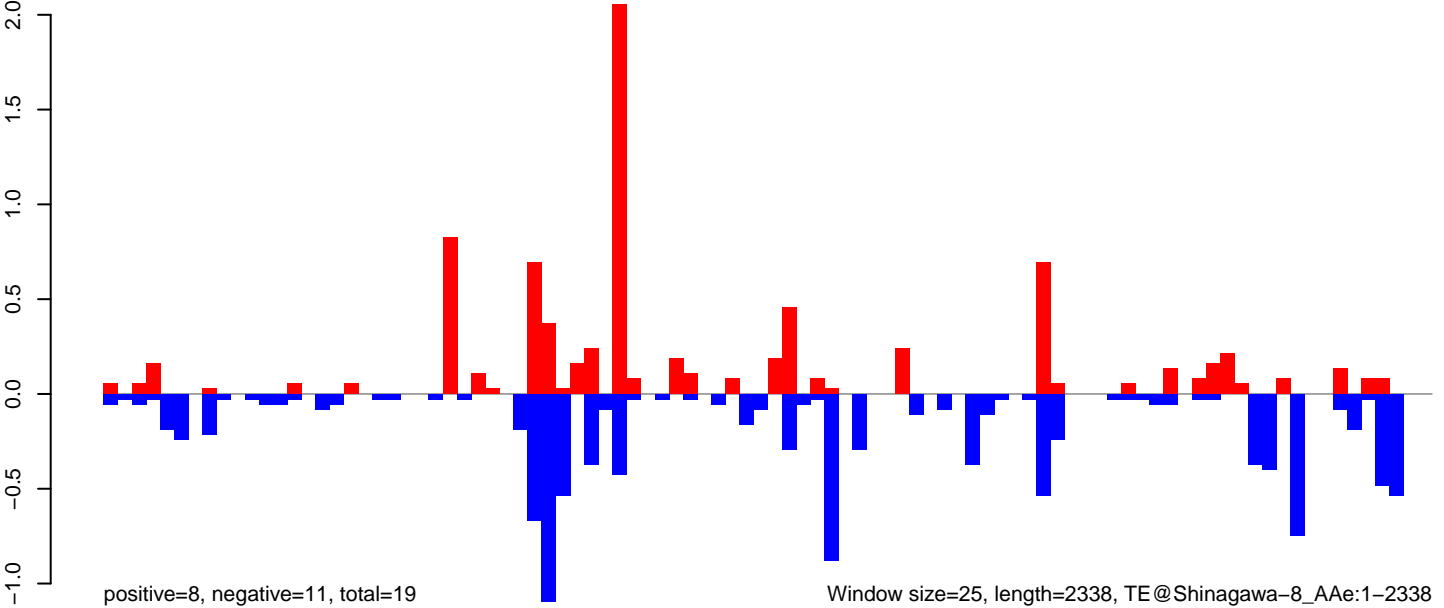

AeAeg\_Ovary\_BF48h\_cat.18\_23.rep

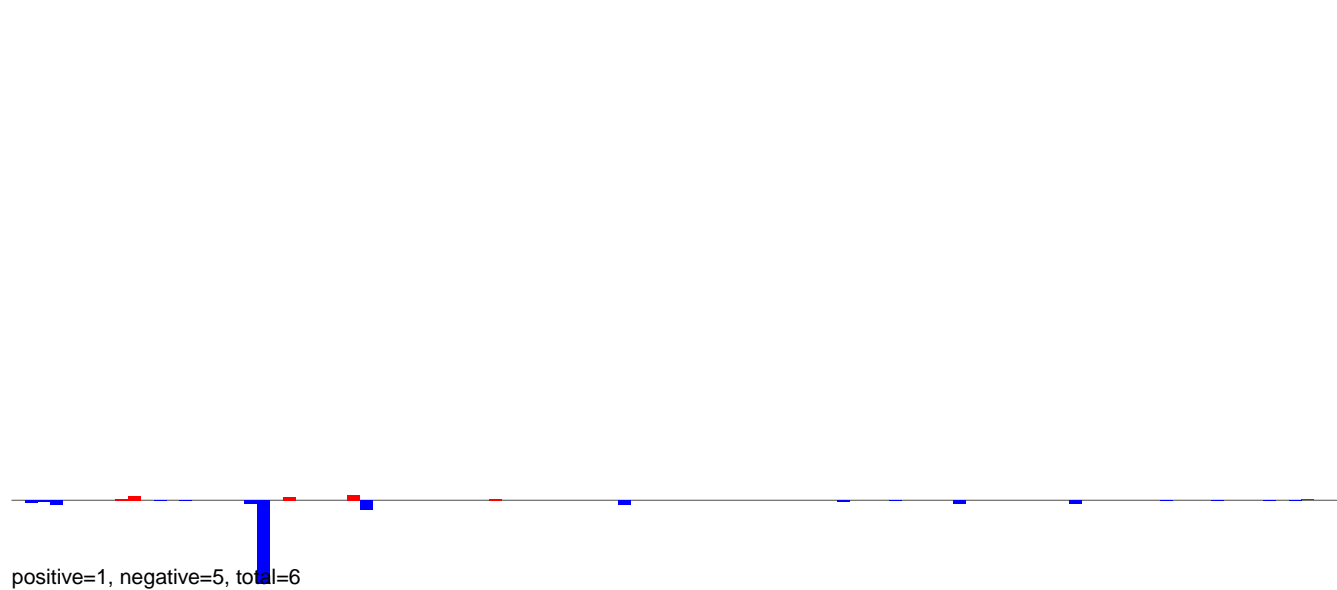

AeAeg\_Ovary\_BF48h\_cat.24\_35.rep

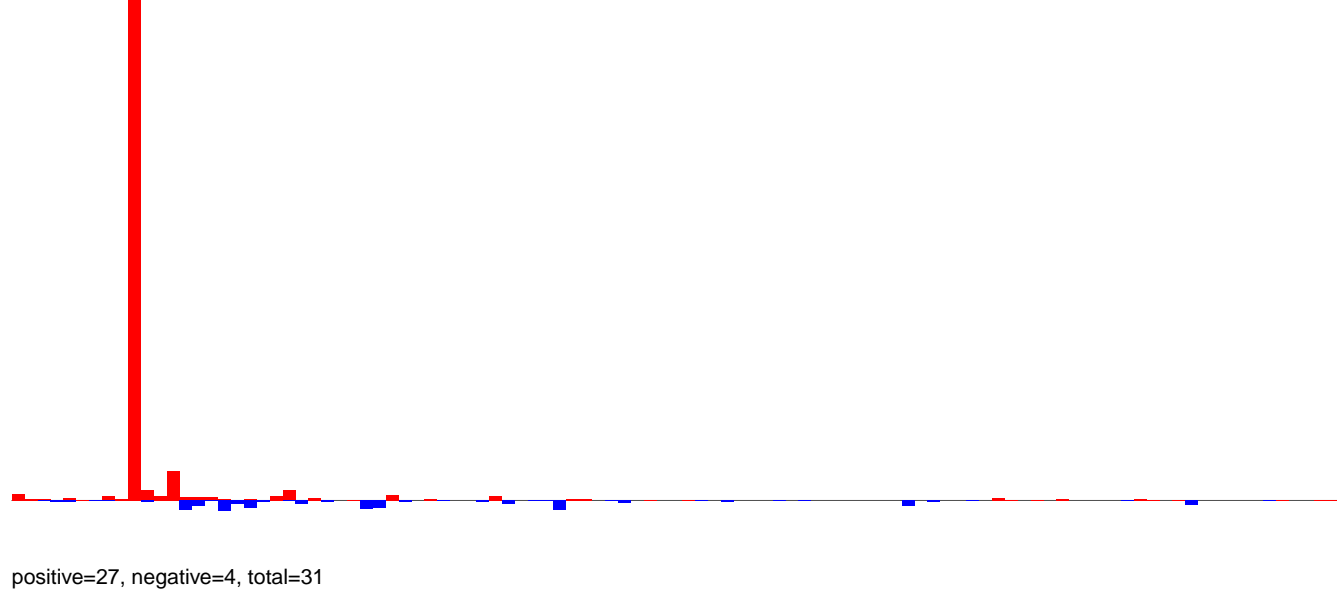

AeAeg\_Ovary\_BF48h\_cat.rep

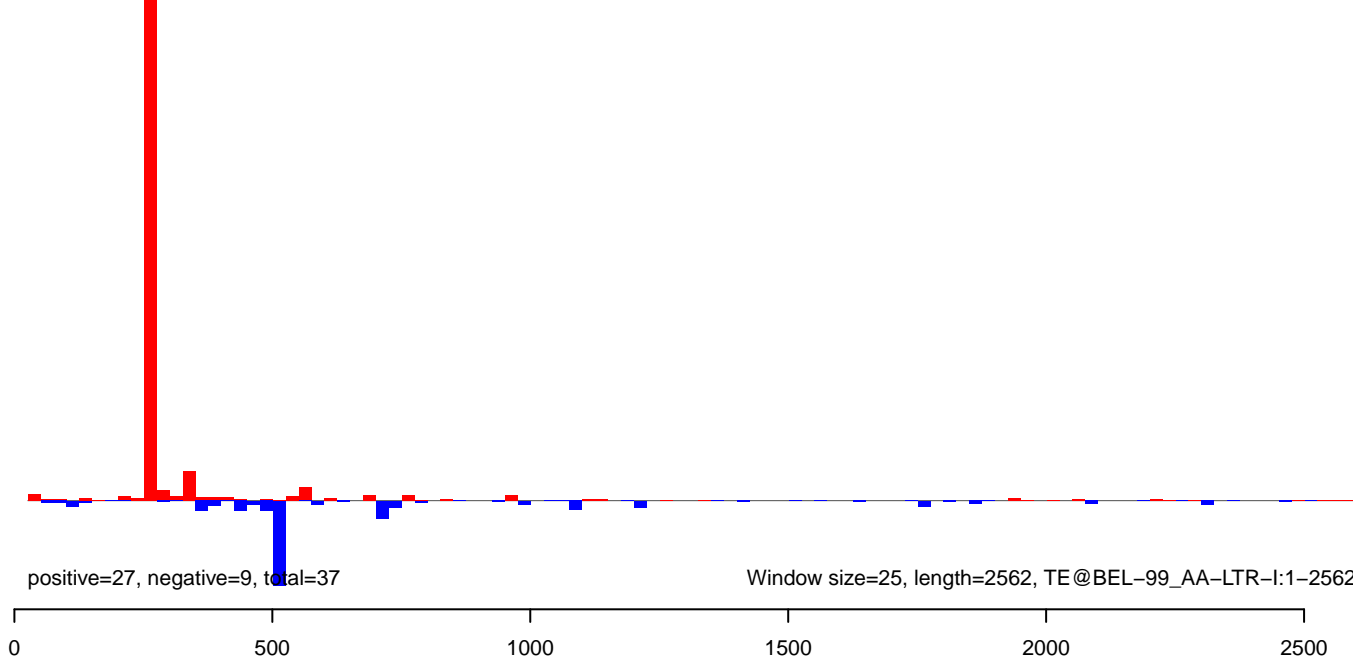

AeAeg\_Ovary\_BF48h\_cat.18\_23.rep

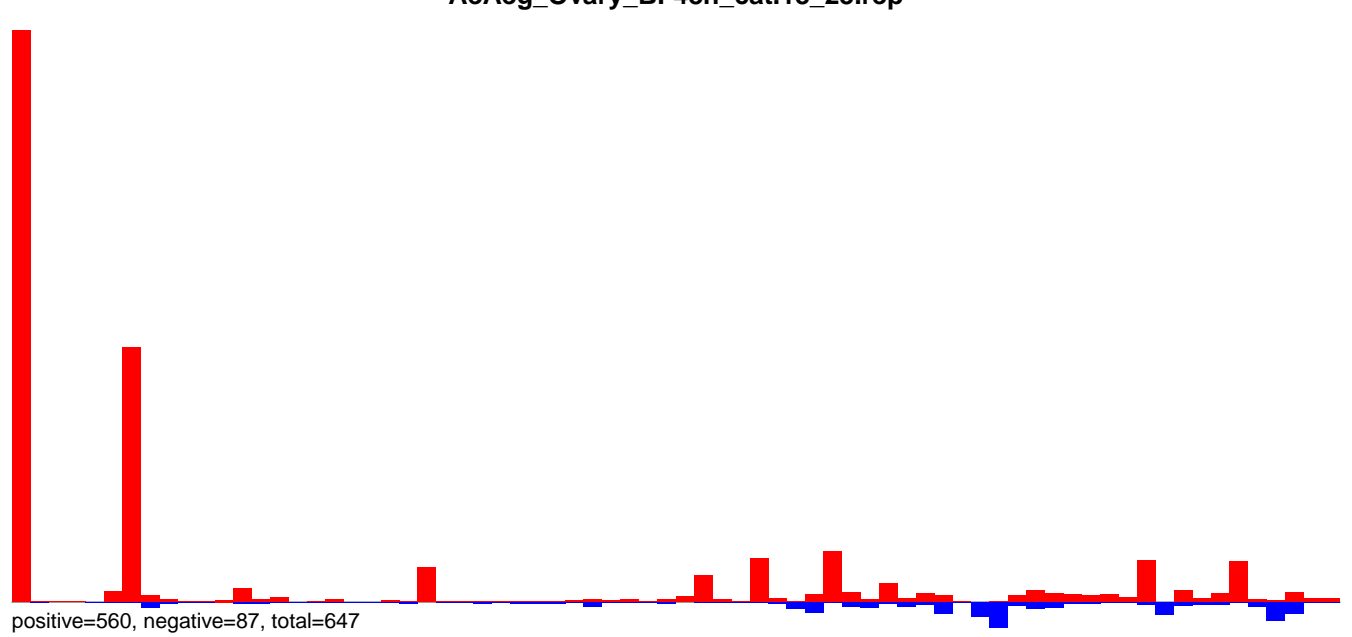

AeAeg\_Ovary\_BF48h\_cat.24\_35.rep

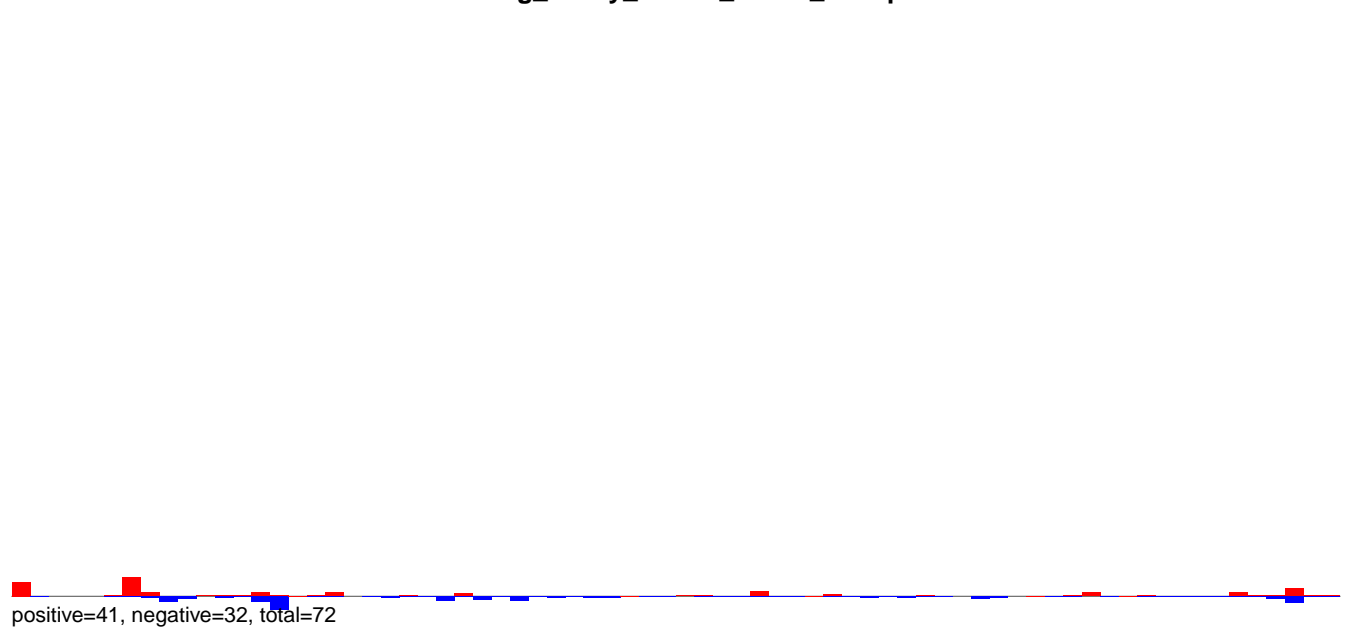

AeAeg\_Ovary\_BF48h\_cat.rep

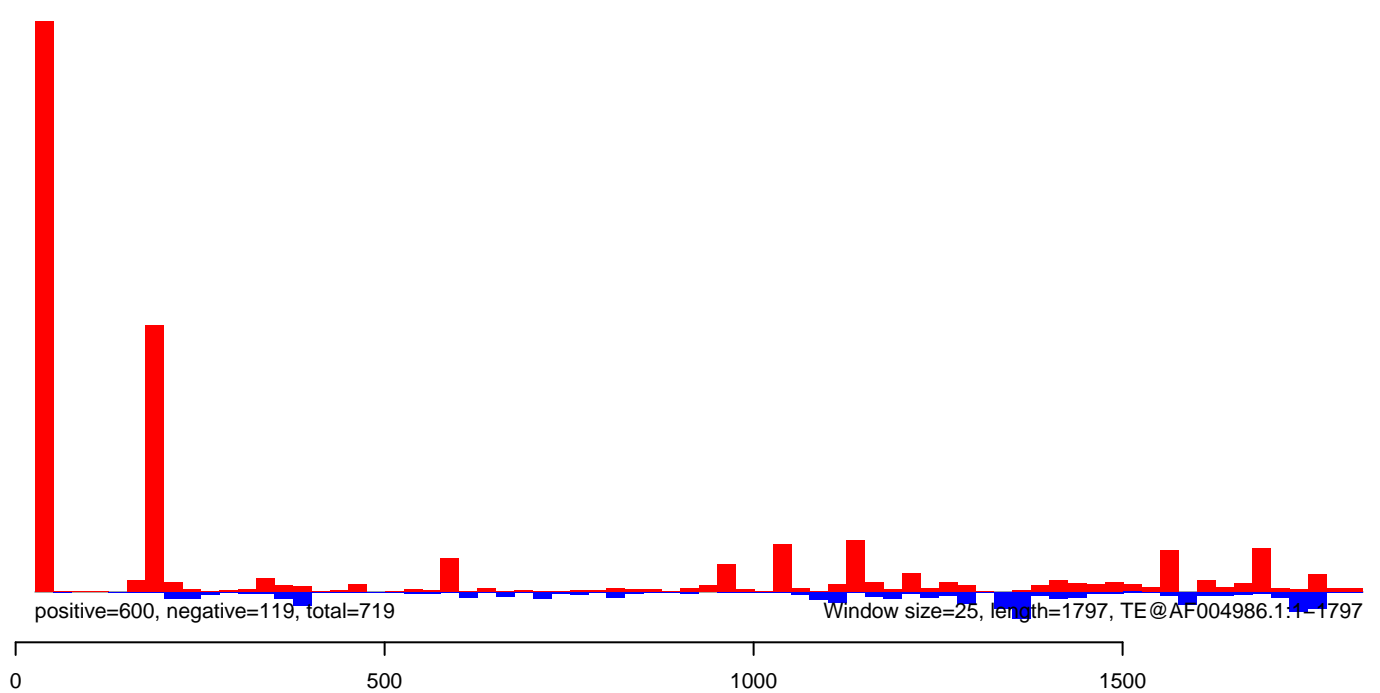

AeAeg\_Ovary\_BF48h\_cat.18\_23.rep

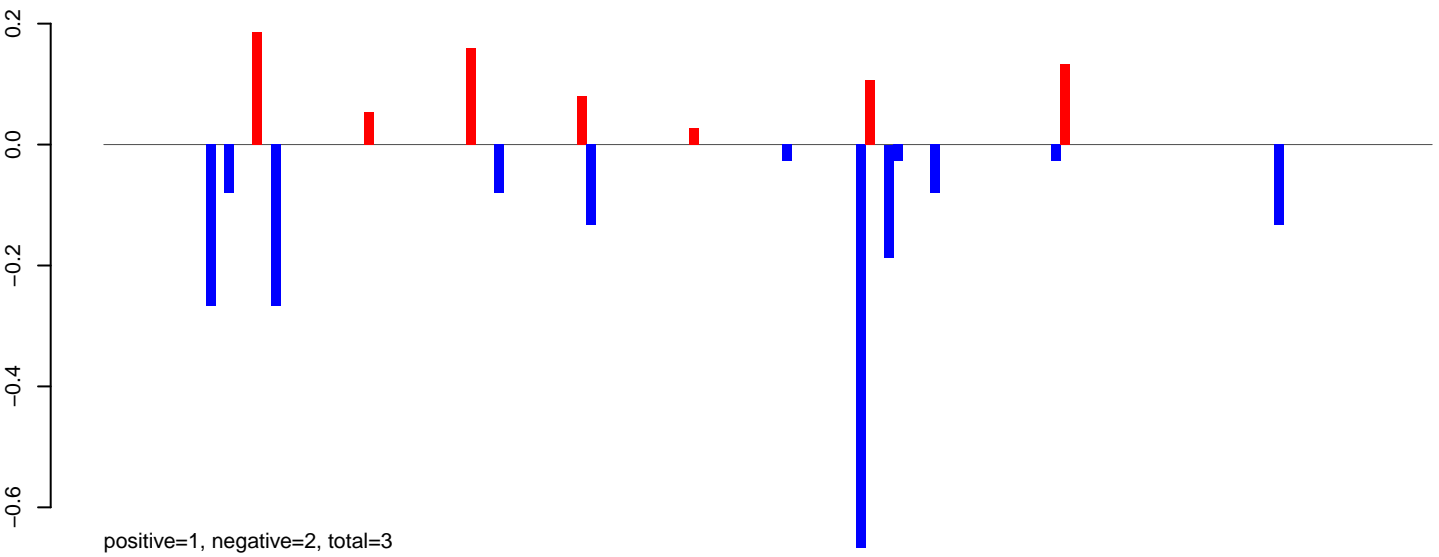

AeAeg\_Ovary\_BF48h\_cat.24\_35.rep

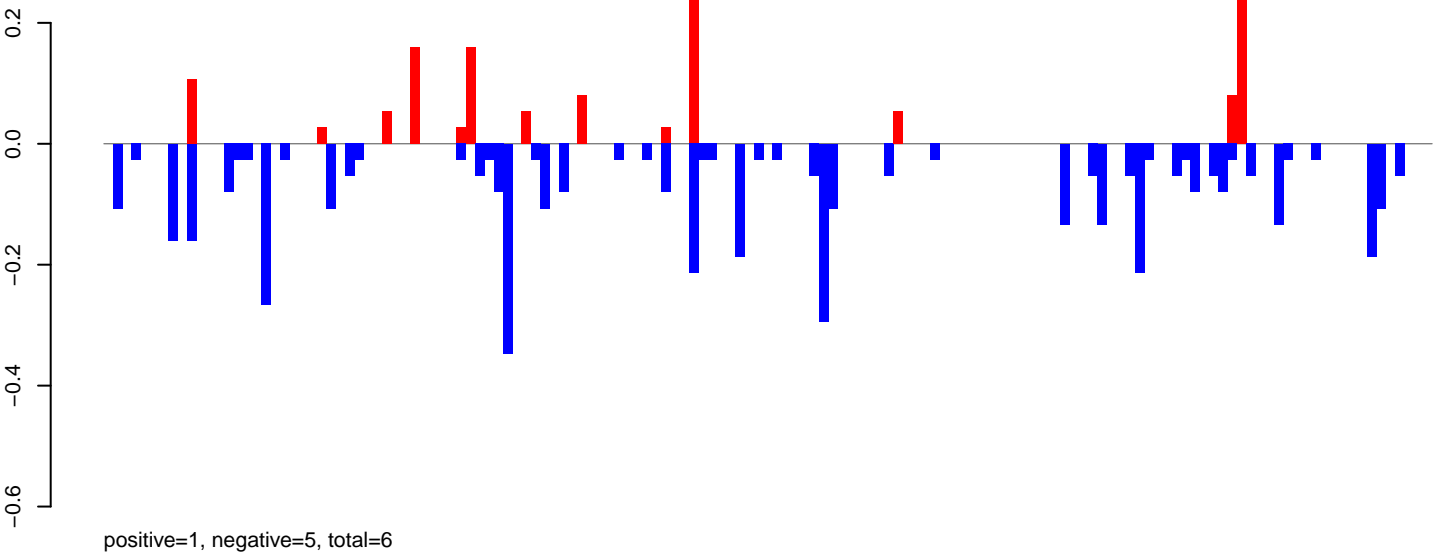

AeAeg\_Ovary\_BF48h\_cat.rep

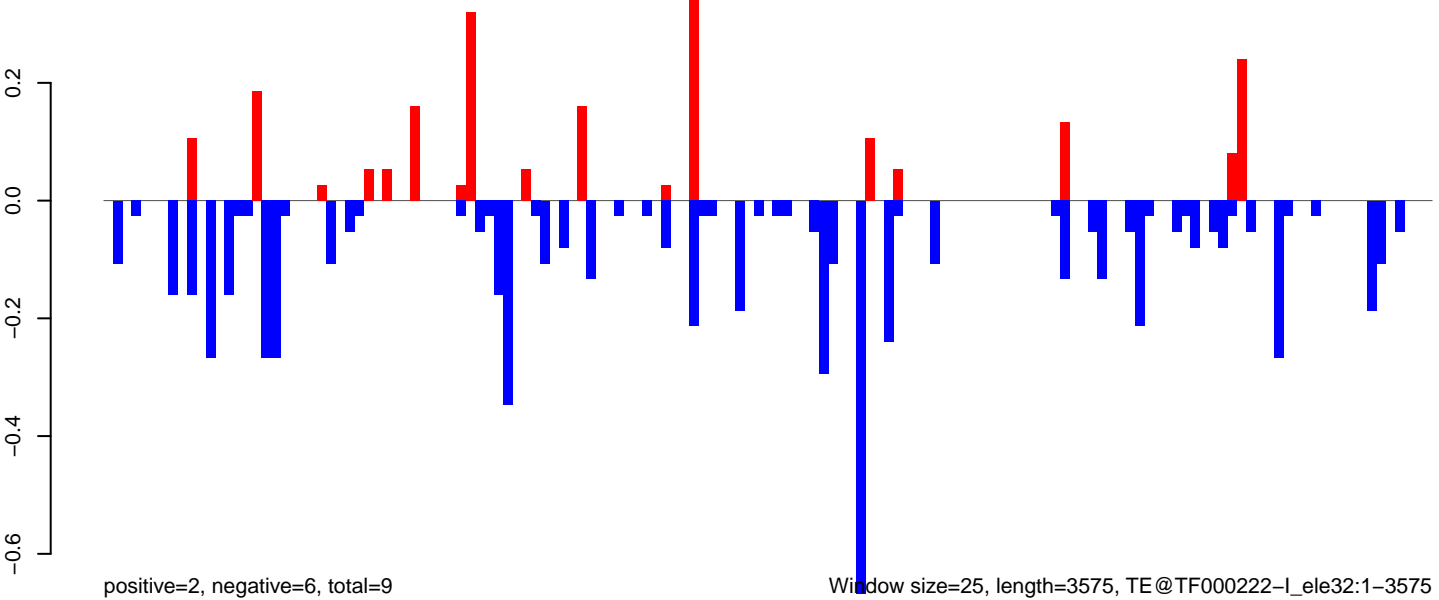

0 500 1000 1500 2000 2500 3000 3500

AeAeg\_Ovary\_BF48h\_cat.18\_23.rep

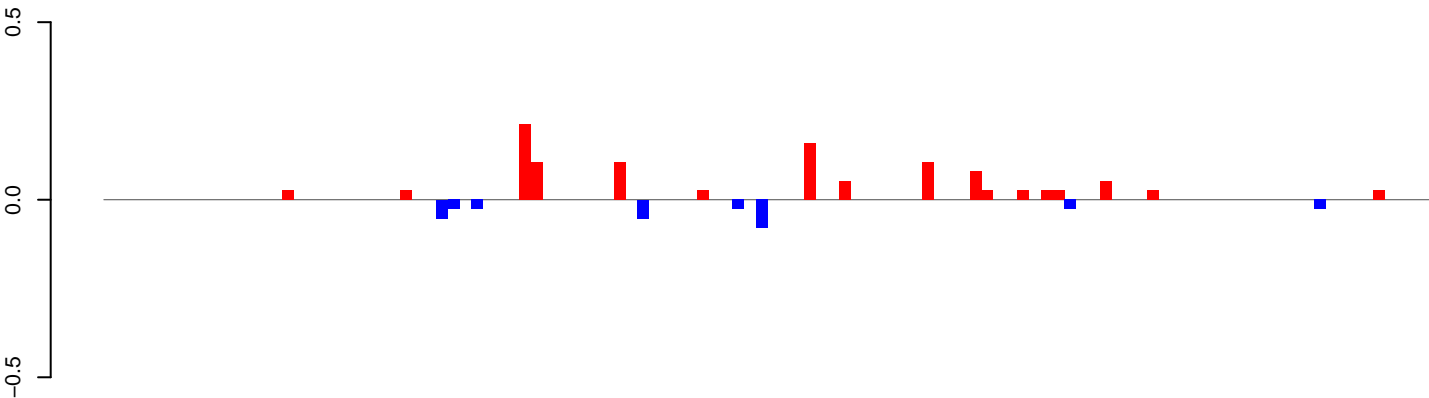

positive=1, negative=0, total=1

AeAeg\_Ovary\_BF48h\_cat.24\_35.rep

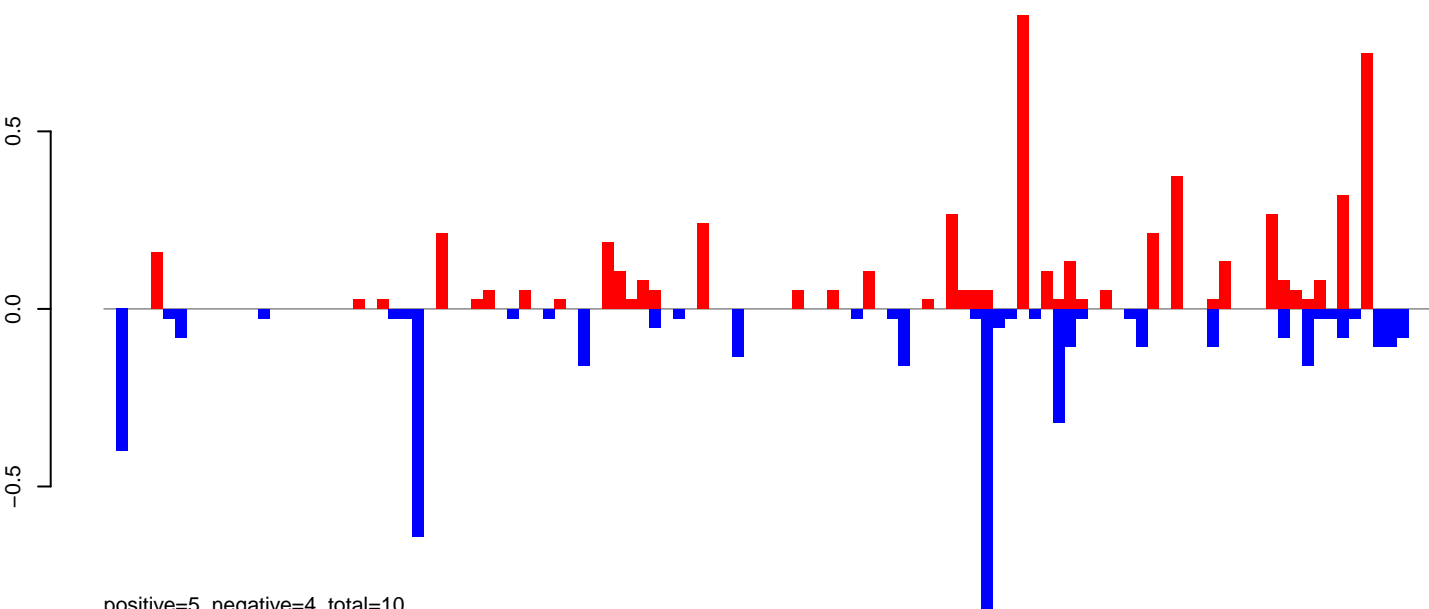

positive=5, negative=4, total=10

AeAeg\_Ovary\_BF48h\_cat.rep

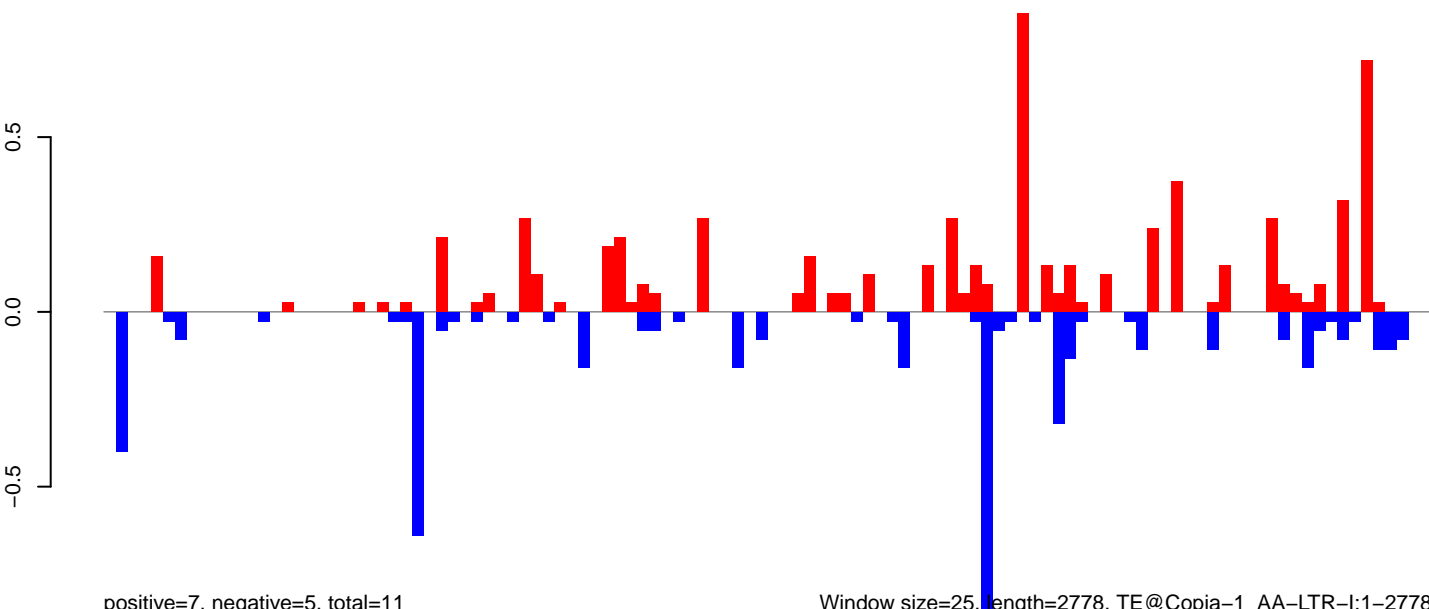

positive=7, negative=5, total=11

Window size=25, length=2778, TE@Copia-1\_AA-LTR-I:1-2778

0 500 1000 1500 2000 2500

**AeAeg\_Ovary\_BF48h\_cat.18\_23.rep**

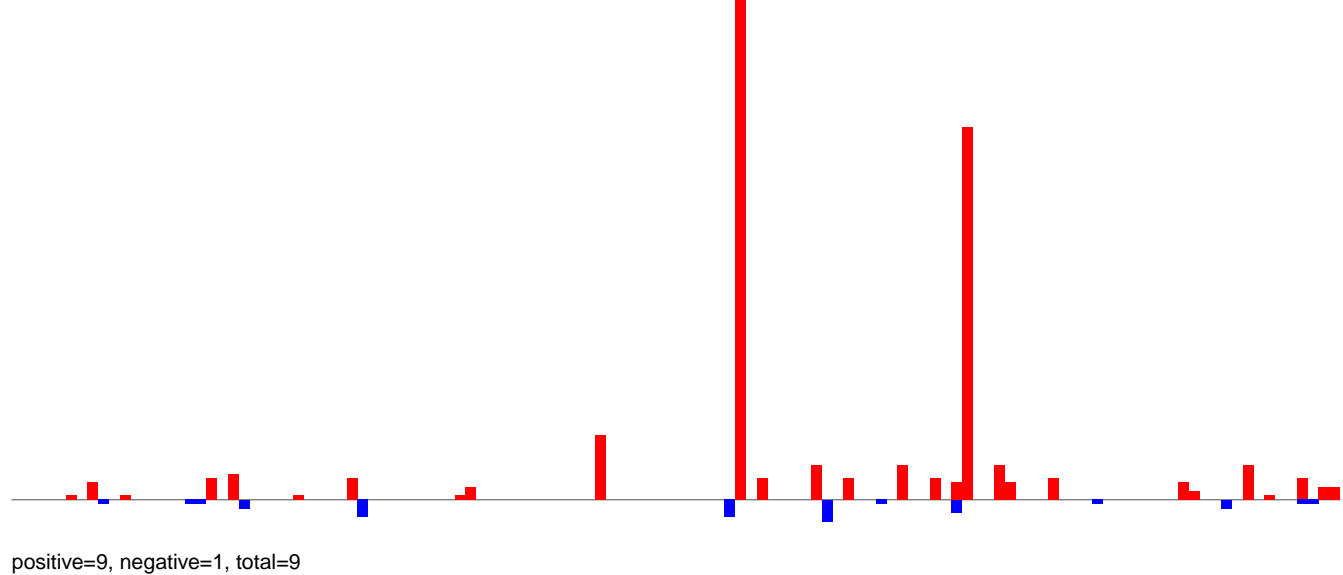

**AeAeg\_Ovary\_BF48h\_cat.24\_35.rep**

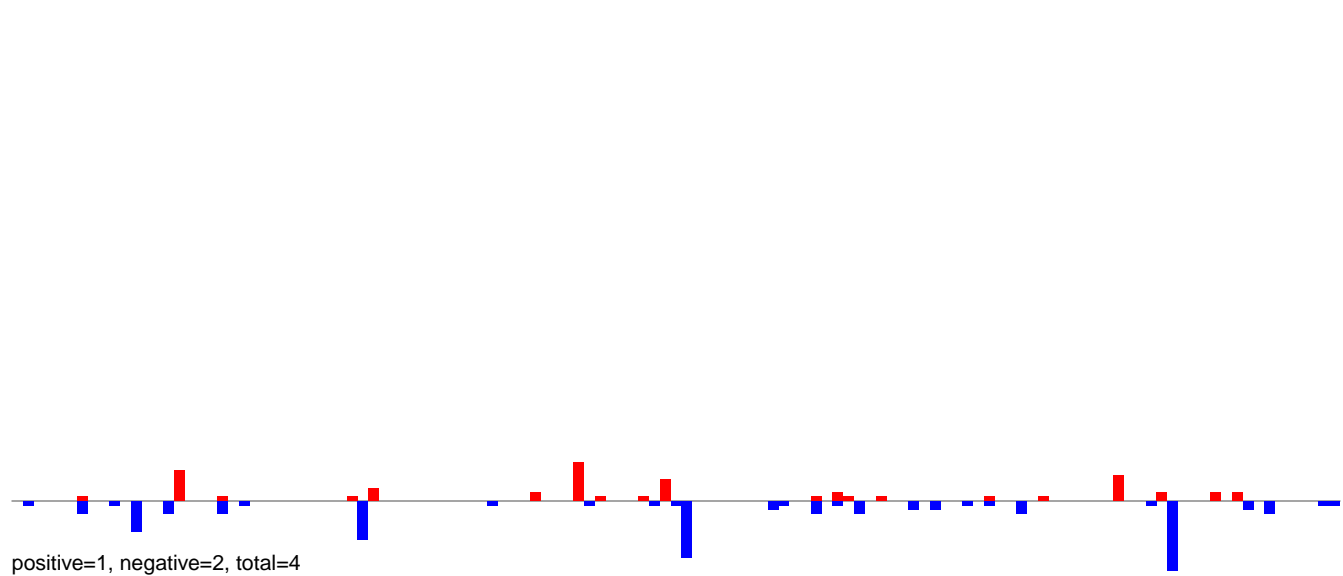

**AeAeg\_Ovary\_BF48h\_cat.rep**

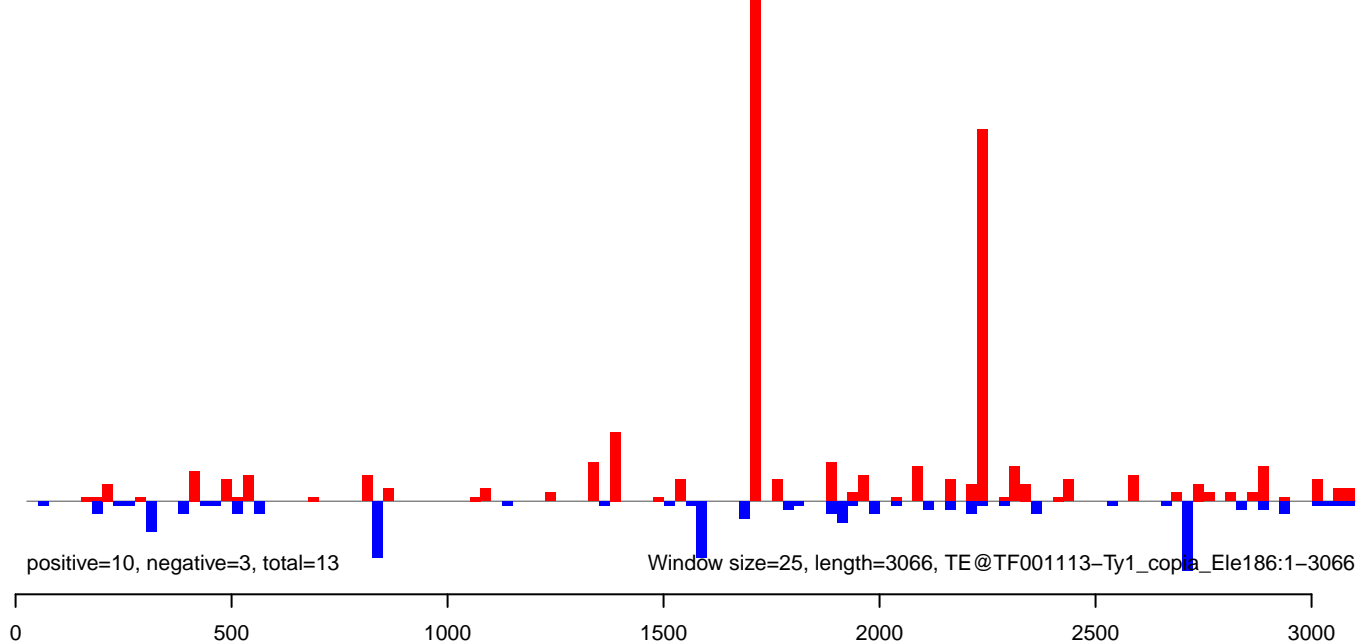

AeAeg\_Ovary\_BF48h\_cat.18\_23.rep

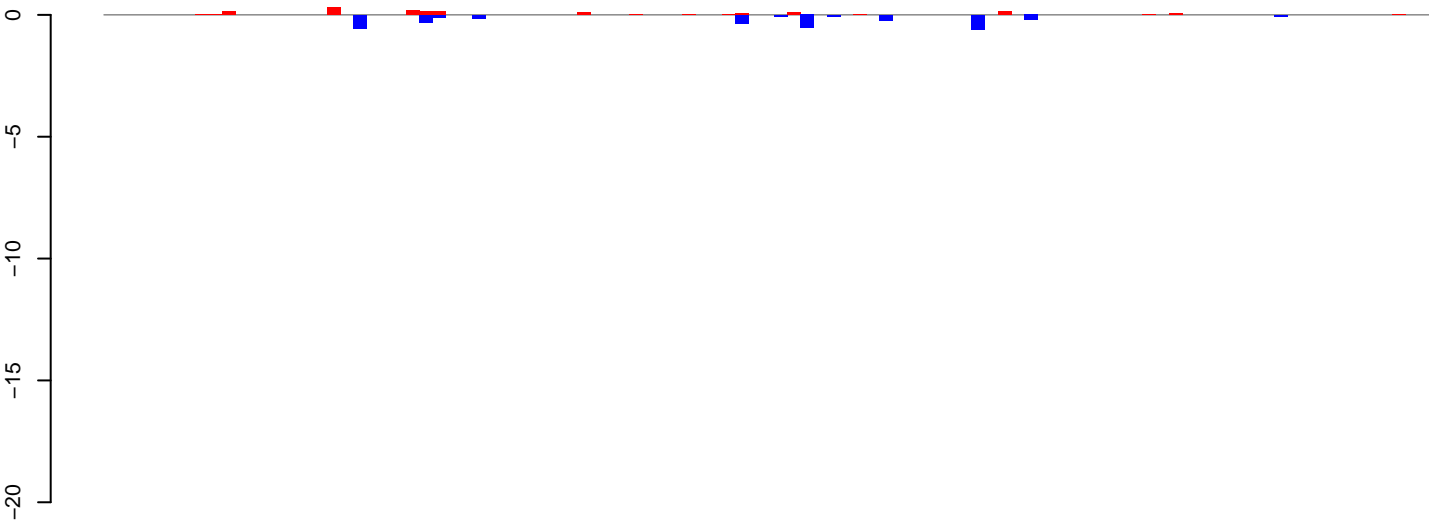

positive=2, negative=3, total=5

AeAeg\_Ovary\_BF48h\_cat.24\_35.rep

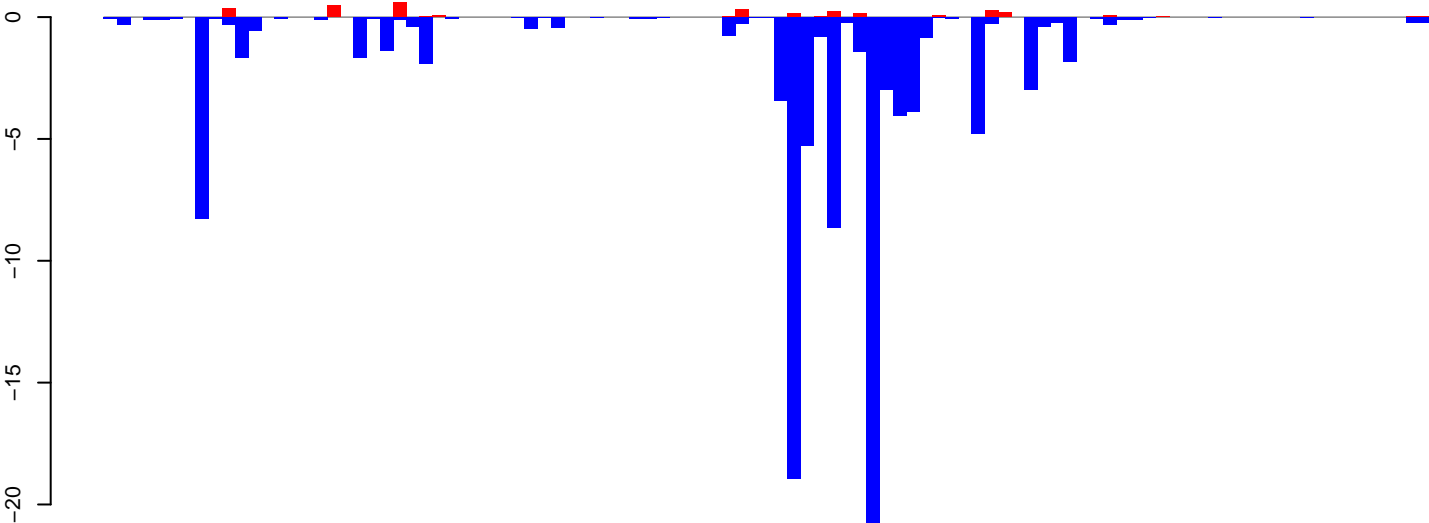

positive=3, negative=105, total=109

AeAeg\_Ovary\_BF48h\_cat.rep

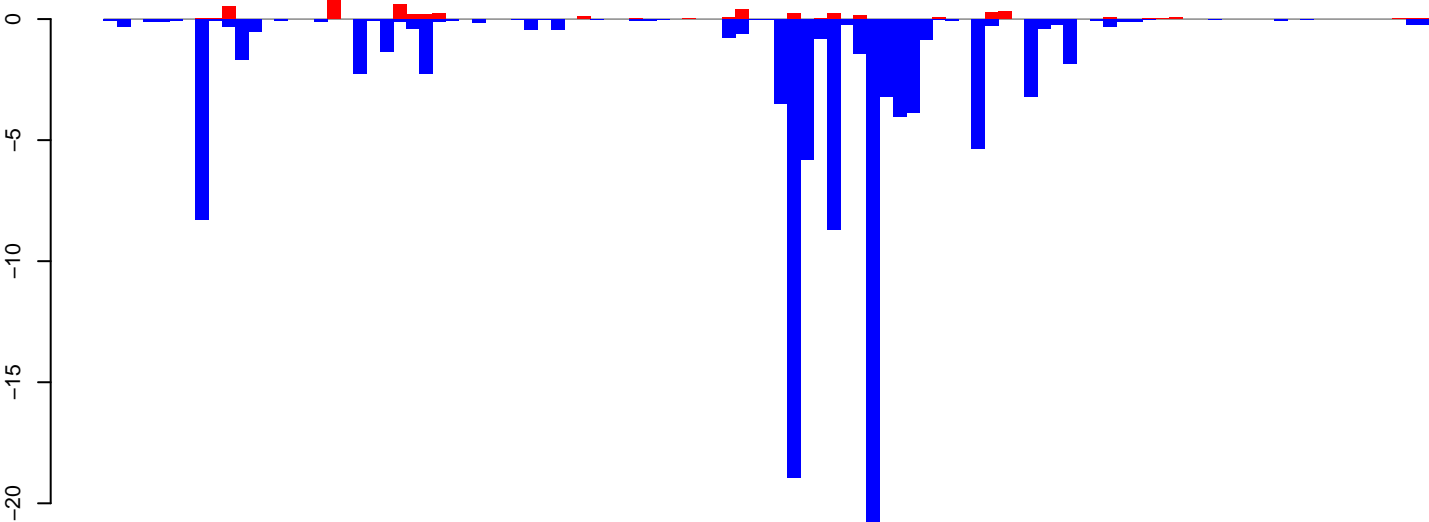

positive=5, negative=109, total=113

Window size=25, length=2521, TE@TF000206-Jockey\_Ele6:1-2521

0 500 1000 1500 2000 2500

AeAeg\_Ovary\_BF48h\_cat.18\_23.rep

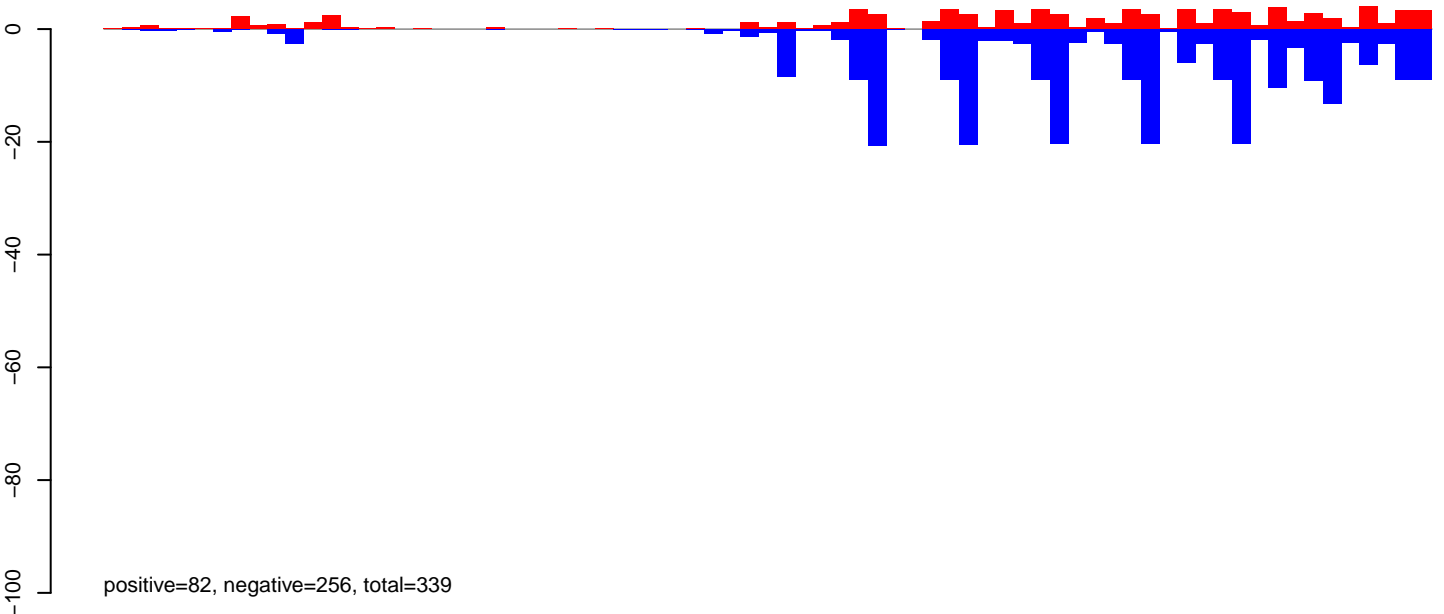

AeAeg\_Ovary\_BF48h\_cat.24\_35.rep

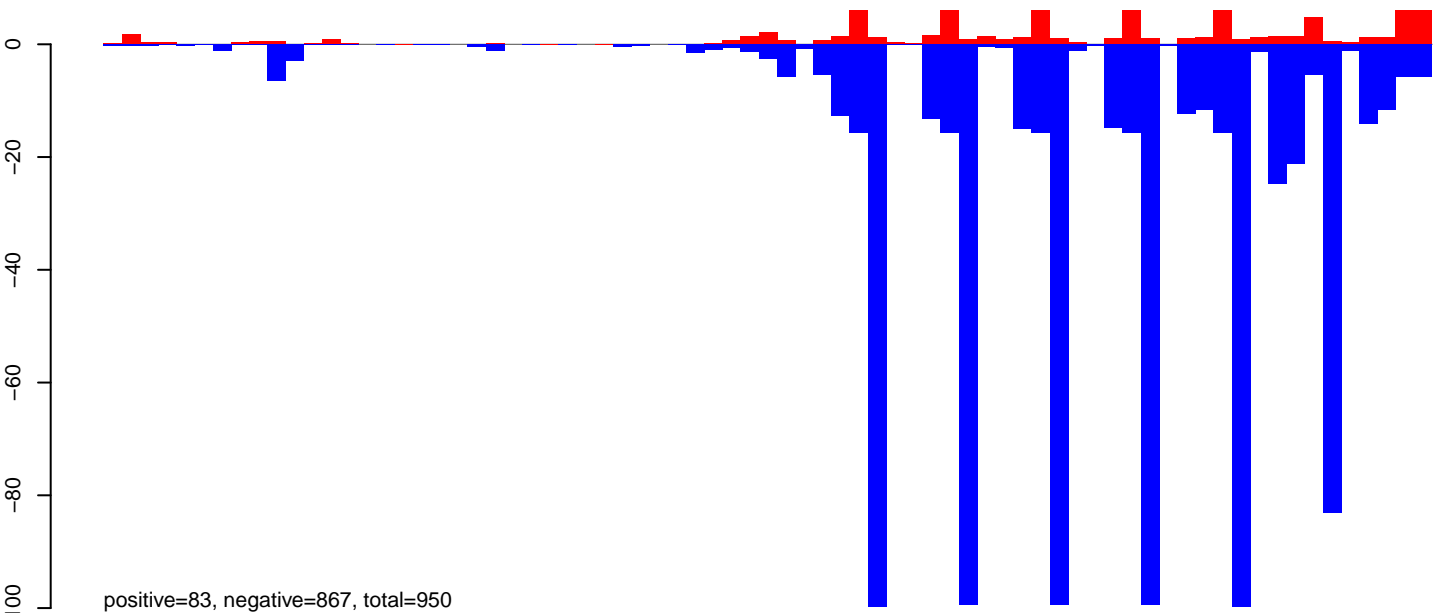

AeAeg\_Ovary\_BF48h\_cat.rep

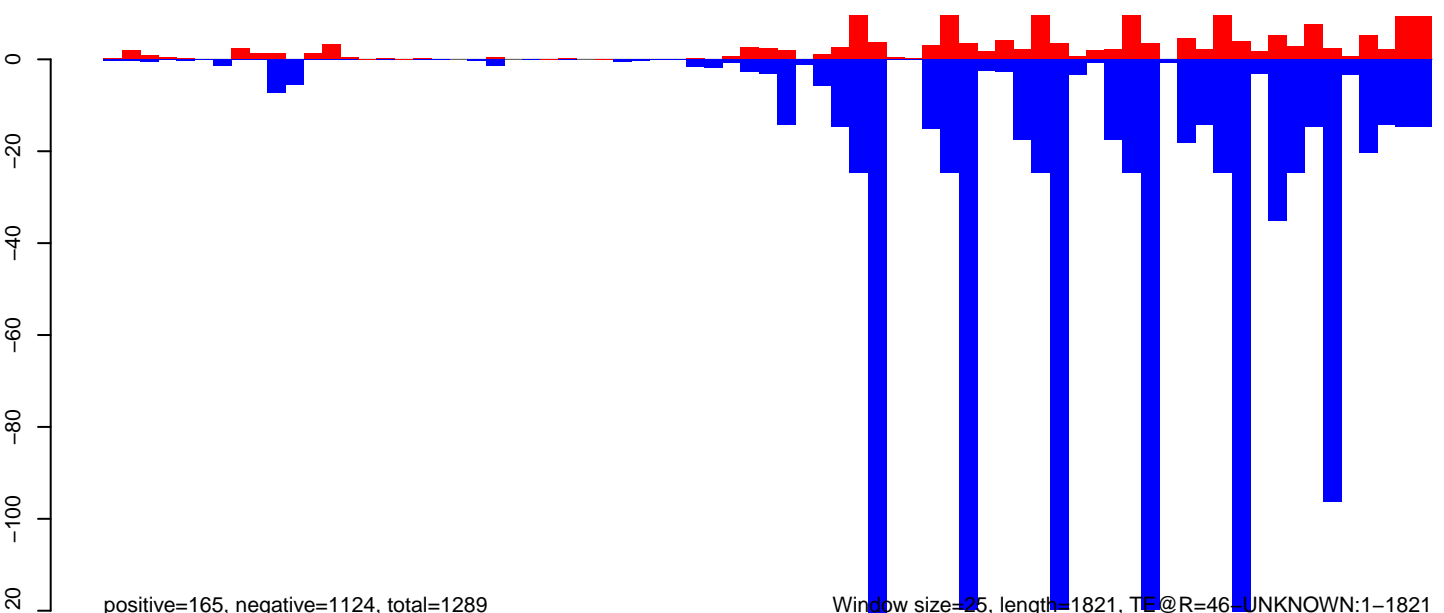

0 500 1000 1500



AeAeg\_Ovary\_BF48h\_cat.18\_23.rep

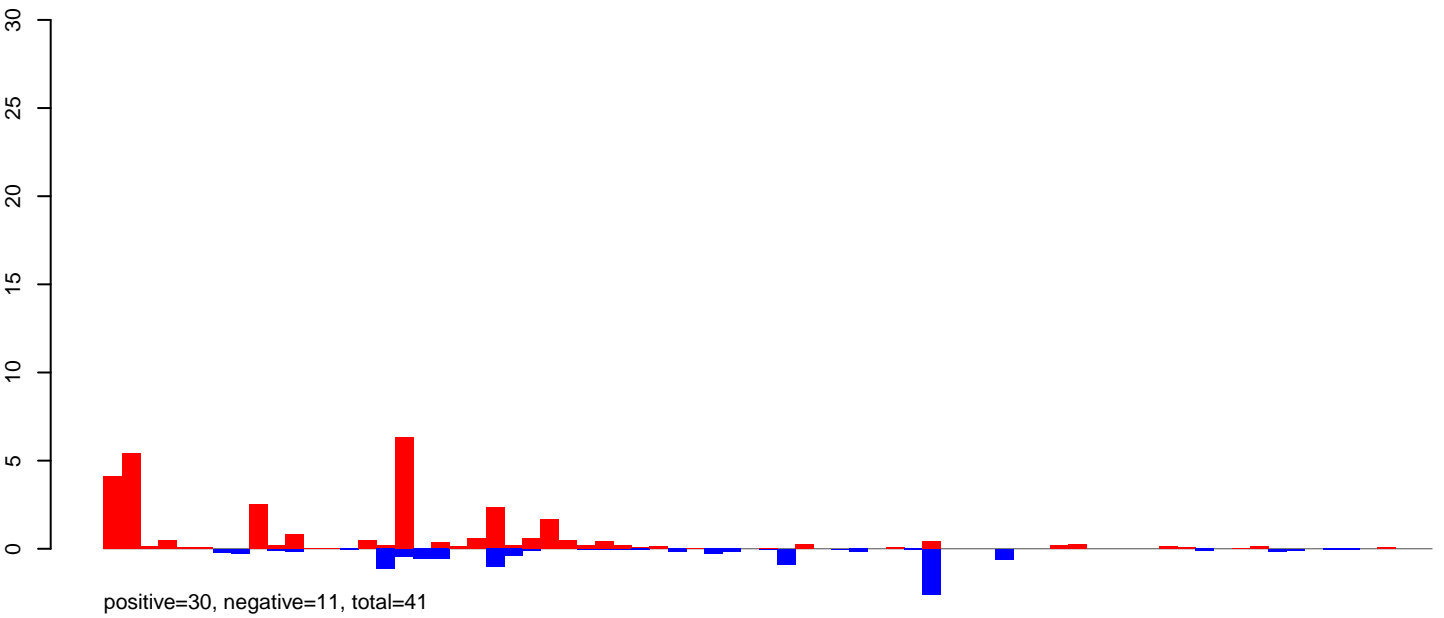

AeAeg\_Ovary\_BF48h\_cat.24\_35.rep

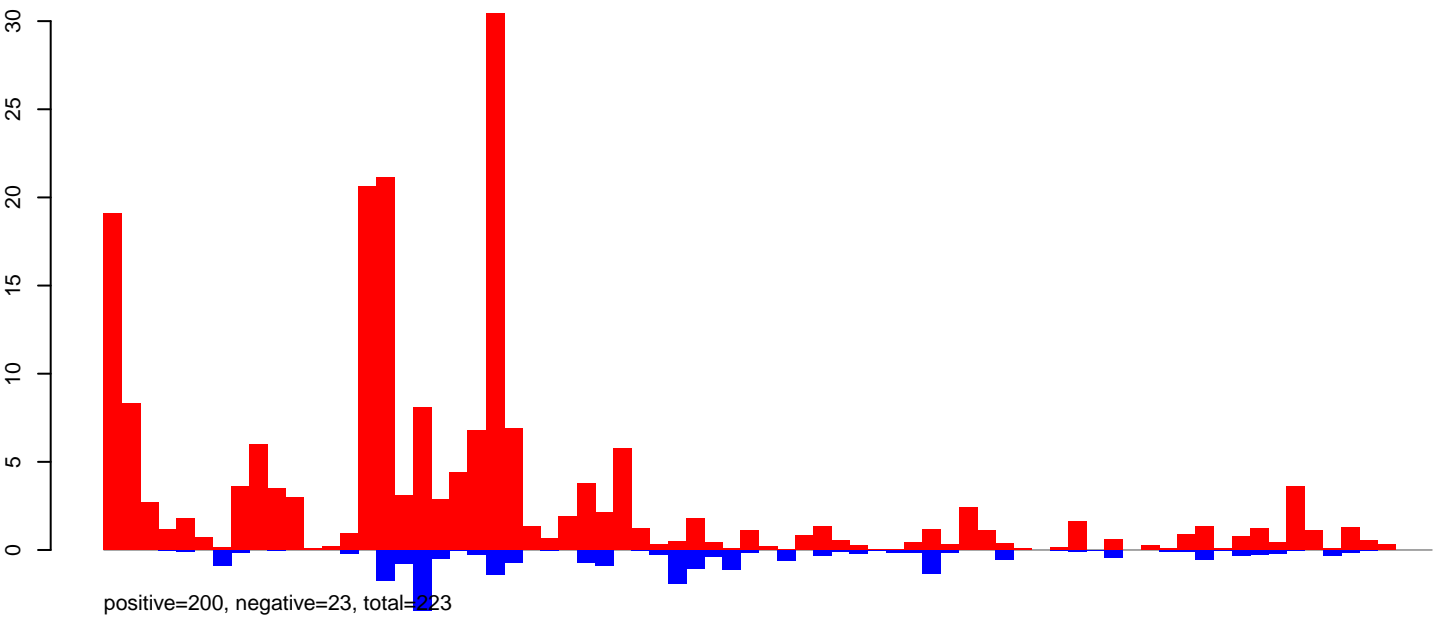

AeAeg\_Ovary\_BF48h\_cat.rep

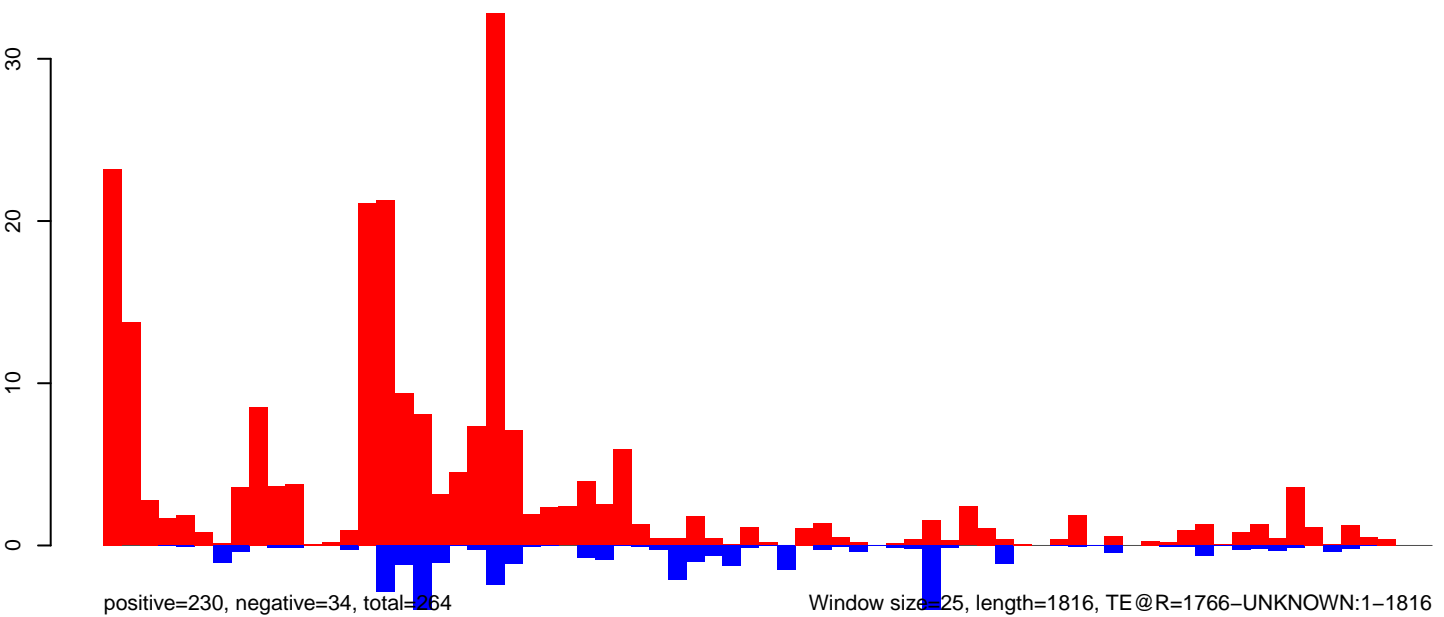

AeAeg\_Ovary\_BF48h\_cat.18\_23.rep

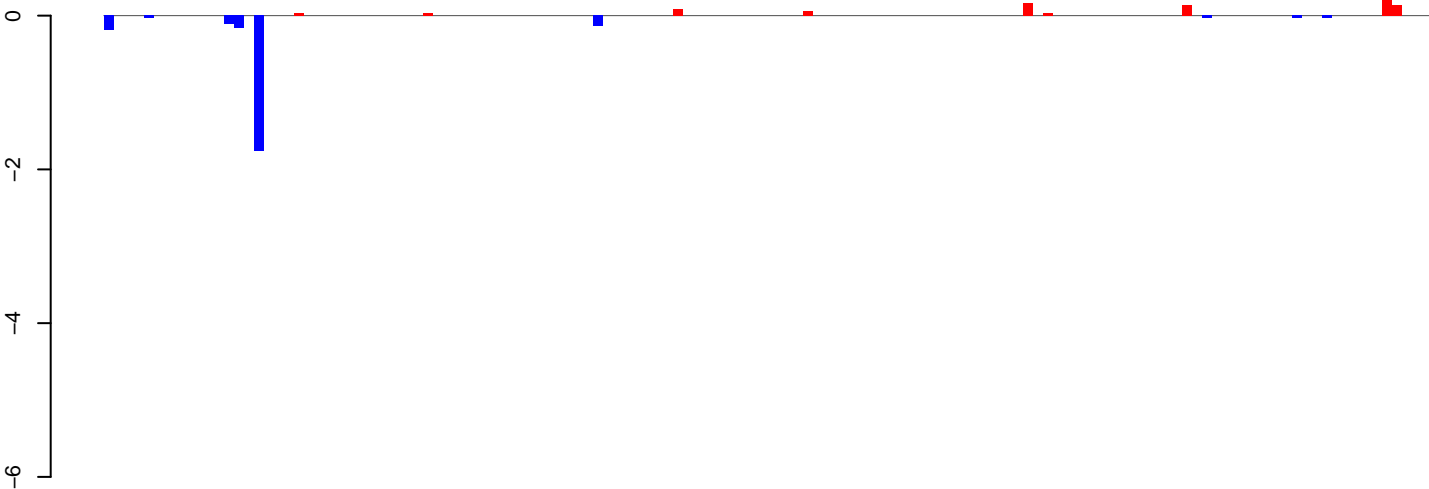

positive=1, negative=2, total=3

AeAeg\_Ovary\_BF48h\_cat.24\_35.rep

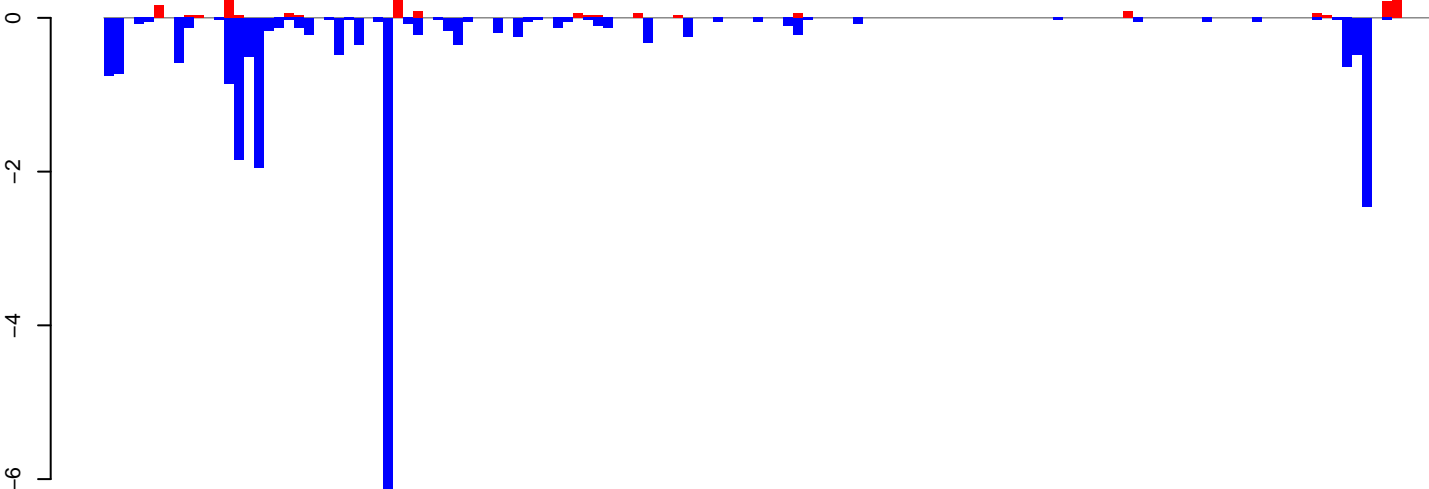

positive=2, negative=23, total=25

AeAeg\_Ovary\_BF48h\_cat.rep

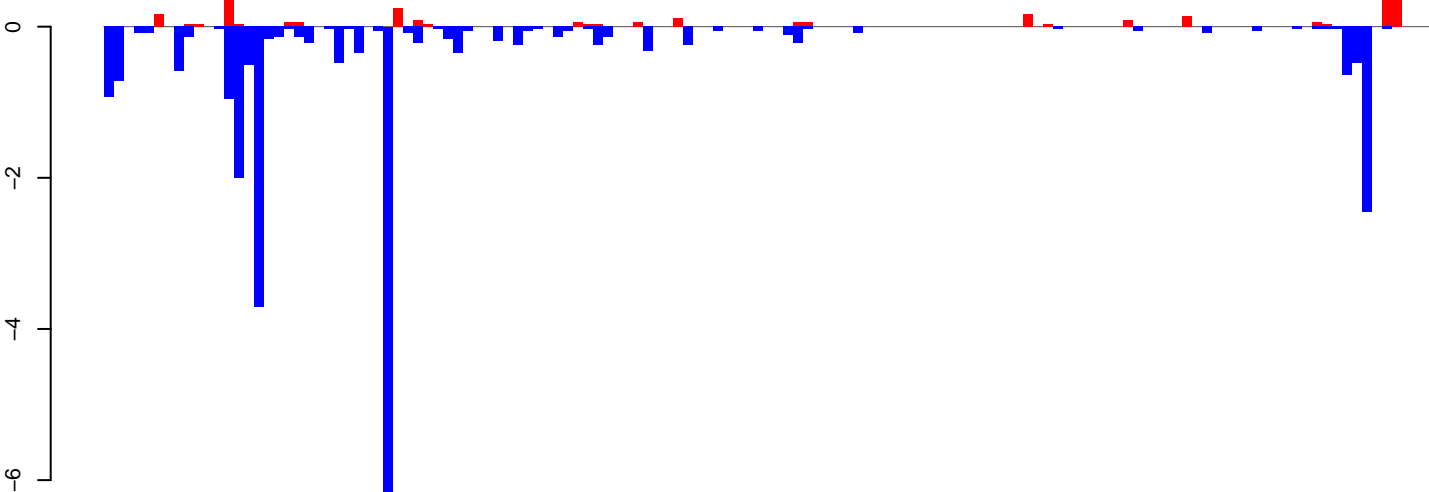

positive=3, negative=26, total=29

Window size=25, length=3309, TE@BEL-10\_AA-LTR-I:1-3309

0 500 1000 1500 2000 2500 3000

AeAeg\_Ovary\_BF48h\_cat.18\_23.rep

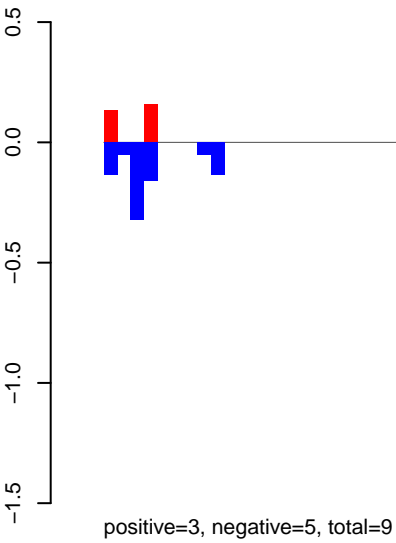

AeAeg\_Ovary\_BF48h\_cat.24\_35.rep

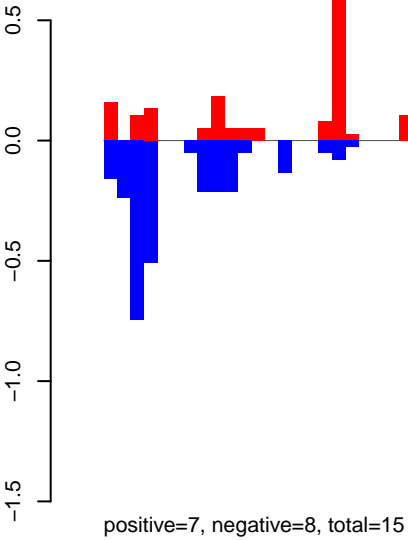

AeAeg\_Ovary\_BF48h\_cat.rep

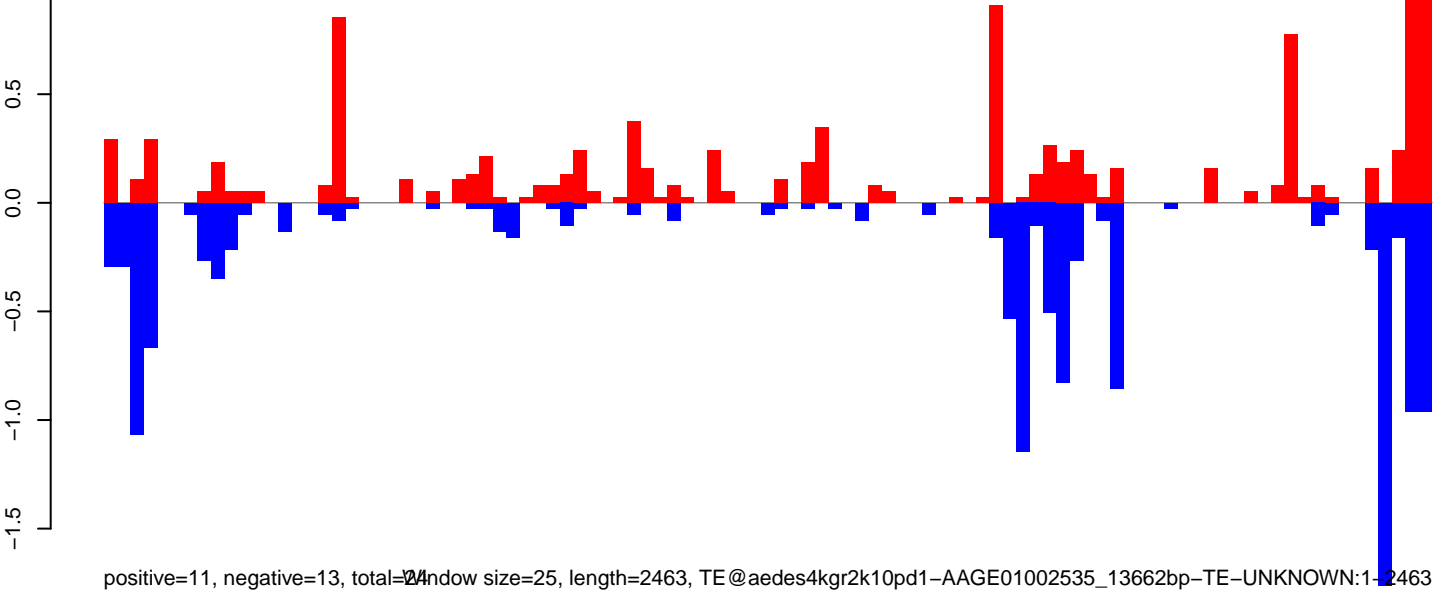

Window size=25, length=2463, TE@aedes4kgr2k10pd1-AAGE01002535\_13662bp-TE-UNKNOWN:1-2463

**AeAeg\_Ovary\_BF48h\_cat.18\_23.rep**

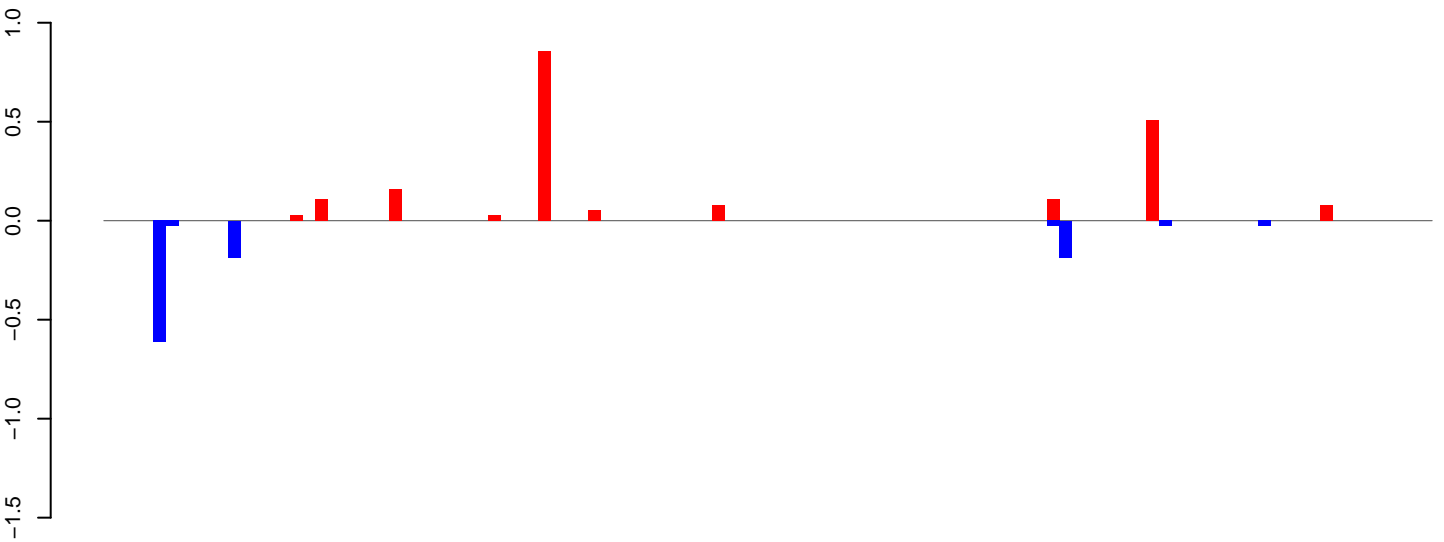

positive=2, negative=1, total=3

**AeAeg\_Ovary\_BF48h\_cat.24\_35.rep**

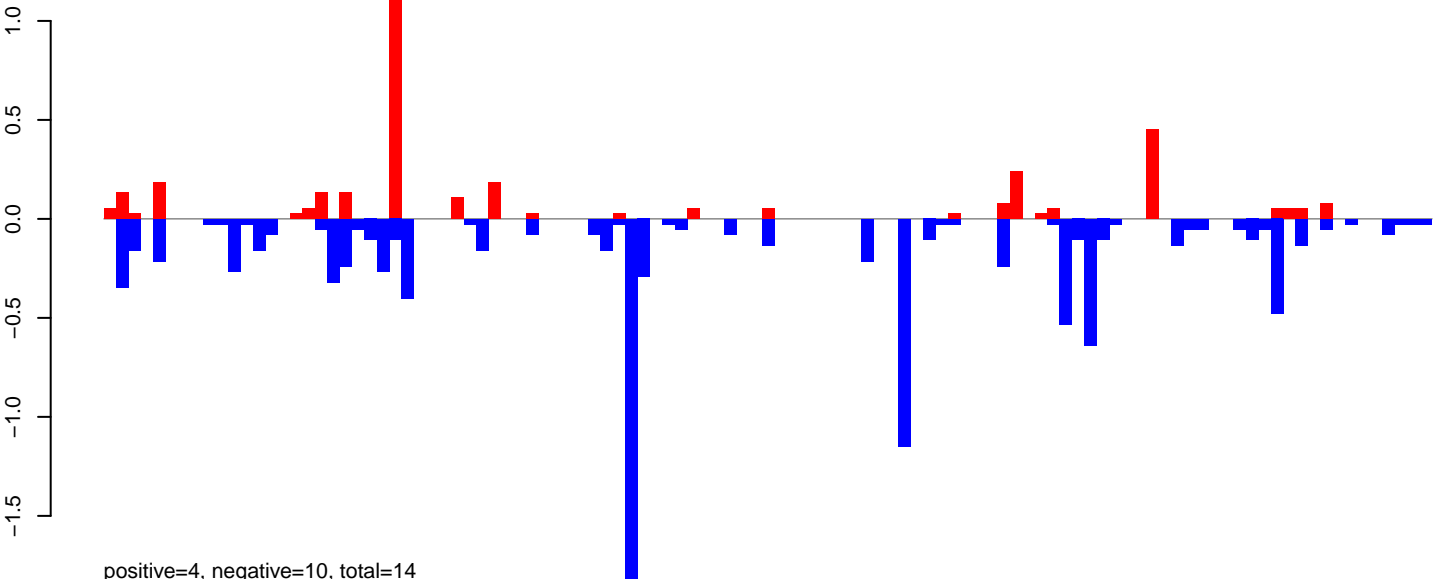

positive=4, negative=10, total=14

**AeAeg\_Ovary\_BF48h\_cat.rep**

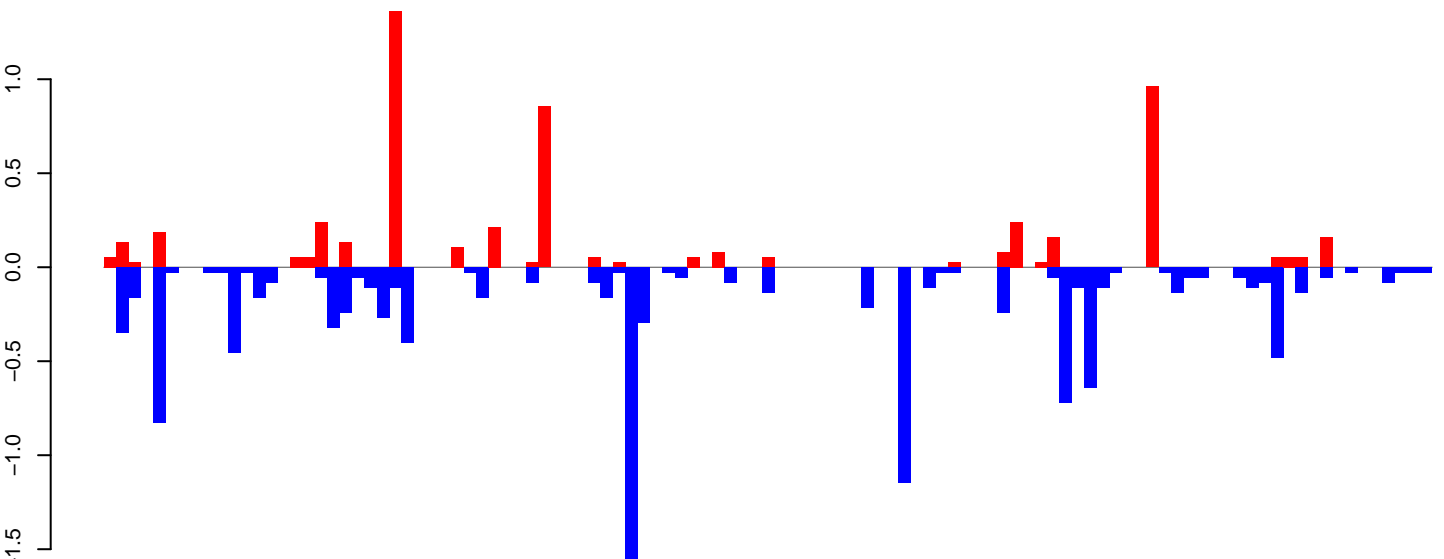

positive=6, negative=11, total=17

Window size=25, length=2662, TE@TF001122-Ty1\_copia\_Ele106:1-2662

0 500 1000 1500 2000 2500

AeAeg\_Ovary\_BF48h\_cat.18\_23.rep

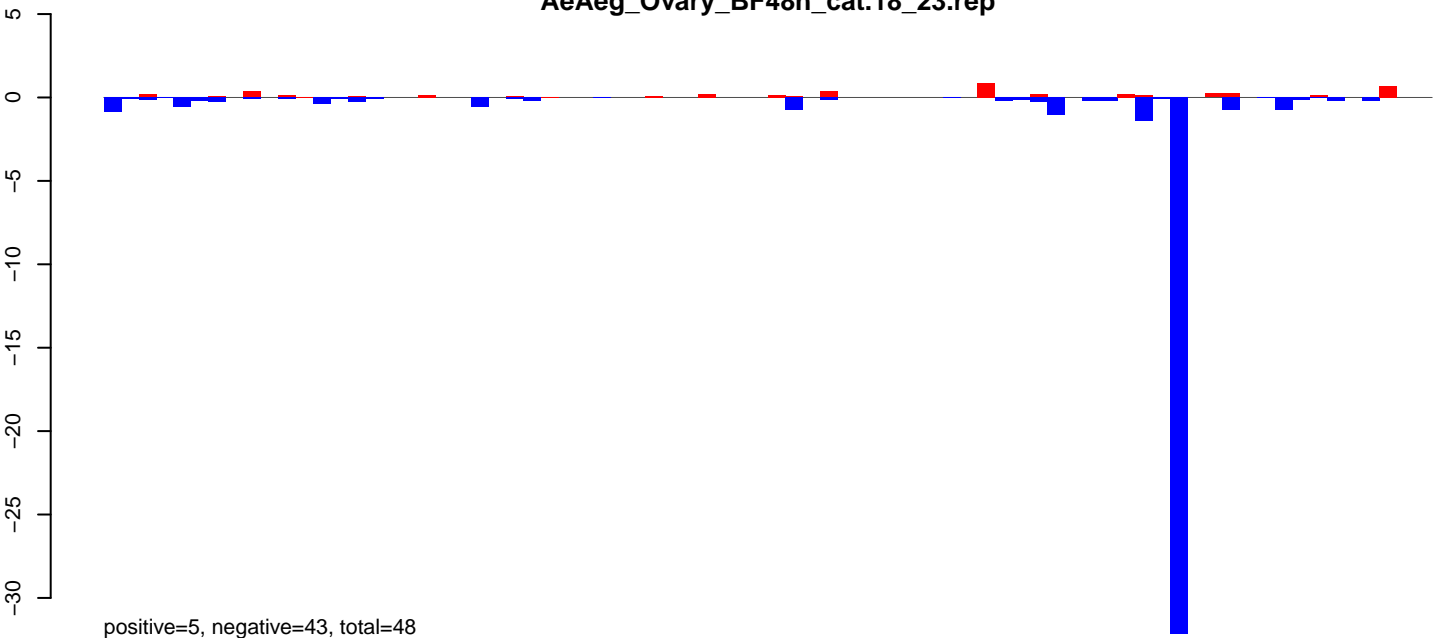

AeAeg\_Ovary\_BF48h\_cat.24\_35.rep

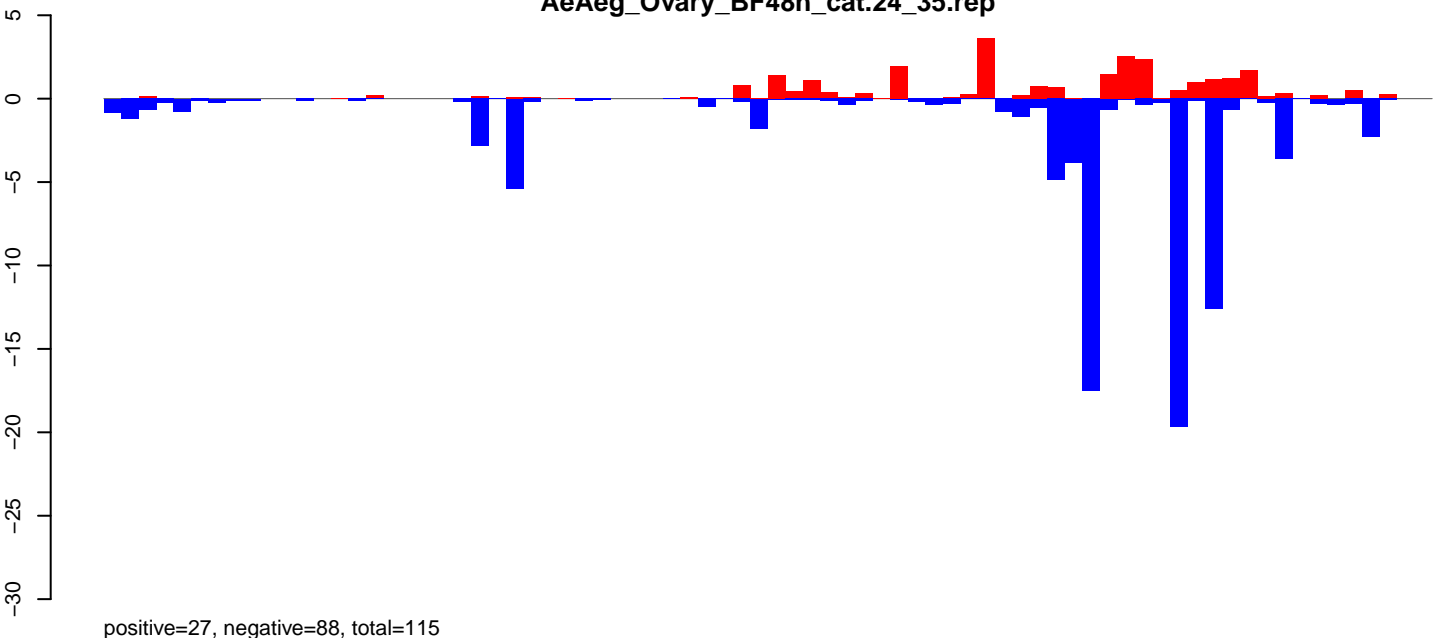

AeAeg\_Ovary\_BF48h\_cat.rep

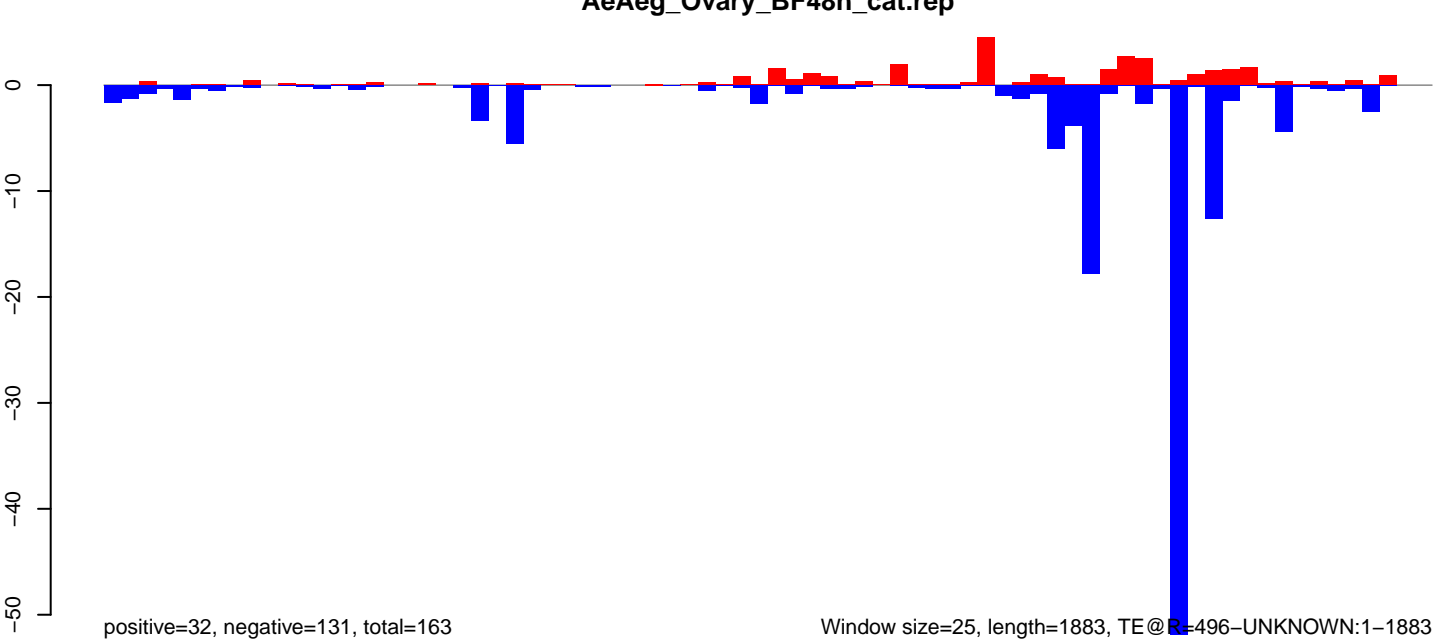

Window size=25, length=1883, TE@R=496-UNKNOWN:1-1883

0 500 1000 1500 2000

AeAeg\_Ovary\_BF48h\_cat.18\_23.rep

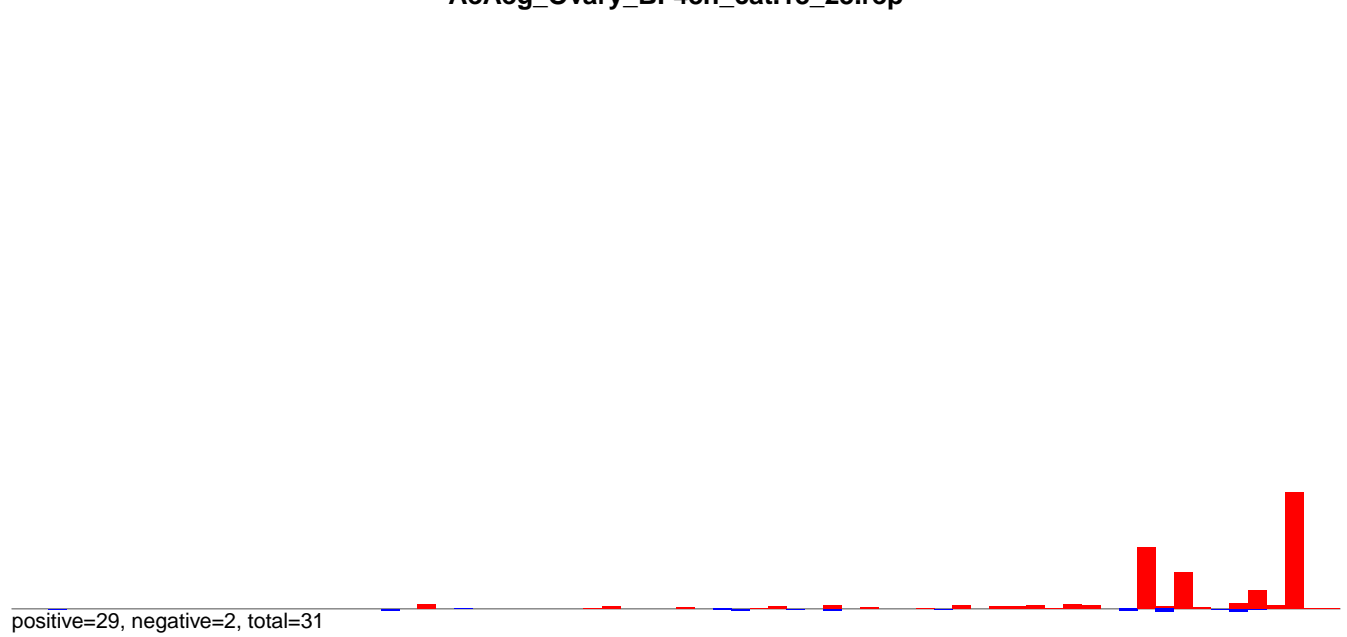

AeAeg\_Ovary\_BF48h\_cat.24\_35.rep

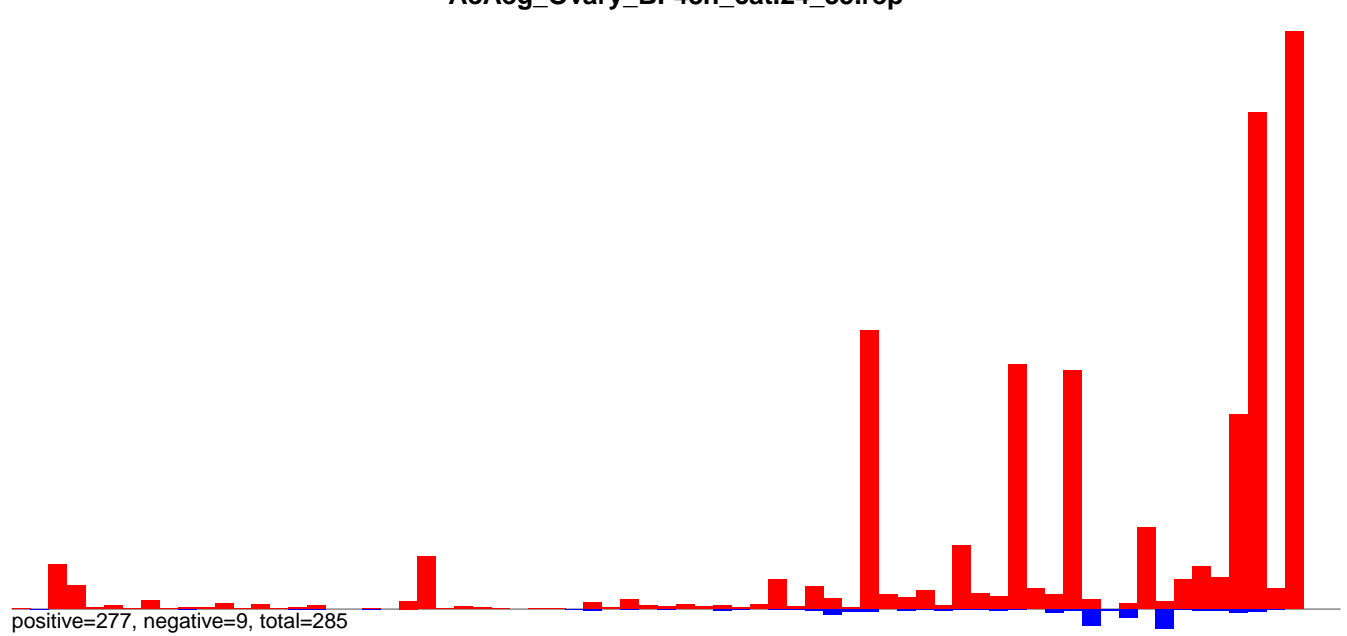

AeAeg\_Ovary\_BF48h\_cat.rep

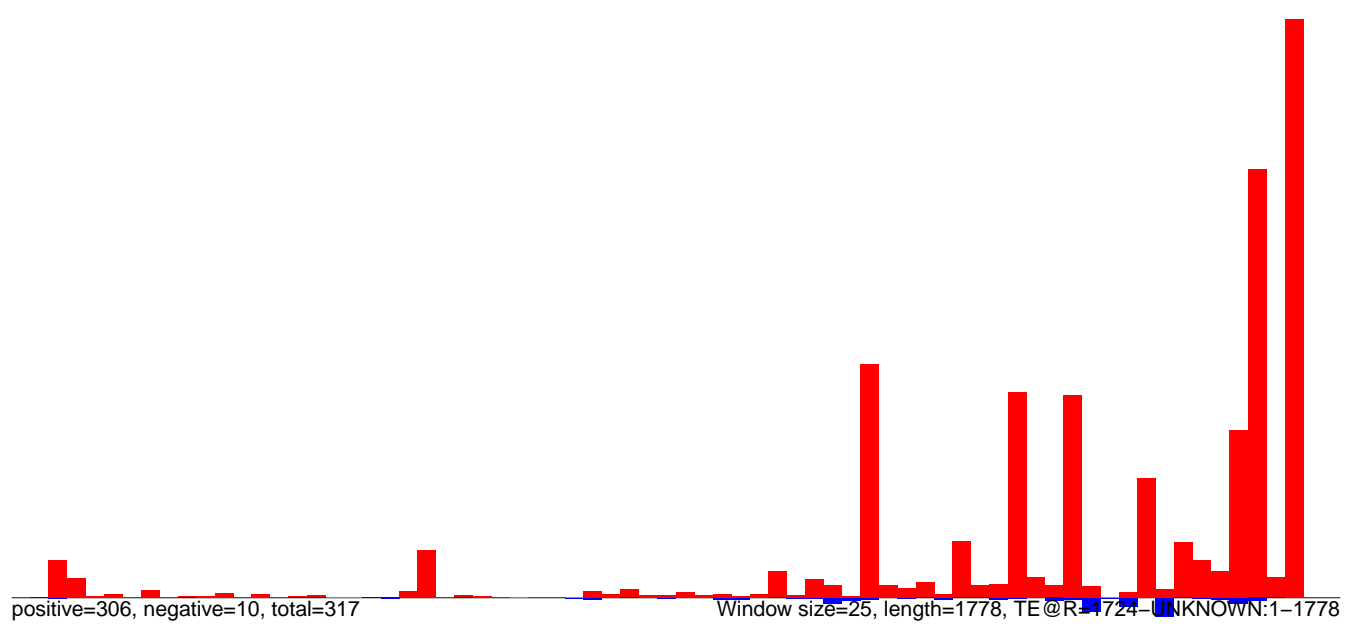

AeAeg\_Ovary\_BF48h\_cat.18\_23.rep

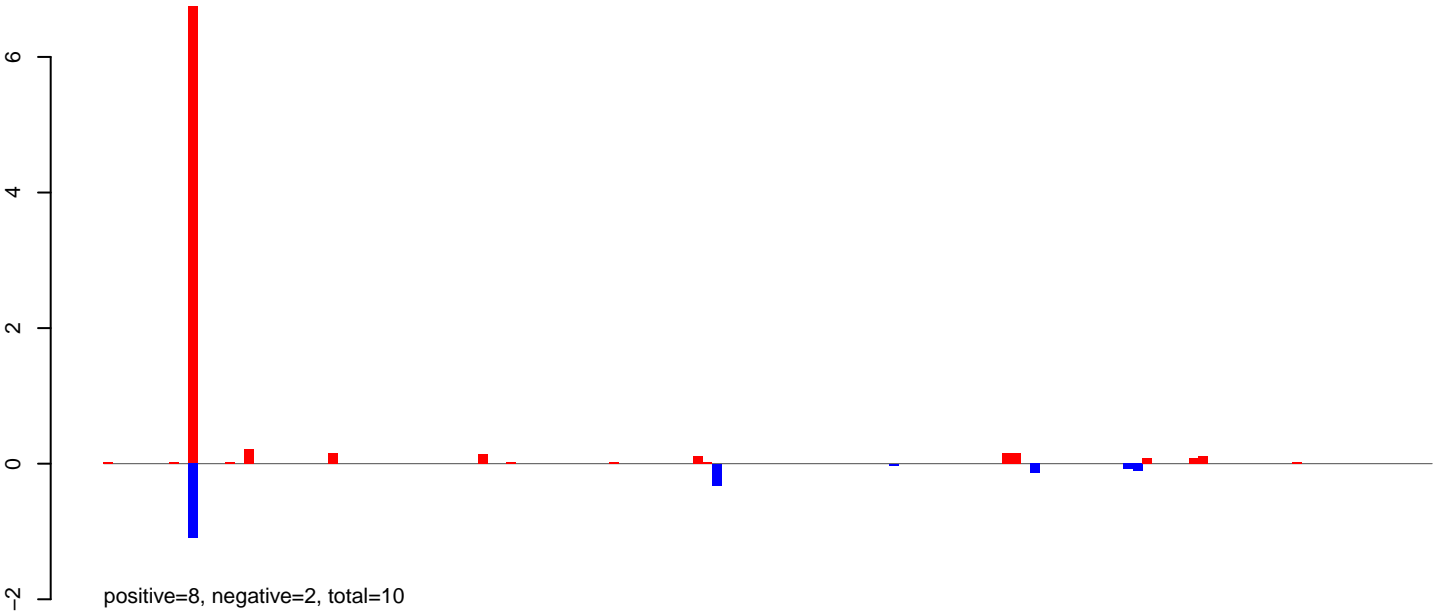

AeAeg\_Ovary\_BF48h\_cat.24\_35.rep

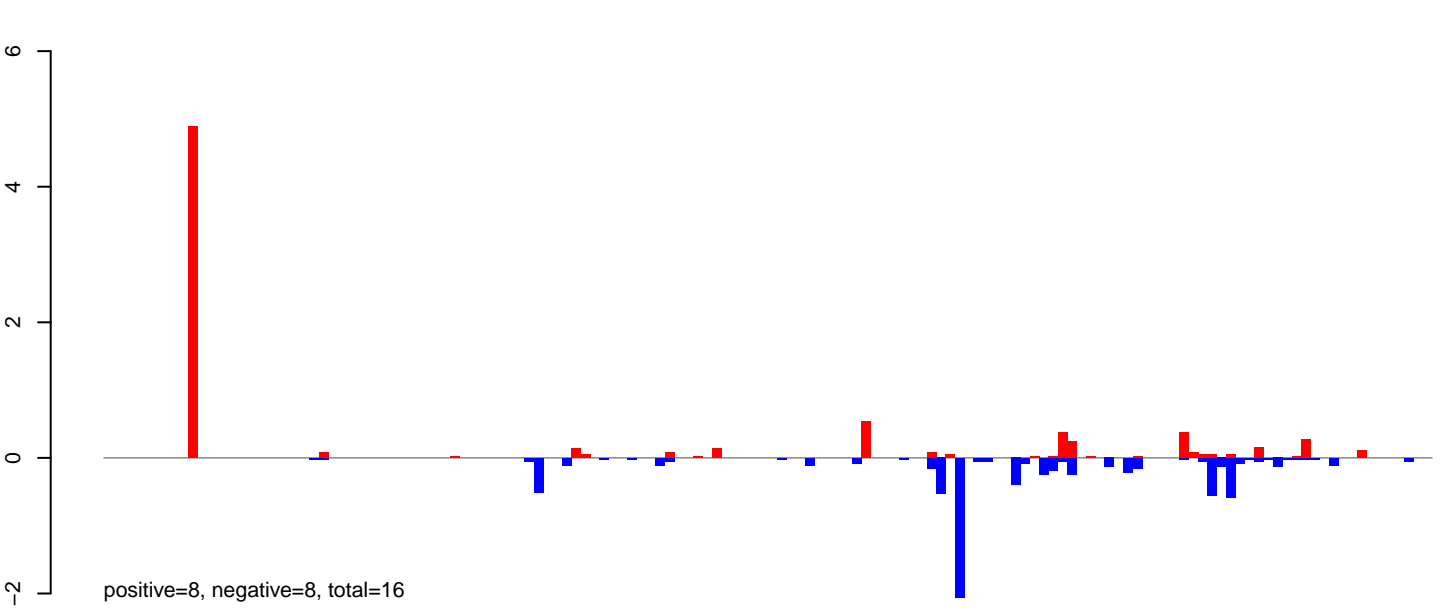

AeAeg\_Ovary\_BF48h\_cat.rep

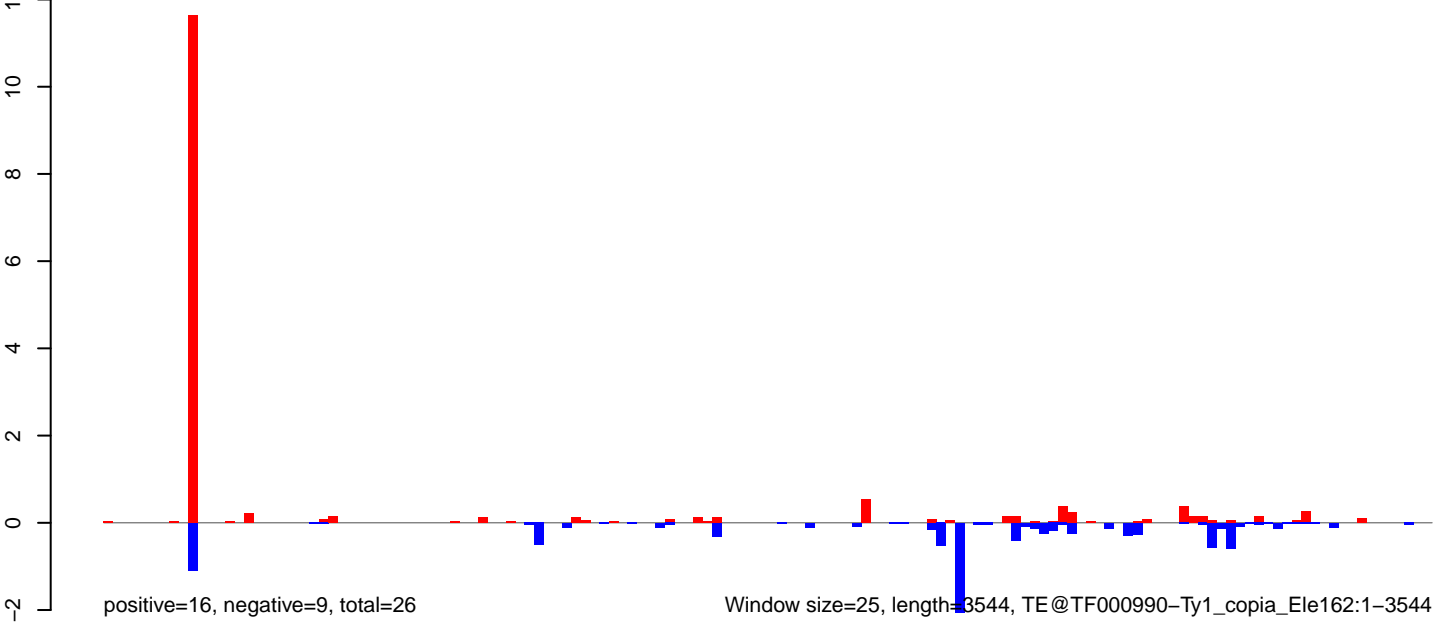

**AeAeg\_Ovary\_BF48h\_cat.18\_23.rep**

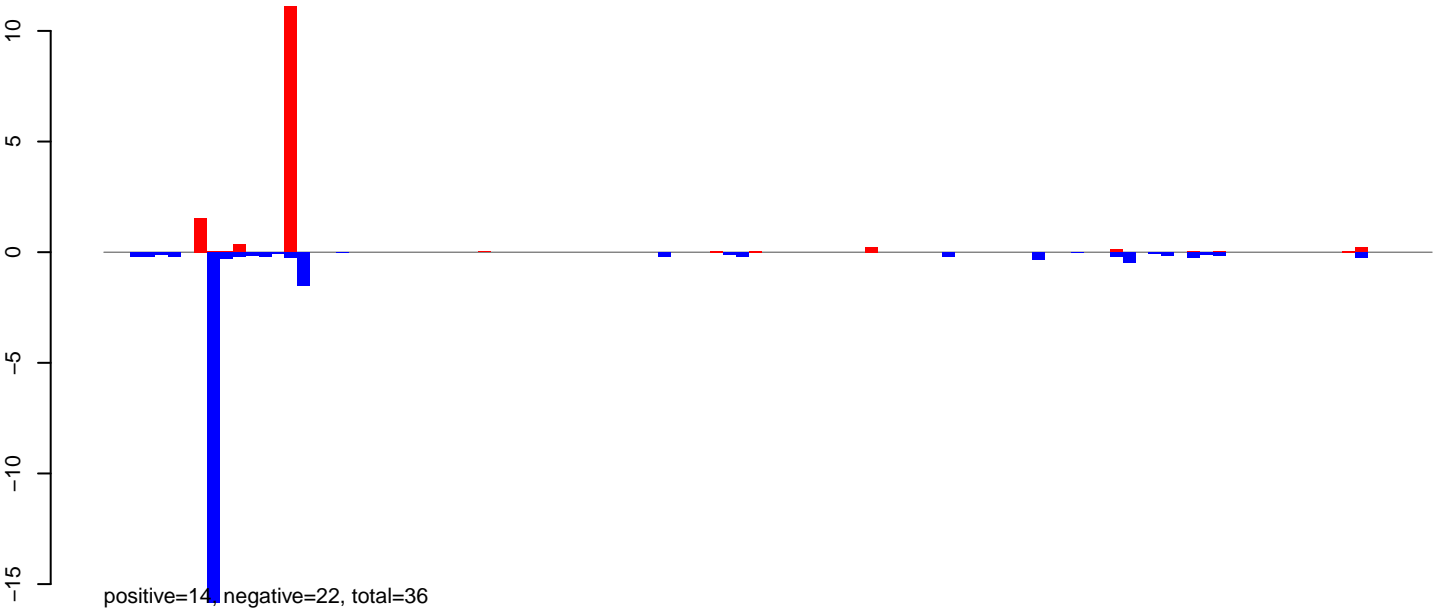

**AeAeg\_Ovary\_BF48h\_cat.24\_35.rep**

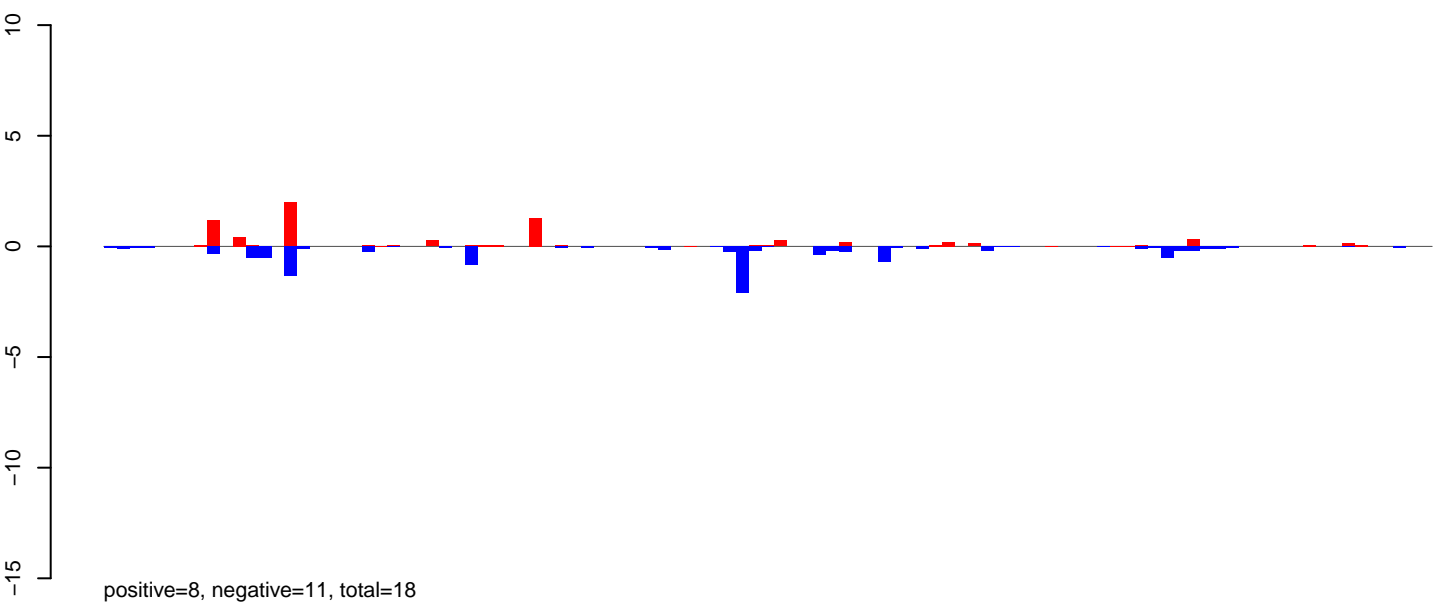

**AeAeg\_Ovary\_BF48h\_cat.rep**

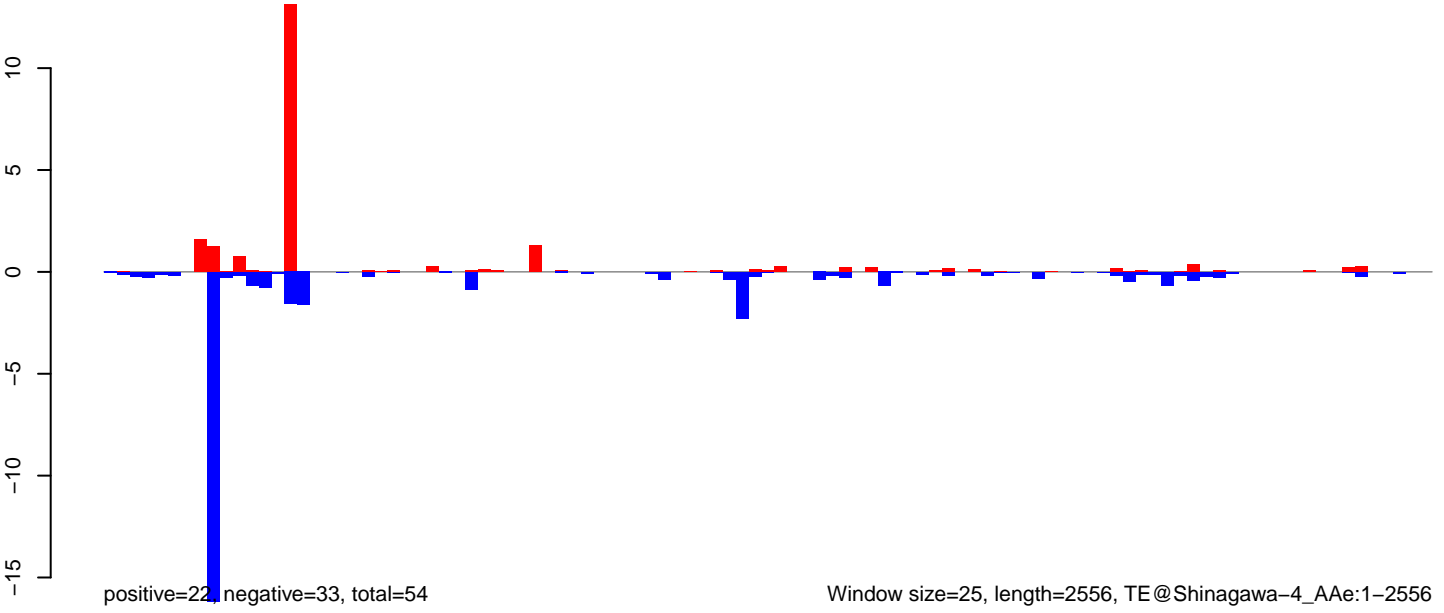

Window size=25, length=2556, TE@Shinagawa-4\_AAe:1-2556



AeAeg\_Ovary\_BF48h\_cat.18\_23.rep

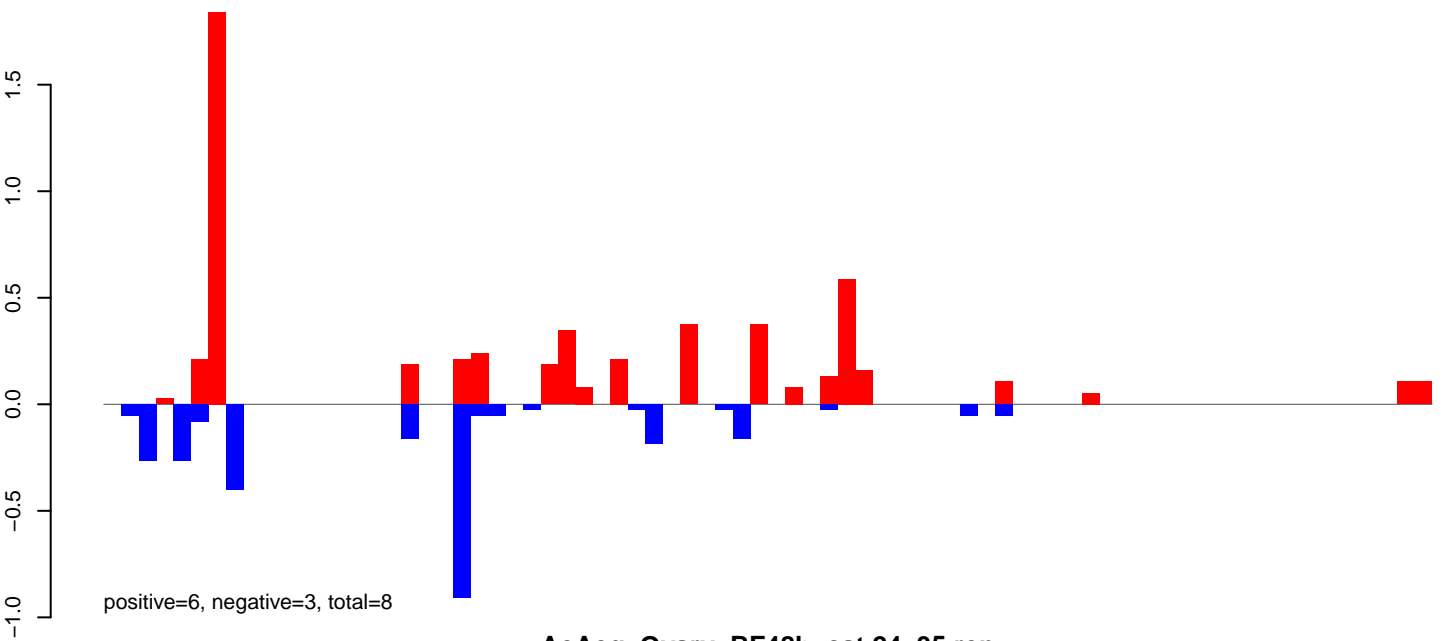

AeAeg\_Ovary\_BF48h\_cat.24\_35.rep

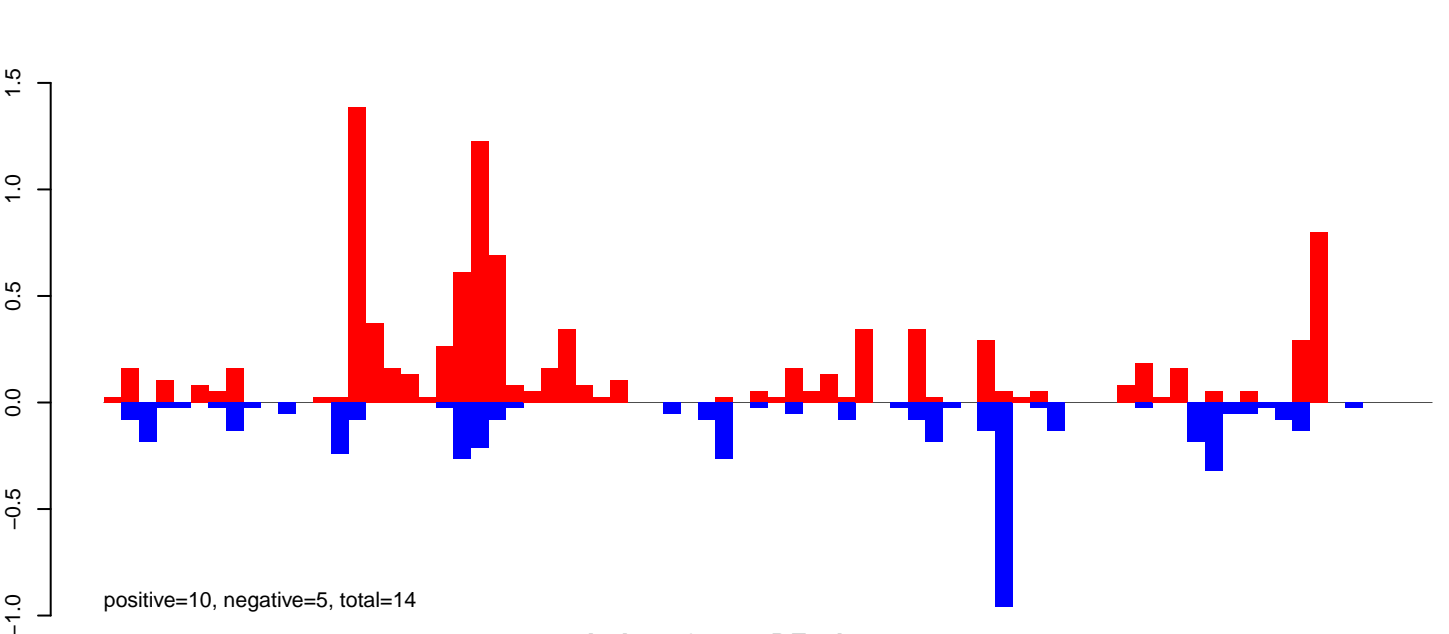

AeAeg\_Ovary\_BF48h\_cat.rep

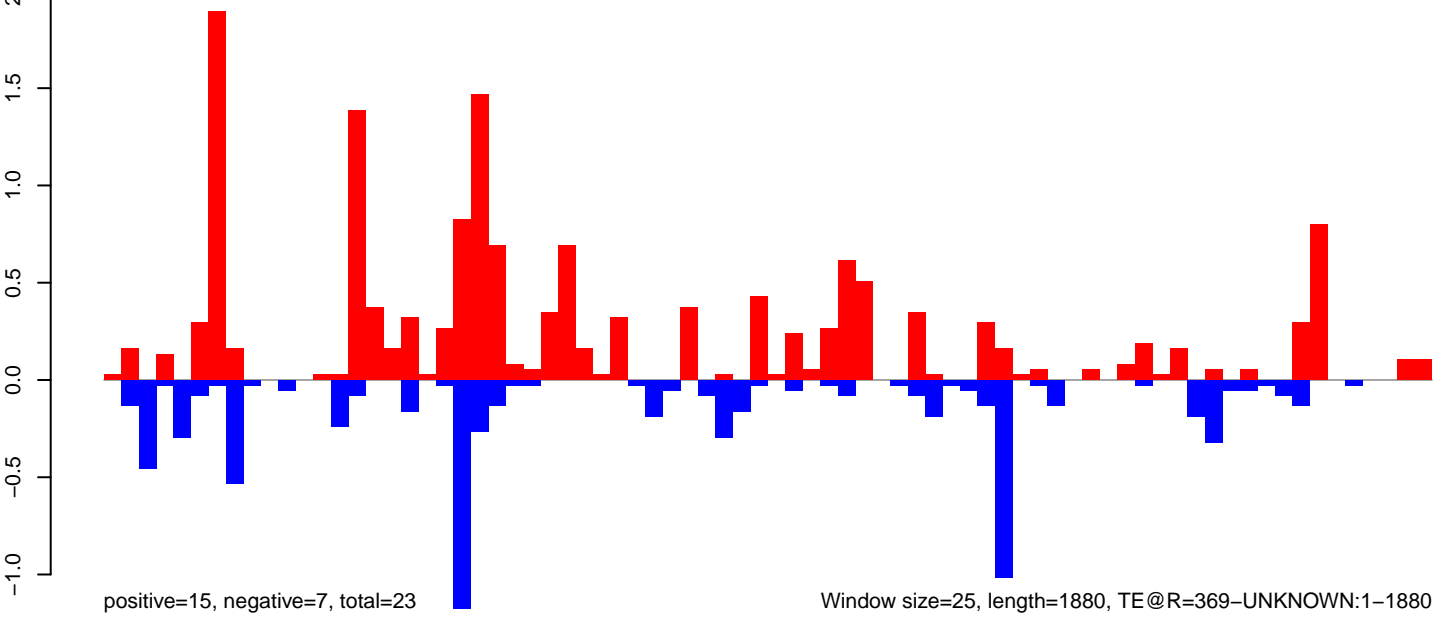

AeAeg\_Ovary\_BF48h\_cat.18\_23.rep

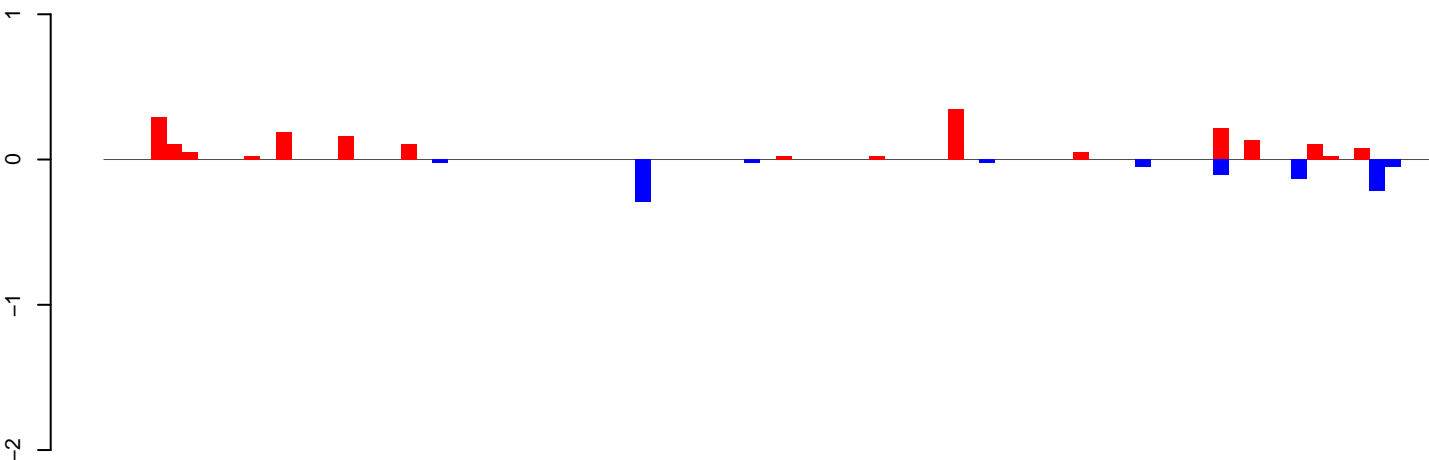

positive=2, negative=1, total=3

AeAeg\_Ovary\_BF48h\_cat.24\_35.rep

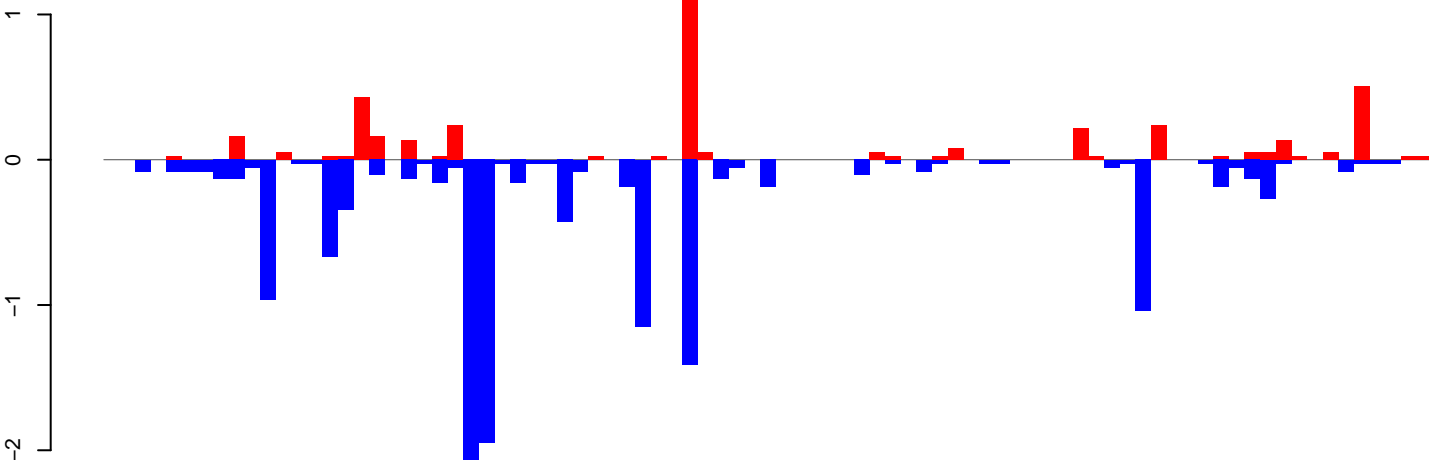

positive=4, negative=14, total=18

AeAeg\_Ovary\_BF48h\_cat.rep

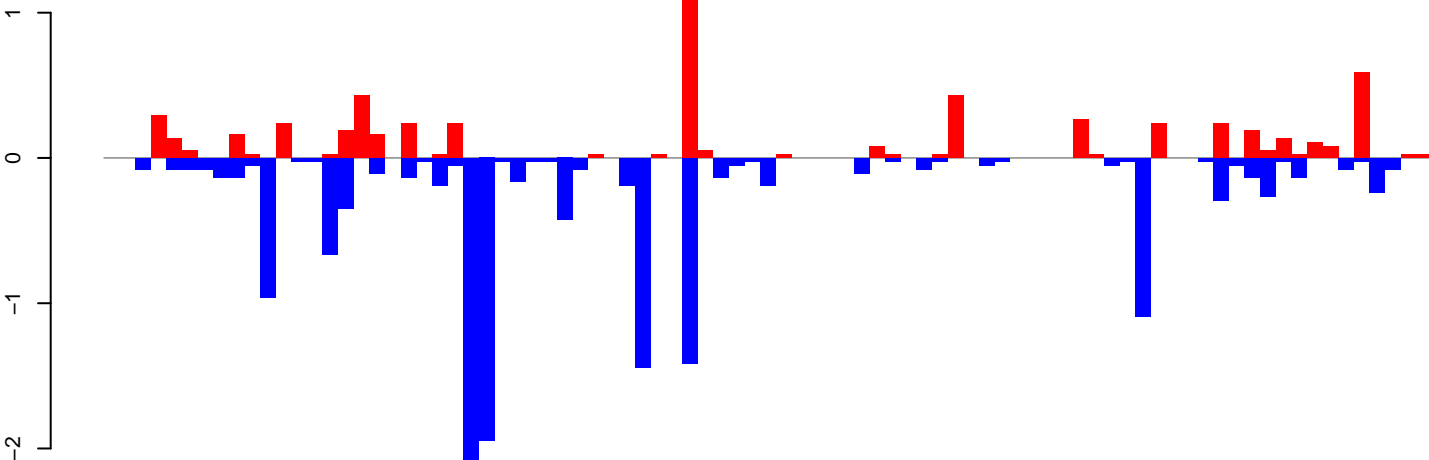

positive=6, negative=15, total=21

Window size=25, length=2119, TE@AY079060.1:1-2119

**AeAeg\_Ovary\_BF48h\_cat.18\_23.rep**

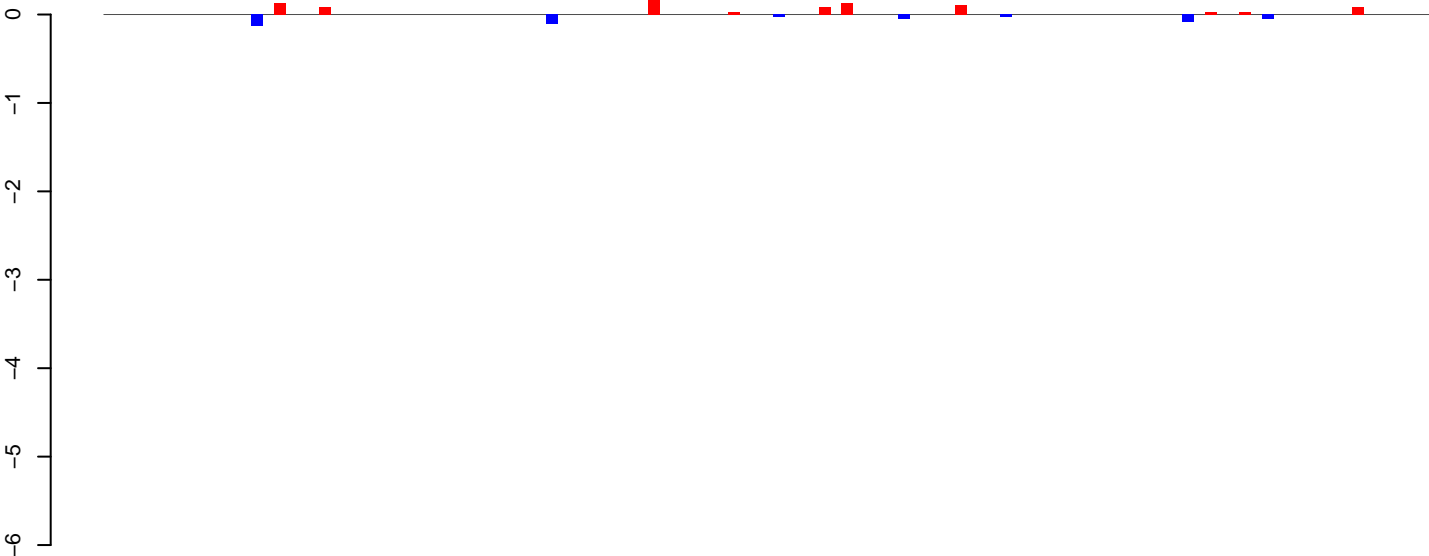

positive=1, negative=0, total=1

**AeAeg\_Ovary\_BF48h\_cat.24\_35.rep**

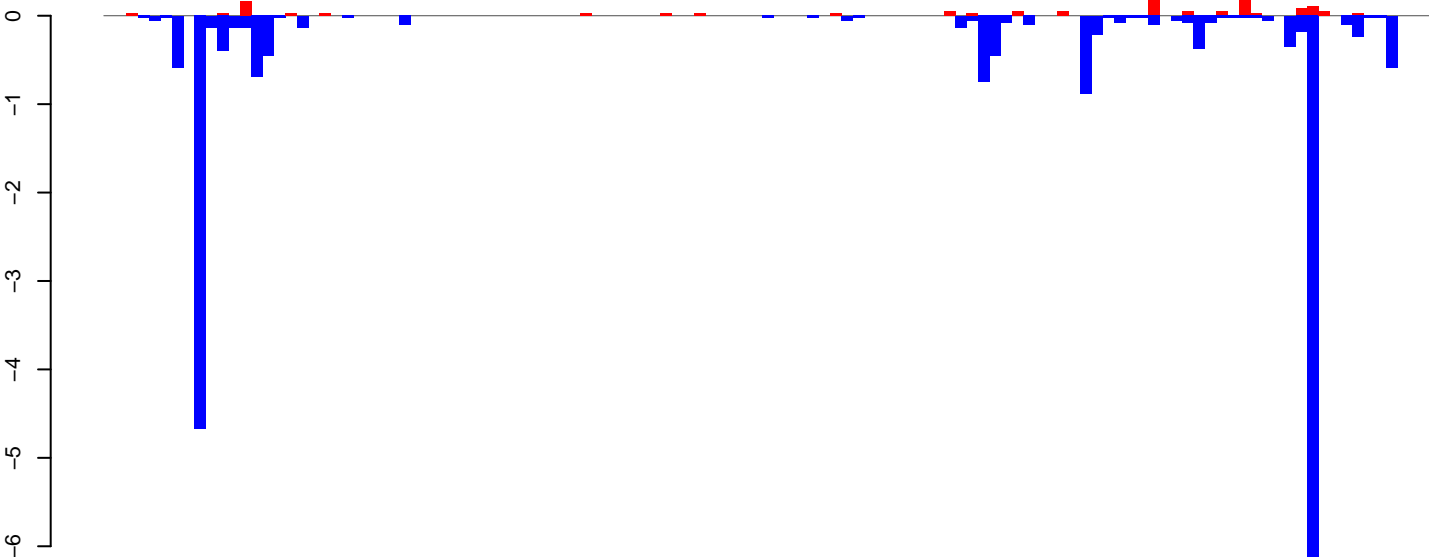

positive=1, negative=19, total=21

**AeAeg\_Ovary\_BF48h\_cat.rep**

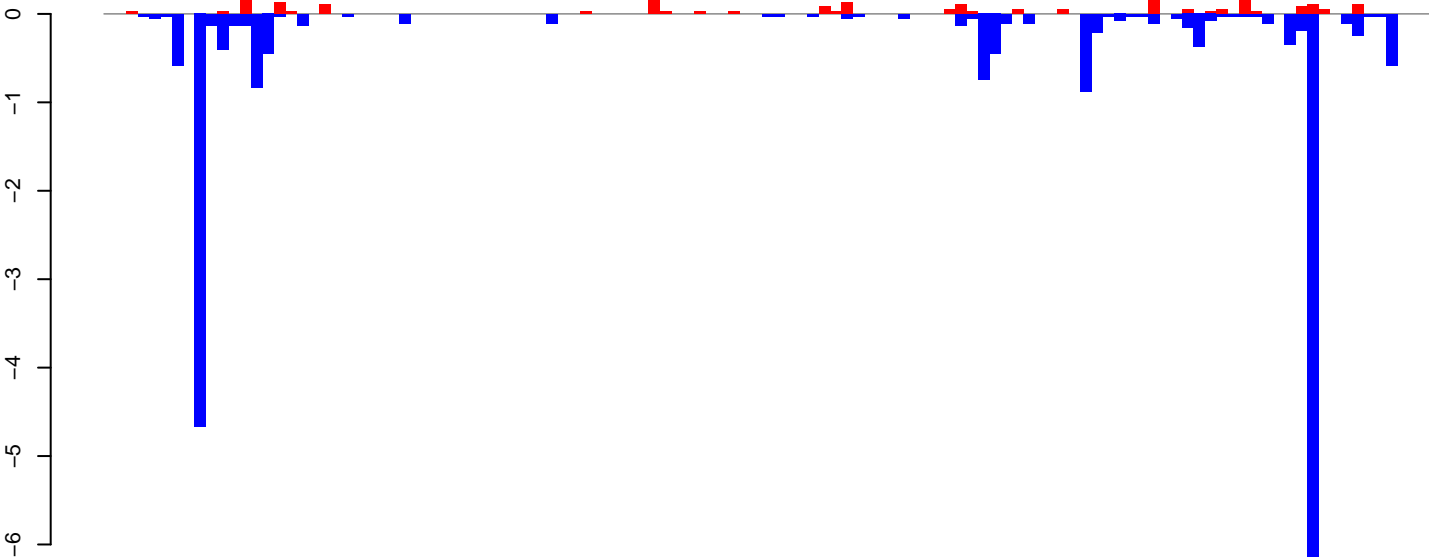

positive=2, negative=20, total=22

Window size=25, length=2920, TE@TF001154-Ty1\_copia\_El223:1-2920

0 500 1000 1500 2000 2500 3000

AeAeg\_Ovary\_BF48h\_cat.18\_23.rep

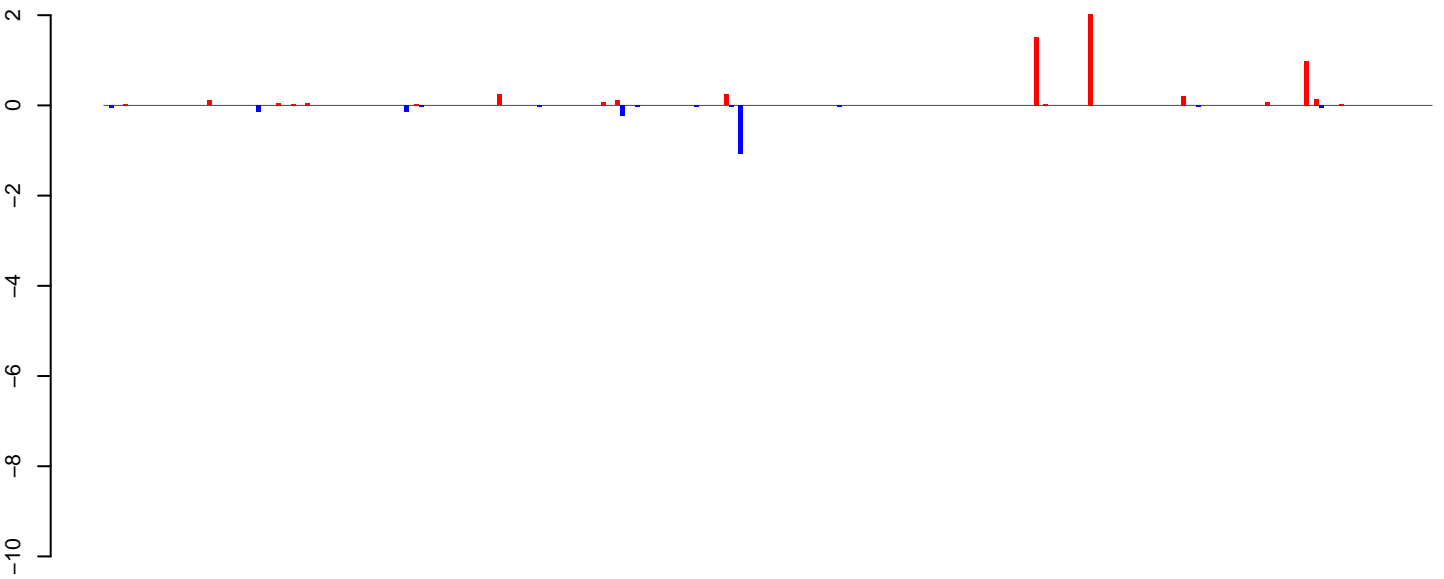

positive=6, negative=2, total=8

AeAeg\_Ovary\_BF48h\_cat.24\_35.rep

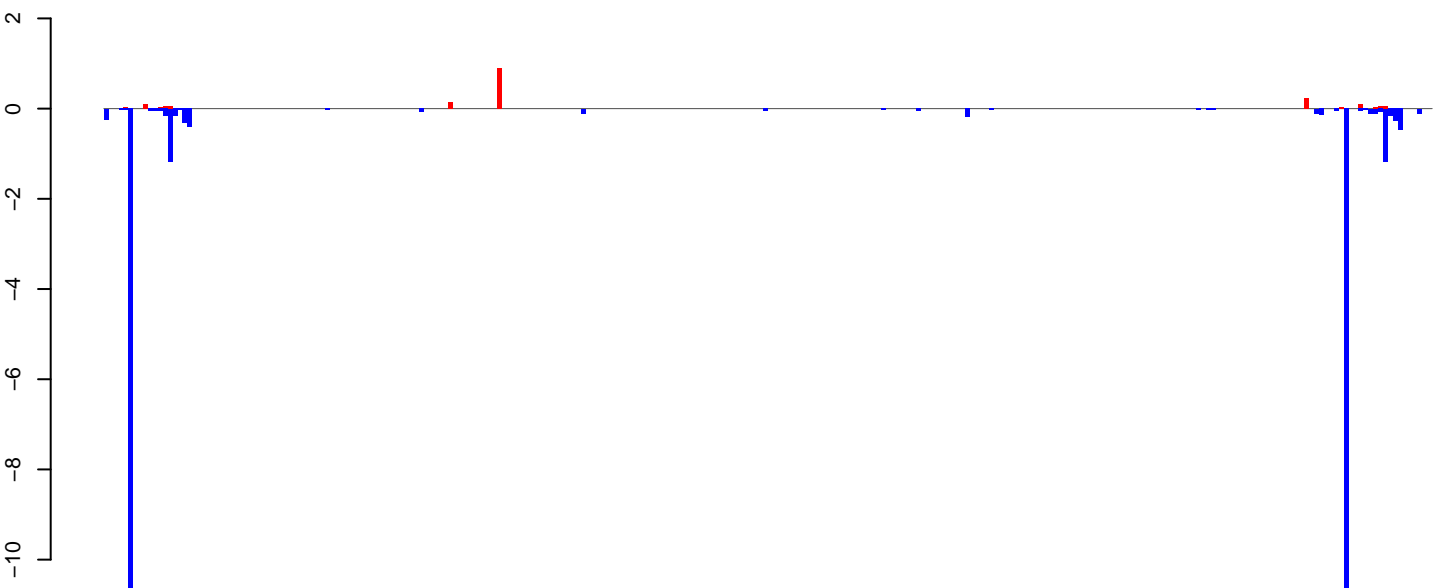

positive=2, negative=29, total=30

AeAeg\_Ovary\_BF48h\_cat.rep

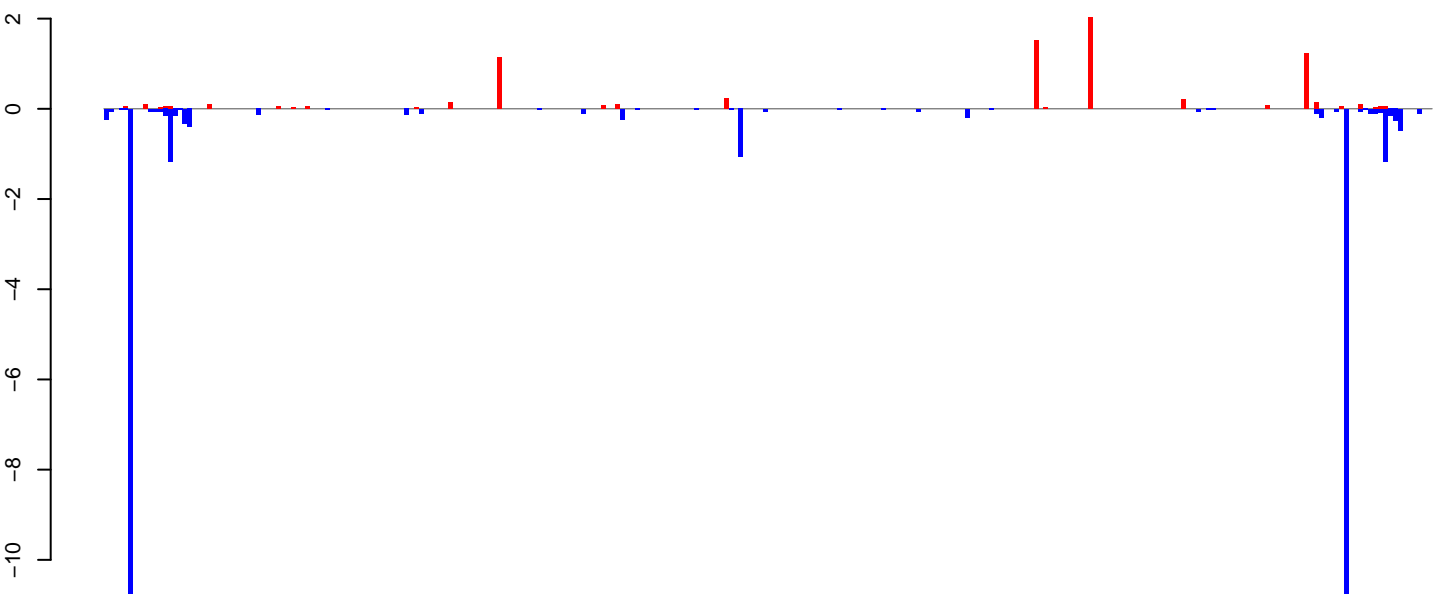

positive=8, negative=30, total=38

Window size=25, length=6744, TE@TF000229-Pao\_Bel\_Ele18:1-6744

0 1000 2000 3000 4000 5000 6000 7000

AeAeg\_Ovary\_BF48h\_cat.18\_23.rep

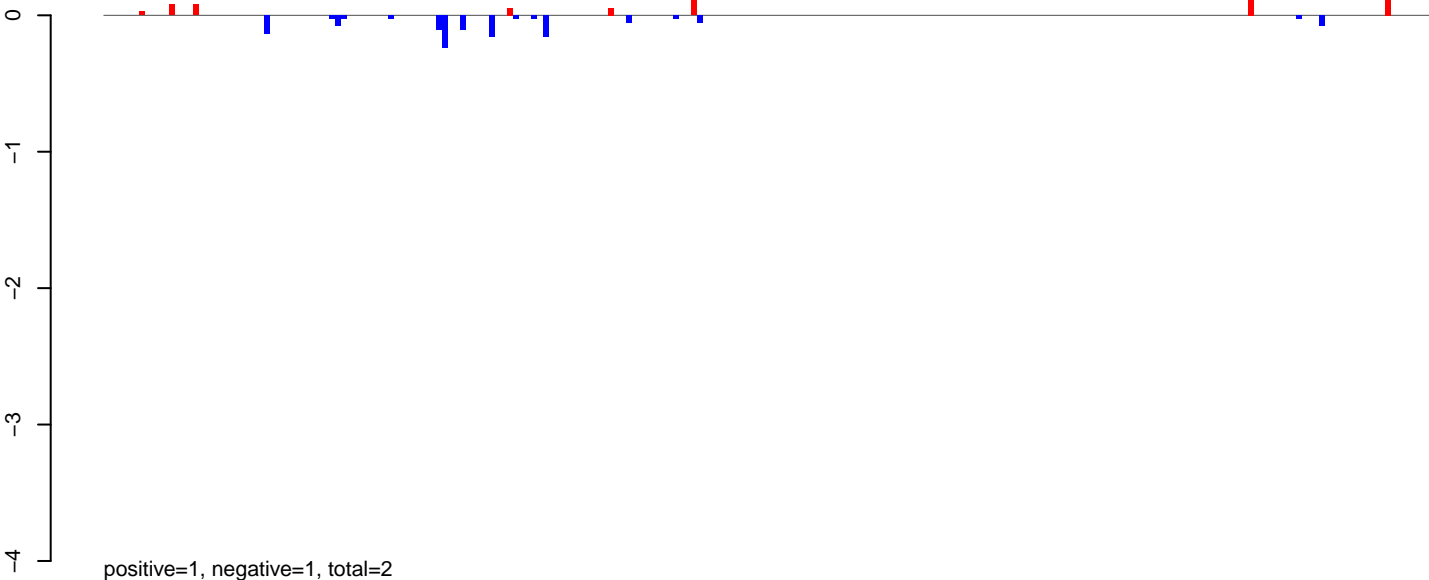

AeAeg\_Ovary\_BF48h\_cat.24\_35.rep

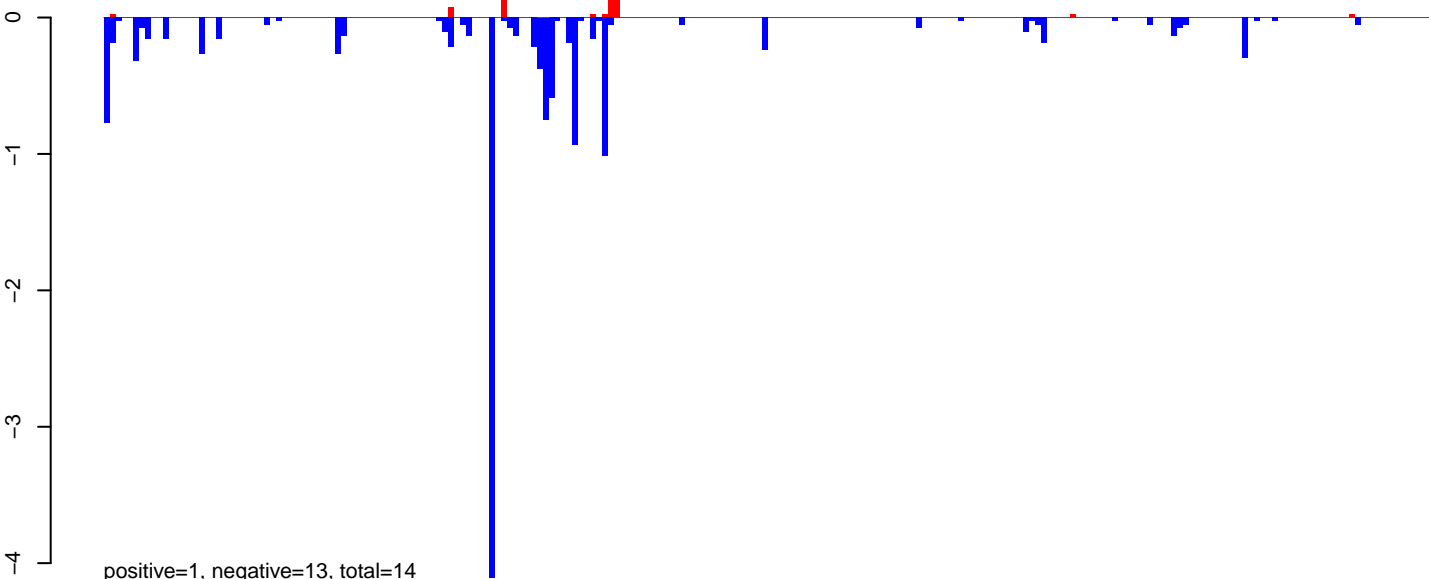

AeAeg\_Ovary\_BF48h\_cat.rep

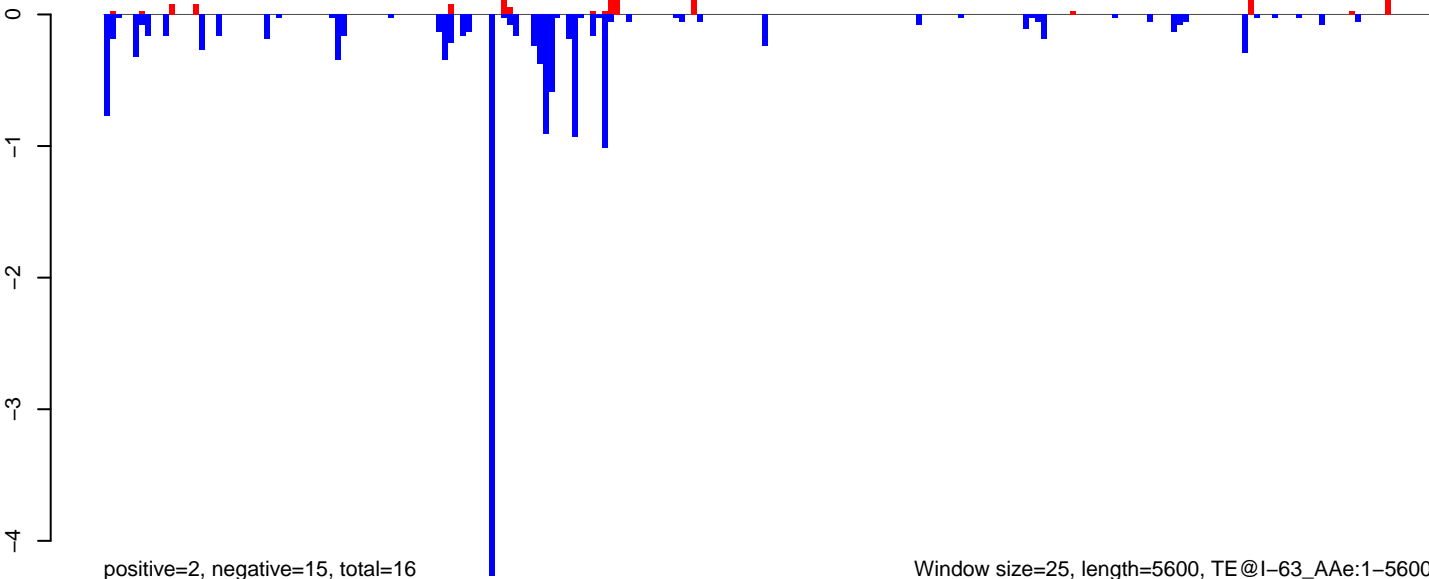

**AeAeg\_Ovary\_BF48h\_cat.18\_23.rep**



**AeAeg\_Ovary\_BF48h\_cat.24\_35.rep**

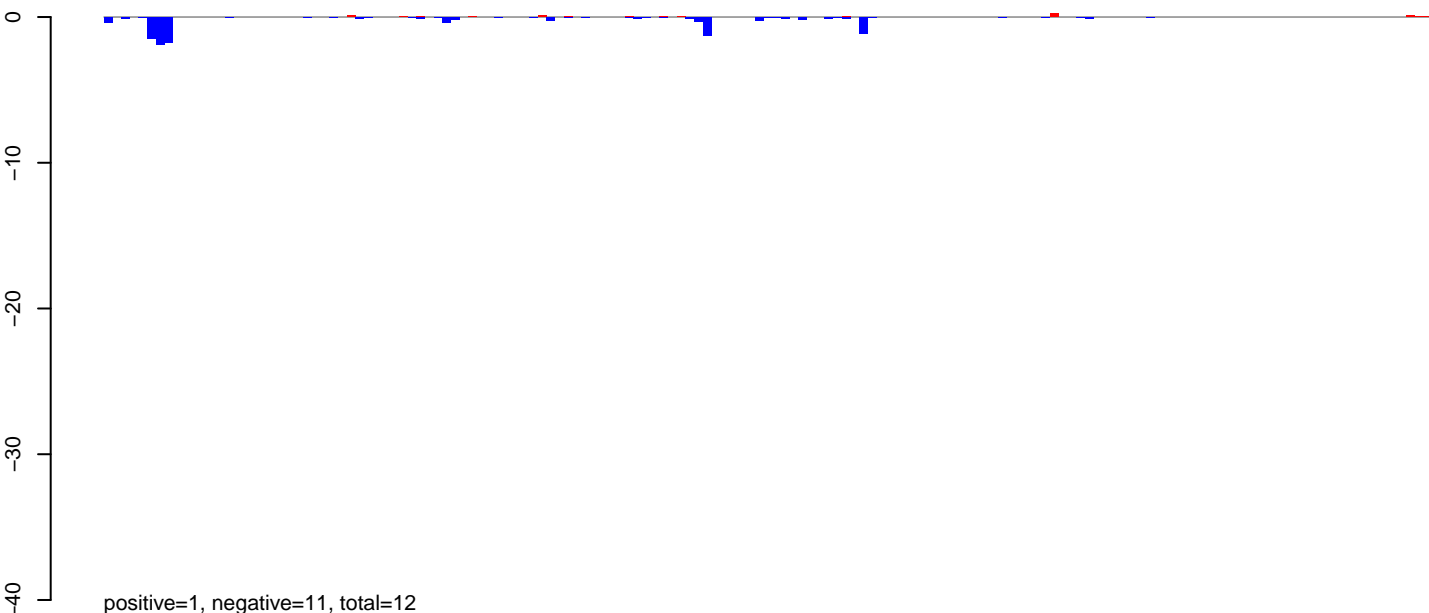

**AeAeg\_Ovary\_BF48h\_cat.rep**

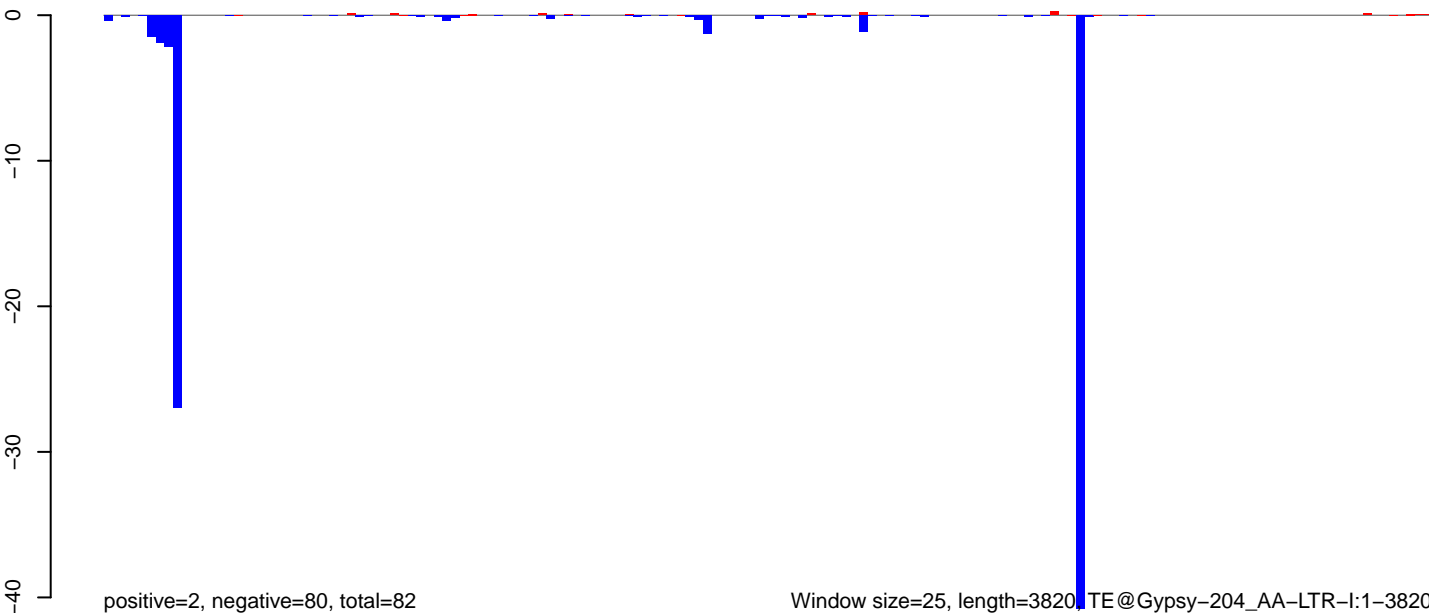

Window size=25, length=3820 TE@Gypsy-204\_AA-LTR-I:1-3820

0 1000 2000 3000 4000

AeAeg\_Ovary\_BF48h\_cat.18\_23.rep

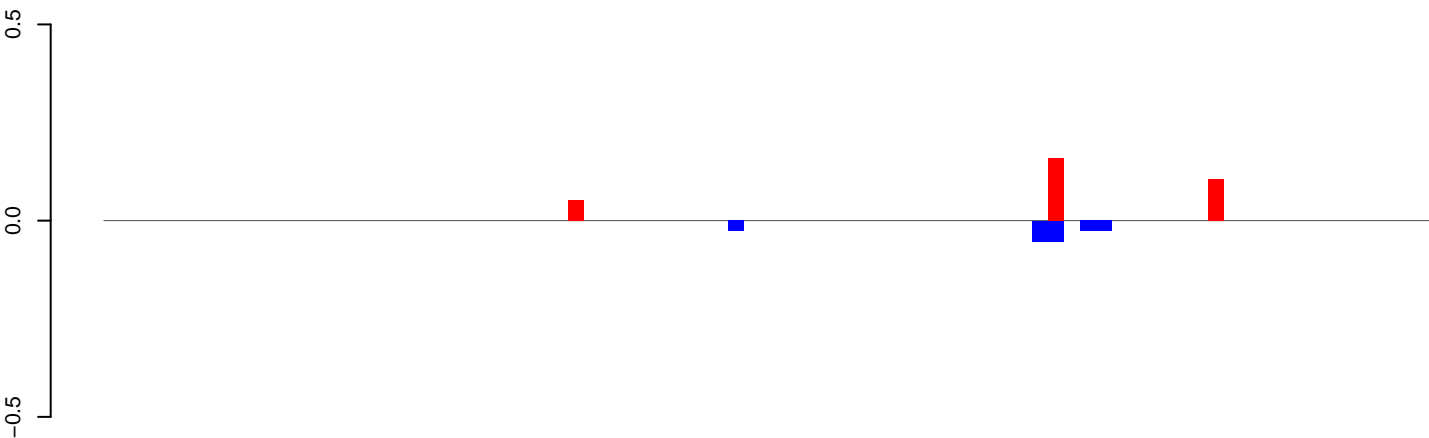

positive=0, negative=0, total=1

AeAeg\_Ovary\_BF48h\_cat.24\_35.rep

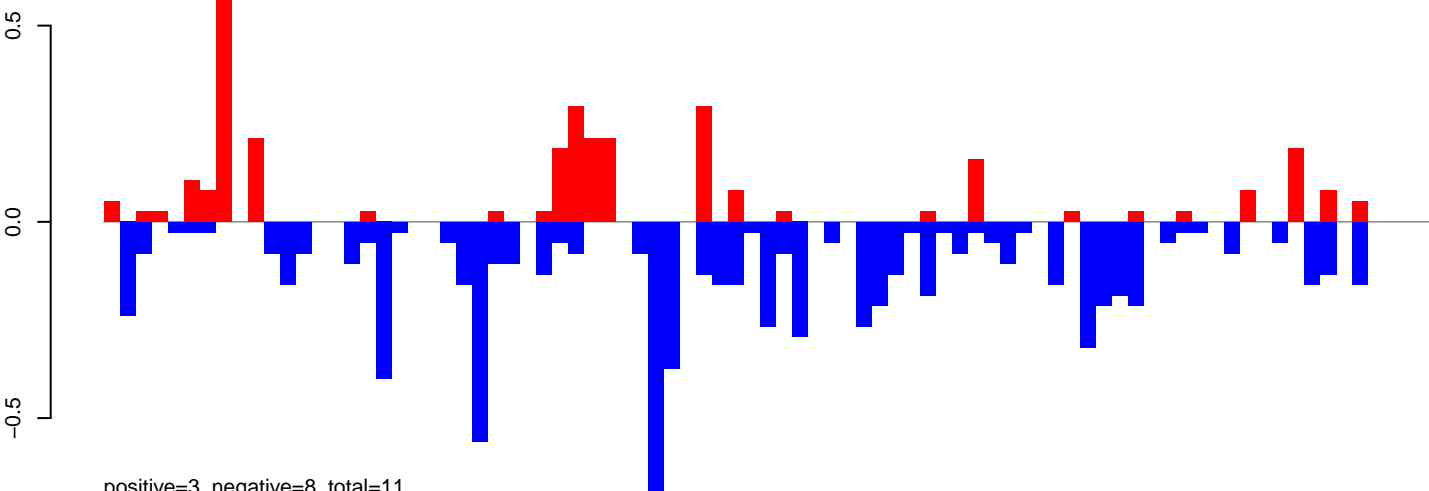

positive=3, negative=8, total=11

AeAeg\_Ovary\_BF48h\_cat.rep

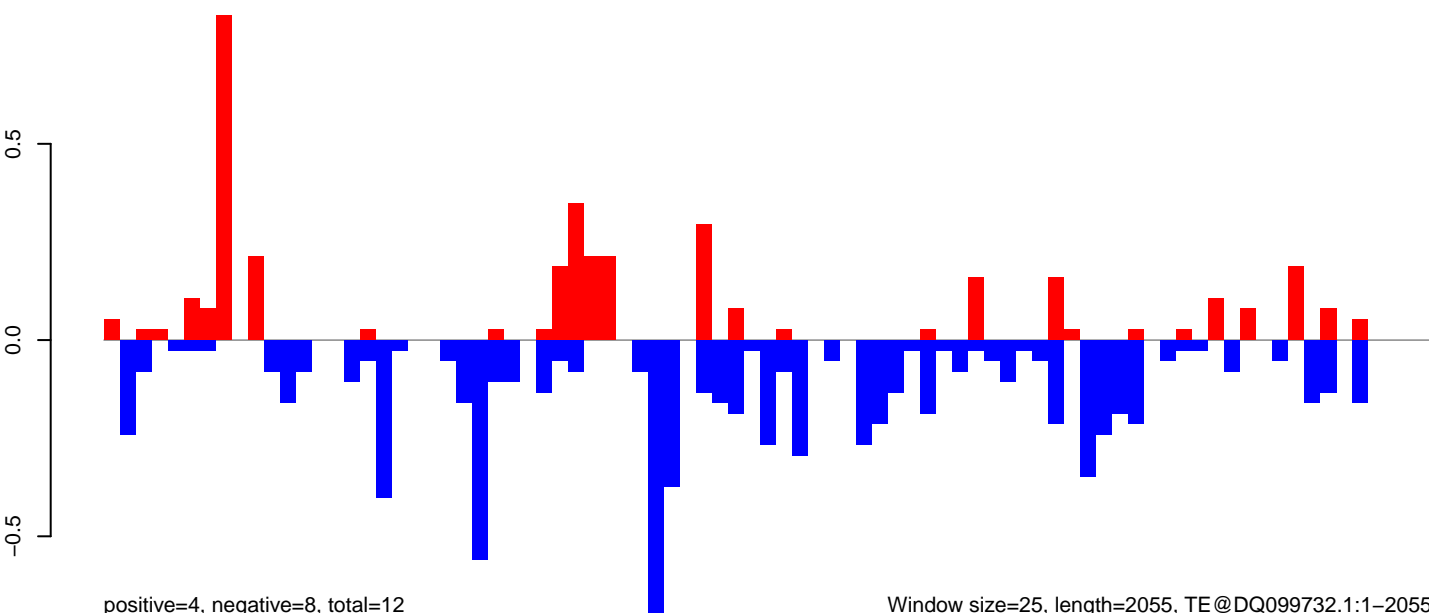

positive=4, negative=8, total=12

Window size=25, length=2055, TE@DQ099732.1:1-2055

0 500 1000 1500 2000

AeAeg\_Ovary\_BF48h\_cat.18\_23.rep

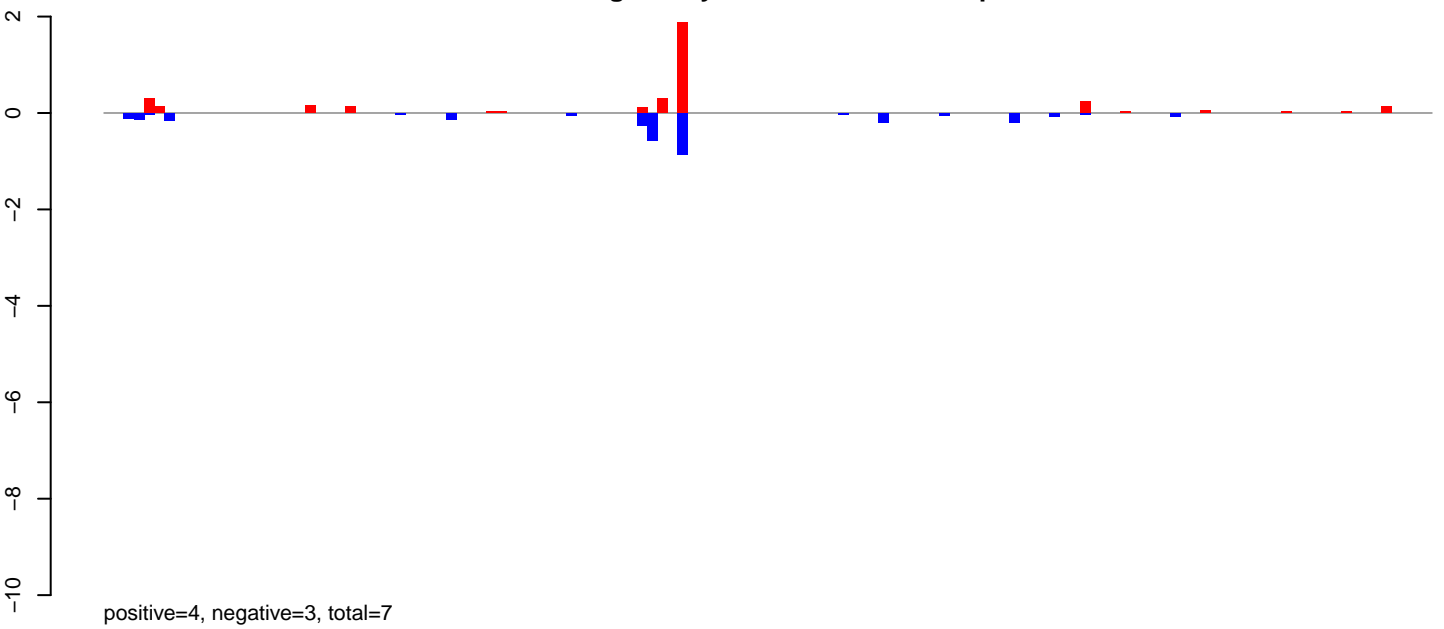

AeAeg\_Ovary\_BF48h\_cat.24\_35.rep

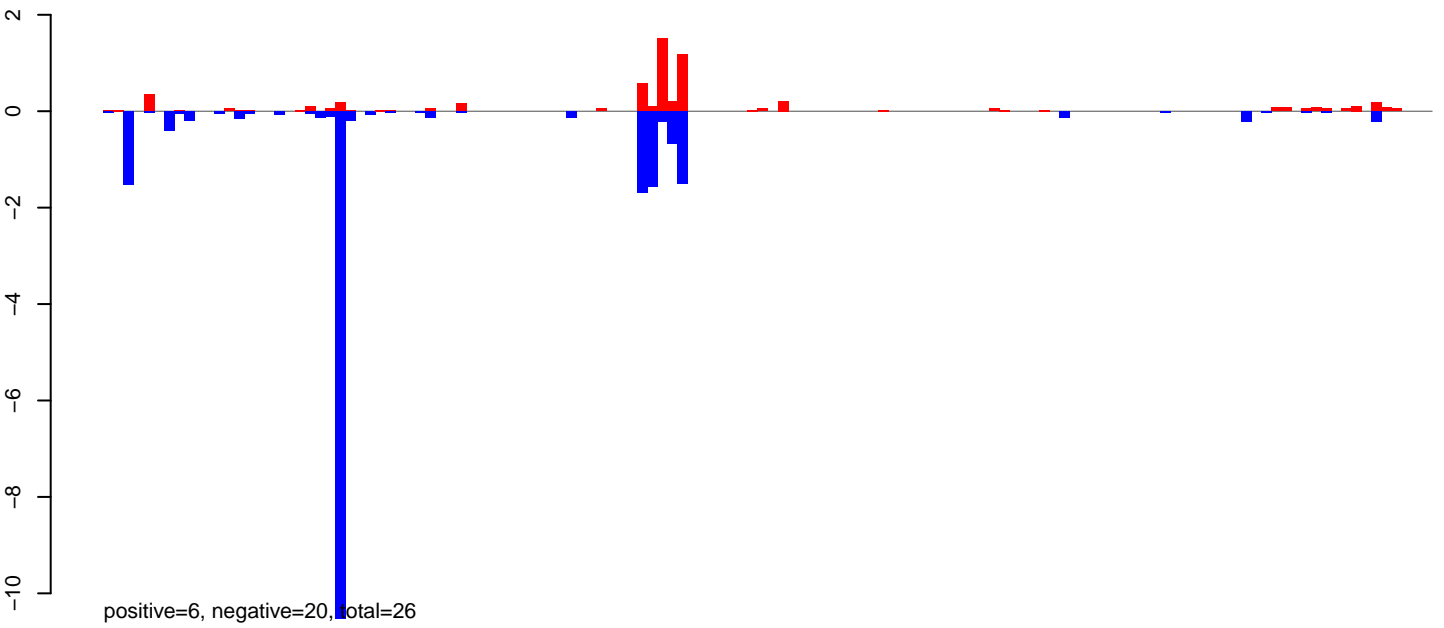

AeAeg\_Ovary\_BF48h\_cat.rep

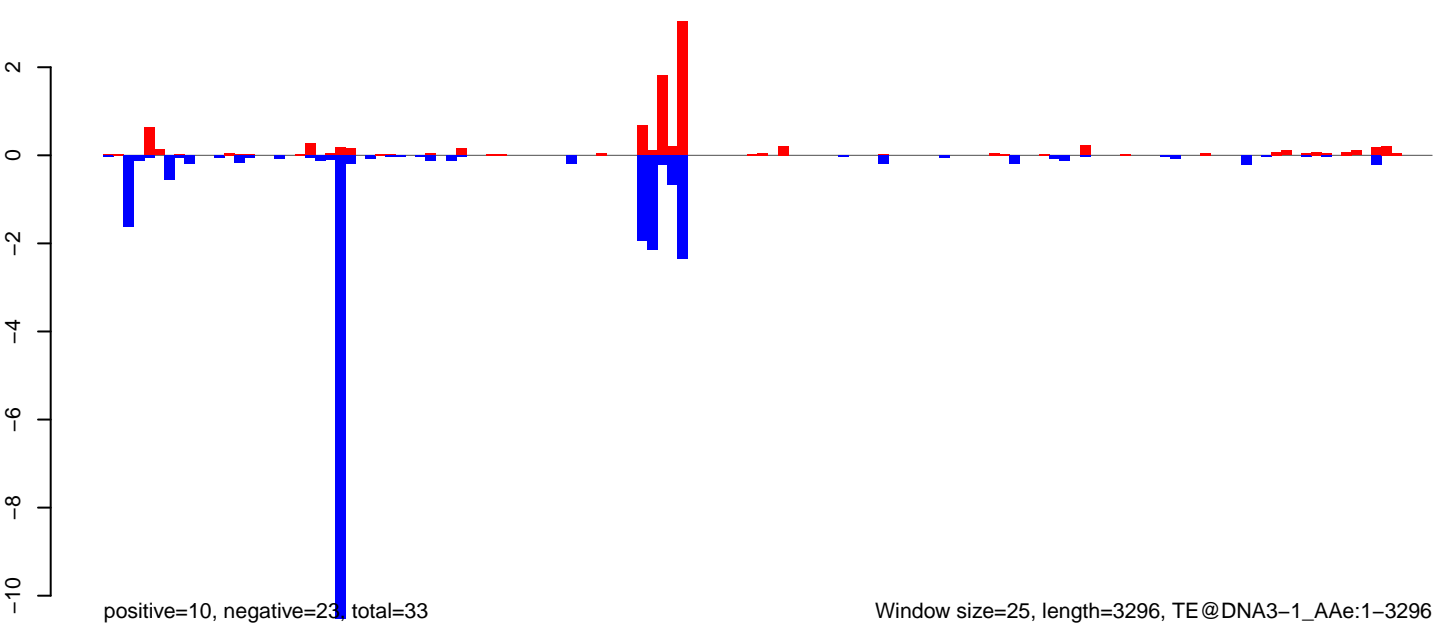



AeAeg\_Ovary\_BF48h\_cat.18\_23.rep

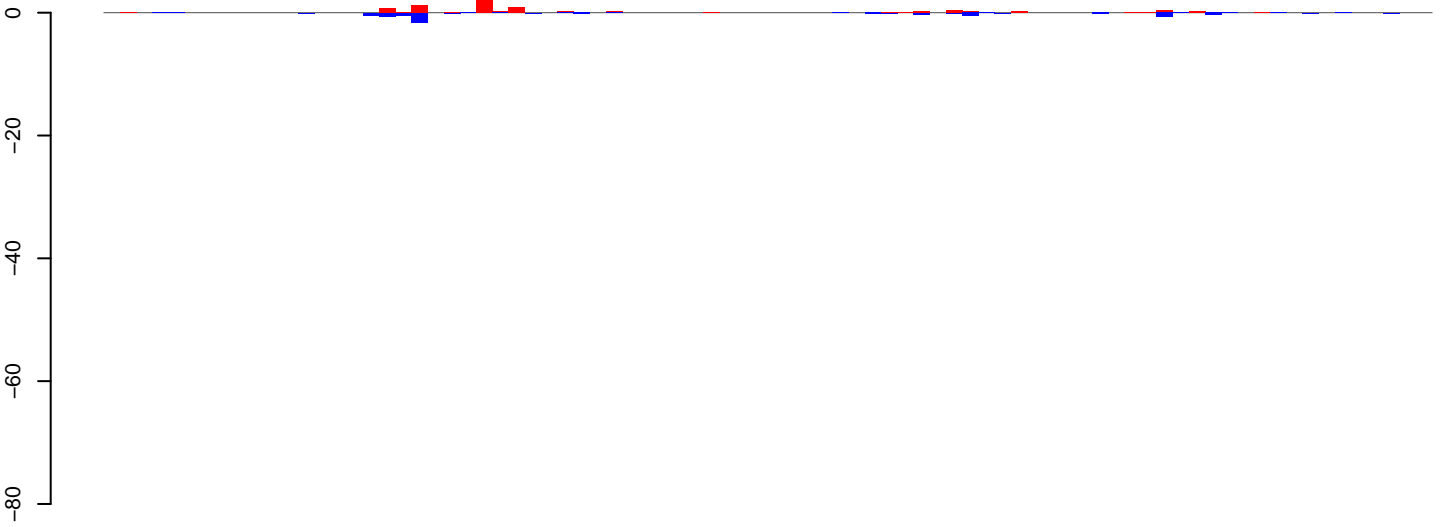

positive=8, negative=7, total=16

AeAeg\_Ovary\_BF48h\_cat.24\_35.rep

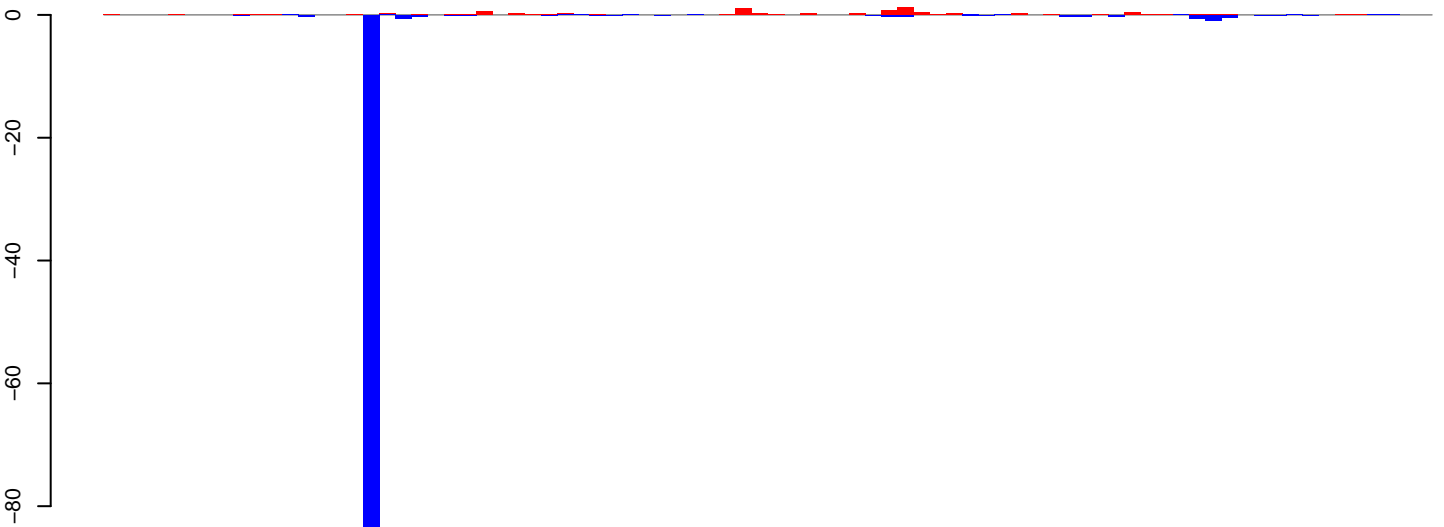

positive=8, negative=101, total=110

AeAeg\_Ovary\_BF48h\_cat.rep

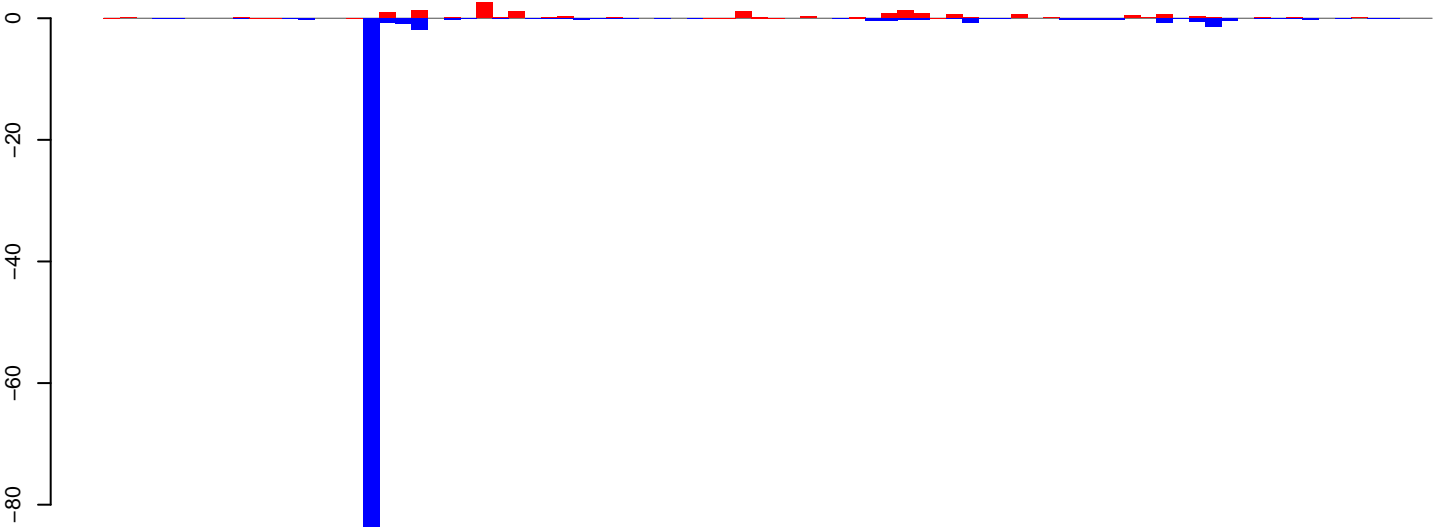

positive=17, negative=108, total=125

Window size=25, length=2032, TE@Chapaev-N4\_Ae:1-2032

0 500 1000 1500 2000

AeAeg\_Ovary\_BF48h\_cat.18\_23.rep

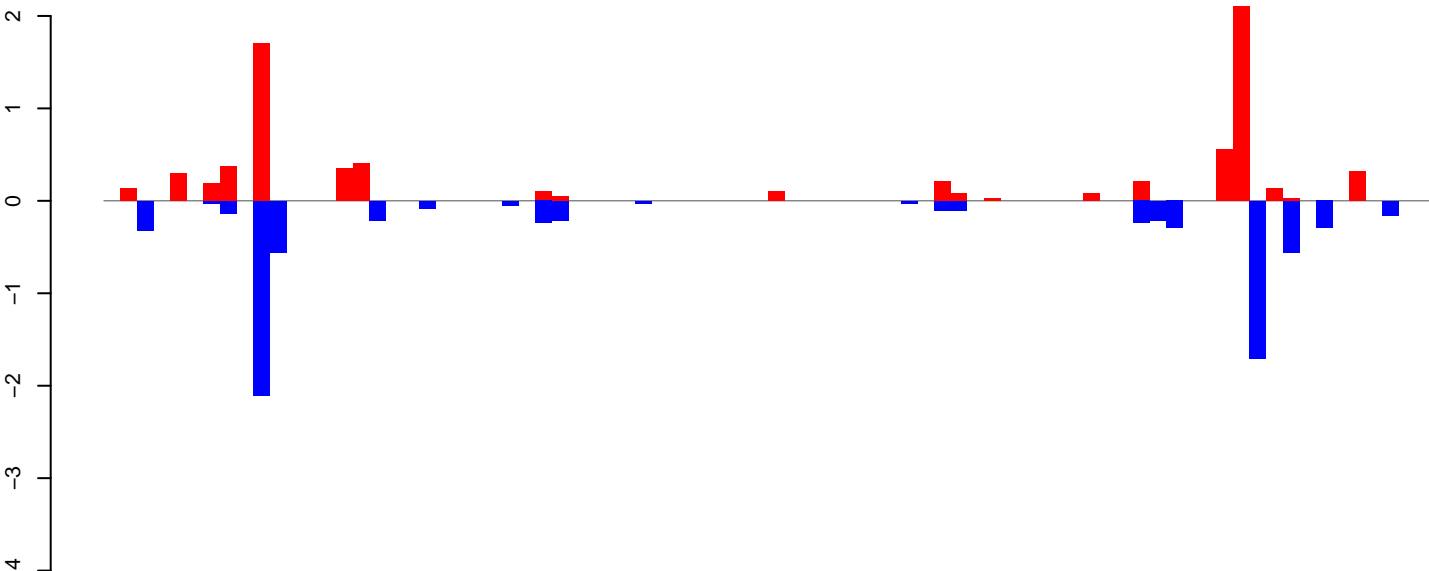

positive=7, negative=8, total=15

AeAeg\_Ovary\_BF48h\_cat.24\_35.rep

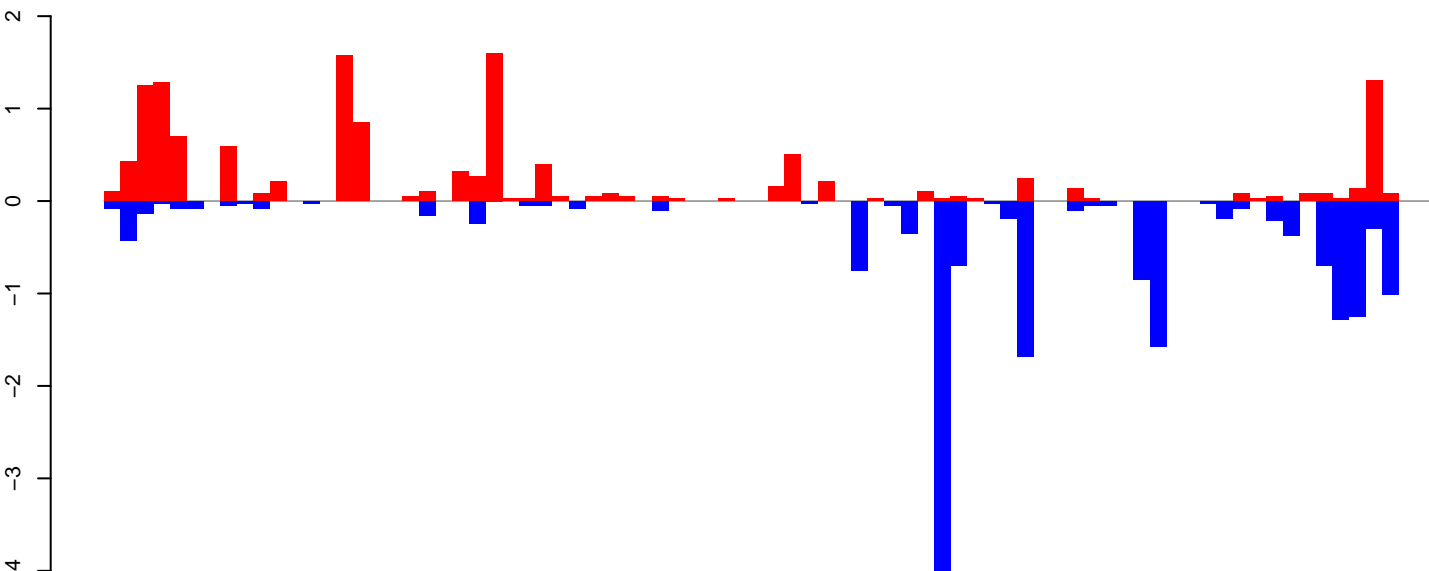

positive=14, negative=18, total=31

AeAeg\_Ovary\_BF48h\_cat.rep

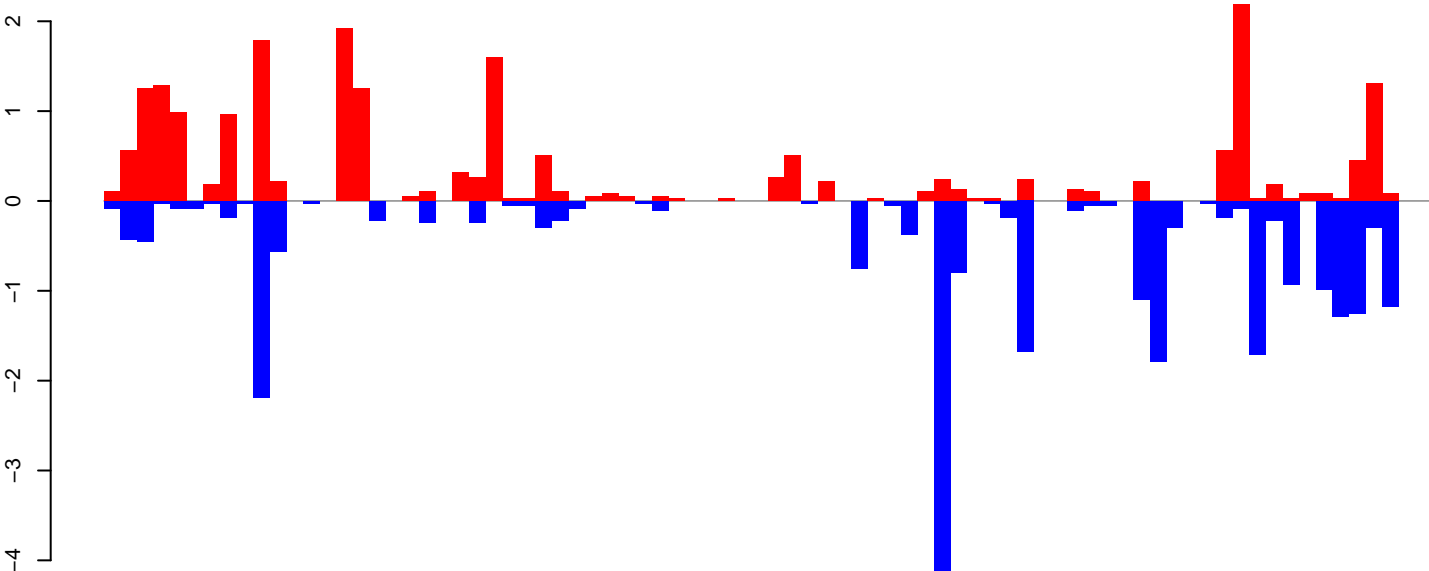

positive=21, negative=26, total=47

Window size=25, length=1981, TE@TF001288-otherMITEs\_Ele14:1-1981

0 500 1000 1500 2000

AeAeg\_Ovary\_BF48h\_cat.18\_23.rep

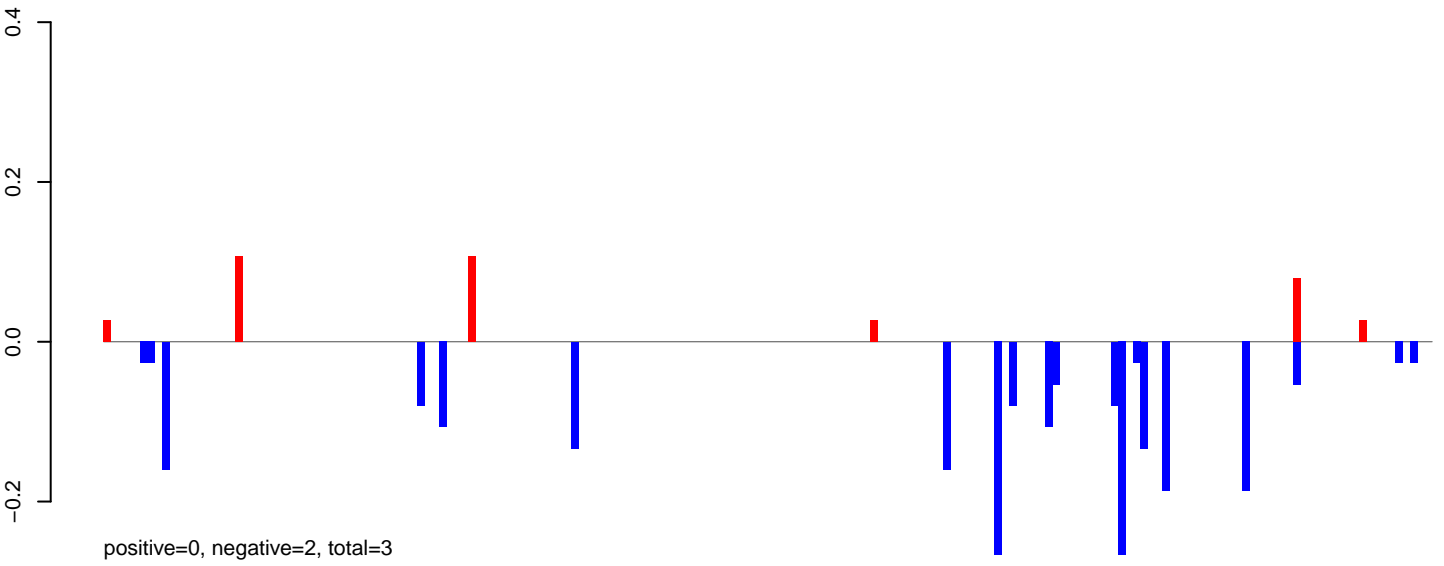

AeAeg\_Ovary\_BF48h\_cat.24\_35.rep

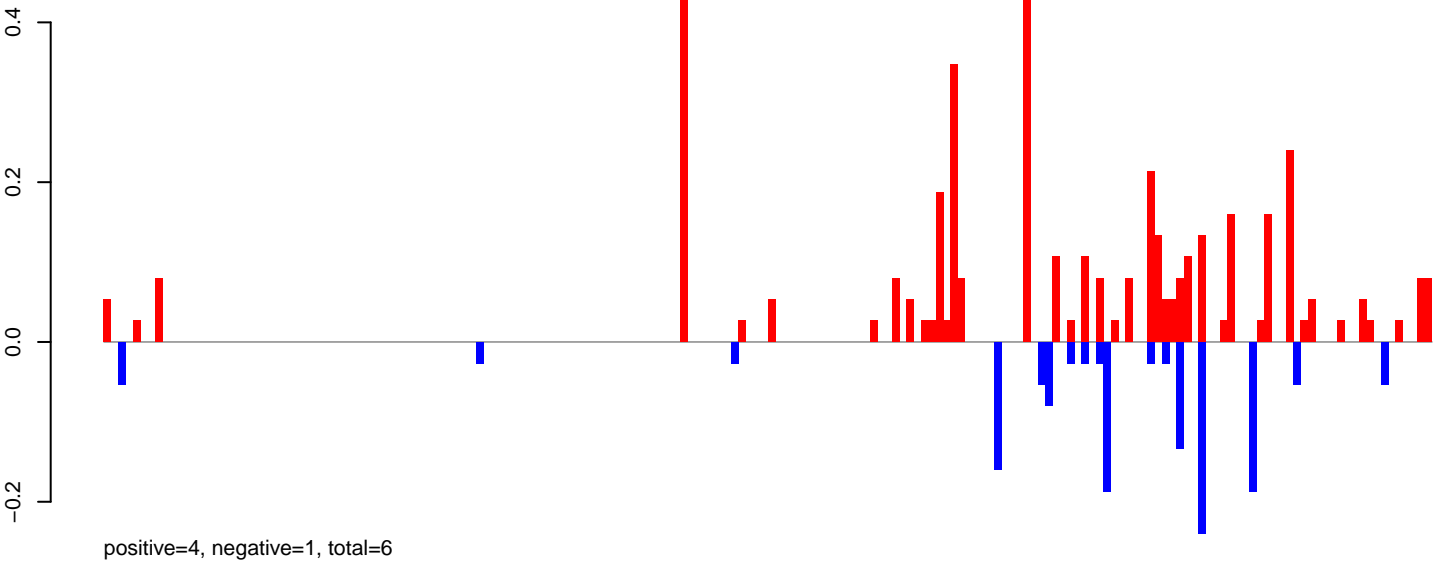

AeAeg\_Ovary\_BF48h\_cat.rep

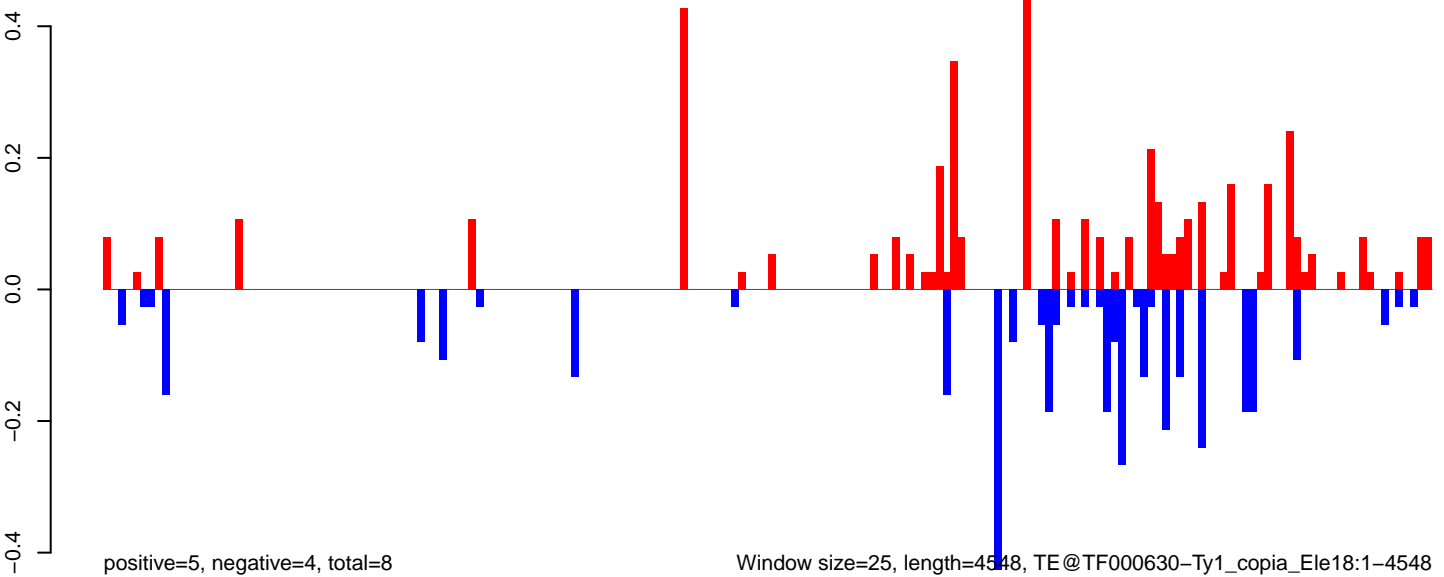

**AeAeg\_Ovary\_BF48h\_cat.18\_23.rep**

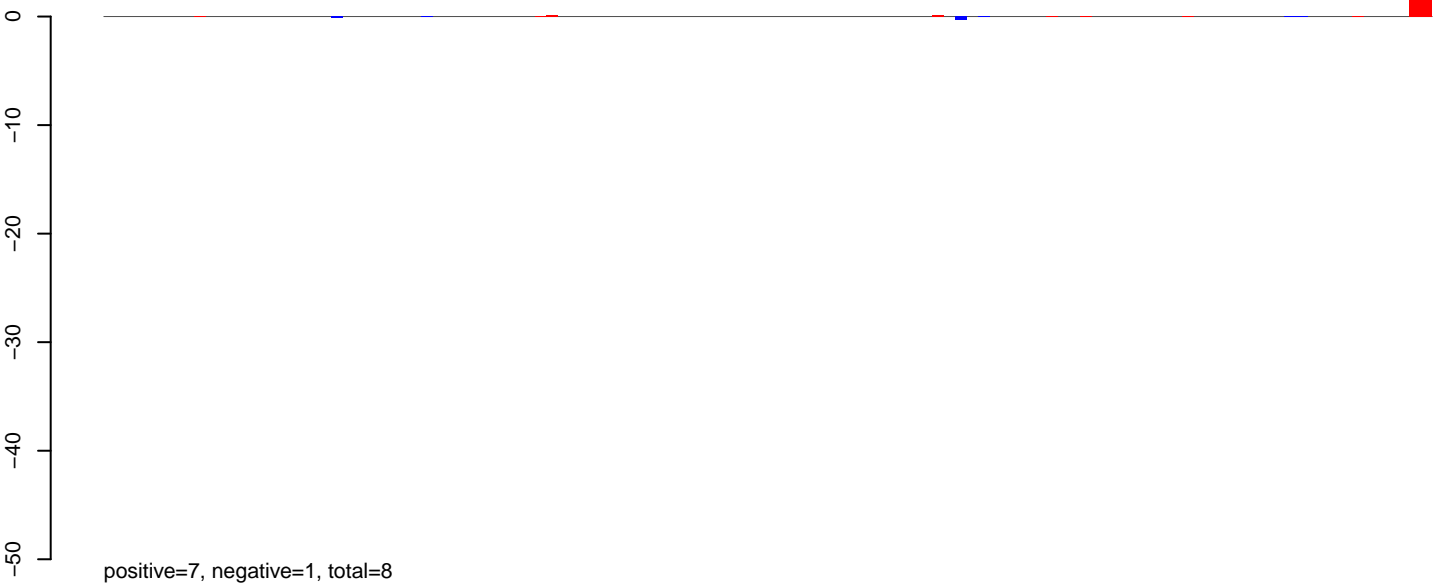

**AeAeg\_Ovary\_BF48h\_cat.24\_35.rep**

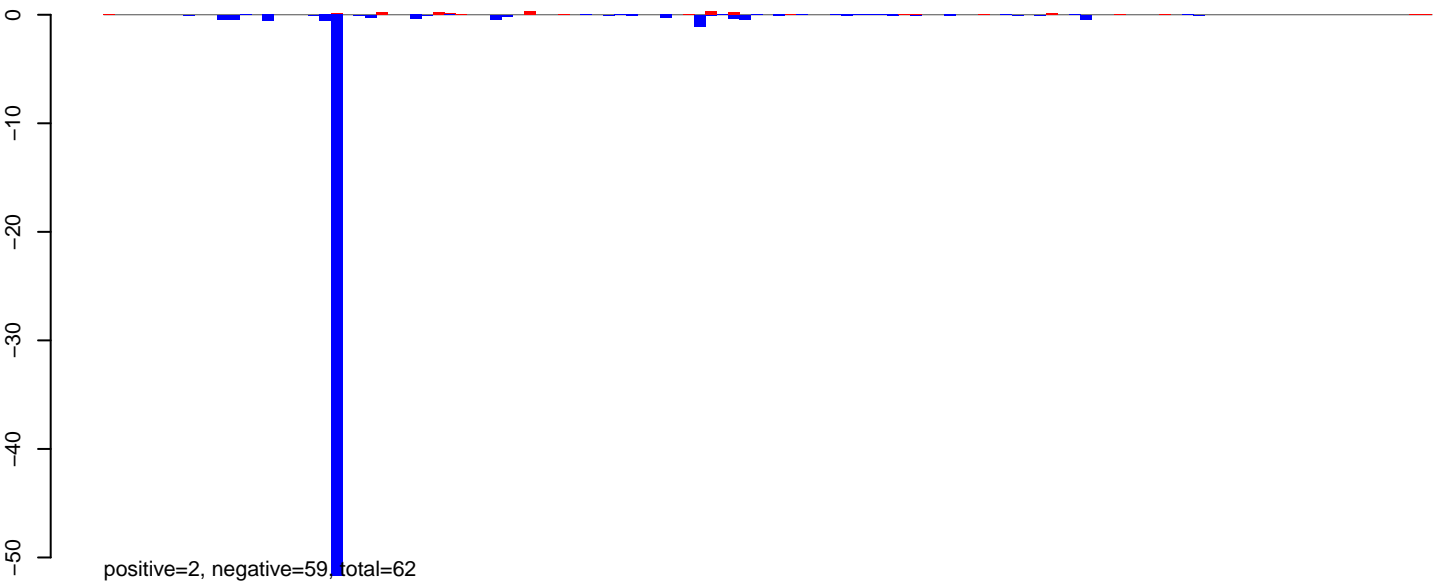

**AeAeg\_Ovary\_BF48h\_cat.rep**

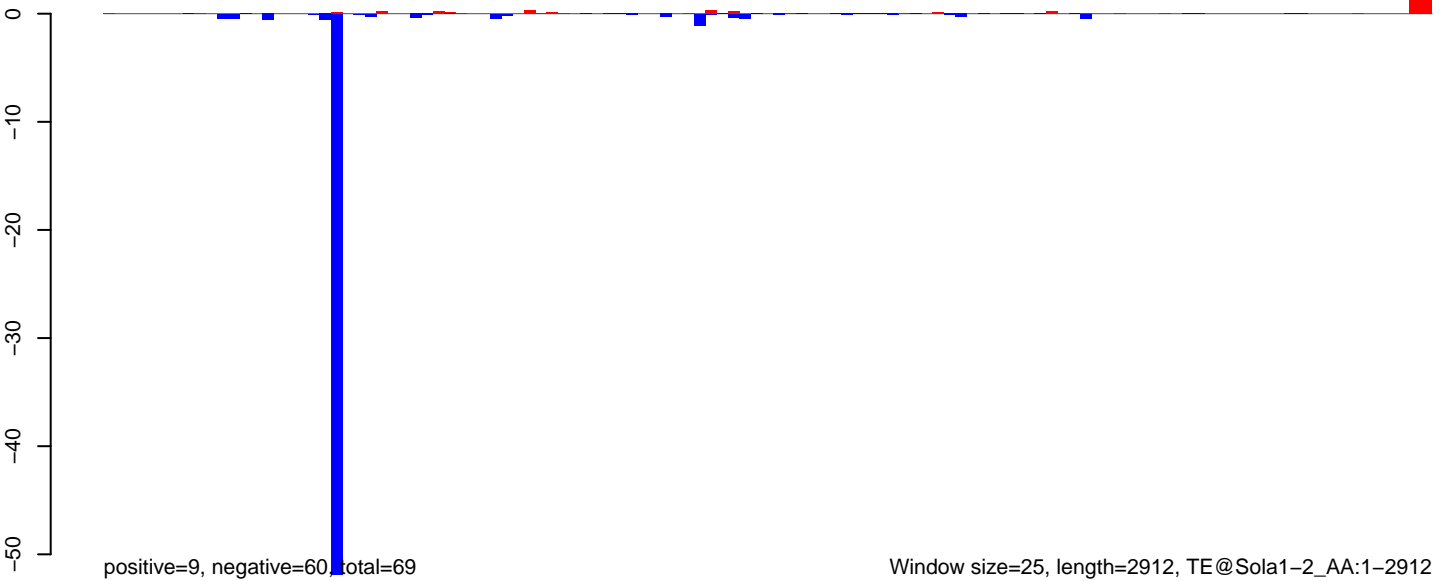

AeAeg\_Ovary\_BF48h\_cat.18\_23.rep

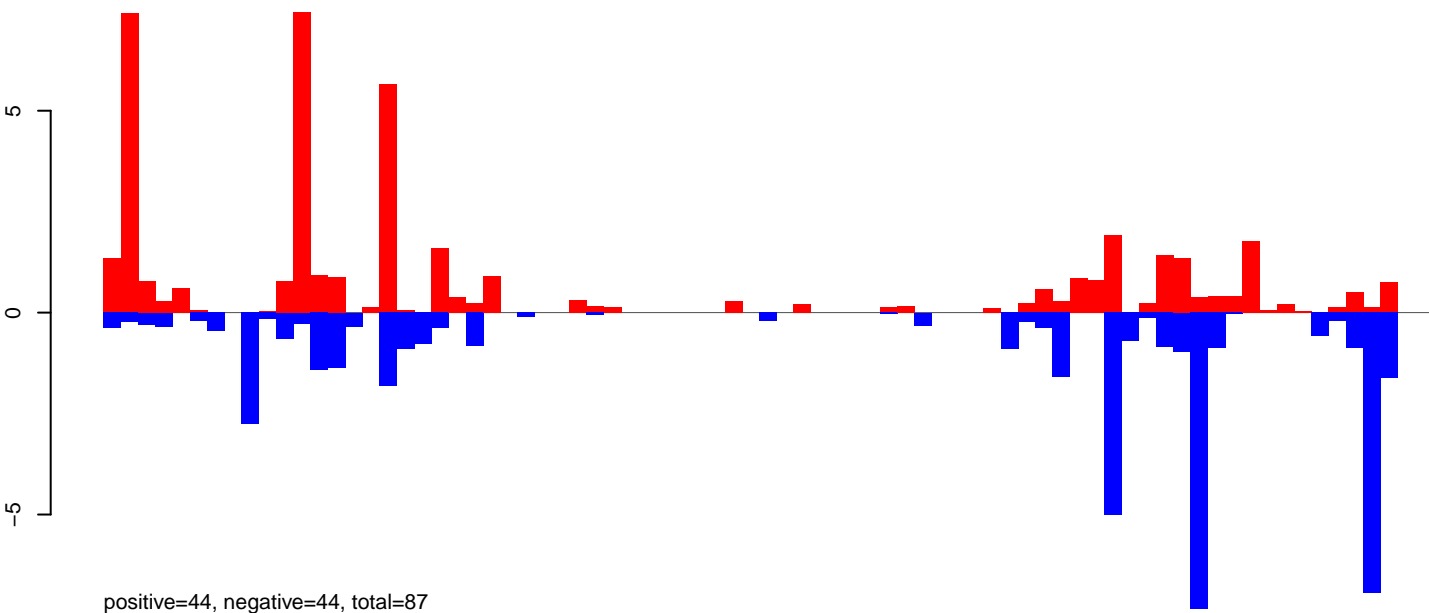

AeAeg\_Ovary\_BF48h\_cat.24\_35.rep

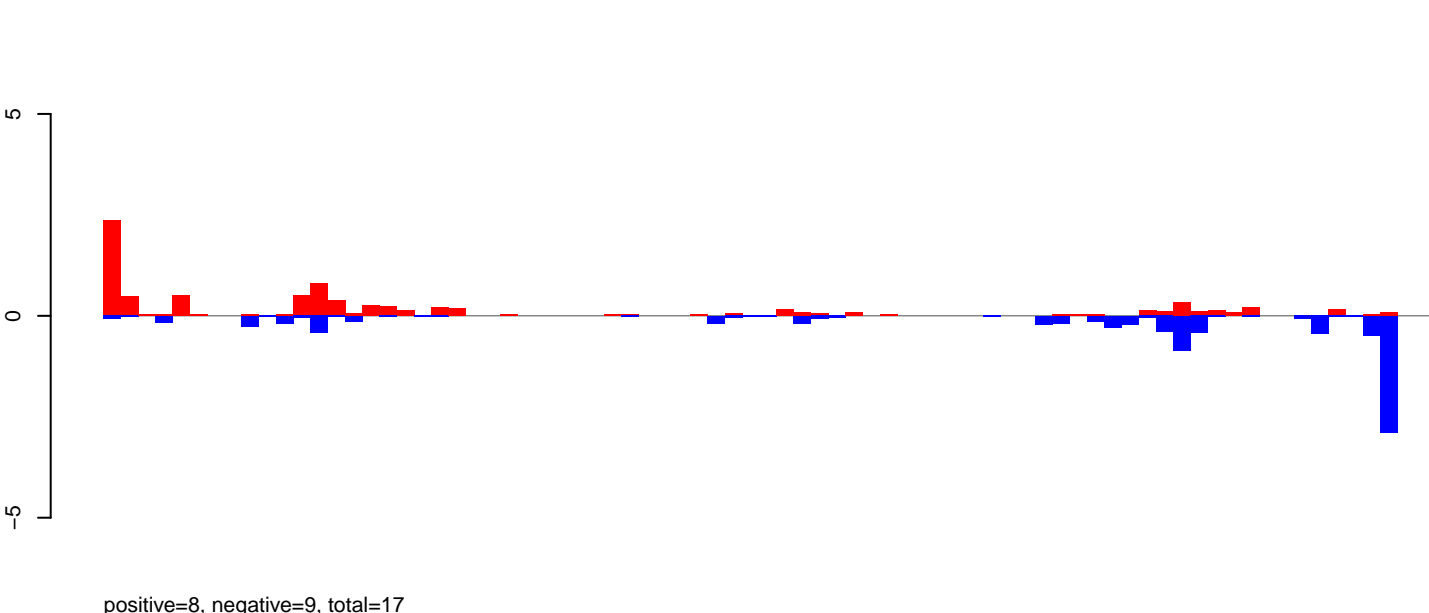

AeAeg\_Ovary\_BF48h\_cat.rep

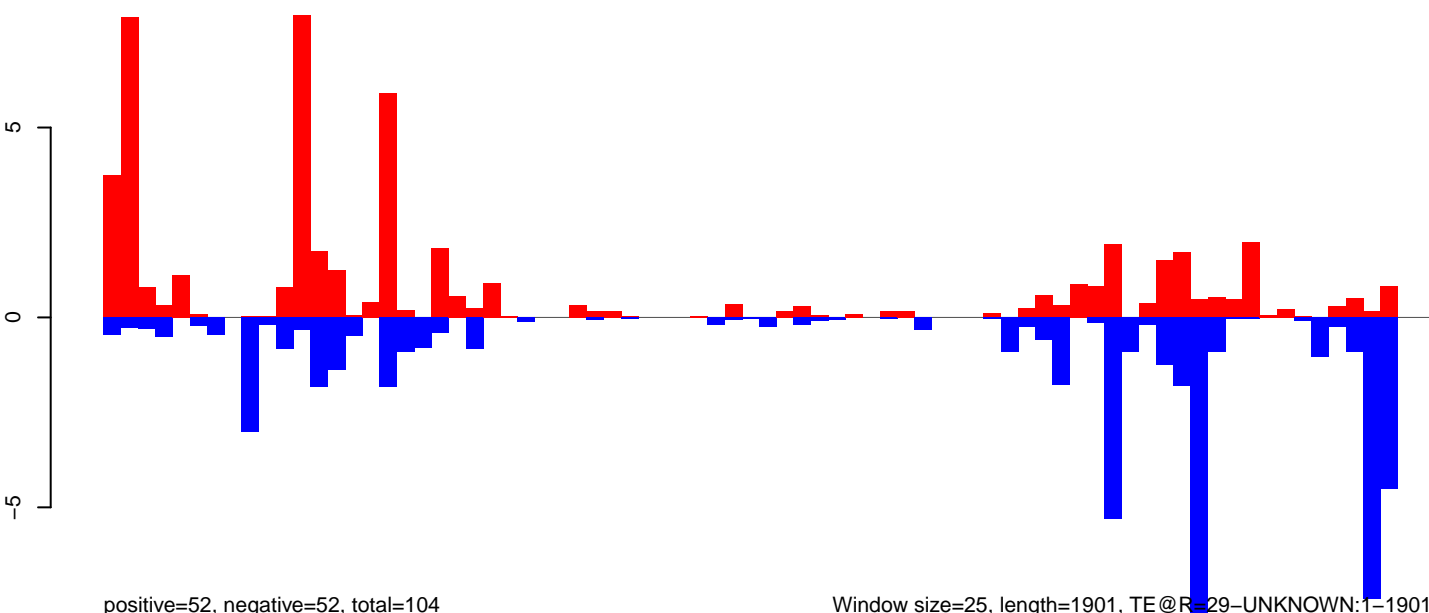

Window size=25, length=1901, TE@R=29-UNKNOWN:1-1901

AeAeg\_Ovary\_BF48h\_cat.18\_23.rep

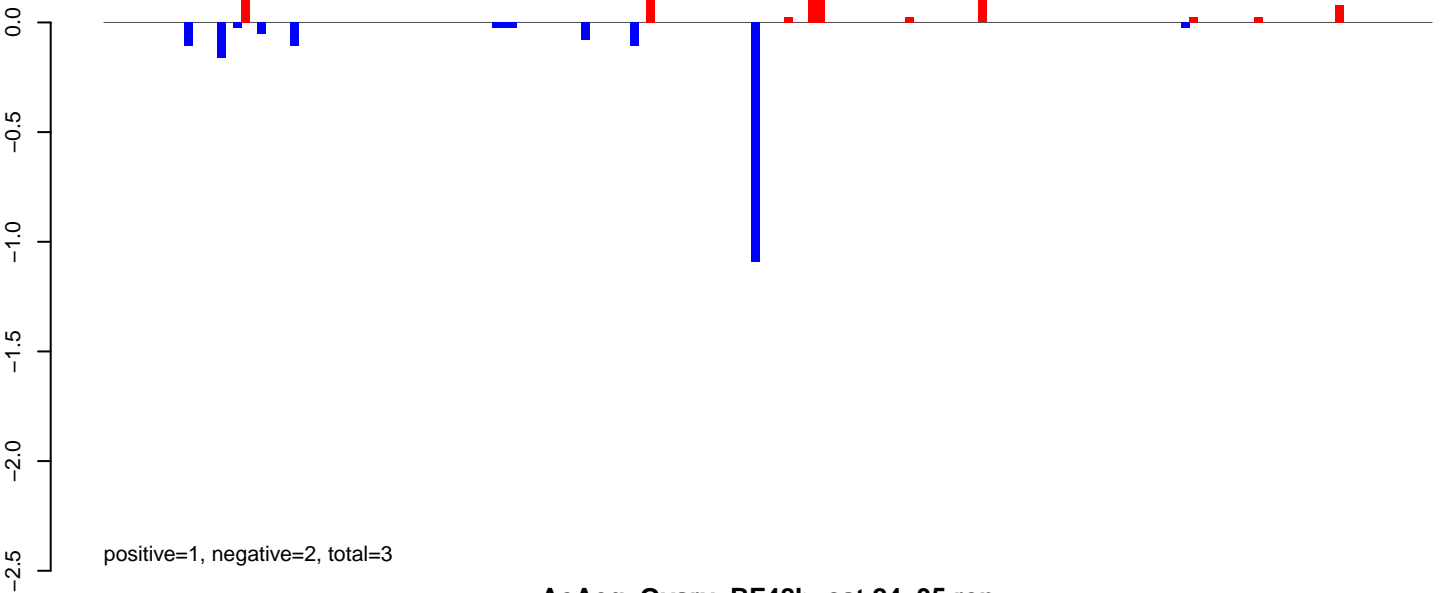

AeAeg\_Ovary\_BF48h\_cat.24\_35.rep

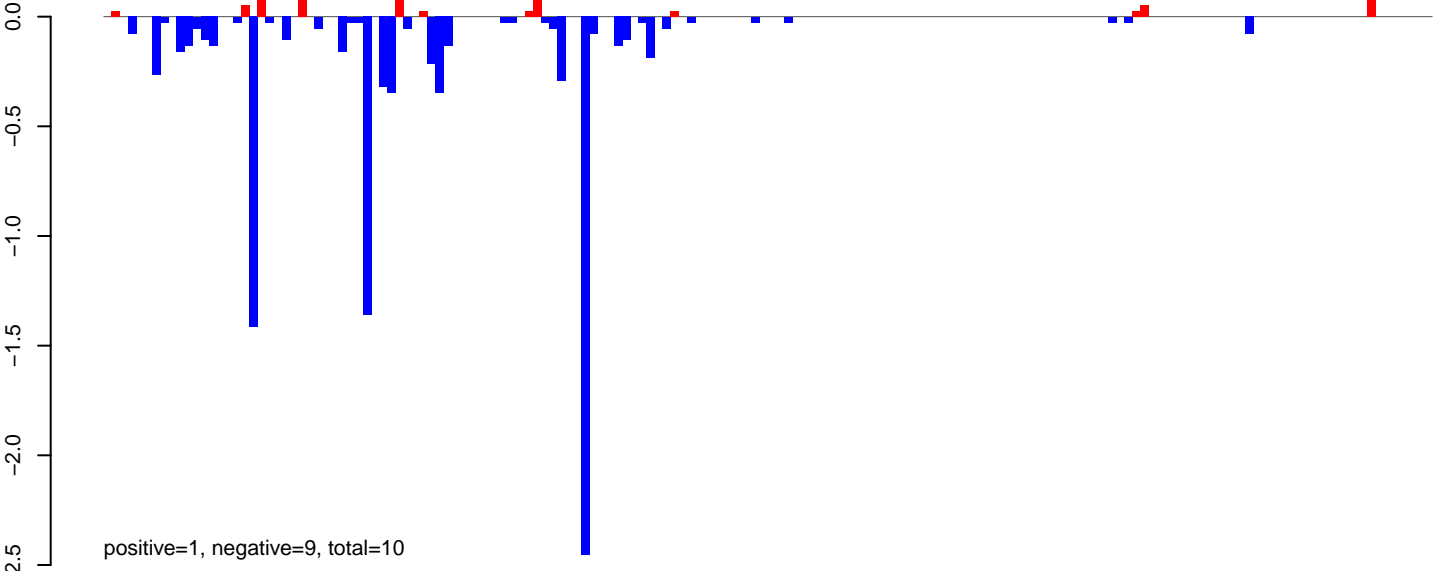

AeAeg\_Ovary\_BF48h\_cat.rep

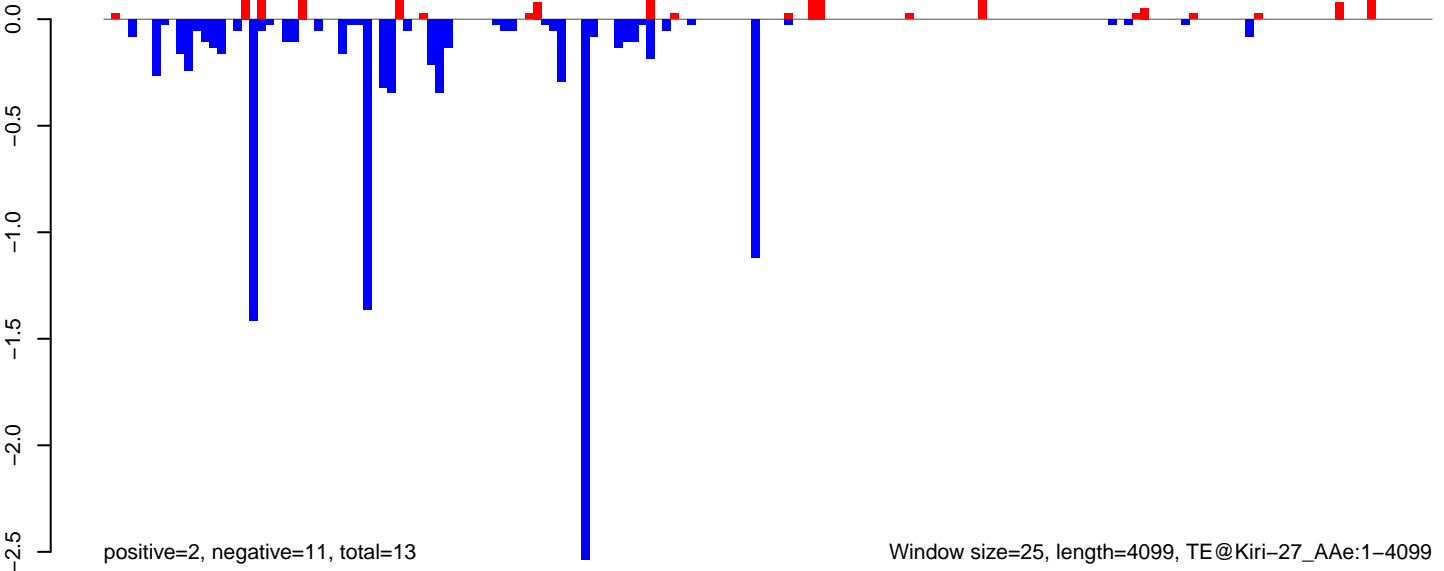

Window size=25, length=4099, TE@Kiri-27\_AAe:1-4099

AeAeg\_Ovary\_BF48h\_cat.18\_23.rep

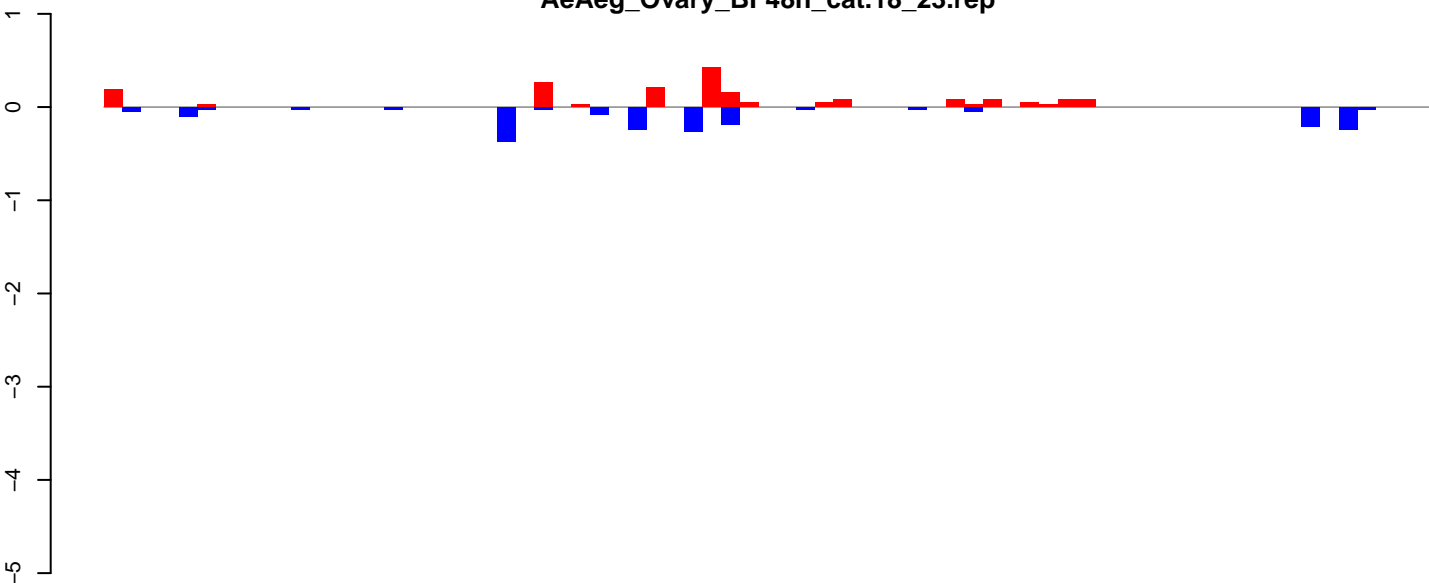

positive=2, negative=2, total=4

AeAeg\_Ovary\_BF48h\_cat.24\_35.rep

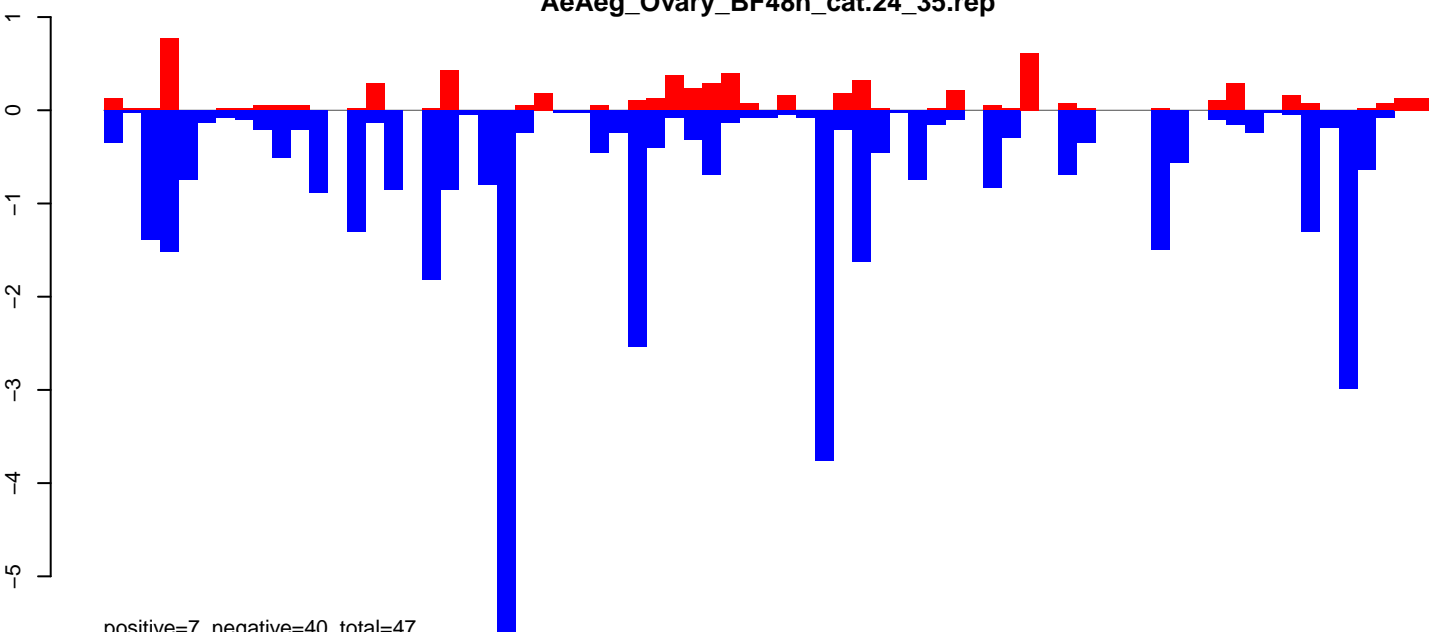

positive=7, negative=40, total=47

AeAeg\_Ovary\_BF48h\_cat.rep

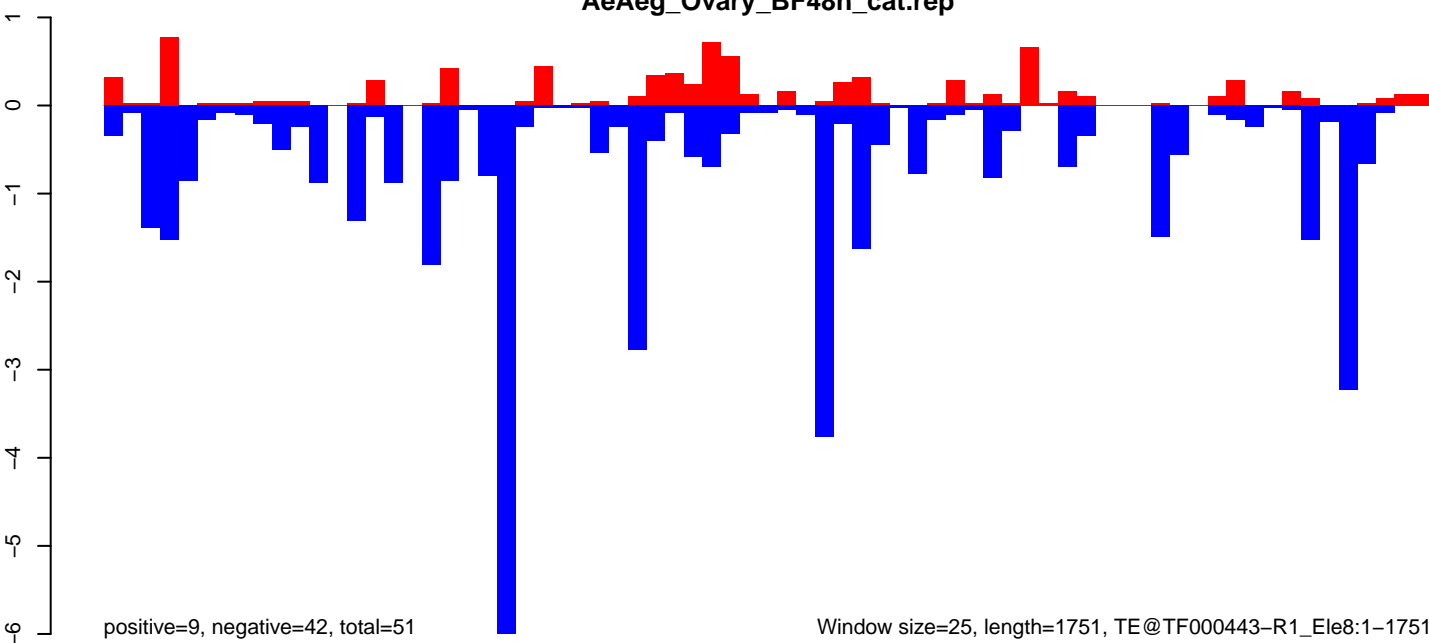

positive=9, negative=42, total=51

Window size=25, length=1751, TE@TF000443-R1\_Ele8:1-1751

AeAeg\_Ovary\_BF48h\_cat.18\_23.rep

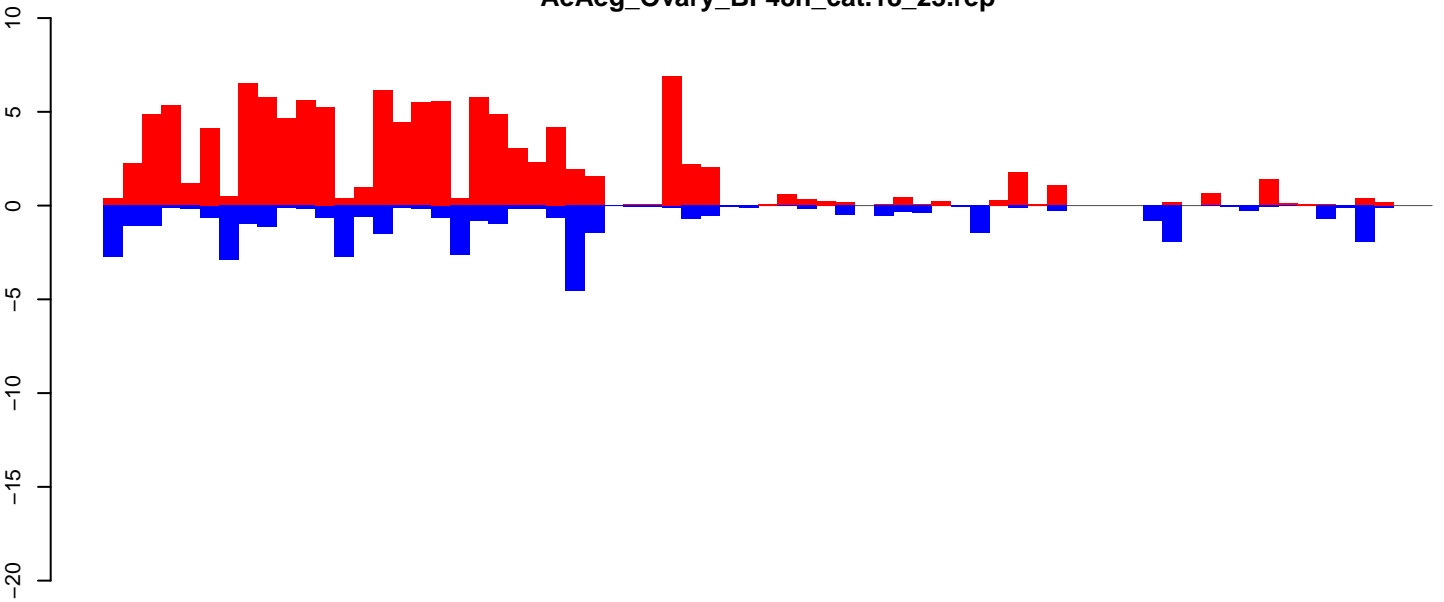

positive=114, negative=41, total=155

AeAeg\_Ovary\_BF48h\_cat.24\_35.rep

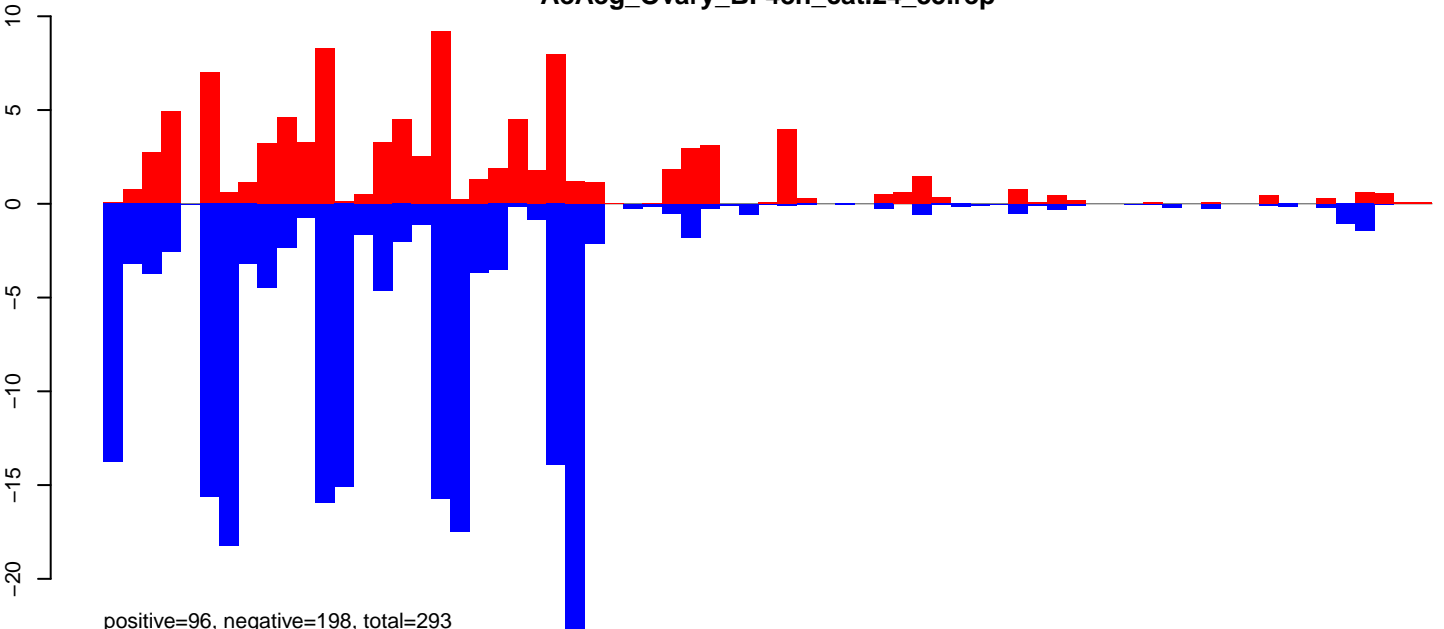

positive=96, negative=198, total=293

AeAeg\_Ovary\_BF48h\_cat.rep

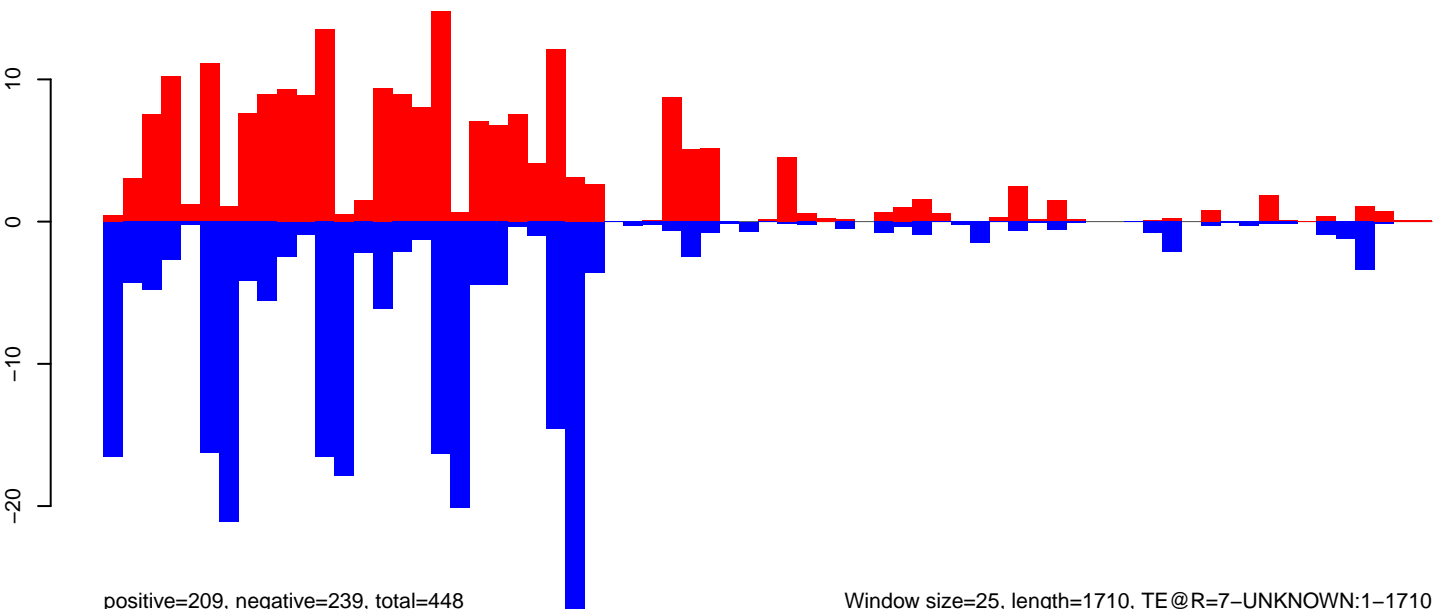

positive=209, negative=239, total=448

Window size=25, length=1710, TE@R=7-UNKNOWN:1-1710



**AeAeg\_Ovary\_BF48h\_cat.18\_23.rep**

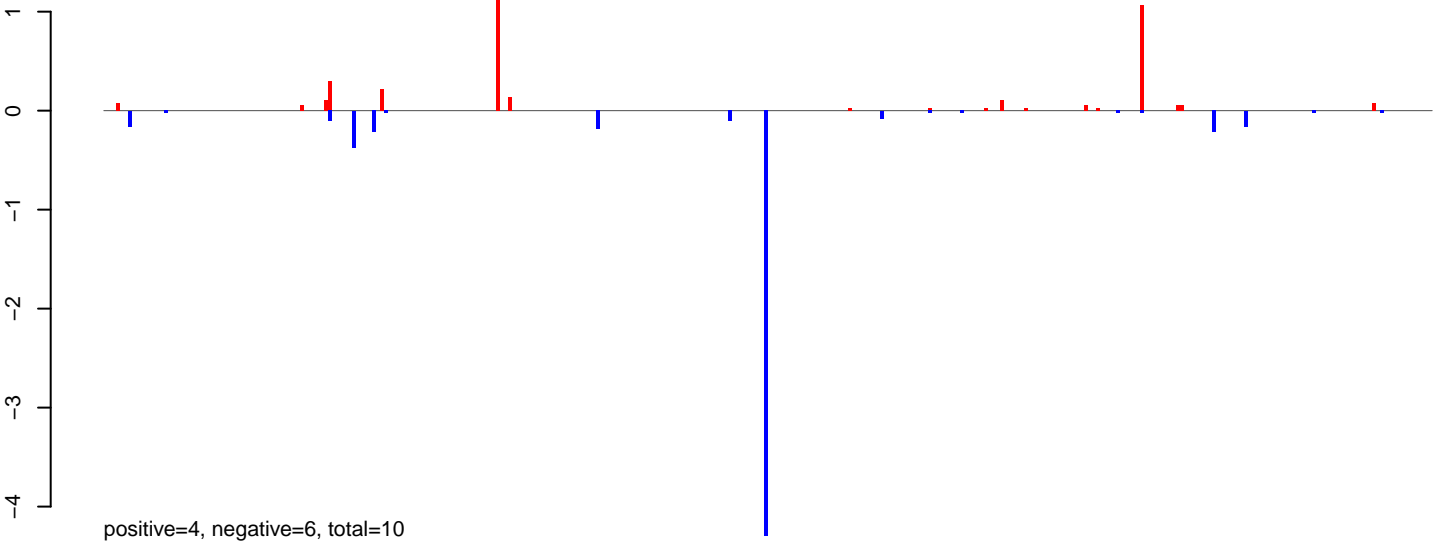

**AeAeg\_Ovary\_BF48h\_cat.24\_35.rep**

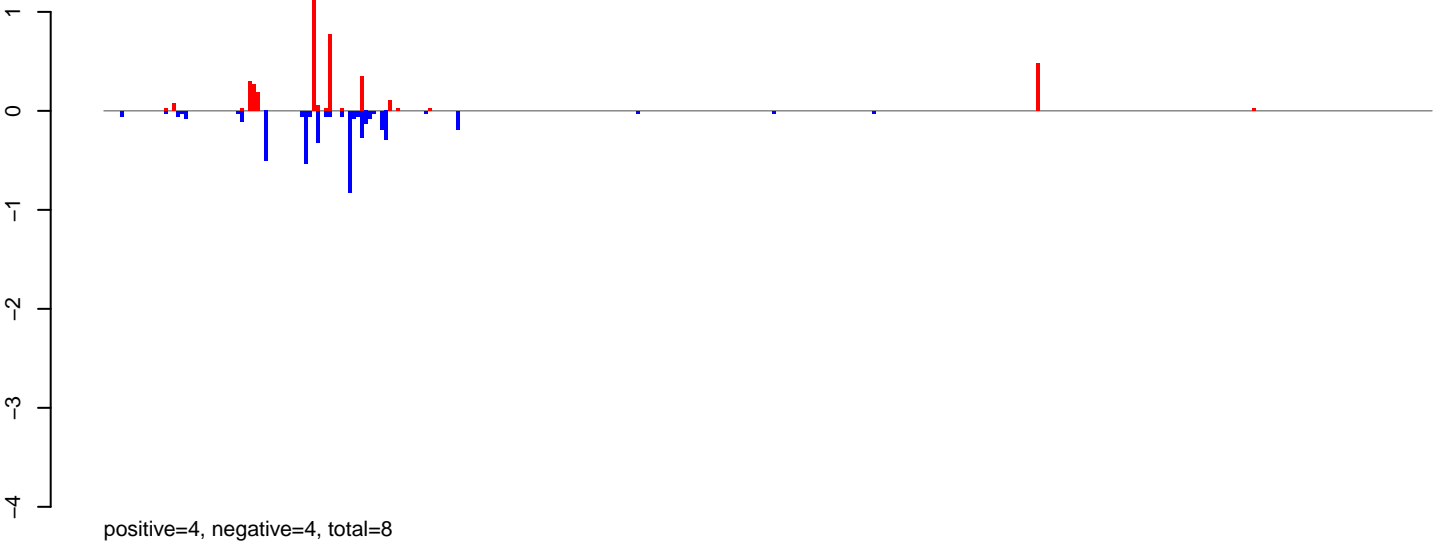

**AeAeg\_Ovary\_BF48h\_cat.rep**

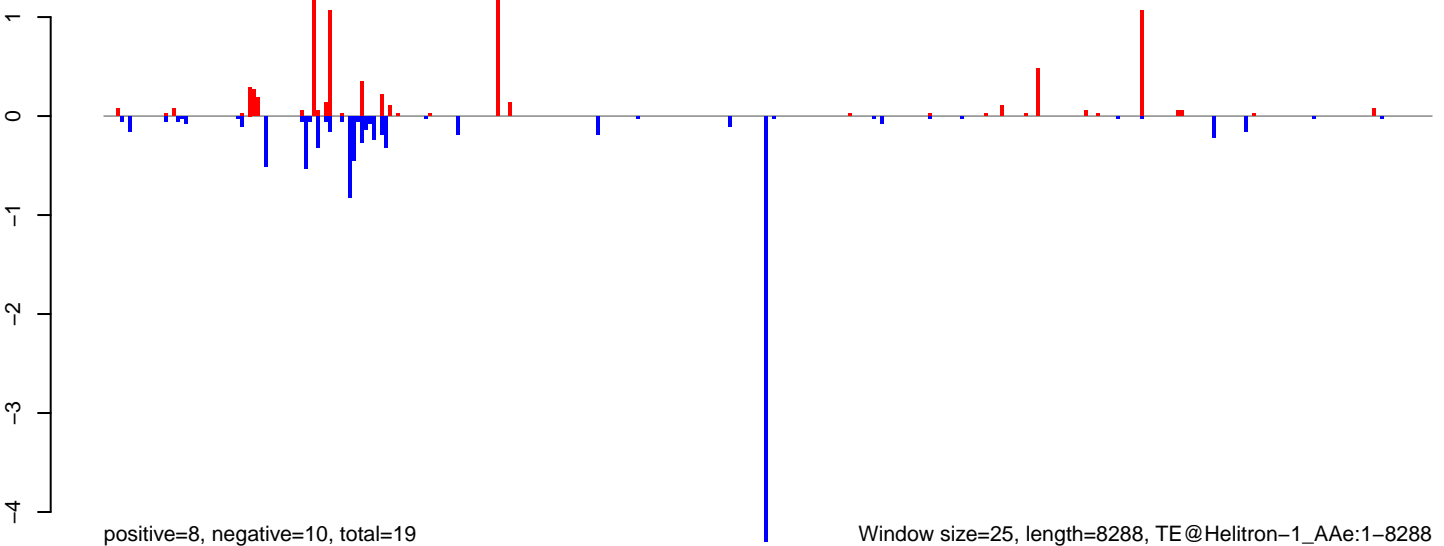

Window size=25, length=8288, TE@Helitron-1\_AAe:1-8288

0 2000 4000 6000 8000

AeAeg\_Ovary\_BF48h\_cat.18\_23.rep

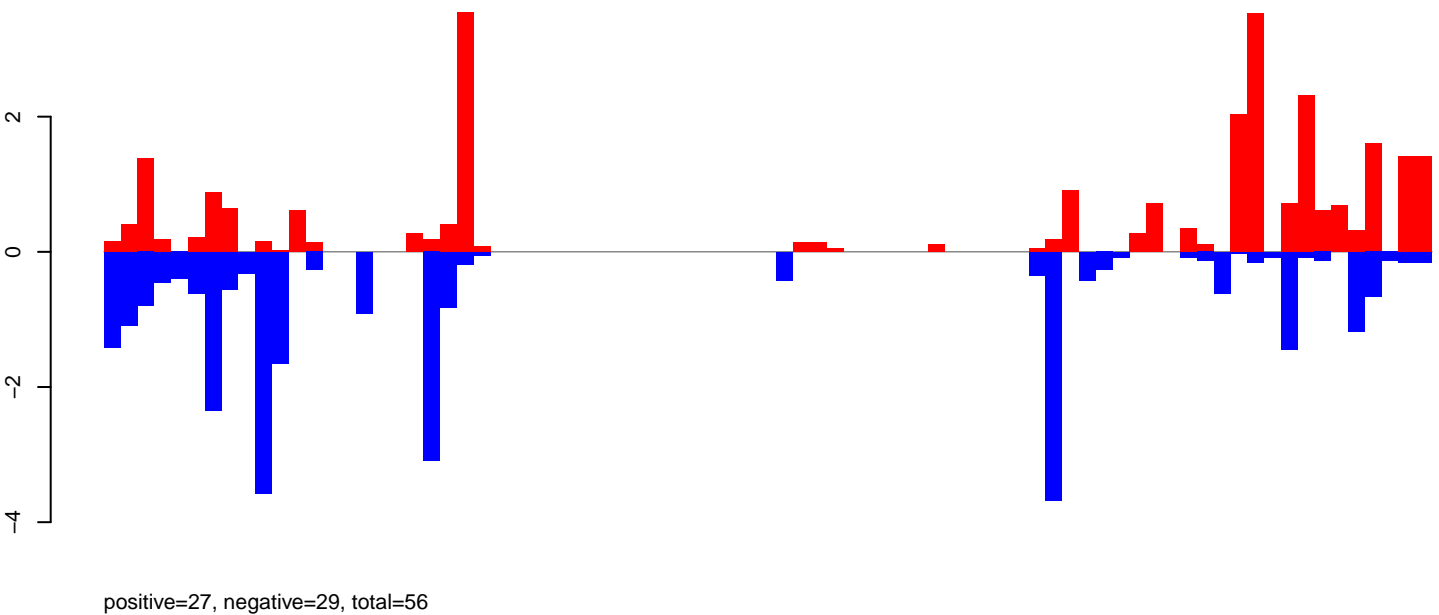

AeAeg\_Ovary\_BF48h\_cat.24\_35.rep

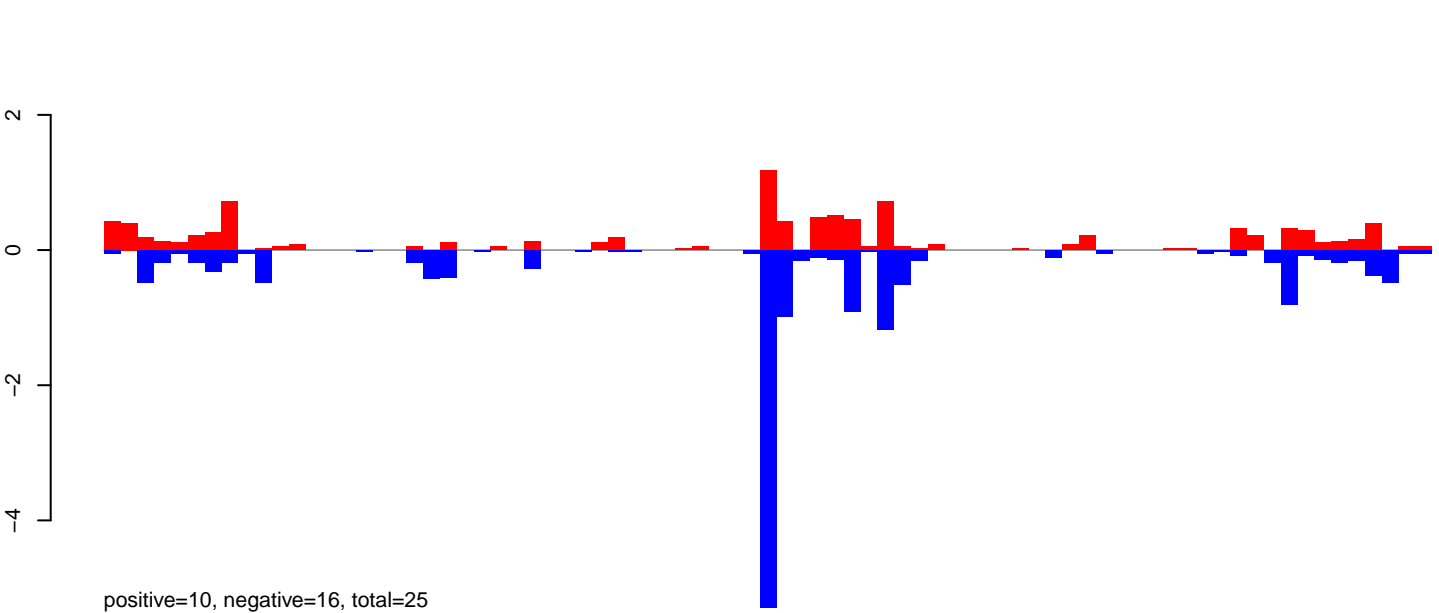

AeAeg\_Ovary\_BF48h\_cat.rep

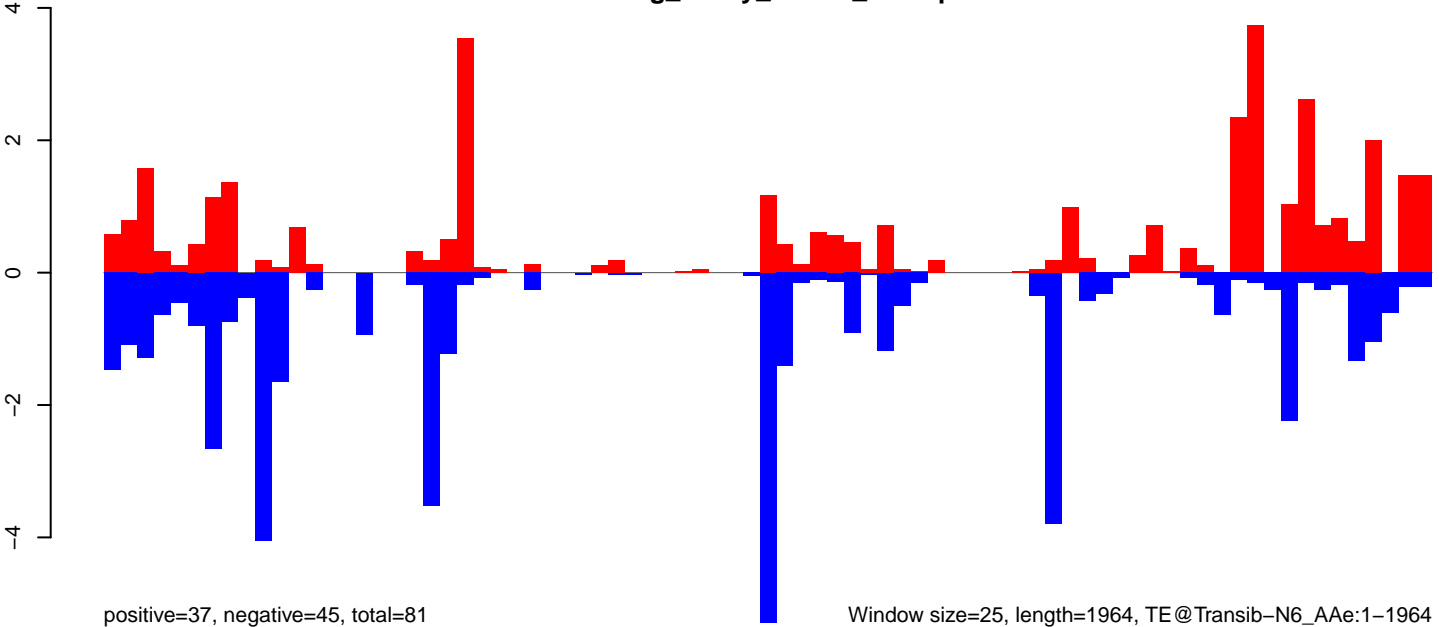

Window size=25, length=1964, TE@Transib-N6\_AAe:1-1964

0 500 1000 1500 2000

AeAeg\_Ovary\_BF48h\_cat.18\_23.rep

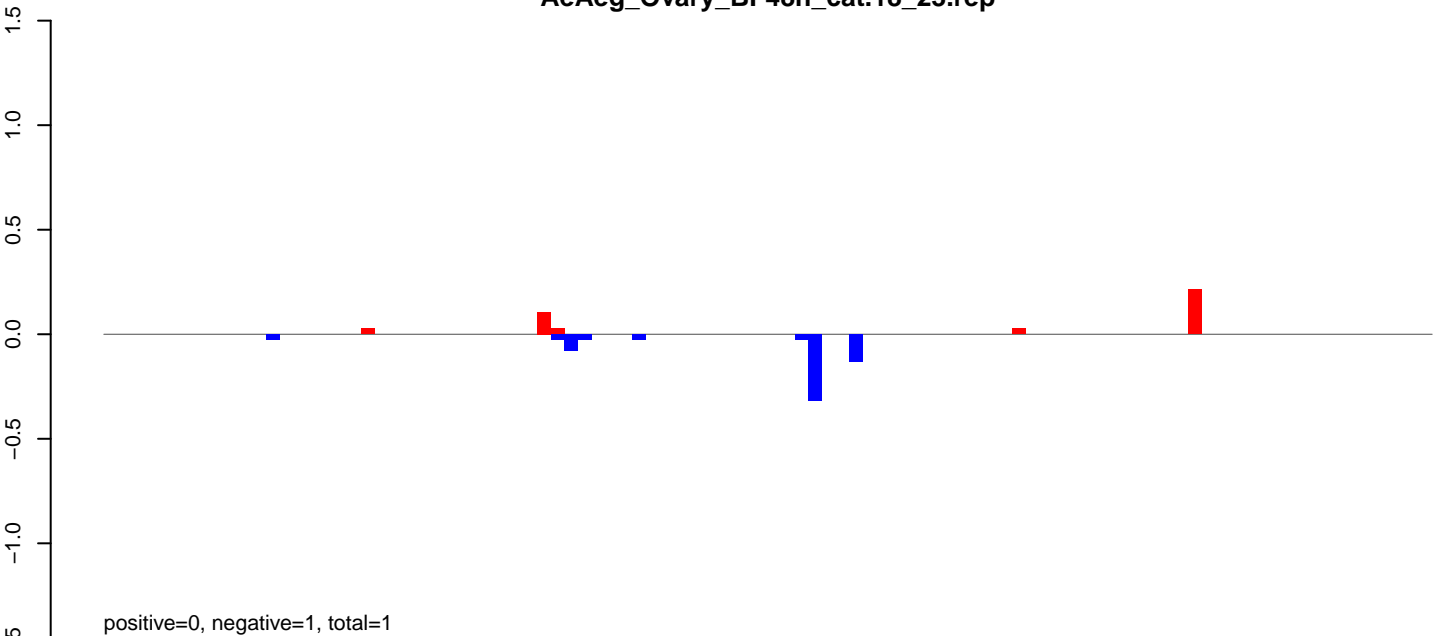

AeAeg\_Ovary\_BF48h\_cat.24\_35.rep

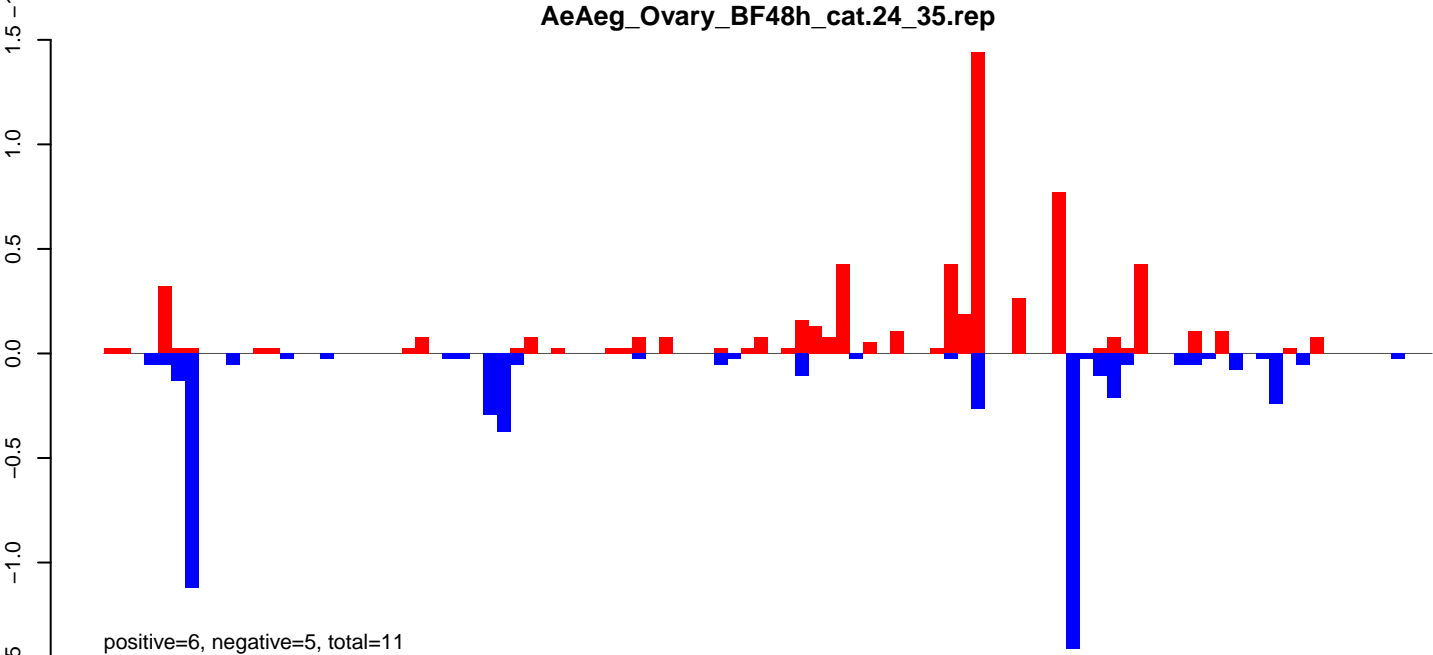

AeAeg\_Ovary\_BF48h\_cat.rep

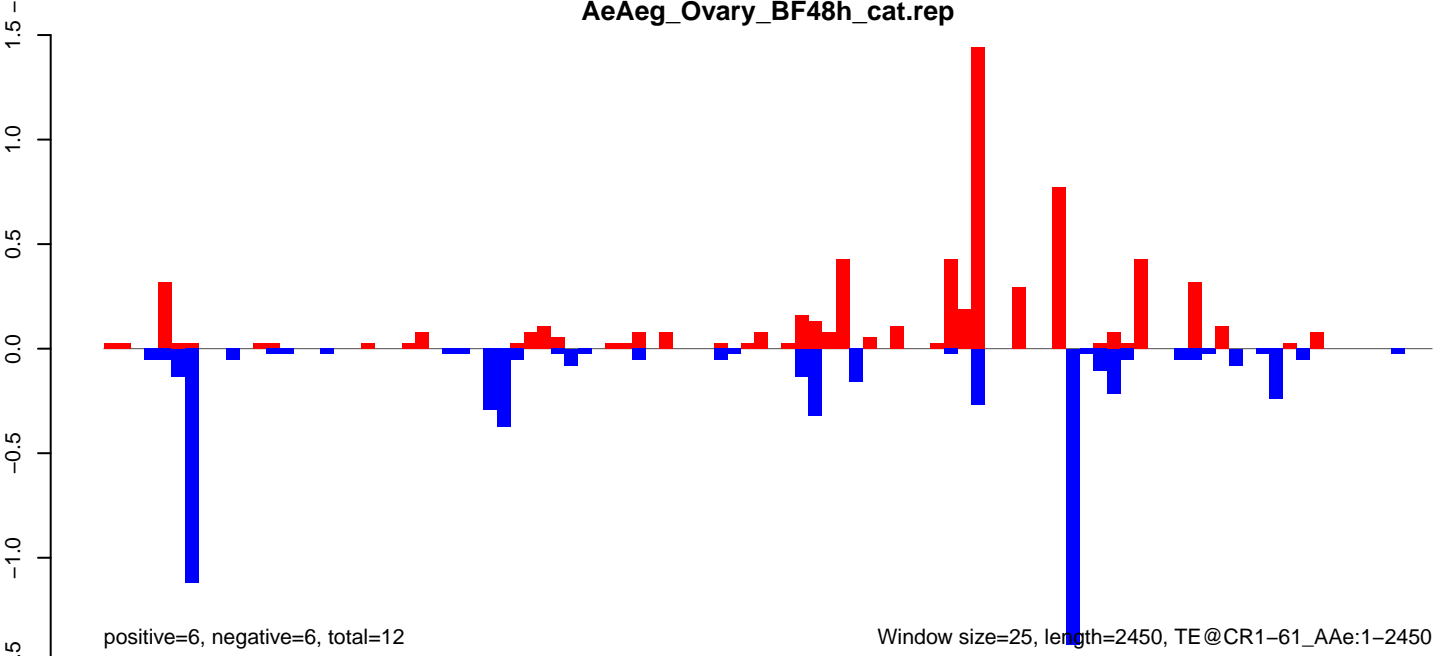

Window size=25, length=2450, TE@CR1-61\_A Ae:1-2450

AeAeg\_Ovary\_BF48h\_cat.18\_23.rep

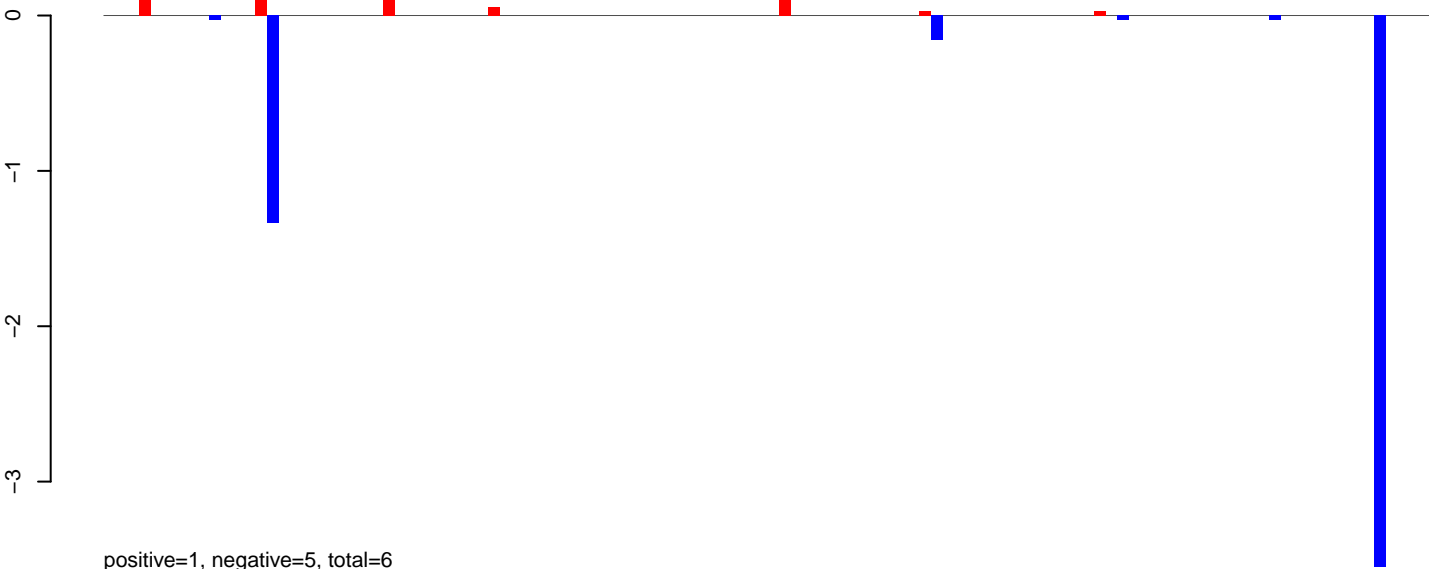

AeAeg\_Ovary\_BF48h\_cat.24\_35.rep

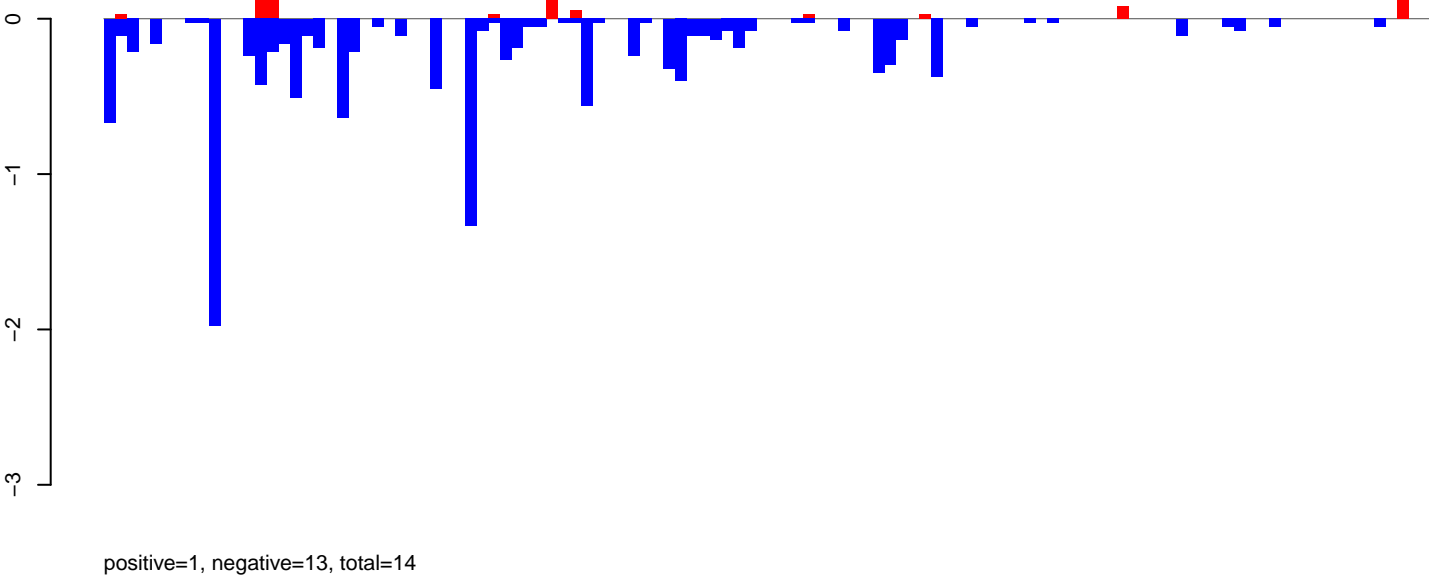

AeAeg\_Ovary\_BF48h\_cat.rep

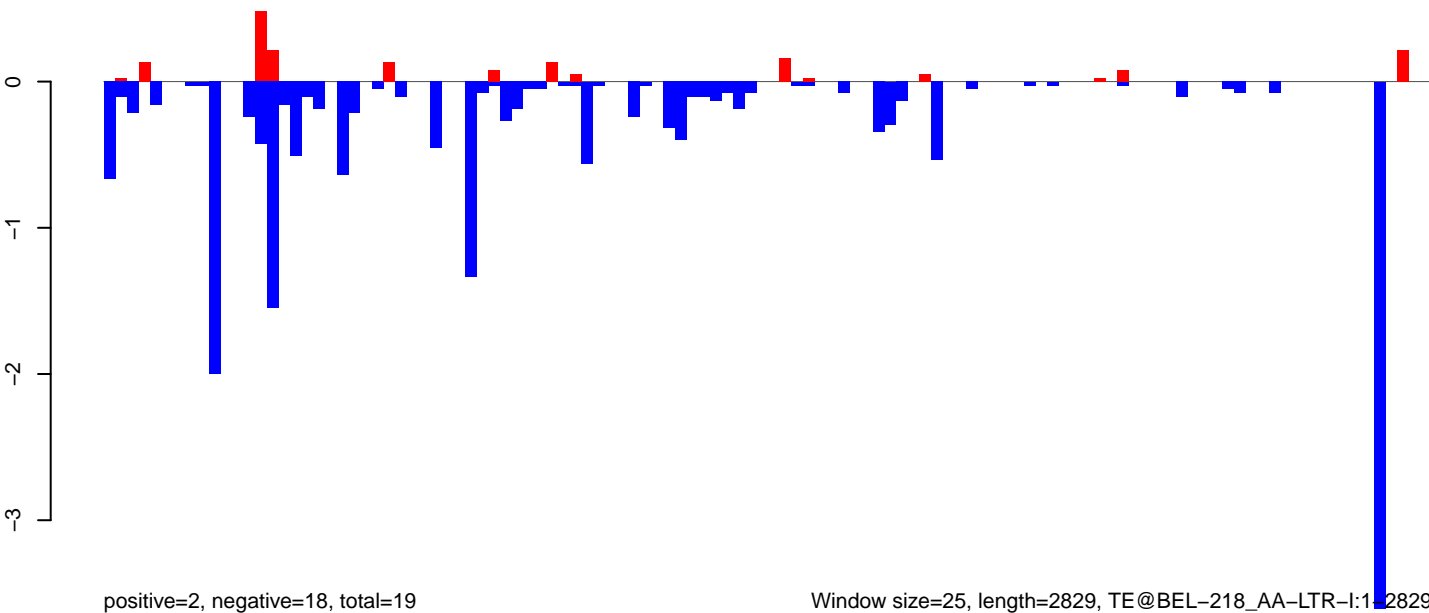

Window size=25, length=2829, TE@BEL-218\_AA-LTR-I:1-2829

0 500 1000 1500 2000 2500

AeAeg\_Ovary\_BF48h\_cat.18\_23.rep

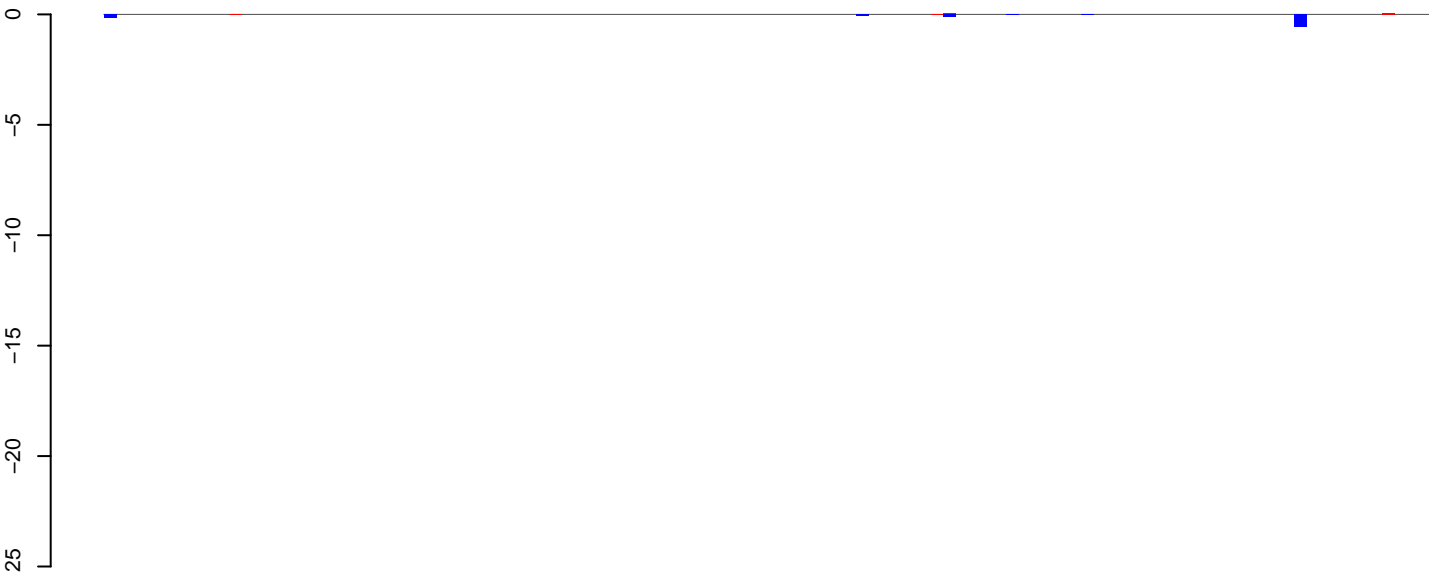

positive=0, negative=1, total=1

AeAeg\_Ovary\_BF48h\_cat.24\_35.rep

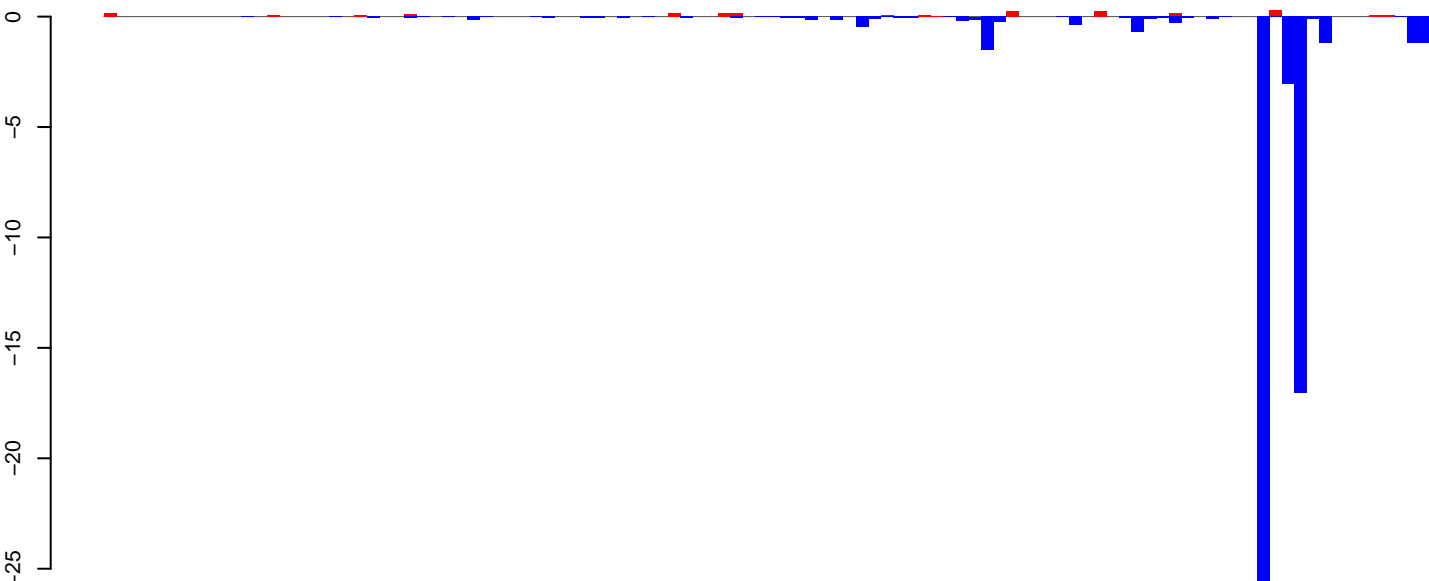

positive=2, negative=57, total=59

AeAeg\_Ovary\_BF48h\_cat.rep

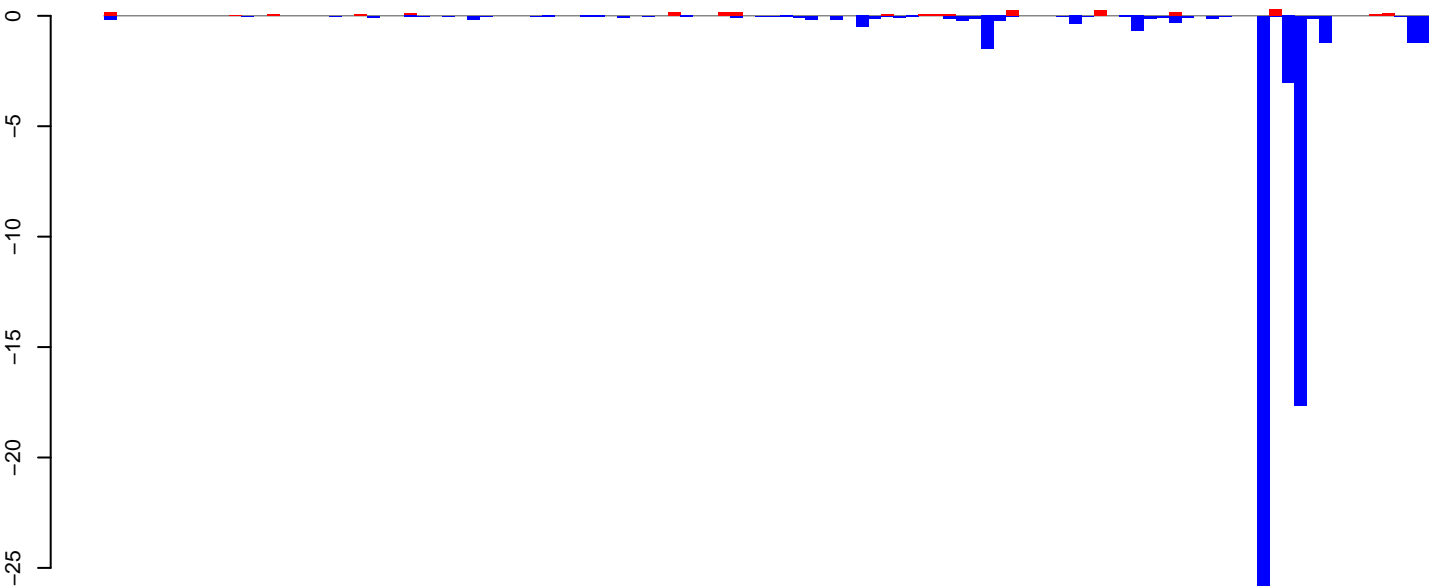

positive=2, negative=58, total=60

Window size=25, length=2650, TE @ AeBuster1:1-2650

0 500 1000 1500 2000 2500

**AeAeg\_Ovary\_BF48h\_cat.18\_23.rep**

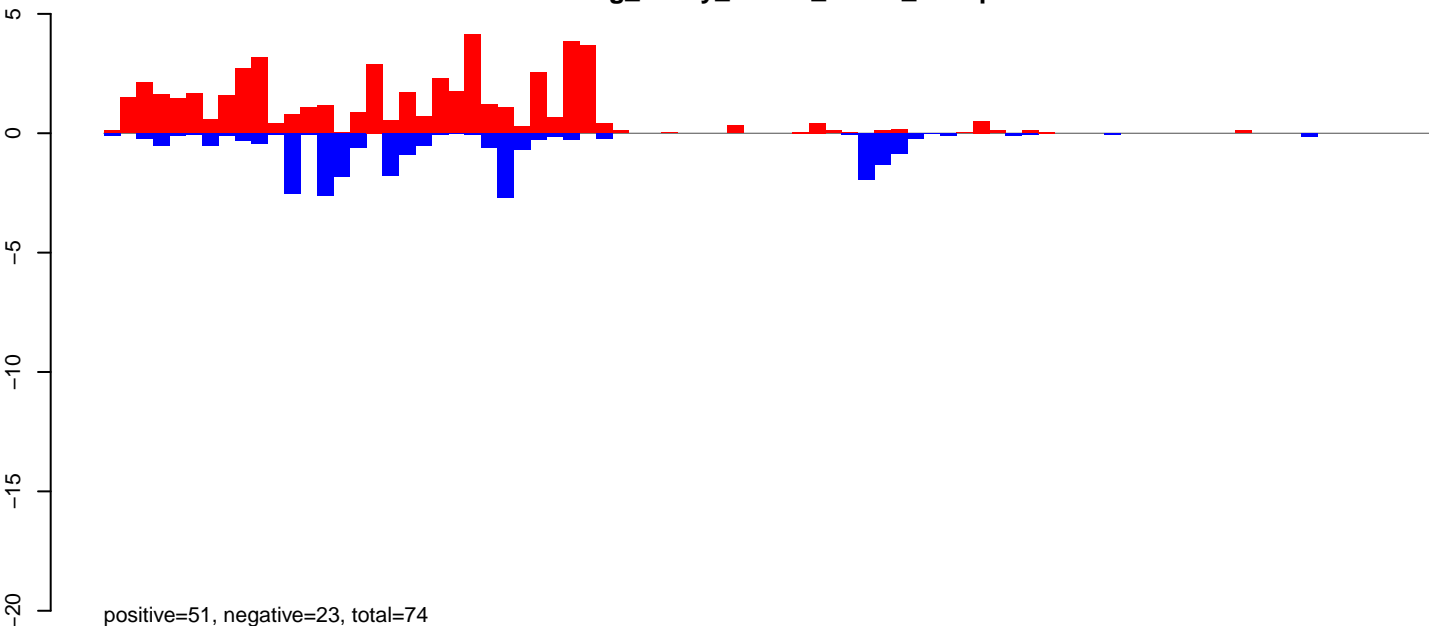

**AeAeg\_Ovary\_BF48h\_cat.24\_35.rep**

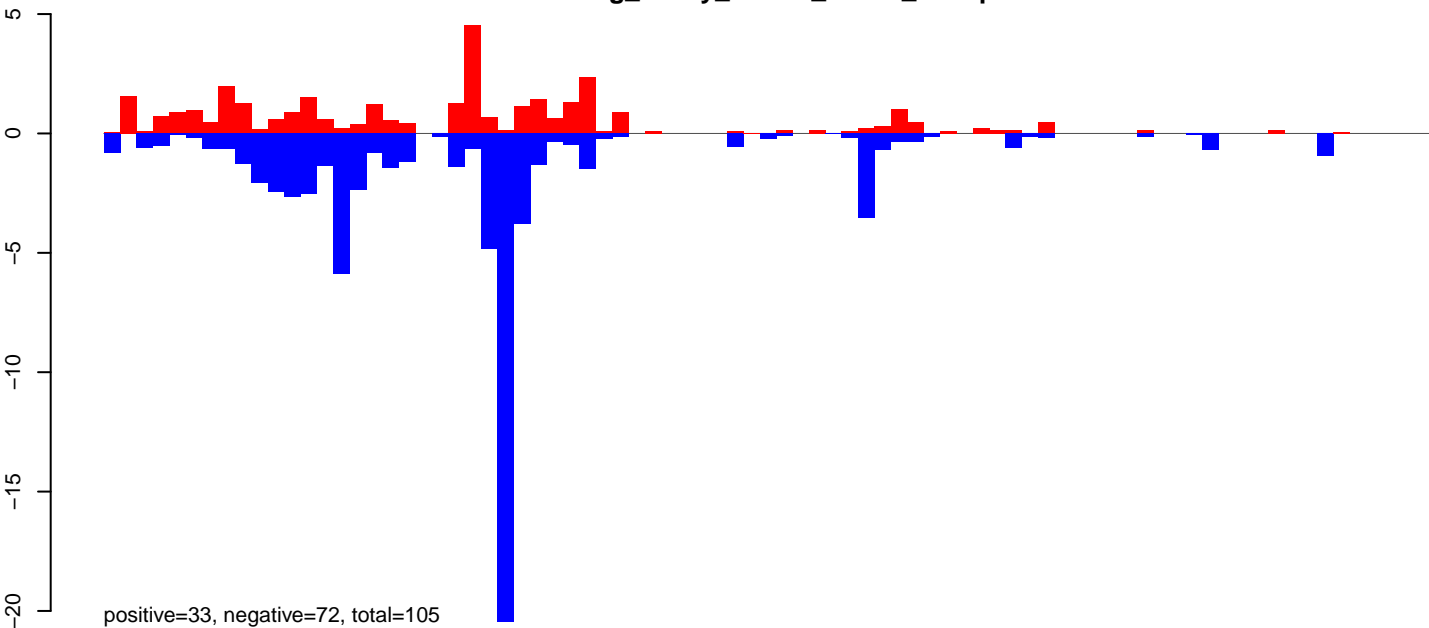

**AeAeg\_Ovary\_BF48h\_cat.rep**

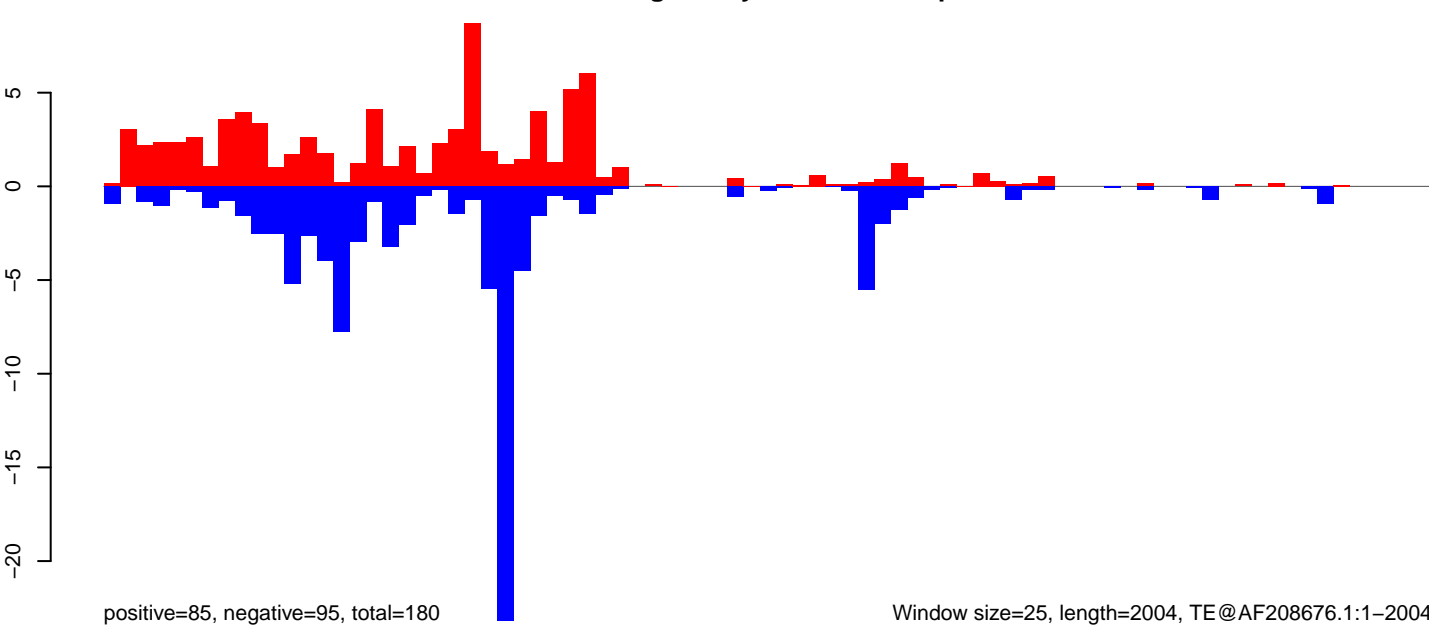

Window size=25, length=2004, TE@AF208676.1:1-2004

0 500 1000 1500 2000

**AeAeg\_Ovary\_BF48h\_cat.18\_23.rep**

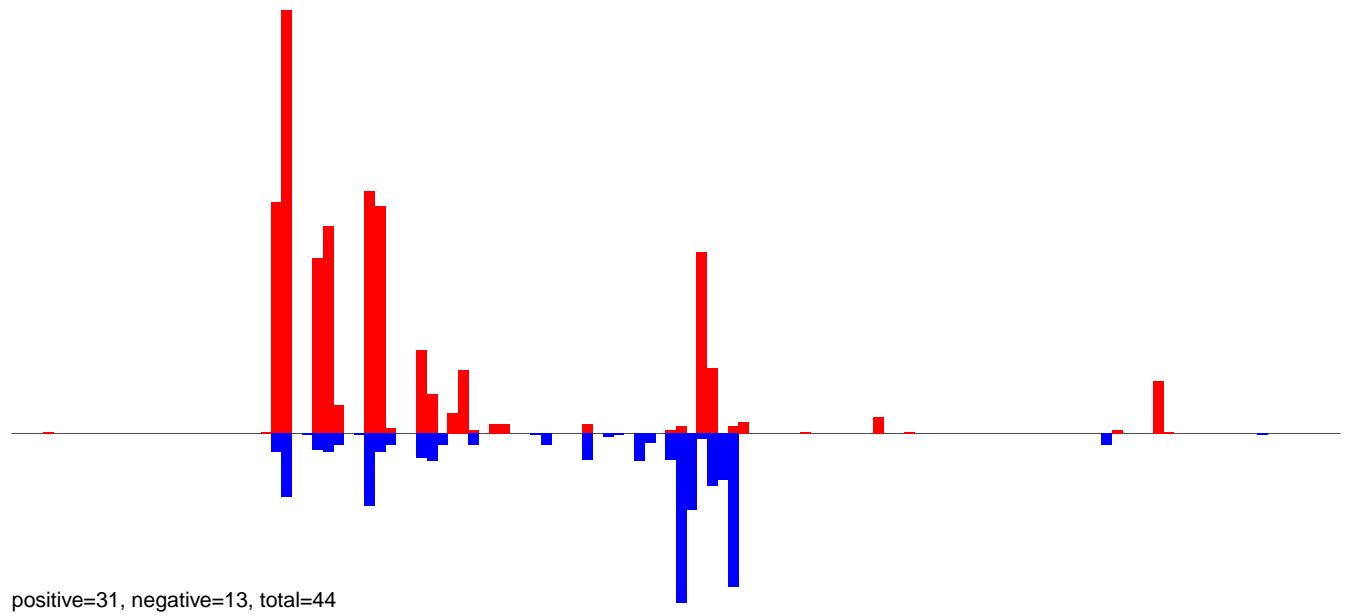

**AeAeg\_Ovary\_BF48h\_cat.24\_35.rep**

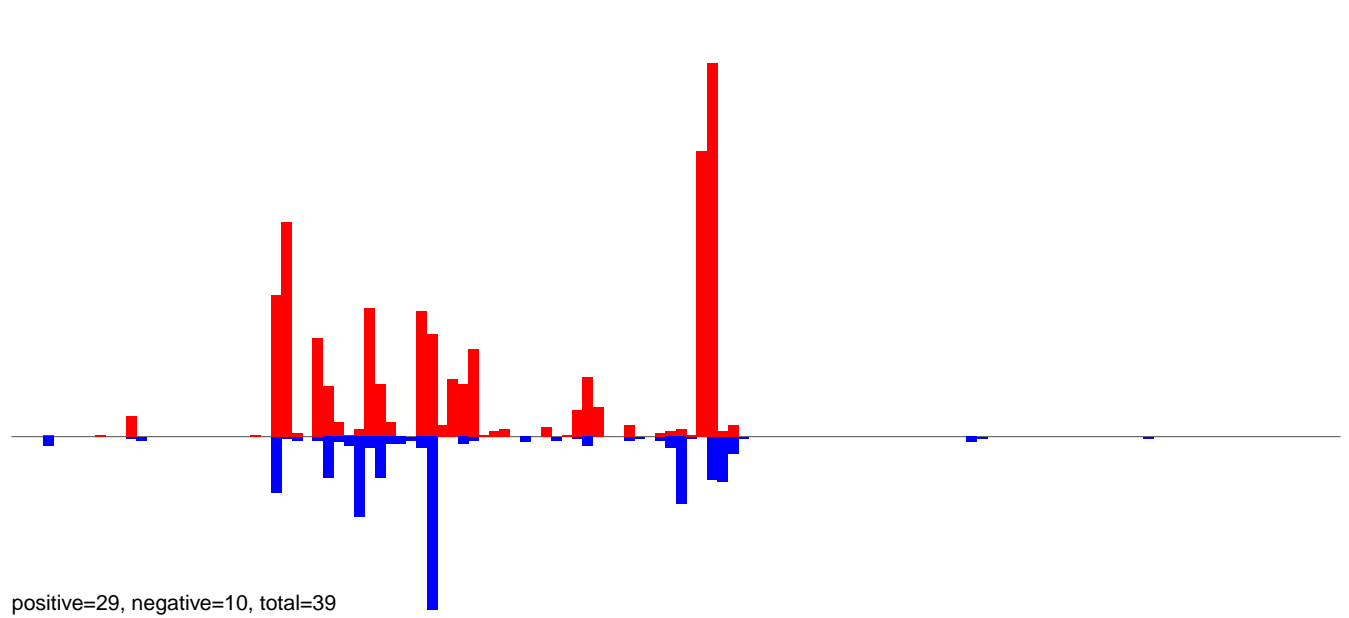

**AeAeg\_Ovary\_BF48h\_cat.rep**

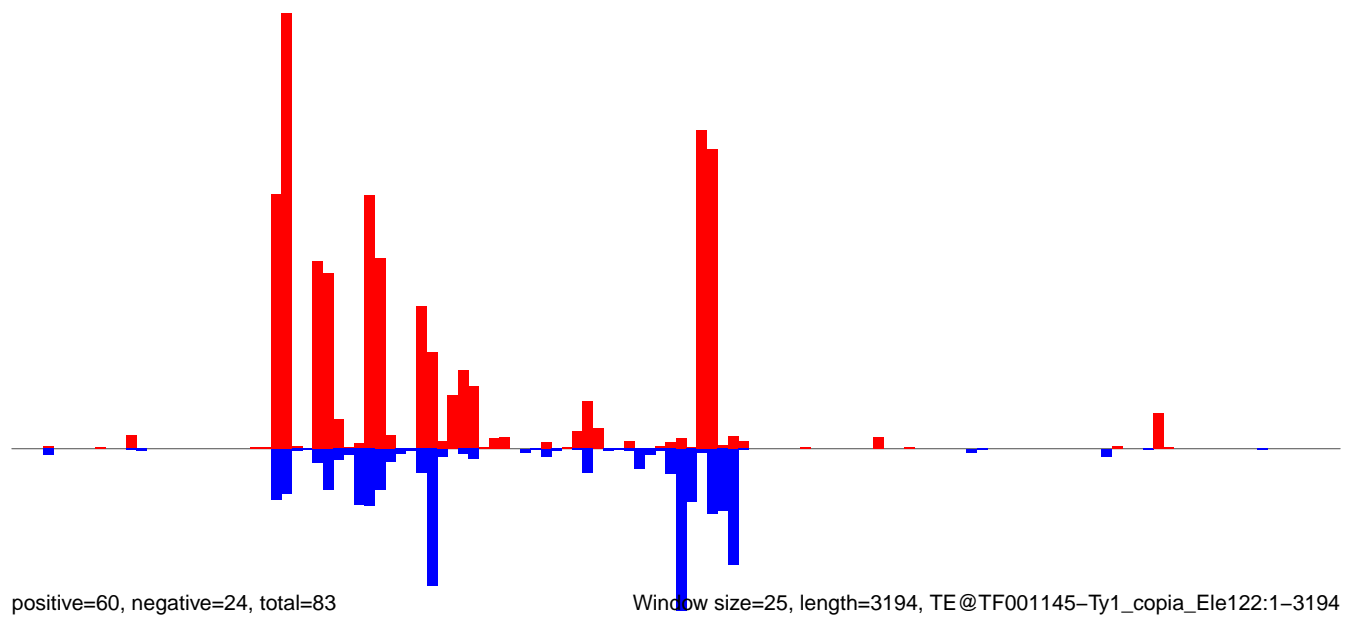

Window size=25, length=3194, TE@TF001145-Ty1\_copia\_Ele122:1-3194

0 500 1000 1500 2000 2500 3000

AeAeg\_Ovary\_BF48h\_cat.18\_23.rep

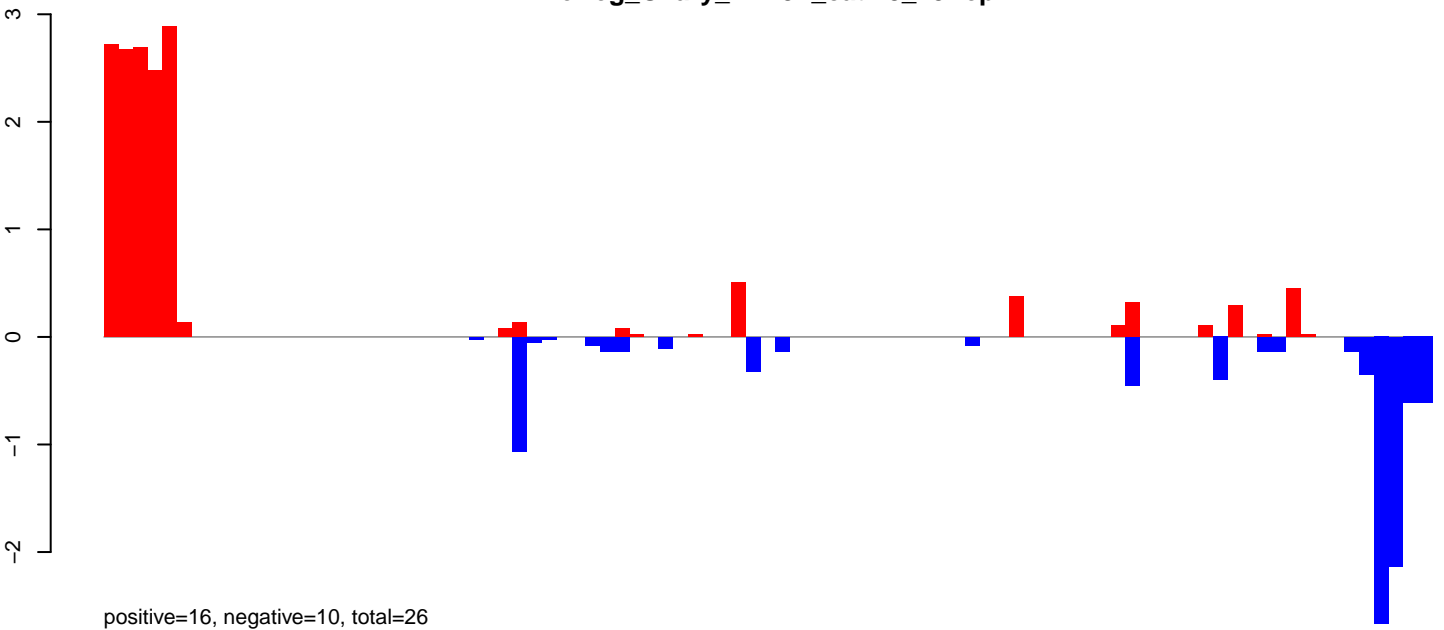

AeAeg\_Ovary\_BF48h\_cat.24\_35.rep

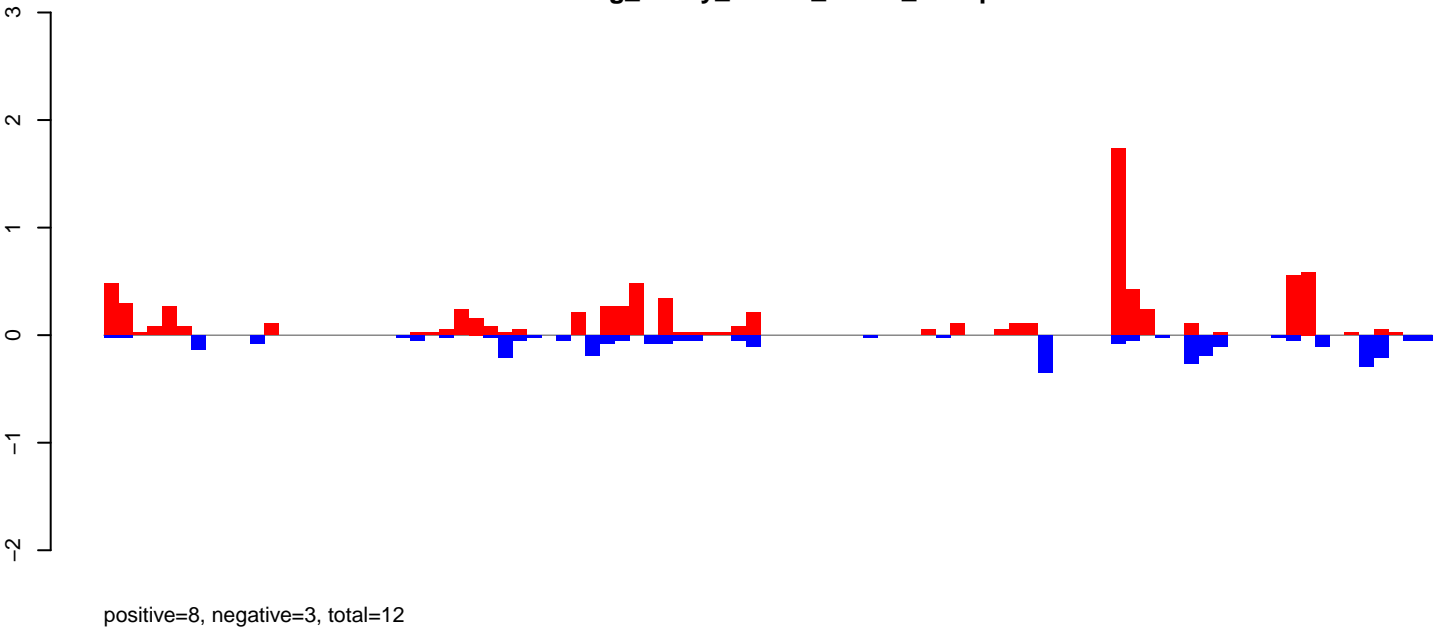

AeAeg\_Ovary\_BF48h\_cat.rep

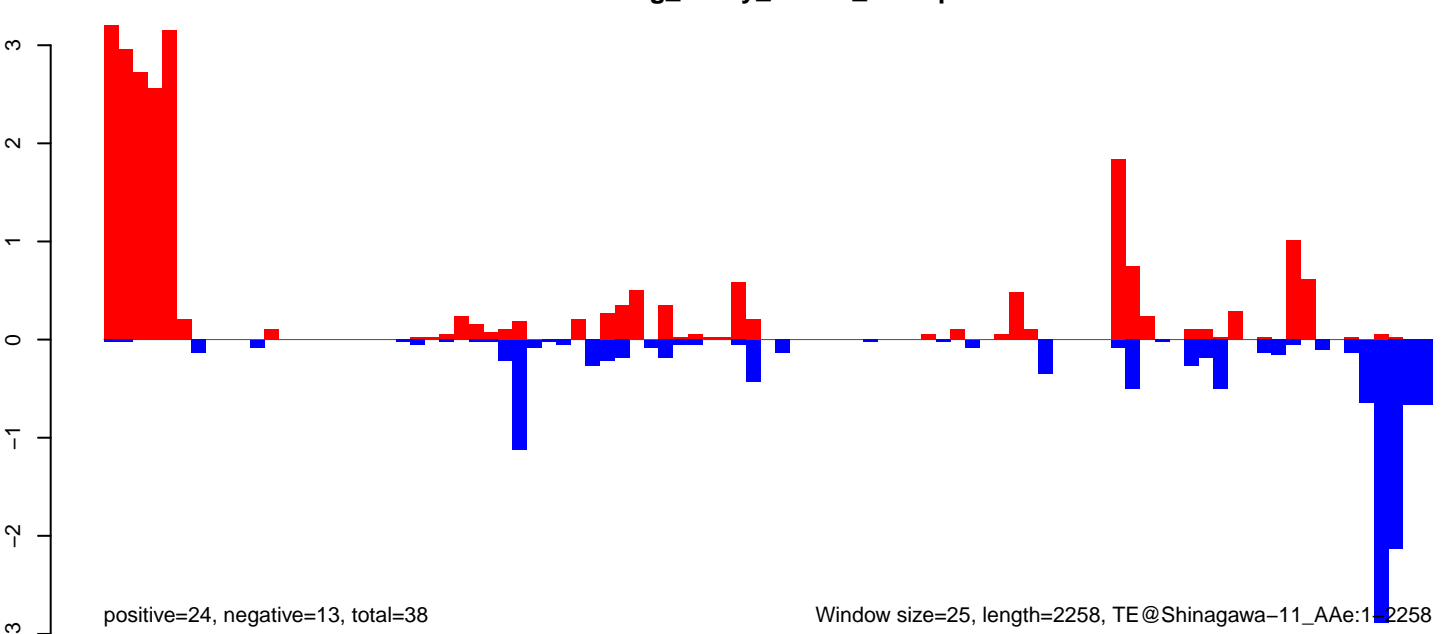

Window size=25, length=2258, TE@Shinagawa-11\_AAe:1-2258



AeAeg\_Ovary\_BF48h\_cat.18\_23.rep

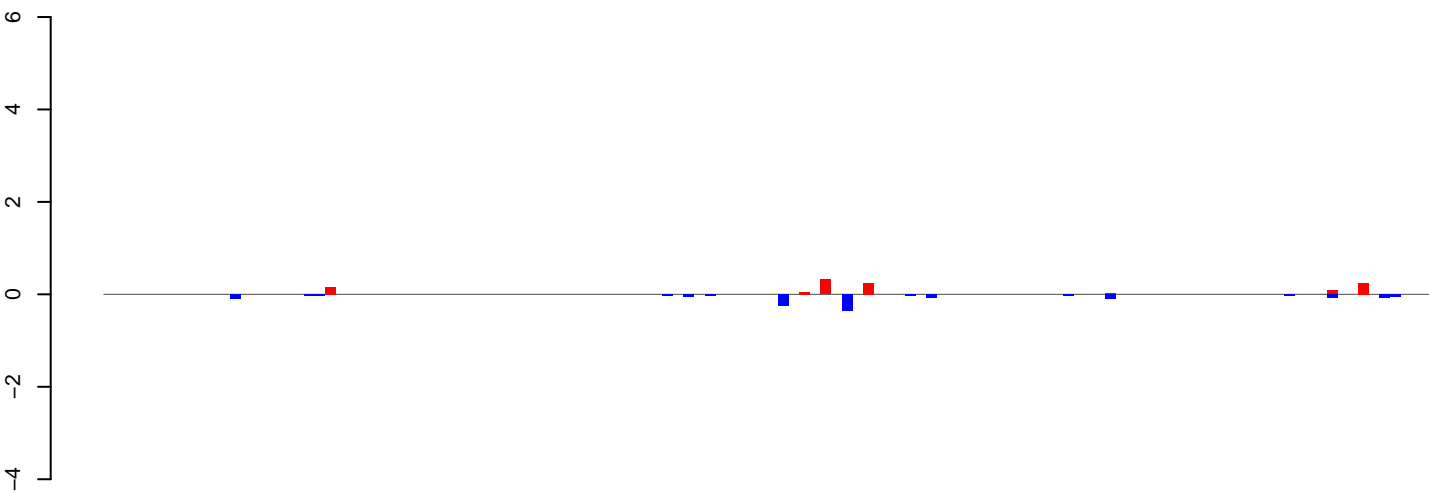

positive=1, negative=1, total=2

AeAeg\_Ovary\_BF48h\_cat.24\_35.rep

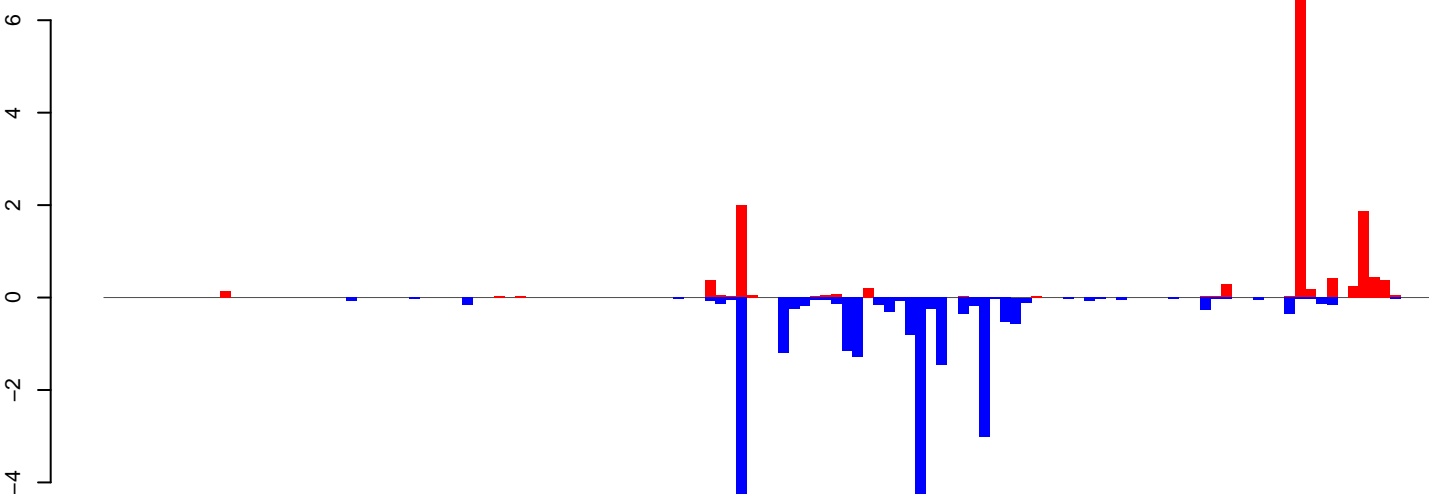

positive=15, negative=24, total=38

AeAeg\_Ovary\_BF48h\_cat.rep

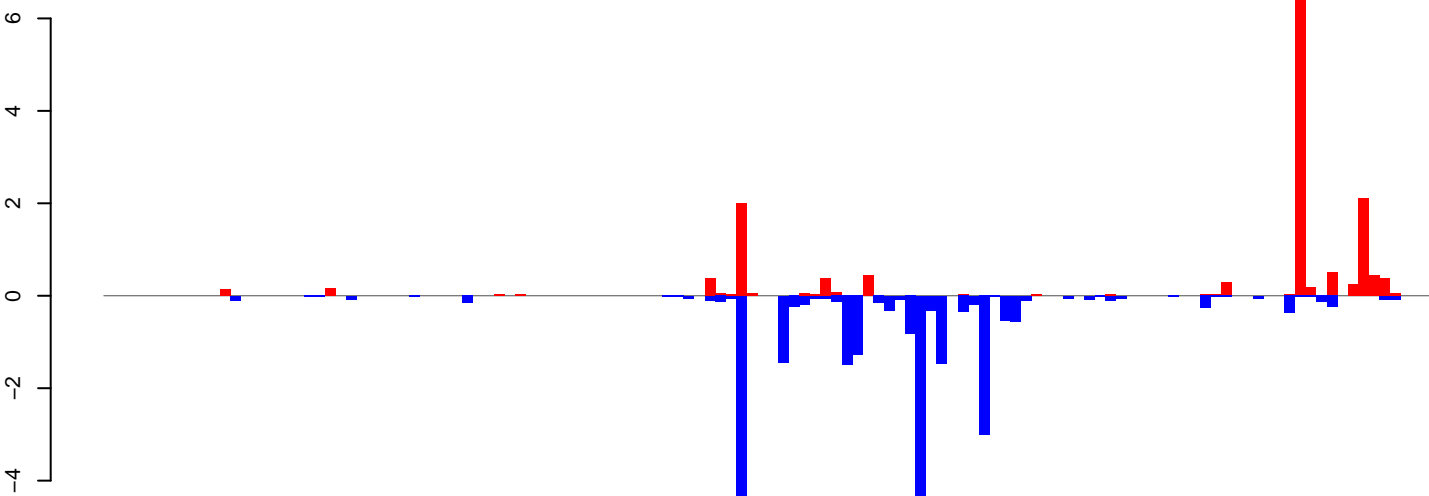

positive=16, negative=25, total=41

Window size=25, length=3131, TE@P-1\_A Ae:1-3131

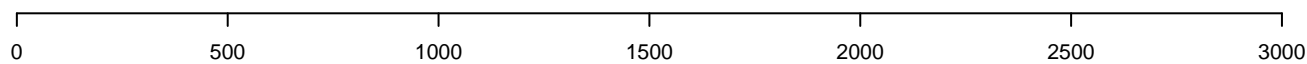

AeAeg\_Ovary\_BF48h\_cat.18\_23.rep

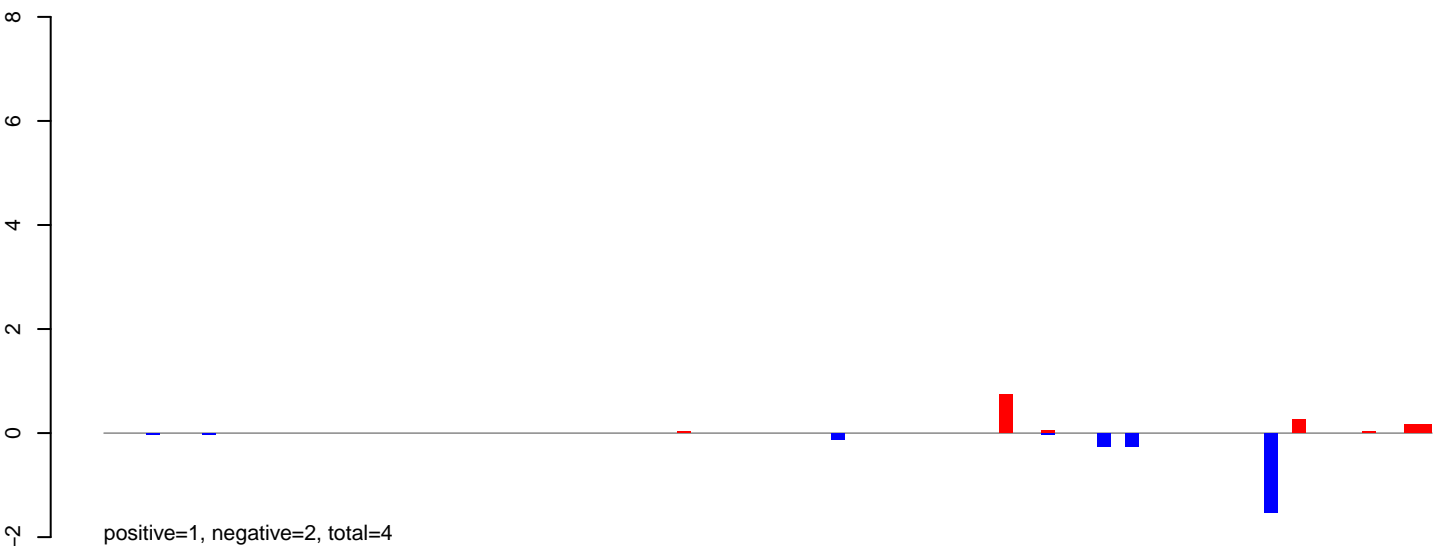

AeAeg\_Ovary\_BF48h\_cat.24\_35.rep

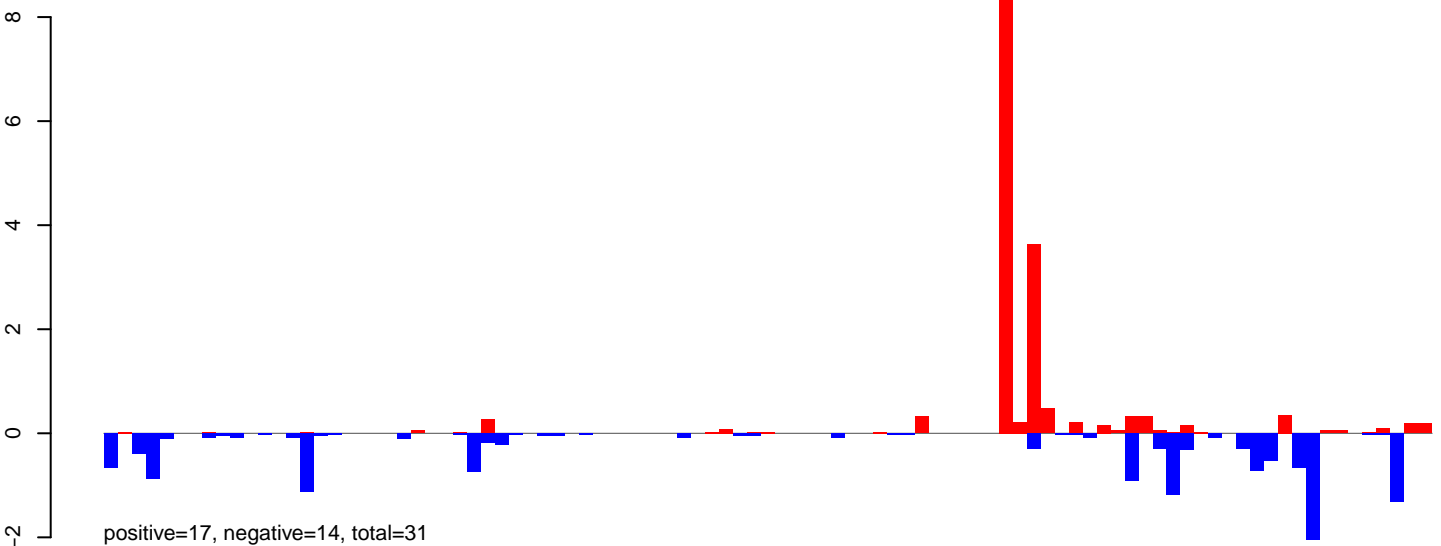

AeAeg\_Ovary\_BF48h\_cat.rep

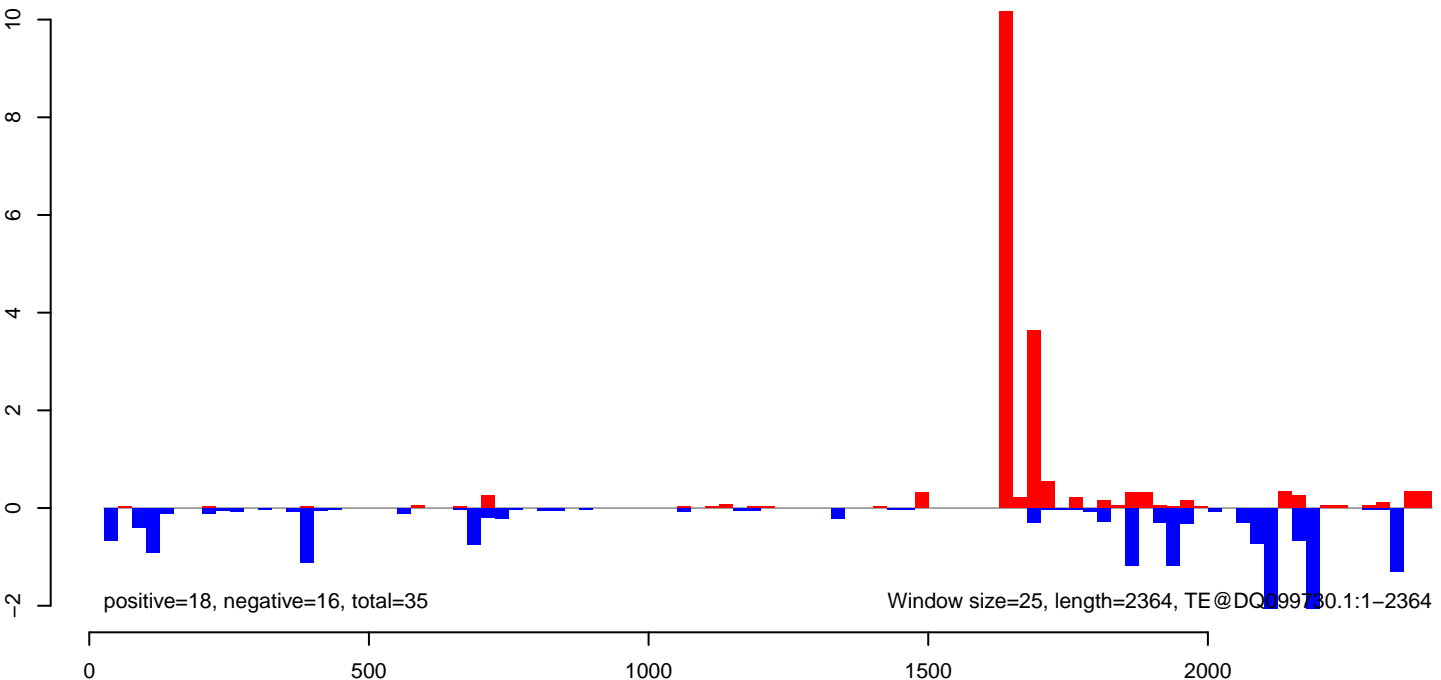

AeAeg\_Ovary\_BF48h\_cat.18\_23.rep

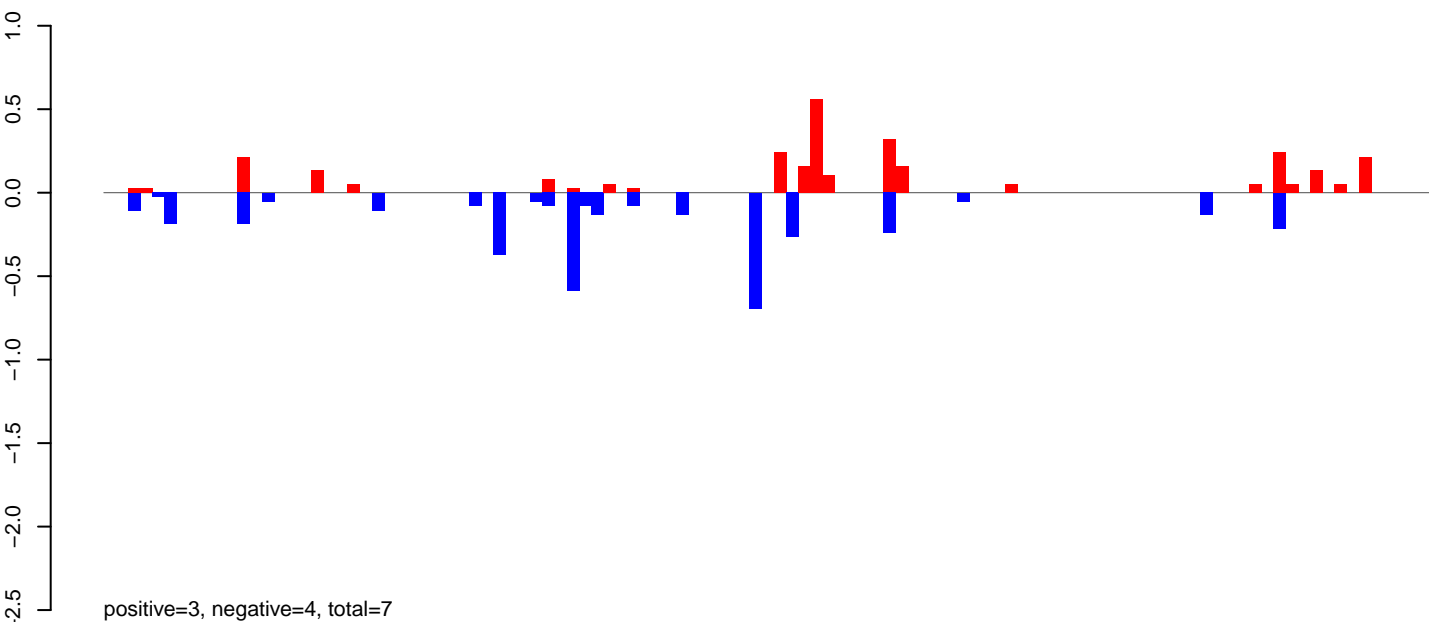

AeAeg\_Ovary\_BF48h\_cat.24\_35.rep

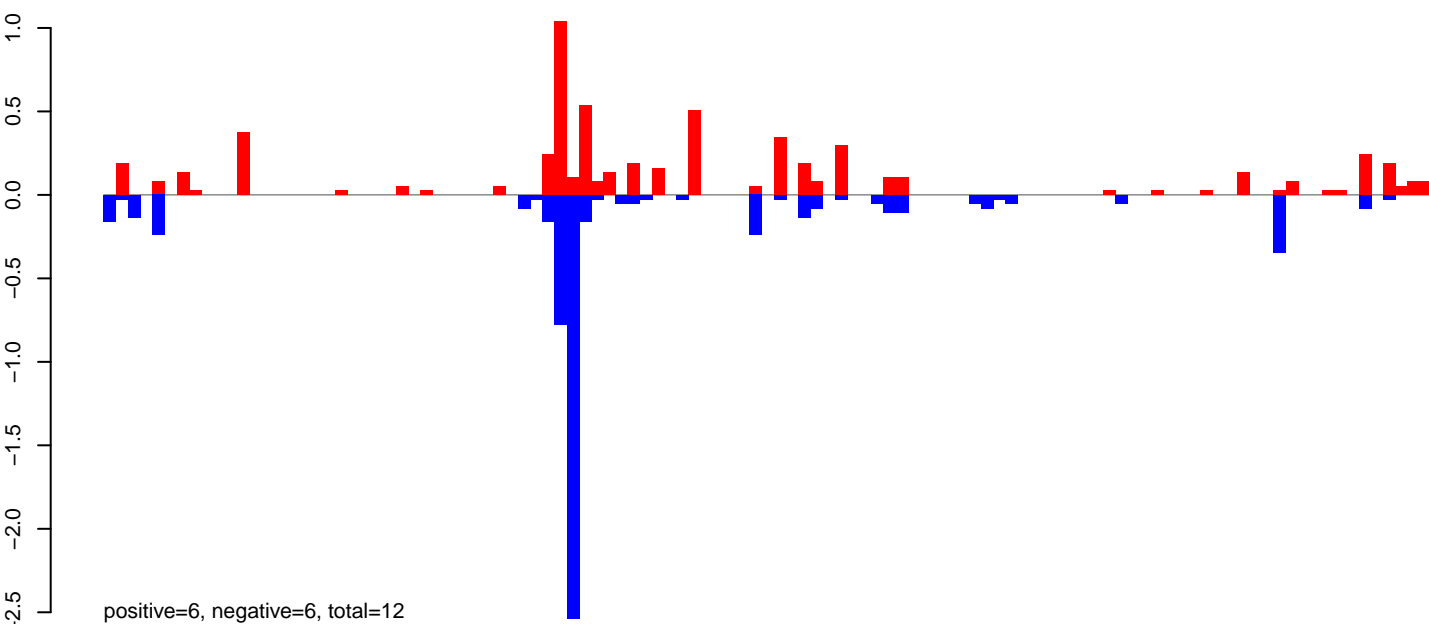

AeAeg\_Ovary\_BF48h\_cat.rep

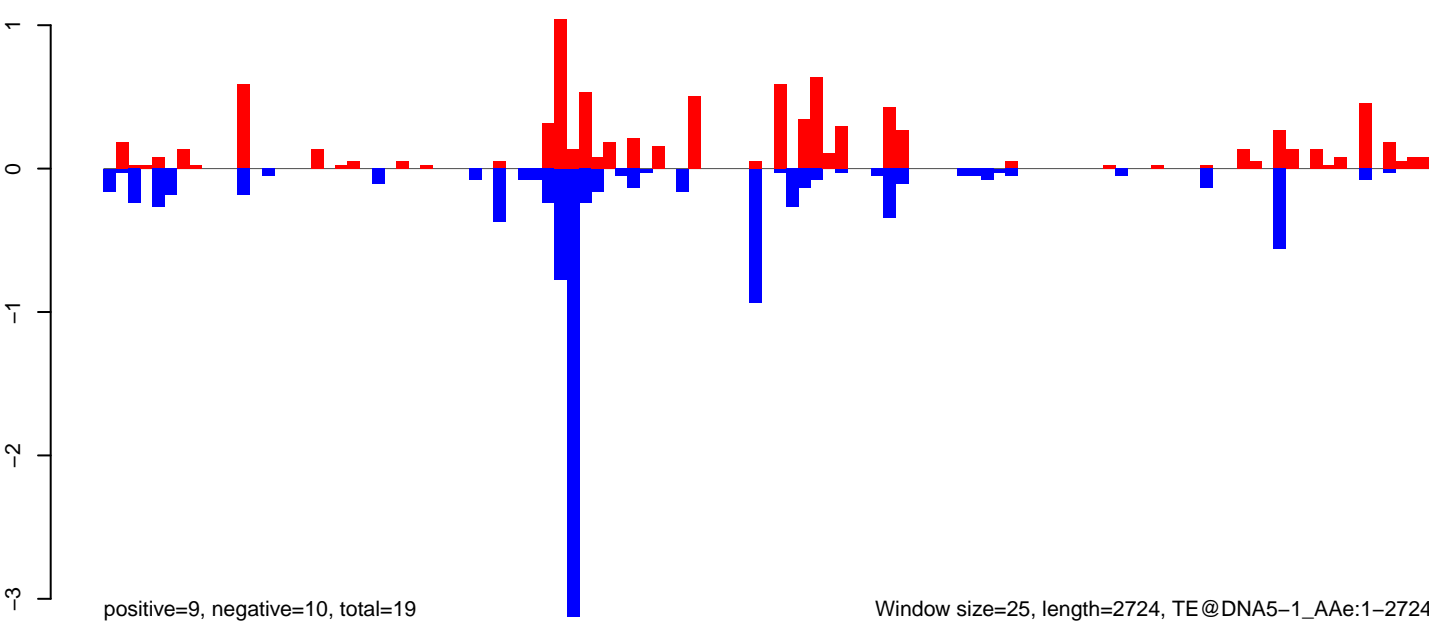

Window size=25, length=2724, TE@DNA5-1\_AAe:1-2724

**AeAeg\_Ovary\_BF48h\_cat.18\_23.rep**

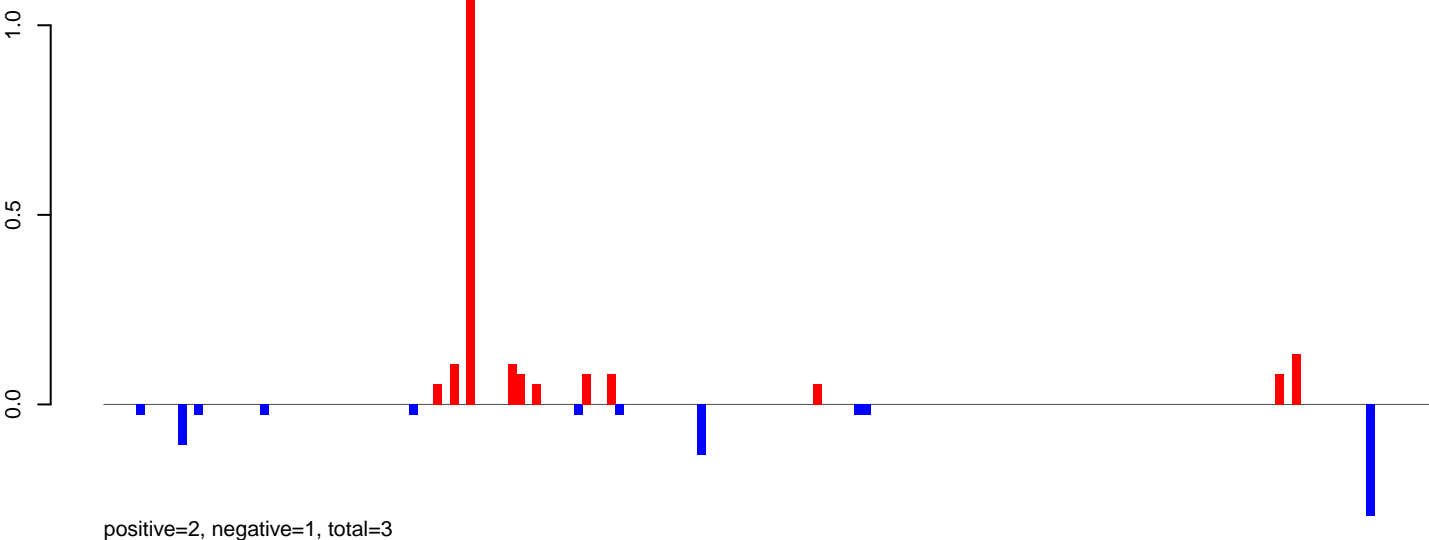

**AeAeg\_Ovary\_BF48h\_cat.24\_35.rep**

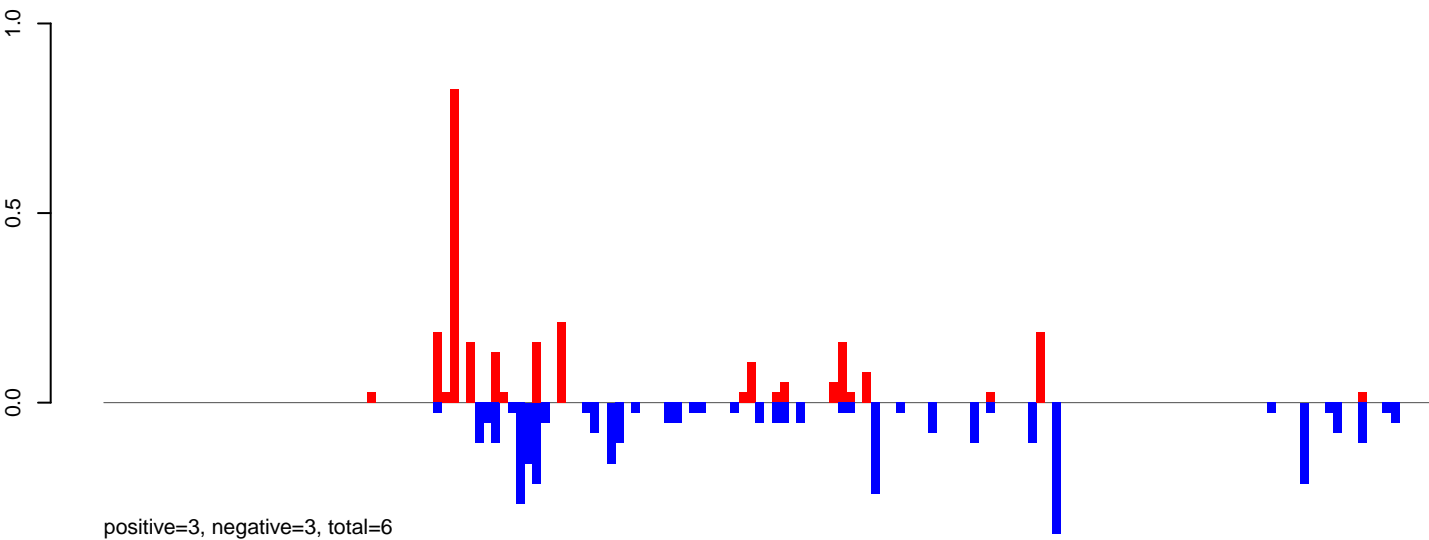

**AeAeg\_Ovary\_BF48h\_cat.rep**

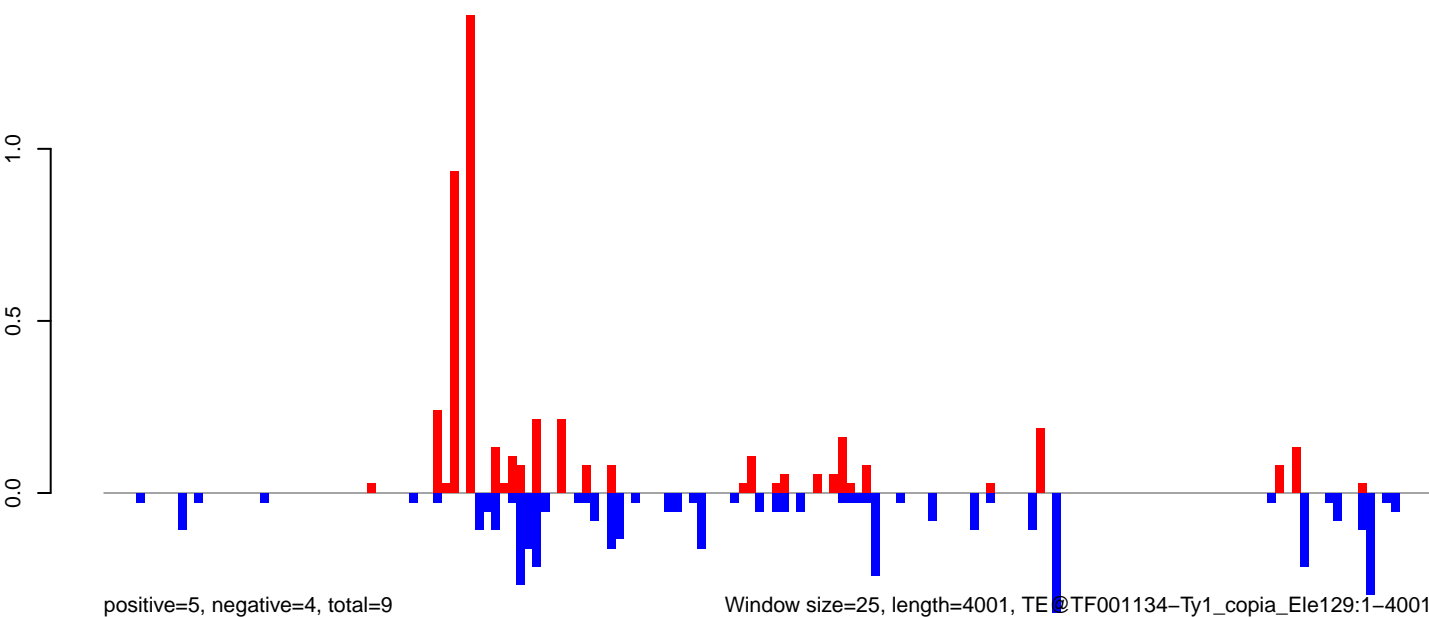

Window size=25, length=4001, TE@TF001134-Ty1\_copia\_Ele129:1-4001

0 1000 2000 3000 4000

AeAeg\_Ovary\_BF48h\_cat.18\_23.rep

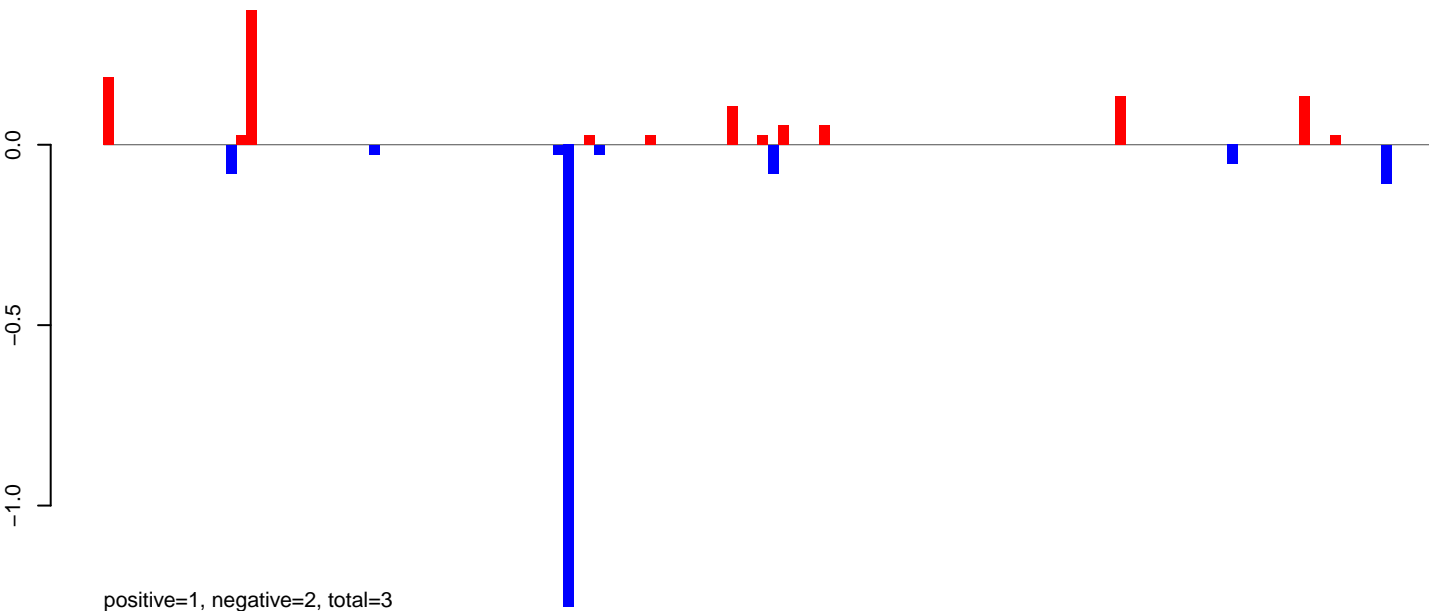

AeAeg\_Ovary\_BF48h\_cat.24\_35.rep

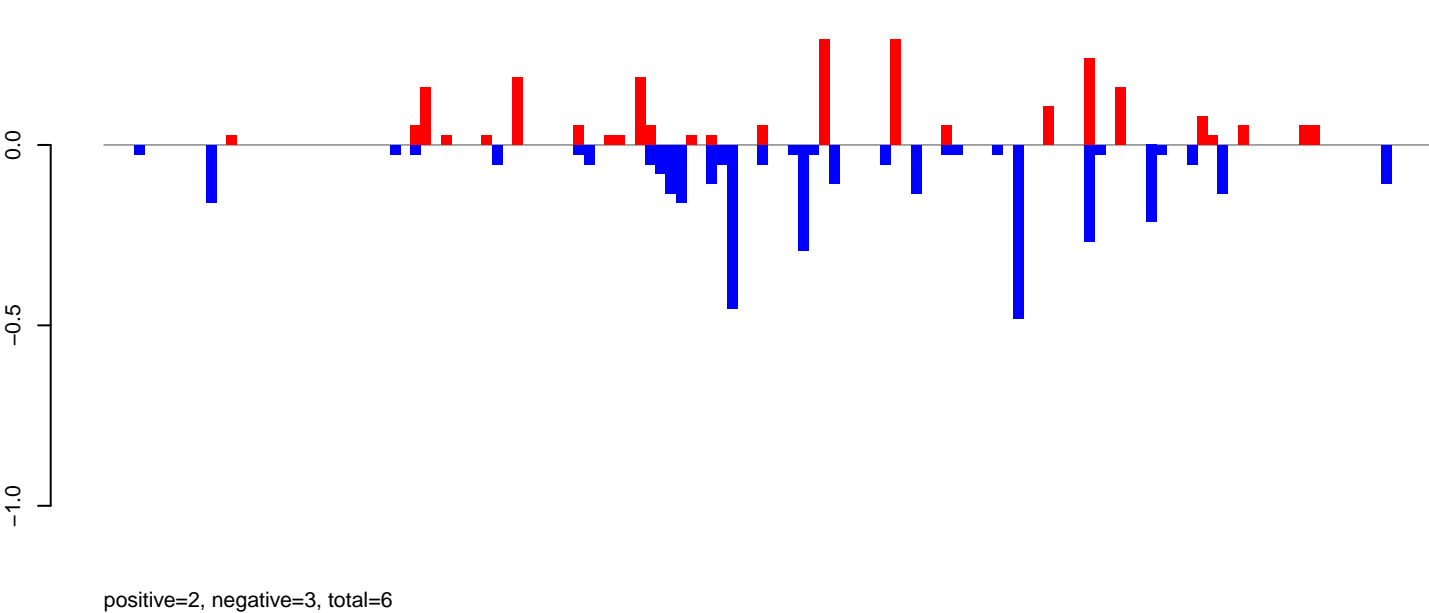

AeAeg\_Ovary\_BF48h\_cat.rep

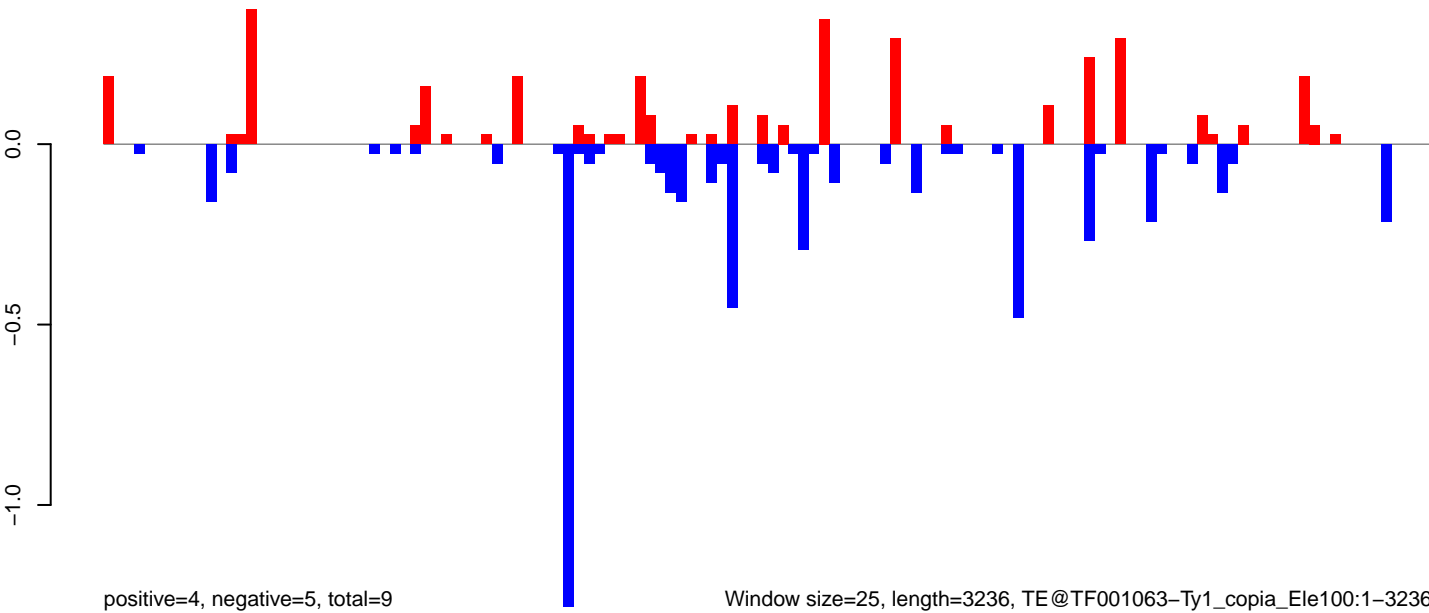

AeAeg\_Ovary\_BF48h\_cat.18\_23.rep

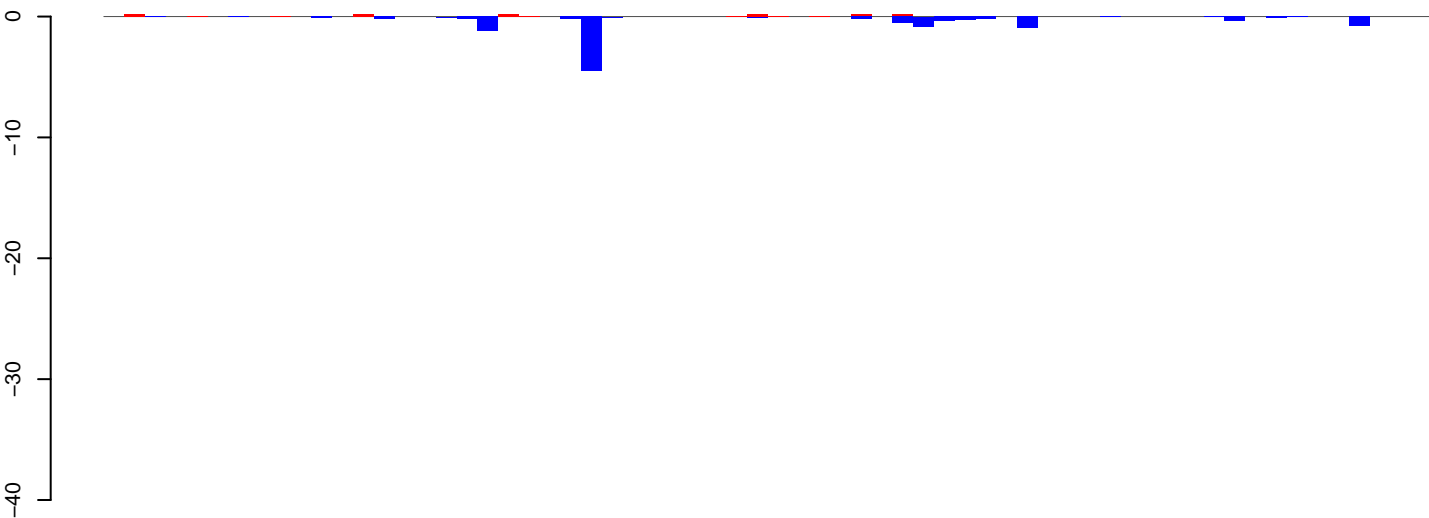

positive=2, negative=11, total=13

AeAeg\_Ovary\_BF48h\_cat.24\_35.rep

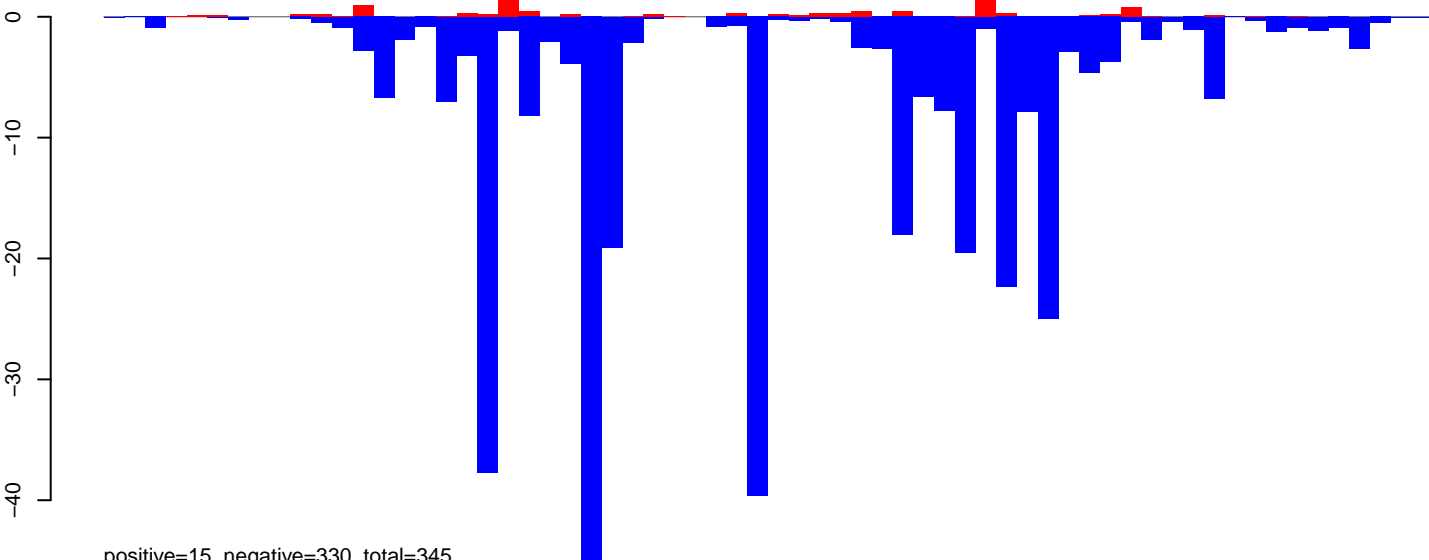

positive=15, negative=330, total=345

AeAeg\_Ovary\_BF48h\_cat.rep

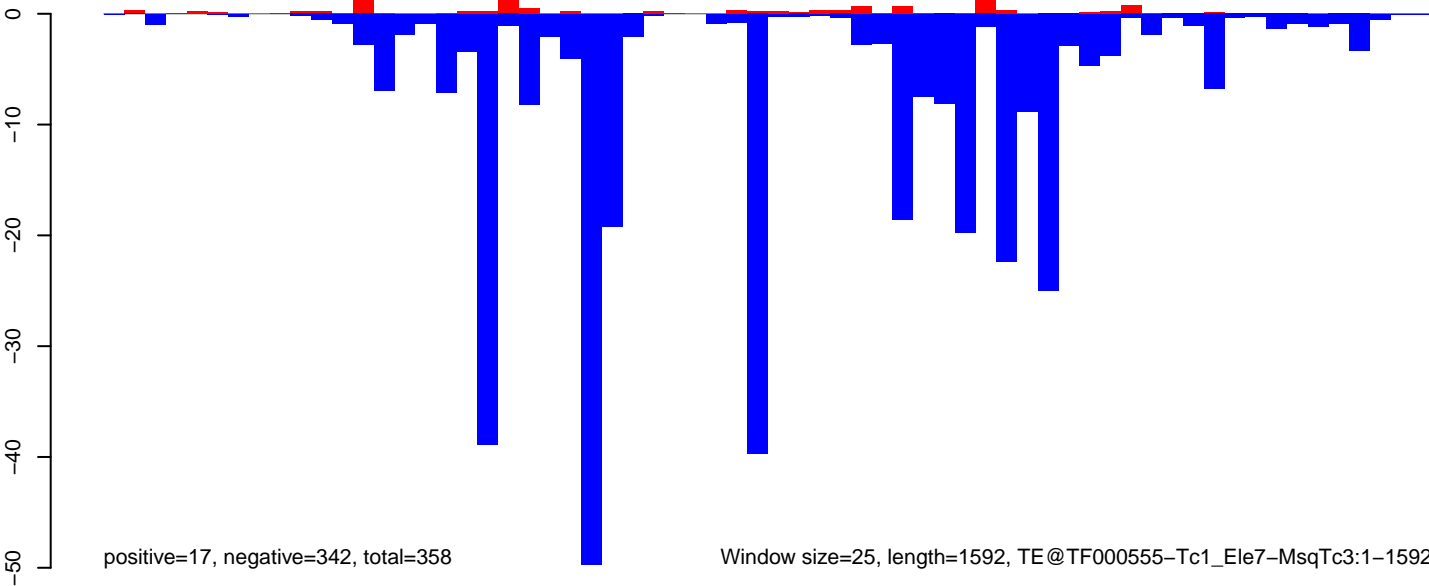

positive=17, negative=342, total=358

Window size=25, length=1592, TE@TF000555-Tc1\_Ele7-MsqTc3:1-1592

0 500 1000 1500

AeAeg\_Ovary\_BF48h\_cat.18\_23.rep

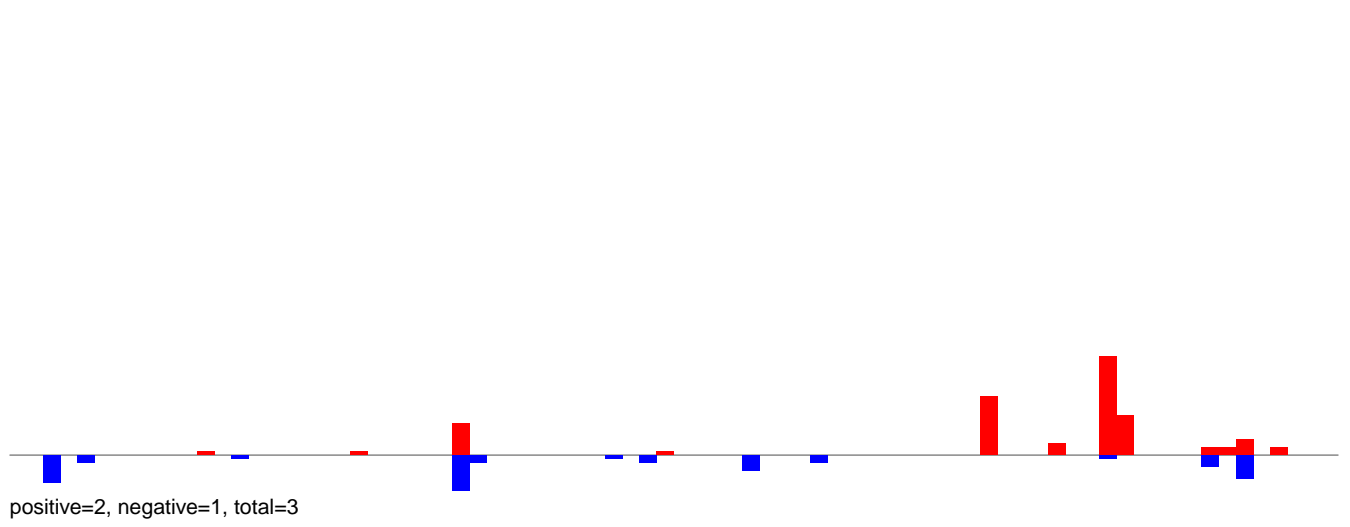

AeAeg\_Ovary\_BF48h\_cat.24\_35.rep

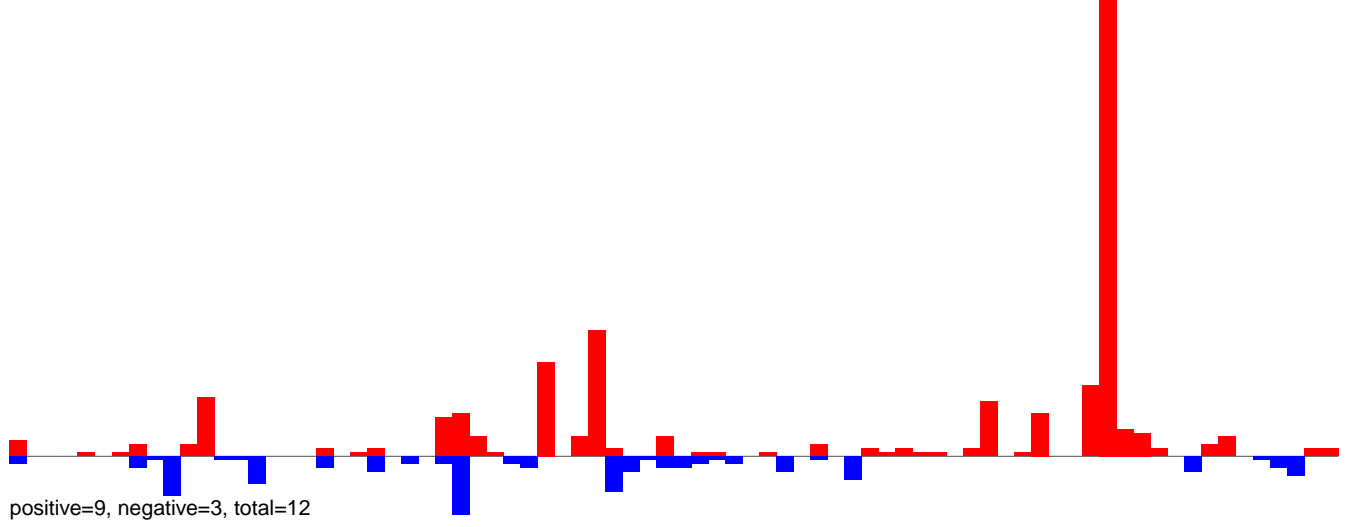

AeAeg\_Ovary\_BF48h\_cat.rep

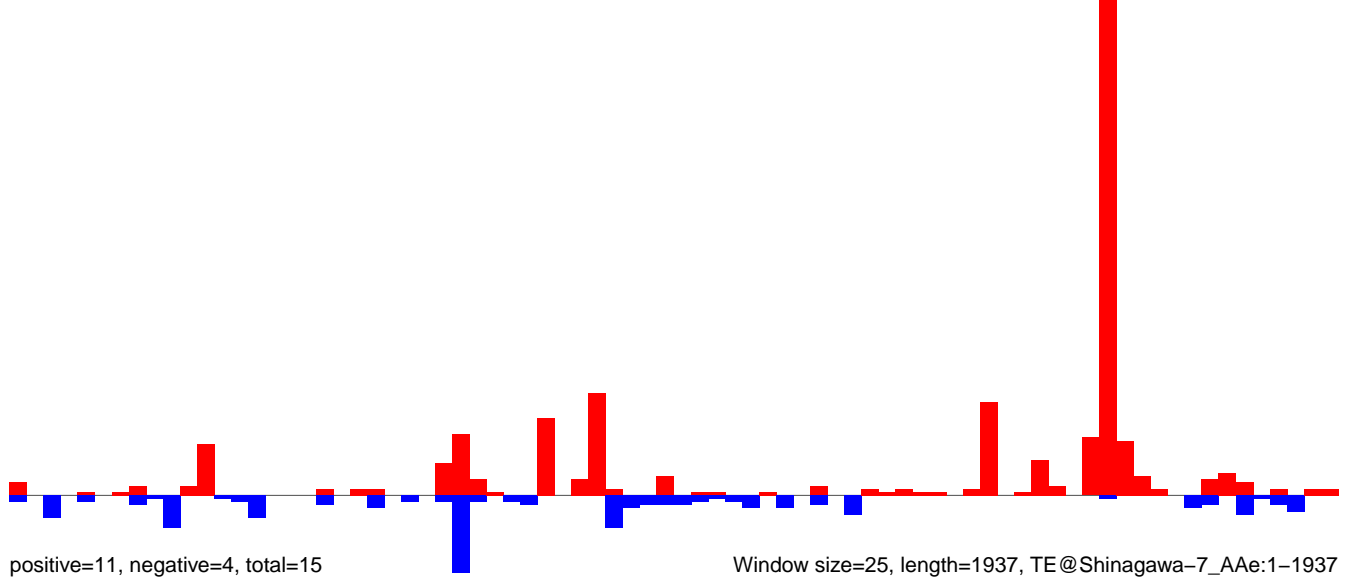

AeAeg\_Ovary\_BF48h\_cat.18\_23.rep

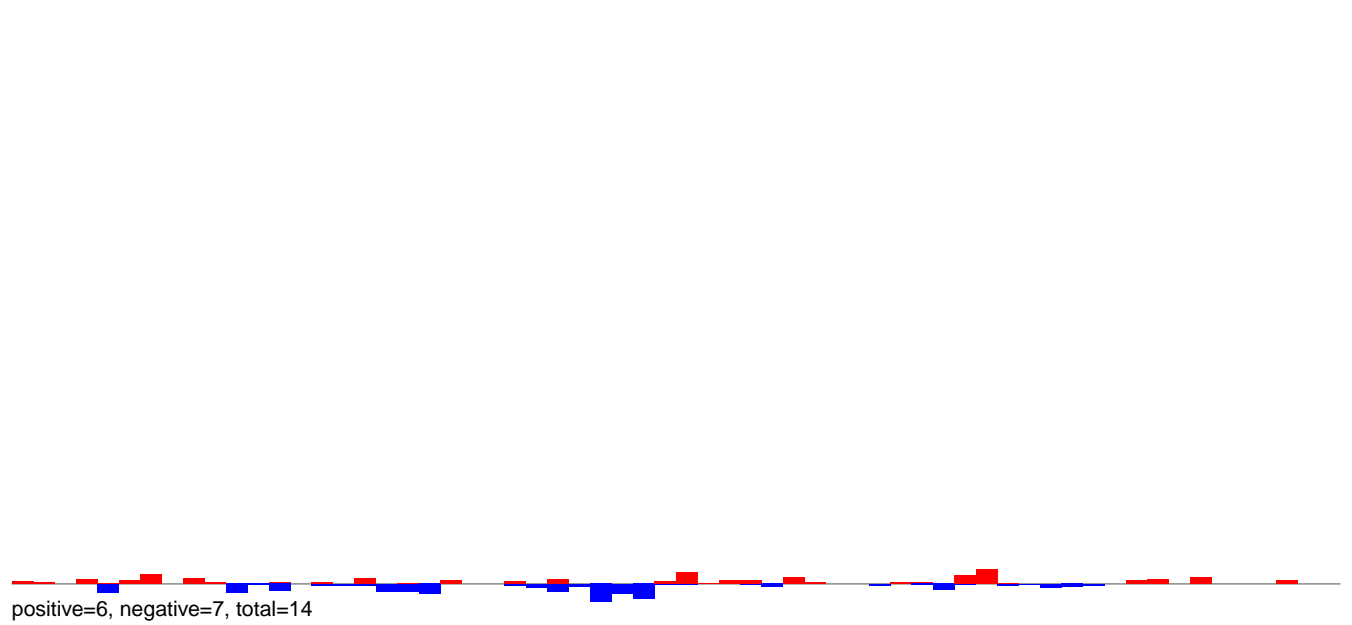

AeAeg\_Ovary\_BF48h\_cat.24\_35.rep

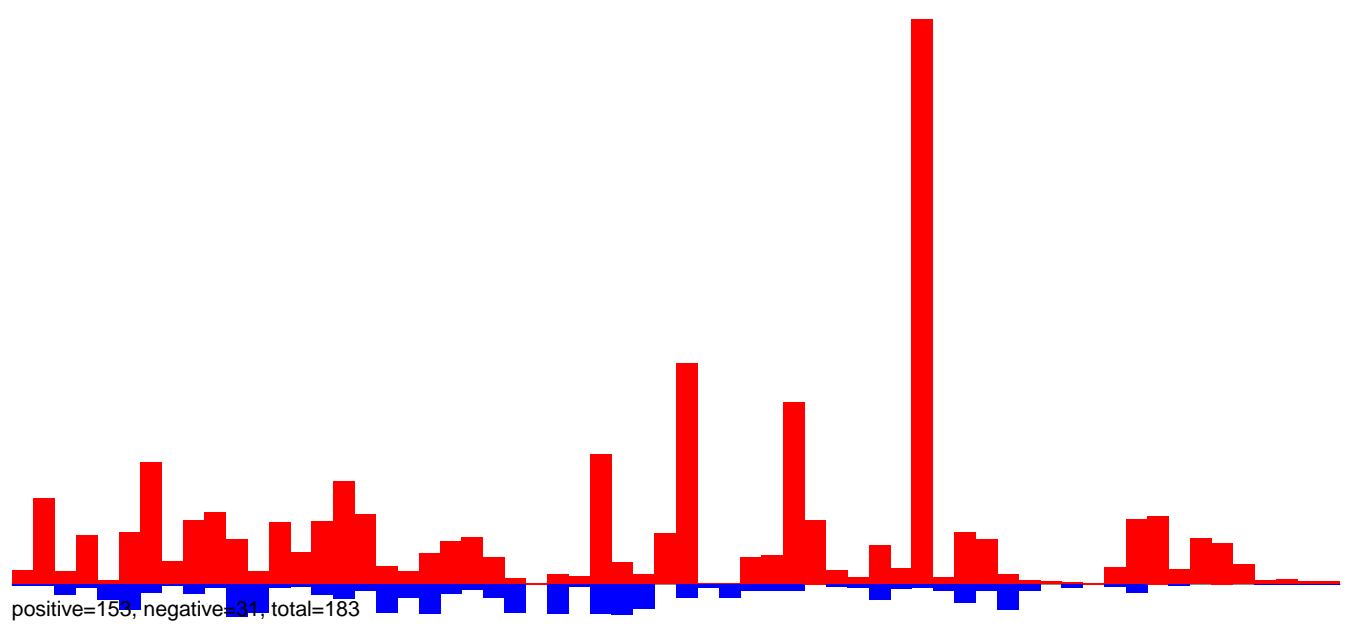

AeAeg\_Ovary\_BF48h\_cat.rep

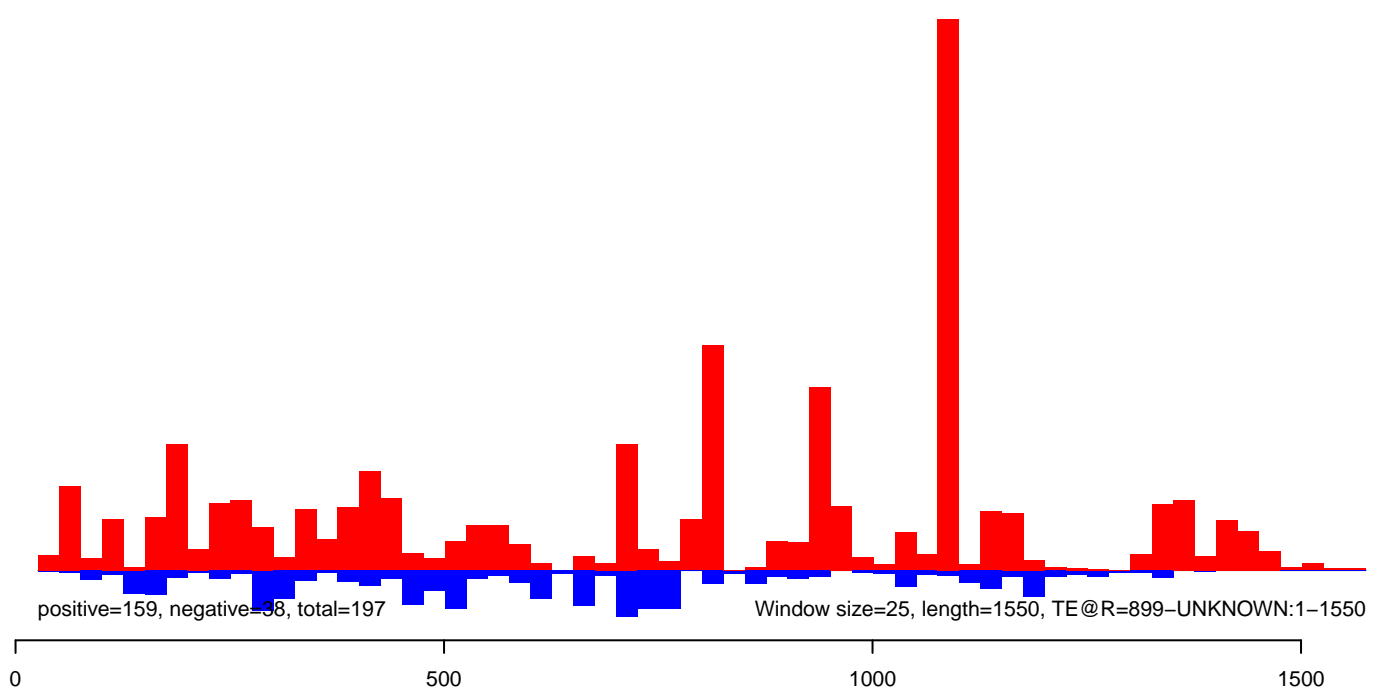



AeAeg\_Ovary\_BF48h\_cat.18\_23.rep

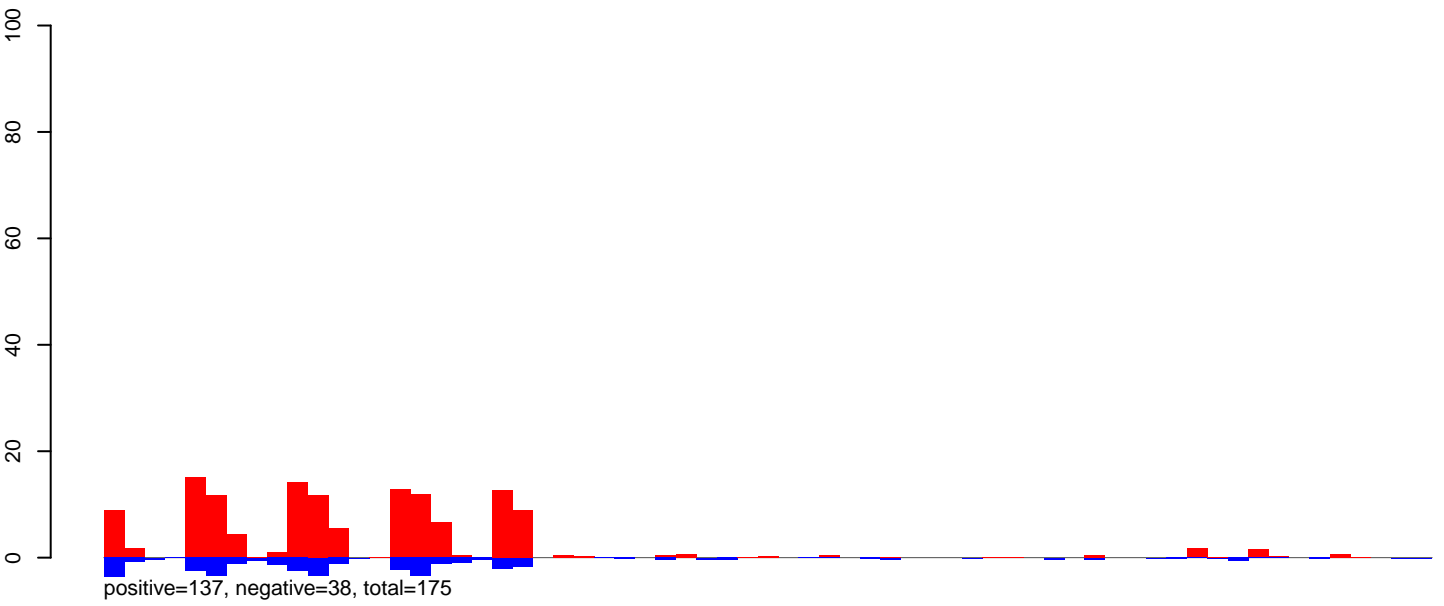

AeAeg\_Ovary\_BF48h\_cat.24\_35.rep

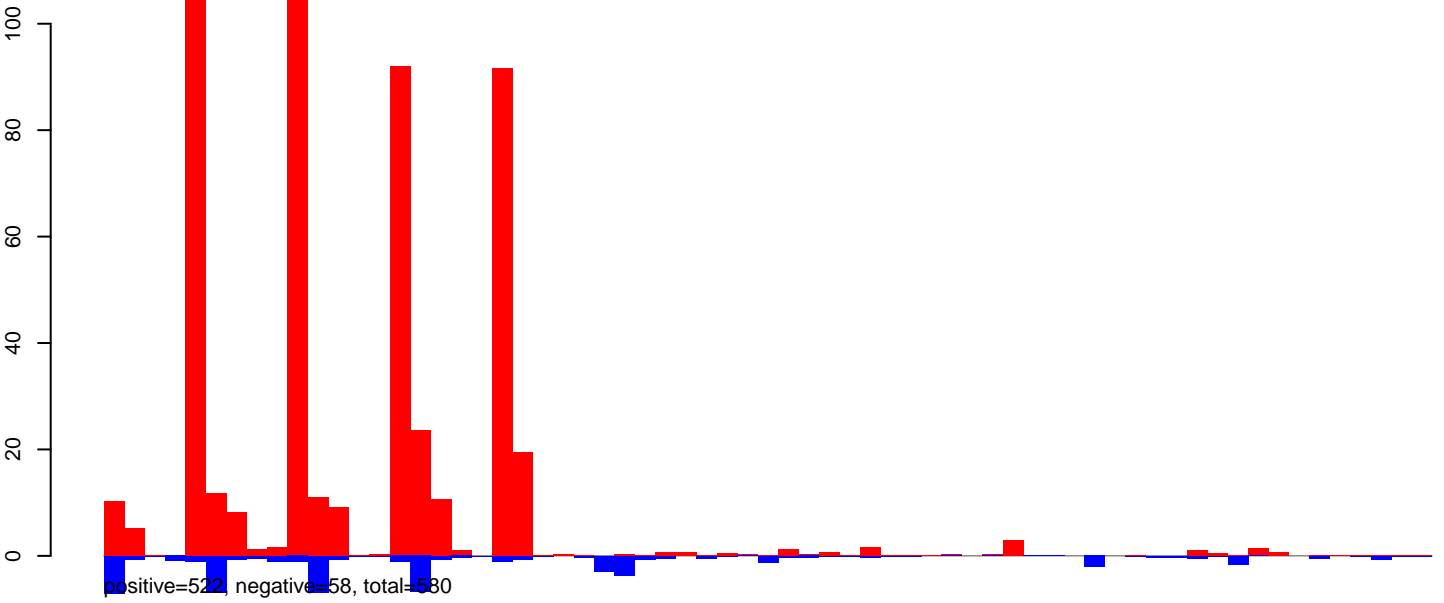

AeAeg\_Ovary\_BF48h\_cat.rep

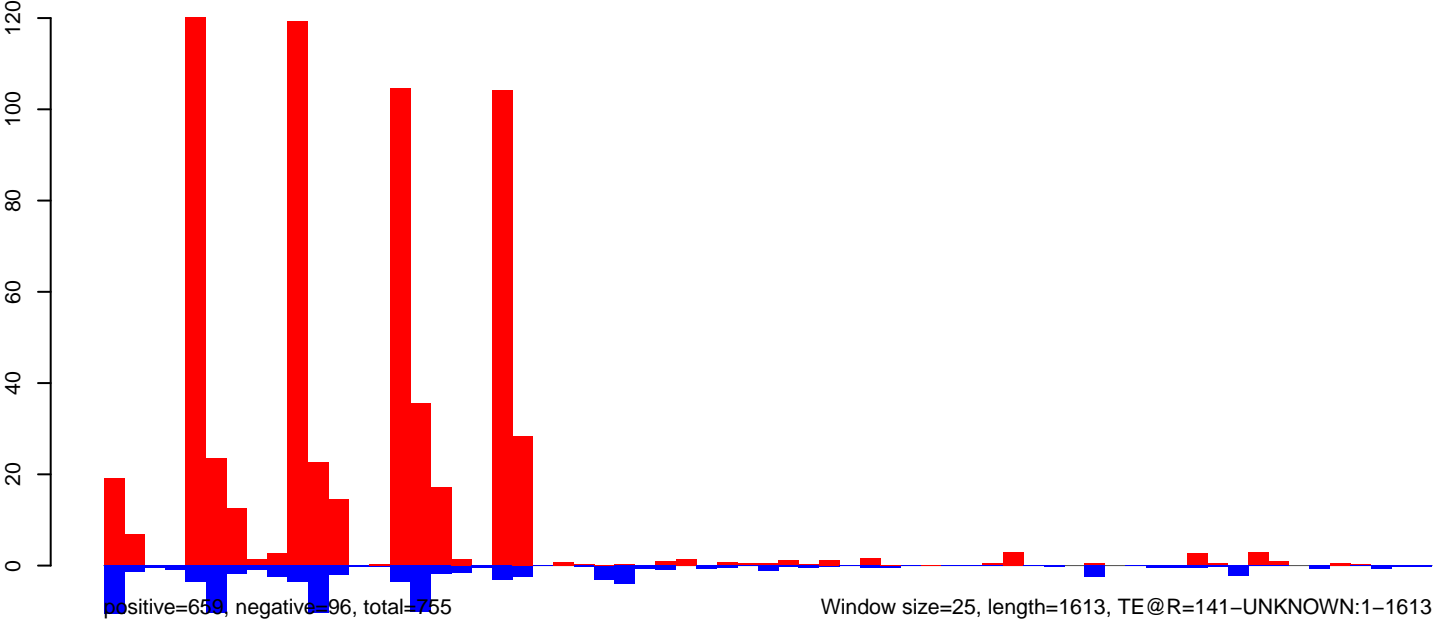

Window size=25, length=1613, TE@R=141-UNKNOWN:1-1613

0 500 1000 1500

### AeAeg\_Ovary\_BF48h\_cat.18\_23.rep

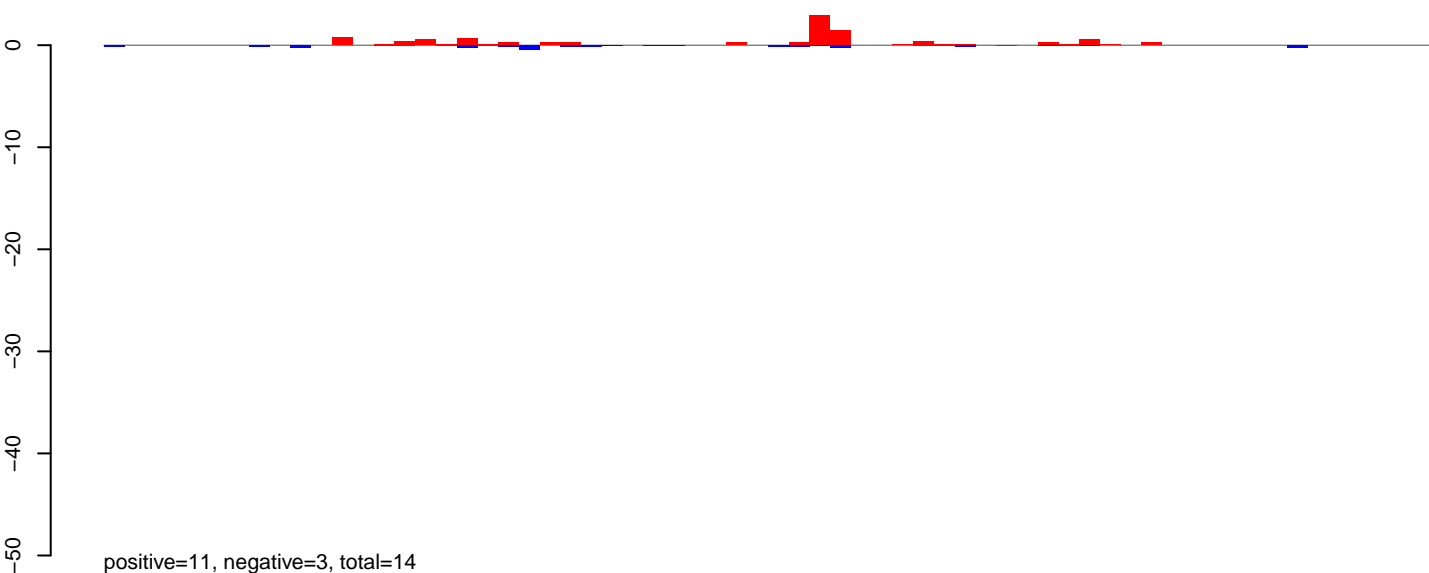

### AeAeg\_Ovary\_BF48h\_cat.24\_35.rep

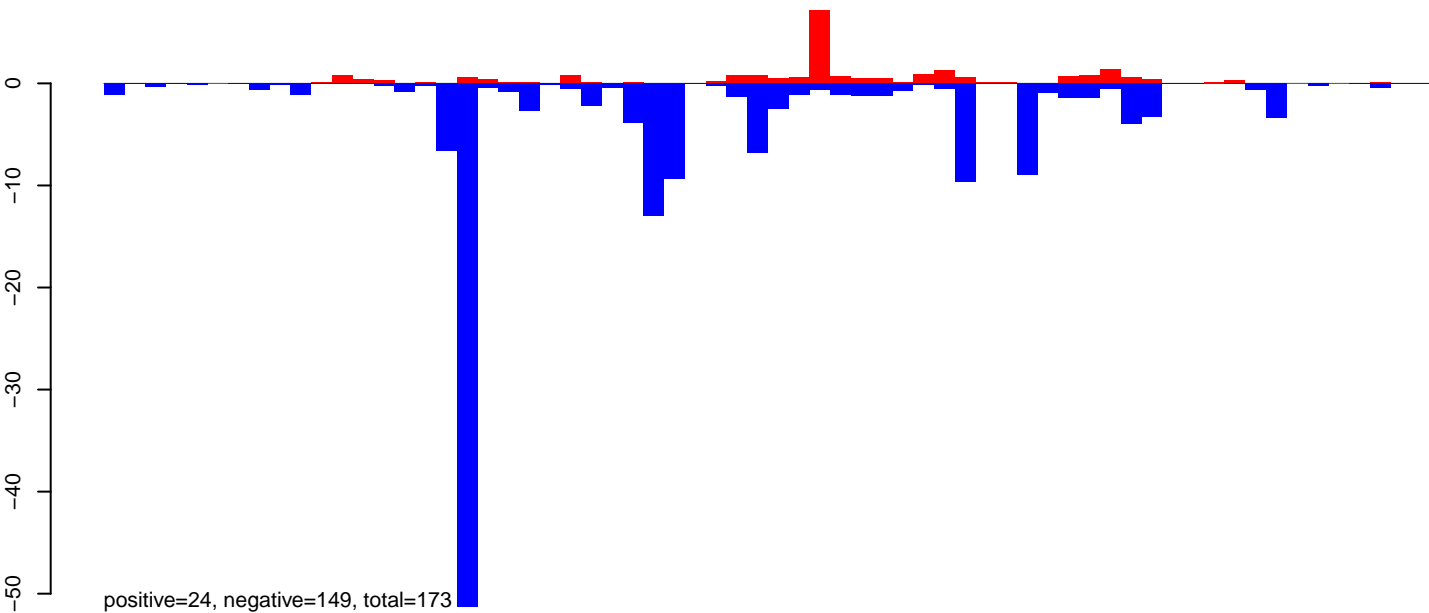

### AeAeg\_Ovary\_BF48h\_cat.rep

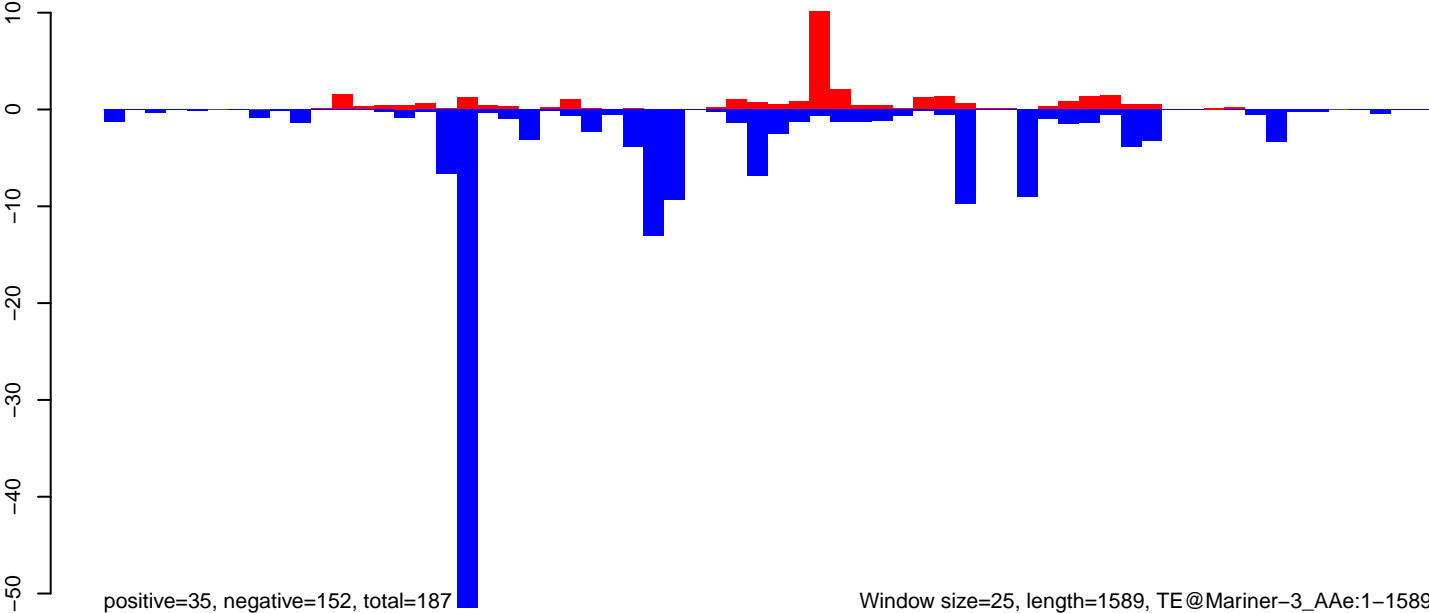

AeAeg\_Ovary\_BF48h\_cat.18\_23.rep

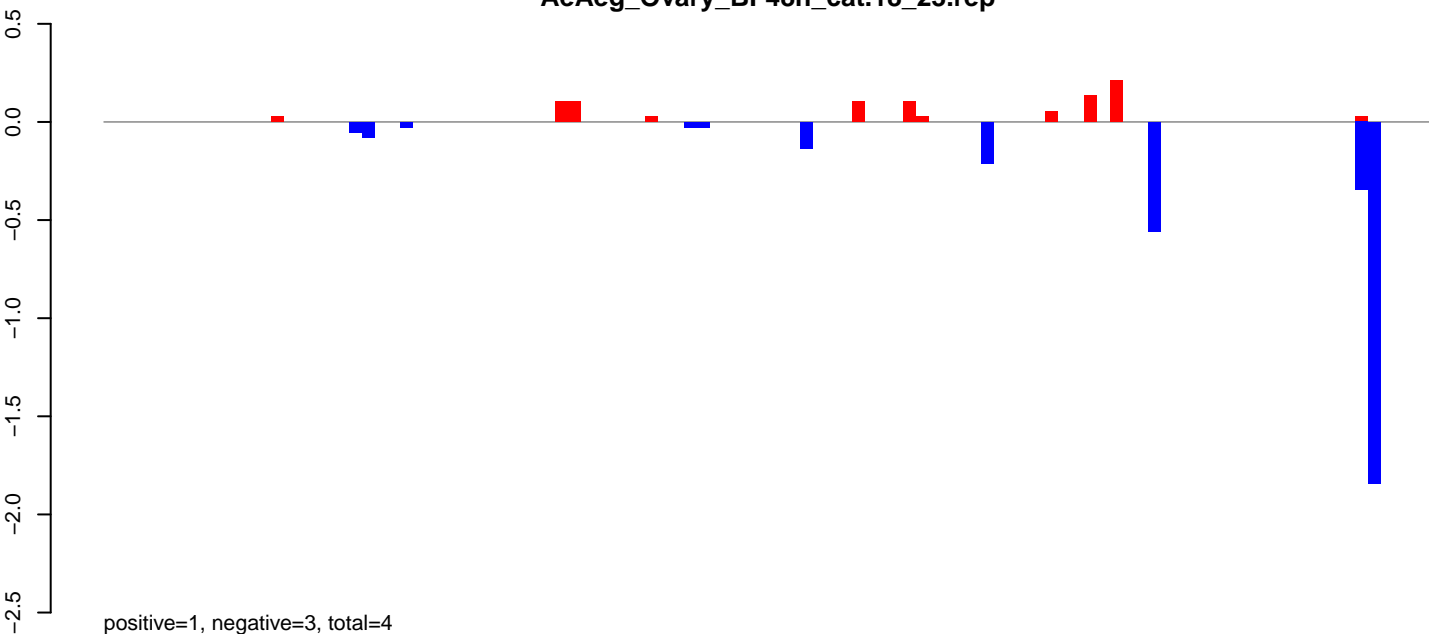

AeAeg\_Ovary\_BF48h\_cat.24\_35.rep

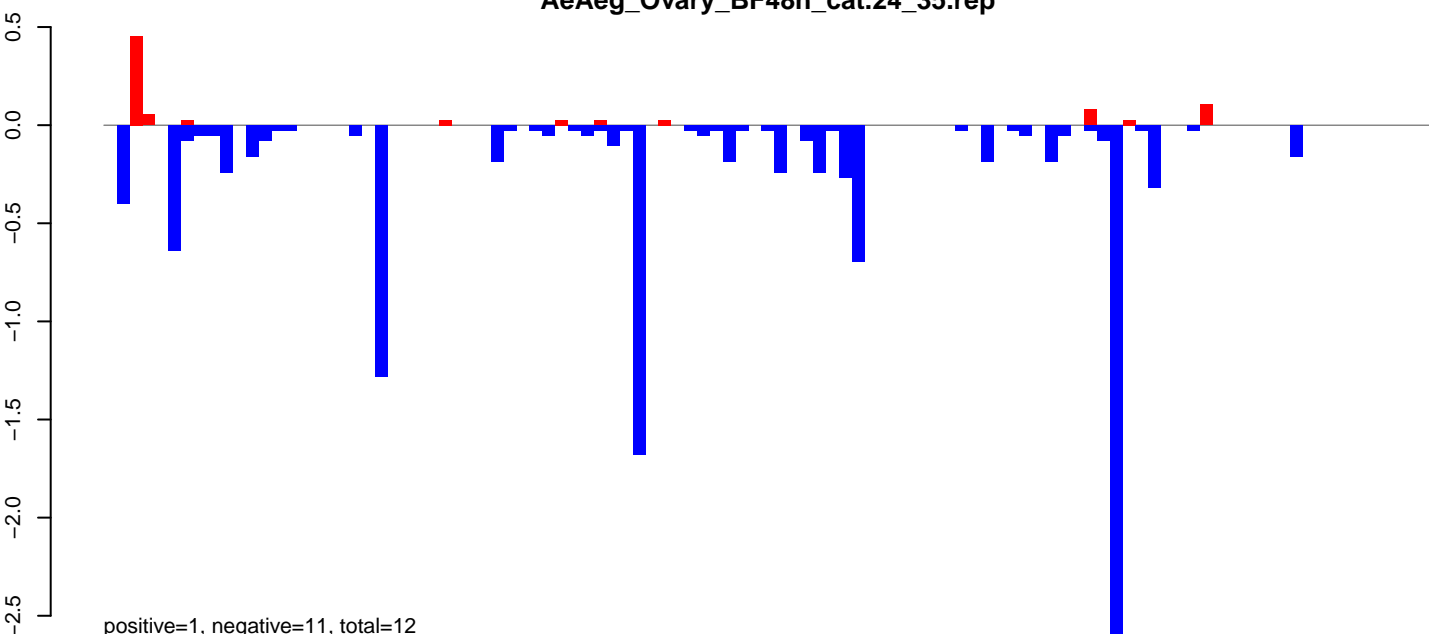

AeAeg\_Ovary\_BF48h\_cat.rep

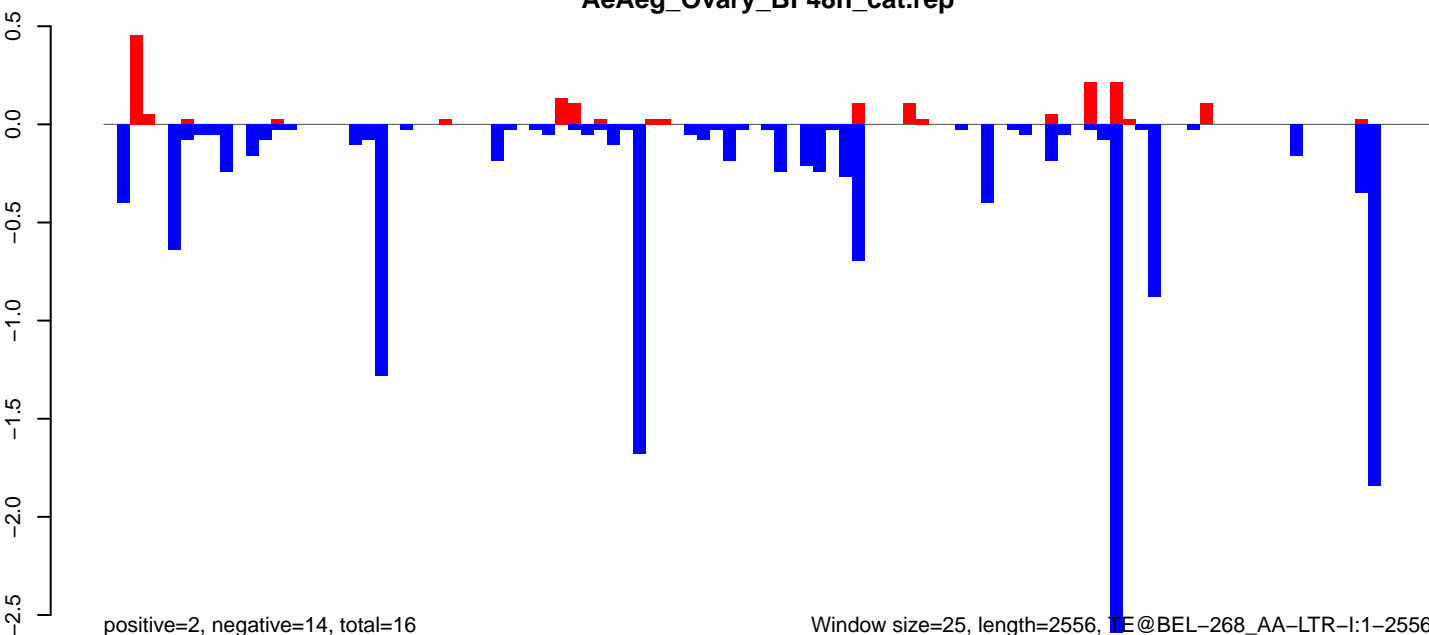

Window size=25, length=2556, TE@BEL-268\_AA-LTR-I:1-2556

0 500 1000 1500 2000 2500

AeAeg\_Ovary\_BF48h\_cat.18\_23.rep

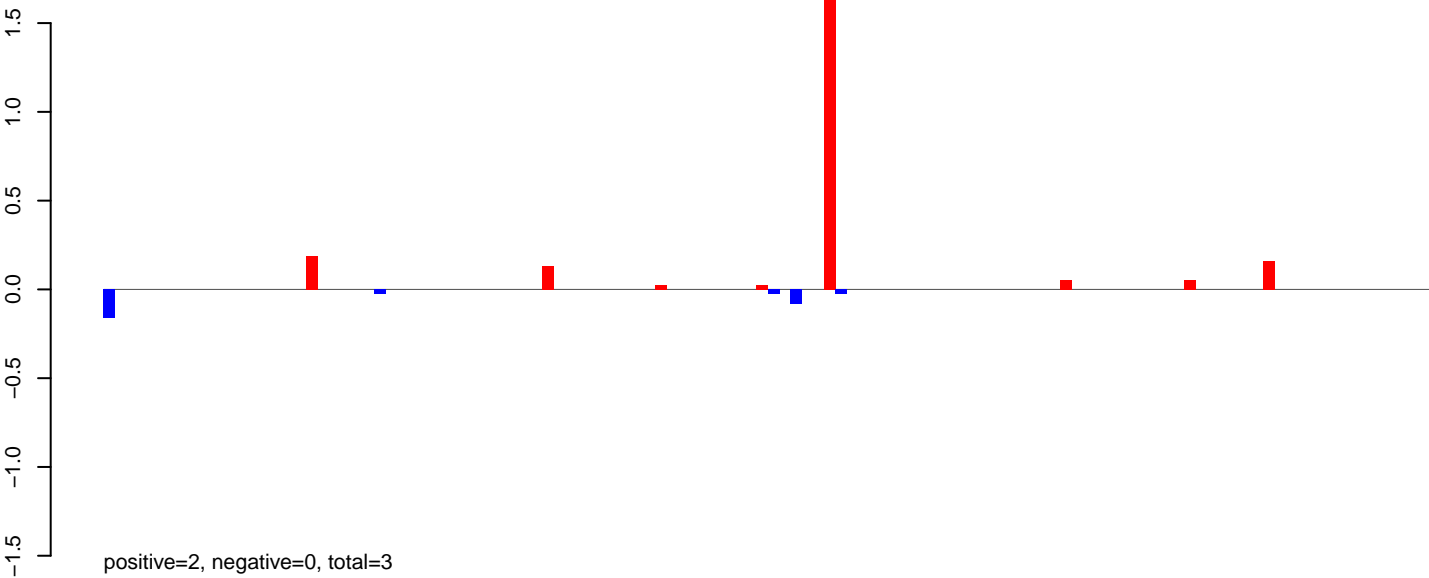

AeAeg\_Ovary\_BF48h\_cat.24\_35.rep

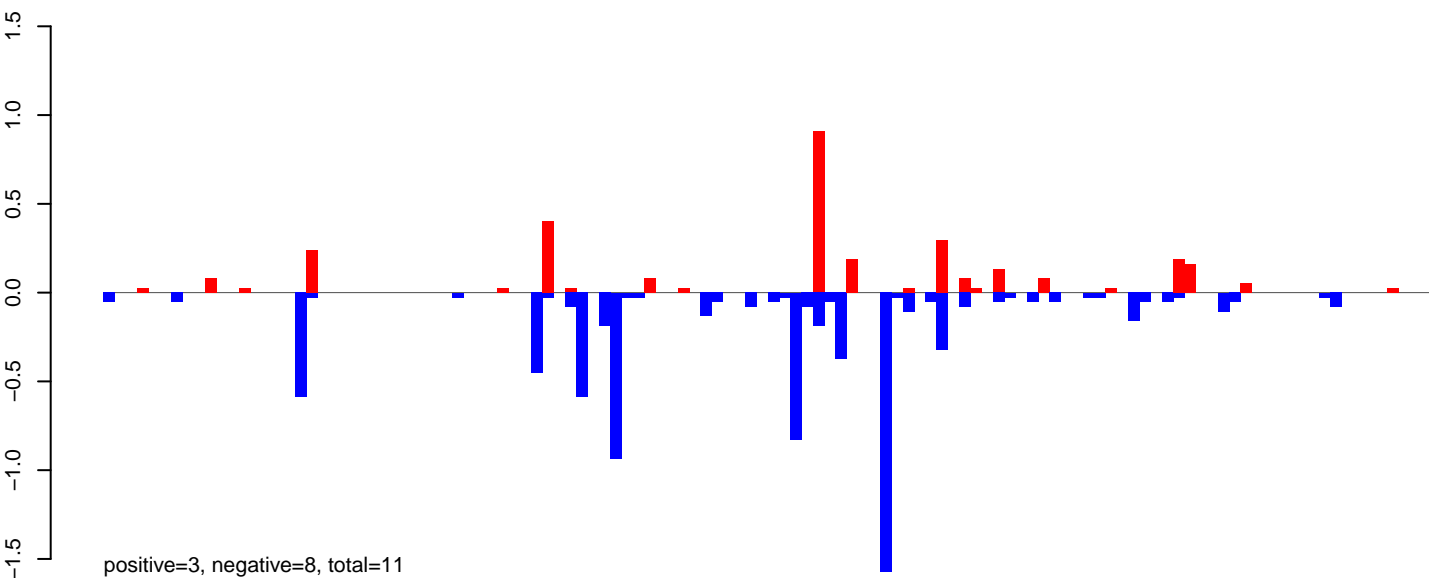

AeAeg\_Ovary\_BF48h\_cat.rep

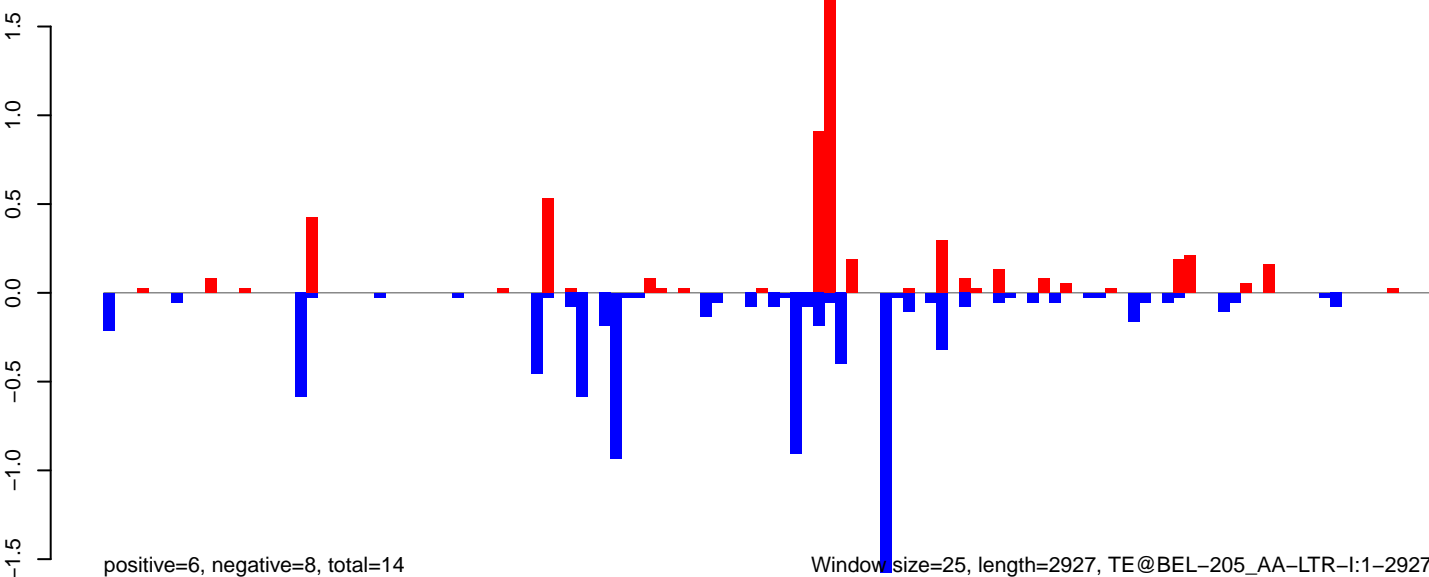

0 500 1000 1500 2000 2500 3000

AeAeg\_Ovary\_BF48h\_cat.18\_23.rep

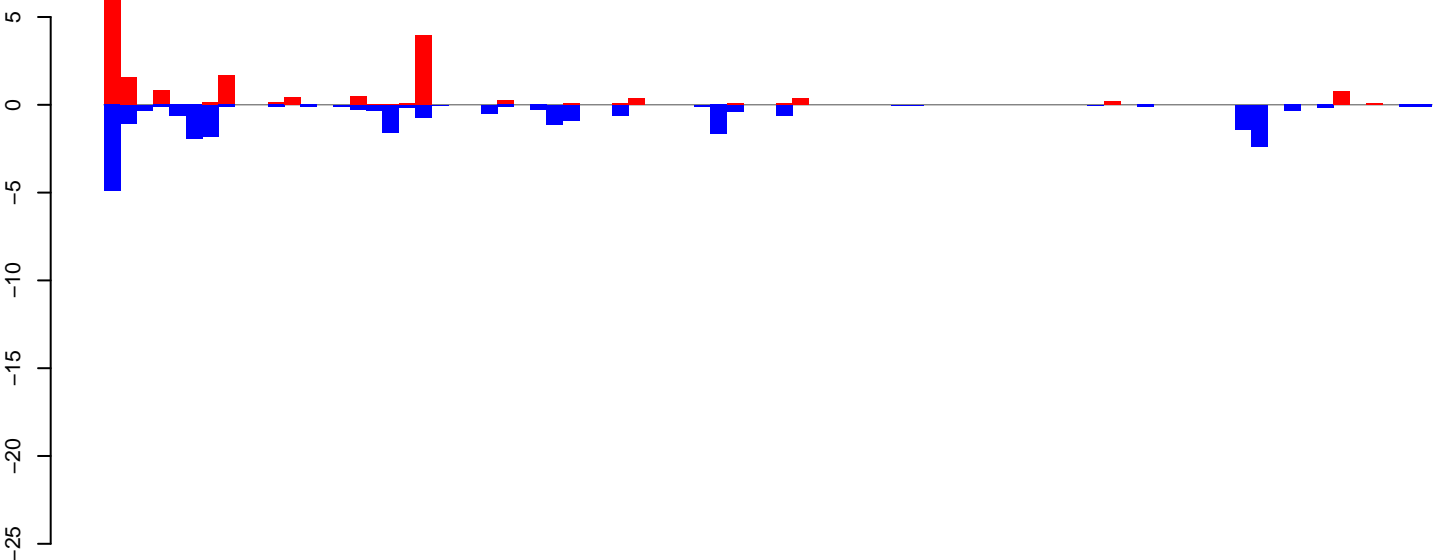

positive=18, negative=25, total=44

AeAeg\_Ovary\_BF48h\_cat.24\_35.rep

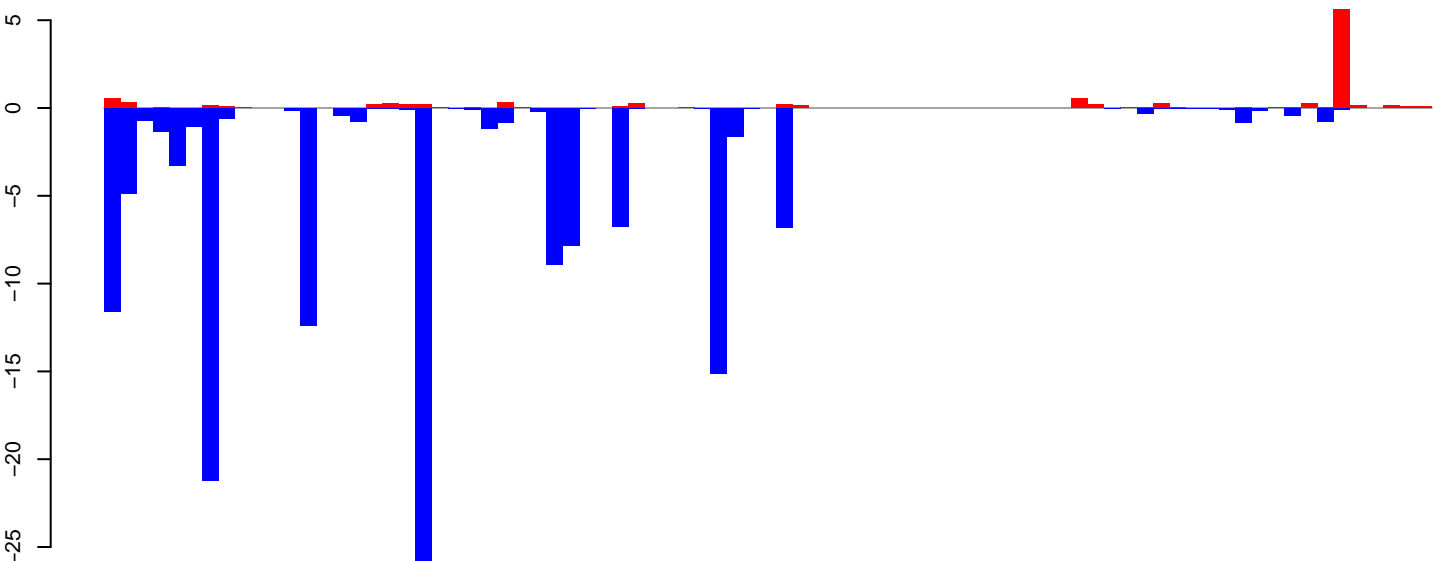

positive=11, negative=138, total=149

AeAeg\_Ovary\_BF48h\_cat.rep

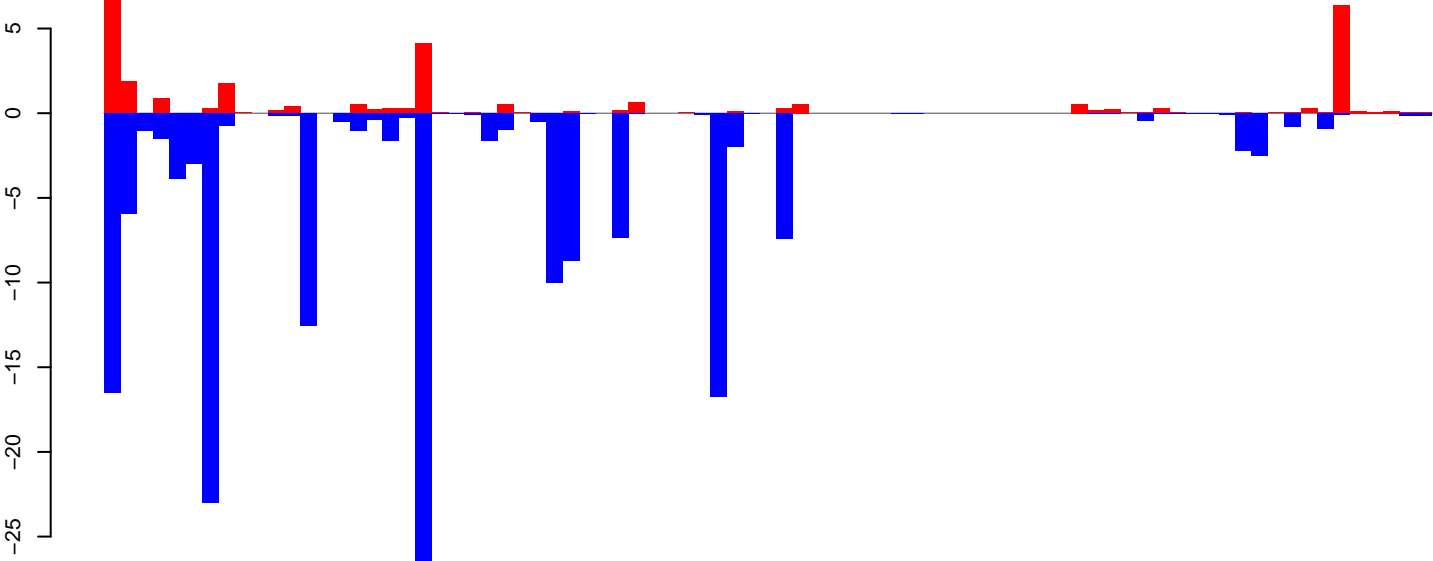

positive=29, negative=164, total=193, window size=25, length=2018, TE@aedes4kgr2k10pd1-AAGE01014110\_7666bp-TE-UNKNOWN:1-2018

0 500 1000 1500 2000

AeAeg\_Ovary\_BF48h\_cat.18\_23.rep

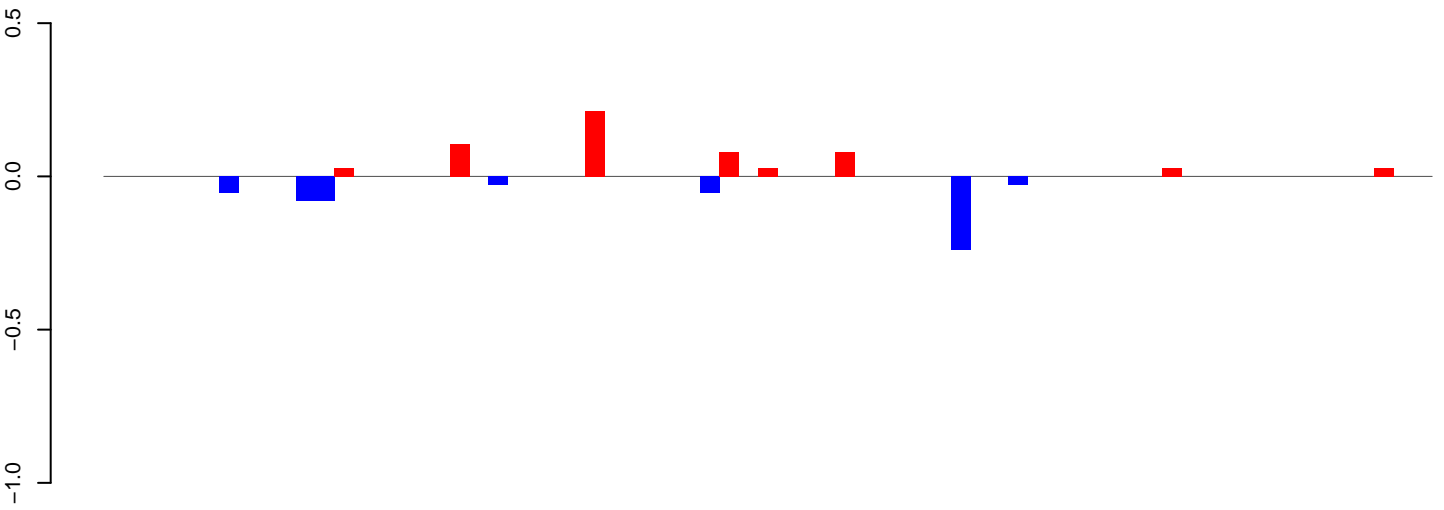

positive=1, negative=1, total=1

AeAeg\_Ovary\_BF48h\_cat.24\_35.rep

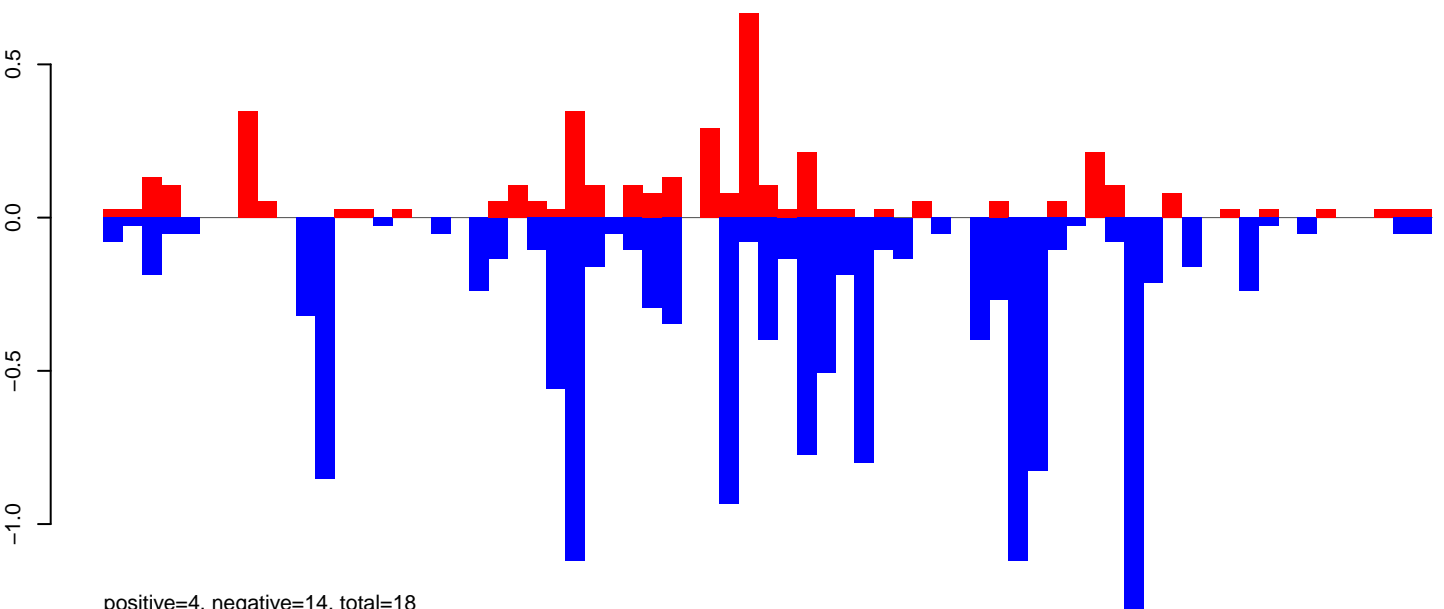

positive=4, negative=14, total=18

AeAeg\_Ovary\_BF48h\_cat.rep

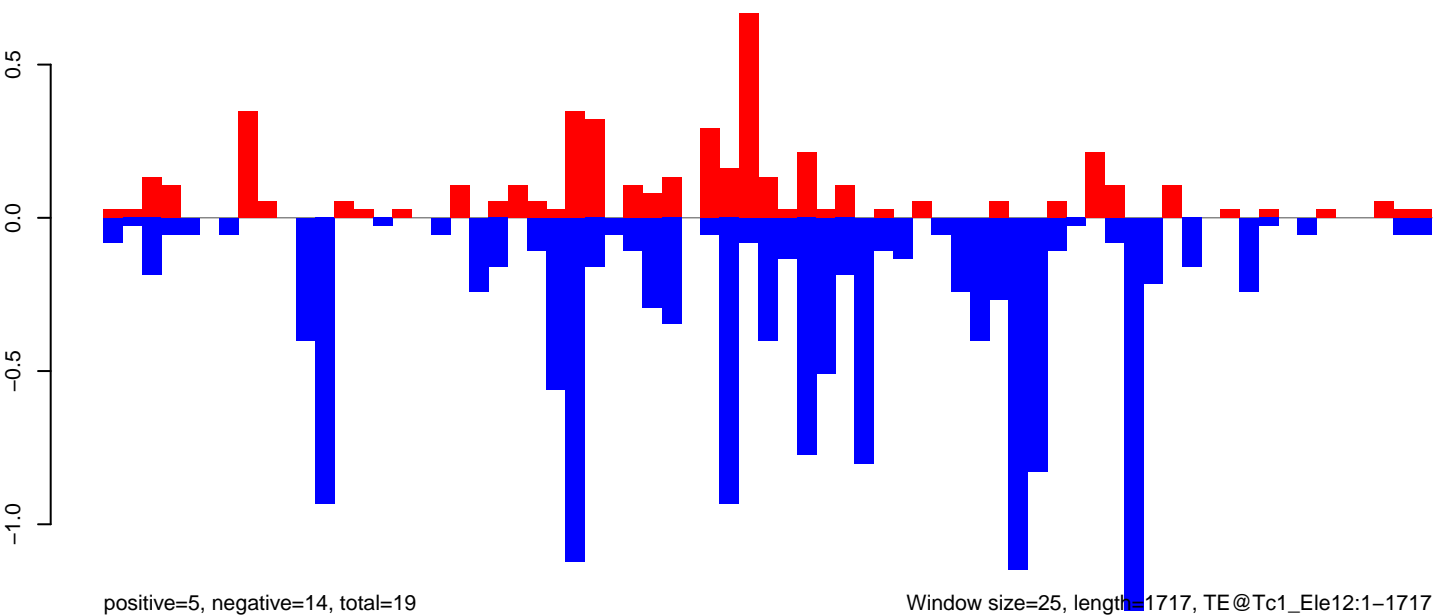

positive=5, negative=14, total=19

Window size=25, length=1717, TE@Tc1\_Ele12:1-1717

AeAeg\_Ovary\_BF48h\_cat.18\_23.rep

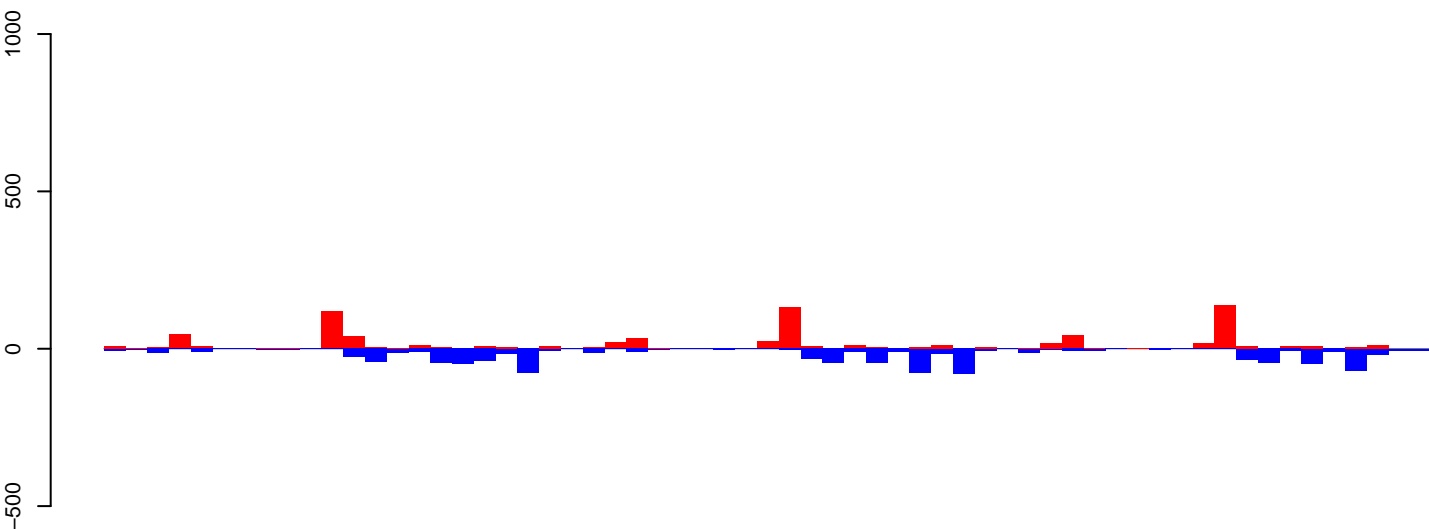

positive=806, negative=990, total=1796

AeAeg\_Ovary\_BF48h\_cat.24\_35.rep

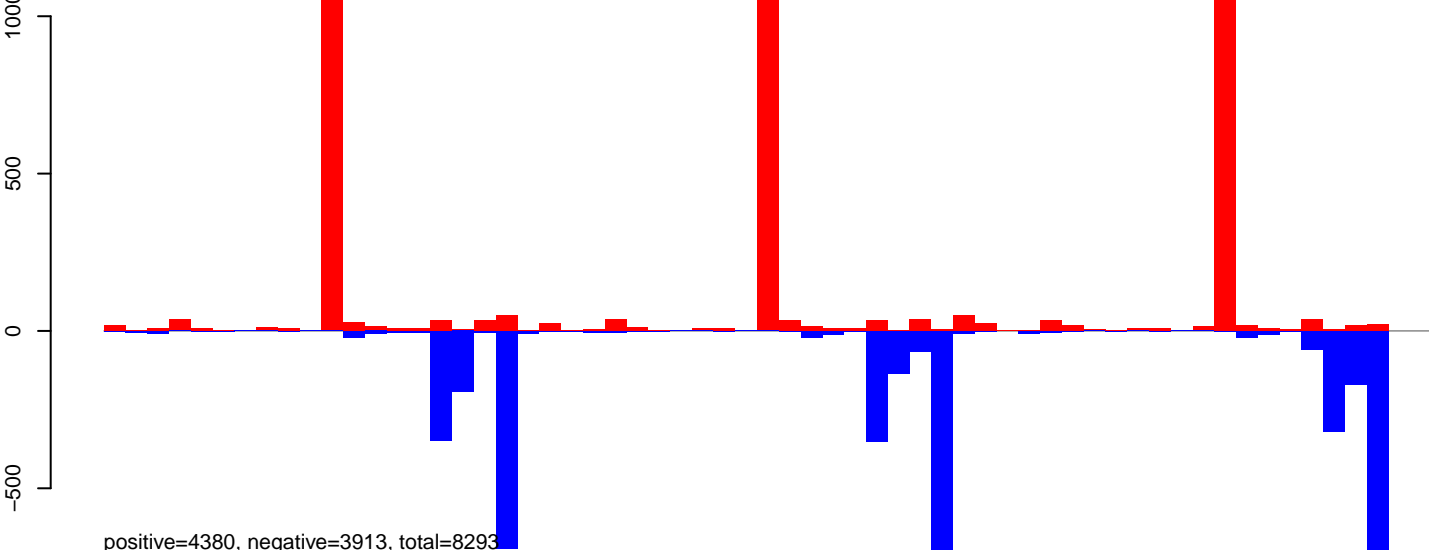

positive=4380, negative=3913, total=8293

AeAeg\_Ovary\_BF48h\_cat.rep

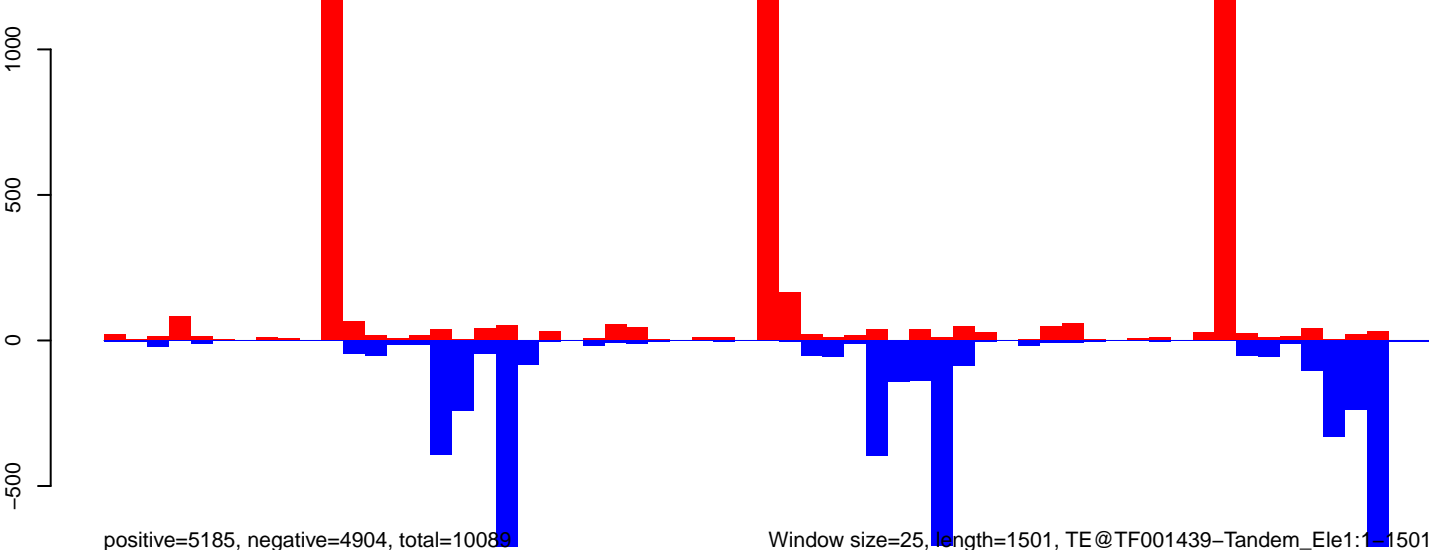

positive=5185, negative=4904, total=10089

Window size=25, length=1501, TE@TF001439-Tandem\_Ele1:1-1501

0 500 1000 1500

AeAeg\_Ovary\_BF48h\_cat.18\_23.rep

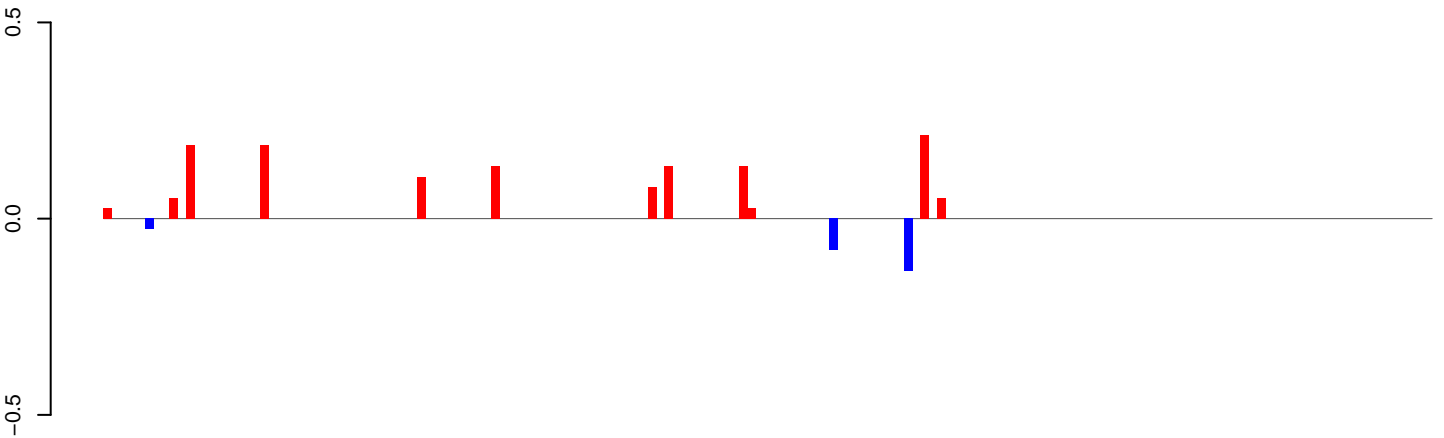

positive=1, negative=0, total=2

AeAeg\_Ovary\_BF48h\_cat.24\_35.rep

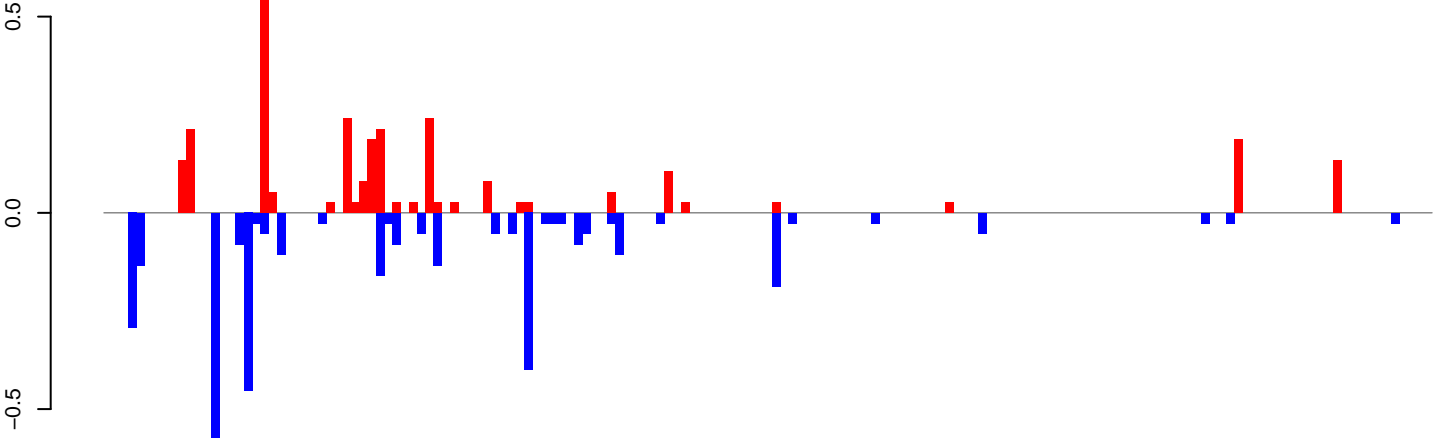

positive=3, negative=4, total=7

AeAeg\_Ovary\_BF48h\_cat.rep

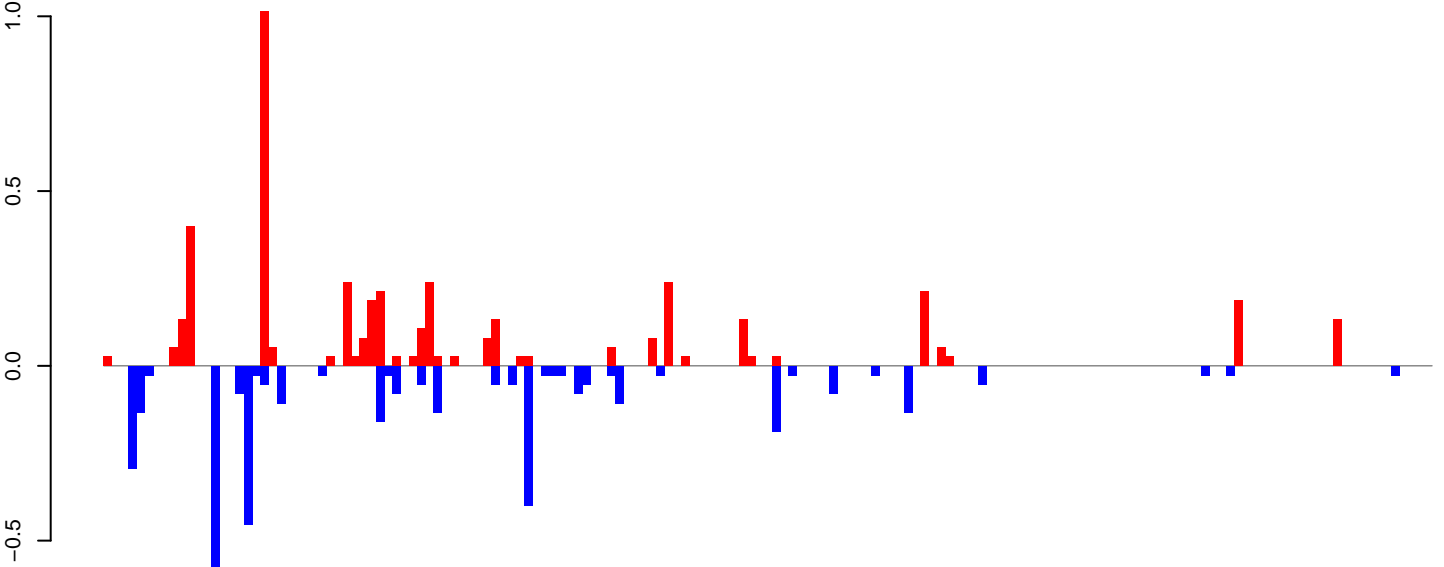

positive=4, negative=4, total=8

Window size=25, length=4014, TE@TF001137-Ty1\_copia\_Ele231:1-4014

0 1000 2000 3000 4000



AeAeg\_Ovary\_BF48h\_cat.18\_23.rep

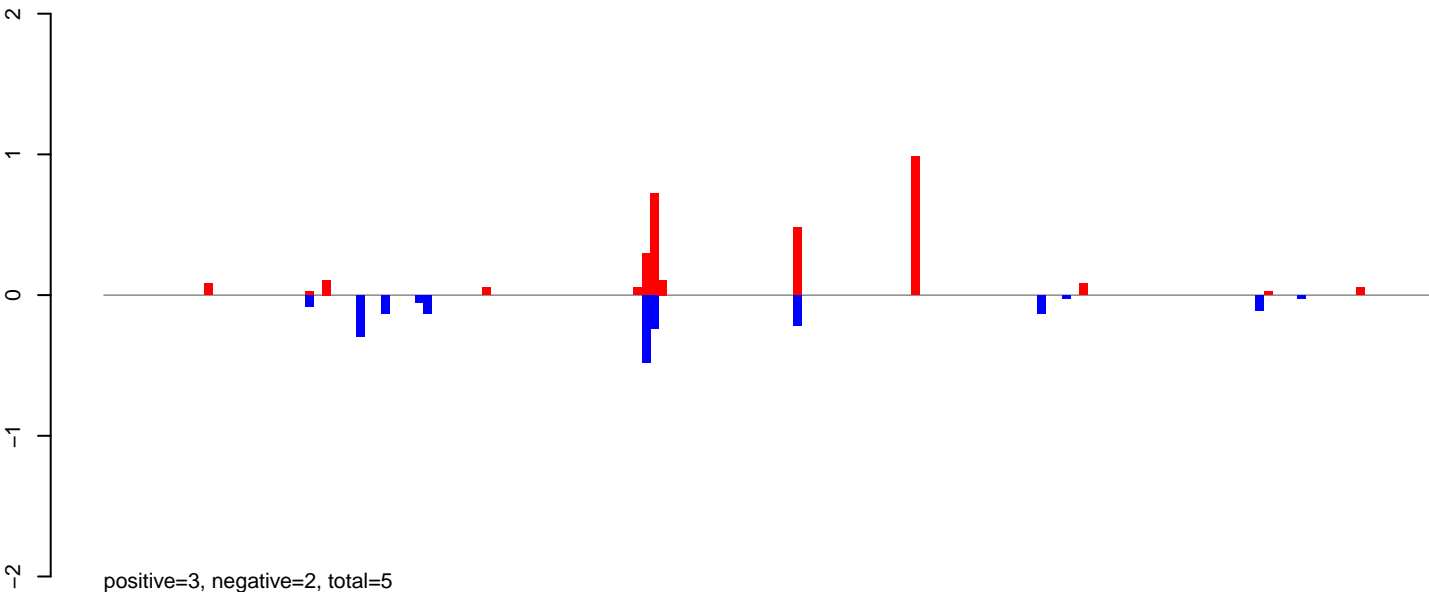

AeAeg\_Ovary\_BF48h\_cat.24\_35.rep

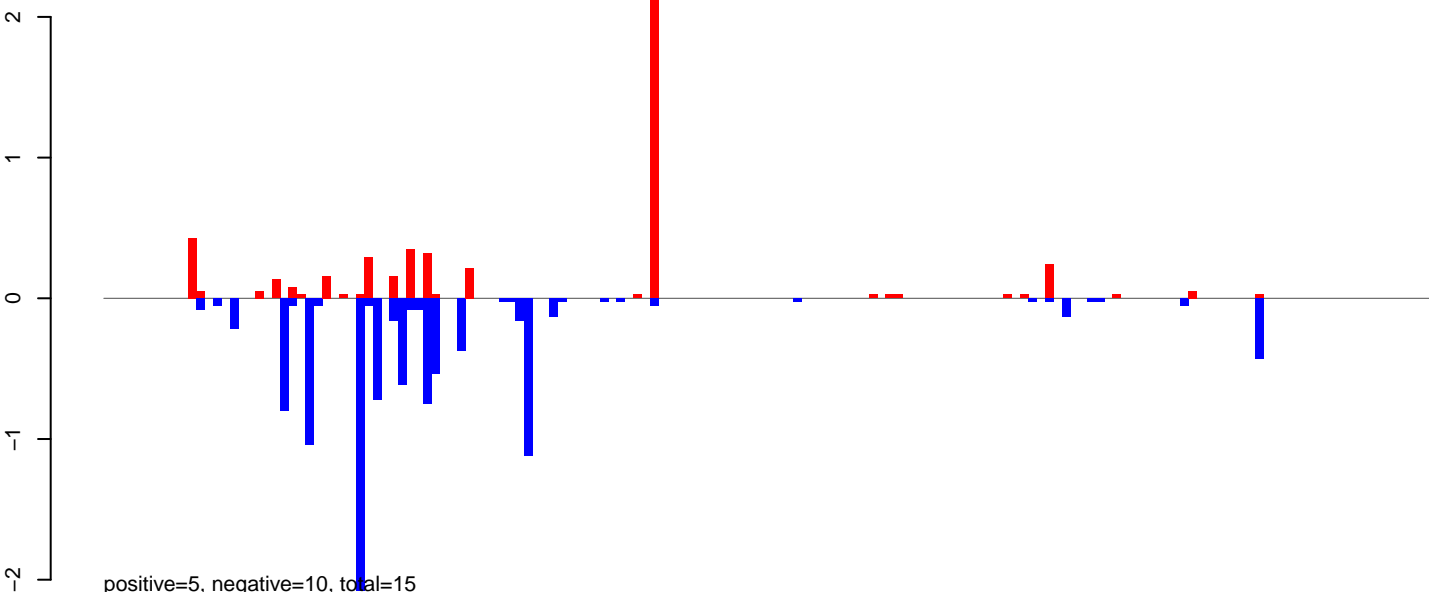

AeAeg\_Ovary\_BF48h\_cat.rep

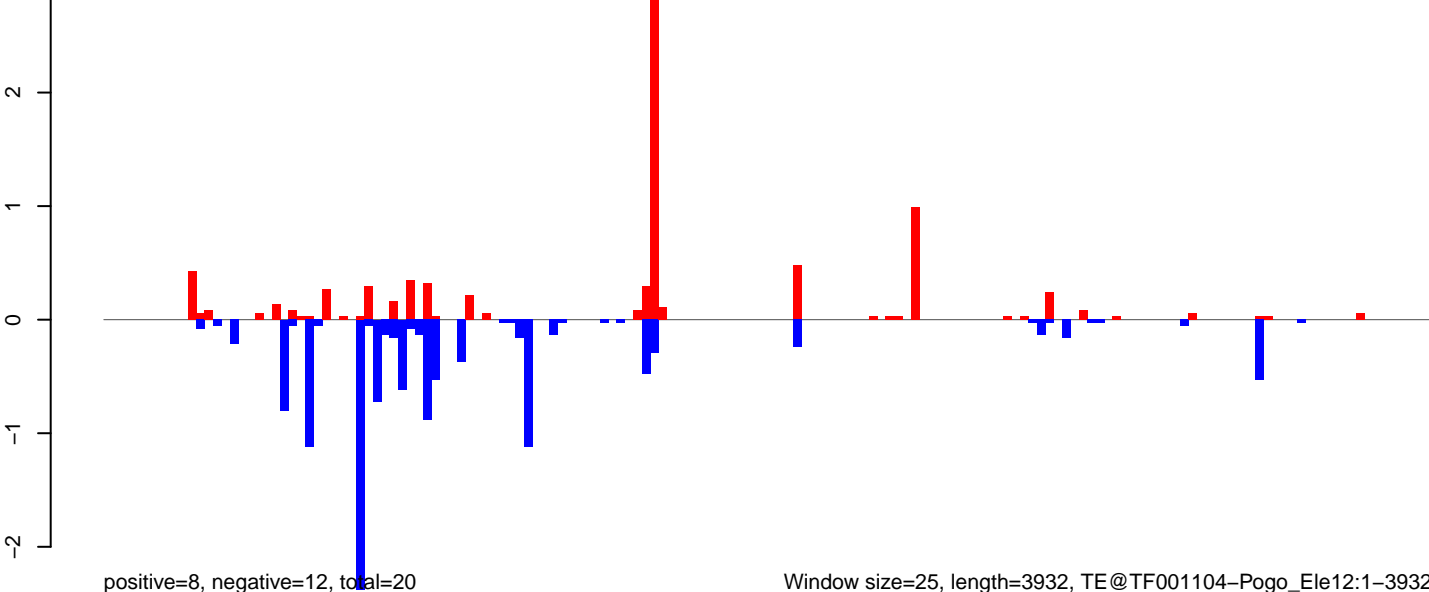

Window size=25, length=3932, TE@TF001104-Pogo\_Ele12:1-3932

0 1000 2000 3000 4000

AeAeg\_Ovary\_BF48h\_cat.18\_23.rep

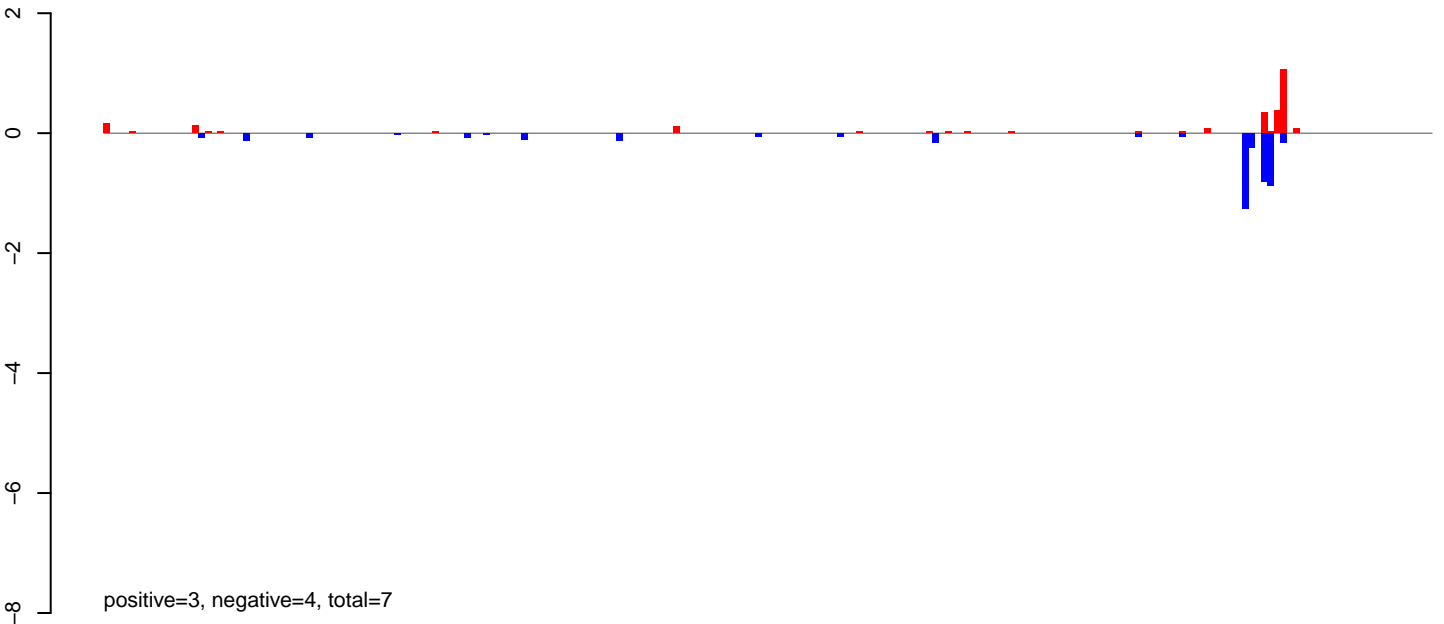

AeAeg\_Ovary\_BF48h\_cat.24\_35.rep

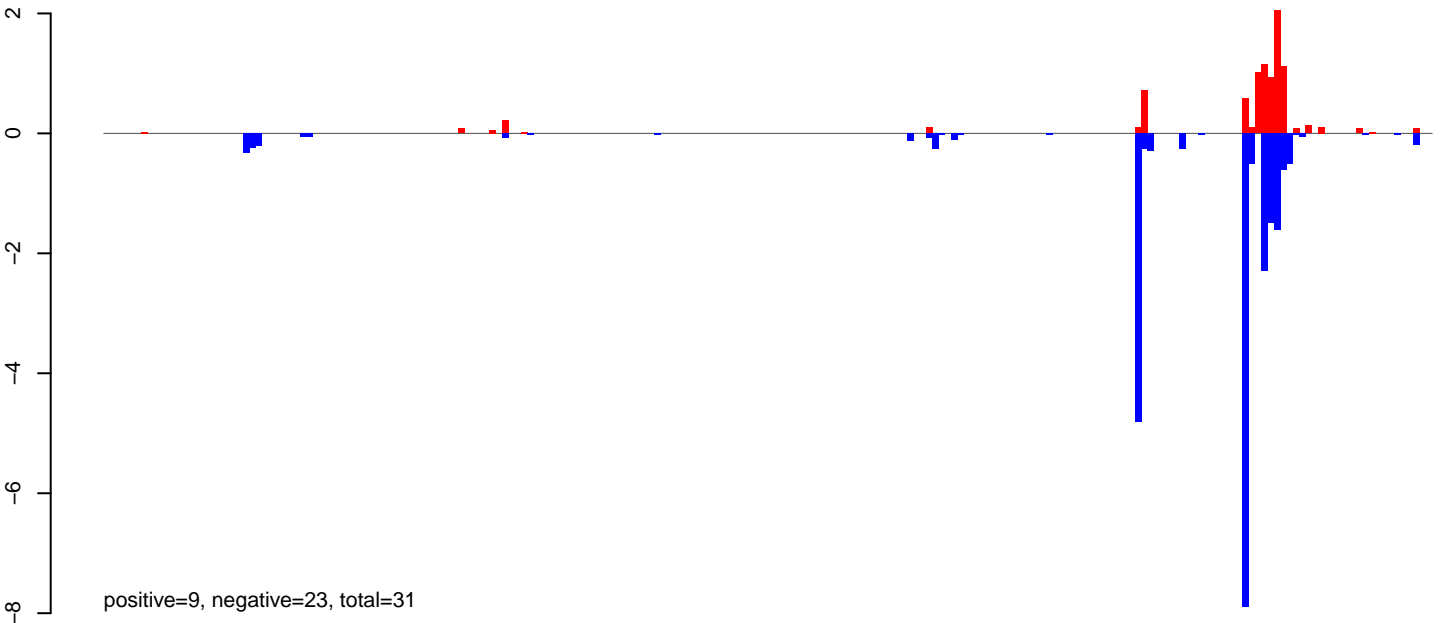

AeAeg\_Ovary\_BF48h\_cat.rep

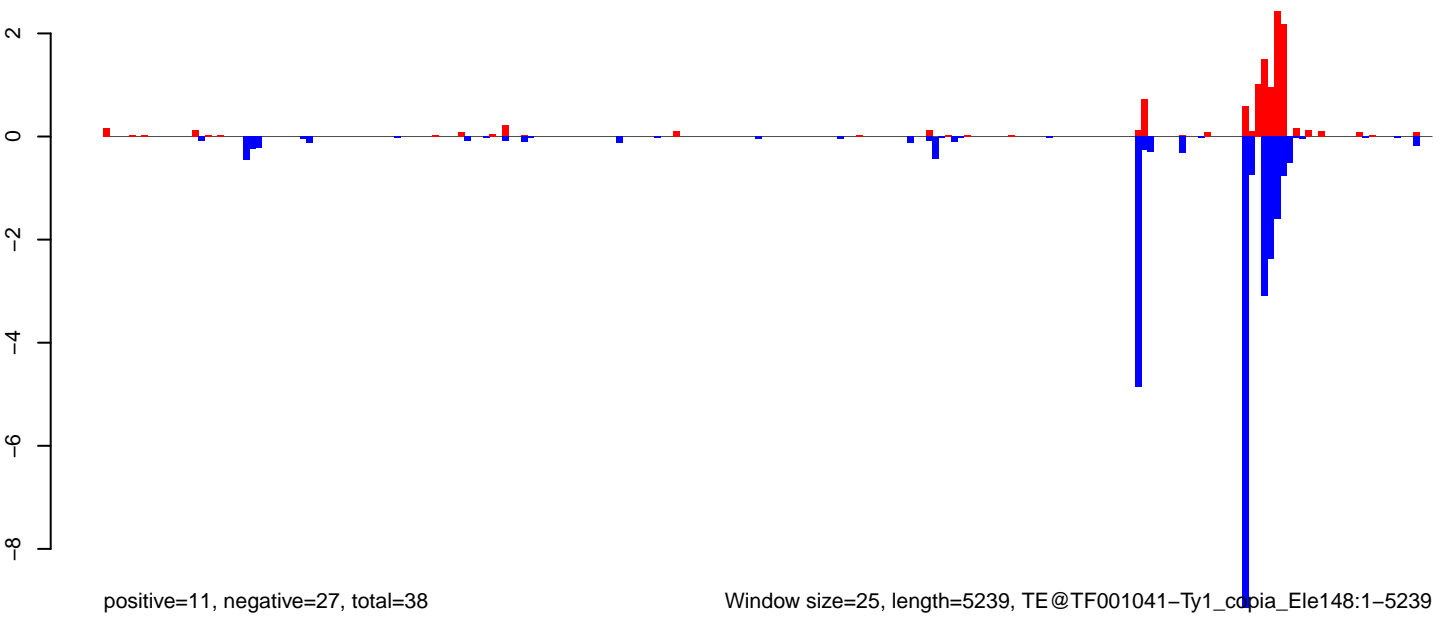

AeAeg\_Ovary\_BF48h\_cat.18\_23.rep

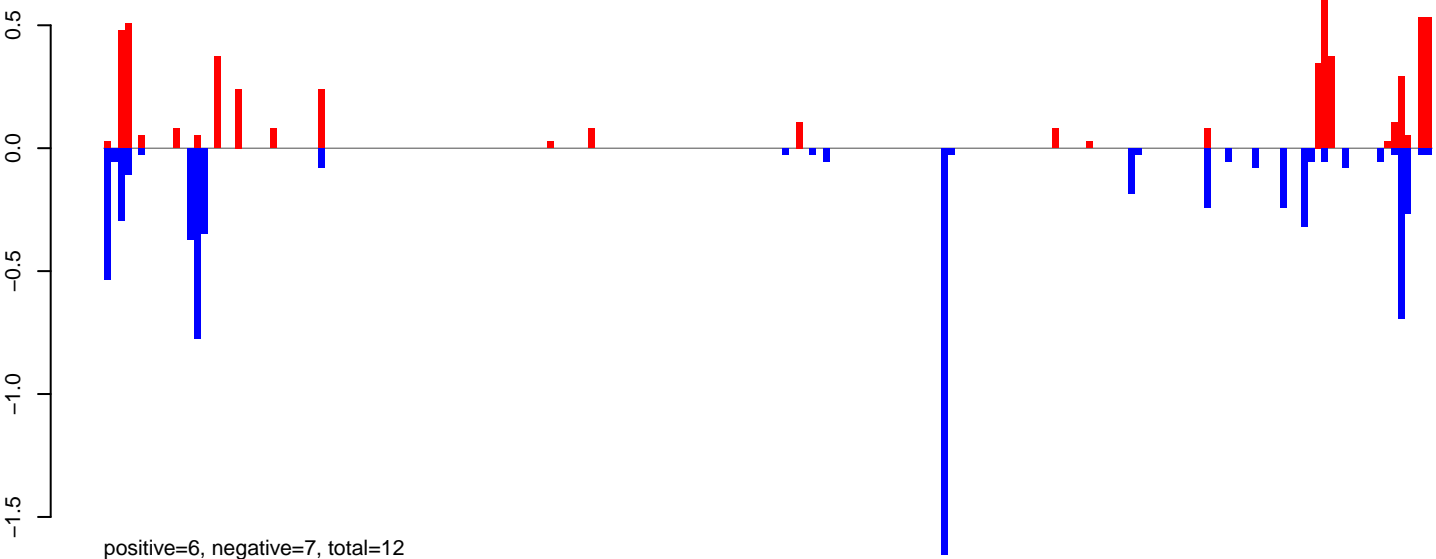

AeAeg\_Ovary\_BF48h\_cat.24\_35.rep

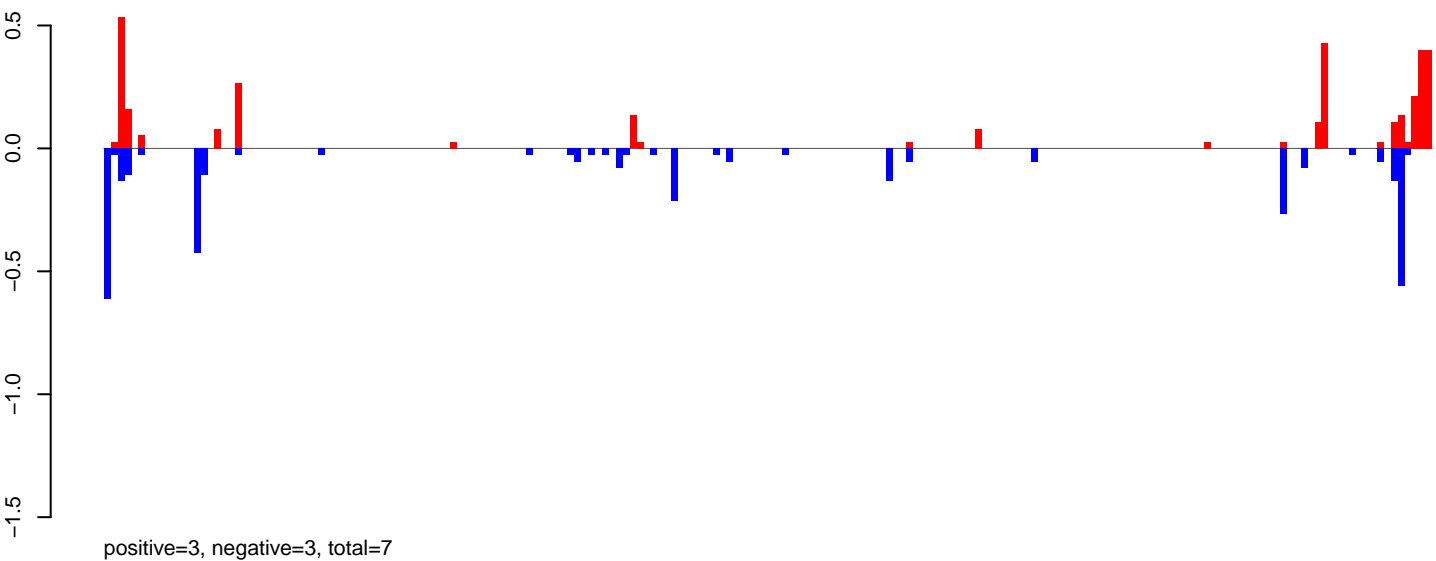

AeAeg\_Ovary\_BF48h\_cat.rep

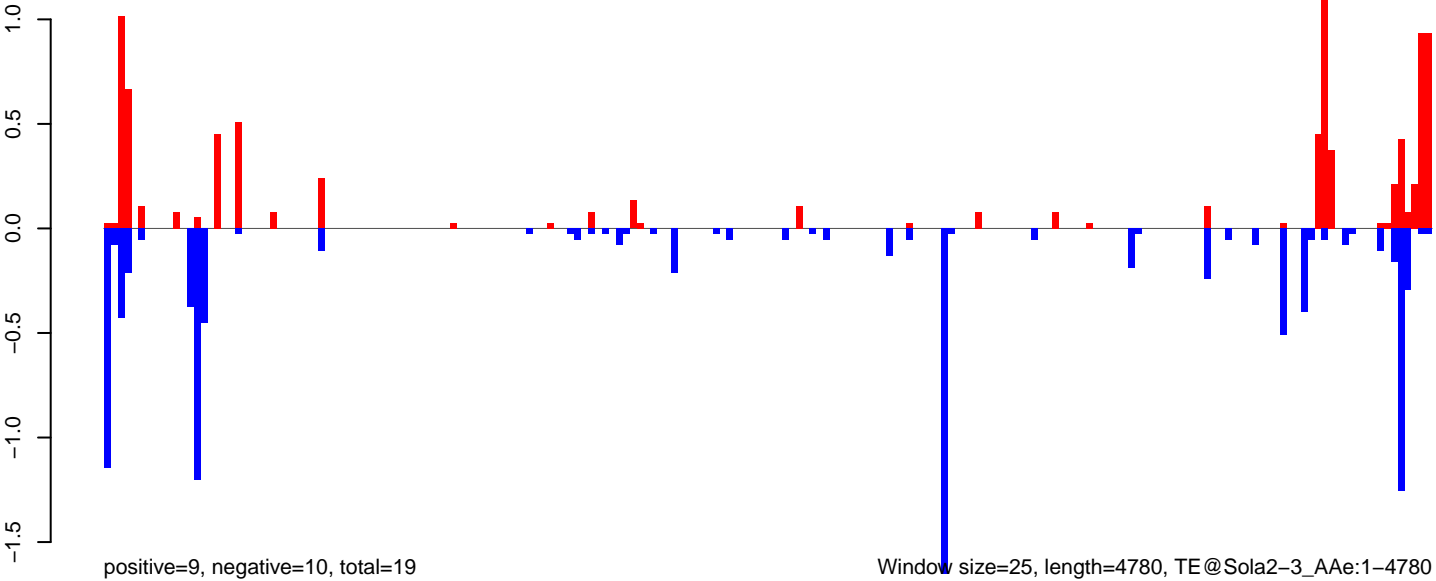

AeAeg\_Ovary\_BF48h\_cat.18\_23.rep

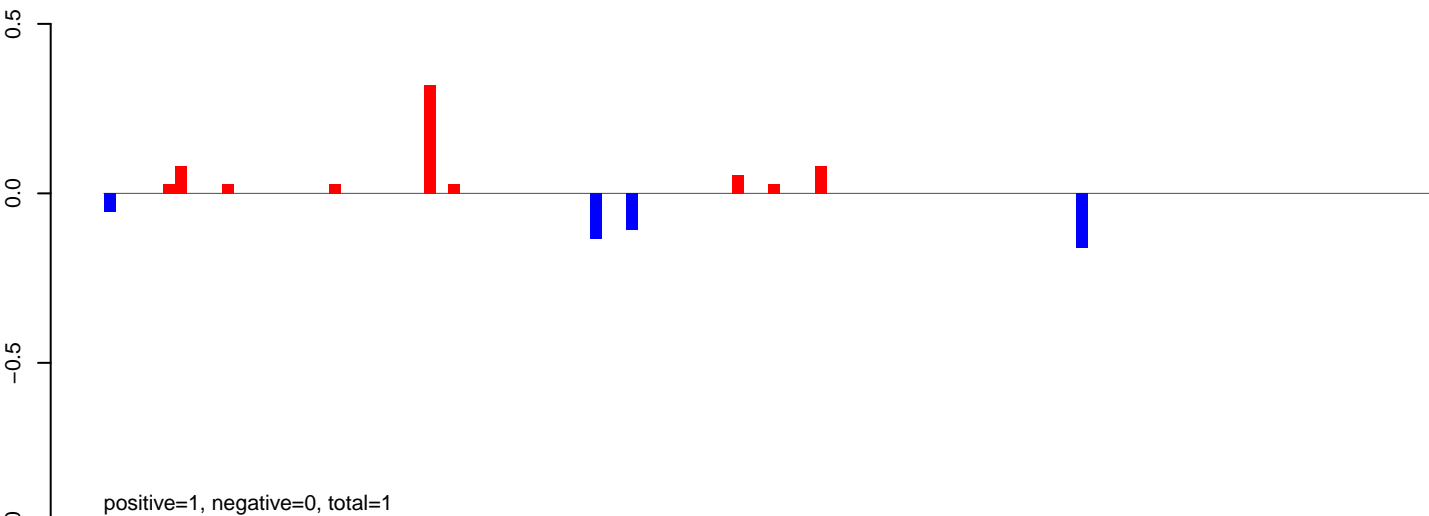

AeAeg\_Ovary\_BF48h\_cat.24\_35.rep

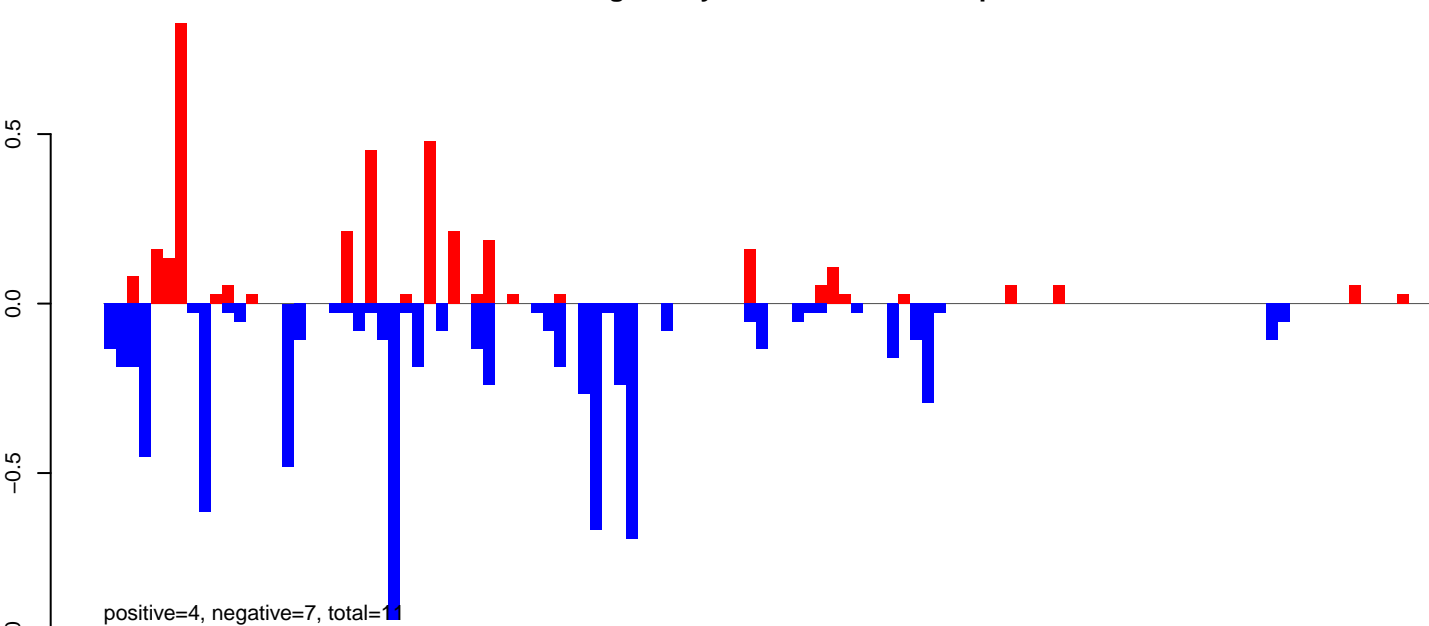

AeAeg\_Ovary\_BF48h\_cat.rep

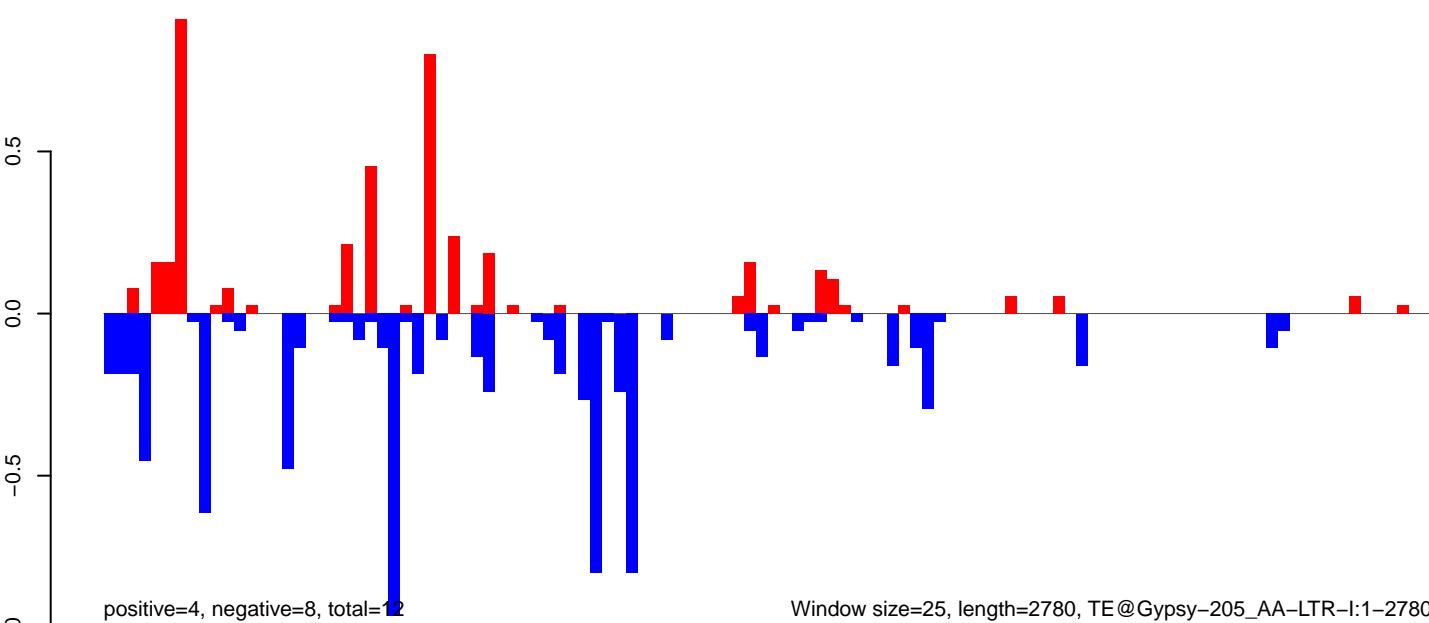

Window size=25, length=2780, TE@Gypsy-205\_AA-LTR-I:1-2780

AeAeg\_Ovary\_BF48h\_cat.18\_23.rep

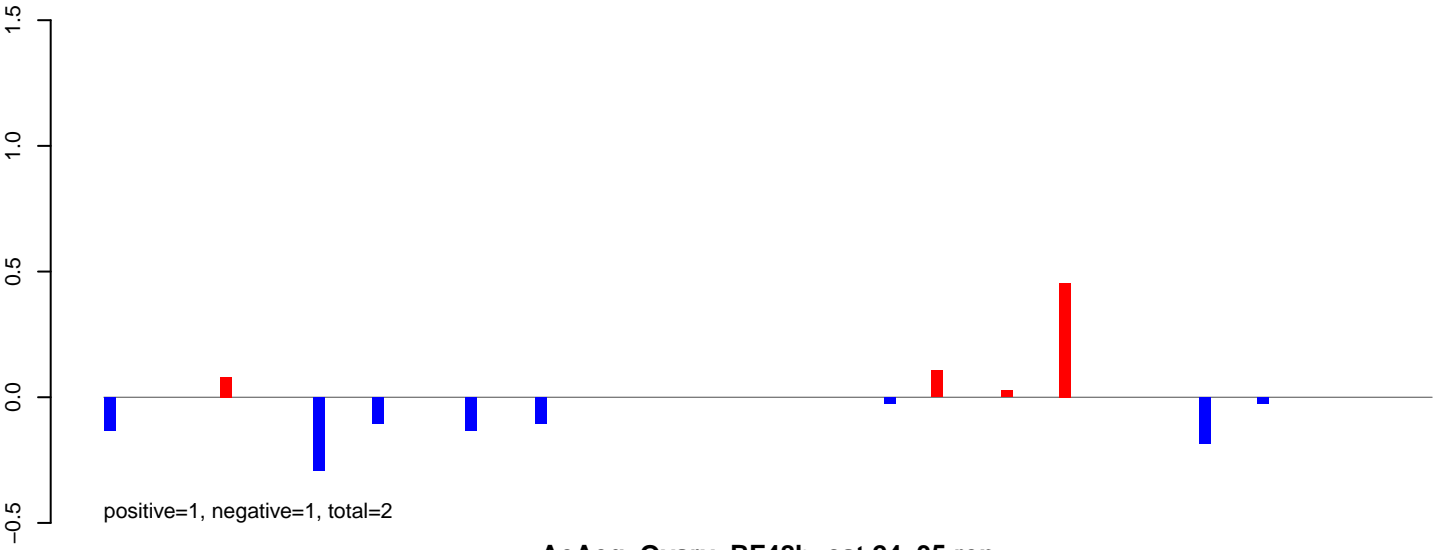

AeAeg\_Ovary\_BF48h\_cat.24\_35.rep

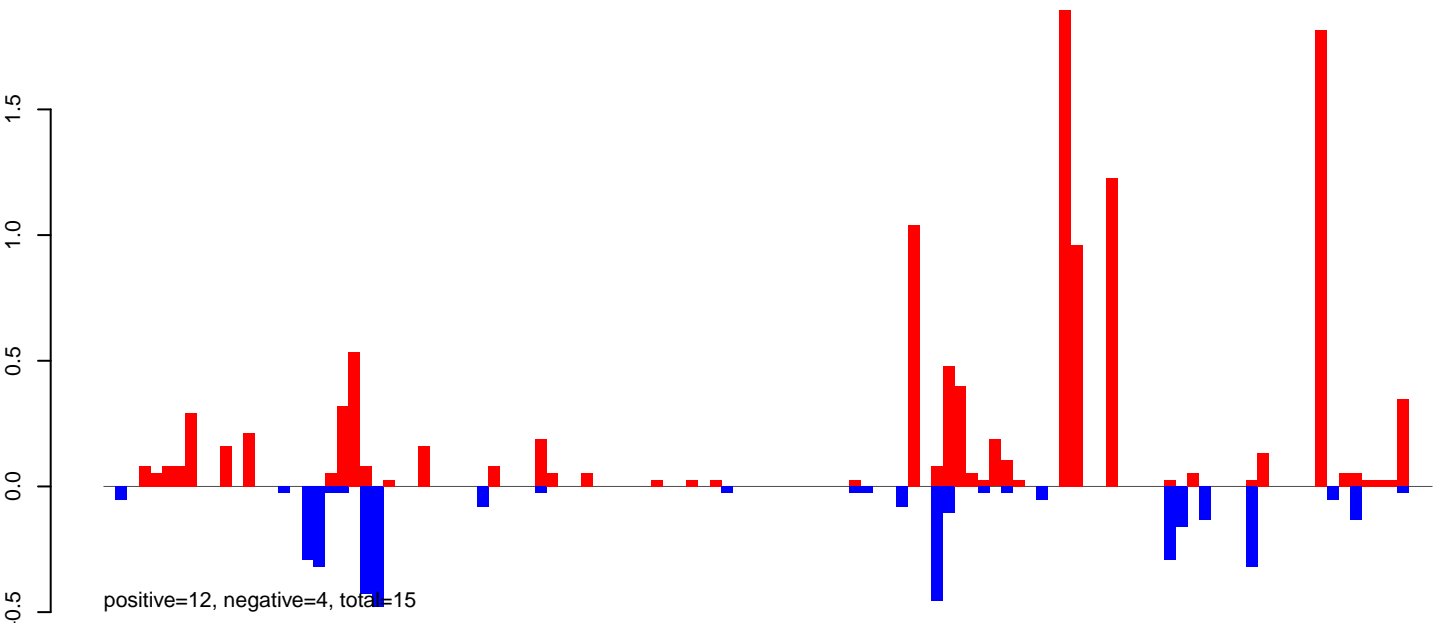

AeAeg\_Ovary\_BF48h\_cat.rep

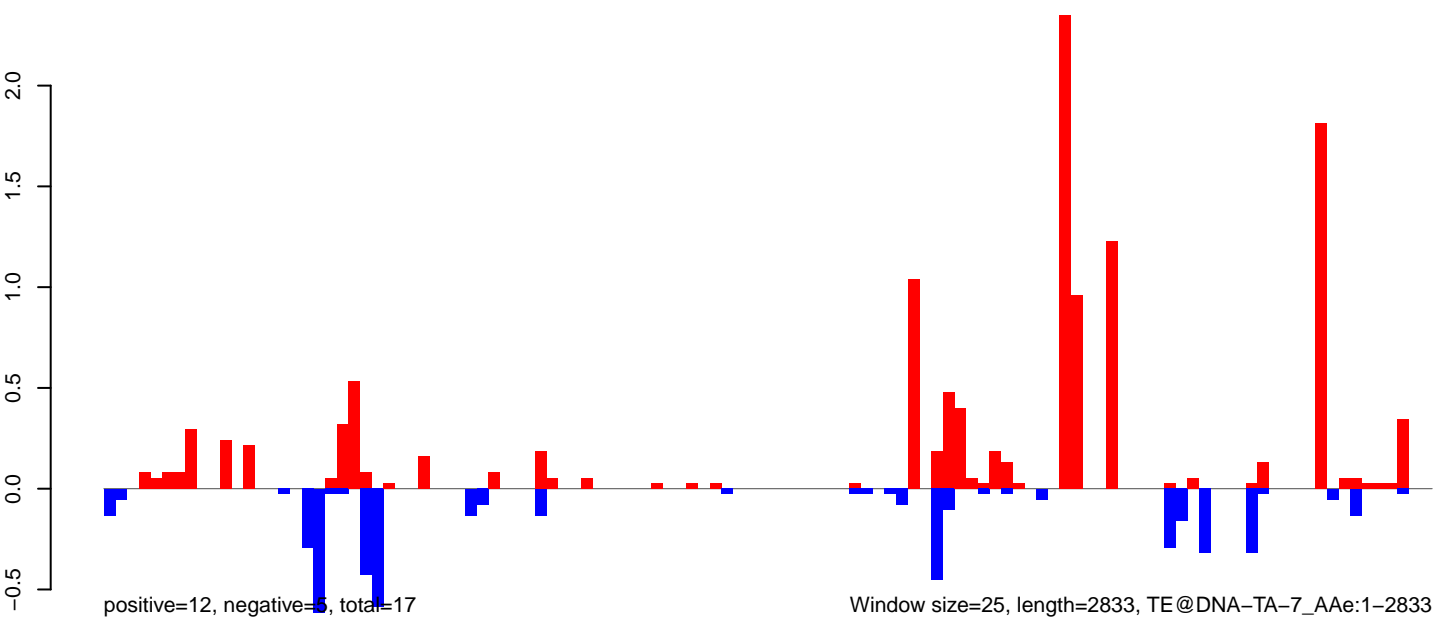

AeAeg\_Ovary\_BF48h\_cat.18\_23.rep

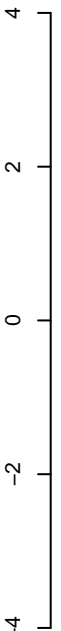

positive=2, negative=2, total=4

AeAeg\_Ovary\_BF48h\_cat.24\_35.rep

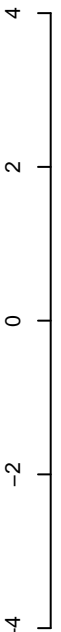

positive=9, negative=7, total=16

AeAeg\_Ovary\_BF48h\_cat.rep

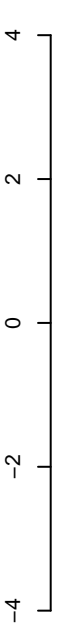

positive=11, negative=9, total=20

Window size=25, length=2824, TE@DNA-5\_AAg:1-2824

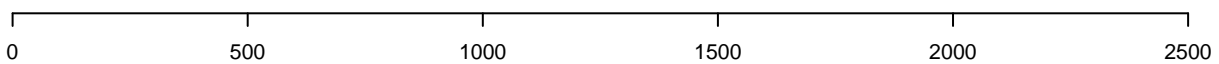

AeAeg\_Ovary\_BF48h\_cat.18\_23.rep

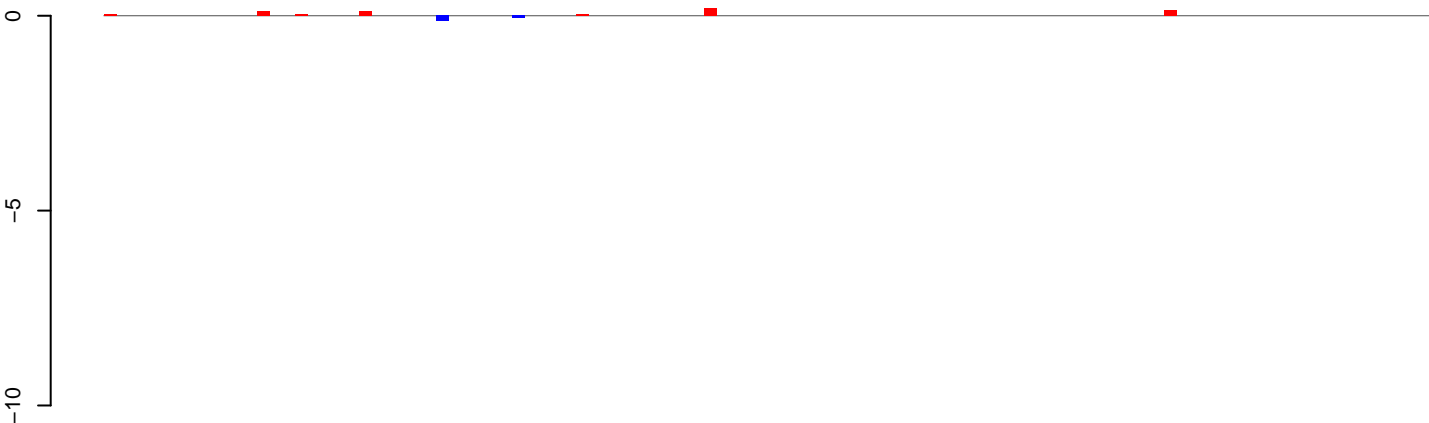

positive=1, negative=0, total=1

AeAeg\_Ovary\_BF48h\_cat.24\_35.rep

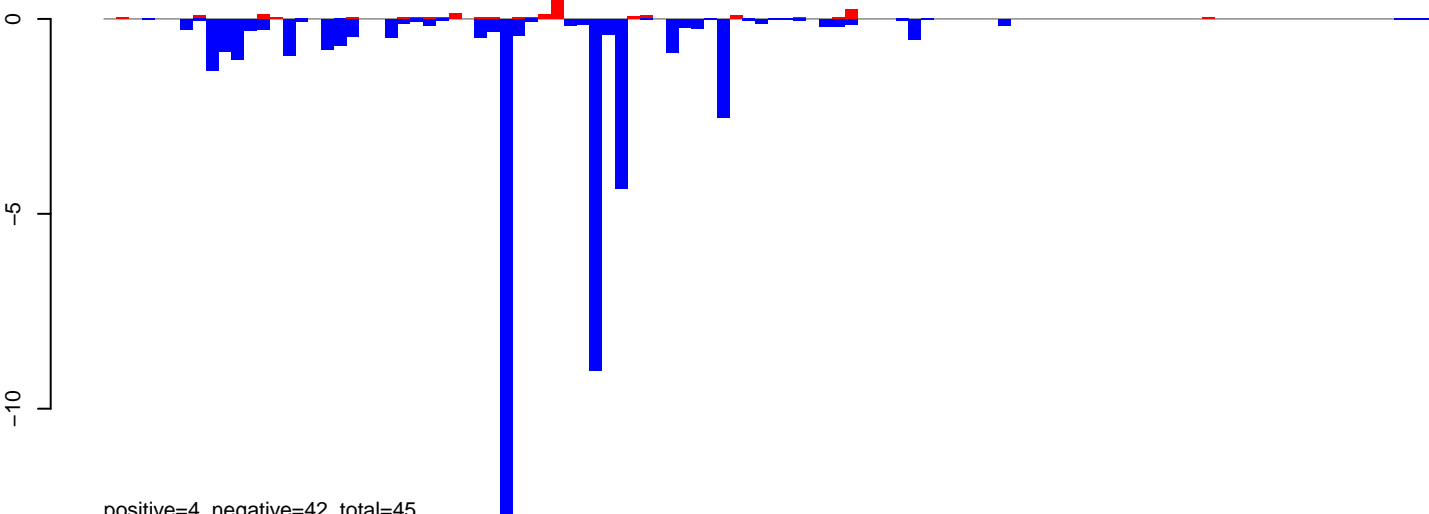

positive=4, negative=42, total=45

AeAeg\_Ovary\_BF48h\_cat.rep

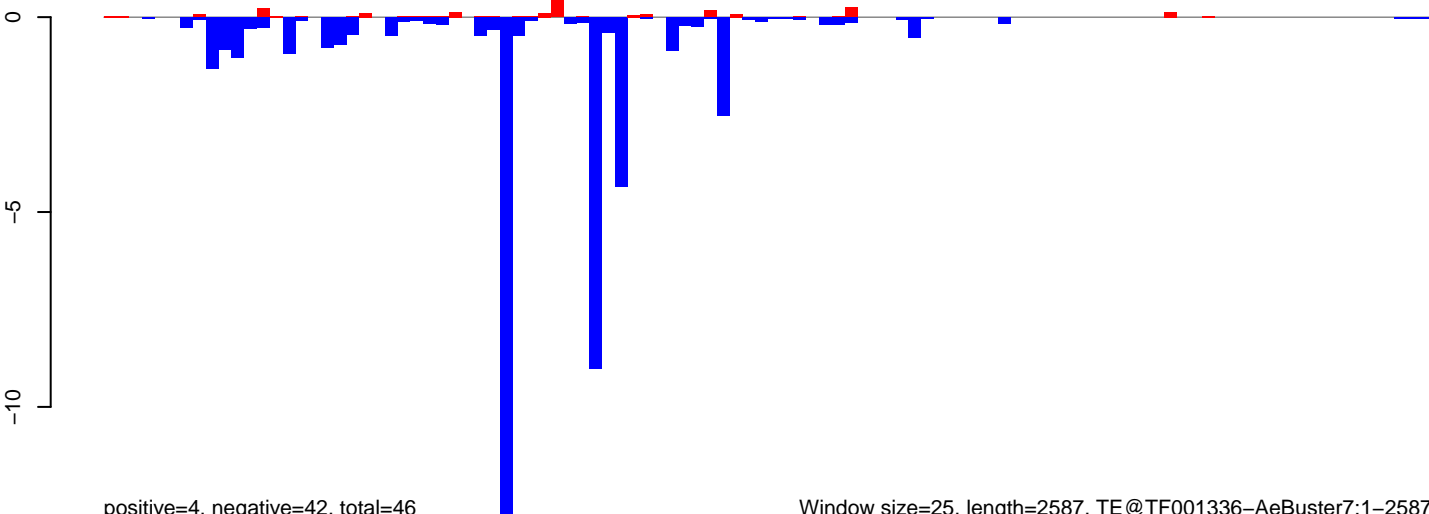

positive=4, negative=42, total=46

Window size=25, length=2587, TE@TF001336-AeBuster7:1-2587

0 500 1000 1500 2000 2500

AeAeg\_Ovary\_BF48h\_cat.18\_23.rep

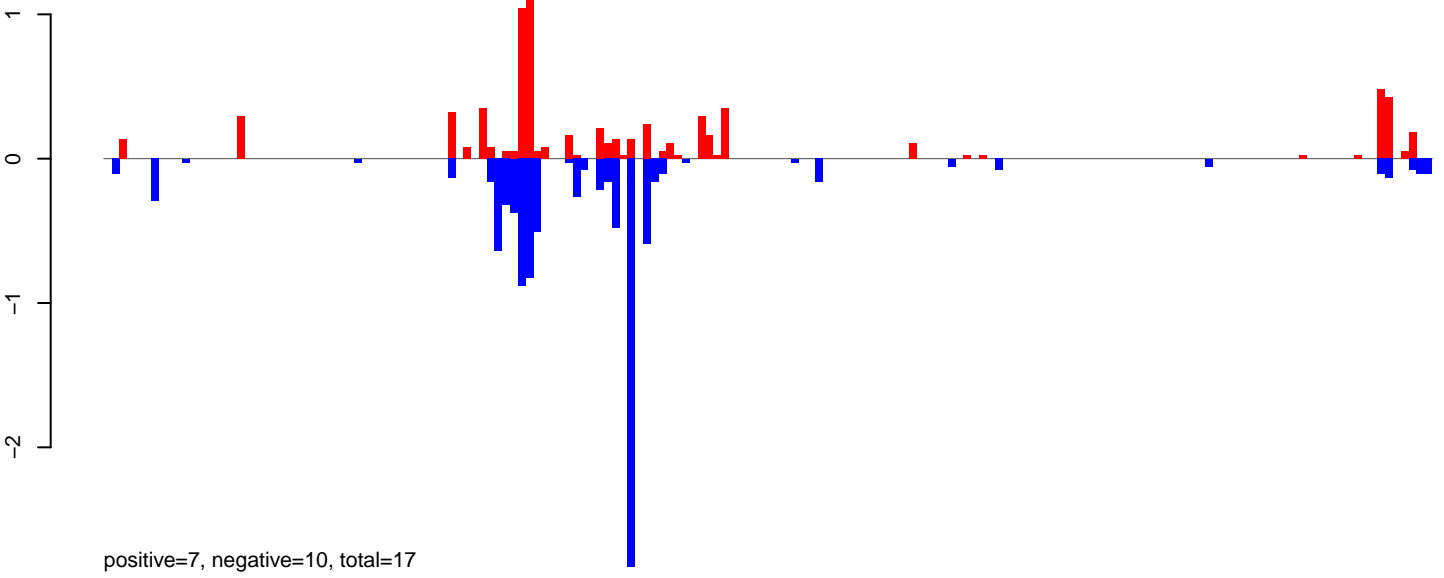

AeAeg\_Ovary\_BF48h\_cat.24\_35.rep

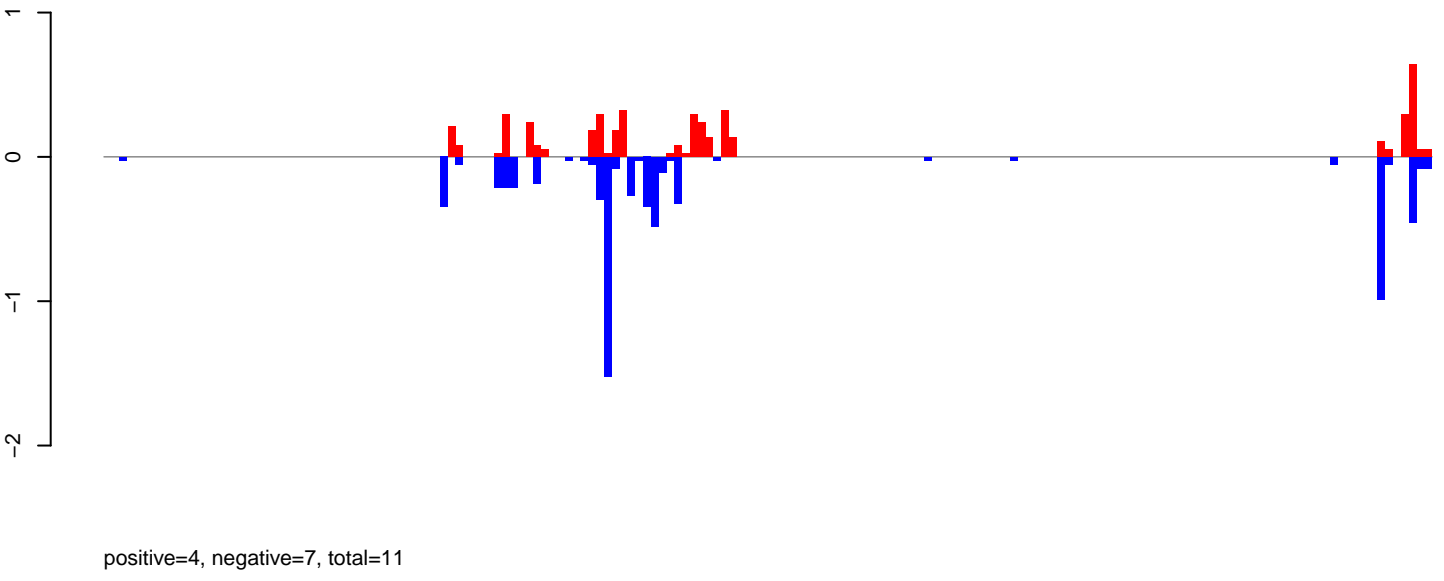

AeAeg\_Ovary\_BF48h\_cat.rep

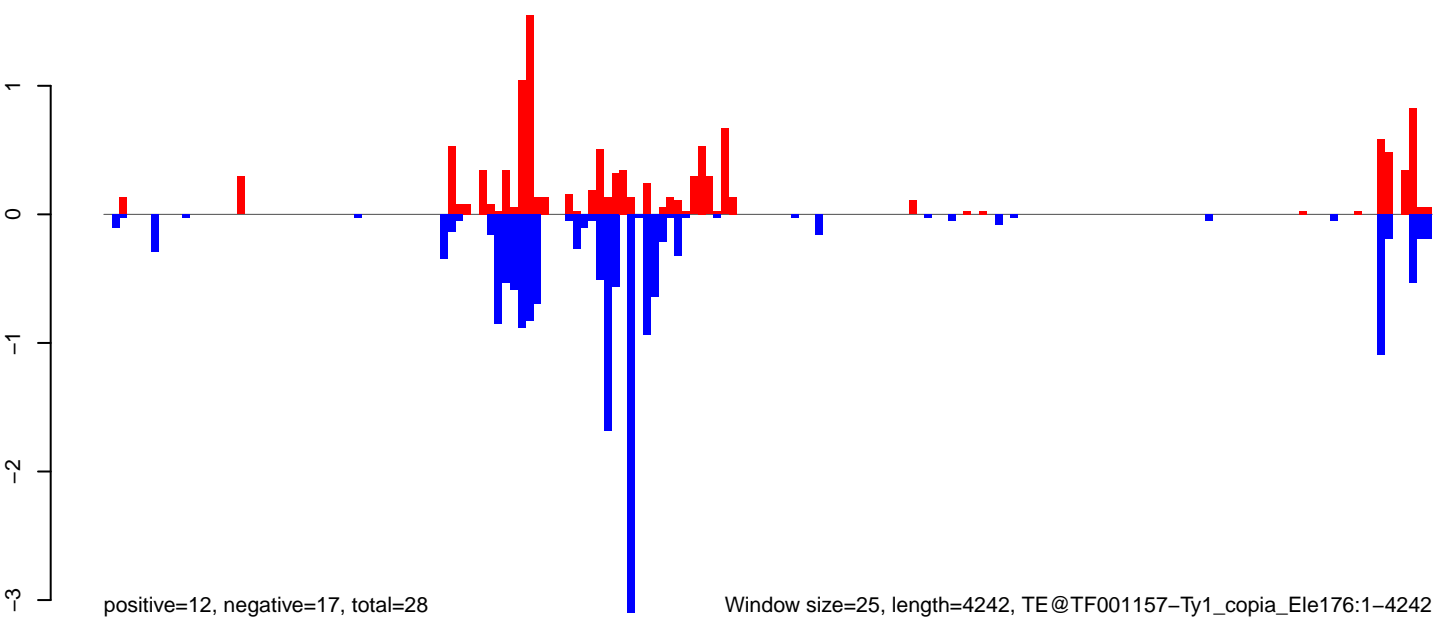



**AeAeg\_Ovary\_BF48h\_cat.18\_23.rep**

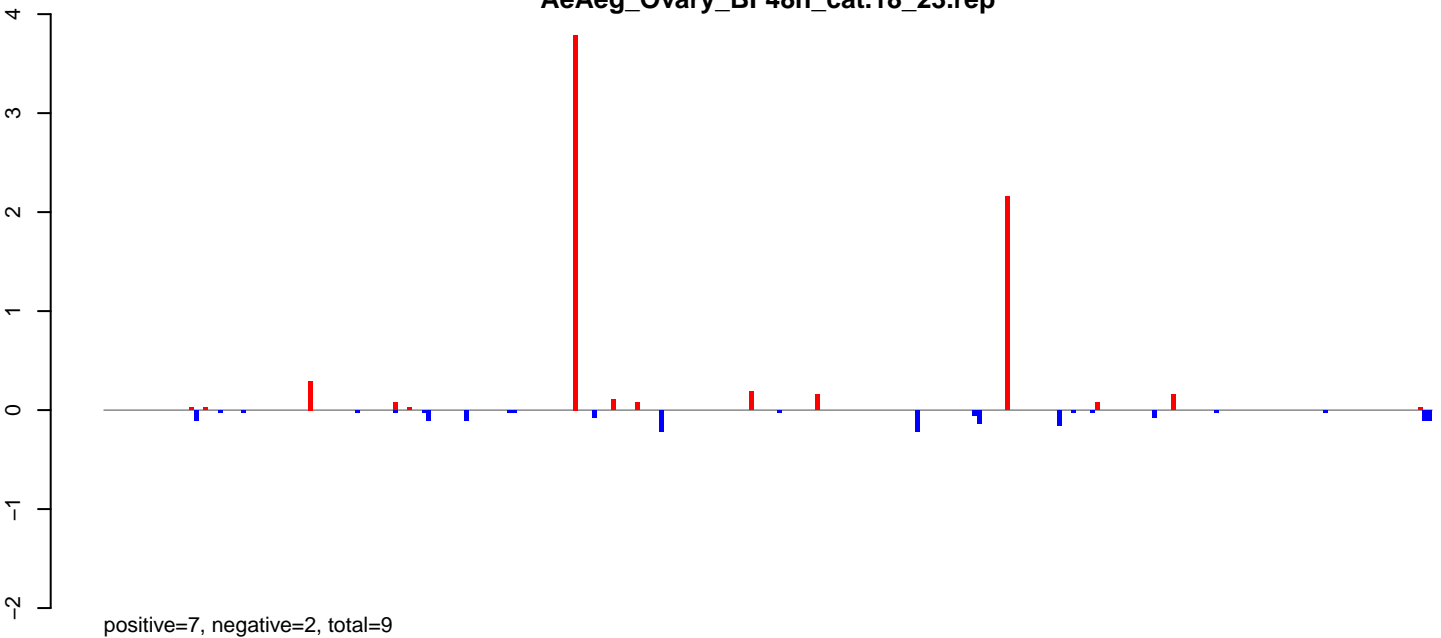

**AeAeg\_Ovary\_BF48h\_cat.24\_35.rep**

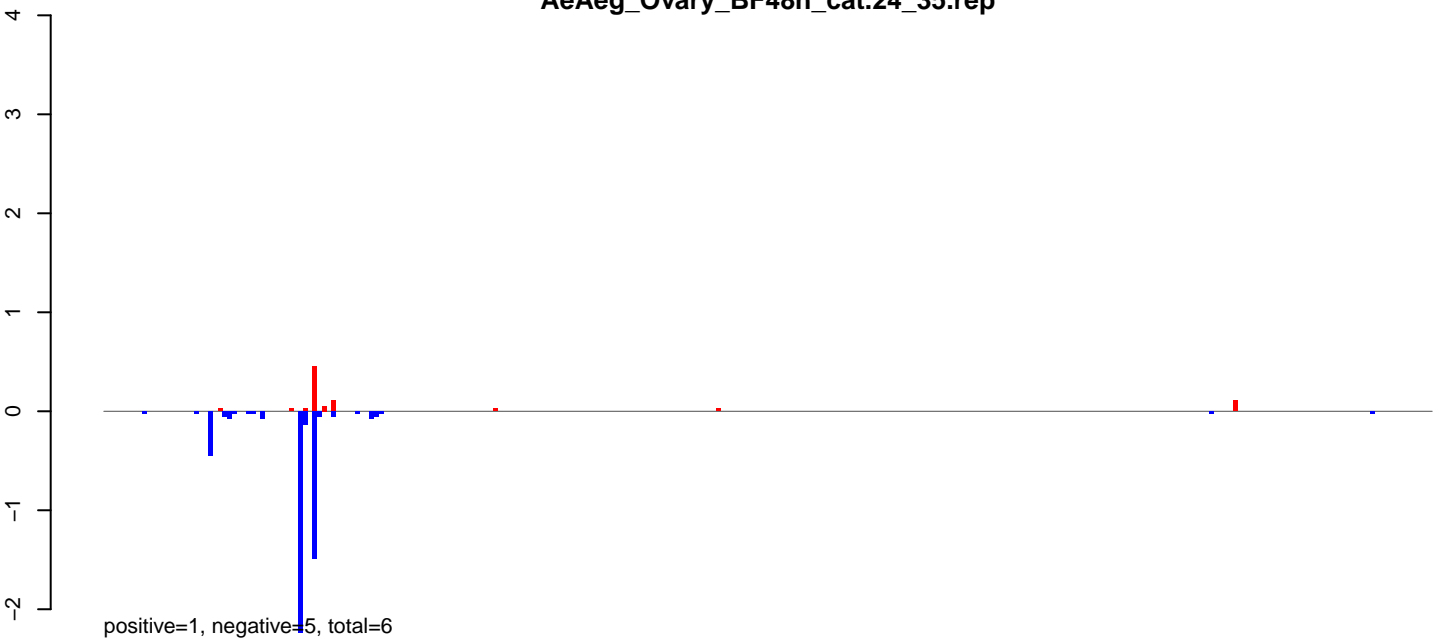

**AeAeg\_Ovary\_BF48h\_cat.rep**

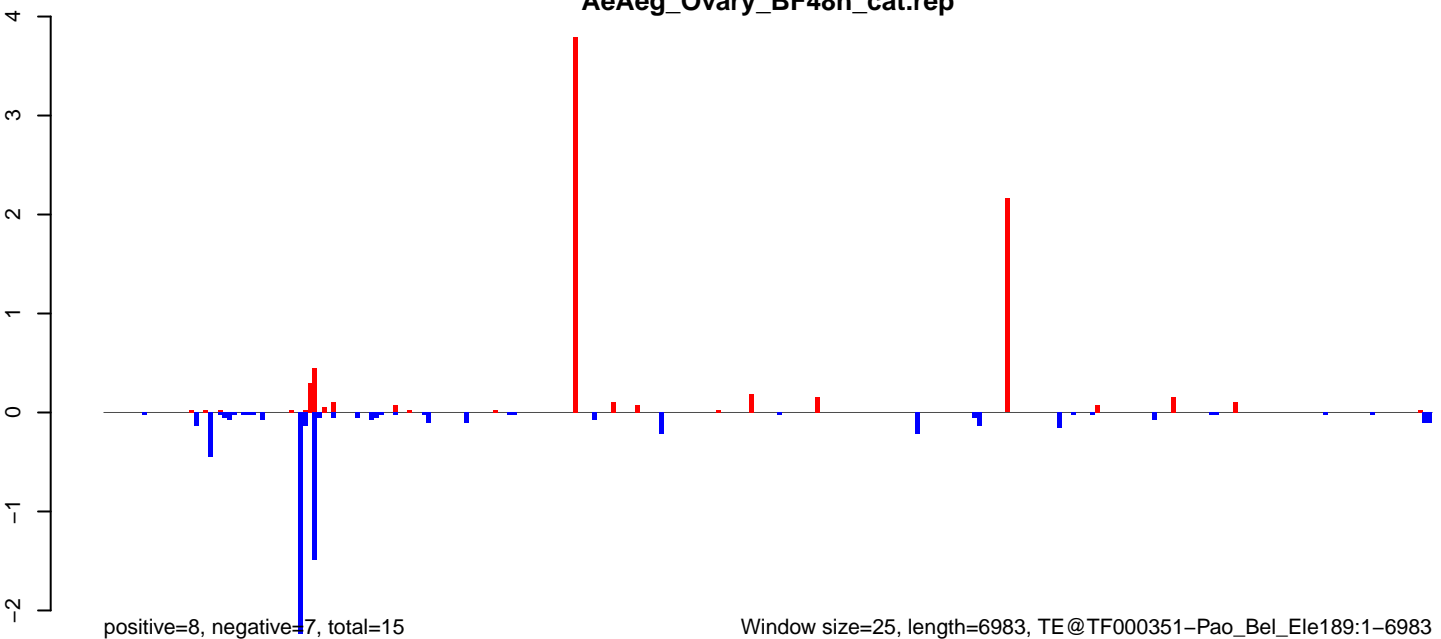

Window size=25, length=6983, TE@TF000351-Pao\_Bel\_Ele189:1-6983

0 1000 2000 3000 4000 5000 6000 7000

AeAeg\_Ovary\_BF48h\_cat.18\_23.rep

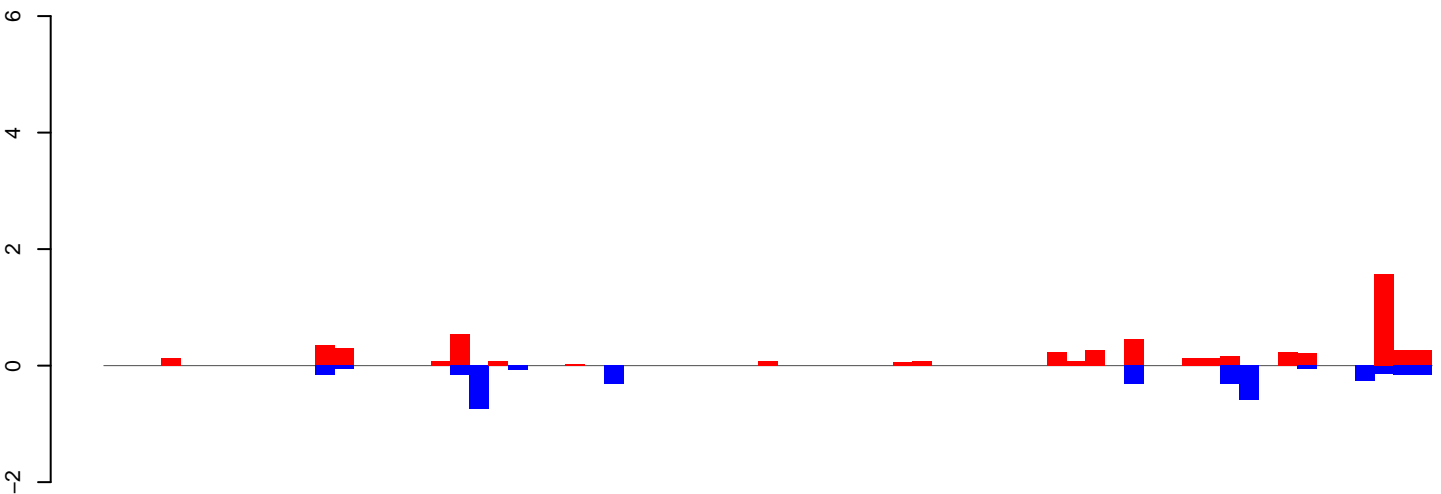

positive=6, negative=4, total=9

AeAeg\_Ovary\_BF48h\_cat.24\_35.rep

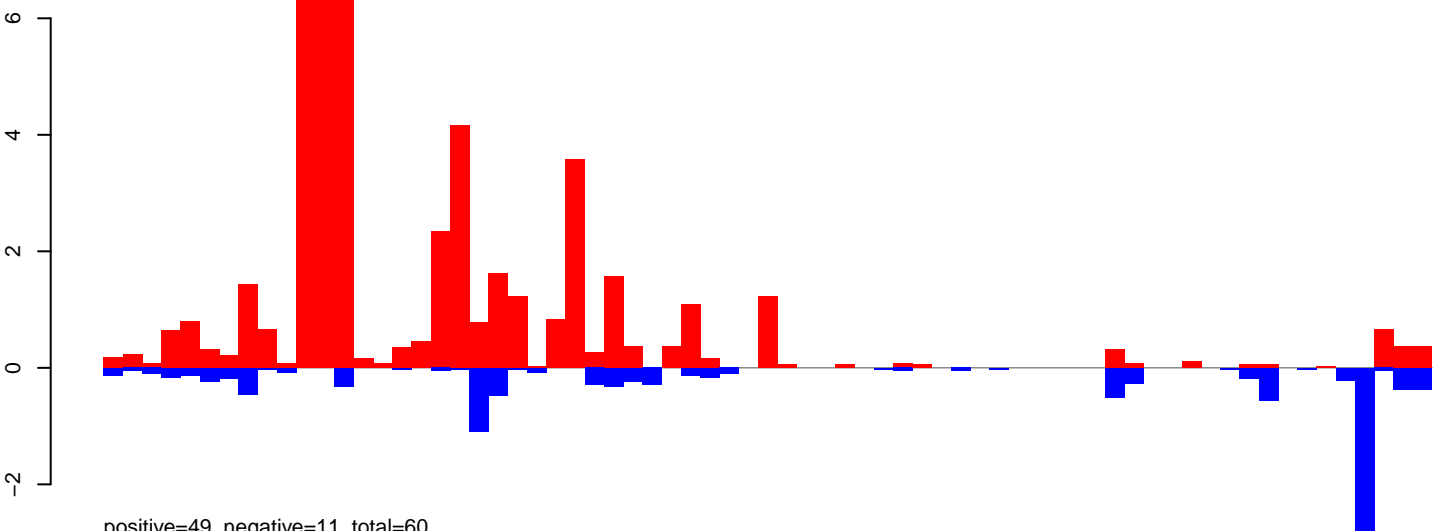

positive=49, negative=11, total=60

AeAeg\_Ovary\_BF48h\_cat.rep

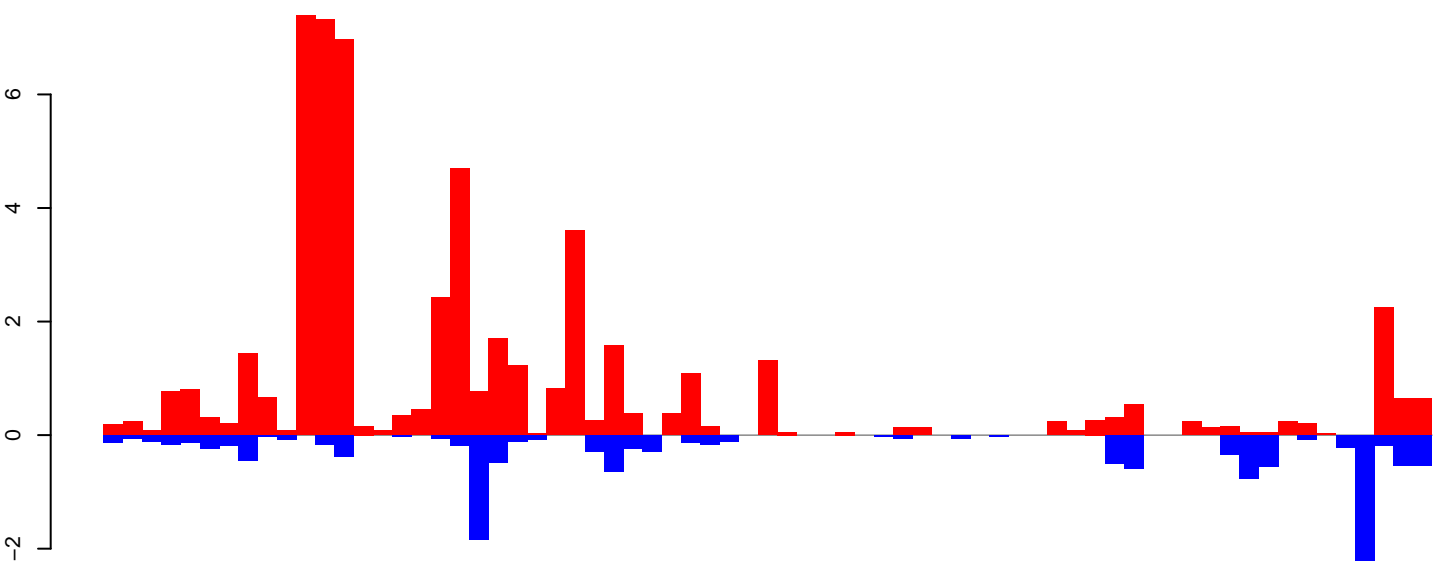

positive=54, negative=14, total=69

Window size=25, length=1720, TE@R=802-UNKNOWN1-1720

0 500 1000 1500

AeAeg\_Ovary\_BF48h\_cat.18\_23.rep

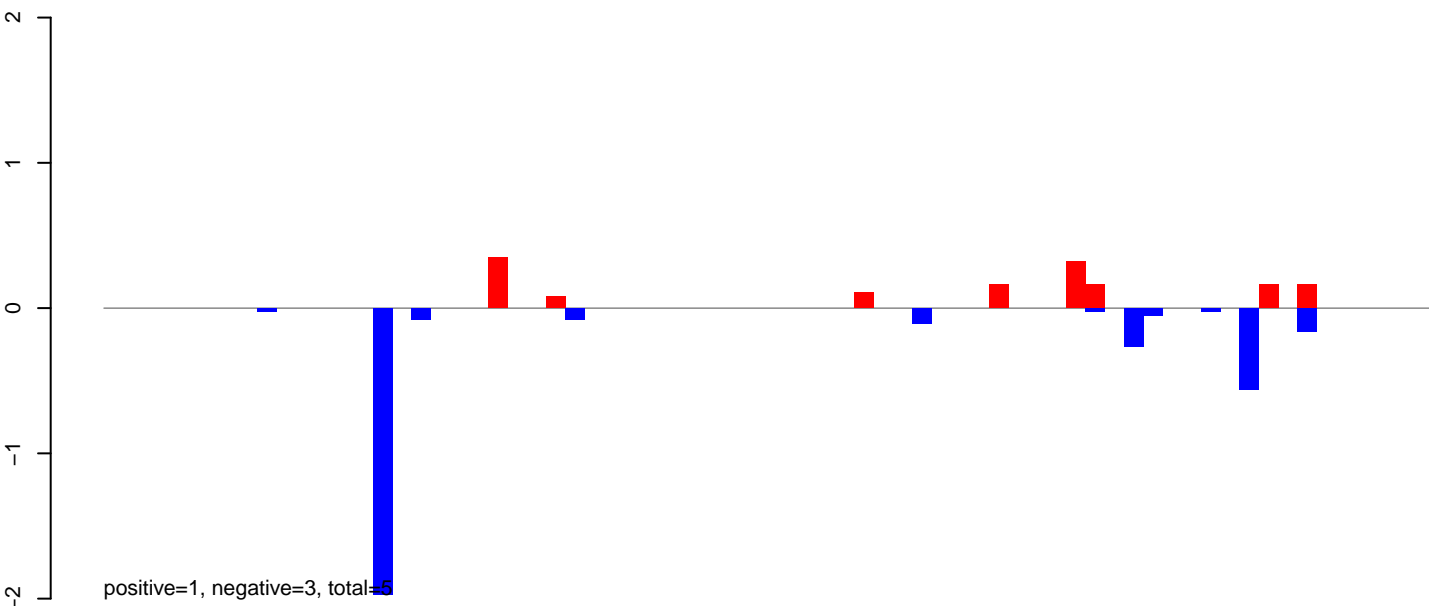

AeAeg\_Ovary\_BF48h\_cat.24\_35.rep

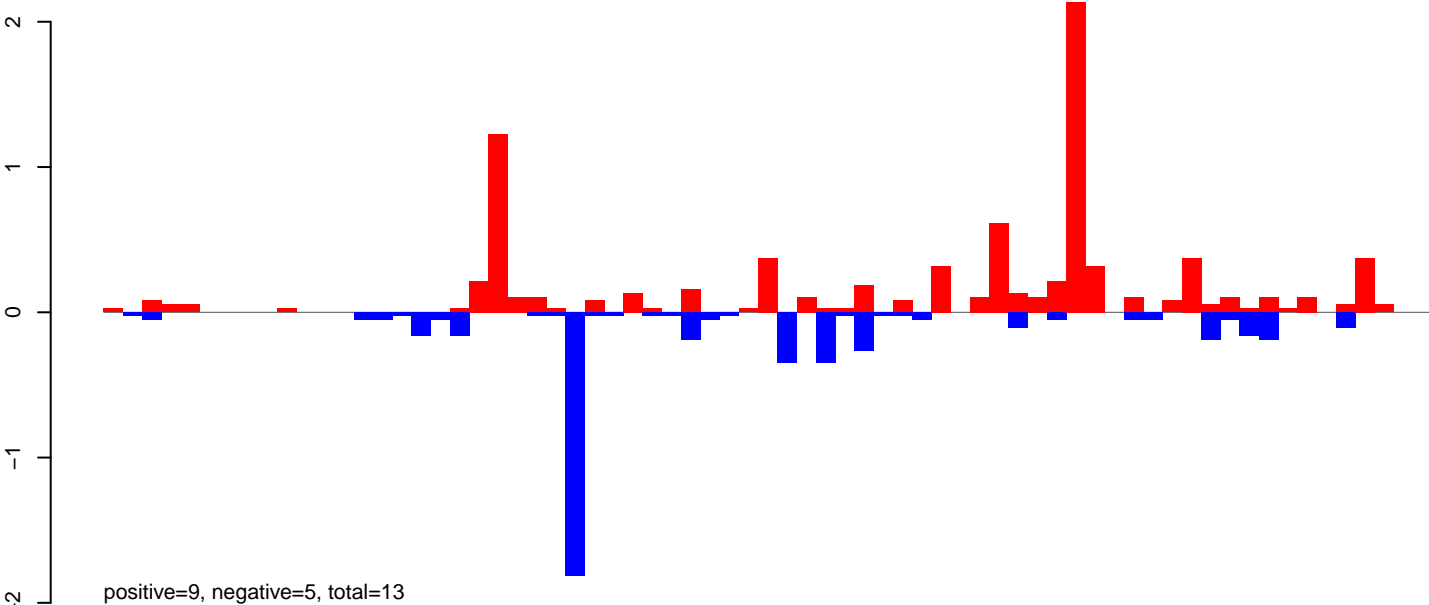

AeAeg\_Ovary\_BF48h\_cat.rep

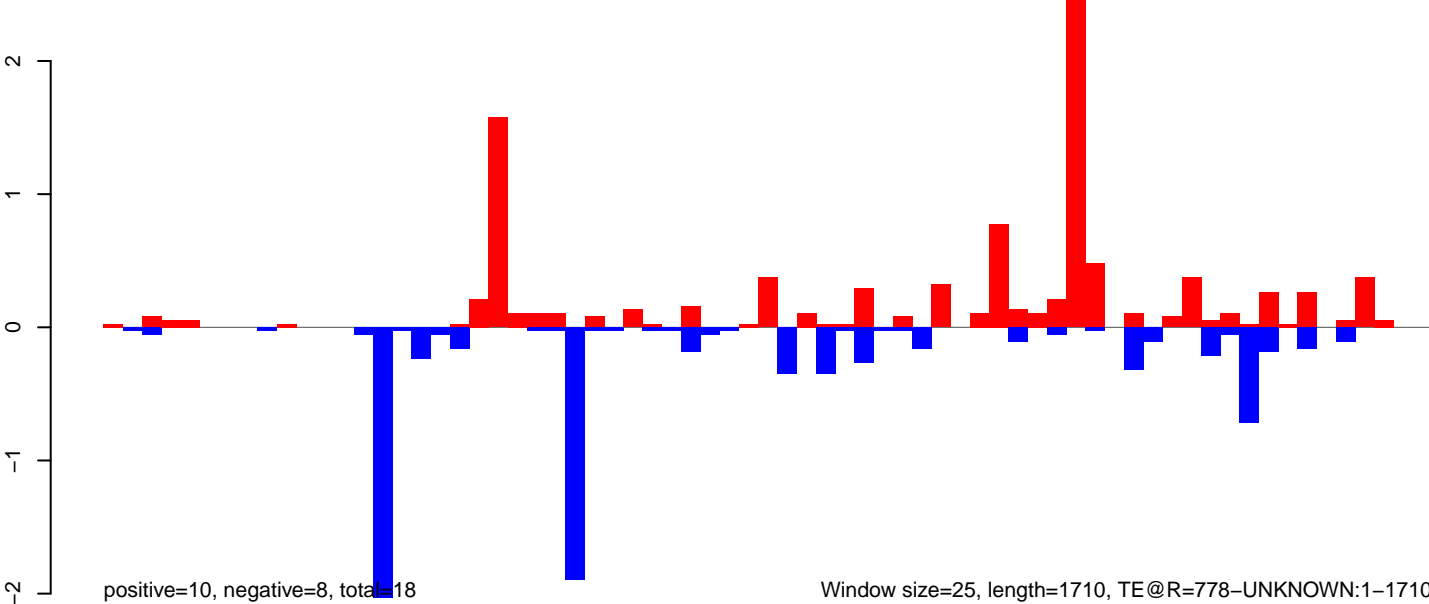

Window size=25, length=1710, TE@R=778-UNKNOWN:1-1710

AeAeg\_Ovary\_BF48h\_cat.18\_23.rep

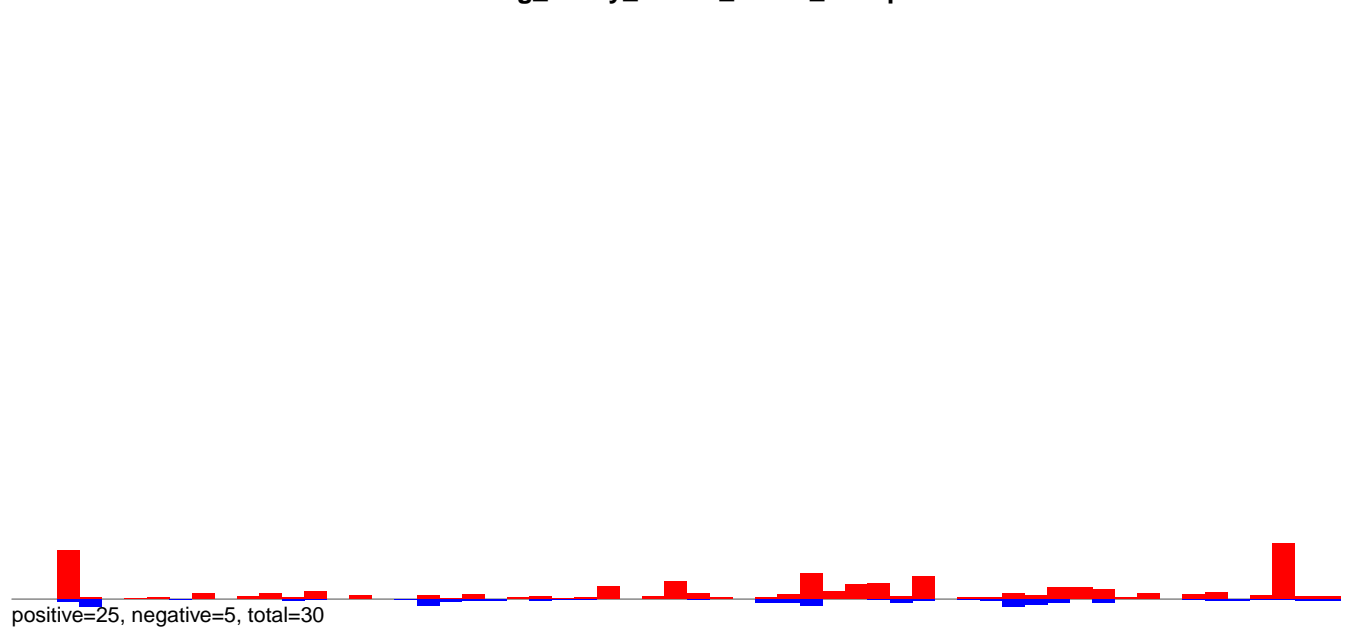

AeAeg\_Ovary\_BF48h\_cat.24\_35.rep

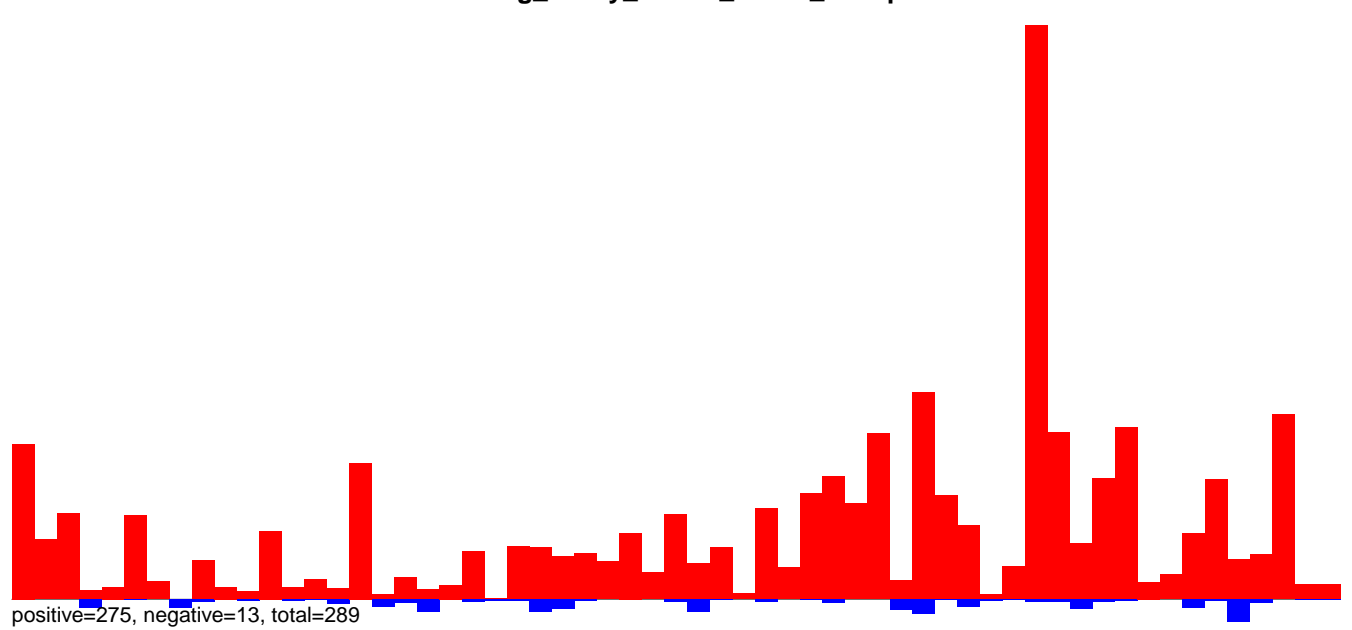

AeAeg\_Ovary\_BF48h\_cat.rep

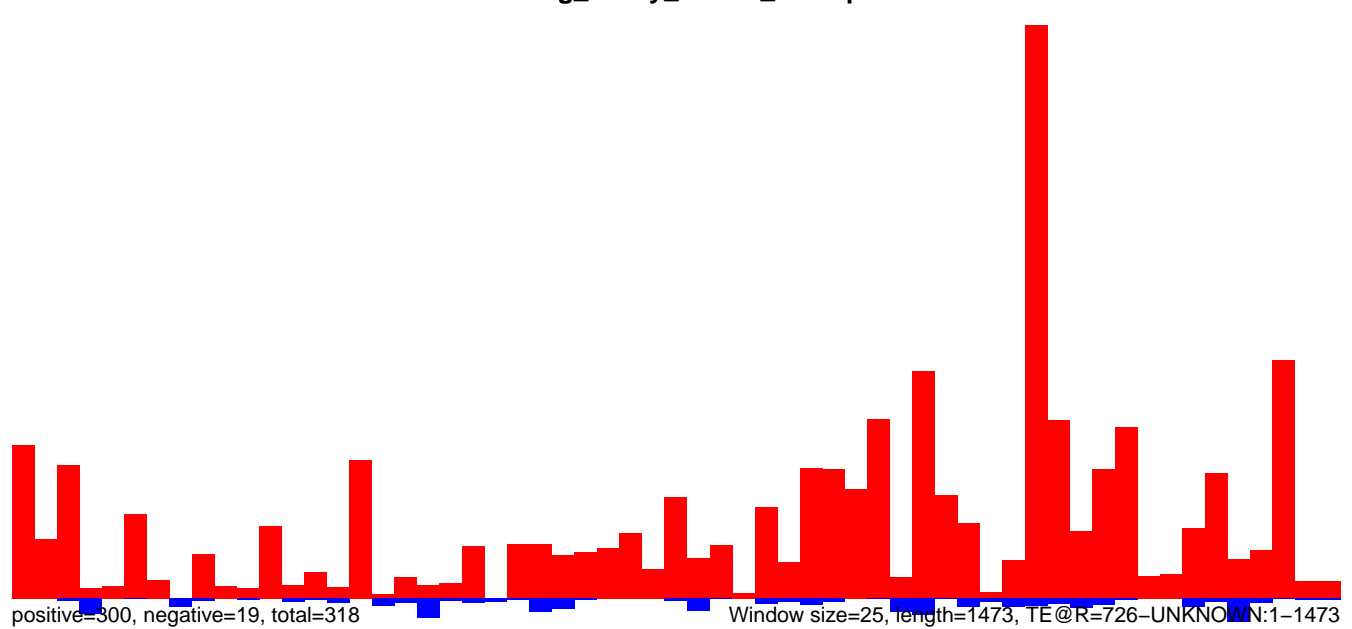

AeAeg\_Ovary\_BF48h\_cat.18\_23.rep

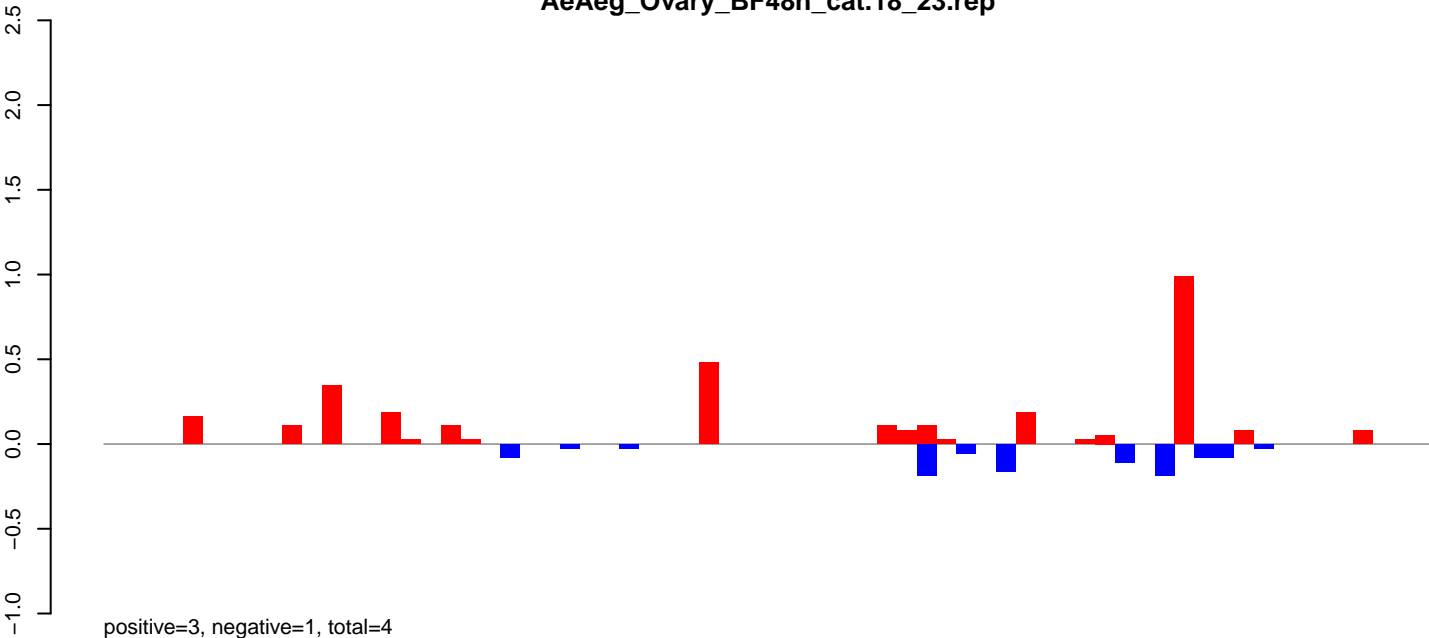

AeAeg\_Ovary\_BF48h\_cat.24\_35.rep

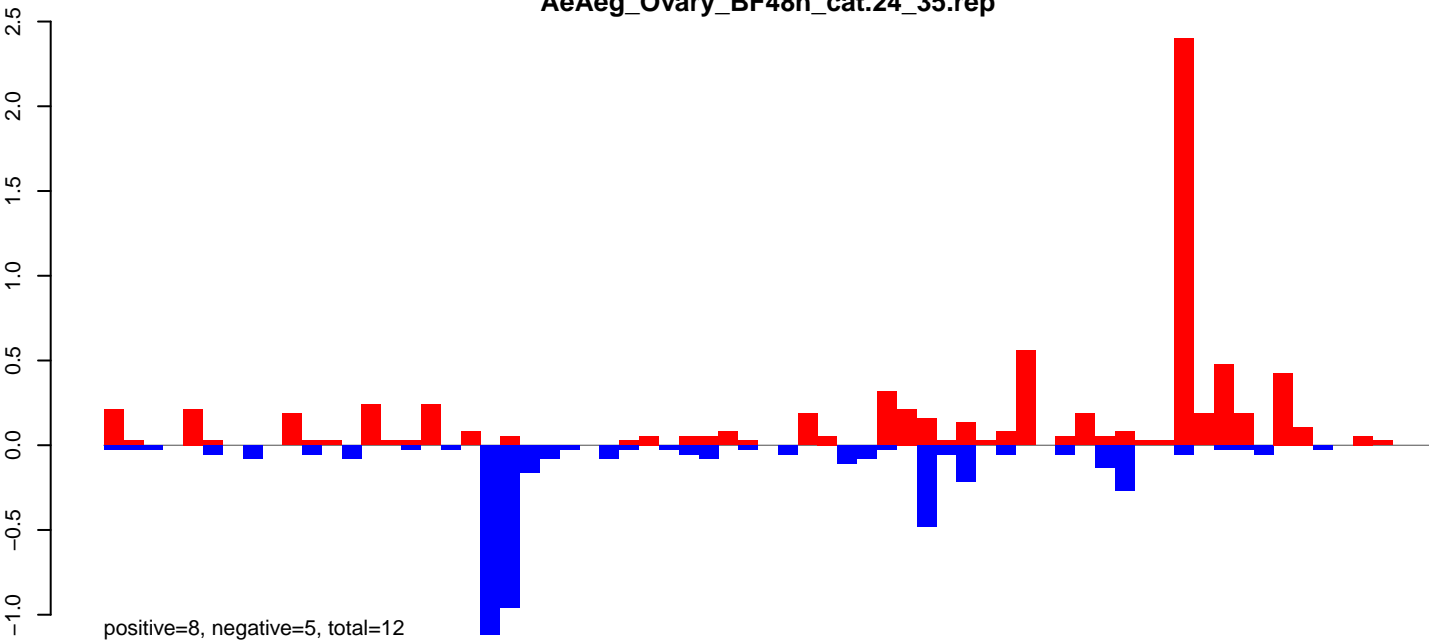

AeAeg\_Ovary\_BF48h\_cat.rep

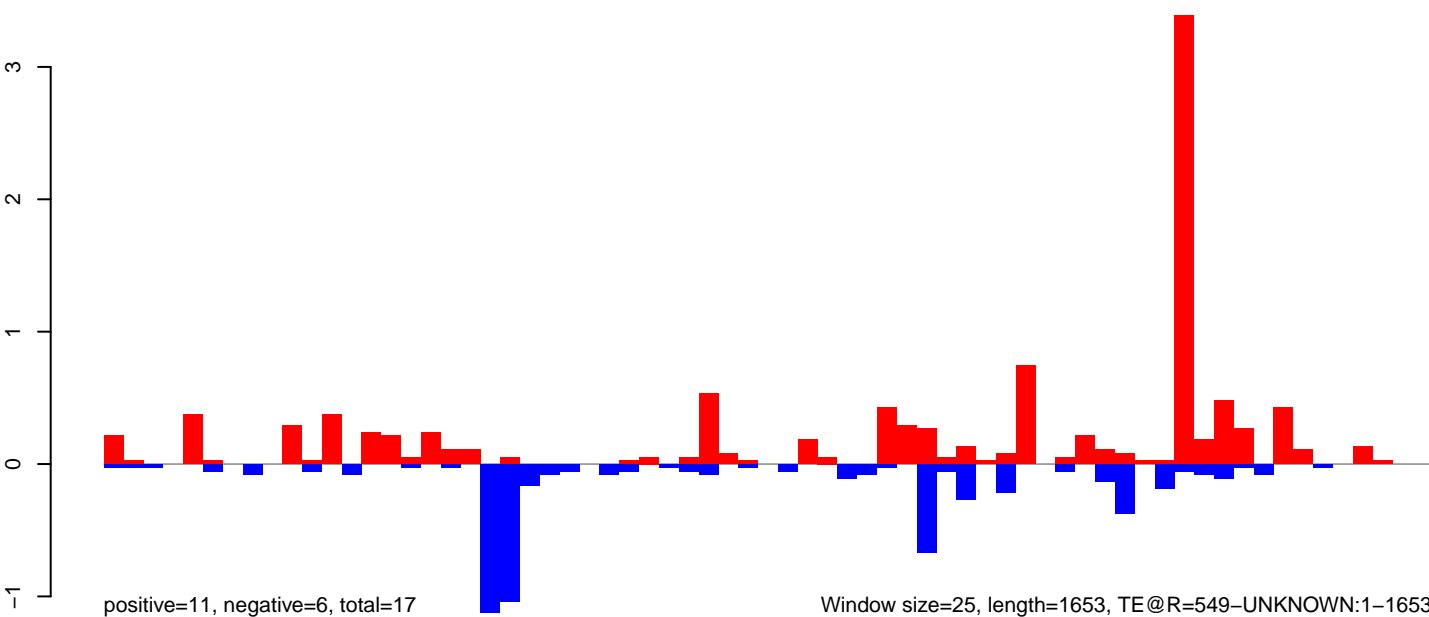

0 500 1000 1500

AeAeg\_Ovary\_BF48h\_cat.18\_23.rep

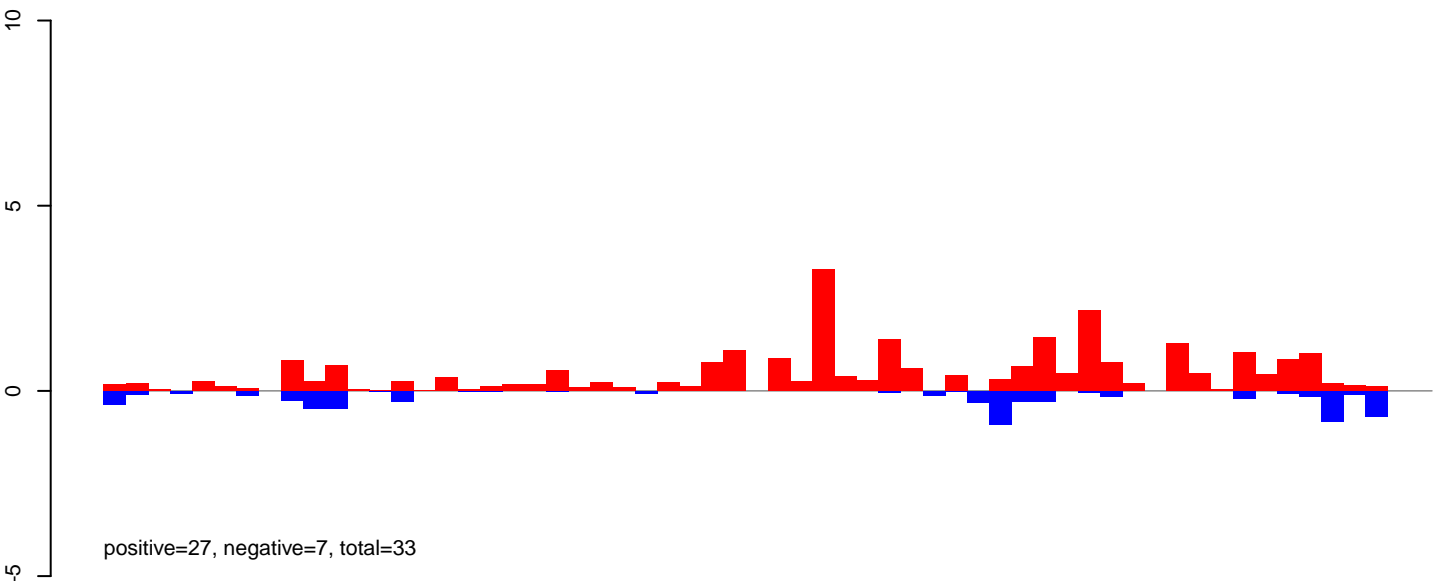

AeAeg\_Ovary\_BF48h\_cat.24\_35.rep

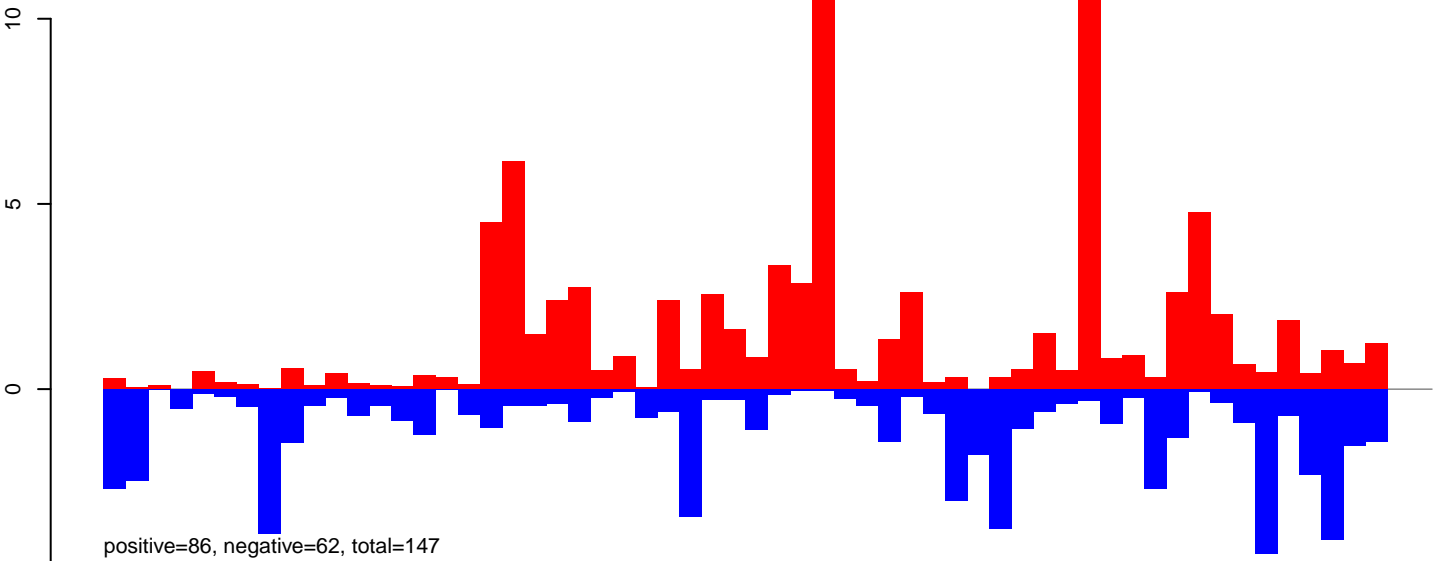

AeAeg\_Ovary\_BF48h\_cat.rep

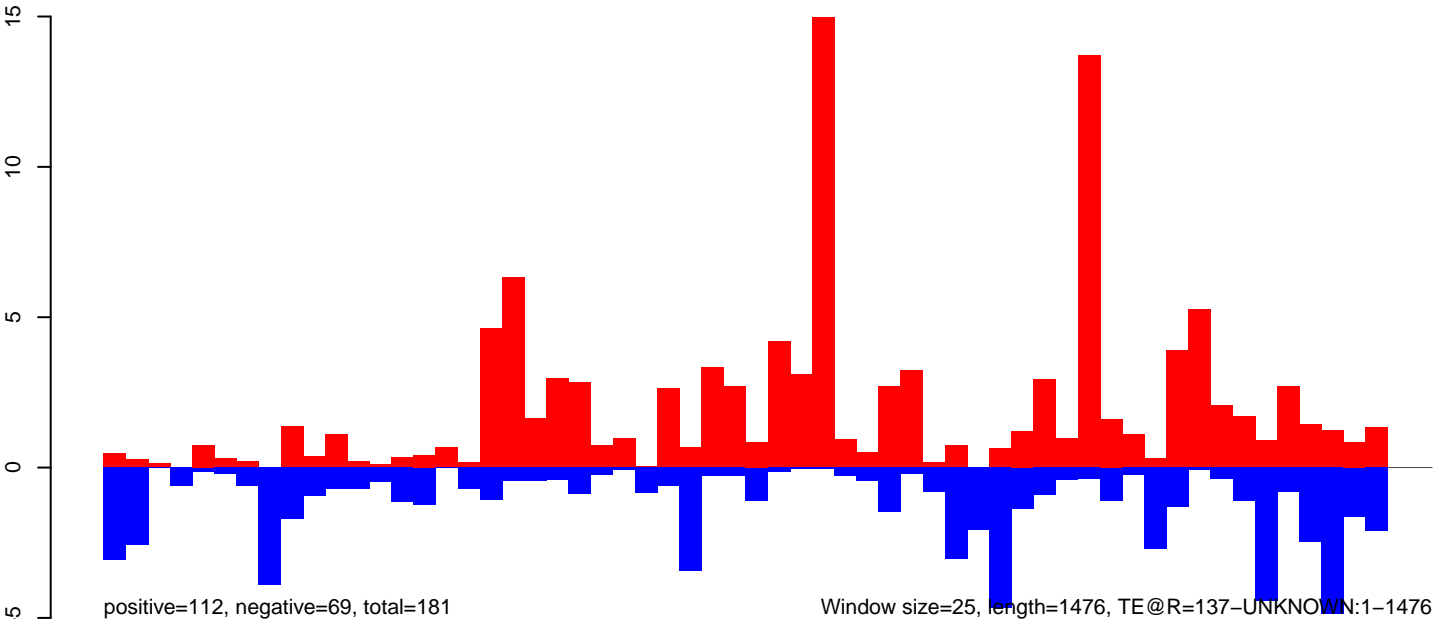

AeAeg\_Ovary\_BF48h\_cat.18\_23.rep

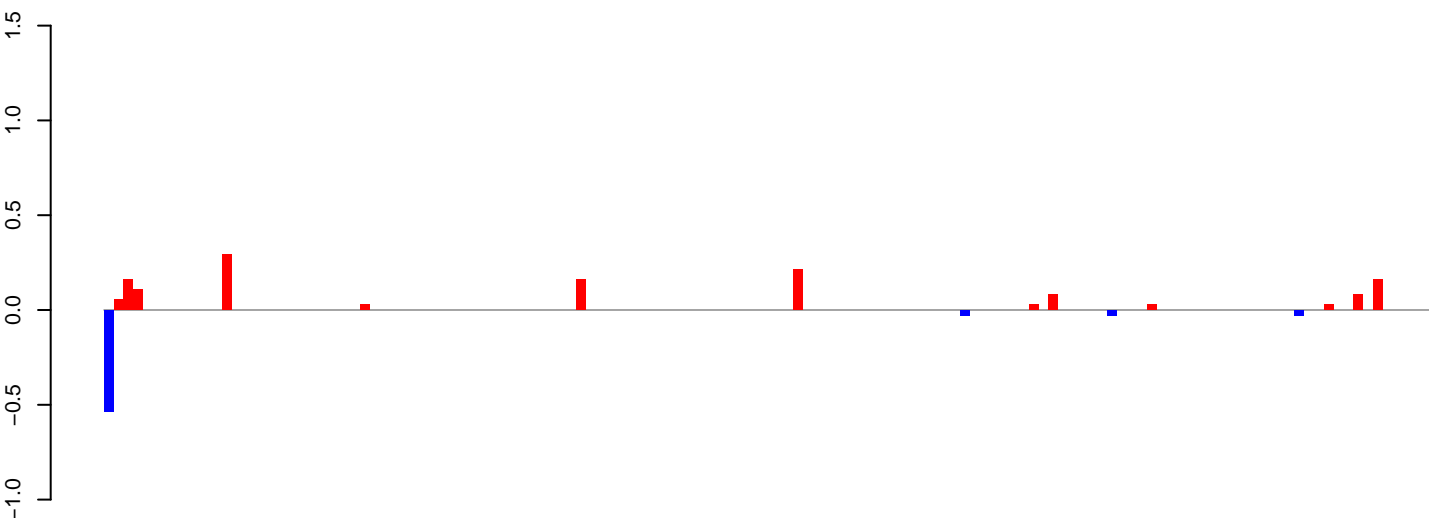

positive=1, negative=1, total=2

AeAeg\_Ovary\_BF48h\_cat.24\_35.rep

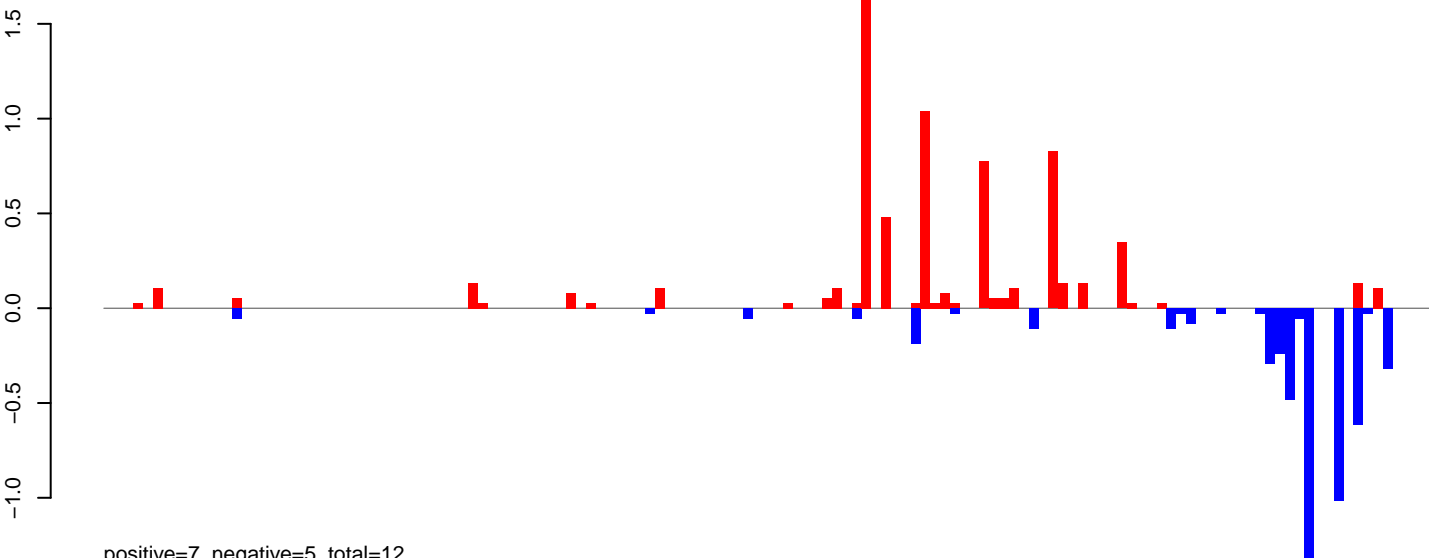

positive=7, negative=5, total=12

AeAeg\_Ovary\_BF48h\_cat.rep

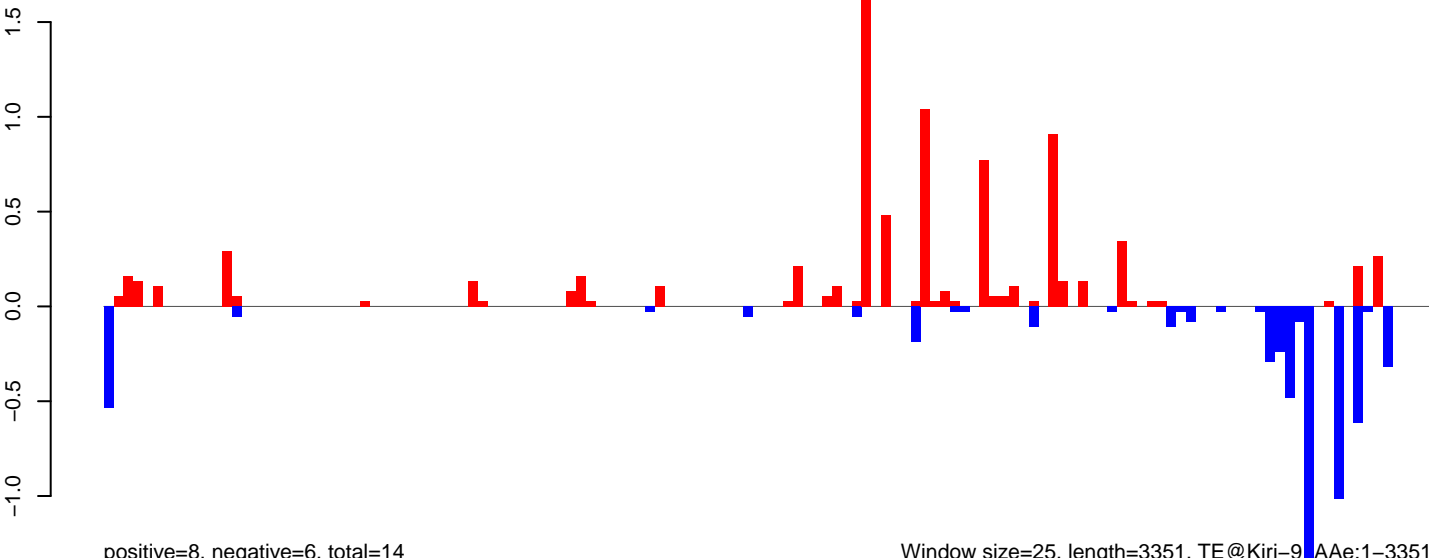

positive=8, negative=6, total=14

Window size=25, length=3351, TE@Kiri-9 AAe:1-3351

0 500 1000 1500 2000 2500 3000 3500

**AeAeg\_Ovary\_BF48h\_cat.18\_23.rep**

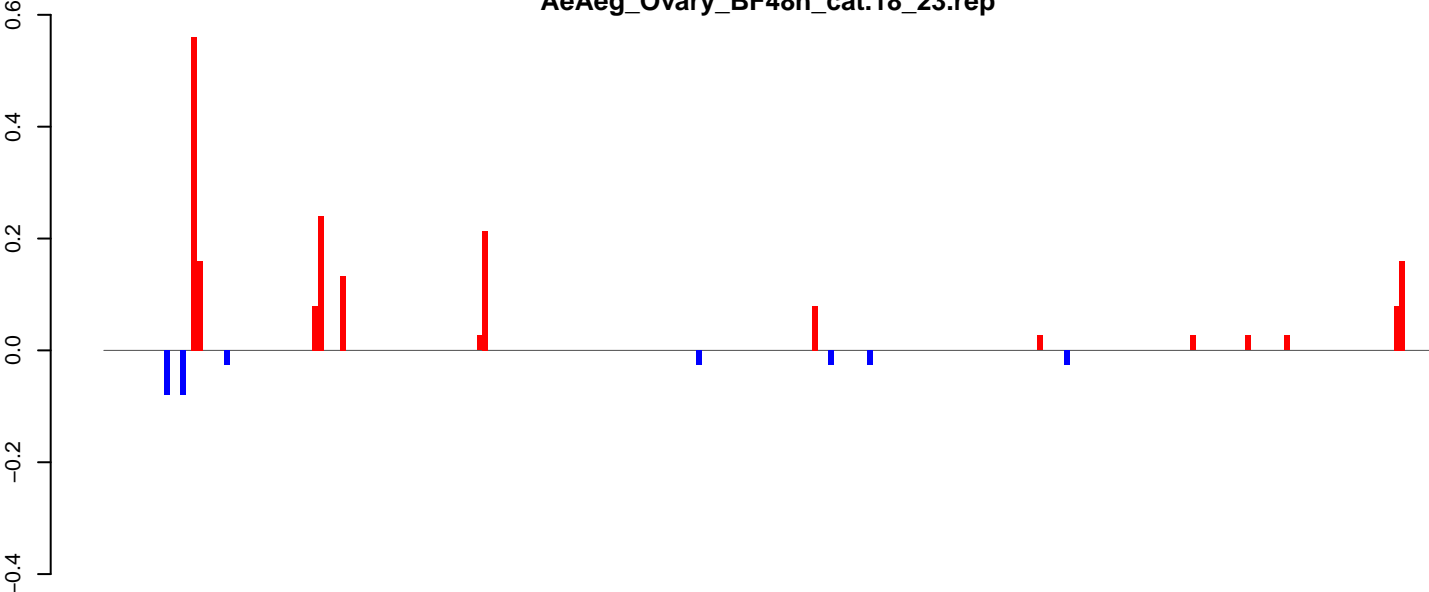

positive=2, negative=0, total=2

**AeAeg\_Ovary\_BF48h\_cat.24\_35.rep**

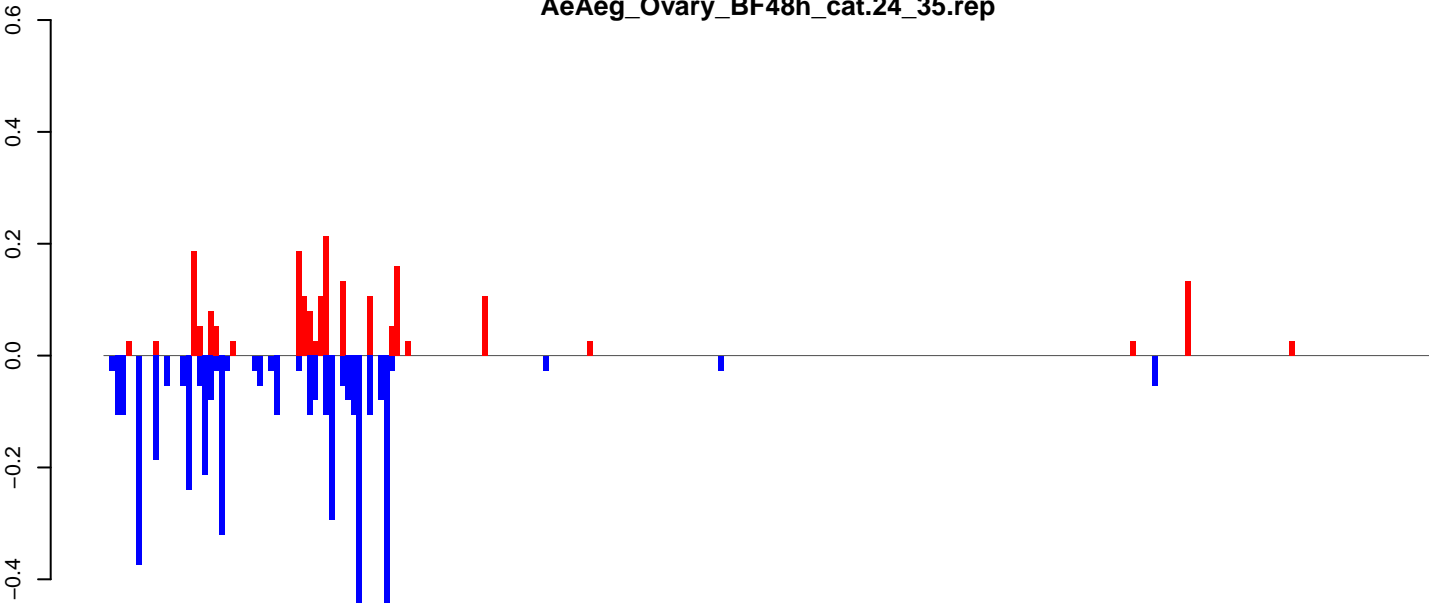

positive=2, negative=4, total=6

**AeAeg\_Ovary\_BF48h\_cat.rep**

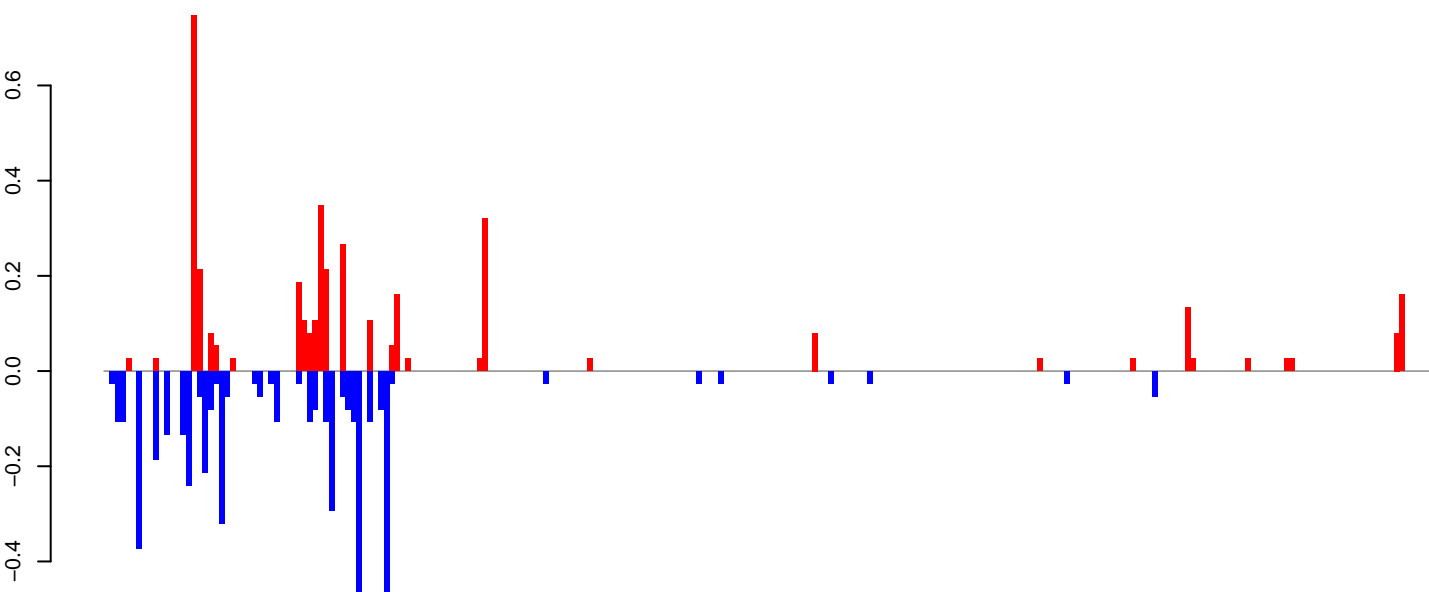

positive=4, negative=5, total=9

Window size=25, length=6037, TE@BEL-250\_AA-LTR-I:1-6037

0 1000 2000 3000 4000 5000 6000



AeAeg\_Ovary\_BF48h\_cat.18\_23.rep

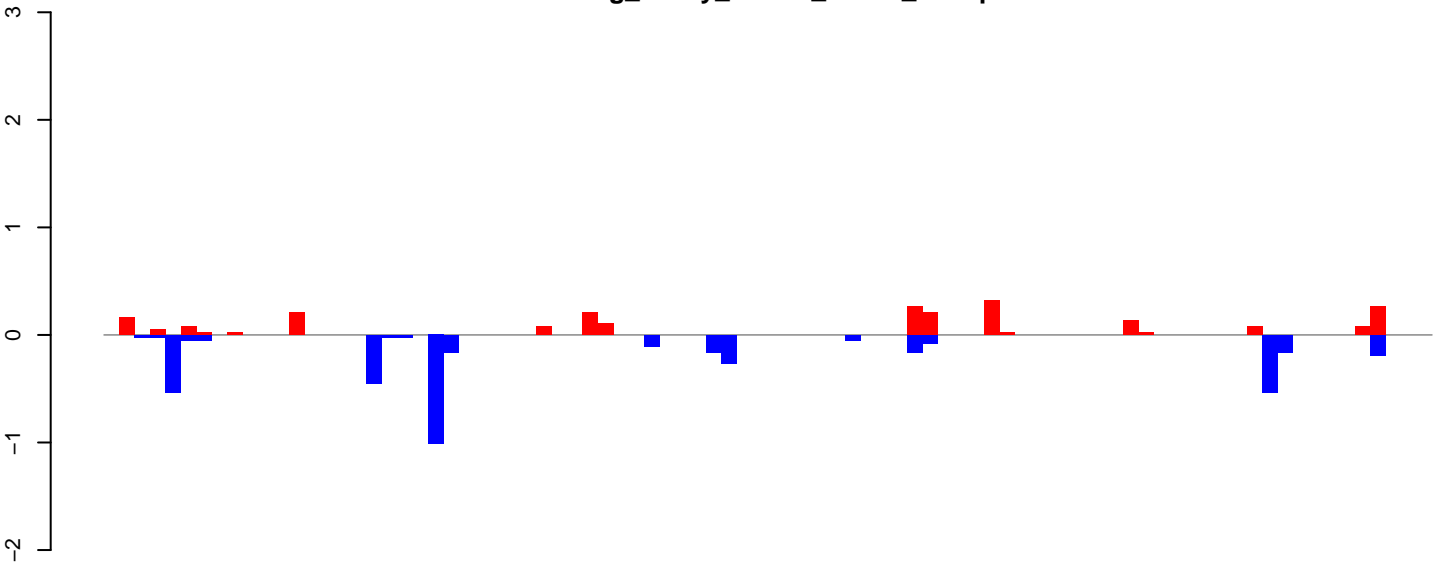

positive=2, negative=4, total=6

AeAeg\_Ovary\_BF48h\_cat.24\_35.rep

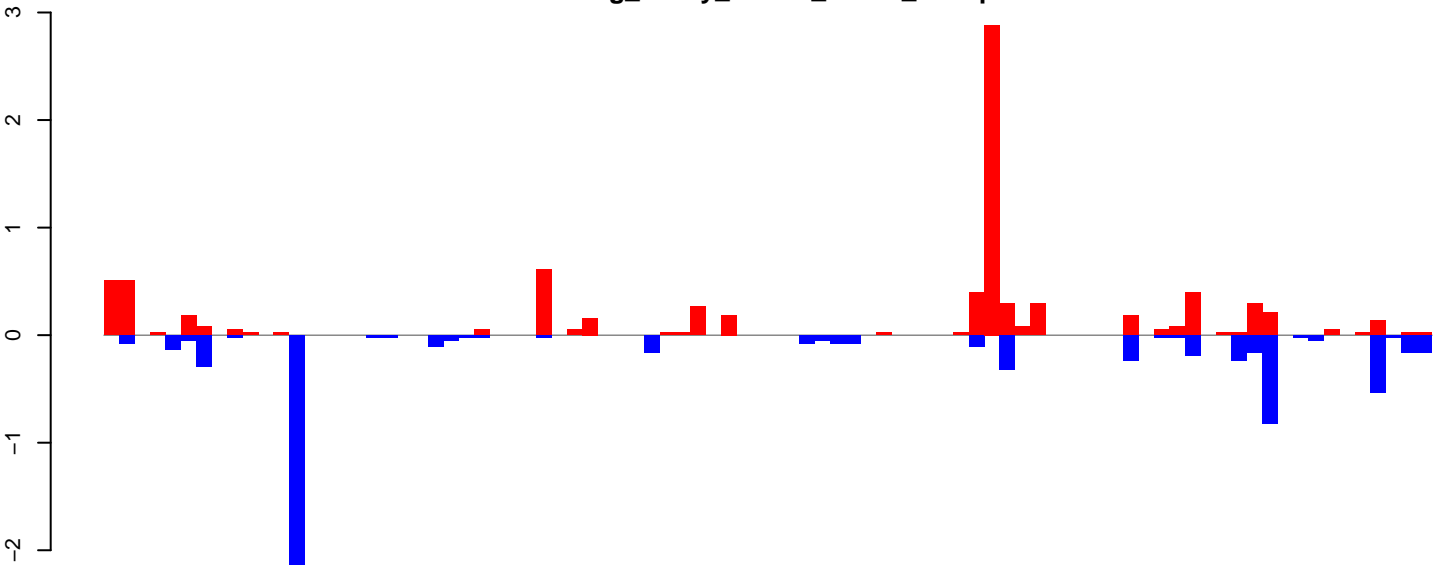

positive=8, negative=7, total=15

AeAeg\_Ovary\_BF48h\_cat.rep

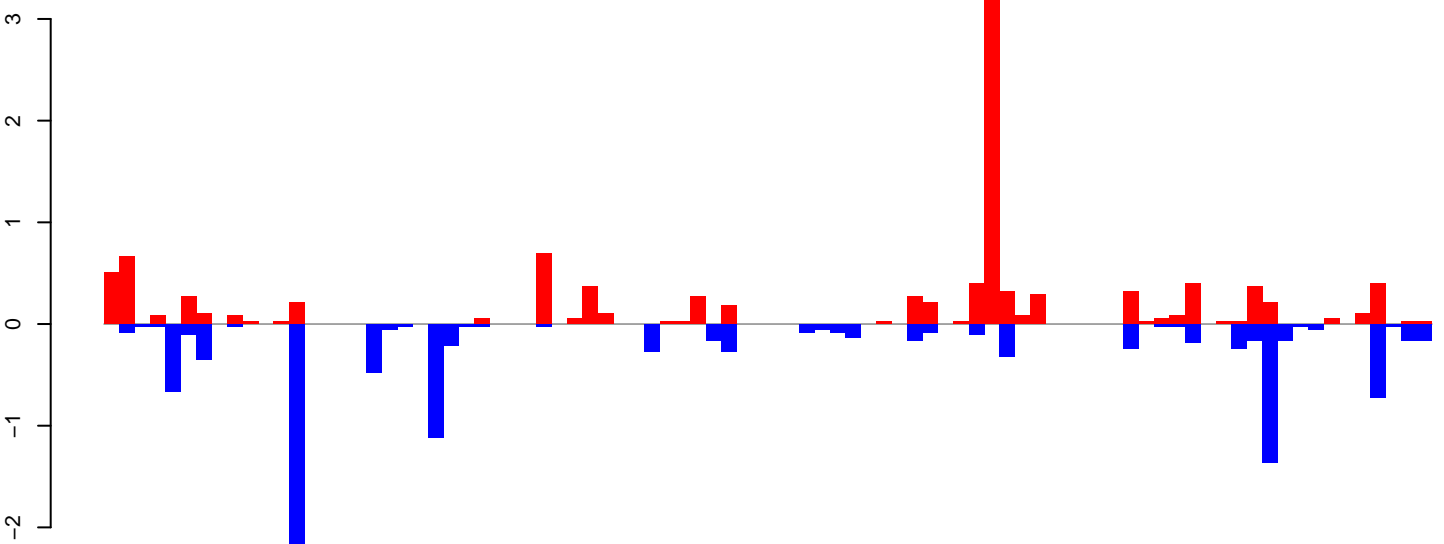

positive=11, negative=11, total=22

Window size=25, length=2142, TE@AF208680.1:1-2142

0 500 1000 1500 2000

AeAeg\_Ovary\_BF48h\_cat.18\_23.rep

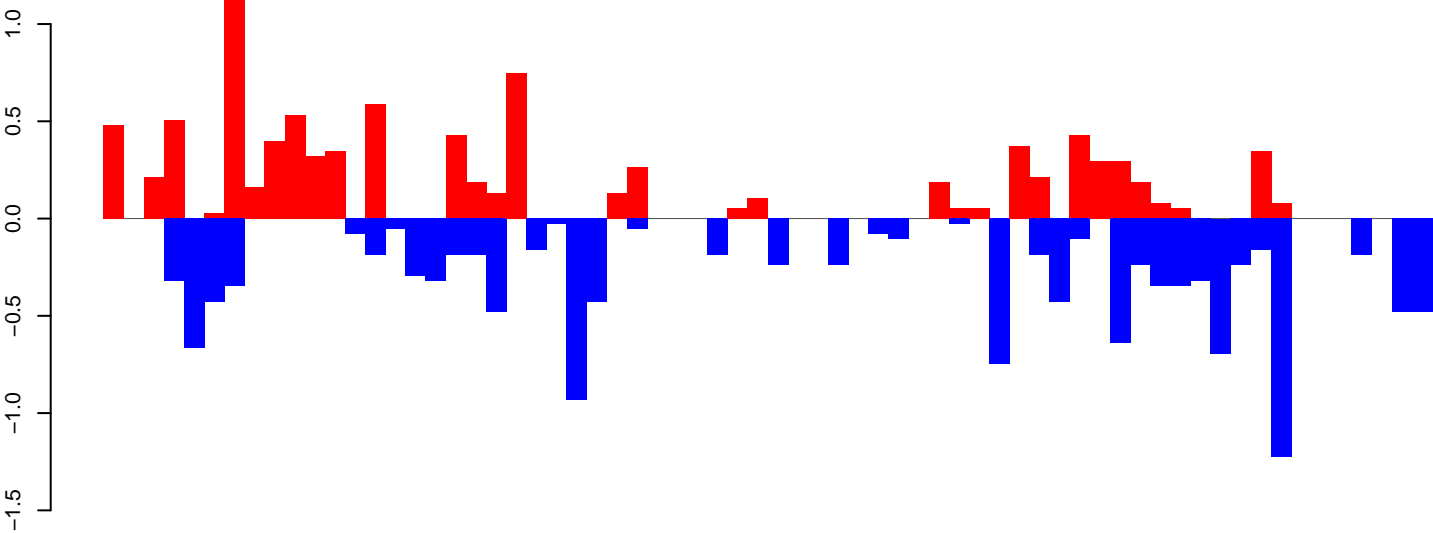

positive=9, negative=13, total=22

AeAeg\_Ovary\_BF48h\_cat.24\_35.rep

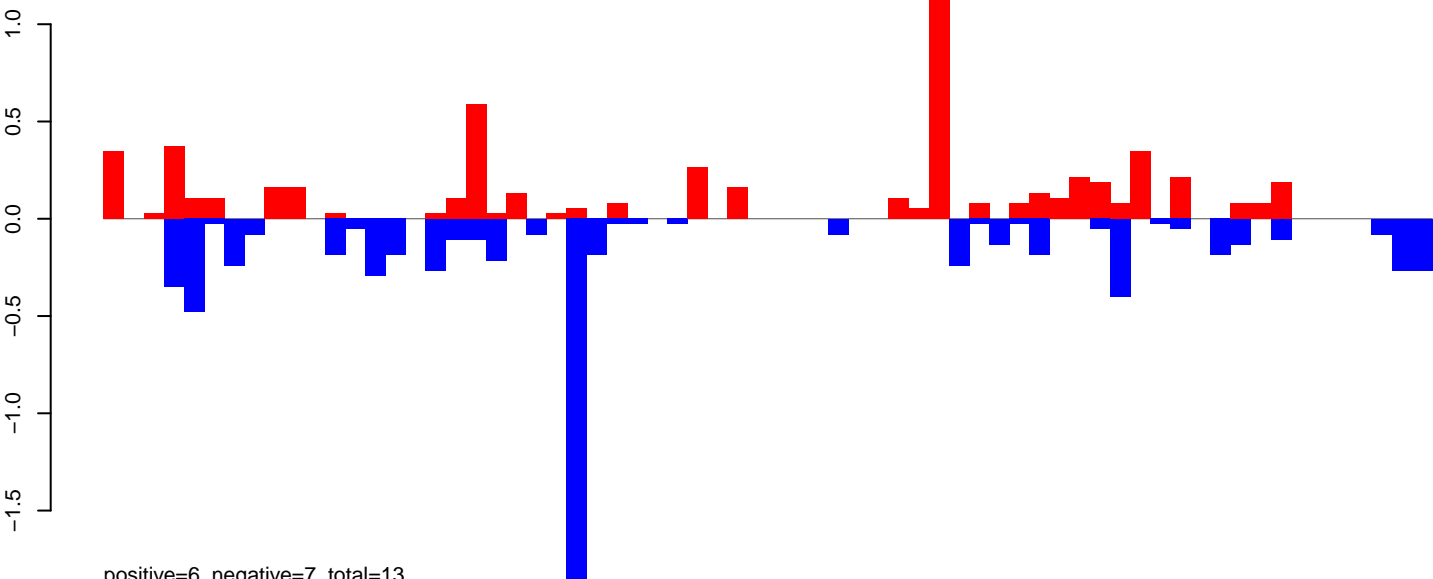

positive=6, negative=7, total=13

AeAeg\_Ovary\_BF48h\_cat.rep

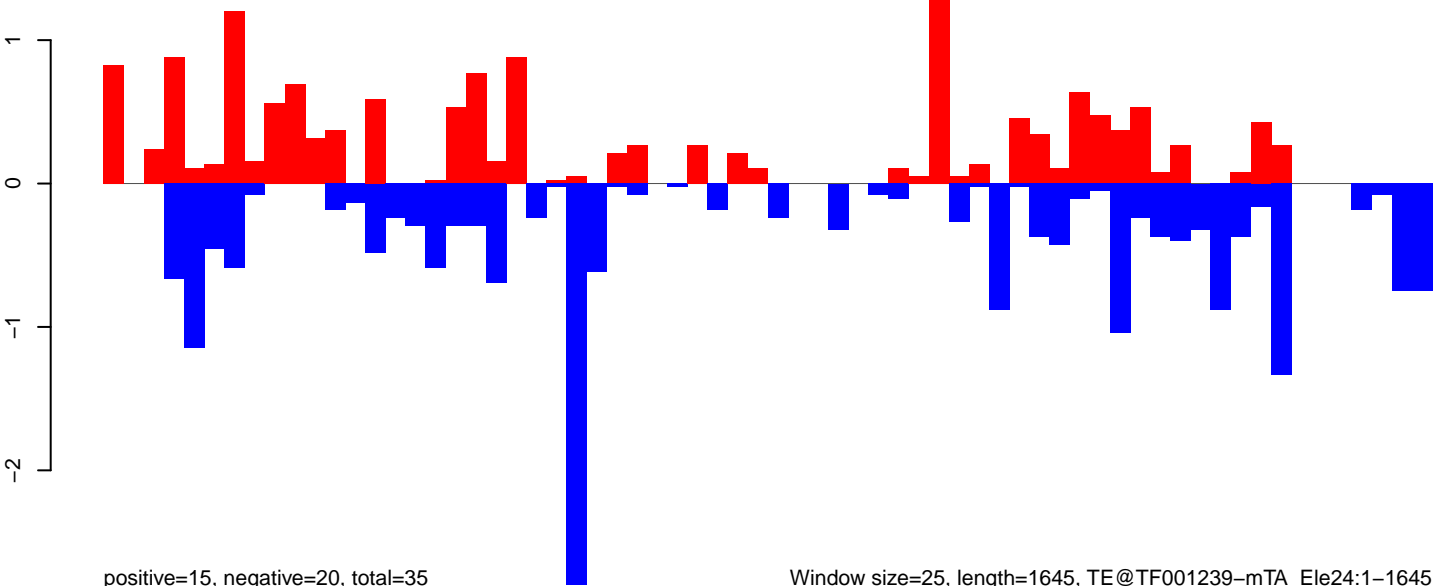

positive=15, negative=20, total=35

Window size=25, length=1645, TE@TF001239-mTA\_Ele24:1-1645

0 500 1000 1500

AeAeg\_Ovary\_BF48h\_cat.18\_23.rep

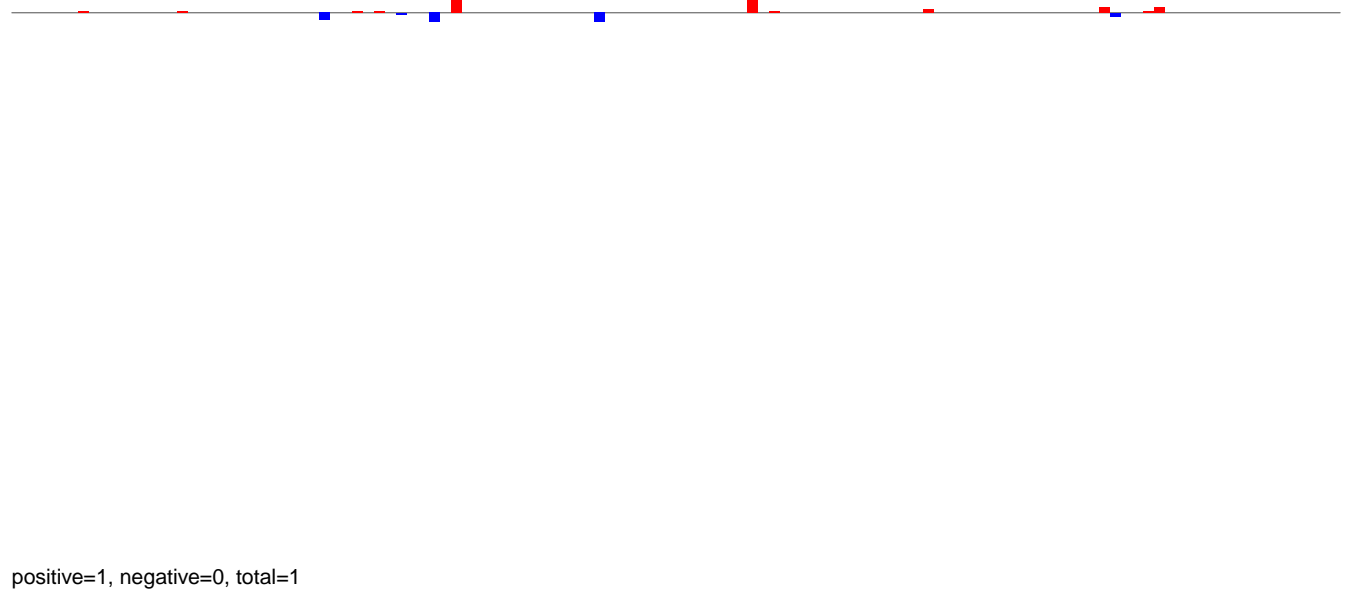

AeAeg\_Ovary\_BF48h\_cat.24\_35.rep

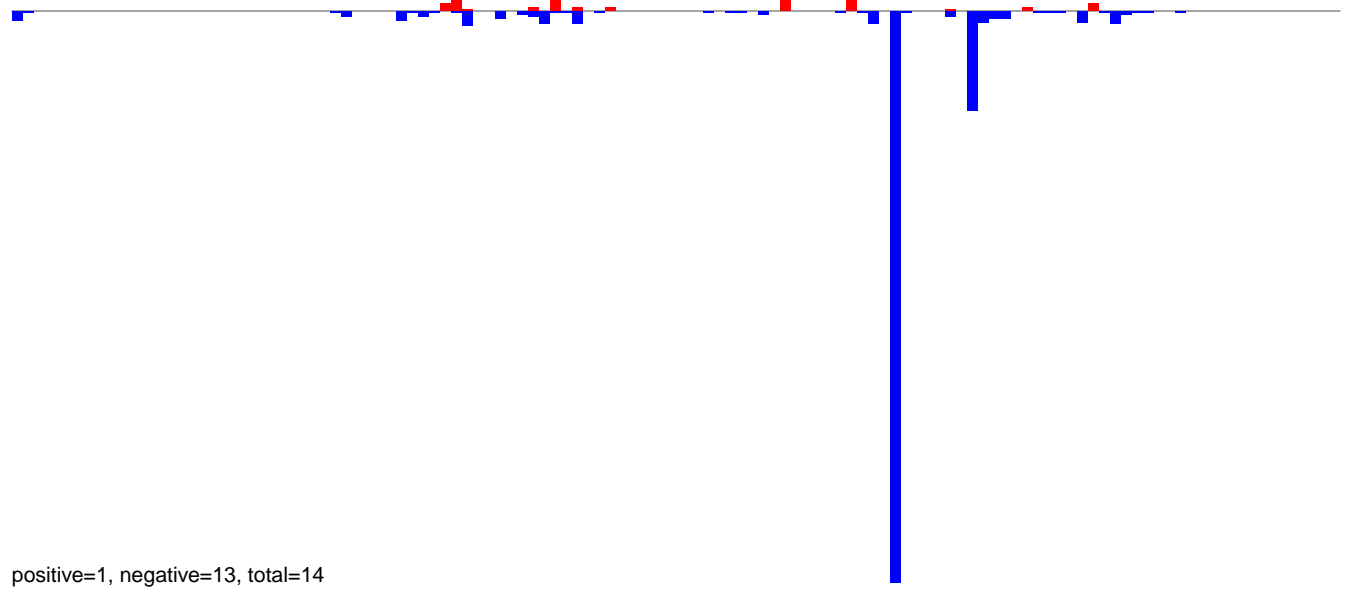

AeAeg\_Ovary\_BF48h\_cat.rep

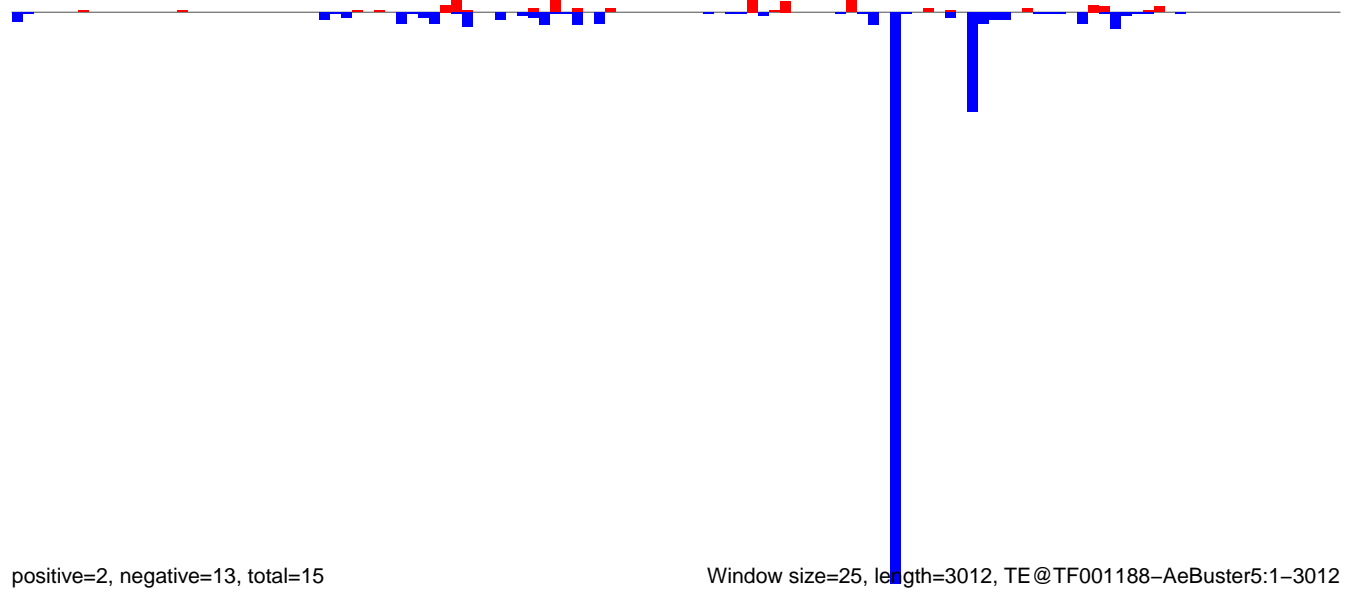

AeAeg\_Ovary\_BF48h\_cat.18\_23.rep

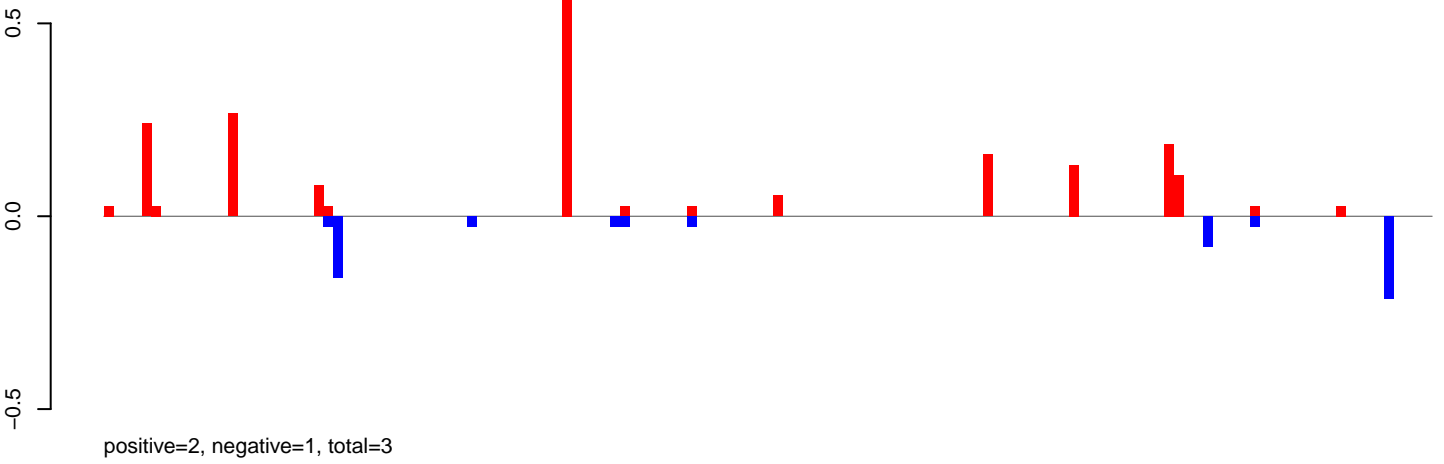

AeAeg\_Ovary\_BF48h\_cat.24\_35.rep

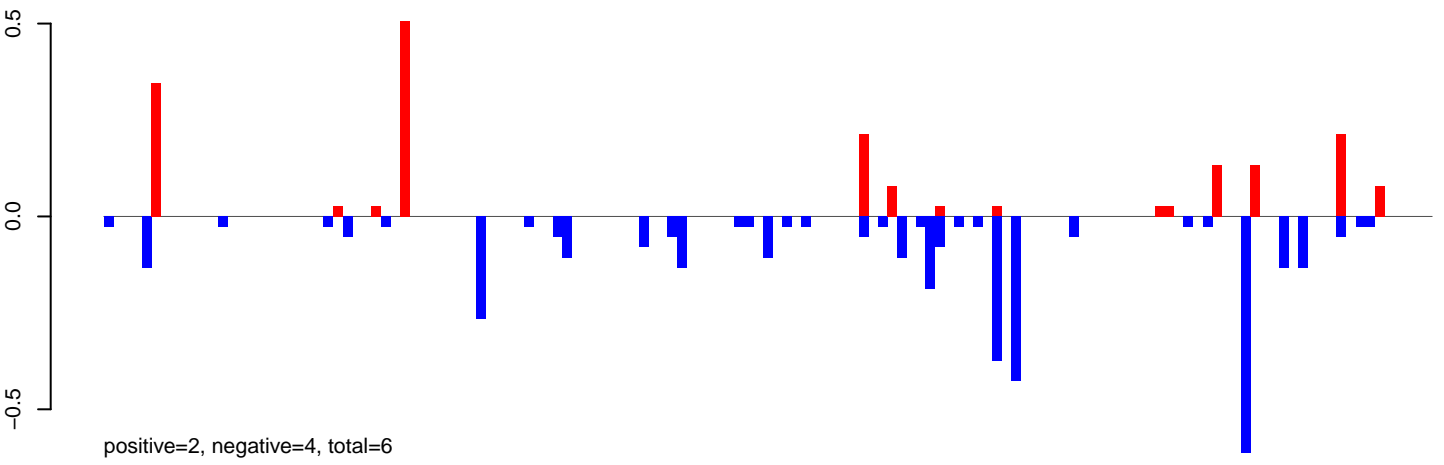

AeAeg\_Ovary\_BF48h\_cat.rep

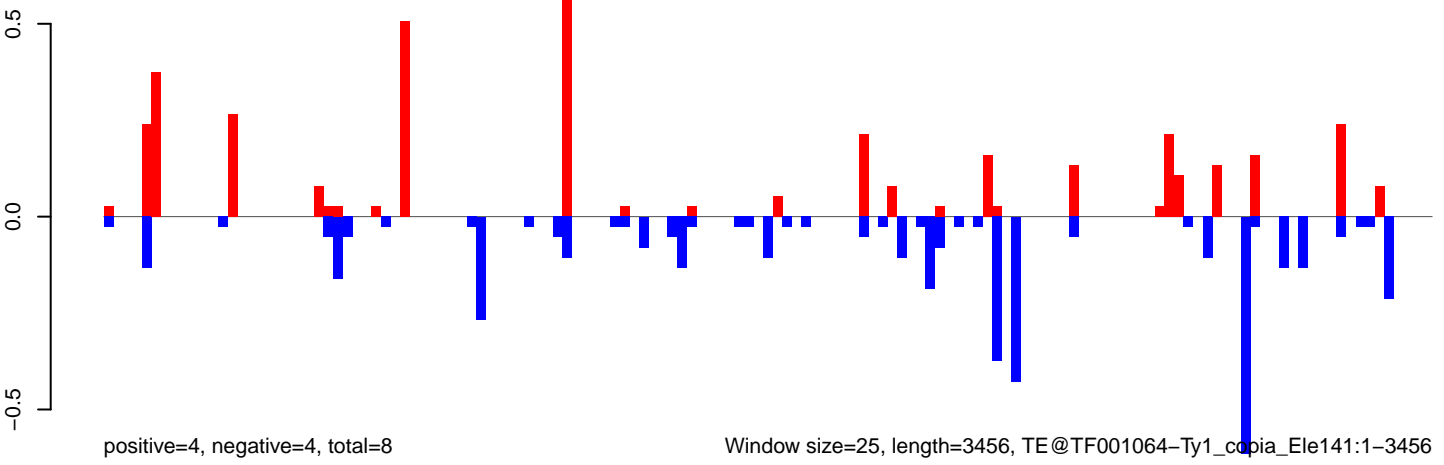

AeAeg\_Ovary\_BF48h\_cat.18\_23.rep

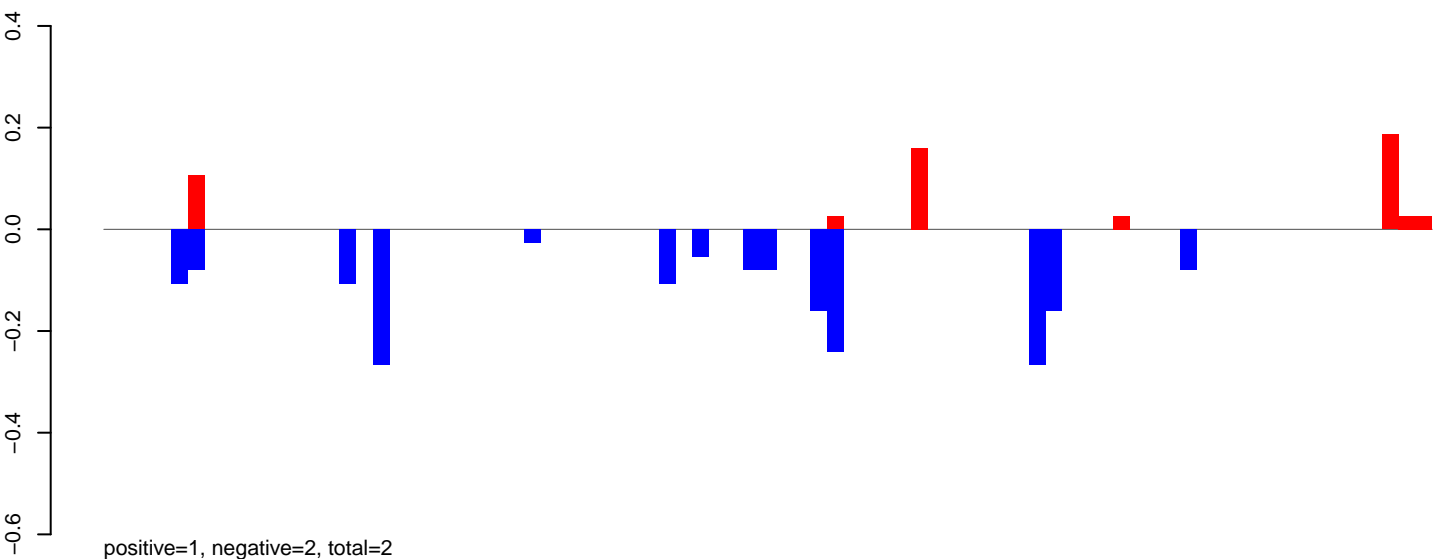

AeAeg\_Ovary\_BF48h\_cat.24\_35.rep

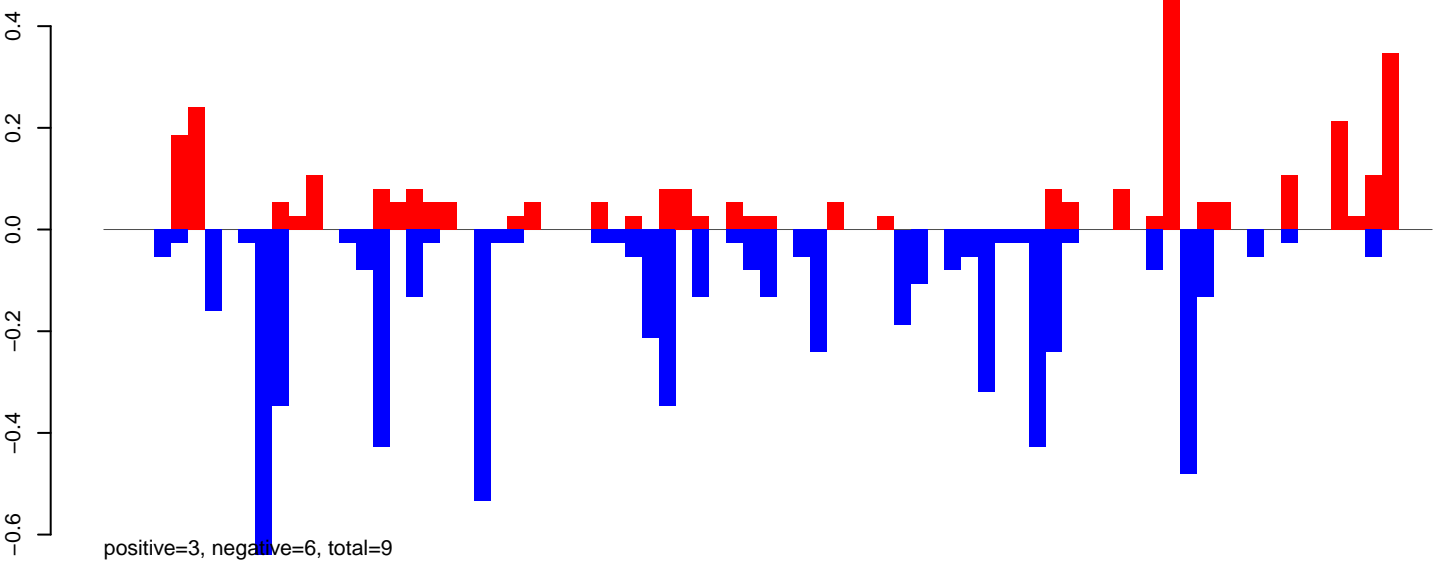

AeAeg\_Ovary\_BF48h\_cat.rep

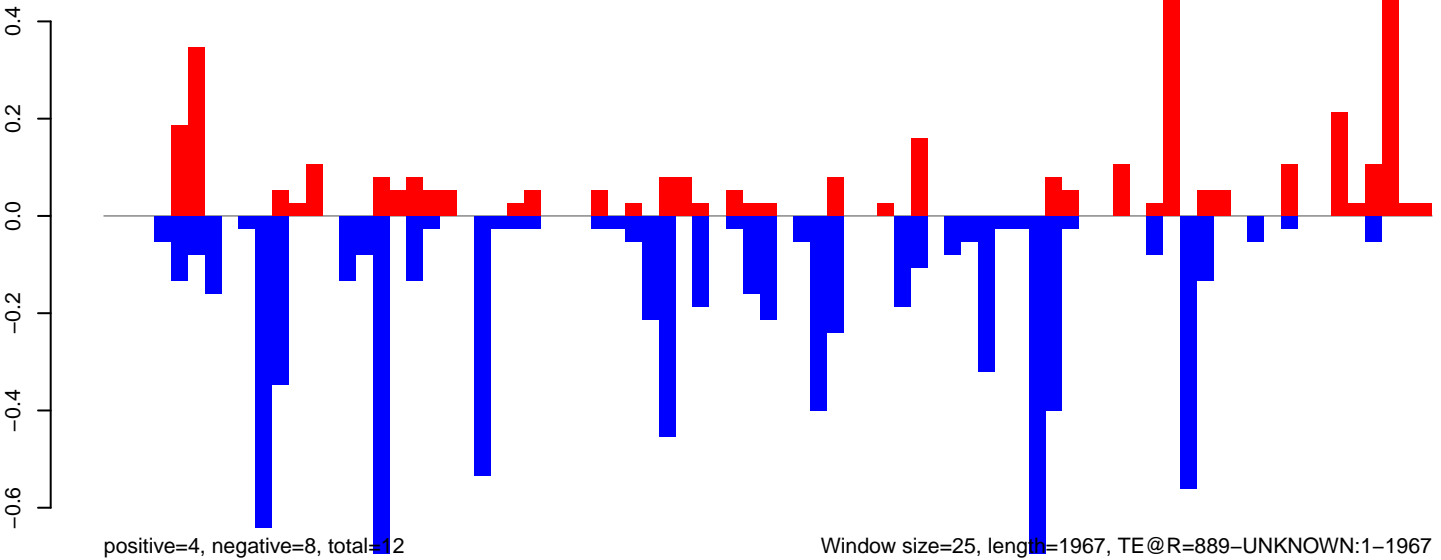

0 500 1000 1500 2000

AeAeg\_Ovary\_BF48h\_cat.18\_23.rep

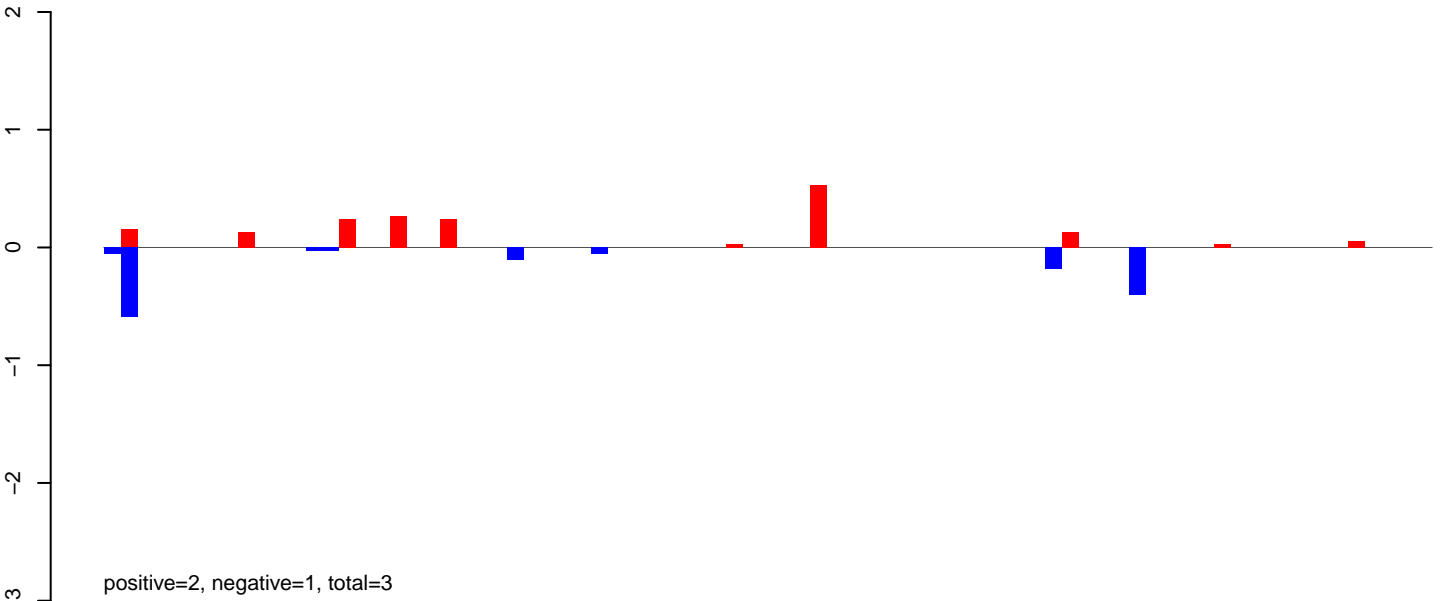

AeAeg\_Ovary\_BF48h\_cat.24\_35.rep

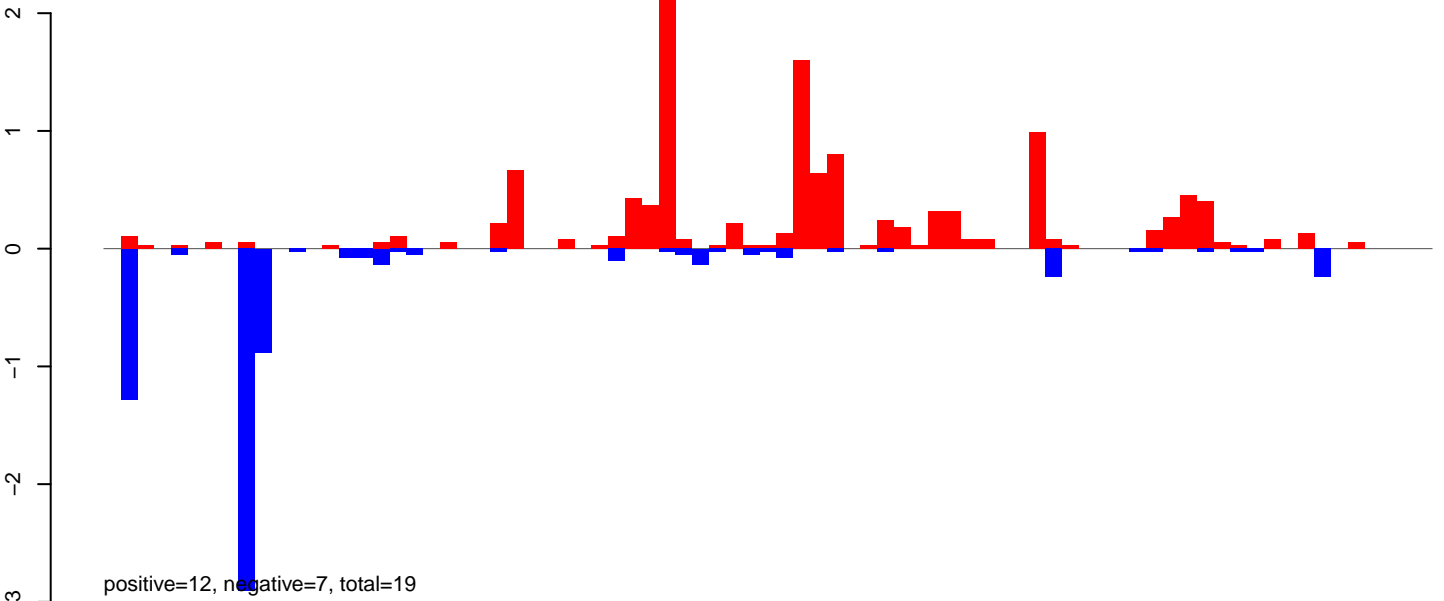

AeAeg\_Ovary\_BF48h\_cat.rep

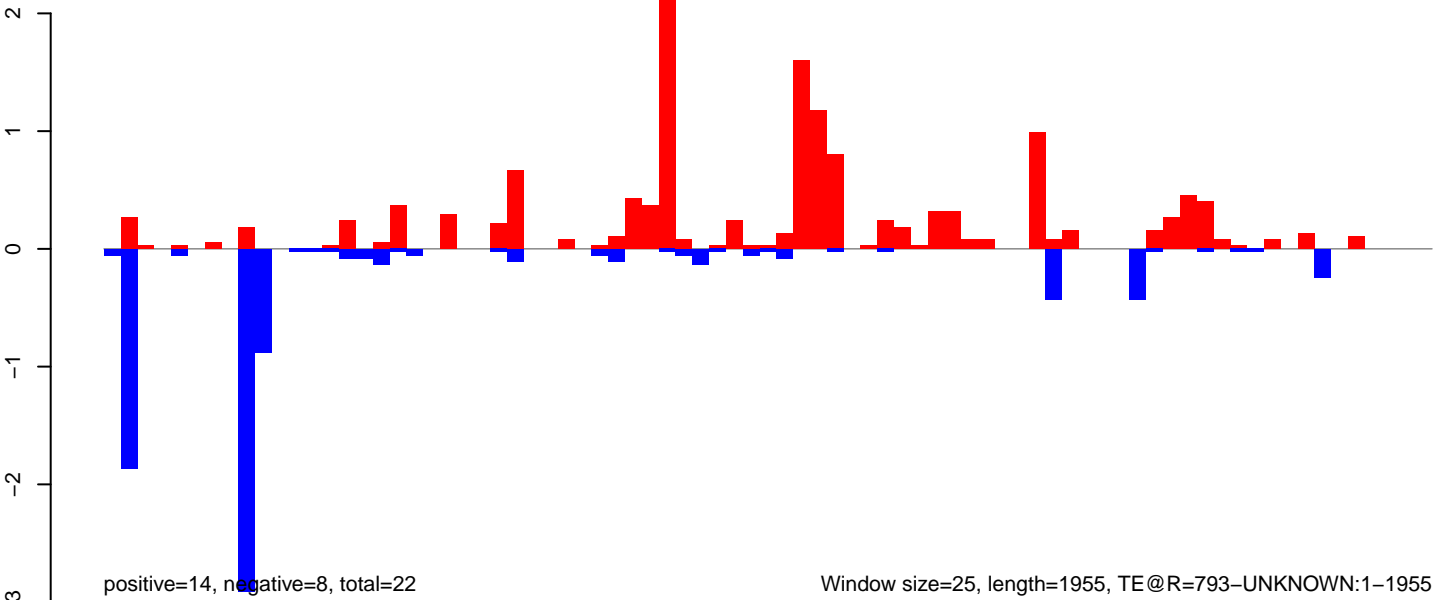

Window size=25, length=1955, TE@R=793-UNKNOWN:1-1955

AeAeg\_Ovary\_BF48h\_cat.18\_23.rep

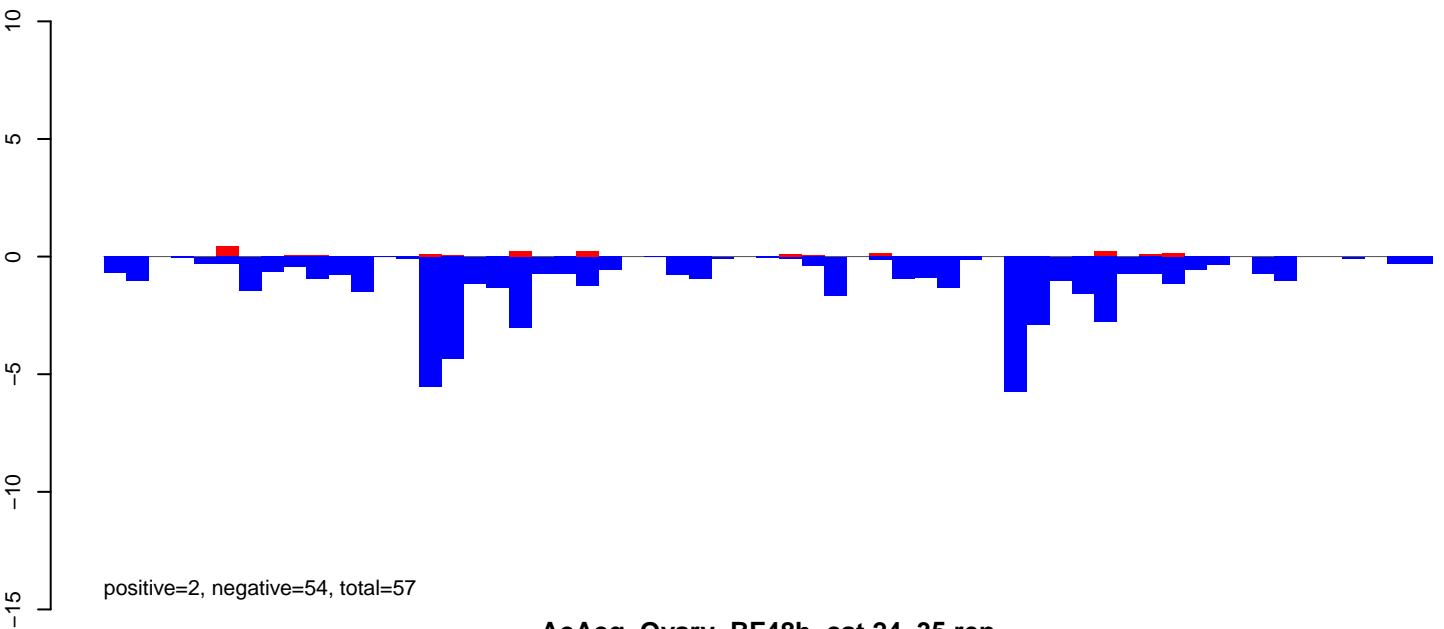

AeAeg\_Ovary\_BF48h\_cat.24\_35.rep

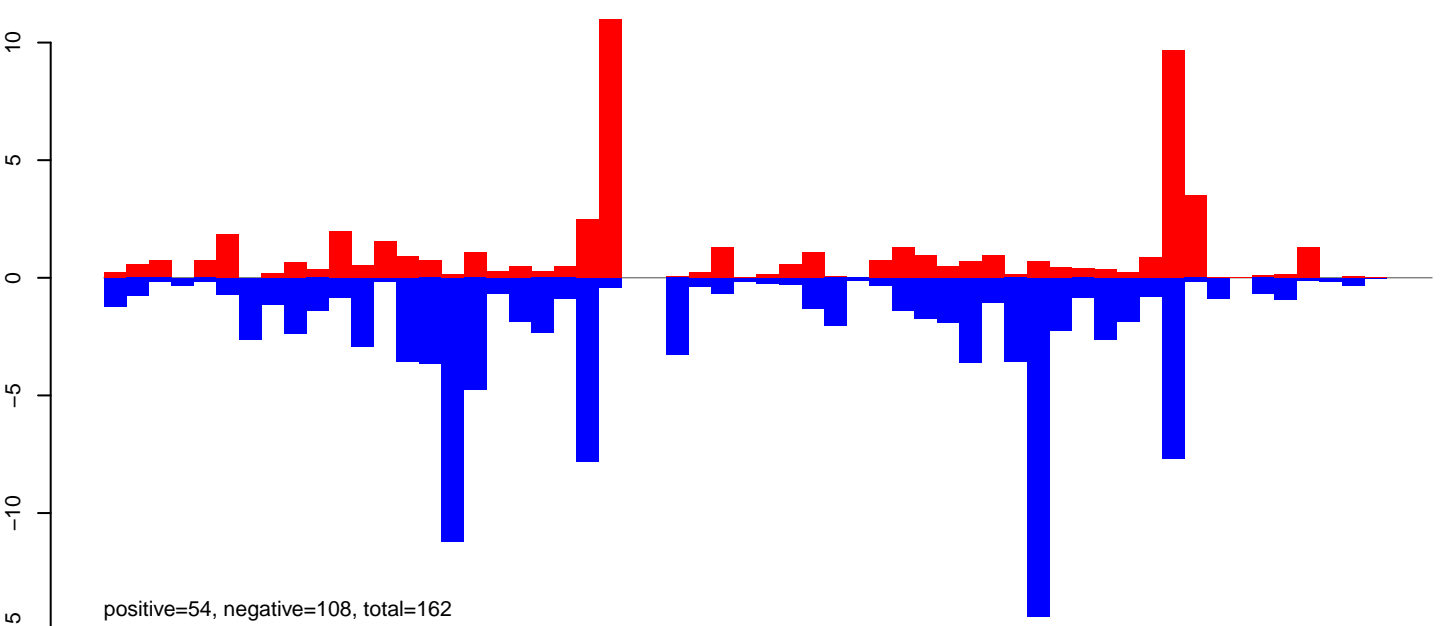

AeAeg\_Ovary\_BF48h\_cat.rep

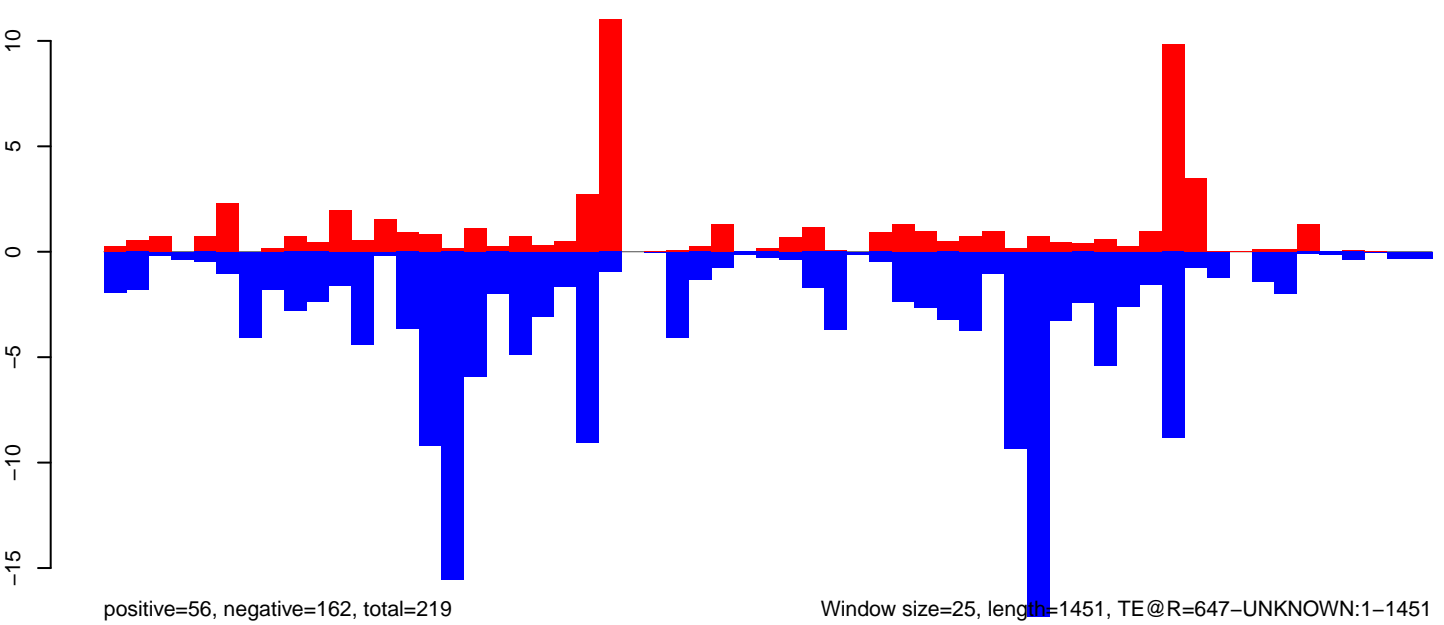

Window size=25, length=1451, TE@R=647-UNKNOWN:1-1451

AeAeg\_Ovary\_BF48h\_cat.18\_23.rep

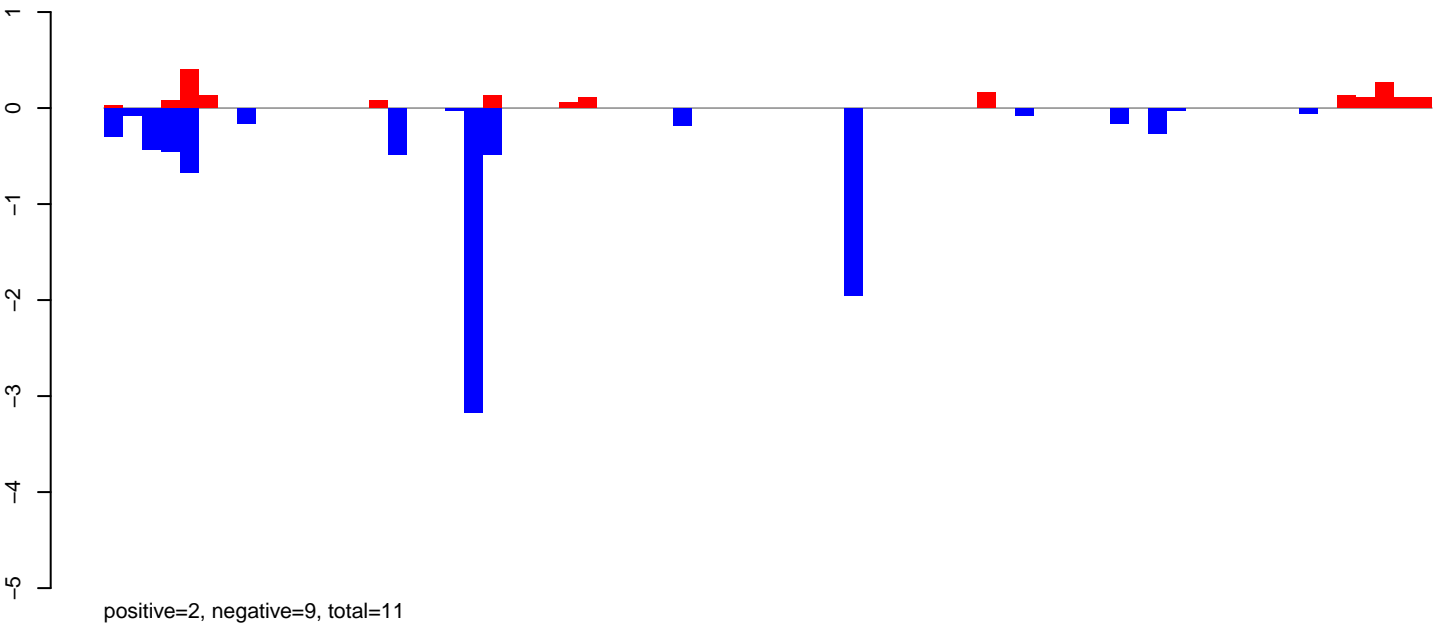

AeAeg\_Ovary\_BF48h\_cat.24\_35.rep

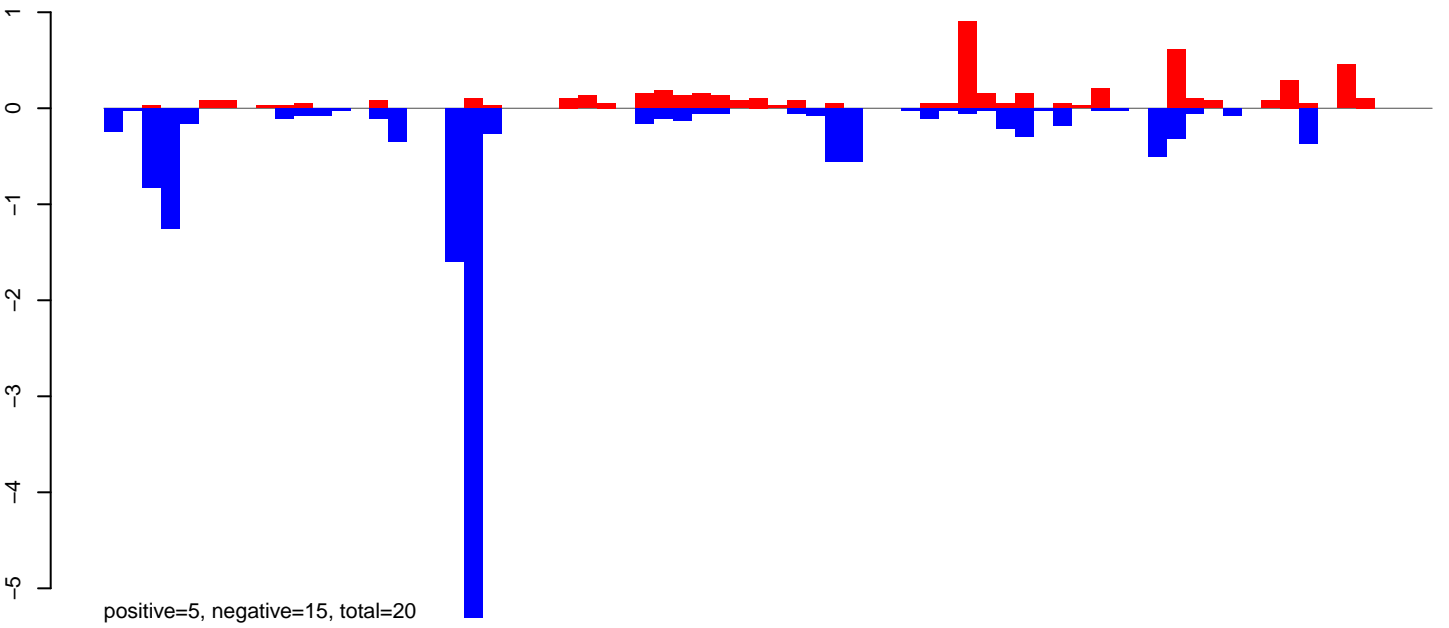

AeAeg\_Ovary\_BF48h\_cat.rep

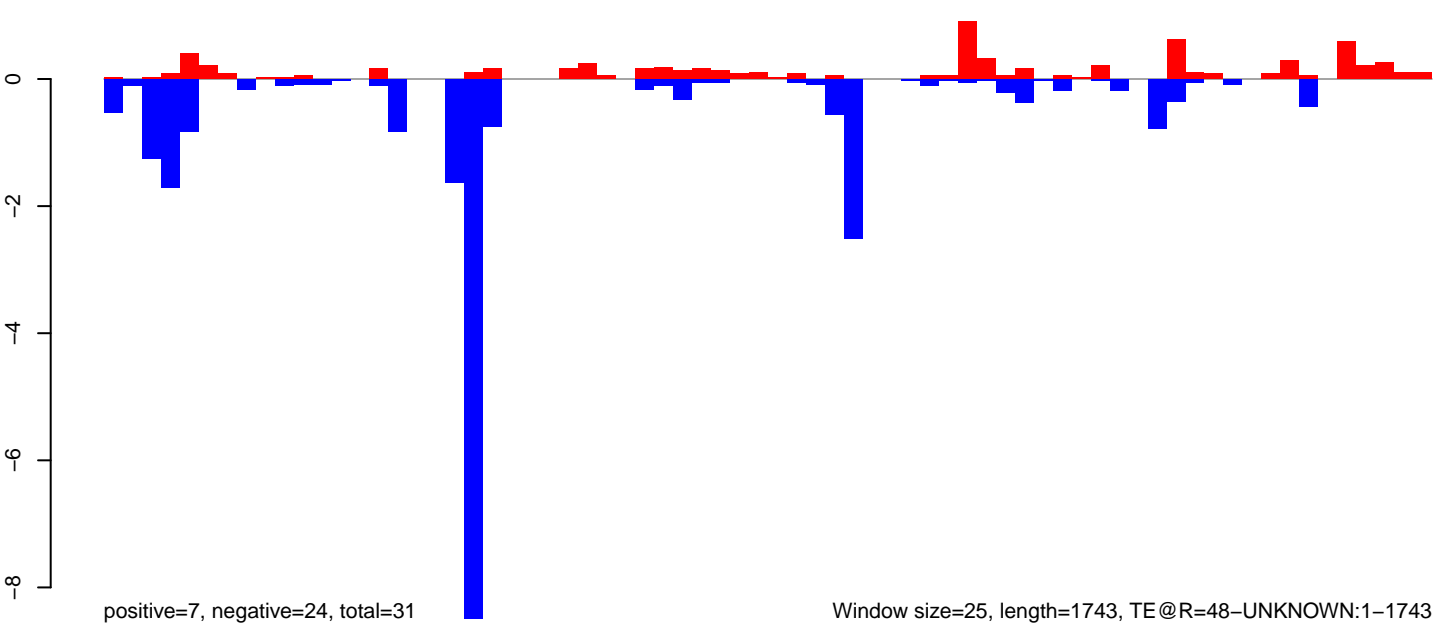

Window size=25, length=1743, TE@R=48-UNKNOWN:1-1743

0 500 1000 1500



AeAeg\_Ovary\_BF48h\_cat.18\_23.rep

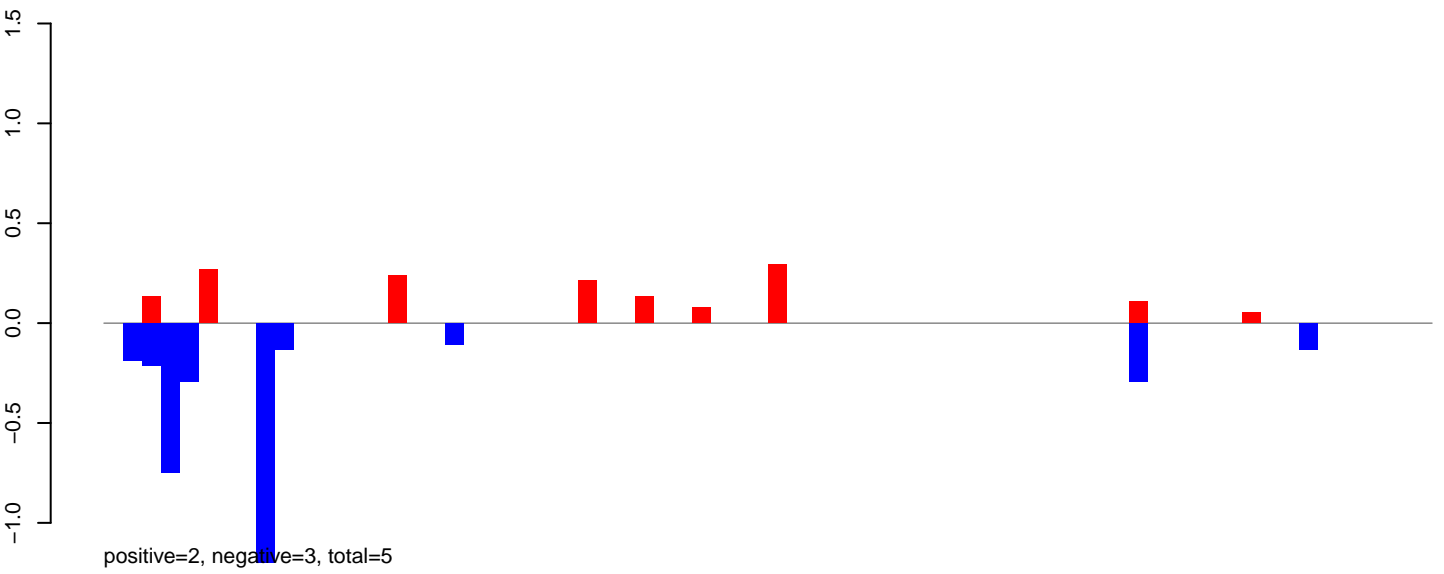

AeAeg\_Ovary\_BF48h\_cat.24\_35.rep

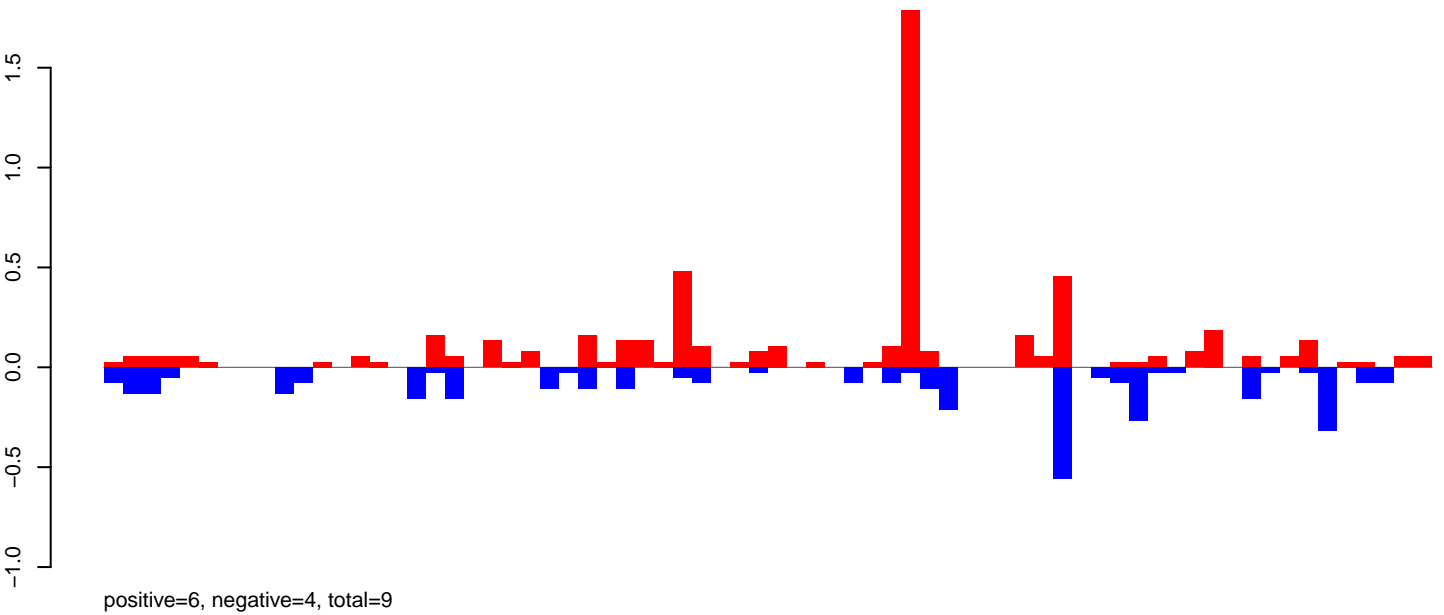

AeAeg\_Ovary\_BF48h\_cat.rep

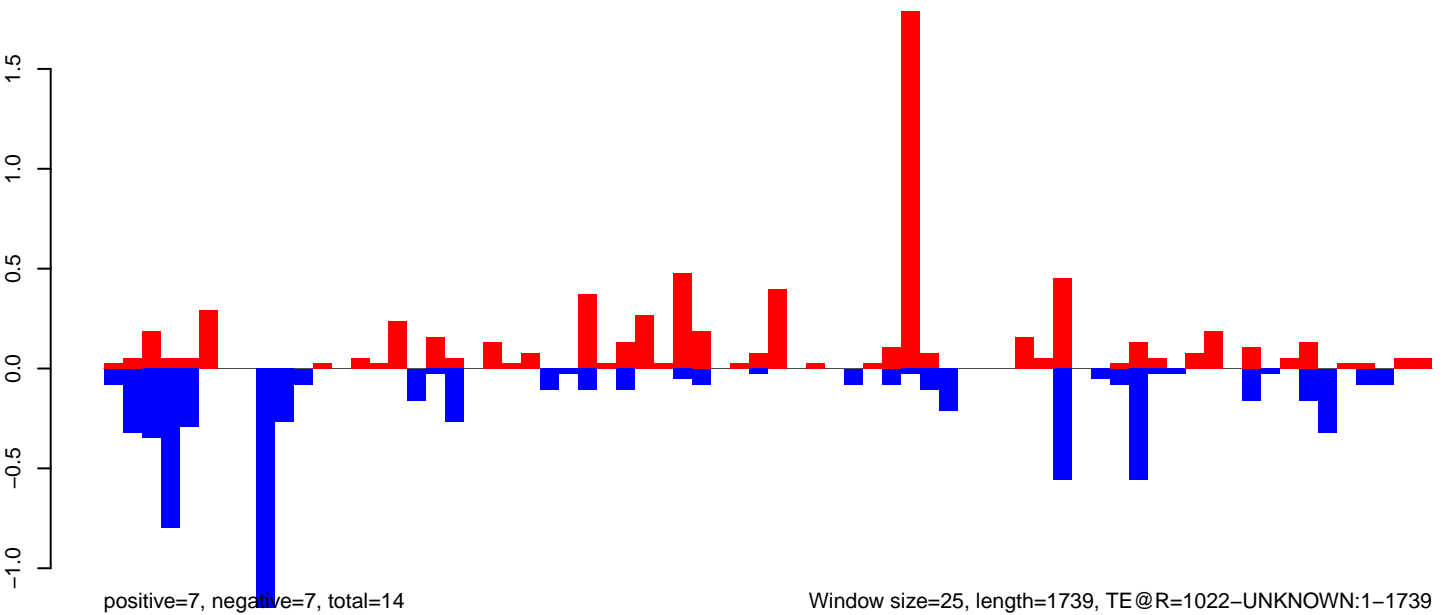

Window size=25, length=1739, TE@R=1022-UNKNOWN:1-1739

AeAeg\_Ovary\_BF48h\_cat.18\_23.rep

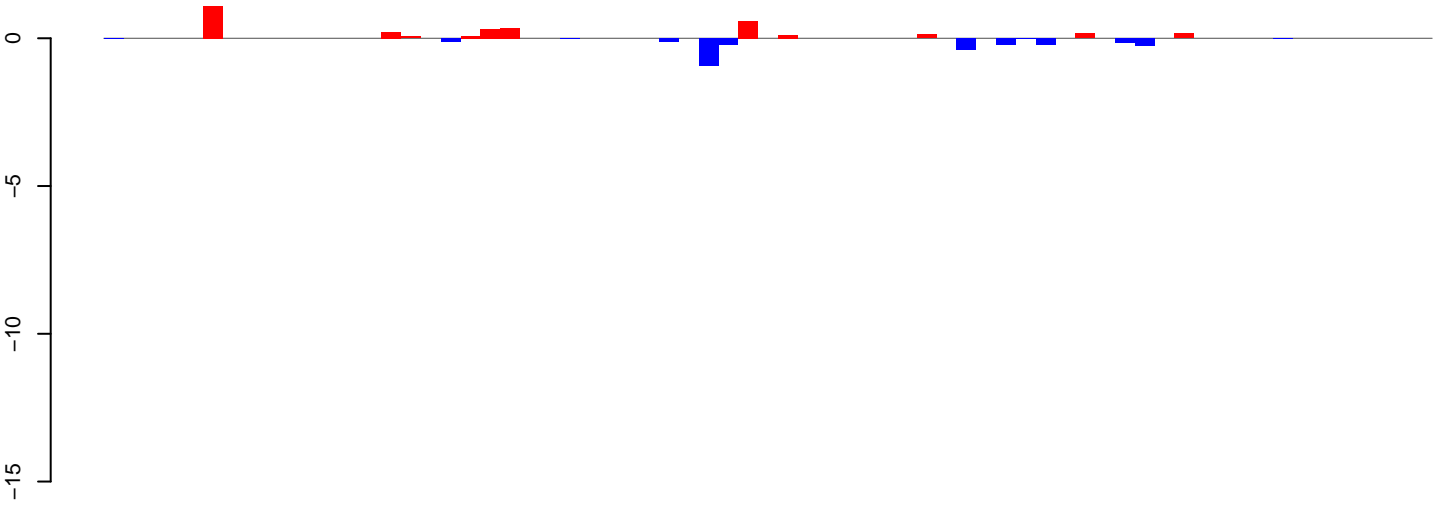

positive=3, negative=3, total=6

AeAeg\_Ovary\_BF48h\_cat.24\_35.rep

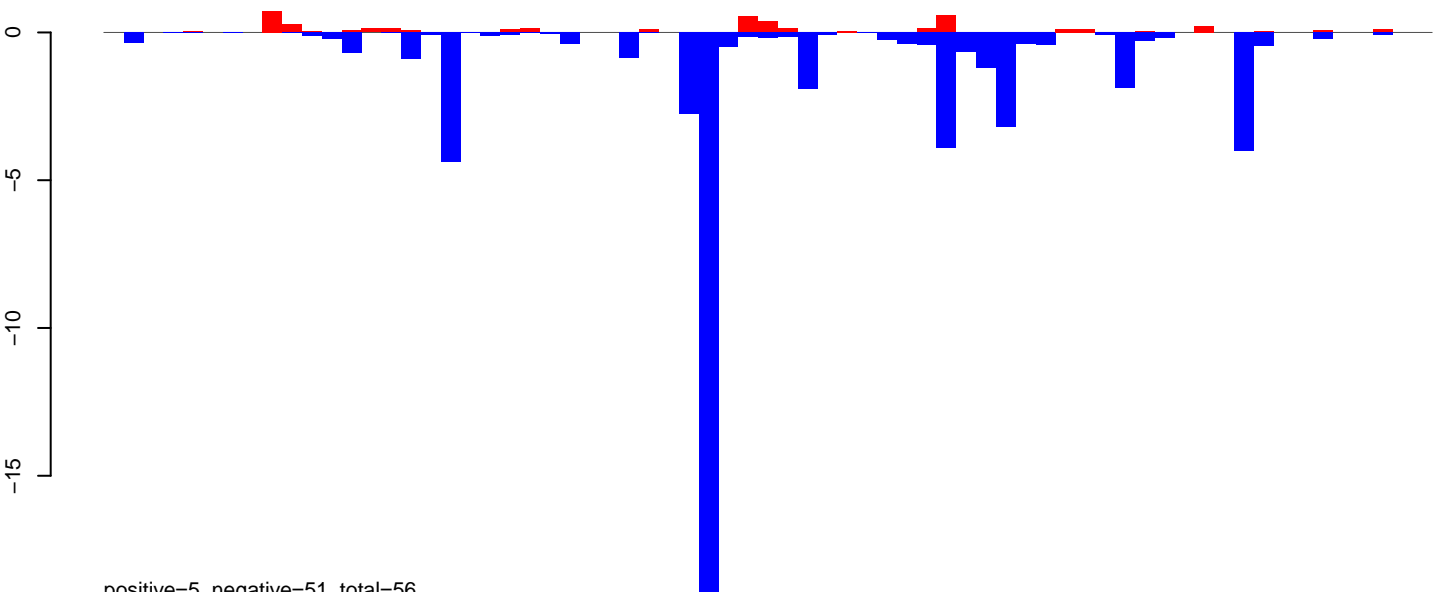

positive=5, negative=51, total=56

AeAeg\_Ovary\_BF48h\_cat.rep

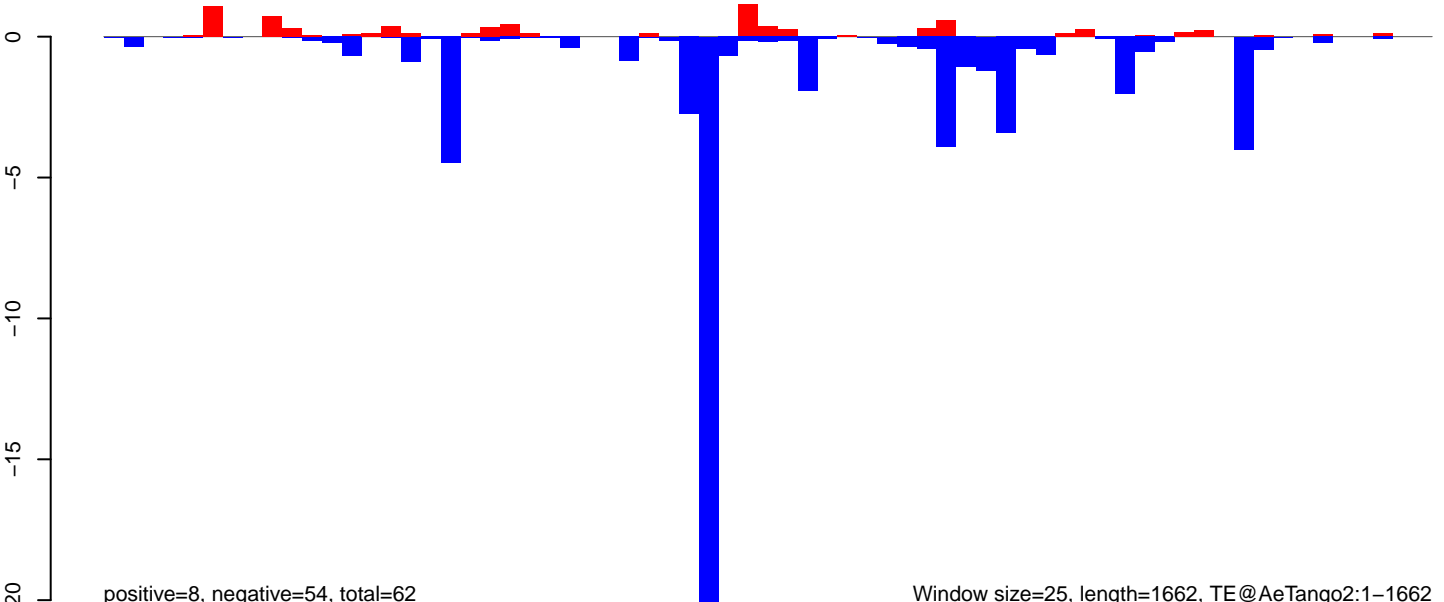

positive=8, negative=54, total=62

Window size=25, length=1662, TE@AeTango2:1-1662

0 500 1000 1500

AeAeg\_Ovary\_BF48h\_cat.18\_23.rep

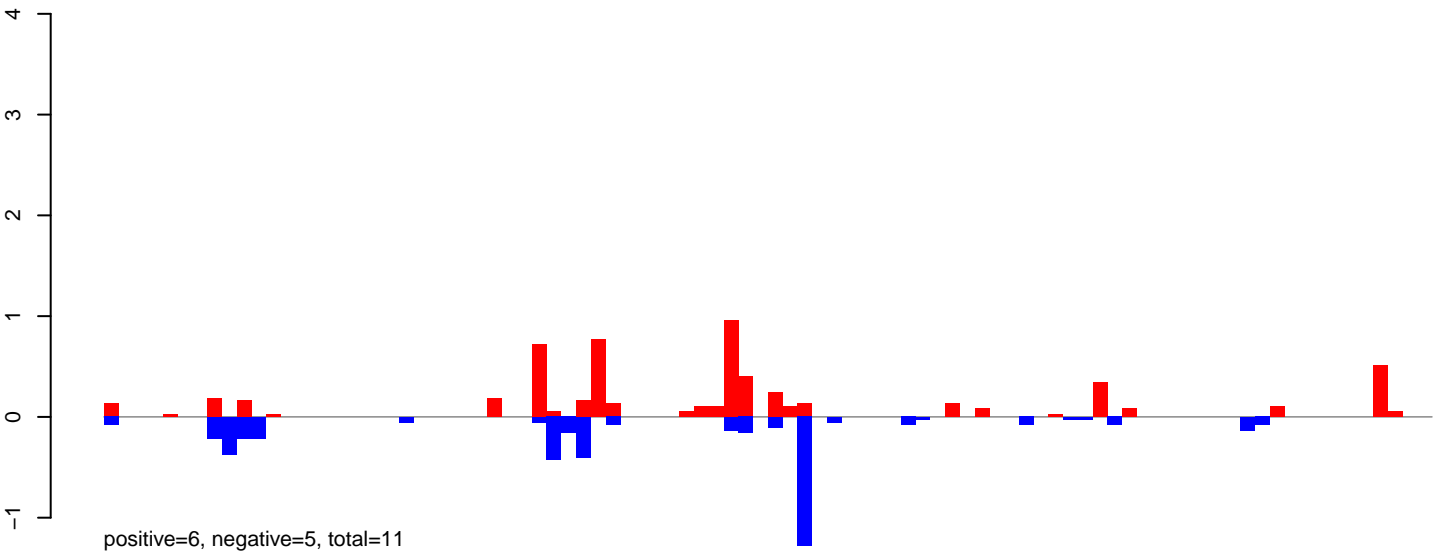

AeAeg\_Ovary\_BF48h\_cat.24\_35.rep

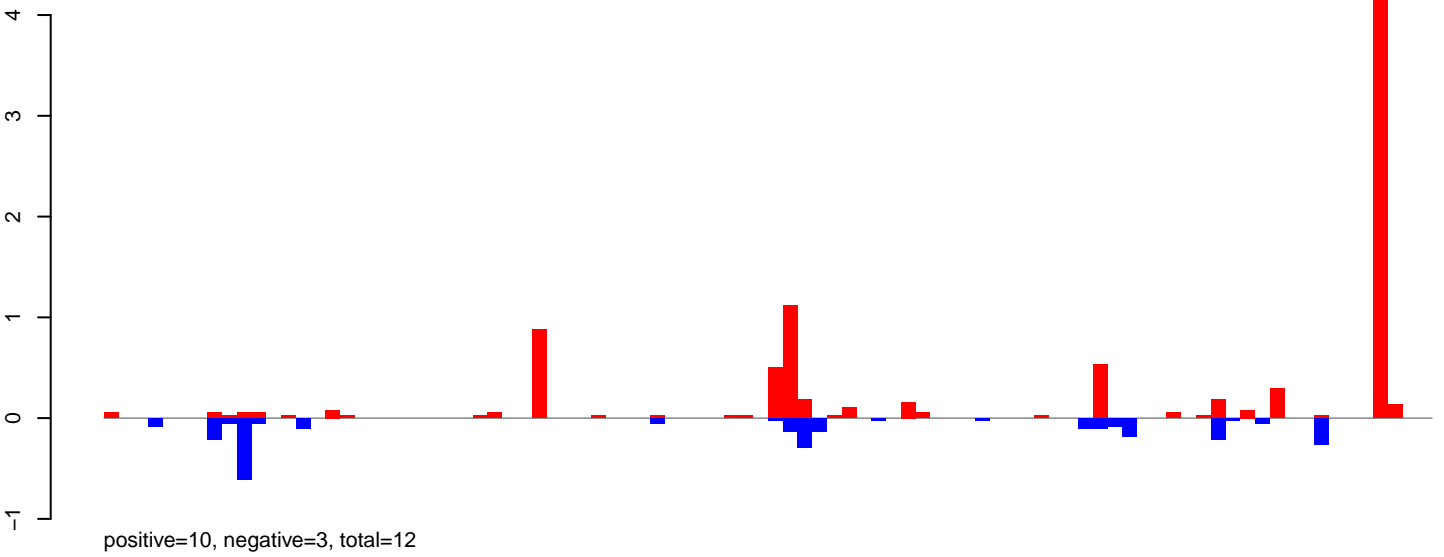

AeAeg\_Ovary\_BF48h\_cat.rep

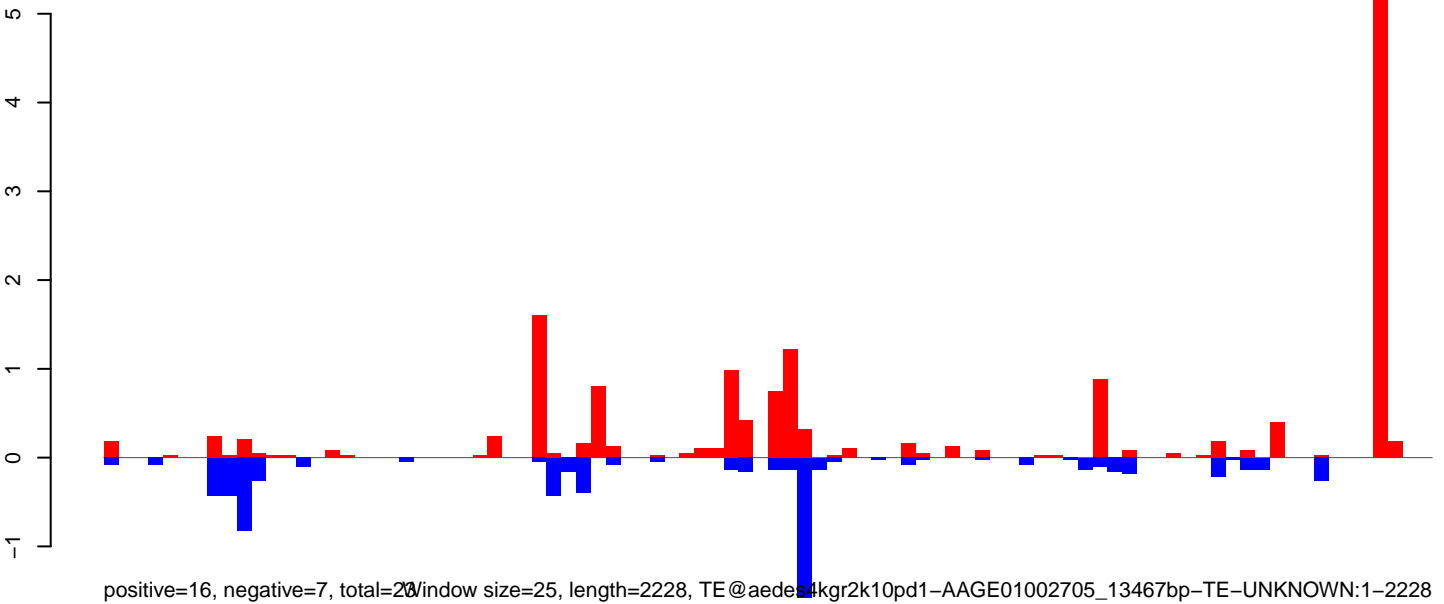

Window size=25, length=2228, TE@aedes4kgr2k10pd1-AAGE01002705\_13467bp-TE-UNKNOWN:1-2228

0 500 1000 1500 2000

AeAeg\_Ovary\_BF48h\_cat.18\_23.rep

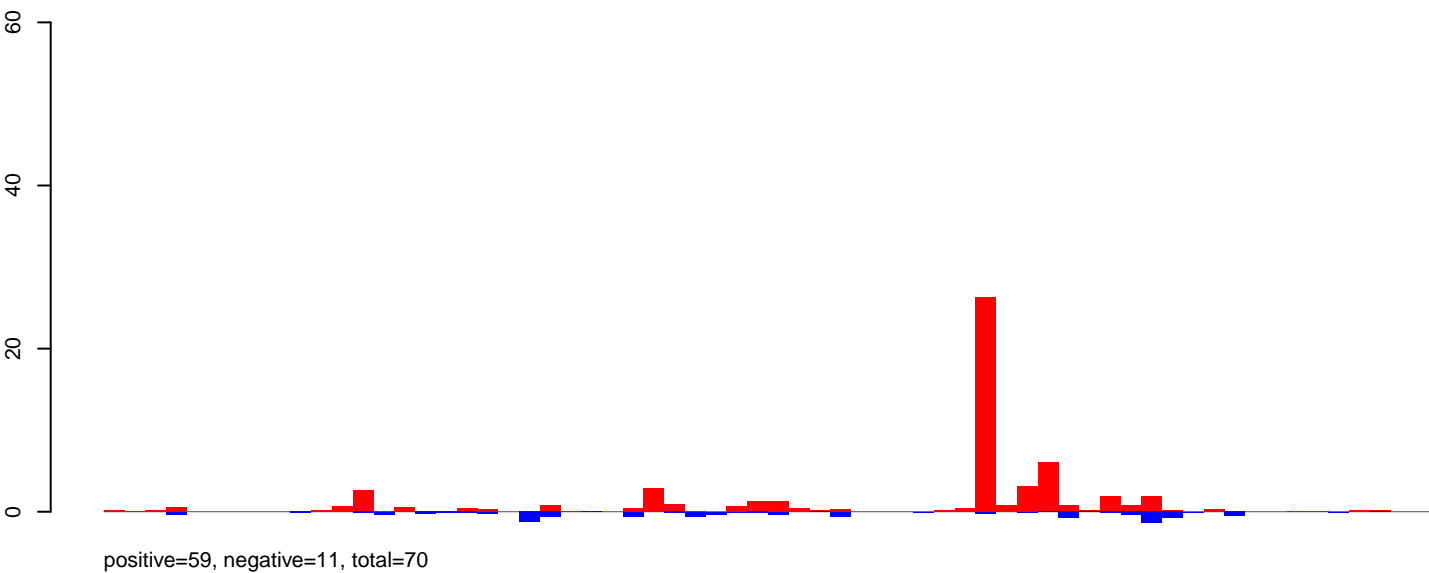

AeAeg\_Ovary\_BF48h\_cat.24\_35.rep

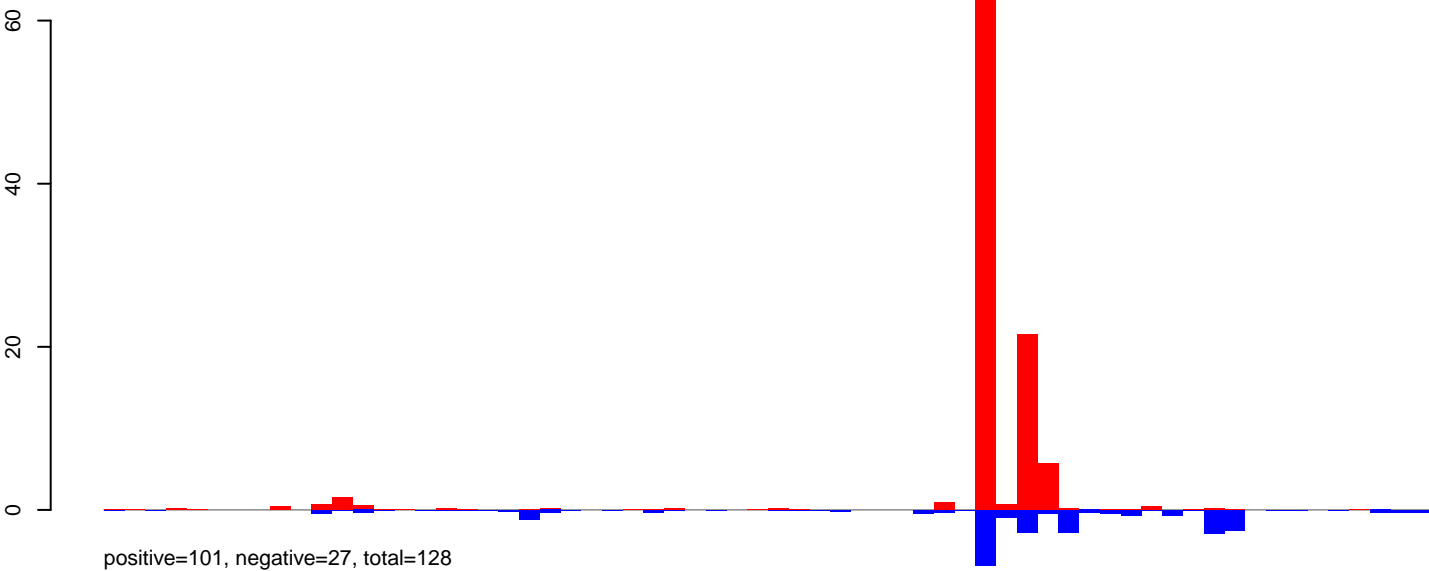

AeAeg\_Ovary\_BF48h\_cat.rep

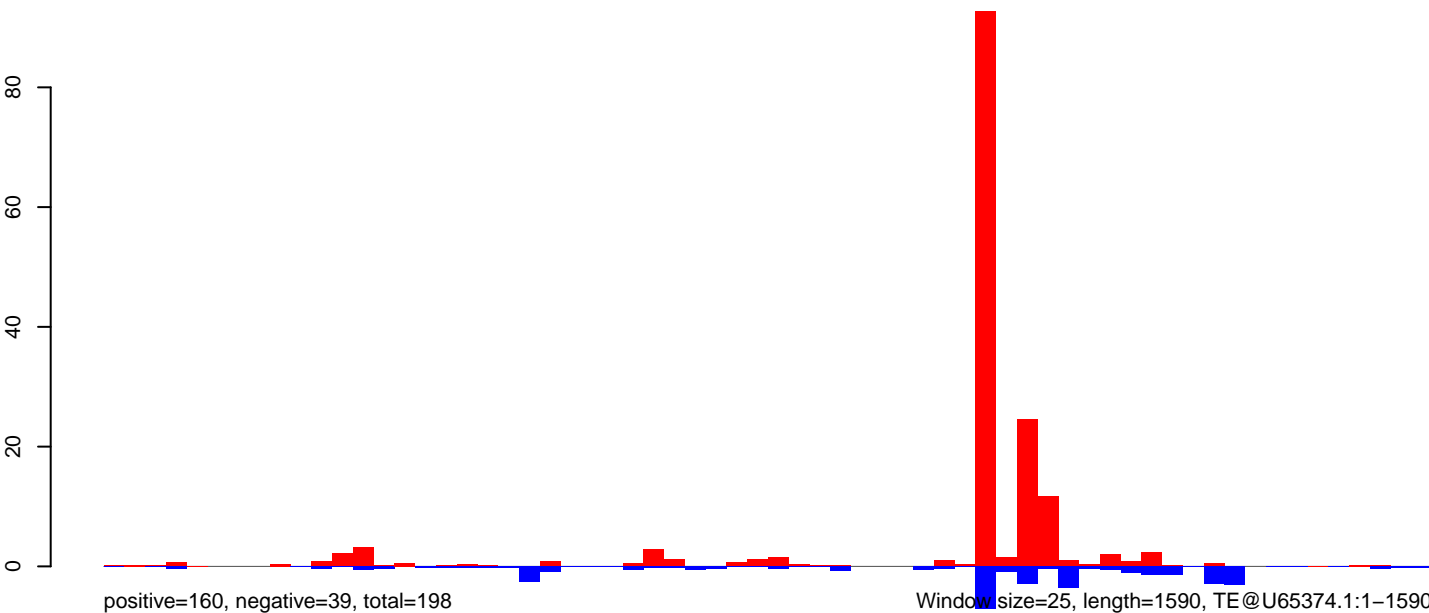

0 500 1000 1500

AeAeg\_Ovary\_BF48h\_cat.18\_23.rep

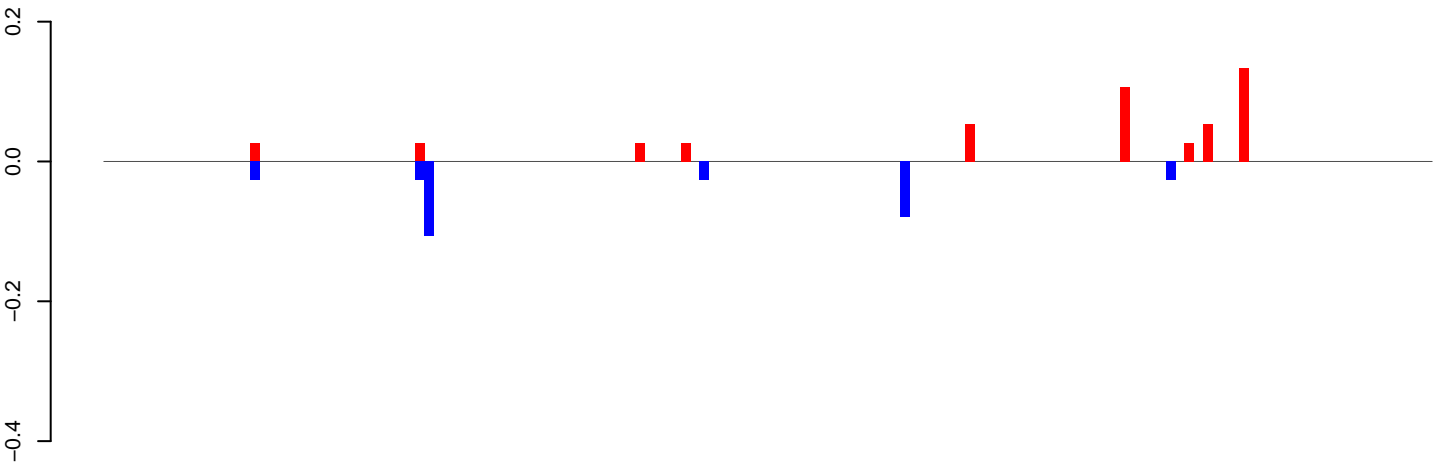

positive=0, negative=0, total=1

AeAeg\_Ovary\_BF48h\_cat.24\_35.rep

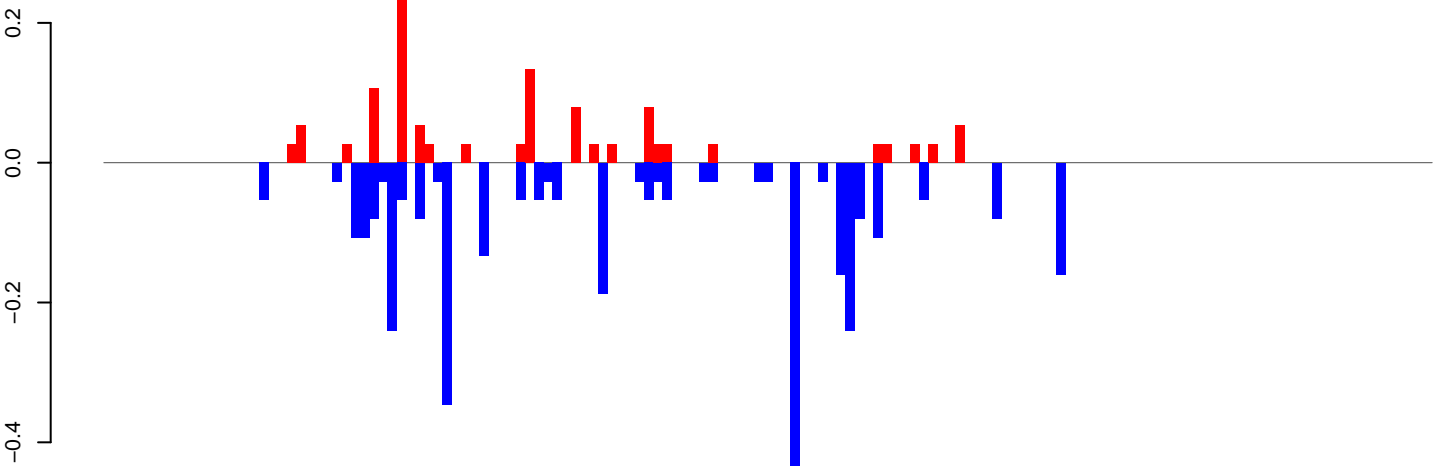

positive=1, negative=3, total=5

AeAeg\_Ovary\_BF48h\_cat.rep

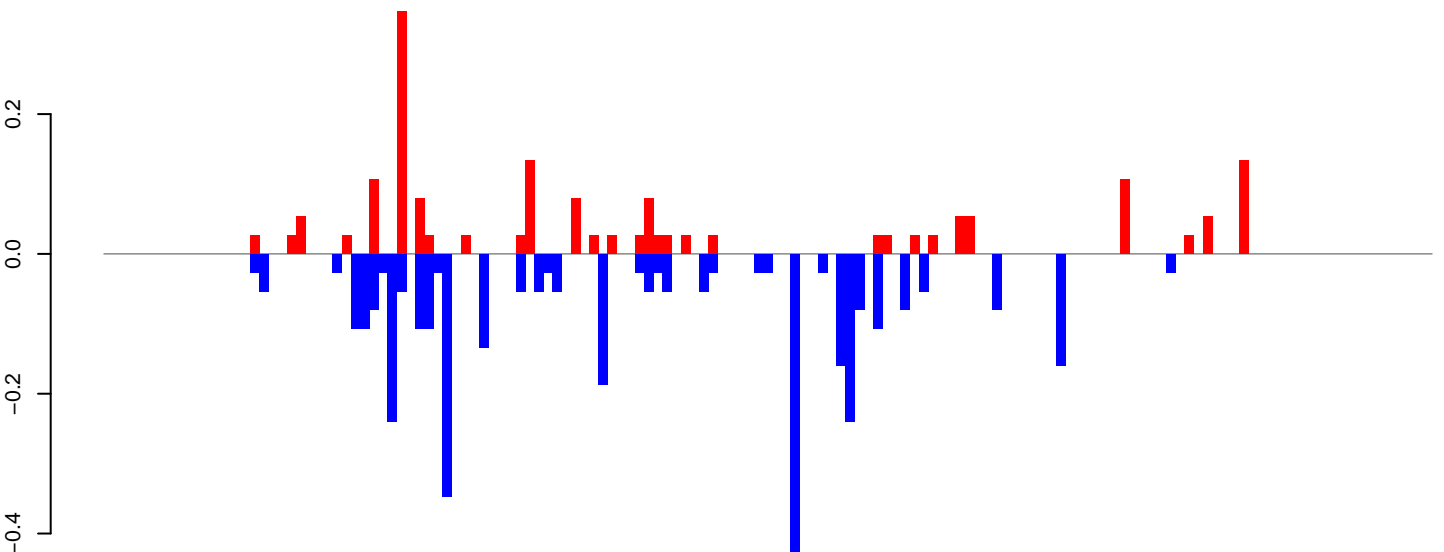

positive=2, negative=4, total=5

Window size=25, length=3615, TE@TF001109-Pogo\_Ele17:1-3615

0 1000 2000 3000

AeAeg\_Ovary\_BF48h\_cat.18\_23.rep

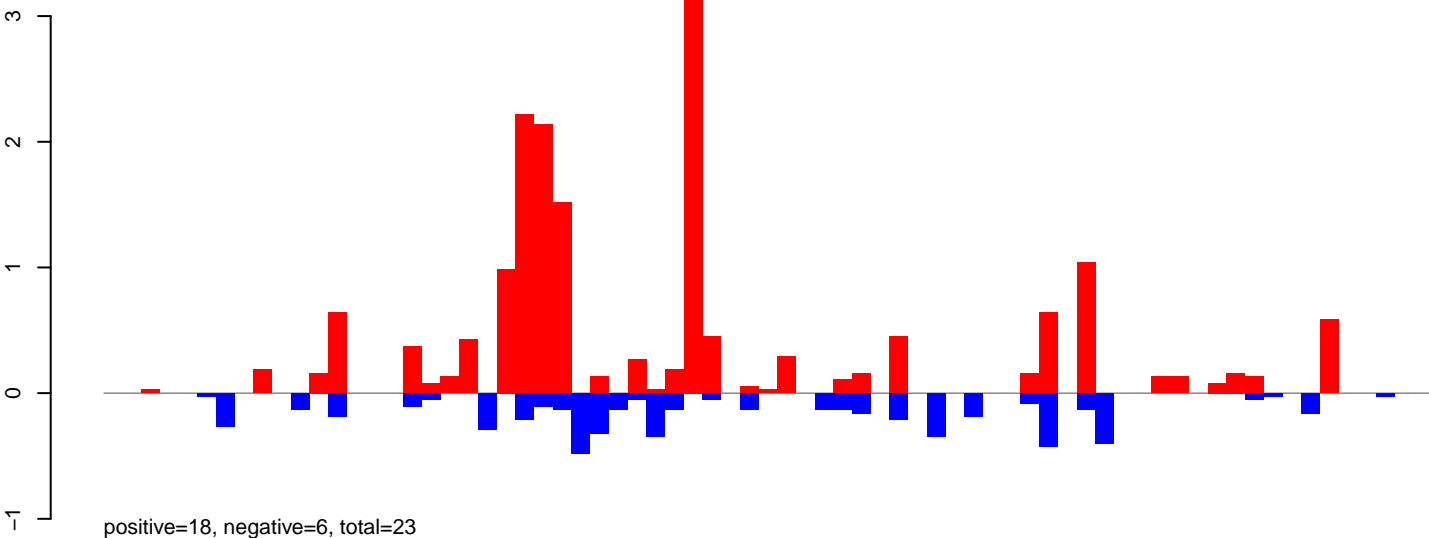

AeAeg\_Ovary\_BF48h\_cat.24\_35.rep

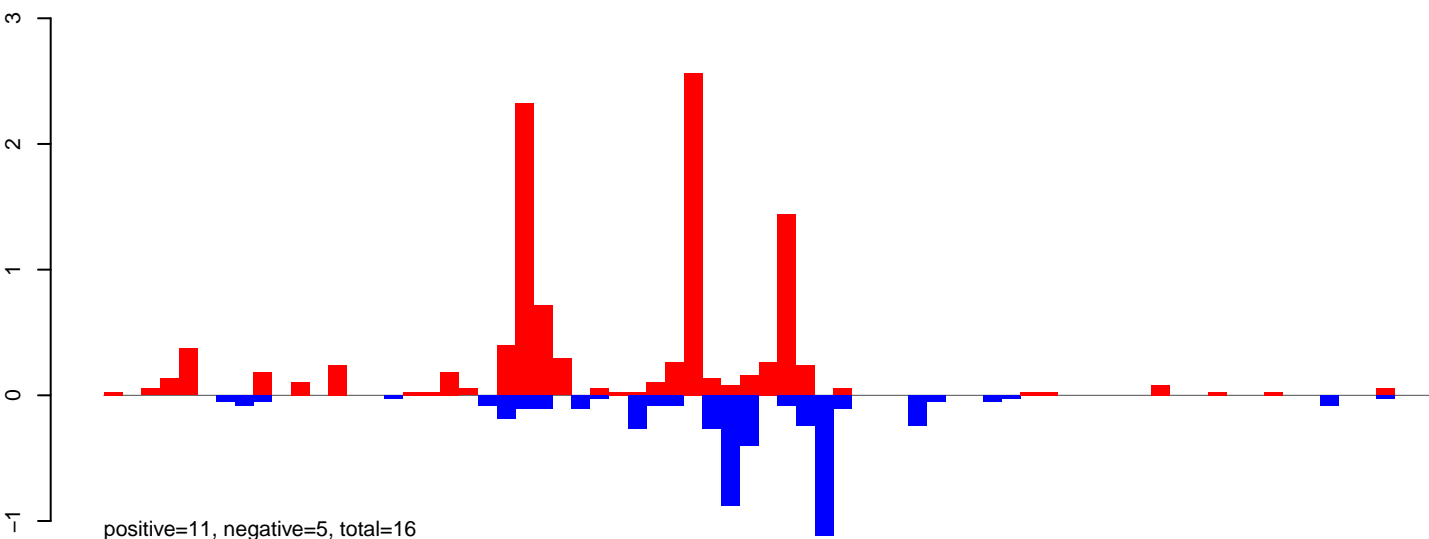

AeAeg\_Ovary\_BF48h\_cat.rep

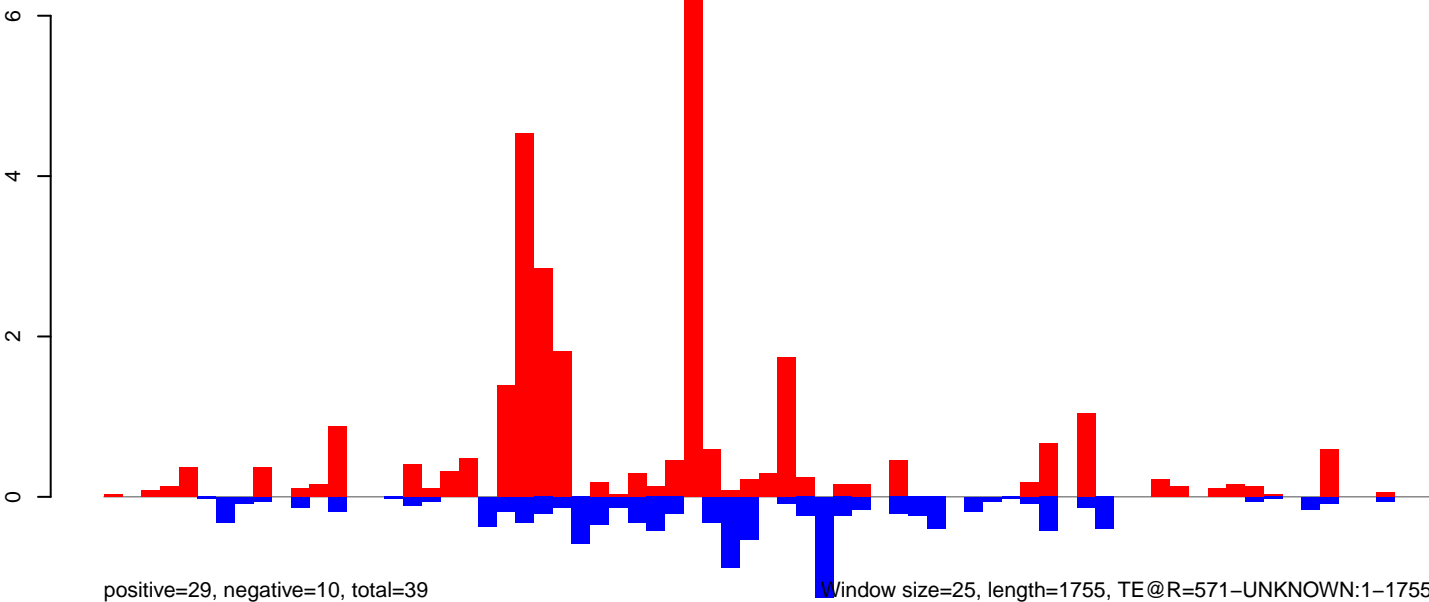

0 500 1000 1500

AeAeg\_Ovary\_BF48h\_cat.18\_23.rep

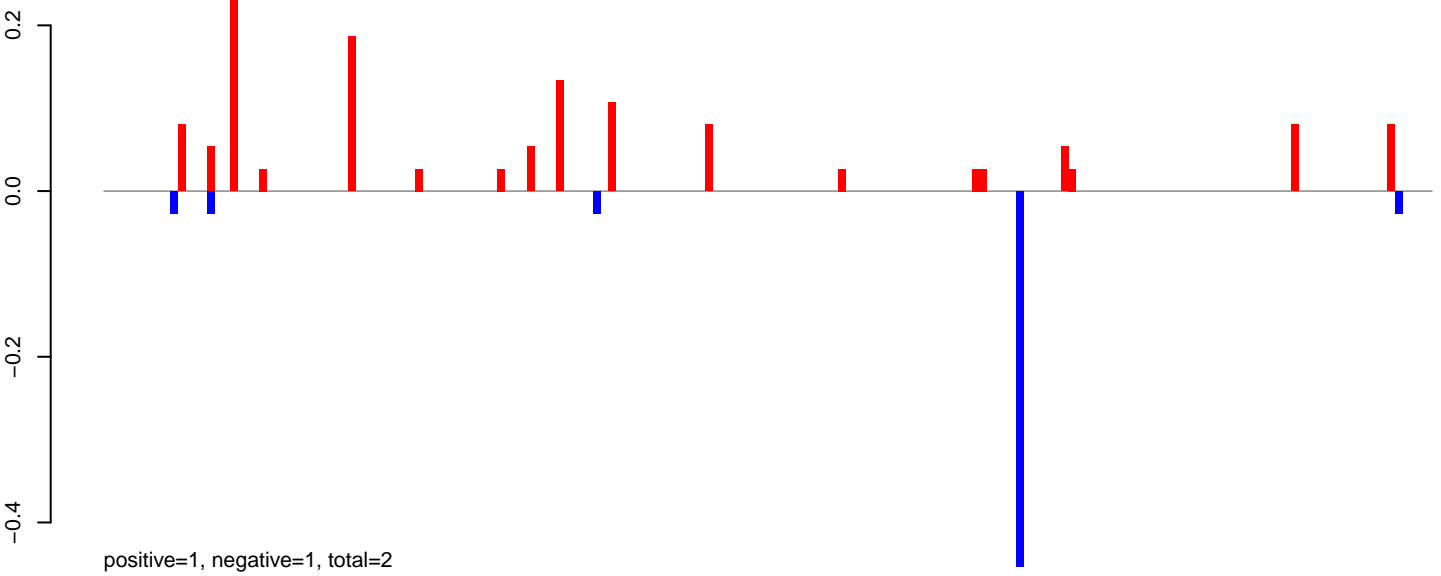

AeAeg\_Ovary\_BF48h\_cat.24\_35.rep

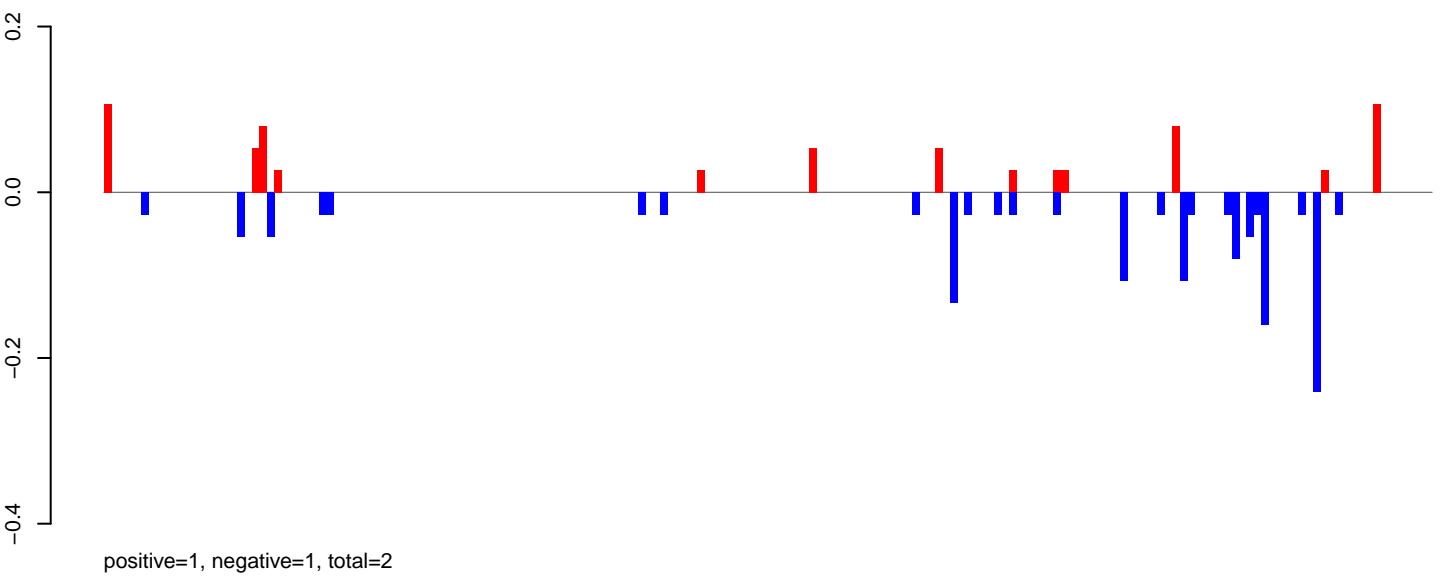

AeAeg\_Ovary\_BF48h\_cat.rep

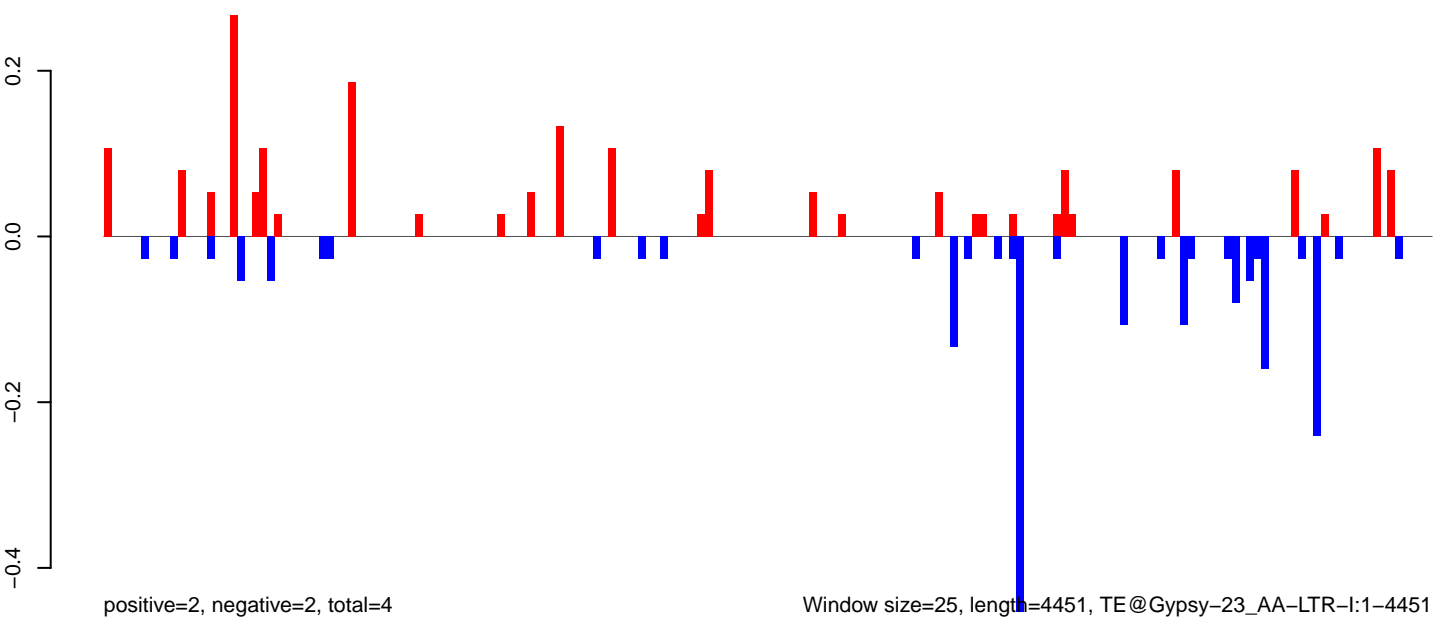

Window size=25, length=4451, TE@Gypsy-23\_AA-LTR-I:1-4451

0 1000 2000 3000 4000

AeAeg\_Ovary\_BF48h\_cat.18\_23.rep

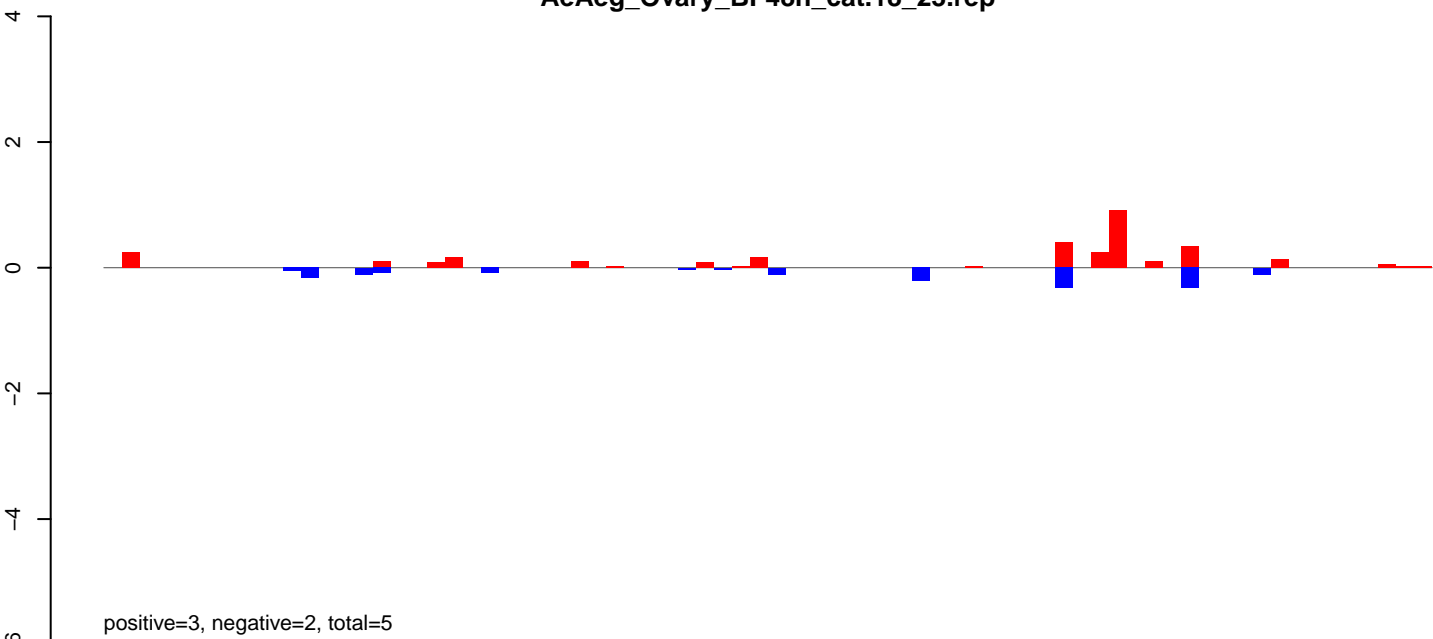

AeAeg\_Ovary\_BF48h\_cat.24\_35.rep

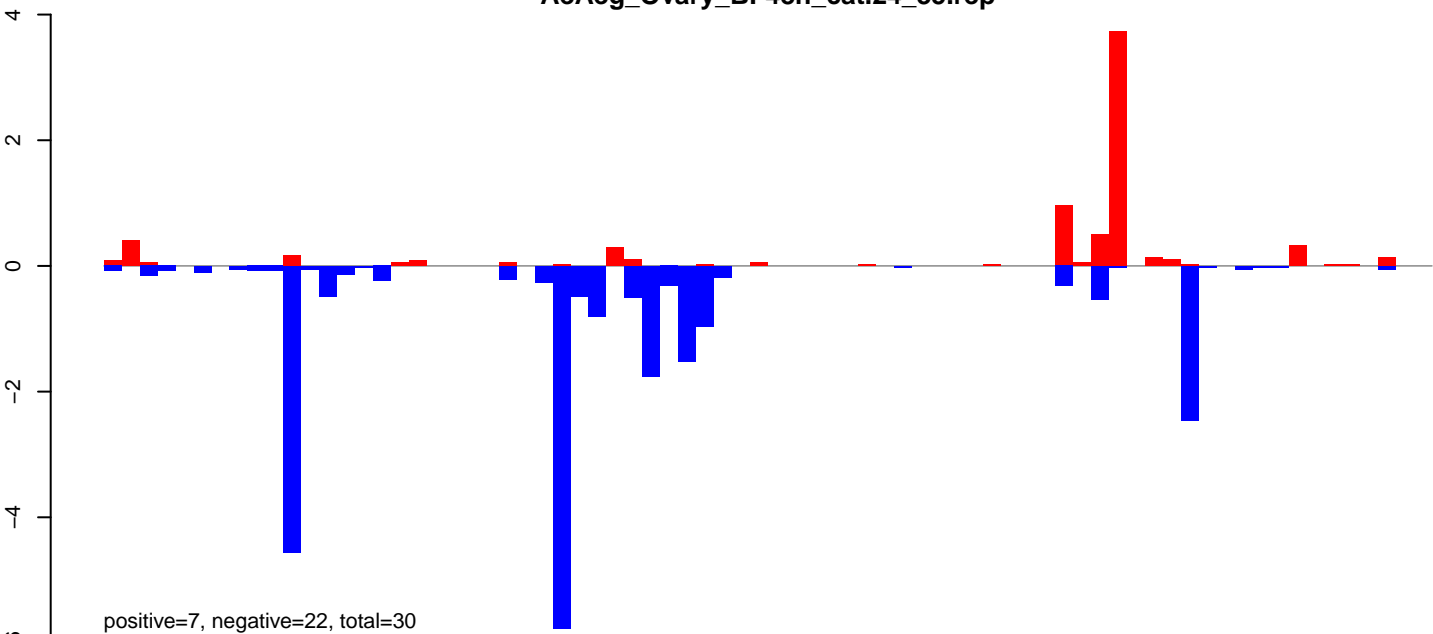

AeAeg\_Ovary\_BF48h\_cat.rep

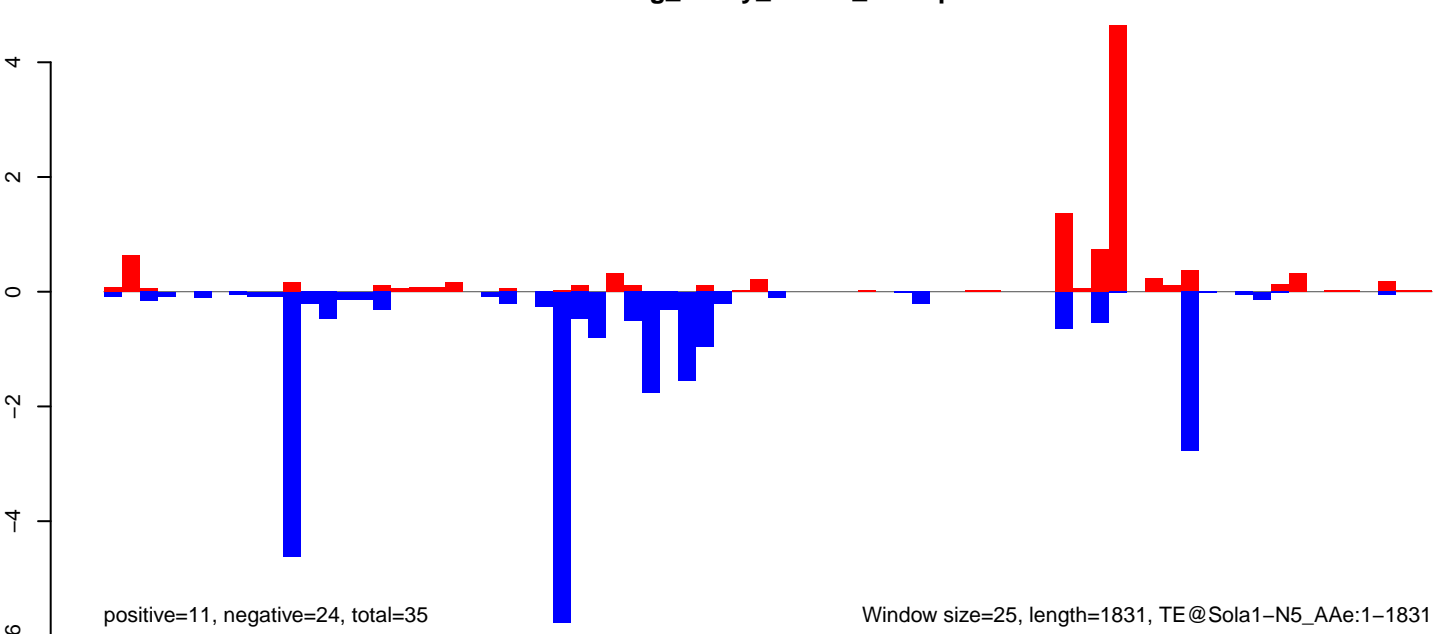

Window size=25, length=1831, TE@Sola1-N5\_AAe:1-1831



AeAeg\_Ovary\_BF48h\_cat.18\_23.rep

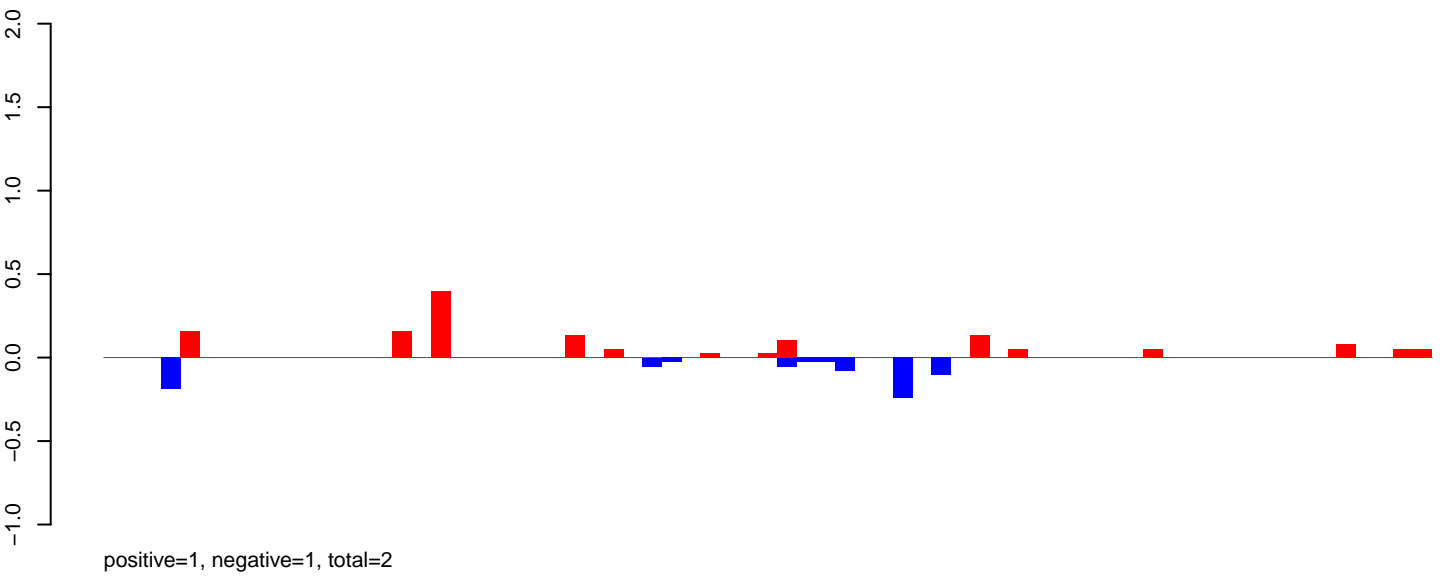

AeAeg\_Ovary\_BF48h\_cat.24\_35.rep

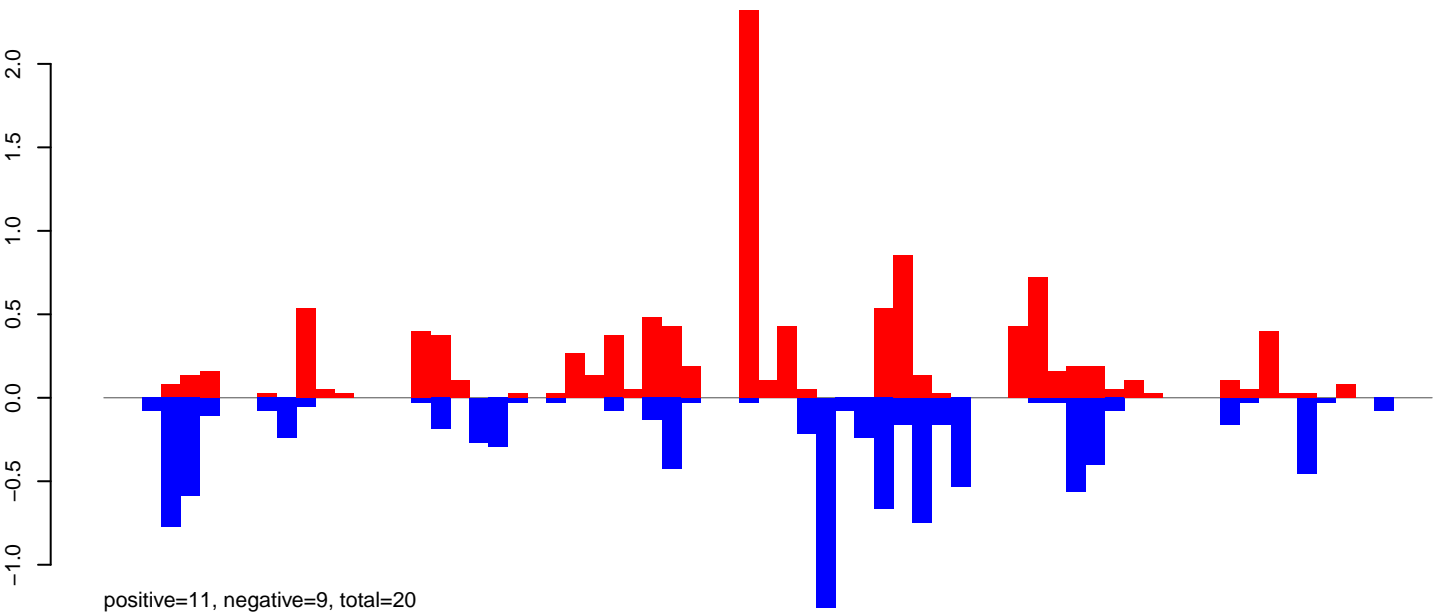

AeAeg\_Ovary\_BF48h\_cat.rep

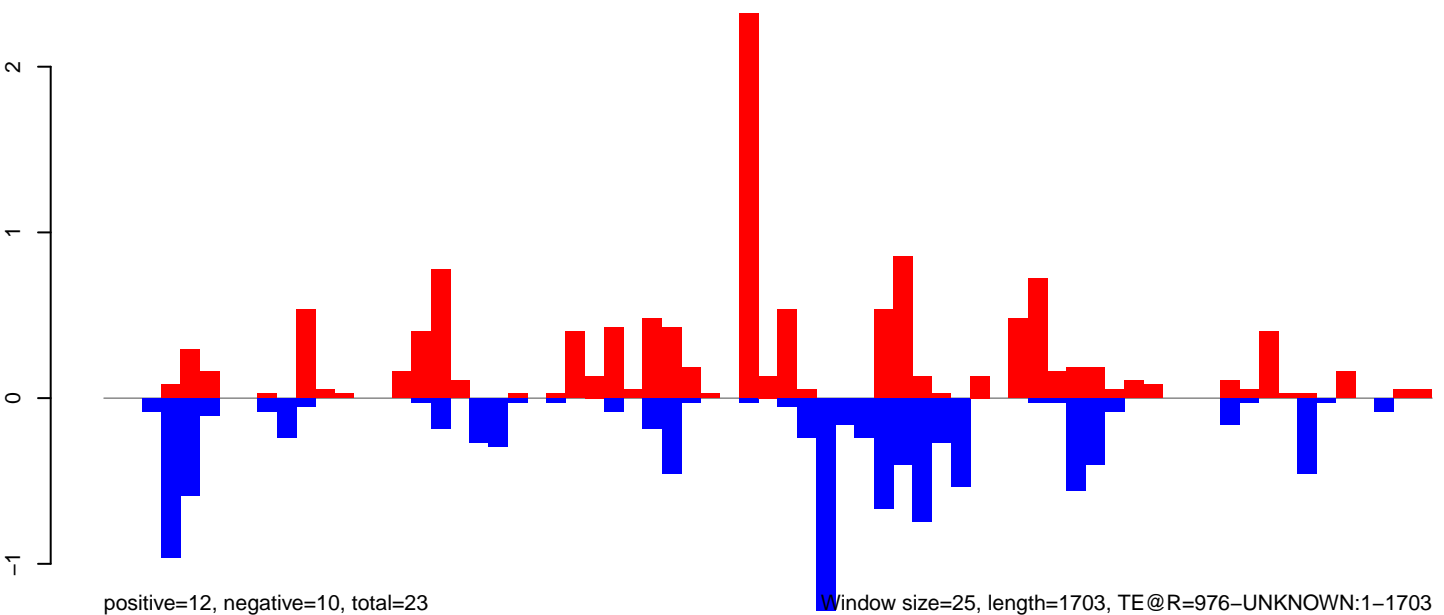

AeAeg\_Ovary\_BF48h\_cat.18\_23.rep

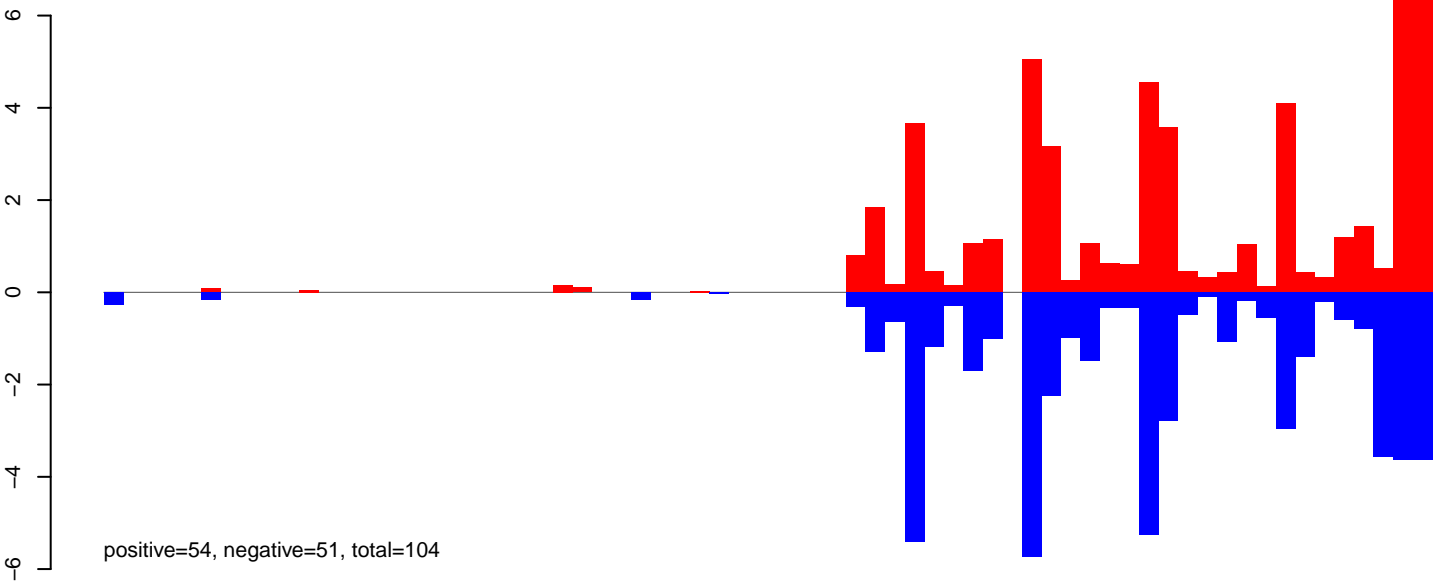

AeAeg\_Ovary\_BF48h\_cat.24\_35.rep

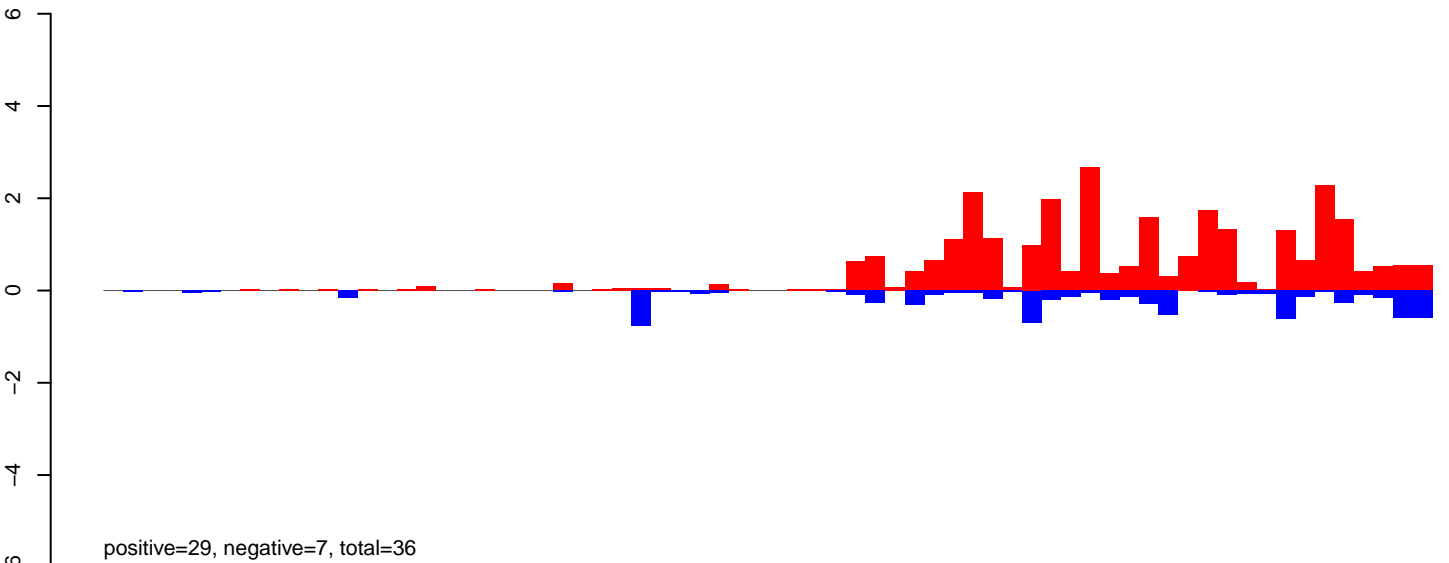

AeAeg\_Ovary\_BF48h\_cat.rep

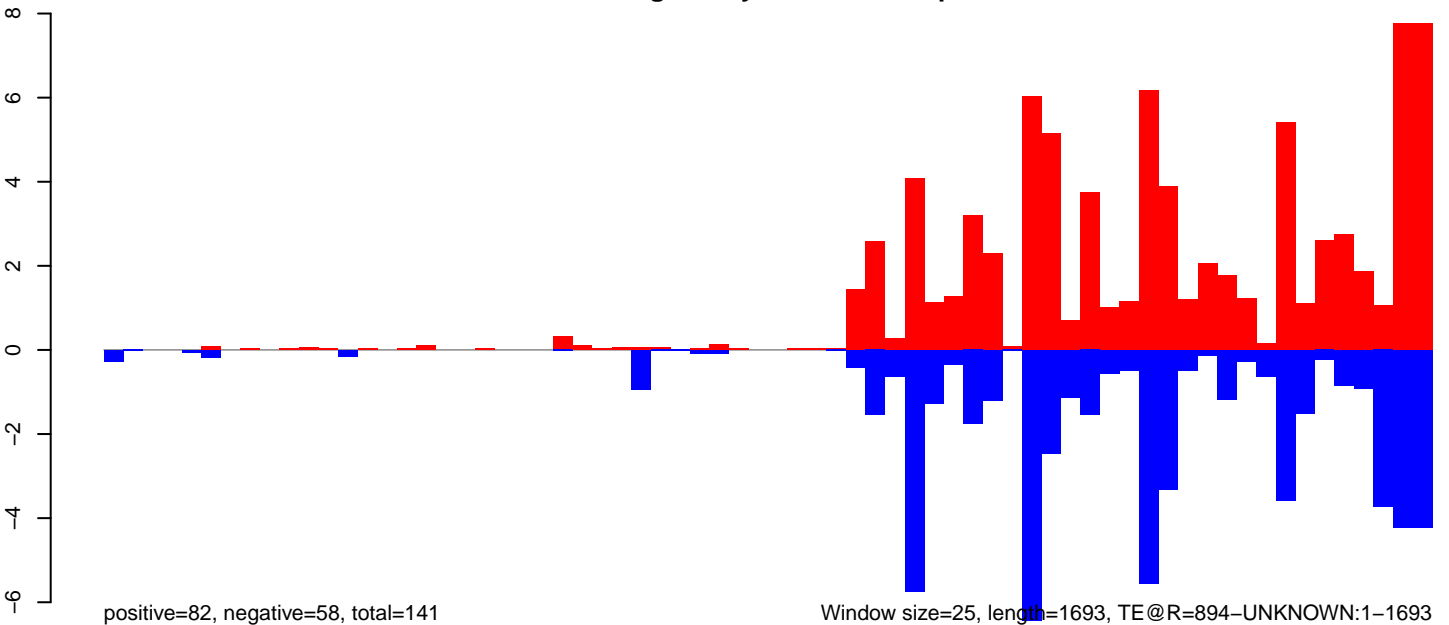

AeAeg\_Ovary\_BF48h\_cat.18\_23.rep

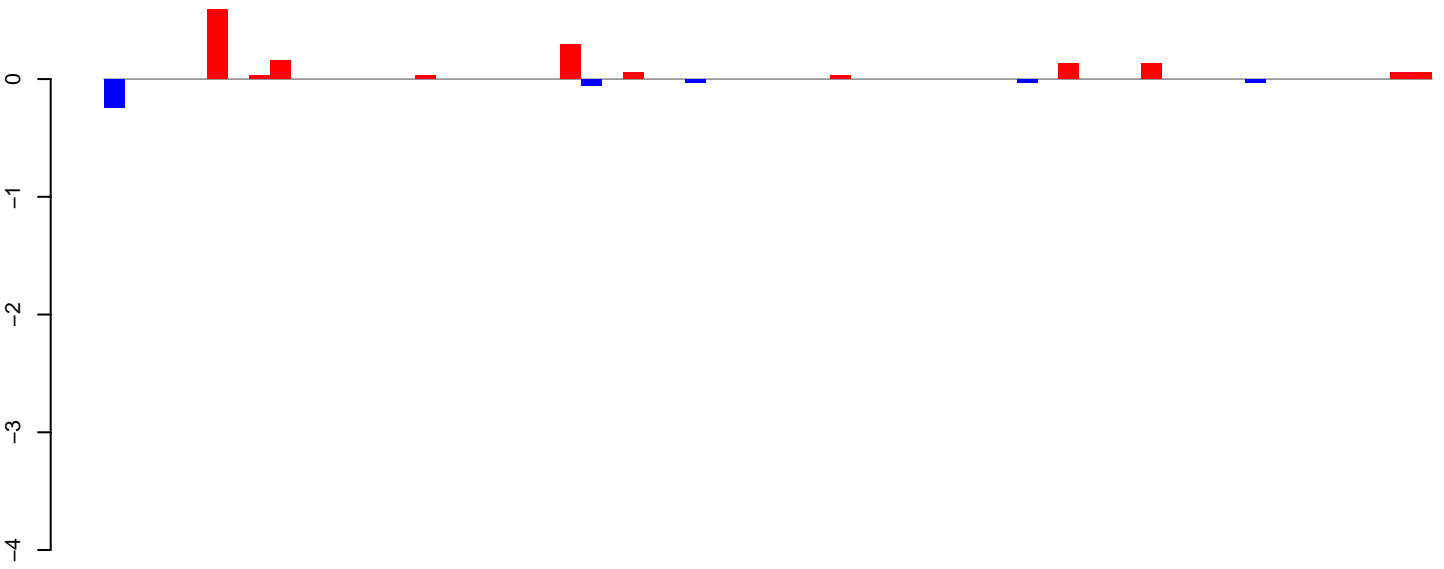

positive=2, negative=0, total=2

AeAeg\_Ovary\_BF48h\_cat.24\_35.rep

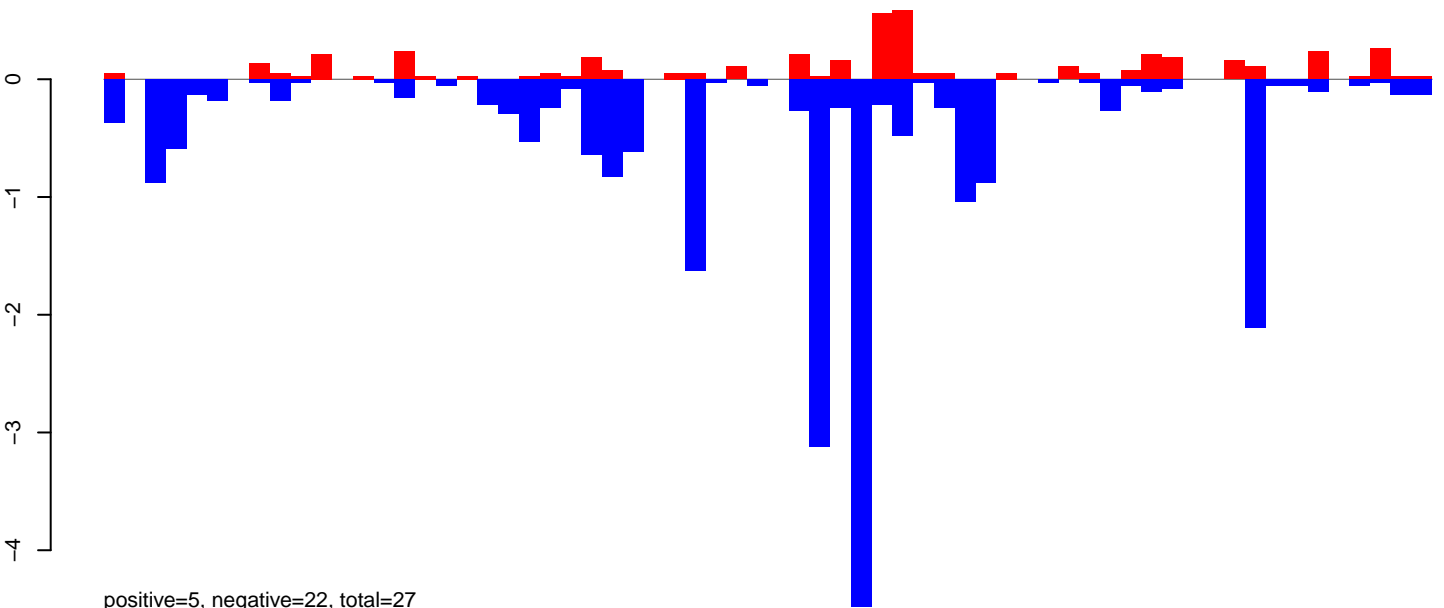

positive=5, negative=22, total=27

AeAeg\_Ovary\_BF48h\_cat.rep

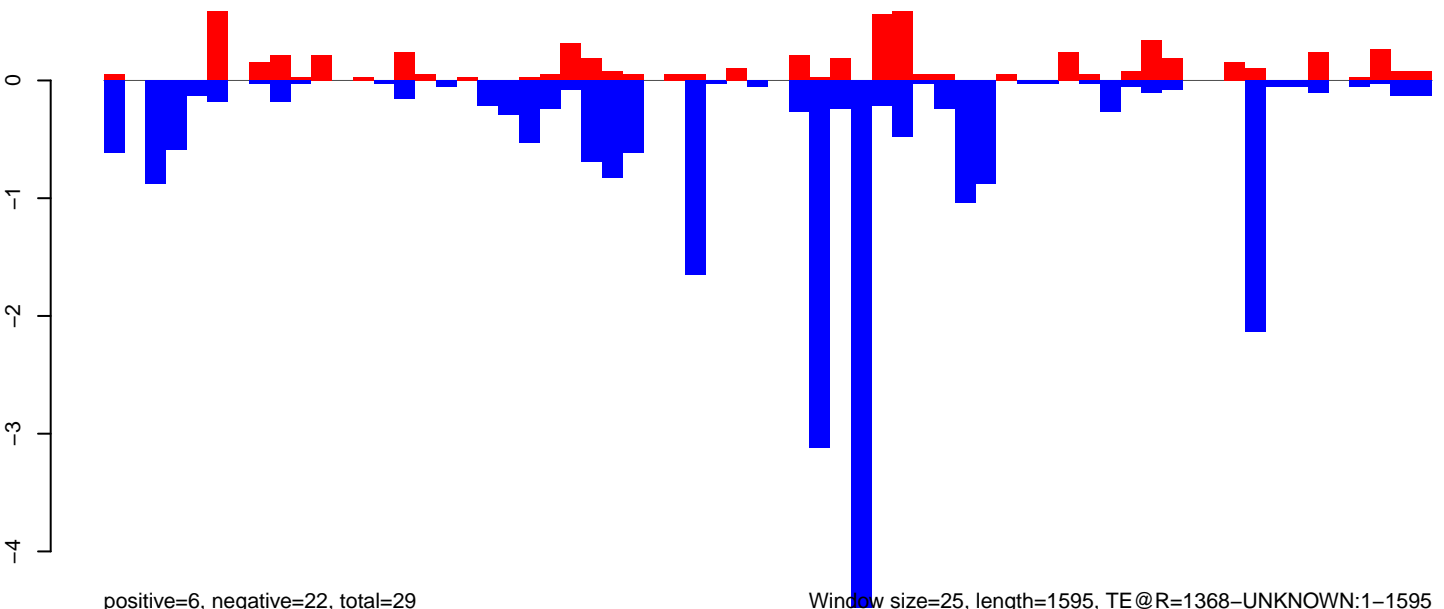

positive=6, negative=22, total=29

Window size=25, length=1595, TE @R=1368-UNKNOWN:1-1595

AeAeg\_Ovary\_BF48h\_cat.18\_23.rep

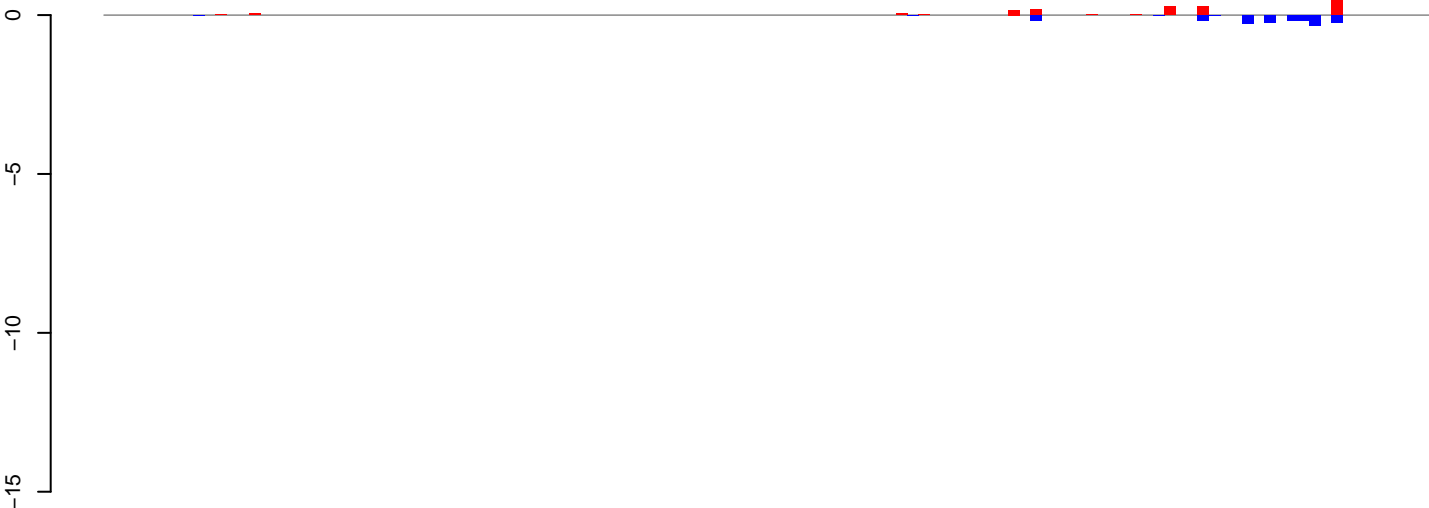

positive=2, negative=2, total=3

AeAeg\_Ovary\_BF48h\_cat.24\_35.rep

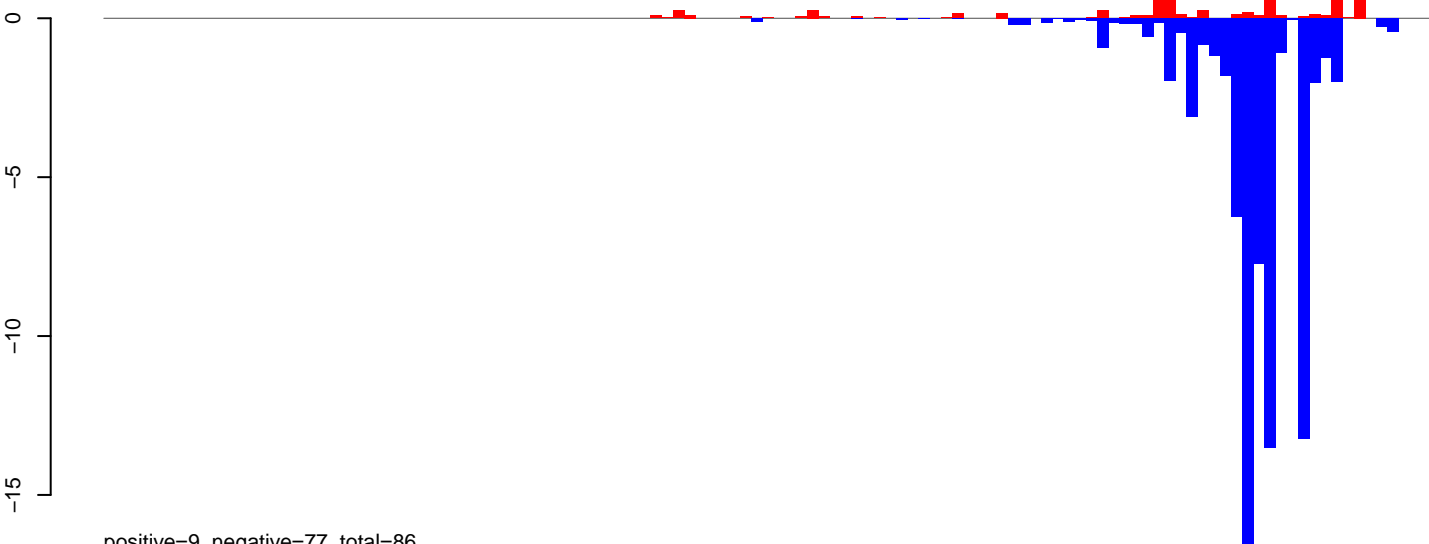

positive=9, negative=77, total=86

AeAeg\_Ovary\_BF48h\_cat.rep



positive=10, negative=79, total=89

Window size=25, length=2963, TE@Kiri-19\_AeA:1-2963

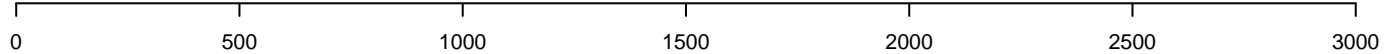

AeAeg\_Ovary\_BF48h\_cat.18\_23.rep

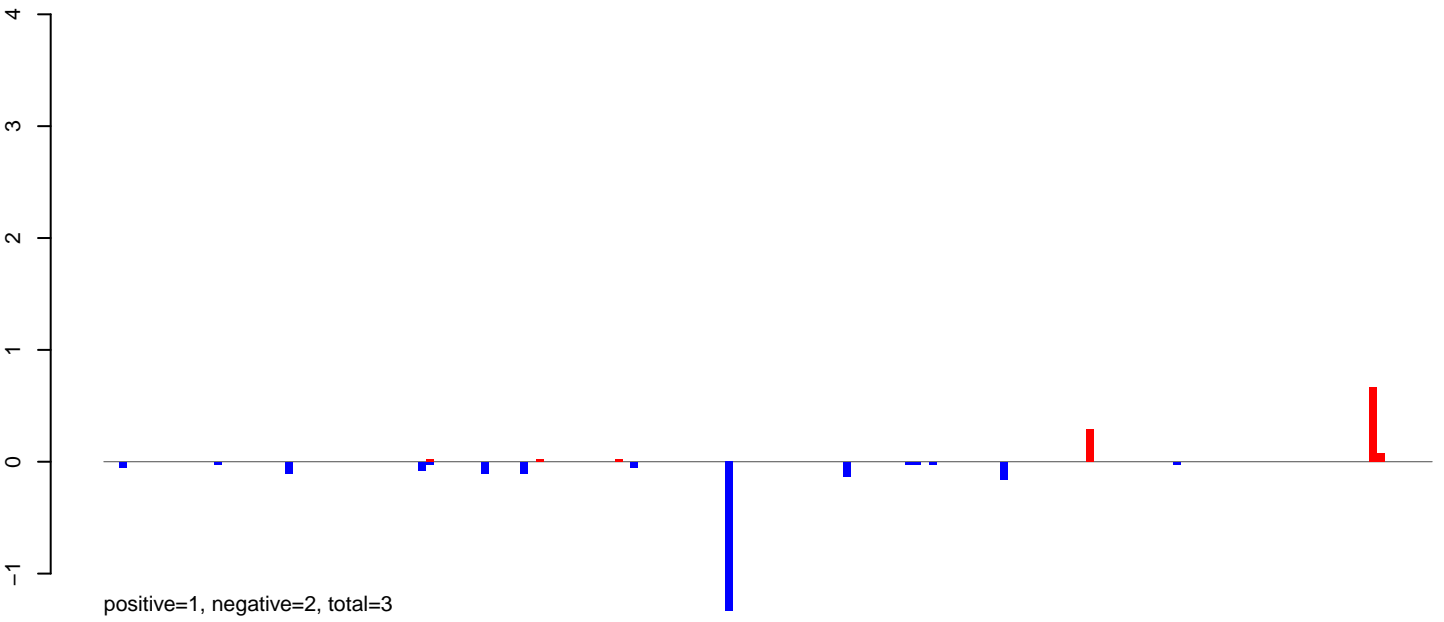

AeAeg\_Ovary\_BF48h\_cat.24\_35.rep

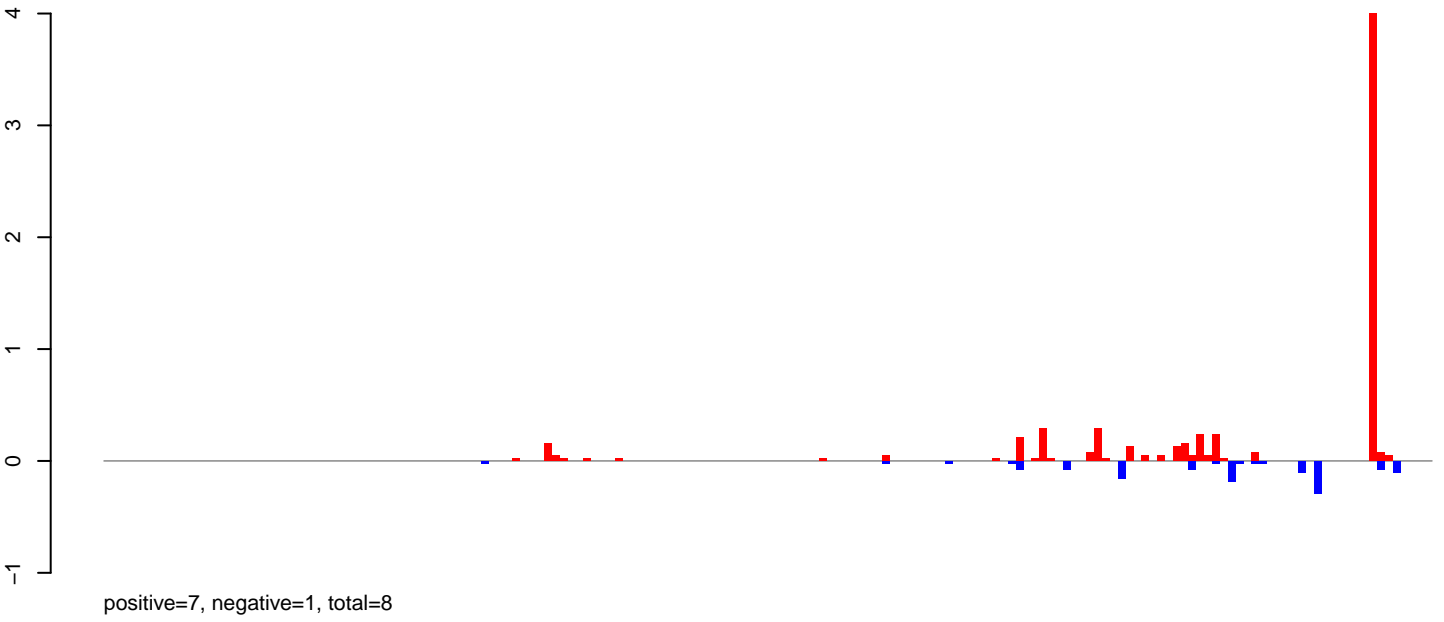

AeAeg\_Ovary\_BF48h\_cat.rep

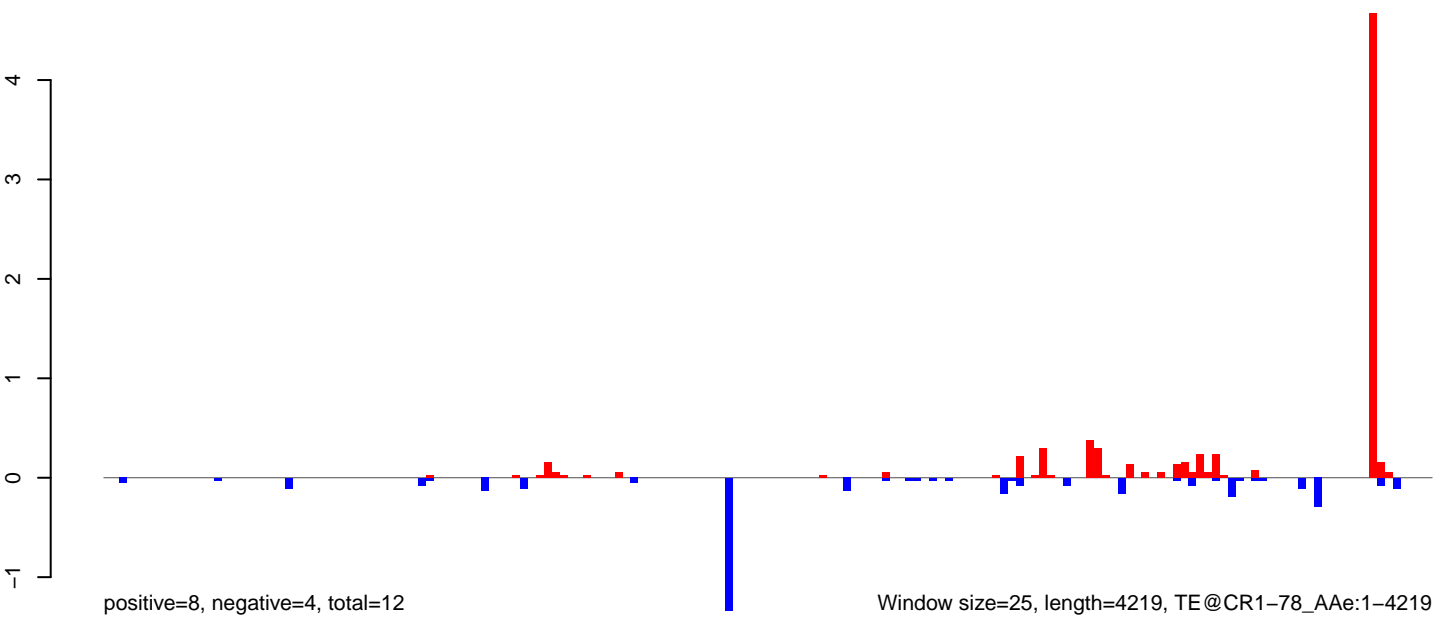

Window size=25, length=4219, TE@CR1-78\_A Ae:1-4219

AeAeg\_Ovary\_BF48h\_cat.18\_23.rep

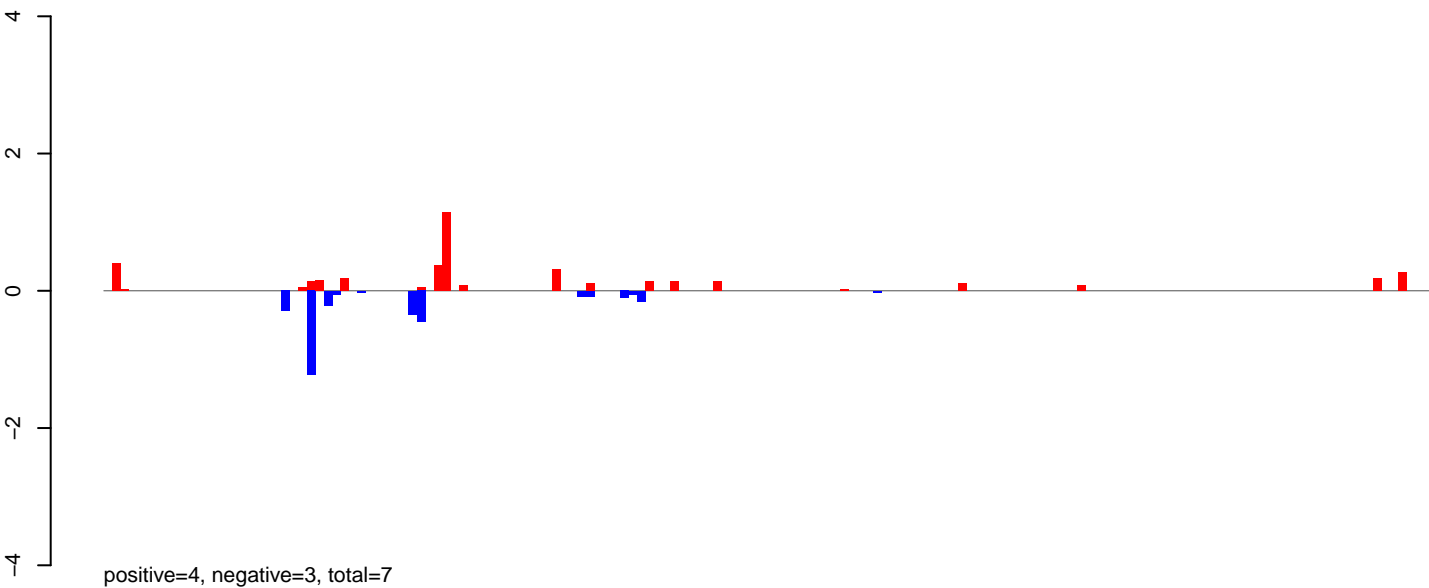

AeAeg\_Ovary\_BF48h\_cat.24\_35.rep

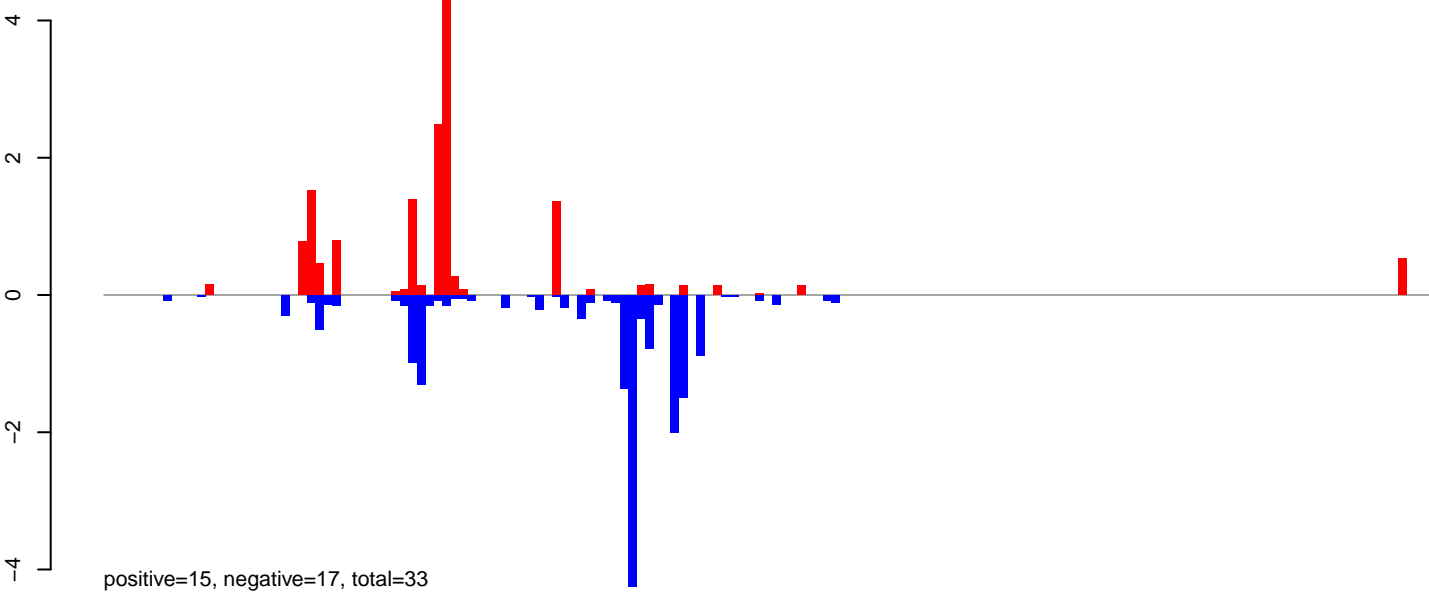

AeAeg\_Ovary\_BF48h\_cat.rep

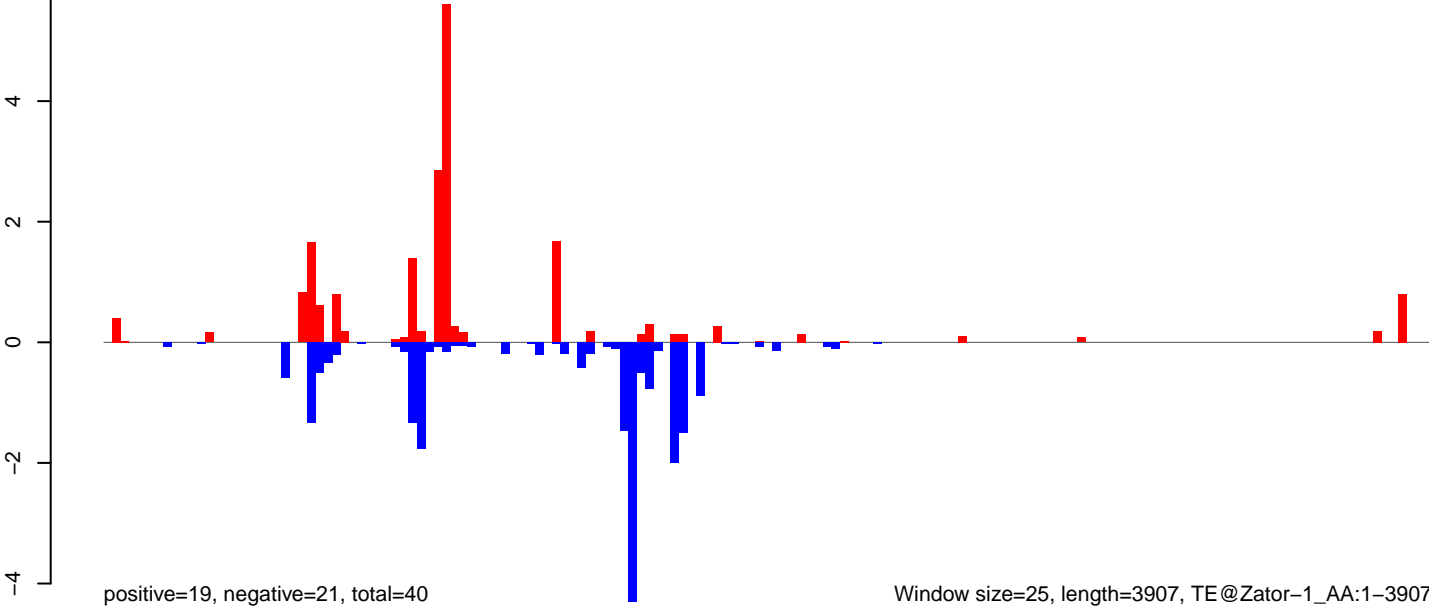

AeAeg\_Ovary\_BF48h\_cat.18\_23.rep

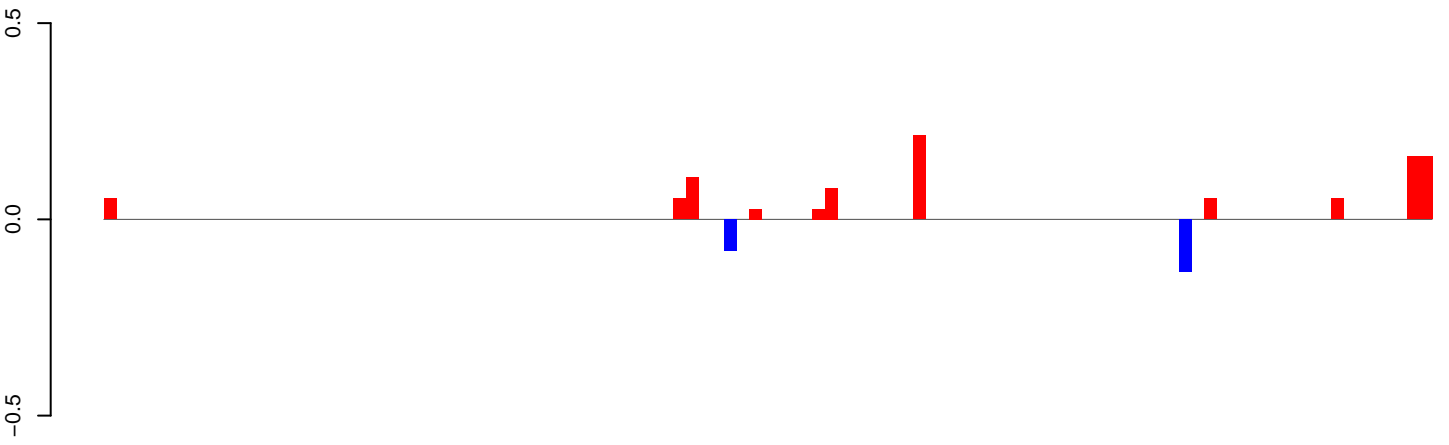

AeAeg\_Ovary\_BF48h\_cat.24\_35.rep

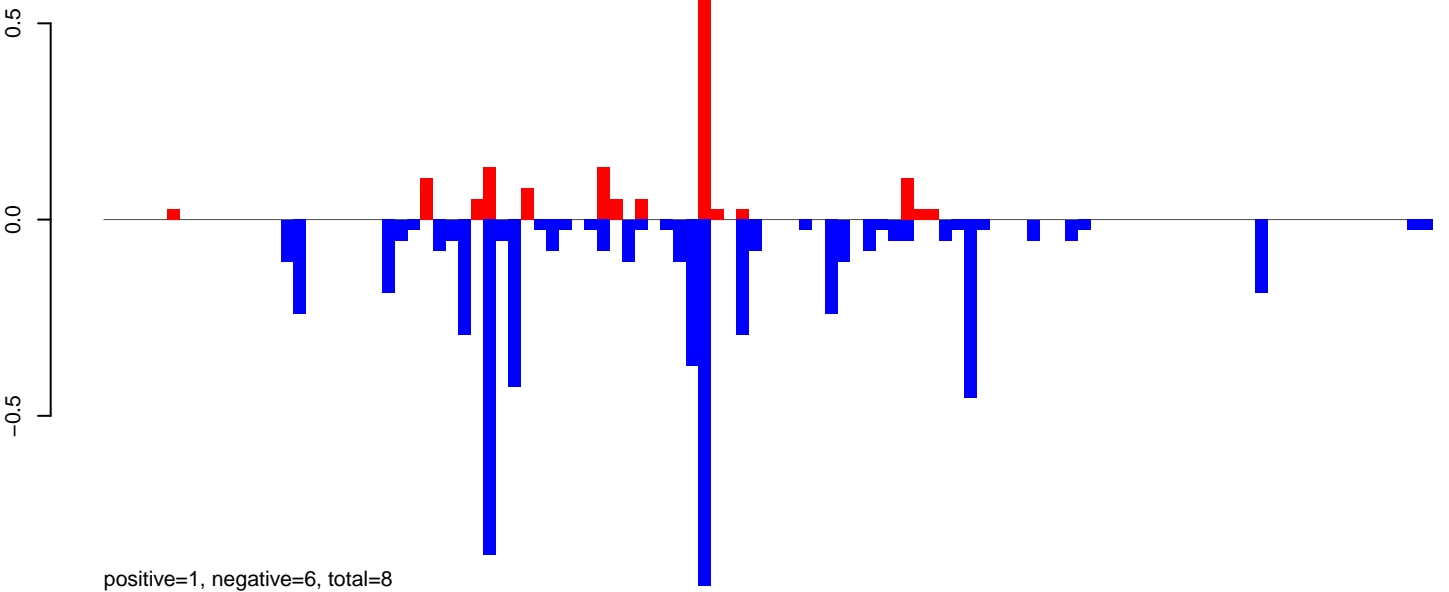

AeAeg\_Ovary\_BF48h\_cat.rep

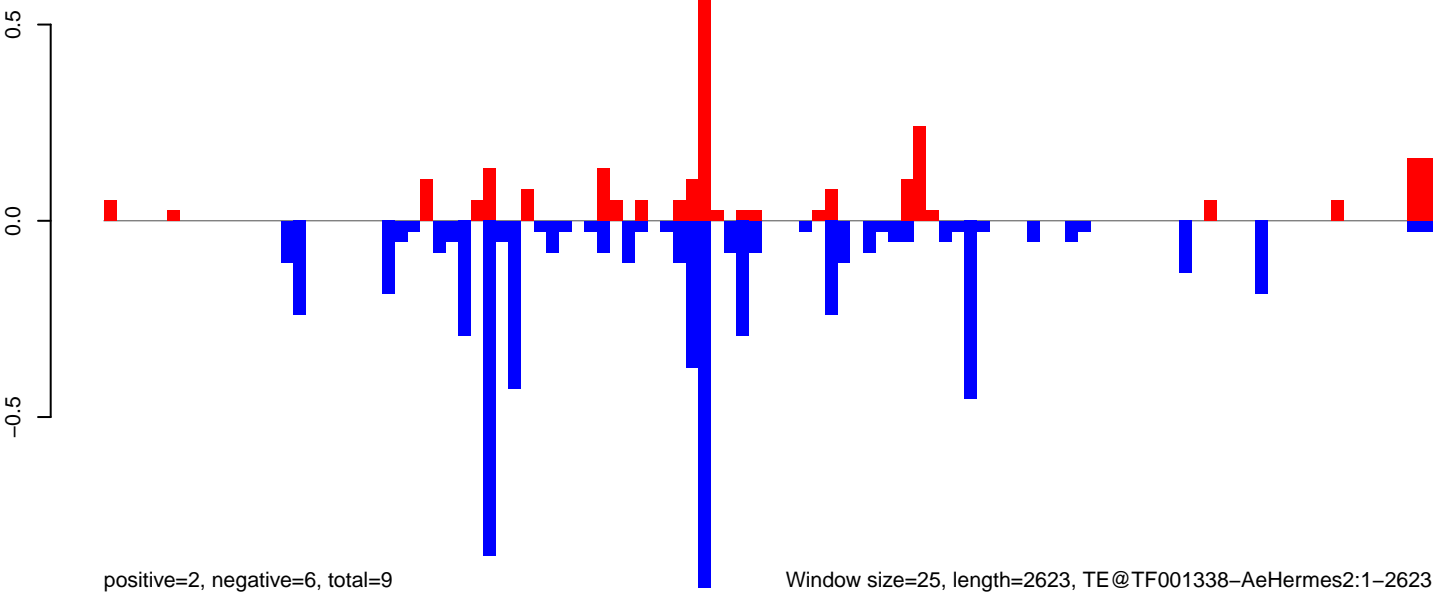

Window size=25, length=2623, TE@TF001338-AeHermes2:1-2623

0 500 1000 1500 2000 2500

AeAeg\_Ovary\_BF48h\_cat.18\_23.rep

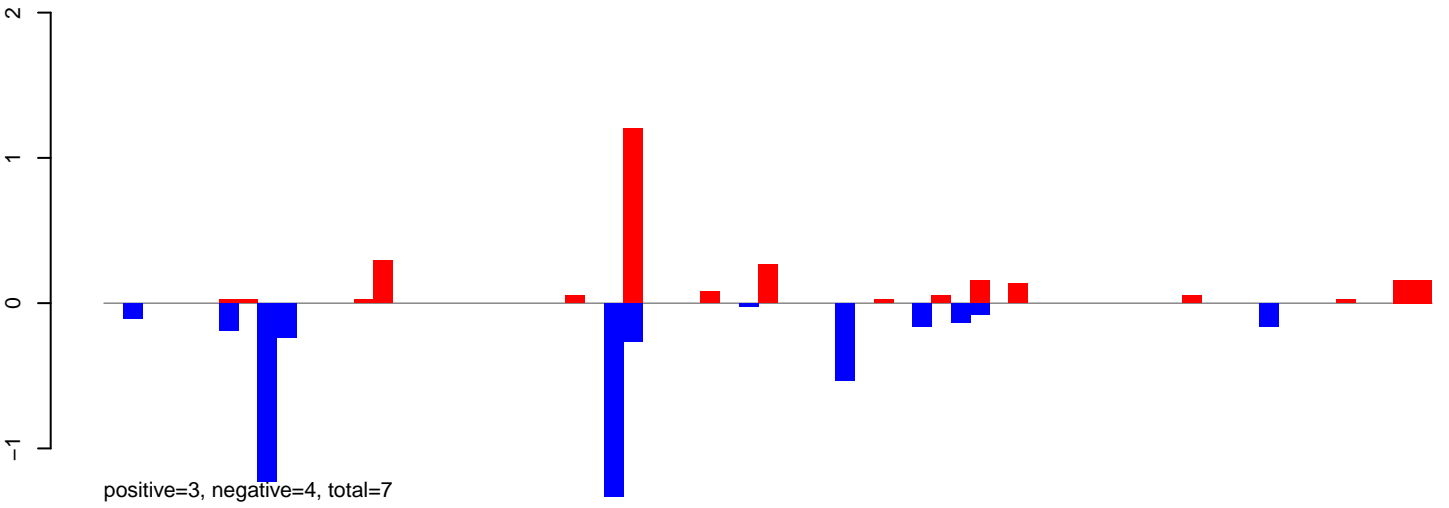

AeAeg\_Ovary\_BF48h\_cat.24\_35.rep

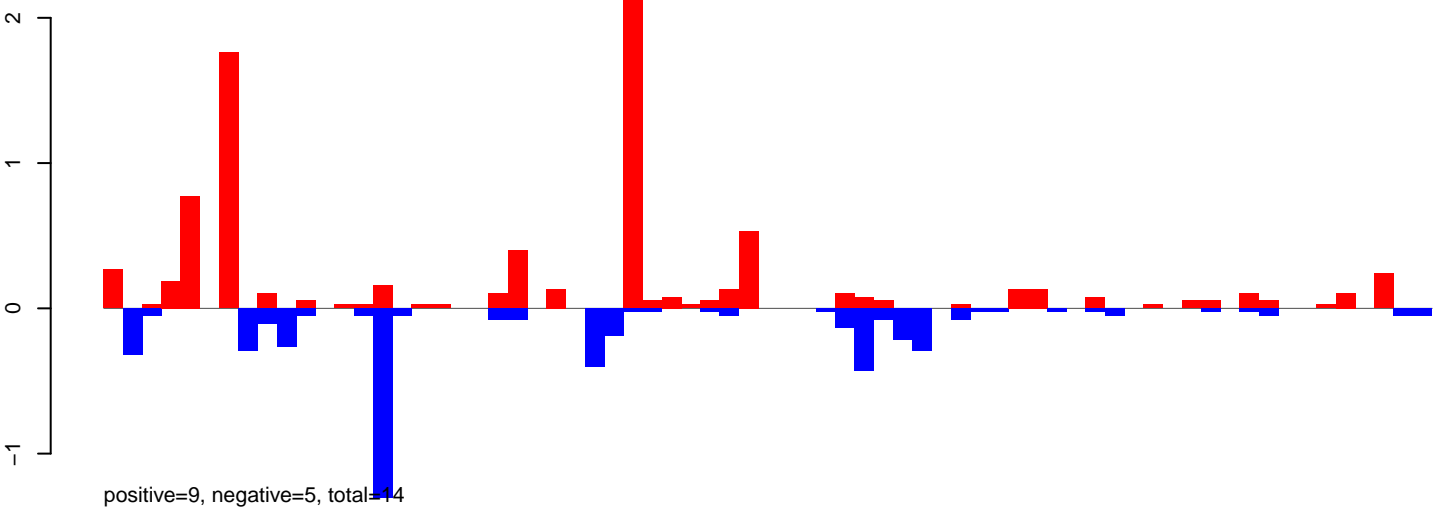

AeAeg\_Ovary\_BF48h\_cat.rep

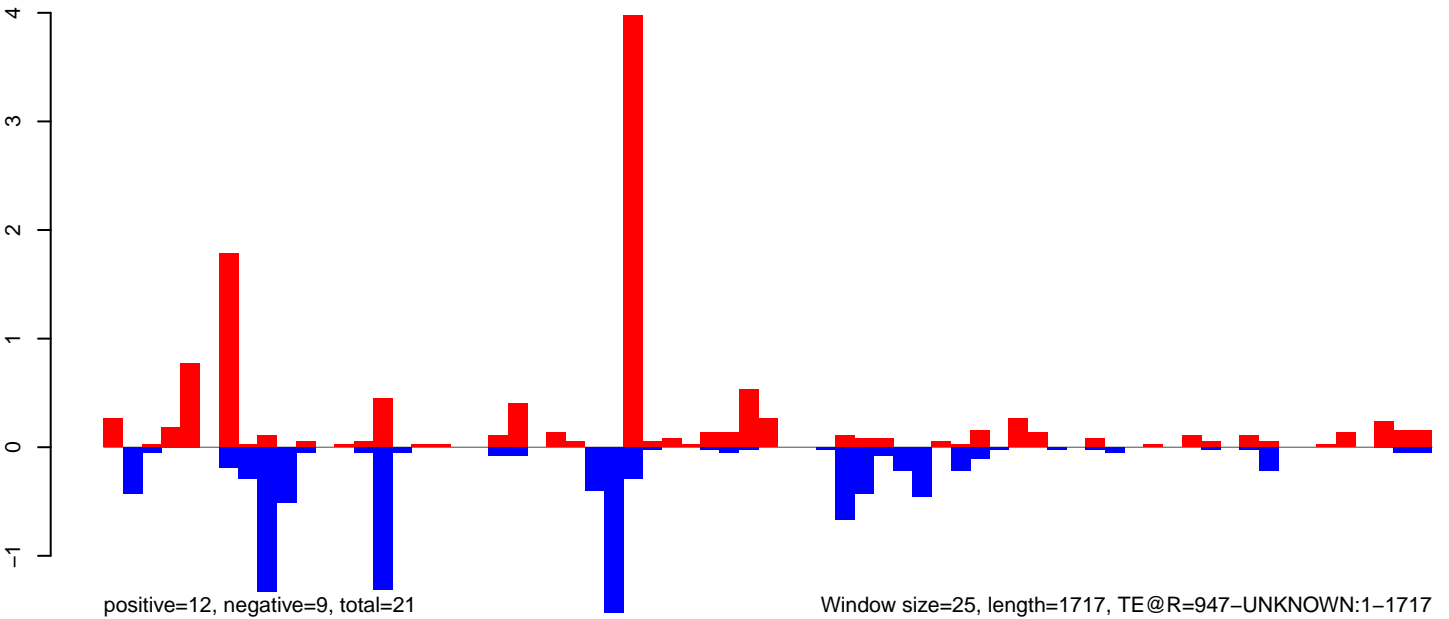



**AeAeg\_Ovary\_BF48h\_cat.18\_23.rep**

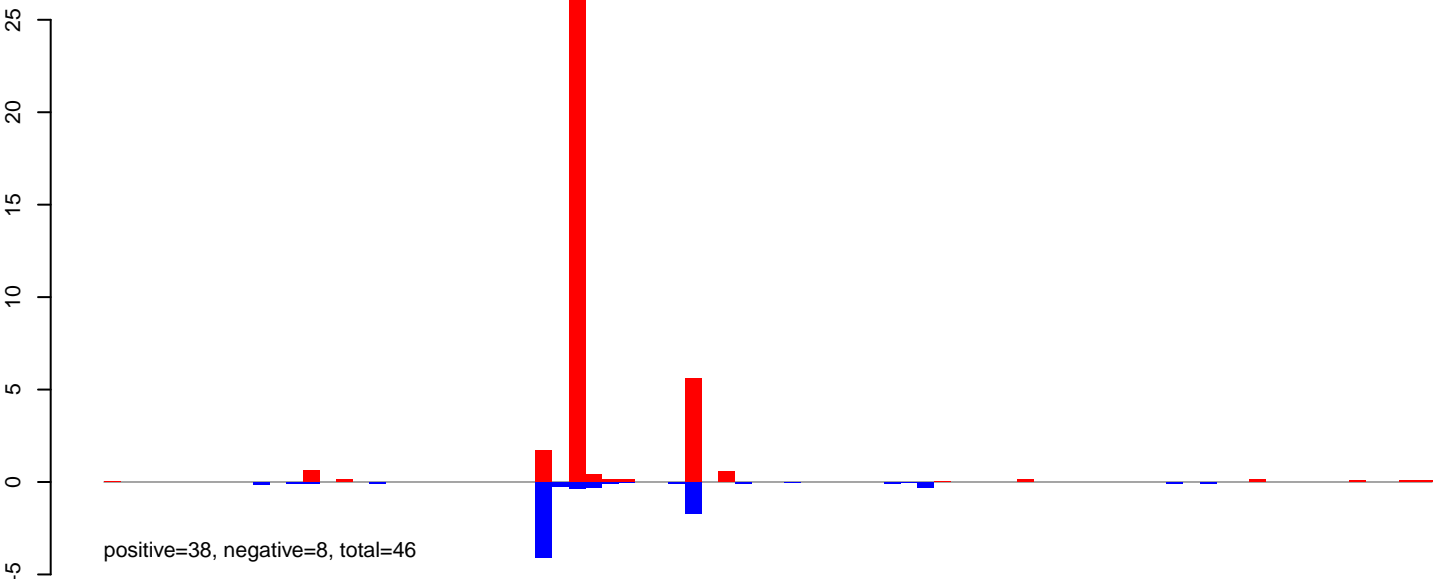

**AeAeg\_Ovary\_BF48h\_cat.24\_35.rep**

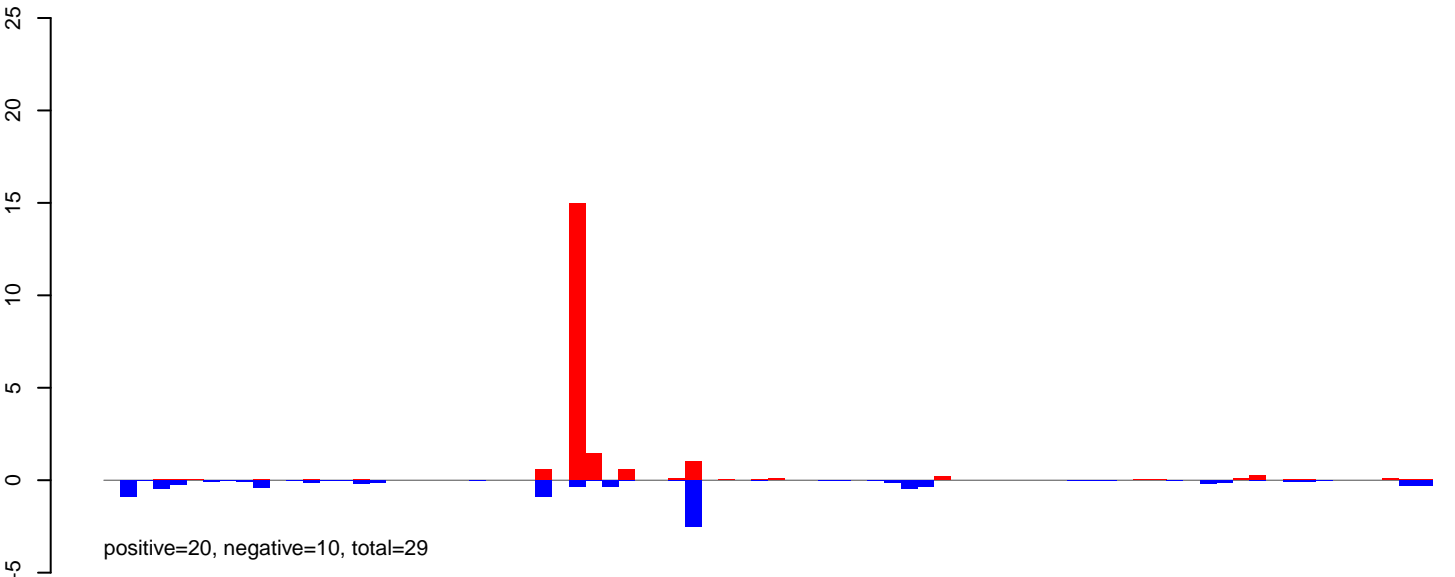

**AeAeg\_Ovary\_BF48h\_cat.rep**

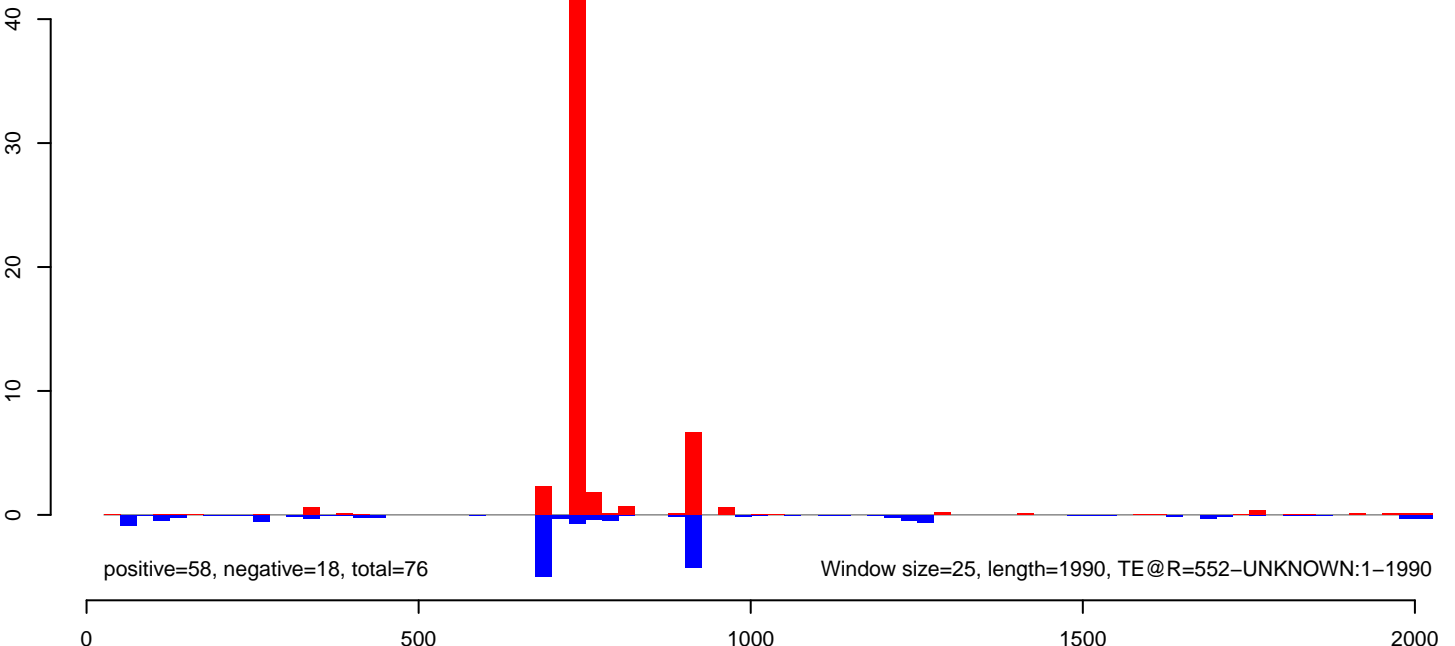

AeAeg\_Ovary\_BF48h\_cat.18\_23.rep

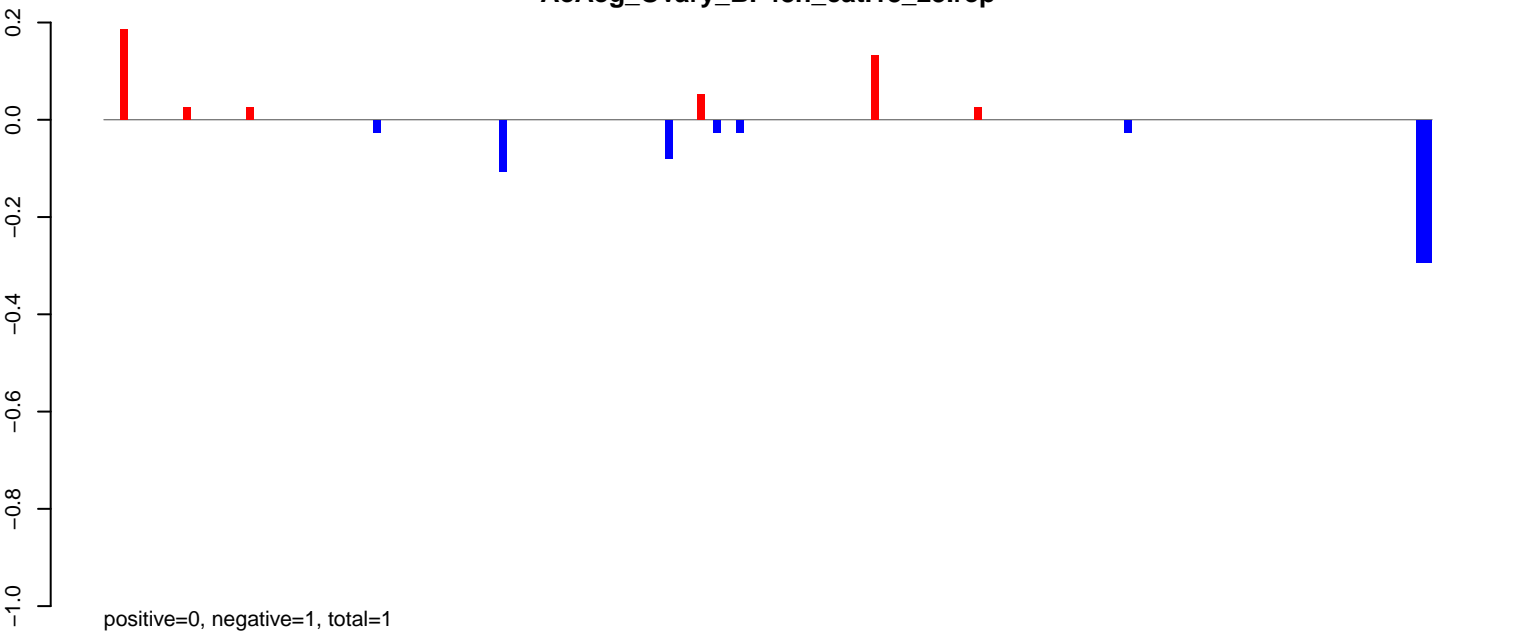

AeAeg\_Ovary\_BF48h\_cat.24\_35.rep



AeAeg\_Ovary\_BF48h\_cat.rep

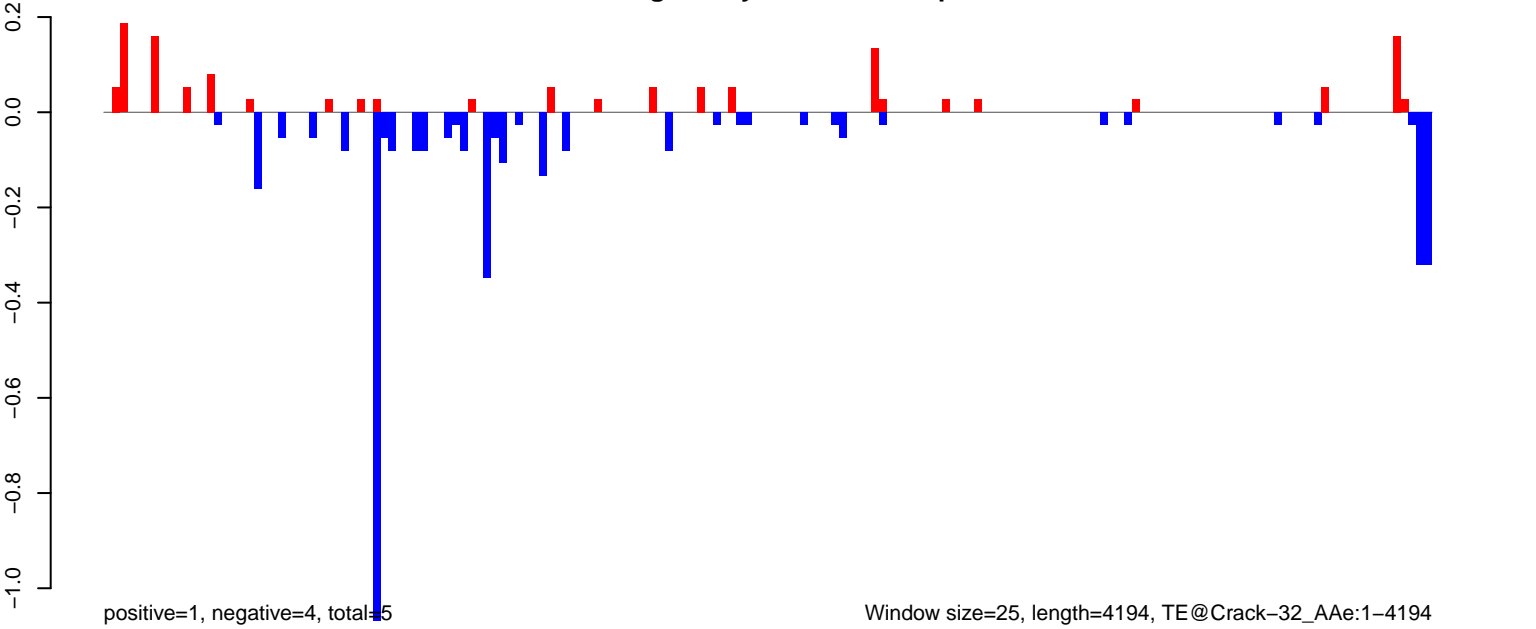

AeAeg\_Ovary\_BF48h\_cat.18\_23.rep

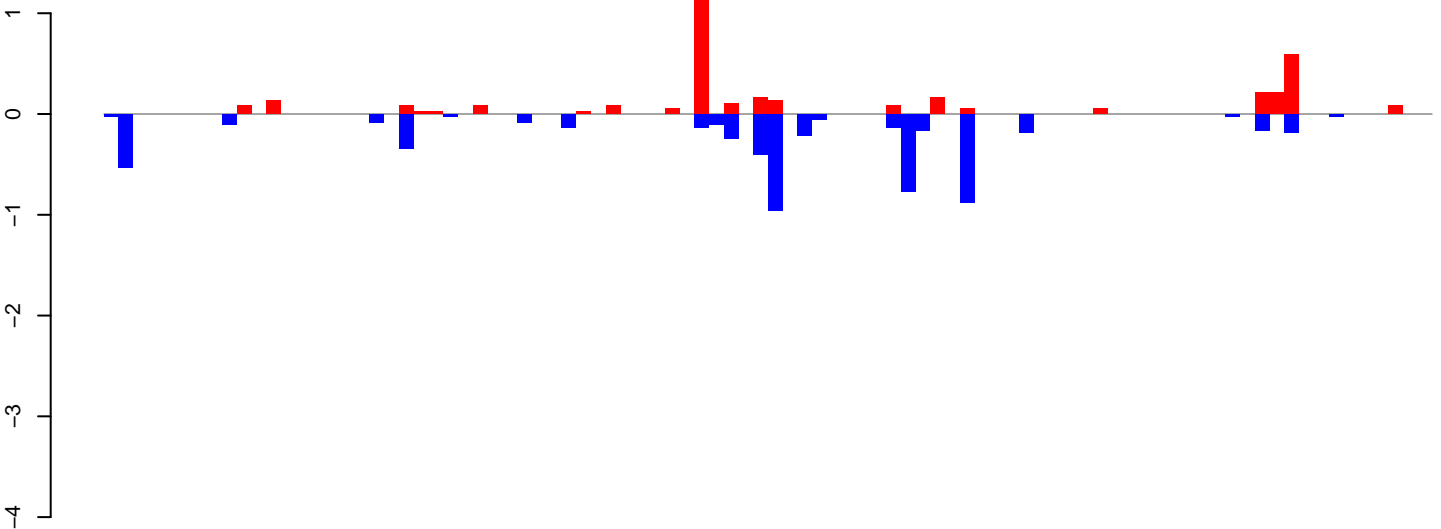

positive=4, negative=6, total=10

AeAeg\_Ovary\_BF48h\_cat.24\_35.rep

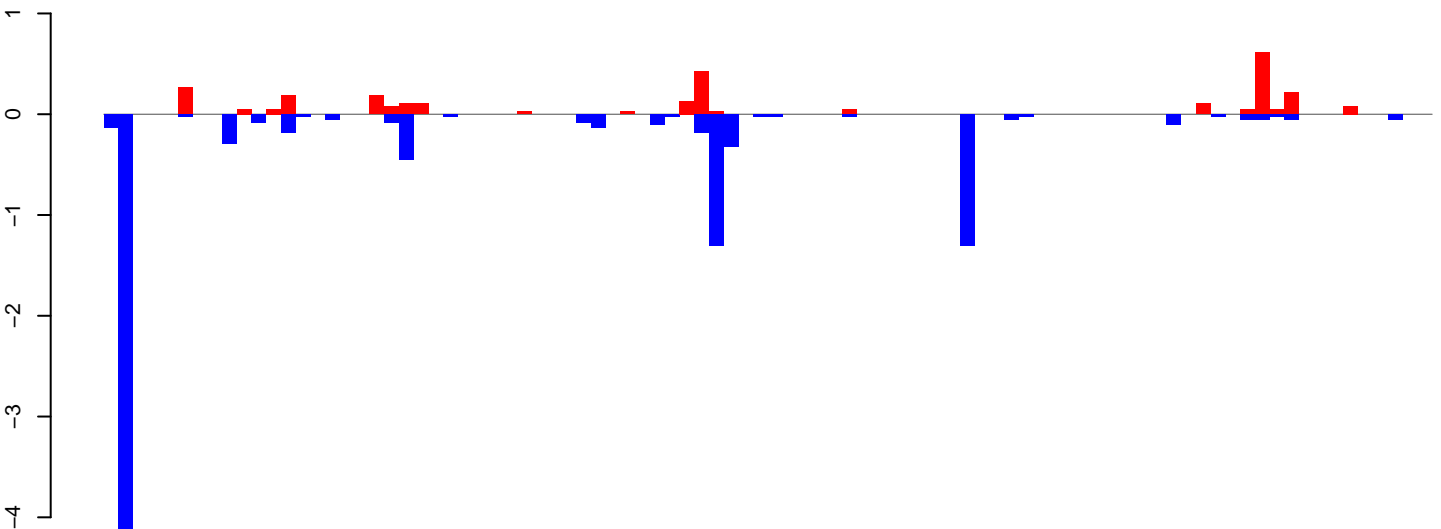

positive=3, negative=10, total=13

AeAeg\_Ovary\_BF48h\_cat.rep

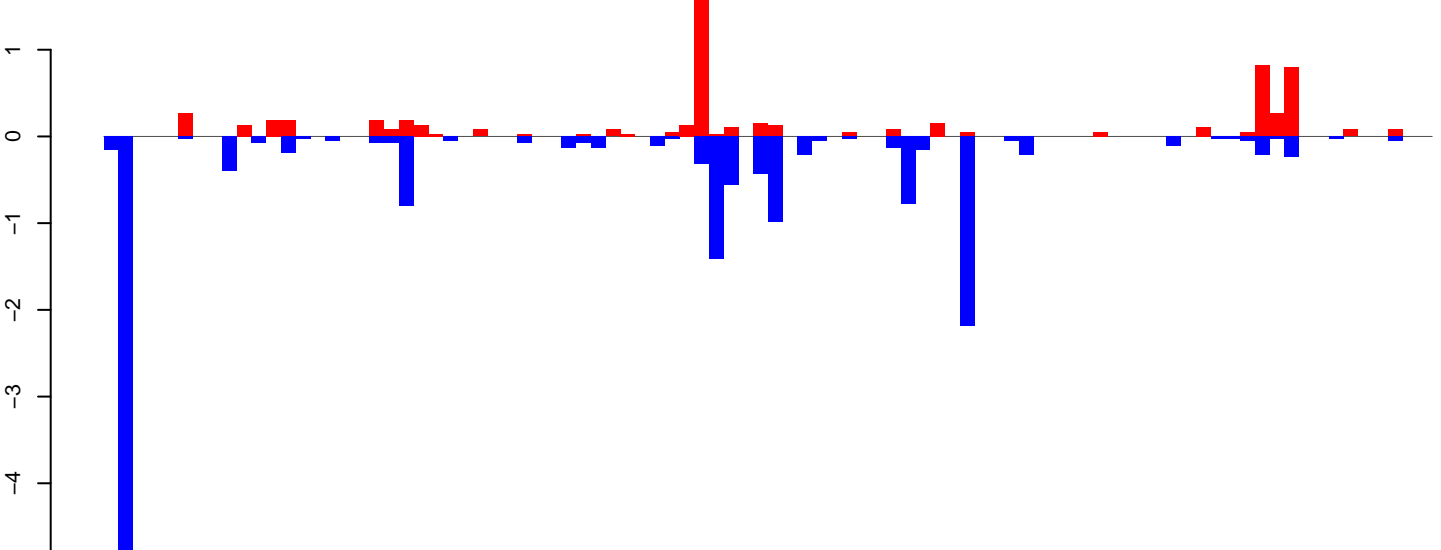

positive=7, negative=16, total=23, window size=25, length=2233, TE@aedes4kgr2k10pd1-AAGE01000777\_17812bp-TE-UNKNOWN:1-2233

### AeAeg\_Ovary\_BF48h\_cat.18\_23.rep

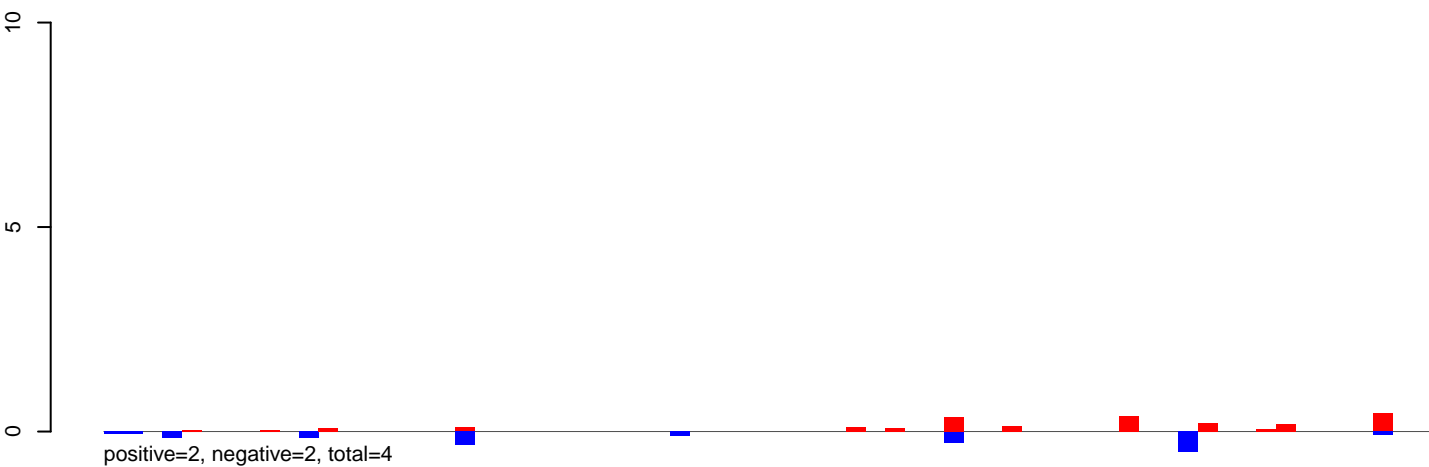

### AeAeg\_Ovary\_BF48h\_cat.24\_35.rep

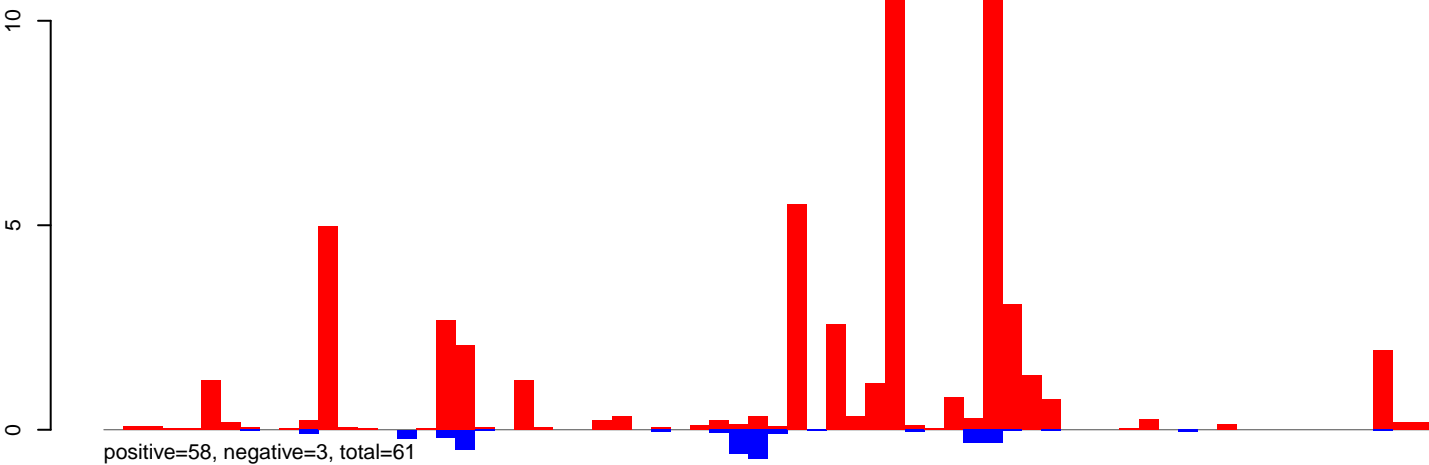

### AeAeg\_Ovary\_BF48h\_cat.rep

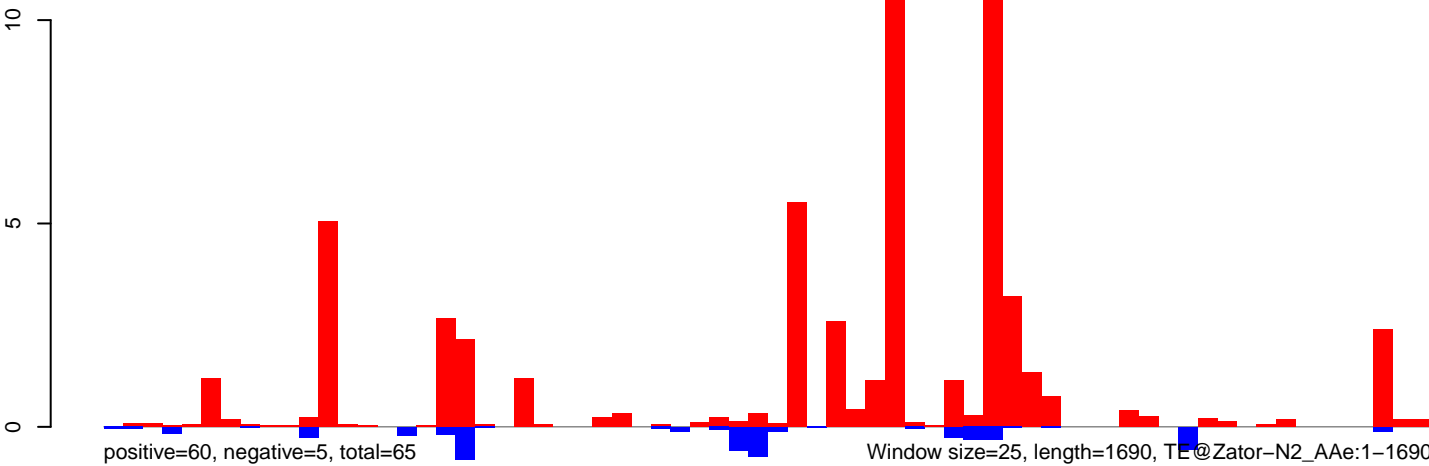

AeAeg\_Ovary\_BF48h\_cat.18\_23.rep

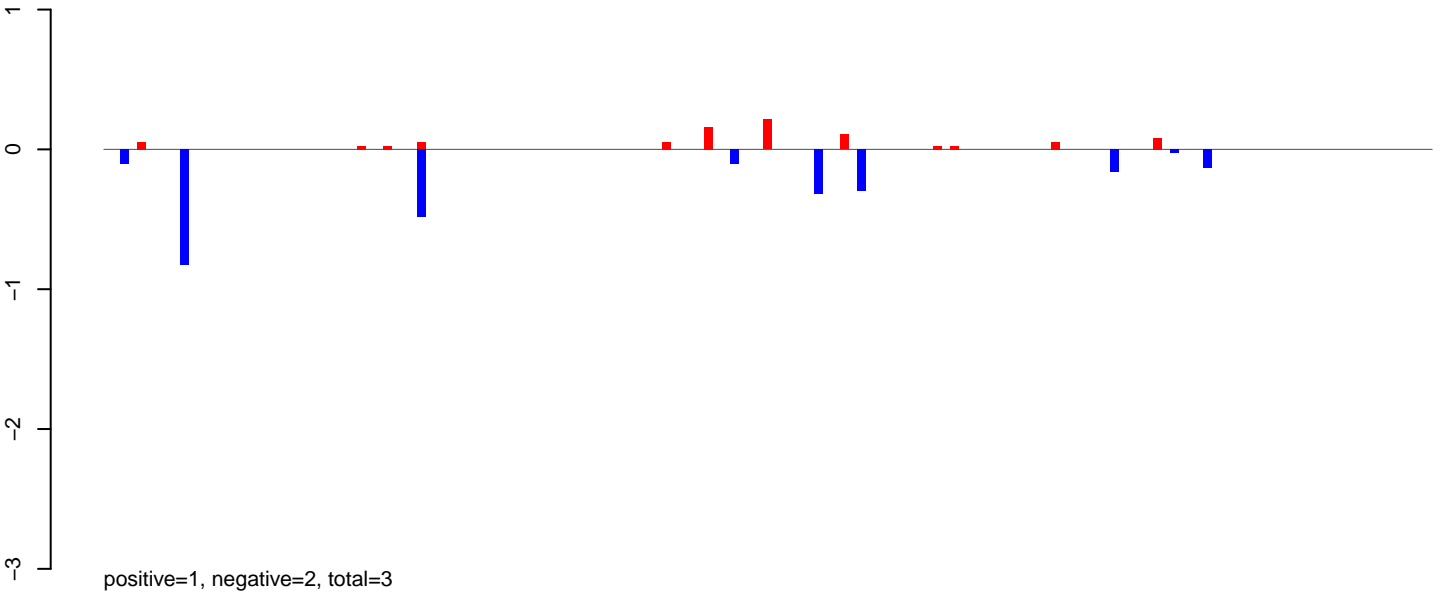

AeAeg\_Ovary\_BF48h\_cat.24\_35.rep

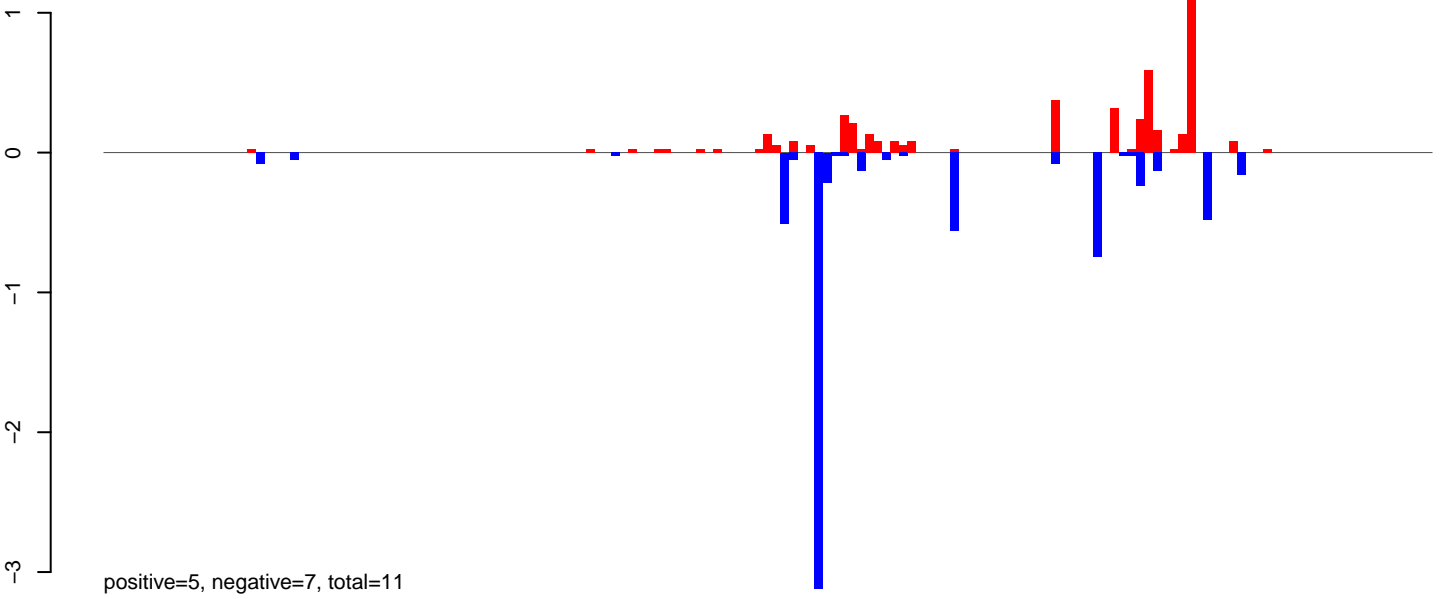

AeAeg\_Ovary\_BF48h\_cat.rep

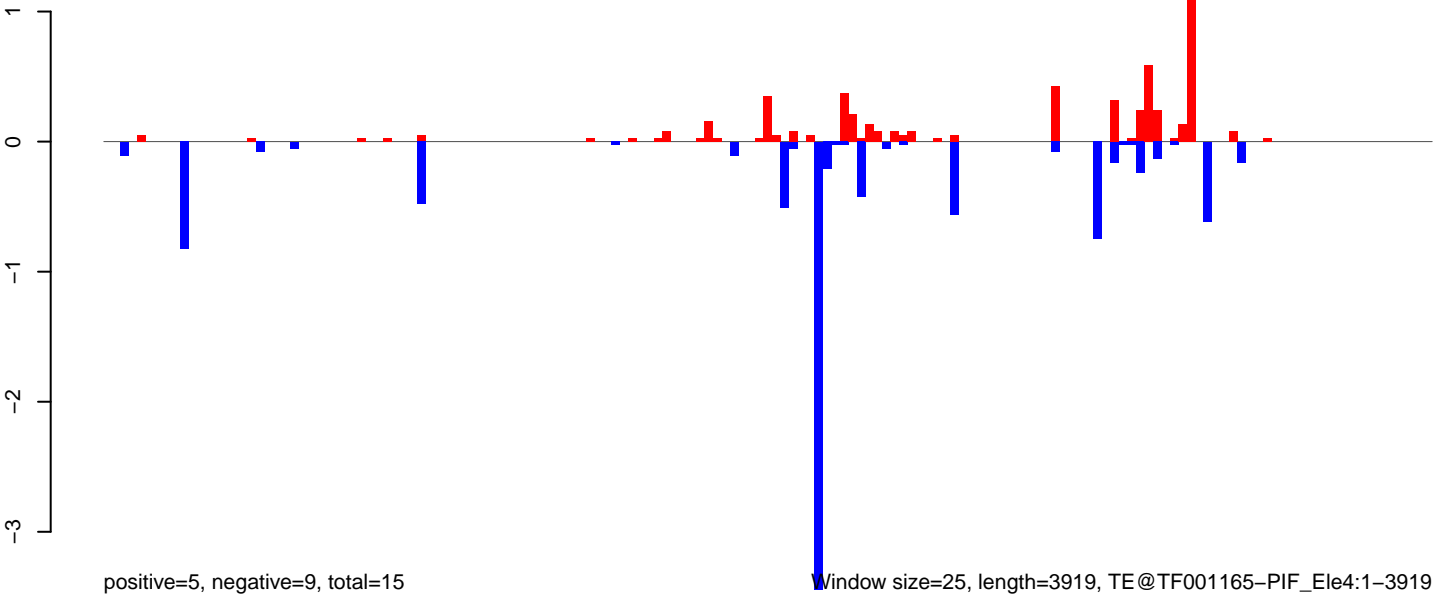

AeAeg\_Ovary\_BF48h\_cat.18\_23.rep

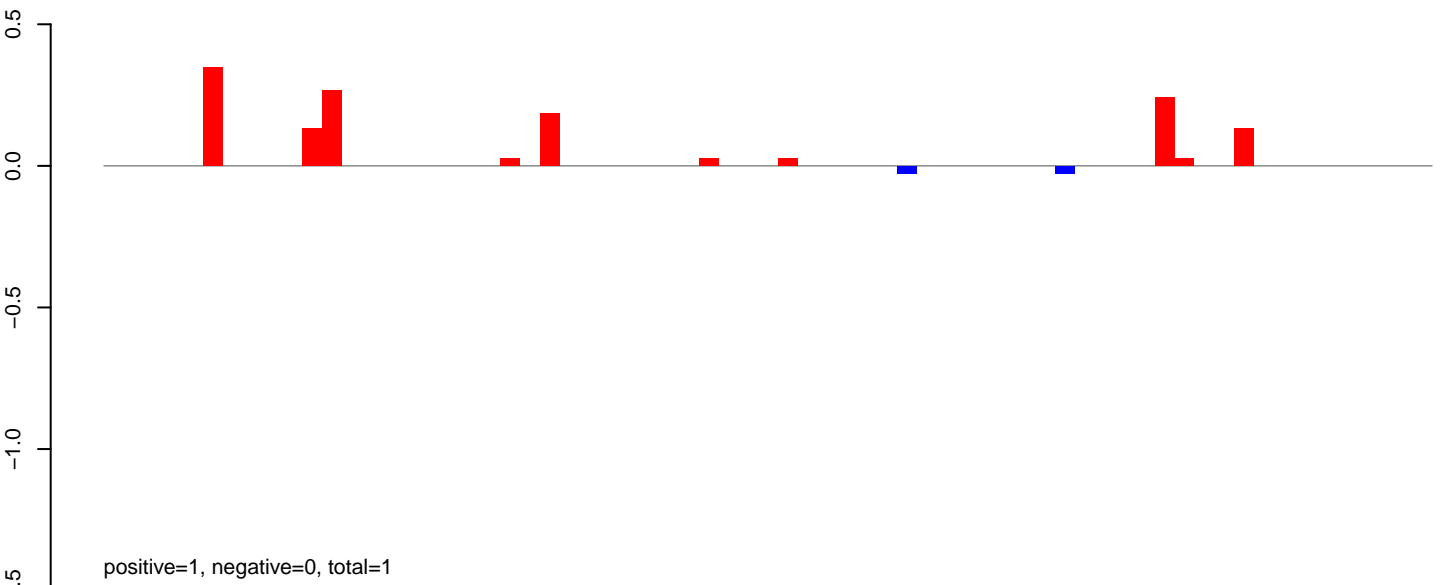

AeAeg\_Ovary\_BF48h\_cat.24\_35.rep

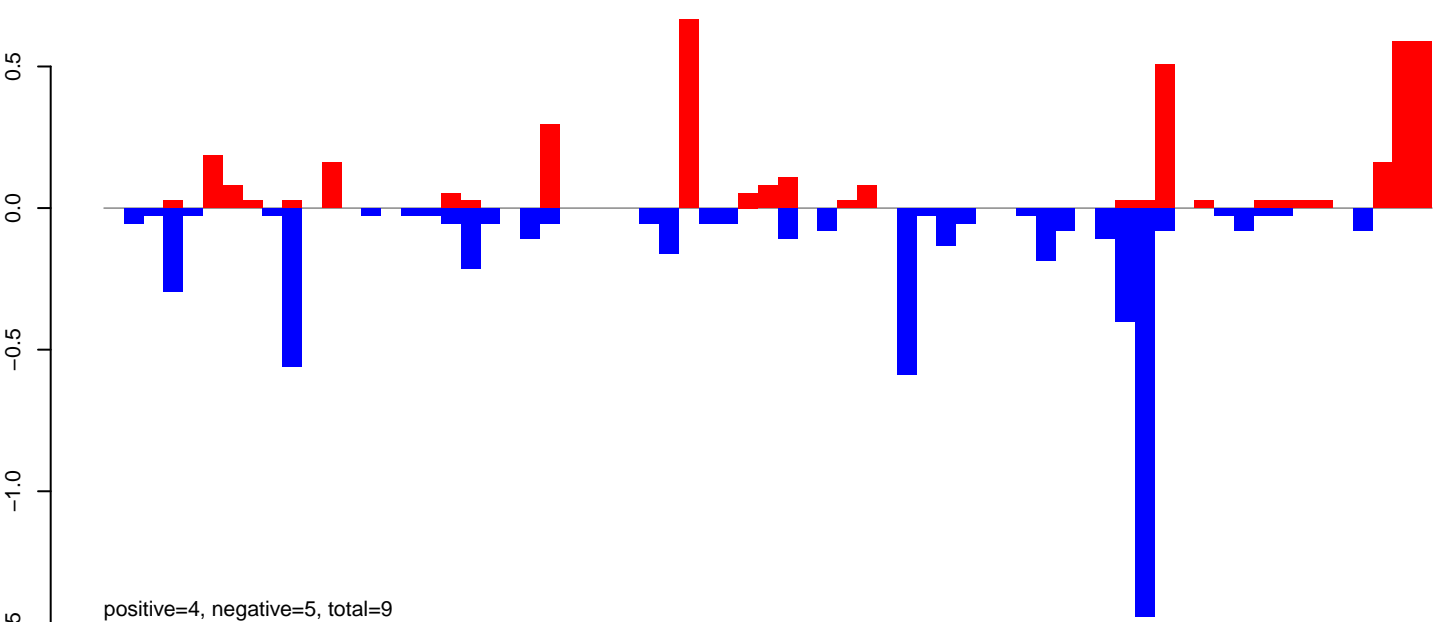

AeAeg\_Ovary\_BF48h\_cat.rep

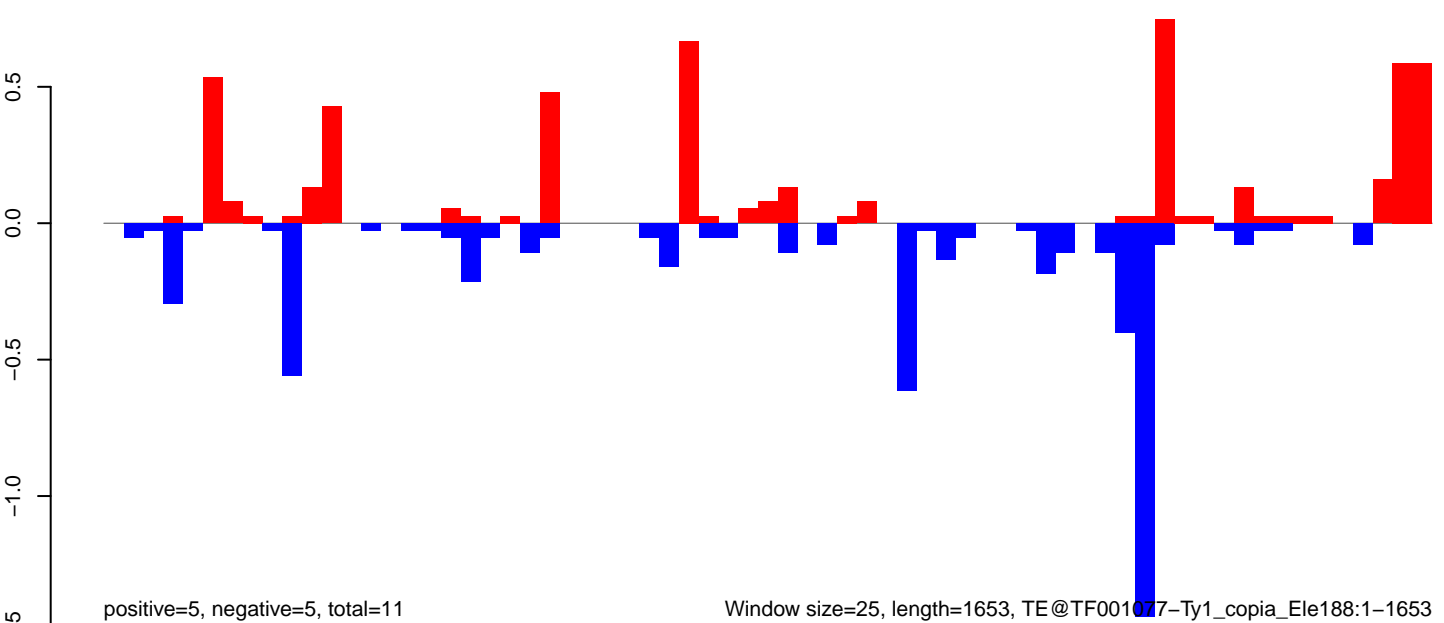

Window size=25, length=1653, TE@TF001077-Ty1\_copia\_Ele188:1-1653

AeAeg\_Ovary\_BF48h\_cat.18\_23.rep

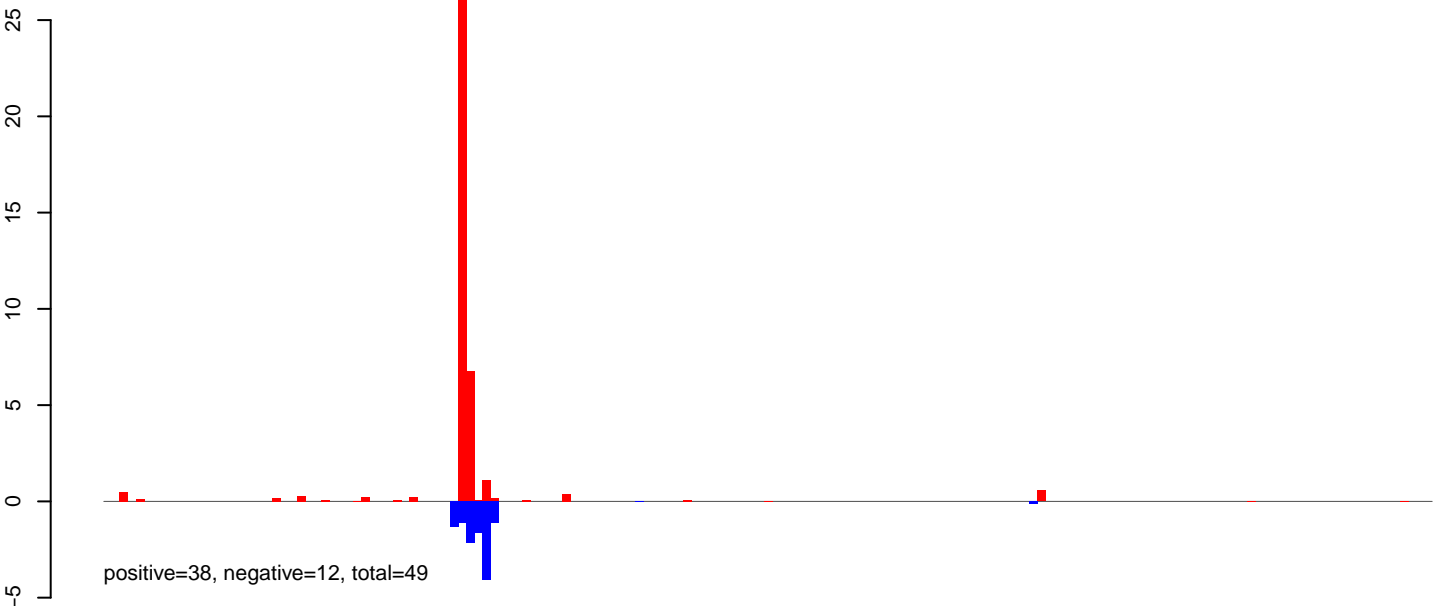

AeAeg\_Ovary\_BF48h\_cat.24\_35.rep

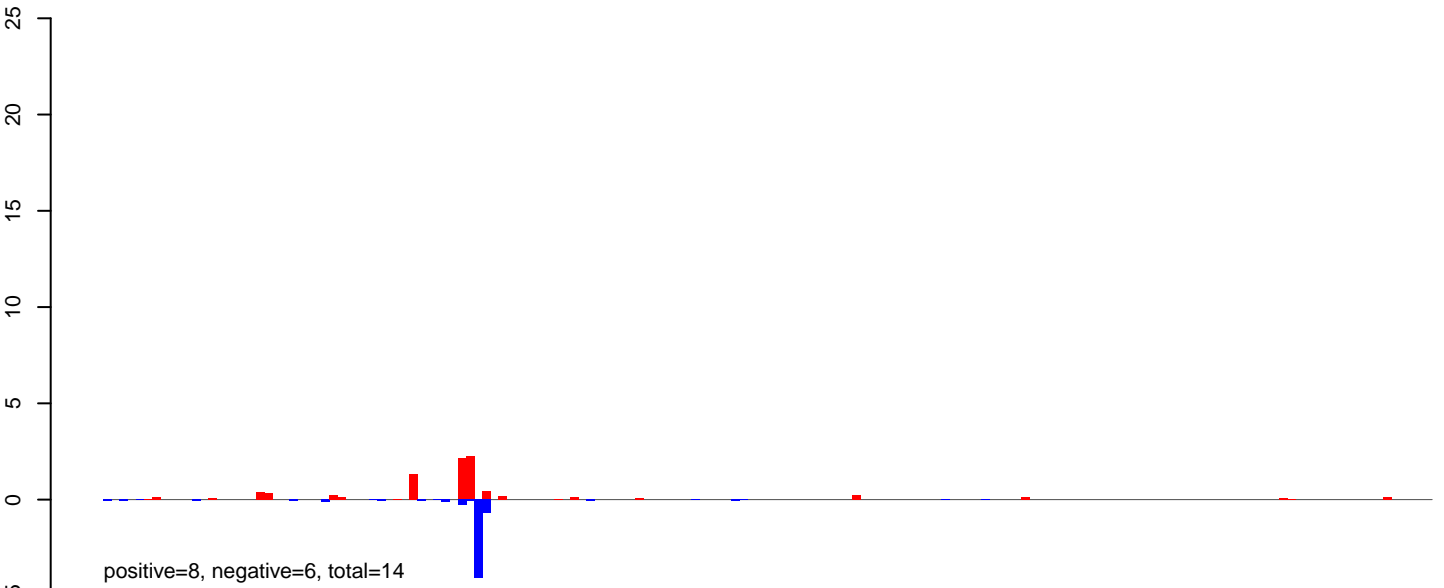

AeAeg\_Ovary\_BF48h\_cat.rep

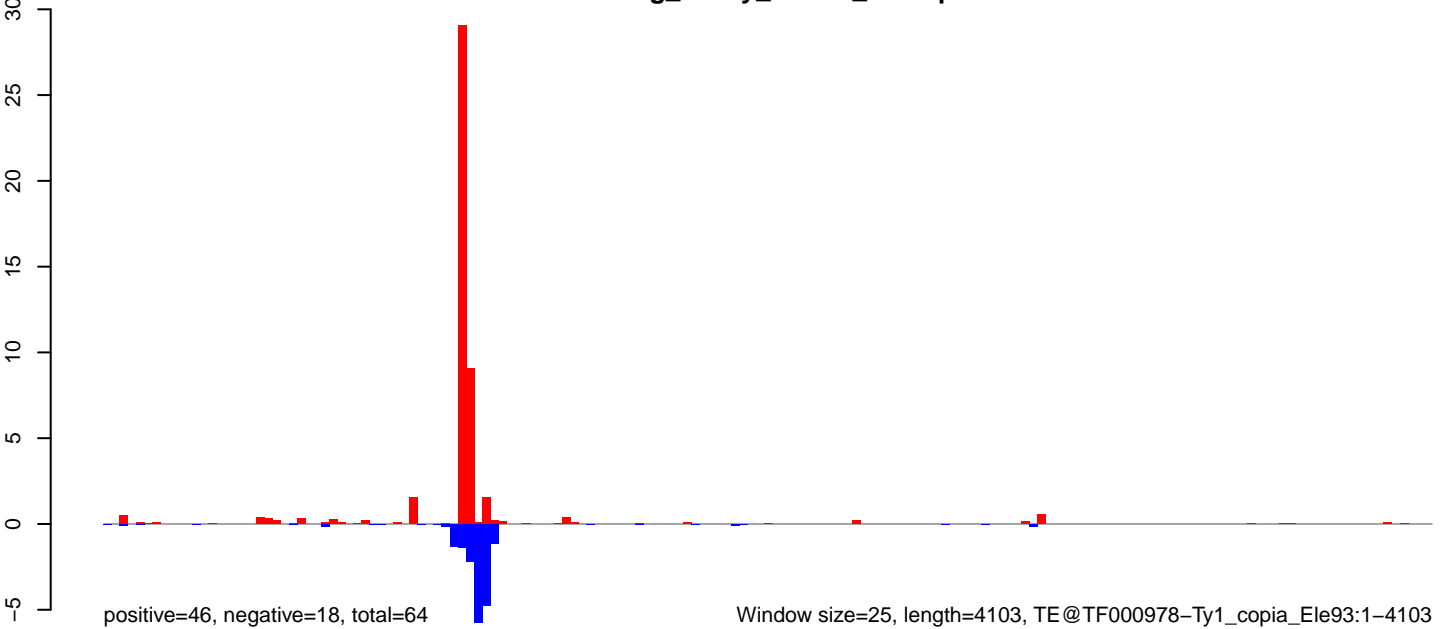

AeAeg\_Ovary\_BF48h\_cat.18\_23.rep

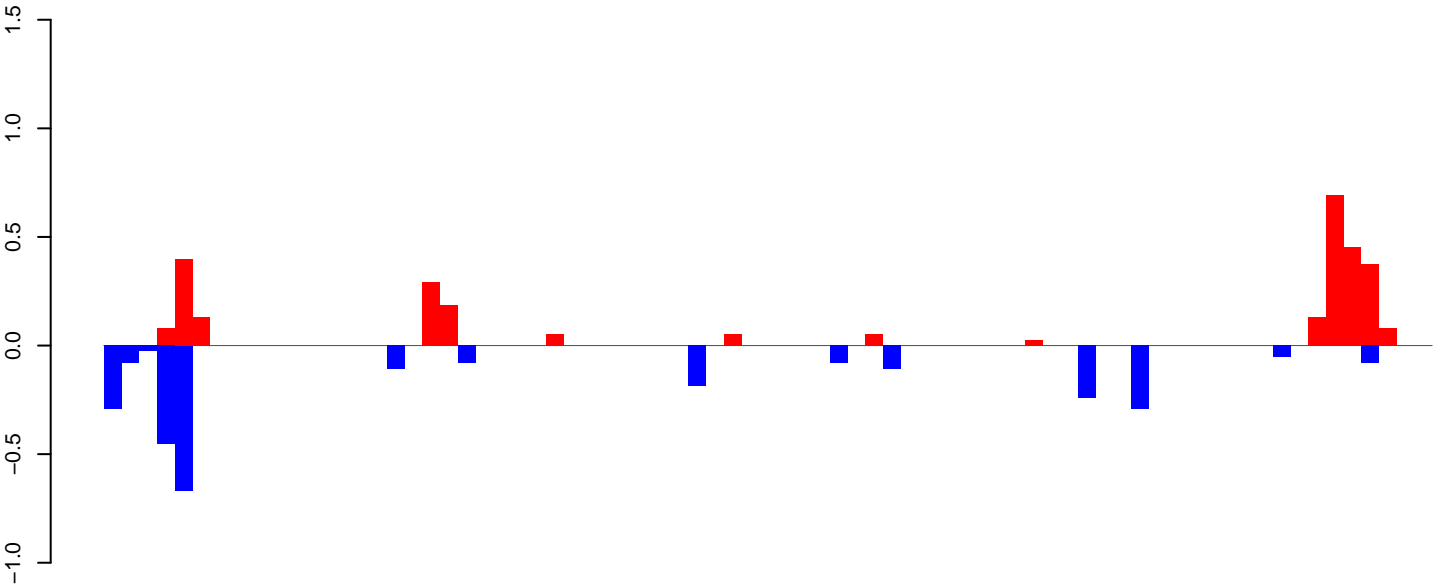

AeAeg\_Ovary\_BF48h\_cat.24\_35.rep

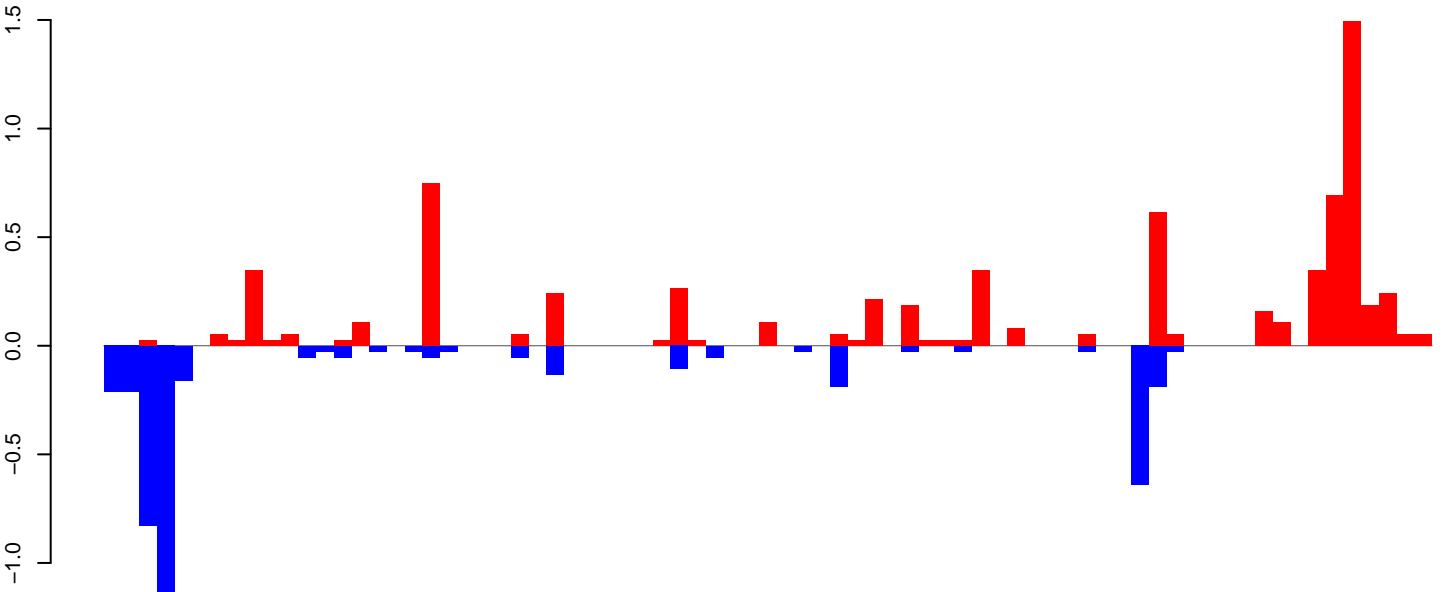

AeAeg\_Ovary\_BF48h\_cat.rep

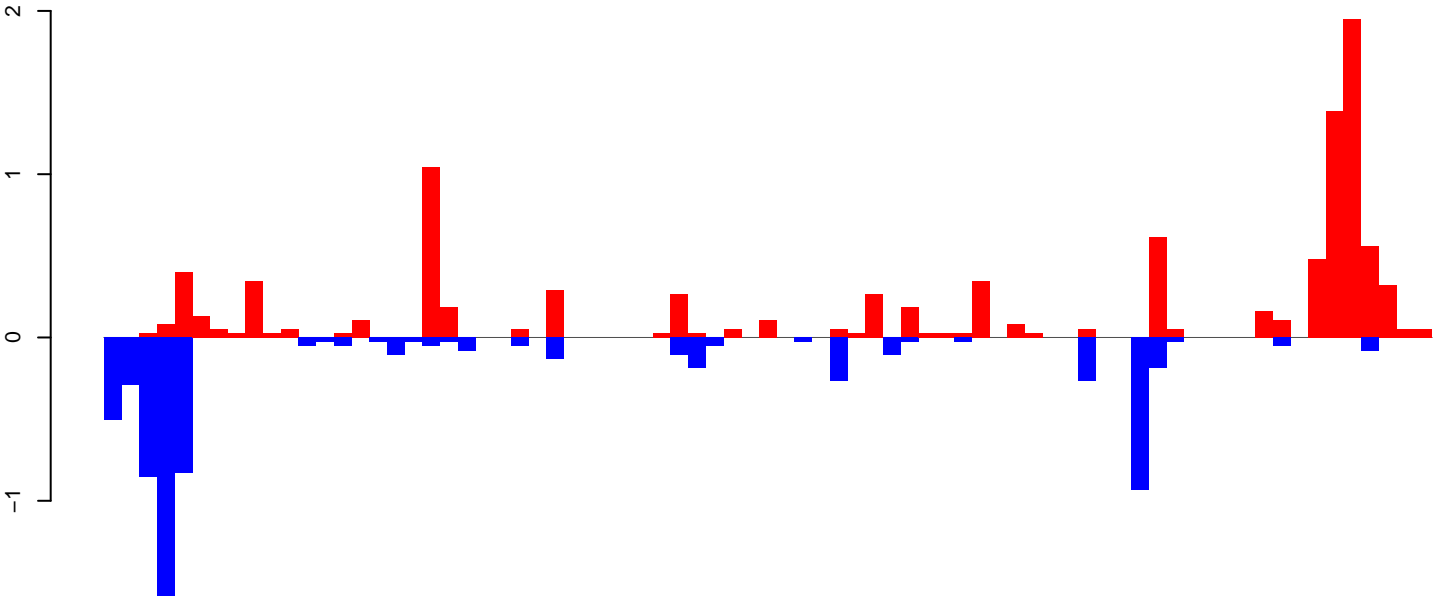

Window size=25, length=1857, TE@Shinagawa-2\_AAe:1-1857



AeAeg\_Ovary\_BF48h\_cat.18\_23.rep

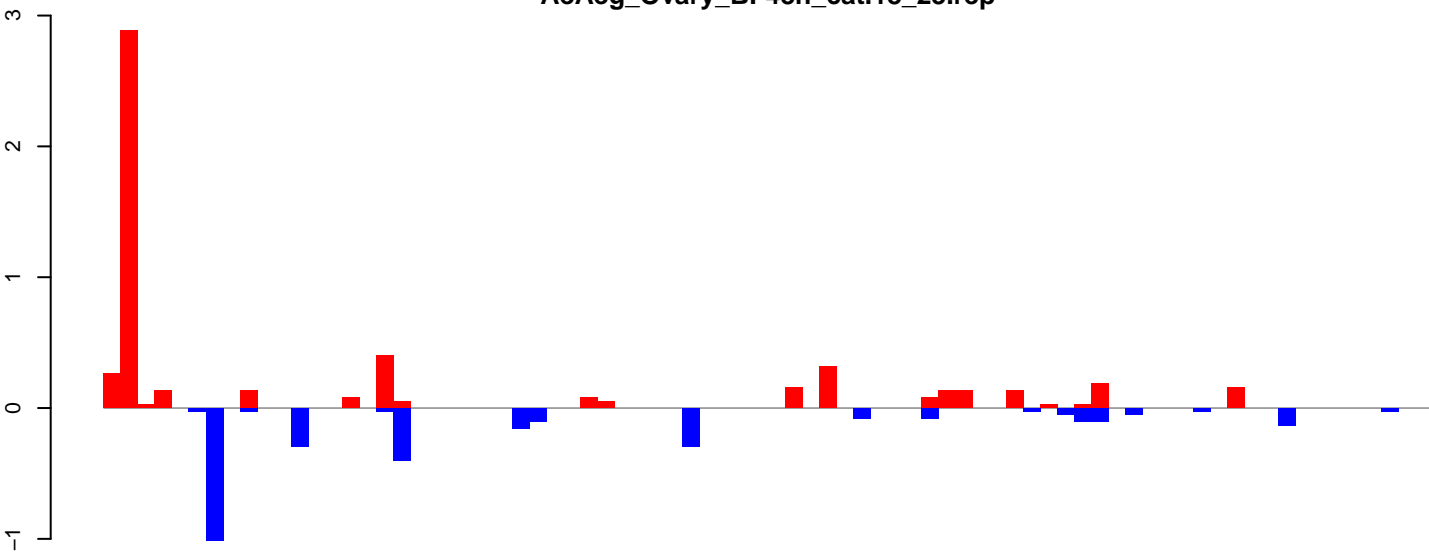

positive=5, negative=3, total=9

AeAeg\_Ovary\_BF48h\_cat.24\_35.rep

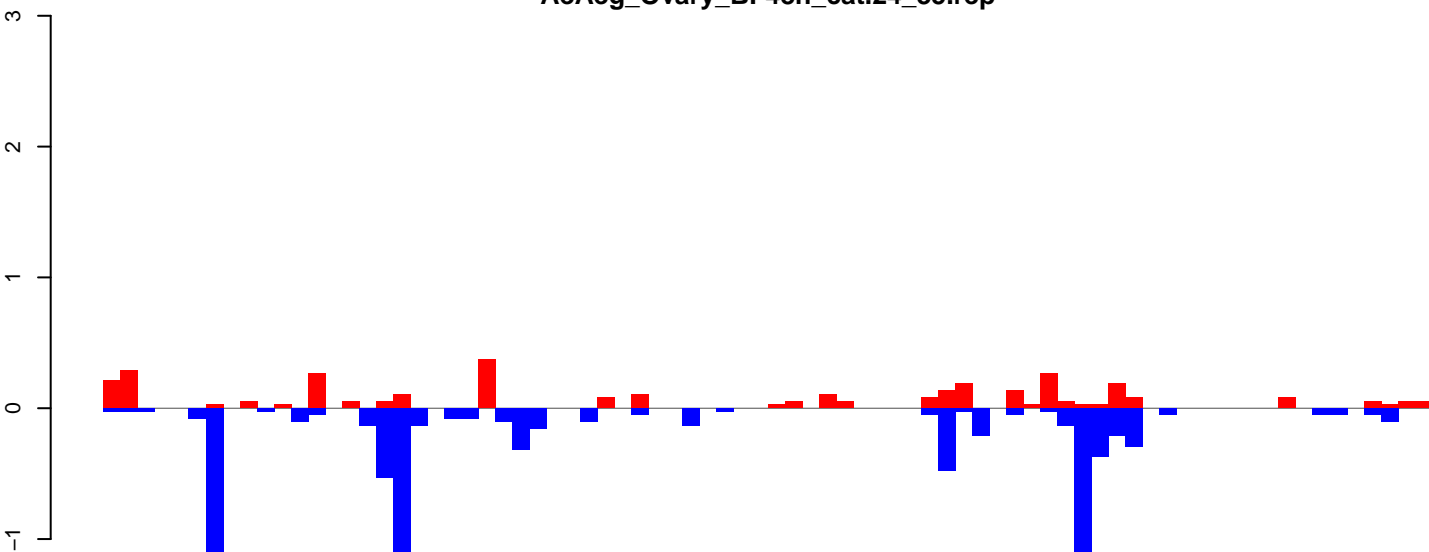

positive=3, negative=9, total=12

AeAeg\_Ovary\_BF48h\_cat.rep

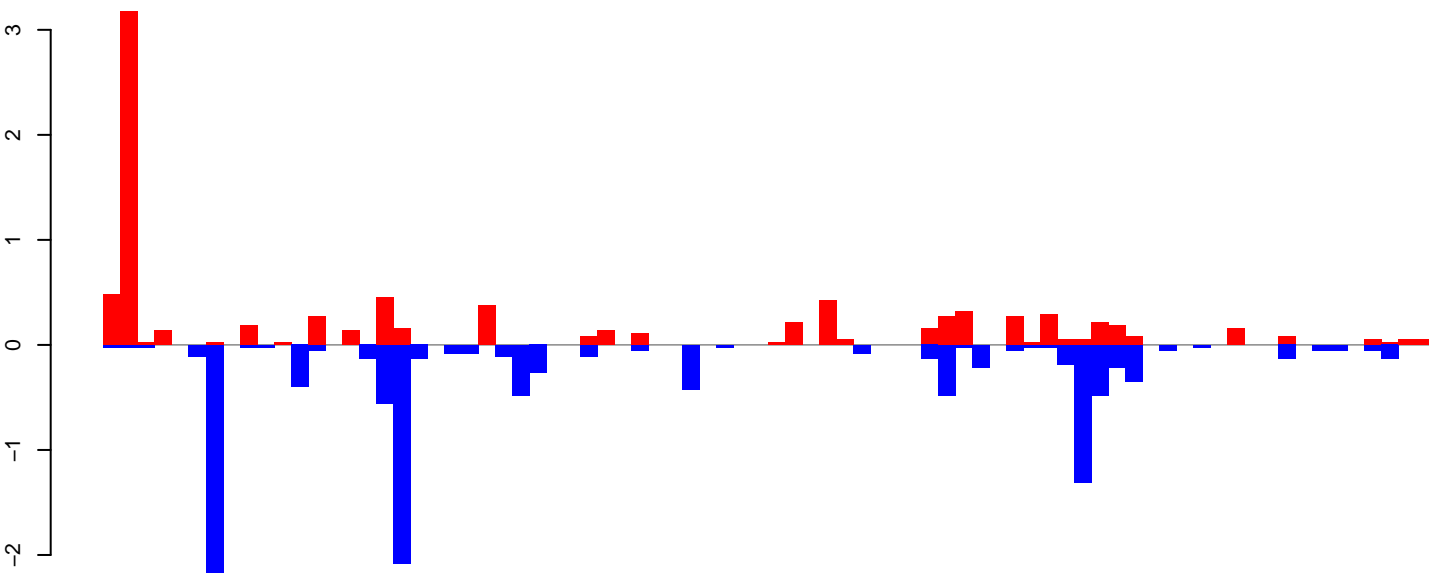

positive=9, negative=12, total=21

Window size=25, length=1937, TE@R=292-UNKNOWN:1-1937

0 500 1000 1500 2000

AeAeg\_Ovary\_BF48h\_cat.18\_23.rep

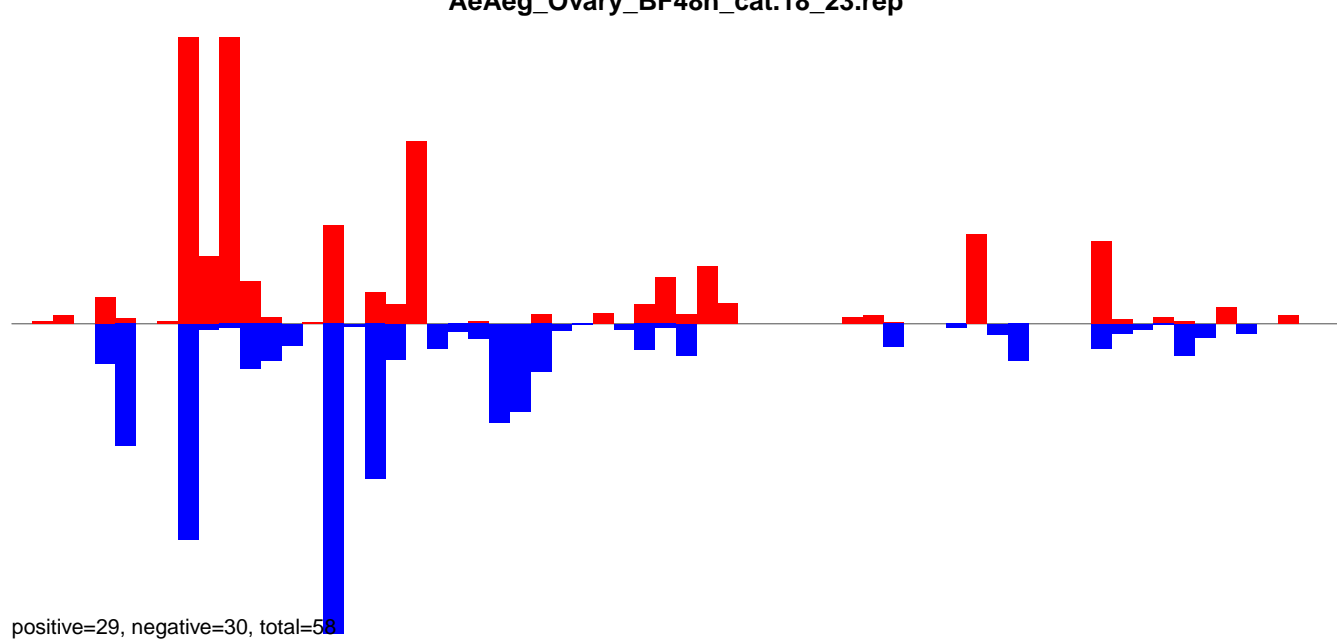

AeAeg\_Ovary\_BF48h\_cat.24\_35.rep

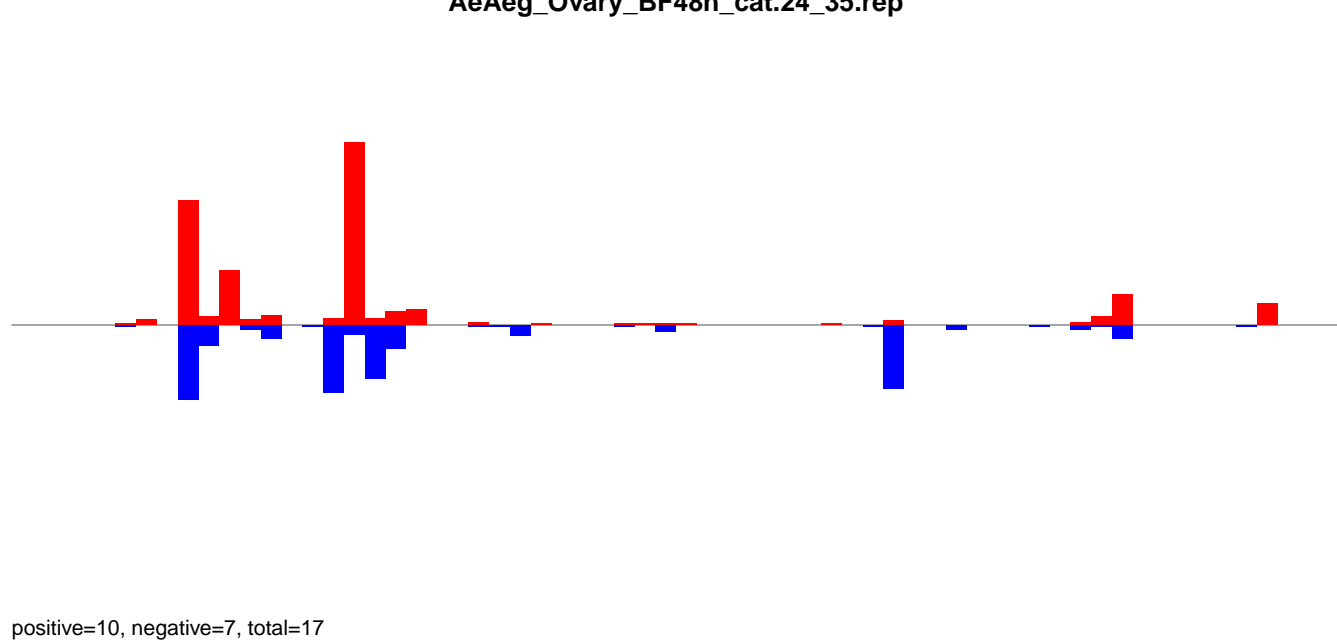

AeAeg\_Ovary\_BF48h\_cat.rep

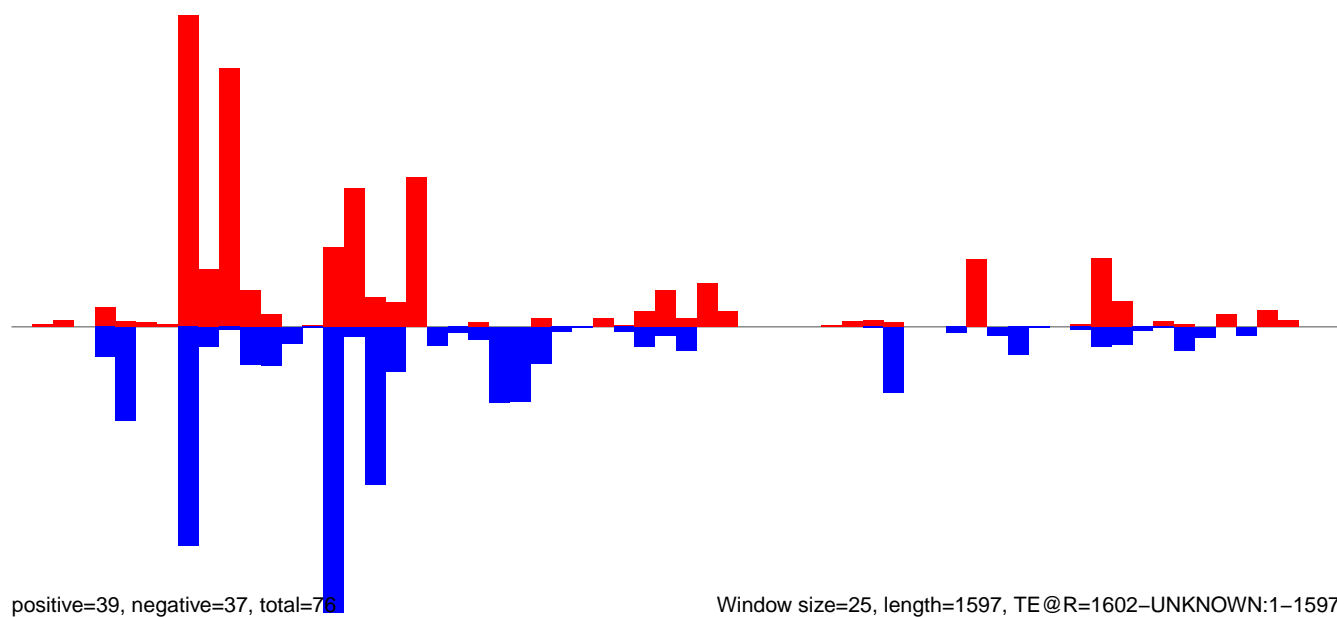

Window size=25, length=1597, TE @R=1602-UNKNOWN:1-1597

AeAeg\_Ovary\_BF48h\_cat.18\_23.rep

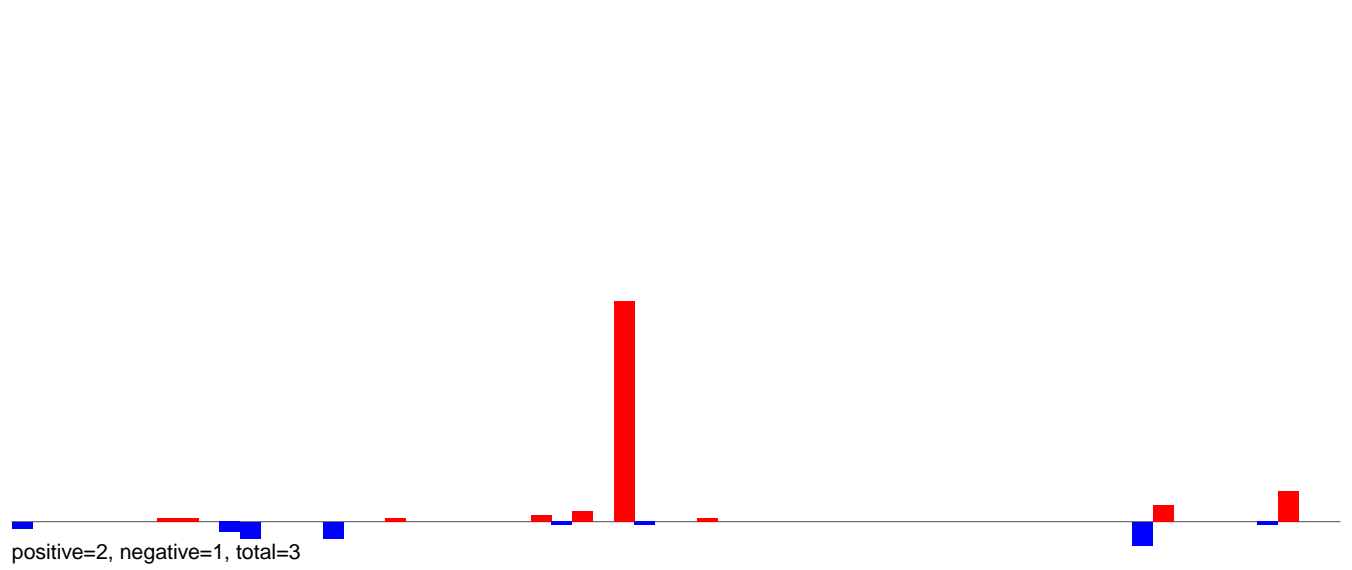

AeAeg\_Ovary\_BF48h\_cat.24\_35.rep

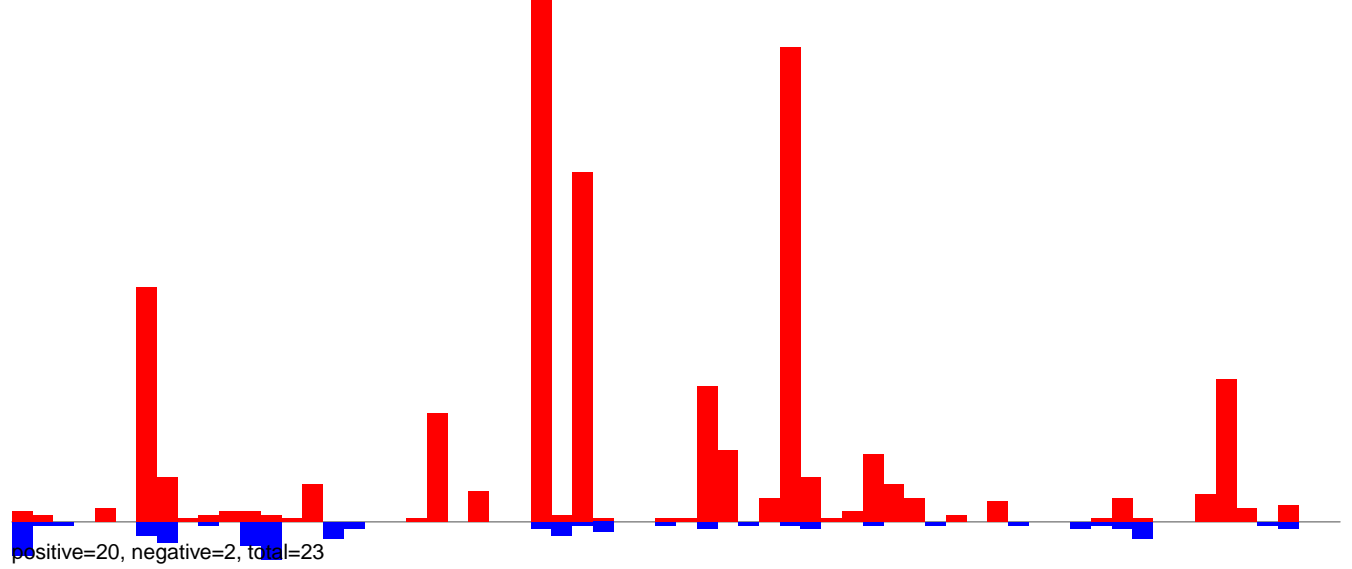

AeAeg\_Ovary\_BF48h\_cat.rep

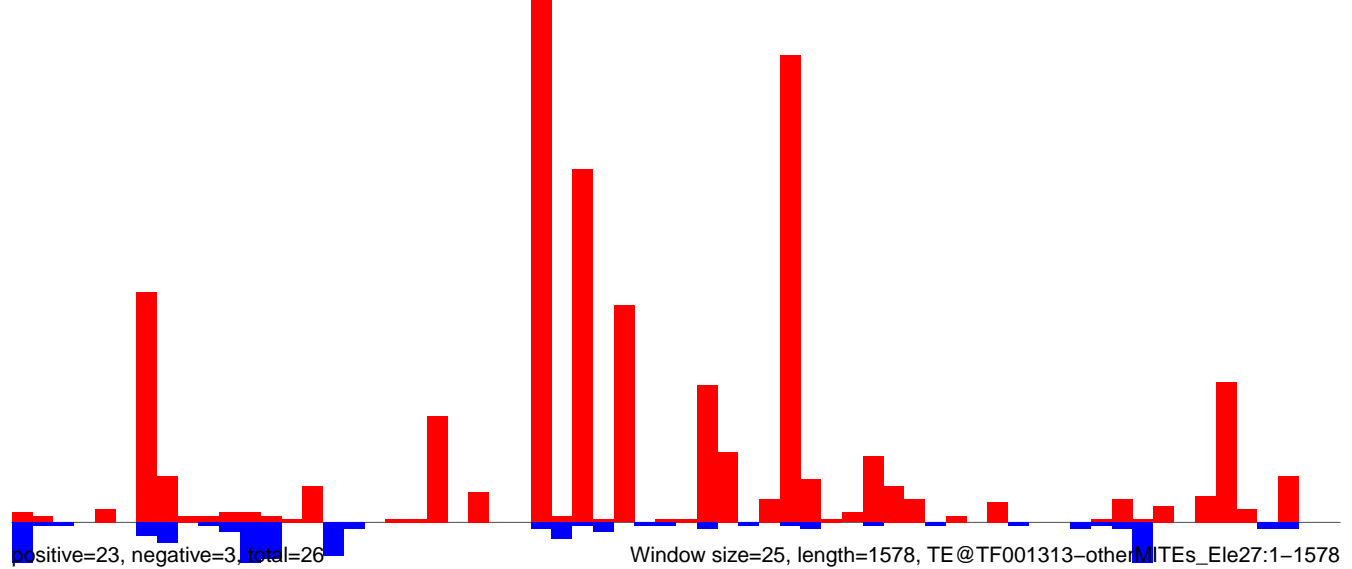

AeAeg\_Ovary\_BF48h\_cat.18\_23.rep

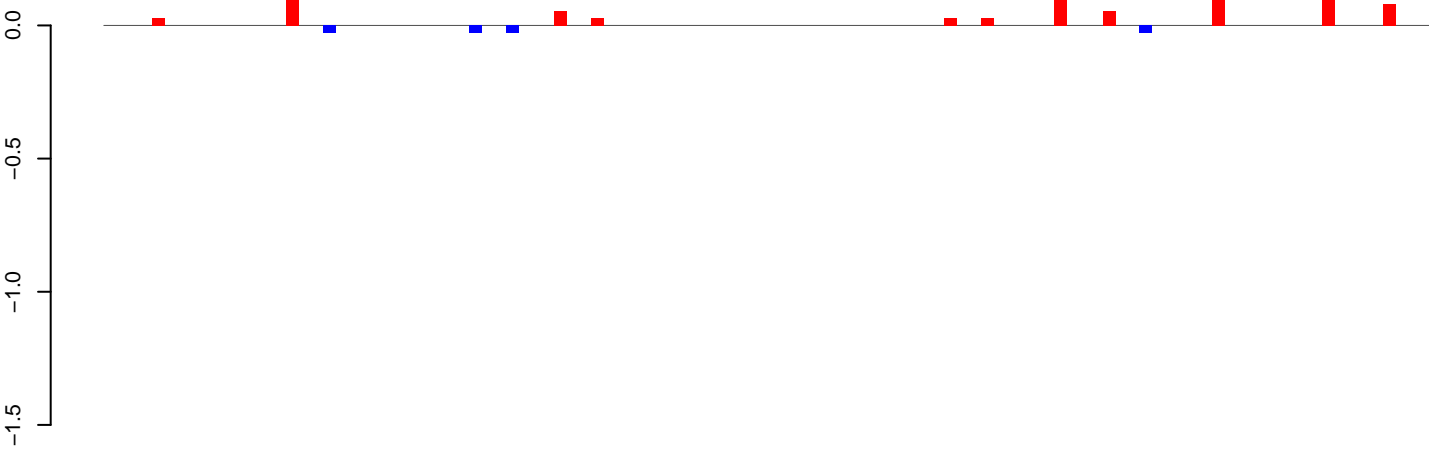

positive=1, negative=0, total=1

AeAeg\_Ovary\_BF48h\_cat.24\_35.rep

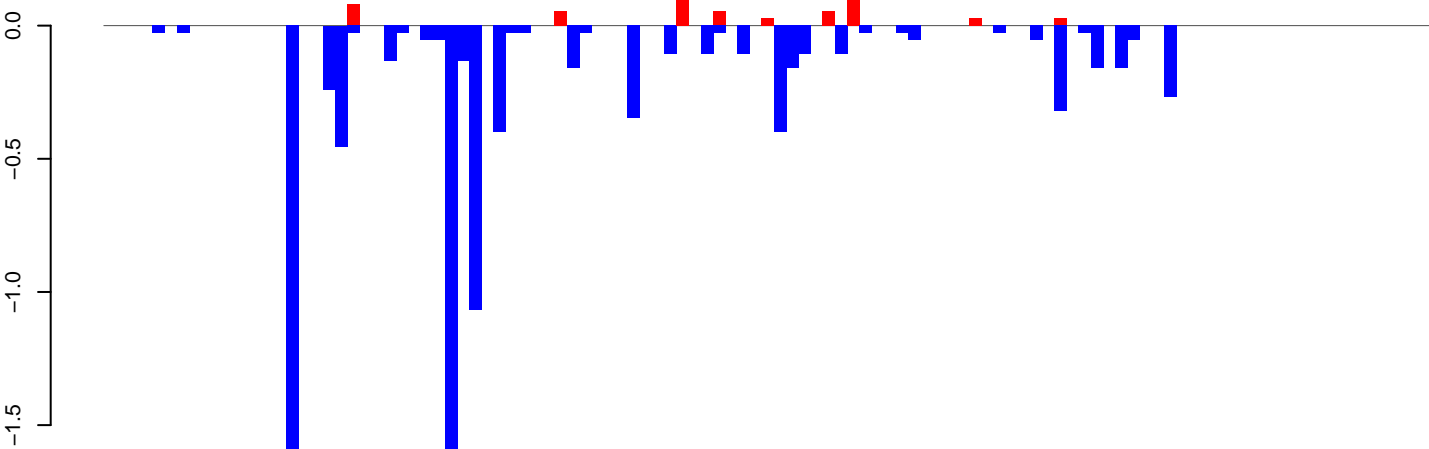

positive=1, negative=9, total=10

AeAeg\_Ovary\_BF48h\_cat.rep

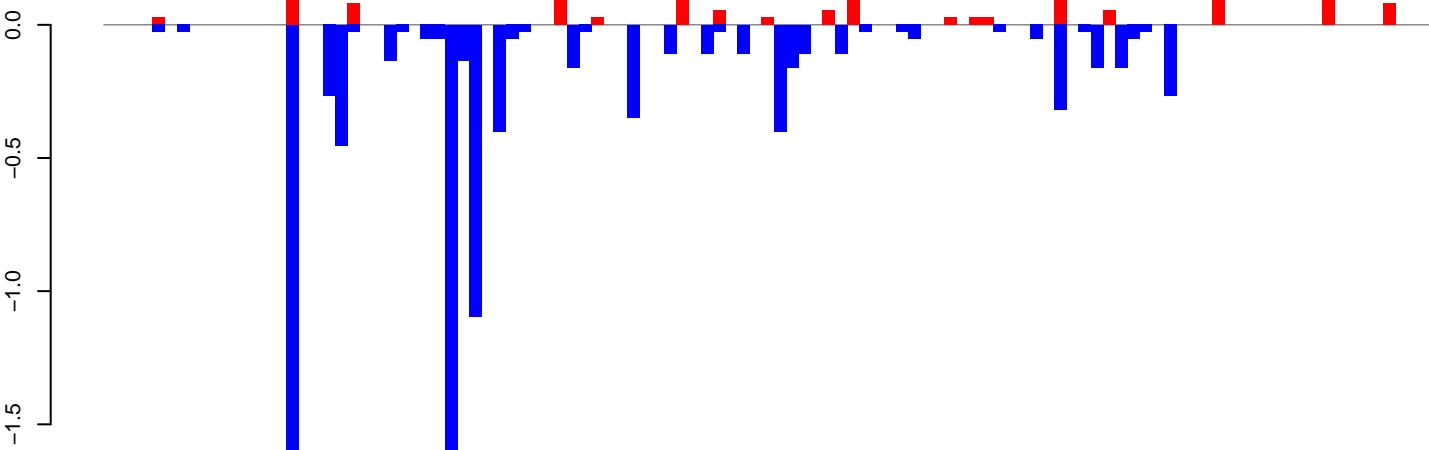

positive=2, negative=9, total=11

Window size=25, length=2708, TE@TF001099-Pogo\_Ele7:1-2708

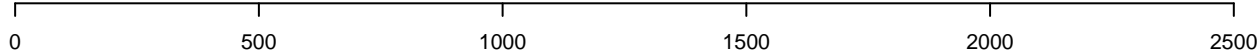

AeAeg\_Ovary\_BF48h\_cat.18\_23.rep

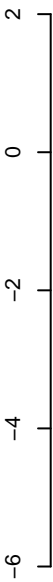

positive=1, negative=2, total=3

AeAeg\_Ovary\_BF48h\_cat.24\_35.rep

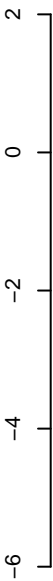

positive=4, negative=12, total=16

AeAeg\_Ovary\_BF48h\_cat.rep

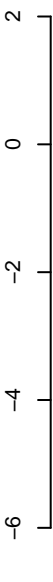

positive=5, negative=14, total=19

Window size=25, length=2009, TE@TF000077-Penelope\_Ele7:1-2009

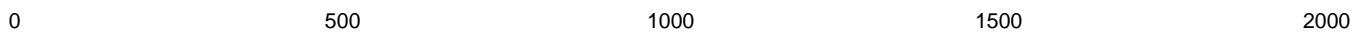

AeAeg\_Ovary\_BF48h\_cat.18\_23.rep

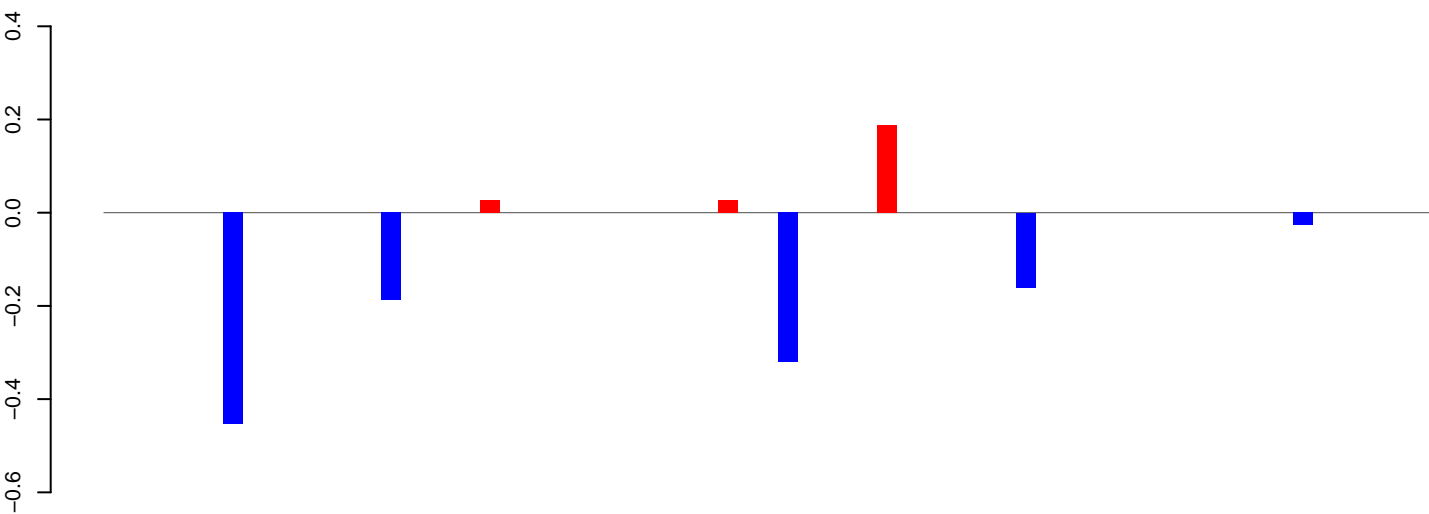

positive=0, negative=1, total=1

AeAeg\_Ovary\_BF48h\_cat.24\_35.rep

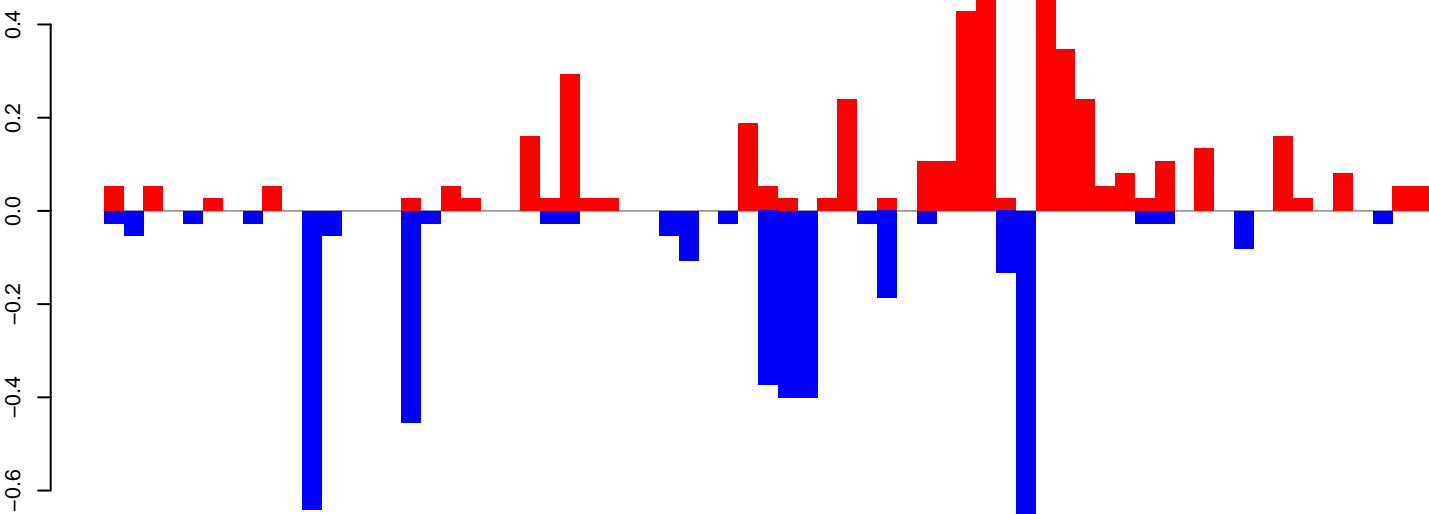

positive=4, negative=4, total=8

AeAeg\_Ovary\_BF48h\_cat.rep

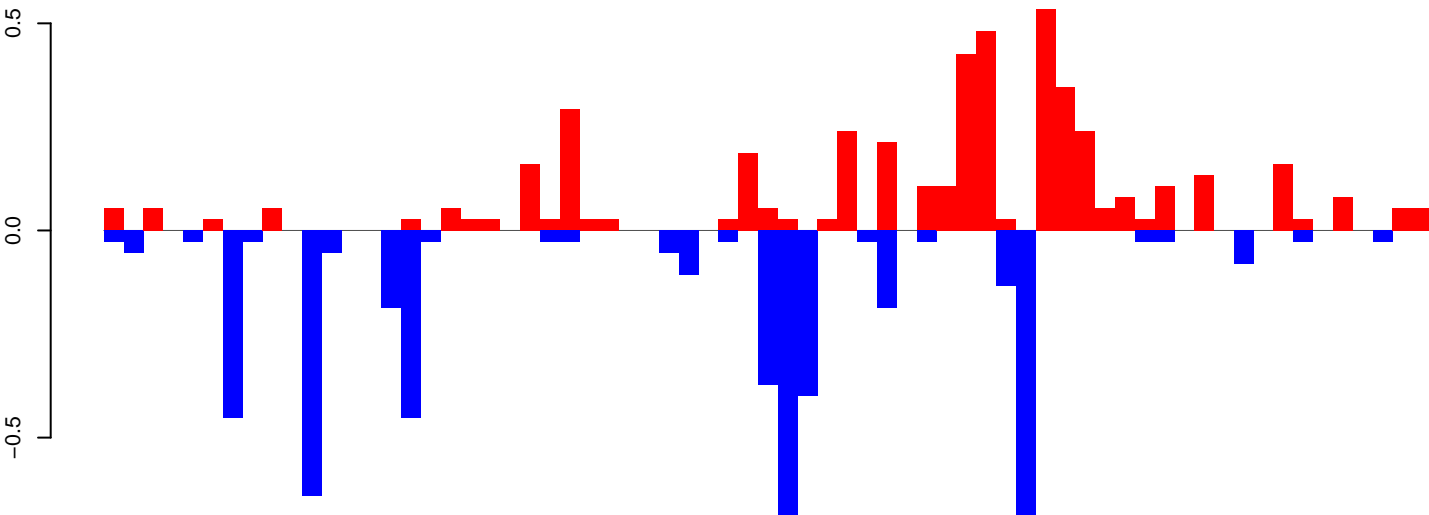

positive=5, negative=5, total=10

Window size=25, length=1664, TE@R=863-UNKNOWN:1-1664

0 500 1000 1500

AeAeg\_Ovary\_BF48h\_cat.18\_23.rep

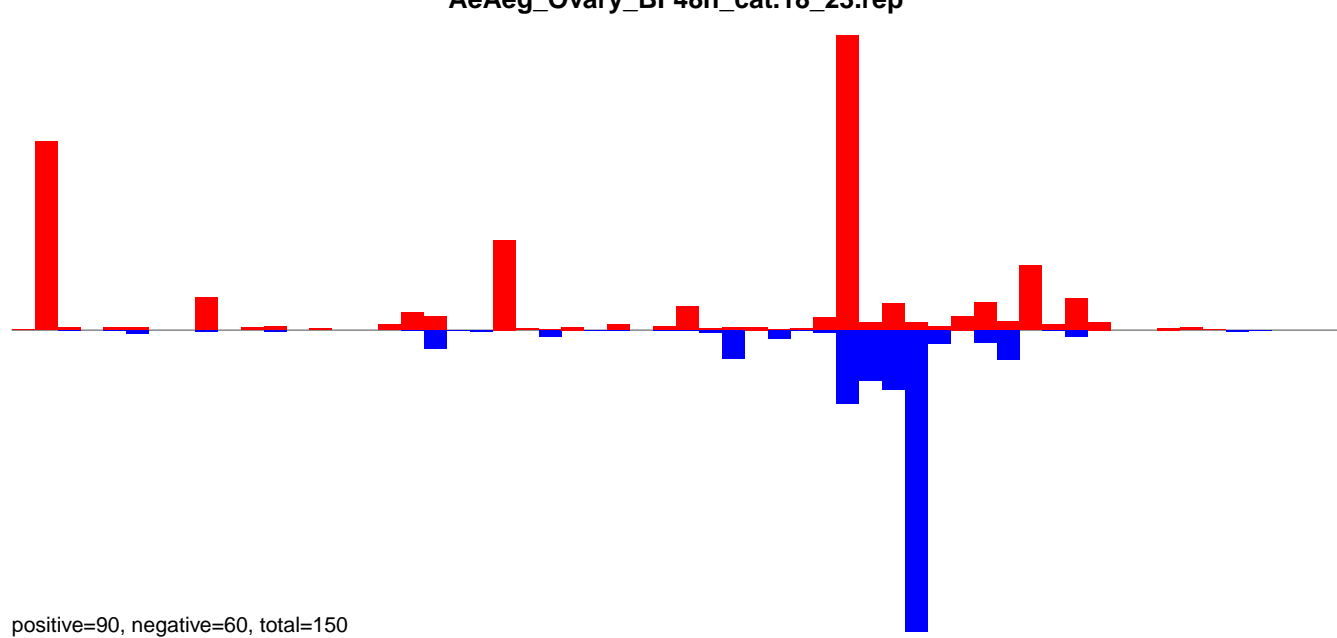

AeAeg\_Ovary\_BF48h\_cat.24\_35.rep

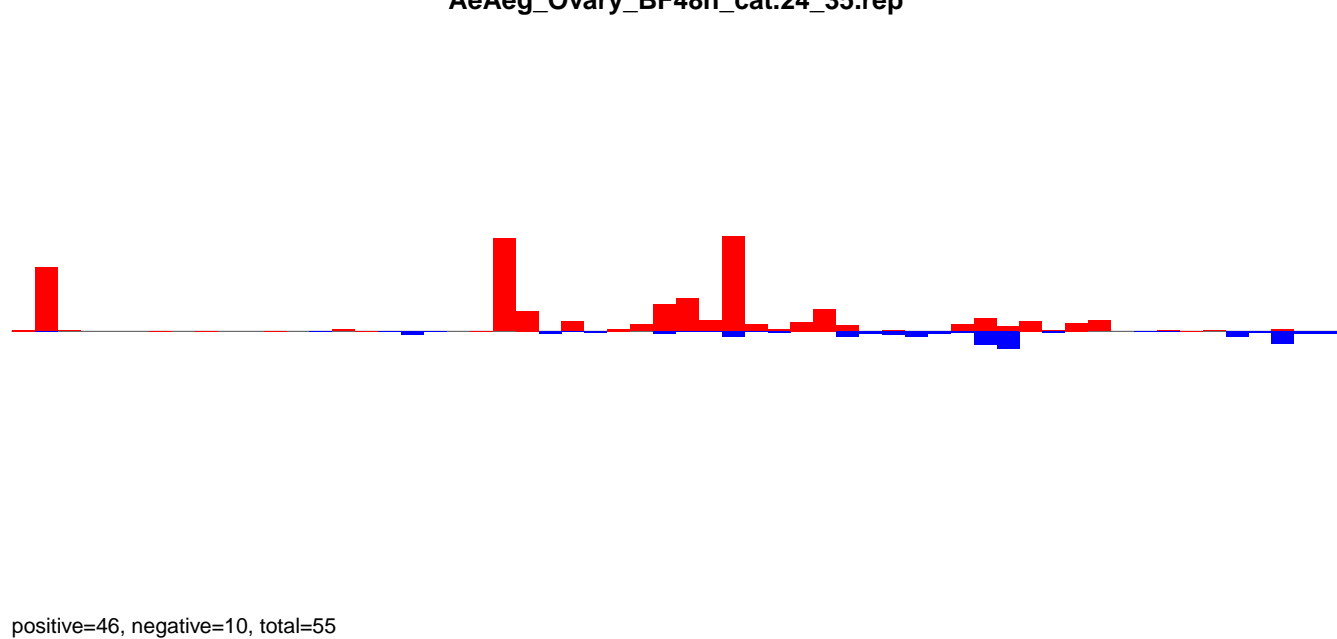

AeAeg\_Ovary\_BF48h\_cat.rep

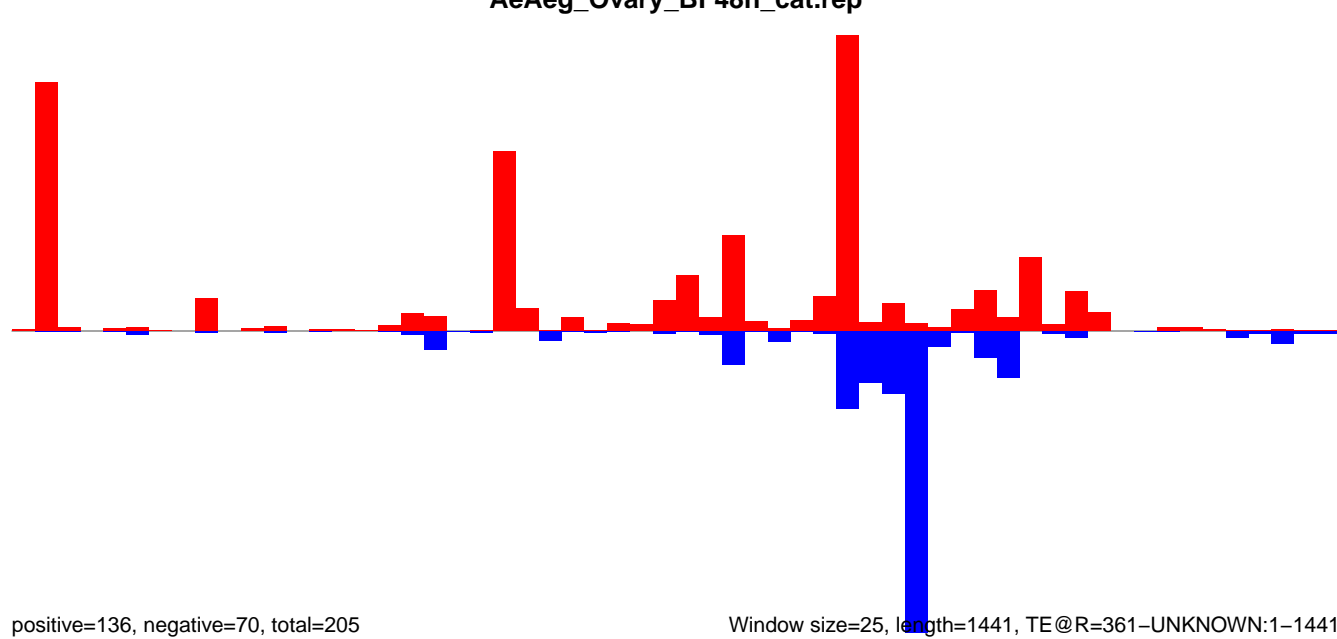

AeAeg\_Ovary\_BF48h\_cat.18\_23.rep

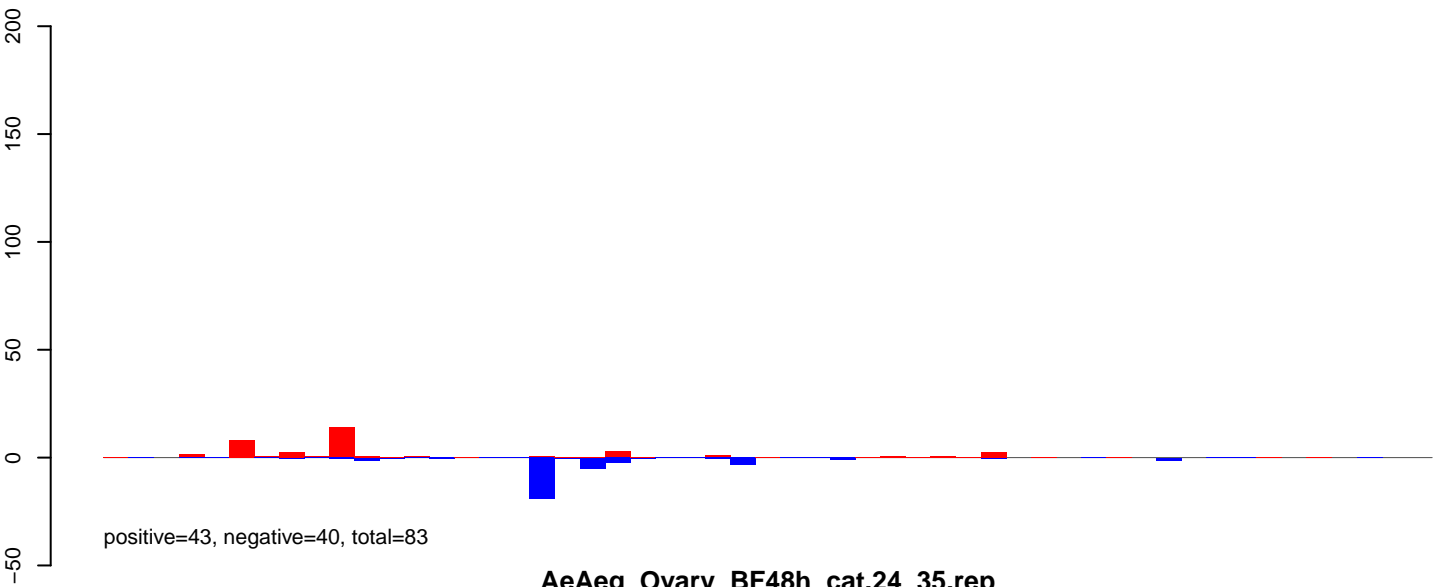

AeAeg\_Ovary\_BF48h\_cat.24\_35.rep

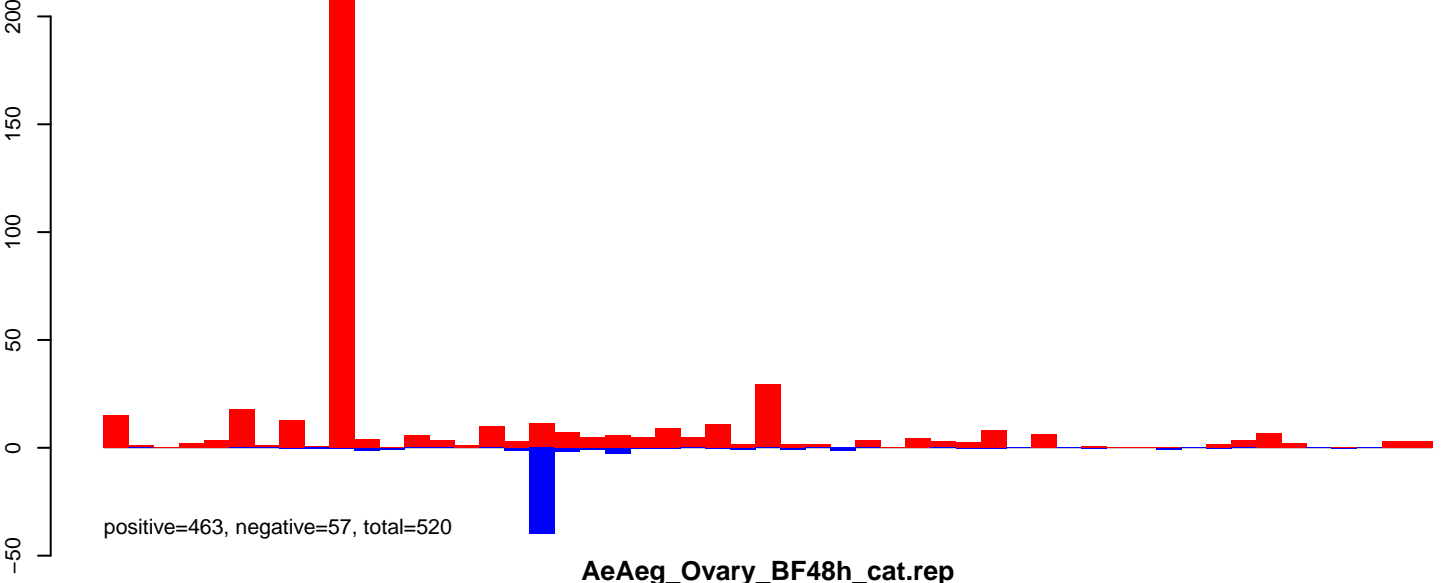

AeAeg\_Ovary\_BF48h\_cat.rep

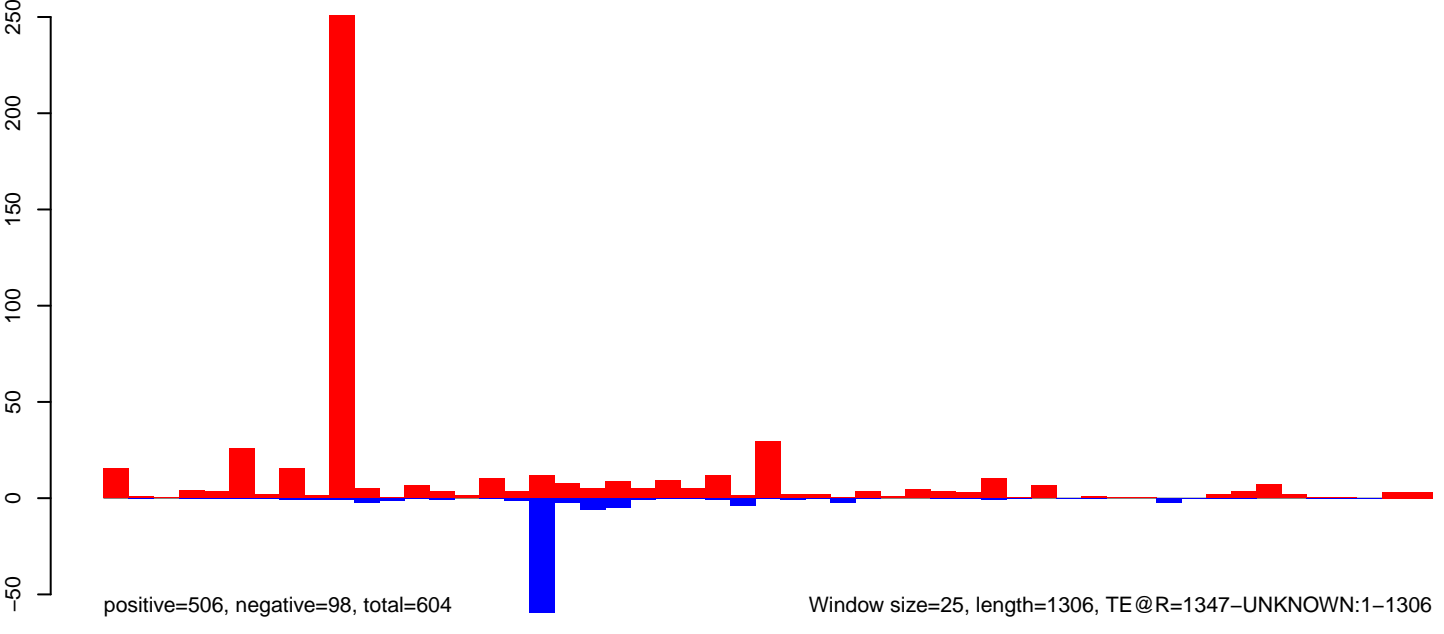



AeAeg\_Ovary\_BF48h\_cat.18\_23.rep

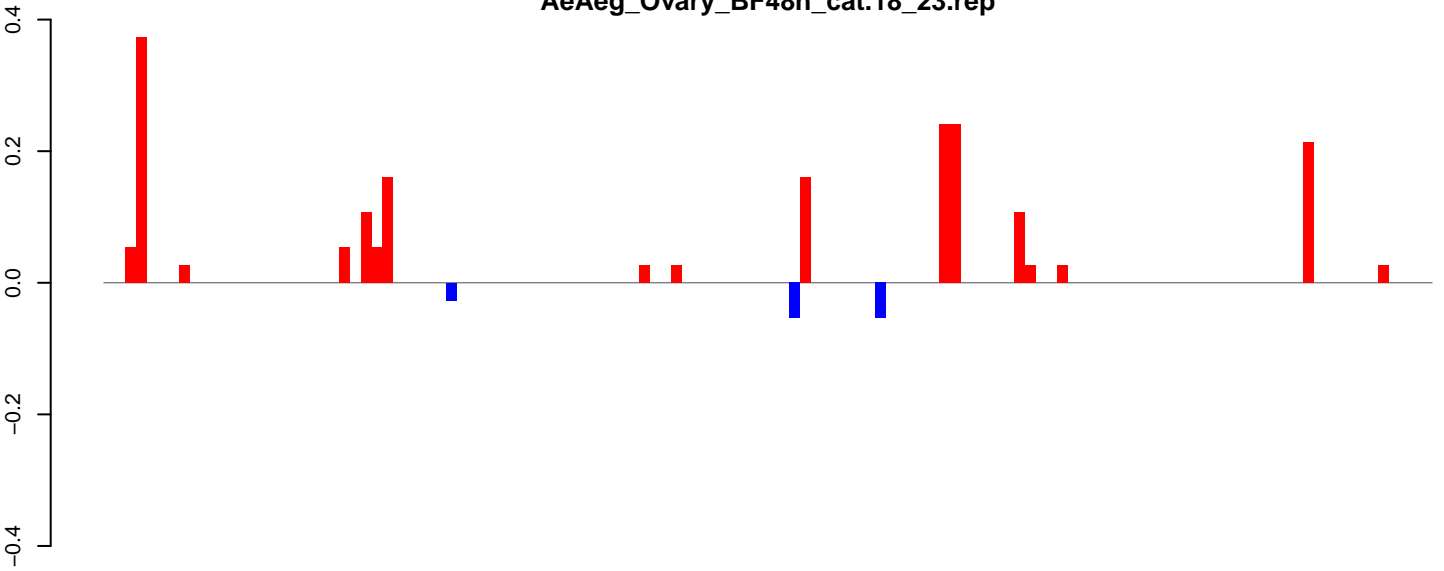

positive=2, negative=0, total=2

AeAeg\_Ovary\_BF48h\_cat.24\_35.rep

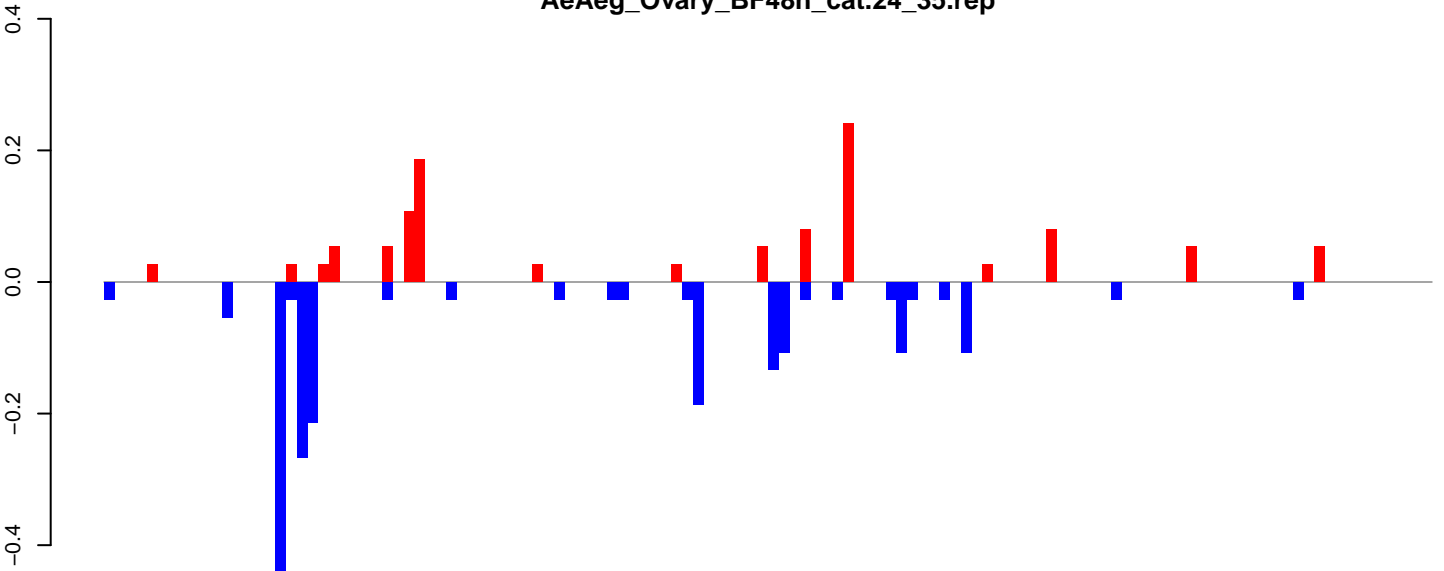

positive=1, negative=2, total=3

AeAeg\_Ovary\_BF48h\_cat.rep

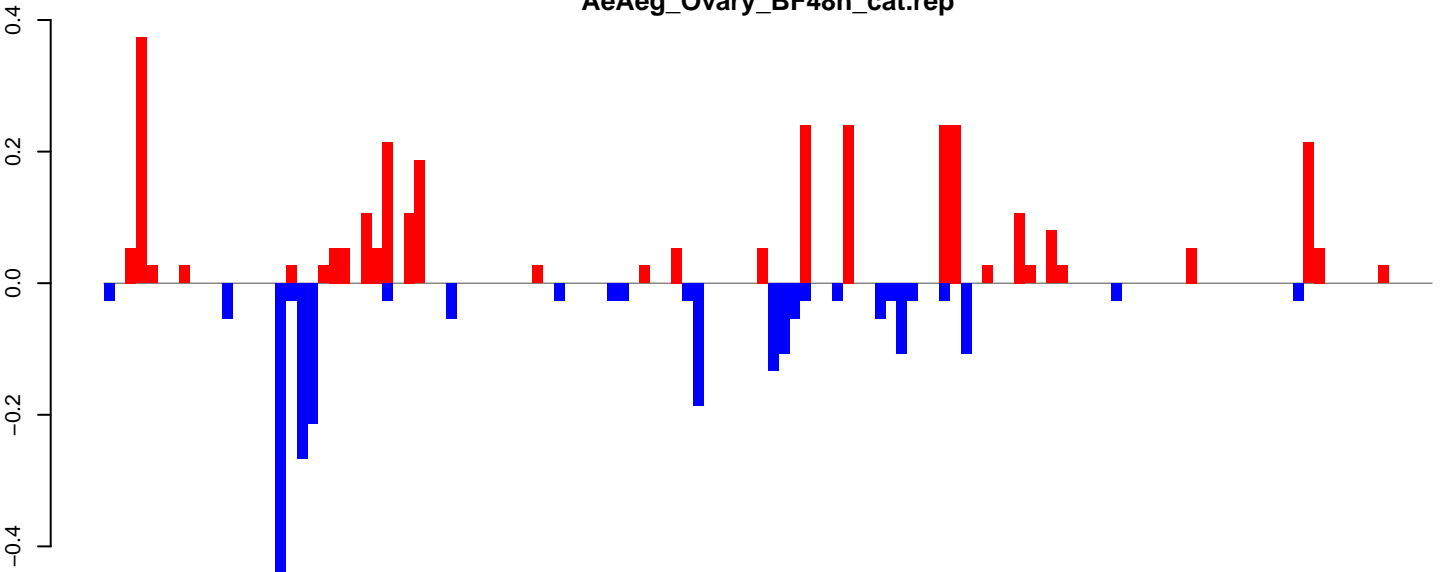

positive=3, negative=2, total=5

Window size=25, length=3083, TE@BEL-68\_AA-LTR-I:1-3083

0 500 1000 1500 2000 2500 3000

AeAeg\_Ovary\_BF48h\_cat.18\_23.rep

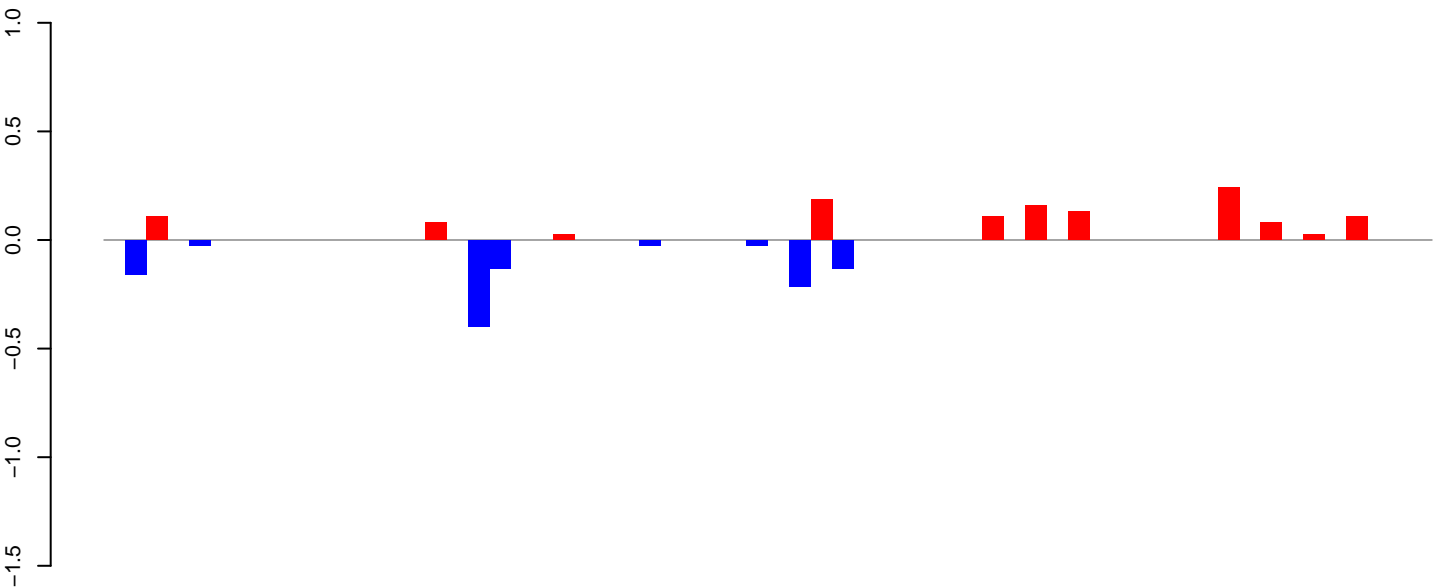

positive=1, negative=1, total=2

AeAeg\_Ovary\_BF48h\_cat.24\_35.rep

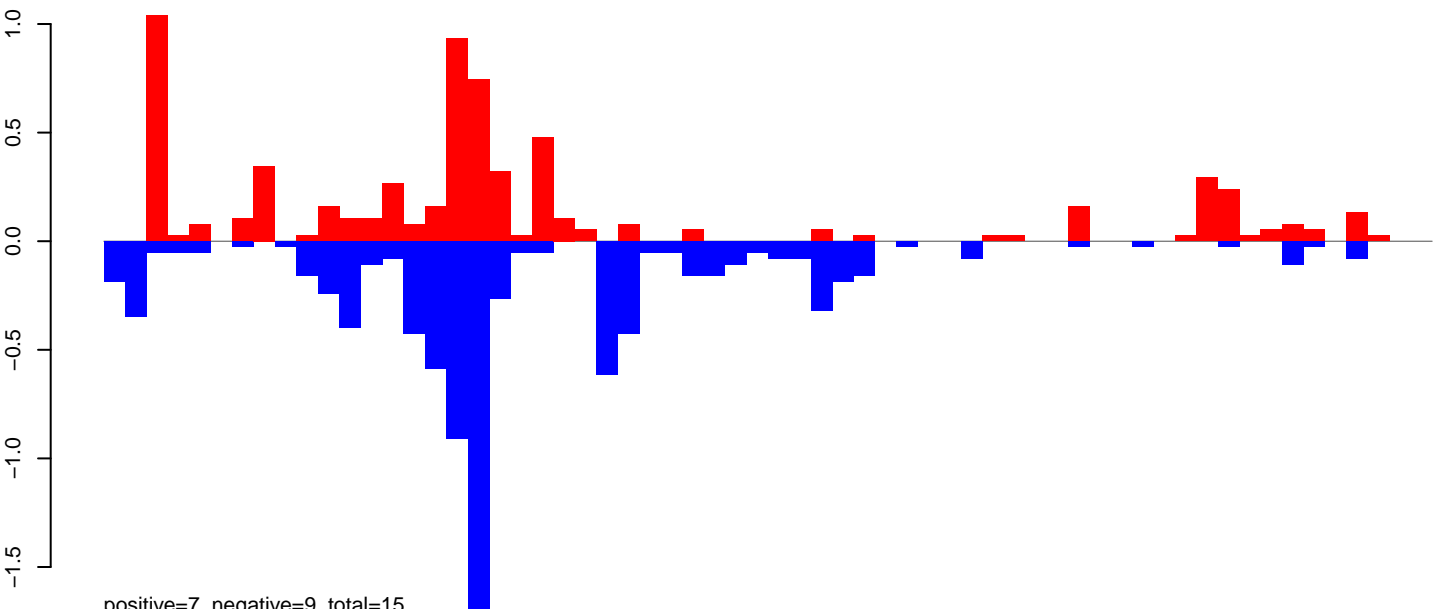

positive=7, negative=9, total=15

AeAeg\_Ovary\_BF48h\_cat.rep

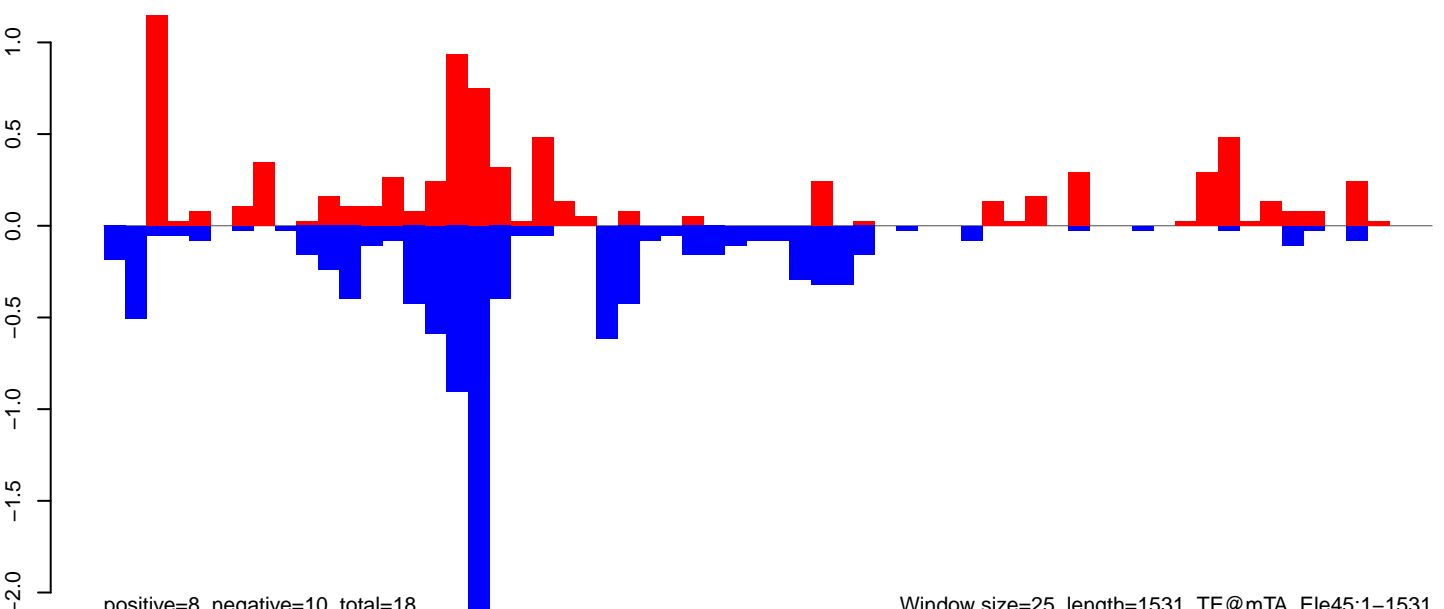

positive=8, negative=10, total=18

Window size=25, length=1531, TE@mTA\_Ele45:1-1531

**AeAeg\_Ovary\_BF48h\_cat.18\_23.rep**

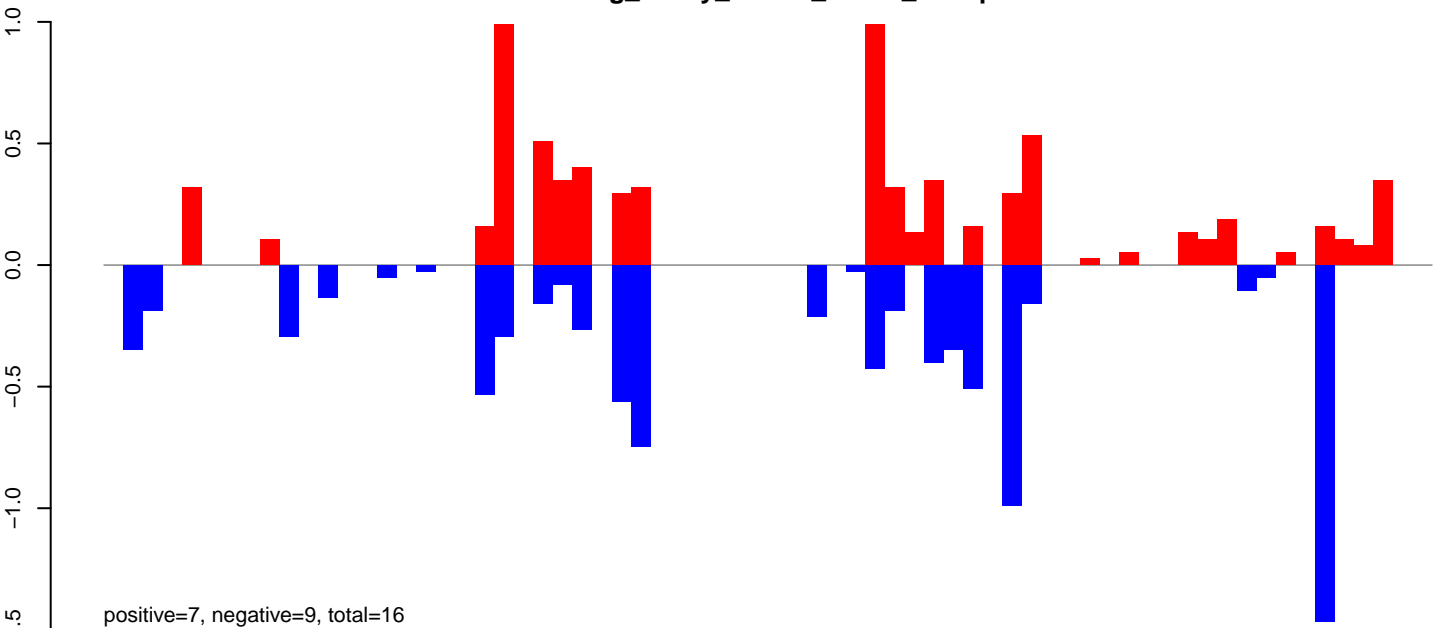

**AeAeg\_Ovary\_BF48h\_cat.24\_35.rep**

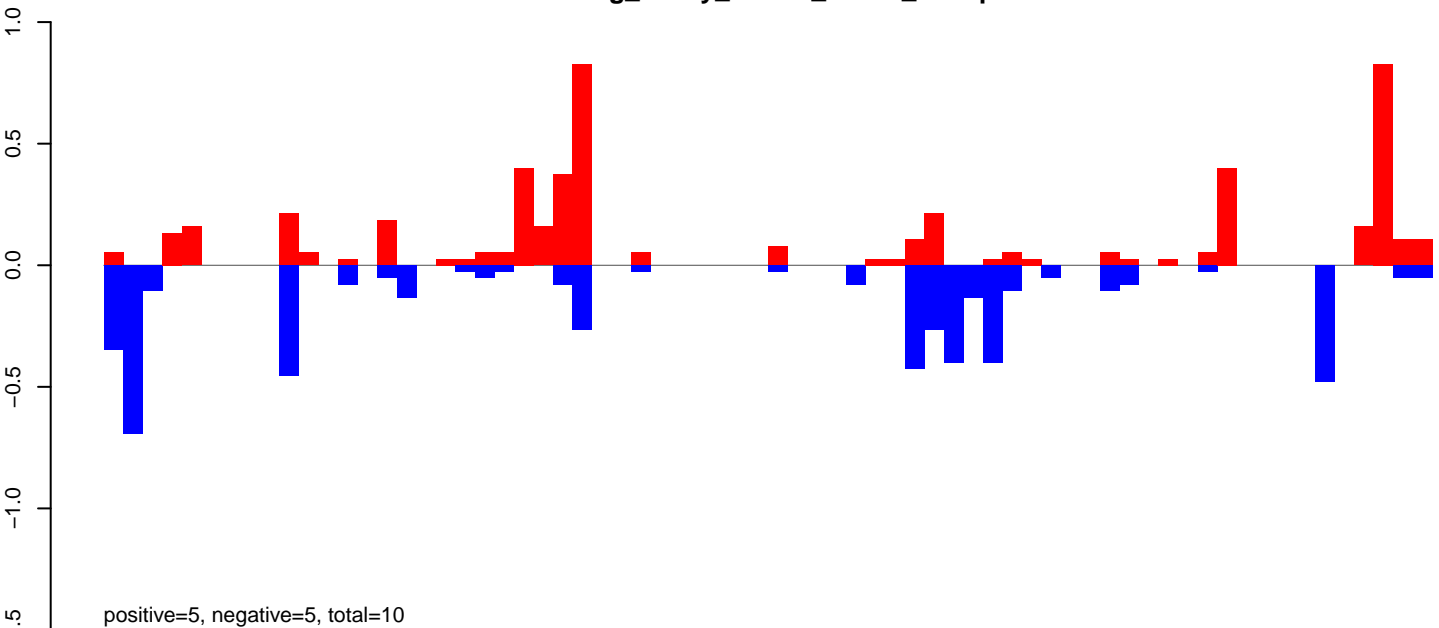

**AeAeg\_Ovary\_BF48h\_cat.rep**

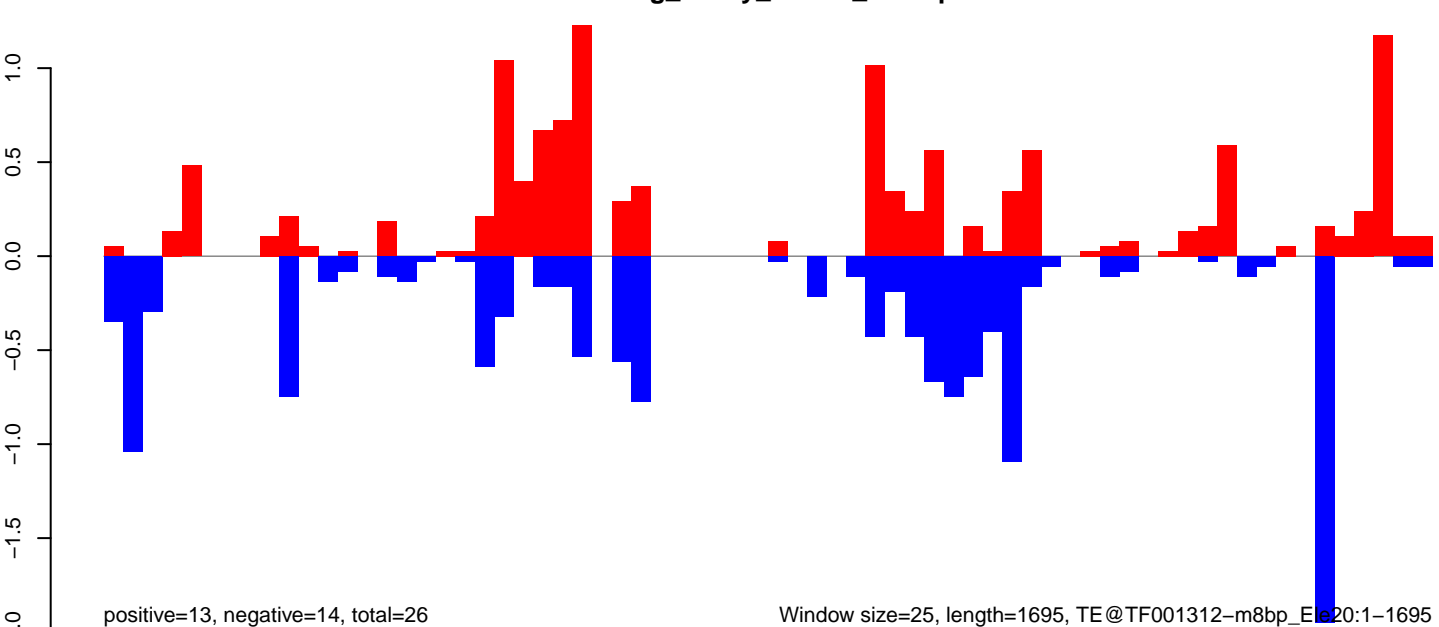

Window size=25, length=1695, TE@TF001312-m8bp\_Eis20:1-1695

AeAeg\_Ovary\_BF48h\_cat.18\_23.rep

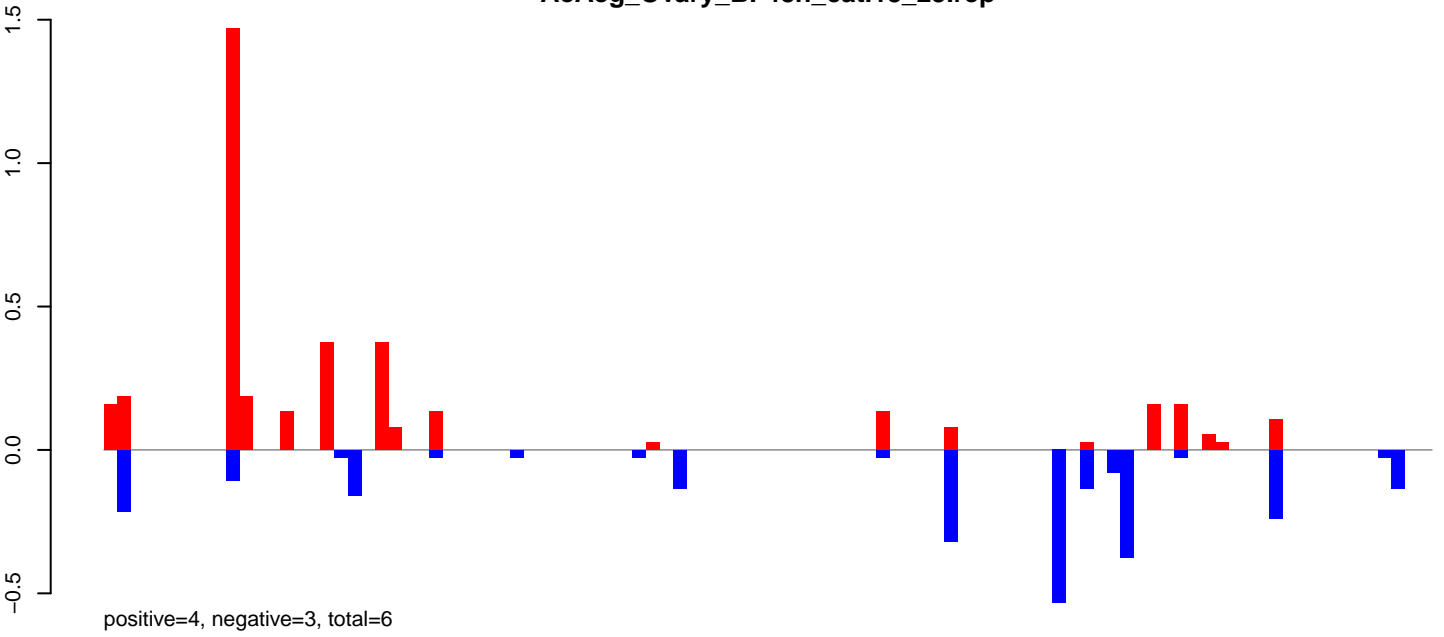

AeAeg\_Ovary\_BF48h\_cat.24\_35.rep

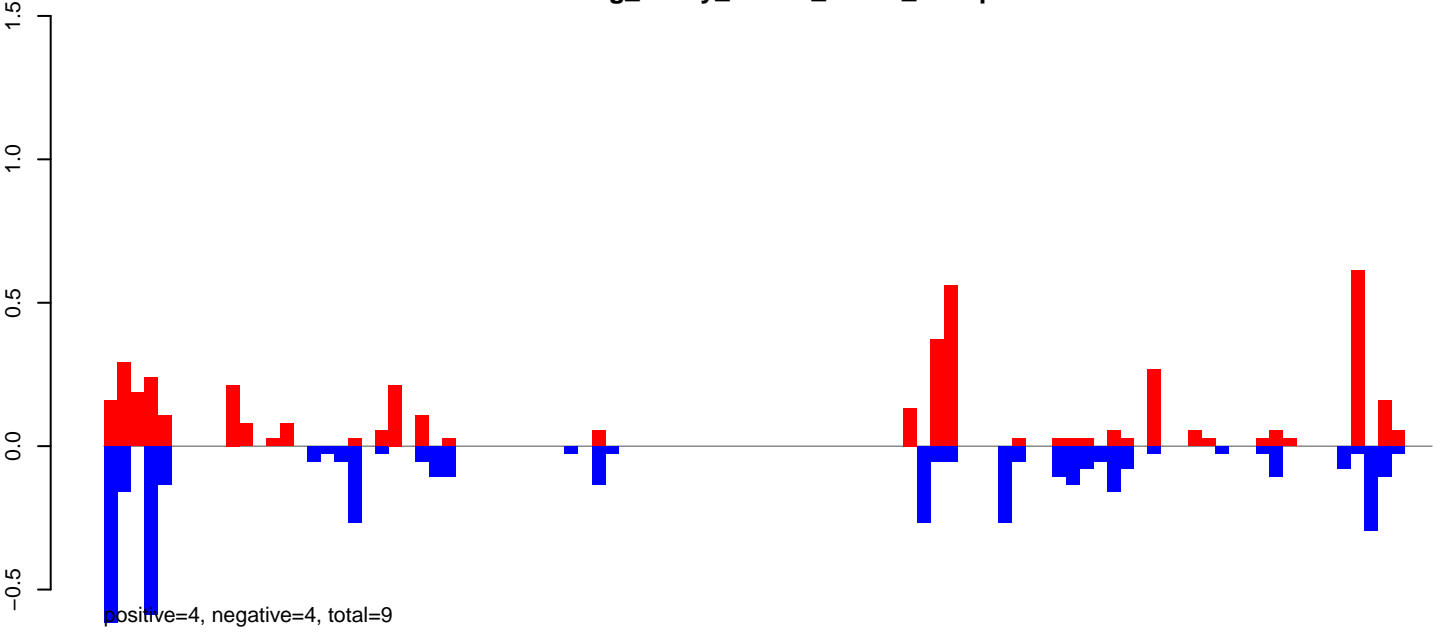

AeAeg\_Ovary\_BF48h\_cat.rep

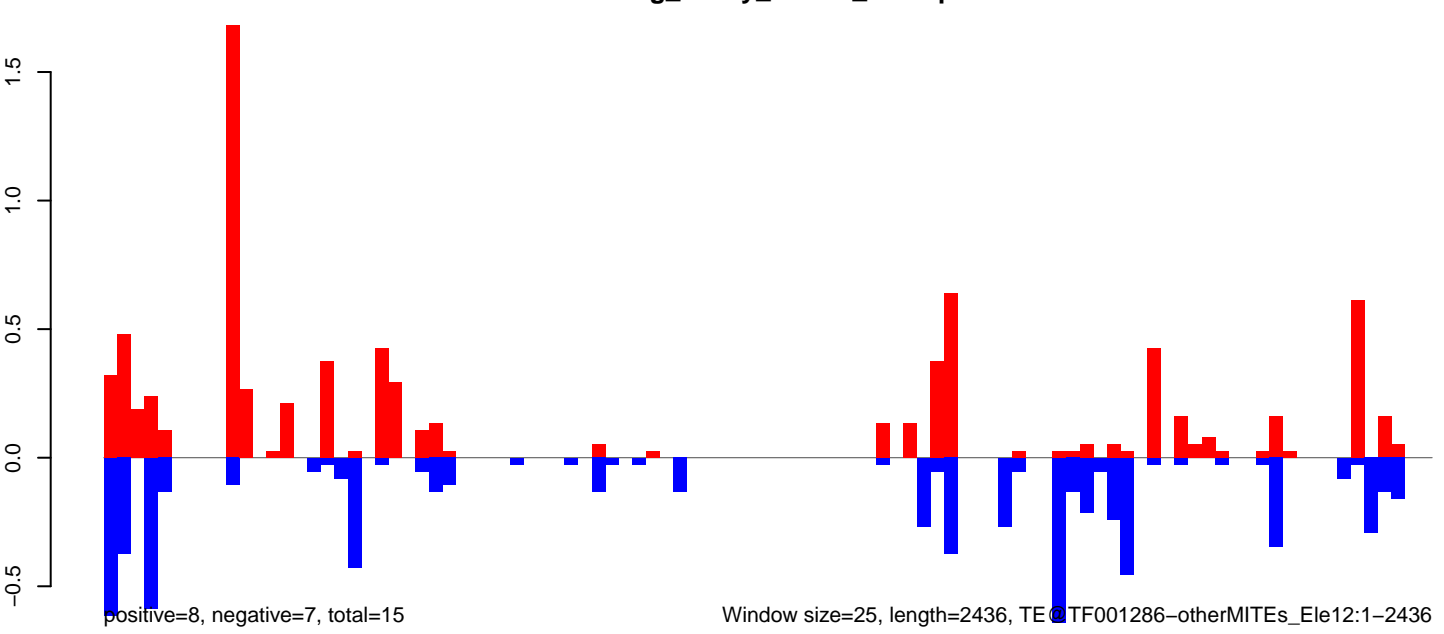

AeAeg\_Ovary\_BF48h\_cat.18\_23.rep

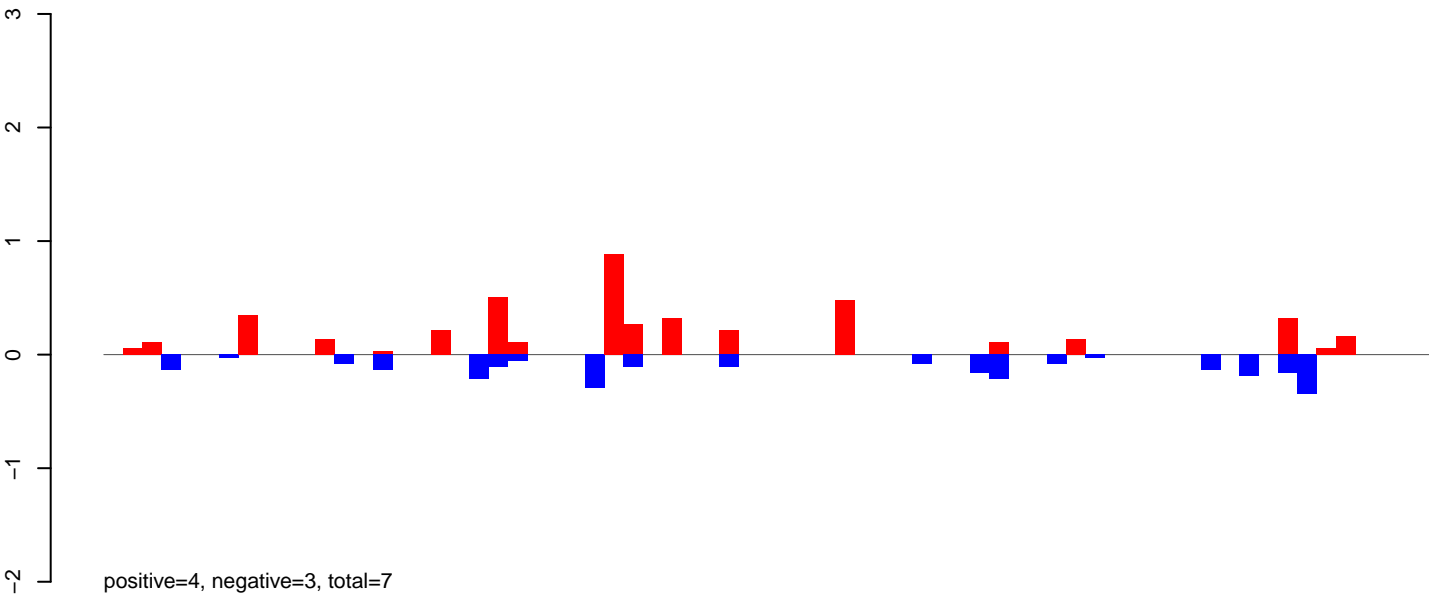

AeAeg\_Ovary\_BF48h\_cat.24\_35.rep

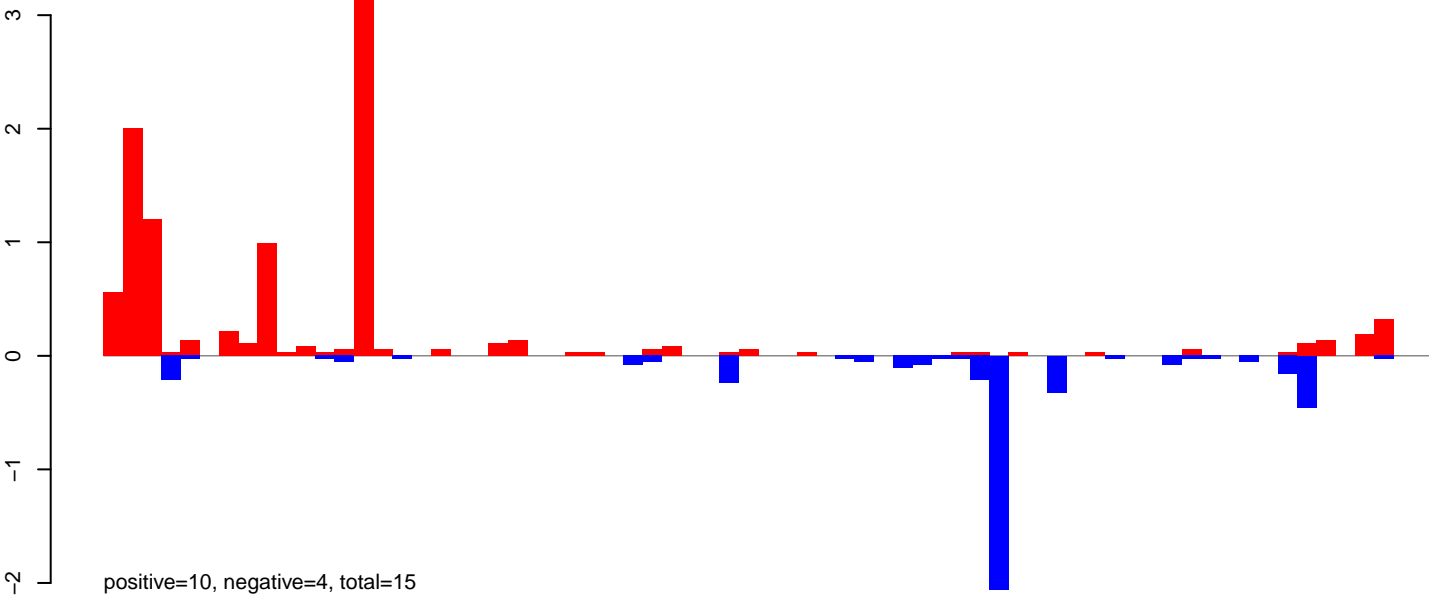

AeAeg\_Ovary\_BF48h\_cat.rep

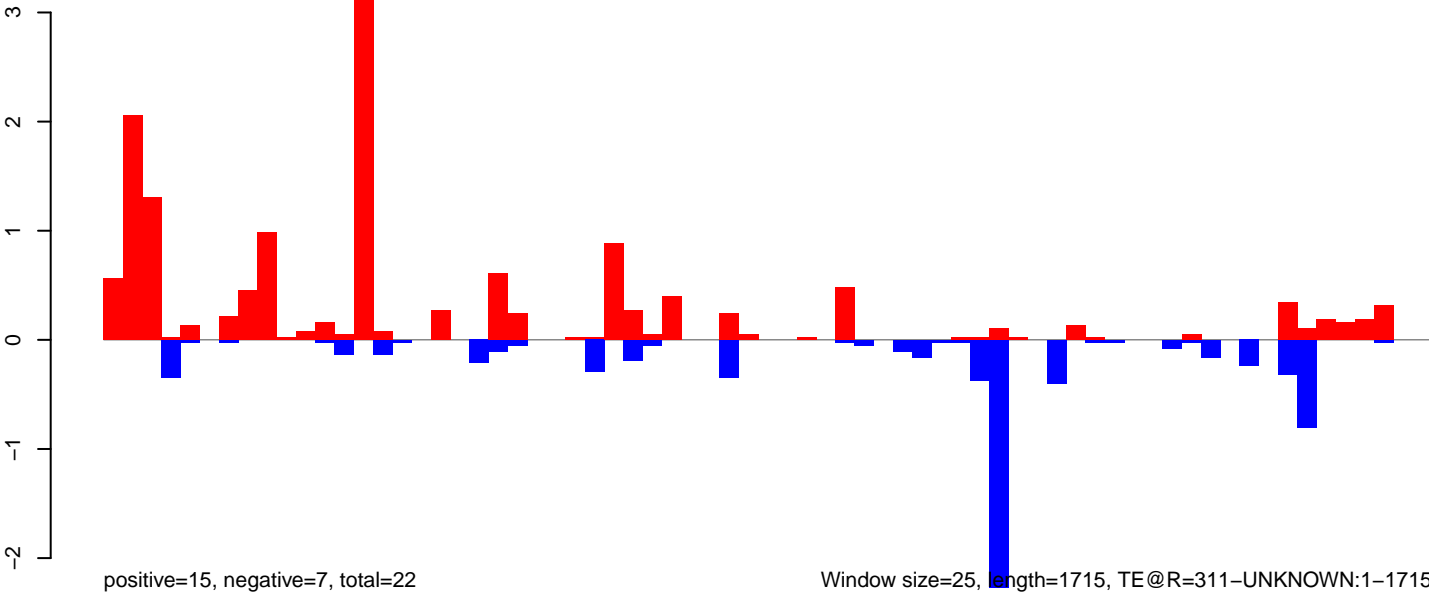

AeAeg\_Ovary\_BF48h\_cat.18\_23.rep

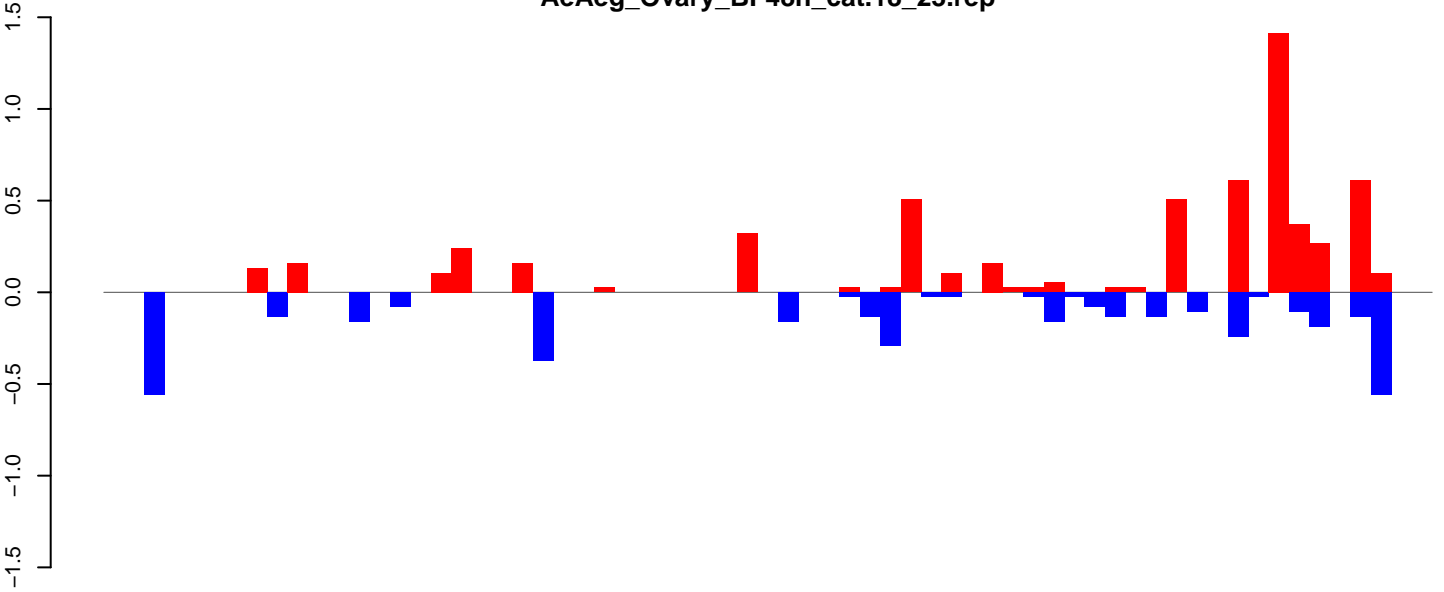

positive=6, negative=4, total=10

AeAeg\_Ovary\_BF48h\_cat.24\_35.rep

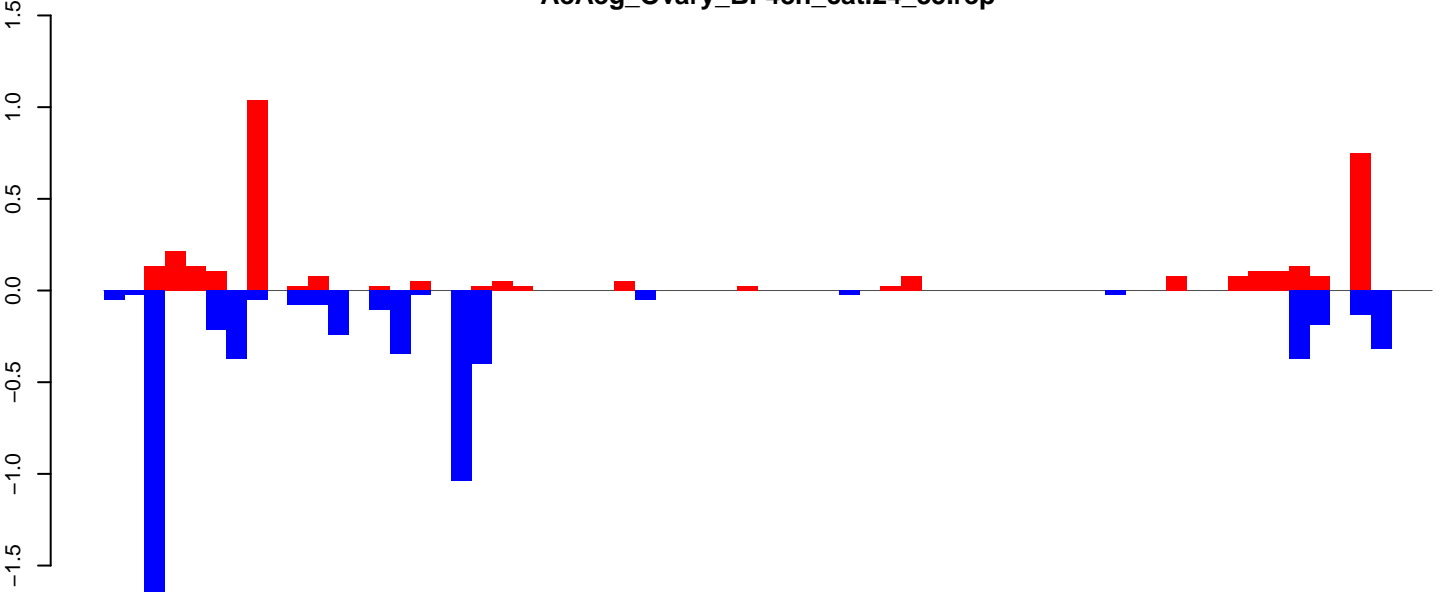

positive=3, negative=6, total=9

AeAeg\_Ovary\_BF48h\_cat.rep

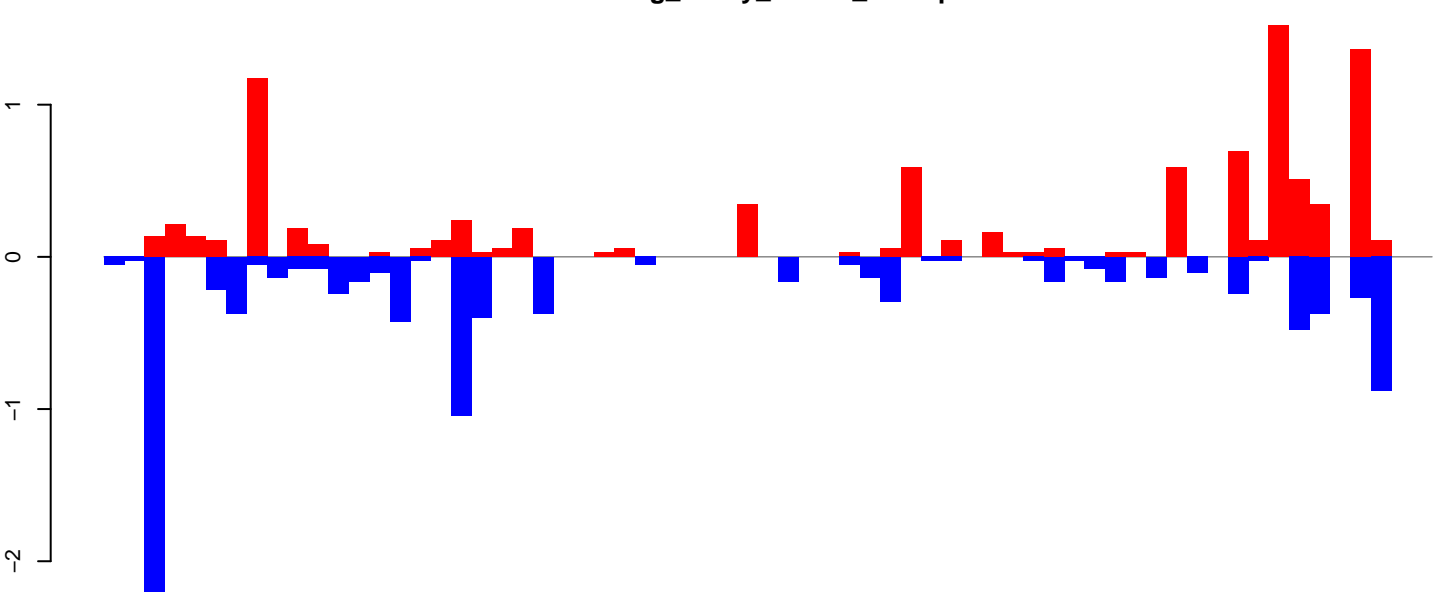

positive=9, negative=10, total=19

Window size=25, length=1611, TE@R=242-UNKNOWN:1-1611

0 500 1000 1500

AeAeg\_Ovary\_BF48h\_cat.18\_23.rep

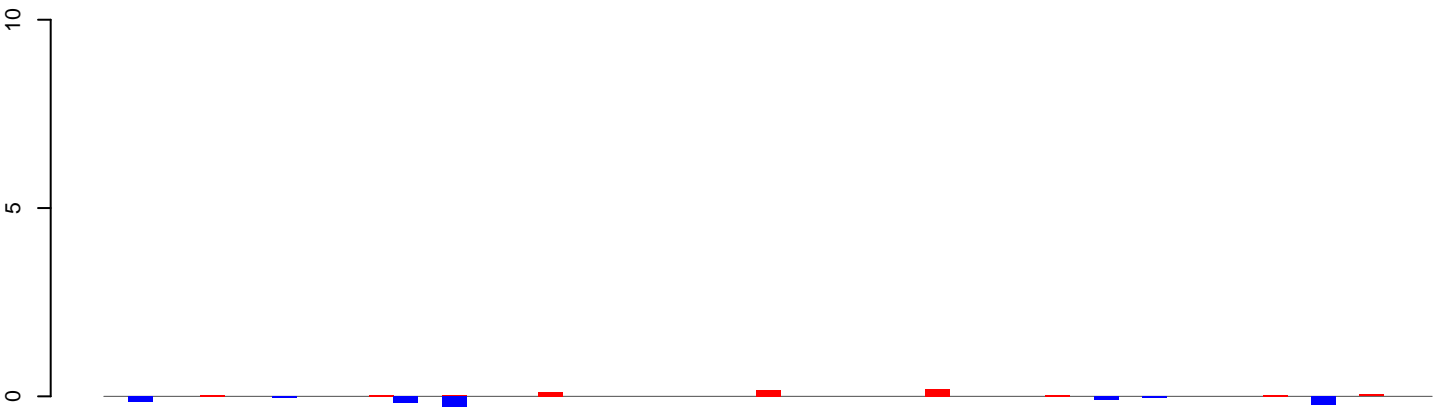

positive=1, negative=1, total=2

AeAeg\_Ovary\_BF48h\_cat.24\_35.rep

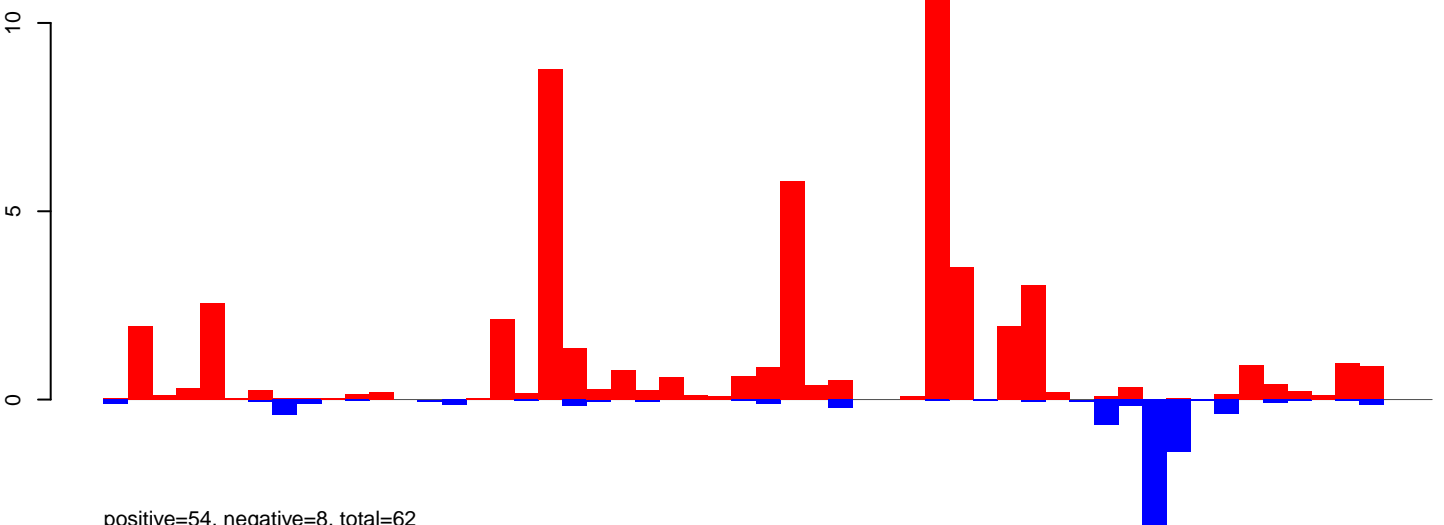

positive=54, negative=8, total=62

AeAeg\_Ovary\_BF48h\_cat.rep

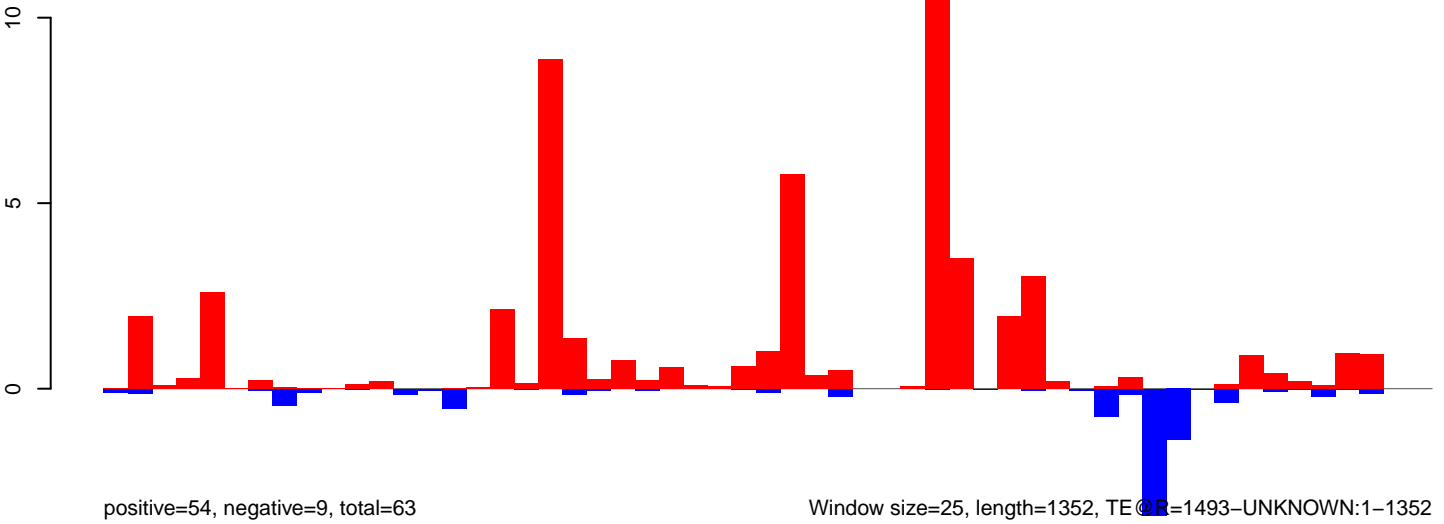

positive=54, negative=9, total=63

Window size=25, length=1352, TE @ R=1493-UNKNOWN:1-1352

0 200 400 600 800 1000 1200 1400

AeAeg\_Ovary\_BF48h\_cat.18\_23.rep

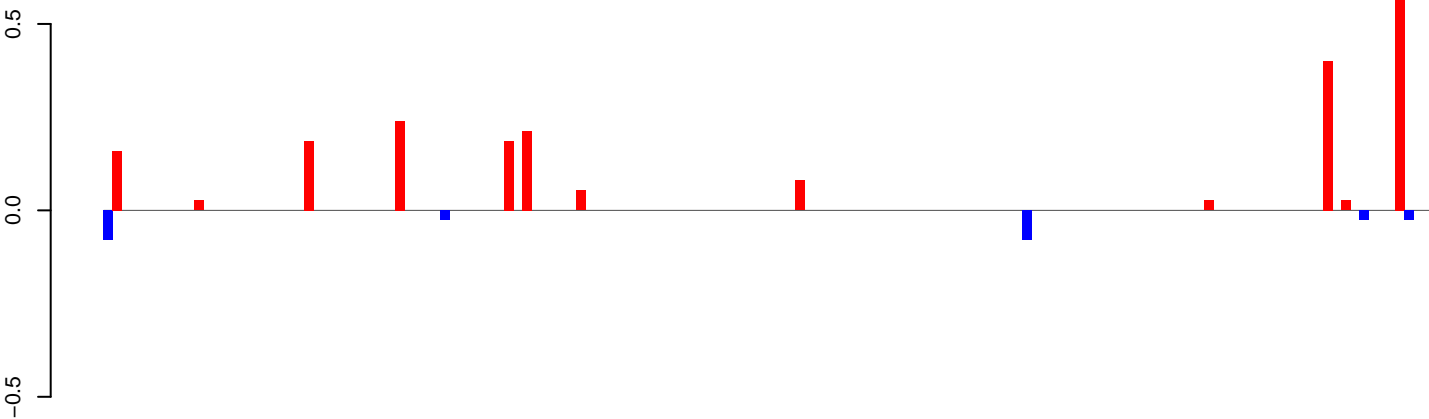

positive=2, negative=0, total=3

AeAeg\_Ovary\_BF48h\_cat.24\_35.rep

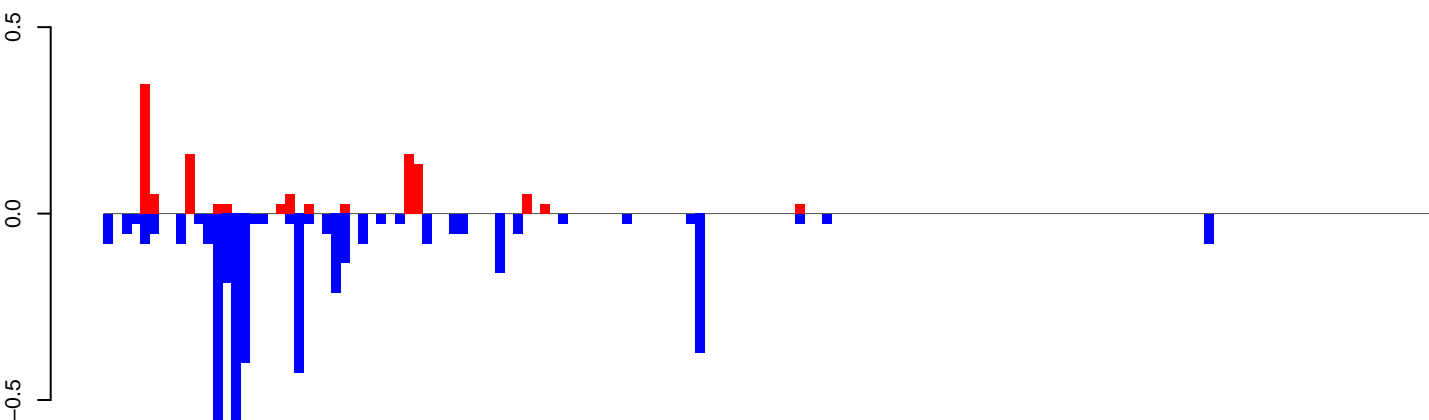

positive=1, negative=4, total=6

AeAeg\_Ovary\_BF48h\_cat.rep

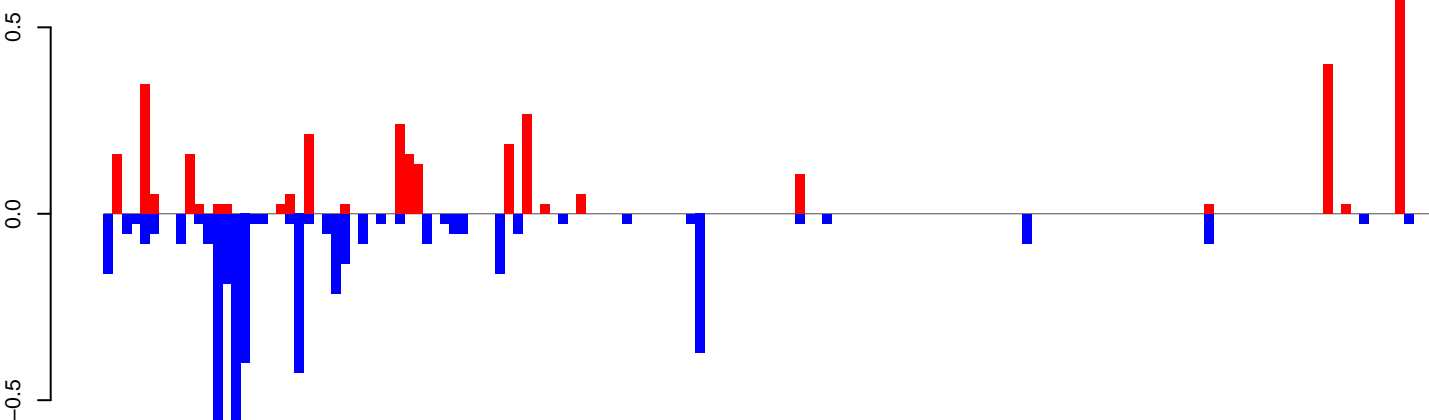

positive=4, negative=5, total=8

Window size=25, length=3628, TE@BEL-112\_AA-LTR-I:1-3628

0 1000 2000 3000



AeAeg\_Ovary\_BF48h\_cat.18\_23.rep

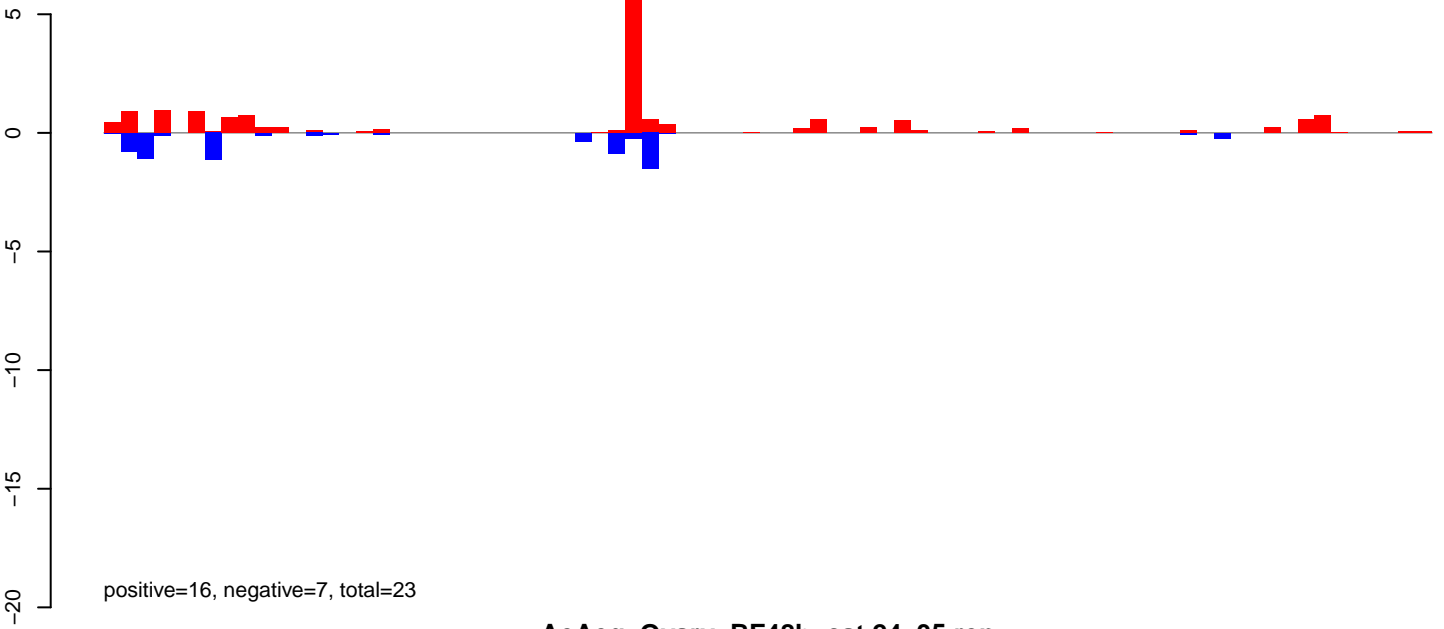

AeAeg\_Ovary\_BF48h\_cat.24\_35.rep

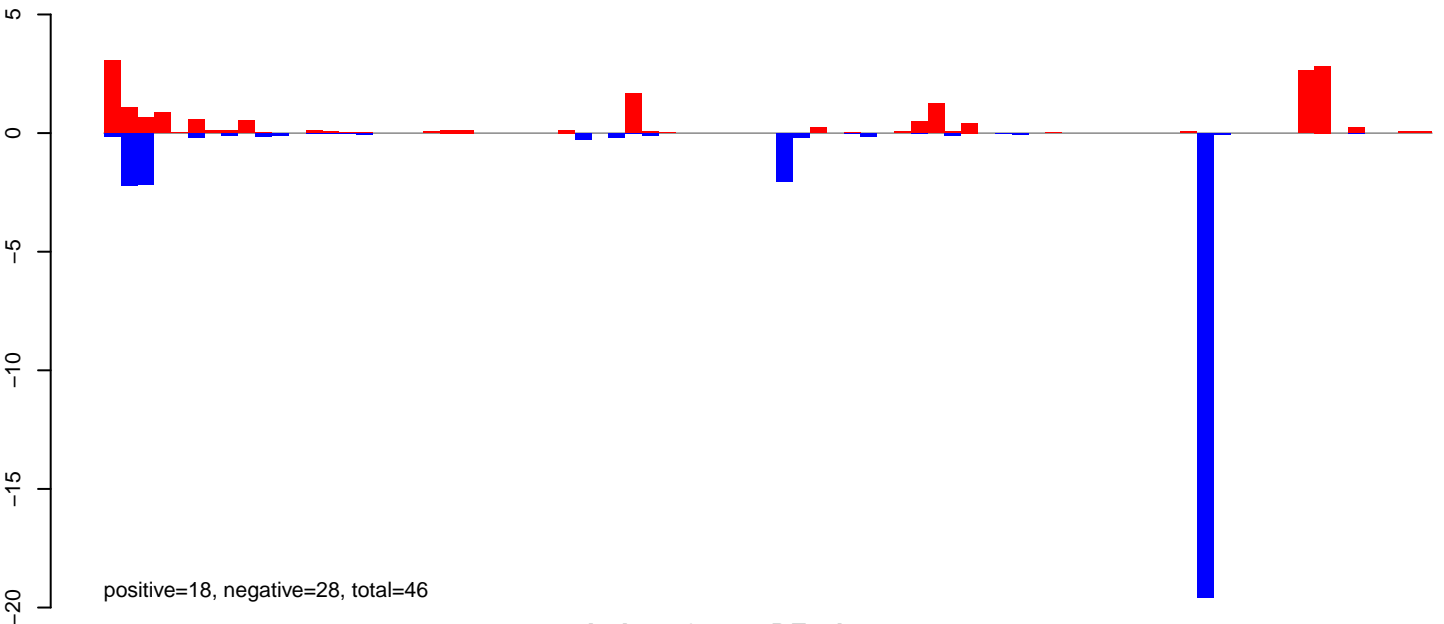

AeAeg\_Ovary\_BF48h\_cat.rep

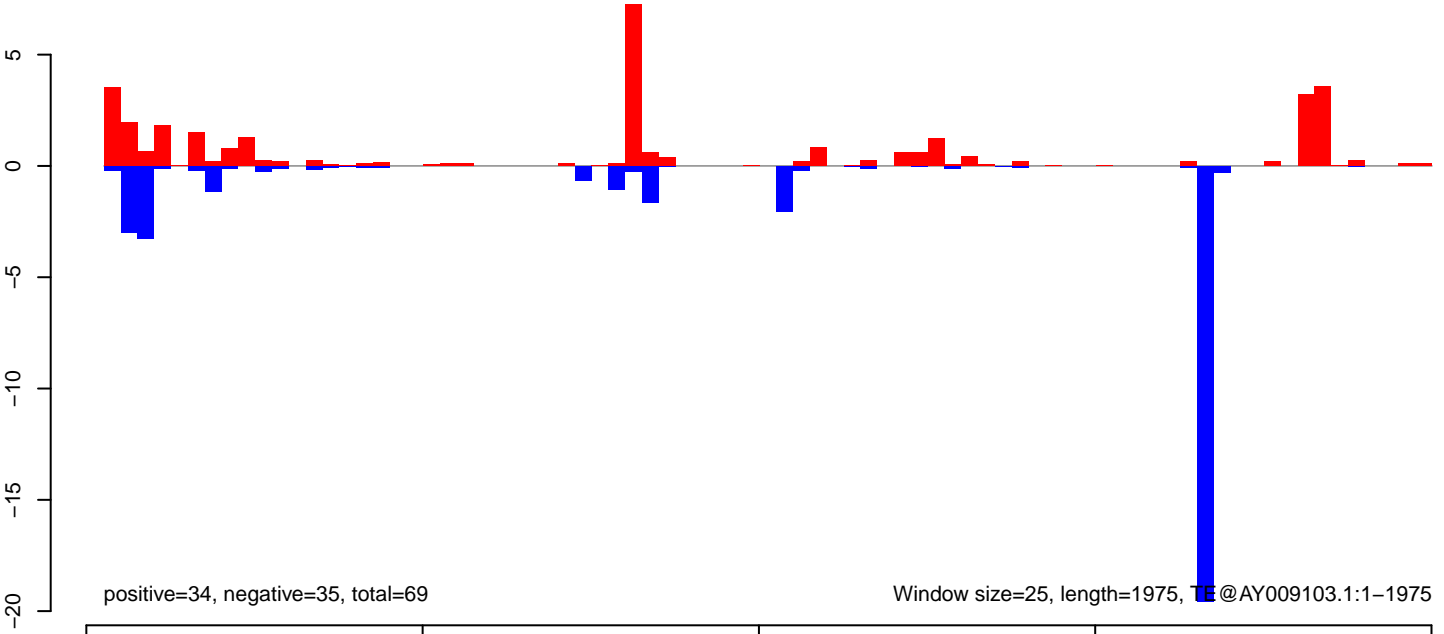

AeAeg\_Ovary\_BF48h\_cat.18\_23.rep

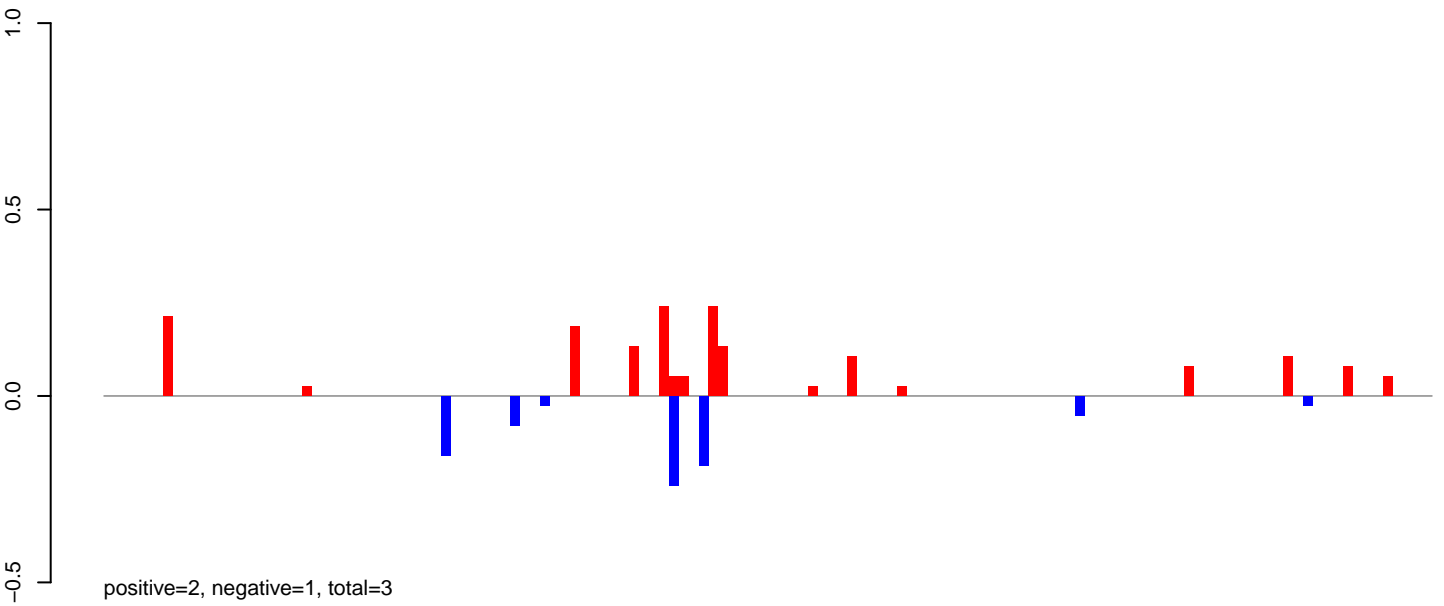

AeAeg\_Ovary\_BF48h\_cat.24\_35.rep

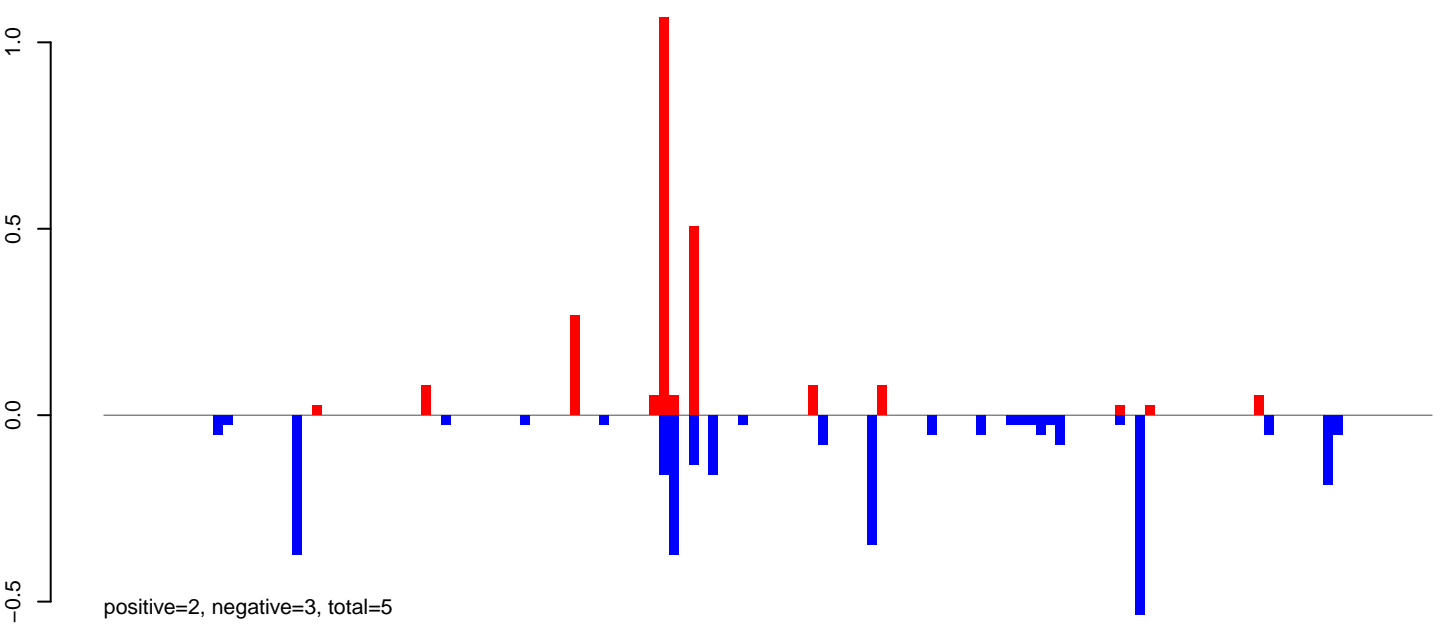

AeAeg\_Ovary\_BF48h\_cat.rep

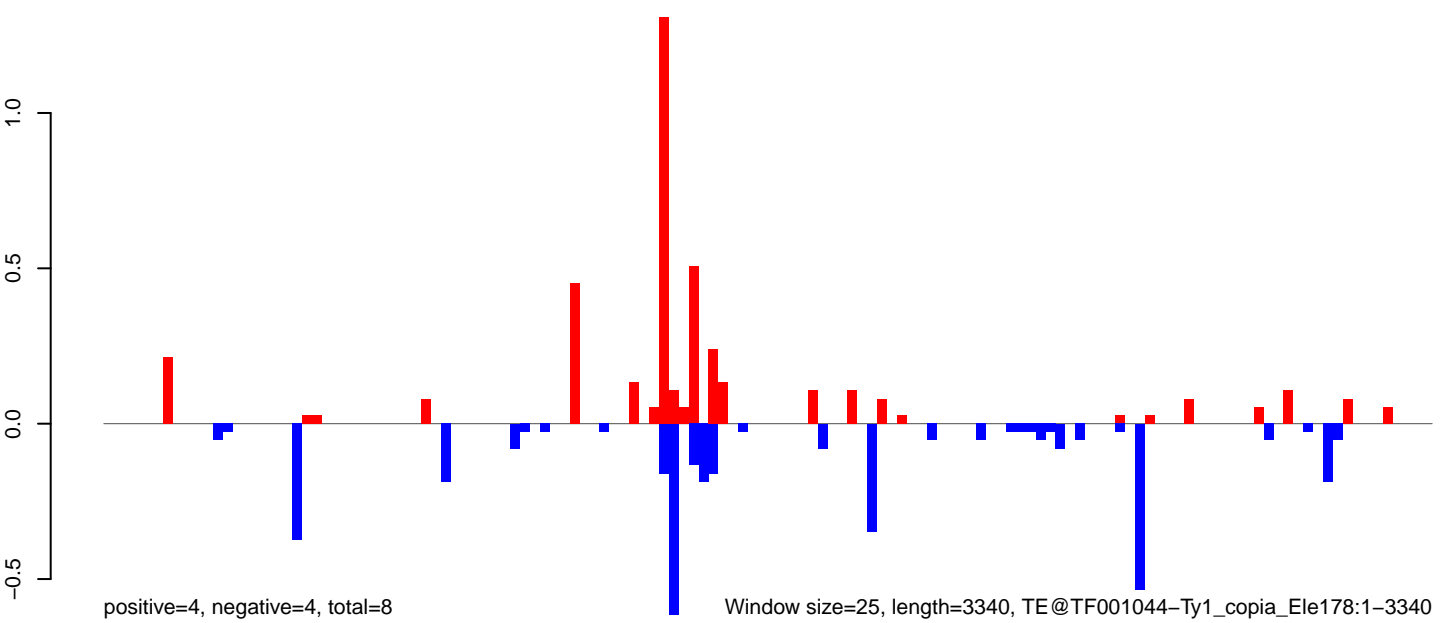

0 500 1000 1500 2000 2500 3000 3500

AeAeg\_Ovary\_BF48h\_cat.18\_23.rep

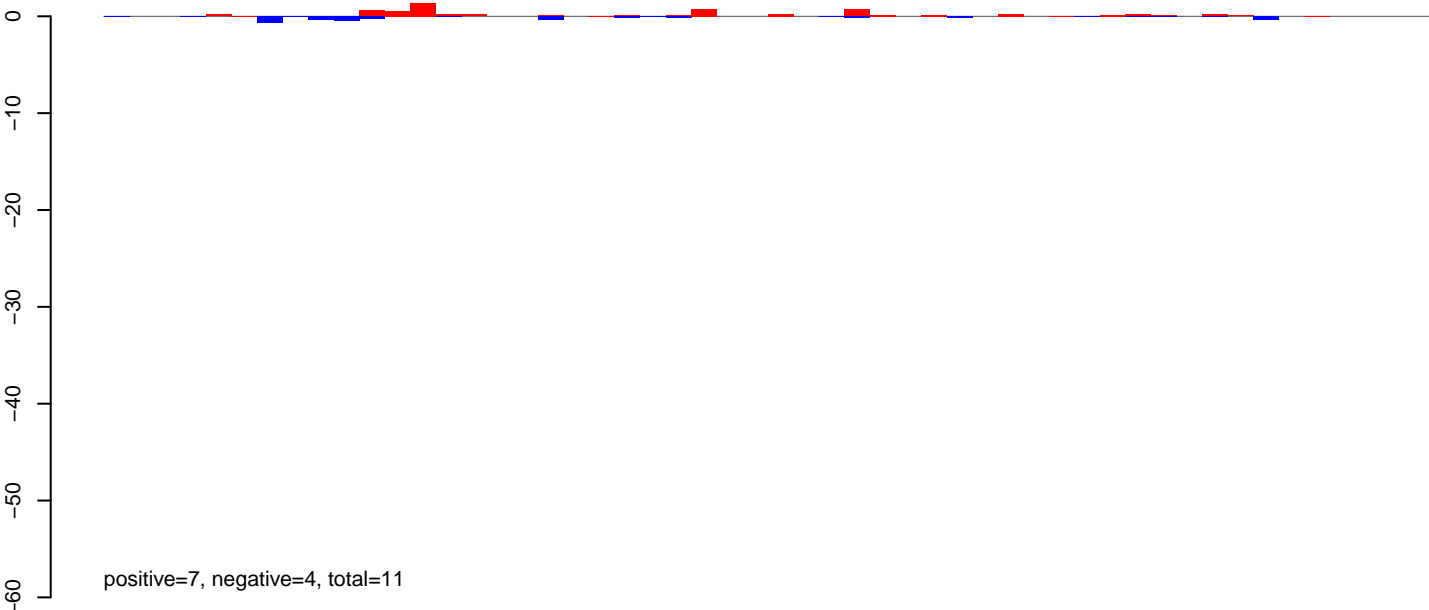

AeAeg\_Ovary\_BF48h\_cat.24\_35.rep

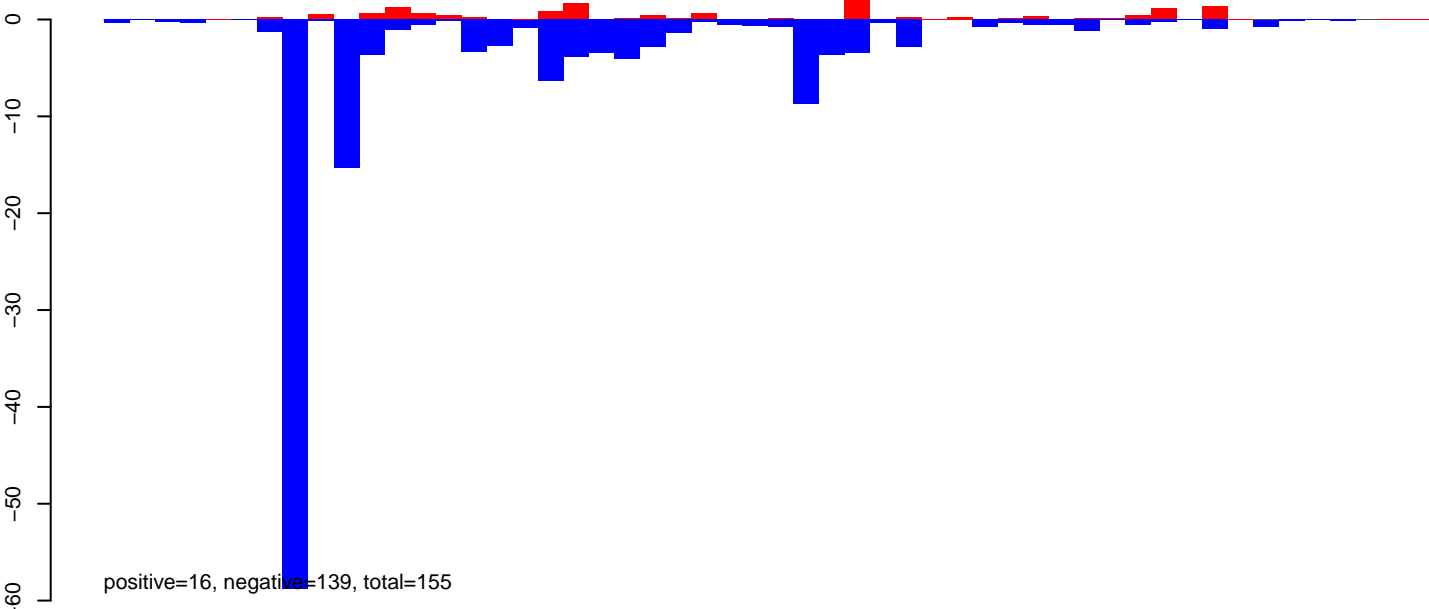

AeAeg\_Ovary\_BF48h\_cat.rep

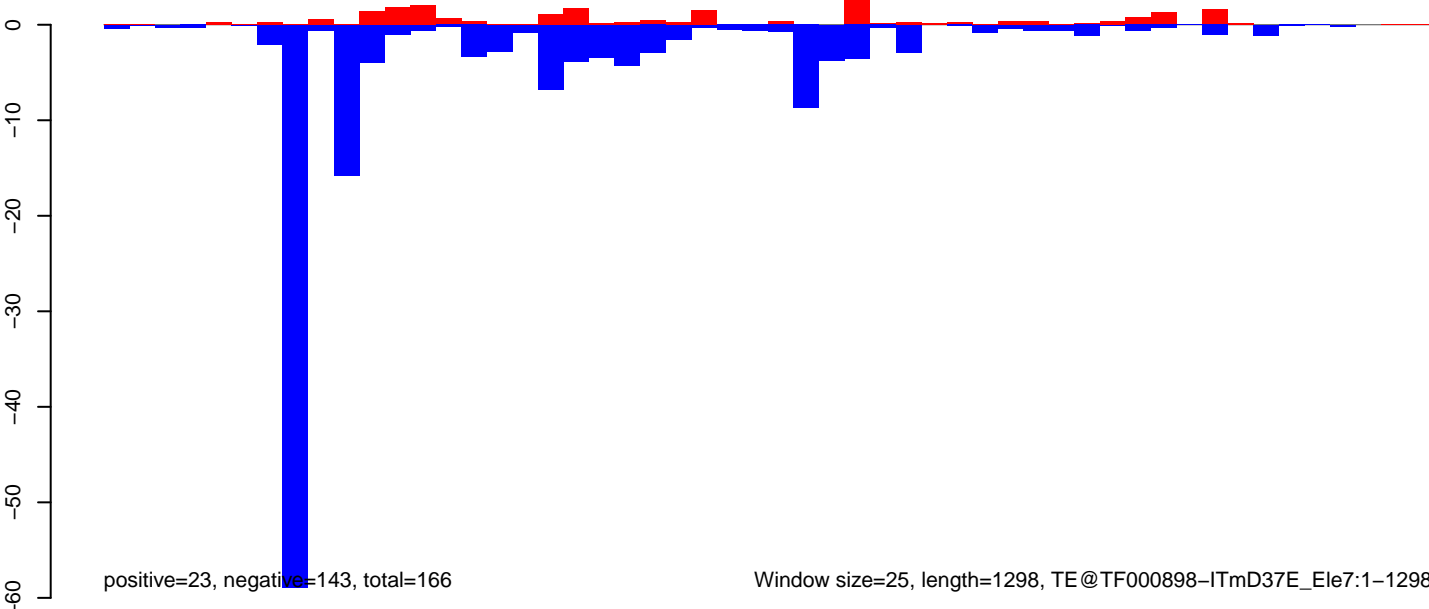

**AeAeg\_Ovary\_BF48h\_cat.18\_23.rep**

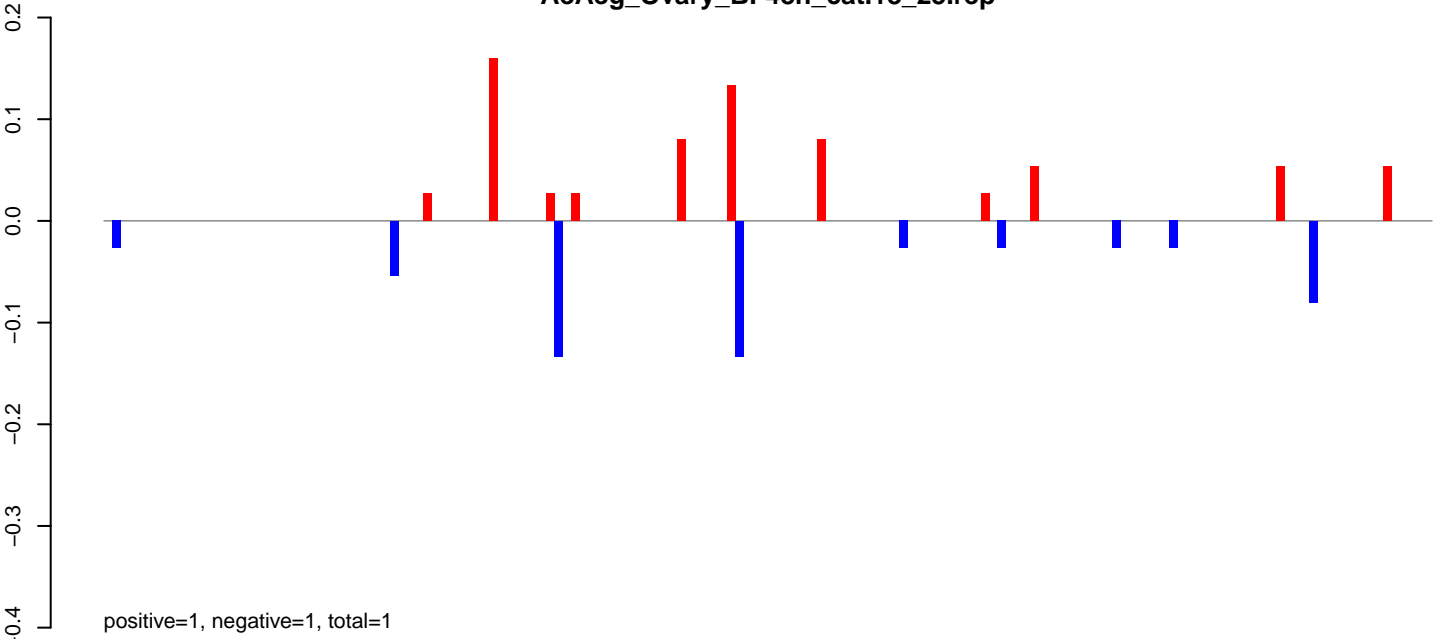

**AeAeg\_Ovary\_BF48h\_cat.24\_35.rep**

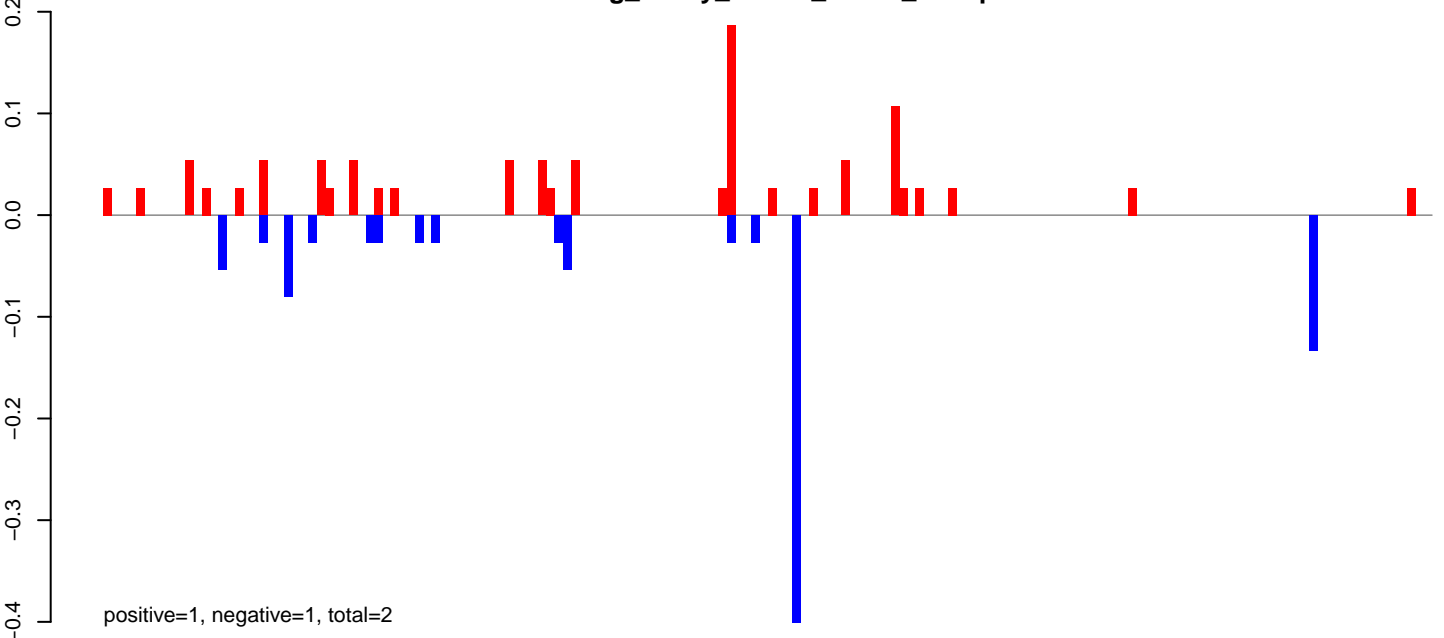

**AeAeg\_Ovary\_BF48h\_cat.rep**

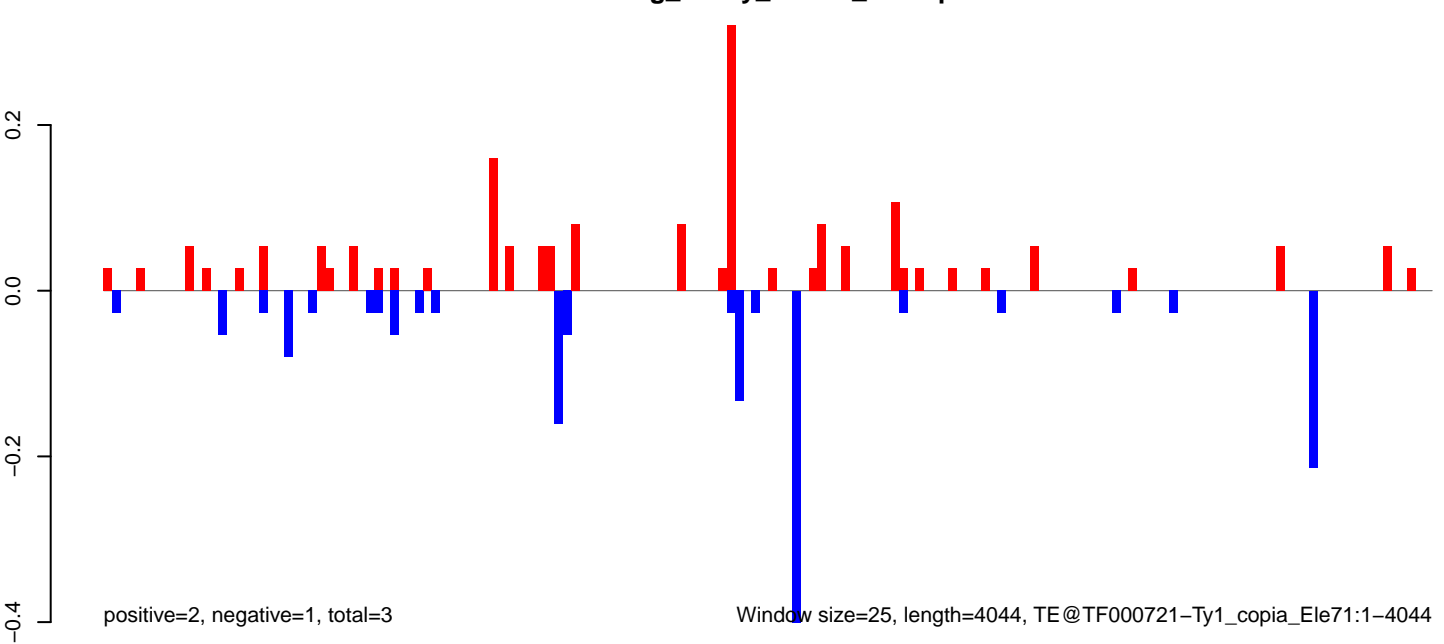

0 1000 2000 3000 4000

AeAeg\_Ovary\_BF48h\_cat.18\_23.rep

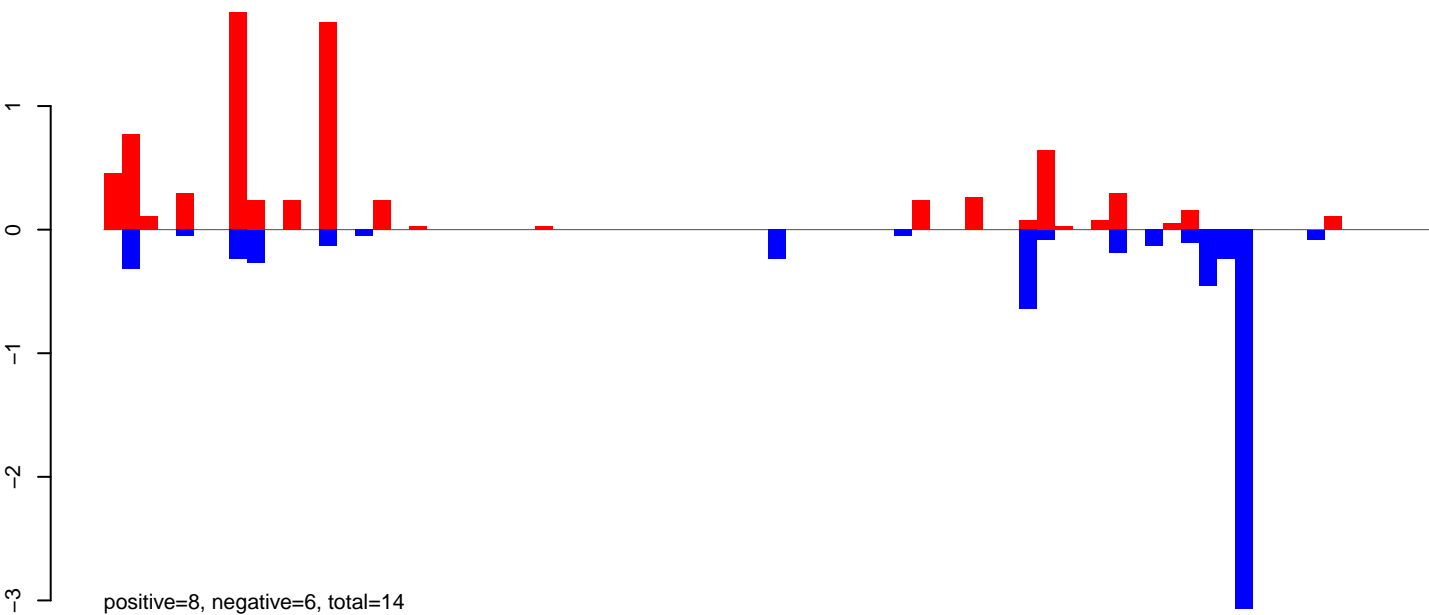

AeAeg\_Ovary\_BF48h\_cat.24\_35.rep

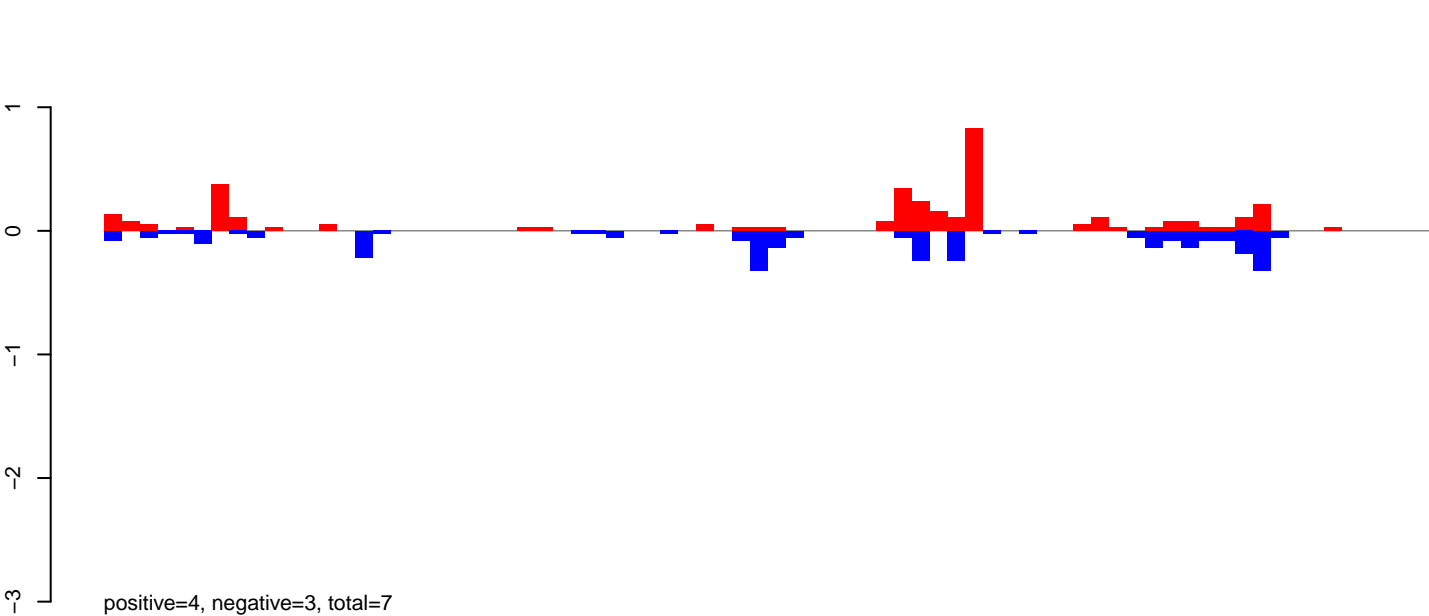

AeAeg\_Ovary\_BF48h\_cat.rep

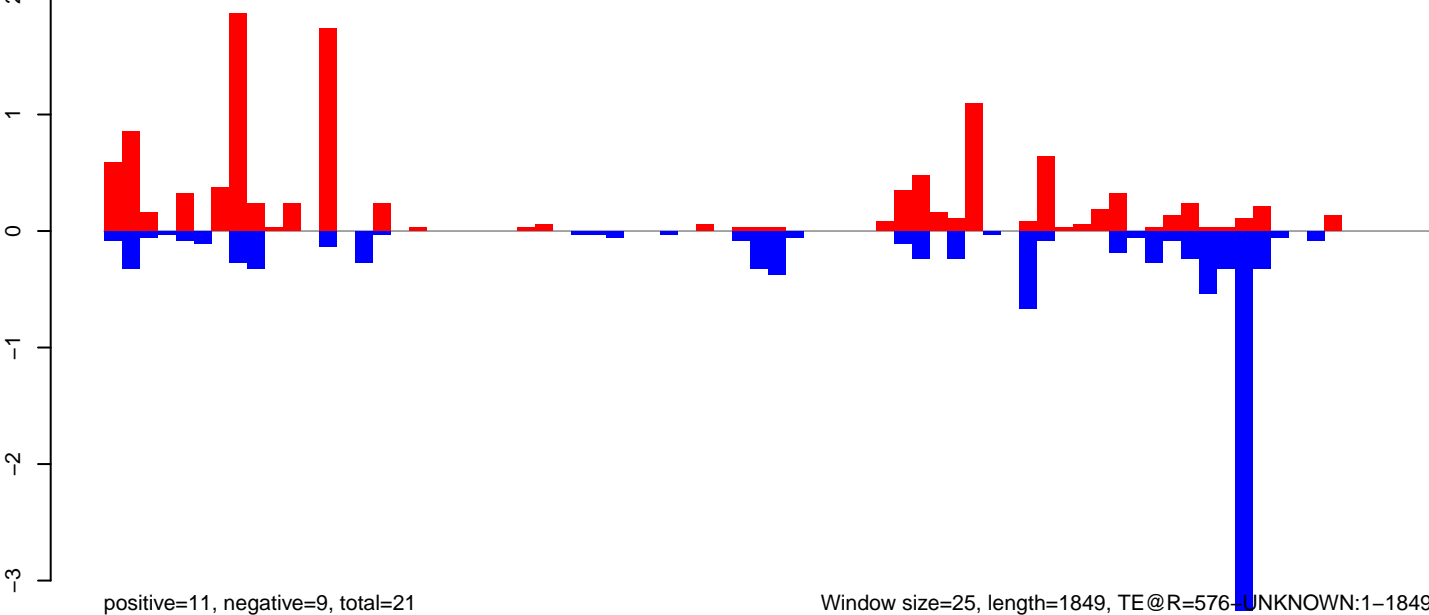

Window size=25, length=1849, TE@R=576-UNKNOWN:1-1849

0 500 1000 1500

AeAeg\_Ovary\_BF48h\_cat.18\_23.rep

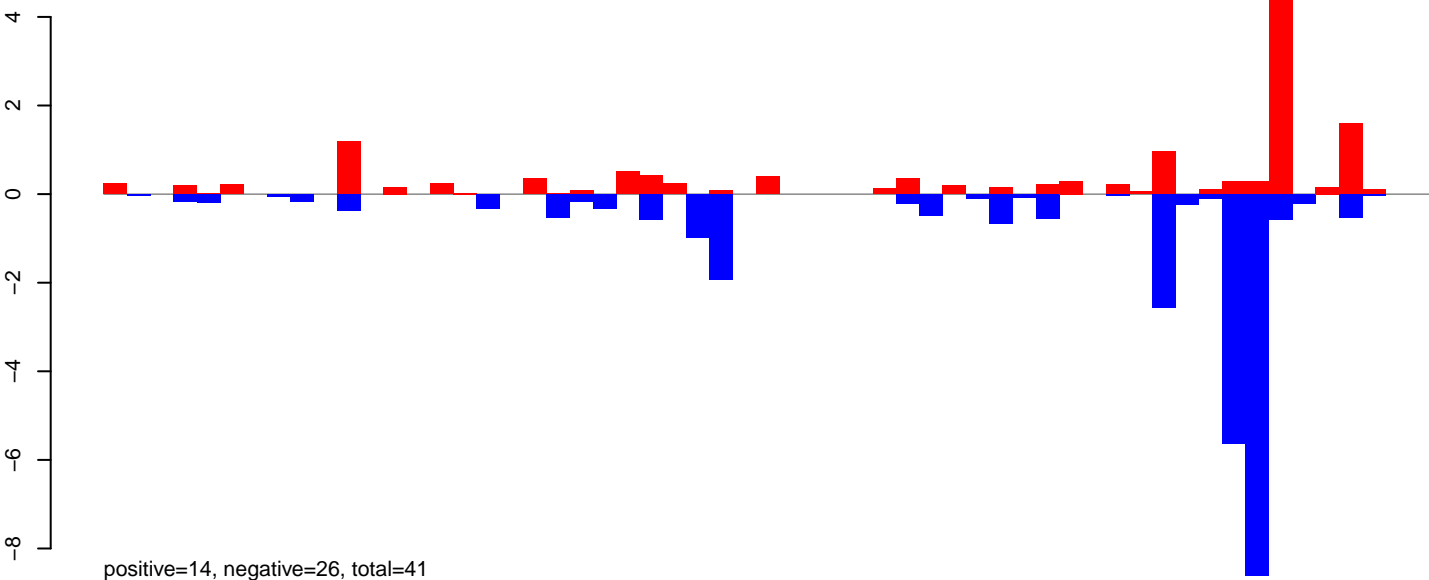

AeAeg\_Ovary\_BF48h\_cat.24\_35.rep

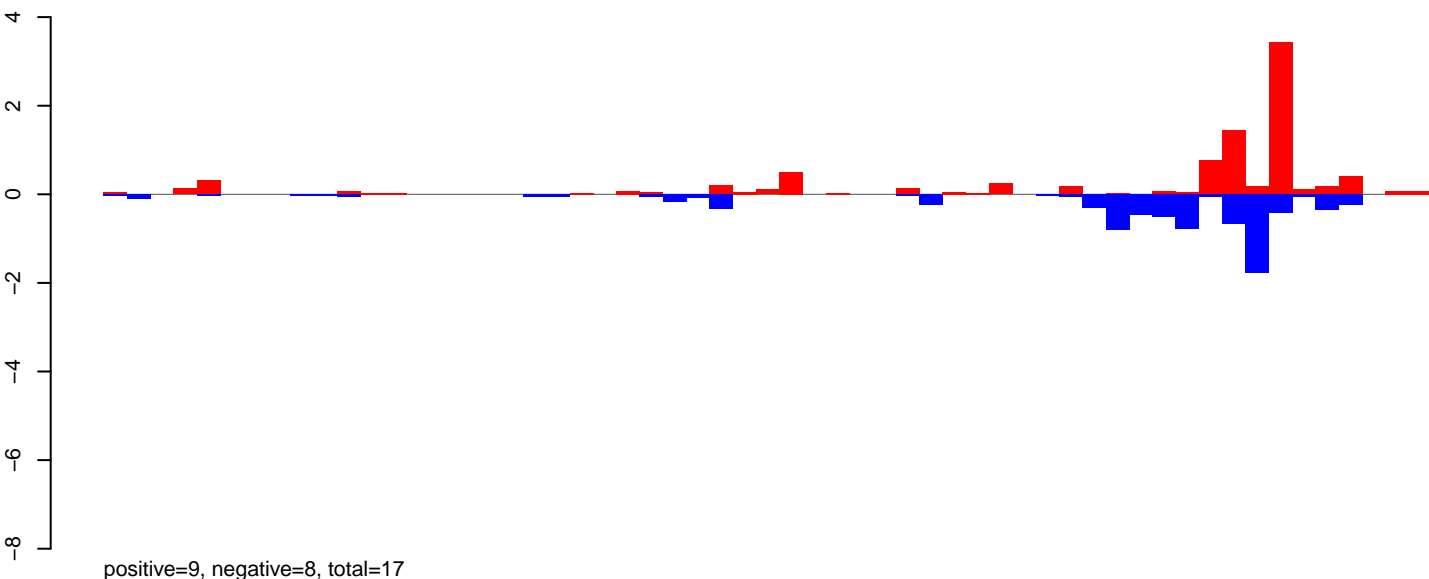

AeAeg\_Ovary\_BF48h\_cat.rep

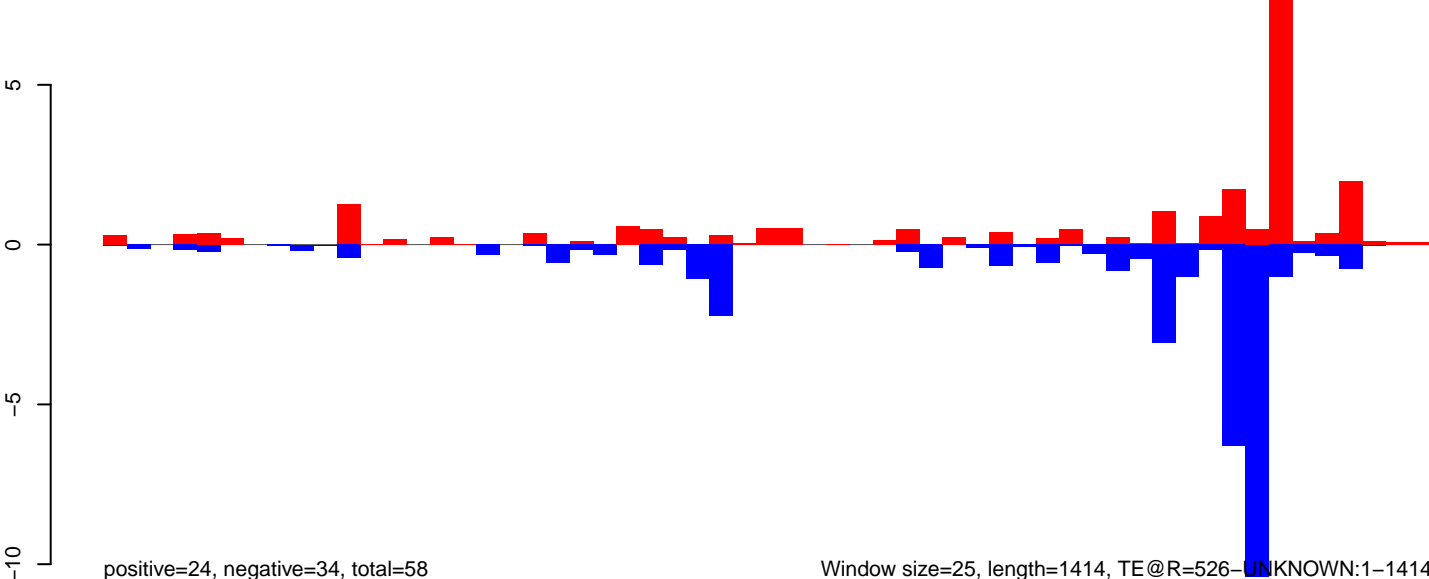

Window size=25, length=1414, TE@R=526-UNKNOWN:1-1414

AeAeg\_Ovary\_BF48h\_cat.18\_23.rep

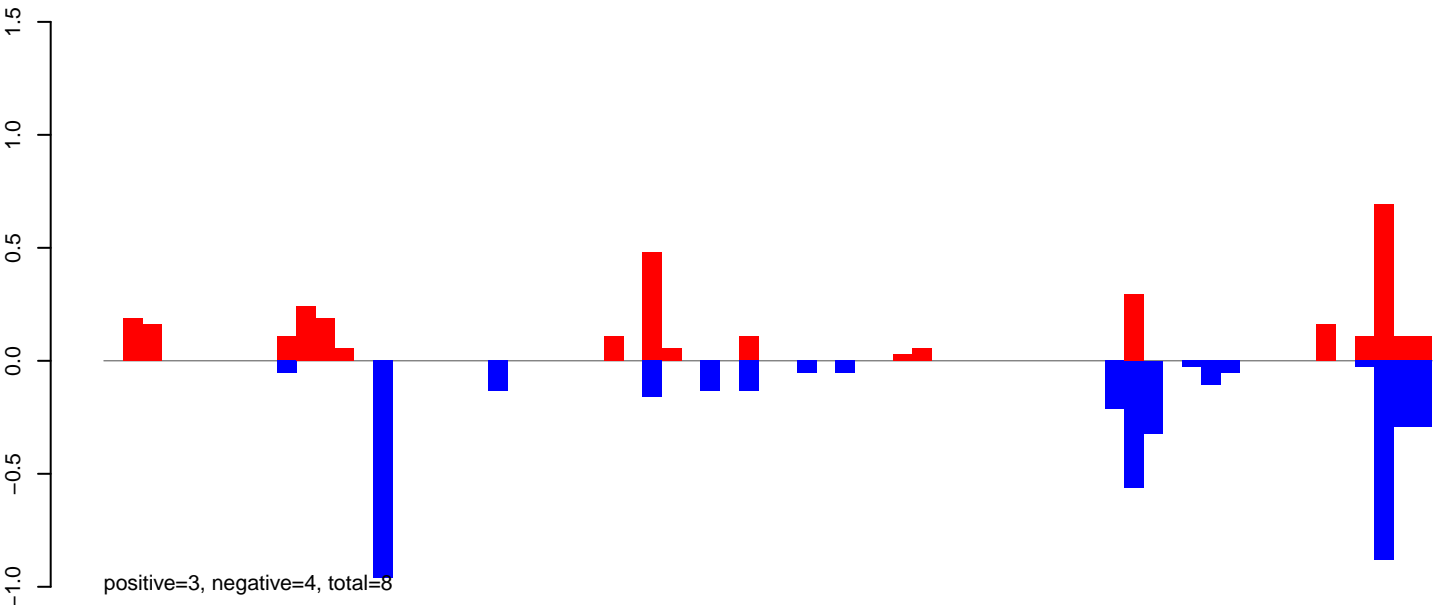

AeAeg\_Ovary\_BF48h\_cat.24\_35.rep

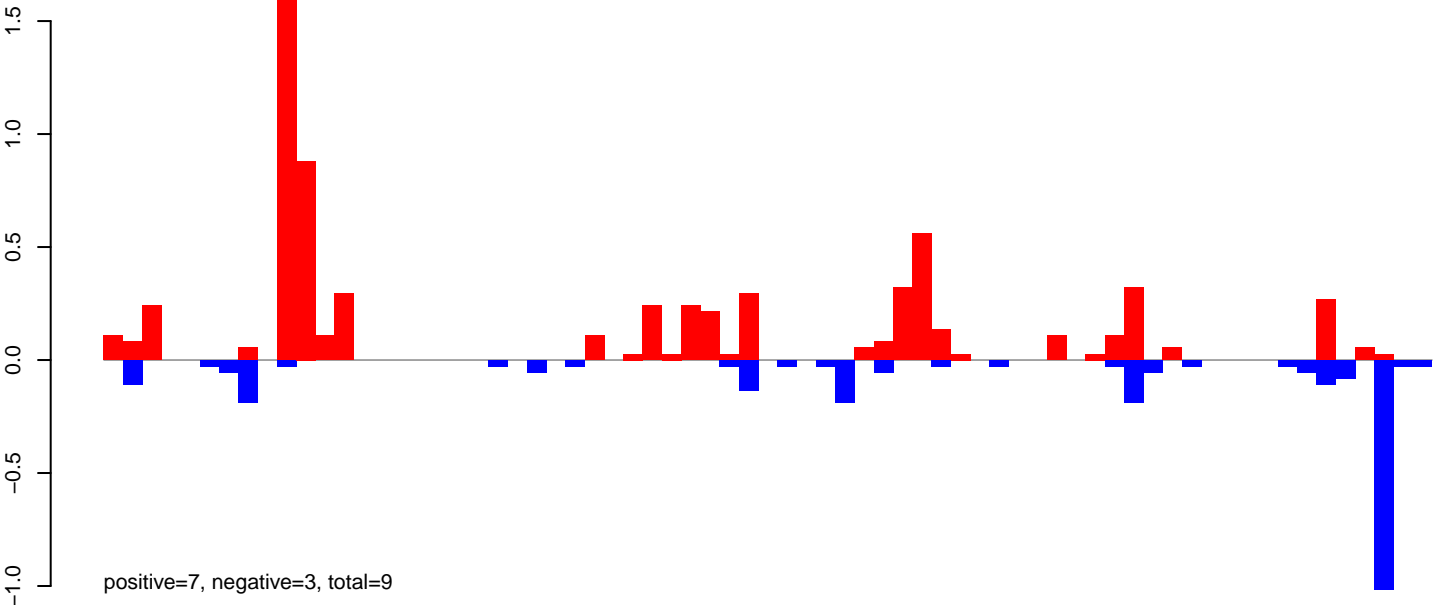

AeAeg\_Ovary\_BF48h\_cat.rep

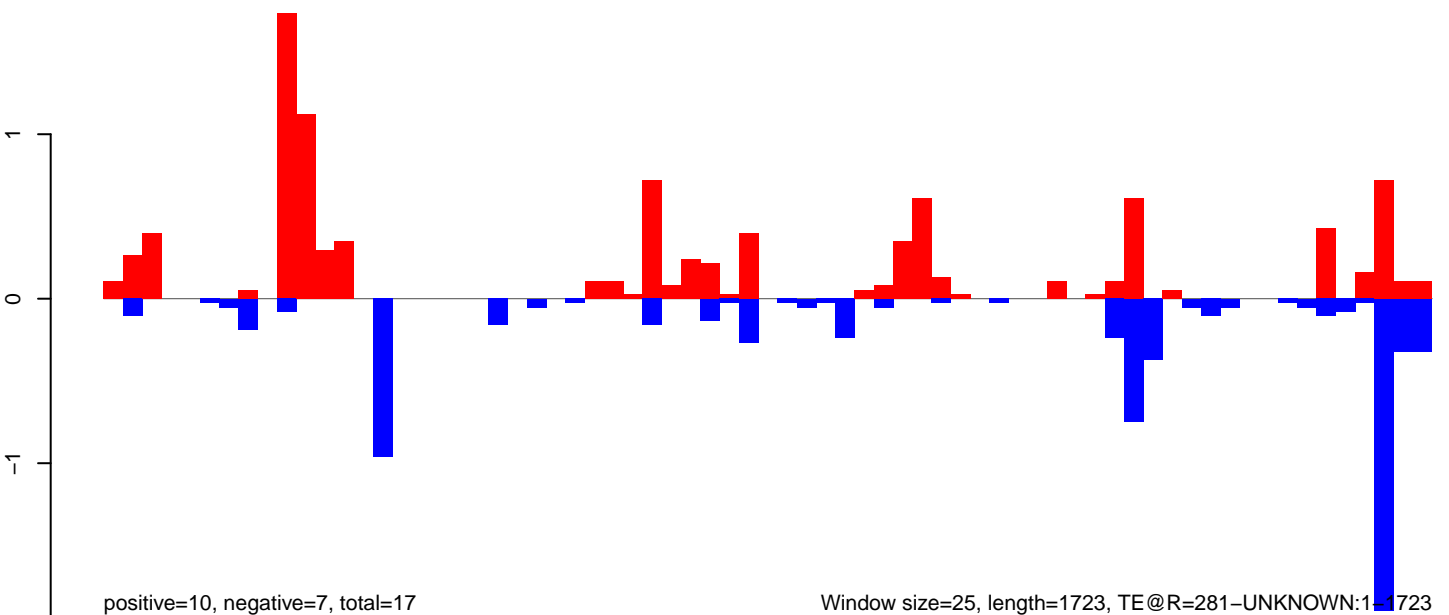

AeAeg\_Ovary\_BF48h\_cat.18\_23.rep

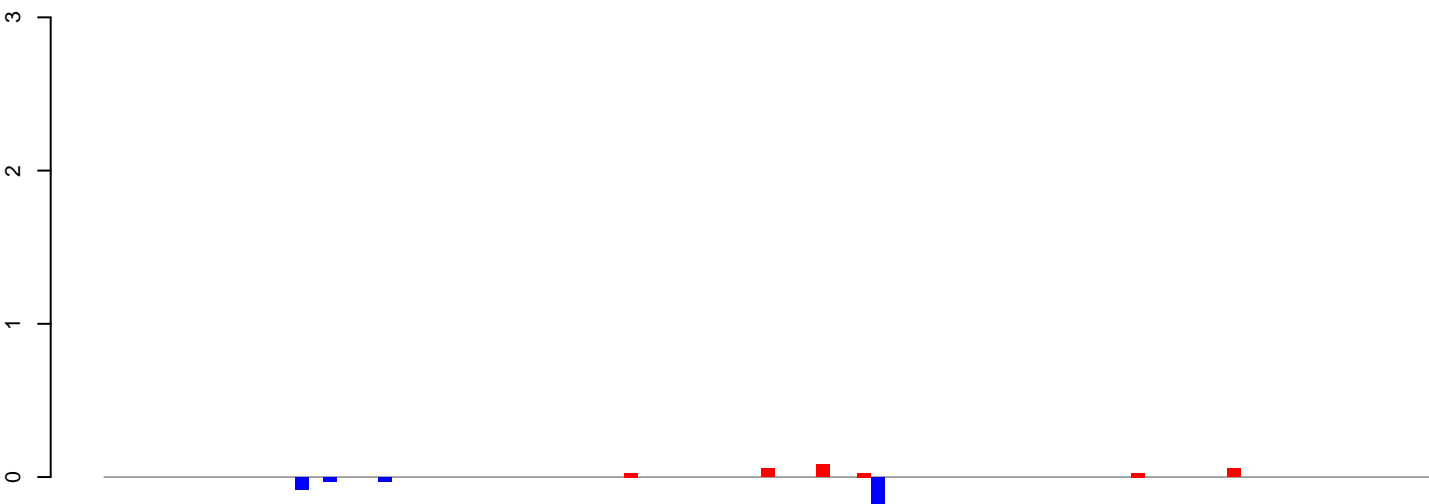

positive=0, negative=0, total=1

AeAeg\_Ovary\_BF48h\_cat.24\_35.rep

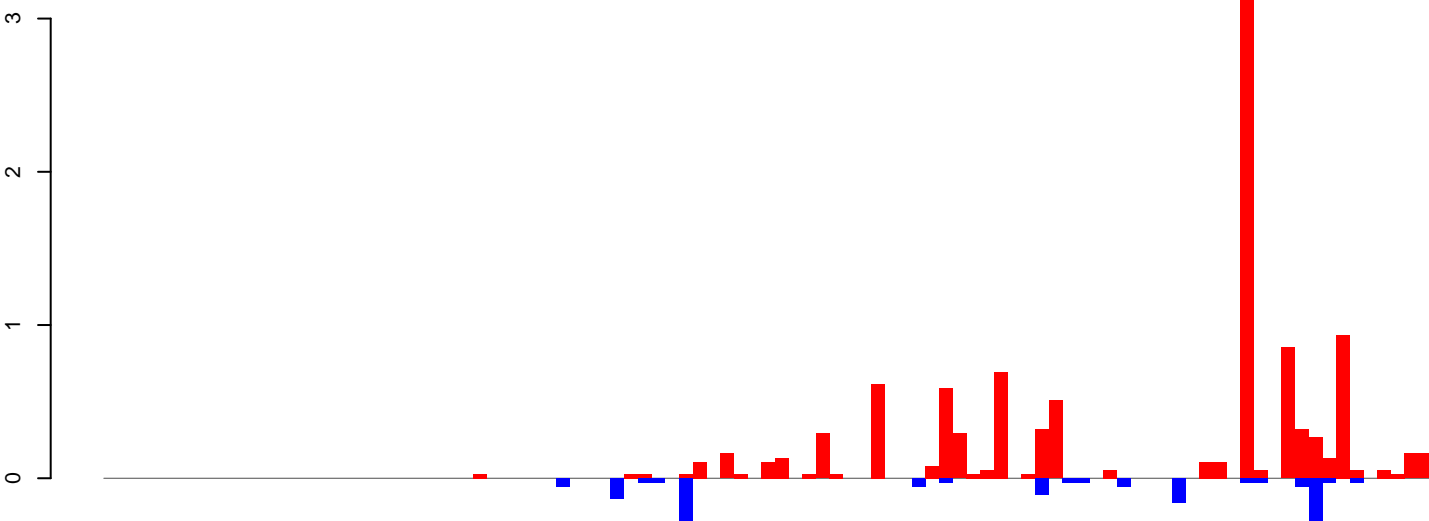

positive=11, negative=2, total=13

AeAeg\_Ovary\_BF48h\_cat.rep

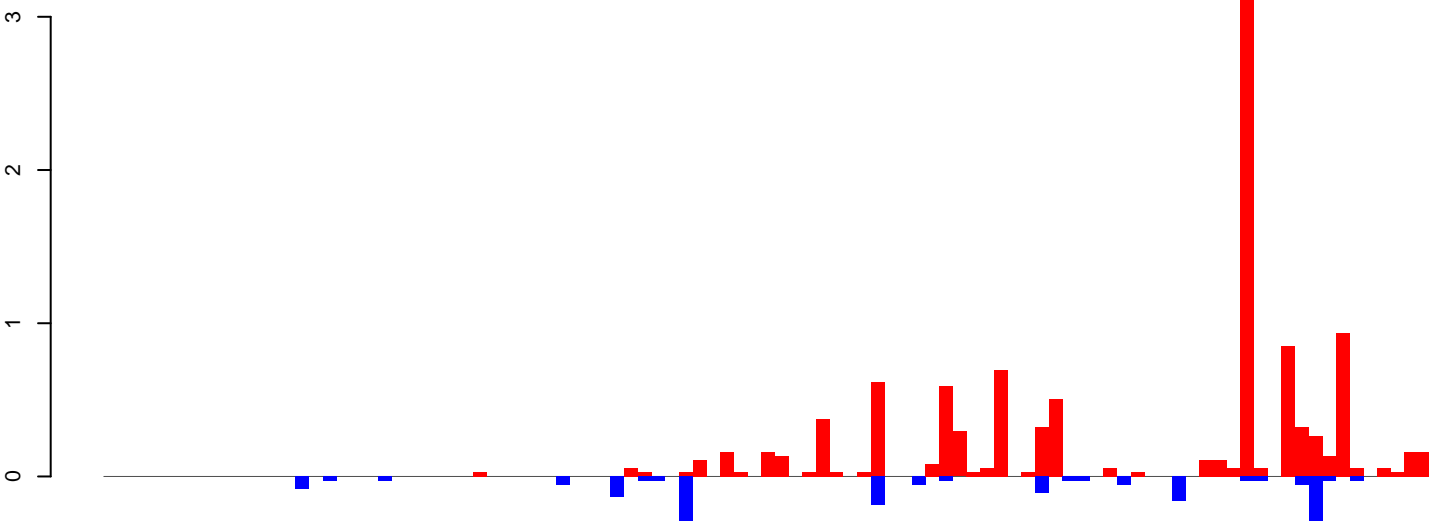

positive=11, negative=2, total=13

Window size=25, length=2415, TE@CR1-121\_Ae:1-2415





**AeAeg\_Ovary\_BF48h\_cat.18\_23.rep**

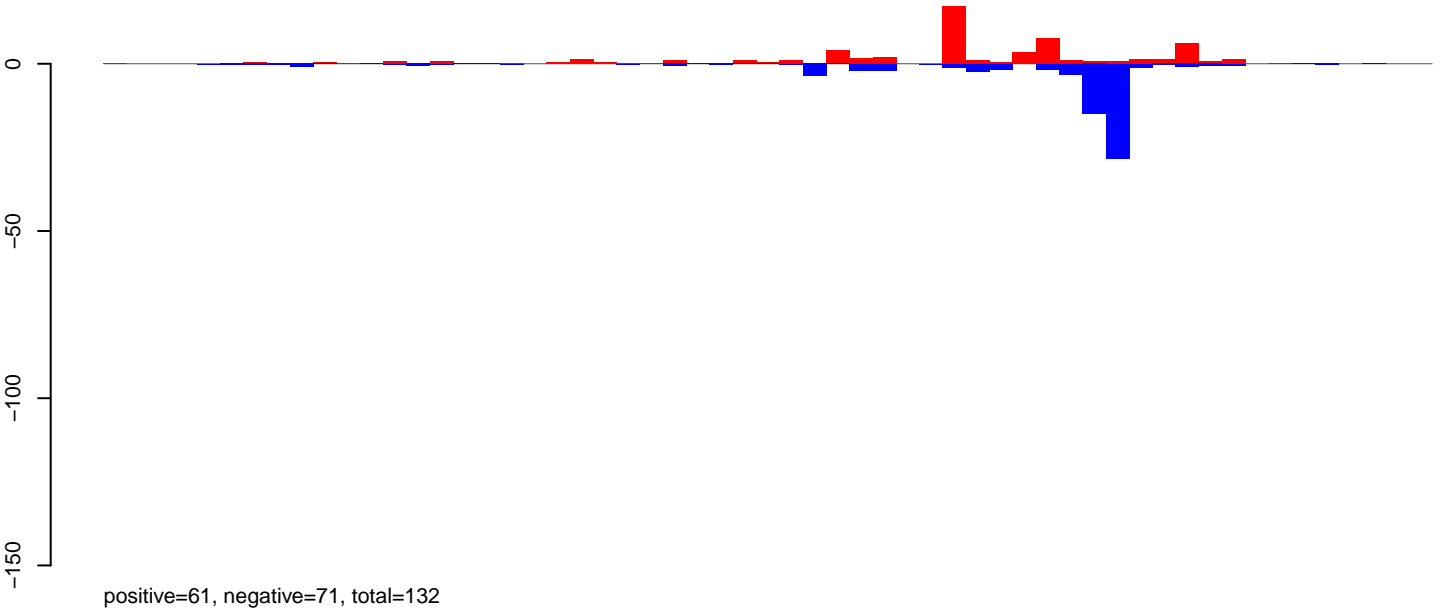

**AeAeg\_Ovary\_BF48h\_cat.24\_35.rep**

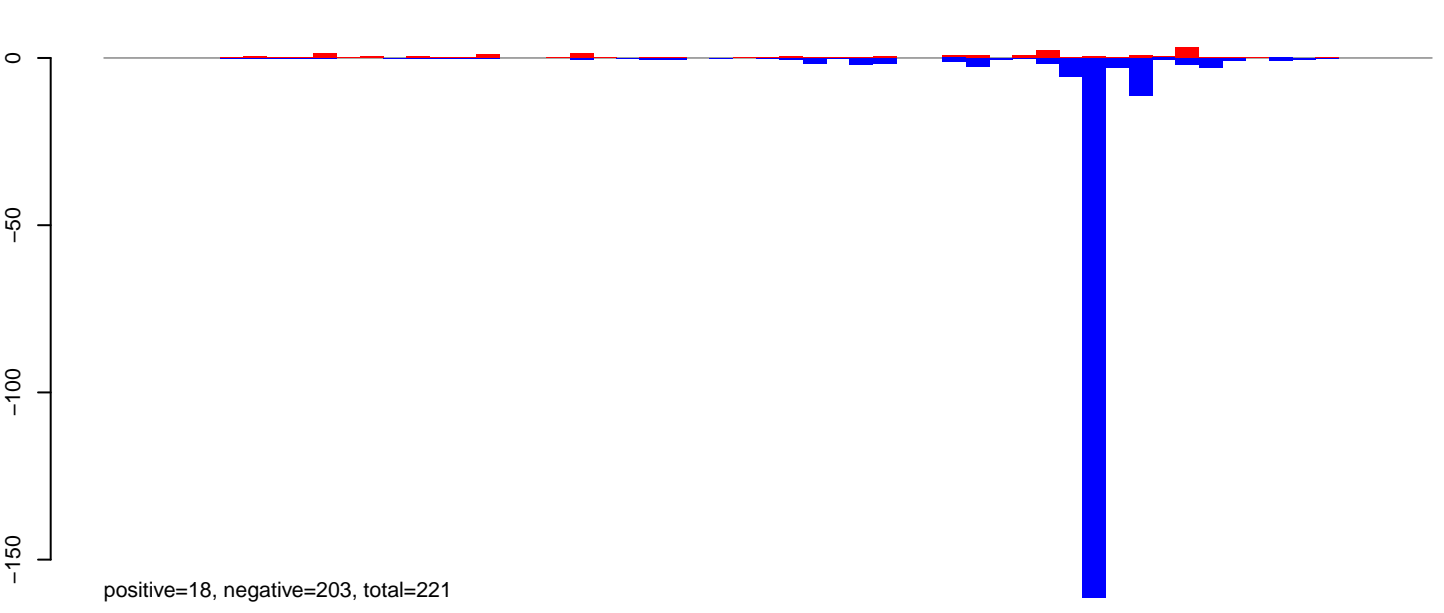

**AeAeg\_Ovary\_BF48h\_cat.rep**

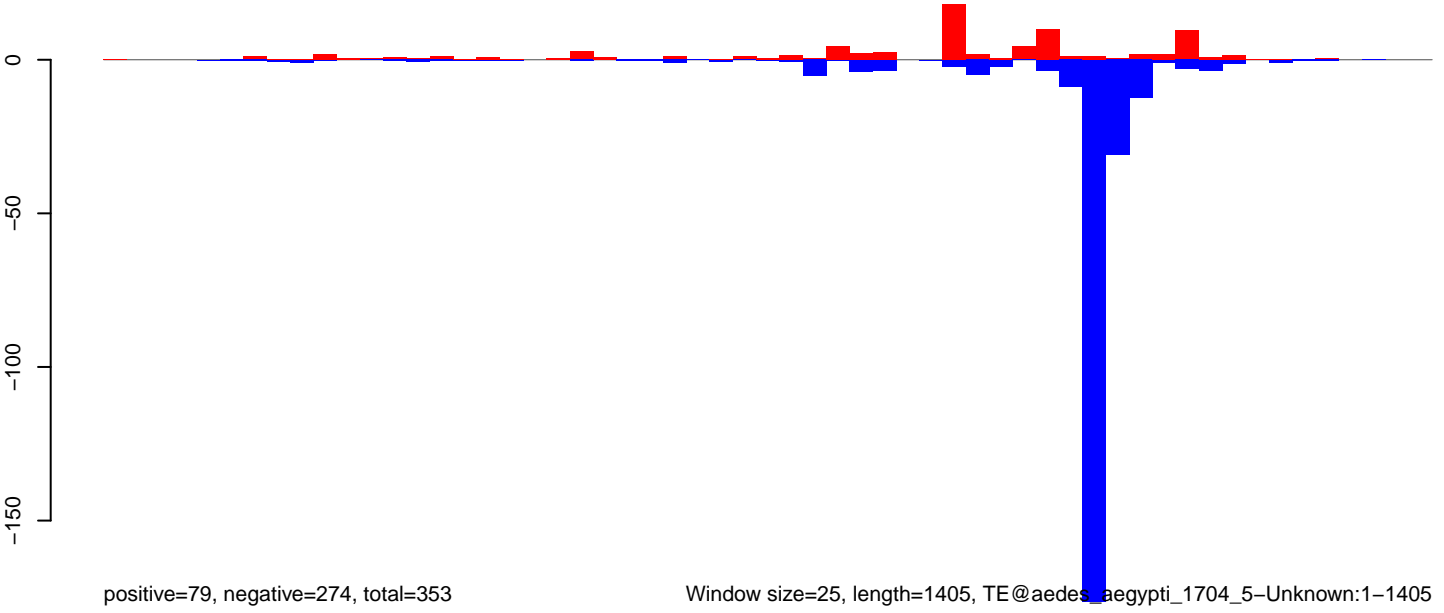

Window size=25, length=1405, TE@aedes\_egypti\_1704\_5-Unknown:1-1405

AeAeg\_Ovary\_BF48h\_cat.18\_23.rep

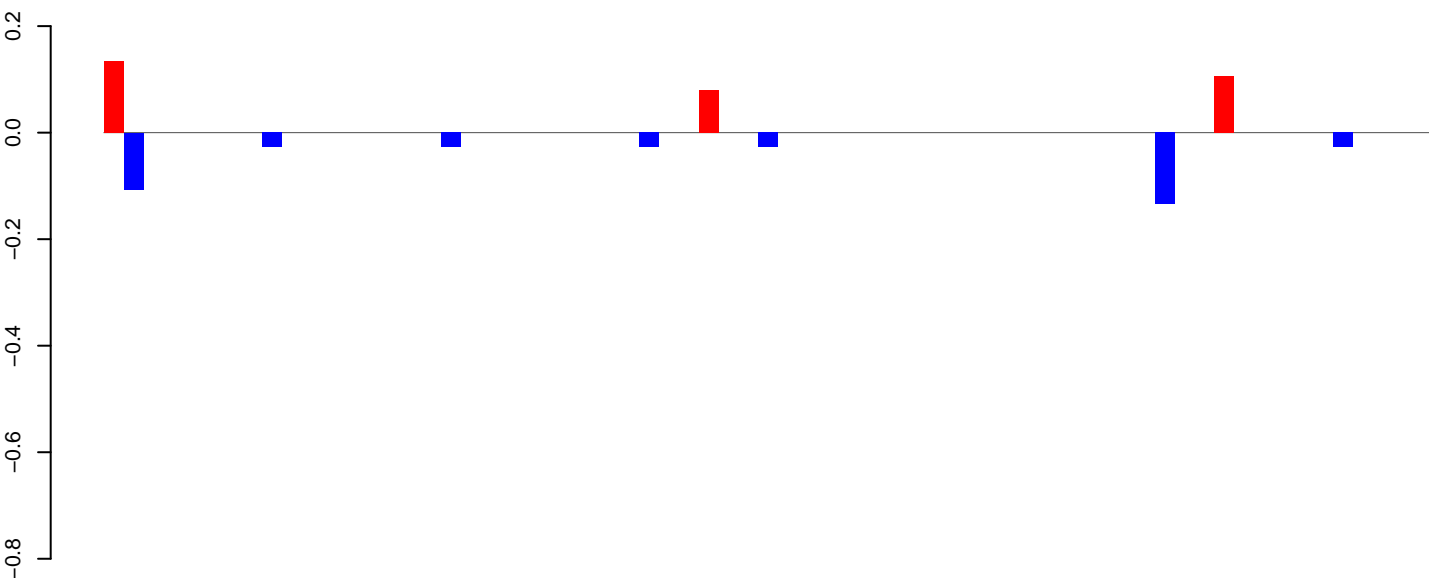

positive=0, negative=0, total=1

AeAeg\_Ovary\_BF48h\_cat.24\_35.rep

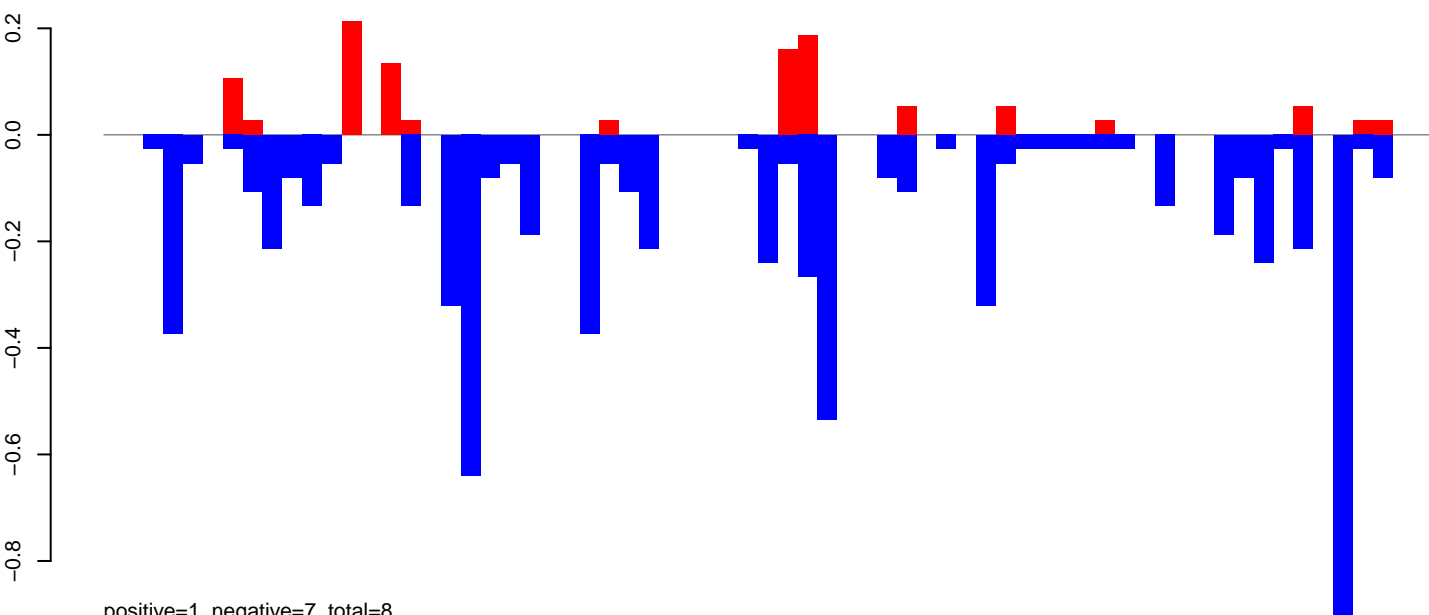

positive=1, negative=7, total=8

AeAeg\_Ovary\_BF48h\_cat.rep

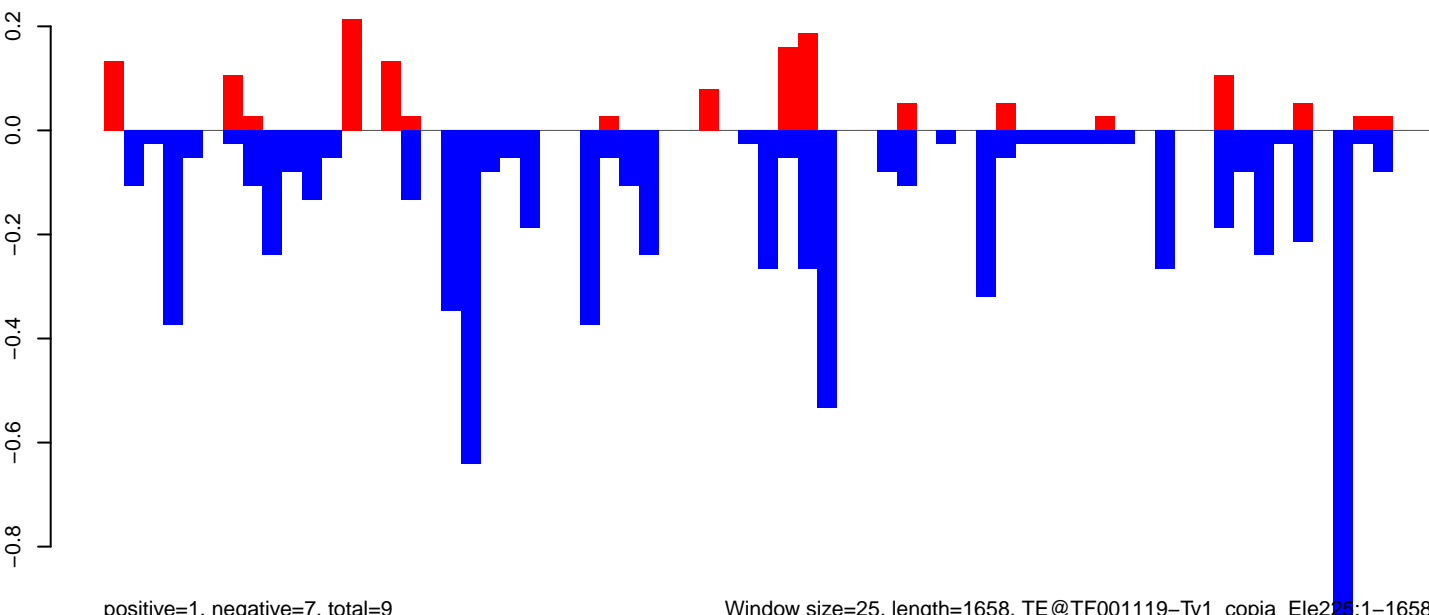

positive=1, negative=7, total=9

Window size=25, length=1658, TE@TF001119-Ty1\_copia\_Ele225:1-1658

AeAeg\_Ovary\_BF48h\_cat.18\_23.rep

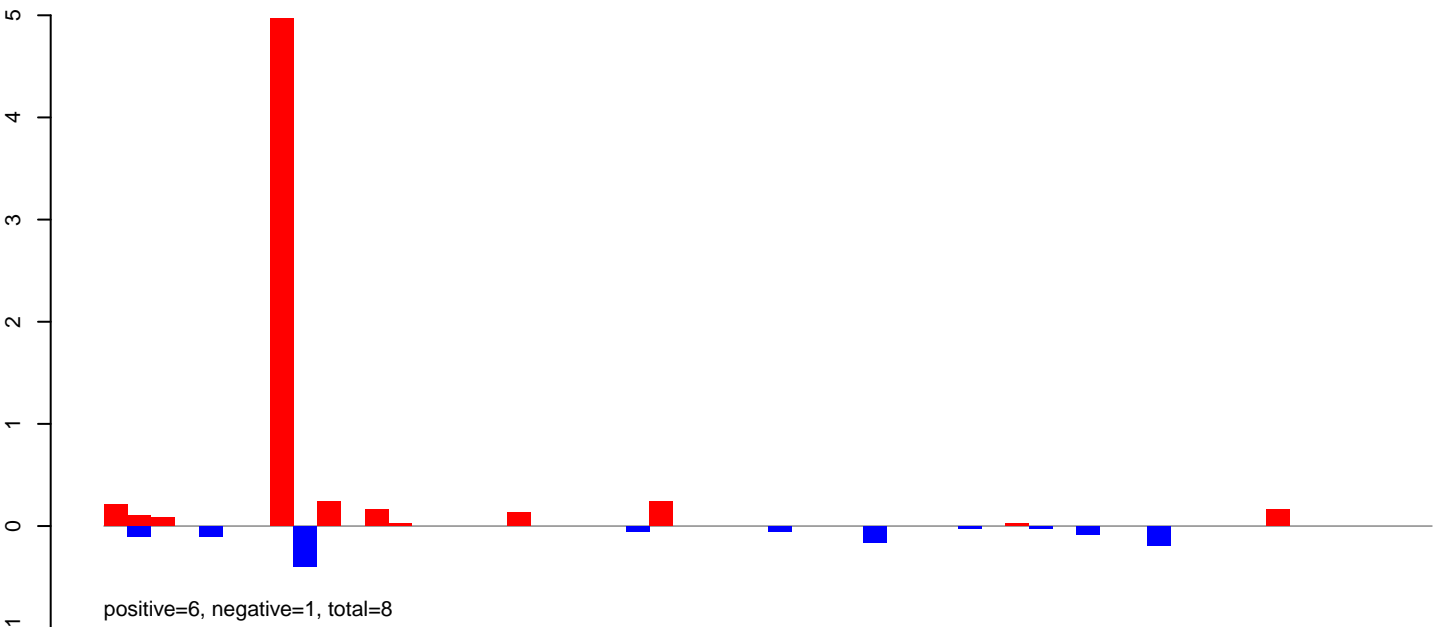

AeAeg\_Ovary\_BF48h\_cat.24\_35.rep

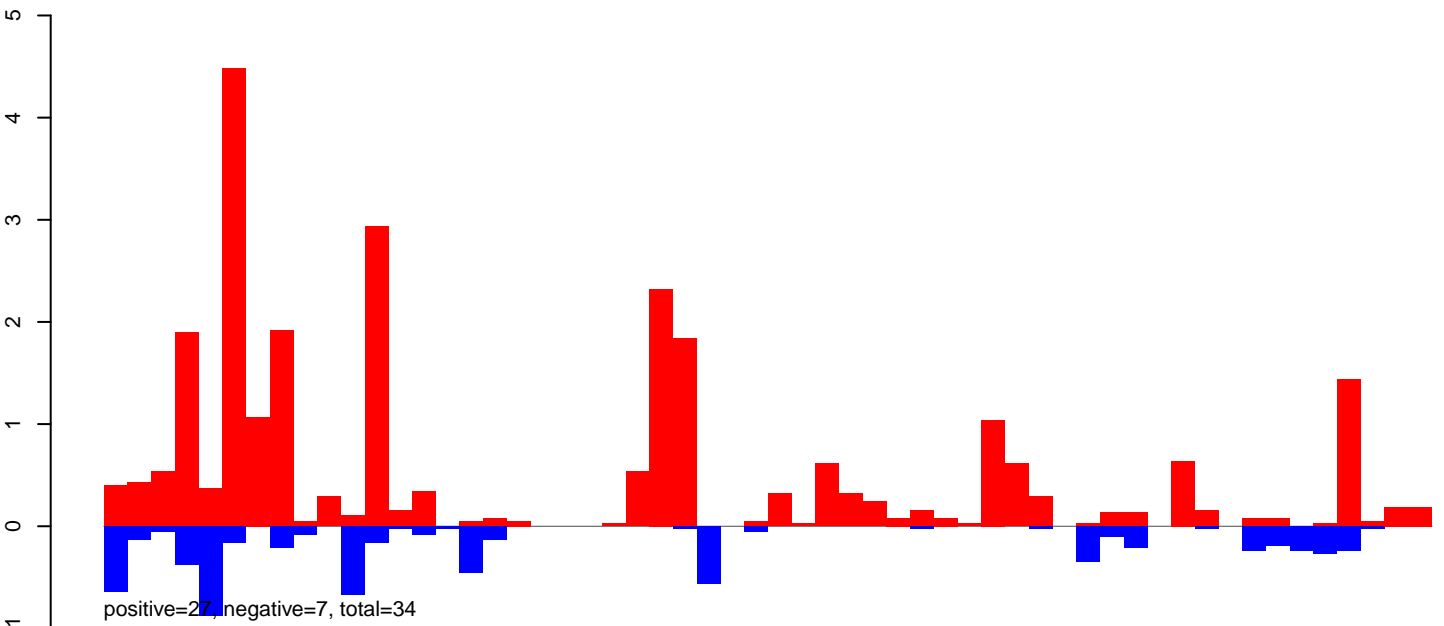

AeAeg\_Ovary\_BF48h\_cat.rep

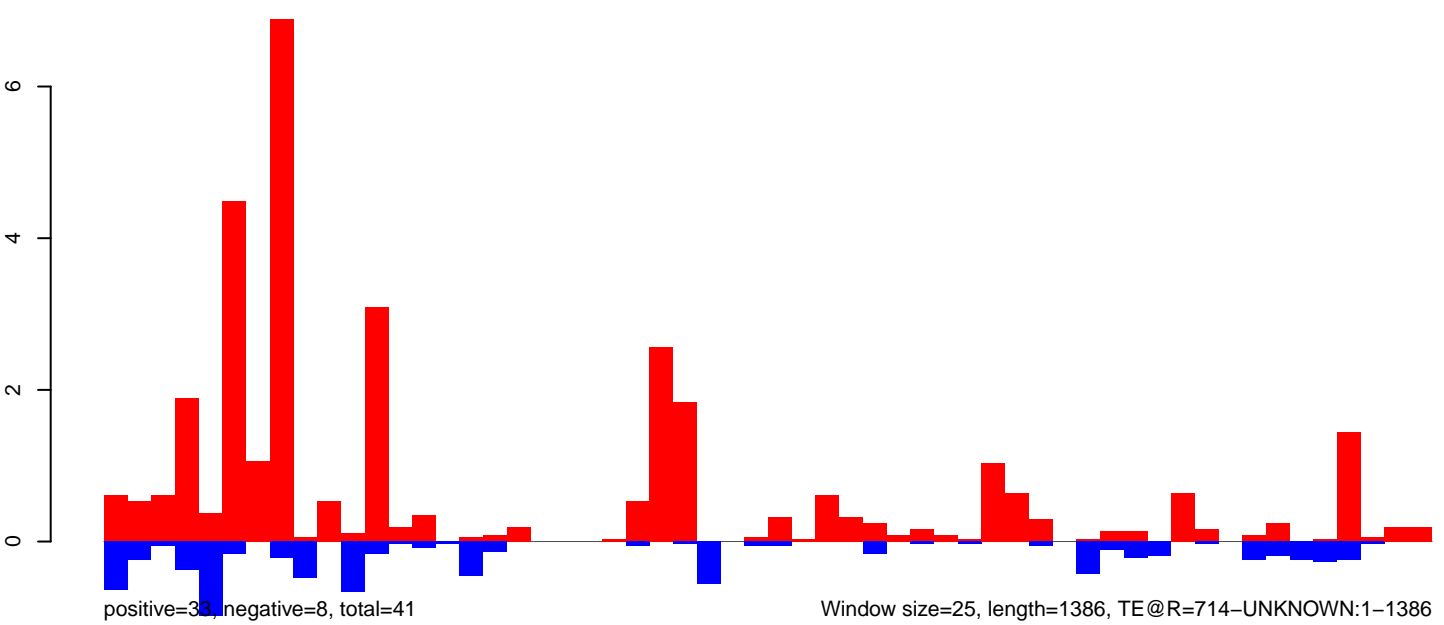

Window size=25, length=1386, TE@R=714-UNKNOWN:1-1386

0 200 400 600 800 1000 1200 1400

AeAeg\_Ovary\_BF48h\_cat.18\_23.rep

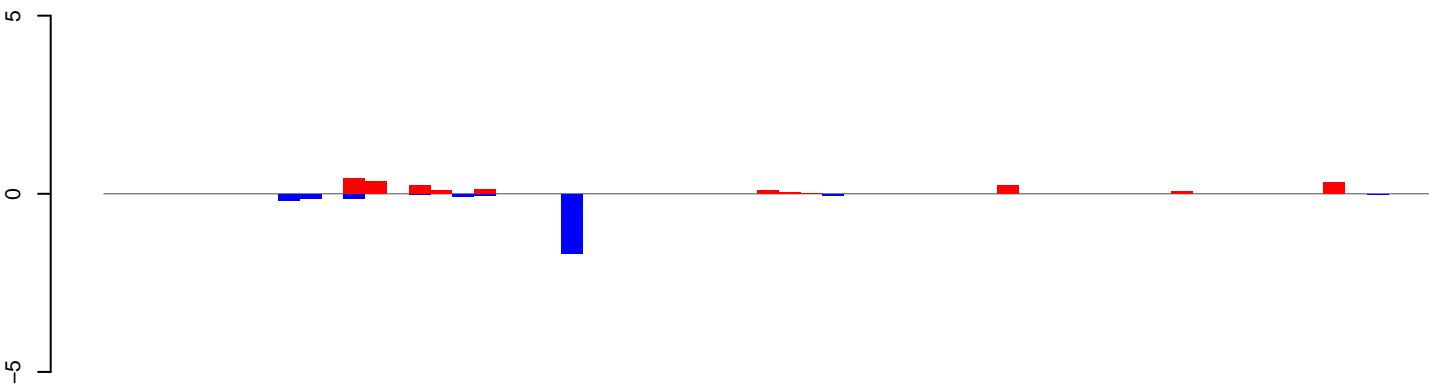

positive=2, negative=2, total=4

AeAeg\_Ovary\_BF48h\_cat.24\_35.rep

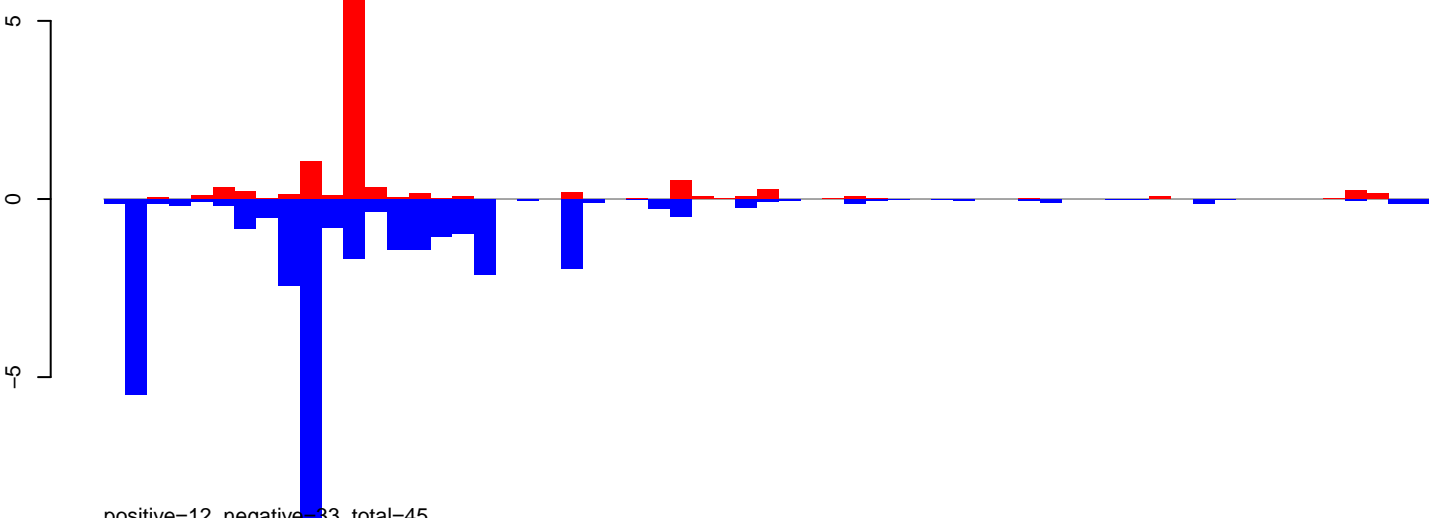

positive=12, negative=33, total=45

AeAeg\_Ovary\_BF48h\_cat.rep

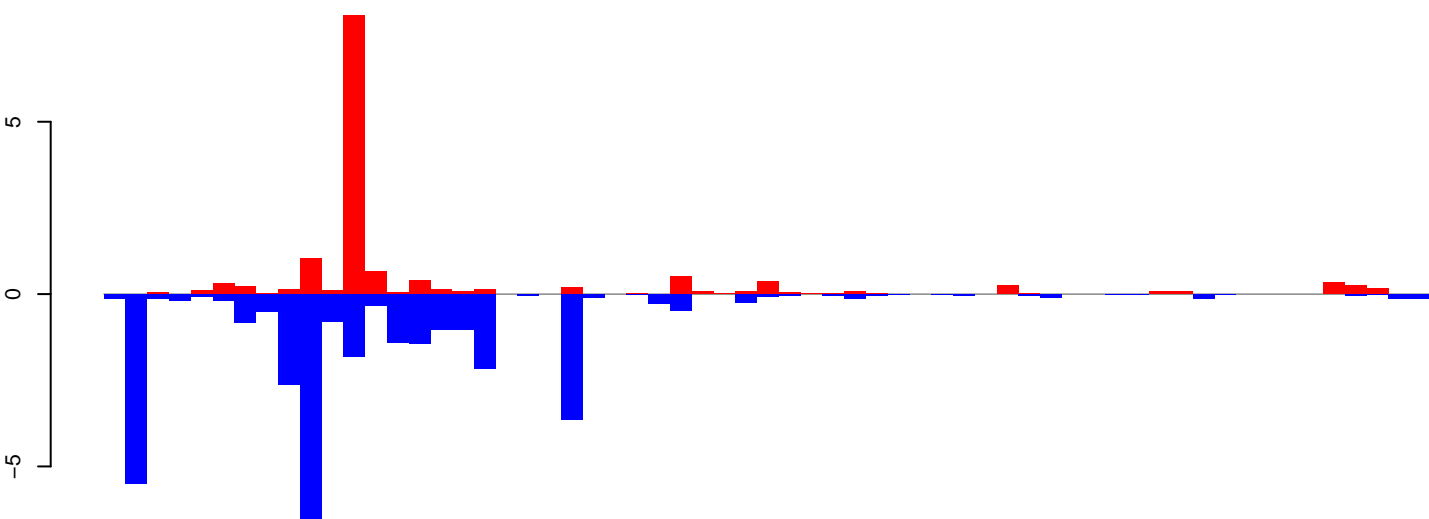

positive=14, negative=35, total=50

Window size=25, length=1512, TE@R=1426-UNKNOWN:1-1512

**AeAeg\_Ovary\_BF48h\_cat.18\_23.rep**

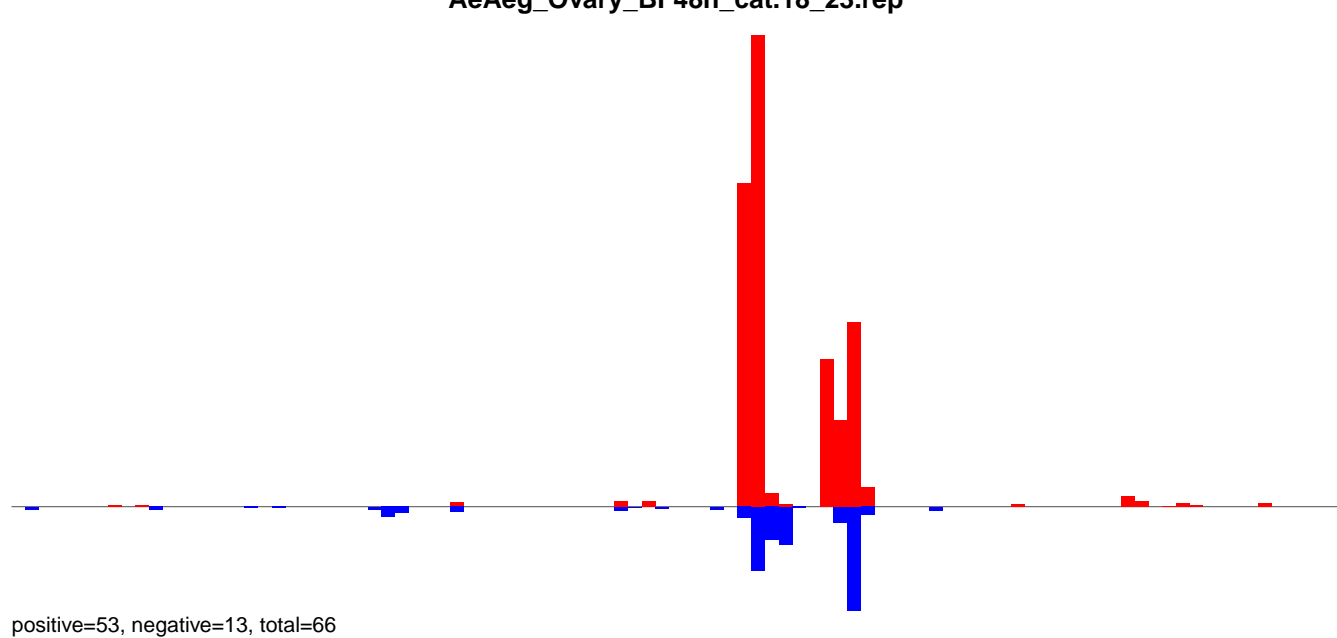

**AeAeg\_Ovary\_BF48h\_cat.24\_35.rep**

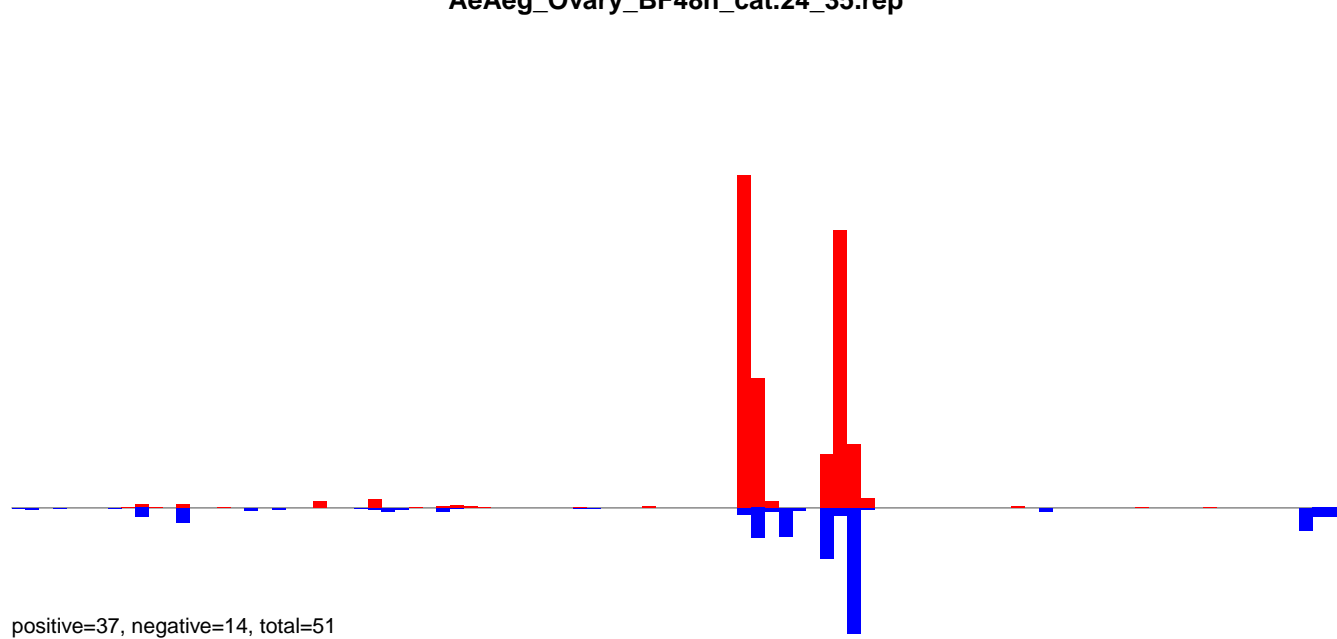

**AeAeg\_Ovary\_BF48h\_cat.rep**

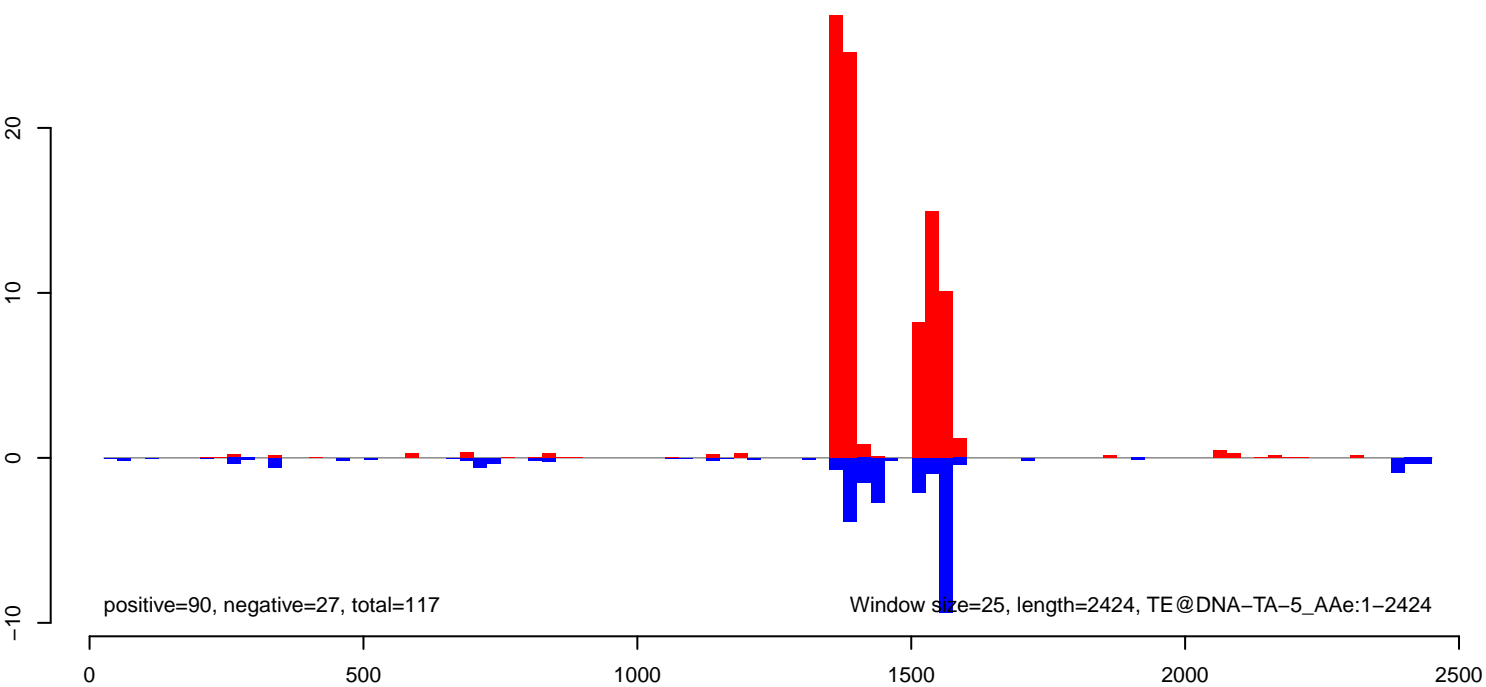

AeAeg\_Ovary\_BF48h\_cat.18\_23.rep

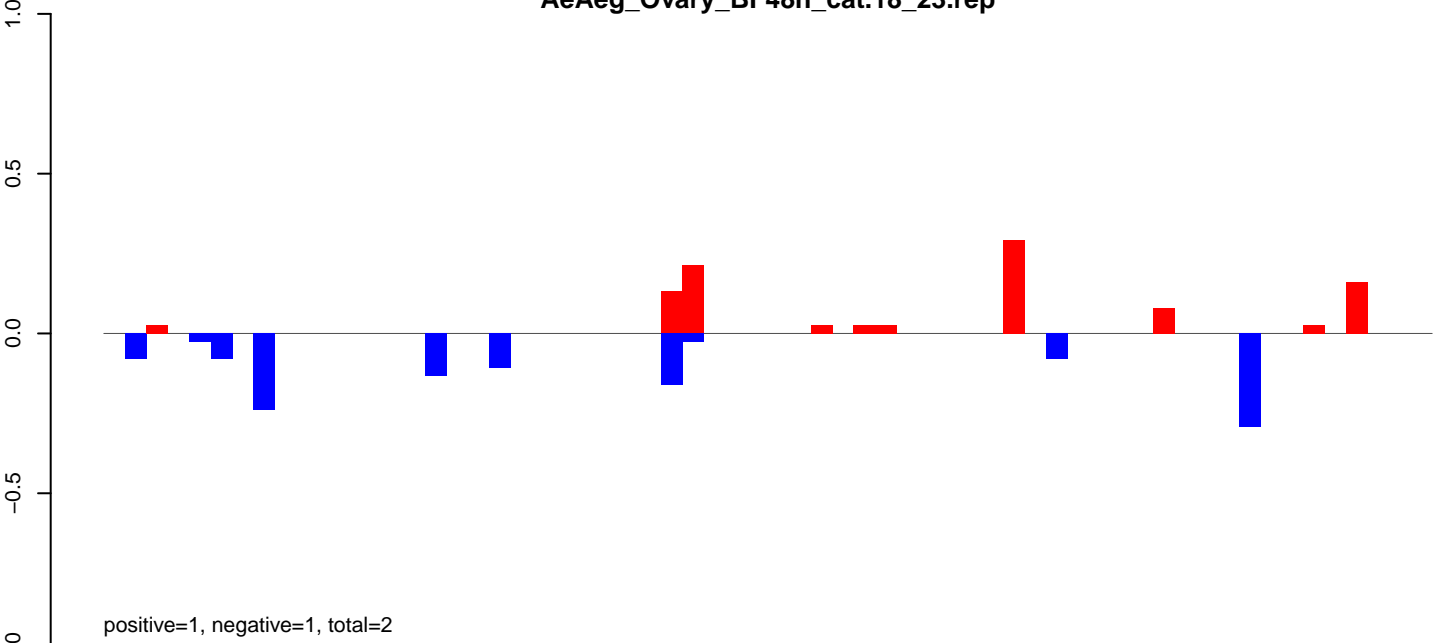

AeAeg\_Ovary\_BF48h\_cat.24\_35.rep

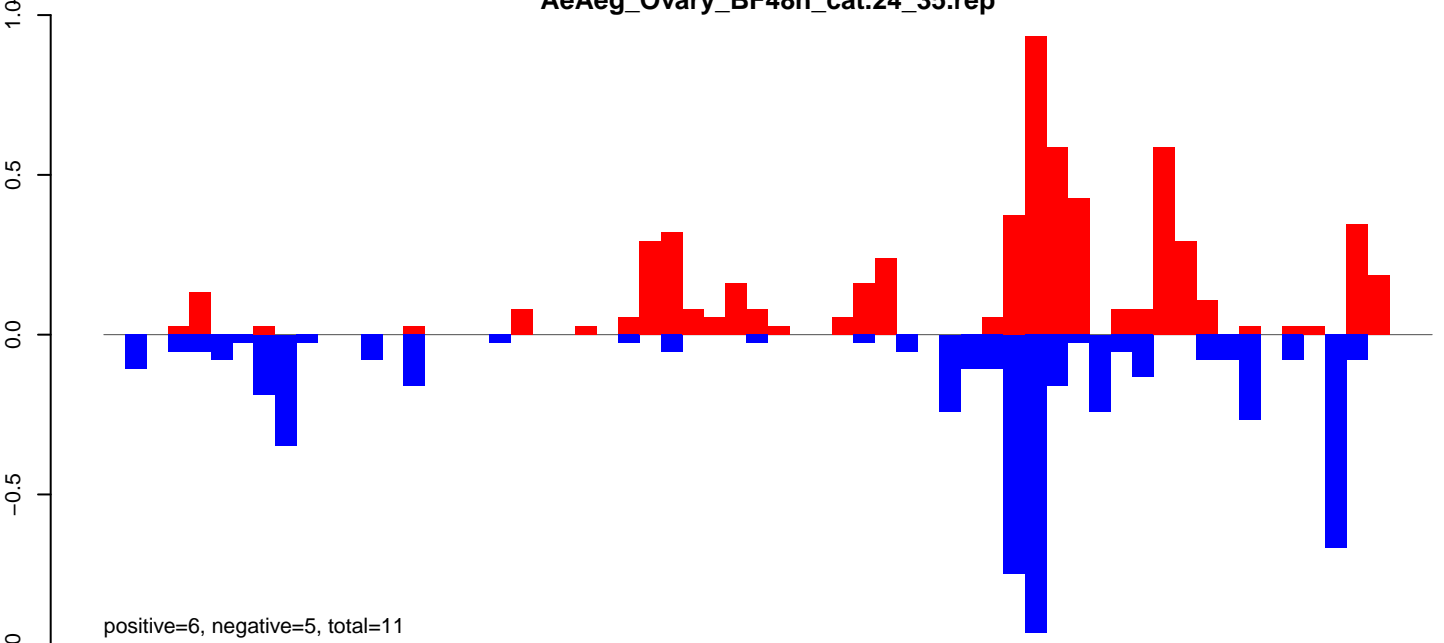

AeAeg\_Ovary\_BF48h\_cat.rep

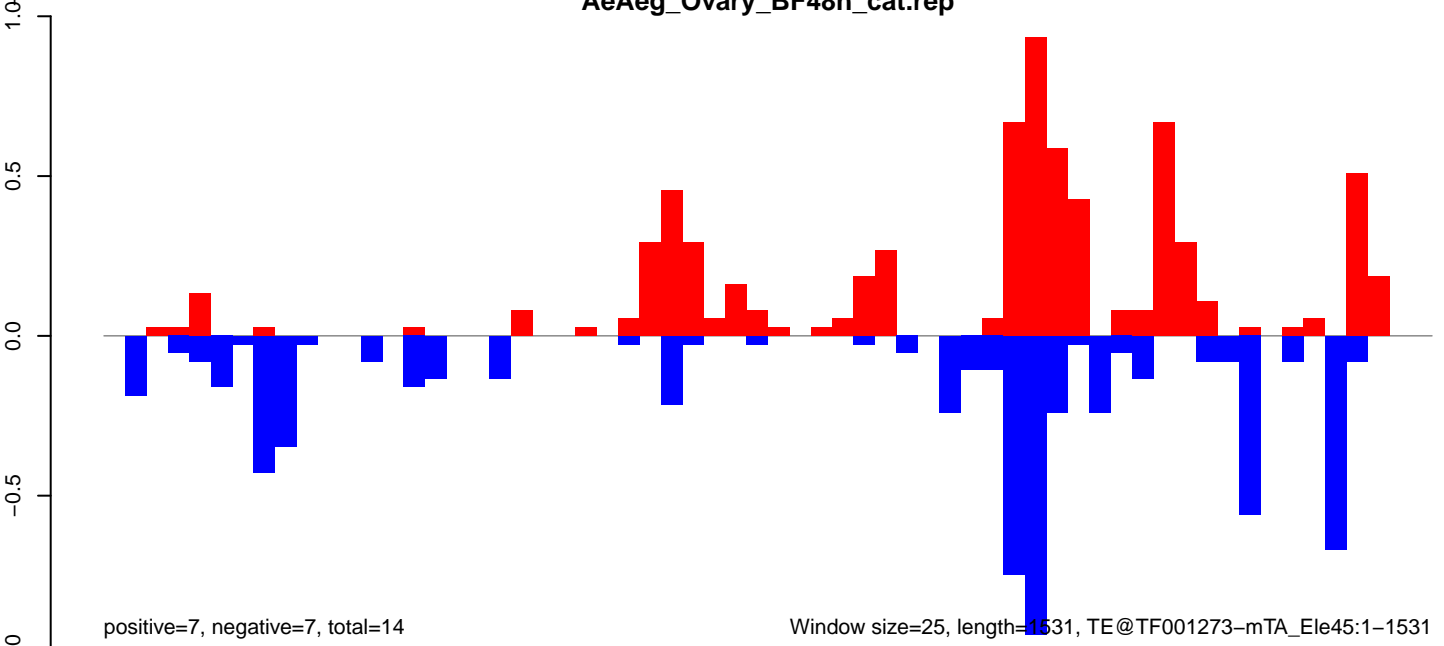

**AeAeg\_Ovary\_BF48h\_cat.18\_23.rep**

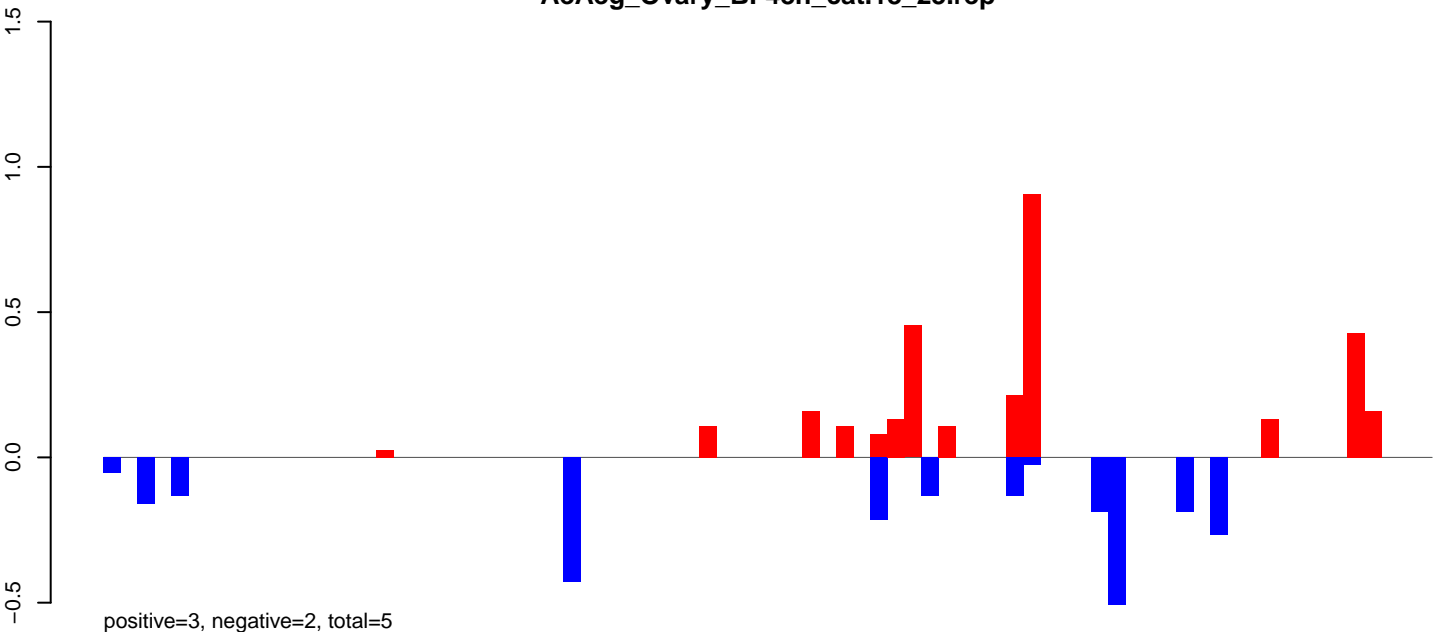

**AeAeg\_Ovary\_BF48h\_cat.24\_35.rep**

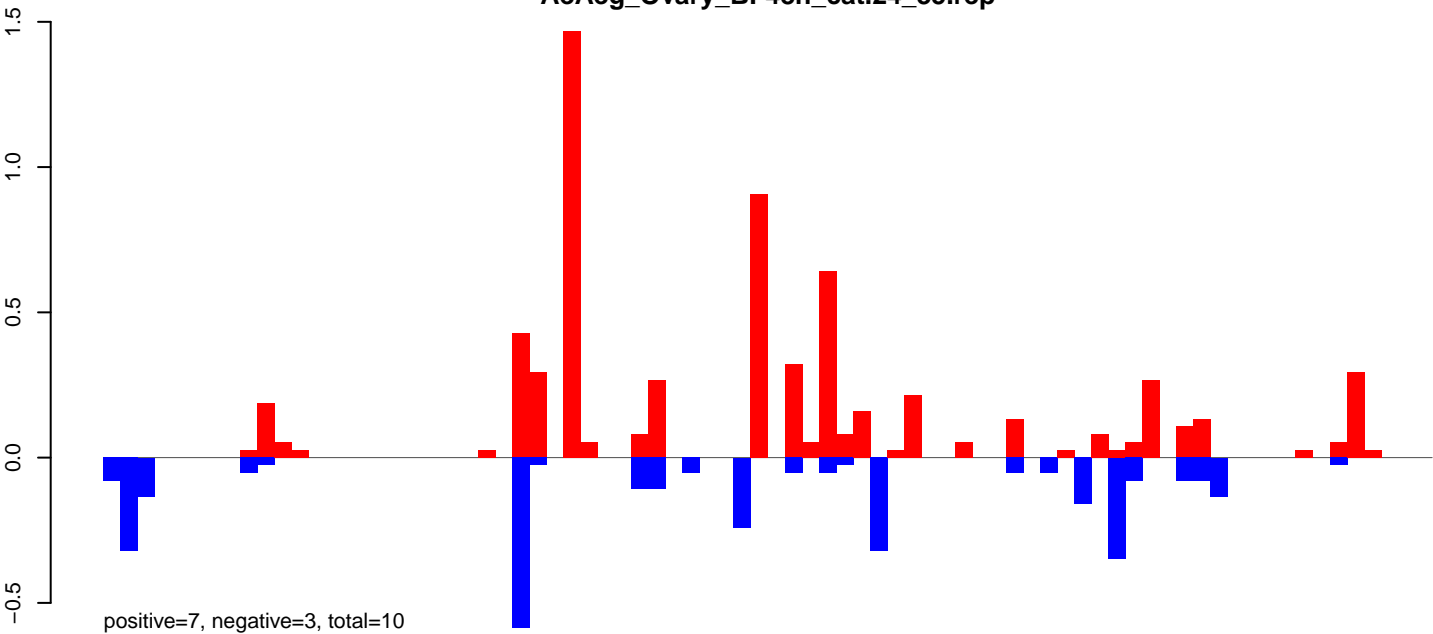

**AeAeg\_Ovary\_BF48h\_cat.rep**

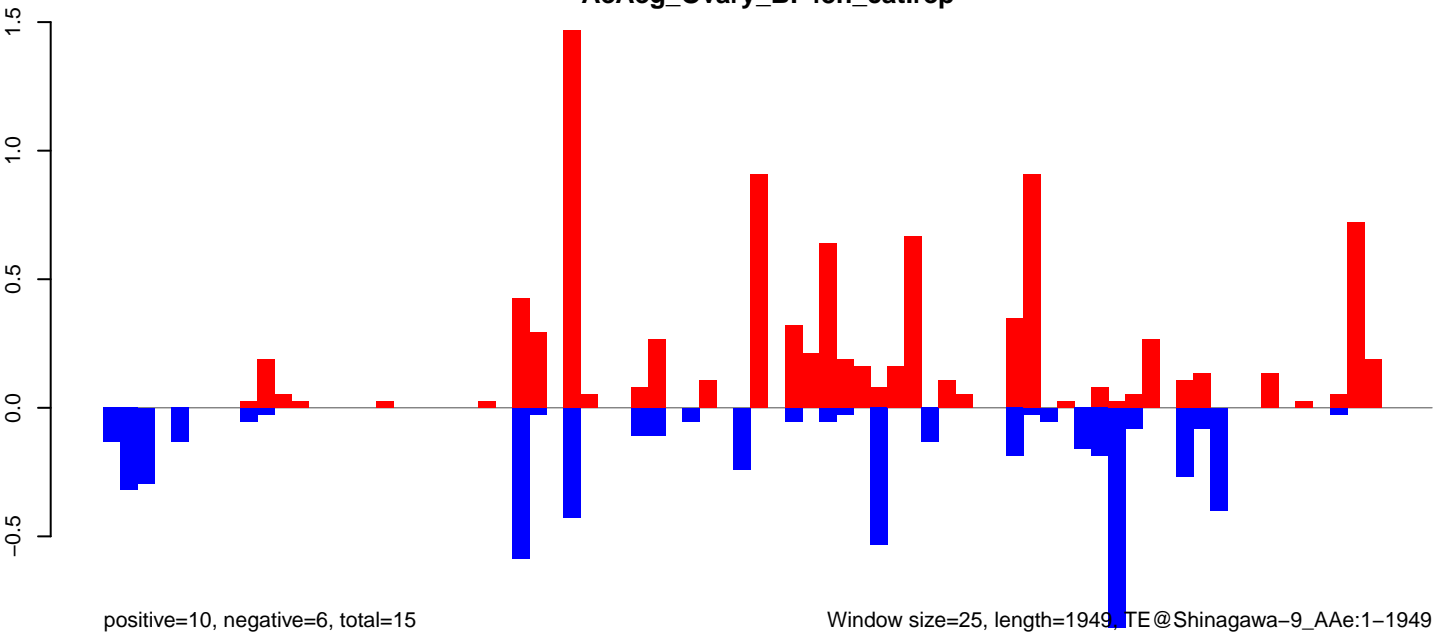

AeAeg\_Ovary\_BF48h\_cat.18\_23.rep

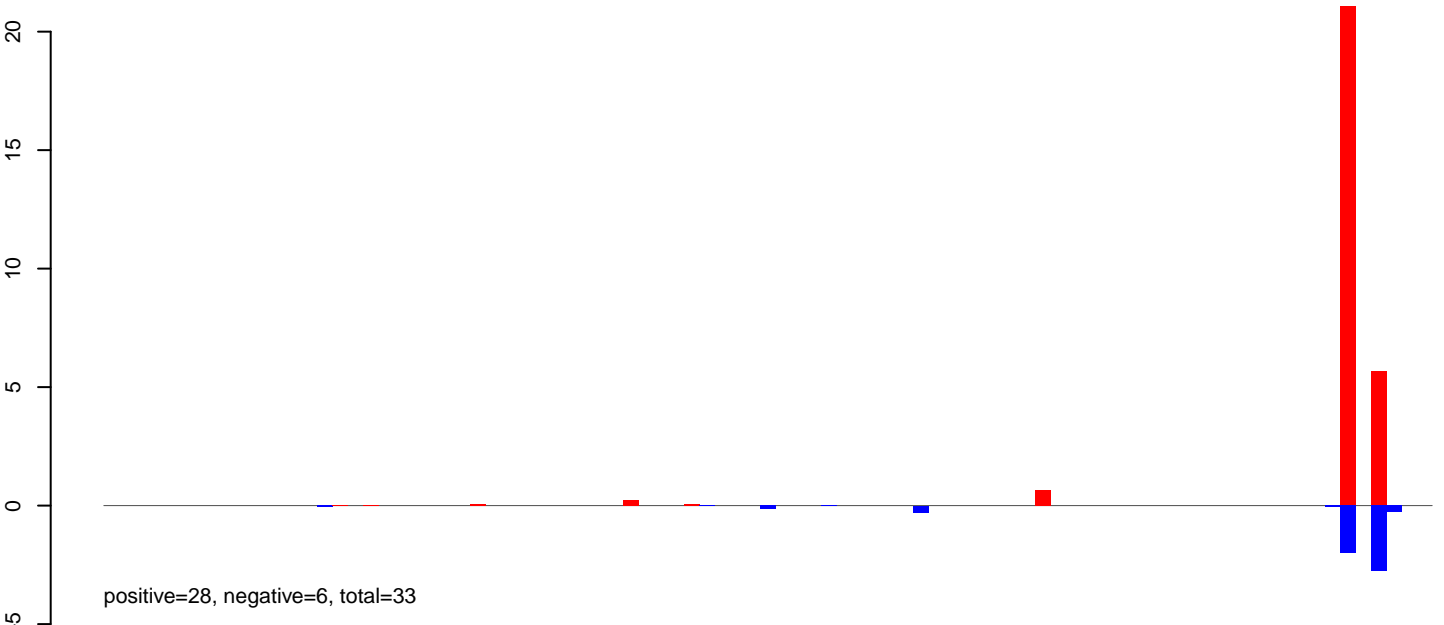

AeAeg\_Ovary\_BF48h\_cat.24\_35.rep

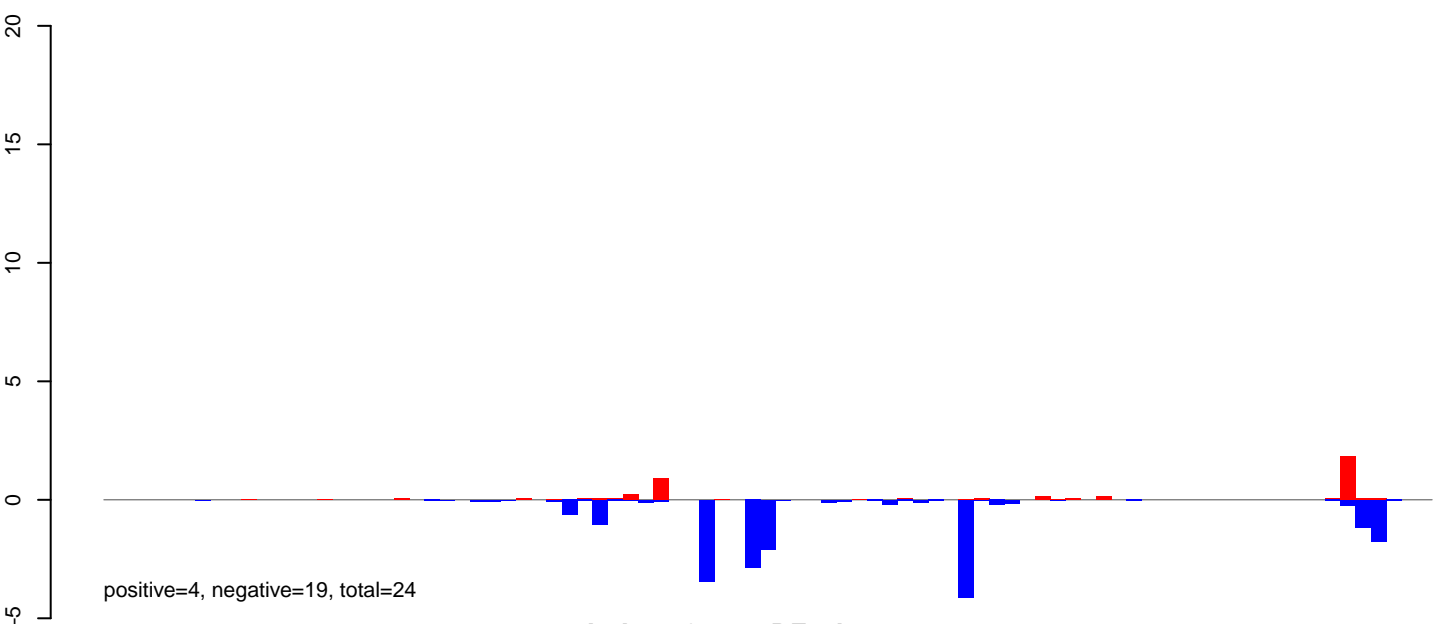

AeAeg\_Ovary\_BF48h\_cat.rep

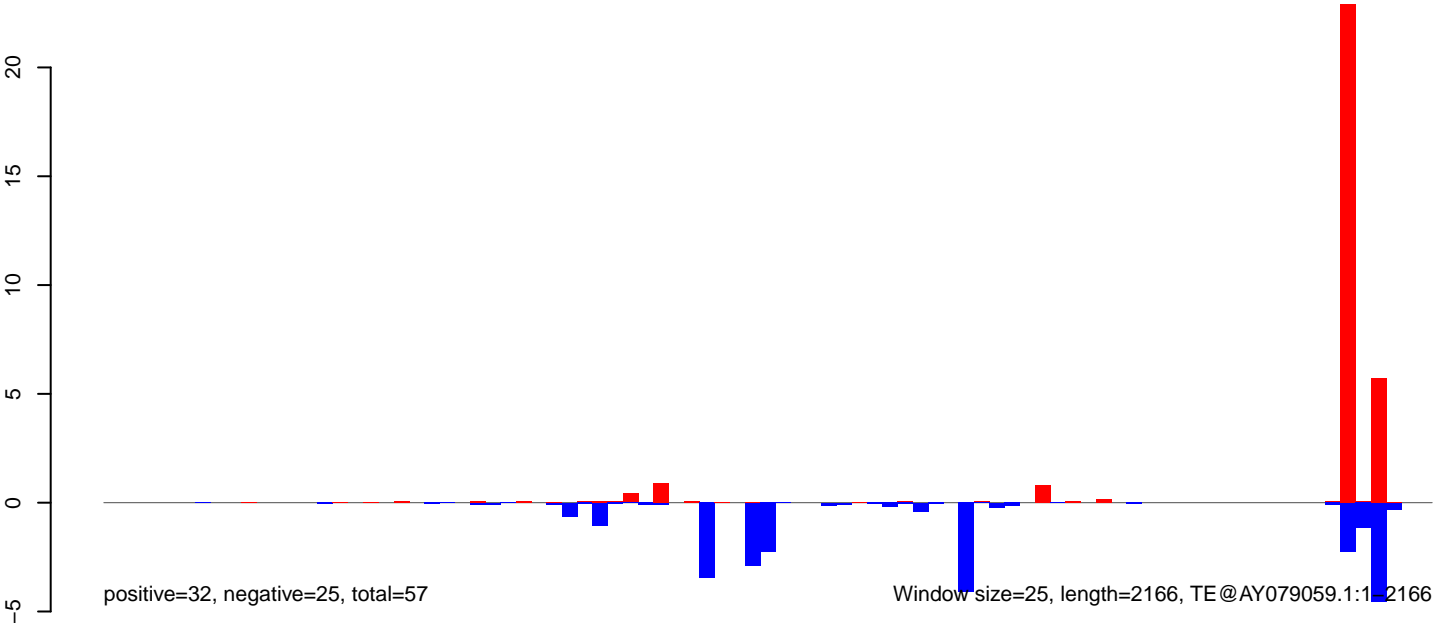



AeAeg\_Ovary\_BF48h\_cat.18\_23.rep

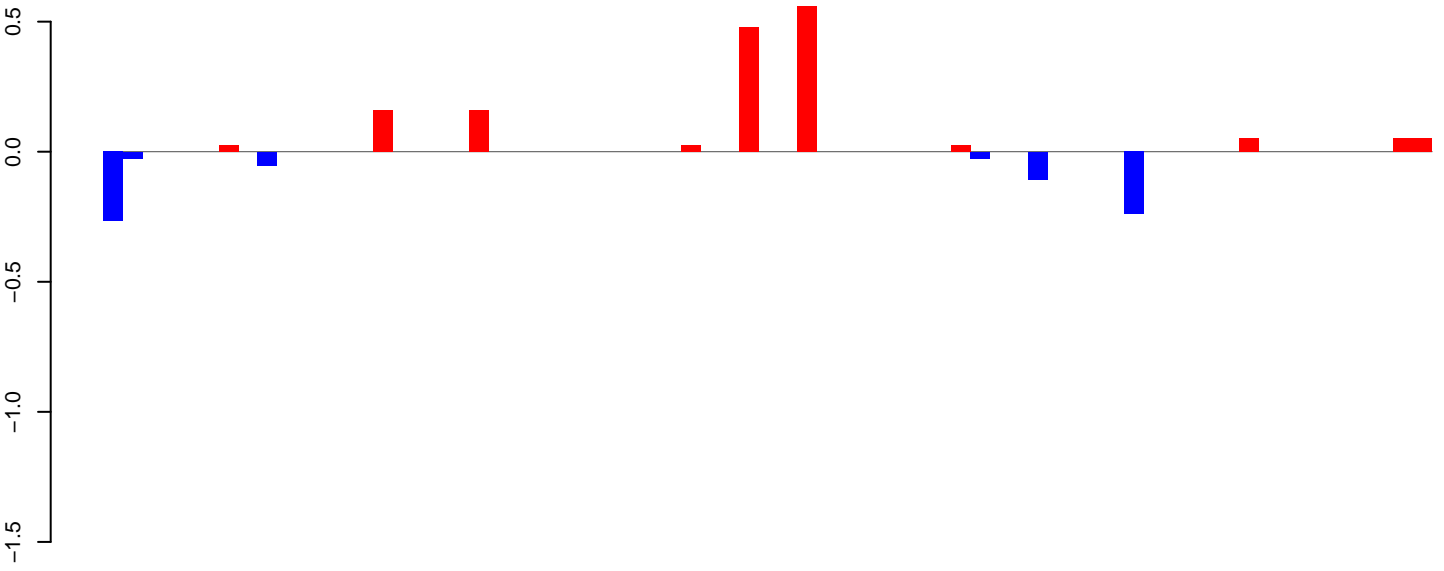

AeAeg\_Ovary\_BF48h\_cat.24\_35.rep

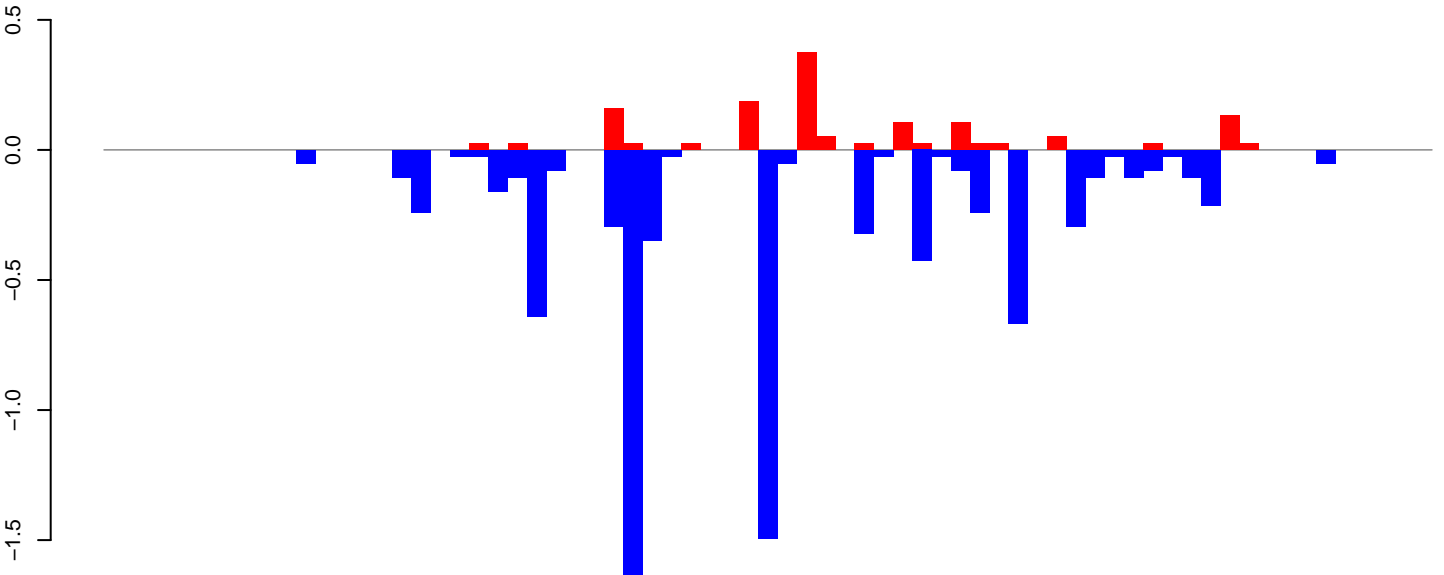

AeAeg\_Ovary\_BF48h\_cat.rep

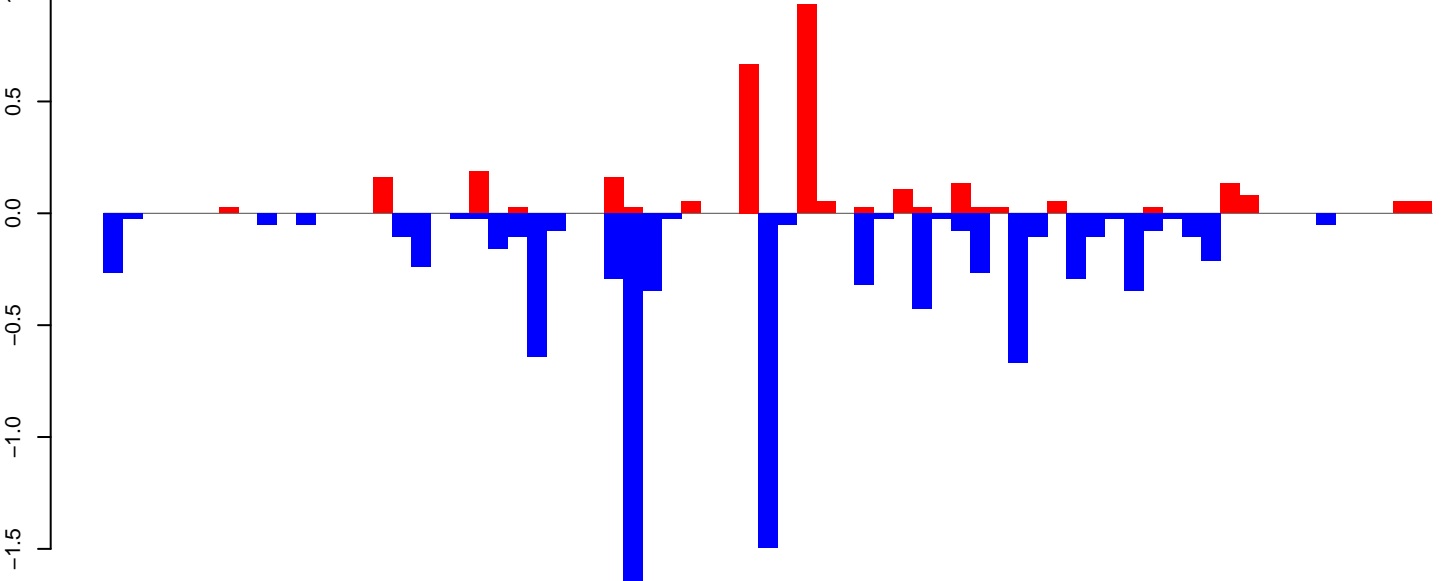

Window size=25, length=1725, TE@Tc1\_Ele13:1-1725

AeAeg\_Ovary\_BF48h\_cat.18\_23.rep

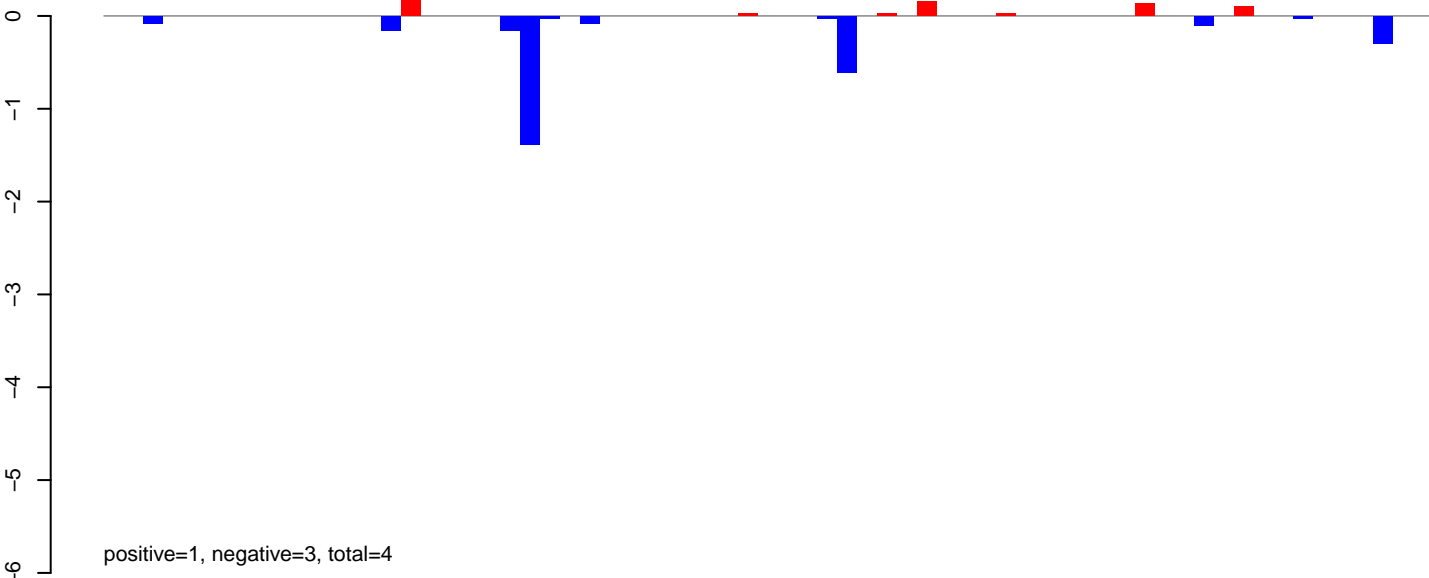

AeAeg\_Ovary\_BF48h\_cat.24\_35.rep

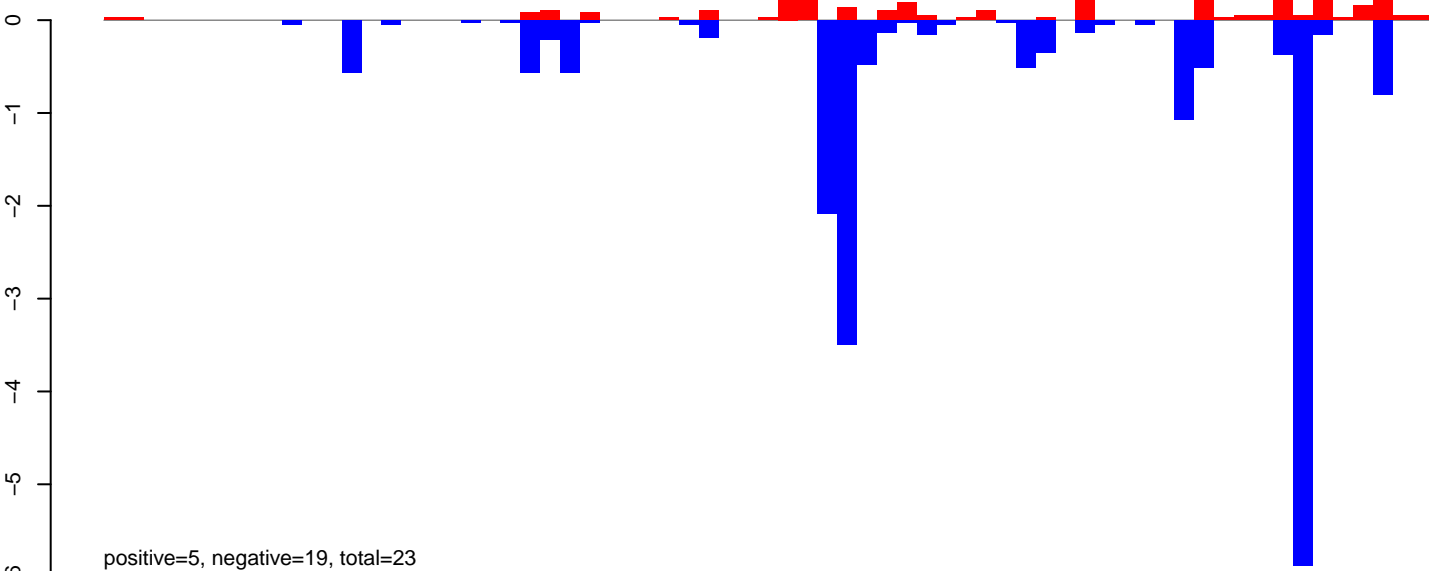

AeAeg\_Ovary\_BF48h\_cat.rep

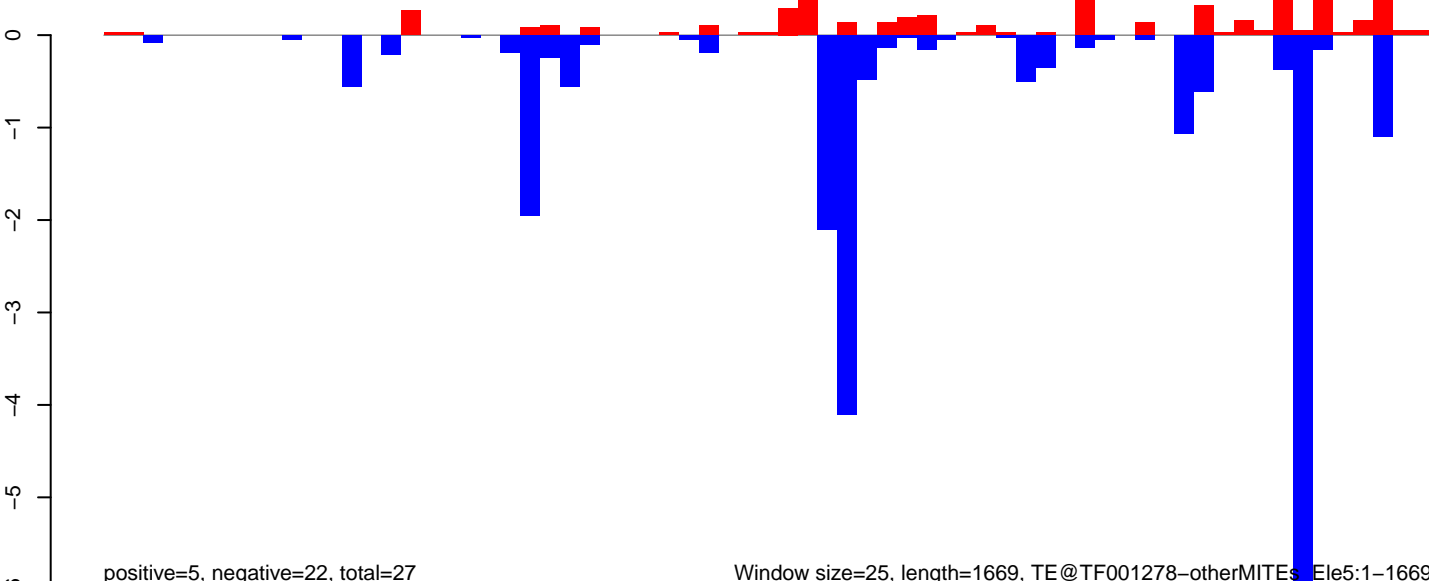

AeAeg\_Ovary\_BF48h\_cat.18\_23.rep

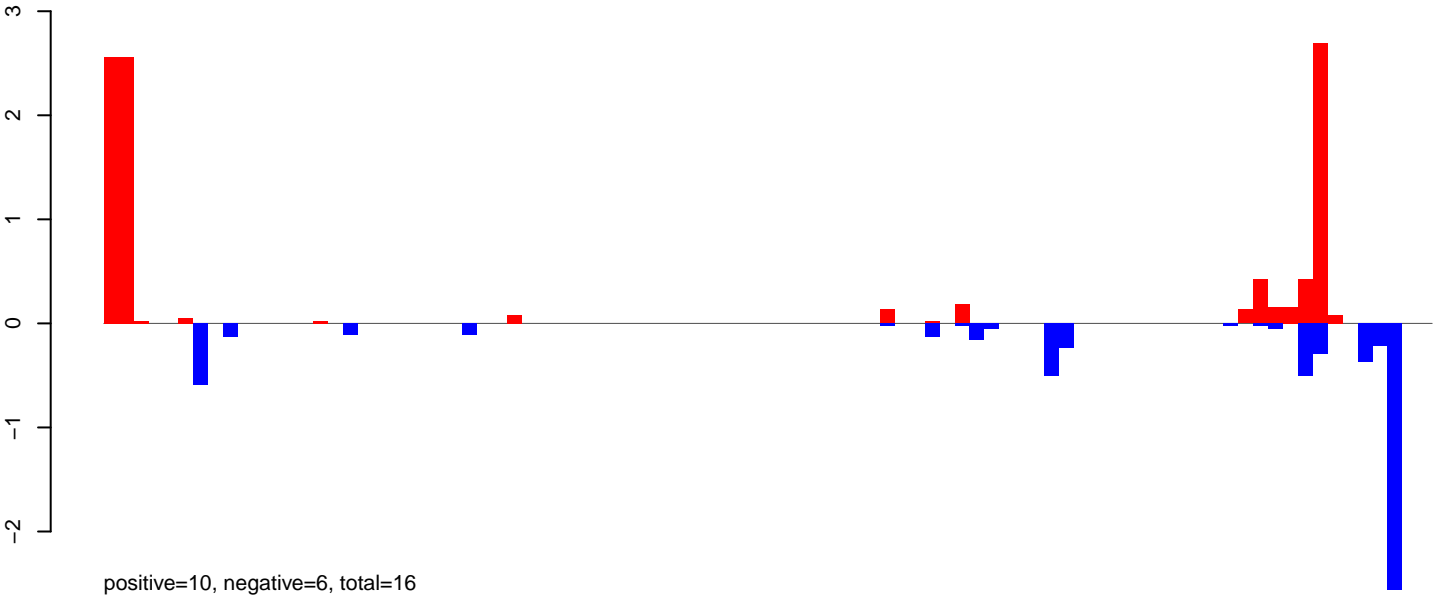

AeAeg\_Ovary\_BF48h\_cat.24\_35.rep

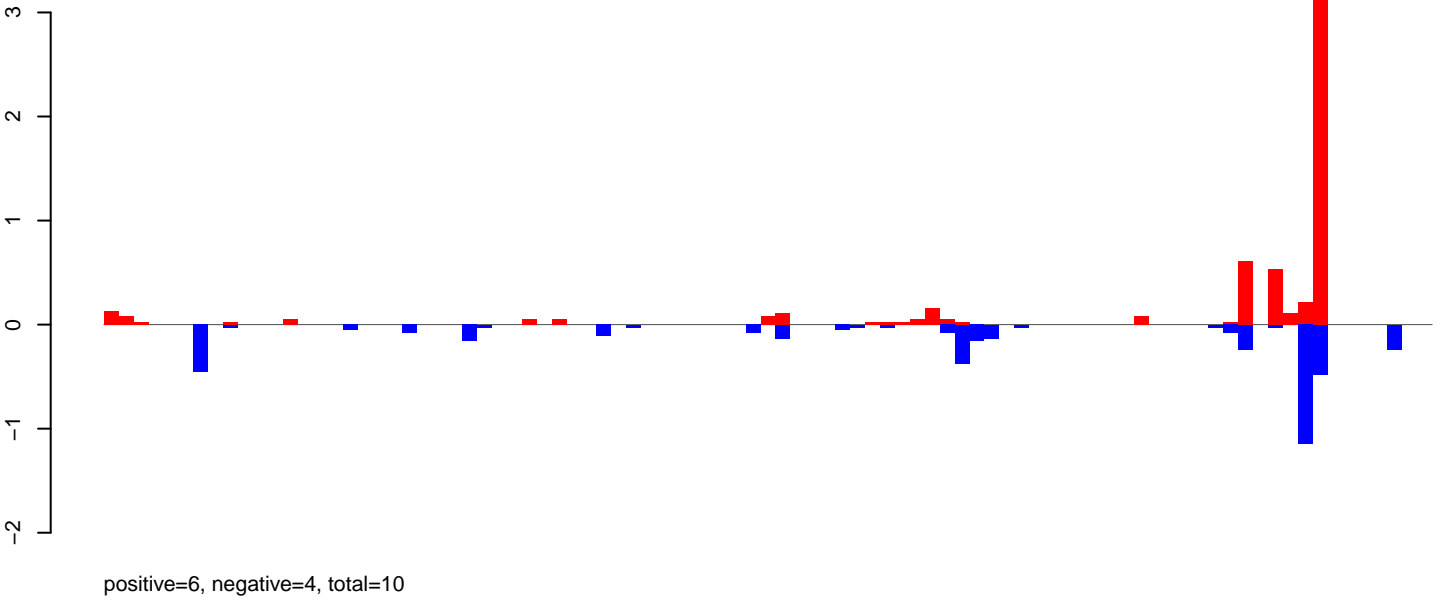

AeAeg\_Ovary\_BF48h\_cat.rep

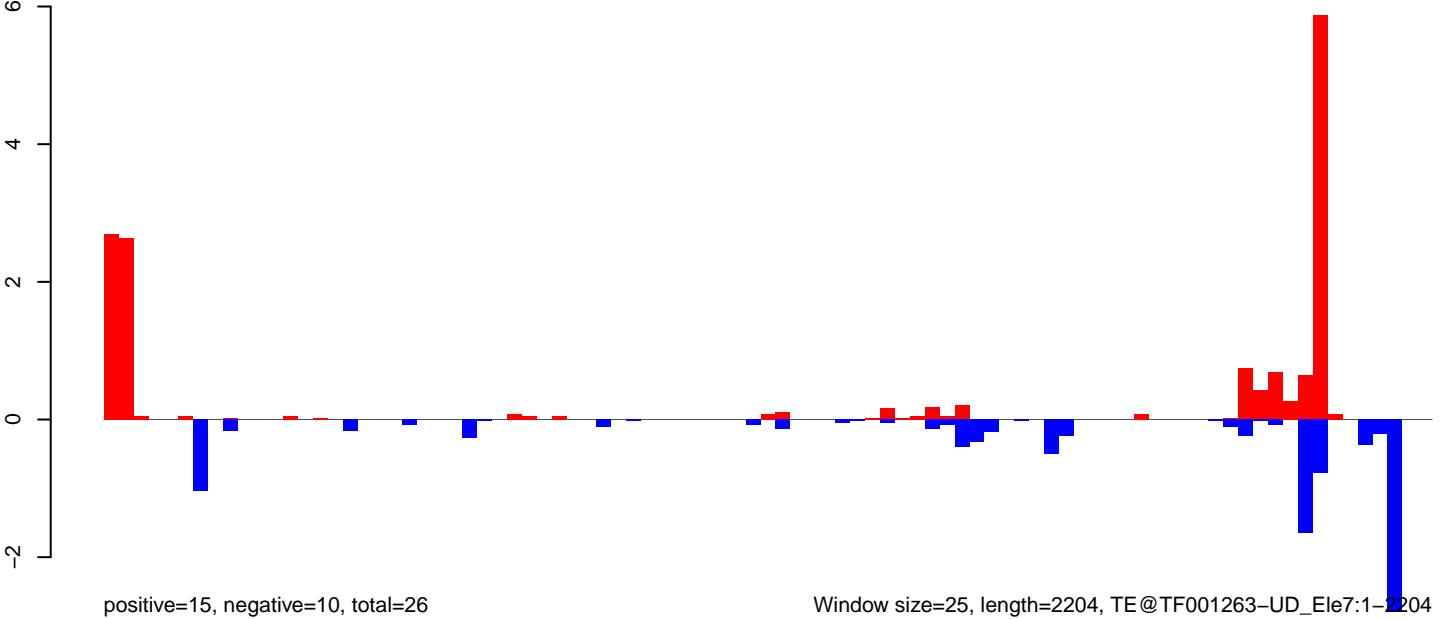

AeAeg\_Ovary\_BF48h\_cat.18\_23.rep

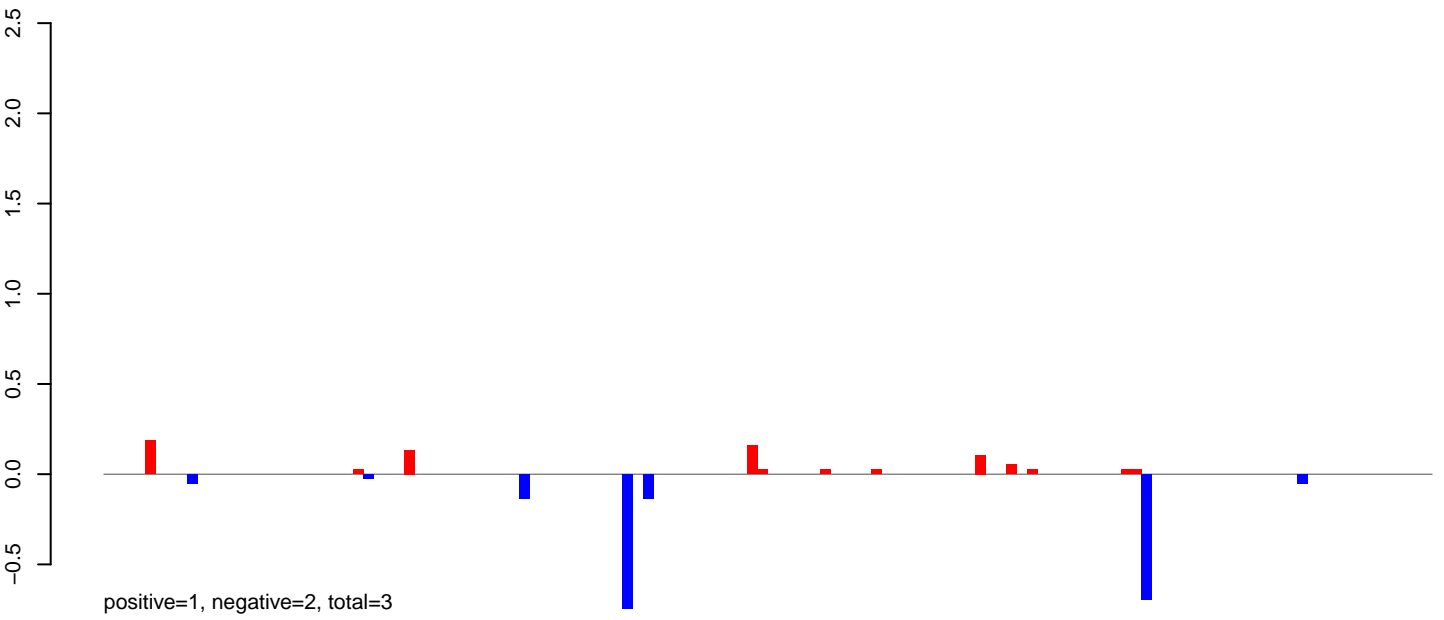

AeAeg\_Ovary\_BF48h\_cat.24\_35.rep

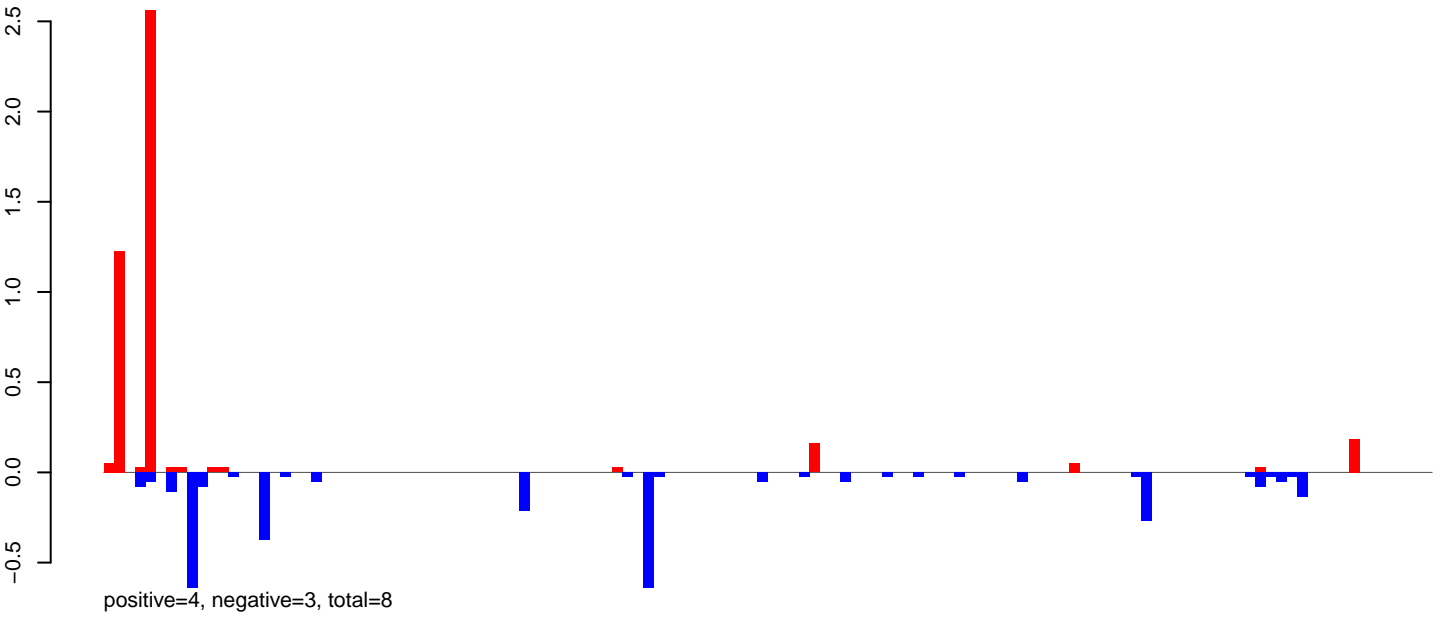

AeAeg\_Ovary\_BF48h\_cat.rep

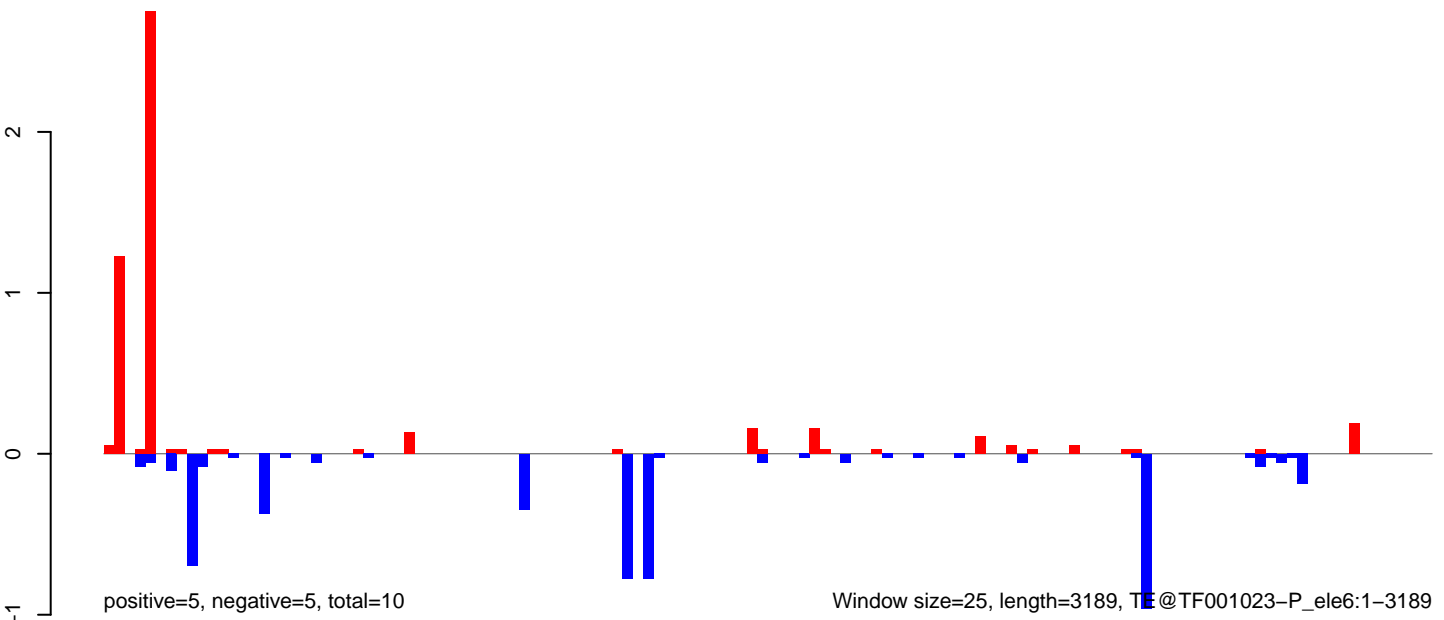

Window size=25, length=3189, TF@TF001023-P\_ele6:1-3189

### AeAeg\_Ovary\_BF48h\_cat.18\_23.rep

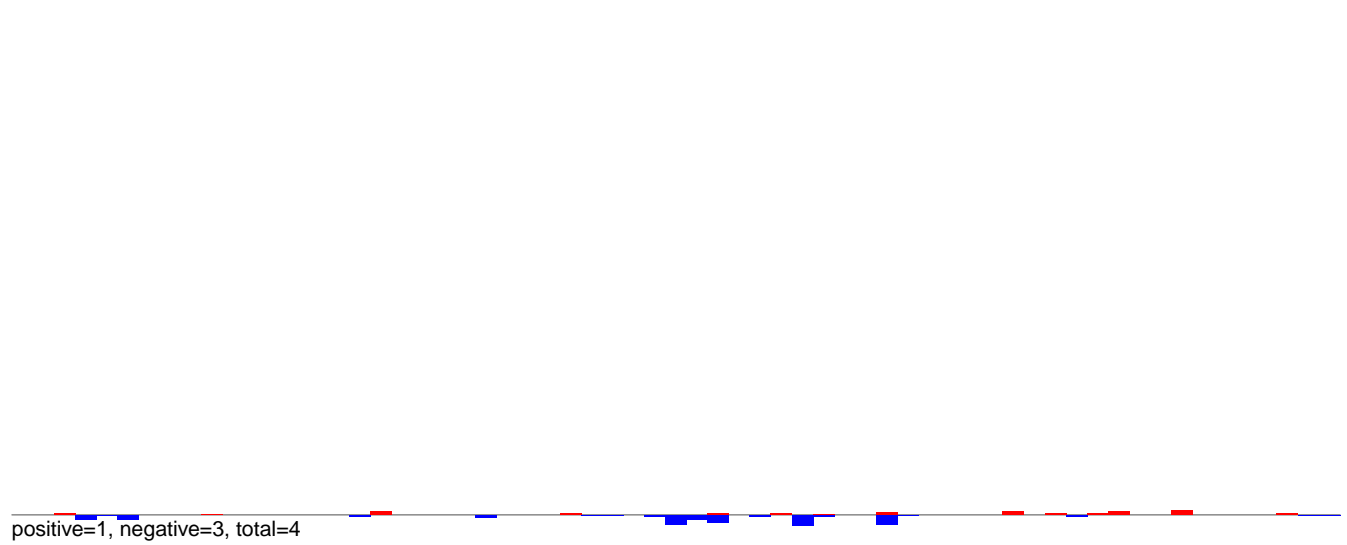

### AeAeg\_Ovary\_BF48h\_cat.24\_35.rep

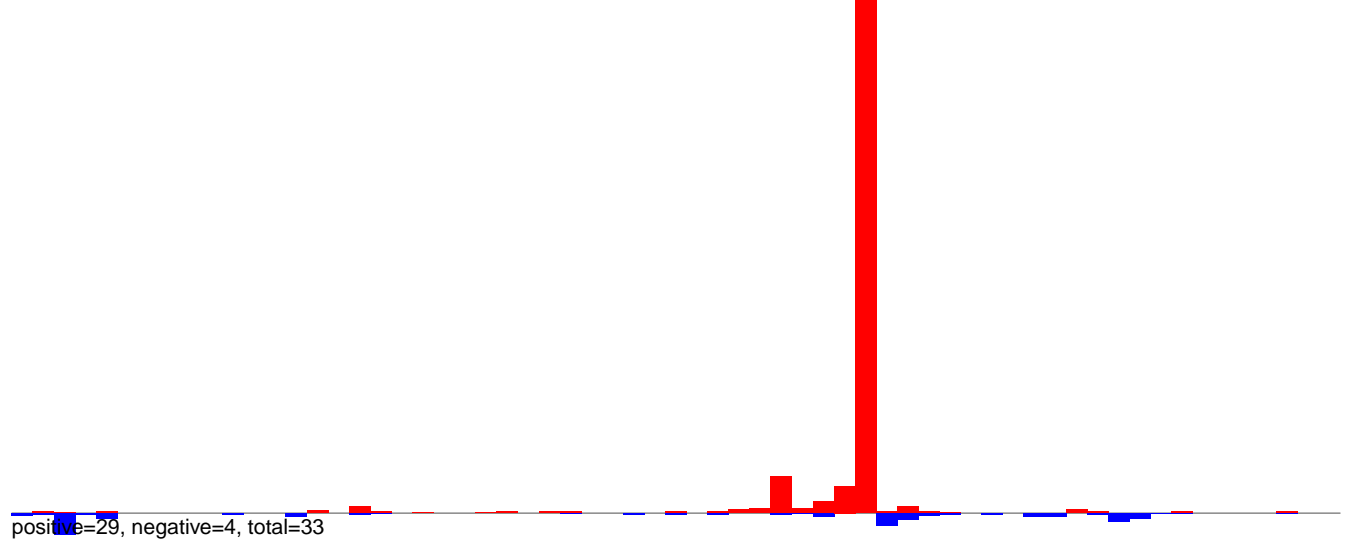

### AeAeg\_Ovary\_BF48h\_cat.rep

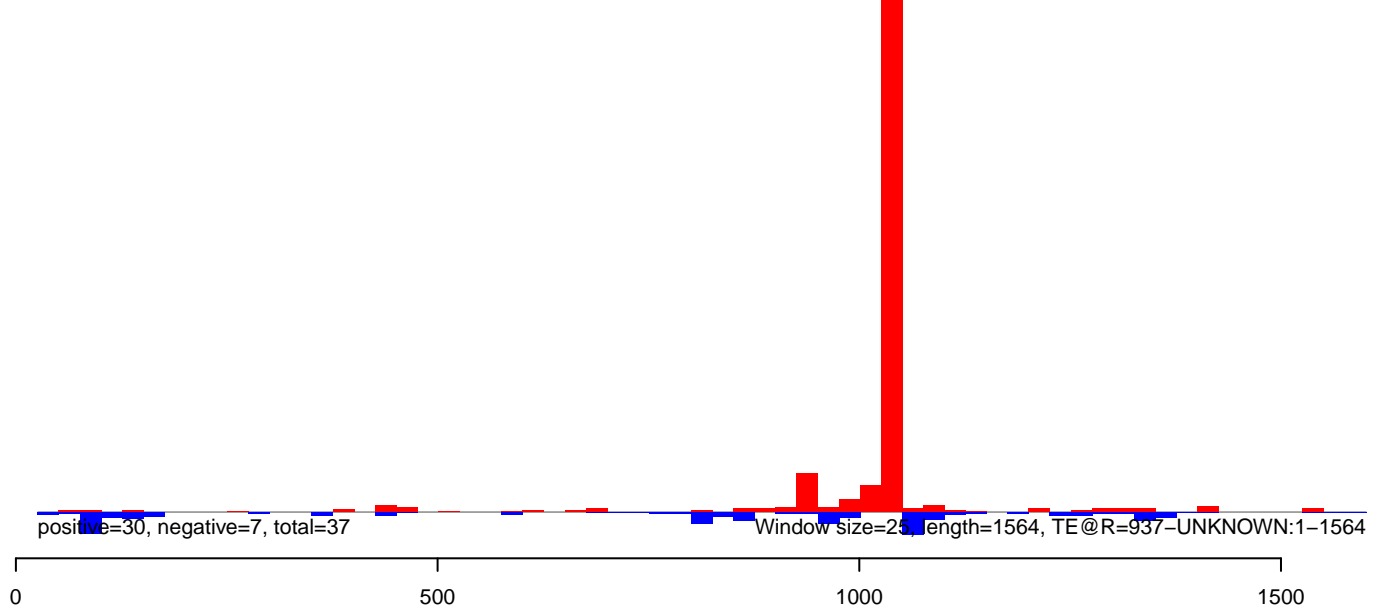

AeAeg\_Ovary\_BF48h\_cat.18\_23.rep

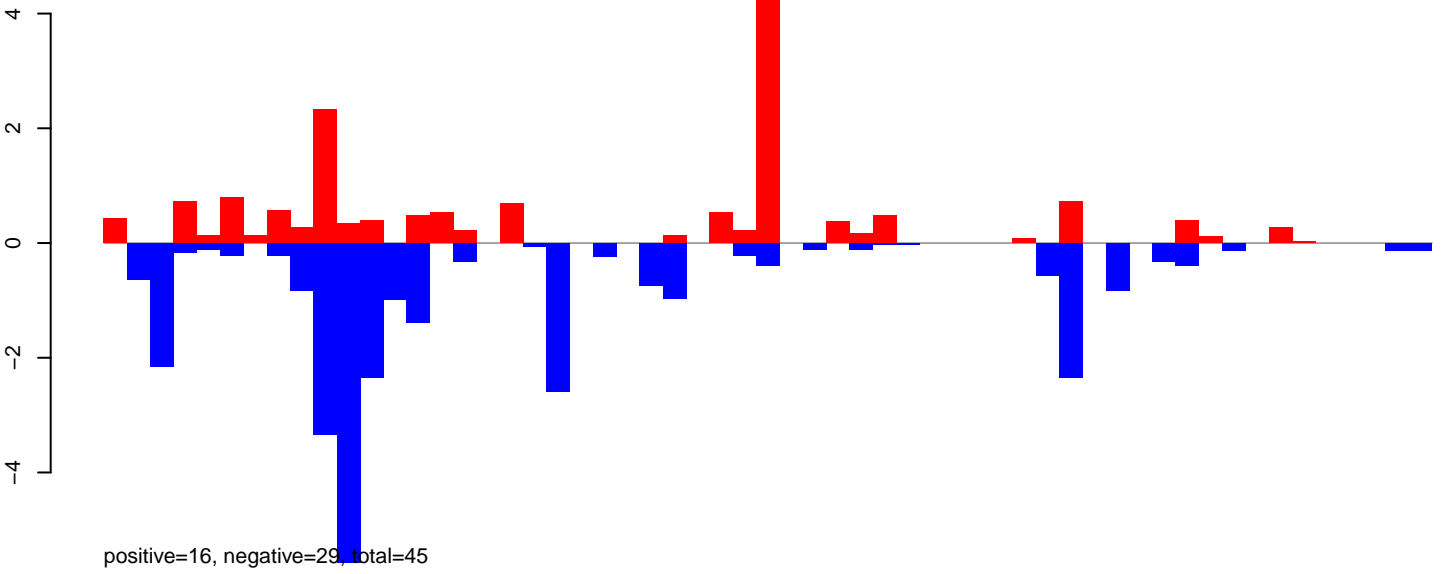

AeAeg\_Ovary\_BF48h\_cat.24\_35.rep

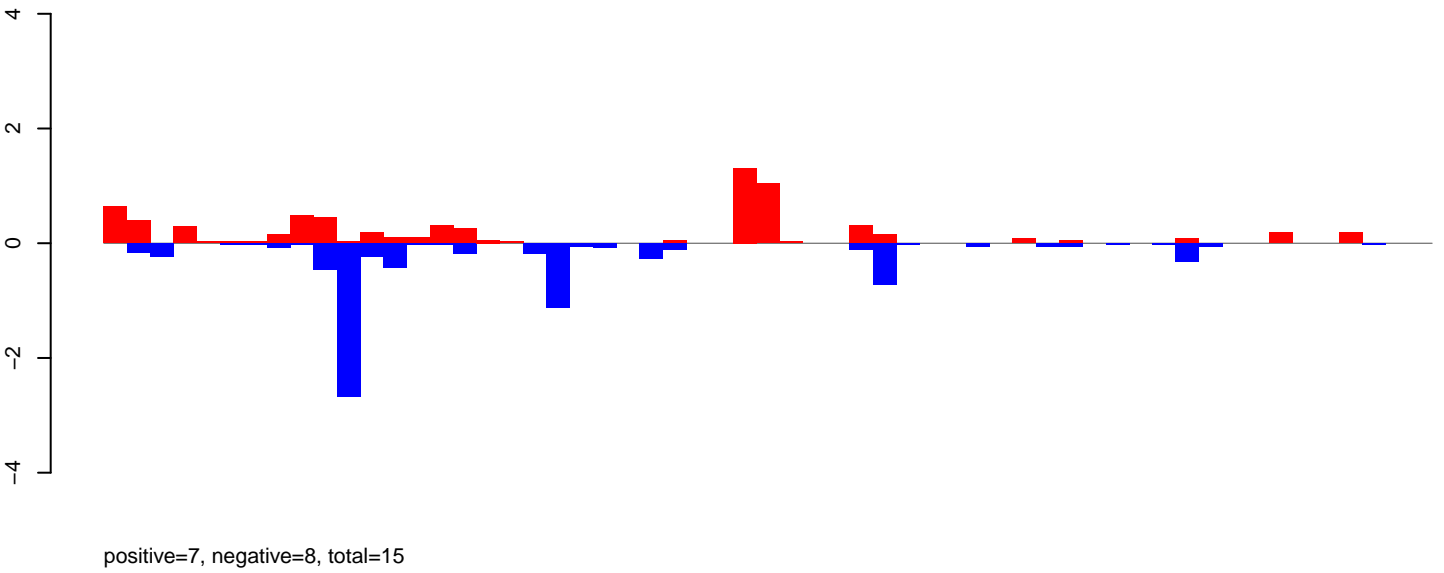

AeAeg\_Ovary\_BF48h\_cat.rep

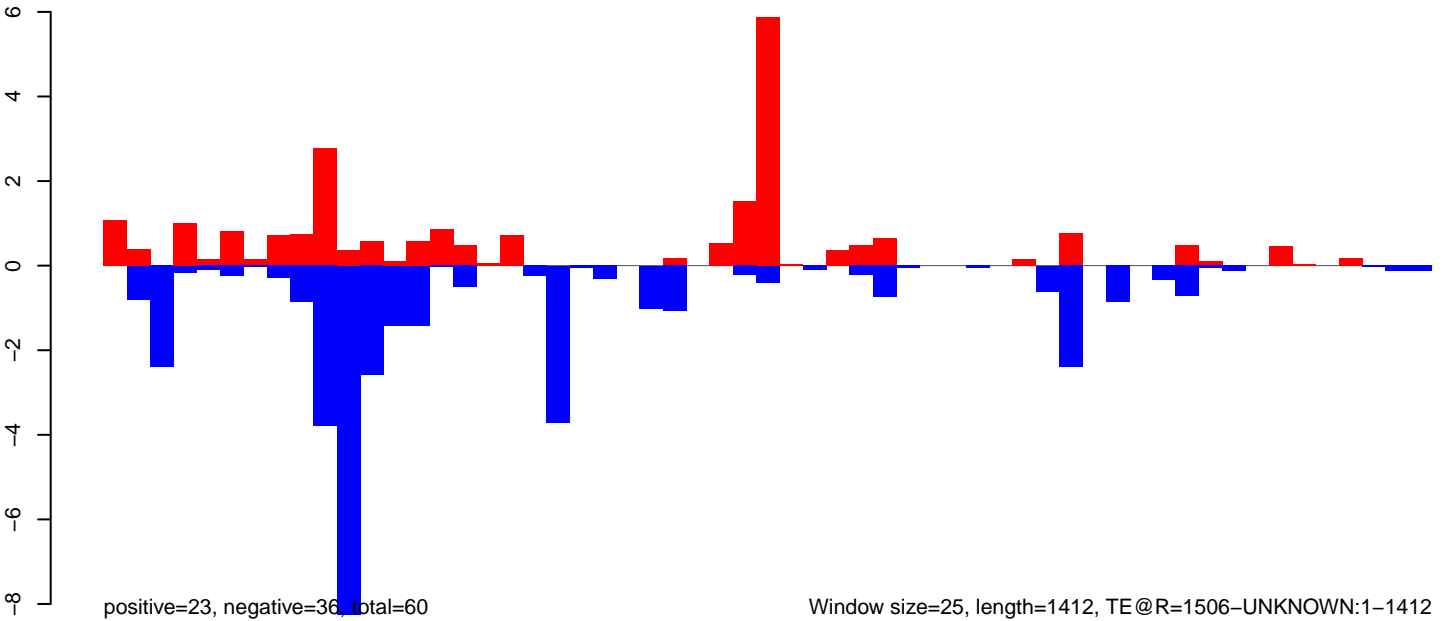

Window size=25, length=1412, TE@R=1506-UNKNOWN:1-1412

AeAeg\_Ovary\_BF48h\_cat.18\_23.rep

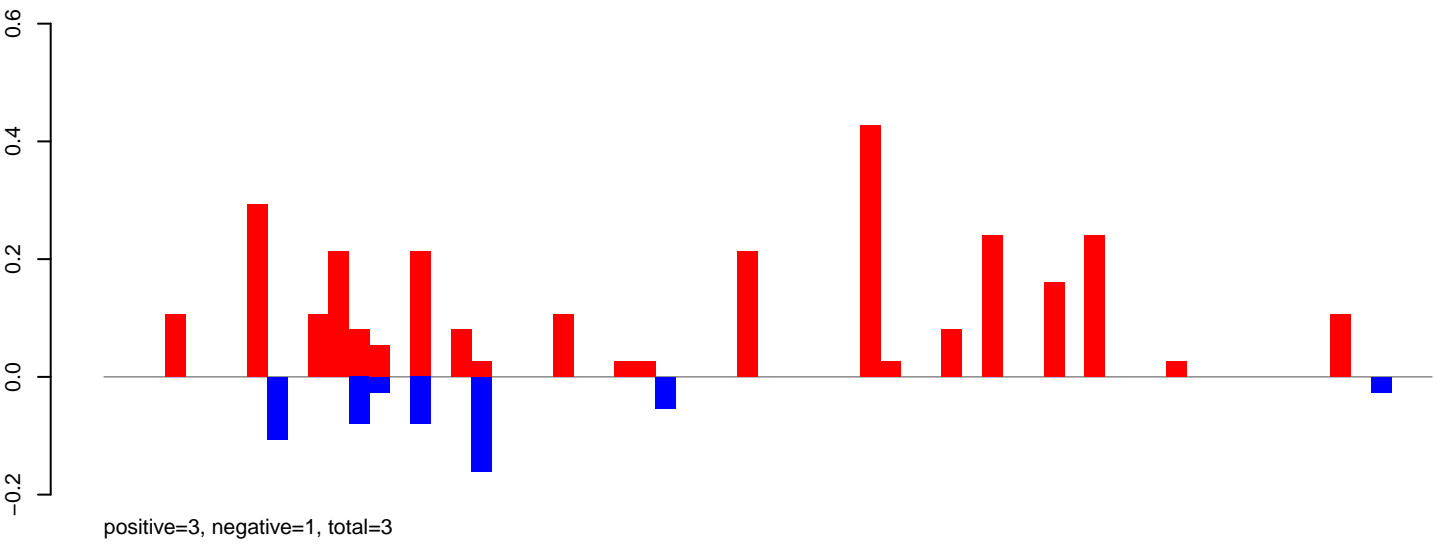

AeAeg\_Ovary\_BF48h\_cat.24\_35.rep

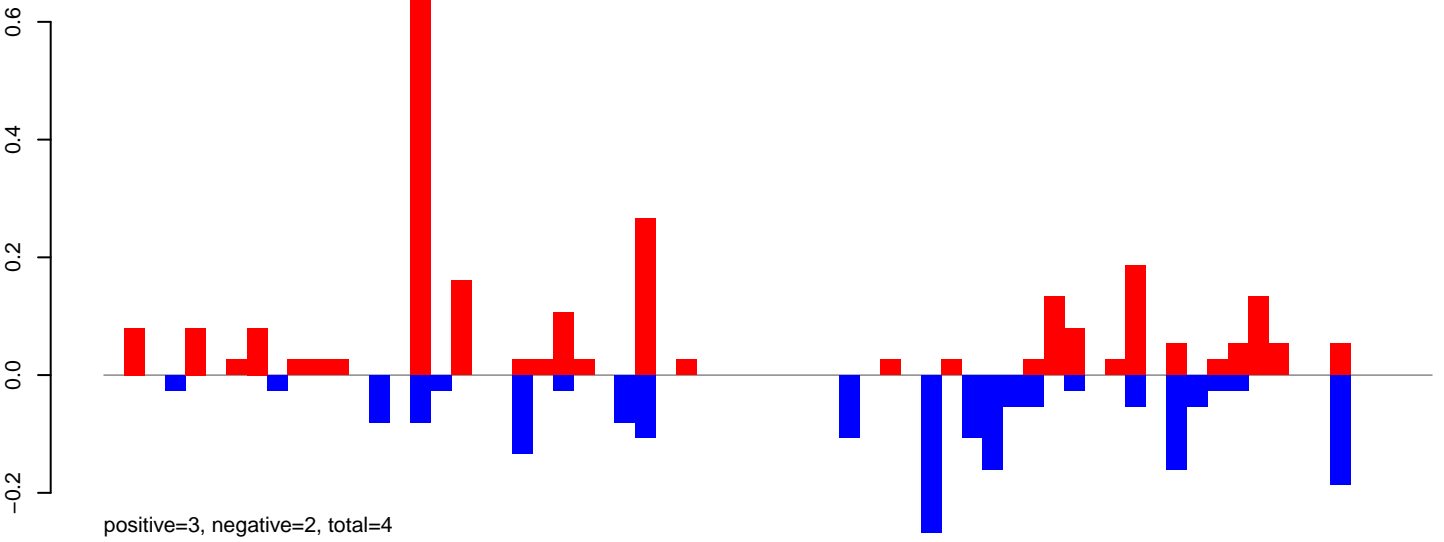

AeAeg\_Ovary\_BF48h\_cat.rep

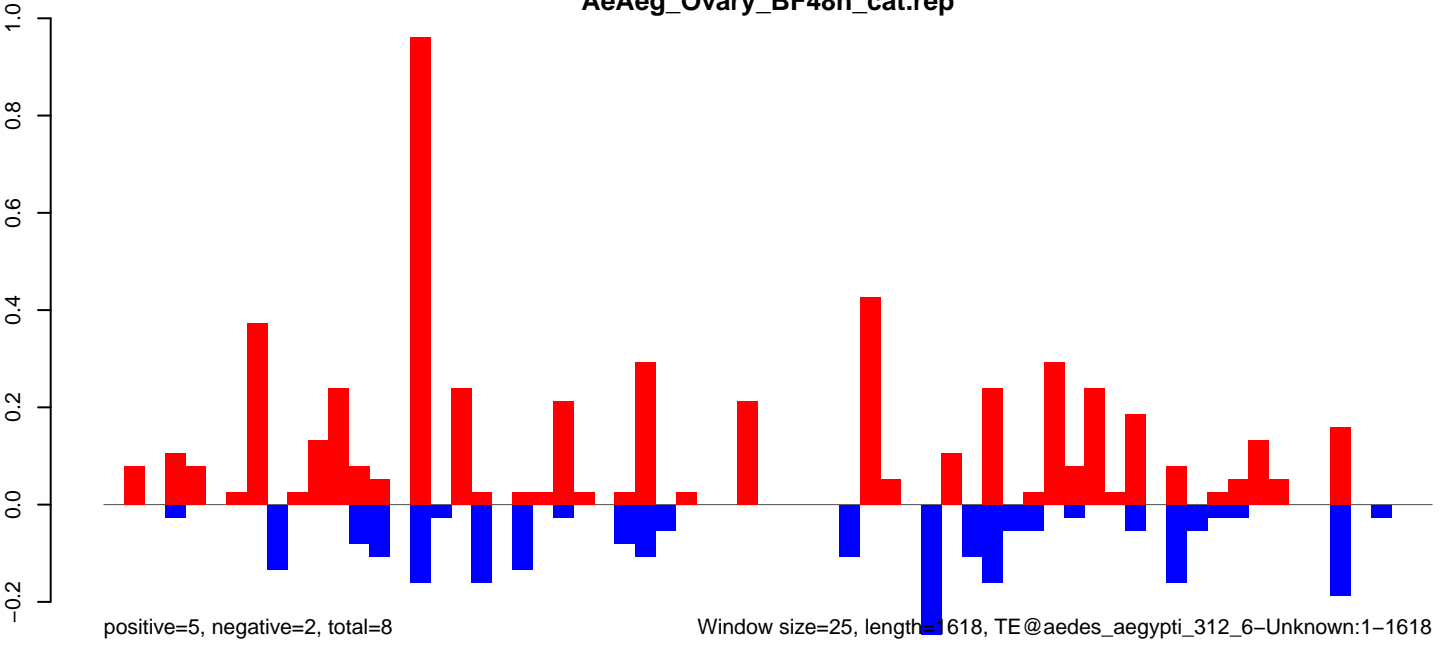

AeAeg\_Ovary\_BF48h\_cat.18\_23.rep

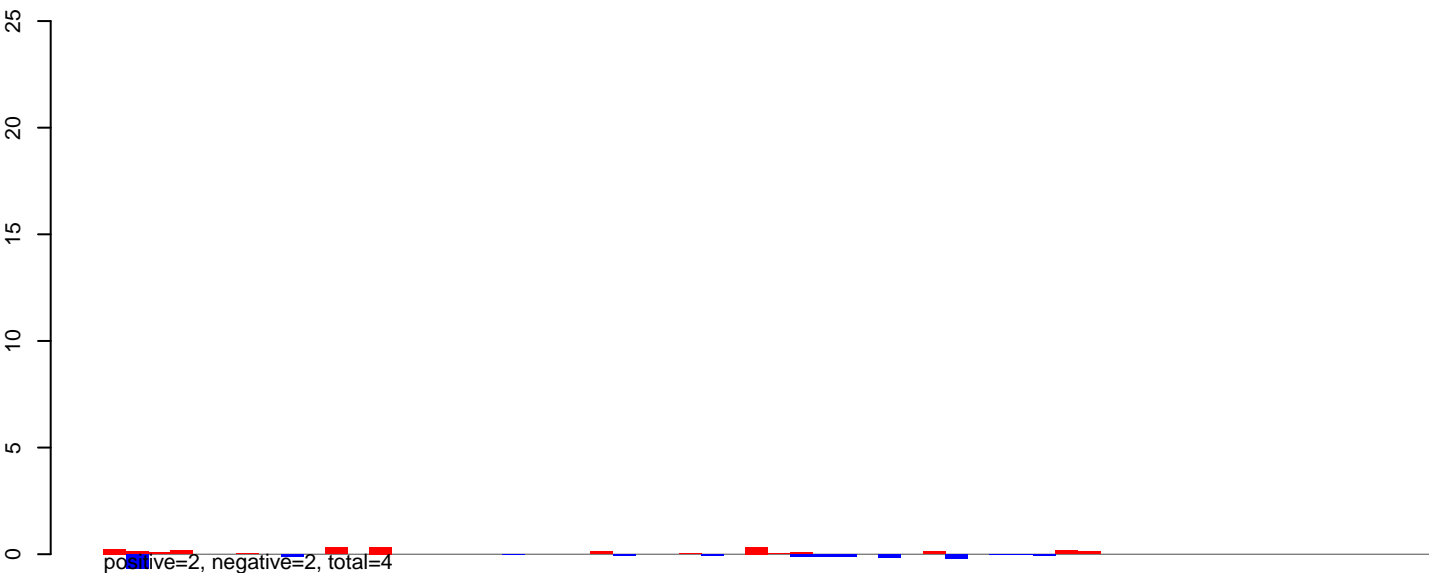

AeAeg\_Ovary\_BF48h\_cat.24\_35.rep

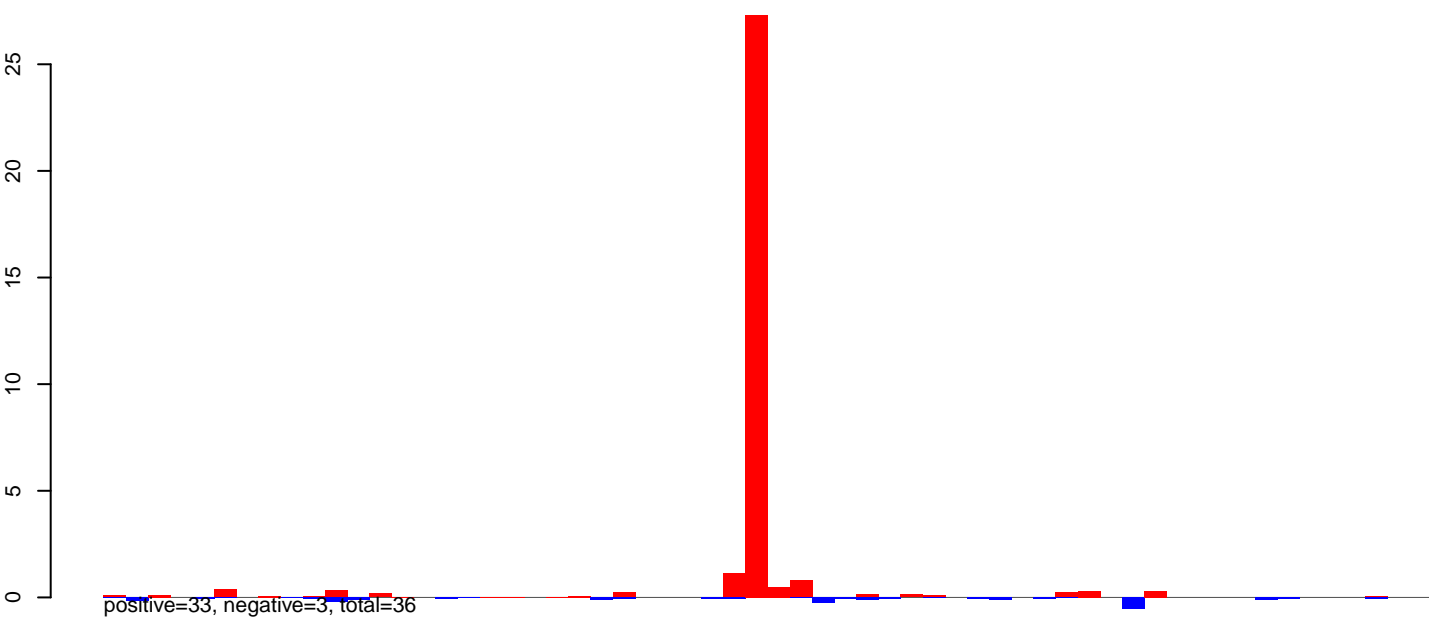

AeAeg\_Ovary\_BF48h\_cat.rep

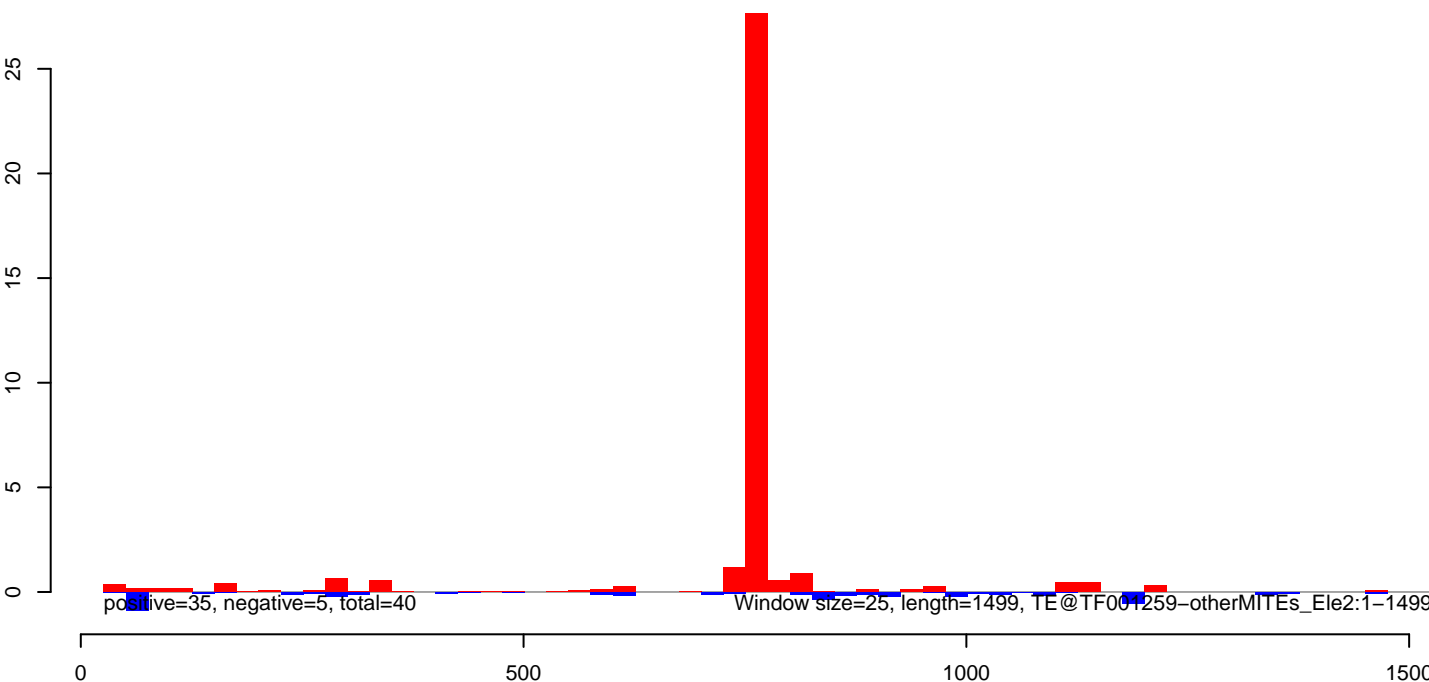



AeAeg\_Ovary\_BF48h\_cat.18\_23.rep

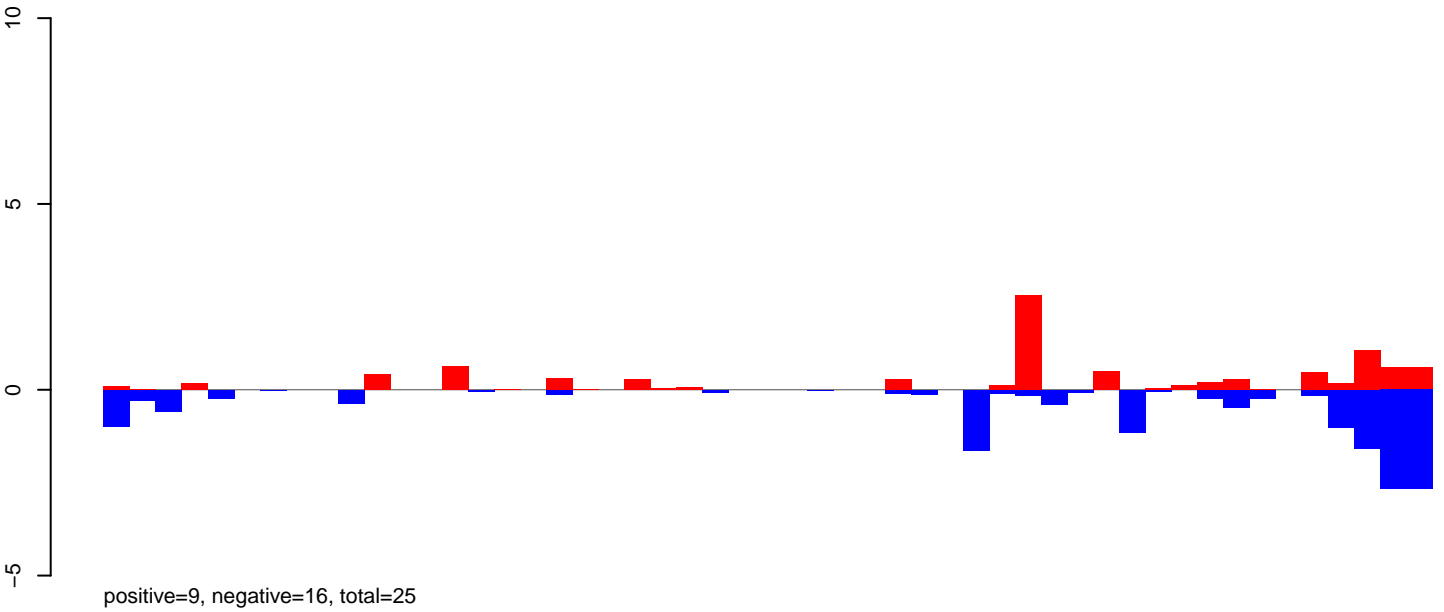

AeAeg\_Ovary\_BF48h\_cat.24\_35.rep

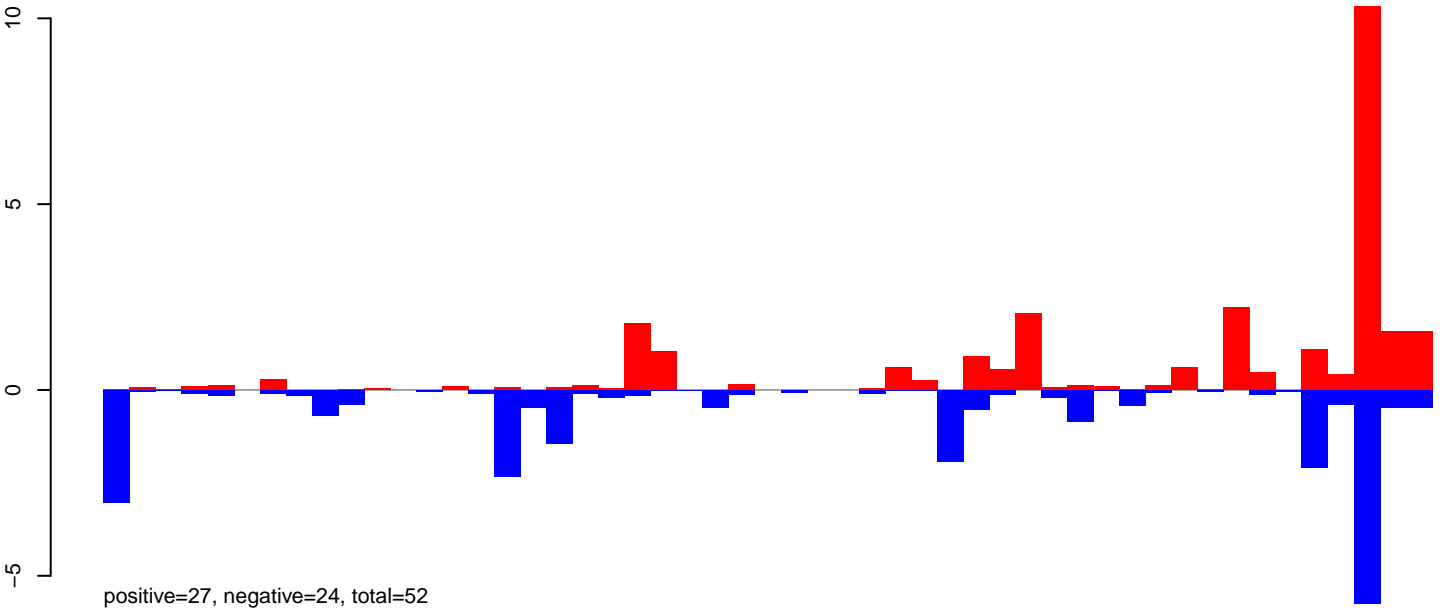

AeAeg\_Ovary\_BF48h\_cat.rep

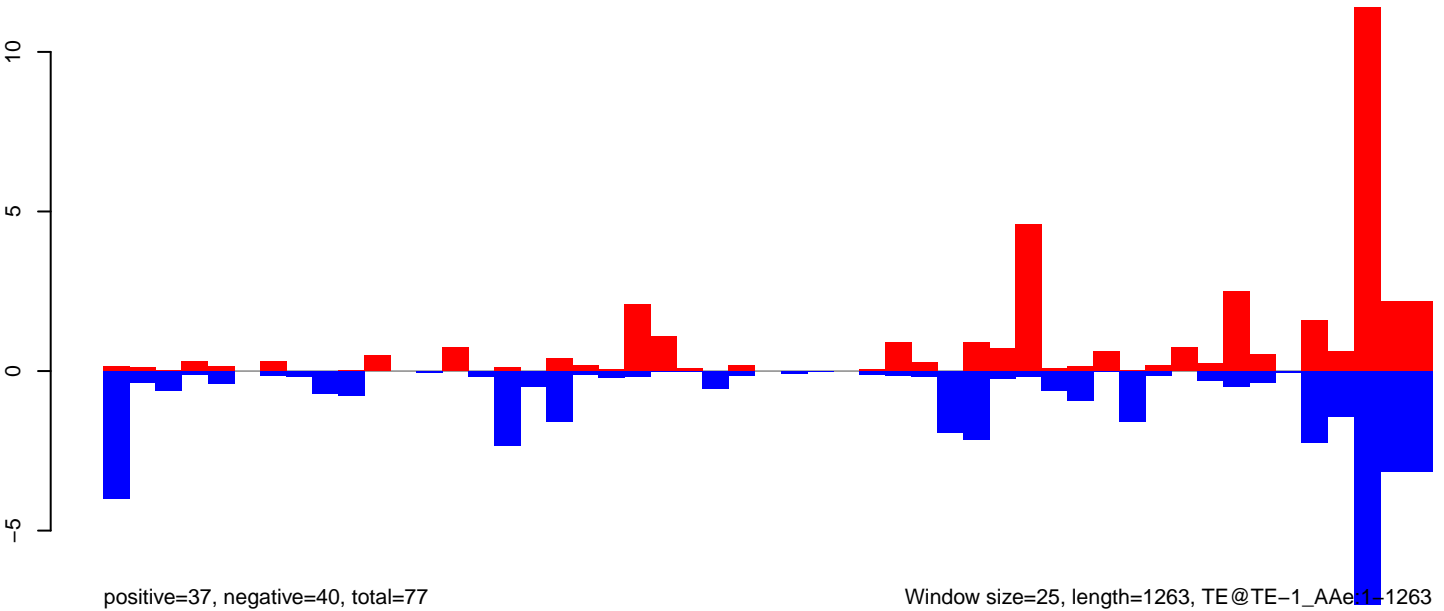

Window size=25, length=1263, TE@TE-1\_AAe1-1263

AeAeg\_Ovary\_BF48h\_cat.18\_23.rep



positive=1, negative=2, total=3

AeAeg\_Ovary\_BF48h\_cat.24\_35.rep

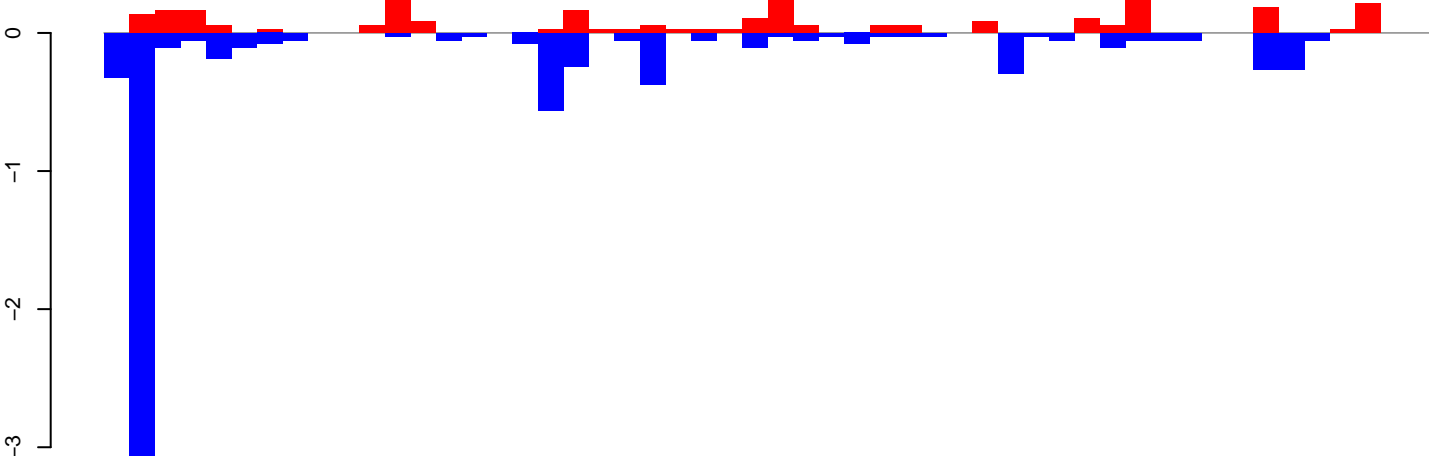

positive=4, negative=8, total=11

AeAeg\_Ovary\_BF48h\_cat.rep

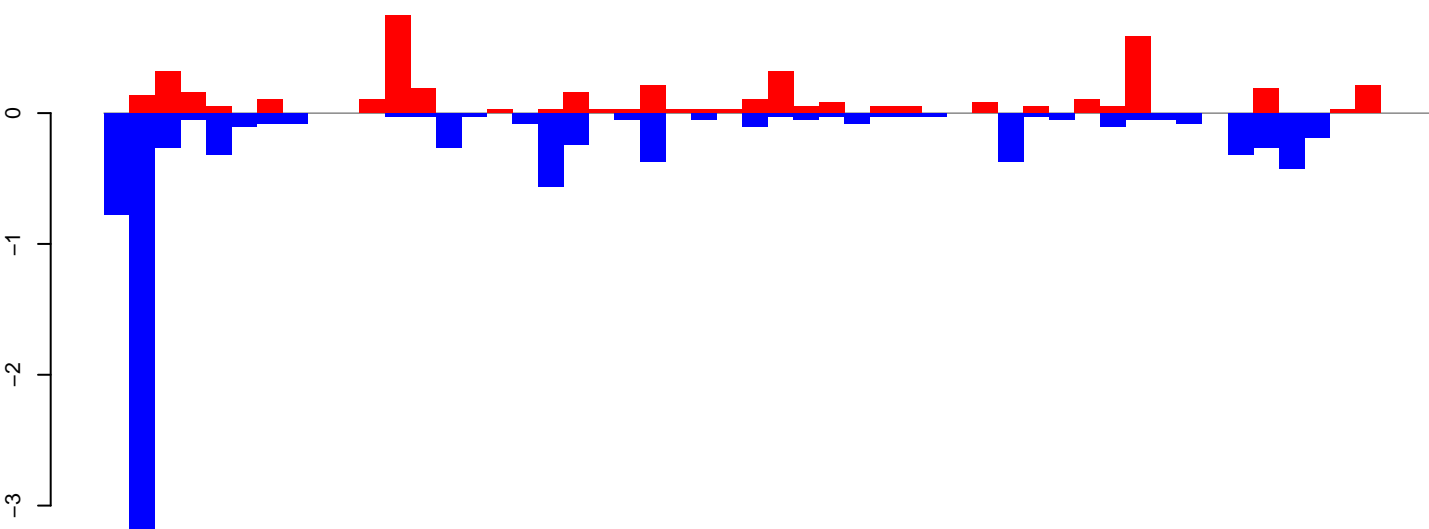

positive=4, negative=10, total=14

Window size=25, length=1277, TE@R=839-UNKNOWN:1-1277

0 200 400 600 800 1000 1200

AeAeg\_Ovary\_BF48h\_cat.18\_23.rep

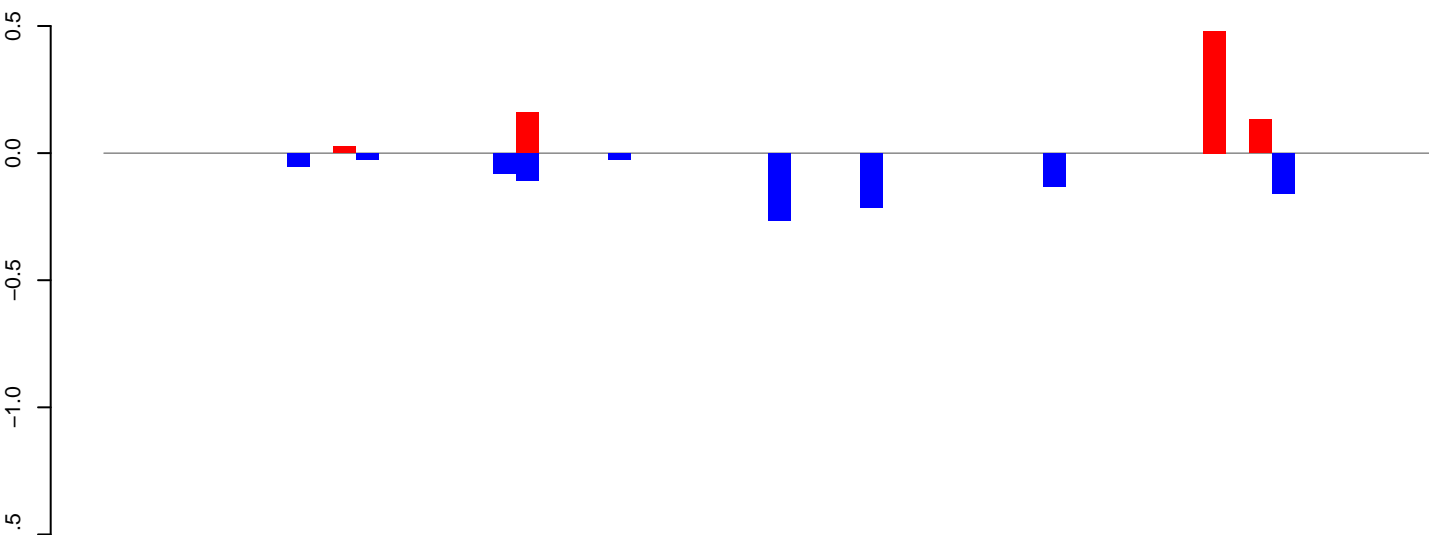

positive=1, negative=1, total=2

AeAeg\_Ovary\_BF48h\_cat.24\_35.rep

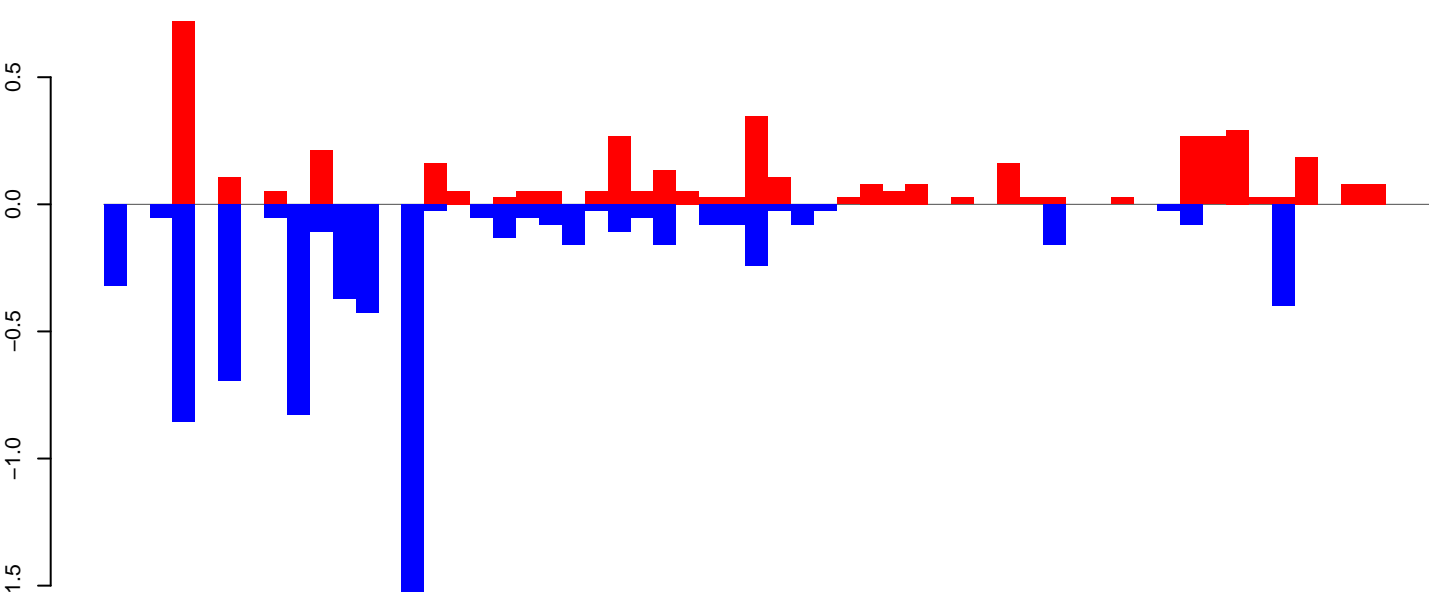

positive=4, negative=7, total=12

AeAeg\_Ovary\_BF48h\_cat.rep

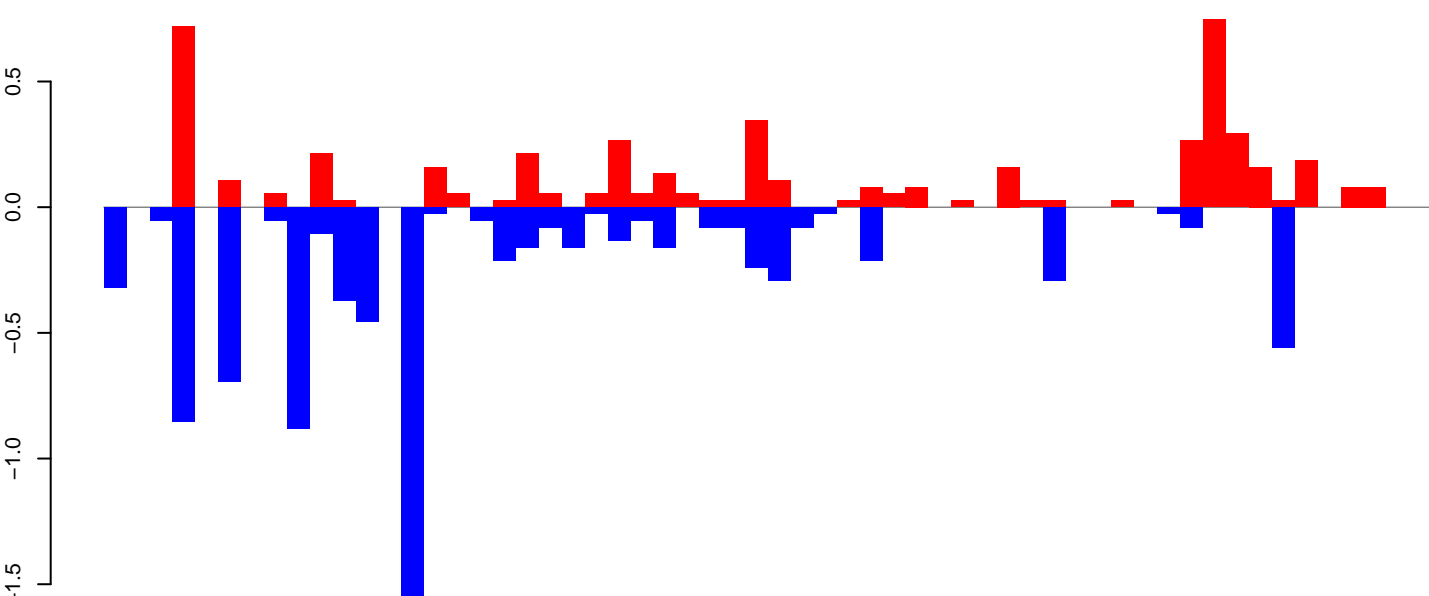

positive=5, negative=8, total=14

Window size=25, length=1444, TE@R=738-UNKNOWN:1-1444

AeAeg\_Ovary\_BF48h\_cat.18\_23.rep

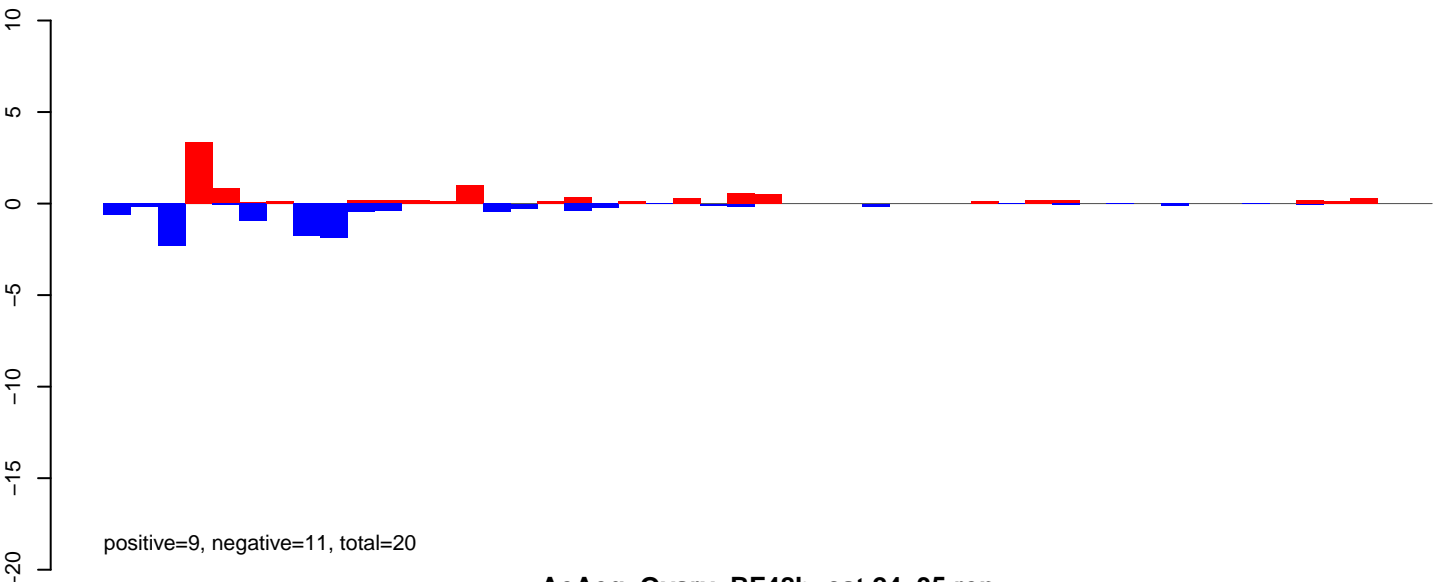

AeAeg\_Ovary\_BF48h\_cat.24\_35.rep

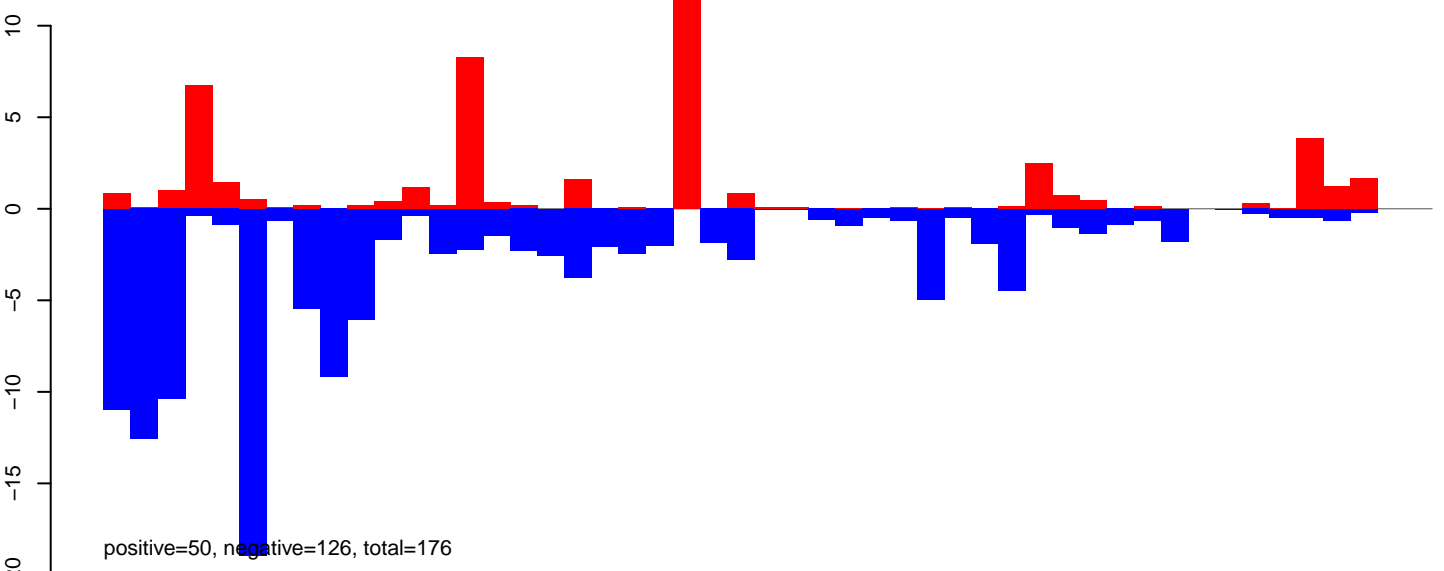

AeAeg\_Ovary\_BF48h\_cat.rep

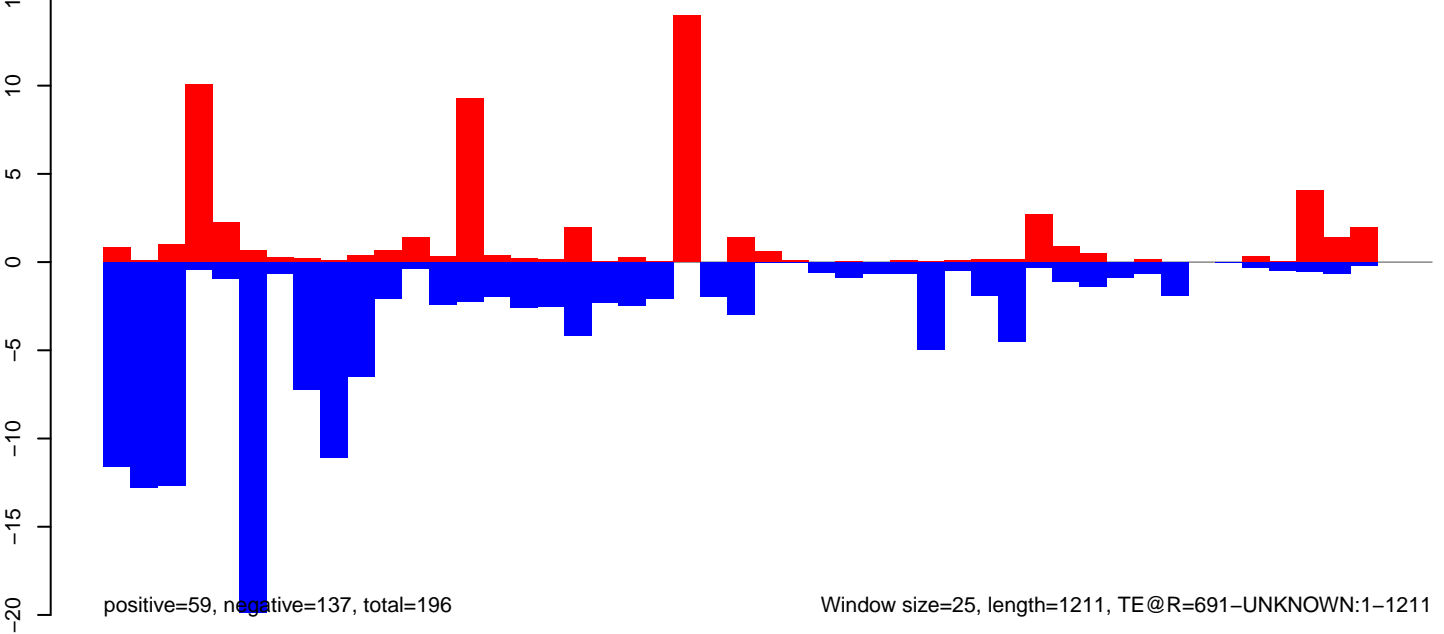

AeAeg\_Ovary\_BF48h\_cat.18\_23.rep

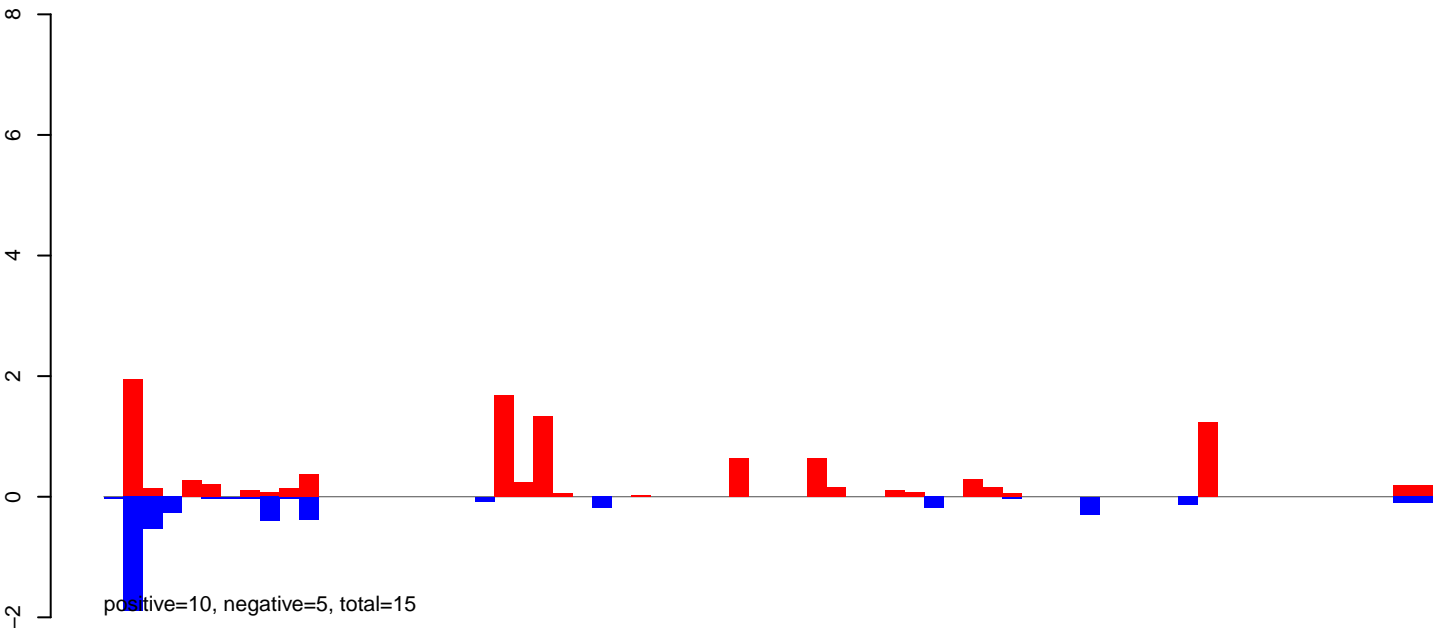

AeAeg\_Ovary\_BF48h\_cat.24\_35.rep

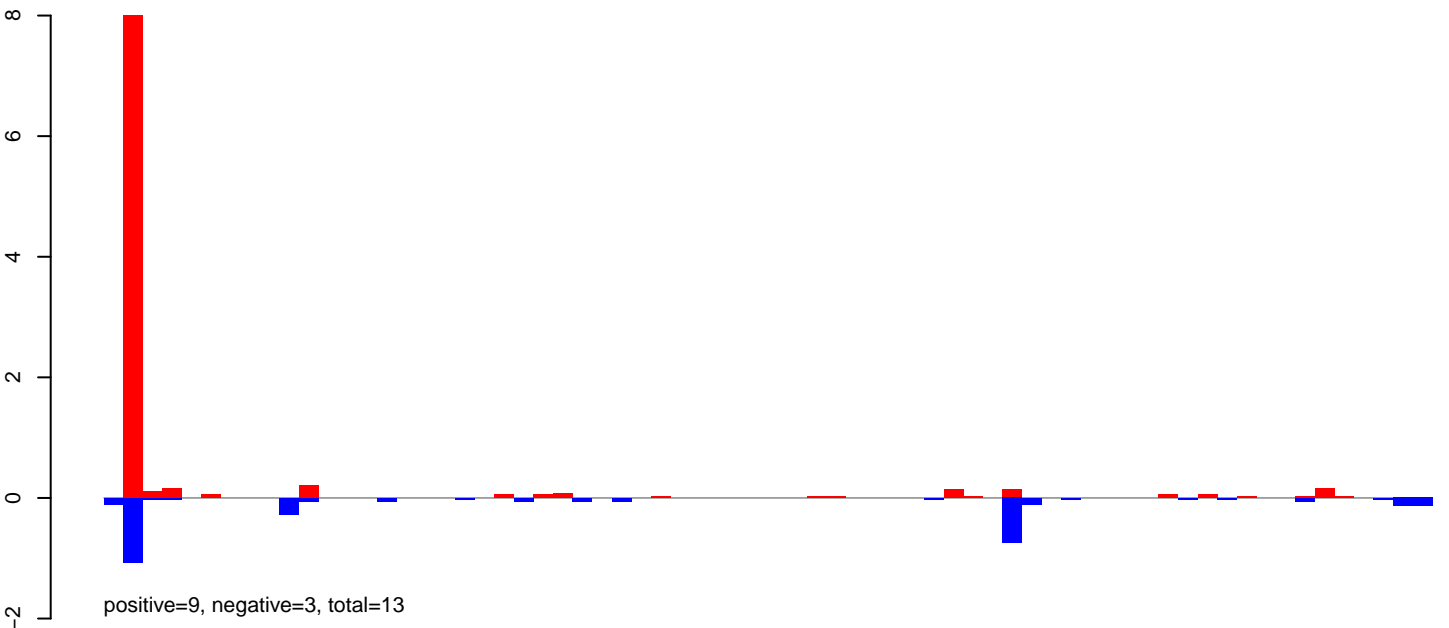

AeAeg\_Ovary\_BF48h\_cat.rep

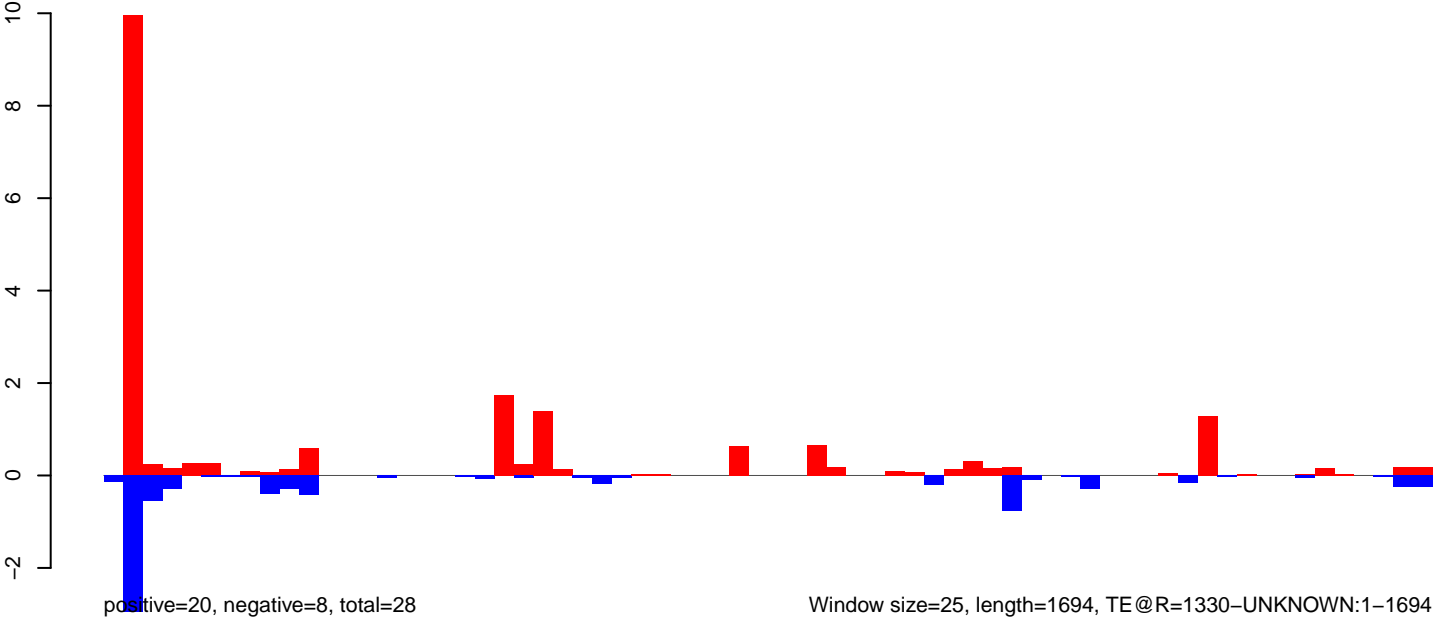

AeAeg\_Ovary\_BF48h\_cat.18\_23.rep

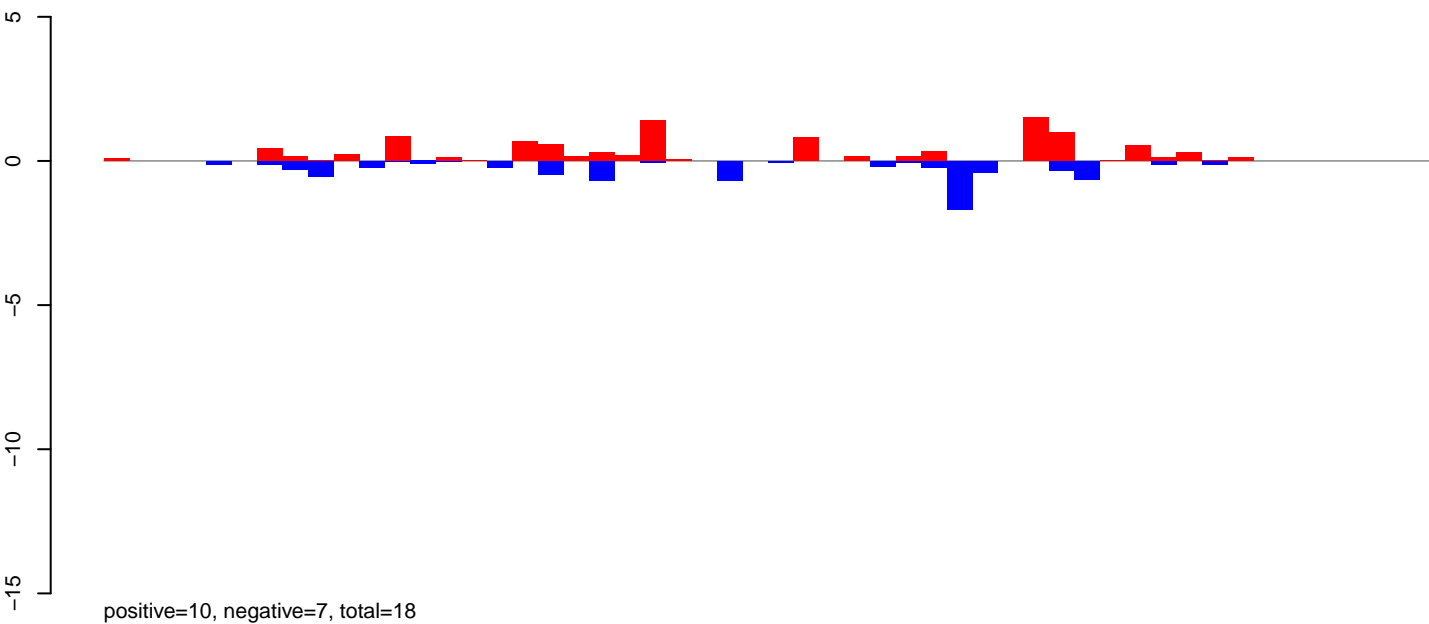

AeAeg\_Ovary\_BF48h\_cat.24\_35.rep

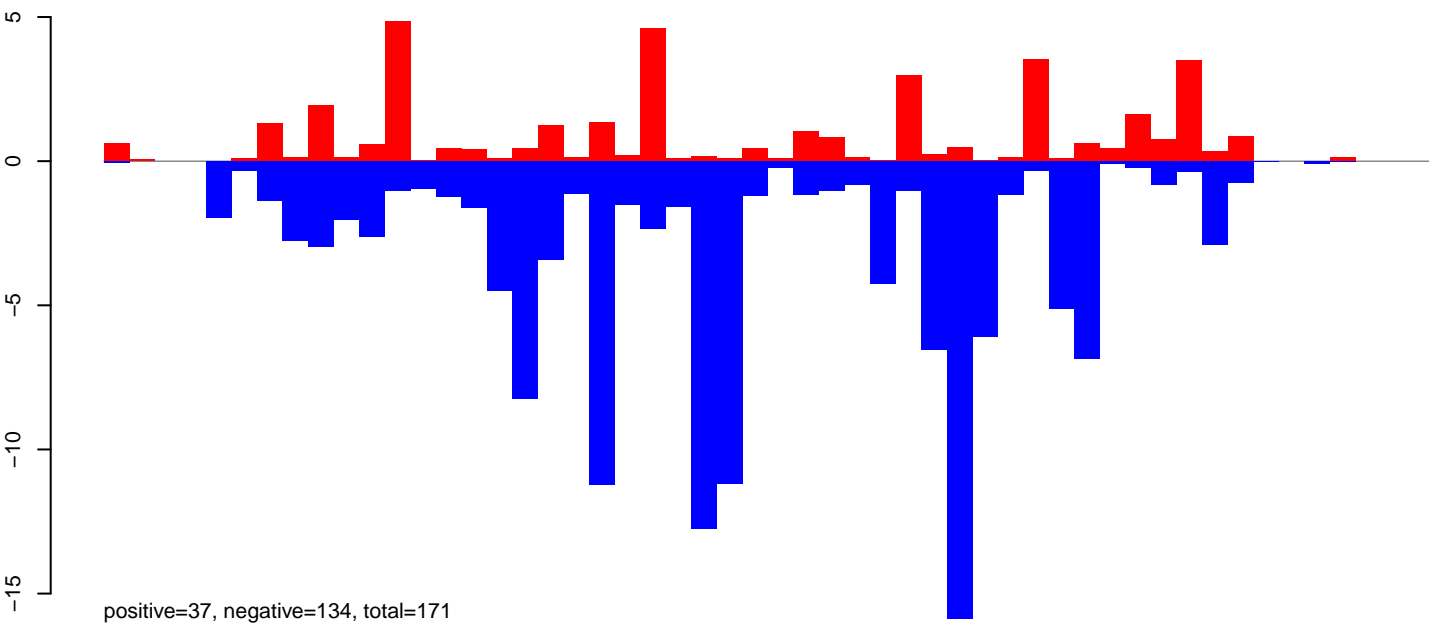

AeAeg\_Ovary\_BF48h\_cat.rep

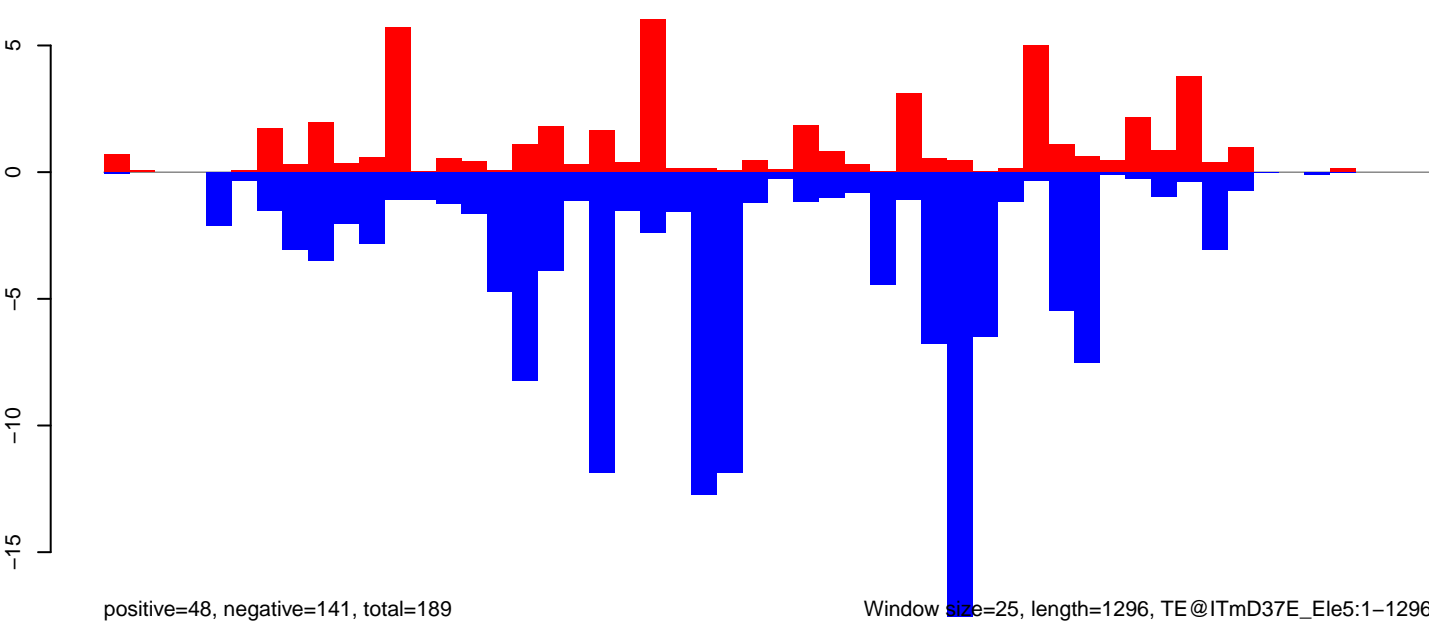

Window size=25, length=1296, TE@ITmD37E\_Elements:1-1296

0 200 400 600 800 1000 1200

**AeAeg\_Ovary\_BF48h\_cat.18\_23.rep**

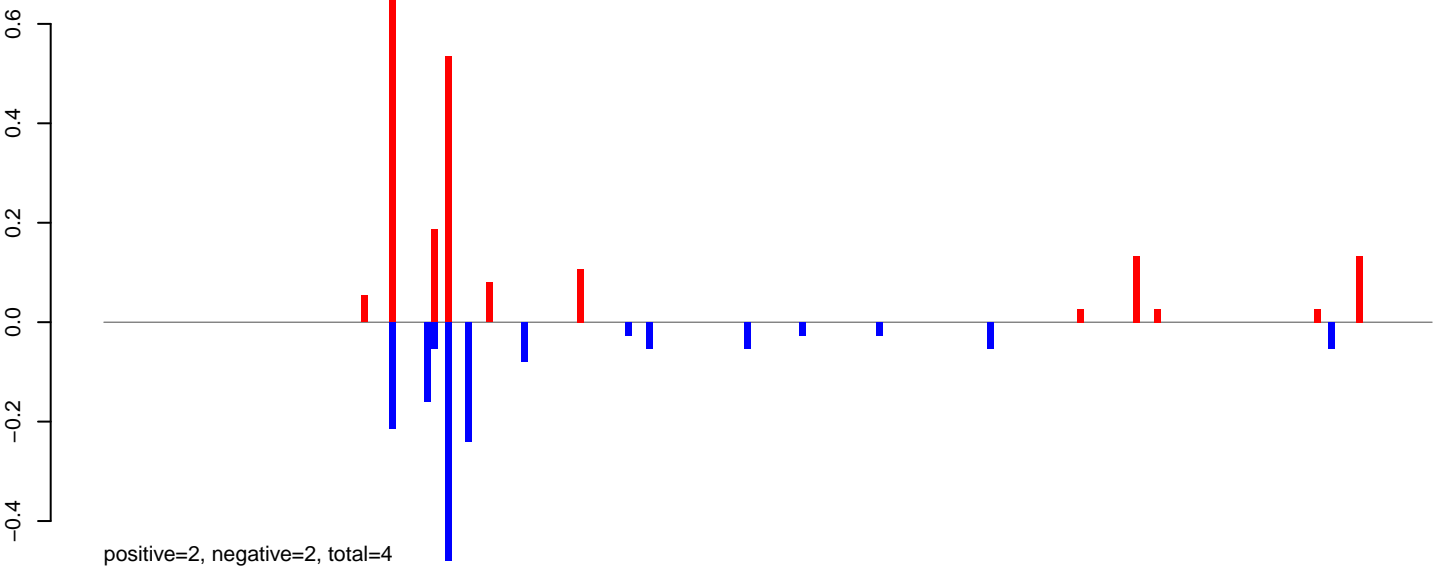

**AeAeg\_Ovary\_BF48h\_cat.24\_35.rep**

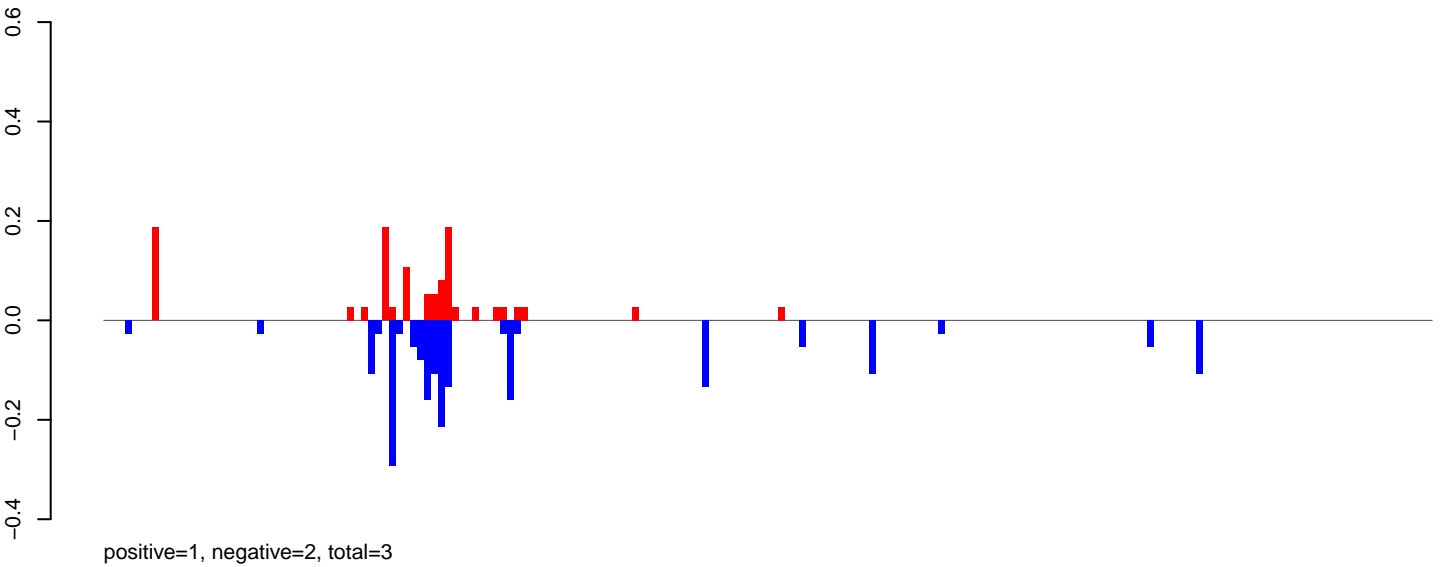

**AeAeg\_Ovary\_BF48h\_cat.rep**

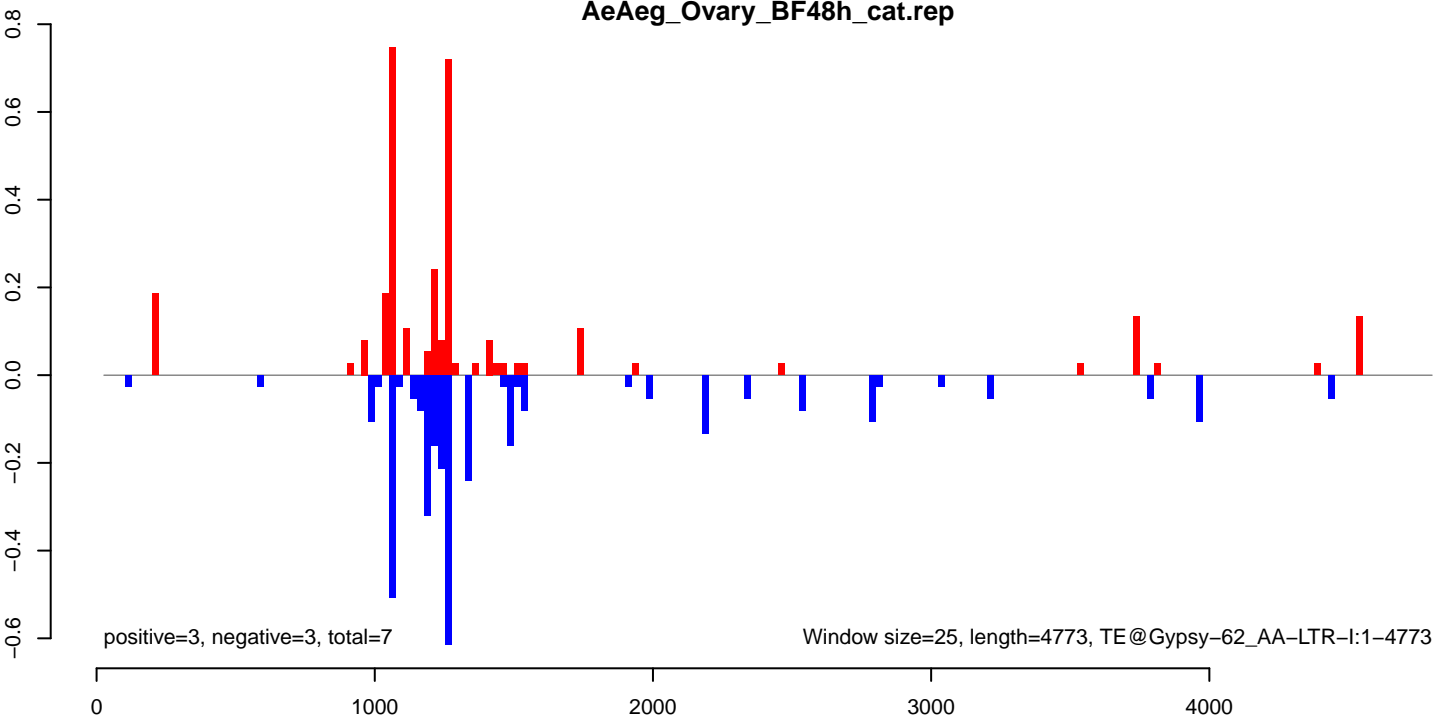

AeAeg\_Ovary\_BF48h\_cat.18\_23.rep

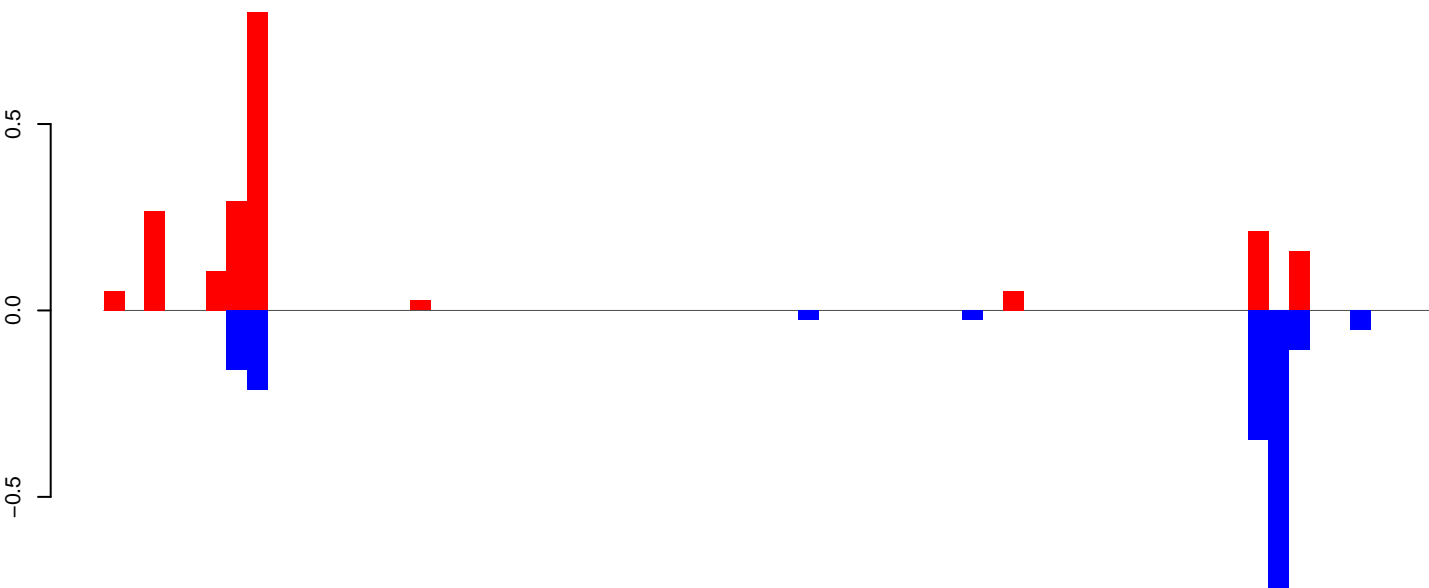

positive=2, negative=2, total=4

AeAeg\_Ovary\_BF48h\_cat.24\_35.rep

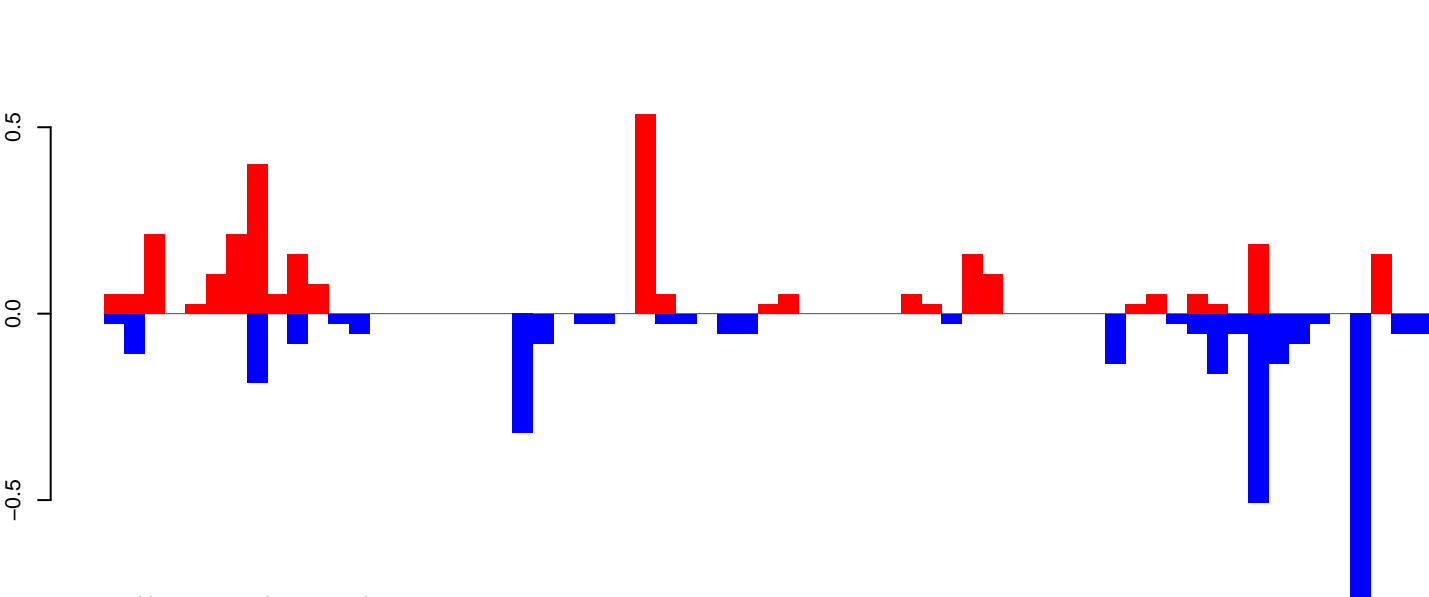

positive=3, negative=3, total=6

AeAeg\_Ovary\_BF48h\_cat.rep

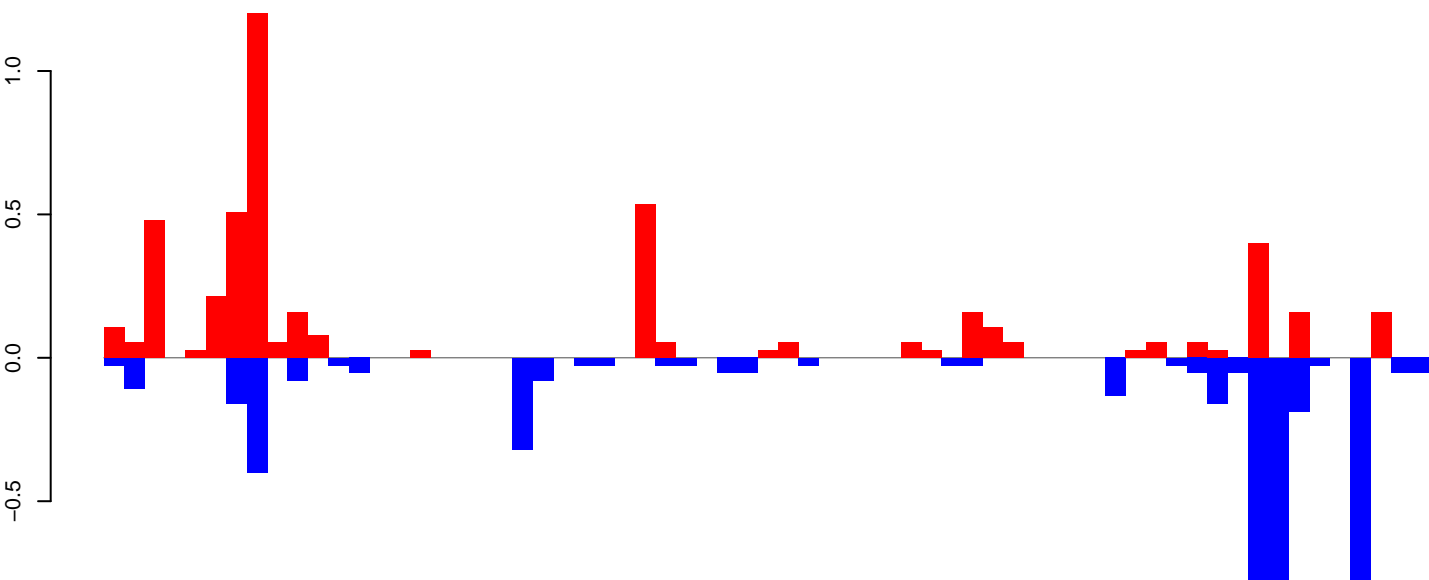

positive=5, negative=5, total=10

Window size=25, length=1625, TE@Transib-N4\_AAg.1-1625

0 500 1000 1500



AeAeg\_Ovary\_BF48h\_cat.18\_23.rep

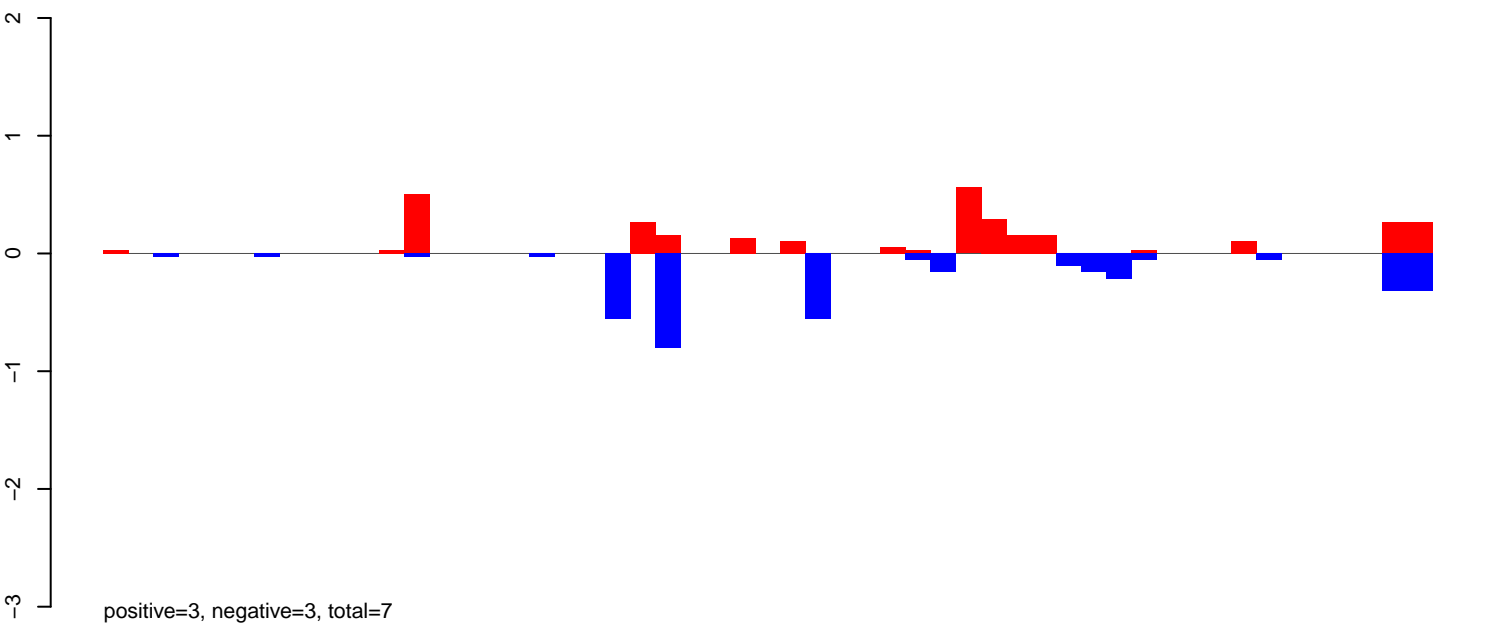

AeAeg\_Ovary\_BF48h\_cat.24\_35.rep

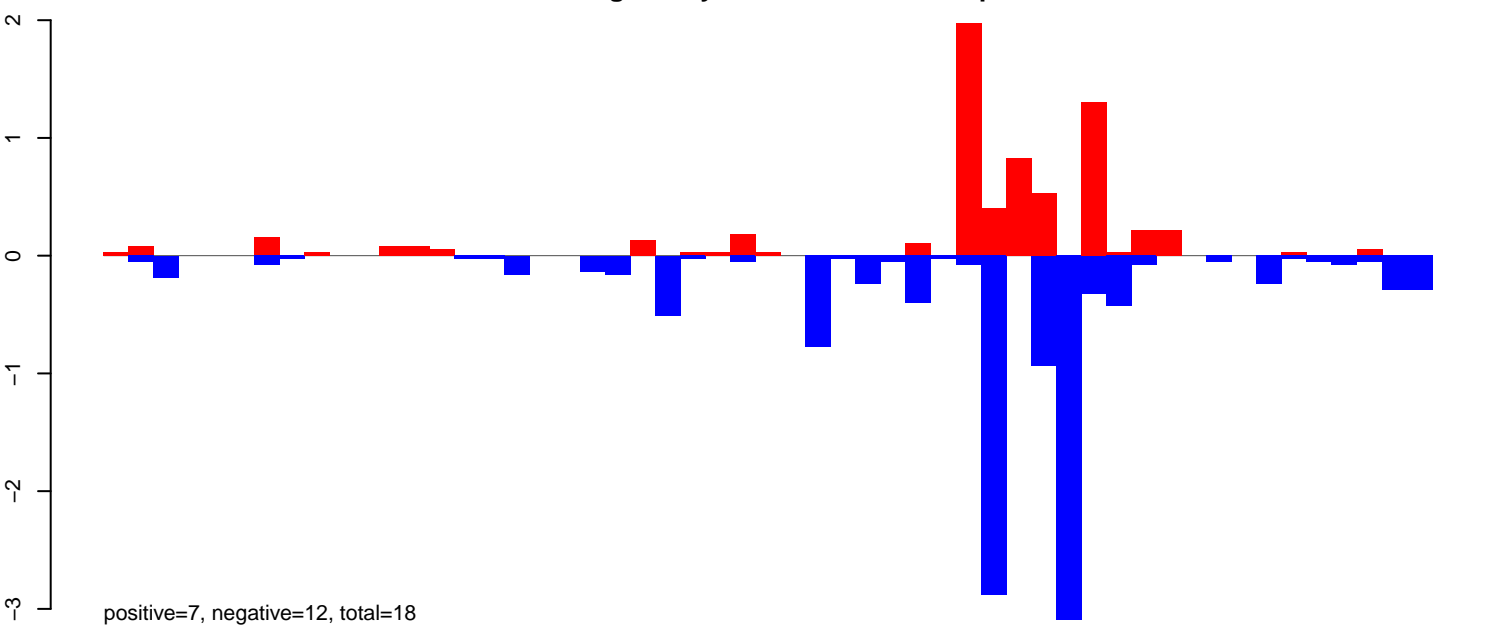

AeAeg\_Ovary\_BF48h\_cat.rep

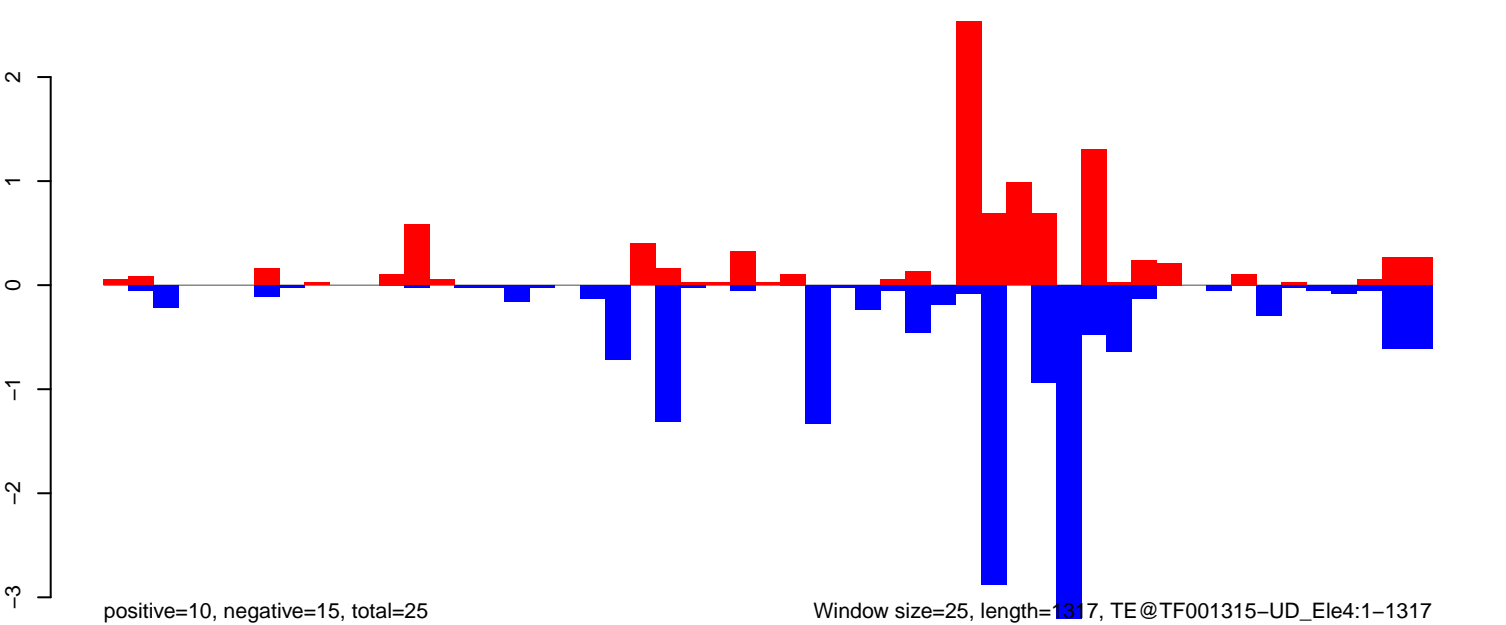

Window size=25, length=1317, TE@TF001315-UD\_Ele4:1-1317

**AeAeg\_Ovary\_BF48h\_cat.18\_23.rep**

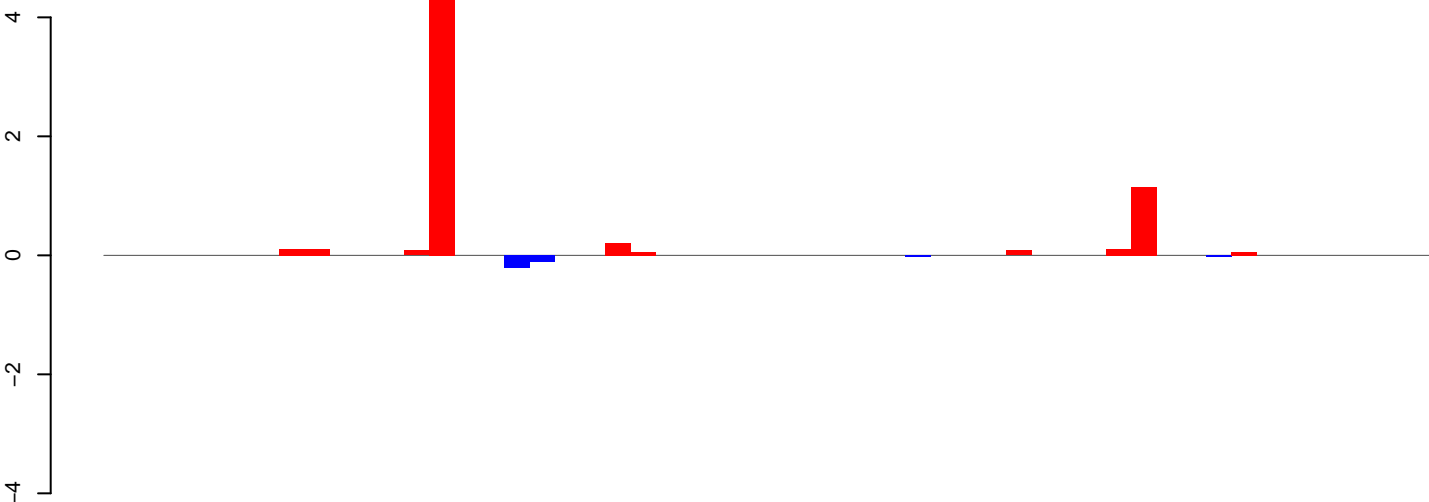

positive=7, negative=0, total=7

**AeAeg\_Ovary\_BF48h\_cat.24\_35.rep**

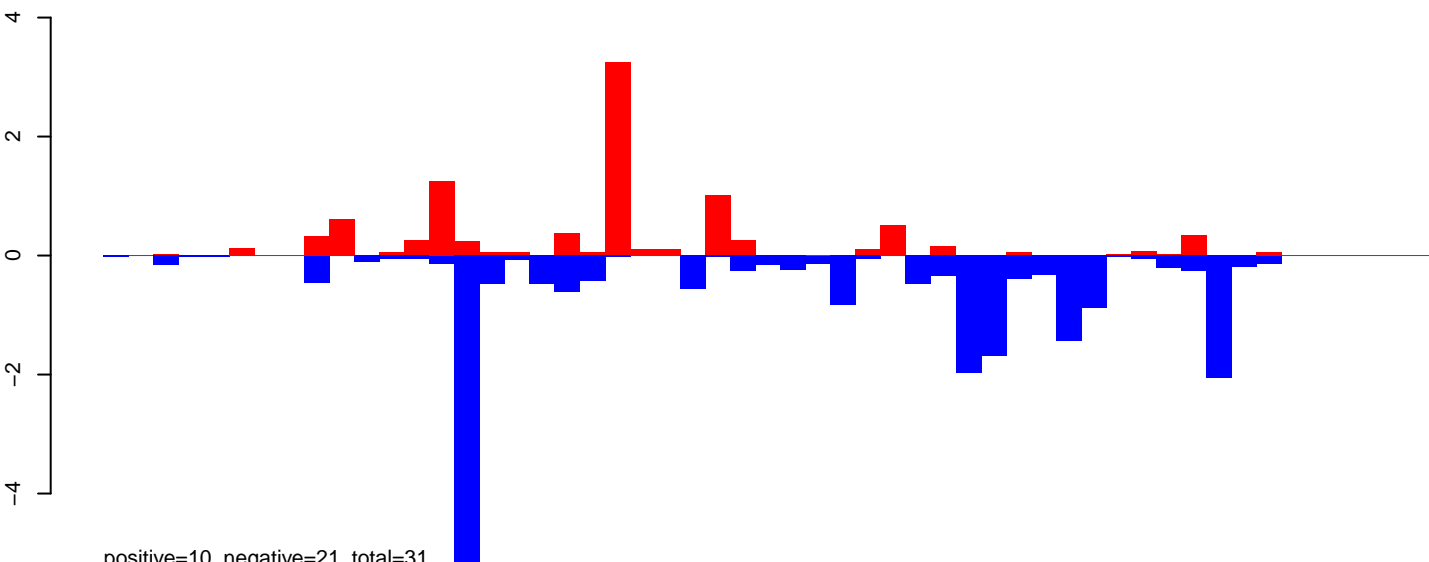

positive=10, negative=21, total=31

**AeAeg\_Ovary\_BF48h\_cat.rep**

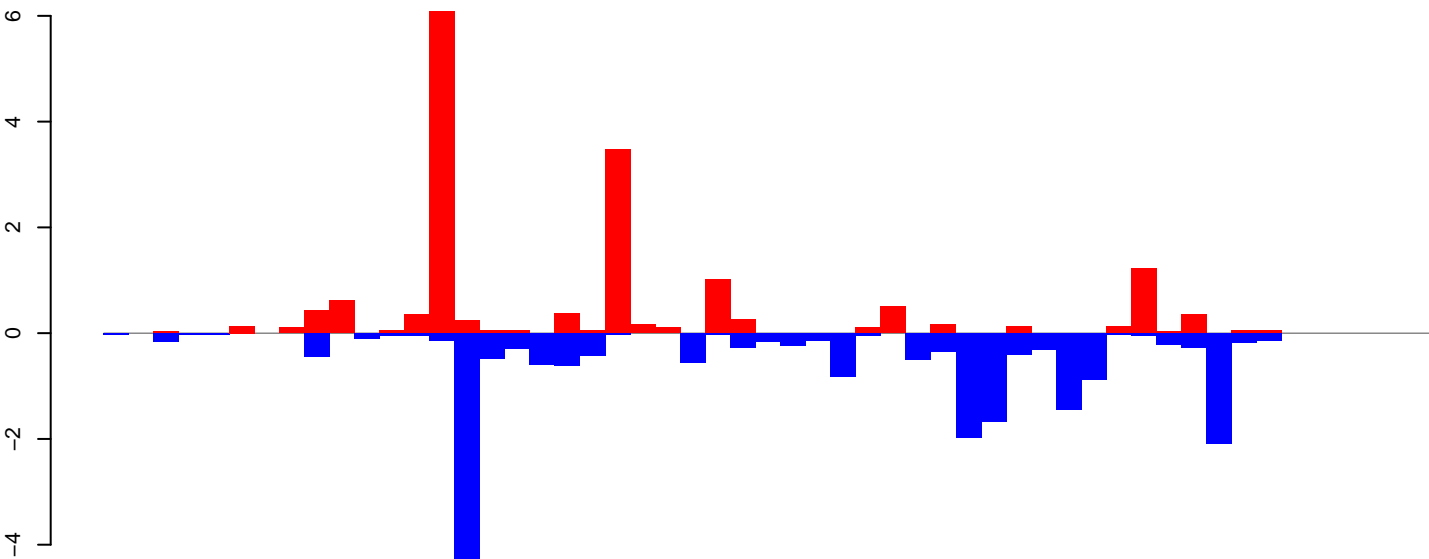

positive=16, negative=21, total=38

Window size=25, length=1305, TE@TF000917-ITmD37D\_Ele5:1-1305

0 200 400 600 800 1000 1200 1400

AeAeg\_Ovary\_BF48h\_cat.18\_23.rep

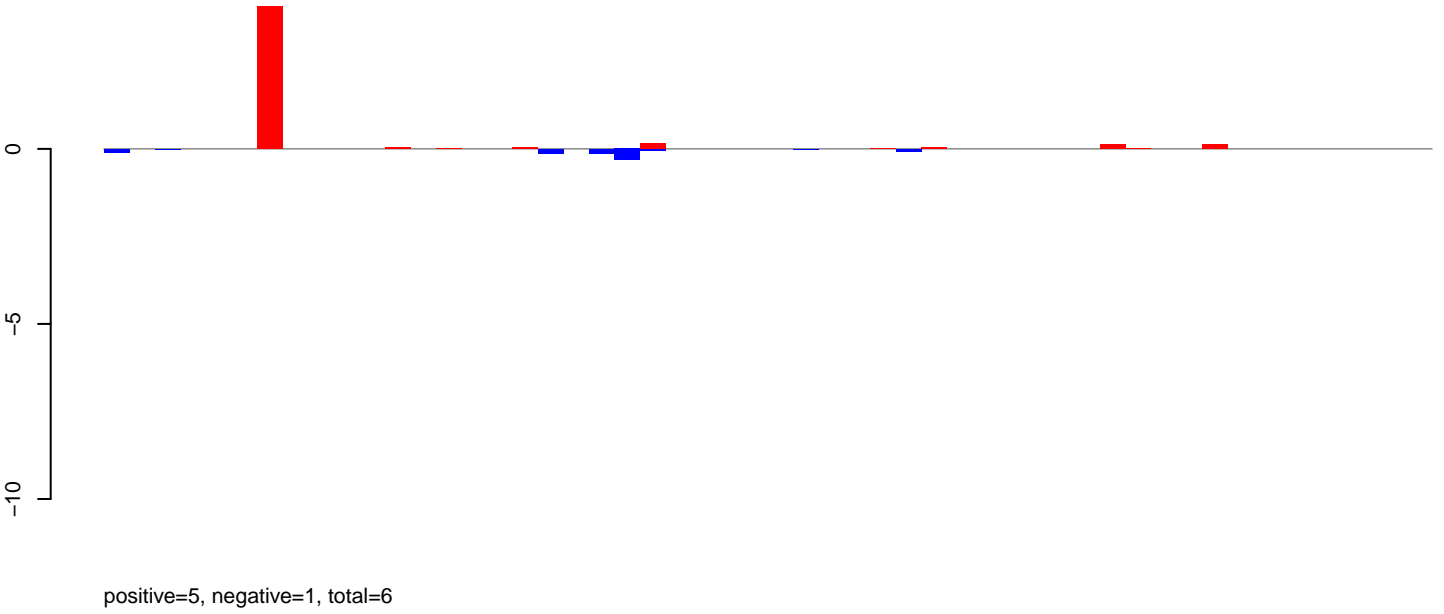

AeAeg\_Ovary\_BF48h\_cat.24\_35.rep

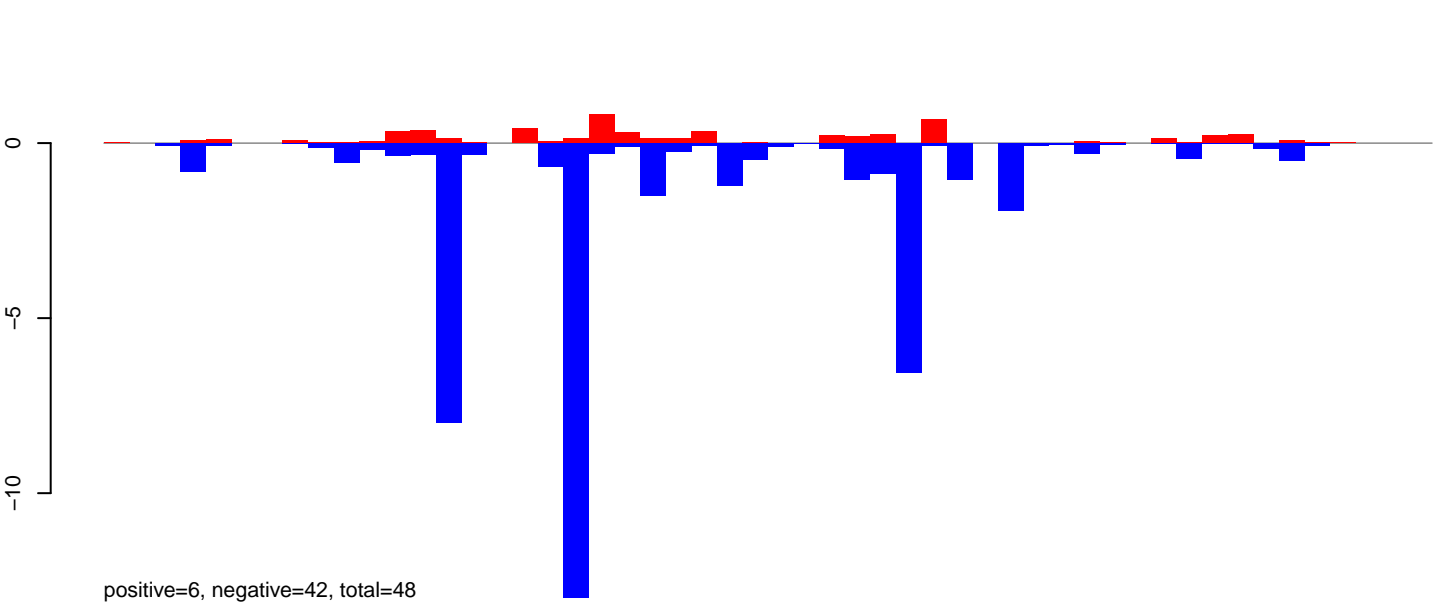

AeAeg\_Ovary\_BF48h\_cat.rep

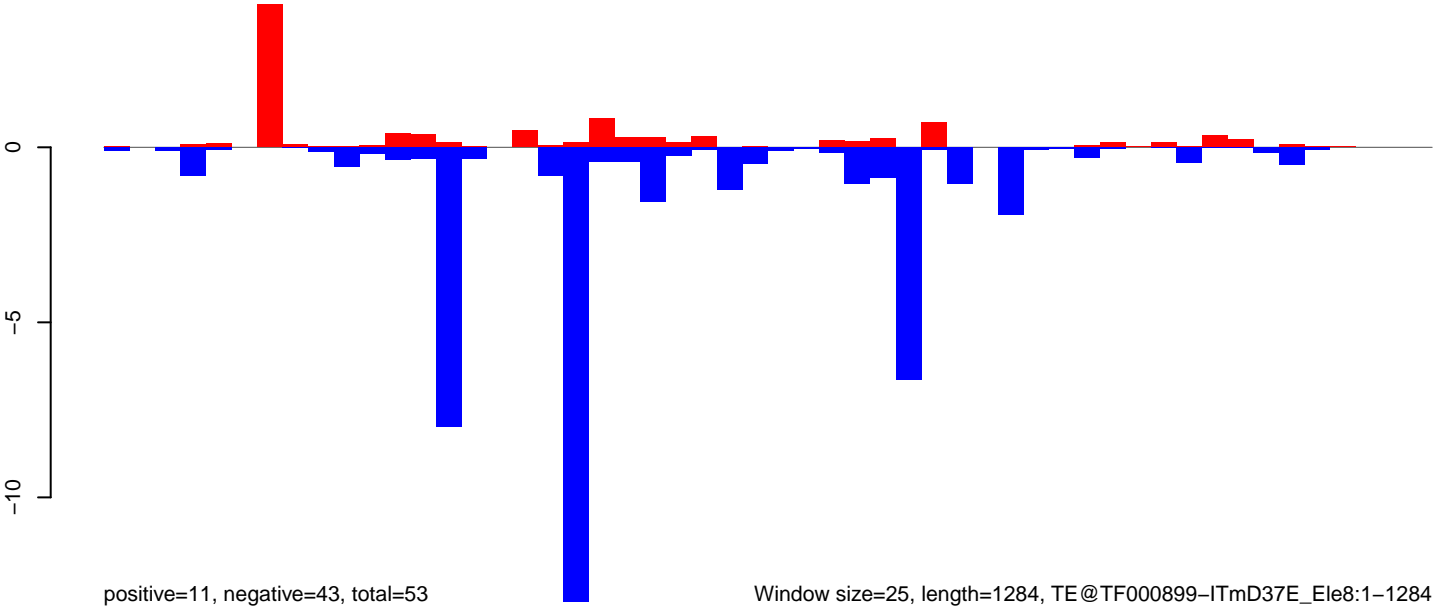

Window size=25, length=1284, TE@TF000899-ITmD37E\_Ele8:1-1284

0 200 400 600 800 1000 1200

AeAeg\_Ovary\_BF48h\_cat.18\_23.rep

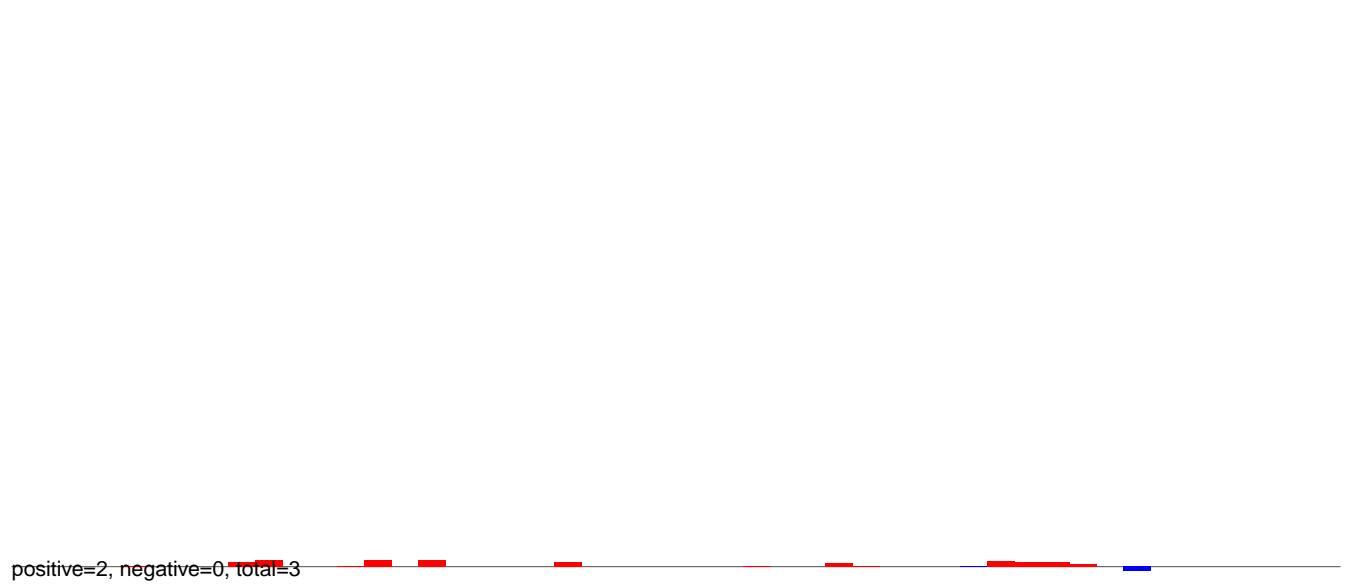

AeAeg\_Ovary\_BF48h\_cat.24\_35.rep

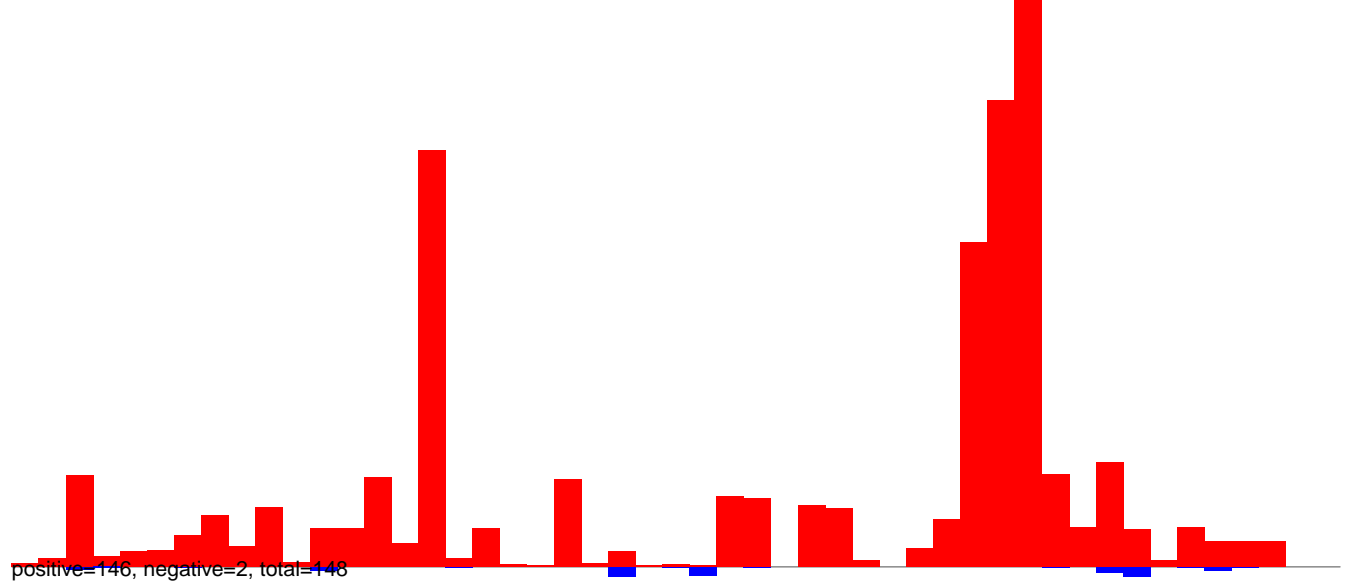

AeAeg\_Ovary\_BF48h\_cat.rep

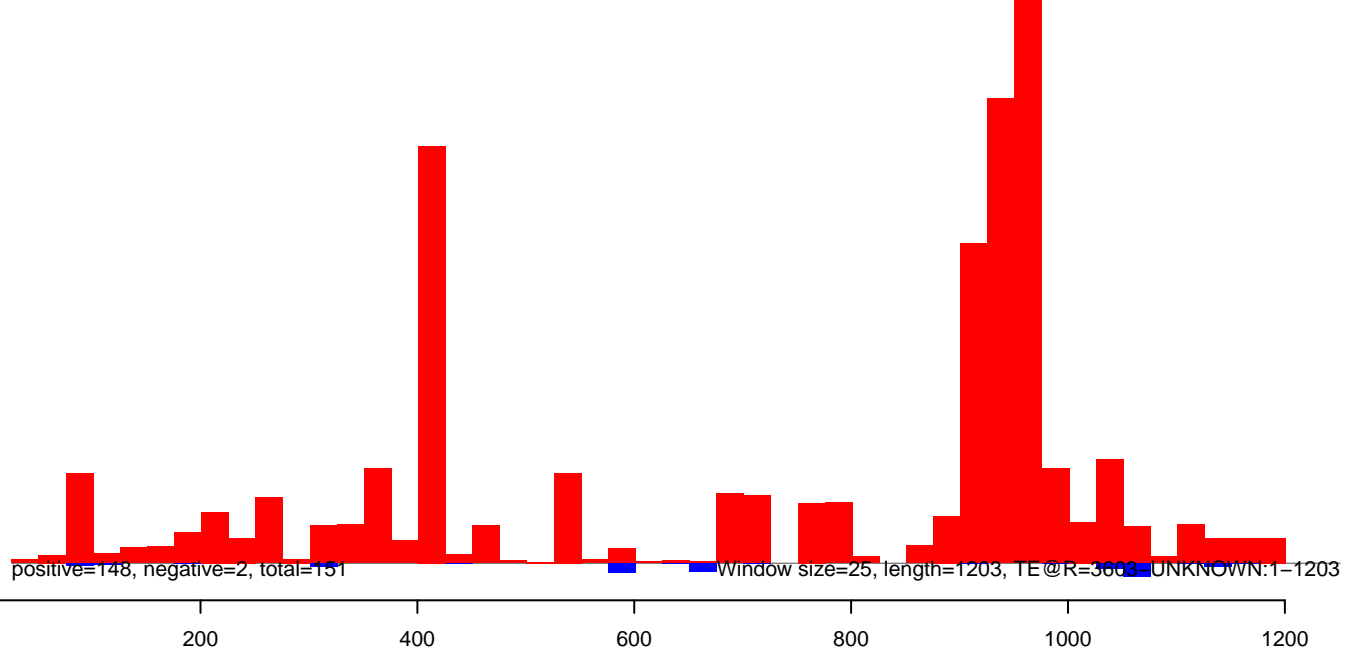

AeAeg\_Ovary\_BF48h\_cat.18\_23.rep

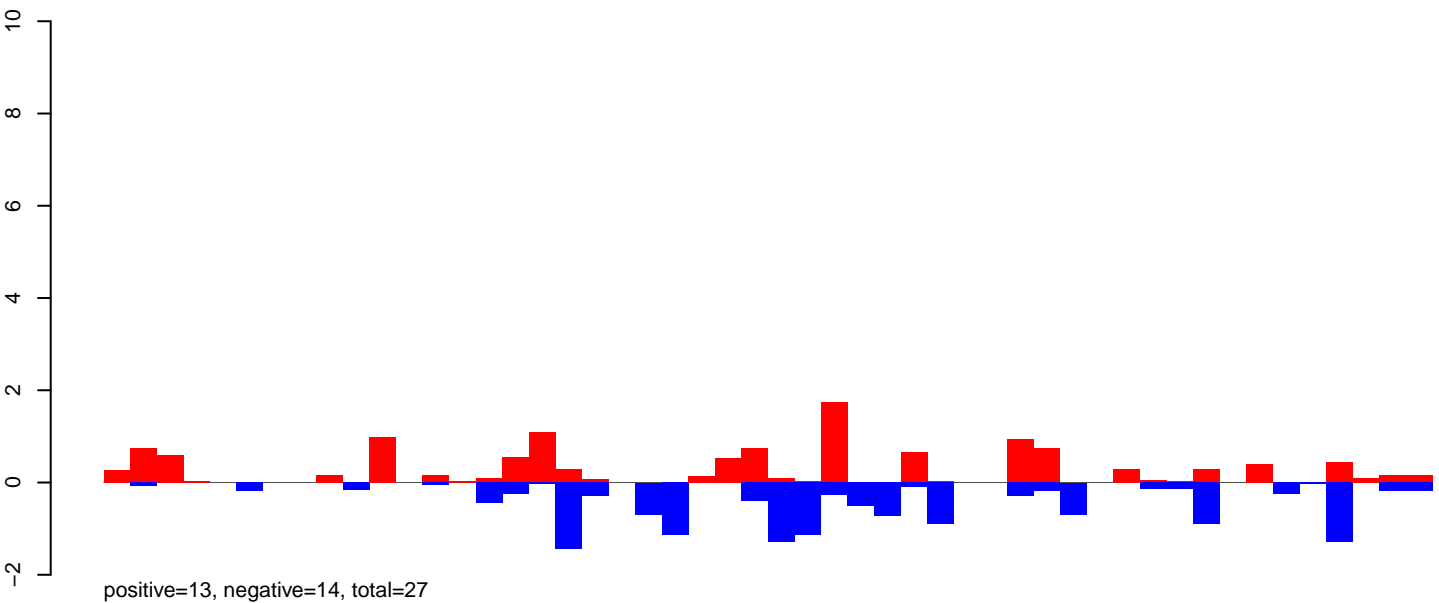

AeAeg\_Ovary\_BF48h\_cat.24\_35.rep

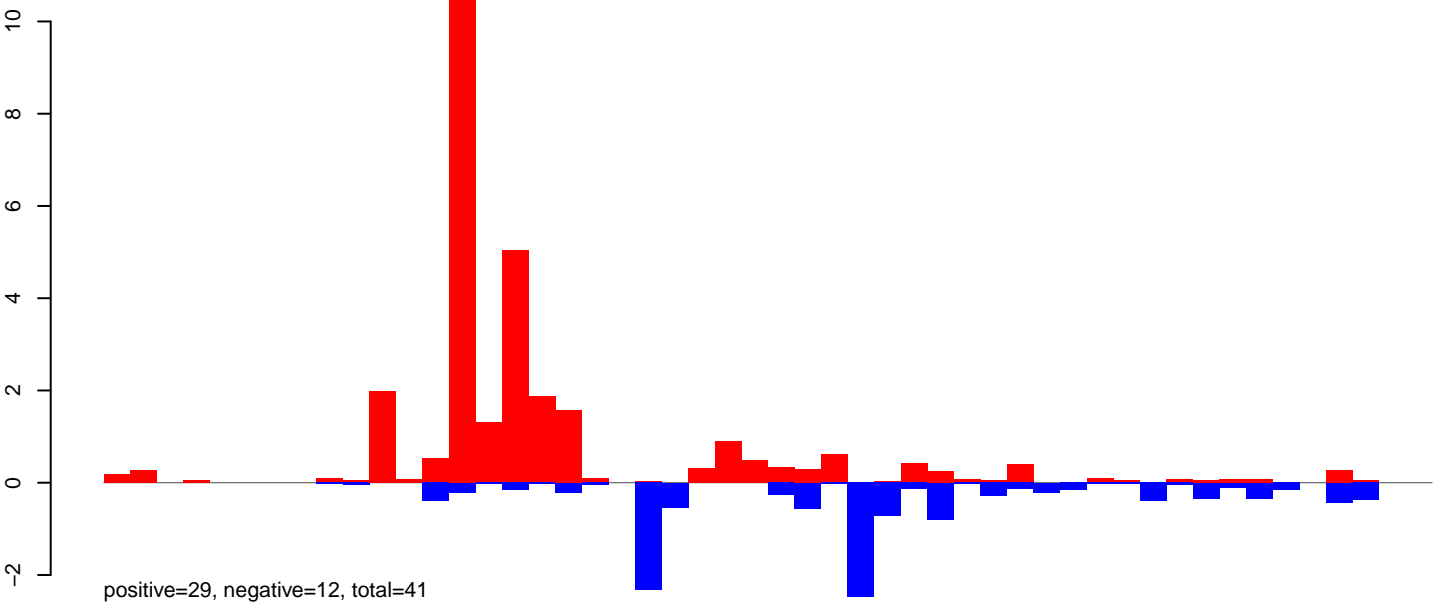

AeAeg\_Ovary\_BF48h\_cat.rep

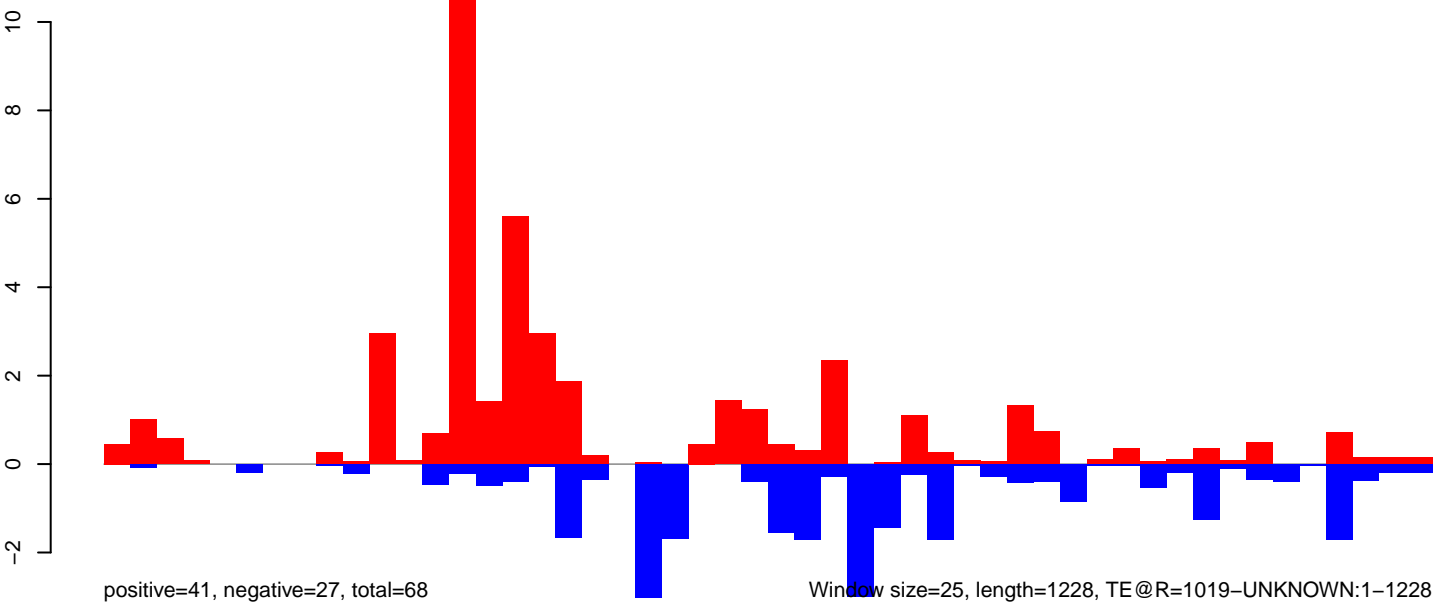

AeAeg\_Ovary\_BF48h\_cat.18\_23.rep

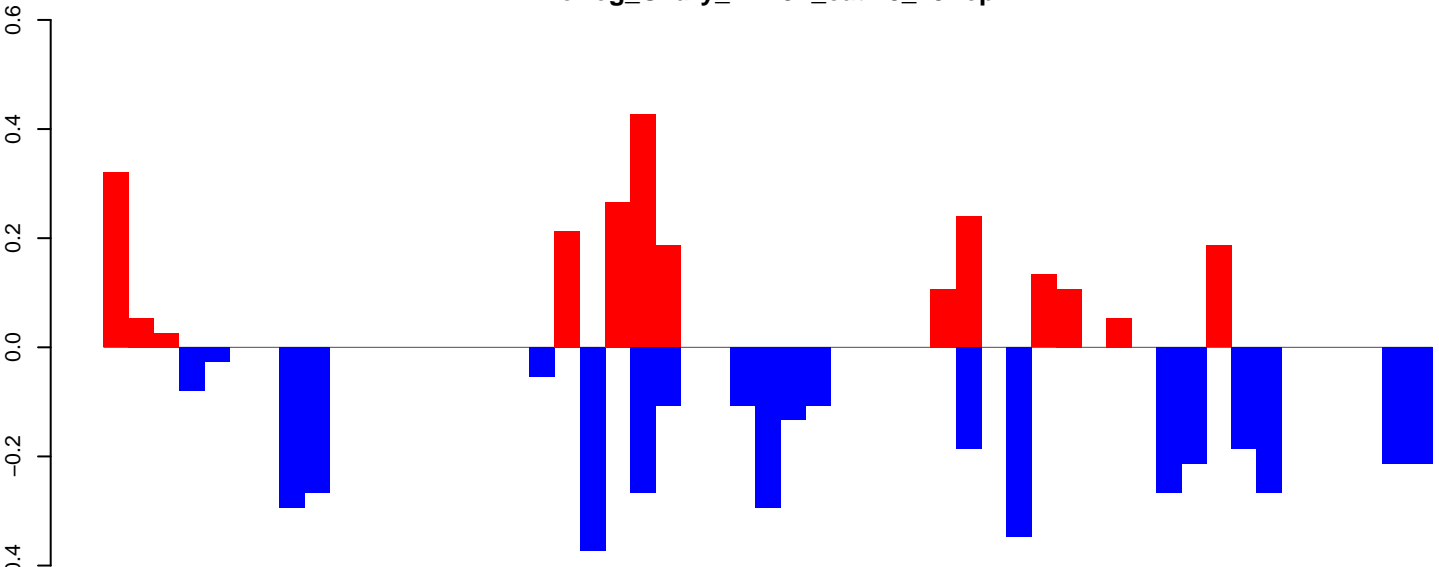

positive=2, negative=4, total=6

AeAeg\_Ovary\_BF48h\_cat.24\_35.rep

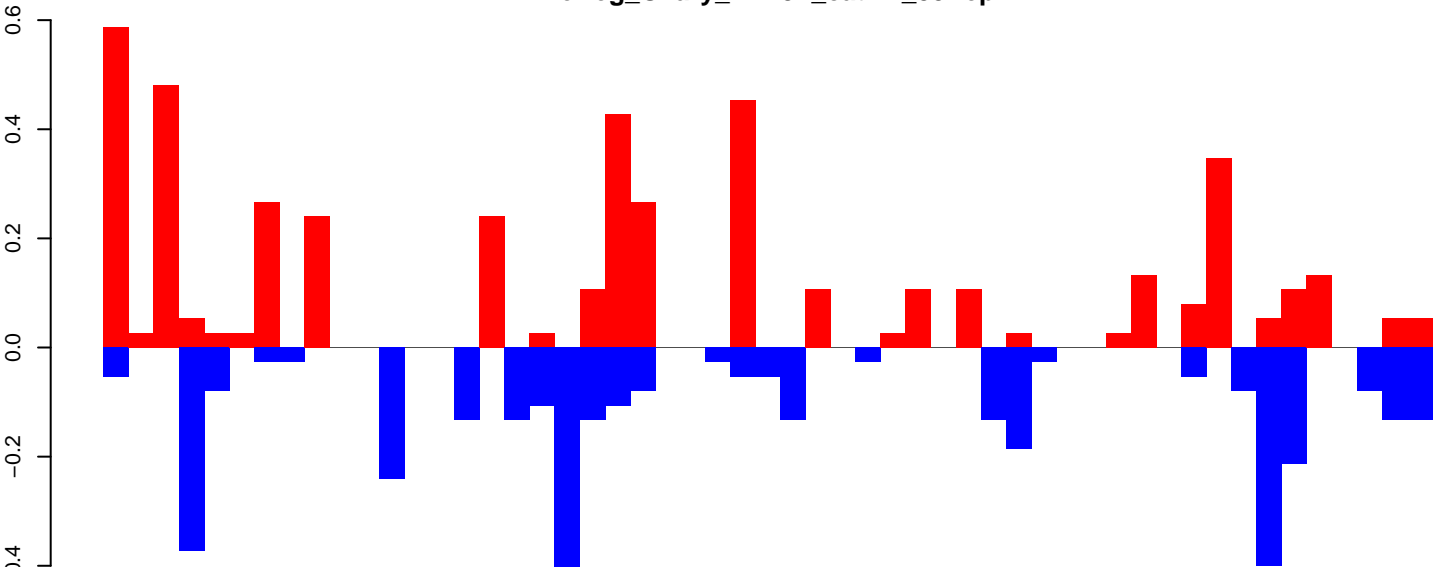

positive=5, negative=4, total=8

AeAeg\_Ovary\_BF48h\_cat.rep

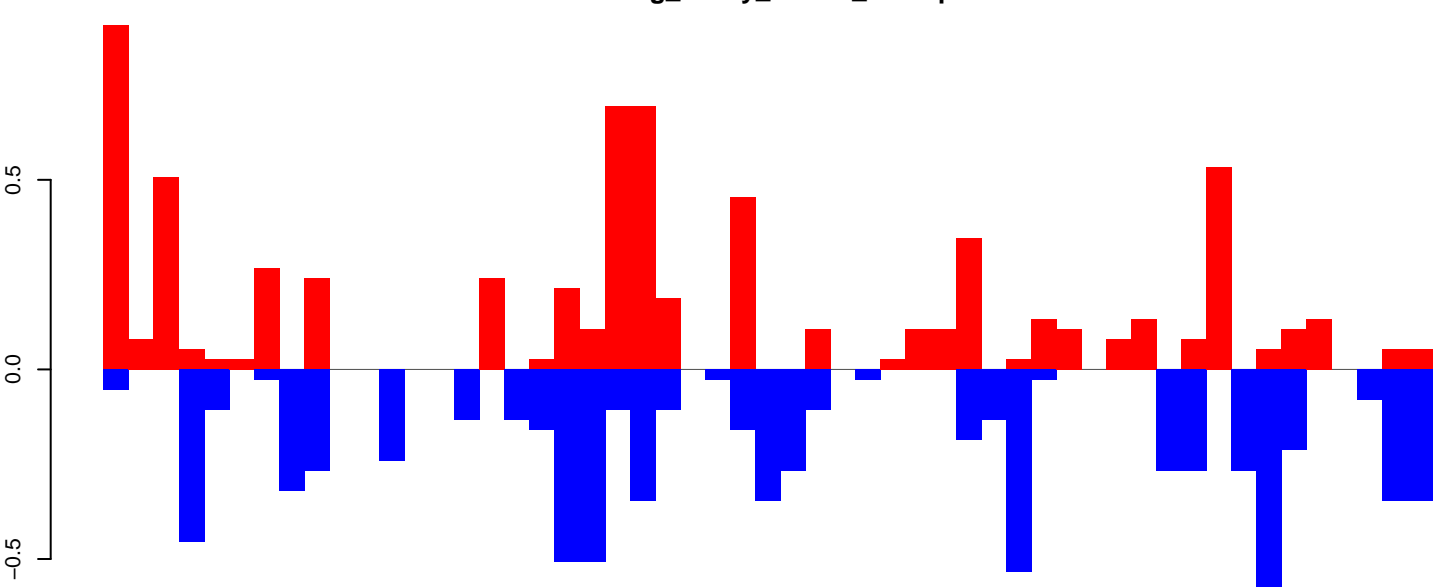

positive=7, negative=8, total=15

Window size=25, length=1321, TE@R=962-UNKNOWN:1-1321

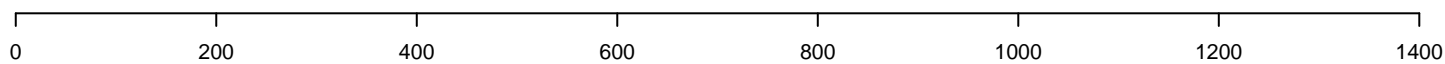

AeAeg\_Ovary\_BF48h\_cat.18\_23.rep

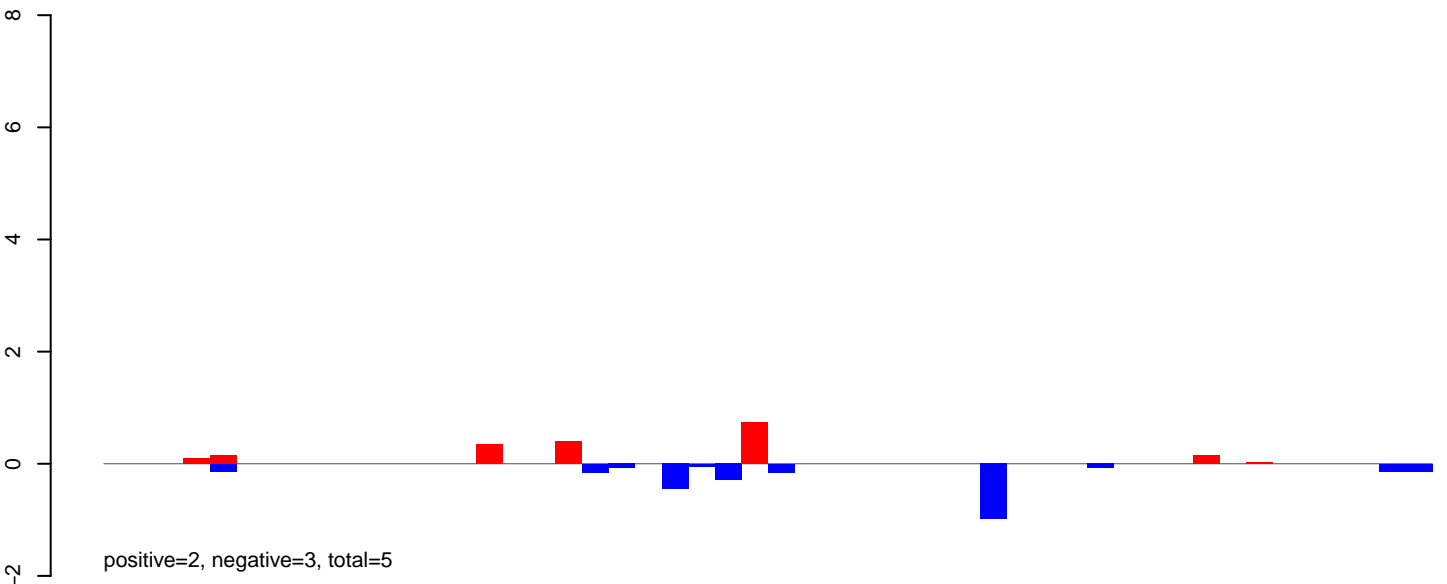

AeAeg\_Ovary\_BF48h\_cat.24\_35.rep

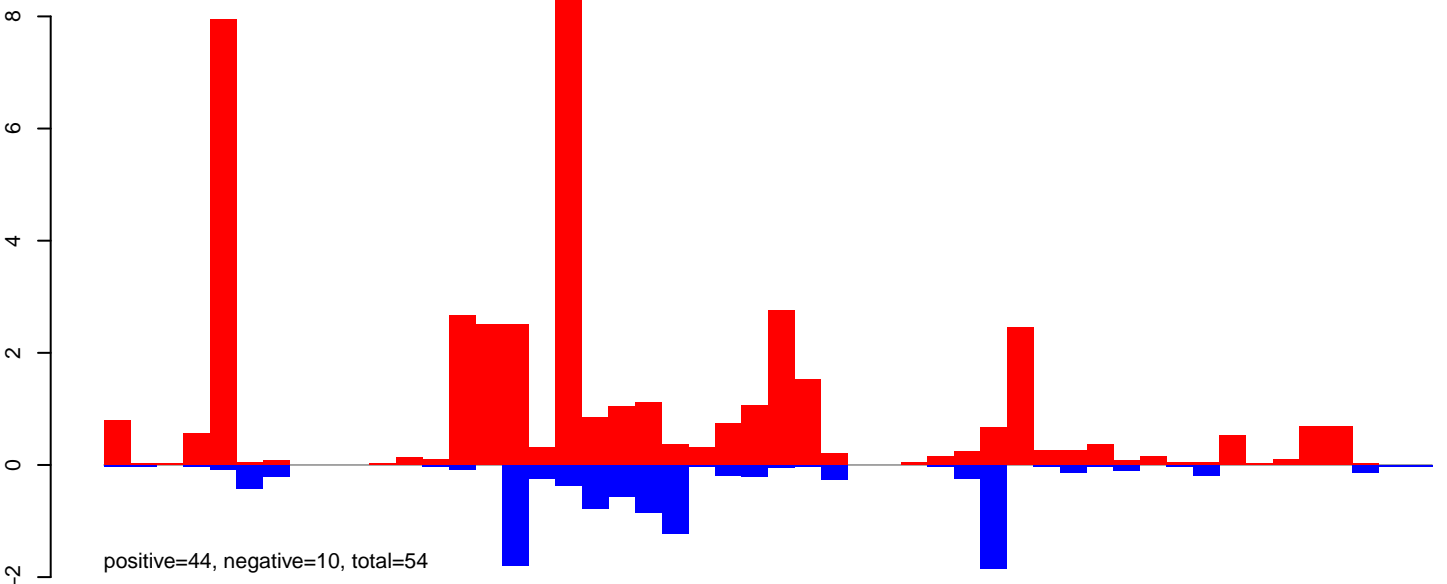

AeAeg\_Ovary\_BF48h\_cat.rep

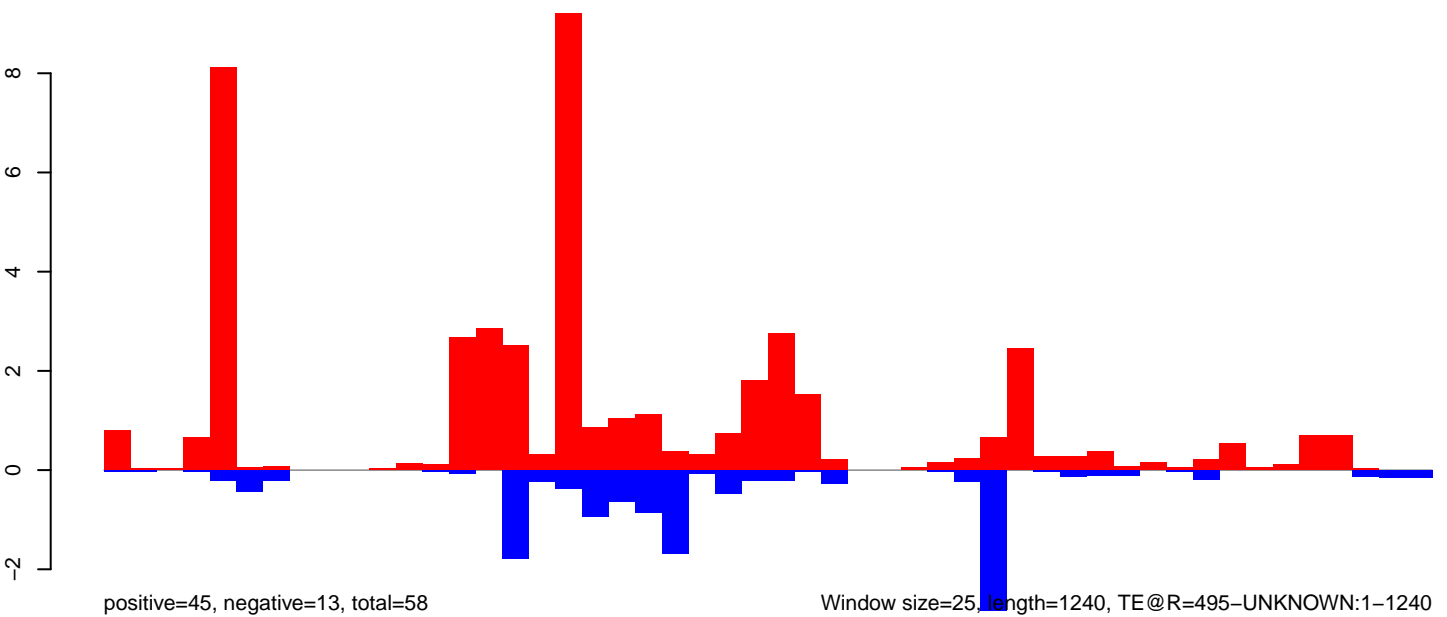

0 200 400 600 800 1000 1200

AeAeg\_Ovary\_BF48h\_cat.18\_23.rep

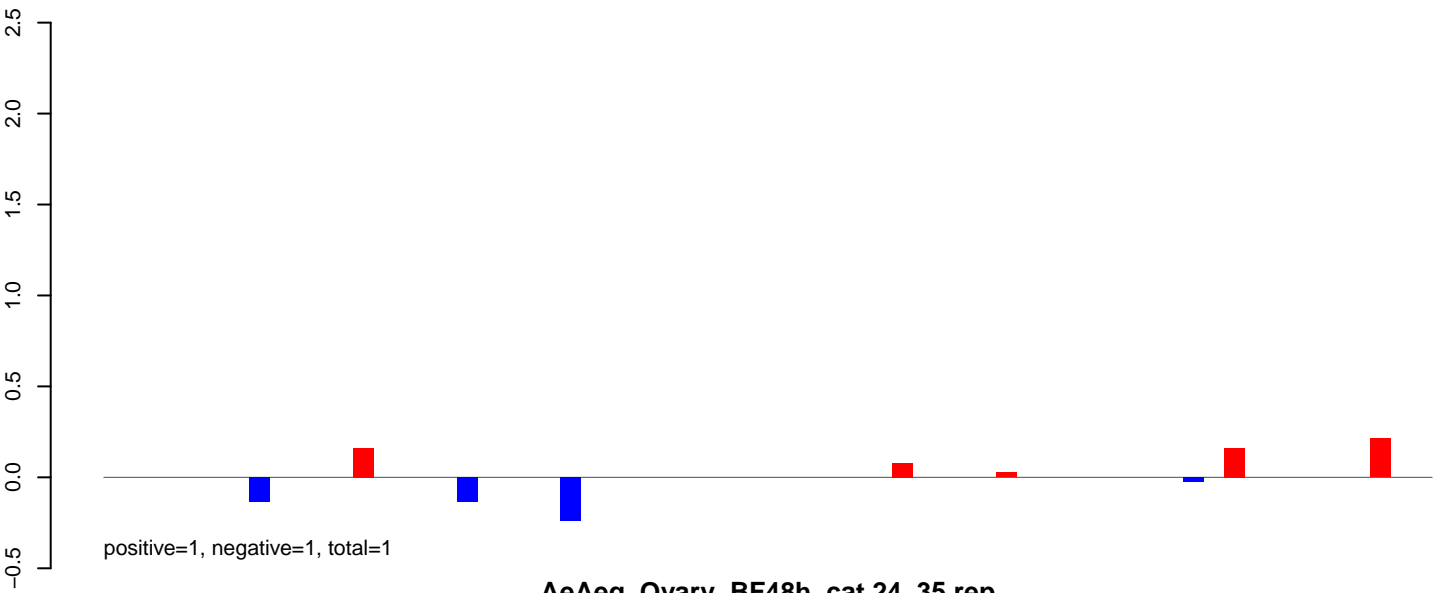

AeAeg\_Ovary\_BF48h\_cat.24\_35.rep

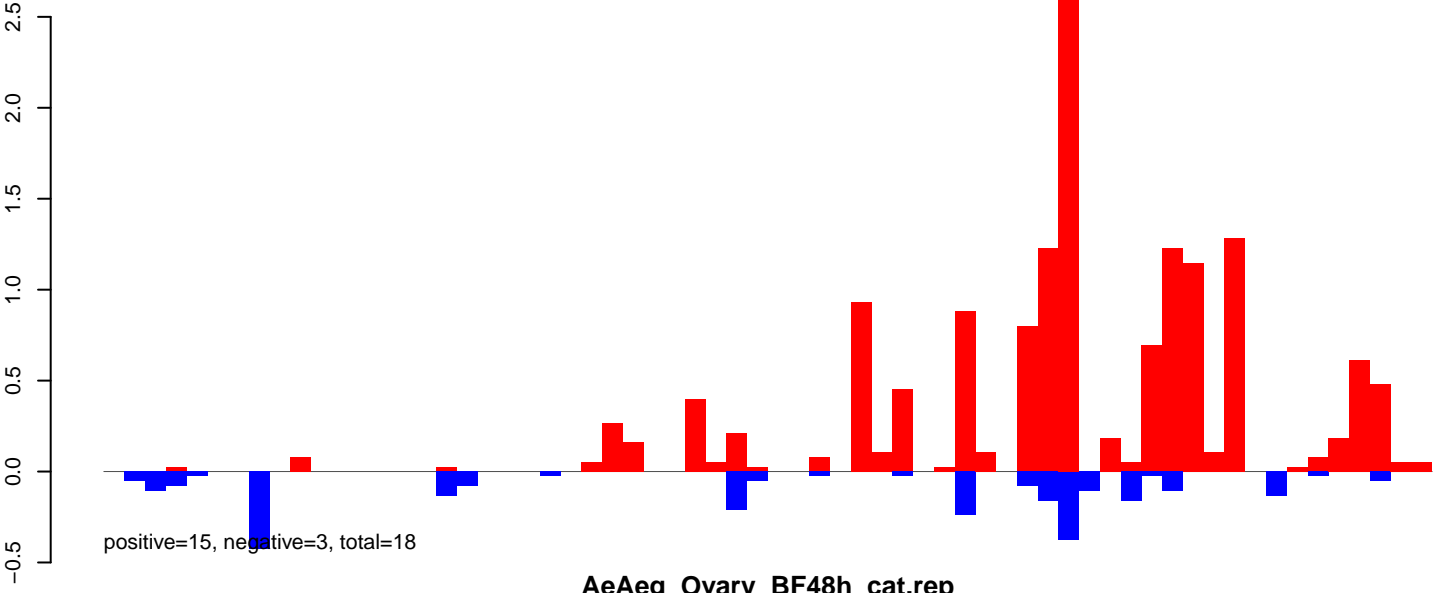

AeAeg\_Ovary\_BF48h\_cat.rep

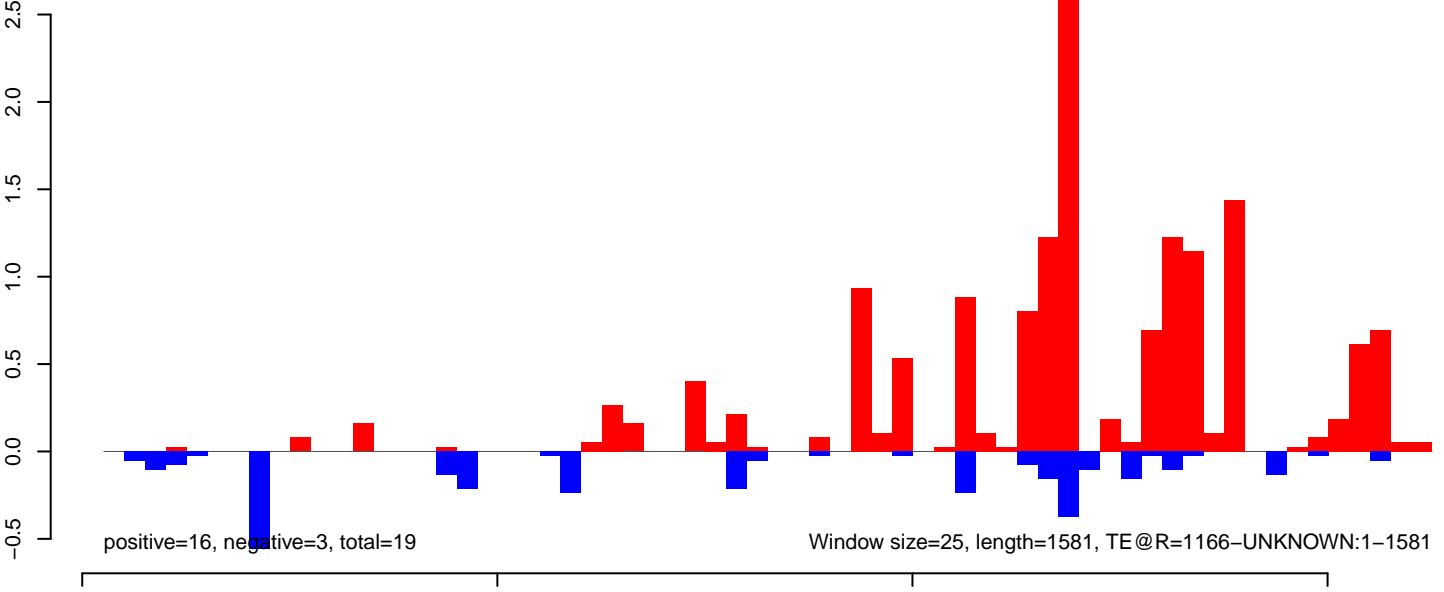



AeAeg\_Ovary\_BF48h\_cat.18\_23.rep

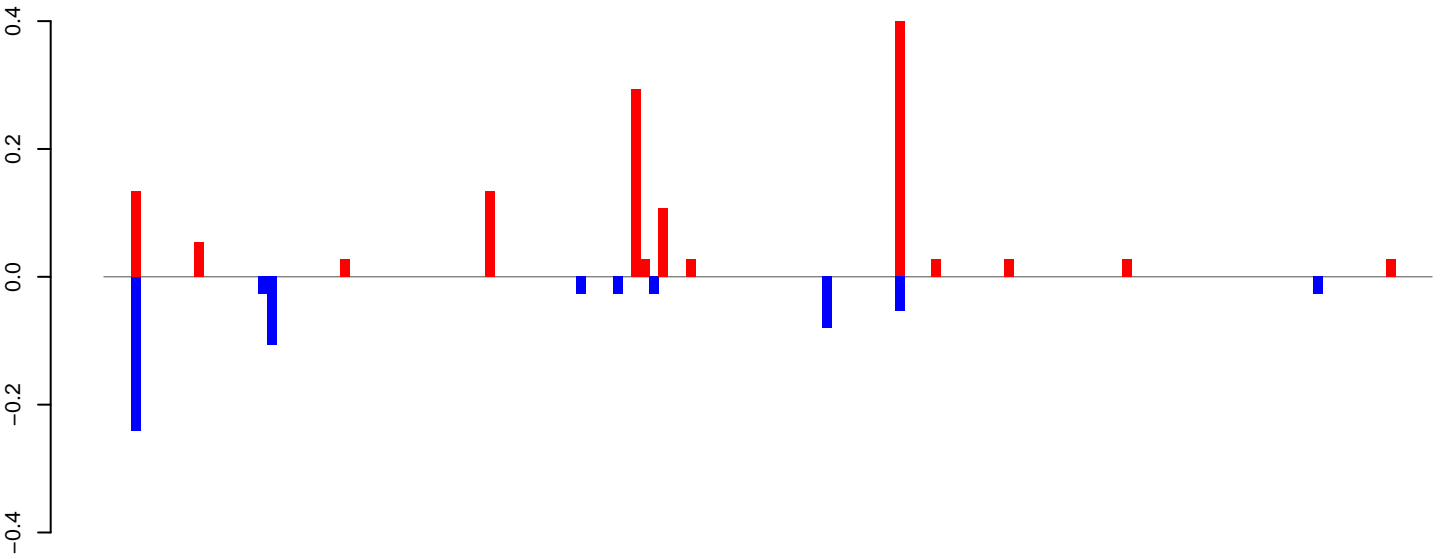

positive=1, negative=1, total=2

AeAeg\_Ovary\_BF48h\_cat.24\_35.rep

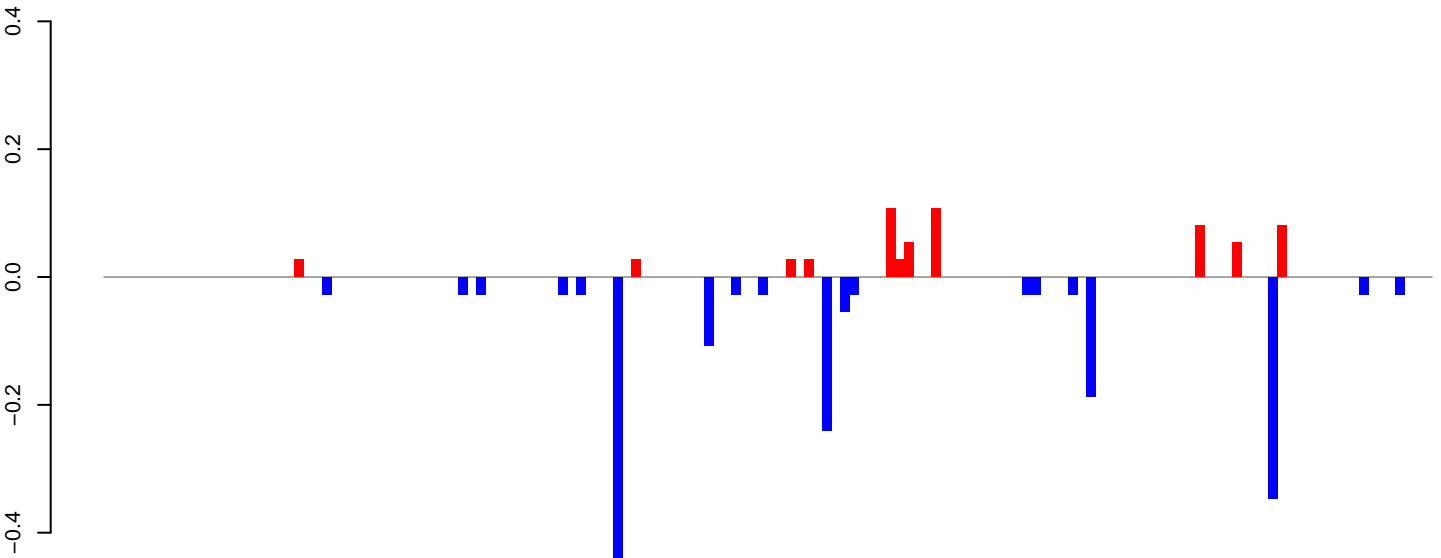

positive=1, negative=2, total=3

AeAeg\_Ovary\_BF48h\_cat.rep

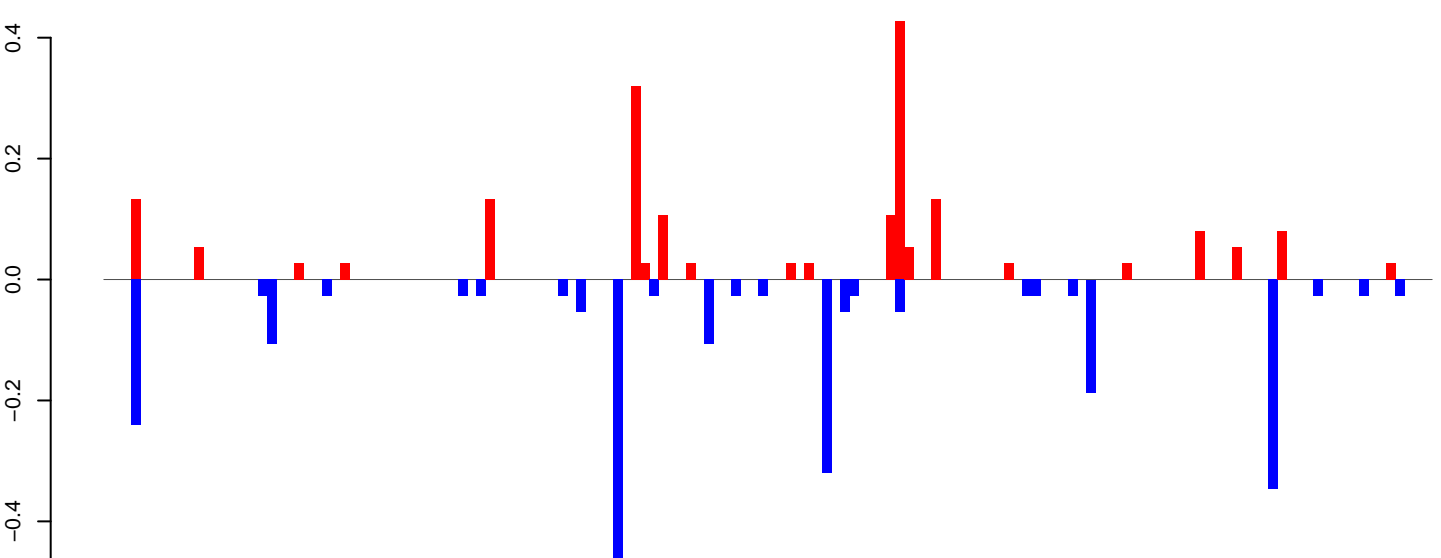

positive=2, negative=2, total=4

Window size=25, length=3631, TE@Chapaev3-3\_AA:1-3631

AeAeg\_Ovary\_BF48h\_cat.18\_23.rep

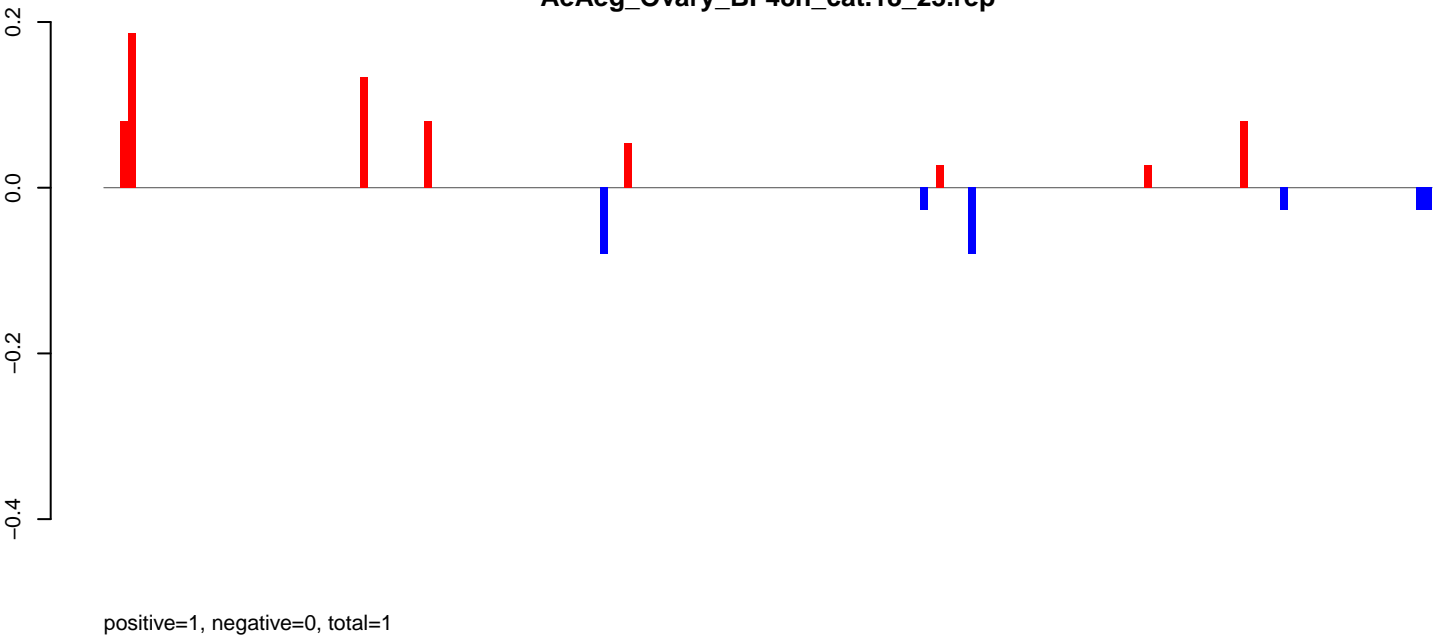

AeAeg\_Ovary\_BF48h\_cat.24\_35.rep

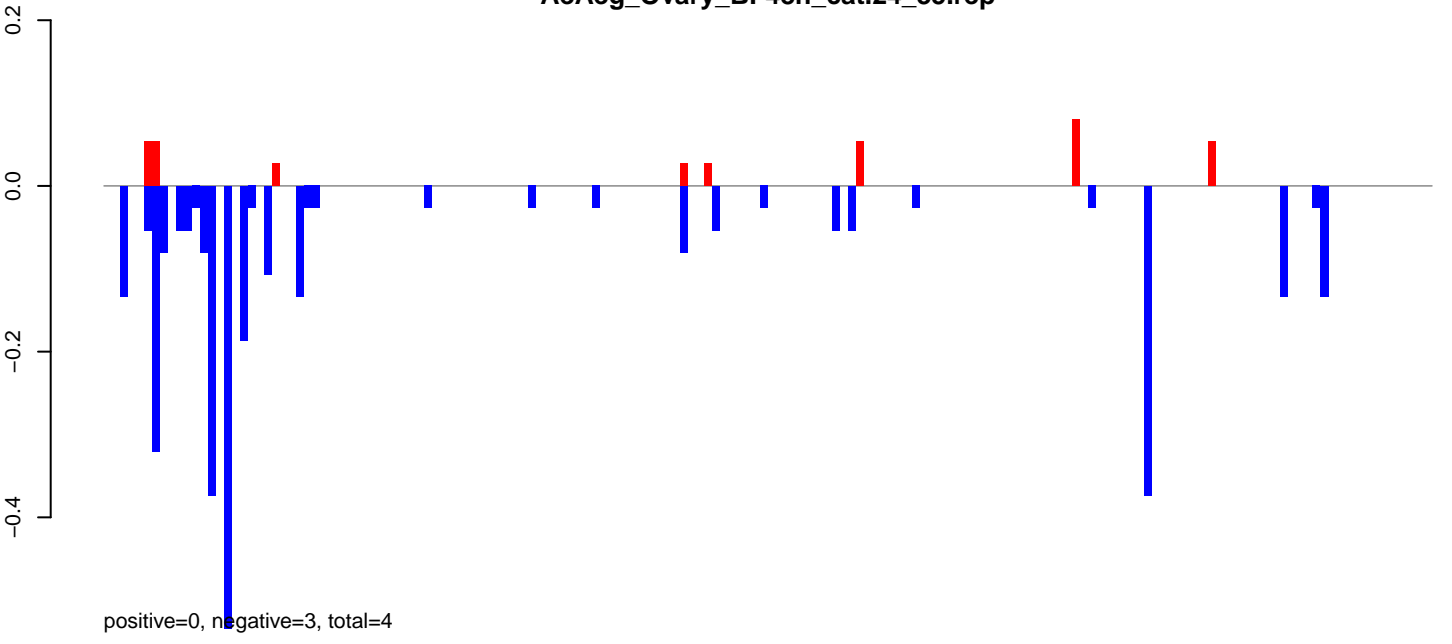

AeAeg\_Ovary\_BF48h\_cat.rep

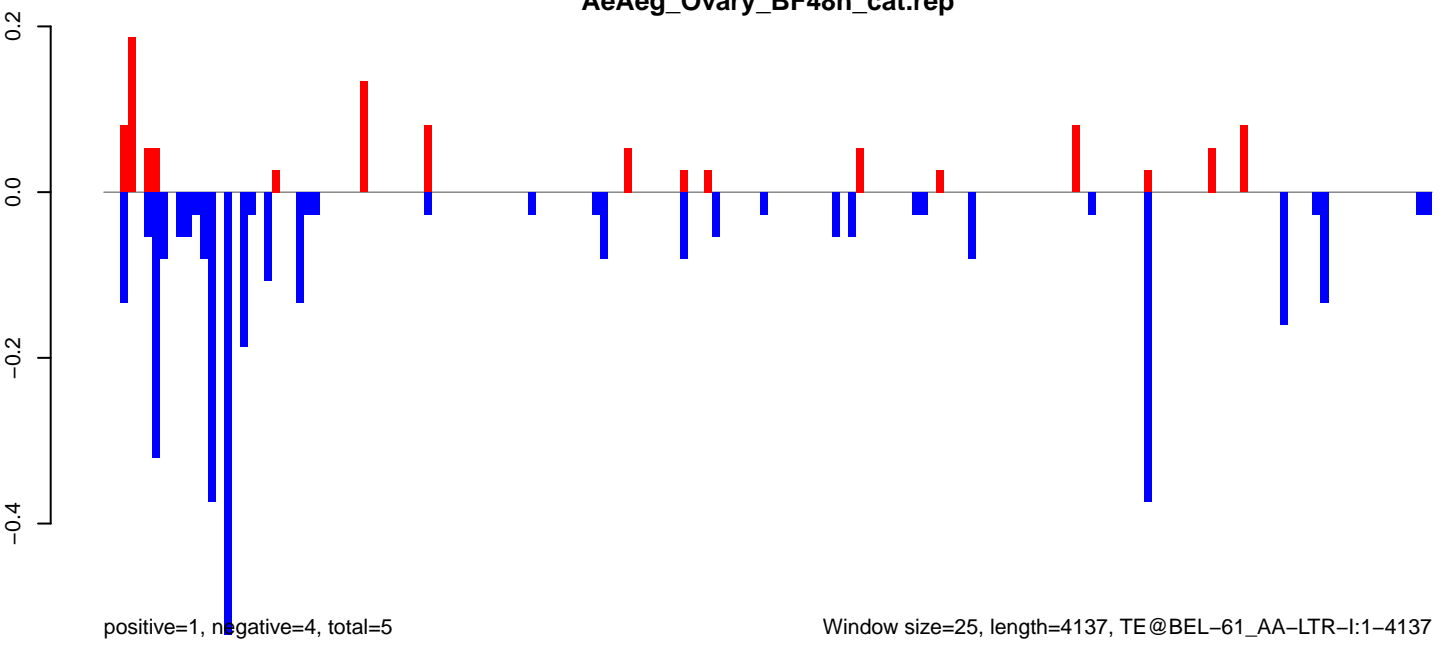

**AeAeg\_Ovary\_BF48h\_cat.18\_23.rep**

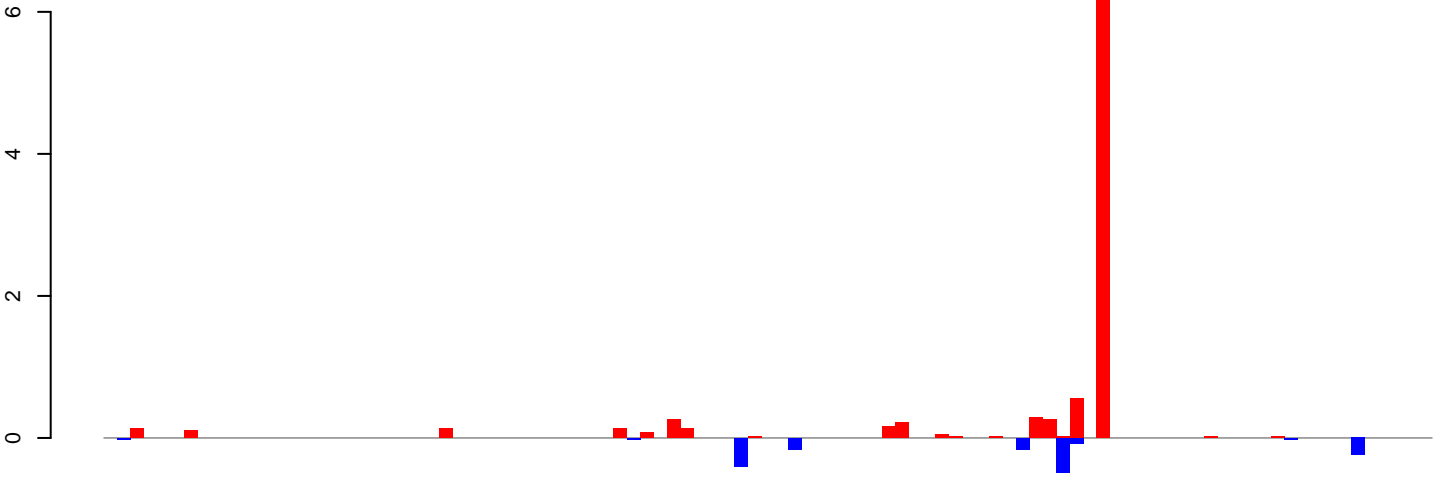

positive=10, negative=2, total=11

**AeAeg\_Ovary\_BF48h\_cat.24\_35.rep**

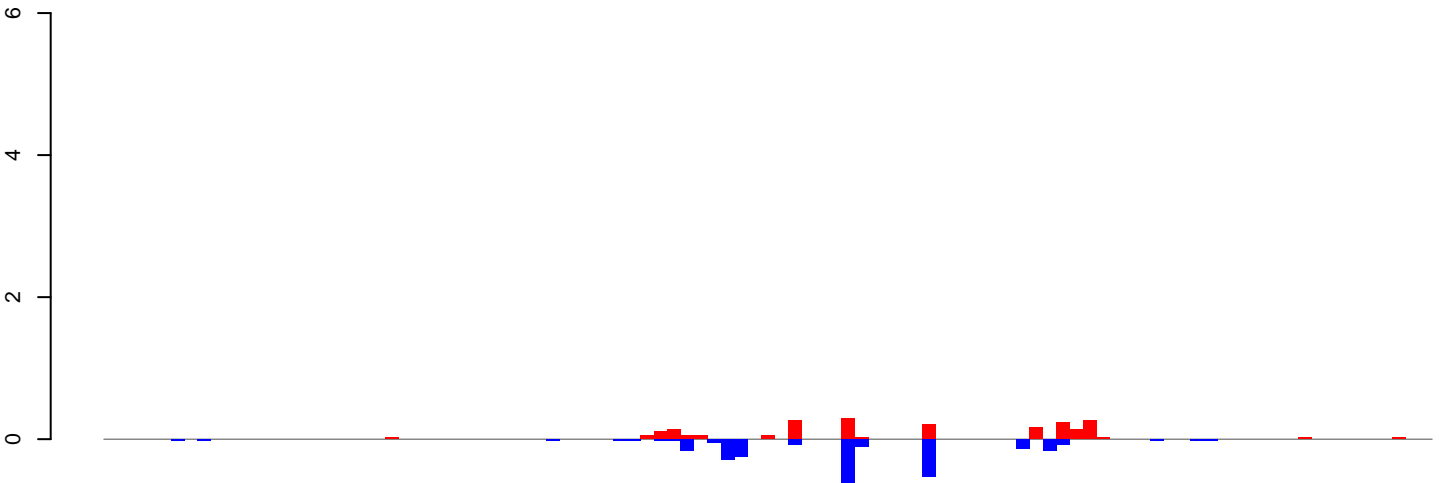

positive=2, negative=4, total=6

**AeAeg\_Ovary\_BF48h\_cat.rep**

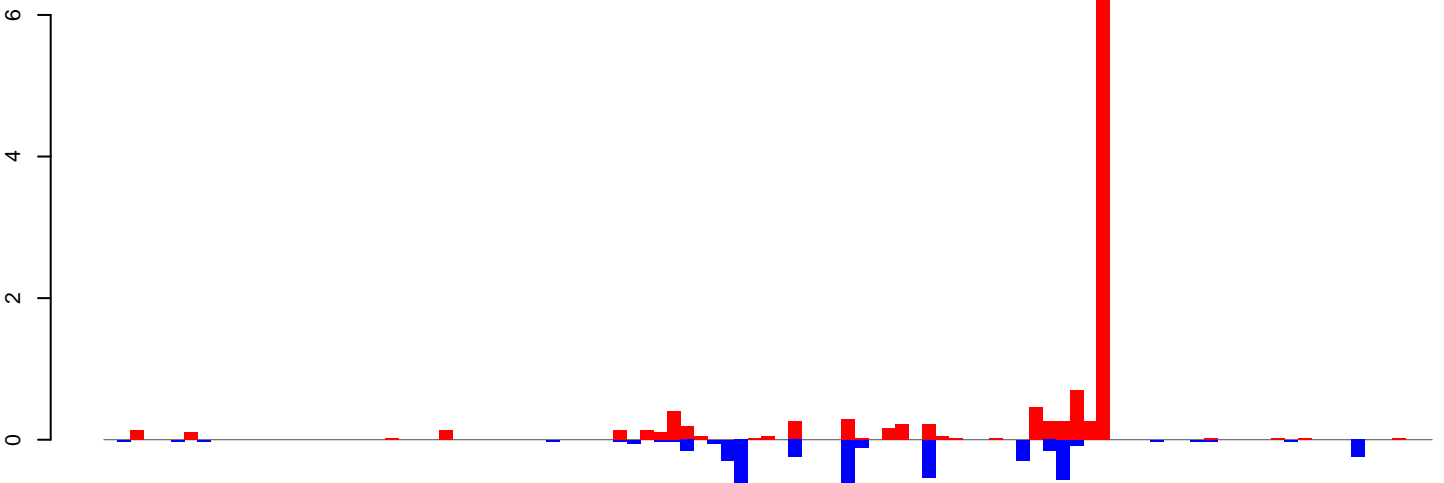

positive=12, negative=5, total=17

Window size=25, length=2452, TE@AF208681.1:1-2452

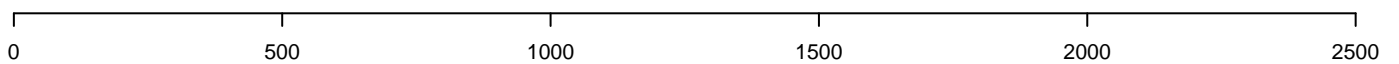

AeAeg\_Ovary\_BF48h\_cat.18\_23.rep

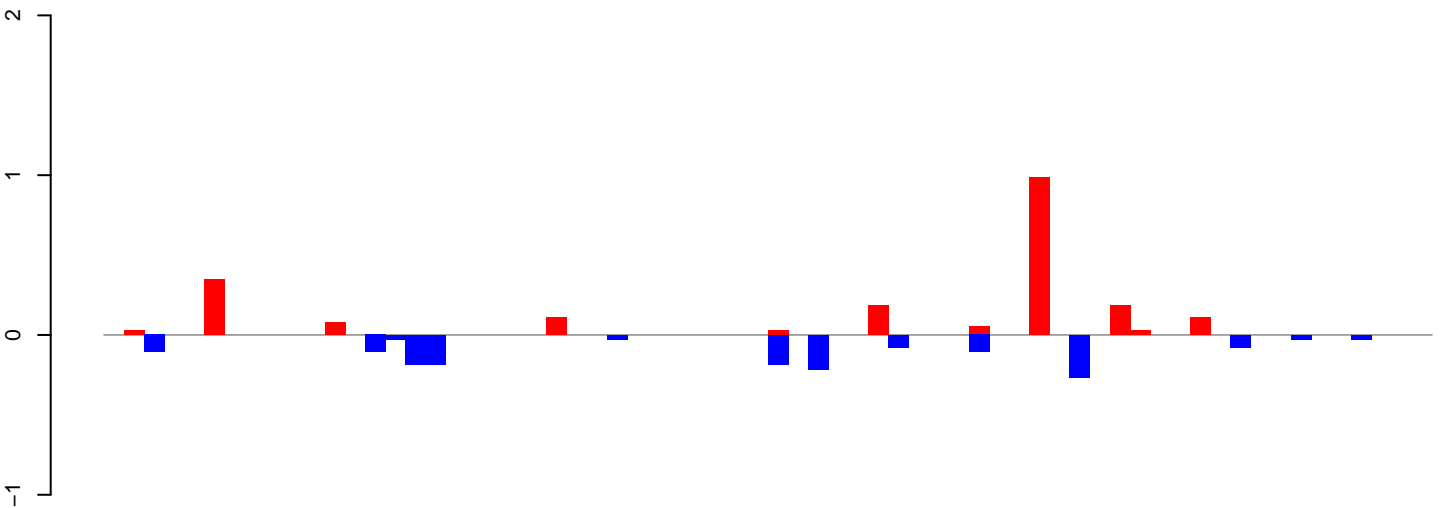

positive=2, negative=2, total=4

AeAeg\_Ovary\_BF48h\_cat.24\_35.rep

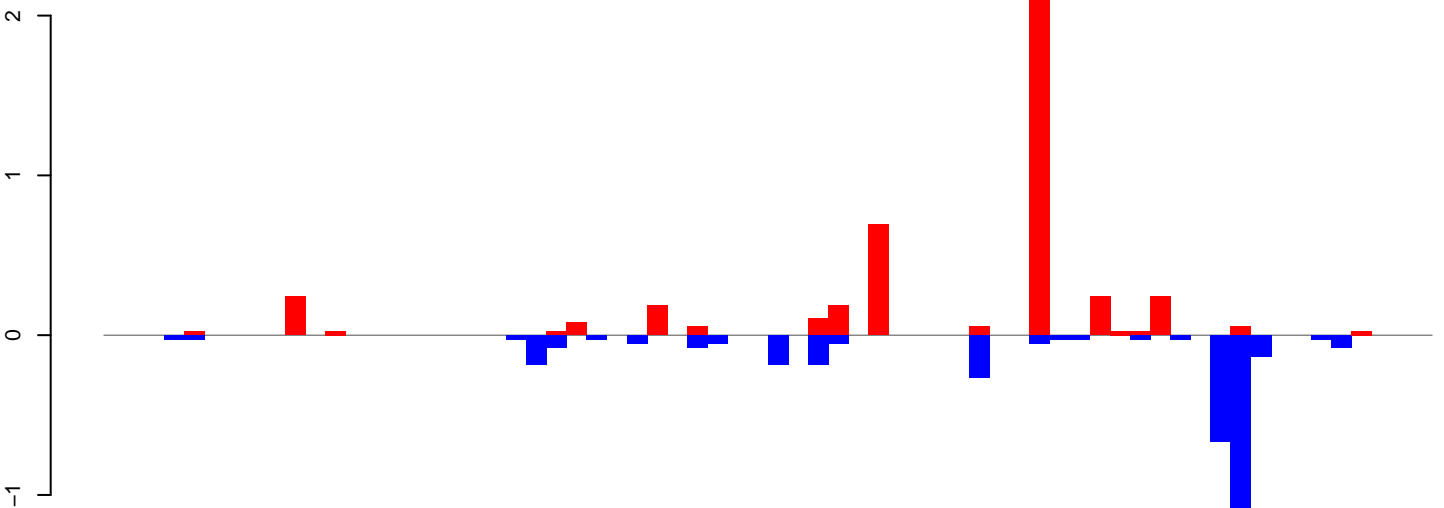

positive=5, negative=4, total=8

AeAeg\_Ovary\_BF48h\_cat.rep

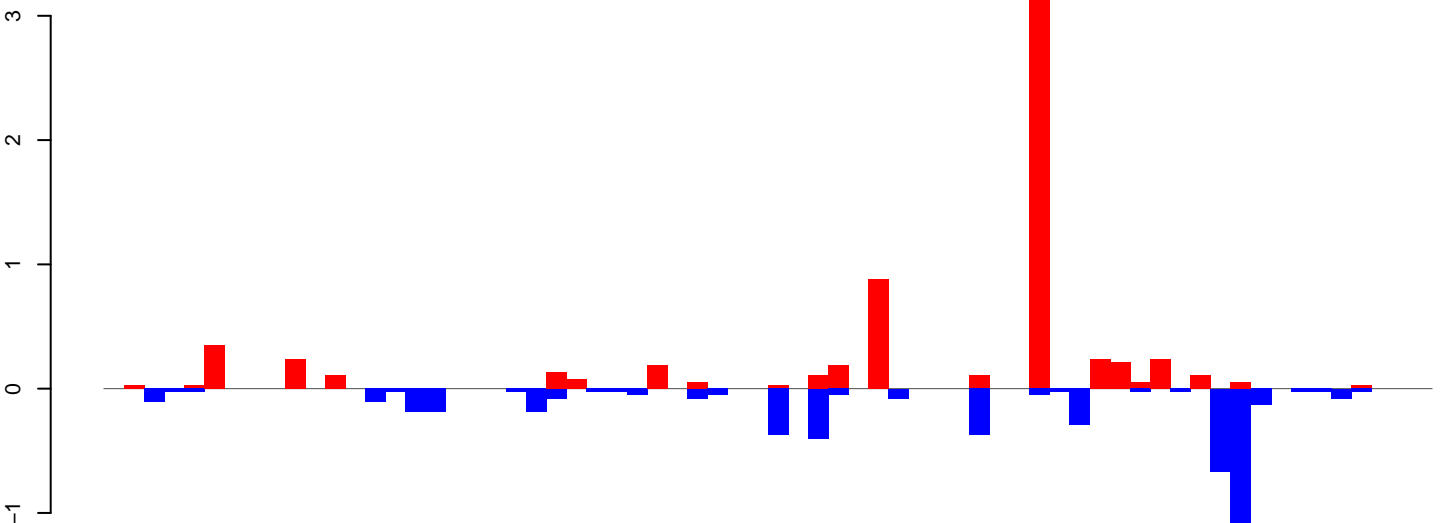

positive=7, negative=5, total=12

Window size=25, length=1646, TE@aedes\_aegypti\_688\_6-Unknown:1-1646

0 500 1000 1500

**AeAeg\_Ovary\_BF48h\_cat.18\_23.rep**

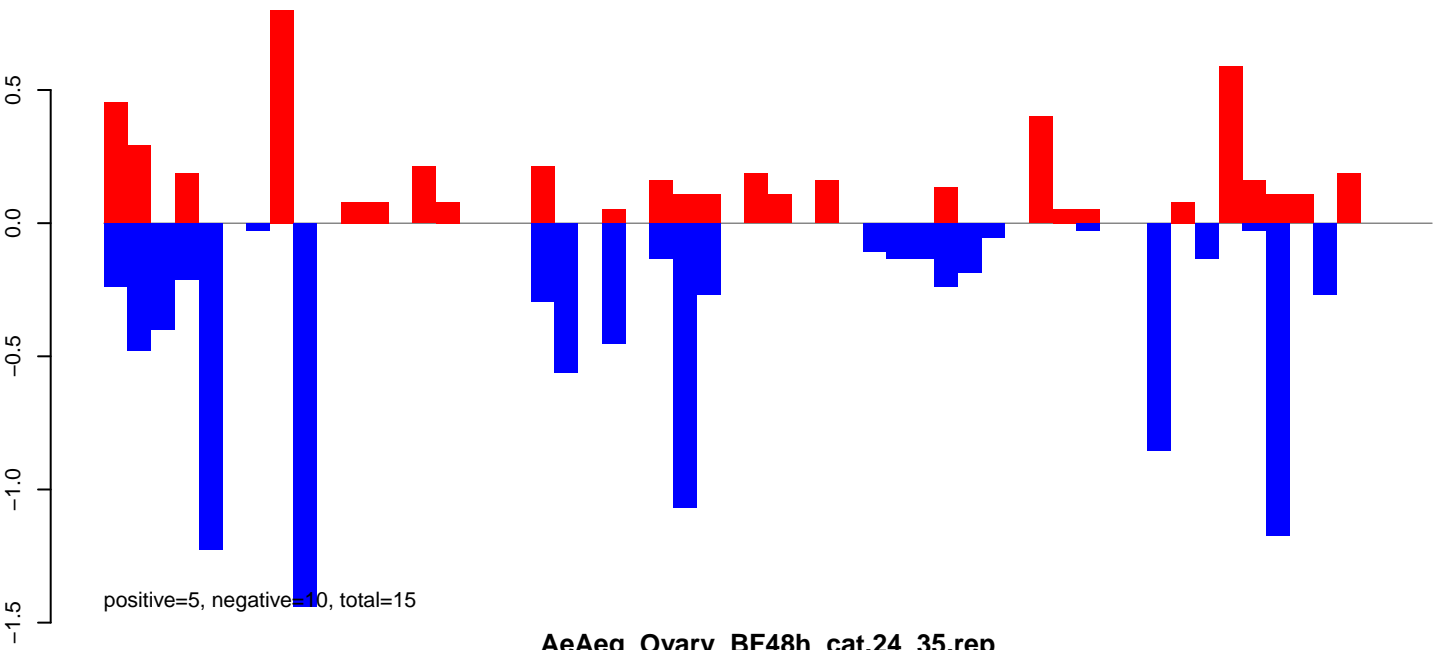

**AeAeg\_Ovary\_BF48h\_cat.24\_35.rep**

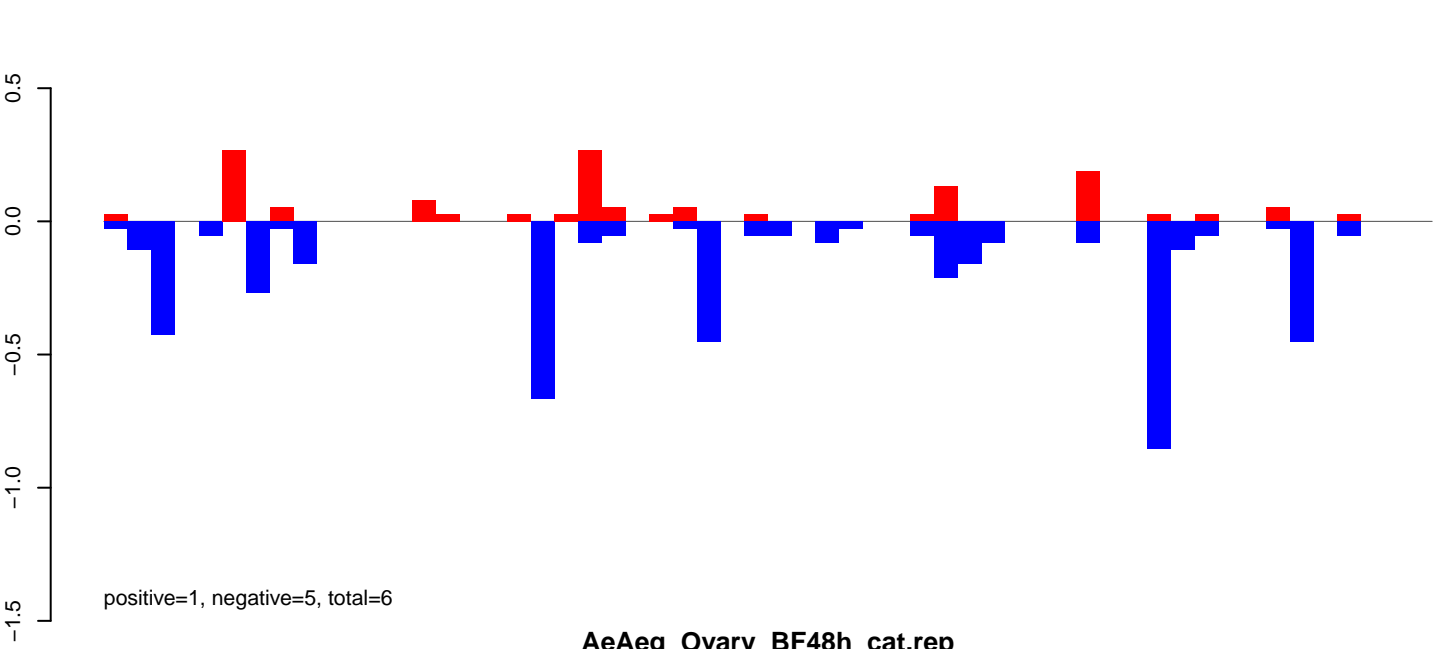

**AeAeg\_Ovary\_BF48h\_cat.rep**

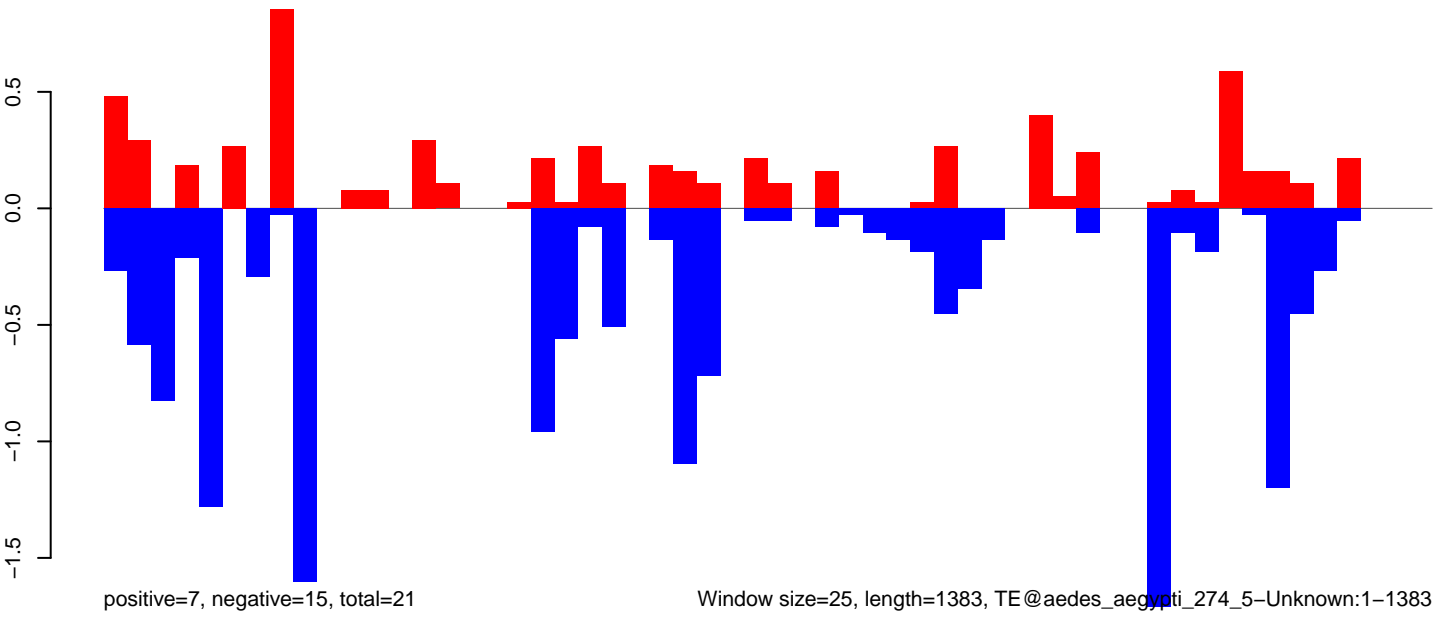

Window size=25, length=1383, TE@aedes\_aegypti\_274\_5-Unknown:1-1383

0 200 400 600 800 1000 1200 1400

AeAeg\_Ovary\_BF48h\_cat.18\_23.rep

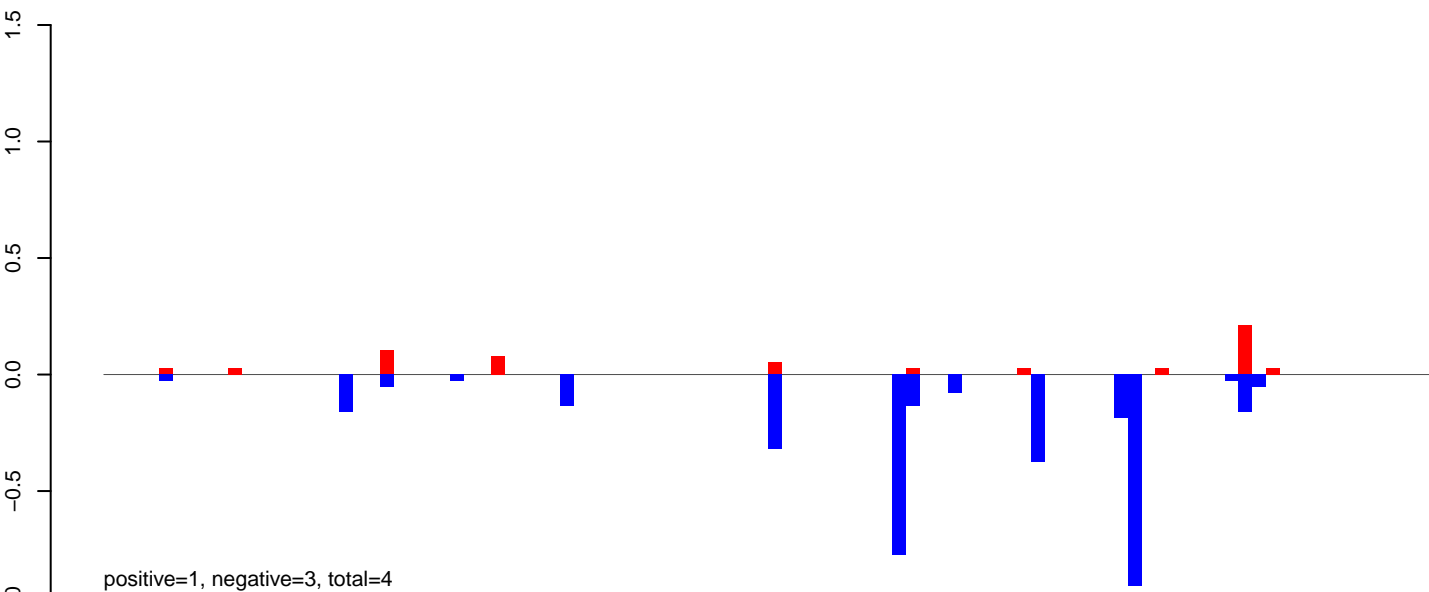

AeAeg\_Ovary\_BF48h\_cat.24\_35.rep

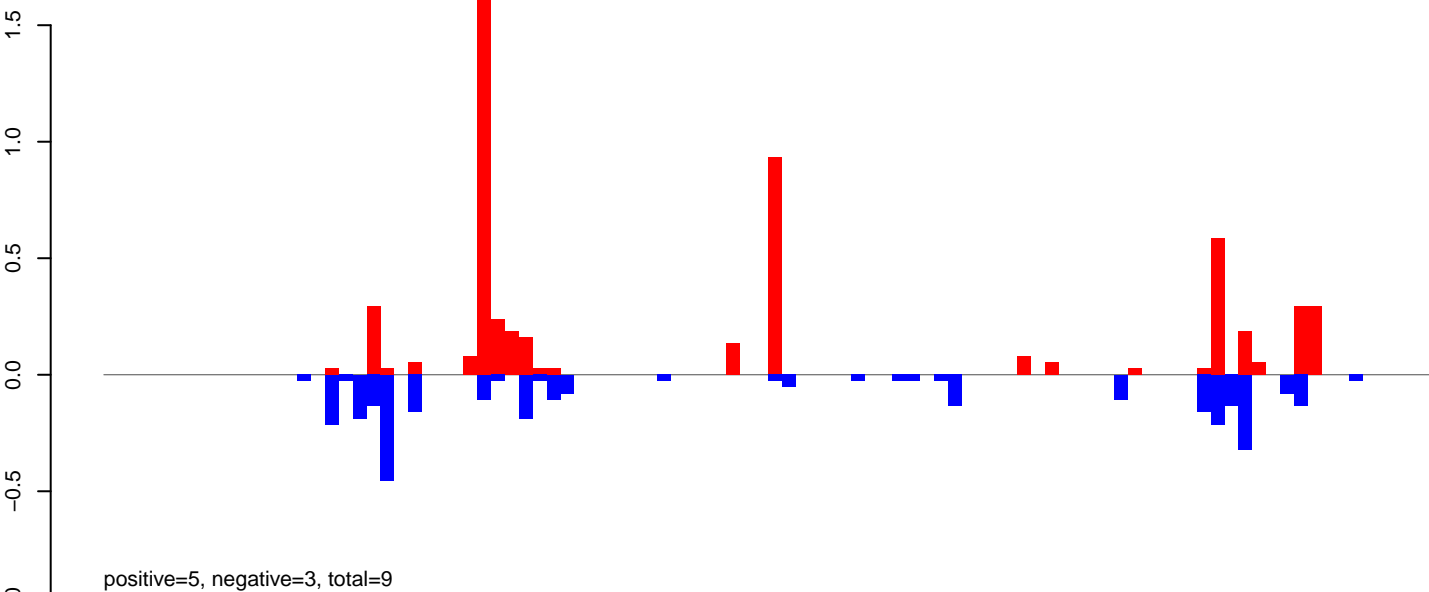

AeAeg\_Ovary\_BF48h\_cat.rep

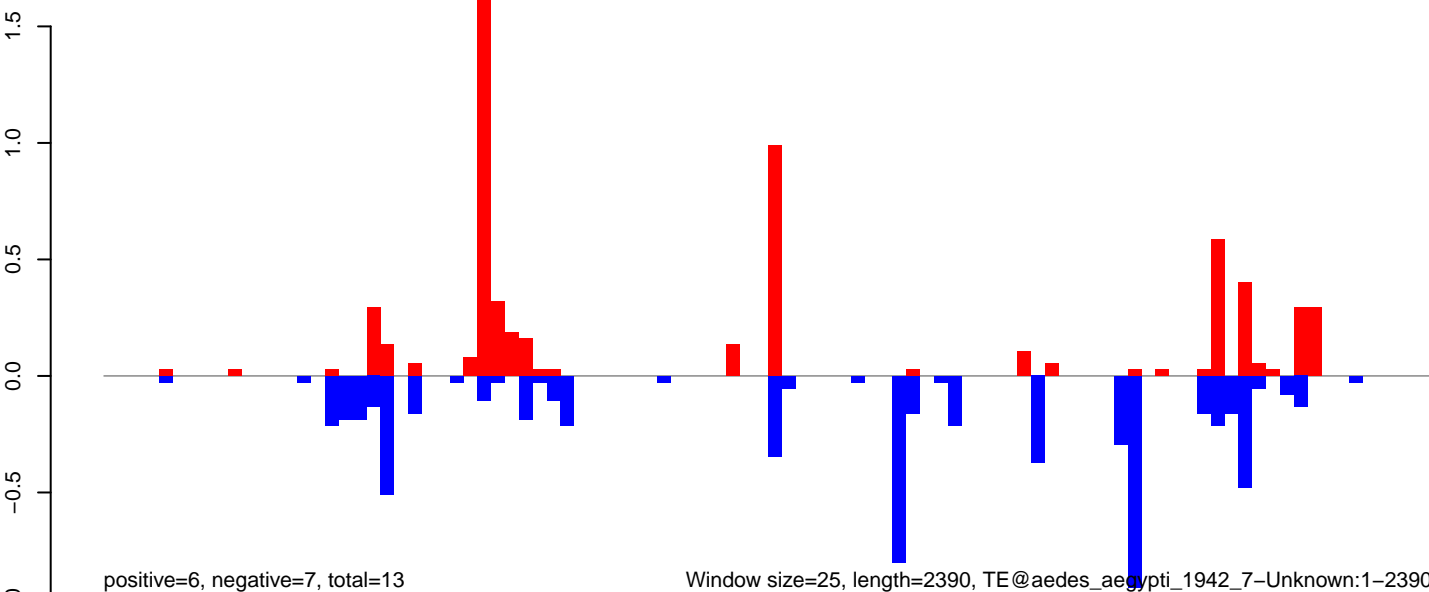

**AeAeg\_Ovary\_BF48h\_cat.18\_23.rep**

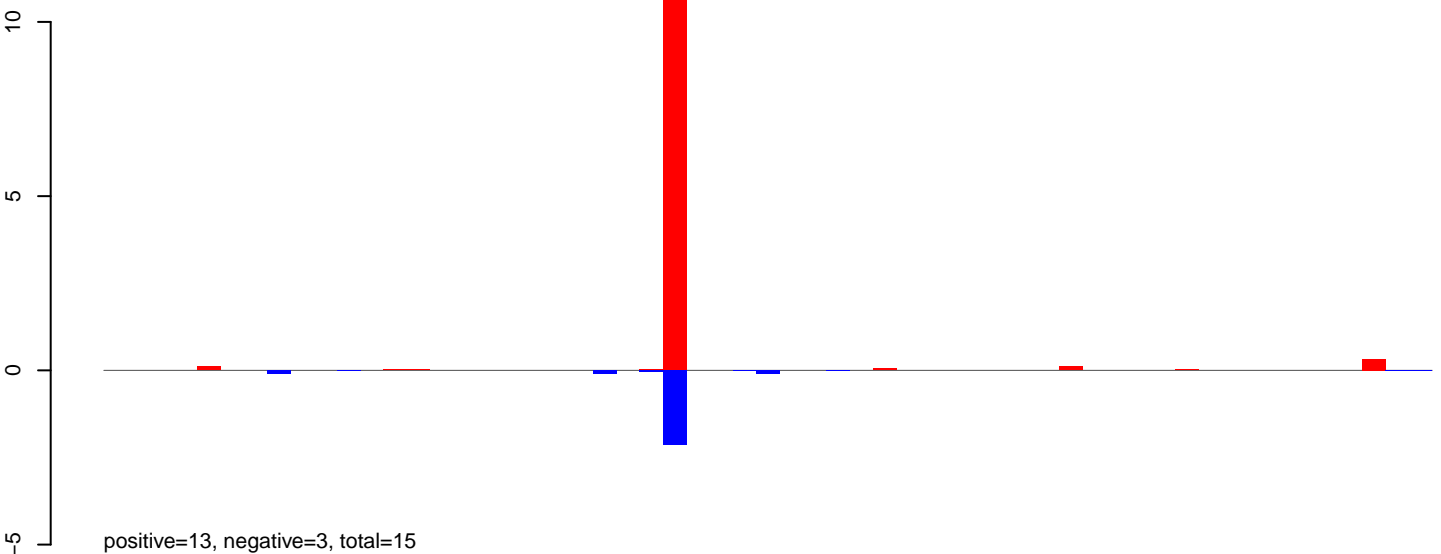

**AeAeg\_Ovary\_BF48h\_cat.24\_35.rep**

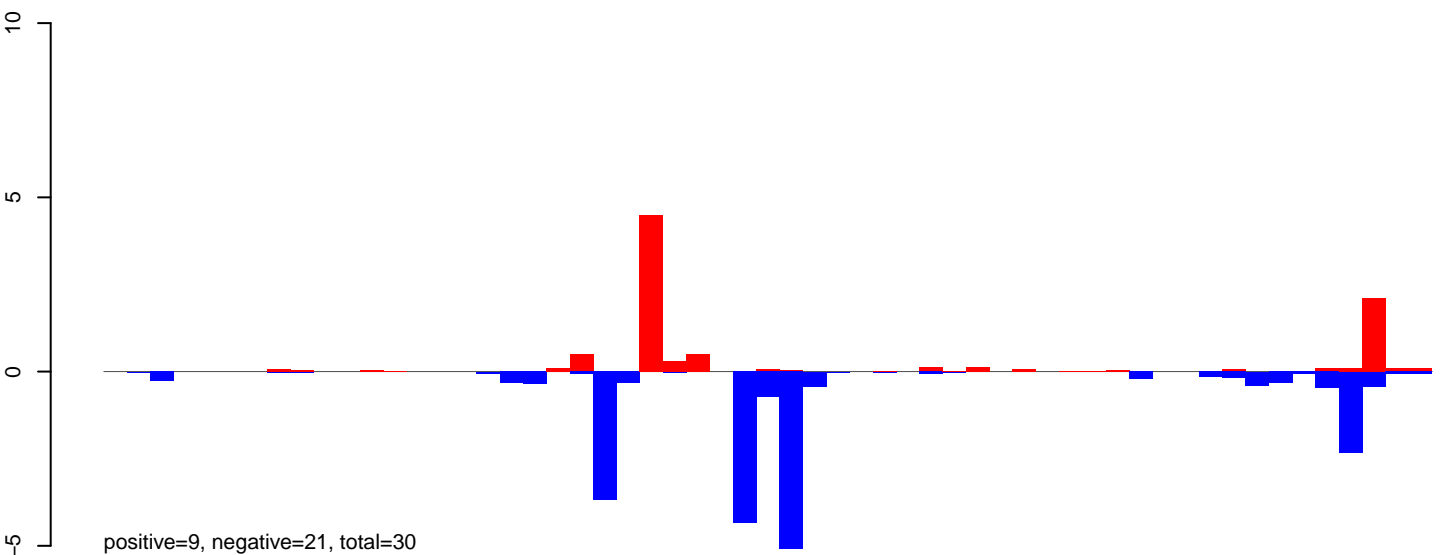

**AeAeg\_Ovary\_BF48h\_cat.rep**

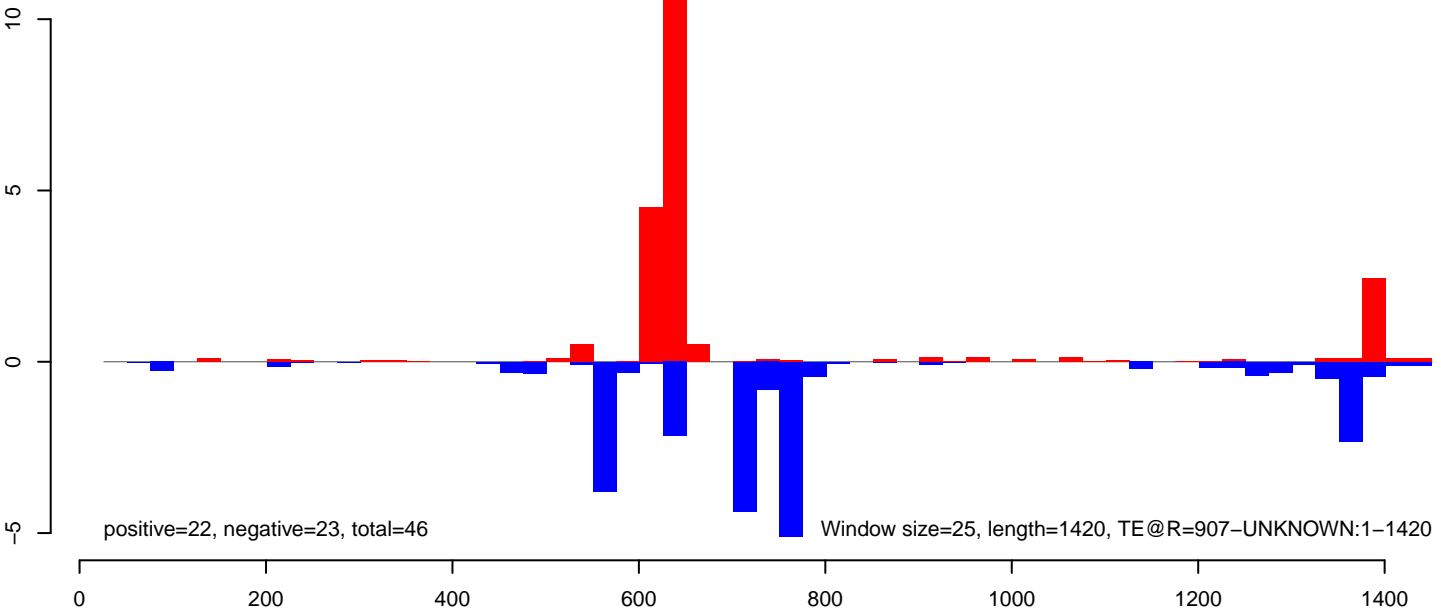

AeAeg\_Ovary\_BF48h\_cat.18\_23.rep

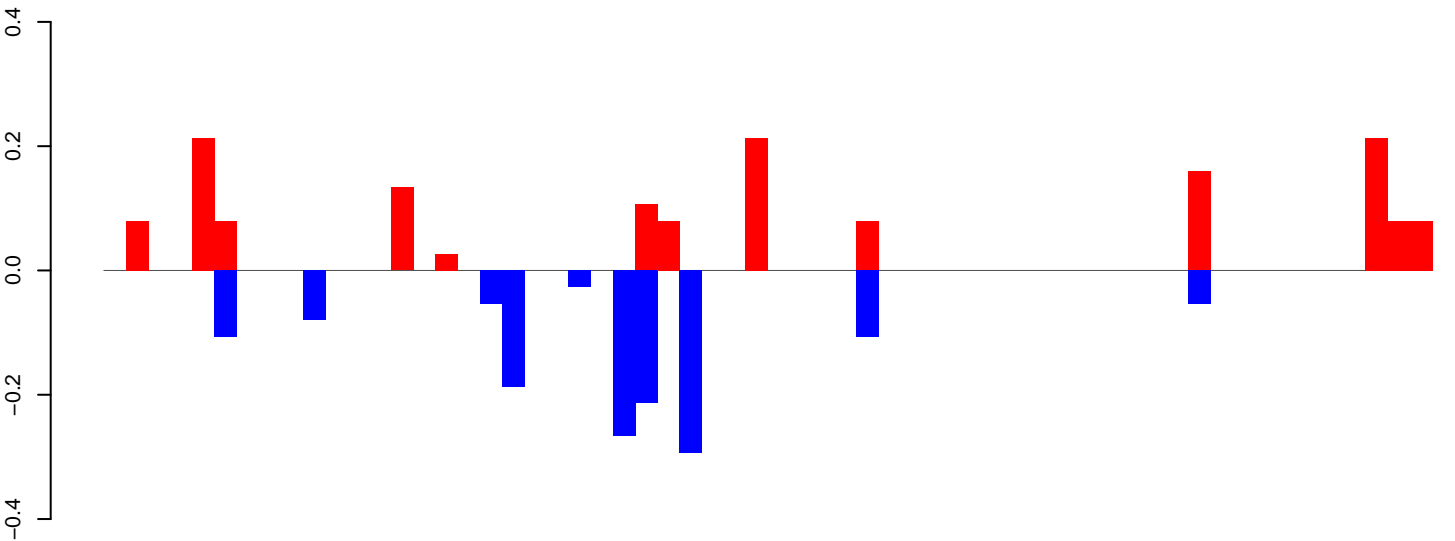

positive=2, negative=1, total=3

AeAeg\_Ovary\_BF48h\_cat.24\_35.rep

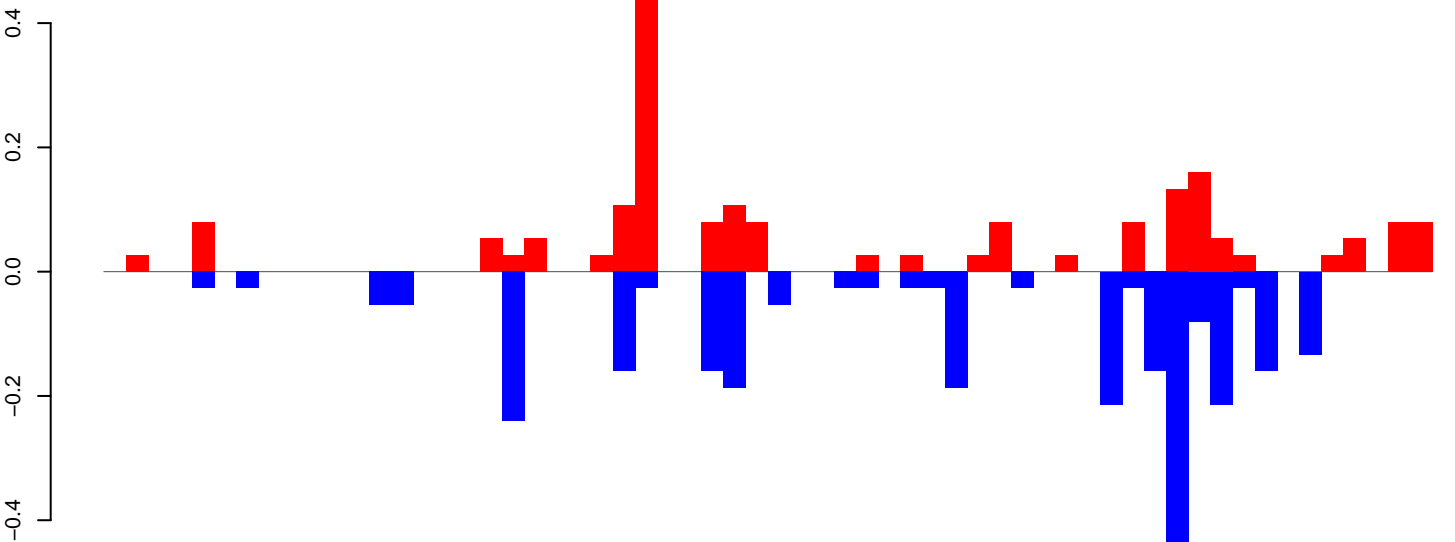

positive=2, negative=3, total=5

AeAeg\_Ovary\_BF48h\_cat.rep

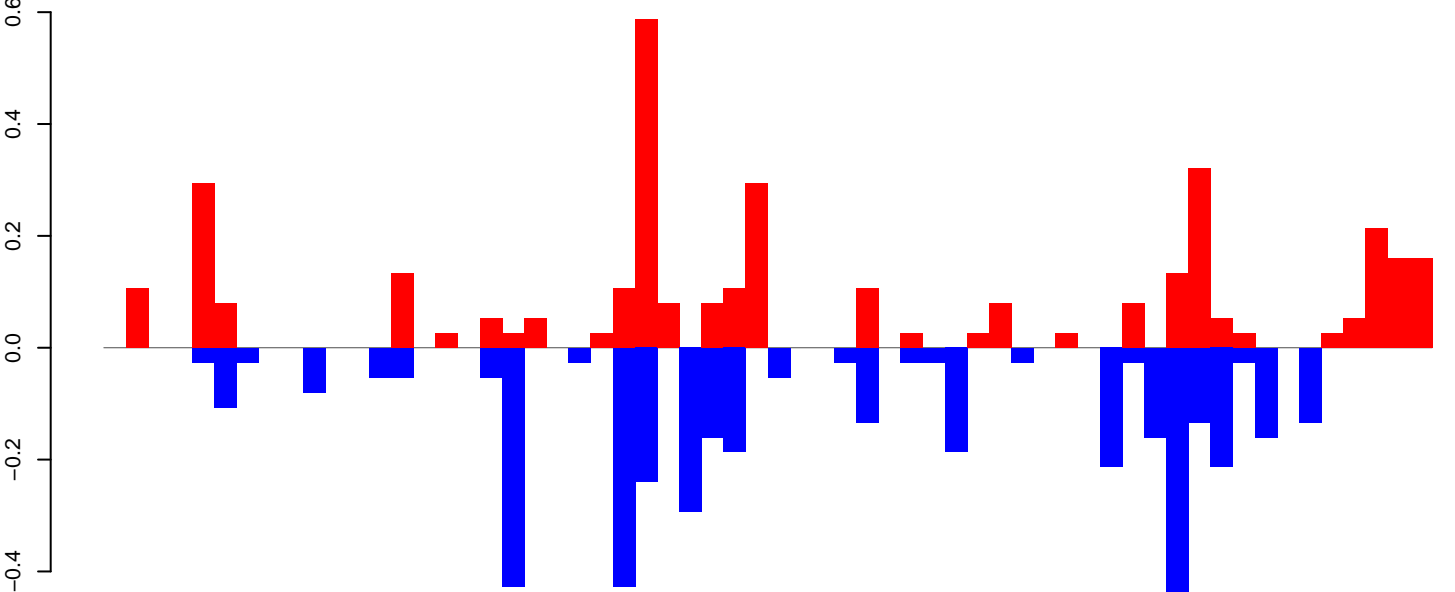

positive=4, negative=4, total=8

Window size=25, length=1488, TE@R=742-UNKNOWN:1-1488

0 500 1000 1500



AeAeg\_Ovary\_BF48h\_cat.18\_23.rep

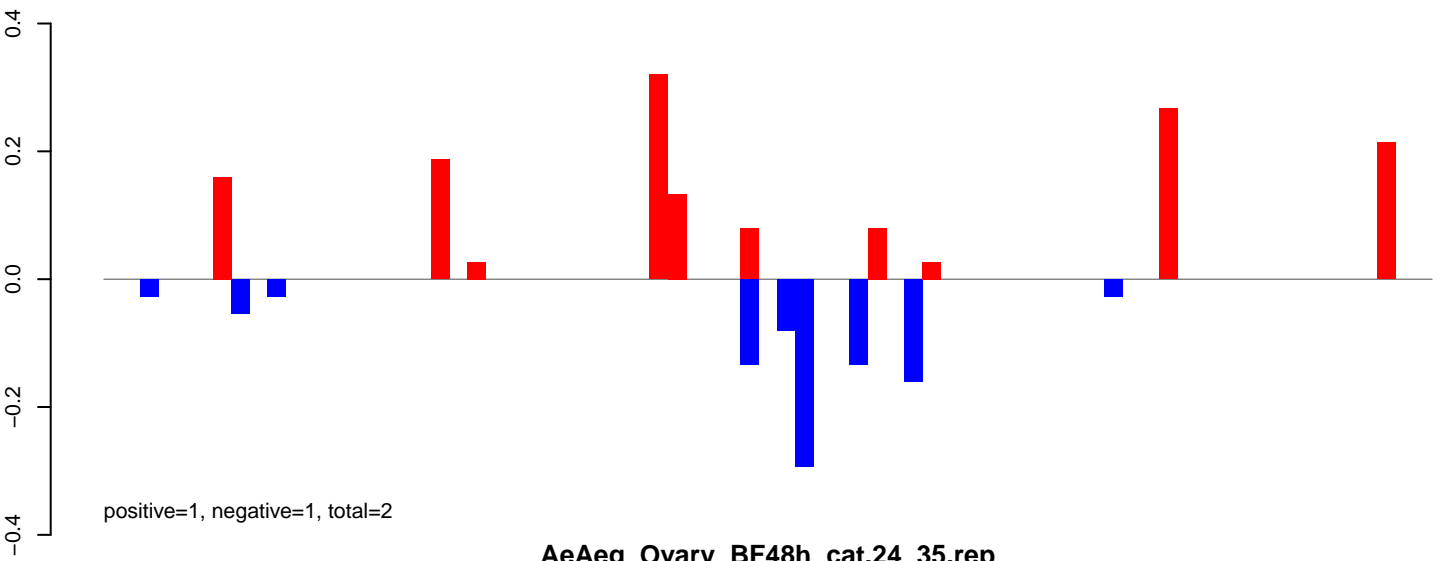

AeAeg\_Ovary\_BF48h\_cat.24\_35.rep

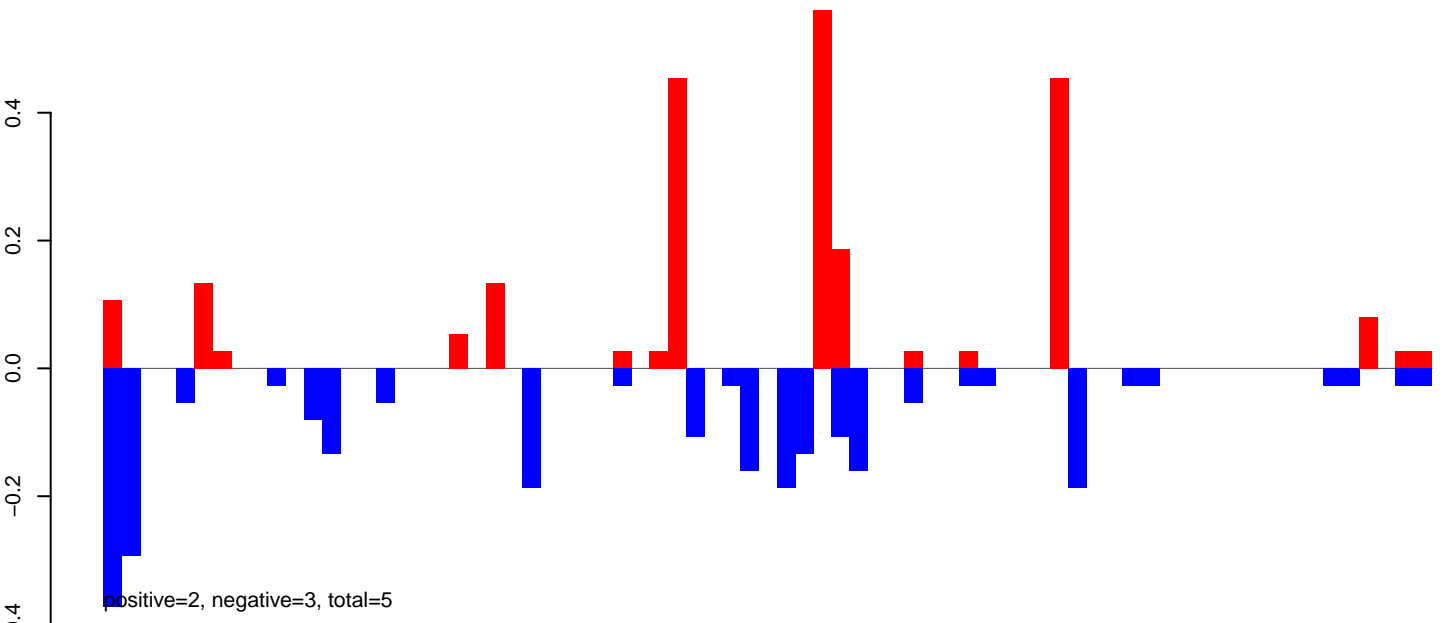

AeAeg\_Ovary\_BF48h\_cat.rep

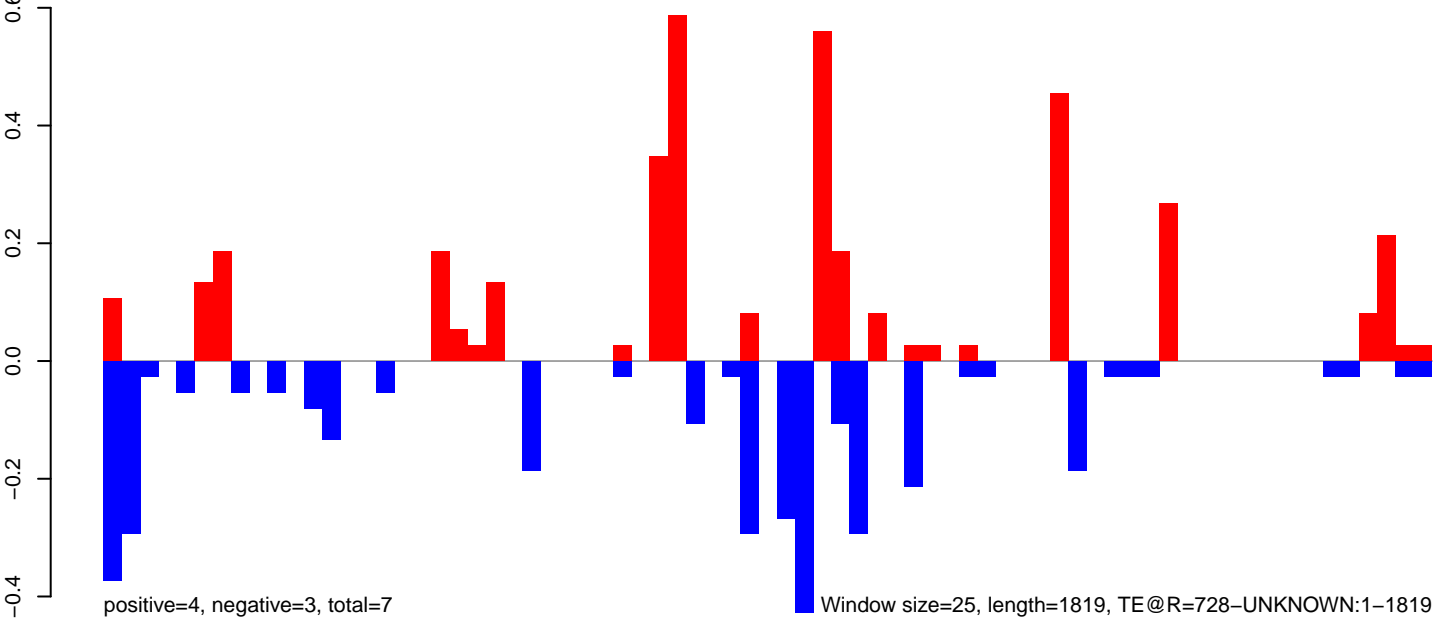

0 500 1000 1500

AeAeg\_Ovary\_BF48h\_cat.18\_23.rep

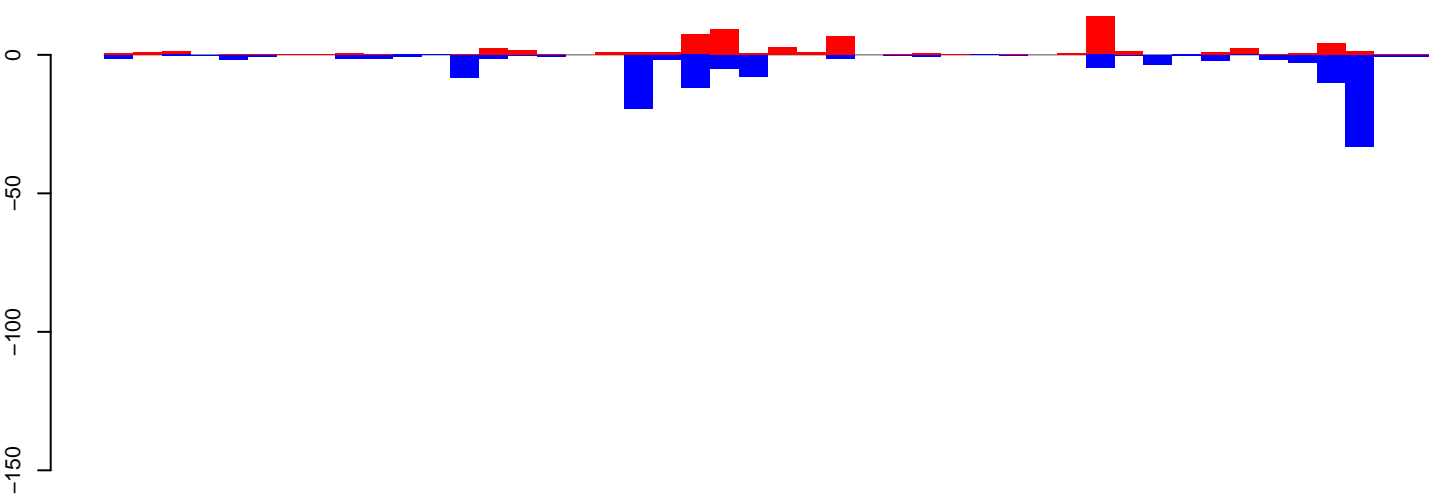

positive=65, negative=126, total=191

AeAeg\_Ovary\_BF48h\_cat.24\_35.rep

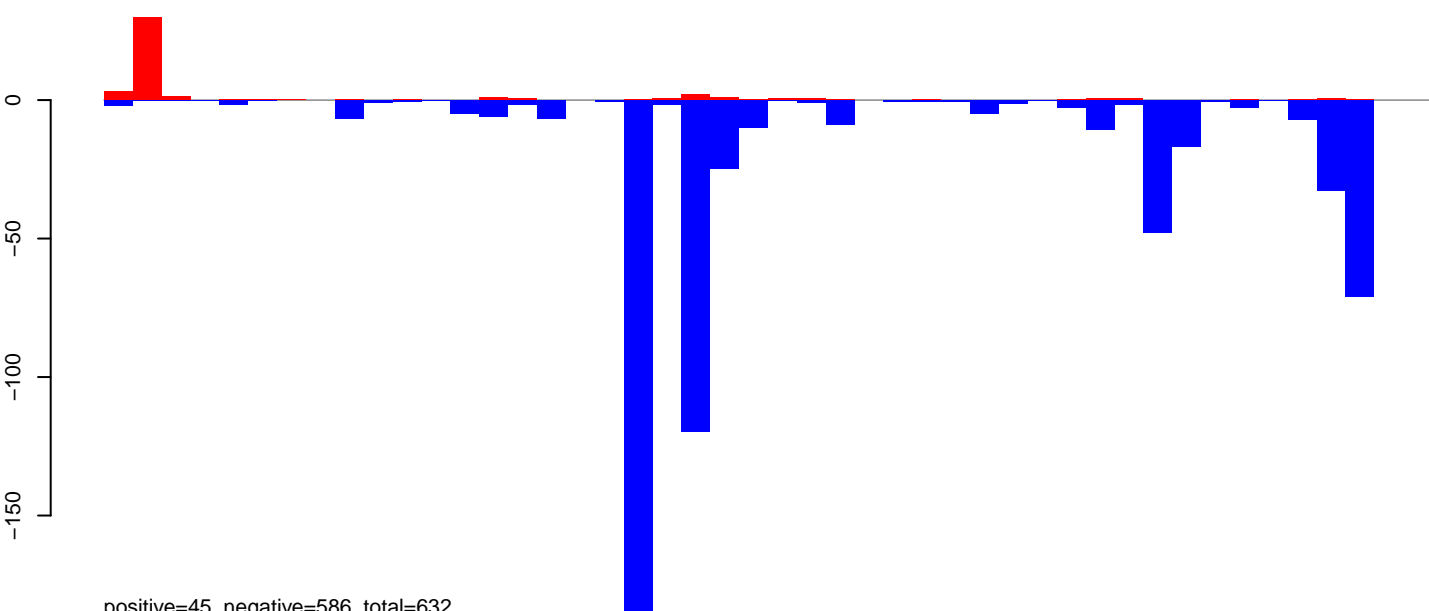

positive=45, negative=586, total=632

AeAeg\_Ovary\_BF48h\_cat.rep

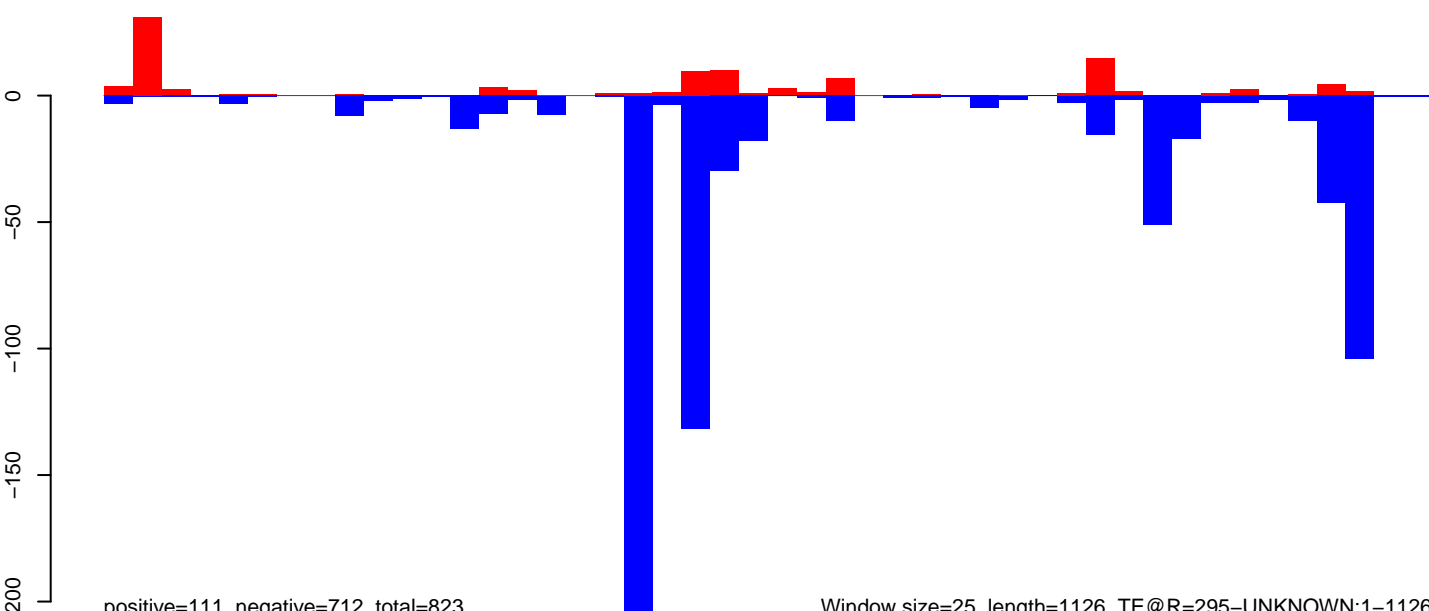

positive=111, negative=712, total=823

Window size=25, length=1126, TE@R=295-UNKNOWN:1-1126

0 200 400 600 800 1000 1200

AeAeg\_Ovary\_BF48h\_cat.18\_23.rep

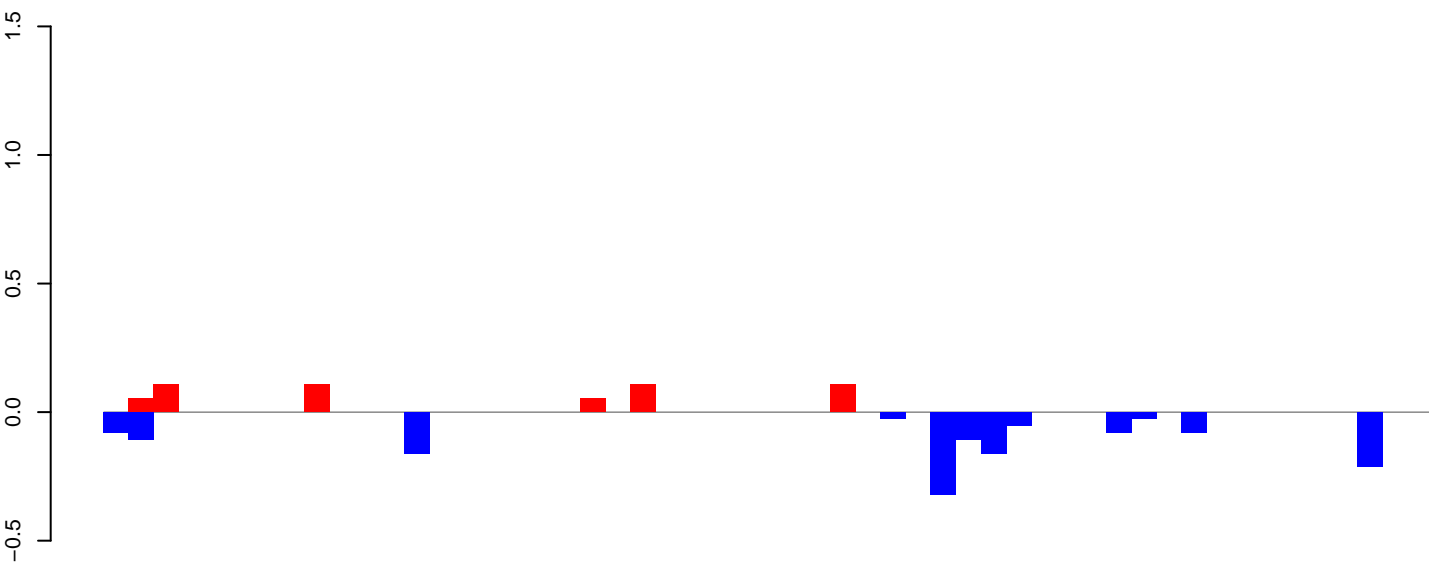

positive=1, negative=1, total=2

AeAeg\_Ovary\_BF48h\_cat.24\_35.rep

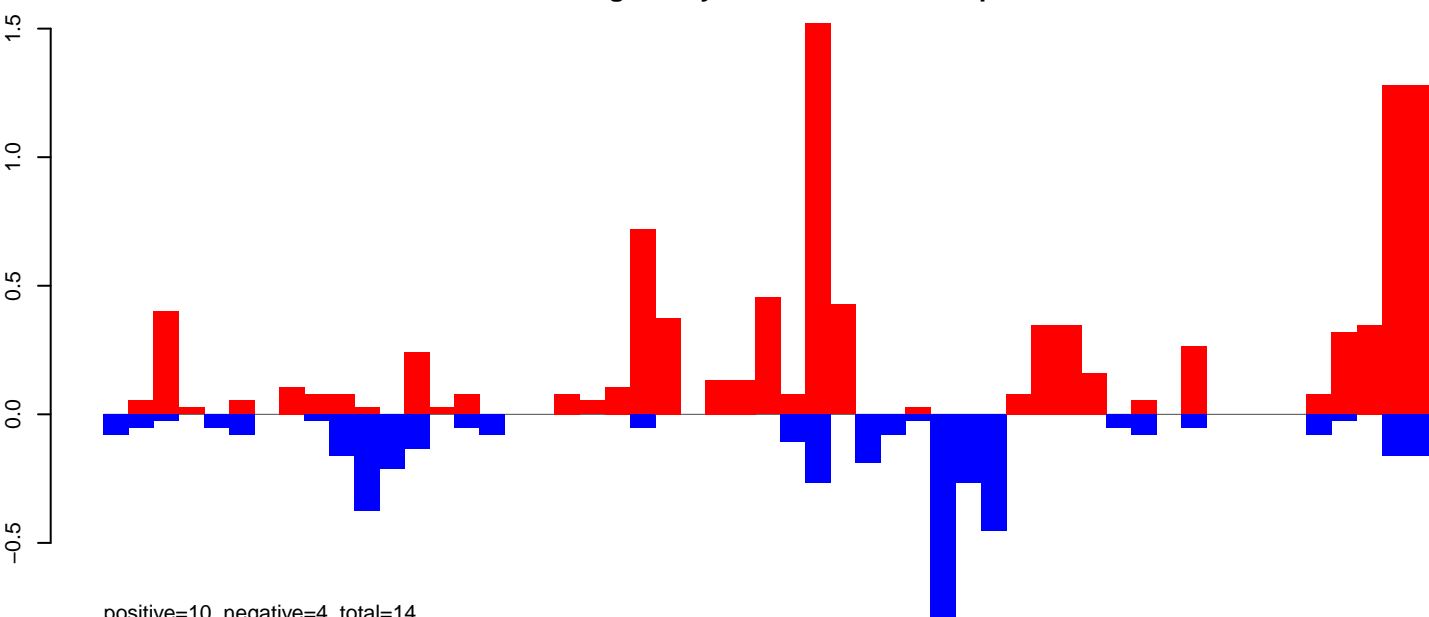

positive=10, negative=4, total=14

AeAeg\_Ovary\_BF48h\_cat.rep

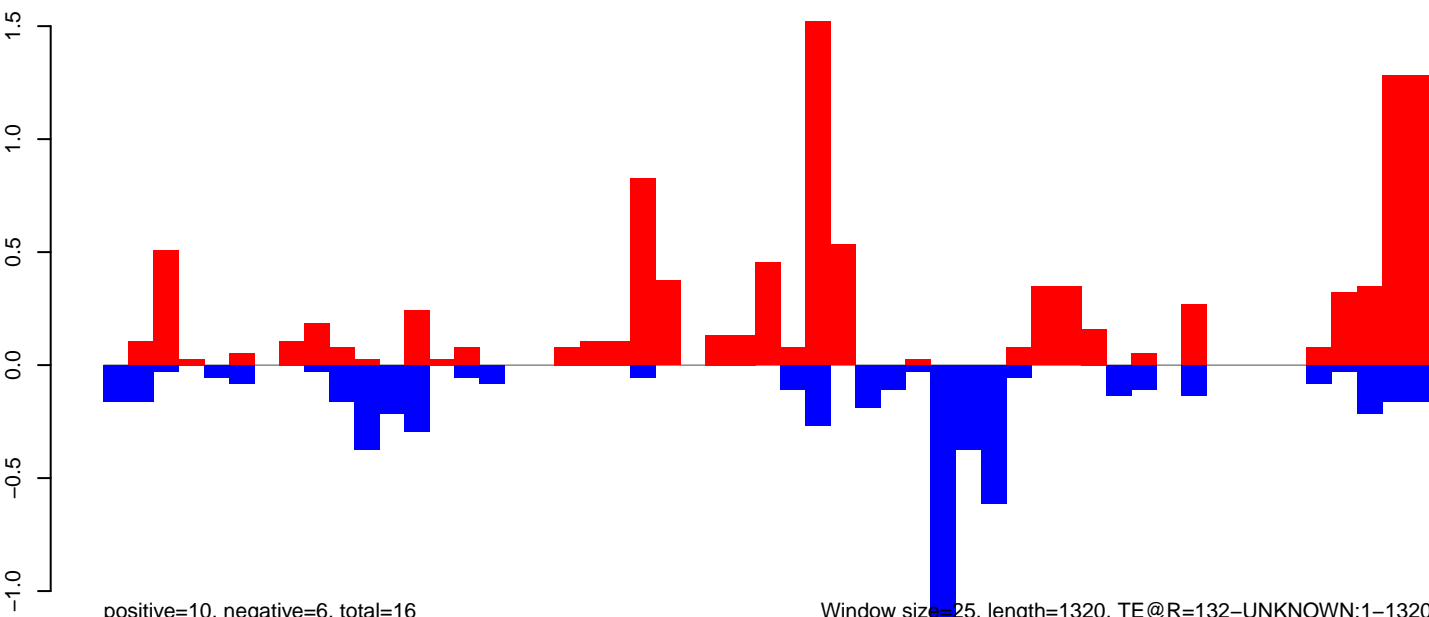

positive=10, negative=6, total=16

Window size=25, length=1320, TE@R=132-UNKNOWN:1-1320

AeAeg\_Ovary\_BF48h\_cat.18\_23.rep

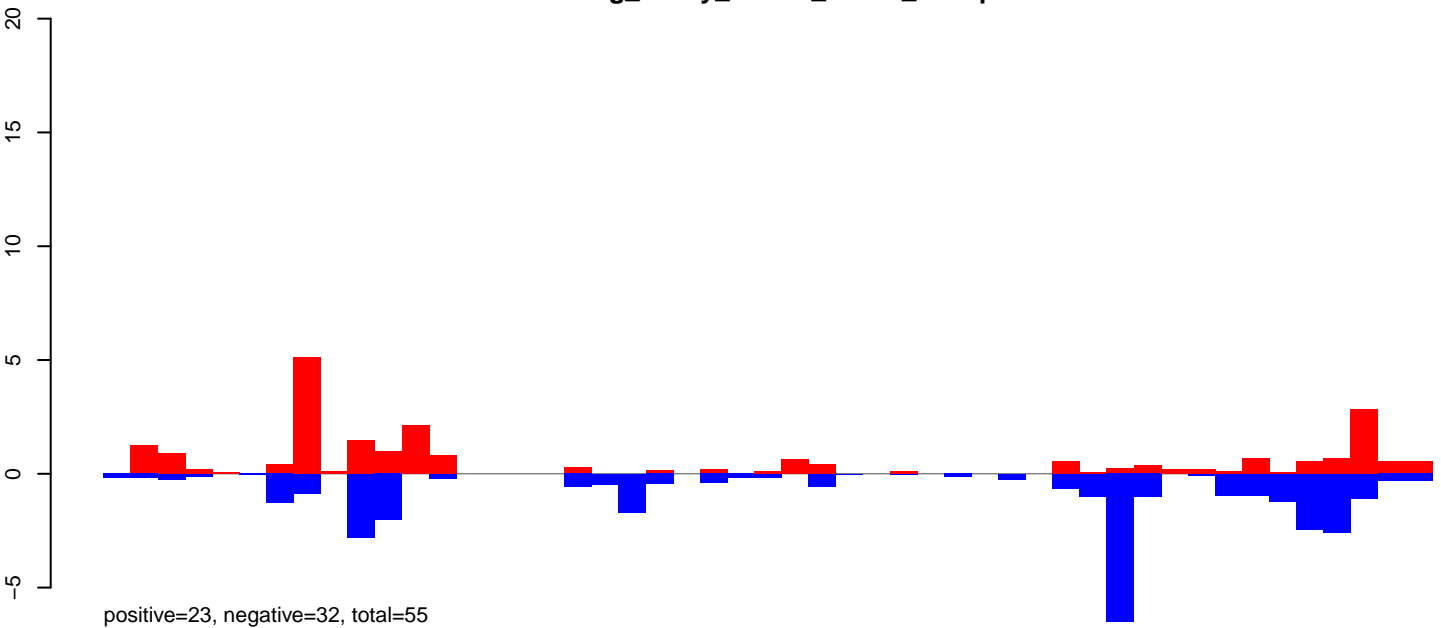

AeAeg\_Ovary\_BF48h\_cat.24\_35.rep

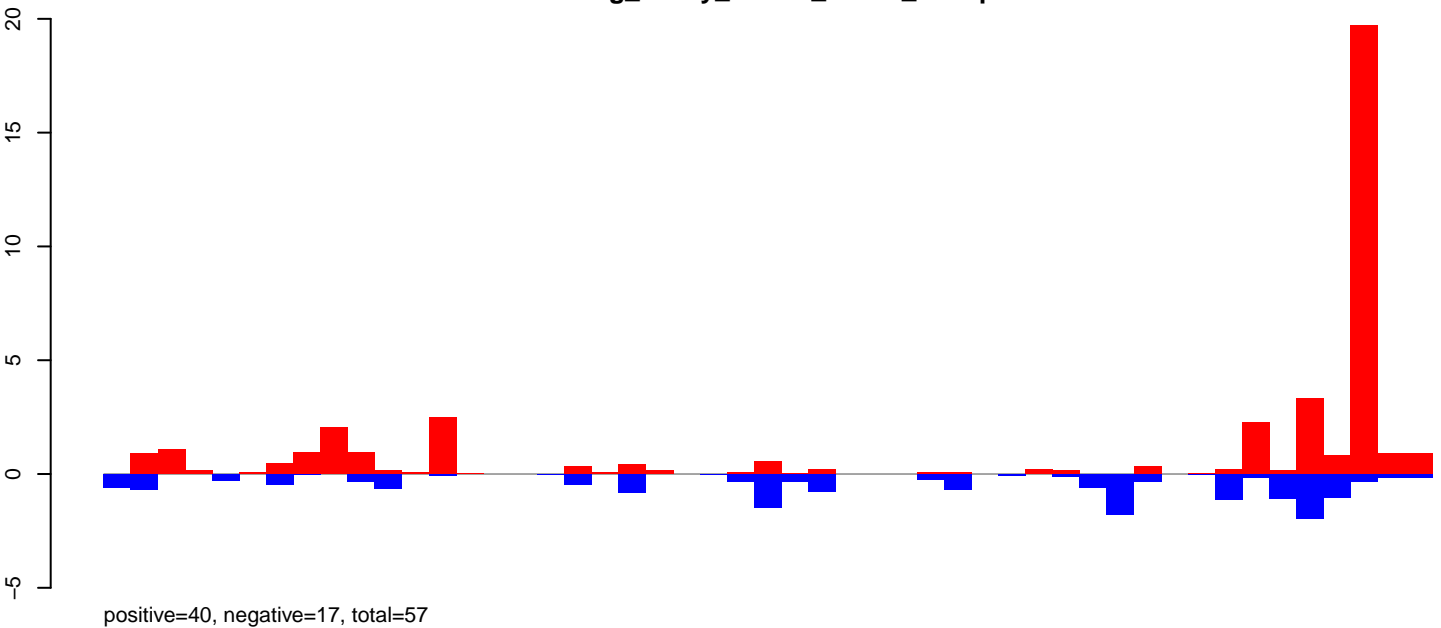

AeAeg\_Ovary\_BF48h\_cat.rep

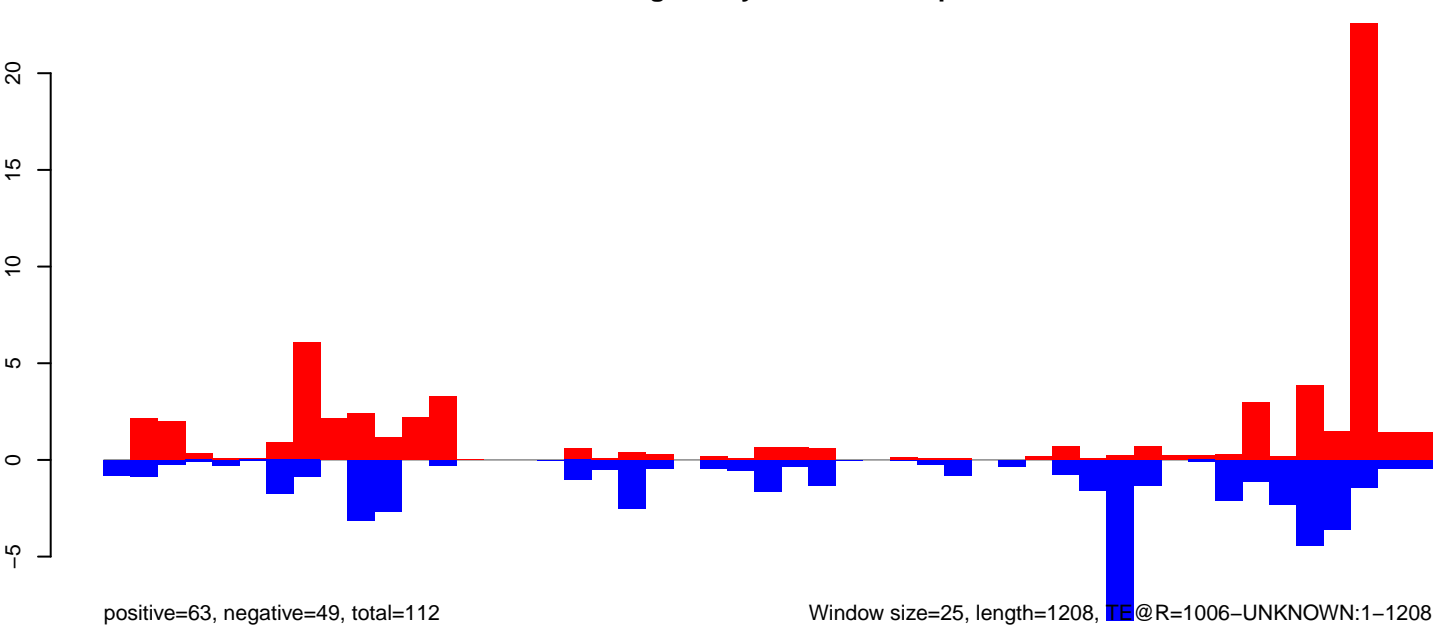

Window size=25, length=1208, TE@R=1006-UNKNOWN:1-1208

AeAeg\_Ovary\_BF48h\_cat.18\_23.rep

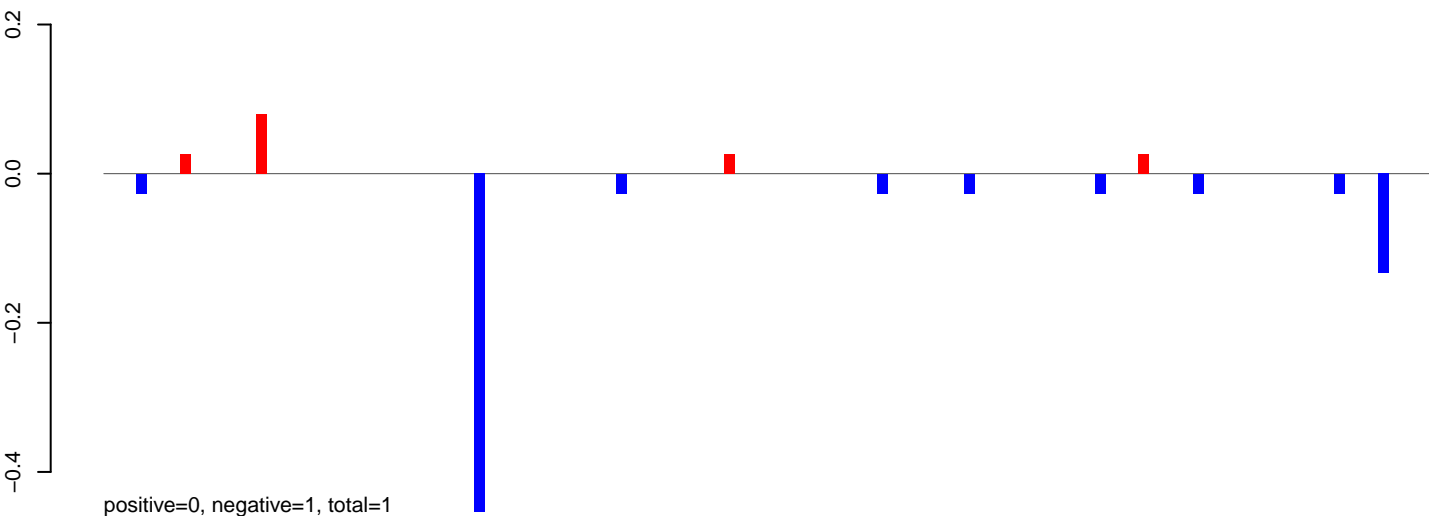

AeAeg\_Ovary\_BF48h\_cat.24\_35.rep

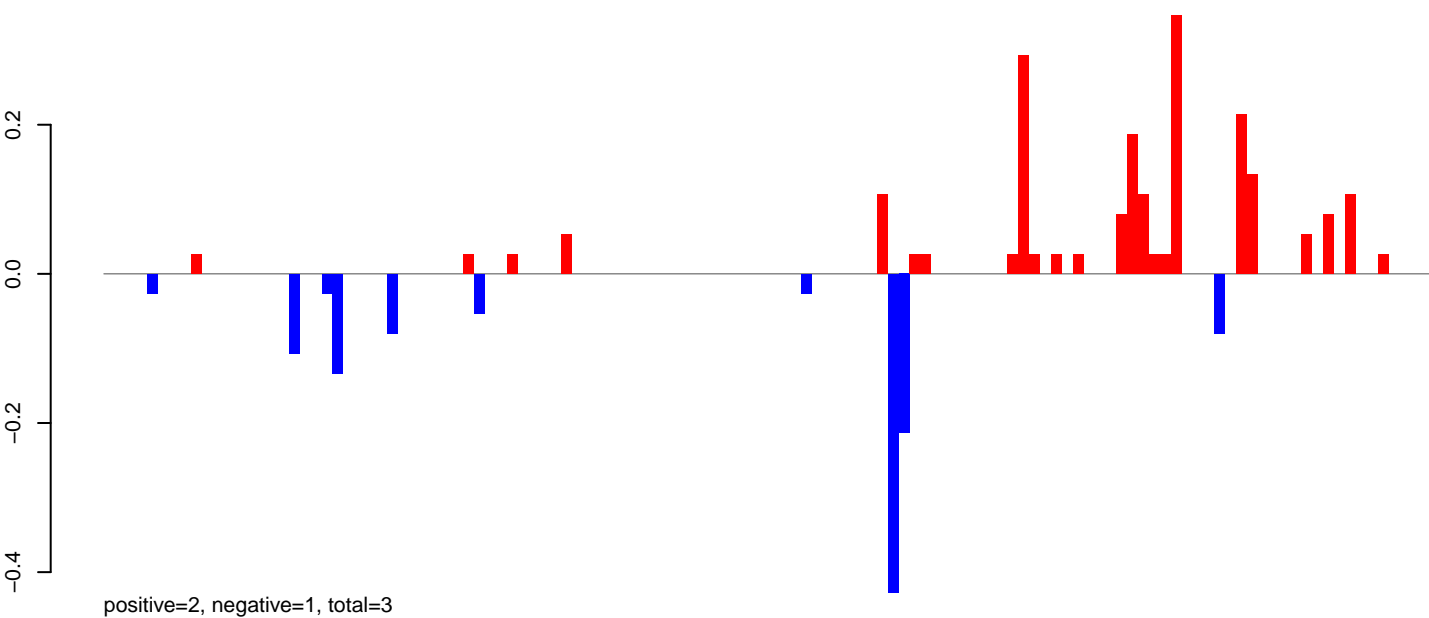

AeAeg\_Ovary\_BF48h\_cat.rep

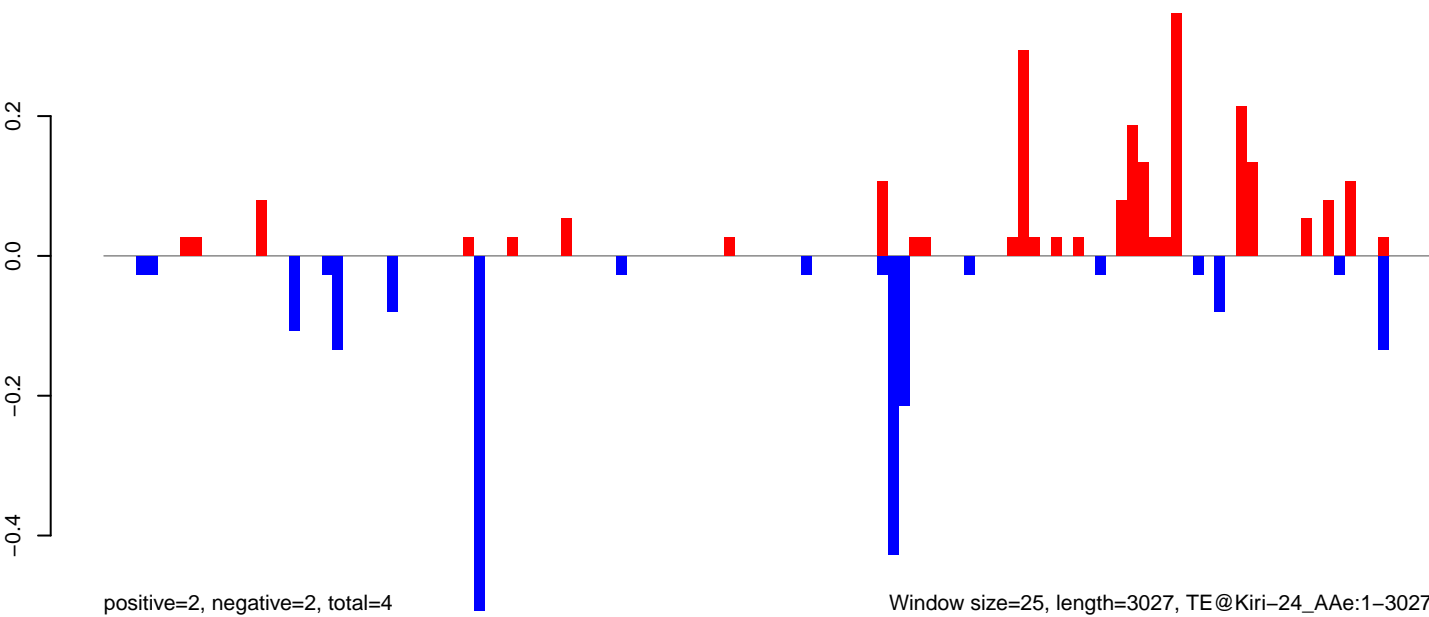

0 500 1000 1500 2000 2500 3000

AeAeg\_Ovary\_BF48h\_cat.18\_23.rep

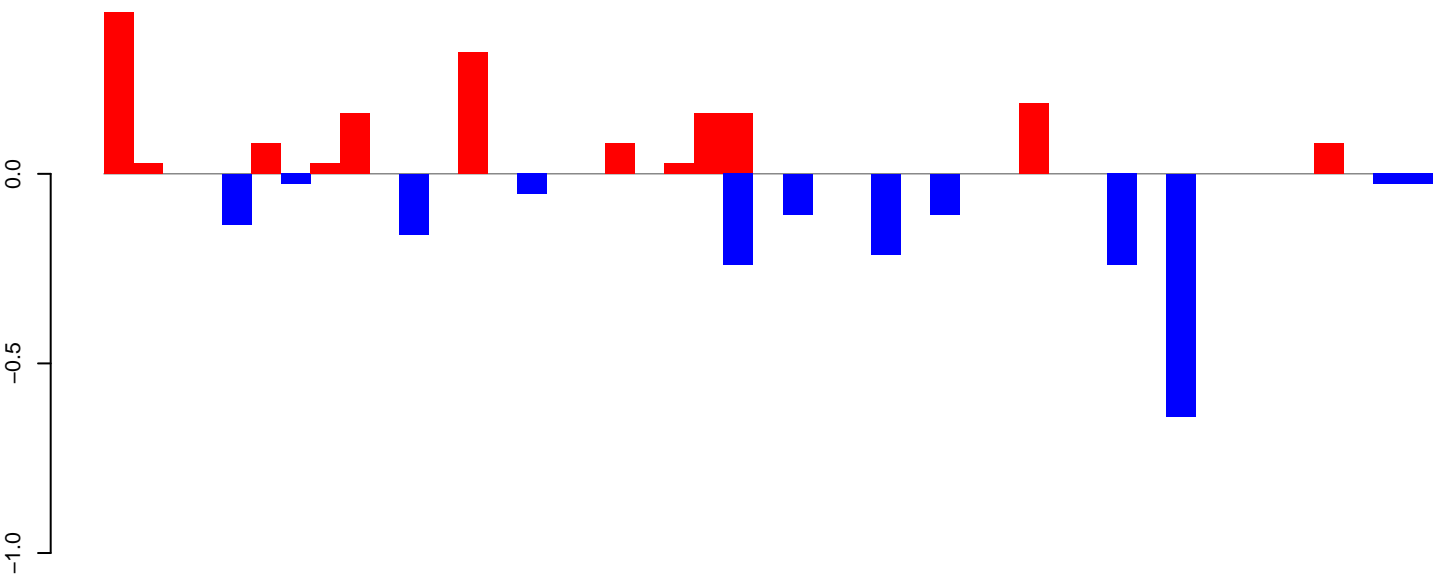

AeAeg\_Ovary\_BF48h\_cat.24\_35.rep

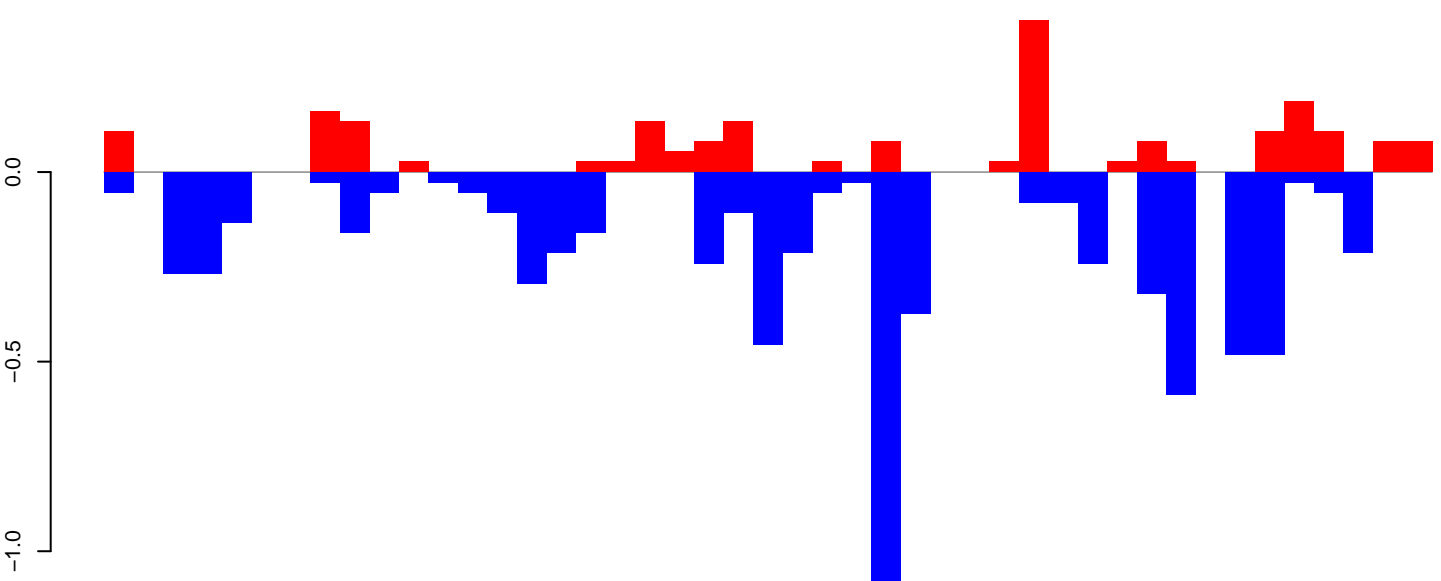

AeAeg\_Ovary\_BF48h\_cat.rep

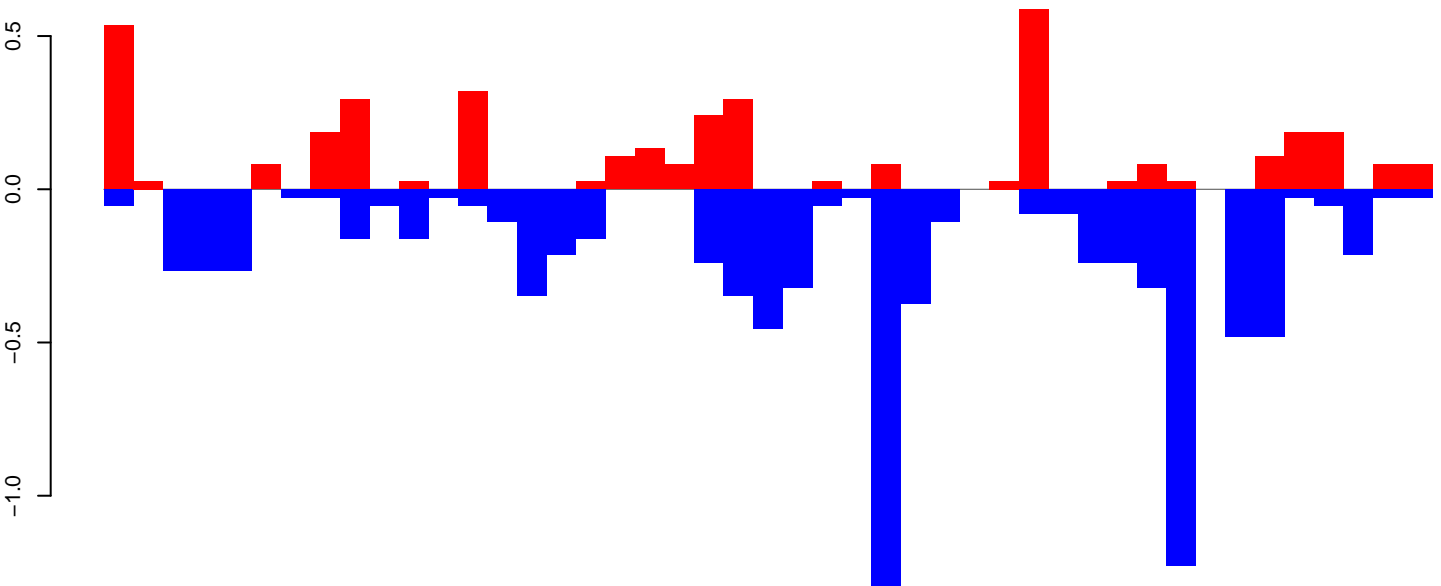

Window size=25, length=1109, TE@aedes\_aegypti\_1021\_4-Unknown:1-1109

0 200 400 600 800 1000

### AeAeg\_Ovary\_BF48h\_cat.18\_23.rep



positive=0, negative=0, total=1

### AeAeg\_Ovary\_BF48h\_cat.24\_35.rep

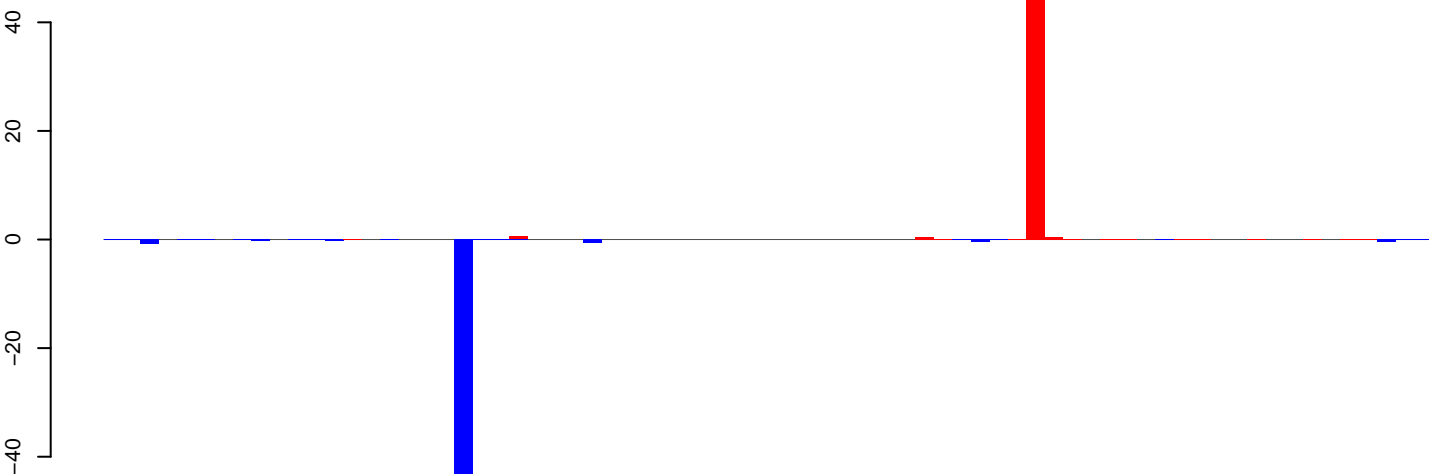

positive=58, negative=59, total=117

### AeAeg\_Ovary\_BF48h\_cat.rep

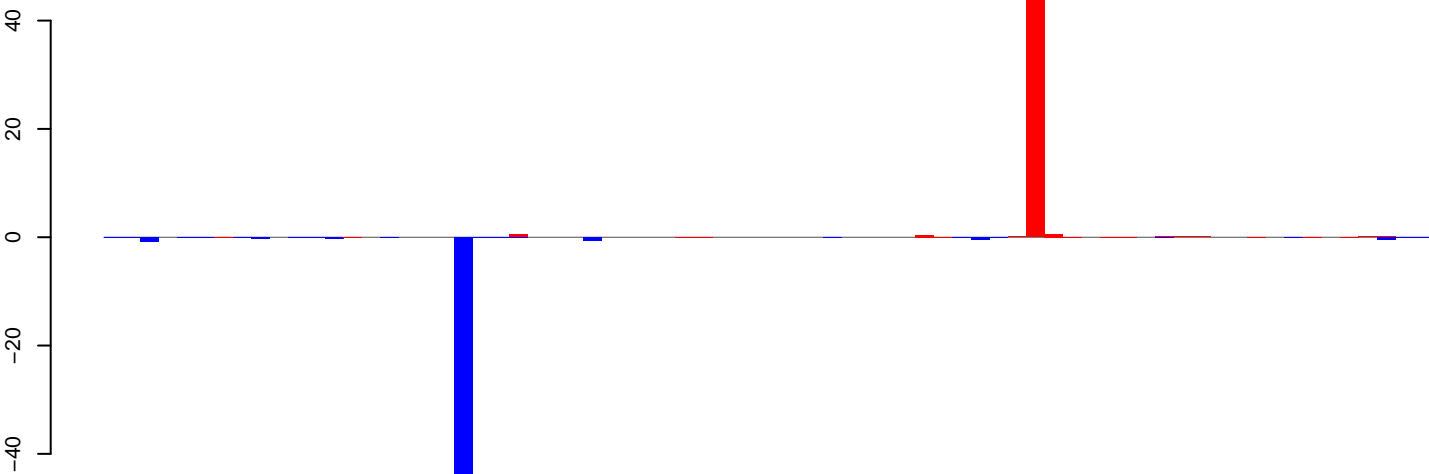

positive=58, negative=59, total=117

Window size=25, length=1785, TE@Transib-N7\_AAe:1-1785

**AeAeg\_Ovary\_BF48h\_cat.18\_23.rep**

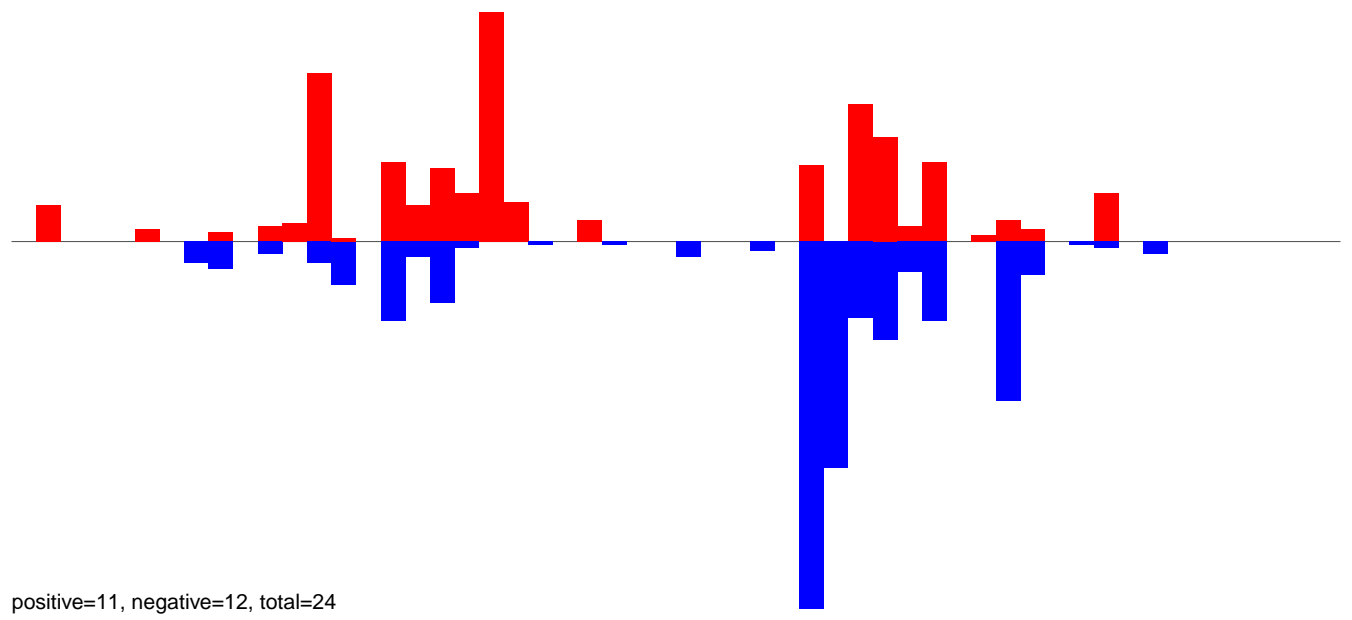

**AeAeg\_Ovary\_BF48h\_cat.24\_35.rep**

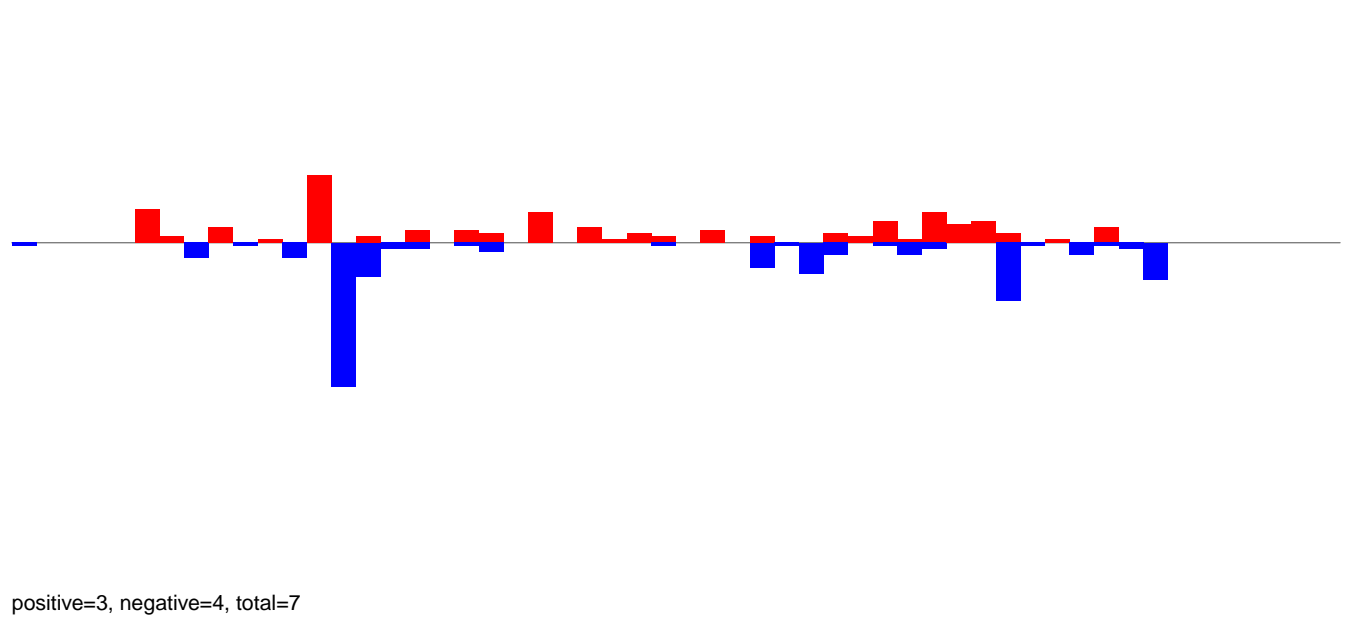

**AeAeg\_Ovary\_BF48h\_cat.rep**

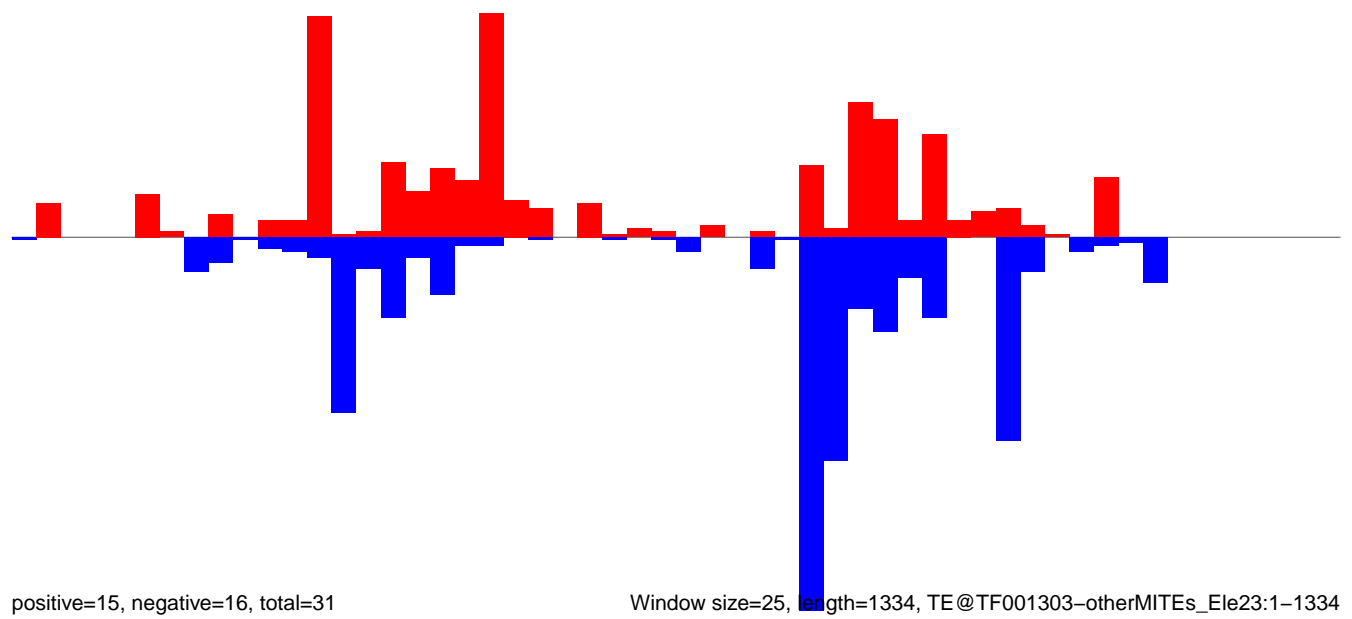

Window size=25, length=1334, TE@TF001303-otherMITEs\_Ele23:1-1334

0 200 400 600 800 1000 1200 1400



AeAeg\_Ovary\_BF48h\_cat.18\_23.rep

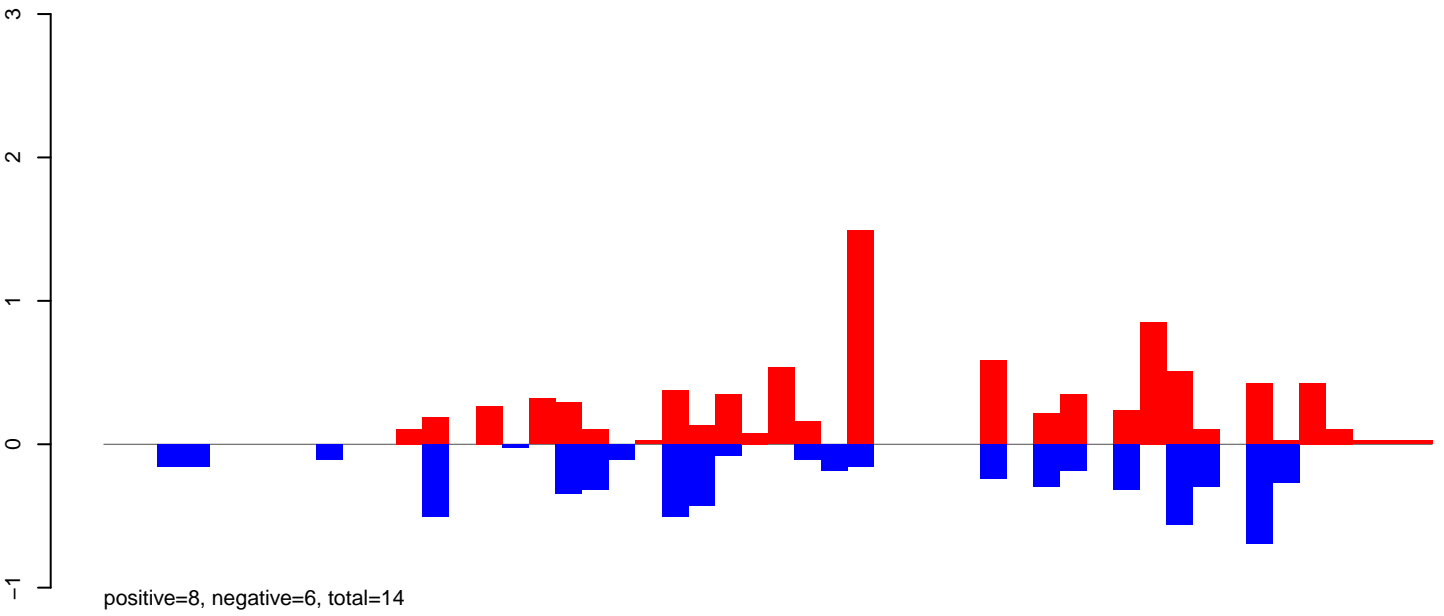

AeAeg\_Ovary\_BF48h\_cat.24\_35.rep

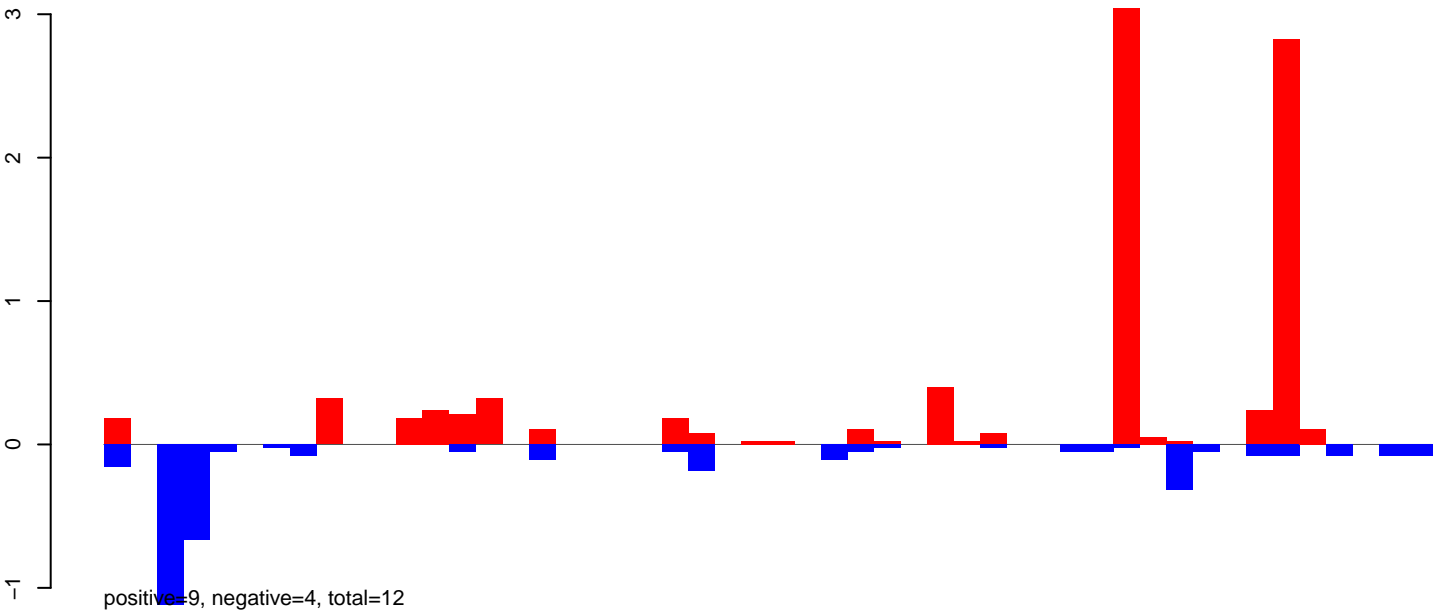

AeAeg\_Ovary\_BF48h\_cat.rep

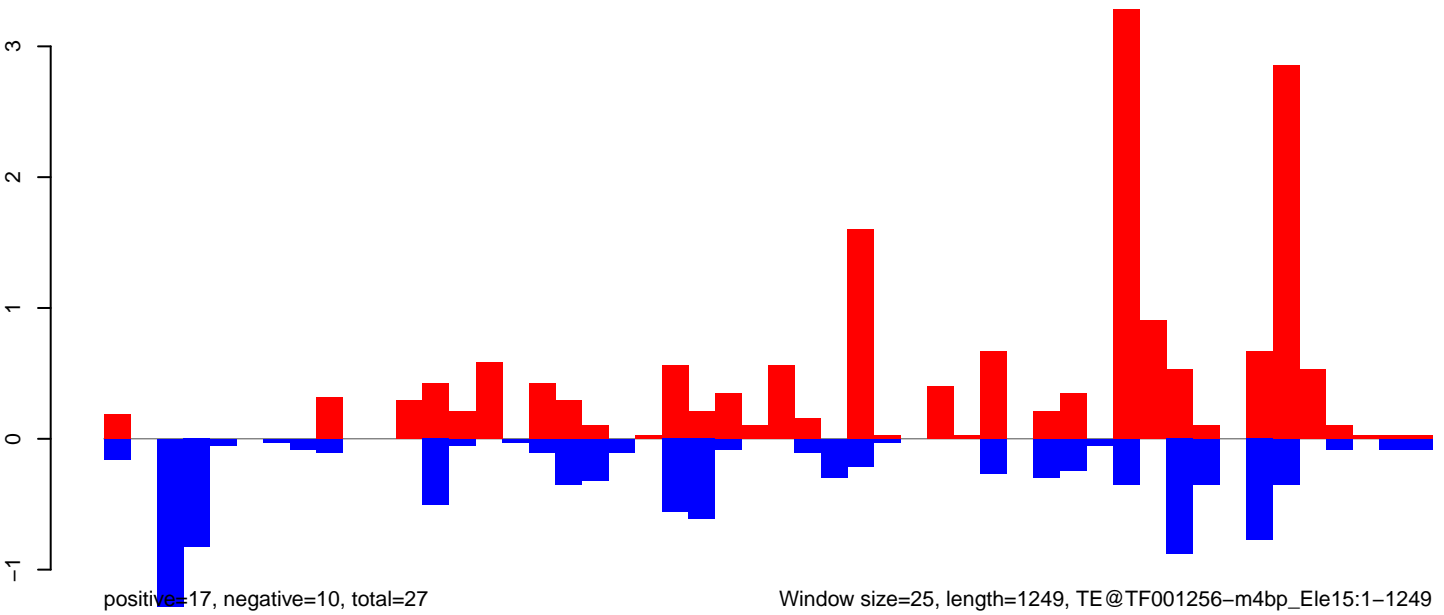

Window size=25, length=1249, TE@TF001256-m4bp\_Ele15:1-1249

**AeAeg\_Ovary\_BF48h\_cat.18\_23.rep**

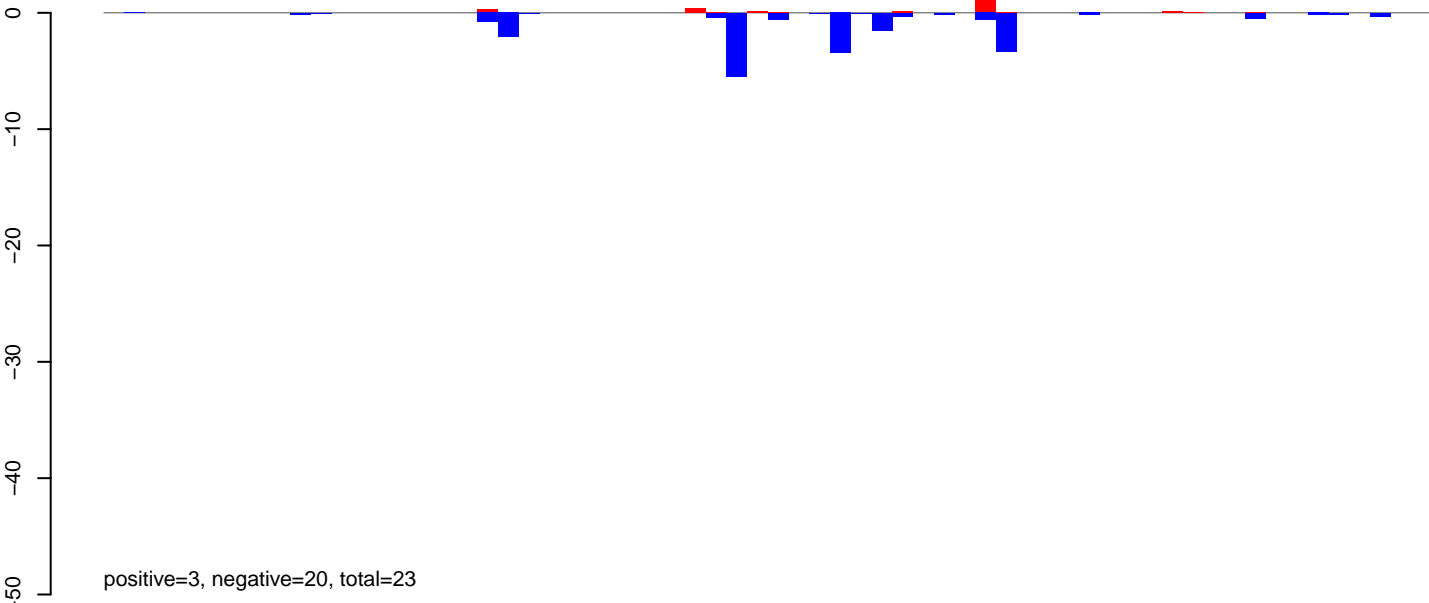

**AeAeg\_Ovary\_BF48h\_cat.24\_35.rep**

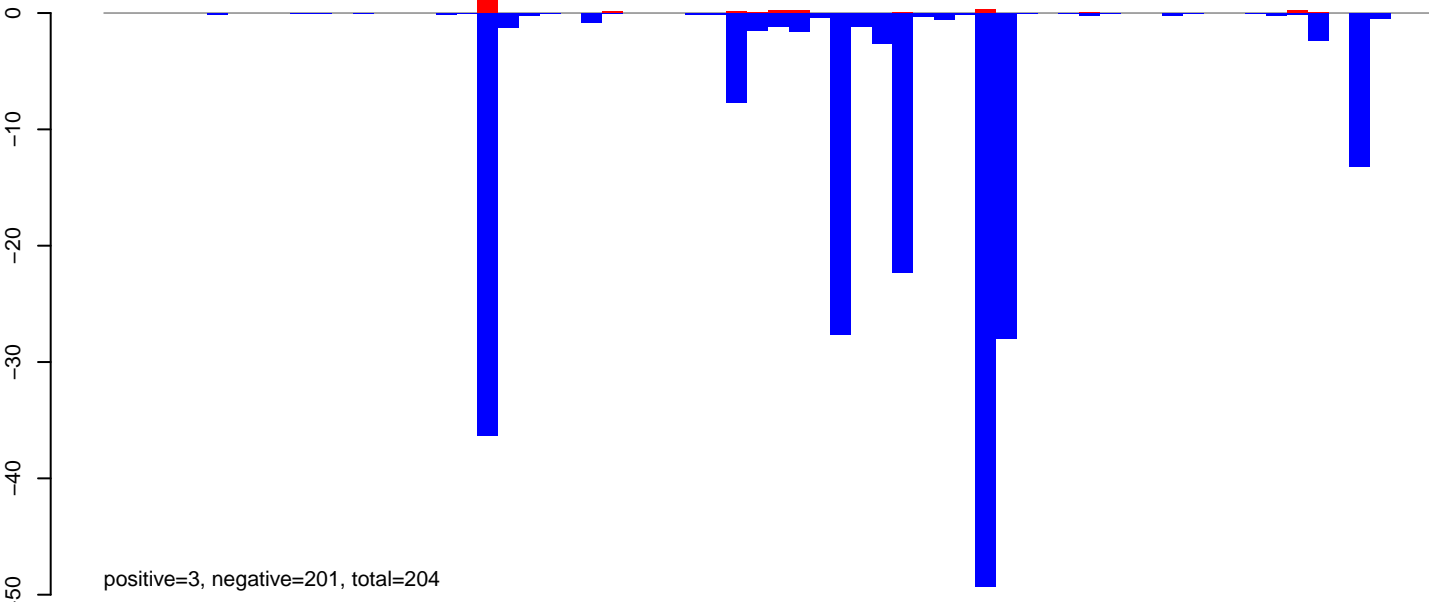

**AeAeg\_Ovary\_BF48h\_cat.rep**

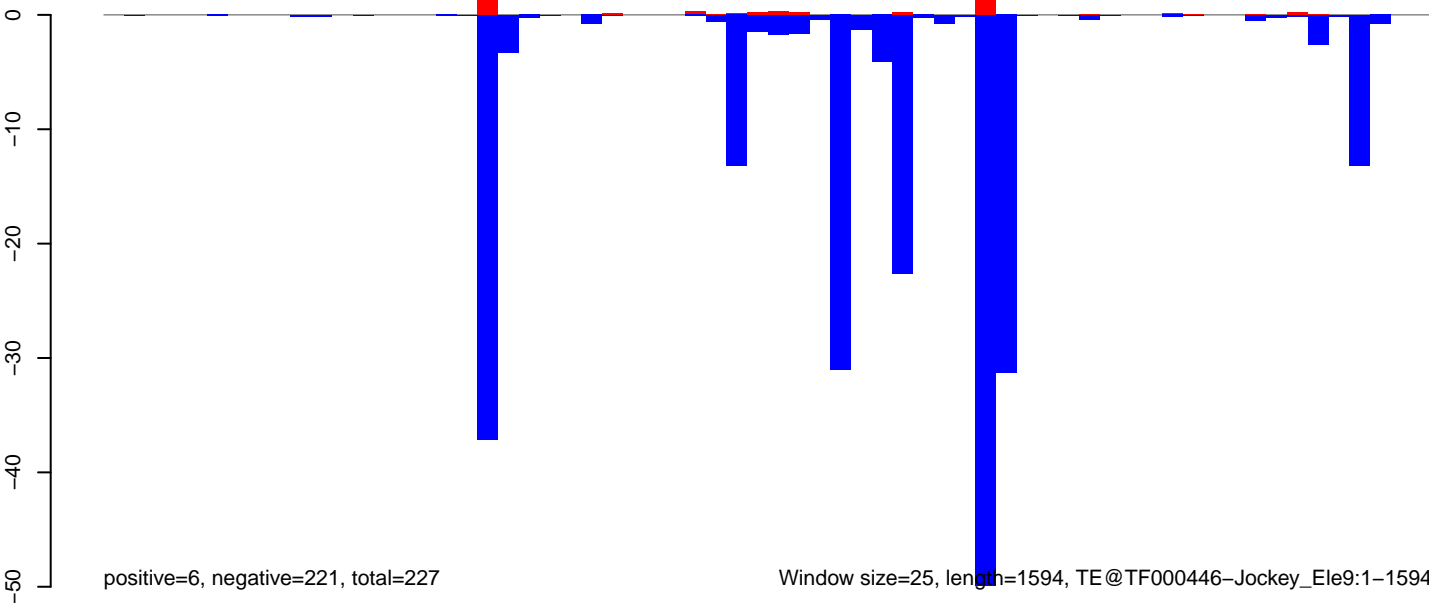

Window size=25, length=1594, TE@TF000446-Jockey\_Ele9:1-1594

0 500 1000 1500

AeAeg\_Ovary\_BF48h\_cat.18\_23.rep

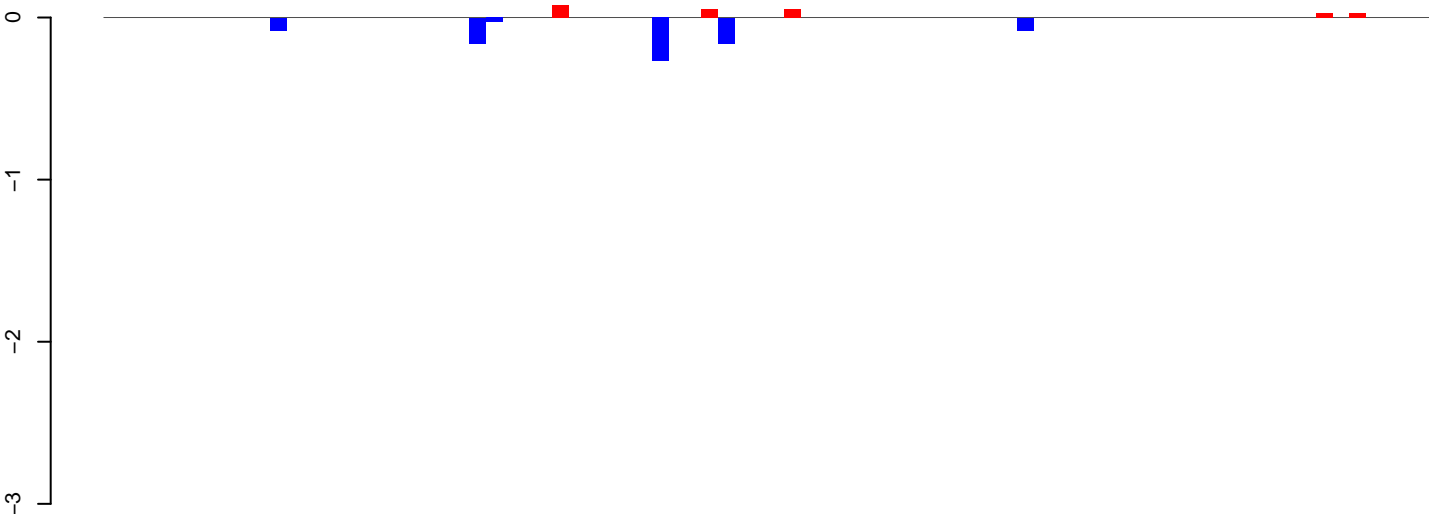

positive=0, negative=1, total=1

AeAeg\_Ovary\_BF48h\_cat.24\_35.rep

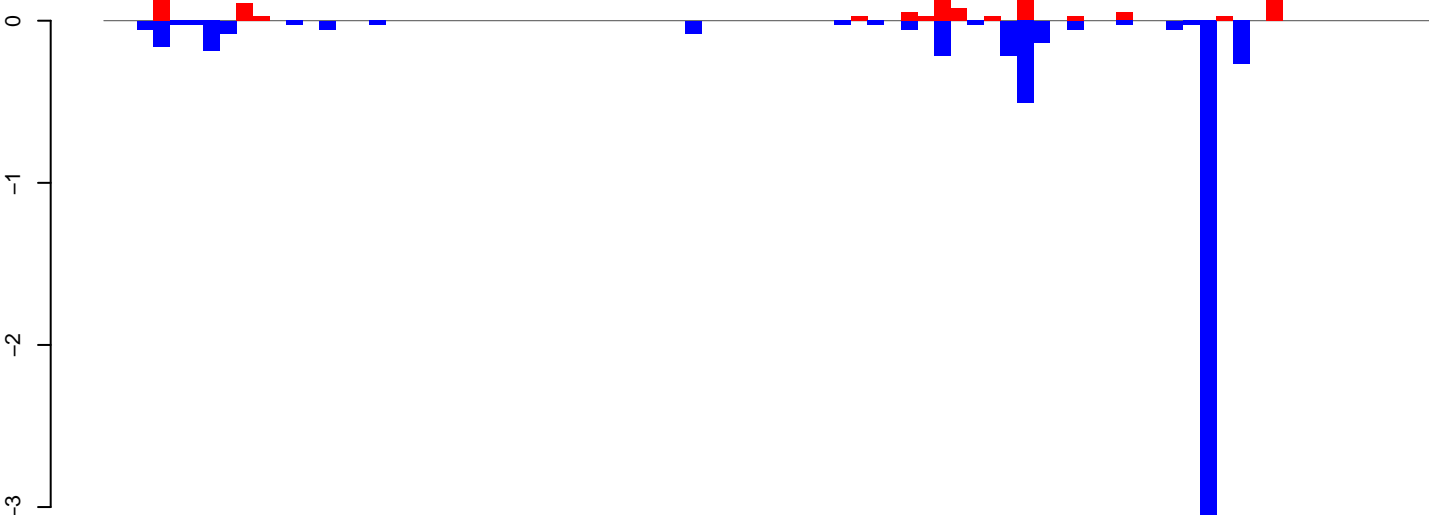

positive=1, negative=6, total=7

AeAeg\_Ovary\_BF48h\_cat.rep

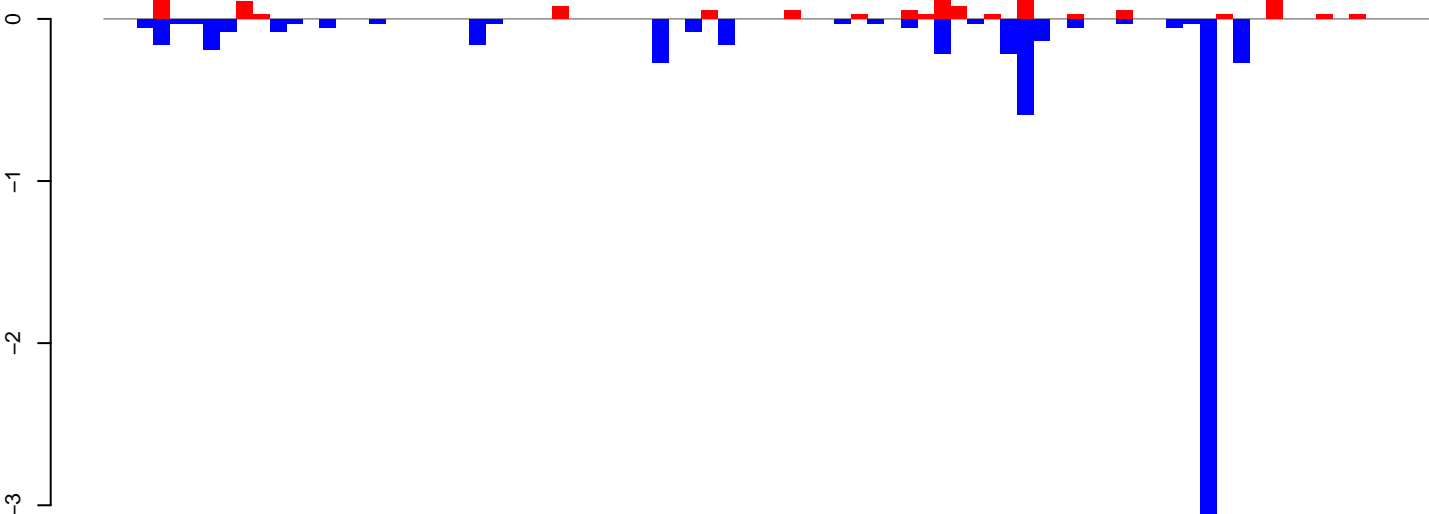

positive=2, negative=7, total=8

Window size=25, length=1982, TE@TF000221-I\_ele31:1-1982

0 500 1000 1500 2000

AeAeg\_Ovary\_BF48h\_cat.18\_23.rep

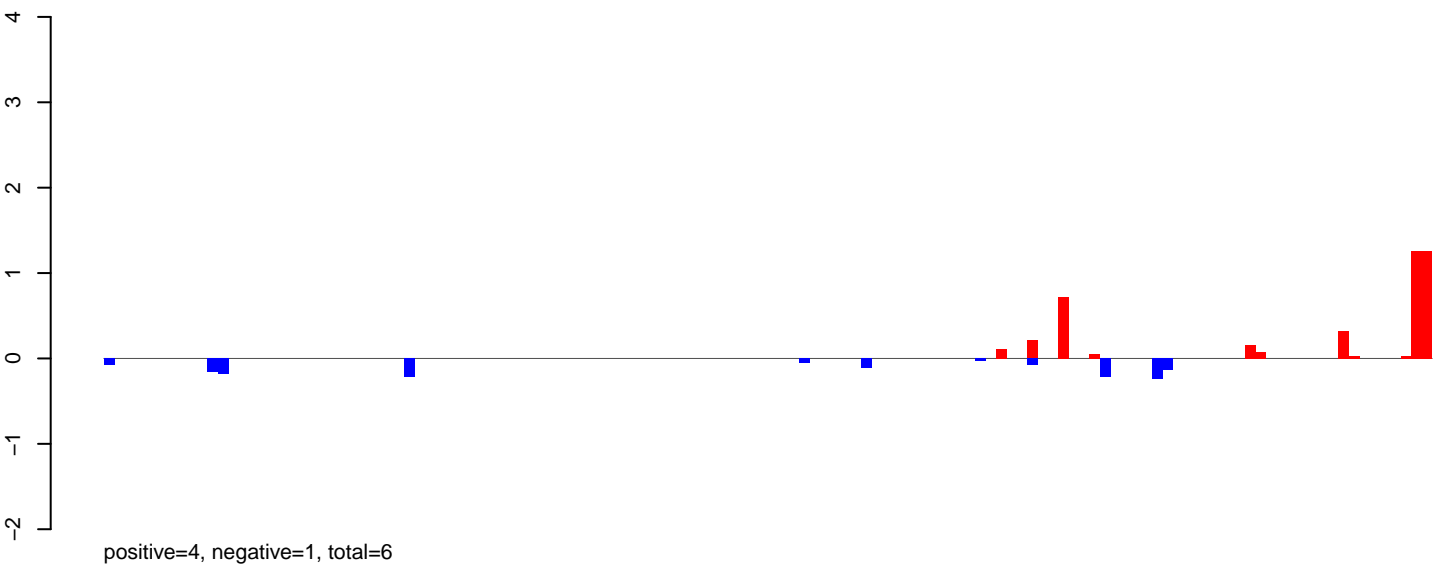

AeAeg\_Ovary\_BF48h\_cat.24\_35.rep

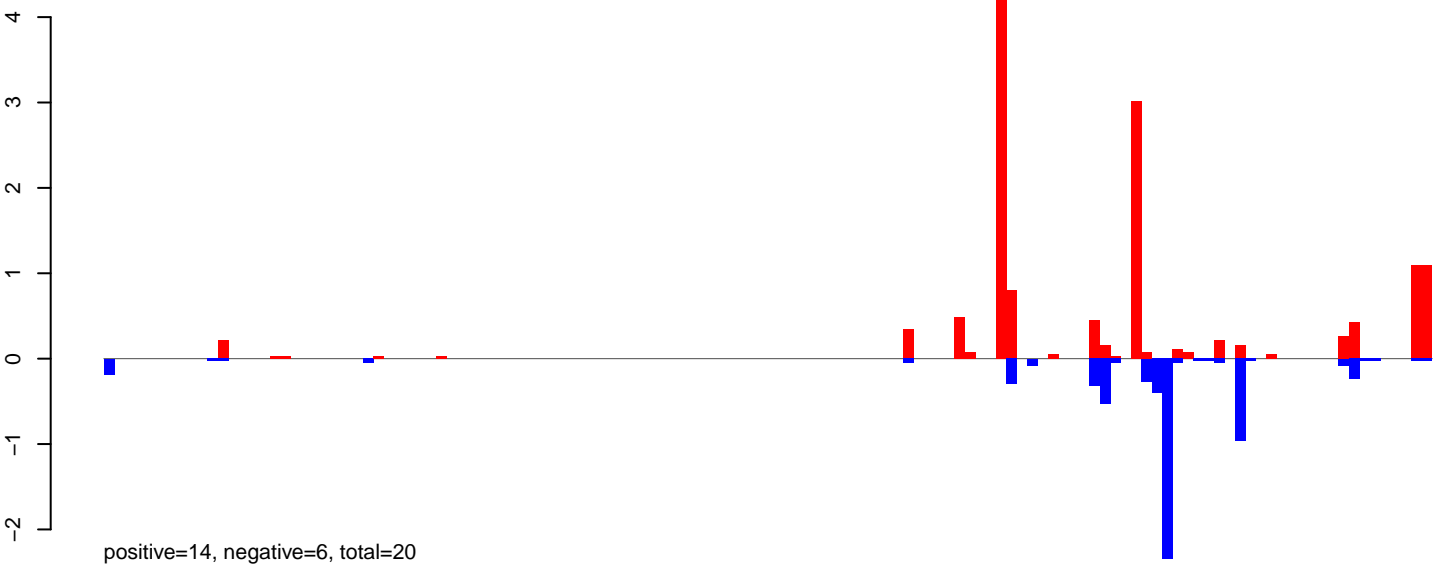

AeAeg\_Ovary\_BF48h\_cat.rep

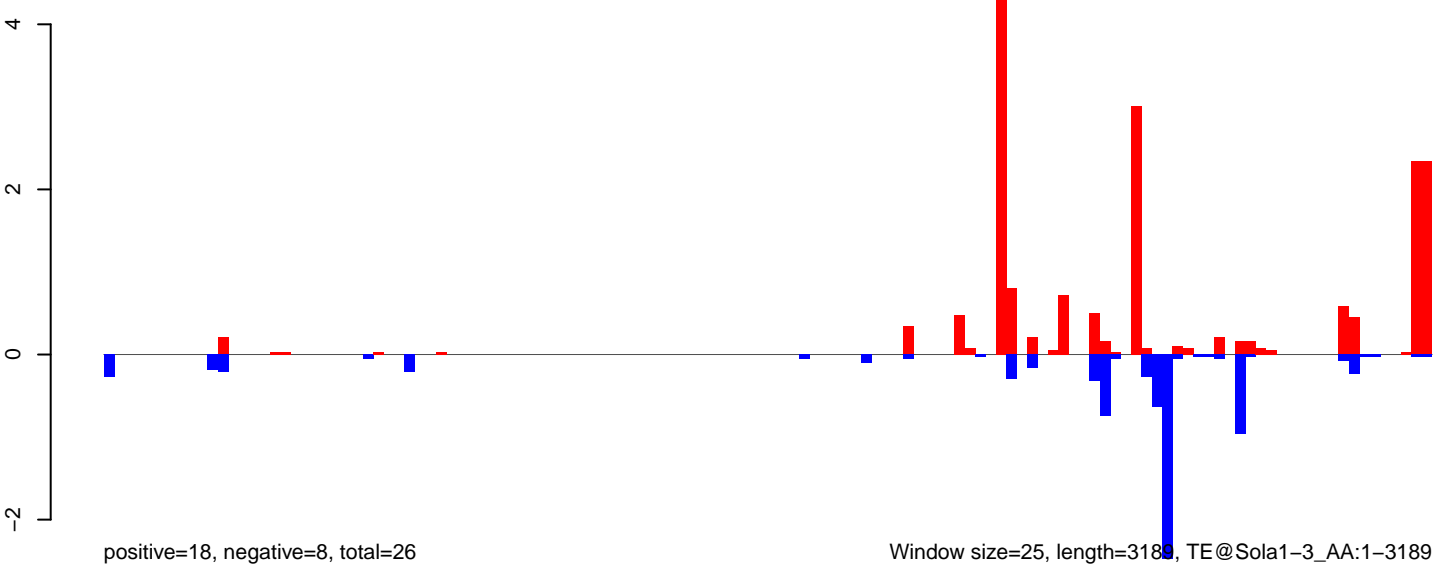

AeAeg\_Ovary\_BF48h\_cat.18\_23.rep

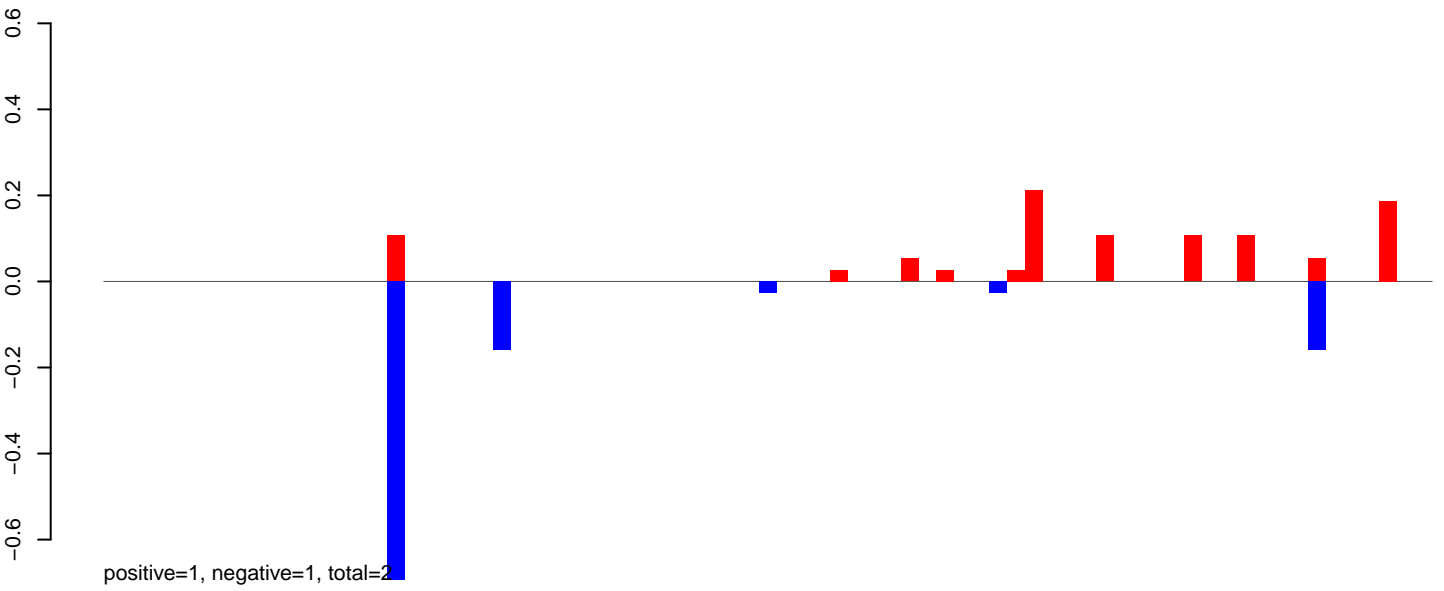

AeAeg\_Ovary\_BF48h\_cat.24\_35.rep

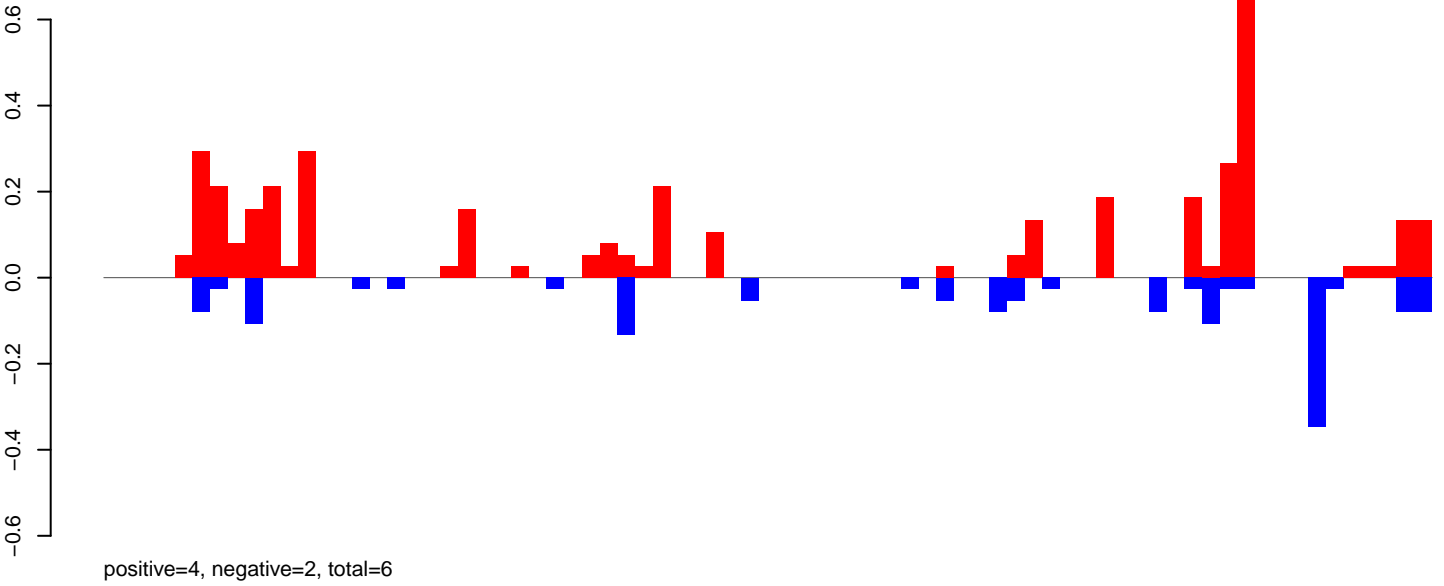

AeAeg\_Ovary\_BF48h\_cat.rep

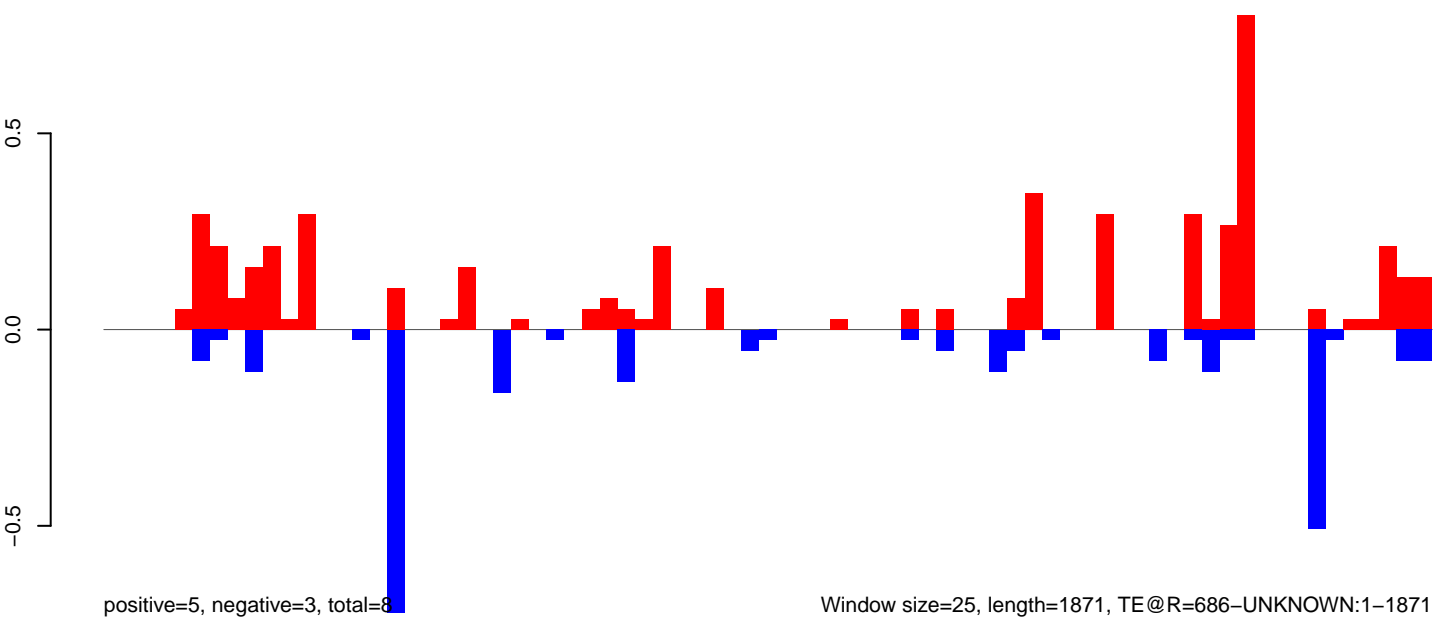

Window size=25, length=1871, TE@R=686-UNKNOWN:1-1871

0 500 1000 1500

AeAeg\_Ovary\_BF48h\_cat.18\_23.rep

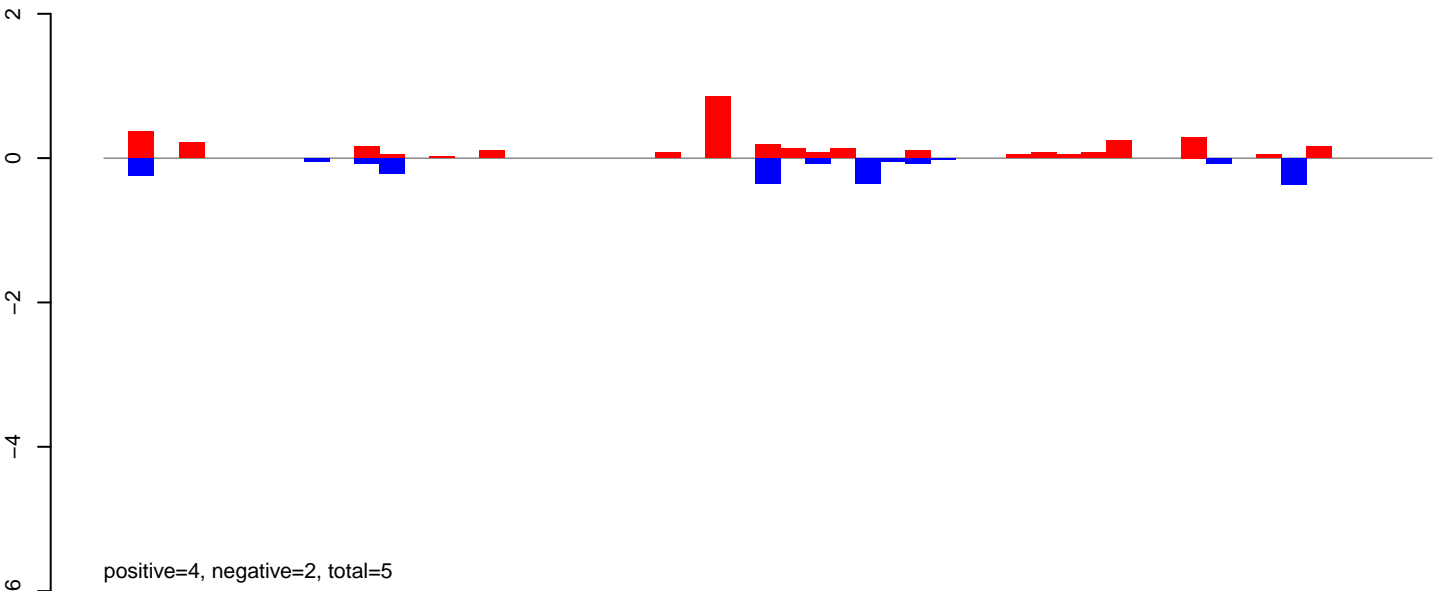

AeAeg\_Ovary\_BF48h\_cat.24\_35.rep

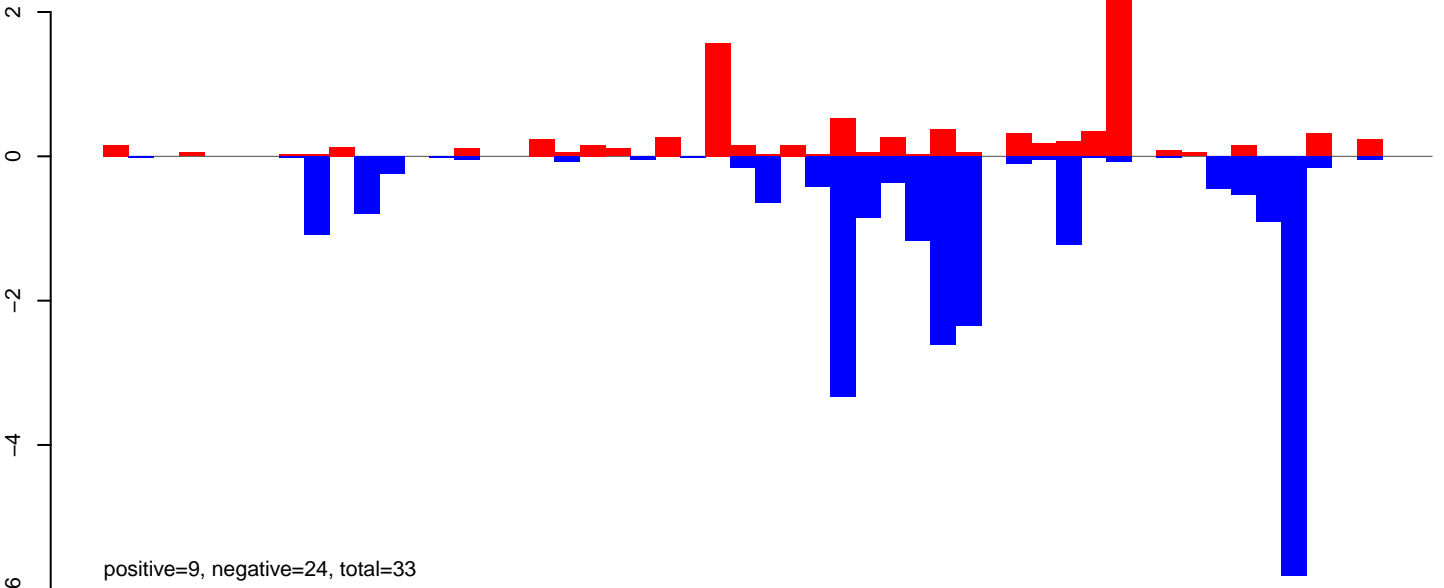

AeAeg\_Ovary\_BF48h\_cat.rep

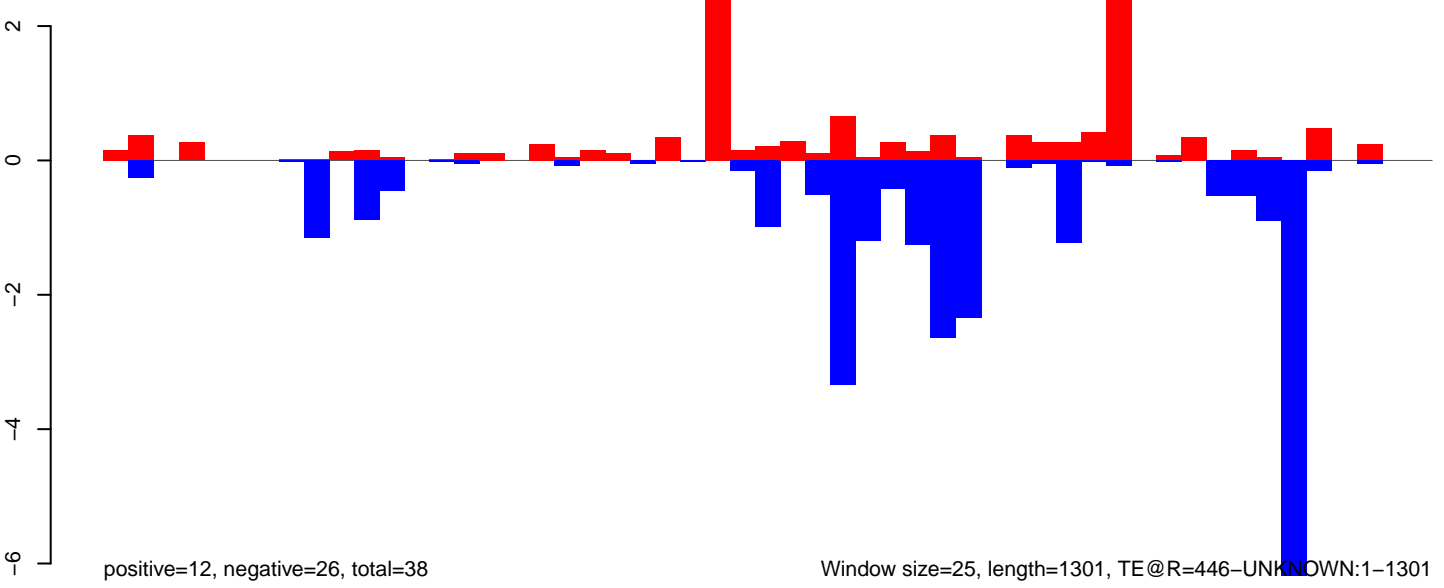

AeAeg\_Ovary\_BF48h\_cat.18\_23.rep

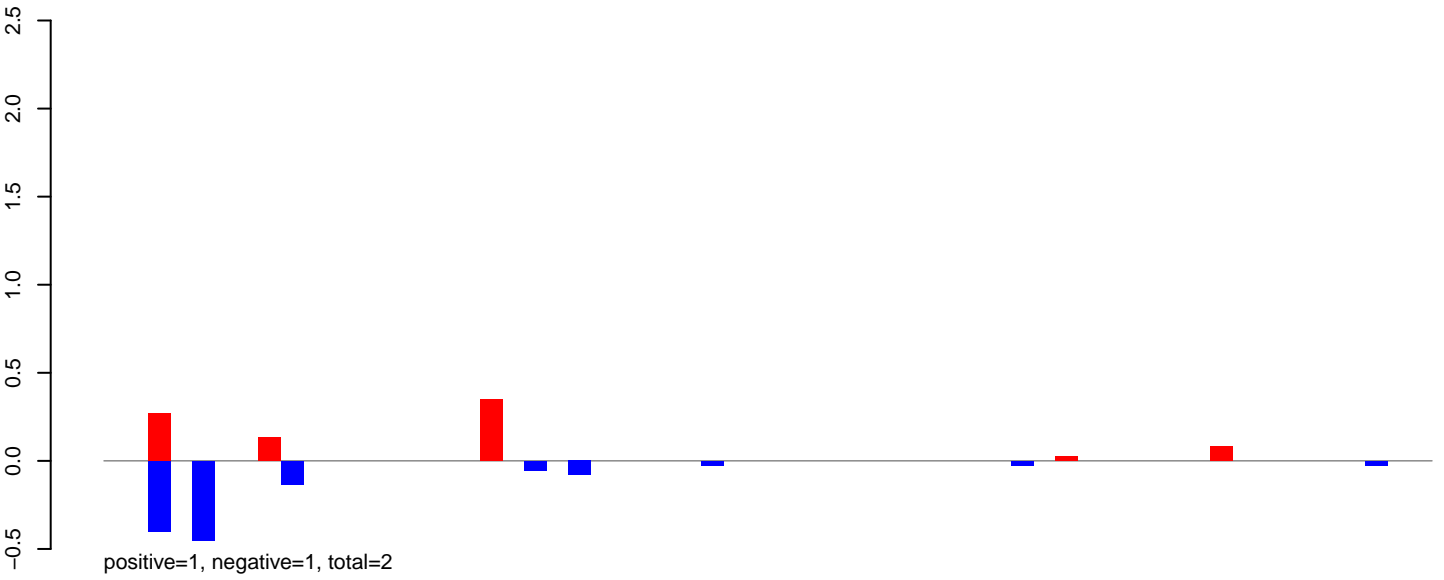

AeAeg\_Ovary\_BF48h\_cat.24\_35.rep

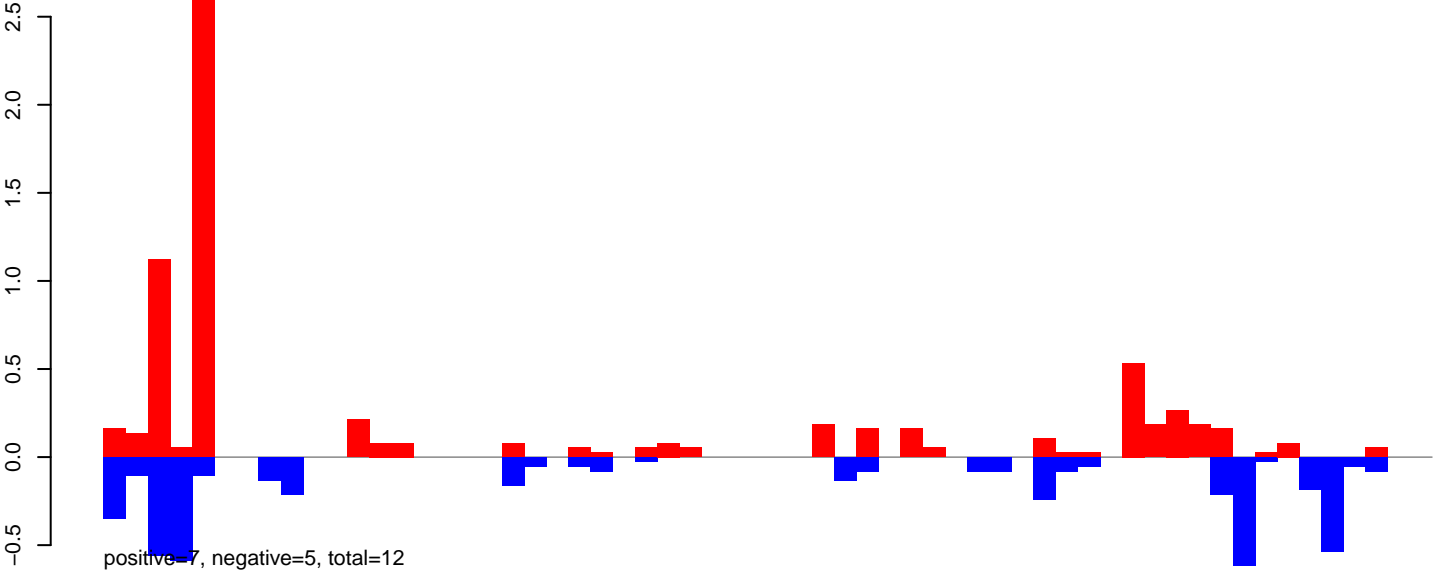

AeAeg\_Ovary\_BF48h\_cat.rep

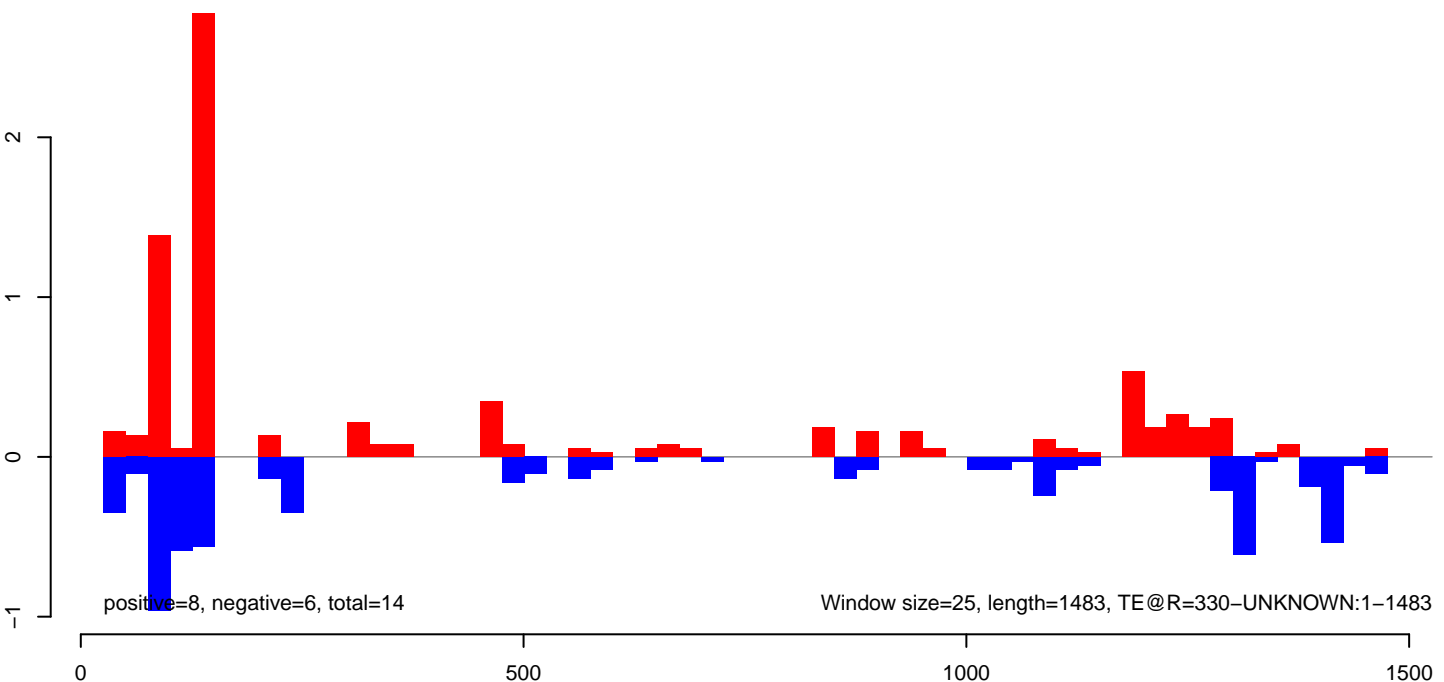

AeAeg\_Ovary\_BF48h\_cat.18\_23.rep

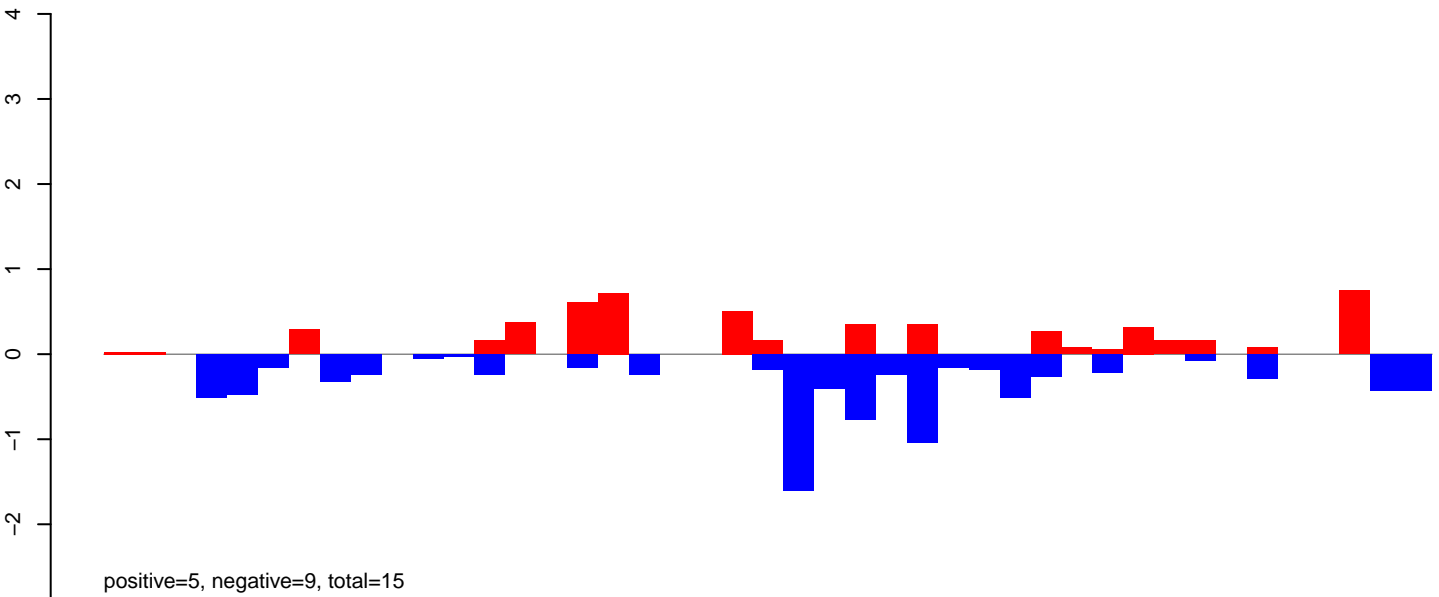

AeAeg\_Ovary\_BF48h\_cat.24\_35.rep

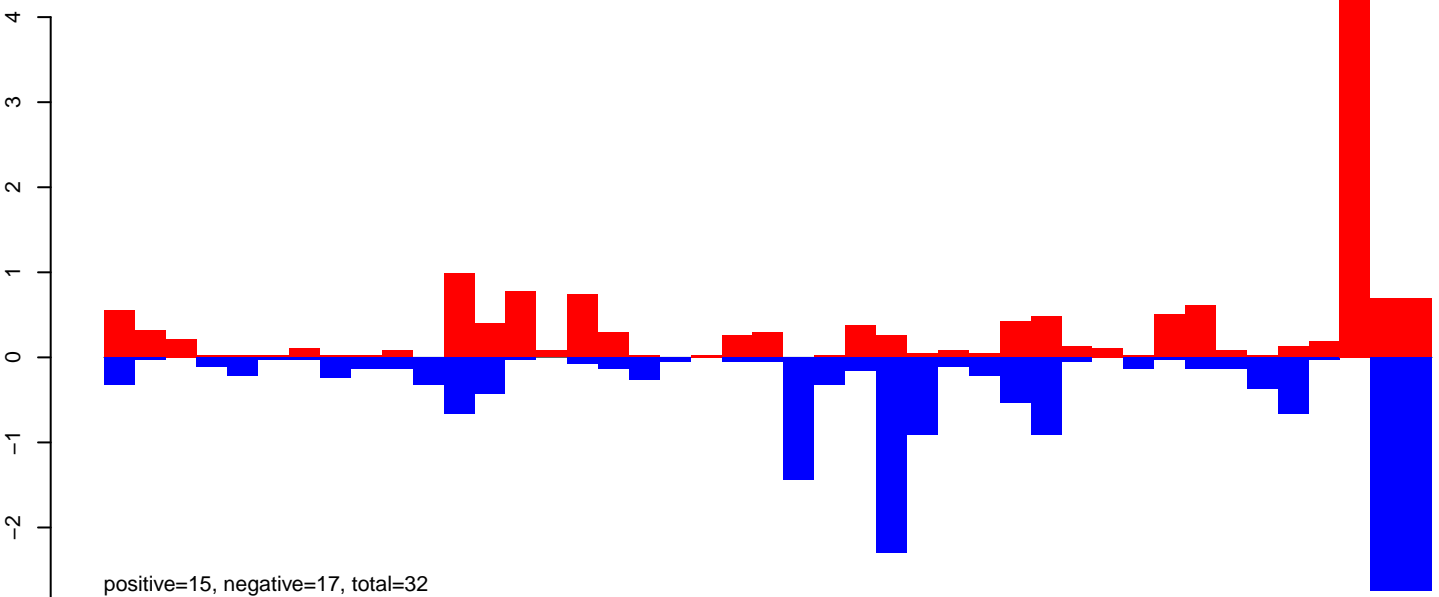

AeAeg\_Ovary\_BF48h\_cat.rep

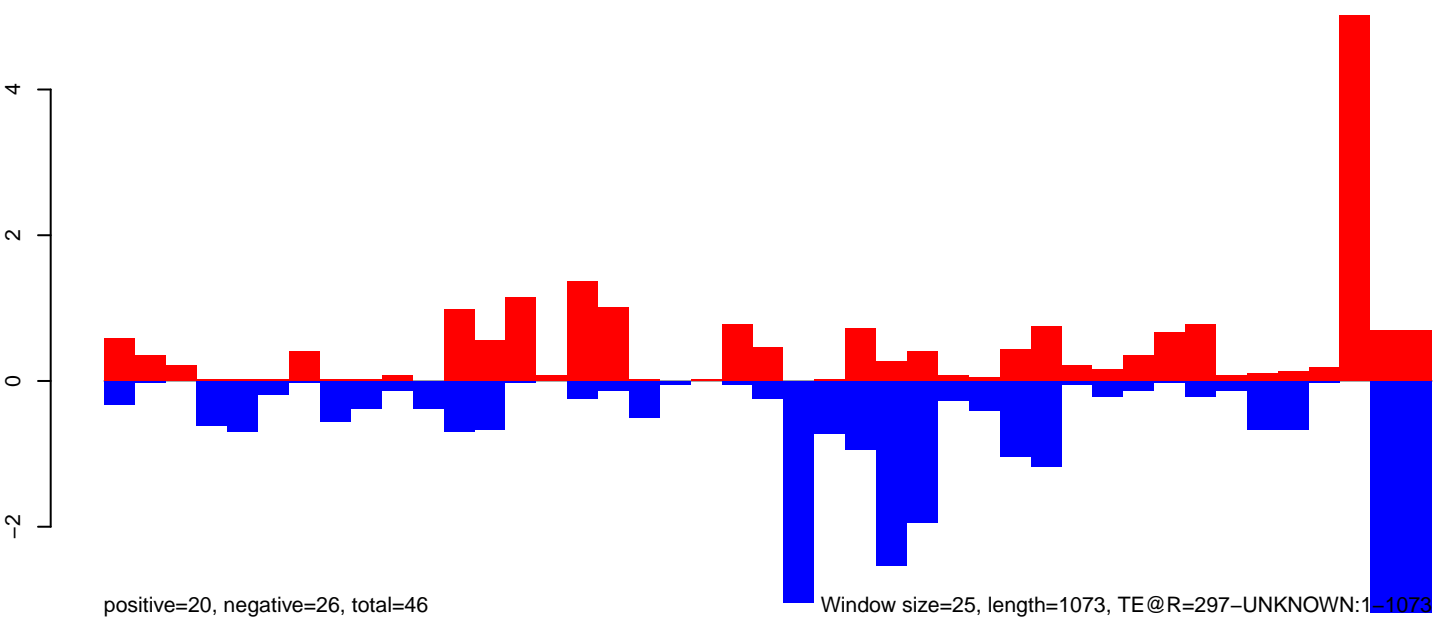



AeAeg\_Ovary\_BF48h\_cat.18\_23.rep

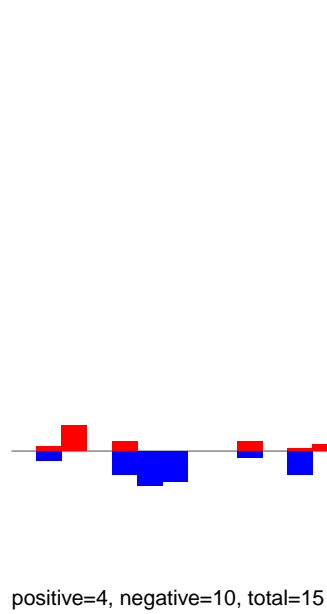

AeAeg\_Ovary\_BF48h\_cat.24\_35.rep

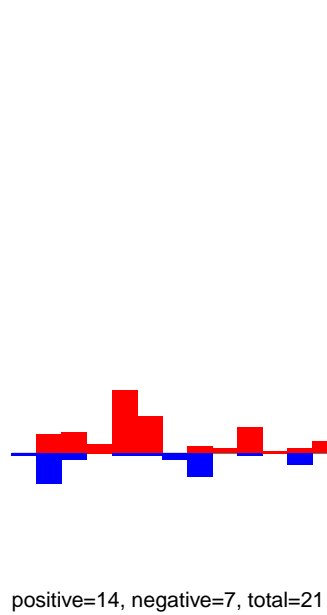

AeAeg\_Ovary\_BF48h\_cat.rep

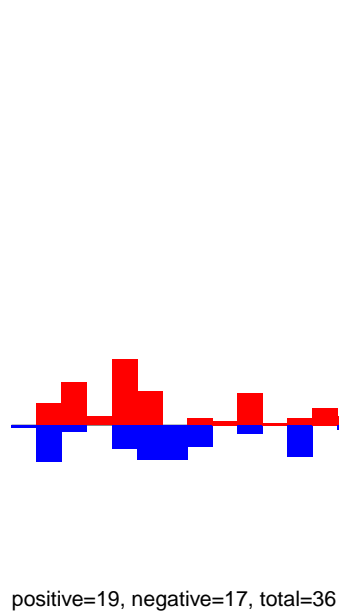

Window size=25, length=1323, TE@R=165-UNKNOWN:1-1323

AeAeg\_Ovary\_BF48h\_cat.18\_23.rep

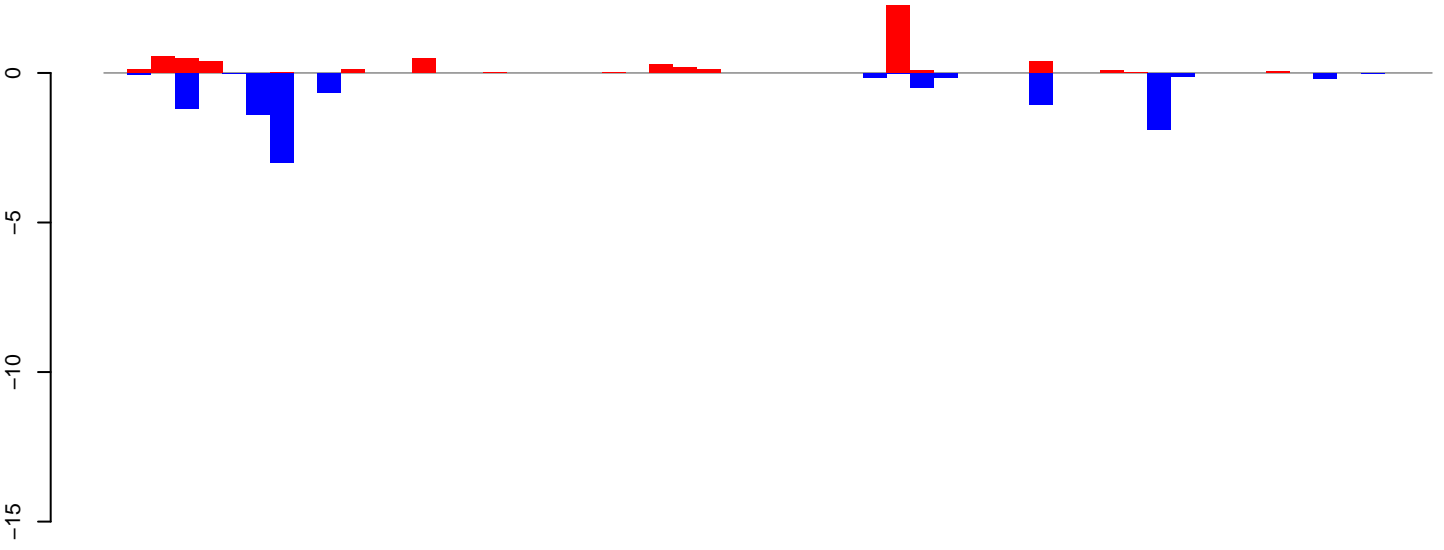

positive=6, negative=10, total=16

AeAeg\_Ovary\_BF48h\_cat.24\_35.rep

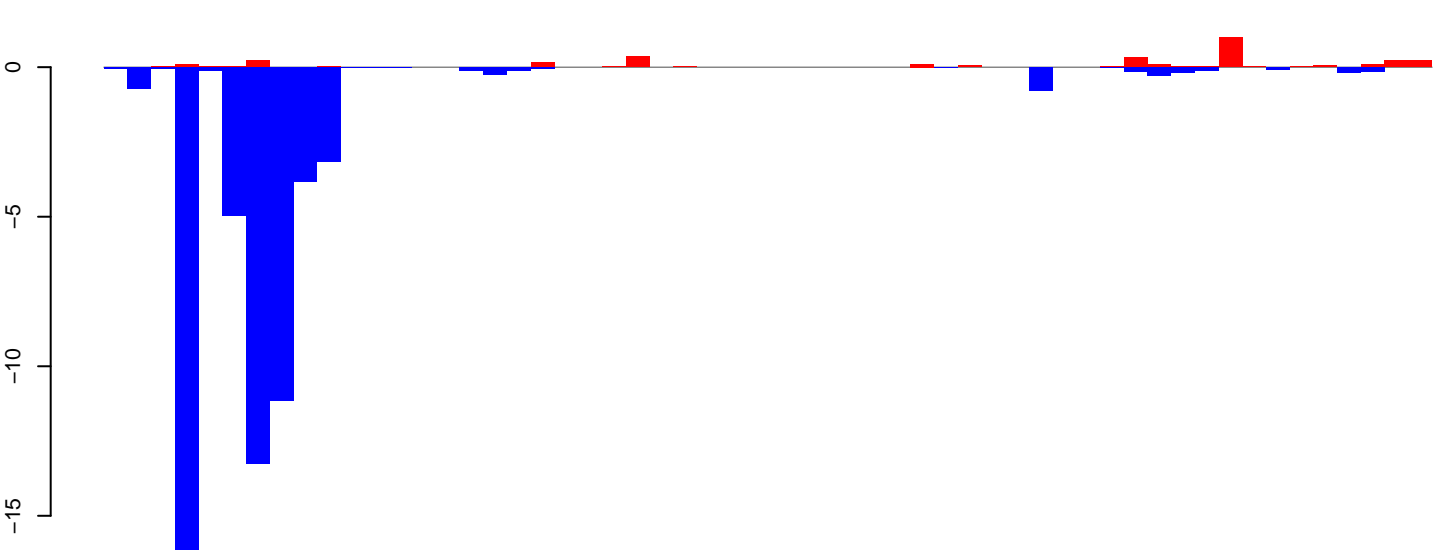

positive=3, negative=58, total=61

AeAeg\_Ovary\_BF48h\_cat.rep

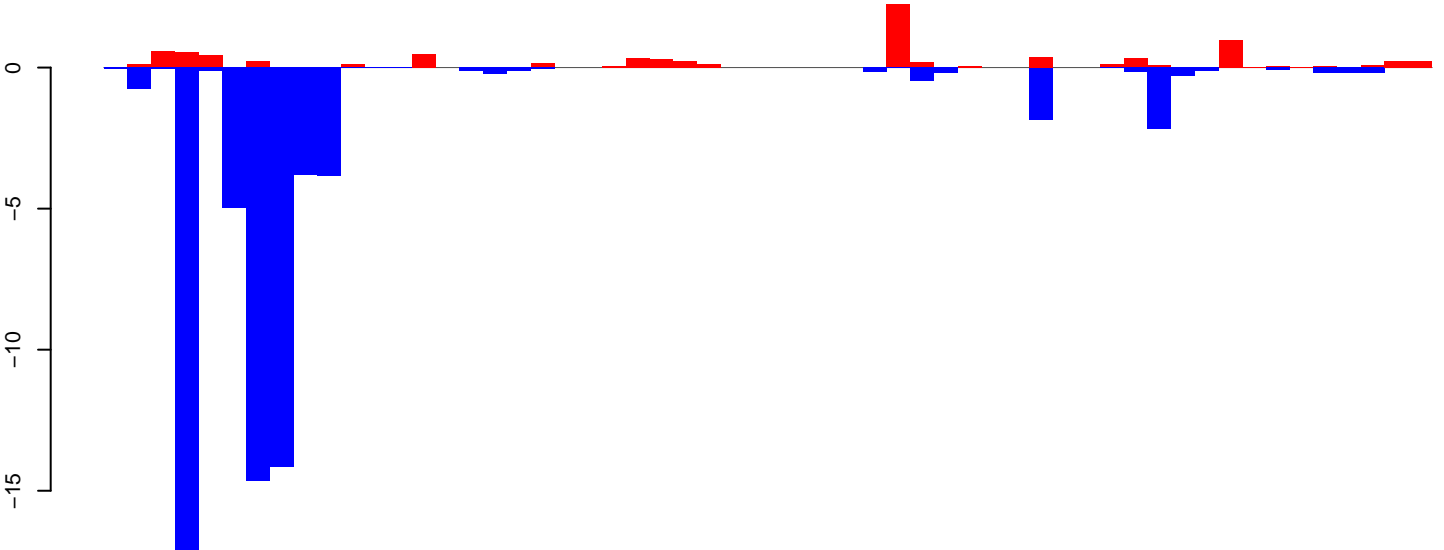

positive=9, negative=68, total=77

Window size=25, length=1388, TE @R=1579-UNKNOWN:1-1388

AeAeg\_Ovary\_BF48h\_cat.18\_23.rep

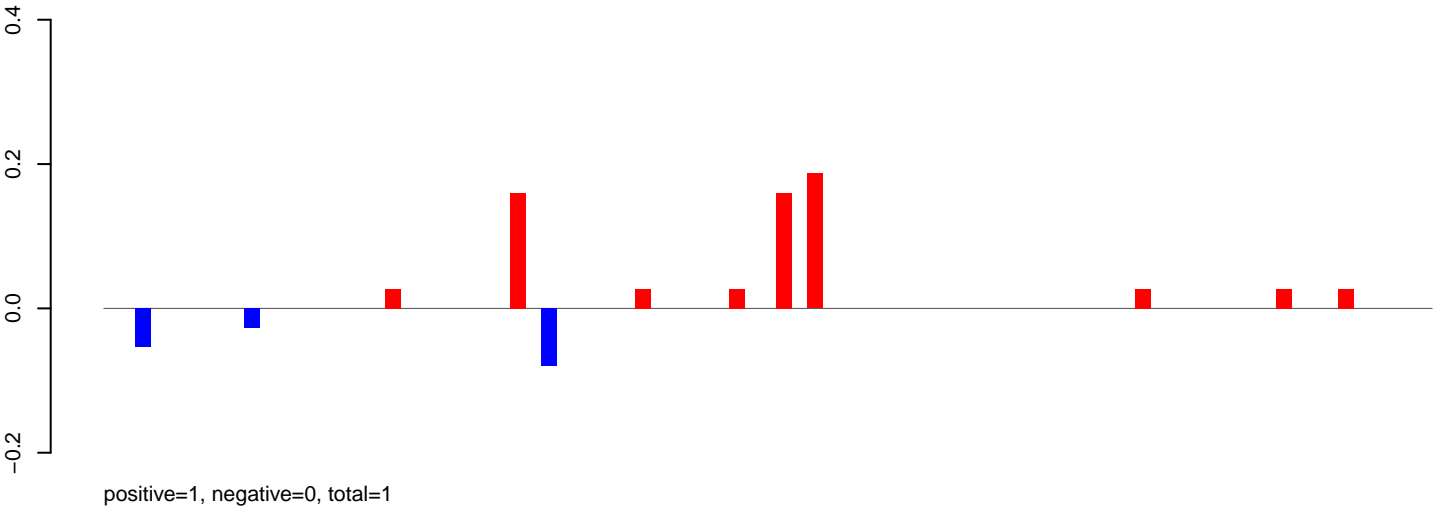

AeAeg\_Ovary\_BF48h\_cat.24\_35.rep

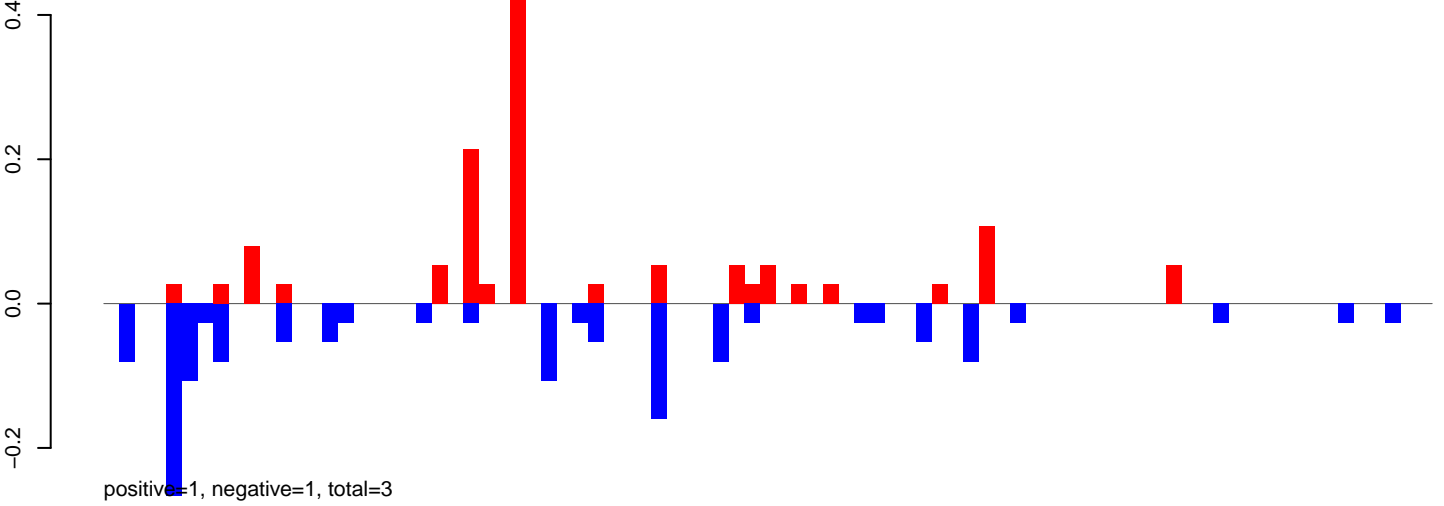

AeAeg\_Ovary\_BF48h\_cat.rep

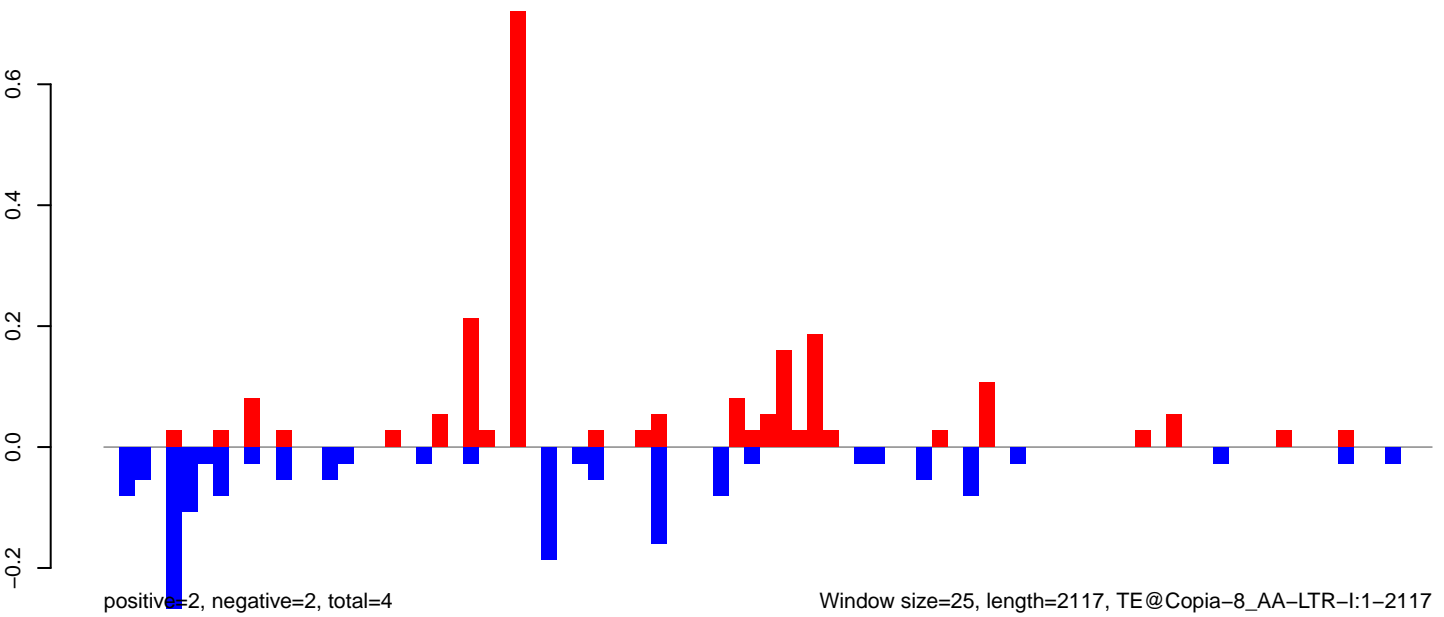

AeAeg\_Ovary\_BF48h\_cat.18\_23.rep

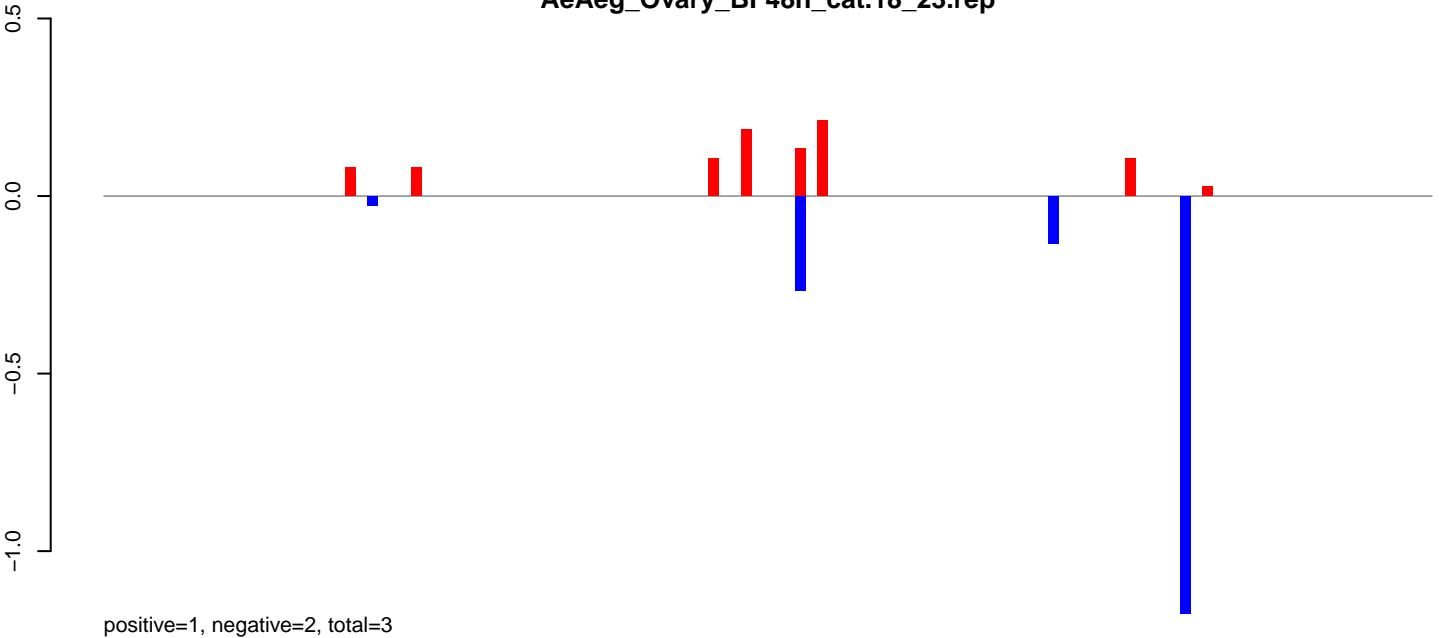

AeAeg\_Ovary\_BF48h\_cat.24\_35.rep

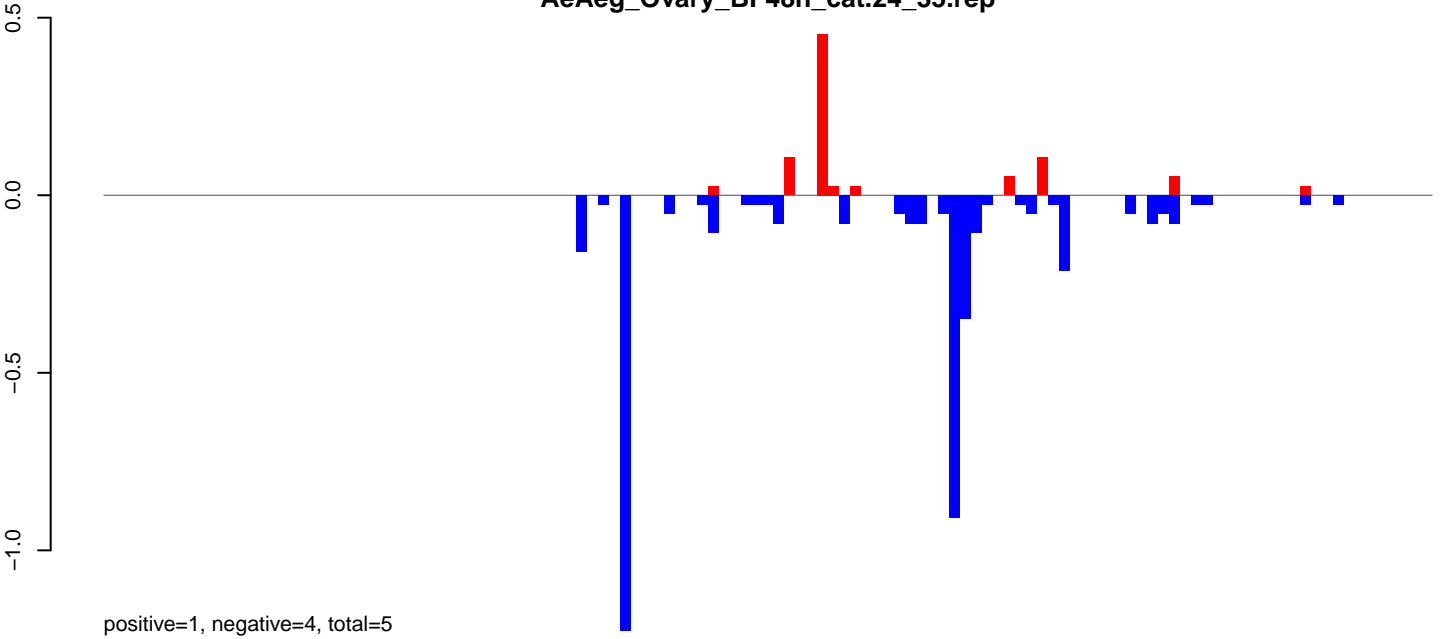

AeAeg\_Ovary\_BF48h\_cat.rep

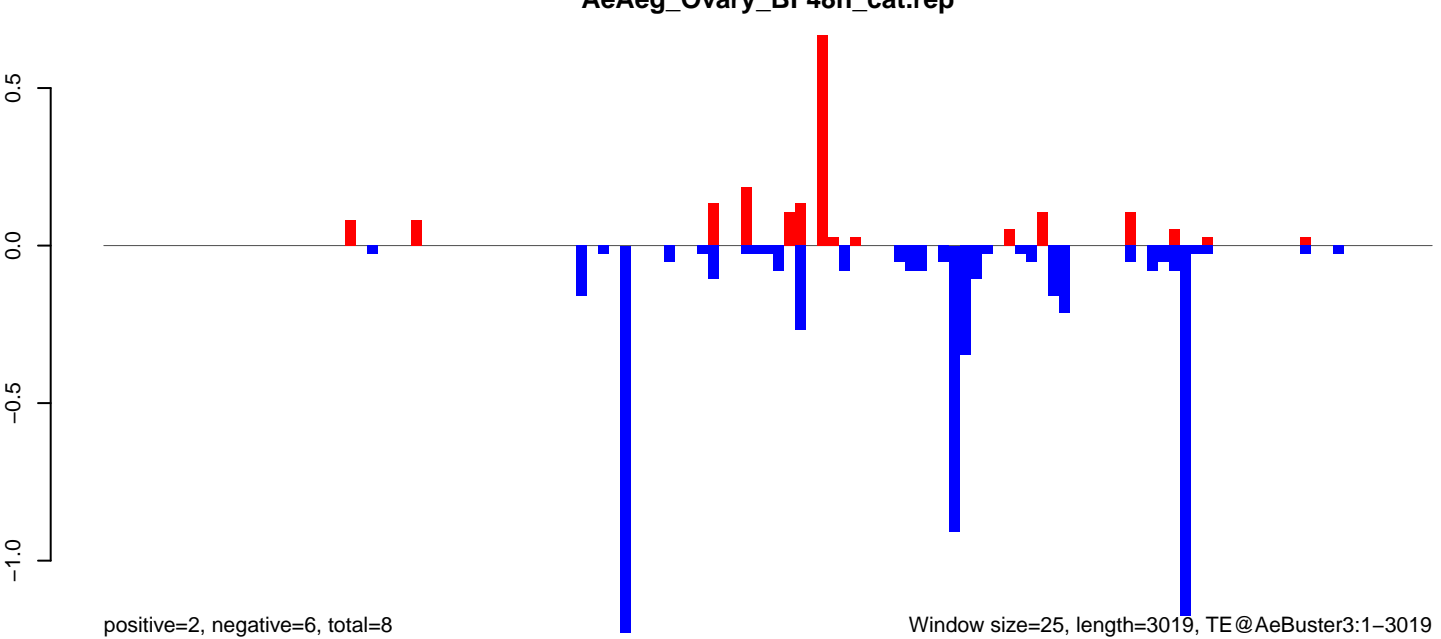

AeAeg\_Ovary\_BF48h\_cat.18\_23.rep

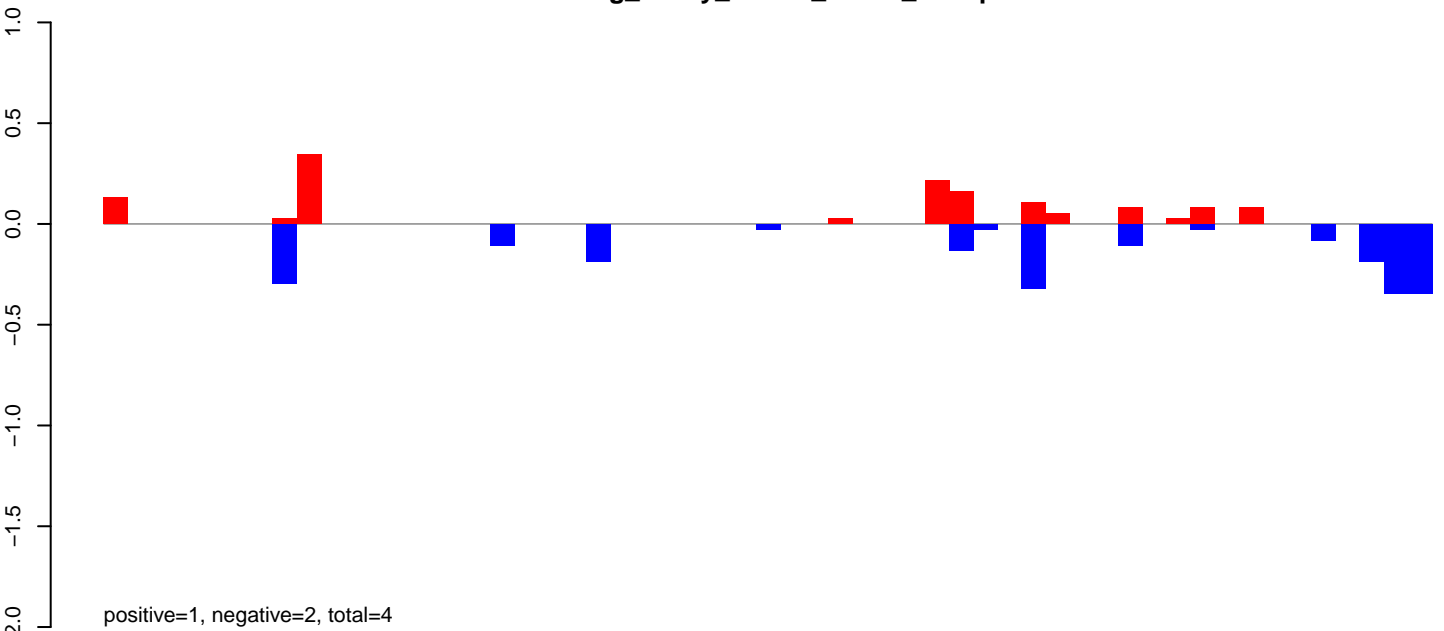

AeAeg\_Ovary\_BF48h\_cat.24\_35.rep

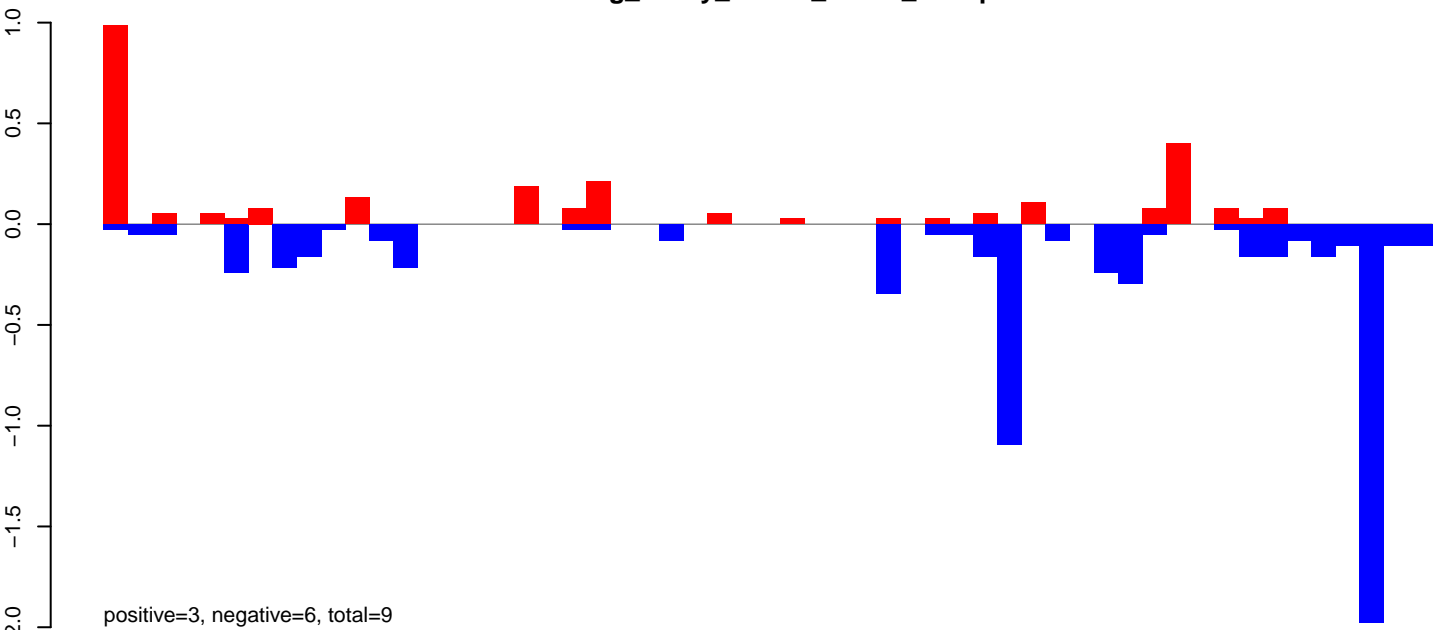

AeAeg\_Ovary\_BF48h\_cat.rep

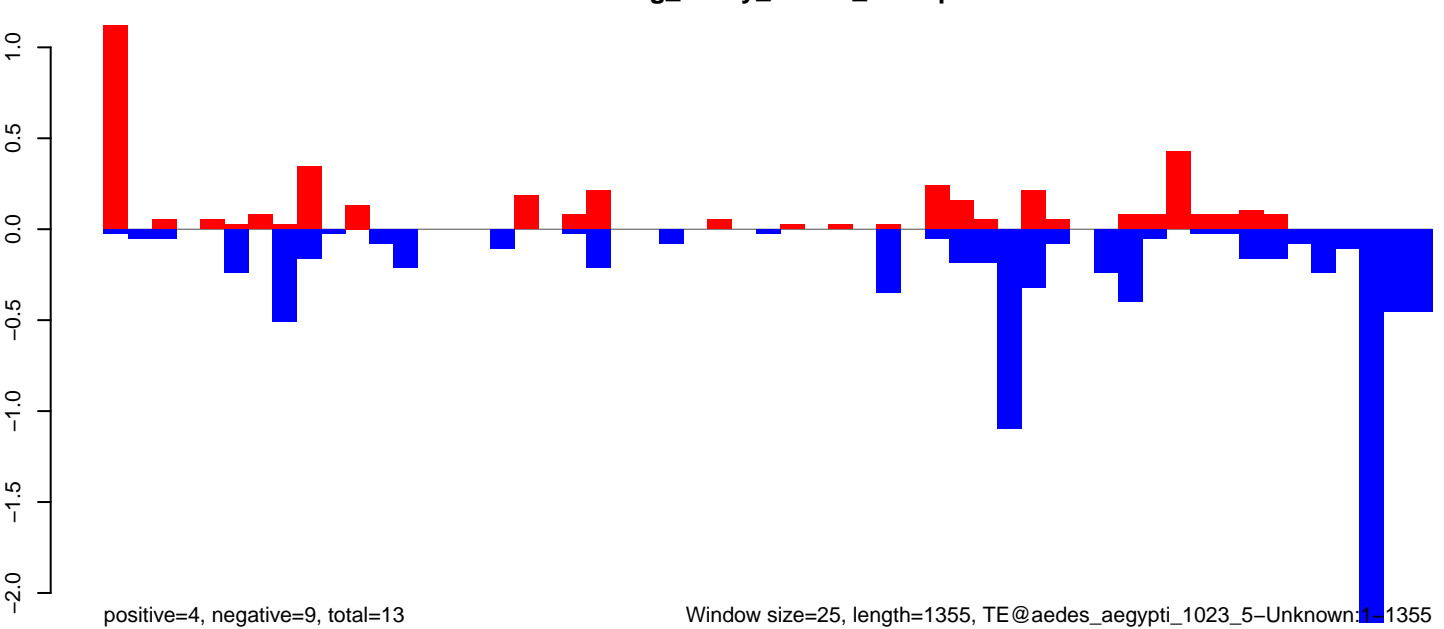

Window size=25, length=1355, TE@aedes\_aegypti\_1023\_5-Unknown:1-1355

0 200 400 600 800 1000 1200 1400

AeAeg\_Ovary\_BF48h\_cat.18\_23.rep

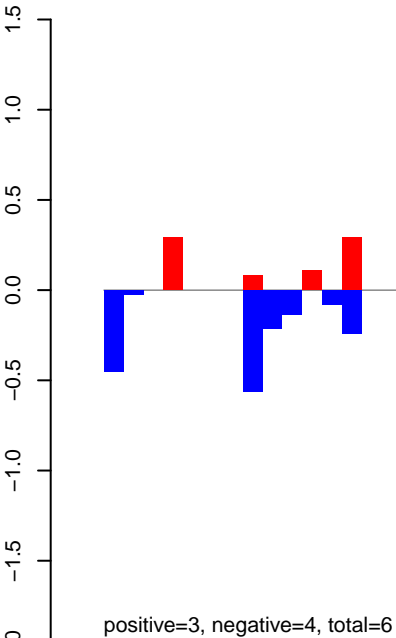

AeAeg\_Ovary\_BF48h\_cat.24\_35.rep

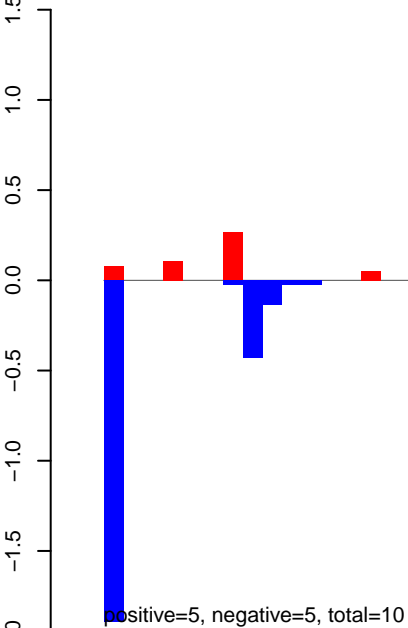

AeAeg\_Ovary\_BF48h\_cat.rep

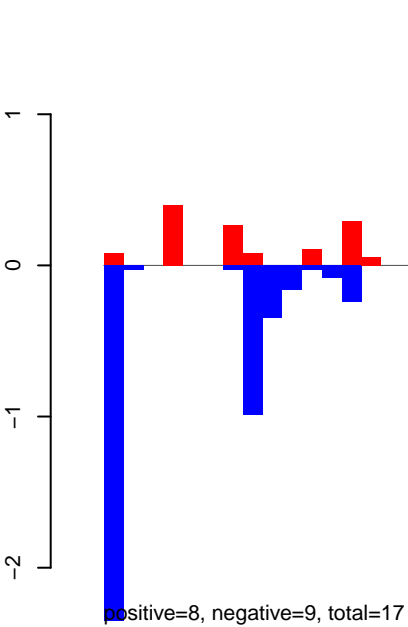

Window size=25, length=1661, TE@TF001269-mTA\_Ele41:1-1661

AeAeg\_Ovary\_BF48h\_cat.18\_23.rep

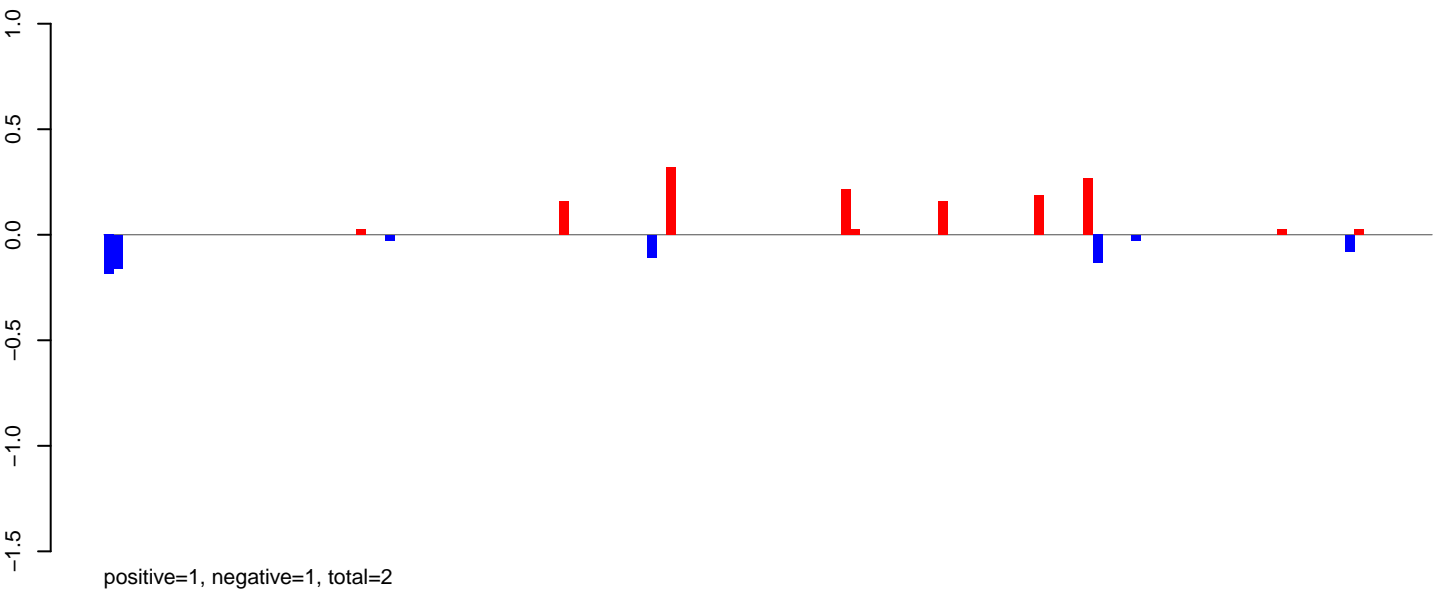

AeAeg\_Ovary\_BF48h\_cat.24\_35.rep

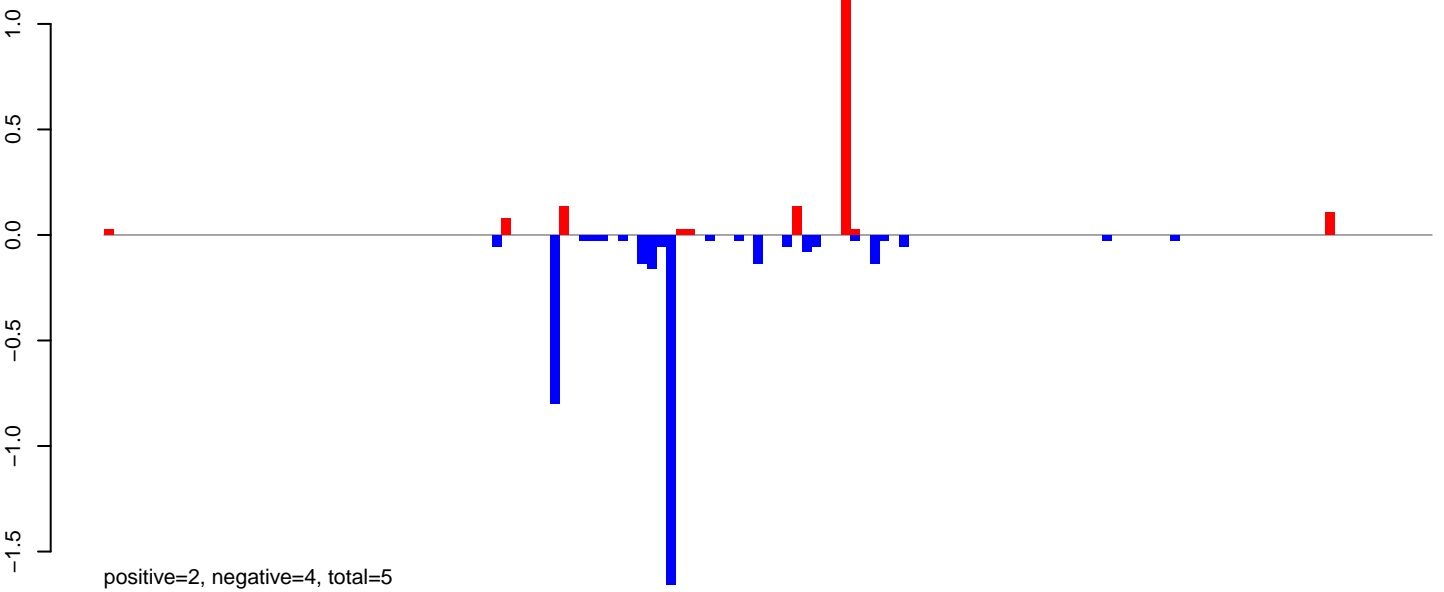

AeAeg\_Ovary\_BF48h\_cat.rep

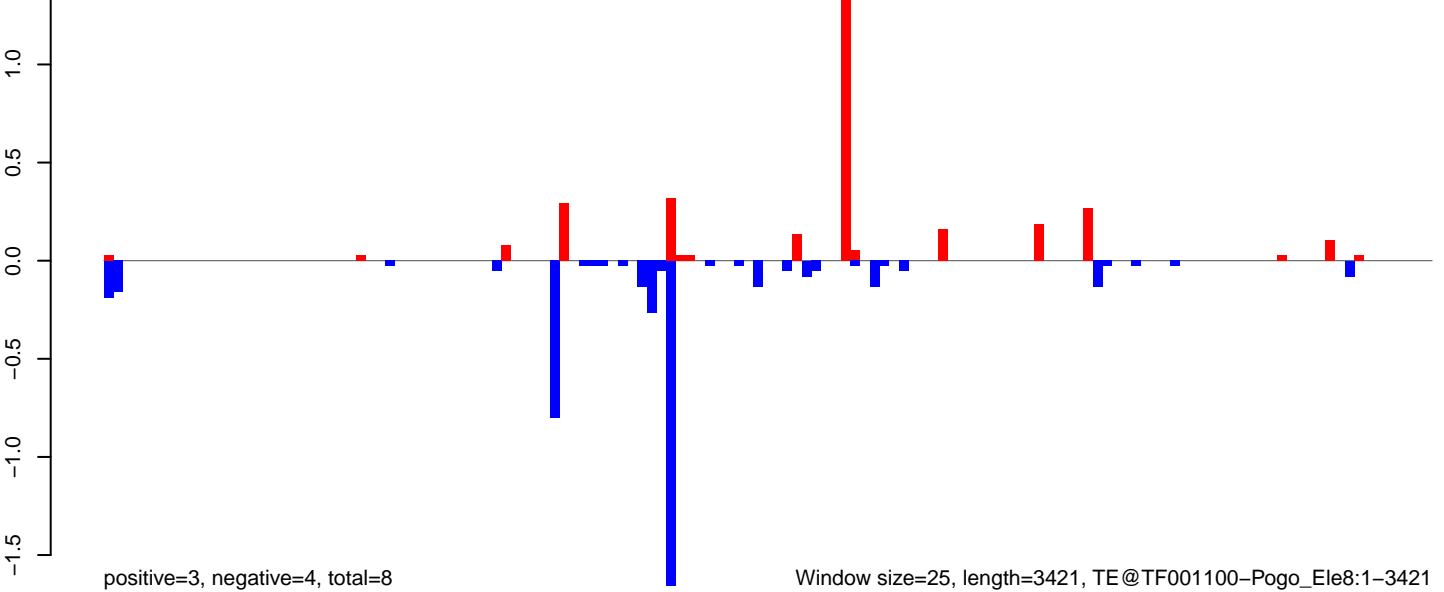

AeAeg\_Ovary\_BF48h\_cat.18\_23.rep

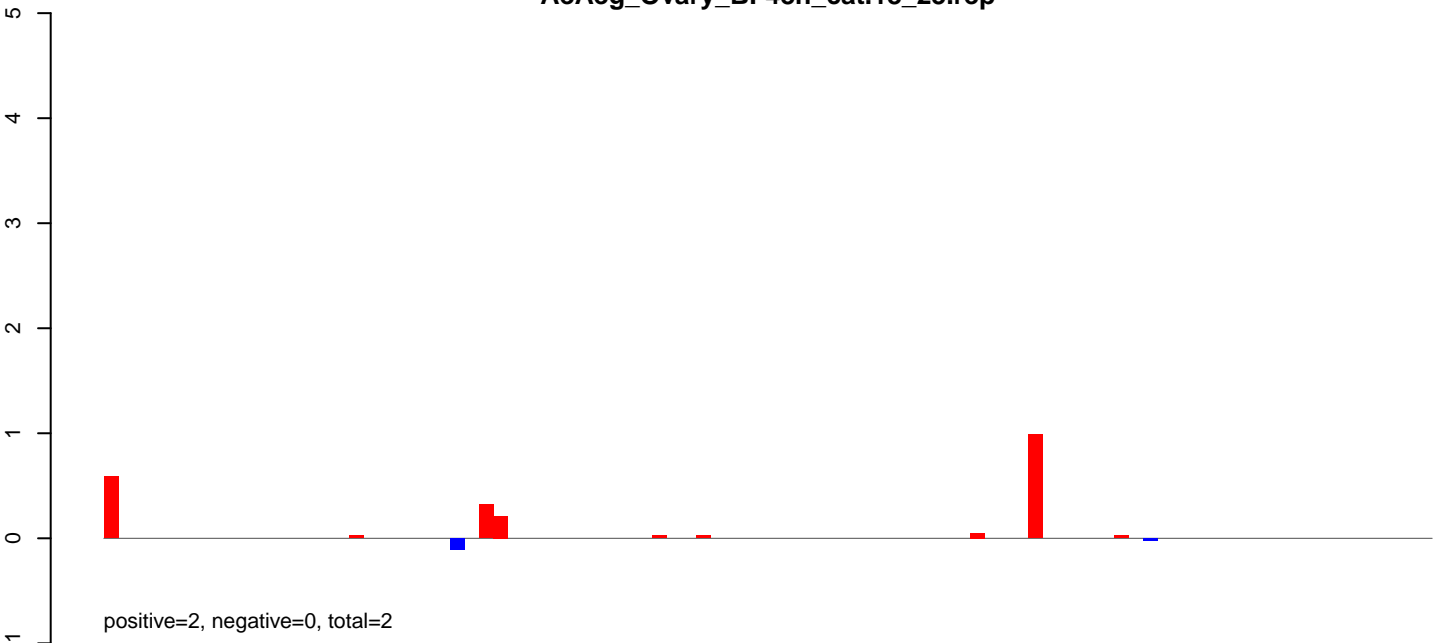

AeAeg\_Ovary\_BF48h\_cat.24\_35.rep

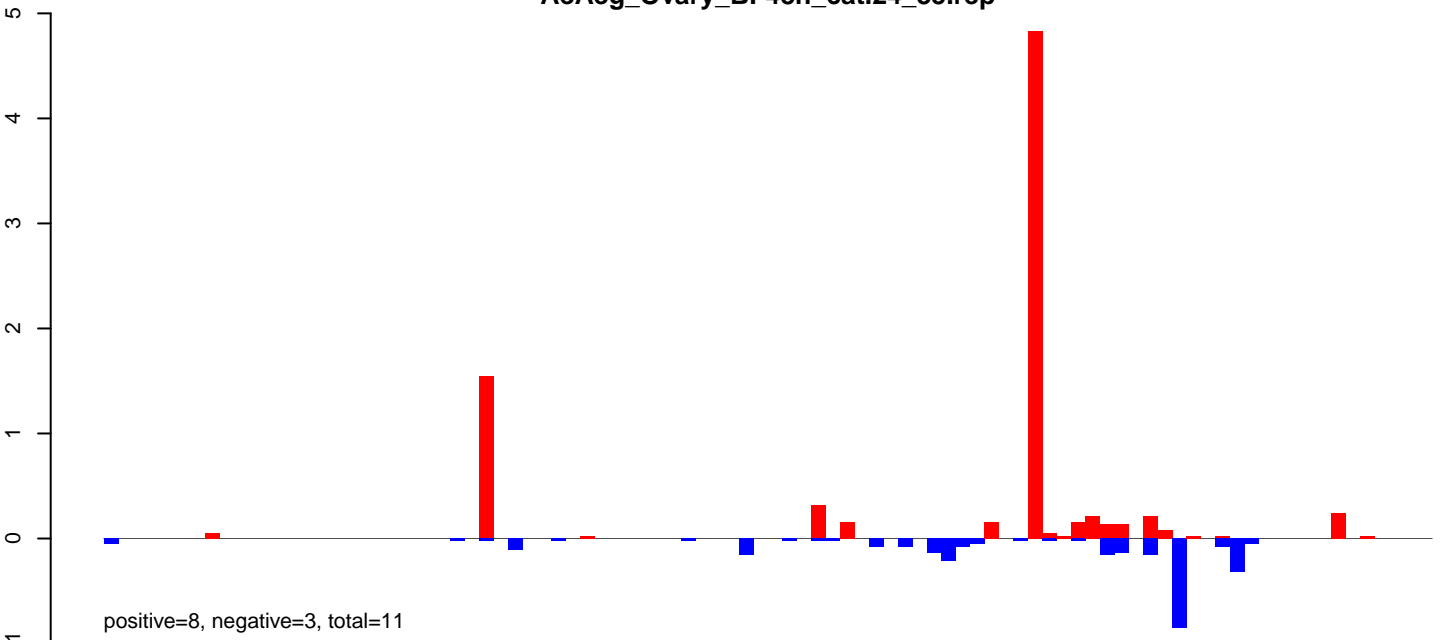

AeAeg\_Ovary\_BF48h\_cat.rep

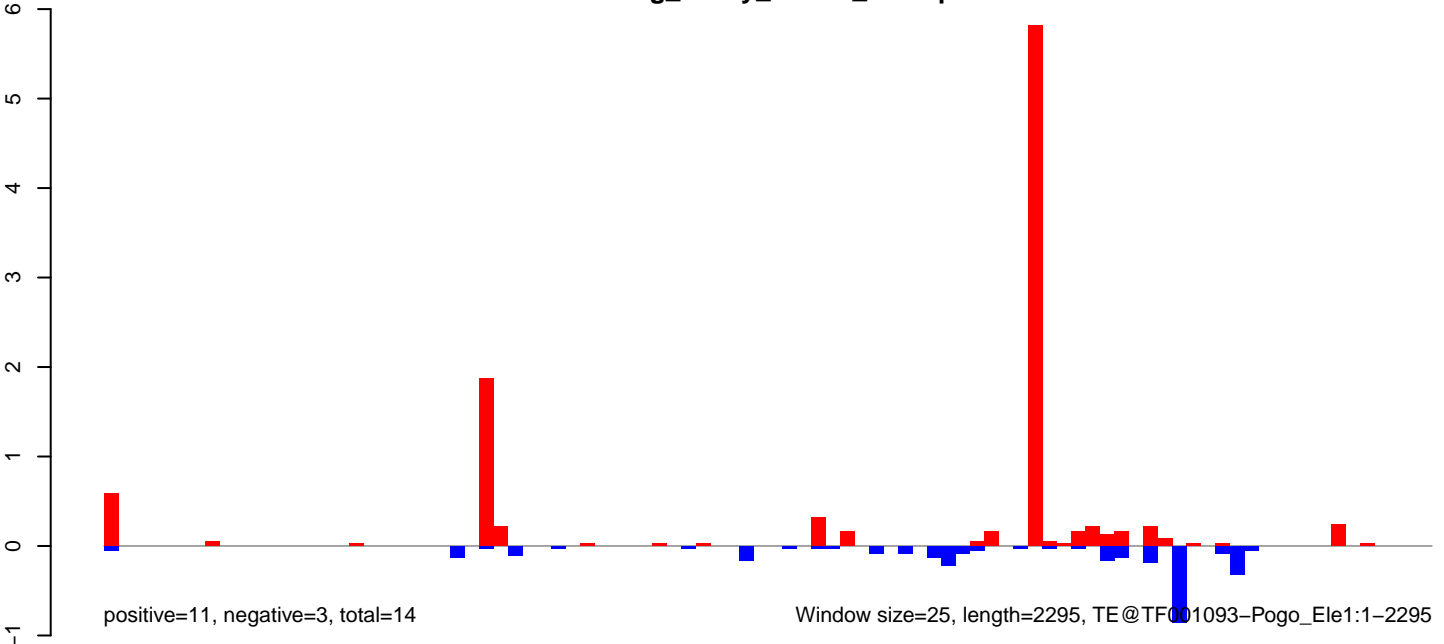



AeAeg\_Ovary\_BF48h\_cat.18\_23.rep

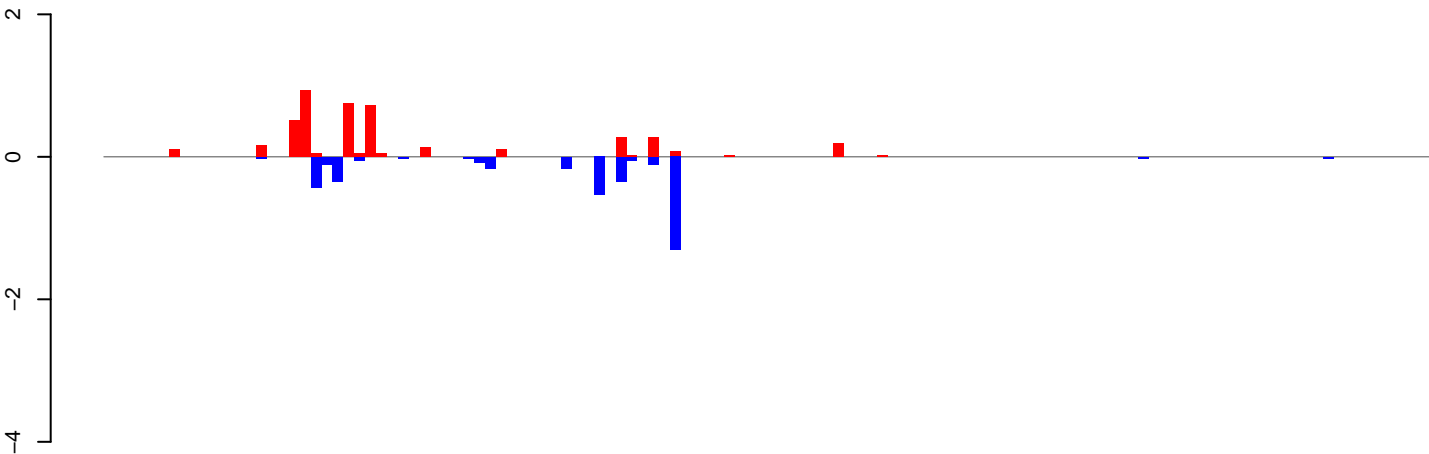

positive=4, negative=4, total=8

AeAeg\_Ovary\_BF48h\_cat.24\_35.rep

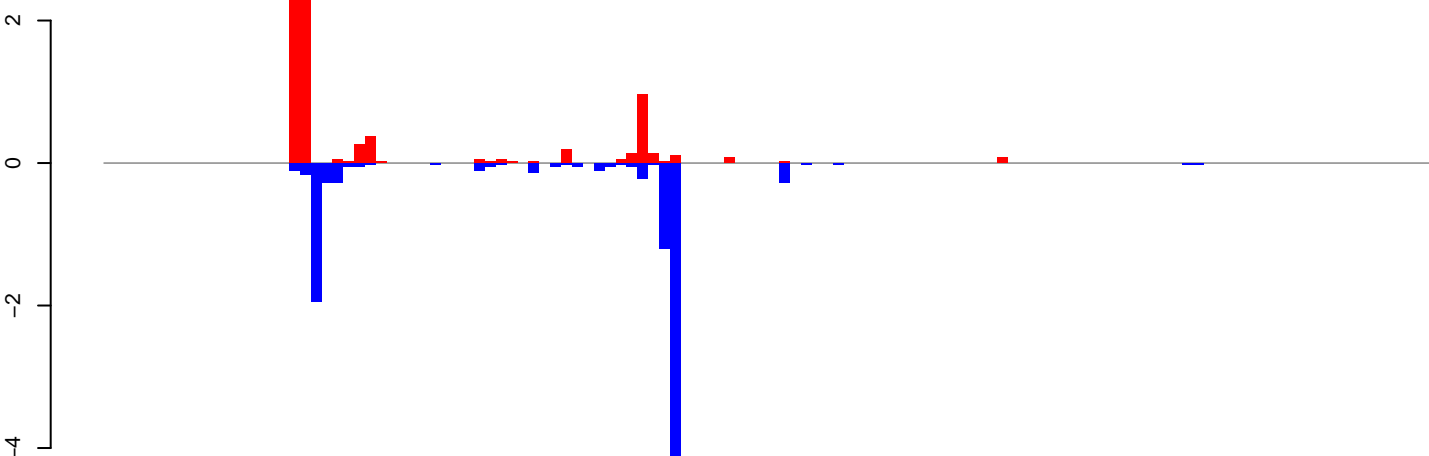

positive=10, negative=10, total=20

AeAeg\_Ovary\_BF48h\_cat.rep

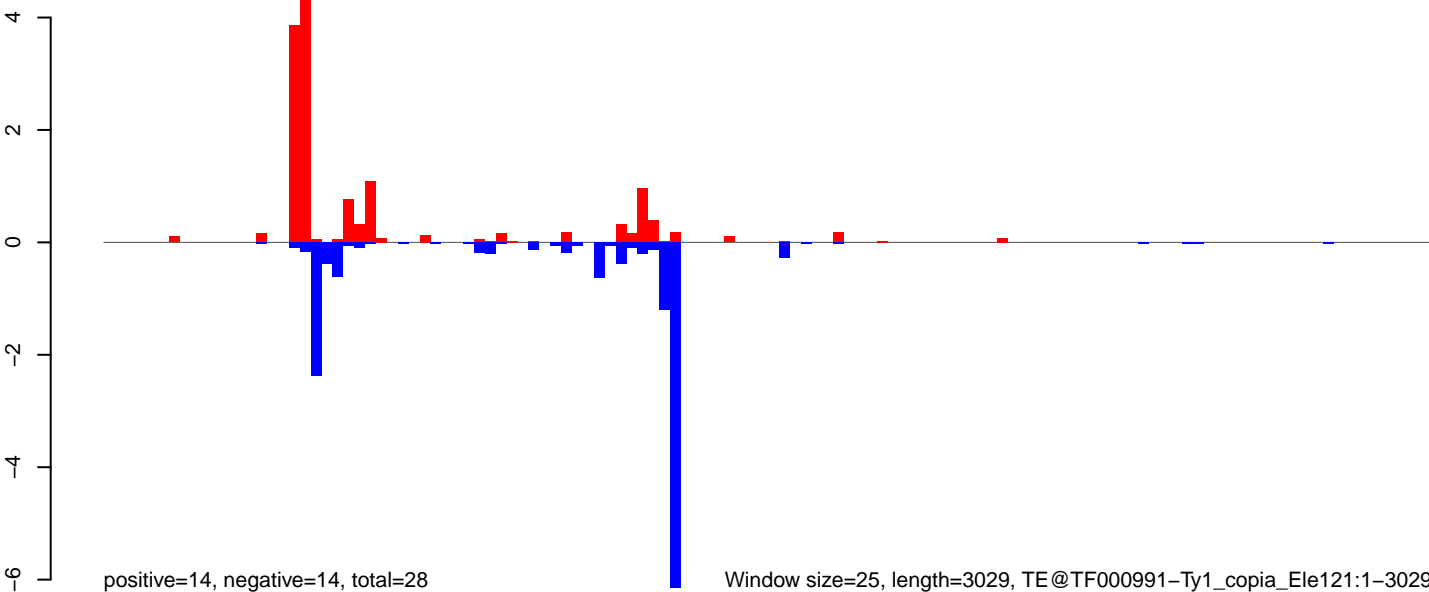

positive=14, negative=14, total=28

Window size=25, length=3029, TE@TF000991-Ty1\_copia\_Ele121:1-3029

0 500 1000 1500 2000 2500 3000

AeAeg\_Ovary\_BF48h\_cat.18\_23.rep

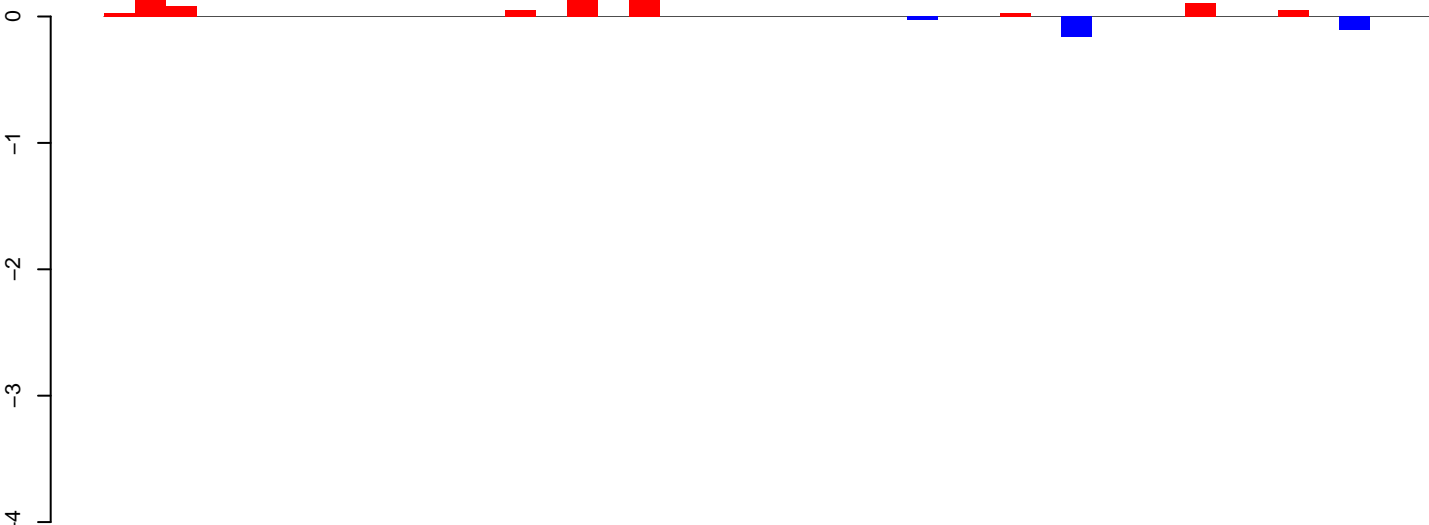

positive=1, negative=0, total=1

AeAeg\_Ovary\_BF48h\_cat.24\_35.rep

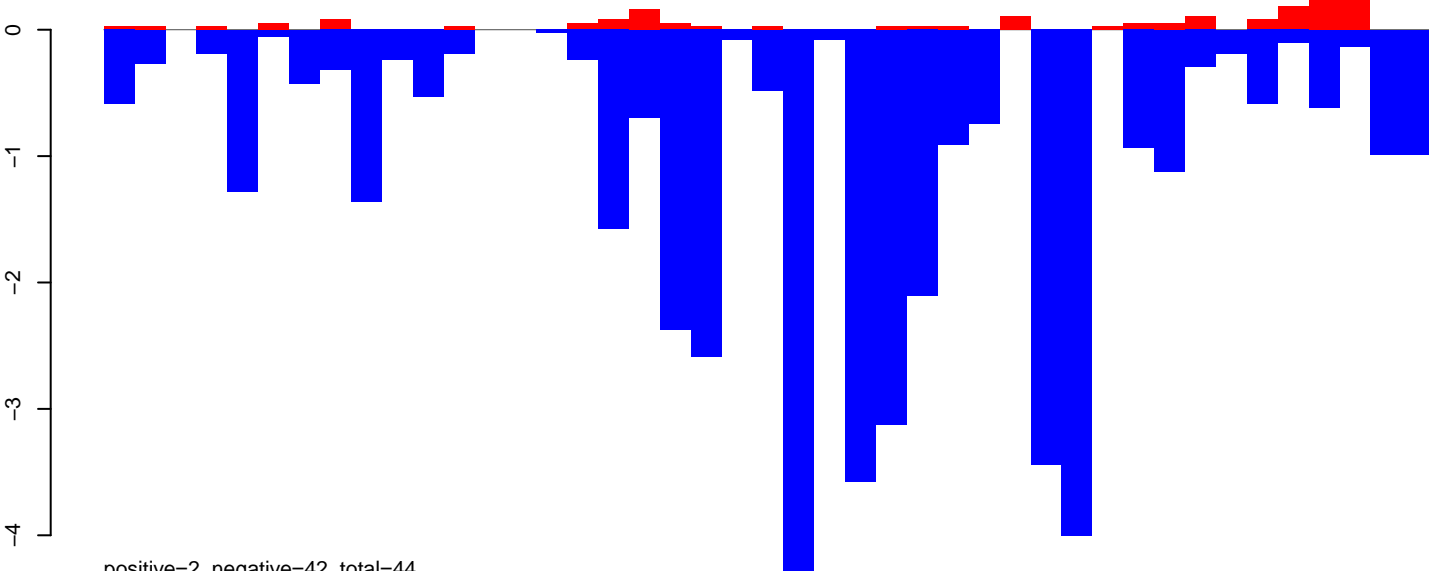

positive=2, negative=42, total=44

AeAeg\_Ovary\_BF48h\_cat.rep

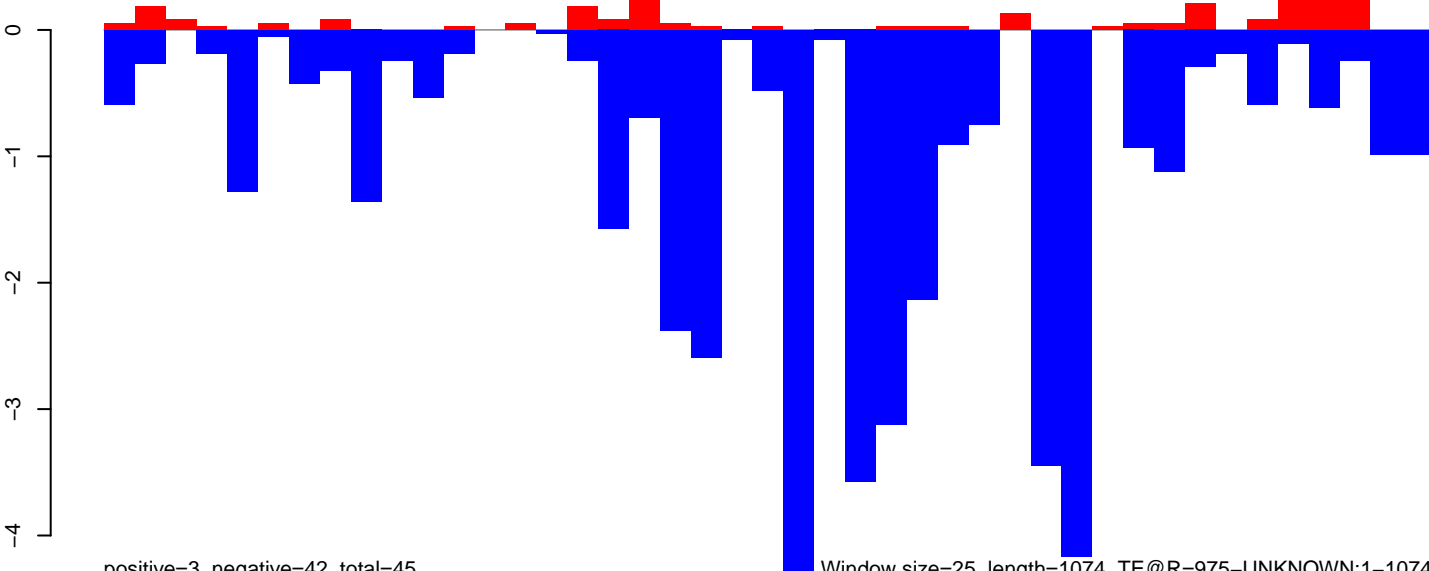

positive=3, negative=42, total=45

Window size=25, length=1074, TE@R=975-UNKNOWN:1-1074

AeAeg\_Ovary\_BF48h\_cat.18\_23.rep

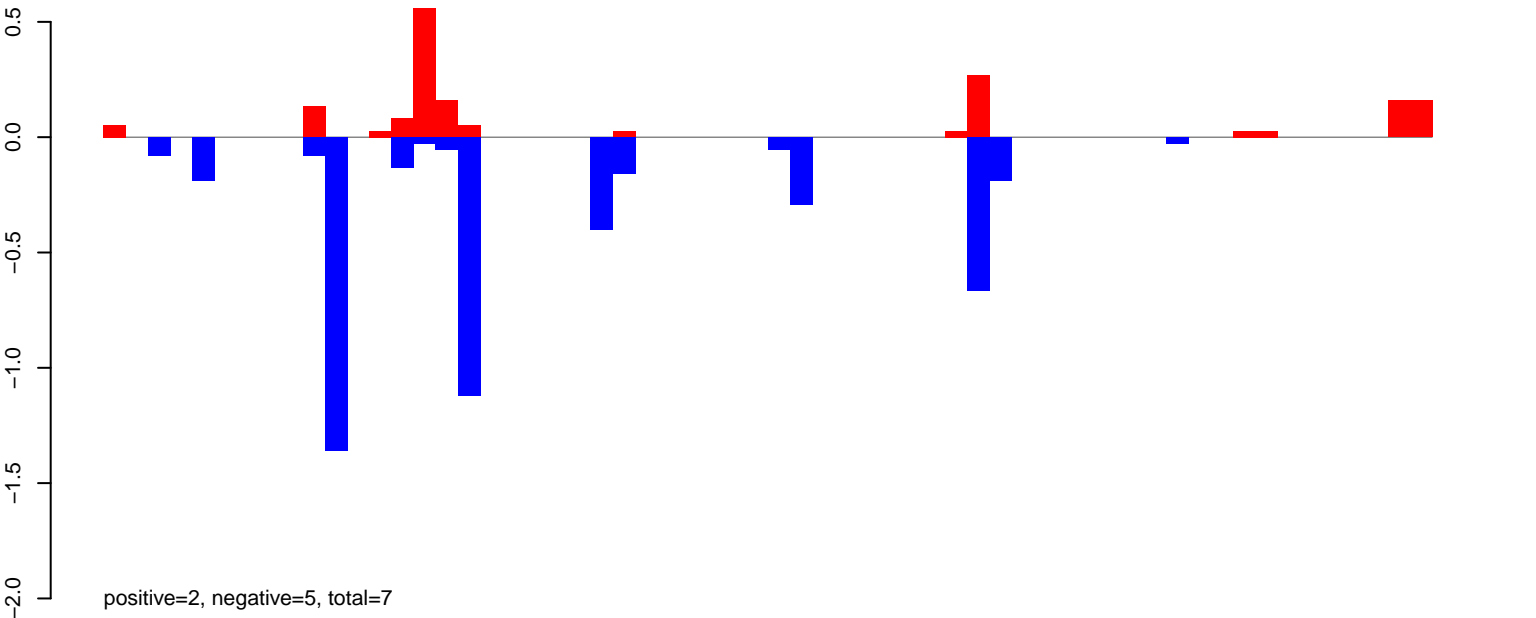

AeAeg\_Ovary\_BF48h\_cat.24\_35.rep

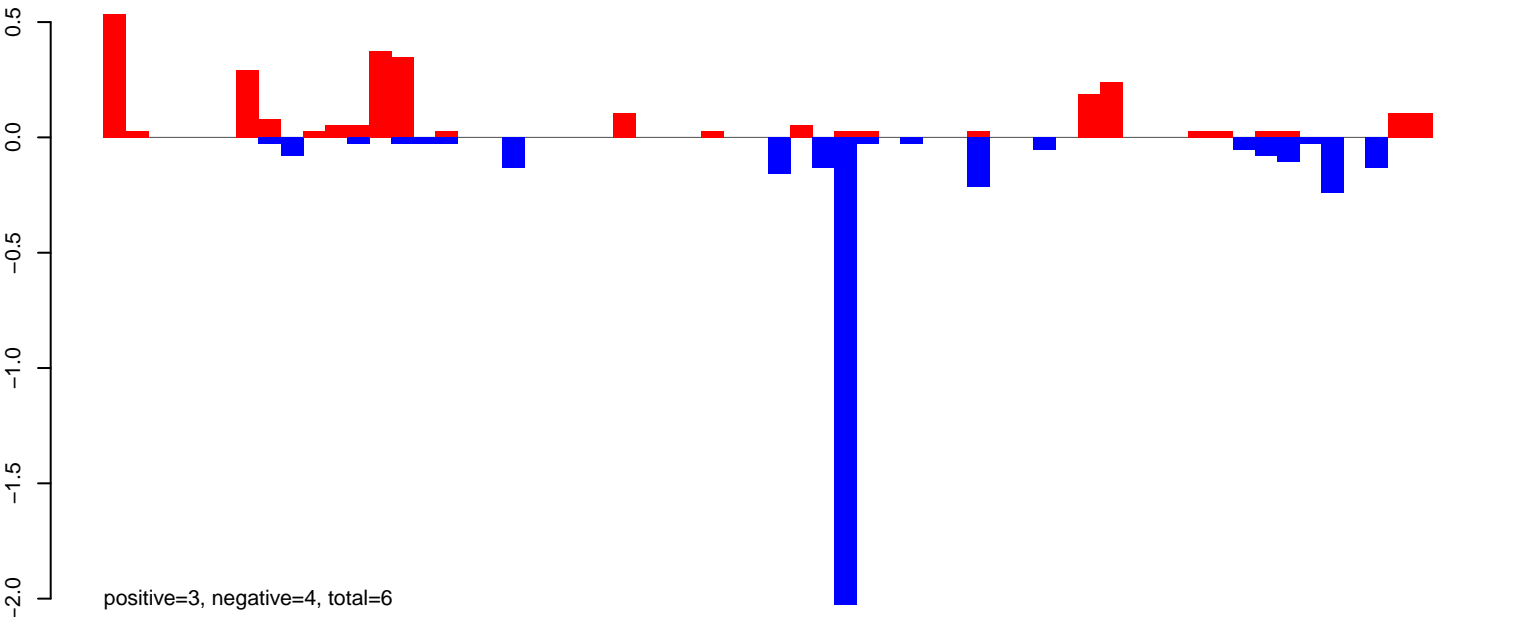

AeAeg\_Ovary\_BF48h\_cat.rep

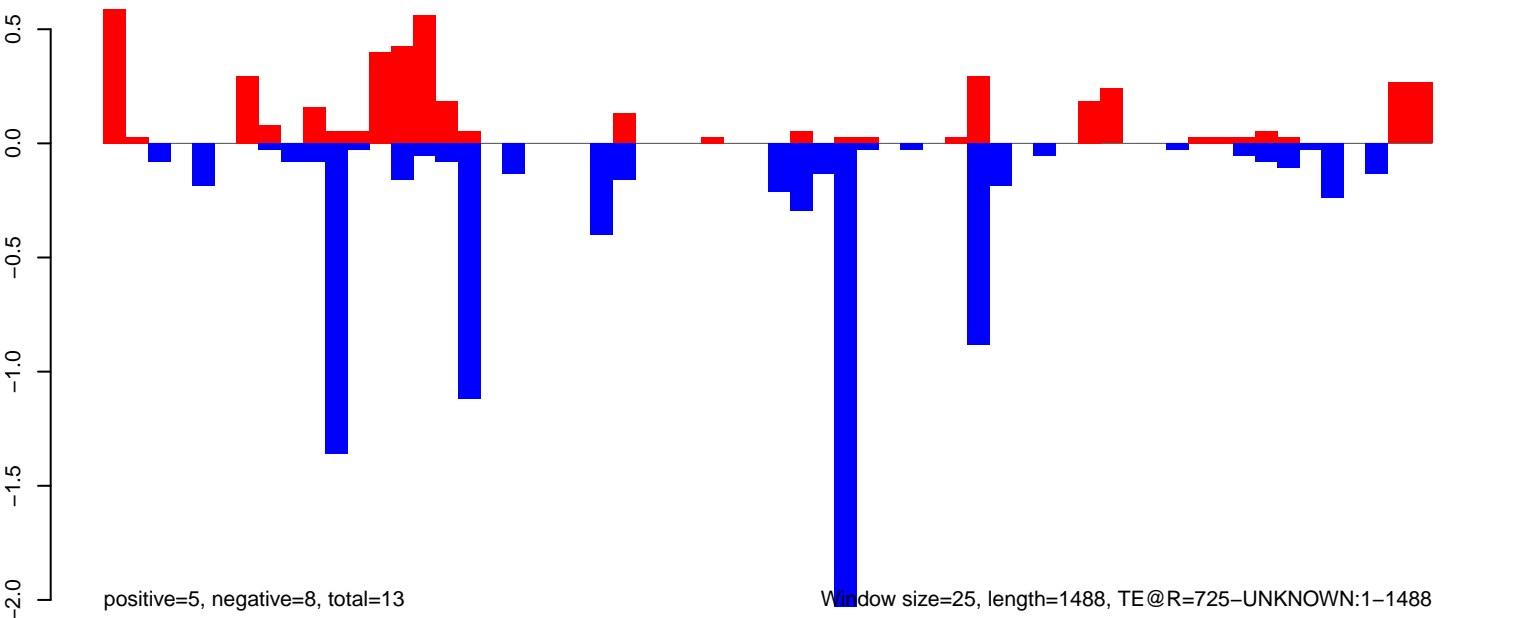

AeAeg\_Ovary\_BF48h\_cat.18\_23.rep

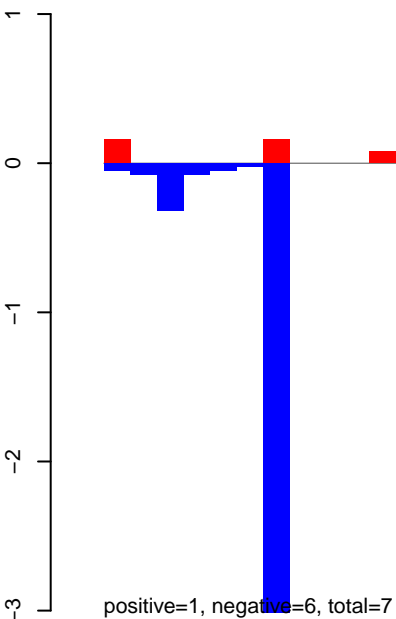

AeAeg\_Ovary\_BF48h\_cat.24\_35.rep

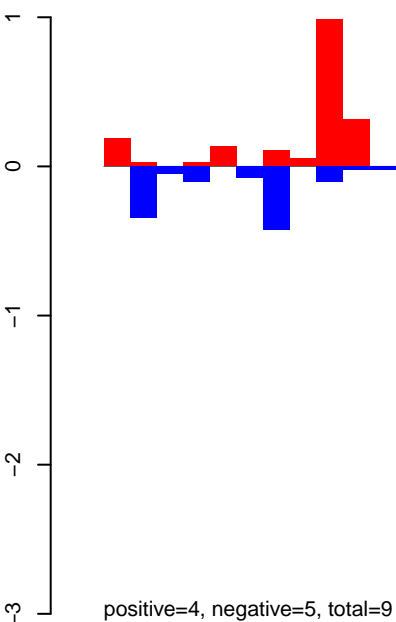

AeAeg\_Ovary\_BF48h\_cat.rep

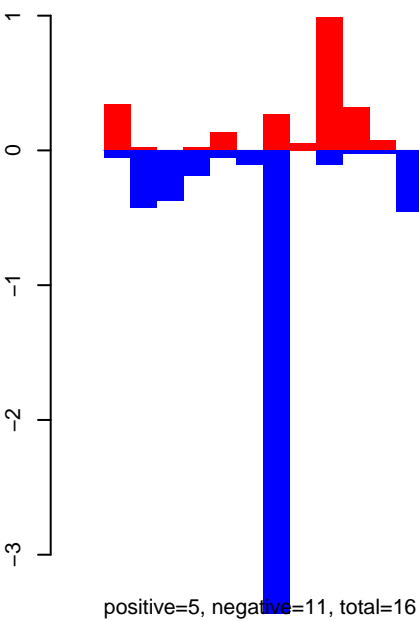

AeAeg\_Ovary\_BF48h\_cat.18\_23.rep

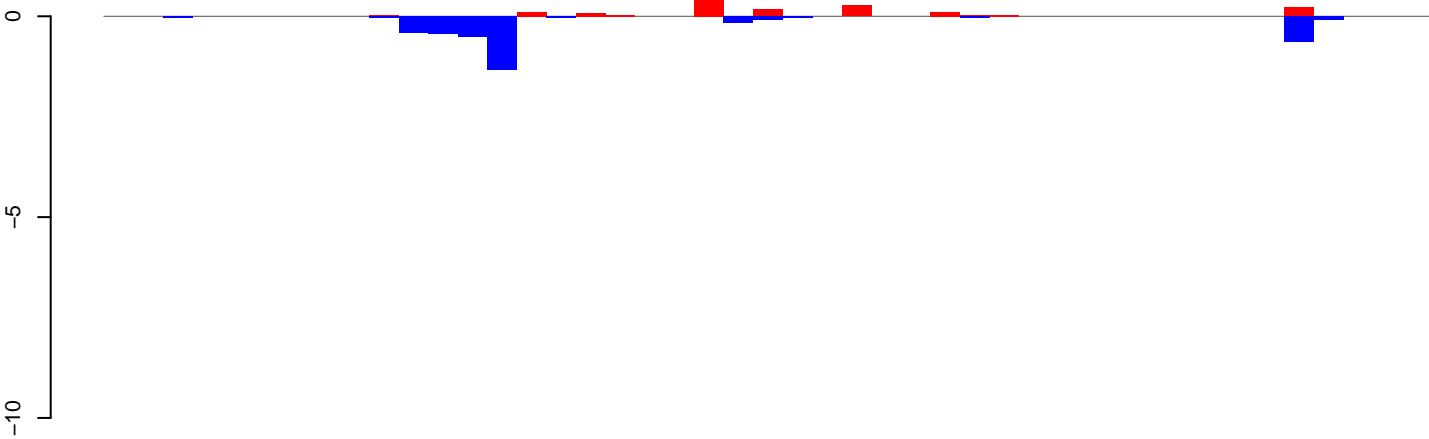

positive=2, negative=4, total=5

AeAeg\_Ovary\_BF48h\_cat.24\_35.rep

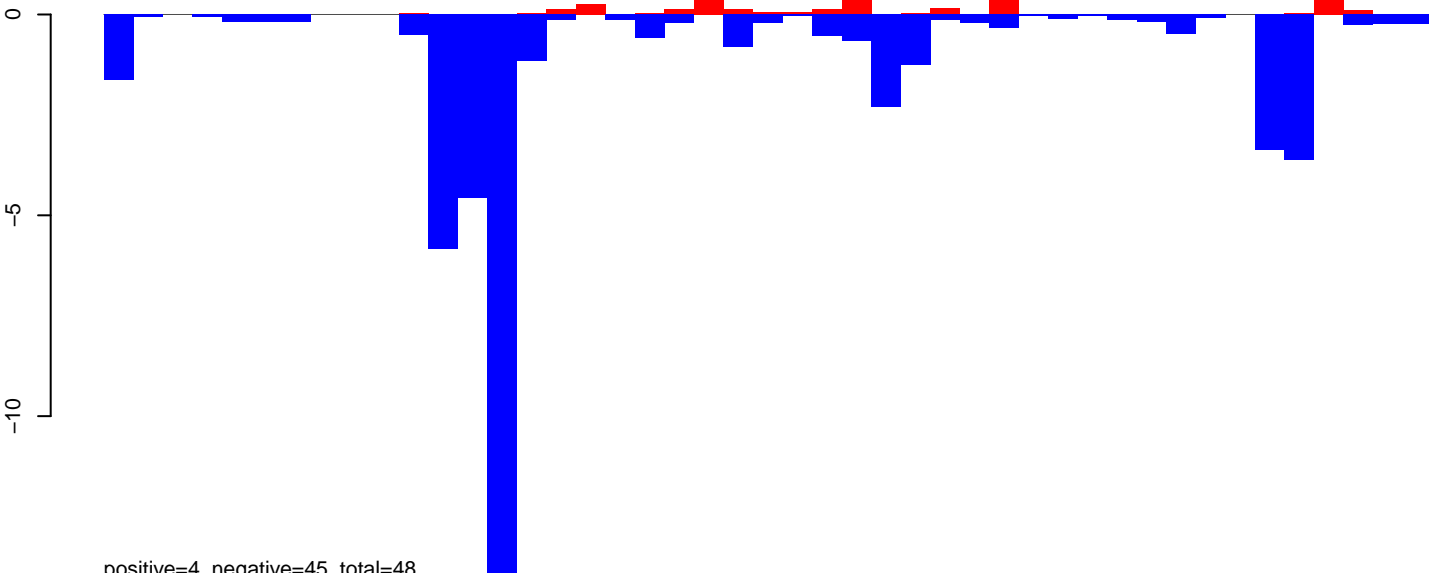

positive=4, negative=45, total=48

AeAeg\_Ovary\_BF48h\_cat.rep

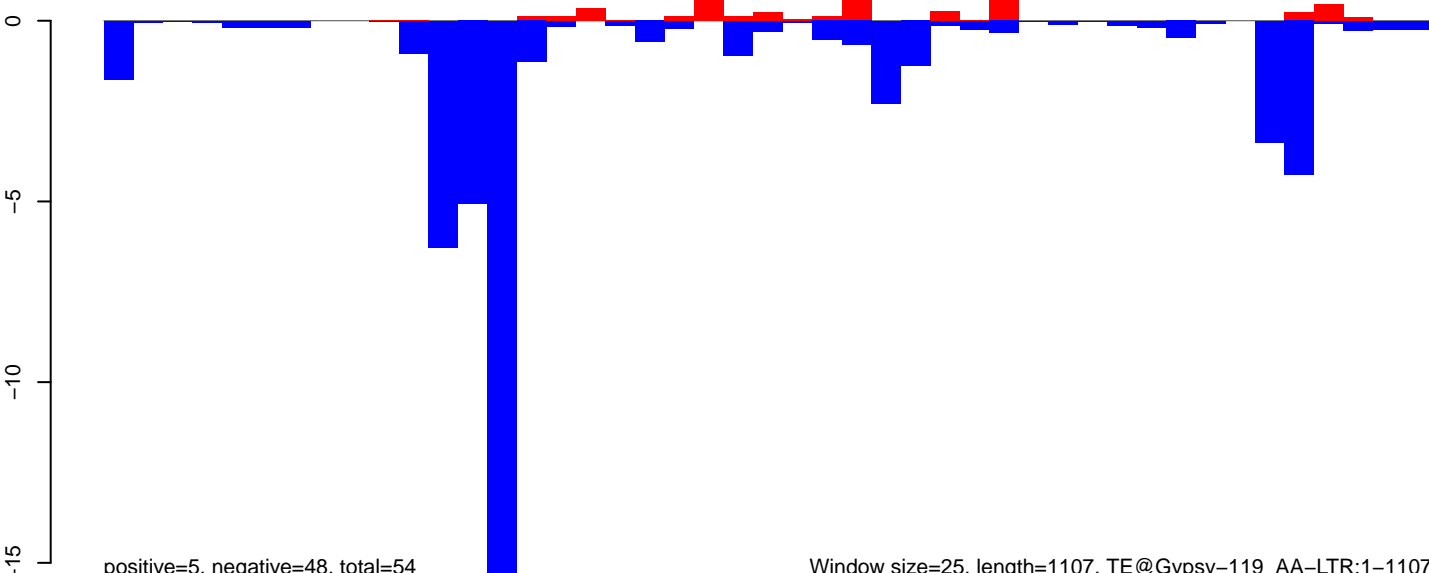

positive=5, negative=48, total=54

Window size=25, length=1107, TE@Gypsy-119\_AA-LTR:1-1107

0 200 400 600 800 1000

AeAeg\_Ovary\_BF48h\_cat.18\_23.rep

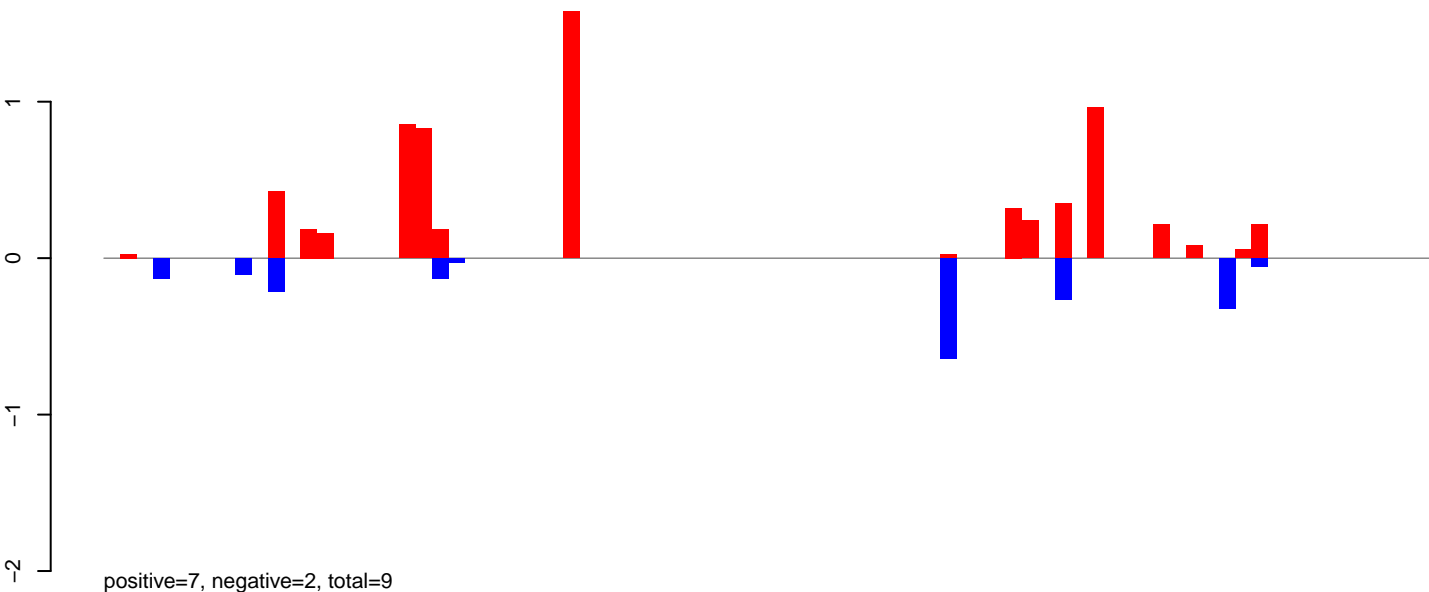

AeAeg\_Ovary\_BF48h\_cat.24\_35.rep

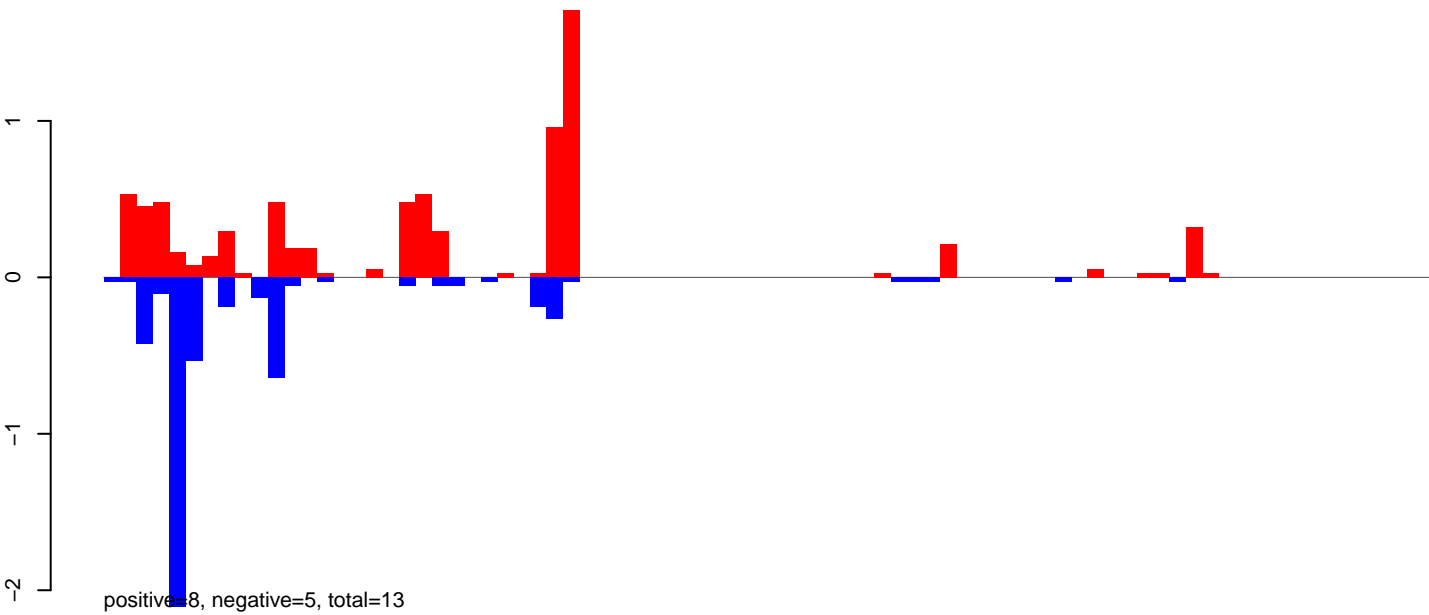

AeAeg\_Ovary\_BF48h\_cat.rep

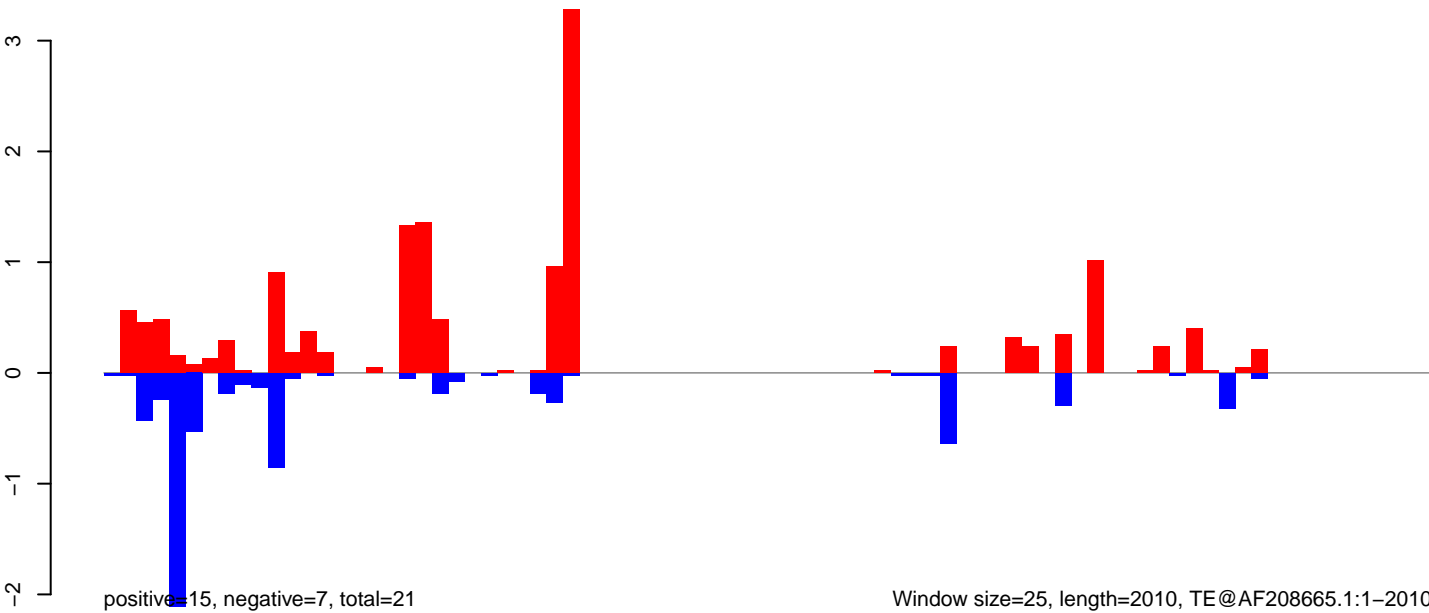

AeAeg\_Ovary\_BF48h\_cat.18\_23.rep



positive=1, negative=1, total=2

AeAeg\_Ovary\_BF48h\_cat.24\_35.rep

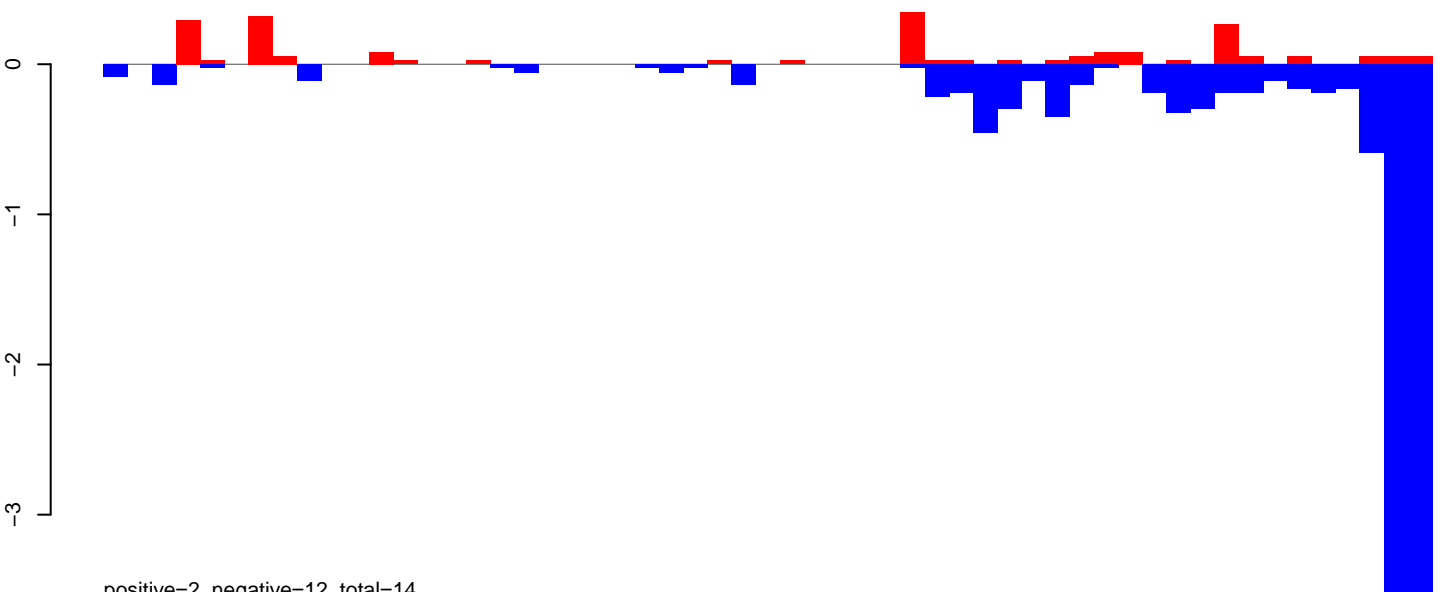

positive=2, negative=12, total=14

AeAeg\_Ovary\_BF48h\_cat.rep

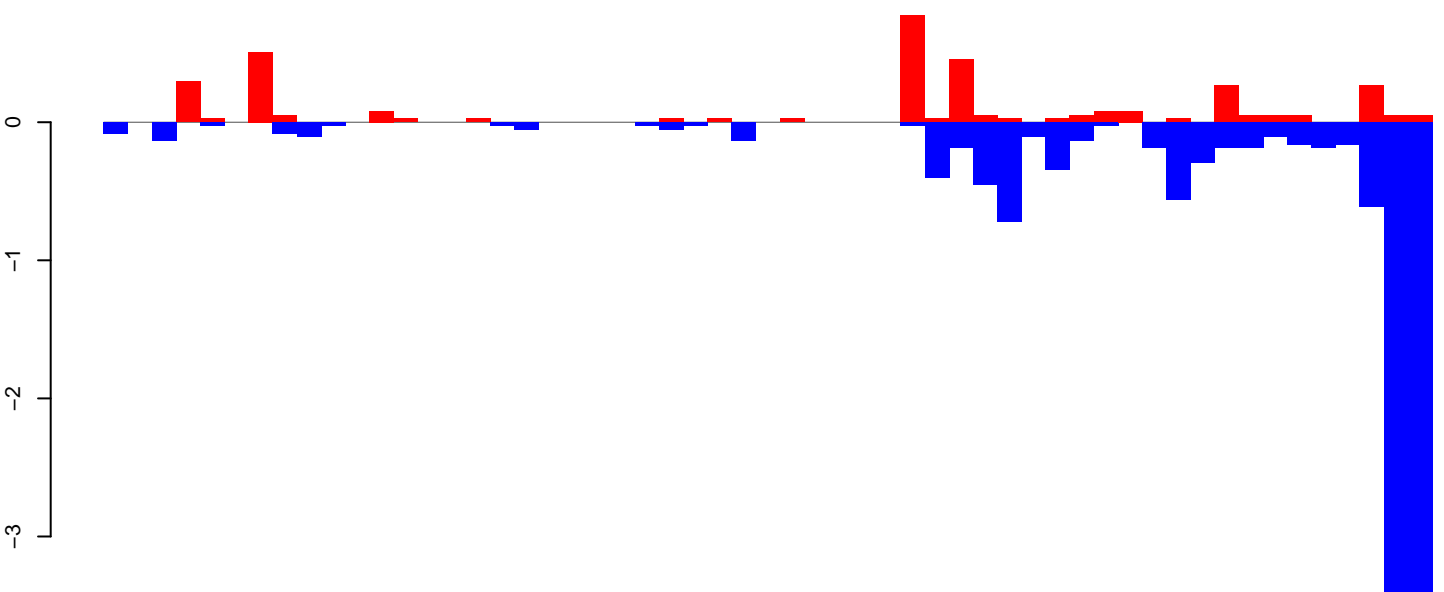

positive=3, negative=13, total=16

Window size=25, length=1373, TE@aedes\_aegypti\_466\_6-Unknown:1-1373

0 200 400 600 800 1000 1200 1400

AeAeg\_Ovary\_BF48h\_cat.18\_23.rep

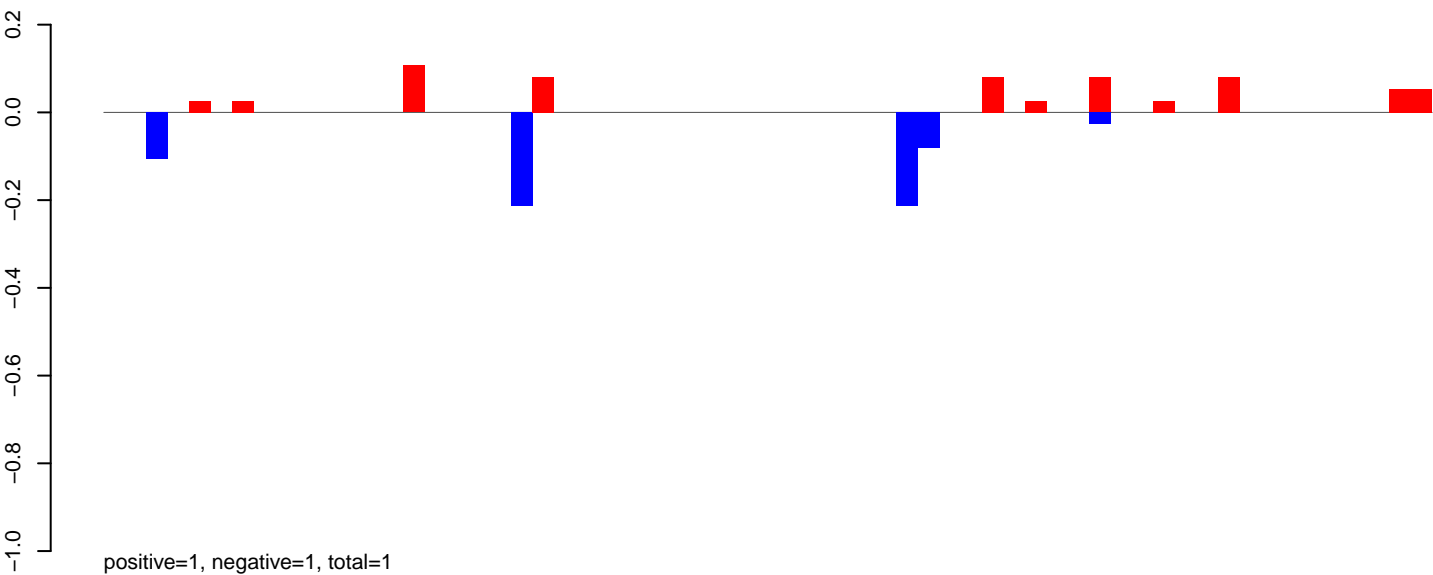

AeAeg\_Ovary\_BF48h\_cat.24\_35.rep

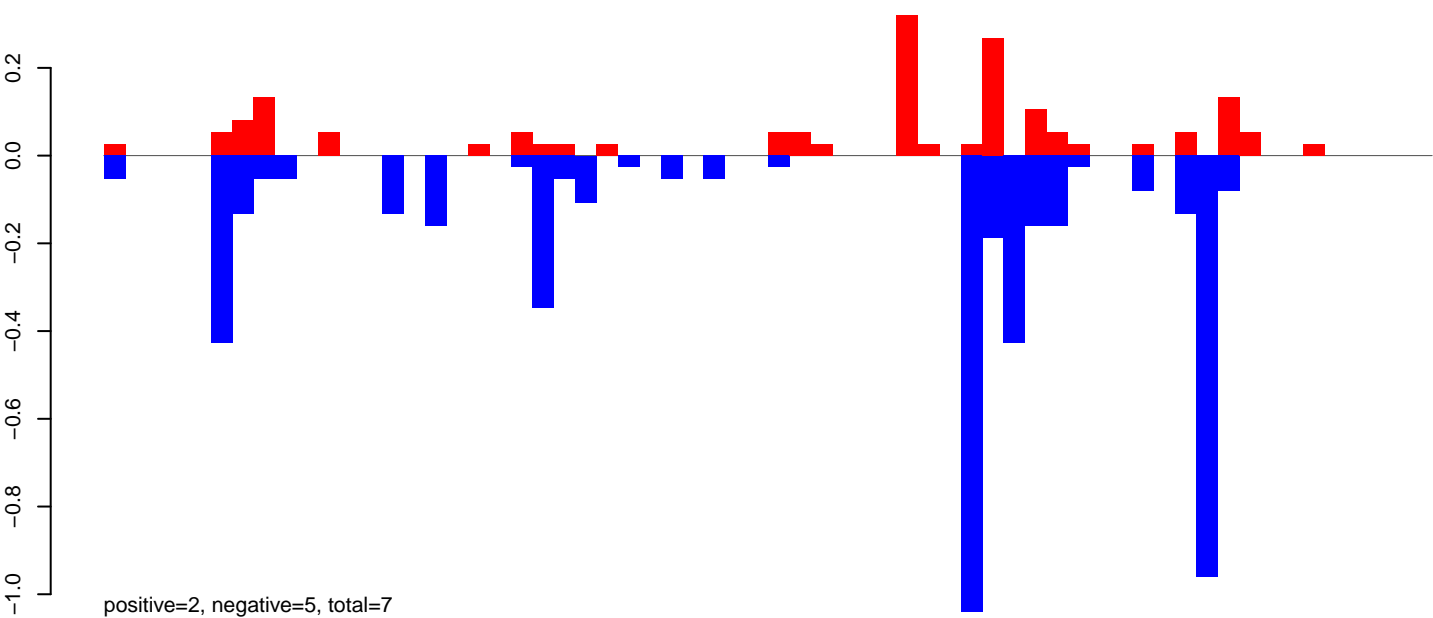

AeAeg\_Ovary\_BF48h\_cat.rep

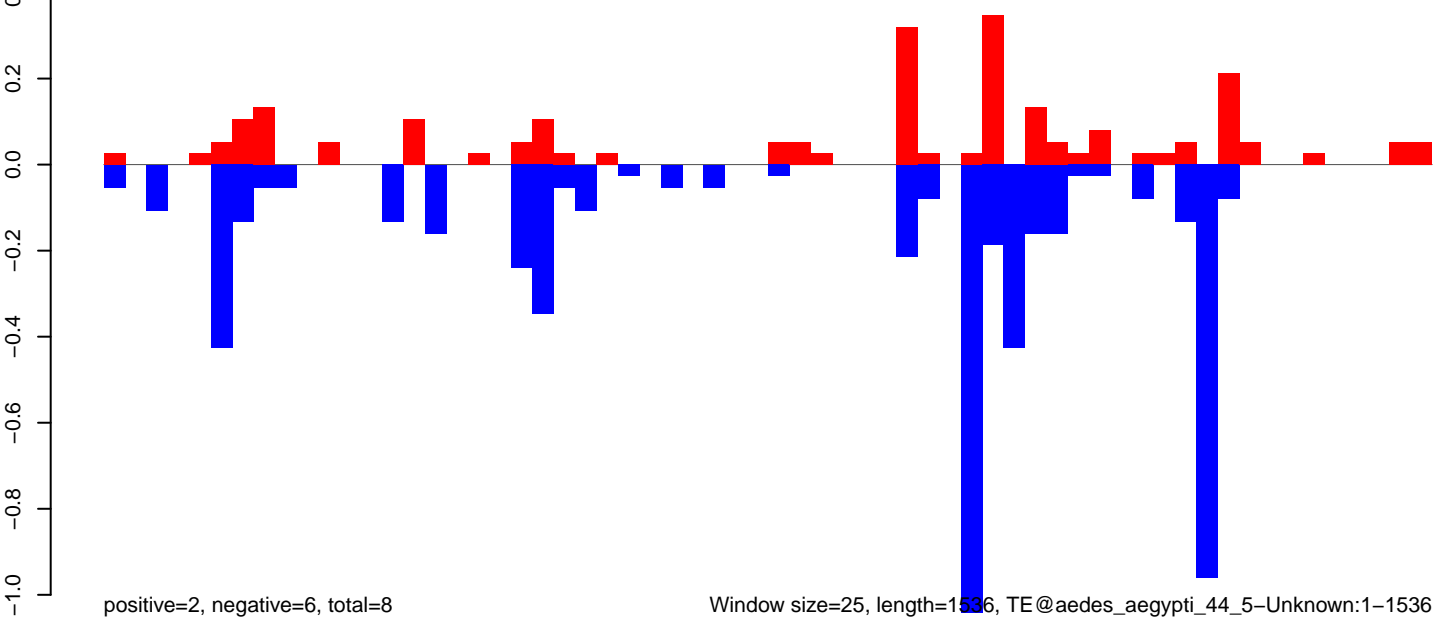

Window size=25, length=1536, TE@aedes\_aegypti\_44\_5-Unknown:1-1536



AeAeg\_Ovary\_BF48h\_cat.18\_23.rep

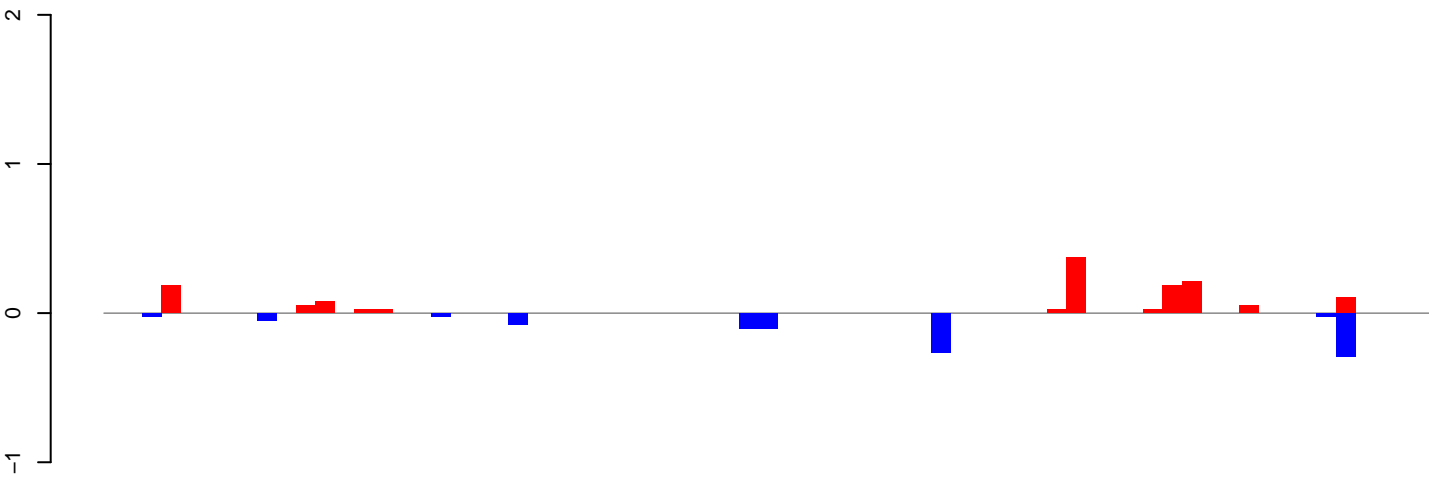

positive=1, negative=1, total=2

AeAeg\_Ovary\_BF48h\_cat.24\_35.rep

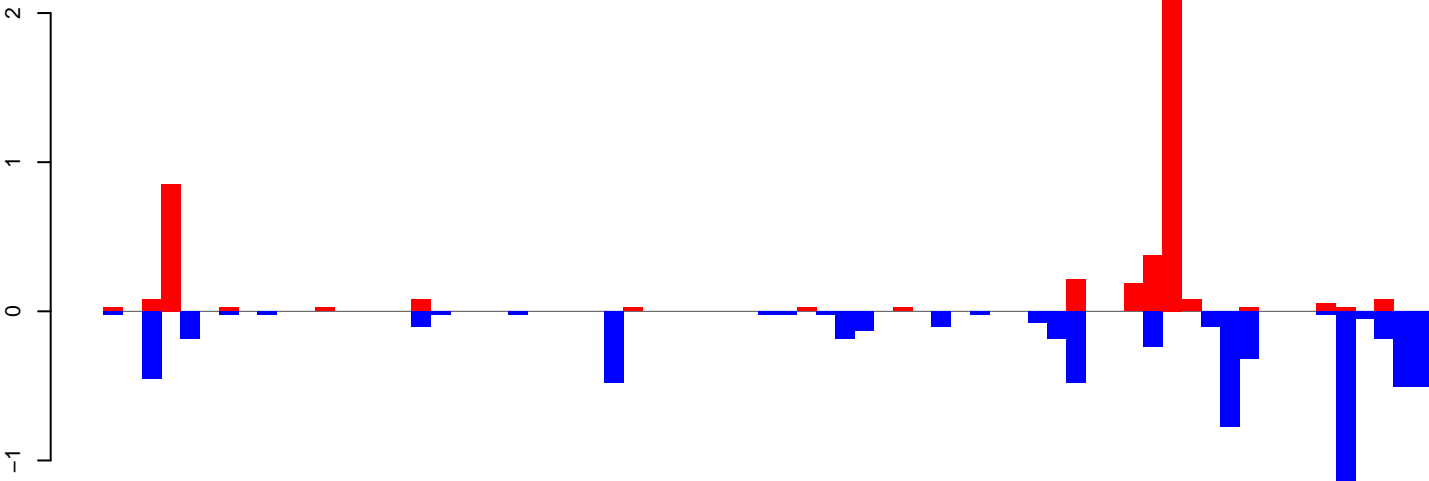

positive=5, negative=7, total=12

AeAeg\_Ovary\_BF48h\_cat.rep

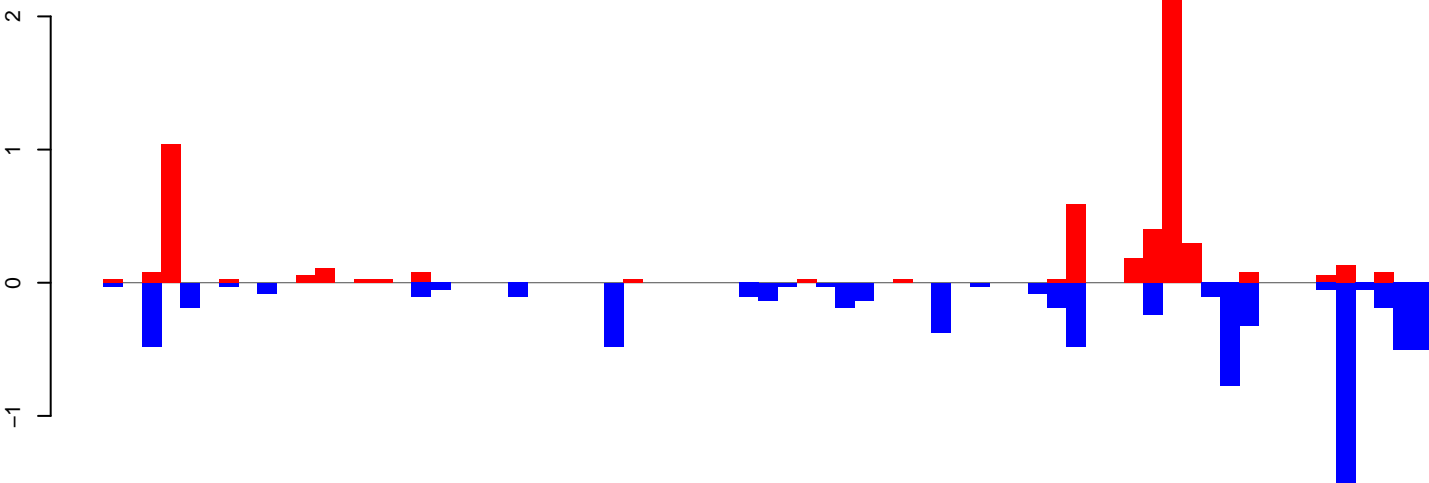

positive=6, negative=8, total=14

Window size=25, length=1714, TE@aedes\_aegypti\_1364\_4-Unknown:1-1714

**AeAeg\_Ovary\_BF48h\_cat.18\_23.rep**

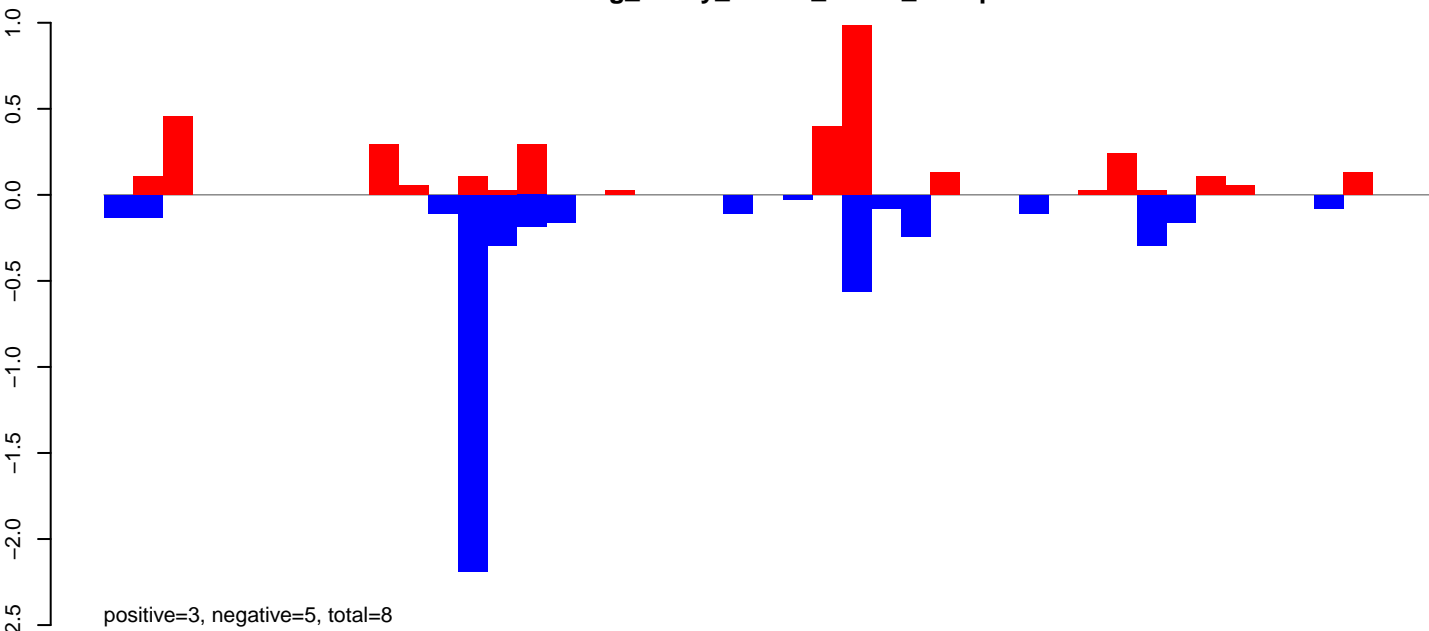

**AeAeg\_Ovary\_BF48h\_cat.24\_35.rep**

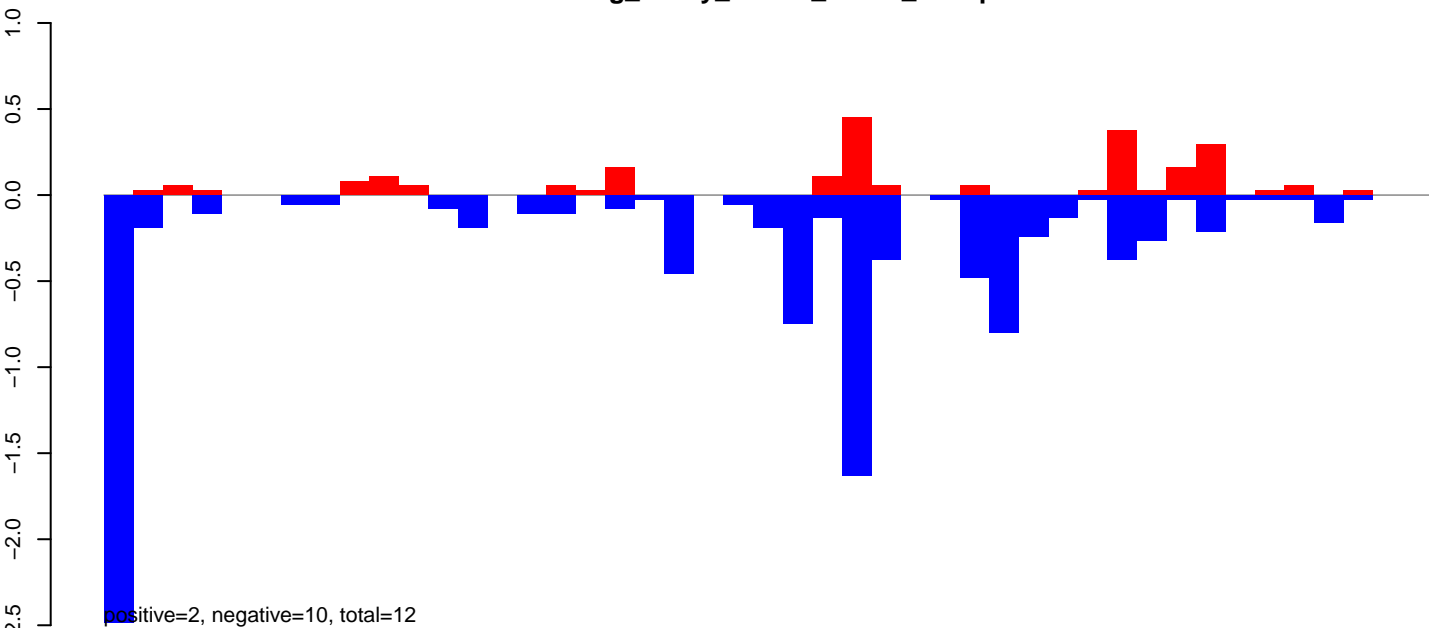

**AeAeg\_Ovary\_BF48h\_cat.rep**

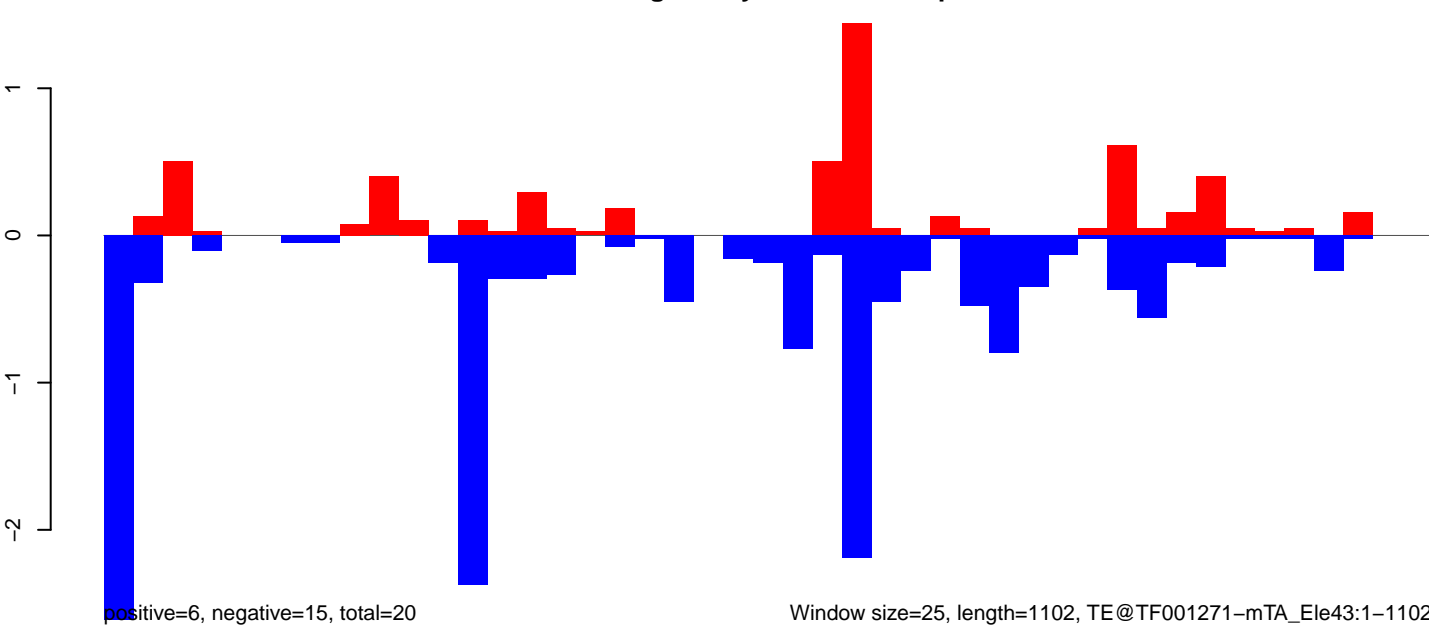

Window size=25, length=1102, TE@TF001271-mTA\_Ele43:1-1102

AeAeg\_Ovary\_BF48h\_cat.18\_23.rep

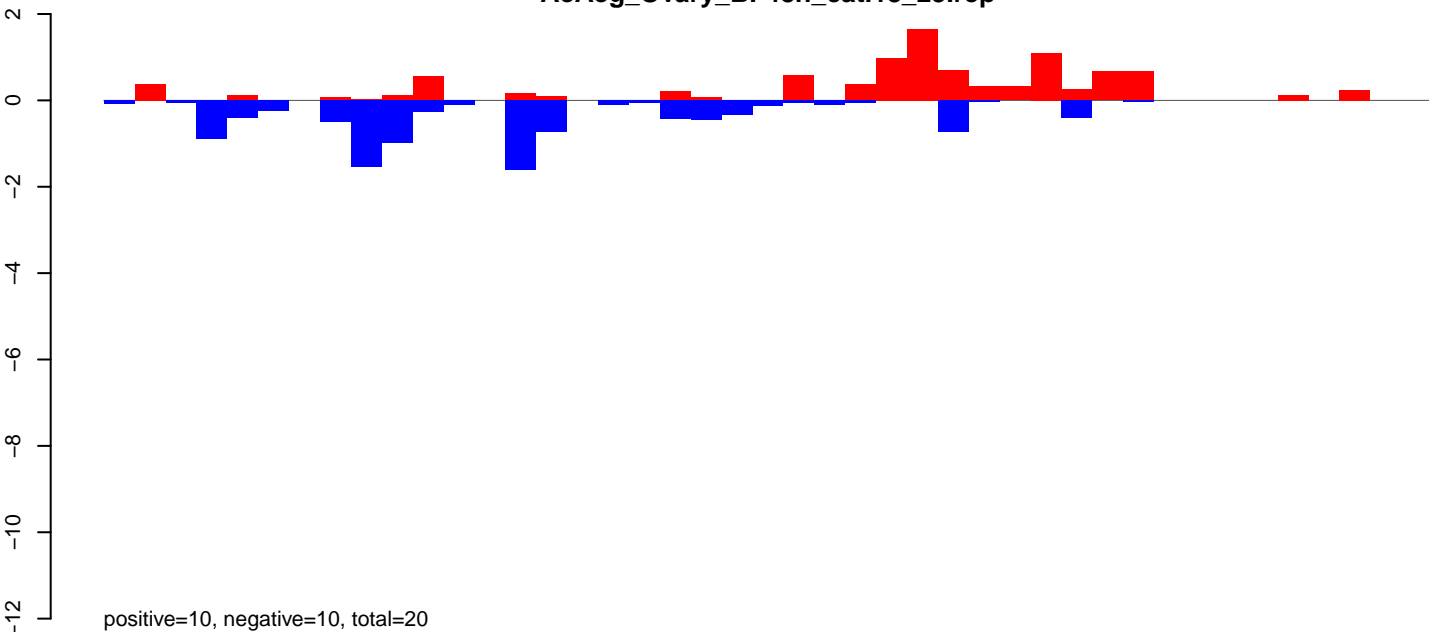

AeAeg\_Ovary\_BF48h\_cat.24\_35.rep

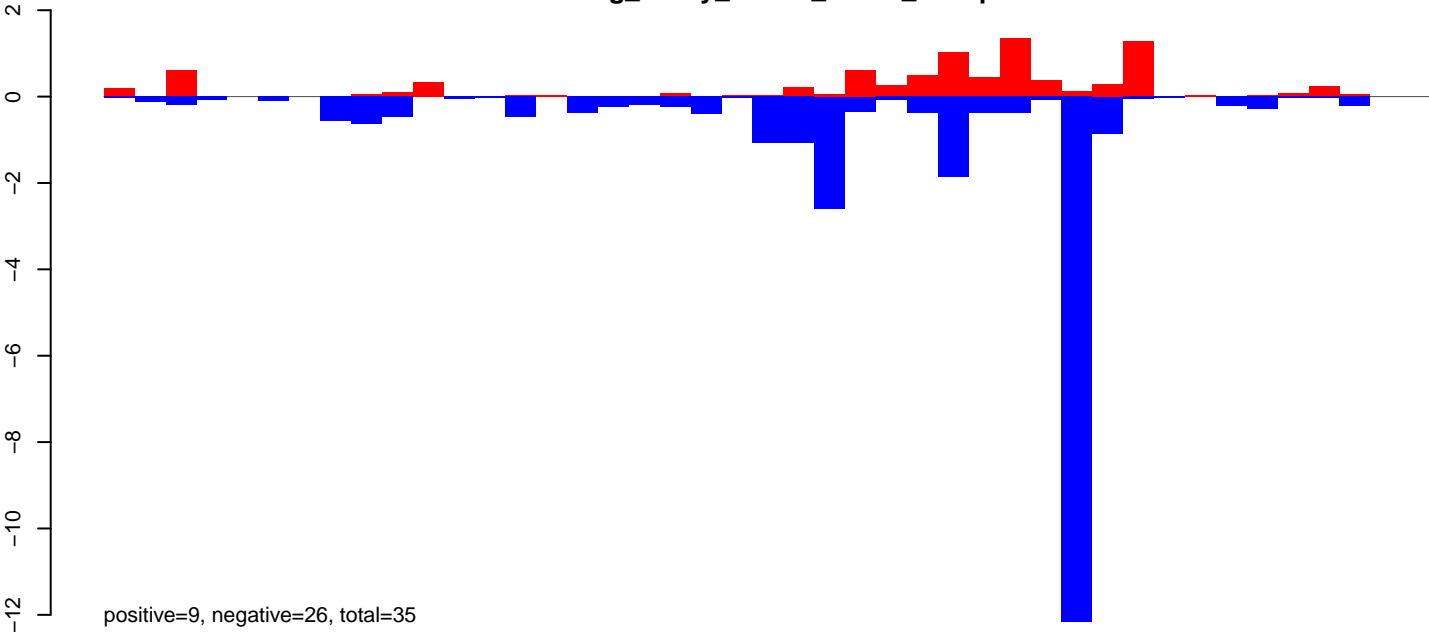

AeAeg\_Ovary\_BF48h\_cat.rep

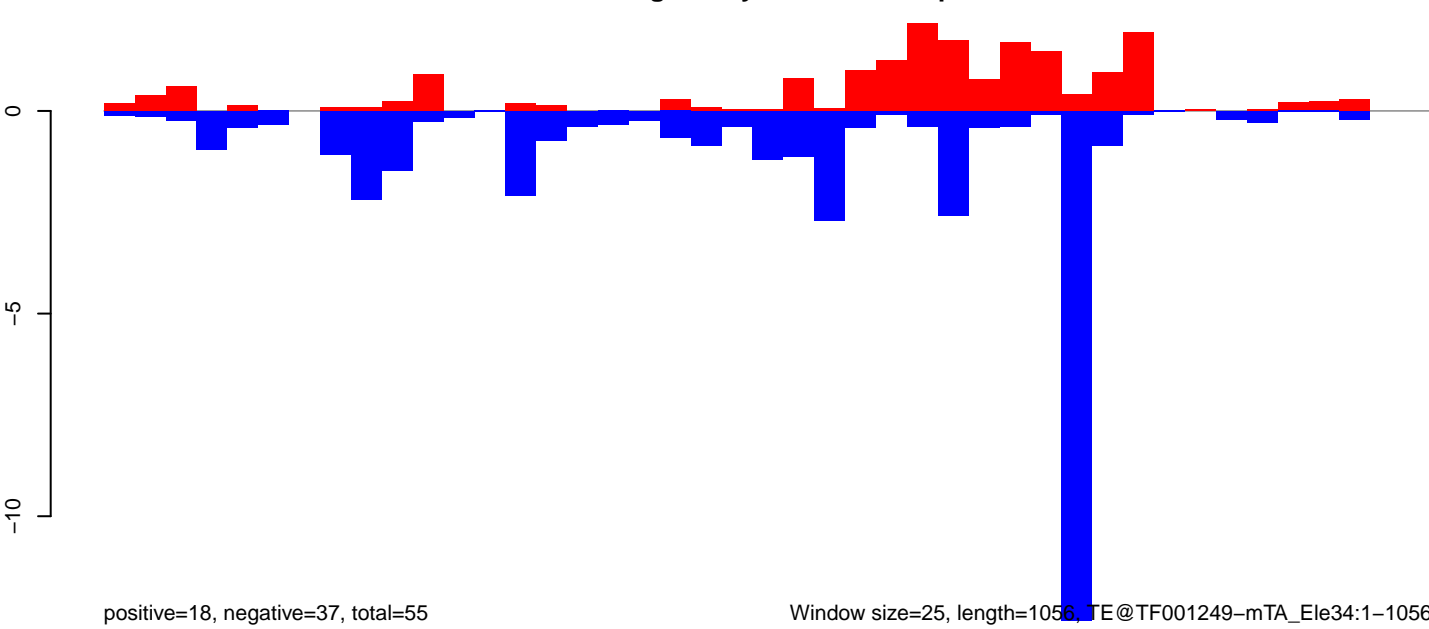

Window size=25, length=1056, TE@TF001249-mTA\_Ele34:1-1056

0 200 400 600 800 1000

AeAeg\_Ovary\_BF48h\_cat.18\_23.rep

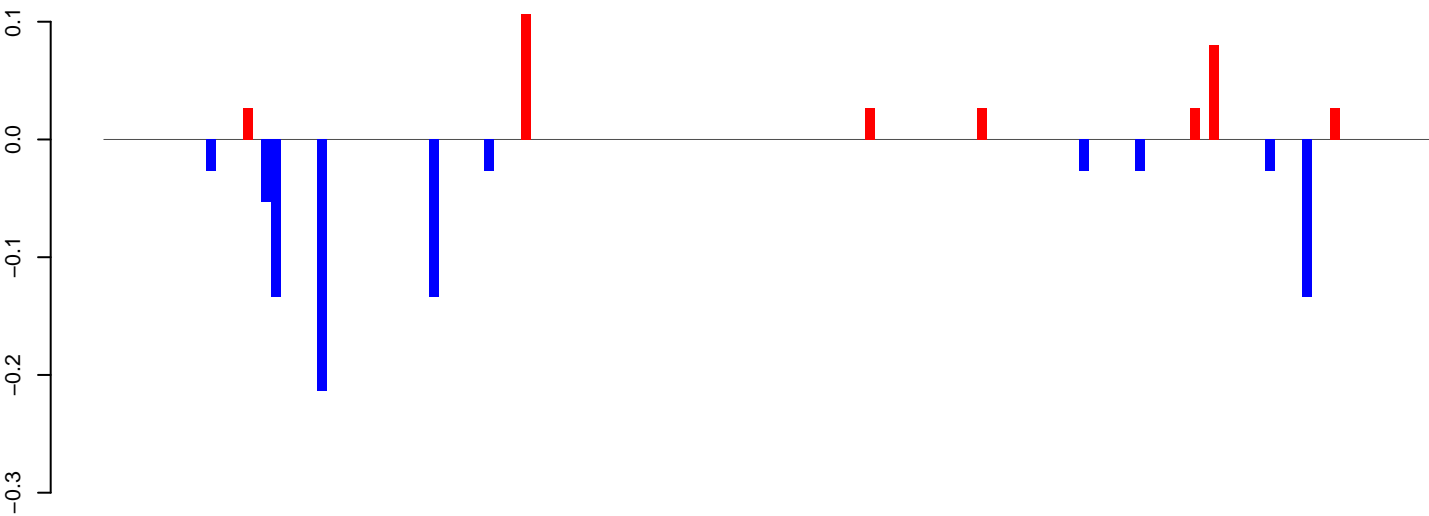

positive=0, negative=1, total=1

AeAeg\_Ovary\_BF48h\_cat.24\_35.rep

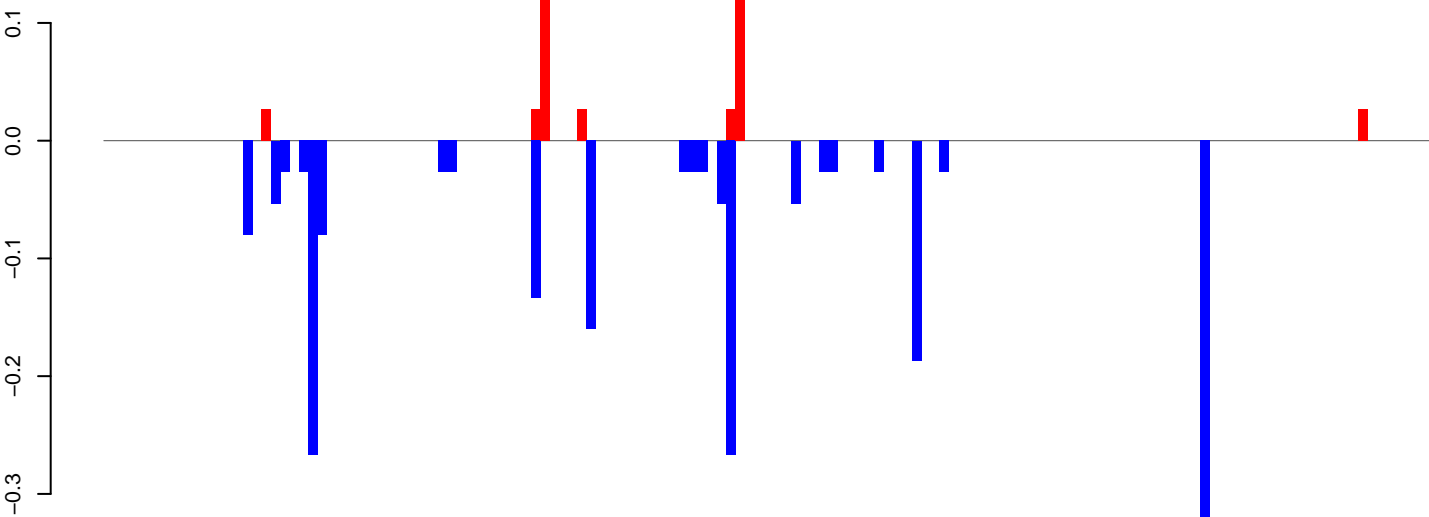

positive=0, negative=2, total=2

AeAeg\_Ovary\_BF48h\_cat.rep

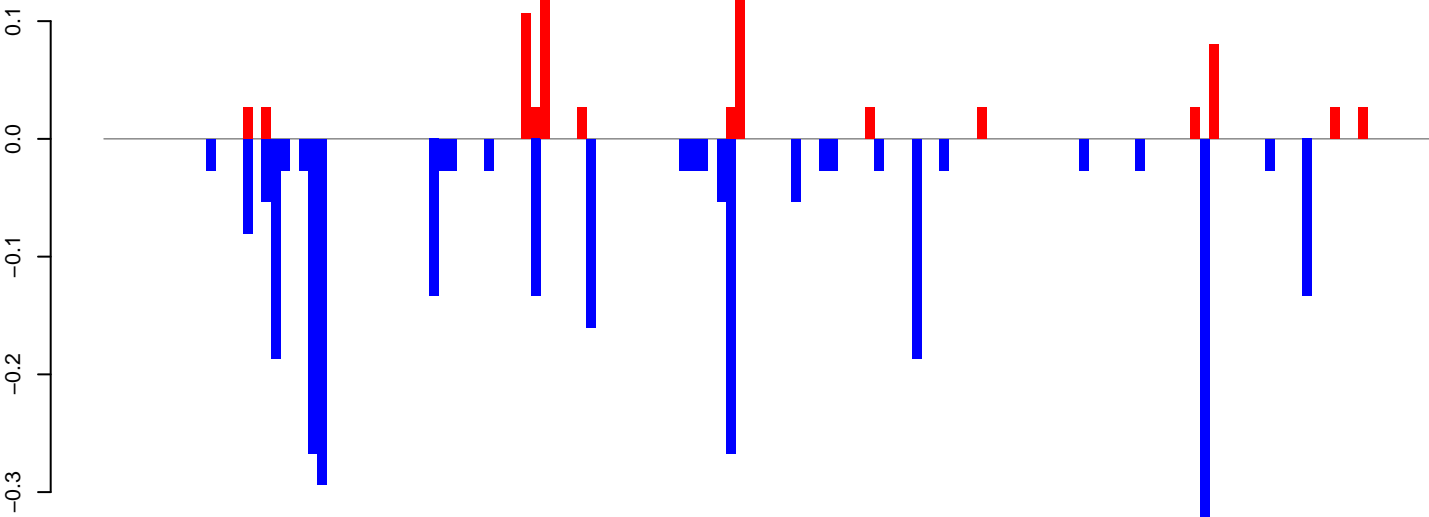

positive=1, negative=3, total=4

Window size=25, length=3569, TE@TF000214-I\_ele27:1-3569

0 500 1000 1500 2000 2500 3000 3500

AeAeg\_Ovary\_BF48h\_cat.18\_23.rep

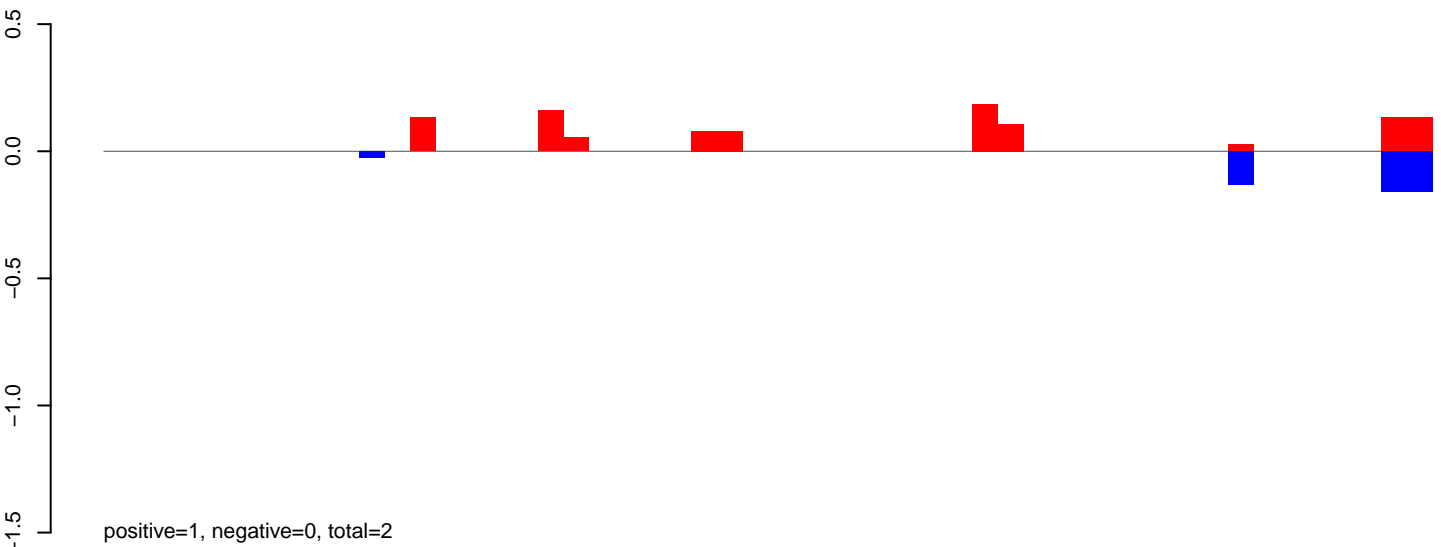

AeAeg\_Ovary\_BF48h\_cat.24\_35.rep

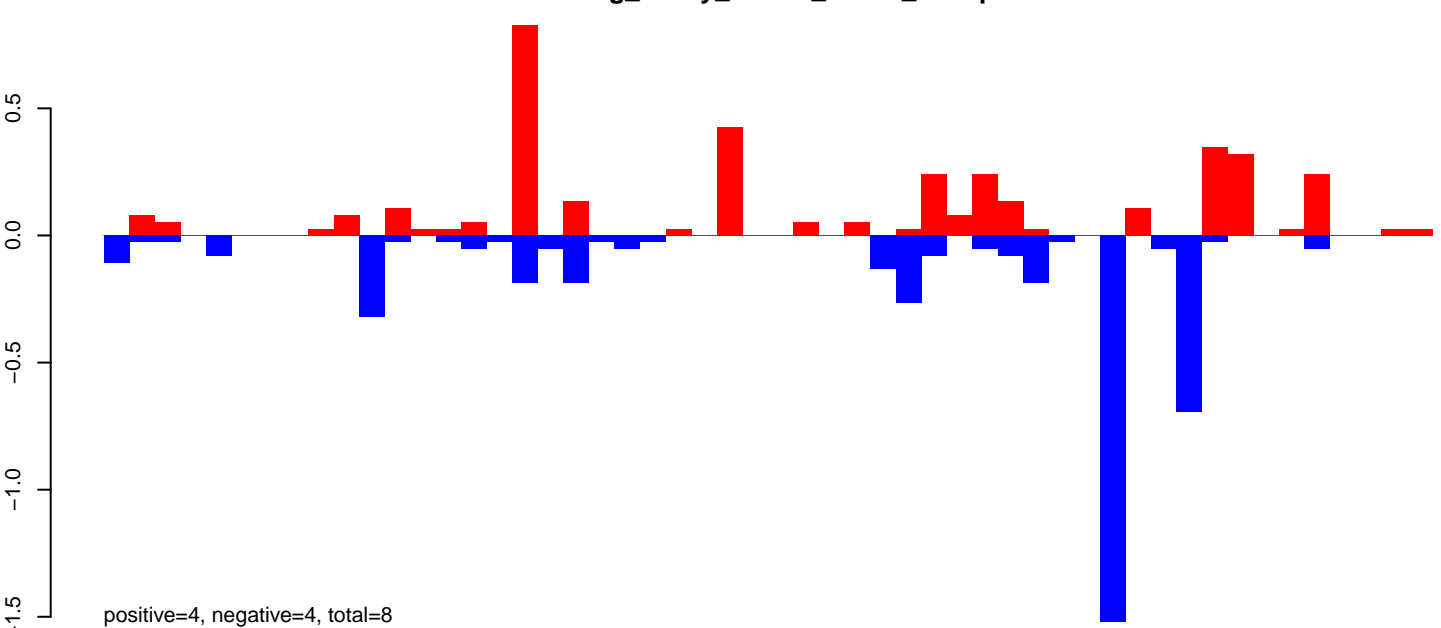

AeAeg\_Ovary\_BF48h\_cat.rep

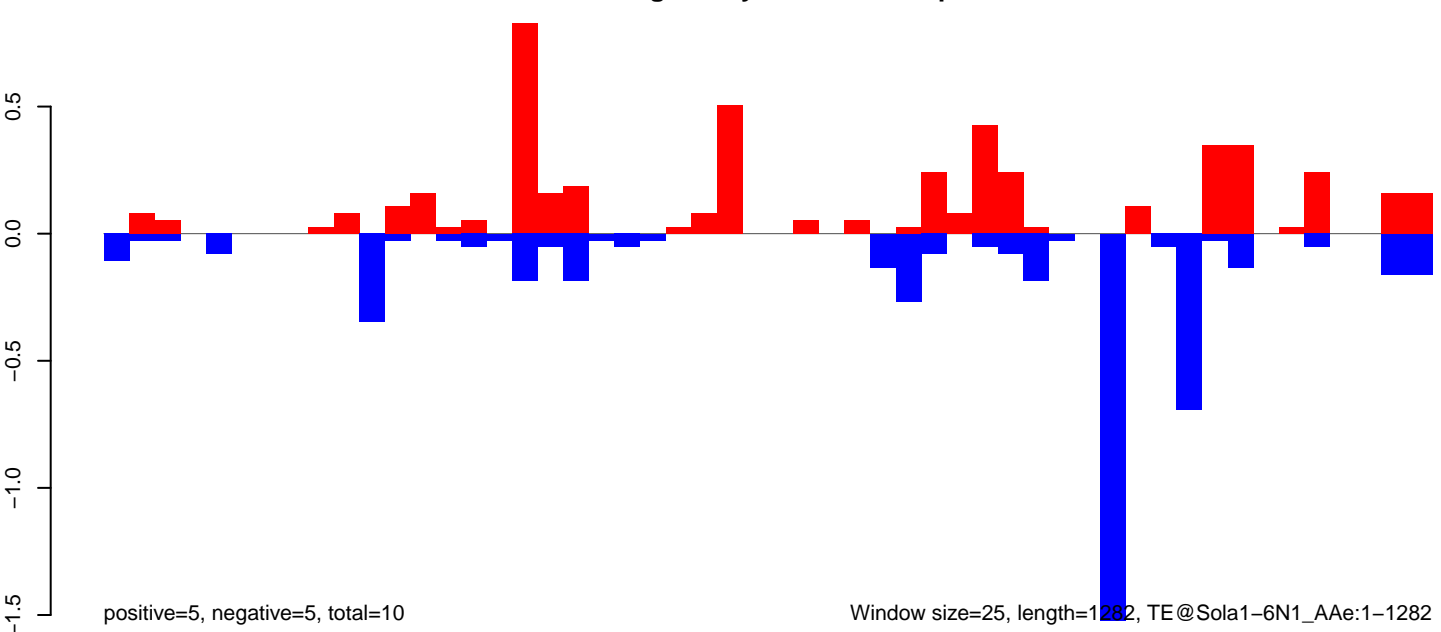

AeAeg\_Ovary\_BF48h\_cat.18\_23.rep

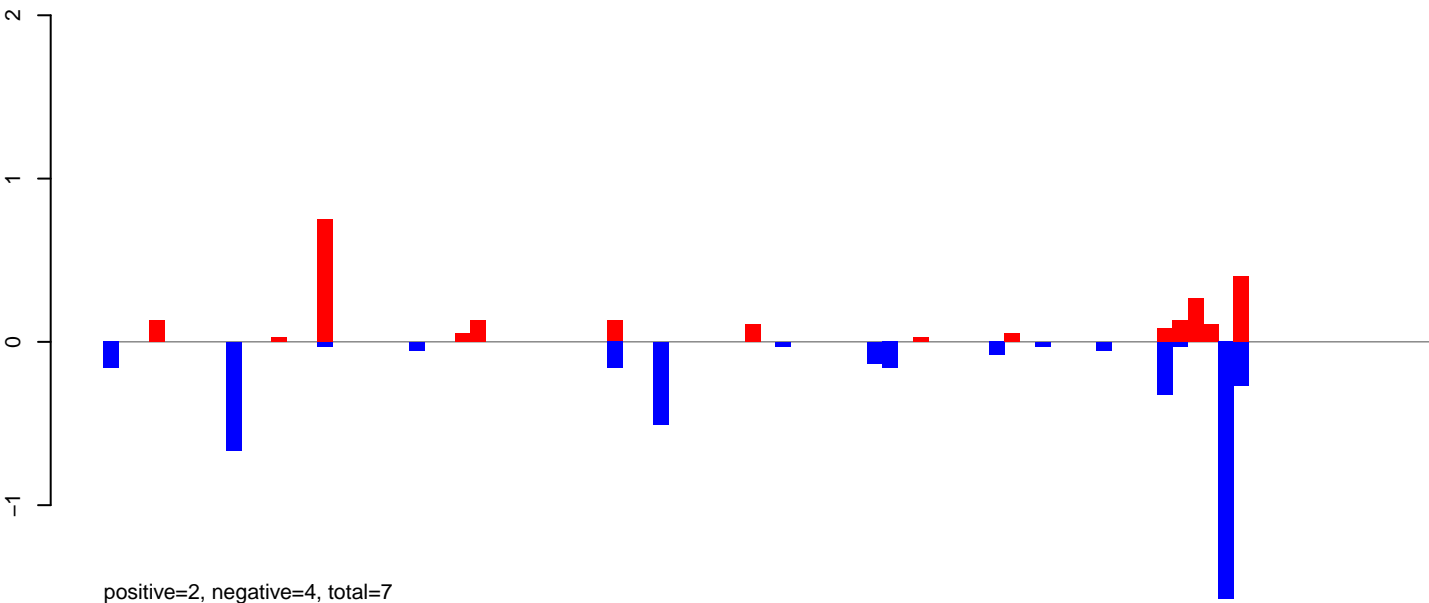

AeAeg\_Ovary\_BF48h\_cat.24\_35.rep

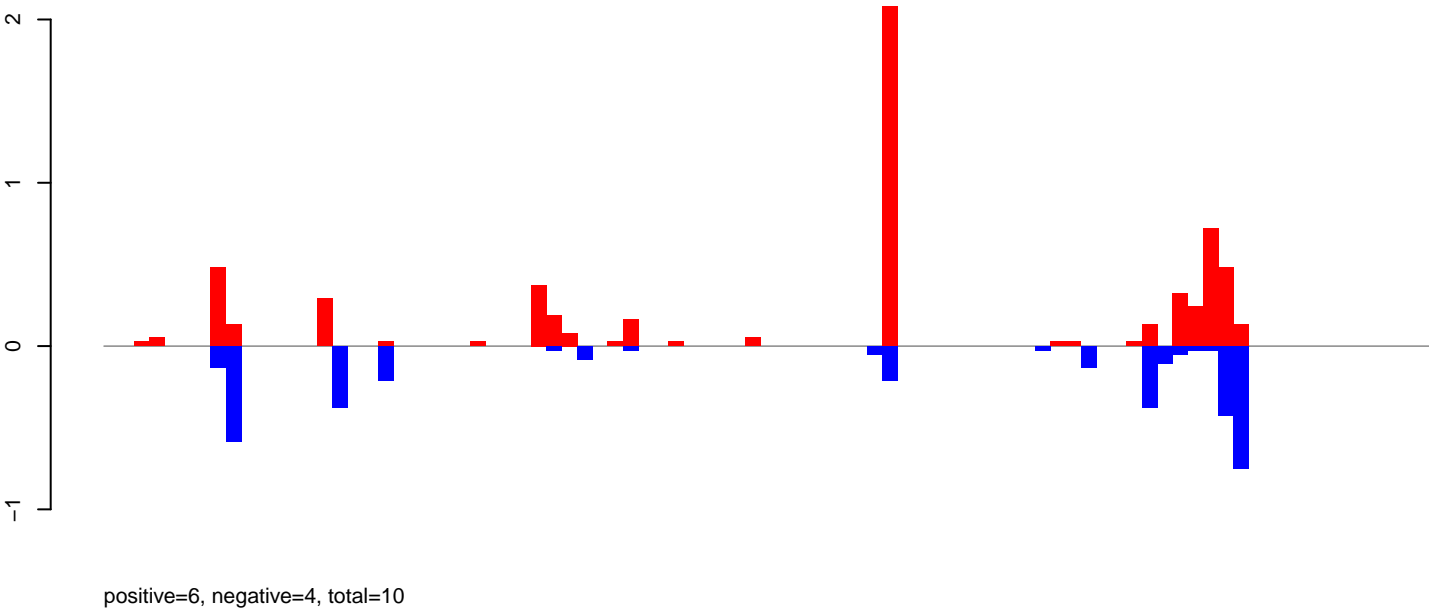

AeAeg\_Ovary\_BF48h\_cat.rep

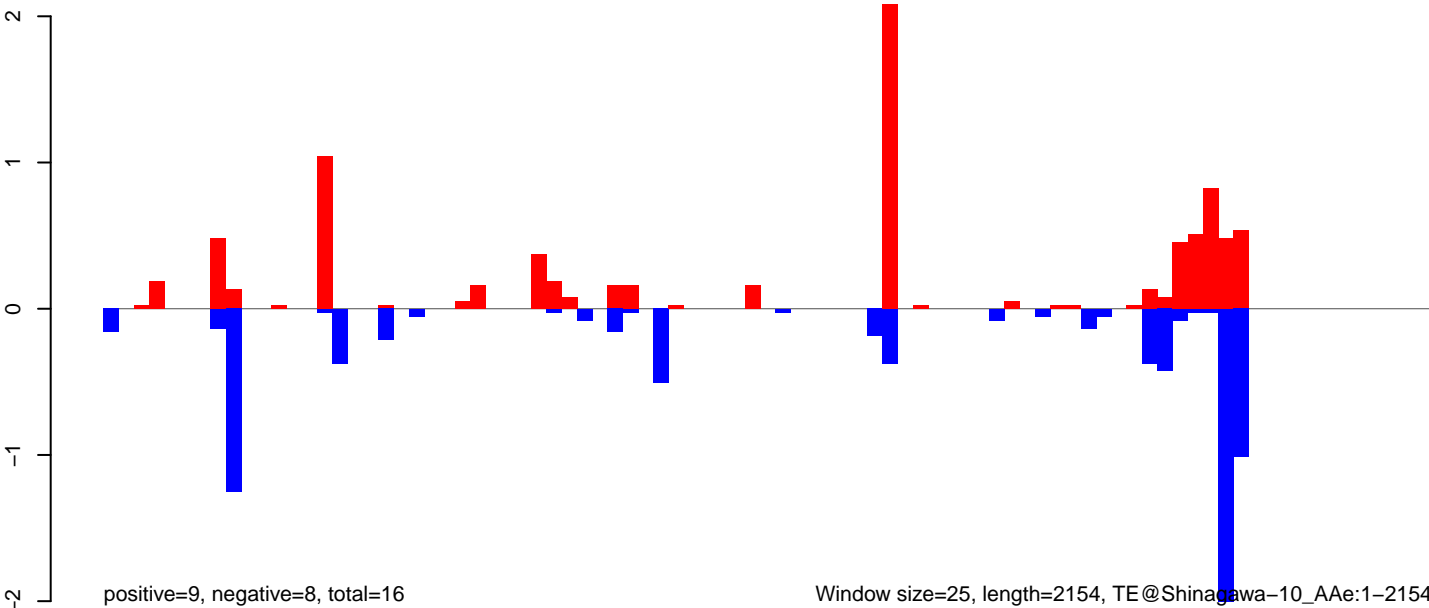

Window size=25, length=2154, TE@Shinagawa-10\_A Ae:1-2154

**AeAeg\_Ovary\_BF48h\_cat.18\_23.rep**

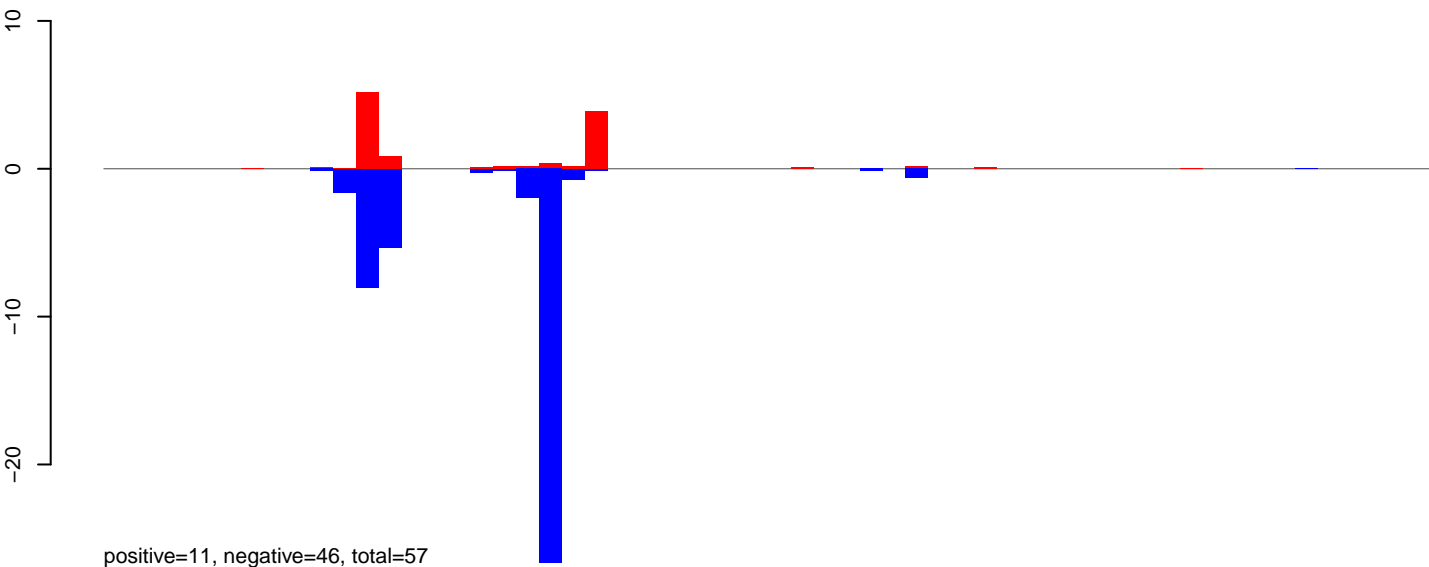

**AeAeg\_Ovary\_BF48h\_cat.24\_35.rep**

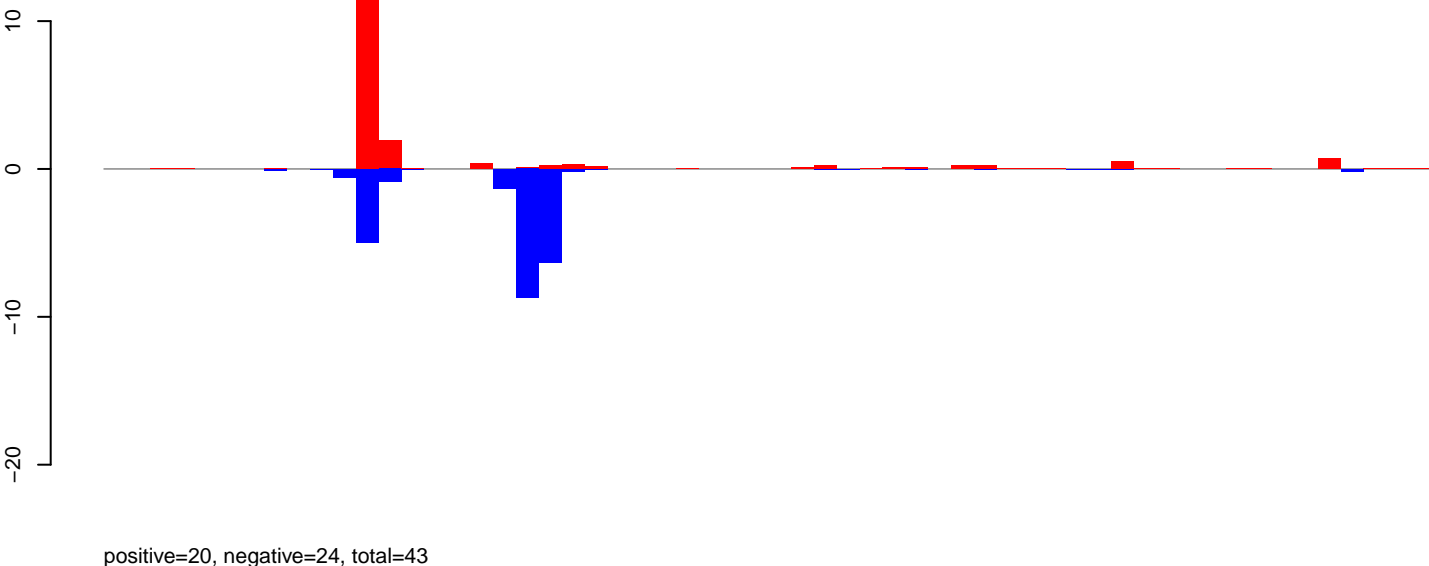

**AeAeg\_Ovary\_BF48h\_cat.rep**

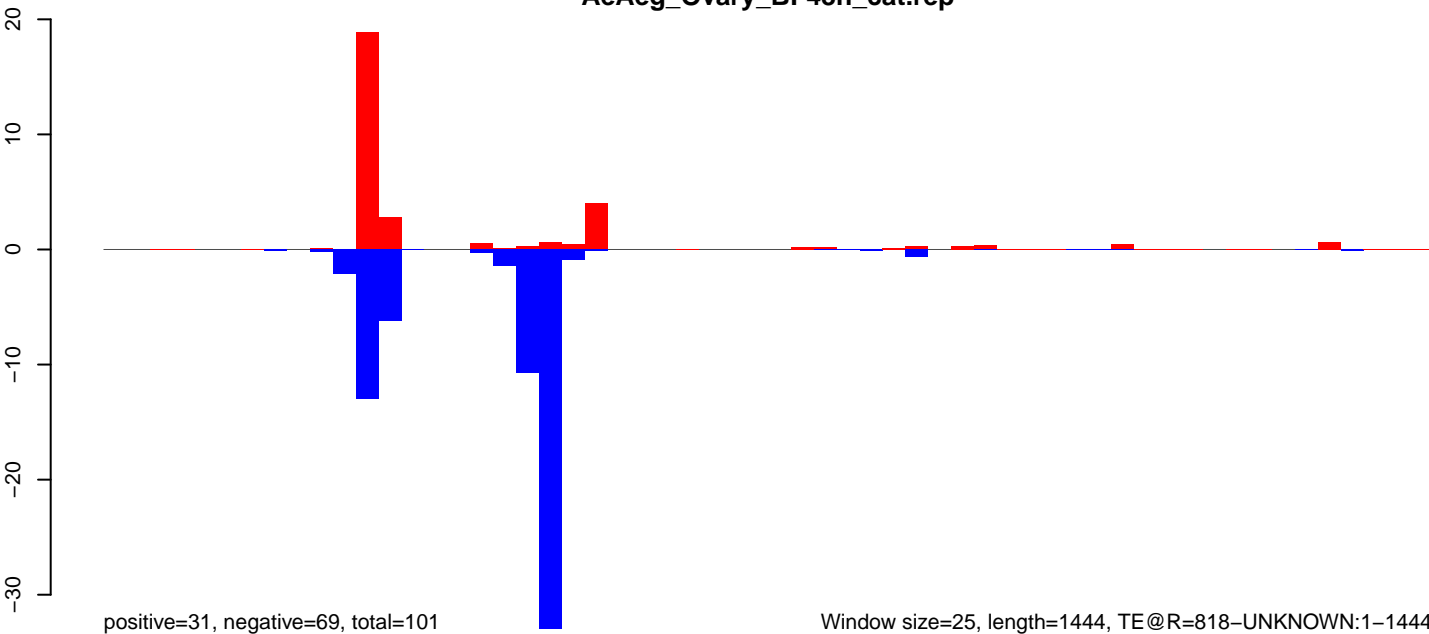

Window size=25, length=1444, TE@R=818-UNKNOWN:1-1444

0 500 1000 1500

AeAeg\_Ovary\_BF48h\_cat.18\_23.rep

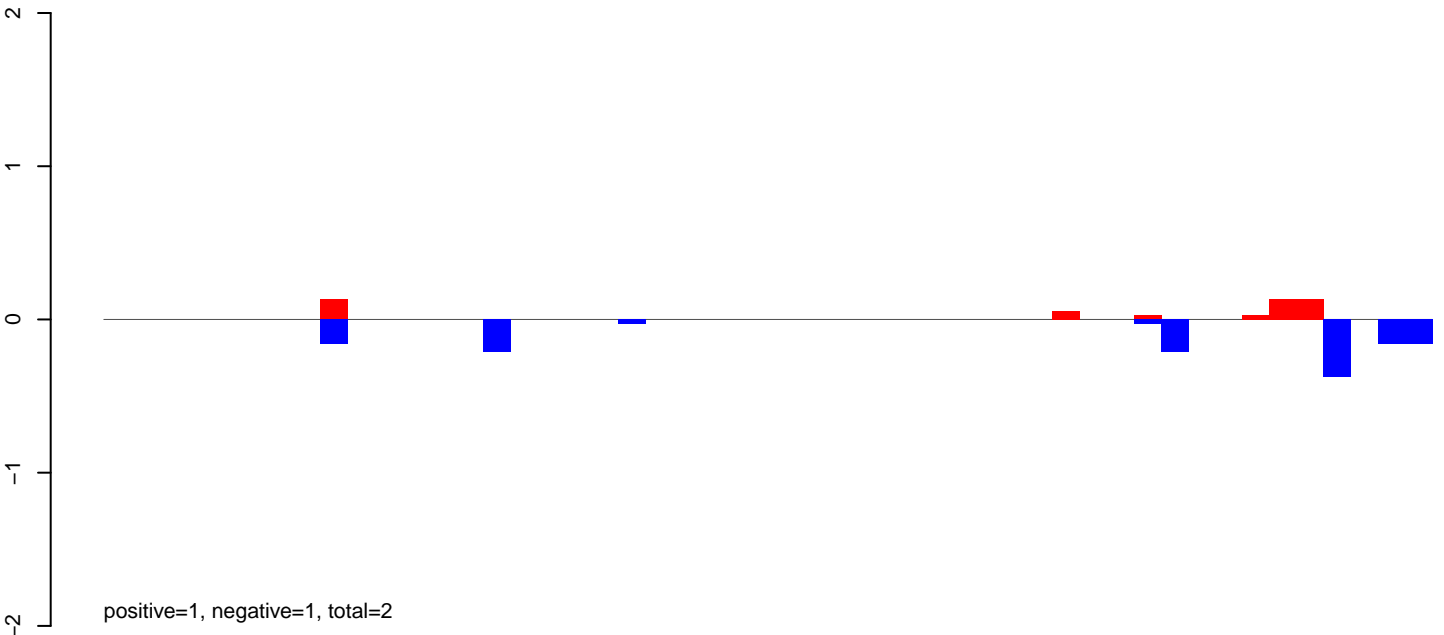

AeAeg\_Ovary\_BF48h\_cat.24\_35.rep

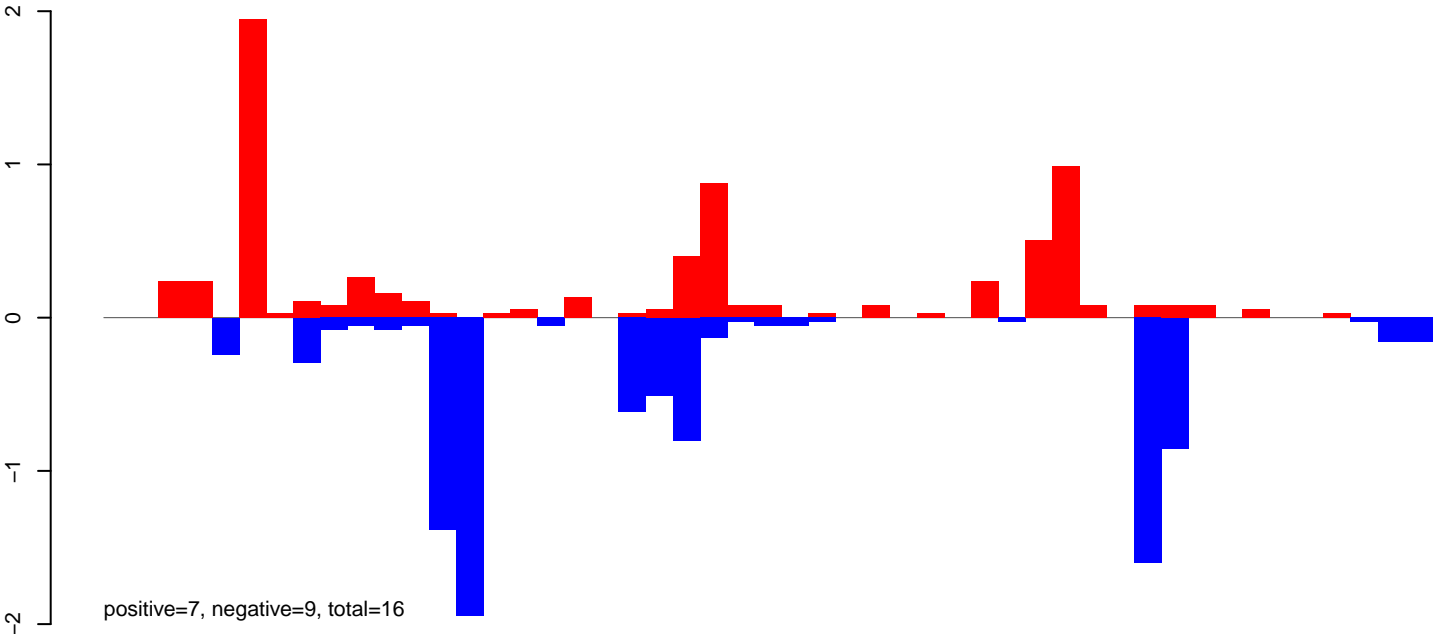

AeAeg\_Ovary\_BF48h\_cat.rep

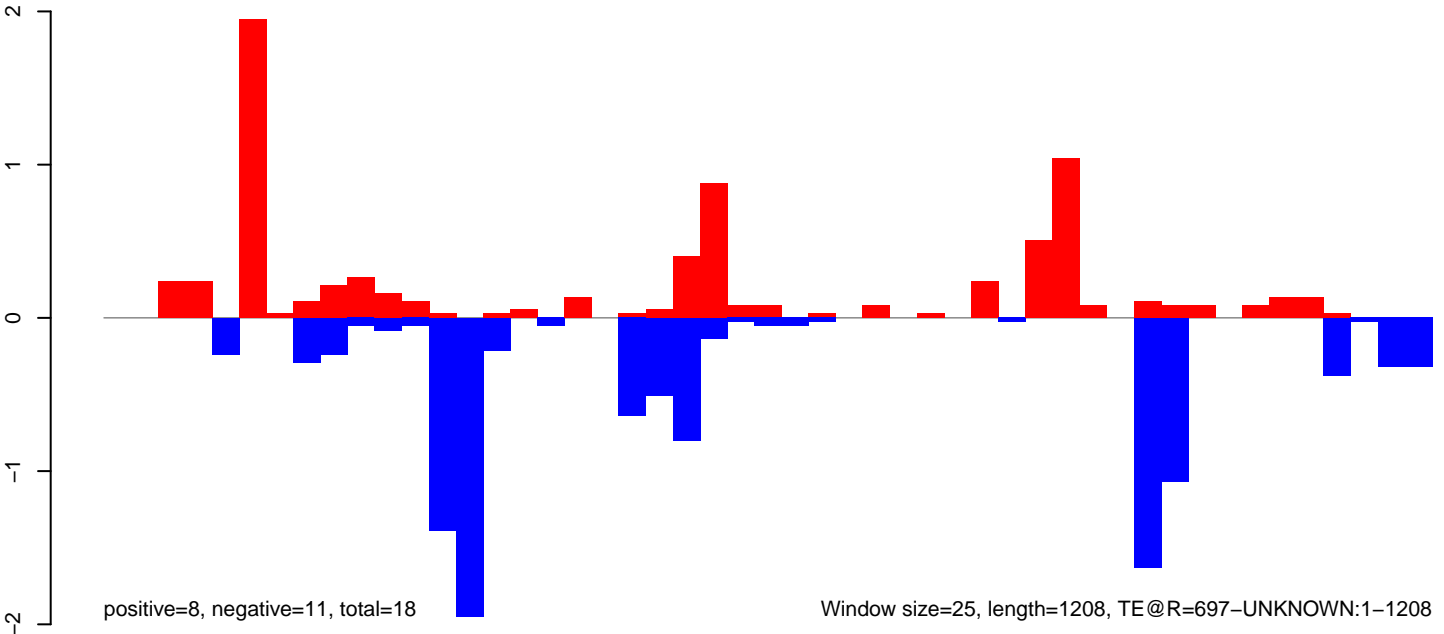

Window size=25, length=1208, TE@R=697-UNKNOWN:1-1208



AeAeg\_Ovary\_BF48h\_cat.18\_23.rep

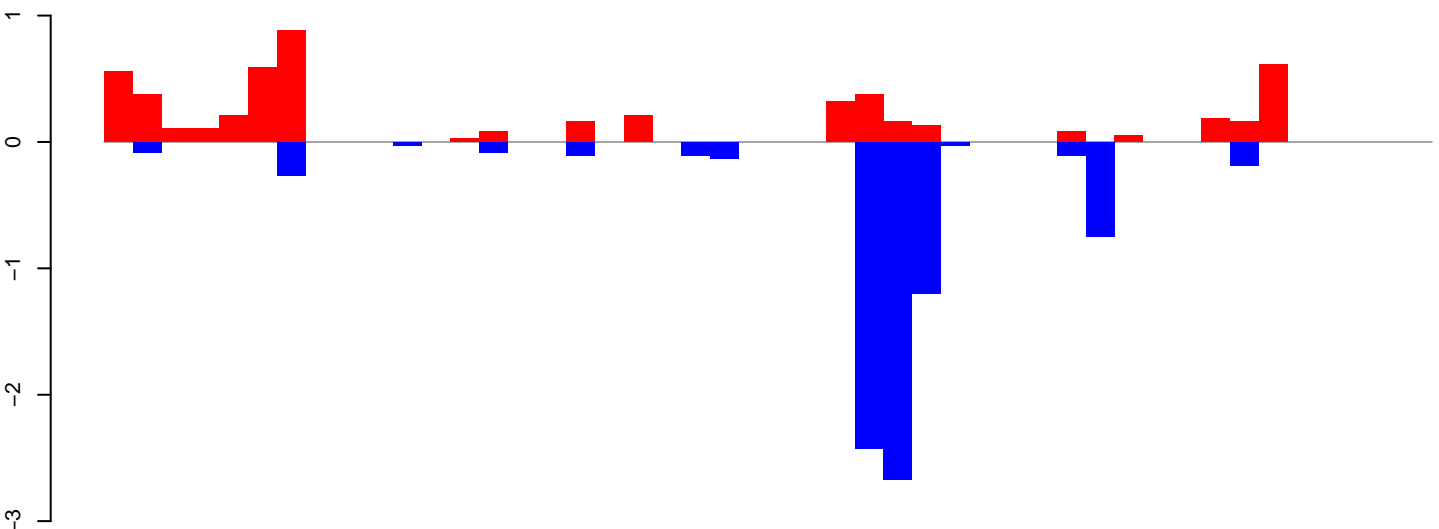

positive=5, negative=8, total=14

AeAeg\_Ovary\_BF48h\_cat.24\_35.rep

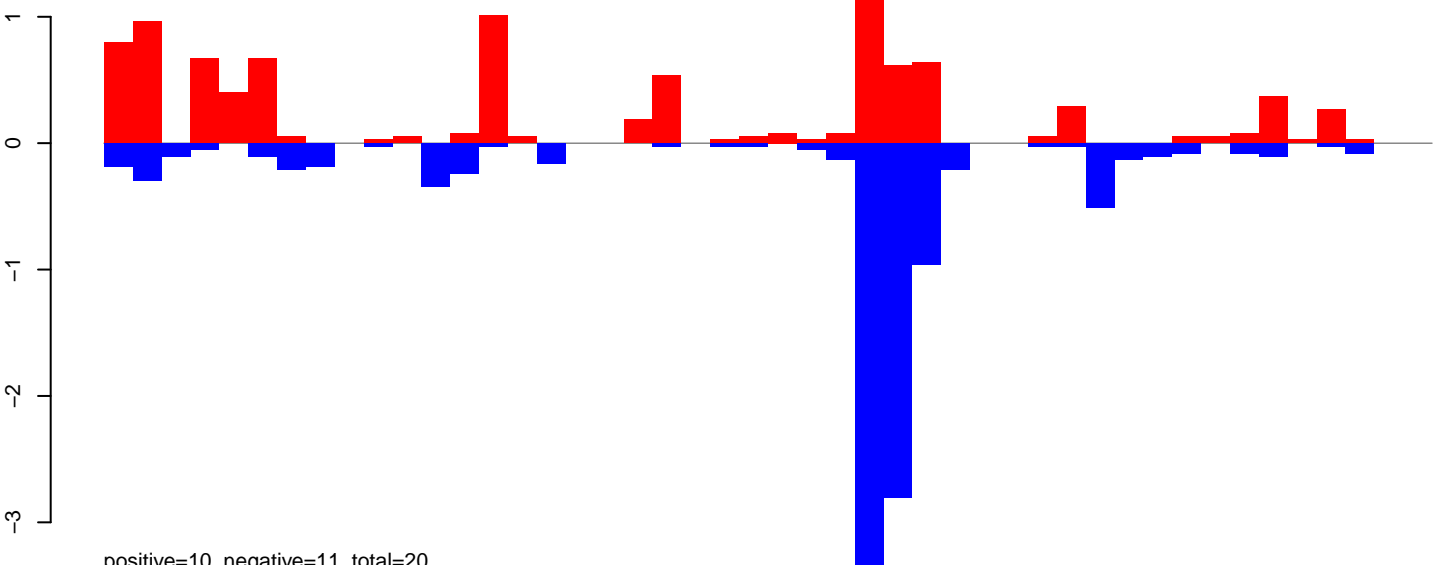

positive=10, negative=11, total=20

AeAeg\_Ovary\_BF48h\_cat.rep

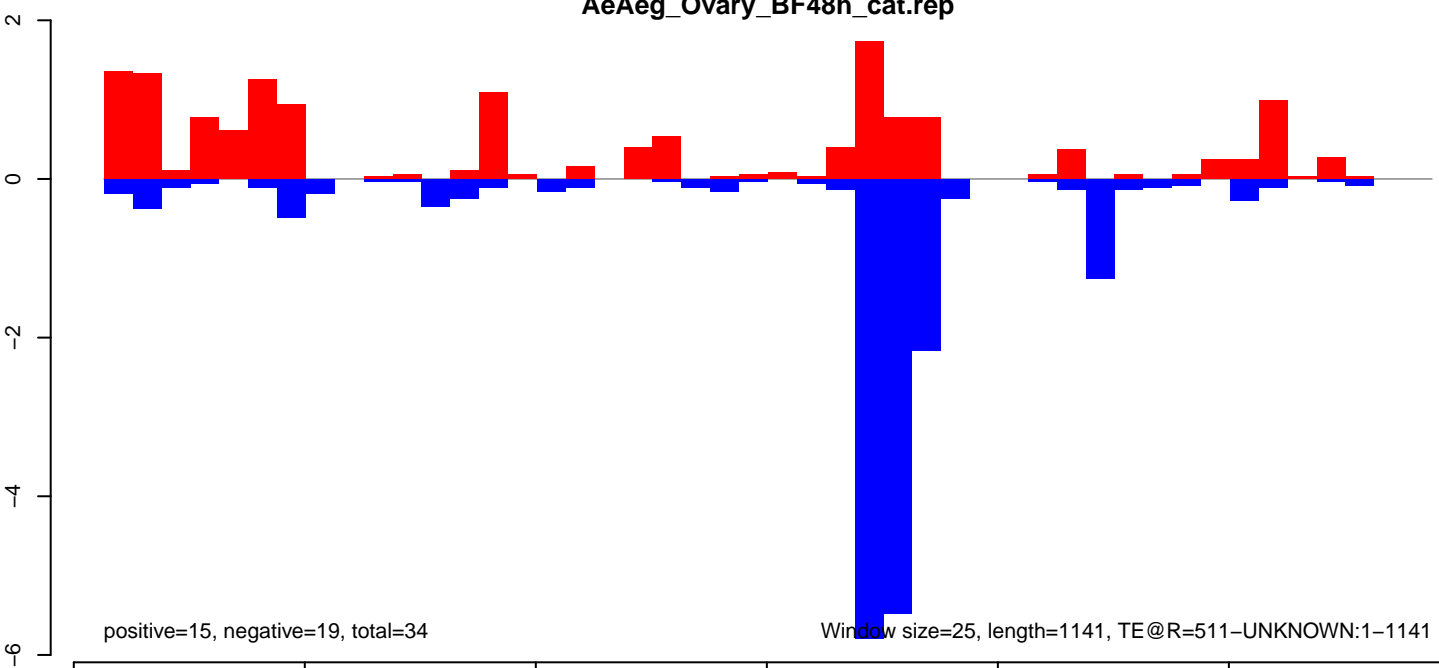

positive=15, negative=19, total=34

Window size=25, length=1141, TE@R=511-UNKNOWN:1-1141

AeAeg\_Ovary\_BF48h\_cat.18\_23.rep

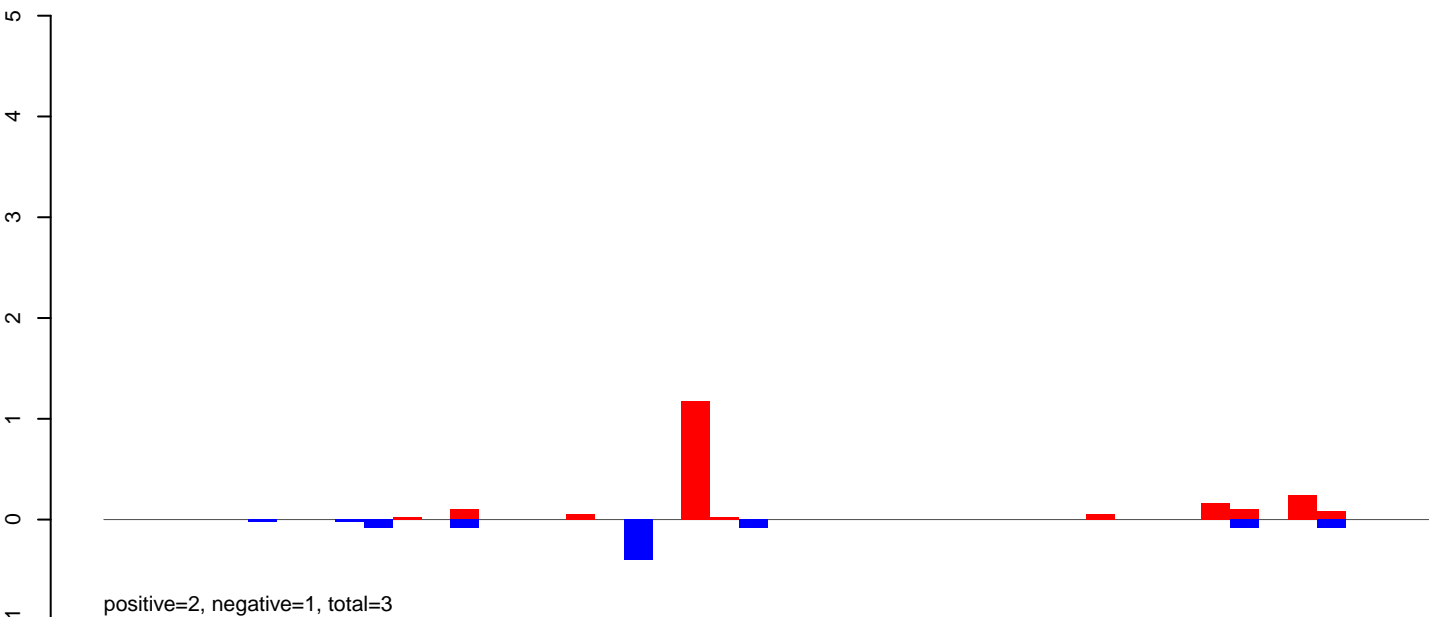

AeAeg\_Ovary\_BF48h\_cat.24\_35.rep

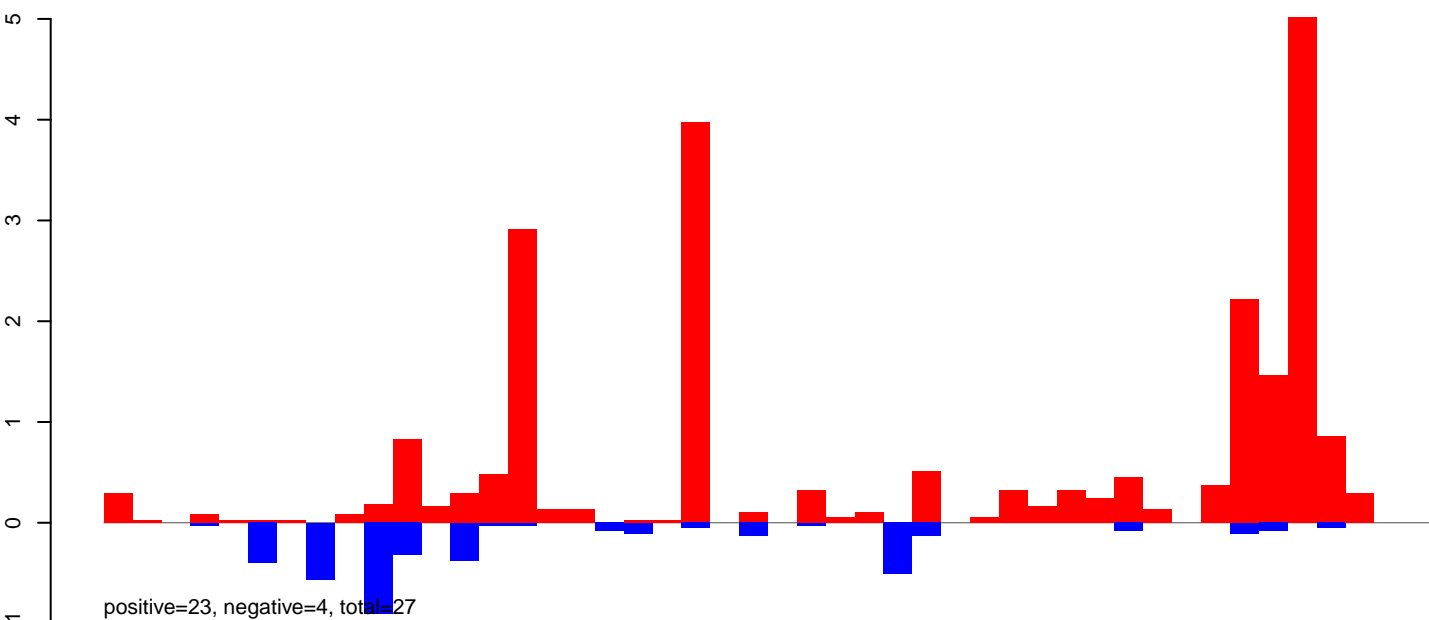

AeAeg\_Ovary\_BF48h\_cat.rep

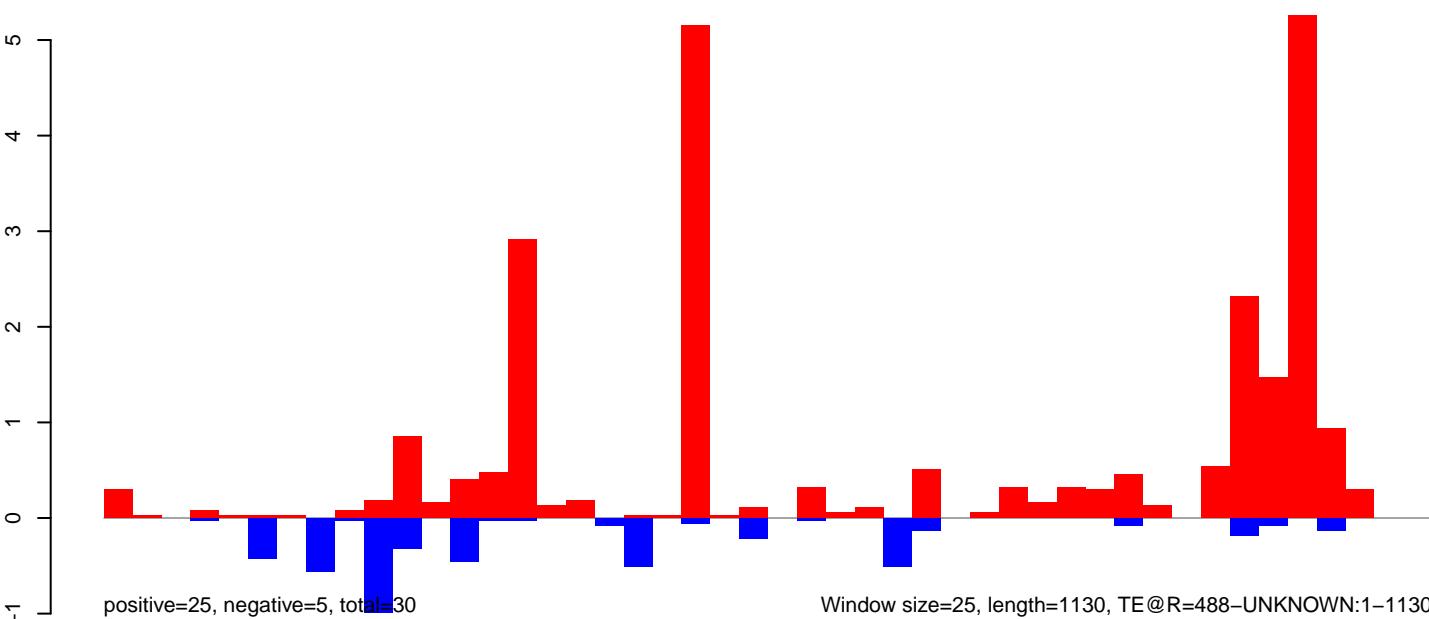

Window size=25, length=1130, TE@R=488-UNKNOWN:1-1130

0 200 400 600 800 1000 1200

AeAeg\_Ovary\_BF48h\_cat.18\_23.rep

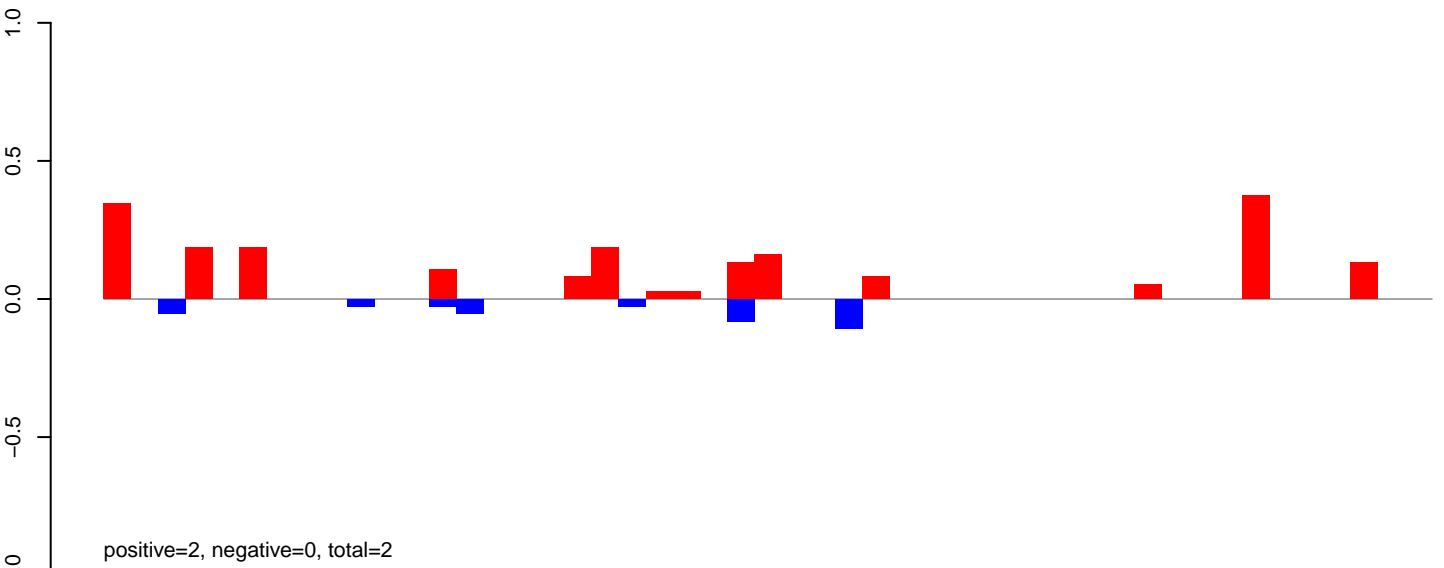

AeAeg\_Ovary\_BF48h\_cat.24\_35.rep

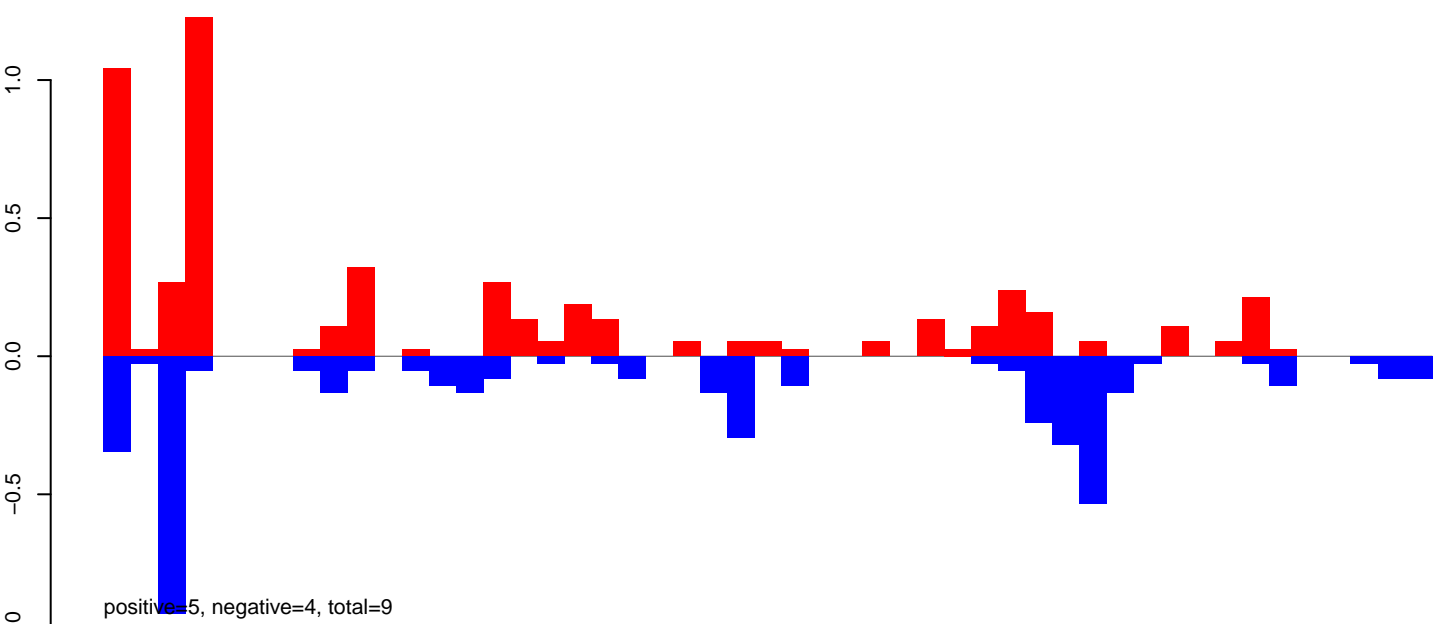

AeAeg\_Ovary\_BF48h\_cat.rep

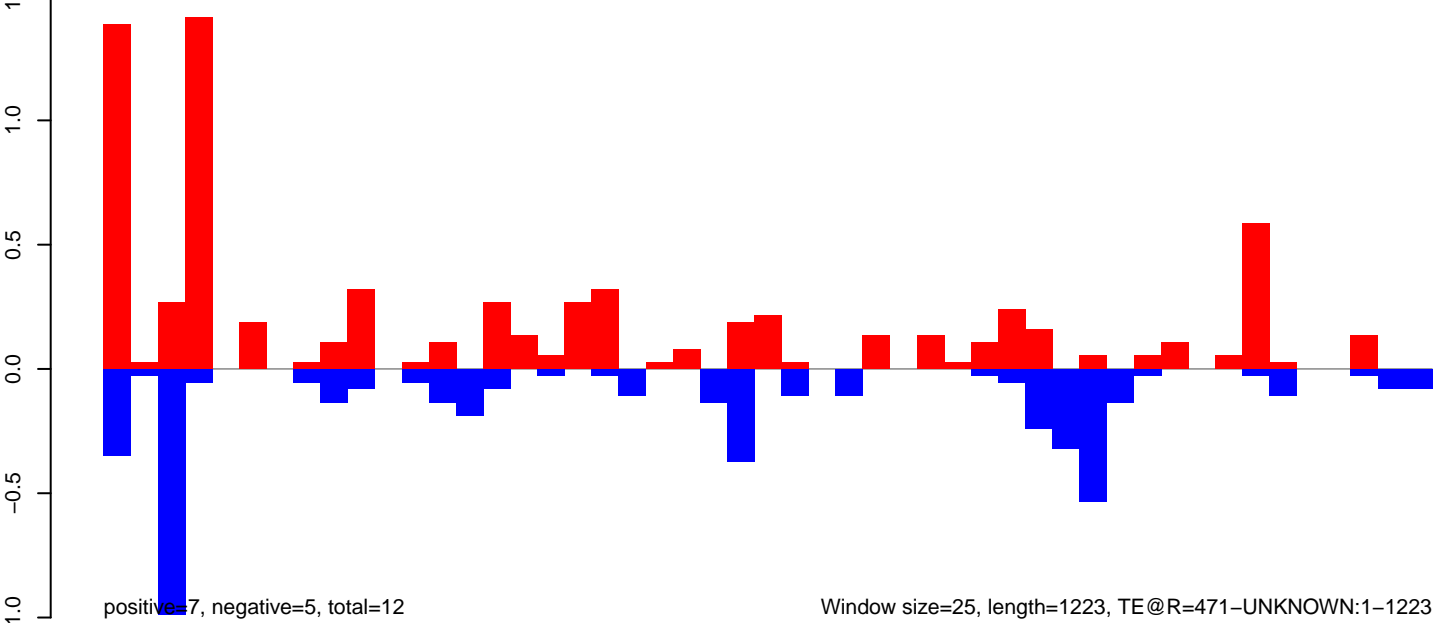

Window size=25, length=1223, TE@R=471-UNKNOWN:1-1223

AeAeg\_Ovary\_BF48h\_cat.18\_23.rep

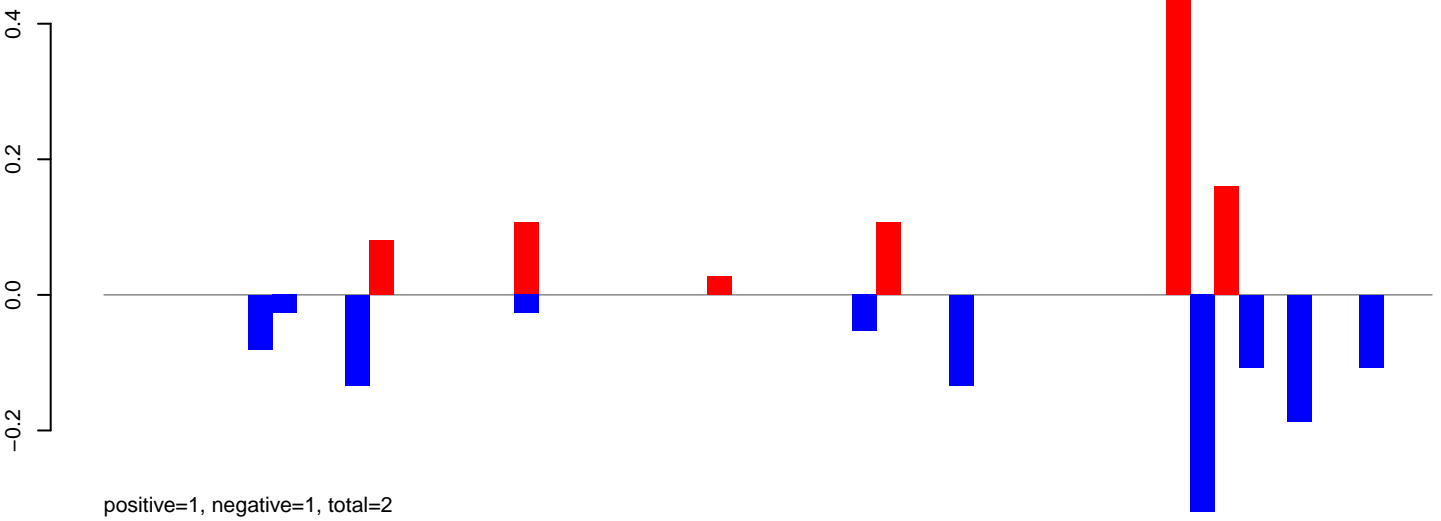

AeAeg\_Ovary\_BF48h\_cat.24\_35.rep

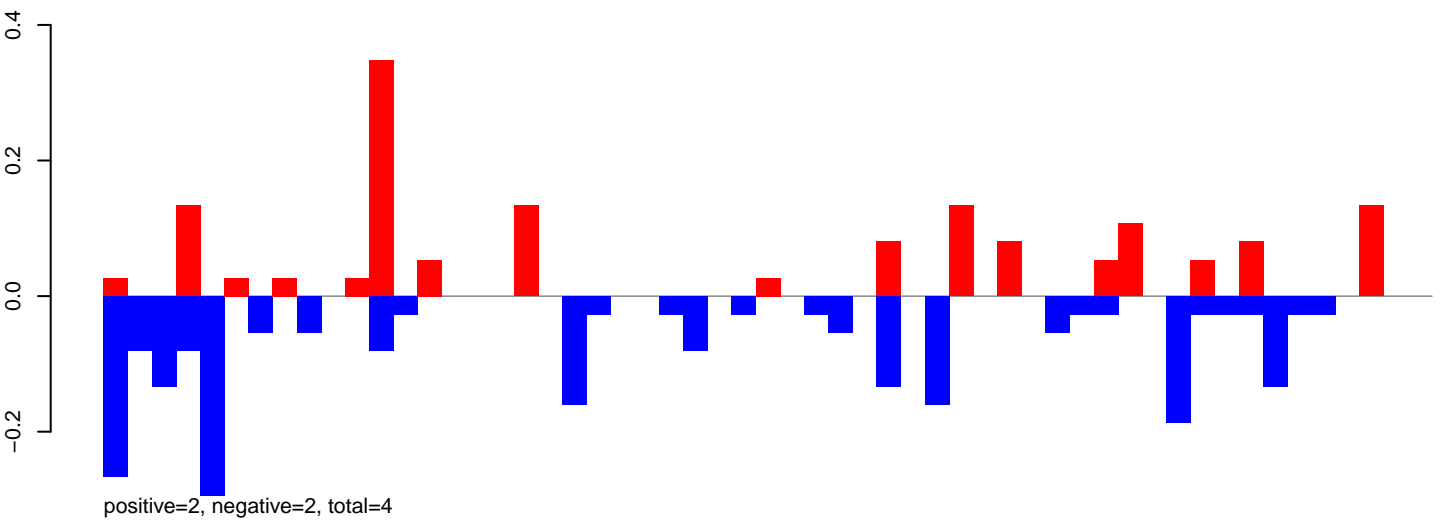

AeAeg\_Ovary\_BF48h\_cat.rep

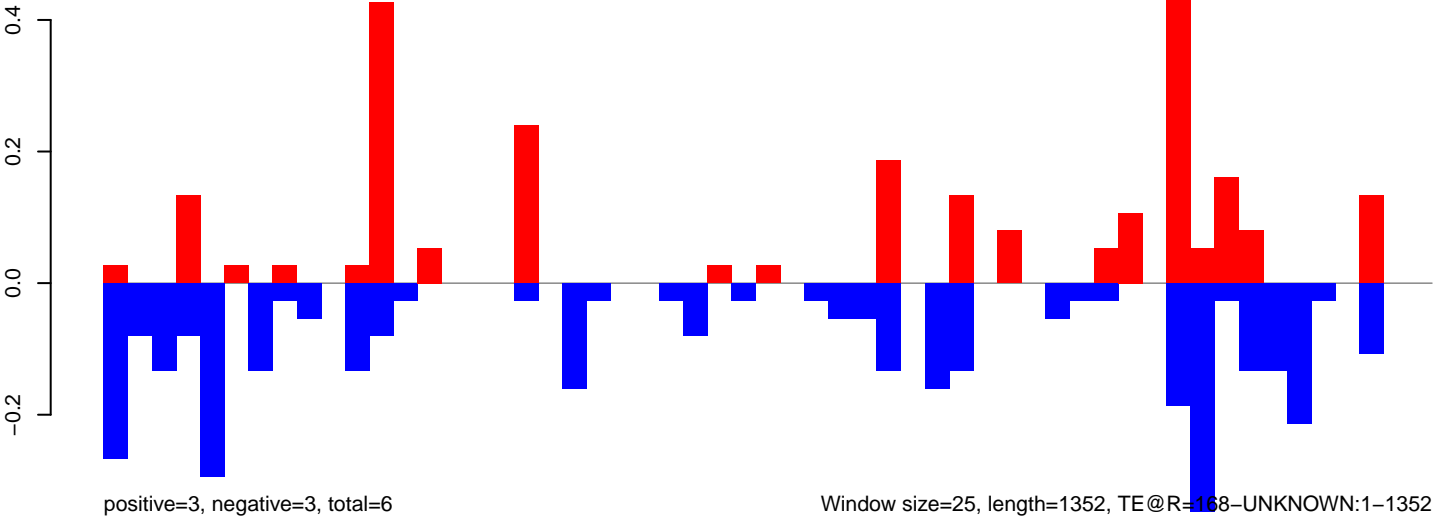

Window size=25, length=1352, TE@R=168-UNKNOWN:1-1352

0 200 400 600 800 1000 1200 1400

**AeAeg\_Ovary\_BF48h\_cat.18\_23.rep**

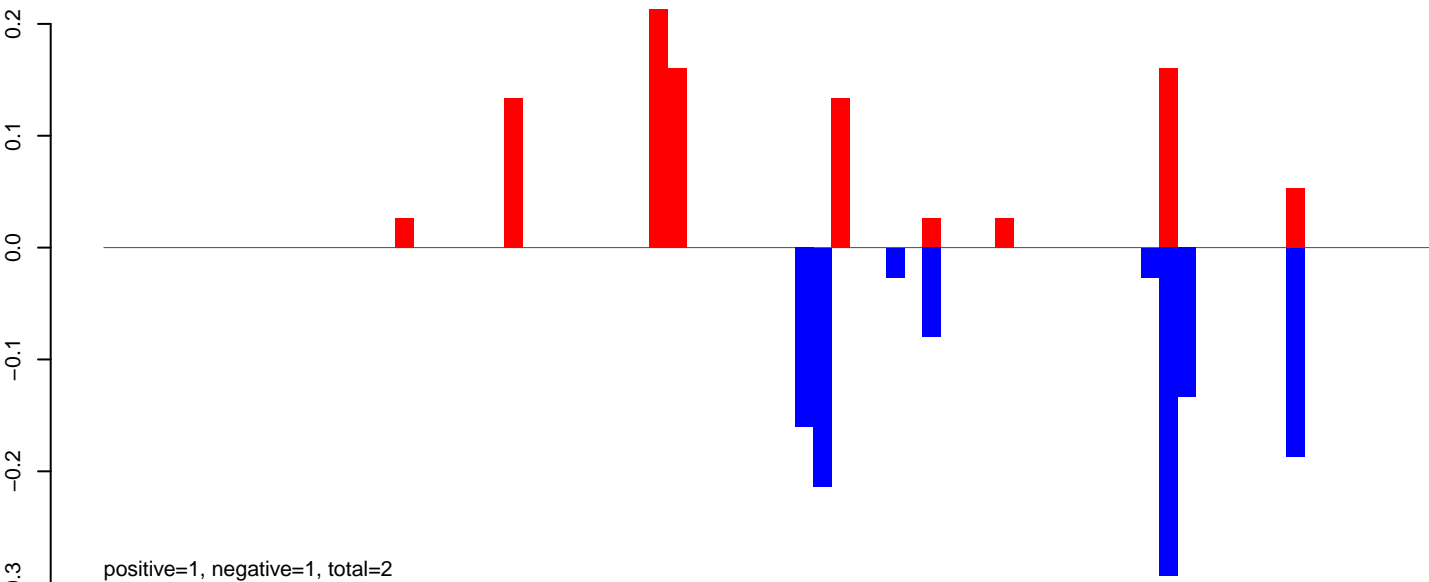

**AeAeg\_Ovary\_BF48h\_cat.24\_35.rep**

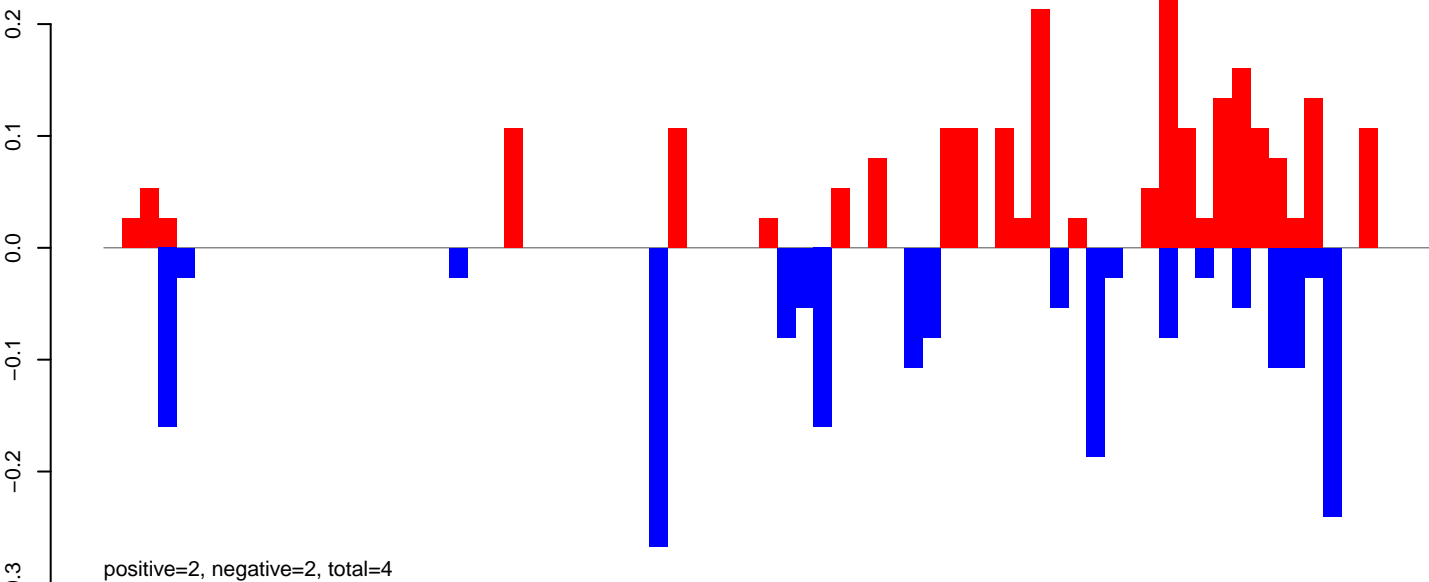

**AeAeg\_Ovary\_BF48h\_cat.rep**

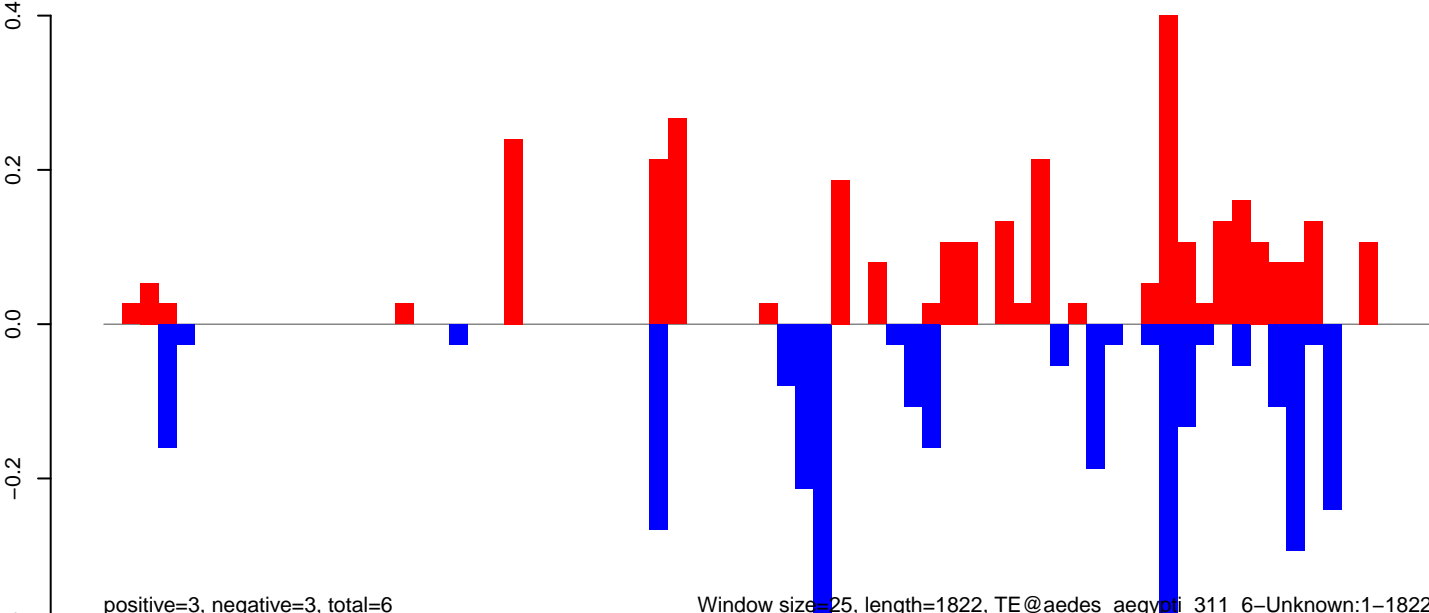

Window size=25, length=1822, TE@aedes\_aegypti\_311\_6-Unknown:1-1822

**AeAeg\_Ovary\_BF48h\_cat.18\_23.rep**

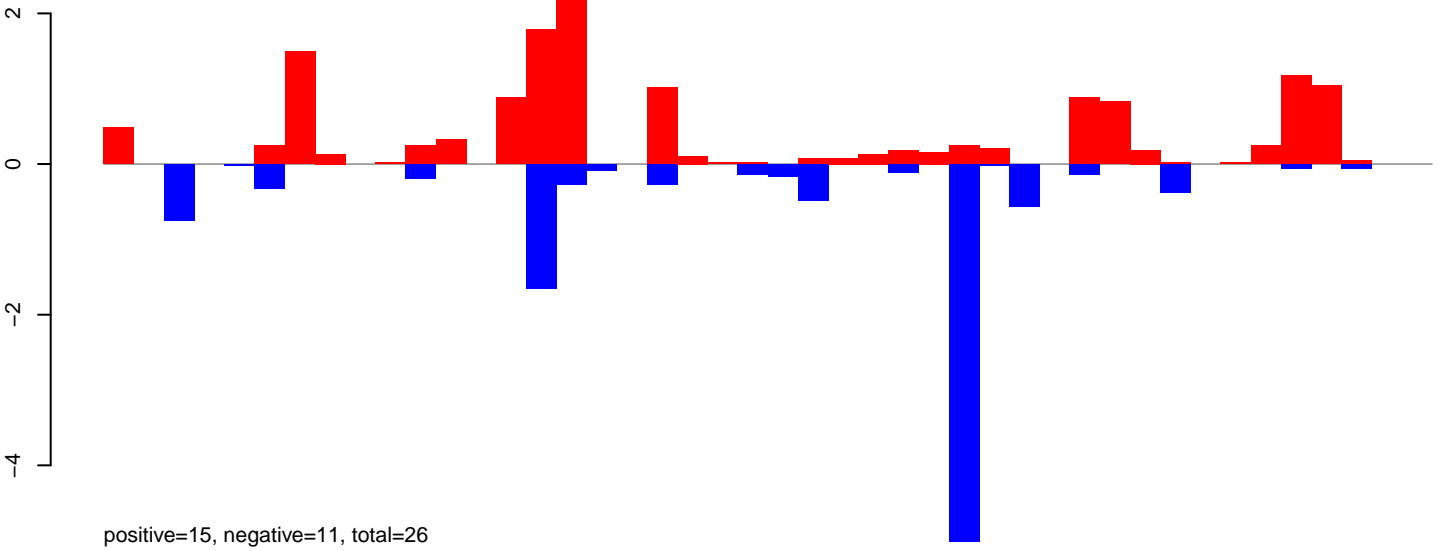

**AeAeg\_Ovary\_BF48h\_cat.24\_35.rep**

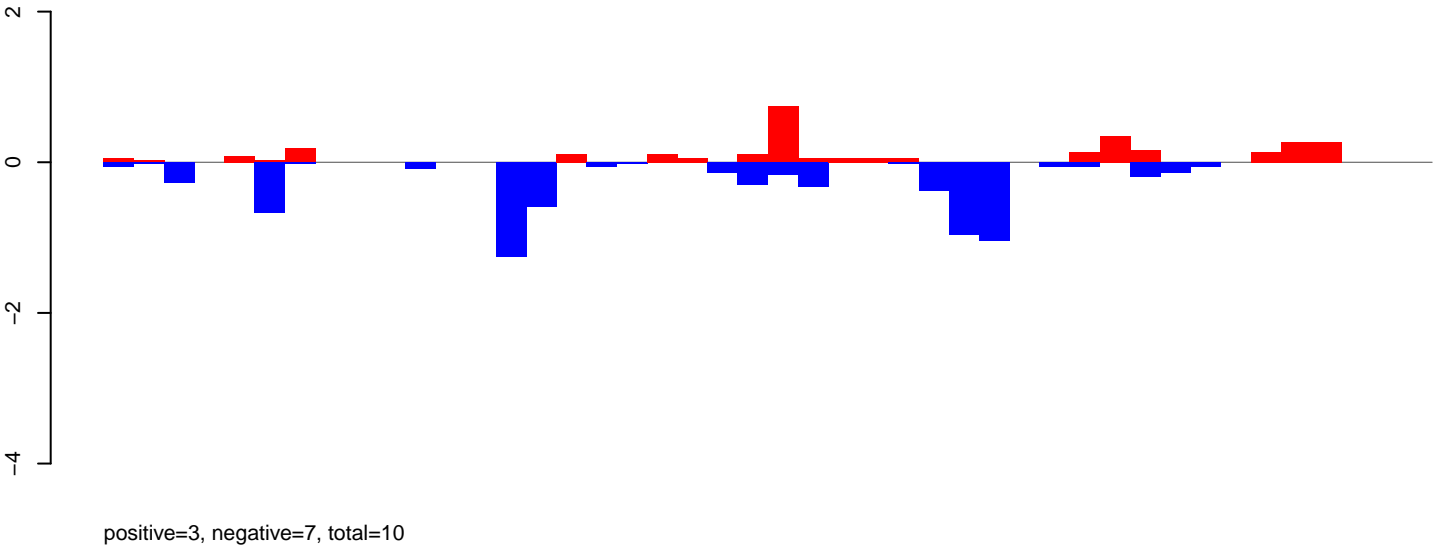

**AeAeg\_Ovary\_BF48h\_cat.rep**

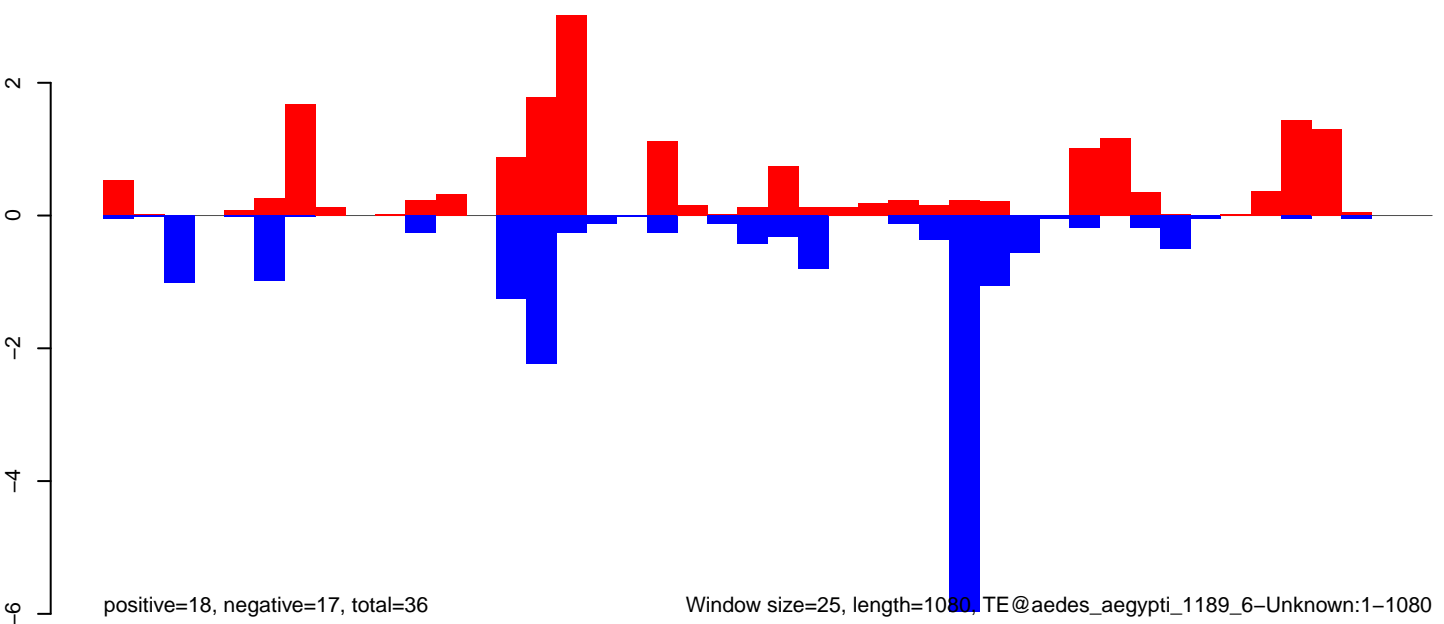

Window size=25, length=1080, TE@aedes\_aegypti\_1189\_6-Unknown:1-1080

AeAeg\_Ovary\_BF48h\_cat.18\_23.rep

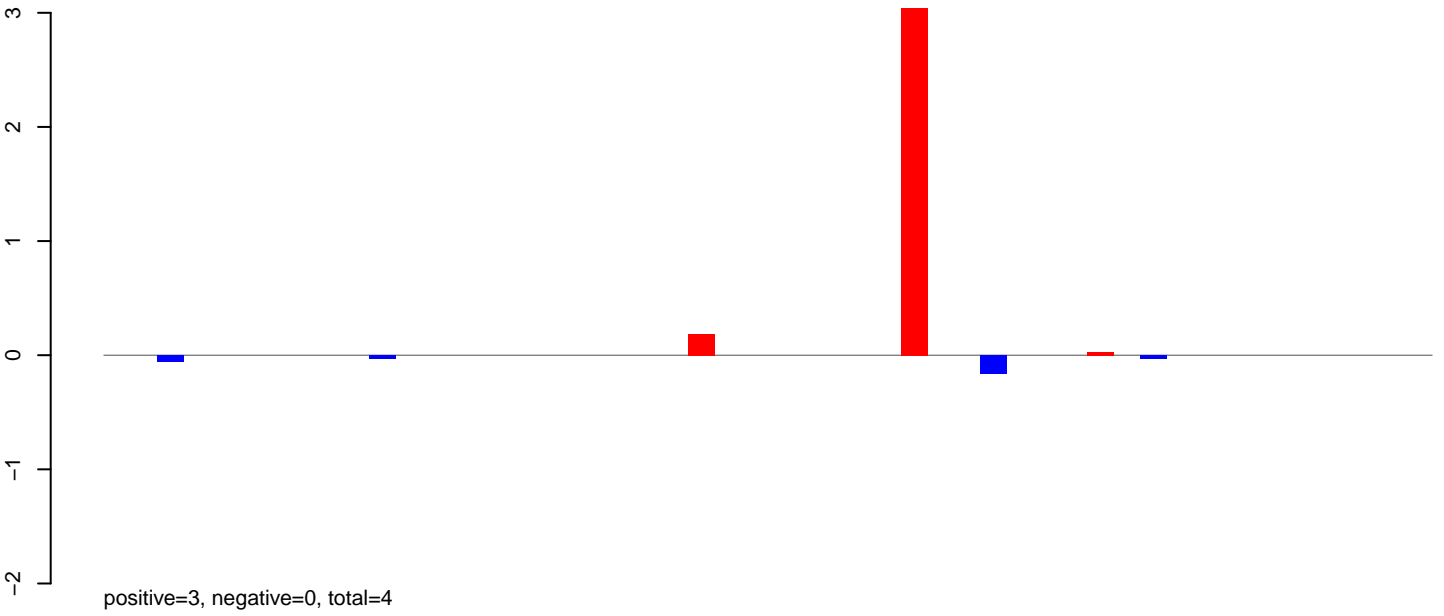

AeAeg\_Ovary\_BF48h\_cat.24\_35.rep

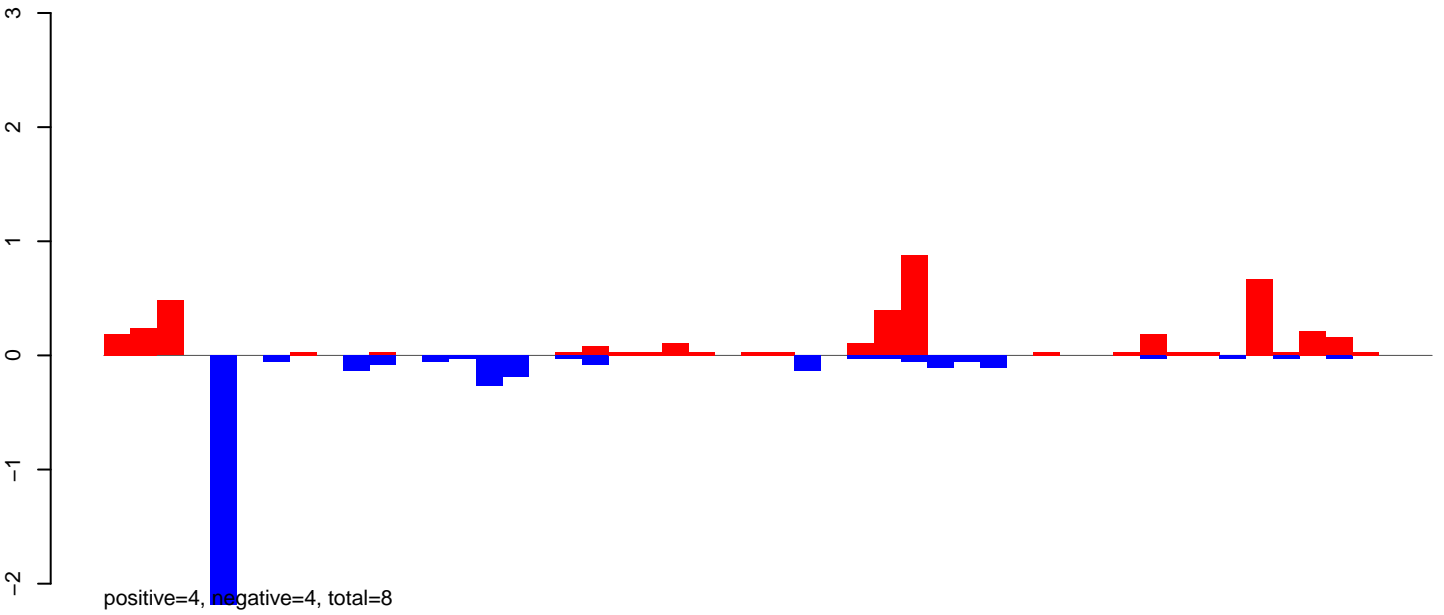

AeAeg\_Ovary\_BF48h\_cat.rep

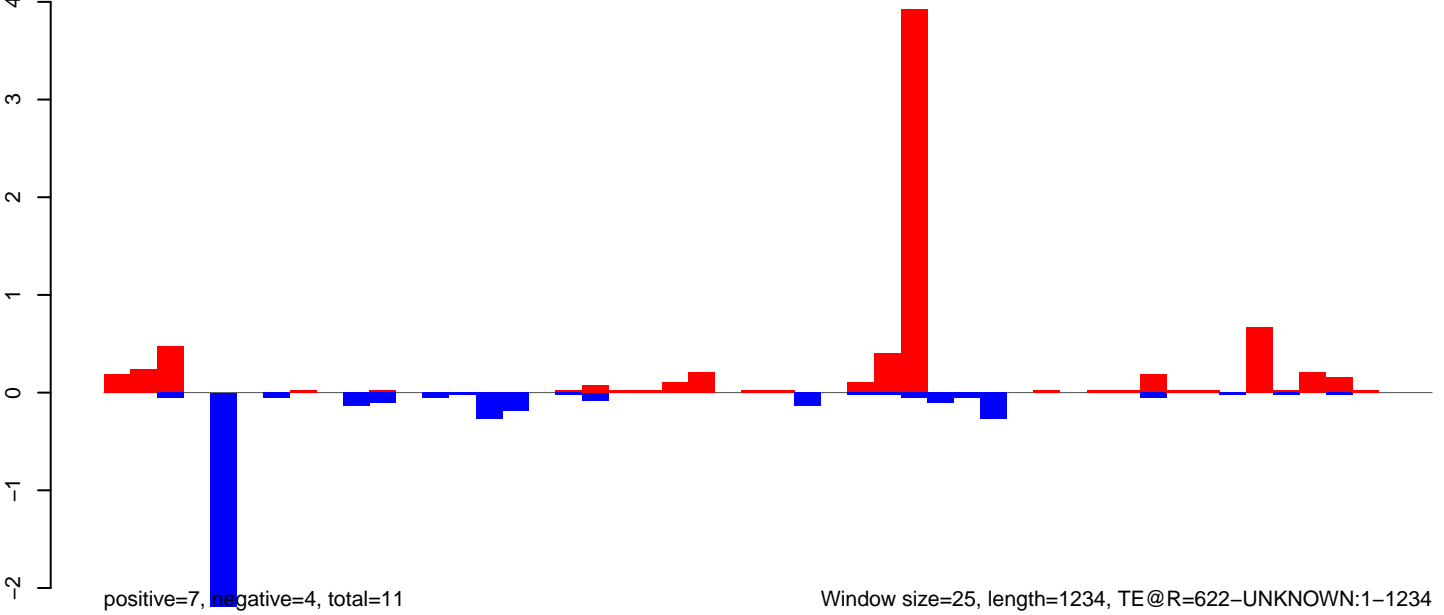

Window size=25, length=1234, TE@R=622-UNKNOWN:1-1234

AeAeg\_Ovary\_BF48h\_cat.18\_23.rep

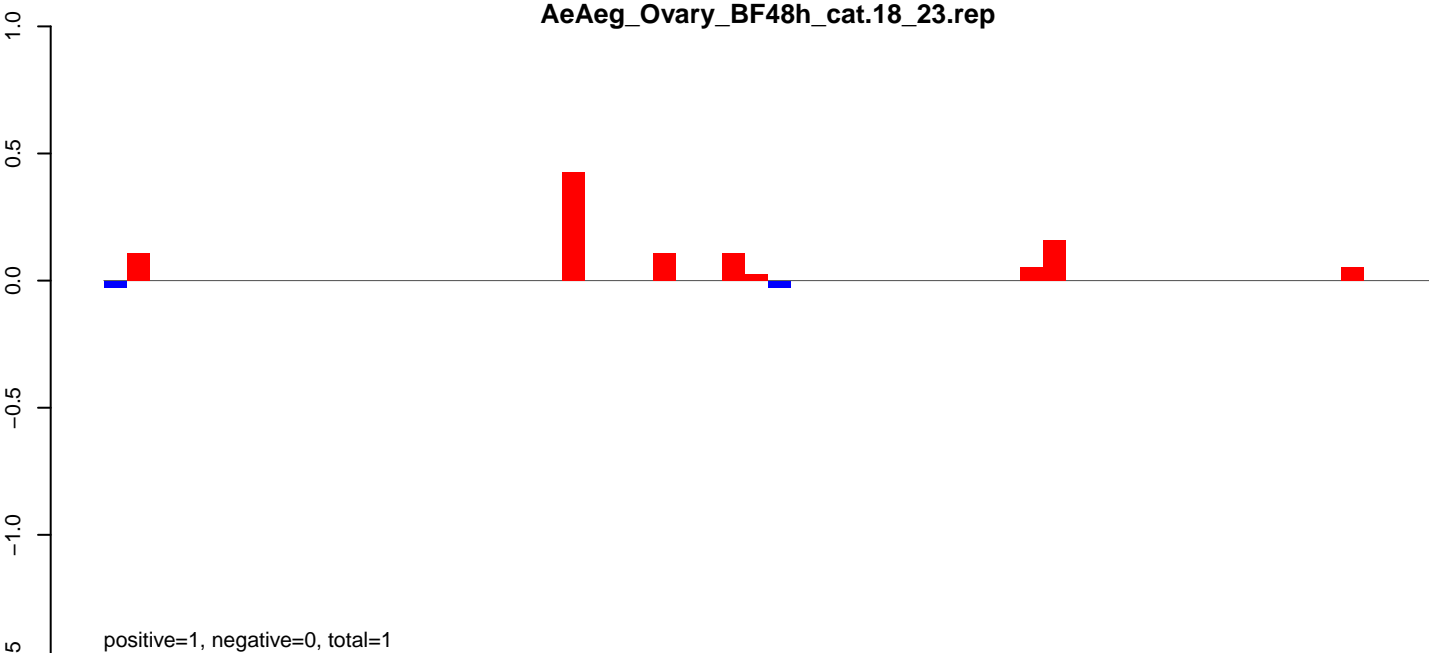

AeAeg\_Ovary\_BF48h\_cat.24\_35.rep

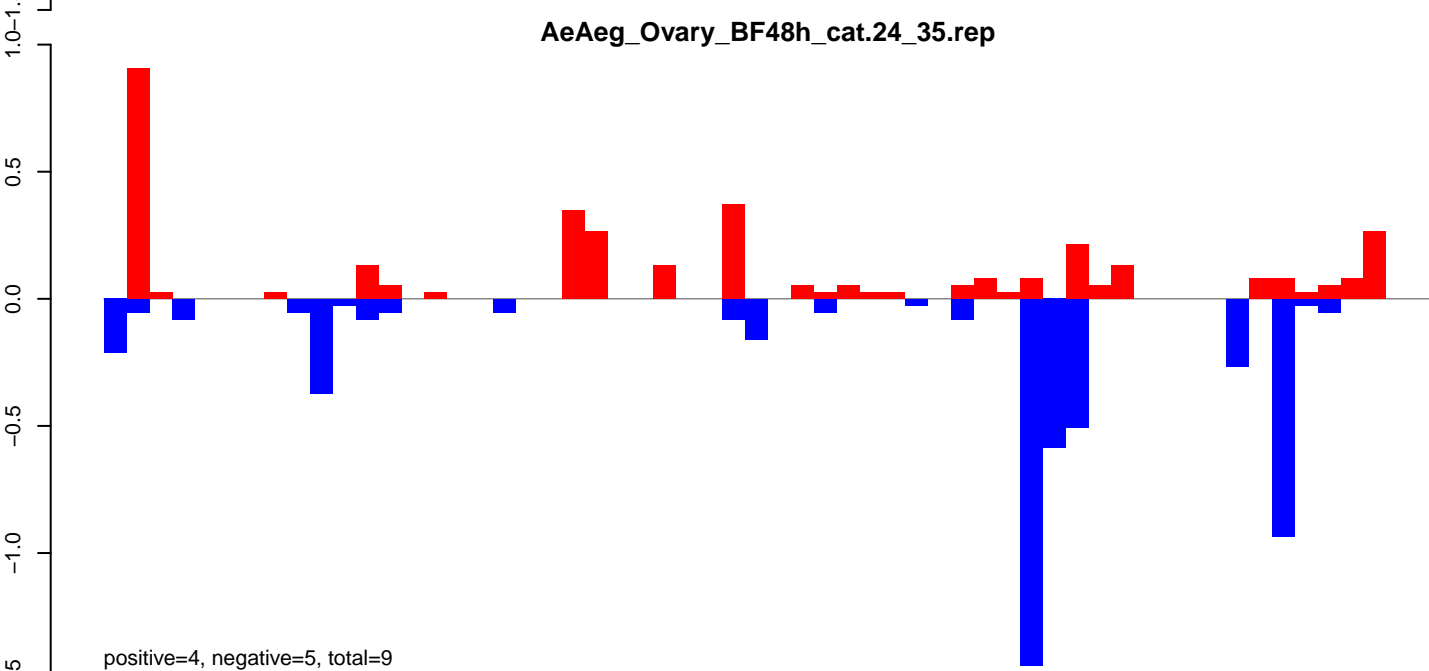

AeAeg\_Ovary\_BF48h\_cat.rep

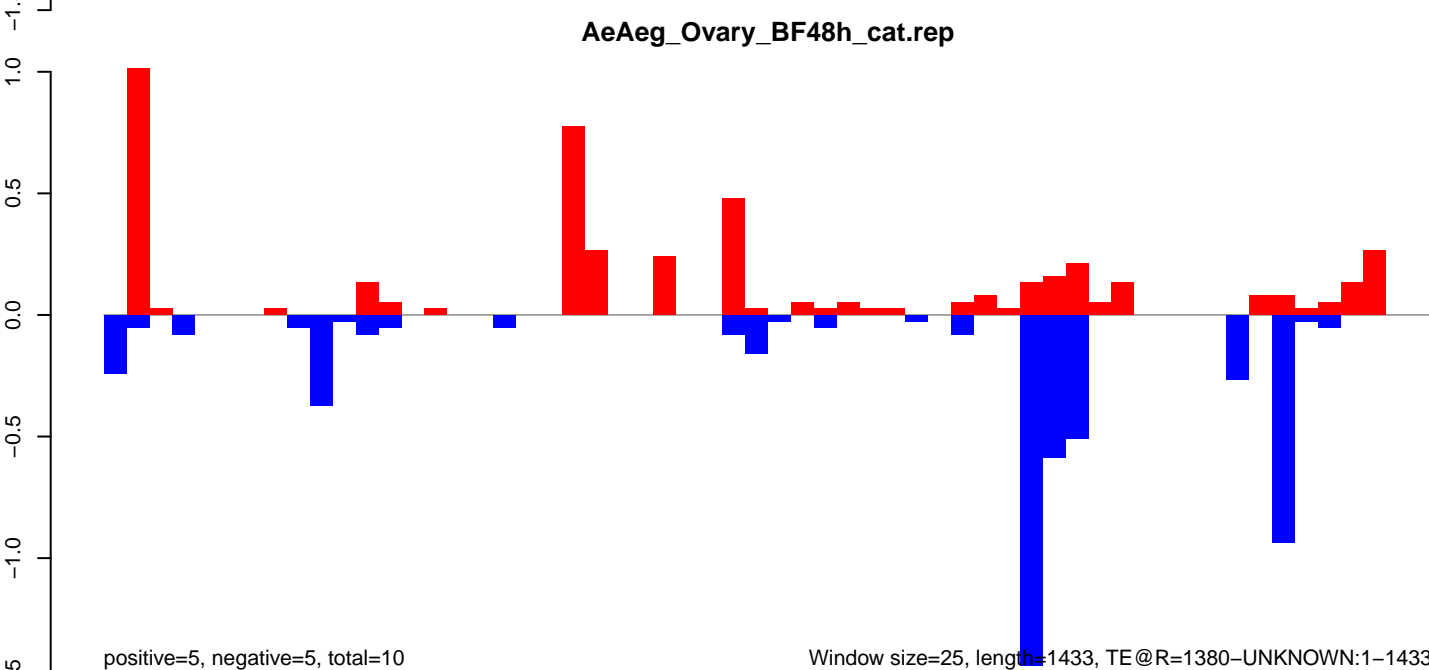

Window size=25, length=1433, TE@R=1380-UNKNOWN:1-1433



AeAeg\_Ovary\_BF48h\_cat.18\_23.rep

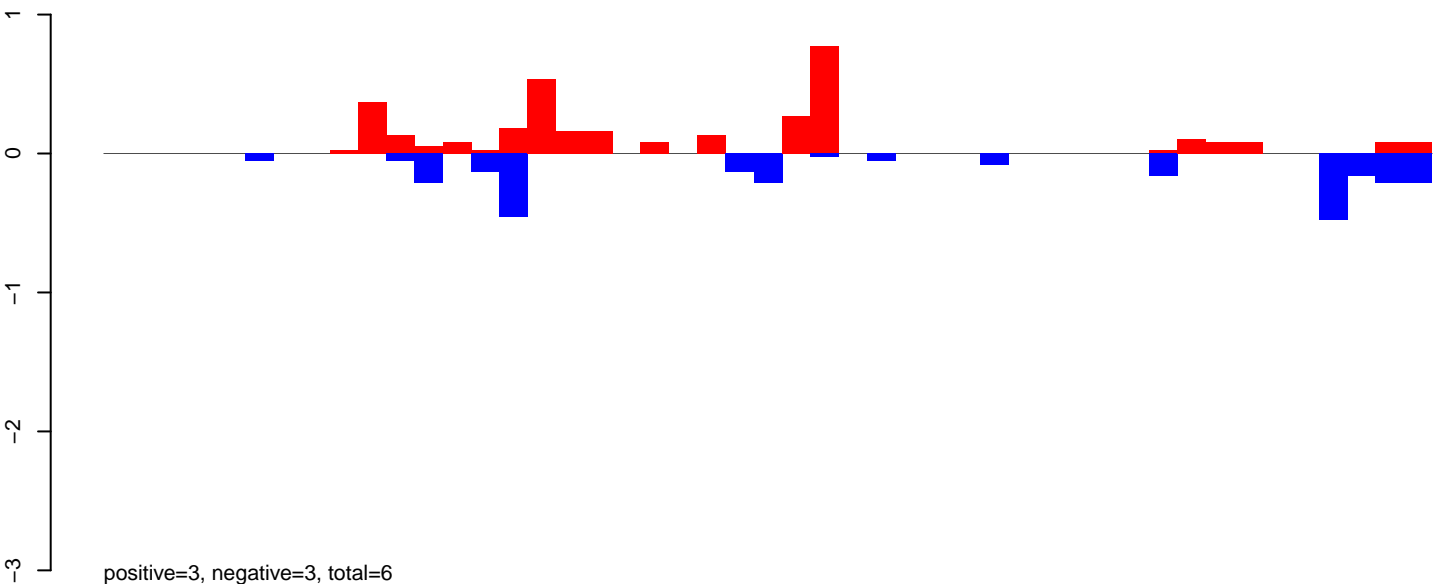

AeAeg\_Ovary\_BF48h\_cat.24\_35.rep

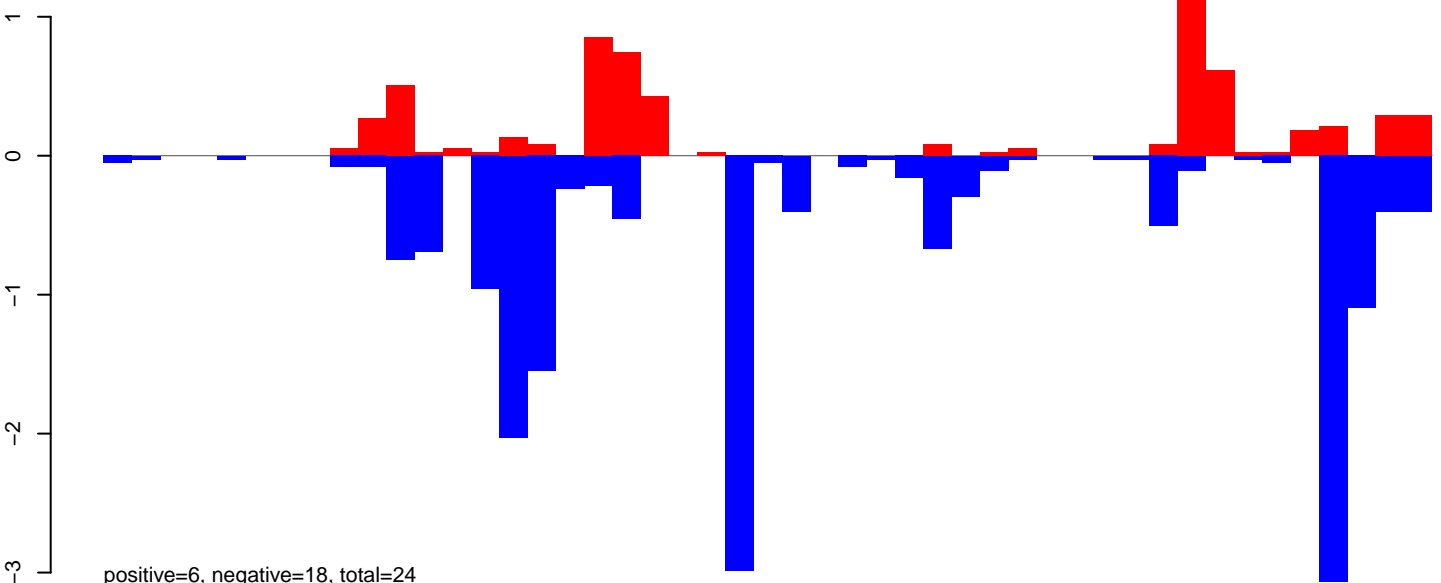

AeAeg\_Ovary\_BF48h\_cat.rep

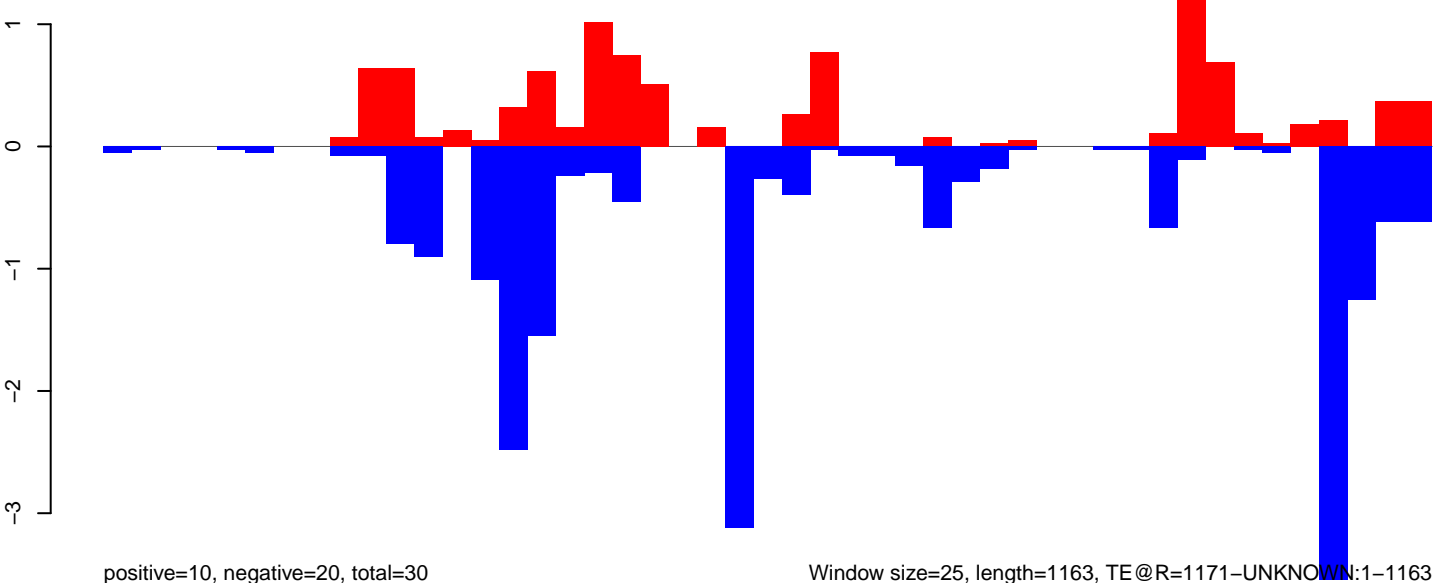

Window size=25, length=1163, TE@R=1171-UNKNOWN:1-1163

**AeAeg\_Ovary\_BF48h\_cat.18\_23.rep**

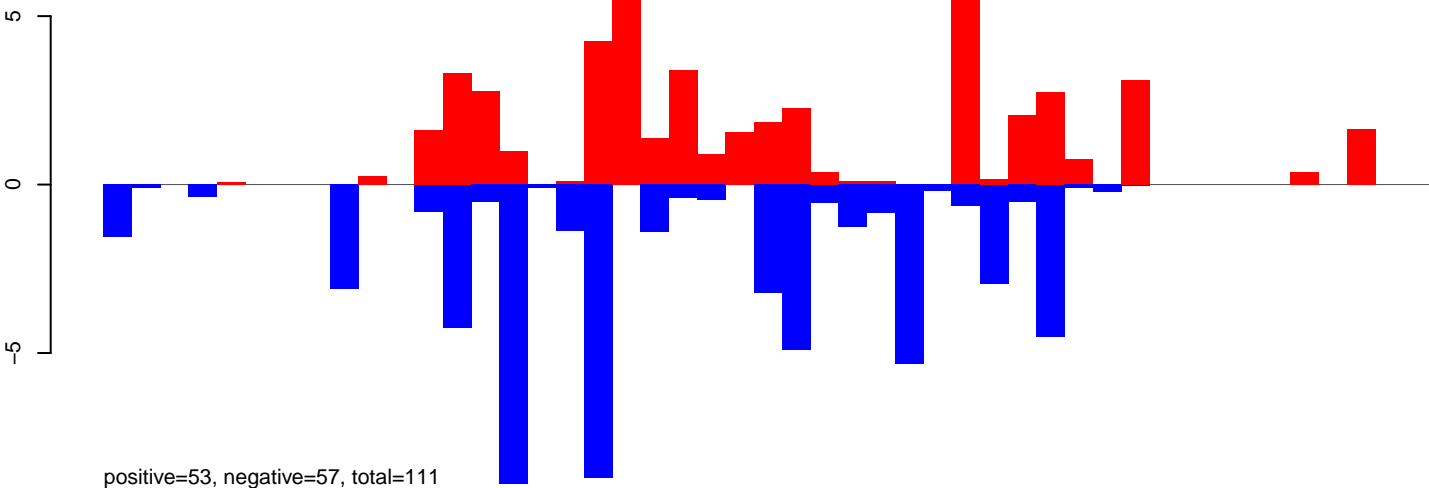

**AeAeg\_Ovary\_BF48h\_cat.24\_35.rep**

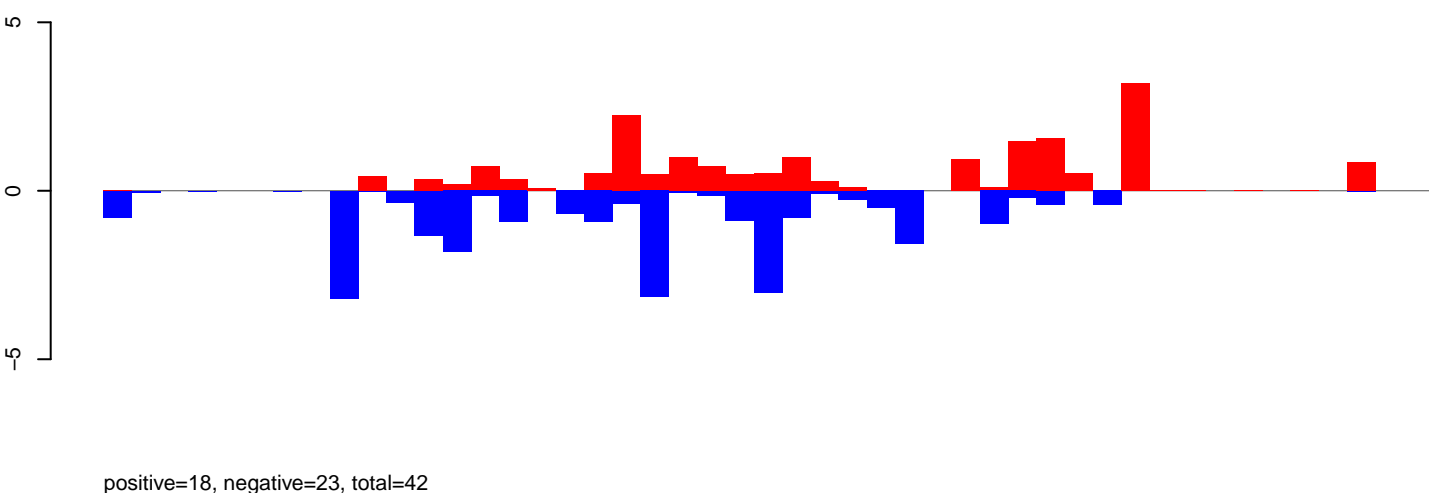

**AeAeg\_Ovary\_BF48h\_cat.rep**

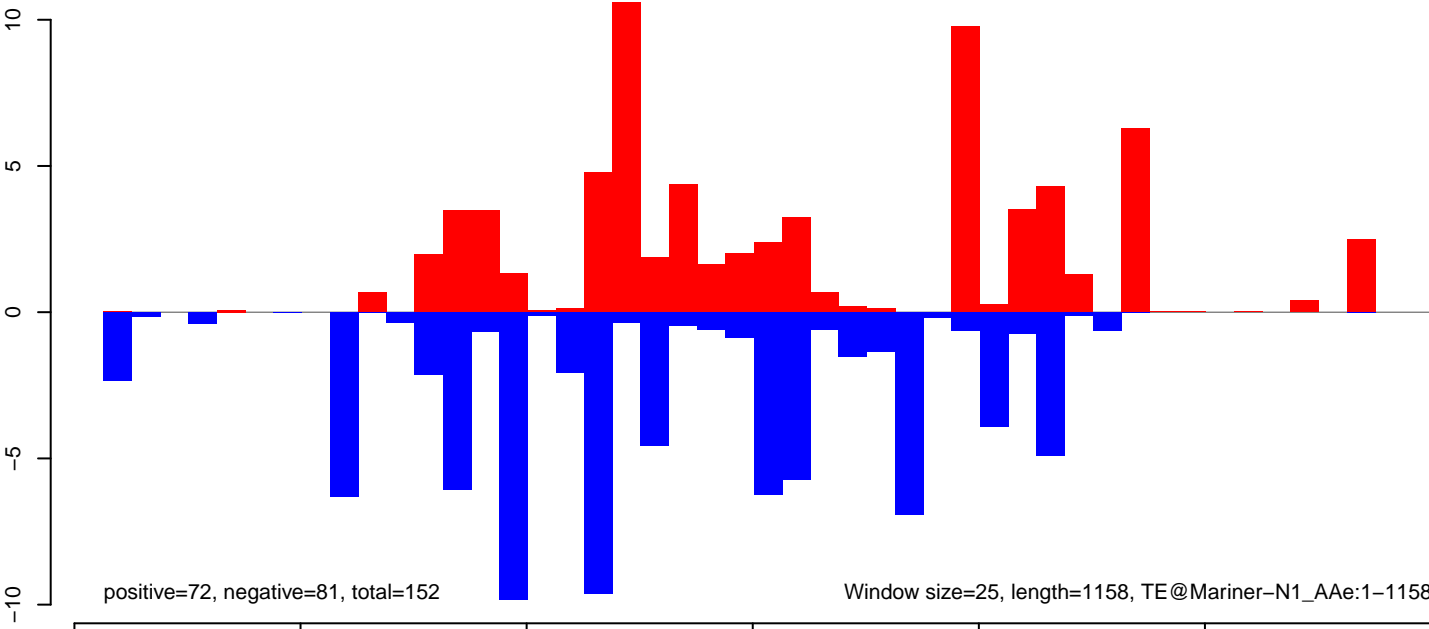

AeAeg\_Ovary\_BF48h\_cat.18\_23.rep

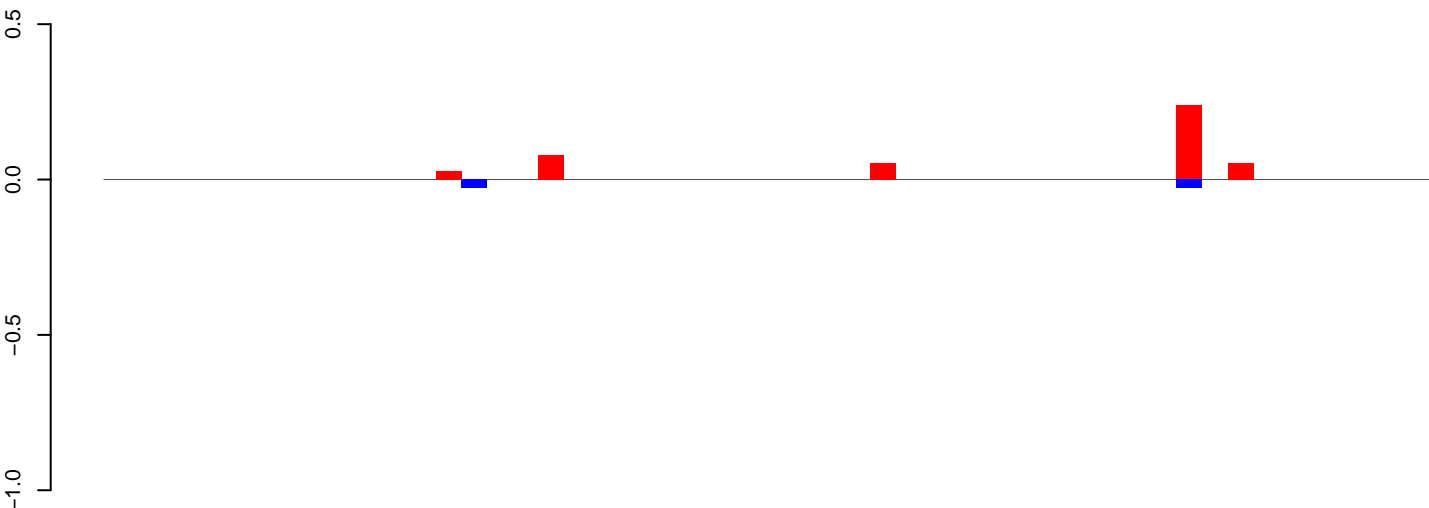

positive=0, negative=0, total=1

AeAeg\_Ovary\_BF48h\_cat.24\_35.rep

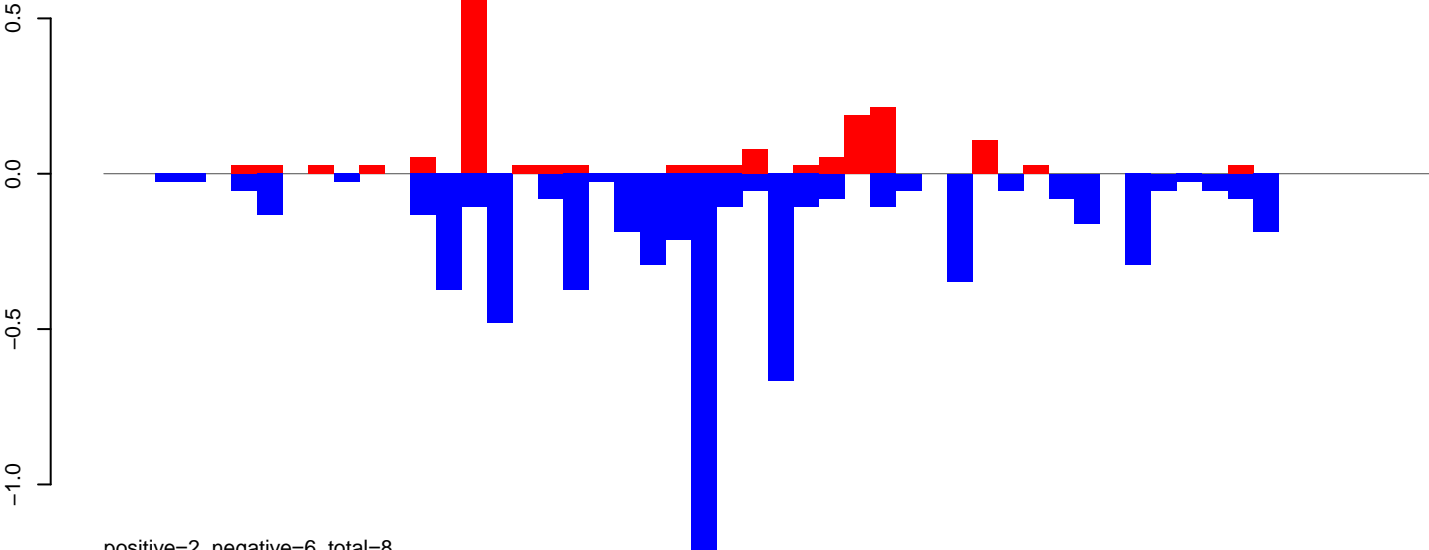

positive=2, negative=6, total=8

AeAeg\_Ovary\_BF48h\_cat.rep

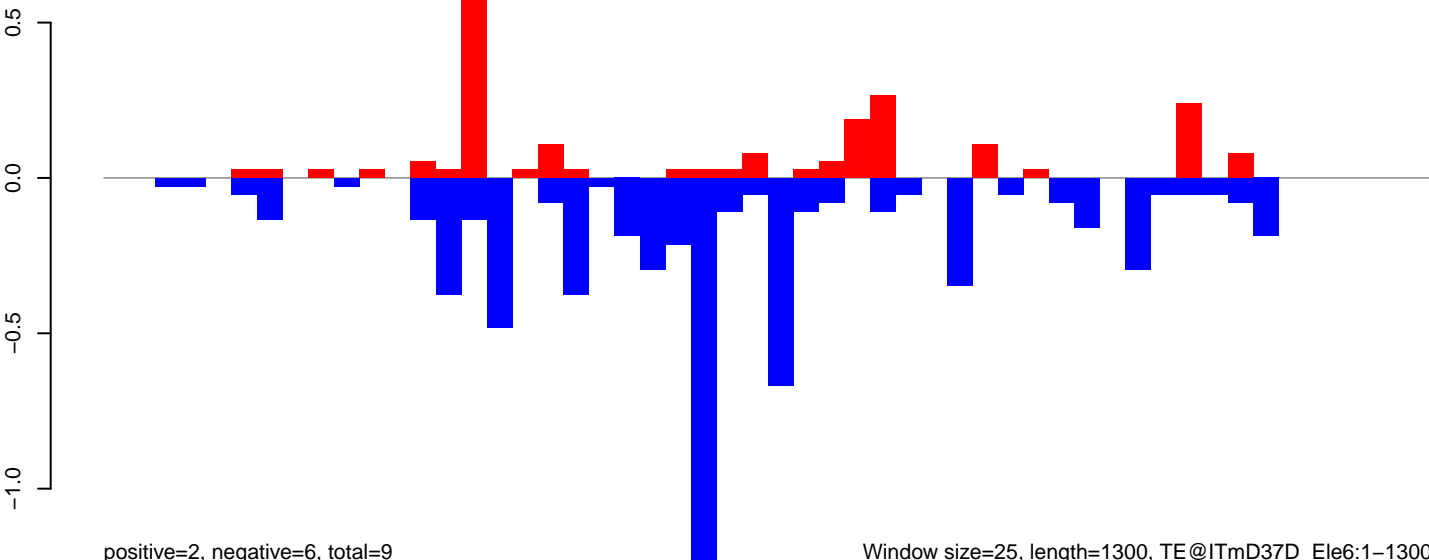

positive=2, negative=6, total=9

Window size=25, length=1300, TE@ITmD37D\_Ele6:1-1300

0 200 400 600 800 1000 1200

AeAeg\_Ovary\_BF48h\_cat.18\_23.rep

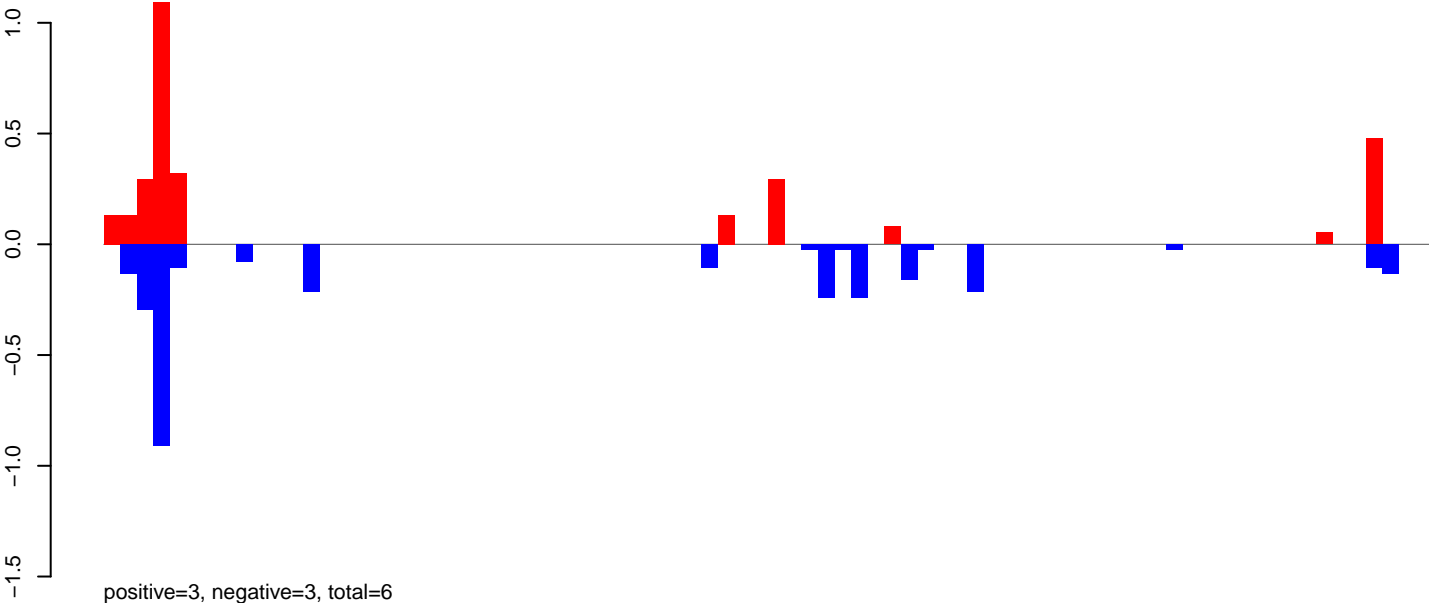

AeAeg\_Ovary\_BF48h\_cat.24\_35.rep

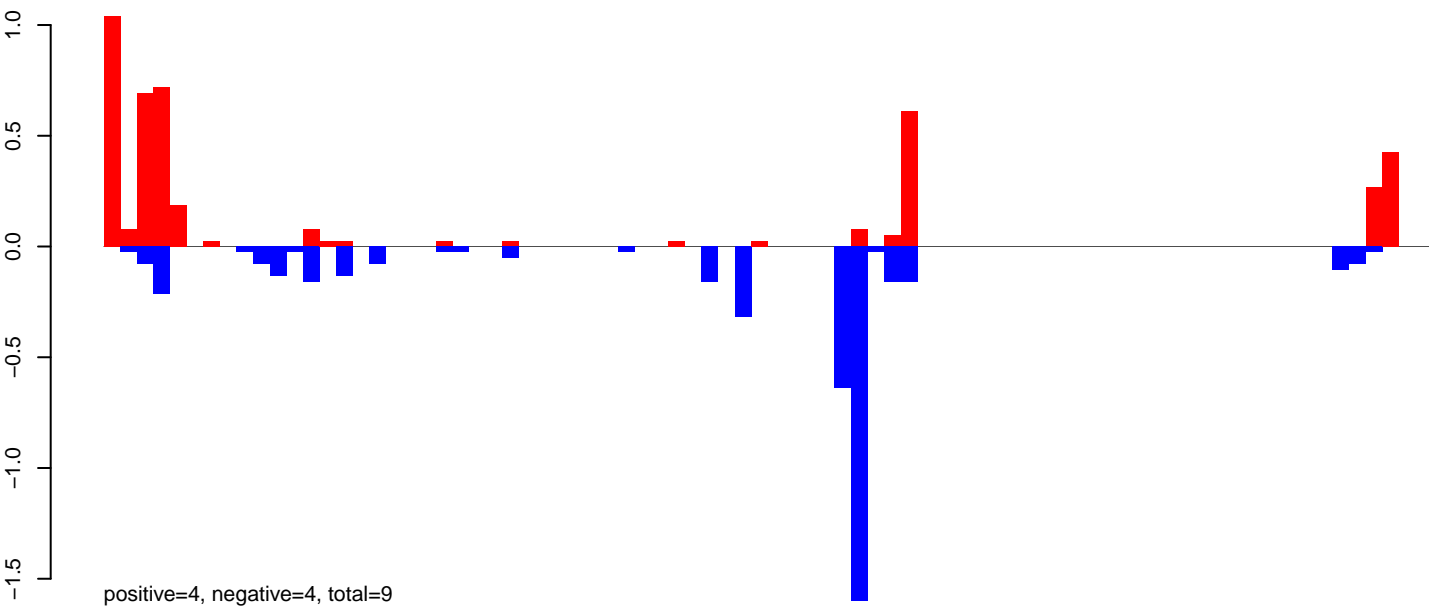

AeAeg\_Ovary\_BF48h\_cat.rep

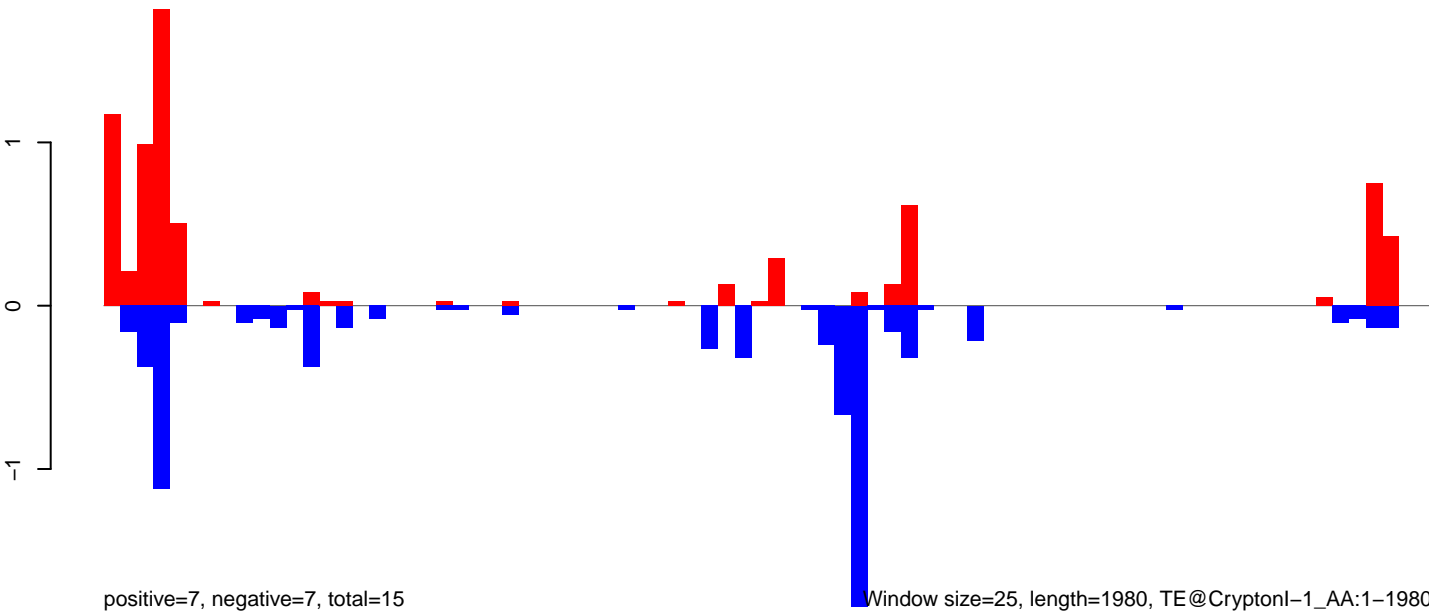

Window size=25, length=1980, TE@CryptonI-1\_AA:1-1980

0 500 1000 1500 2000

AeAeg\_Ovary\_BF48h\_cat.18\_23.rep

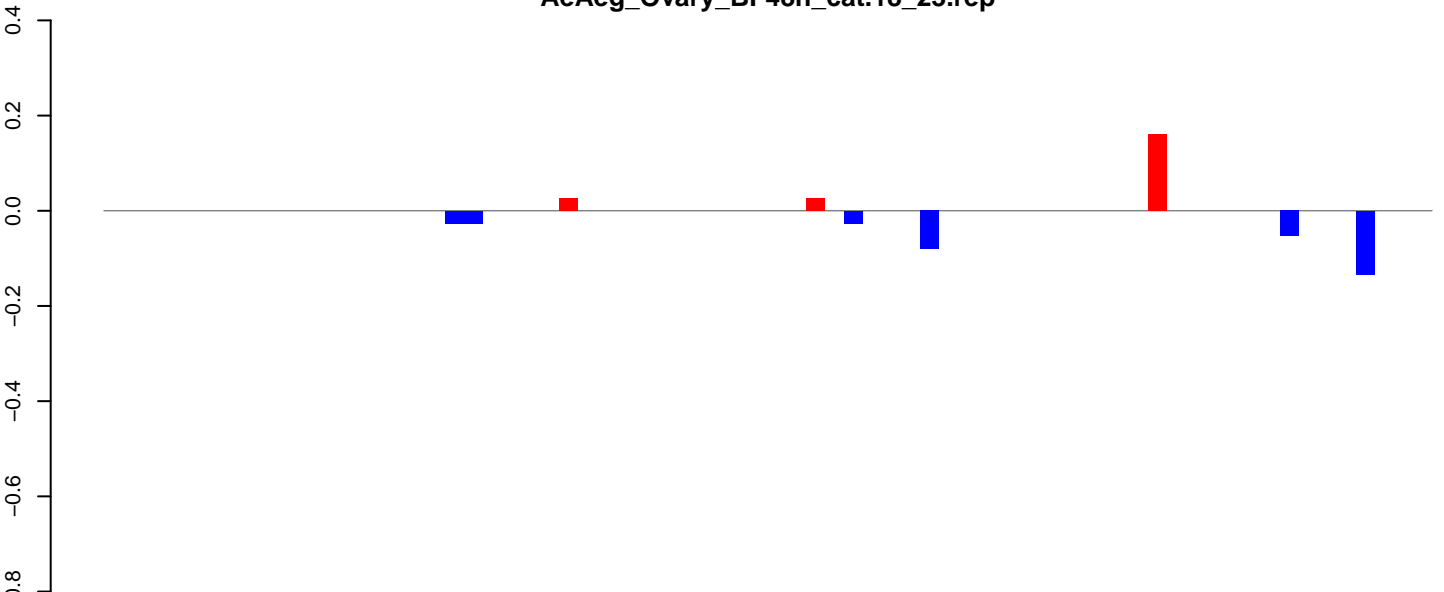

positive=0, negative=0, total=1

AeAeg\_Ovary\_BF48h\_cat.24\_35.rep

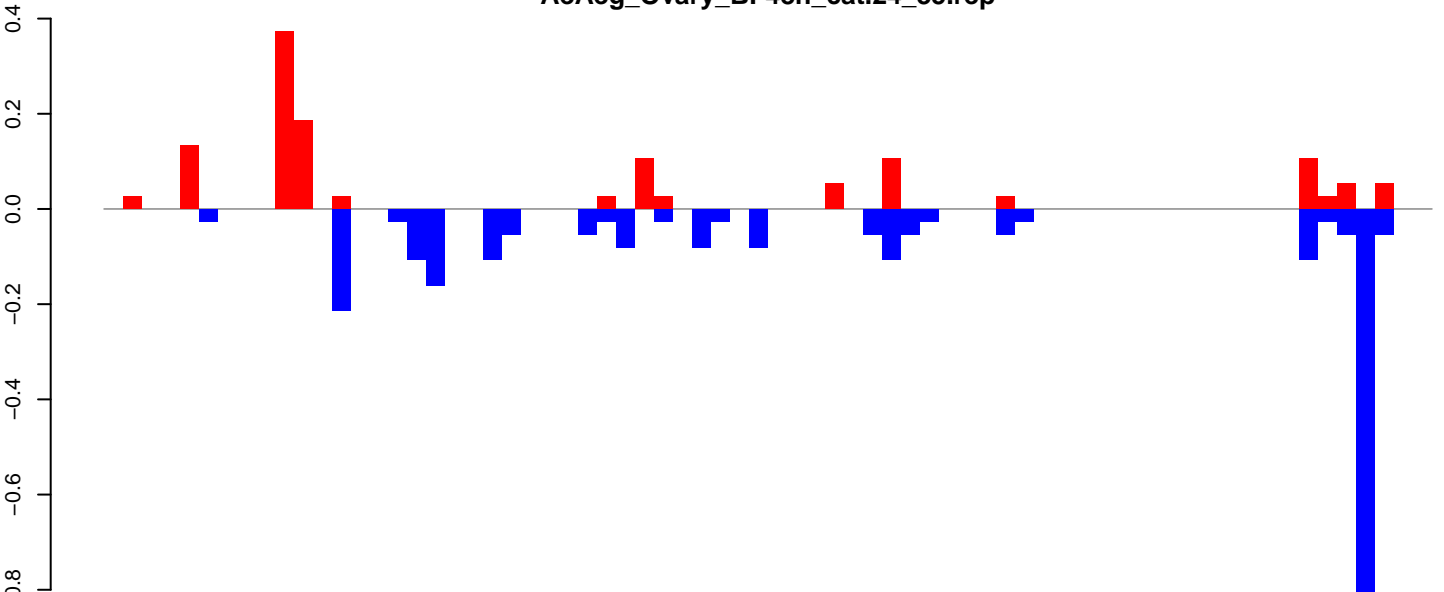

positive=1, negative=3, total=4

AeAeg\_Ovary\_BF48h\_cat.rep

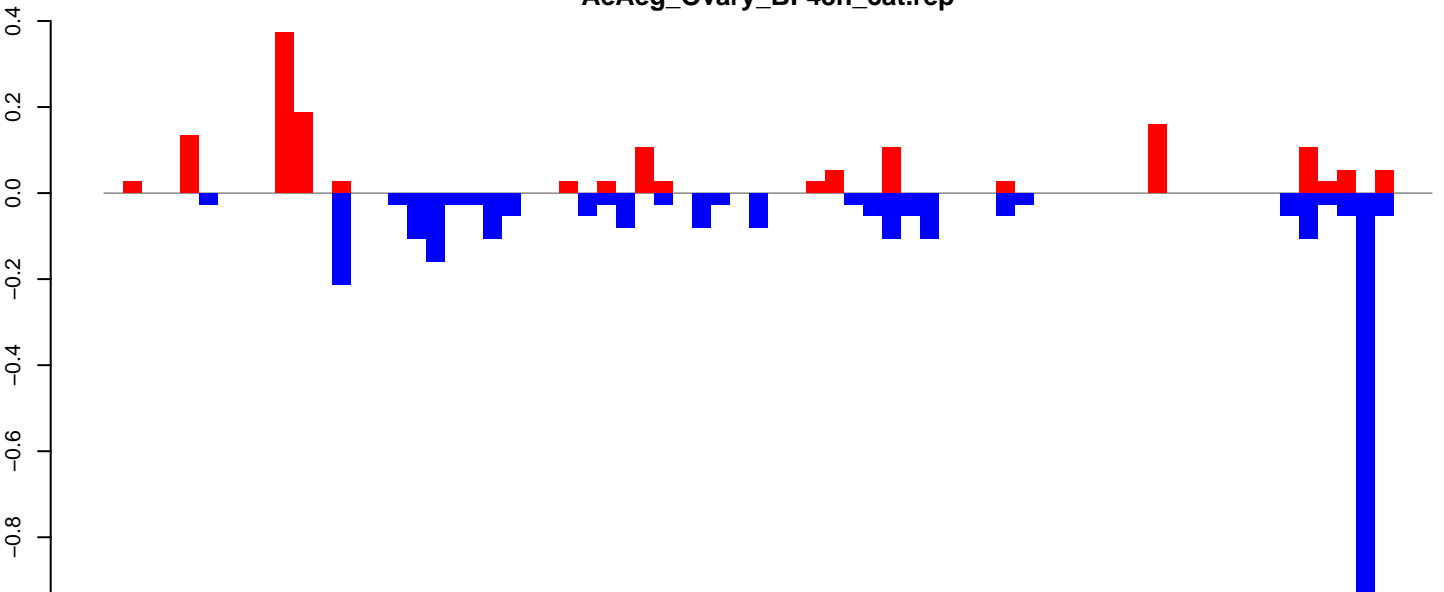

positive=2, negative=3, total=4

Window size=25, length=1745, TE@TF001296-otherMITEs\_Ele2011-1745

**AeAeg\_Ovary\_BF48h\_cat.18\_23.rep**

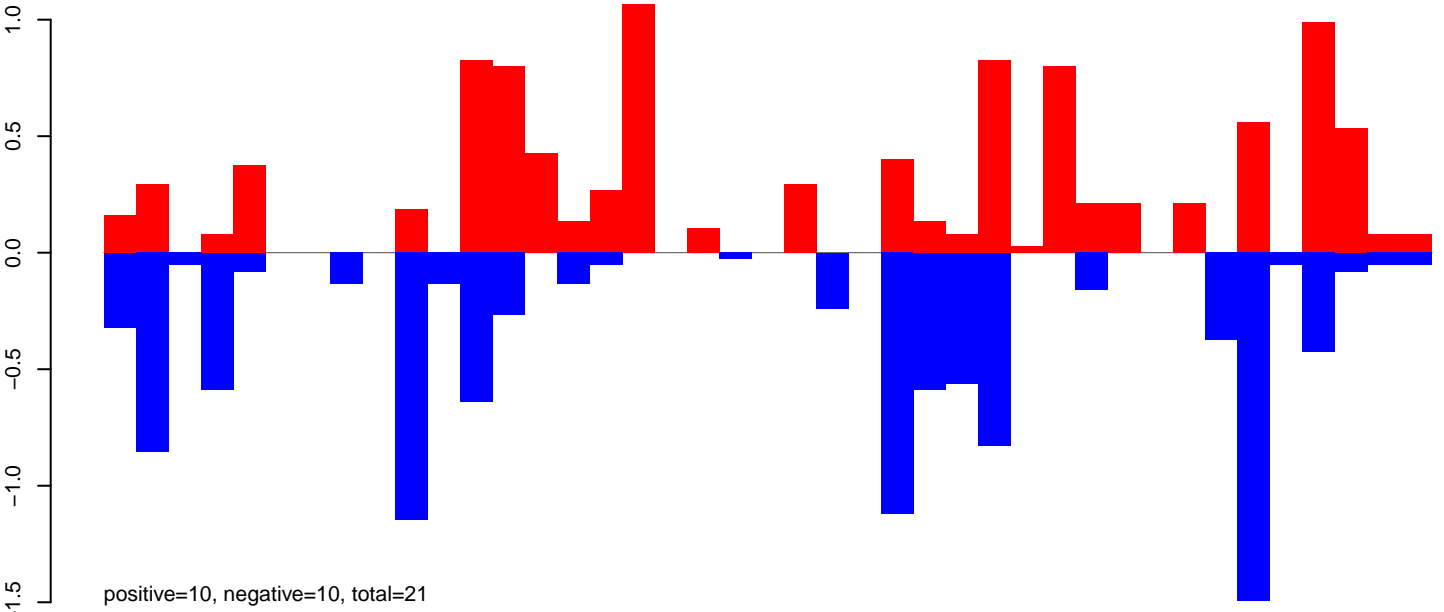

**AeAeg\_Ovary\_BF48h\_cat.24\_35.rep**

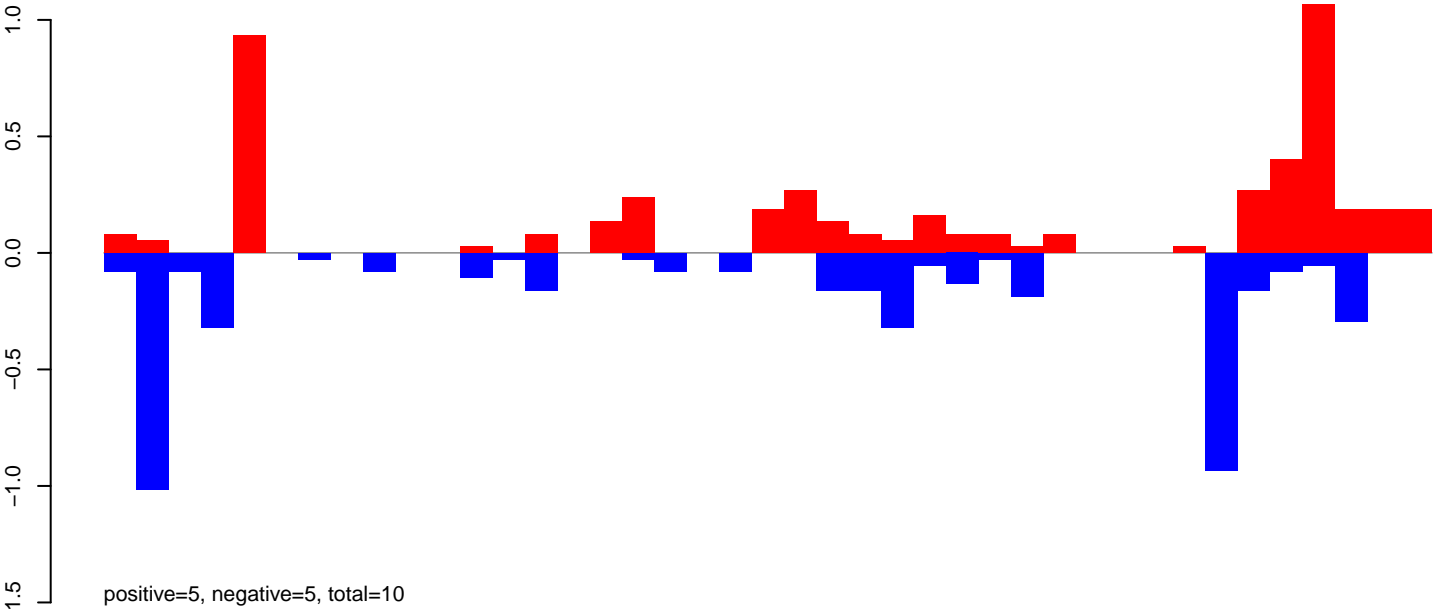

**AeAeg\_Ovary\_BF48h\_cat.rep**

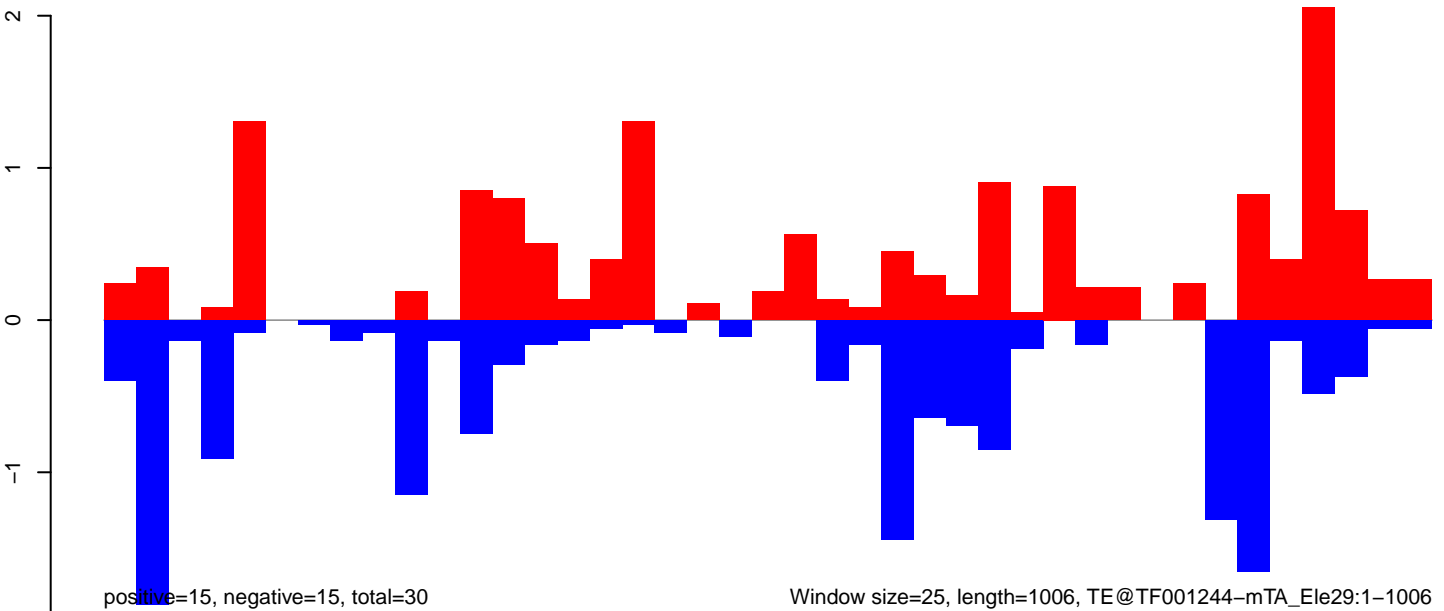

Window size=25, length=1006, TE@TF001244-mTA\_Ele29:1-1006

AeAeg\_Ovary\_BF48h\_cat.18\_23.rep

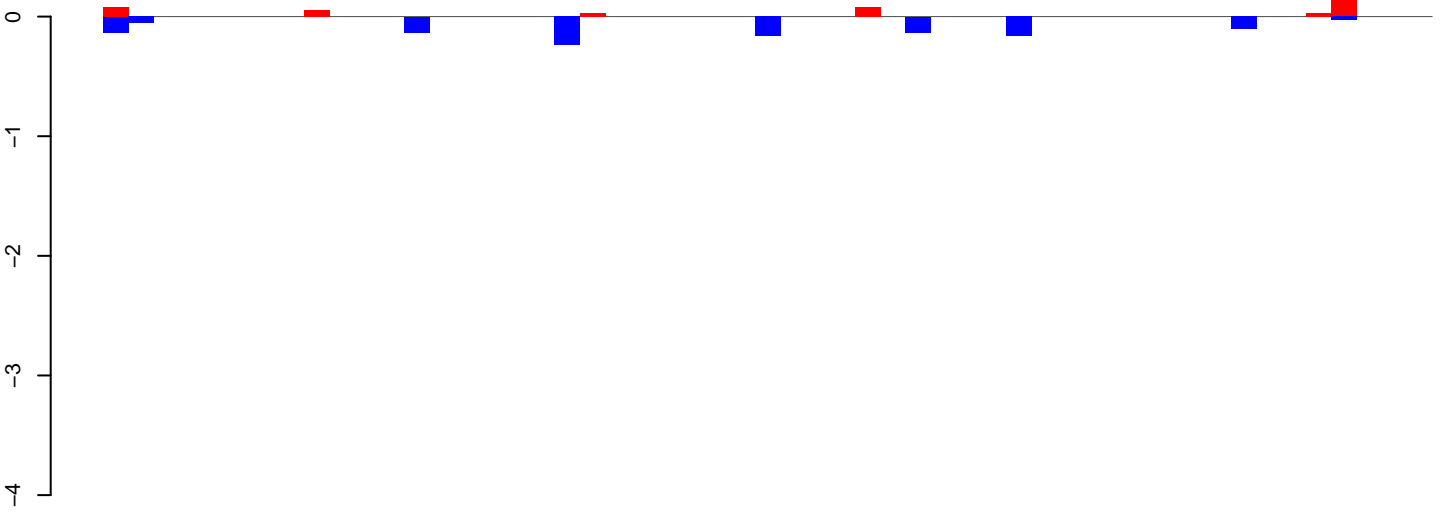

positive=0, negative=1, total=2

AeAeg\_Ovary\_BF48h\_cat.24\_35.rep

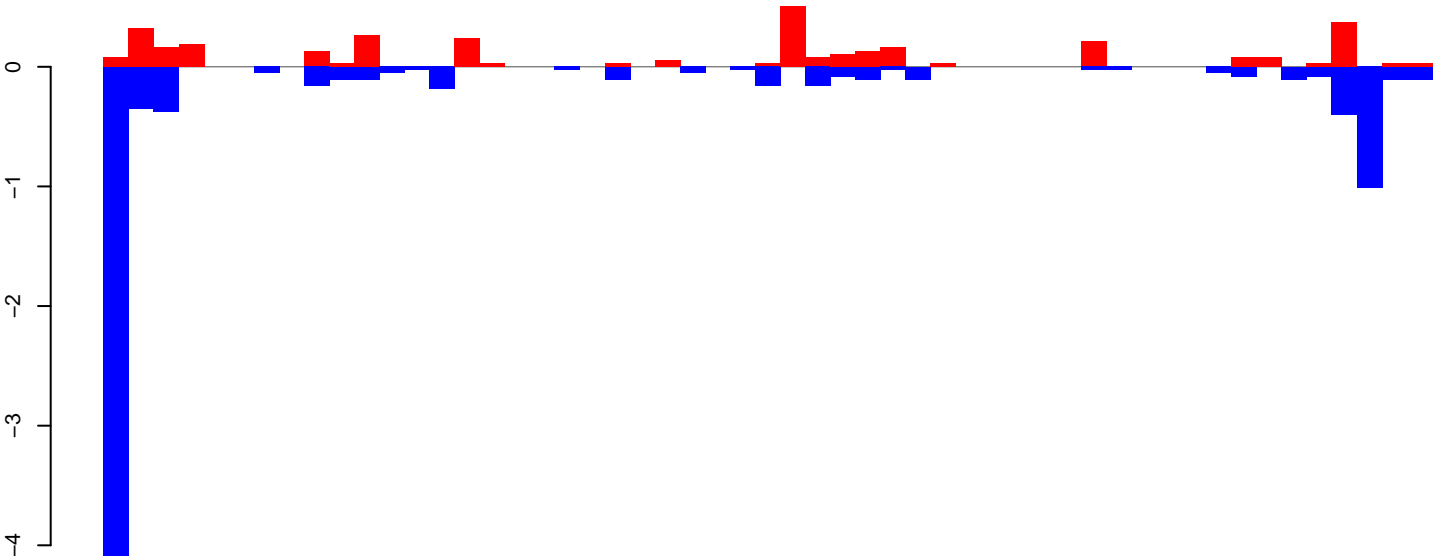

positive=3, negative=9, total=12

AeAeg\_Ovary\_BF48h\_cat.rep

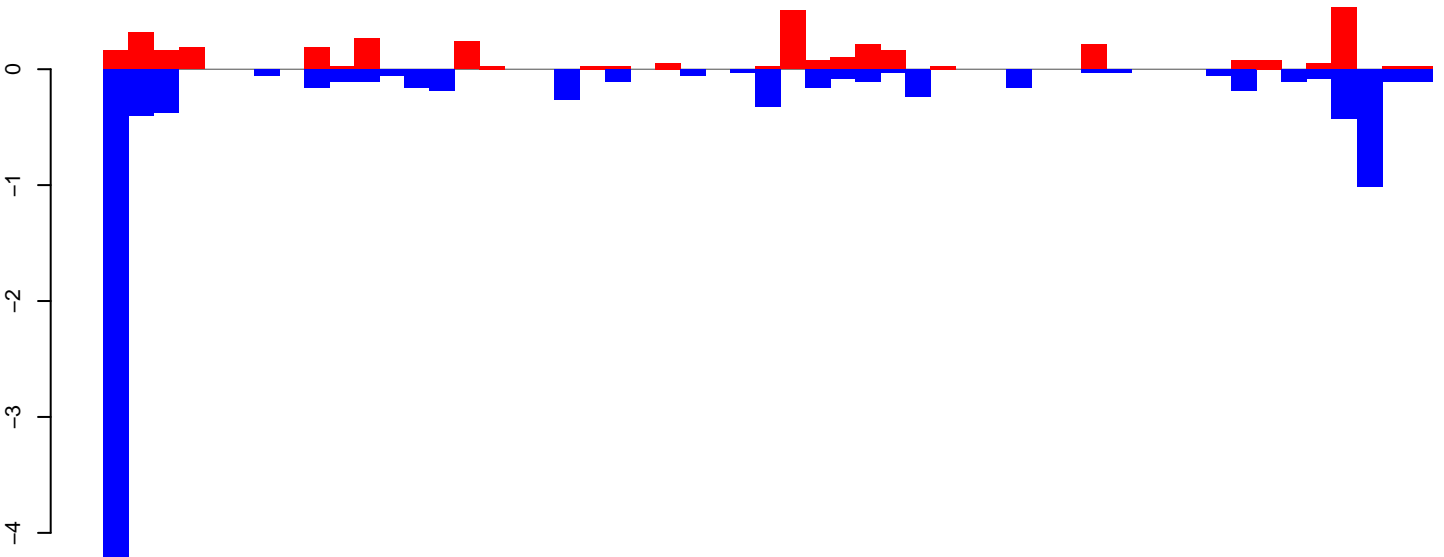

positive=4, negative=10, total=14

Window size=25, length=1313, TE@R=883-UNKNOWN:1-1313

0 200 400 600 800 1000 1200 1400

AeAeg\_Ovary\_BF48h\_cat.18\_23.rep

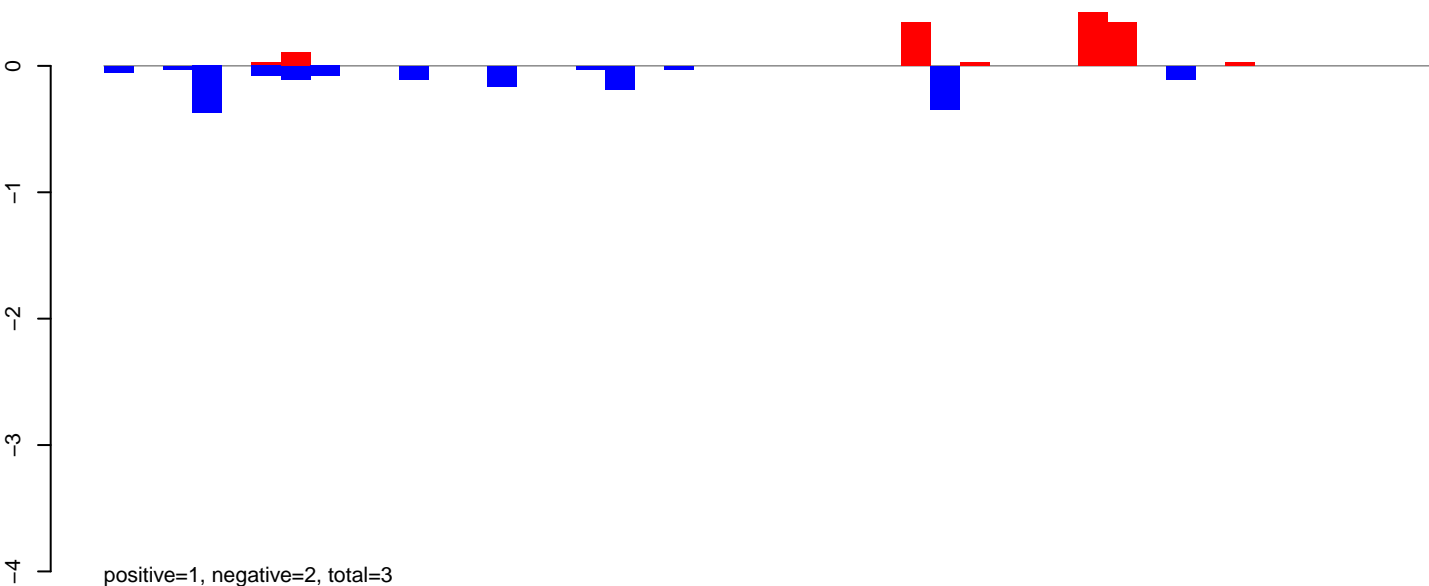

AeAeg\_Ovary\_BF48h\_cat.24\_35.rep

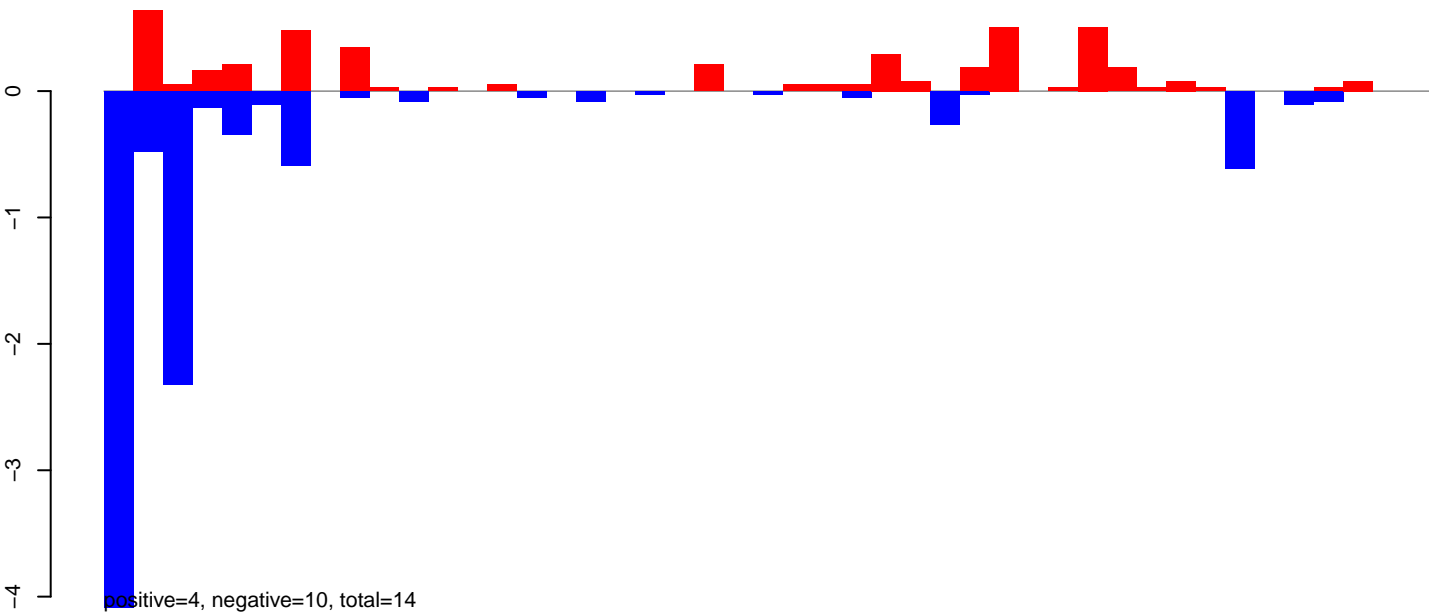

AeAeg\_Ovary\_BF48h\_cat.rep

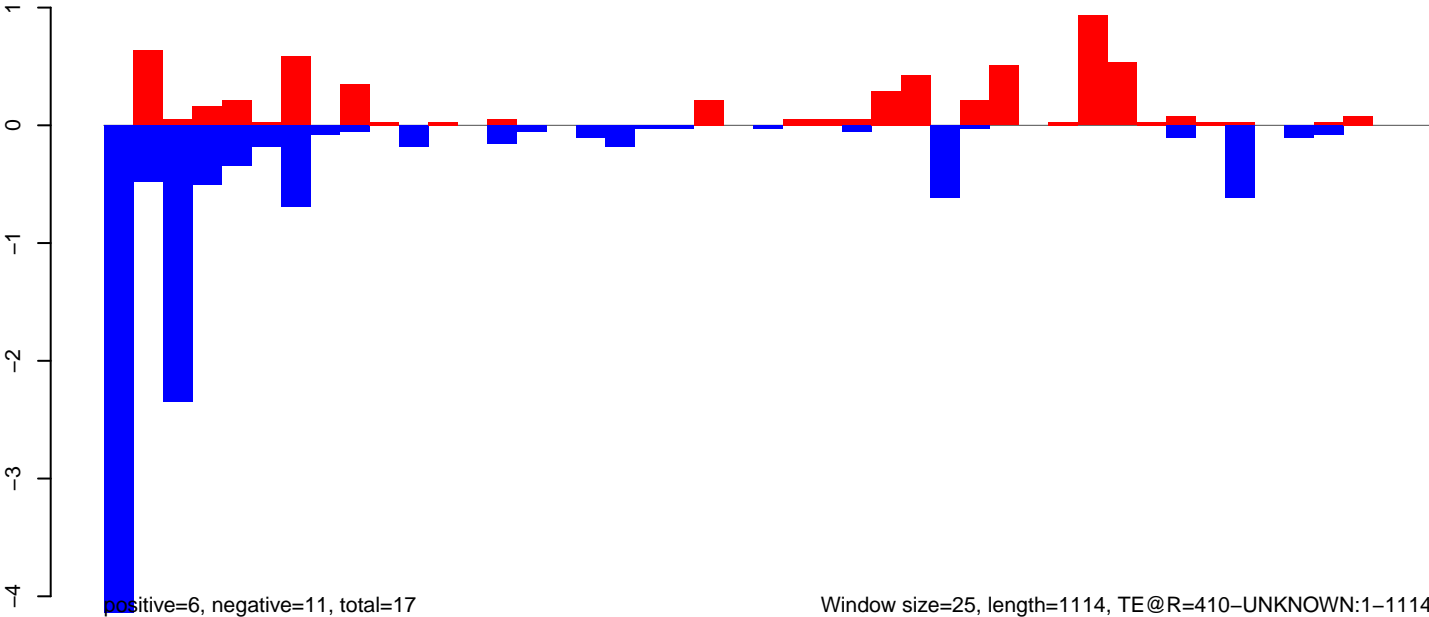

Window size=25, length=1114, TE@R=410-UNKNOWN:1-1114



AeAeg\_Ovary\_BF48h\_cat.18\_23.rep

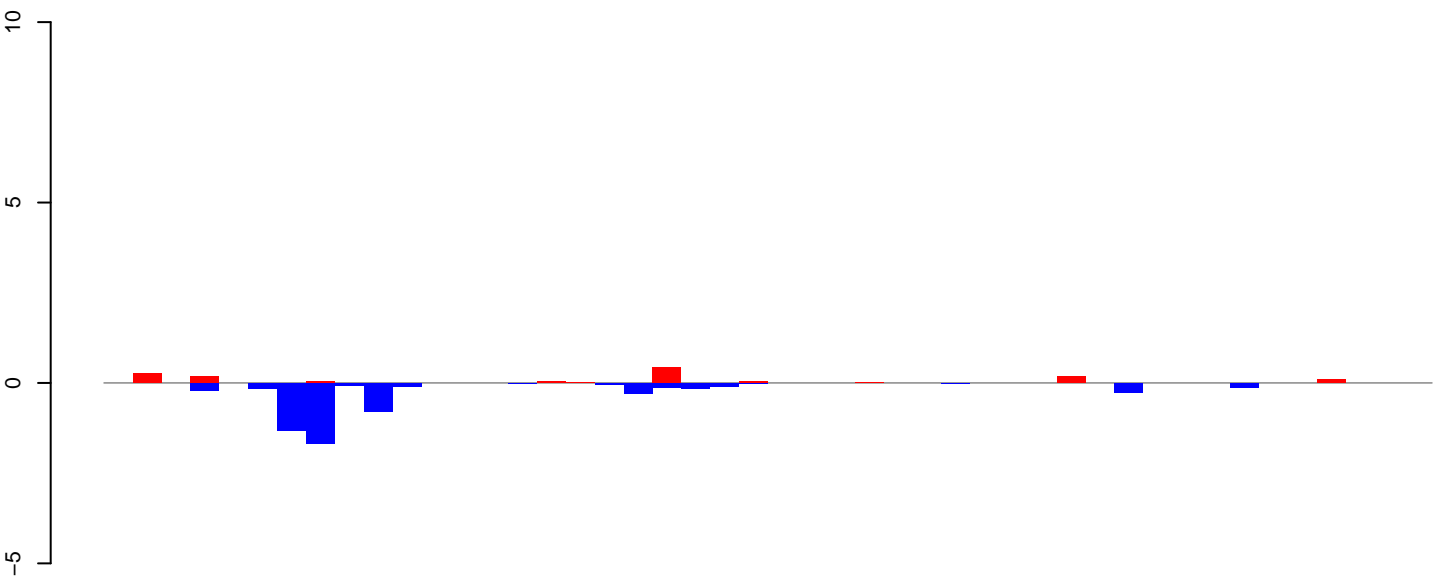

AeAeg\_Ovary\_BF48h\_cat.24\_35.rep

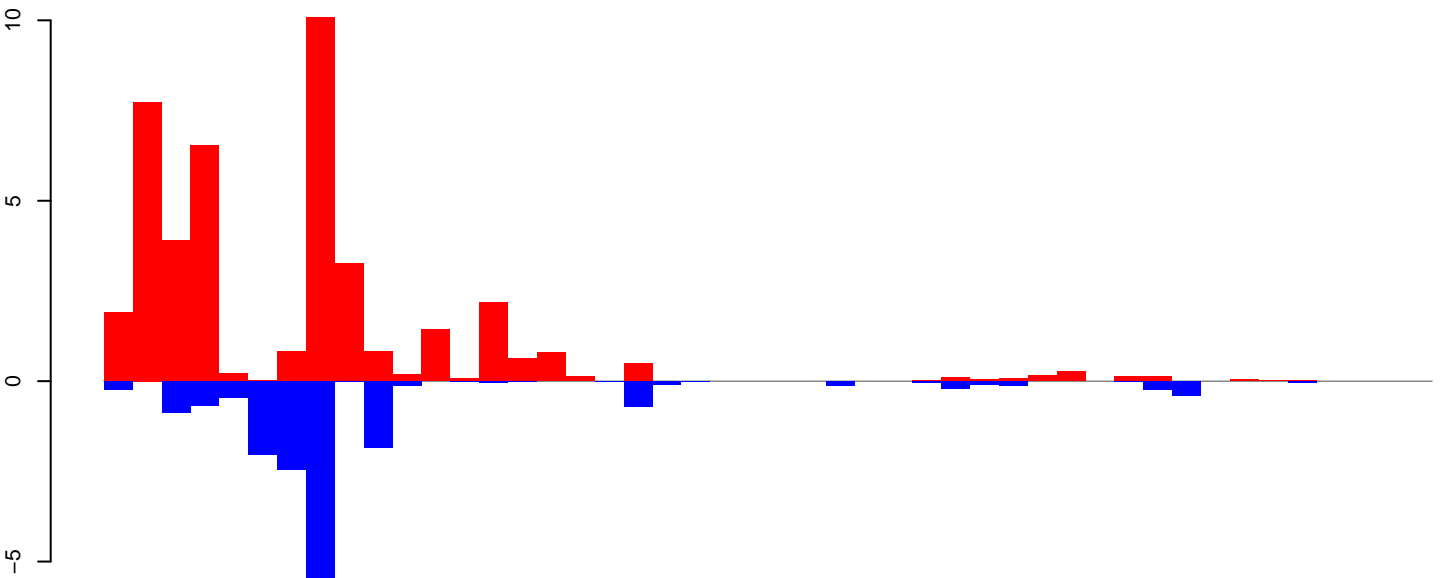

AeAeg\_Ovary\_BF48h\_cat.rep

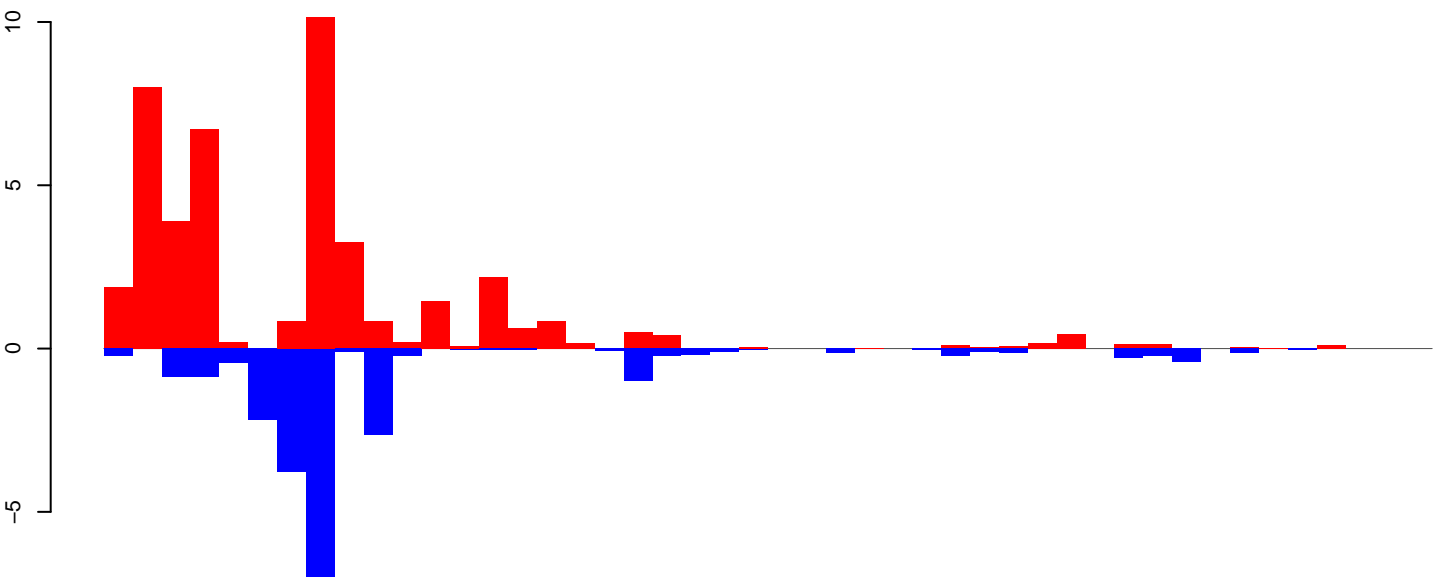

Window size=25, length=1131, TE@R=399-UNKNOWN:1-1131

0 200 400 600 800 1000 1200

AeAeg\_Ovary\_BF48h\_cat.18\_23.rep

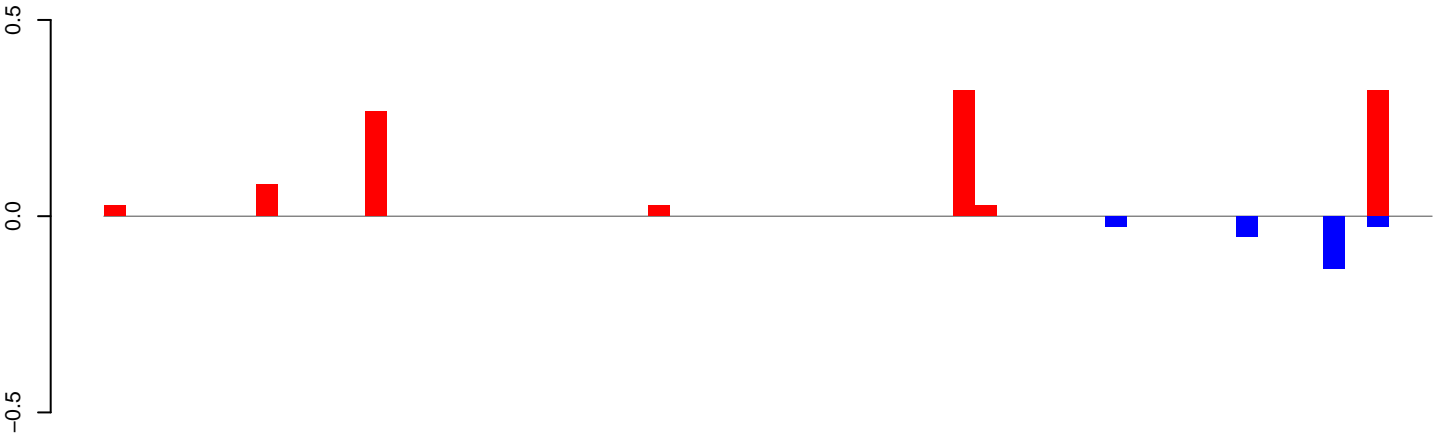

AeAeg\_Ovary\_BF48h\_cat.24\_35.rep

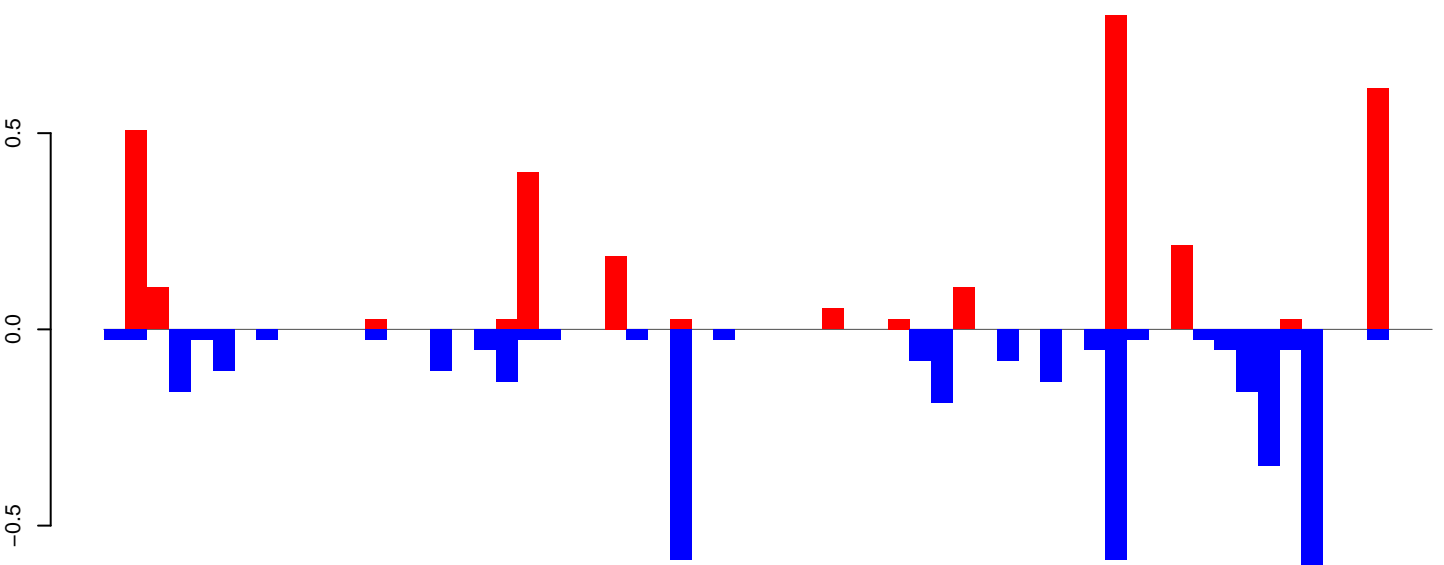

AeAeg\_Ovary\_BF48h\_cat.rep

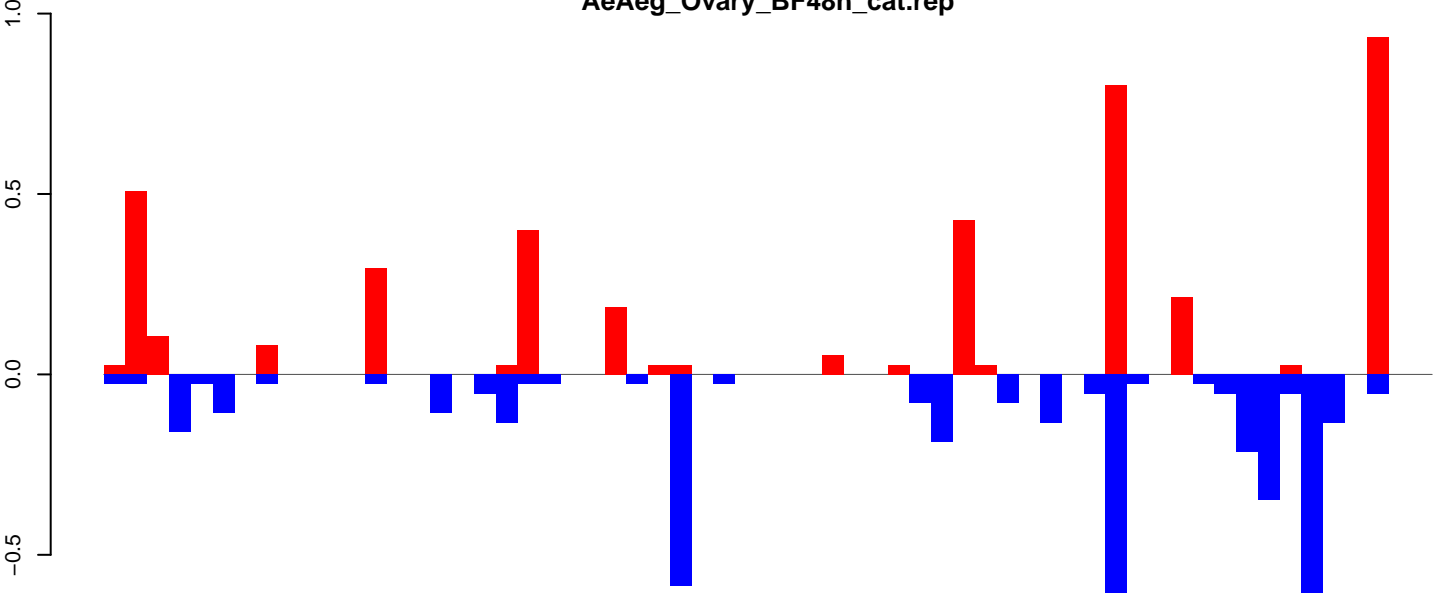

Window size=25, length=1502, TE@R=1286-UNKNOWN:1-1502

0 500 1000 1500

AeAeg\_Ovary\_BF48h\_cat.18\_23.rep

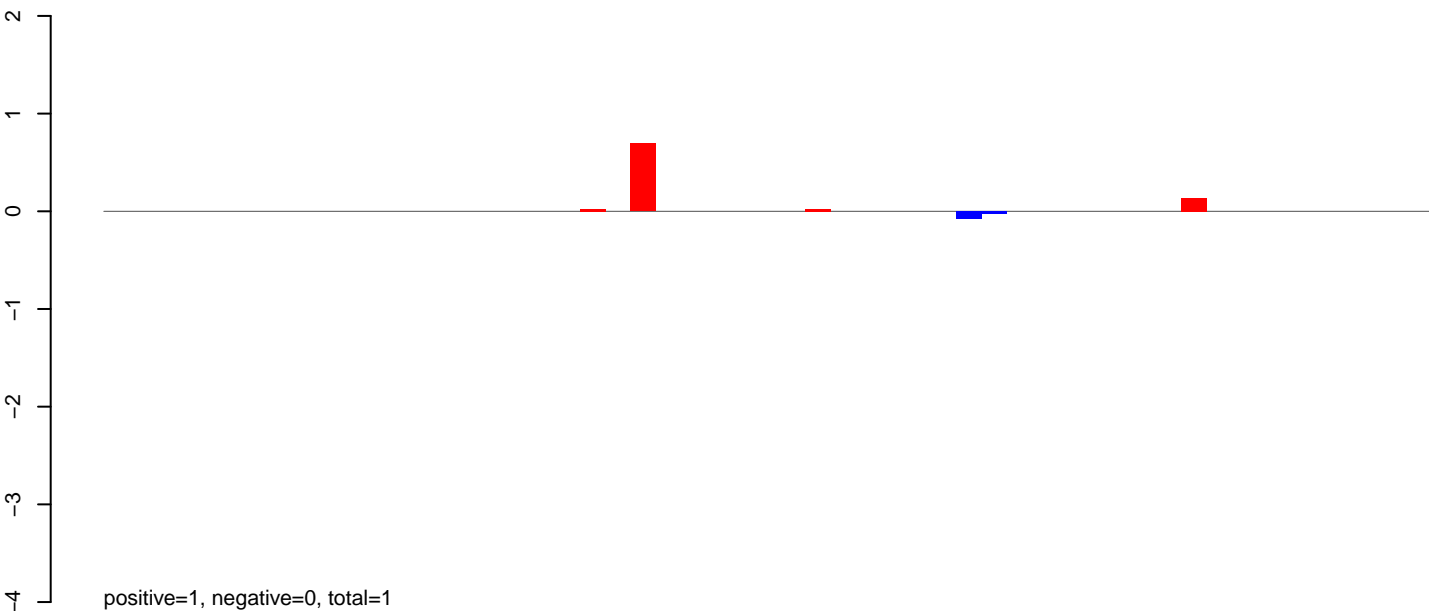

AeAeg\_Ovary\_BF48h\_cat.24\_35.rep

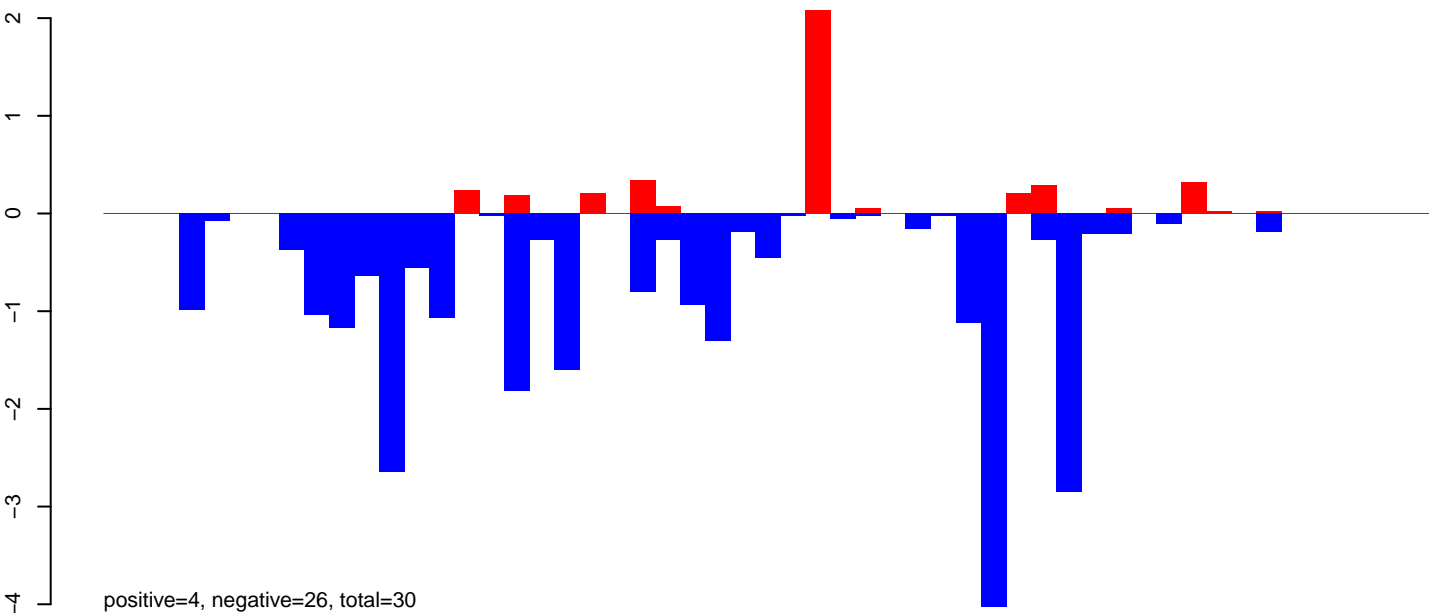

AeAeg\_Ovary\_BF48h\_cat.rep

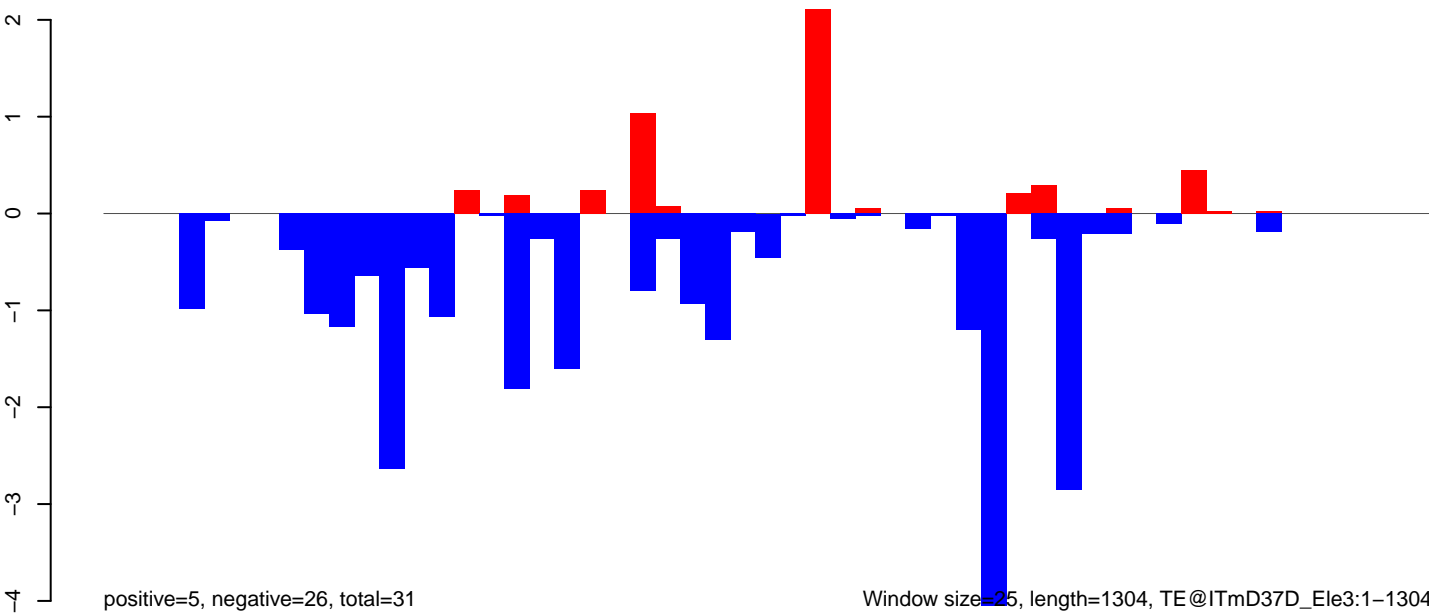

AeAeg\_Ovary\_BF48h\_cat.18\_23.rep

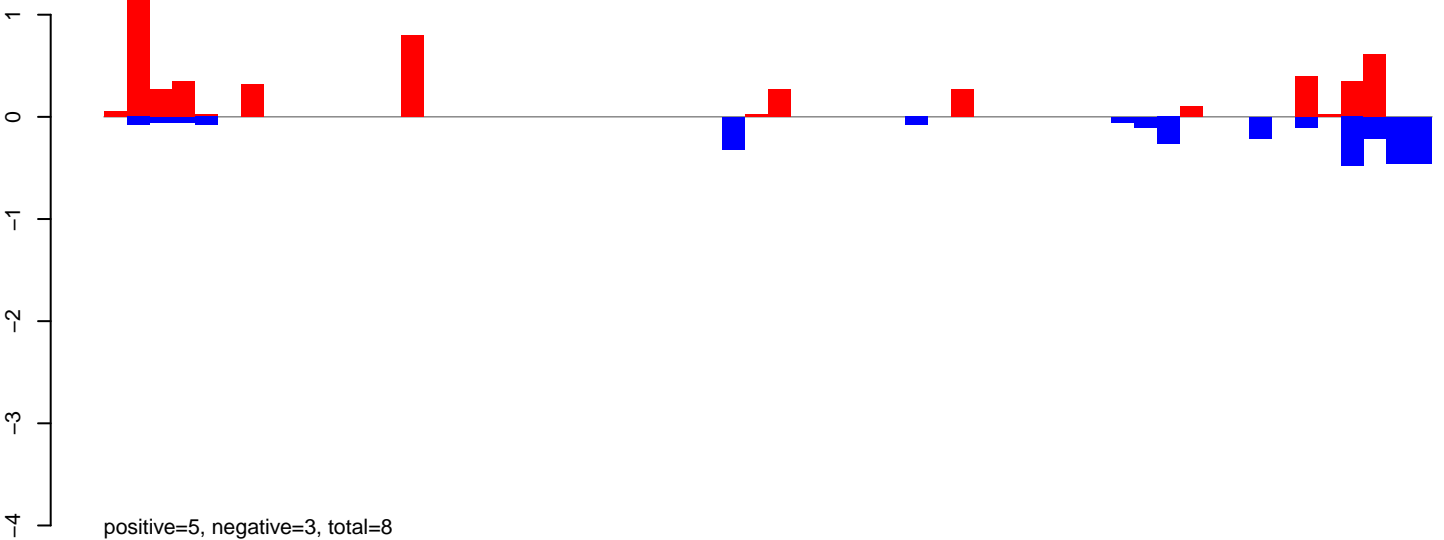

AeAeg\_Ovary\_BF48h\_cat.24\_35.rep

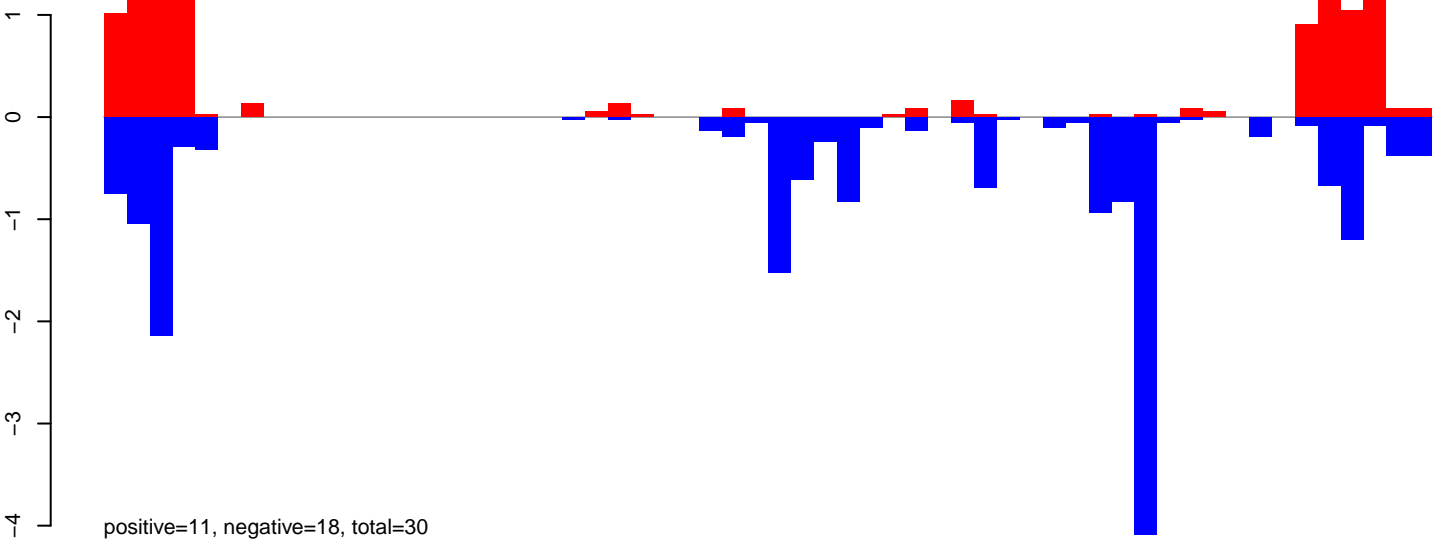

AeAeg\_Ovary\_BF48h\_cat.rep

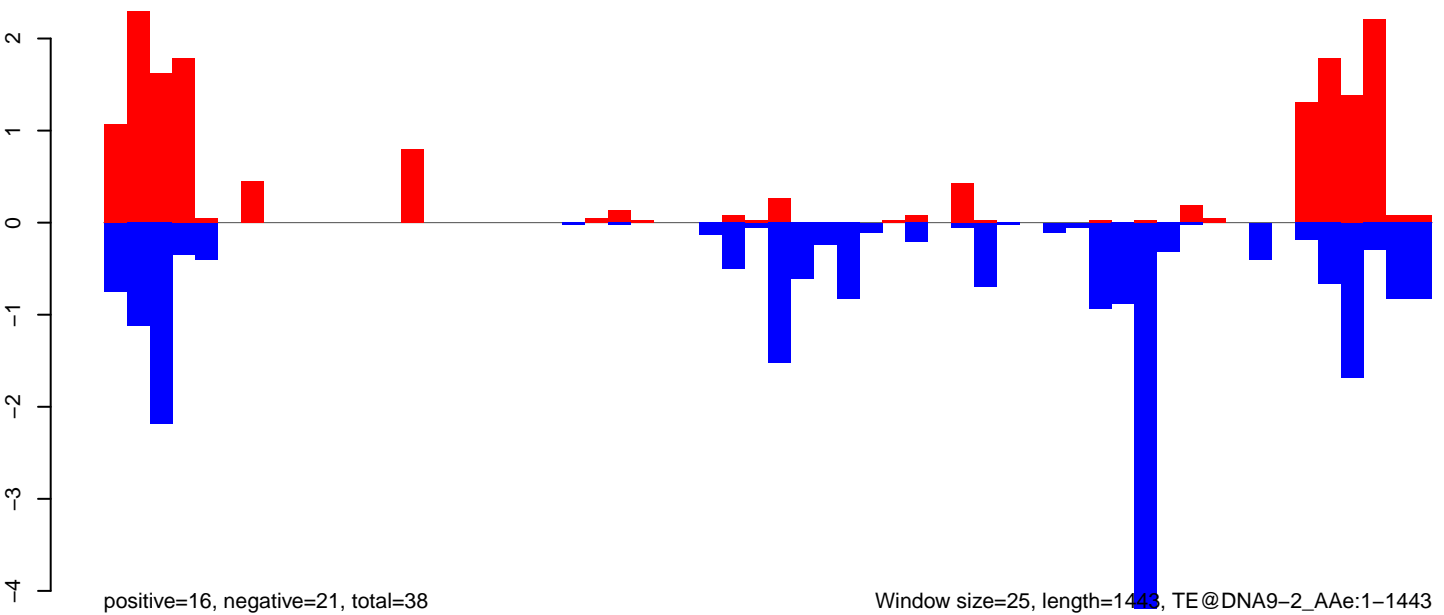

Window size=25, length=1443, TE@DNA9-2\_AAe:1-1443

0 500 1000 1500

AeAeg\_Ovary\_BF48h\_cat.18\_23.rep

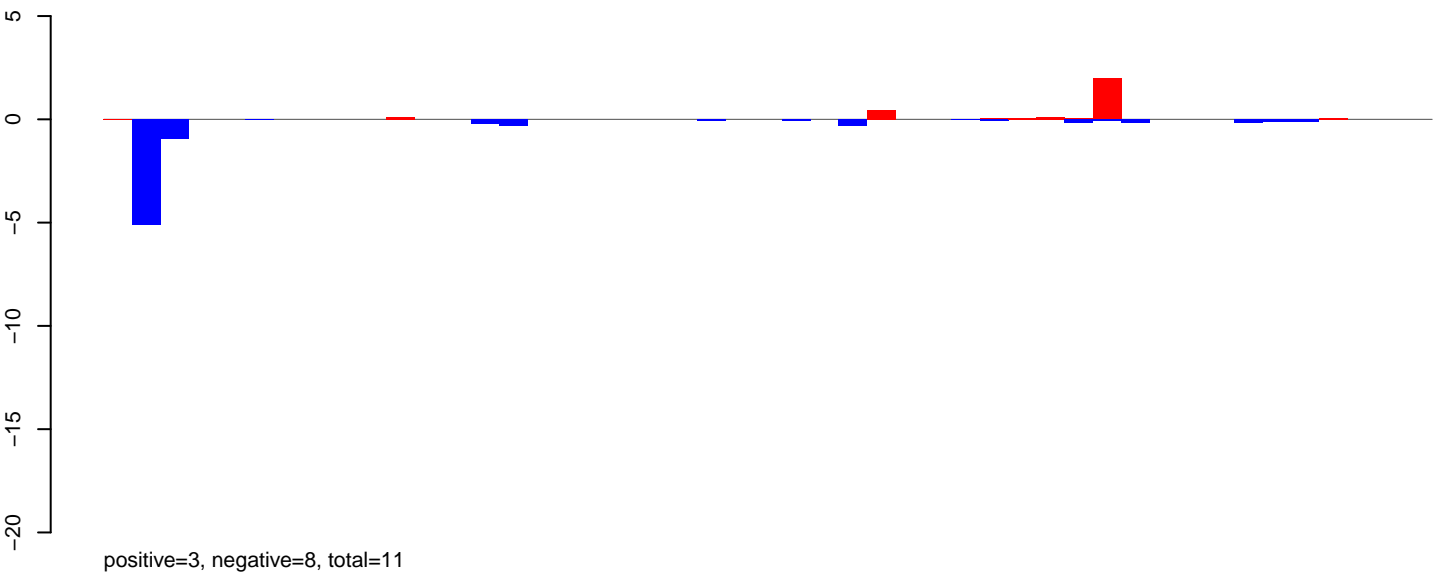

AeAeg\_Ovary\_BF48h\_cat.24\_35.rep

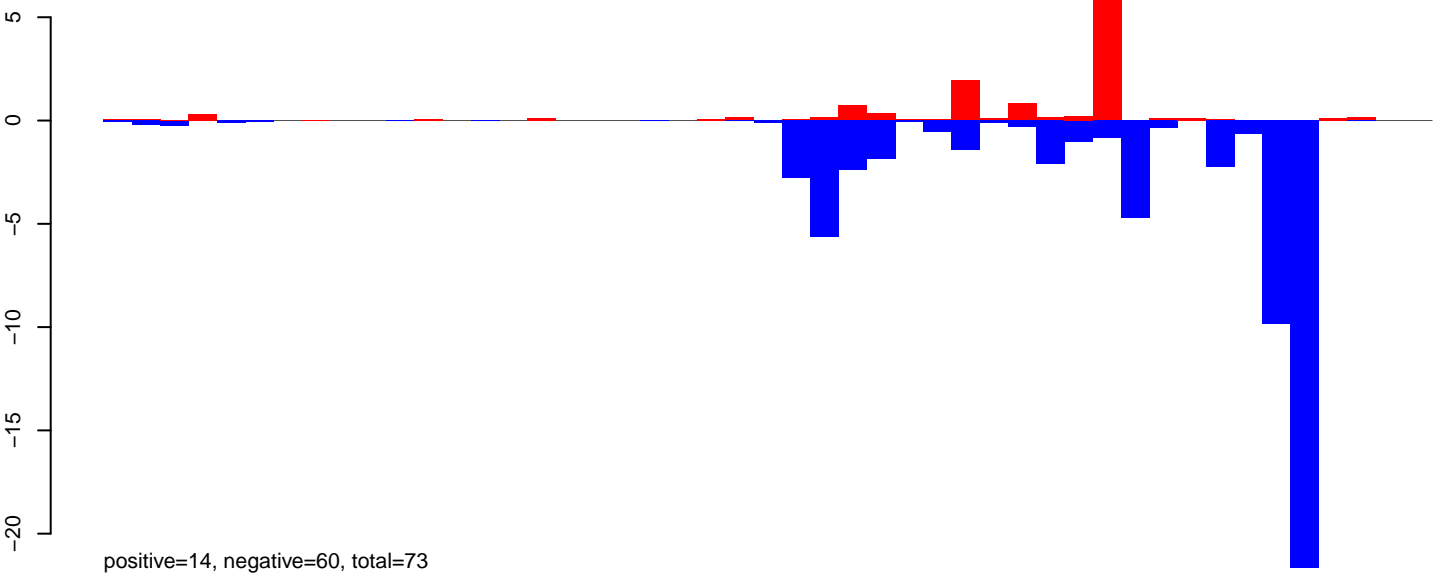

AeAeg\_Ovary\_BF48h\_cat.rep

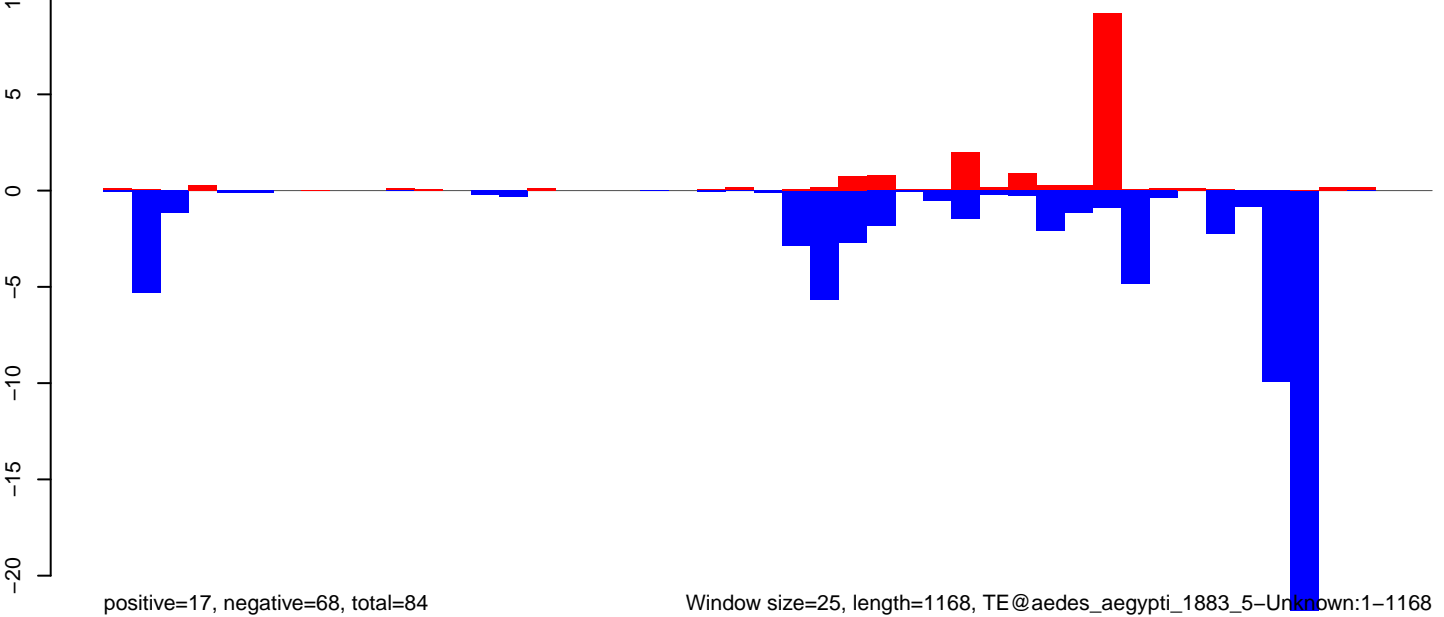

**AeAeg\_Ovary\_BF48h\_cat.18\_23.rep**

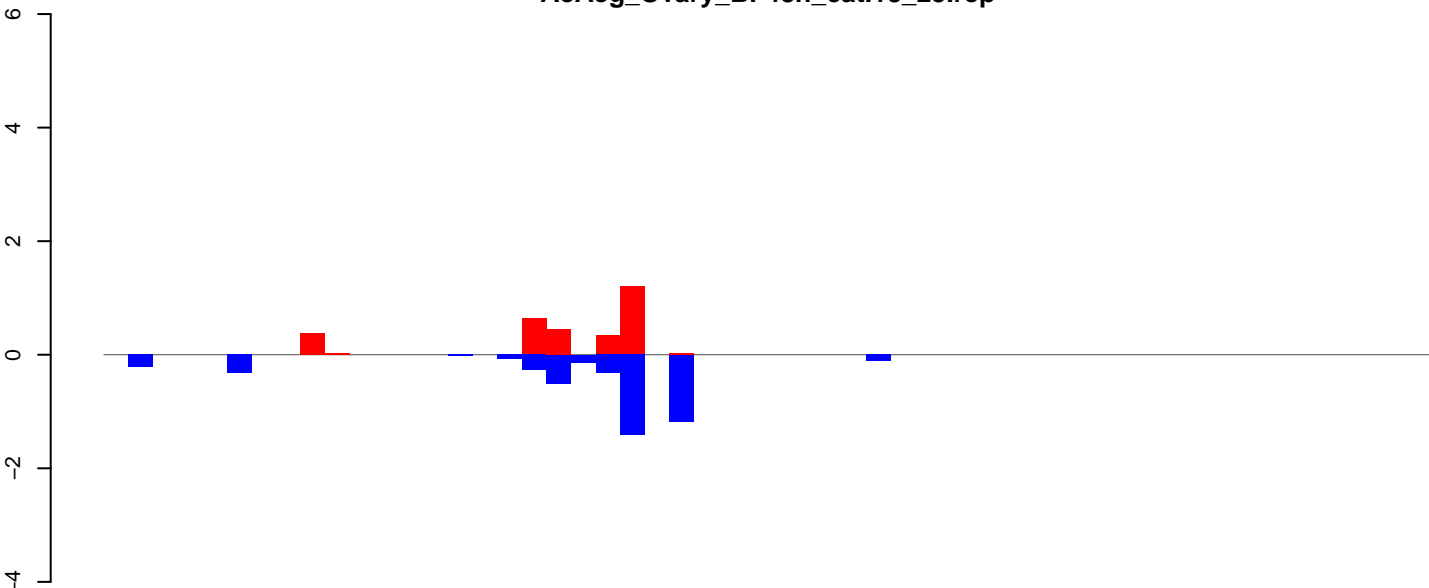

positive=3, negative=5, total=8

**AeAeg\_Ovary\_BF48h\_cat.24\_35.rep**

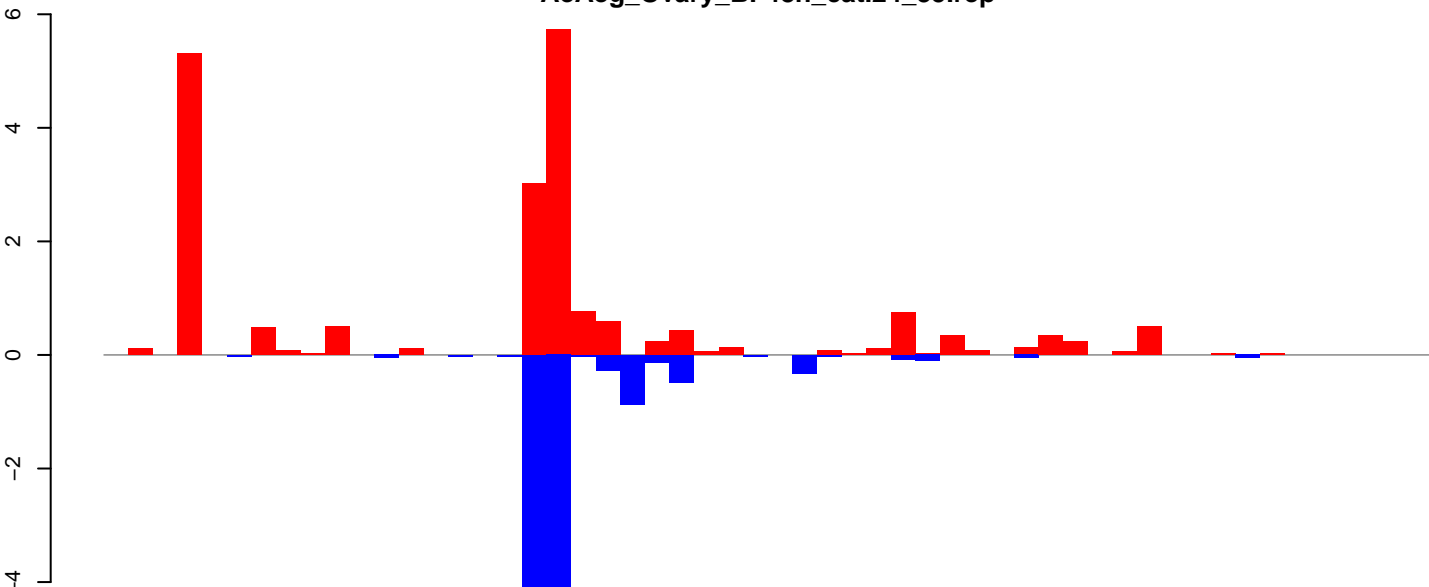

positive=20, negative=12, total=32

**AeAeg\_Ovary\_BF48h\_cat.rep**

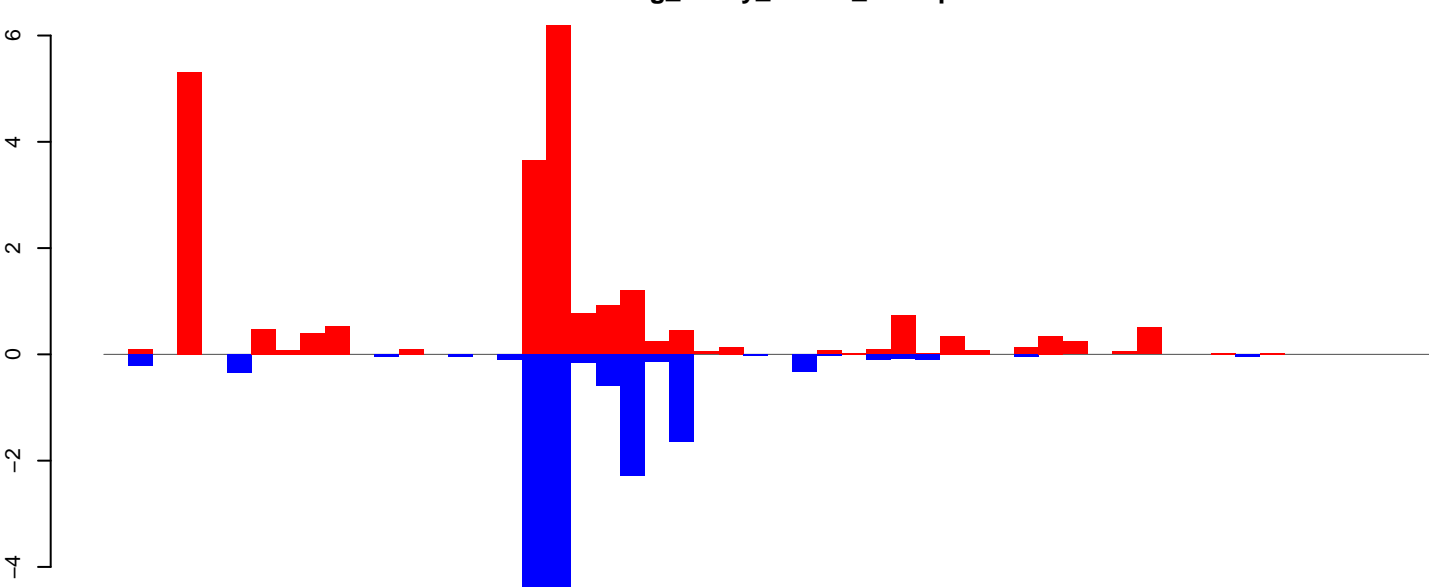

positive=23, negative=16, total=40

Window size=25, length=1342, TE@TF000905-ITmD37D\_Ele2:1-1342

0 200 400 600 800 1000 1200 1400

AeAeg\_Ovary\_BF48h\_cat.18\_23.rep

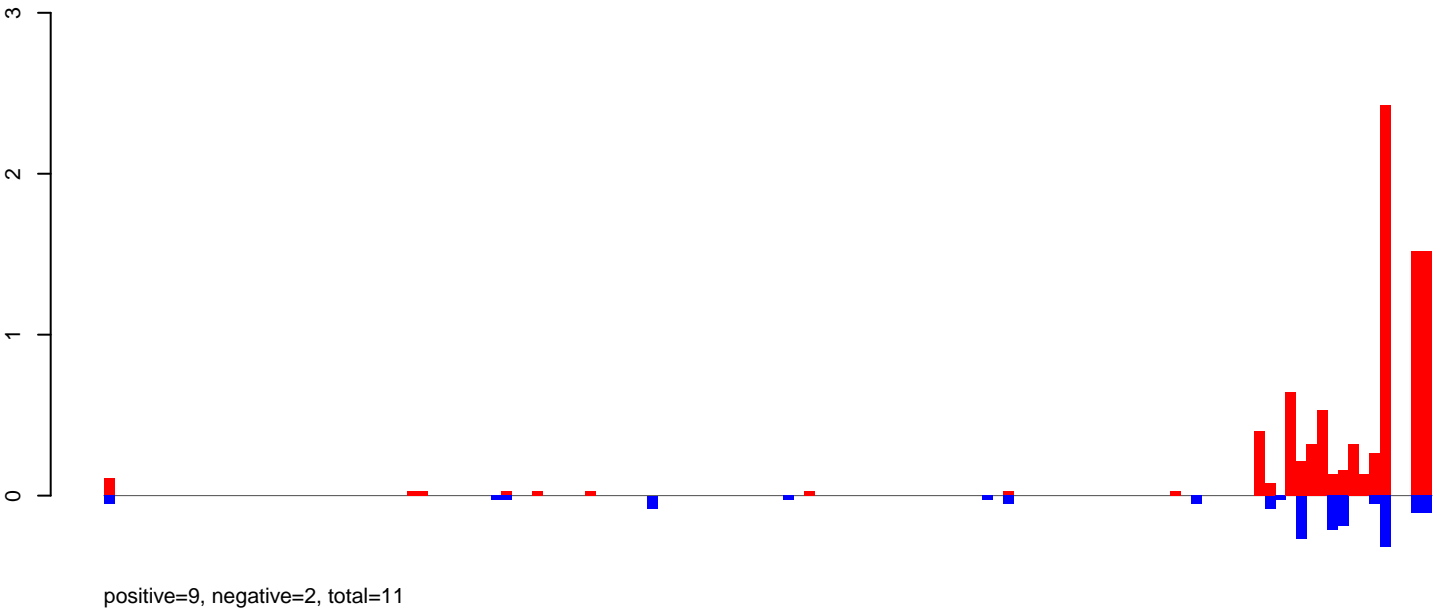

AeAeg\_Ovary\_BF48h\_cat.24\_35.rep

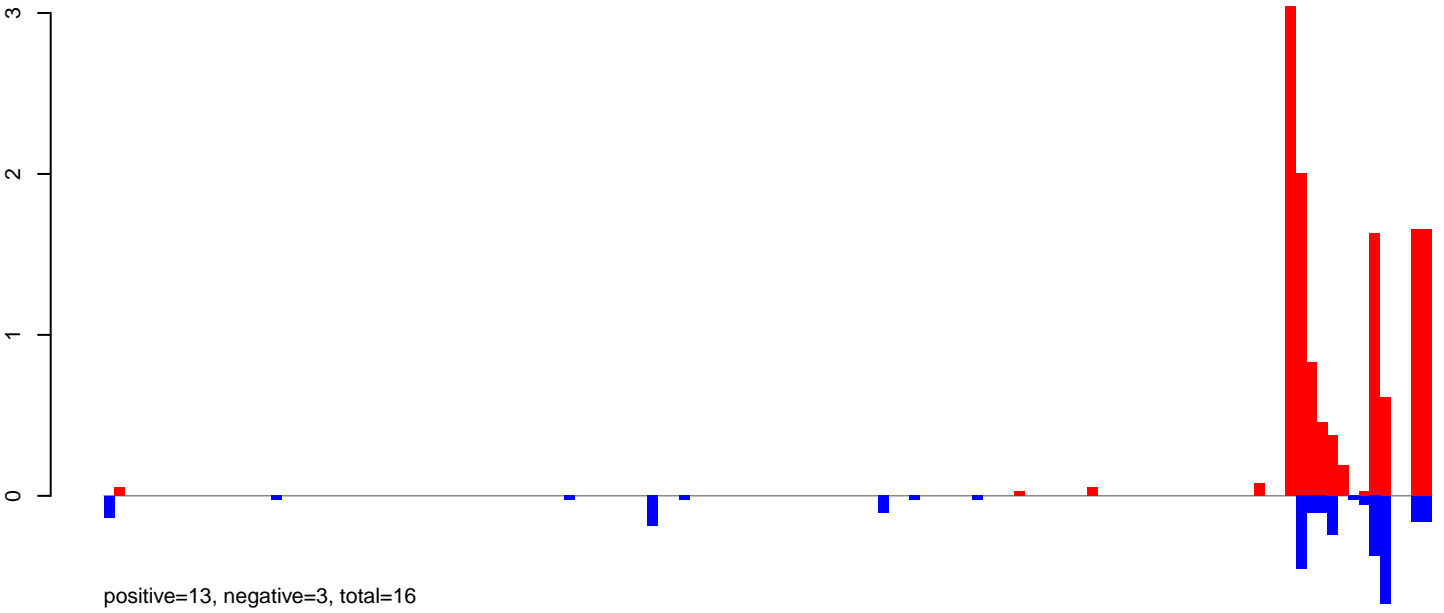

AeAeg\_Ovary\_BF48h\_cat.rep

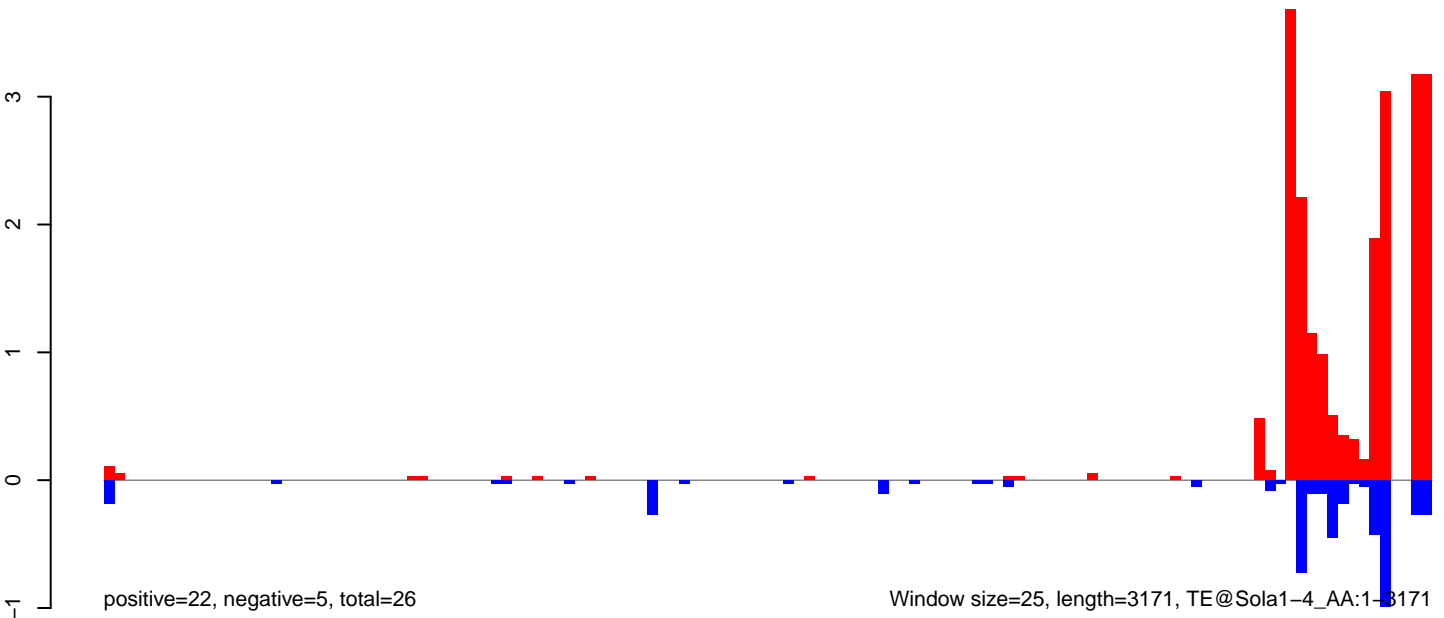

AeAeg\_Ovary\_BF48h\_cat.18\_23.rep

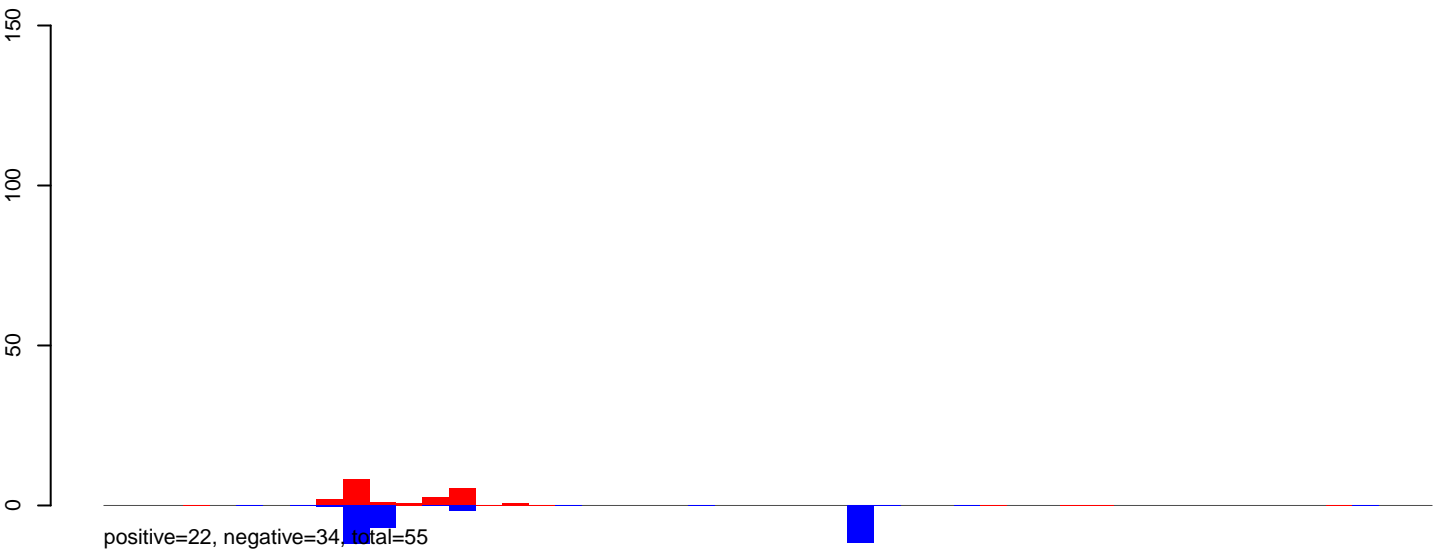

AeAeg\_Ovary\_BF48h\_cat.24\_35.rep

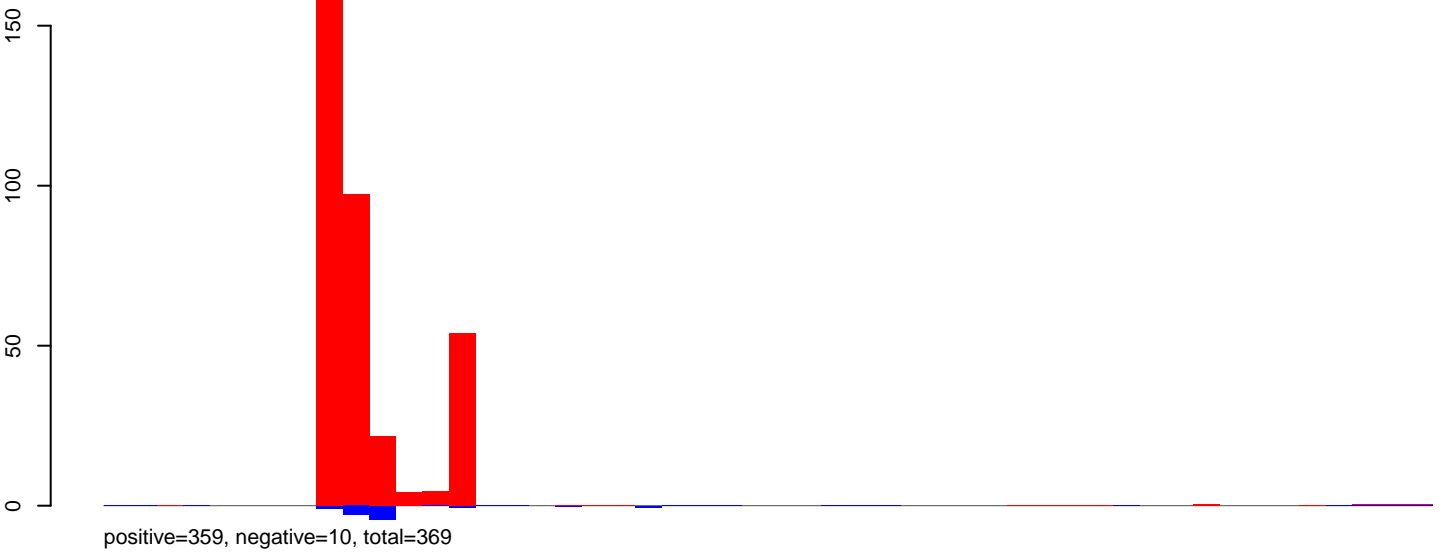

AeAeg\_Ovary\_BF48h\_cat.rep

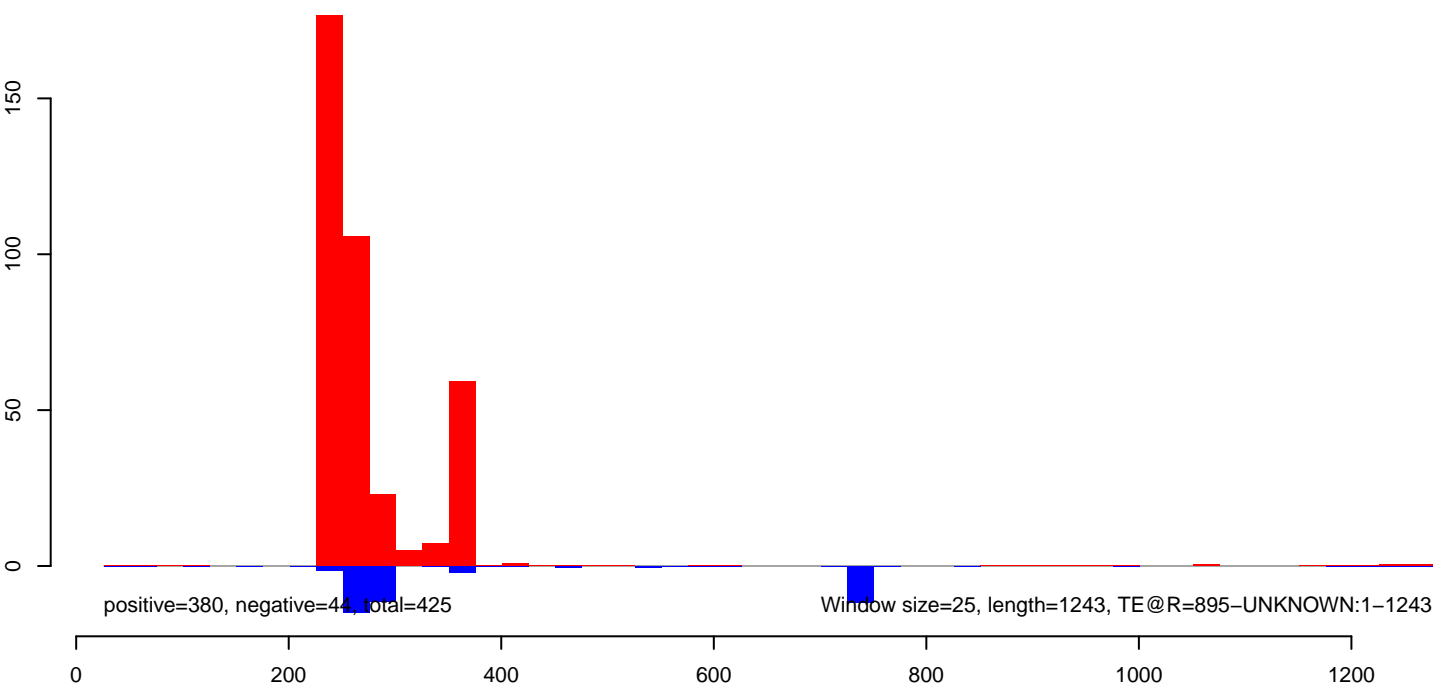



AeAeg\_Ovary\_BF48h\_cat.18\_23.rep

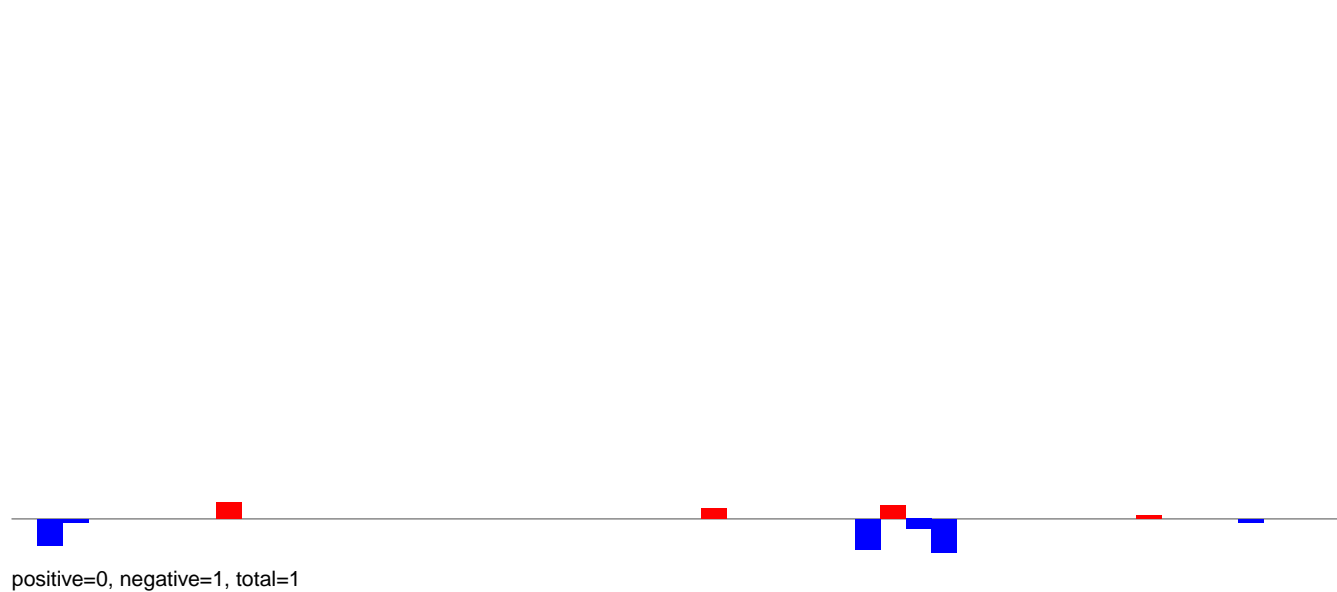

AeAeg\_Ovary\_BF48h\_cat.24\_35.rep

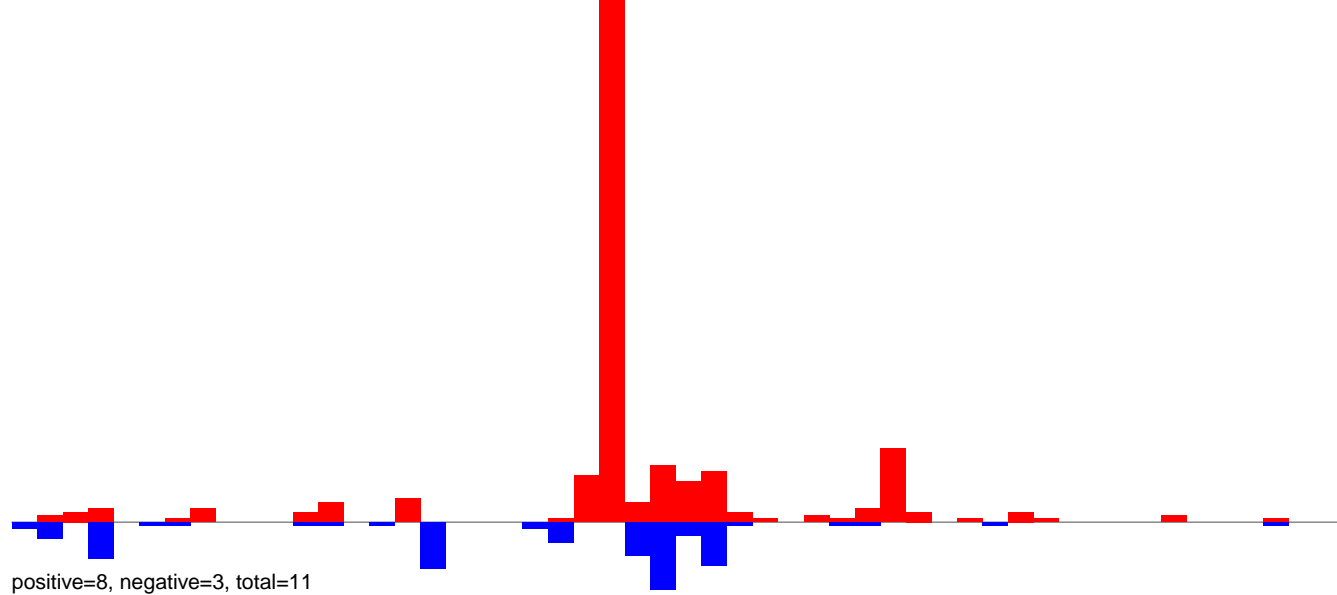

AeAeg\_Ovary\_BF48h\_cat.rep

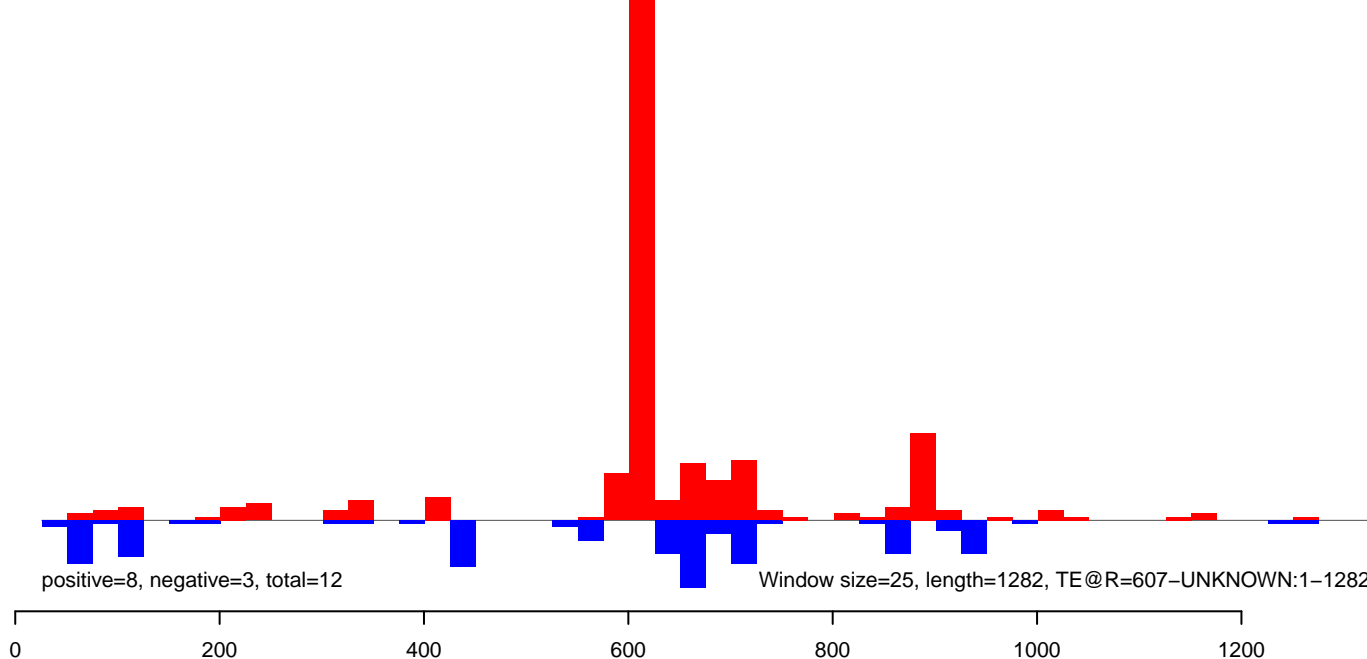

AeAeg\_Ovary\_BF48h\_cat.18\_23.rep

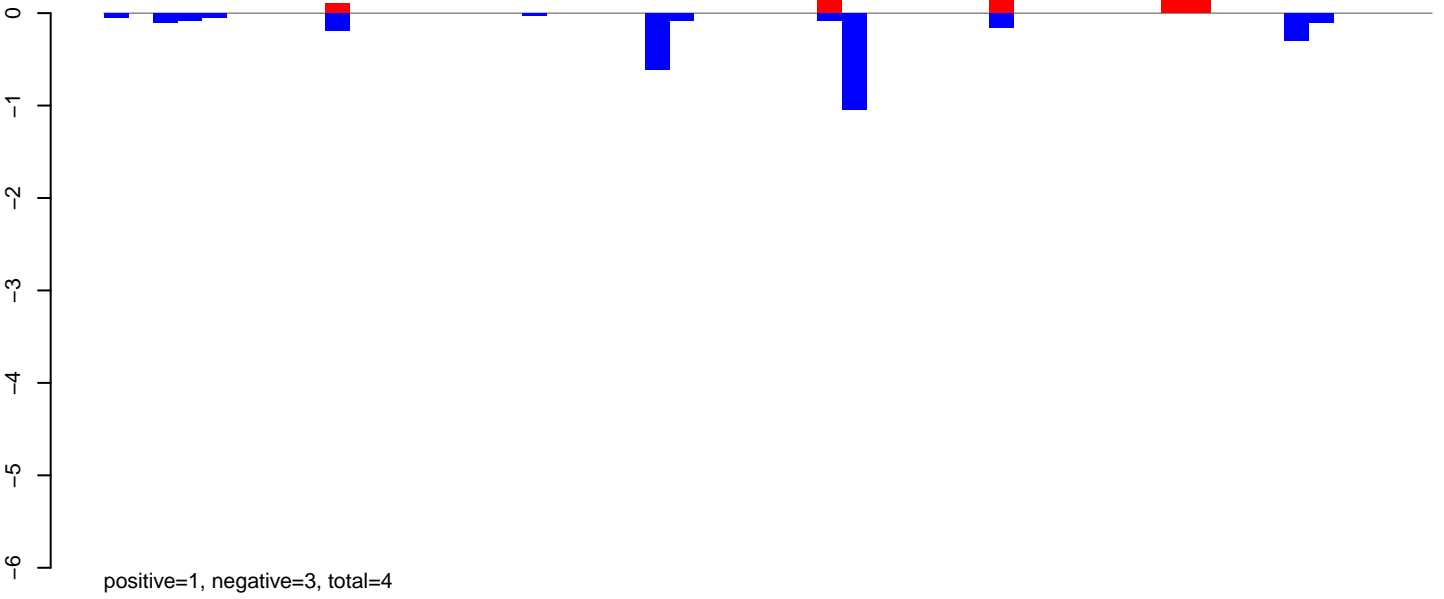

AeAeg\_Ovary\_BF48h\_cat.24\_35.rep

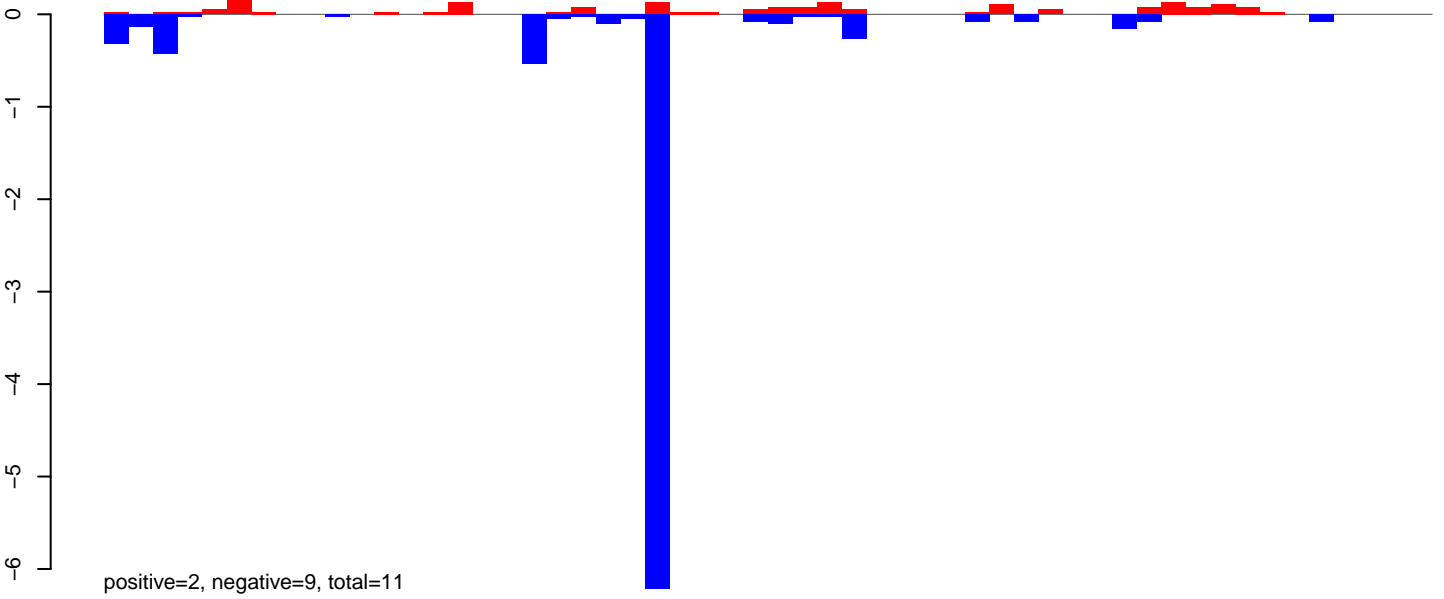

AeAeg\_Ovary\_BF48h\_cat.rep

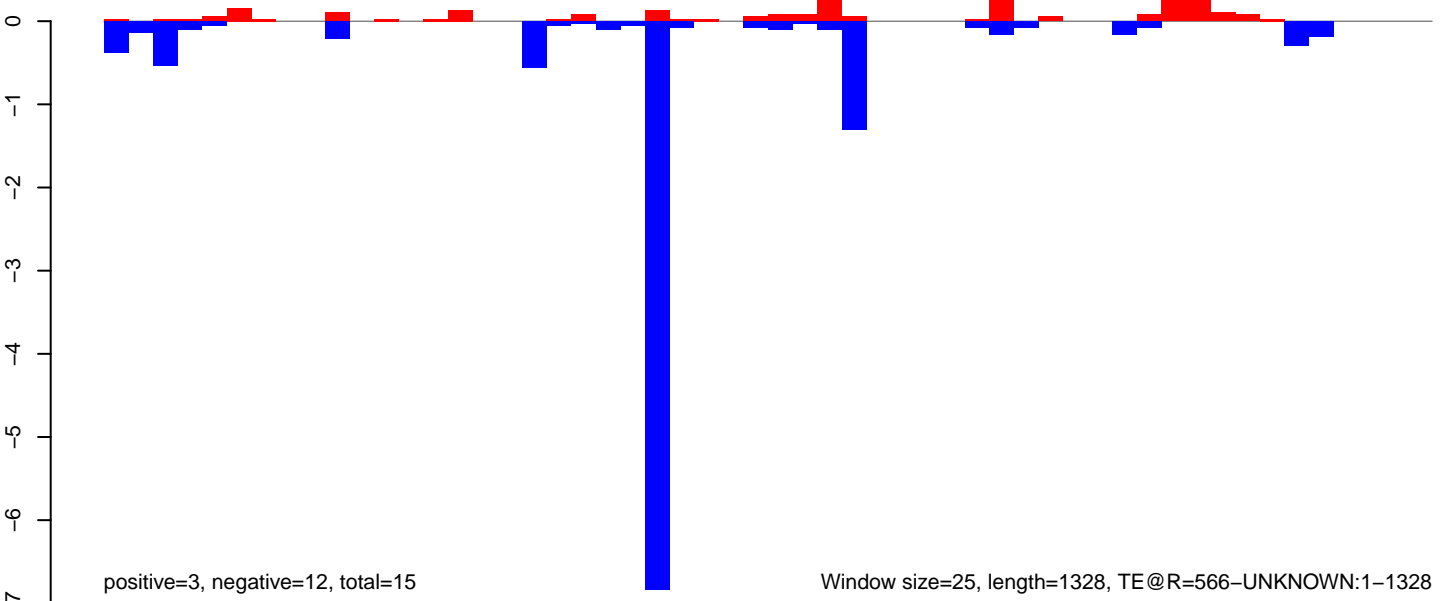

AeAeg\_Ovary\_BF48h\_cat.18\_23.rep

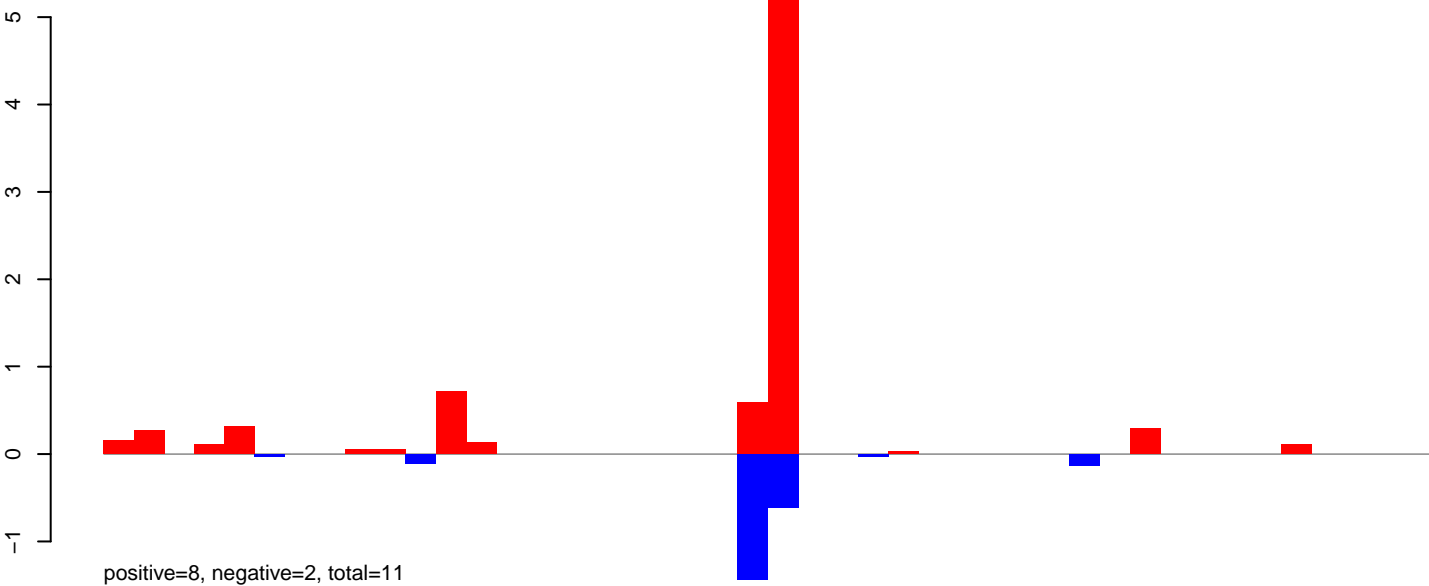

AeAeg\_Ovary\_BF48h\_cat.24\_35.rep

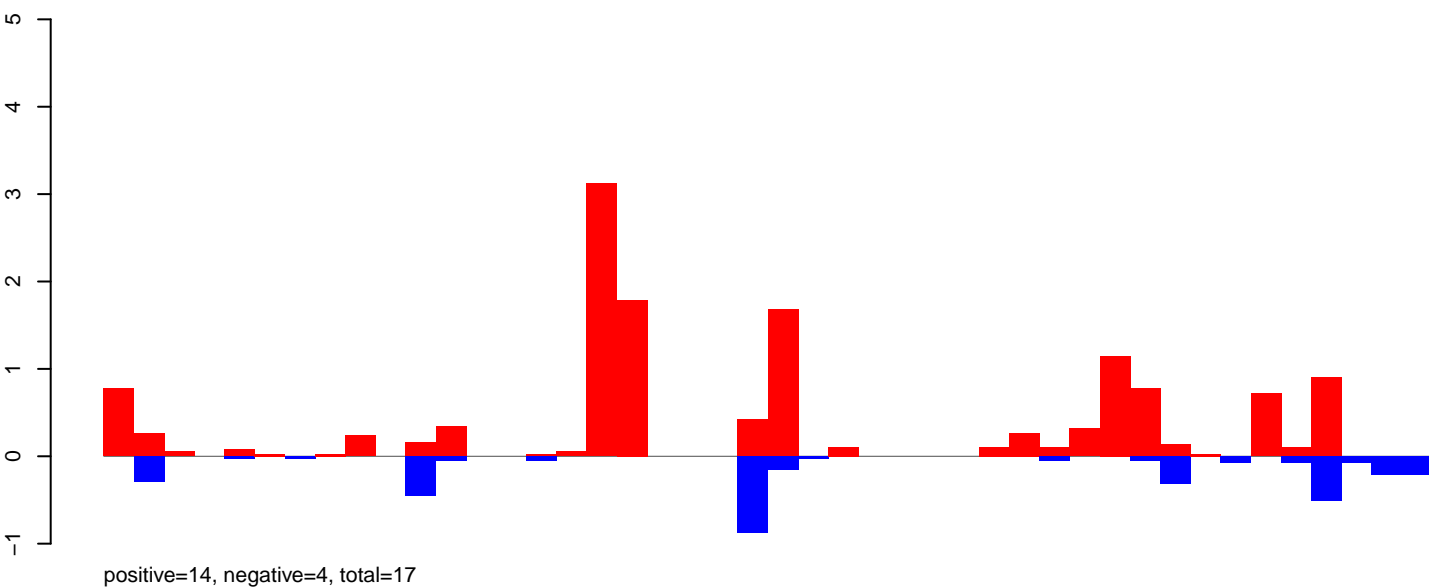

AeAeg\_Ovary\_BF48h\_cat.rep

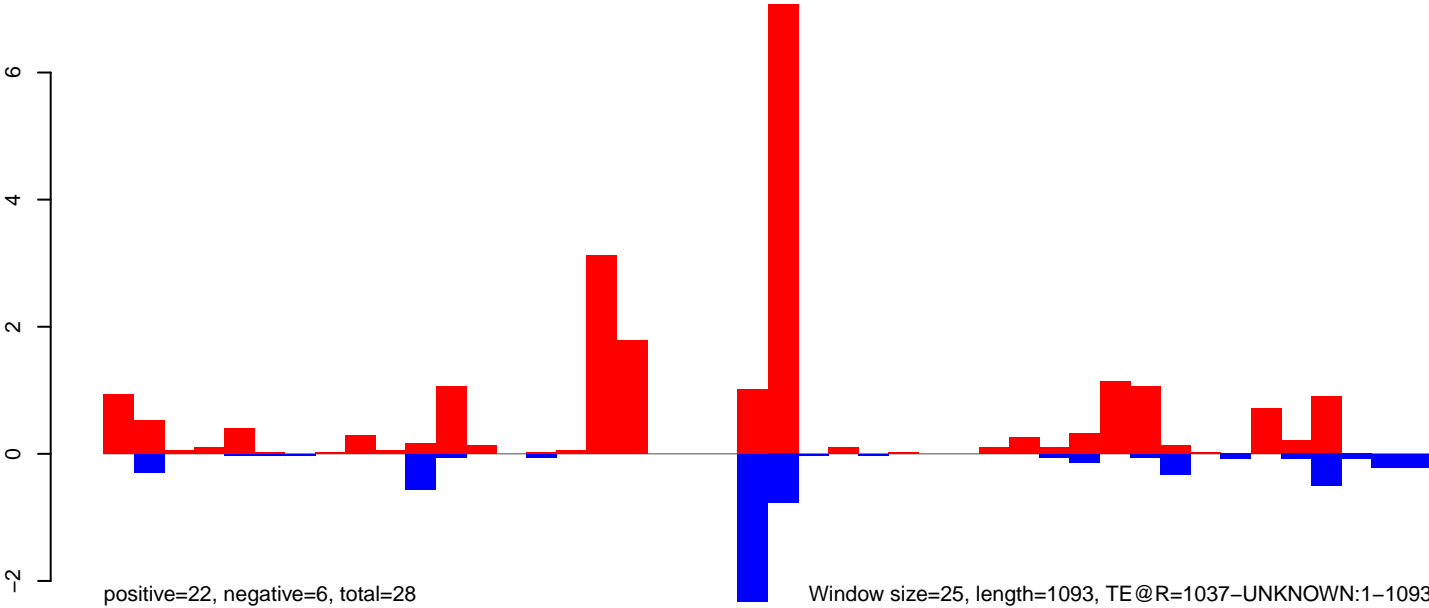

**AeAeg\_Ovary\_BF48h\_cat.18\_23.rep**

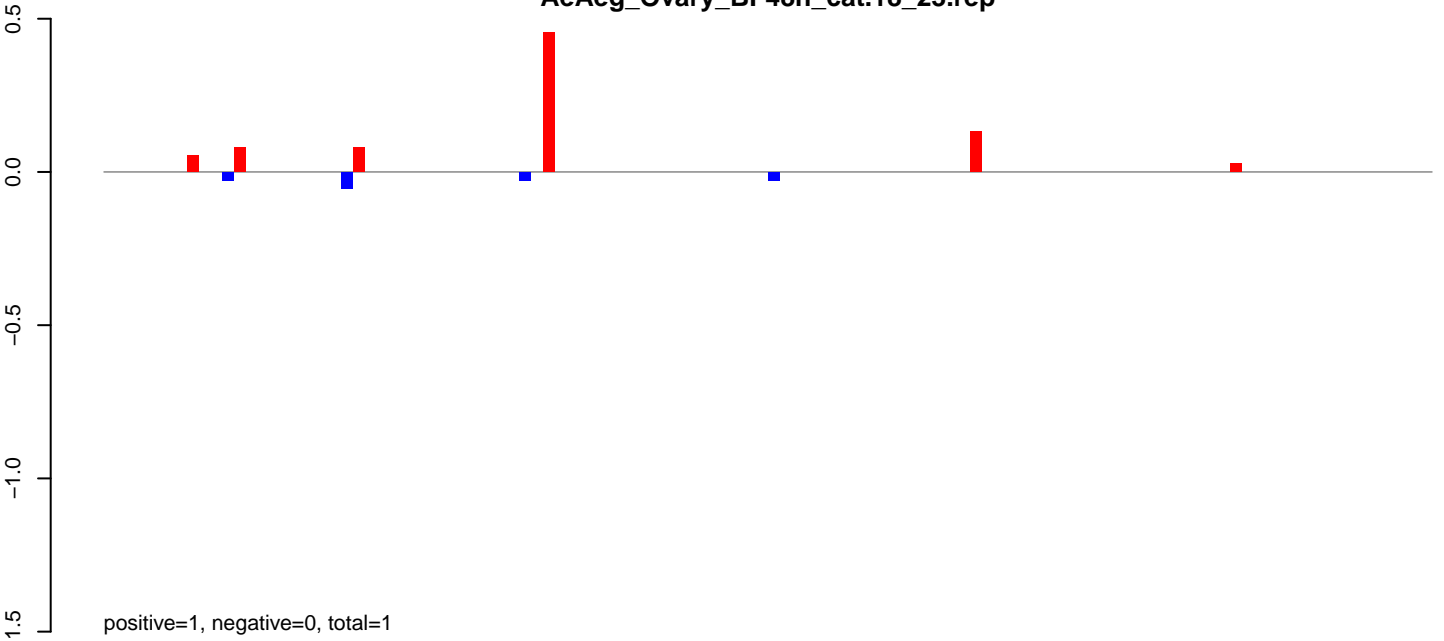

**AeAeg\_Ovary\_BF48h\_cat.24\_35.rep**

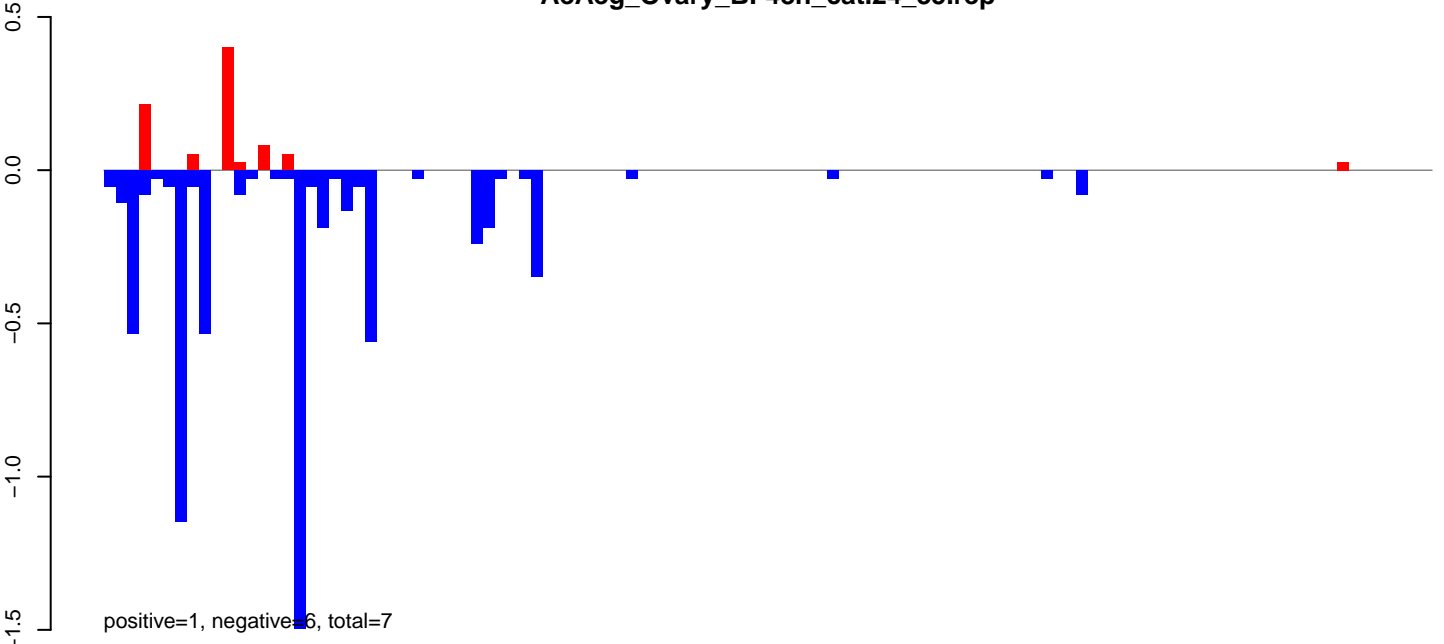

**AeAeg\_Ovary\_BF48h\_cat.rep**

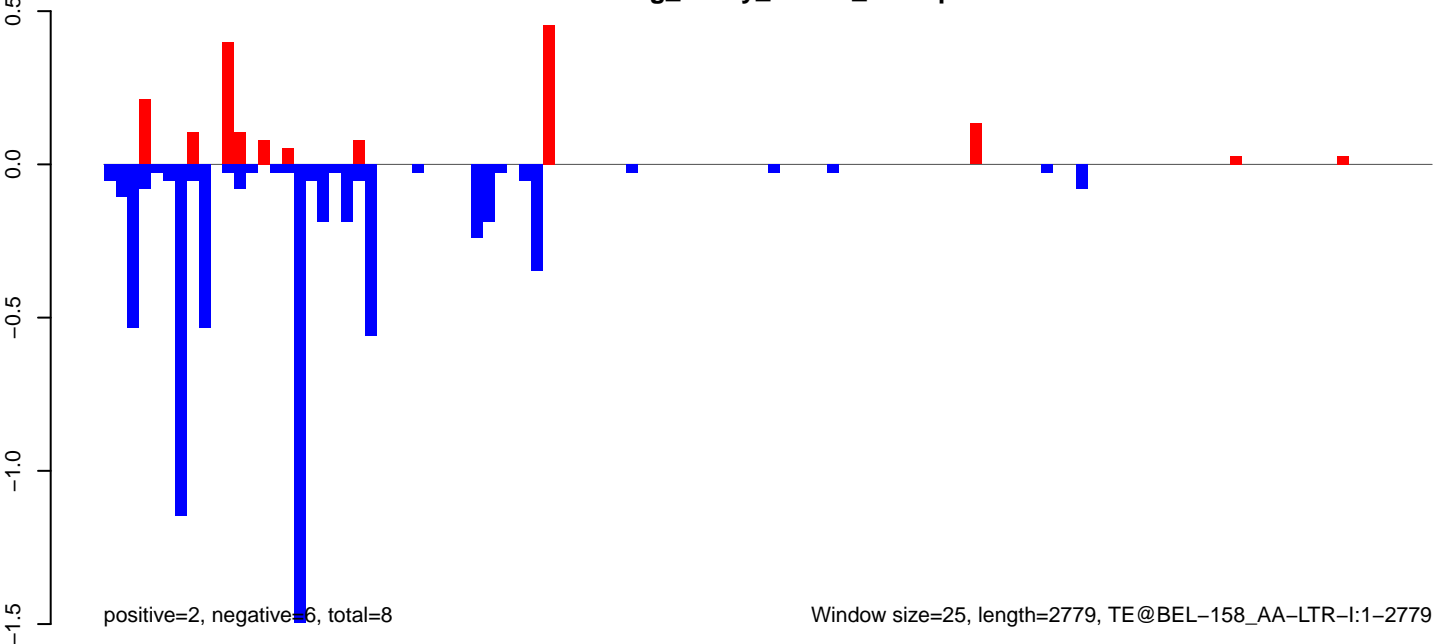

**AeAeg\_Ovary\_BF48h\_cat.18\_23.rep**

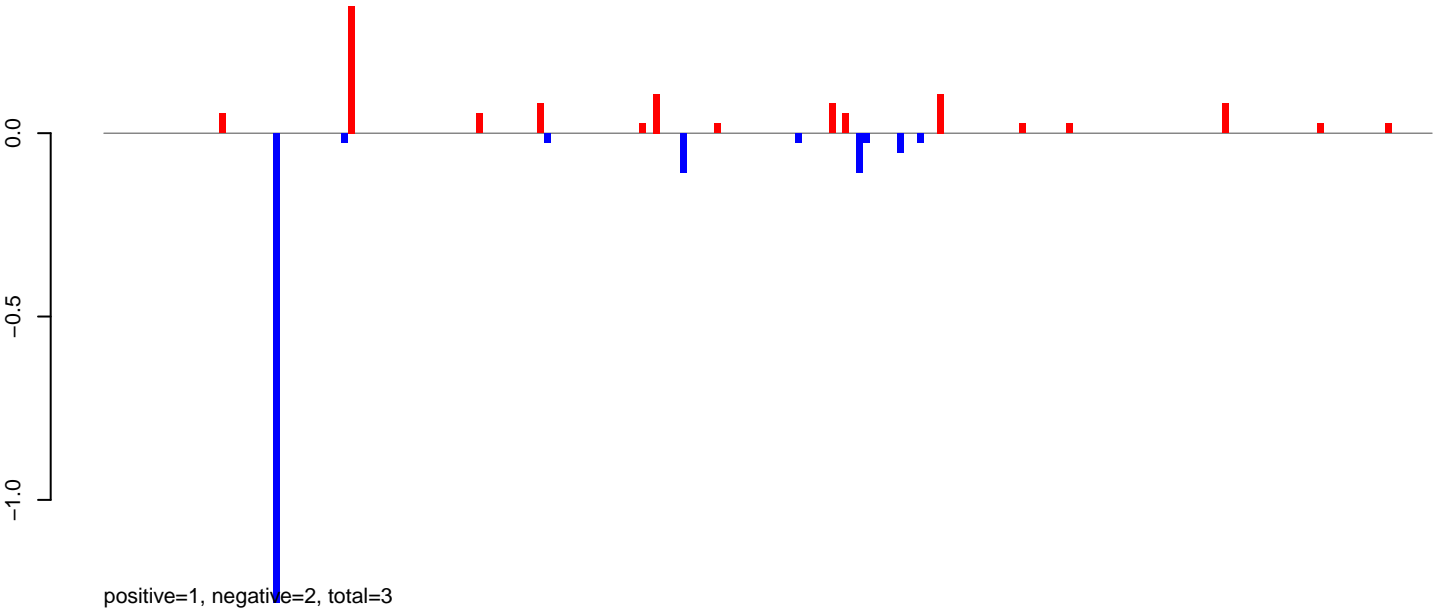

**AeAeg\_Ovary\_BF48h\_cat.24\_35.rep**

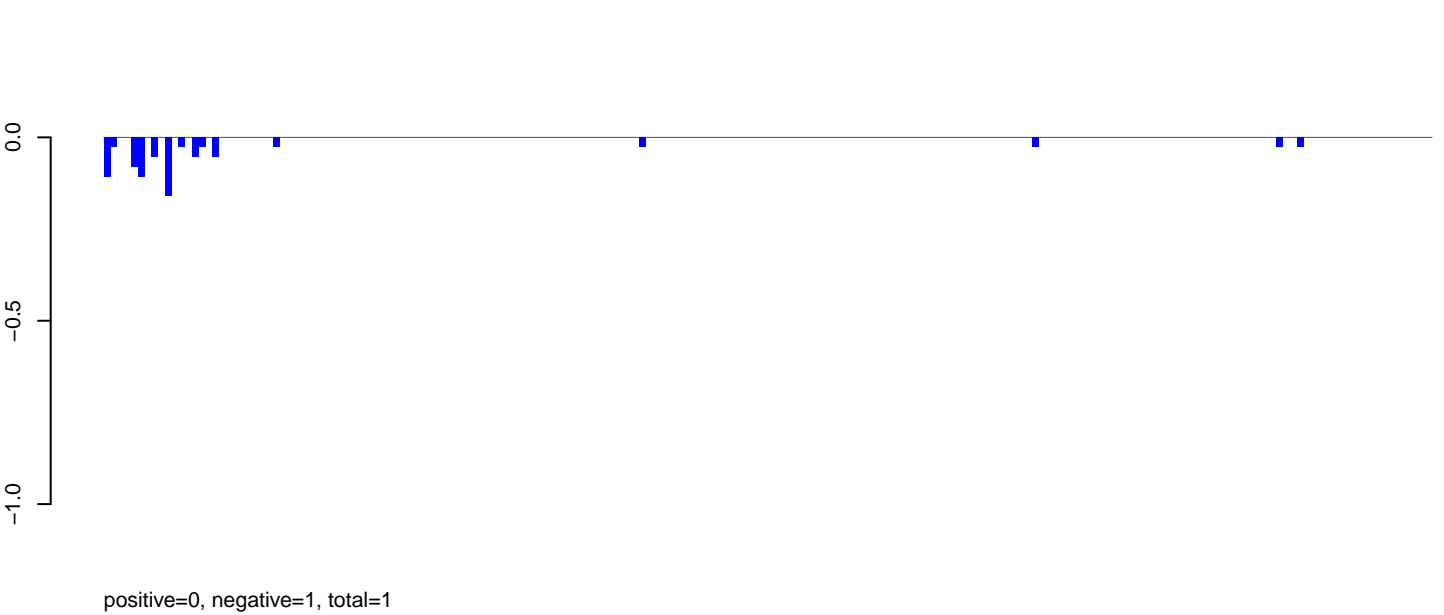

**AeAeg\_Ovary\_BF48h\_cat.rep**

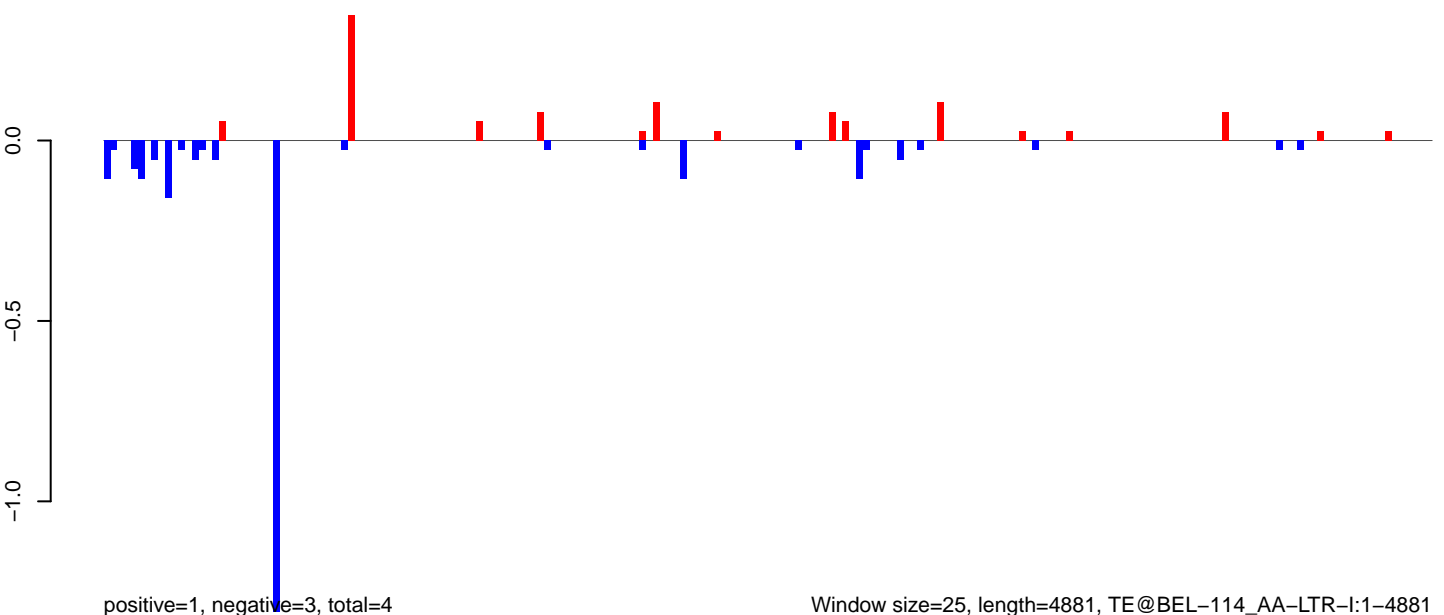

Window size=25, length=4881, TE@BEL-114\_AA-LTR-I:1-4881

AeAeg\_Ovary\_BF48h\_cat.18\_23.rep

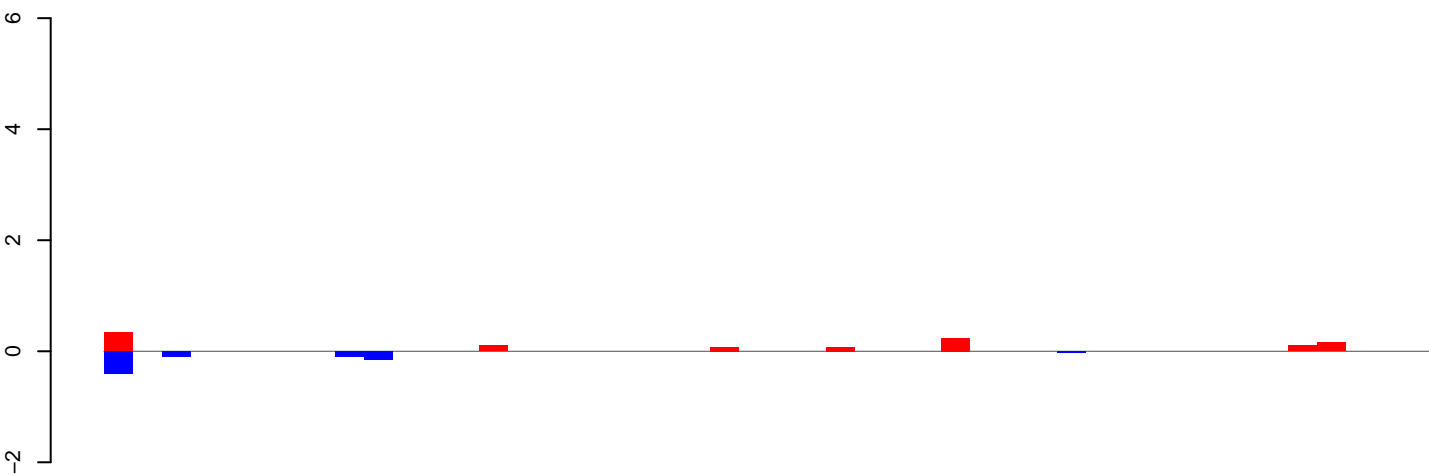

positive=1, negative=1, total=2

AeAeg\_Ovary\_BF48h\_cat.24\_35.rep

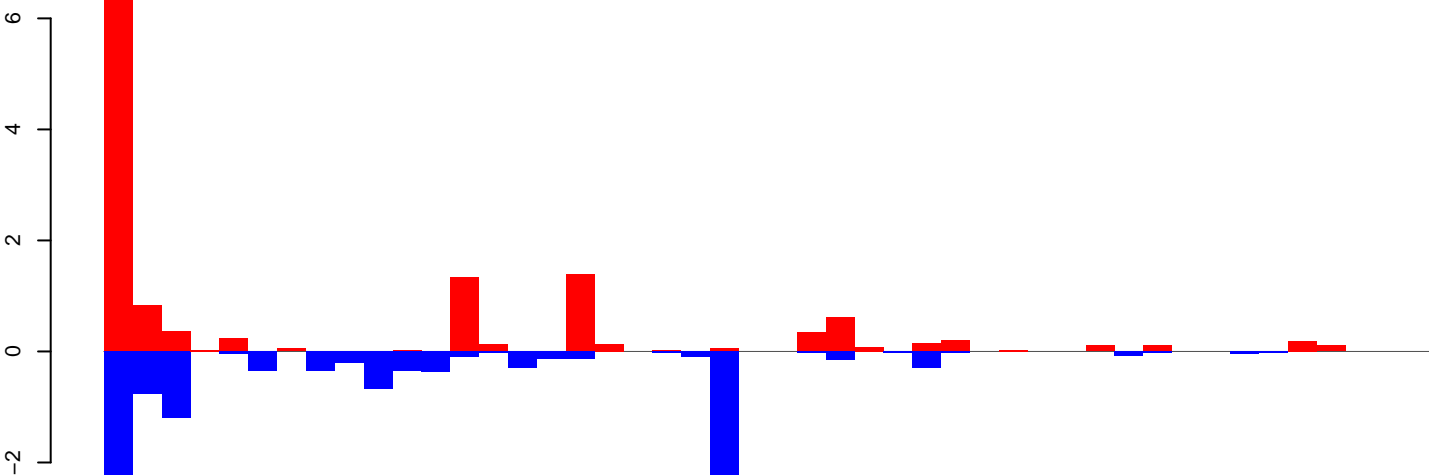

positive=14, negative=12, total=26

AeAeg\_Ovary\_BF48h\_cat.rep

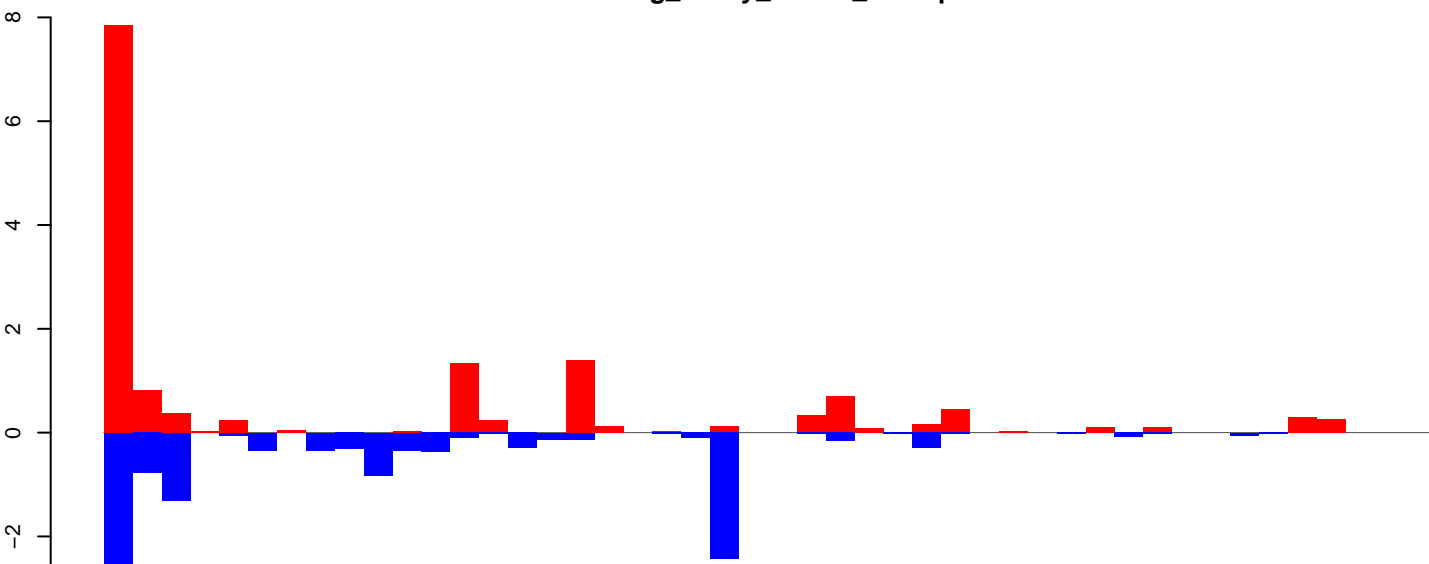

positive=15, negative=12, total=28

Window size=25, length=1127, TE@aedes\_aegypti\_4777\_7-Unknown:1-1127

AeAeg\_Ovary\_BF48h\_cat.18\_23.rep



positive=1, negative=1, total=2

AeAeg\_Ovary\_BF48h\_cat.24\_35.rep



positive=4, negative=5, total=9

AeAeg\_Ovary\_BF48h\_cat.rep

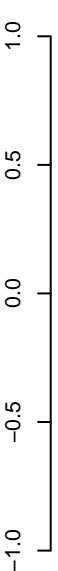

positive=5, negative=6, total=11

Window size=25, length=1331, TE@aedes\_aegypti\_1138\_5-Unknown:1-1331

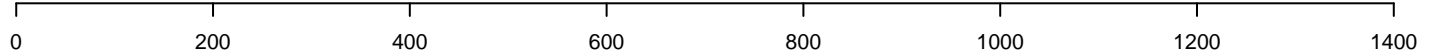

AeAeg\_Ovary\_BF48h\_cat.18\_23.rep

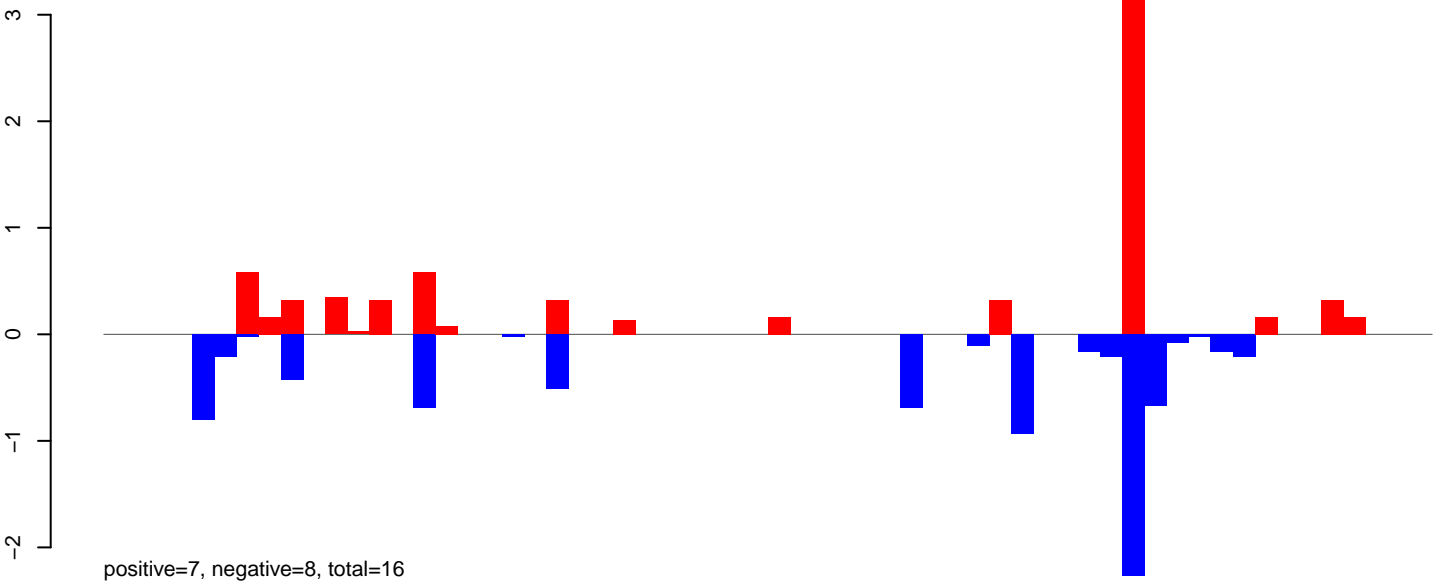

AeAeg\_Ovary\_BF48h\_cat.24\_35.rep

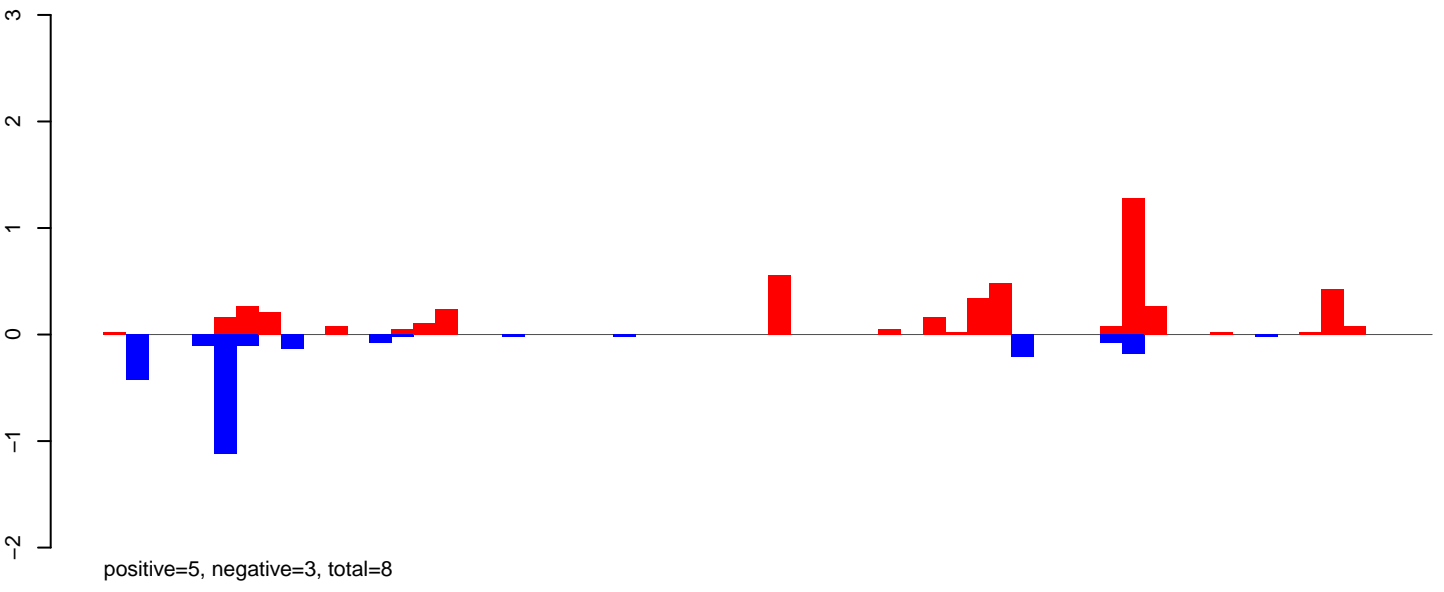

AeAeg\_Ovary\_BF48h\_cat.rep

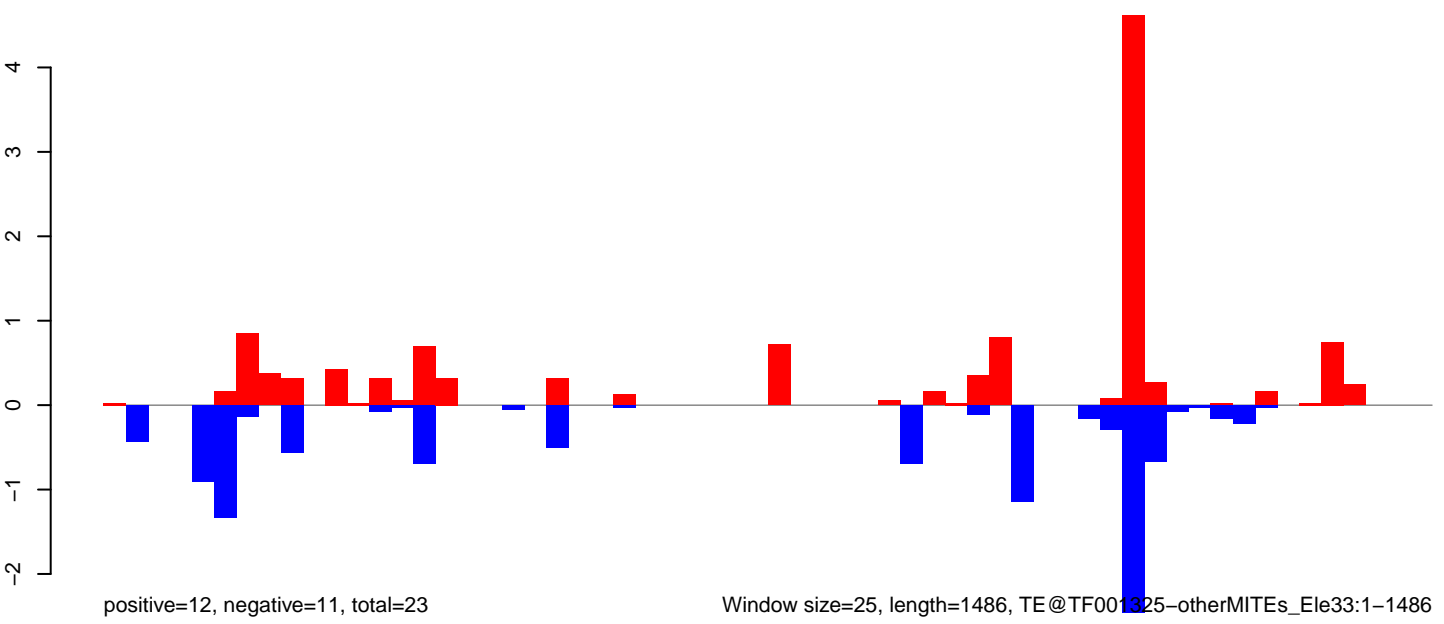

Window size=25, length=1486, TE@TF001325-otherMITEs\_Ele33:1-1486



AeAeg\_Ovary\_BF48h\_cat.18\_23.rep

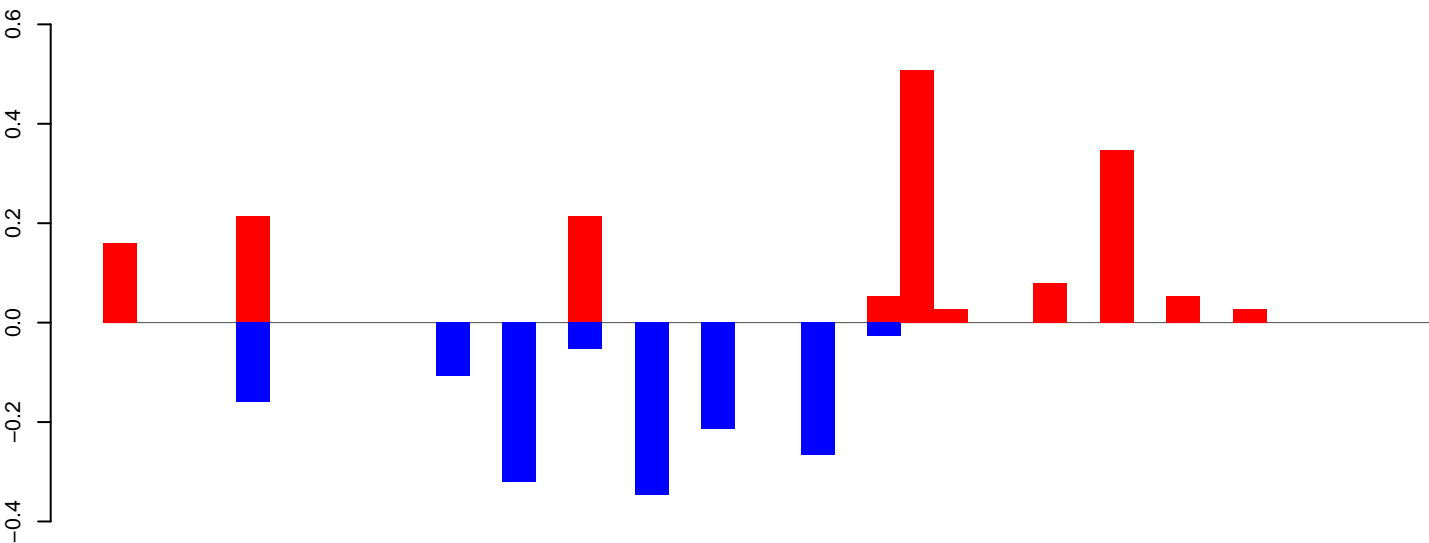

positive=2, negative=1, total=3

AeAeg\_Ovary\_BF48h\_cat.24\_35.rep

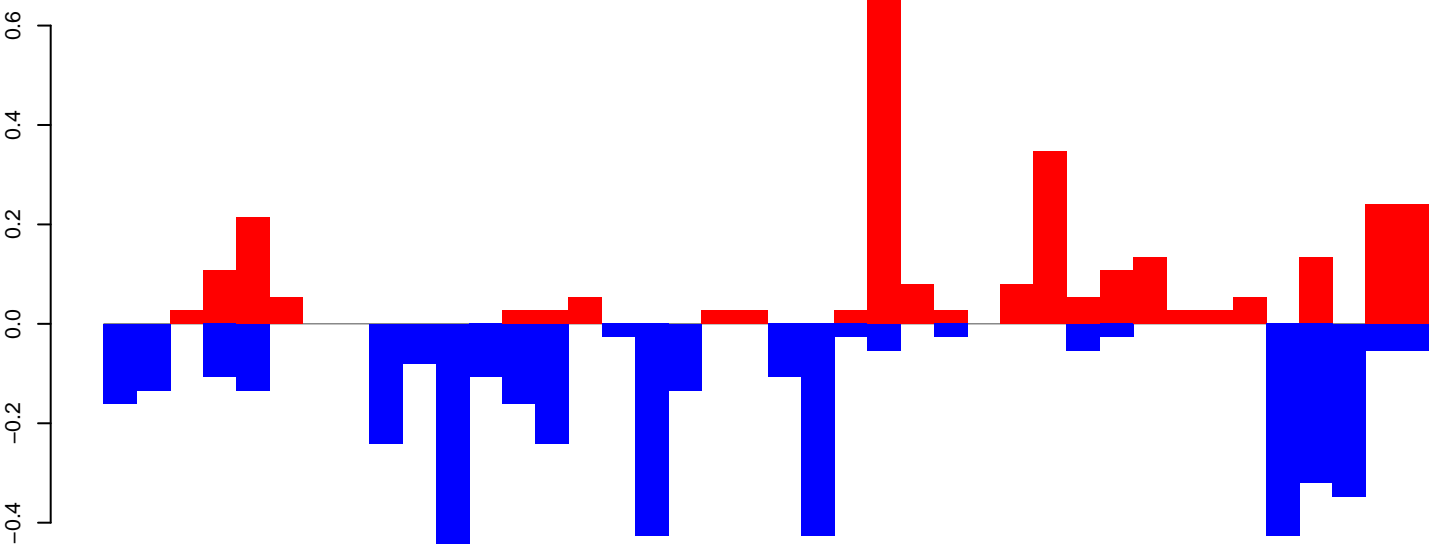

positive=3, negative=4, total=7

AeAeg\_Ovary\_BF48h\_cat.rep

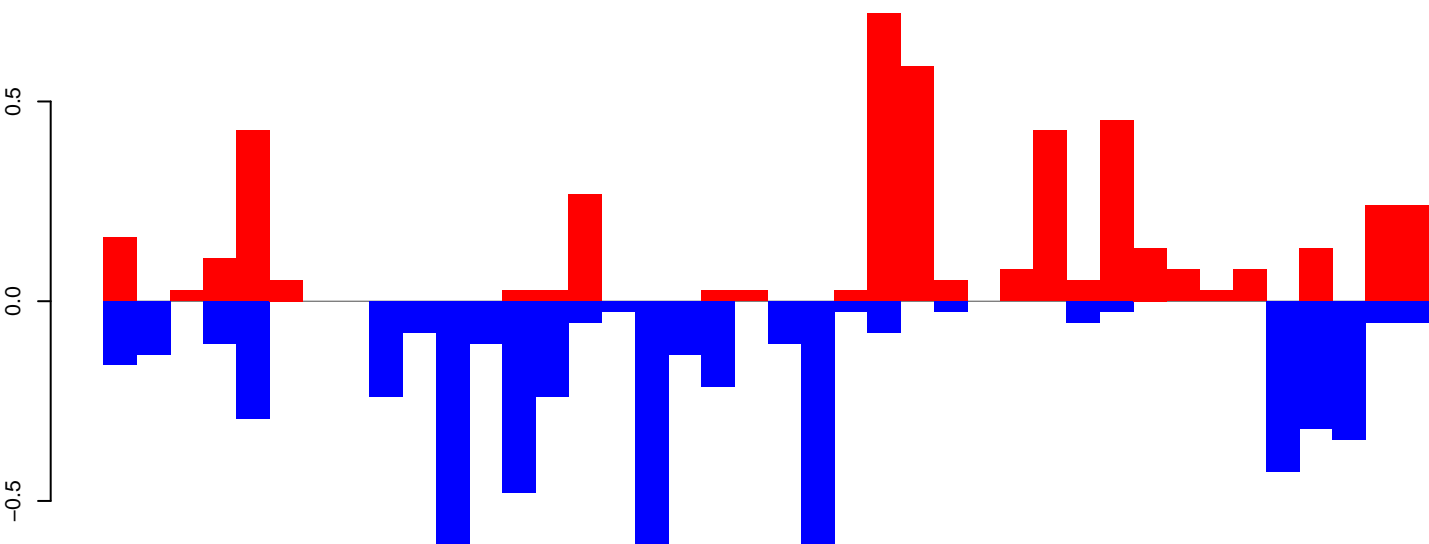

positive=4, negative=6, total=10

Window size=25, length=997, TE@TF001279-otherMITEs\_Ele6:1-997

0 200 400 600 800 1000

**AeAeg\_Ovary\_BF48h\_cat.18\_23.rep**

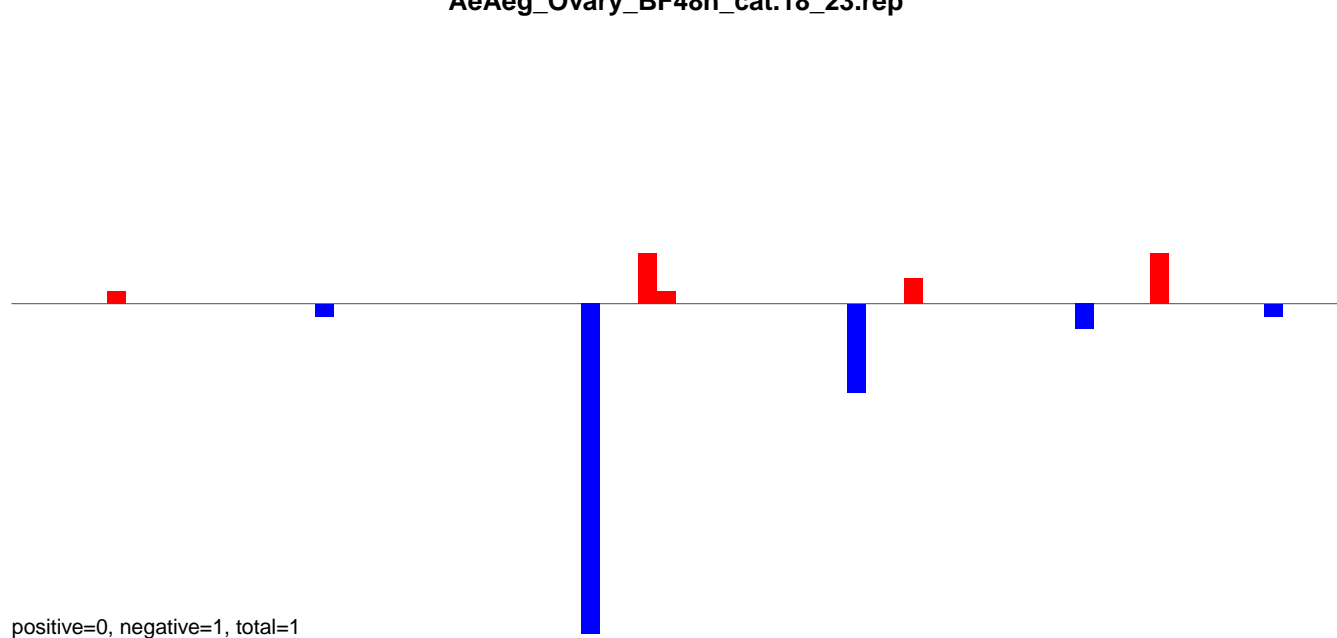

**AeAeg\_Ovary\_BF48h\_cat.24\_35.rep**

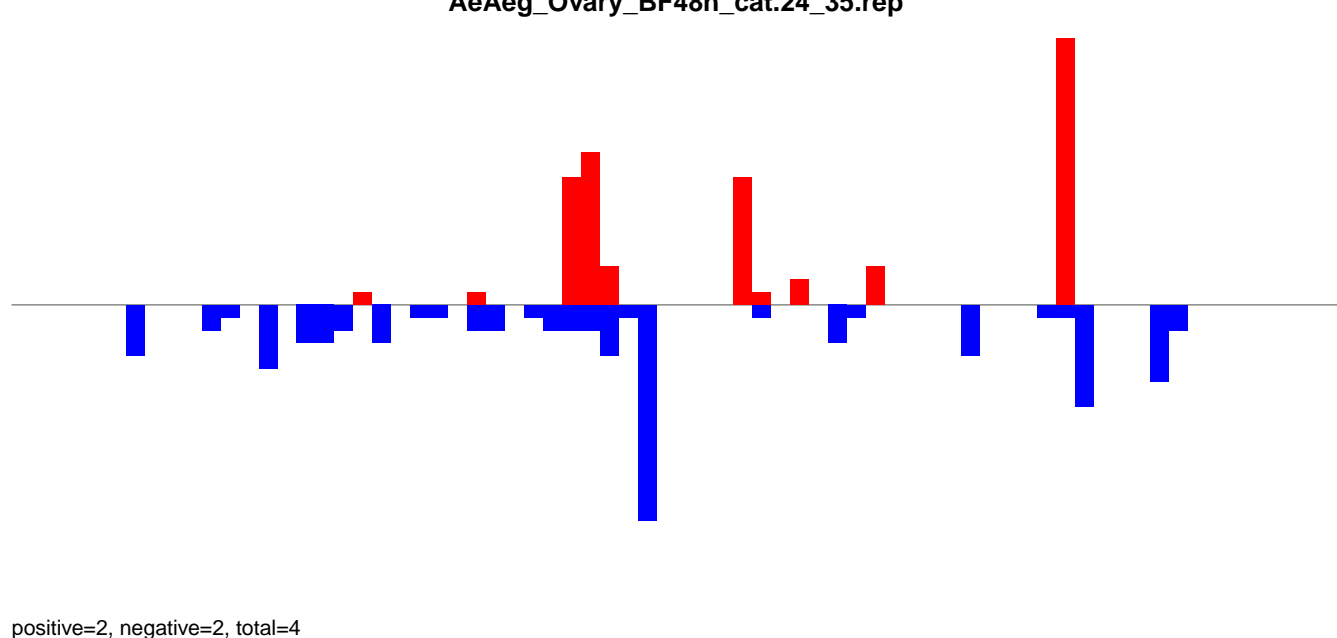

**AeAeg\_Ovary\_BF48h\_cat.rep**

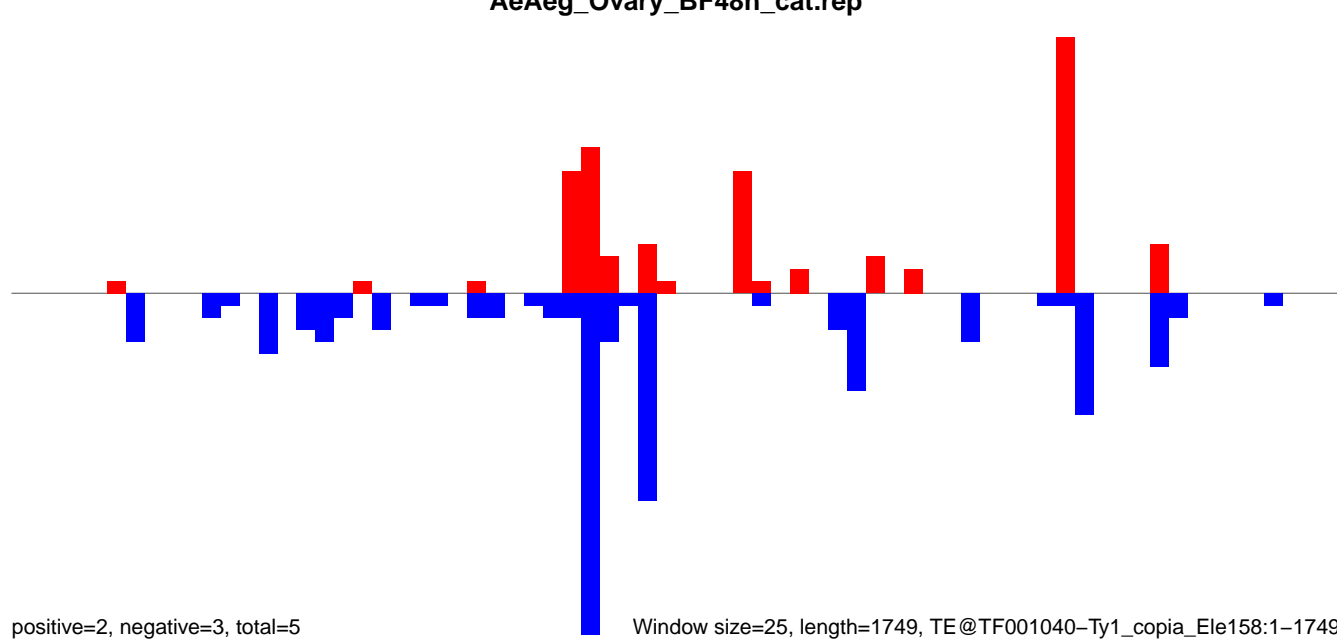

Window size=25, length=1749, TE@TF001040-Ty1\_copia\_Ele158:1-1749

0 500 1000 1500

AeAeg\_Ovary\_BF48h\_cat.18\_23.rep

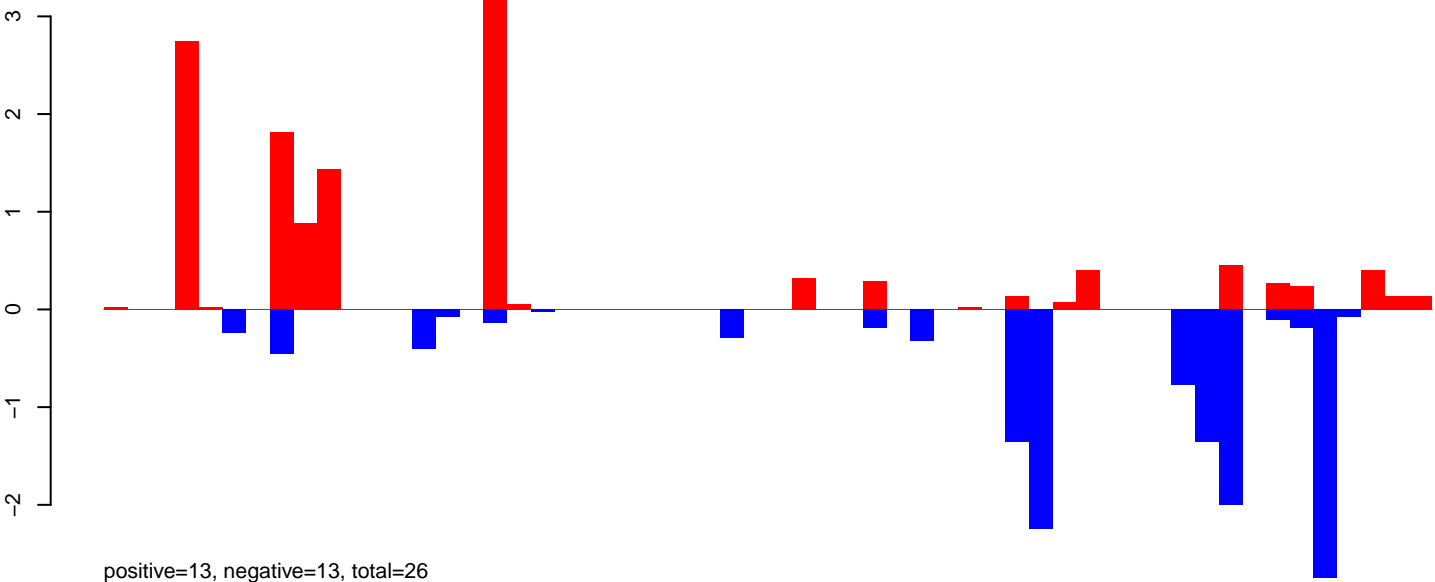

AeAeg\_Ovary\_BF48h\_cat.24\_35.rep

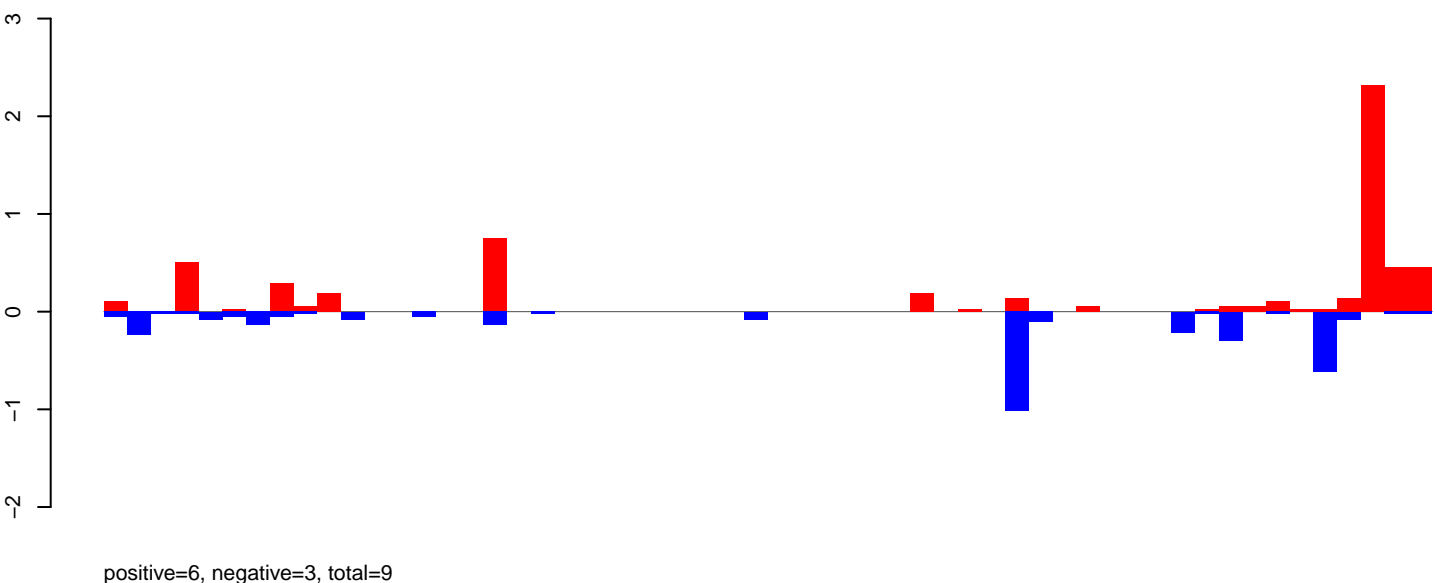

AeAeg\_Ovary\_BF48h\_cat.rep

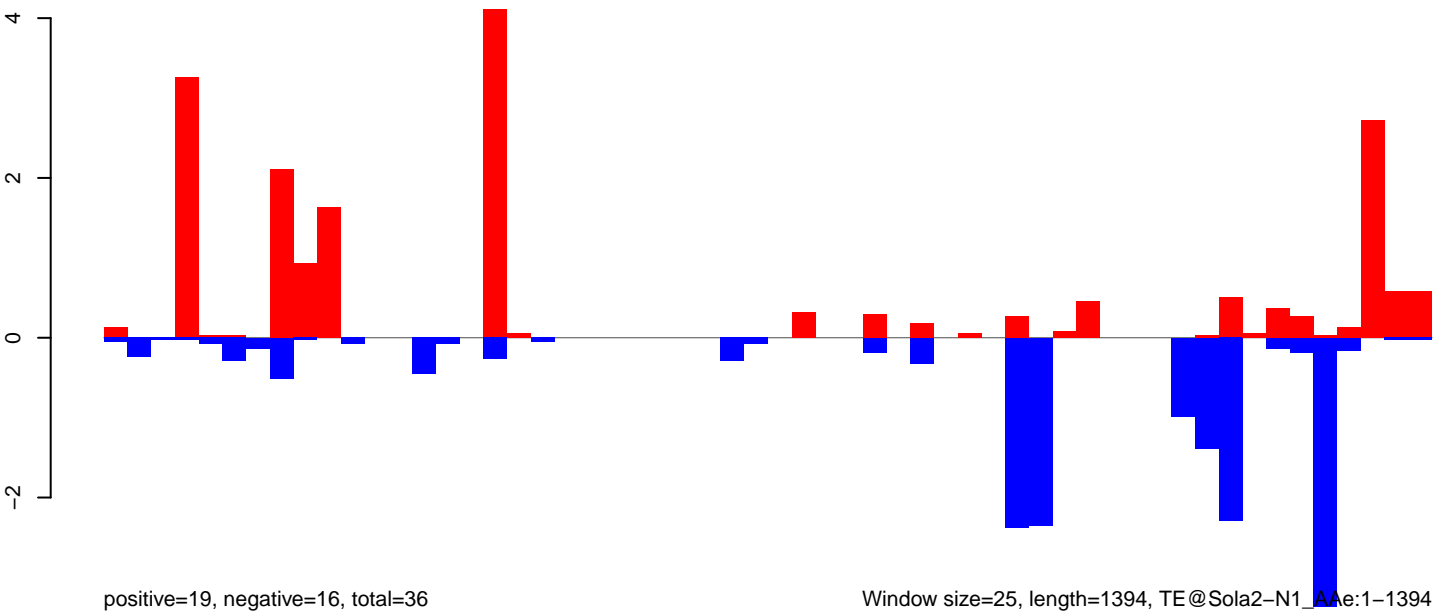

Window size=25, length=1394, TE@Sola2-N1\_Ae:1-1394

0 200 400 600 800 1000 1200 1400

AeAeg\_Ovary\_BF48h\_cat.18\_23.rep

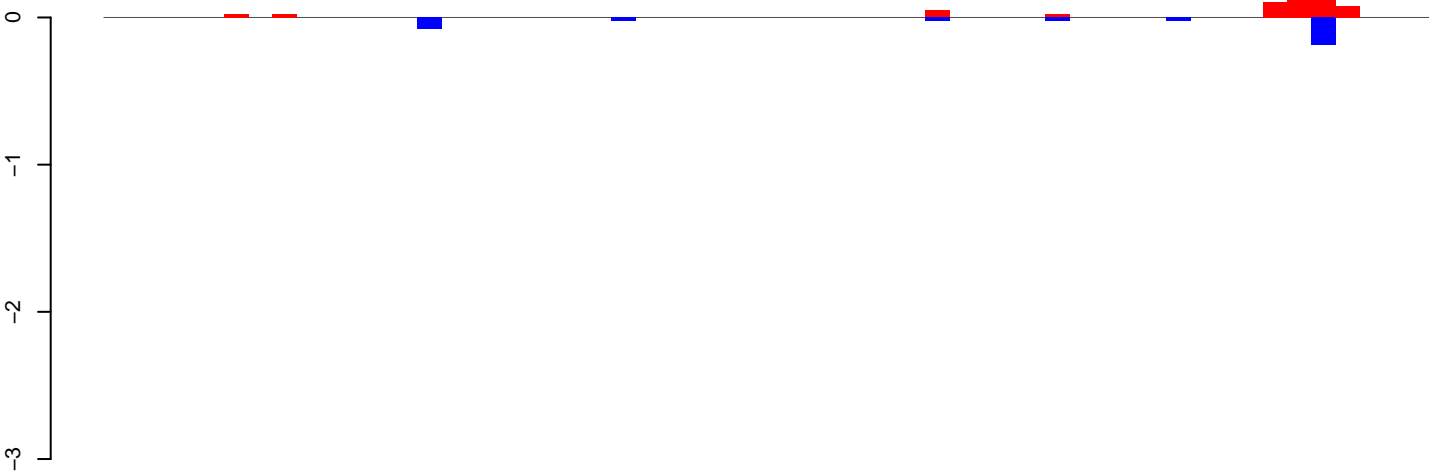

positive=1, negative=0, total=1

AeAeg\_Ovary\_BF48h\_cat.24\_35.rep

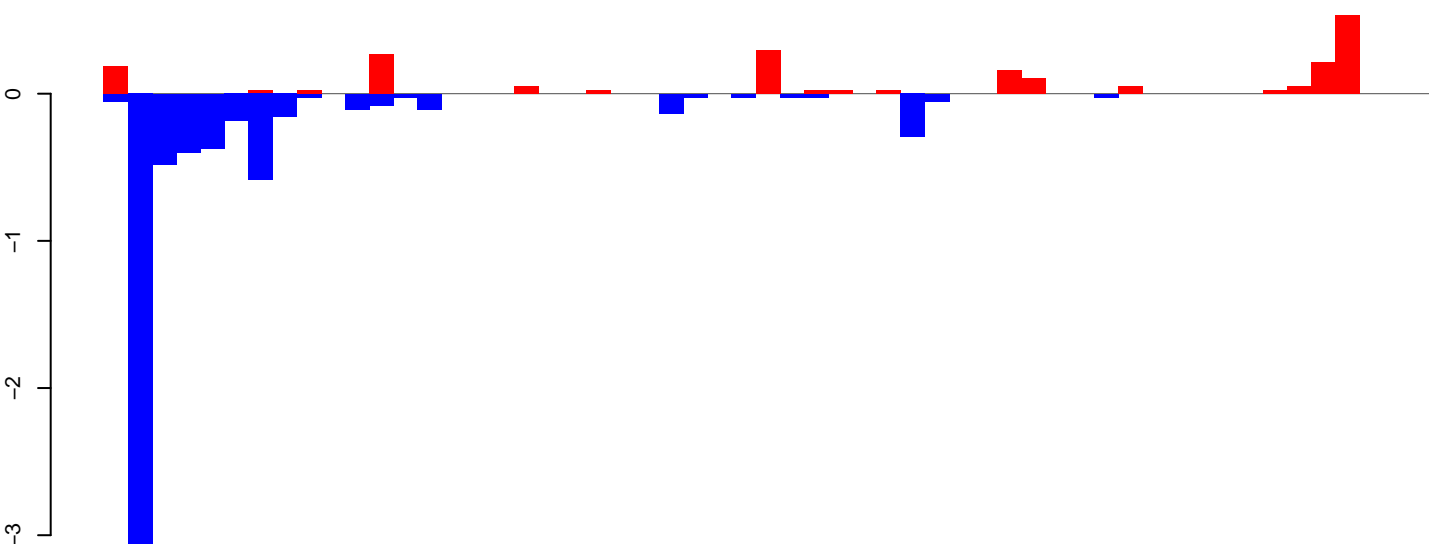

positive=2, negative=7, total=9

AeAeg\_Ovary\_BF48h\_cat.rep

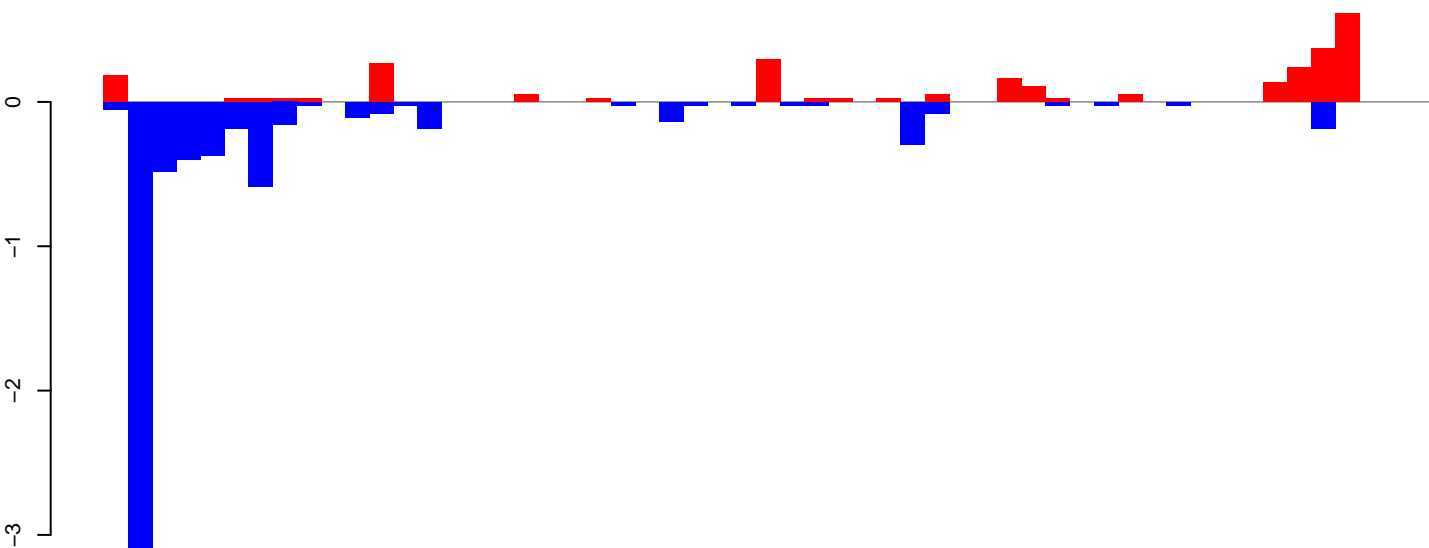

positive=3, negative=7, total=10

Window size=25, length=1360, TE@R=666-UNKNOWN:1-1360

0 200 400 600 800 1000 1200 1400

AeAeg\_Ovary\_BF48h\_cat.18\_23.rep

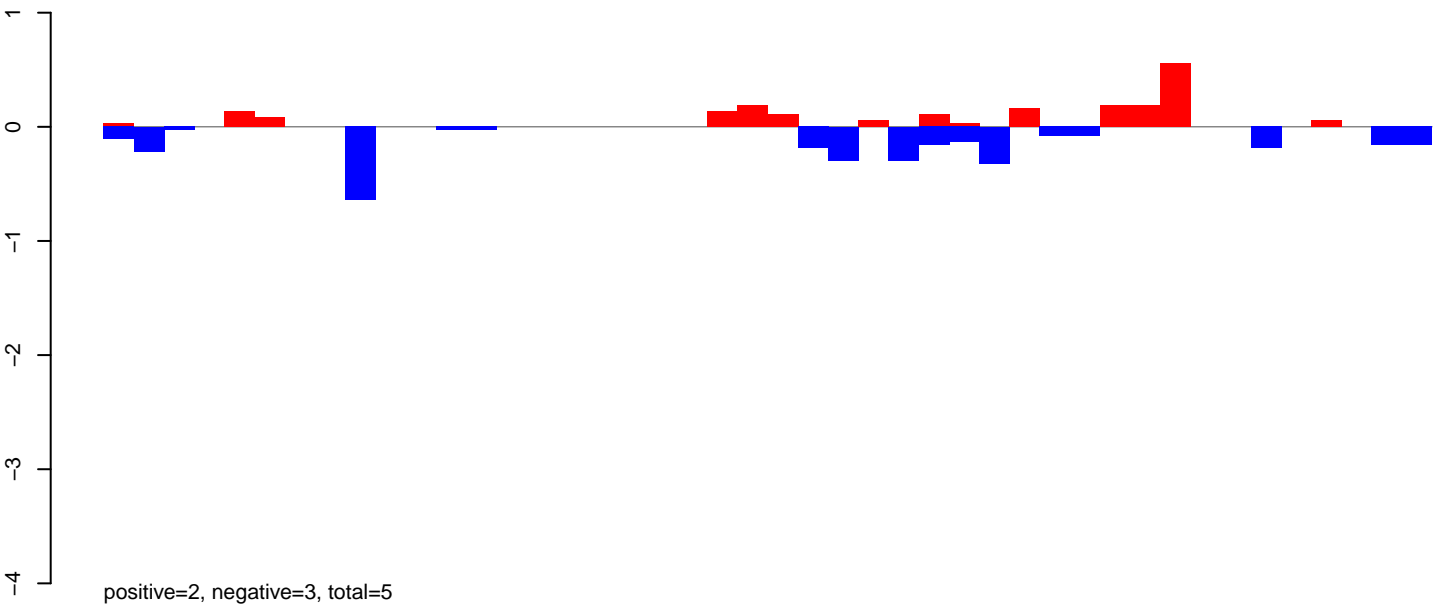

AeAeg\_Ovary\_BF48h\_cat.24\_35.rep

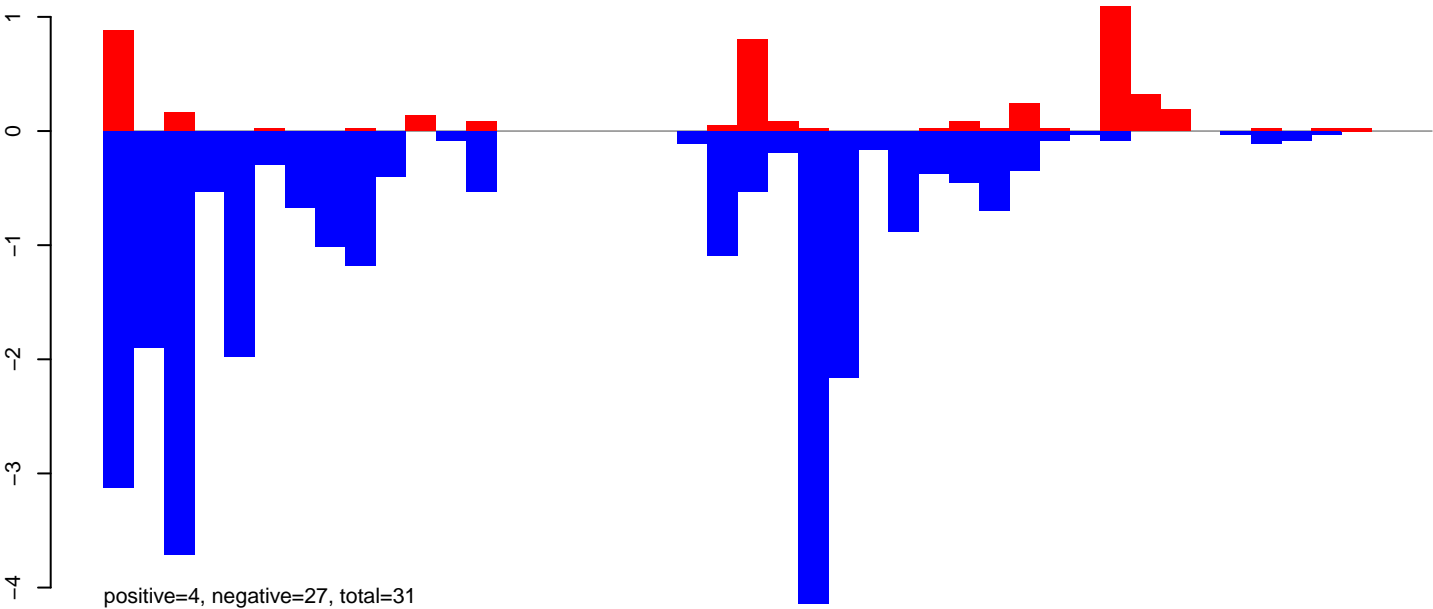

AeAeg\_Ovary\_BF48h\_cat.rep

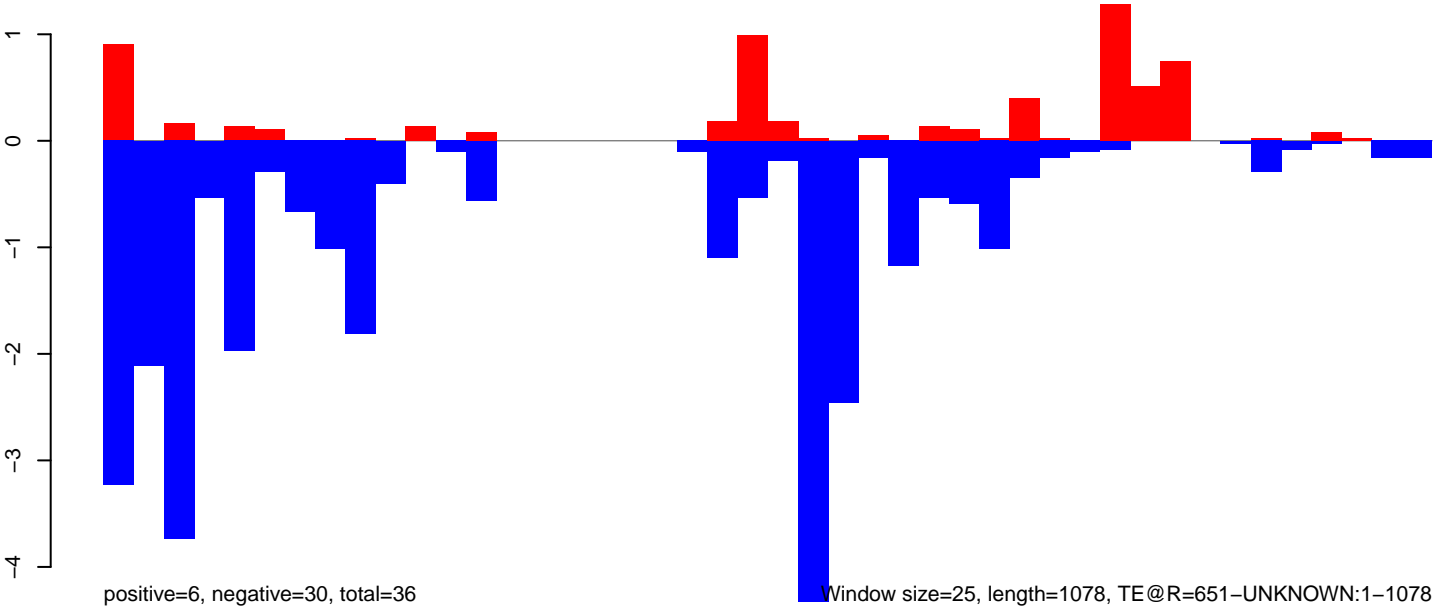

AeAeg\_Ovary\_BF48h\_cat.18\_23.rep

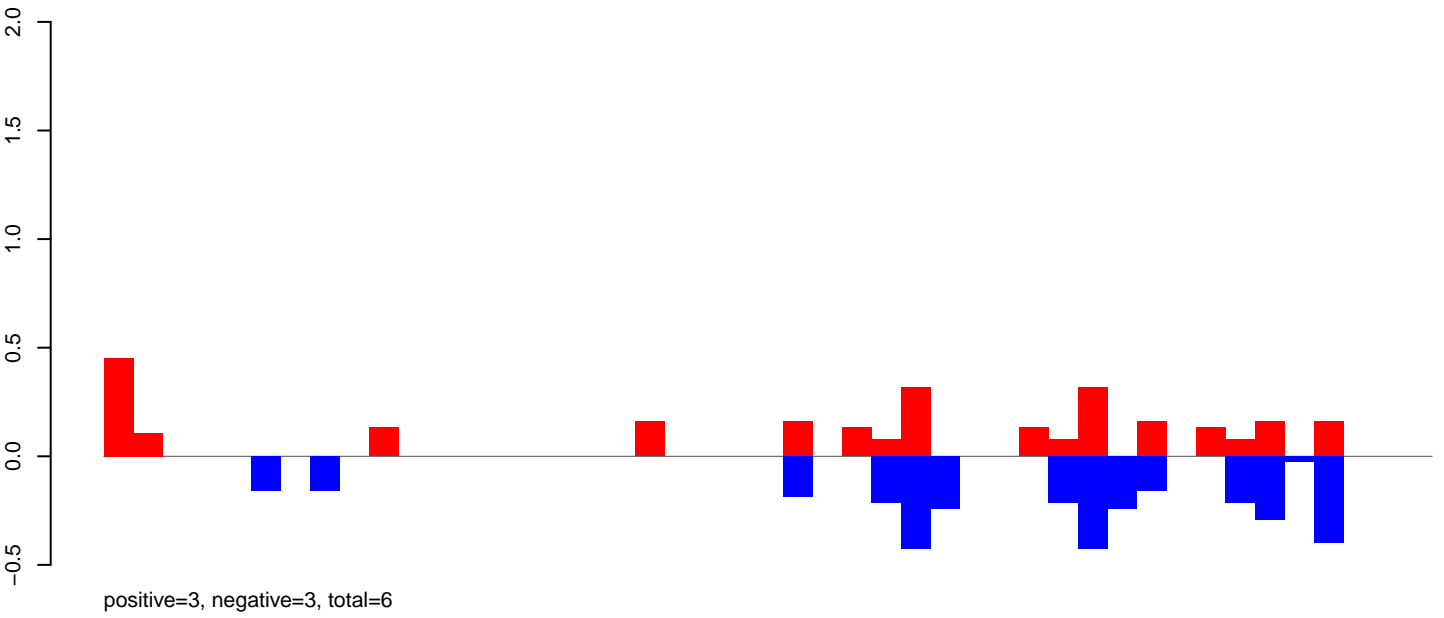

AeAeg\_Ovary\_BF48h\_cat.24\_35.rep

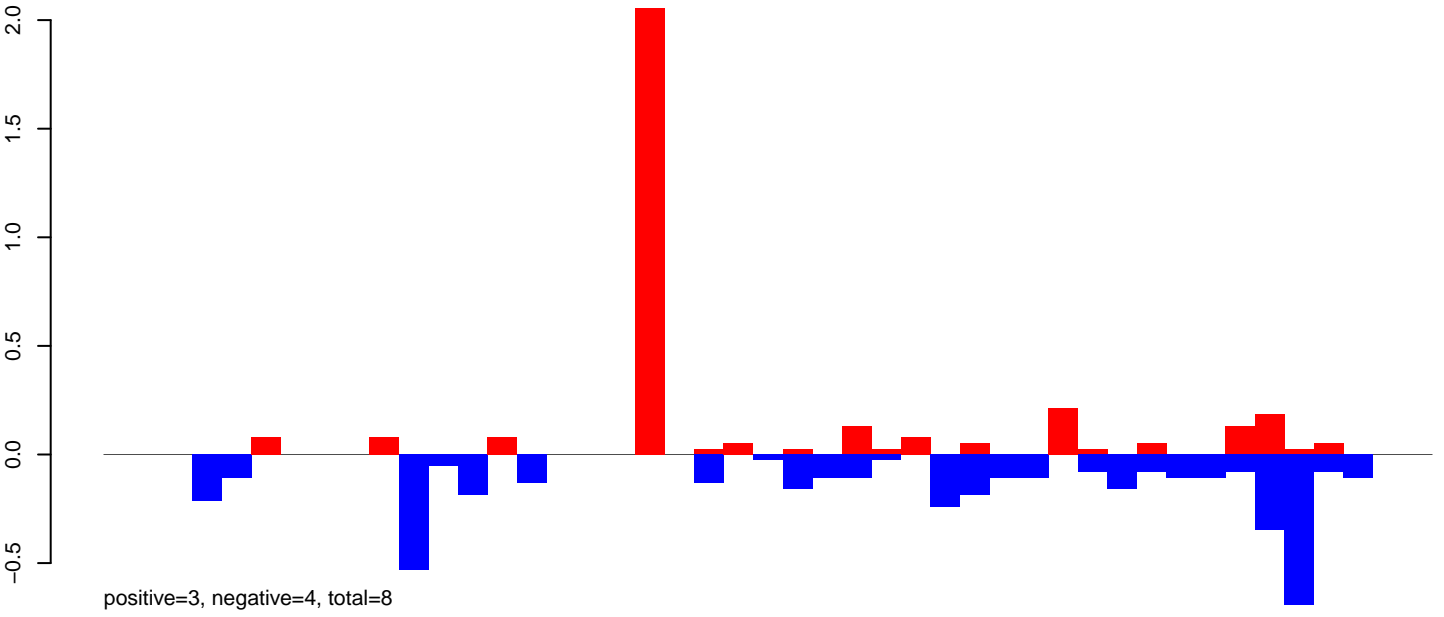

AeAeg\_Ovary\_BF48h\_cat.rep

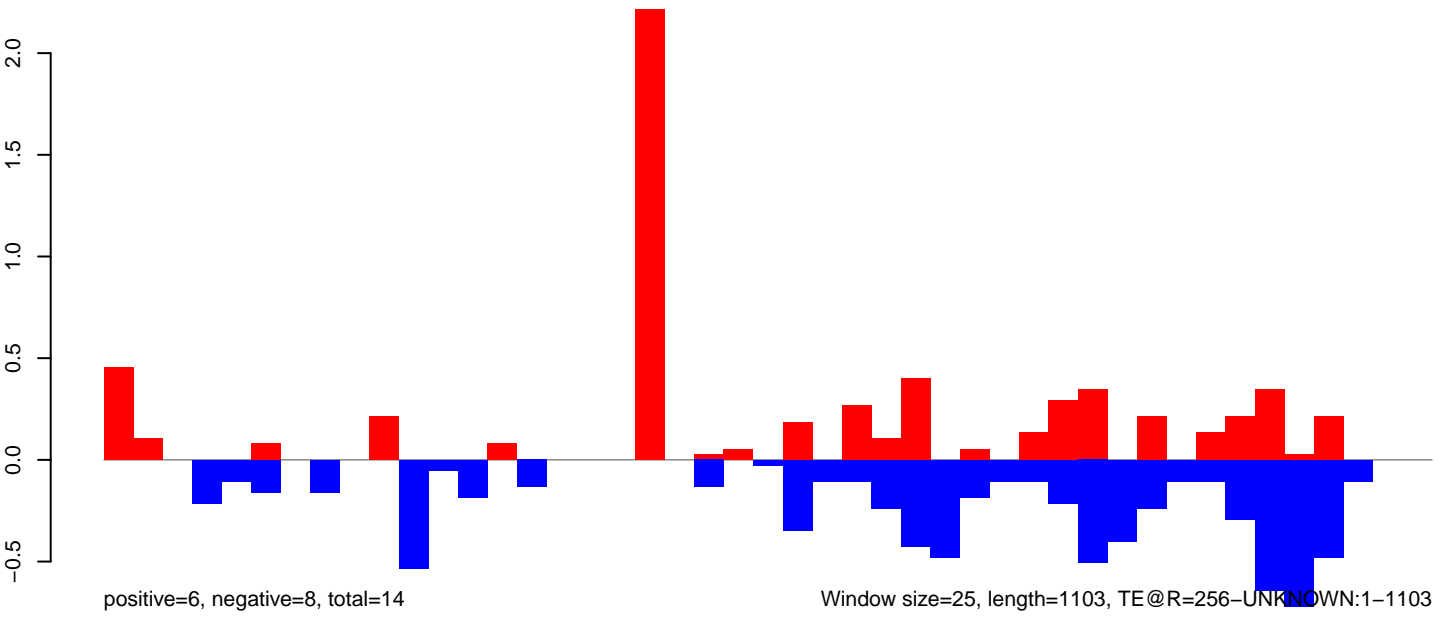

Window size=25, length=1103, TE@R=256-UNKNOWN:1-1103

### AeAeg\_Ovary\_BF48h\_cat.18\_23.rep

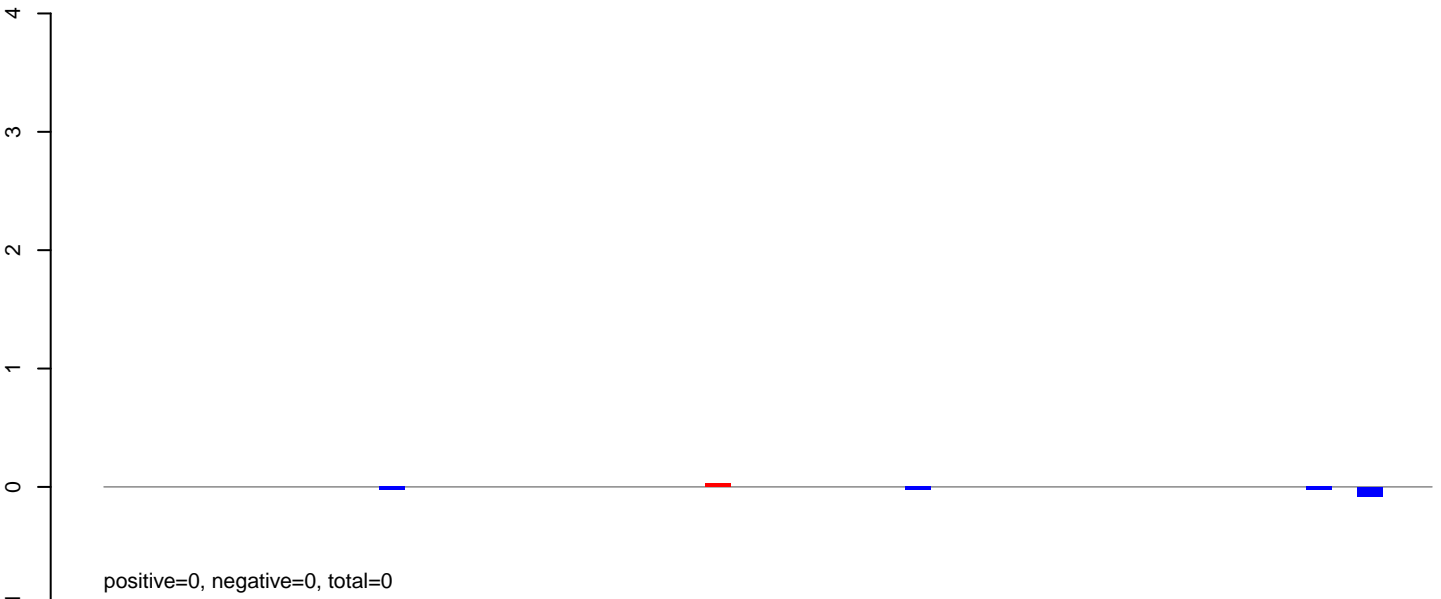

### AeAeg\_Ovary\_BF48h\_cat.24\_35.rep

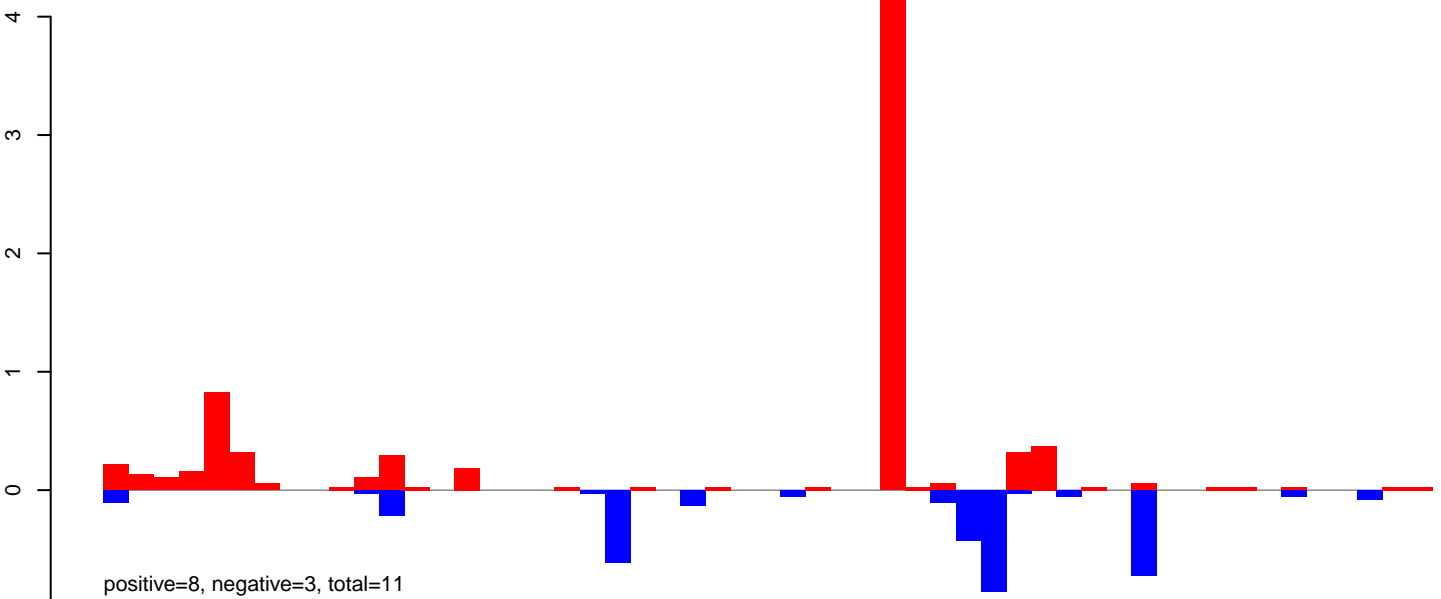

### AeAeg\_Ovary\_BF48h\_cat.rep

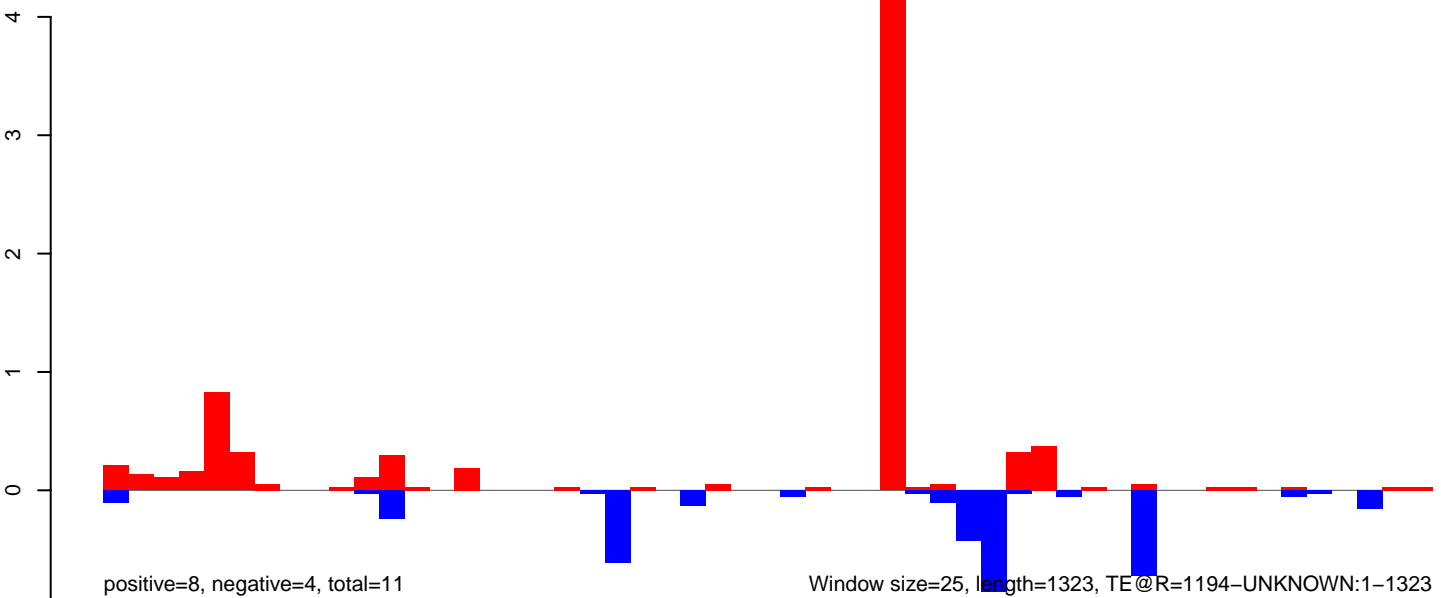

**AeAeg\_Ovary\_BF48h\_cat.18\_23.rep**

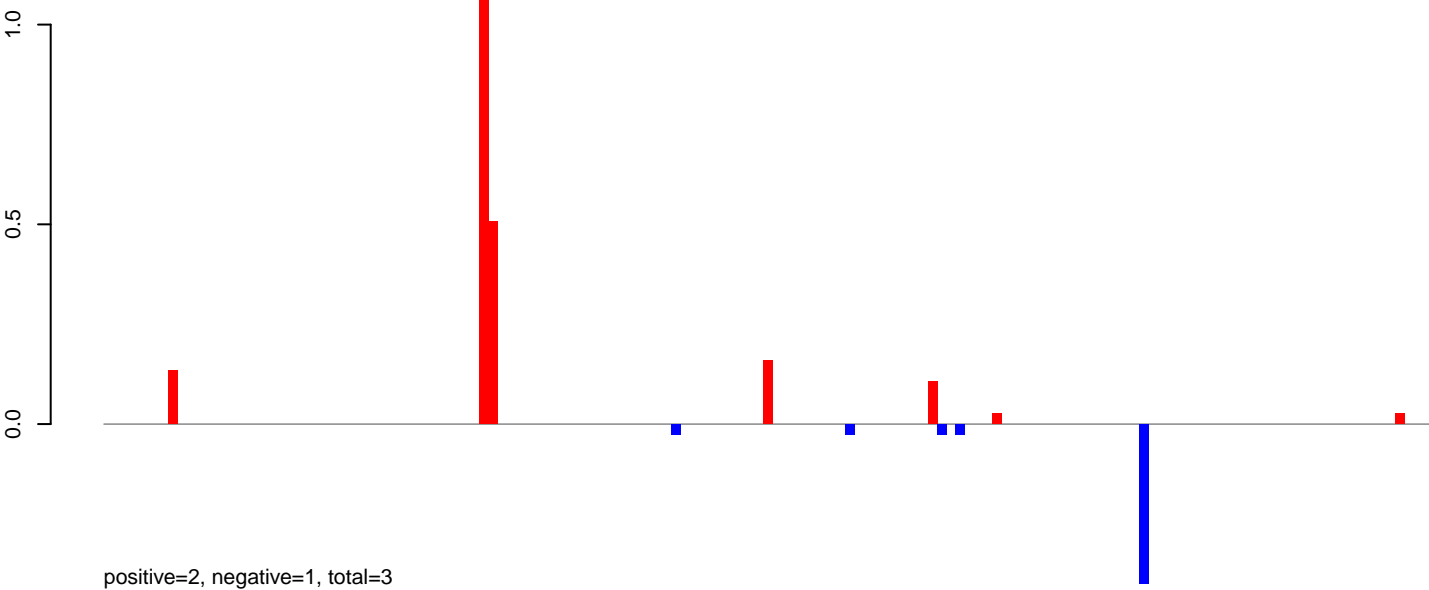

**AeAeg\_Ovary\_BF48h\_cat.24\_35.rep**

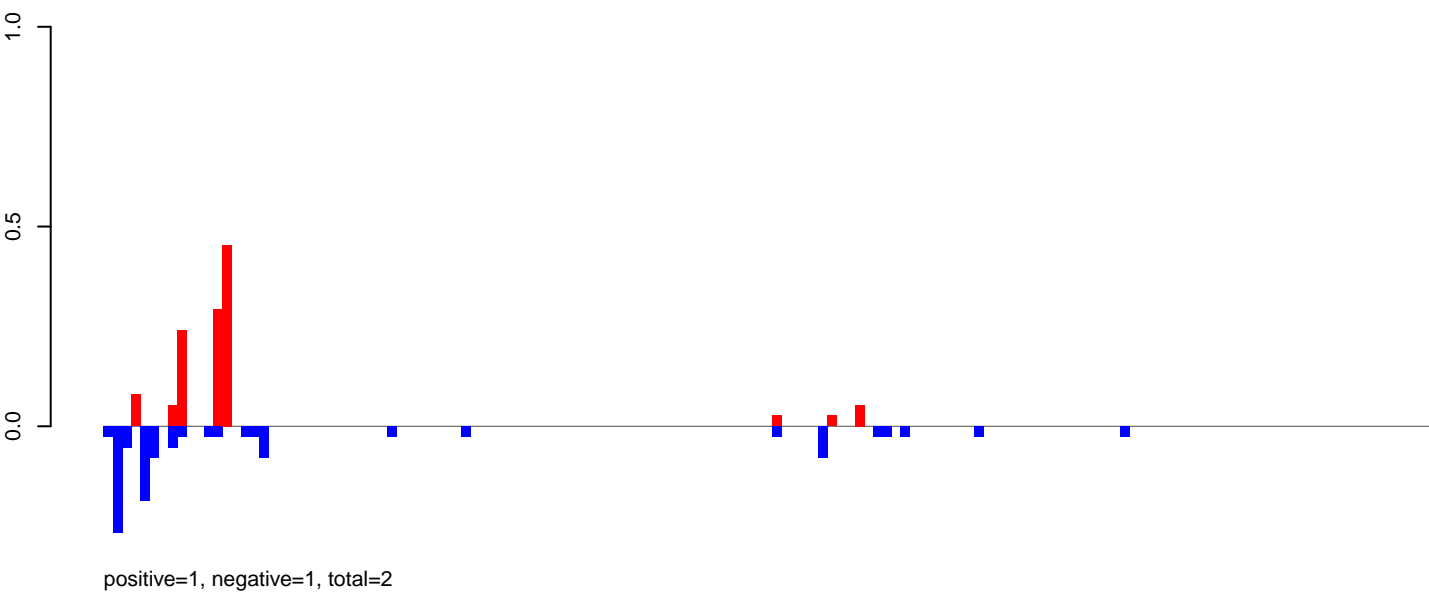

**AeAeg\_Ovary\_BF48h\_cat.rep**

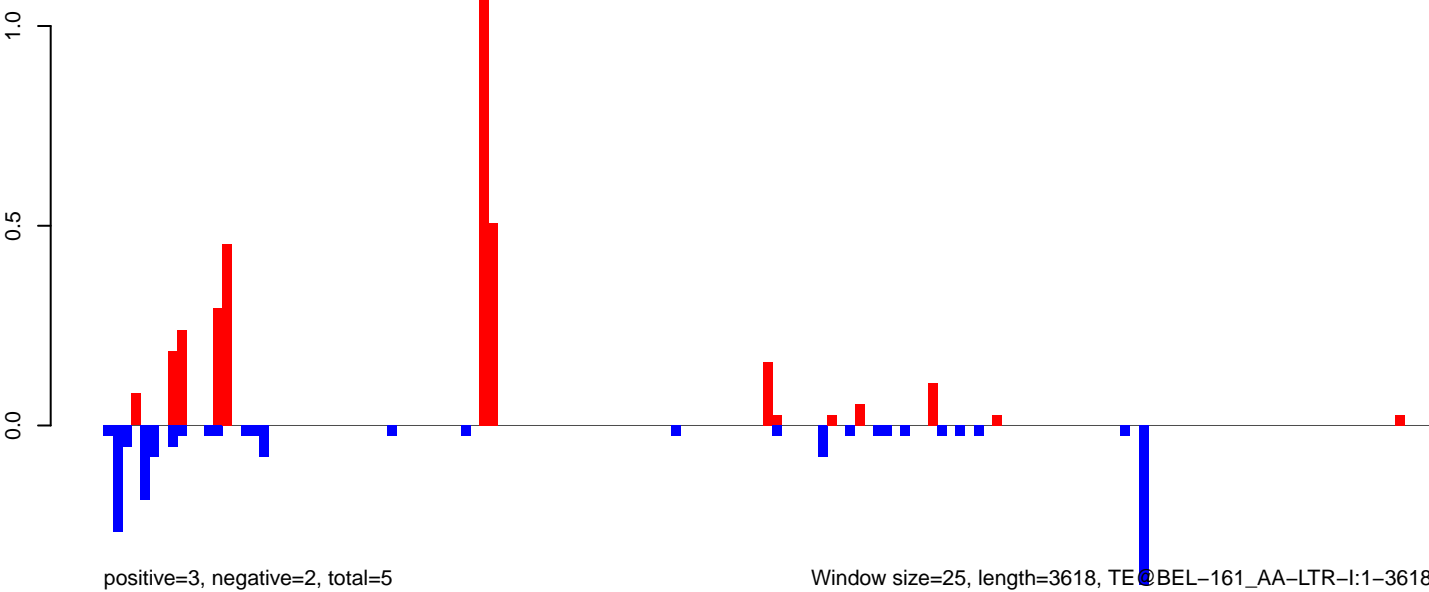

Window size=25, length=3618, TE@BEL-161\_AA-LTR-I:1-3618



AeAeg\_Ovary\_BF48h\_cat.18\_23.rep

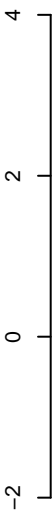

positive=1, negative=2, total=3

AeAeg\_Ovary\_BF48h\_cat.24\_35.rep

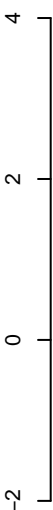

positive=11, negative=7, total=18

AeAeg\_Ovary\_BF48h\_cat.rep

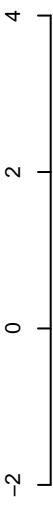

positive=12, negative=8, total=20

Window size=25, length=1589, TE@aedes\_aegypti\_861\_7-Unknown:1-1589

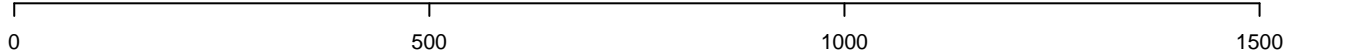

**AeAeg\_Ovary\_BF48h\_cat.18\_23.rep**

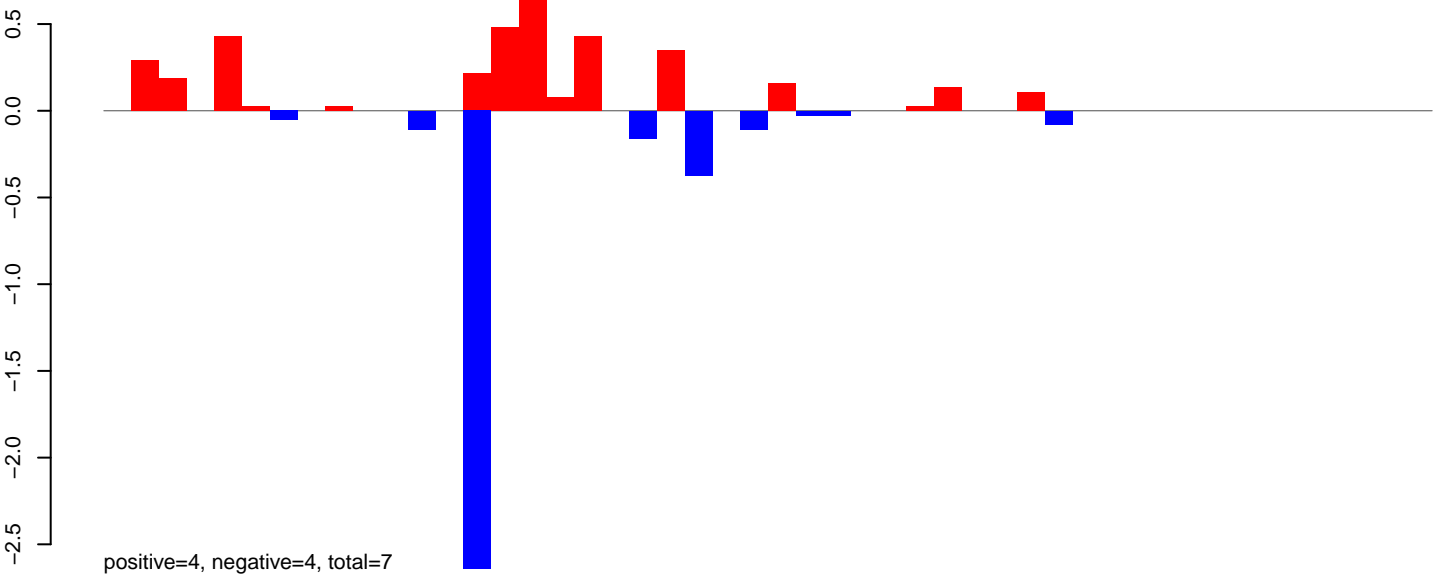

**AeAeg\_Ovary\_BF48h\_cat.24\_35.rep**

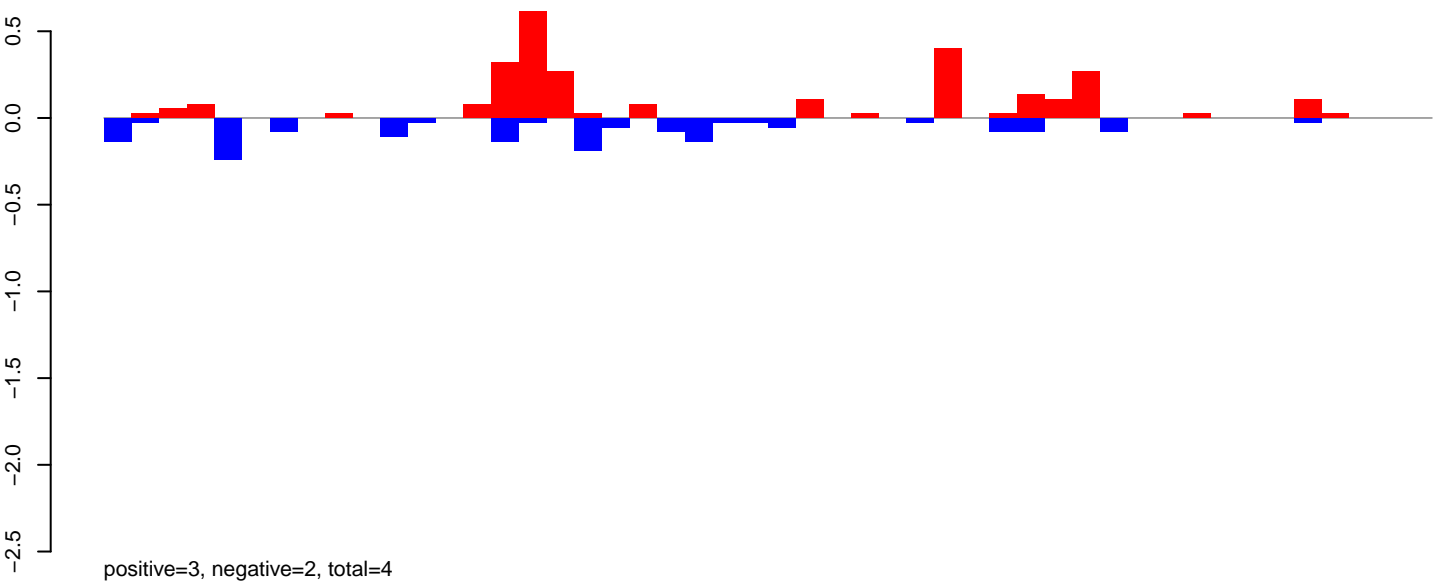

**AeAeg\_Ovary\_BF48h\_cat.rep**

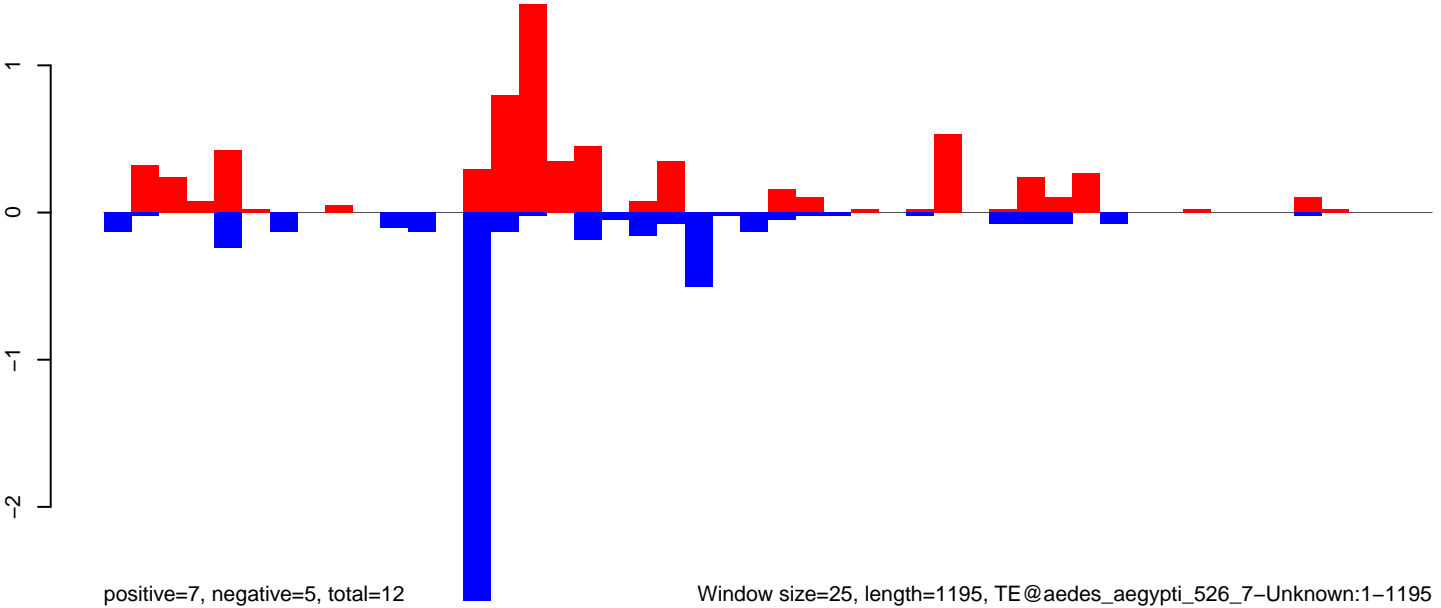

AeAeg\_Ovary\_BF48h\_cat.18\_23.rep

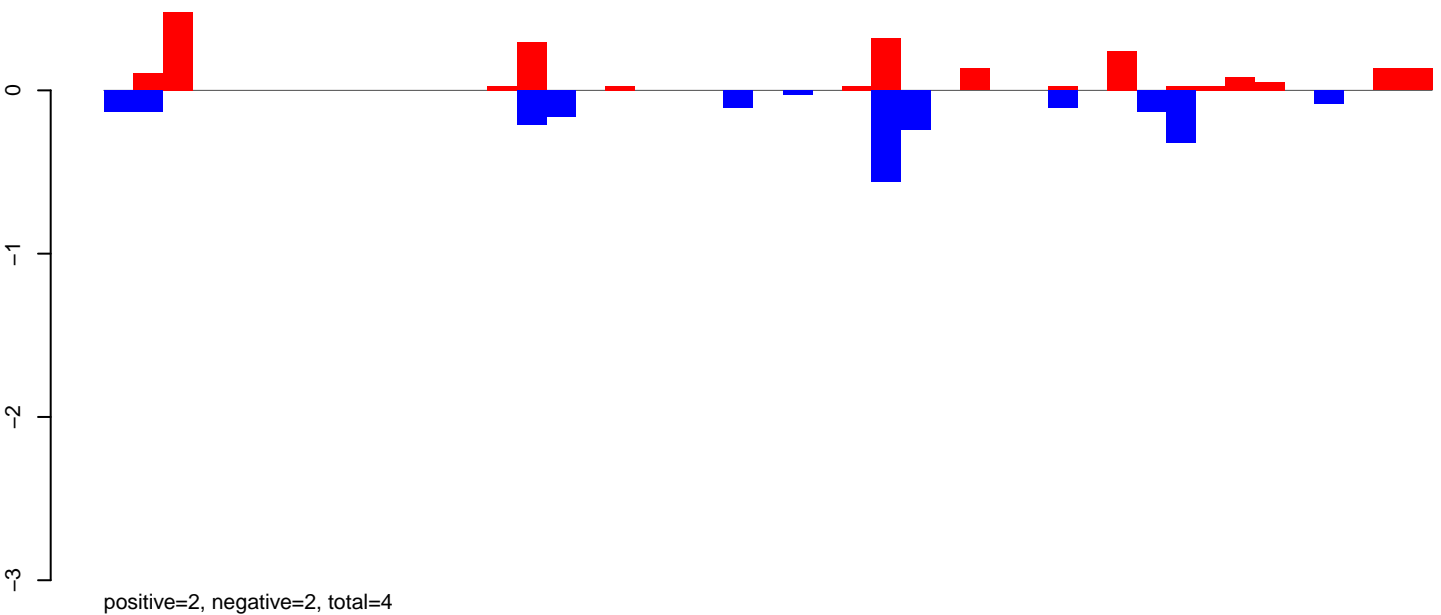

AeAeg\_Ovary\_BF48h\_cat.24\_35.rep

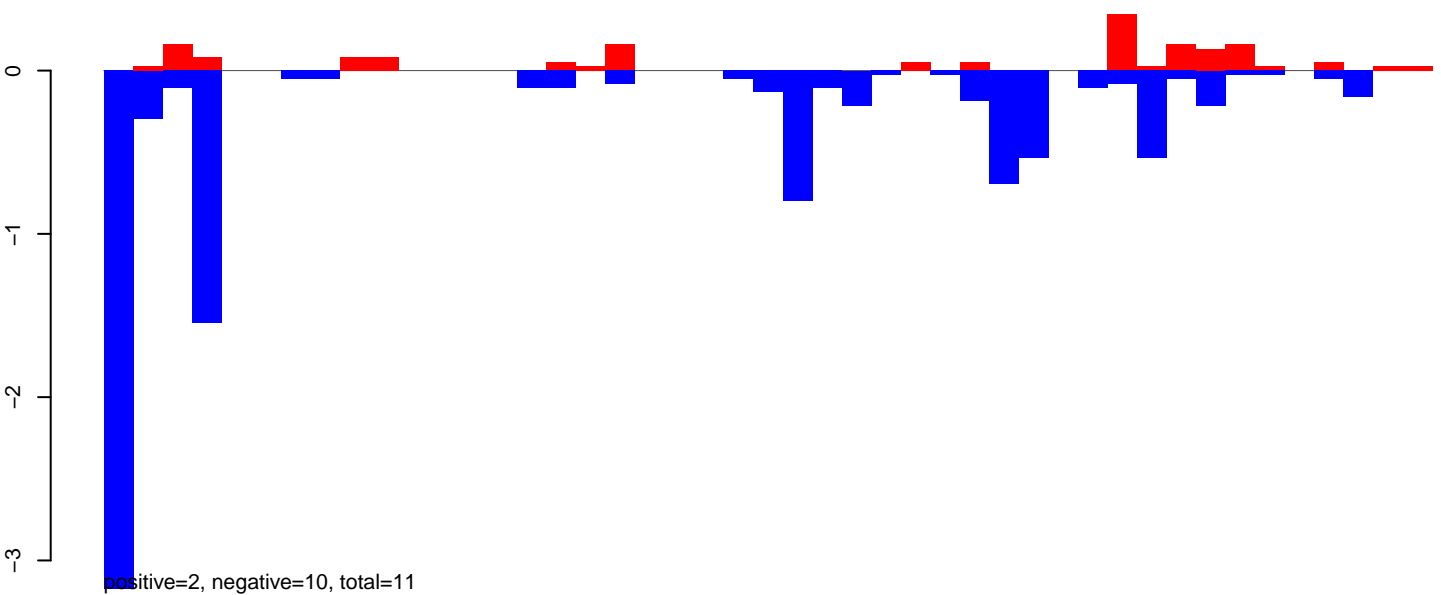

AeAeg\_Ovary\_BF48h\_cat.rep

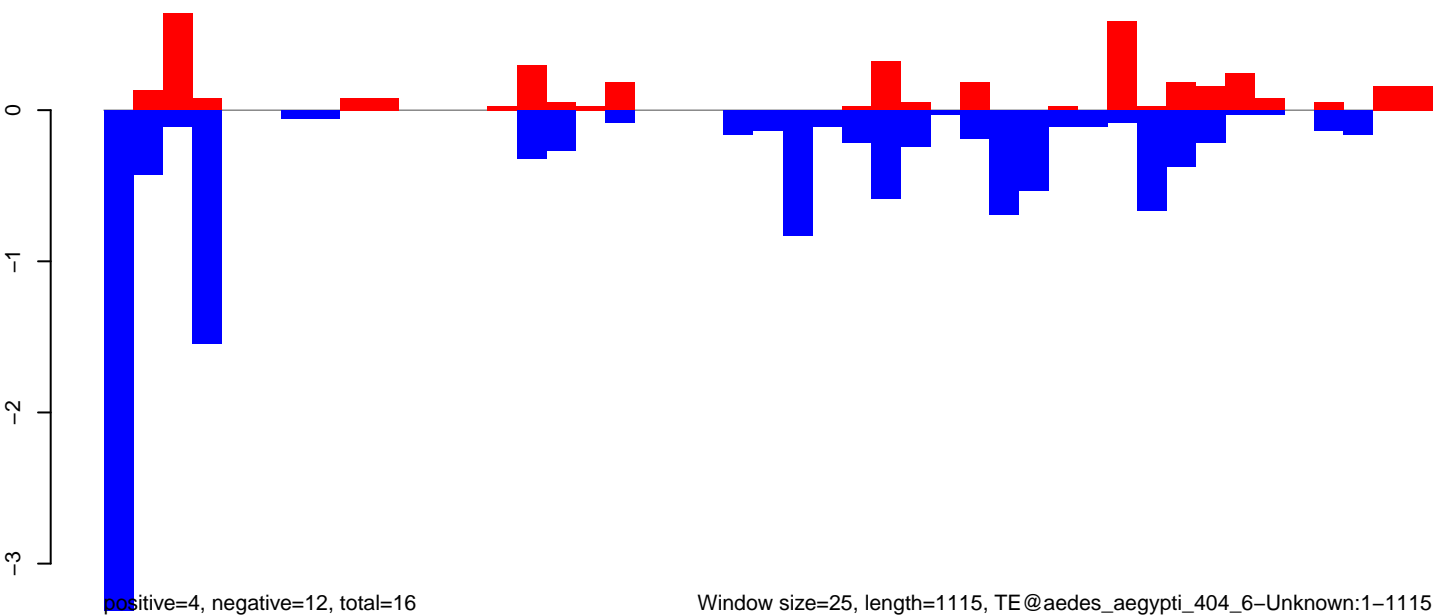

AeAeg\_Ovary\_BF48h\_cat.18\_23.rep

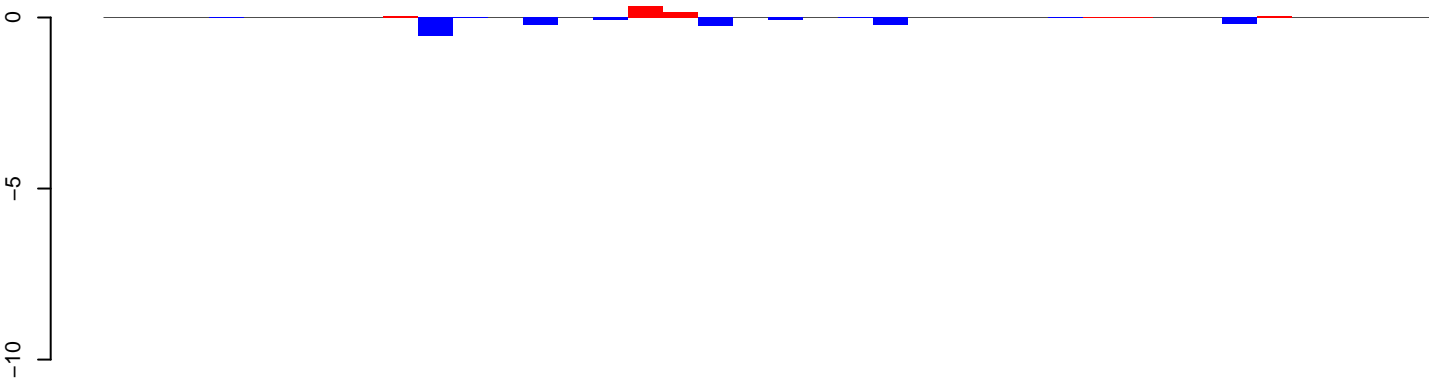

positive=1, negative=2, total=2

AeAeg\_Ovary\_BF48h\_cat.24\_35.rep

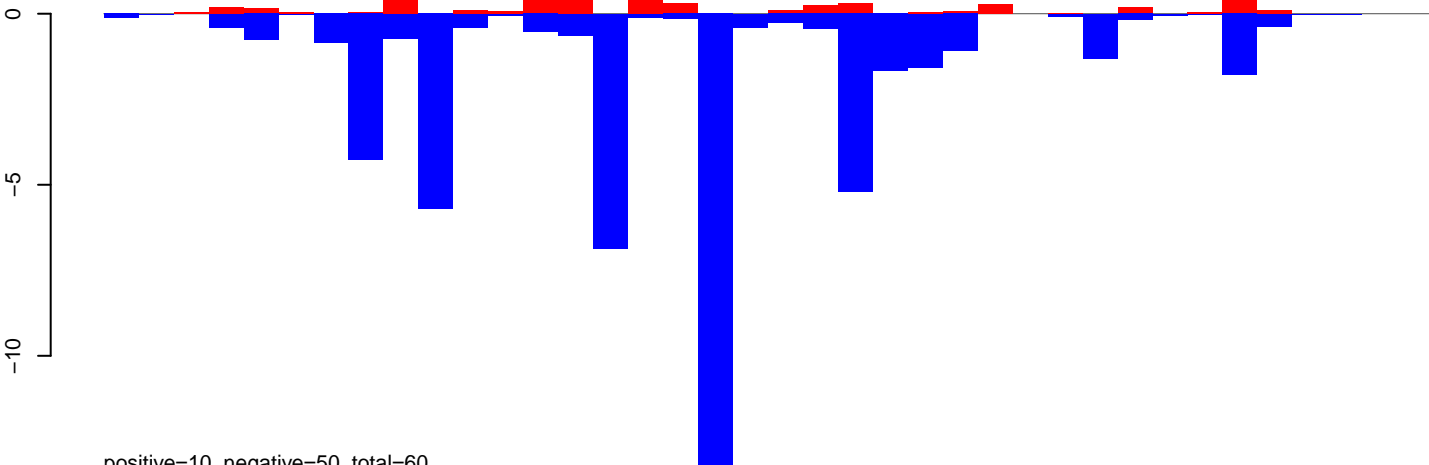

positive=10, negative=50, total=60

AeAeg\_Ovary\_BF48h\_cat.rep

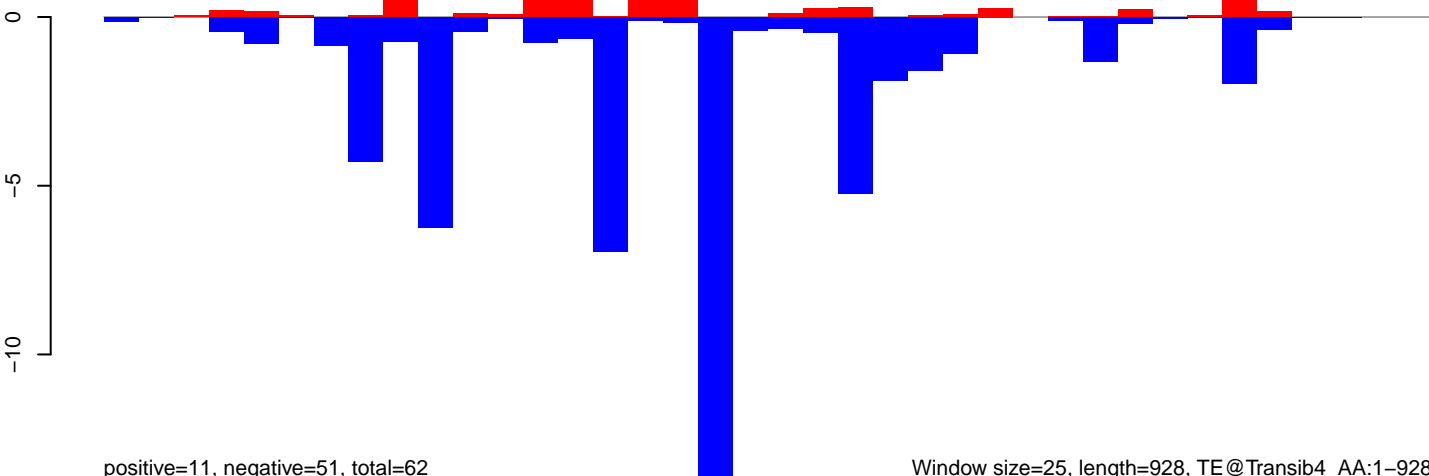

positive=11, negative=51, total=62

Window size=25, length=928, TE@Transib4\_AA:1-928

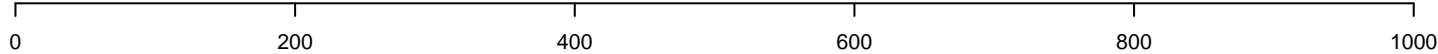

AeAeg\_Ovary\_BF48h\_cat.18\_23.rep

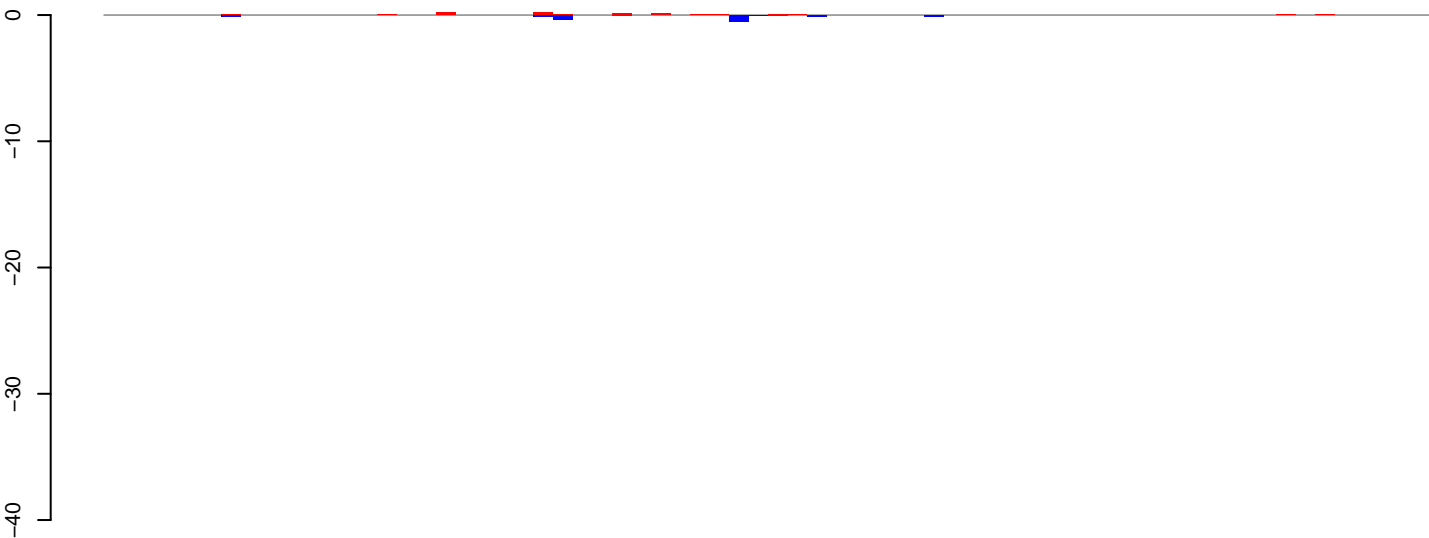

positive=1, negative=1, total=2

AeAeg\_Ovary\_BF48h\_cat.24\_35.rep

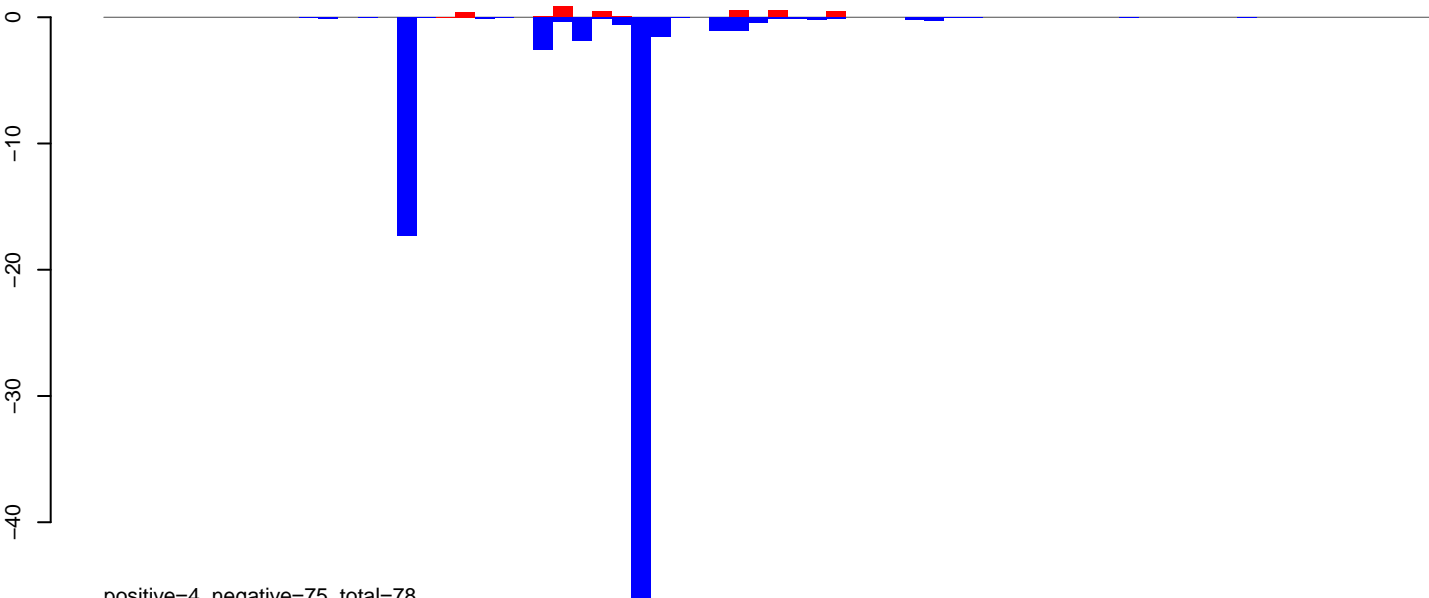

positive=4, negative=75, total=78

AeAeg\_Ovary\_BF48h\_cat.rep

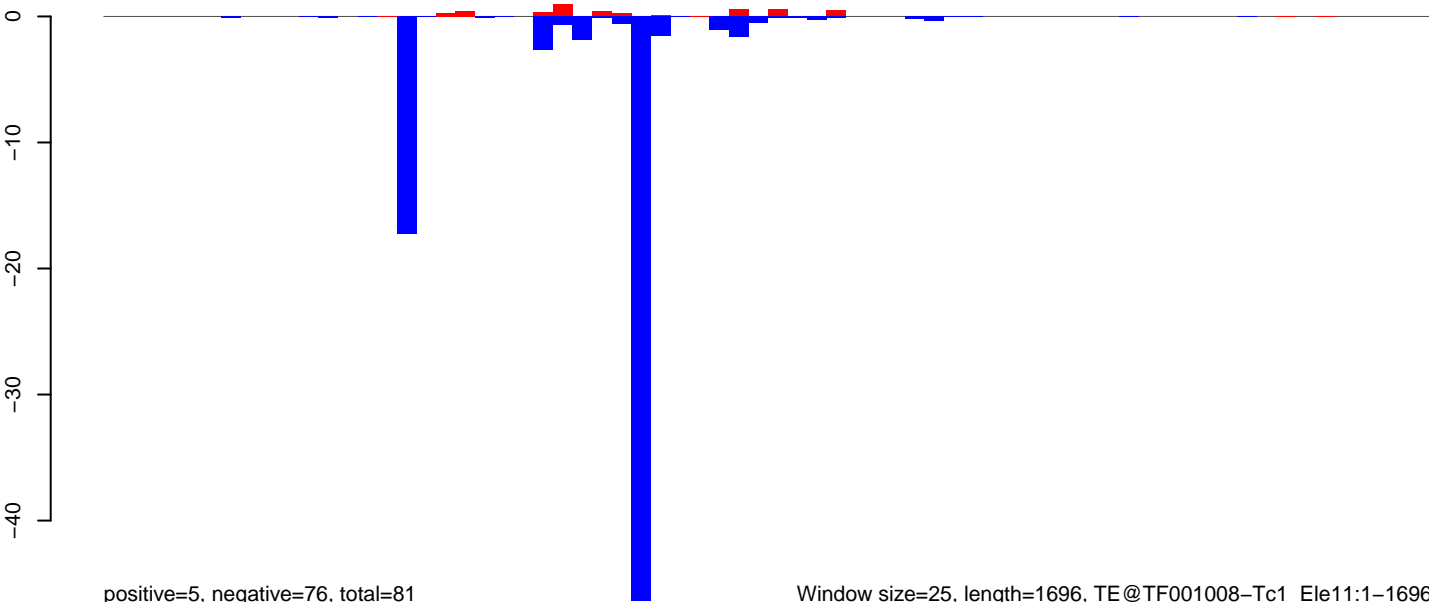

positive=5, negative=76, total=81

Window size=25, length=1696, TE@TF001008-Tc1\_Ele11:1-1696

AeAeg\_Ovary\_BF48h\_cat.18\_23.rep

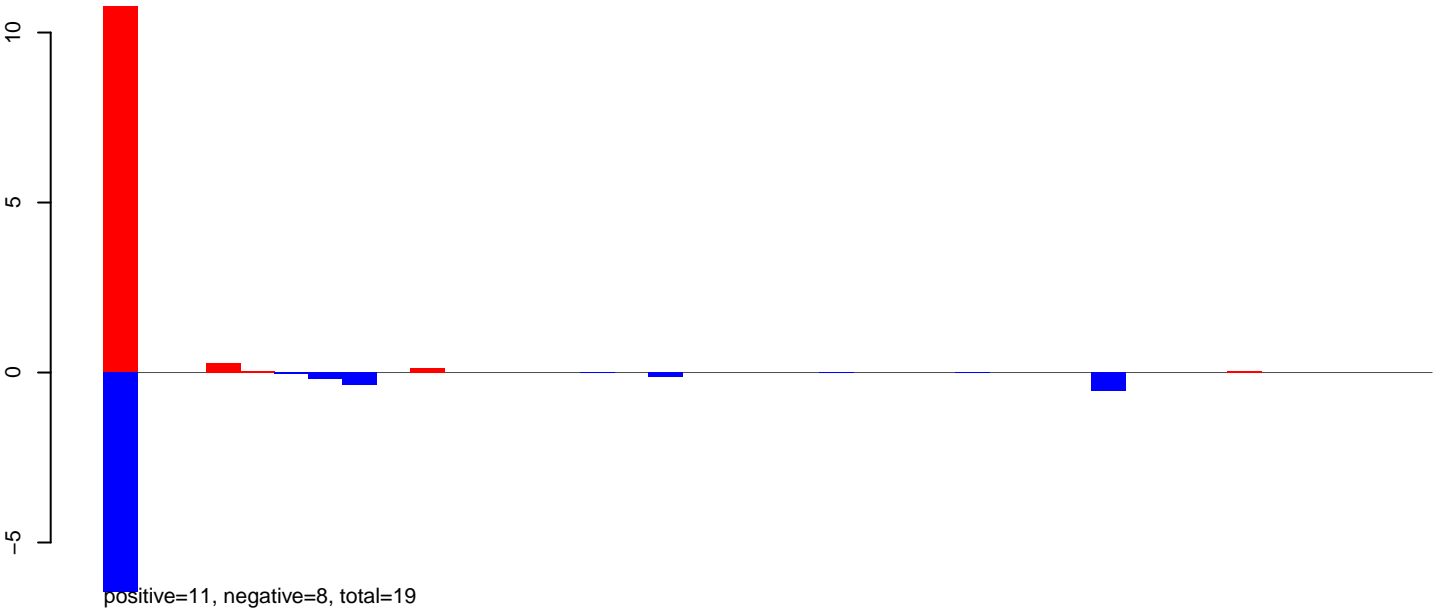

AeAeg\_Ovary\_BF48h\_cat.24\_35.rep

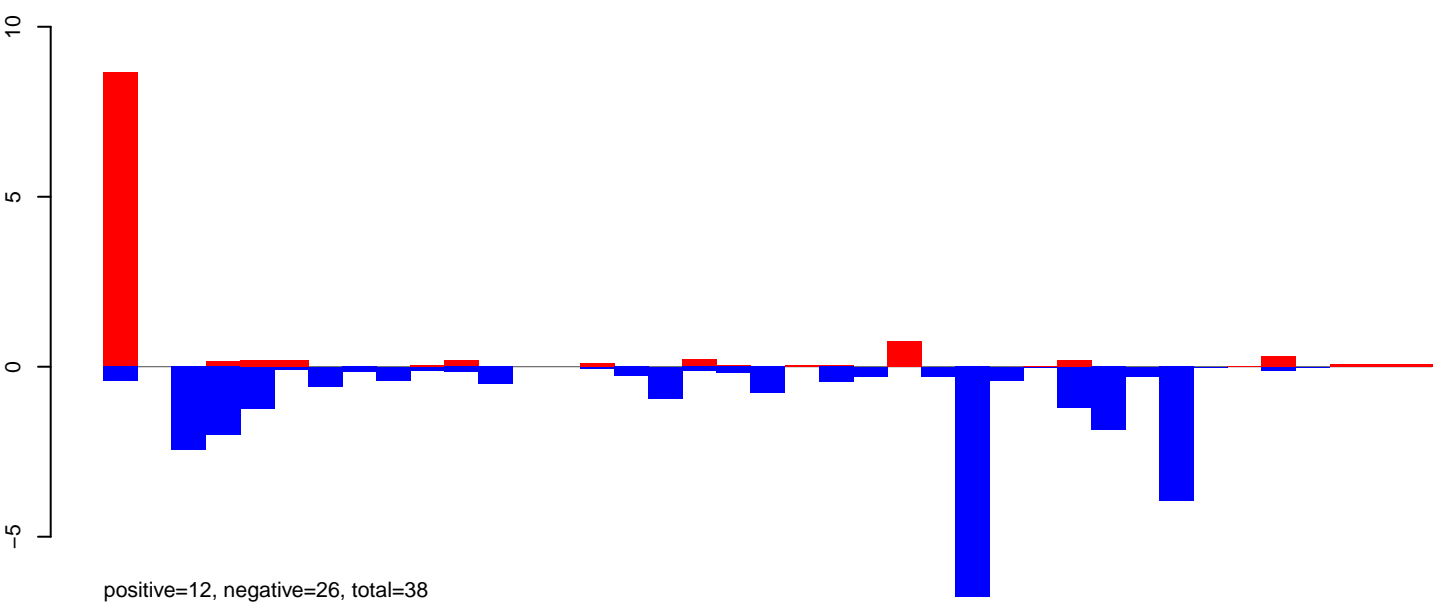

AeAeg\_Ovary\_BF48h\_cat.rep

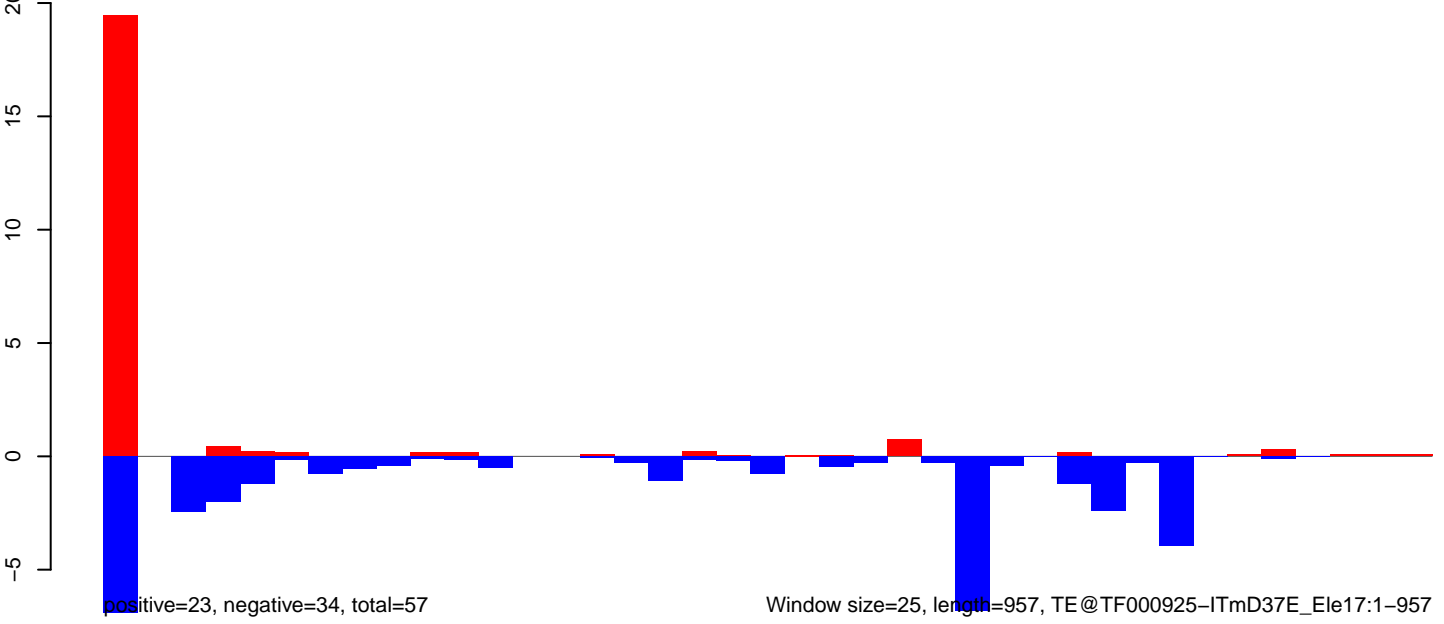

Window size=25, length=957, TE@TF000925-ITmD37E\_Ele17:1-957

0 200 400 600 800 1000

AeAeg\_Ovary\_BF48h\_cat.18\_23.rep

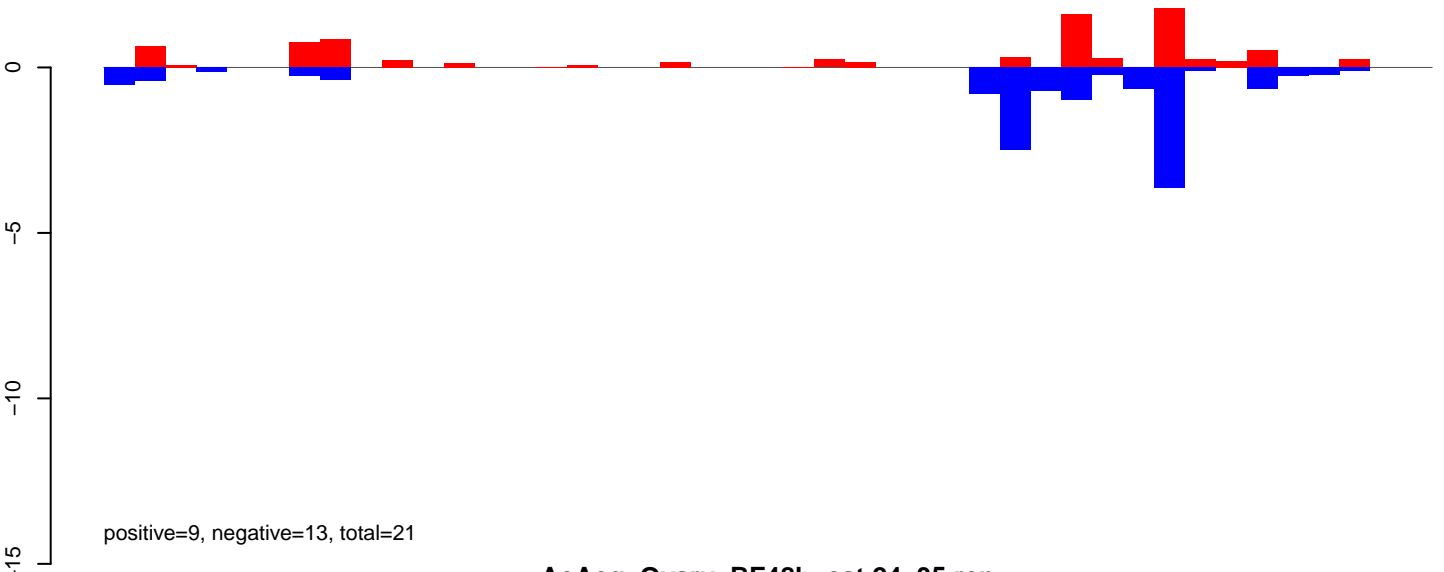

AeAeg\_Ovary\_BF48h\_cat.24\_35.rep

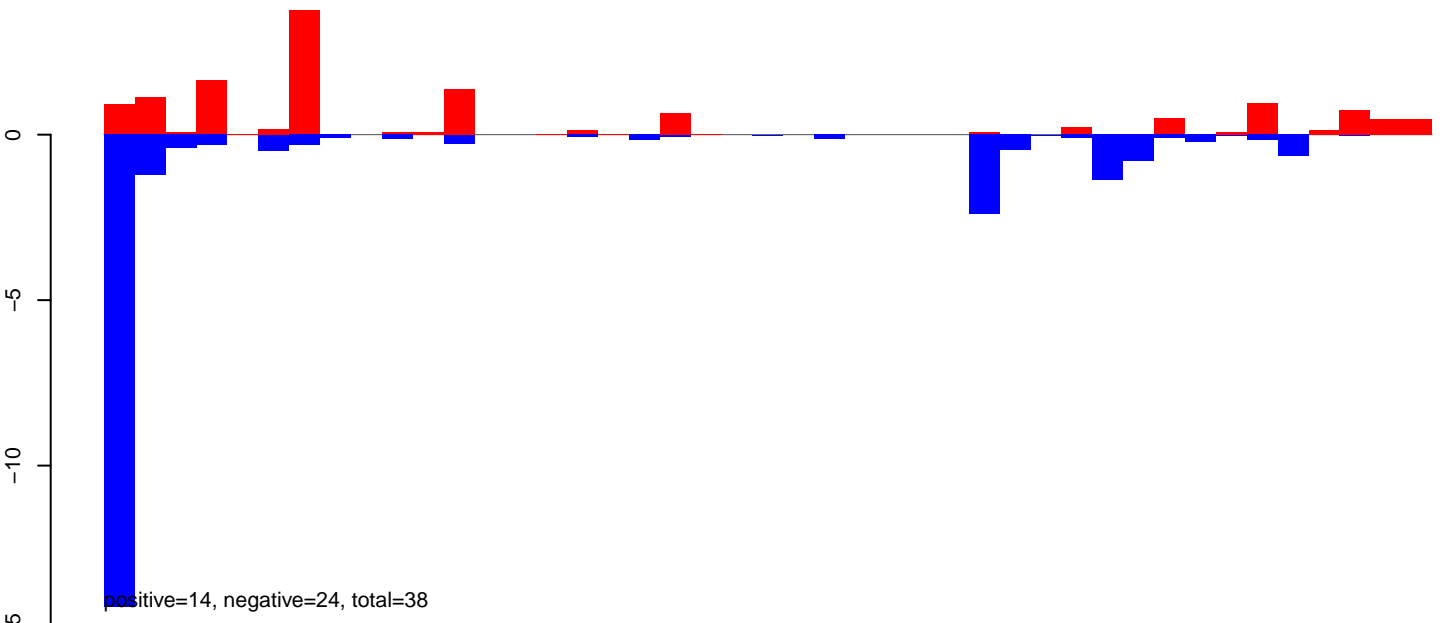

AeAeg\_Ovary\_BF48h\_cat.rep

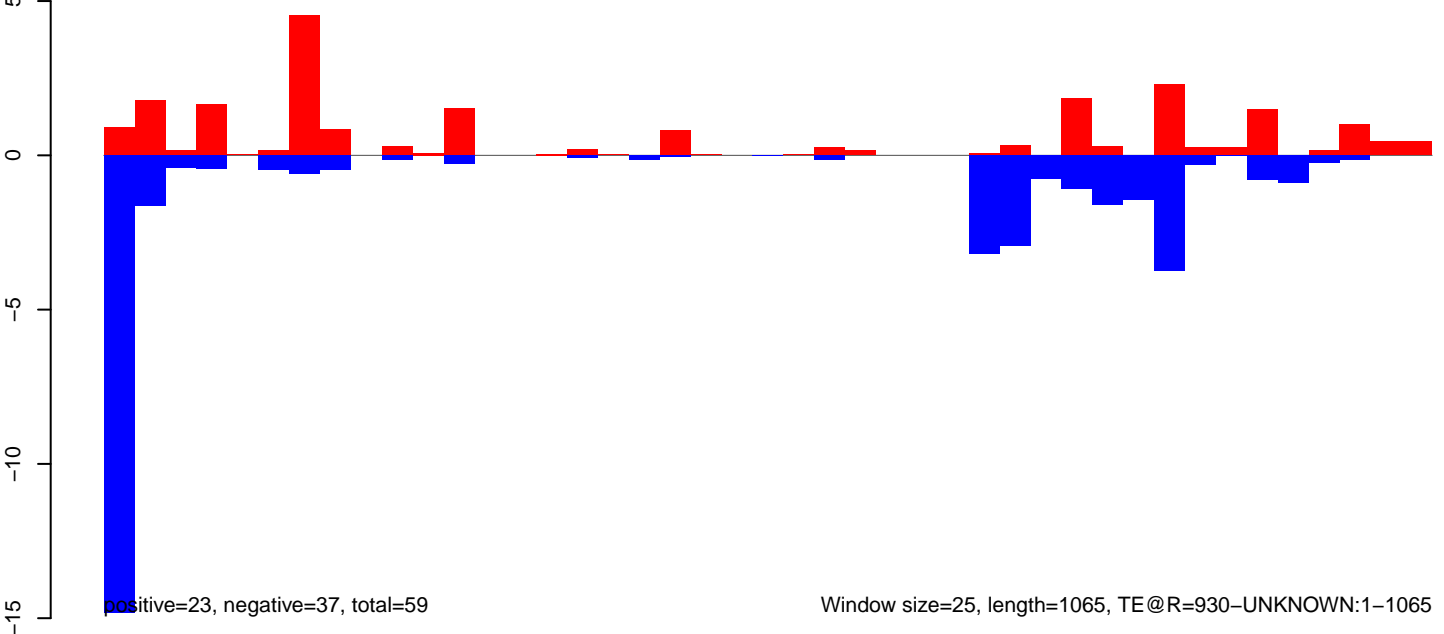

**AeAeg\_Ovary\_BF48h\_cat.18\_23.rep**



**AeAeg\_Ovary\_BF48h\_cat.24\_35.rep**



**AeAeg\_Ovary\_BF48h\_cat.rep**

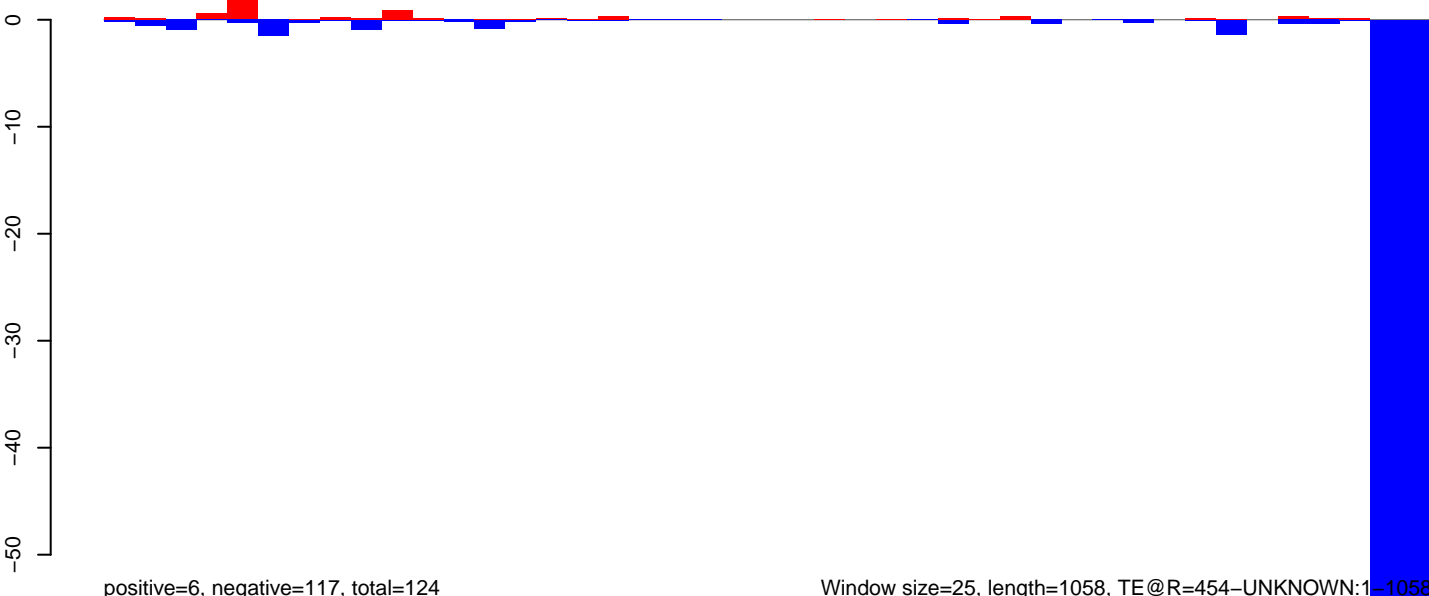



AeAeg\_Ovary\_BF48h\_cat.18\_23.rep

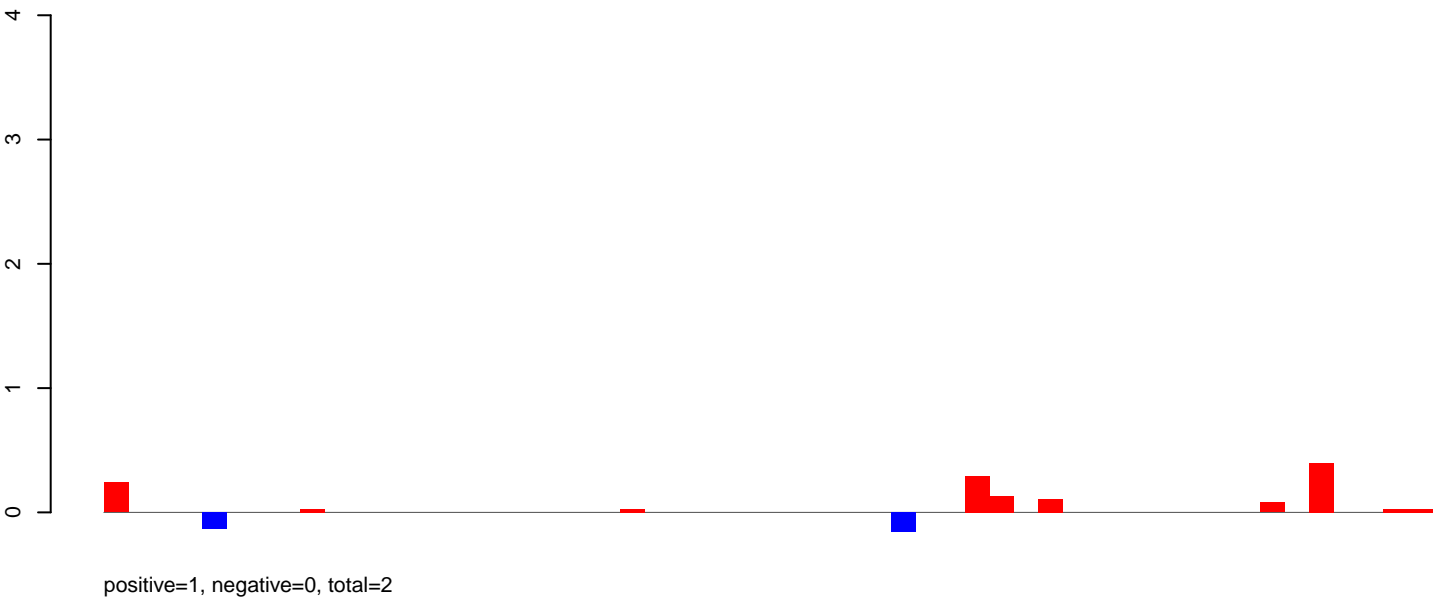

AeAeg\_Ovary\_BF48h\_cat.24\_35.rep

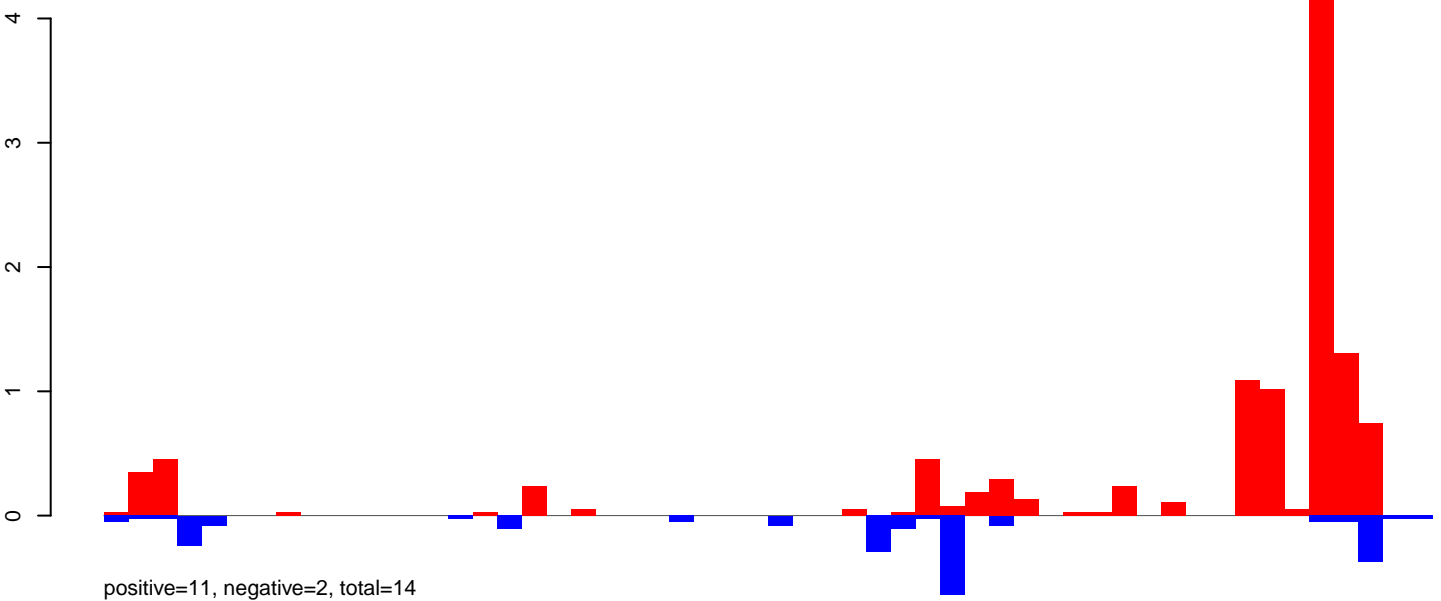

AeAeg\_Ovary\_BF48h\_cat.rep

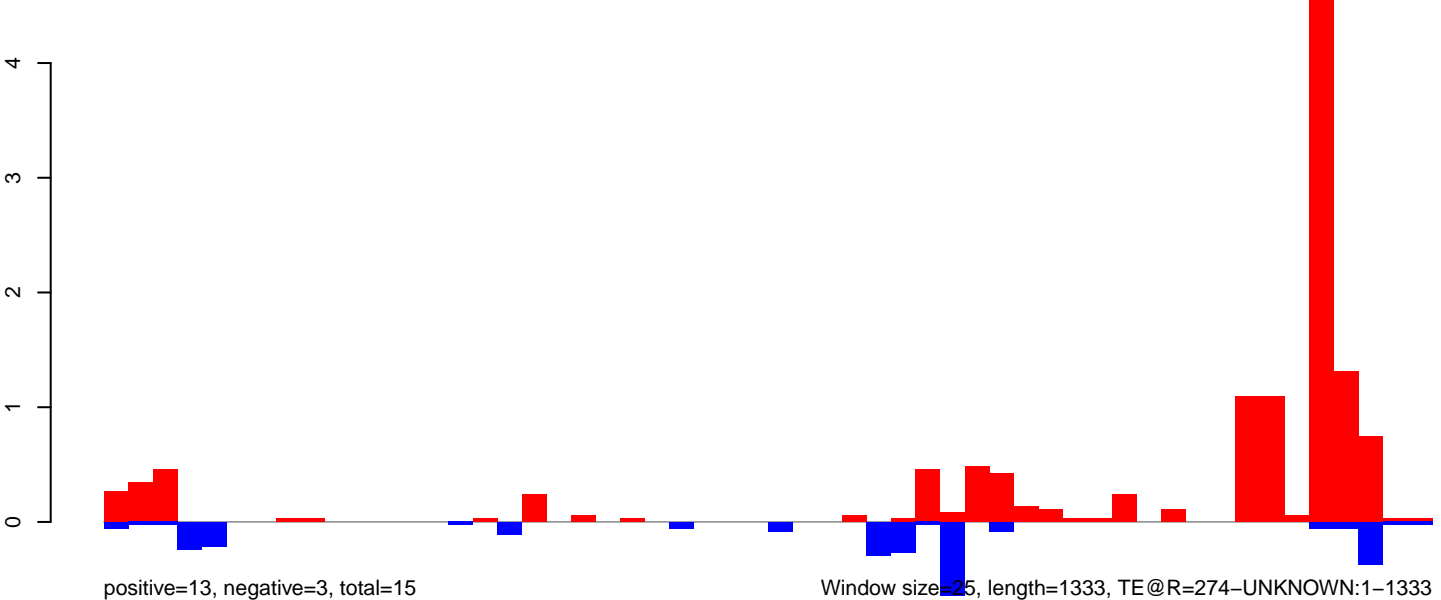

Window size=25, length=1333, TE@R=274-UNKNOWN:1-1333

AeAeg\_Ovary\_BF48h\_cat.18\_23.rep

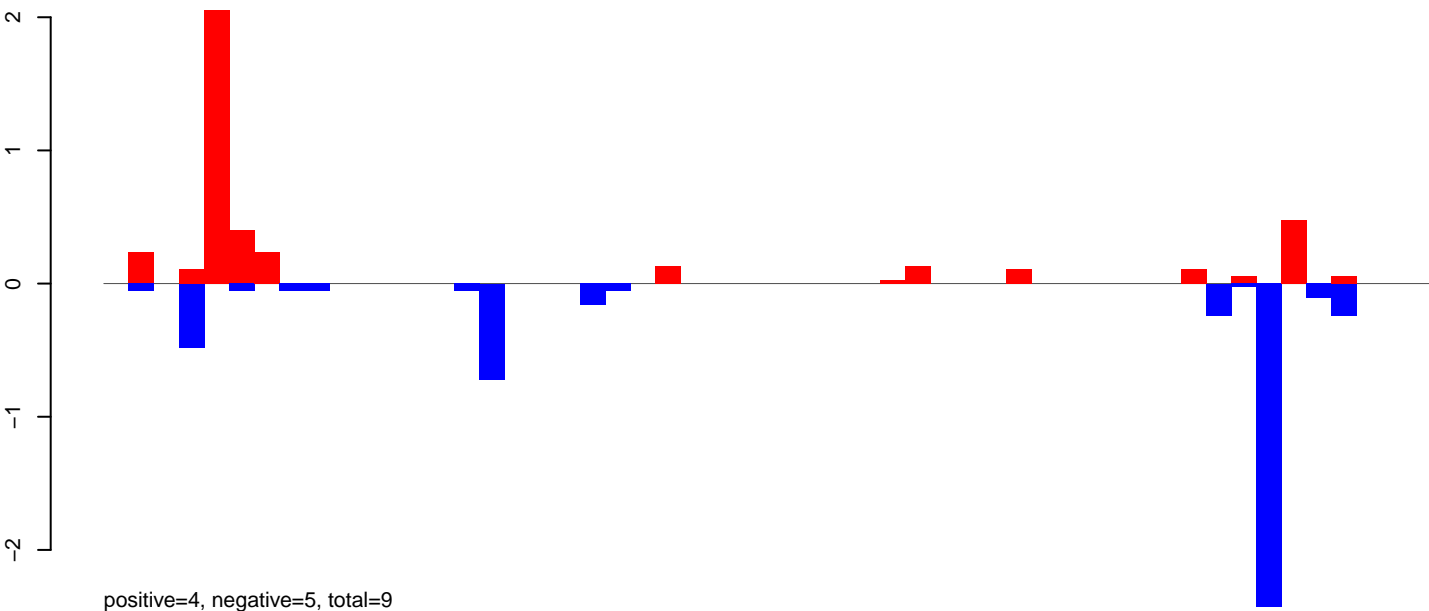

AeAeg\_Ovary\_BF48h\_cat.24\_35.rep

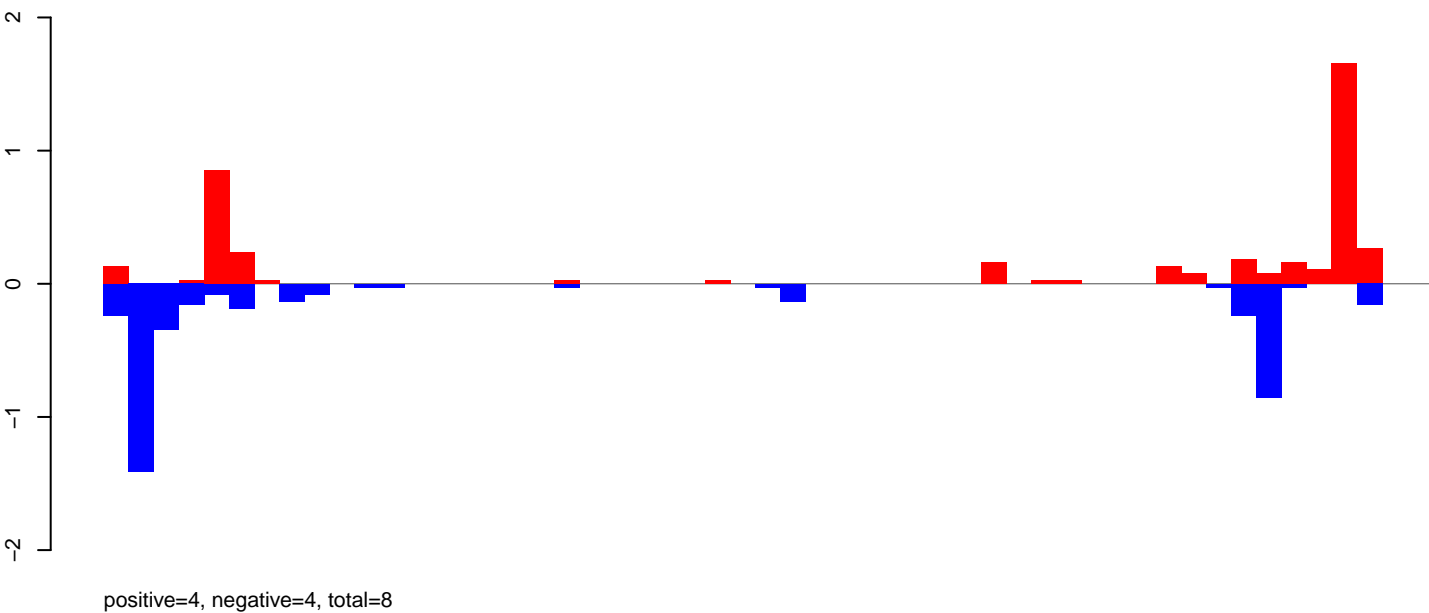

AeAeg\_Ovary\_BF48h\_cat.rep

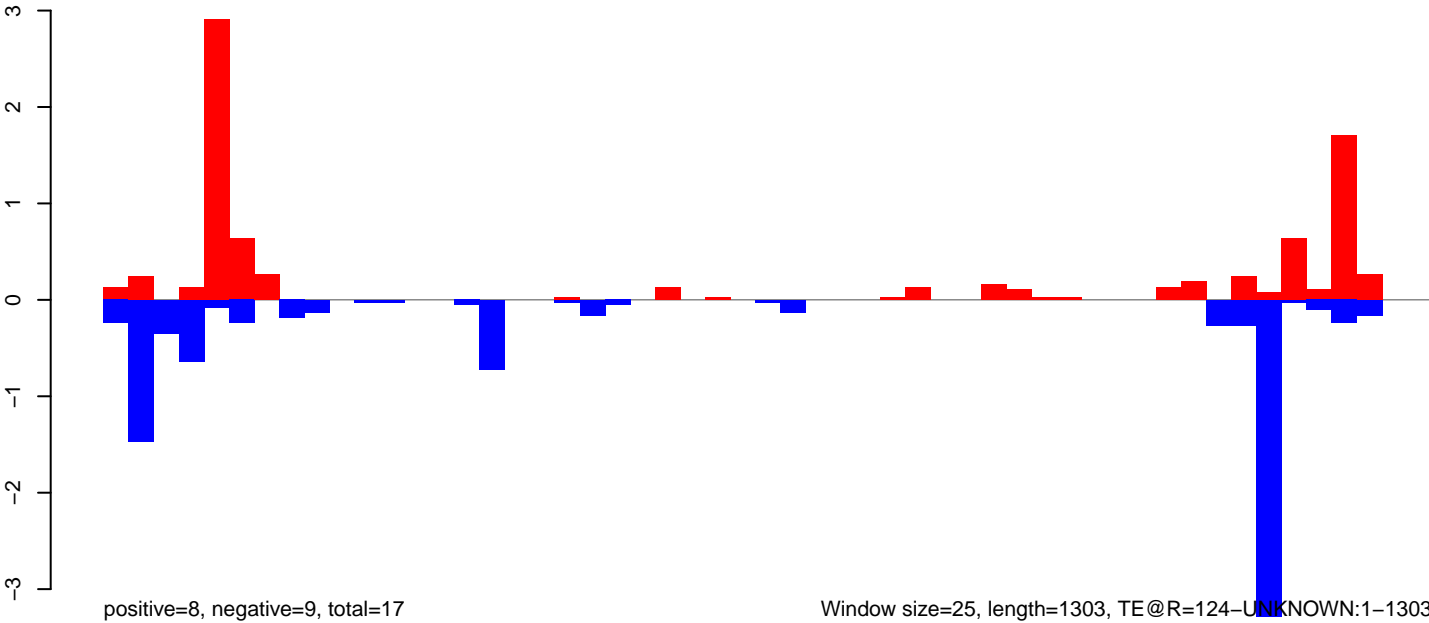

Window size=25, length=1303, TE@R=124-UNKNOWN:1-1303

AeAeg\_Ovary\_BF48h\_cat.18\_23.rep

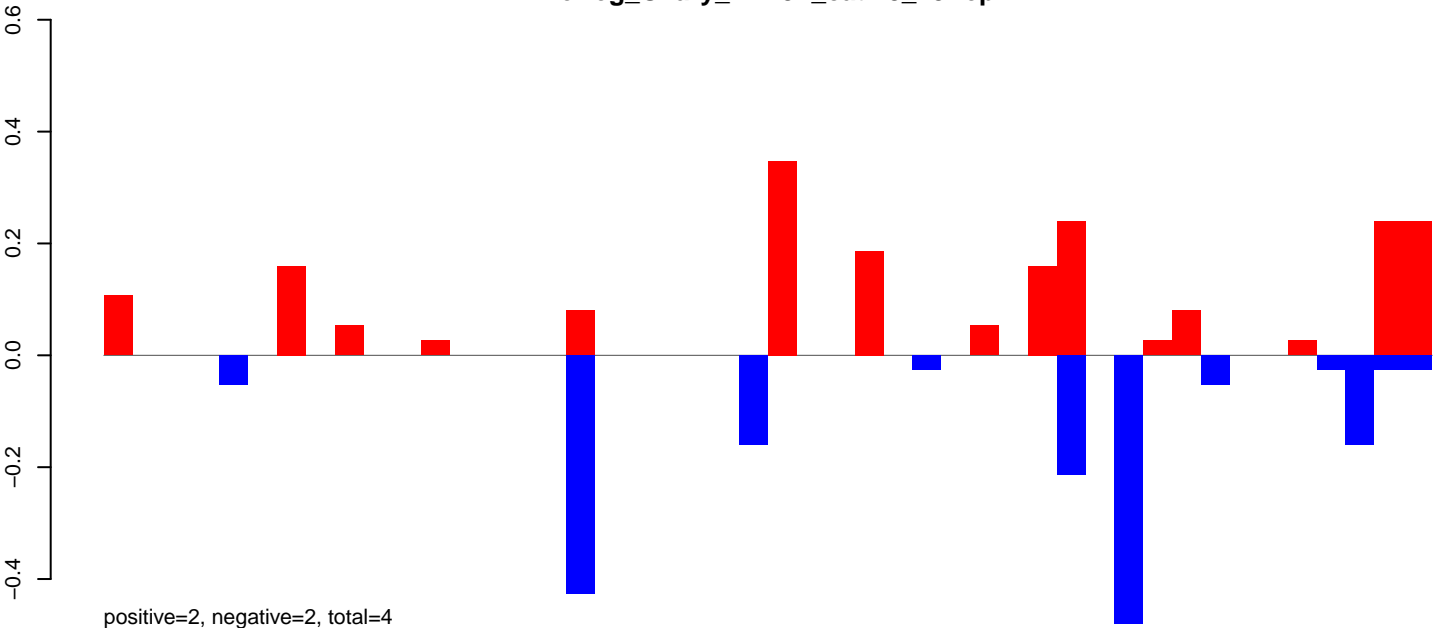

AeAeg\_Ovary\_BF48h\_cat.24\_35.rep

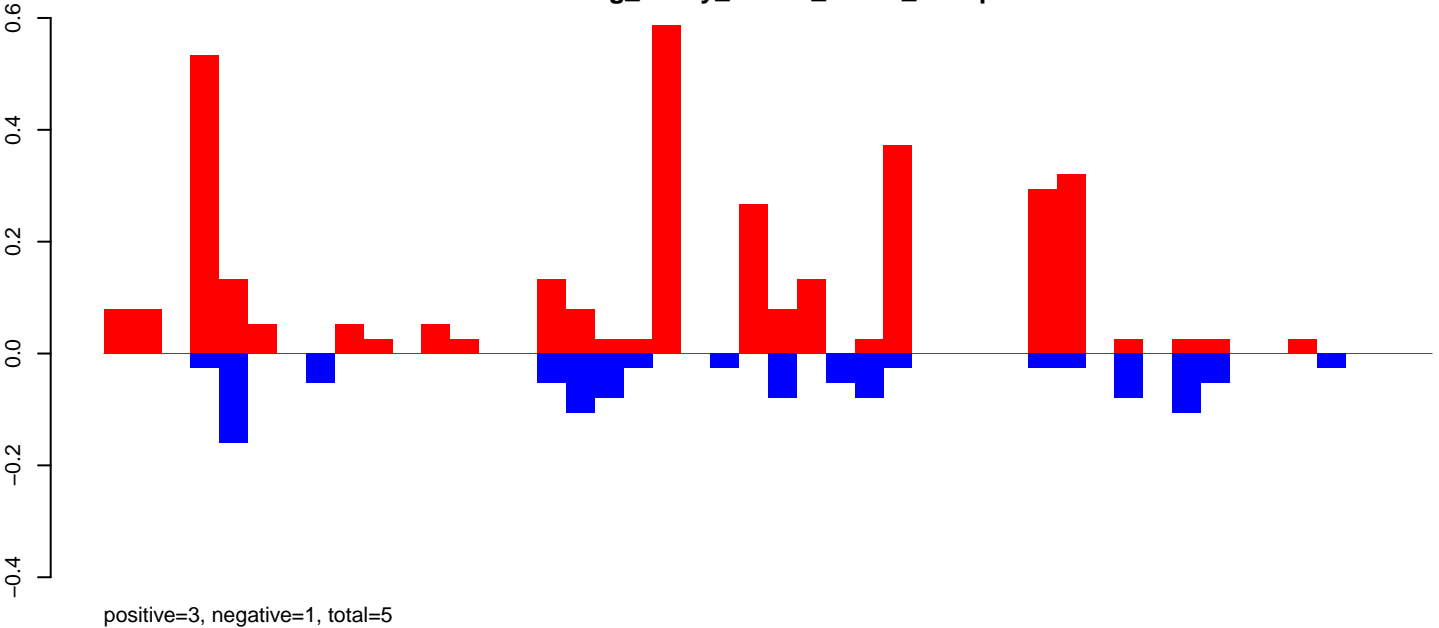

AeAeg\_Ovary\_BF48h\_cat.rep

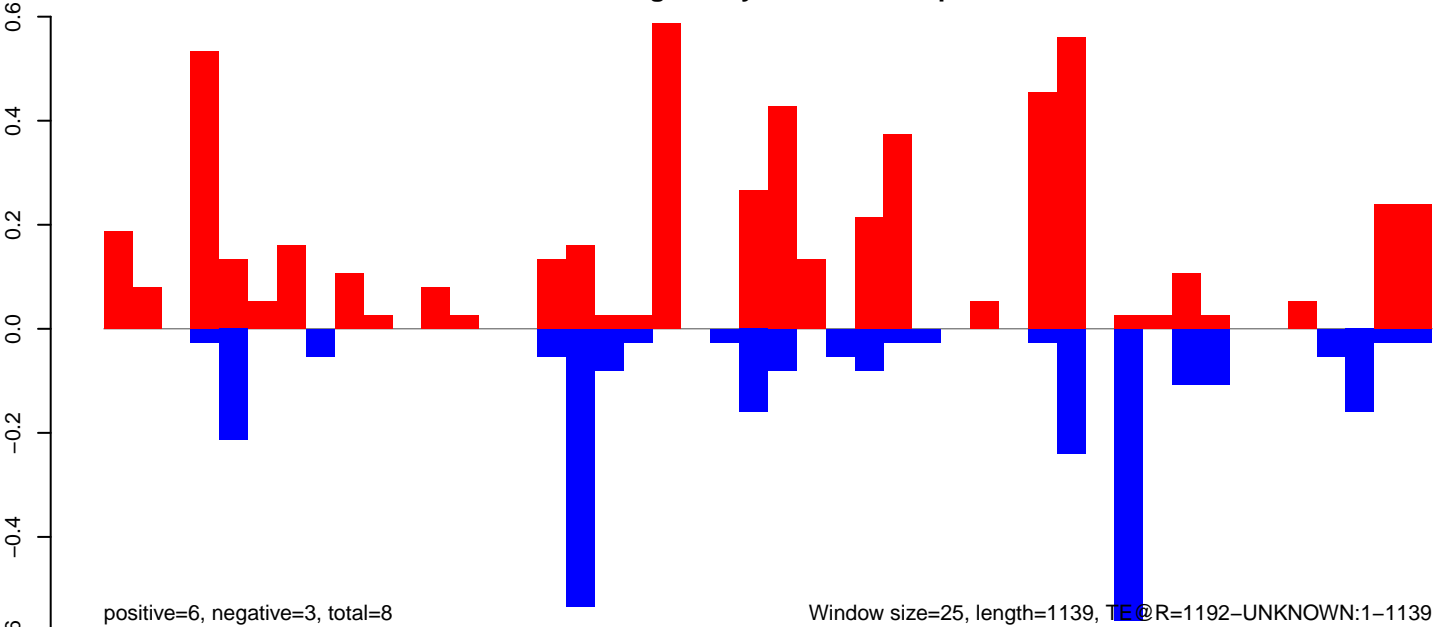

Window size=25, length=1139, TE@R=1192-UNKNOWN:1-1139

AeAeg\_Ovary\_BF48h\_cat.18\_23.rep

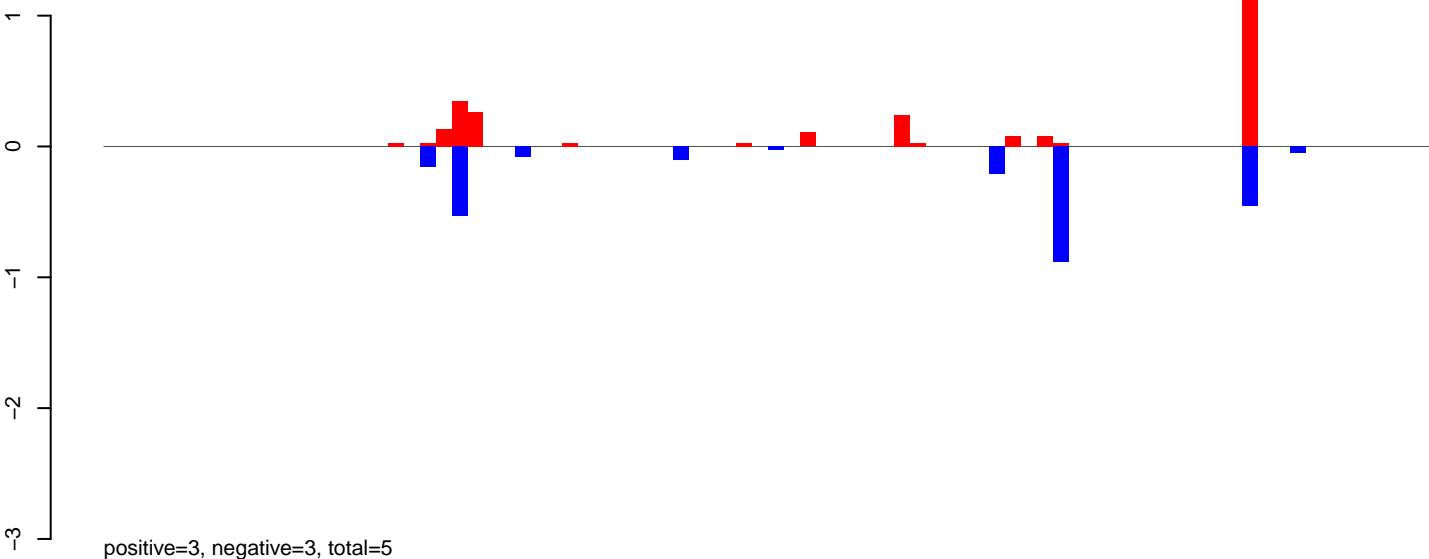

AeAeg\_Ovary\_BF48h\_cat.24\_35.rep

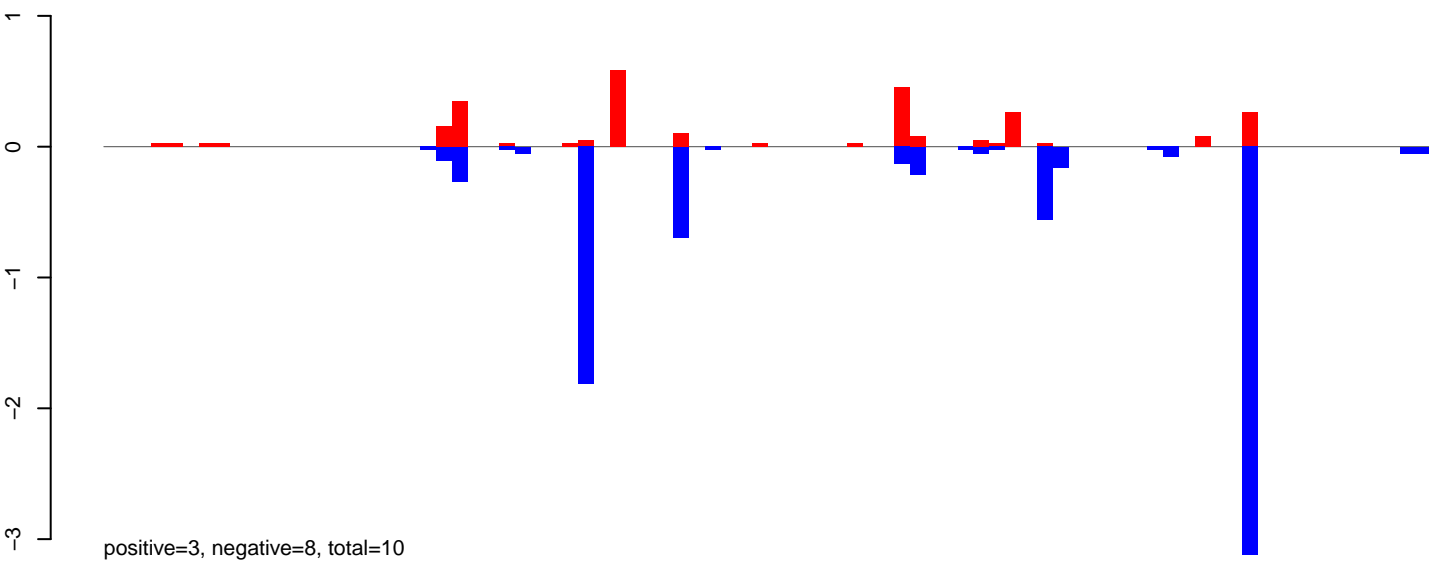

AeAeg\_Ovary\_BF48h\_cat.rep

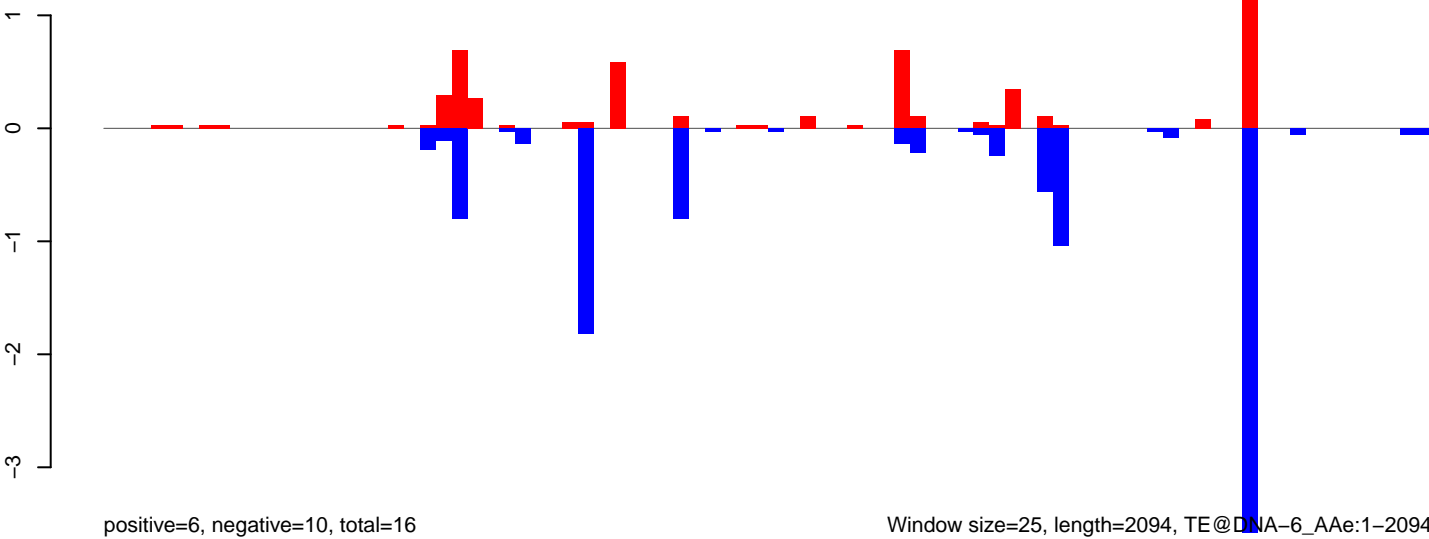

AeAeg\_Ovary\_BF48h\_cat.18\_23.rep

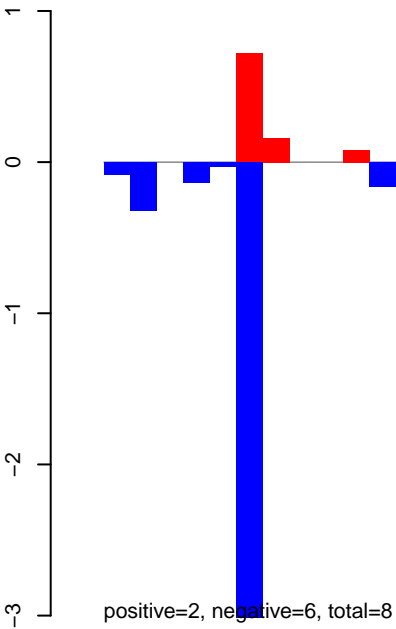

AeAeg\_Ovary\_BF48h\_cat.24\_35.rep

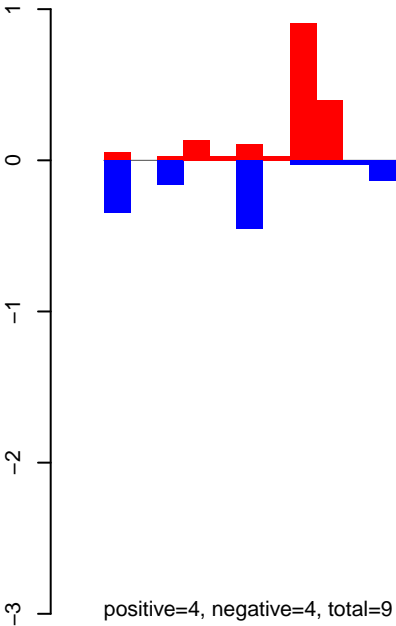

AeAeg\_Ovary\_BF48h\_cat.rep

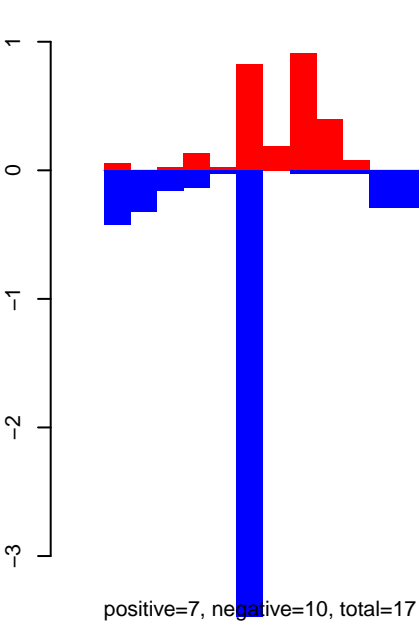

AeAeg\_Ovary\_BF48h\_cat.18\_23.rep

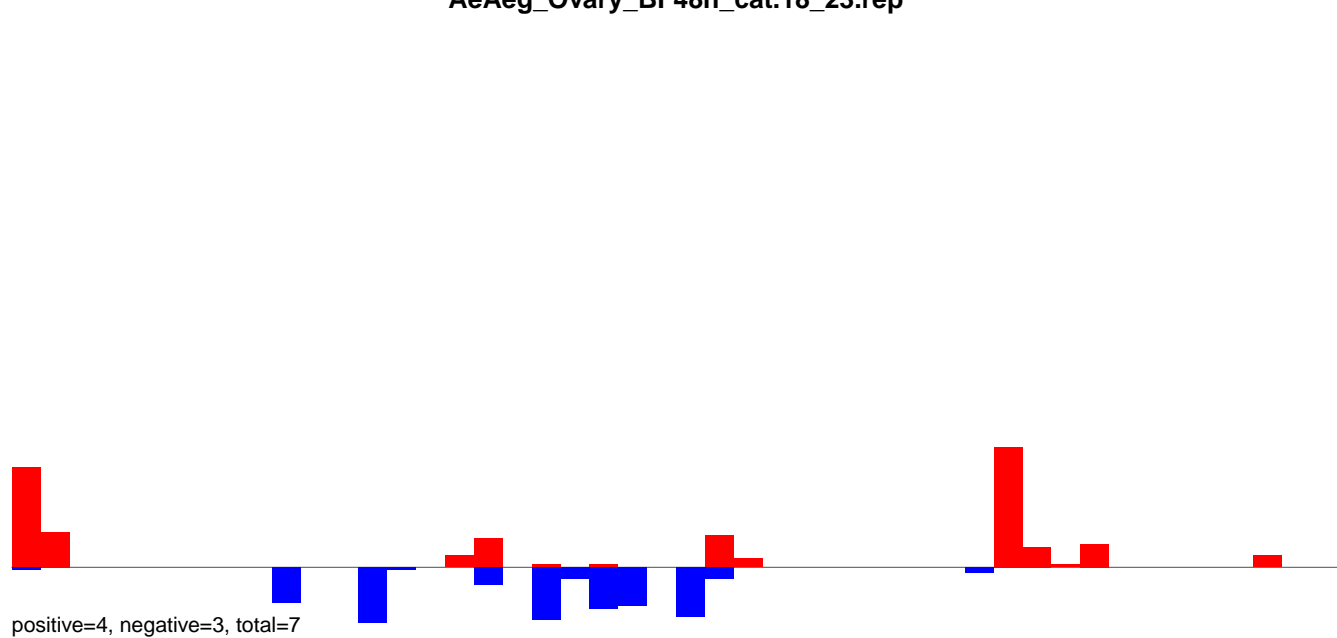

AeAeg\_Ovary\_BF48h\_cat.24\_35.rep

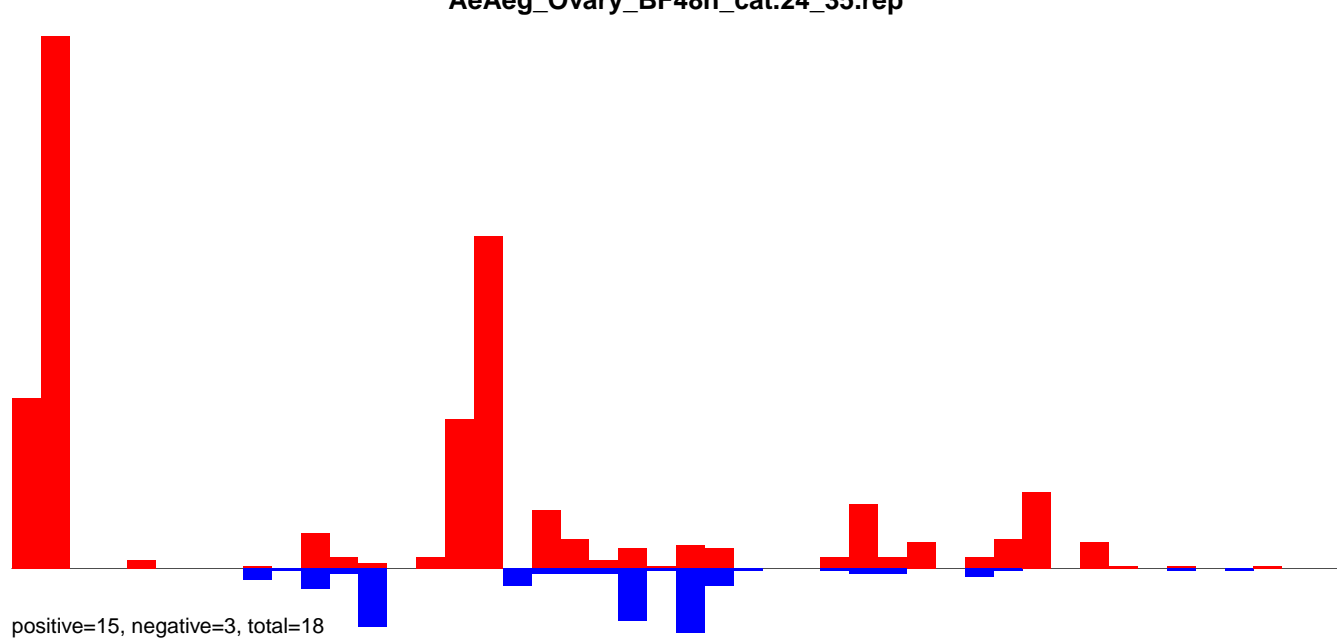

AeAeg\_Ovary\_BF48h\_cat.rep

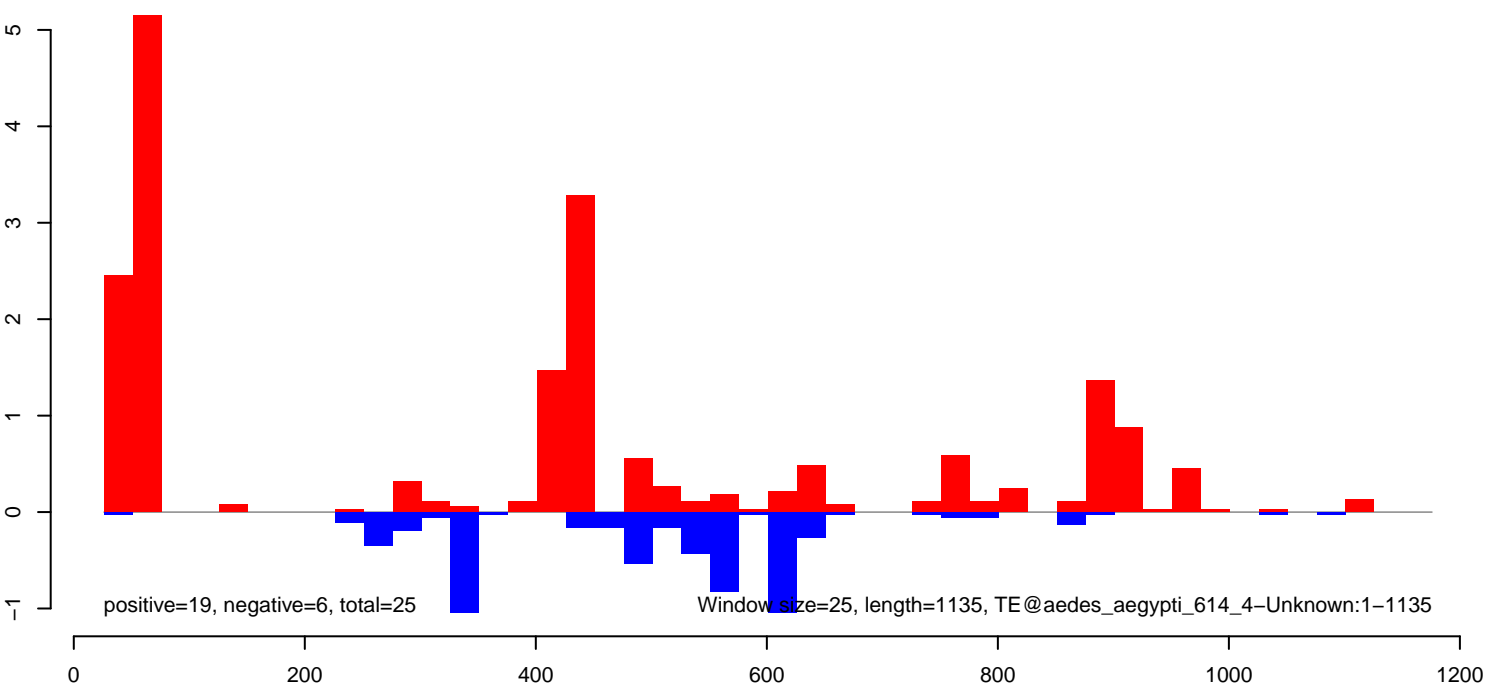

AeAeg\_Ovary\_BF48h\_cat.18\_23.rep

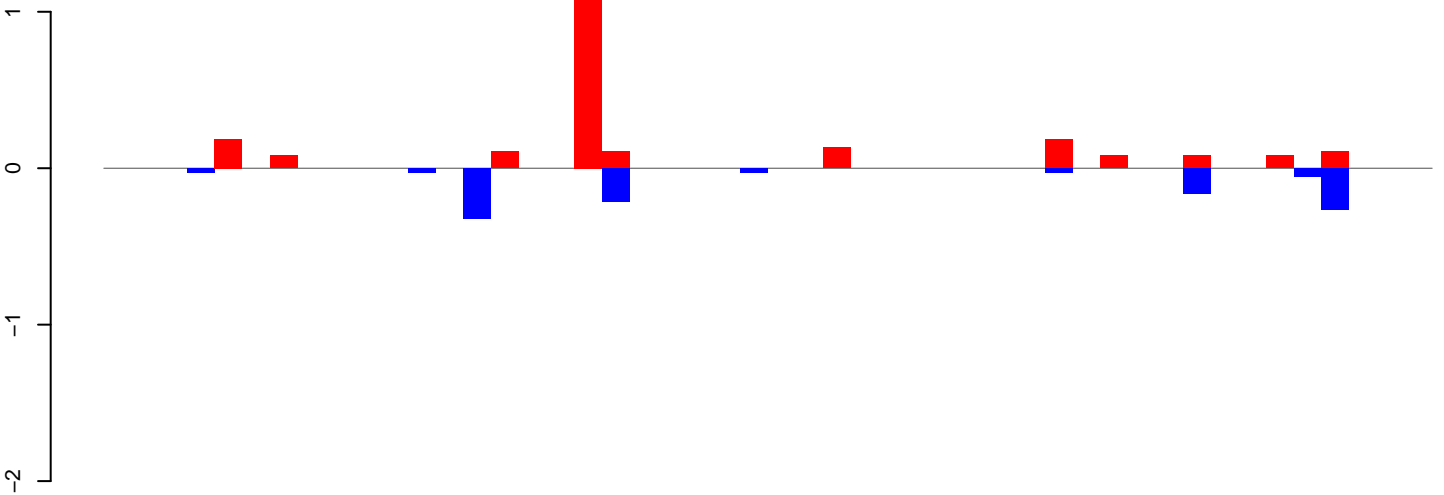

positive=3, negative=1, total=4

AeAeg\_Ovary\_BF48h\_cat.24\_35.rep

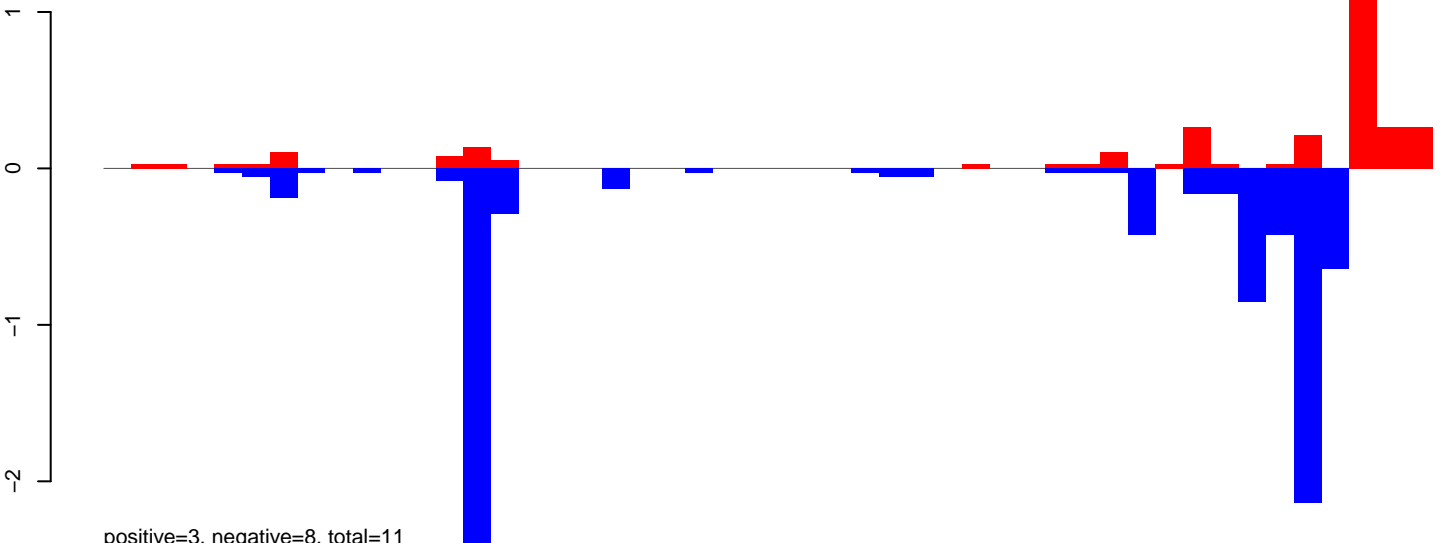

positive=3, negative=8, total=11

AeAeg\_Ovary\_BF48h\_cat.rep

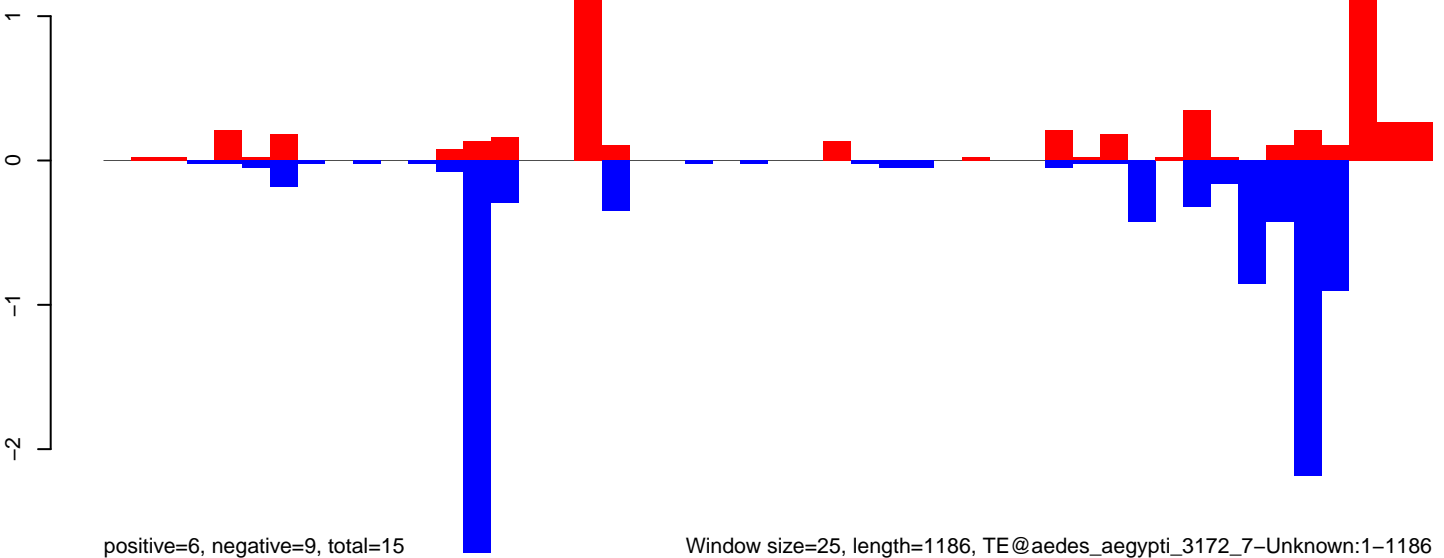

positive=6, negative=9, total=15

Window size=25, length=1186, TE@aedes\_aegypti\_3172\_7-Unknown:1-1186

0 200 400 600 800 1000 1200

AeAeg\_Ovary\_BF48h\_cat.18\_23.rep

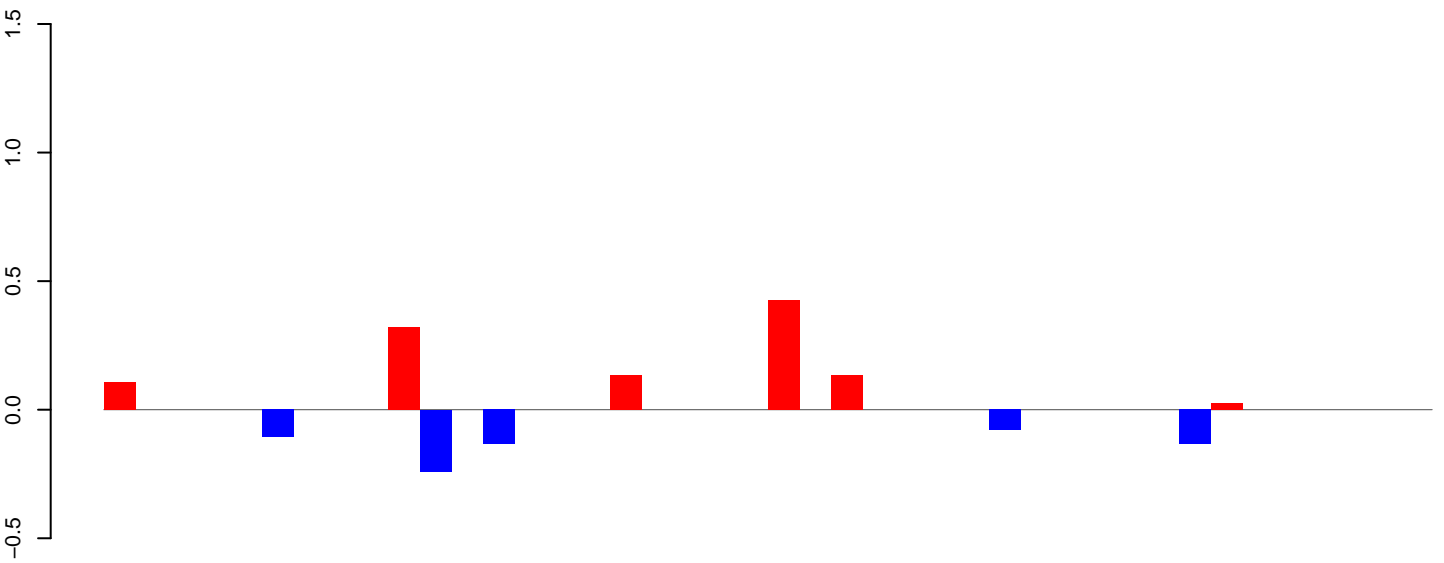

positive=1, negative=1, total=2

AeAeg\_Ovary\_BF48h\_cat.24\_35.rep

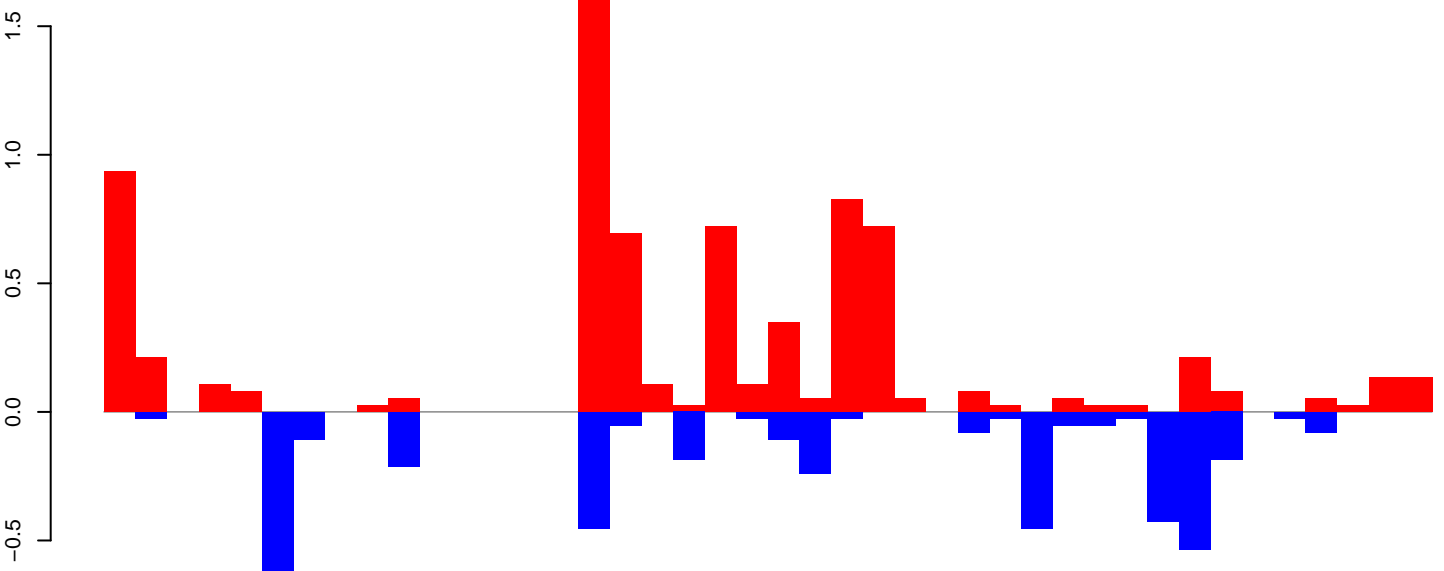

positive=8, negative=4, total=12

AeAeg\_Ovary\_BF48h\_cat.rep

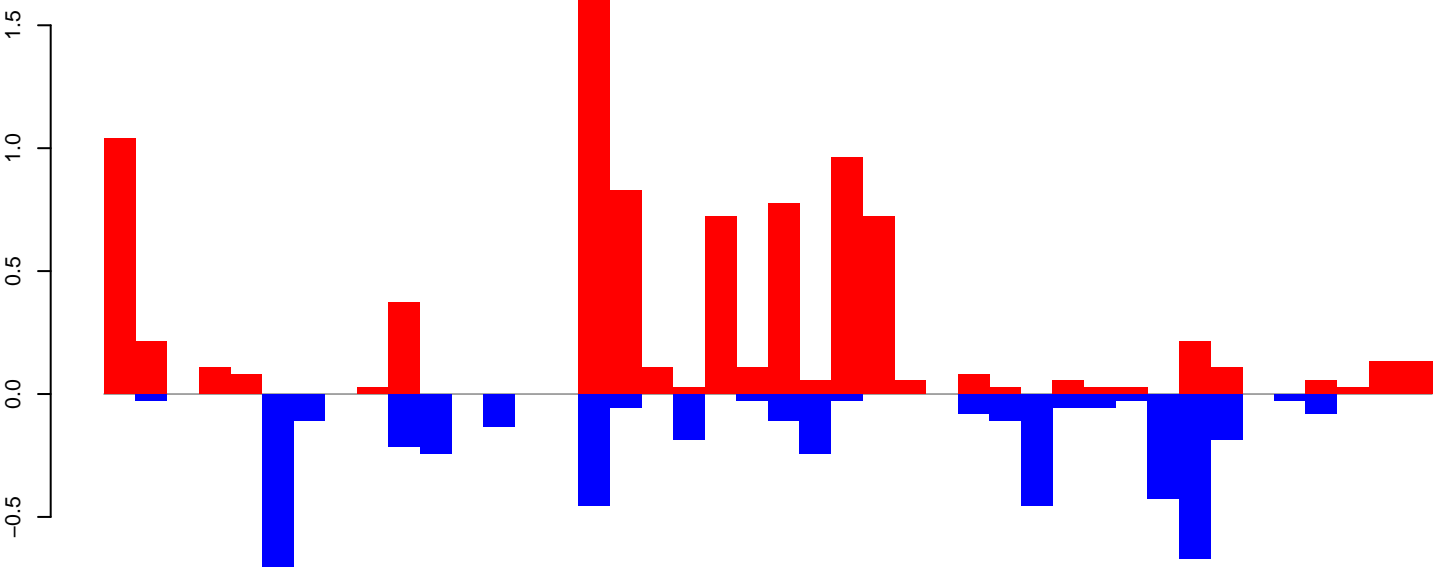

positive=9, negative=5, total=13

Window size=25, length=1041, TE@aedes\_aegypti\_1041\_6-Unknown:1-1041



AeAeg\_Ovary\_BF48h\_cat.18\_23.rep

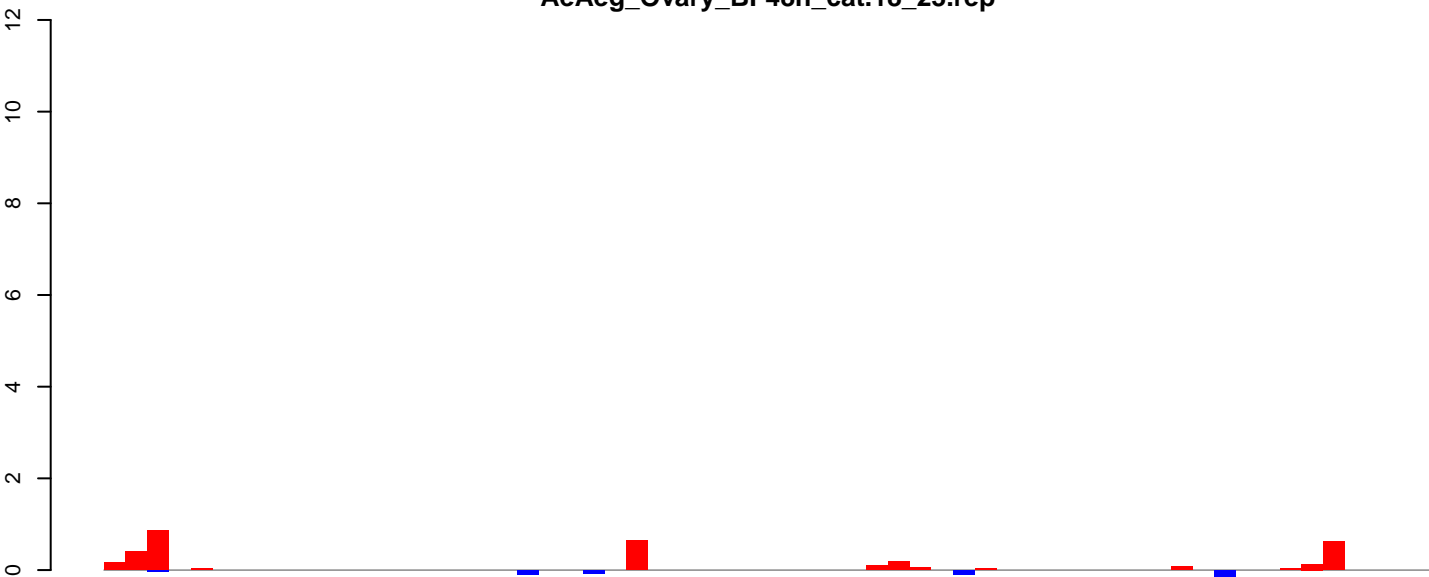

positive=3, negative=0, total=4

AeAeg\_Ovary\_BF48h\_cat.24\_35.rep

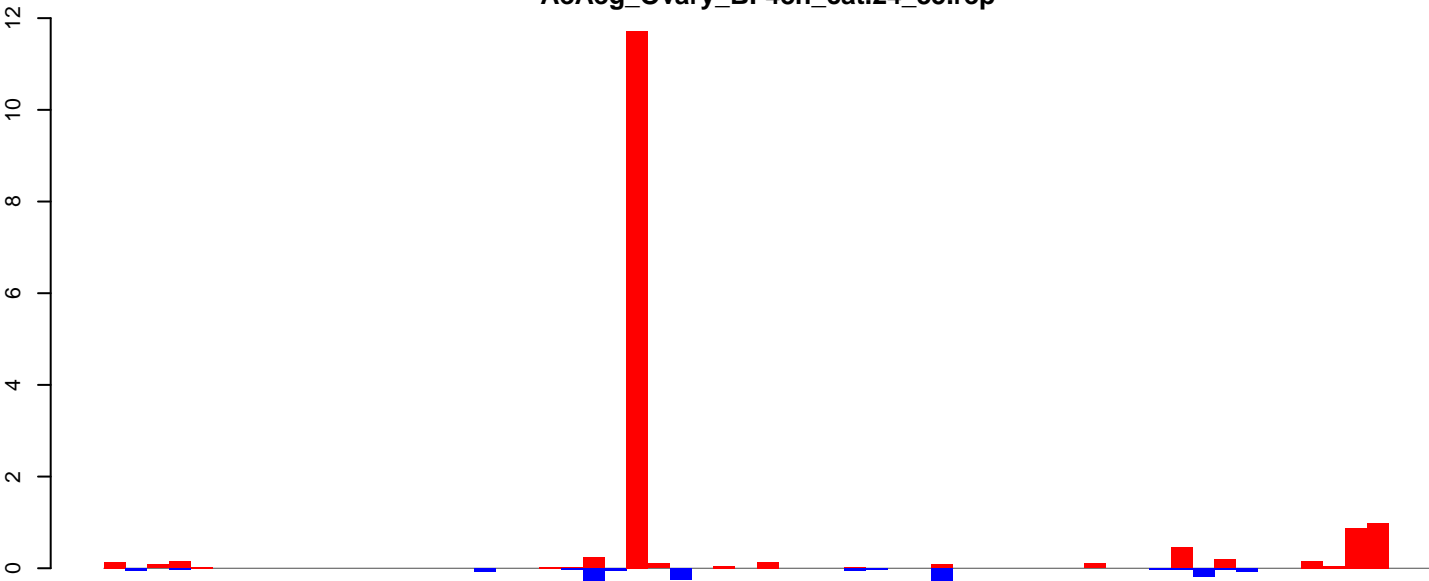

positive=16, negative=3, total=18

AeAeg\_Ovary\_BF48h\_cat.rep

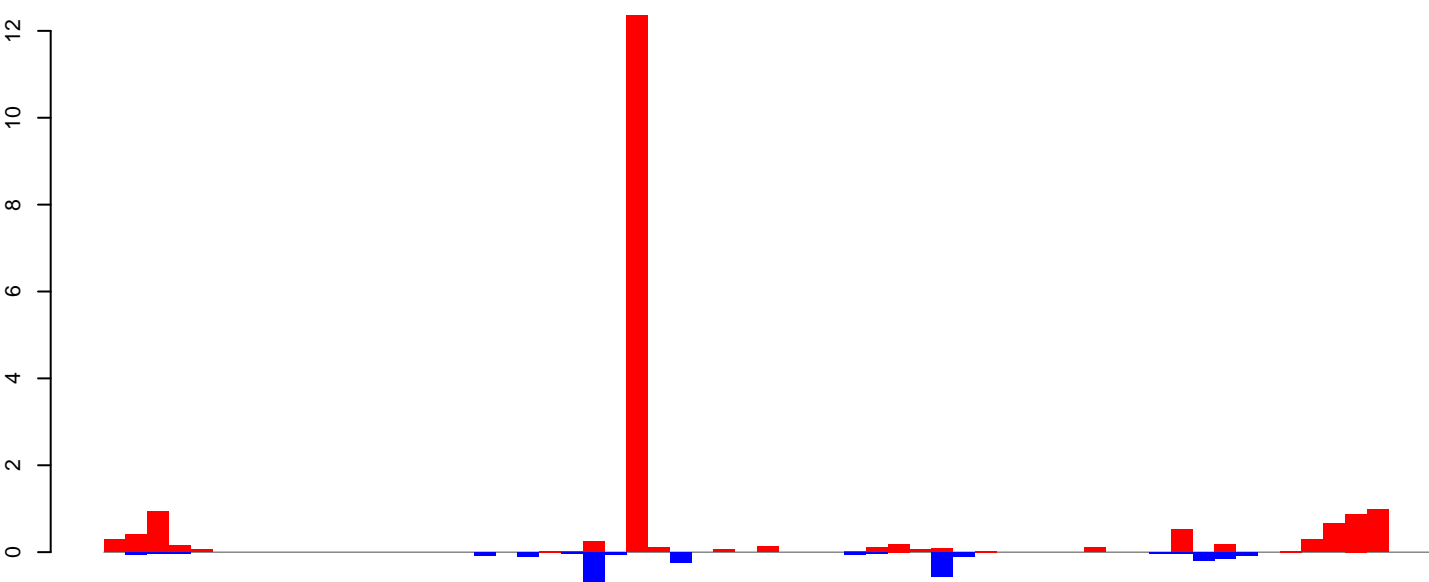

positive=19, negative=3, total=22

Window size=25, length=1503, TE@Zator-N3\_AAe:1-1503

0 500 1000 1500

AeAeg\_Ovary\_BF48h\_cat.18\_23.rep

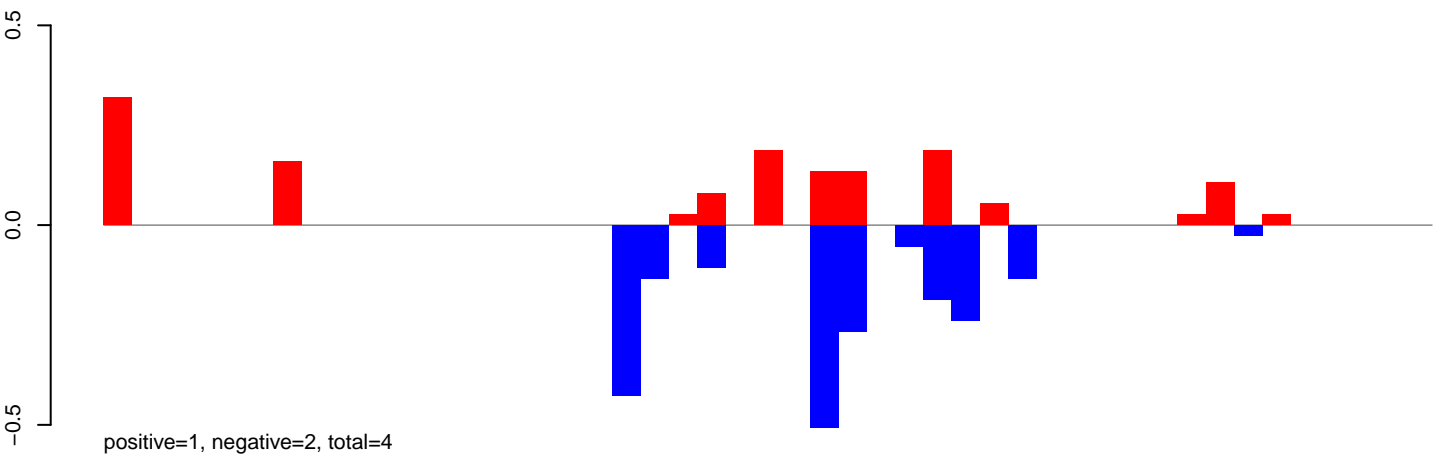

AeAeg\_Ovary\_BF48h\_cat.24\_35.rep

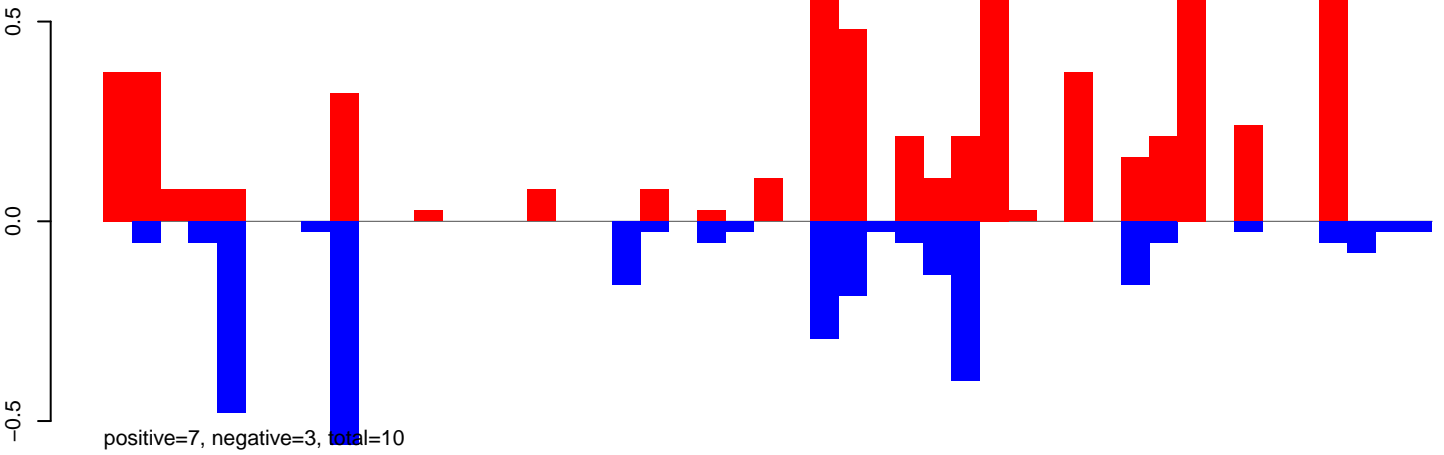

AeAeg\_Ovary\_BF48h\_cat.rep

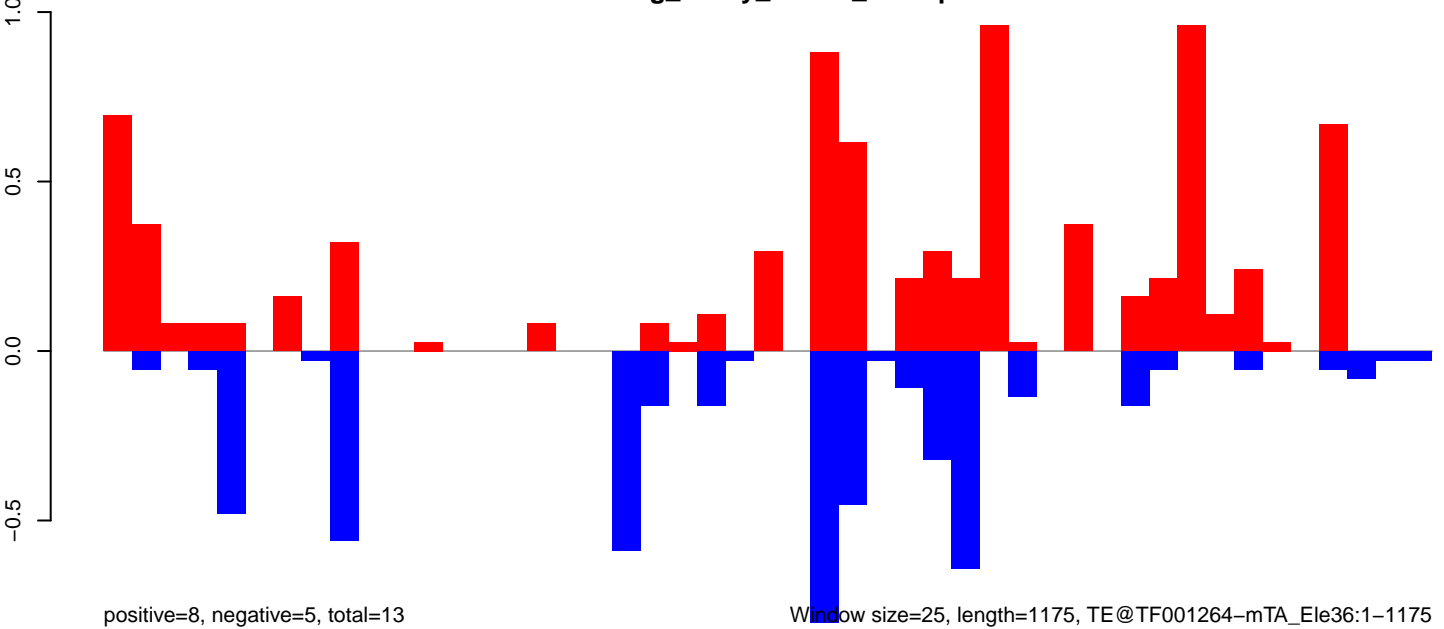

Window size=25, length=1175, TE@TF001264-mTA\_Ele36:1-1175

0 200 400 600 800 1000 1200

**AeAeg\_Ovary\_BF48h\_cat.18\_23.rep**



**AeAeg\_Ovary\_BF48h\_cat.24\_35.rep**

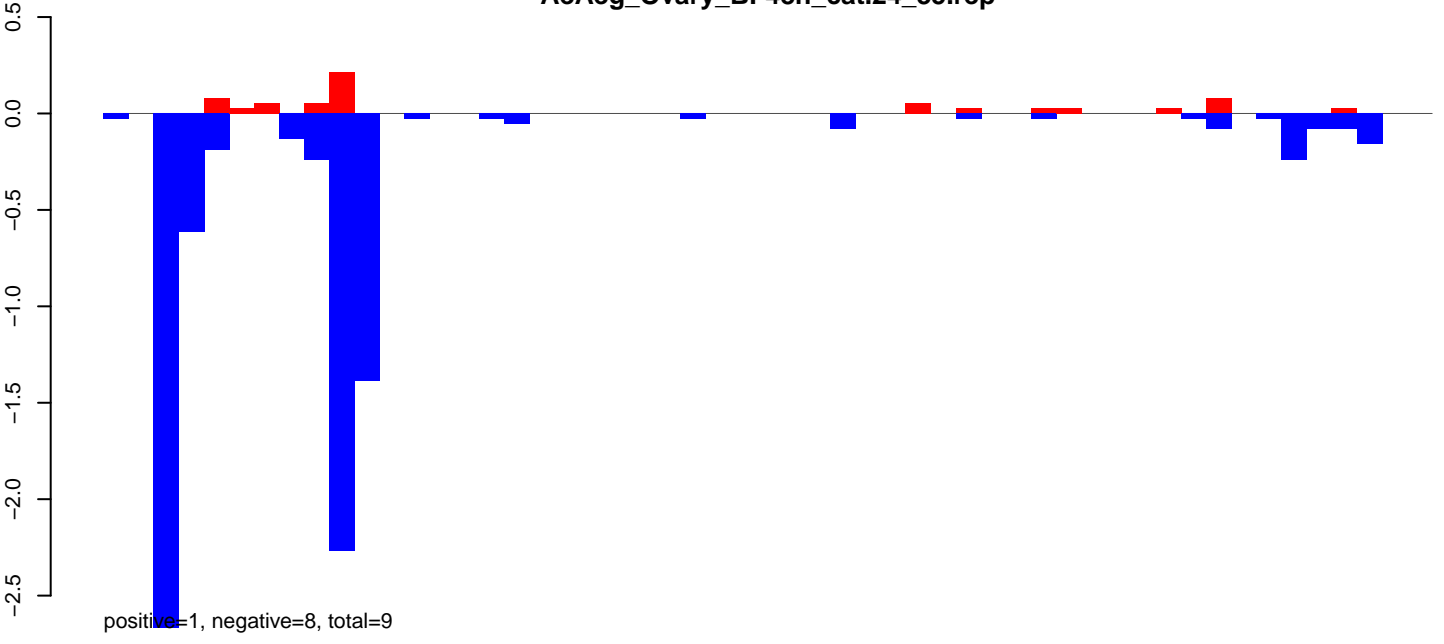

**AeAeg\_Ovary\_BF48h\_cat.rep**

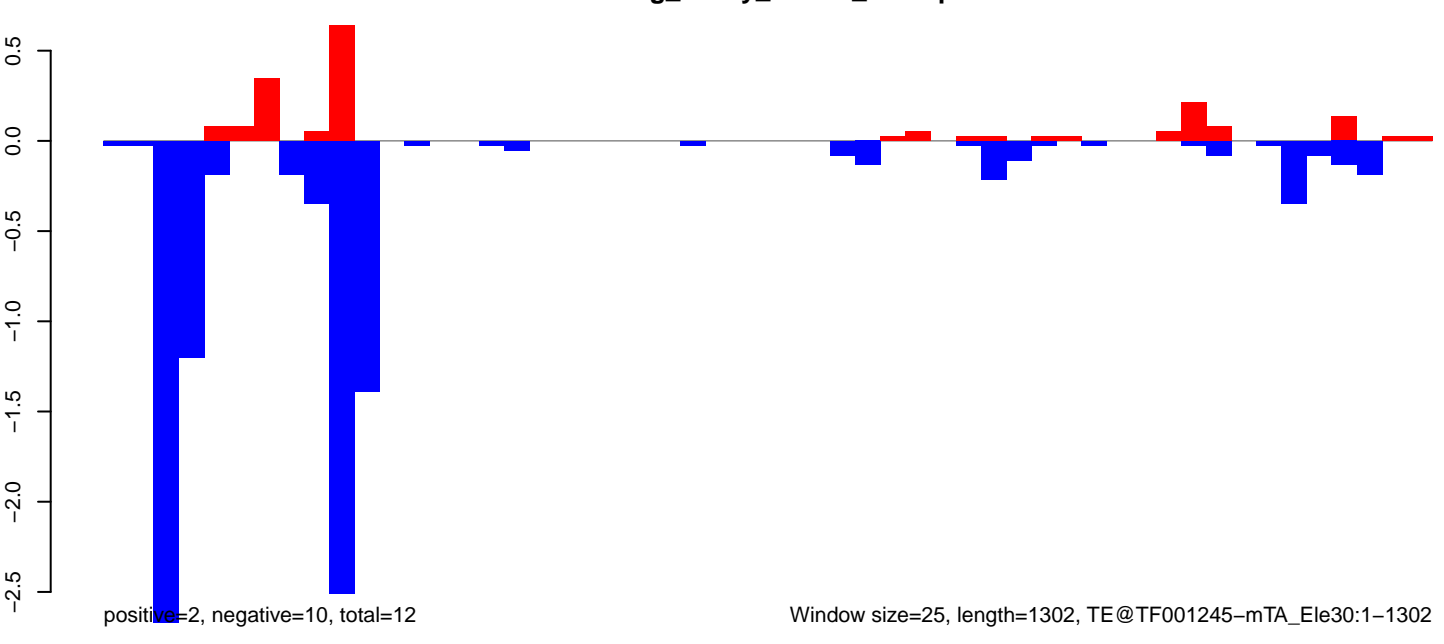

Window size=25, length=1302, TE@TF001245-mTA\_Ele30:1-1302

0 200 400 600 800 1000 1200 1400

AeAeg\_Ovary\_BF48h\_cat.18\_23.rep

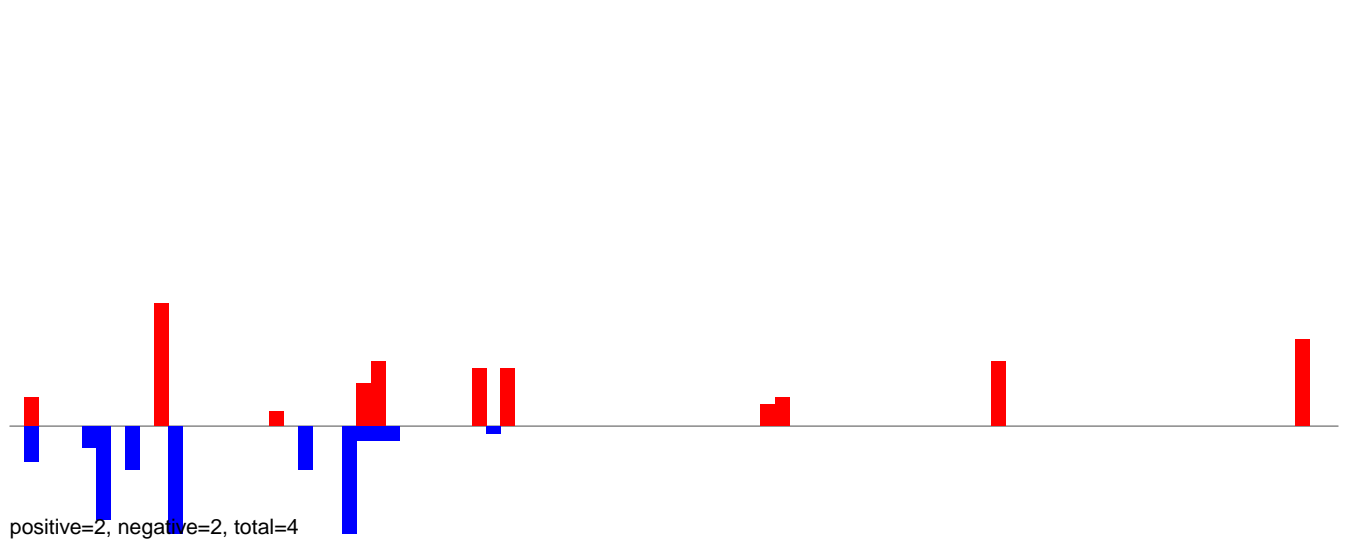

AeAeg\_Ovary\_BF48h\_cat.24\_35.rep

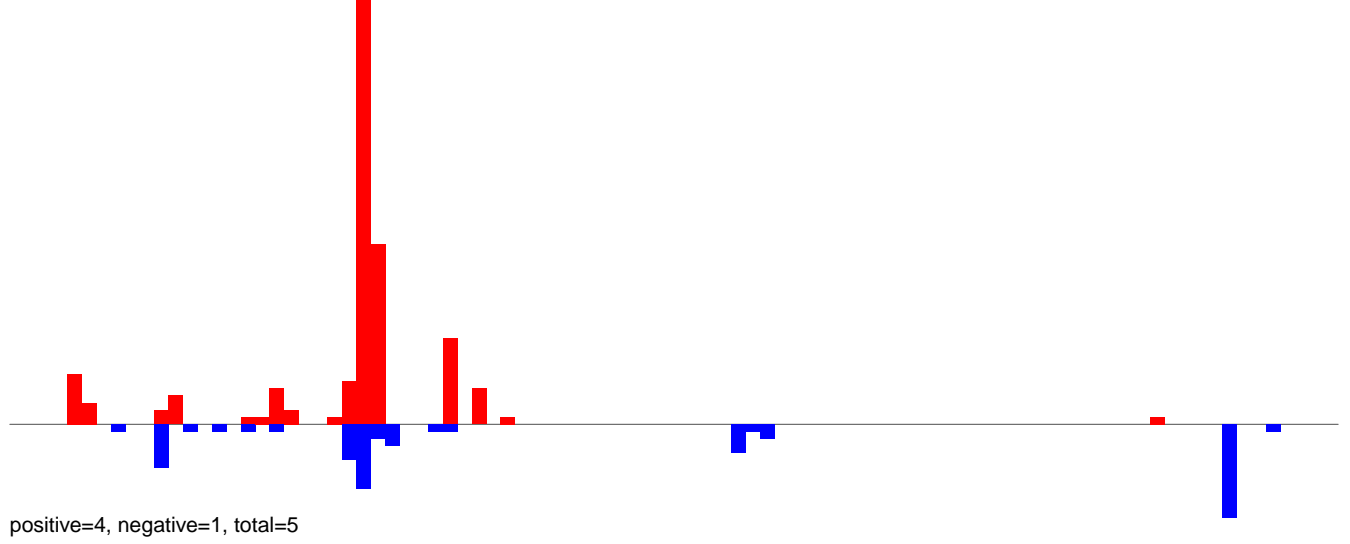

AeAeg\_Ovary\_BF48h\_cat.rep

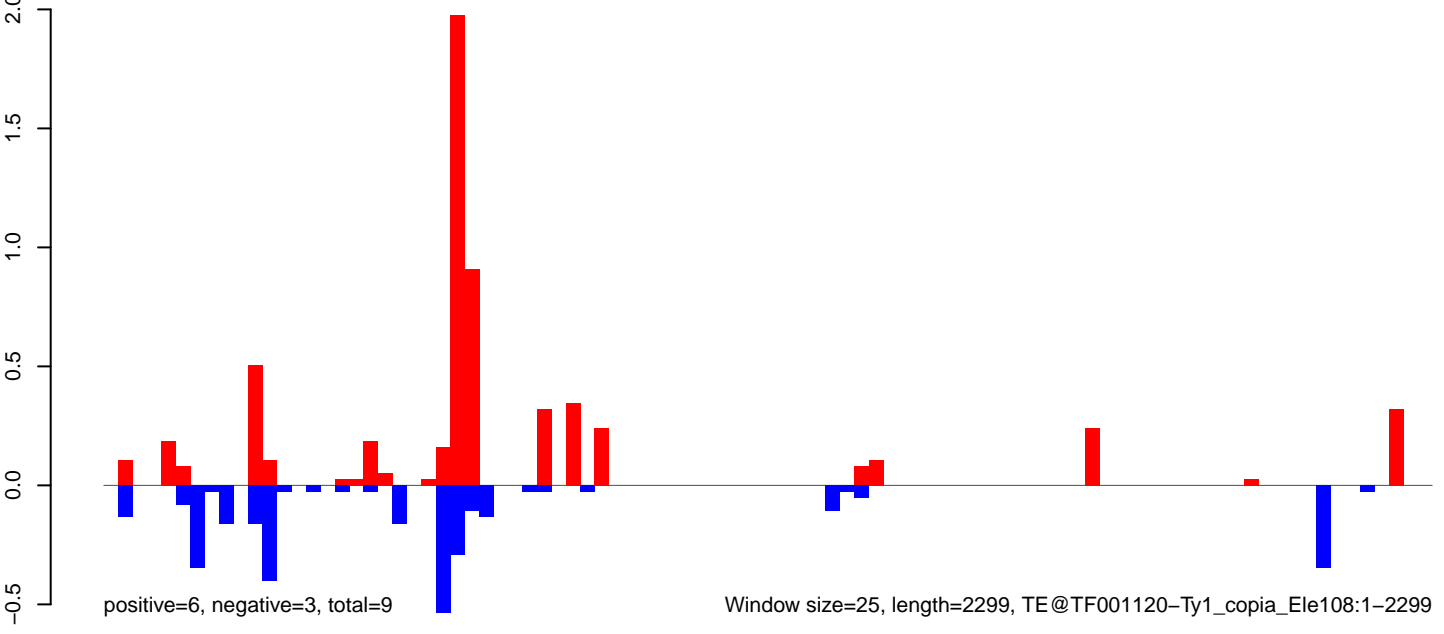

AeAeg\_Ovary\_BF48h\_cat.18\_23.rep

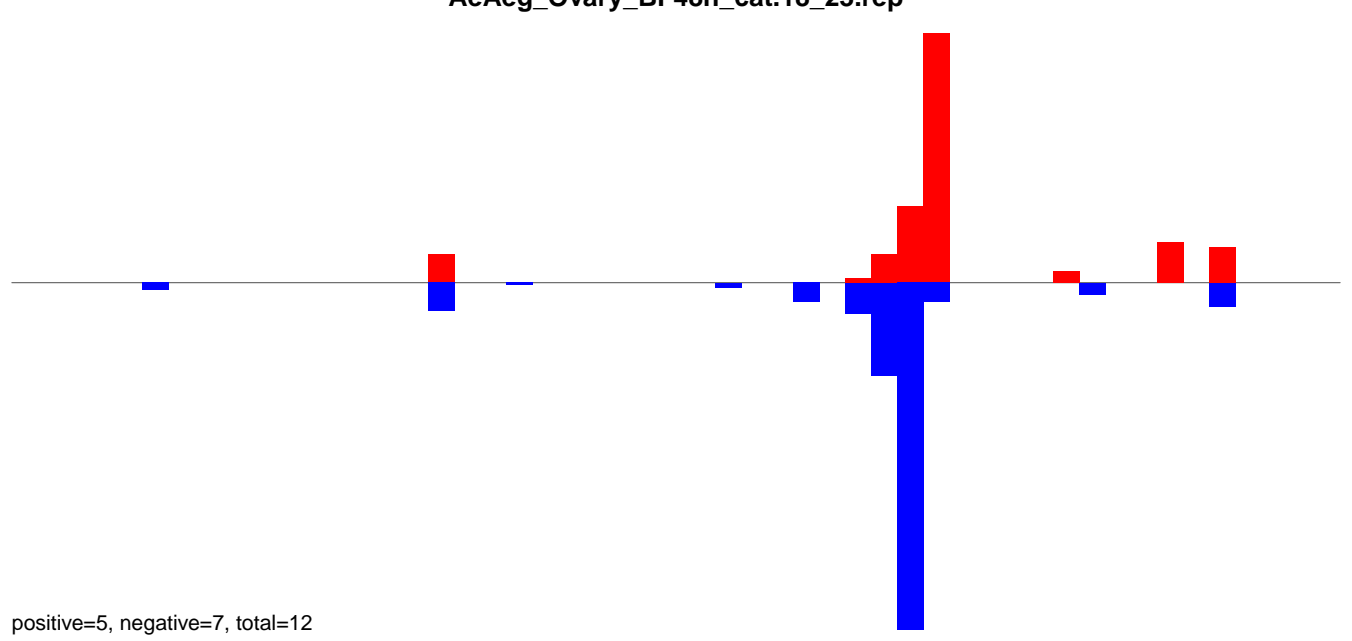

AeAeg\_Ovary\_BF48h\_cat.24\_35.rep

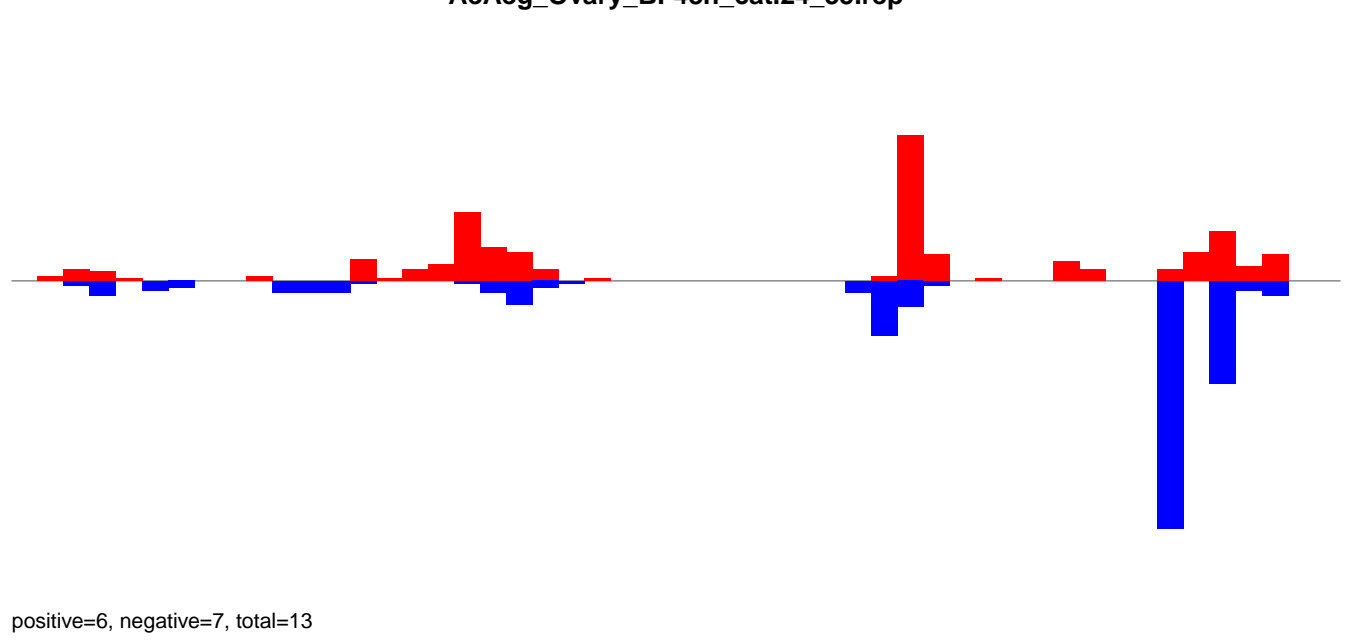

AeAeg\_Ovary\_BF48h\_cat.rep

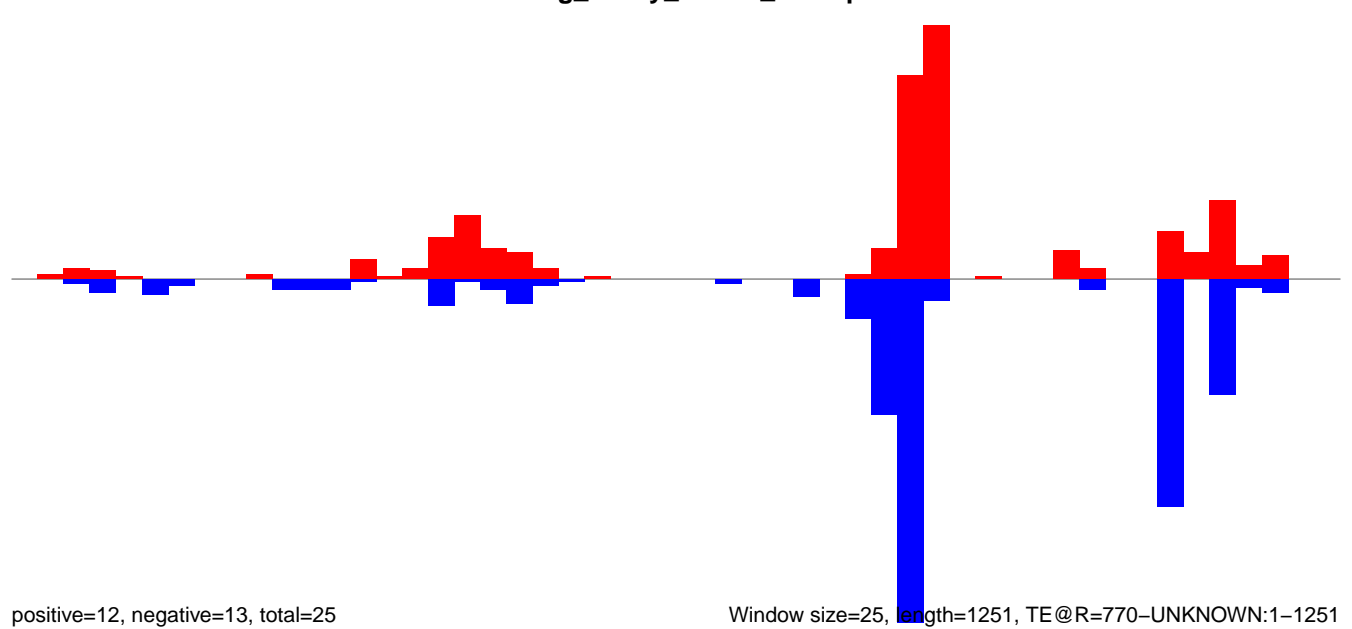

Window size=25, length=1251, TE@R=770-UNKNOWN:1-1251

AeAeg\_Ovary\_BF48h\_cat.18\_23.rep

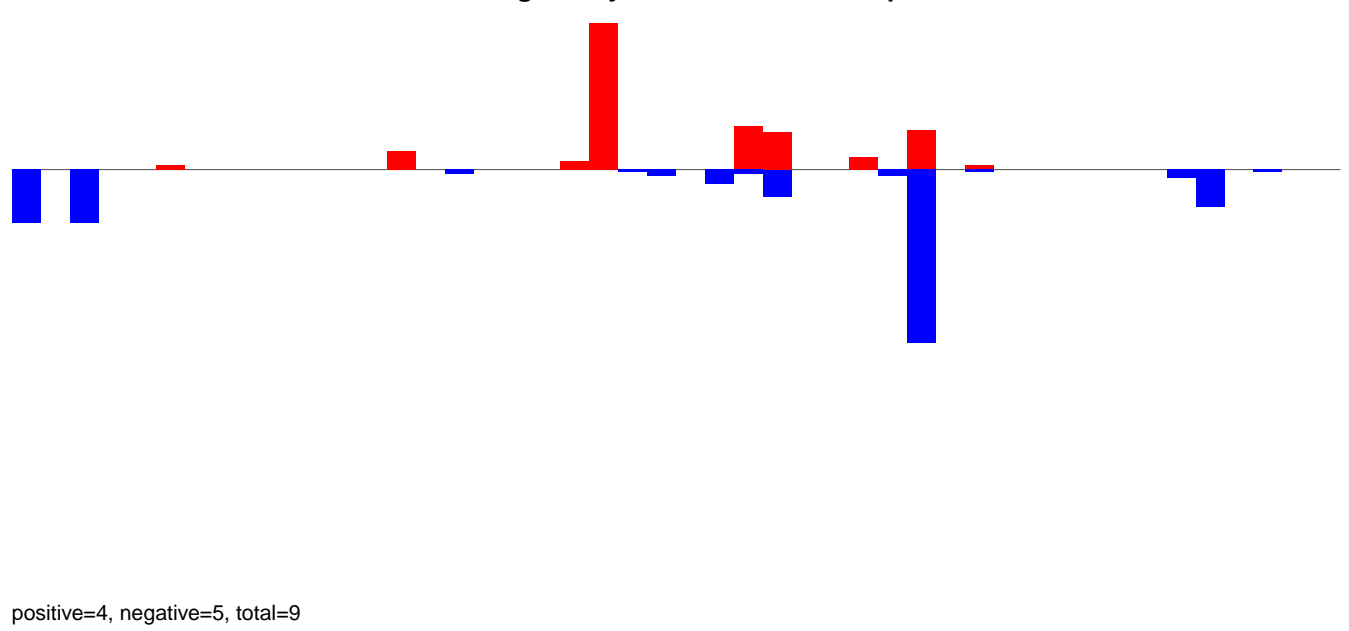

AeAeg\_Ovary\_BF48h\_cat.24\_35.rep

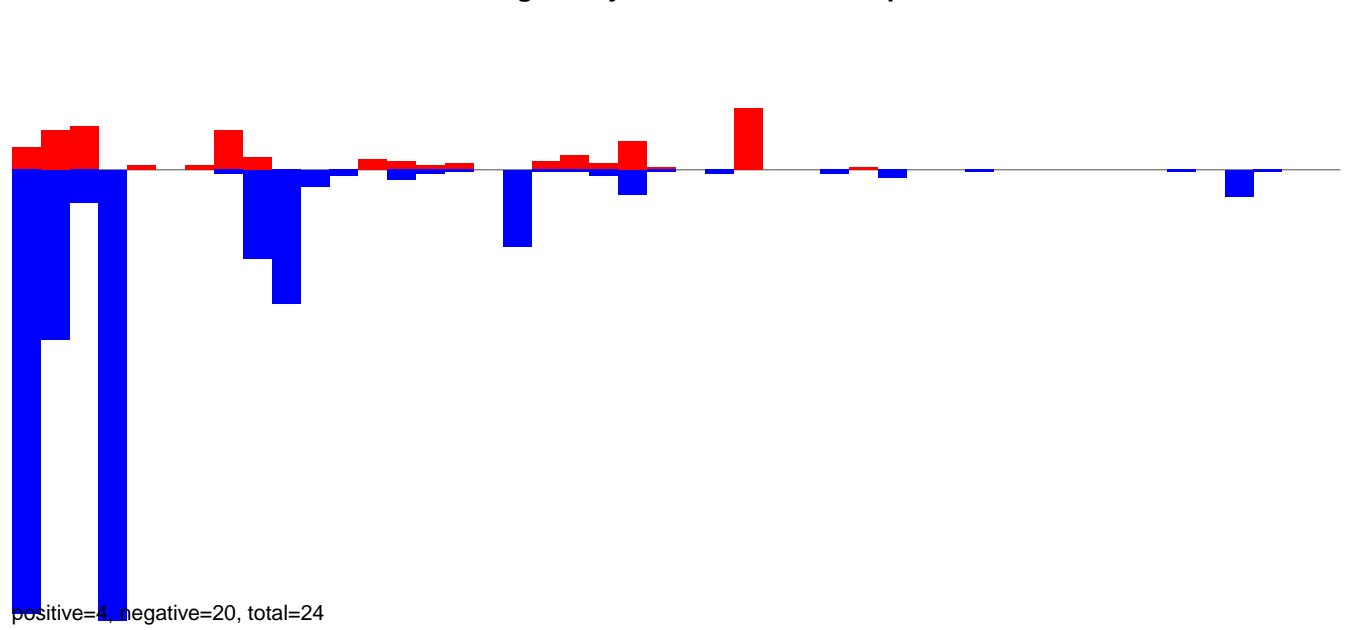

AeAeg\_Ovary\_BF48h\_cat.rep

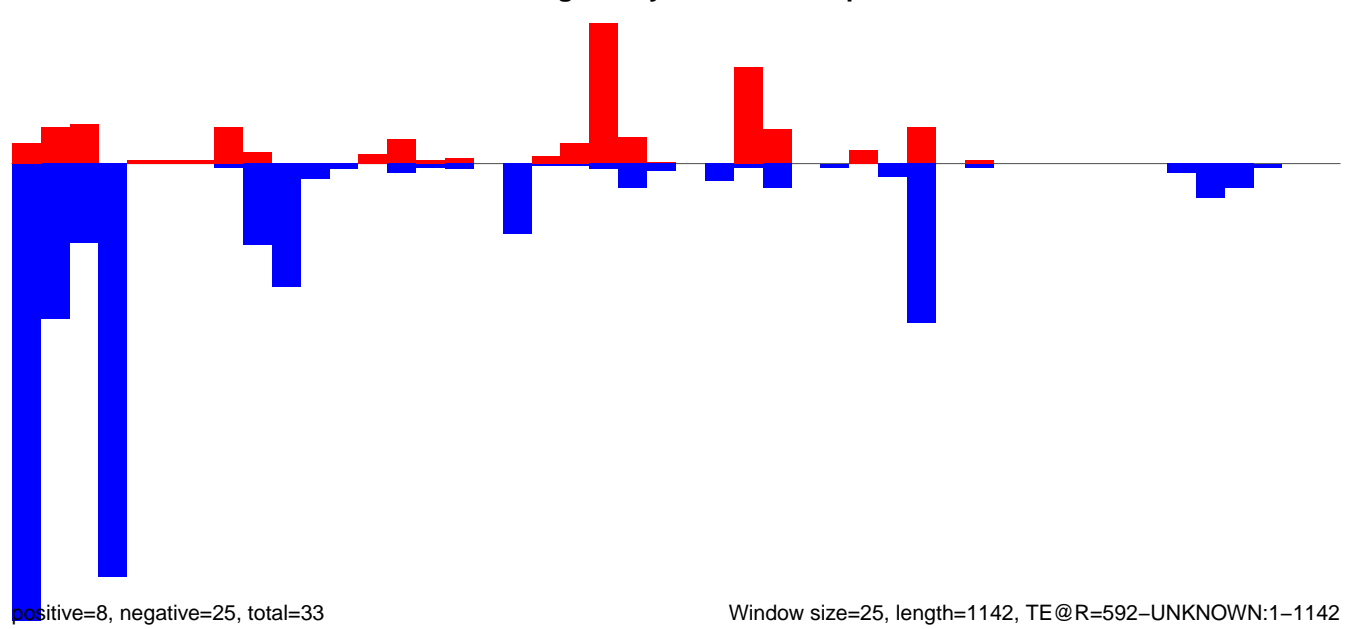

Window size=25, length=1142, TE@R=592-UNKNOWN:1-1142

0 200 400 600 800 1000 1200

AeAeg\_Ovary\_BF48h\_cat.18\_23.rep

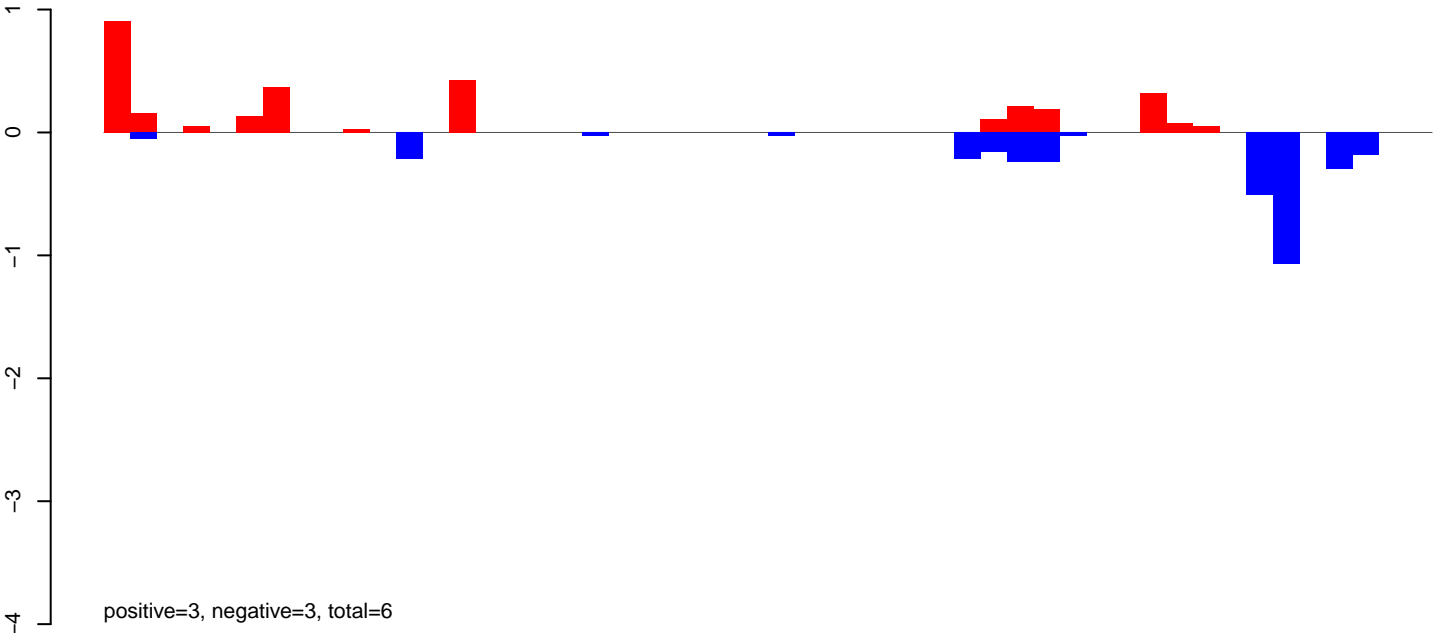

AeAeg\_Ovary\_BF48h\_cat.24\_35.rep

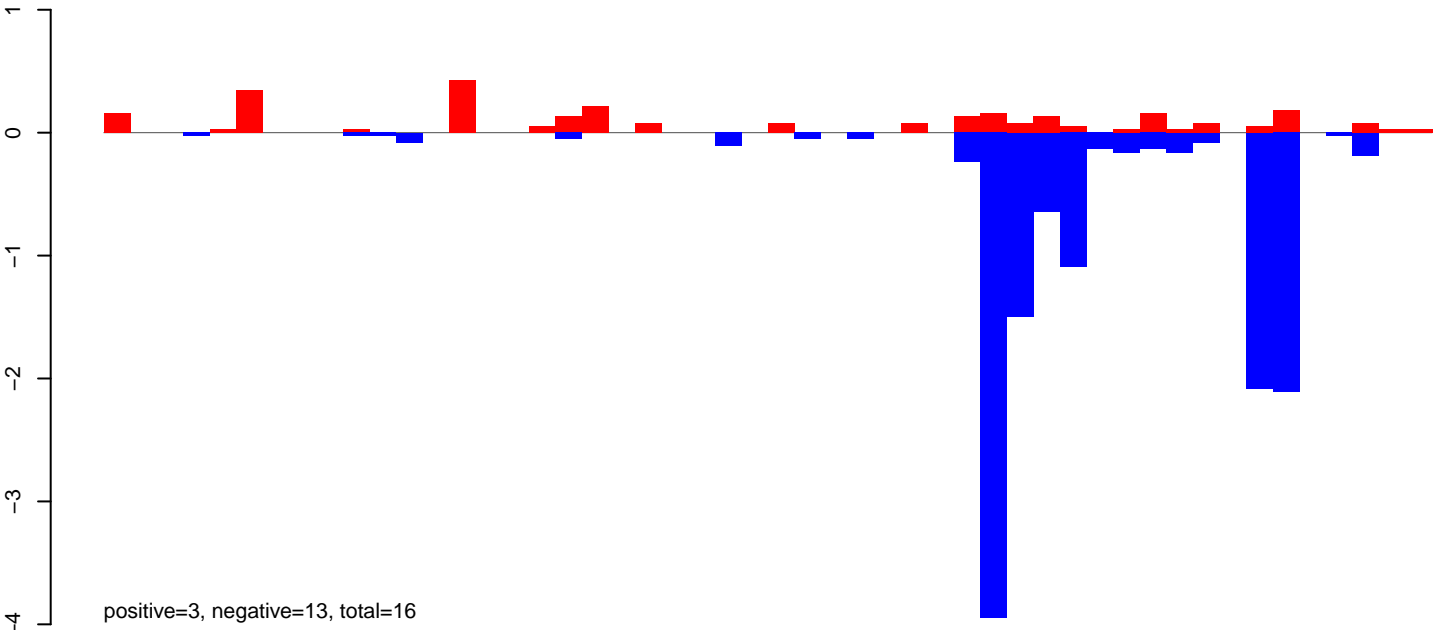

AeAeg\_Ovary\_BF48h\_cat.rep

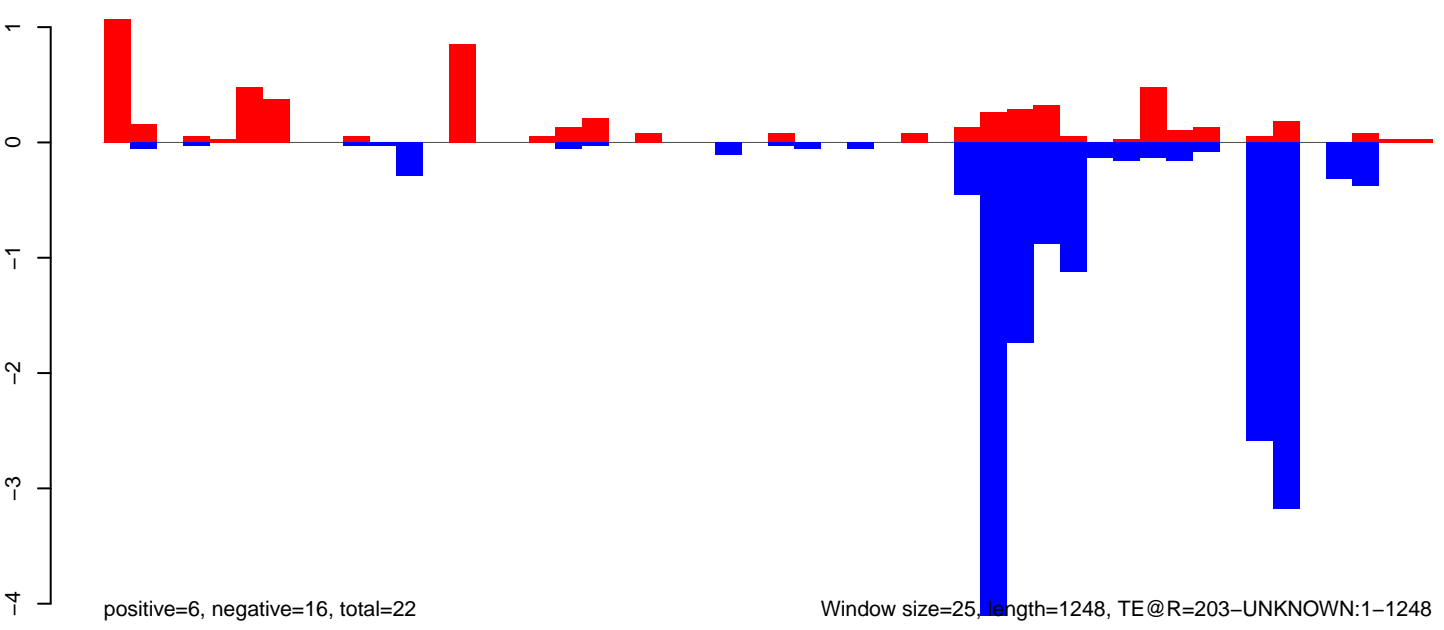

AeAeg\_Ovary\_BF48h\_cat.18\_23.rep

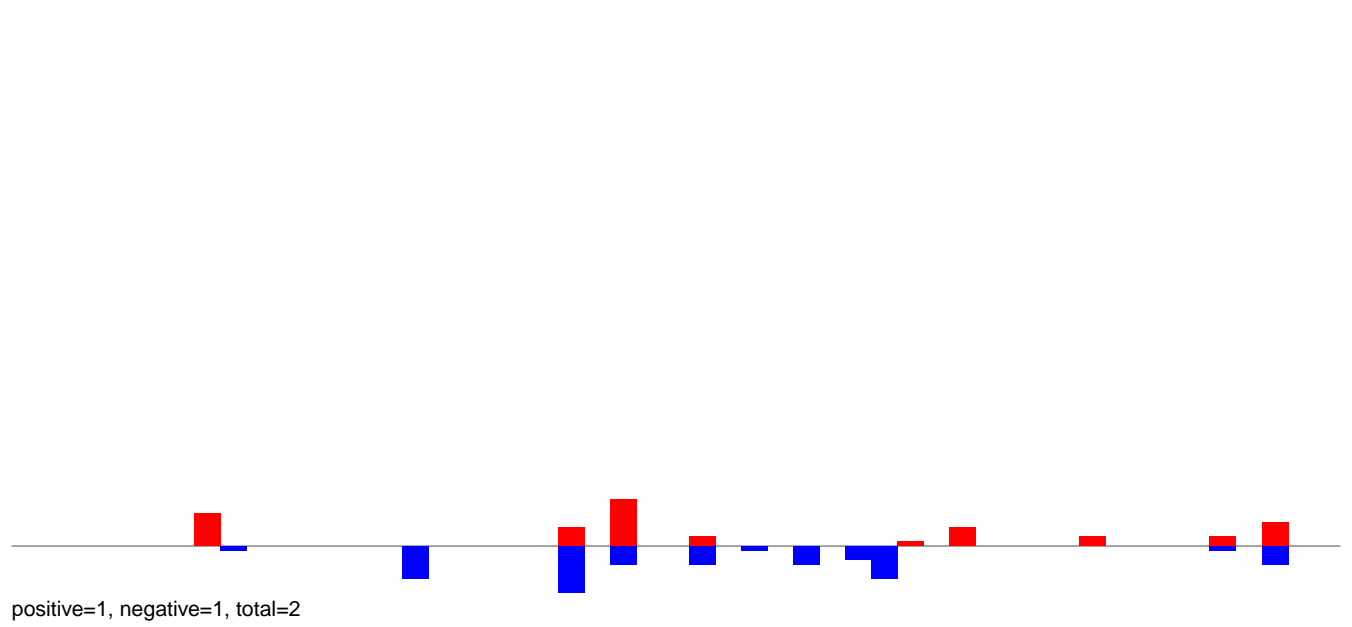

AeAeg\_Ovary\_BF48h\_cat.24\_35.rep

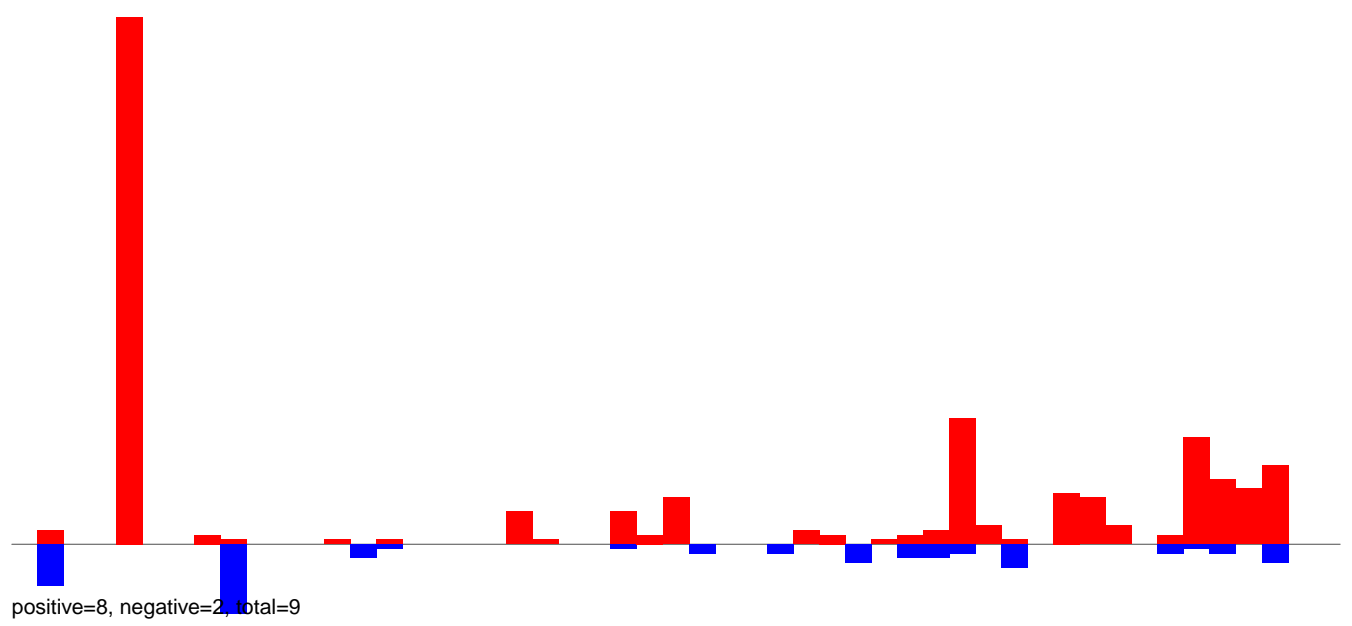

AeAeg\_Ovary\_BF48h\_cat.rep

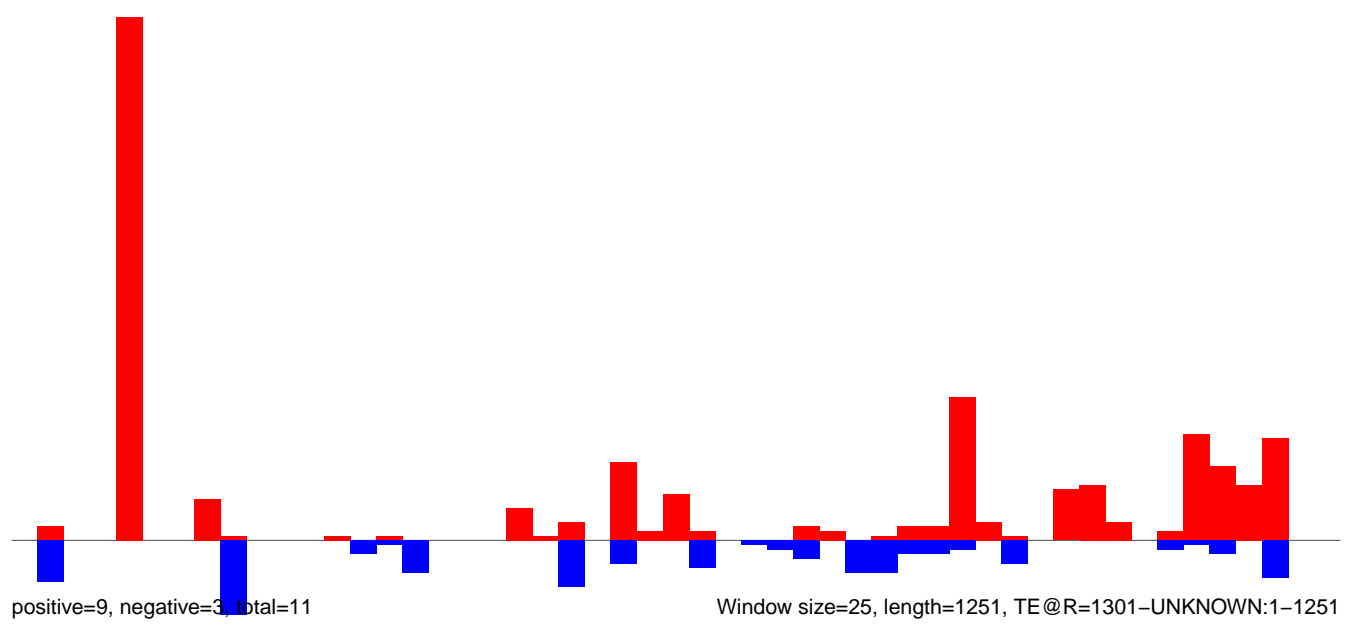



AeAeg\_Ovary\_BF48h\_cat.18\_23.rep

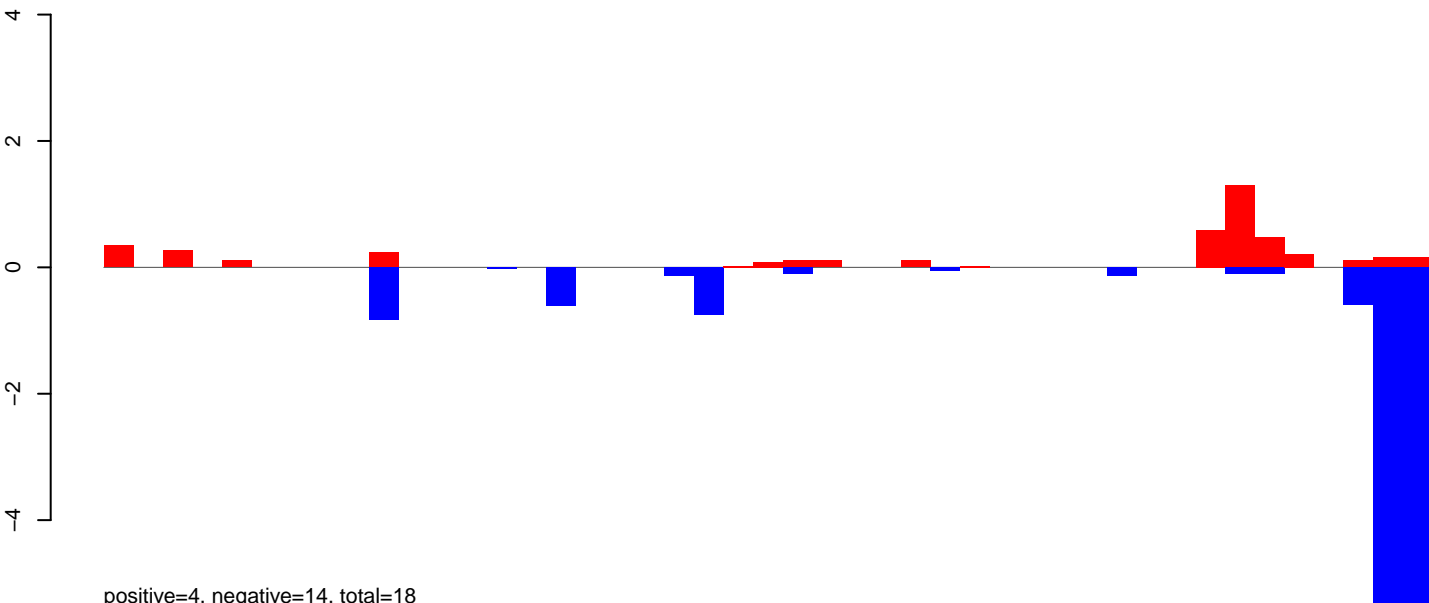

AeAeg\_Ovary\_BF48h\_cat.24\_35.rep

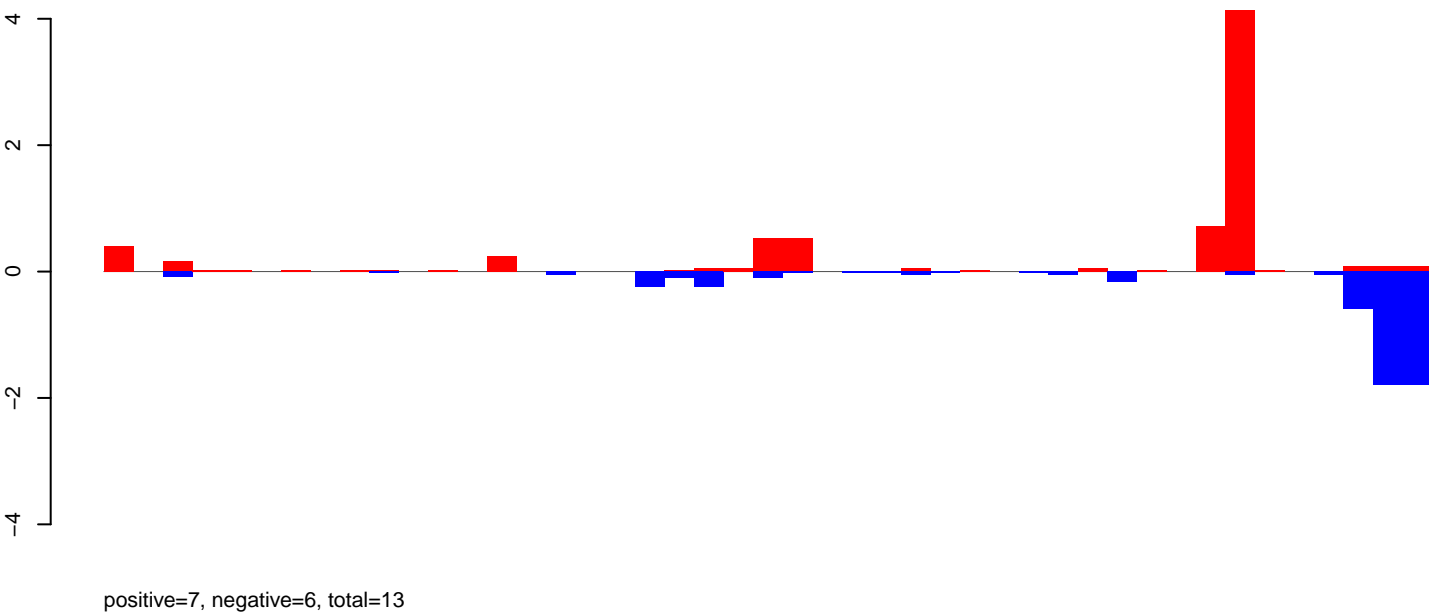

AeAeg\_Ovary\_BF48h\_cat.rep

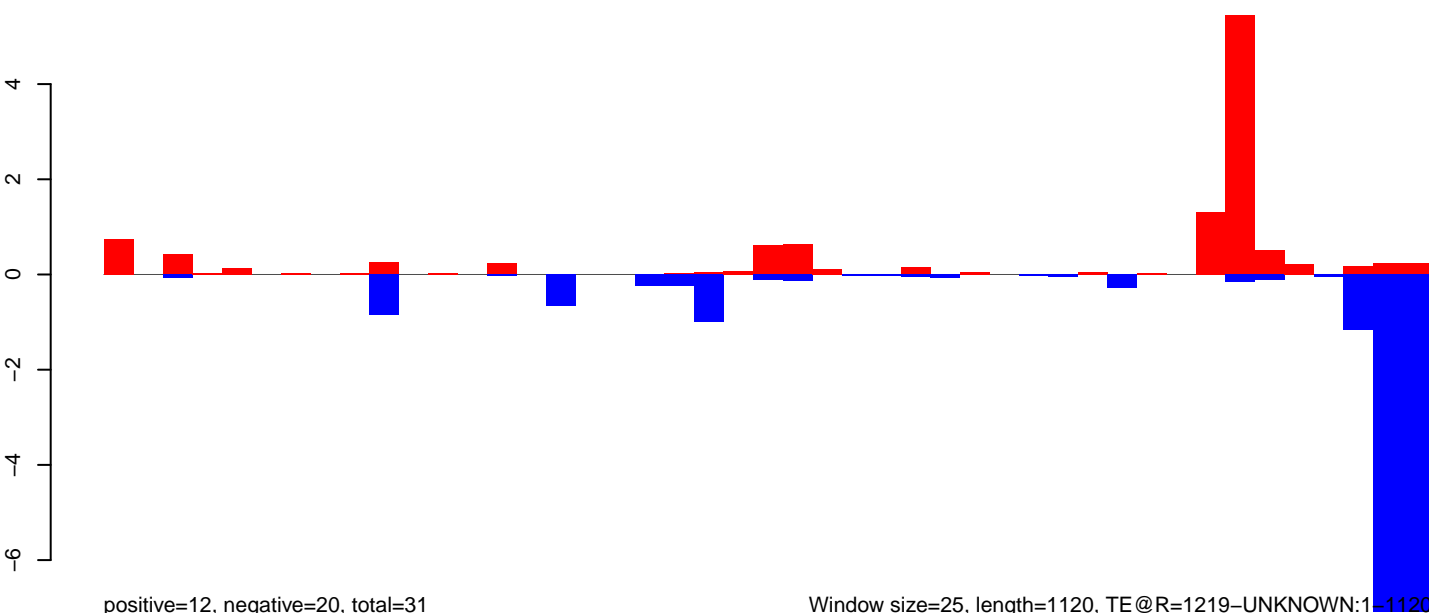

Window size=25, length=1120, TE@R=1219-UNKNOWN:1-1120

AeAeg\_Ovary\_BF48h\_cat.18\_23.rep

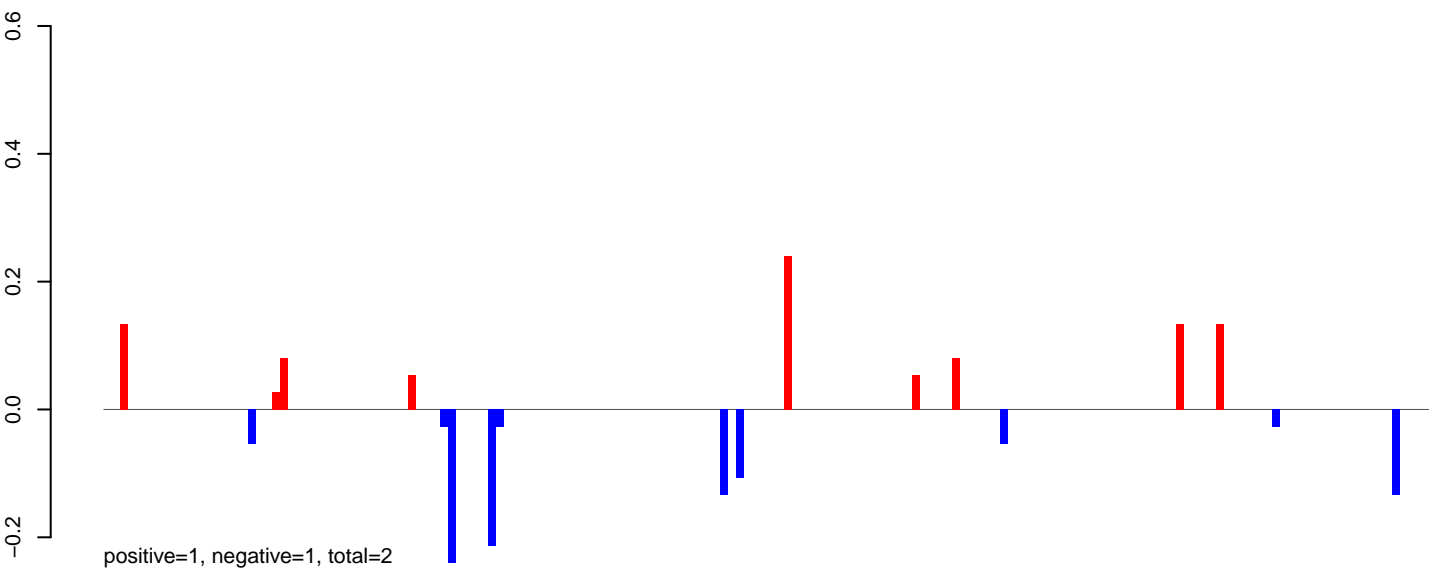

AeAeg\_Ovary\_BF48h\_cat.24\_35.rep

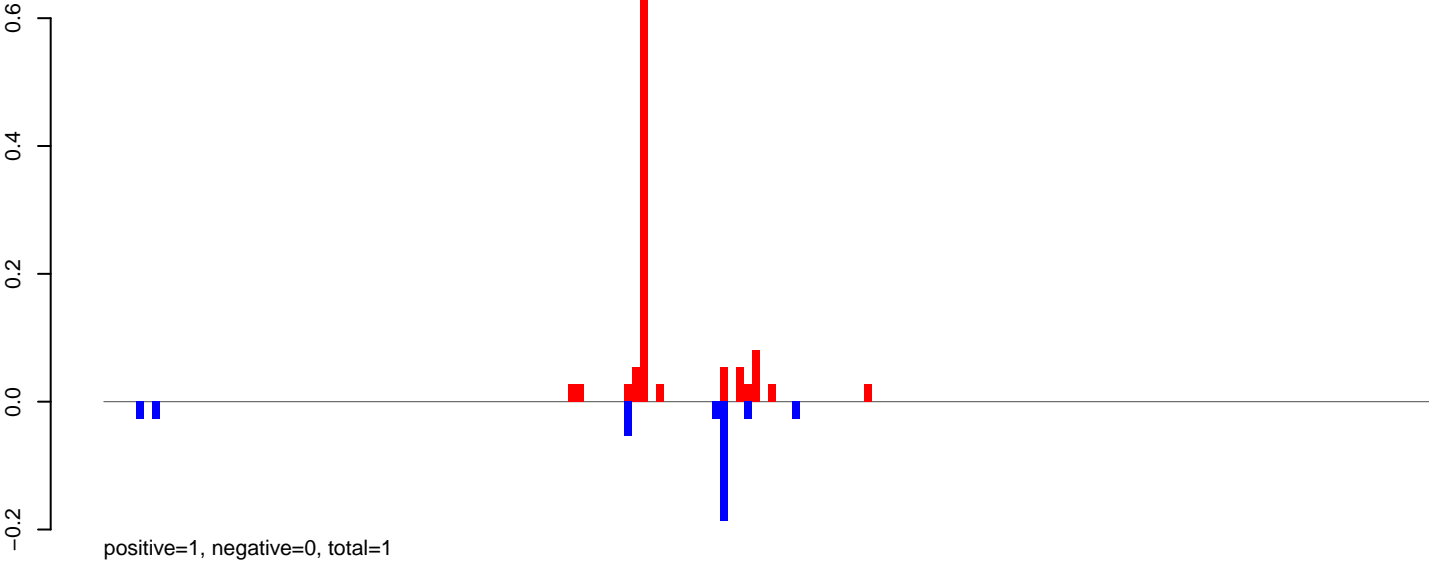

AeAeg\_Ovary\_BF48h\_cat.rep

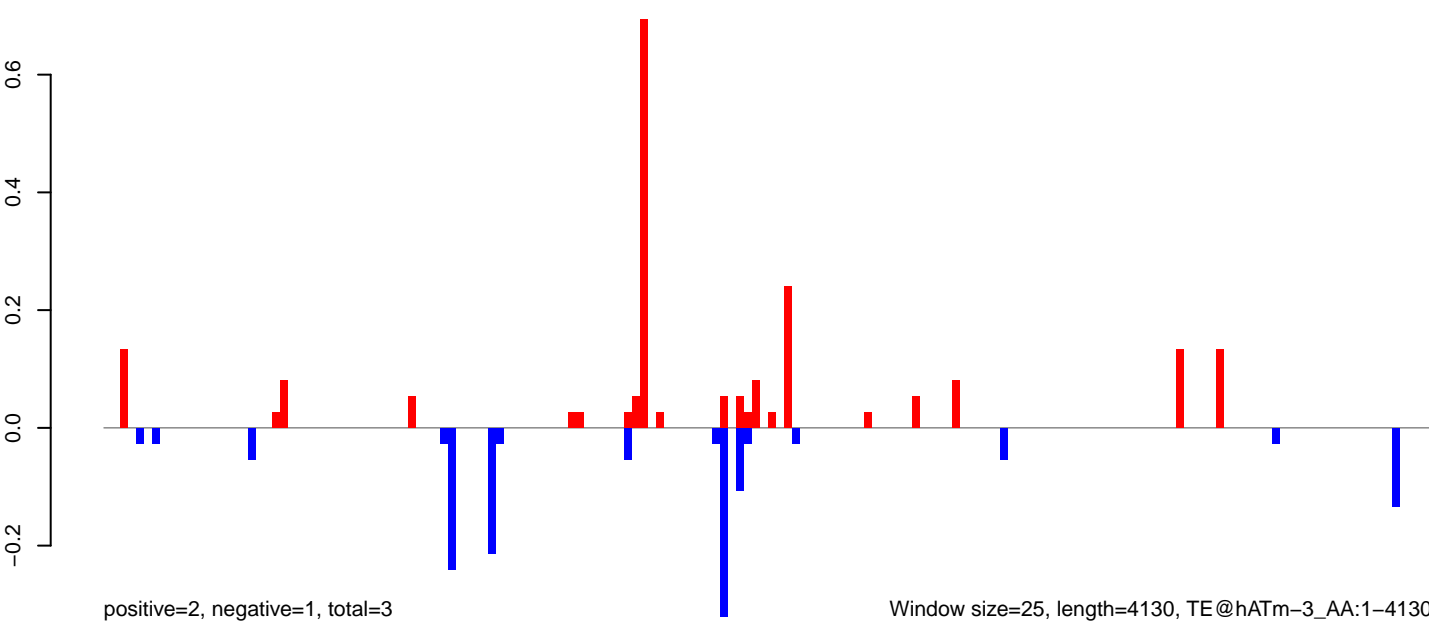

AeAeg\_Ovary\_BF48h\_cat.18\_23.rep

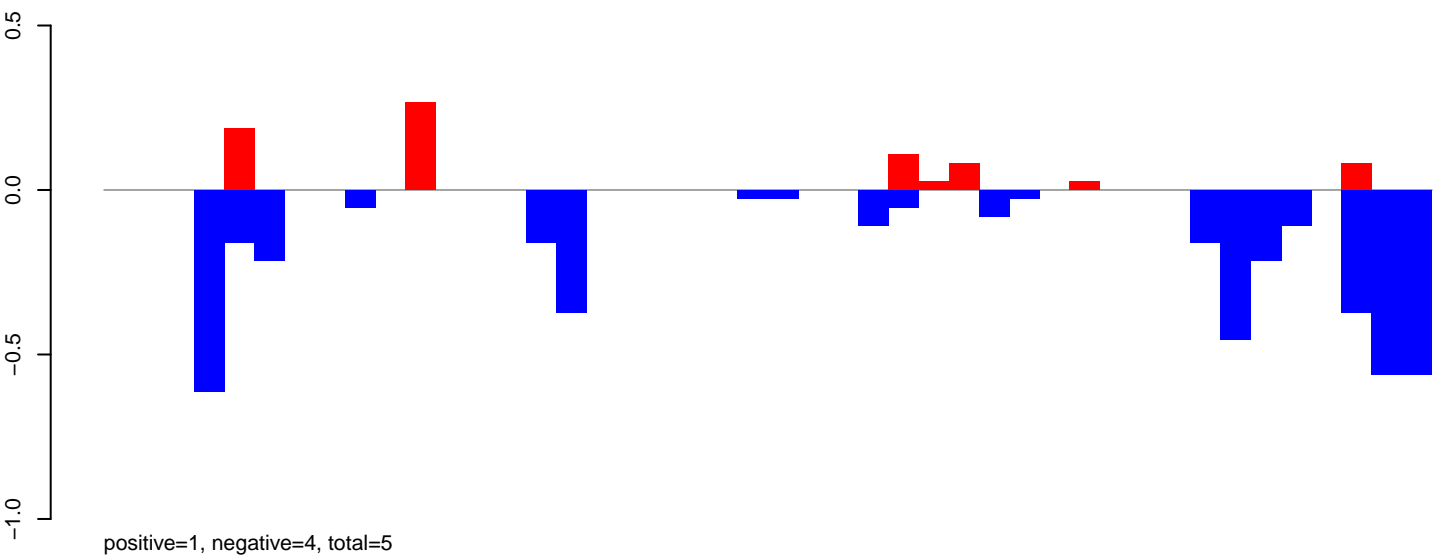

AeAeg\_Ovary\_BF48h\_cat.24\_35.rep

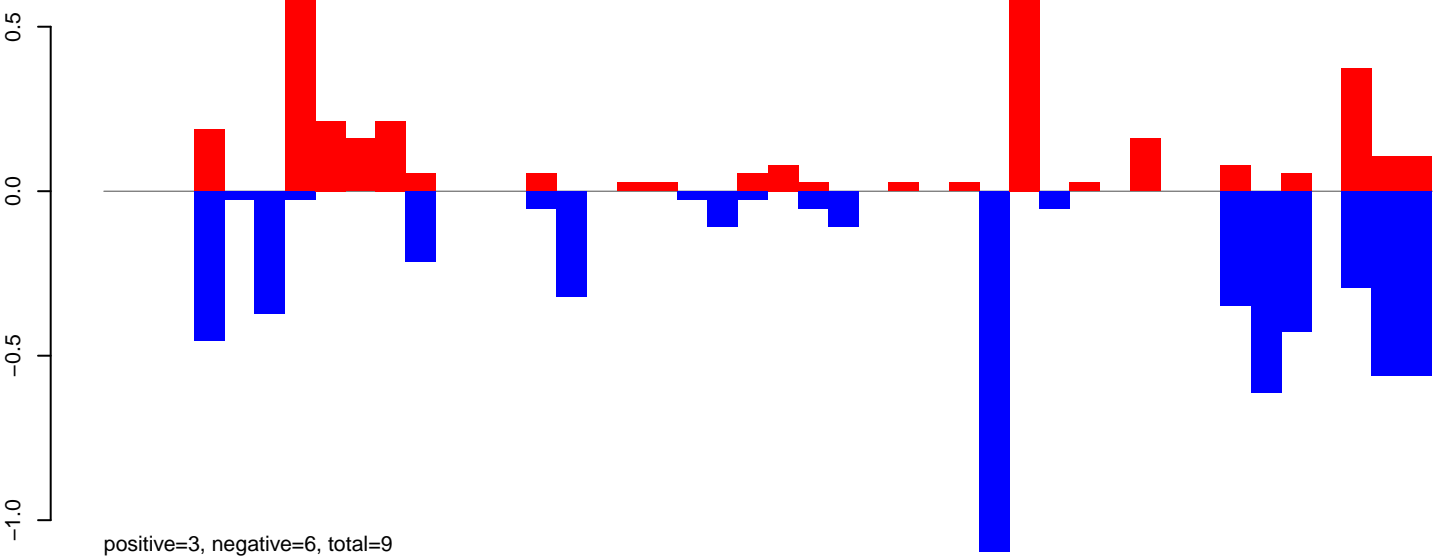

AeAeg\_Ovary\_BF48h\_cat.rep

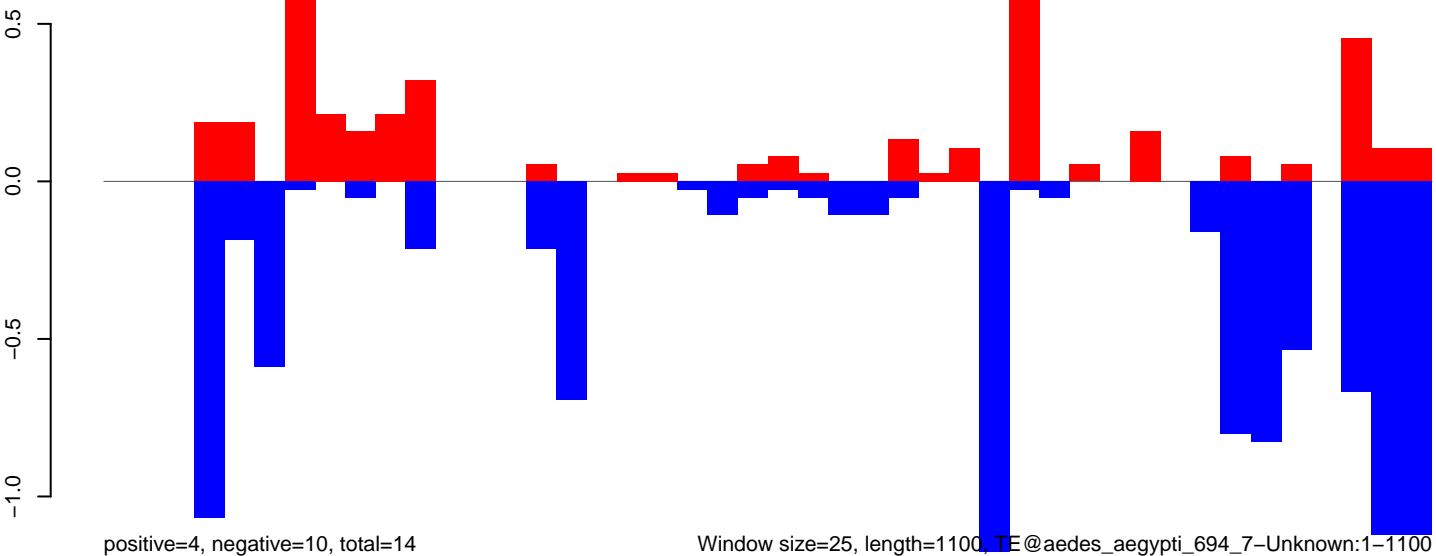

Window size=25, length=1100, TE@aedes\_aegypti\_694\_7-Unknown:1-1100

0 200 400 600 800 1000

AeAeg\_Ovary\_BF48h\_cat.18\_23.rep

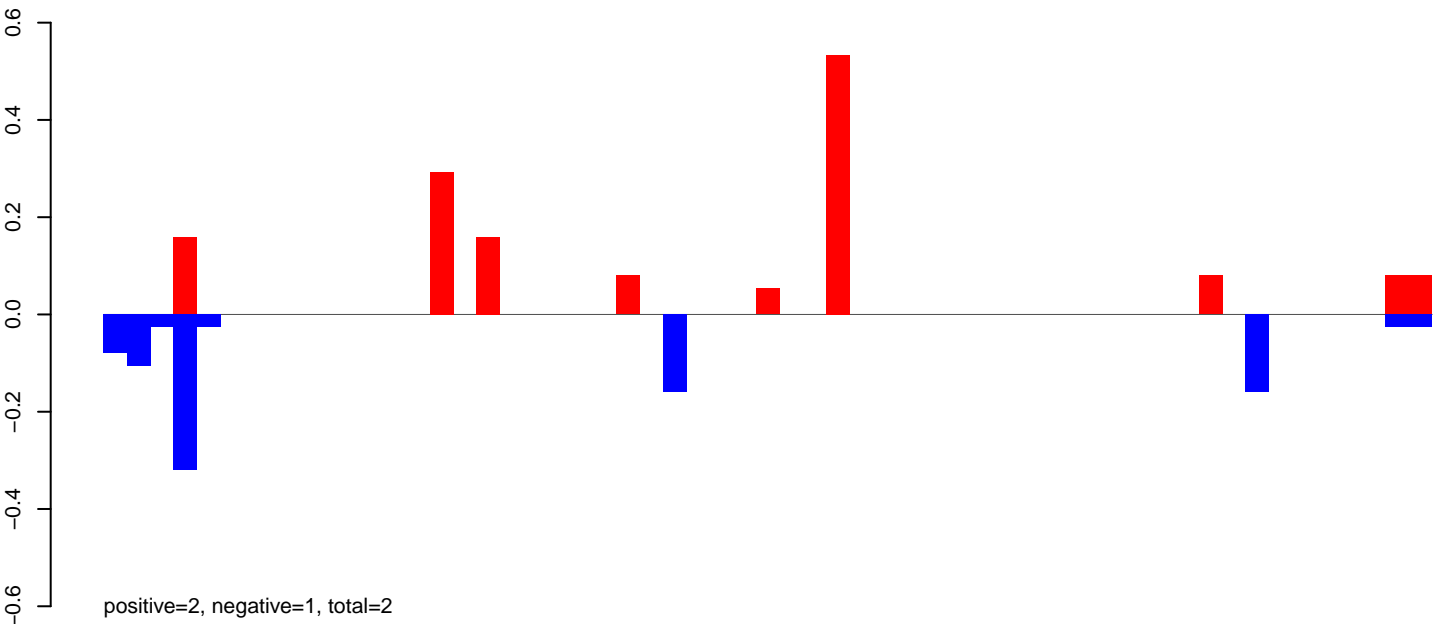

AeAeg\_Ovary\_BF48h\_cat.24\_35.rep

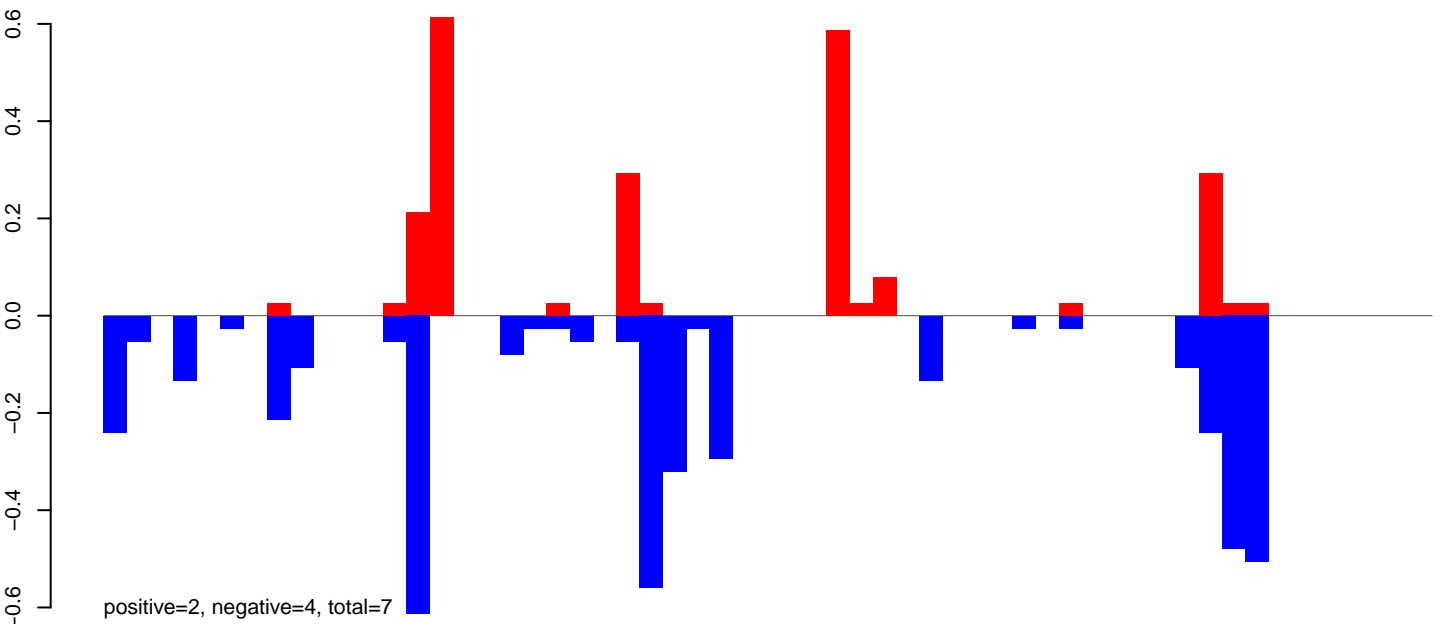

AeAeg\_Ovary\_BF48h\_cat.rep

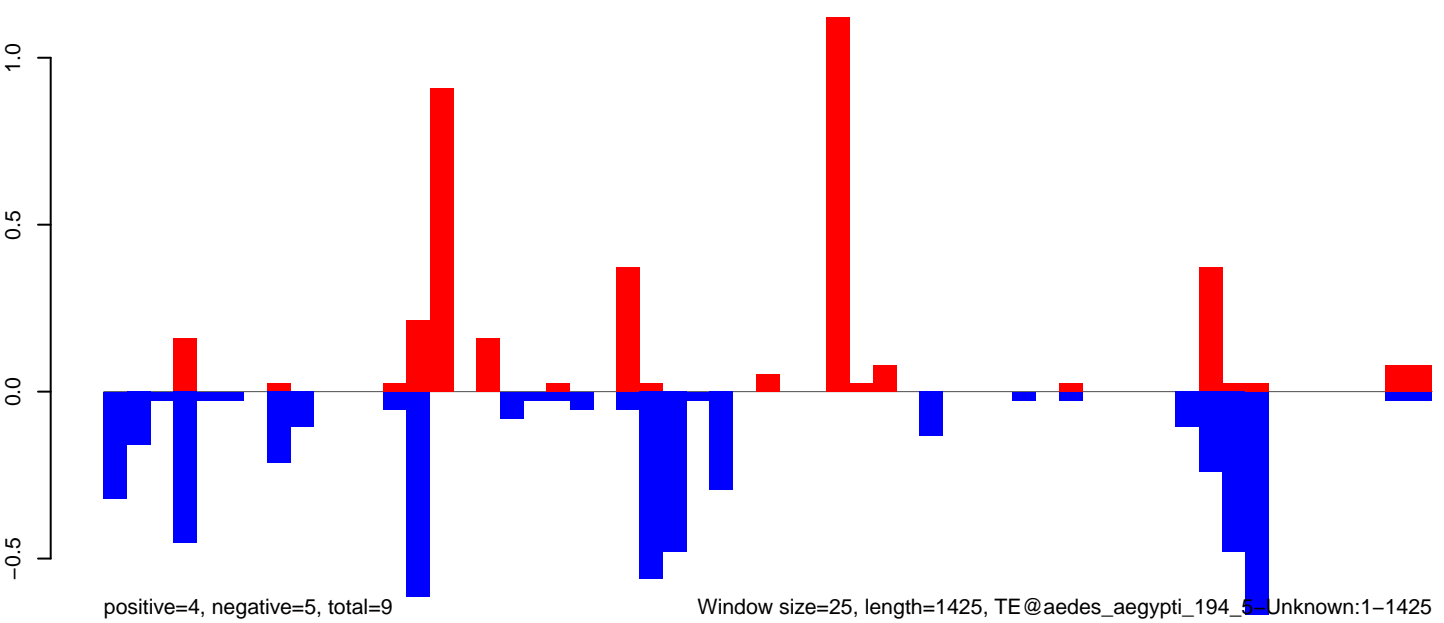

AeAeg\_Ovary\_BF48h\_cat.18\_23.rep

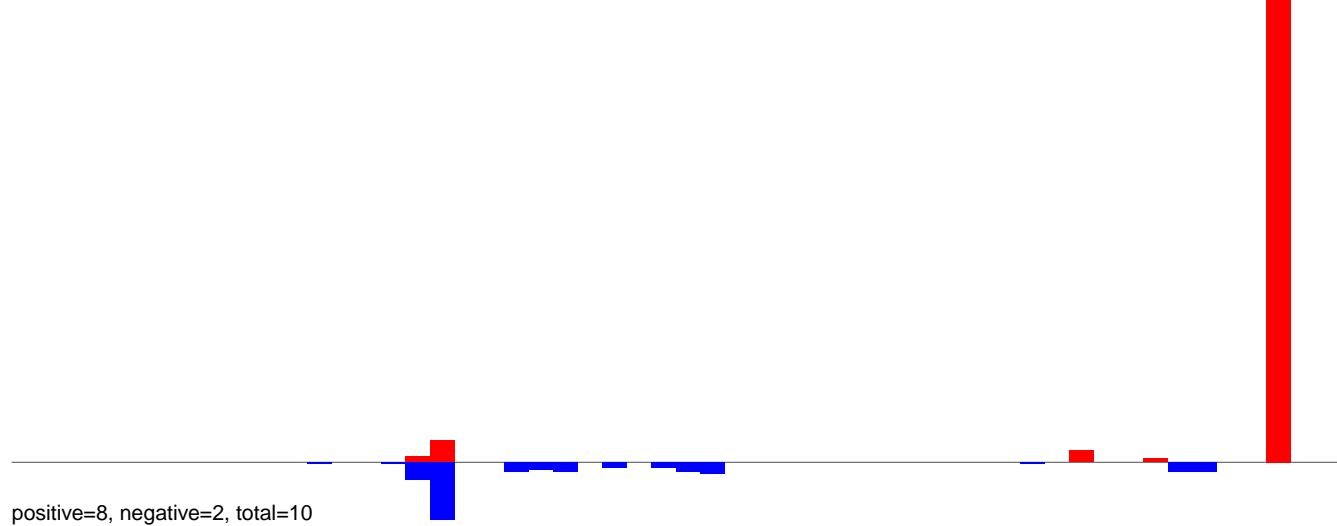

AeAeg\_Ovary\_BF48h\_cat.24\_35.rep

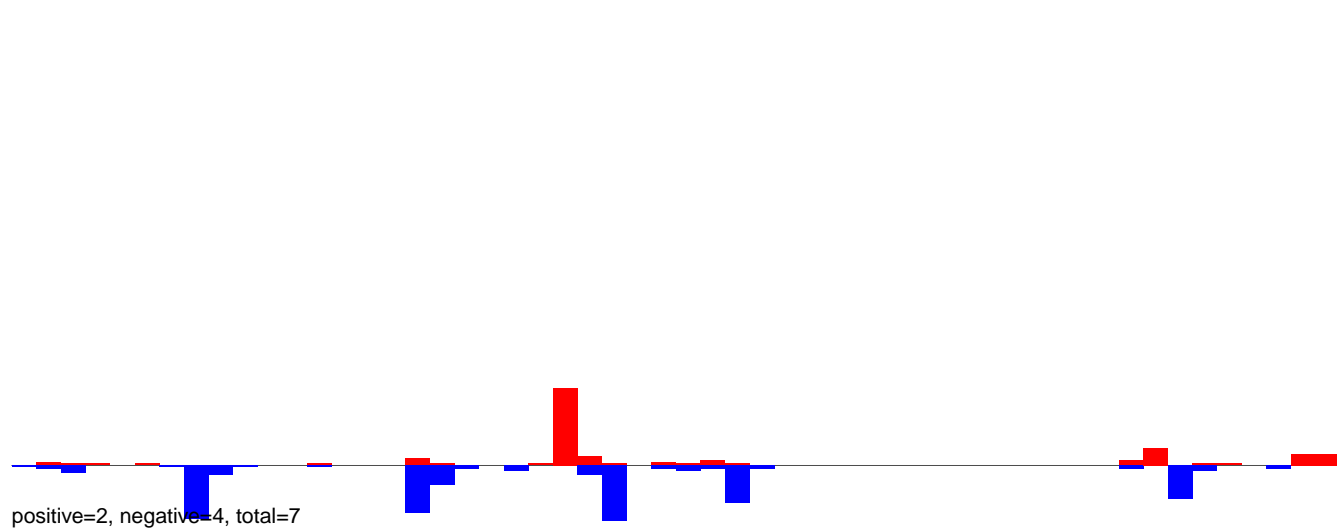

AeAeg\_Ovary\_BF48h\_cat.rep

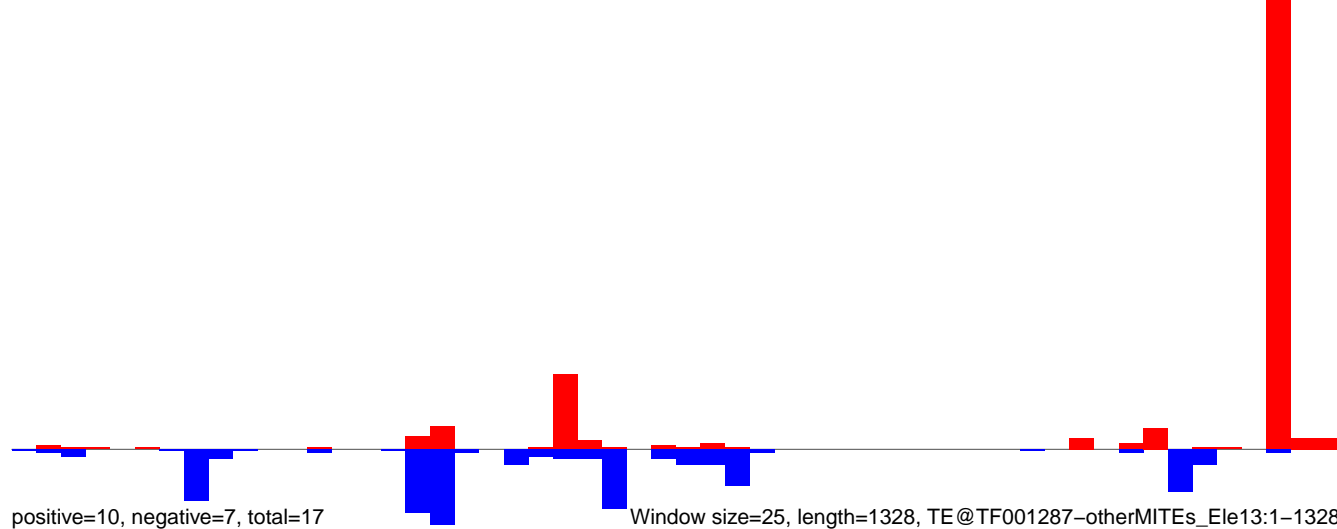

AeAeg\_Ovary\_BF48h\_cat.18\_23.rep

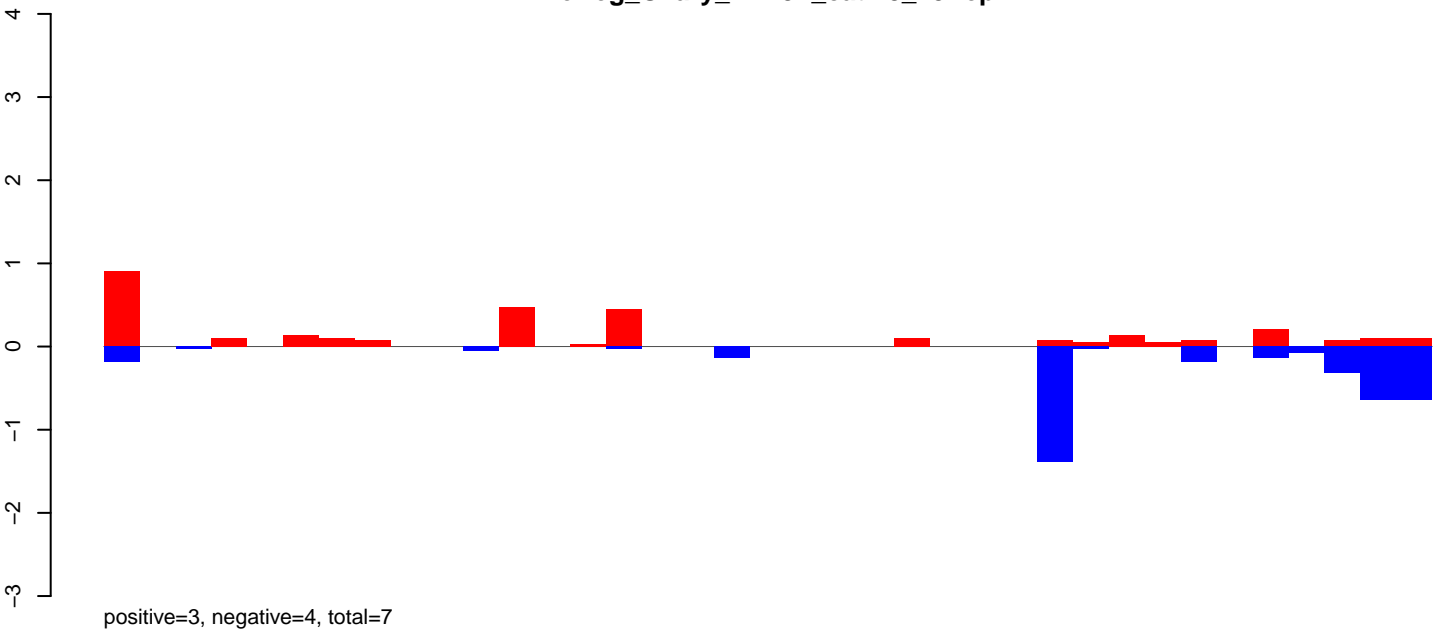

AeAeg\_Ovary\_BF48h\_cat.24\_35.rep

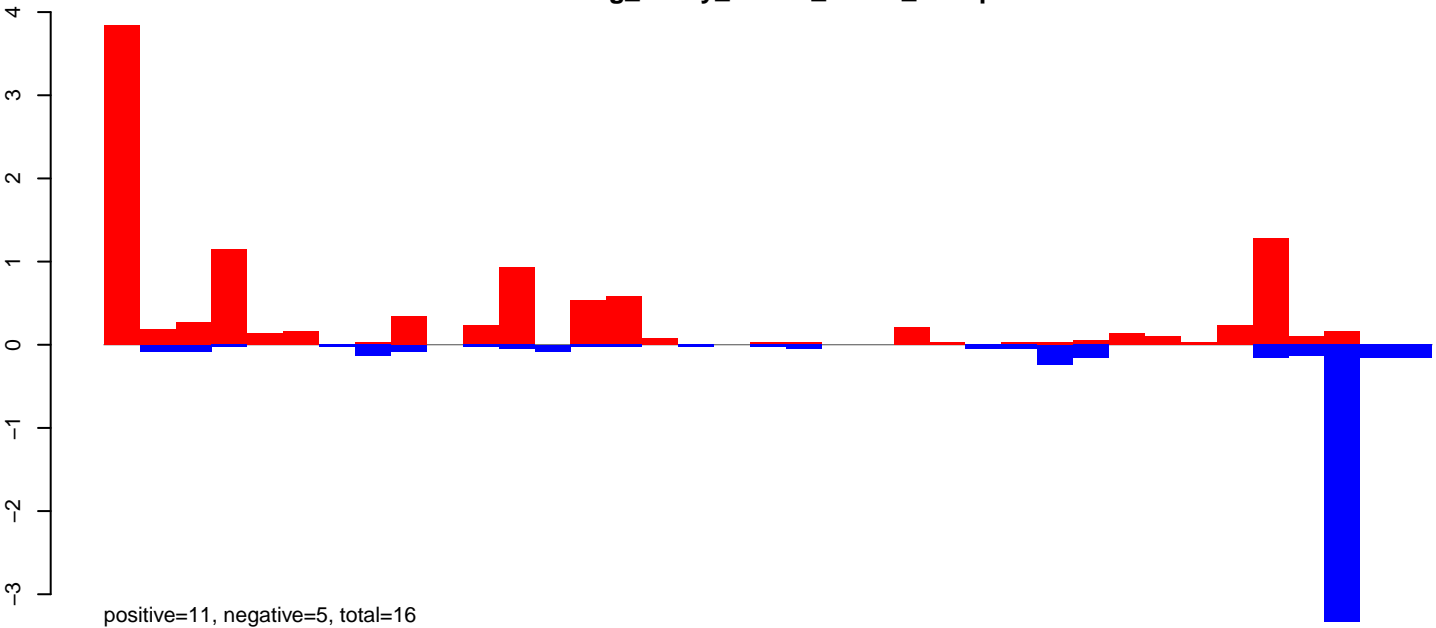

AeAeg\_Ovary\_BF48h\_cat.rep

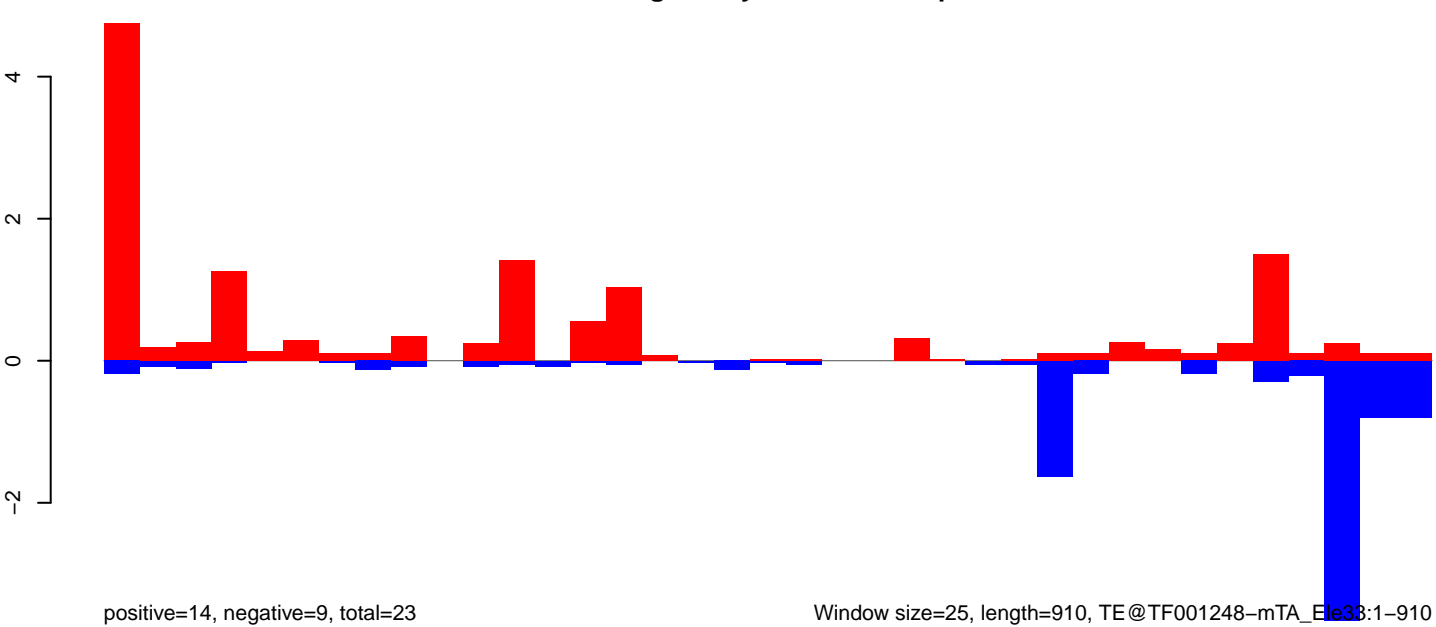

Window size=25, length=910, TE@TF001248-mTA\_Ele33:1-910

**AeAeg\_Ovary\_BF48h\_cat.18\_23.rep**

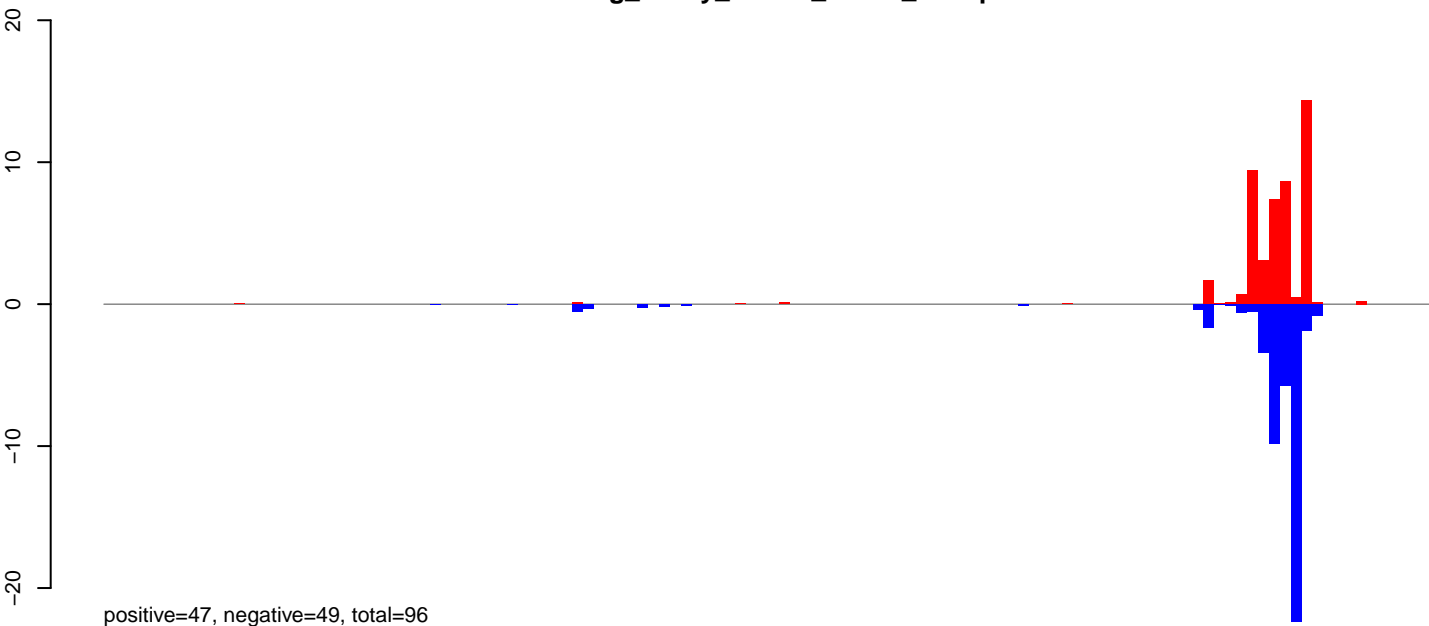

**AeAeg\_Ovary\_BF48h\_cat.24\_35.rep**

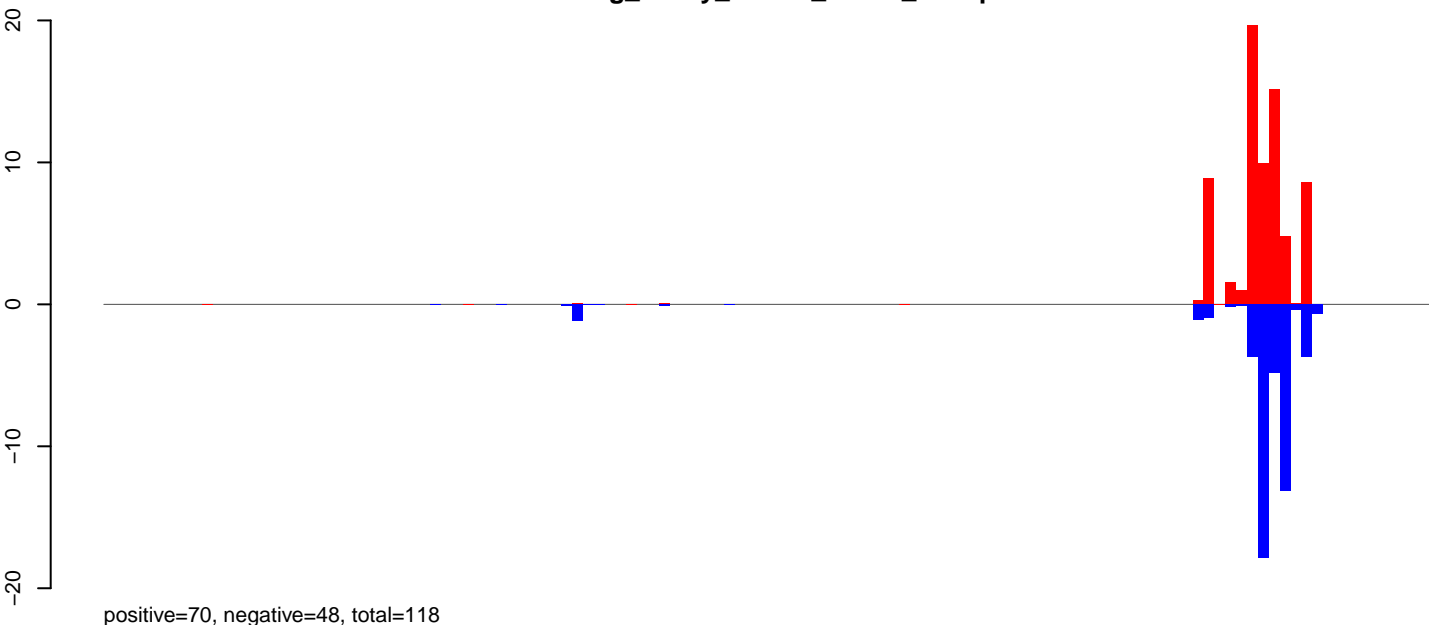

**AeAeg\_Ovary\_BF48h\_cat.rep**

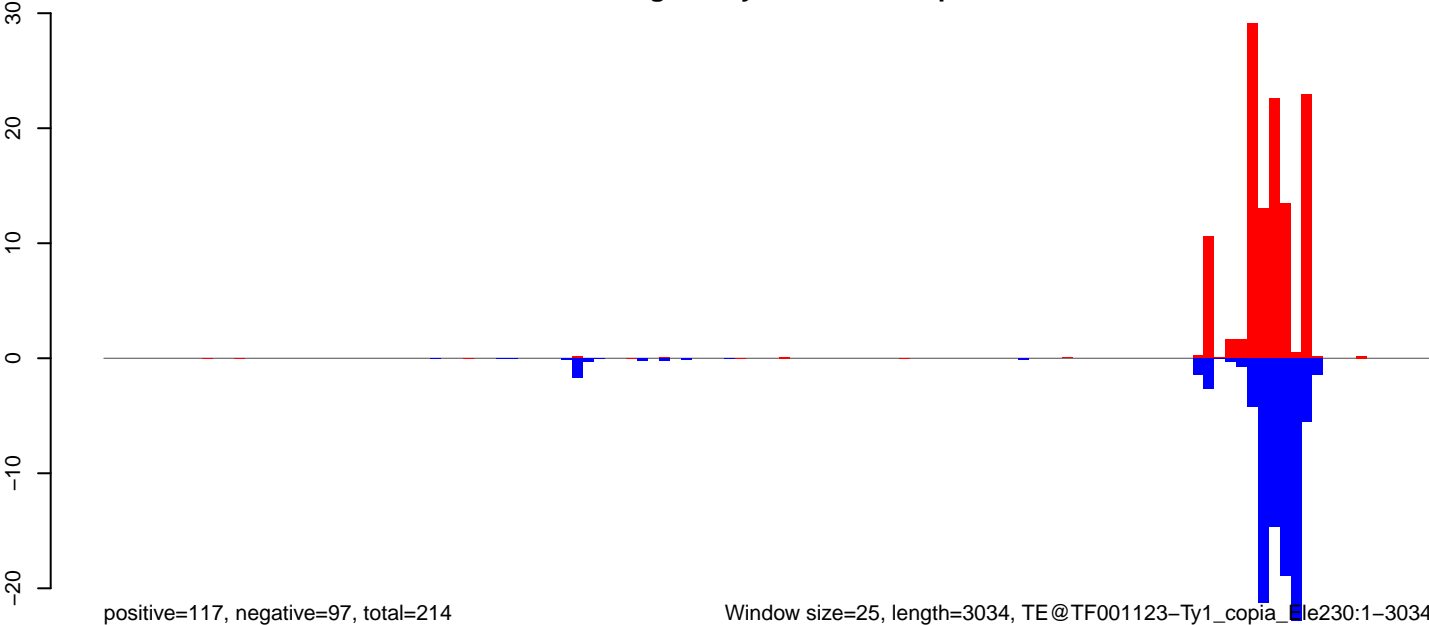

Window size=25, length=3034, TE@TF001123-Ty1\_copia\_Ele230:1-3034

AeAeg\_Ovary\_BF48h\_cat.18\_23.rep

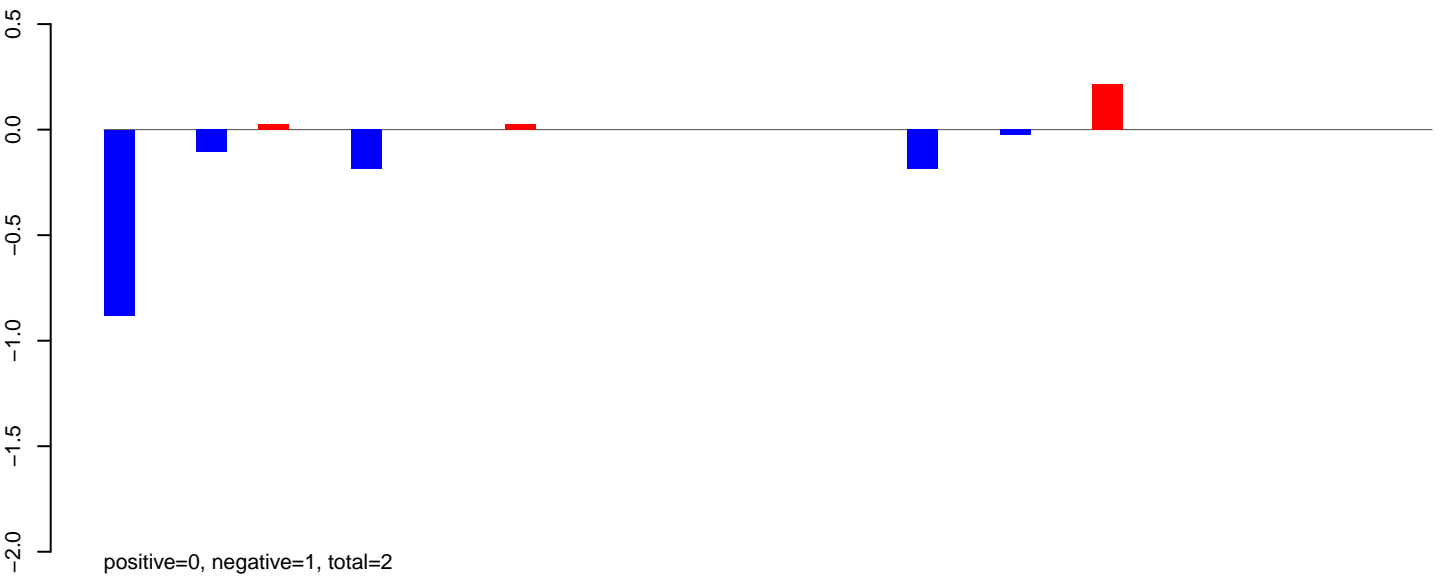

AeAeg\_Ovary\_BF48h\_cat.24\_35.rep

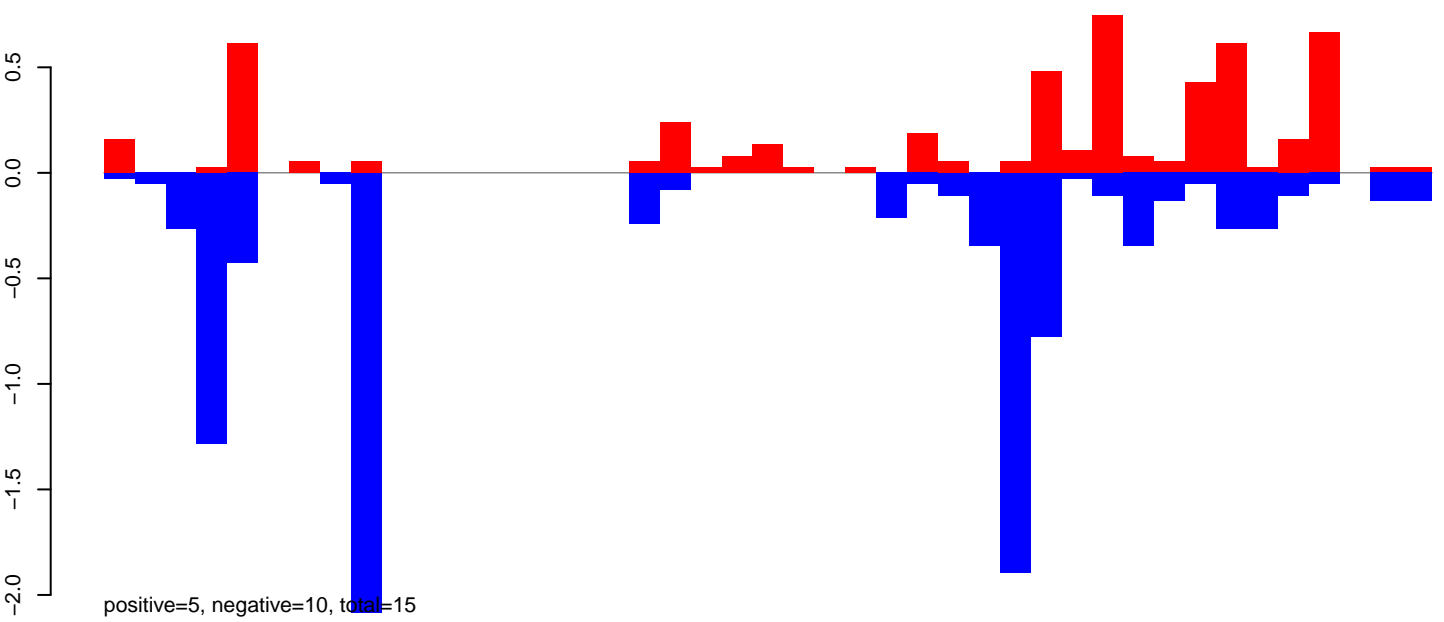

AeAeg\_Ovary\_BF48h\_cat.rep

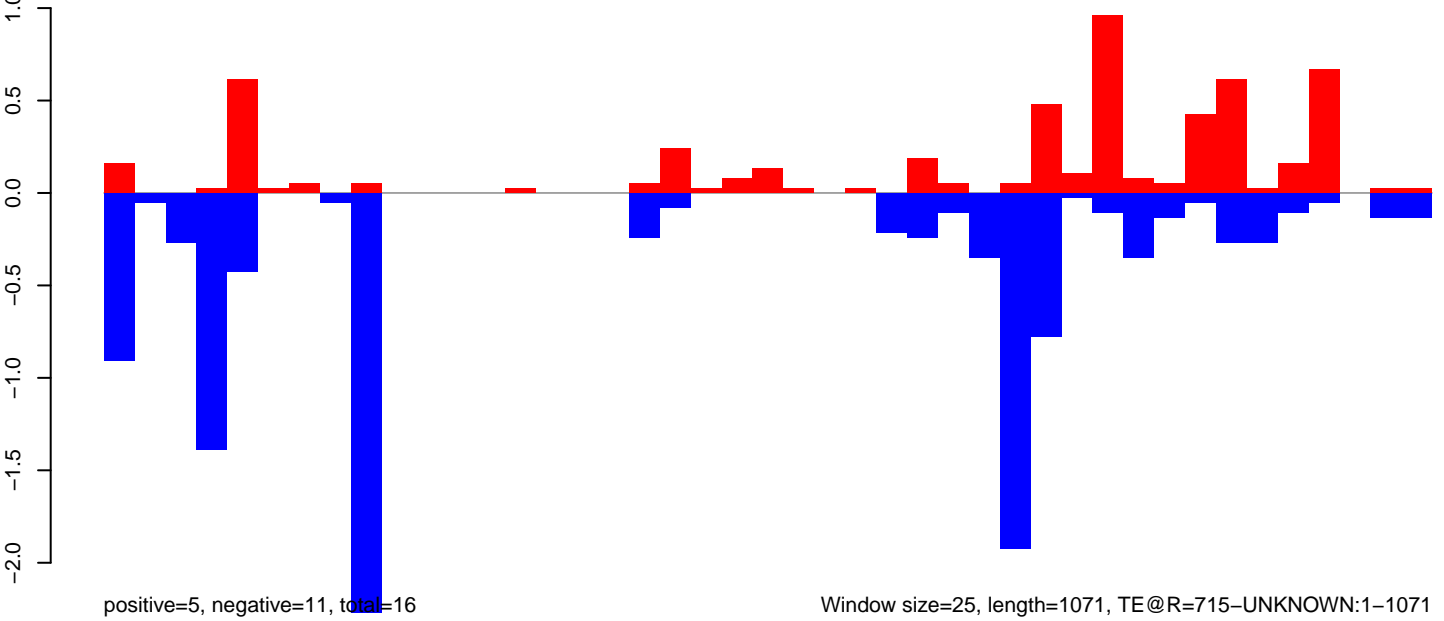



AeAeg\_Ovary\_BF48h\_cat.18\_23.rep

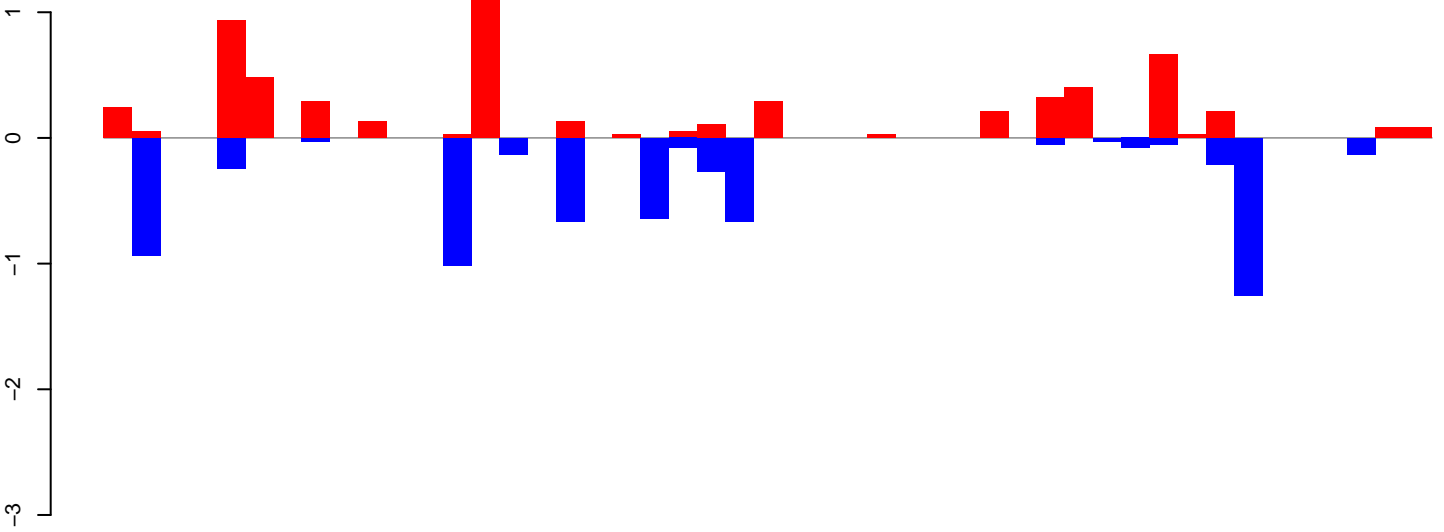

positive=6, negative=6, total=13

AeAeg\_Ovary\_BF48h\_cat.24\_35.rep

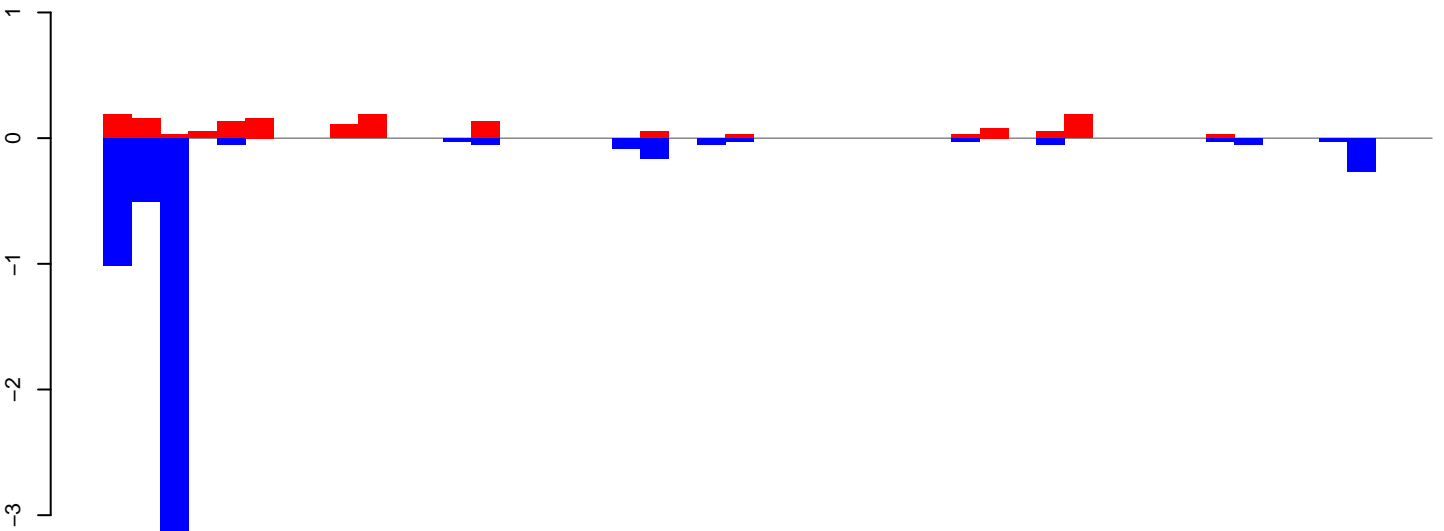

positive=2, negative=6, total=8

AeAeg\_Ovary\_BF48h\_cat.rep

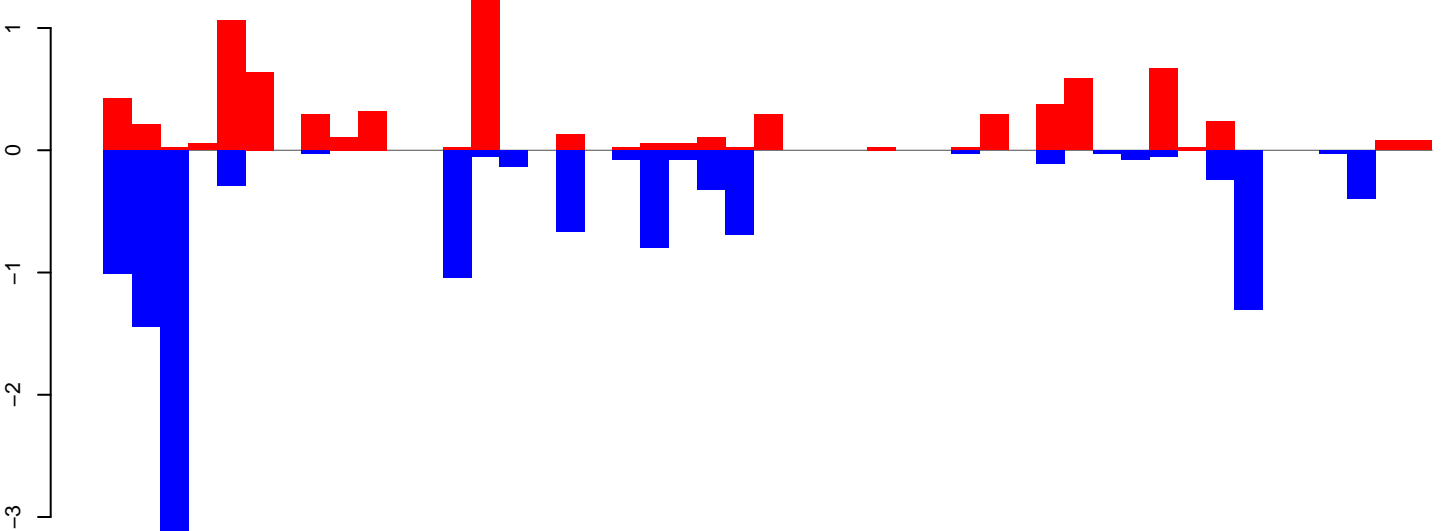

positive=8, negative=12, total=20

Window size=25, length=1171, TE@R=70-UNKNOWN:1-1171

0 200 400 600 800 1000 1200

AeAeg\_Ovary\_BF48h\_cat.18\_23.rep

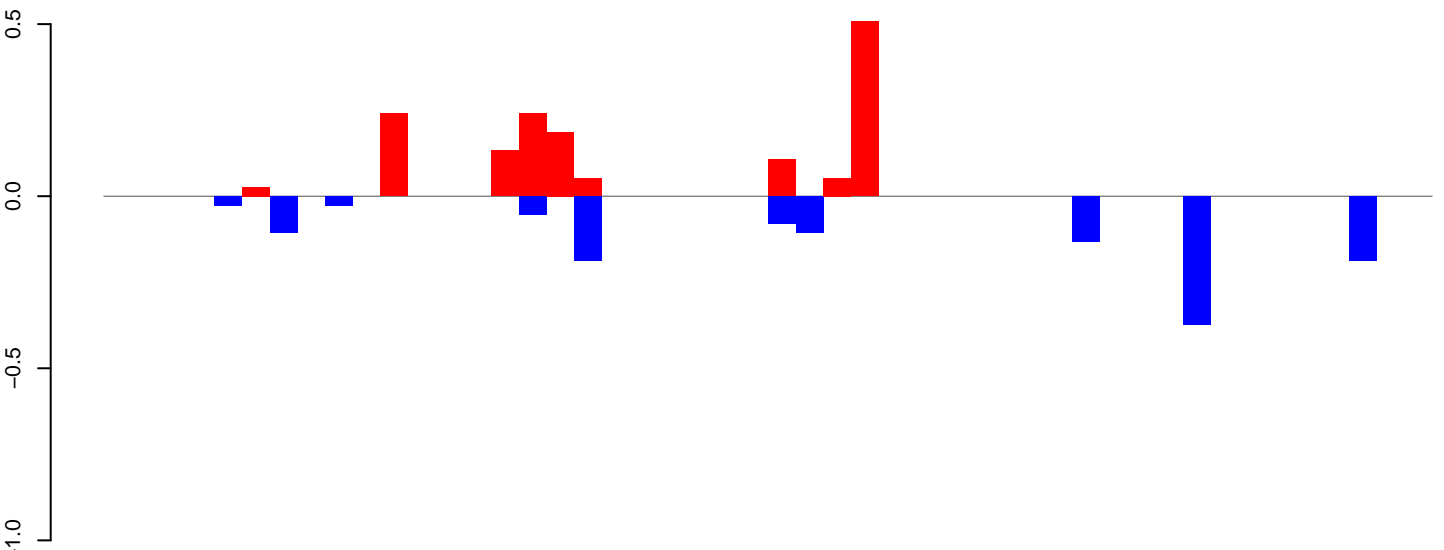

positive=2, negative=1, total=3

AeAeg\_Ovary\_BF48h\_cat.24\_35.rep

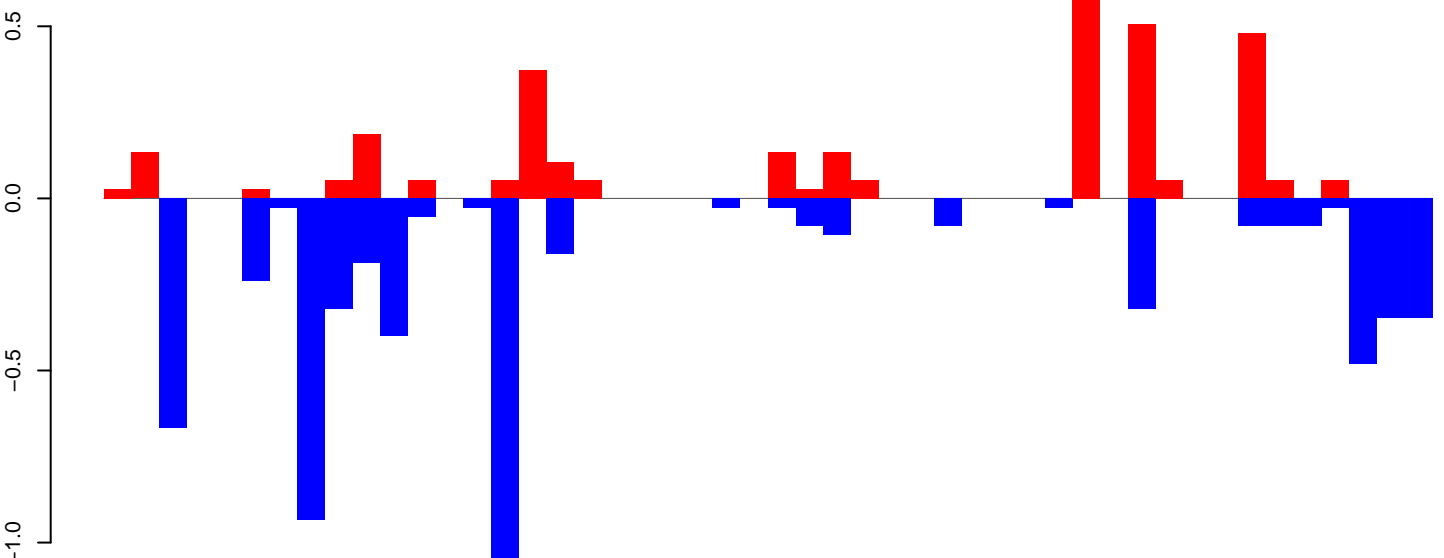

positive=3, negative=6, total=9

AeAeg\_Ovary\_BF48h\_cat.rep

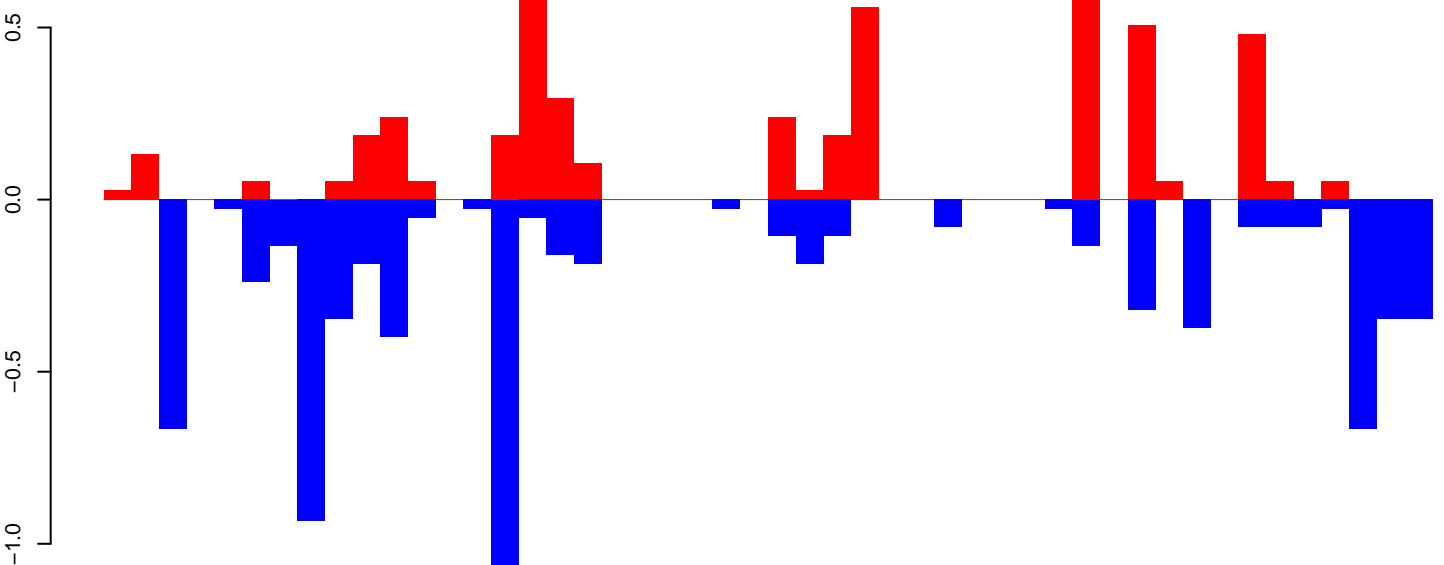

positive=5, negative=8, total=12

Window size=25, length=1181, TE@R=113-UNKNOWN:1-1181

0 200 400 600 800 1000 1200

AeAeg\_Ovary\_BF48h\_cat.18\_23.rep

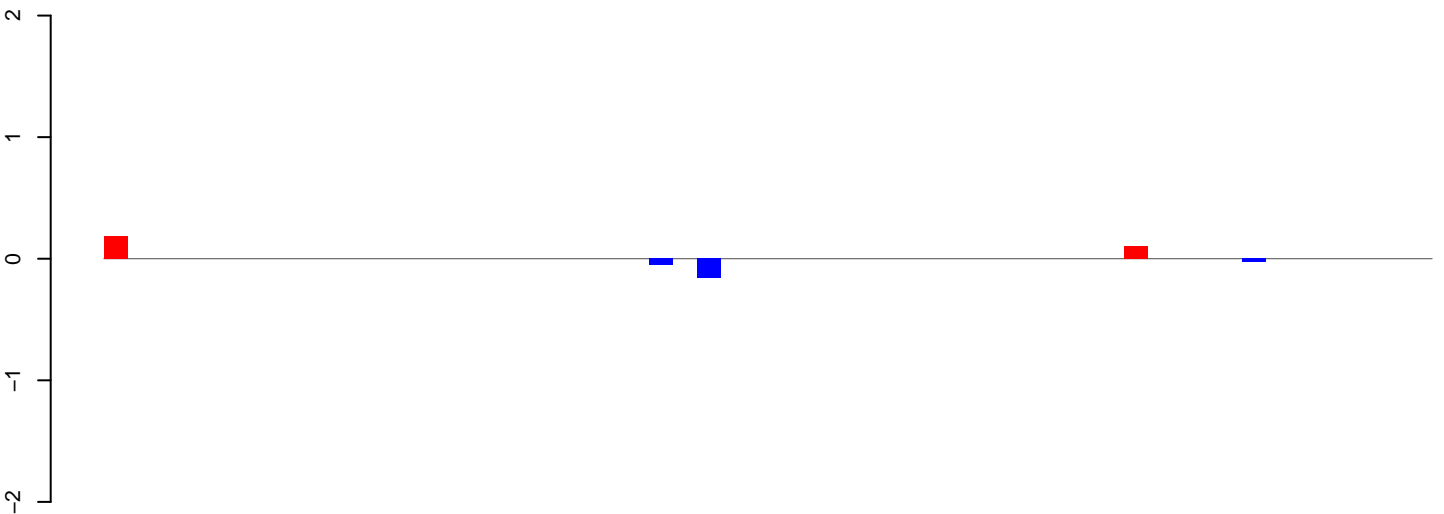

positive=0, negative=0, total=1

AeAeg\_Ovary\_BF48h\_cat.24\_35.rep

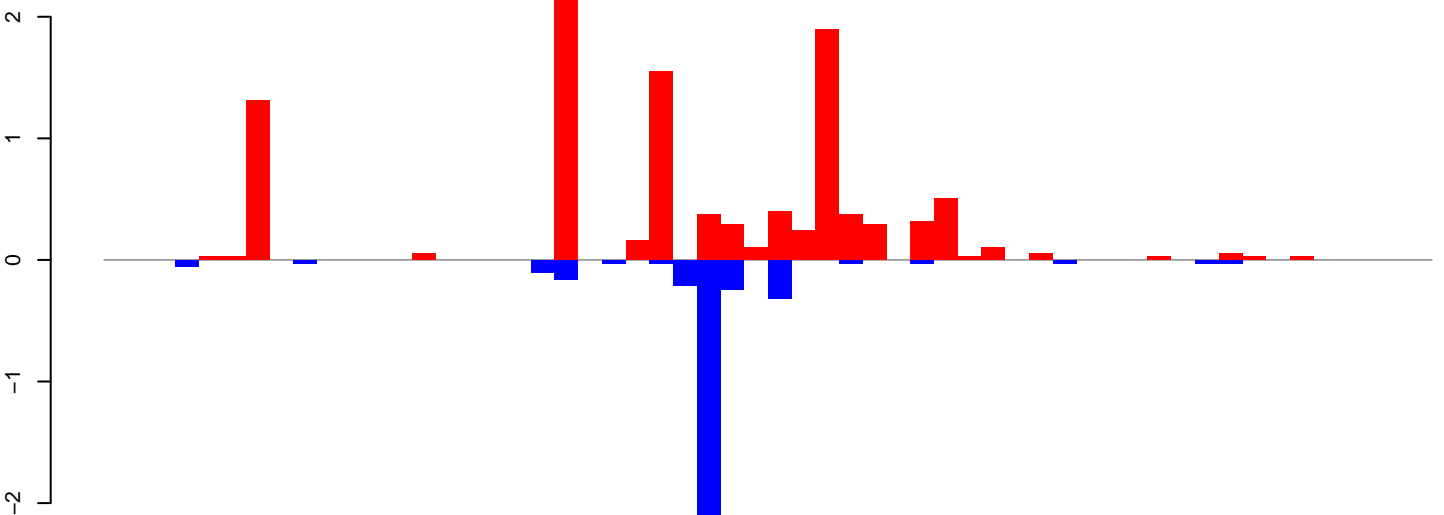

positive=11, negative=4, total=14

AeAeg\_Ovary\_BF48h\_cat.rep

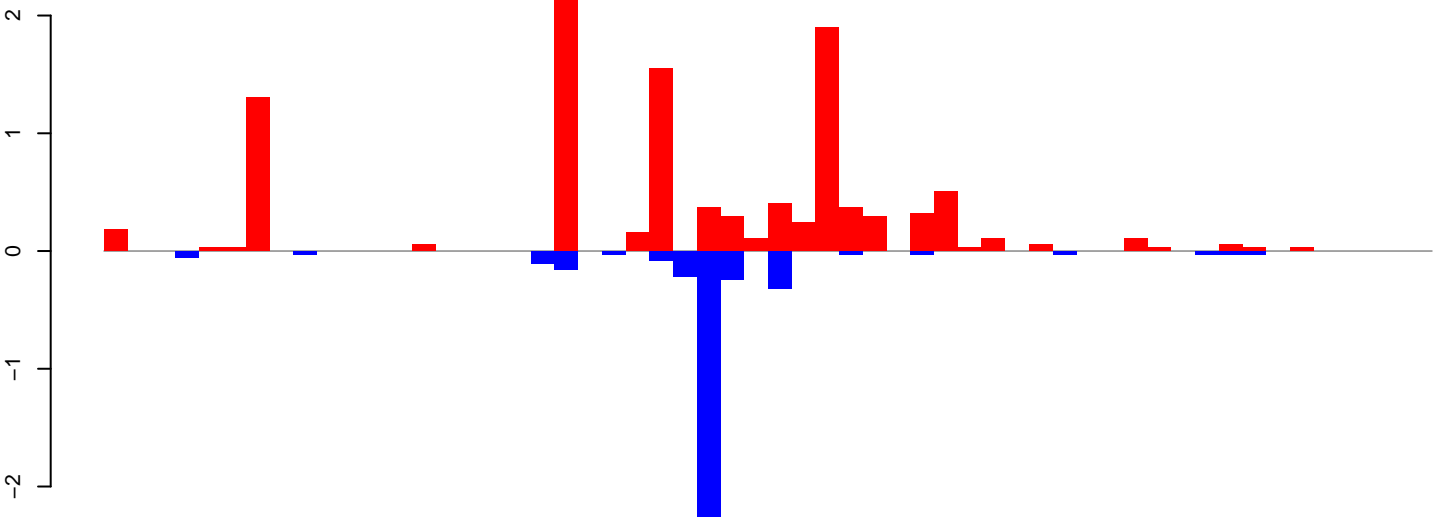

positive=11, negative=4, total=15

Window size=25, length=1396, TE@EnSpm-N1\_AAe:1-1396

0 200 400 600 800 1000 1200 1400

AeAeg\_Ovary\_BF48h\_cat.18\_23.rep

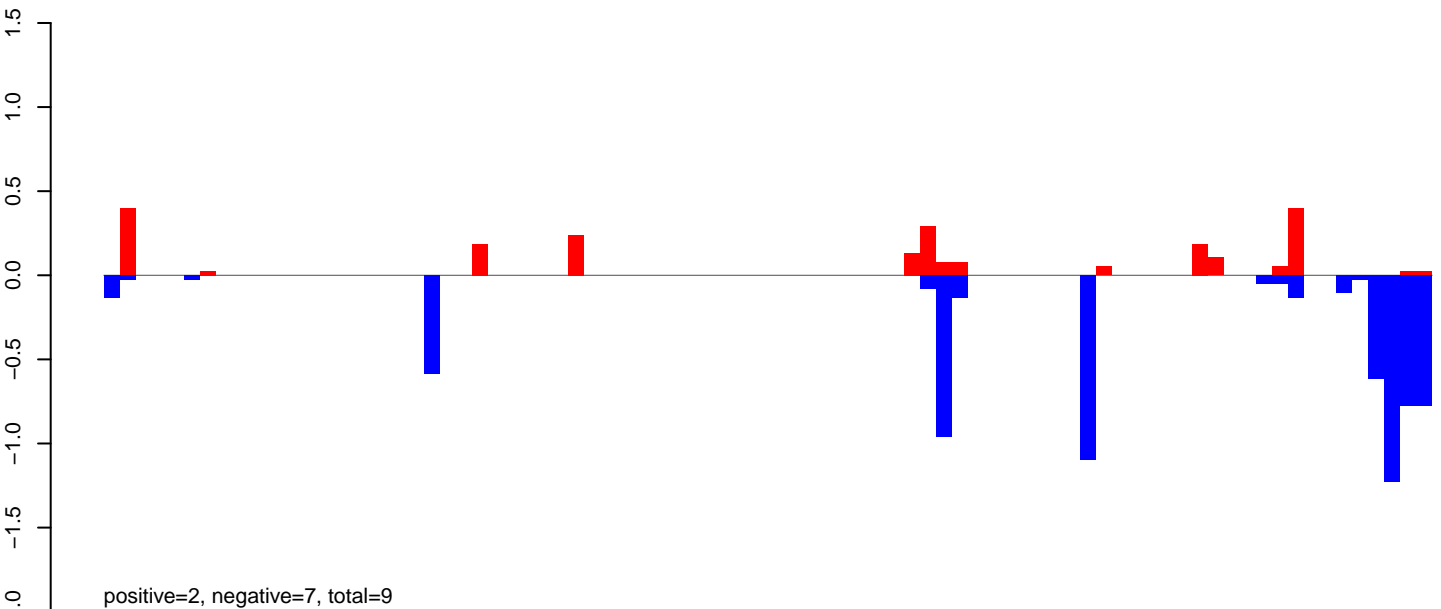

AeAeg\_Ovary\_BF48h\_cat.24\_35.rep

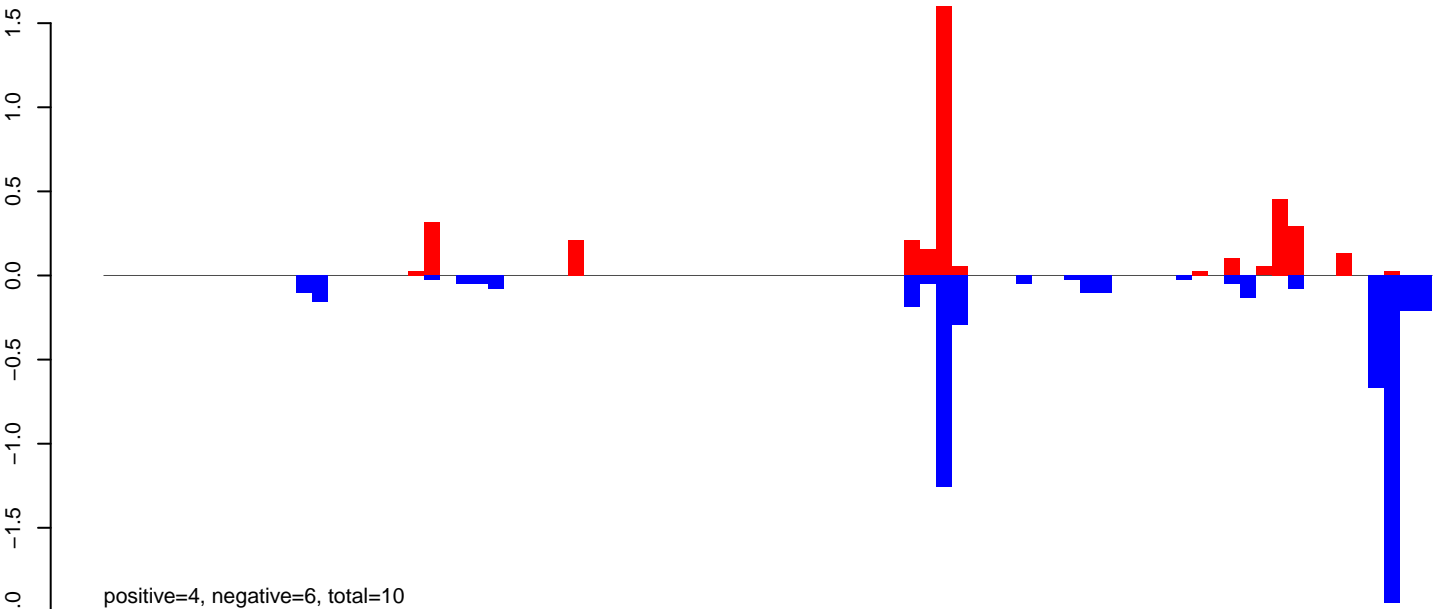

AeAeg\_Ovary\_BF48h\_cat.rep

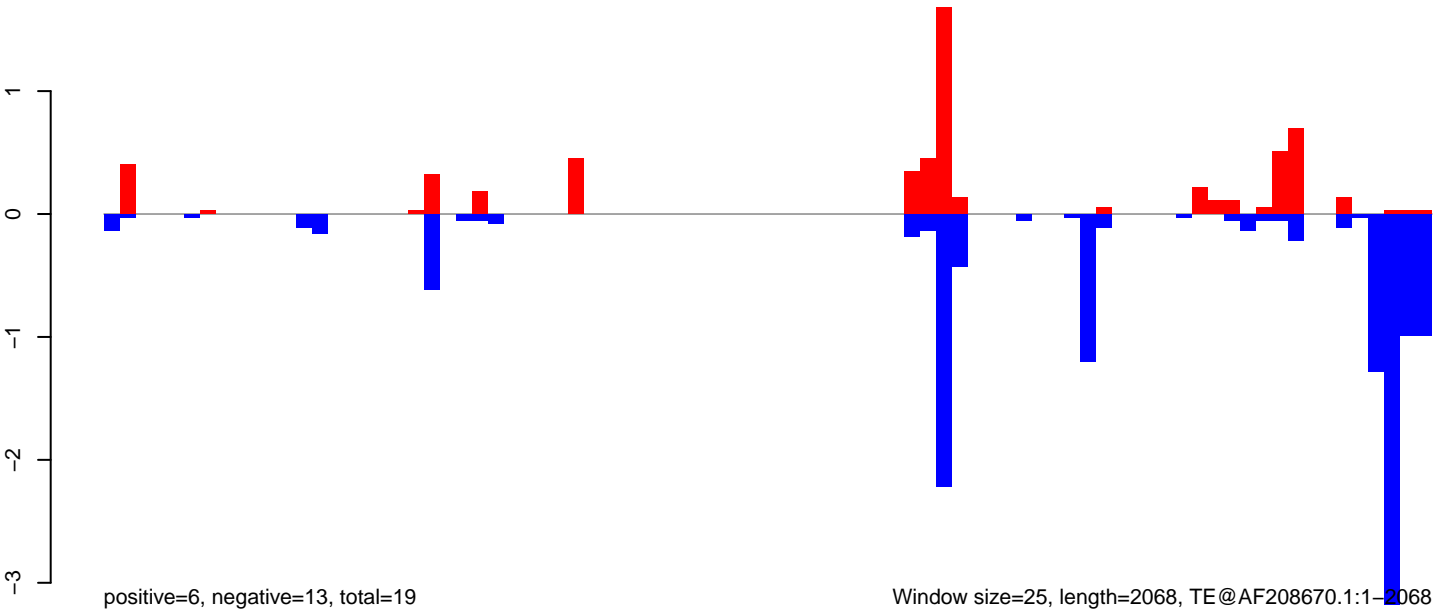

Window size=25, length=2068, TE@AF208670.1:1-2068

AeAeg\_Ovary\_BF48h\_cat.18\_23.rep

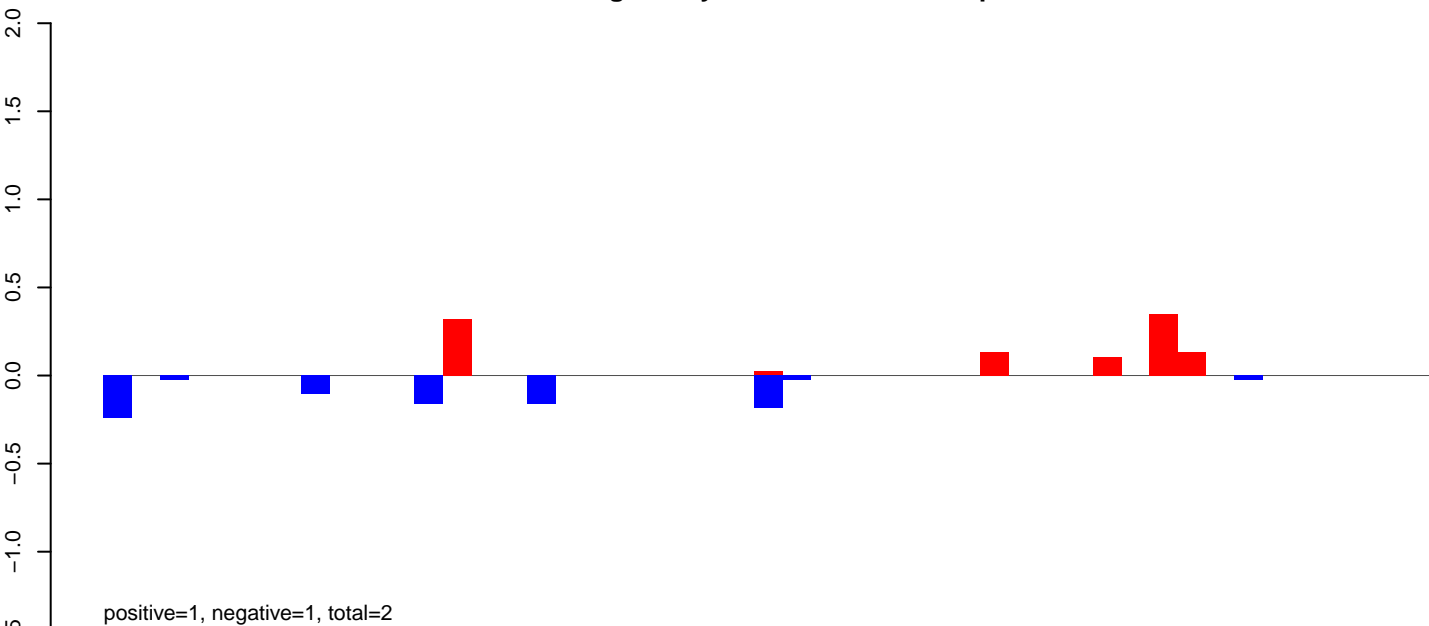

AeAeg\_Ovary\_BF48h\_cat.24\_35.rep

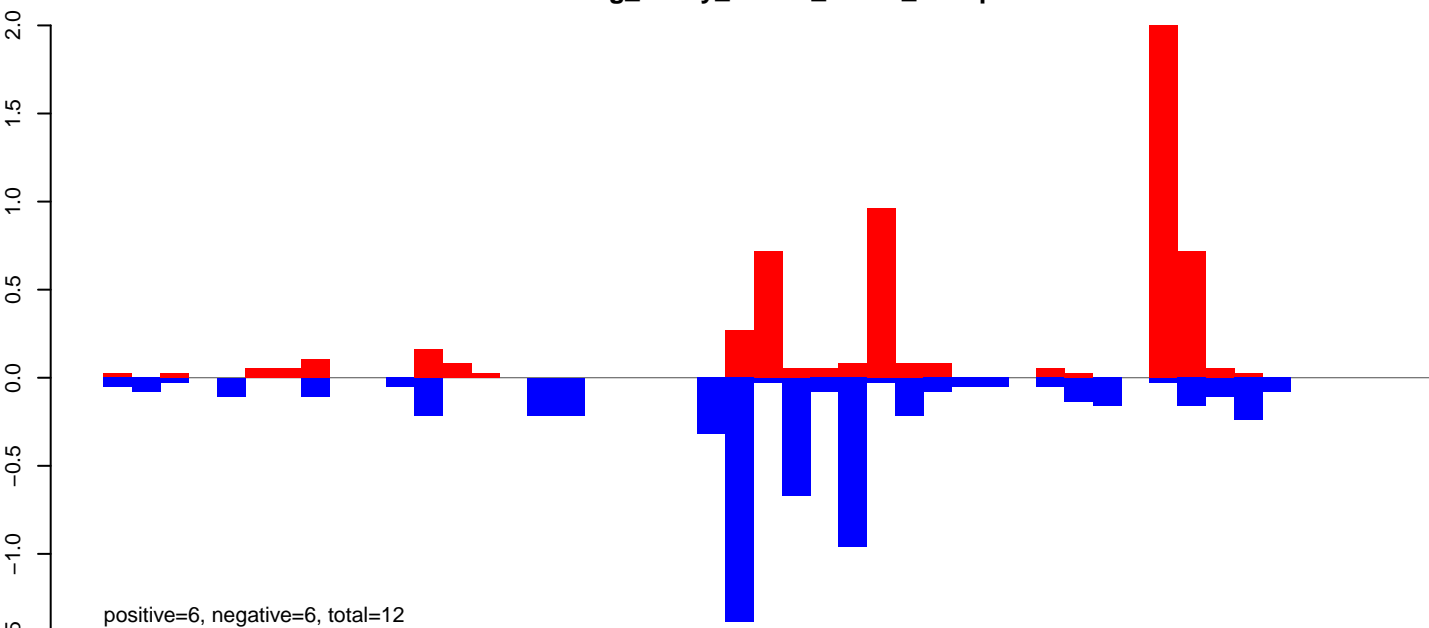

AeAeg\_Ovary\_BF48h\_cat.rep

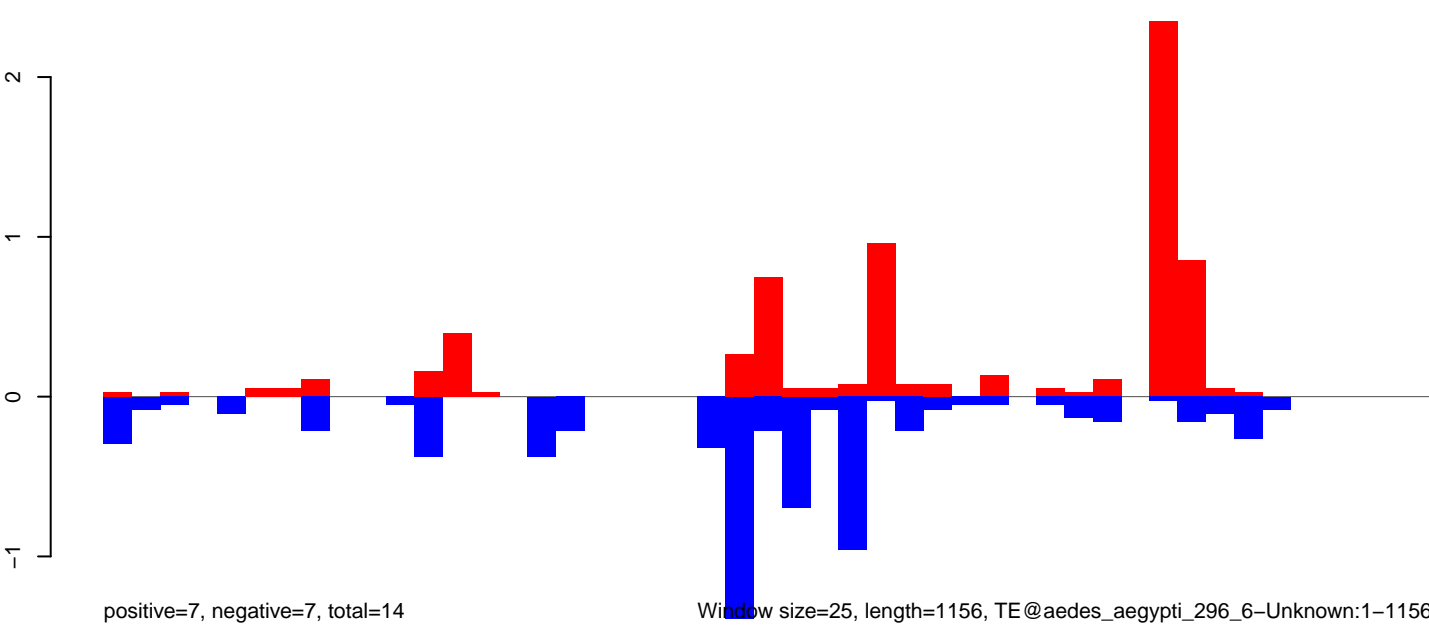

Window size=25, length=1156, TE@aedes\_aegypti\_296\_6-Unknown:1-1156

AeAeg\_Ovary\_BF48h\_cat.18\_23.rep

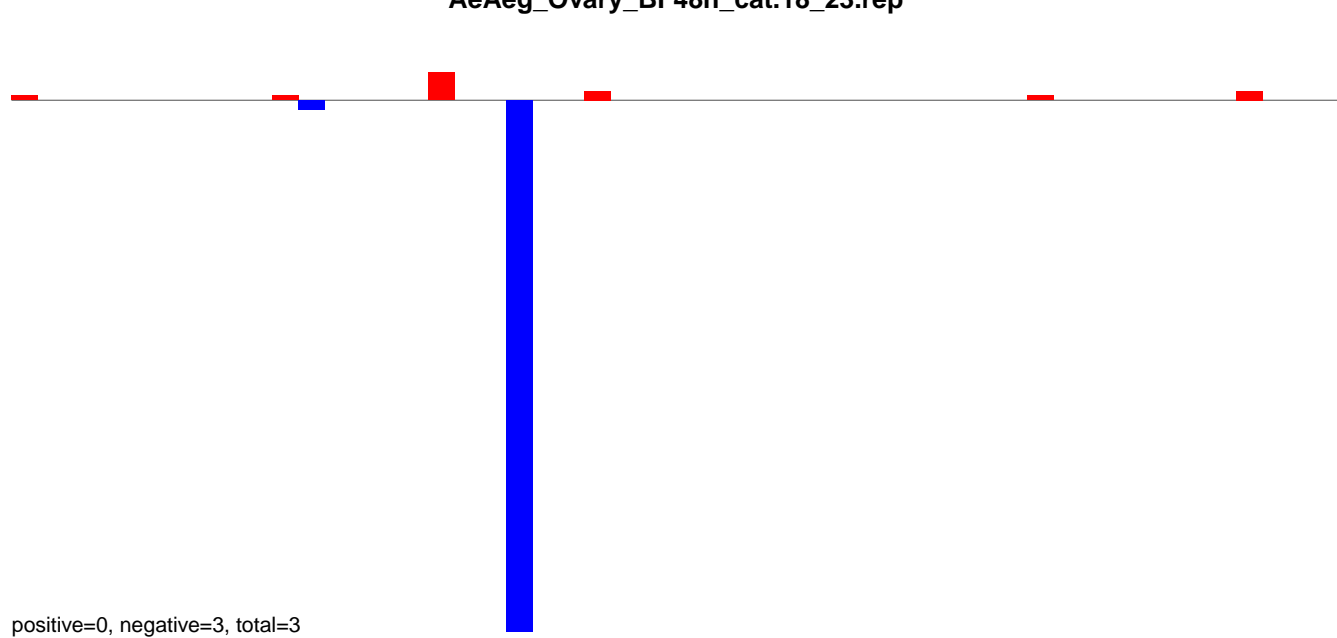

AeAeg\_Ovary\_BF48h\_cat.24\_35.rep

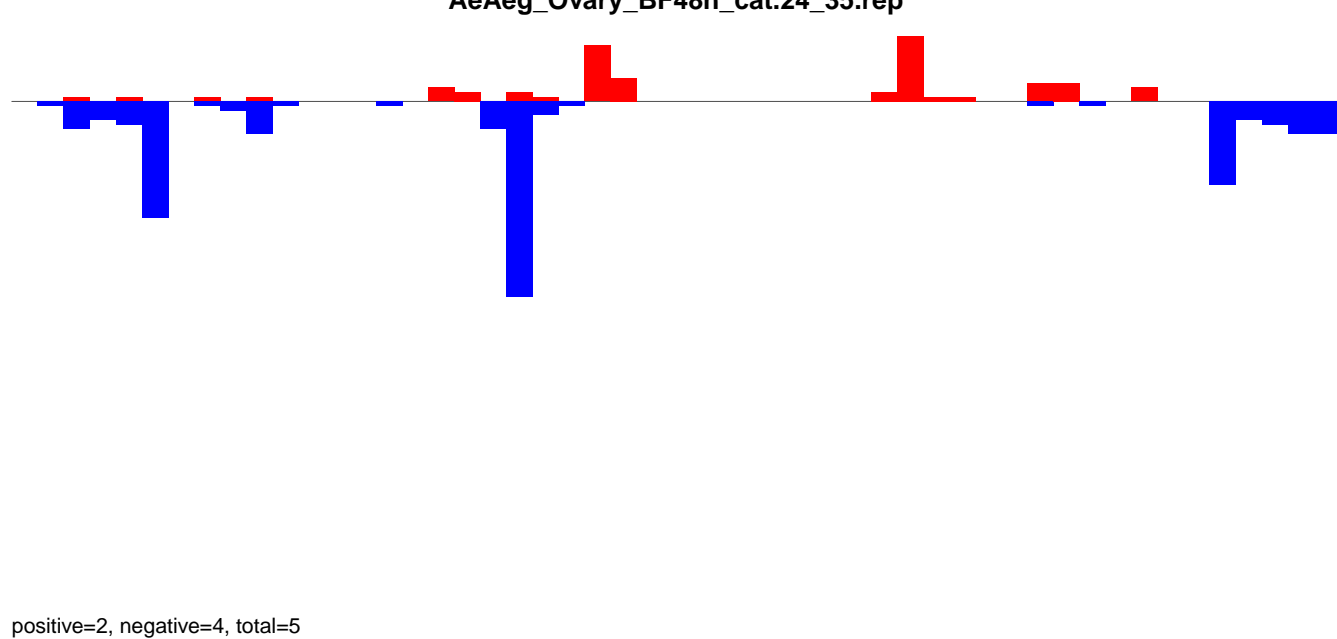

AeAeg\_Ovary\_BF48h\_cat.rep

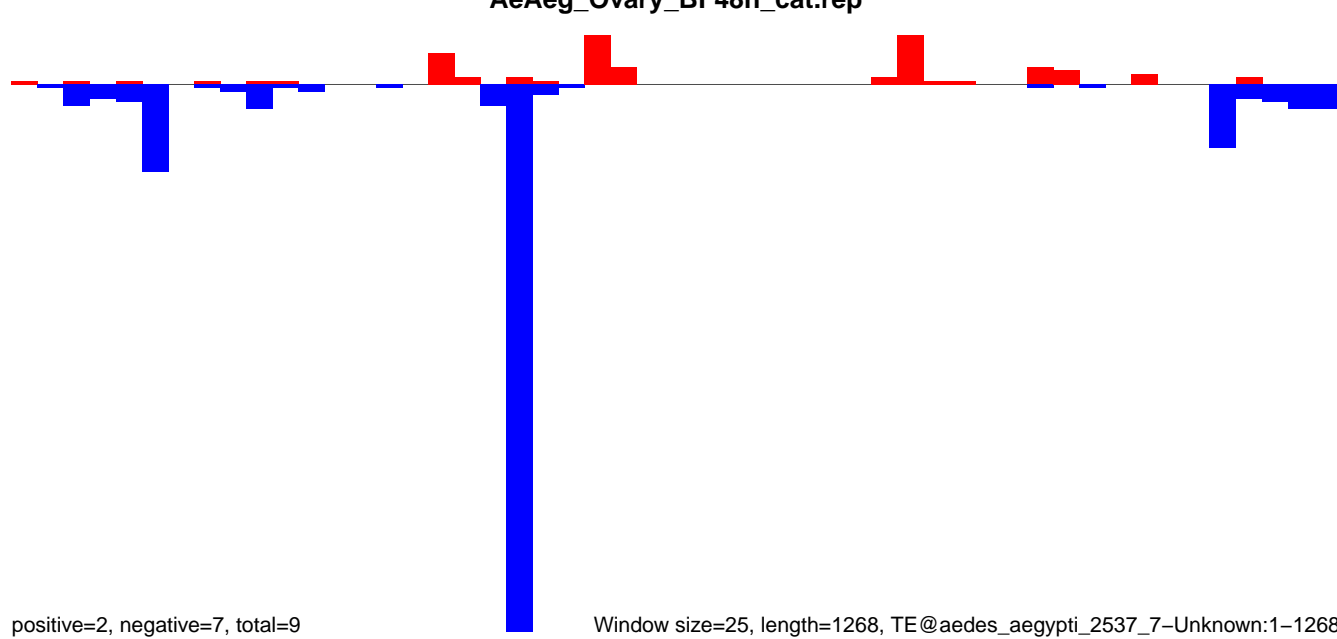

Window size=25, length=1268, TE@aedes\_aegypti\_2537\_7-Unknown:1-1268

AeAeg\_Ovary\_BF48h\_cat.18\_23.rep

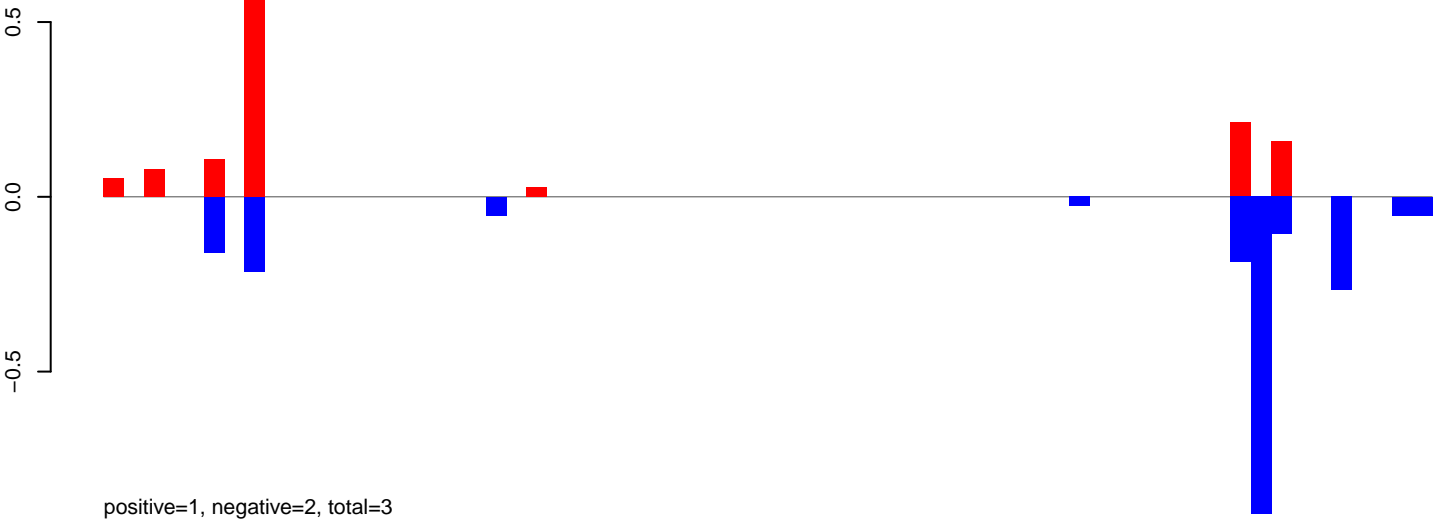

AeAeg\_Ovary\_BF48h\_cat.24\_35.rep

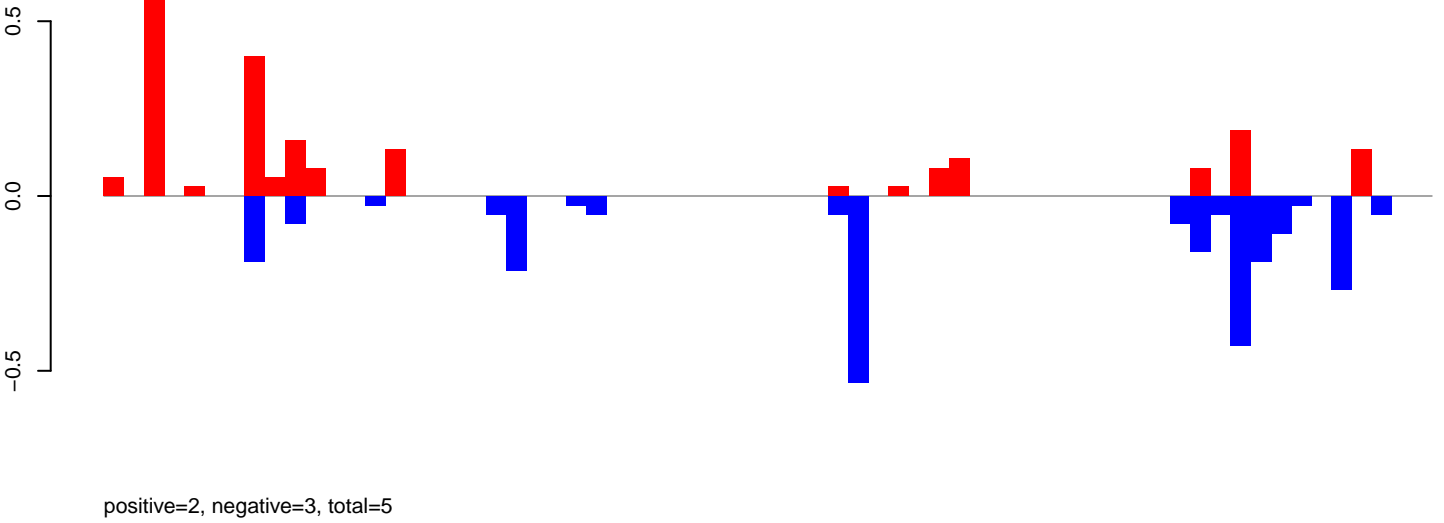

AeAeg\_Ovary\_BF48h\_cat.rep

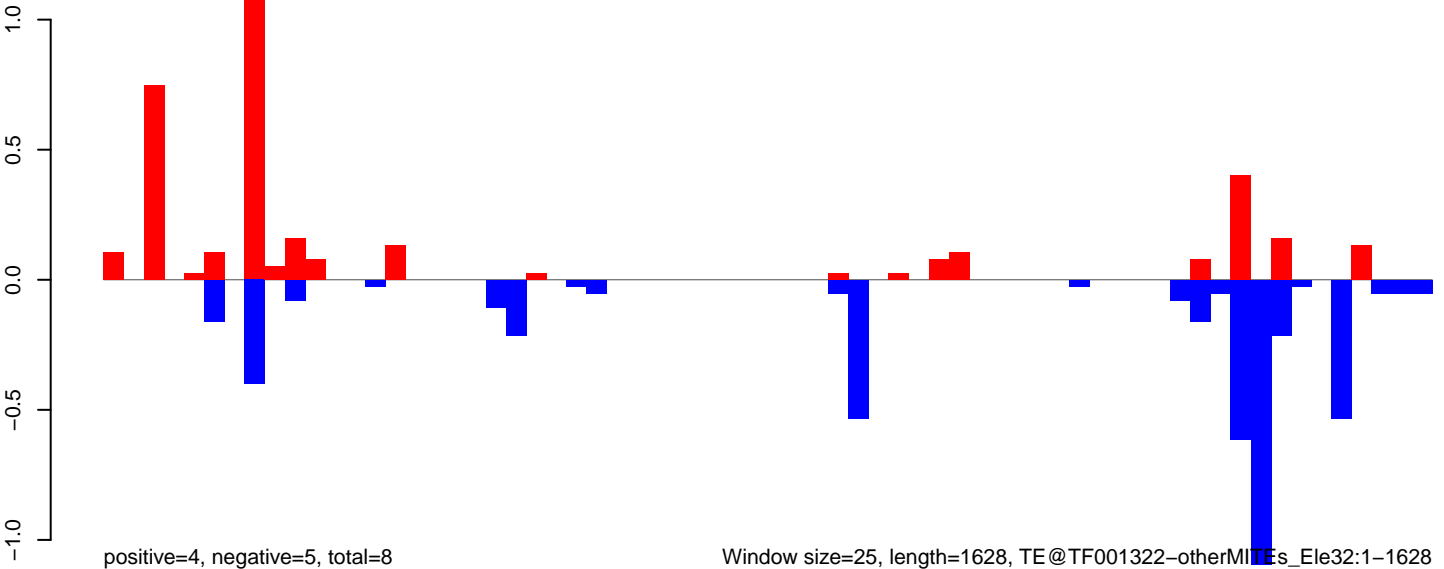

0 500 1000 1500

AeAeg\_Ovary\_BF48h\_cat.18\_23.rep

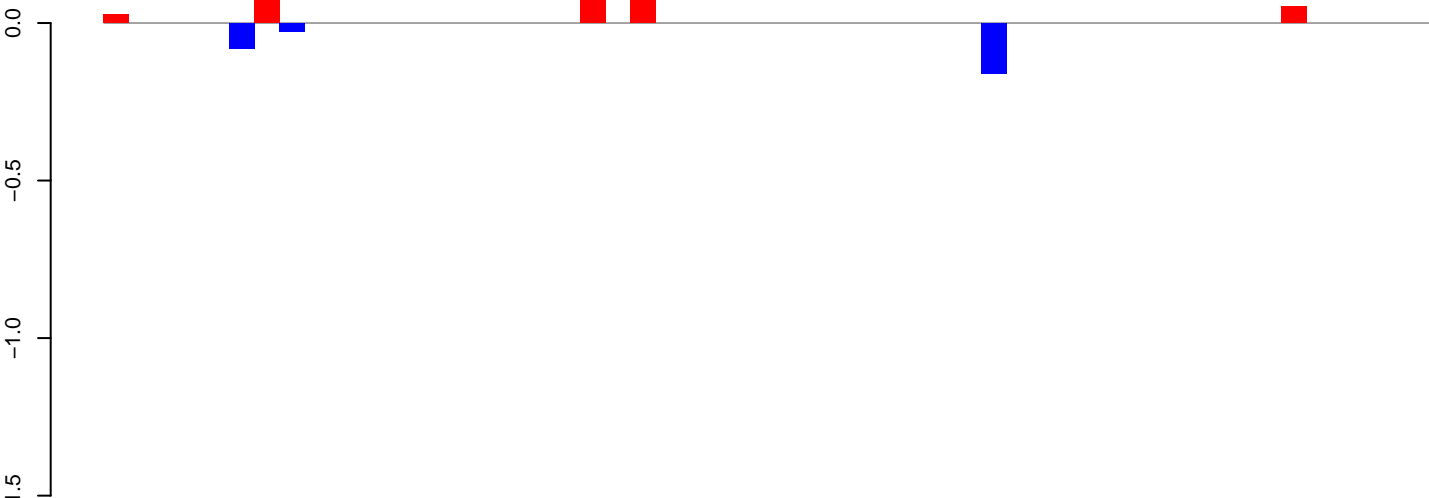

AeAeg\_Ovary\_BF48h\_cat.24\_35.rep

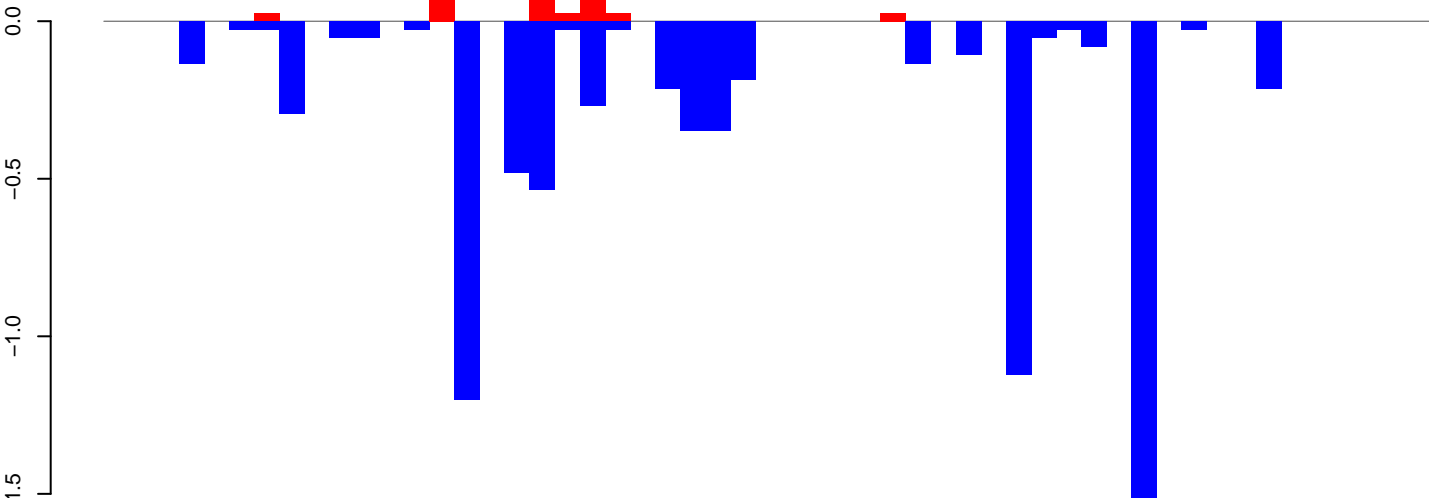

AeAeg\_Ovary\_BF48h\_cat.rep

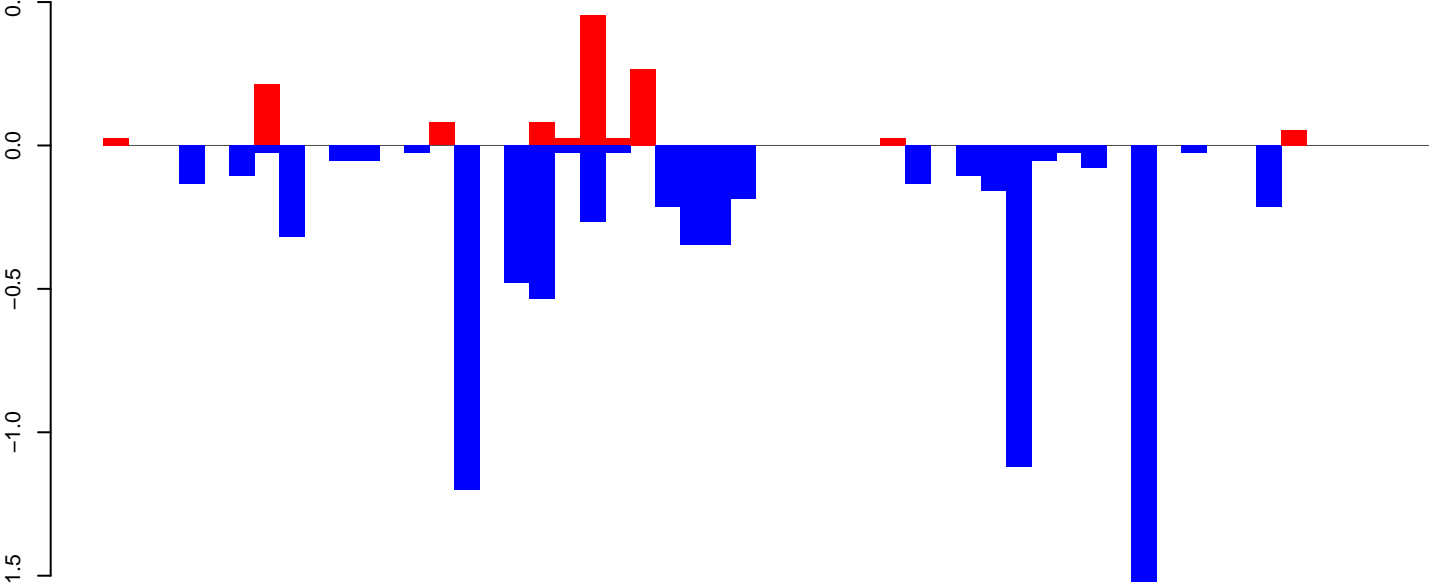

Window size=25, length=1302, TE@TF000922-ITmD37E\_Ele14:1-1302



AeAeg\_Ovary\_BF48h\_cat.18\_23.rep

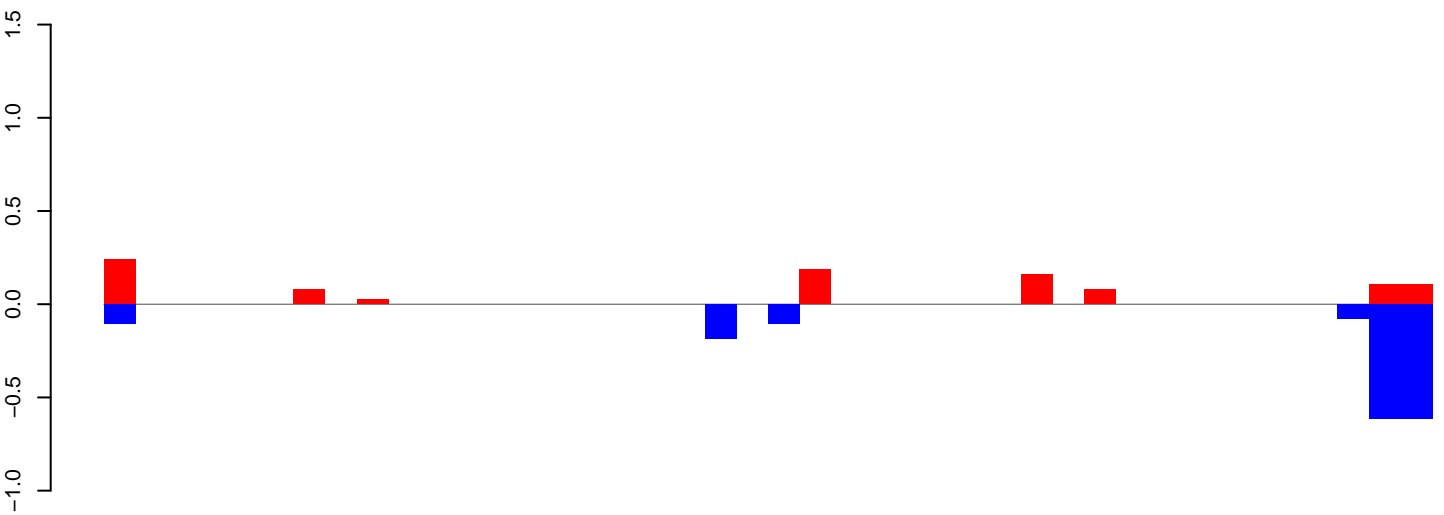

positive=1, negative=2, total=3

AeAeg\_Ovary\_BF48h\_cat.24\_35.rep

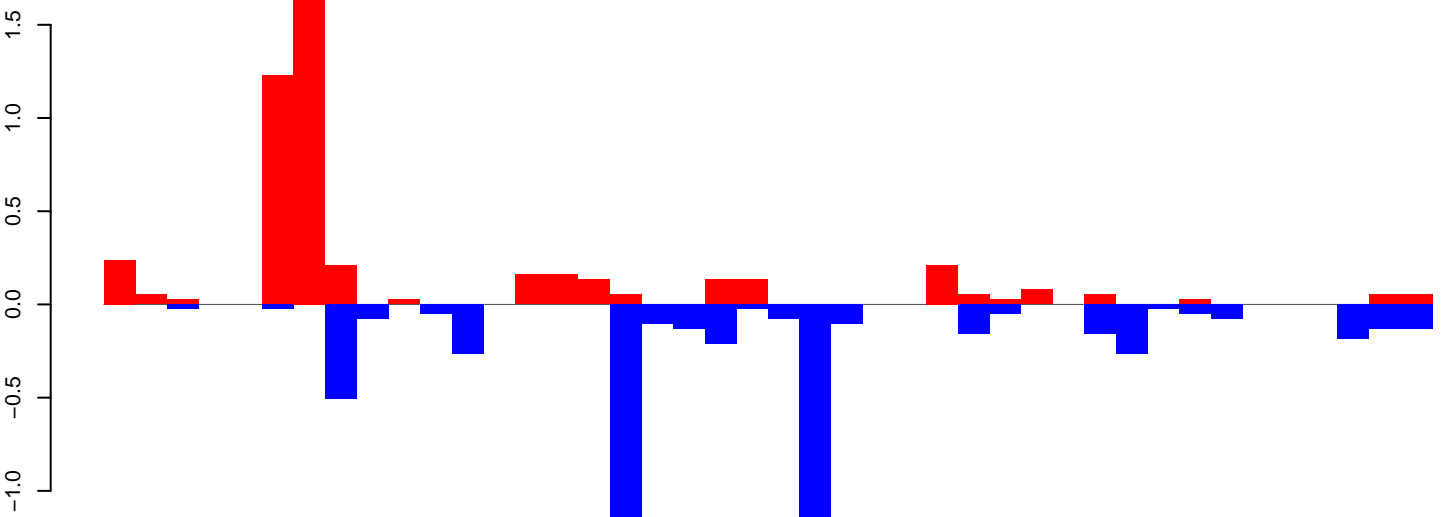

positive=5, negative=5, total=10

AeAeg\_Ovary\_BF48h\_cat.rep

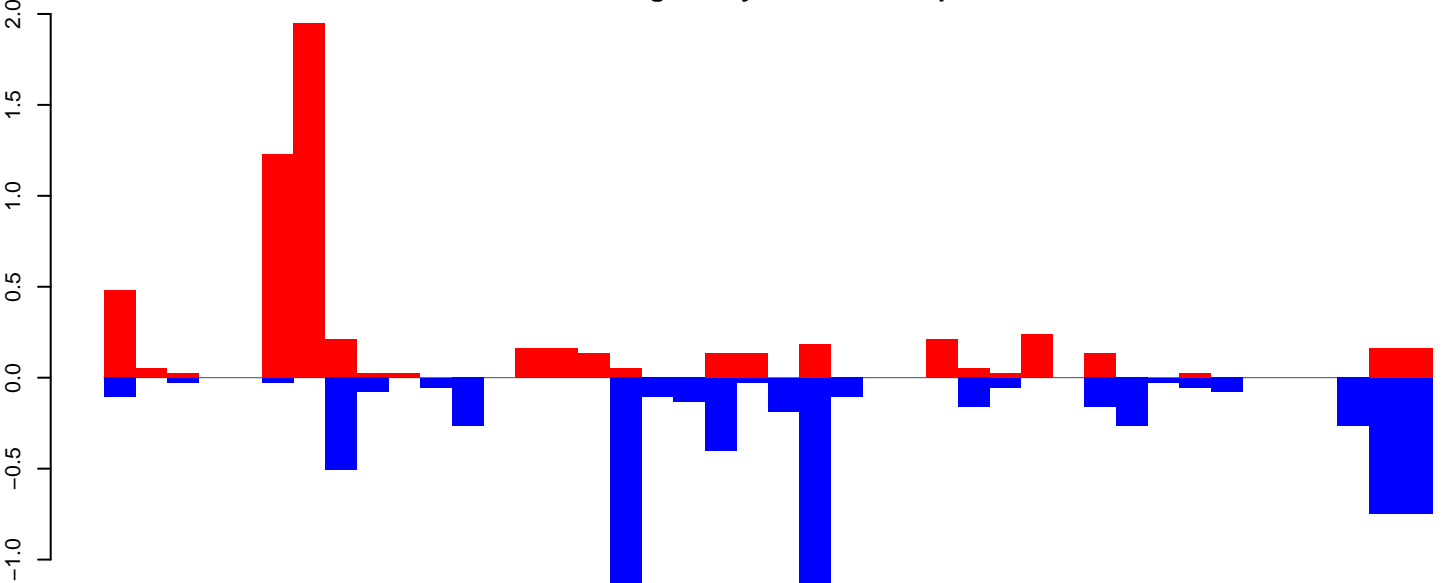

positive=6, negative=7, total=13

Window size=25, length=1046, TE@Sola1-N3\_Ae:1-1046

0 200 400 600 800 1000

AeAeg\_Ovary\_BF48h\_cat.18\_23.rep

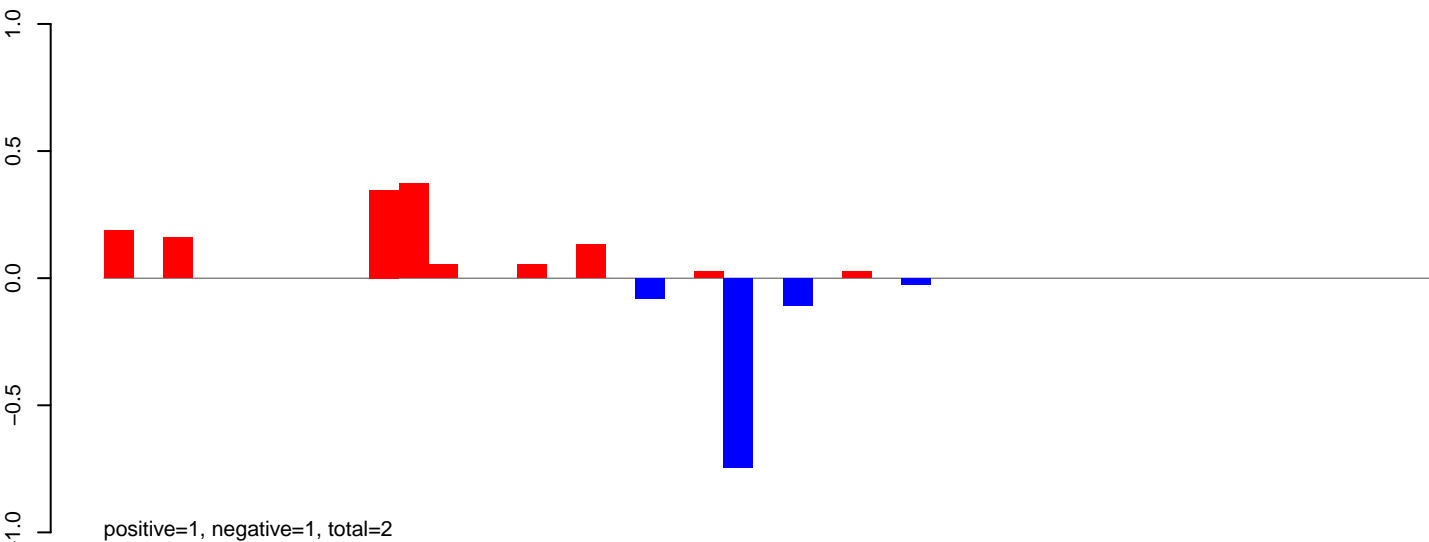

AeAeg\_Ovary\_BF48h\_cat.24\_35.rep

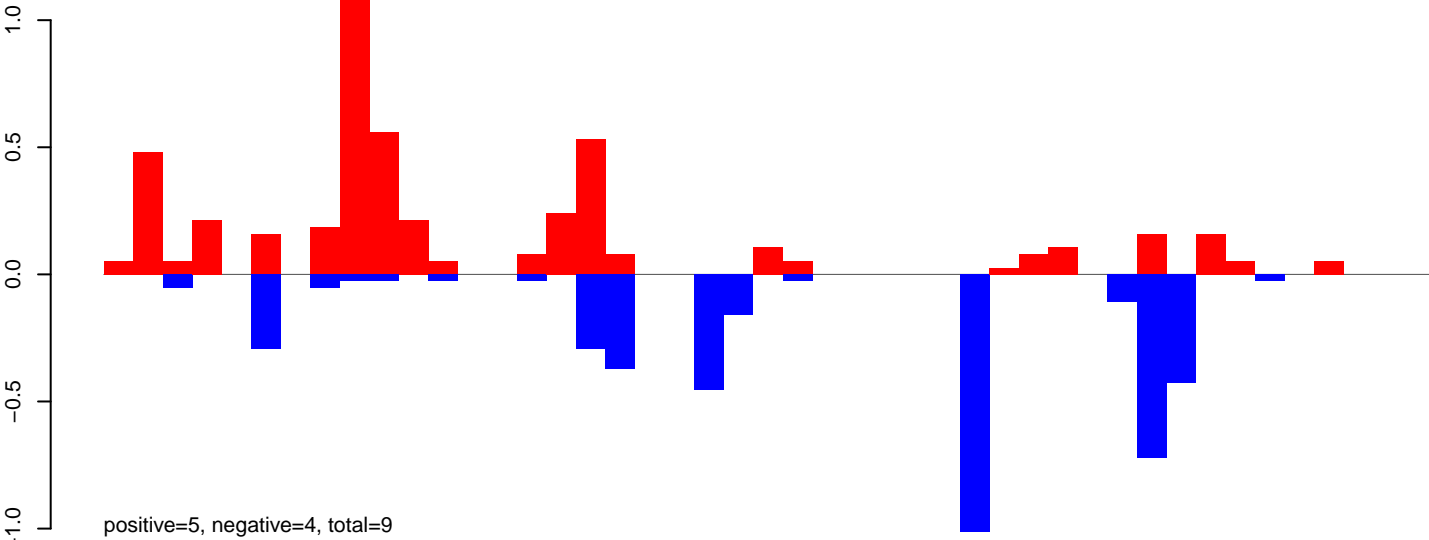

AeAeg\_Ovary\_BF48h\_cat.rep

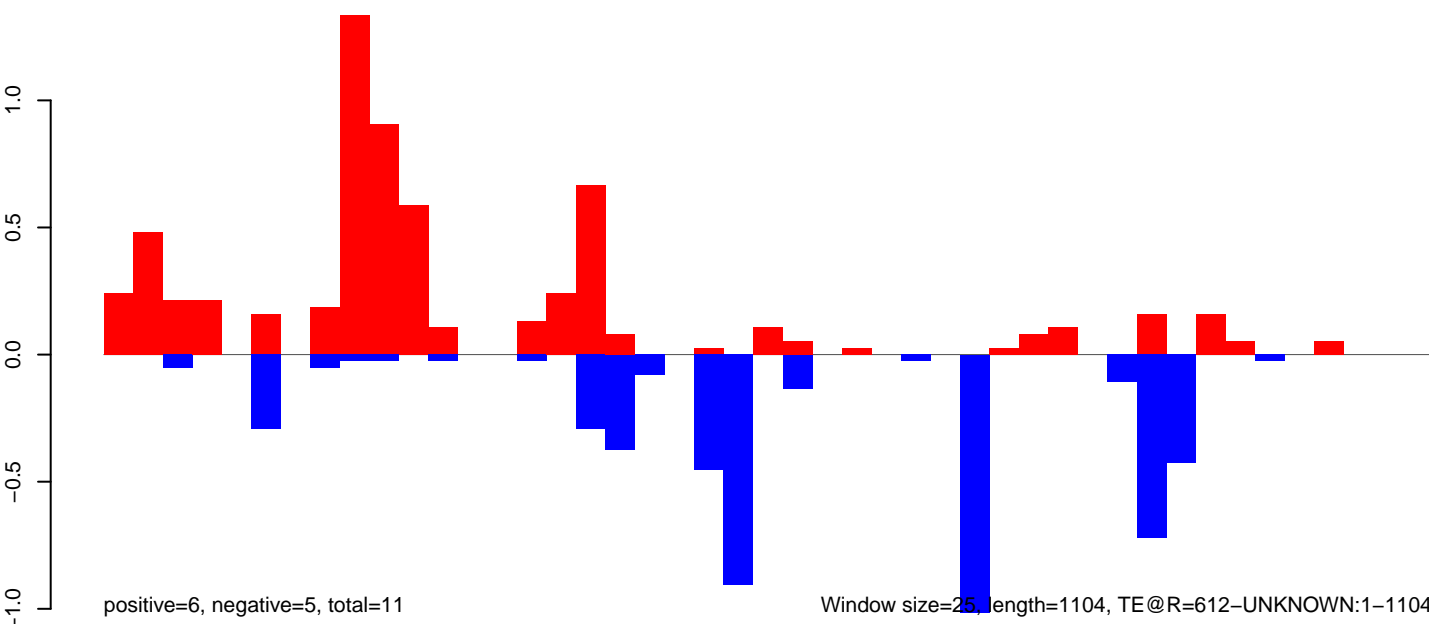

AeAeg\_Ovary\_BF48h\_cat.18\_23.rep

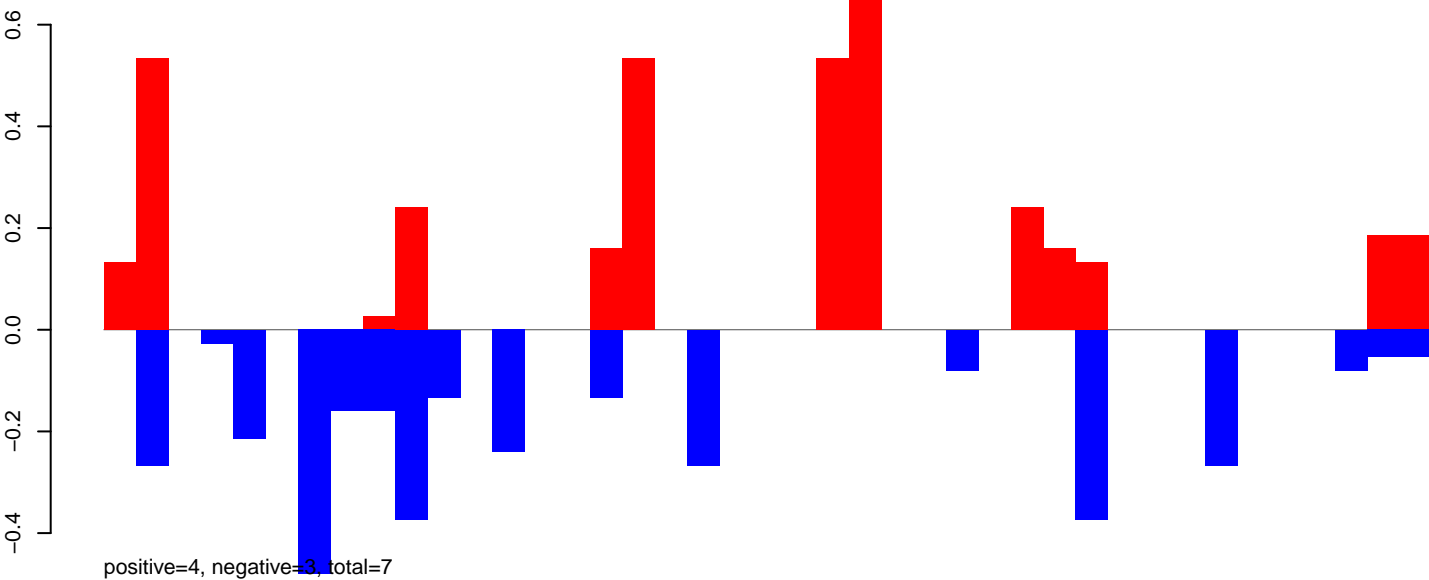

AeAeg\_Ovary\_BF48h\_cat.24\_35.rep

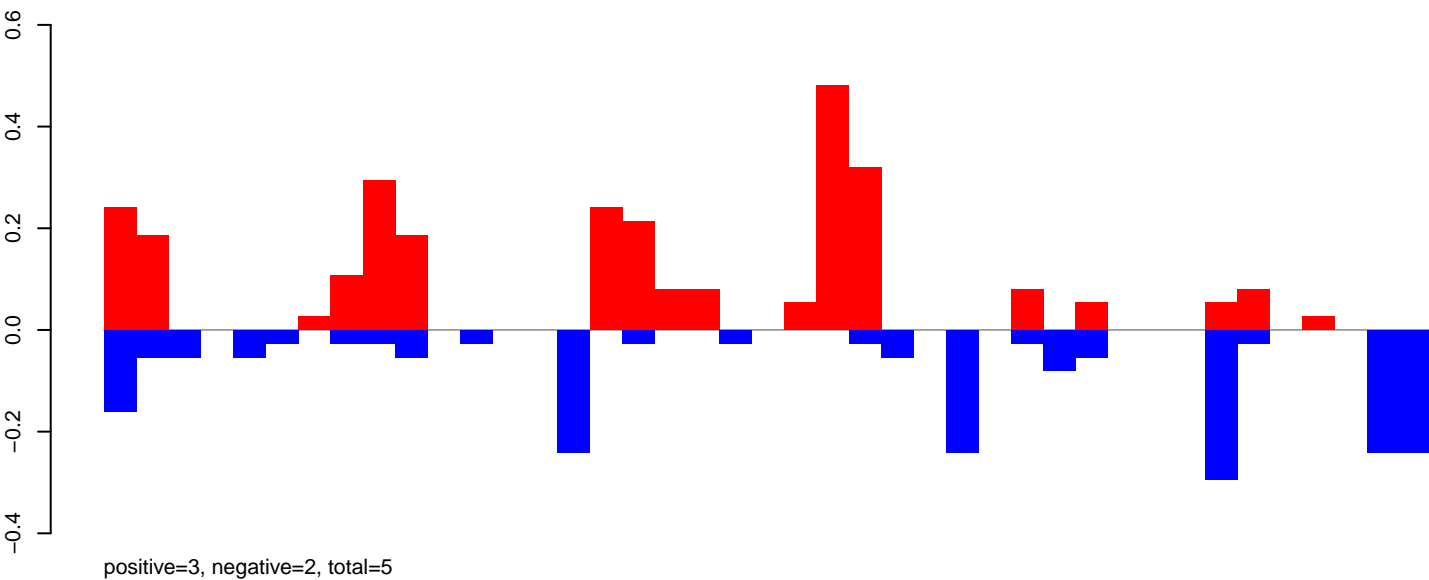

AeAeg\_Ovary\_BF48h\_cat.rep

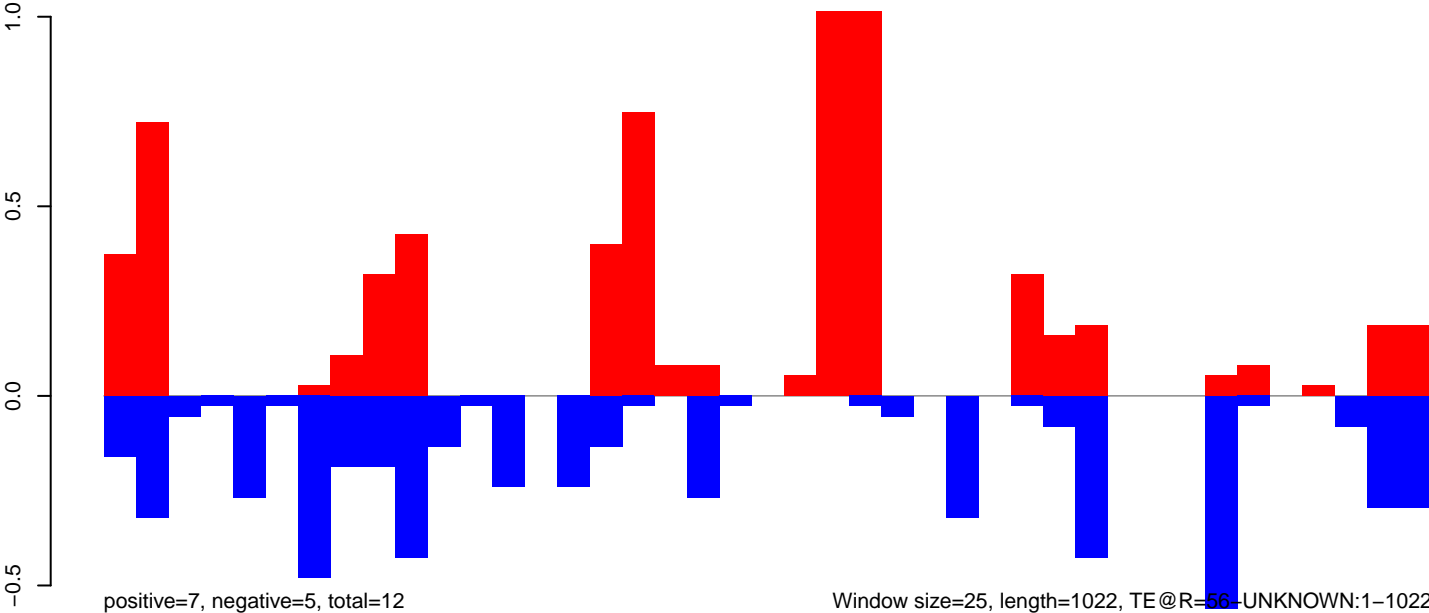

AeAeg\_Ovary\_BF48h\_cat.18\_23.rep

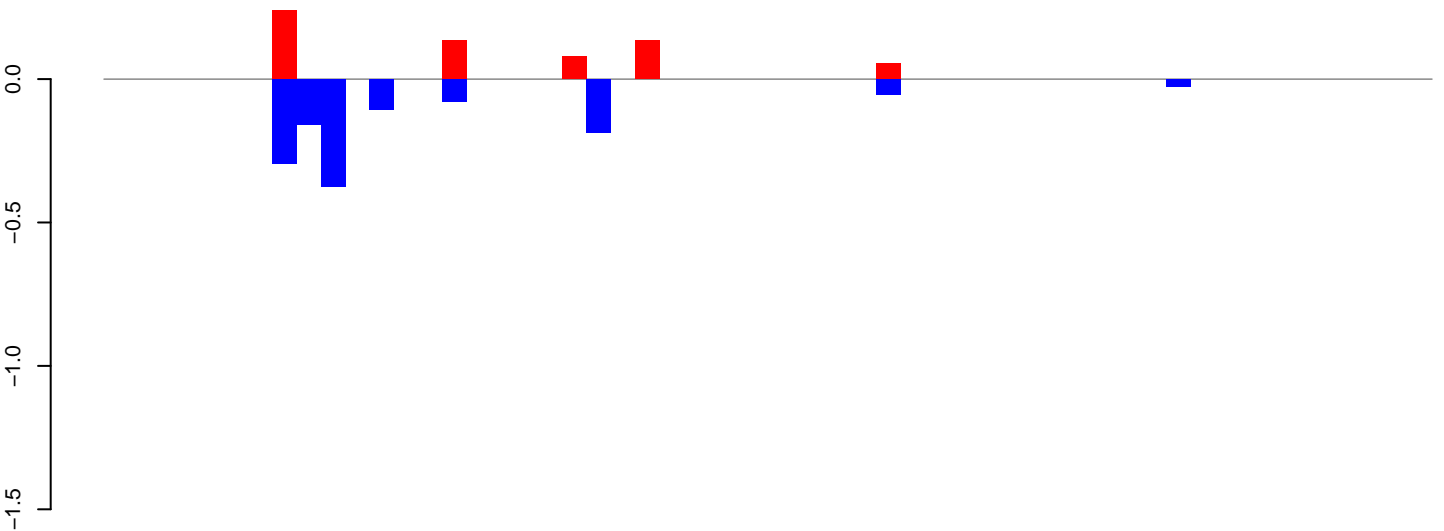

positive=1, negative=1, total=2

AeAeg\_Ovary\_BF48h\_cat.24\_35.rep

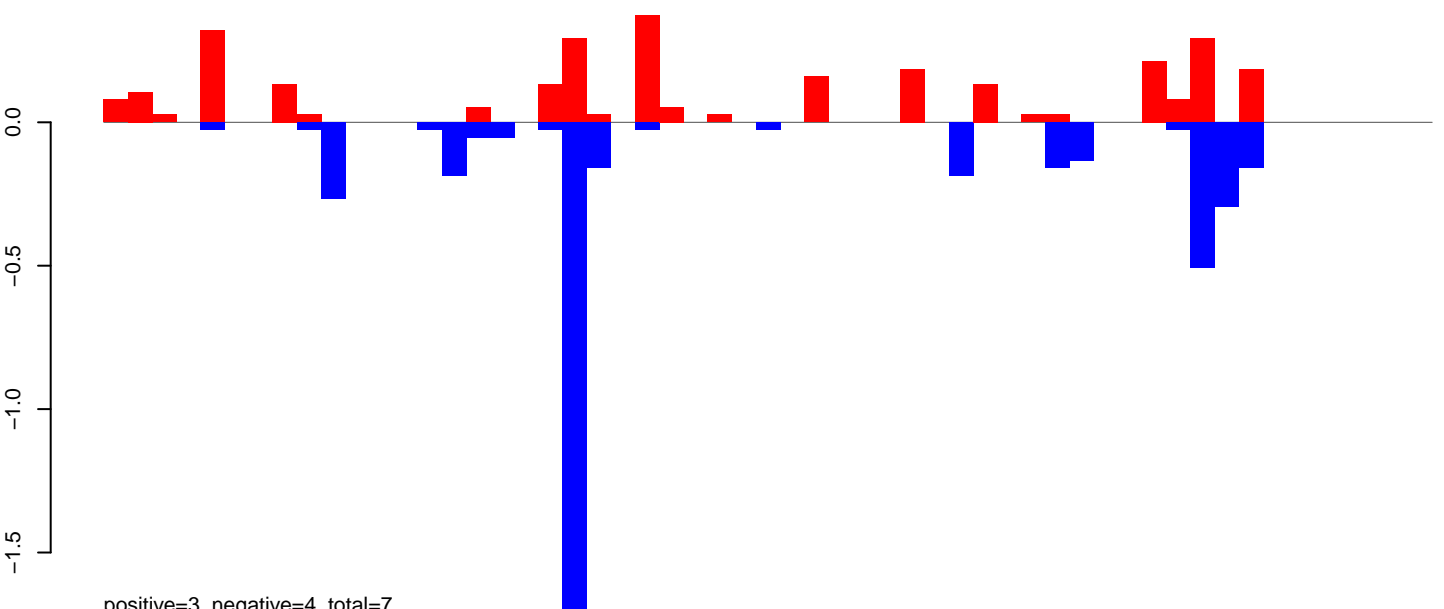

positive=3, negative=4, total=7

AeAeg\_Ovary\_BF48h\_cat.rep

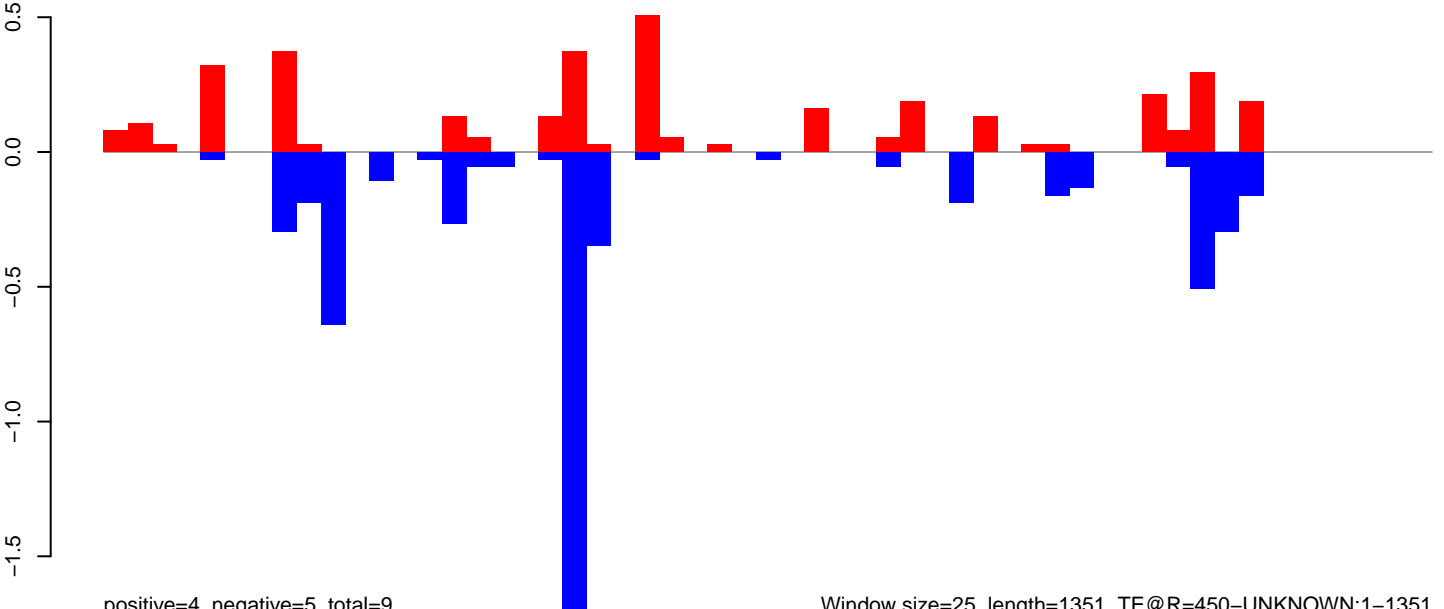

positive=4, negative=5, total=9

Window size=25, length=1351, TE@R=450-UNKNOWN:1-1351

0 200 400 600 800 1000 1200 1400

AeAeg\_Ovary\_BF48h\_cat.18\_23.rep

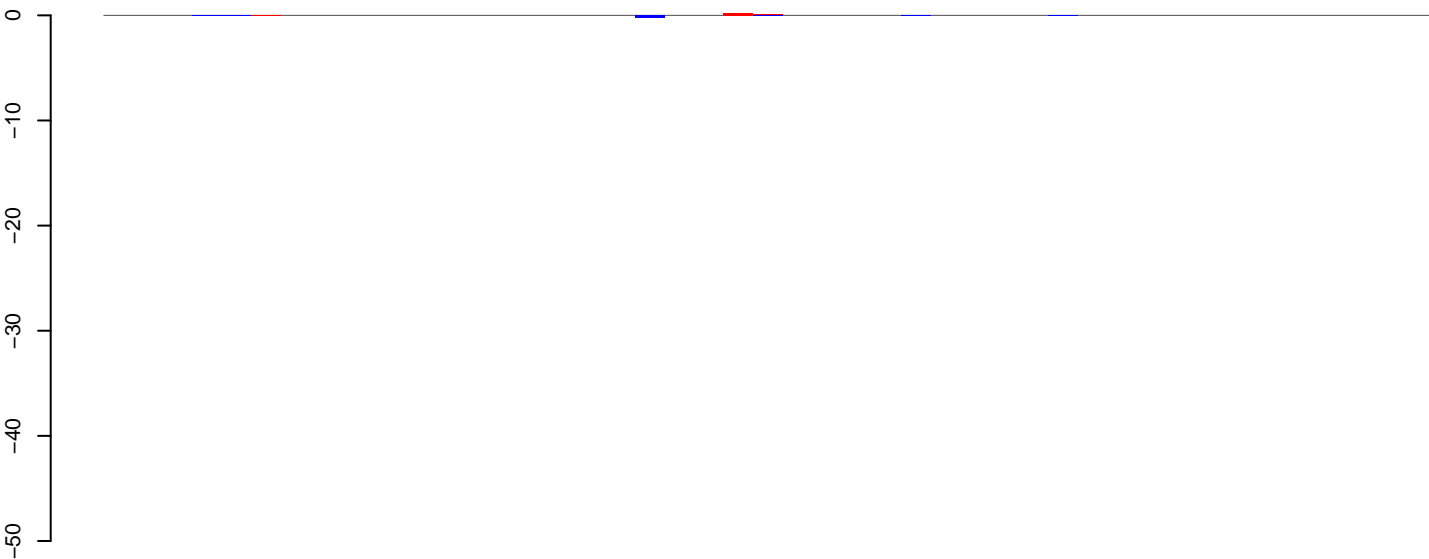

positive=0, negative=0, total=1

AeAeg\_Ovary\_BF48h\_cat.24\_35.rep

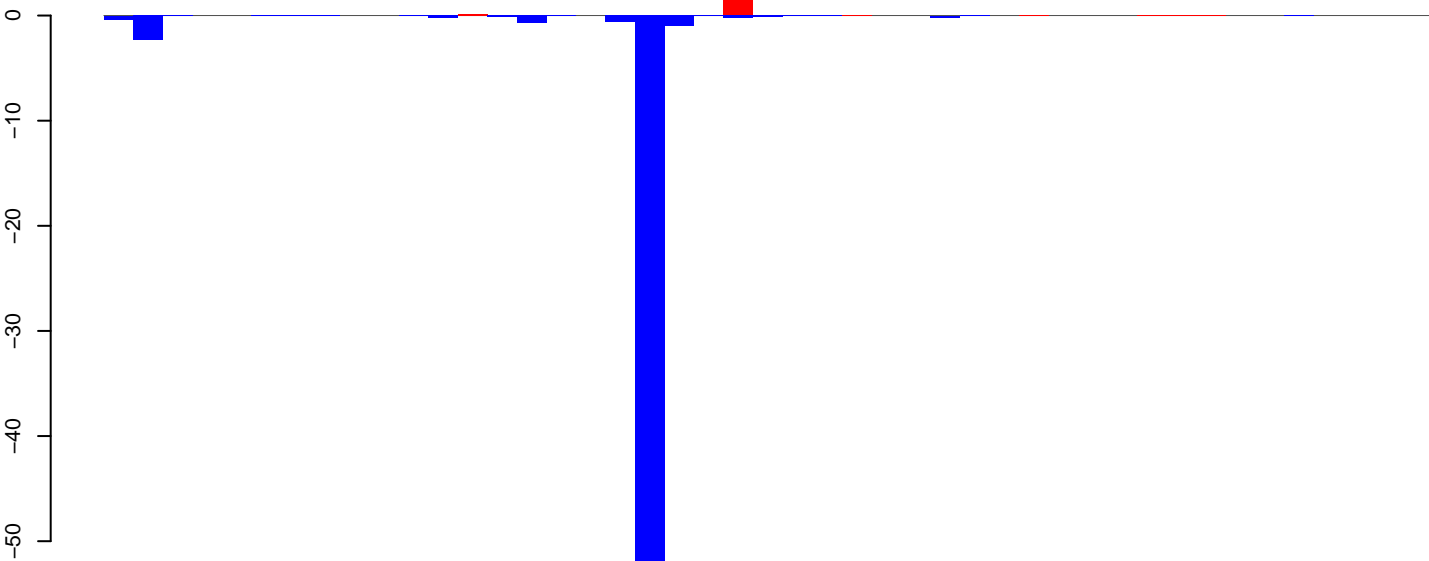

positive=2, negative=62, total=64

AeAeg\_Ovary\_BF48h\_cat.rep

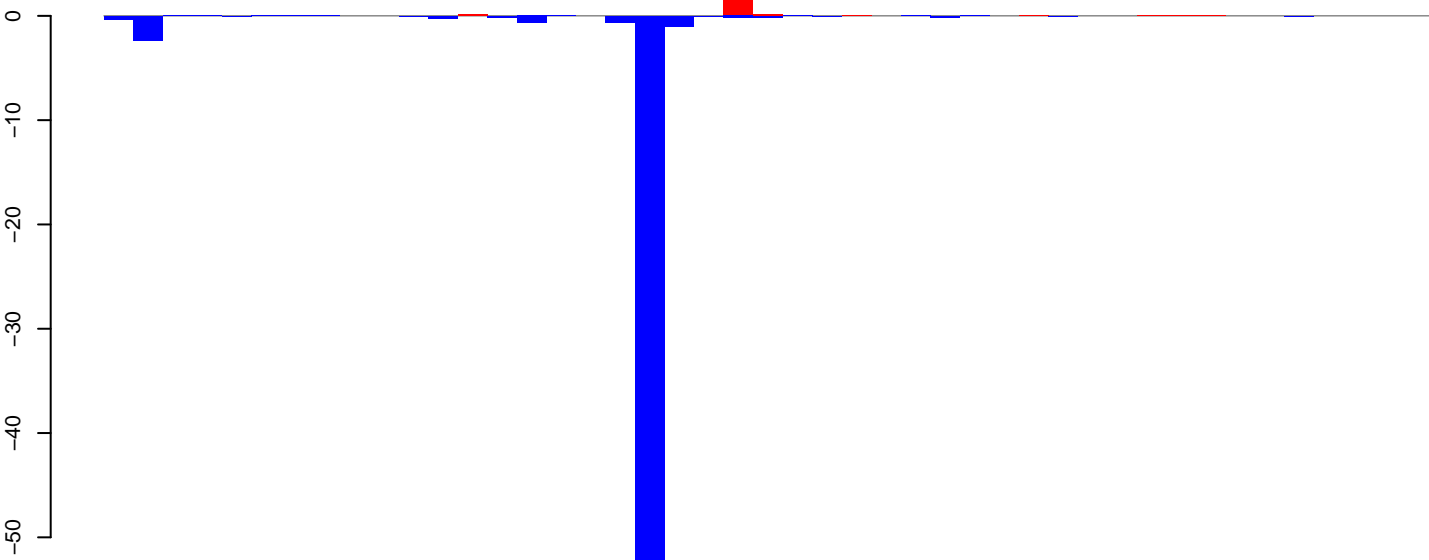

positive=2, negative=62, total=64

Window size=25, length=1118, TE@R=2319-UNKNOWN:1-1118



AeAeg\_Ovary\_BF48h\_cat.18\_23.rep

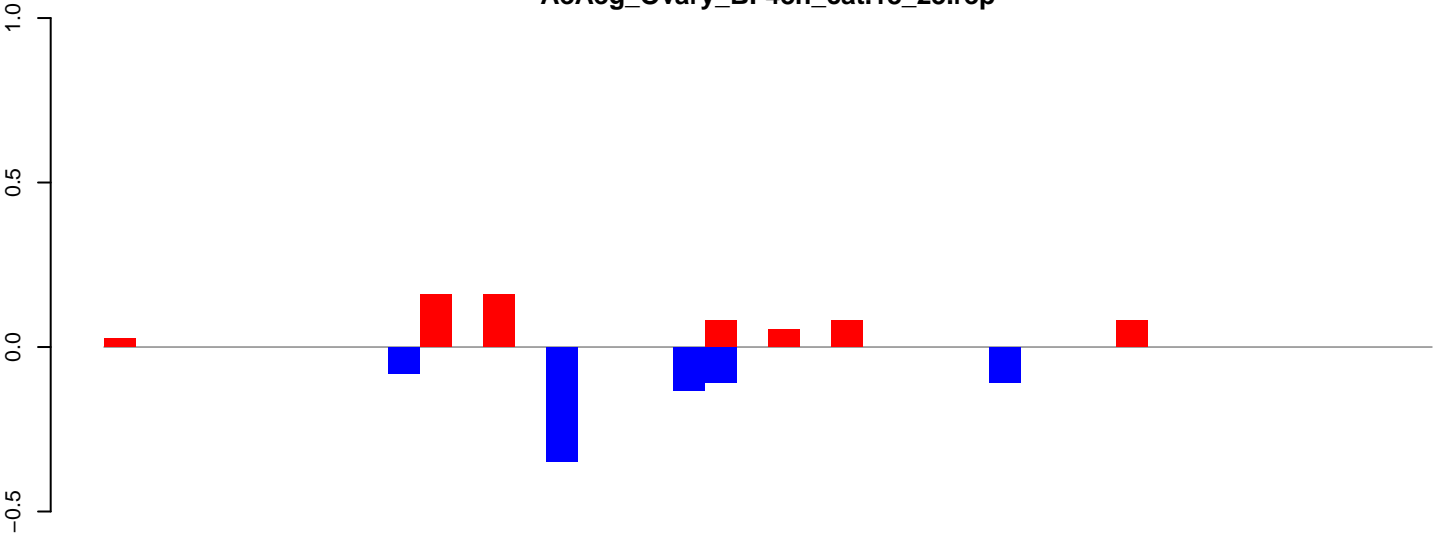

AeAeg\_Ovary\_BF48h\_cat.24\_35.rep

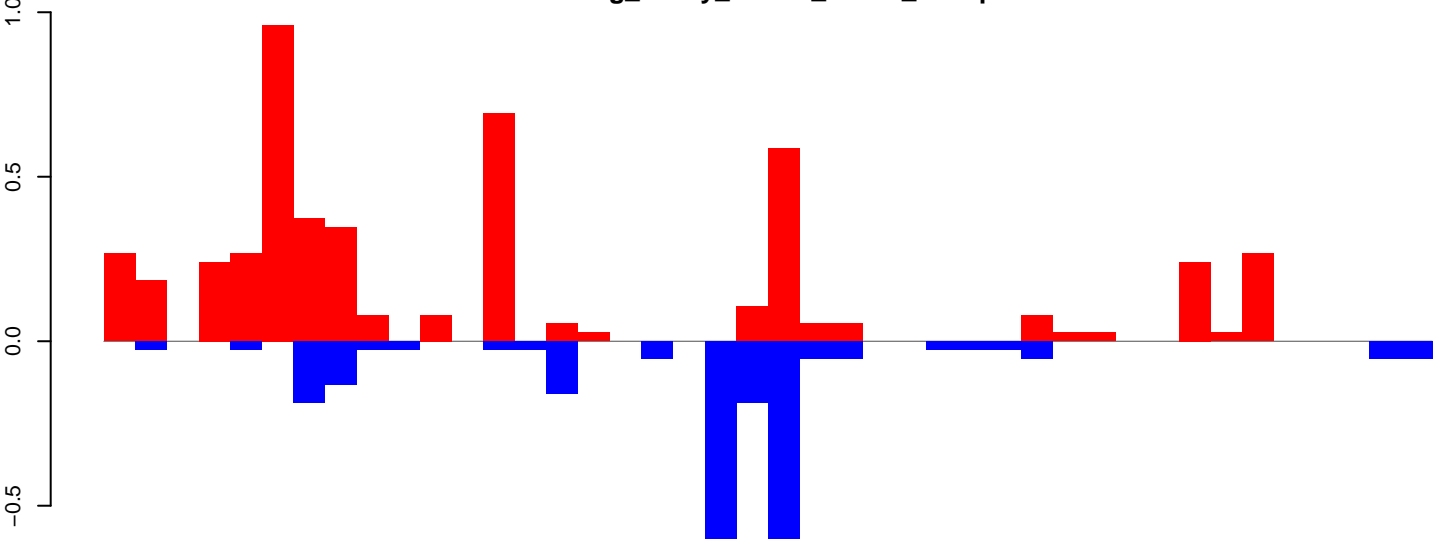

AeAeg\_Ovary\_BF48h\_cat.rep

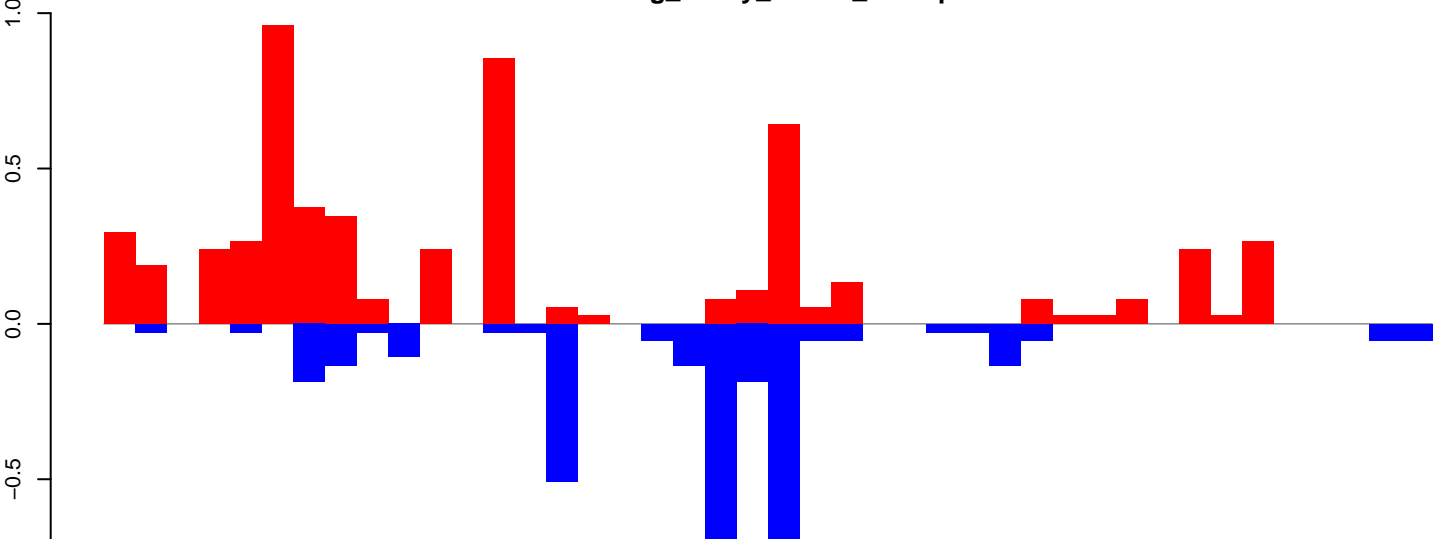

Window size=25, length=1039, TE@R=1200-UNKNOWN:1-1039

AeAeg\_Ovary\_BF48h\_cat.18\_23.rep

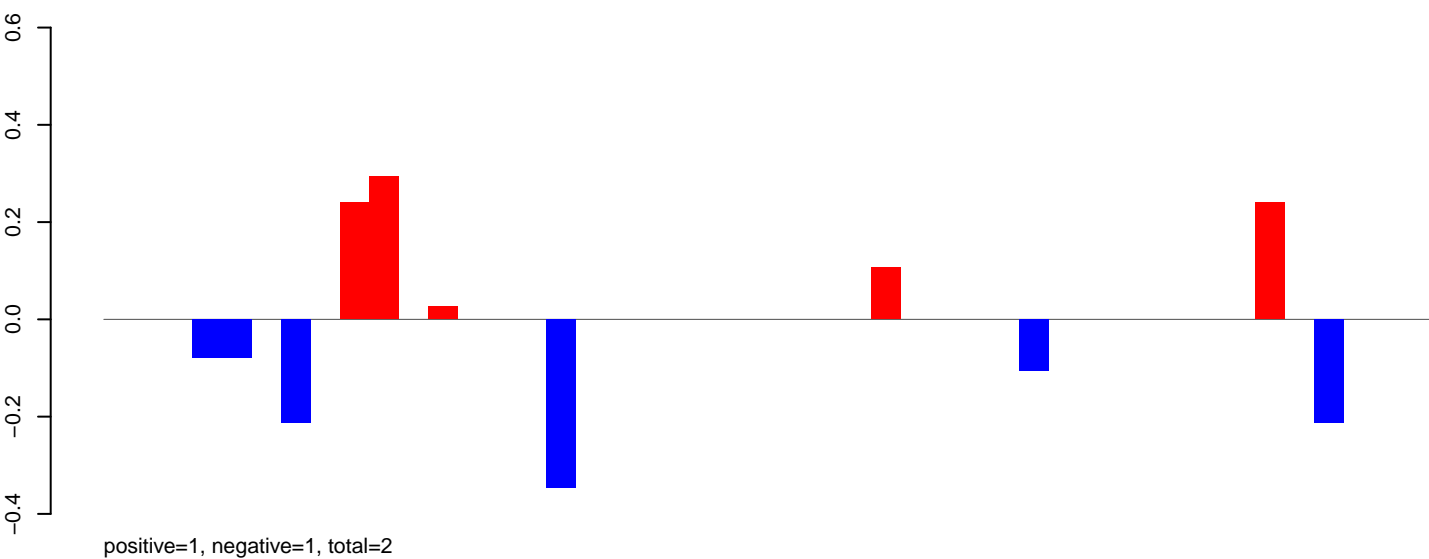

AeAeg\_Ovary\_BF48h\_cat.24\_35.rep

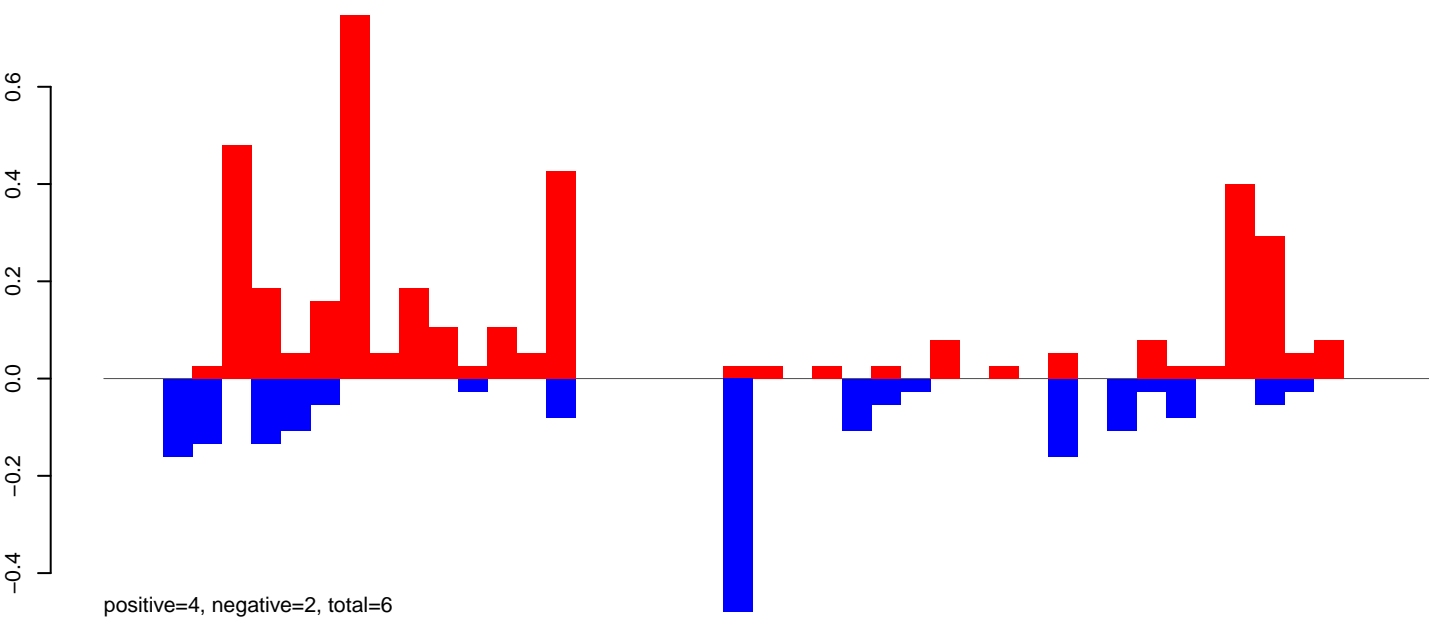

AeAeg\_Ovary\_BF48h\_cat.rep

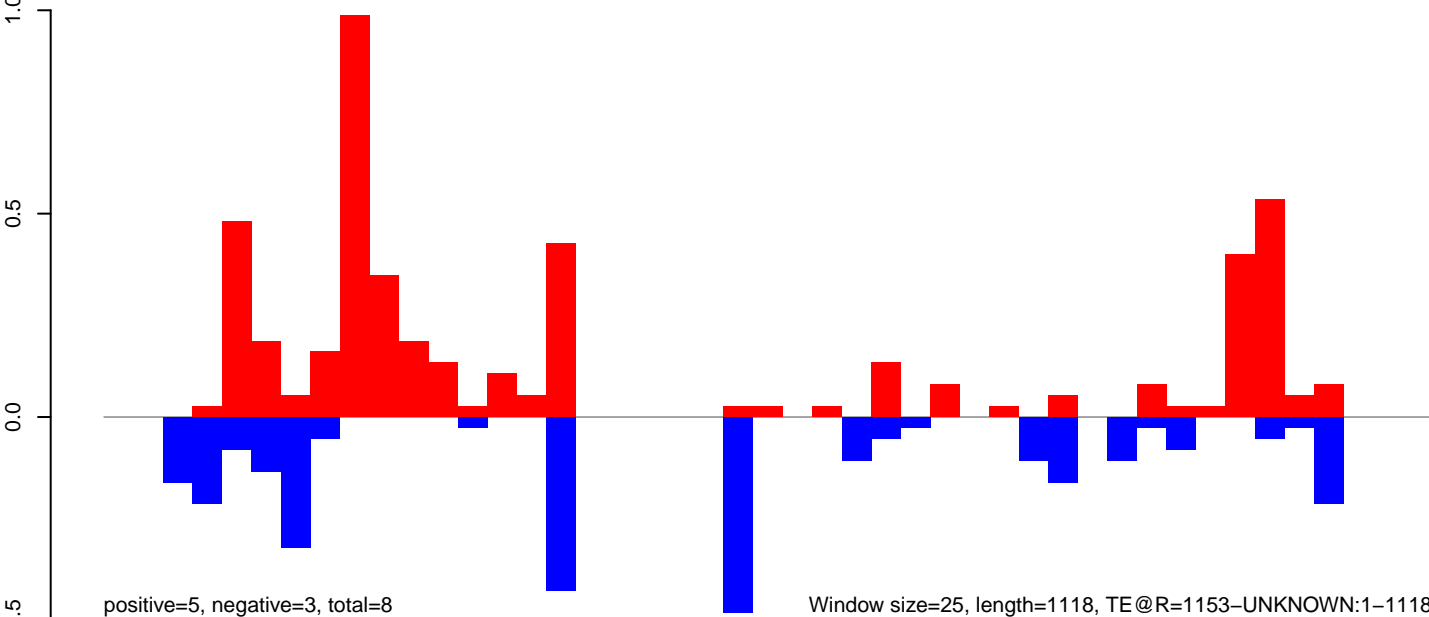

AeAeg\_Ovary\_BF48h\_cat.18\_23.rep

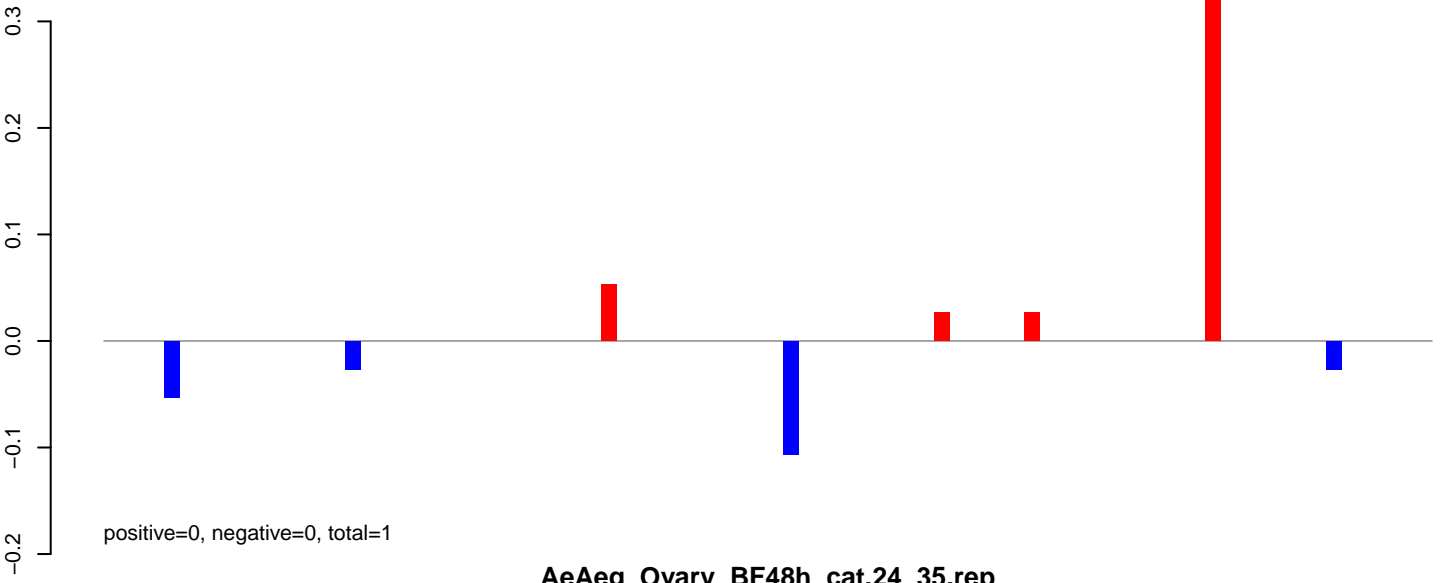

AeAeg\_Ovary\_BF48h\_cat.24\_35.rep

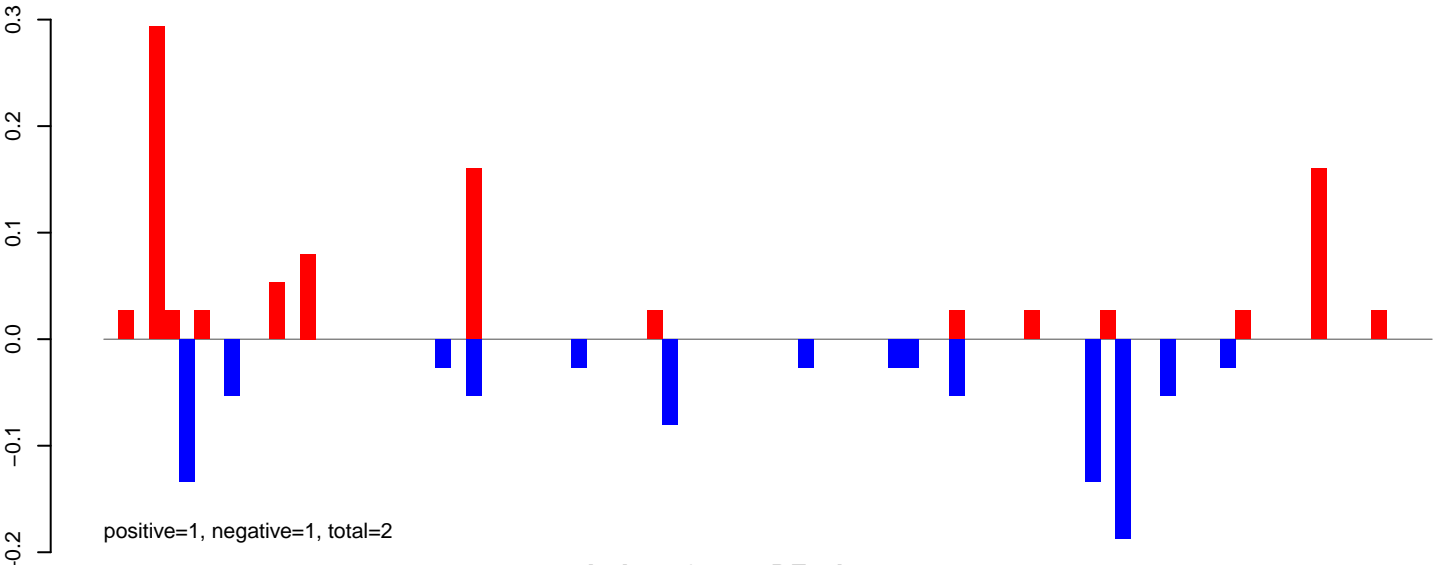

AeAeg\_Ovary\_BF48h\_cat.rep

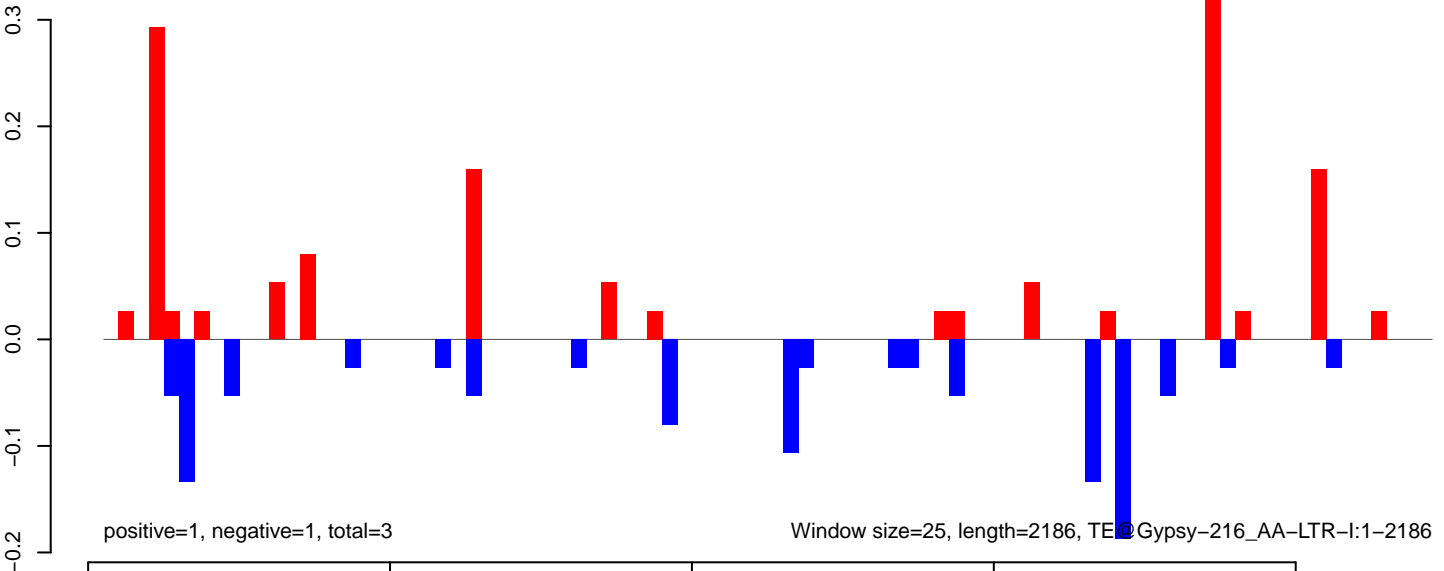



AeAeg\_Ovary\_BF48h\_cat.18\_23.rep

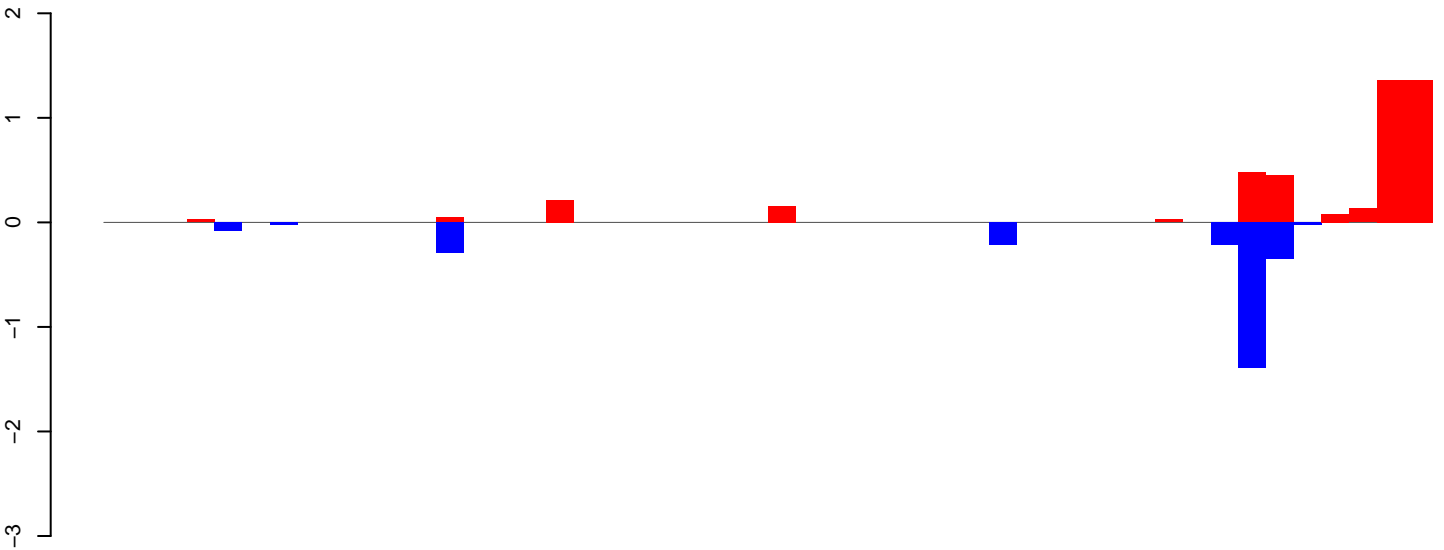

positive=4, negative=3, total=7

AeAeg\_Ovary\_BF48h\_cat.24\_35.rep

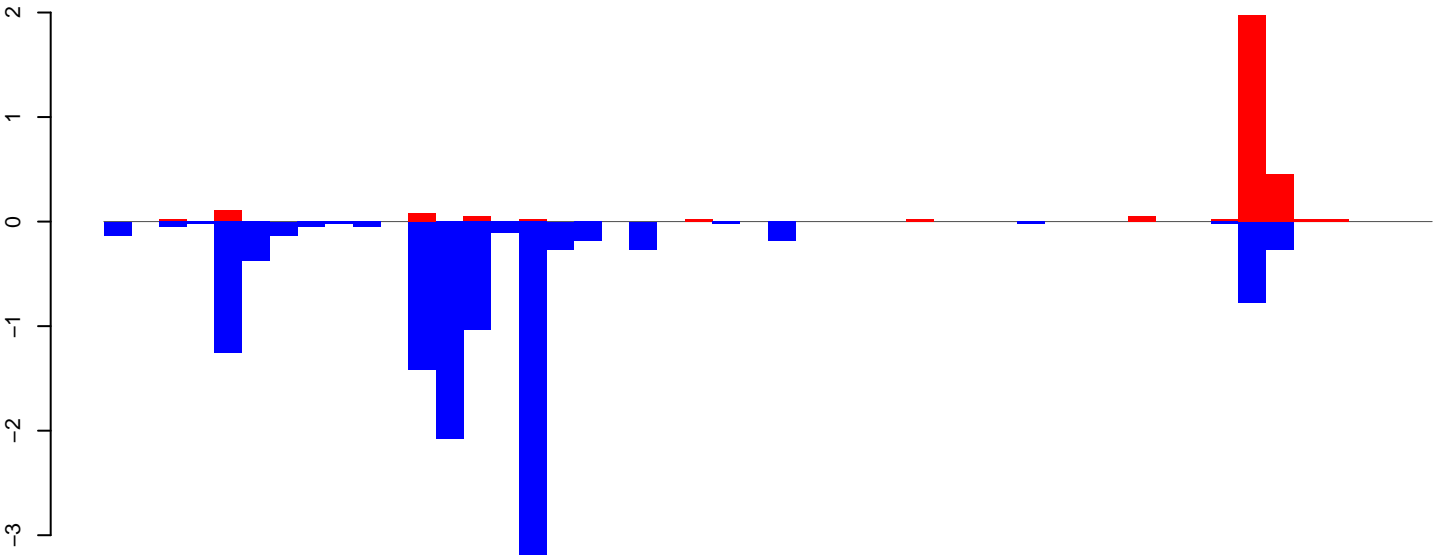

positive=3, negative=13, total=15

AeAeg\_Ovary\_BF48h\_cat.rep

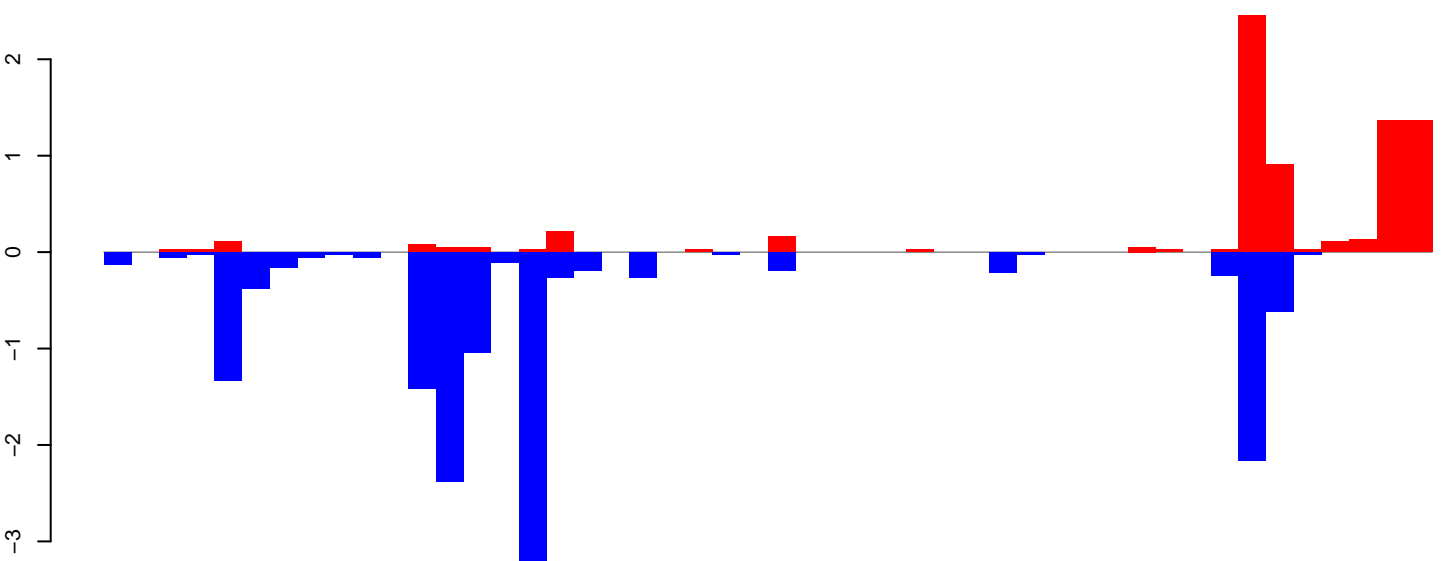

positive=7, negative=15, total=22

Window size=25, length=1191, TE@AF208679.1:1-1191

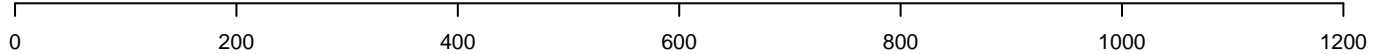

**AeAeg\_Ovary\_BF48h\_cat.18\_23.rep**

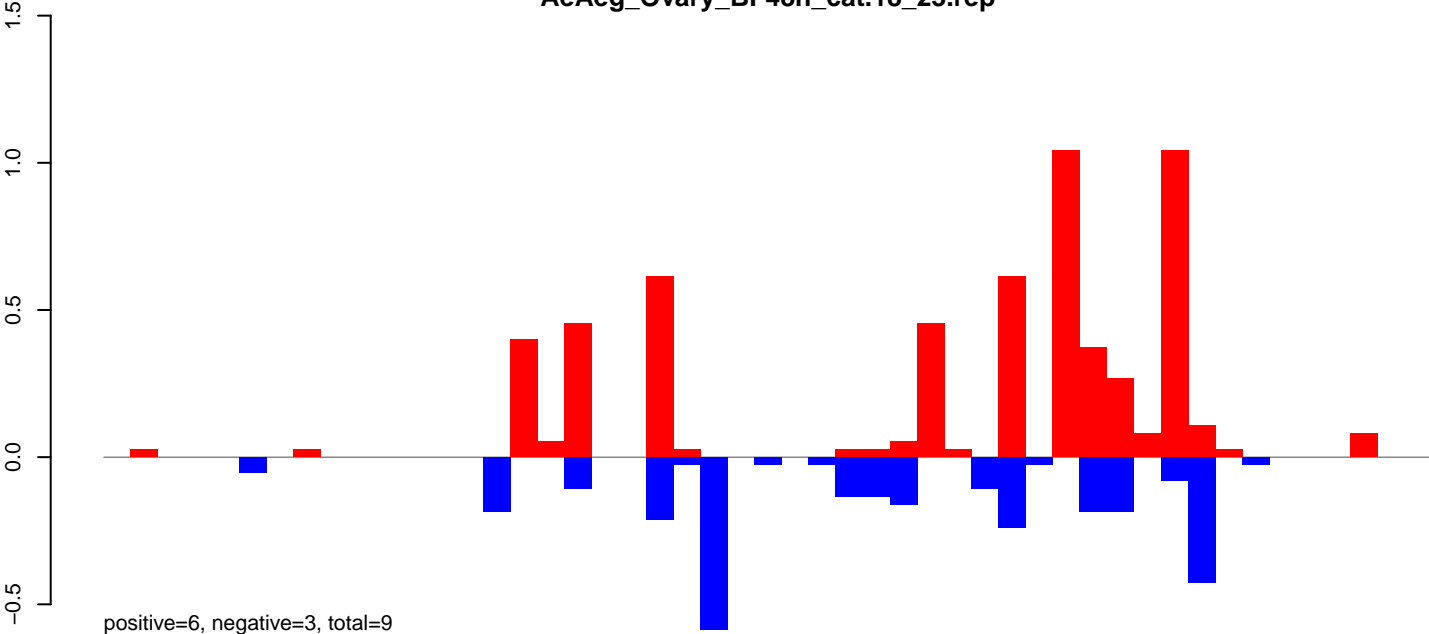

**AeAeg\_Ovary\_BF48h\_cat.24\_35.rep**

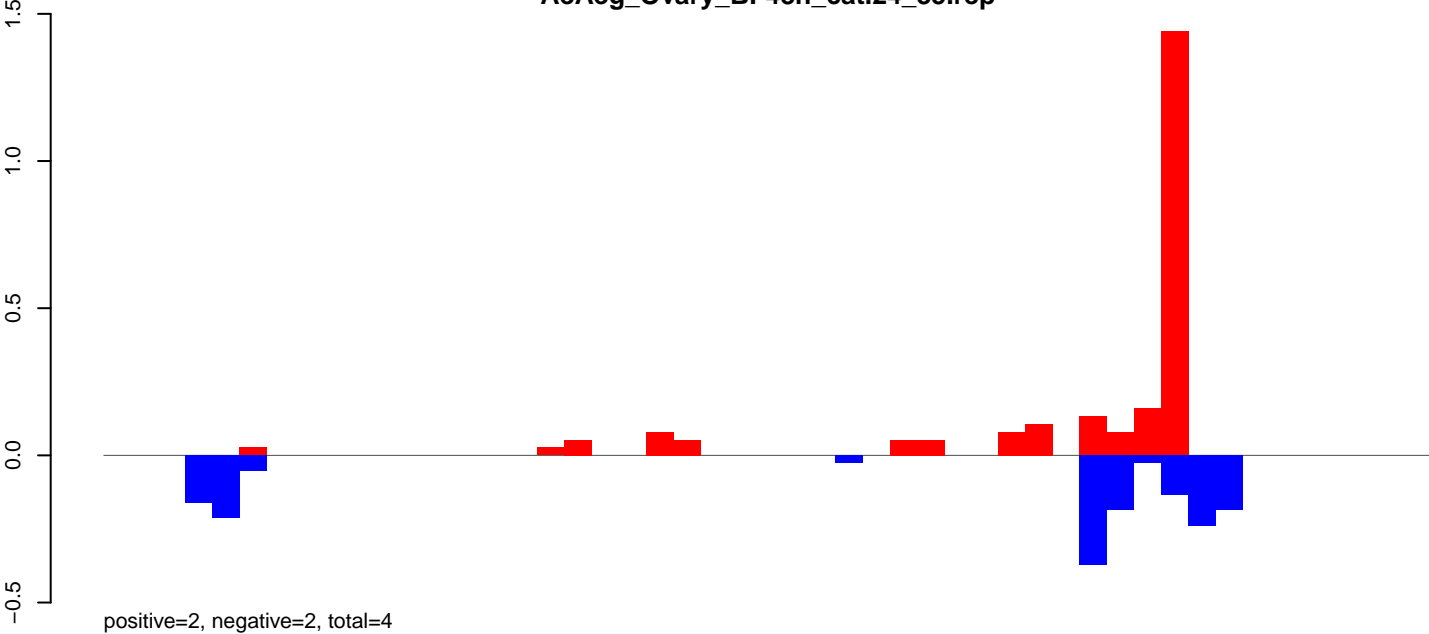

**AeAeg\_Ovary\_BF48h\_cat.rep**

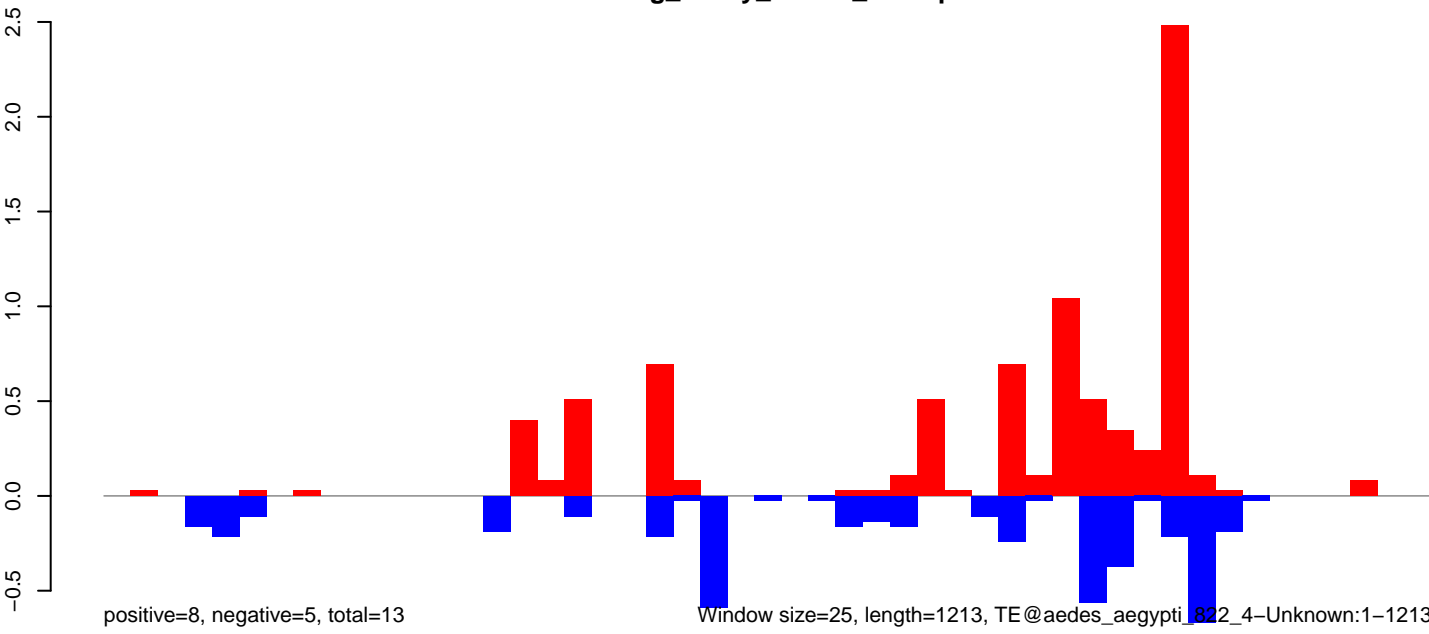

AeAeg\_Ovary\_BF48h\_cat.18\_23.rep

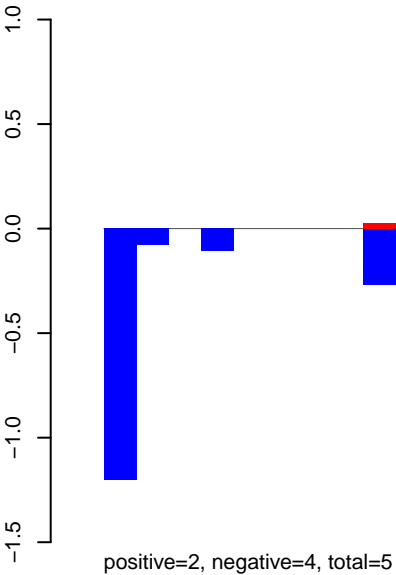

AeAeg\_Ovary\_BF48h\_cat.24\_35.rep

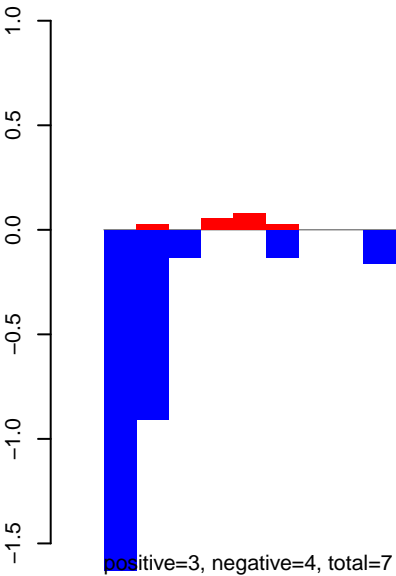

AeAeg\_Ovary\_BF48h\_cat.rep

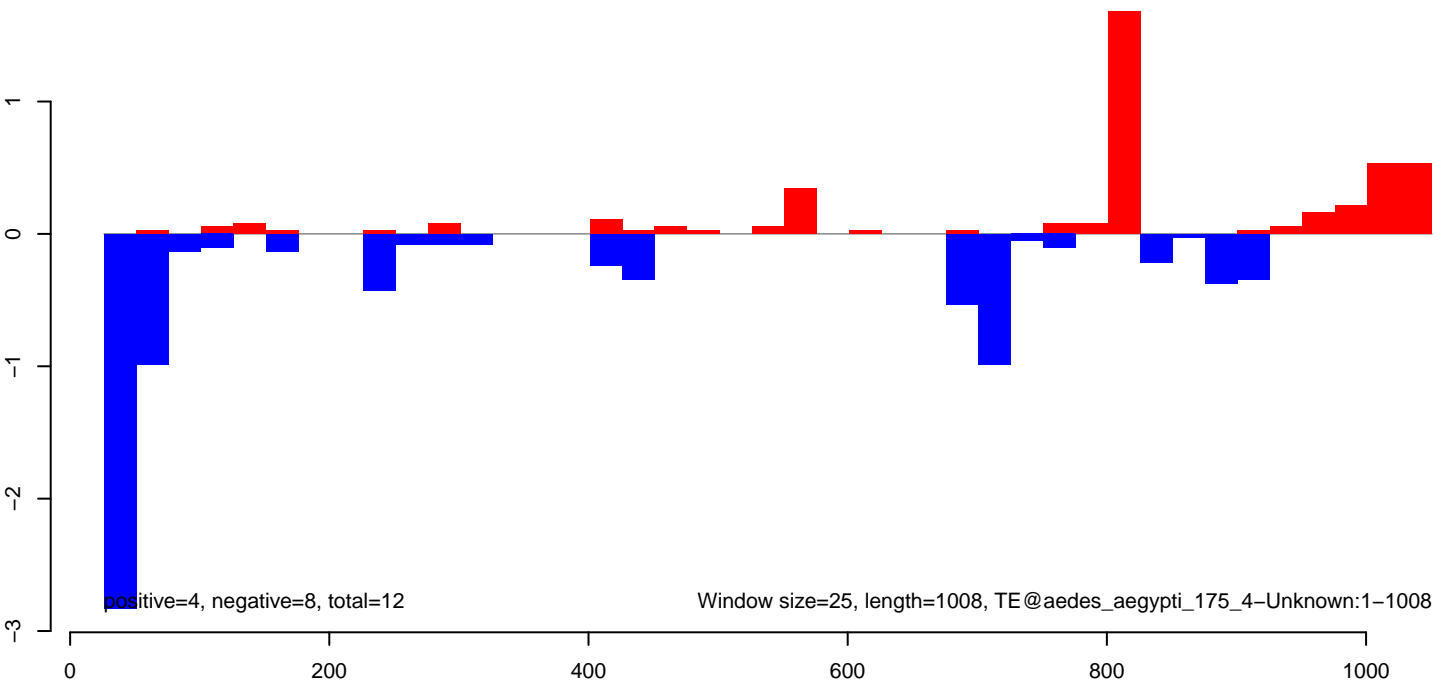

**AeAeg\_Ovary\_BF48h\_cat.18\_23.rep**

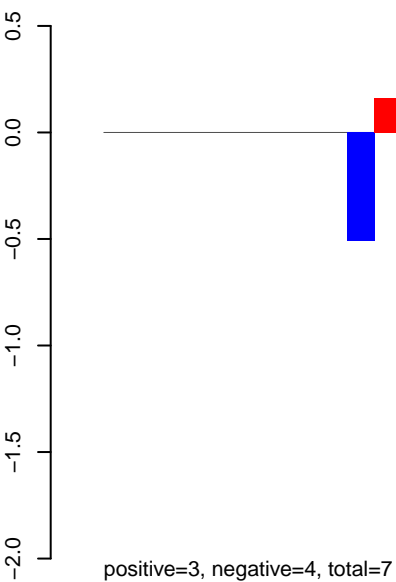

**AeAeg\_Ovary\_BF48h\_cat.24\_35.rep**

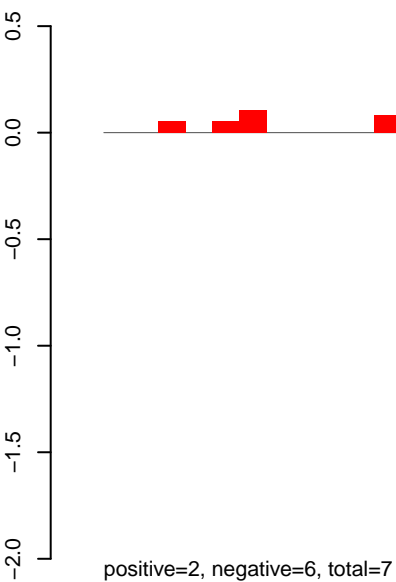

**AeAeg\_Ovary\_BF48h\_cat.rep**

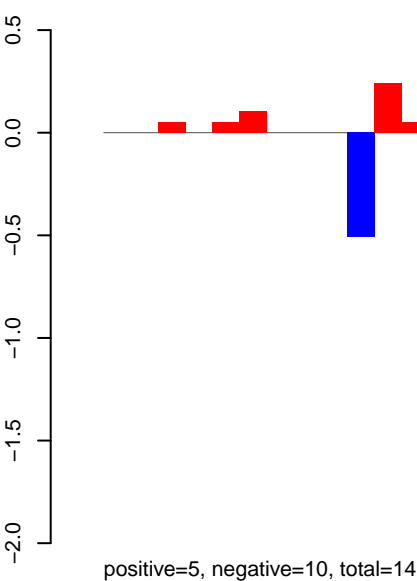

Window size=25, length=1217, TE@aedes\_aegypti\_1448\_5-Unknown:1-1217

**AeAeg\_Ovary\_BF48h\_cat.18\_23.rep**

1  
0  
-1  
-2  
-3

positive=2, negative=1, total=3

**AeAeg\_Ovary\_BF48h\_cat.24\_35.rep**

1  
0  
-1  
-2  
-3

positive=4, negative=17, total=22

**AeAeg\_Ovary\_BF48h\_cat.rep**

1  
0  
-1  
-2  
-3

positive=6, negative=18, total=25

Window size=25, length=1037, TE@aedes\_aegypti\_1109\_7-Unknown:1-1037

0 200 400 600 800 1000

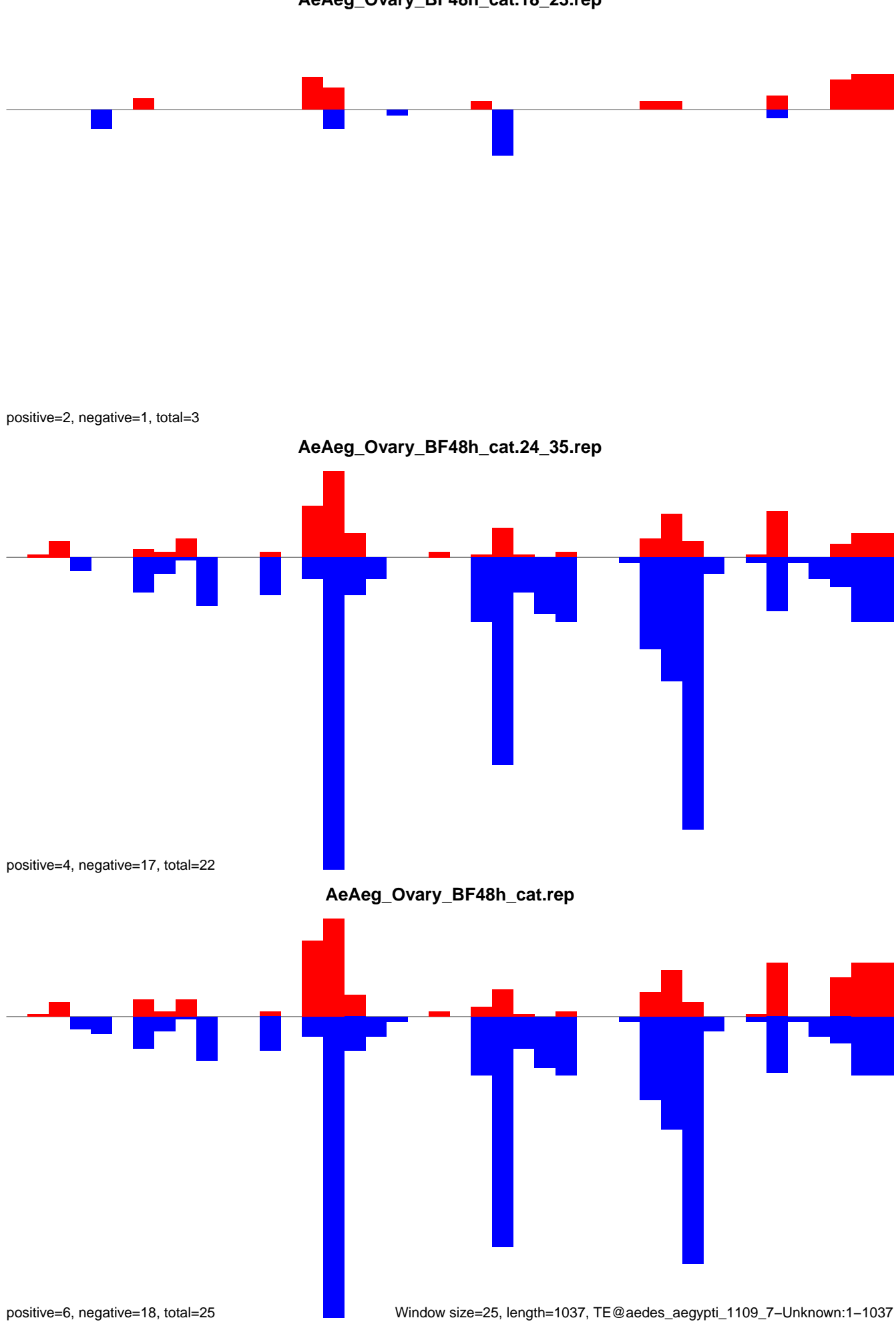

AeAeg\_Ovary\_BF48h\_cat.18\_23.rep

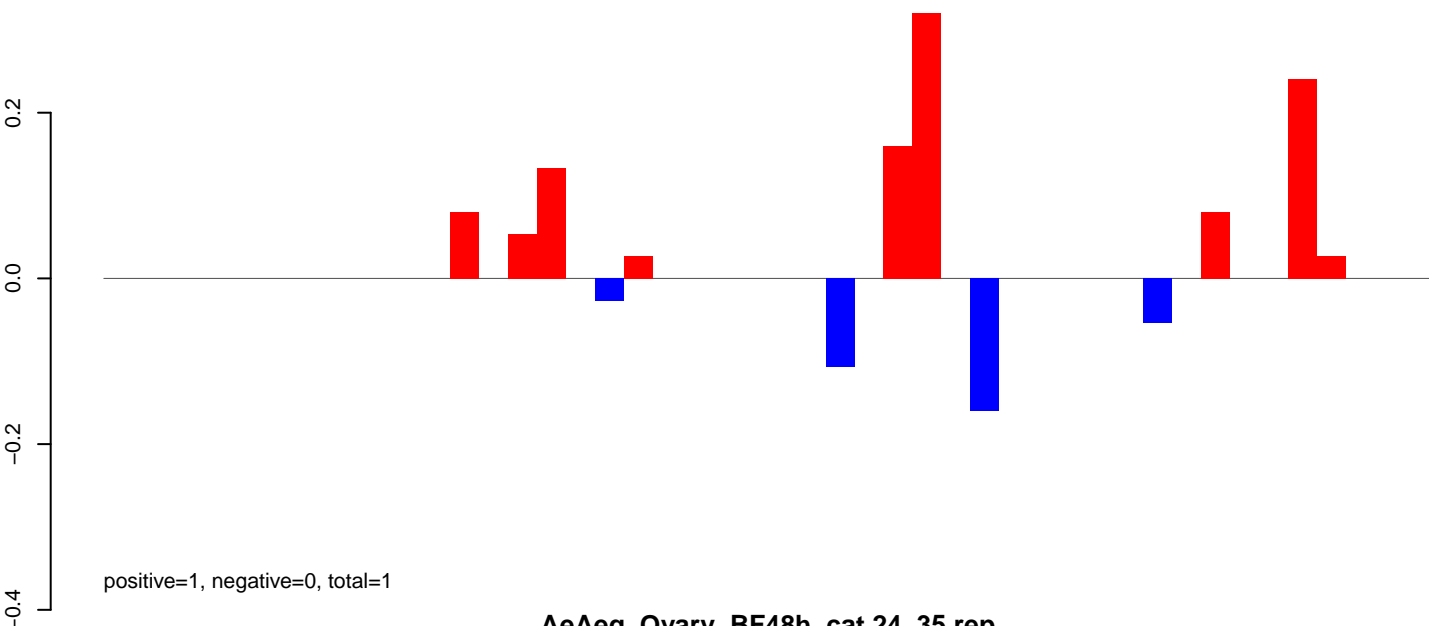

AeAeg\_Ovary\_BF48h\_cat.24\_35.rep

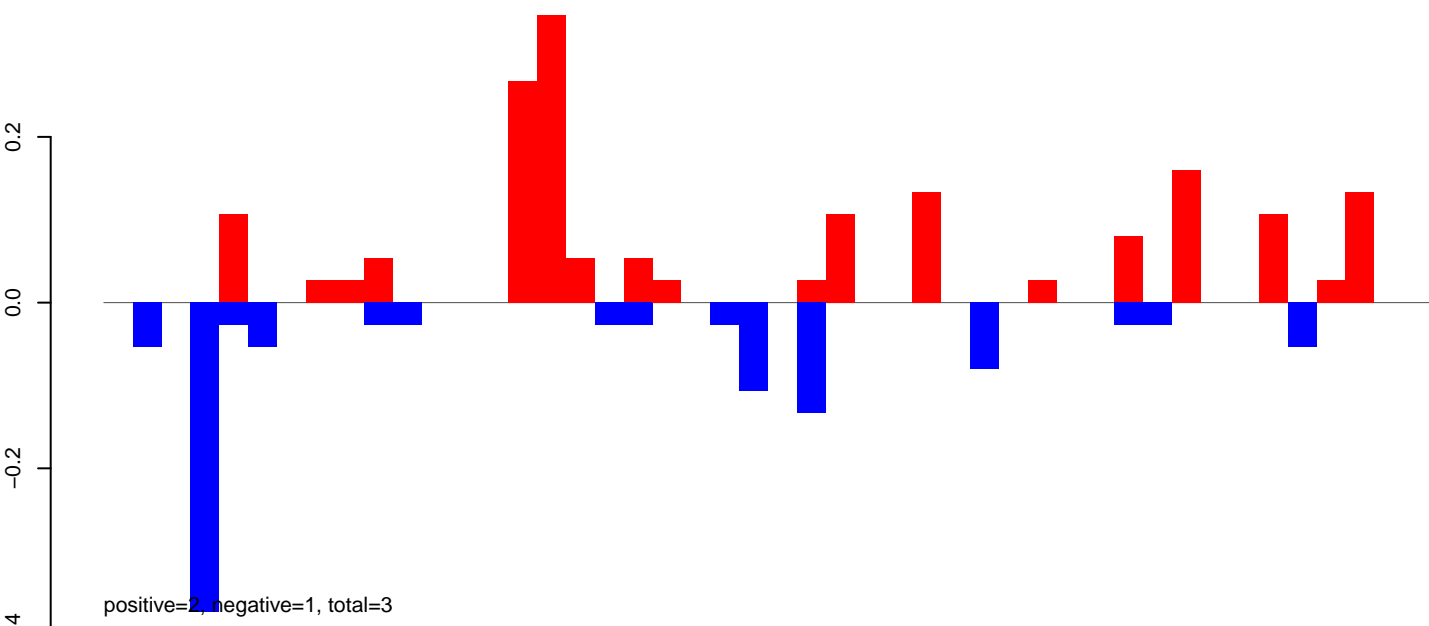

AeAeg\_Ovary\_BF48h\_cat.rep

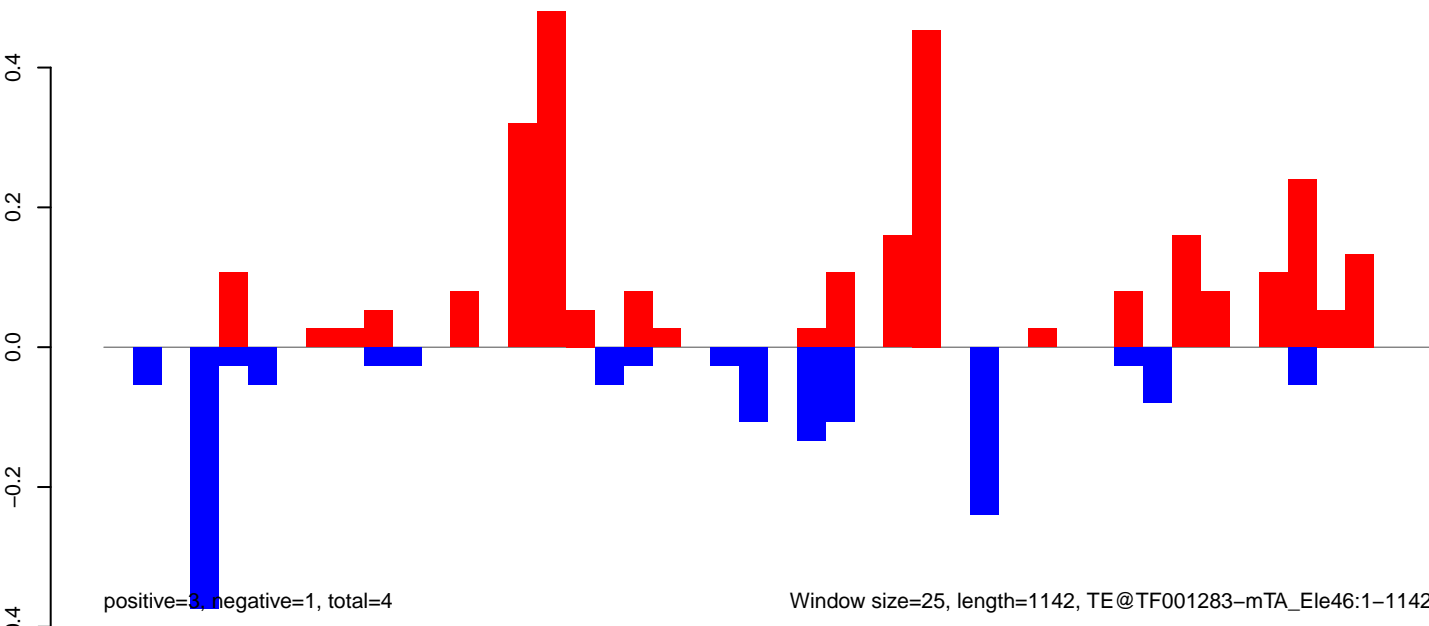

Window size=25, length=1142, TE@TF001283-mTA\_Ele46:1-1142

AeAeg\_Ovary\_BF48h\_cat.18\_23.rep

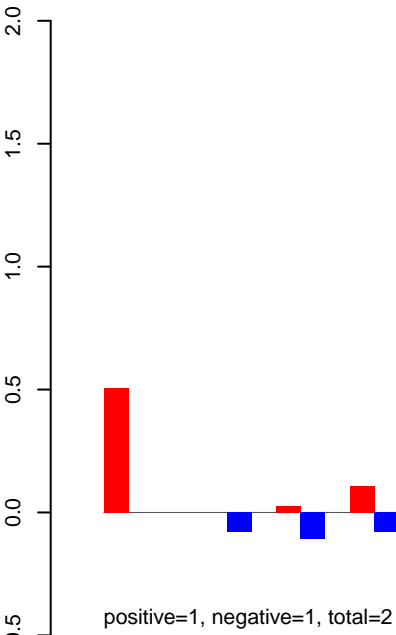

AeAeg\_Ovary\_BF48h\_cat.24\_35.rep

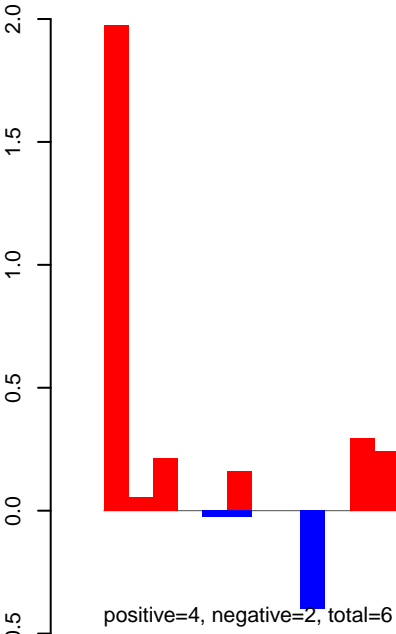

AeAeg\_Ovary\_BF48h\_cat.rep

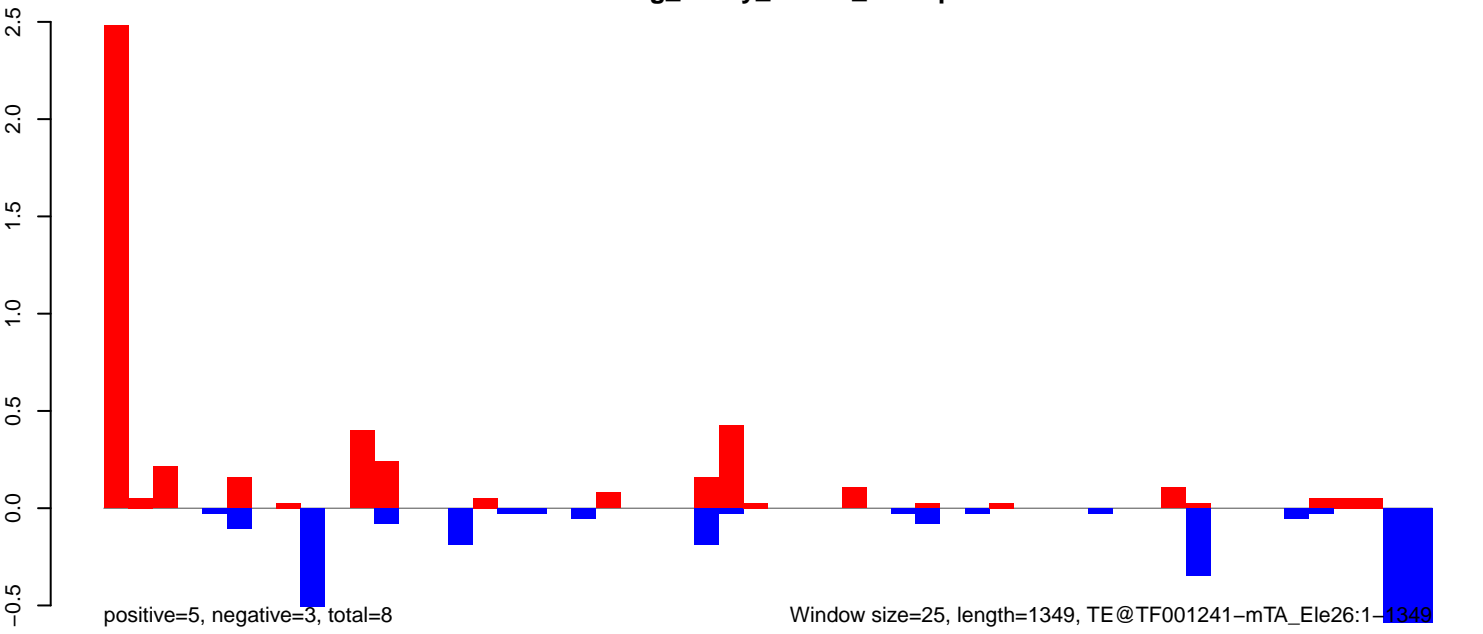

AeAeg\_Ovary\_BF48h\_cat.18\_23.rep

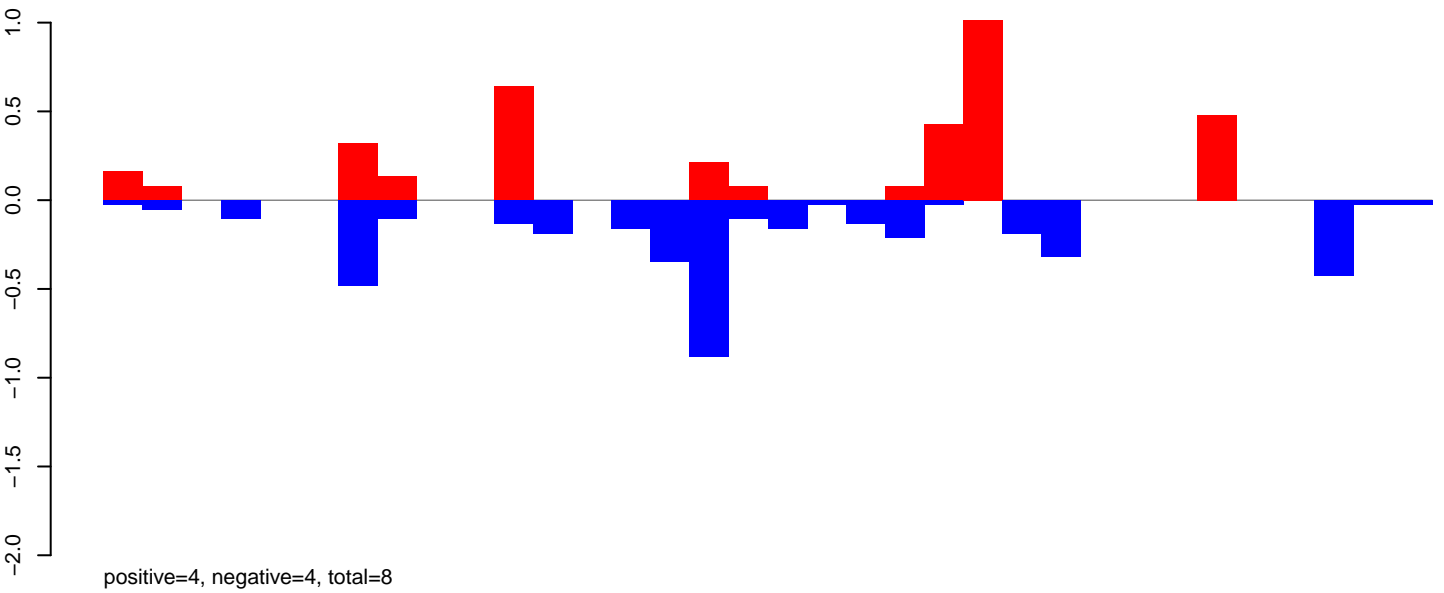

AeAeg\_Ovary\_BF48h\_cat.24\_35.rep

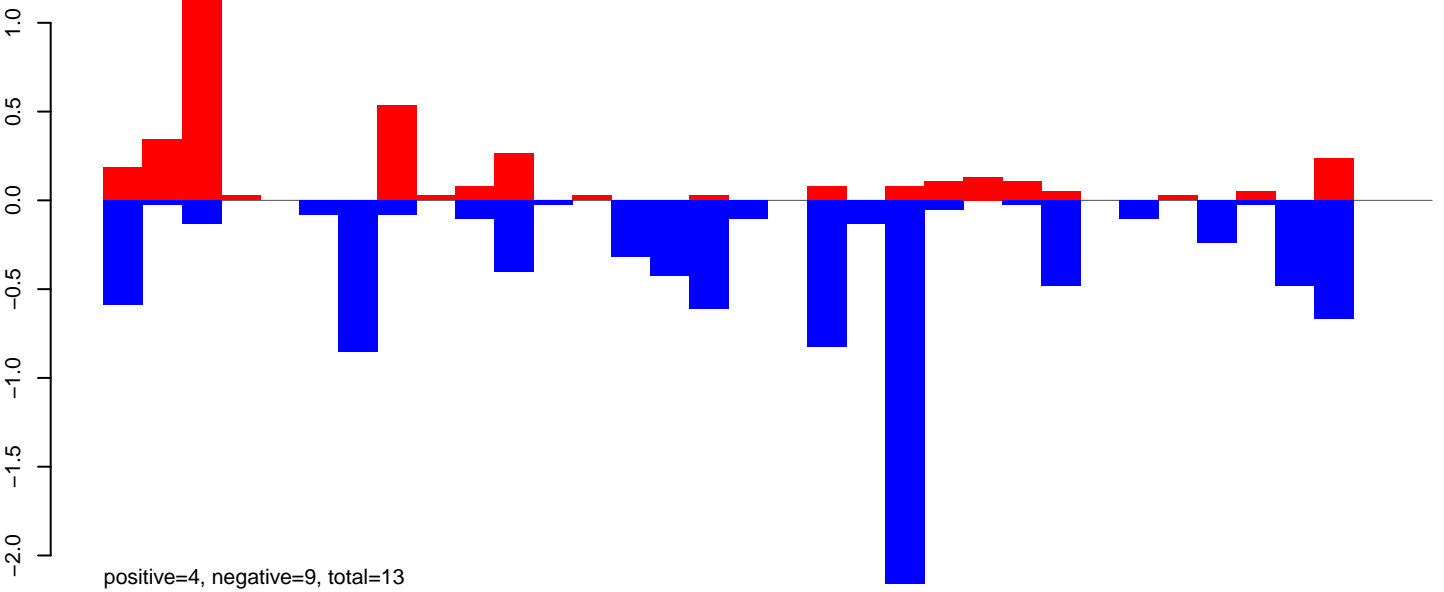

AeAeg\_Ovary\_BF48h\_cat.rep

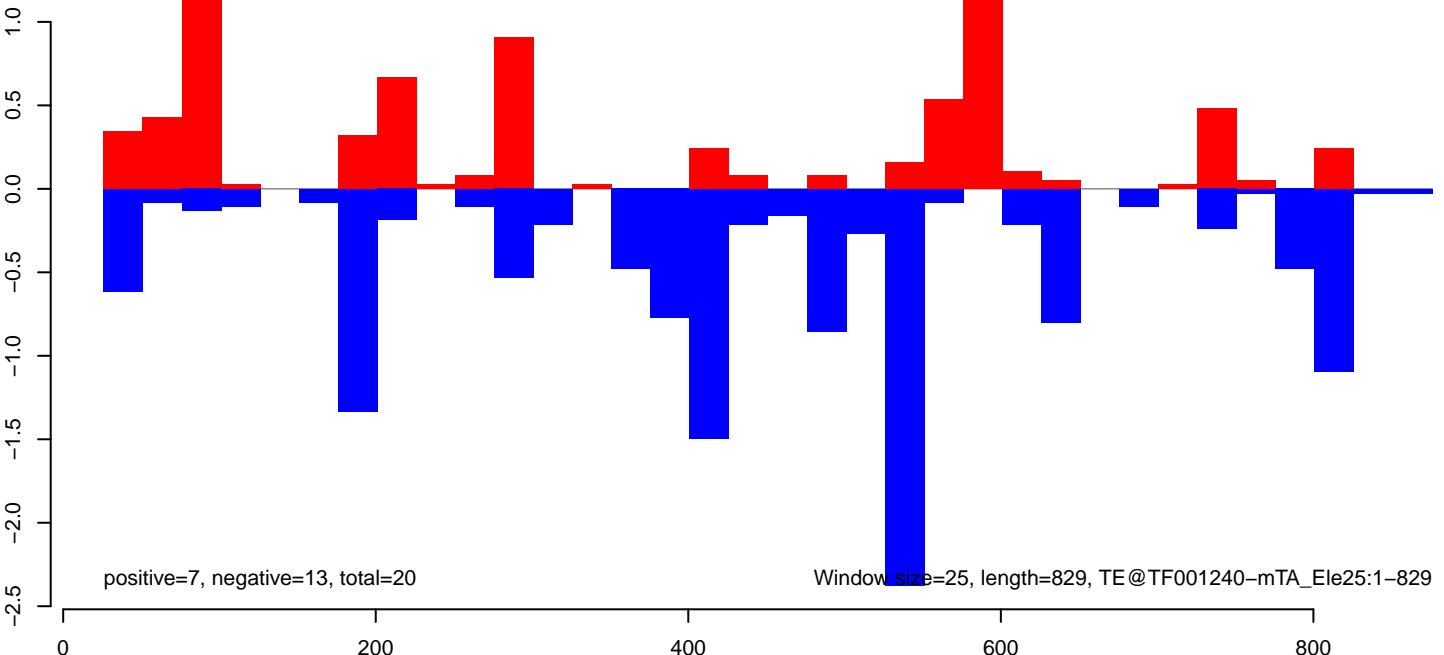



AeAeg\_Ovary\_BF48h\_cat.18\_23.rep

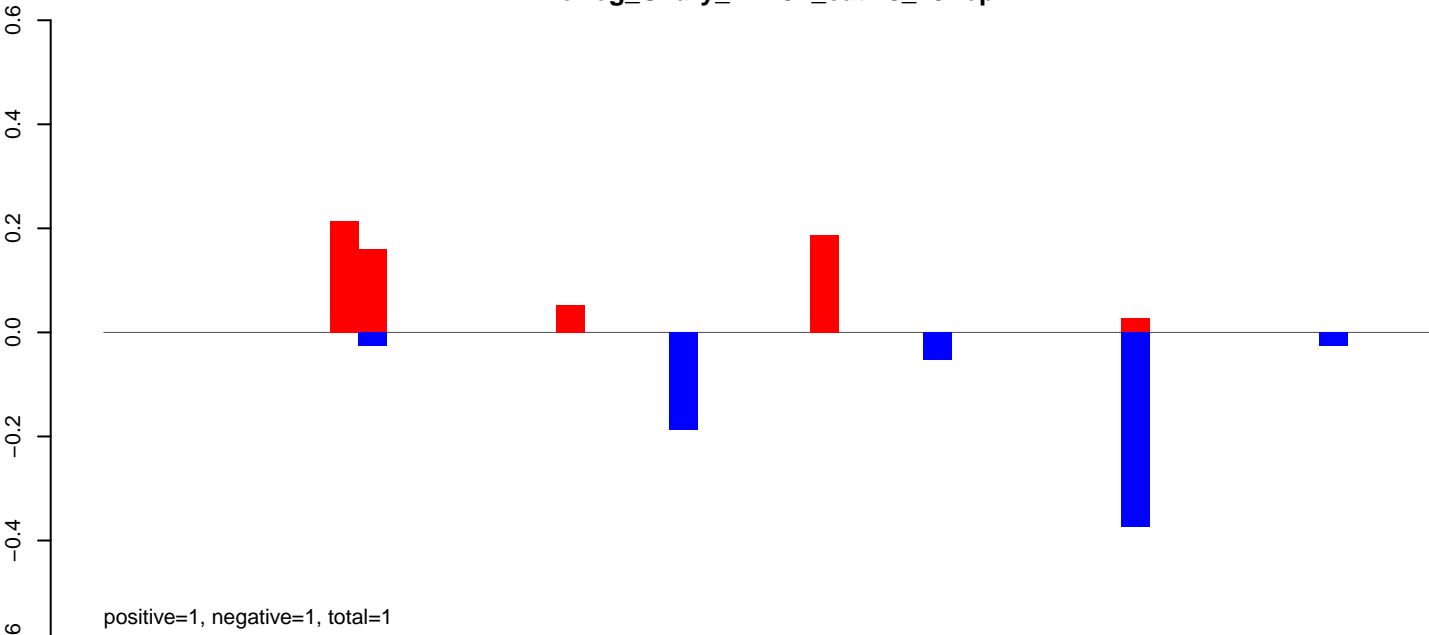

AeAeg\_Ovary\_BF48h\_cat.24\_35.rep

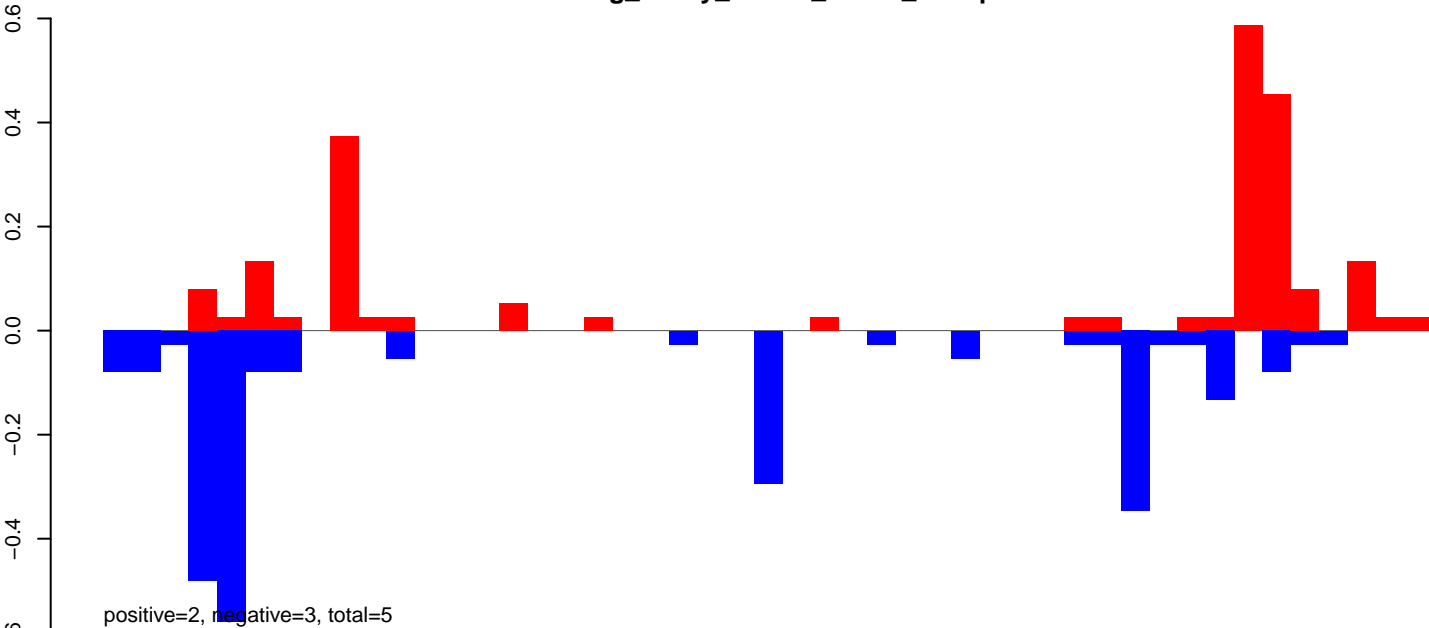

AeAeg\_Ovary\_BF48h\_cat.rep

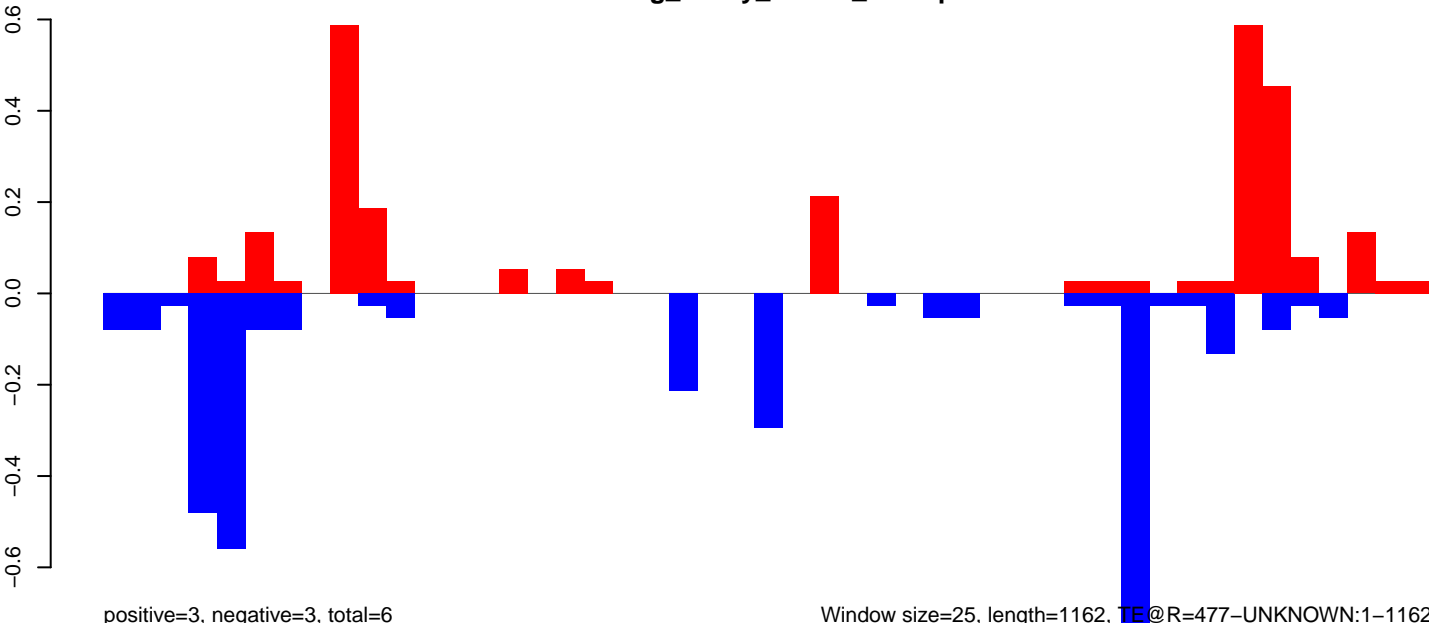

Window size=25, length=1162, TE@R=477-UNKNOWN:1-1162

AeAeg\_Ovary\_BF48h\_cat.18\_23.rep

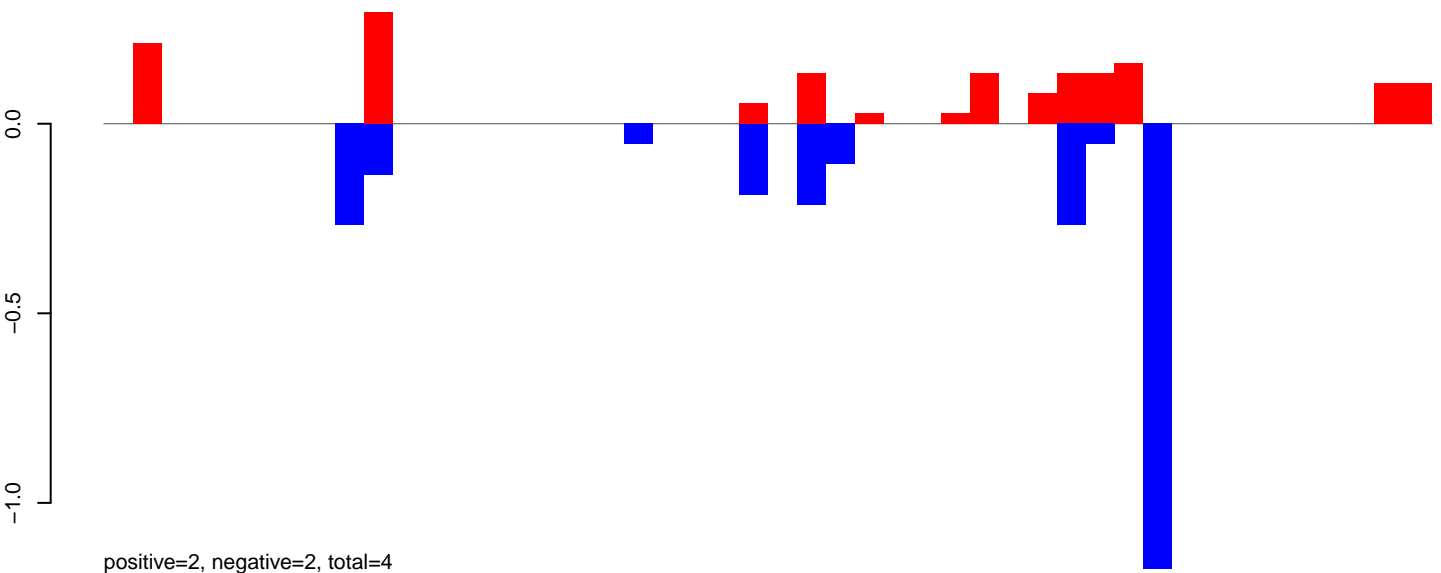

AeAeg\_Ovary\_BF48h\_cat.24\_35.rep

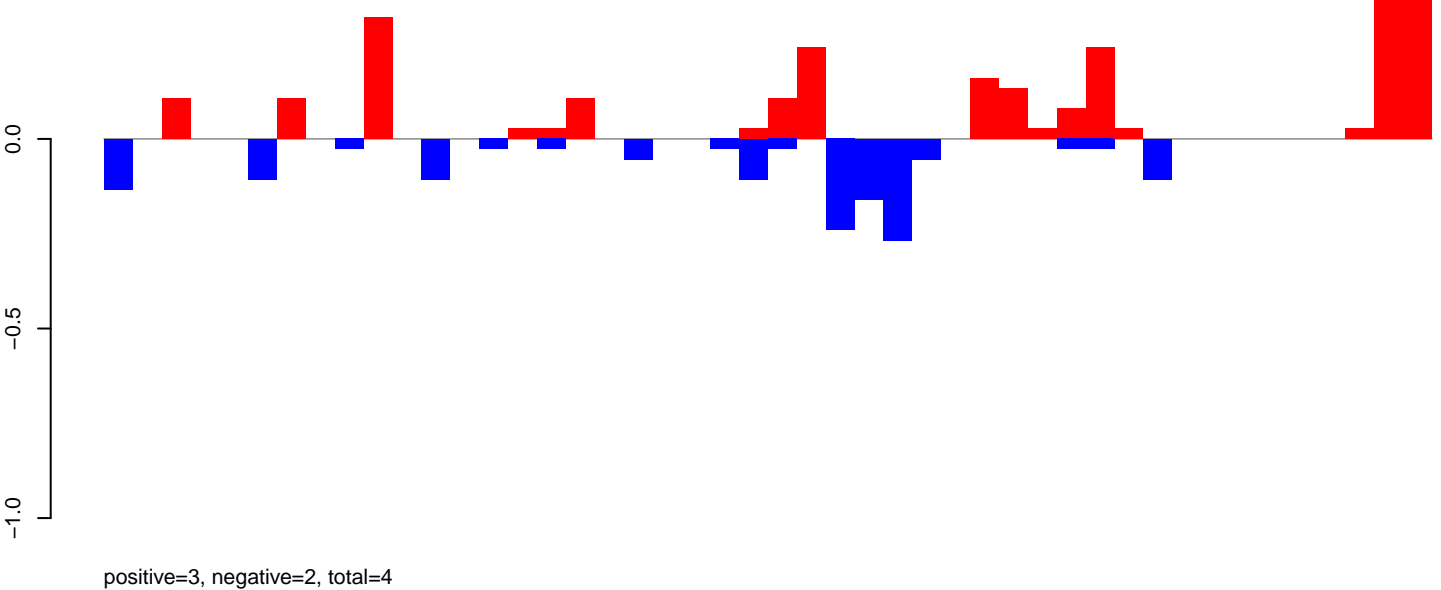

AeAeg\_Ovary\_BF48h\_cat.rep

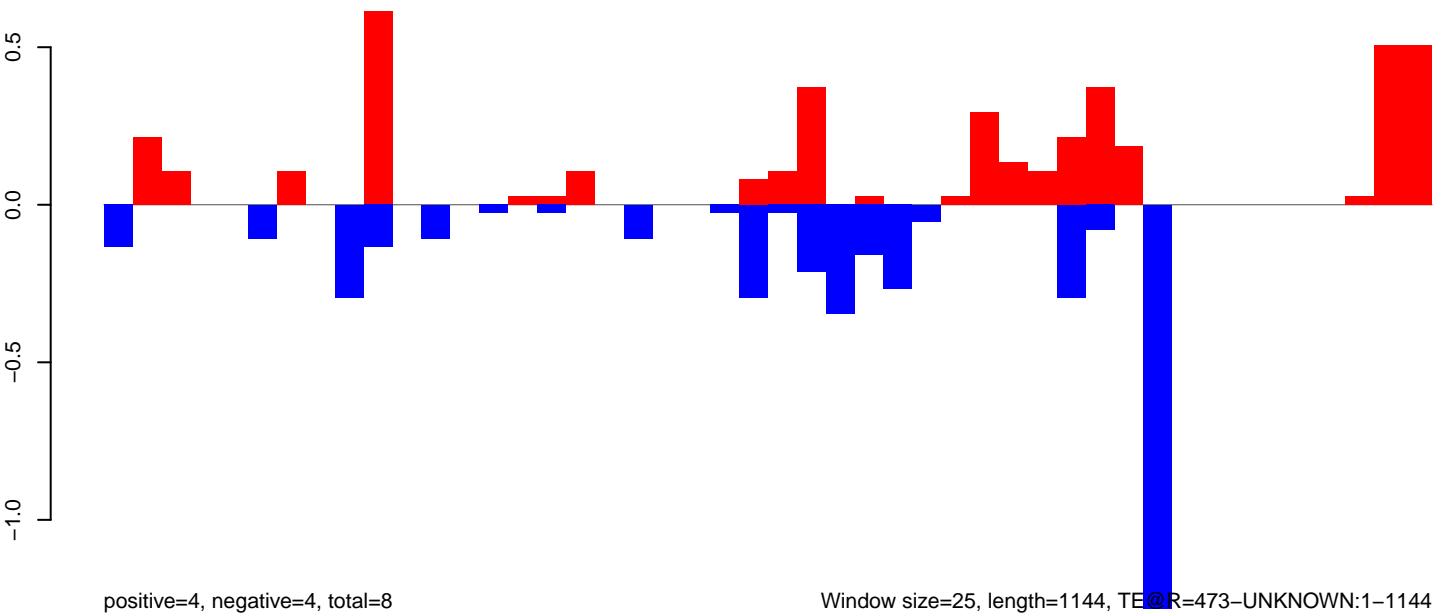

AeAeg\_Ovary\_BF48h\_cat.18\_23.rep

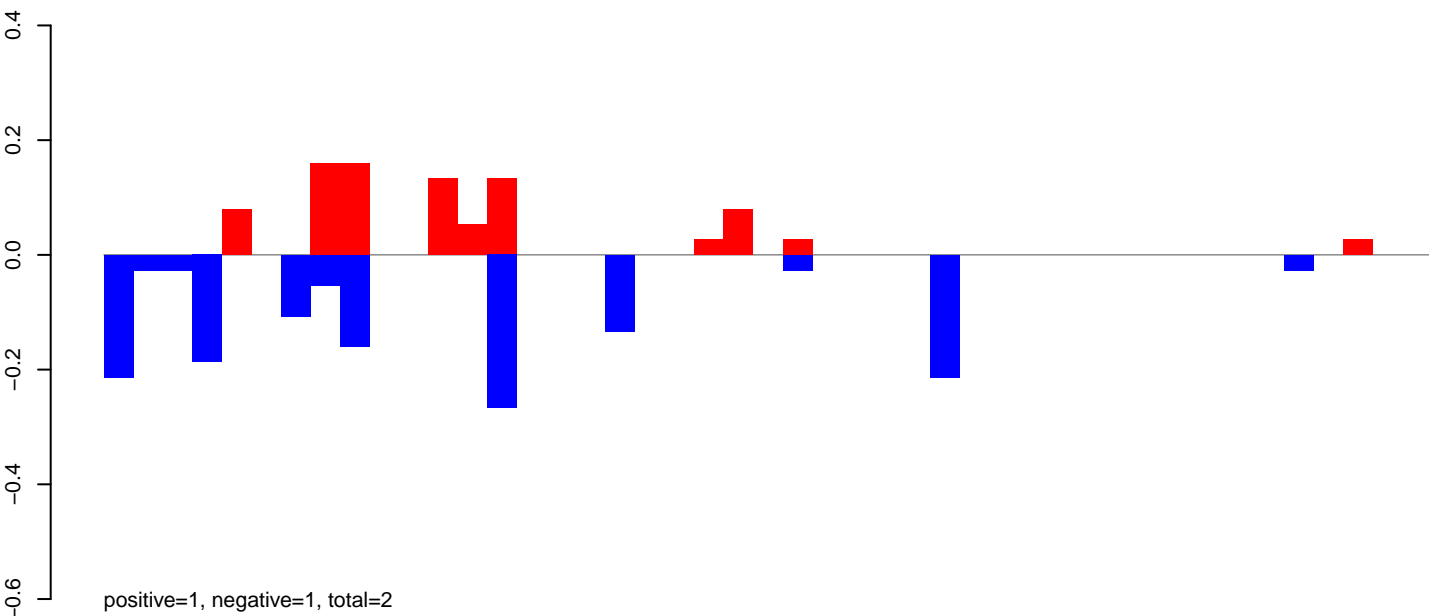

AeAeg\_Ovary\_BF48h\_cat.24\_35.rep

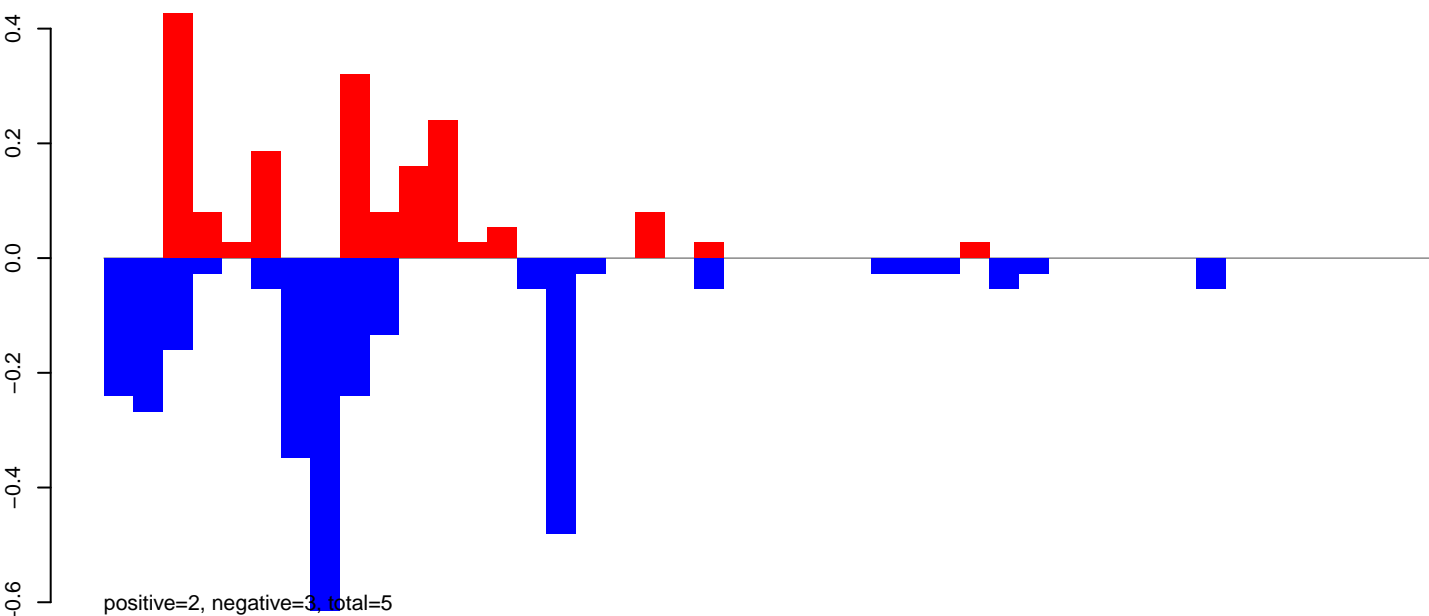

AeAeg\_Ovary\_BF48h\_cat.rep

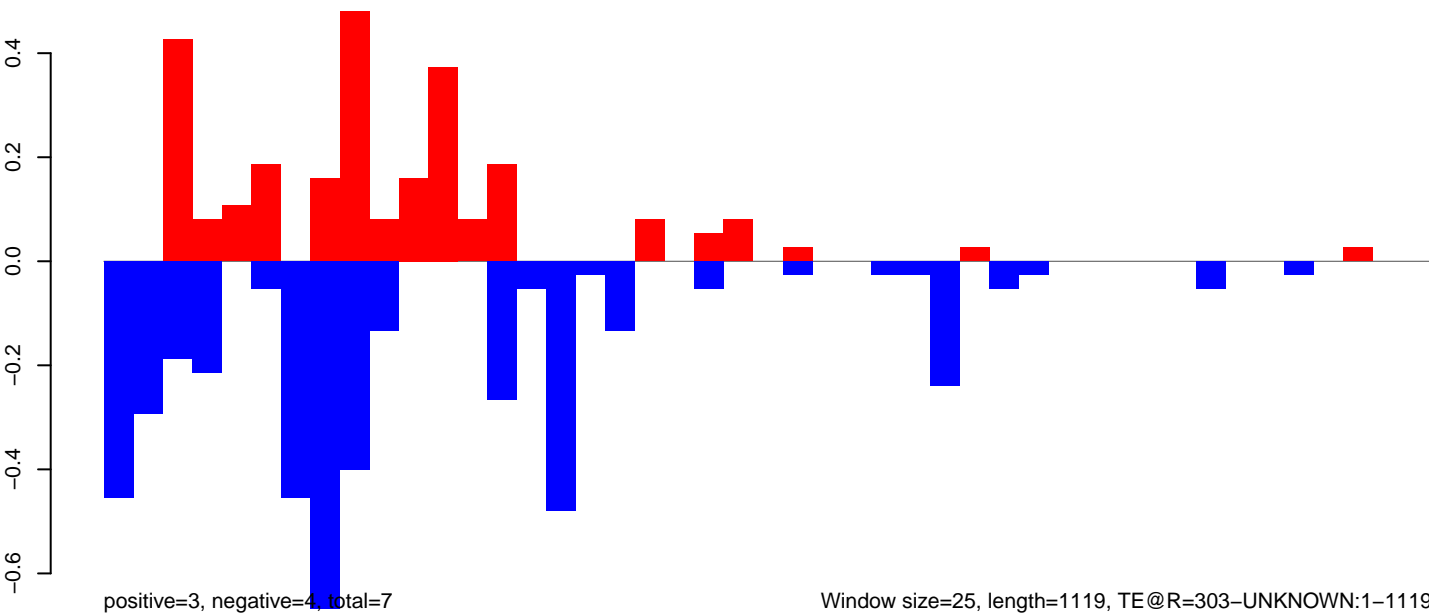

Window size=25, length=1119, TE@R=303-UNKNOWN:1-1119

0 200 400 600 800 1000

AeAeg\_Ovary\_BF48h\_cat.18\_23.rep

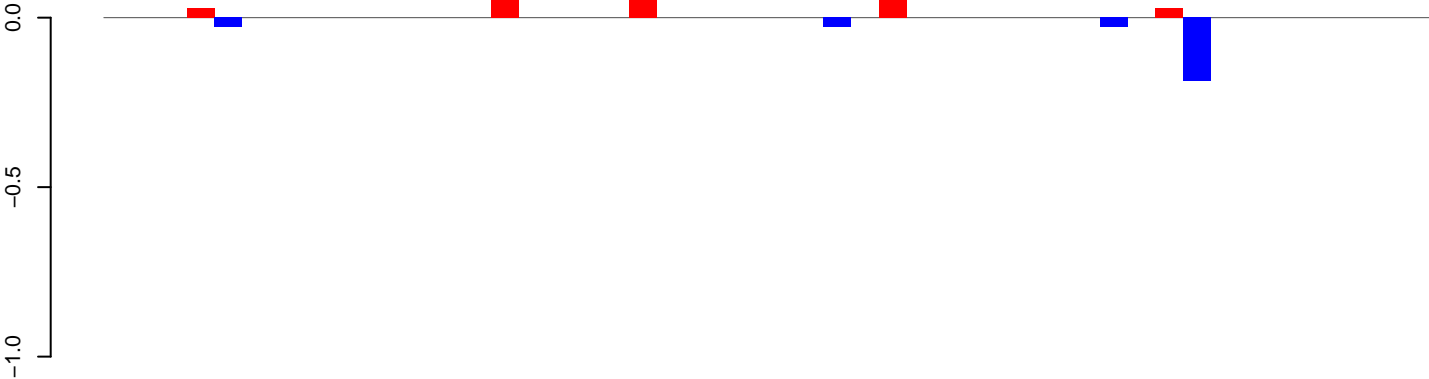

AeAeg\_Ovary\_BF48h\_cat.24\_35.rep

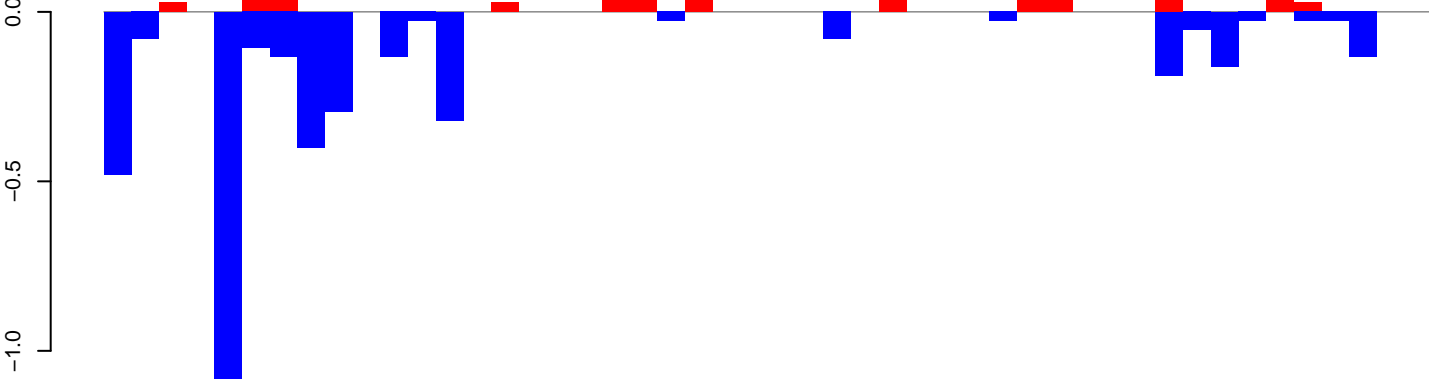

AeAeg\_Ovary\_BF48h\_cat.rep

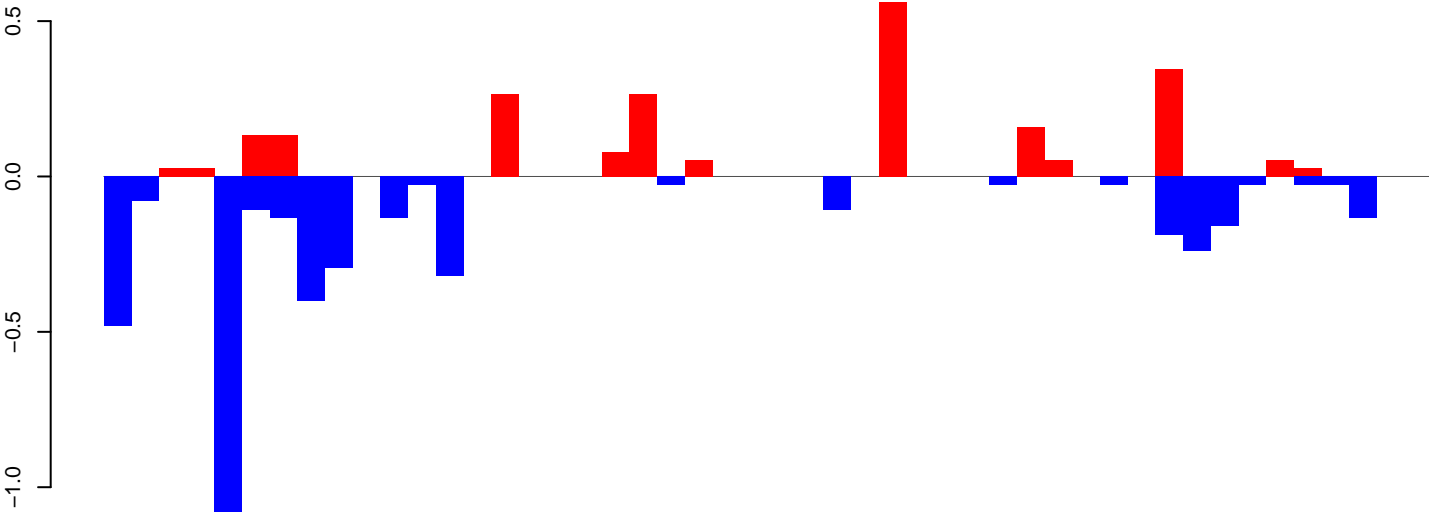

AeAeg\_Ovary\_BF48h\_cat.18\_23.rep

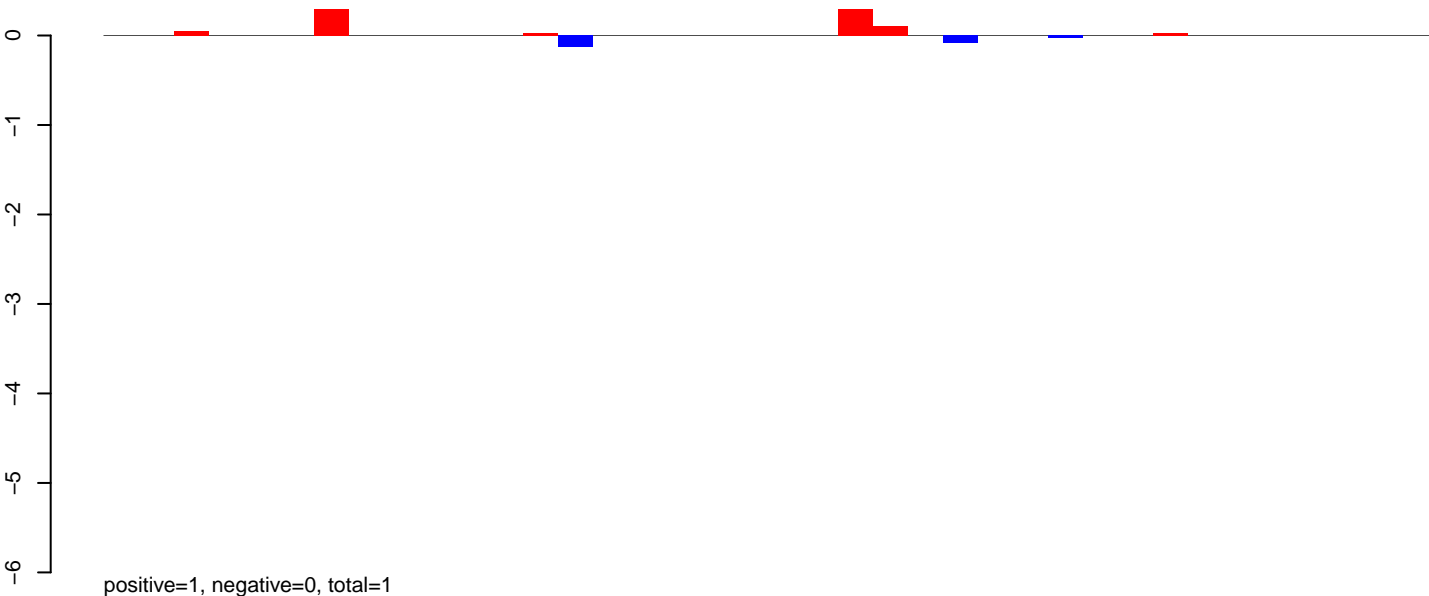

AeAeg\_Ovary\_BF48h\_cat.24\_35.rep

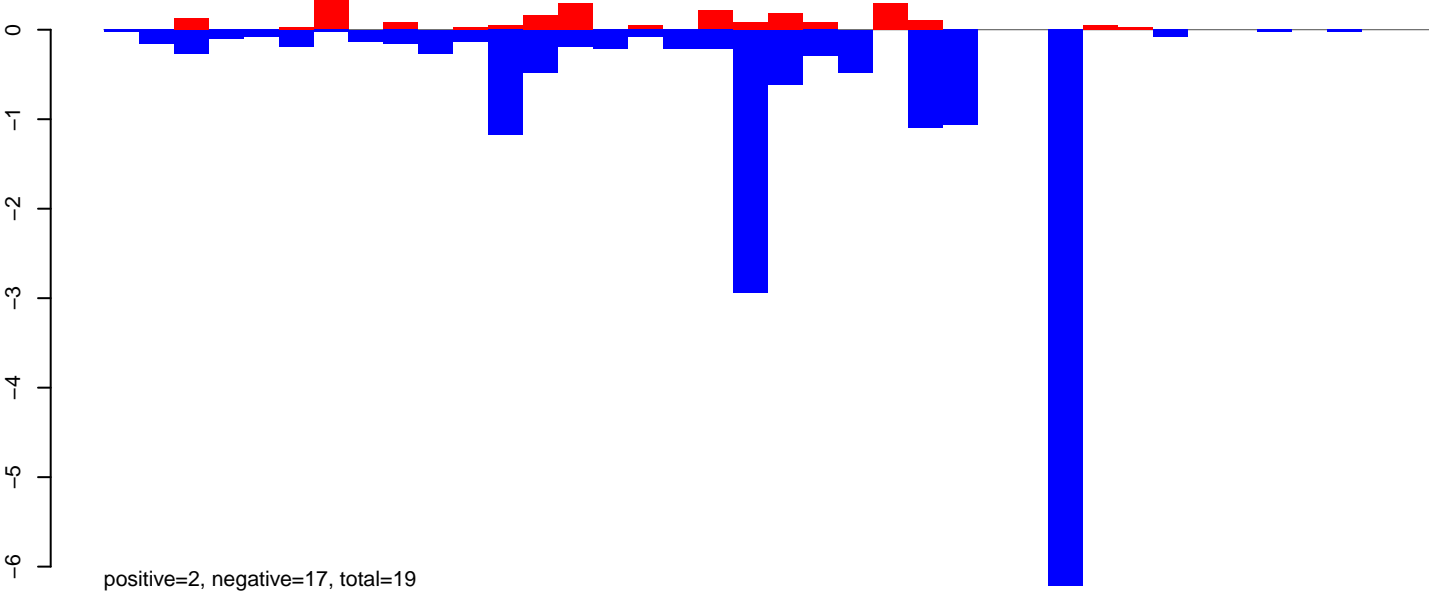

AeAeg\_Ovary\_BF48h\_cat.rep

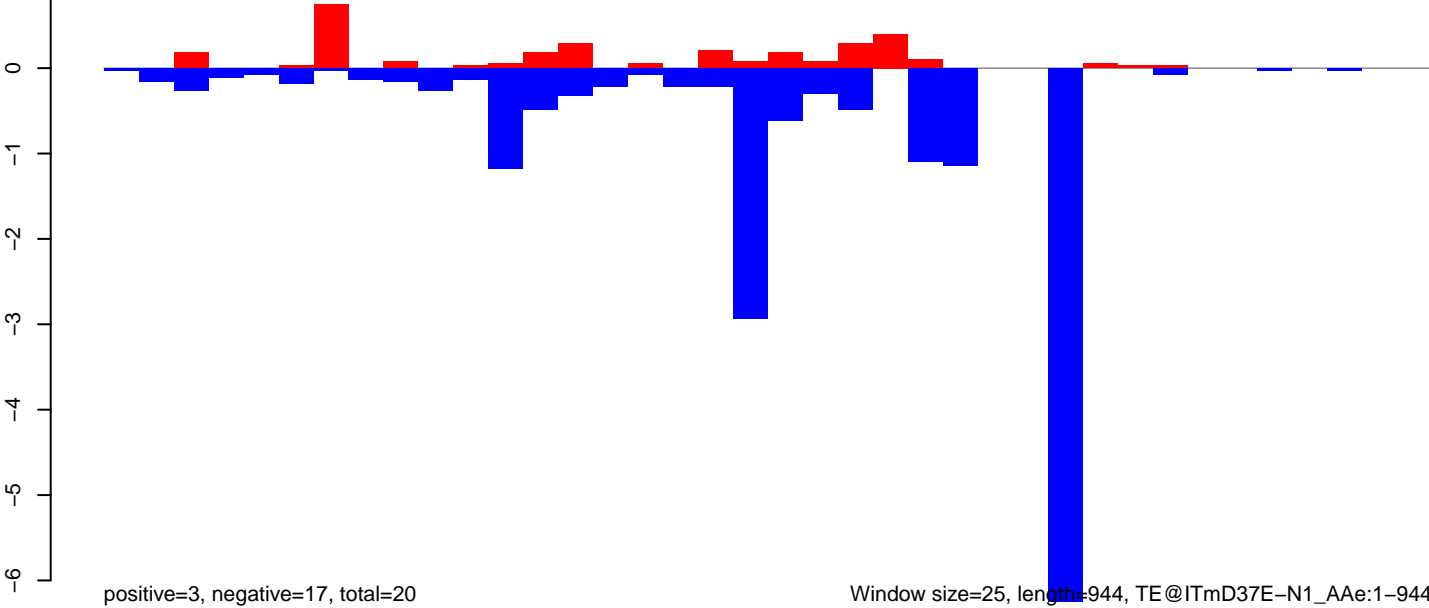

Window size=25, length=944, TE@ITmD37E-N1\_AAe:1-944

0 200 400 600 800 1000

AeAeg\_Ovary\_BF48h\_cat.18\_23.rep

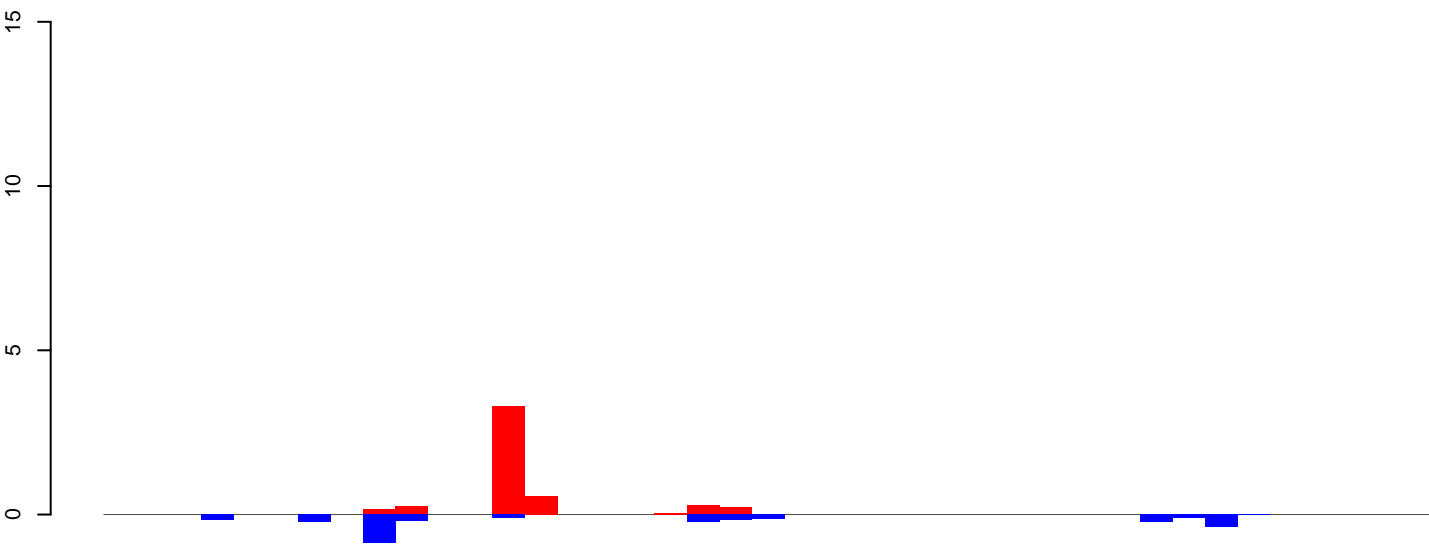

positive=5, negative=3, total=8

AeAeg\_Ovary\_BF48h\_cat.24\_35.rep

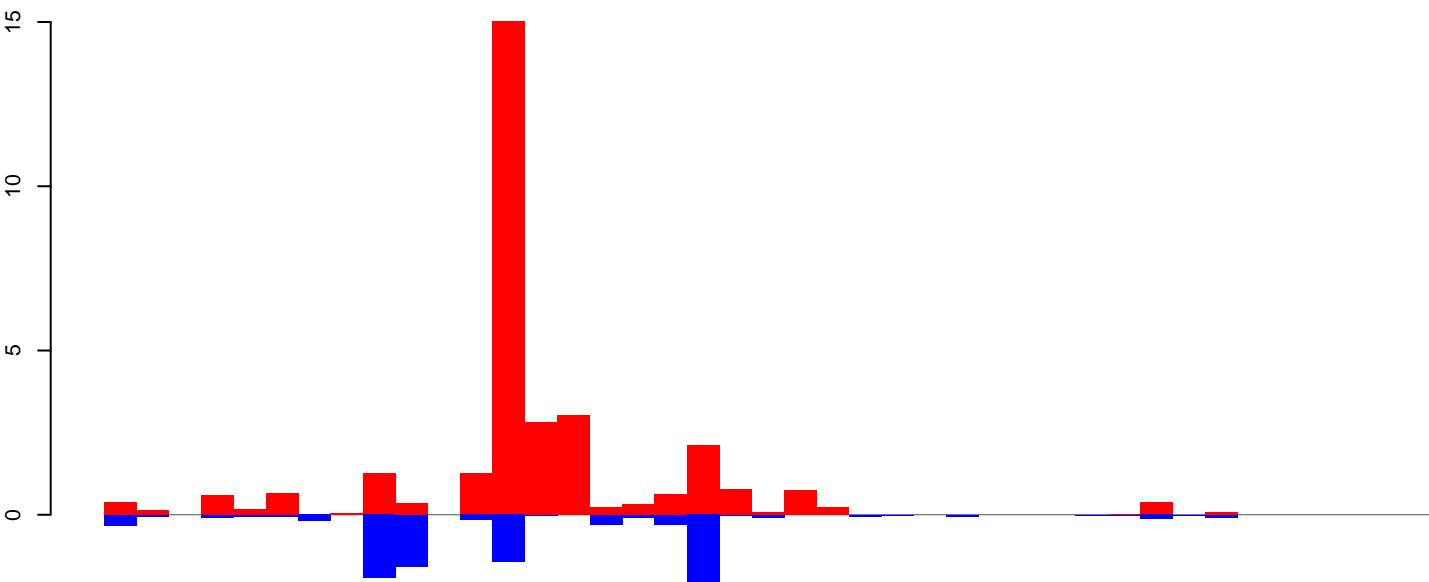

positive=31, negative=10, total=42

AeAeg\_Ovary\_BF48h\_cat.rep

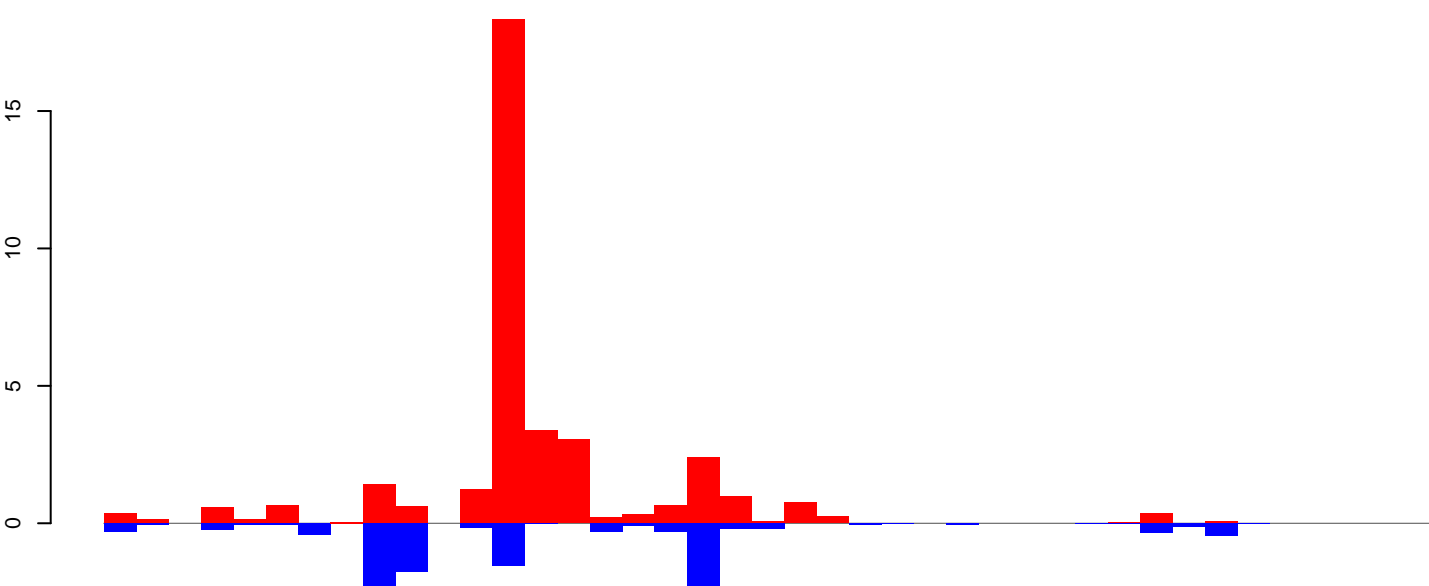

positive=36, negative=13, total=49

Window size=25, length=1006, TE@aedes\_aegypti\_483\_7-Unknown:1-1006

0 200 400 600 800 1000

AeAeg\_Ovary\_BF48h\_cat.18\_23.rep

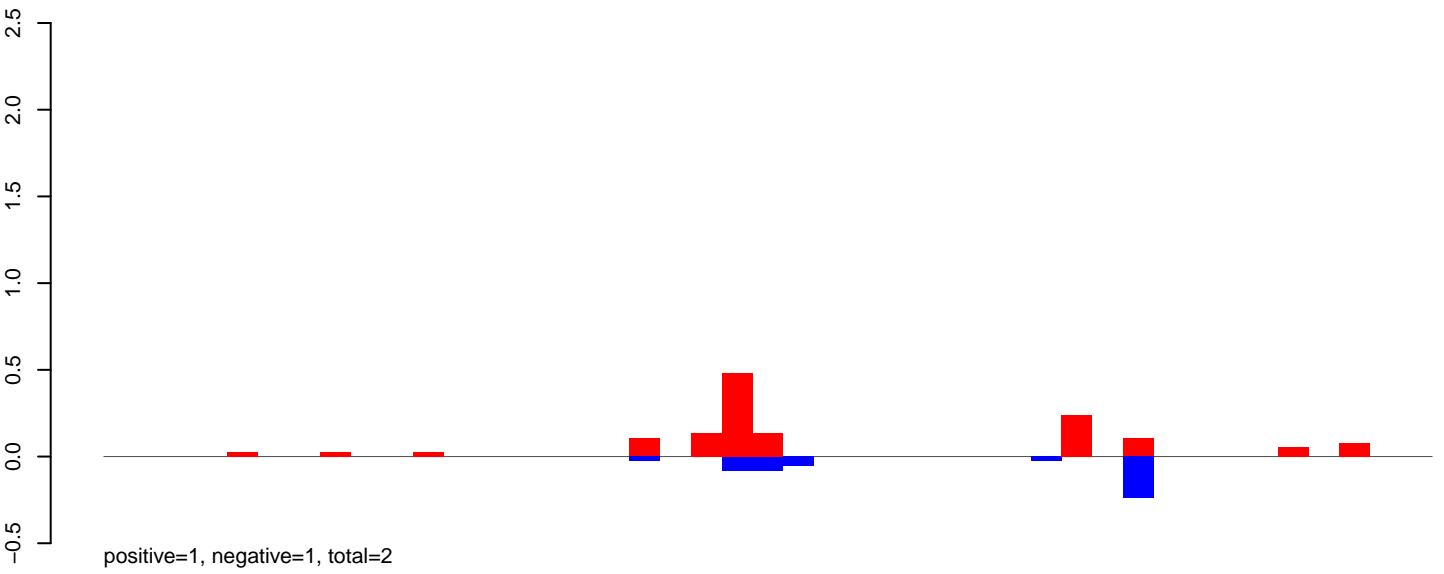

AeAeg\_Ovary\_BF48h\_cat.24\_35.rep

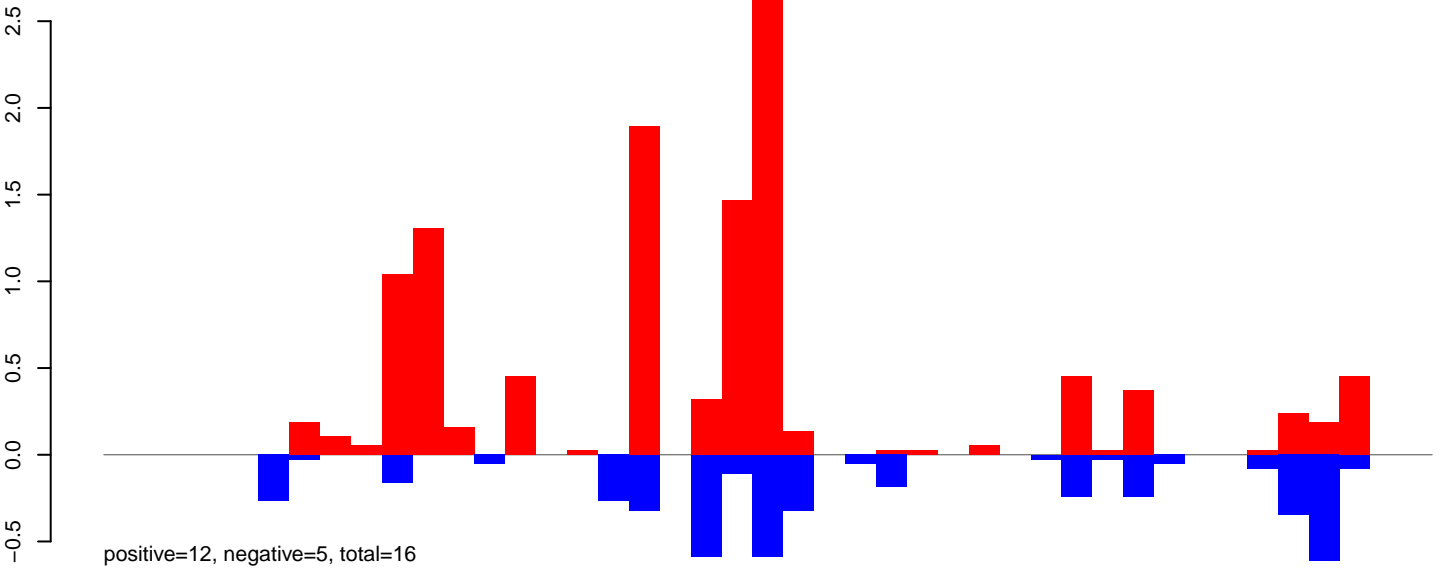

AeAeg\_Ovary\_BF48h\_cat.rep

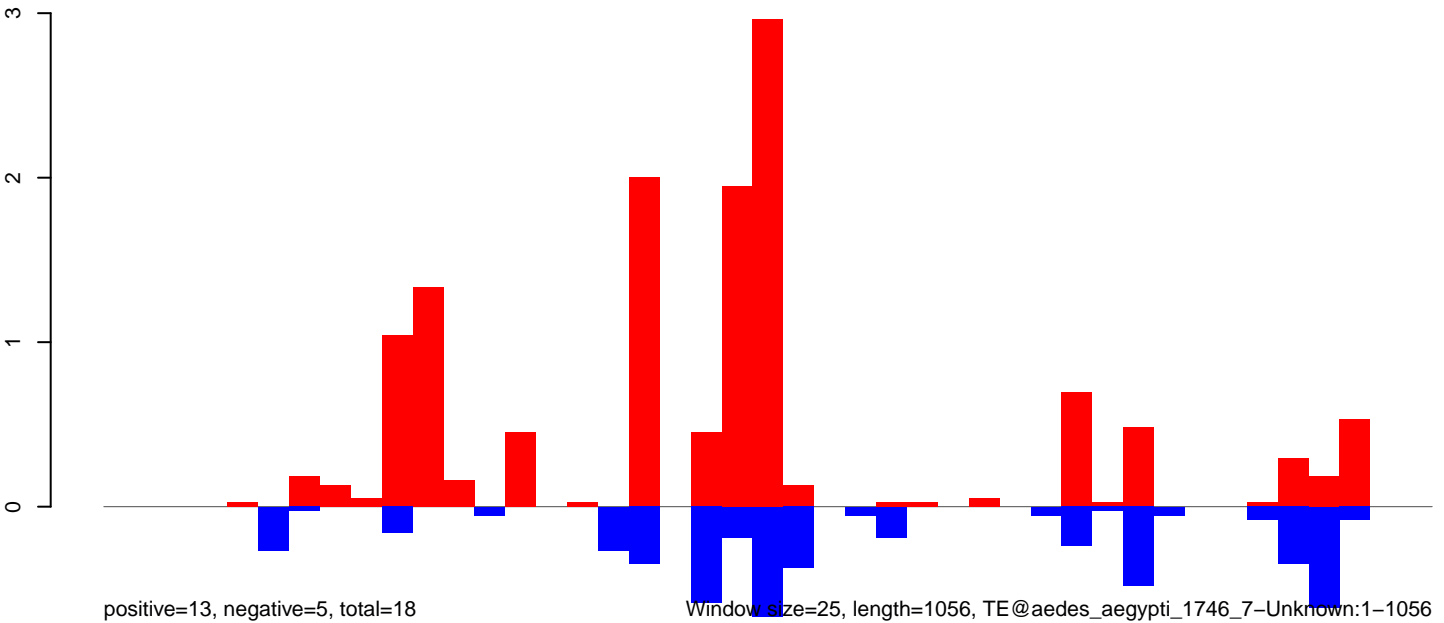

AeAeg\_Ovary\_BF48h\_cat.18\_23.rep

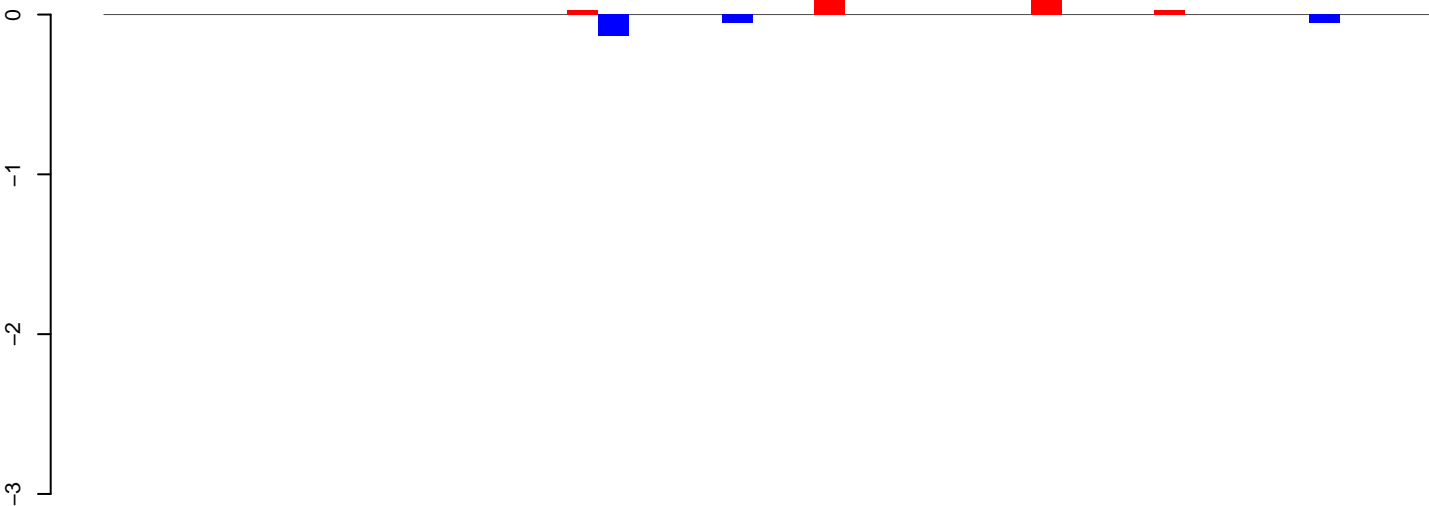

positive=0, negative=0, total=1

AeAeg\_Ovary\_BF48h\_cat.24\_35.rep

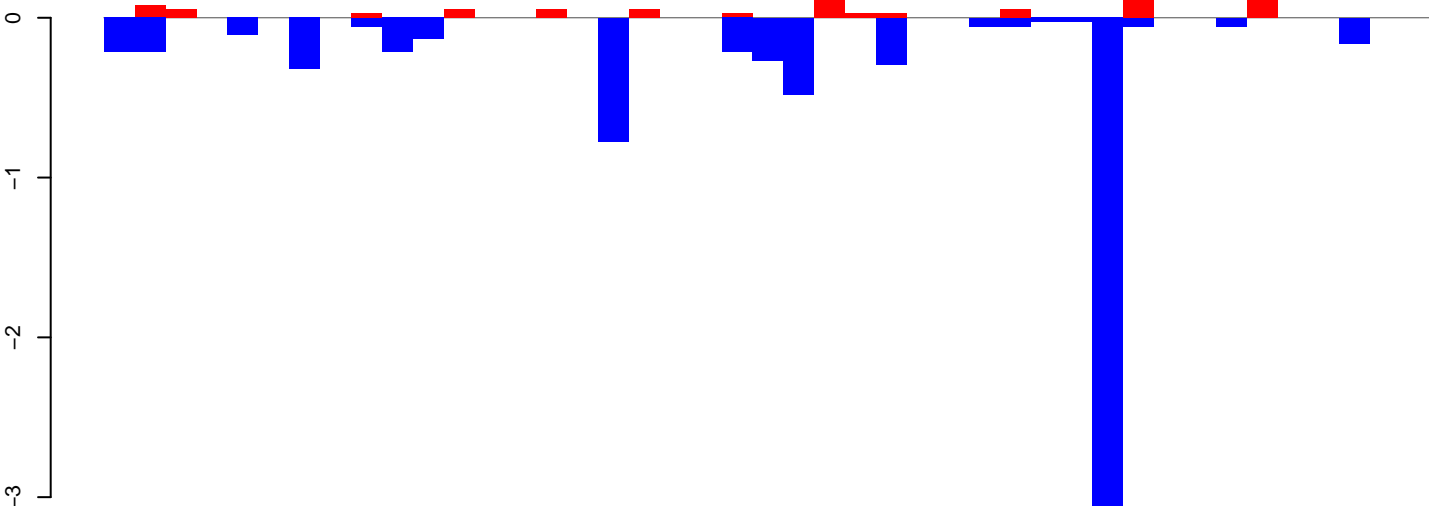

positive=1, negative=7, total=8

AeAeg\_Ovary\_BF48h\_cat.rep

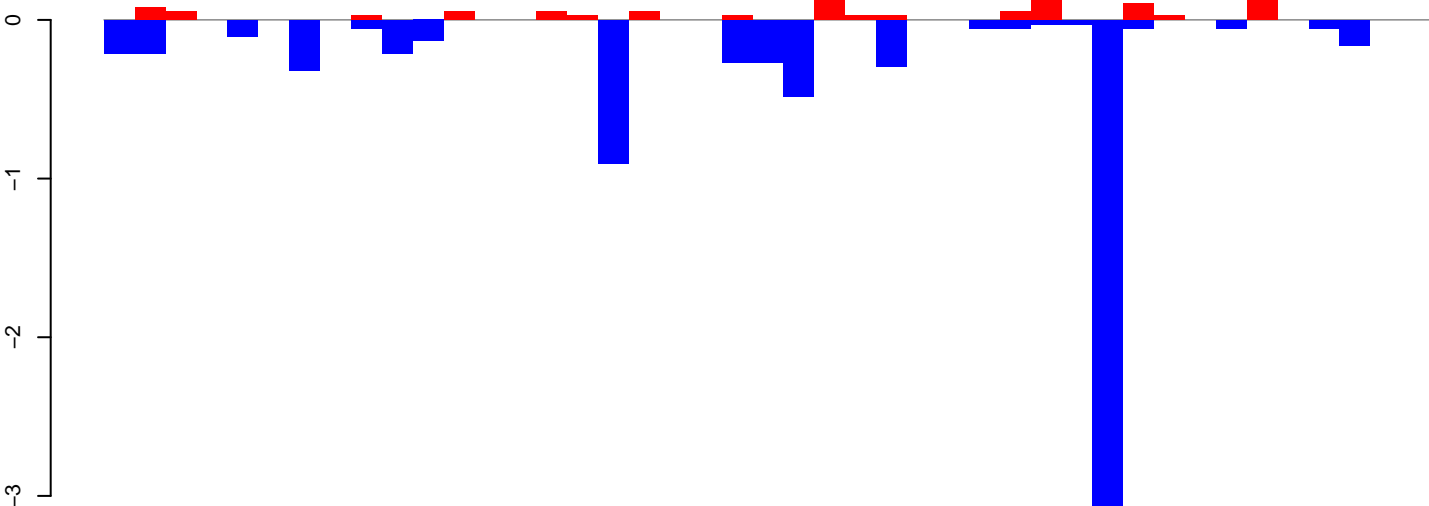

positive=1, negative=7, total=9

Window size=25, length=1052, TF@TF000357-Pogo\_Ele21:1-1052

0 200 400 600 800 1000



AeAeg\_Ovary\_BF48h\_cat.18\_23.rep

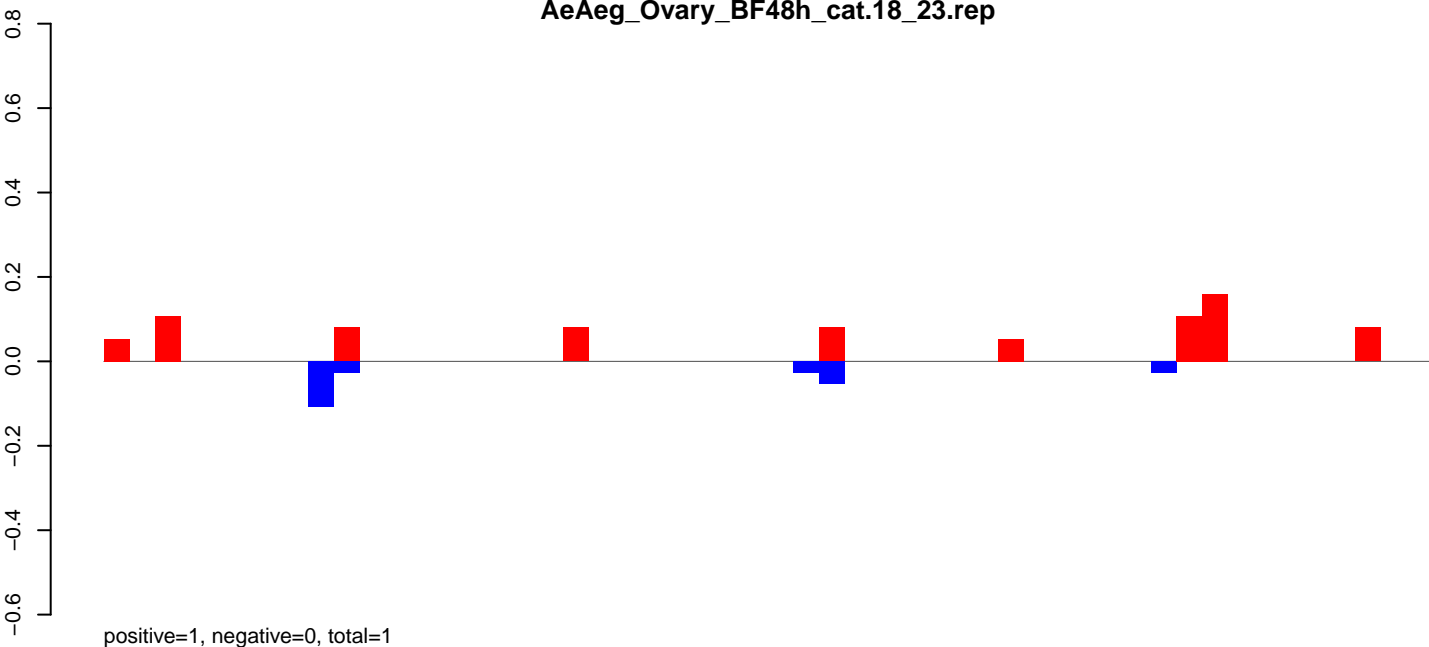

AeAeg\_Ovary\_BF48h\_cat.24\_35.rep

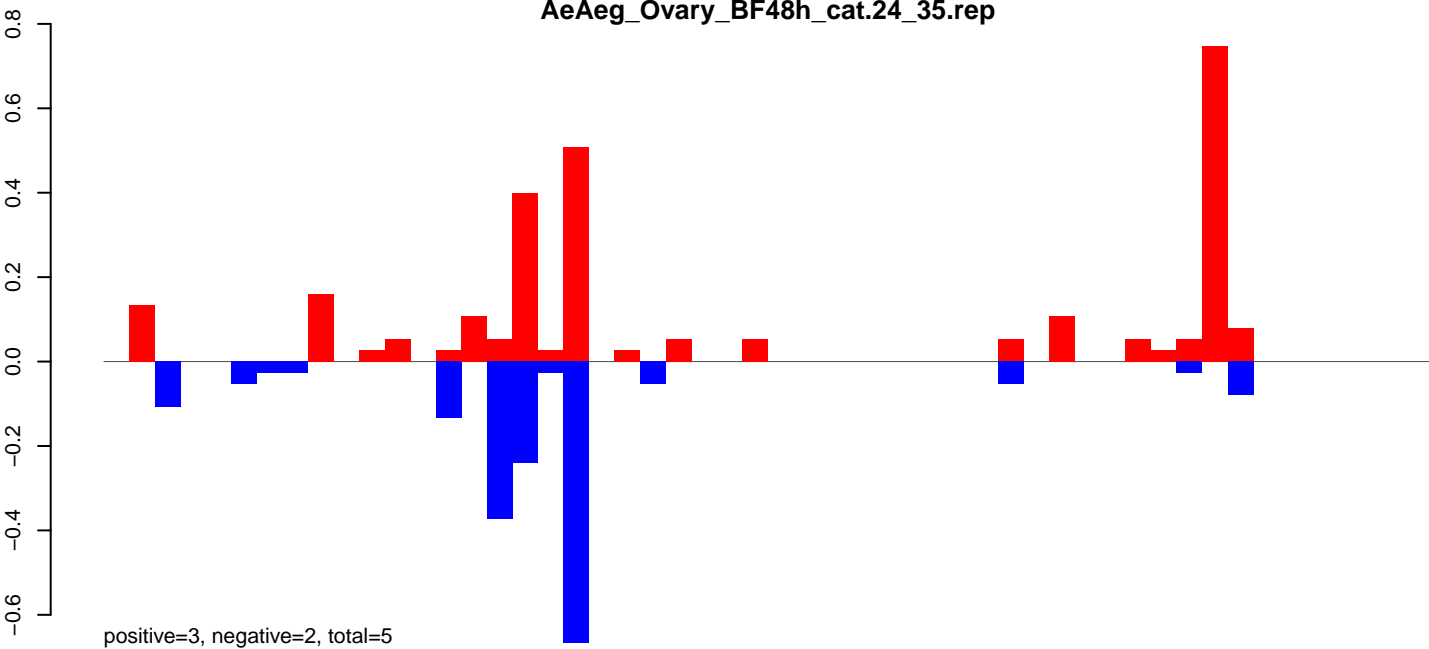

AeAeg\_Ovary\_BF48h\_cat.rep

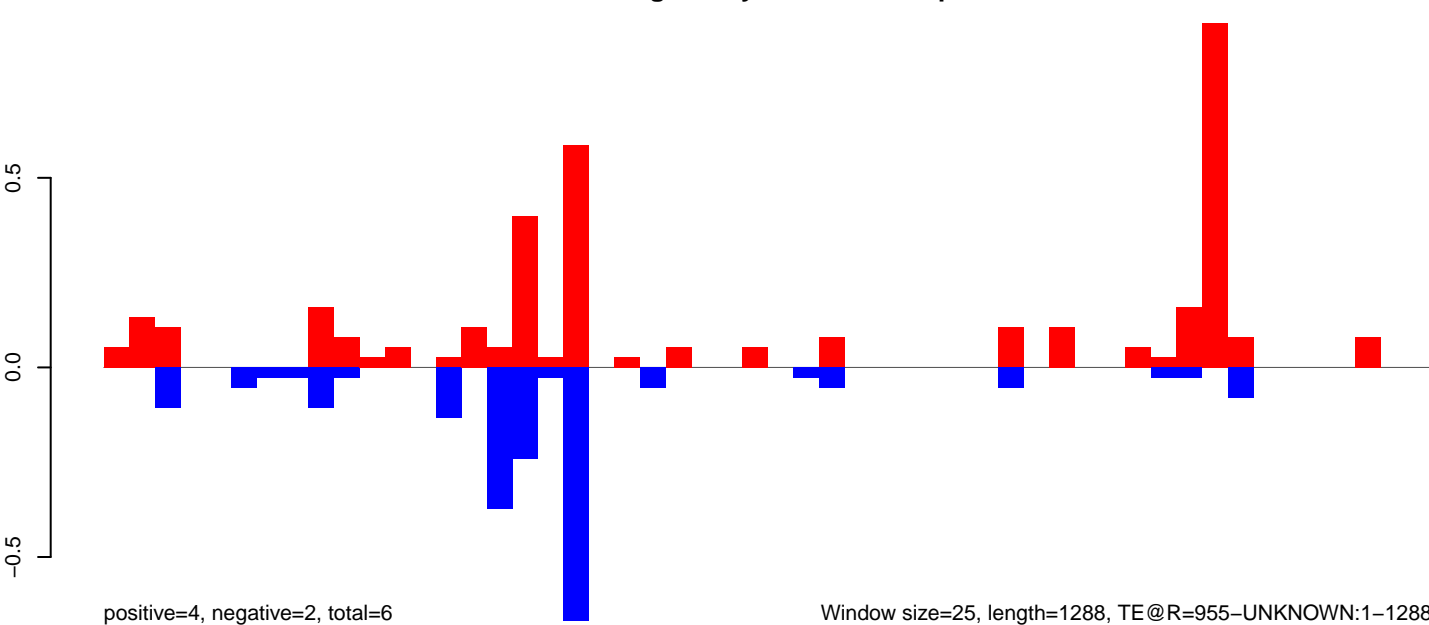

Window size=25, length=1288, TE@R=955-UNKNOWN:1-1288

AeAeg\_Ovary\_BF48h\_cat.18\_23.rep

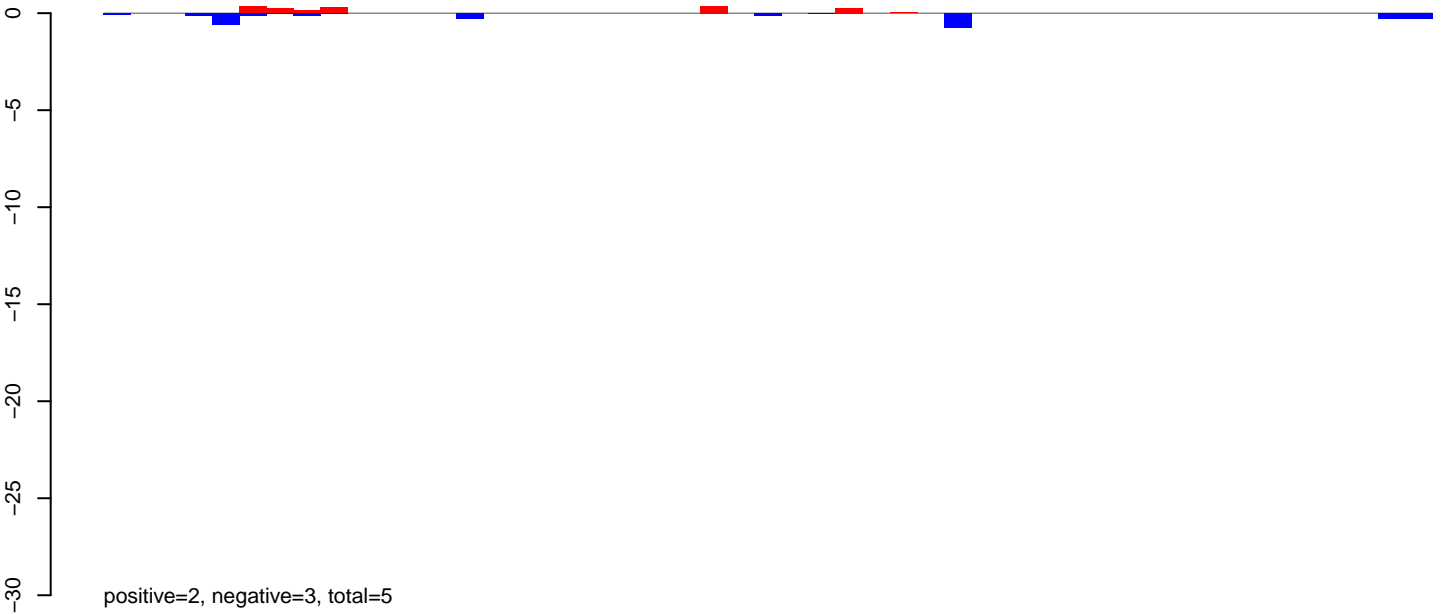

AeAeg\_Ovary\_BF48h\_cat.24\_35.rep

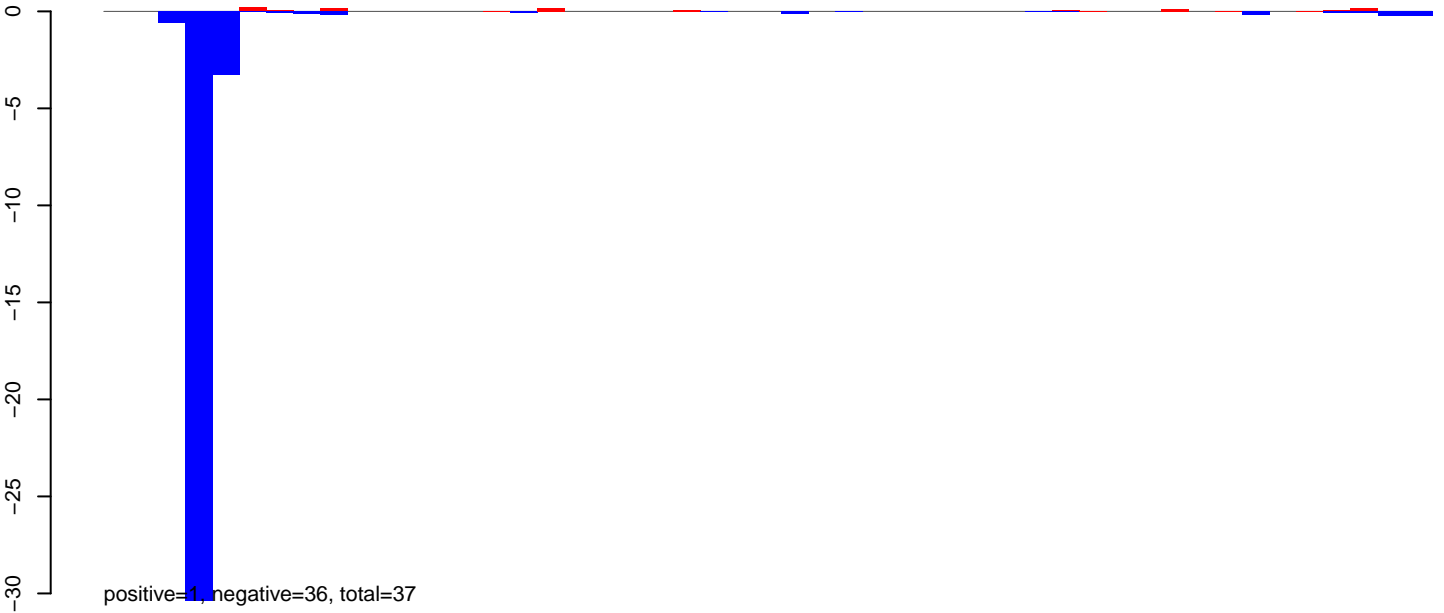

AeAeg\_Ovary\_BF48h\_cat.rep

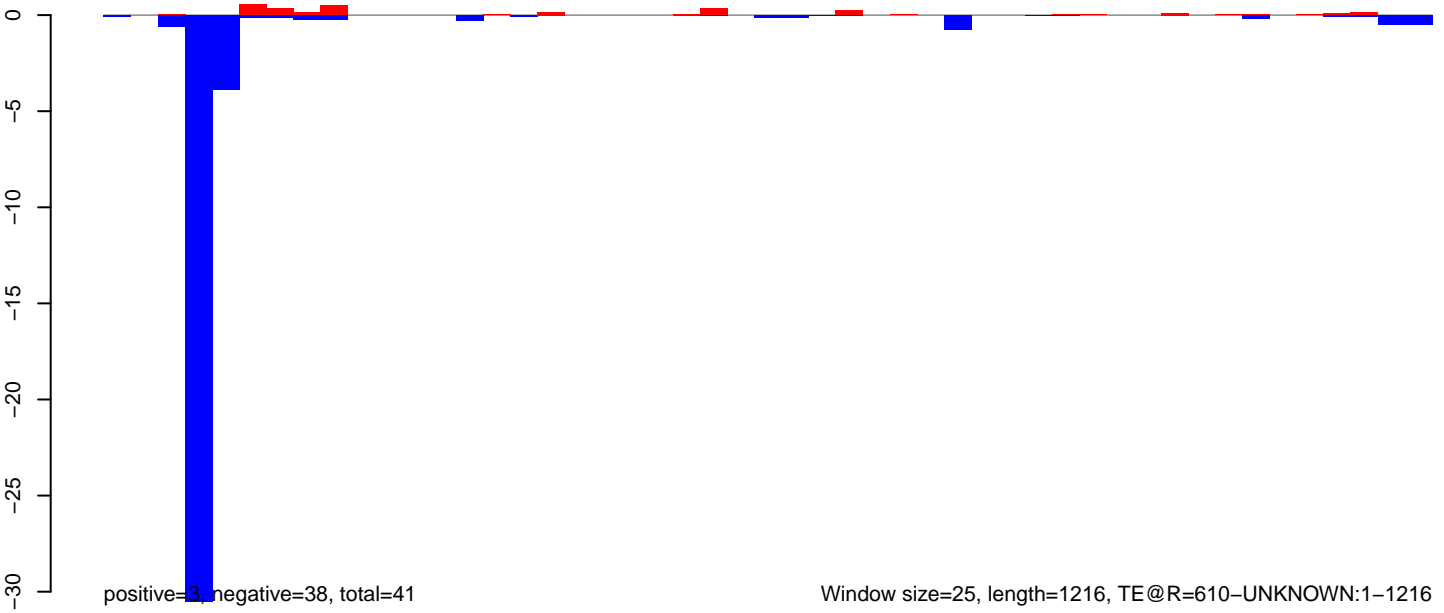

AeAeg\_Ovary\_BF48h\_cat.18\_23.rep

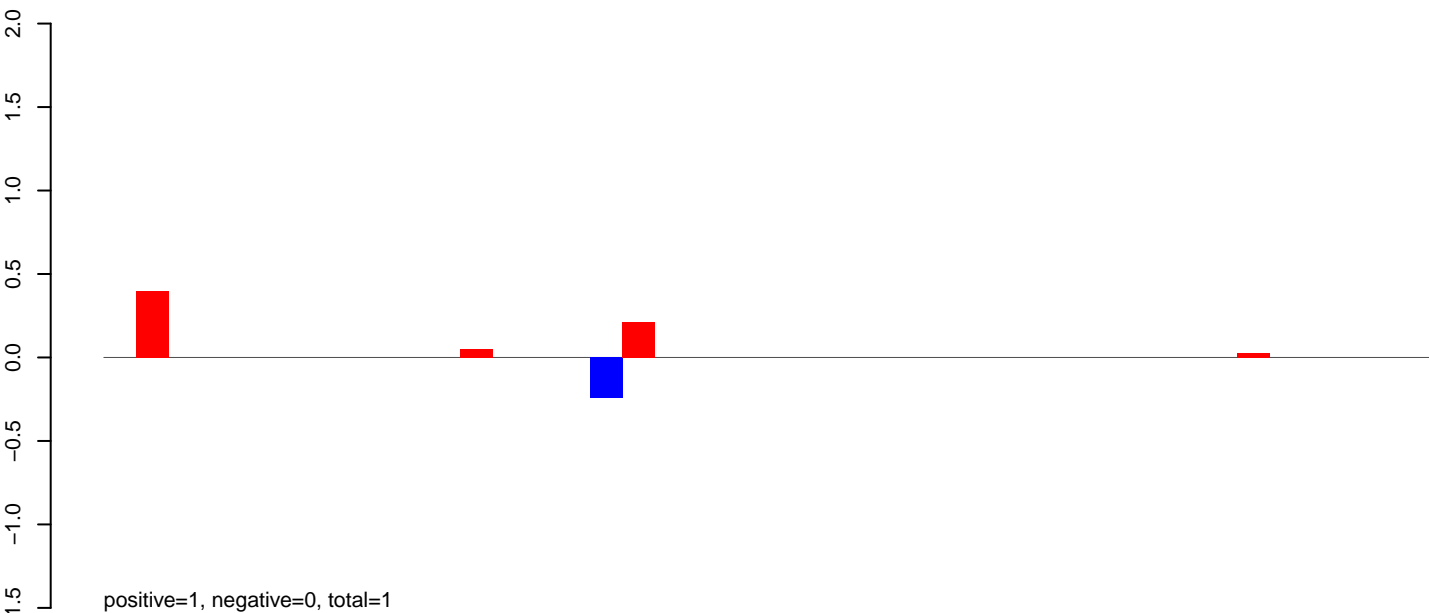

AeAeg\_Ovary\_BF48h\_cat.24\_35.rep

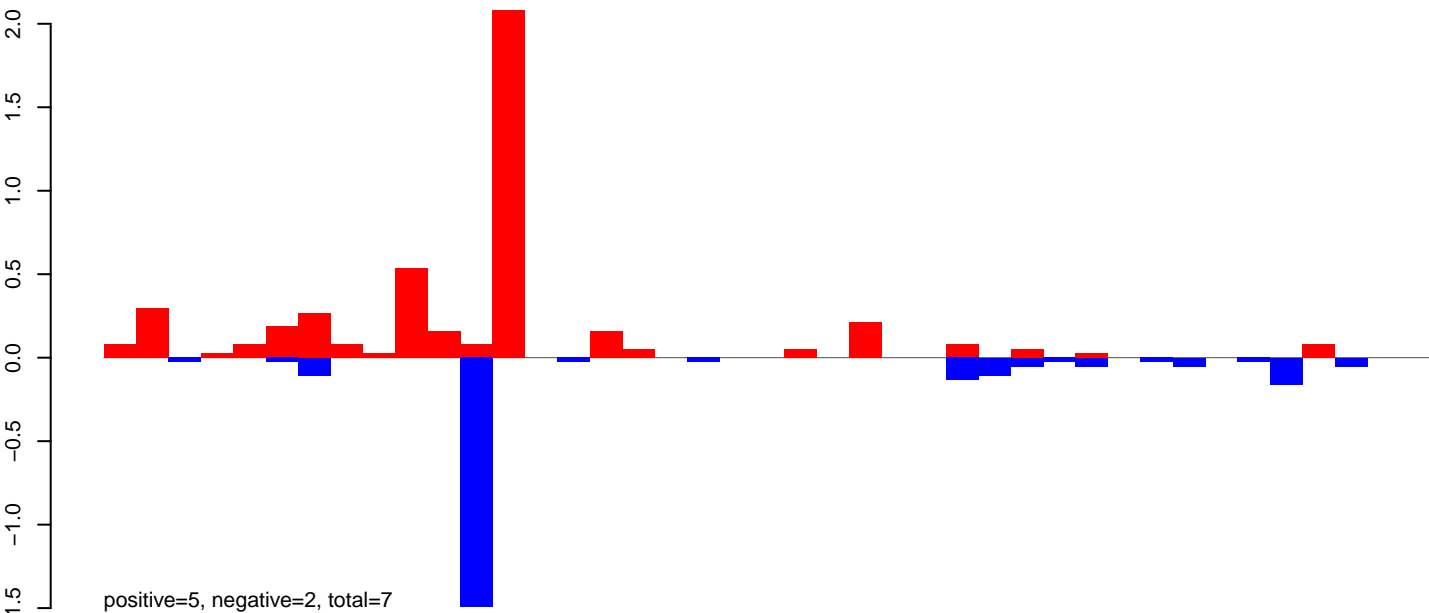

AeAeg\_Ovary\_BF48h\_cat.rep

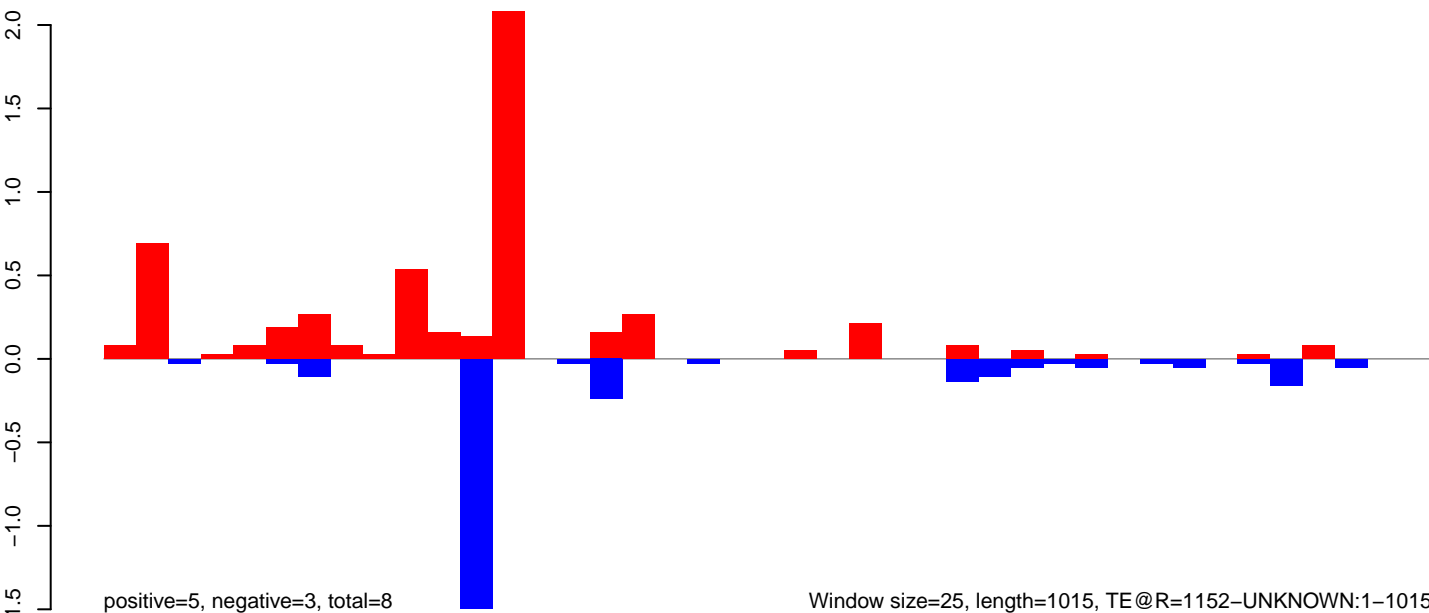

Window size=25, length=1015, TE@R=1152-UNKNOWN:1-1015

0 200 400 600 800 1000

AeAeg\_Ovary\_BF48h\_cat.18\_23.rep



AeAeg\_Ovary\_BF48h\_cat.24\_35.rep

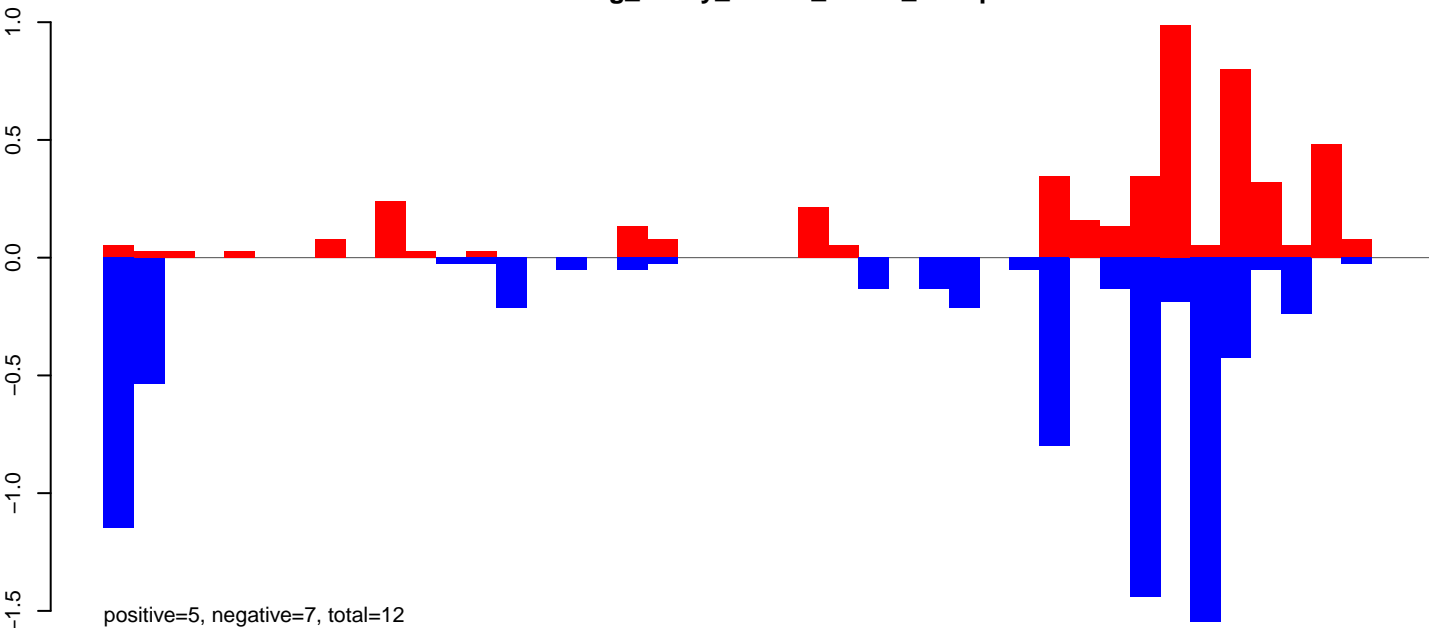

AeAeg\_Ovary\_BF48h\_cat.rep

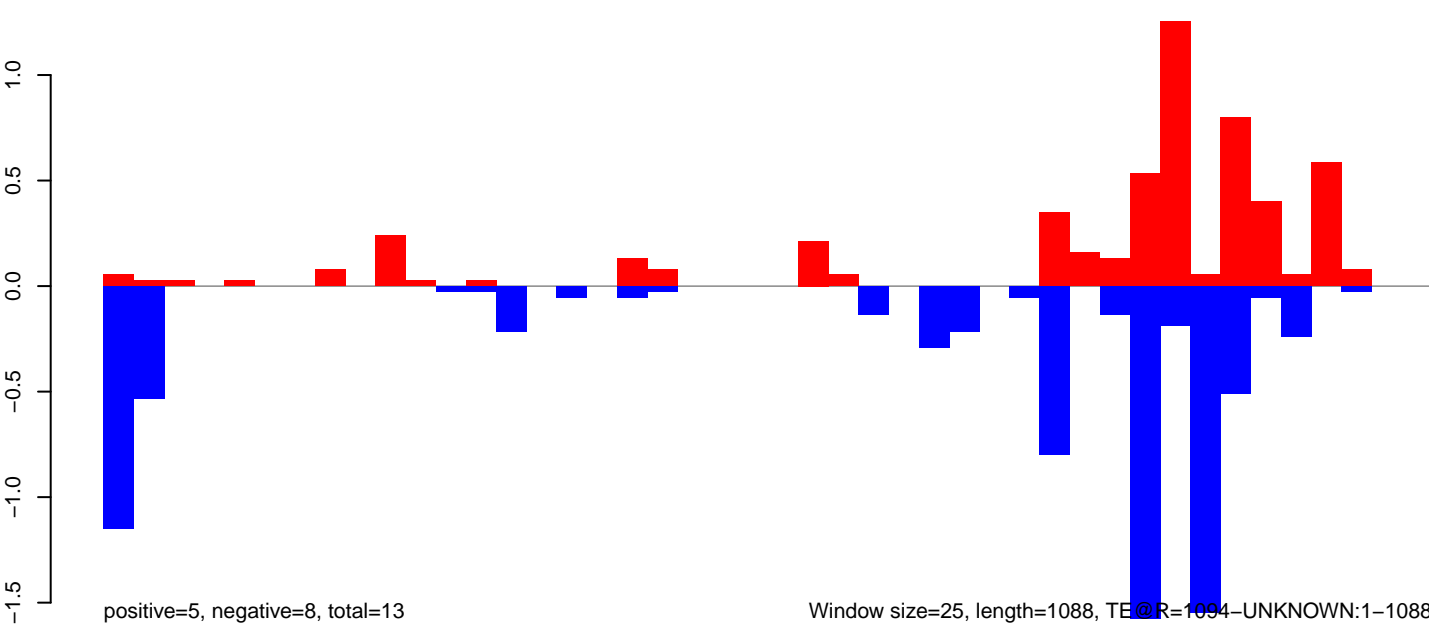

Window size=25, length=1088, TE@R=1094-UNKNOWN:1-1088

AeAeg\_Ovary\_BF48h\_cat.18\_23.rep

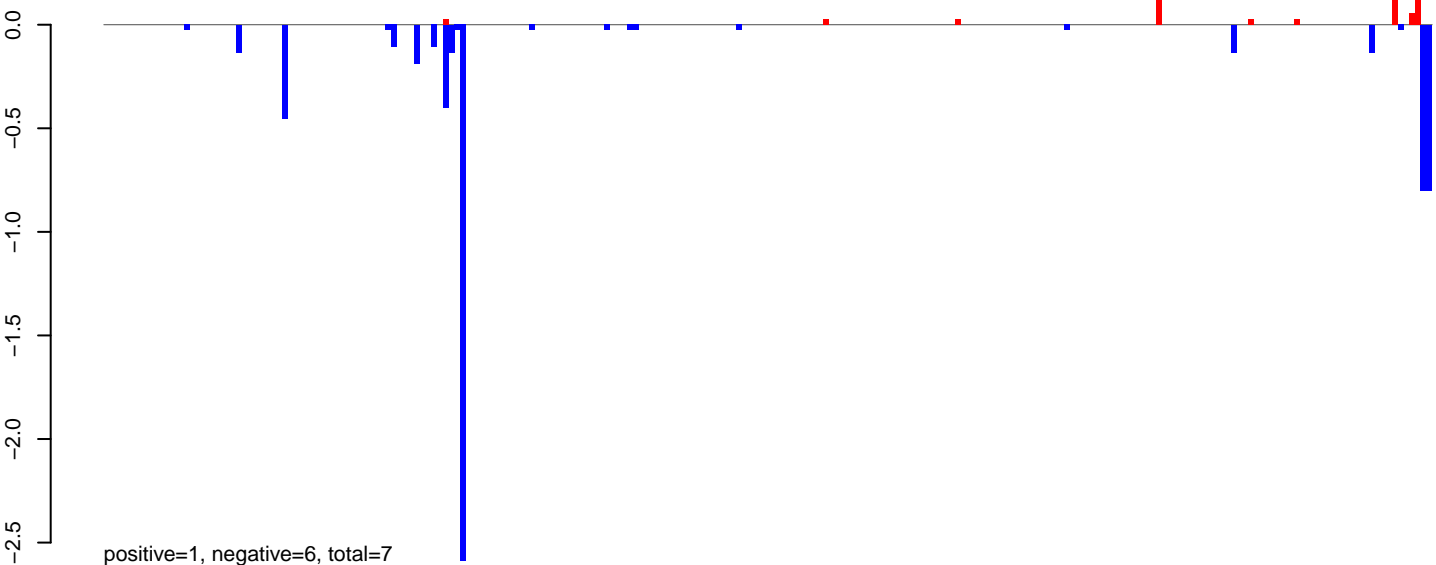

AeAeg\_Ovary\_BF48h\_cat.24\_35.rep



AeAeg\_Ovary\_BF48h\_cat.rep

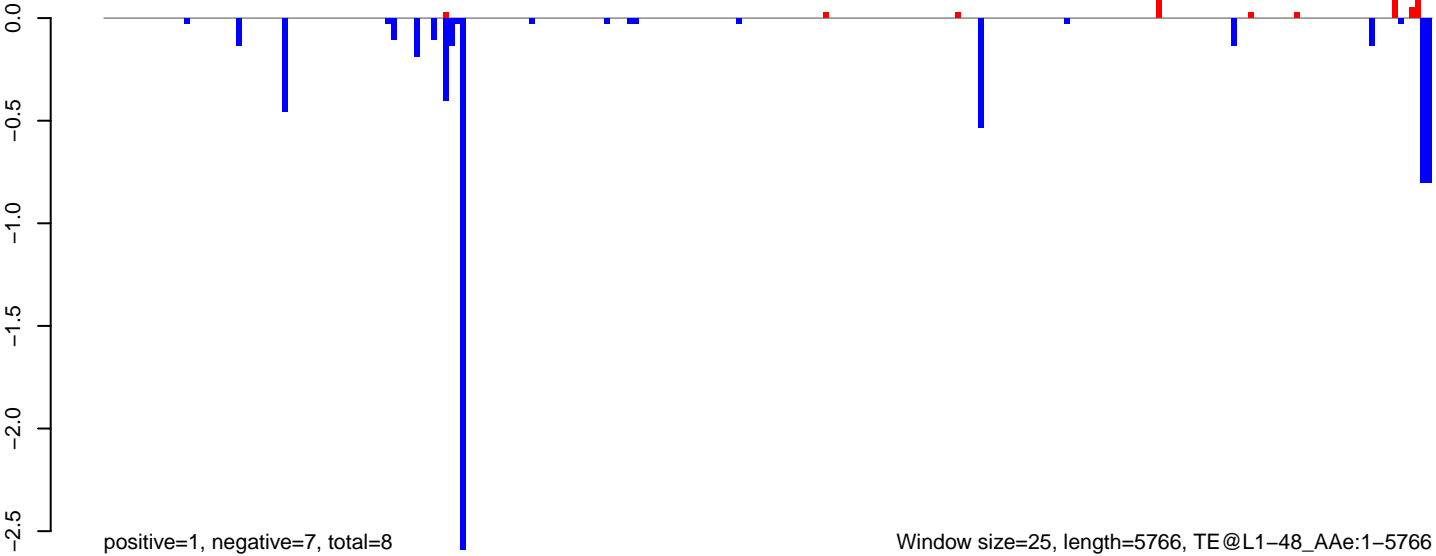

AeAeg\_Ovary\_BF48h\_cat.18\_23.rep

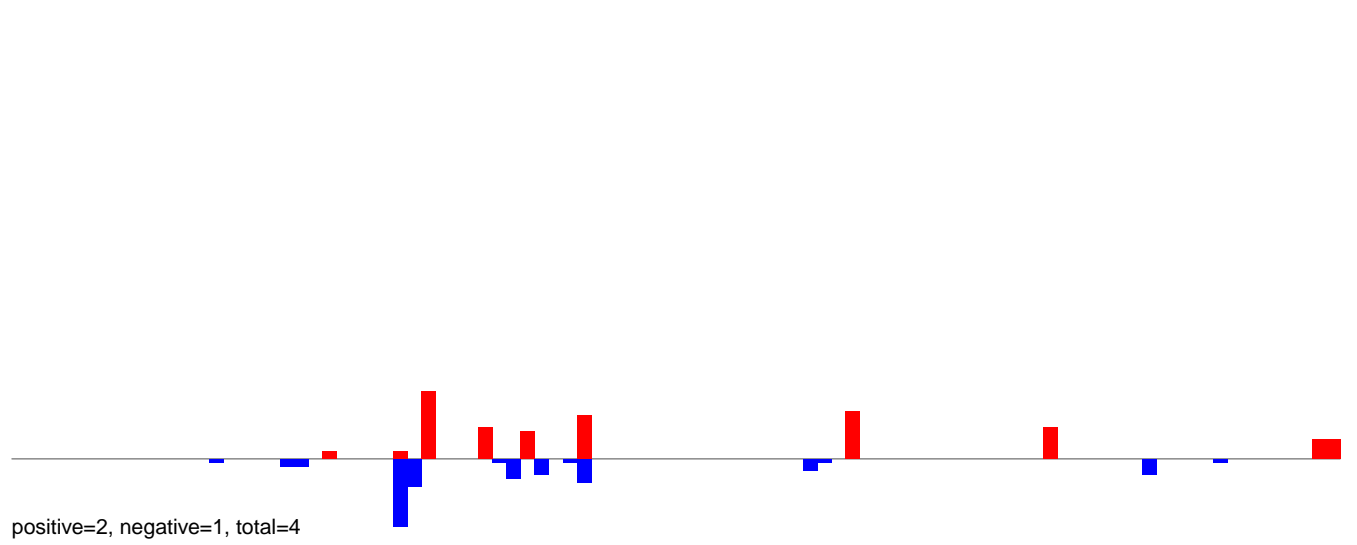

AeAeg\_Ovary\_BF48h\_cat.24\_35.rep

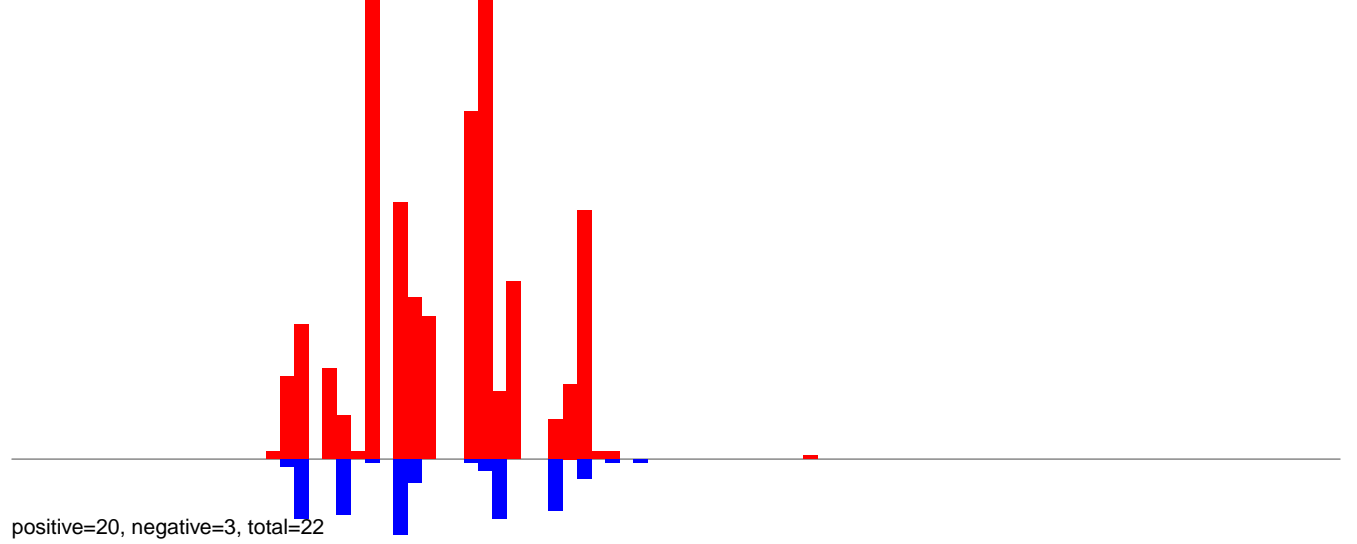

AeAeg\_Ovary\_BF48h\_cat.rep

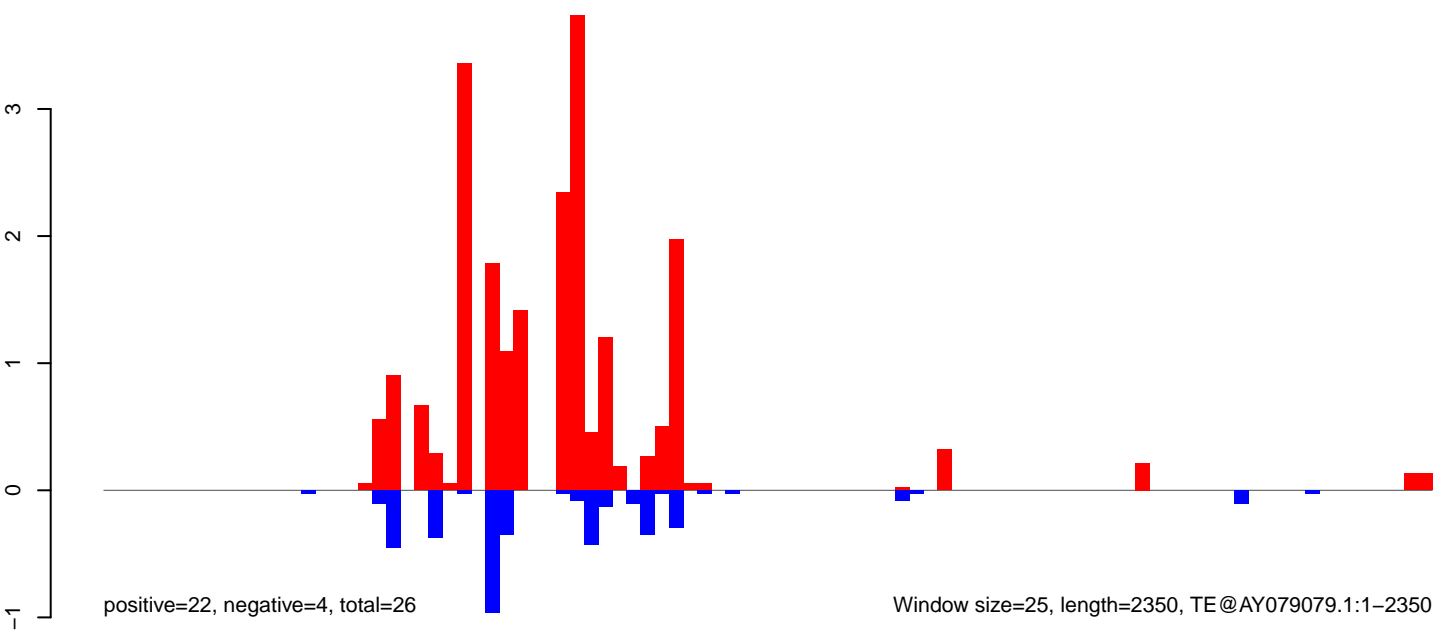

AeAeg\_Ovary\_BF48h\_cat.18\_23.rep

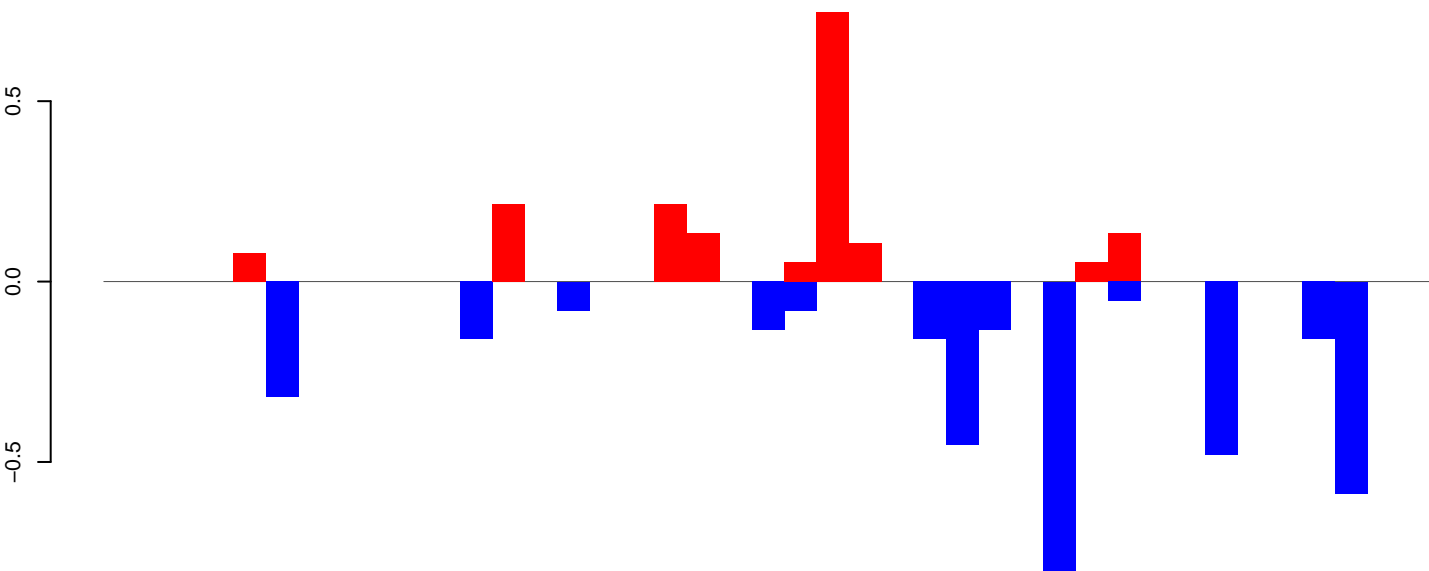

positive=2, negative=4, total=5

AeAeg\_Ovary\_BF48h\_cat.24\_35.rep

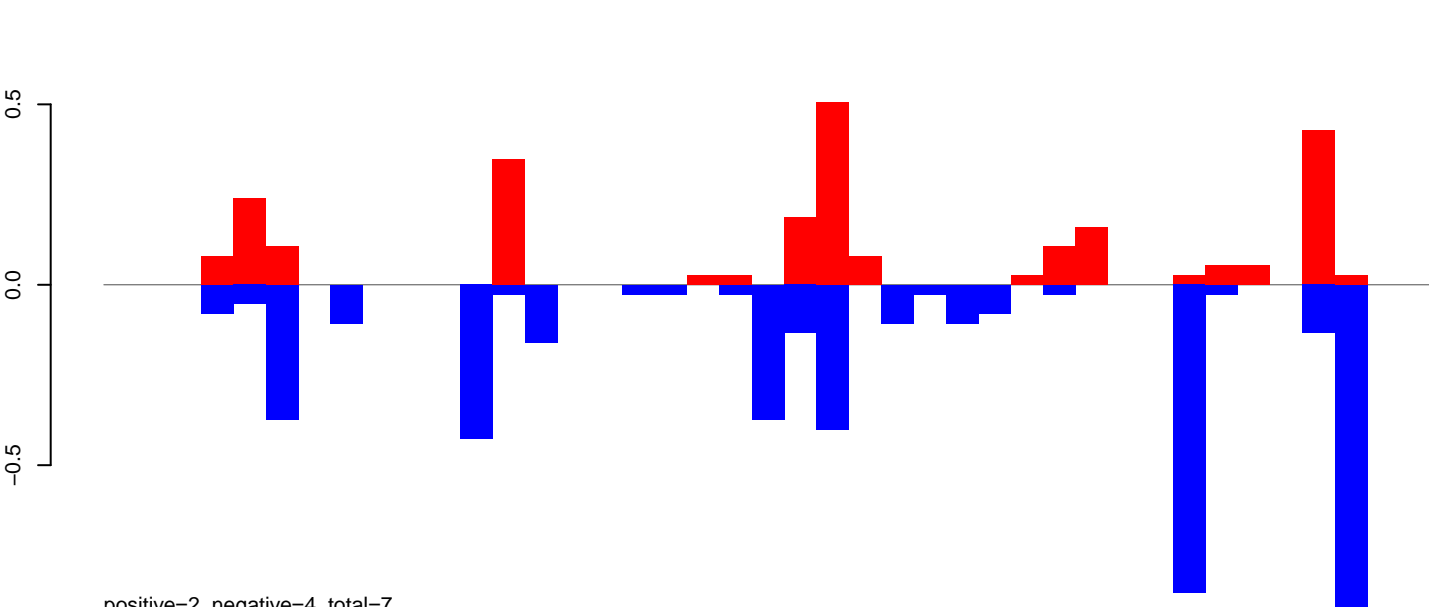

positive=2, negative=4, total=7

AeAeg\_Ovary\_BF48h\_cat.rep

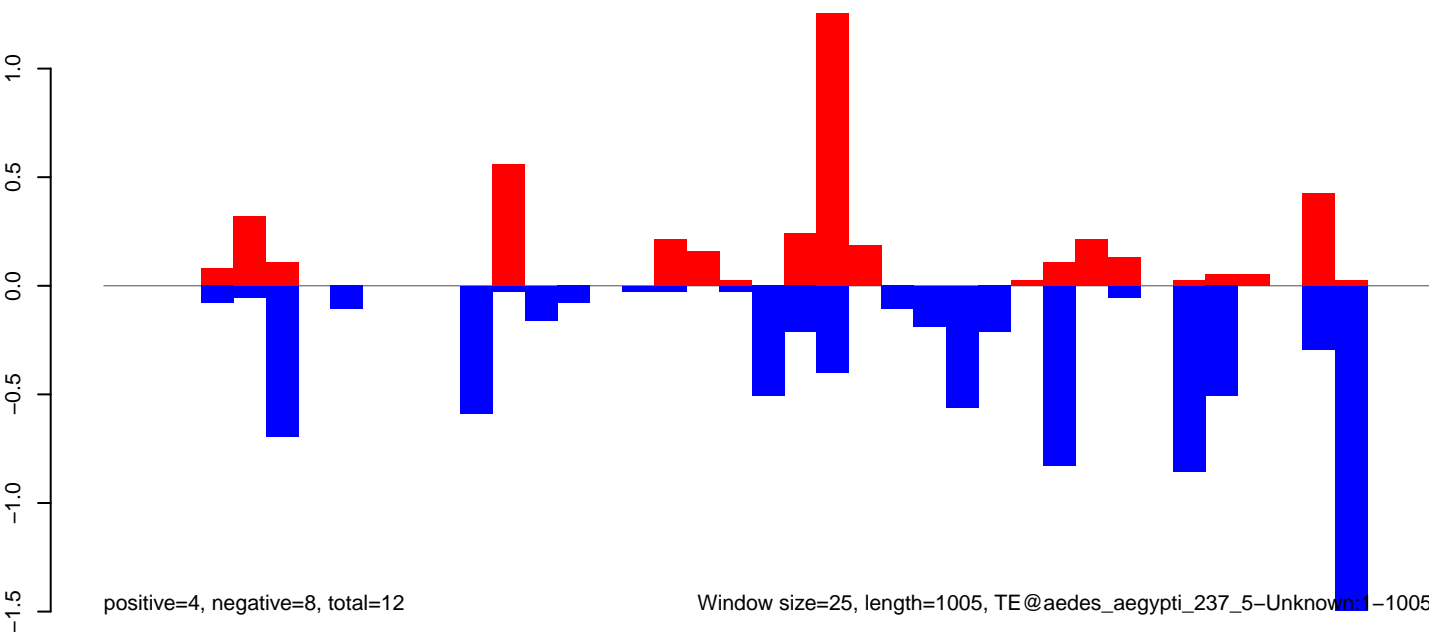

positive=4, negative=8, total=12

Window size=25, length=1005, TE@aedes\_aegypti\_237\_5-Unknown:1-1005

AeAeg\_Ovary\_BF48h\_cat.18\_23.rep

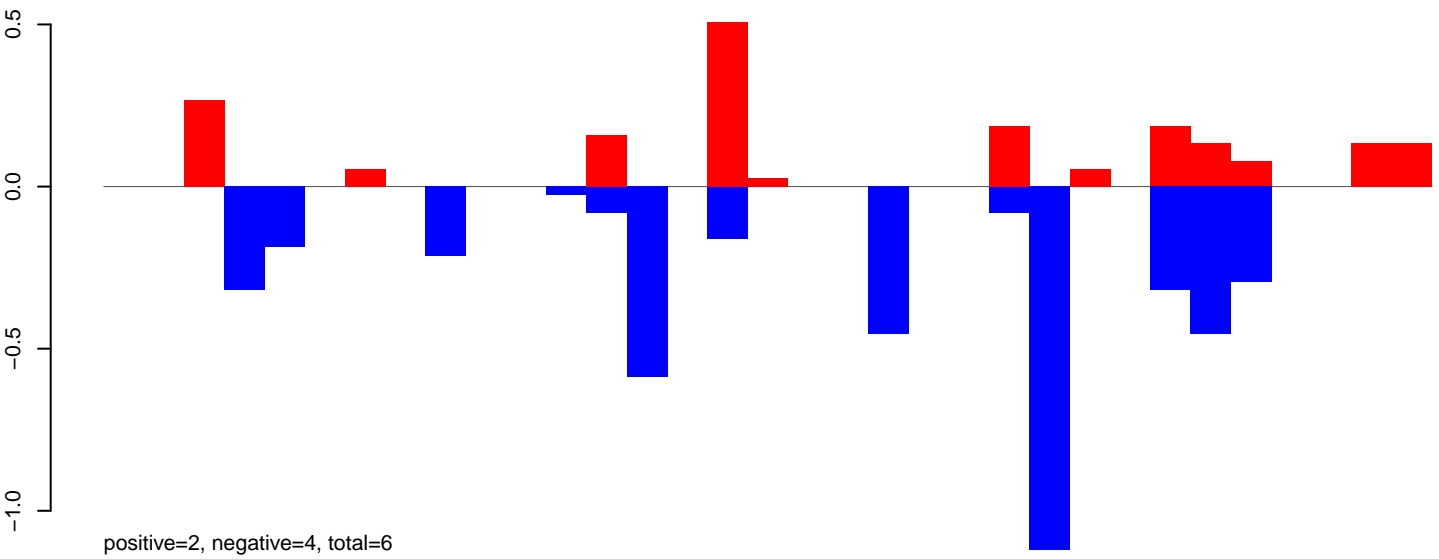

AeAeg\_Ovary\_BF48h\_cat.24\_35.rep

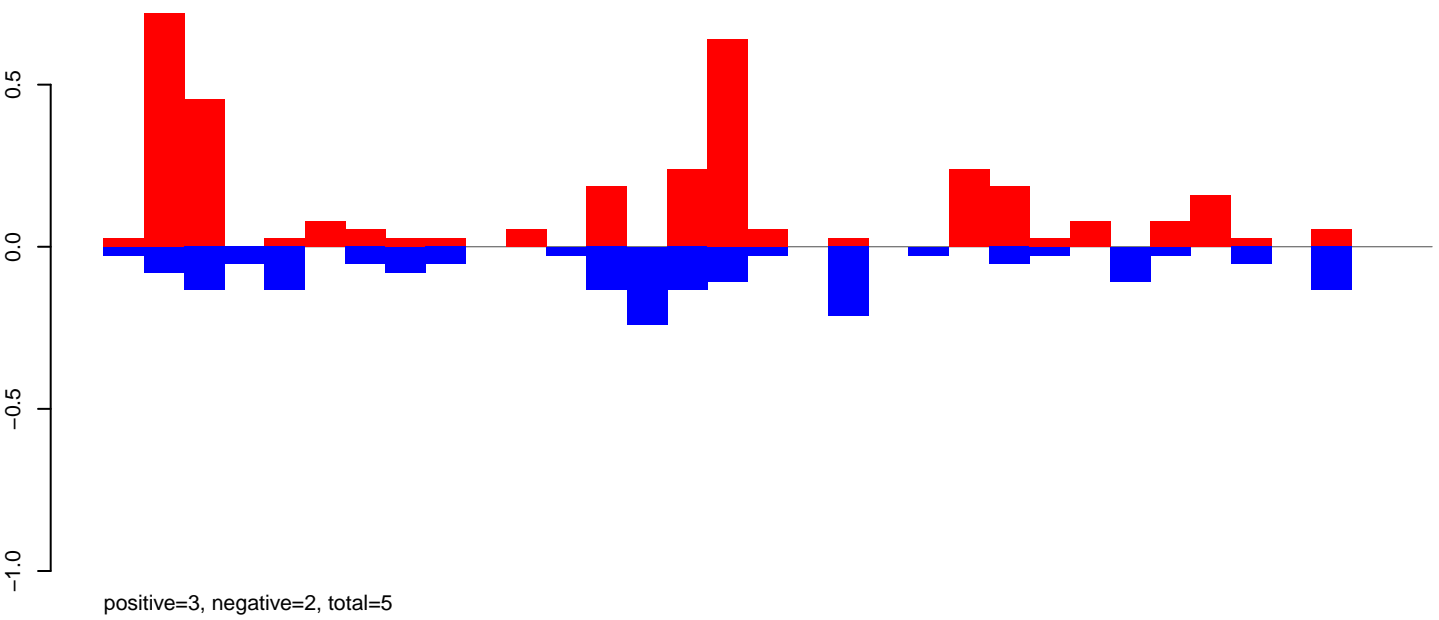

AeAeg\_Ovary\_BF48h\_cat.rep

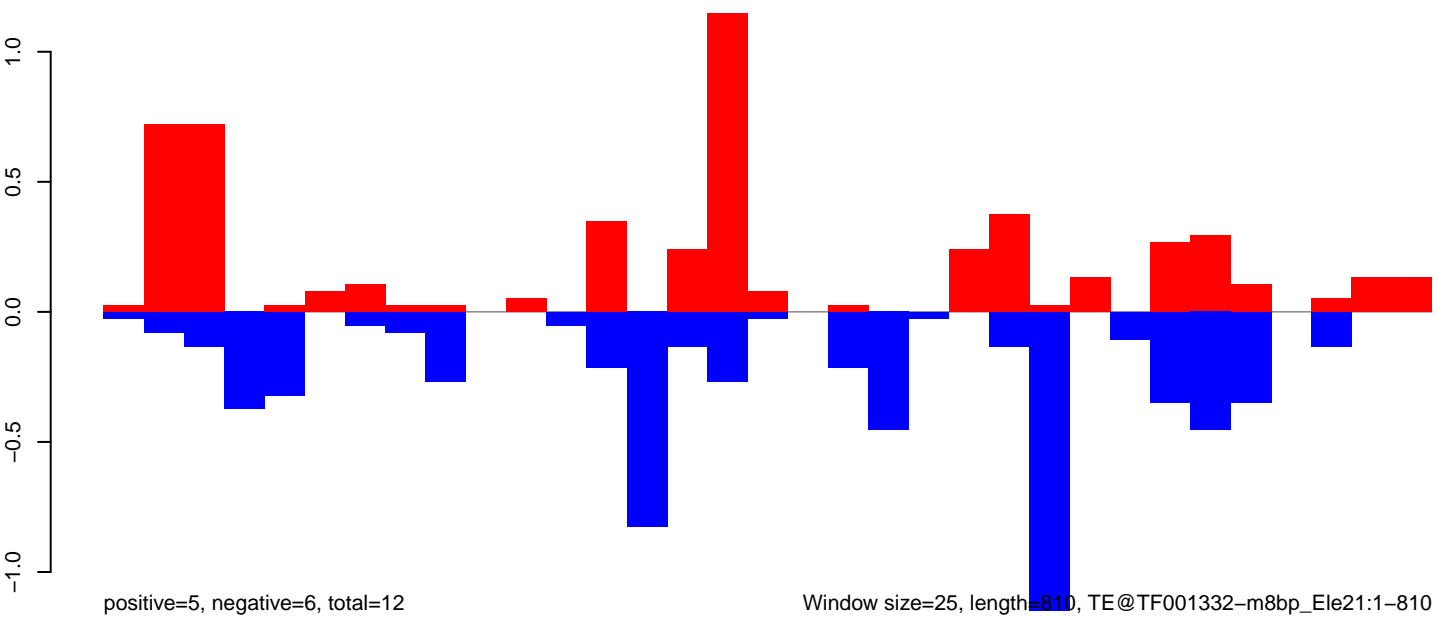

Window size=25, length=810, TE@TF001332-m8bp\_Ele21:1-810



AeAeg\_Ovary\_BF48h\_cat.18\_23.rep

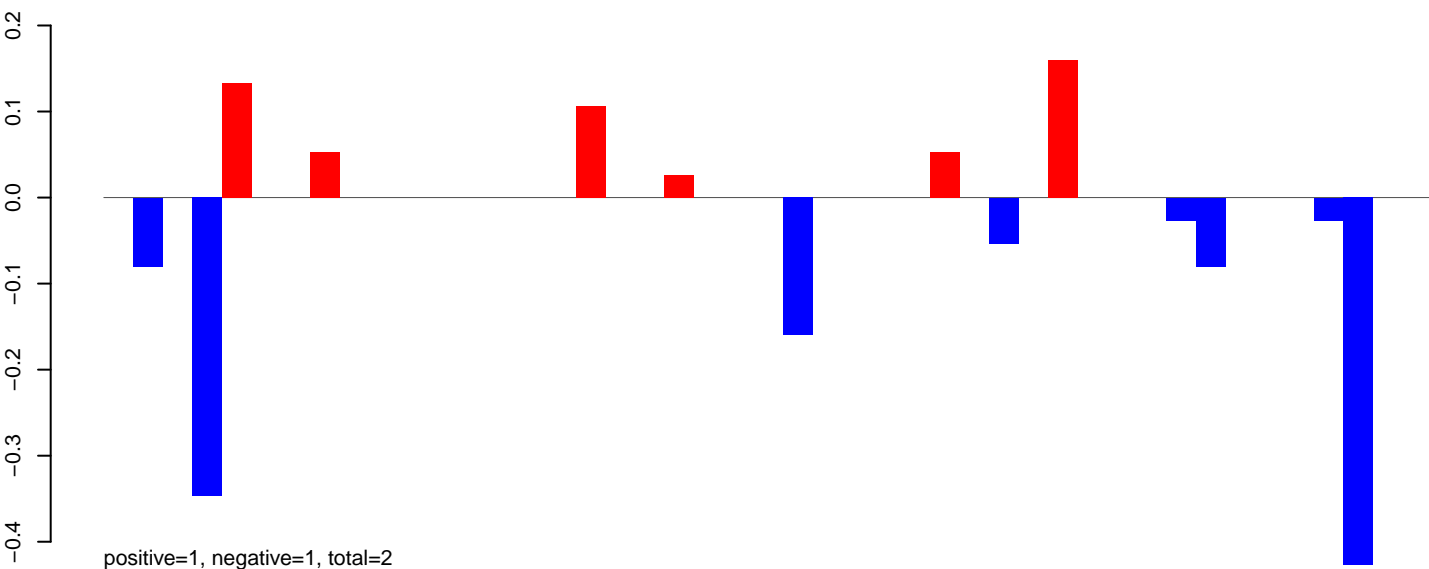

AeAeg\_Ovary\_BF48h\_cat.24\_35.rep

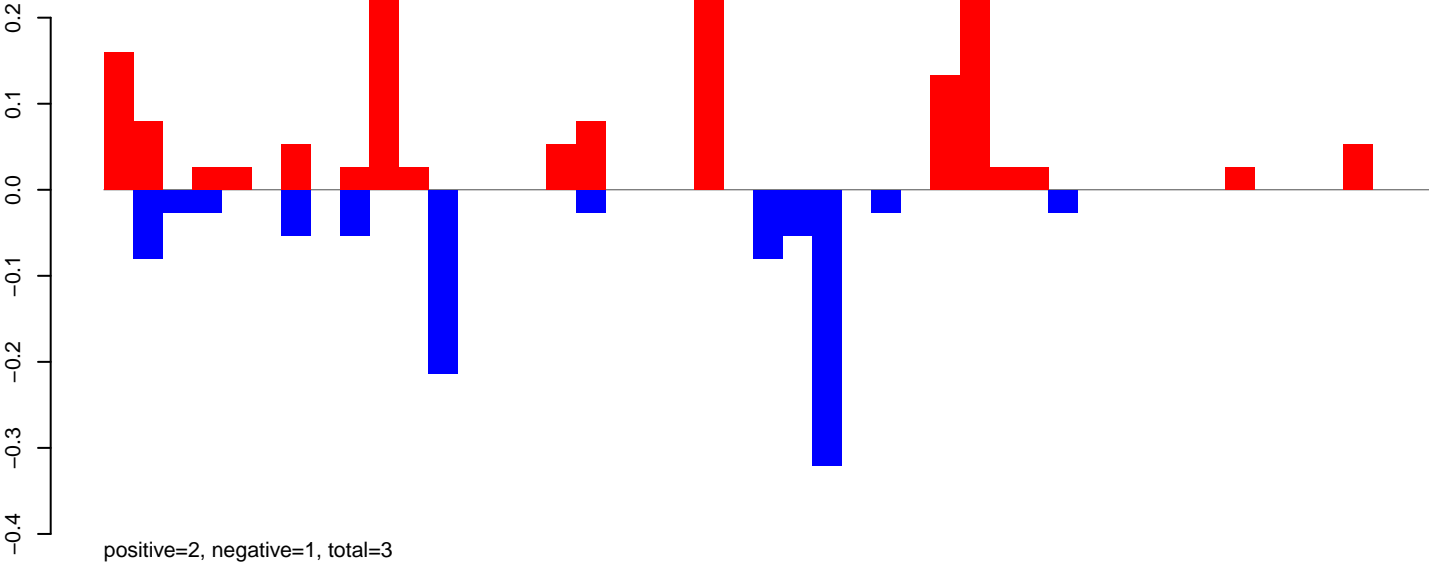

AeAeg\_Ovary\_BF48h\_cat.rep

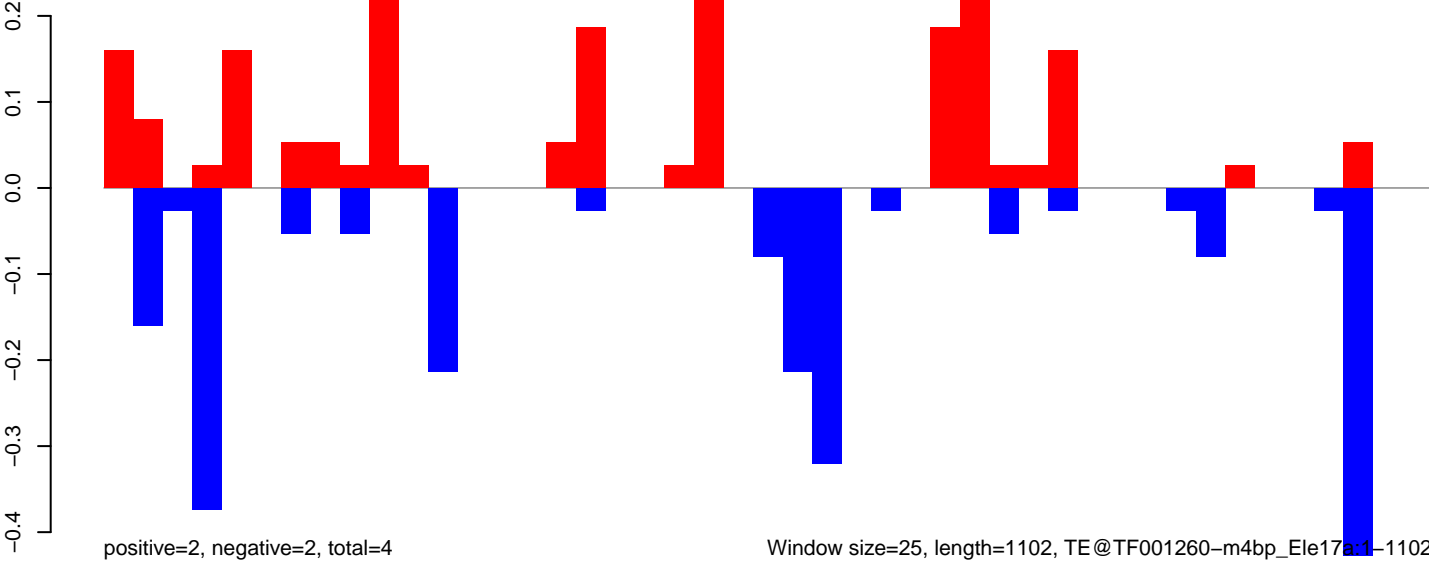

Window size=25, length=1102, TE@TF001260-m4bp\_Ele17a:1-1102

AeAeg\_Ovary\_BF48h\_cat.18\_23.rep

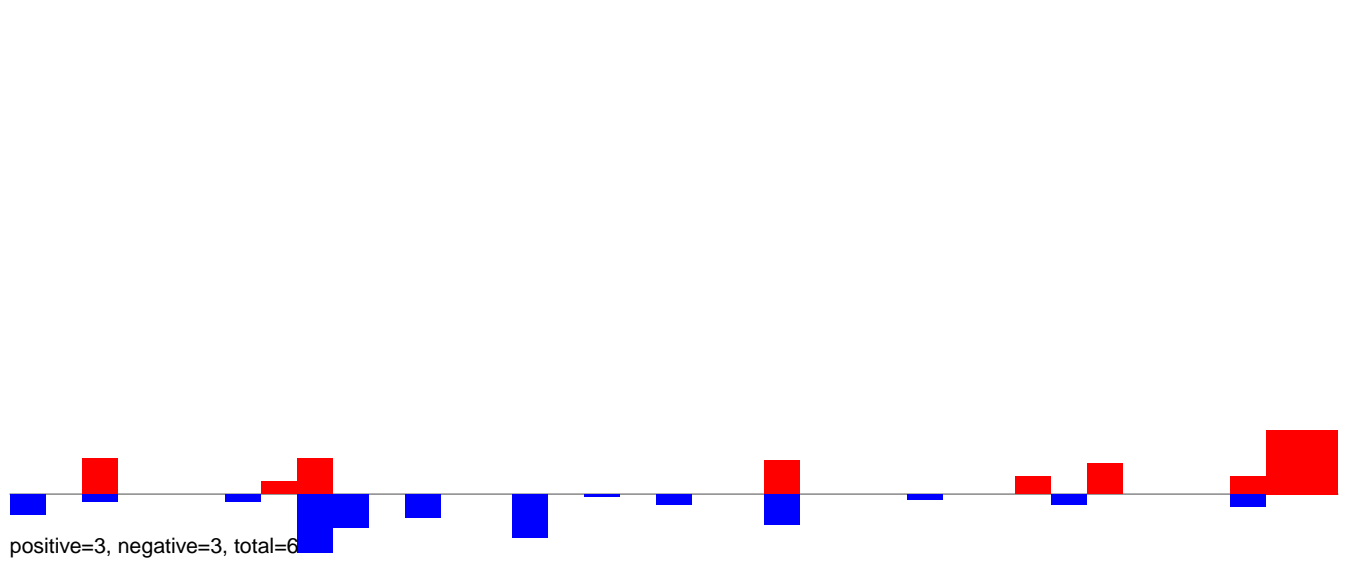

AeAeg\_Ovary\_BF48h\_cat.24\_35.rep

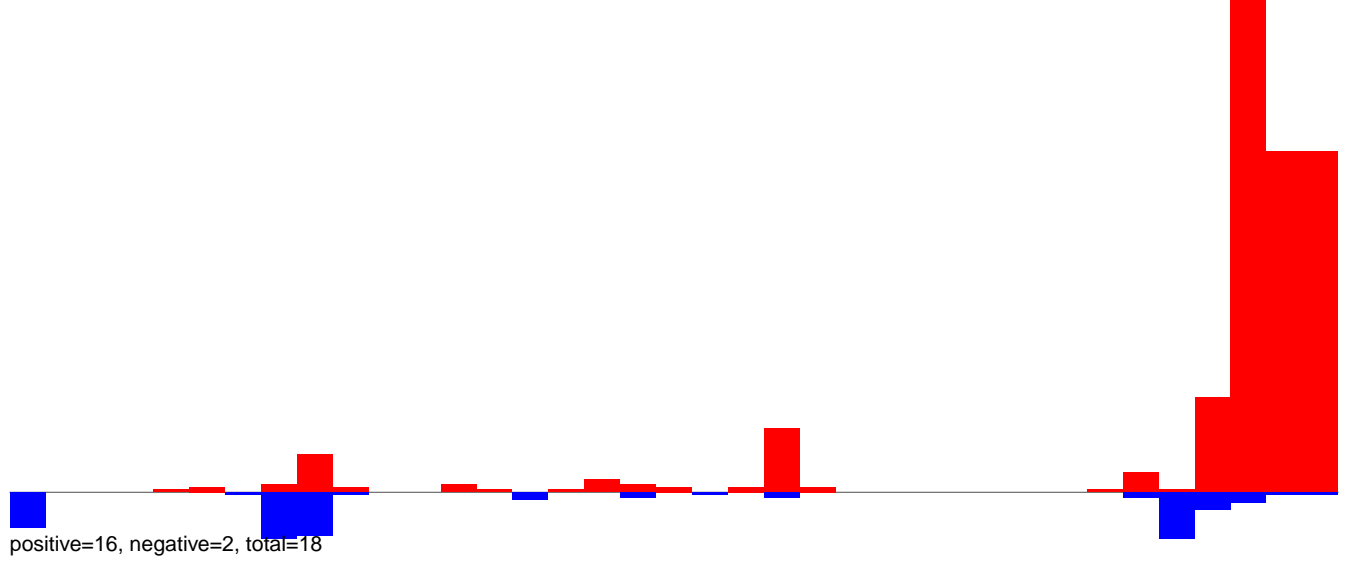

AeAeg\_Ovary\_BF48h\_cat.rep

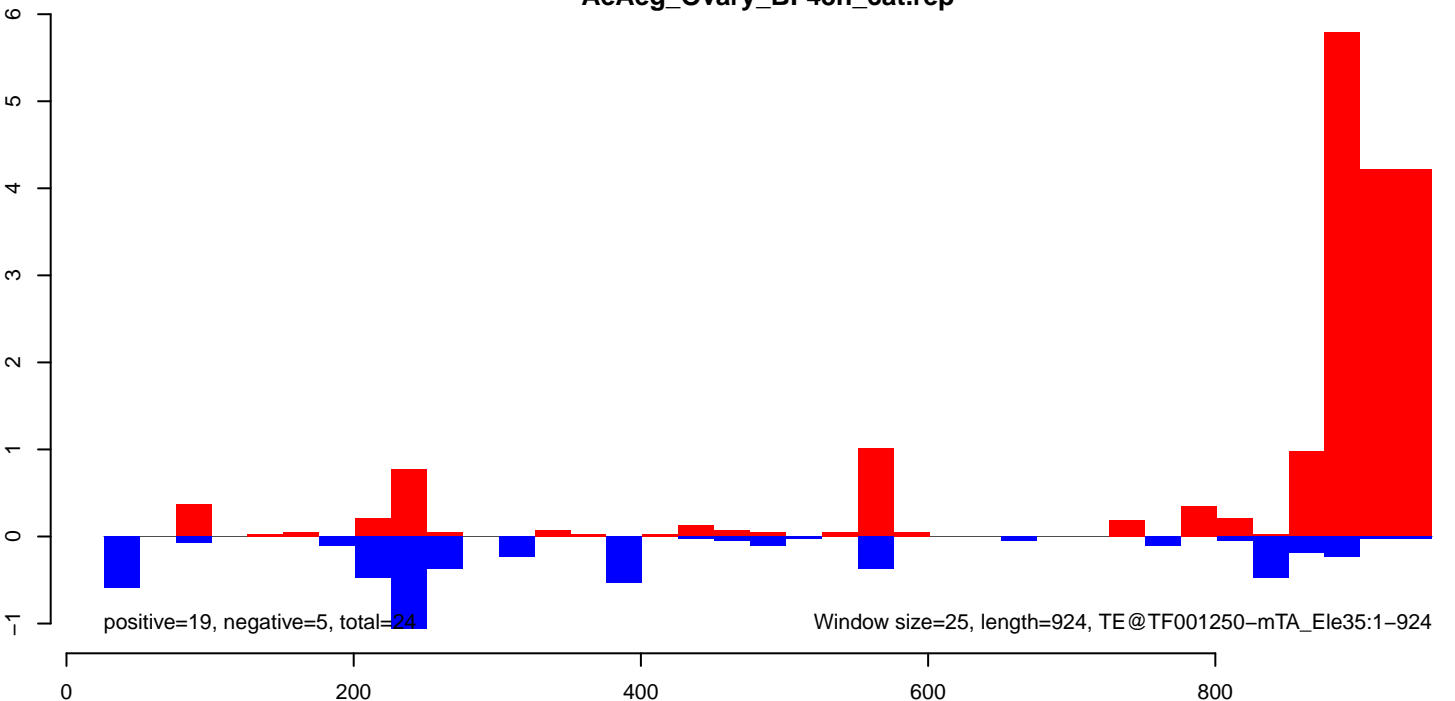

AeAeg\_Ovary\_BF48h\_cat.18\_23.rep

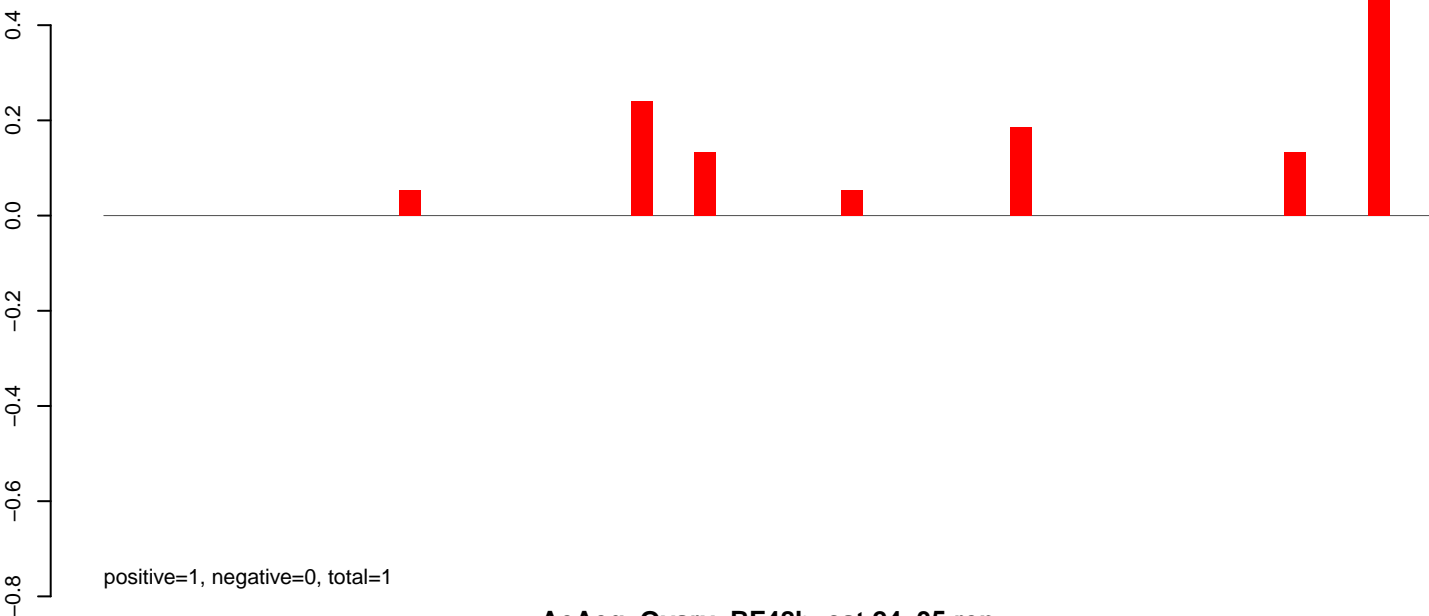

AeAeg\_Ovary\_BF48h\_cat.24\_35.rep

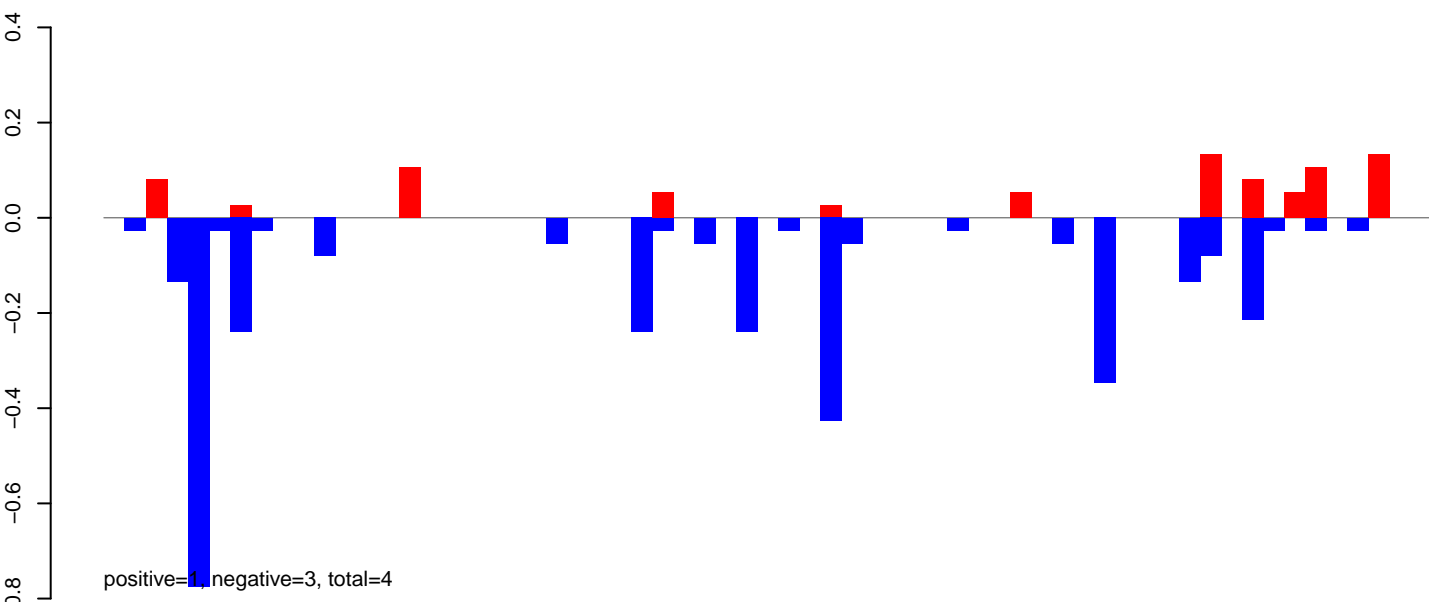

AeAeg\_Ovary\_BF48h\_cat.rep

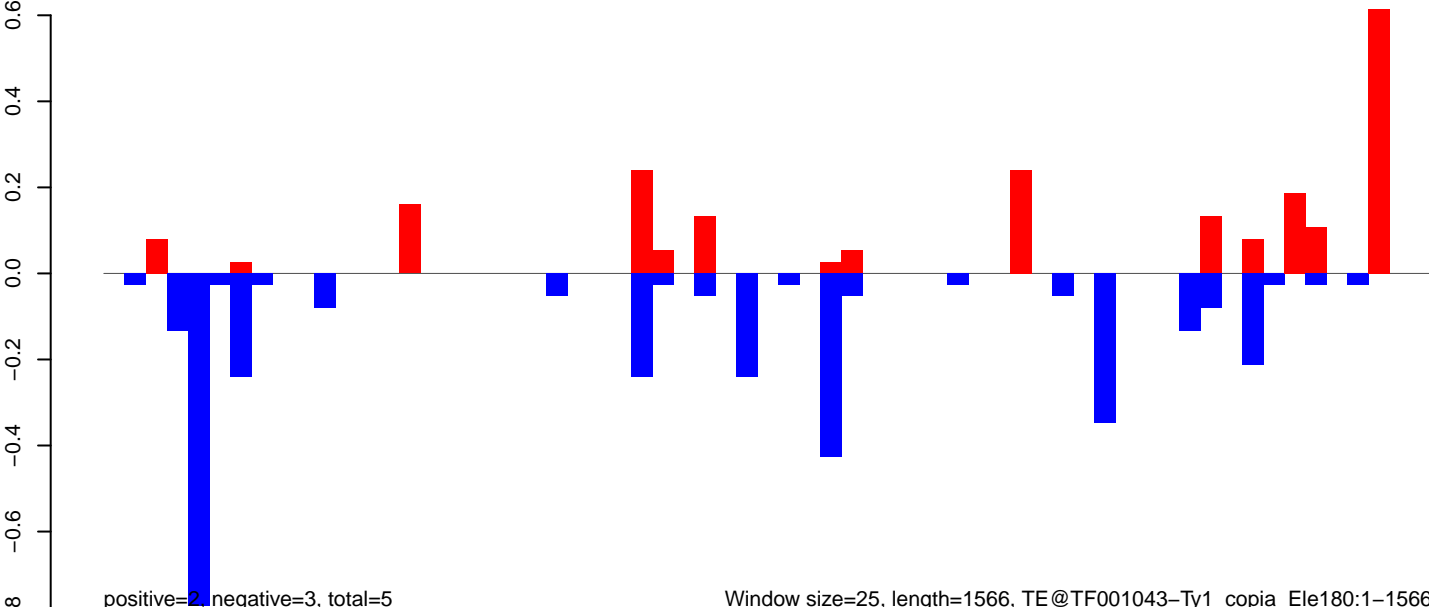

Window size=25, length=1566, TE@TF001043-Ty1\_copia\_Ele180:1-1566

AeAeg\_Ovary\_BF48h\_cat.18\_23.rep

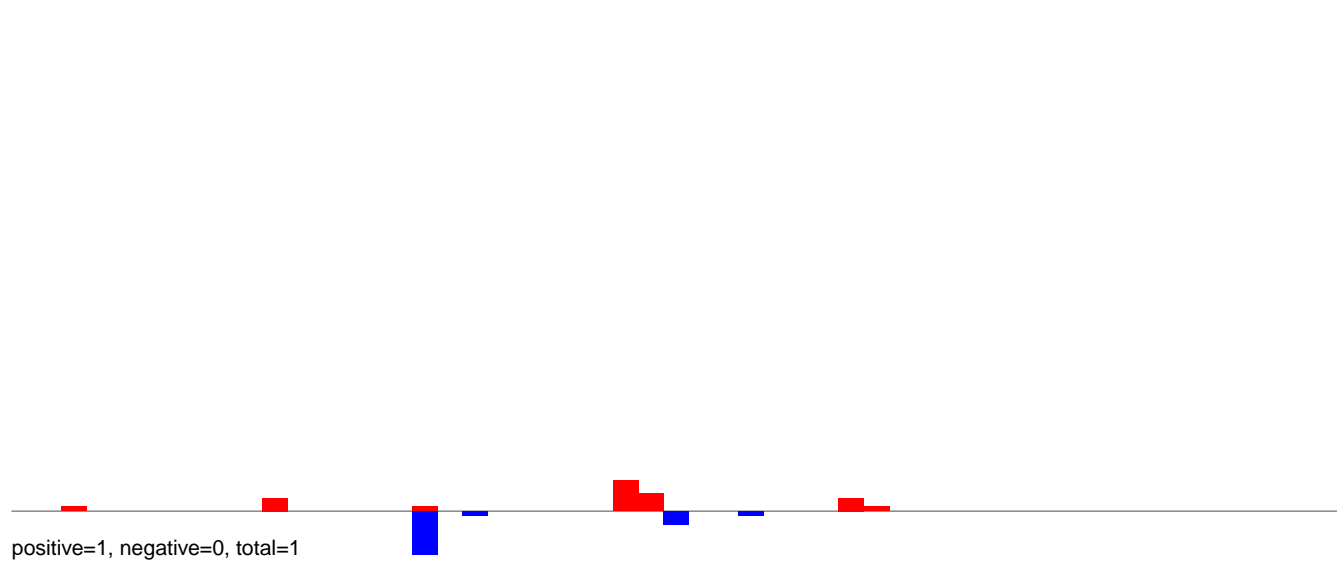

AeAeg\_Ovary\_BF48h\_cat.24\_35.rep

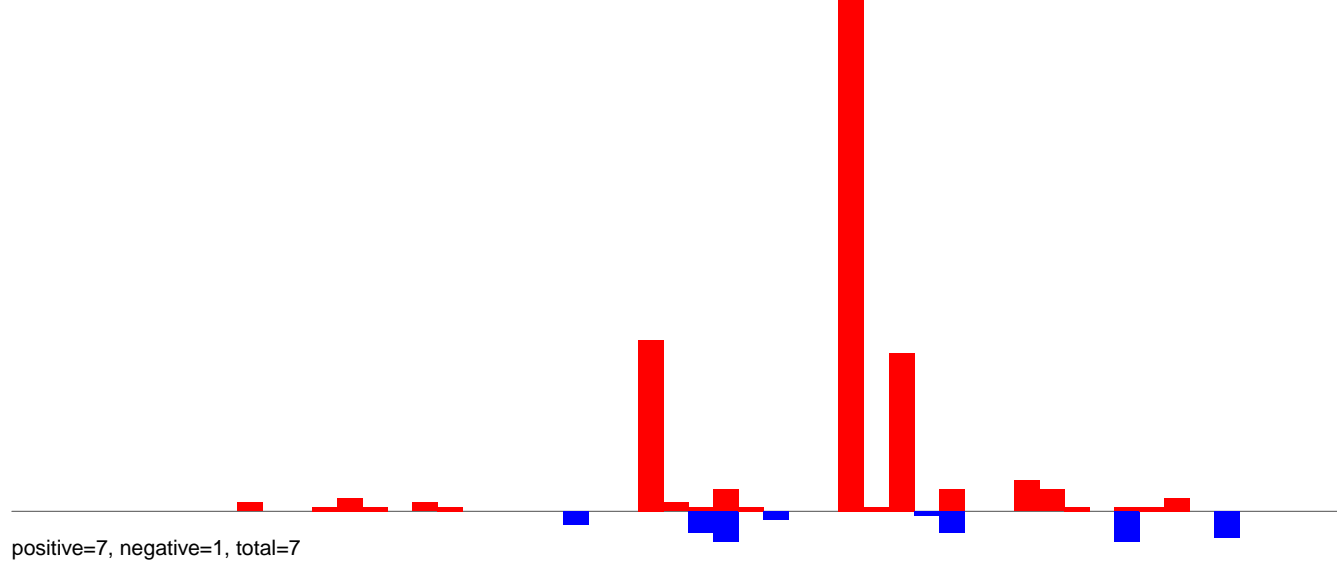

AeAeg\_Ovary\_BF48h\_cat.rep

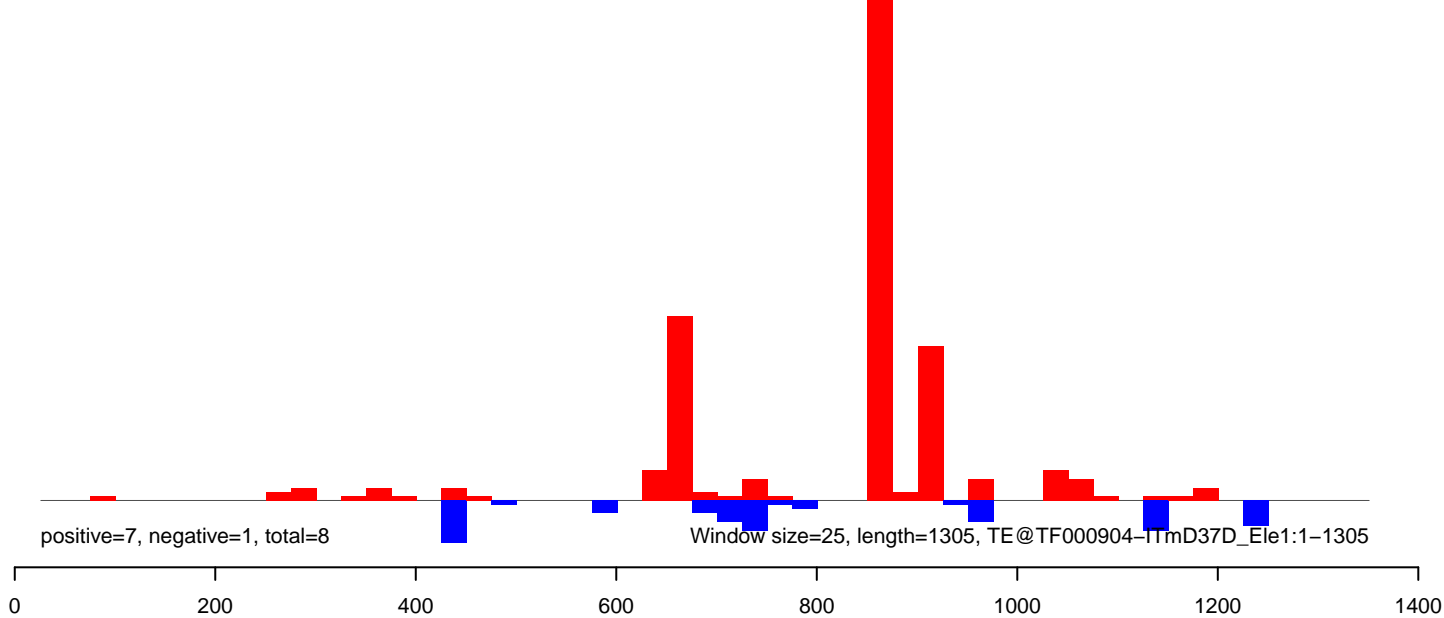

AeAeg\_Ovary\_BF48h\_cat.18\_23.rep

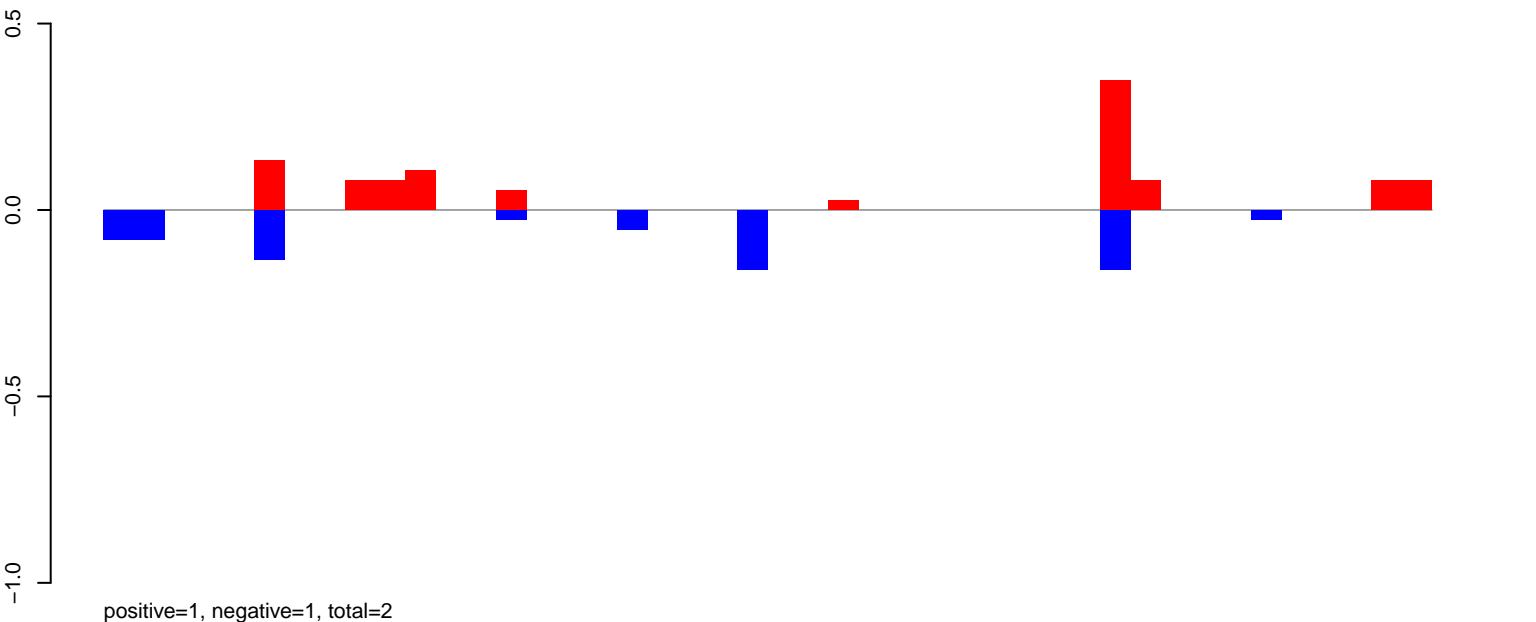

AeAeg\_Ovary\_BF48h\_cat.24\_35.rep

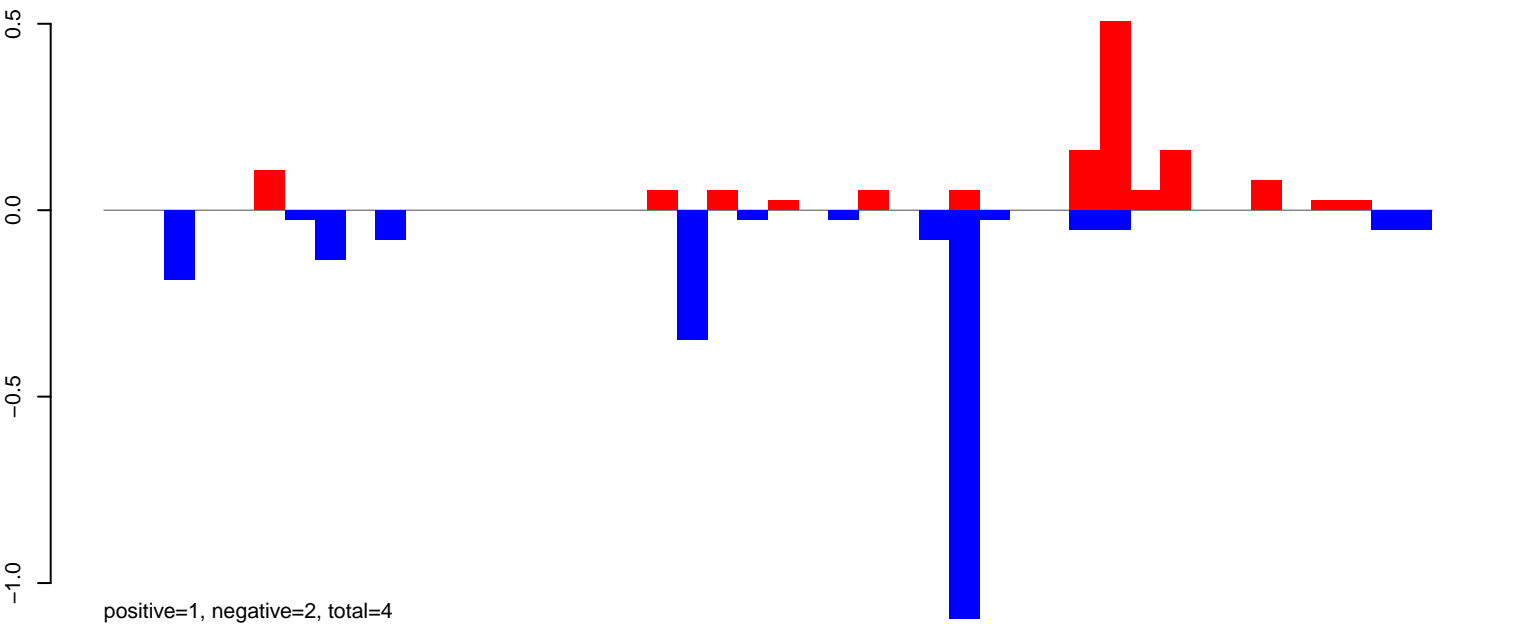

AeAeg\_Ovary\_BF48h\_cat.rep

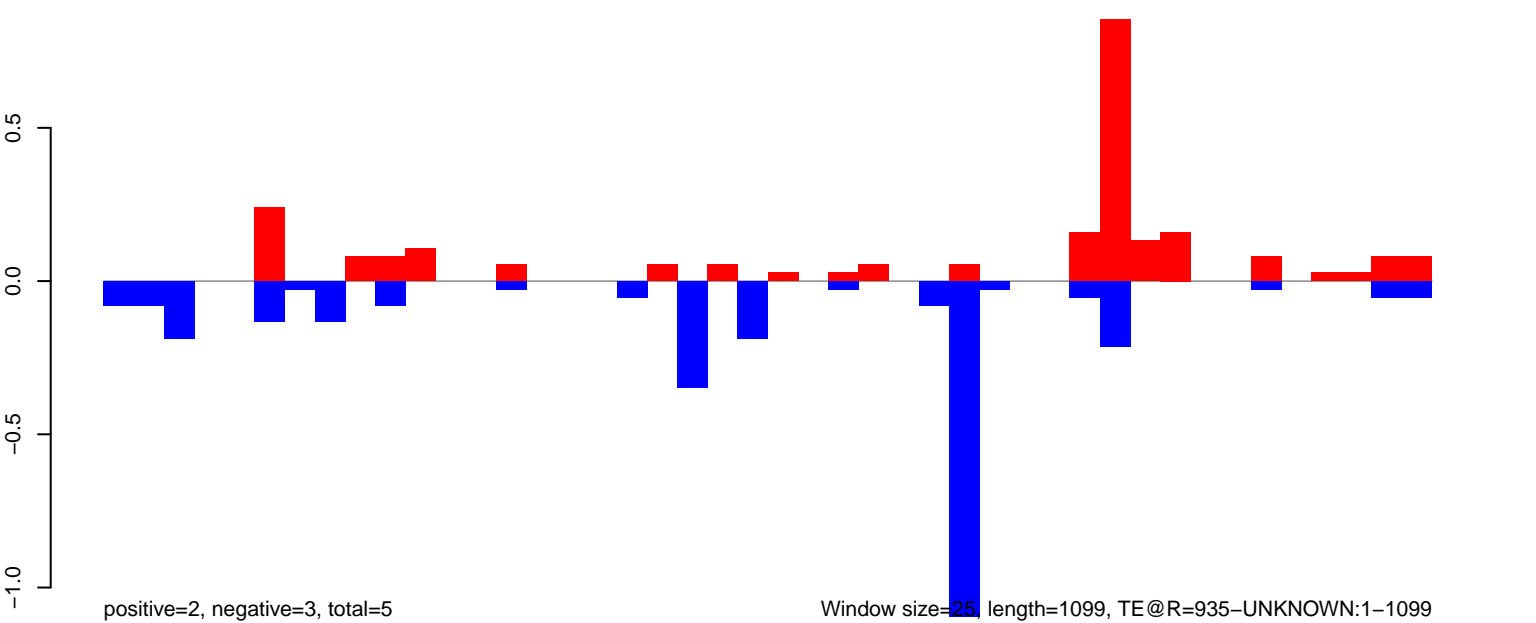

Window size=25, length=1099, TE@R=935-UNKNOWN:1-1099

AeAeg\_Ovary\_BF48h\_cat.18\_23.rep

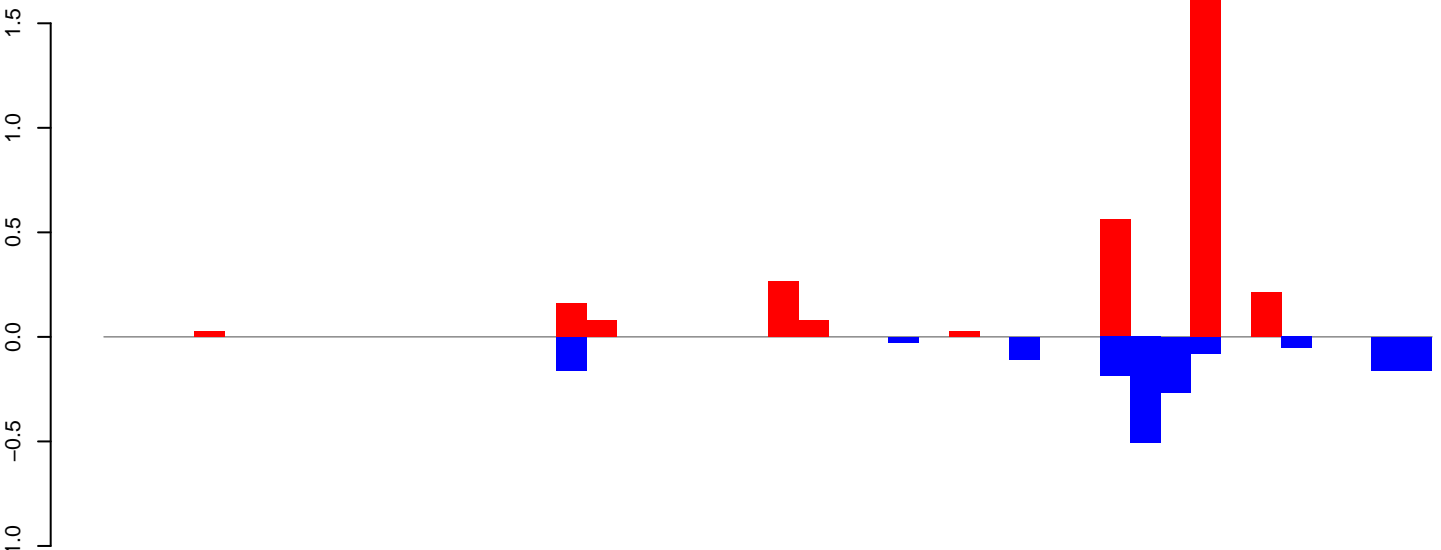

AeAeg\_Ovary\_BF48h\_cat.24\_35.rep

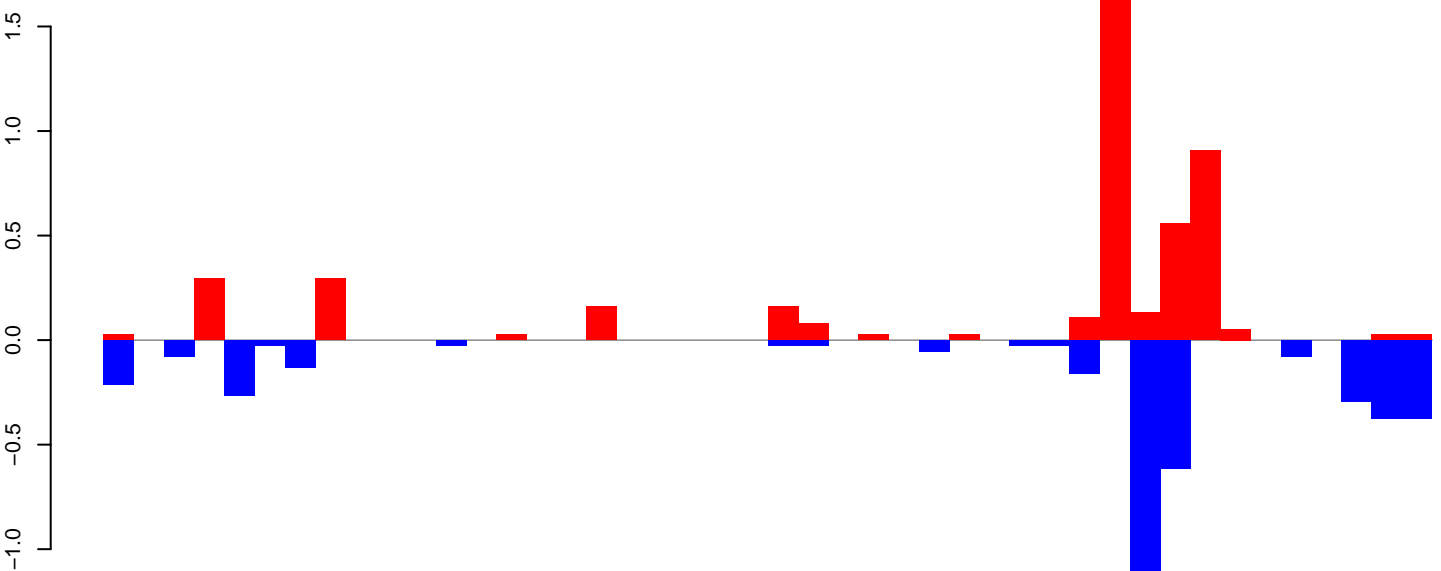

AeAeg\_Ovary\_BF48h\_cat.rep

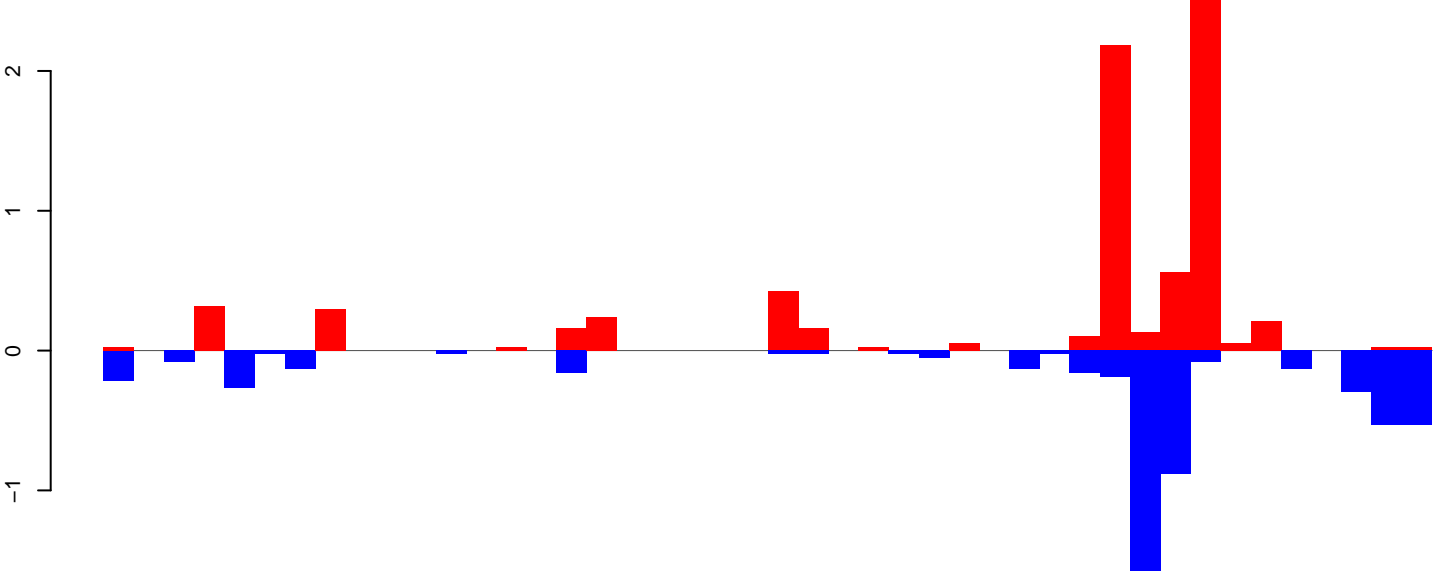

Window size=25, length=1092, TE@R=2047-UNKNOWN:1-1092

AeAeg\_Ovary\_BF48h\_cat.18\_23.rep

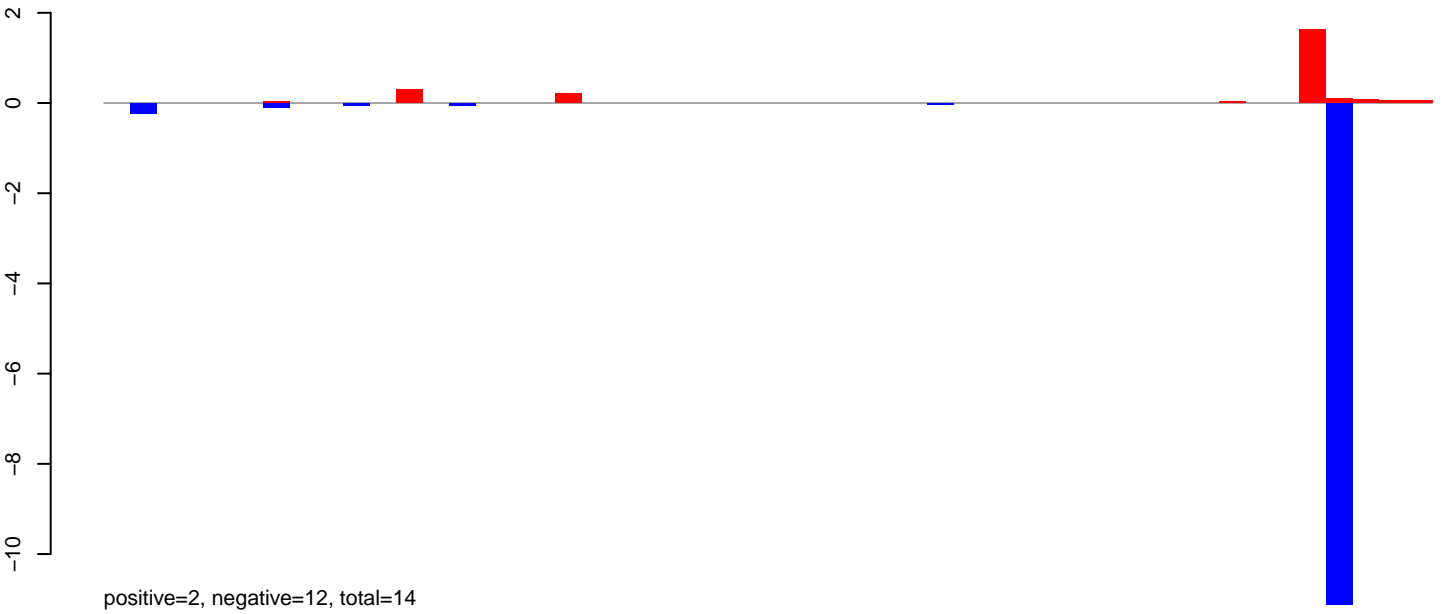

AeAeg\_Ovary\_BF48h\_cat.24\_35.rep

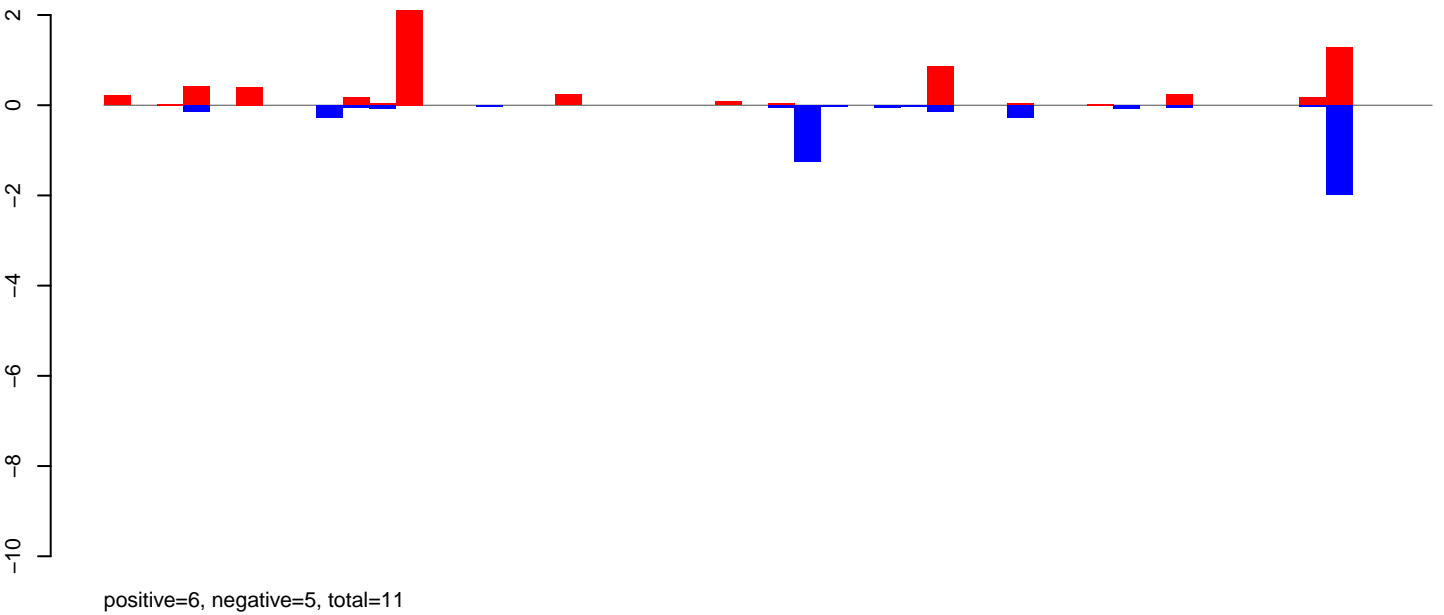

AeAeg\_Ovary\_BF48h\_cat.rep

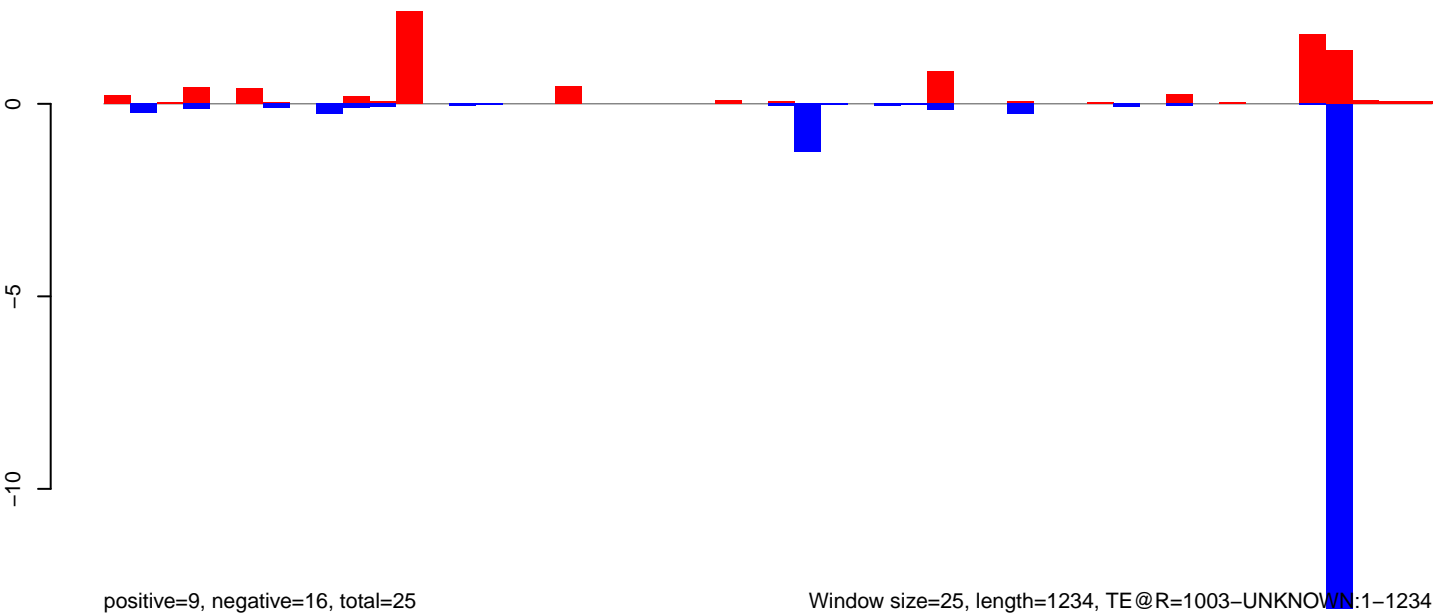

Window size=25, length=1234, TE @ R=1003-UNKNOWN:1-1234

AeAeg\_Ovary\_BF48h\_cat.18\_23.rep

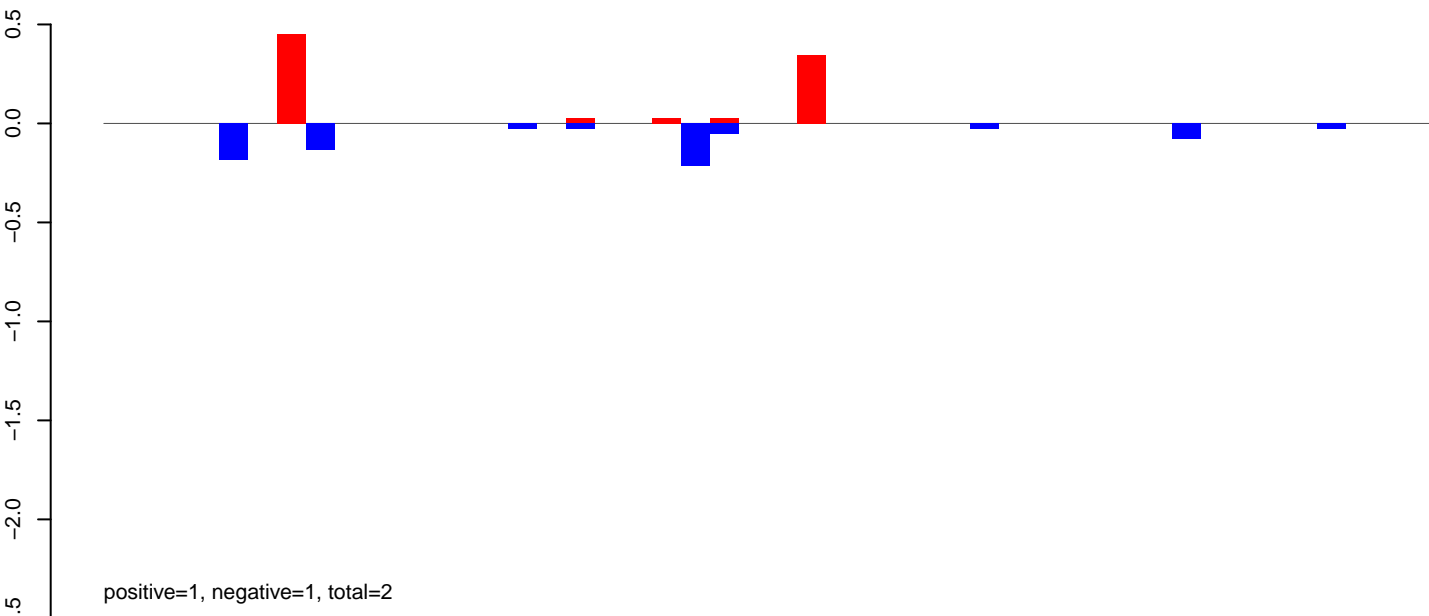

AeAeg\_Ovary\_BF48h\_cat.24\_35.rep

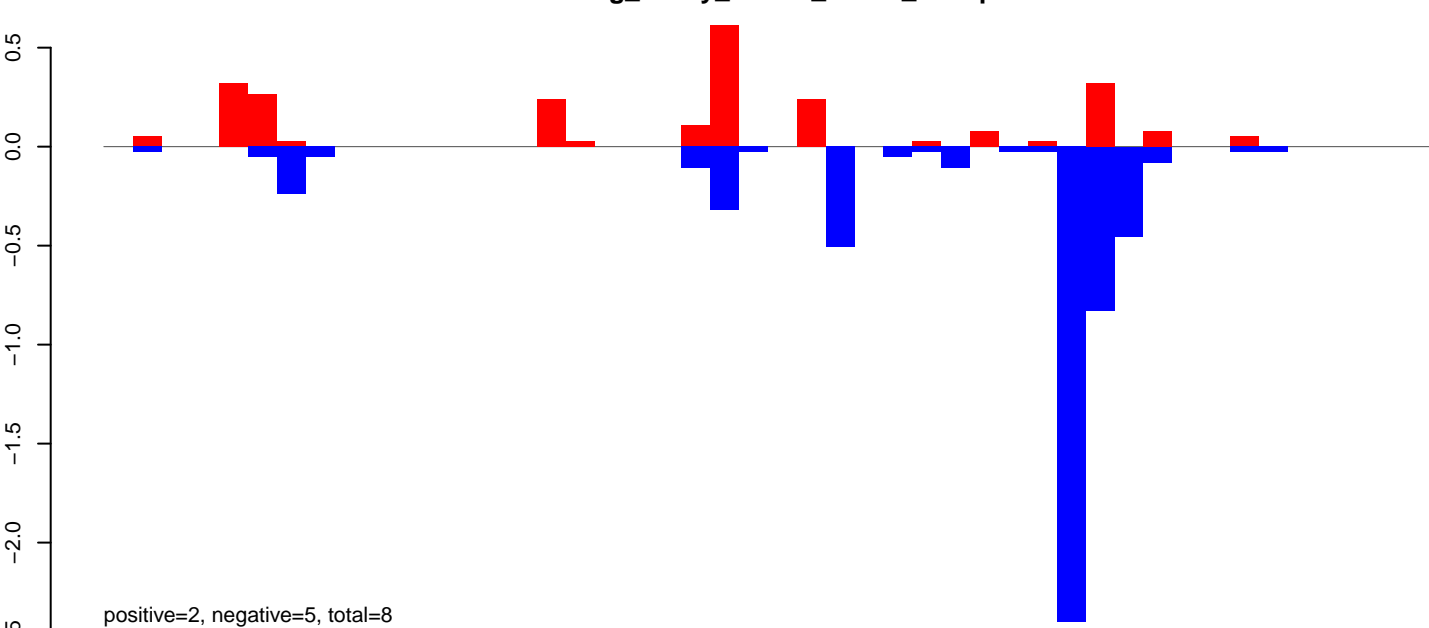

AeAeg\_Ovary\_BF48h\_cat.rep

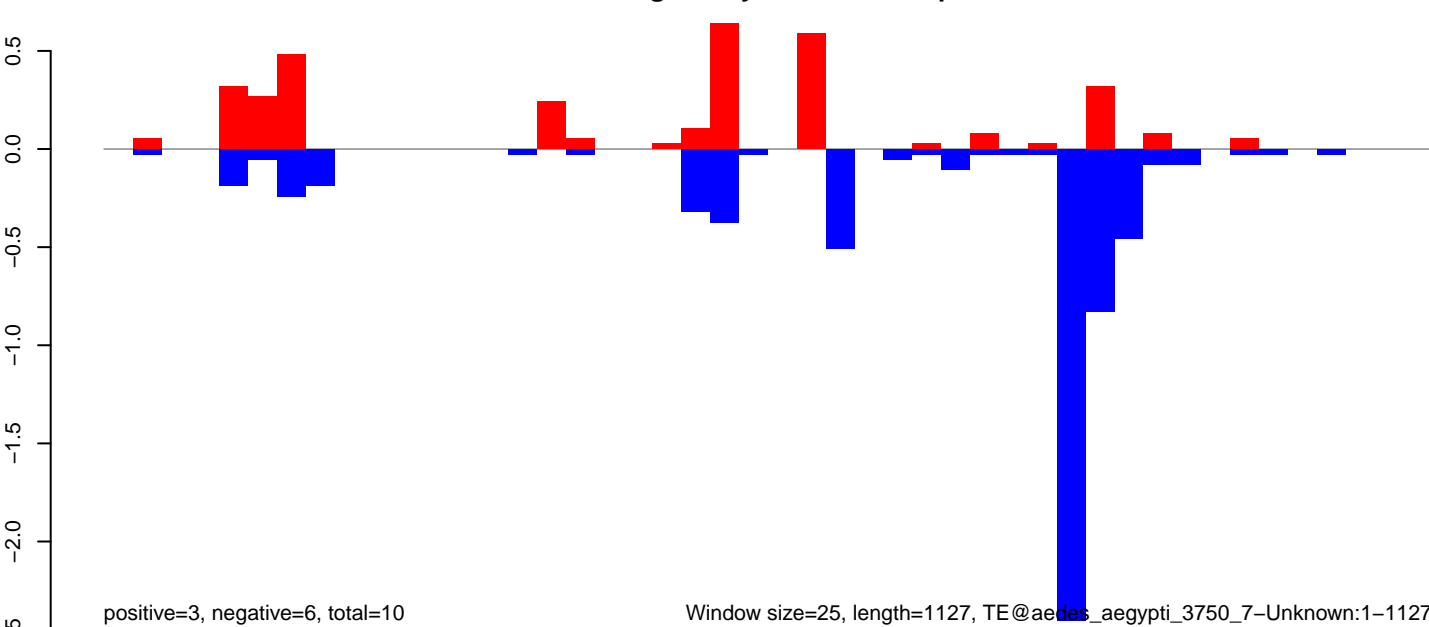

Window size=25, length=1127, TE@aedes\_aegypti\_3750\_7-Unknown:1-1127



AeAeg\_Ovary\_BF48h\_cat.18\_23.rep

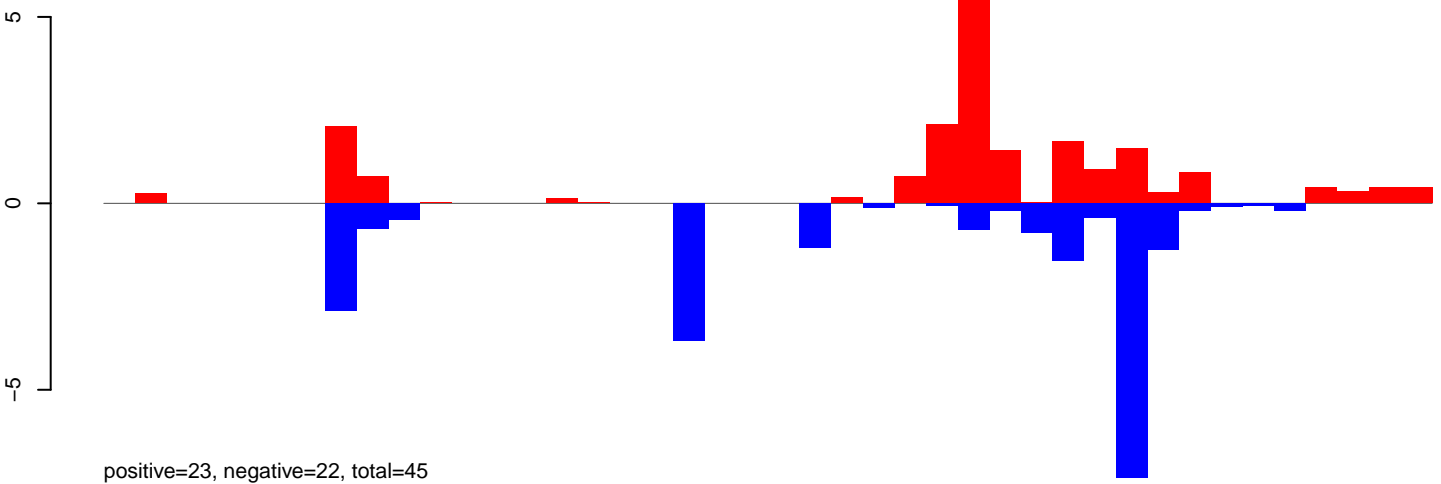

AeAeg\_Ovary\_BF48h\_cat.24\_35.rep

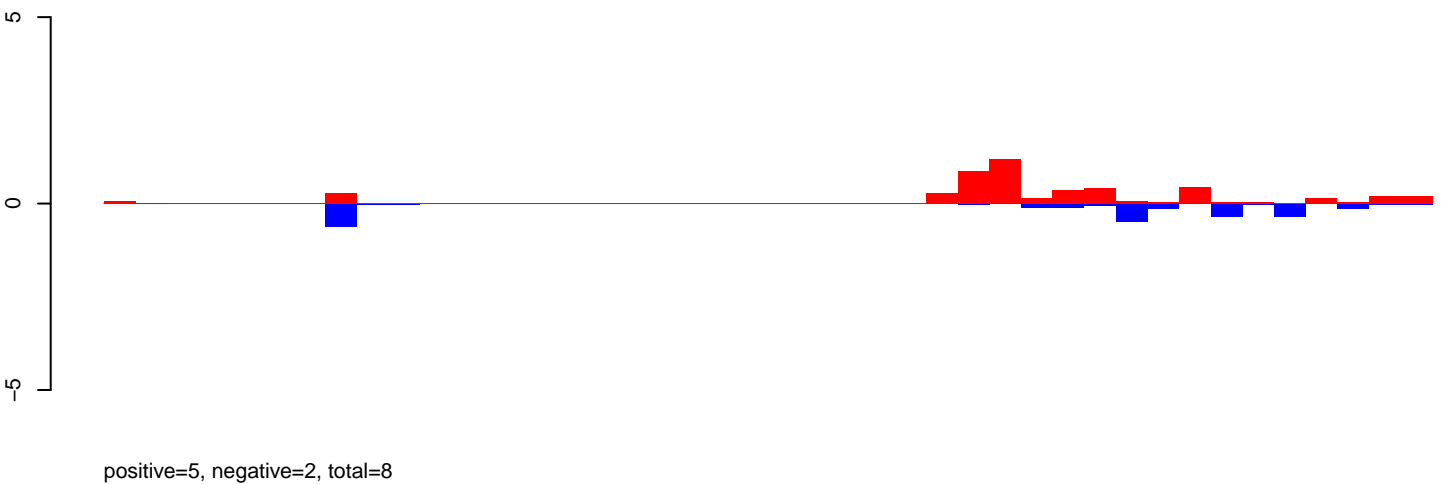

AeAeg\_Ovary\_BF48h\_cat.rep

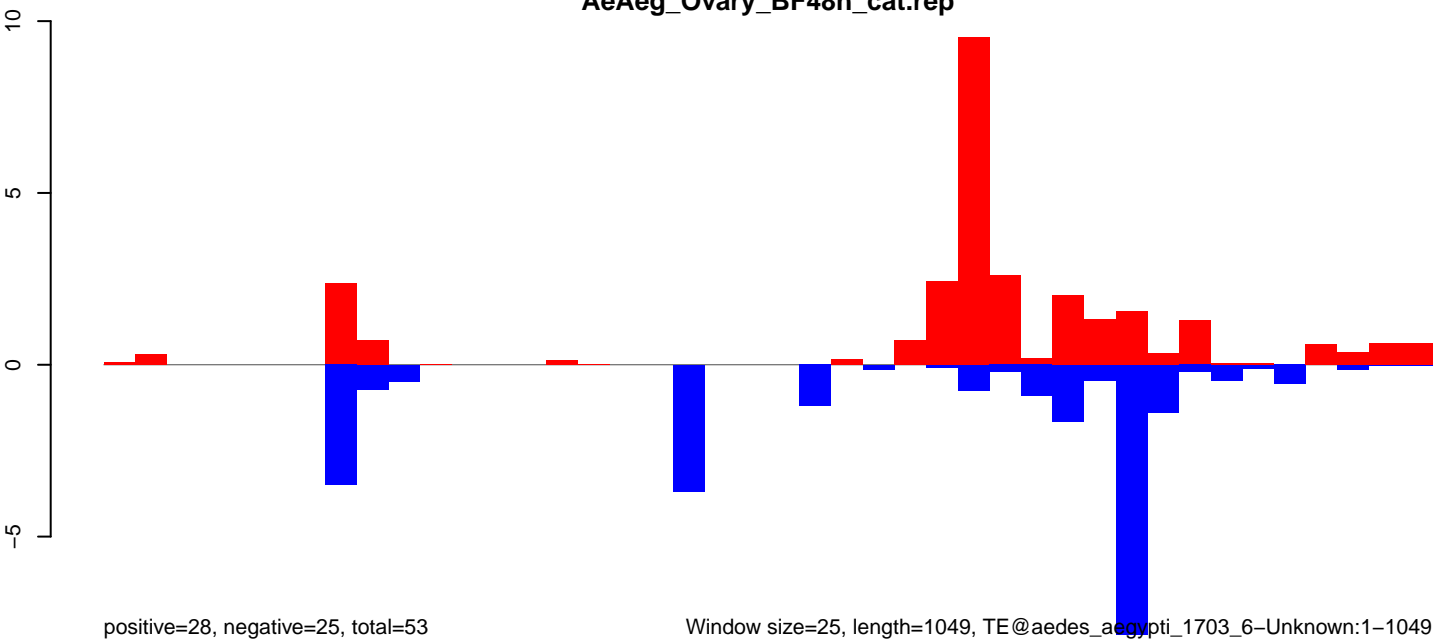

Window size=25, length=1049, TE@aedes\_aegypti\_1703\_6-Unknown:1-1049

AeAeg\_Ovary\_BF48h\_cat.18\_23.rep

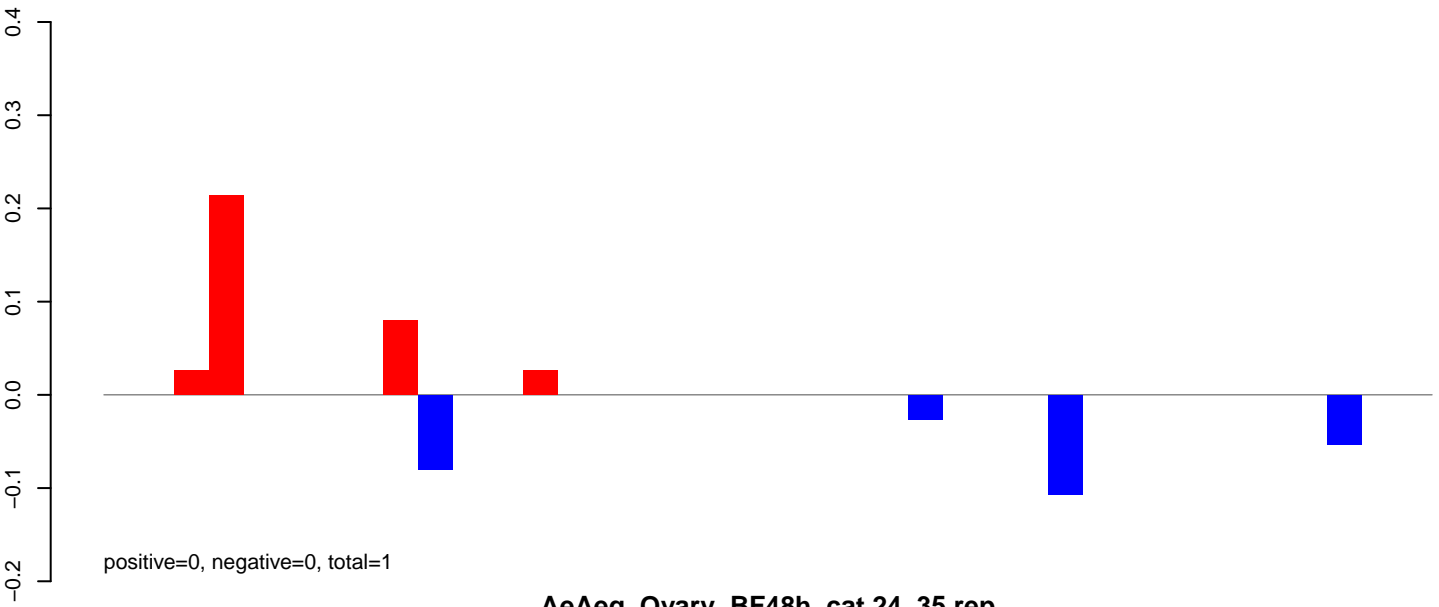

AeAeg\_Ovary\_BF48h\_cat.24\_35.rep

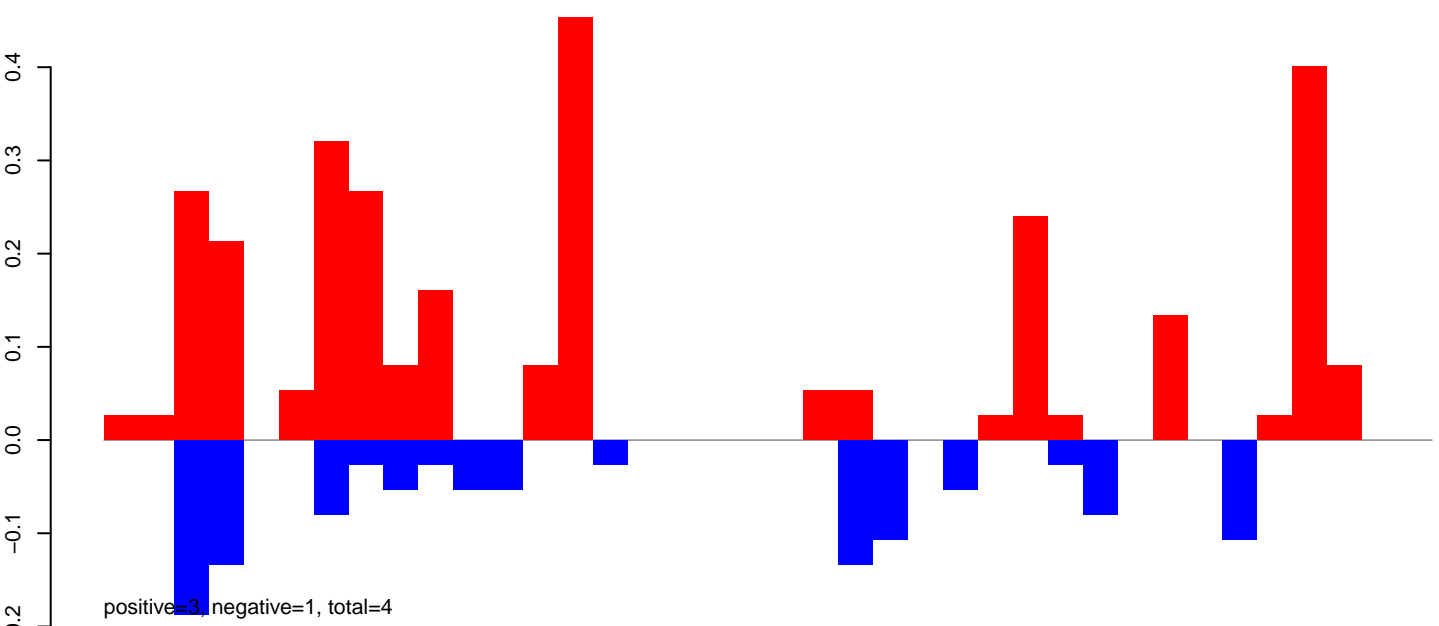

AeAeg\_Ovary\_BF48h\_cat.rep

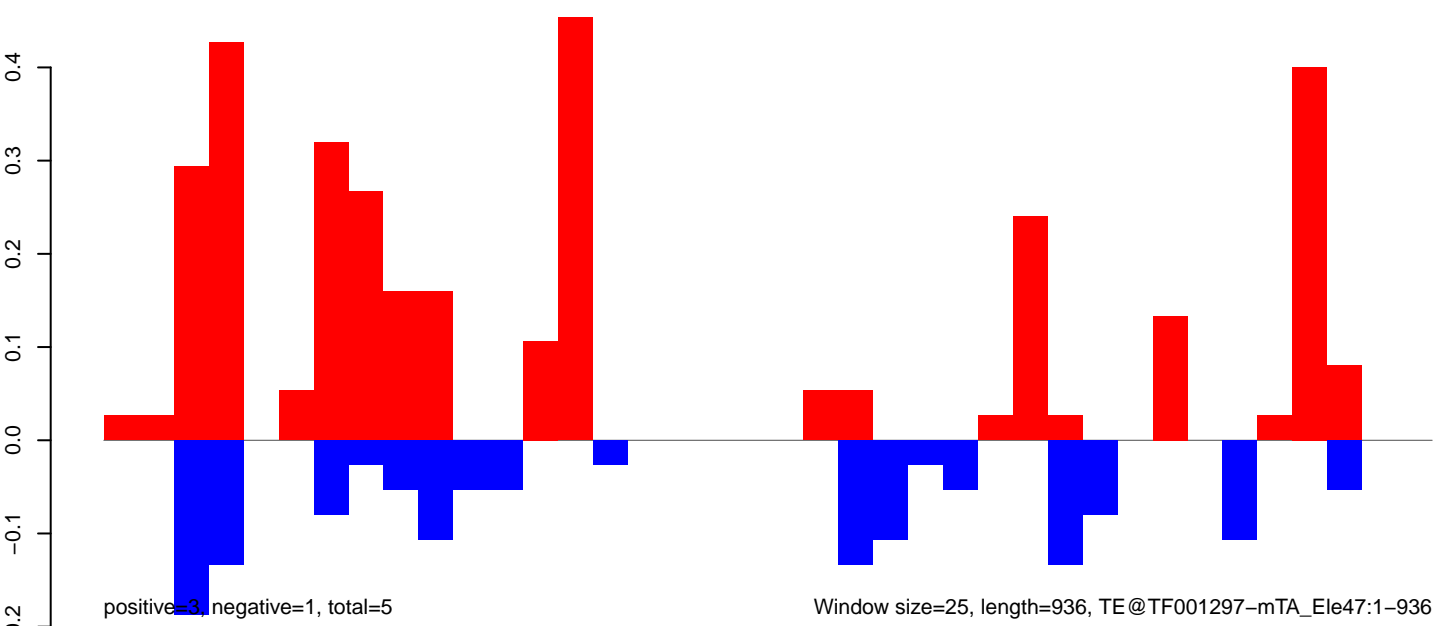

AeAeg\_Ovary\_BF48h\_cat.18\_23.rep

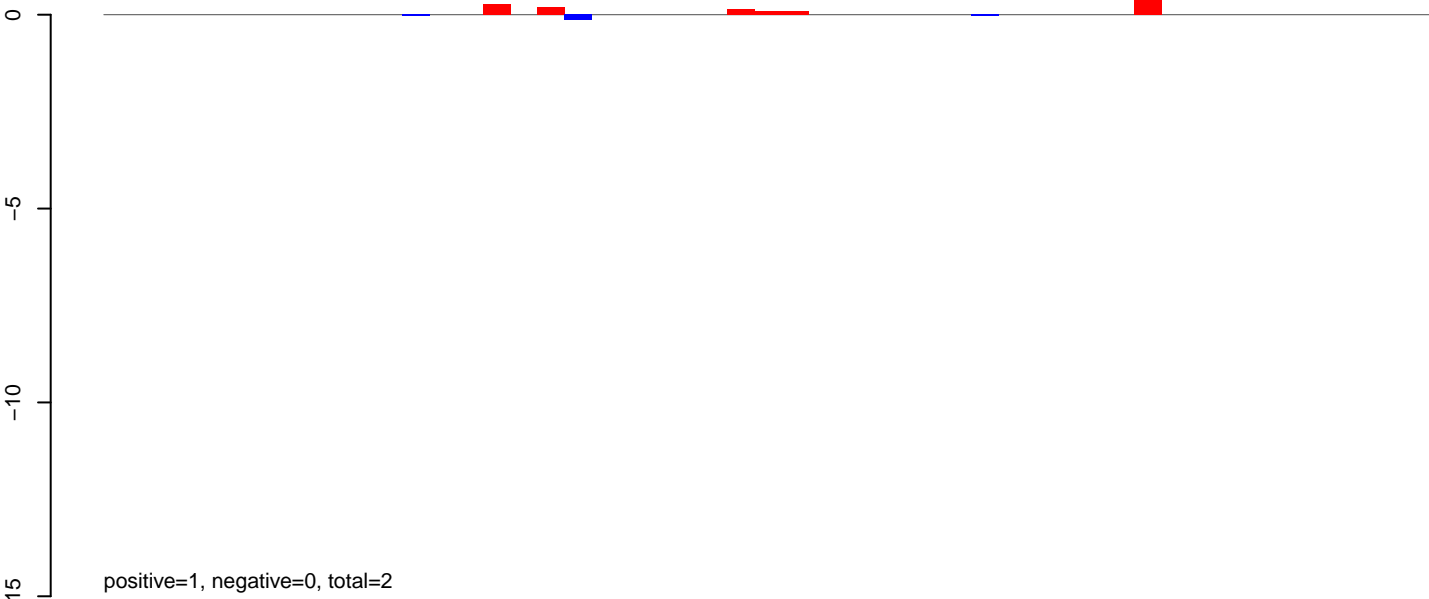

AeAeg\_Ovary\_BF48h\_cat.24\_35.rep

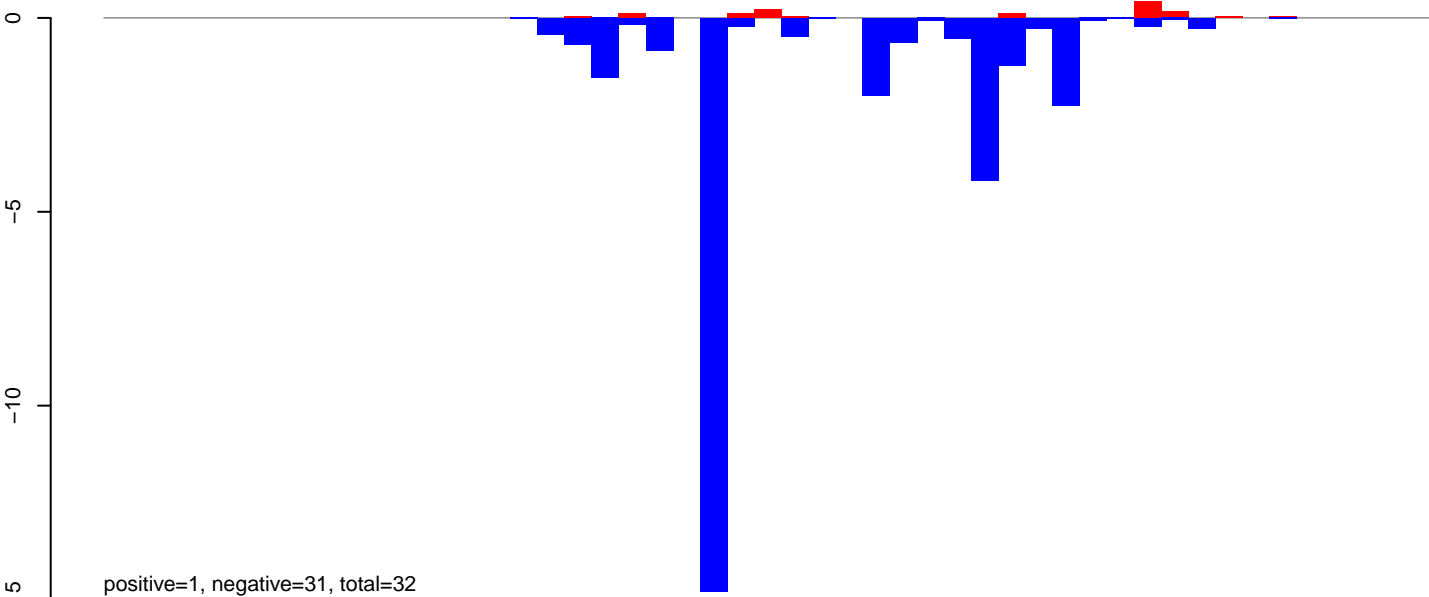

AeAeg\_Ovary\_BF48h\_cat.rep

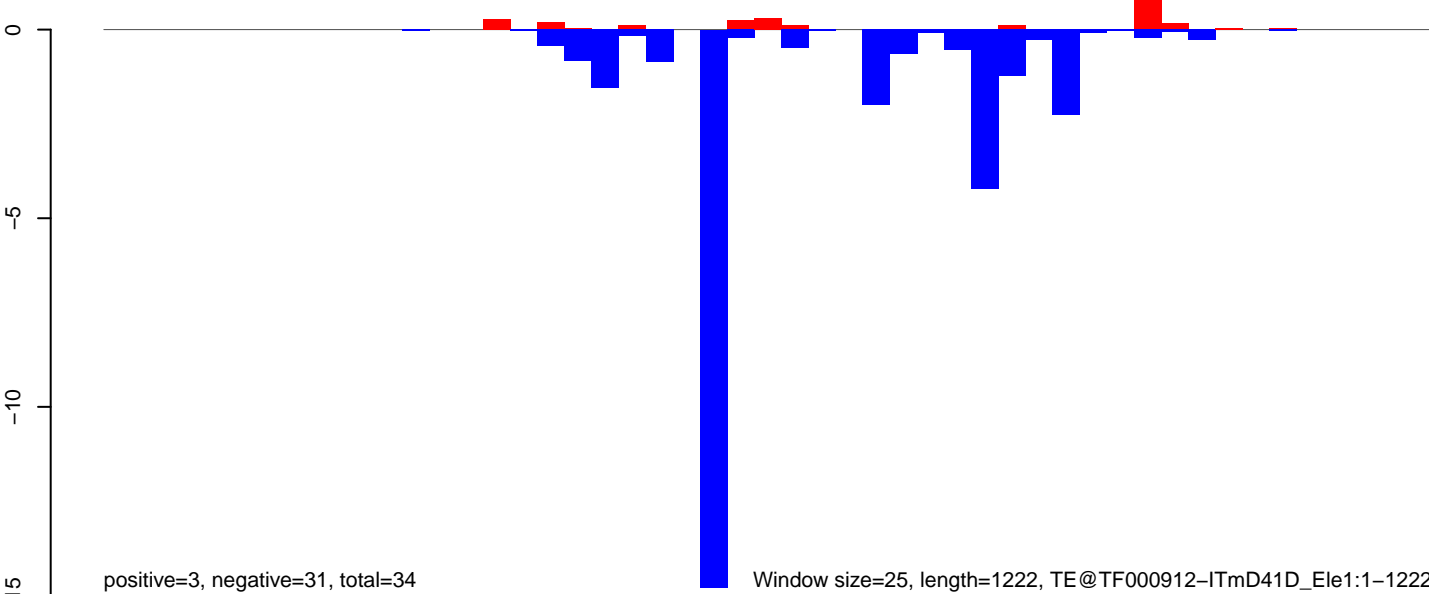

AeAeg\_Ovary\_BF48h\_cat.18\_23.rep

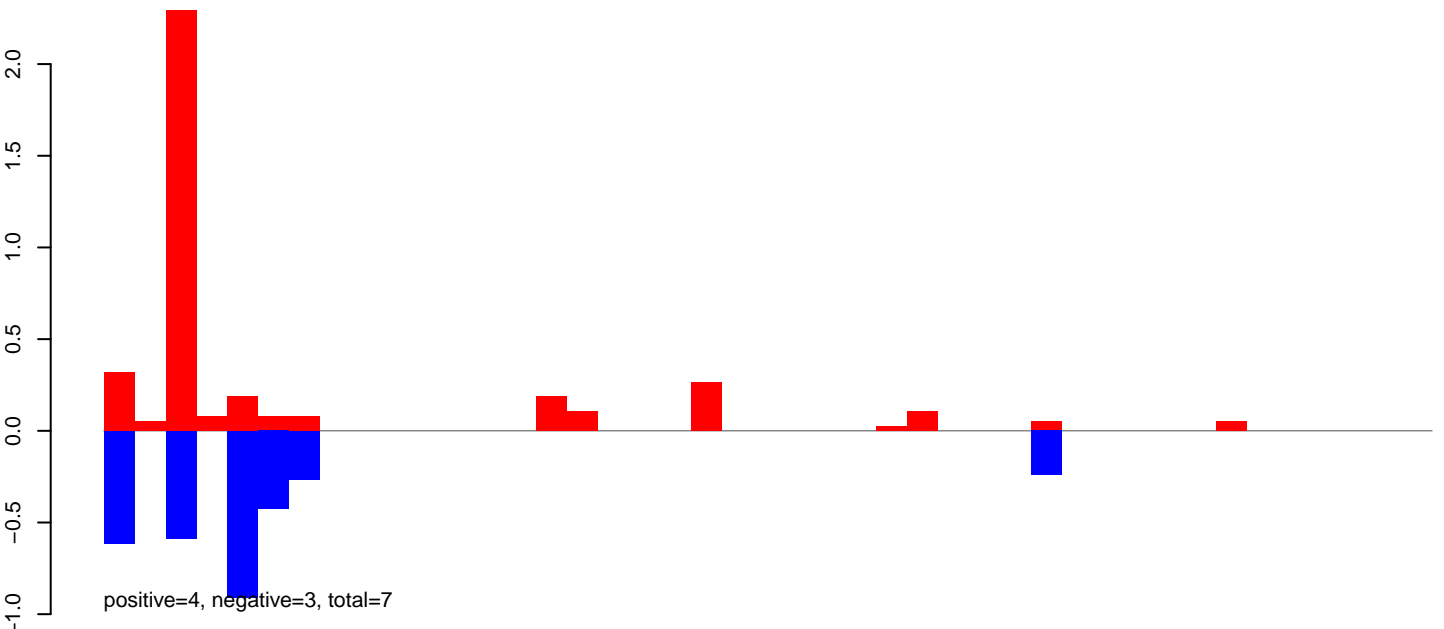

AeAeg\_Ovary\_BF48h\_cat.24\_35.rep

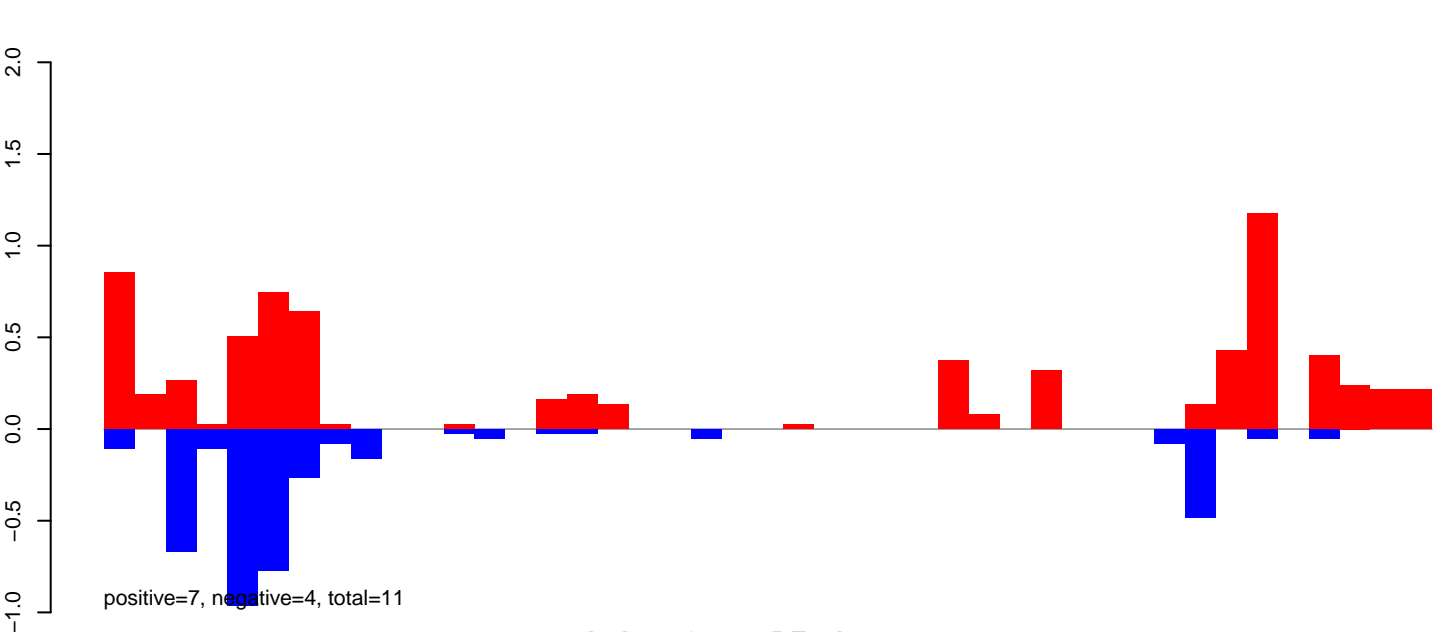

AeAeg\_Ovary\_BF48h\_cat.rep

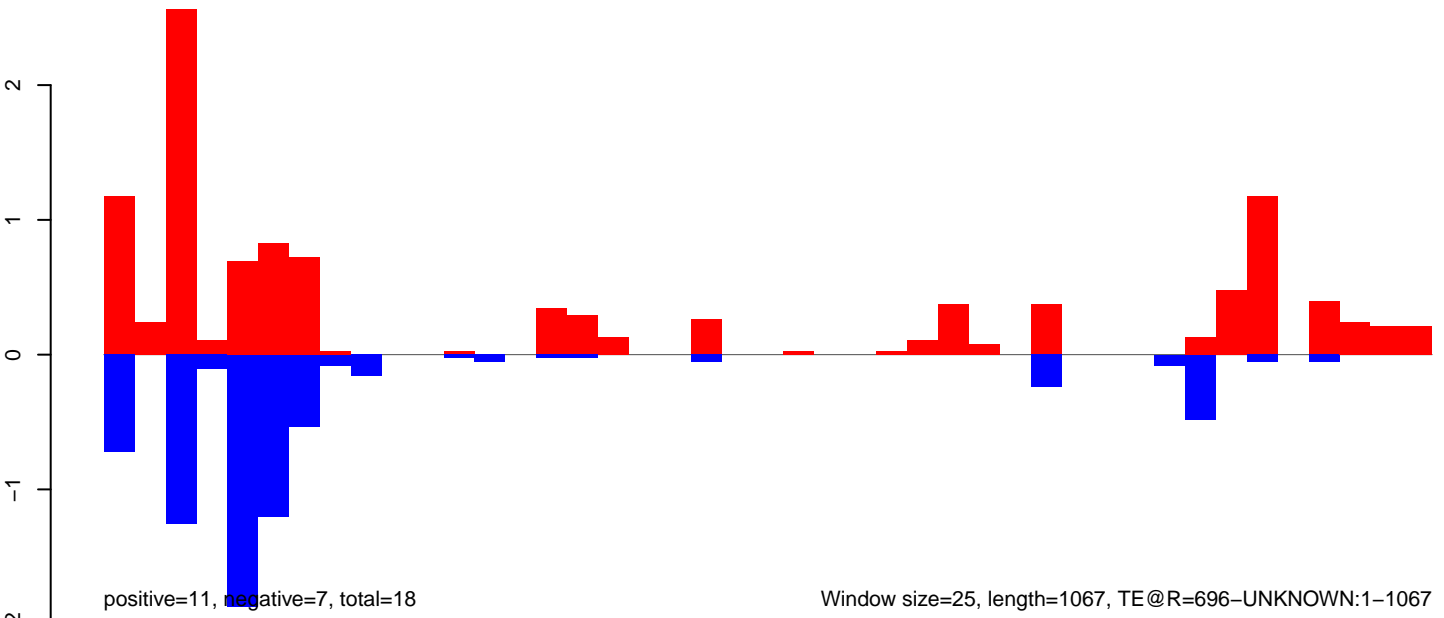

Window size=25, length=1067, TE@R=696-UNKNOWN:1-1067

AeAeg\_Ovary\_BF48h\_cat.18\_23.rep

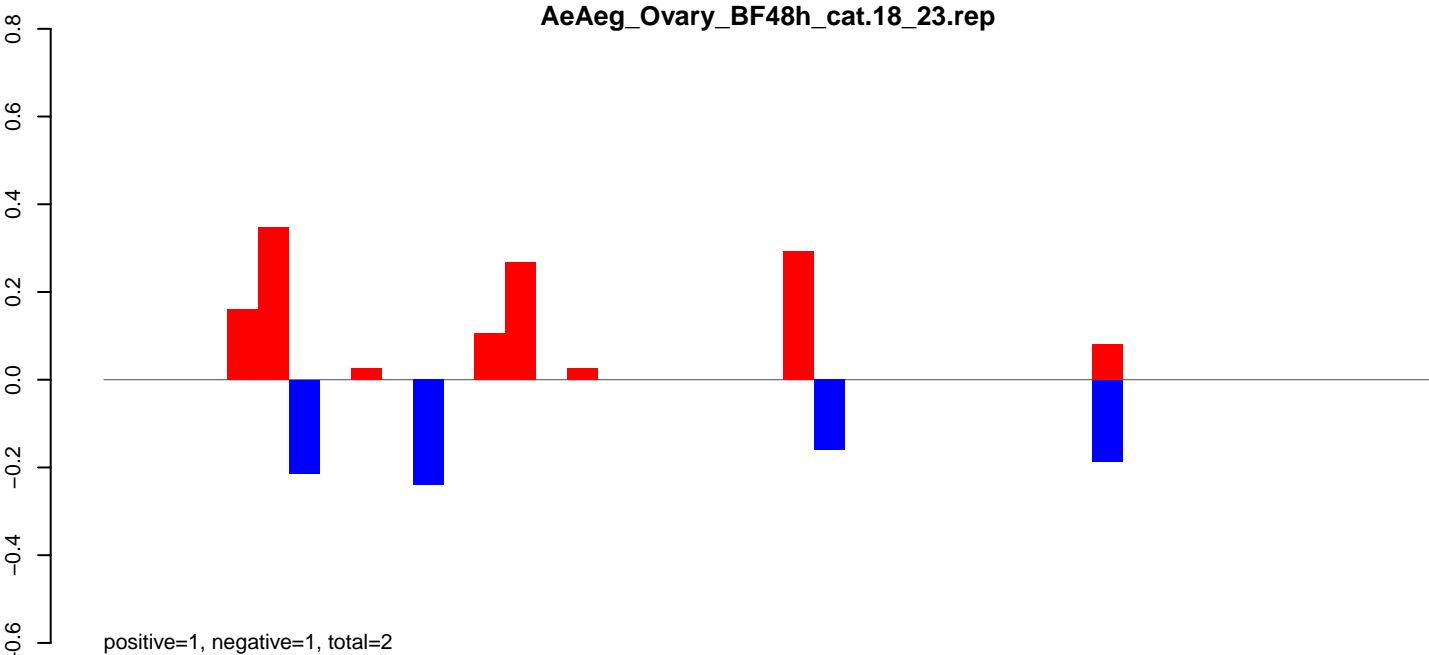

AeAeg\_Ovary\_BF48h\_cat.24\_35.rep

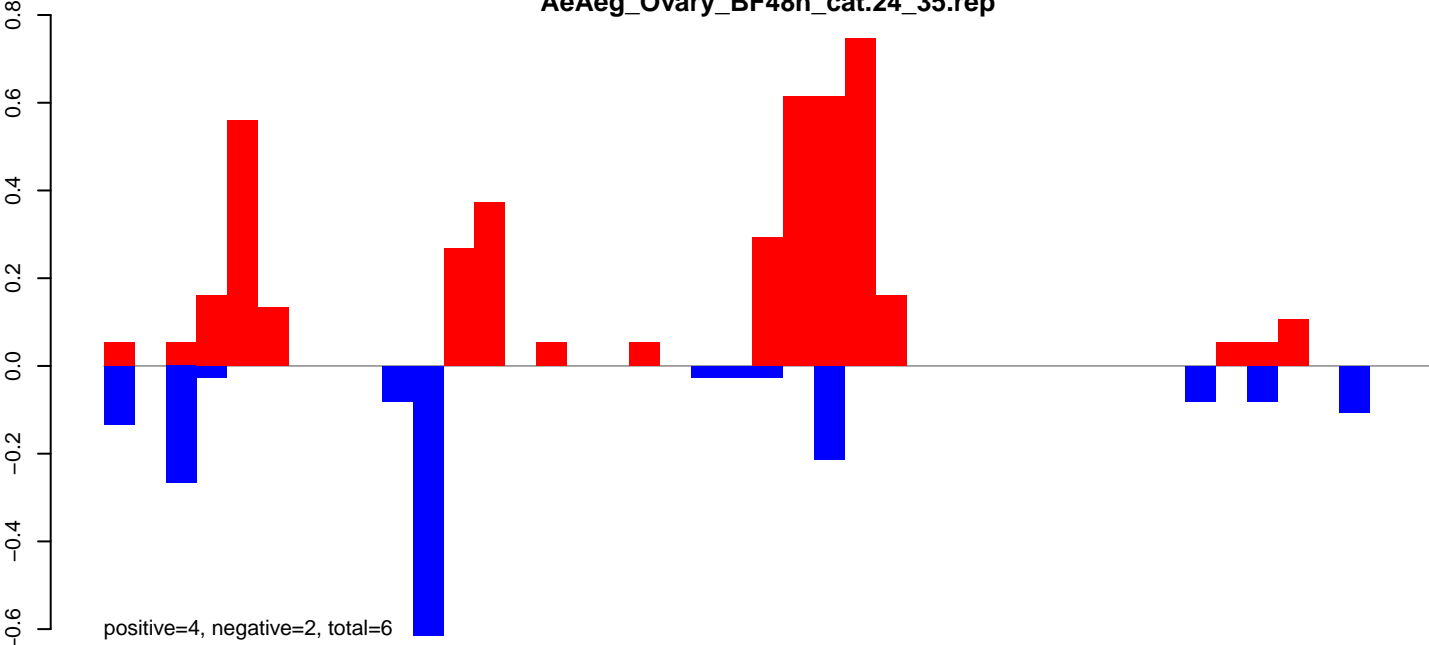

AeAeg\_Ovary\_BF48h\_cat.rep

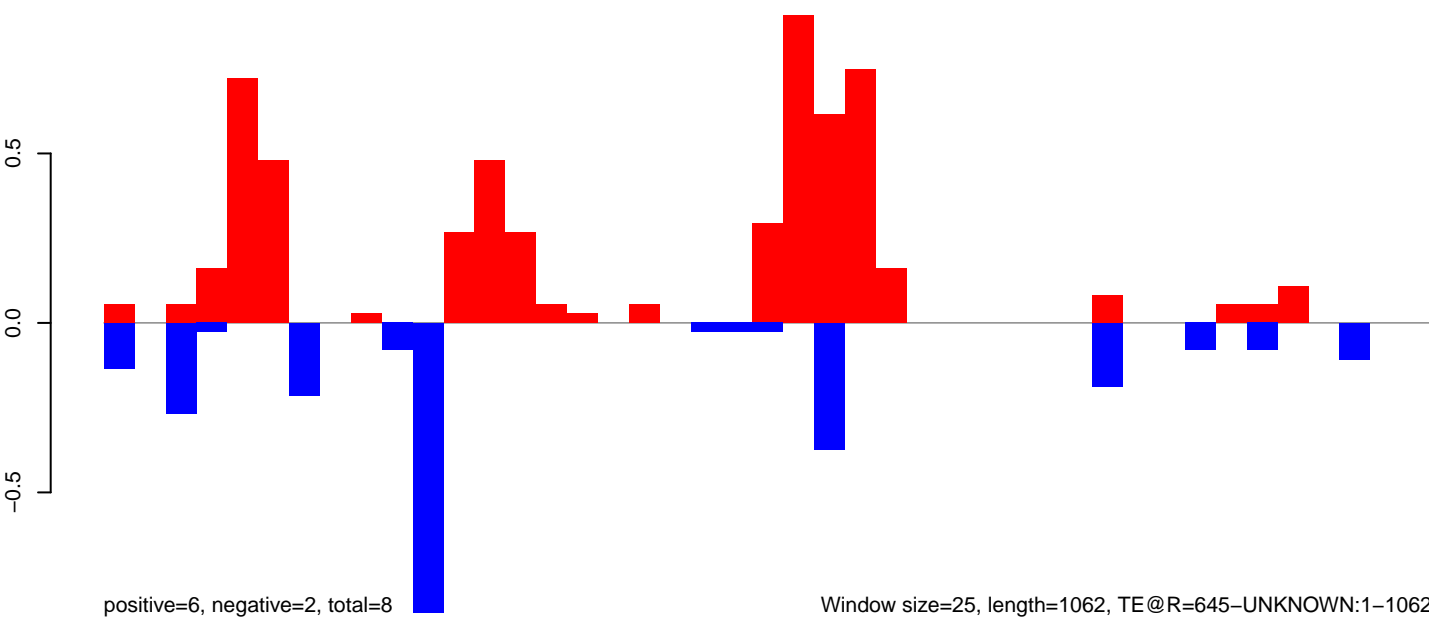

Window size=25, length=1062, TE@R=645-UNKNOWN:1-1062

AeAeg\_Ovary\_BF48h\_cat.18\_23.rep

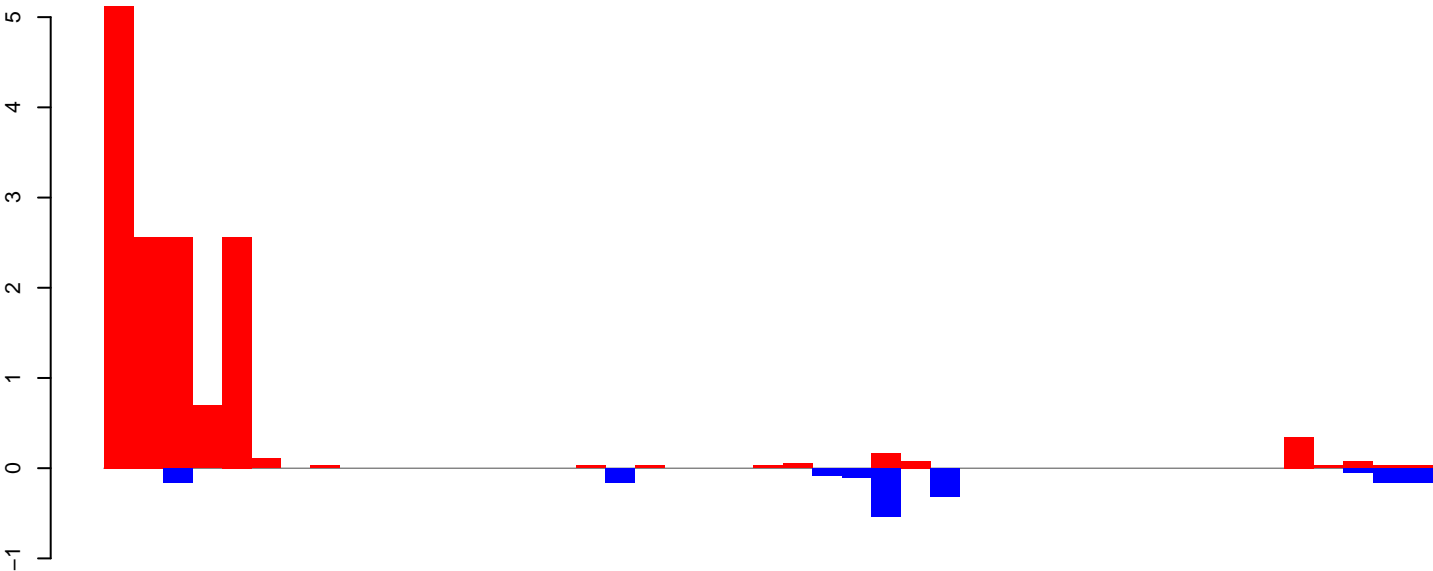

positive=15, negative=2, total=16

AeAeg\_Ovary\_BF48h\_cat.24\_35.rep

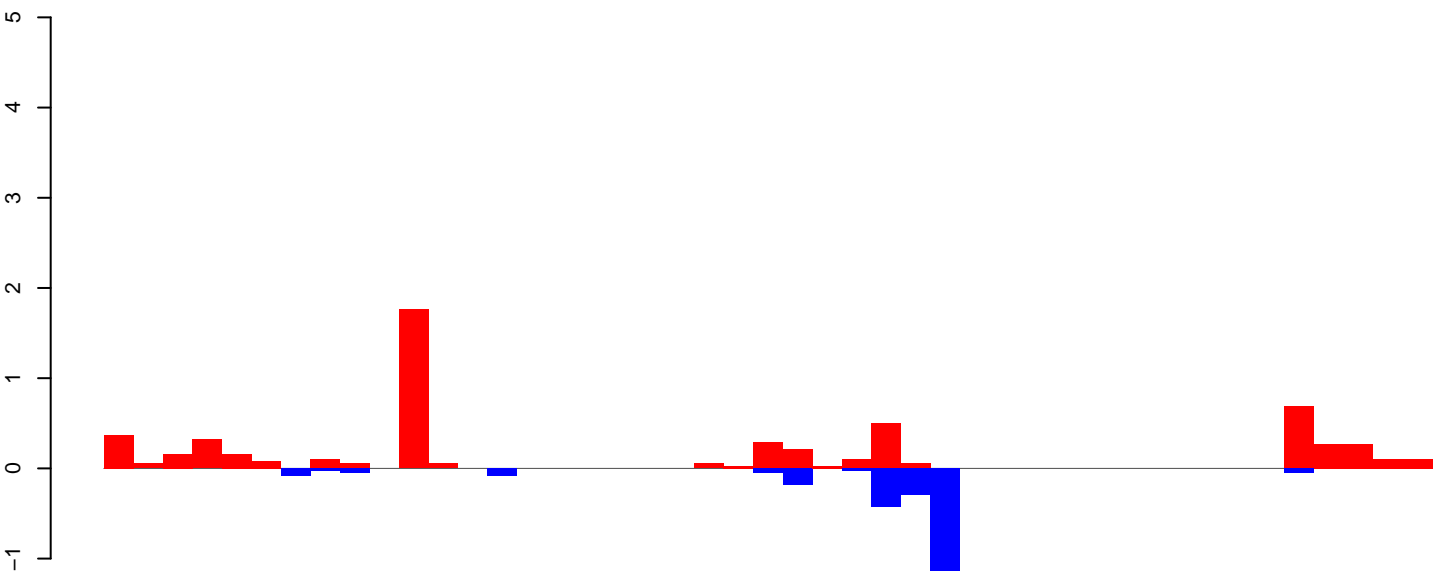

positive=6, negative=3, total=9

AeAeg\_Ovary\_BF48h\_cat.rep

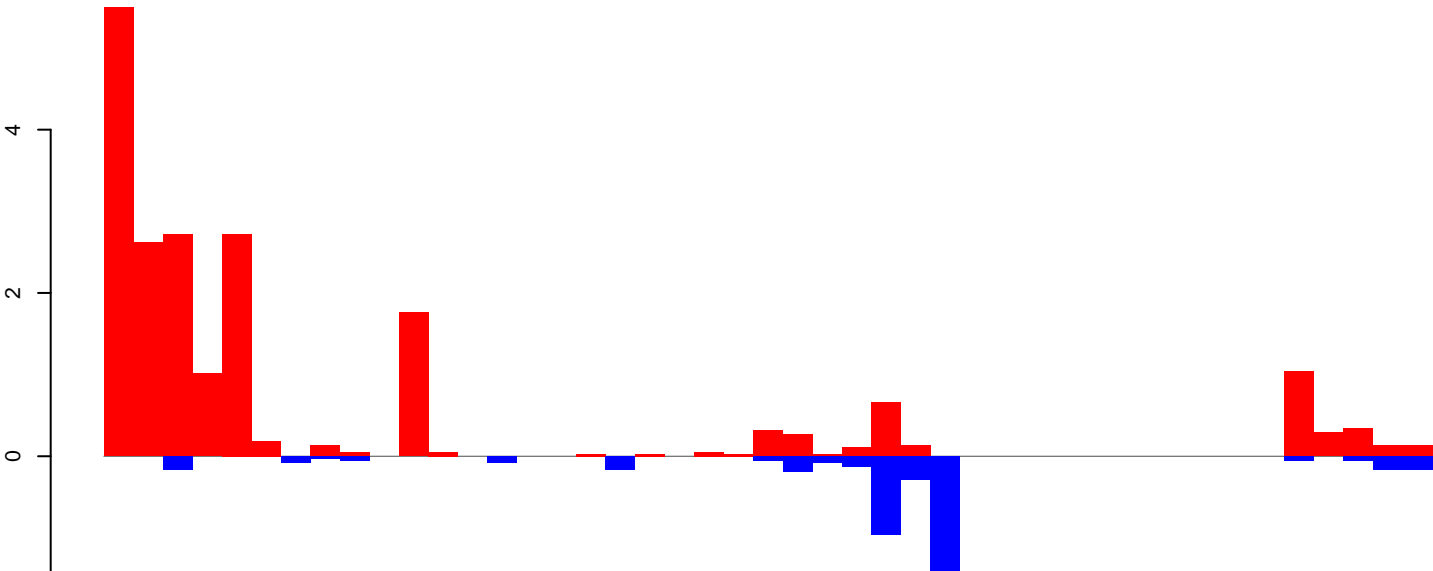

positive=20, negative=5, total=25

Window size=25, length=1121, TE@R=53-UNKNOWN:1-1121

AeAeg\_Ovary\_BF48h\_cat.18\_23.rep

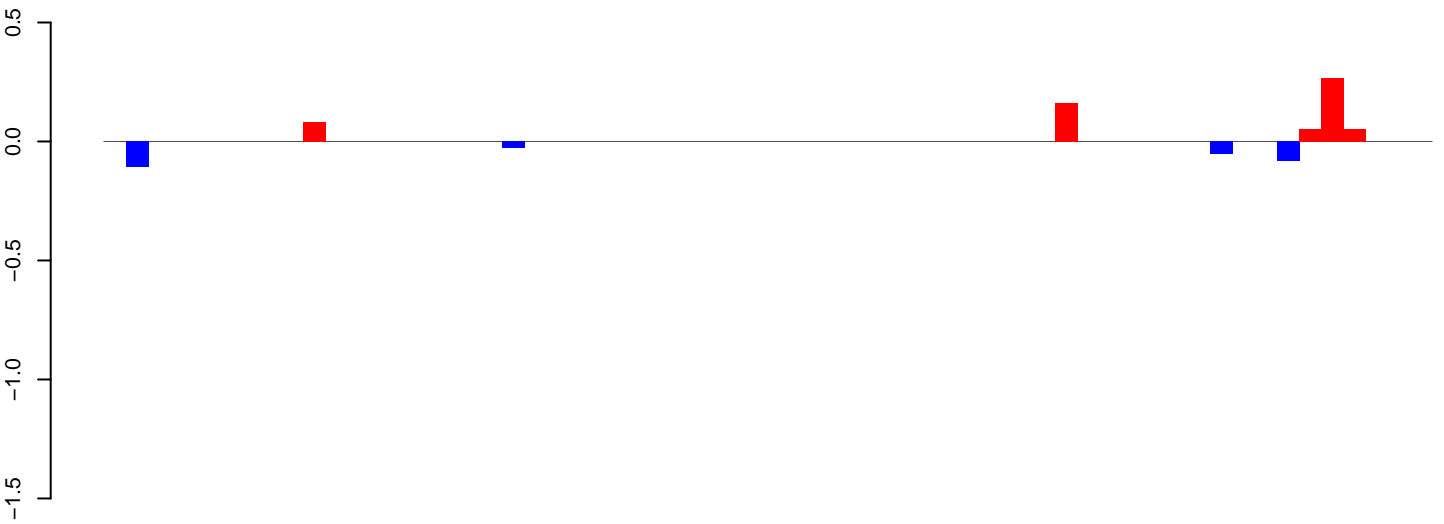

positive=1, negative=0, total=1

AeAeg\_Ovary\_BF48h\_cat.24\_35.rep

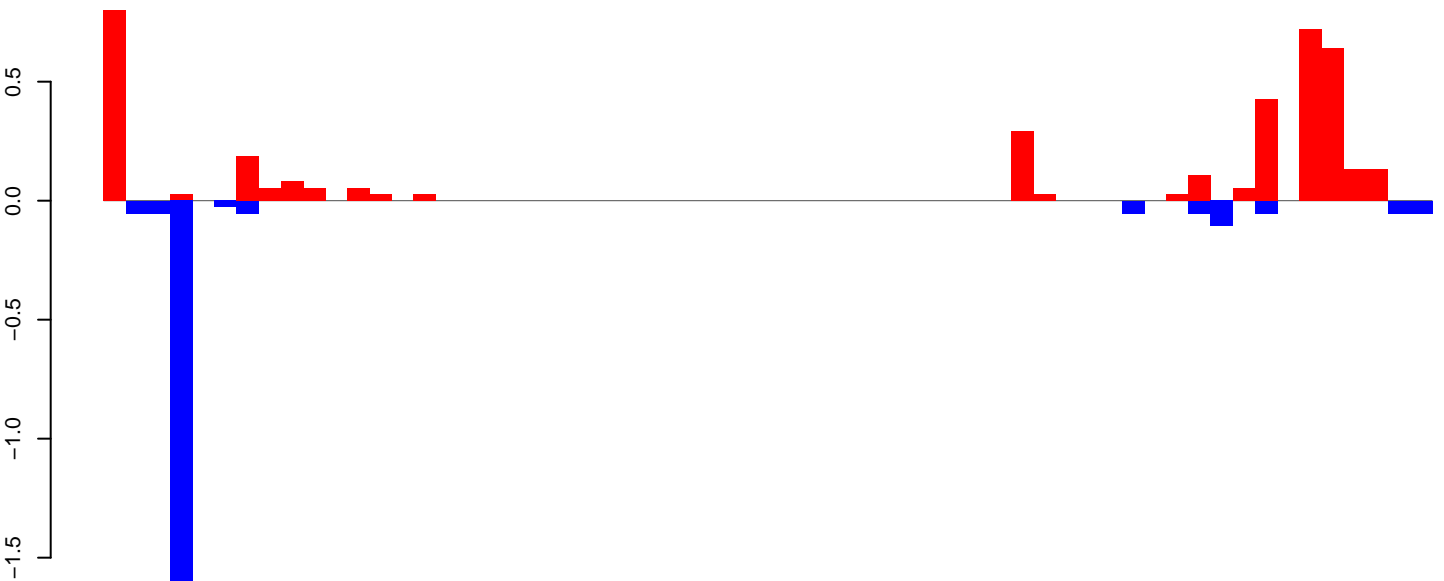

positive=4, negative=2, total=6

AeAeg\_Ovary\_BF48h\_cat.rep

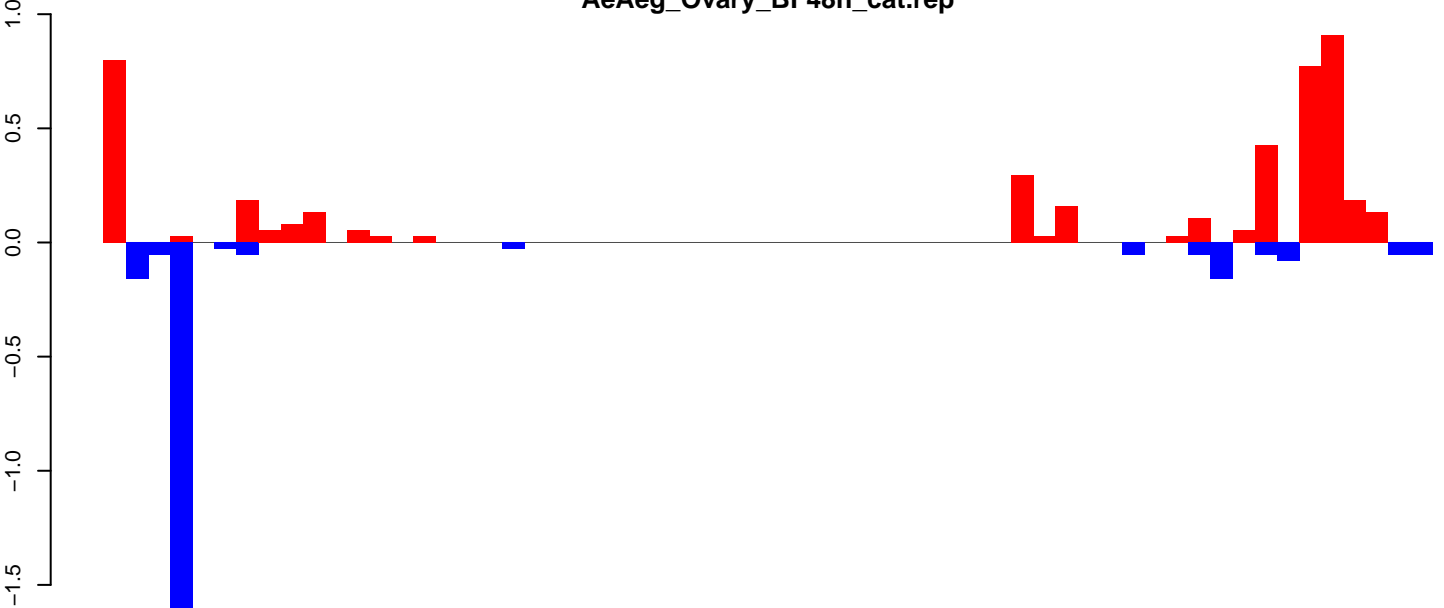

positive=4, negative=3, total=7

Window size=25, length=1497, TE@R=151-UNKNOWN:1-1497

AeAeg\_Ovary\_BF48h\_cat.18\_23.rep

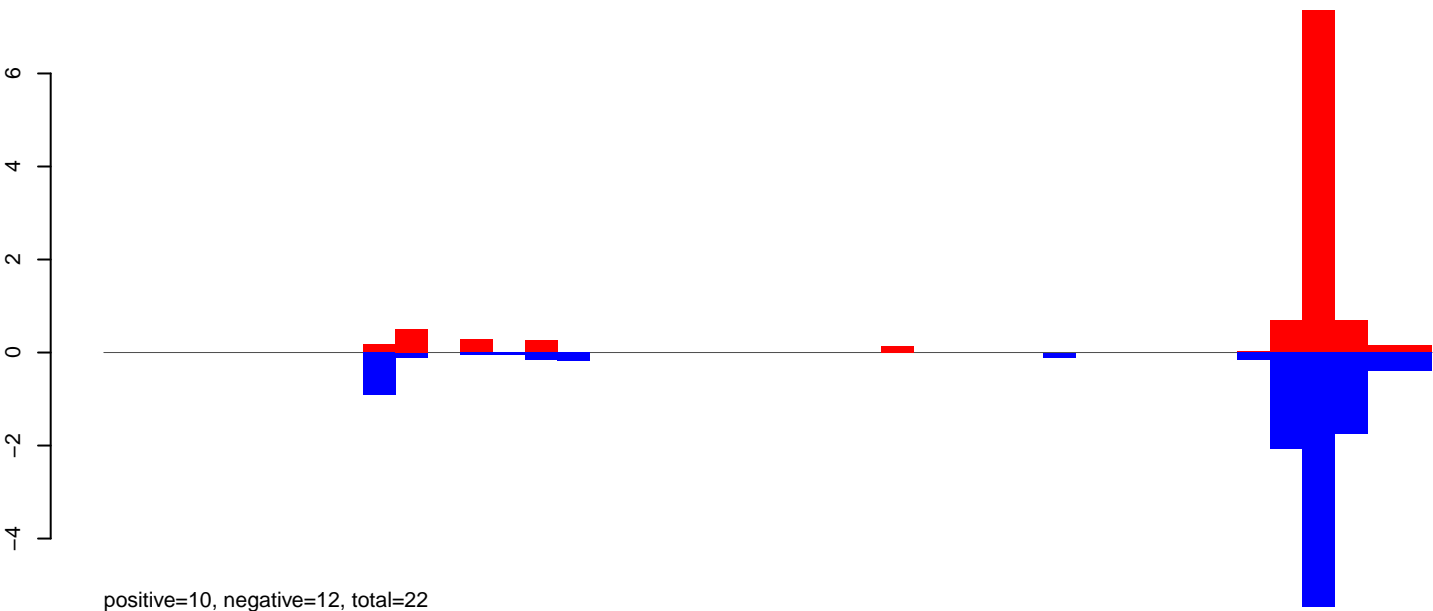

AeAeg\_Ovary\_BF48h\_cat.24\_35.rep

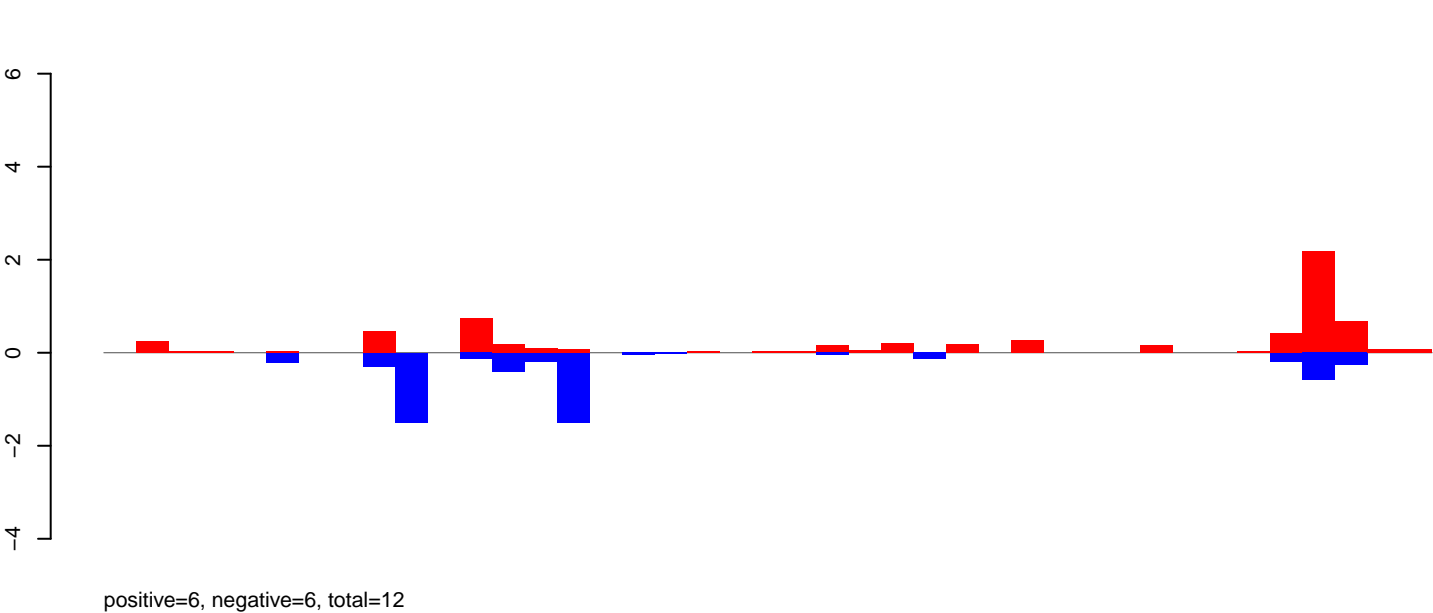

AeAeg\_Ovary\_BF48h\_cat.rep

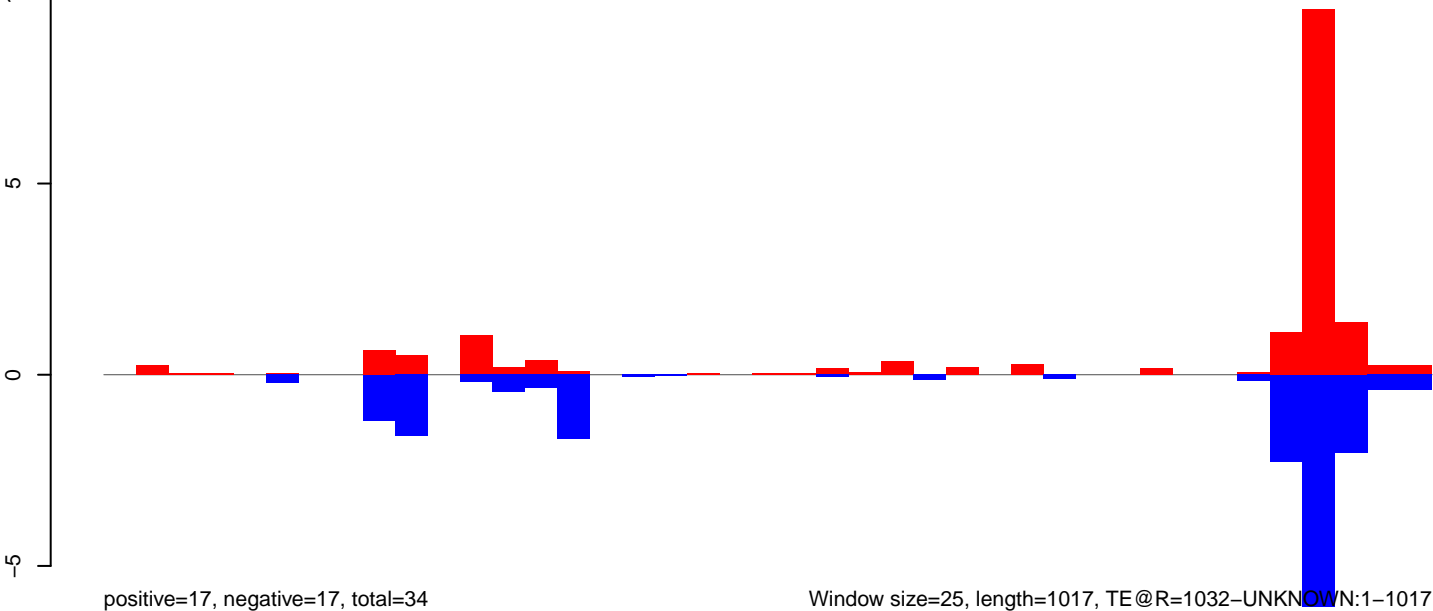

Window size=25, length=1017, TE@R=1032-UNKNOWN:1-1017



AeAeg\_Ovary\_BF48h\_cat.18\_23.rep

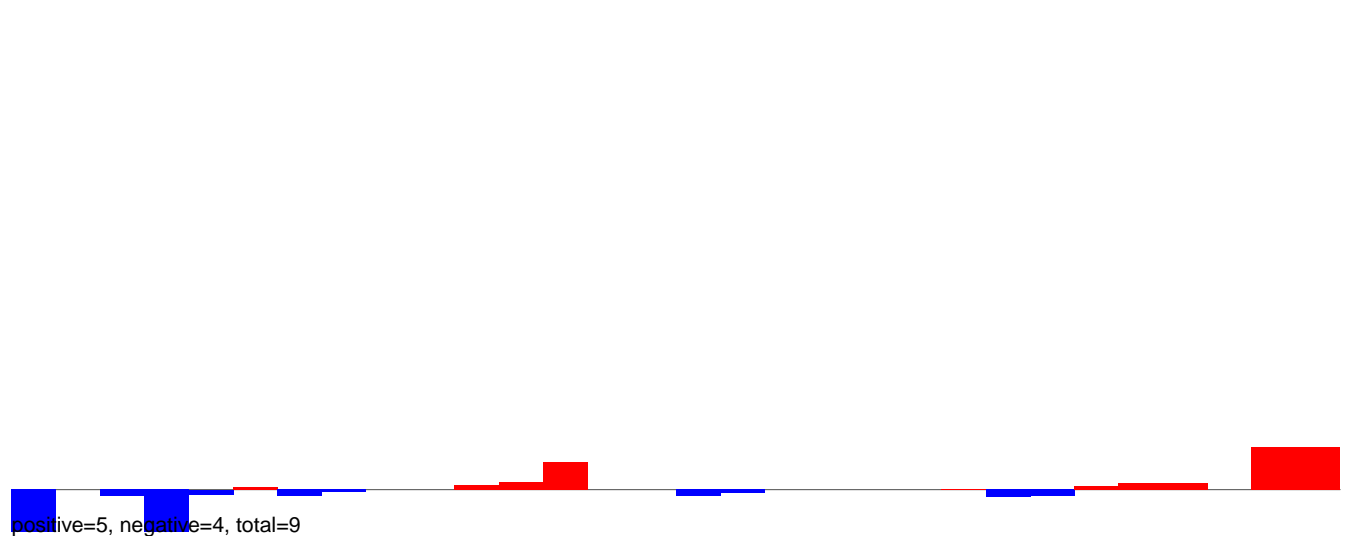

AeAeg\_Ovary\_BF48h\_cat.24\_35.rep

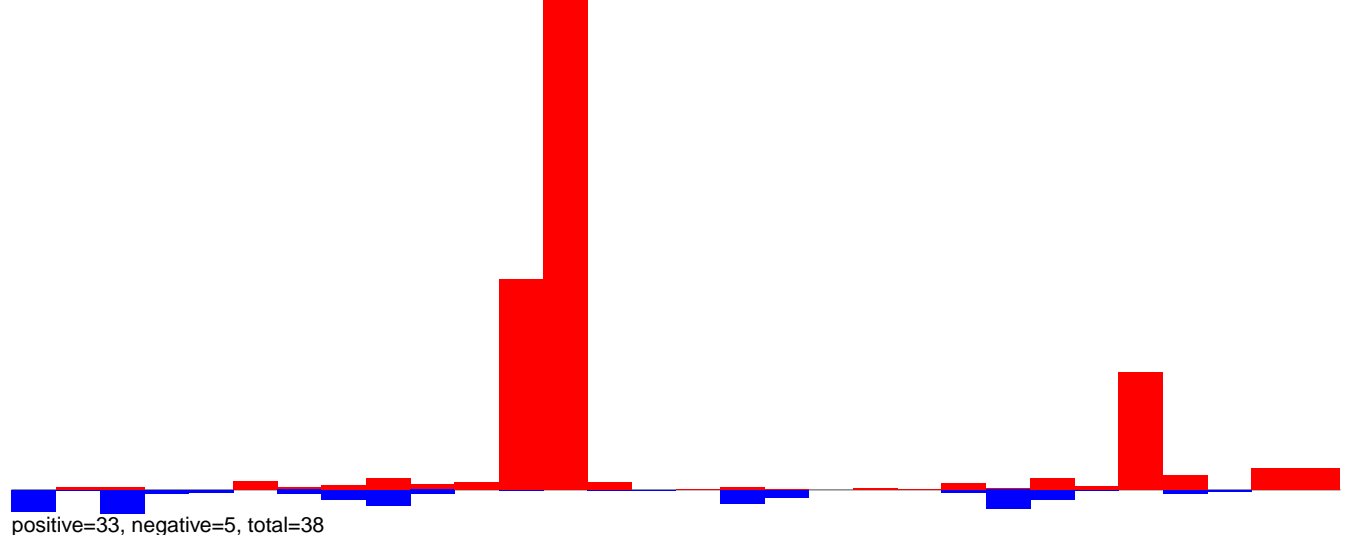

AeAeg\_Ovary\_BF48h\_cat.rep

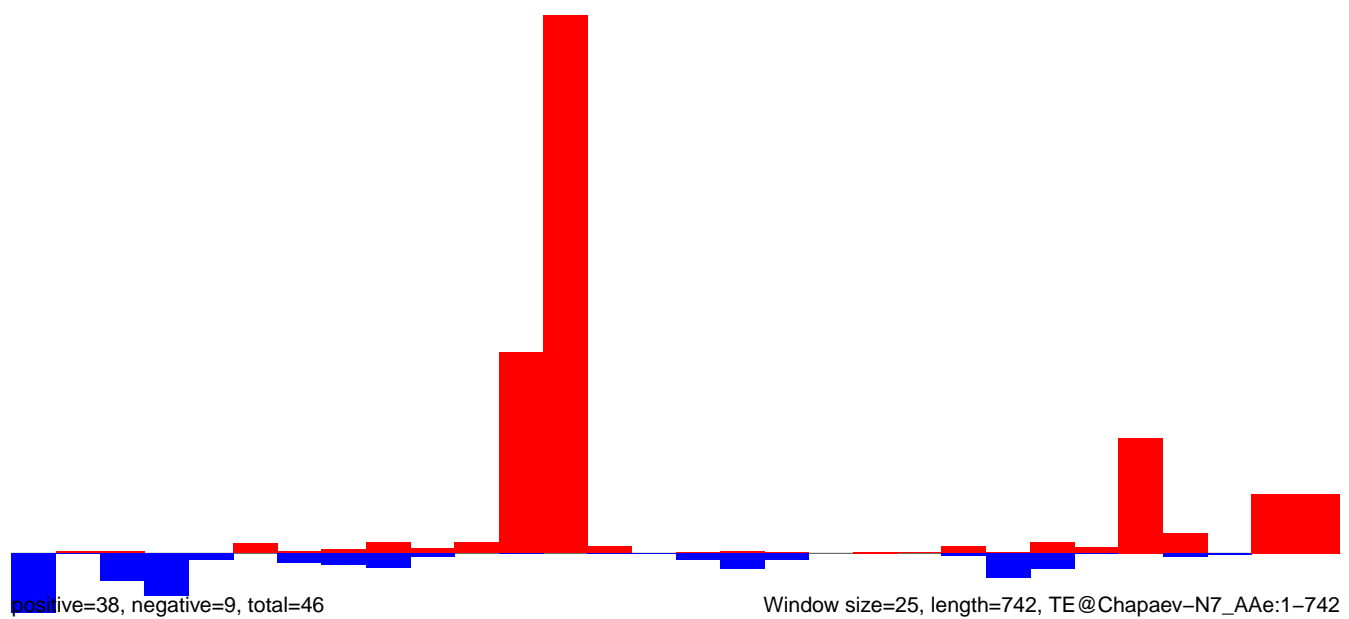

AeAeg\_Ovary\_BF48h\_cat.18\_23.rep

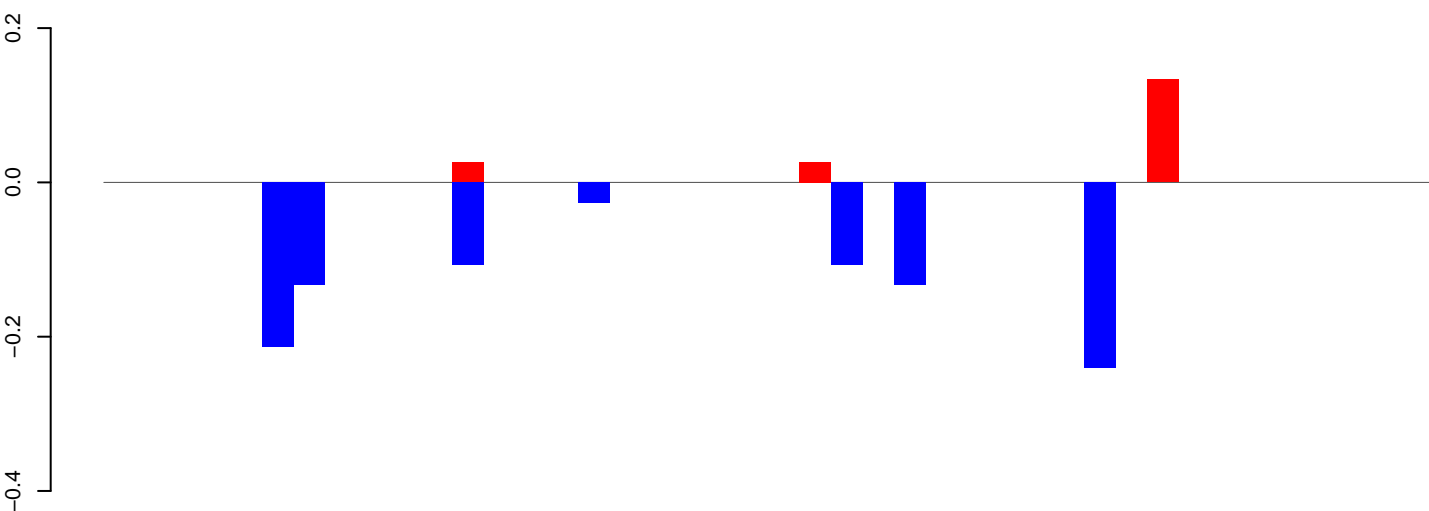

AeAeg\_Ovary\_BF48h\_cat.24\_35.rep

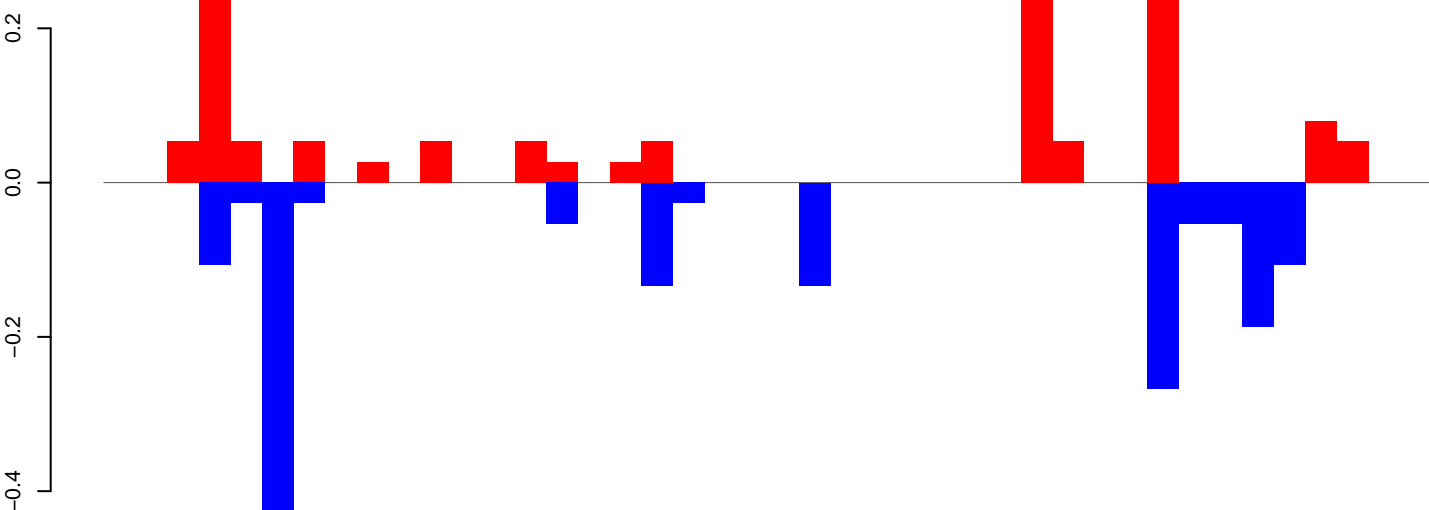

AeAeg\_Ovary\_BF48h\_cat.rep

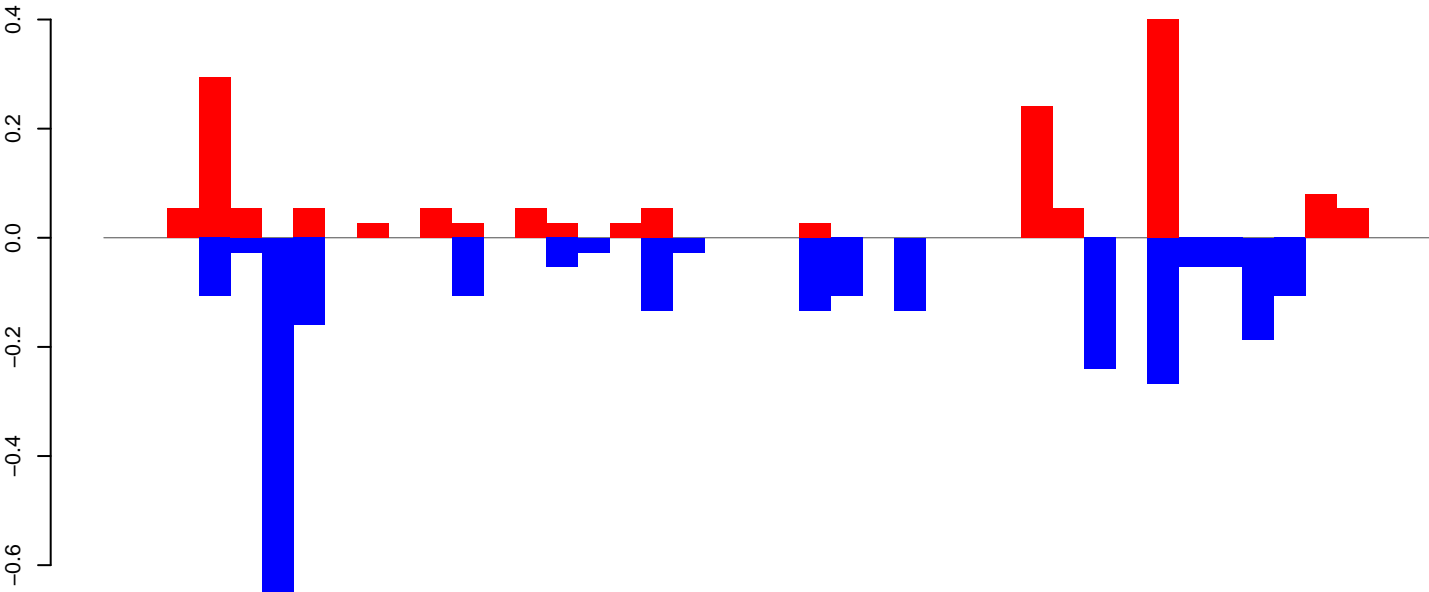

Window size=25, length=1038, TE@aedes\_aegypti\_154\_7-Unknown:1-1038

0 200 400 600 800 1000

AeAeg\_Ovary\_BF48h\_cat.18\_23.rep

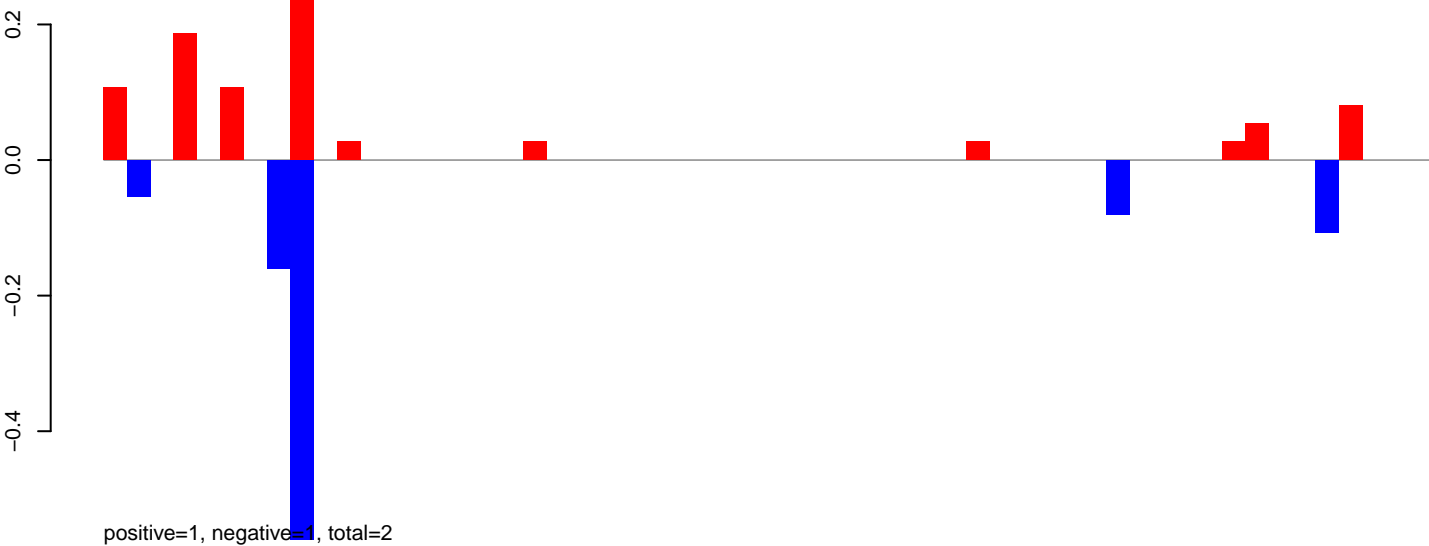

AeAeg\_Ovary\_BF48h\_cat.24\_35.rep

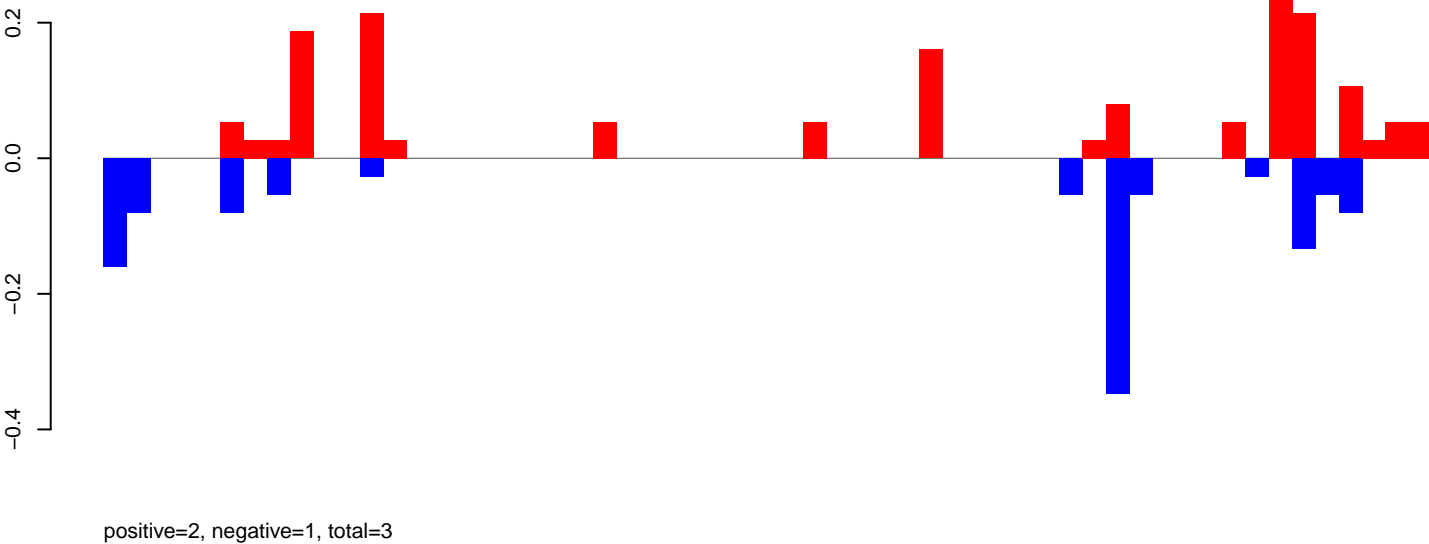

AeAeg\_Ovary\_BF48h\_cat.rep

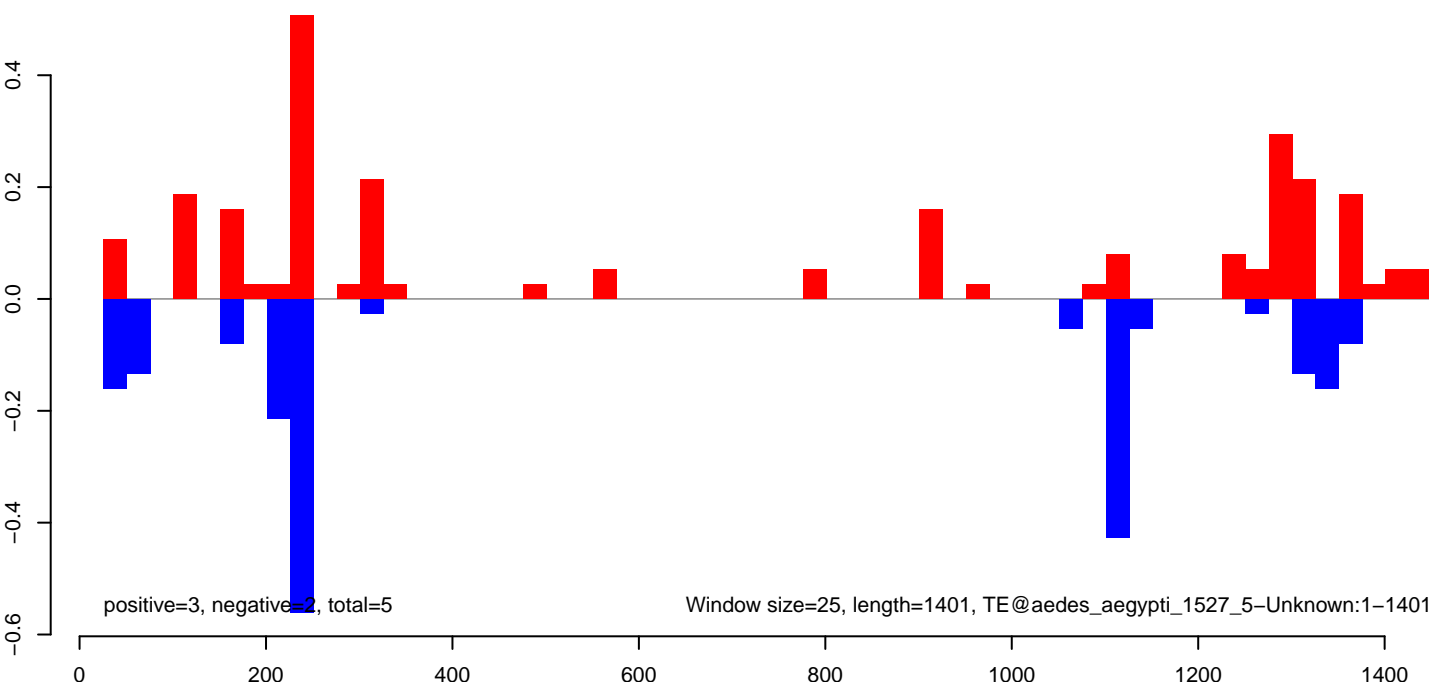

AeAeg\_Ovary\_BF48h\_cat.18\_23.rep

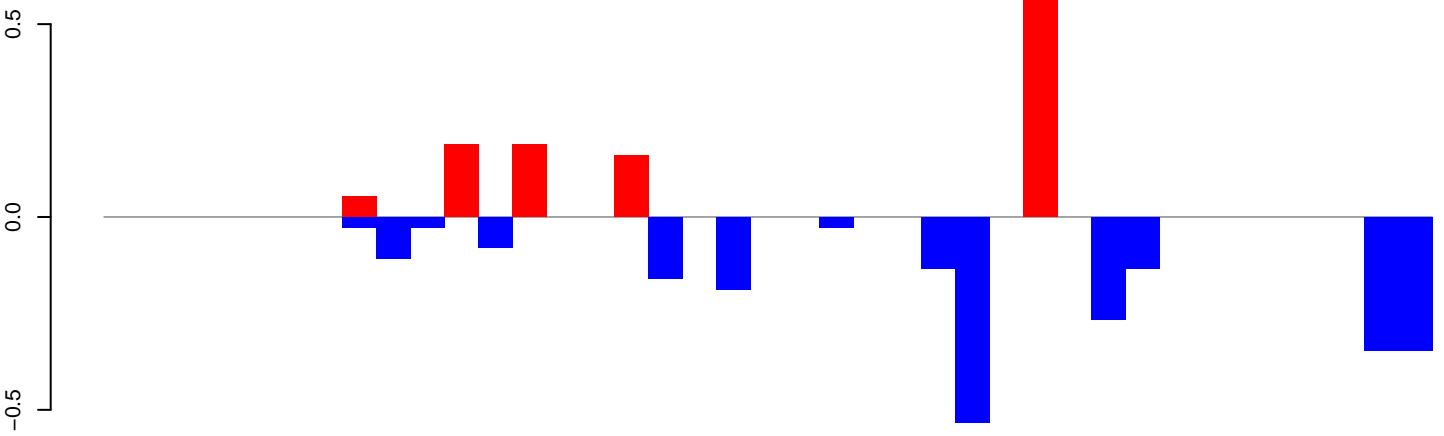

positive=1, negative=2, total=4

AeAeg\_Ovary\_BF48h\_cat.24\_35.rep

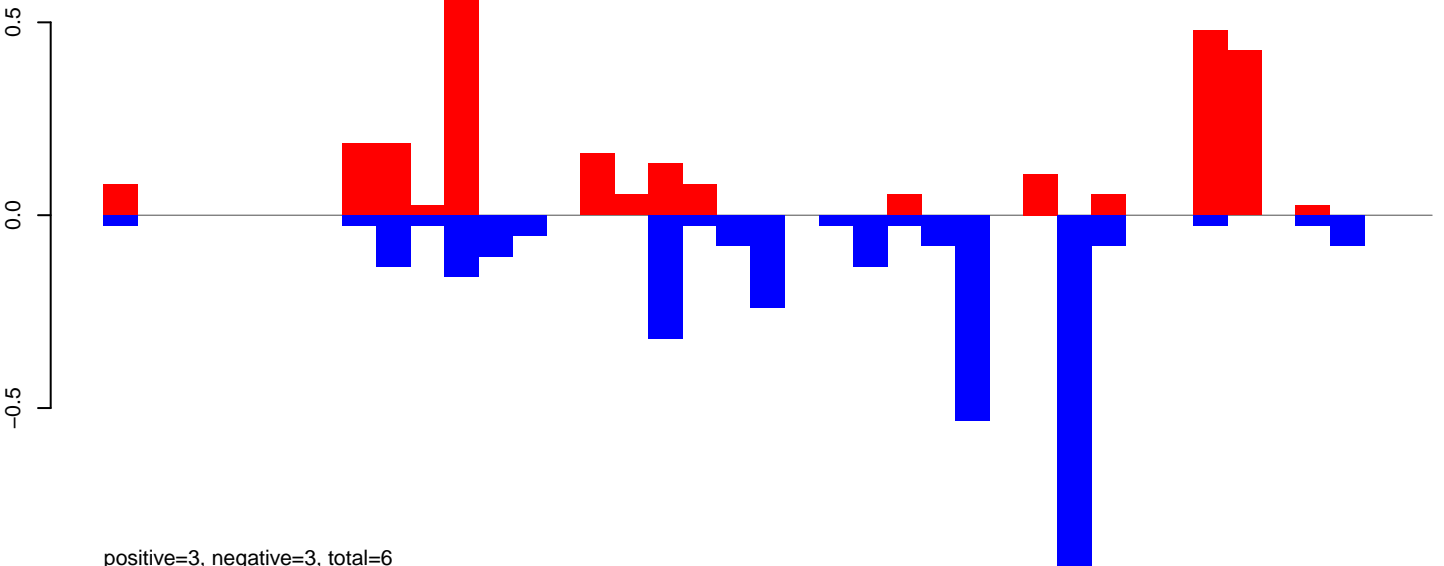

positive=3, negative=3, total=6

AeAeg\_Ovary\_BF48h\_cat.rep

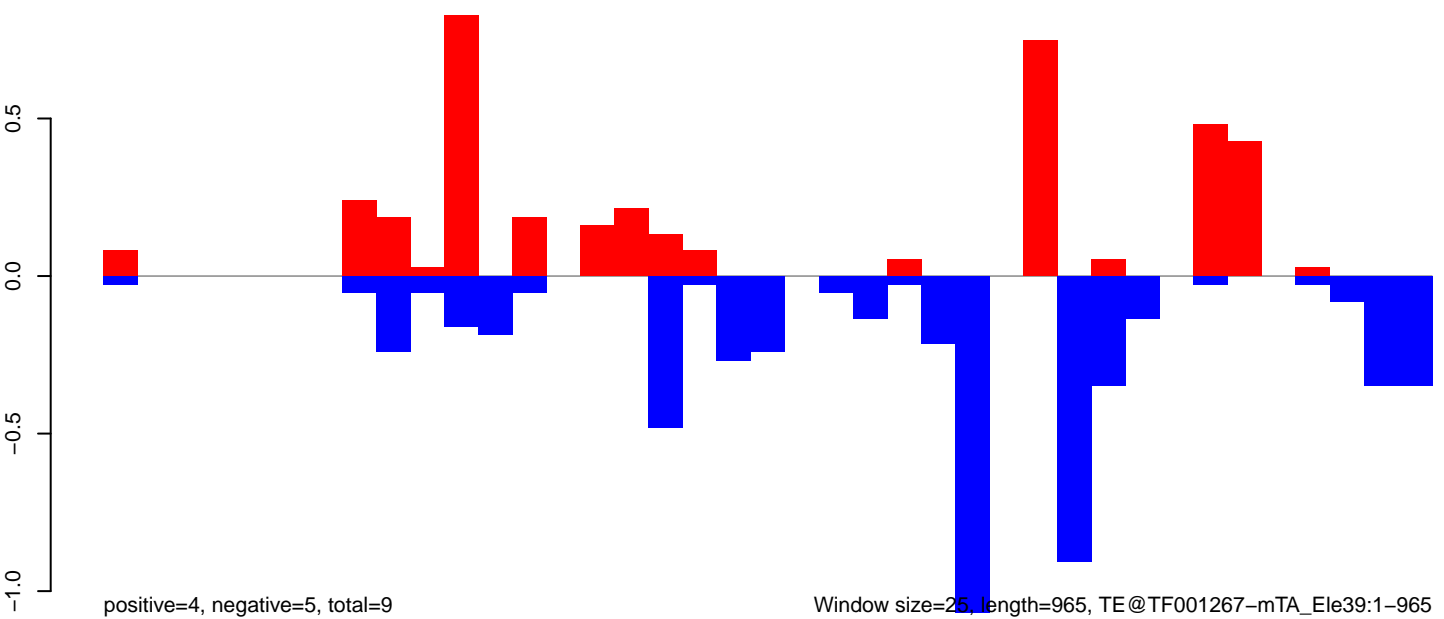

positive=4, negative=5, total=9

Window size=25, length=965, TE@TF001267-mTA\_Ele39:1-965

**AeAeg\_Ovary\_BF48h\_cat.18\_23.rep**

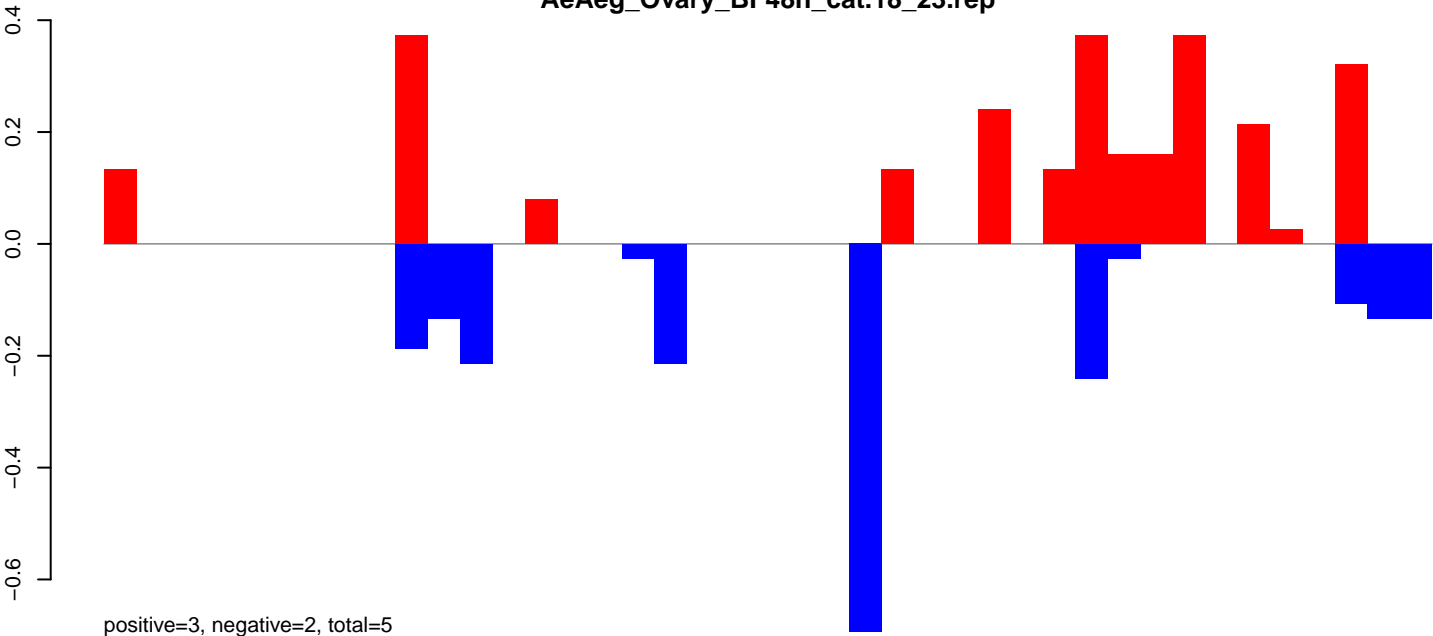

**AeAeg\_Ovary\_BF48h\_cat.24\_35.rep**

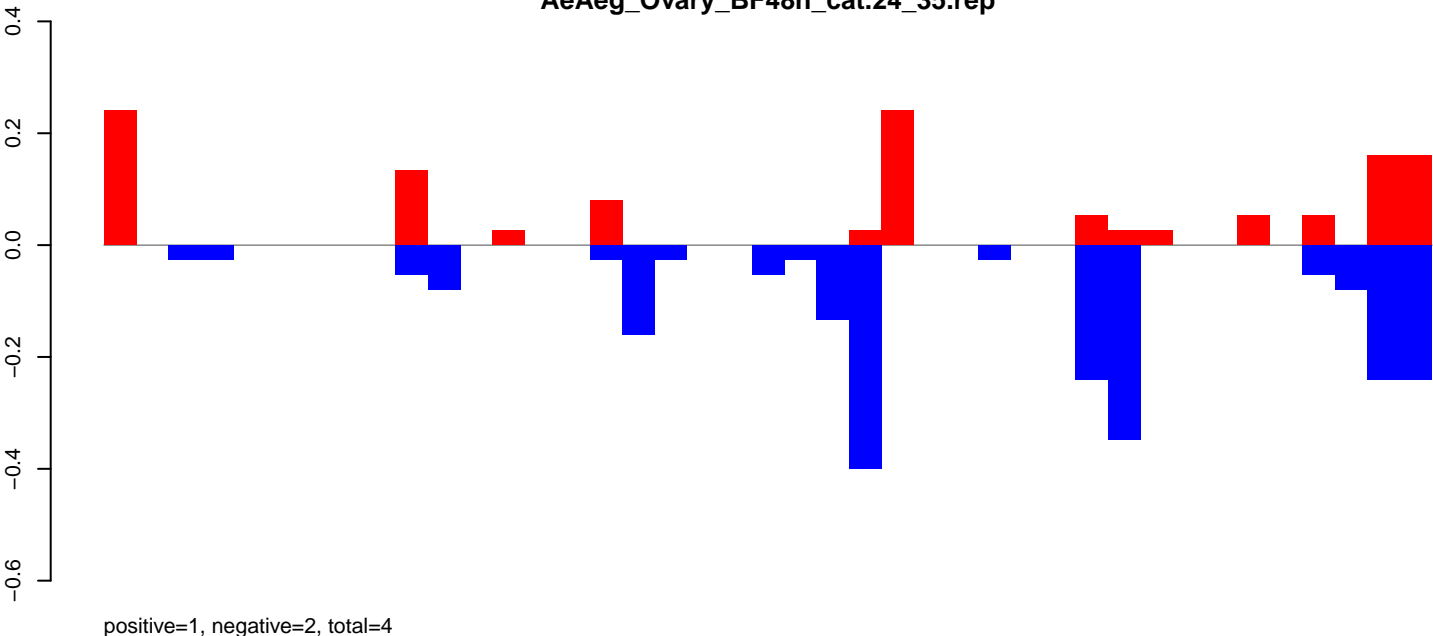

**AeAeg\_Ovary\_BF48h\_cat.rep**

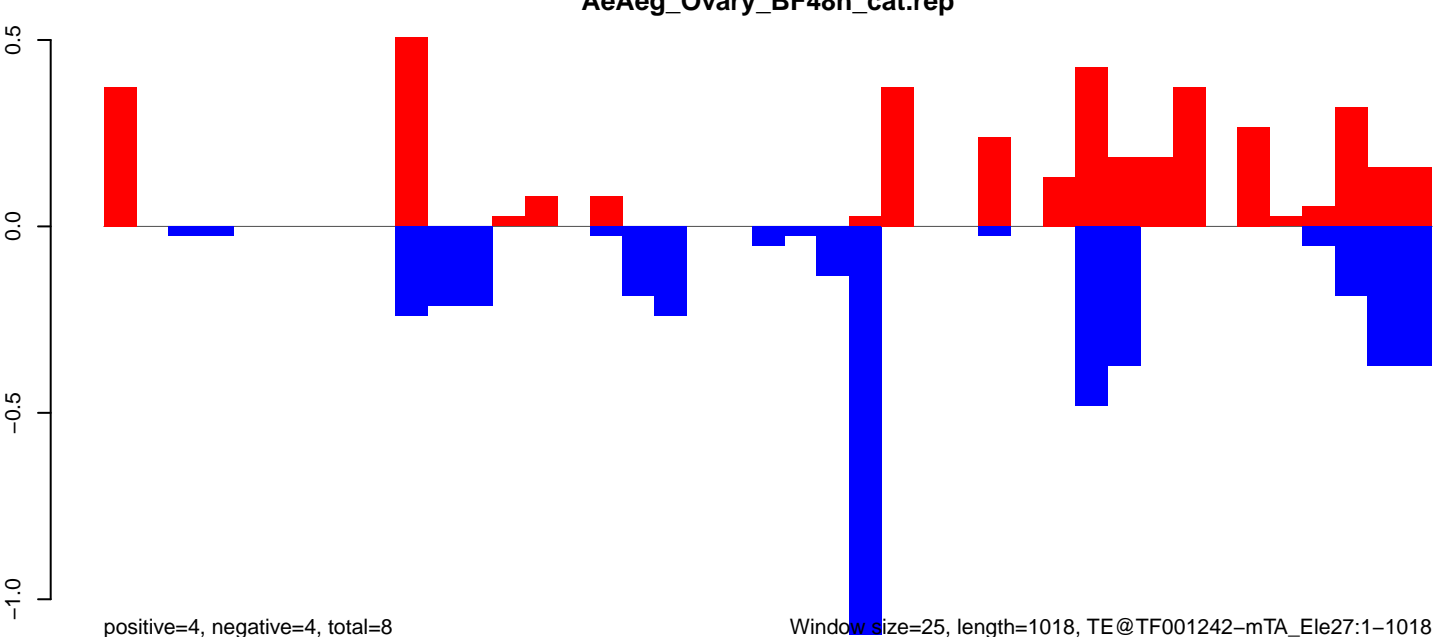

Window size=25, length=1018, TE@TF001242-mTA\_Ele27:1-1018

AeAeg\_Ovary\_BF48h\_cat.18\_23.rep

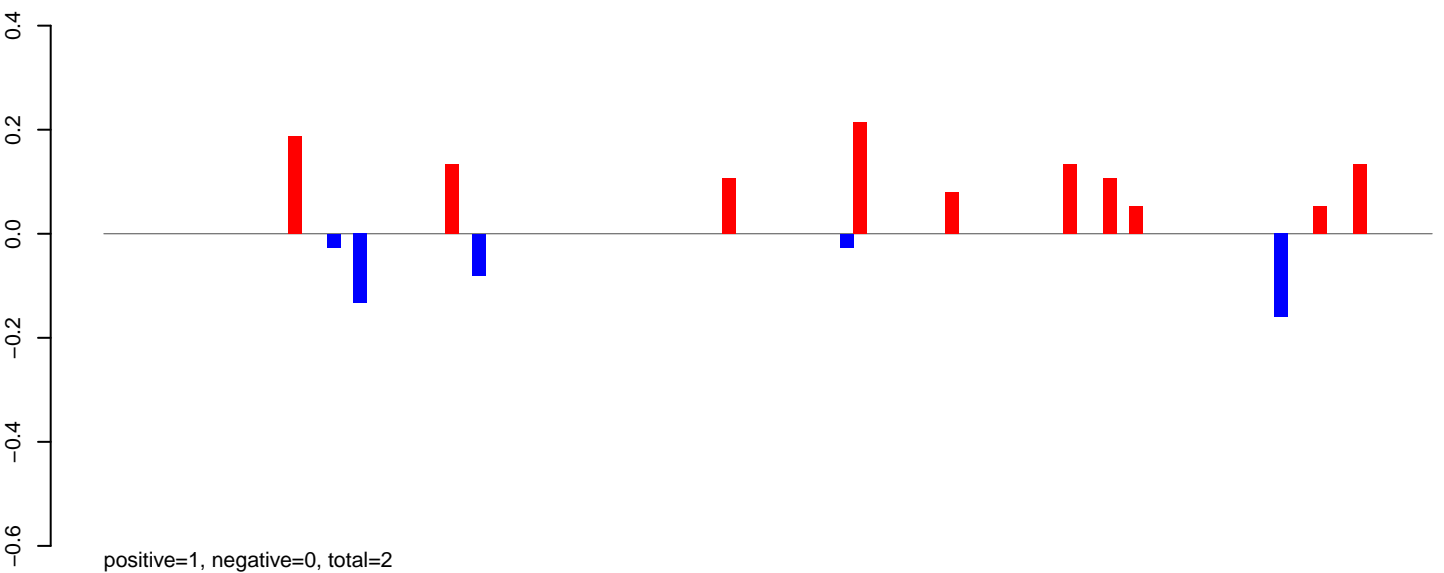

AeAeg\_Ovary\_BF48h\_cat.24\_35.rep



AeAeg\_Ovary\_BF48h\_cat.rep

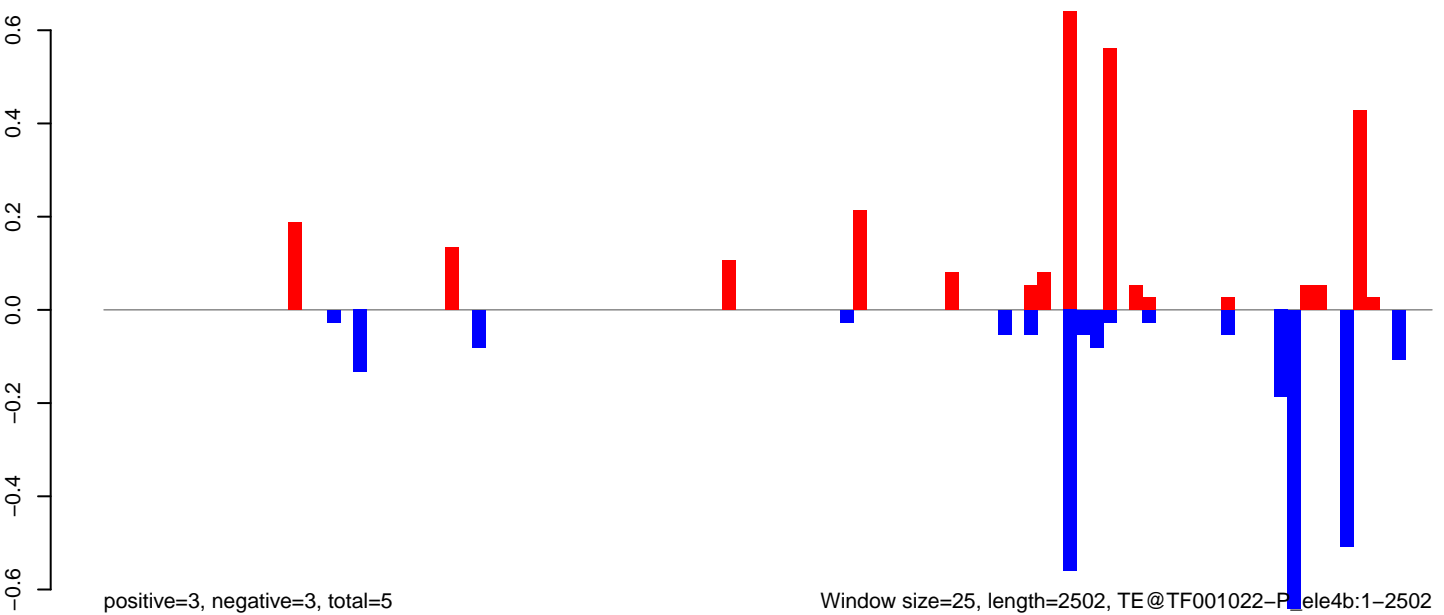

Window size=25, length=2502, TE@TF001022-P...ele4b:1-2502

0 500 1000 1500 2000 2500

AeAeg\_Ovary\_BF48h\_cat.18\_23.rep

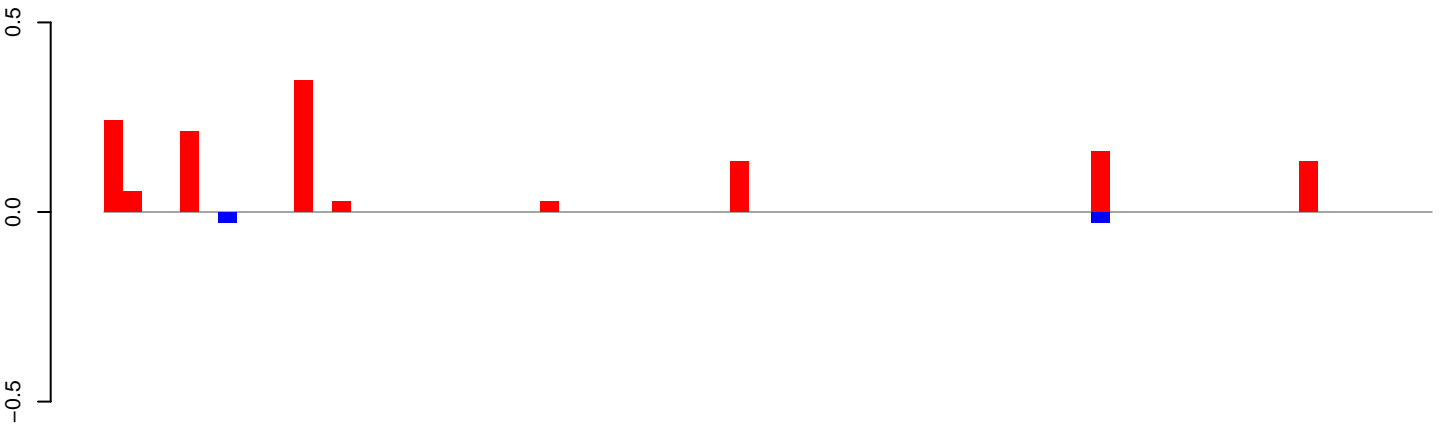

AeAeg\_Ovary\_BF48h\_cat.24\_35.rep

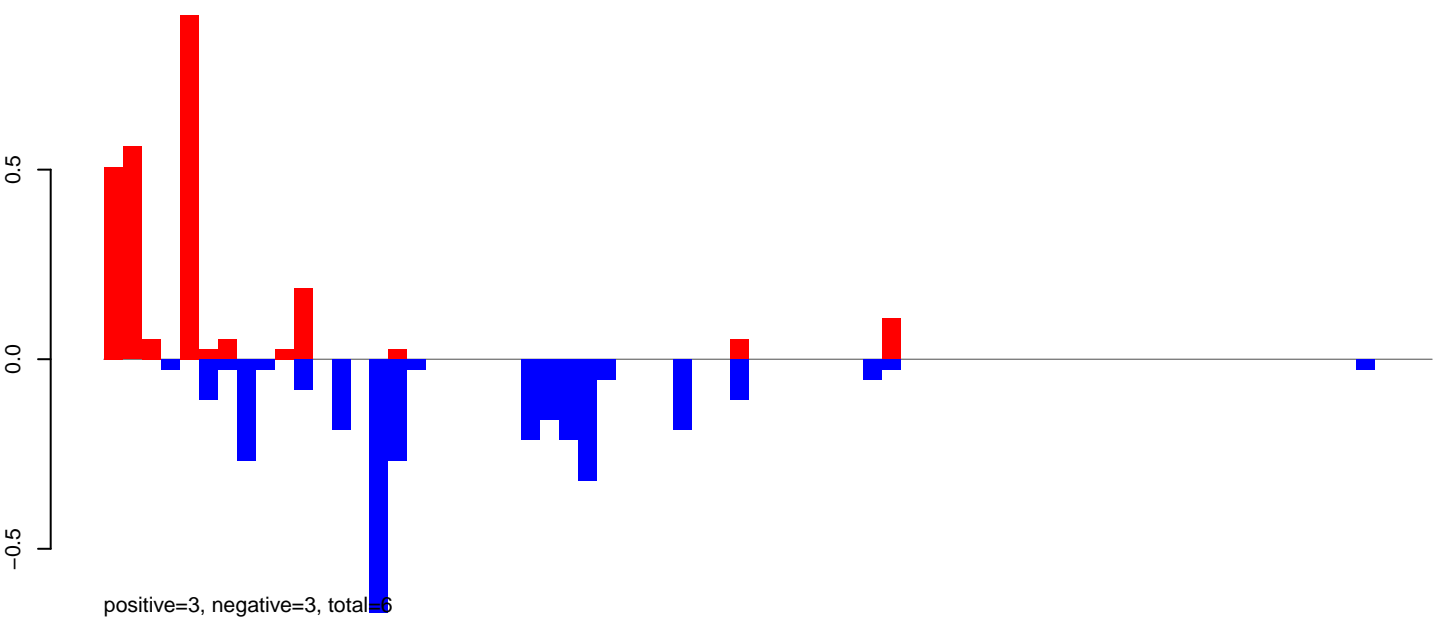

AeAeg\_Ovary\_BF48h\_cat.rep

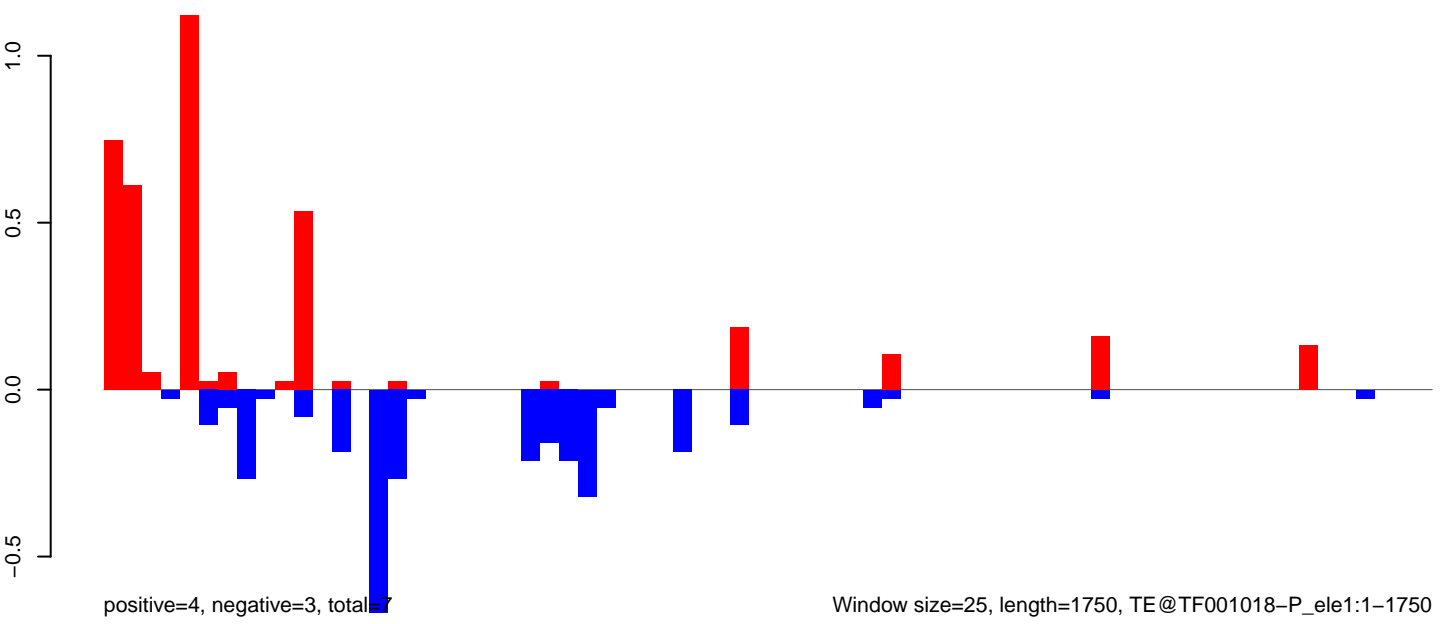

Window size=25, length=1750, TE@TF001018-P\_ele1:1-1750

0 500 1000 1500

AeAeg\_Ovary\_BF48h\_cat.18\_23.rep

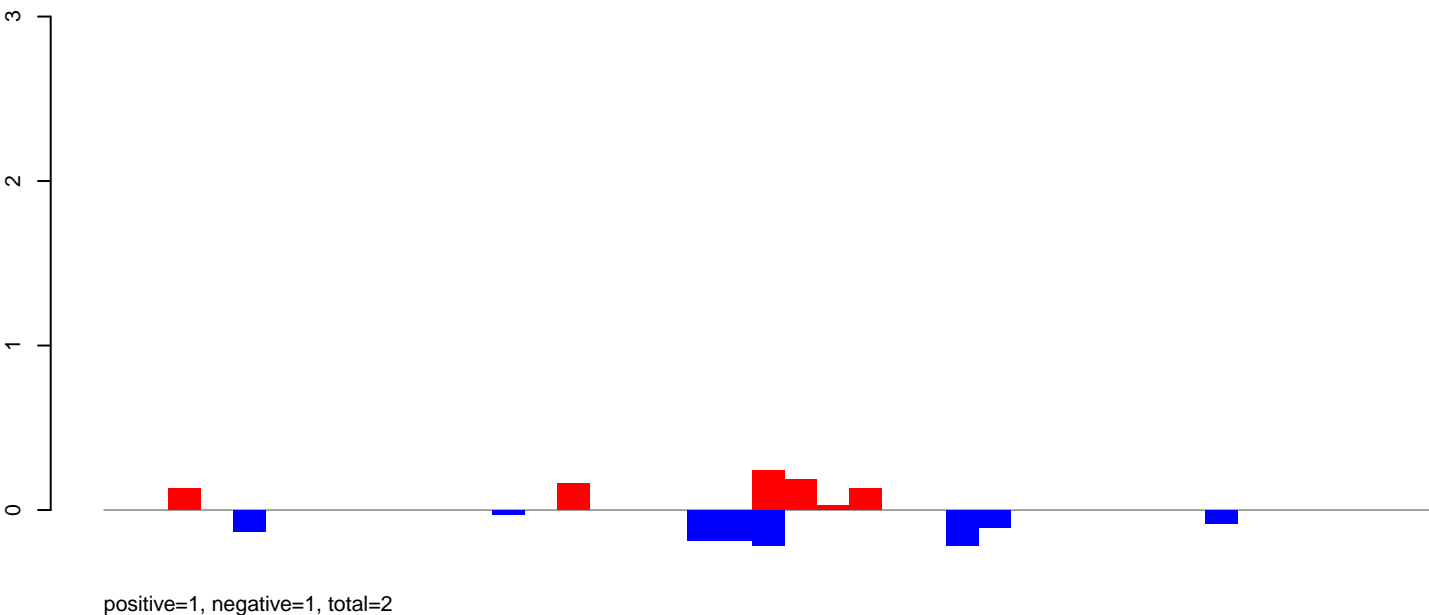

AeAeg\_Ovary\_BF48h\_cat.24\_35.rep

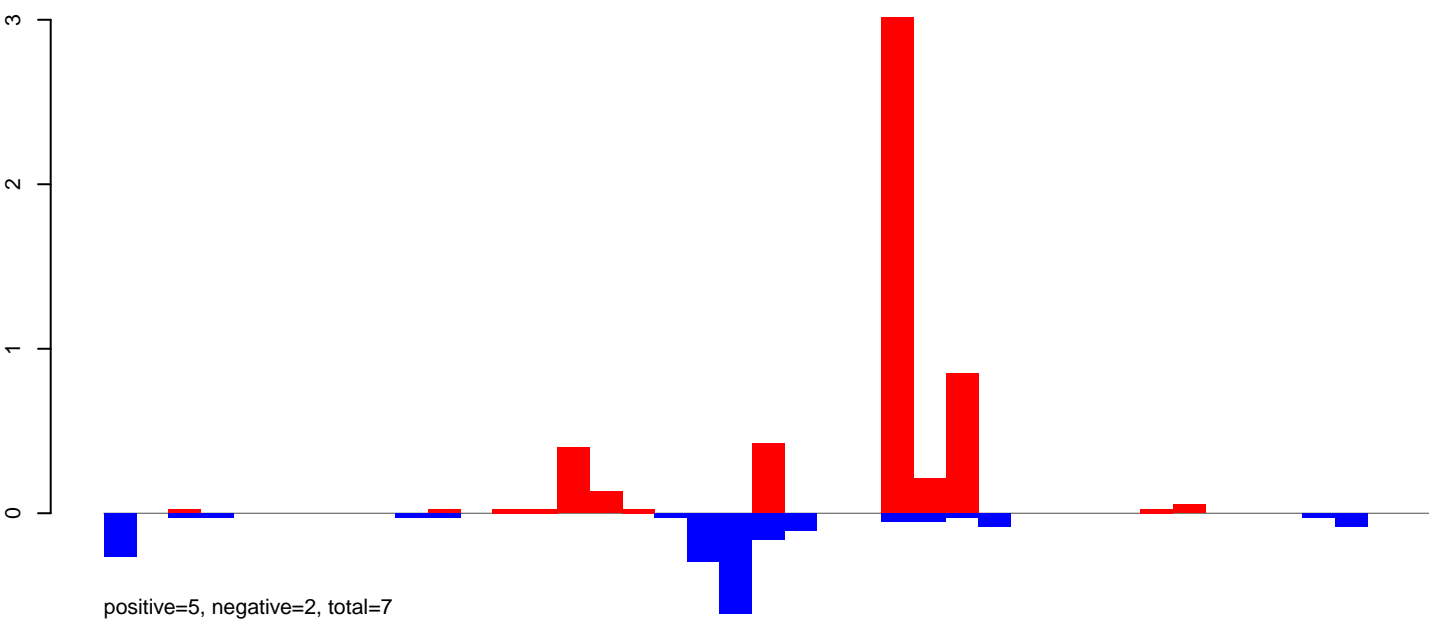

AeAeg\_Ovary\_BF48h\_cat.rep

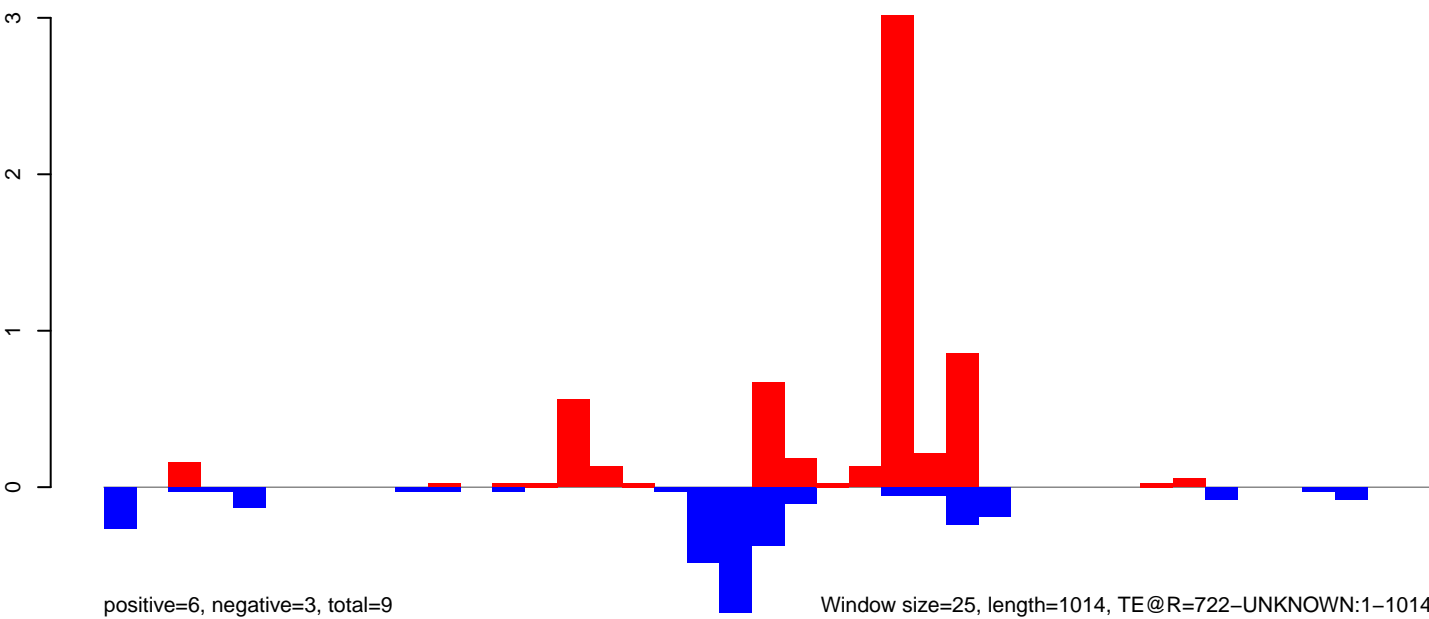

Window size=25, length=1014, TE@R=722-UNKNOWN:1-1014



AeAeg\_Ovary\_BF48h\_cat.18\_23.rep

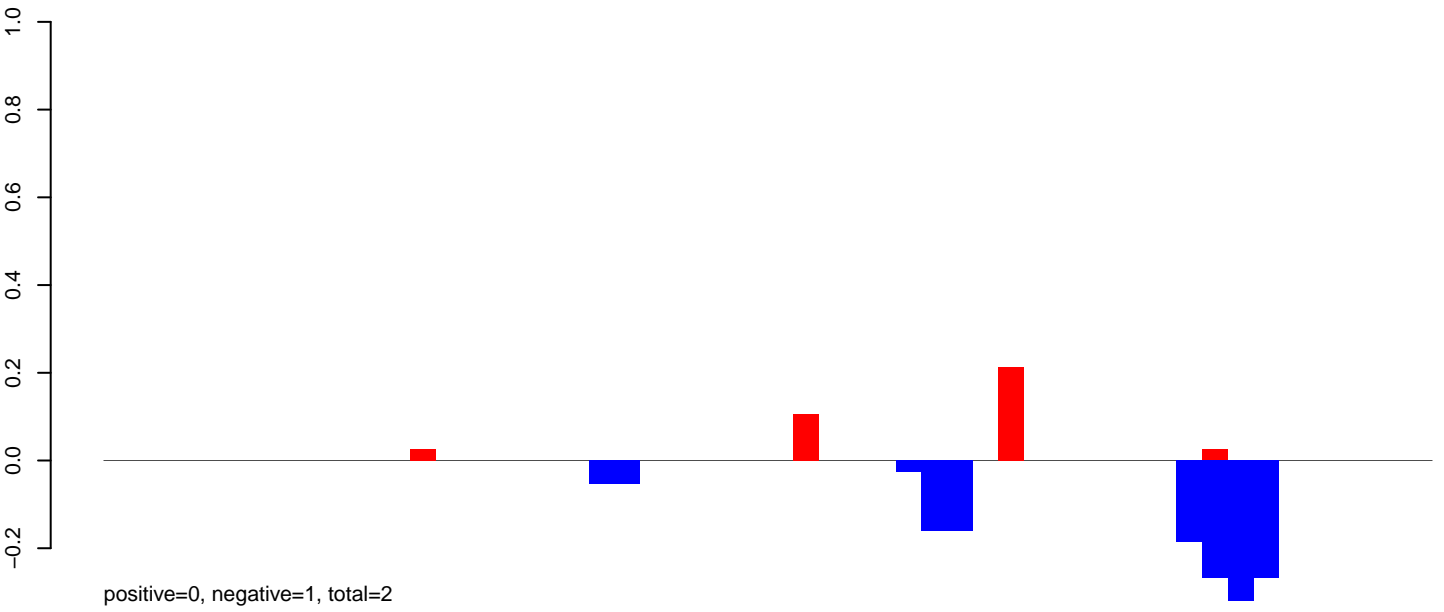

AeAeg\_Ovary\_BF48h\_cat.24\_35.rep

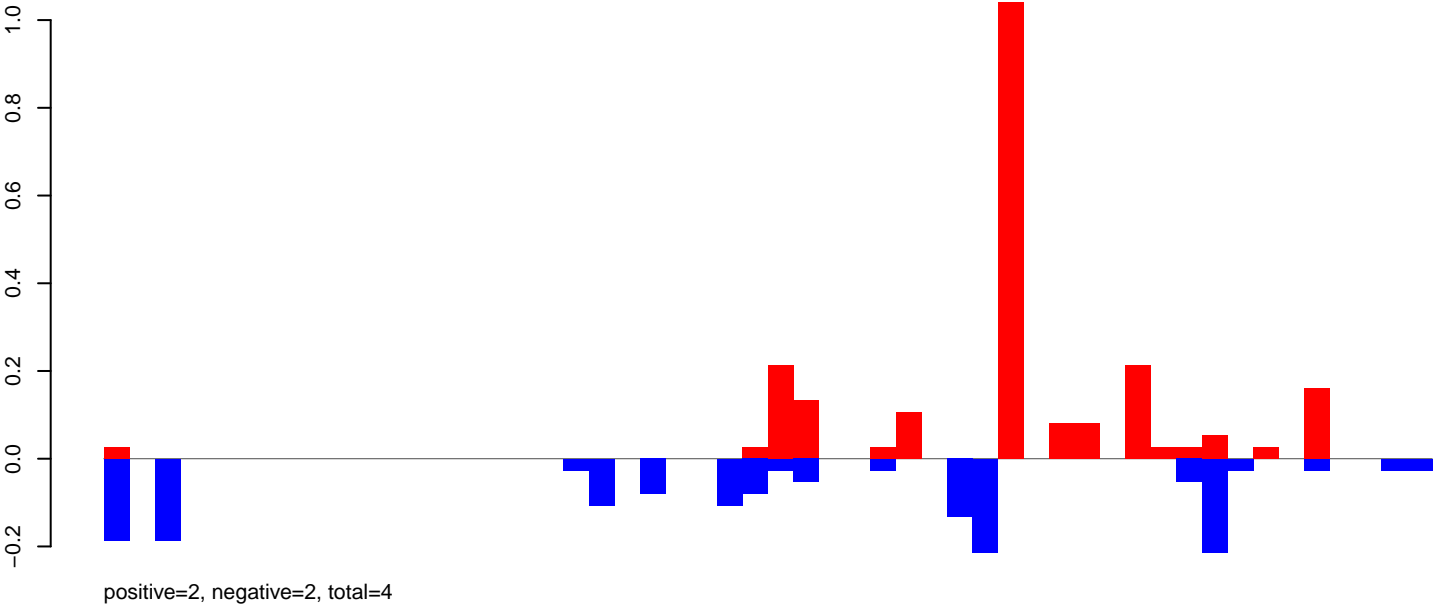

AeAeg\_Ovary\_BF48h\_cat.rep

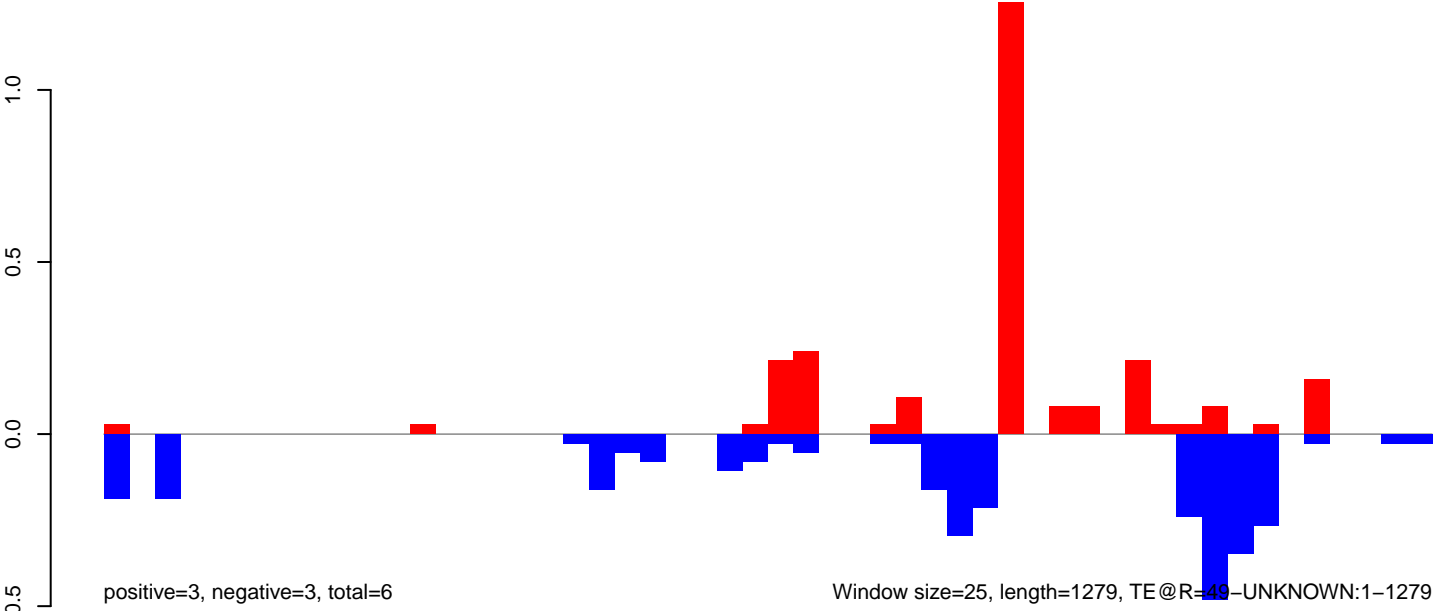

AeAeg\_Ovary\_BF48h\_cat.18\_23.rep

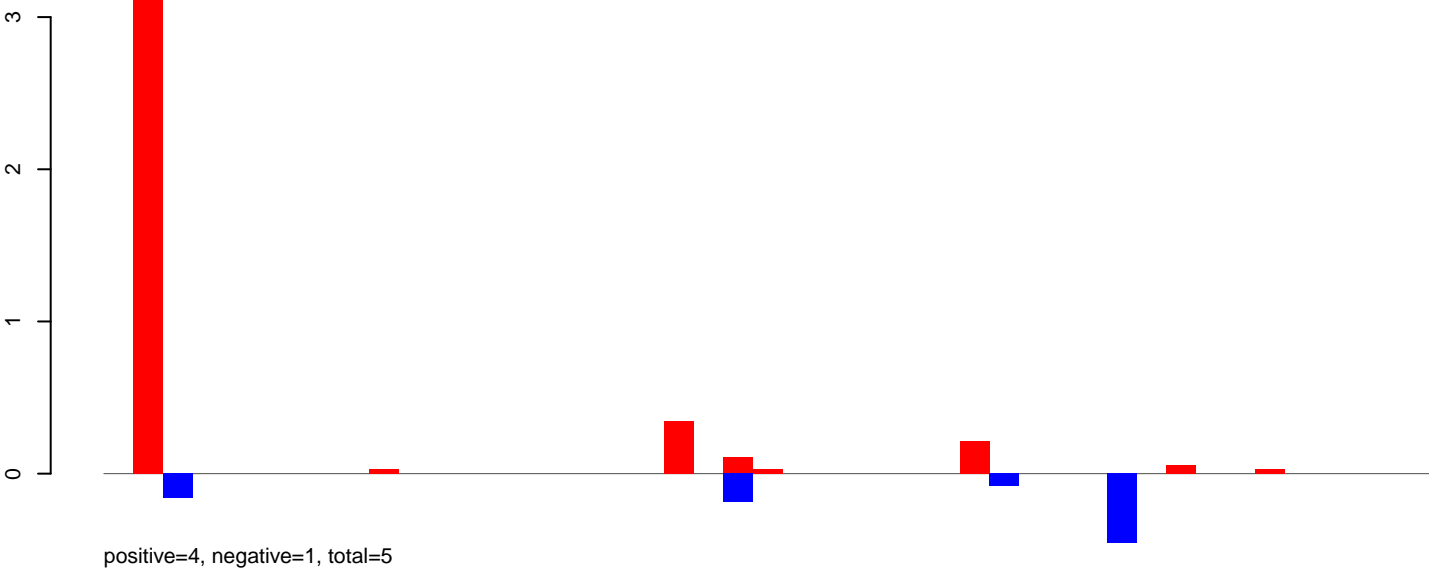

AeAeg\_Ovary\_BF48h\_cat.24\_35.rep

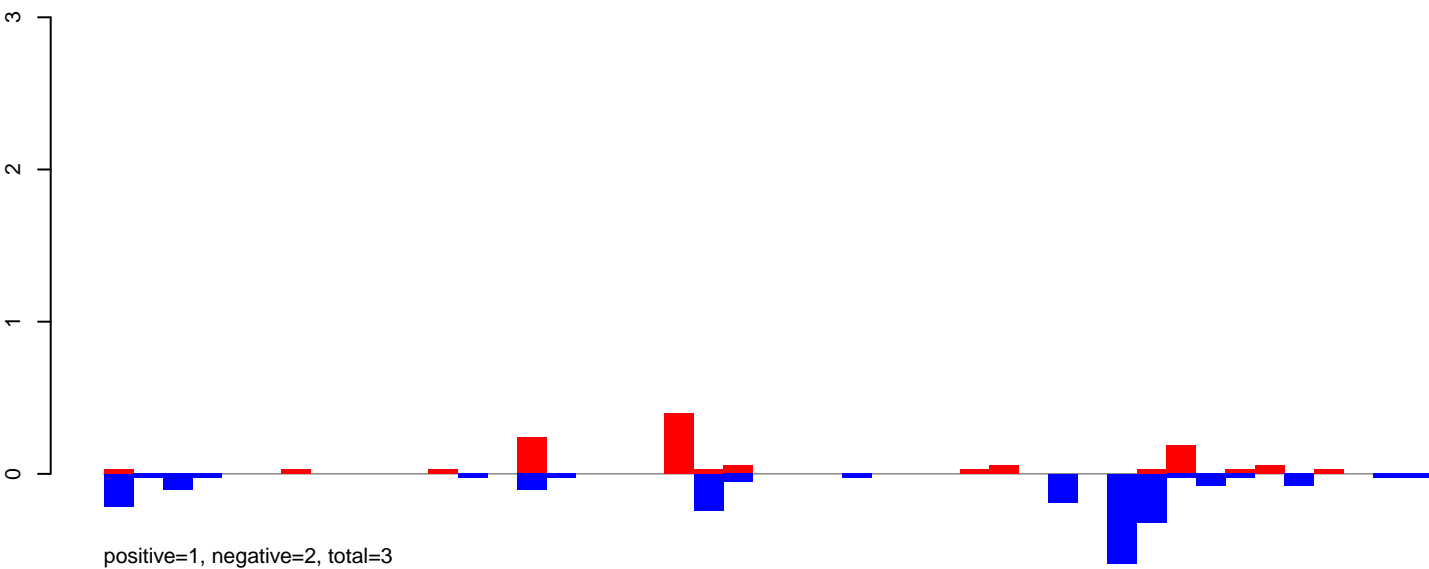

AeAeg\_Ovary\_BF48h\_cat.rep

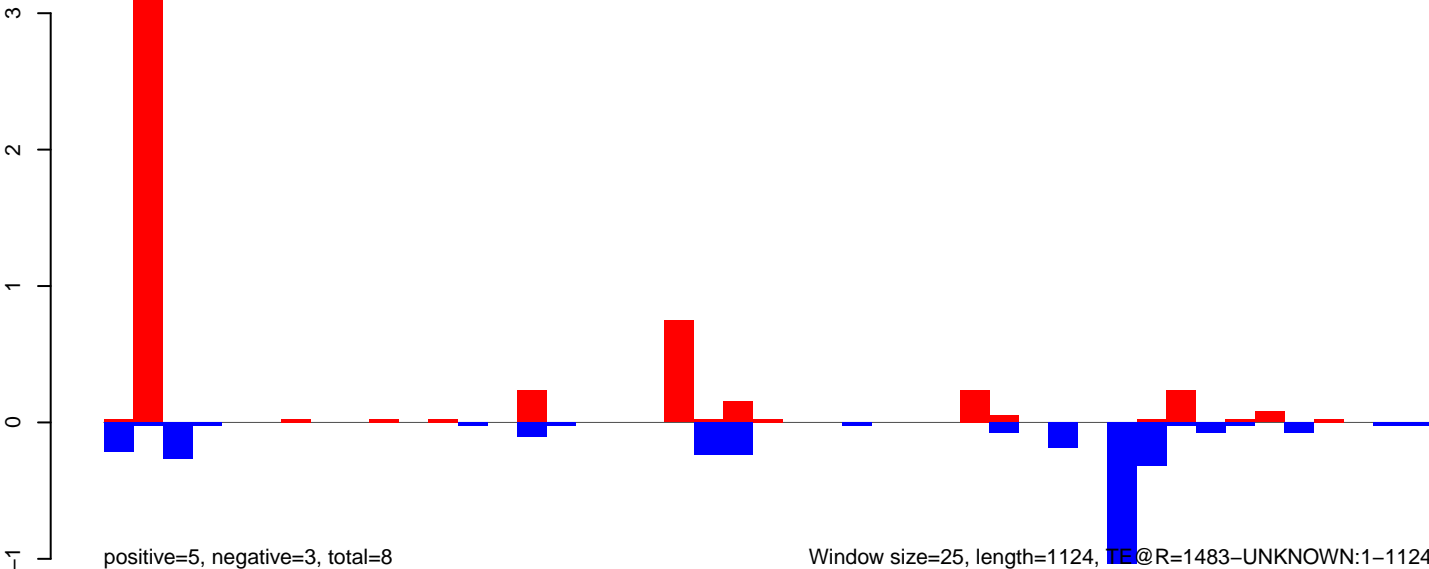

Window size=25, length=1124, TE@R=1483-UNKNOWN:1-1124

AeAeg\_Ovary\_BF48h\_cat.18\_23.rep

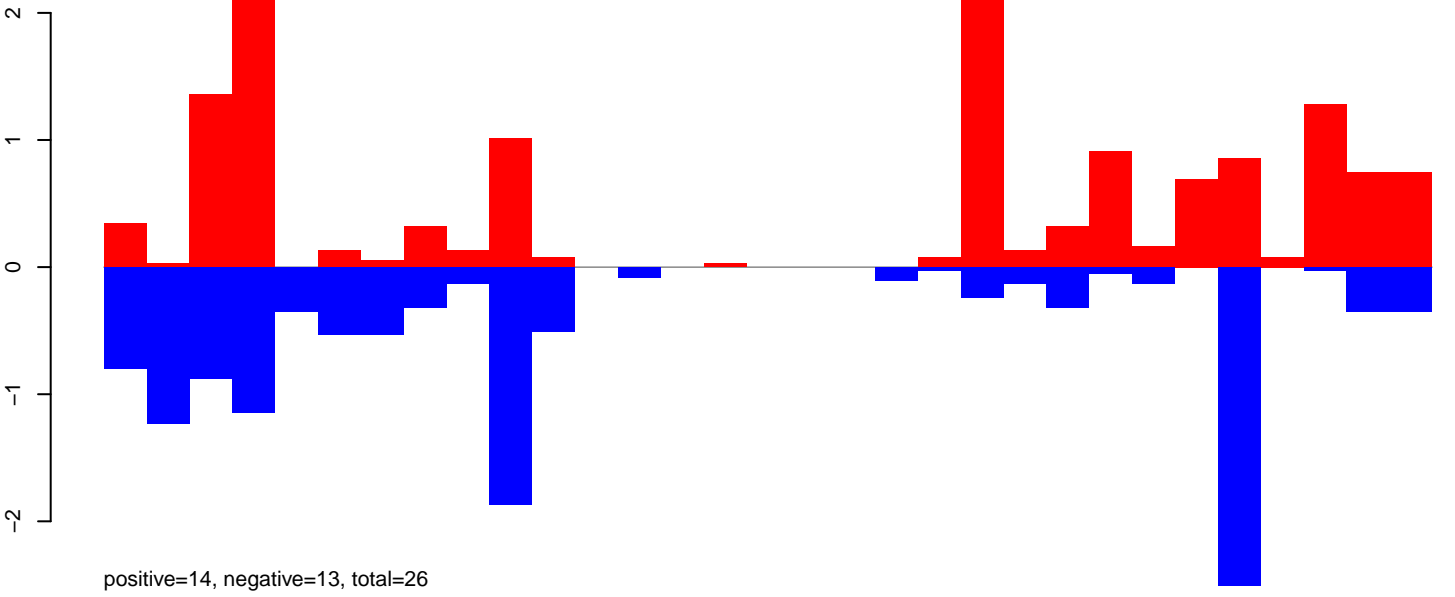

AeAeg\_Ovary\_BF48h\_cat.24\_35.rep

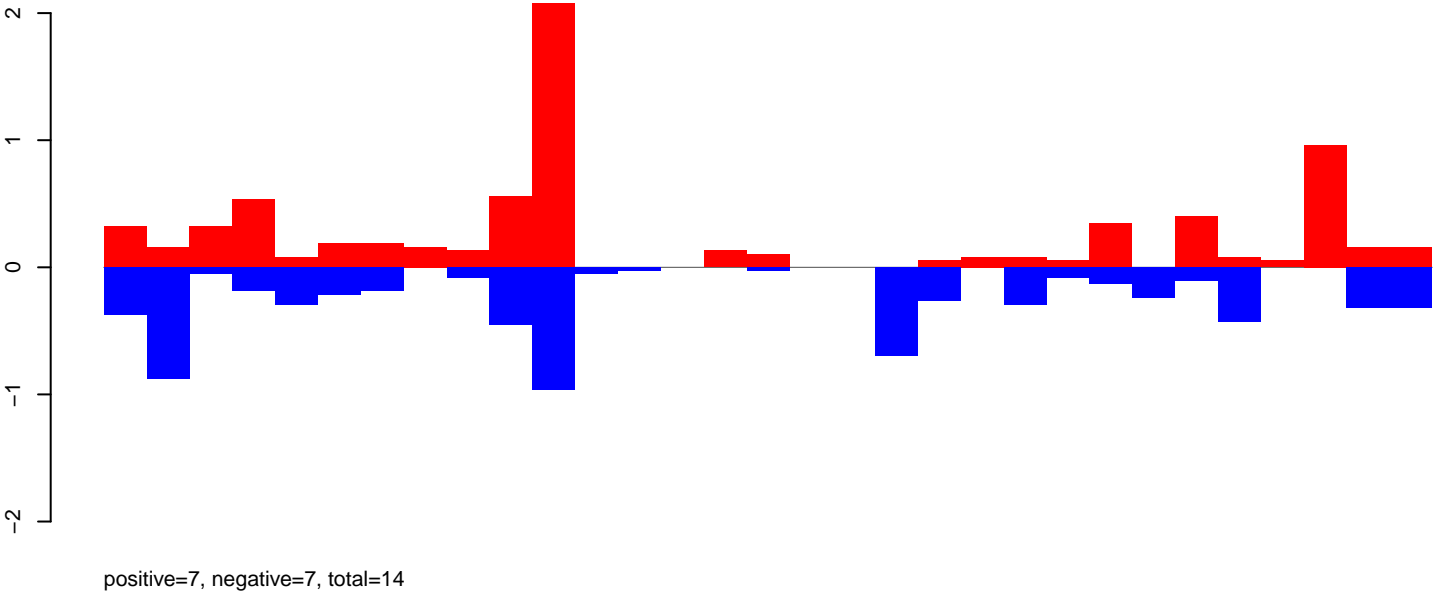

AeAeg\_Ovary\_BF48h\_cat.rep

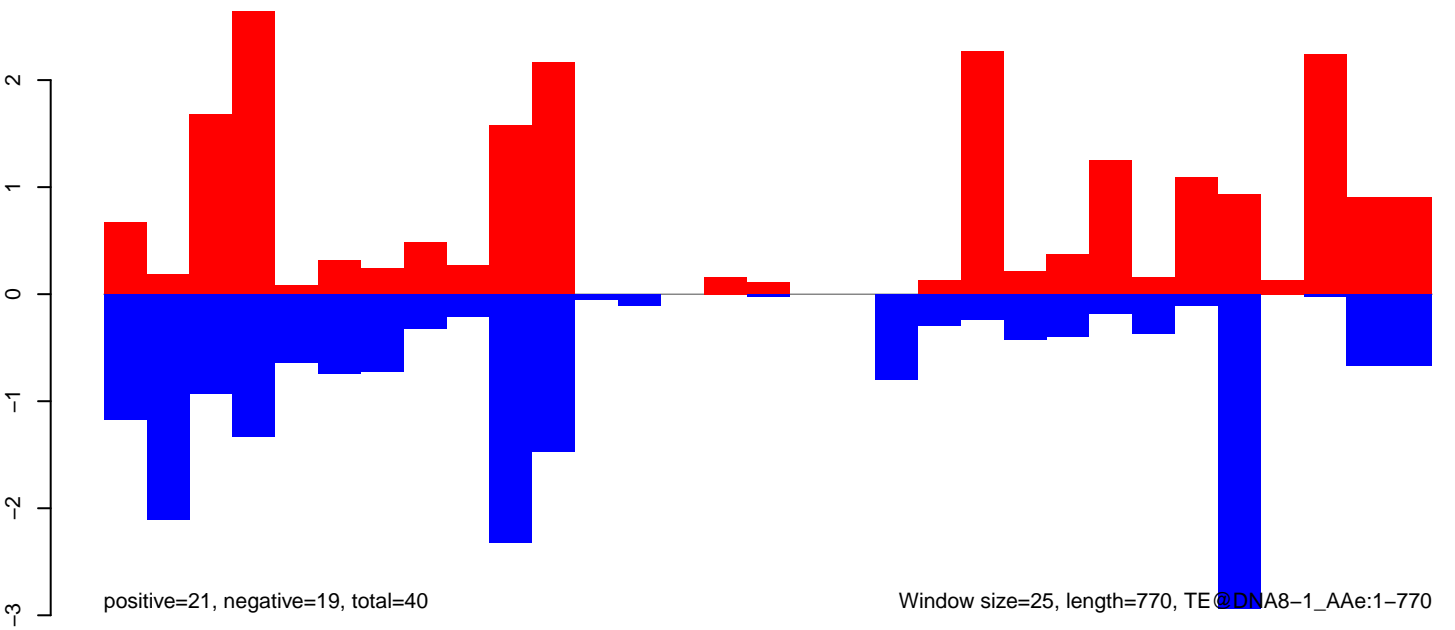

AeAeg\_Ovary\_BF48h\_cat.18\_23.rep

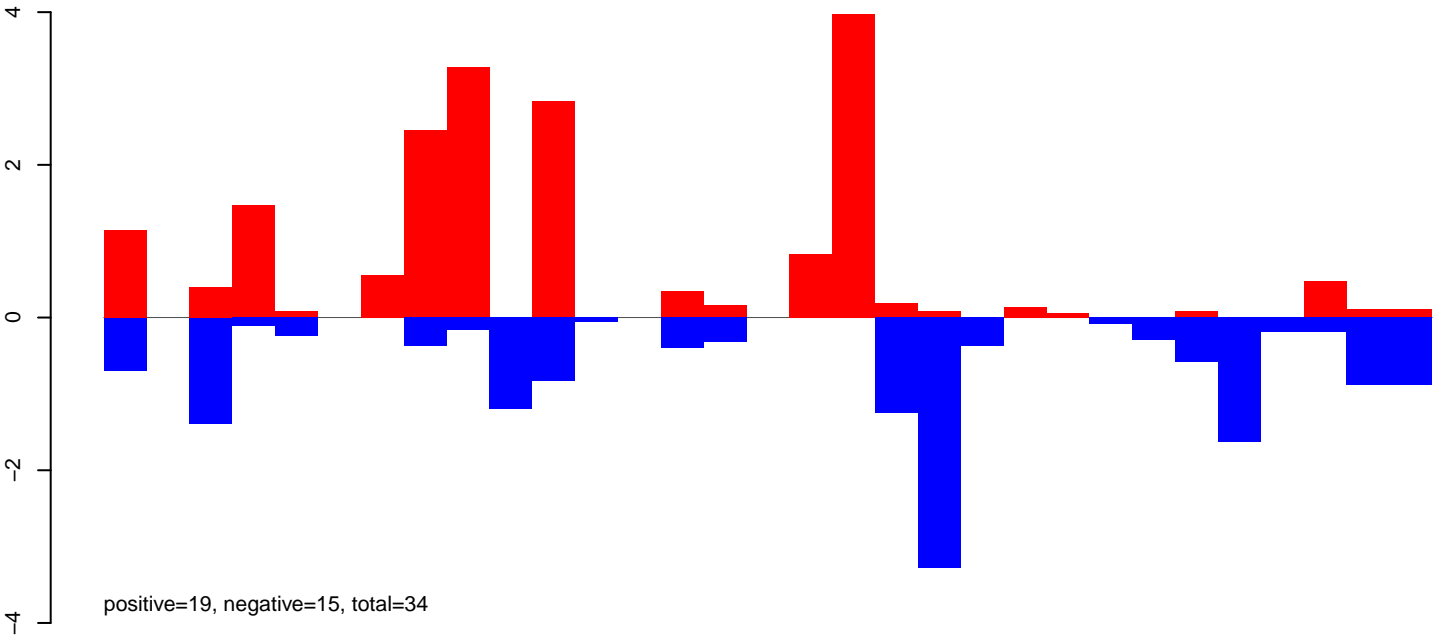

AeAeg\_Ovary\_BF48h\_cat.24\_35.rep

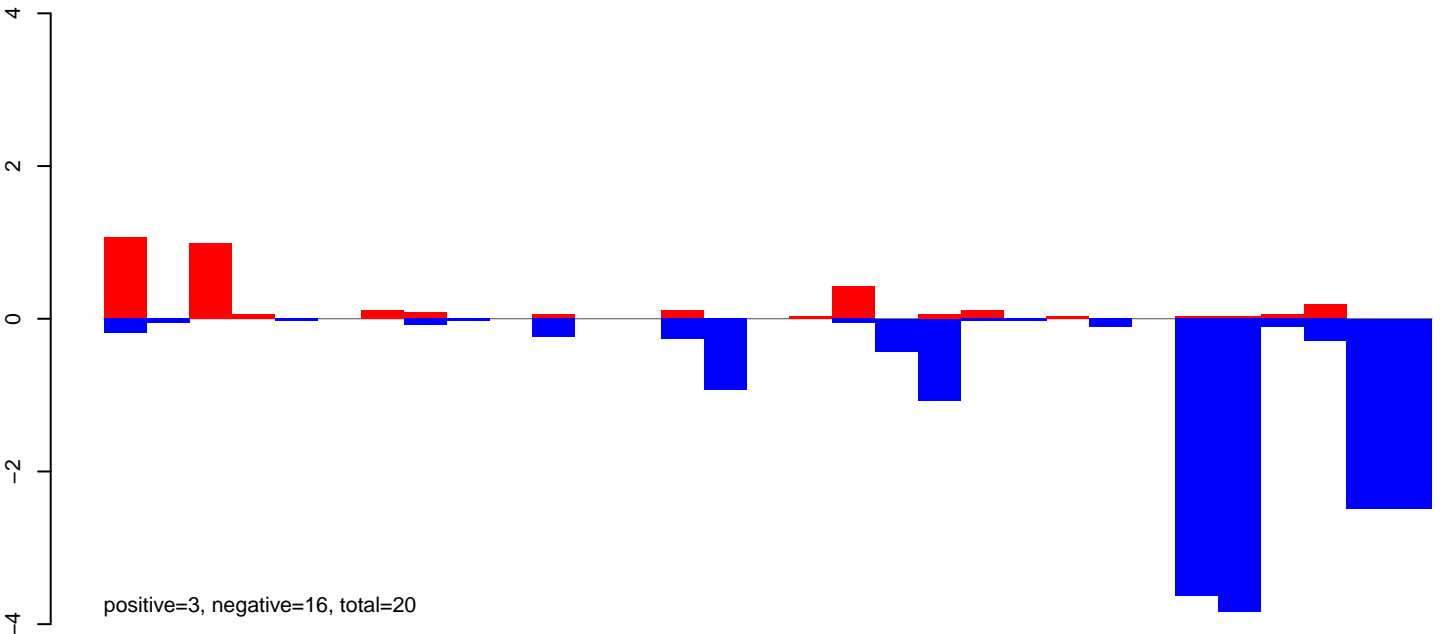

AeAeg\_Ovary\_BF48h\_cat.rep

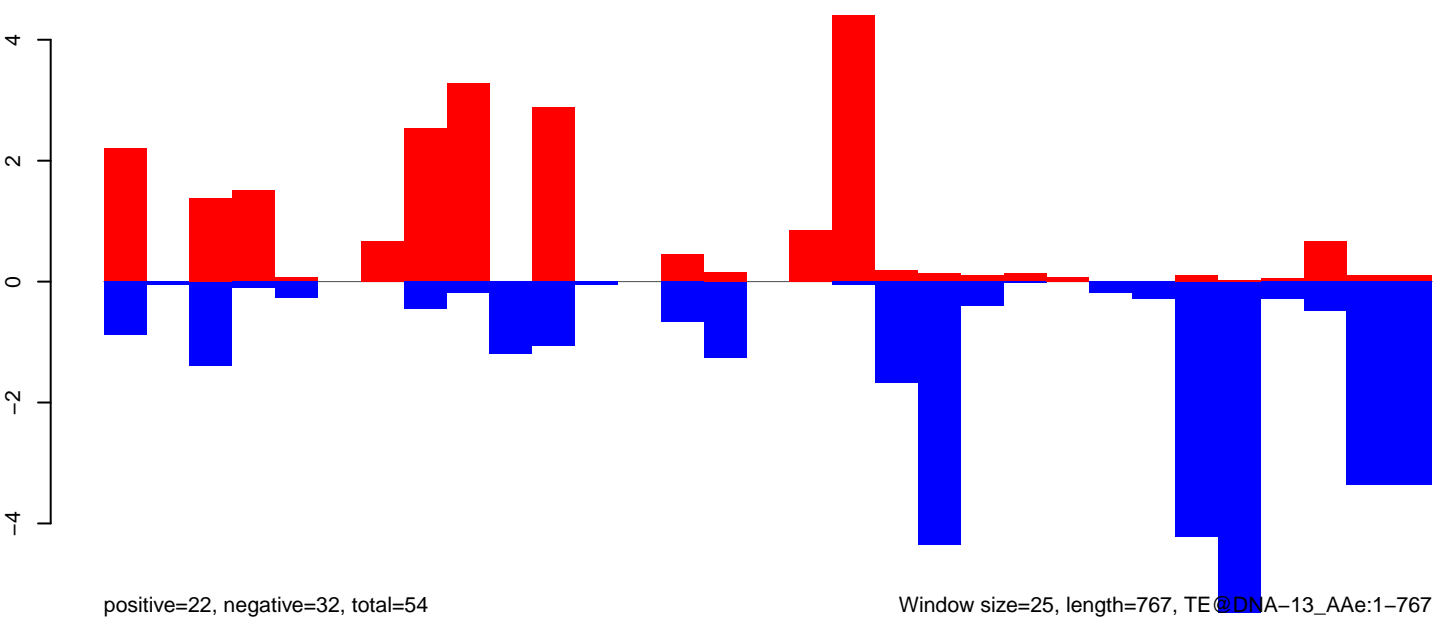

Window size=25, length=767, TE@DNA-13\_AAe:1-767

0 200 400 600 800

AeAeg\_Ovary\_BF48h\_cat.18\_23.rep

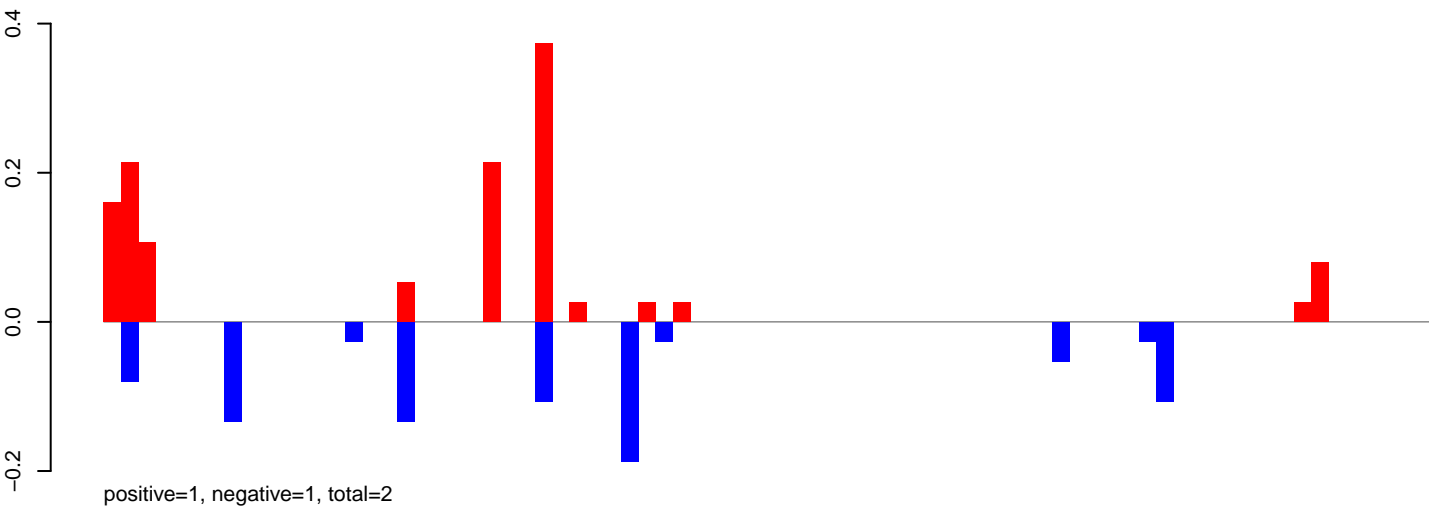

AeAeg\_Ovary\_BF48h\_cat.24\_35.rep

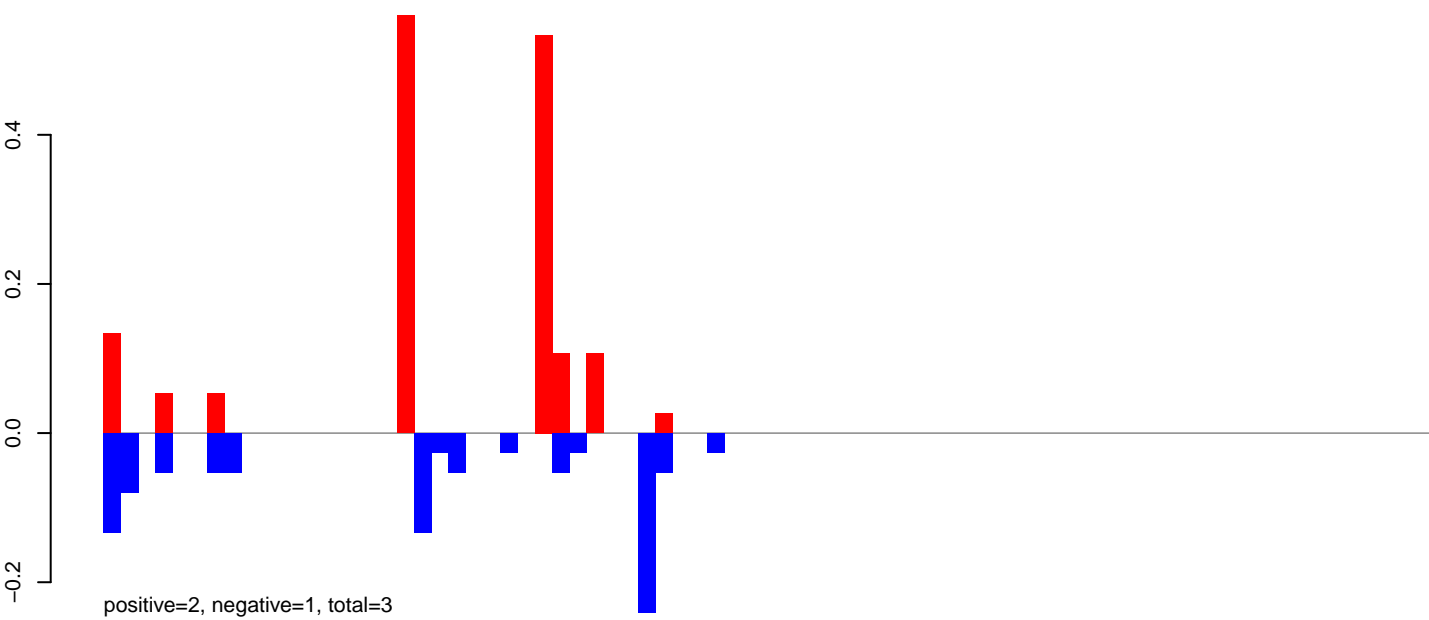

AeAeg\_Ovary\_BF48h\_cat.rep

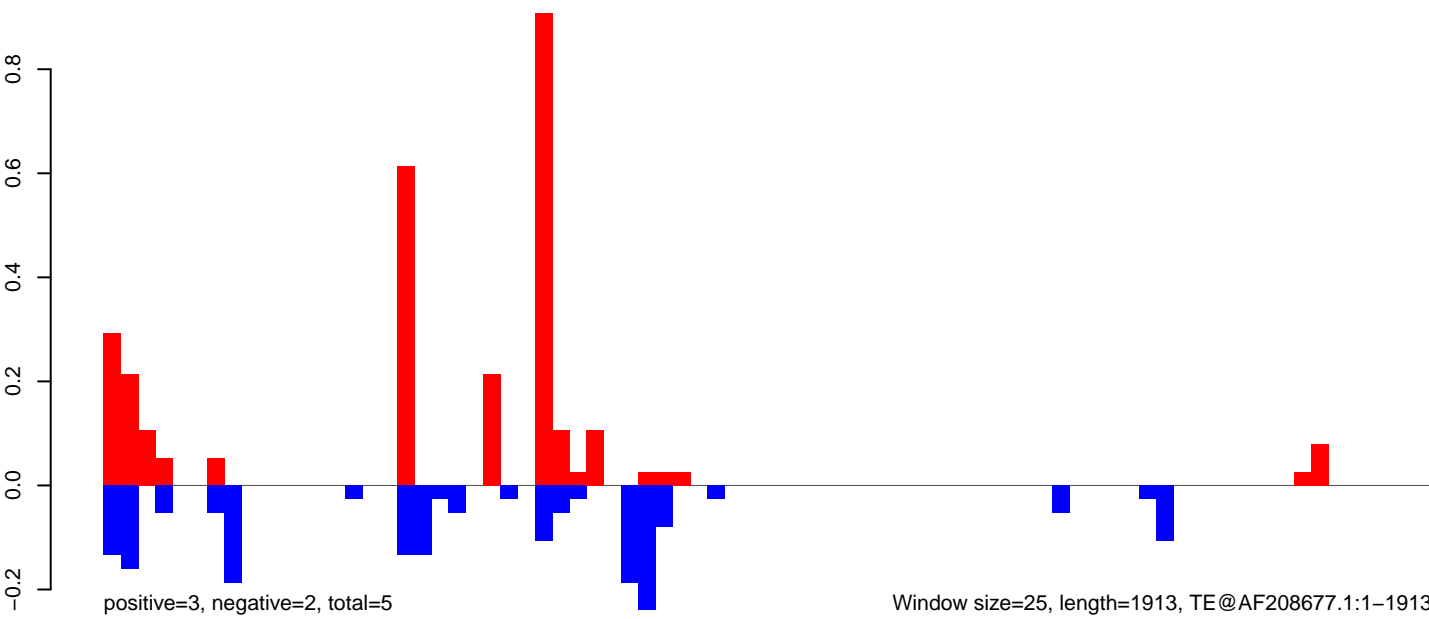

**AeAeg\_Ovary\_BF48h\_cat.18\_23.rep**

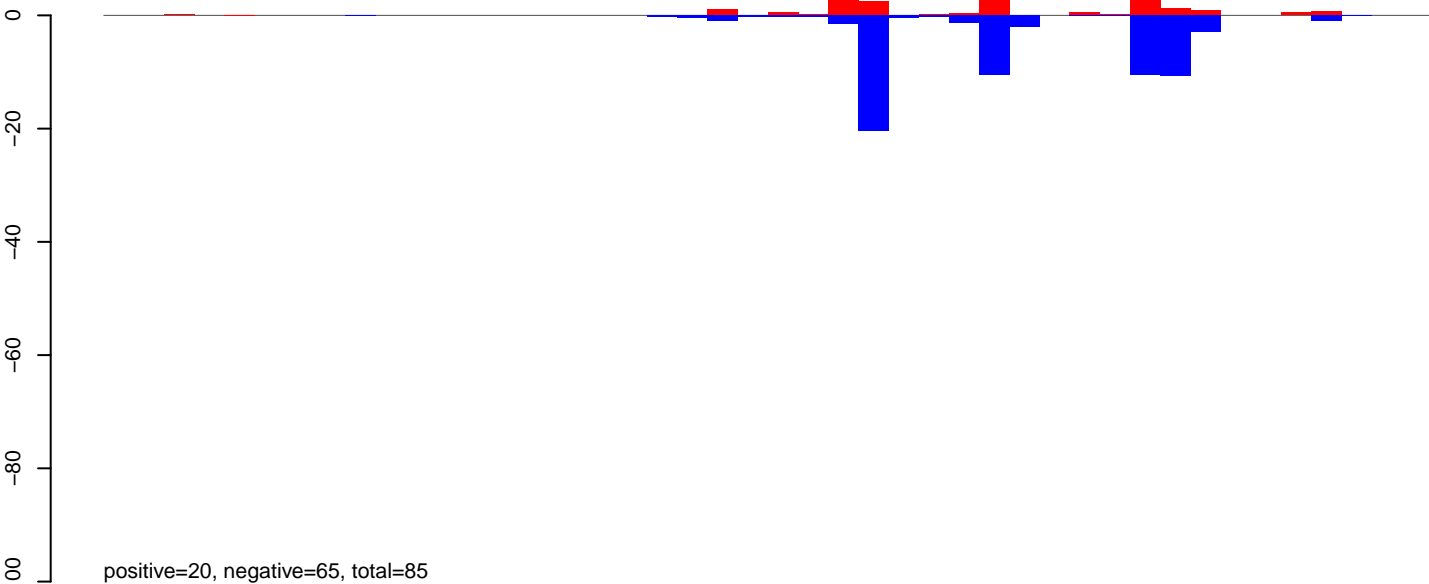

**AeAeg\_Ovary\_BF48h\_cat.24\_35.rep**

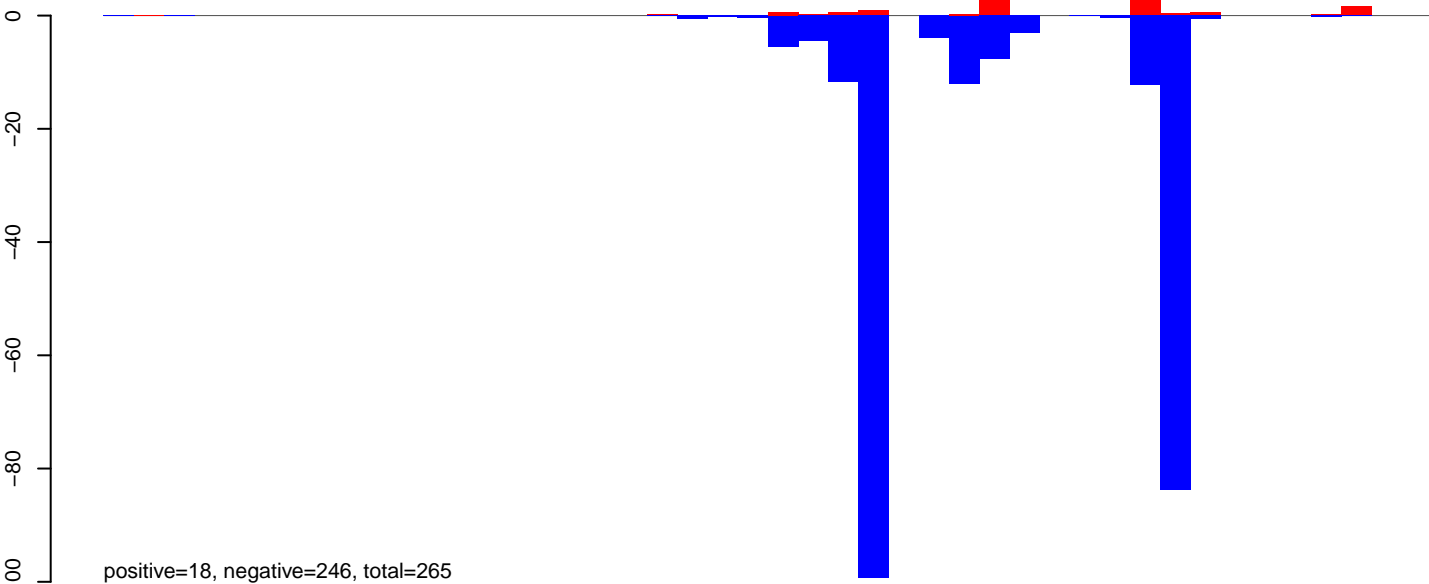

**AeAeg\_Ovary\_BF48h\_cat.rep**

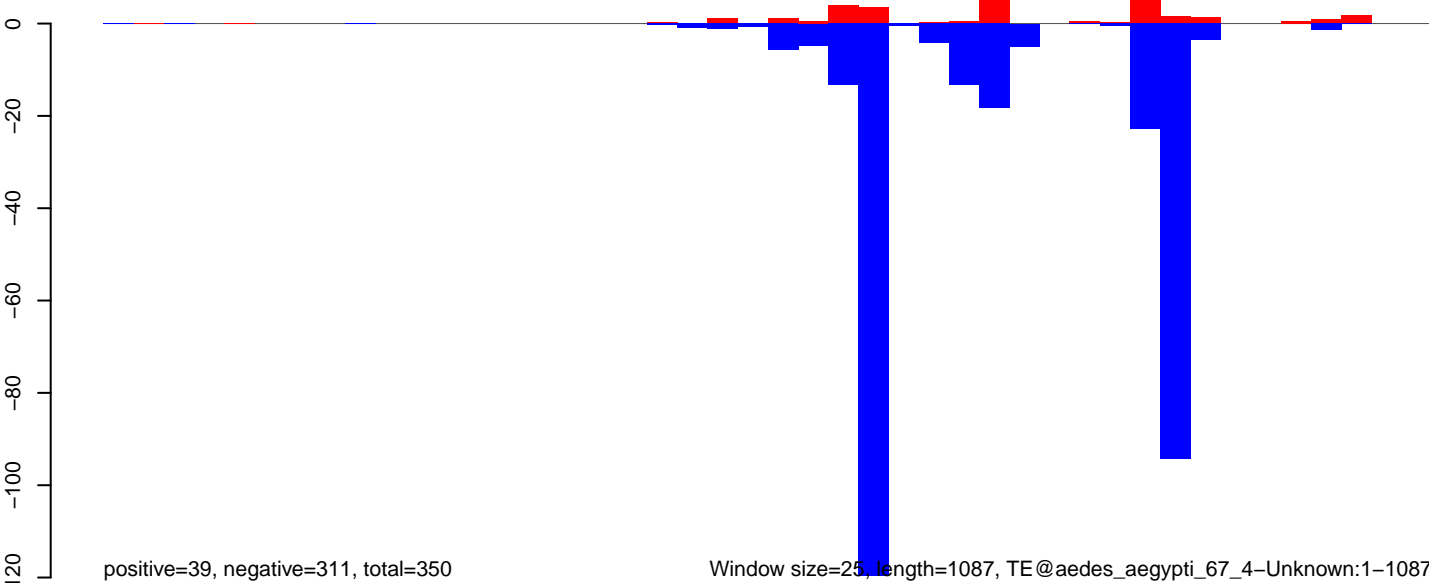

**AeAeg\_Ovary\_BF48h\_cat.18\_23.rep**

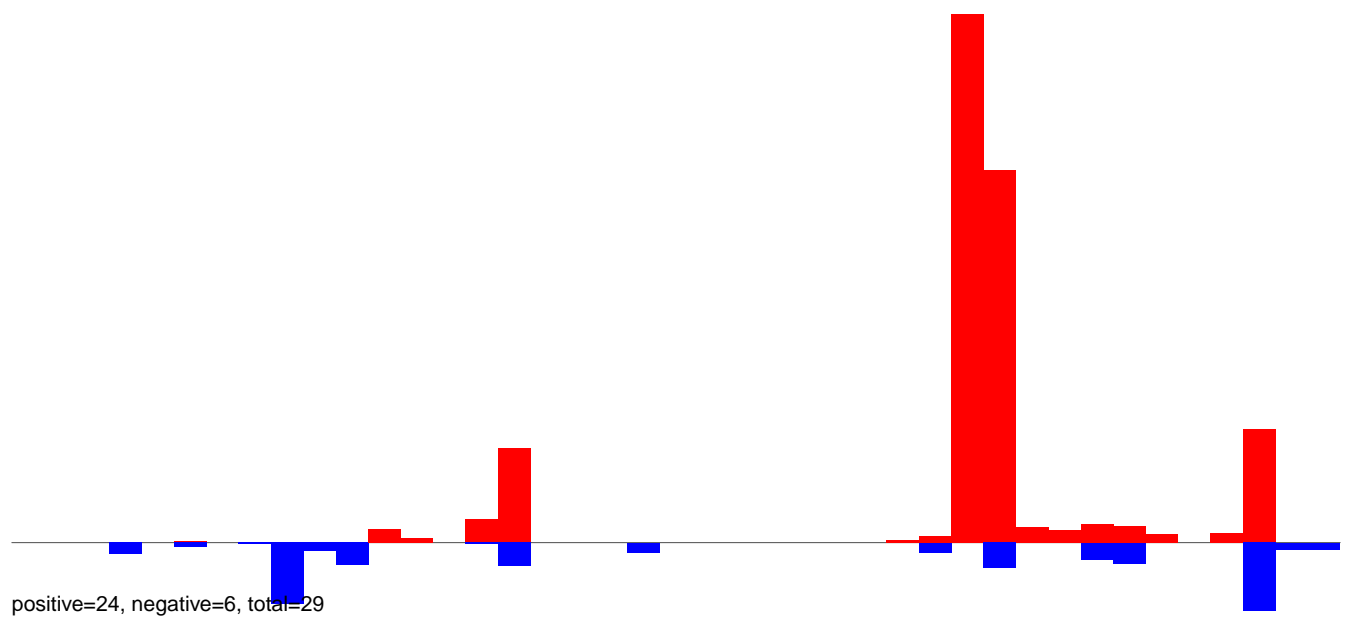

**AeAeg\_Ovary\_BF48h\_cat.24\_35.rep**

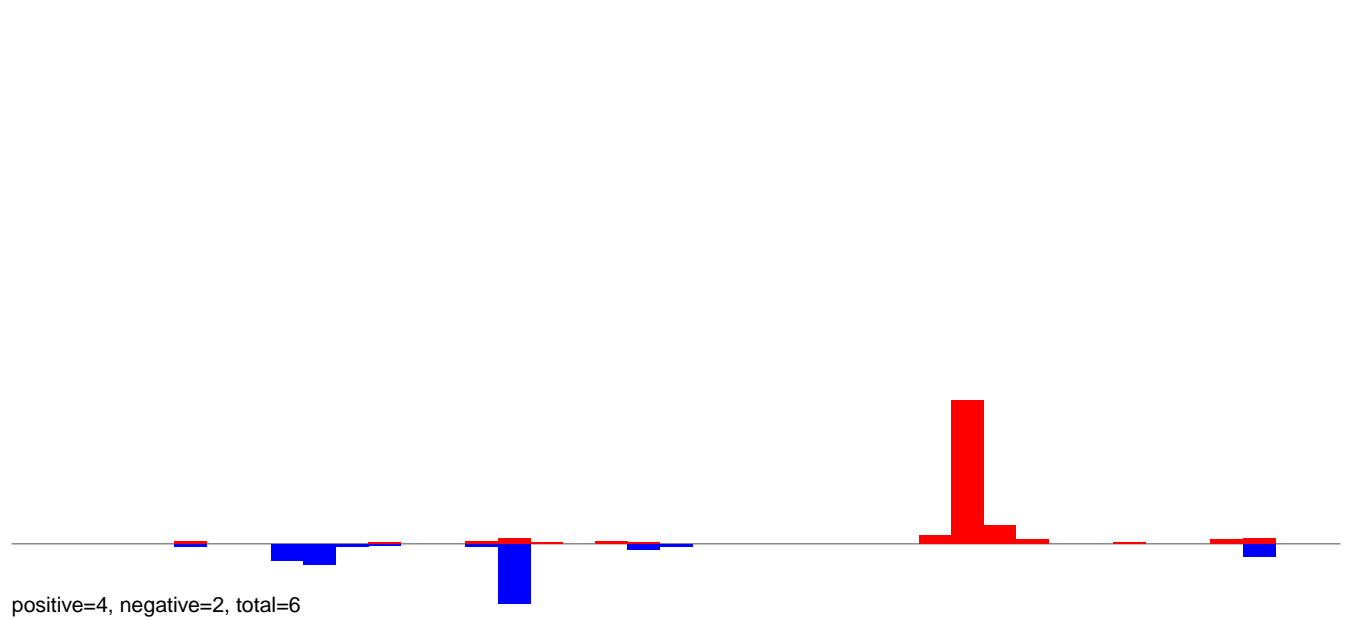

**AeAeg\_Ovary\_BF48h\_cat.rep**

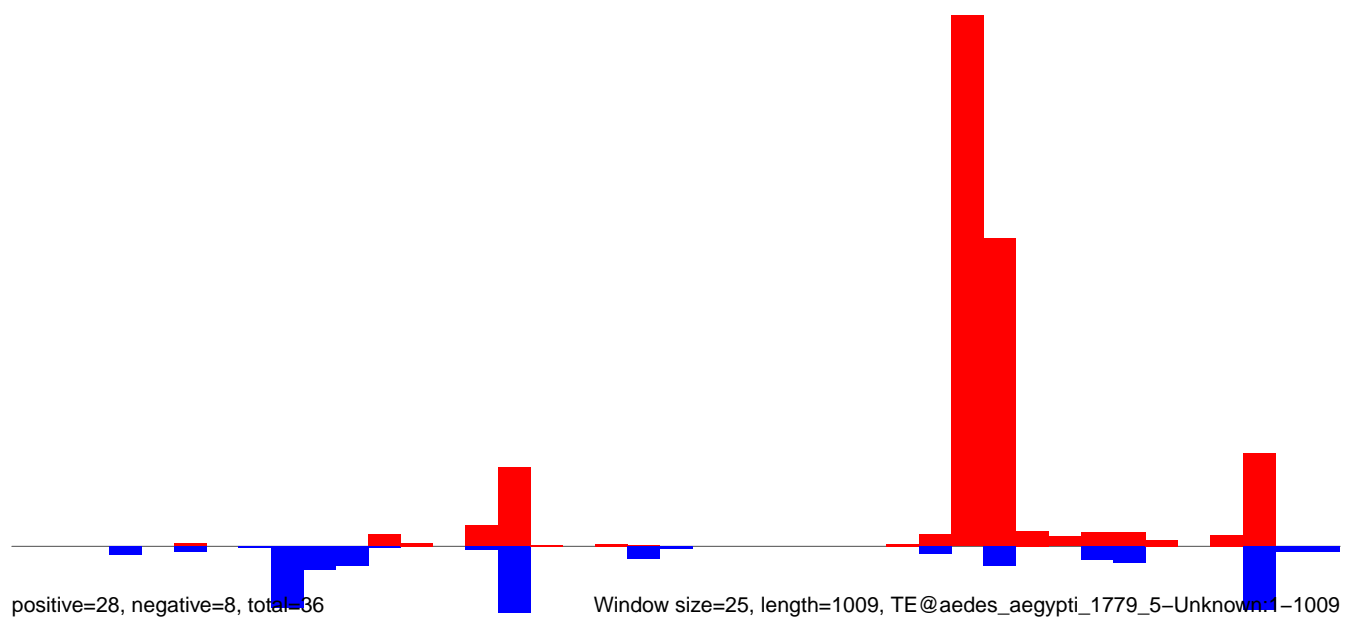

AeAeg\_Ovary\_BF48h\_cat.18\_23.rep

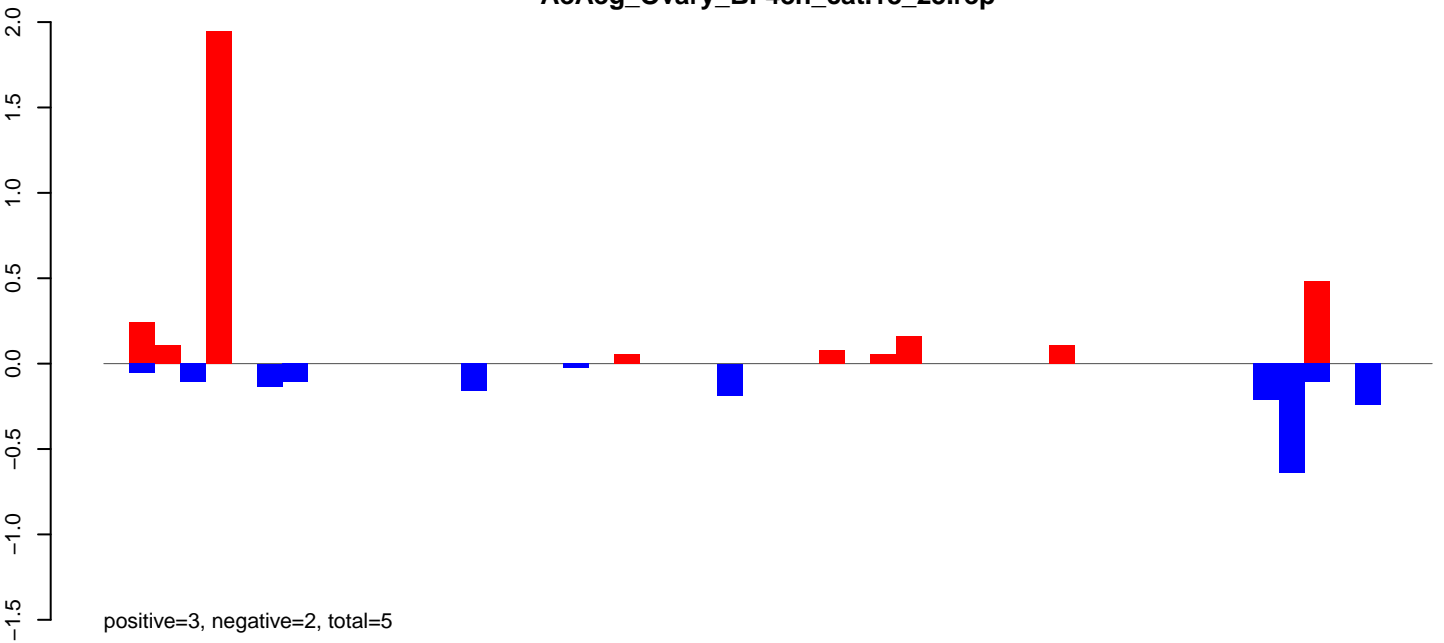

AeAeg\_Ovary\_BF48h\_cat.24\_35.rep



AeAeg\_Ovary\_BF48h\_cat.rep

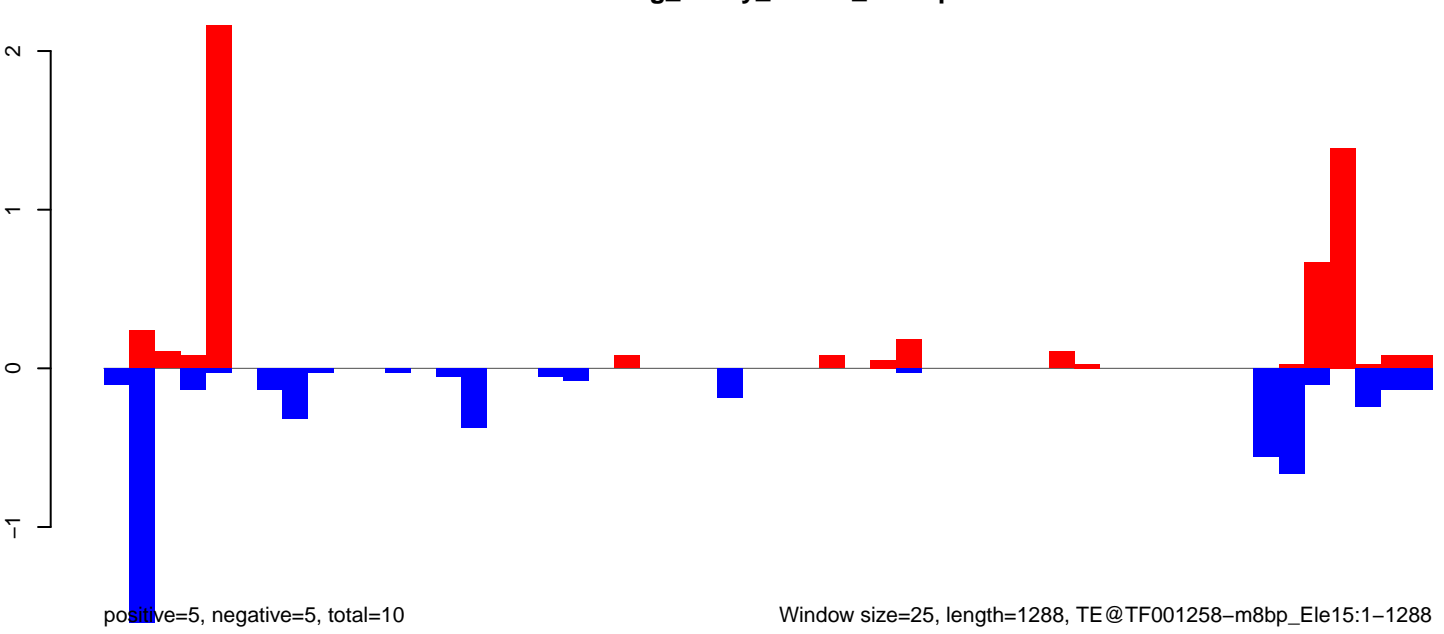

Window size=25, length=1288, TE@TF001258-m8bp\_Ele15:1-1288



AeAeg\_Ovary\_BF48h\_cat.18\_23.rep

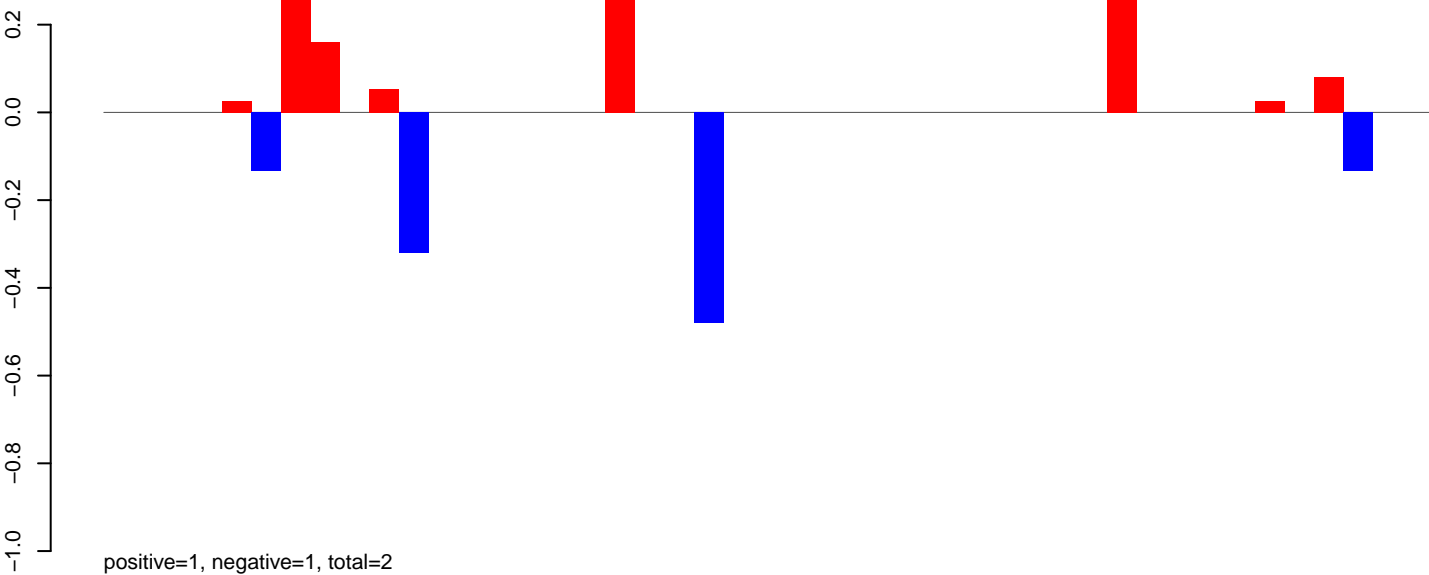

AeAeg\_Ovary\_BF48h\_cat.24\_35.rep

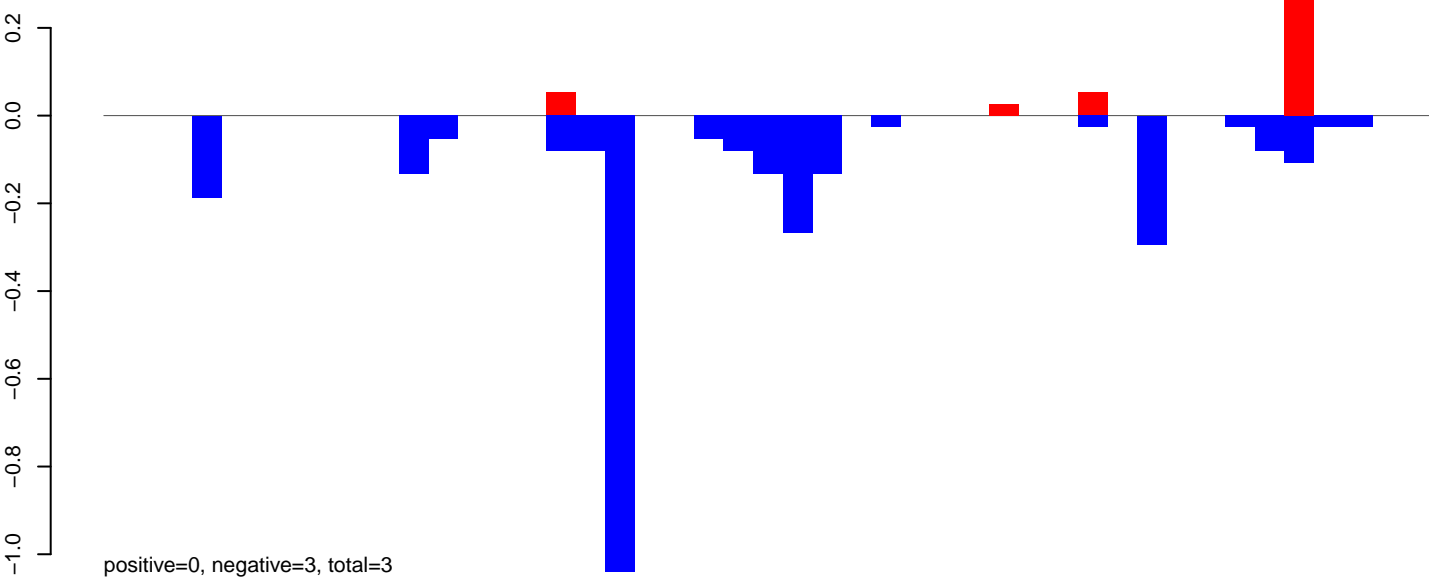

AeAeg\_Ovary\_BF48h\_cat.rep

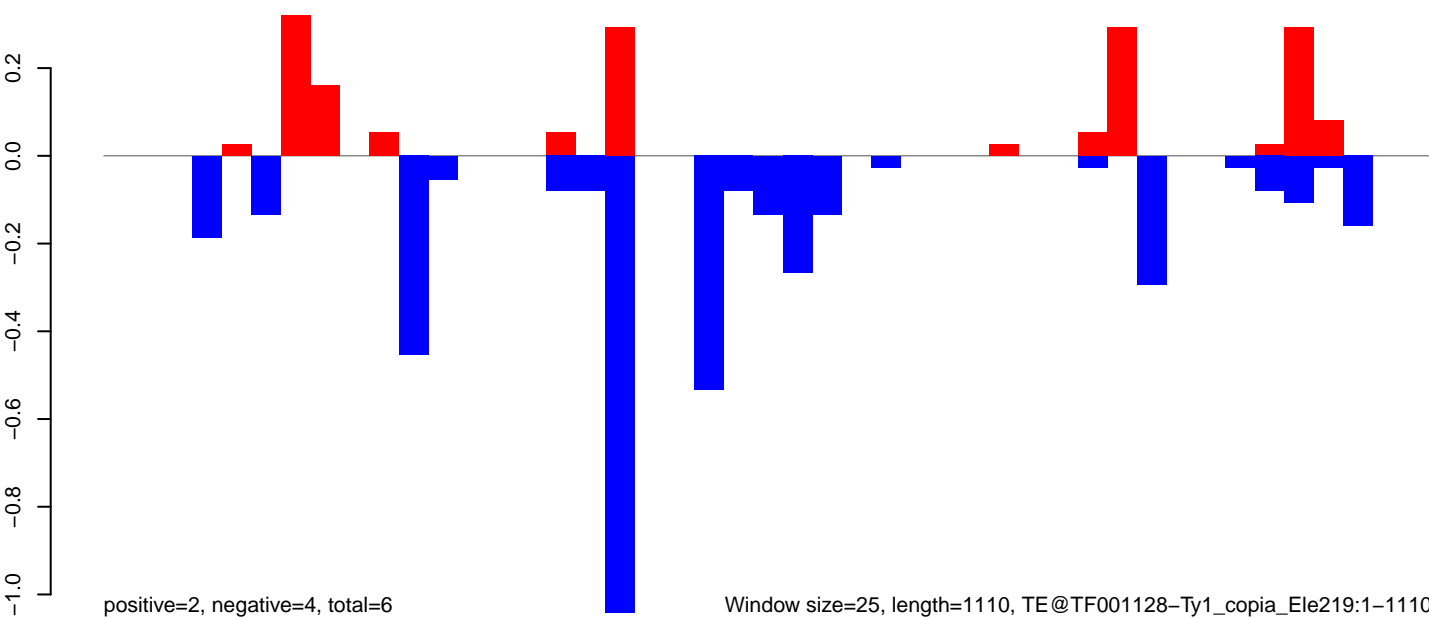

Window size=25, length=1110, TE@TF001128-Ty1\_copia\_Ele219:1-1110

0 200 400 600 800 1000

AeAeg\_Ovary\_BF48h\_cat.18\_23.rep

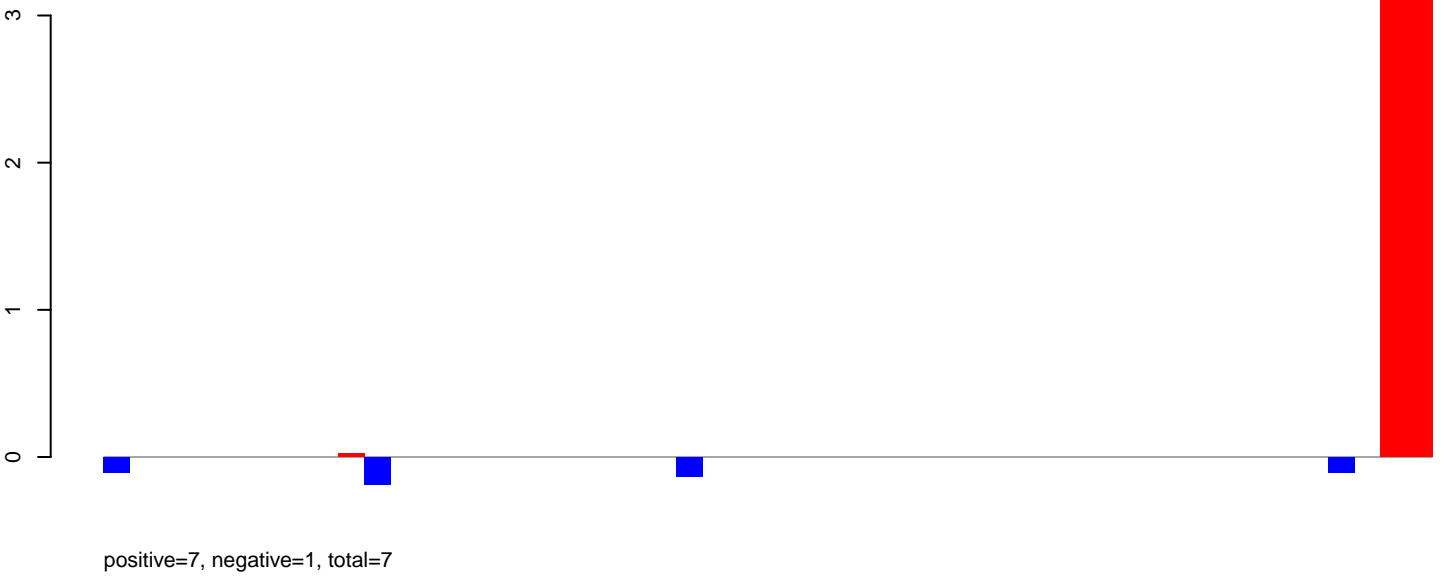

AeAeg\_Ovary\_BF48h\_cat.24\_35.rep

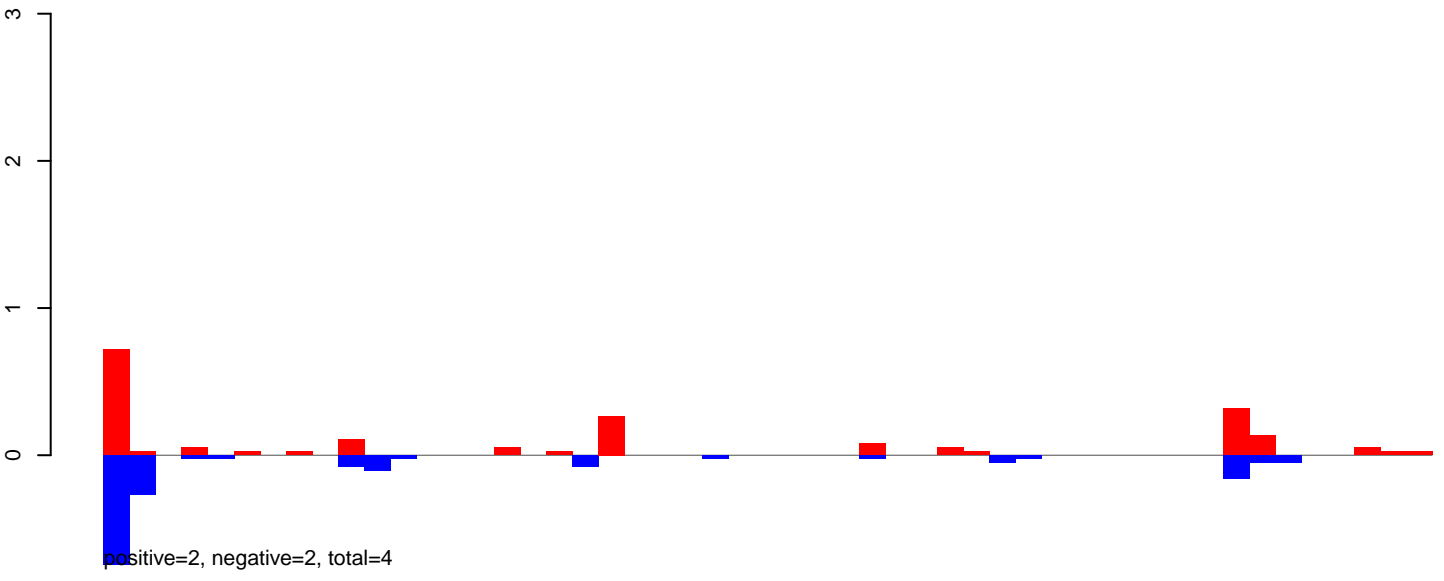

AeAeg\_Ovary\_BF48h\_cat.rep

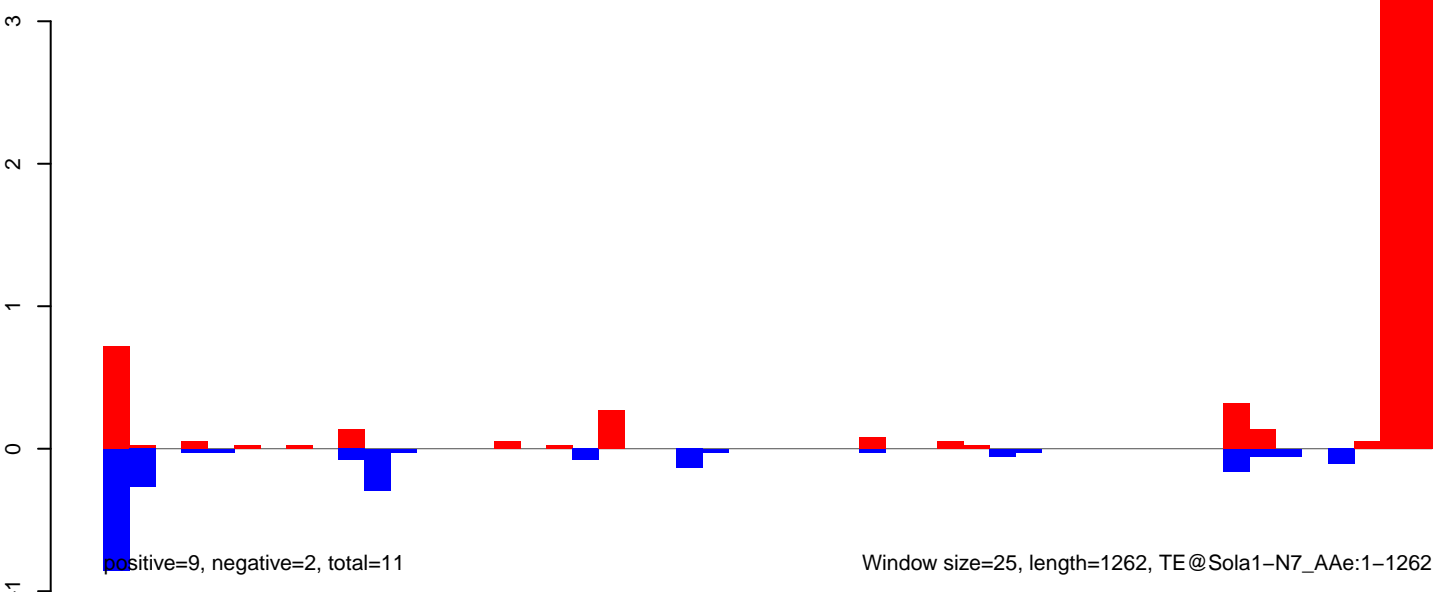

AeAeg\_Ovary\_BF48h\_cat.18\_23.rep



positive=1, negative=0, total=2

AeAeg\_Ovary\_BF48h\_cat.24\_35.rep

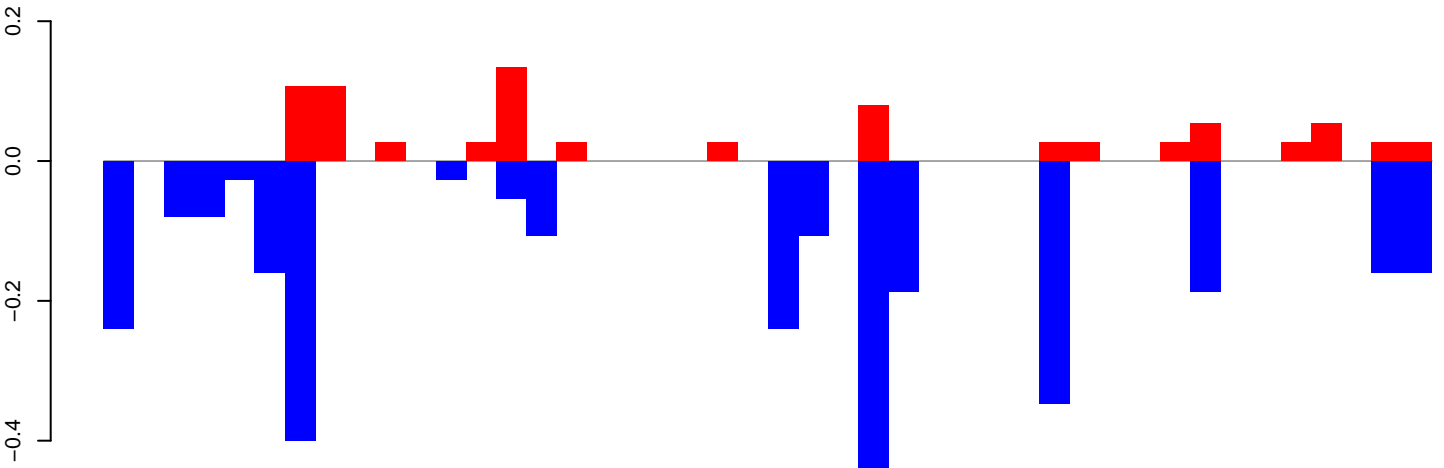

positive=1, negative=3, total=4

AeAeg\_Ovary\_BF48h\_cat.rep

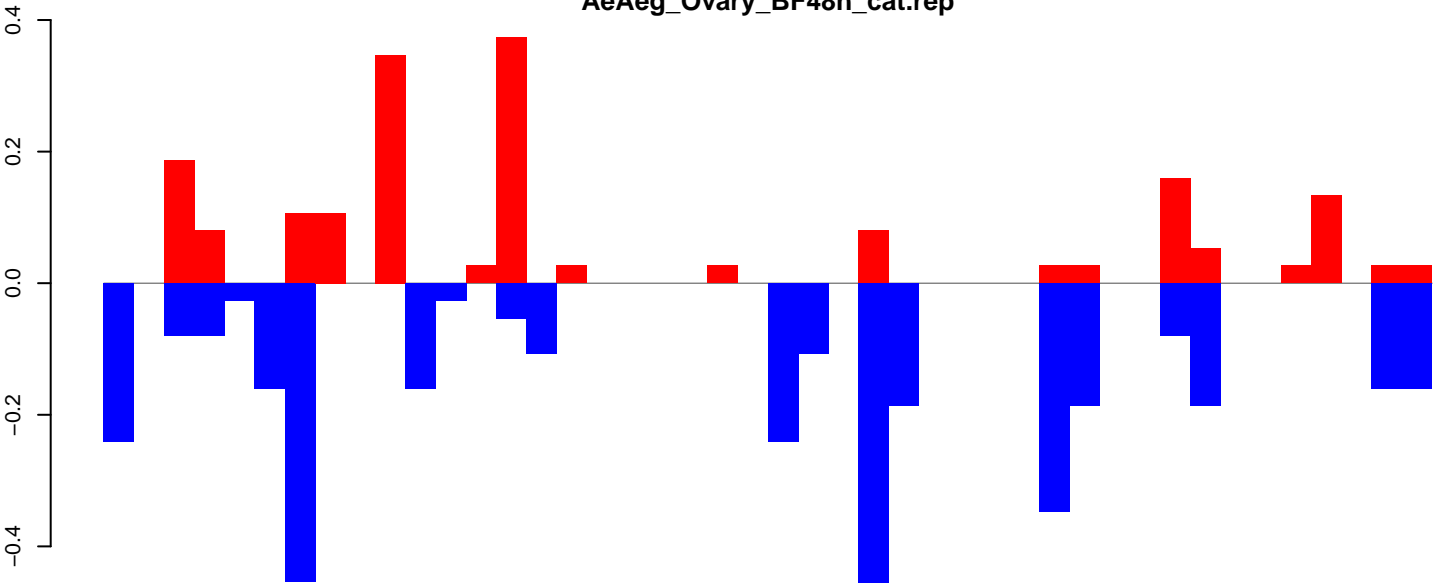

positive=2, negative=4, total=5

Window size=25, length=1094, TE@R=614-UNKNOWN:1-1094

AeAeg\_Ovary\_BF48h\_cat.18\_23.rep

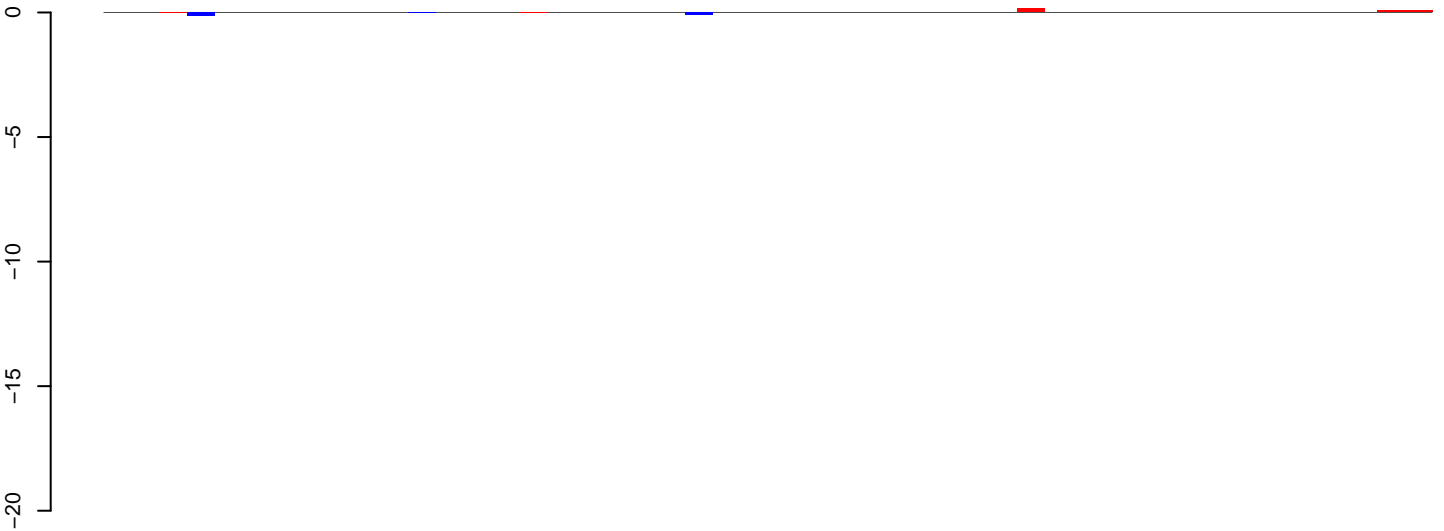

positive=0, negative=0, total=1

AeAeg\_Ovary\_BF48h\_cat.24\_35.rep

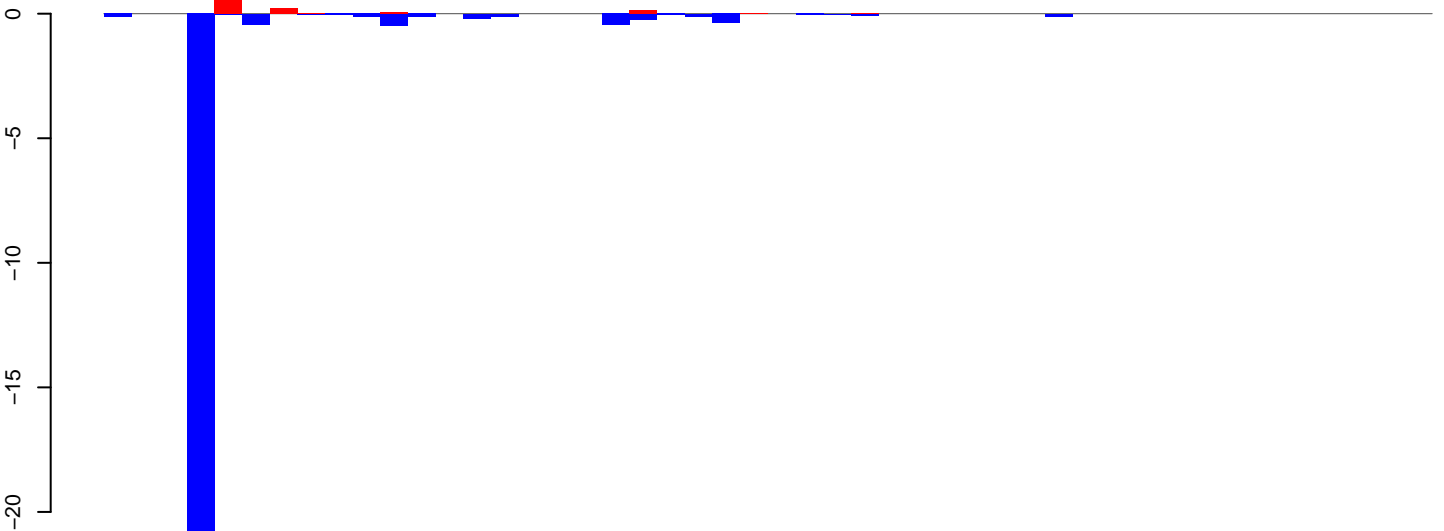

positive=2, negative=26, total=28

AeAeg\_Ovary\_BF48h\_cat.rep

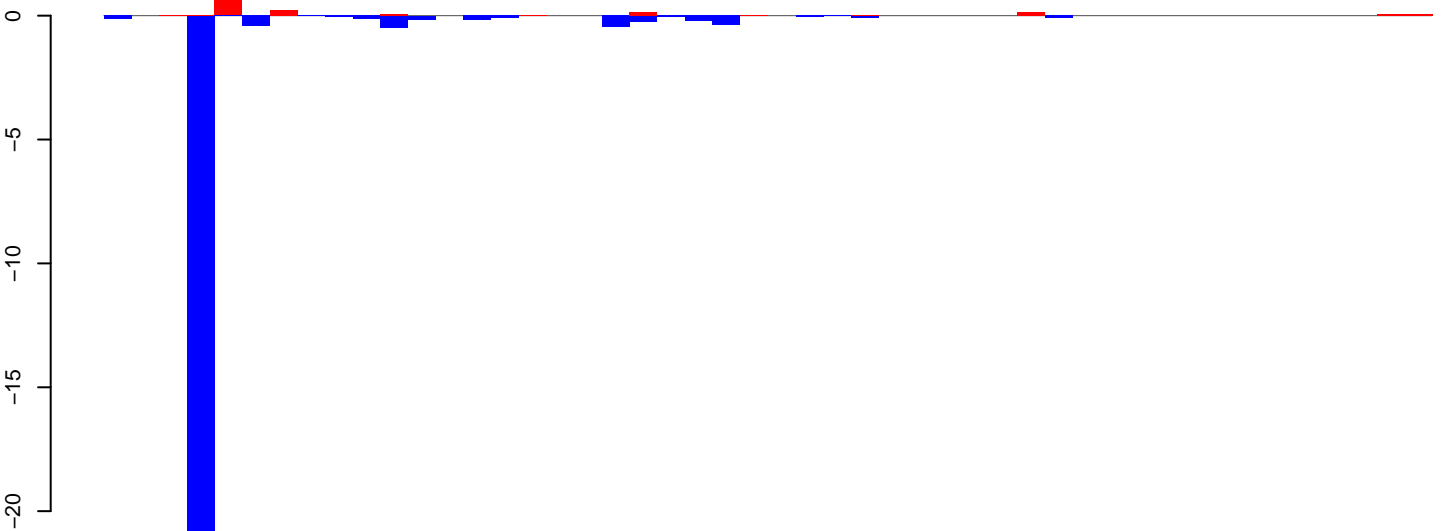

positive=3, negative=26, total=28

Window size=25, length=1187, TE@R=403-UNKNOWN:1-1187

0 200 400 600 800 1000 1200

**AeAeg\_Ovary\_BF48h\_cat.18\_23.rep**

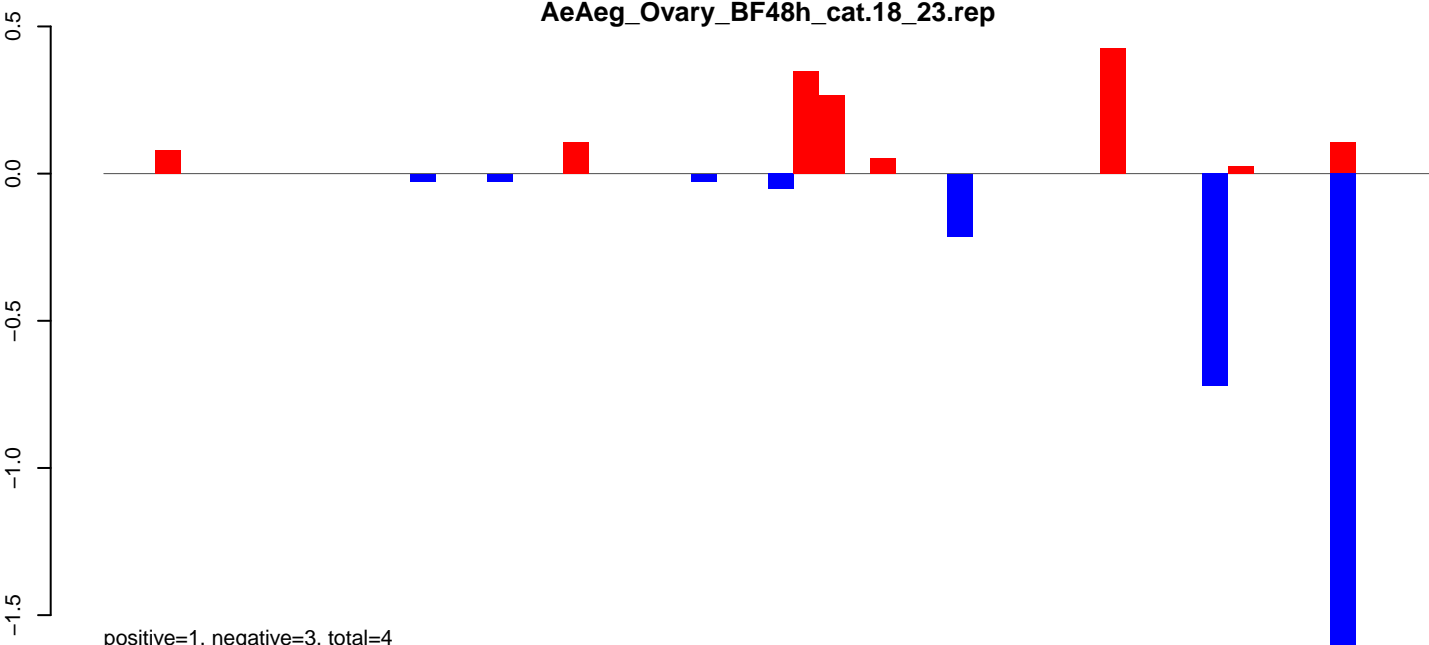

**AeAeg\_Ovary\_BF48h\_cat.24\_35.rep**

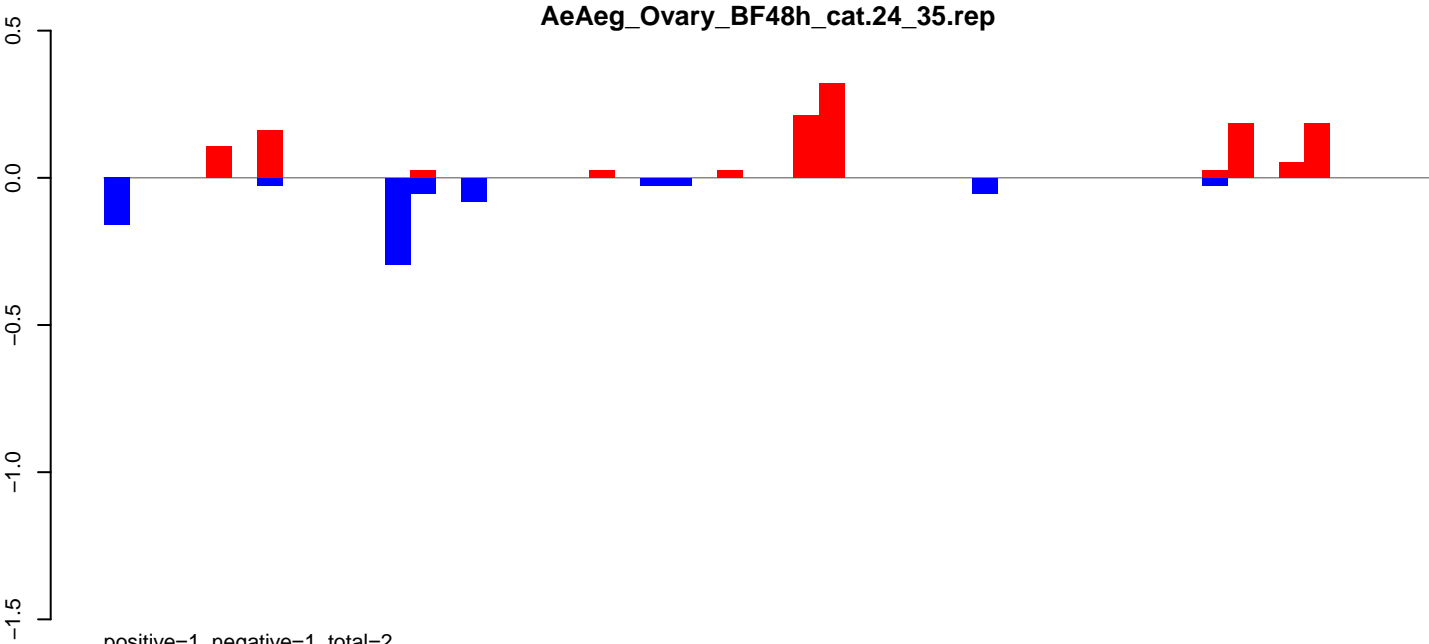

**AeAeg\_Ovary\_BF48h\_cat.rep**

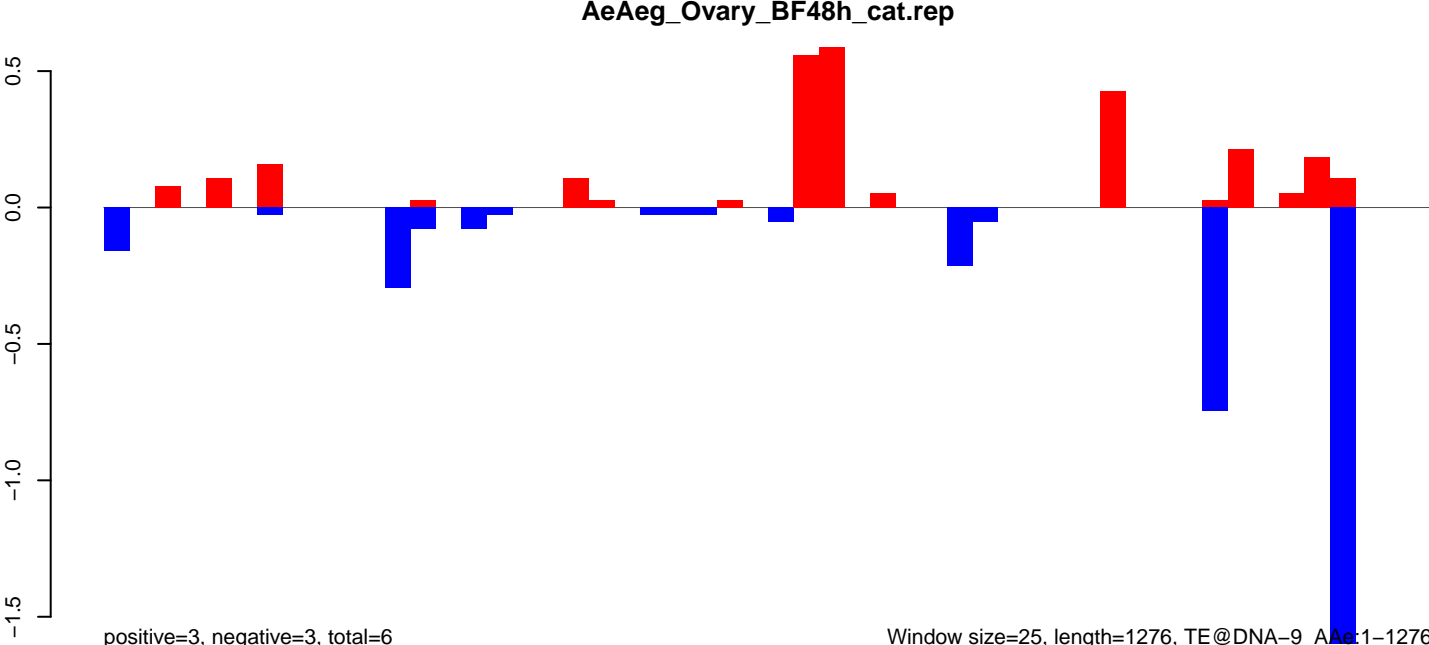

Window size=25, length=1276, TE@DNA-9\_AAg:1-1276

AeAeg\_Ovary\_BF48h\_cat.18\_23.rep

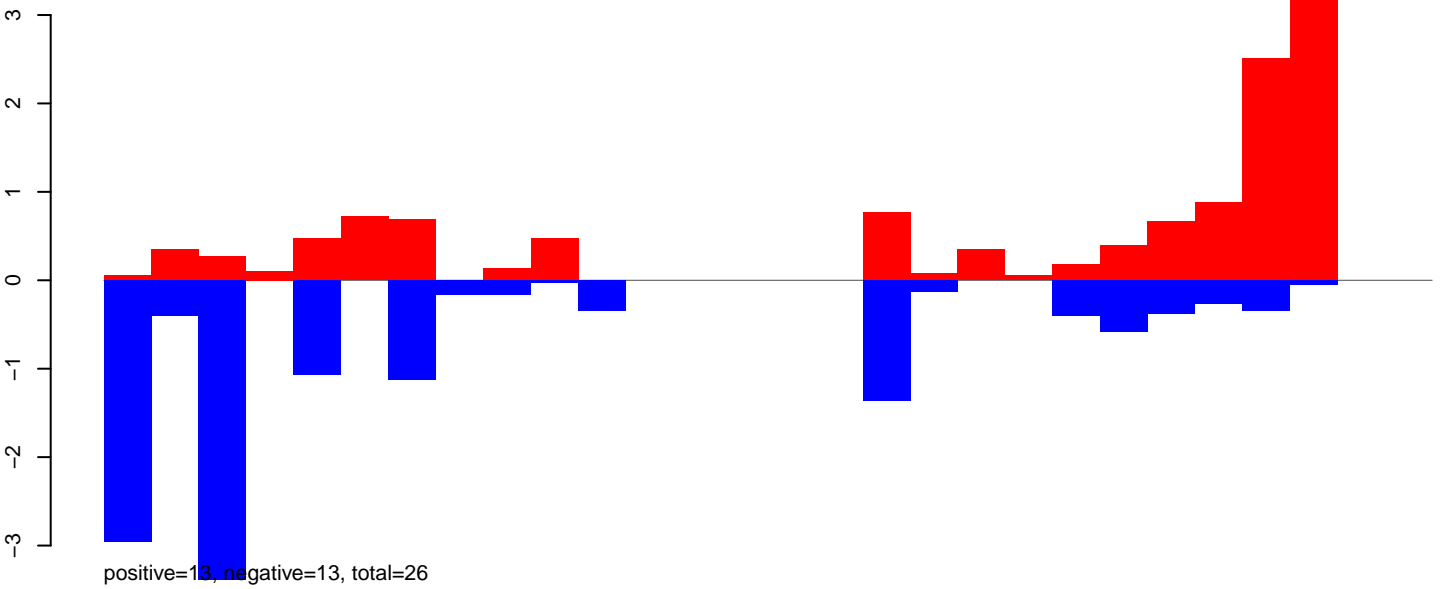

AeAeg\_Ovary\_BF48h\_cat.24\_35.rep

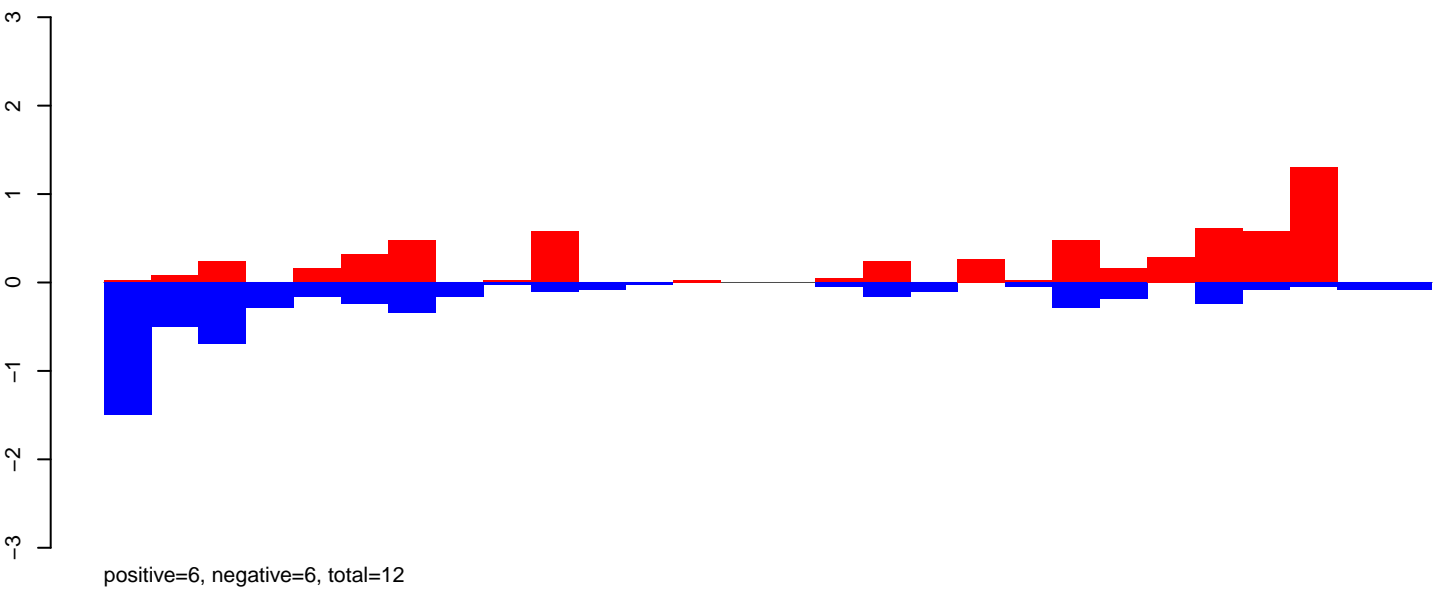

AeAeg\_Ovary\_BF48h\_cat.rep

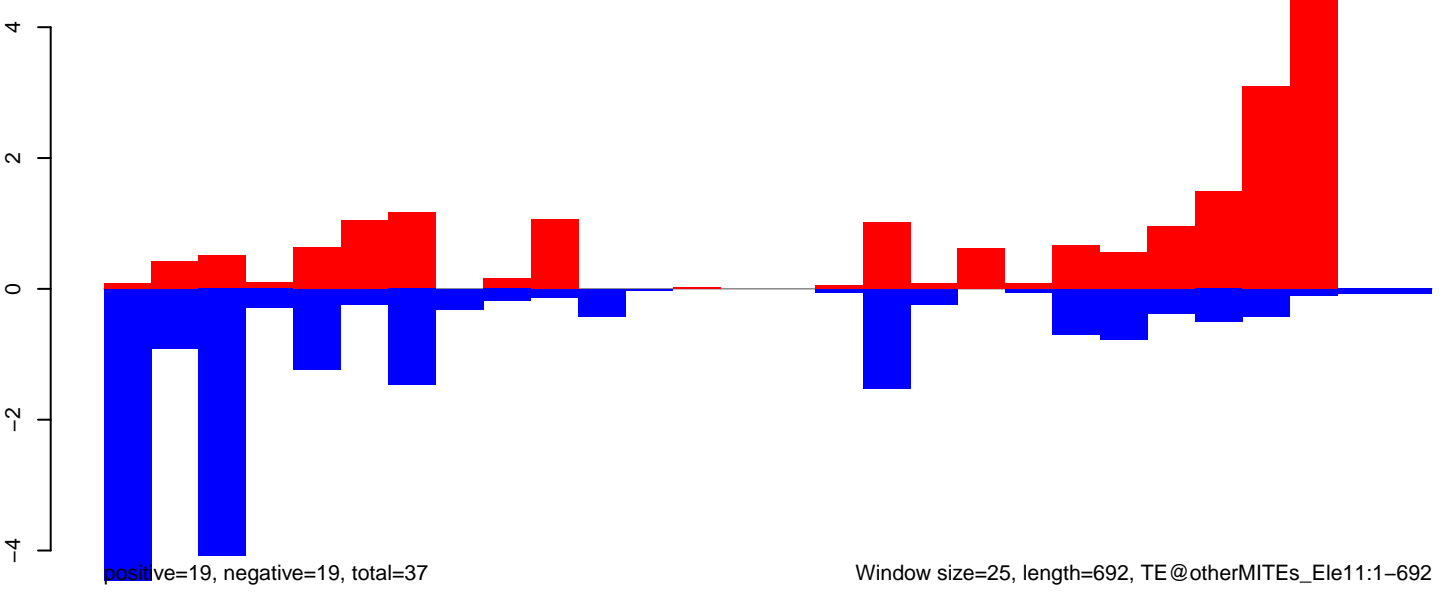

**AeAeg\_Ovary\_BF48h\_cat.18\_23.rep**

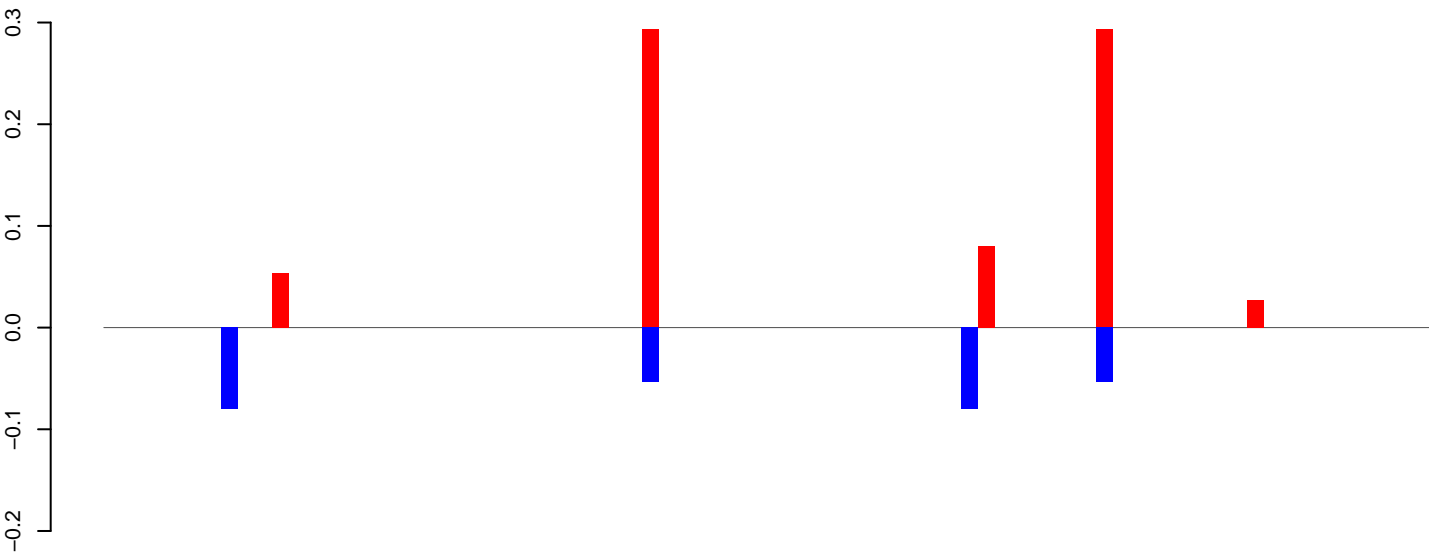

positive=1, negative=0, total=1

**AeAeg\_Ovary\_BF48h\_cat.24\_35.rep**

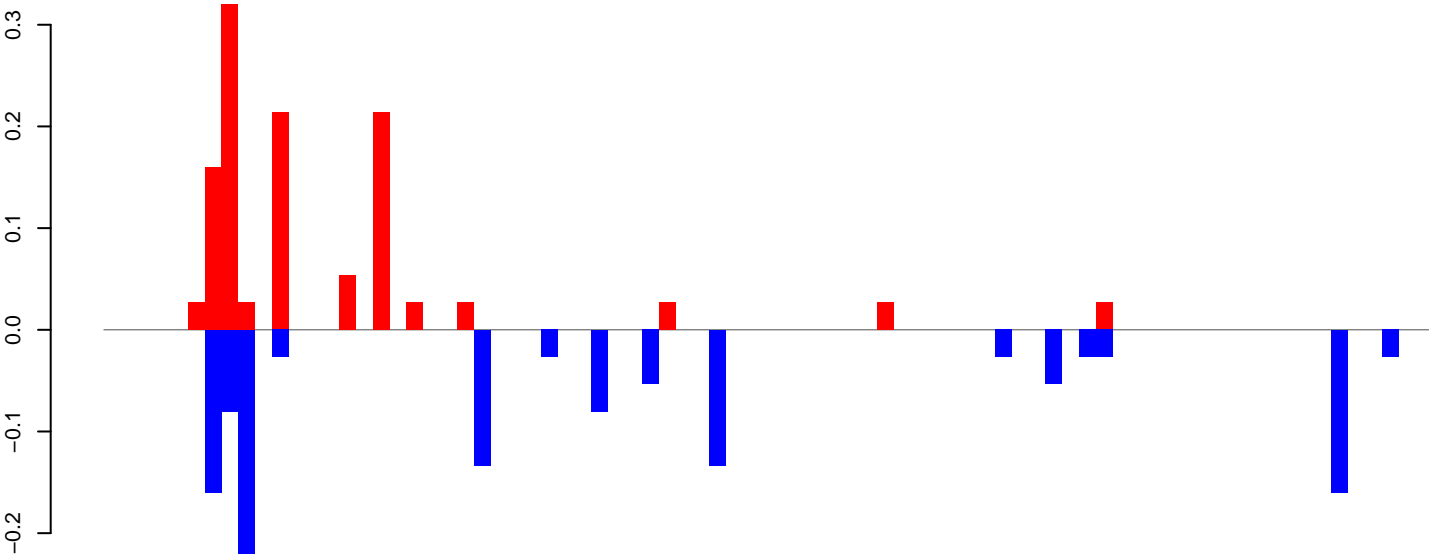

positive=1, negative=1, total=2

**AeAeg\_Ovary\_BF48h\_cat.rep**

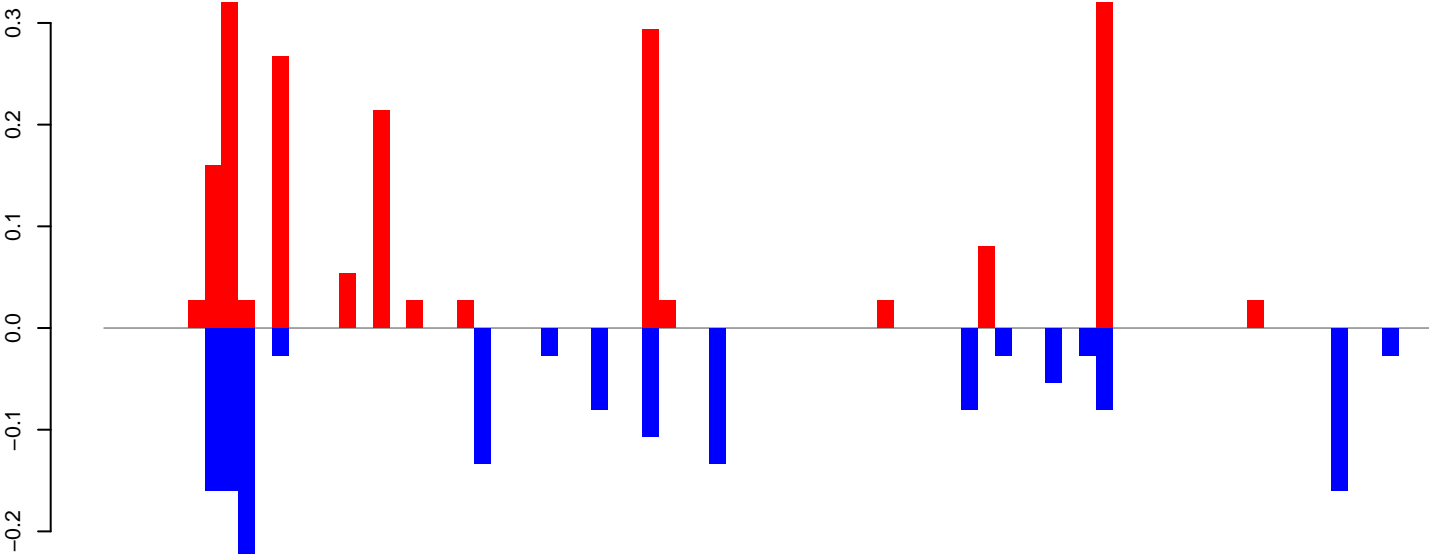

positive=2, negative=2, total=3

Window size=25, length=1964, TE@aedes\_aegypti\_640\_5-Unknown:1-1964

AeAeg\_Ovary\_BF48h\_cat.18\_23.rep

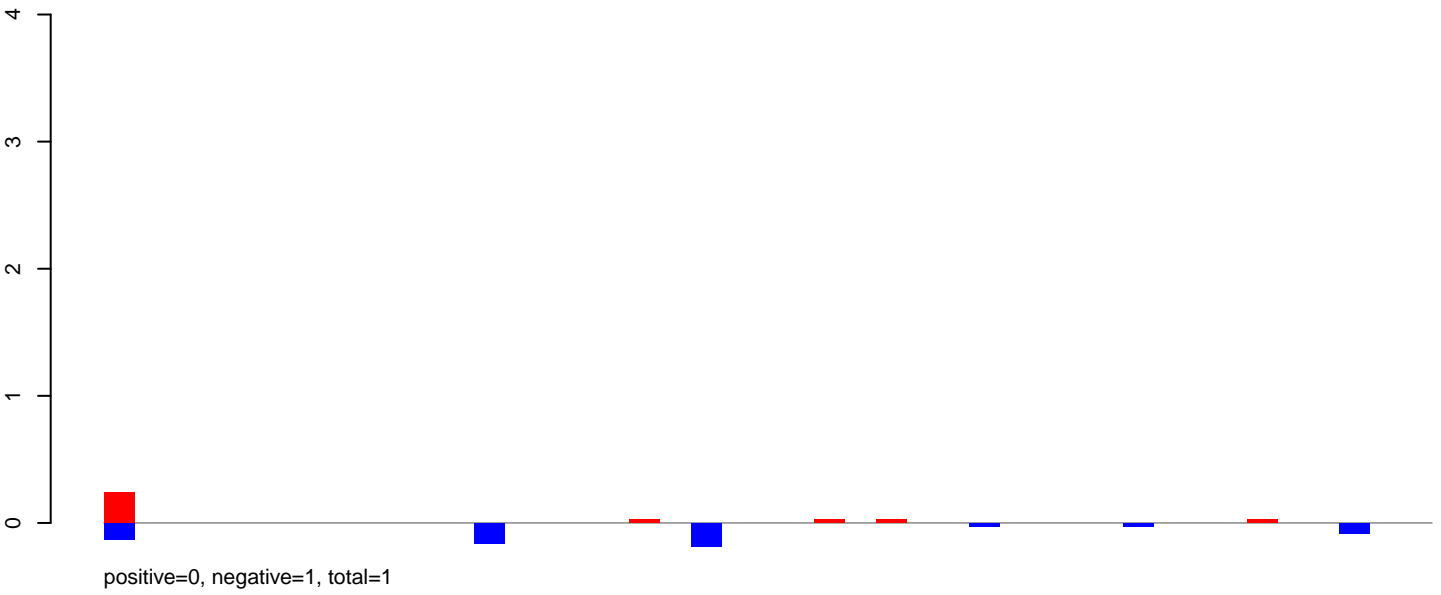

AeAeg\_Ovary\_BF48h\_cat.24\_35.rep

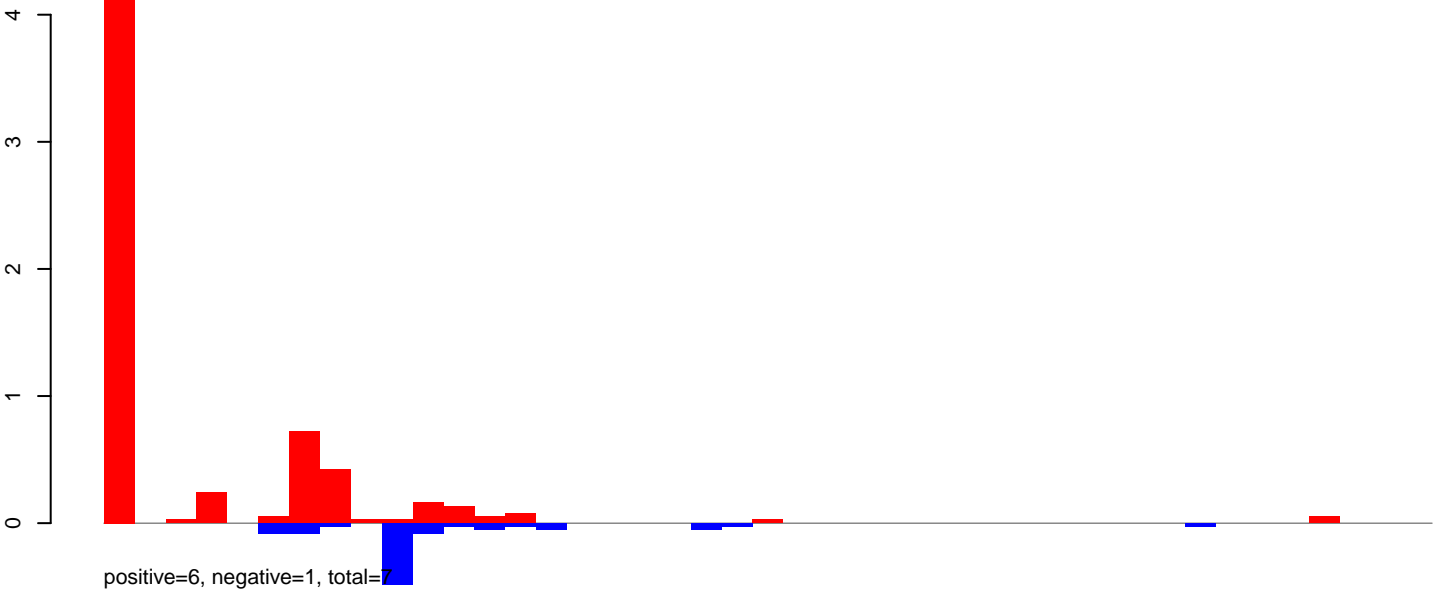

AeAeg\_Ovary\_BF48h\_cat.rep

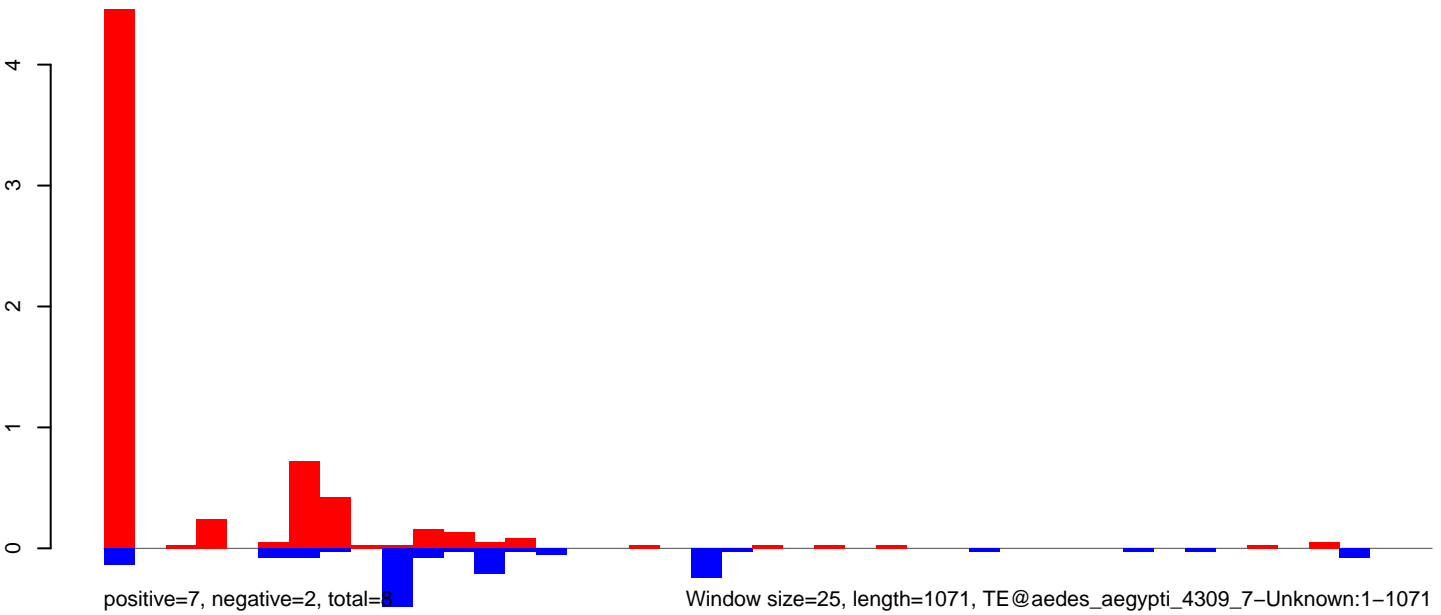



### AeAeg\_Ovary\_BF48h\_cat.18\_23.rep

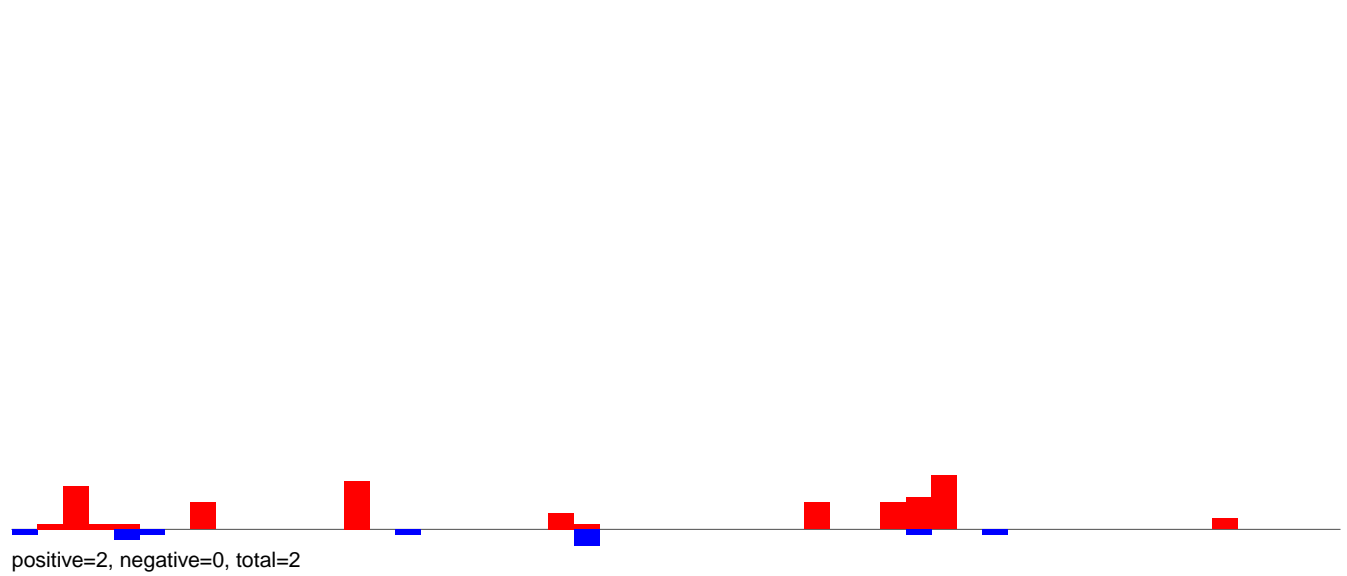

### AeAeg\_Ovary\_BF48h\_cat.24\_35.rep

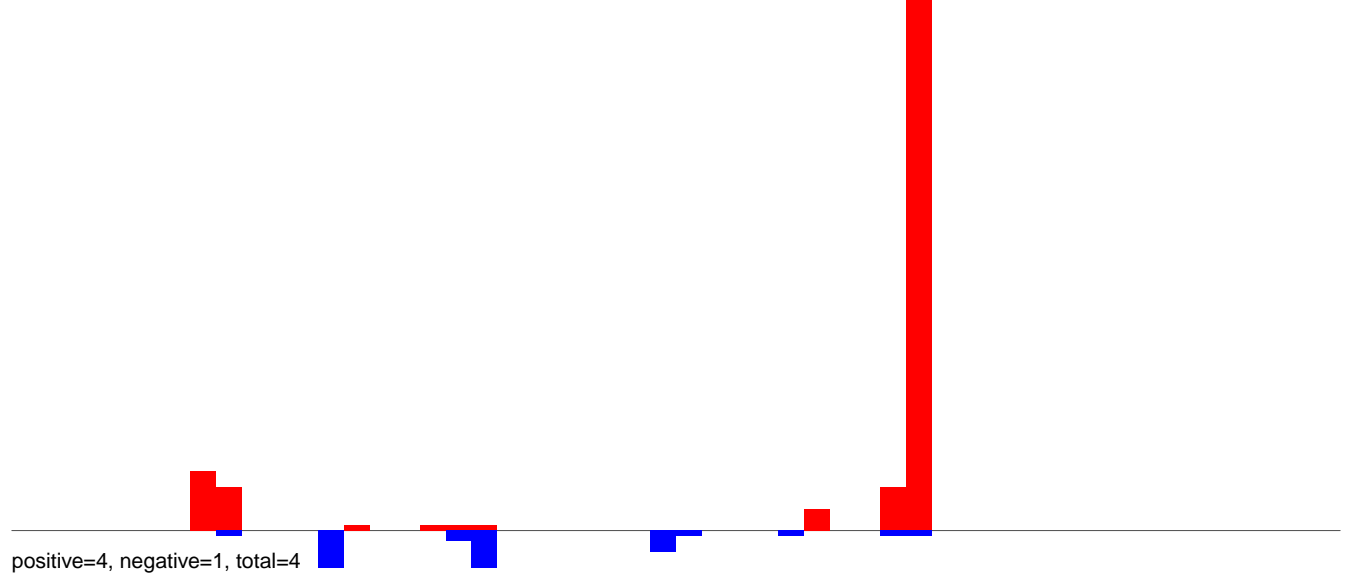

### AeAeg\_Ovary\_BF48h\_cat.rep

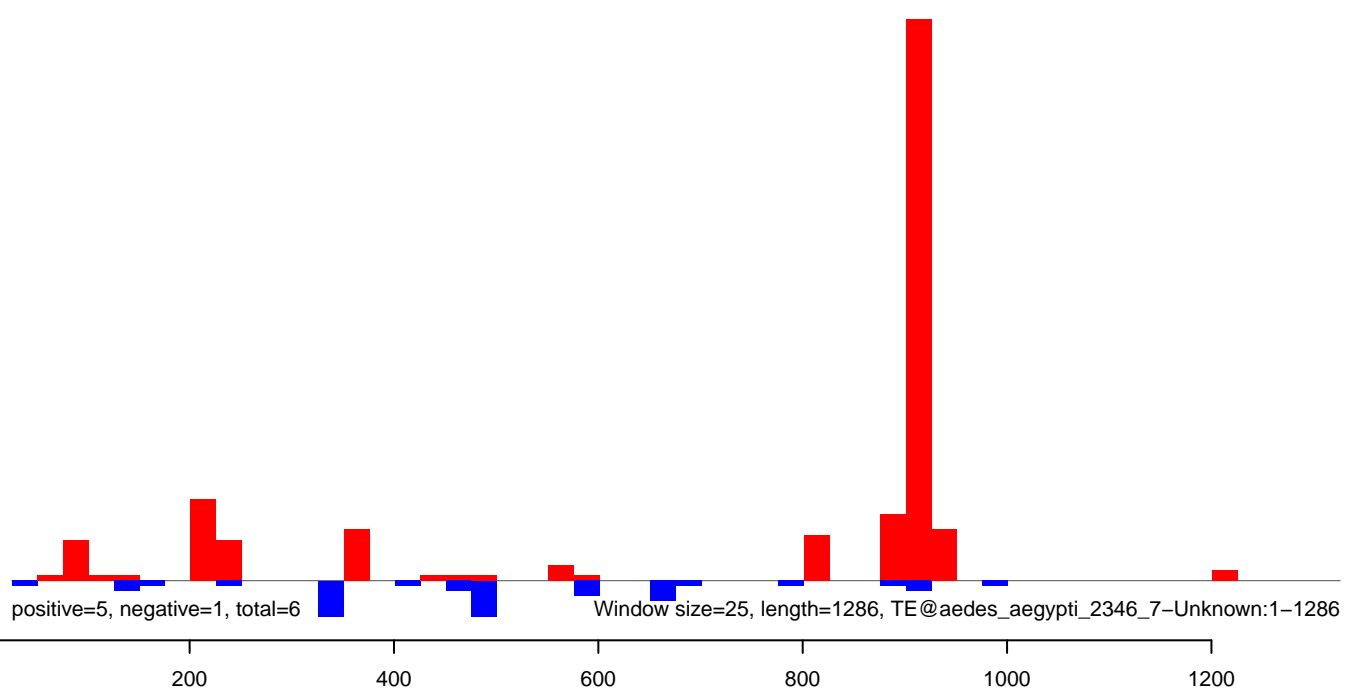

AeAeg\_Ovary\_BF48h\_cat.18\_23.rep

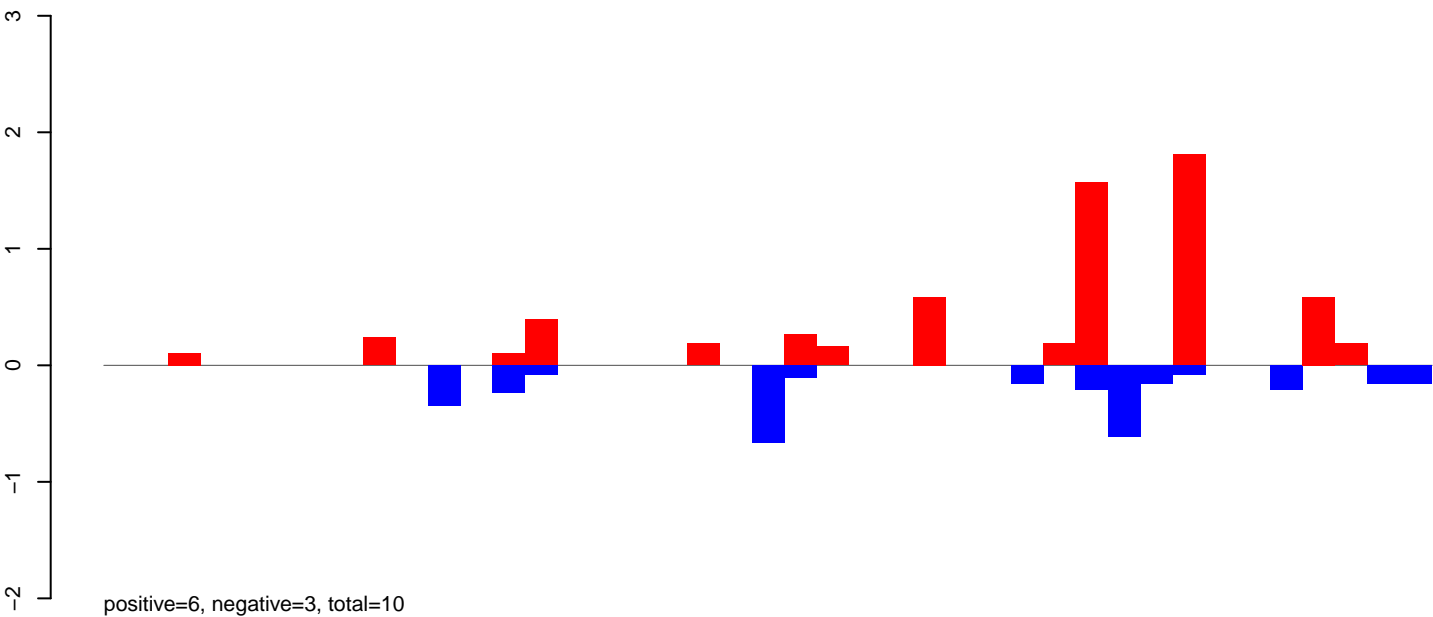

AeAeg\_Ovary\_BF48h\_cat.24\_35.rep

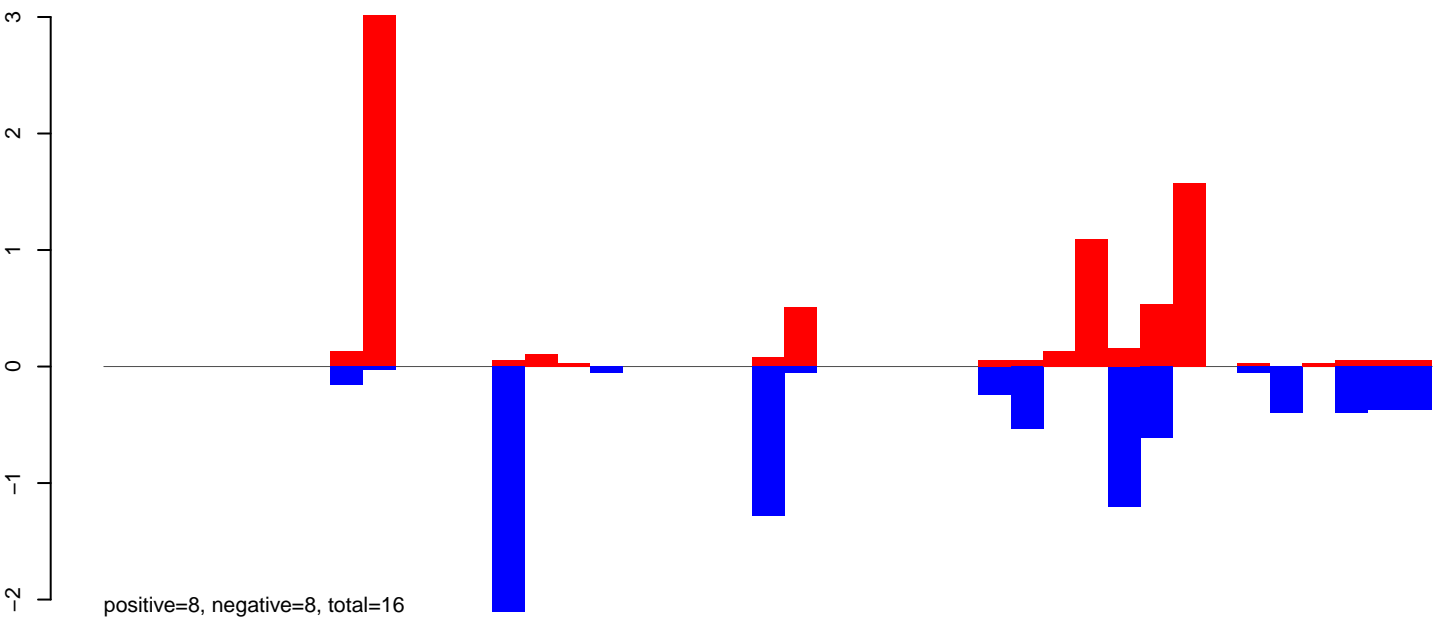

AeAeg\_Ovary\_BF48h\_cat.rep

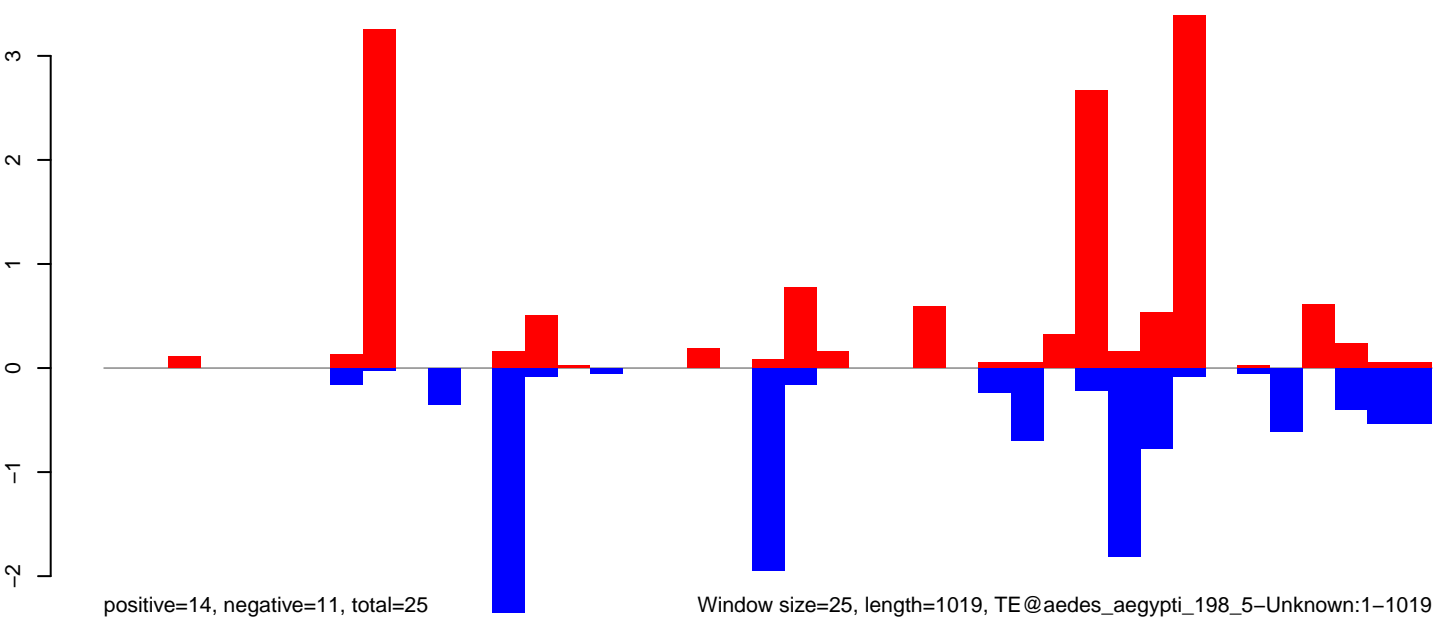

Window size=25, length=1019, TE@aedes\_aegypti\_198\_5-Unknown:1-1019

AeAeg\_Ovary\_BF48h\_cat.18\_23.rep

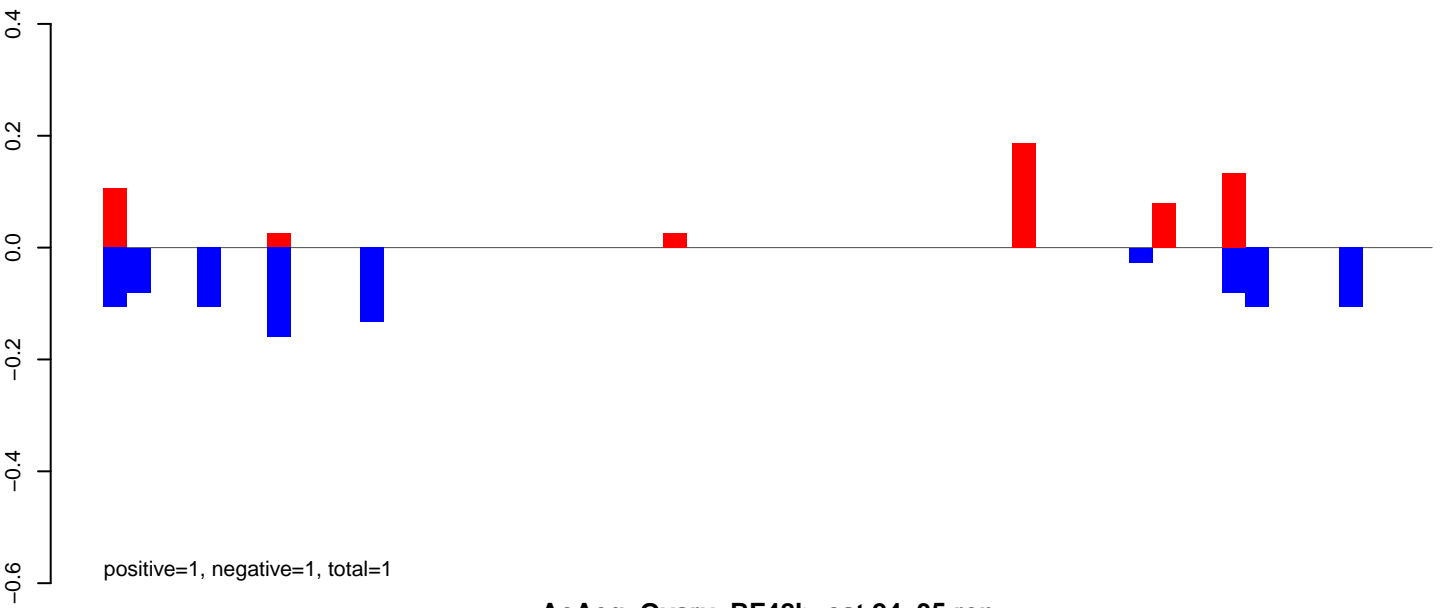

AeAeg\_Ovary\_BF48h\_cat.24\_35.rep

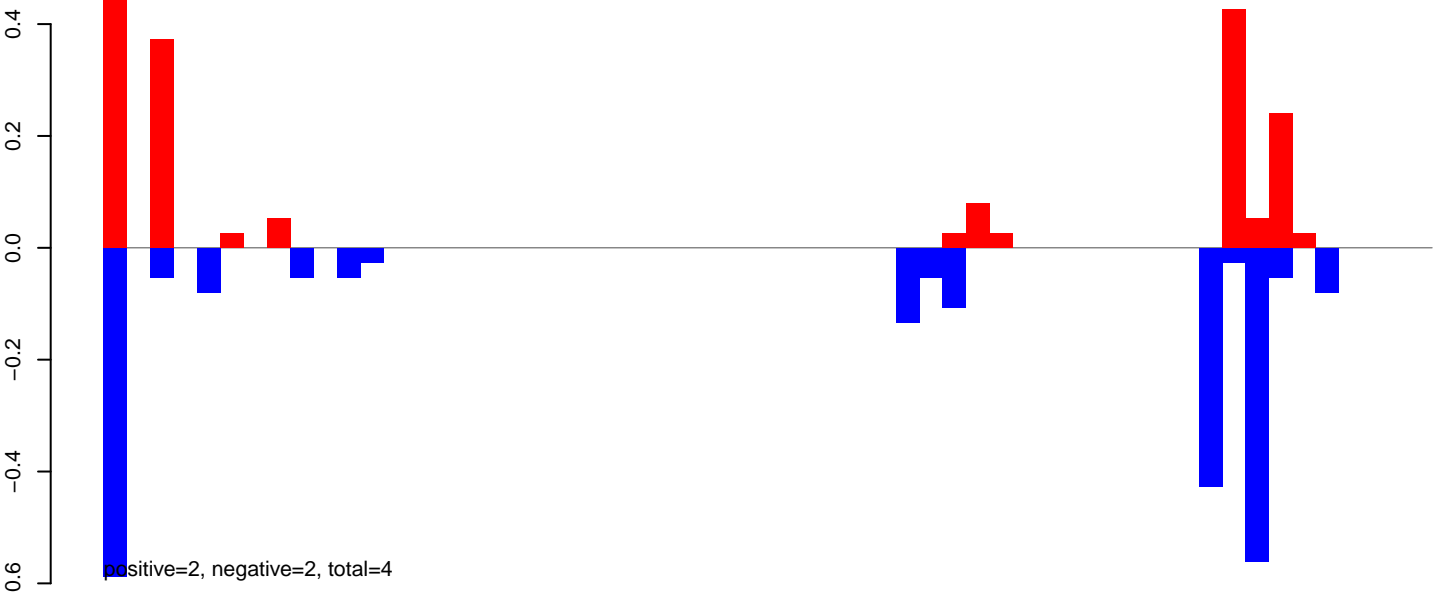

AeAeg\_Ovary\_BF48h\_cat.rep

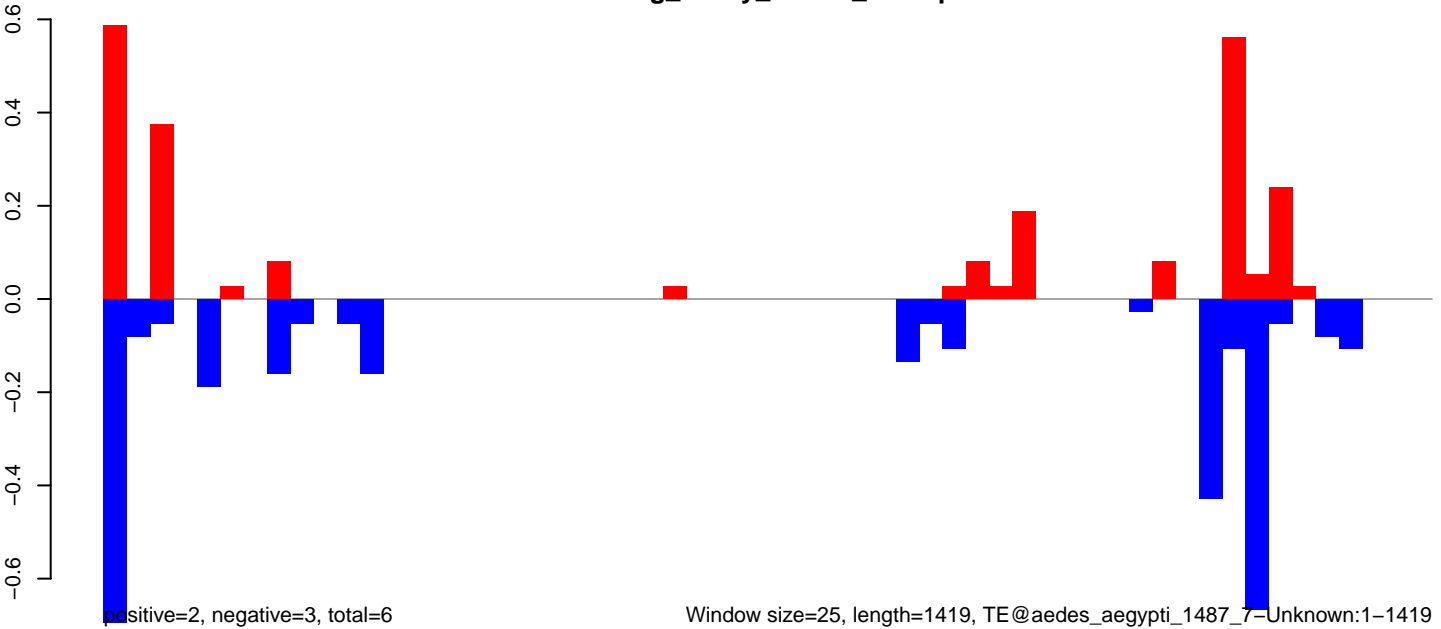

Window size=25, length=1419, TE@aedes\_aegypti\_1487\_7-Unknown:1-1419

AeAeg\_Ovary\_BF48h\_cat.18\_23.rep

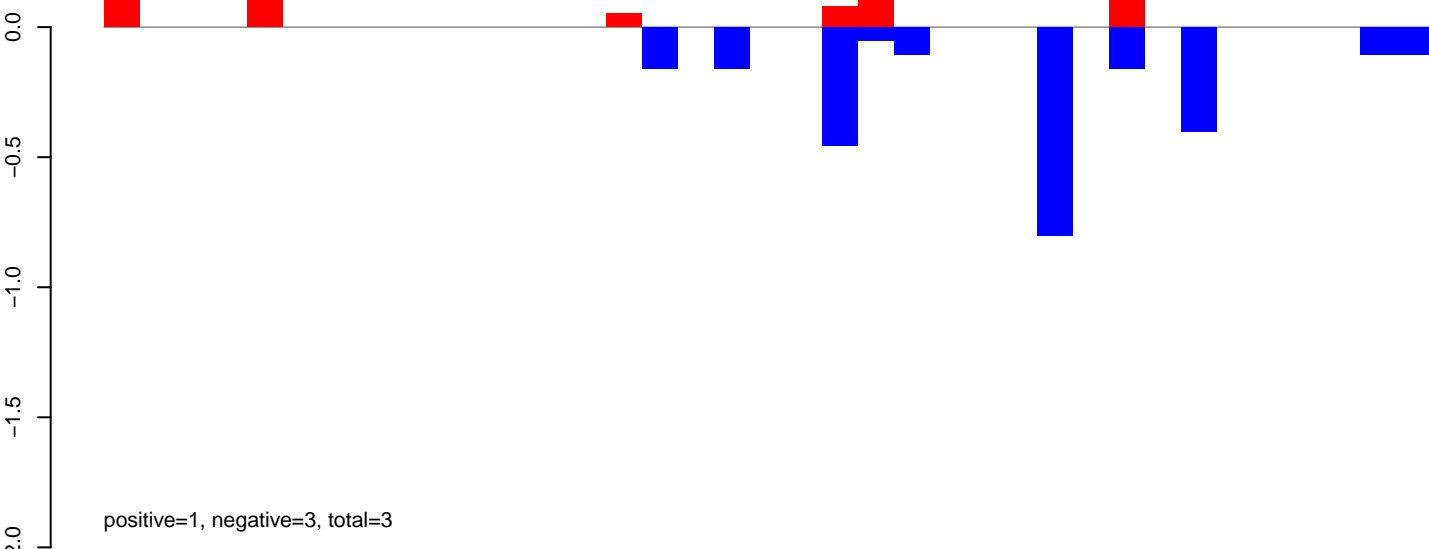

AeAeg\_Ovary\_BF48h\_cat.24\_35.rep

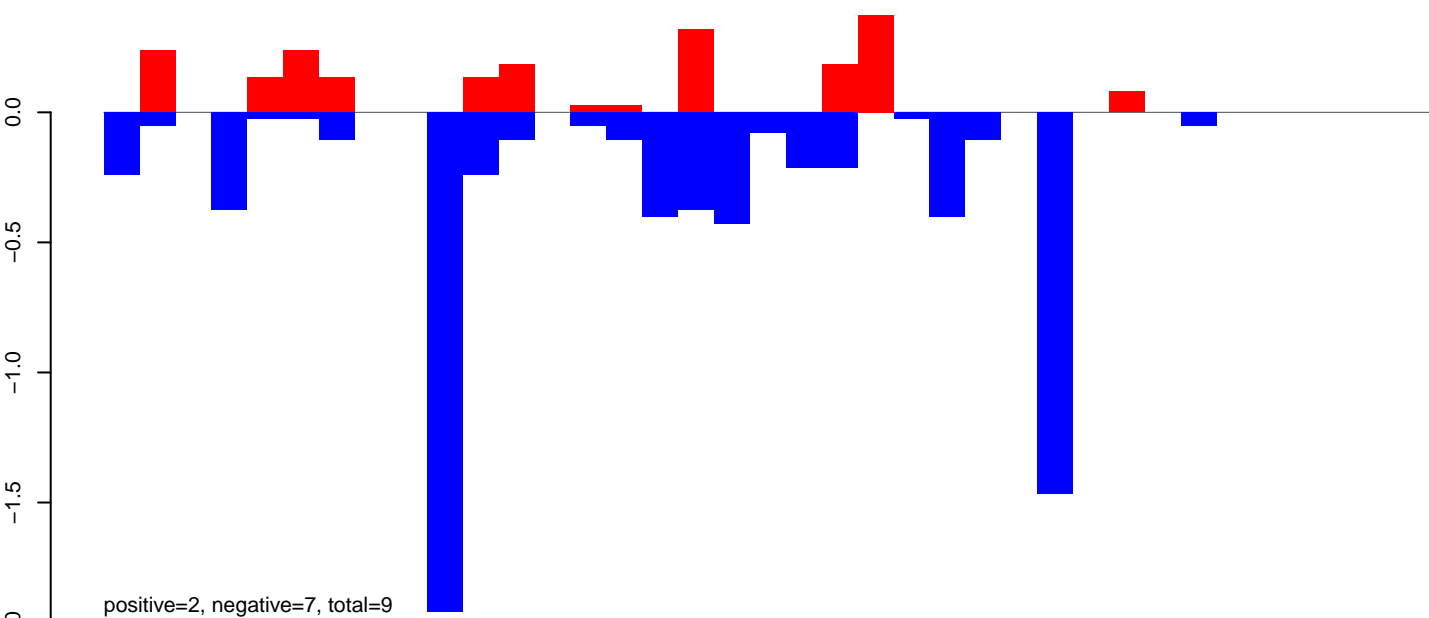

AeAeg\_Ovary\_BF48h\_cat.rep

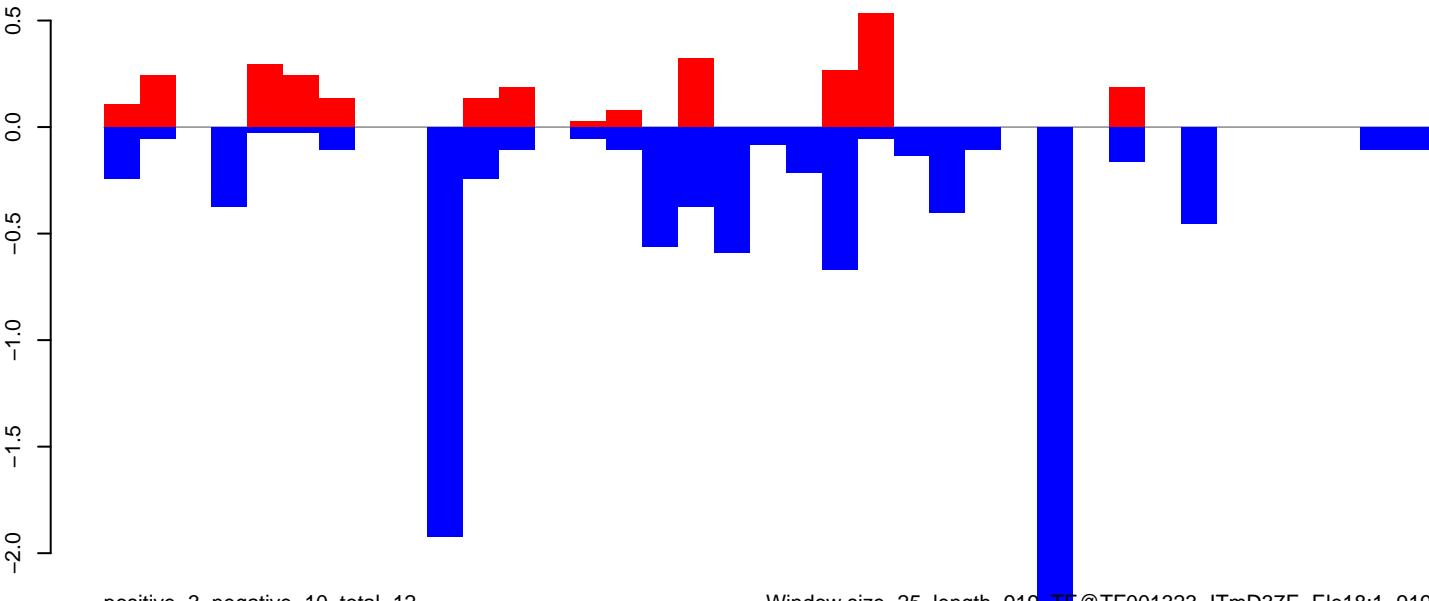

Window size=25, length=919, TE@TF001323-ITmD37E\_Ele18:1-919

**AeAeg\_Ovary\_BF48h\_cat.18\_23.rep**

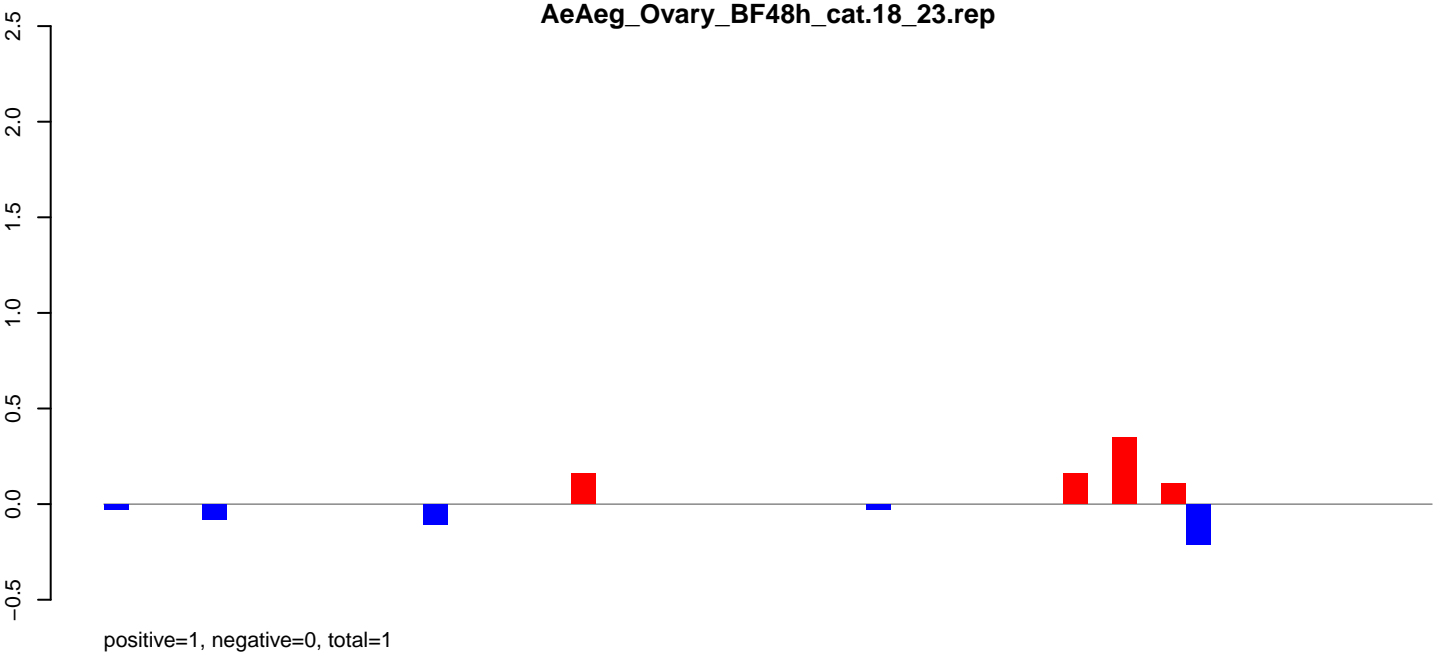

**AeAeg\_Ovary\_BF48h\_cat.24\_35.rep**

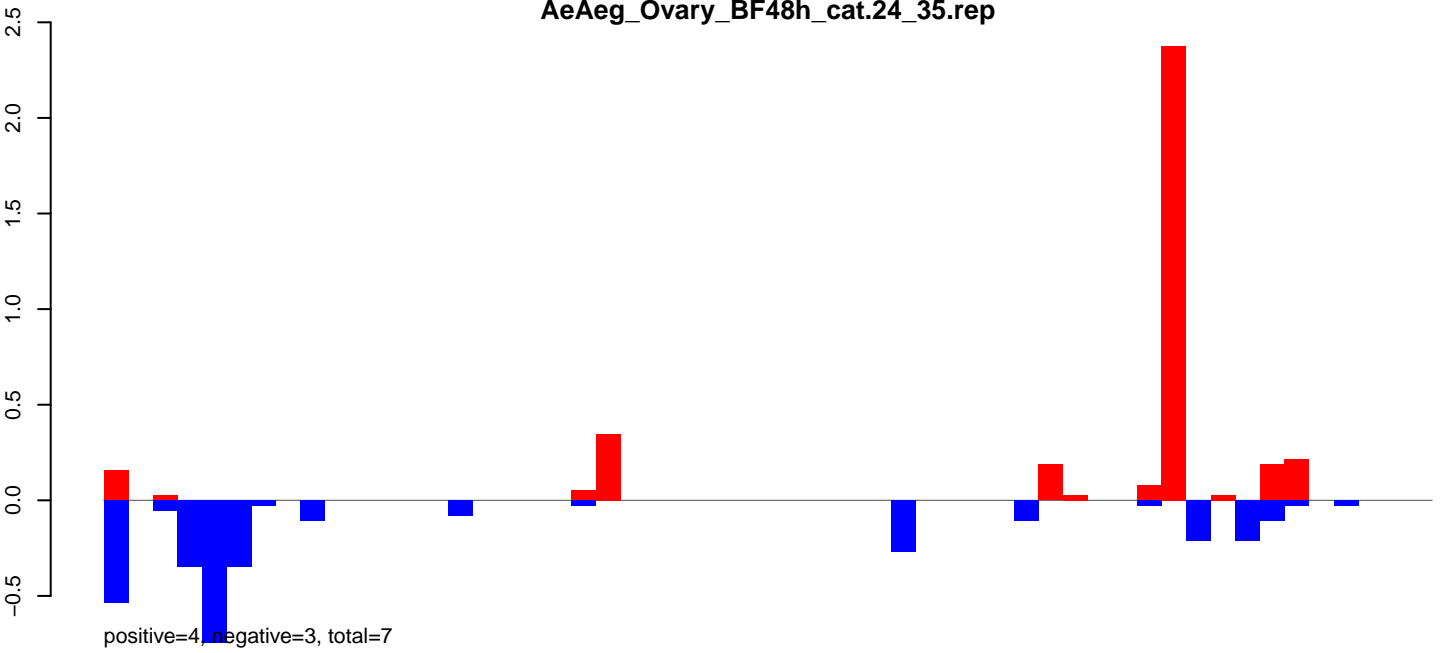

**AeAeg\_Ovary\_BF48h\_cat.rep**

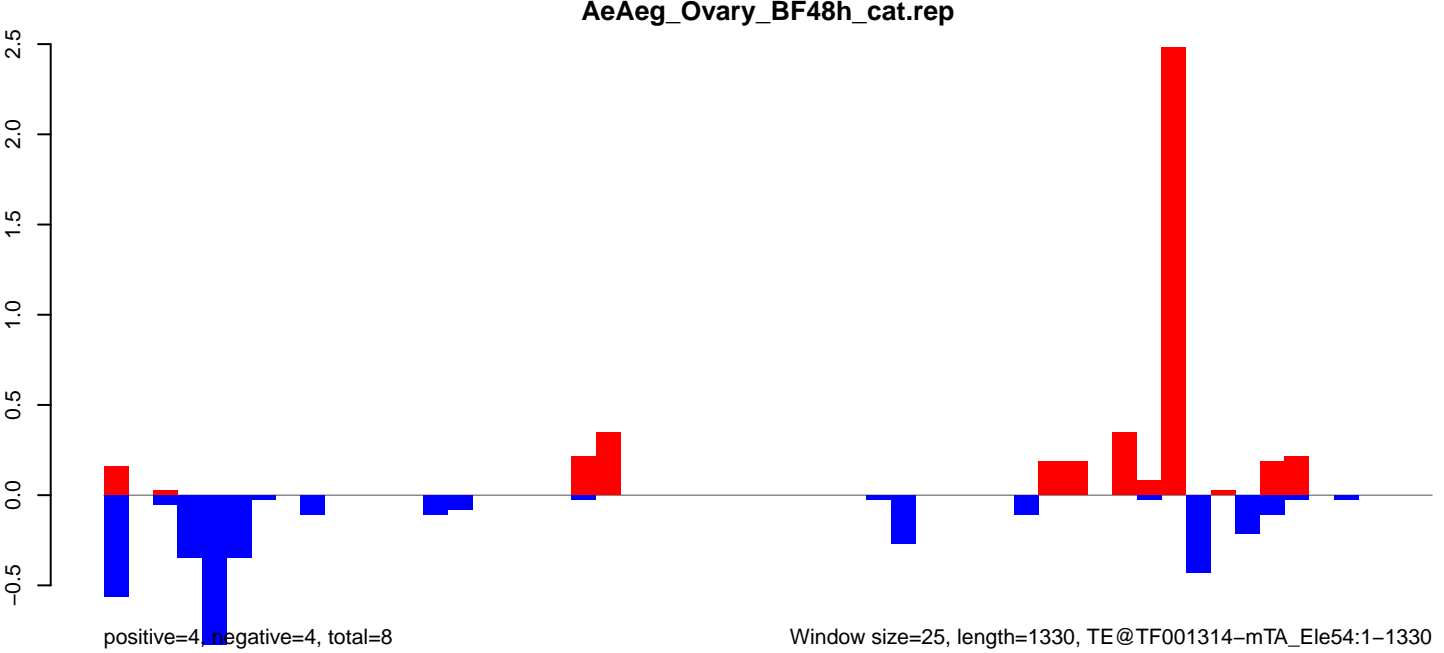

AeAeg\_Ovary\_BF48h\_cat.18\_23.rep

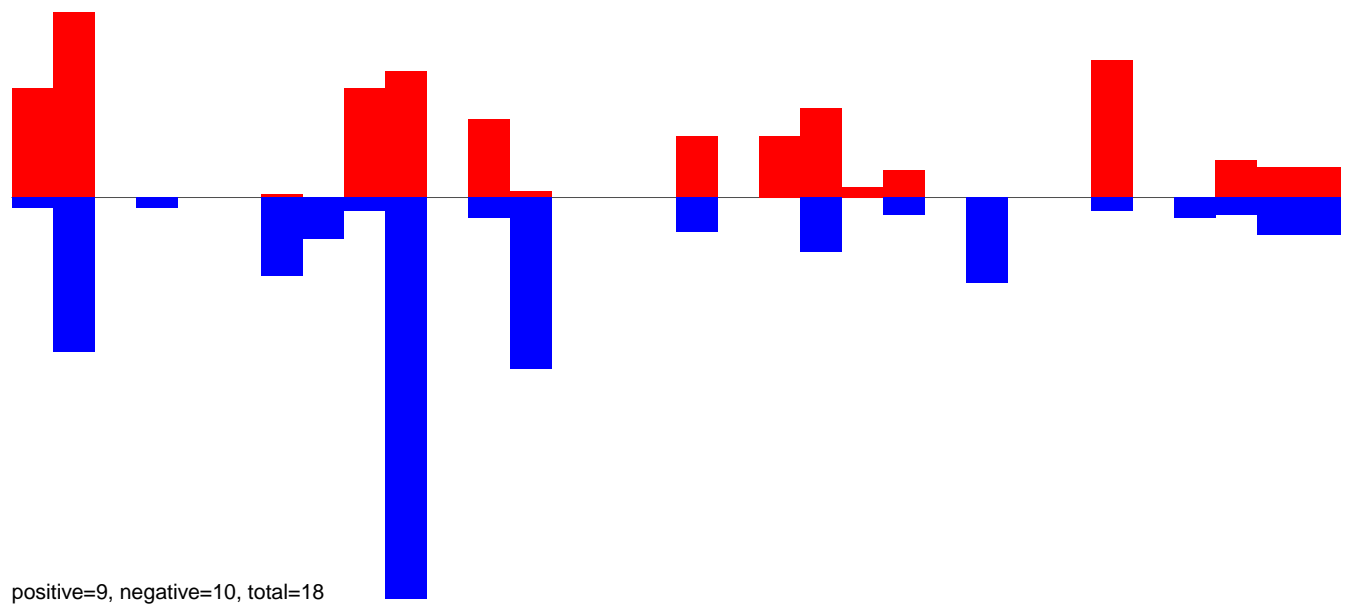

AeAeg\_Ovary\_BF48h\_cat.24\_35.rep

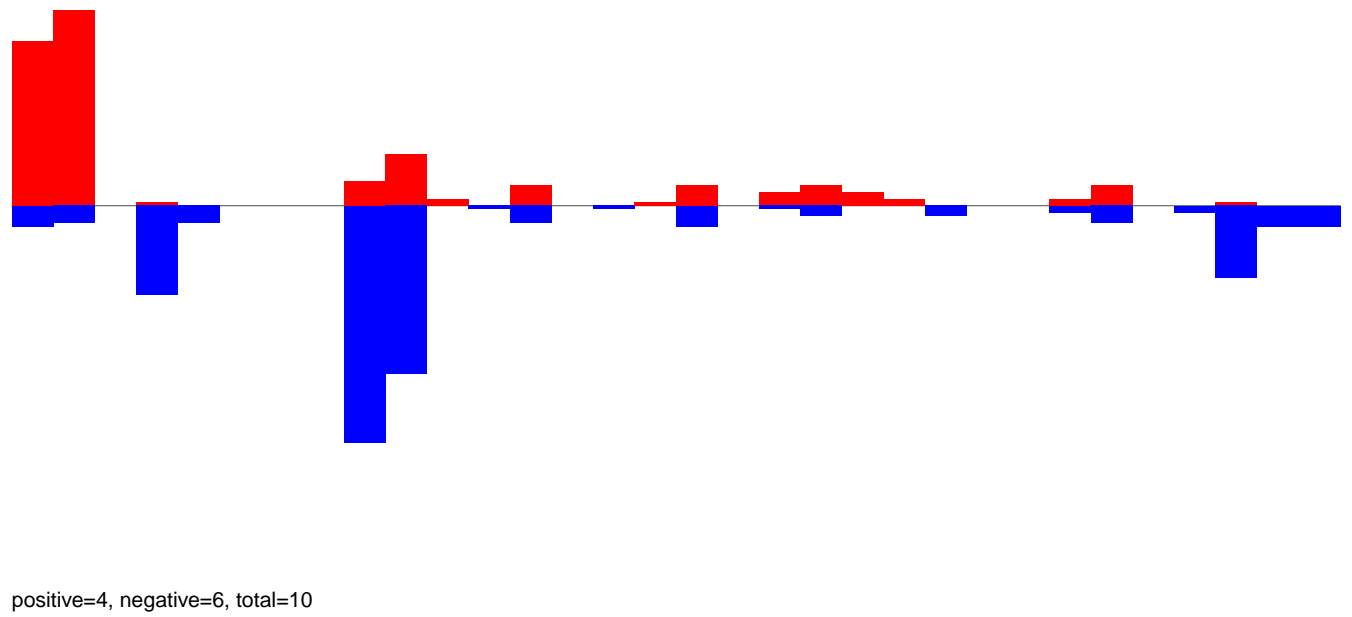

AeAeg\_Ovary\_BF48h\_cat.rep

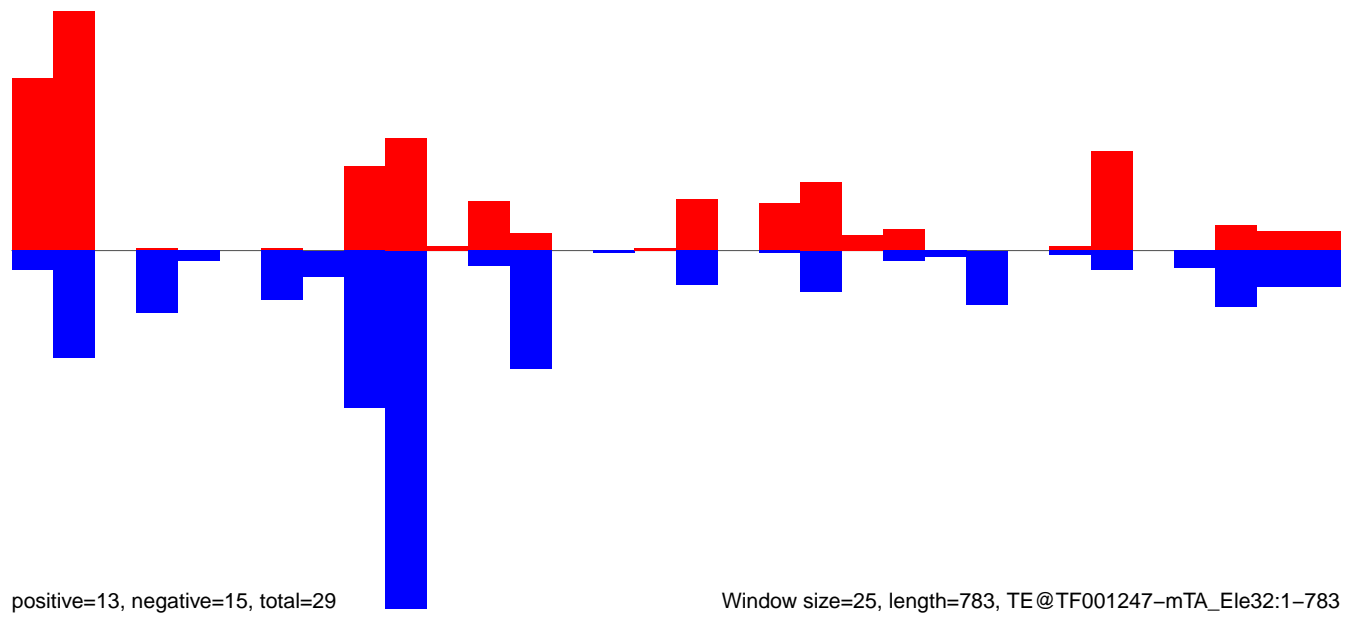

AeAeg\_Ovary\_BF48h\_cat.18\_23.rep



AeAeg\_Ovary\_BF48h\_cat.24\_35.rep

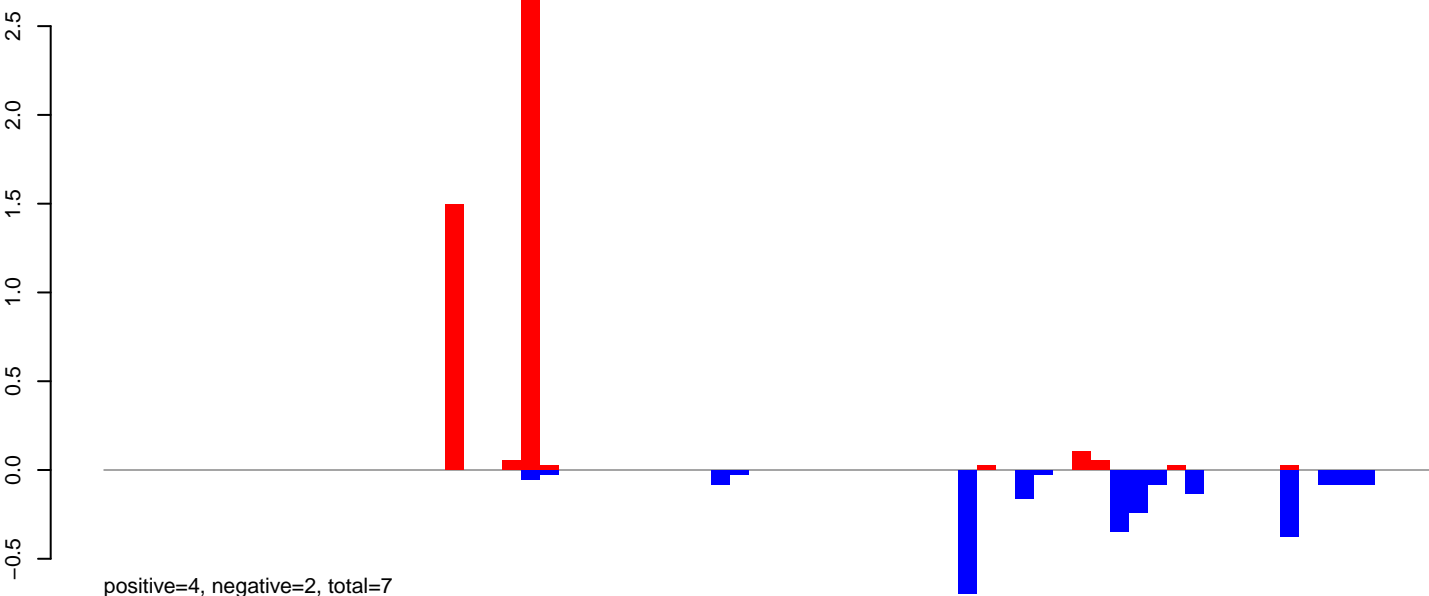

AeAeg\_Ovary\_BF48h\_cat.rep

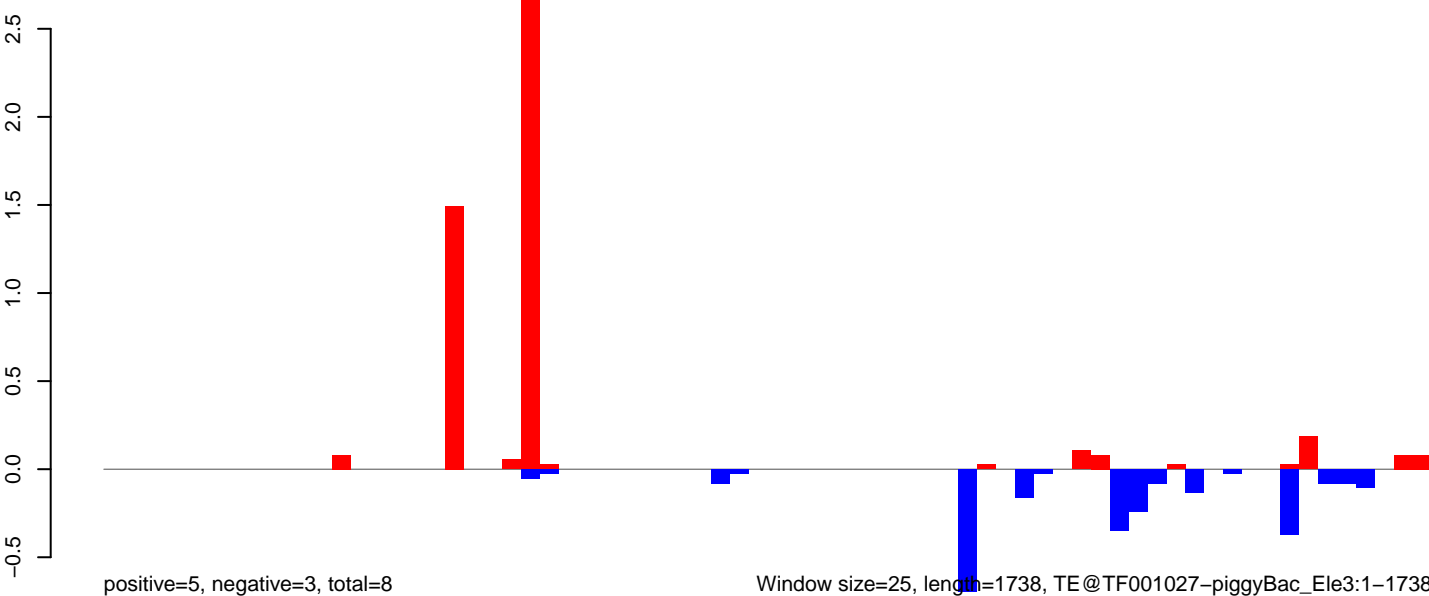

Window size=25, length=1738, TE@TF001027-piggyBac\_Ele3:1-1738

0 500 1000 1500

AeAeg\_Ovary\_BF48h\_cat.18\_23.rep

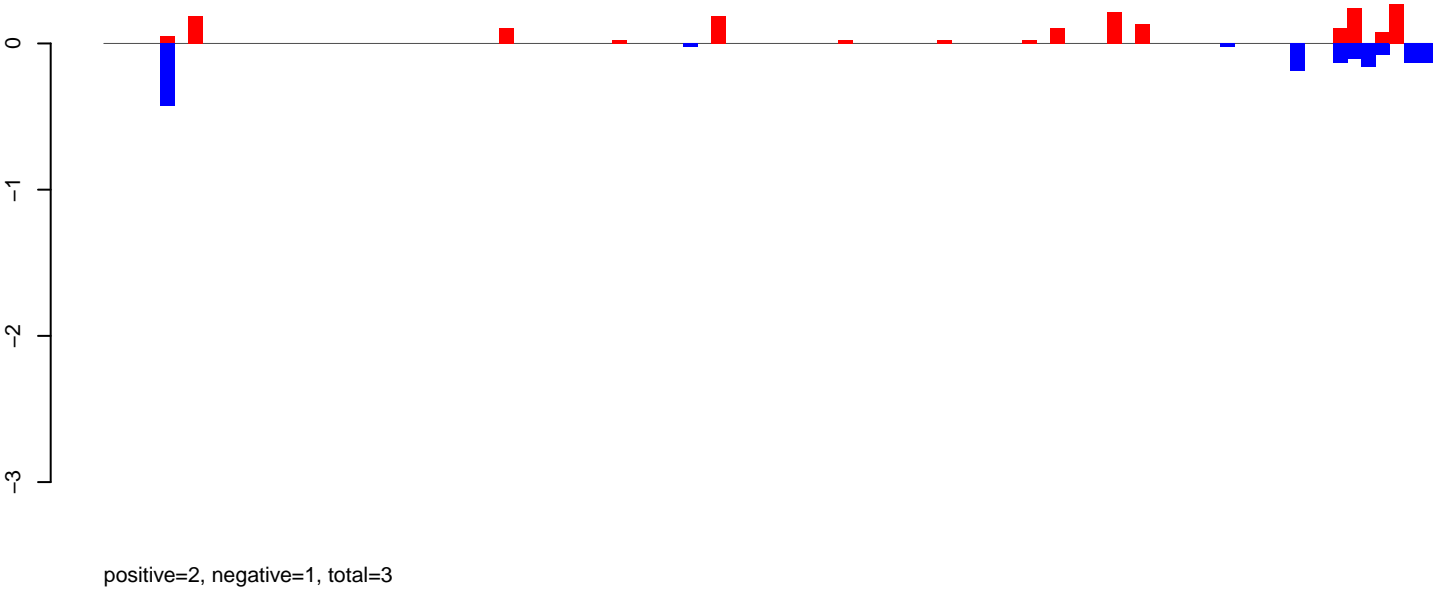

AeAeg\_Ovary\_BF48h\_cat.24\_35.rep

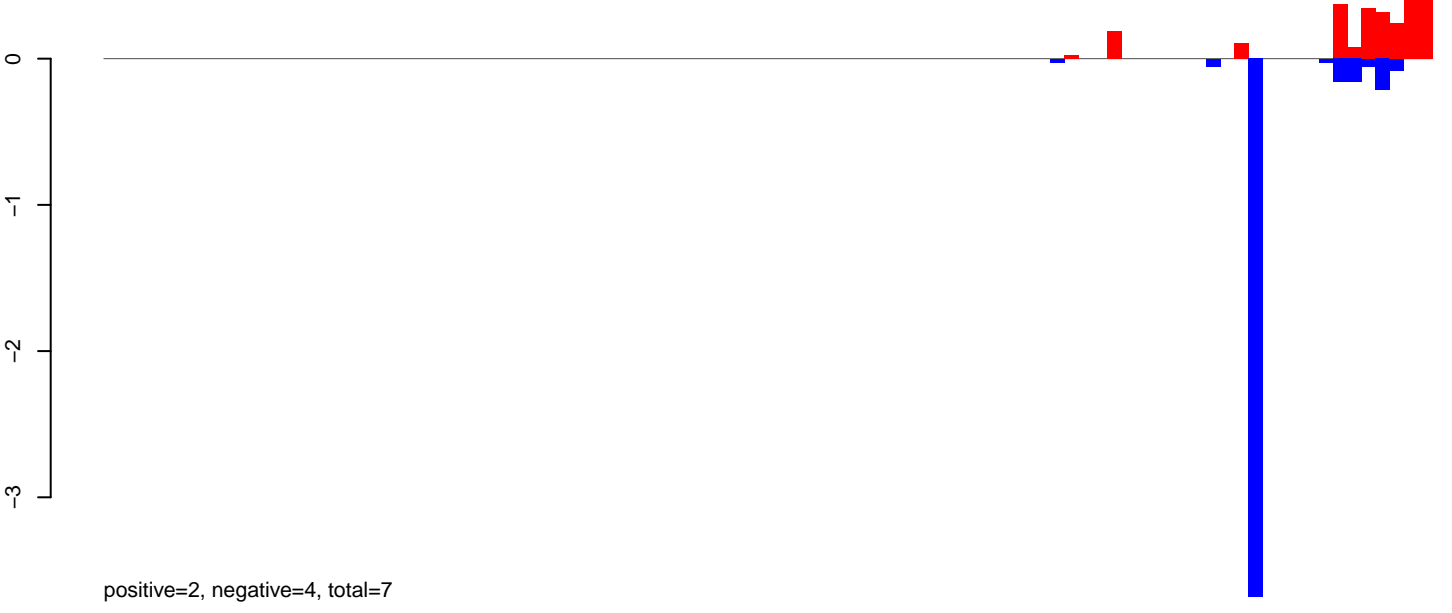

AeAeg\_Ovary\_BF48h\_cat.rep

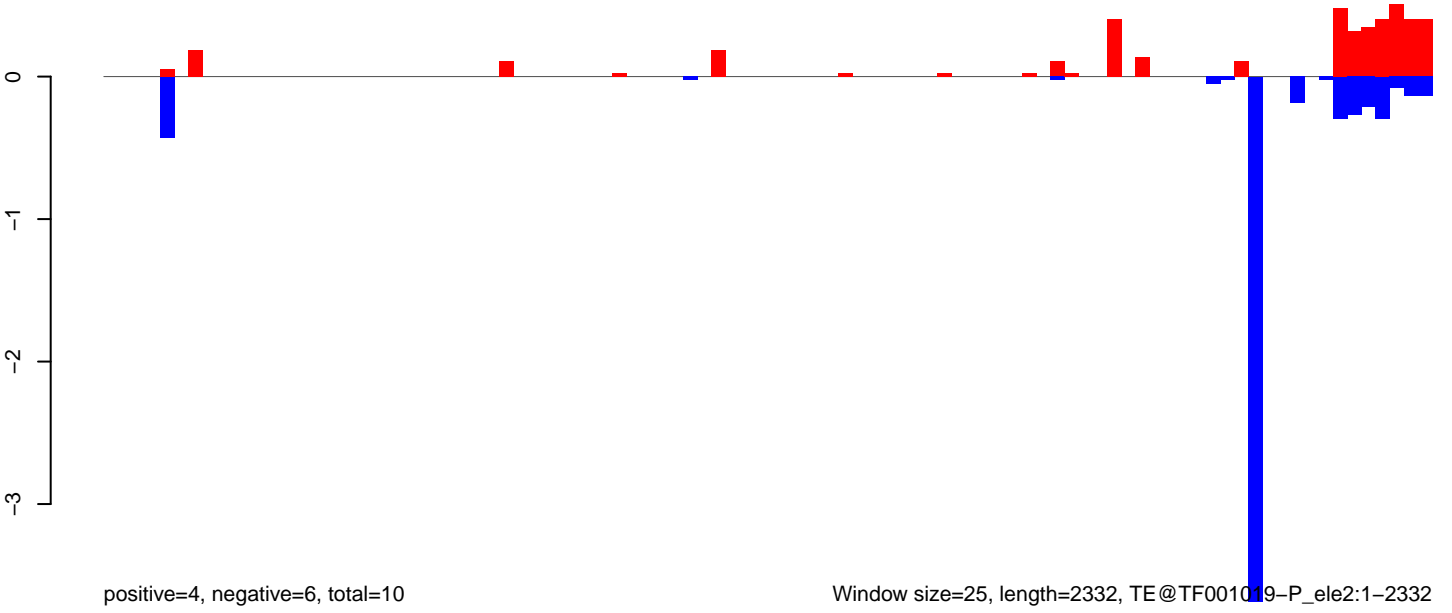



**AeAeg\_Ovary\_BF48h\_cat.18\_23.rep**

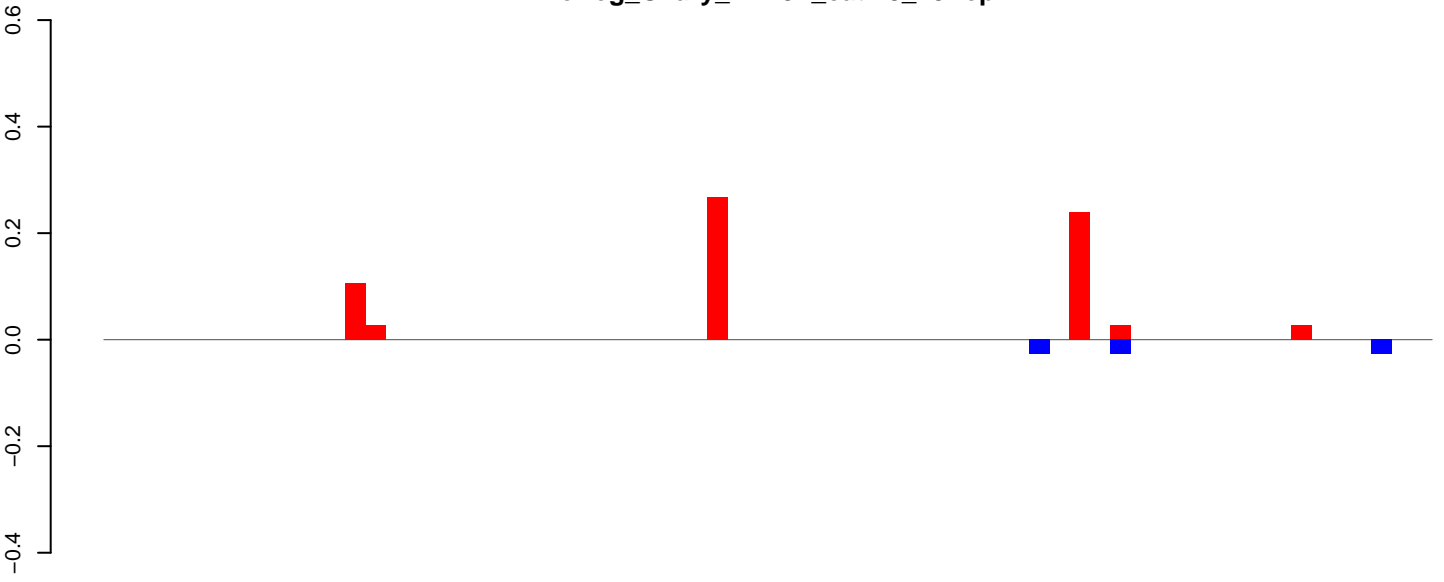

positive=1, negative=0, total=1

**AeAeg\_Ovary\_BF48h\_cat.24\_35.rep**

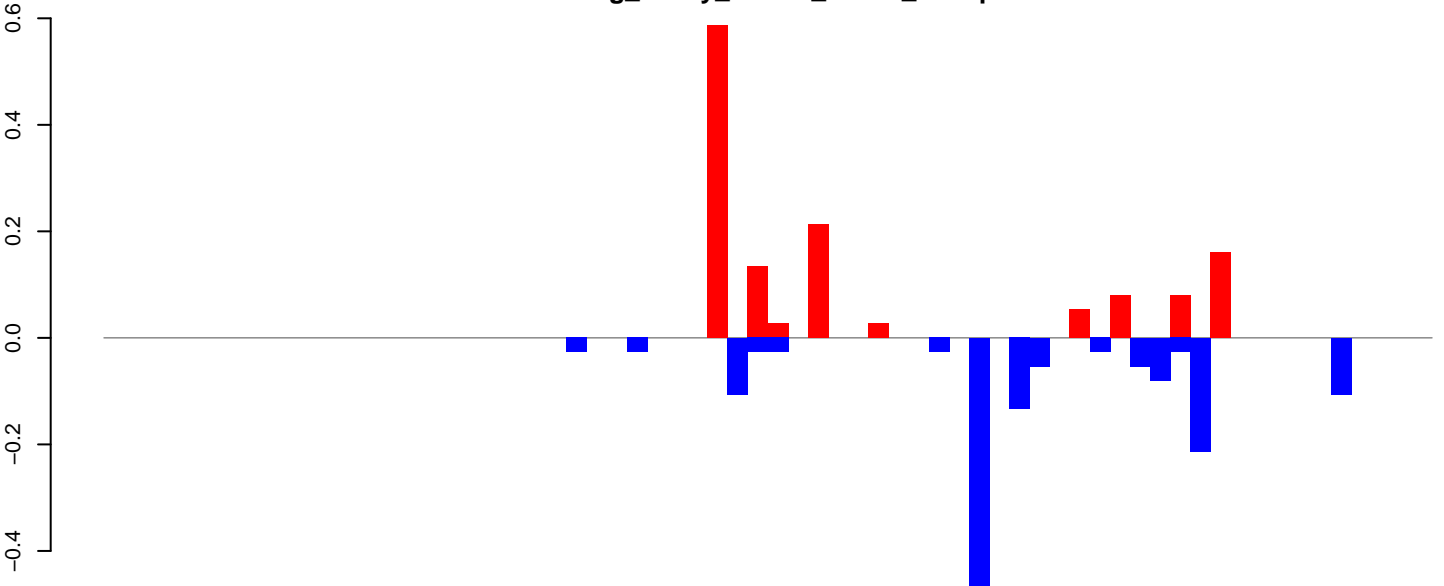

positive=1, negative=1, total=3

**AeAeg\_Ovary\_BF48h\_cat.rep**

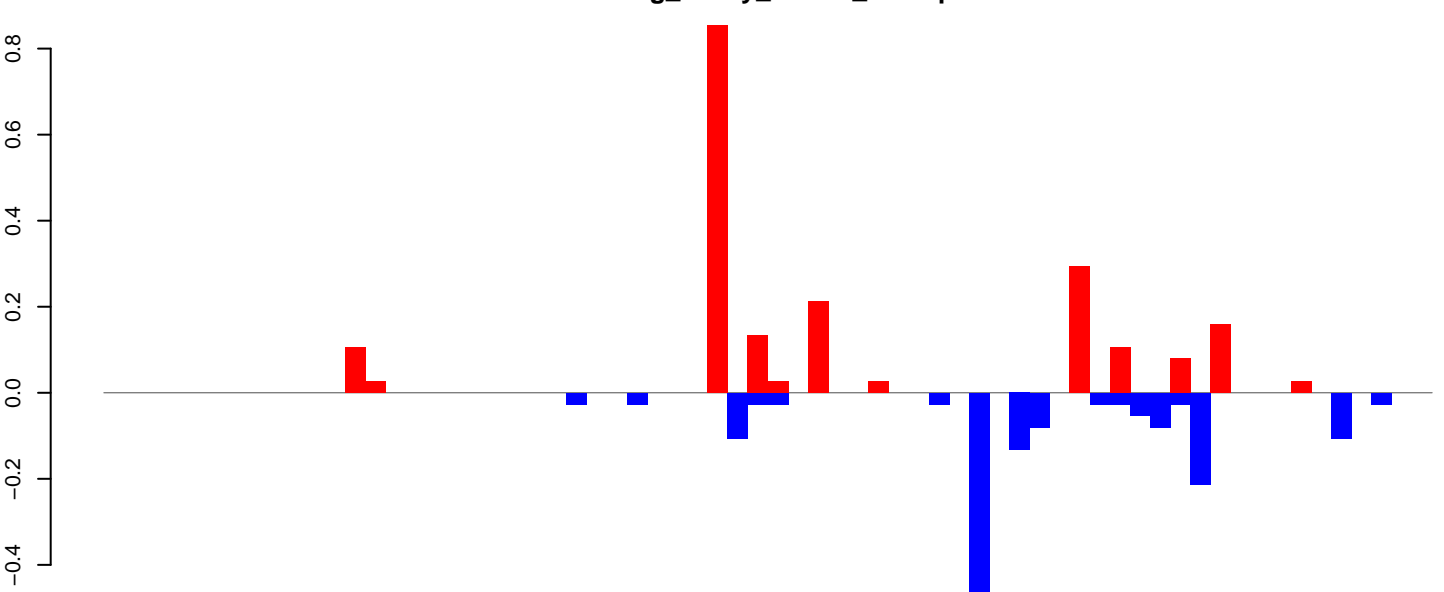

positive=2, negative=2, total=4

Window size=25, length=1633, TE@TF001011-Tc1\_Ele14:1-1633

**AeAeg\_Ovary\_BF48h\_cat.18\_23.rep**

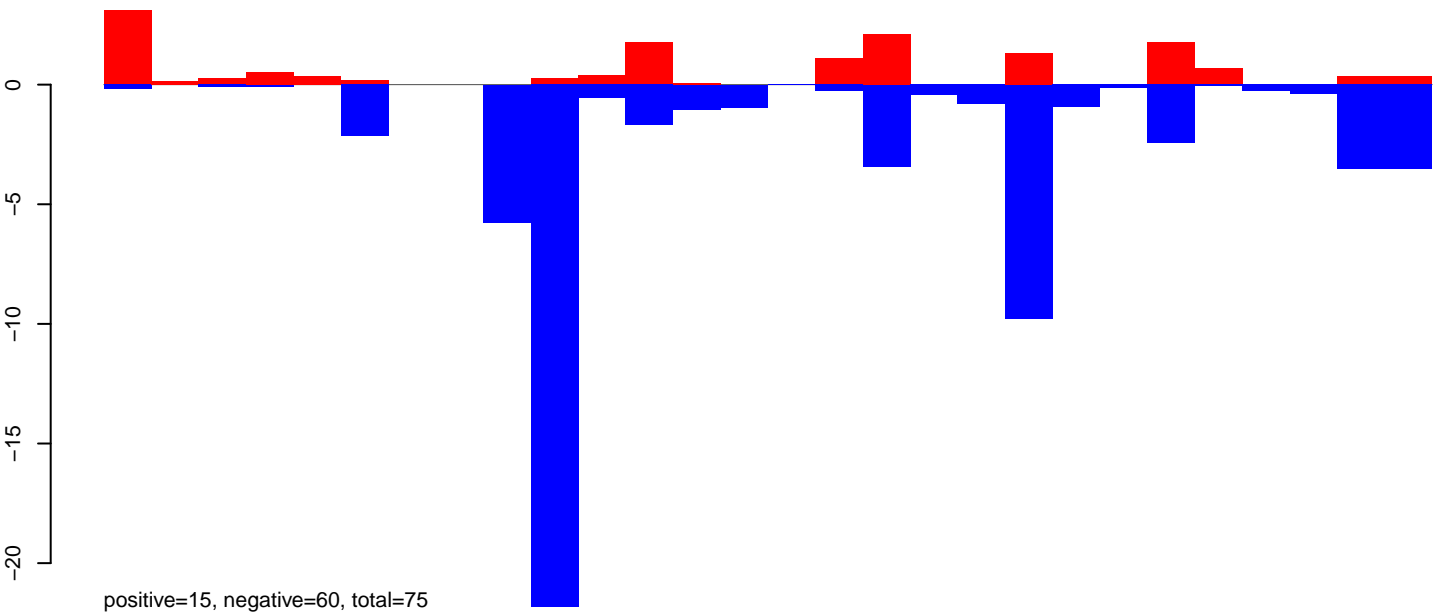

**AeAeg\_Ovary\_BF48h\_cat.24\_35.rep**

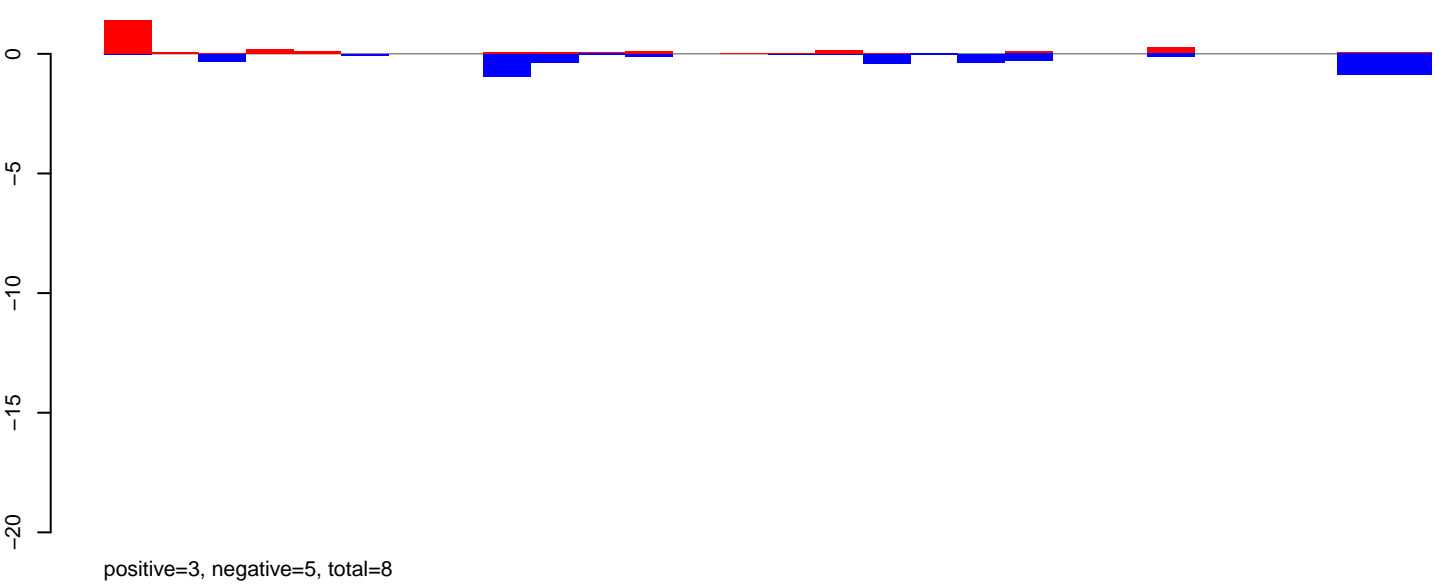

**AeAeg\_Ovary\_BF48h\_cat.rep**

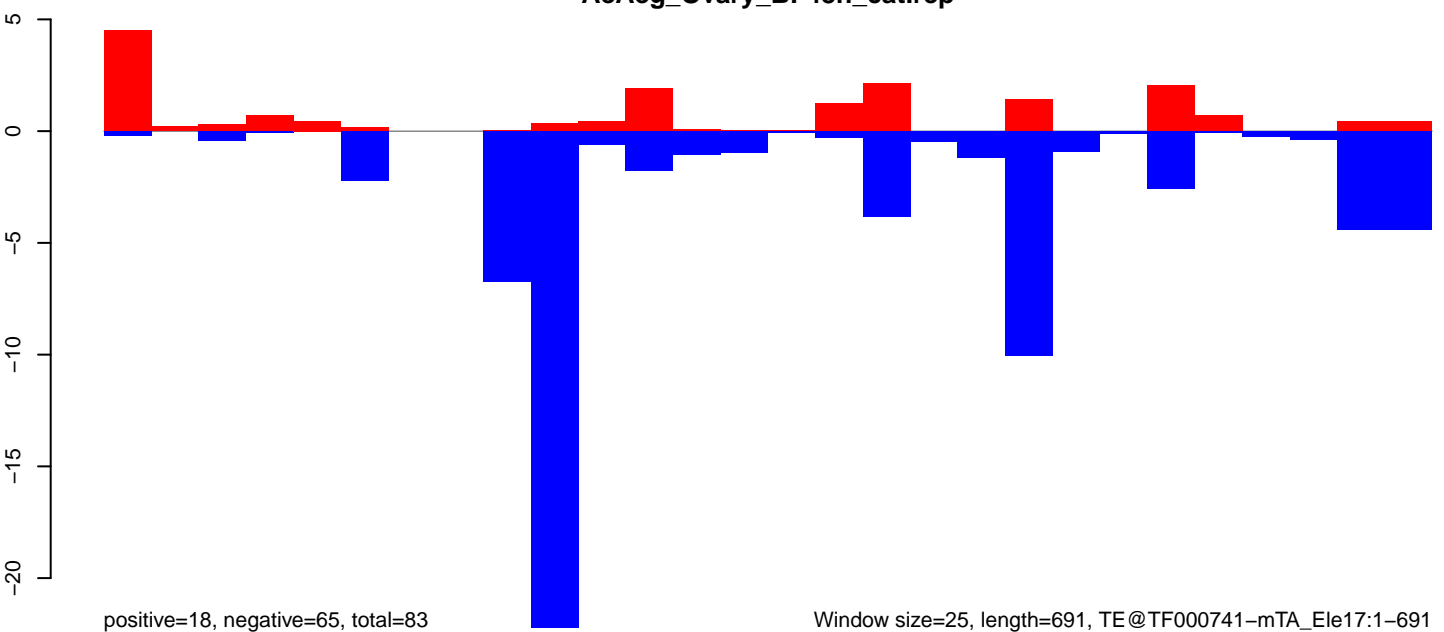

Window size=25, length=691, TE@TF000741-mTA\_Ele17:1-691

AeAeg\_Ovary\_BF48h\_cat.18\_23.rep

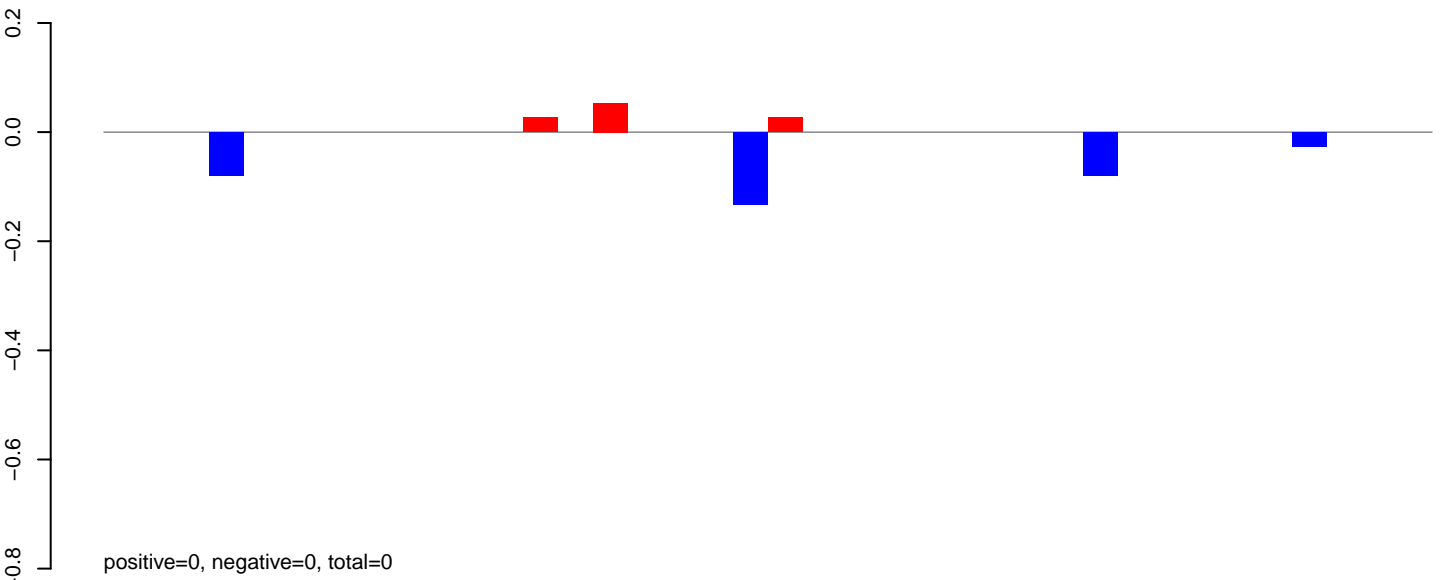

AeAeg\_Ovary\_BF48h\_cat.24\_35.rep

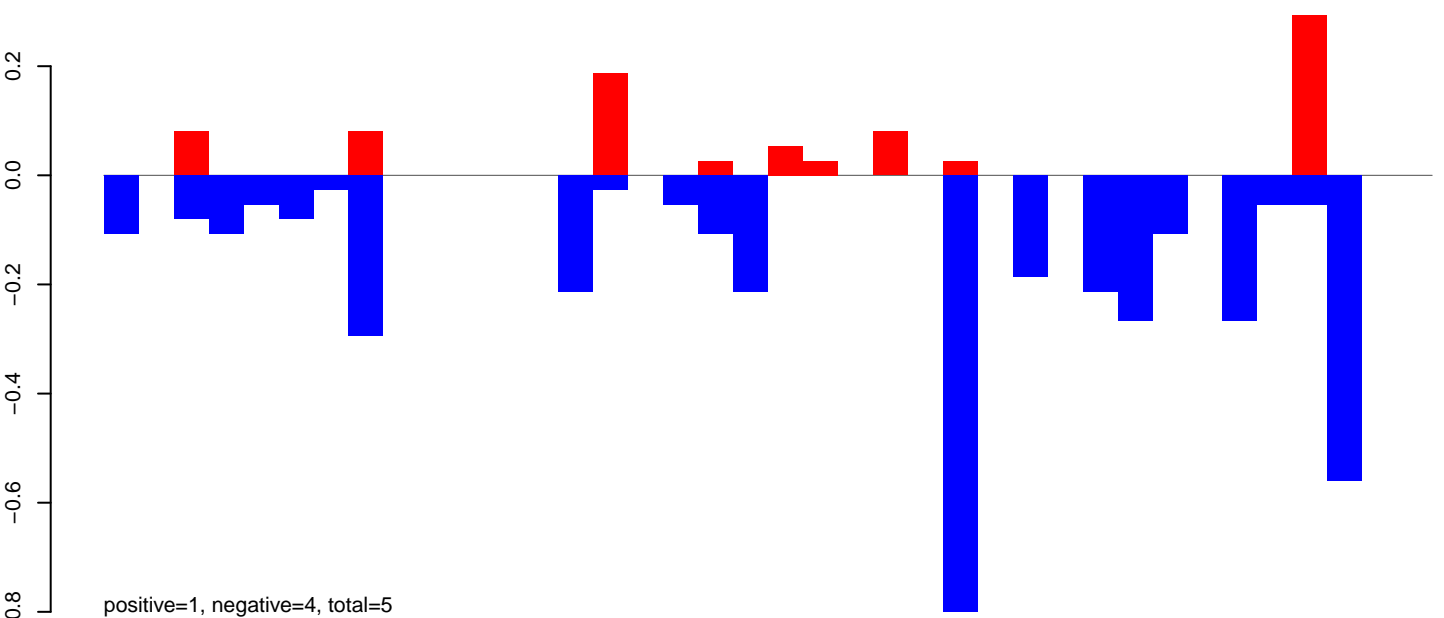

AeAeg\_Ovary\_BF48h\_cat.rep

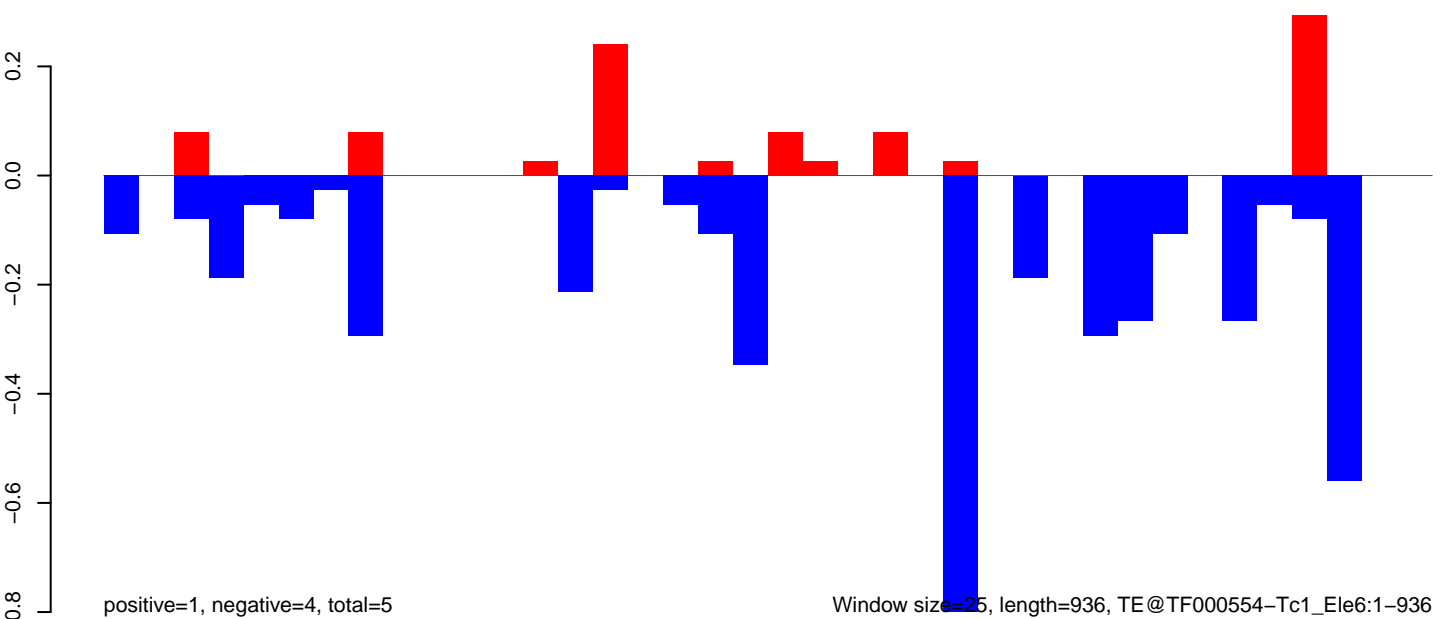

Window size=25, length=936, TE@TF000554-Tc1\_Ele6:1-936

0 200 400 600 800 1000

AeAeg\_Ovary\_BF48h\_cat.18\_23.rep

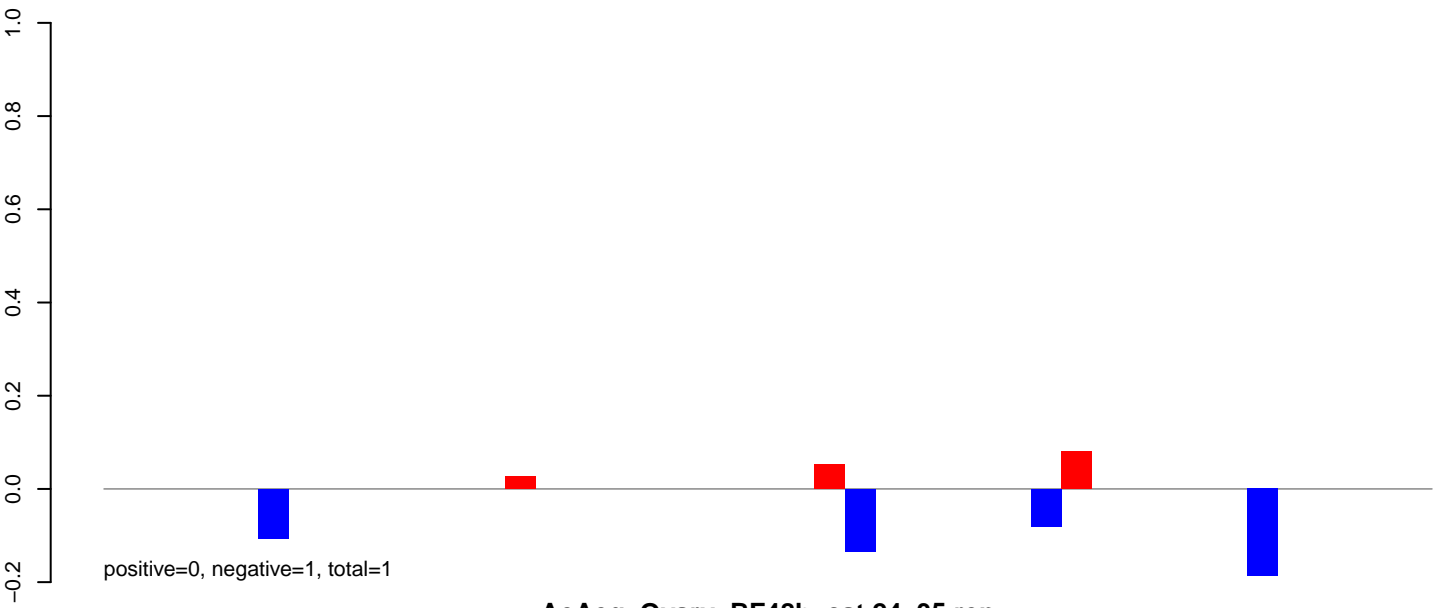

AeAeg\_Ovary\_BF48h\_cat.24\_35.rep

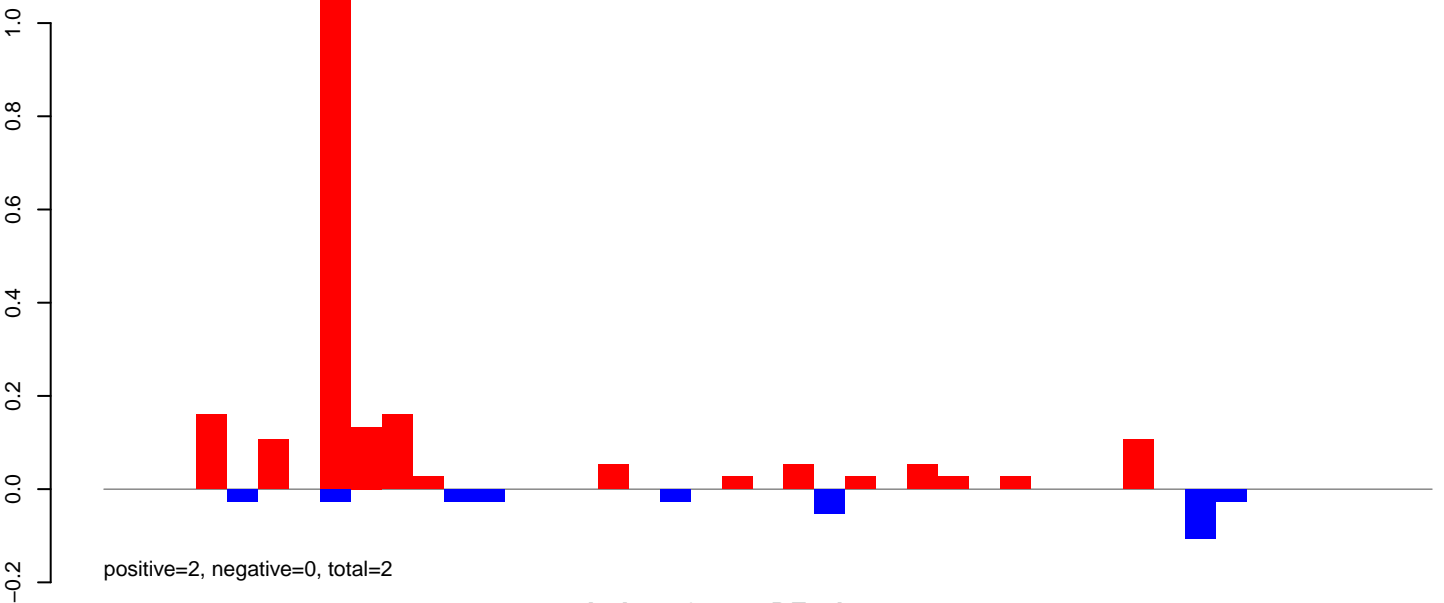

AeAeg\_Ovary\_BF48h\_cat.rep

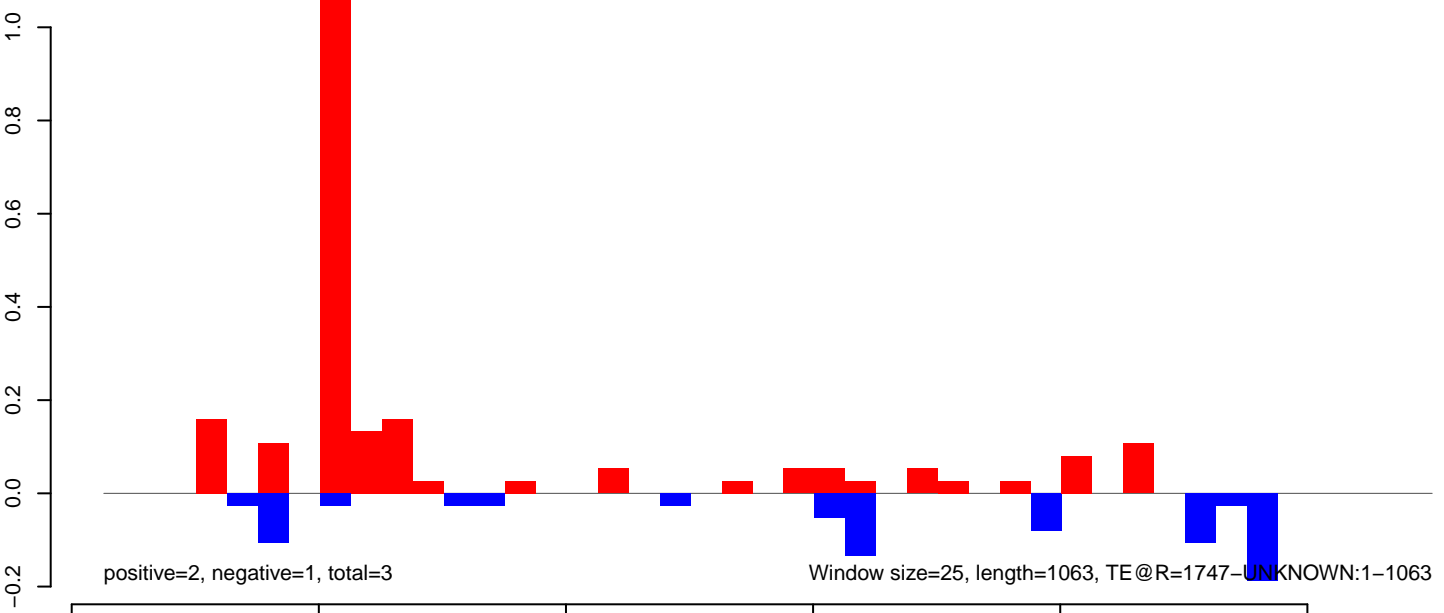

AeAeg\_Ovary\_BF48h\_cat.18\_23.rep

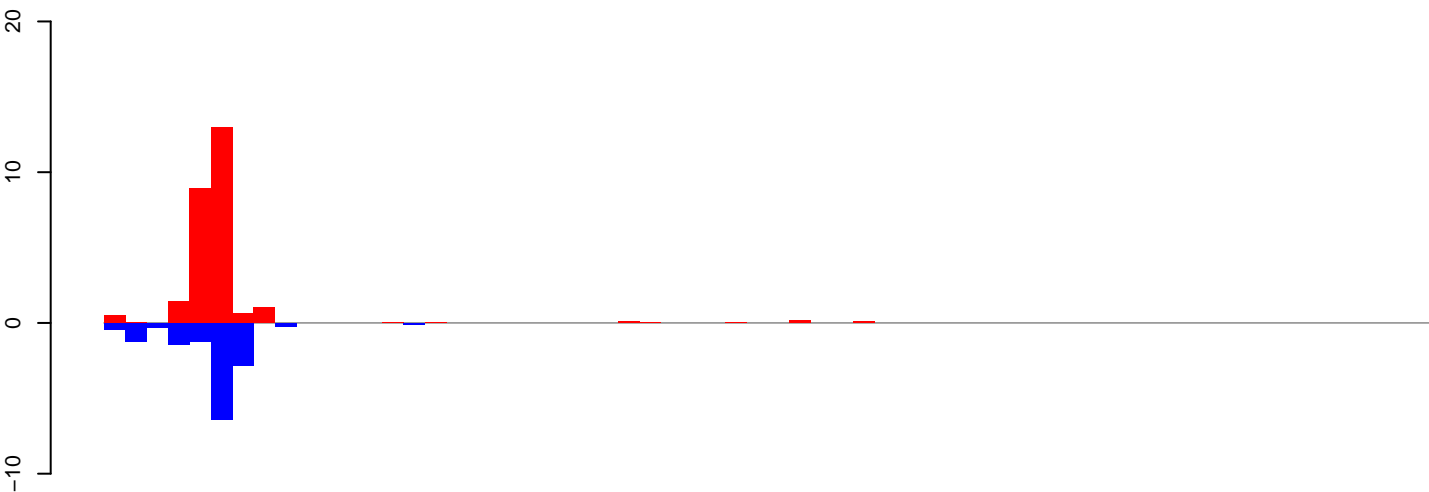

AeAeg\_Ovary\_BF48h\_cat.24\_35.rep

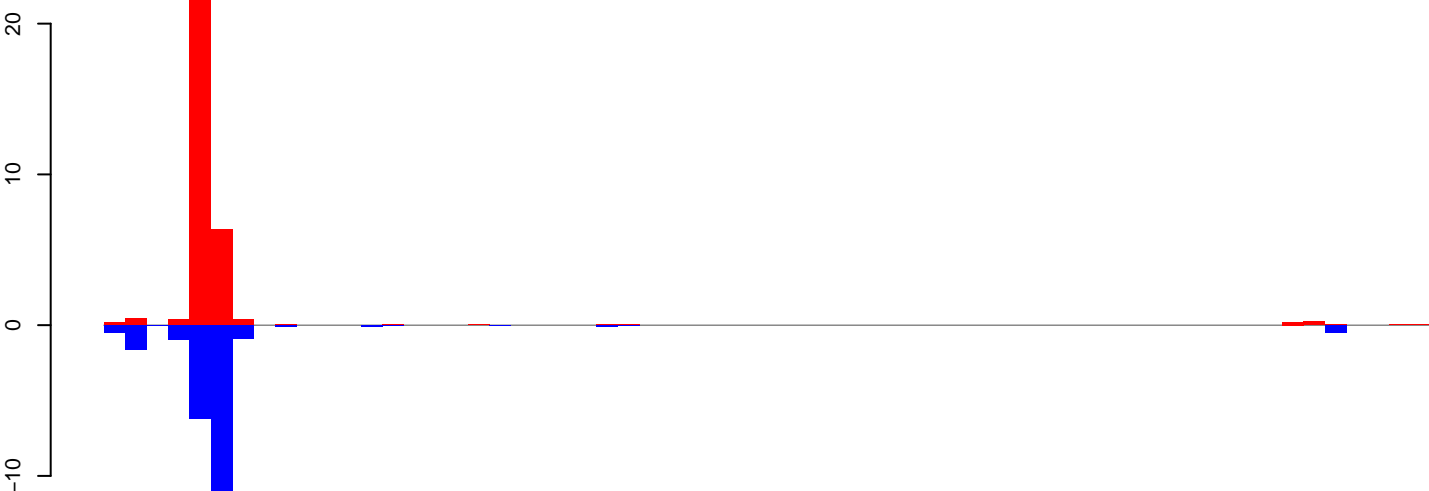

AeAeg\_Ovary\_BF48h\_cat.rep

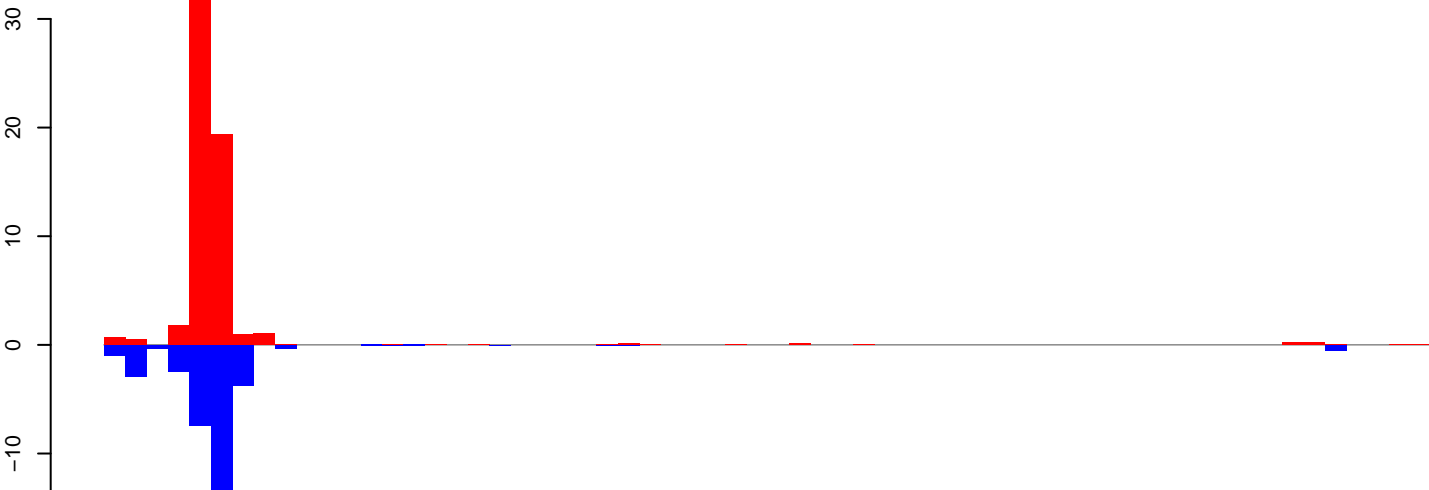

Window size=25, length=1544, TE@AF208666.1:1-1544

0 500 1000 1500

AeAeg\_Ovary\_BF48h\_cat.18\_23.rep

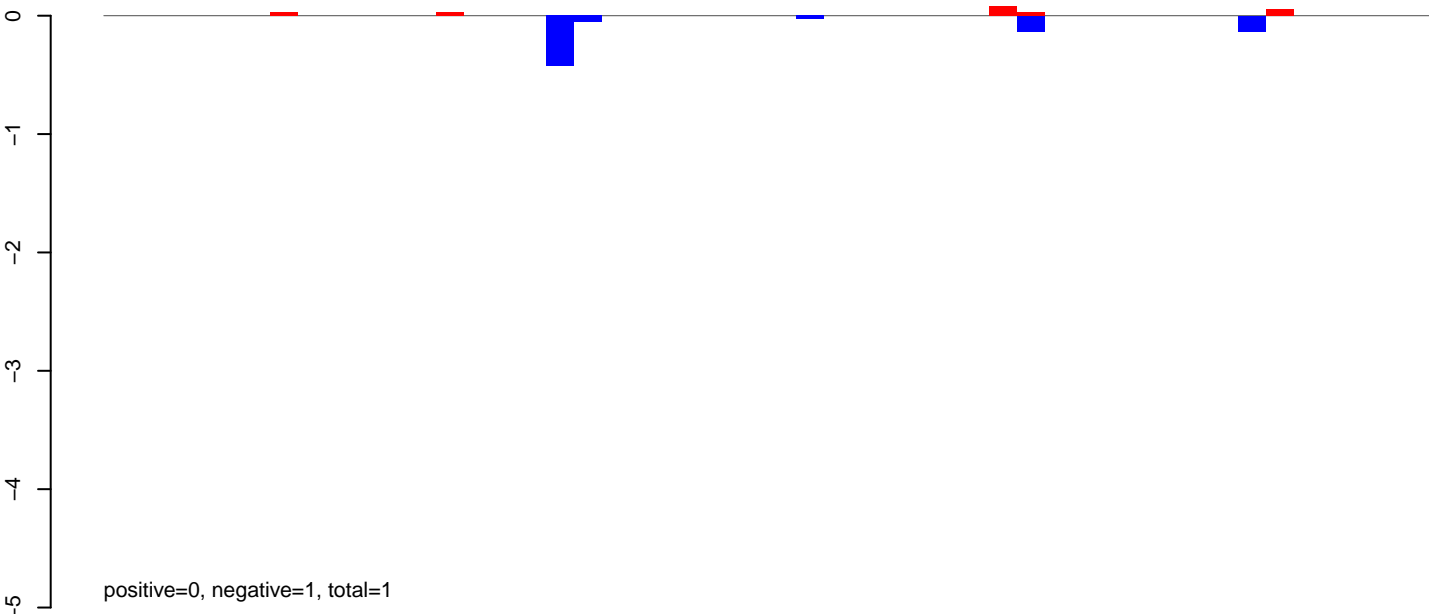

AeAeg\_Ovary\_BF48h\_cat.24\_35.rep

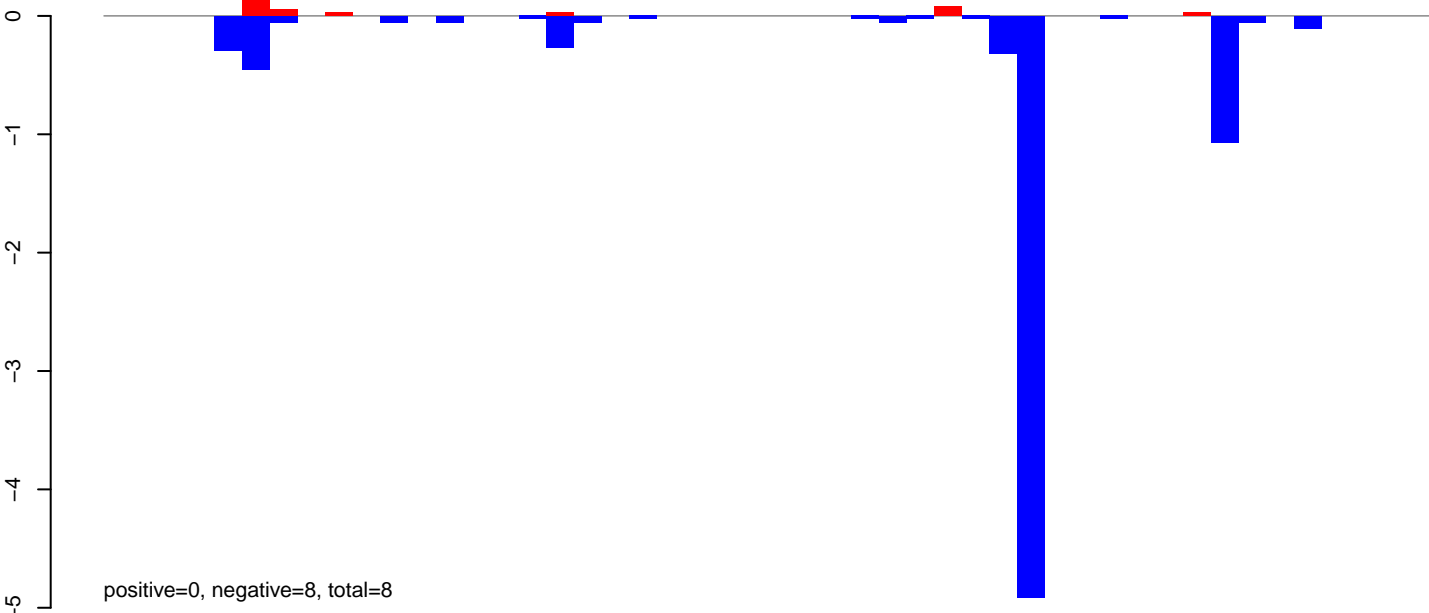

AeAeg\_Ovary\_BF48h\_cat.rep

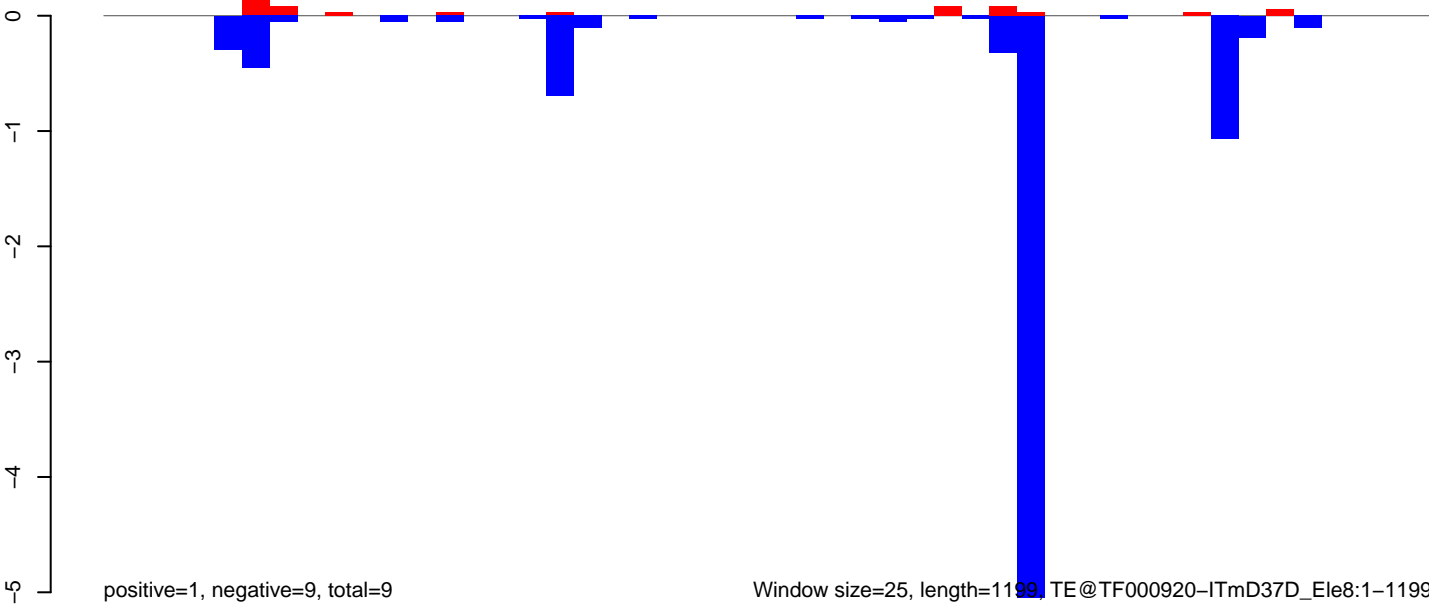

**AeAeg\_Ovary\_BF48h\_cat.18\_23.rep**

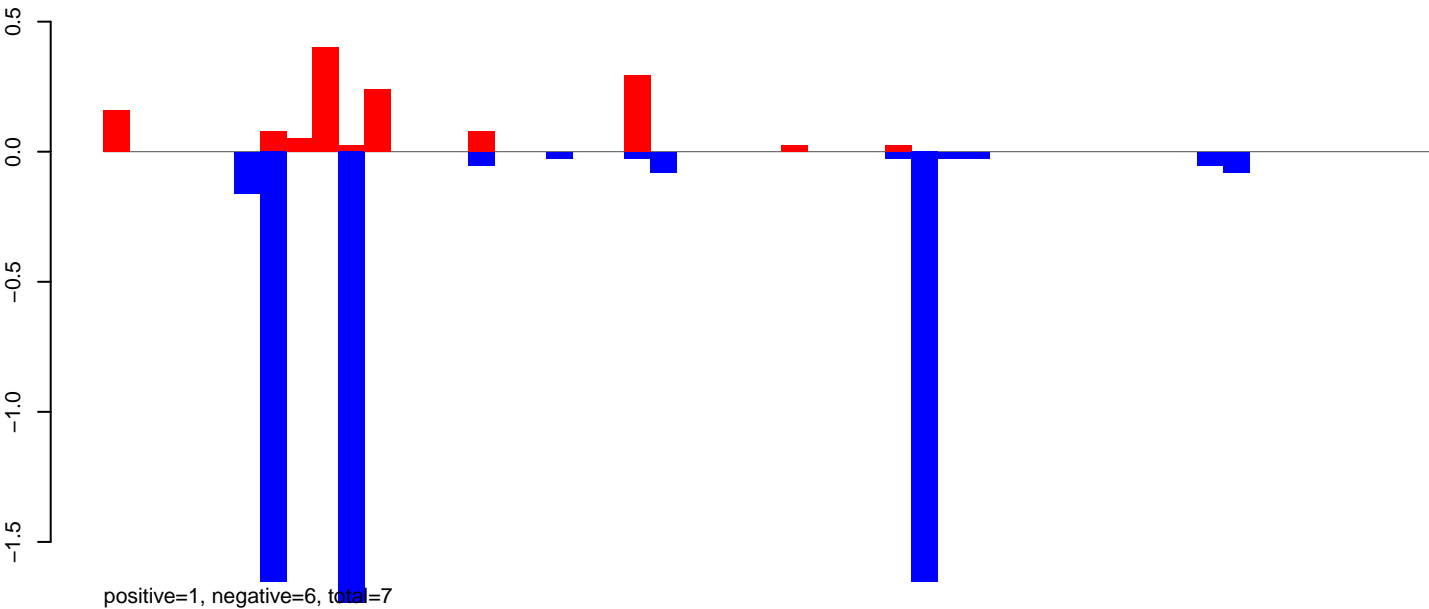

**AeAeg\_Ovary\_BF48h\_cat.24\_35.rep**

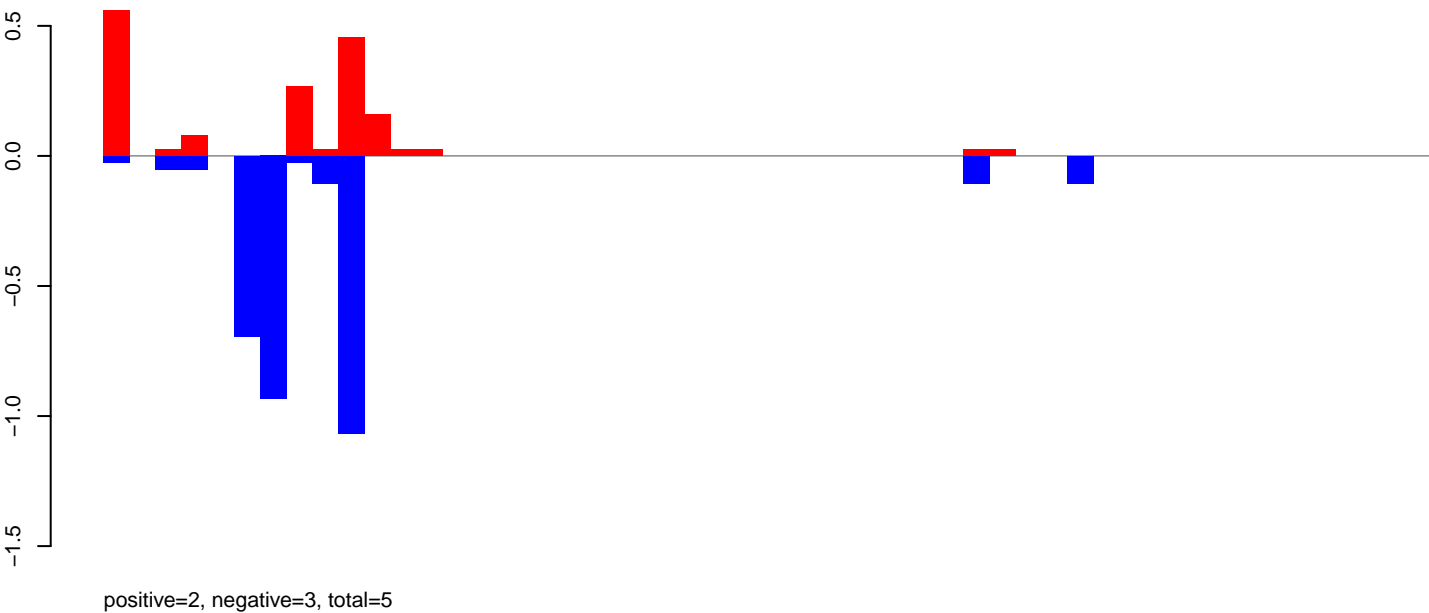

**AeAeg\_Ovary\_BF48h\_cat.rep**

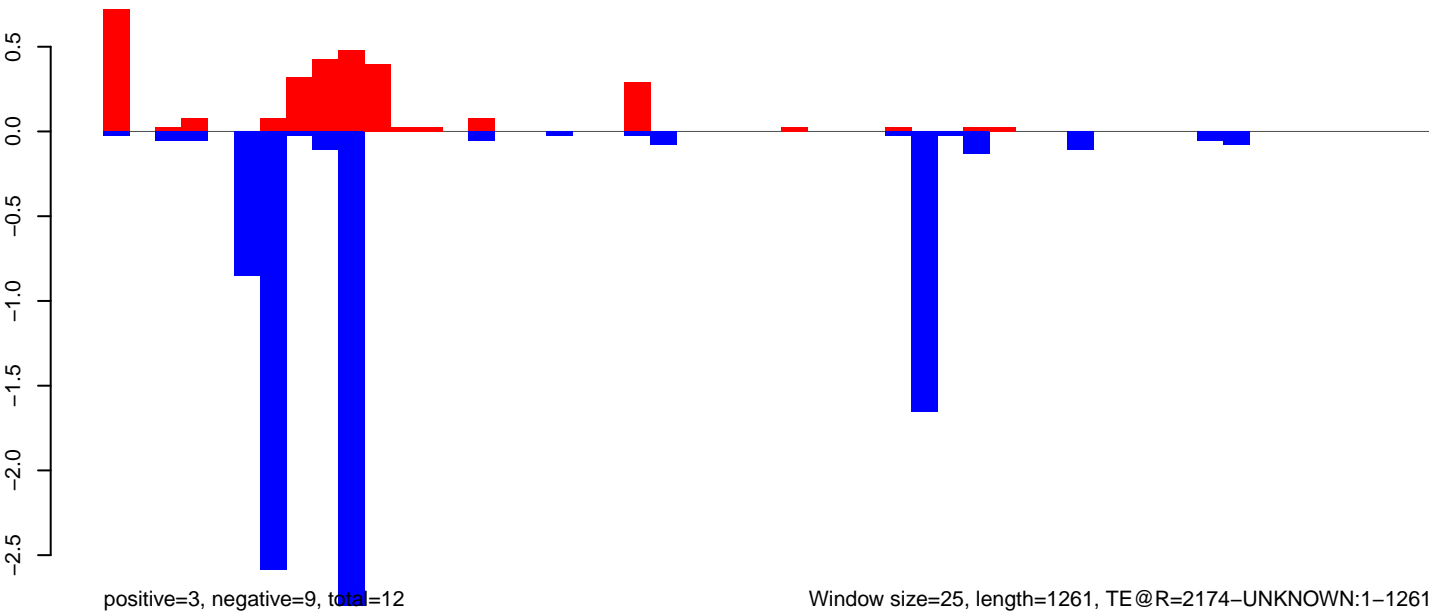

Window size=25, length=1261, TE@R=2174-UNKNOWN:1-1261

AeAeg\_Ovary\_BF48h\_cat.18\_23.rep

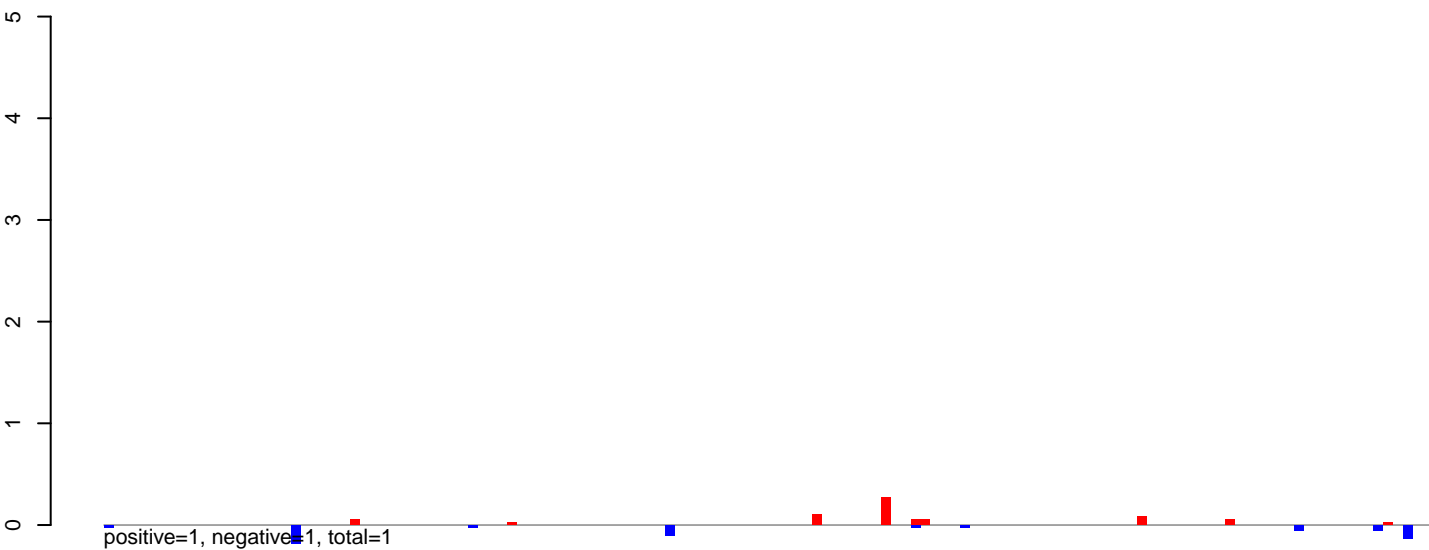

AeAeg\_Ovary\_BF48h\_cat.24\_35.rep

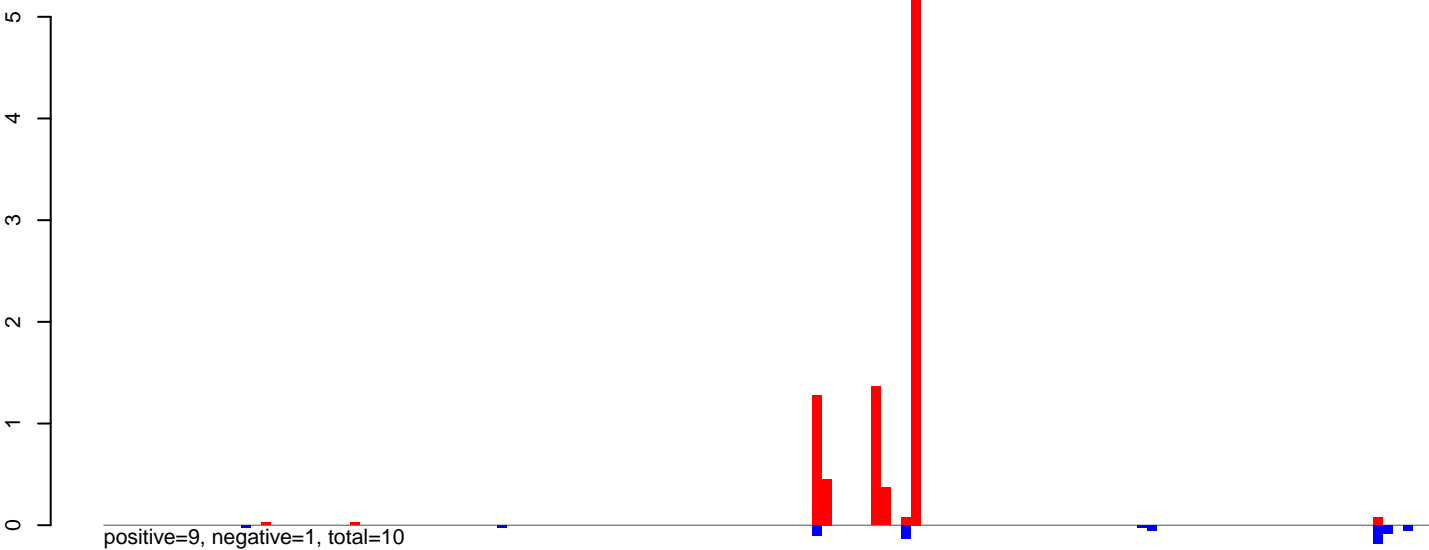

AeAeg\_Ovary\_BF48h\_cat.rep

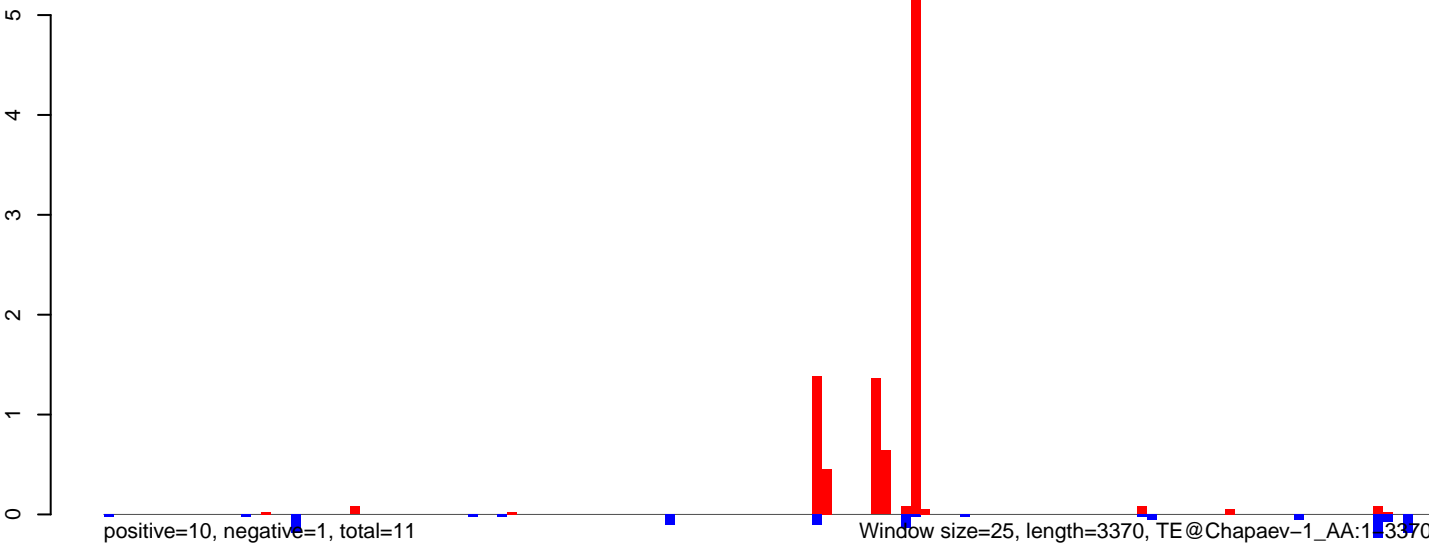



AeAeg\_Ovary\_BF48h\_cat.18\_23.rep

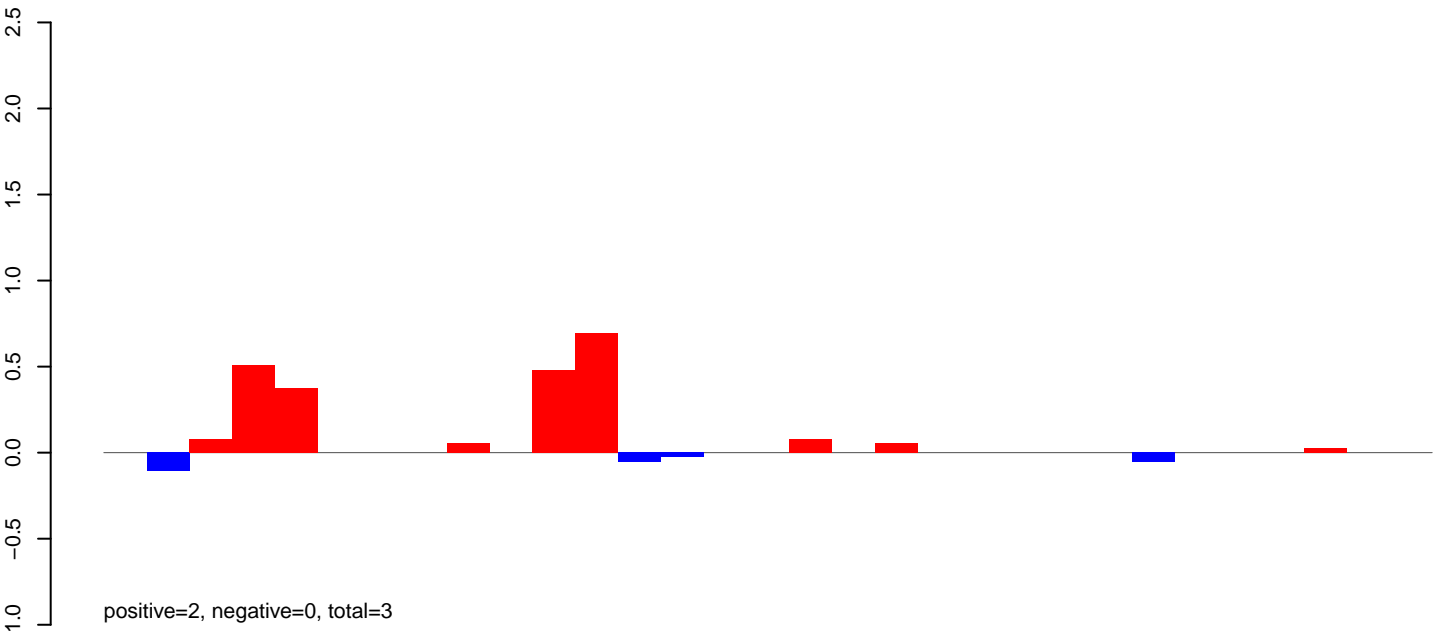

AeAeg\_Ovary\_BF48h\_cat.24\_35.rep

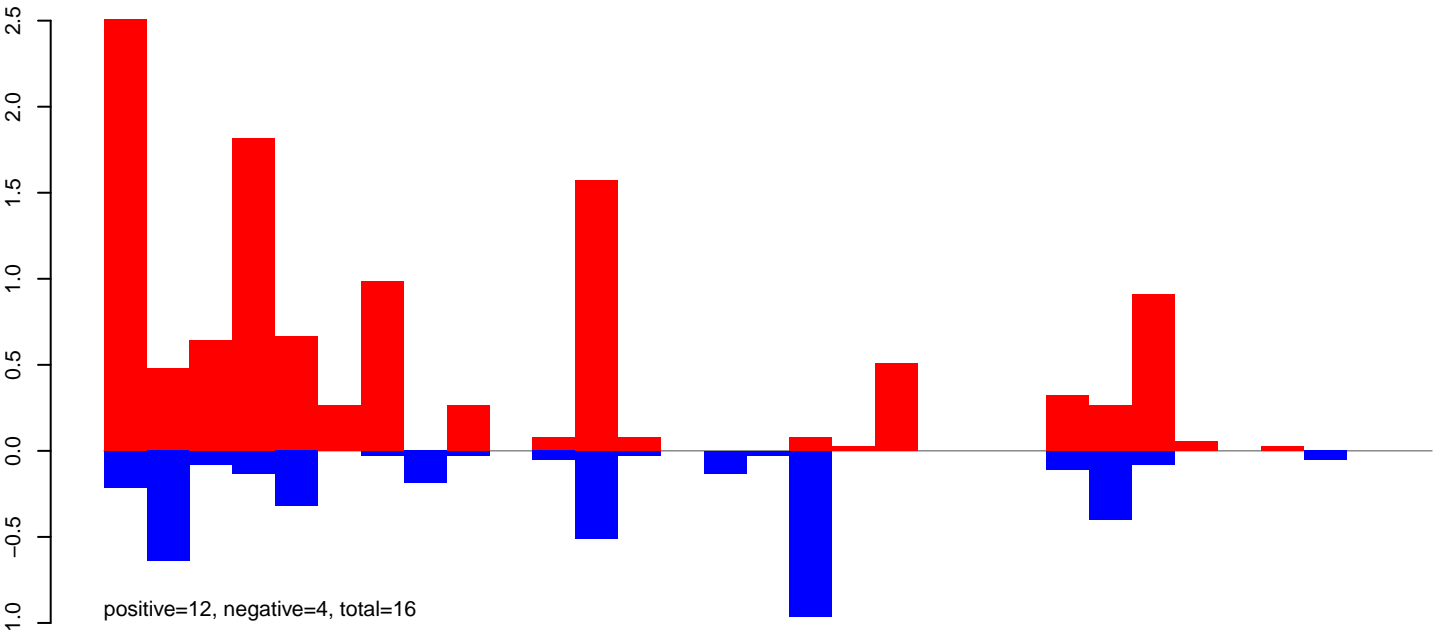

AeAeg\_Ovary\_BF48h\_cat.rep

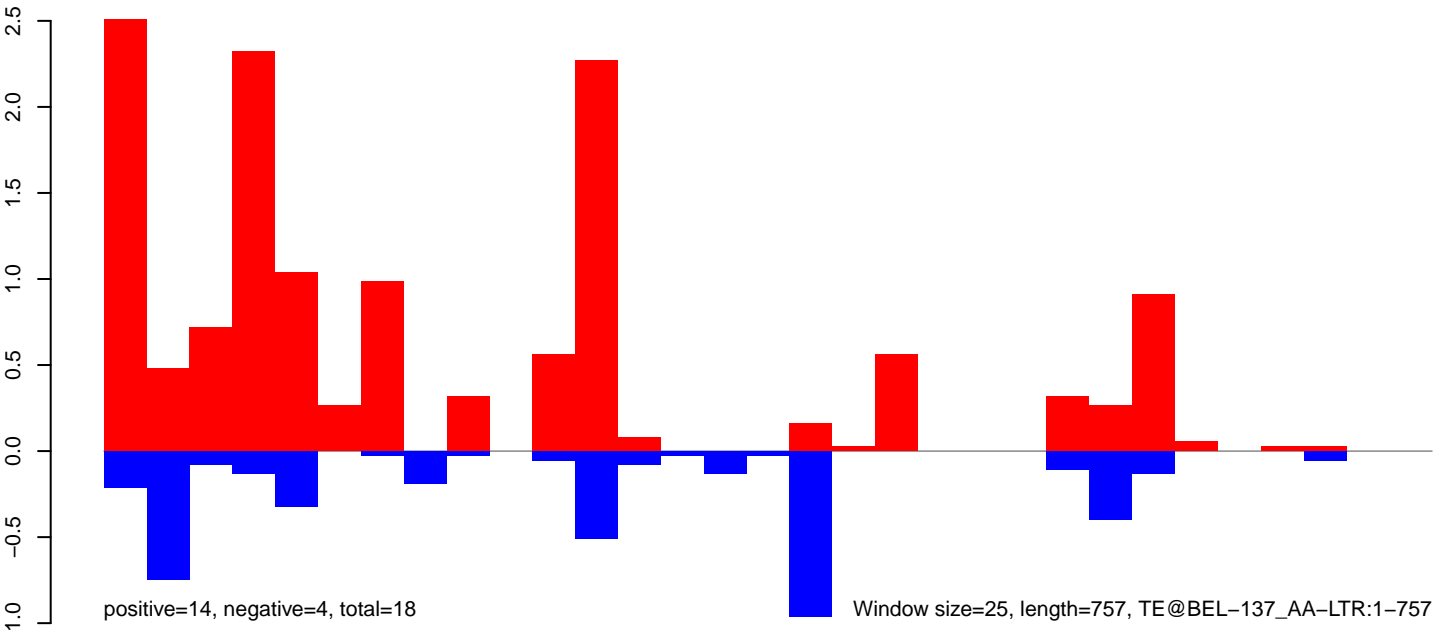

AeAeg\_Ovary\_BF48h\_cat.18\_23.rep

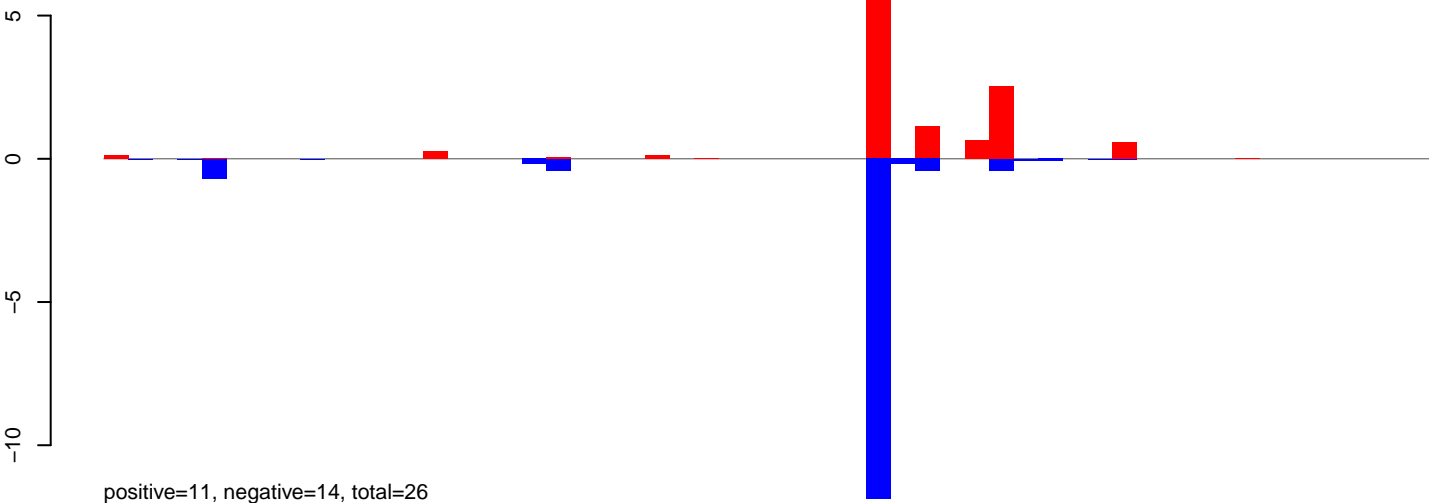

AeAeg\_Ovary\_BF48h\_cat.24\_35.rep

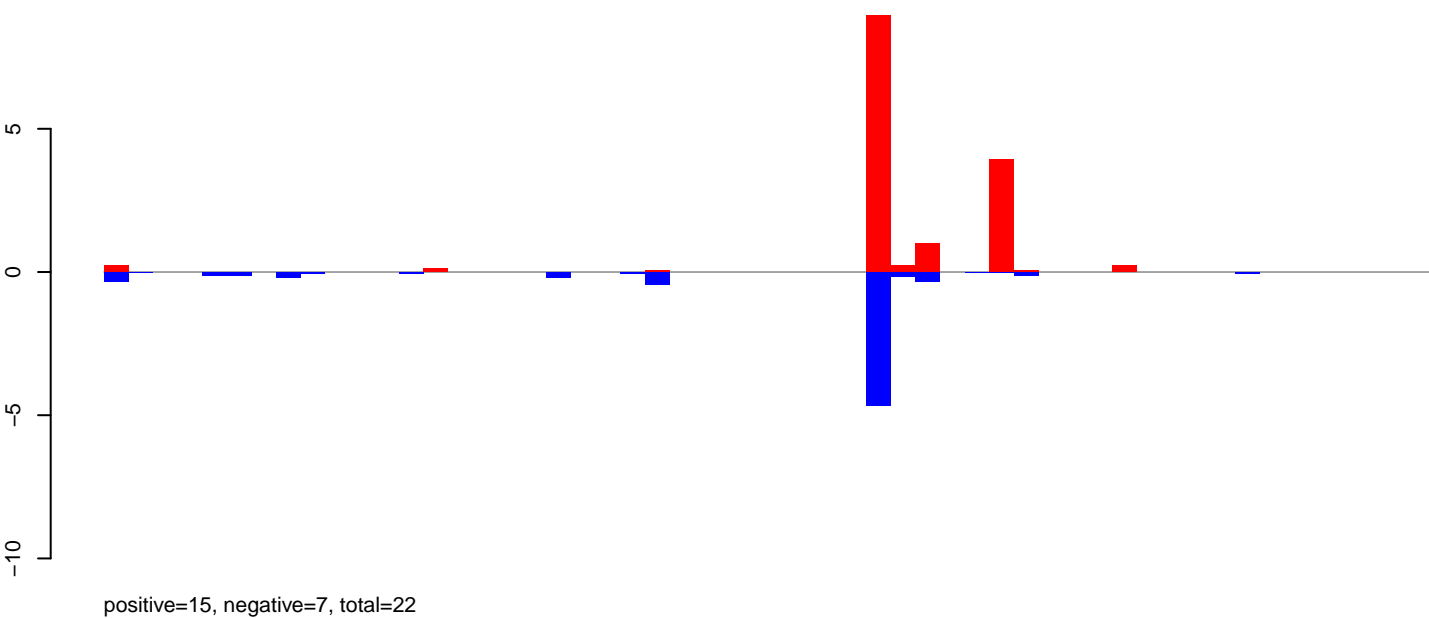

AeAeg\_Ovary\_BF48h\_cat.rep

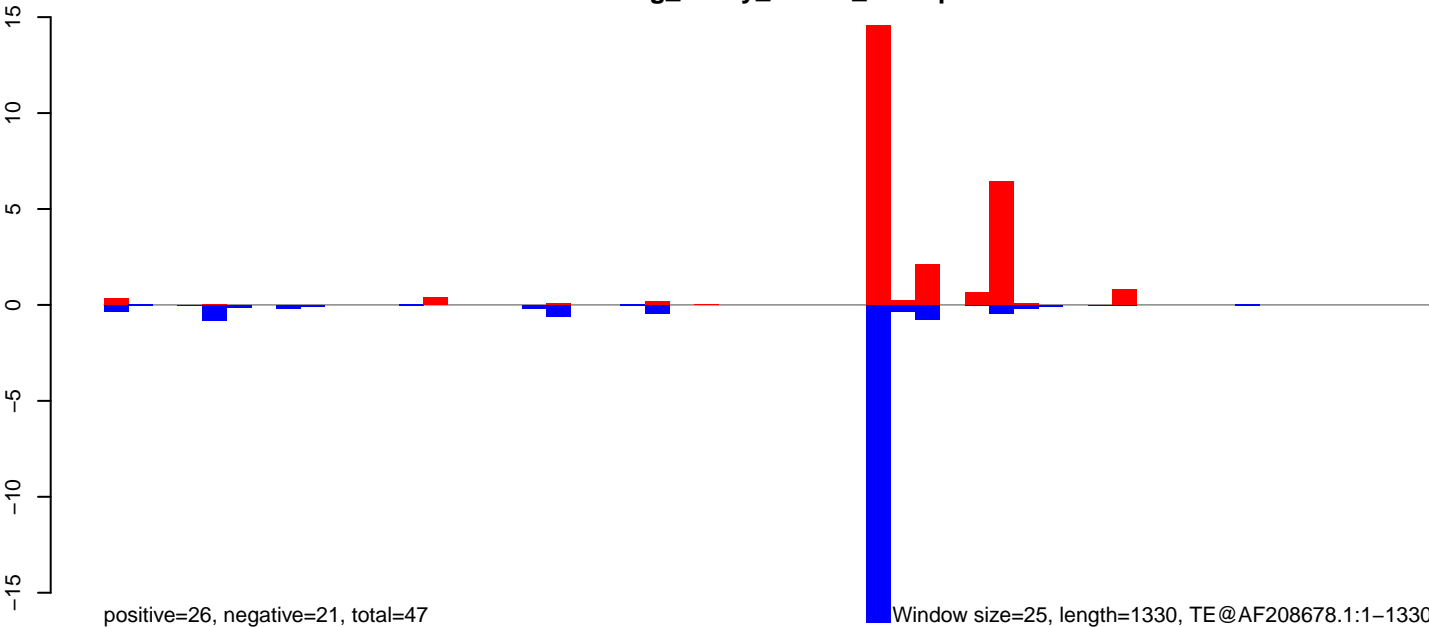

Window size=25, length=1330, TE@AF208678.1:1-1330

AeAeg\_Ovary\_BF48h\_cat.18\_23.rep

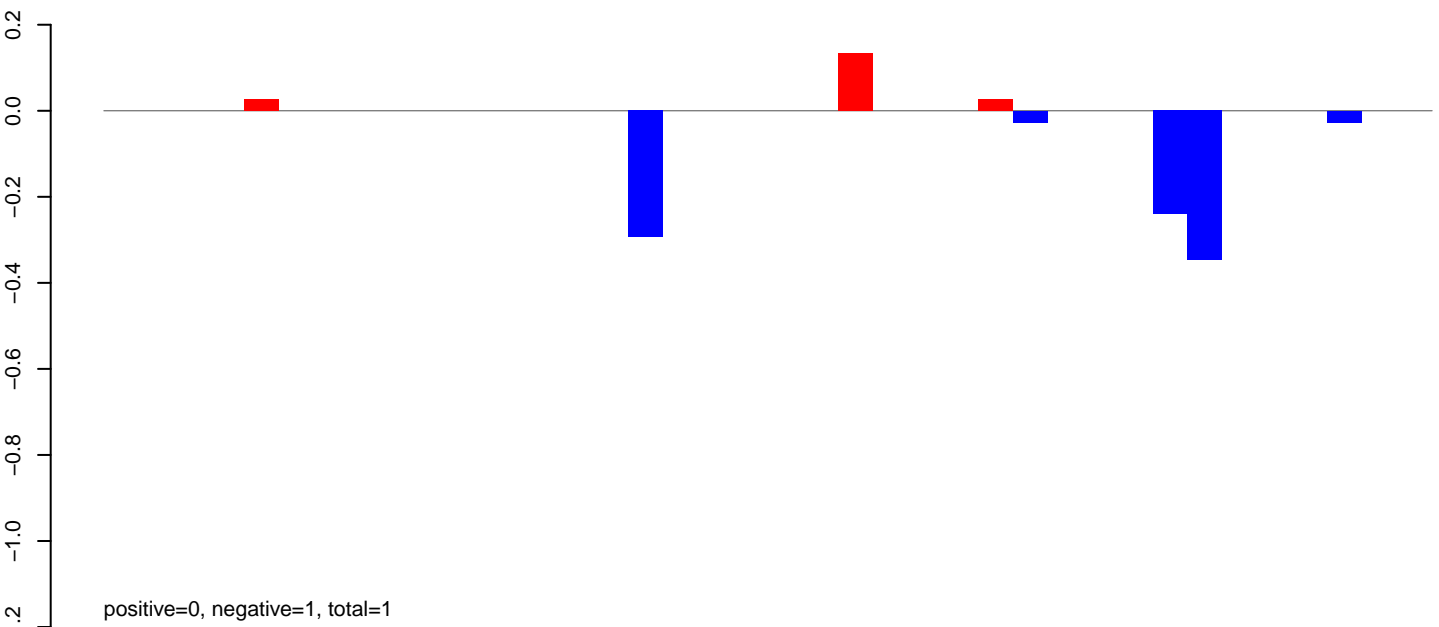

AeAeg\_Ovary\_BF48h\_cat.24\_35.rep

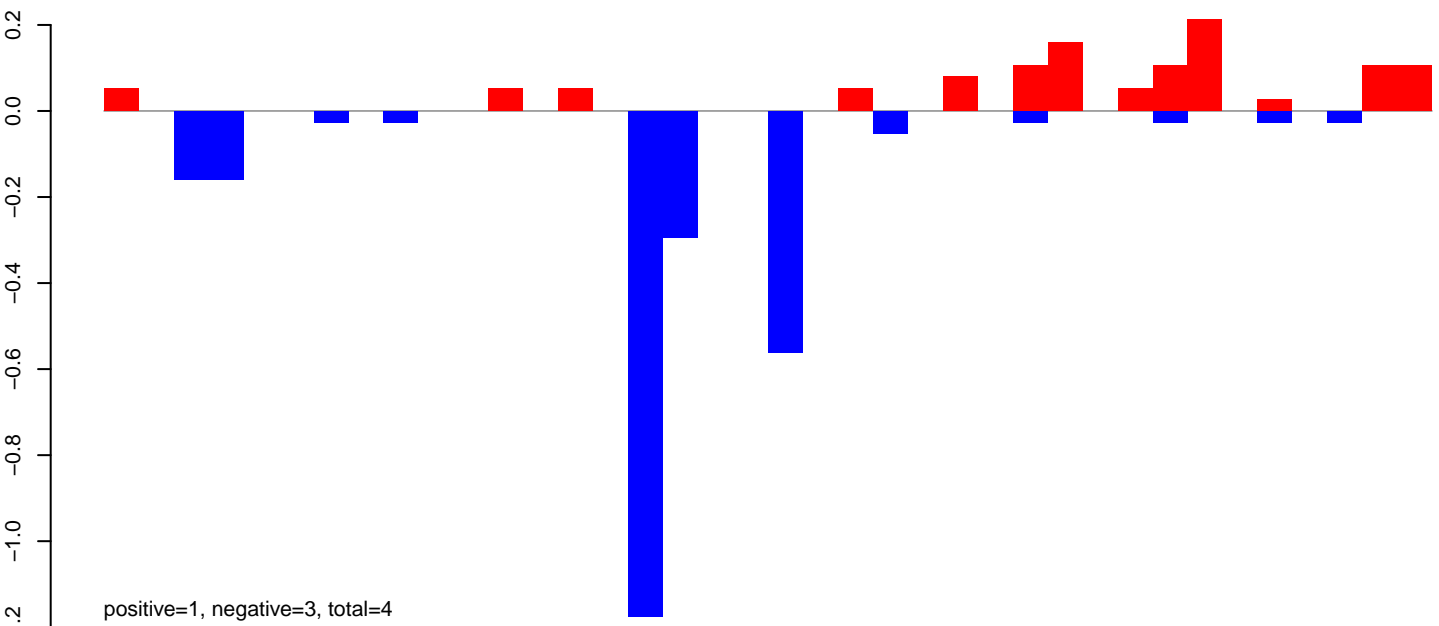

AeAeg\_Ovary\_BF48h\_cat.rep

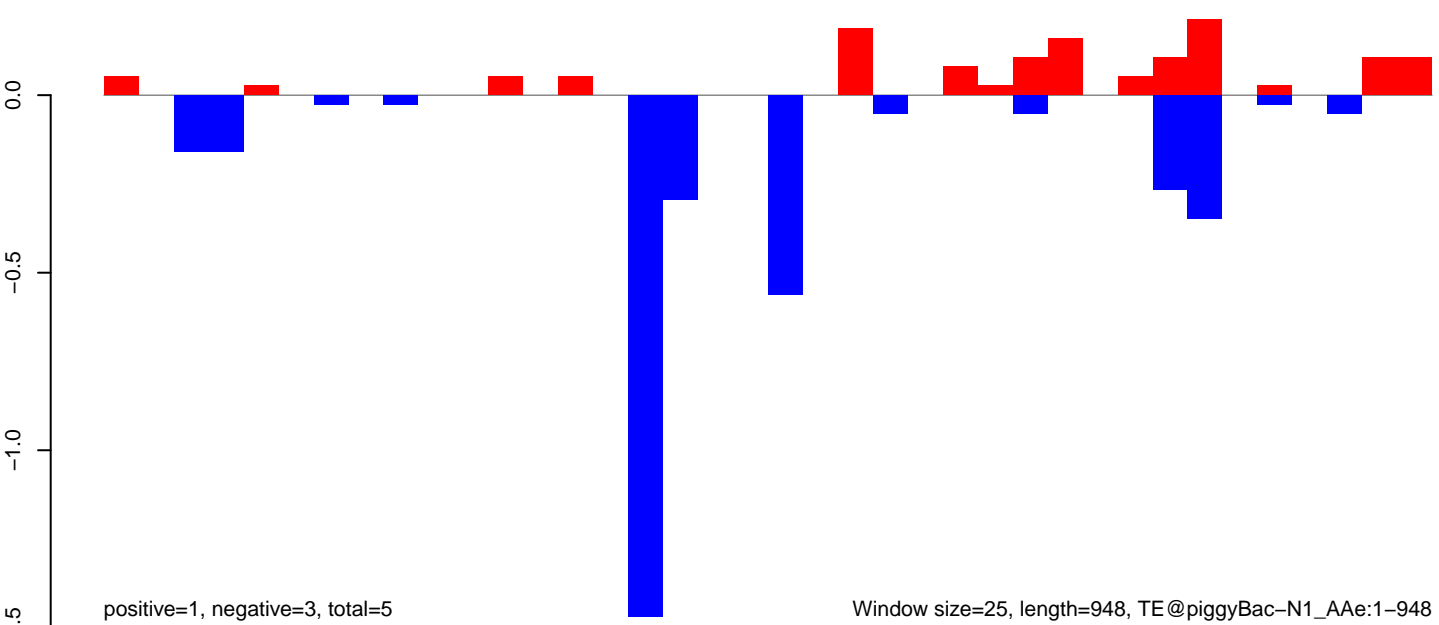

Window size=25, length=948, TE@piggyBac-N1\_AAe:1-948

**AeAeg\_Ovary\_BF48h\_cat.18\_23.rep**

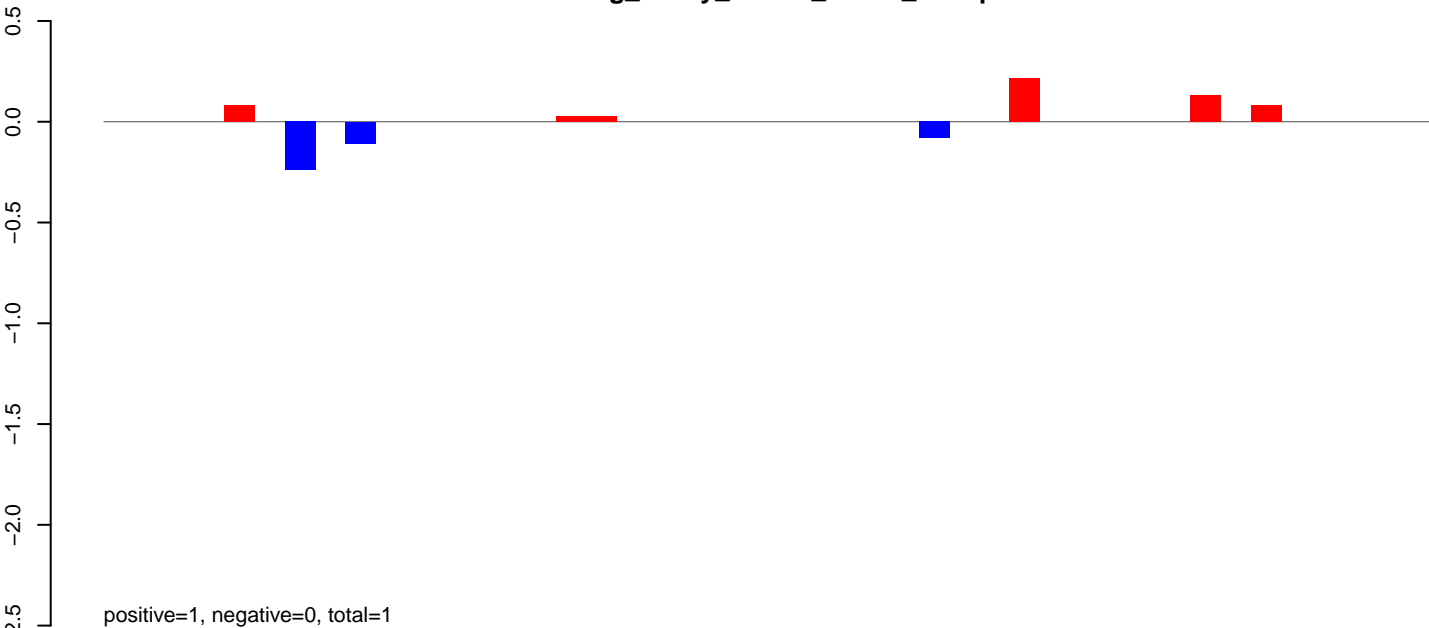

**AeAeg\_Ovary\_BF48h\_cat.24\_35.rep**

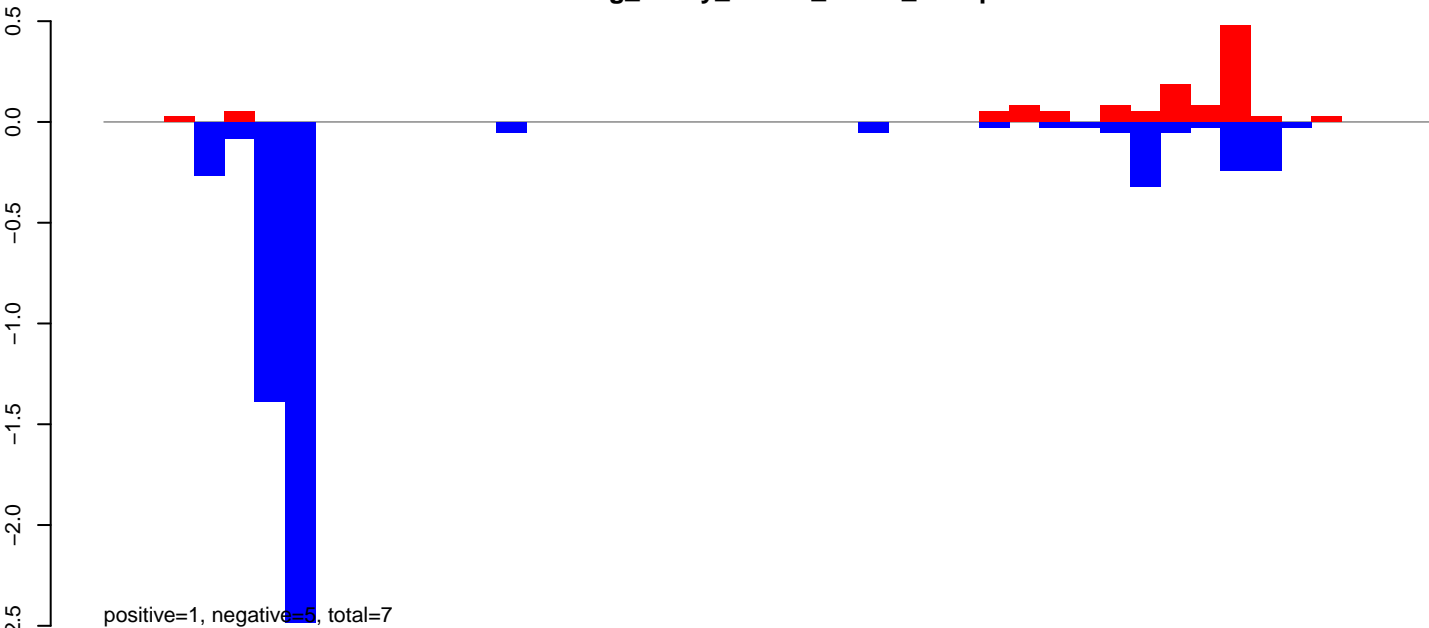

**AeAeg\_Ovary\_BF48h\_cat.rep**

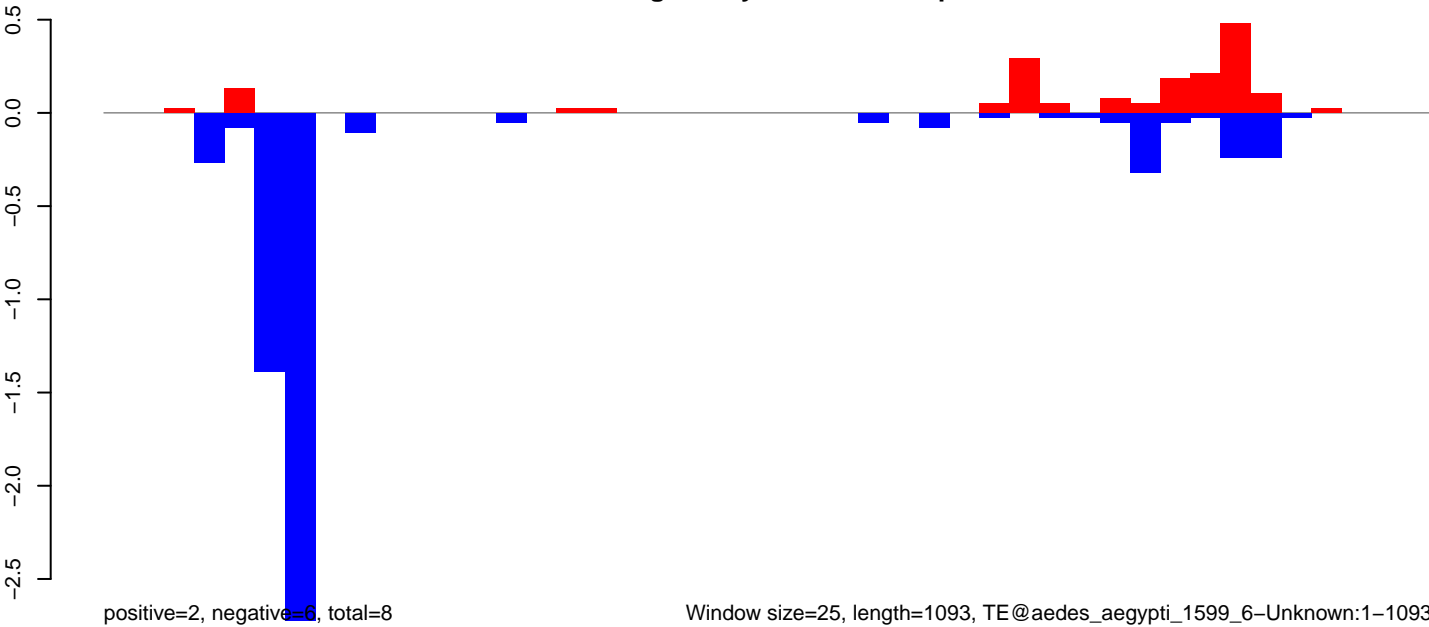

Window size=25, length=1093, TE@aedes\_aegypti\_1599\_6-Unknown:1-1093

0 200 400 600 800 1000

AeAeg\_Ovary\_BF48h\_cat.18\_23.rep

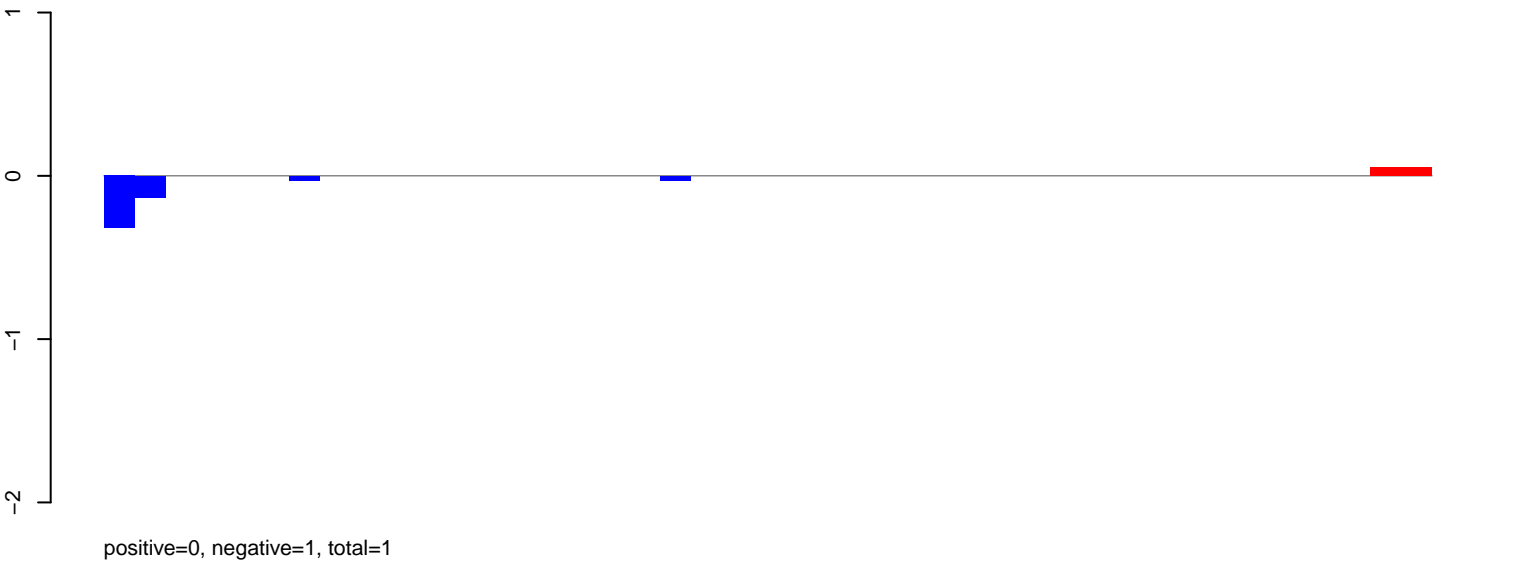

AeAeg\_Ovary\_BF48h\_cat.24\_35.rep

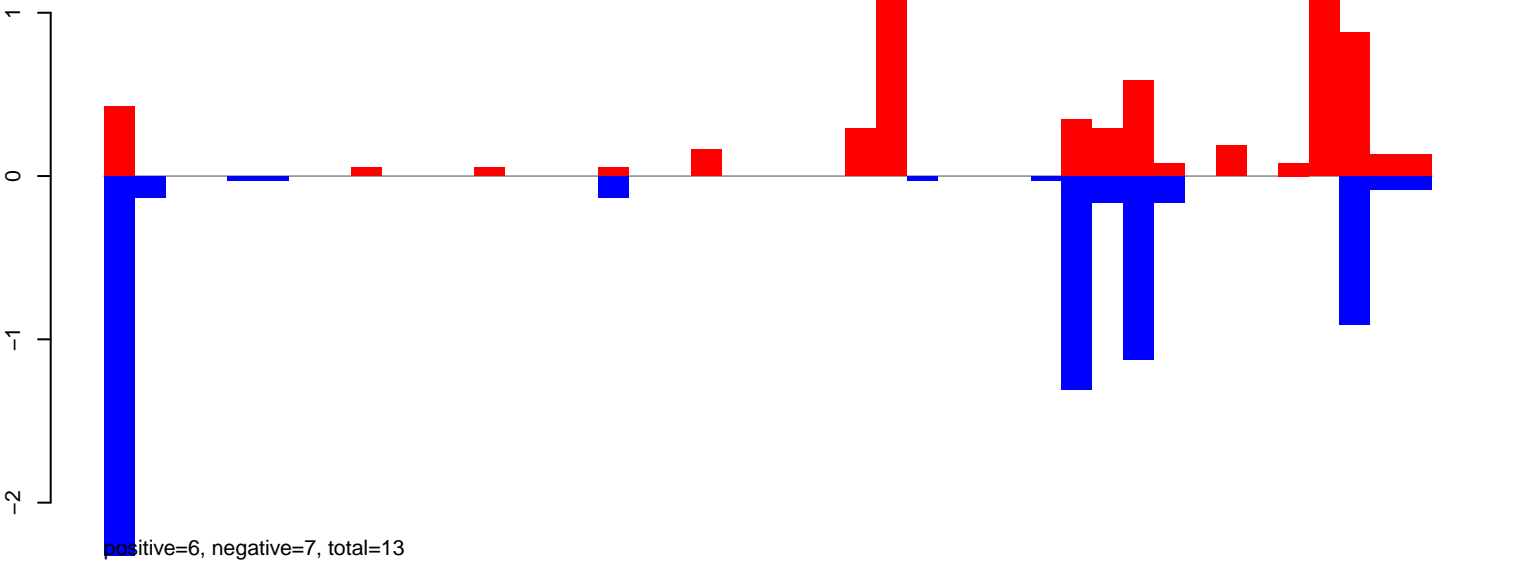

AeAeg\_Ovary\_BF48h\_cat.rep

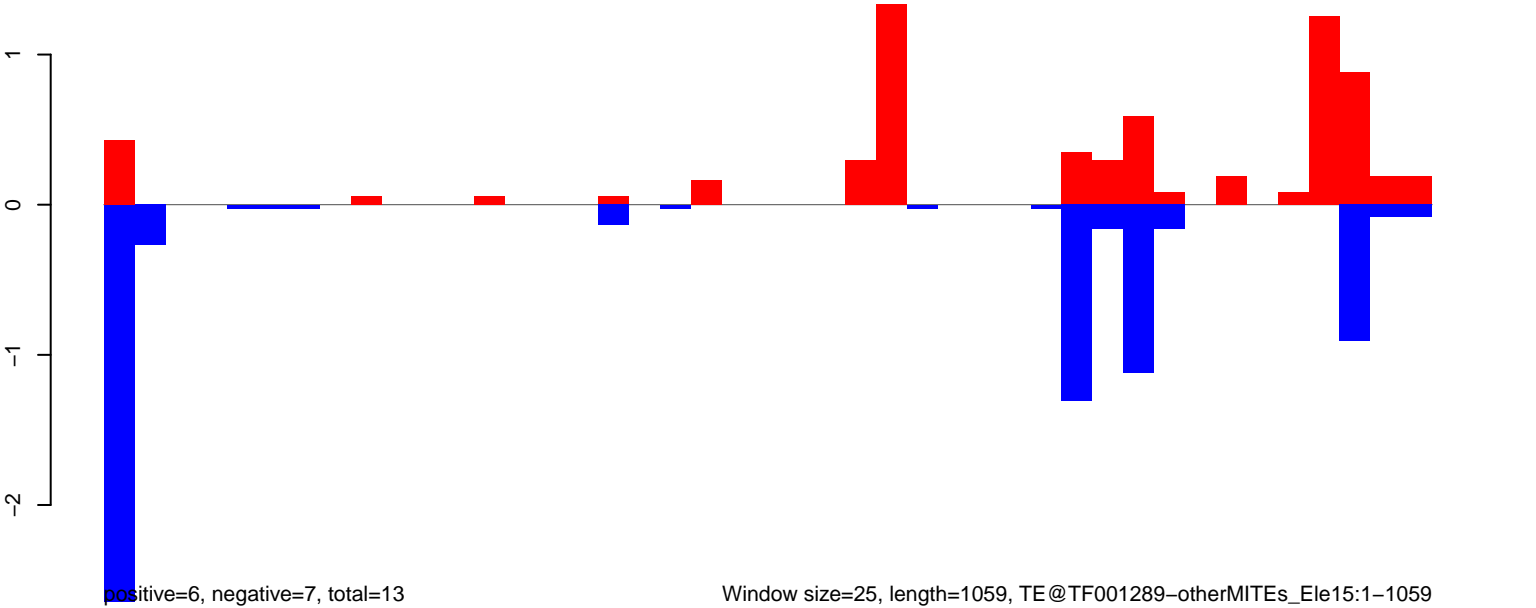

AeAeg\_Ovary\_BF48h\_cat.18\_23.rep

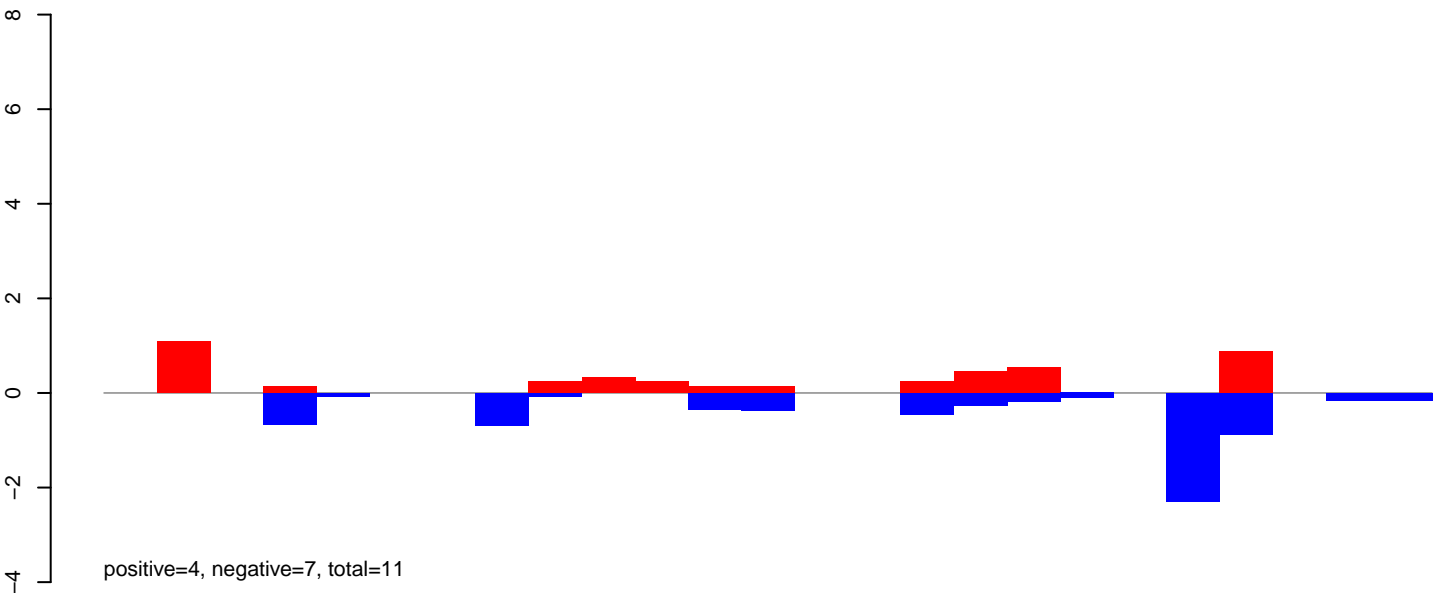

AeAeg\_Ovary\_BF48h\_cat.24\_35.rep

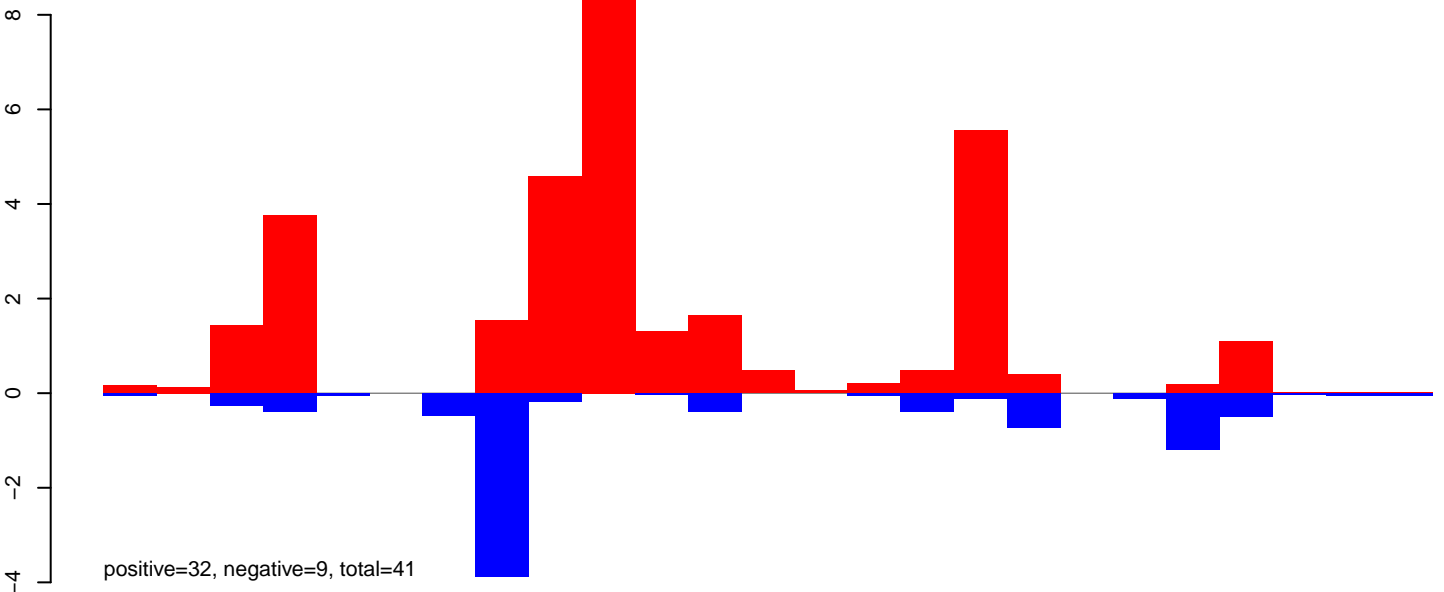

AeAeg\_Ovary\_BF48h\_cat.rep

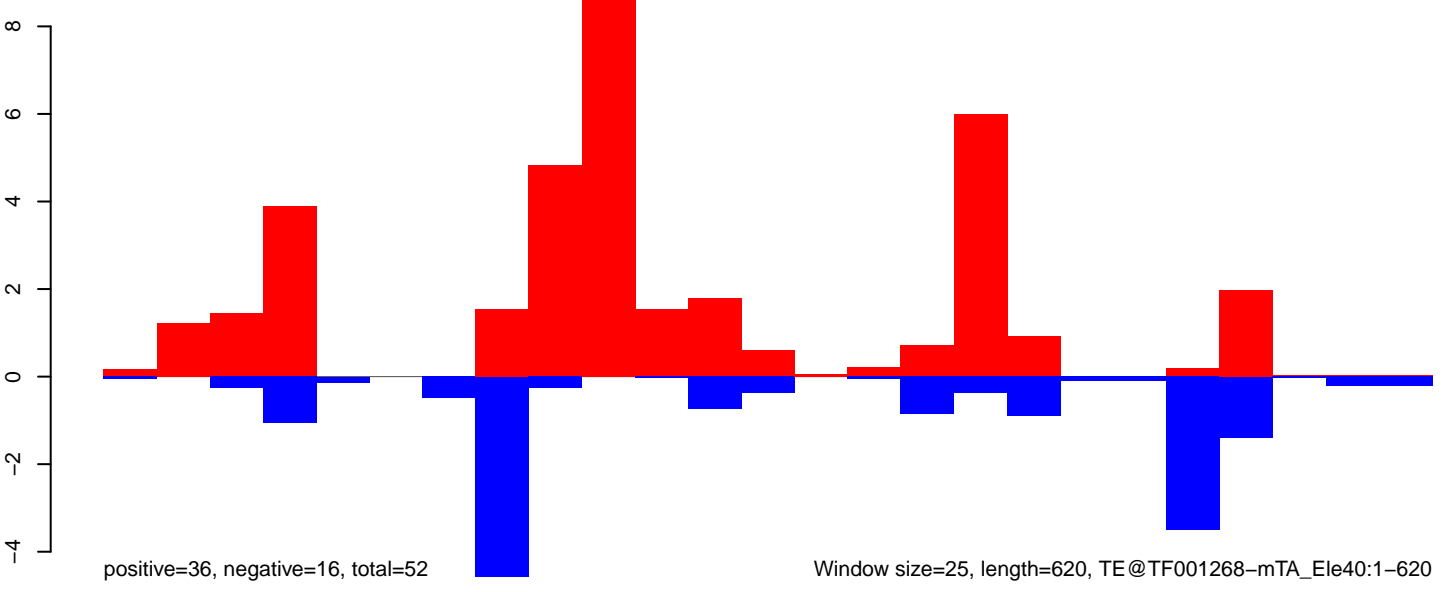

Window size=25, length=620, TE@TF001268-mTA\_Ele40:1-620

AeAeg\_Ovary\_BF48h\_cat.18\_23.rep

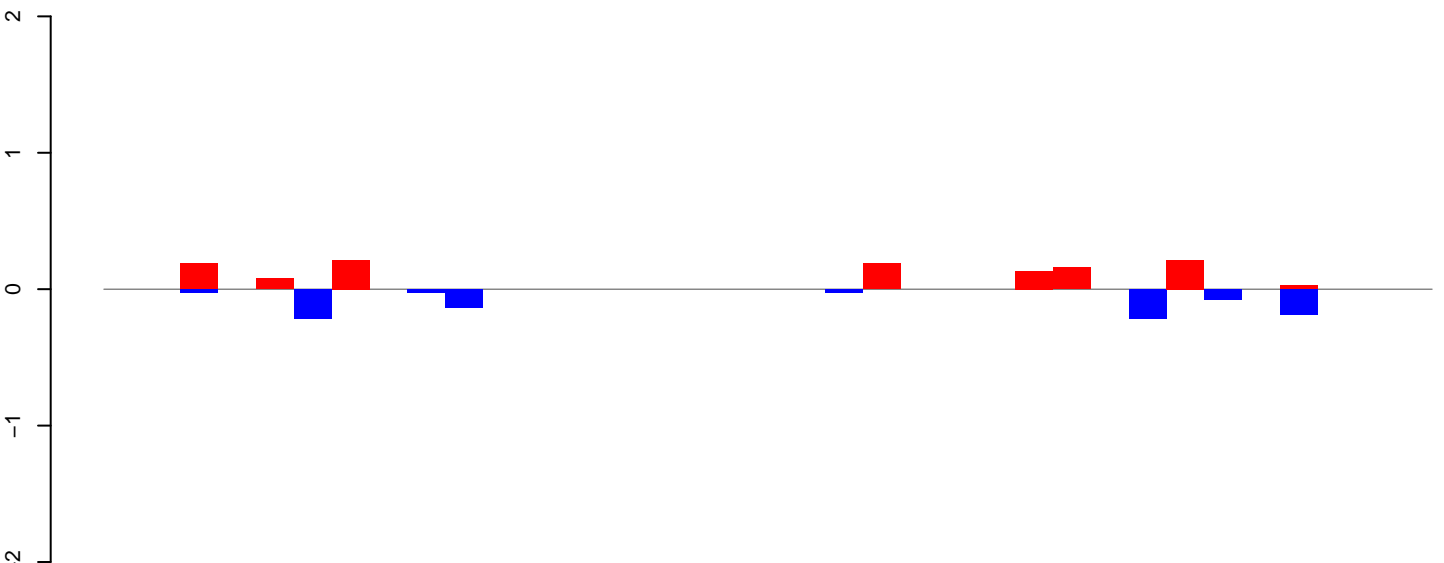

AeAeg\_Ovary\_BF48h\_cat.24\_35.rep



AeAeg\_Ovary\_BF48h\_cat.rep

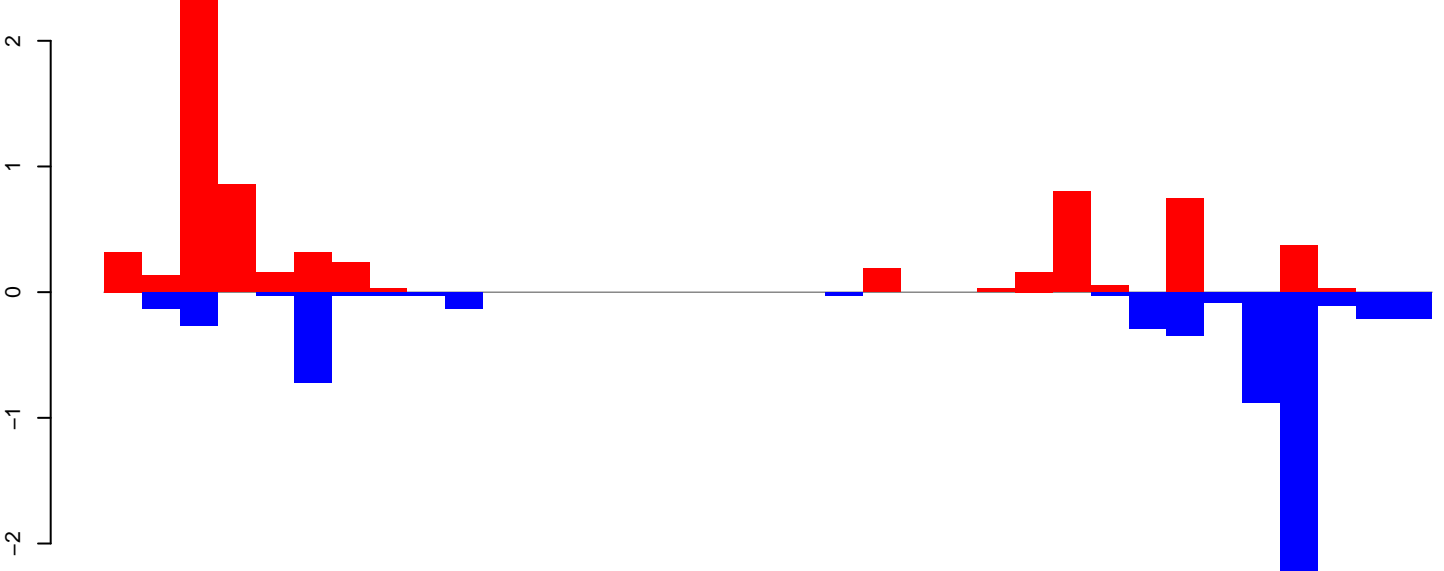

Window size=25, length=870, TE@TF001266-mTA\_E38a:1-870

0 200 400 600 800

**AeAeg\_Ovary\_BF48h\_cat.18\_23.rep**

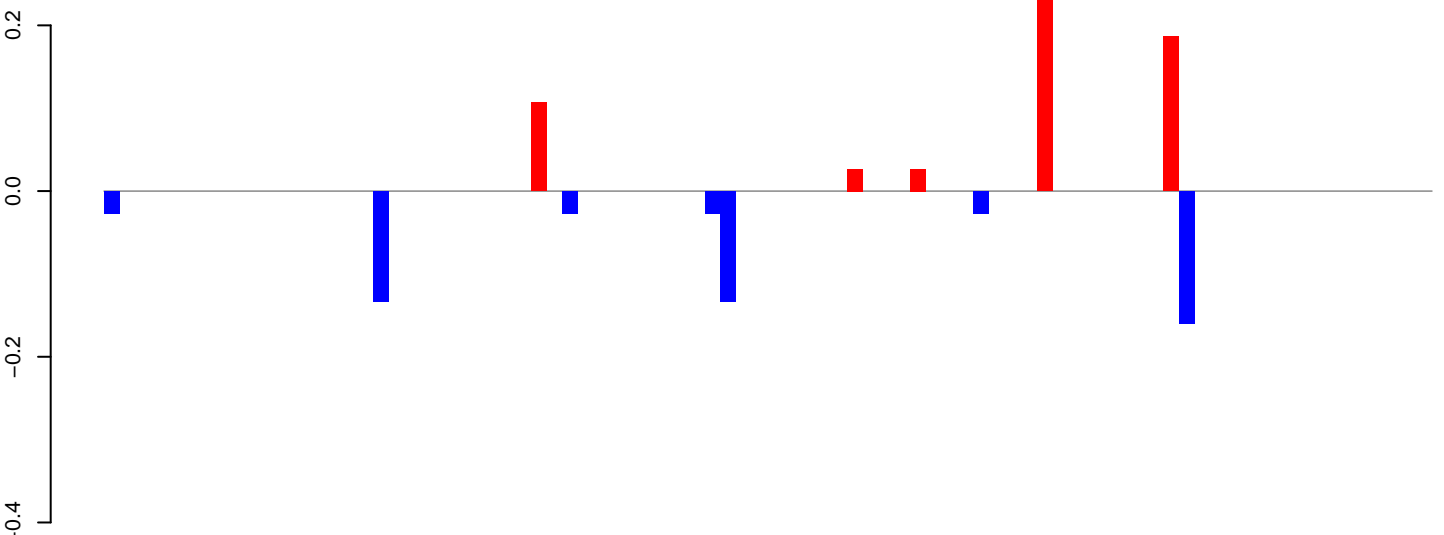

**AeAeg\_Ovary\_BF48h\_cat.24\_35.rep**

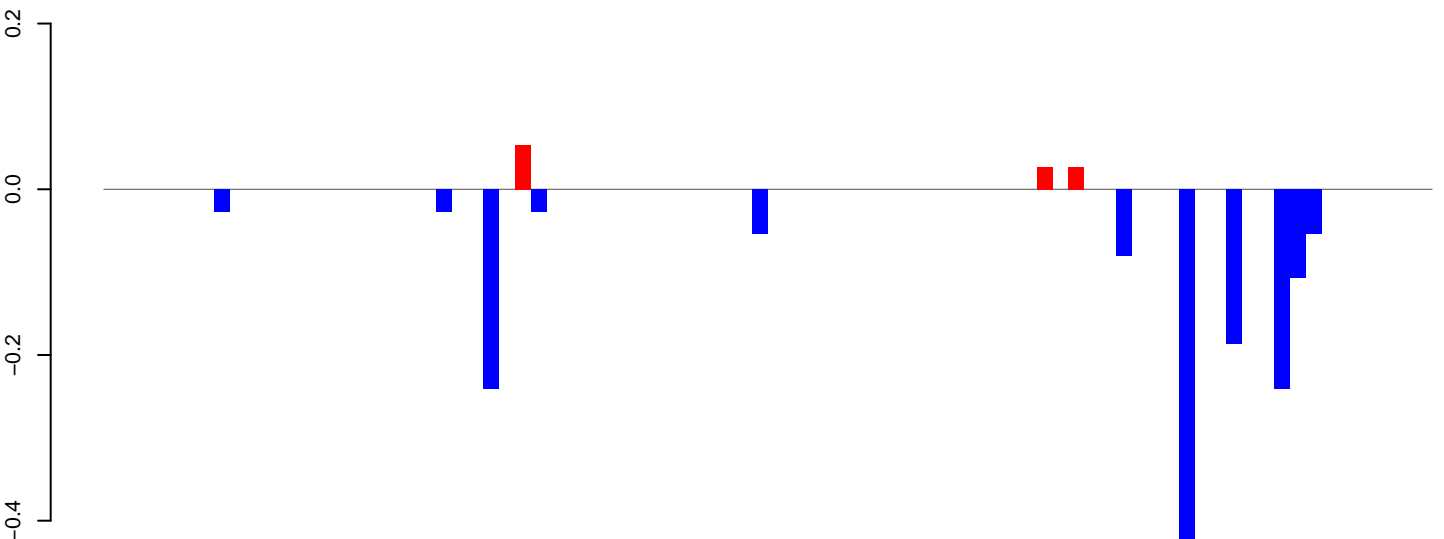

**AeAeg\_Ovary\_BF48h\_cat.rep**

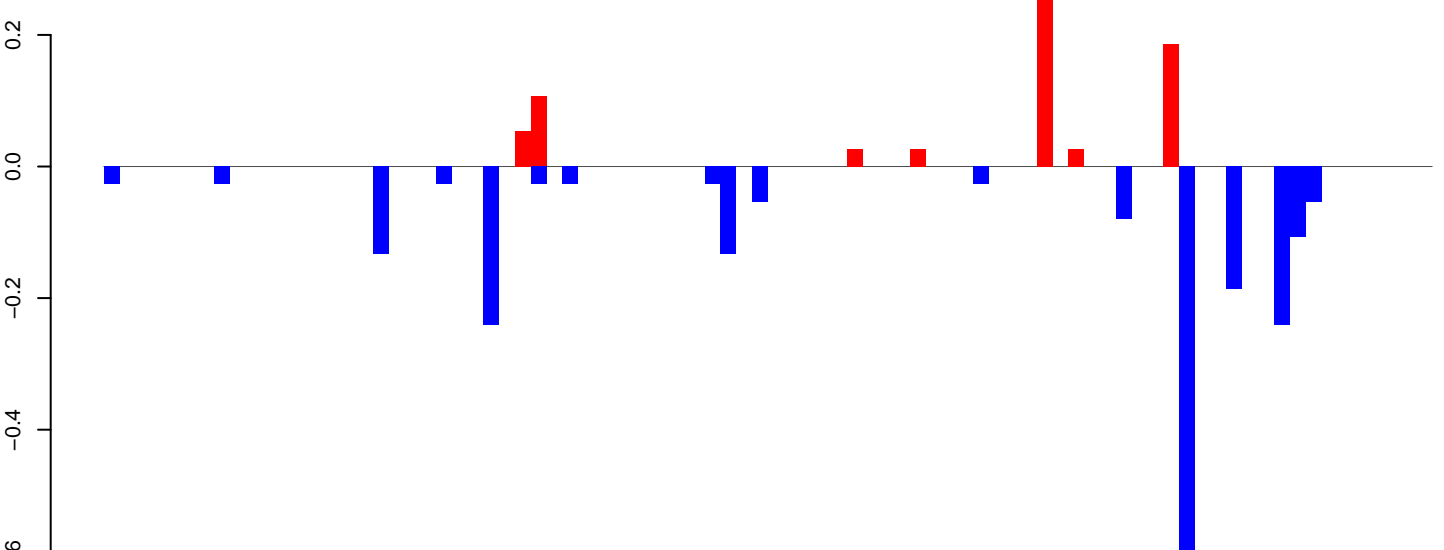

Window size=25, length=2084, TE@TF001155-1171\_copia\_Ele156:1-2084

0 500 1000 1500 2000



AeAeg\_Ovary\_BF48h\_cat.18\_23.rep

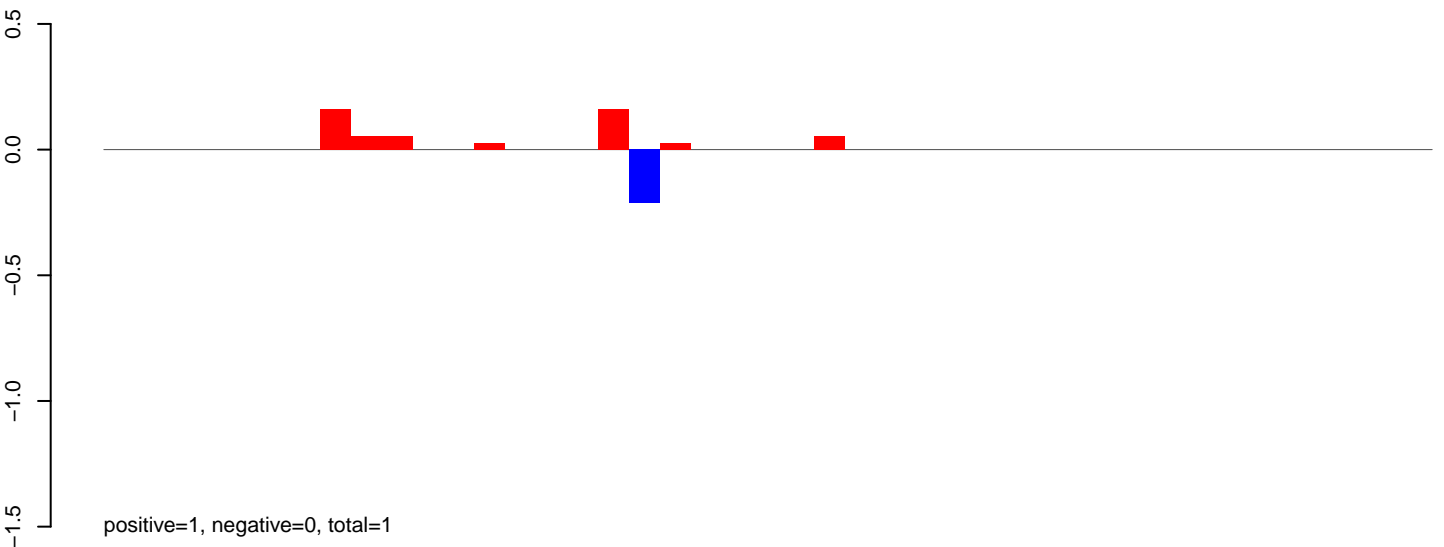

AeAeg\_Ovary\_BF48h\_cat.24\_35.rep

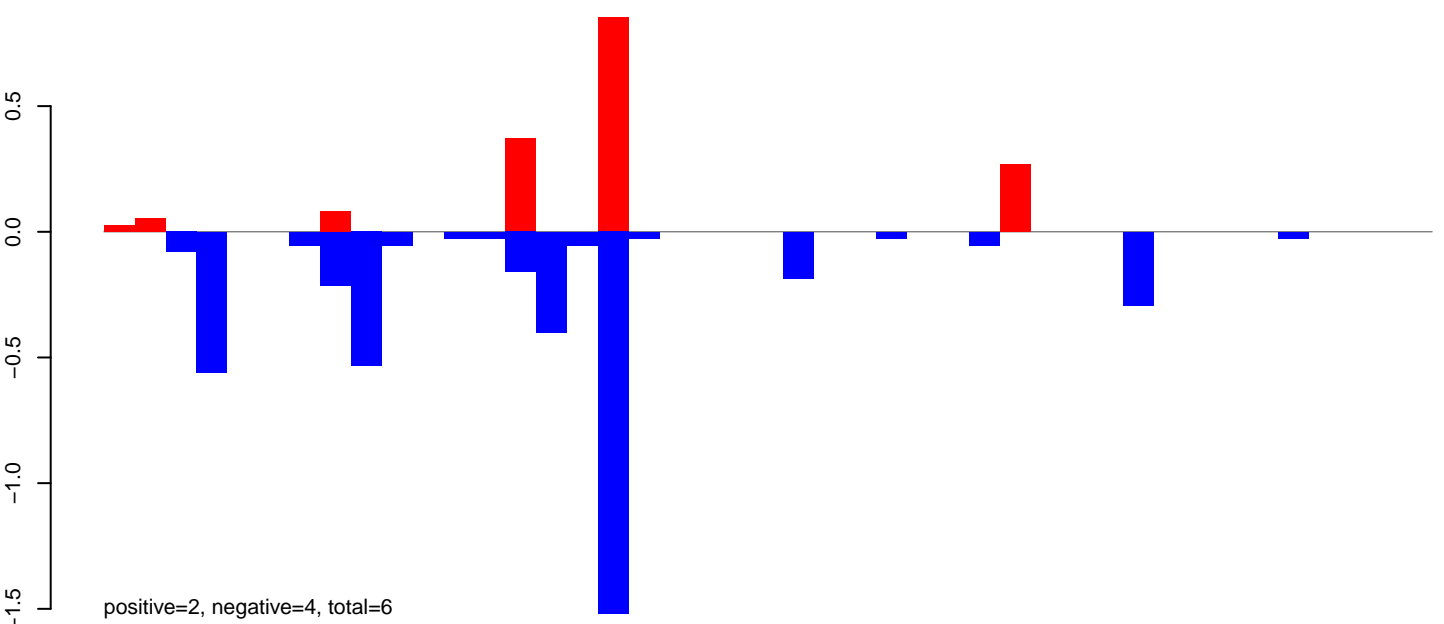

AeAeg\_Ovary\_BF48h\_cat.rep

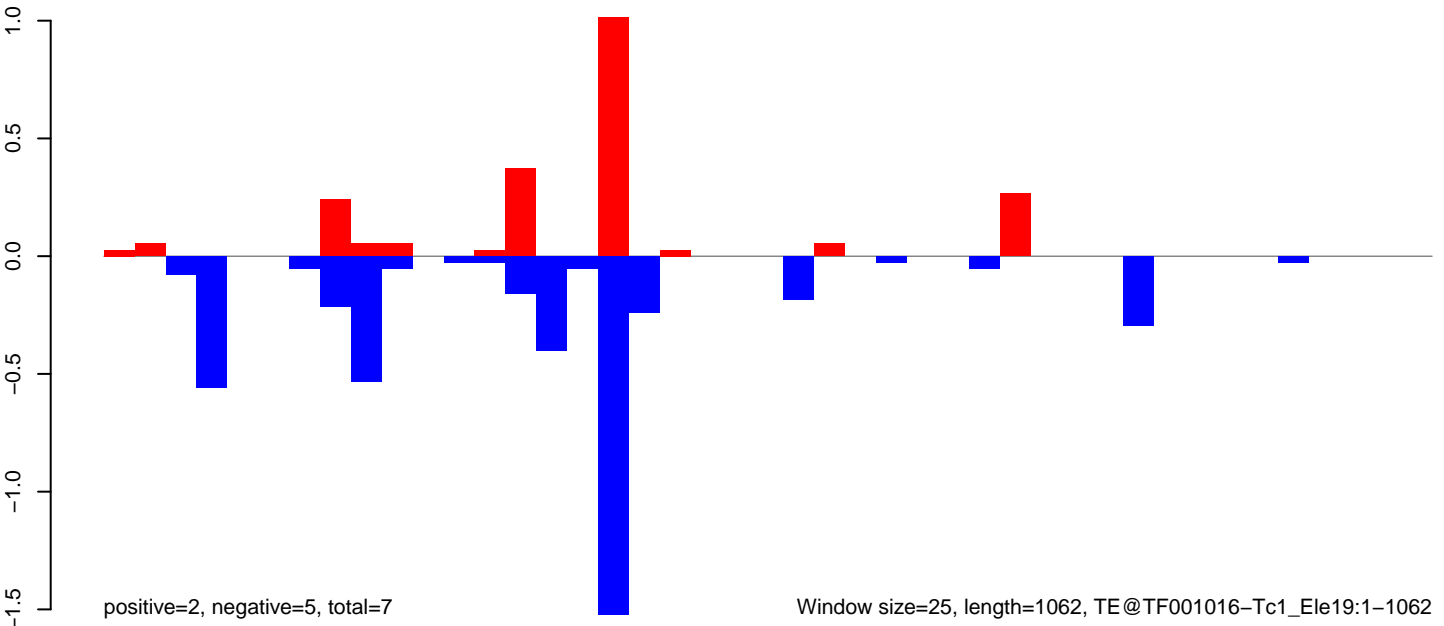

Window size=25, length=1062, TE@TF001016-Tc1\_Ele19:1-1062

AeAeg\_Ovary\_BF48h\_cat.18\_23.rep

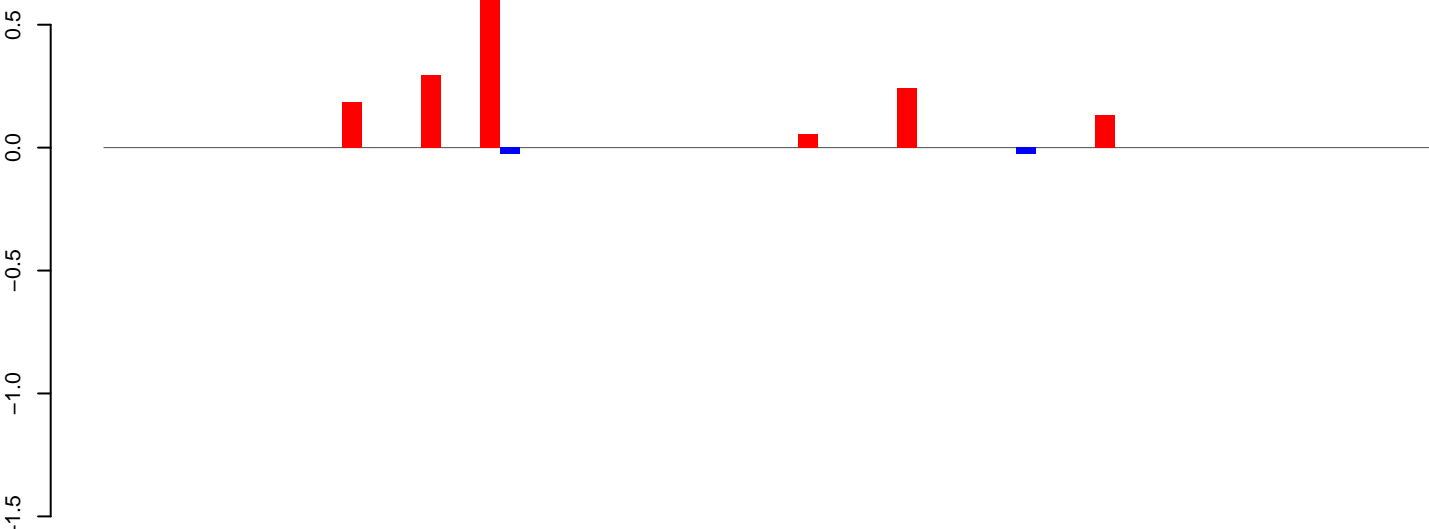

AeAeg\_Ovary\_BF48h\_cat.24\_35.rep

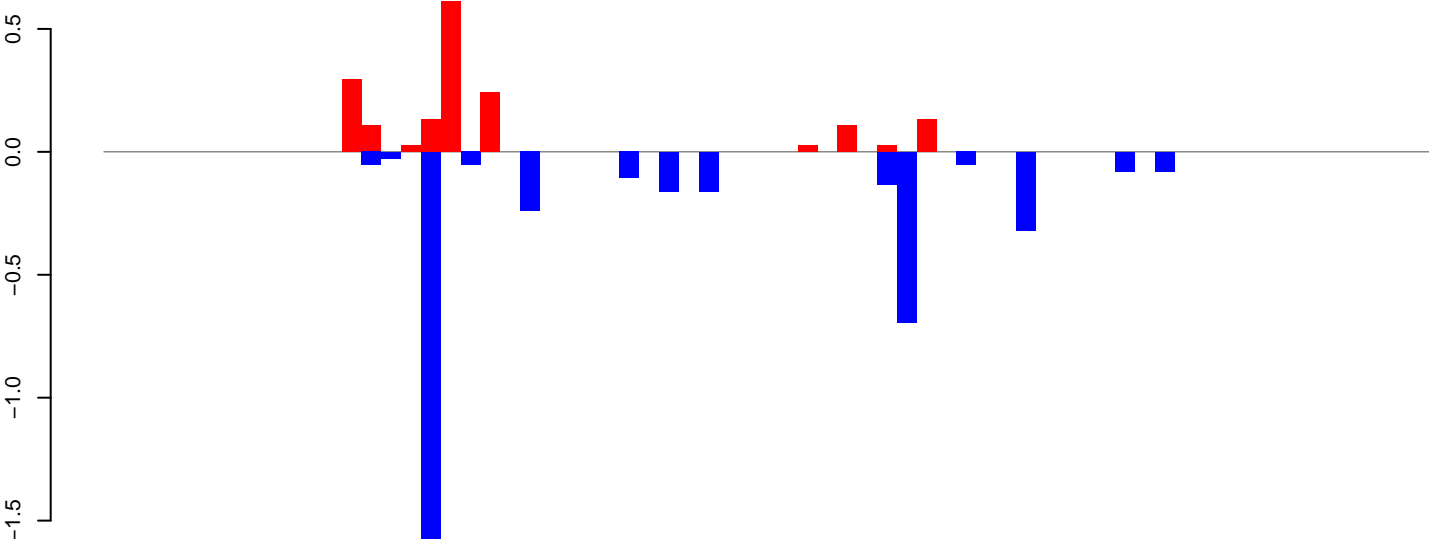

AeAeg\_Ovary\_BF48h\_cat.rep

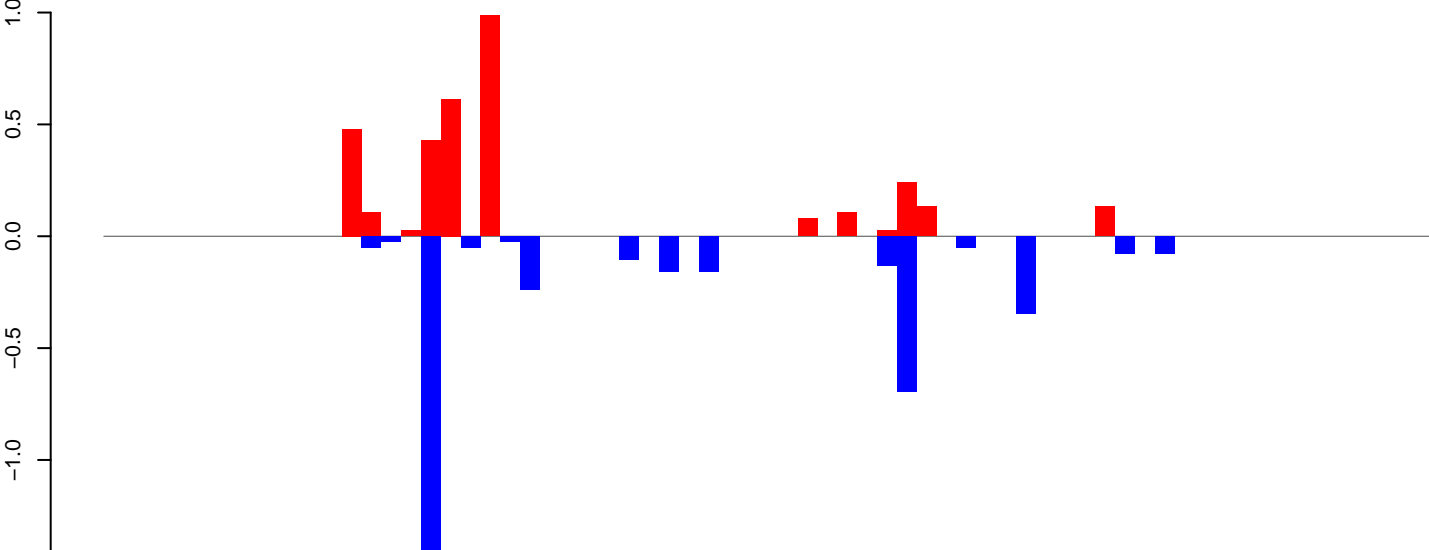

Window size=25, length=1673, TE@TF001007-Tc1\_Le10:1-1673

**AeAeg\_Ovary\_BF48h\_cat.18\_23.rep**

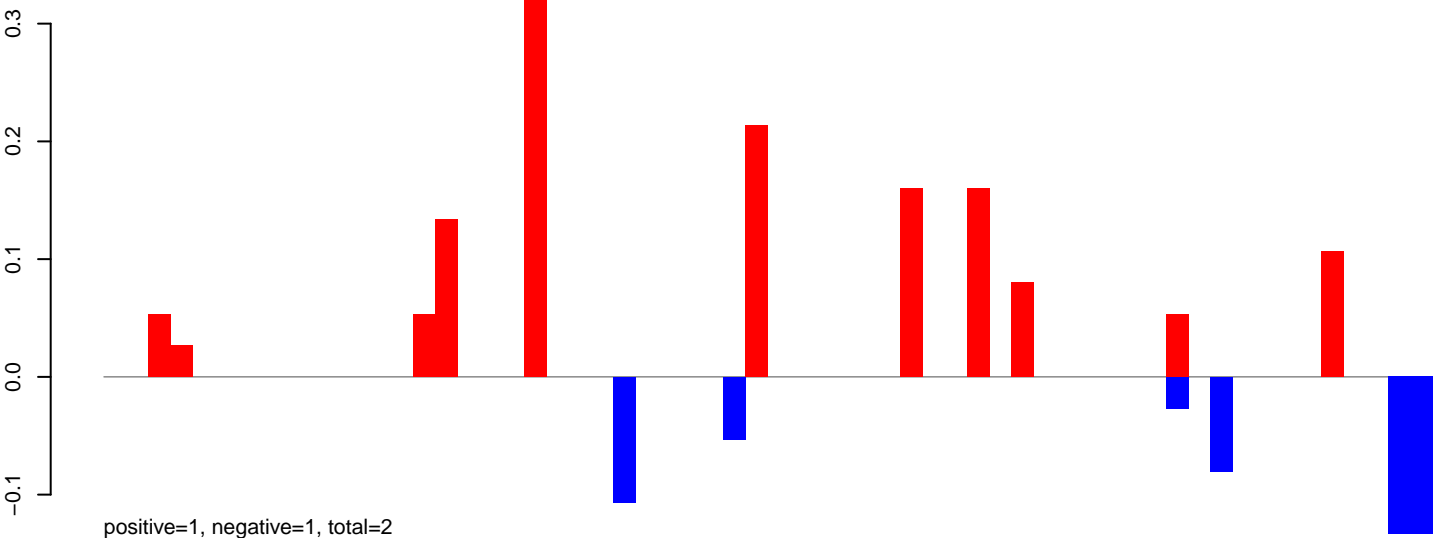

**AeAeg\_Ovary\_BF48h\_cat.24\_35.rep**

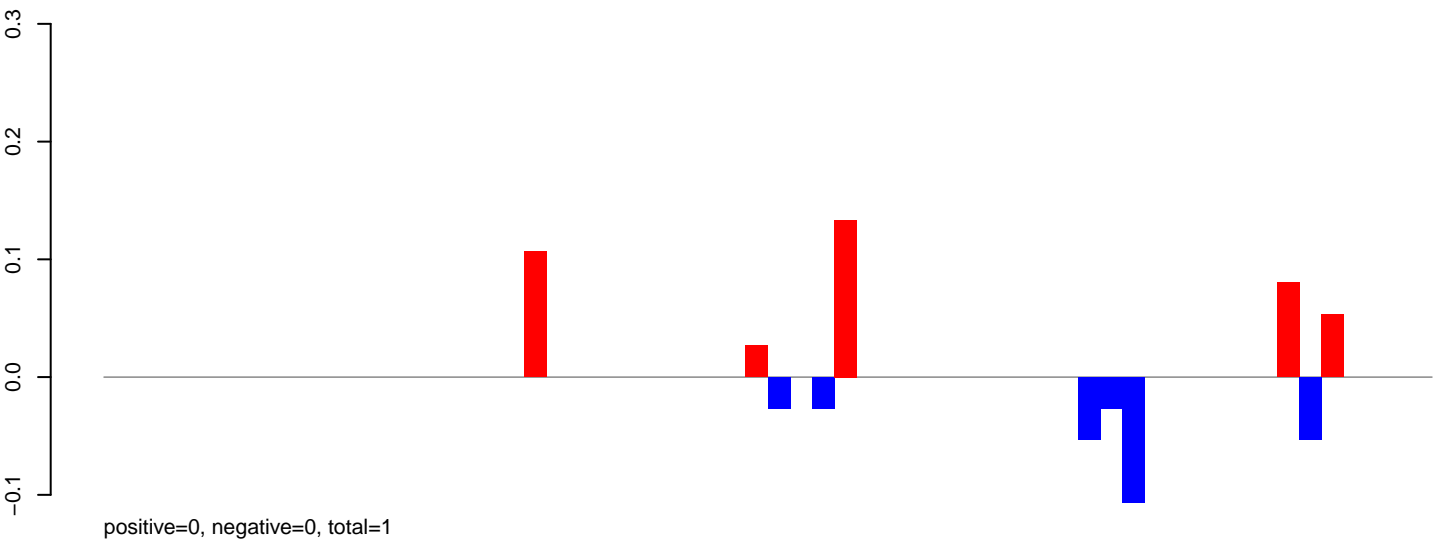

**AeAeg\_Ovary\_BF48h\_cat.rep**

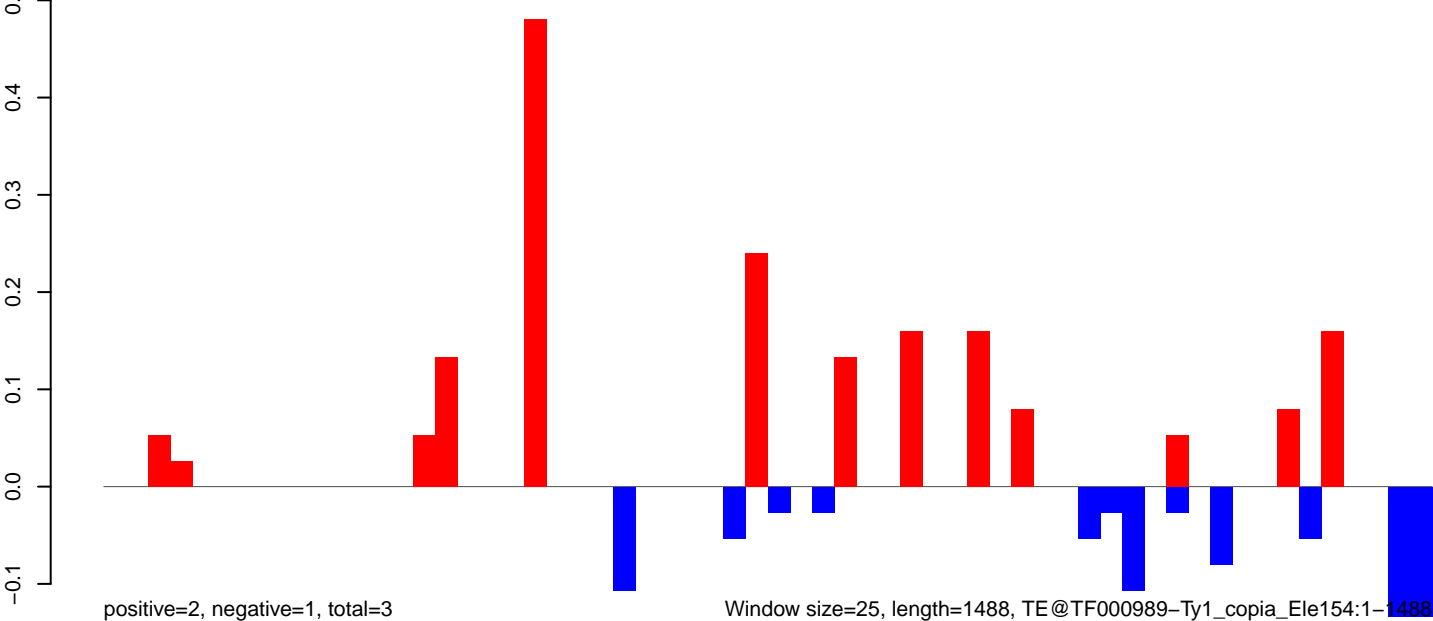

AeAeg\_Ovary\_BF48h\_cat.18\_23.rep

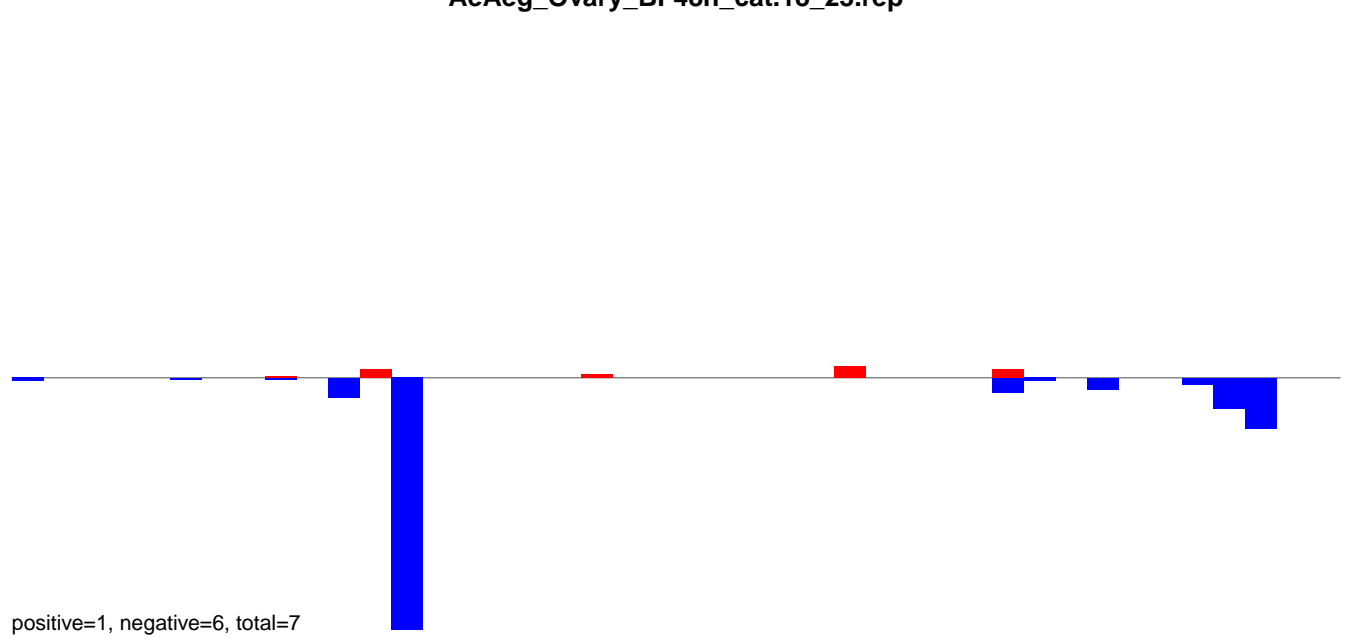

AeAeg\_Ovary\_BF48h\_cat.24\_35.rep

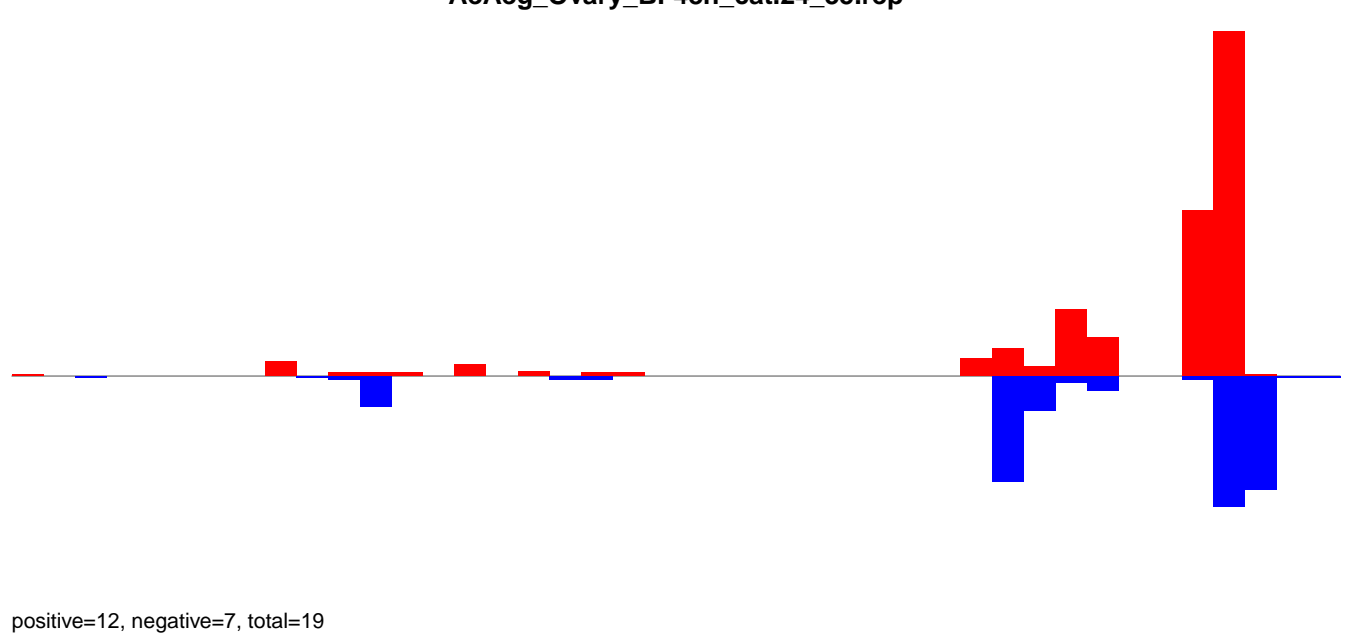

AeAeg\_Ovary\_BF48h\_cat.rep

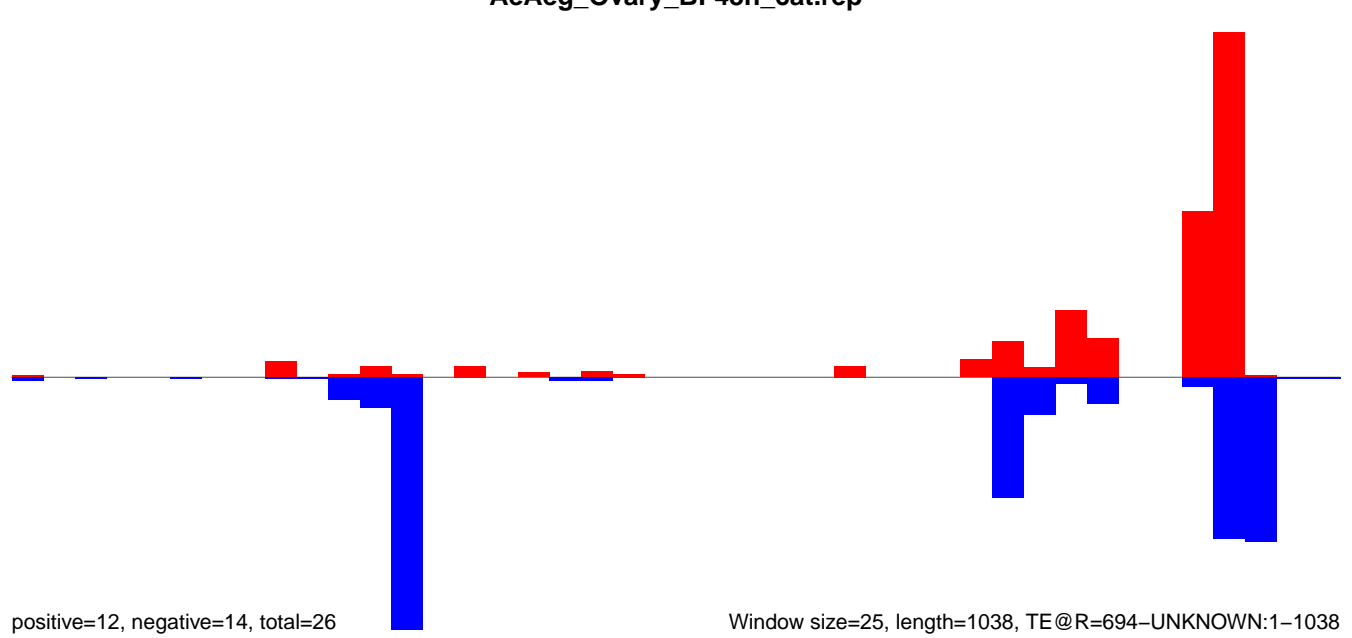

Window size=25, length=1038, TE@R=694-UNKNOWN:1-1038

**AeAeg\_Ovary\_BF48h\_cat.18\_23.rep**

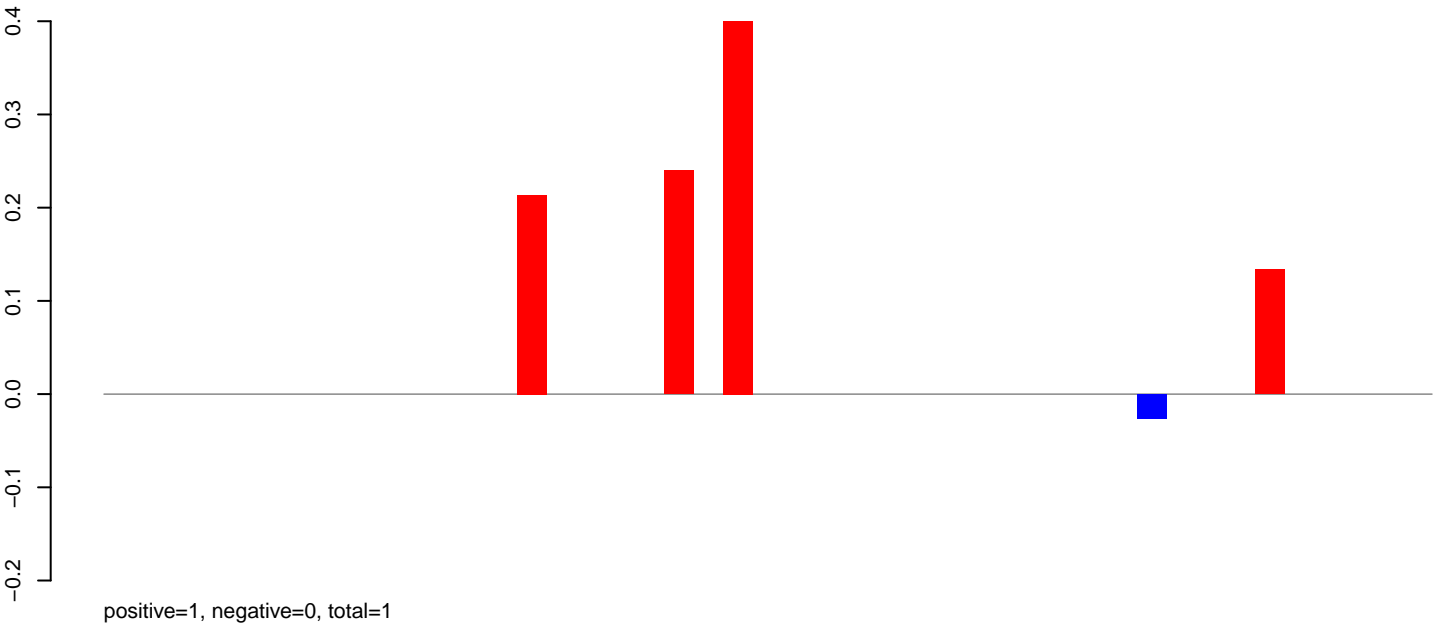

**AeAeg\_Ovary\_BF48h\_cat.24\_35.rep**

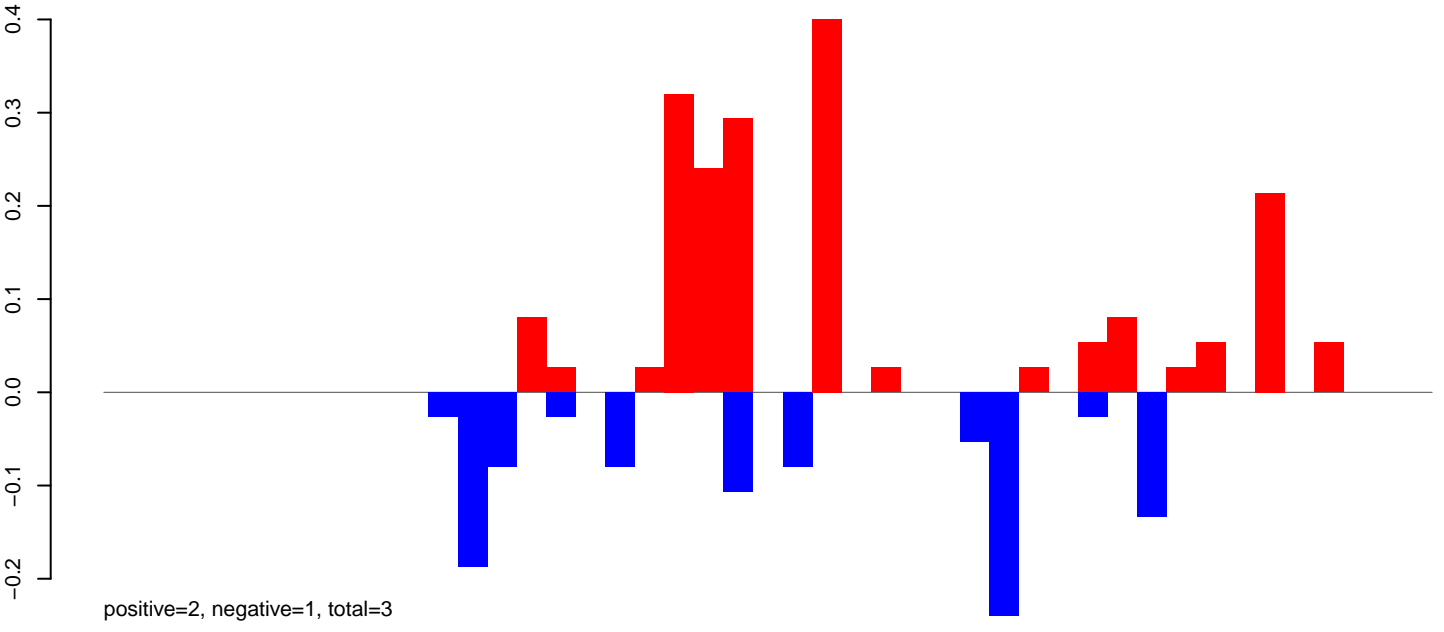

**AeAeg\_Ovary\_BF48h\_cat.rep**

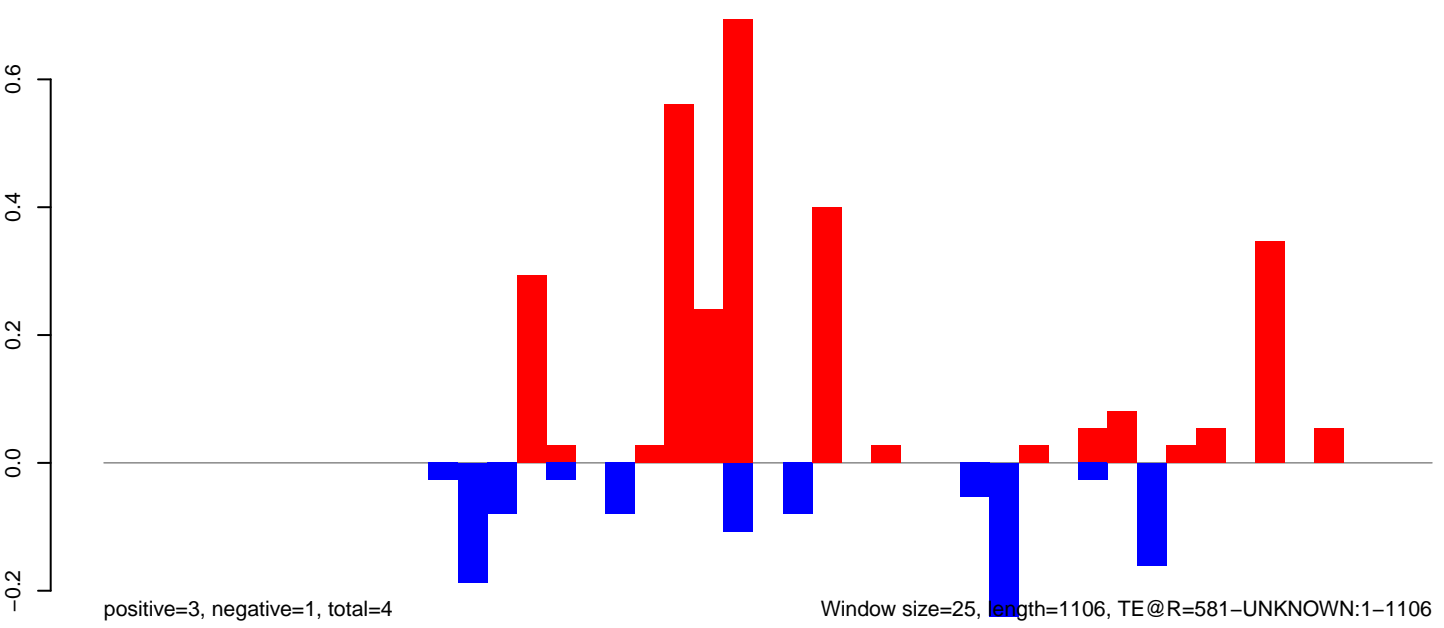

Window size=25, length=1106, TE@R=581-UNKNOWN:1-1106

0 200 400 600 800 1000

**AeAeg\_Ovary\_BF48h\_cat.18\_23.rep**

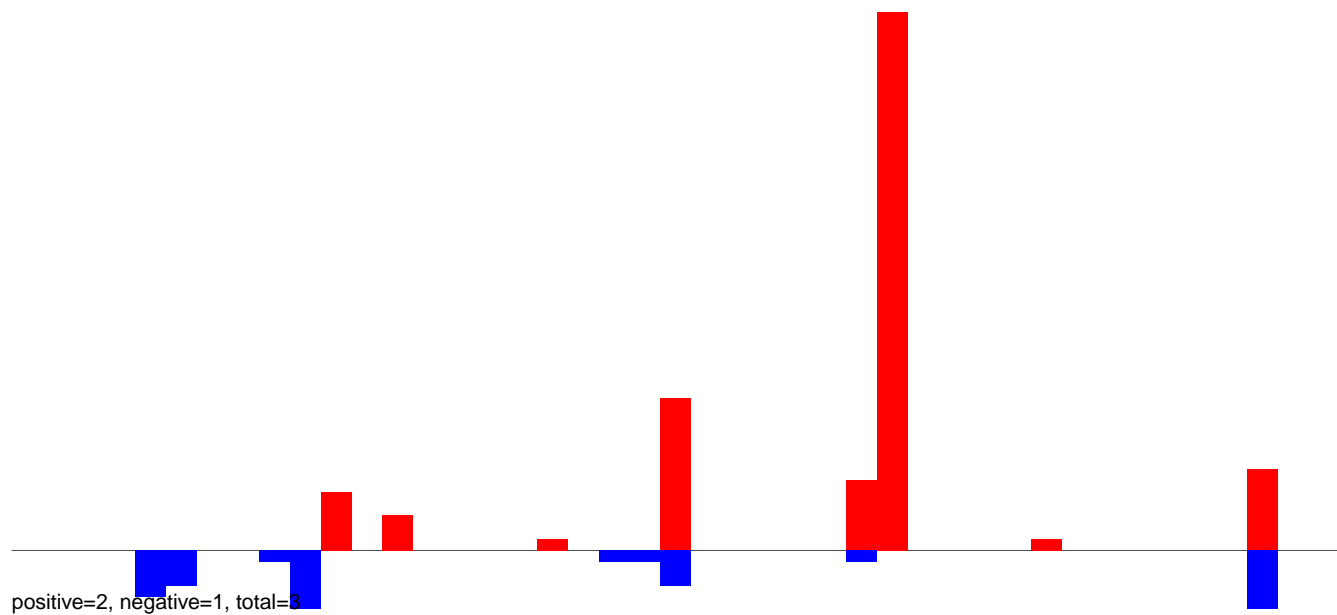

**AeAeg\_Ovary\_BF48h\_cat.24\_35.rep**

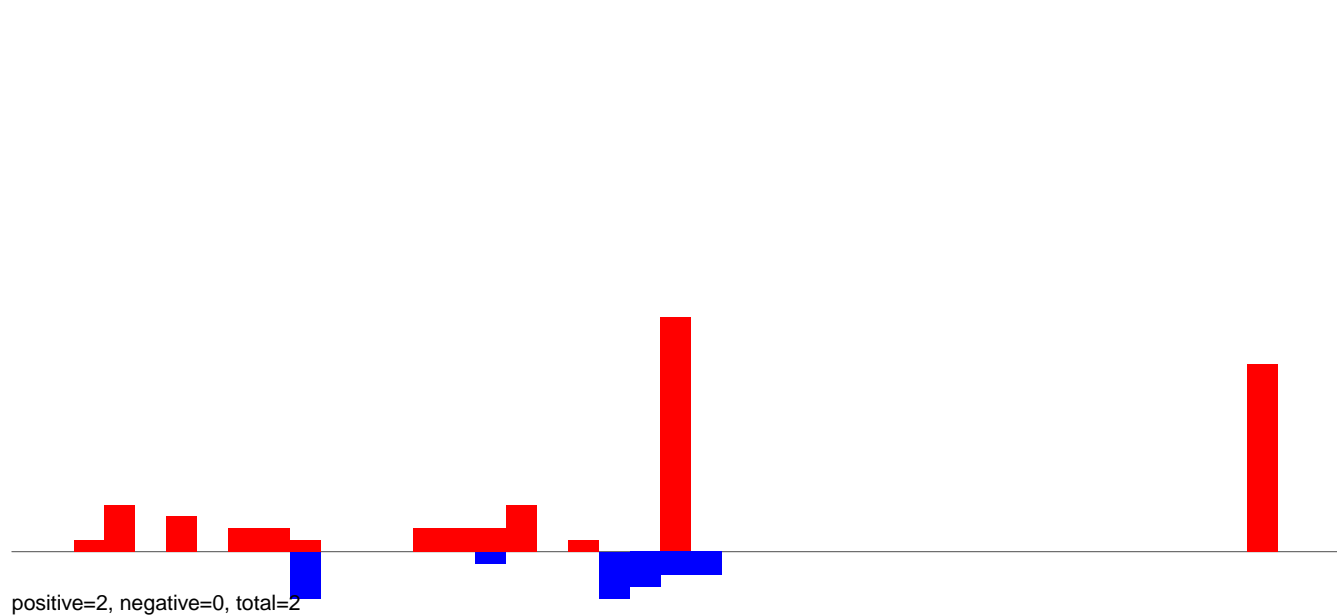

**AeAeg\_Ovary\_BF48h\_cat.rep**

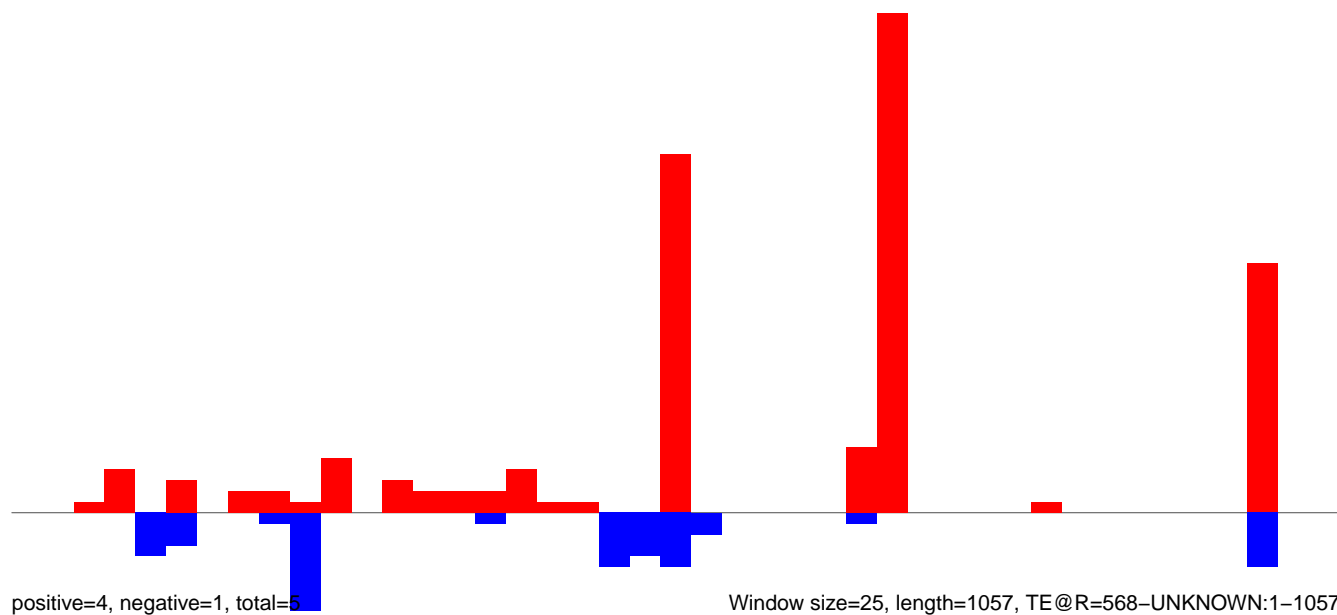

AeAeg\_Ovary\_BF48h\_cat.18\_23.rep

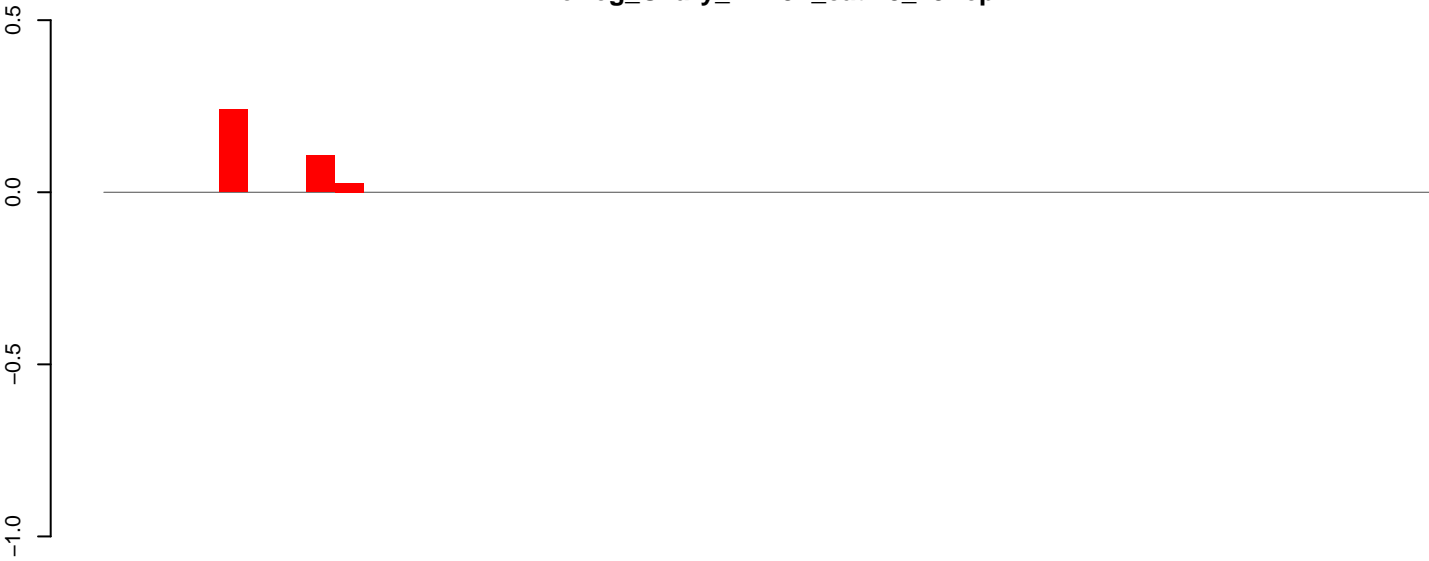

positive=0, negative=0, total=0

AeAeg\_Ovary\_BF48h\_cat.24\_35.rep

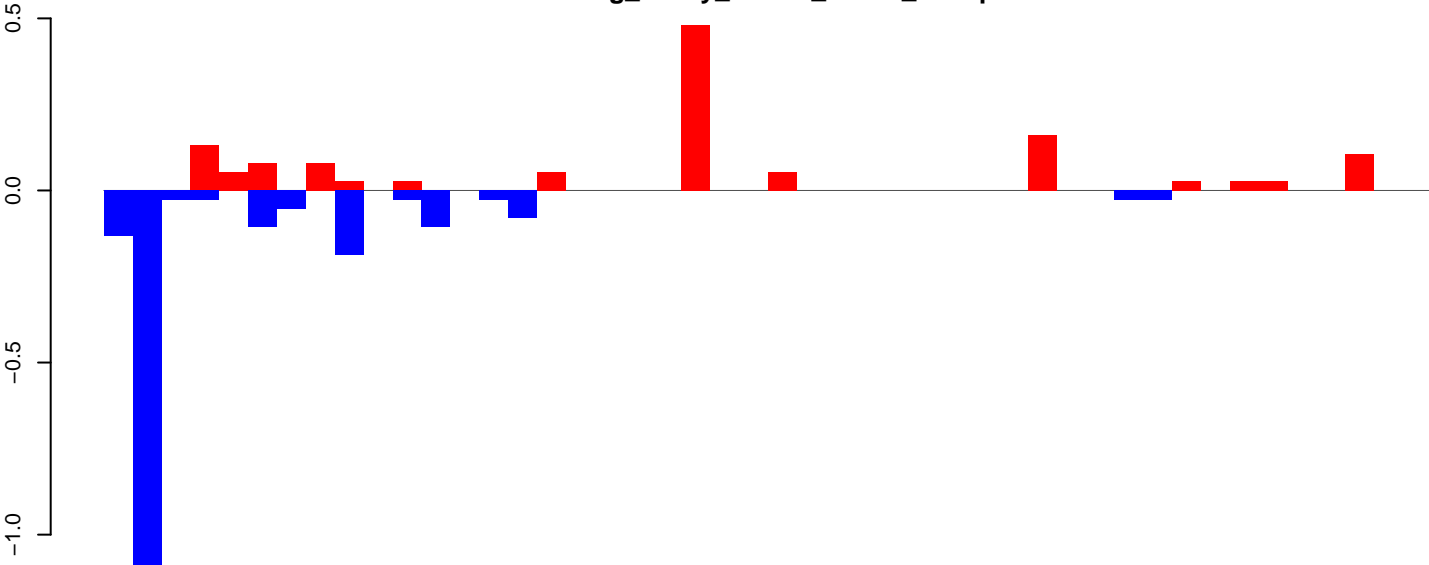

positive=1, negative=2, total=3

AeAeg\_Ovary\_BF48h\_cat.rep

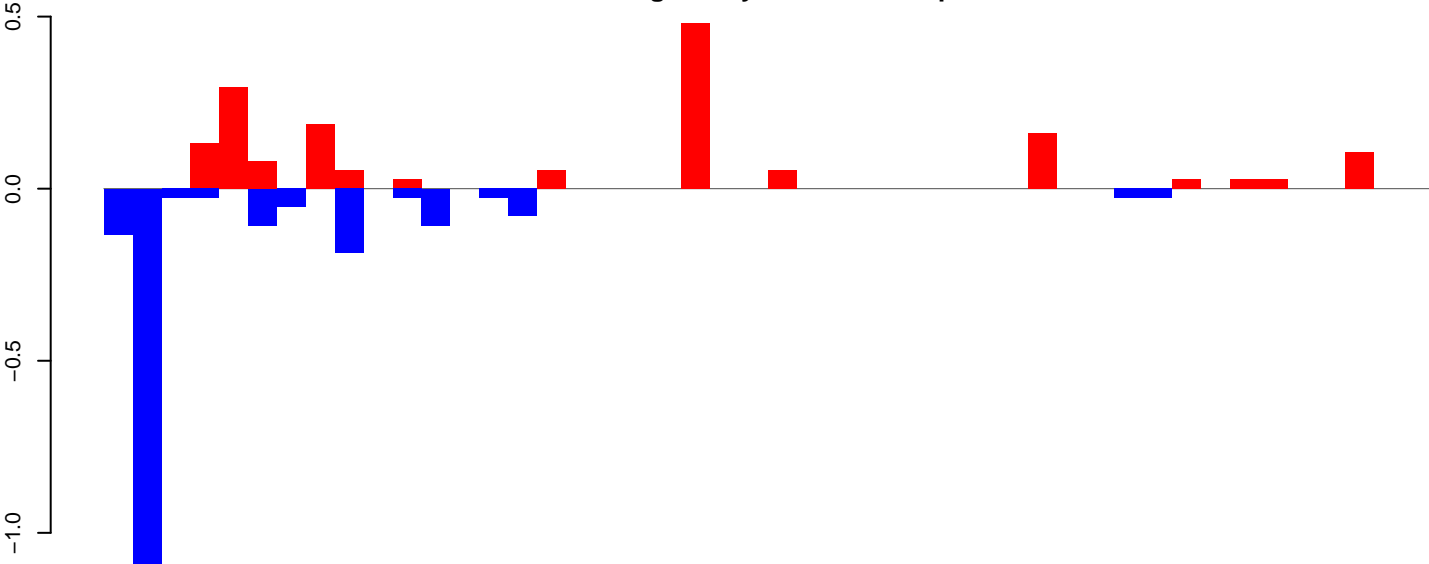

positive=2, negative=2, total=4

Window size=25, length=1147, TE @R=1163-UNKNOWN:1-1147

**AeAeg\_Ovary\_BF48h\_cat.18\_23.rep**

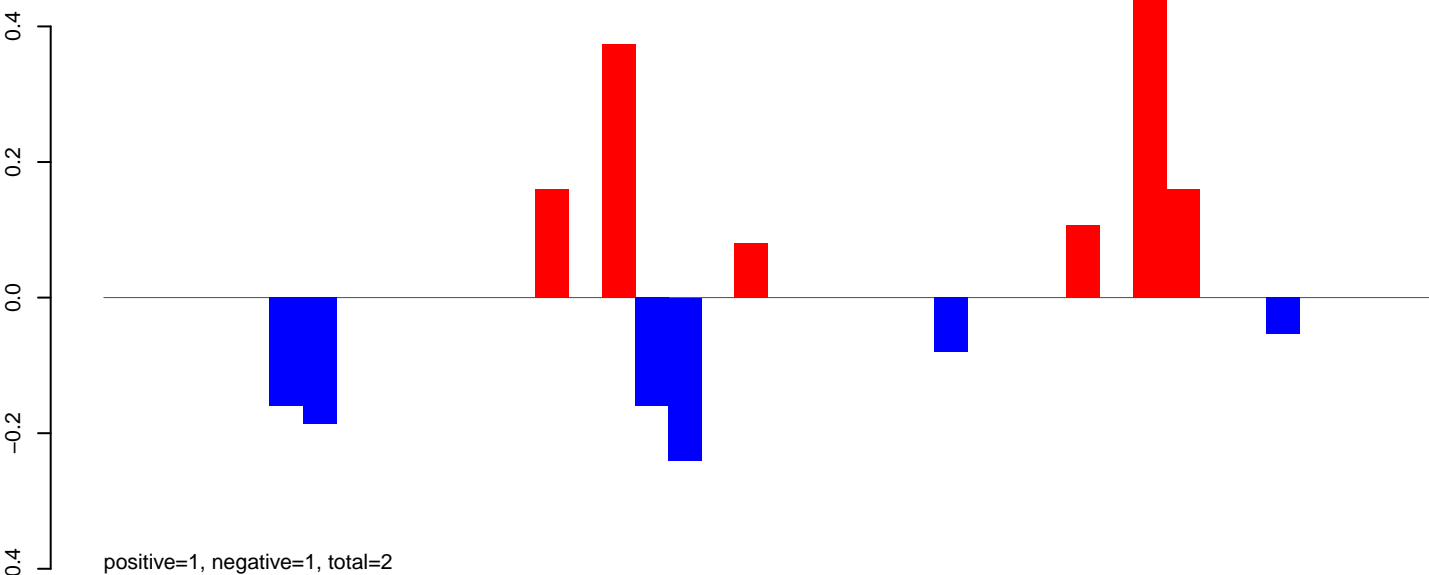

**AeAeg\_Ovary\_BF48h\_cat.24\_35.rep**

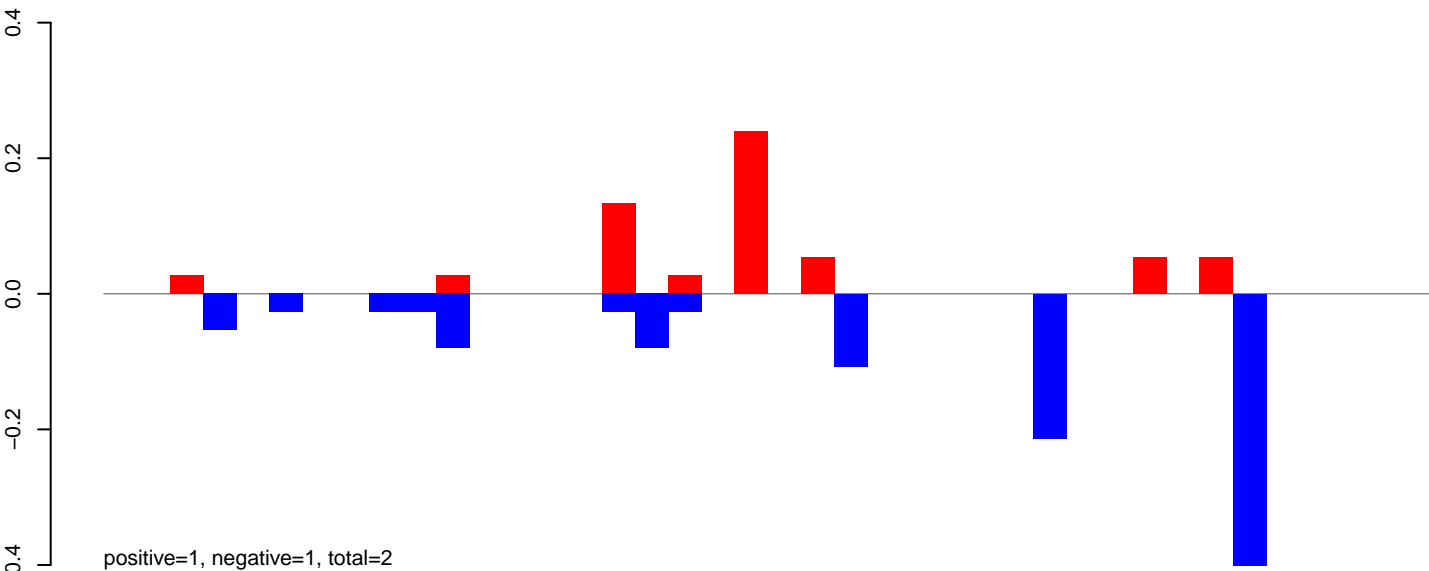

**AeAeg\_Ovary\_BF48h\_cat.rep**

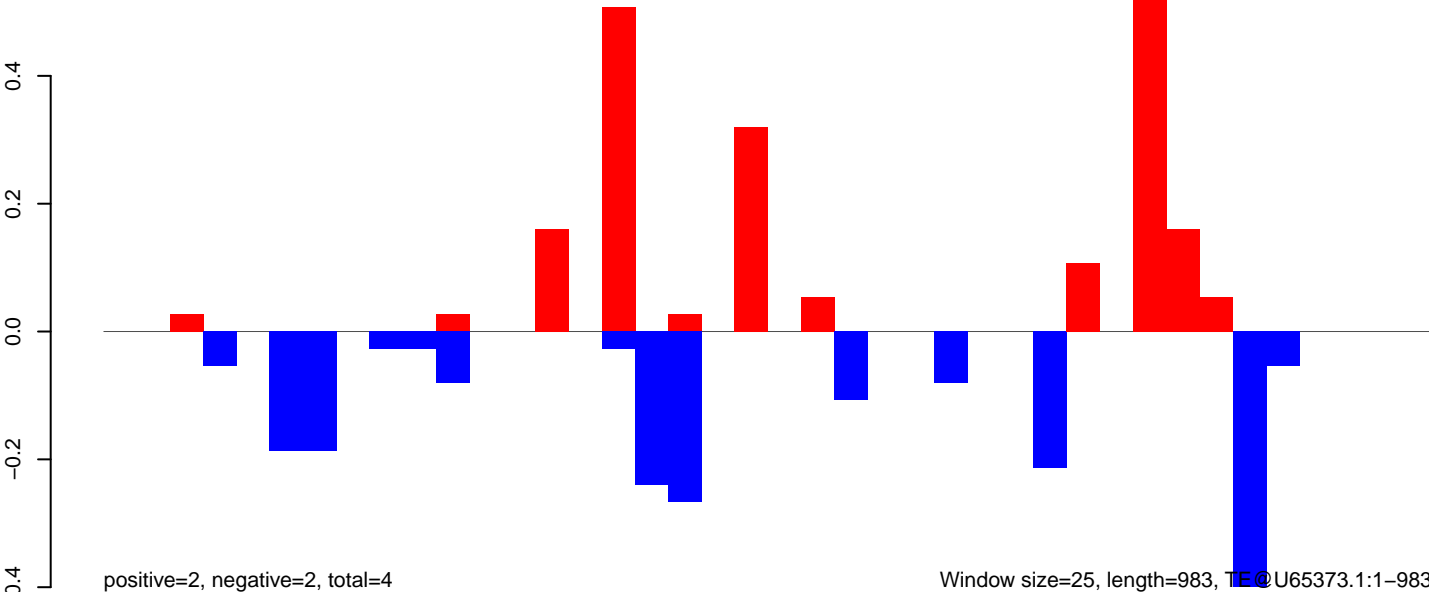

Window size=25, length=983, TE@U65373.1:1-983

0 200 400 600 800 1000



AeAeg\_Ovary\_BF48h\_cat.18\_23.rep

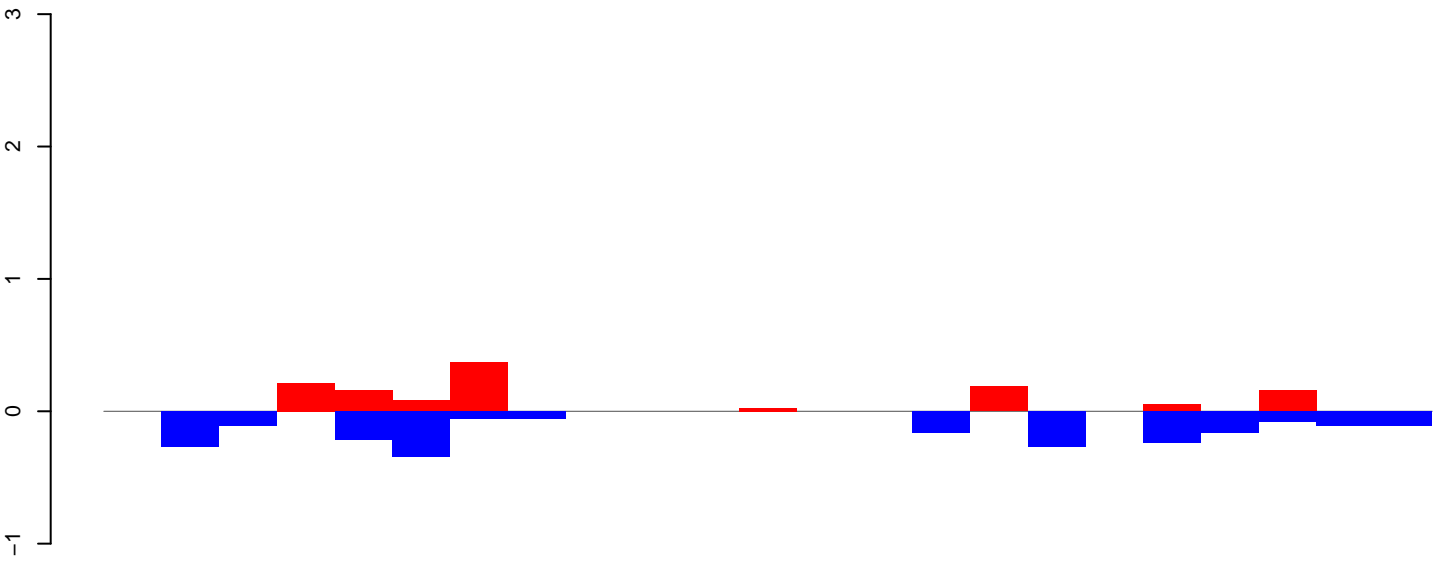

AeAeg\_Ovary\_BF48h\_cat.24\_35.rep

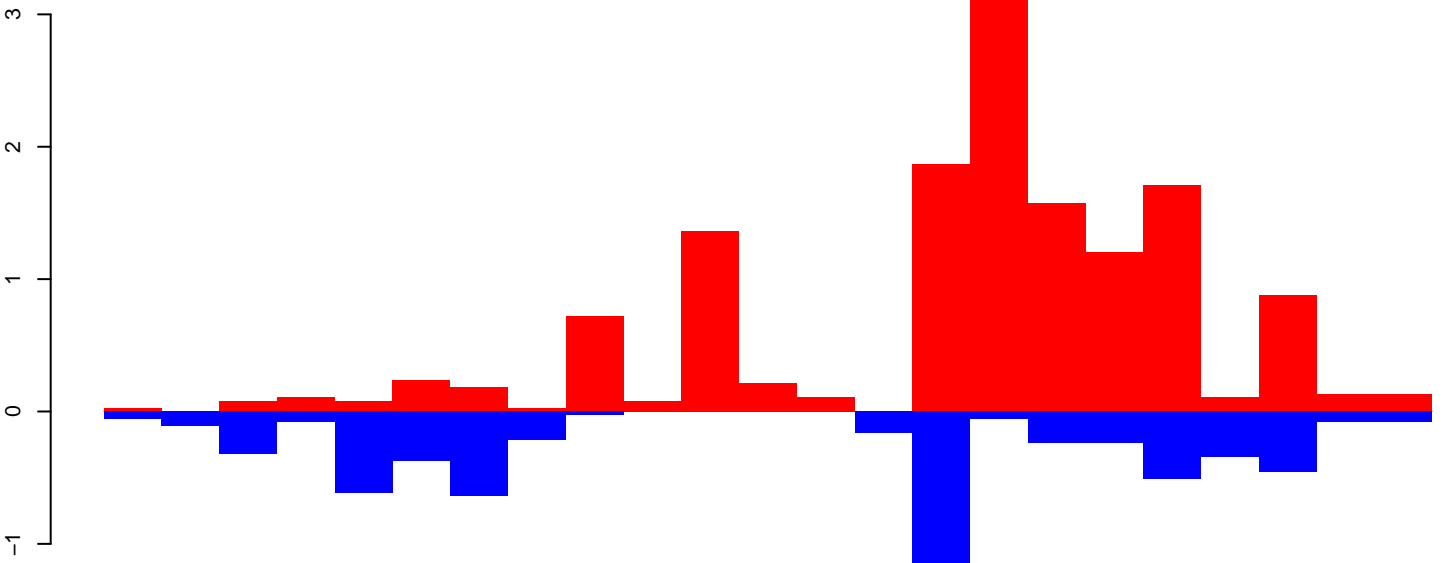

AeAeg\_Ovary\_BF48h\_cat.rep

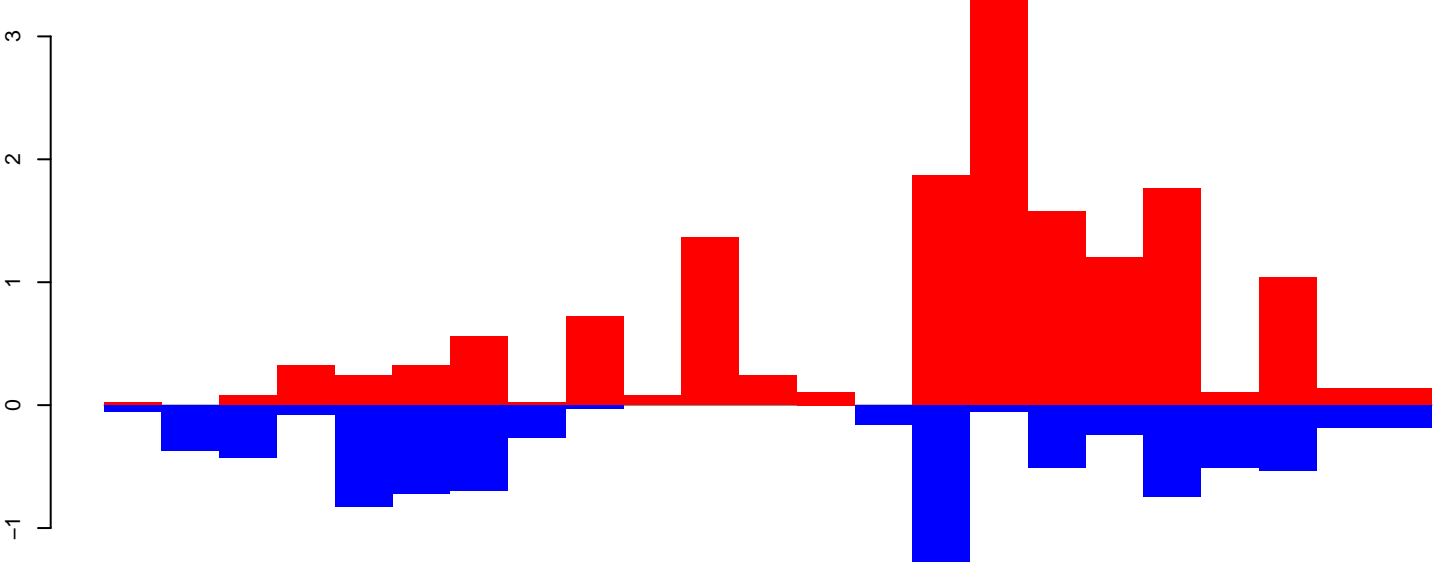

Window size=25, length=562, TE@TF001274-m8bp\_Ele16:1-562

AeAeg\_Ovary\_BF48h\_cat.18\_23.rep

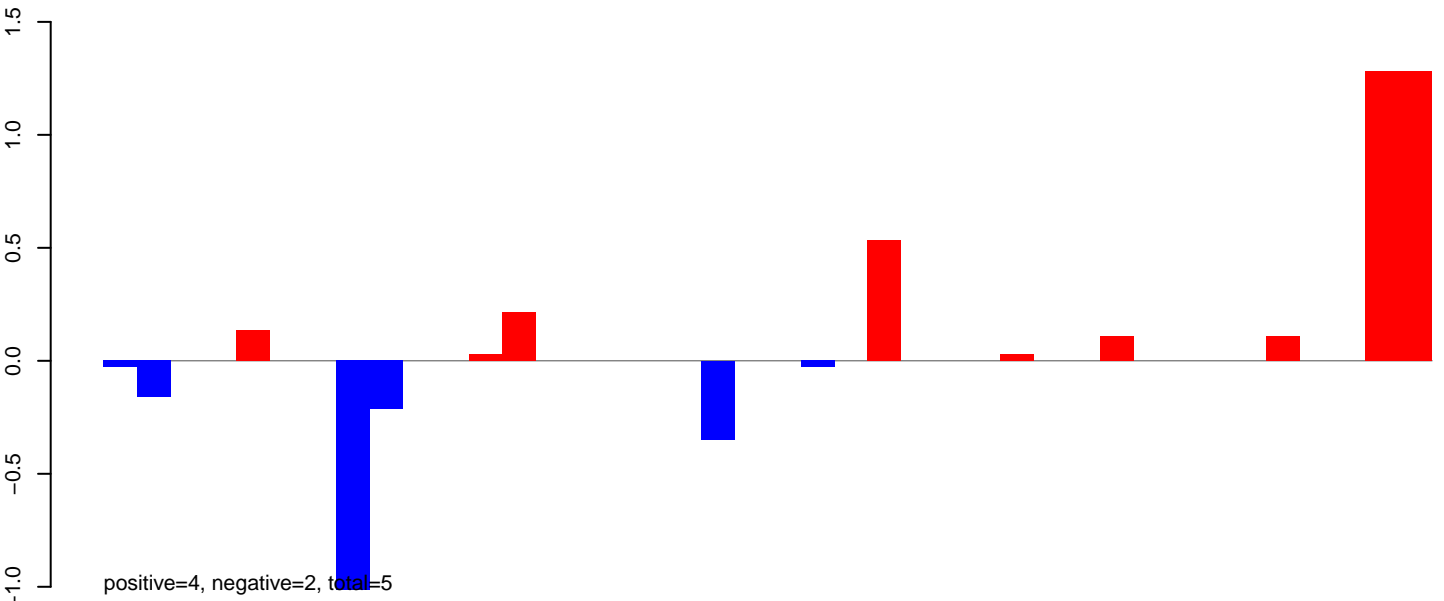

AeAeg\_Ovary\_BF48h\_cat.24\_35.rep

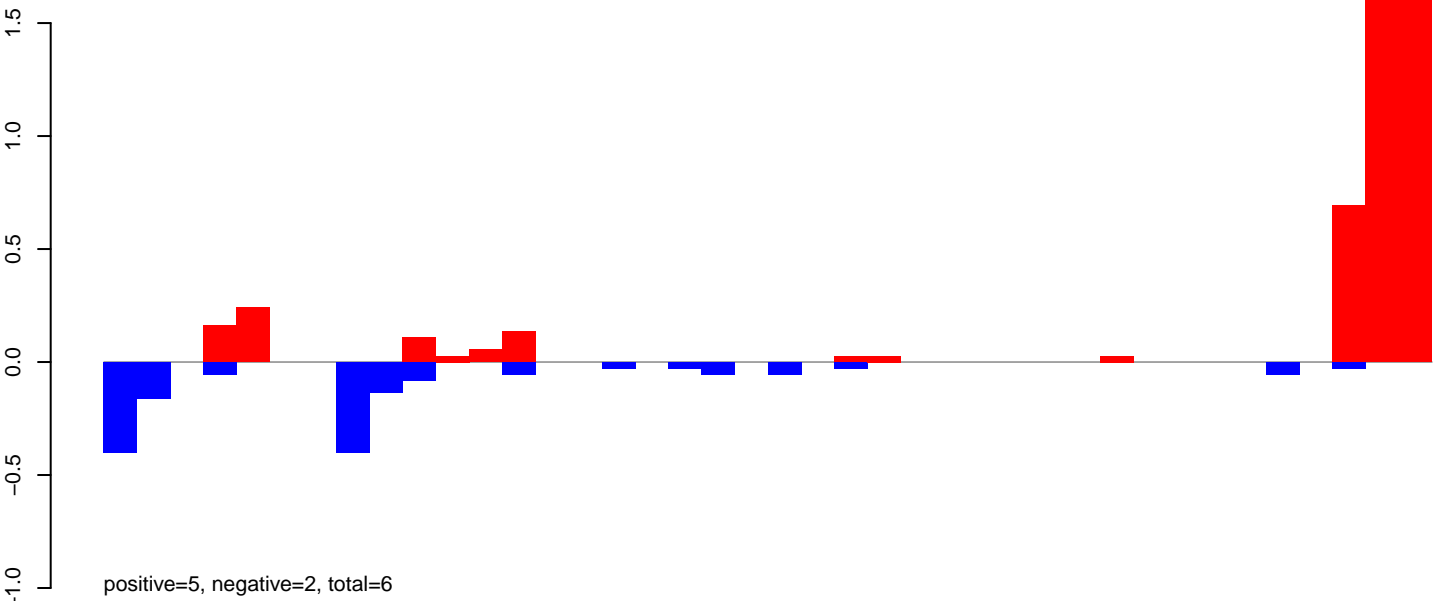

AeAeg\_Ovary\_BF48h\_cat.rep

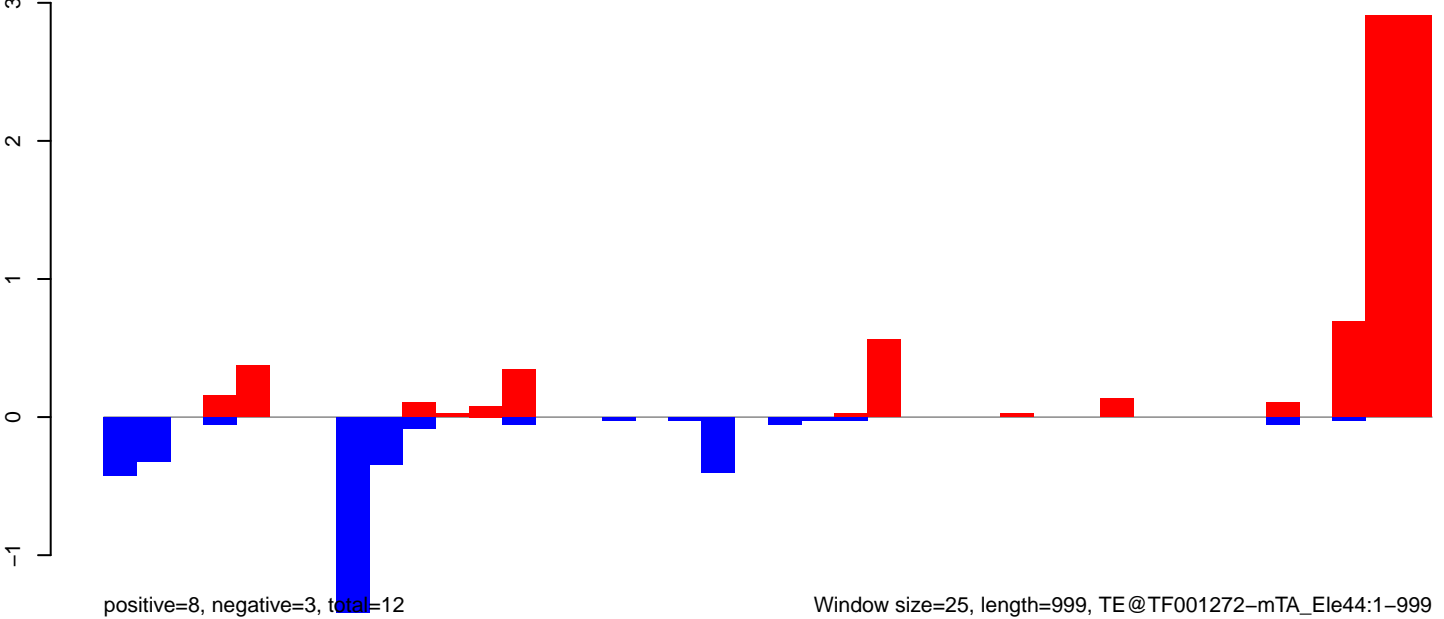

Window size=25, length=999, TE@TF001272-mTA\_Ele44:1-999



AeAeg\_Ovary\_BF48h\_cat.18\_23.rep

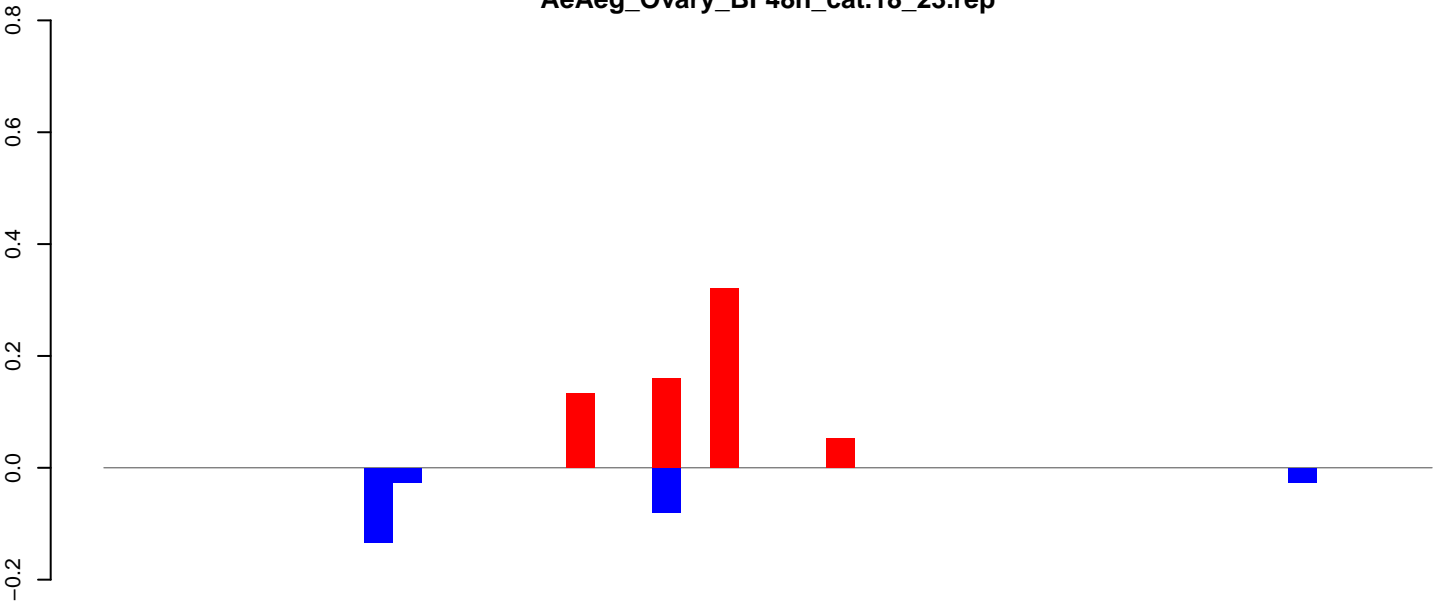

AeAeg\_Ovary\_BF48h\_cat.24\_35.rep

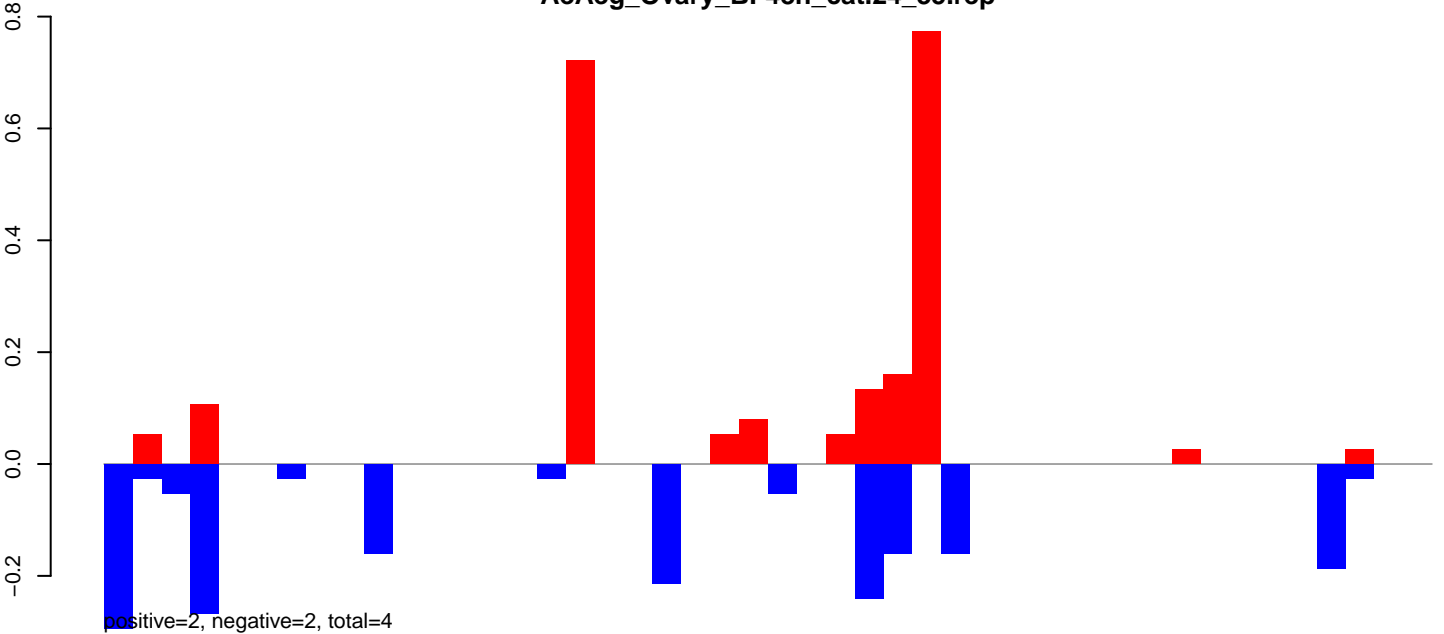

AeAeg\_Ovary\_BF48h\_cat.rep

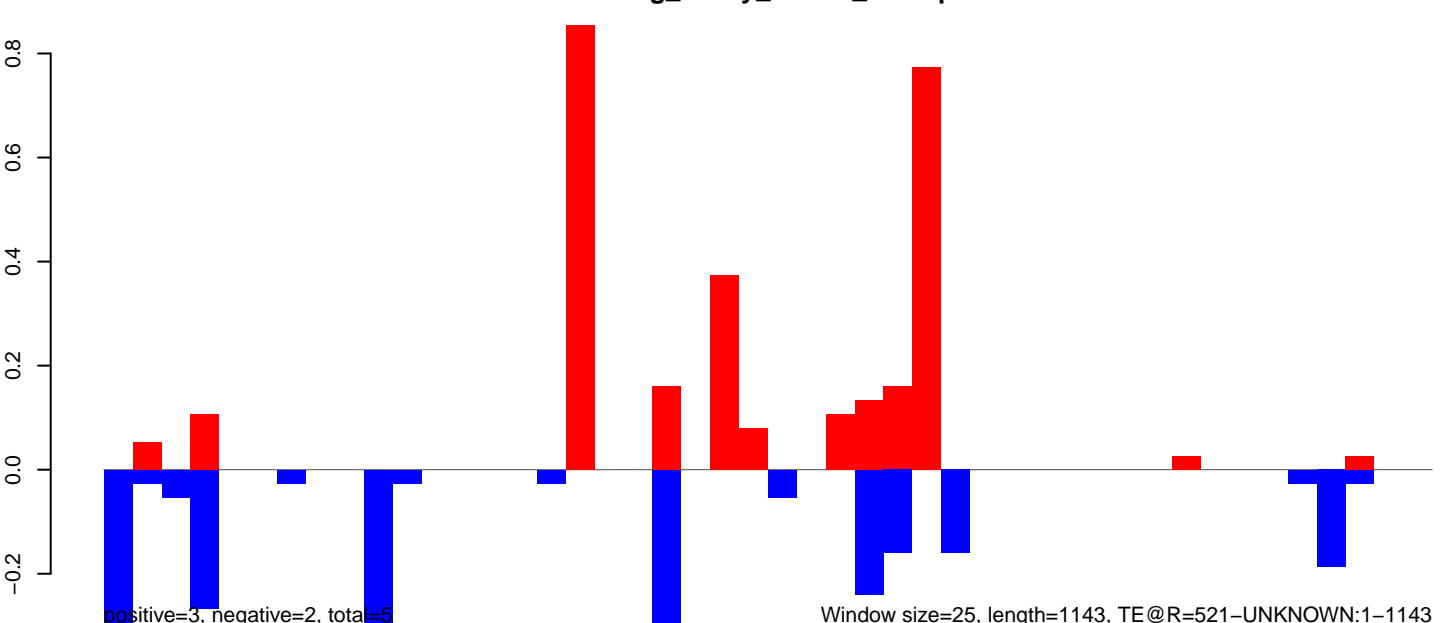

Window size=25, length=1143, TE@R=521-UNKNOWN:1-1143

0 200 400 600 800 1000 1200

AeAeg\_Ovary\_BF48h\_cat.18\_23.rep

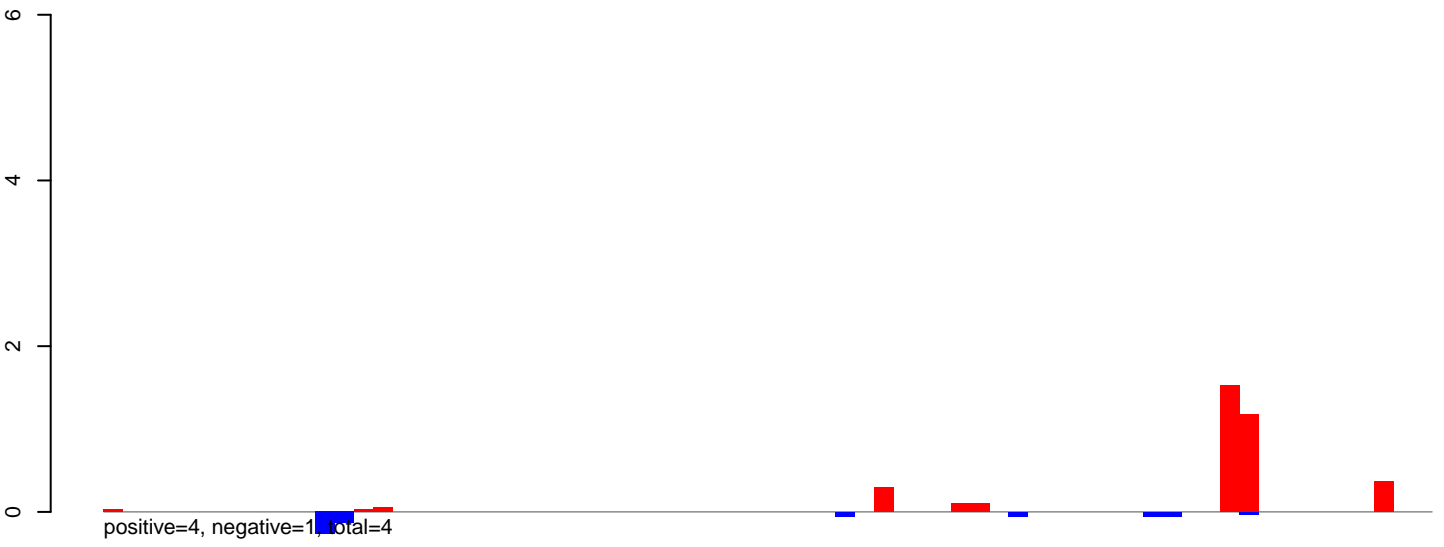

AeAeg\_Ovary\_BF48h\_cat.24\_35.rep

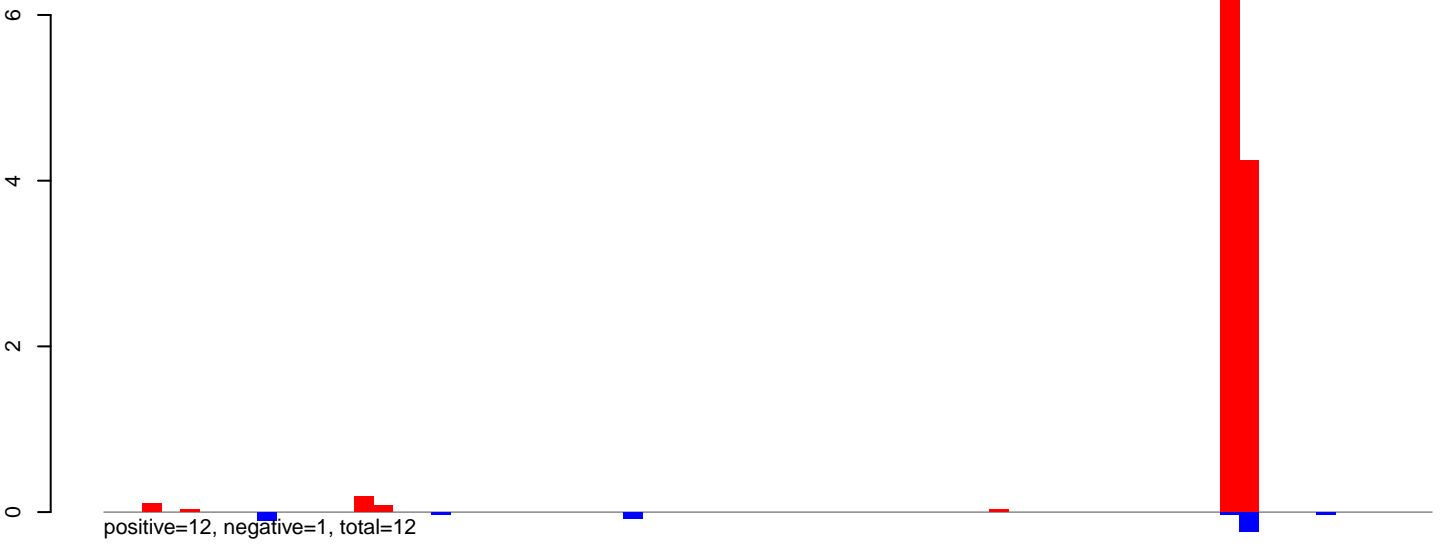

AeAeg\_Ovary\_BF48h\_cat.rep

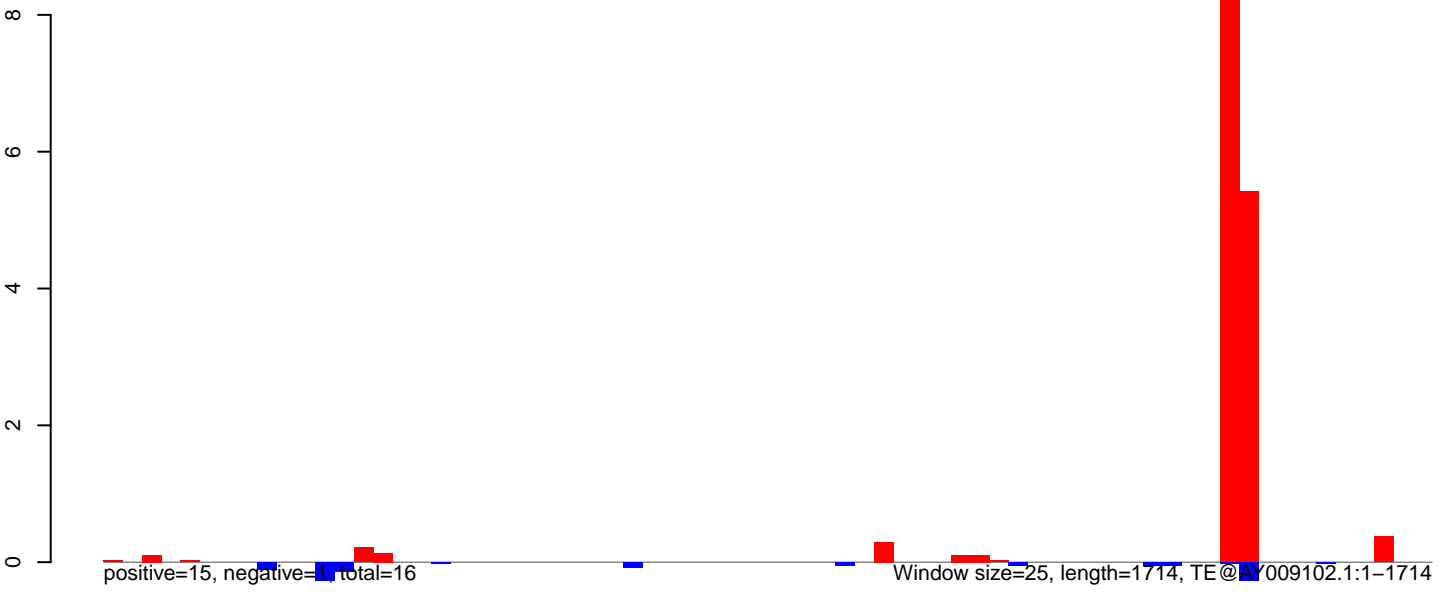

AeAeg\_Ovary\_BF48h\_cat.18\_23.rep

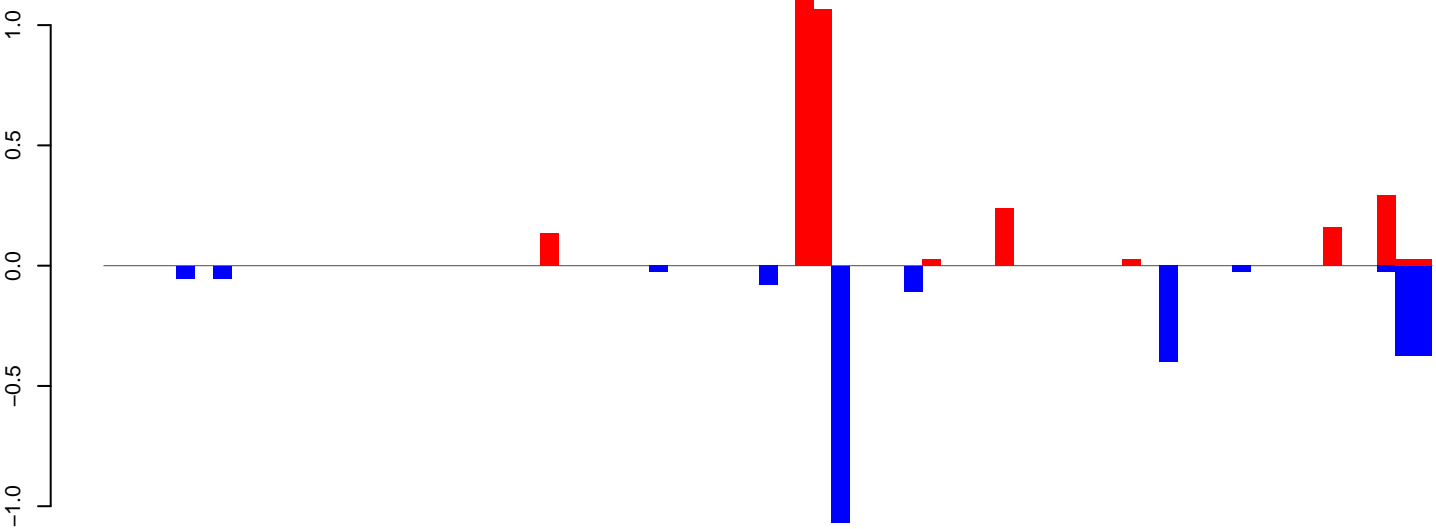

positive=3, negative=3, total=6

AeAeg\_Ovary\_BF48h\_cat.24\_35.rep

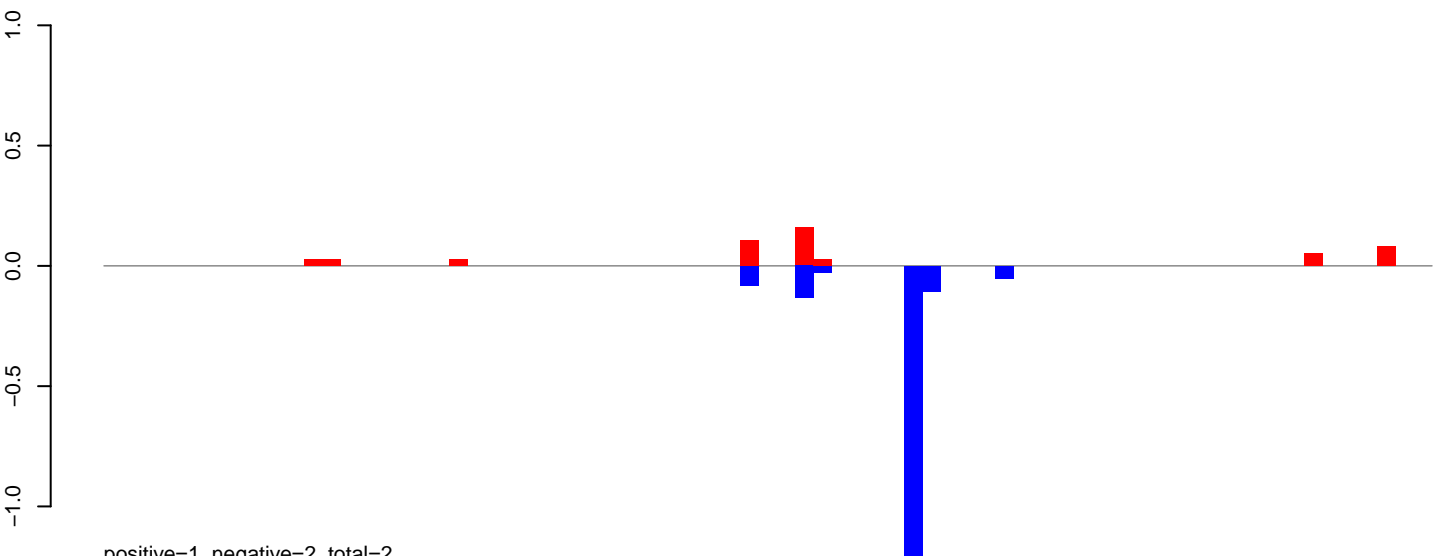

positive=1, negative=2, total=2

AeAeg\_Ovary\_BF48h\_cat.rep

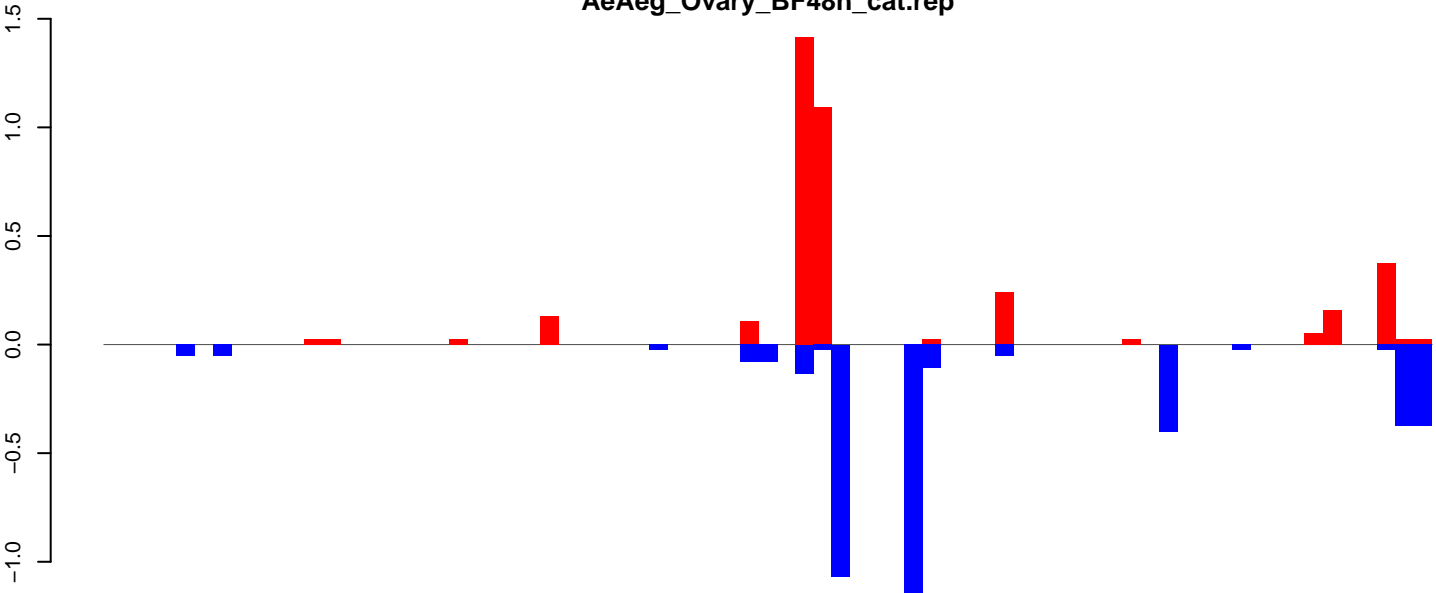

positive=4, negative=4, total=8

Window size=25, length=1810, TE@AF466615.1:1-1810

AeAeg\_Ovary\_BF48h\_cat.18\_23.rep

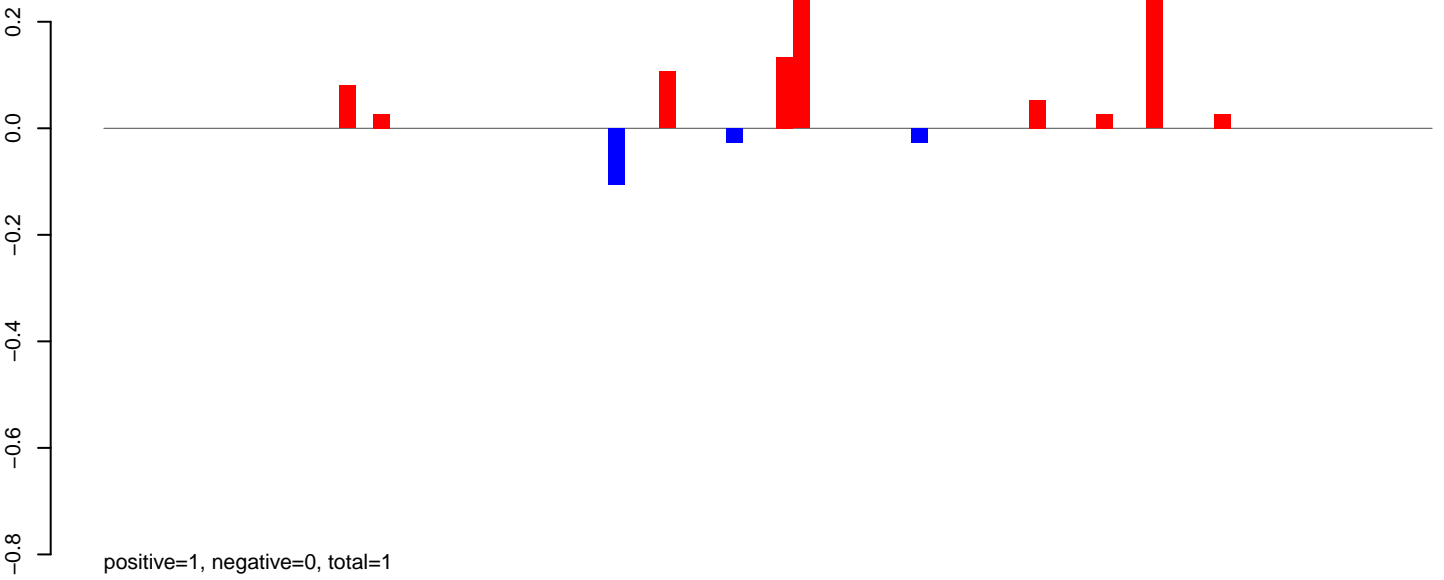

AeAeg\_Ovary\_BF48h\_cat.24\_35.rep

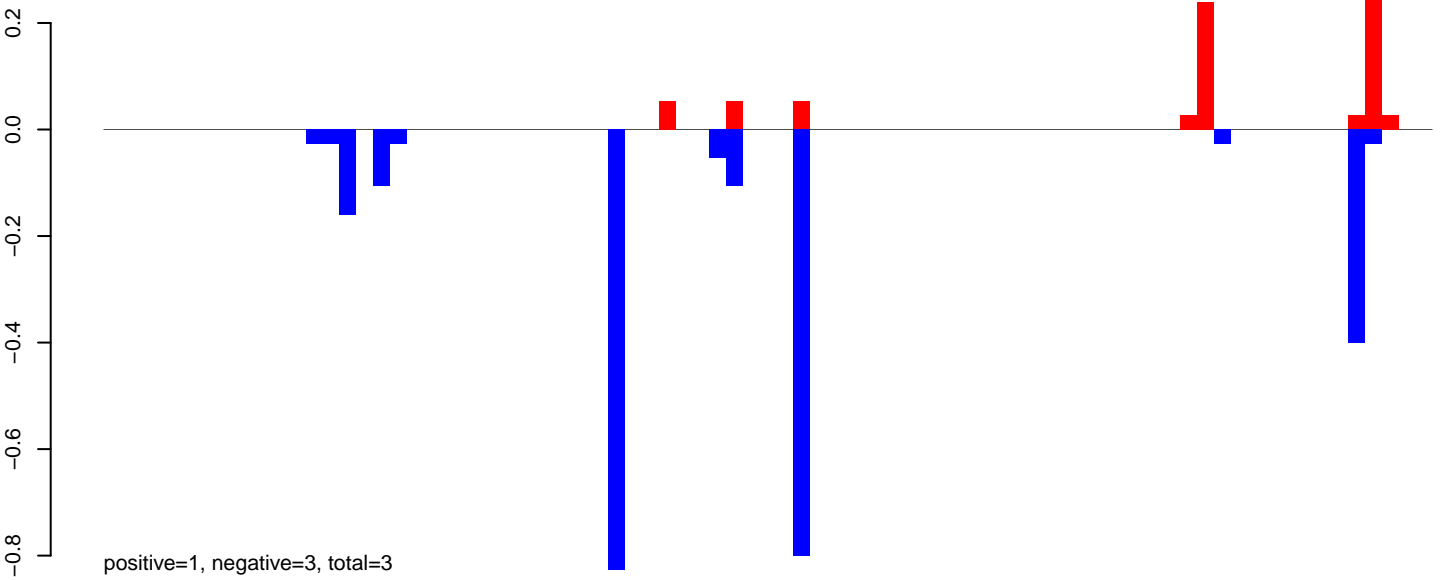

AeAeg\_Ovary\_BF48h\_cat.rep

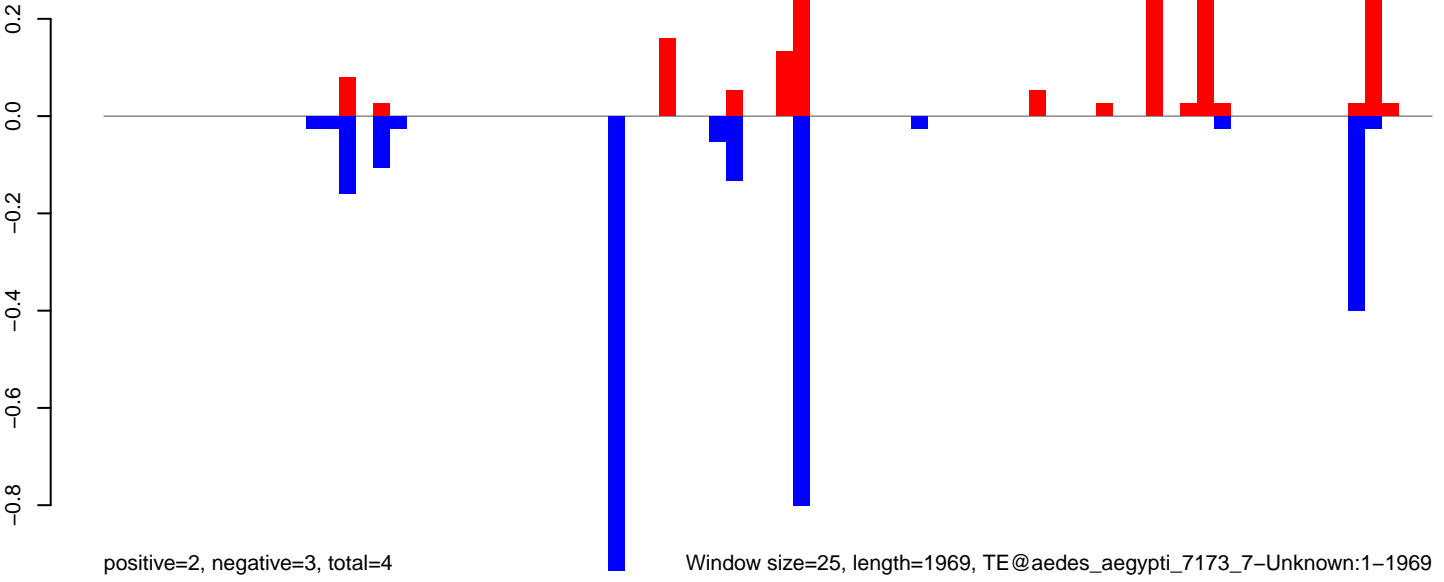

AeAeg\_Ovary\_BF48h\_cat.18\_23.rep

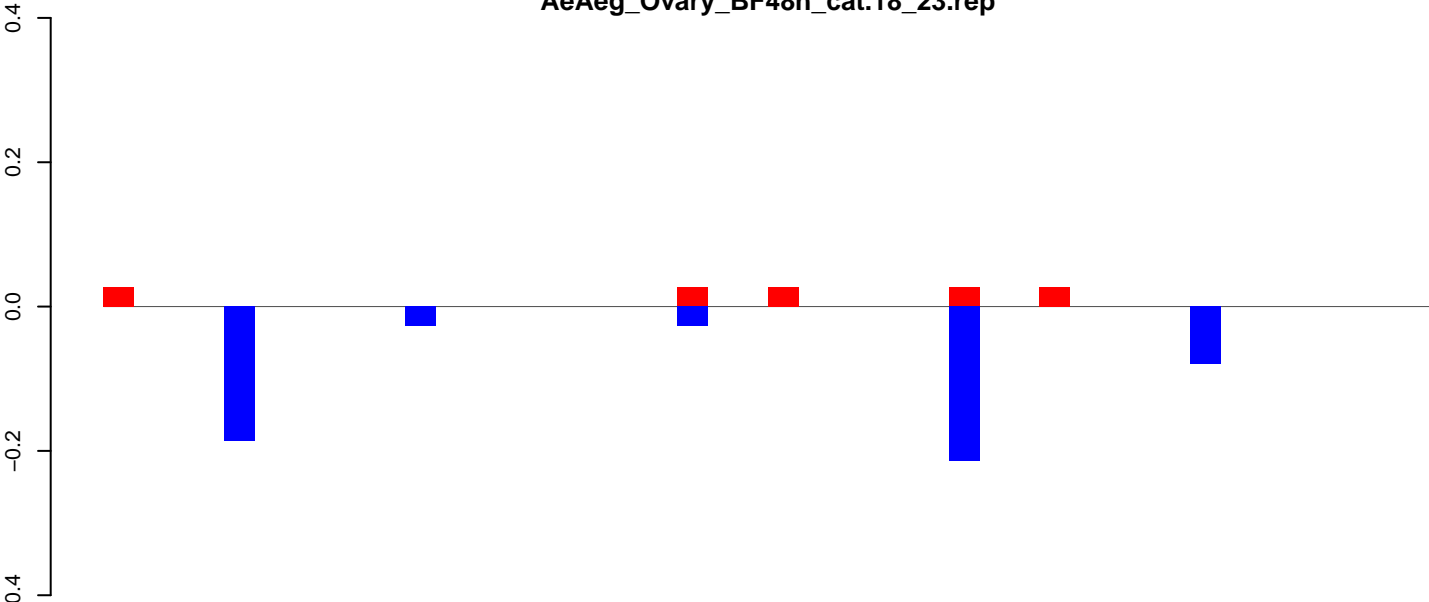

positive=0, negative=1, total=1

AeAeg\_Ovary\_BF48h\_cat.24\_35.rep

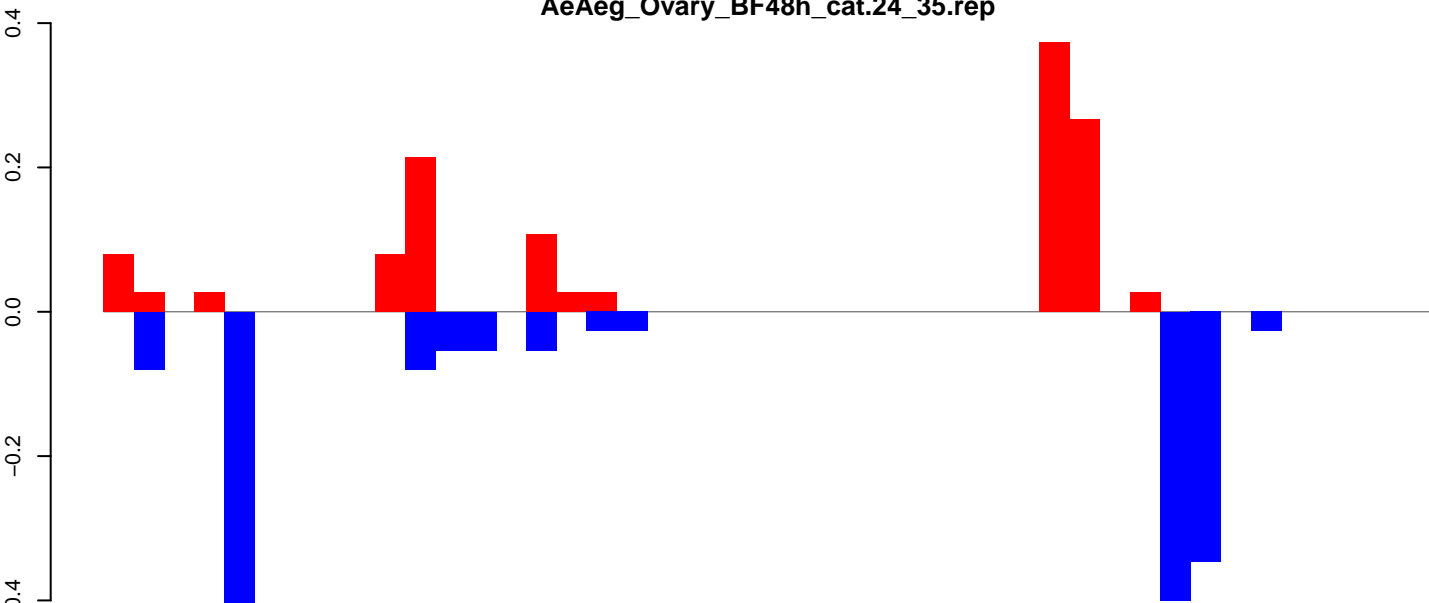

positive=1, negative=2, total=3

AeAeg\_Ovary\_BF48h\_cat.rep

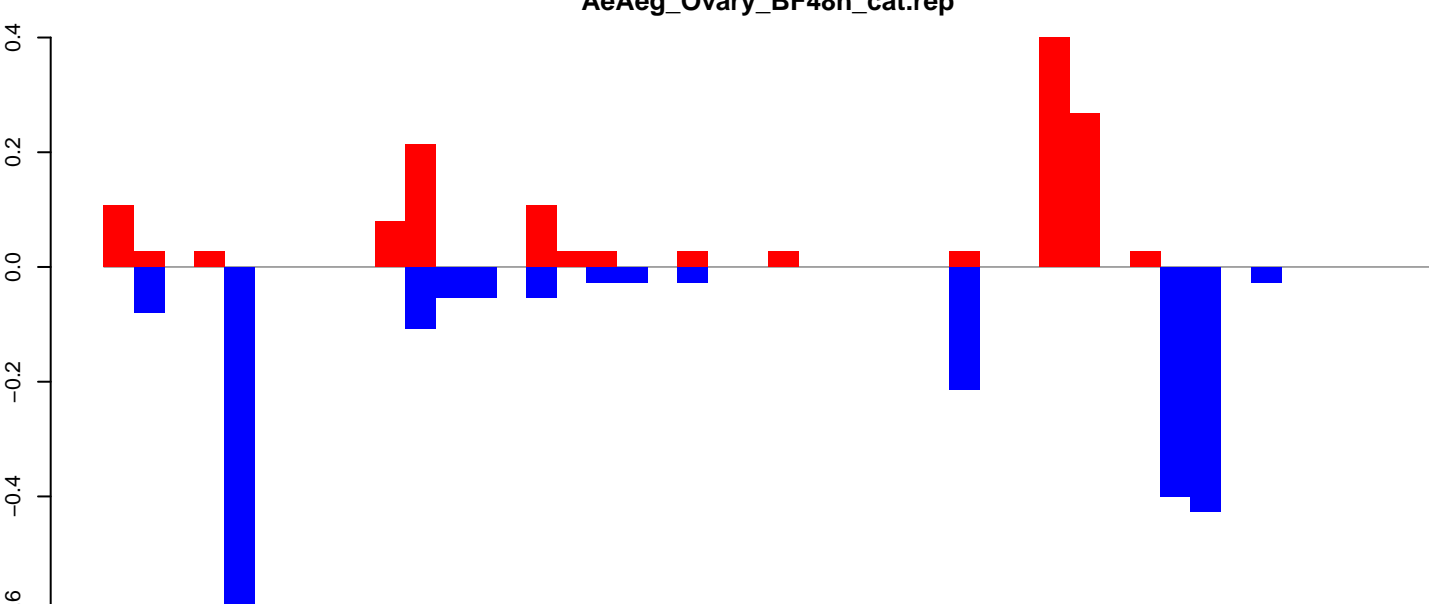

positive=1, negative=2, total=4

Window size=25, length=1095, TE@aedes\_aegypti\_1553\_7-Unknown:1-1095



AeAeg\_Ovary\_BF48h\_cat.18\_23.rep

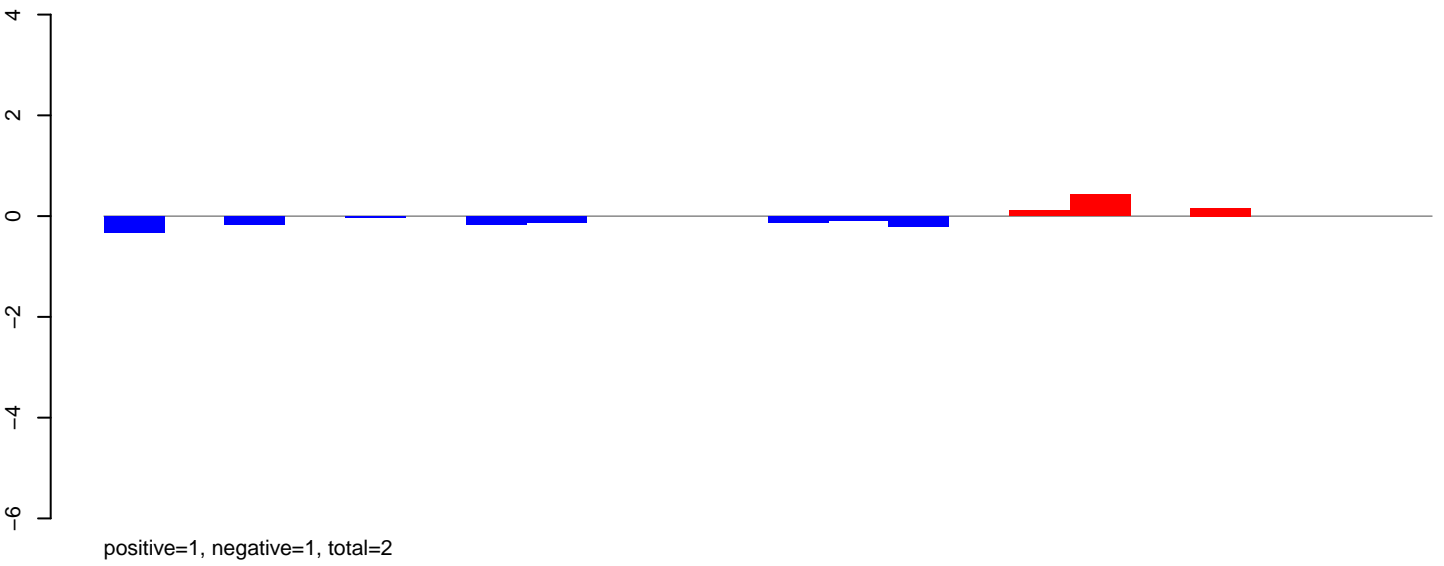

AeAeg\_Ovary\_BF48h\_cat.24\_35.rep

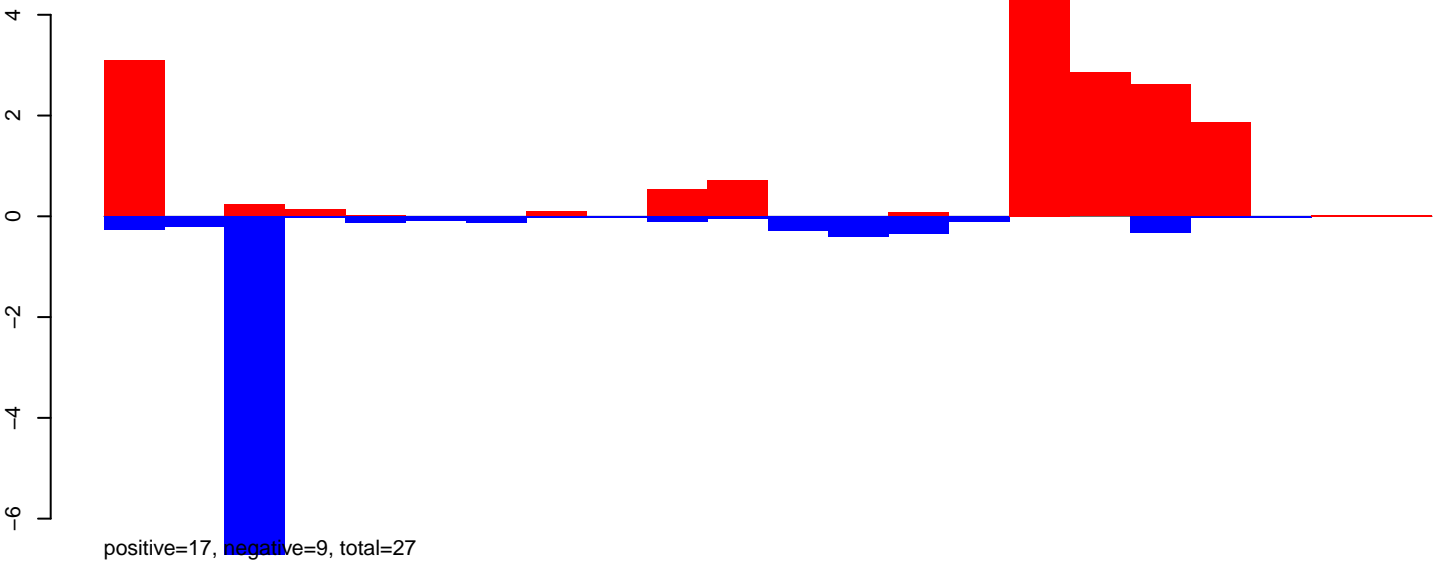

AeAeg\_Ovary\_BF48h\_cat.rep

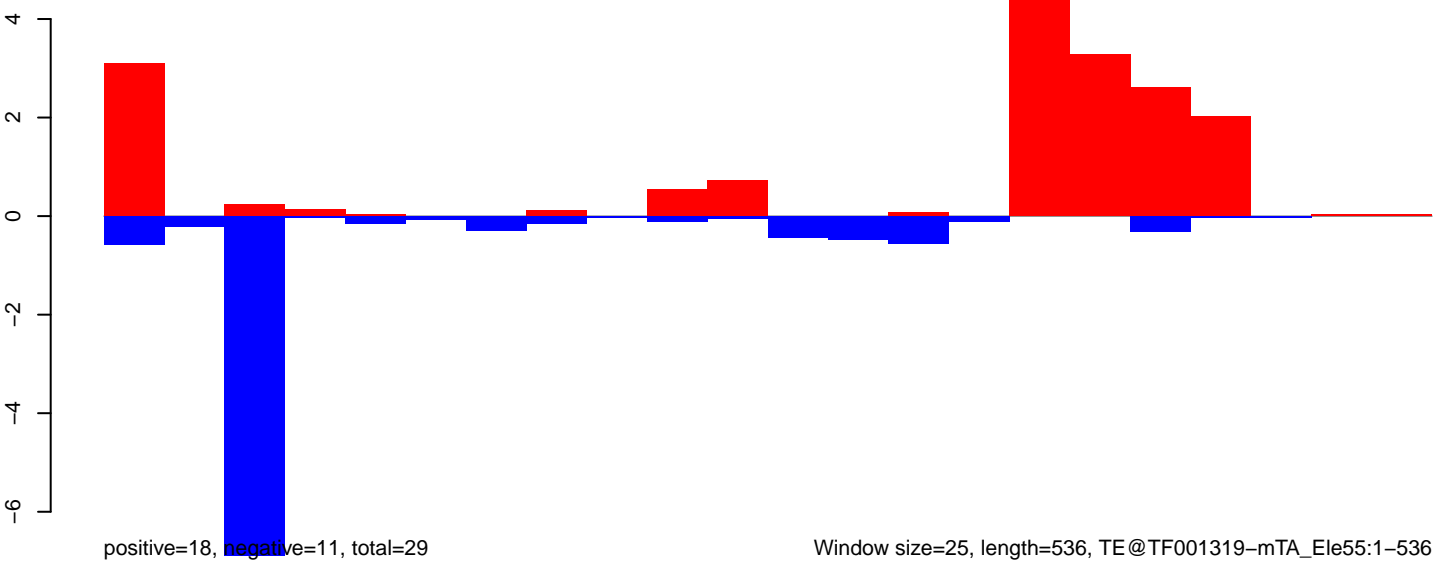

Window size=25, length=536, TE@TF001319-mTA\_Ele55:1-536

AeAeg\_Ovary\_BF48h\_cat.18\_23.rep

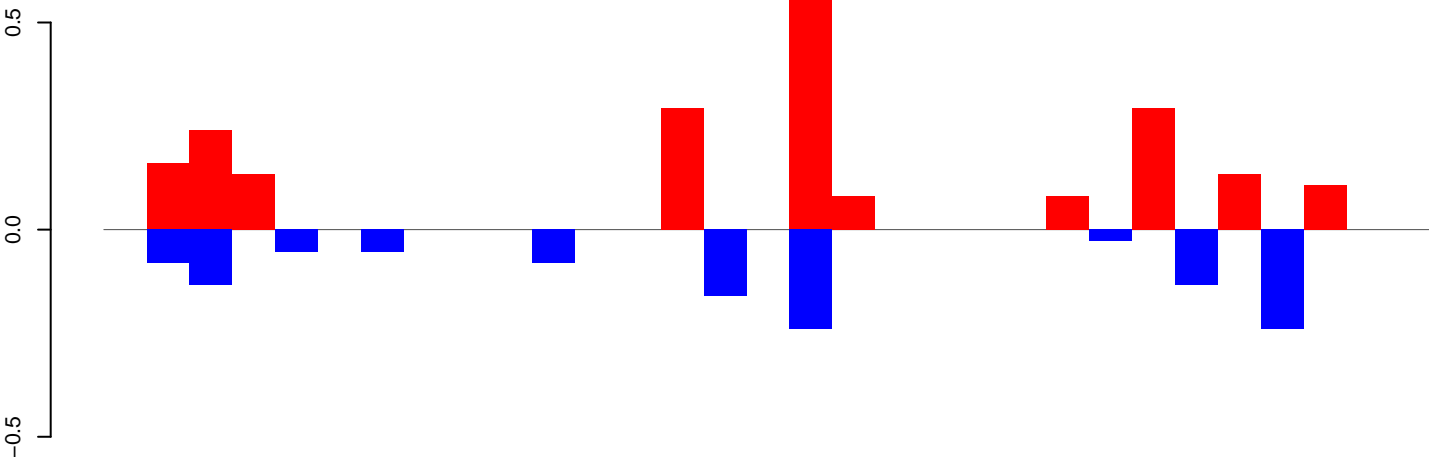

positive=2, negative=1, total=4

AeAeg\_Ovary\_BF48h\_cat.24\_35.rep

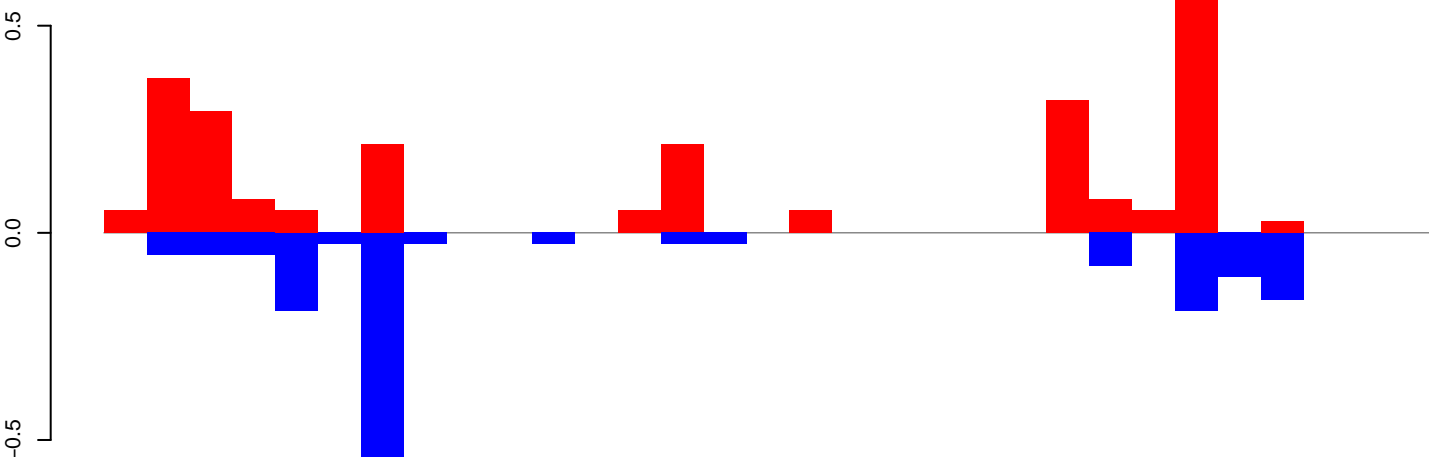

positive=2, negative=2, total=4

AeAeg\_Ovary\_BF48h\_cat.rep

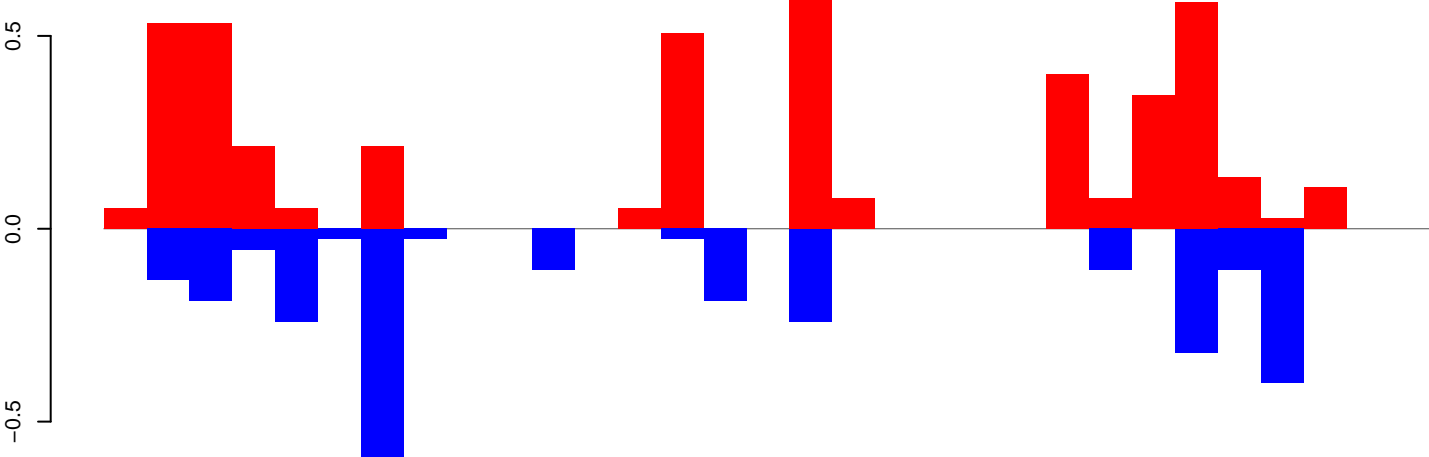

positive=5, negative=3, total=8

Window size=25, length=753, TE@TF001310-m8bp\_Ele19:1-753

0 200 400 600 800

AeAeg\_Ovary\_BF48h\_cat.18\_23.rep

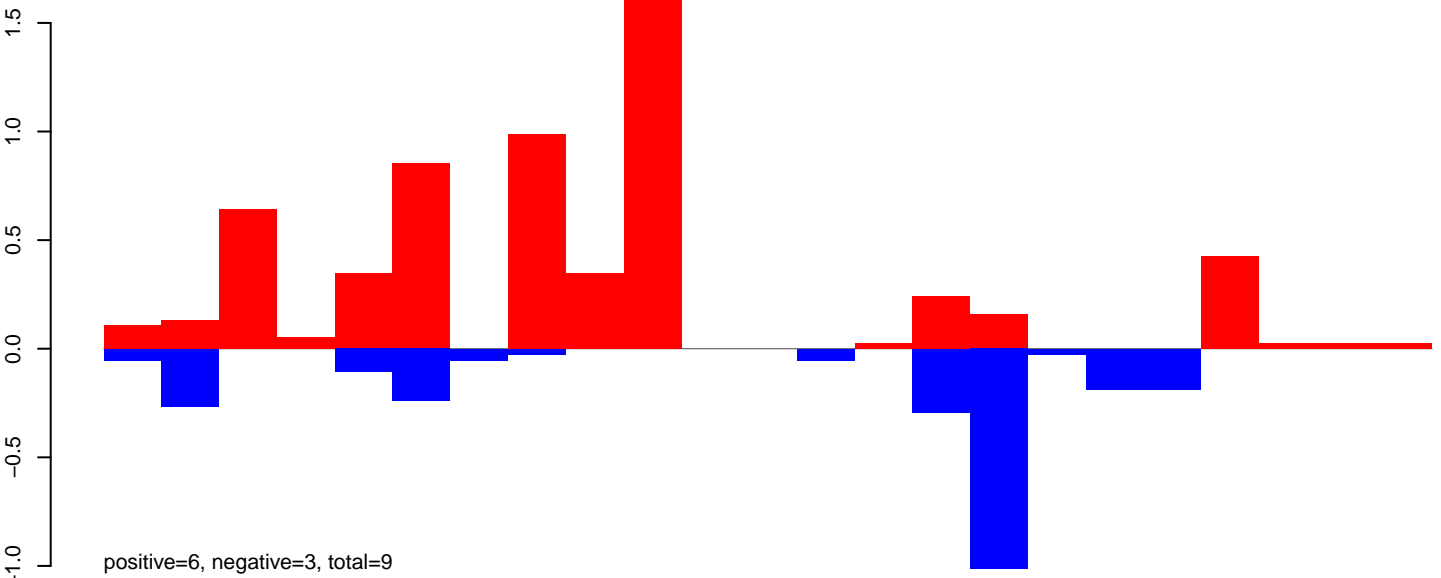

AeAeg\_Ovary\_BF48h\_cat.24\_35.rep

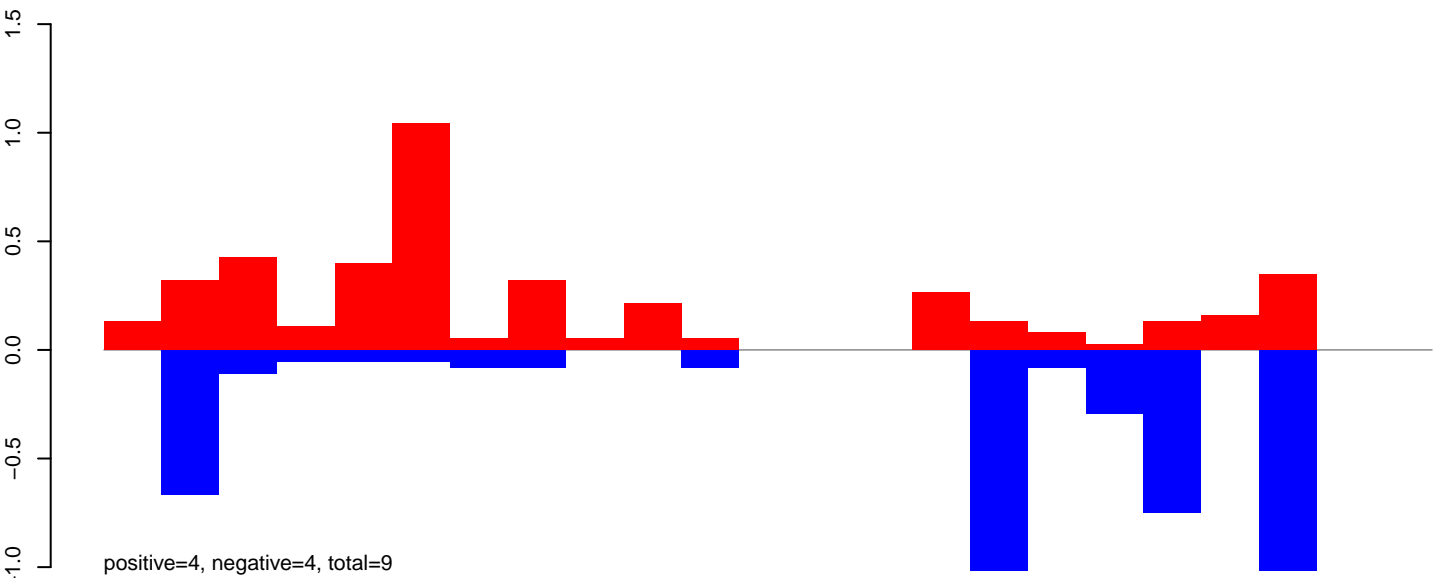

AeAeg\_Ovary\_BF48h\_cat.rep

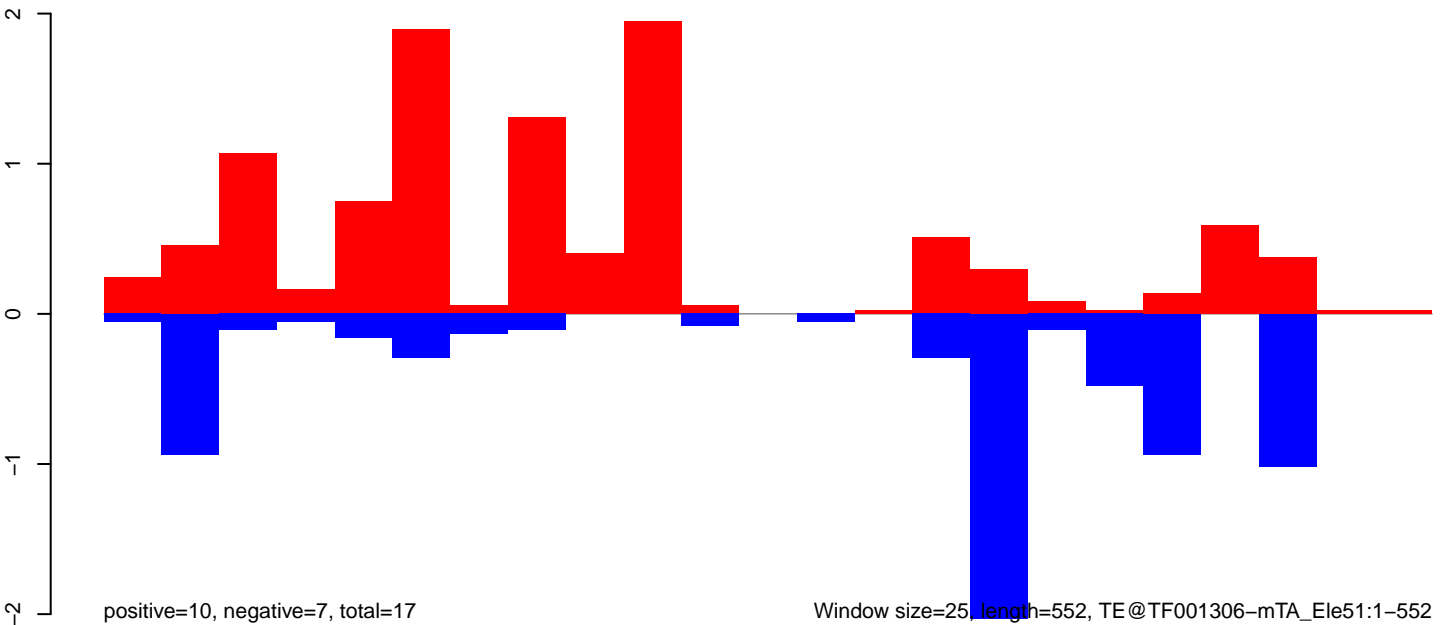

Window size=25, length=552, TE@TF001306-mTA\_Ele51:1-552

**AeAeg\_Ovary\_BF48h\_cat.18\_23.rep**

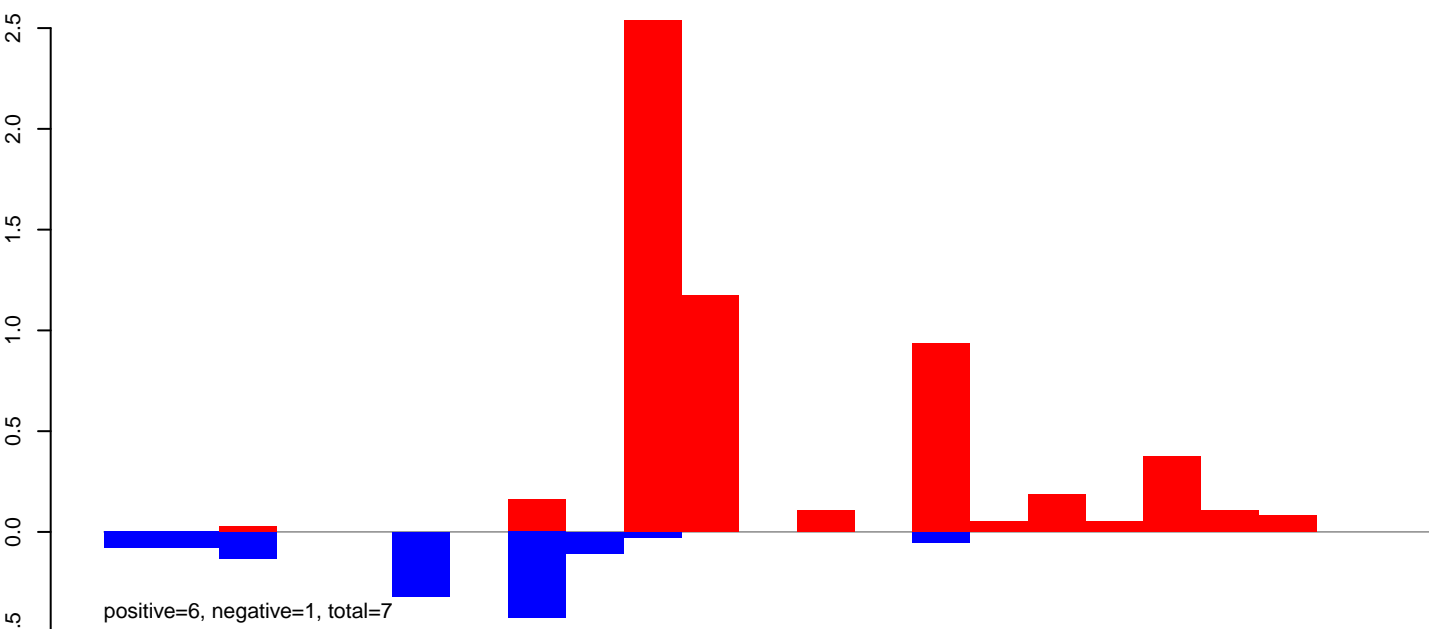

**AeAeg\_Ovary\_BF48h\_cat.24\_35.rep**

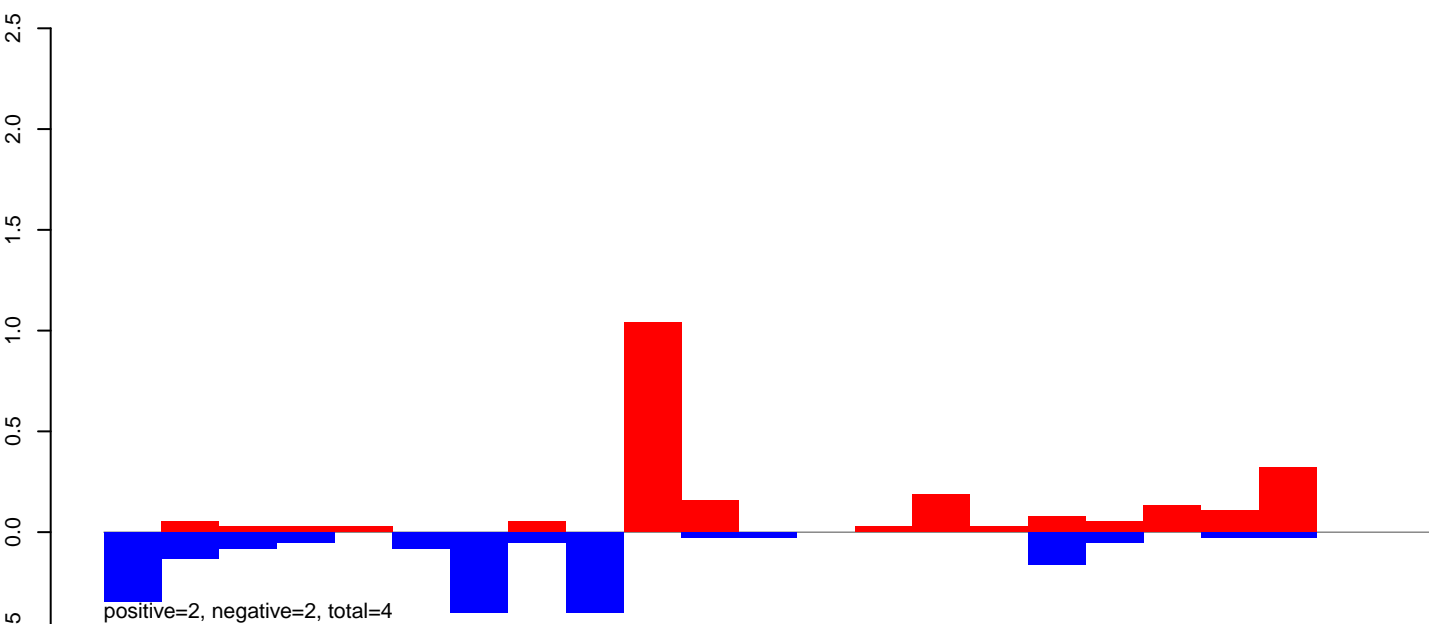

**AeAeg\_Ovary\_BF48h\_cat.rep**

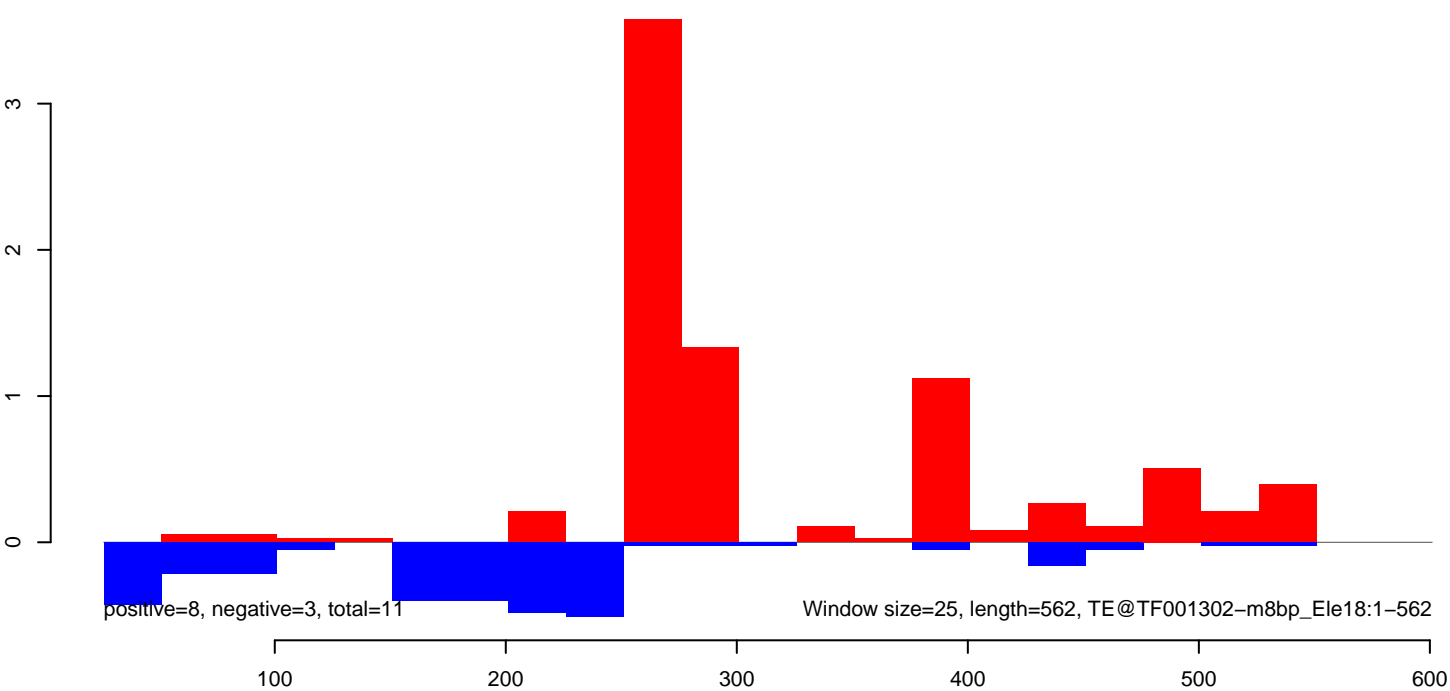

AeAeg\_Ovary\_BF48h\_cat.18\_23.rep

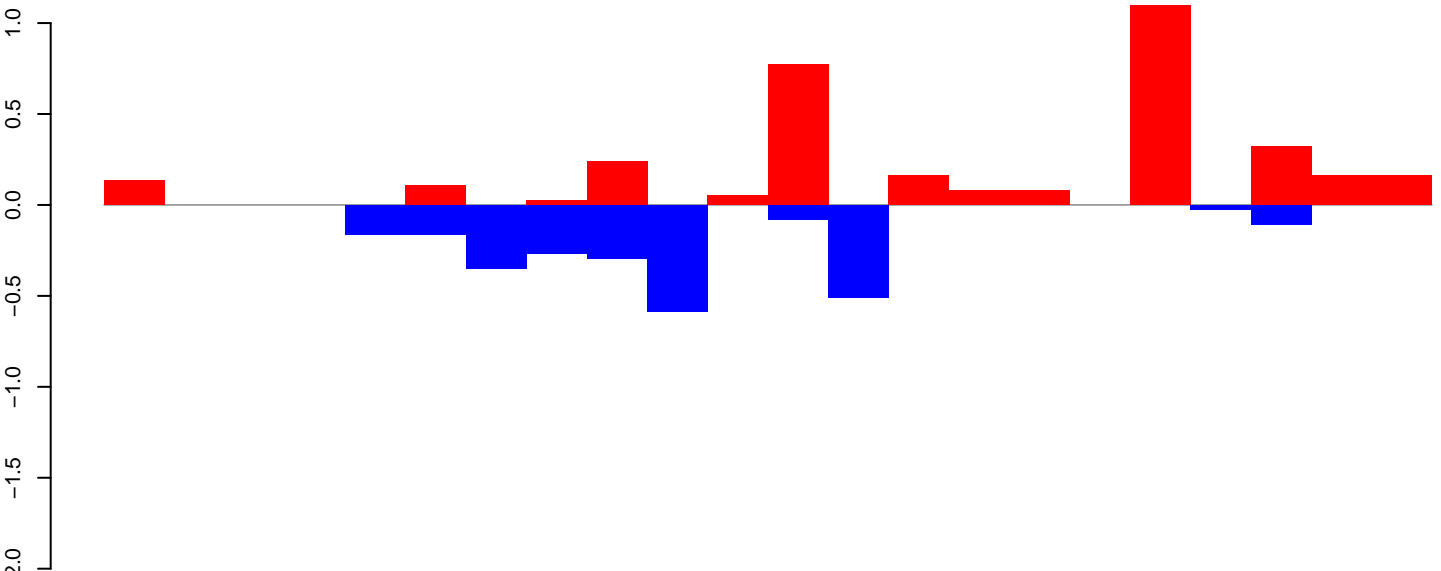

positive=3, negative=3, total=6

AeAeg\_Ovary\_BF48h\_cat.24\_35.rep

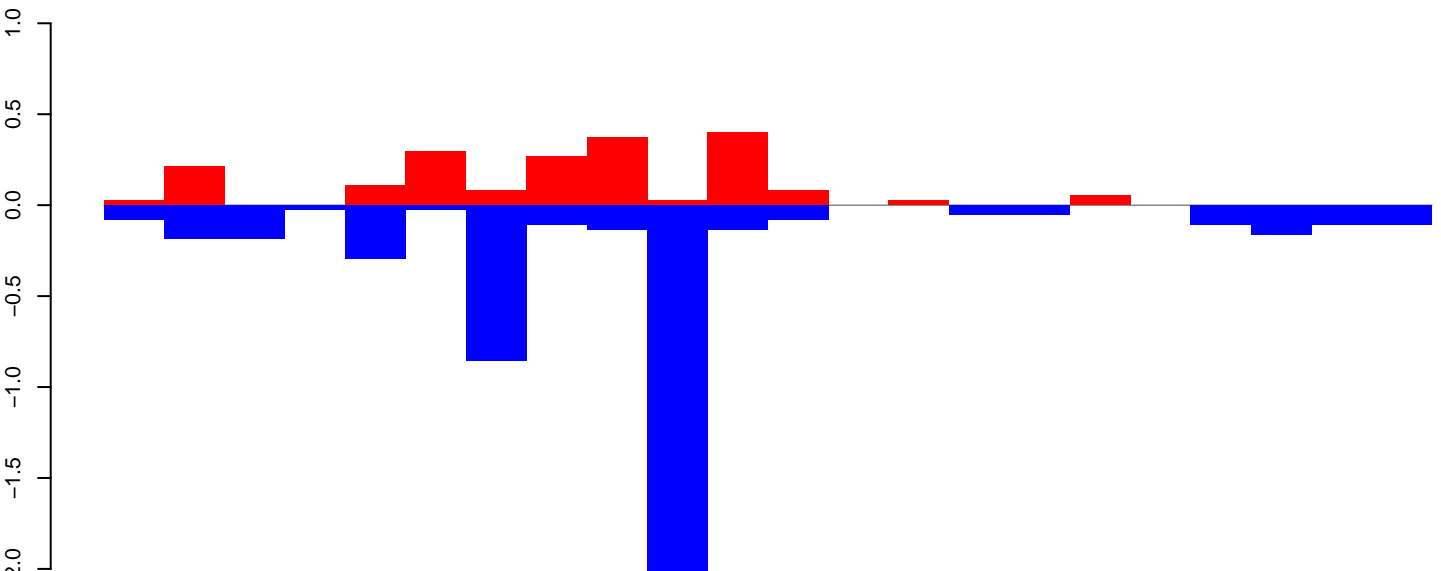

positive=2, negative=5, total=7

AeAeg\_Ovary\_BF48h\_cat.rep

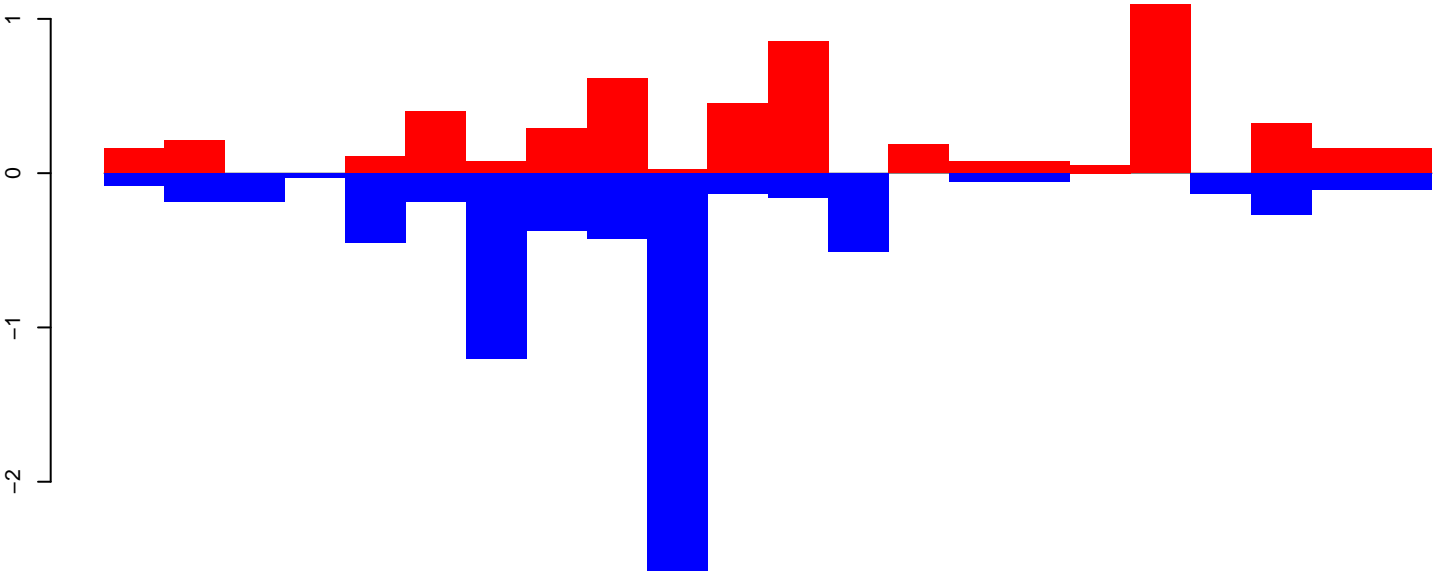

positive=5, negative=7, total=13

Window size=25, length=534, TE@TF001246-mTA\_Ele31:1-534

100 200 300 400 500

AeAeg\_Ovary\_BF48h\_cat.18\_23.rep

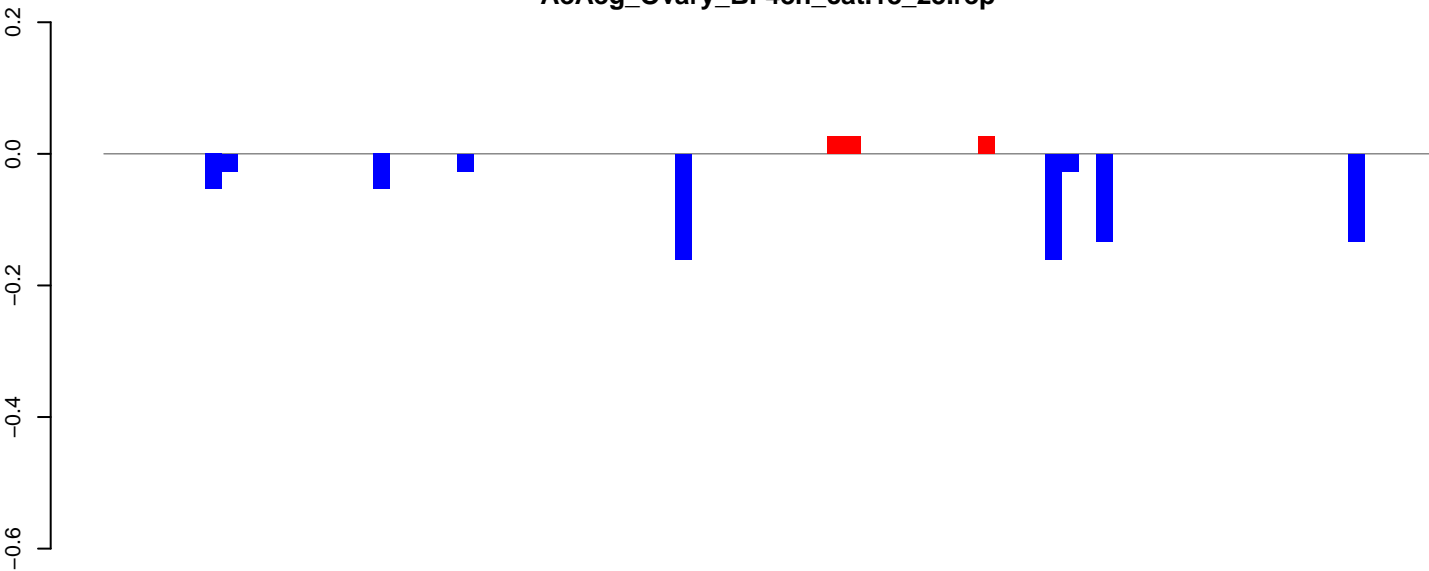

positive=0, negative=1, total=1

AeAeg\_Ovary\_BF48h\_cat.24\_35.rep

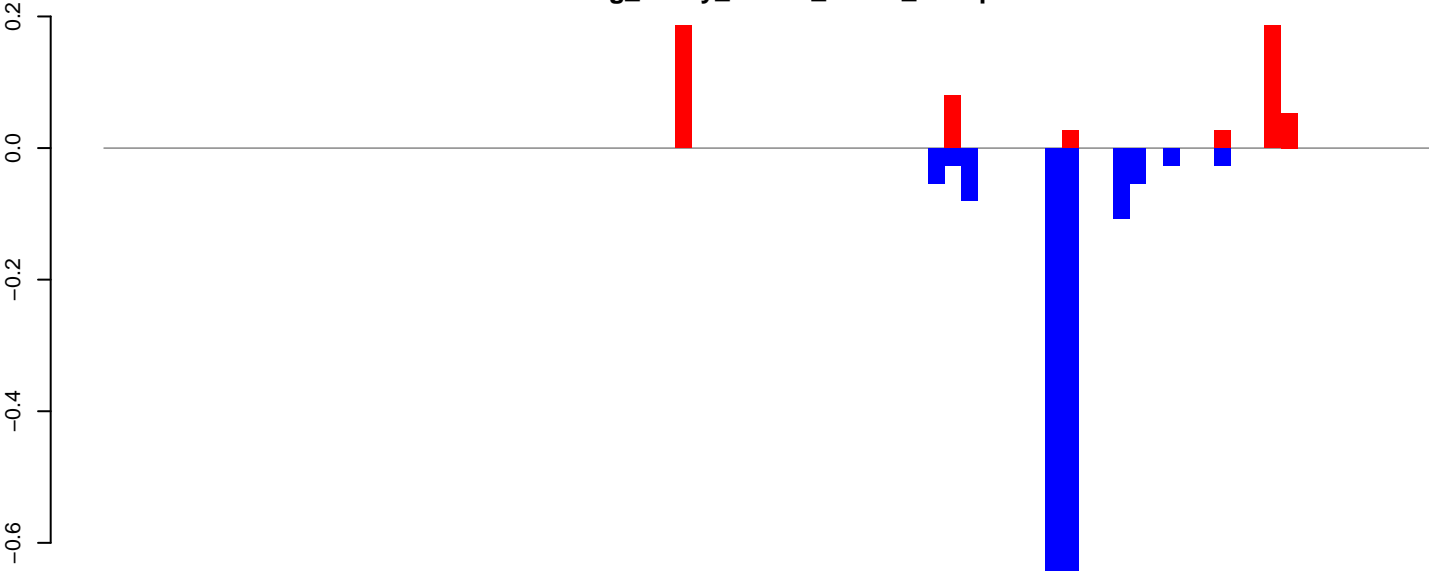

positive=1, negative=2, total=2

AeAeg\_Ovary\_BF48h\_cat.rep

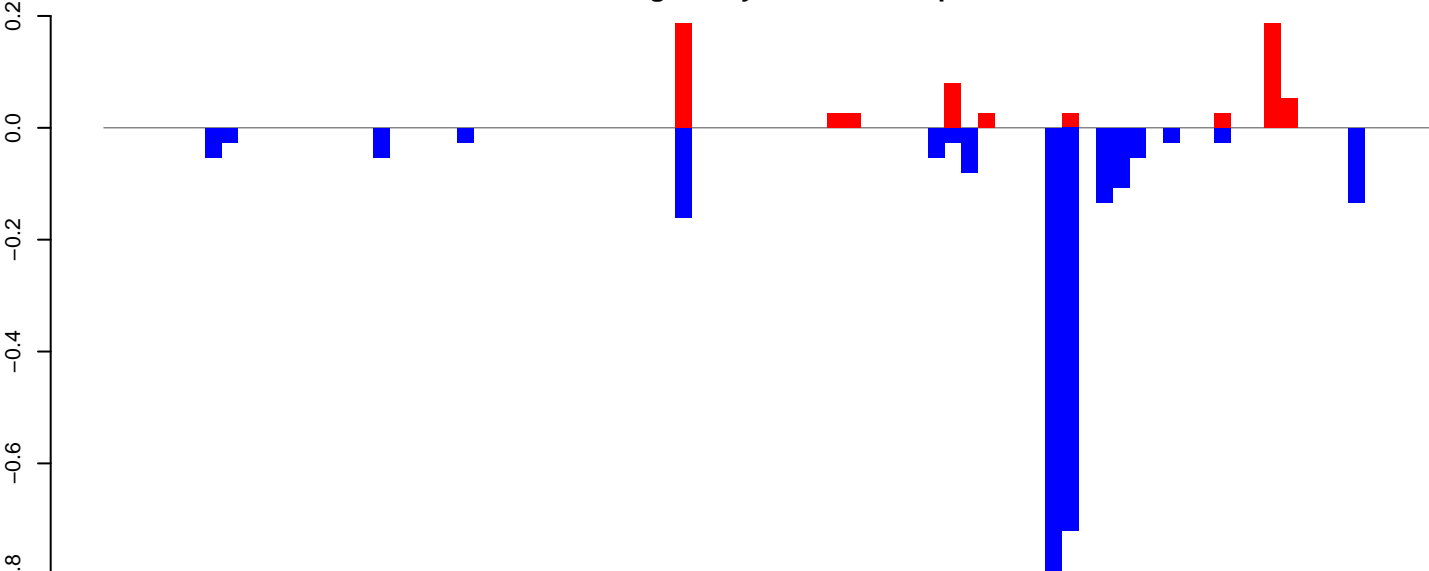

positive=1, negative=3, total=3

Window size=25, length=1968, TE@AF208673.1:1-1968

### AeAeg\_Ovary\_BF48h\_cat.18\_23.rep

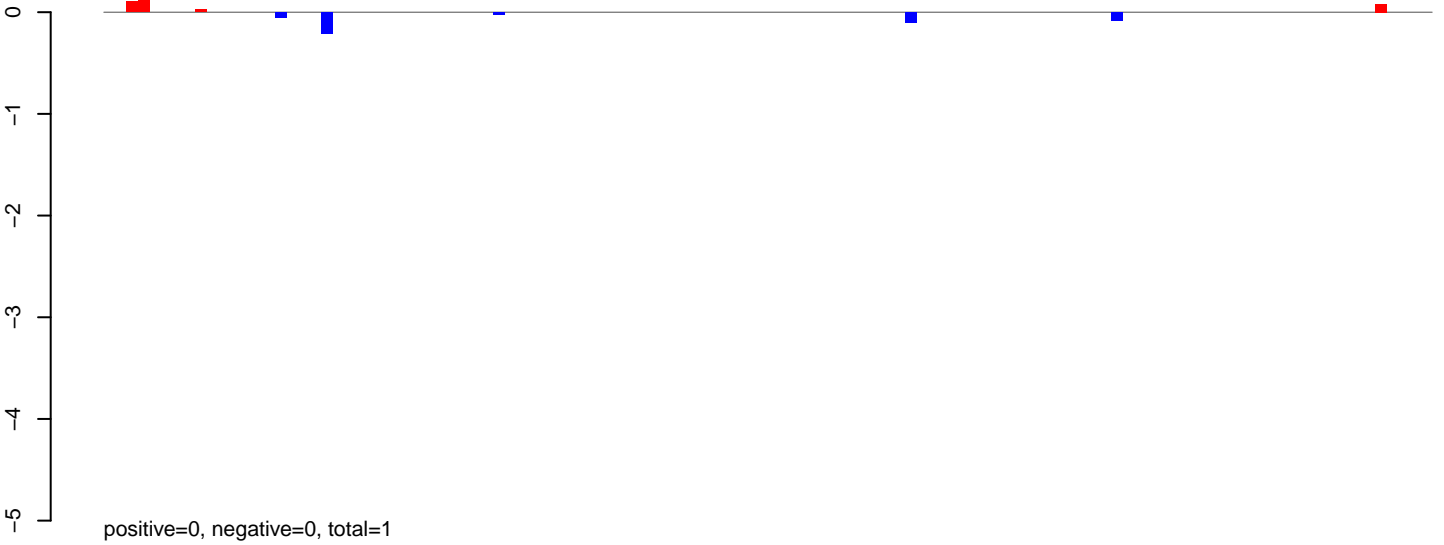

### AeAeg\_Ovary\_BF48h\_cat.24\_35.rep

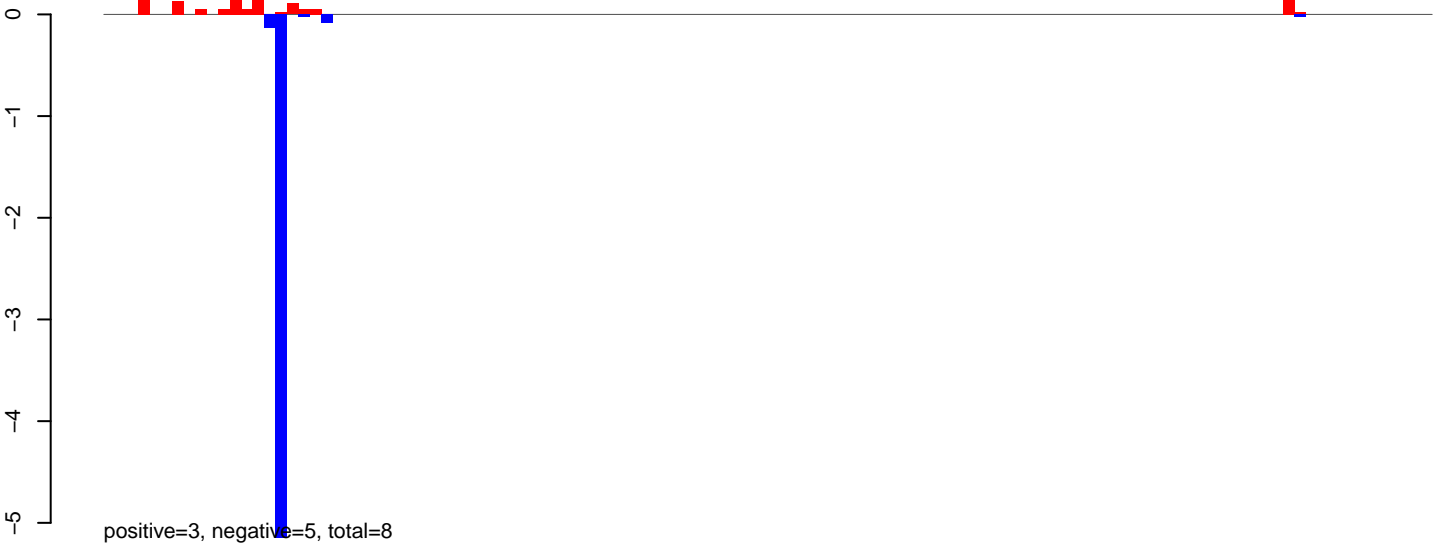

### AeAeg\_Ovary\_BF48h\_cat.rep

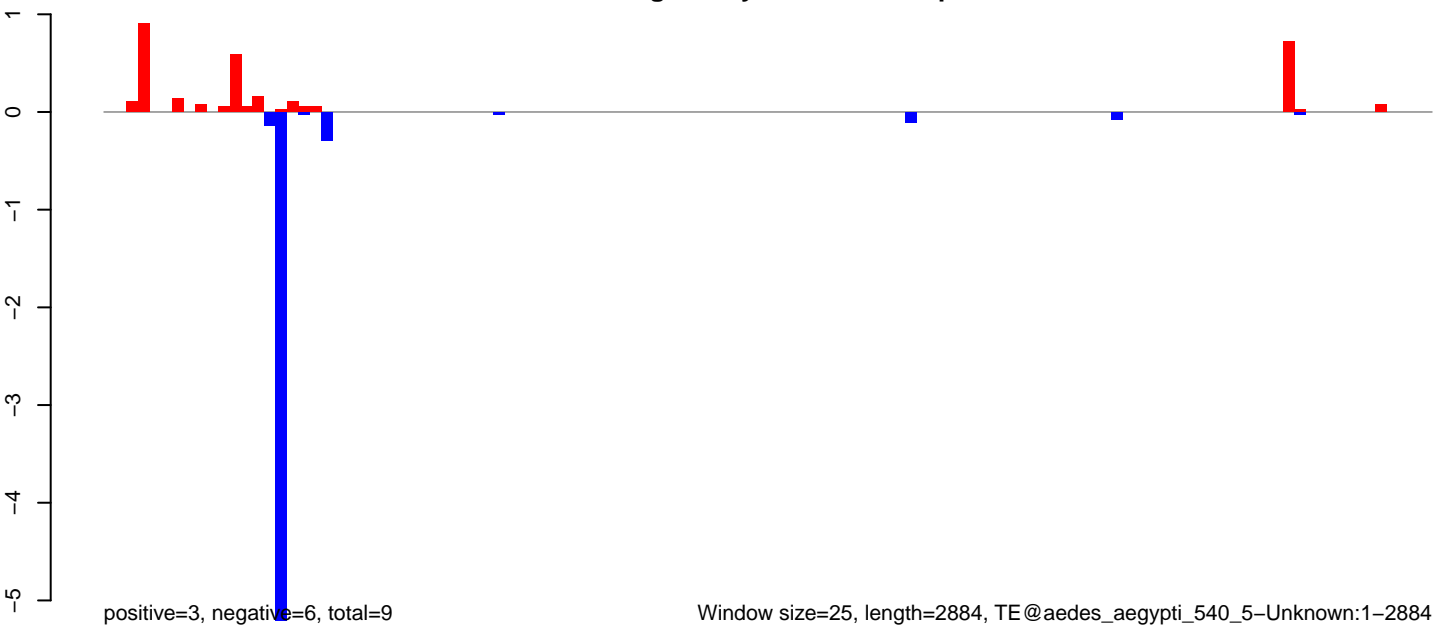

AeAeg\_Ovary\_BF48h\_cat.18\_23.rep

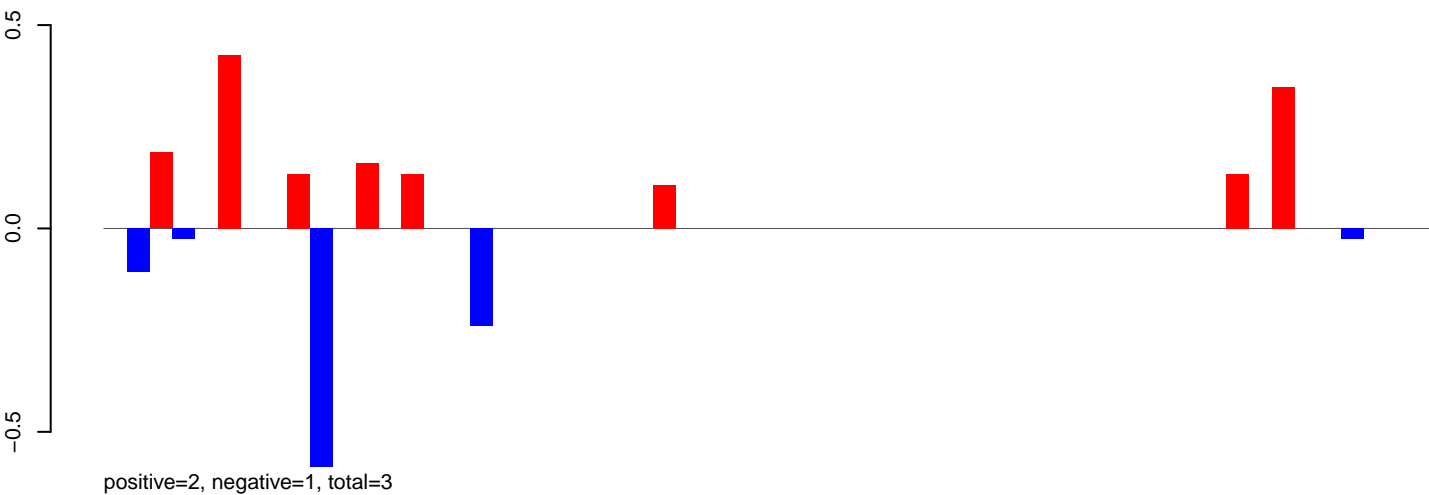

AeAeg\_Ovary\_BF48h\_cat.24\_35.rep

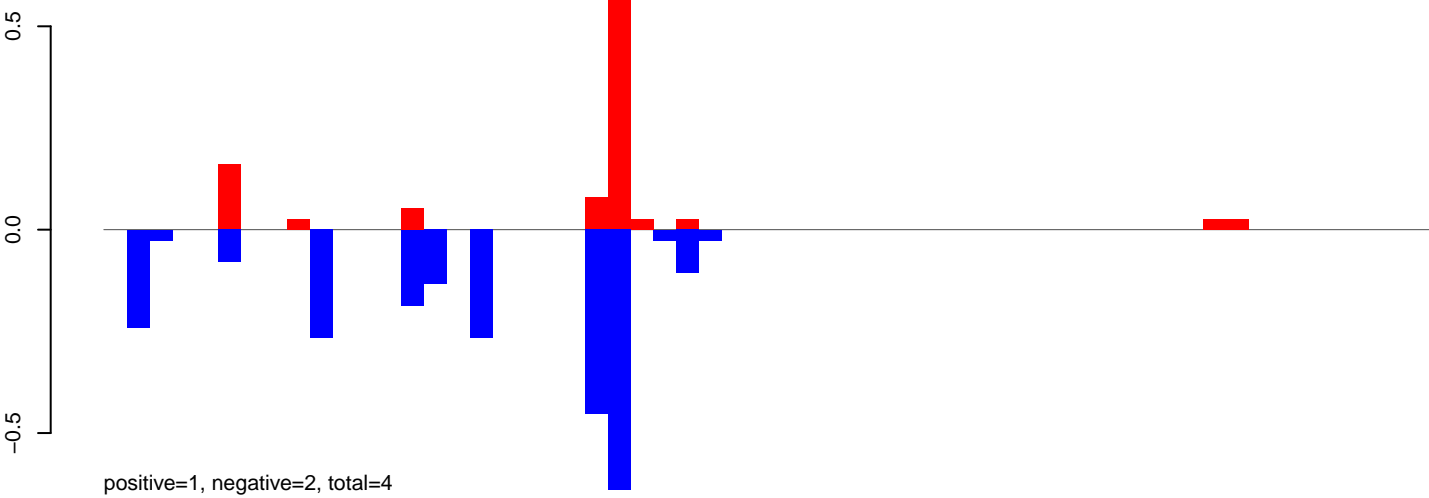

AeAeg\_Ovary\_BF48h\_cat.rep

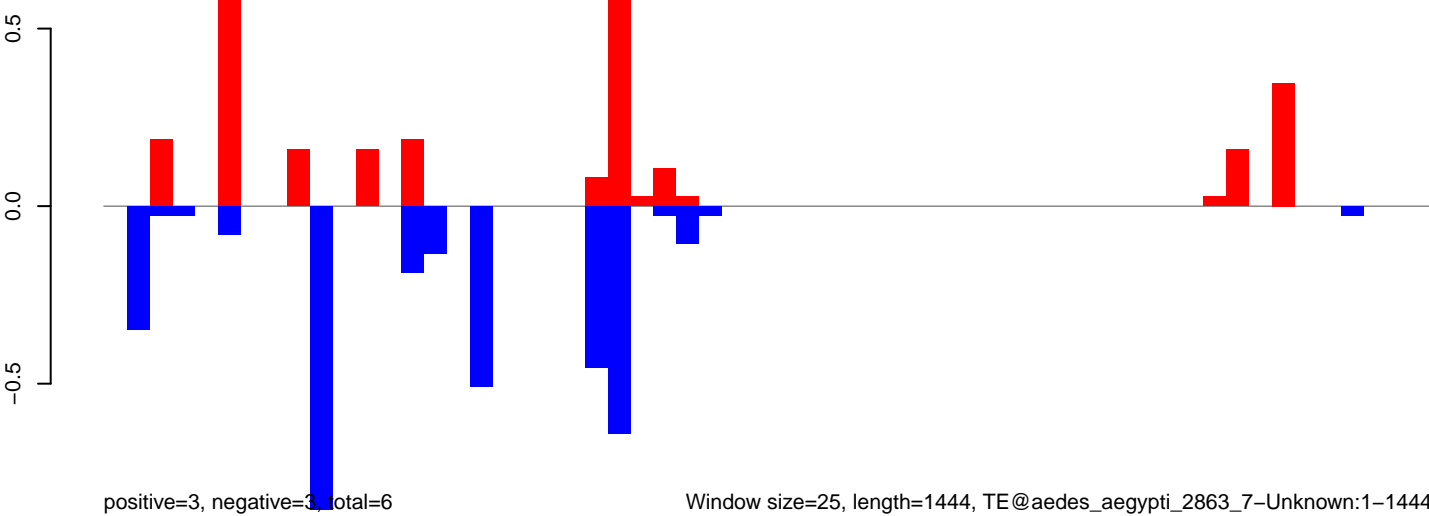



AeAeg\_Ovary\_BF48h\_cat.18\_23.rep

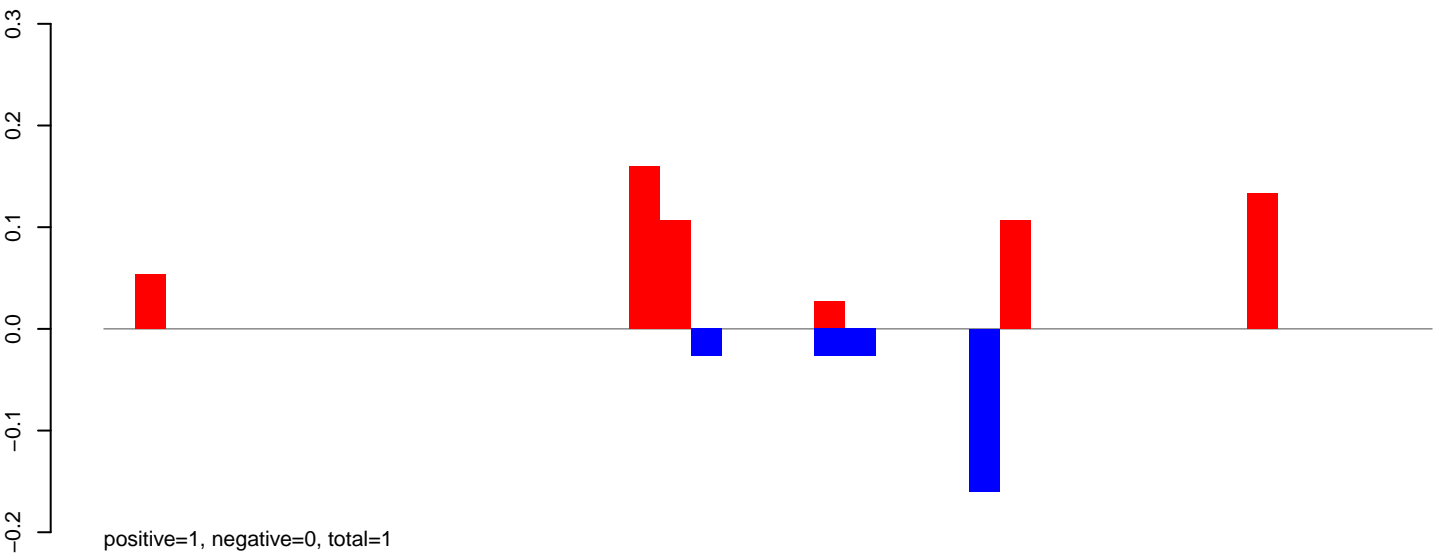

AeAeg\_Ovary\_BF48h\_cat.24\_35.rep

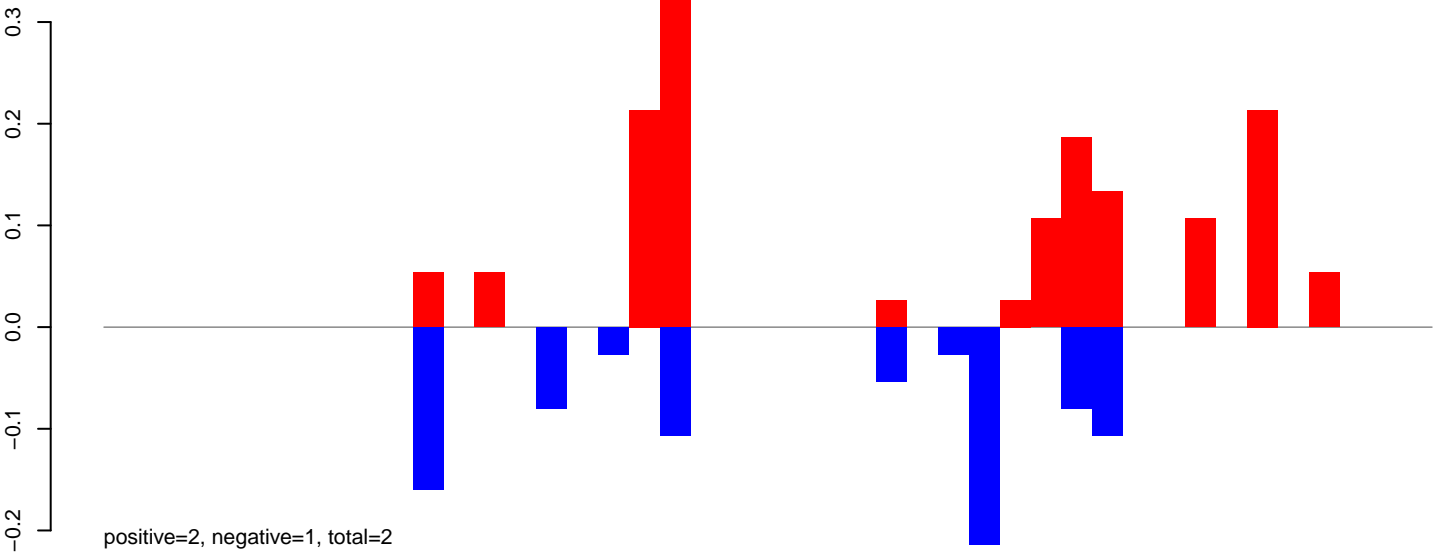

AeAeg\_Ovary\_BF48h\_cat.rep

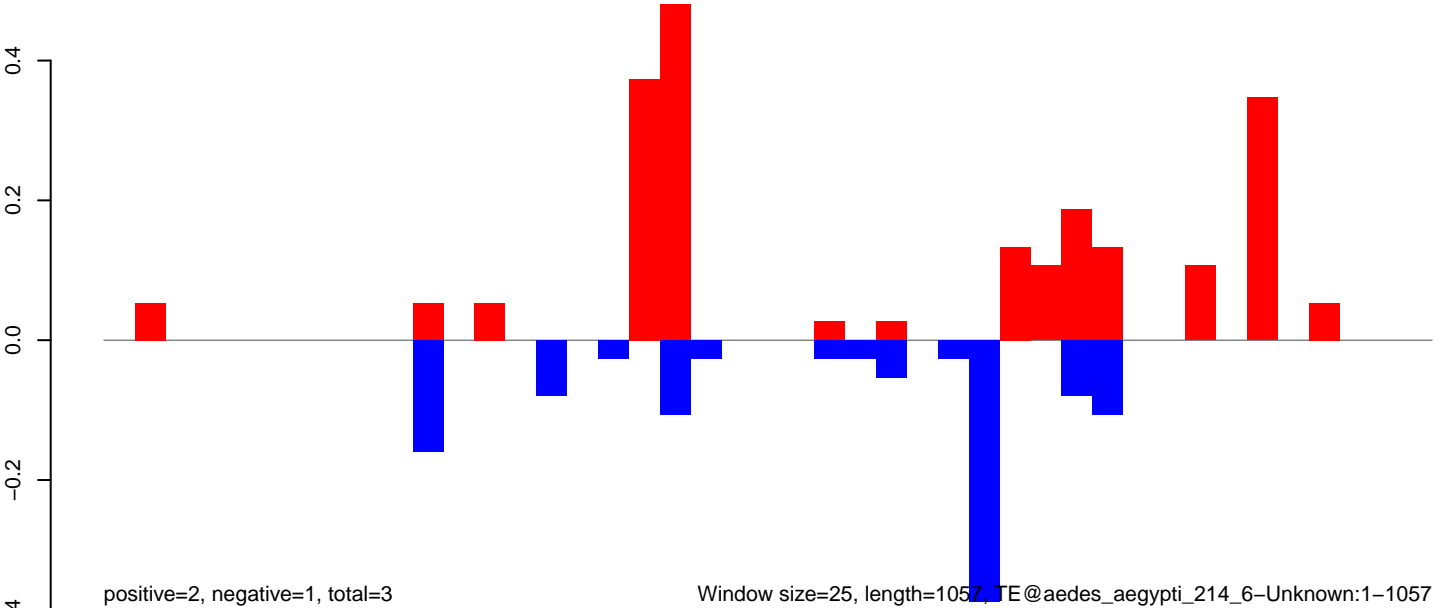

Window size=25, length=1057, TE@aedes\_aegypti\_214\_6-Unknown:1-1057

AeAeg\_Ovary\_BF48h\_cat.18\_23.rep

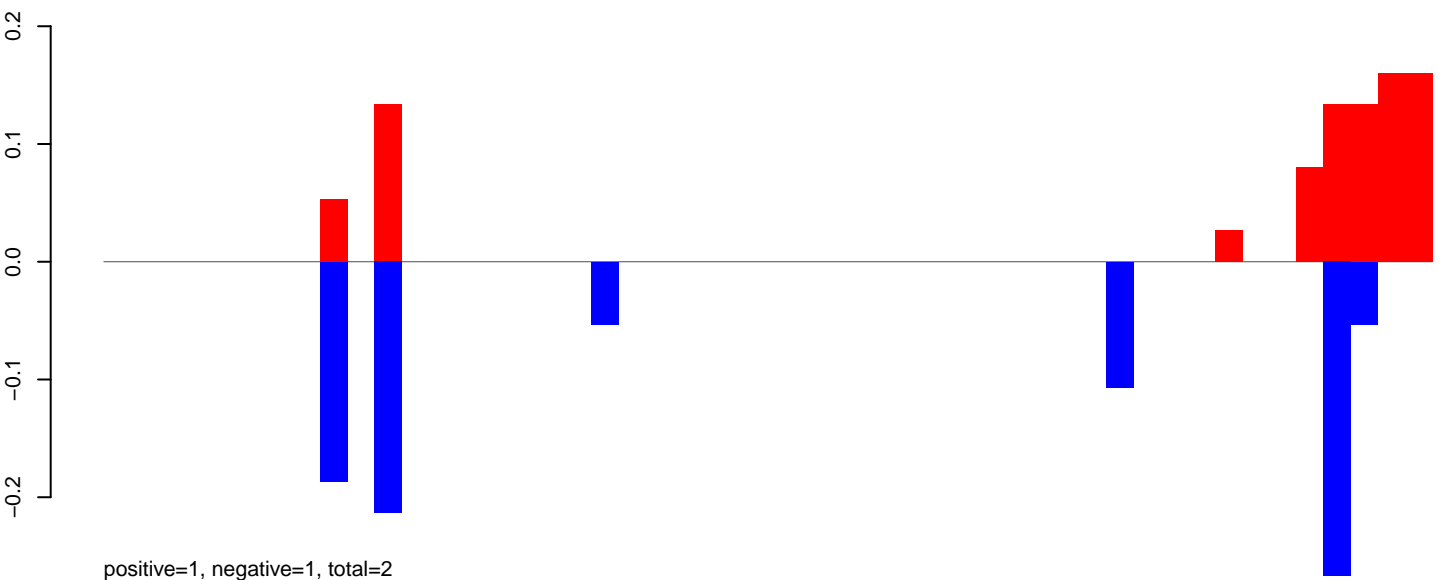

AeAeg\_Ovary\_BF48h\_cat.24\_35.rep

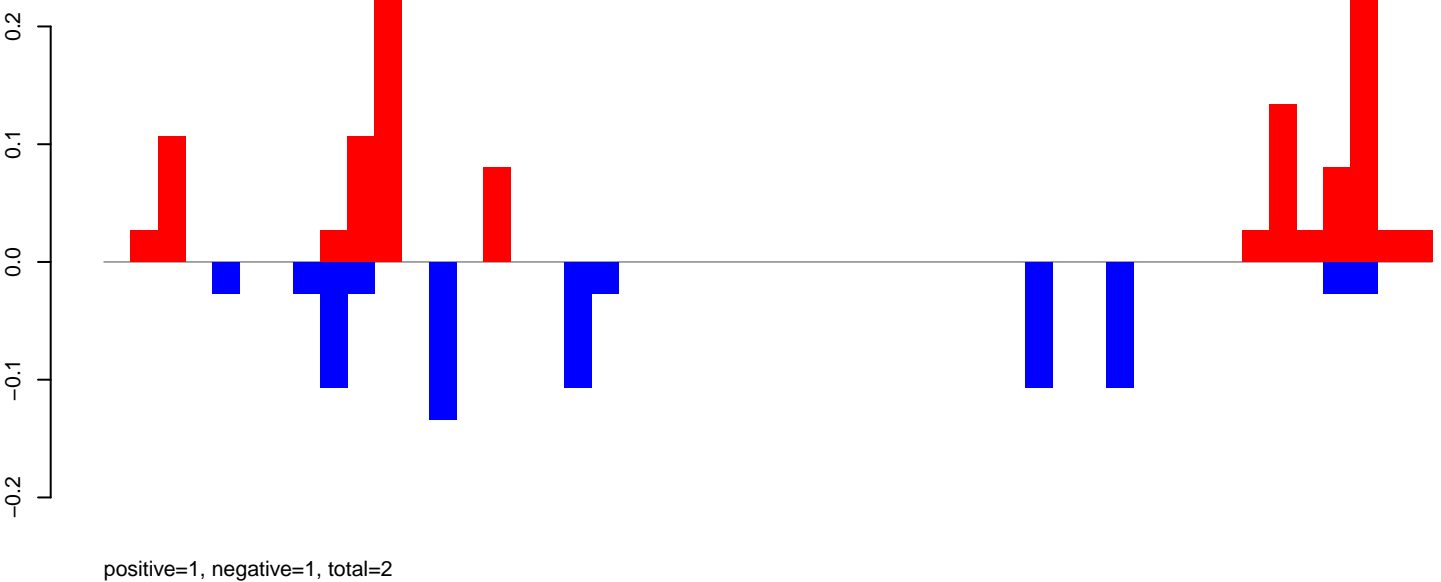

AeAeg\_Ovary\_BF48h\_cat.rep

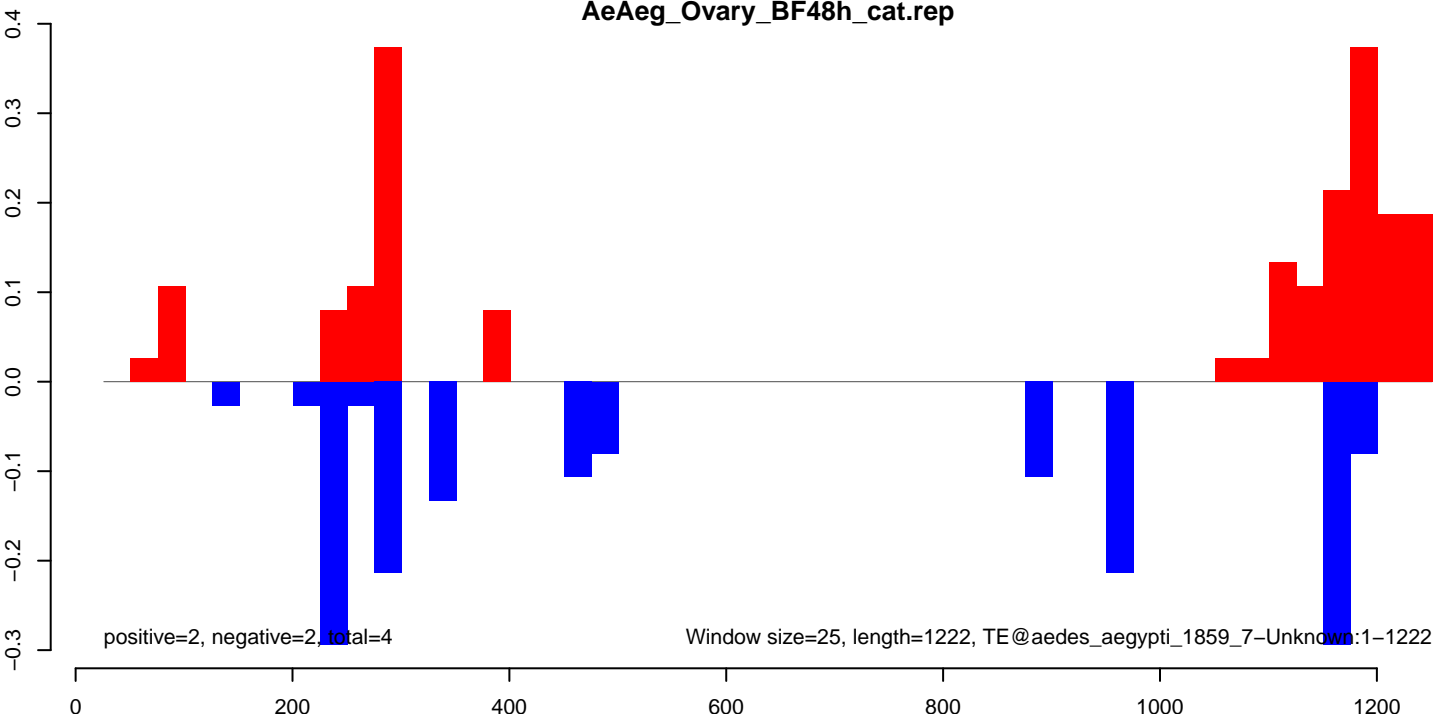

AeAeg\_Ovary\_BF48h\_cat.18\_23.rep



AeAeg\_Ovary\_BF48h\_cat.24\_35.rep

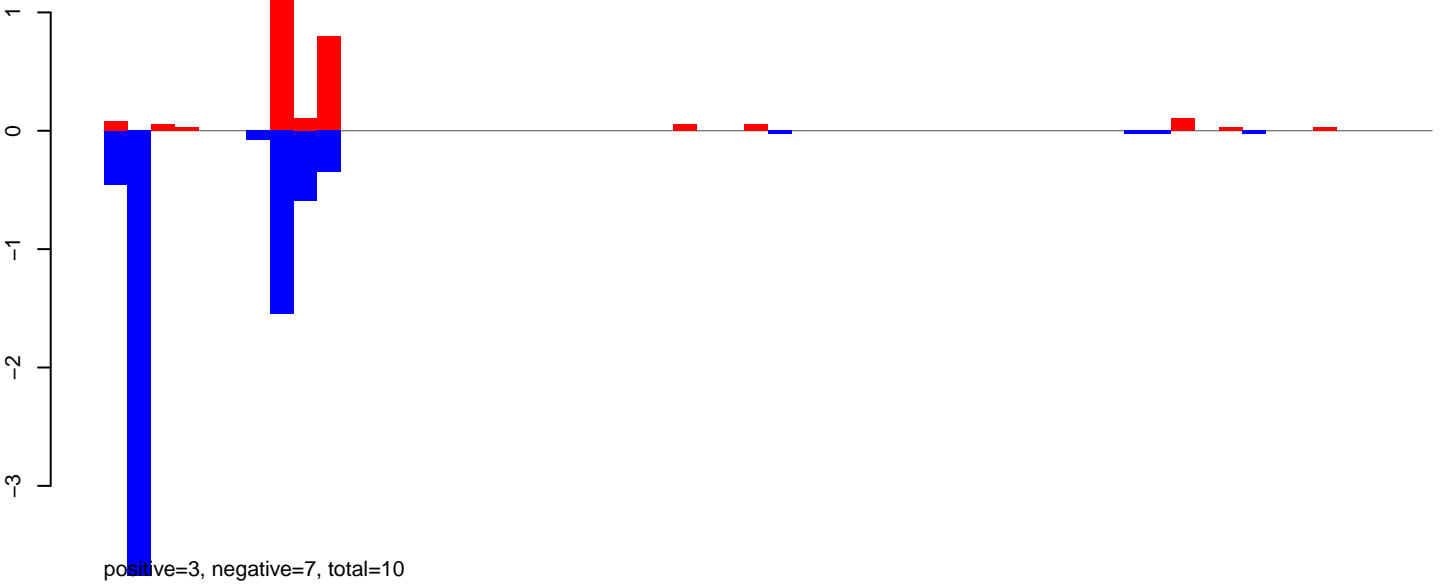

AeAeg\_Ovary\_BF48h\_cat.rep

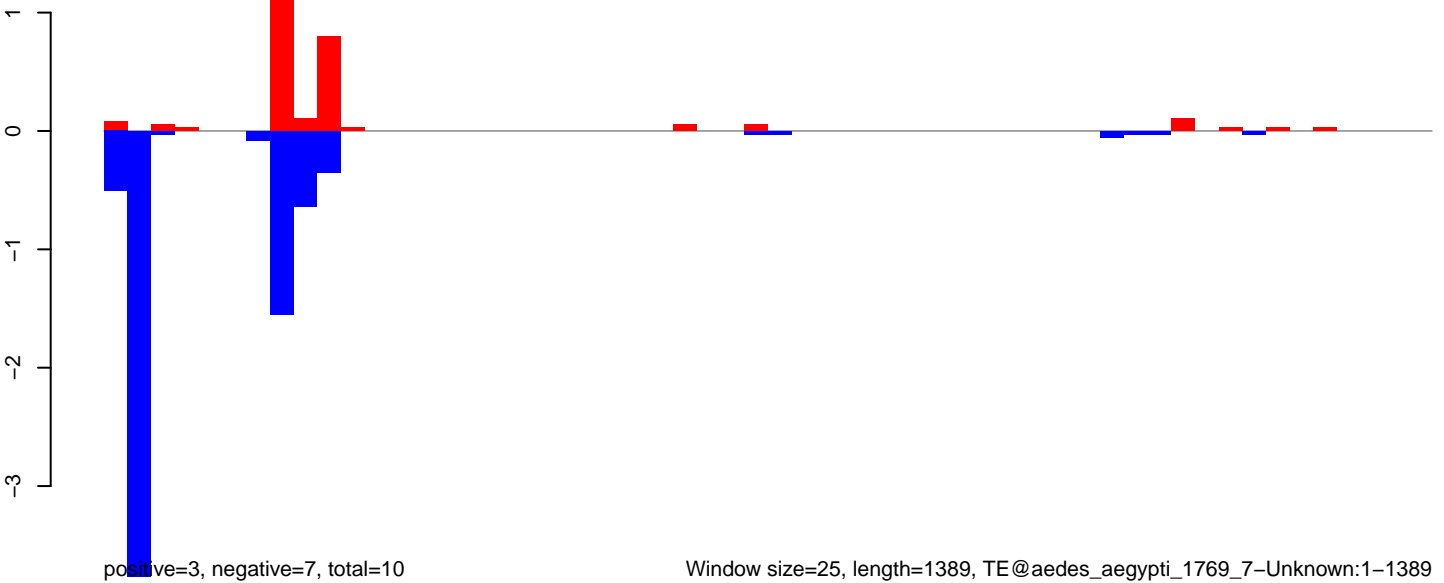

AeAeg\_Ovary\_BF48h\_cat.18\_23.rep

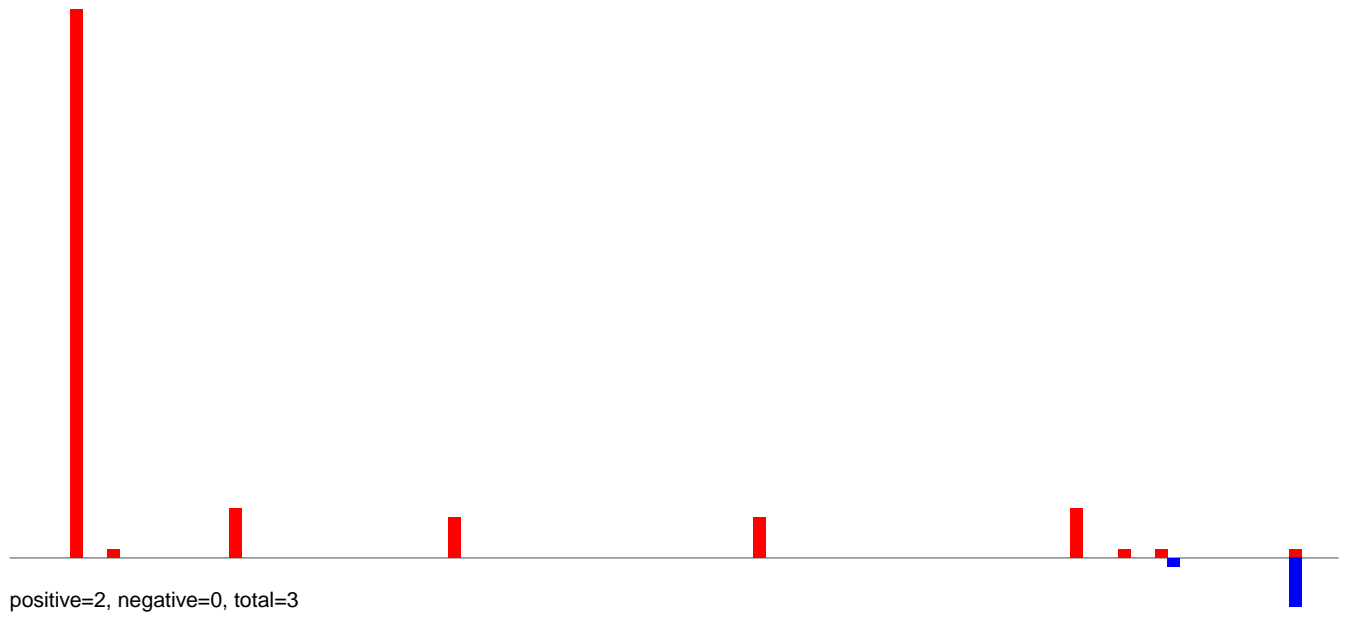

AeAeg\_Ovary\_BF48h\_cat.24\_35.rep

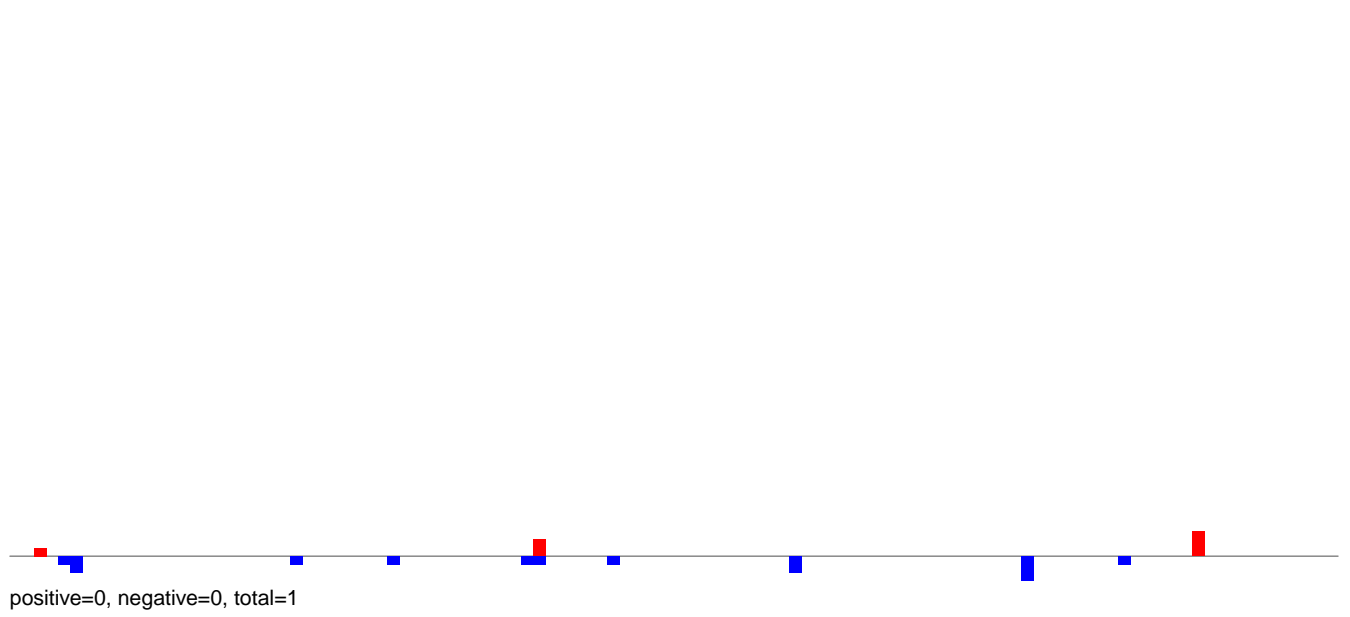

AeAeg\_Ovary\_BF48h\_cat.rep

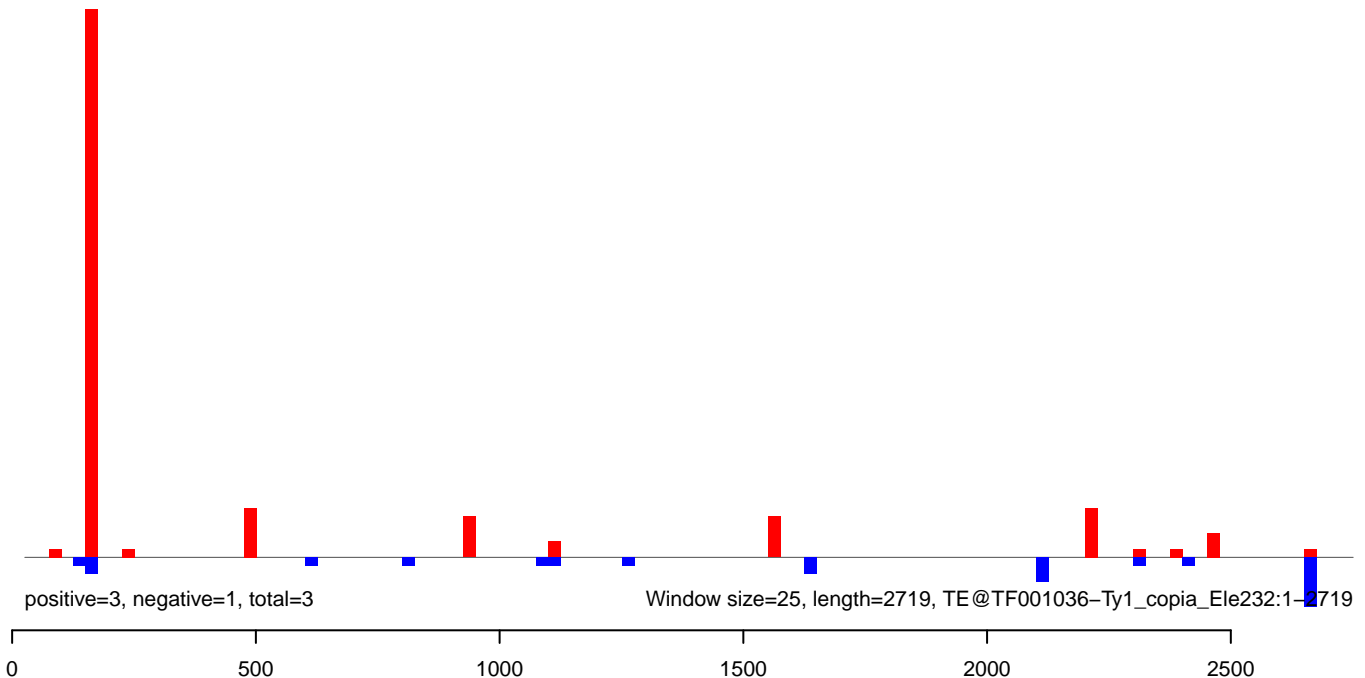

AeAeg\_Ovary\_BF48h\_cat.18\_23.rep

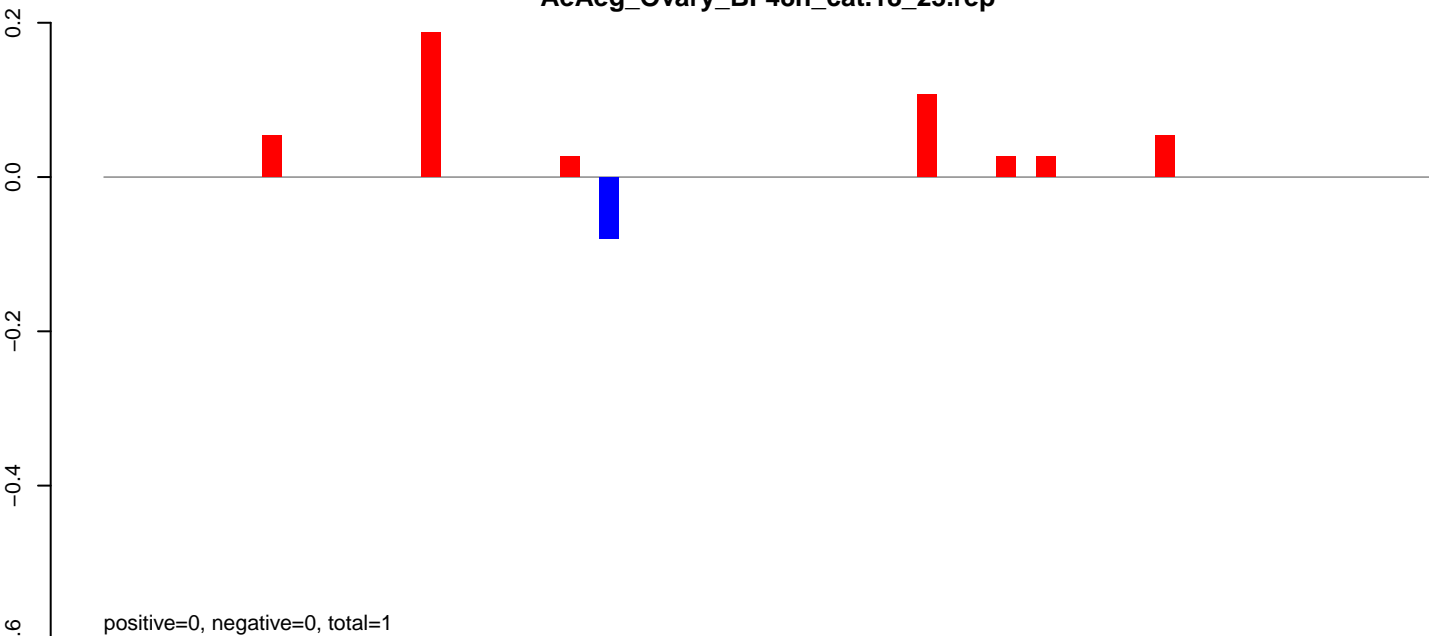

AeAeg\_Ovary\_BF48h\_cat.24\_35.rep

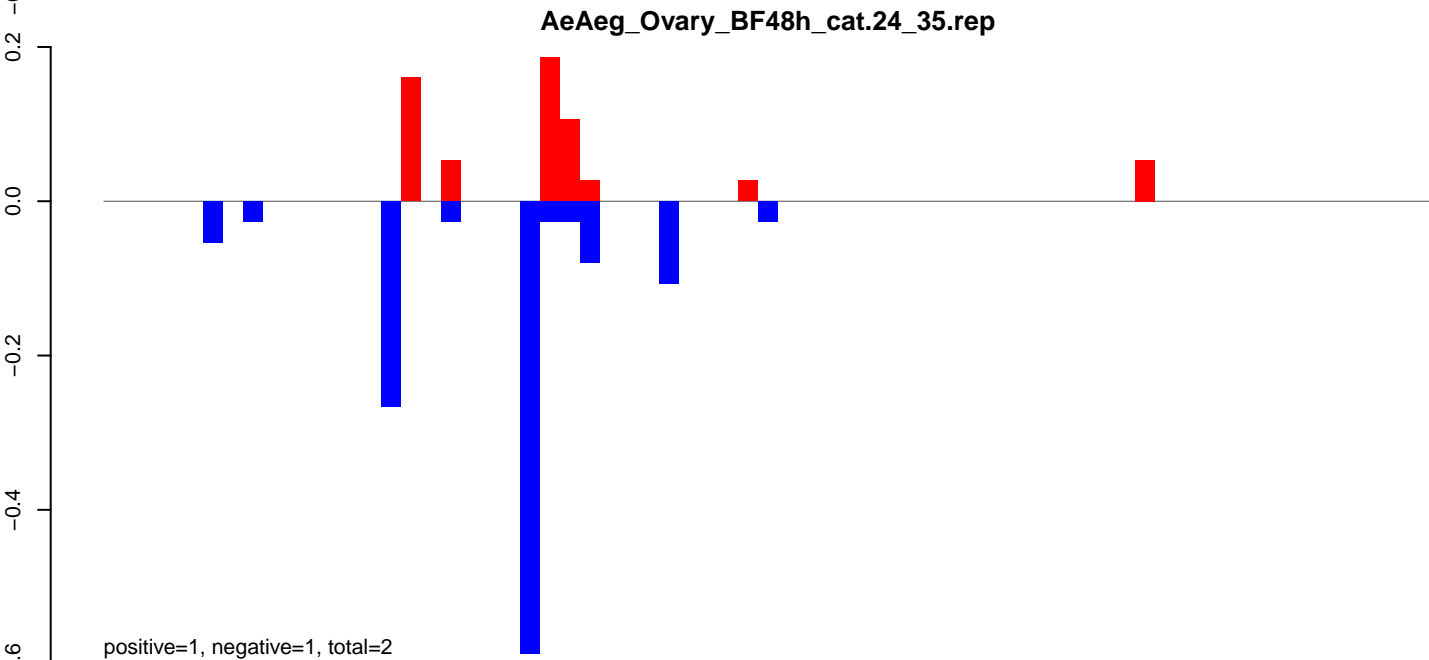

AeAeg\_Ovary\_BF48h\_cat.rep

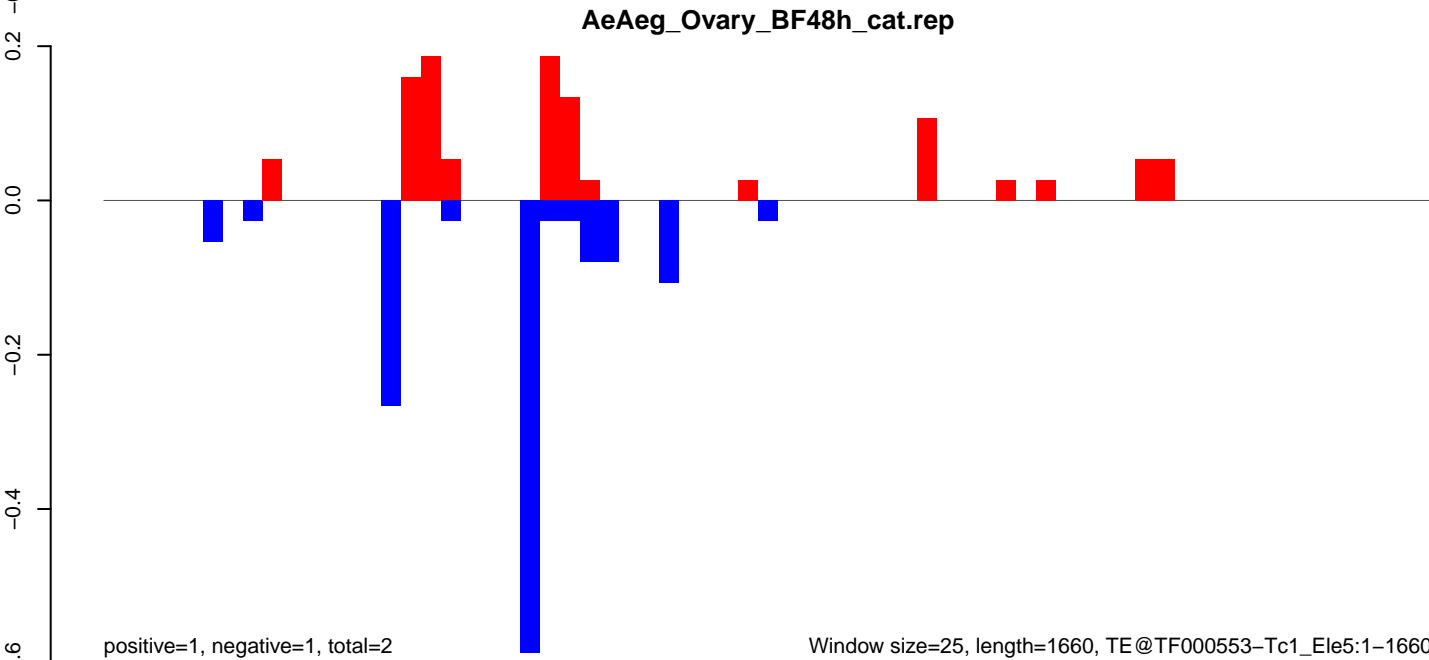

Window size=25, length=1660, TE@TF000553-Tc1\_Ele5:1-1660

AeAeg\_Ovary\_BF48h\_cat.18\_23.rep

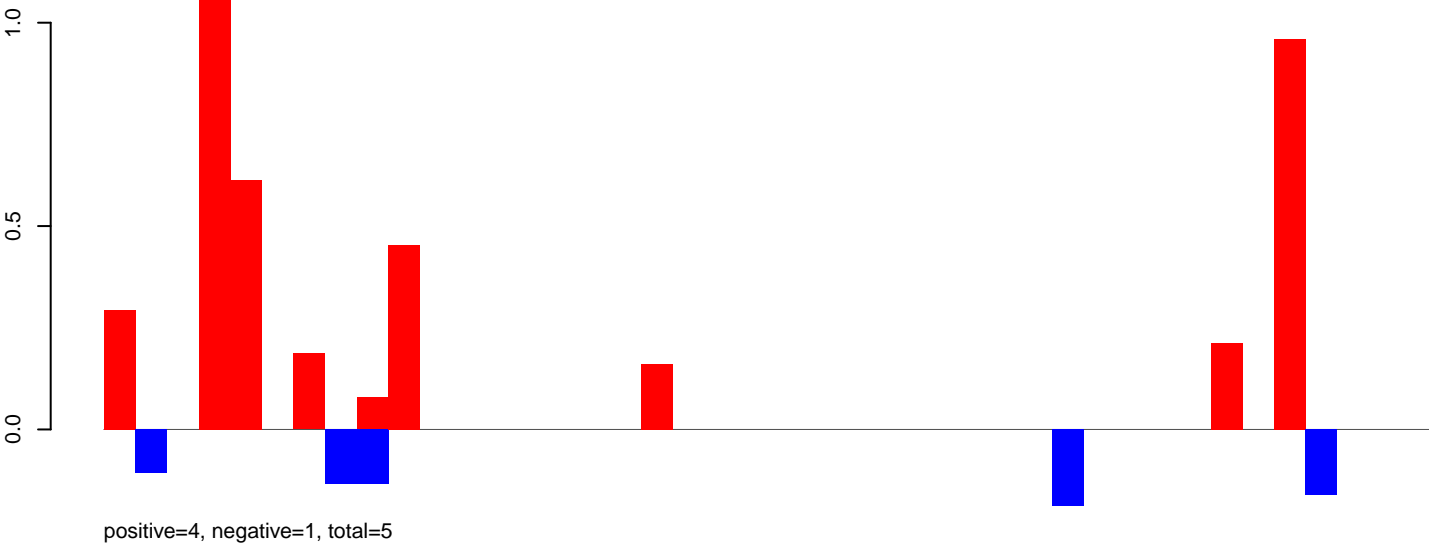

AeAeg\_Ovary\_BF48h\_cat.24\_35.rep

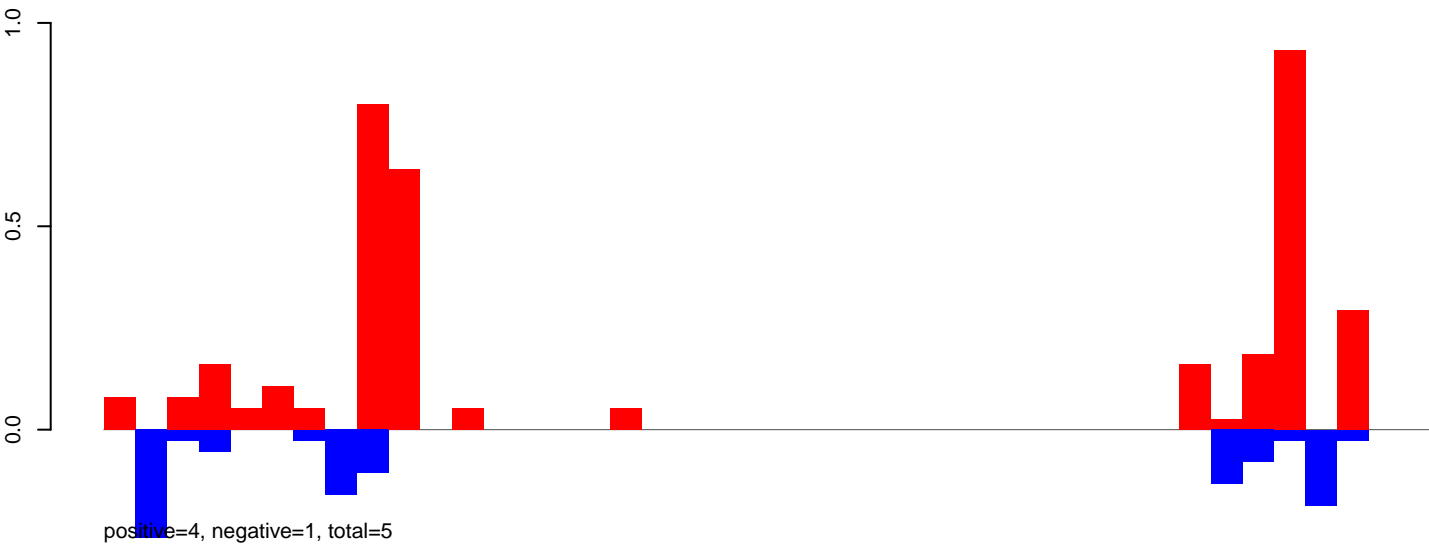

AeAeg\_Ovary\_BF48h\_cat.rep

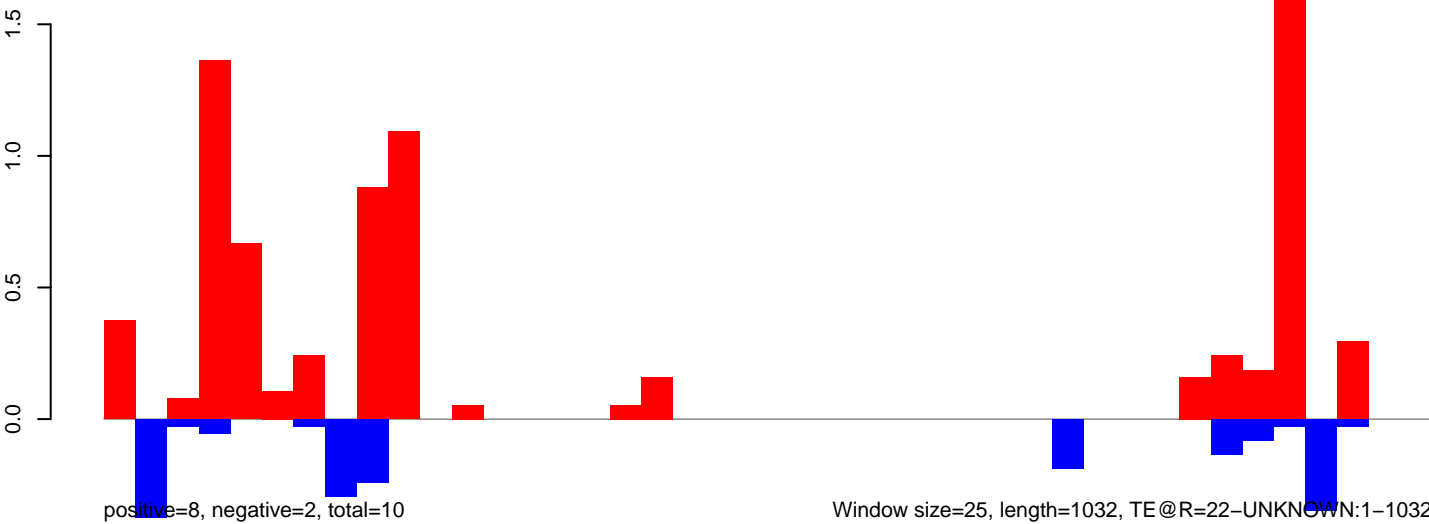

Window size=25, length=1032, TE@R=22-UNKNOWN:1-1032

0 200 400 600 800 1000

AeAeg\_Ovary\_BF48h\_cat.18\_23.rep

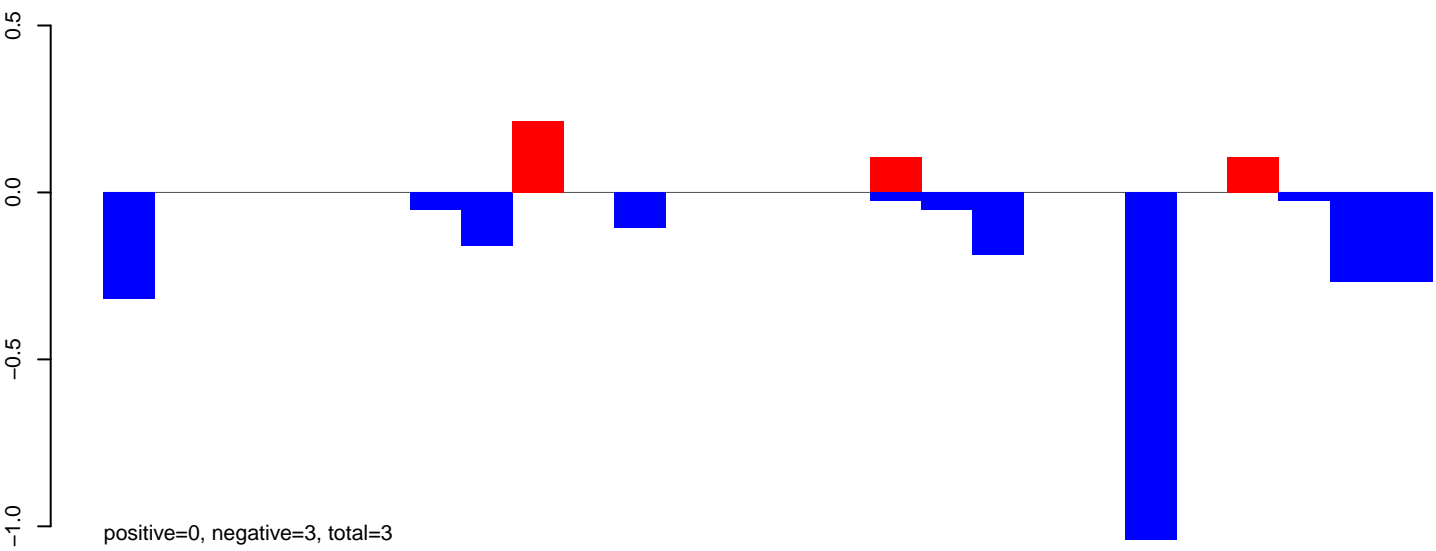

AeAeg\_Ovary\_BF48h\_cat.24\_35.rep

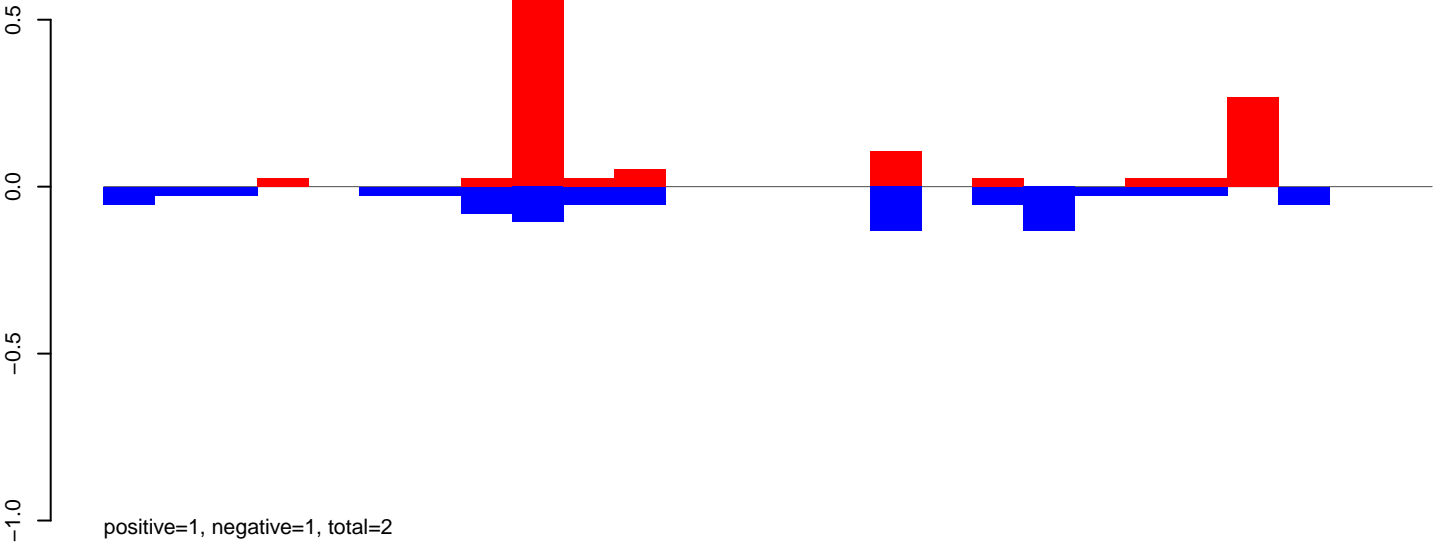

AeAeg\_Ovary\_BF48h\_cat.rep

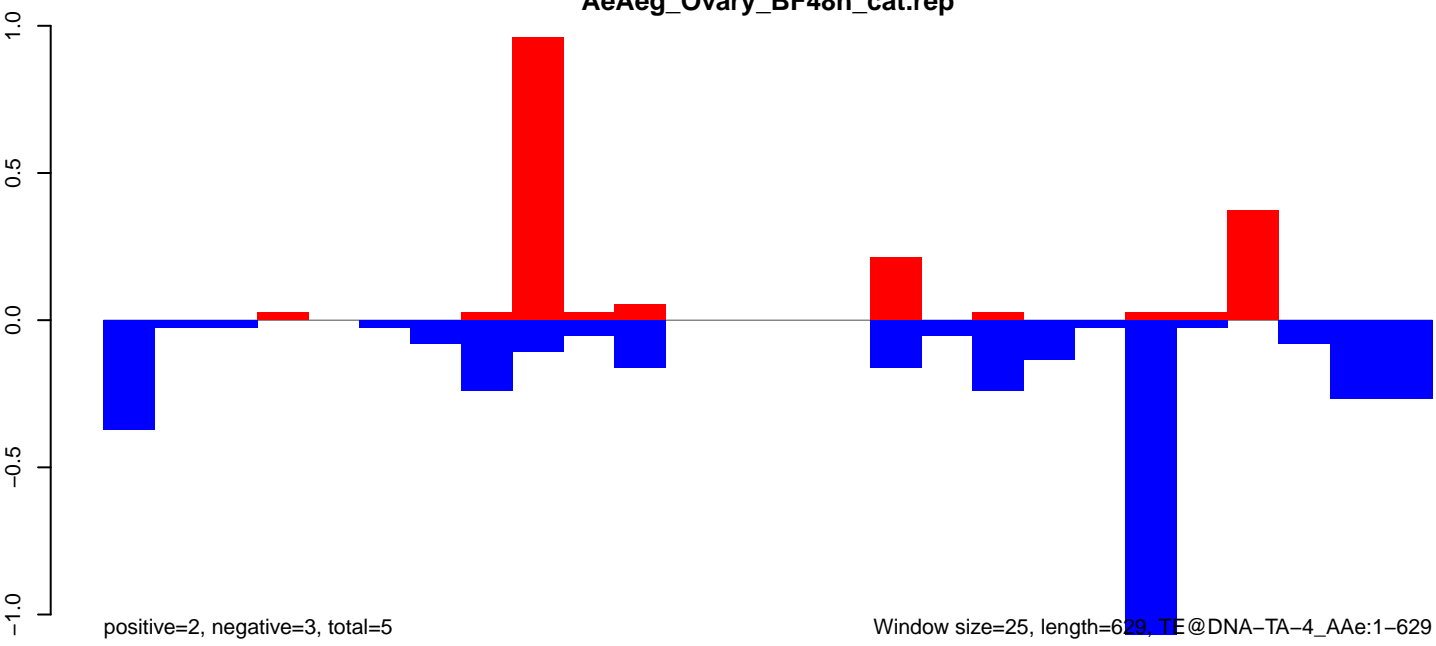

AeAeg\_Ovary\_BF48h\_cat.18\_23.rep

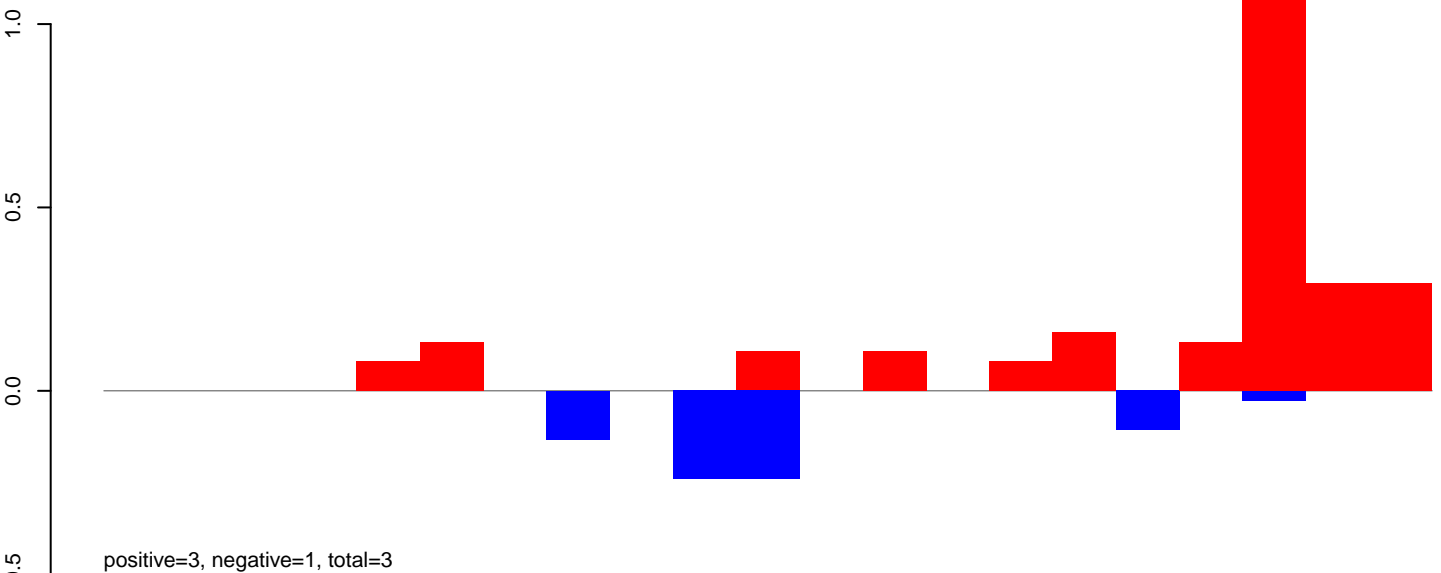

AeAeg\_Ovary\_BF48h\_cat.24\_35.rep

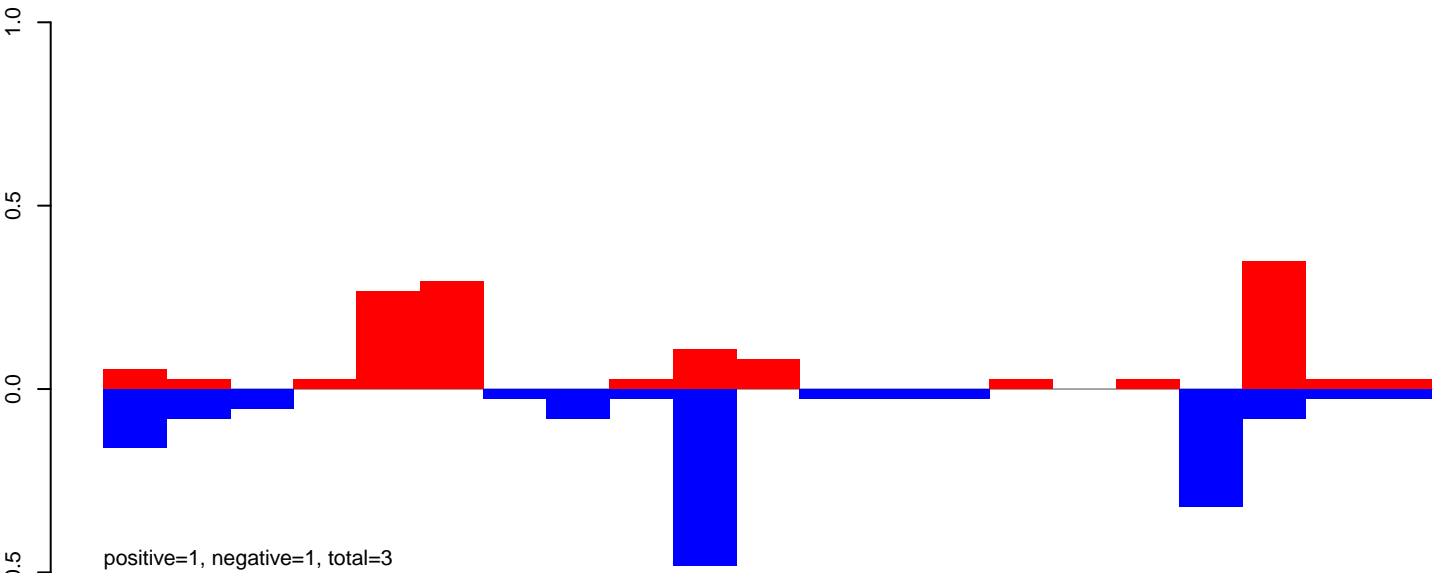

AeAeg\_Ovary\_BF48h\_cat.rep

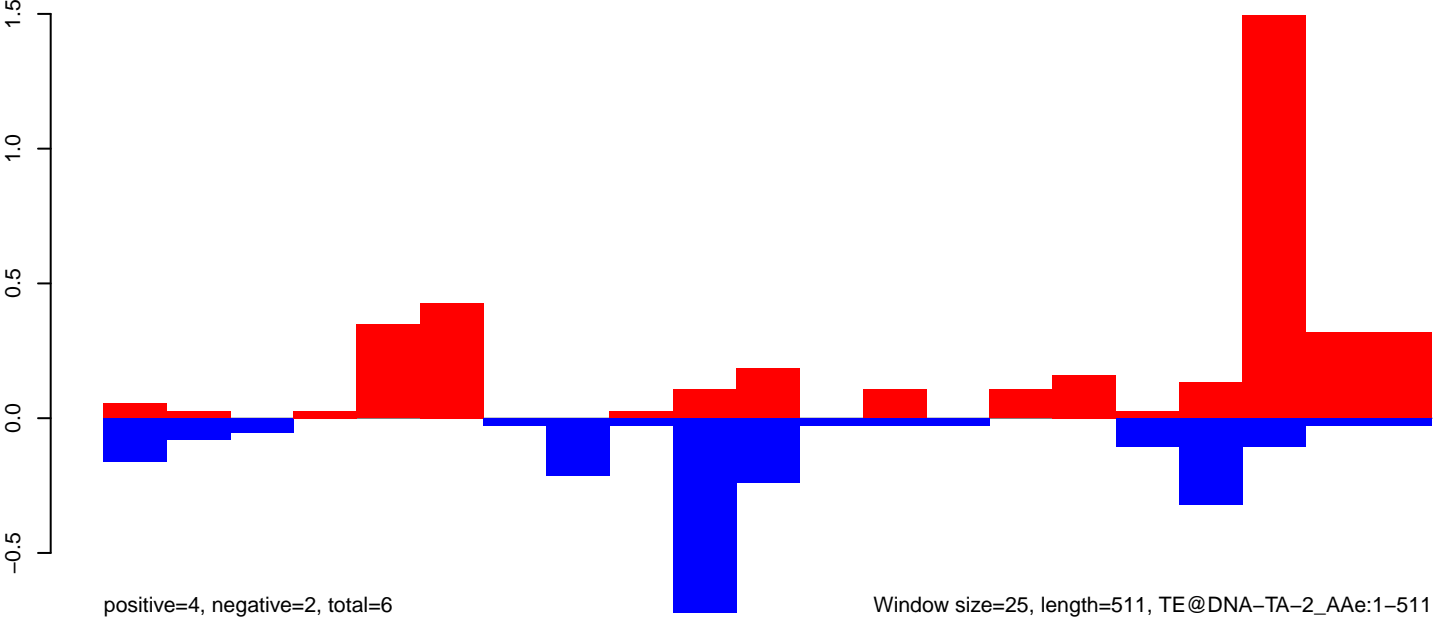



AeAeg\_Ovary\_BF48h\_cat.18\_23.rep

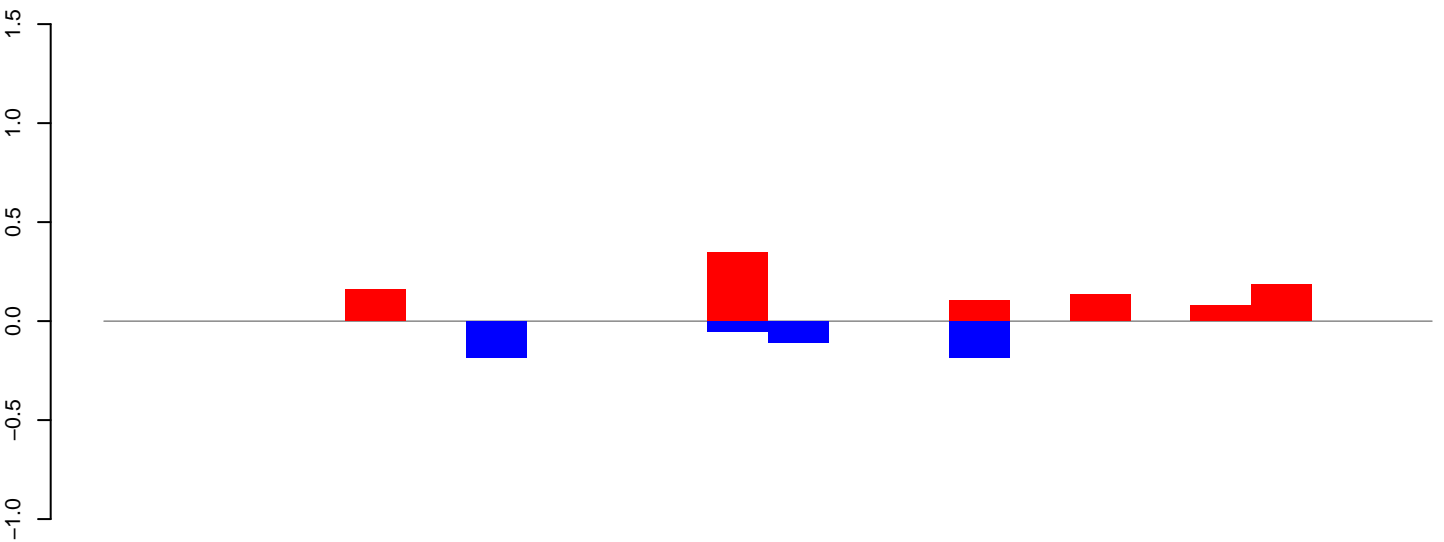

positive=1, negative=1, total=2

AeAeg\_Ovary\_BF48h\_cat.24\_35.rep

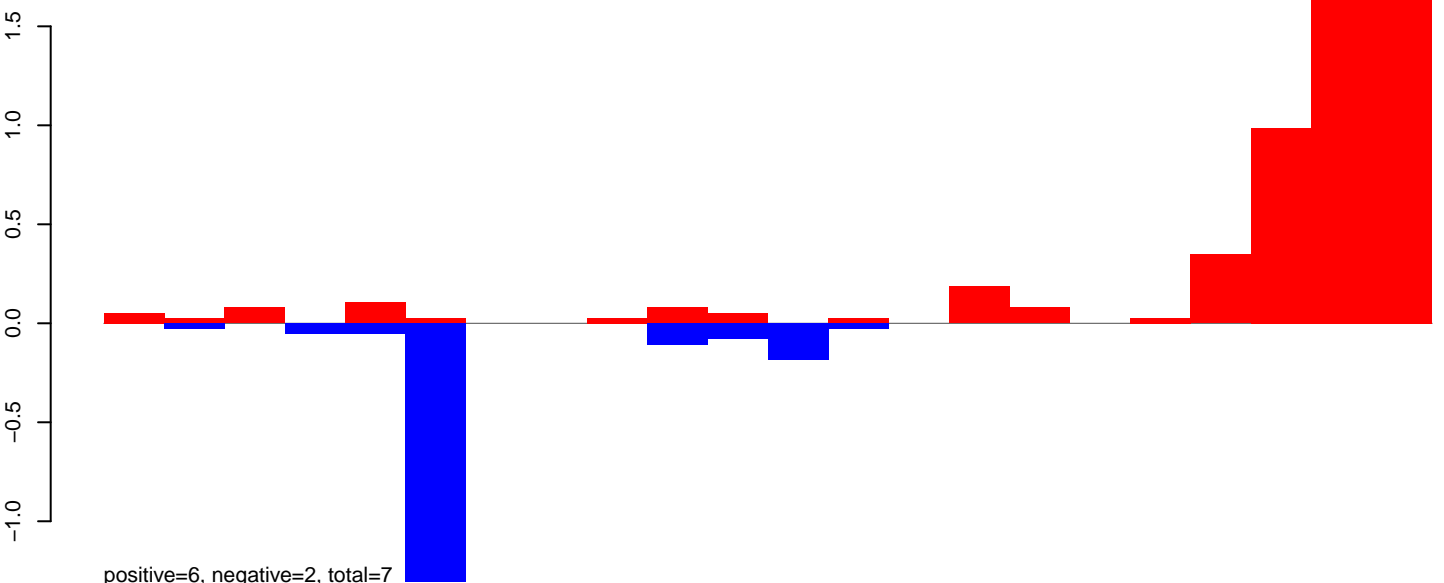

positive=6, negative=2, total=7

AeAeg\_Ovary\_BF48h\_cat.rep

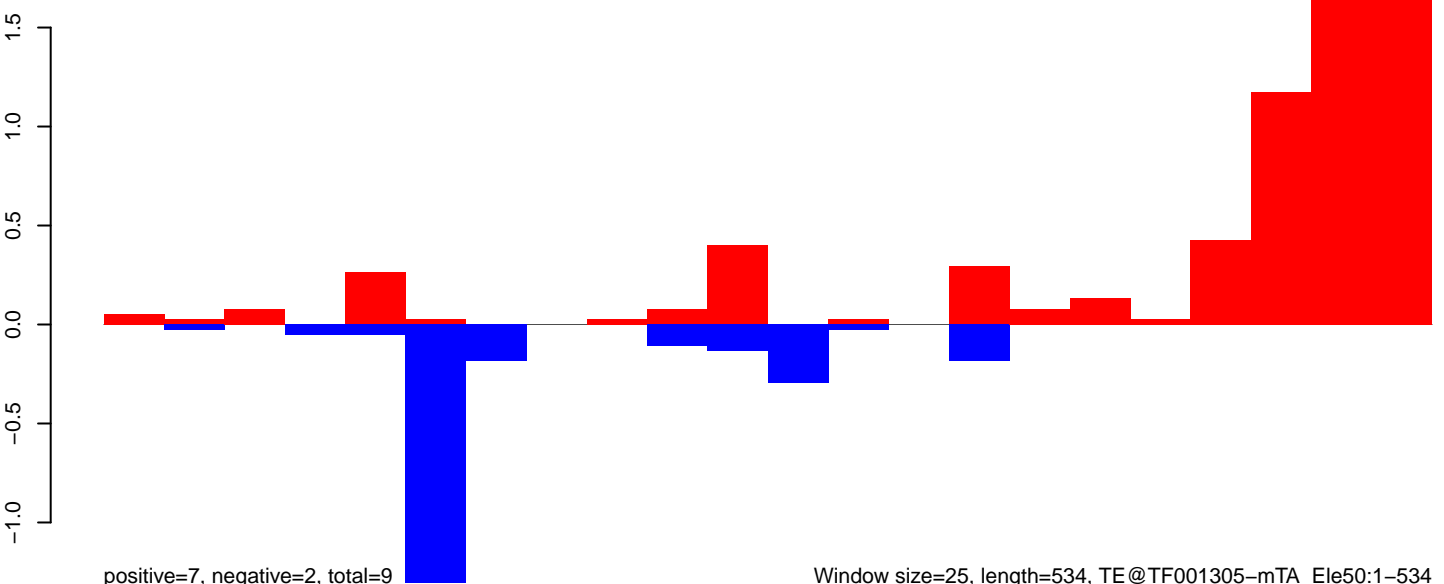

positive=7, negative=2, total=9

Window size=25, length=534, TE@TF001305-mTA\_Ele50:1-534

AeAeg\_Ovary\_BF48h\_cat.18\_23.rep

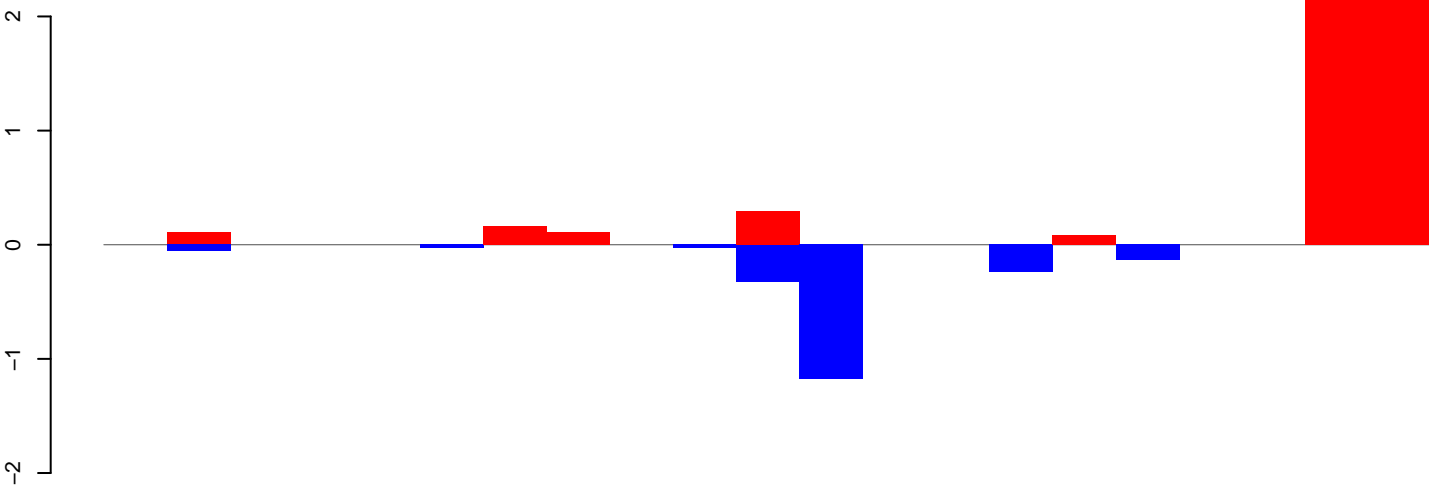

positive=5, negative=2, total=7

AeAeg\_Ovary\_BF48h\_cat.24\_35.rep

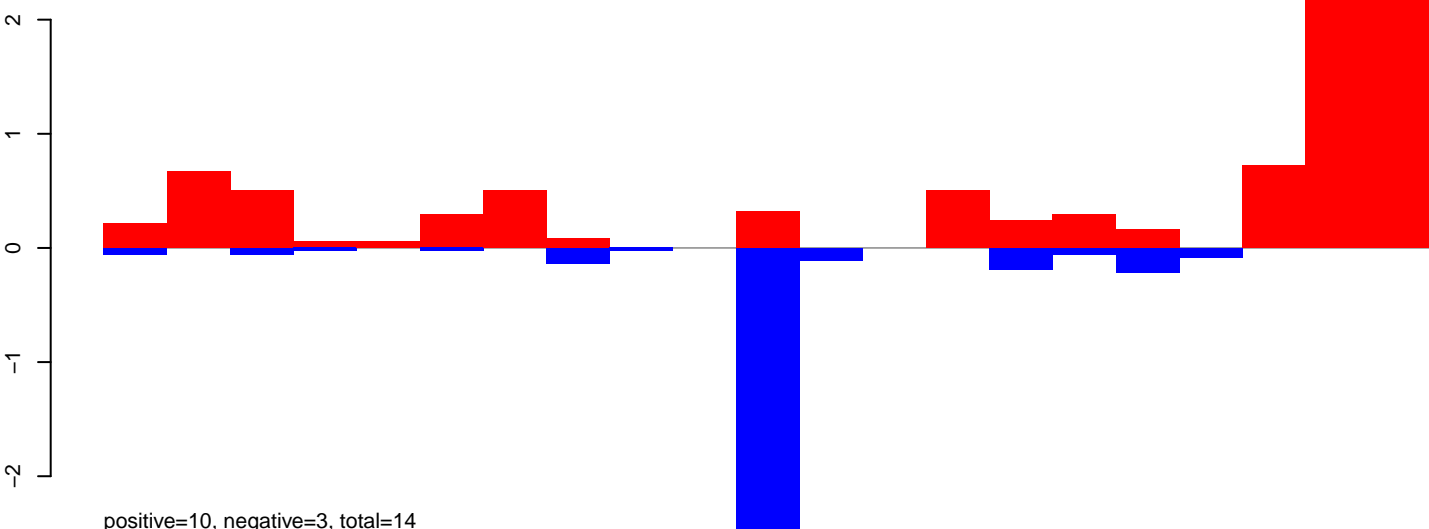

positive=10, negative=3, total=14

AeAeg\_Ovary\_BF48h\_cat.rep

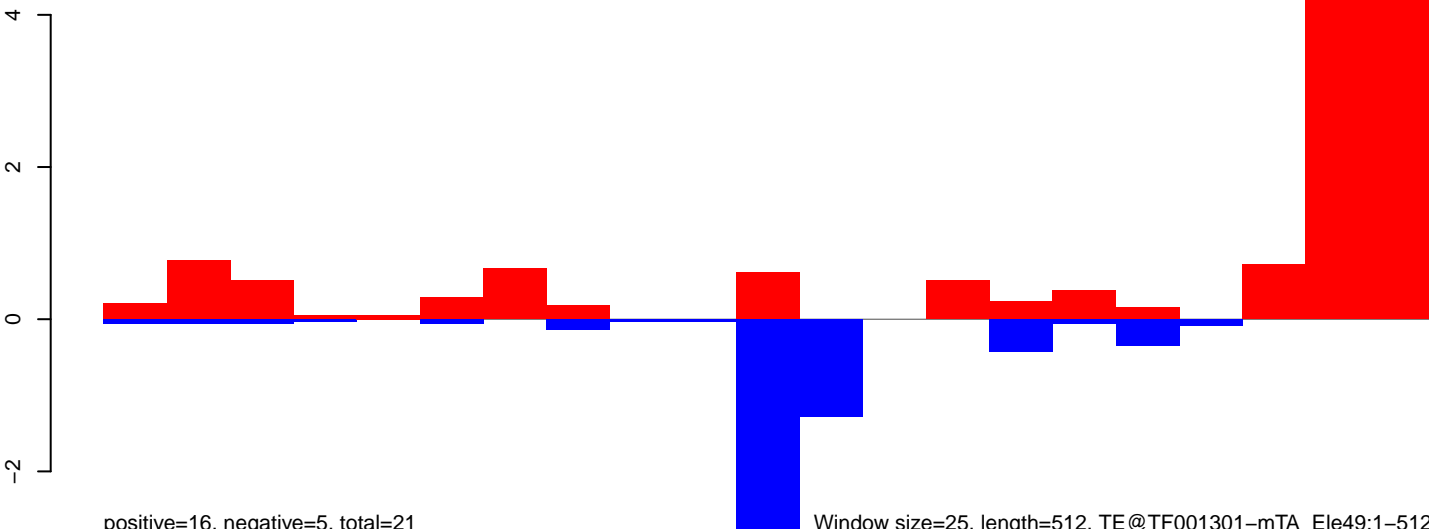

positive=16, negative=5, total=21

Window size=25, length=512, TE@TF001301-mTA\_Ele49:1-512

AeAeg\_Ovary\_BF48h\_cat.18\_23.rep

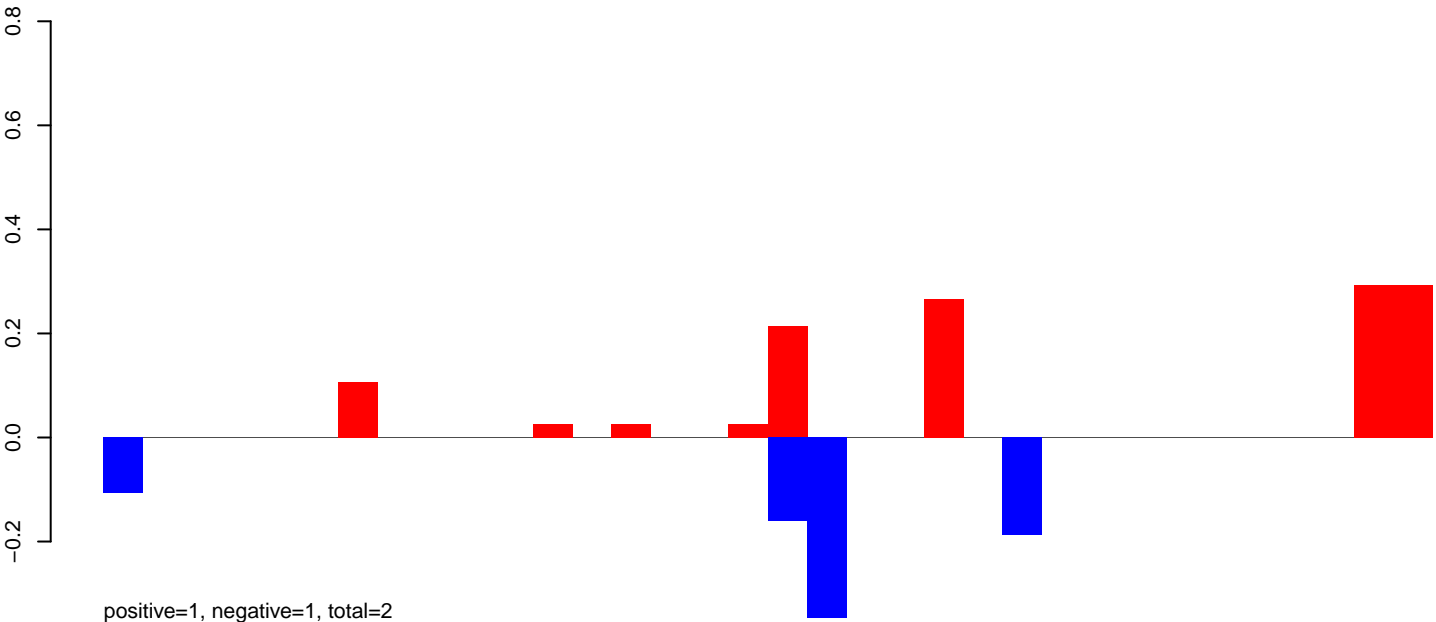

AeAeg\_Ovary\_BF48h\_cat.24\_35.rep

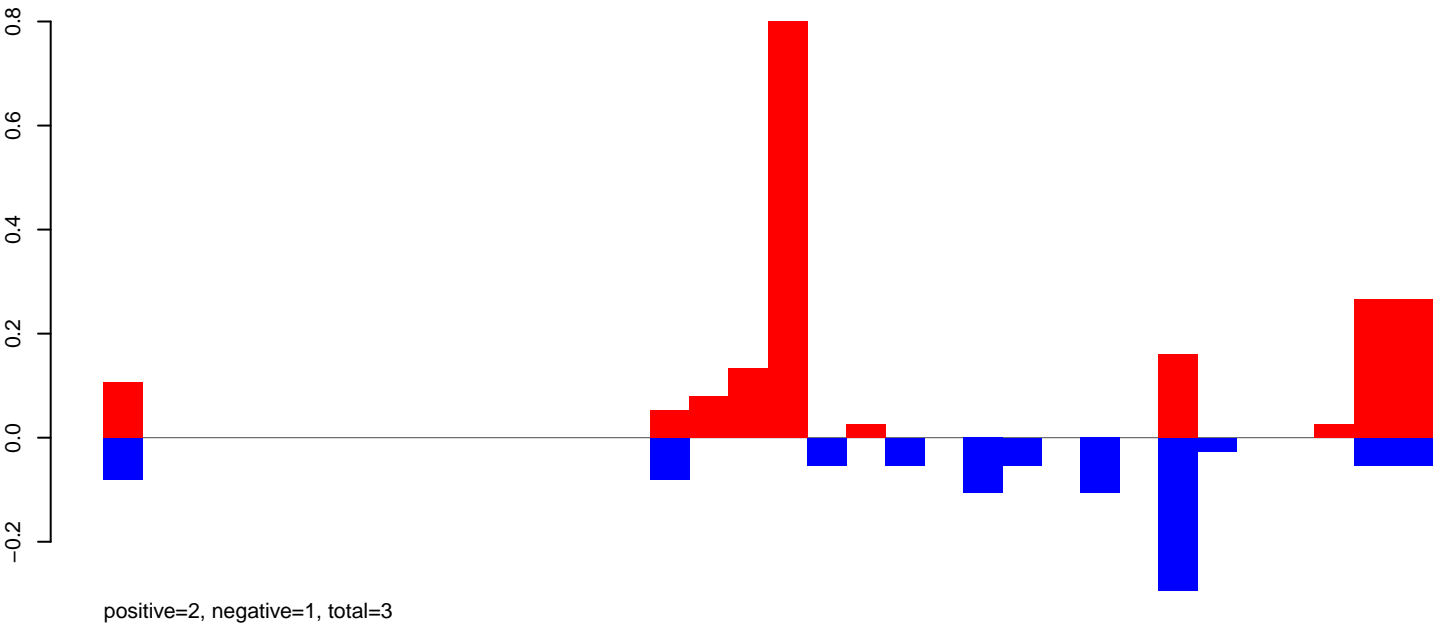

AeAeg\_Ovary\_BF48h\_cat.rep

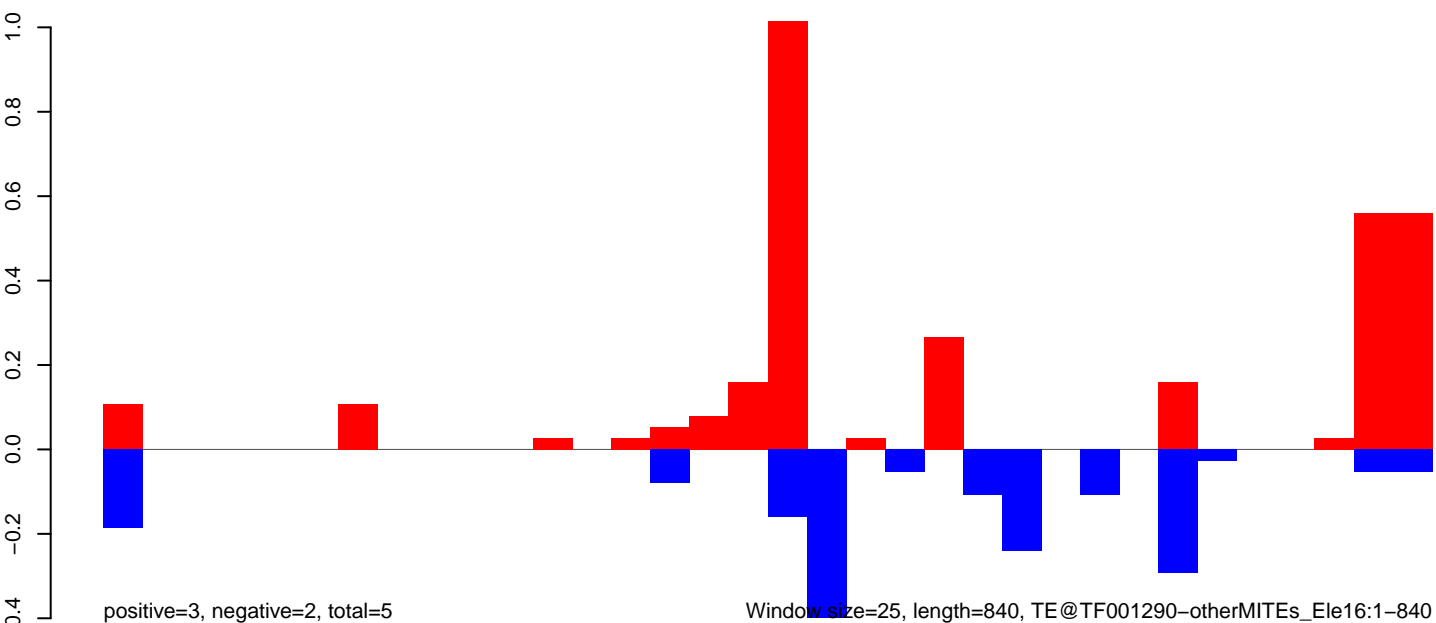

AeAeg\_Ovary\_BF48h\_cat.18\_23.rep

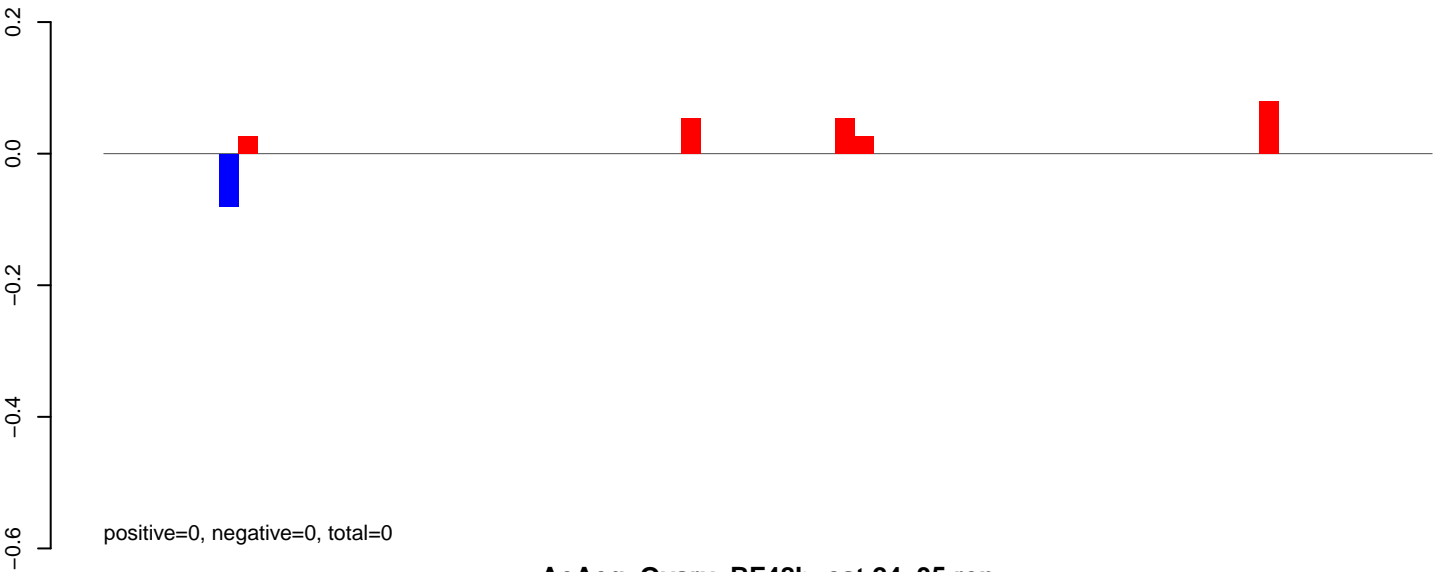

AeAeg\_Ovary\_BF48h\_cat.24\_35.rep

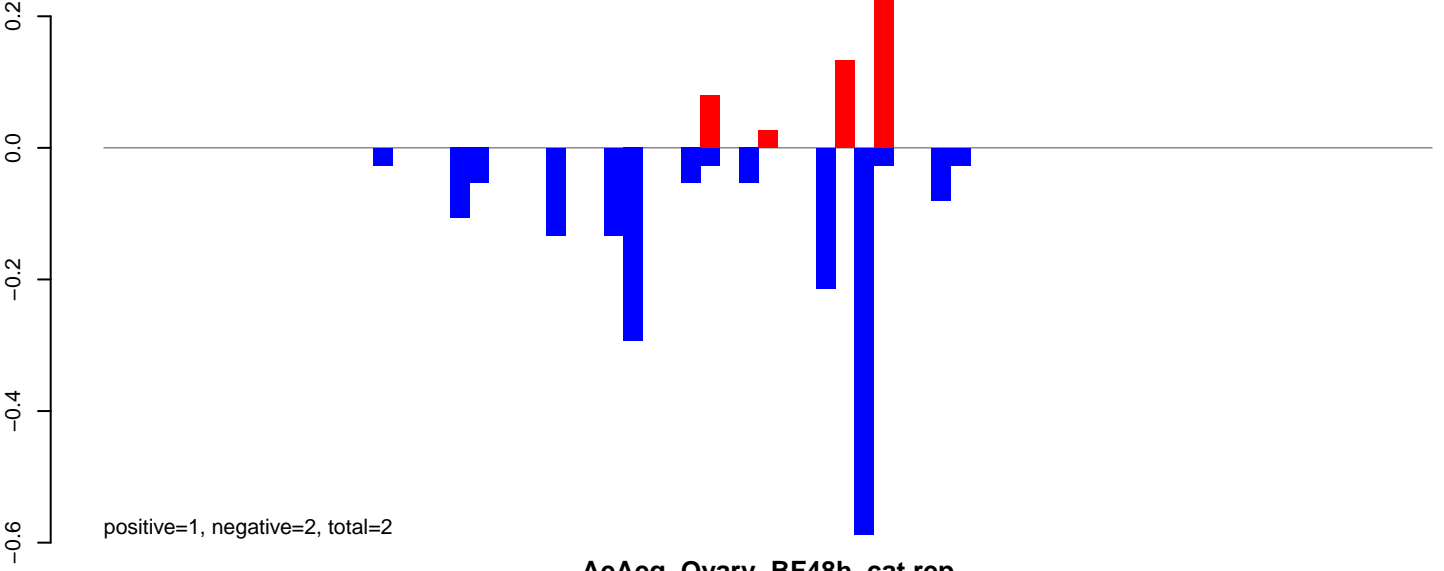

AeAeg\_Ovary\_BF48h\_cat.rep

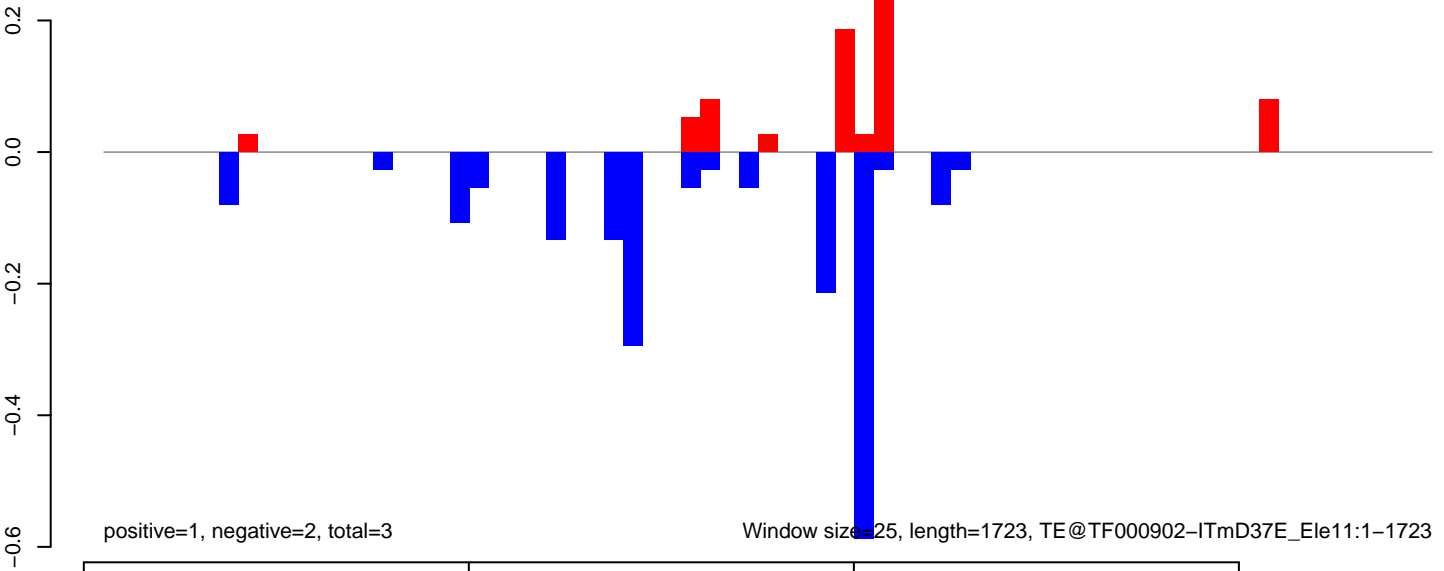

AeAeg\_Ovary\_BF48h\_cat.18\_23.rep

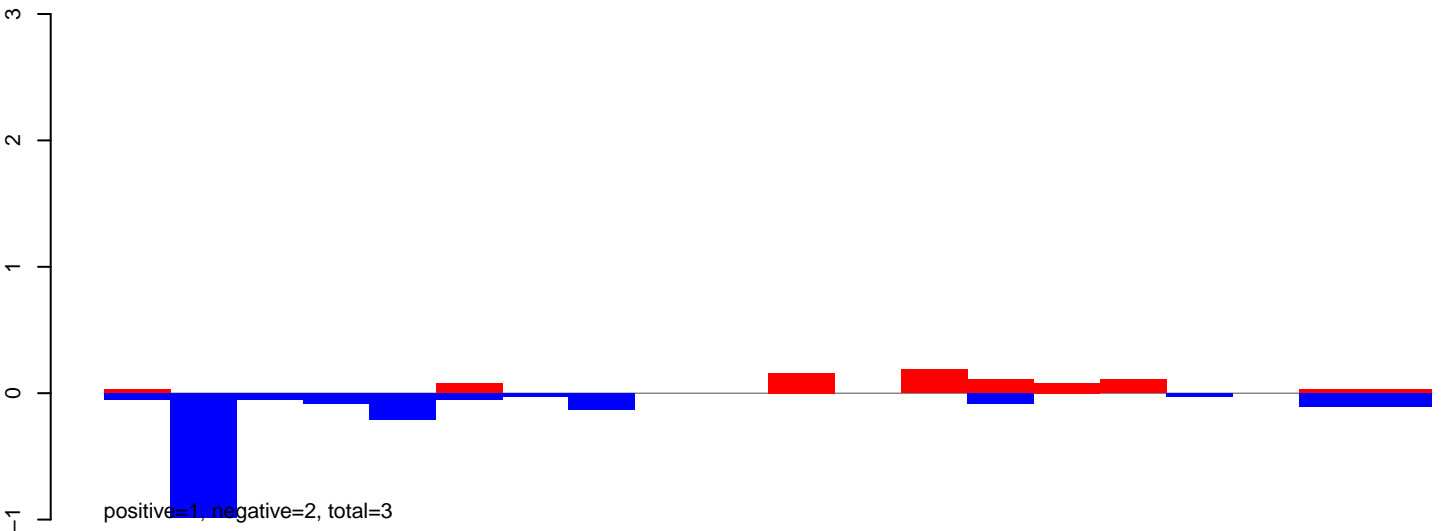

AeAeg\_Ovary\_BF48h\_cat.24\_35.rep

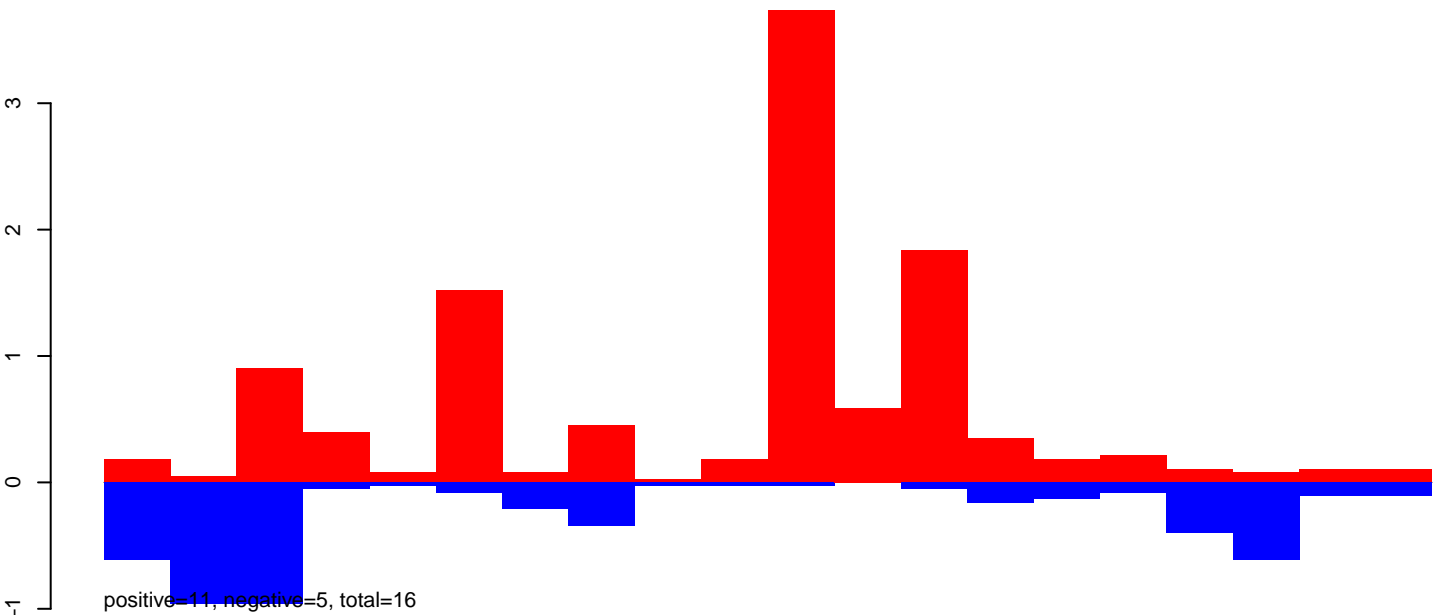

AeAeg\_Ovary\_BF48h\_cat.rep

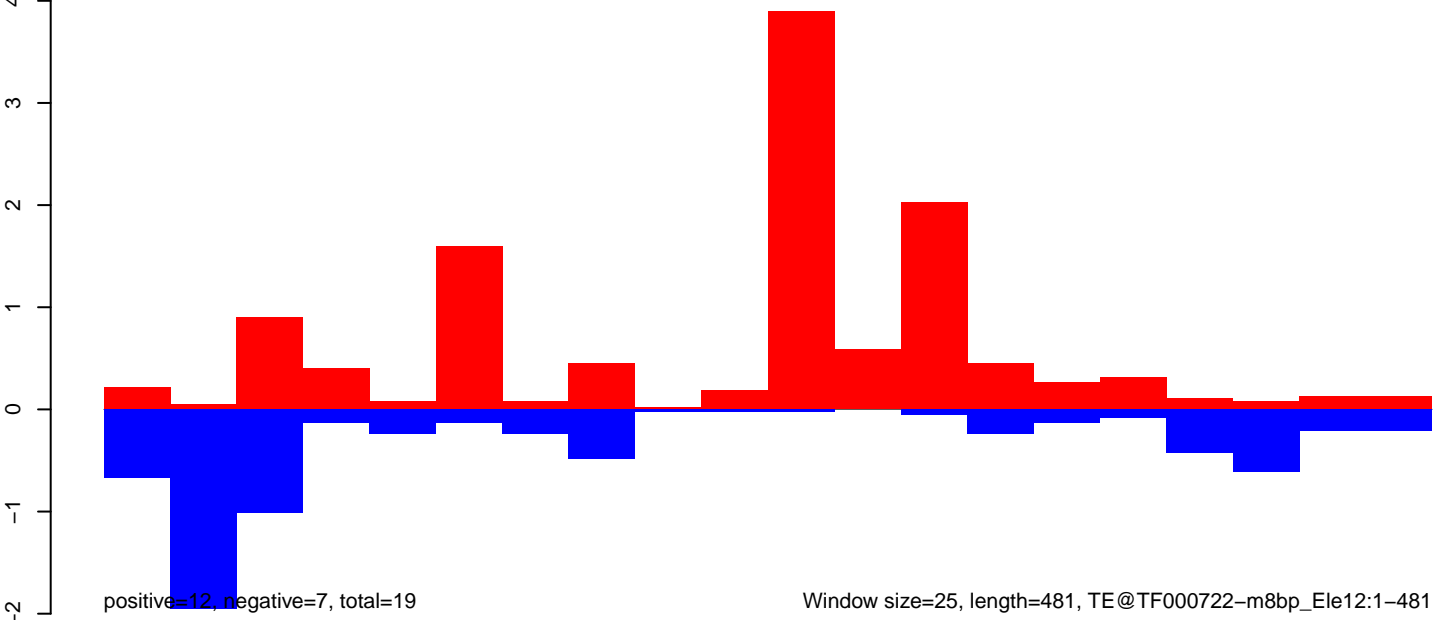

AeAeg\_Ovary\_BF48h\_cat.18\_23.rep

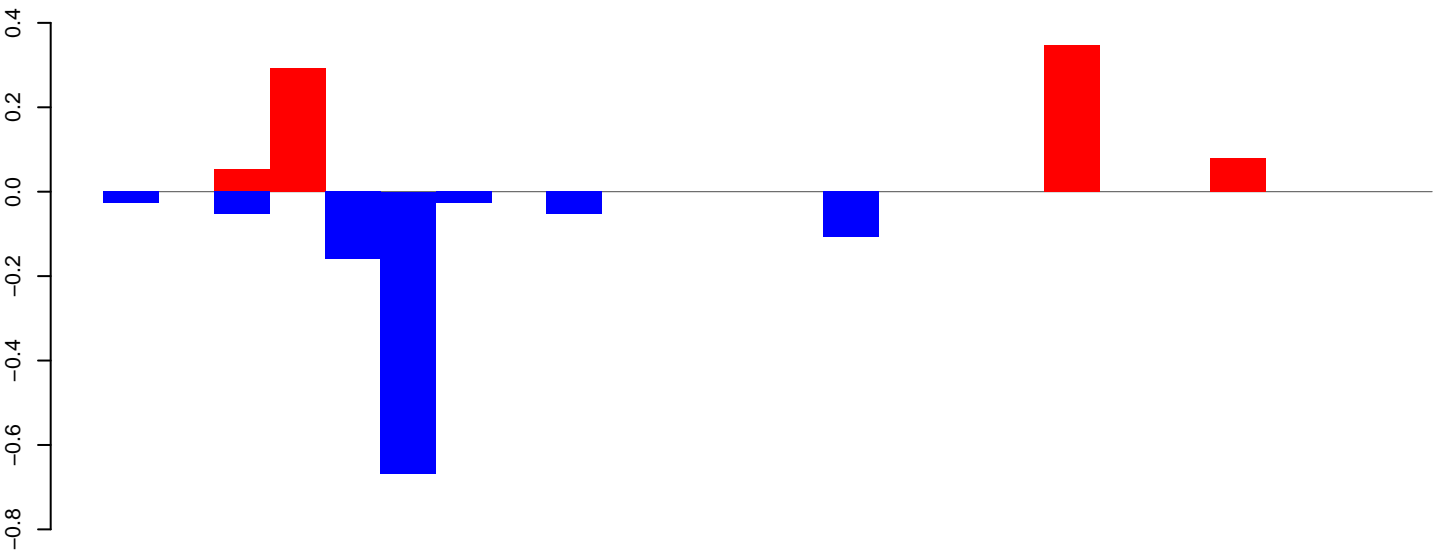

positive=1, negative=1, total=2

AeAeg\_Ovary\_BF48h\_cat.24\_35.rep

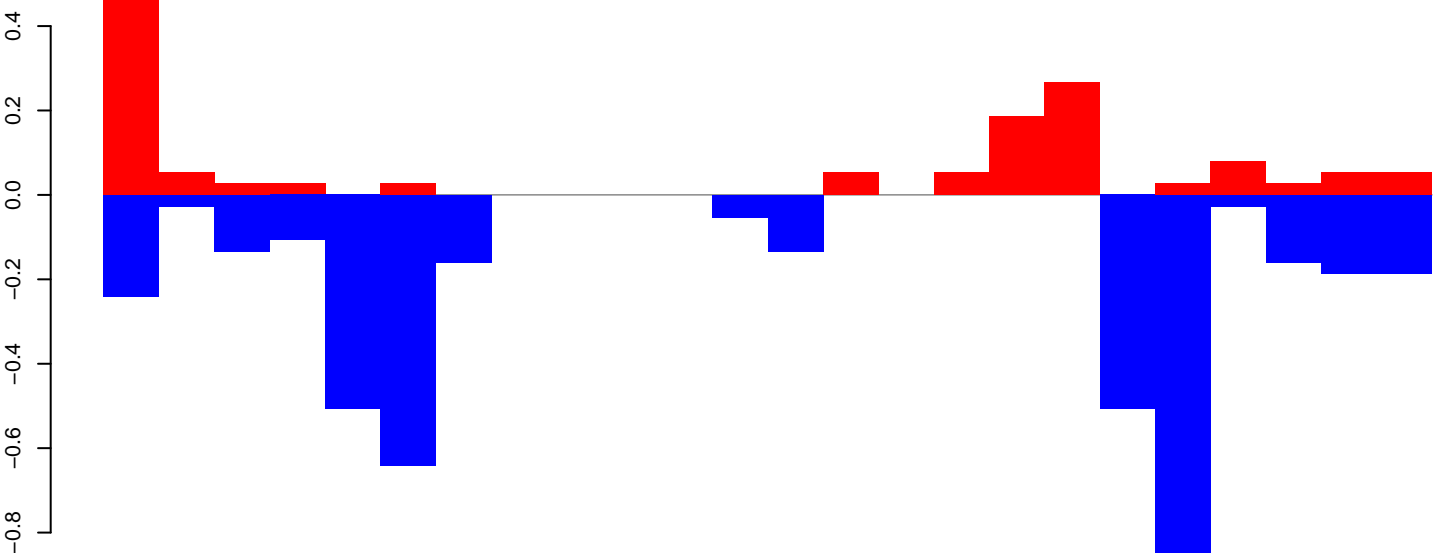

positive=1, negative=4, total=5

AeAeg\_Ovary\_BF48h\_cat.rep

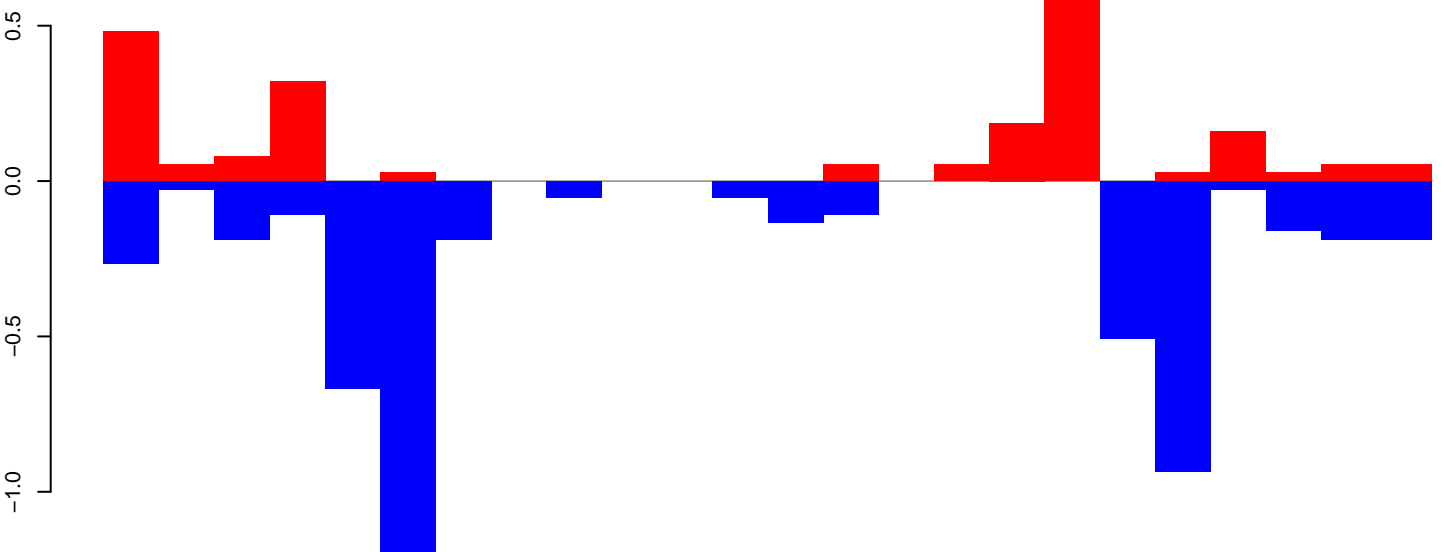

positive=2, negative=5, total=7

Window size=25, length=583, TE@TF000699-m7bp\_Ele3:1-583

AeAeg\_Ovary\_BF48h\_cat.18\_23.rep

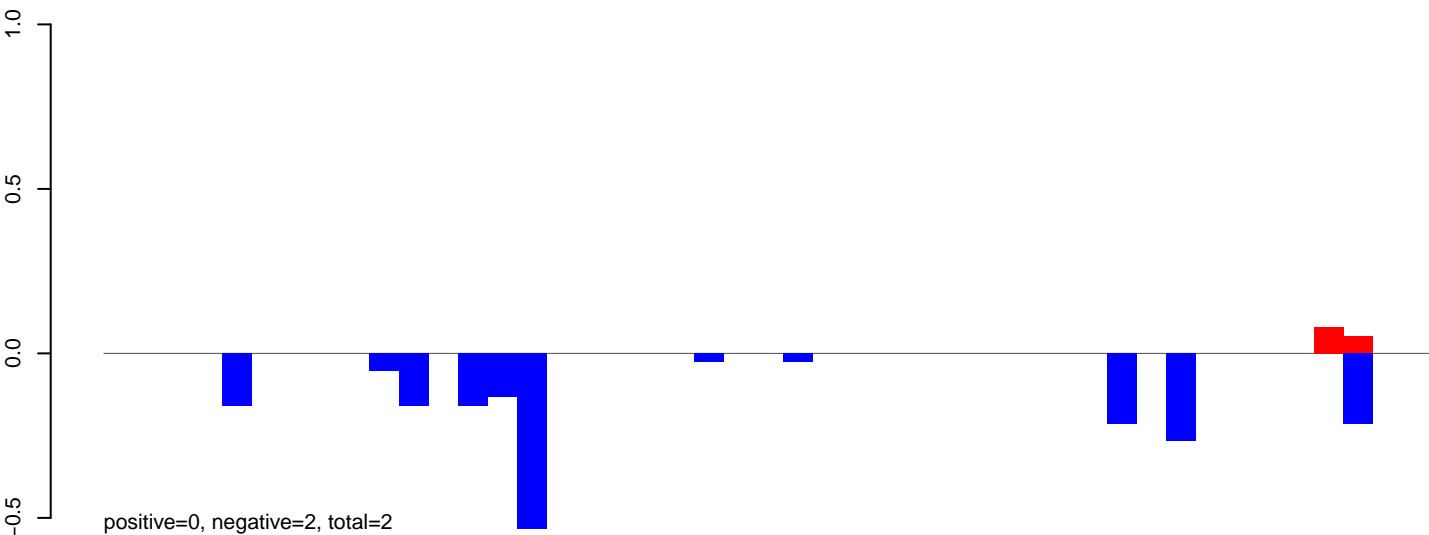

AeAeg\_Ovary\_BF48h\_cat.24\_35.rep

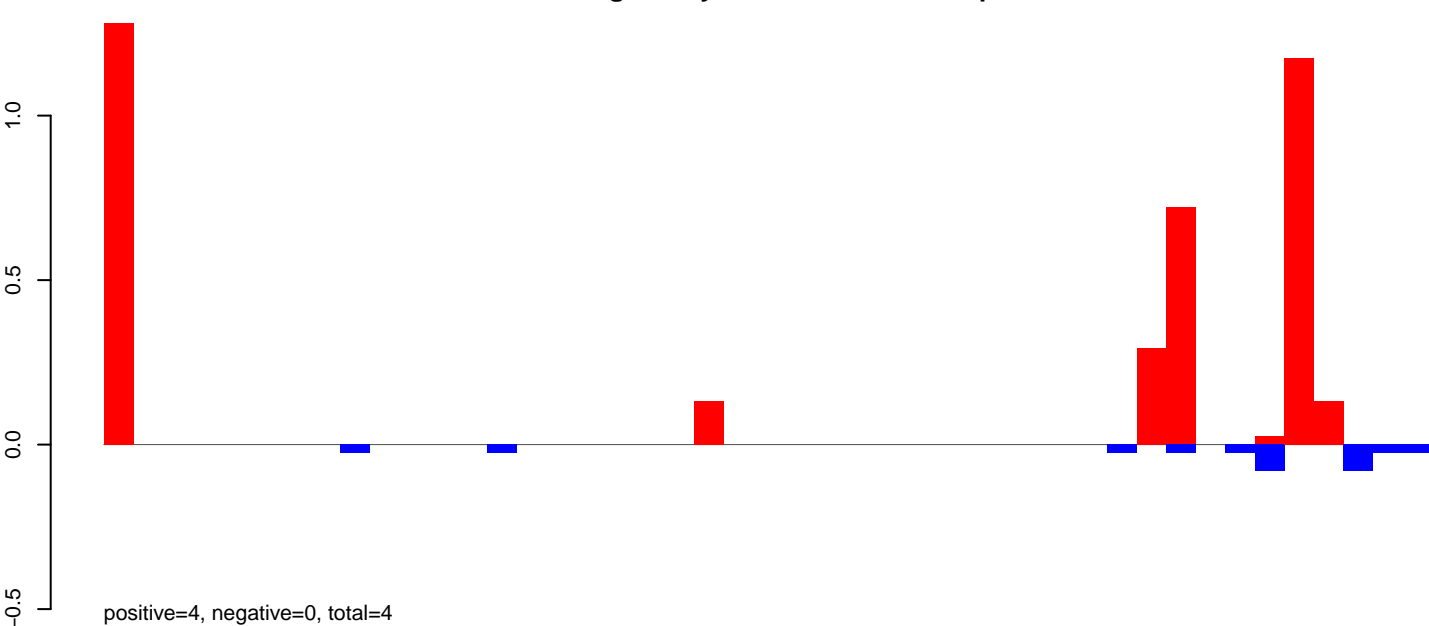

AeAeg\_Ovary\_BF48h\_cat.rep

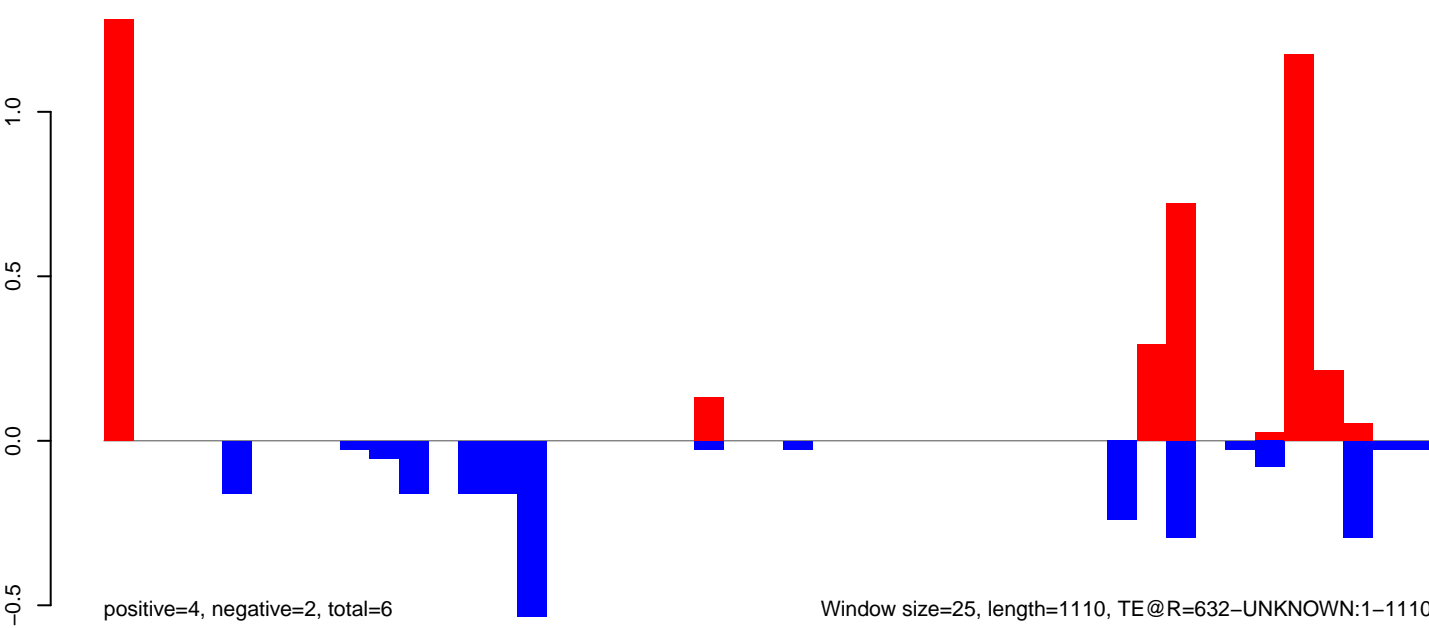

AeAeg\_Ovary\_BF48h\_cat.18\_23.rep

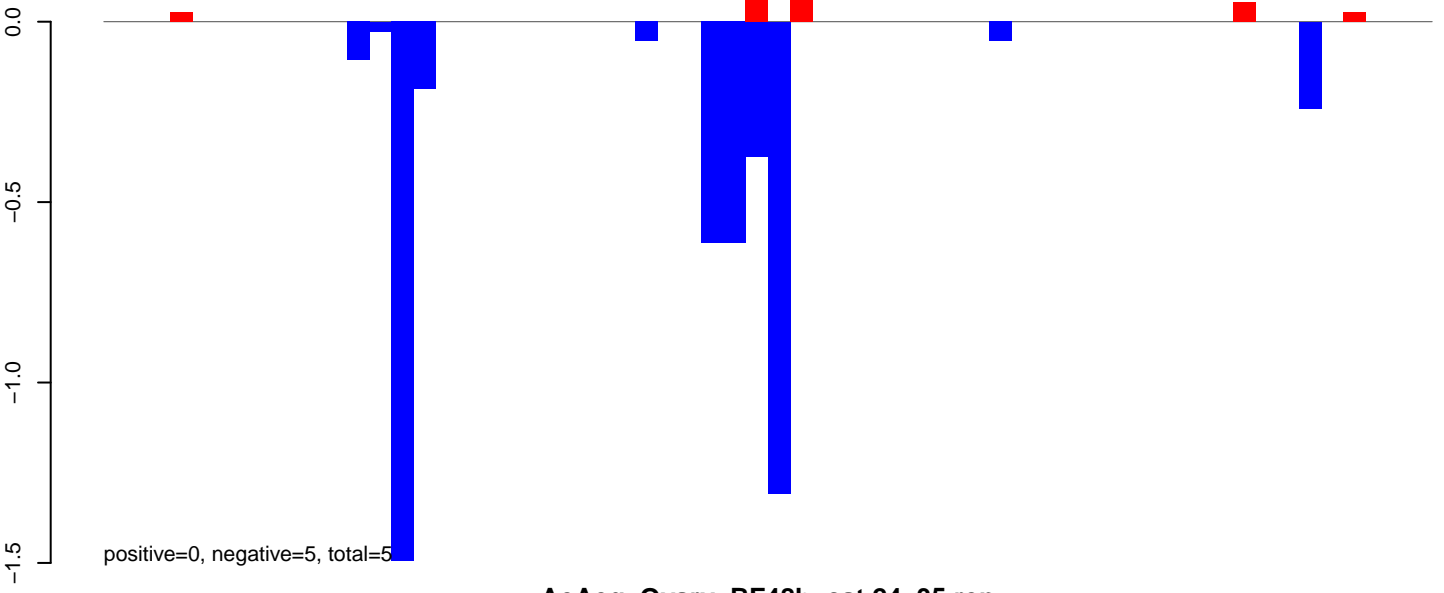

AeAeg\_Ovary\_BF48h\_cat.24\_35.rep

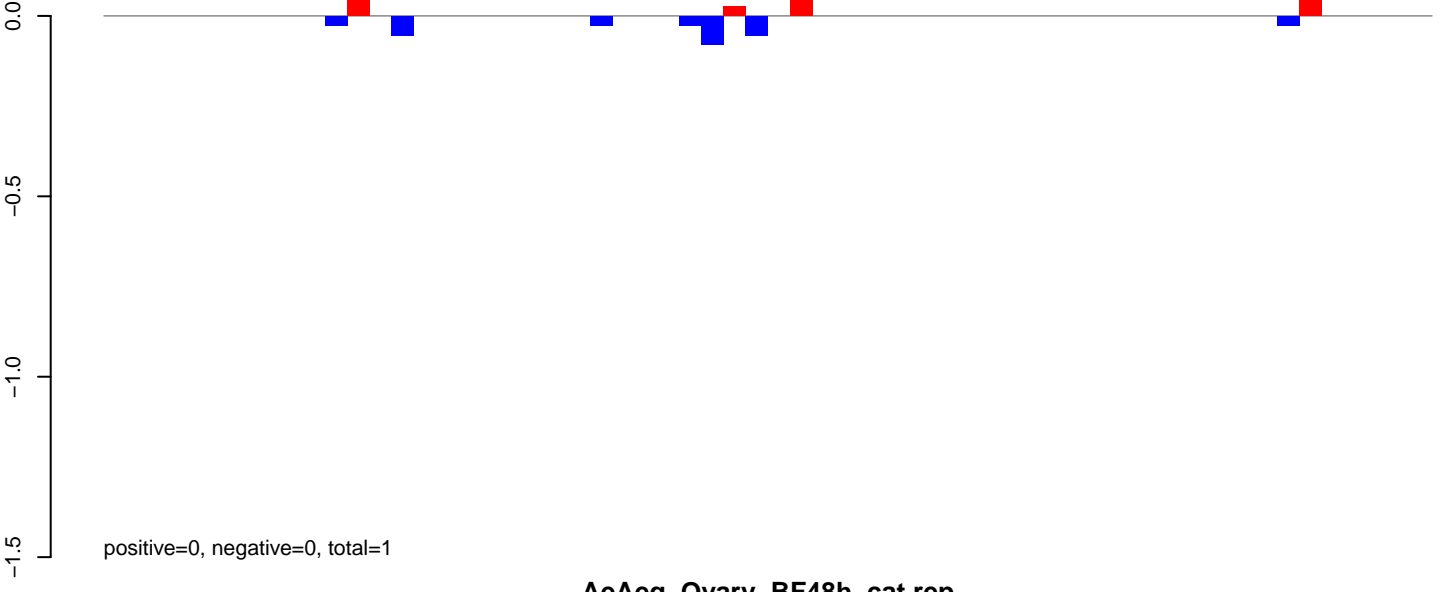

AeAeg\_Ovary\_BF48h\_cat.rep

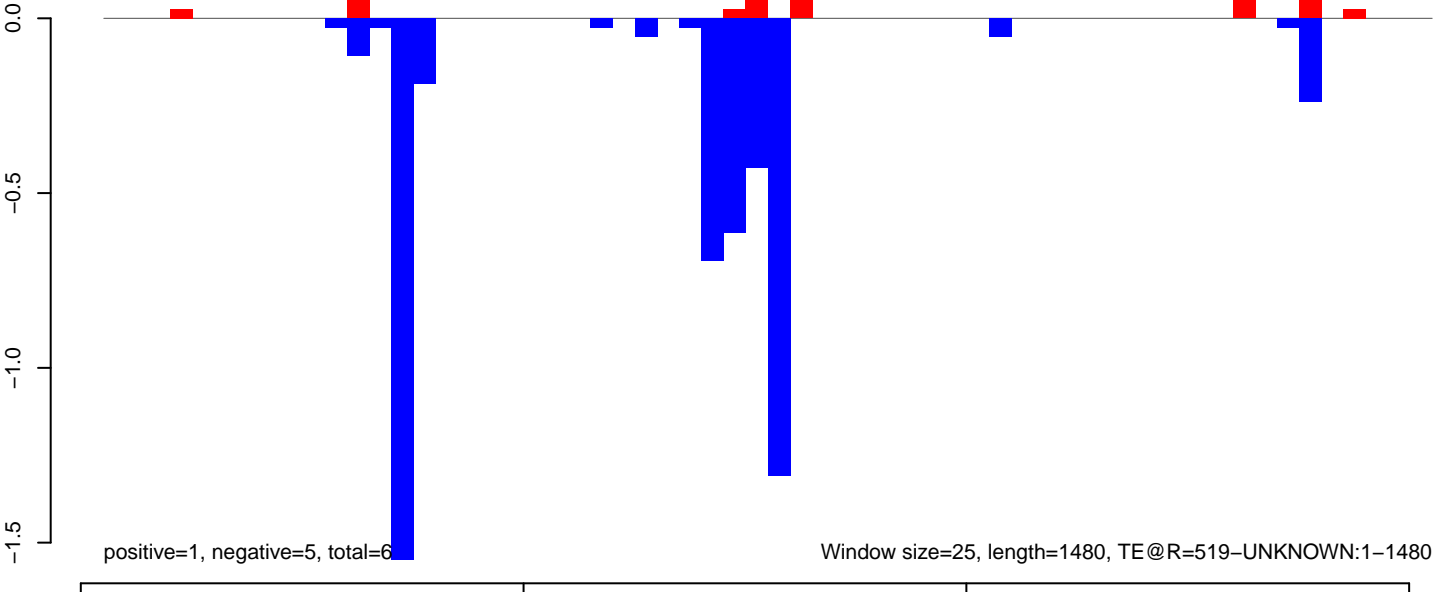



**AeAeg\_Ovary\_BF48h\_cat.18\_23.rep**

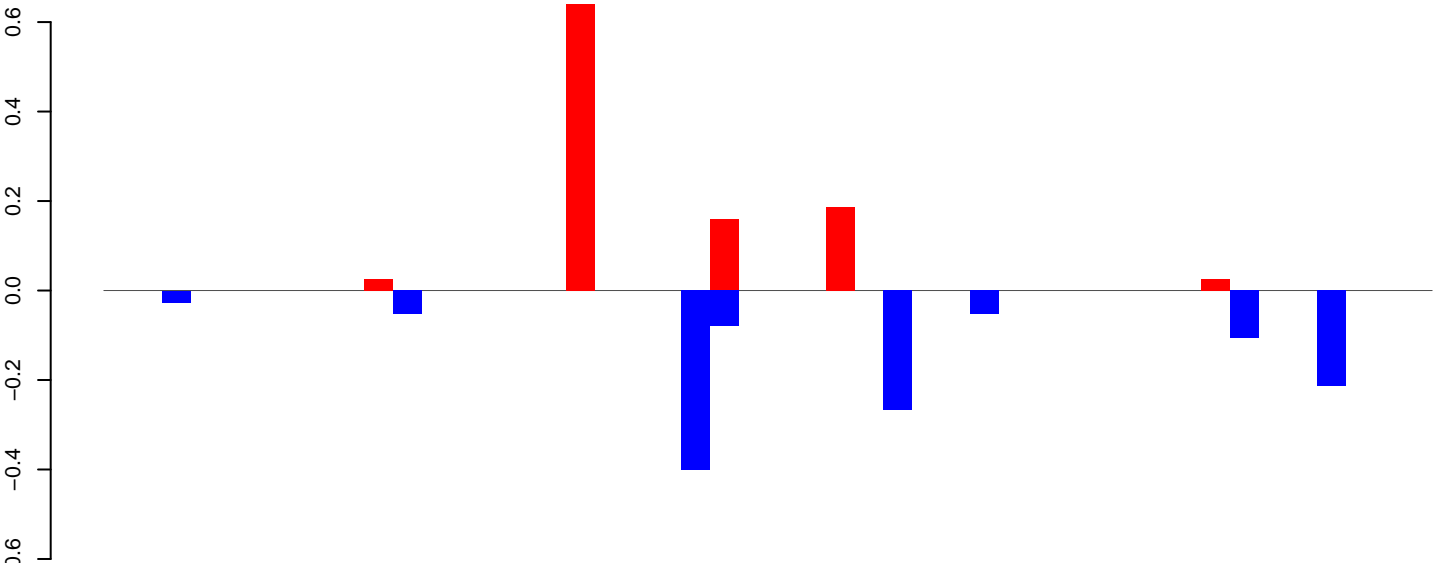

positive=1, negative=1, total=2

**AeAeg\_Ovary\_BF48h\_cat.24\_35.rep**

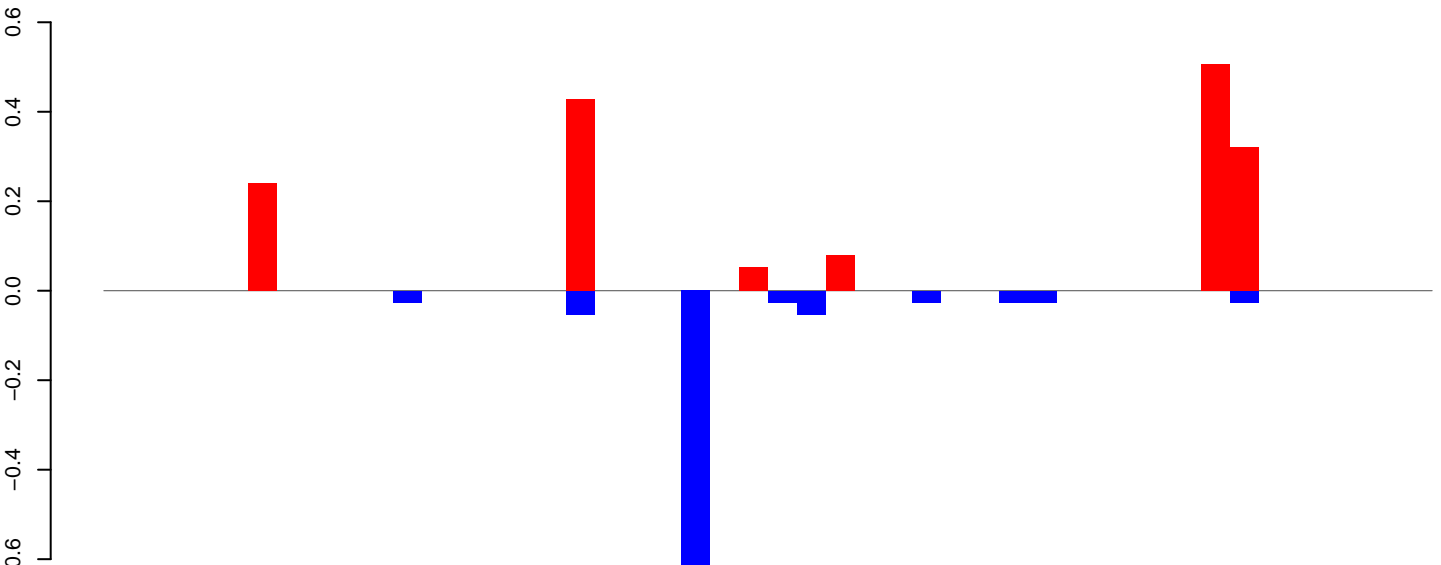

positive=2, negative=1, total=3

**AeAeg\_Ovary\_BF48h\_cat.rep**

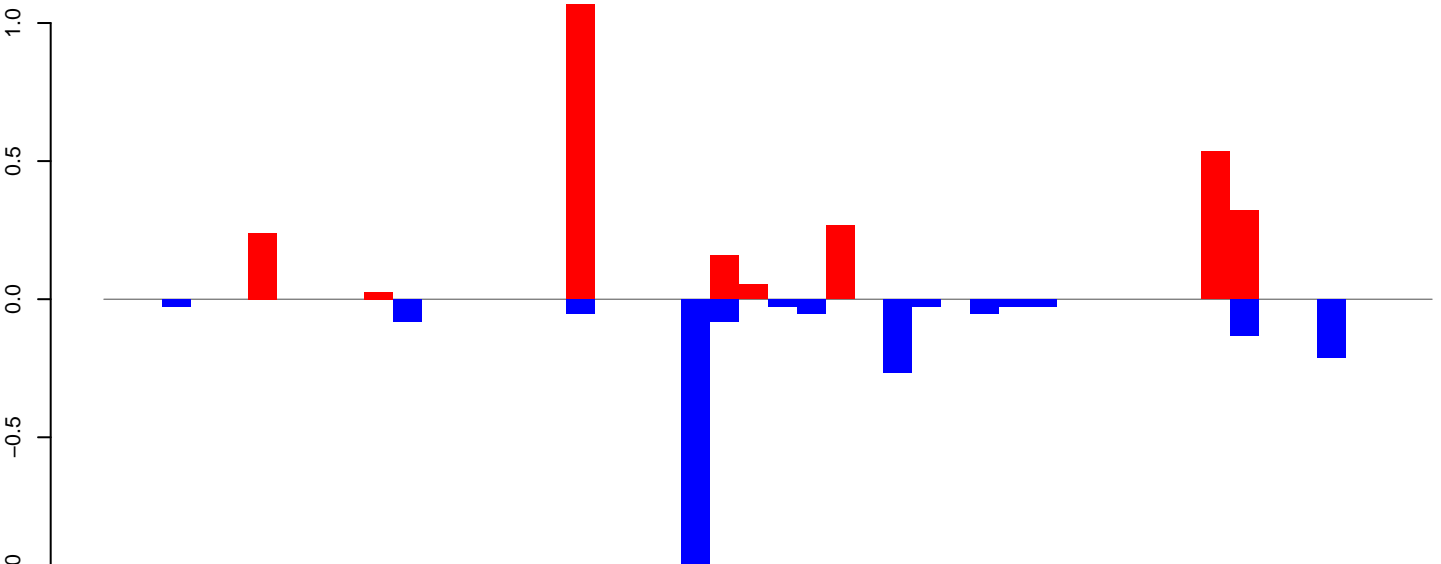

positive=3, negative=2, total=5

Window size=25, length=1146, TE@R=428-UNKNOWN:1-1146

0 200 400 600 800 1000 1200

AeAeg\_Ovary\_BF48h\_cat.18\_23.rep

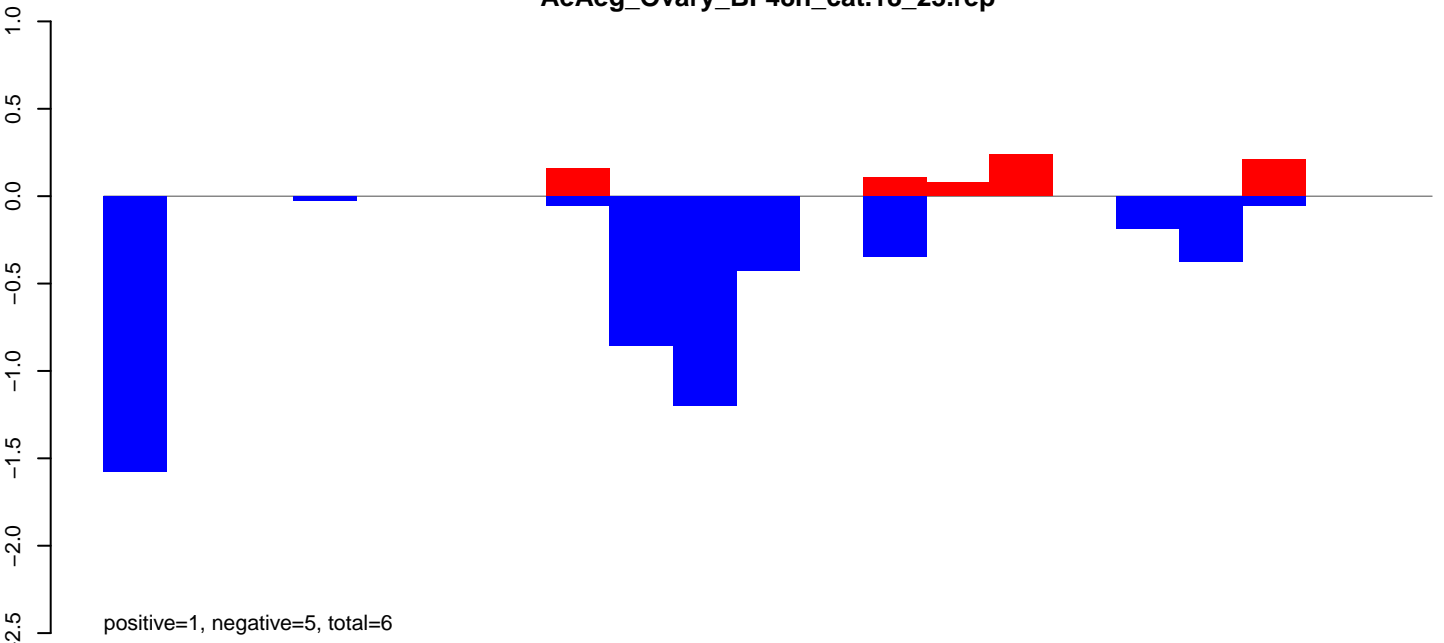

AeAeg\_Ovary\_BF48h\_cat.24\_35.rep

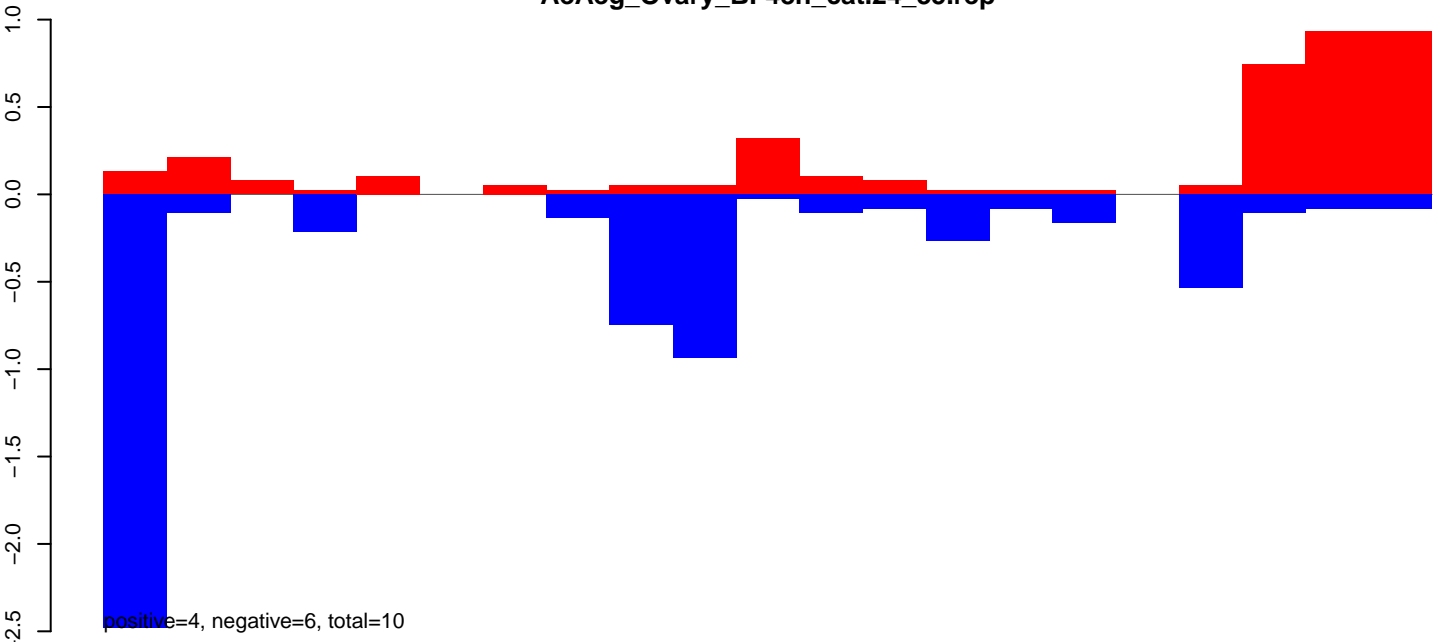

AeAeg\_Ovary\_BF48h\_cat.rep

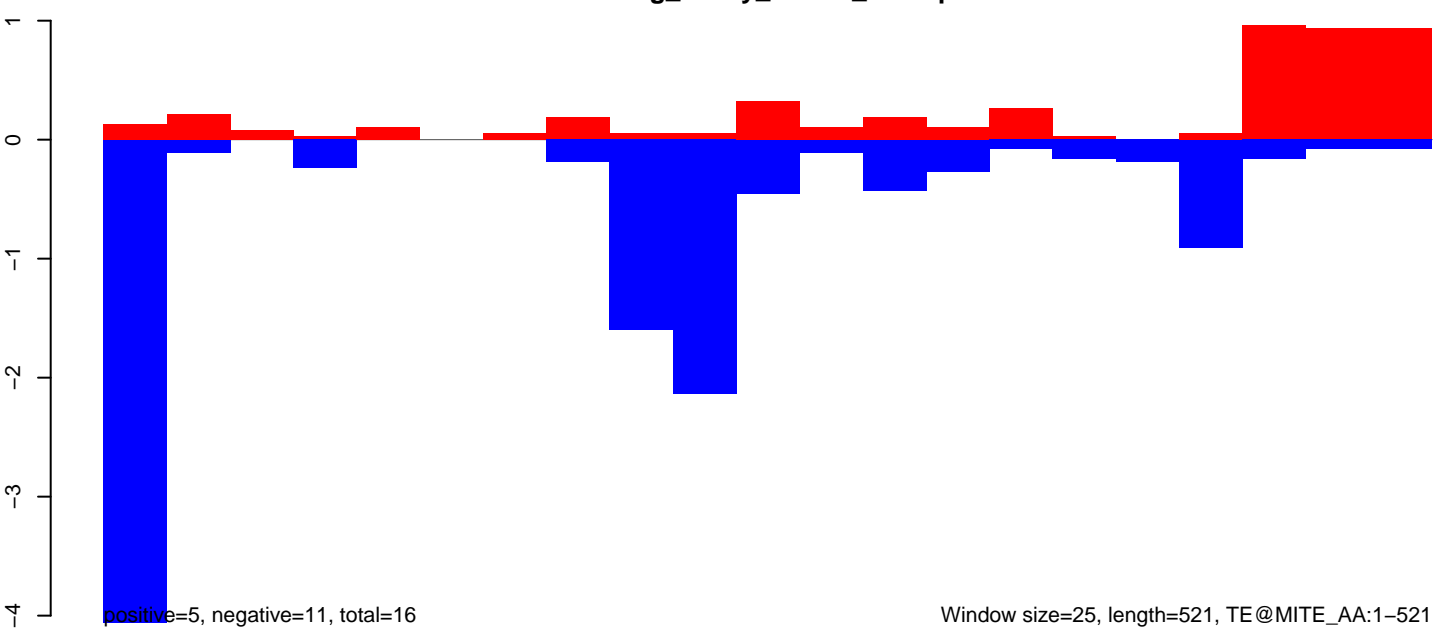

AeAeg\_Ovary\_BF48h\_cat.18\_23.rep

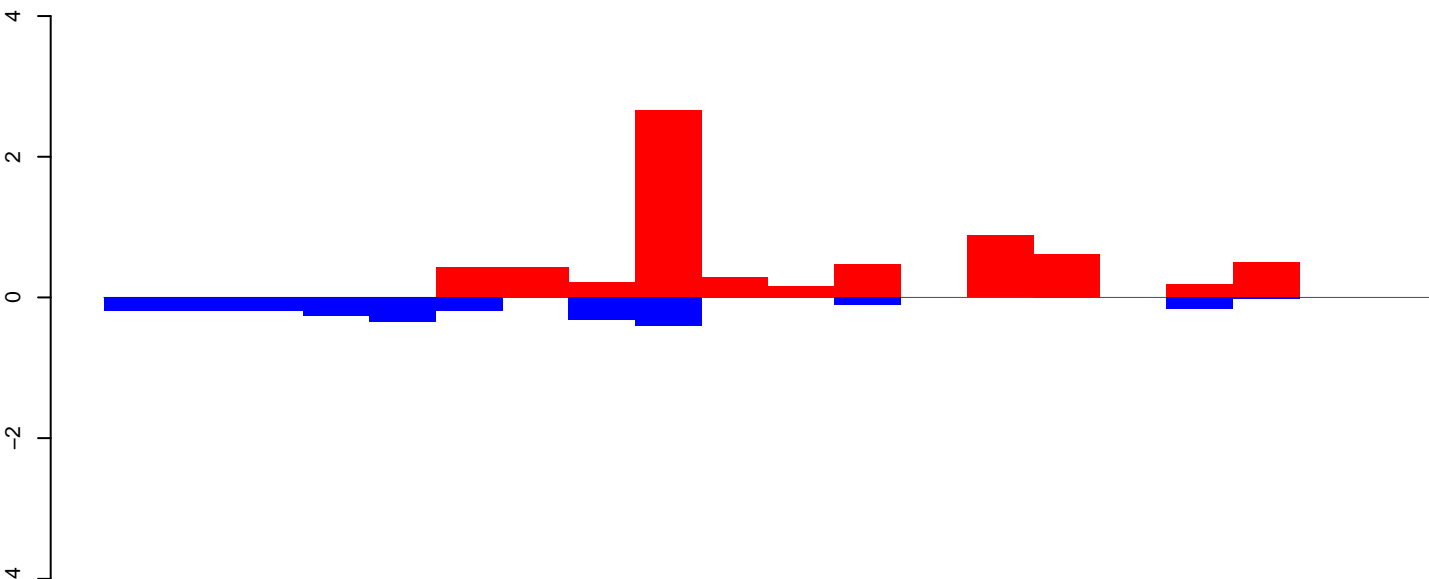

AeAeg\_Ovary\_BF48h\_cat.24\_35.rep

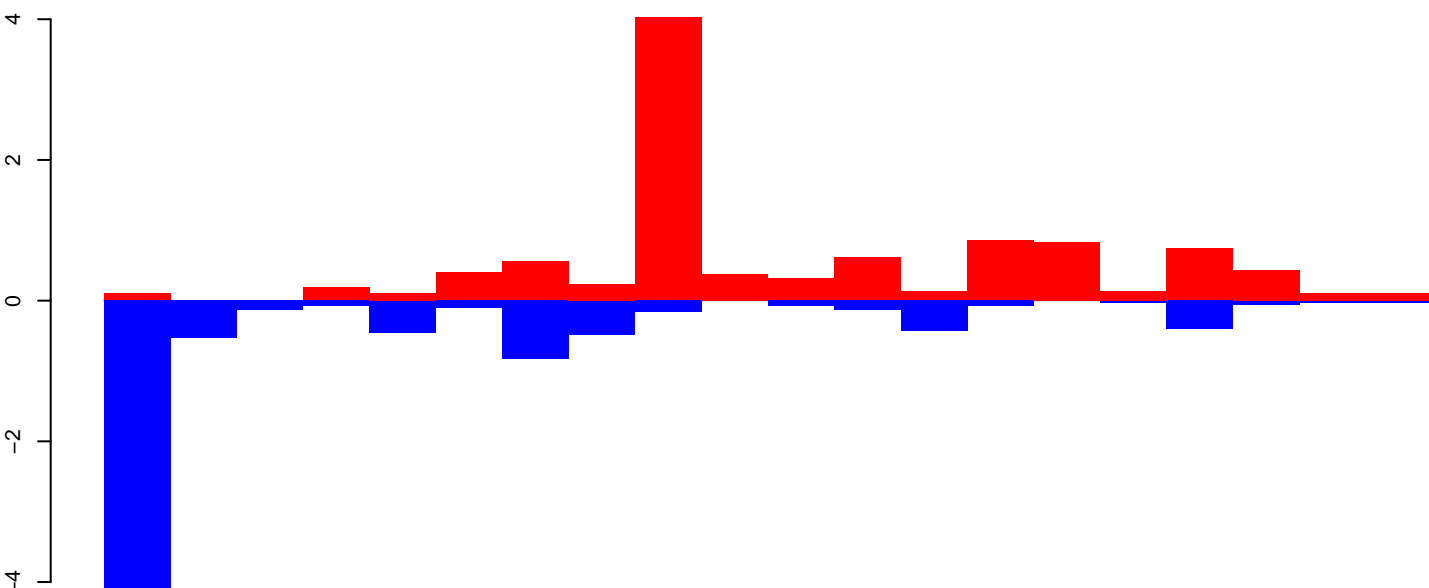

AeAeg\_Ovary\_BF48h\_cat.rep

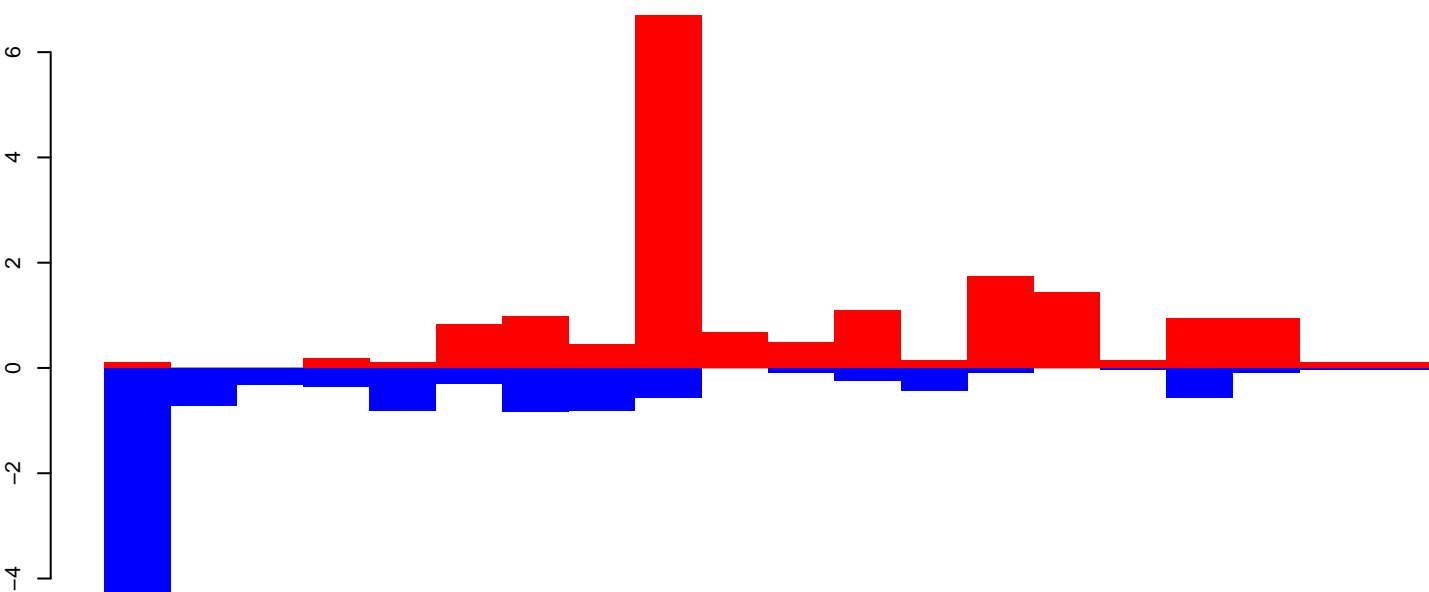

Window size=25, length=488, TE@DNA-11\_AAe:1-488

AeAeg\_Ovary\_BF48h\_cat.18\_23.rep

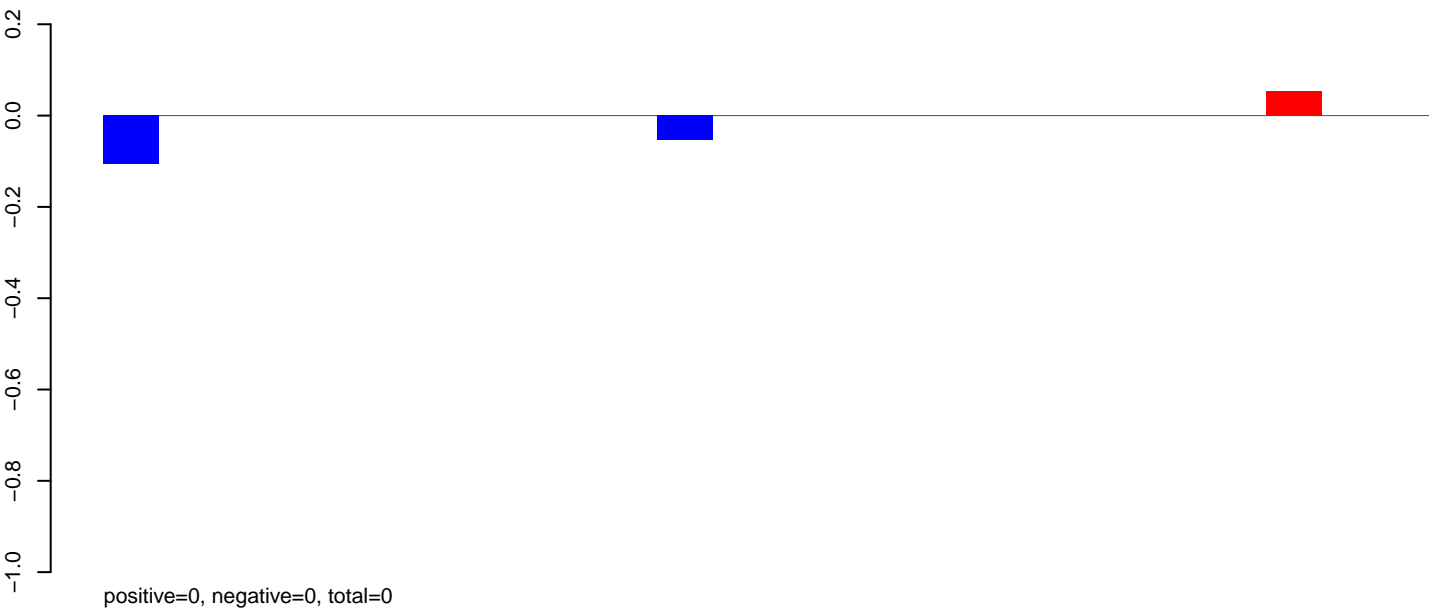

AeAeg\_Ovary\_BF48h\_cat.24\_35.rep

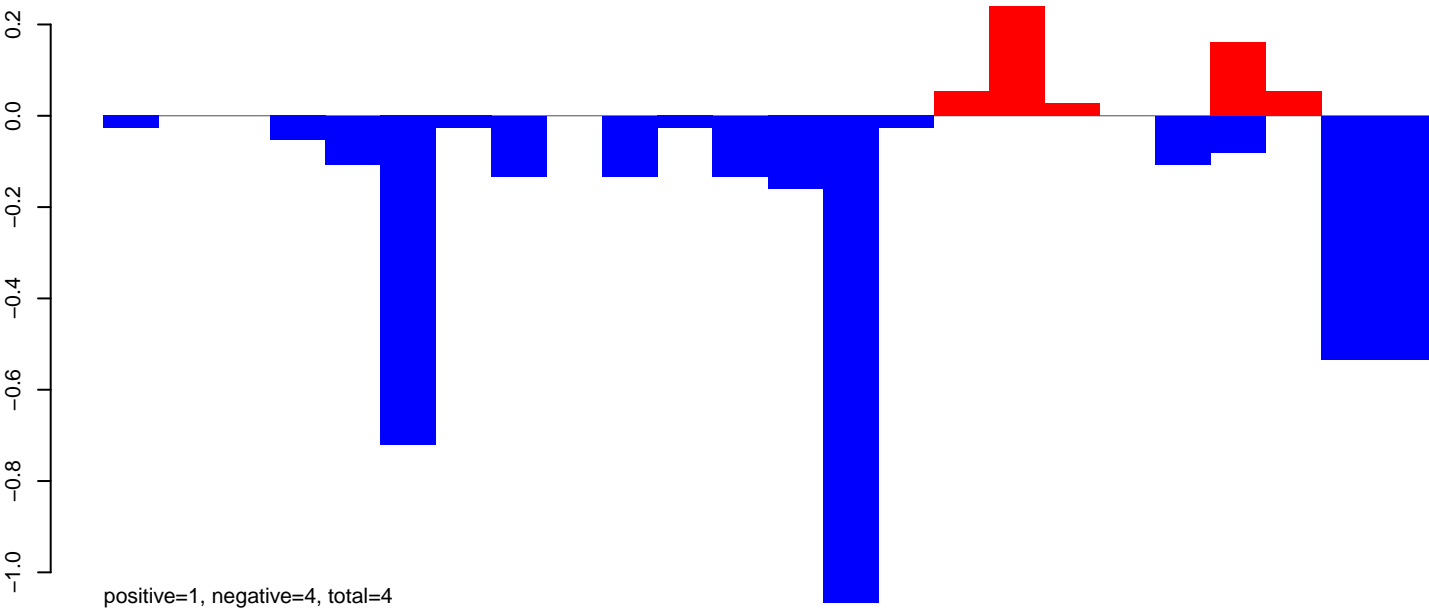

AeAeg\_Ovary\_BF48h\_cat.rep

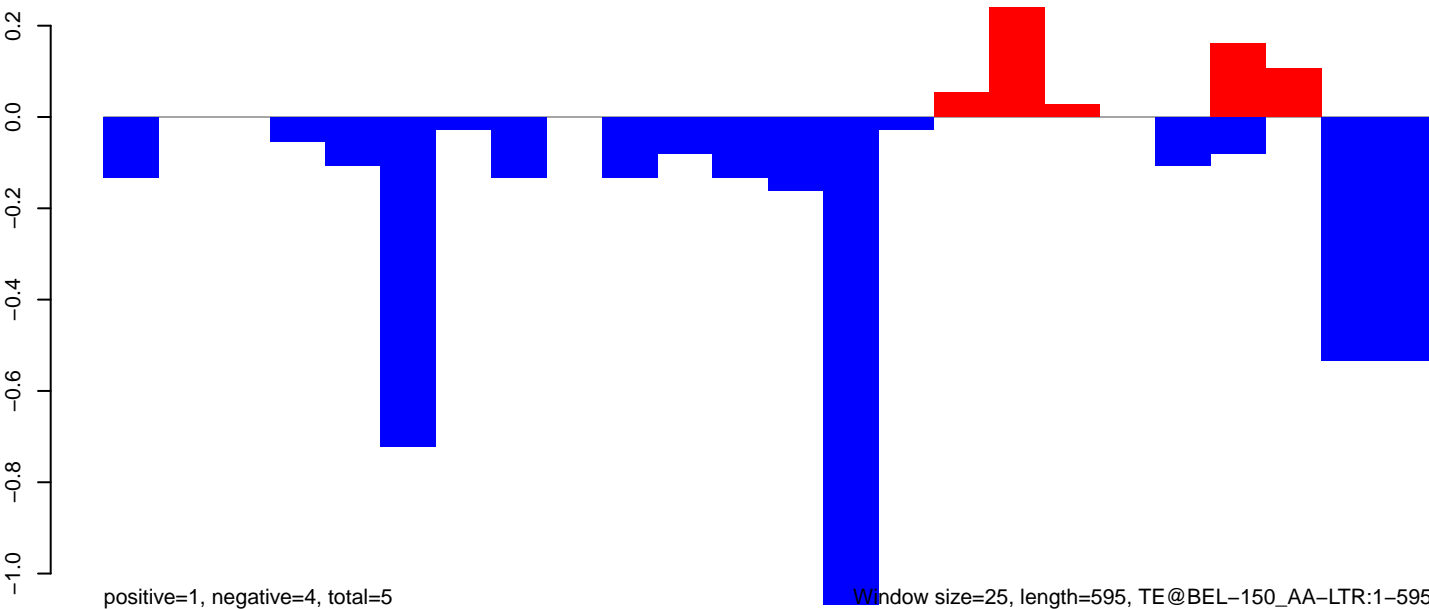

Window size=25, length=595, TE@BEL-150\_AA-LTR:1-595

AeAeg\_Ovary\_BF48h\_cat.18\_23.rep

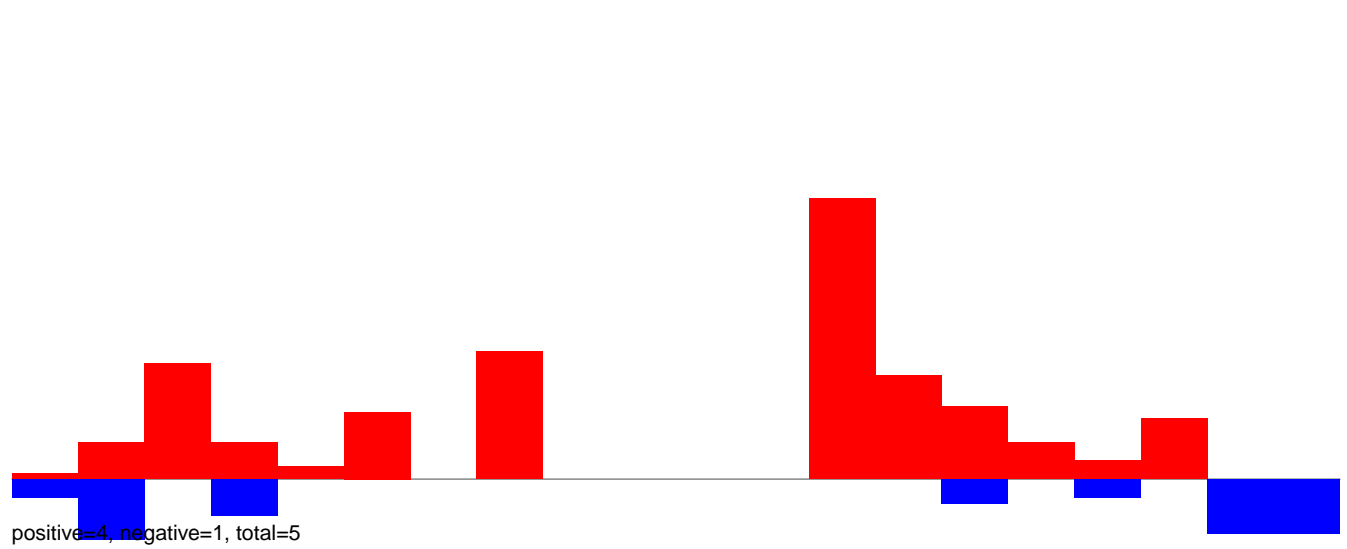

AeAeg\_Ovary\_BF48h\_cat.24\_35.rep

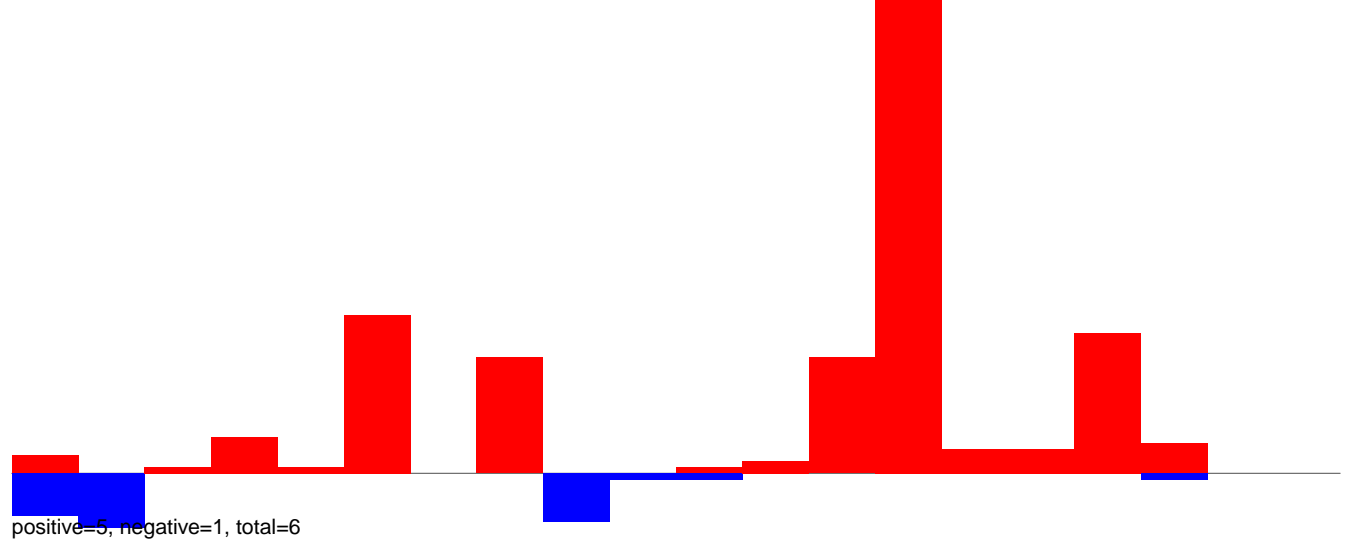

AeAeg\_Ovary\_BF48h\_cat.rep

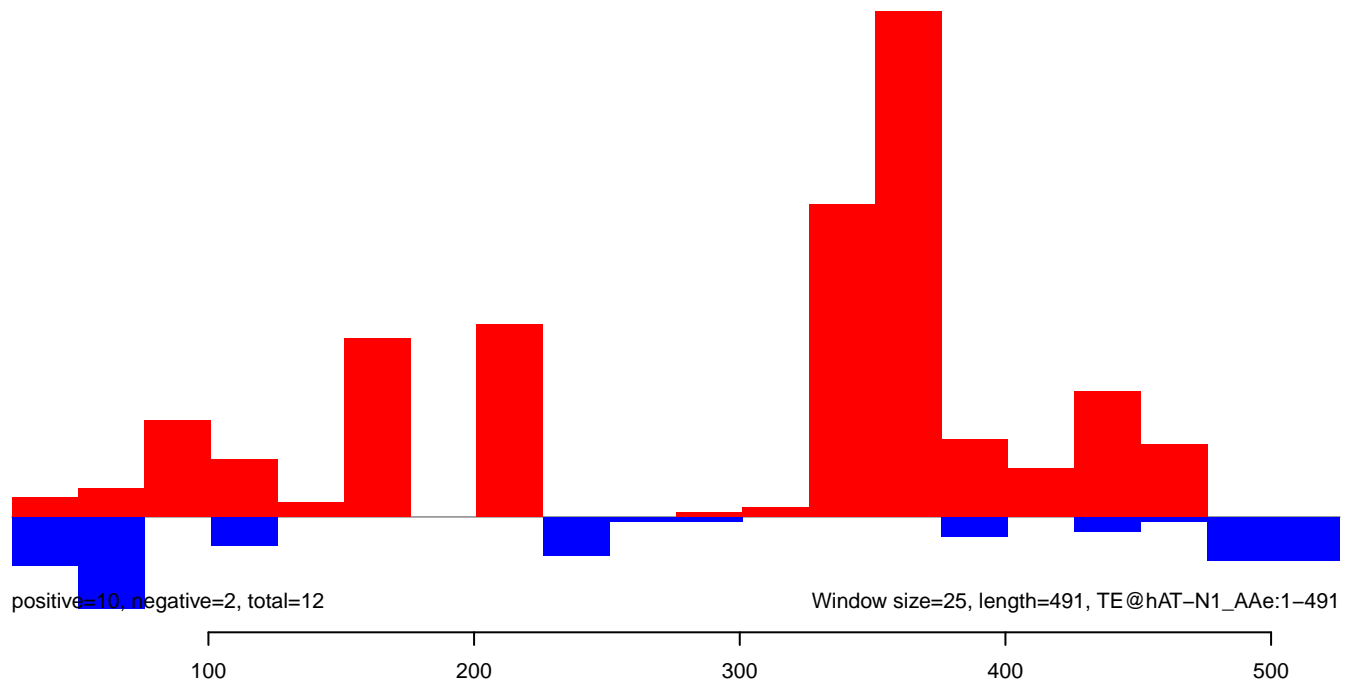

**AeAeg\_Ovary\_BF48h\_cat.18\_23.rep**

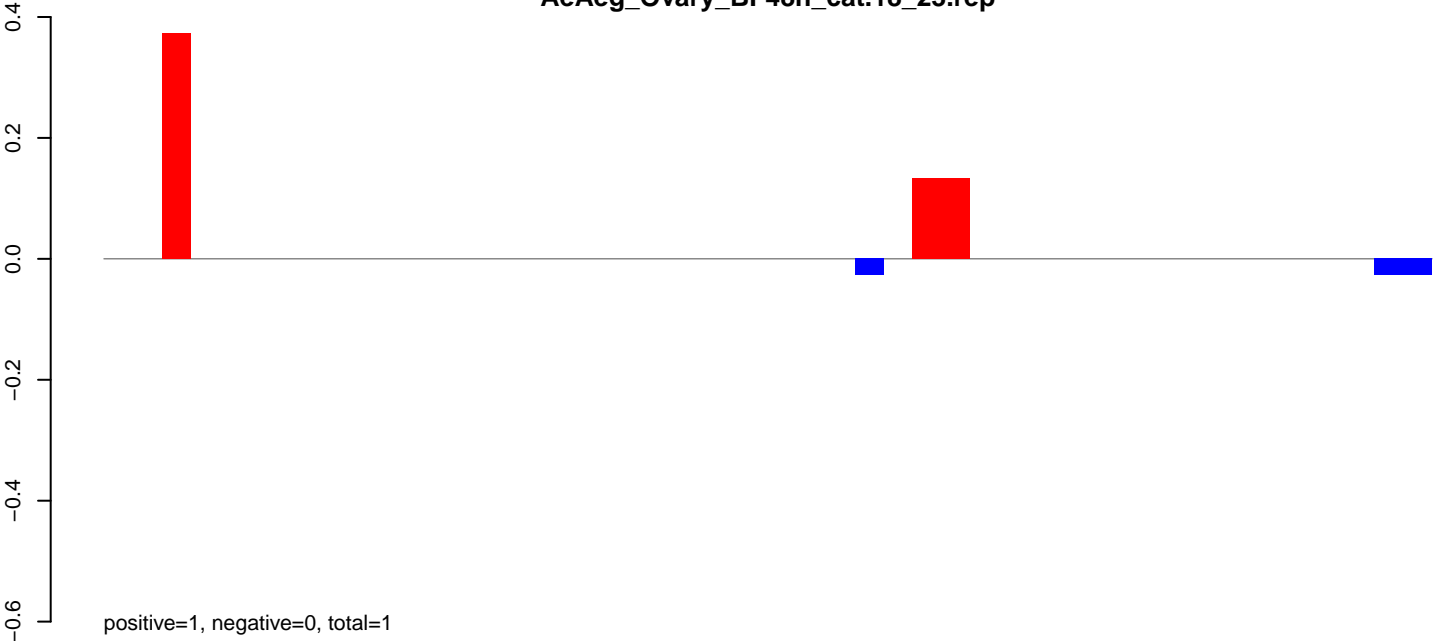

**AeAeg\_Ovary\_BF48h\_cat.24\_35.rep**

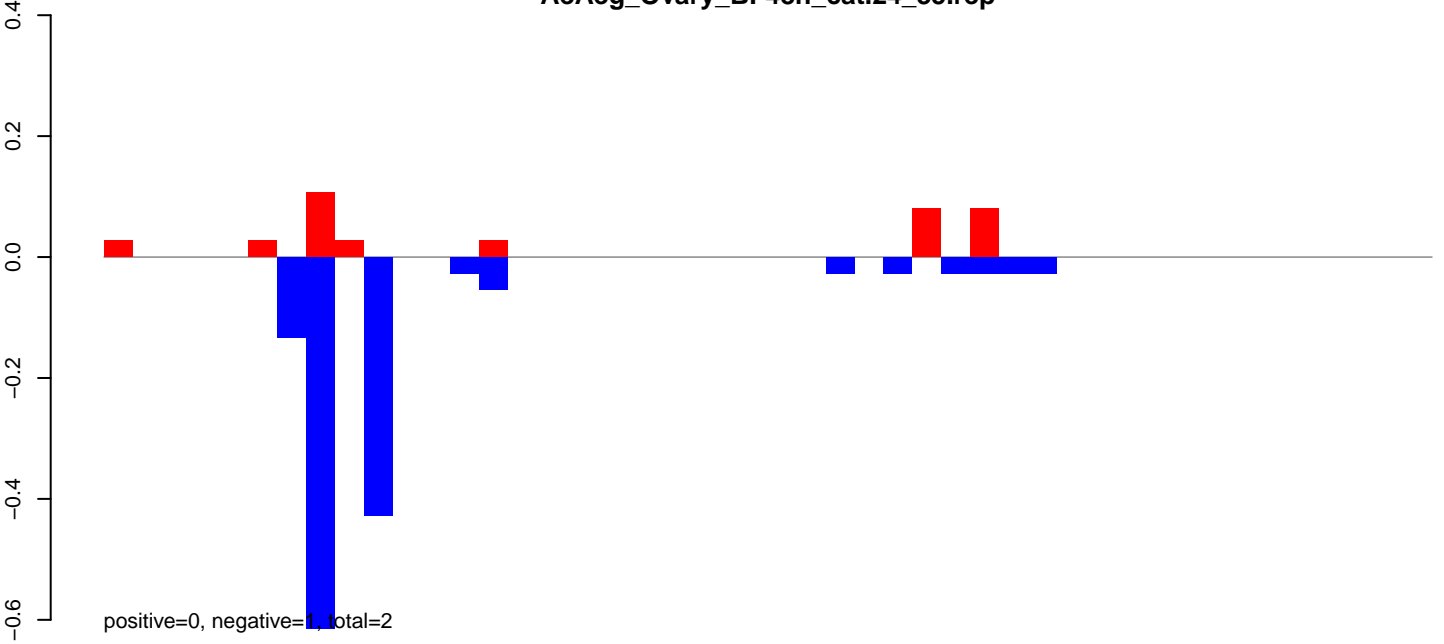

**AeAeg\_Ovary\_BF48h\_cat.rep**

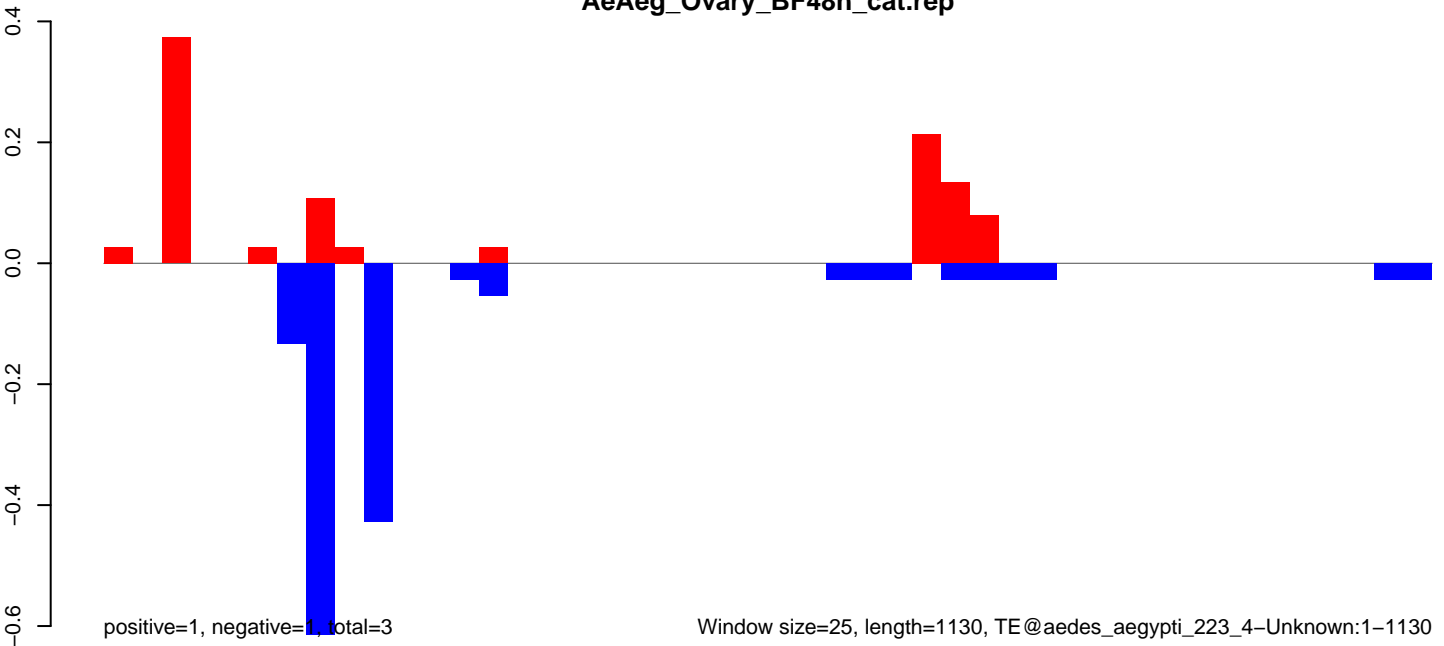

AeAeg\_Ovary\_BF48h\_cat.18\_23.rep

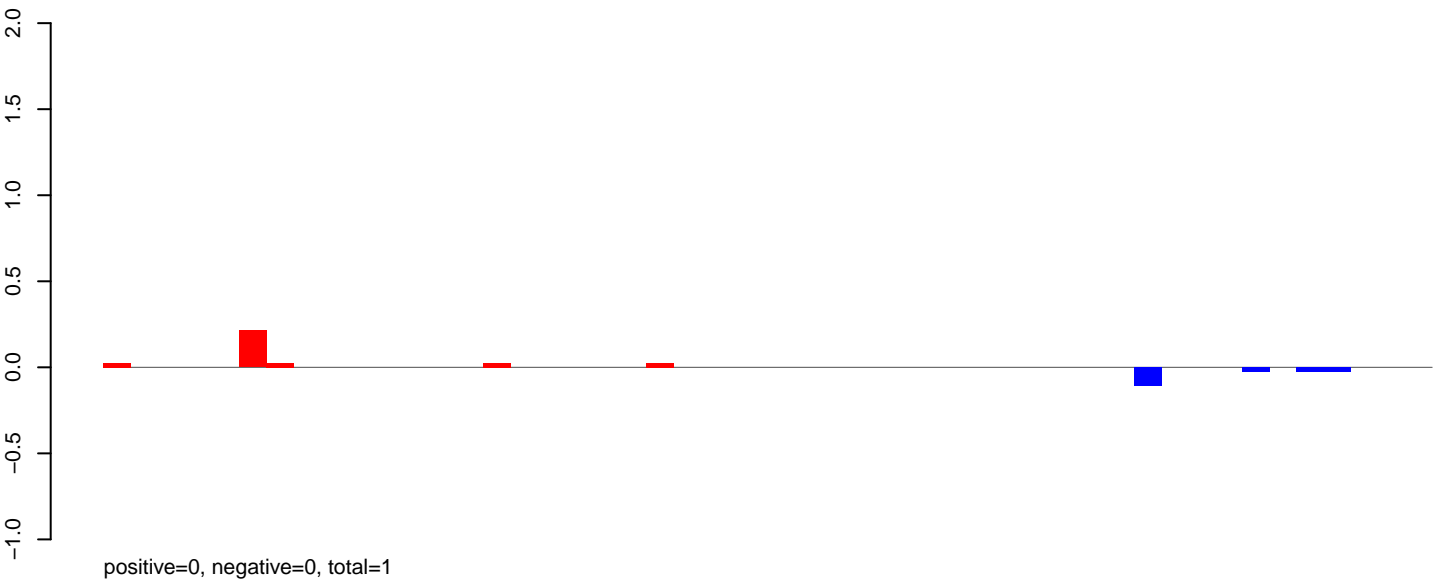

AeAeg\_Ovary\_BF48h\_cat.24\_35.rep

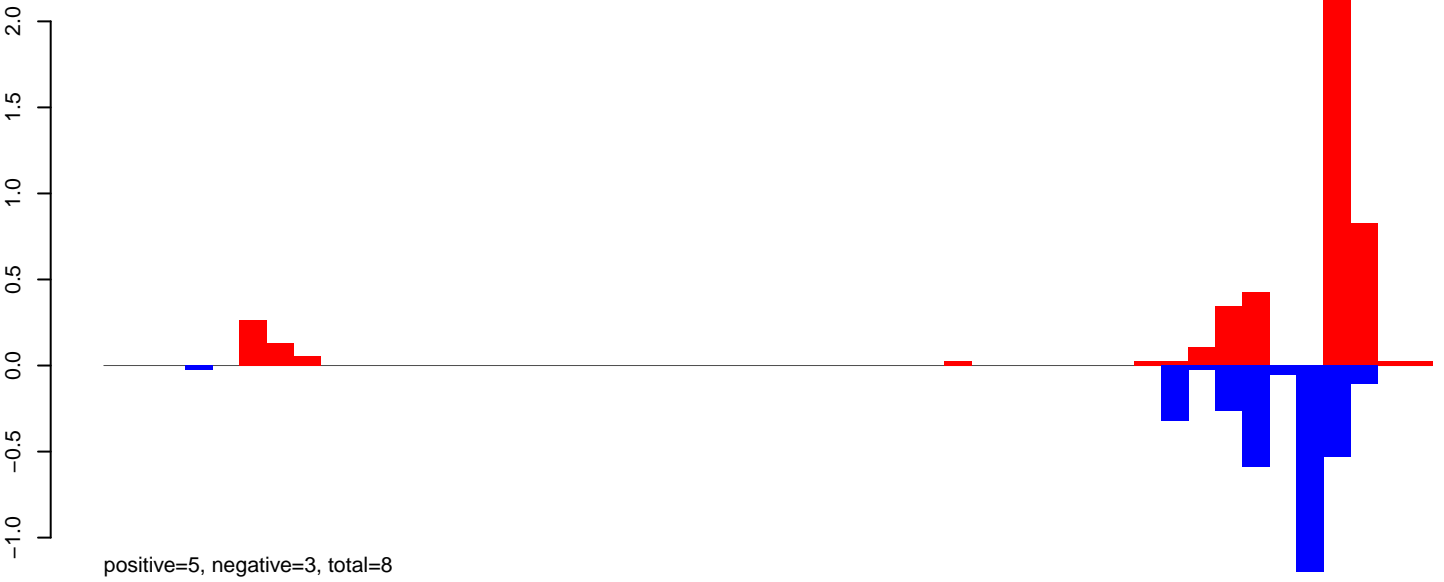

AeAeg\_Ovary\_BF48h\_cat.rep

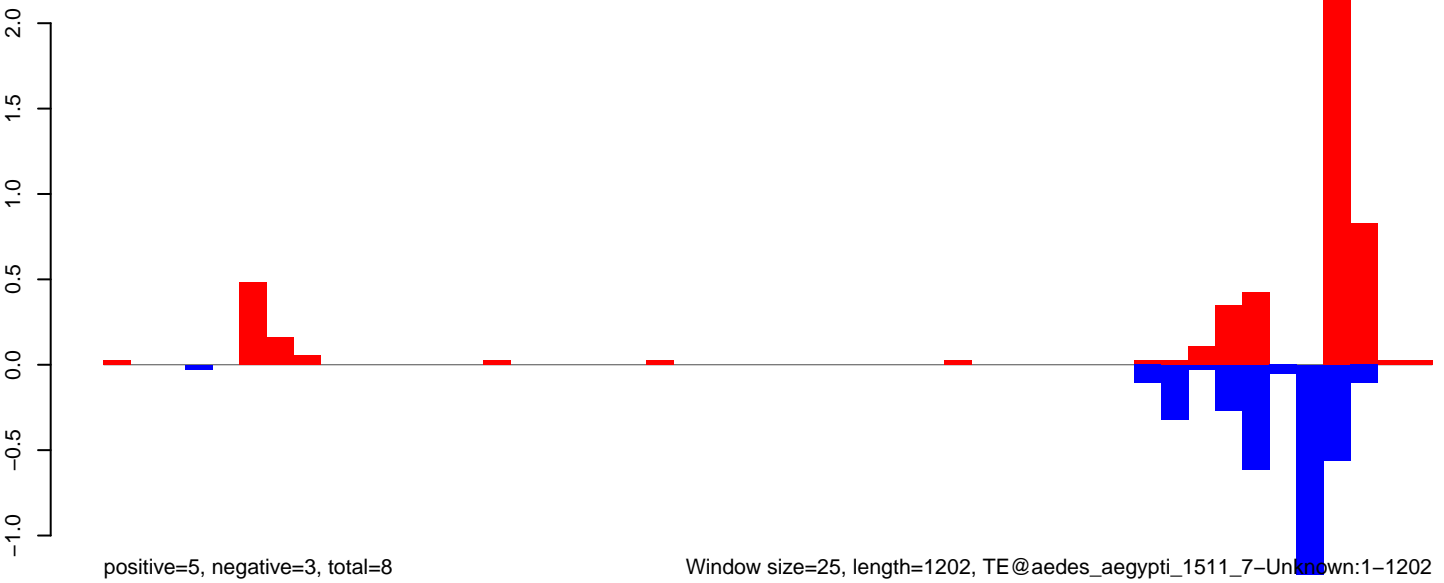

AeAeg\_Ovary\_BF48h\_cat.18\_23.rep

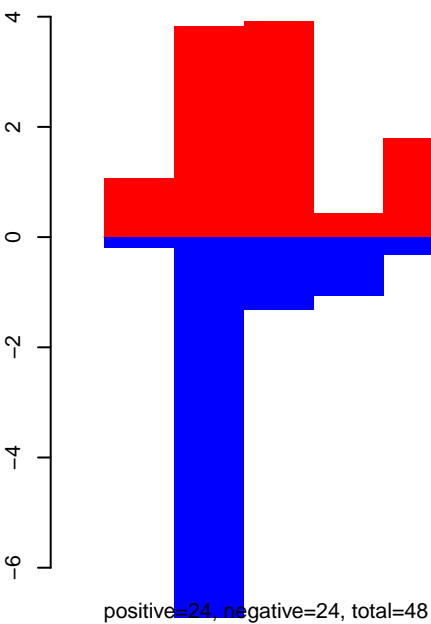

AeAeg\_Ovary\_BF48h\_cat.24\_35.rep

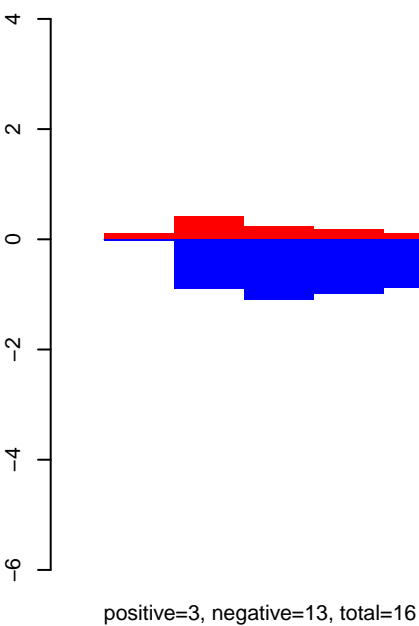

AeAeg\_Ovary\_BF48h\_cat.rep

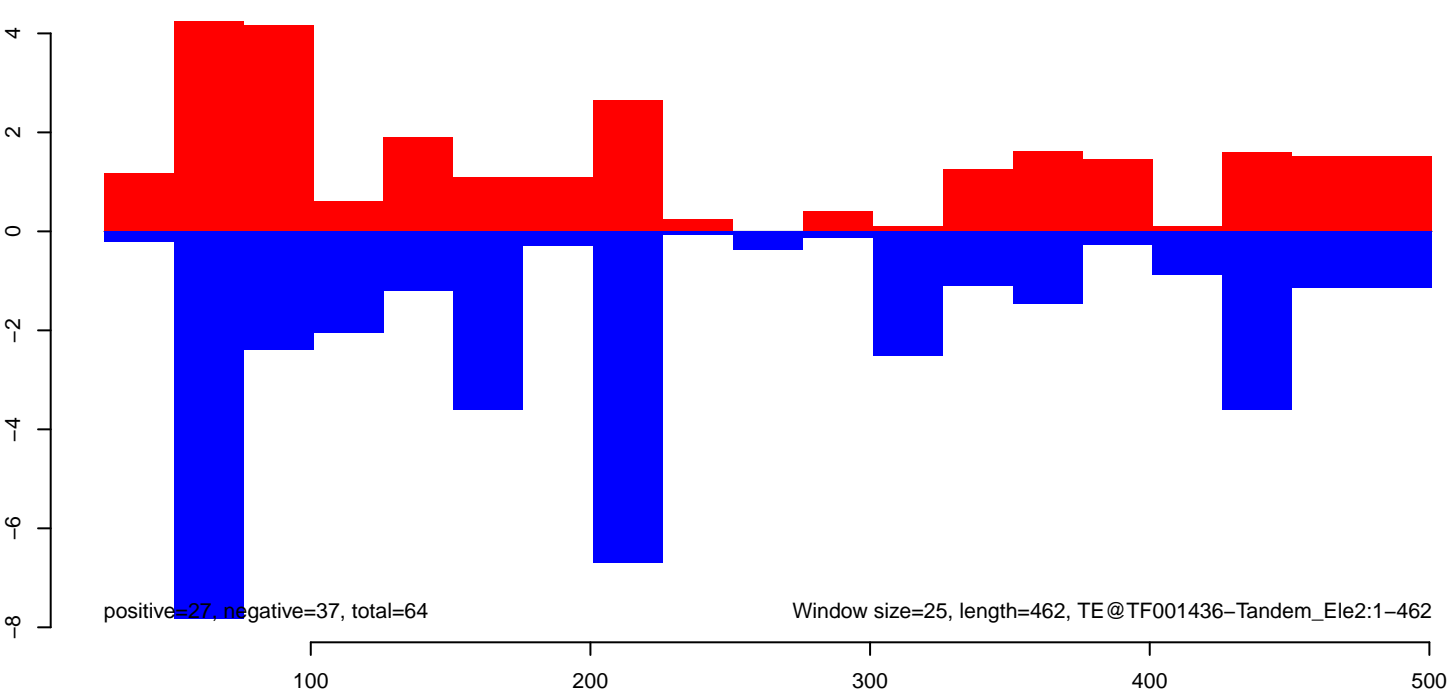



AeAeg\_Ovary\_BF48h\_cat.18\_23.rep

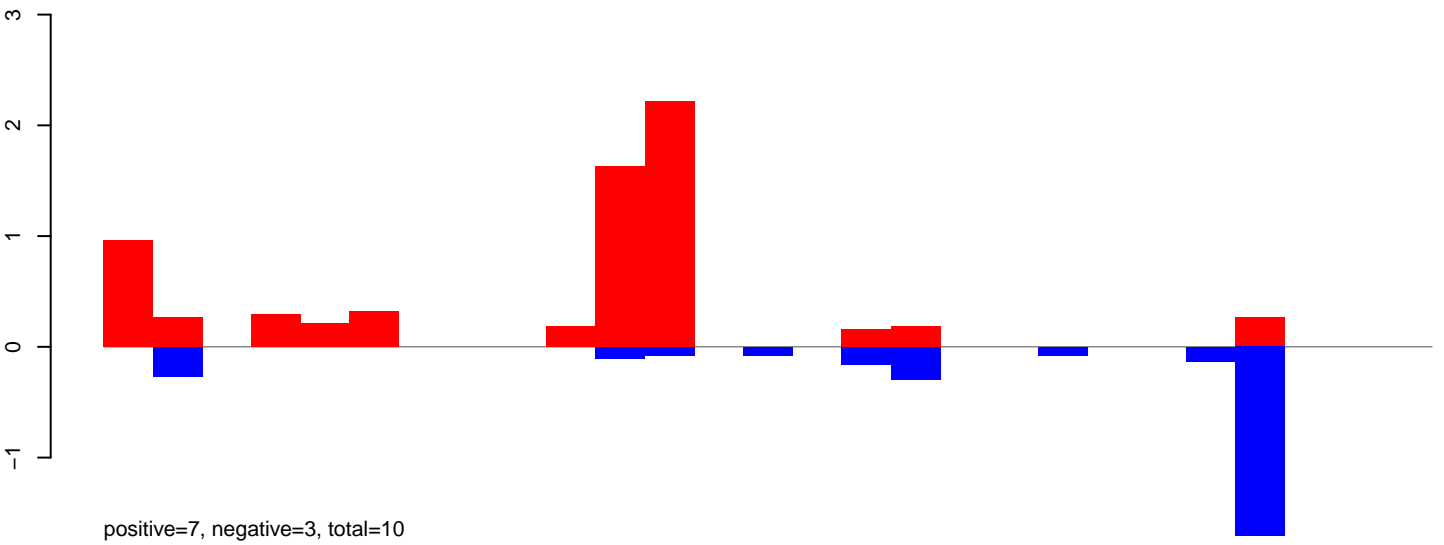

AeAeg\_Ovary\_BF48h\_cat.24\_35.rep

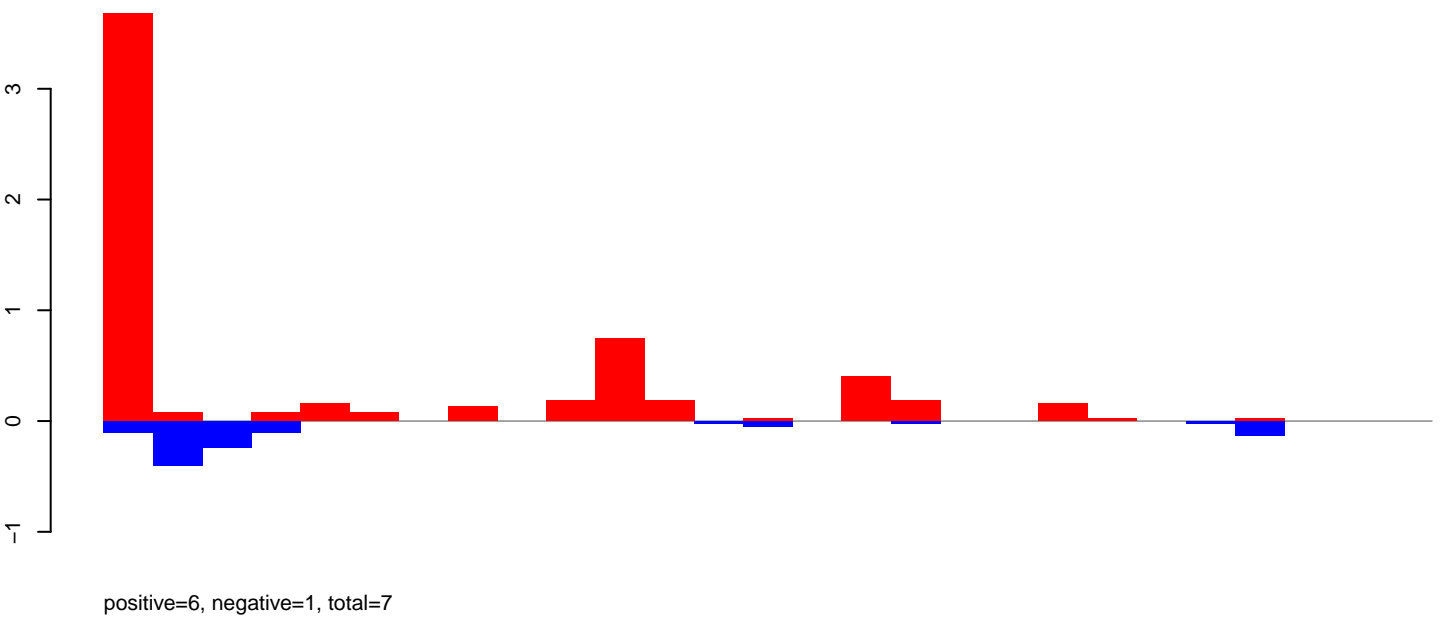

AeAeg\_Ovary\_BF48h\_cat.rep

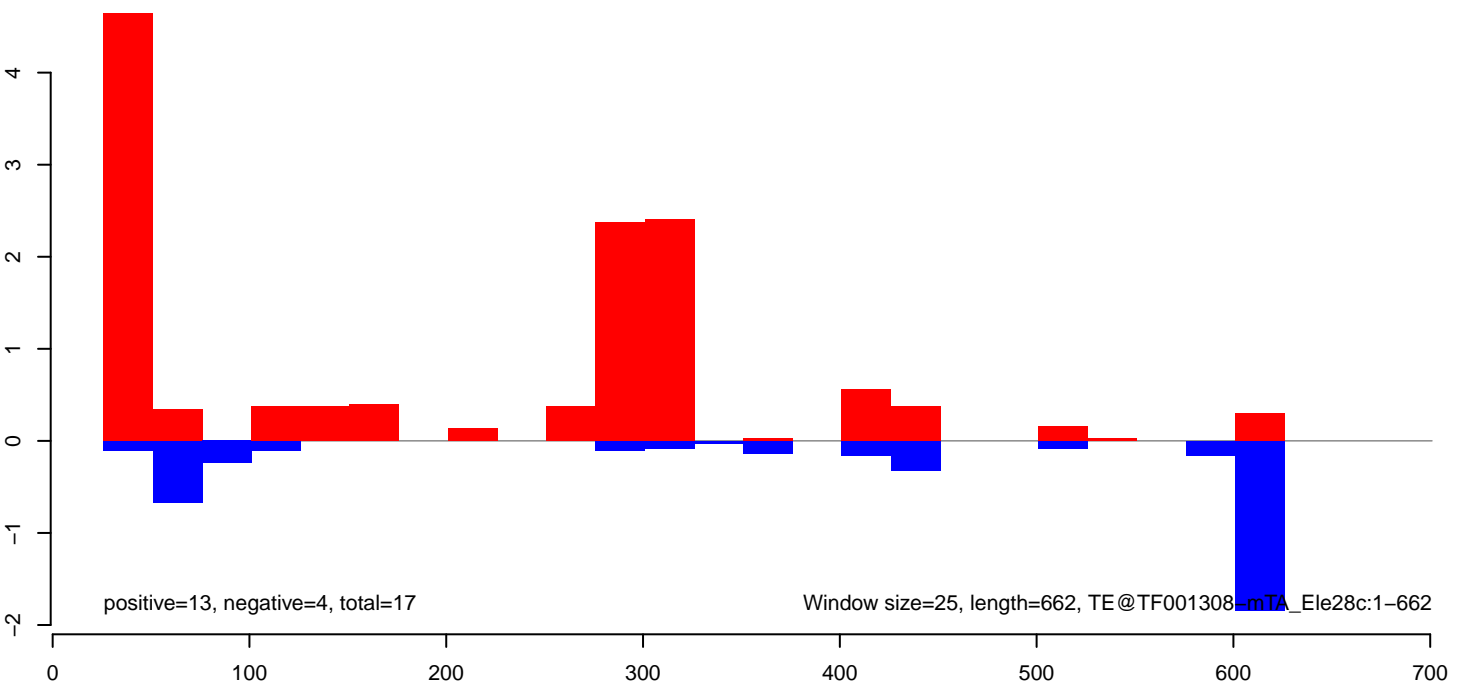

AeAeg\_Ovary\_BF48h\_cat.18\_23.rep

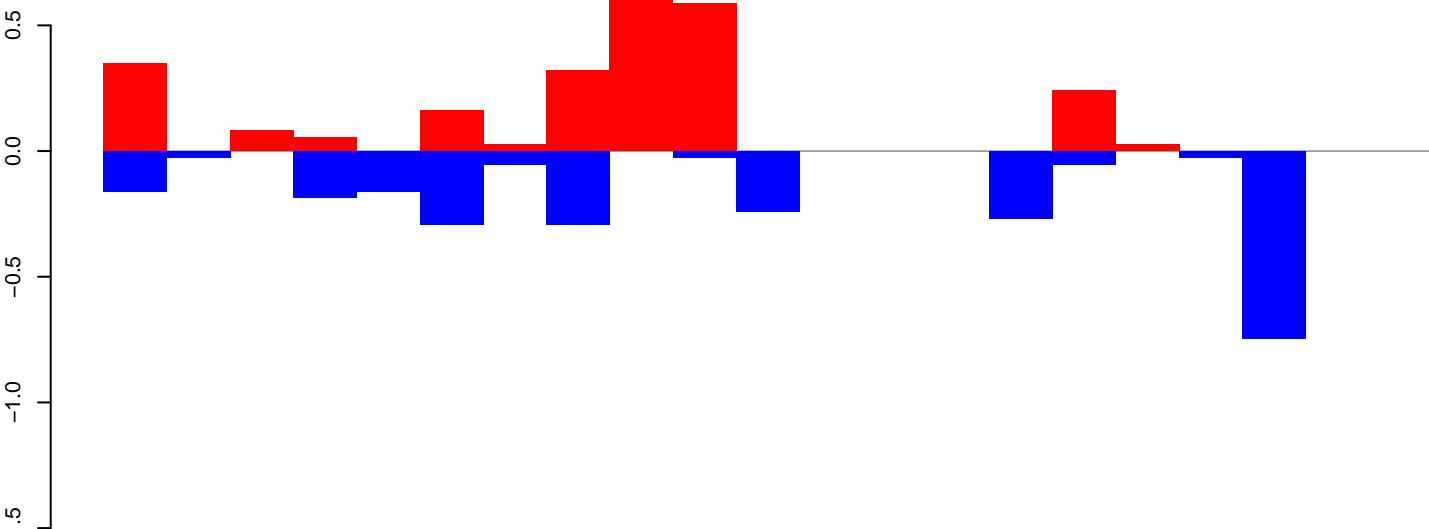

positive=3, negative=3, total=5

AeAeg\_Ovary\_BF48h\_cat.24\_35.rep

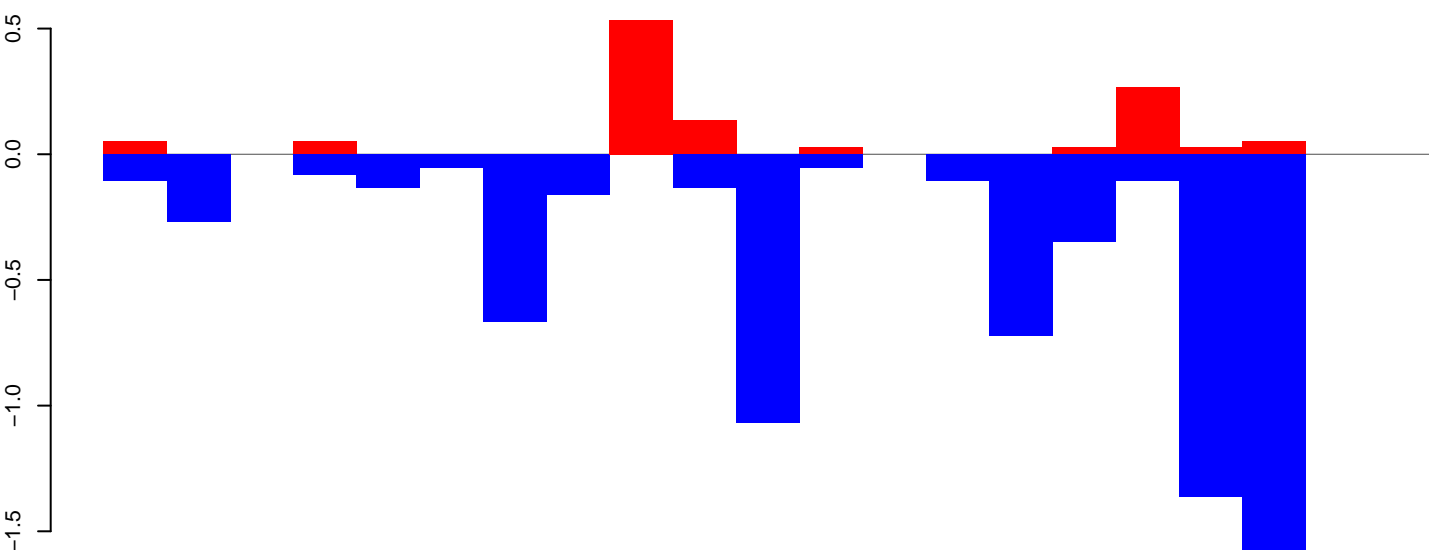

positive=1, negative=7, total=8

AeAeg\_Ovary\_BF48h\_cat.rep

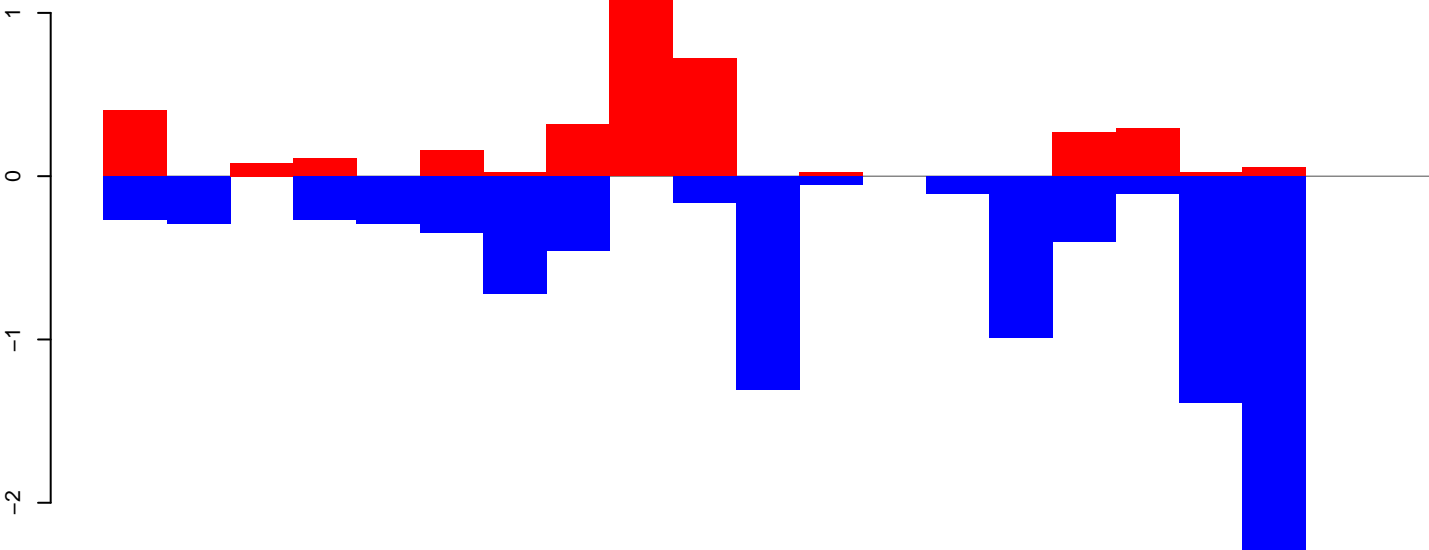

positive=4, negative=10, total=13

Window size=25, length=501, TE@TF001265-otherMITEs\_Ele34:1-501

AeAeg\_Ovary\_BF48h\_cat.18\_23.rep

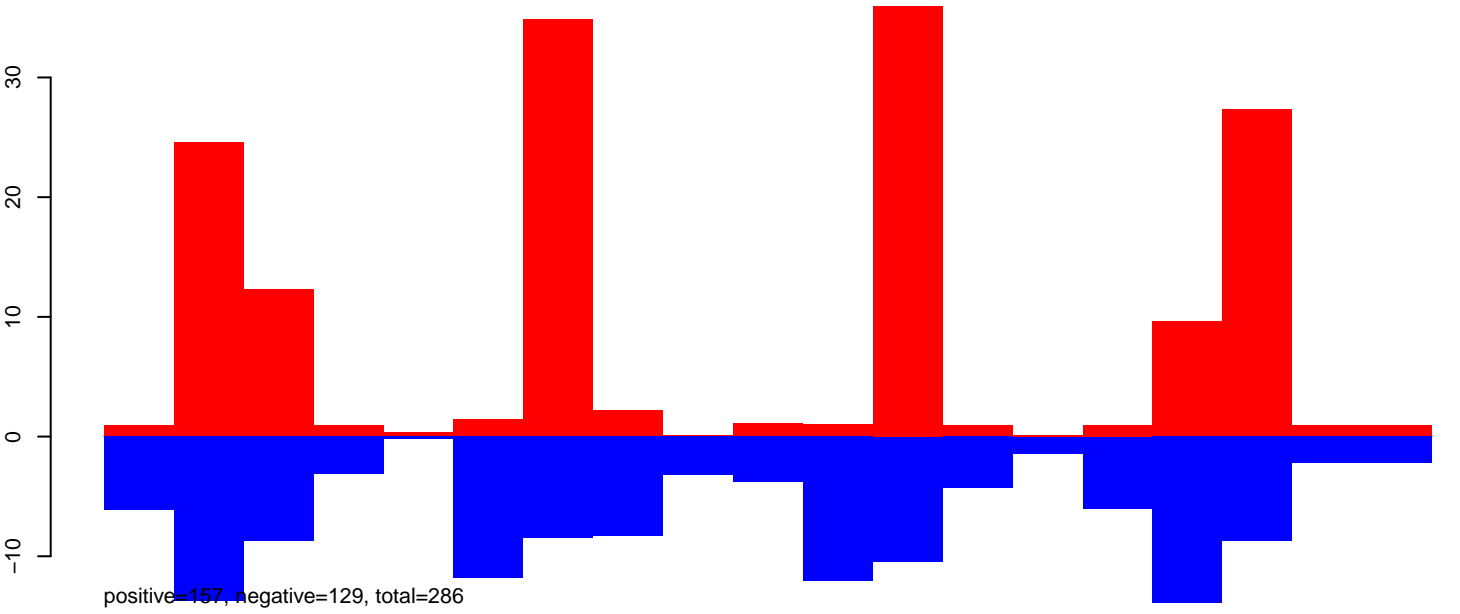

AeAeg\_Ovary\_BF48h\_cat.24\_35.rep

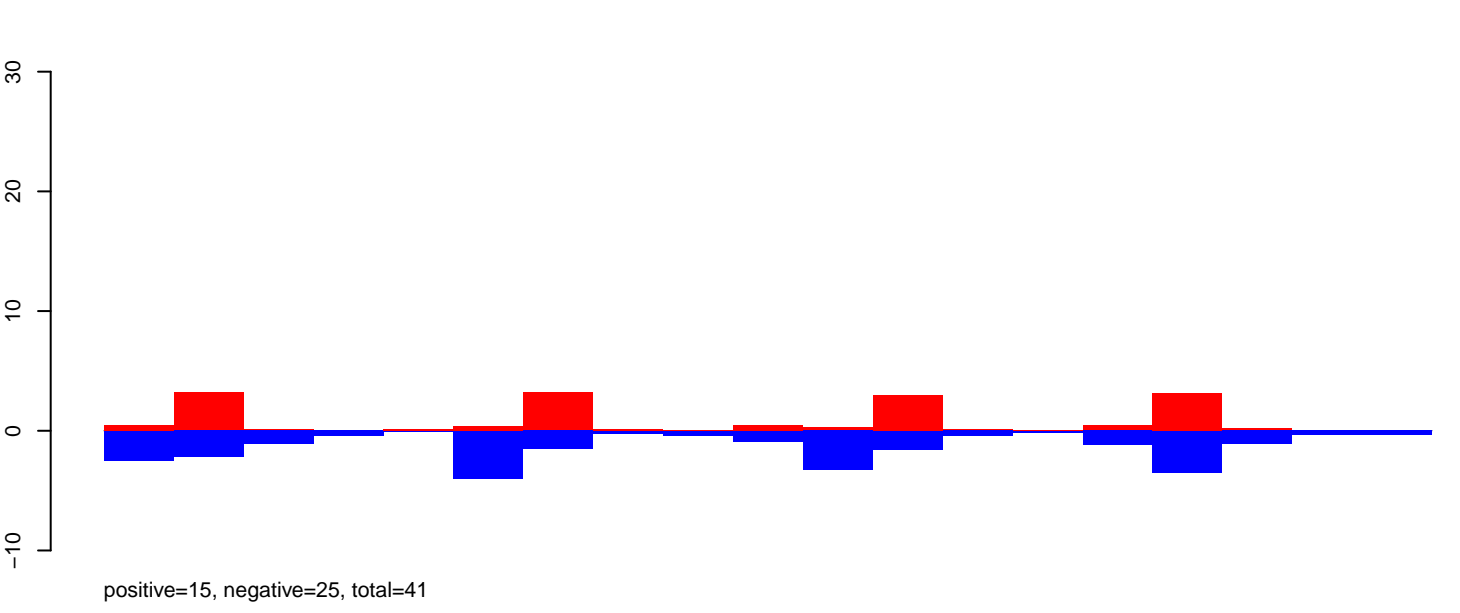

AeAeg\_Ovary\_BF48h\_cat.rep

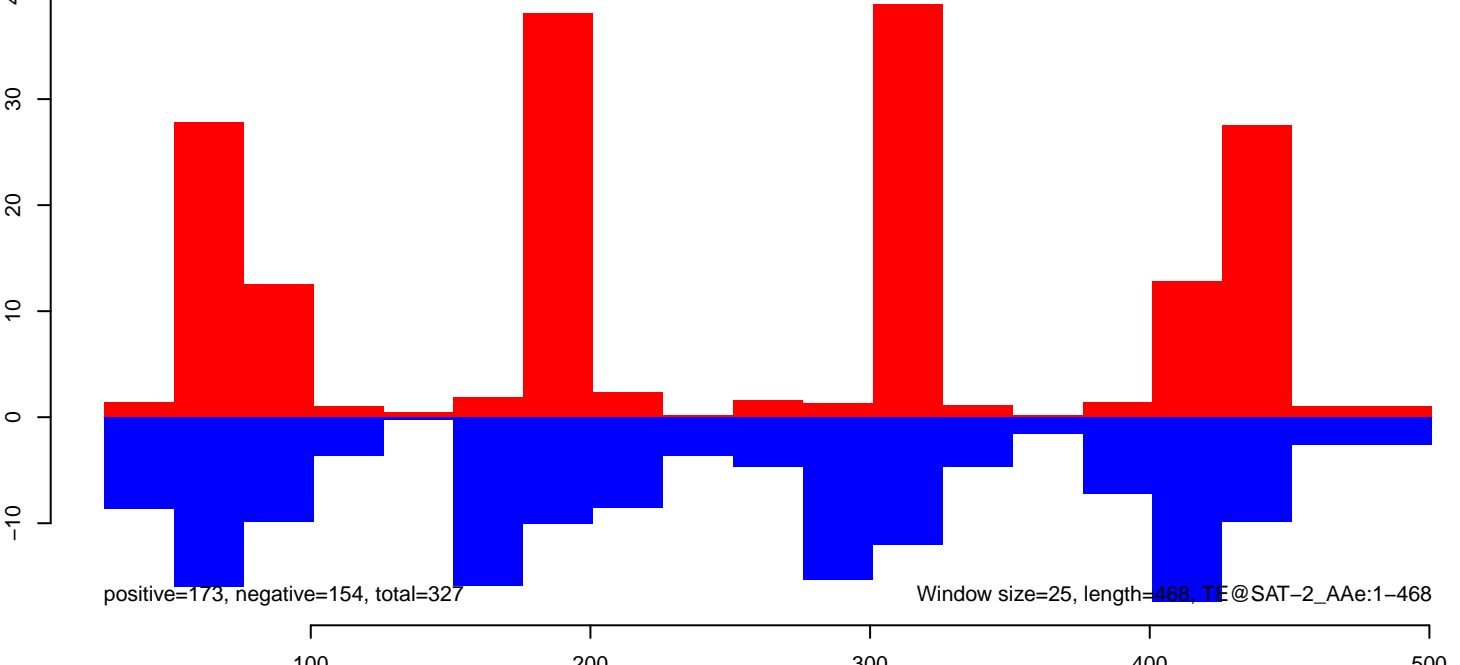

AeAeg\_Ovary\_BF48h\_cat.18\_23.rep

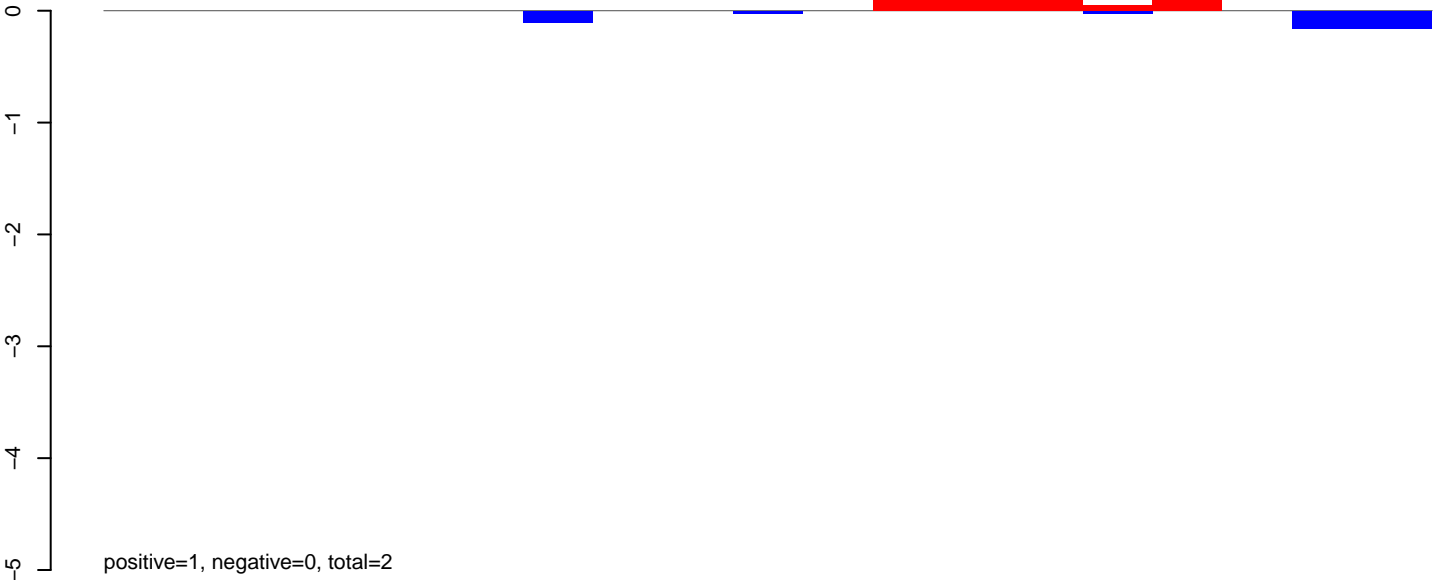

AeAeg\_Ovary\_BF48h\_cat.24\_35.rep

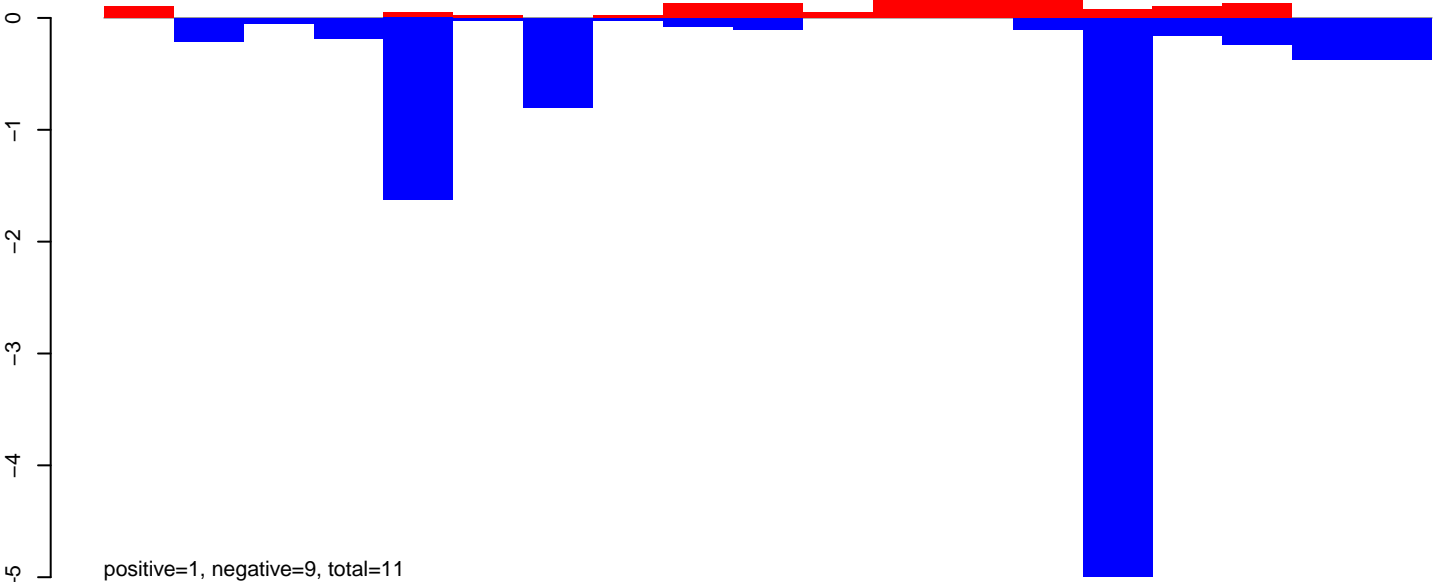

AeAeg\_Ovary\_BF48h\_cat.rep

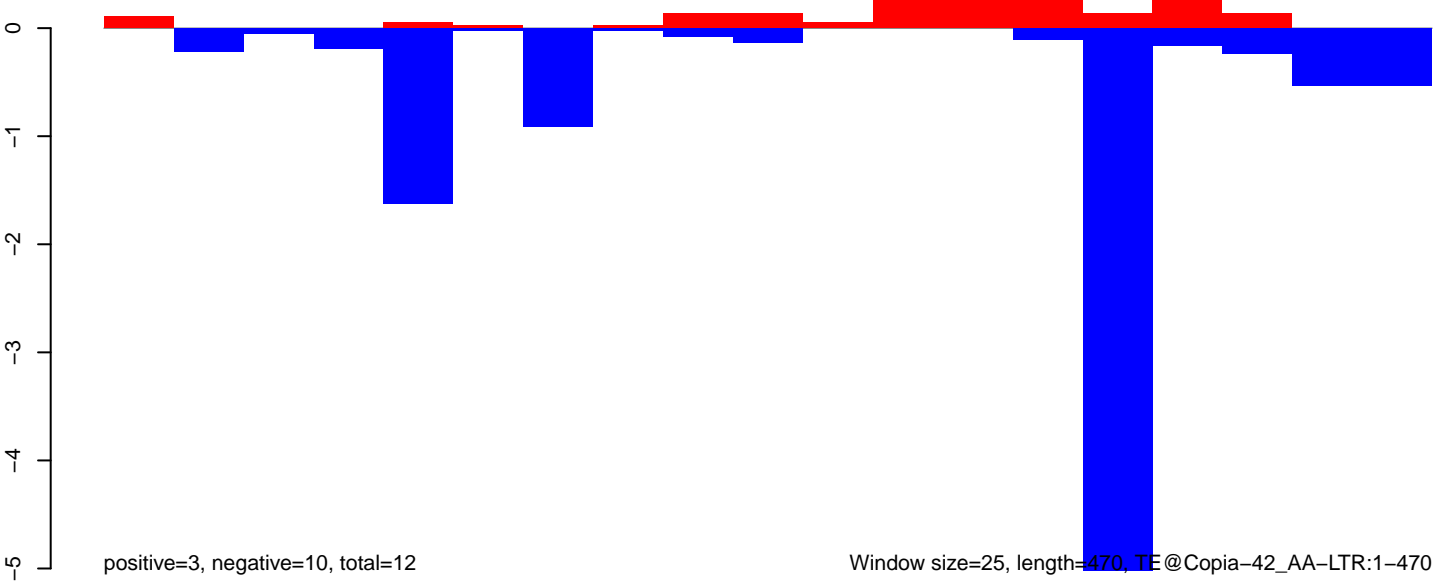

AeAeg\_Ovary\_BF48h\_cat.18\_23.rep

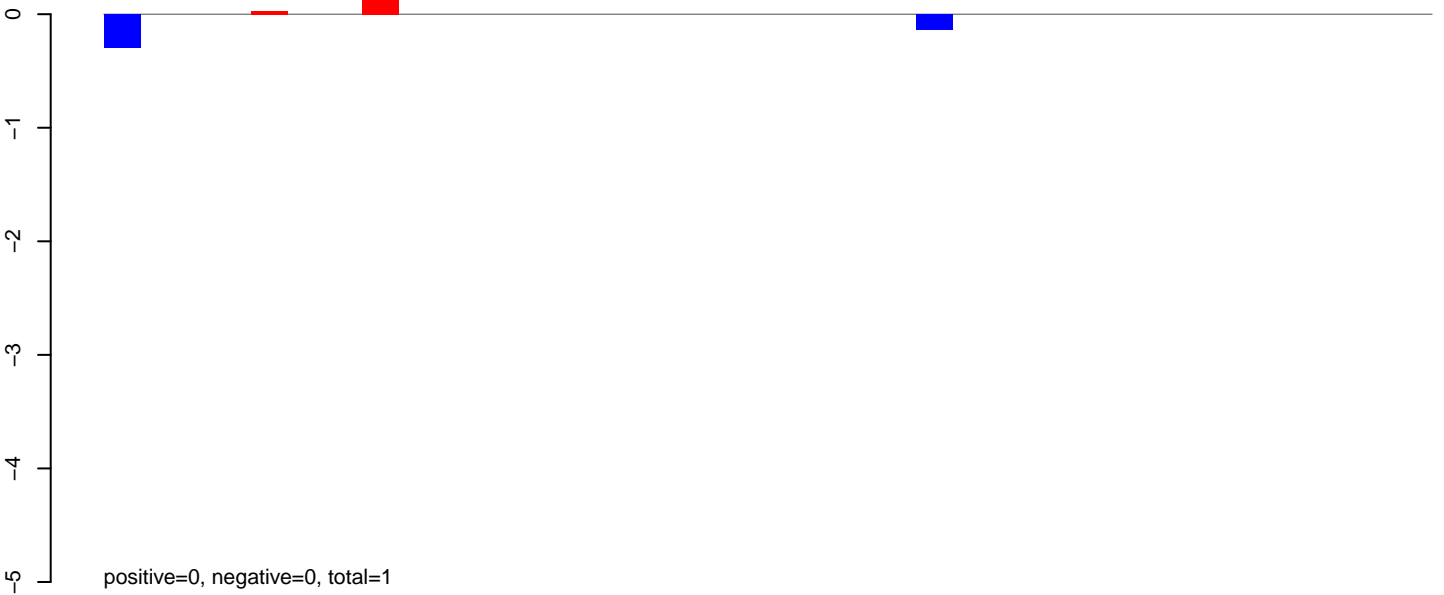

AeAeg\_Ovary\_BF48h\_cat.24\_35.rep

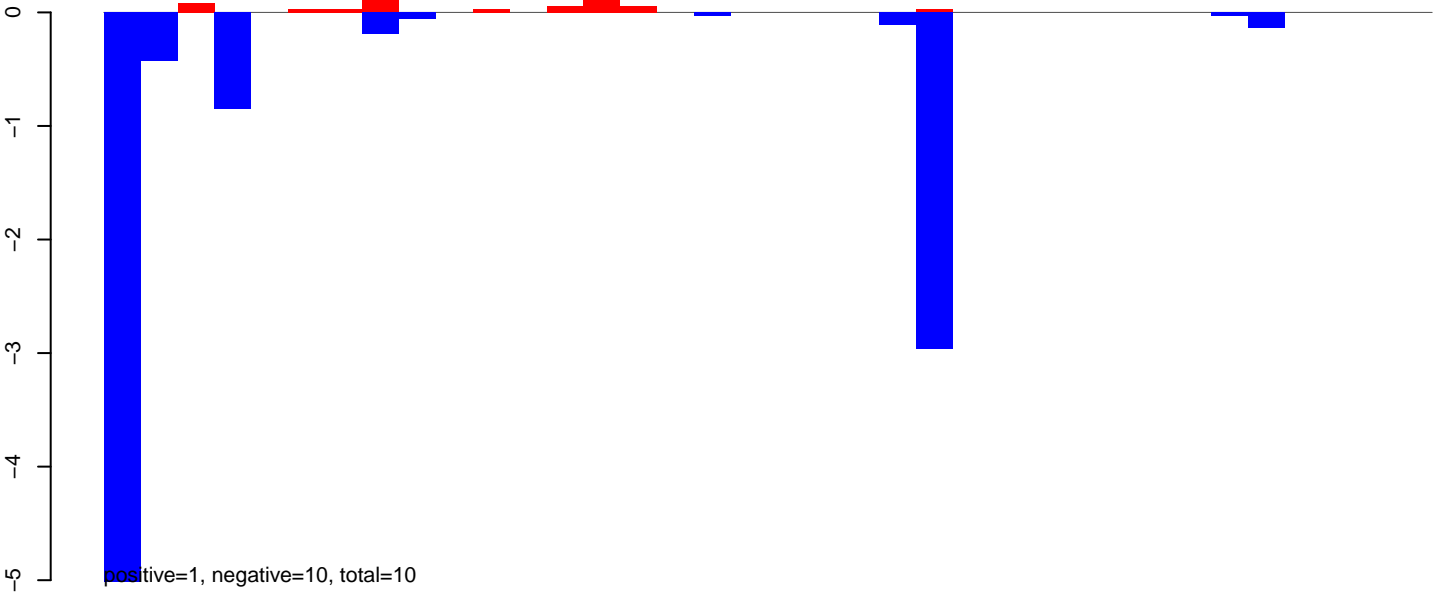

AeAeg\_Ovary\_BF48h\_cat.rep

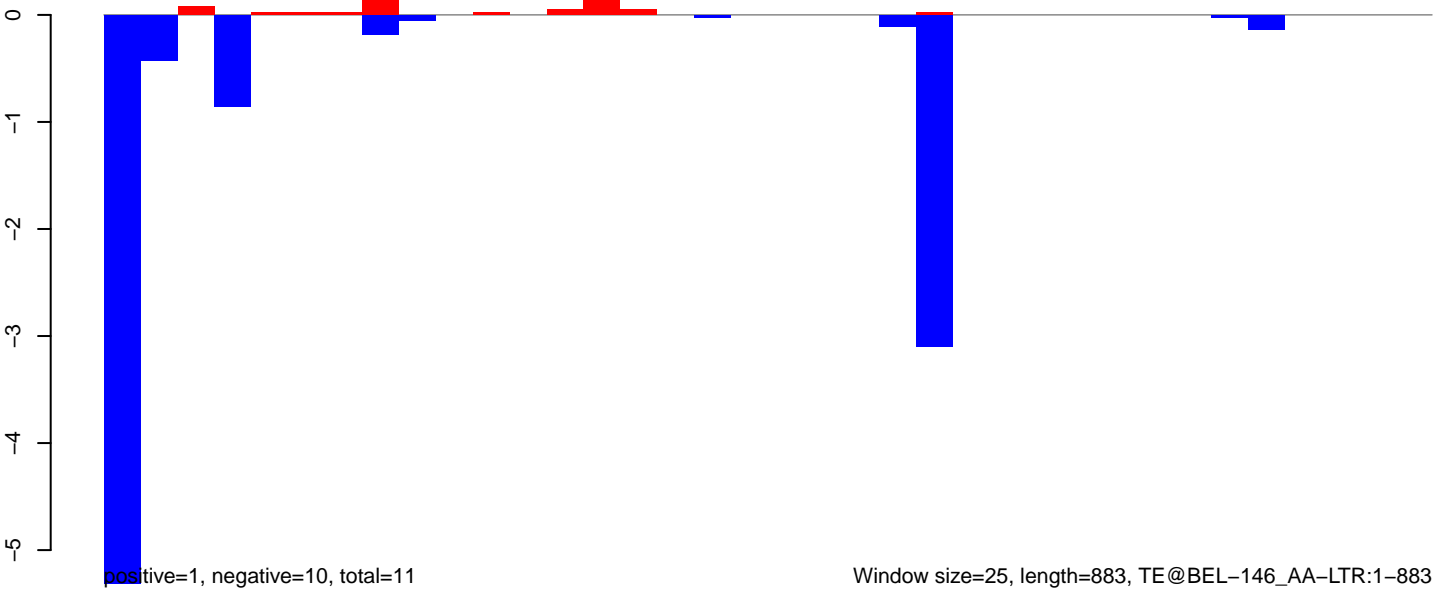

AeAeg\_Ovary\_BF48h\_cat.18\_23.rep

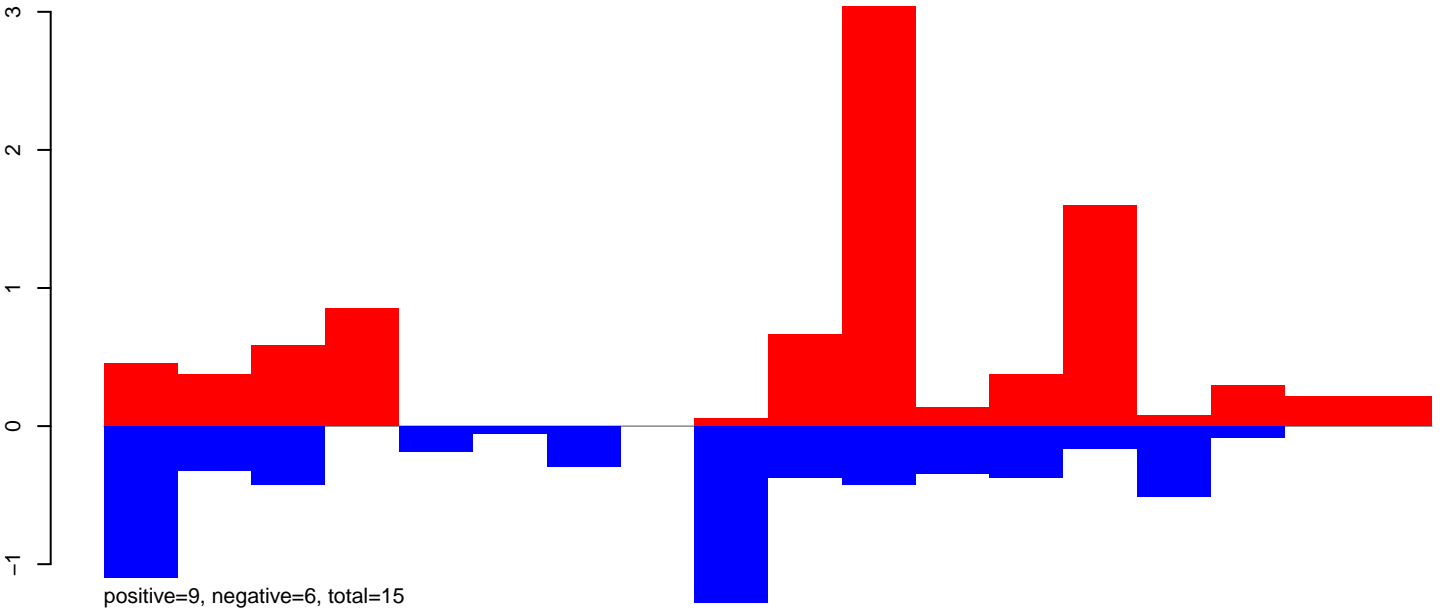

AeAeg\_Ovary\_BF48h\_cat.24\_35.rep

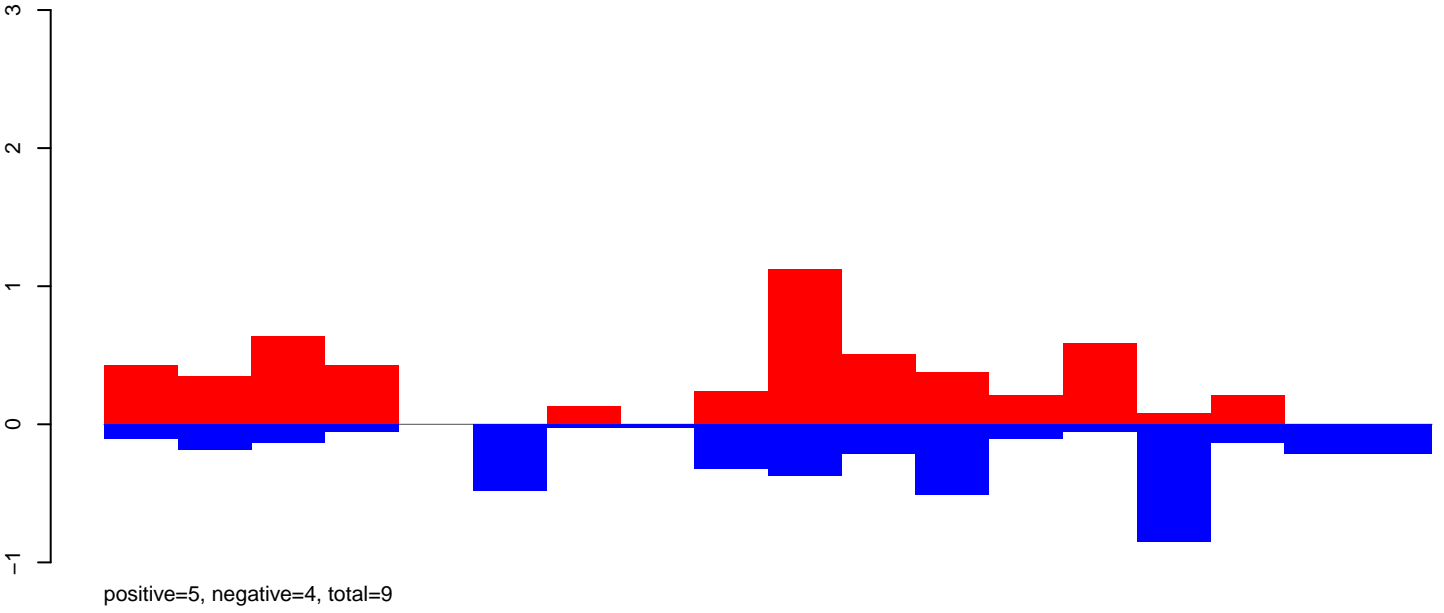

AeAeg\_Ovary\_BF48h\_cat.rep

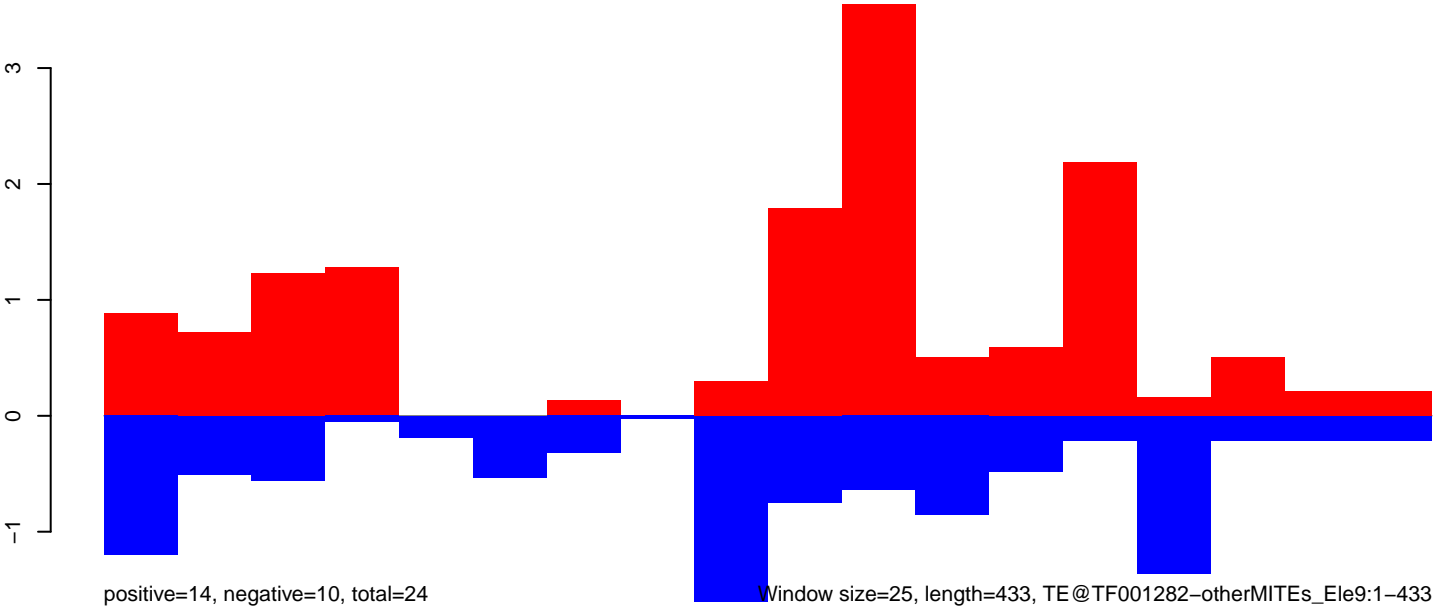

Window size=25, length=433, TE@TF001282-otherMITEs\_Ele9:1-433

AeAeg\_Ovary\_BF48h\_cat.18\_23.rep

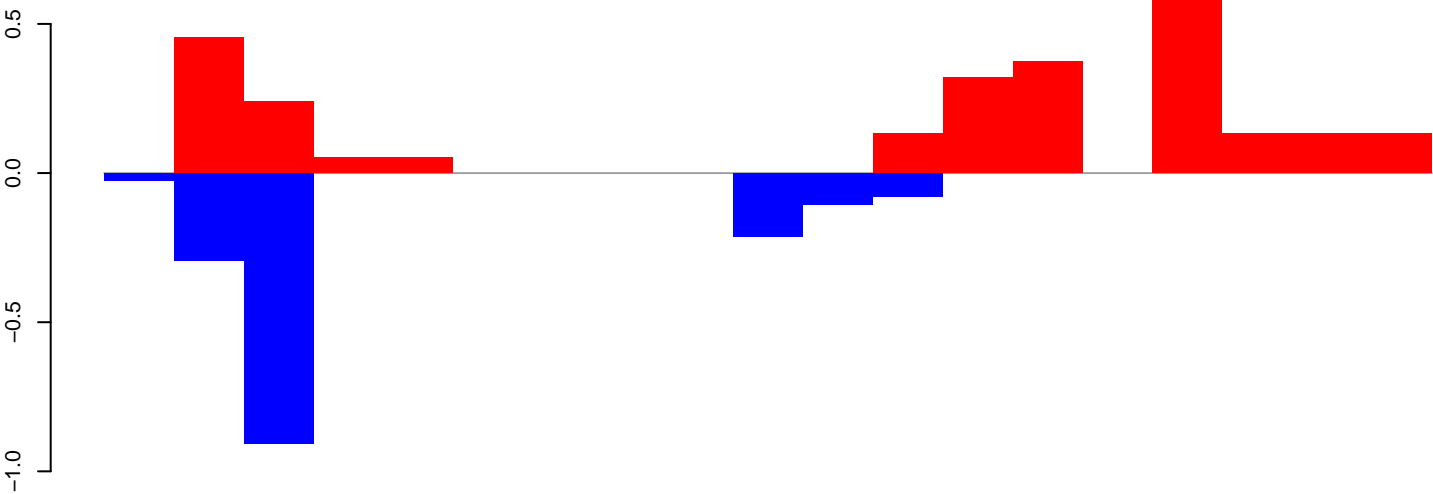

positive=3, negative=2, total=4

AeAeg\_Ovary\_BF48h\_cat.24\_35.rep

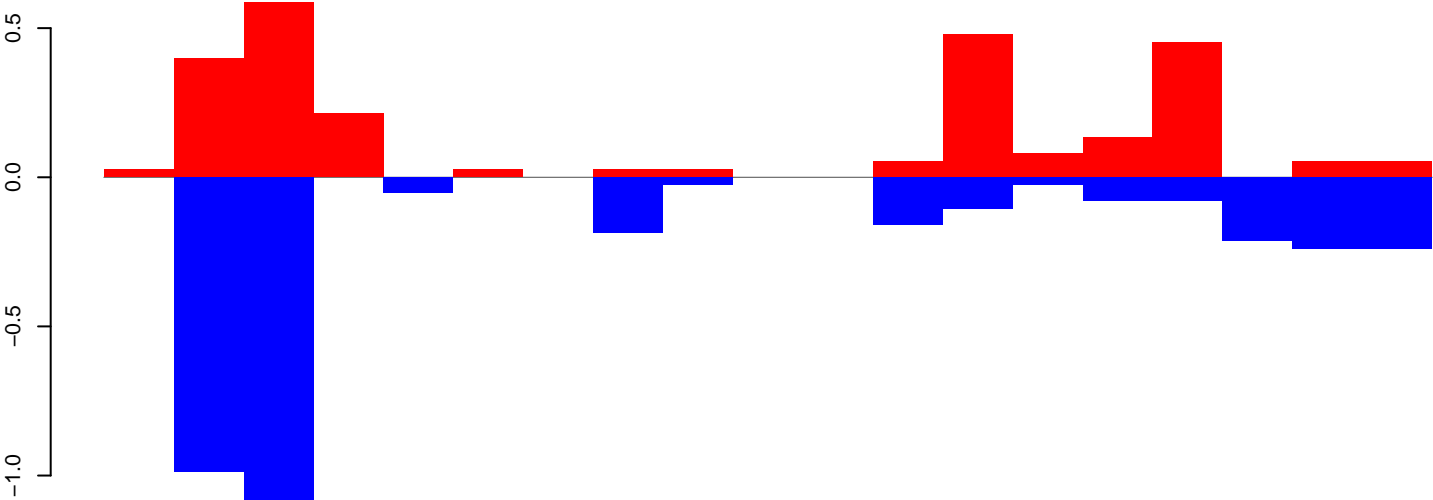

positive=3, negative=4, total=6

AeAeg\_Ovary\_BF48h\_cat.rep

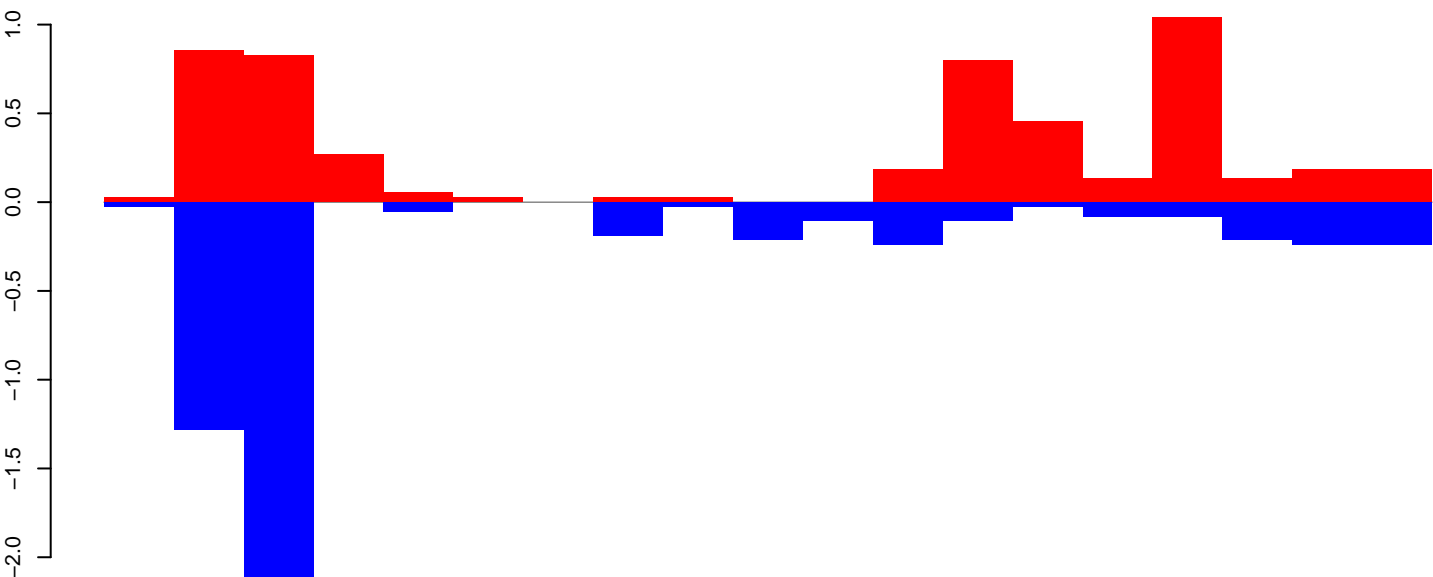

positive=5, negative=5, total=11

Window size=25, length=470, TE@TF000720-m8bp\_Ele11:1-470

100

200

300

400

500

AeAeg\_Ovary\_BF48h\_cat.18\_23.rep

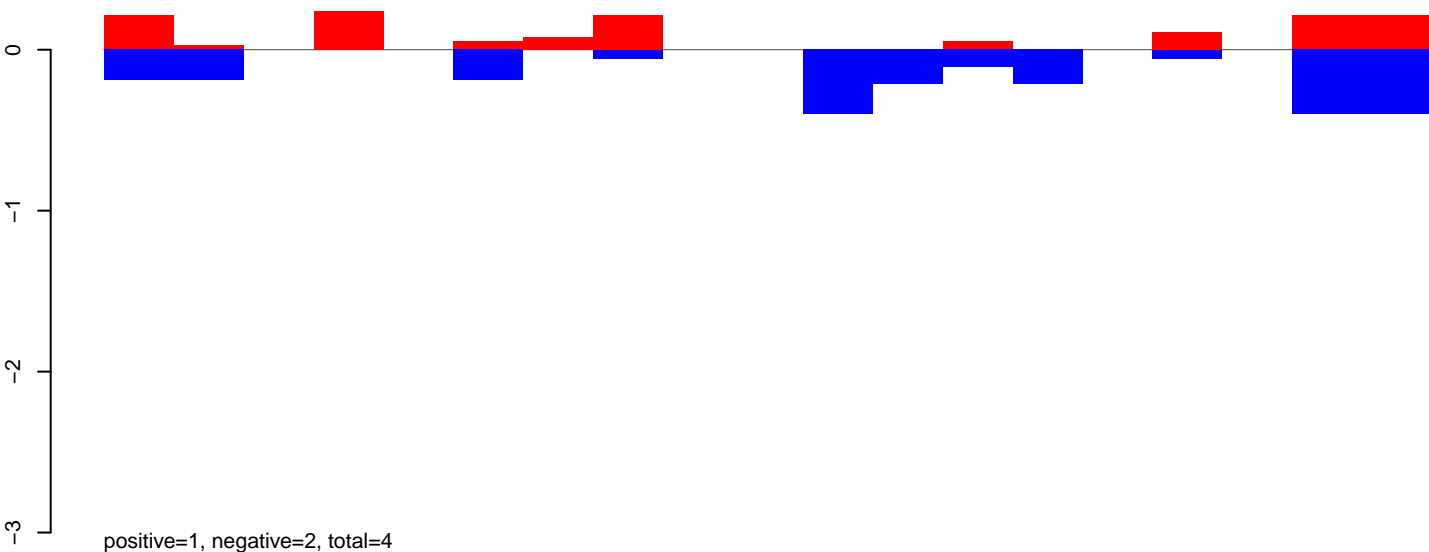

AeAeg\_Ovary\_BF48h\_cat.24\_35.rep

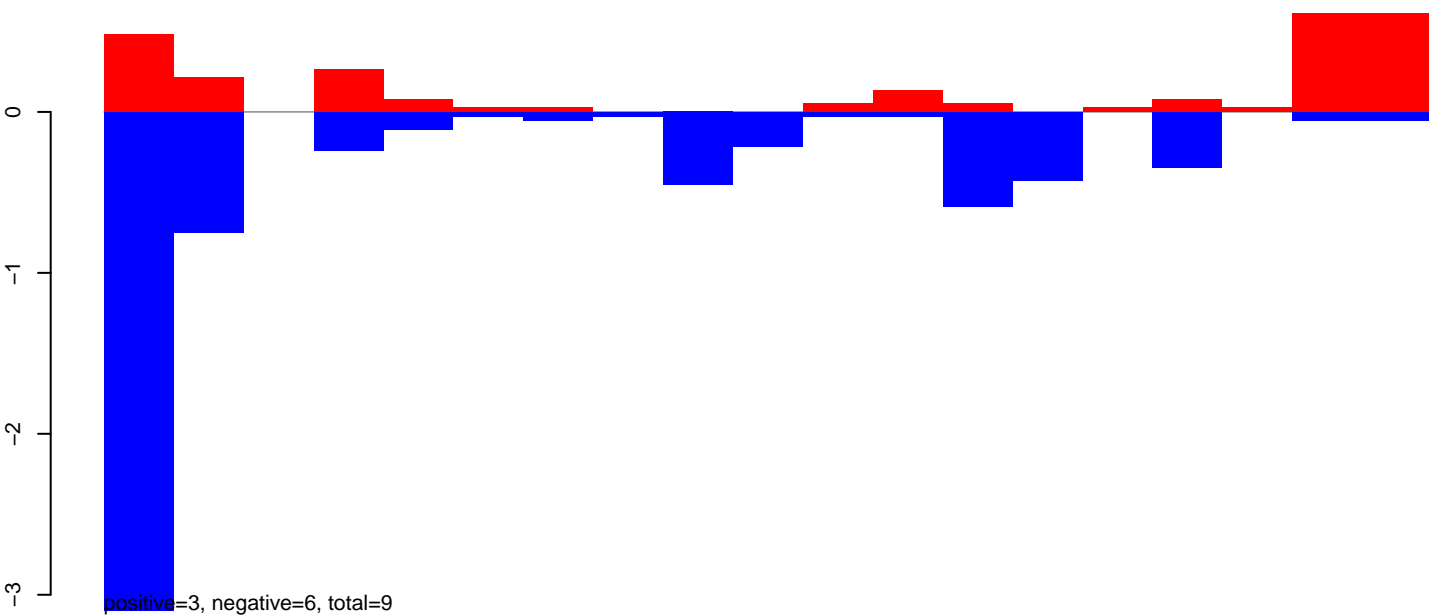

AeAeg\_Ovary\_BF48h\_cat.rep

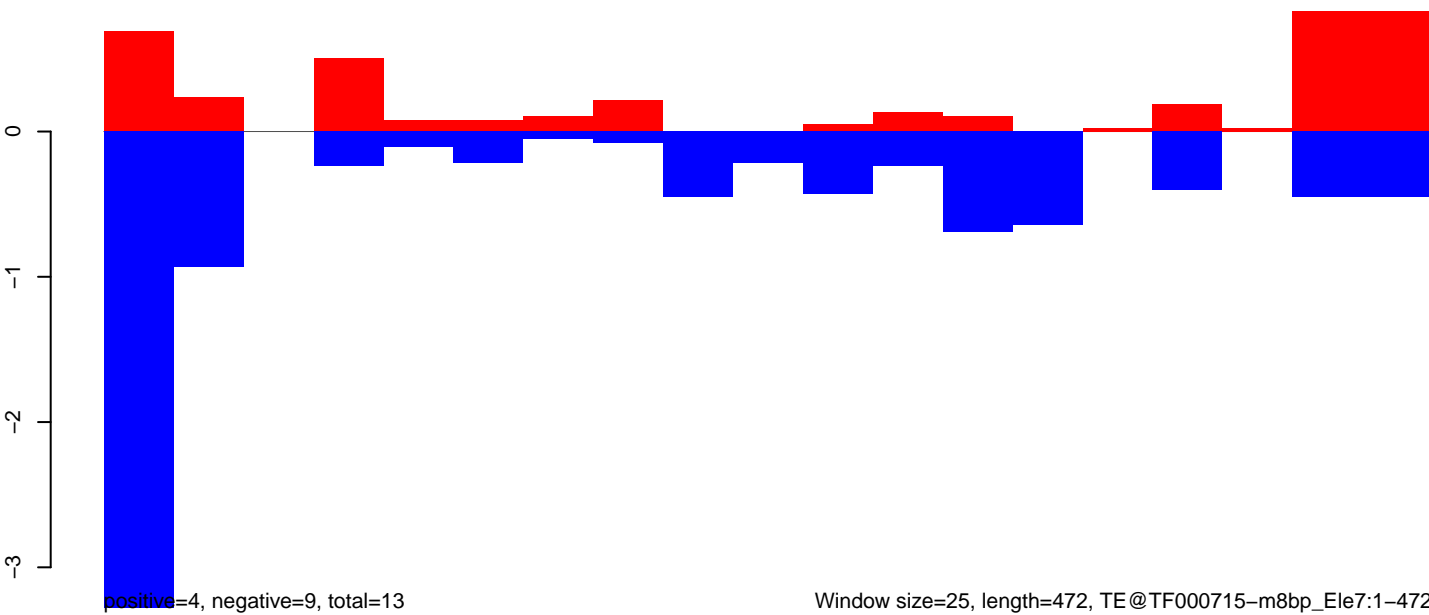

Window size=25, length=472, TE@TF000715-m8bp\_Ele7:1-472

100 200 300 400 500



AeAeg\_Ovary\_BF48h\_cat.18\_23.rep

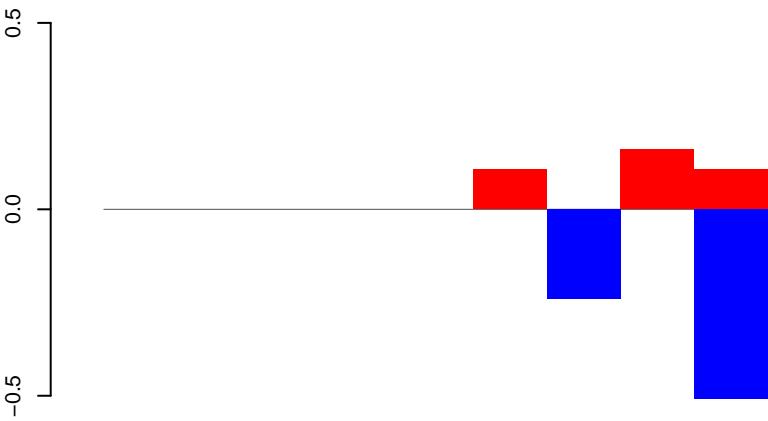

positive=2, negative=1, total=3

AeAeg\_Ovary\_BF48h\_cat.24\_35.rep

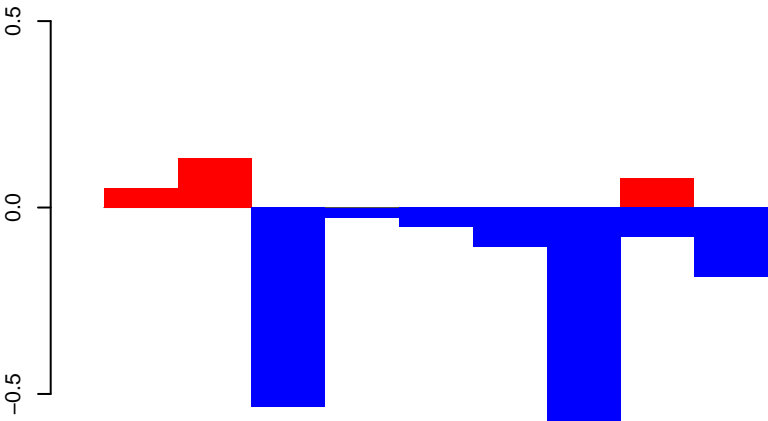

positive=2, negative=2, total=4

AeAeg\_Ovary\_BF48h\_cat.rep

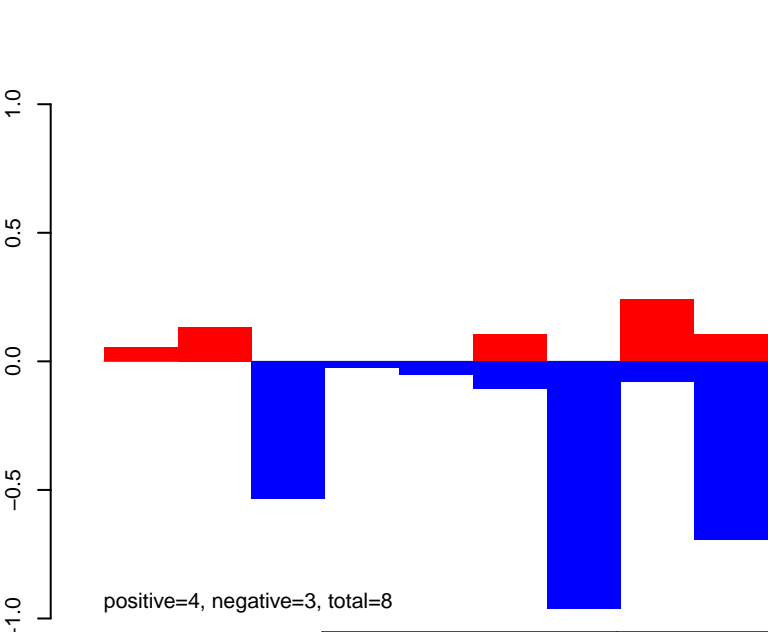

positive=4, negative=3, total=8

Window size=25, length=432, TE@DNA-7\_AAe:1-432

**AeAeg\_Ovary\_BF48h\_cat.18\_23.rep**

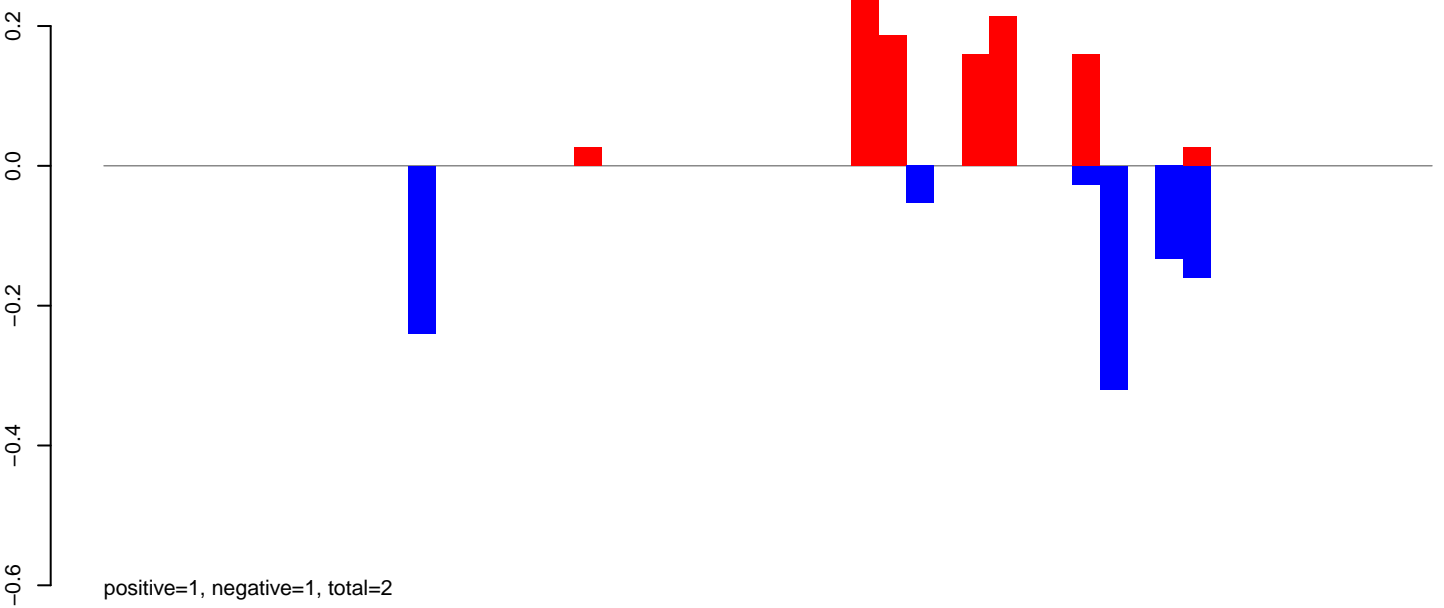

**AeAeg\_Ovary\_BF48h\_cat.24\_35.rep**

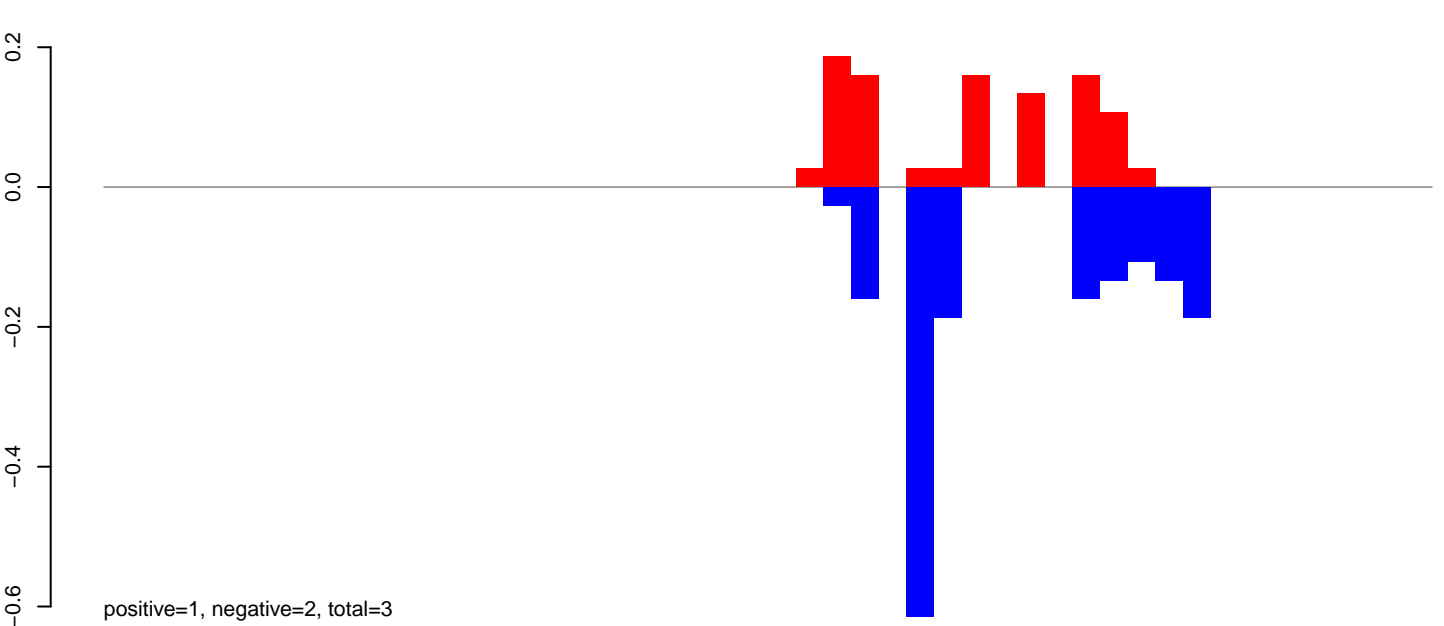

**AeAeg\_Ovary\_BF48h\_cat.rep**

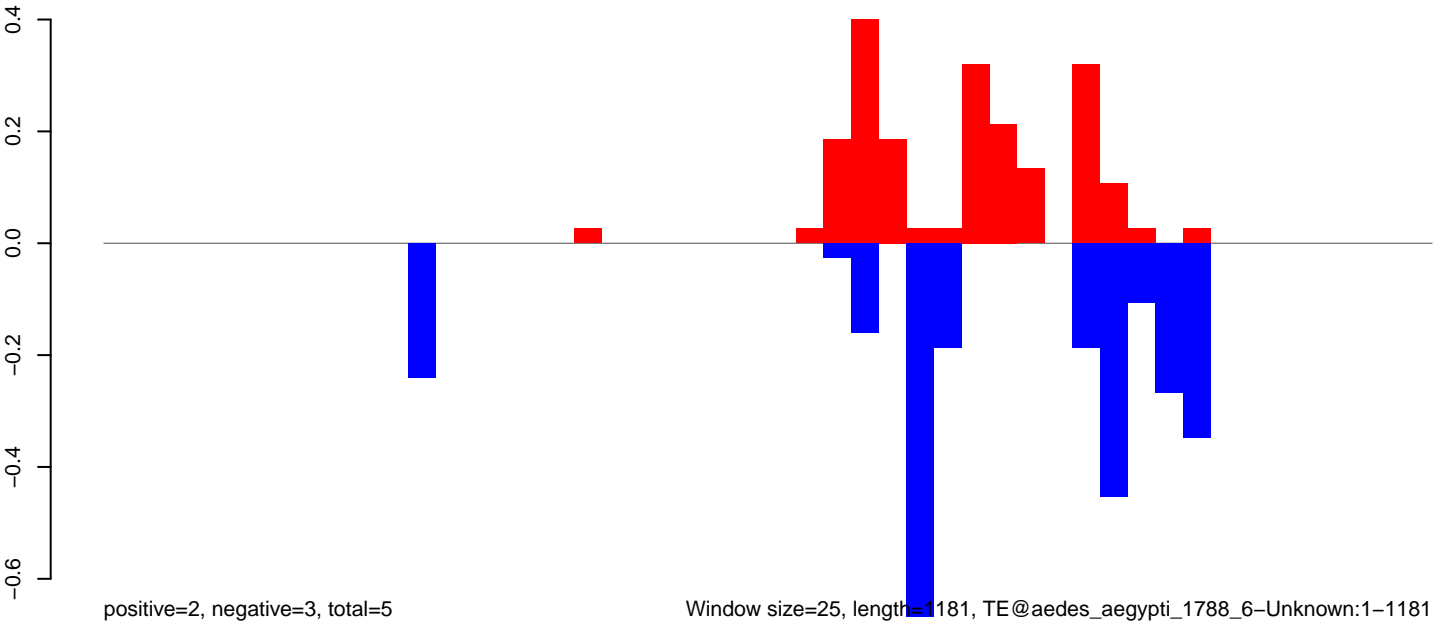

Window size=25, length=1181, TE@aedes\_aegypti\_1788\_6-Unknown:1-1181

0 200 400 600 800 1000 1200

AeAeg\_Ovary\_BF48h\_cat.18\_23.rep

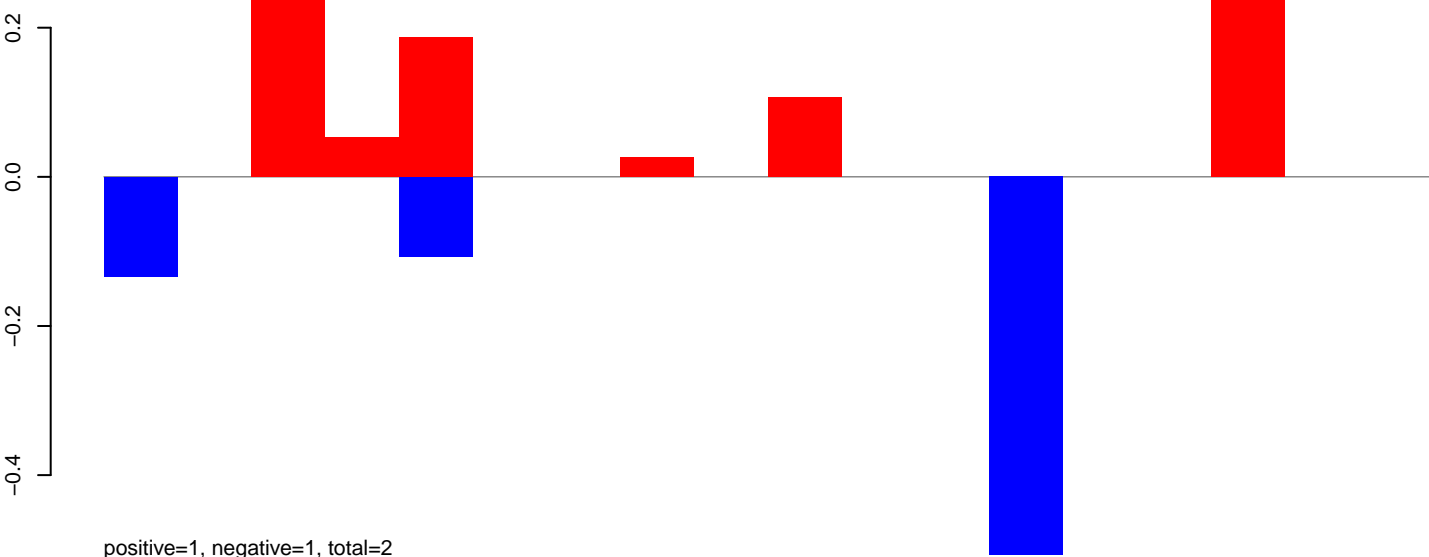

AeAeg\_Ovary\_BF48h\_cat.24\_35.rep

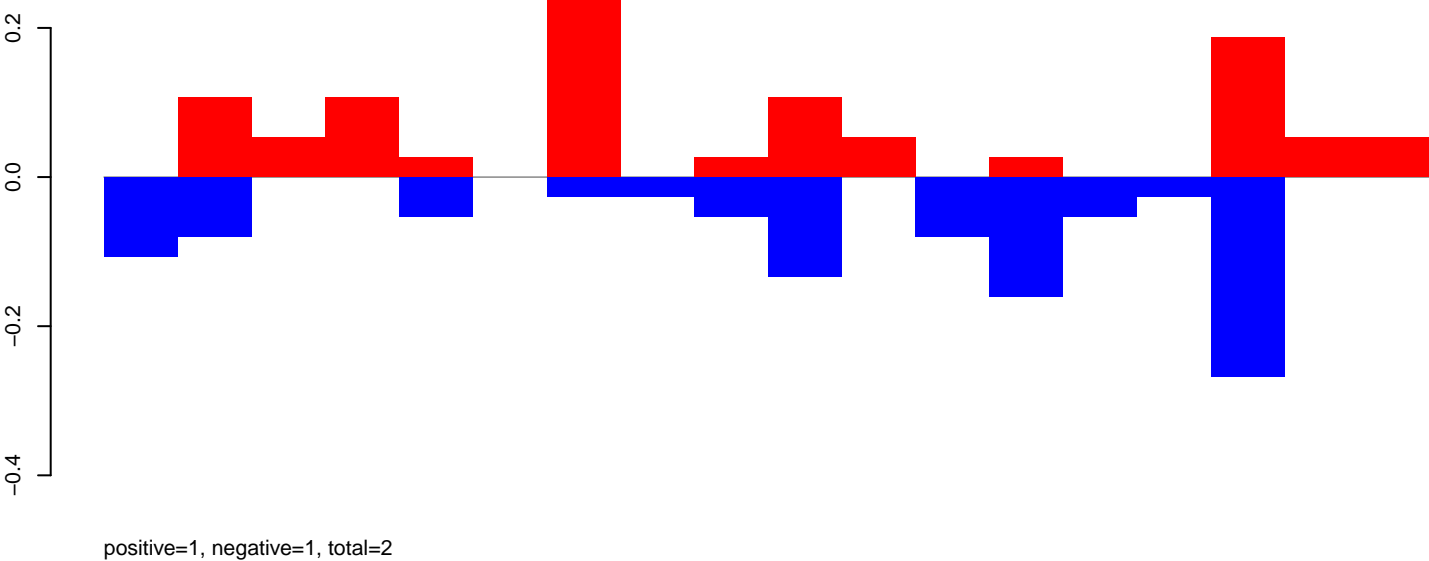

AeAeg\_Ovary\_BF48h\_cat.rep

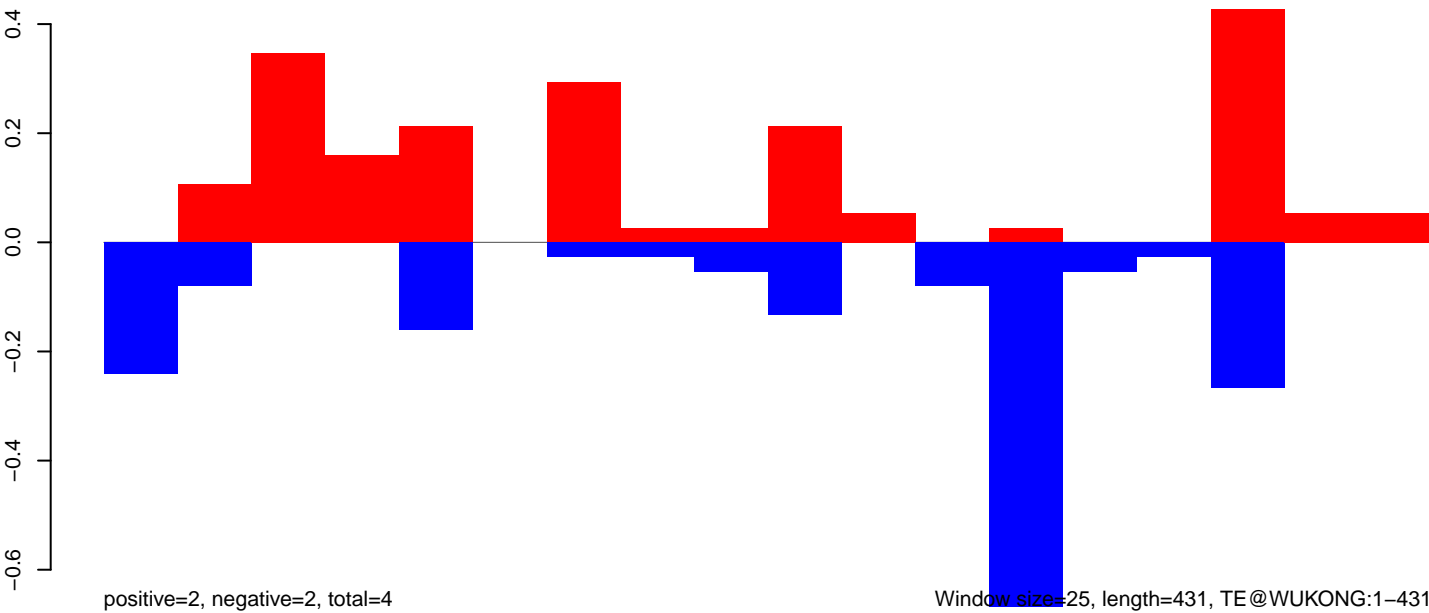

AeAeg\_Ovary\_BF48h\_cat.18\_23.rep

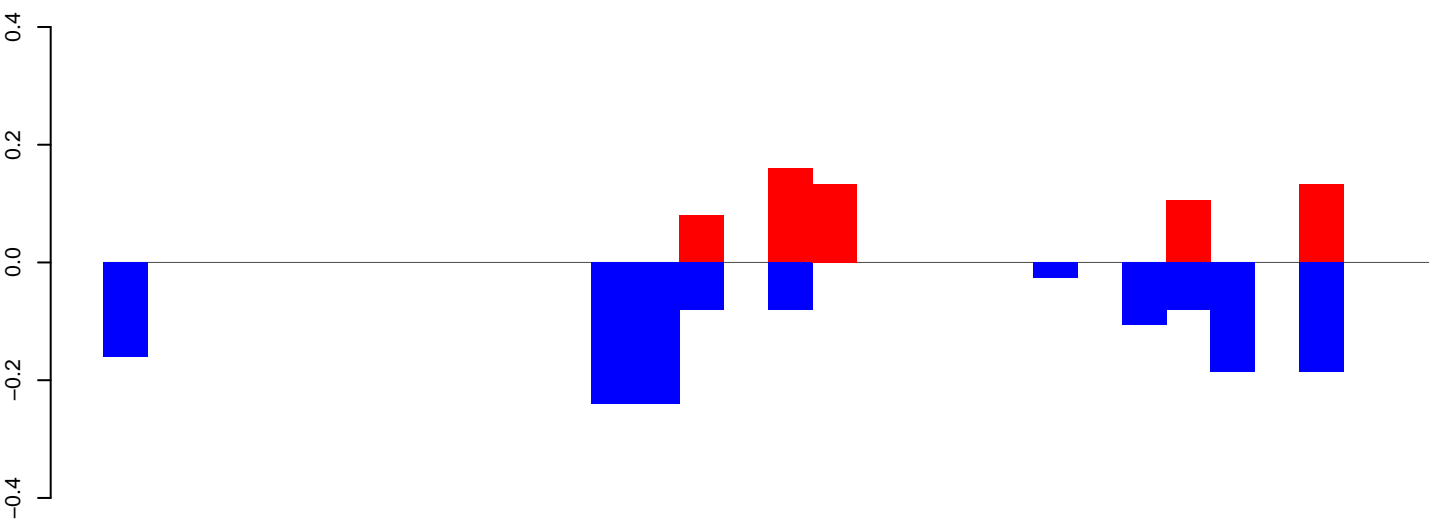

positive=1, negative=1, total=2

AeAeg\_Ovary\_BF48h\_cat.24\_35.rep

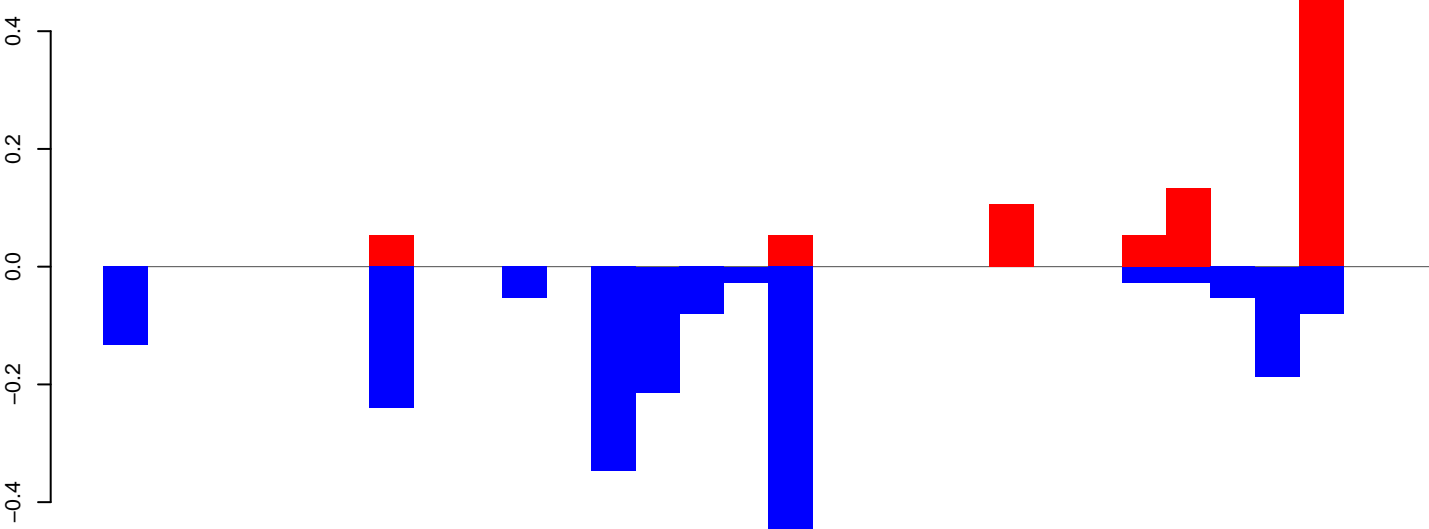

positive=1, negative=2, total=3

AeAeg\_Ovary\_BF48h\_cat.rep

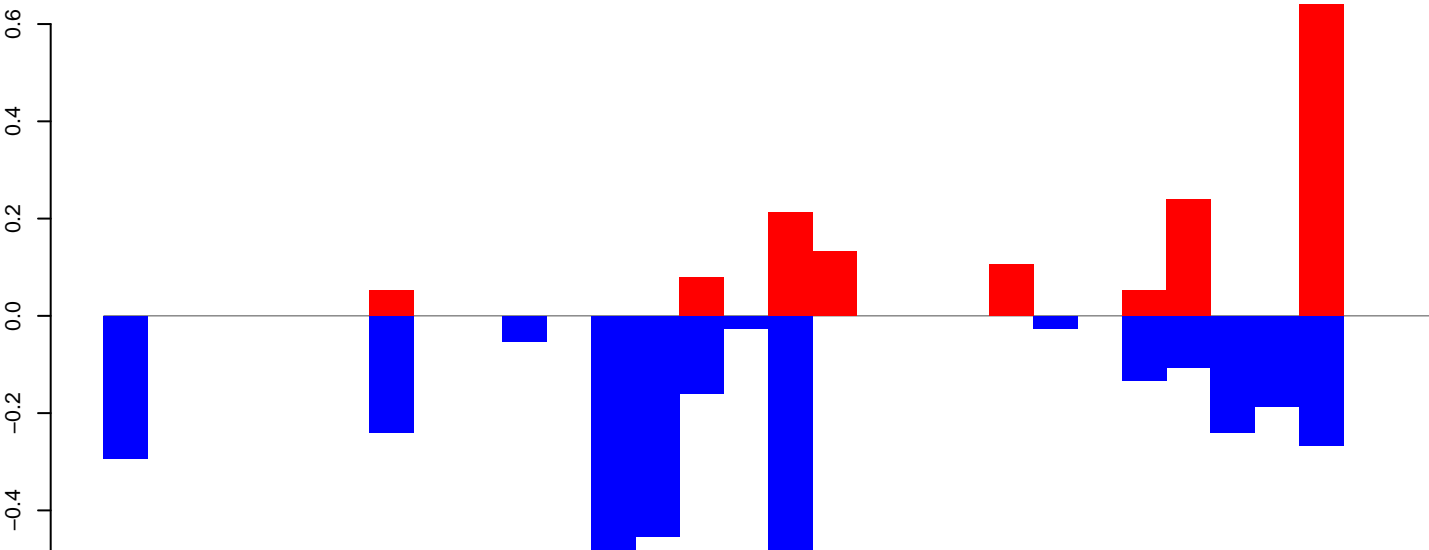

positive=2, negative=3, total=5

Window size=25, length=733, TE@U87550.1:1-733

AeAeg\_Ovary\_BF48h\_cat.18\_23.rep

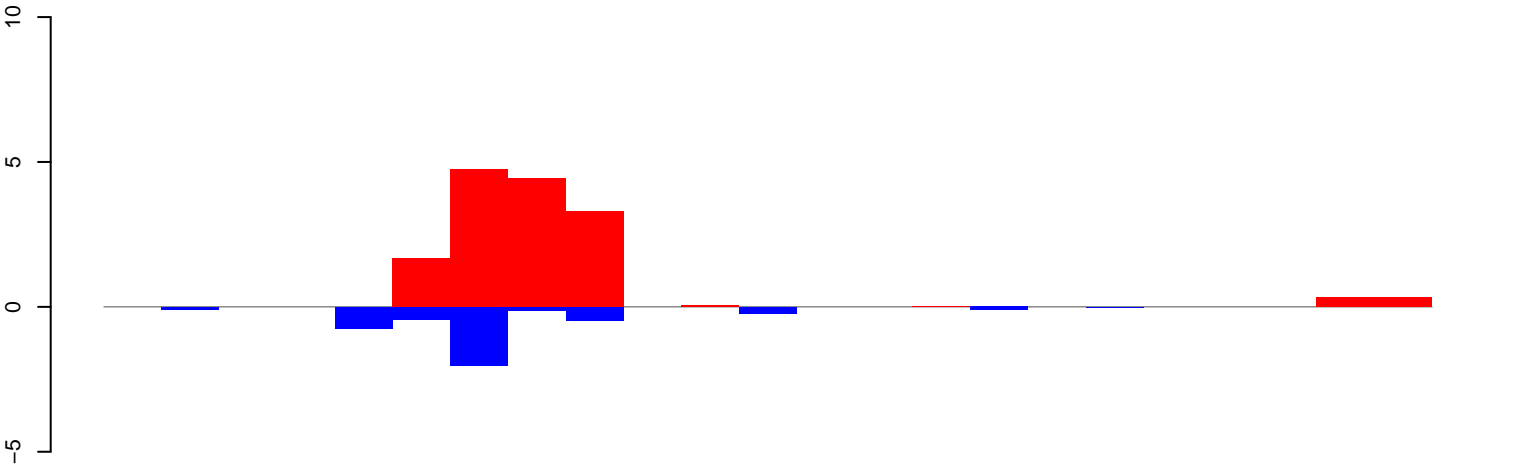

positive=15, negative=4, total=19

AeAeg\_Ovary\_BF48h\_cat.24\_35.rep

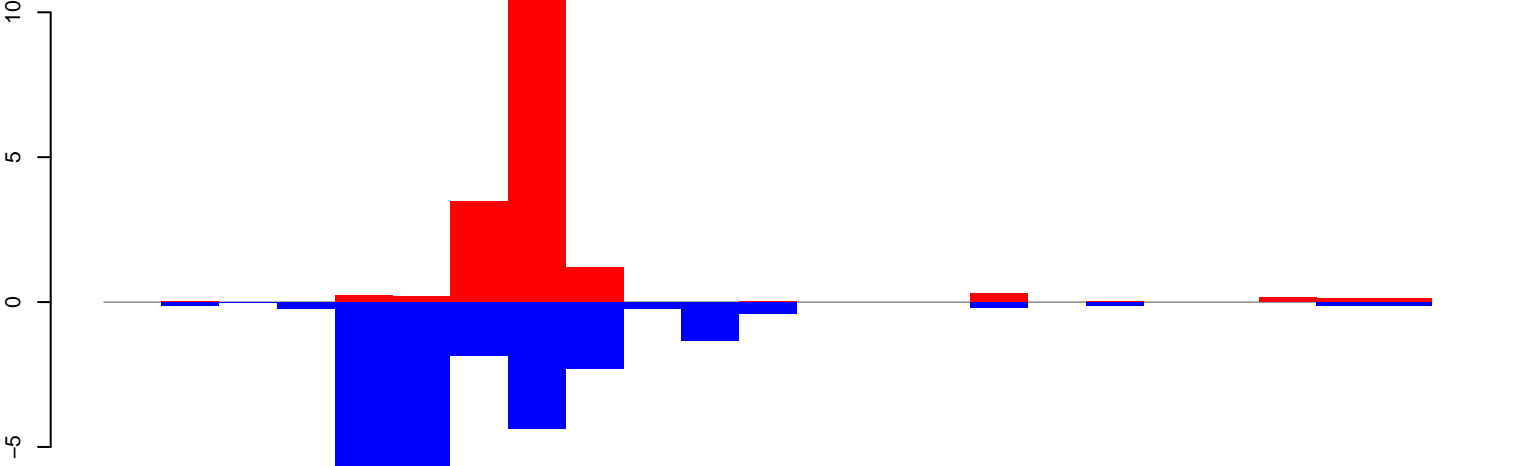

positive=19, negative=25, total=44

AeAeg\_Ovary\_BF48h\_cat.rep

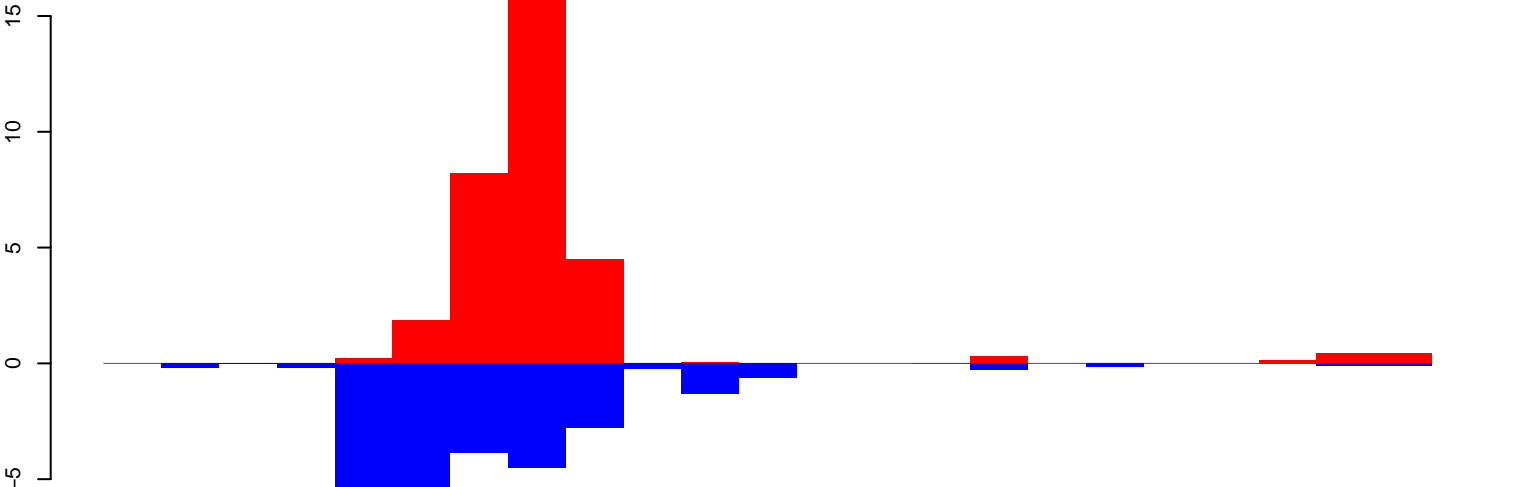

positive=34, negative=29, total=63

Window size=25, length=569, TE@TF001293-UD\_Ele8:1-569

100 200 300 400 500 600

AeAeg\_Ovary\_BF48h\_cat.18\_23.rep

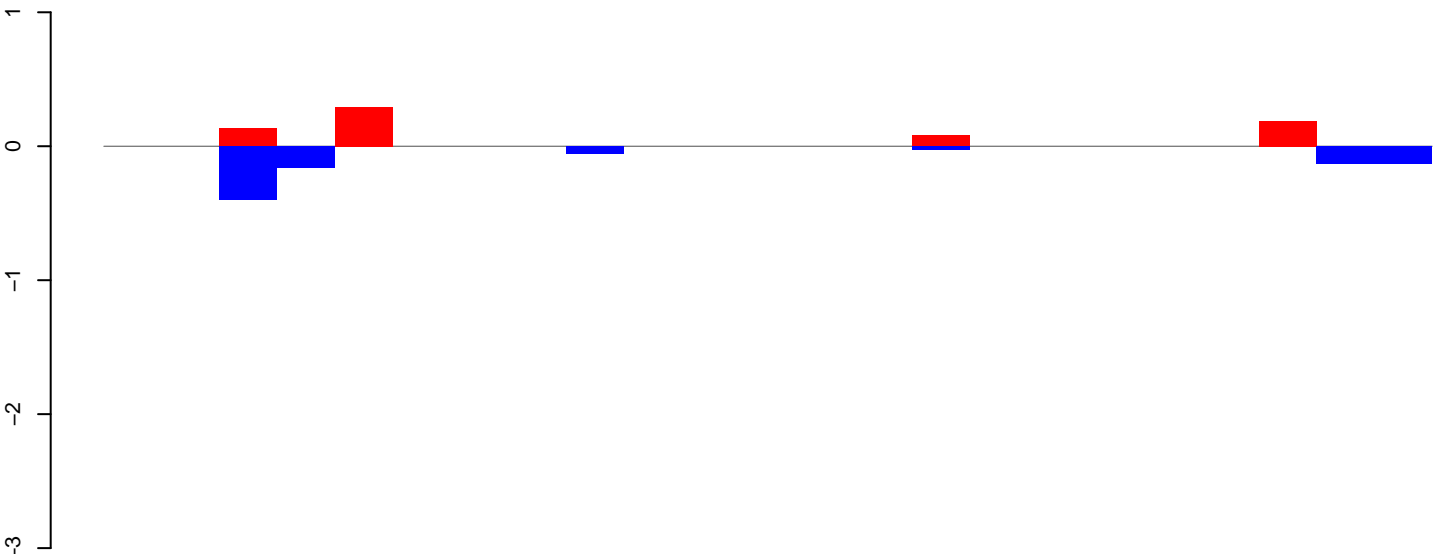

positive=1, negative=1, total=2

AeAeg\_Ovary\_BF48h\_cat.24\_35.rep

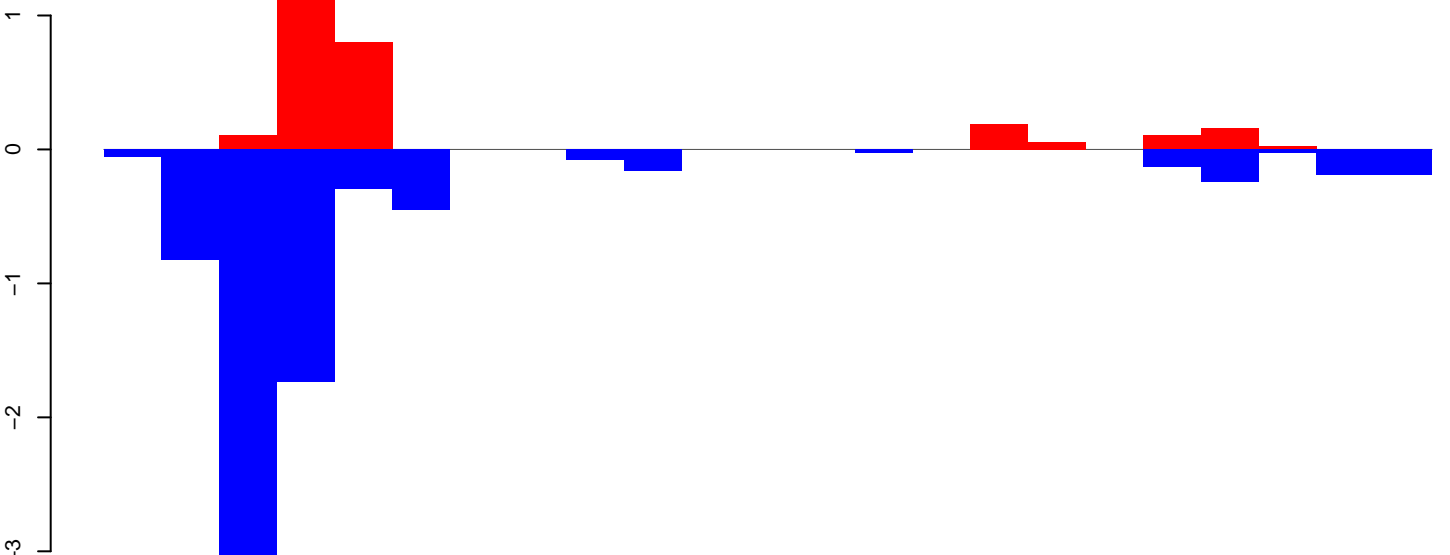

positive=3, negative=8, total=10

AeAeg\_Ovary\_BF48h\_cat.rep

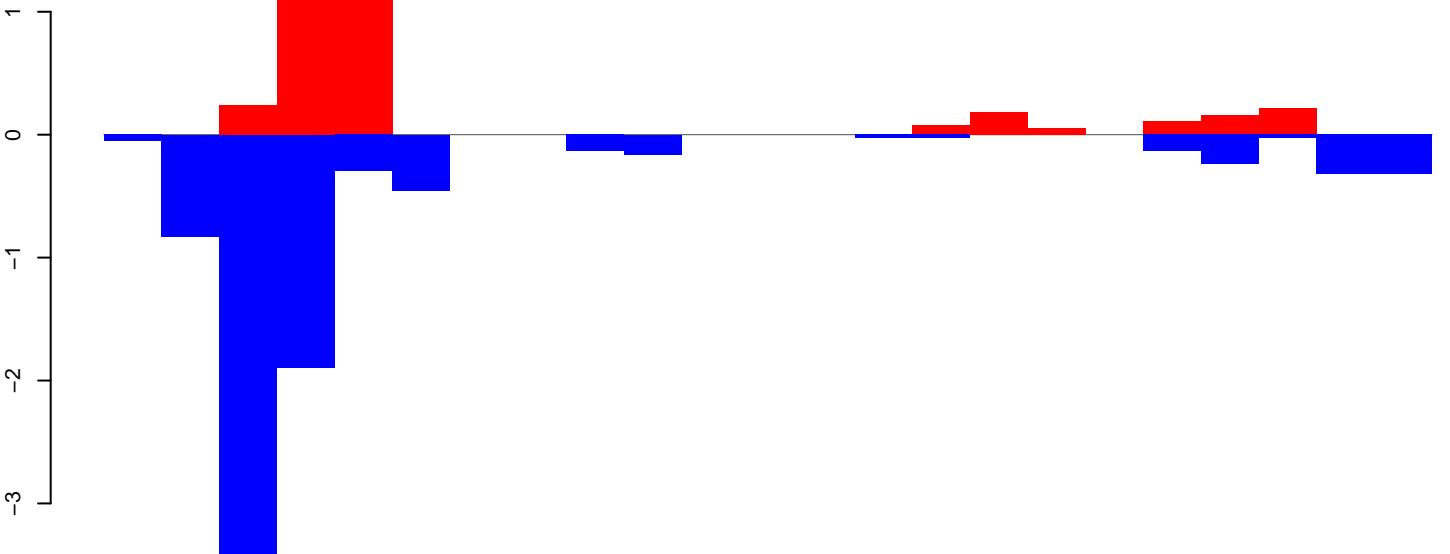

positive=3, negative=9, total=12

Window size=25, length=561, TE@TF001291-otherMITEs\_Ele17:1-561

AeAeg\_Ovary\_BF48h\_cat.18\_23.rep

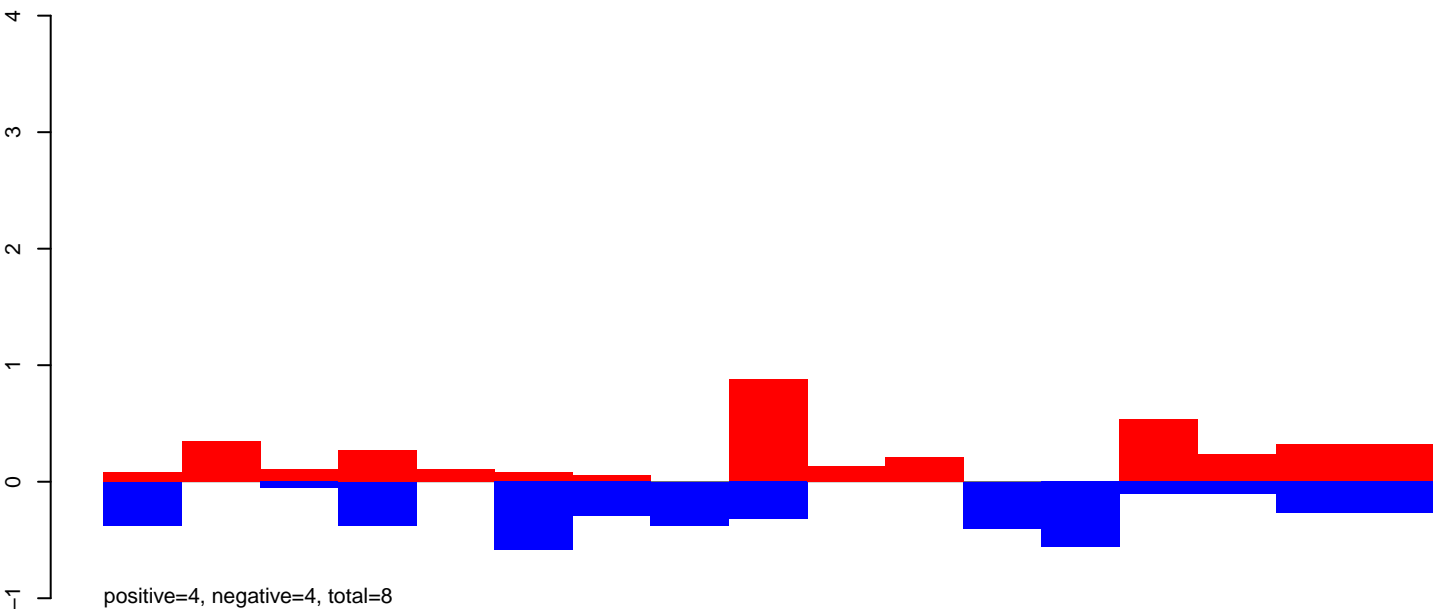

AeAeg\_Ovary\_BF48h\_cat.24\_35.rep

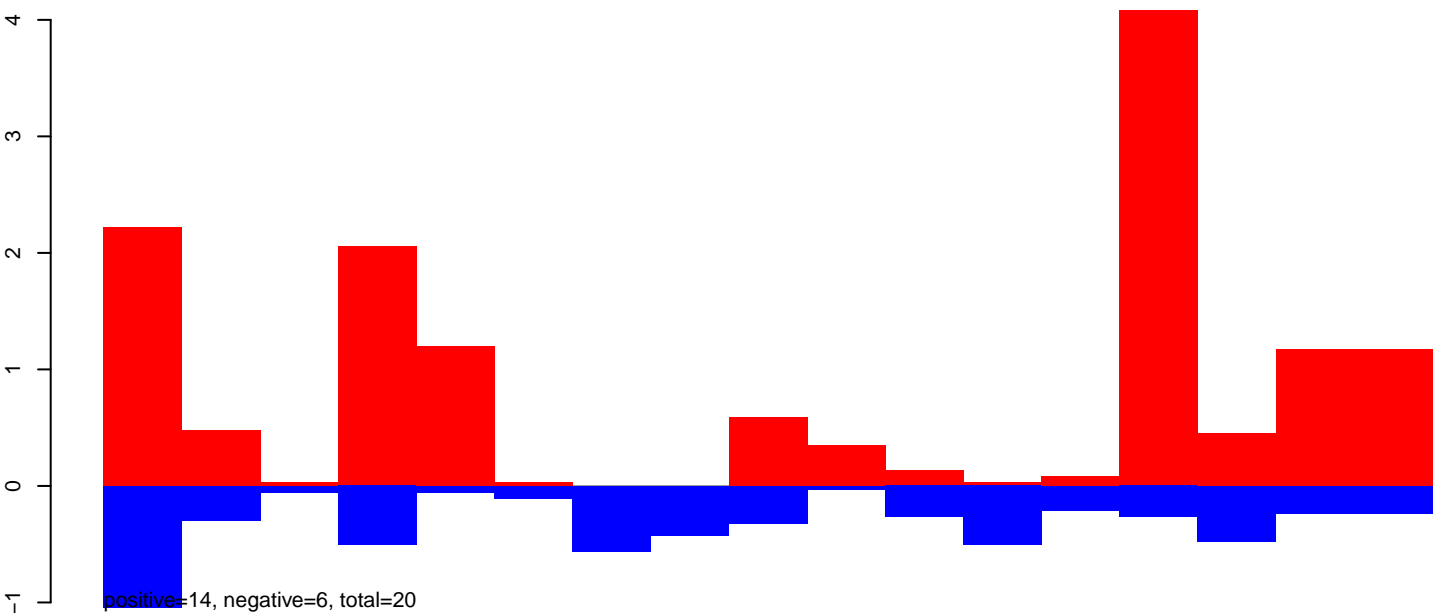

AeAeg\_Ovary\_BF48h\_cat.rep

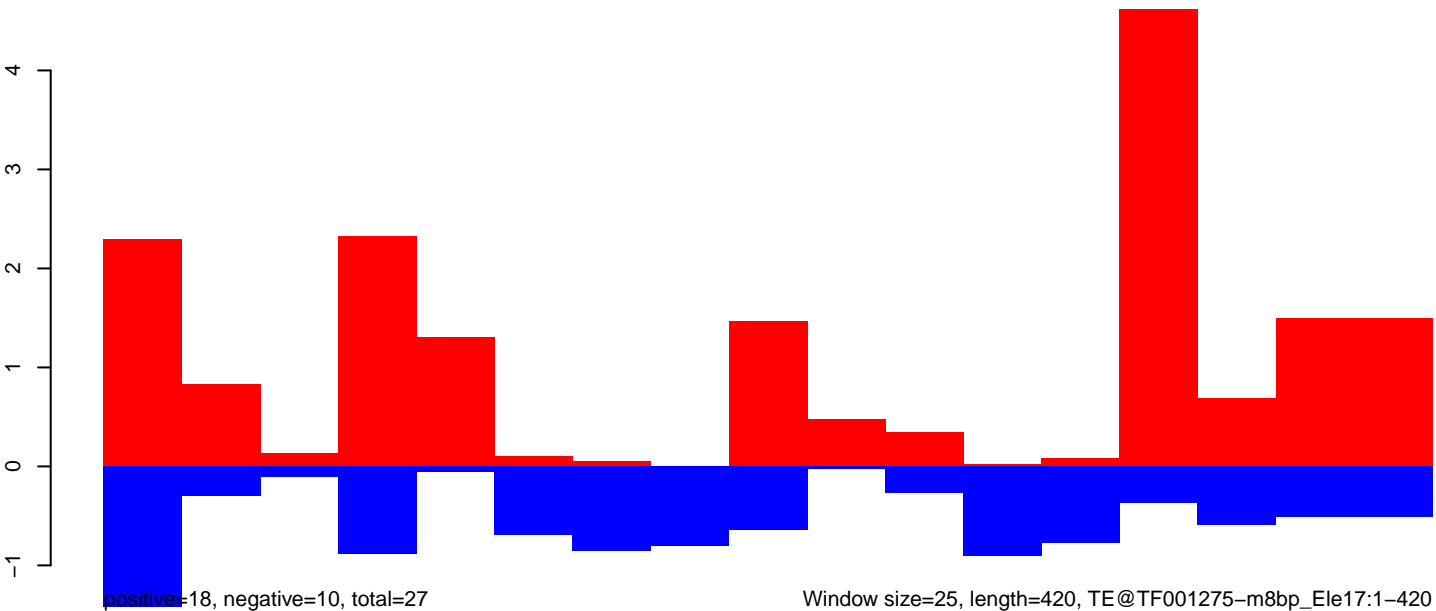

Window size=25, length=420, TE@TF001275-m8bp\_Ele17:1-420

**AeAeg\_Ovary\_BF48h\_cat.18\_23.rep**

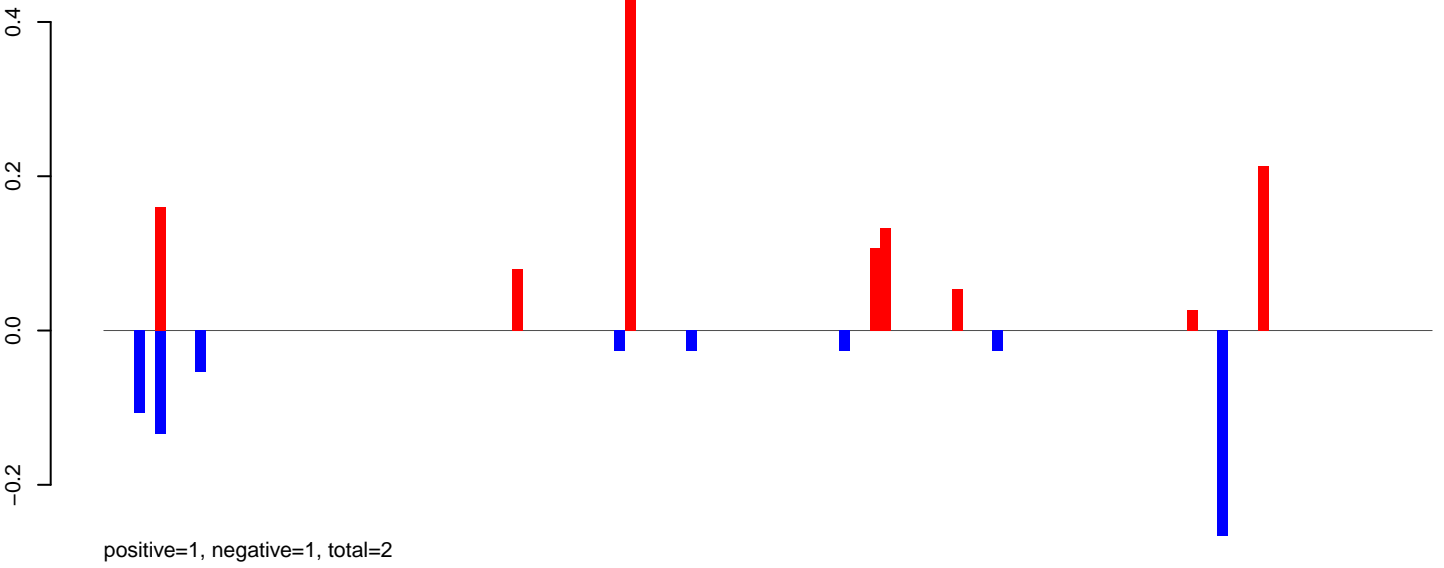

**AeAeg\_Ovary\_BF48h\_cat.24\_35.rep**

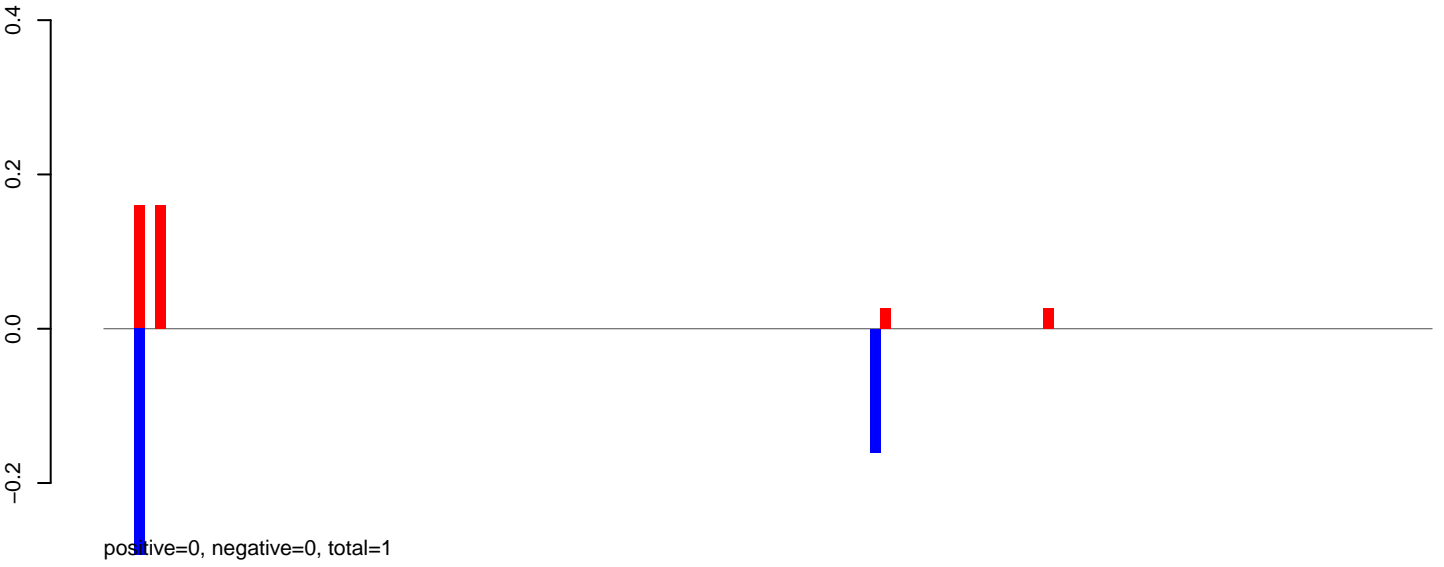

**AeAeg\_Ovary\_BF48h\_cat.rep**

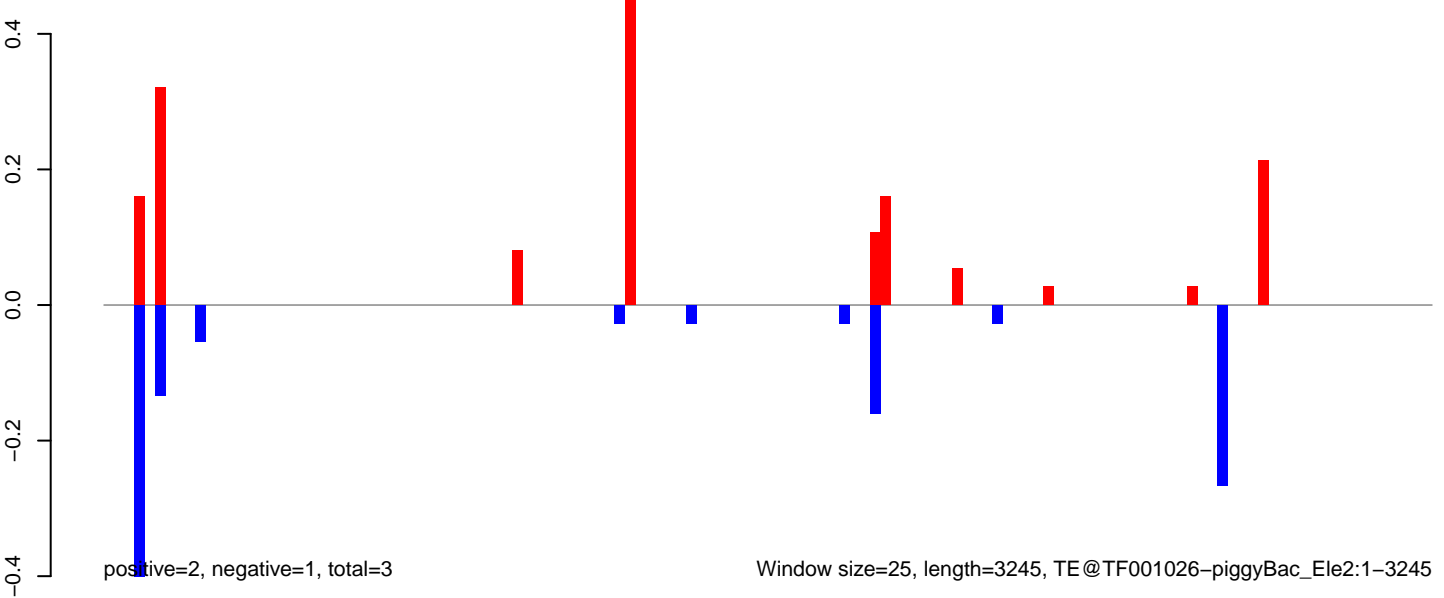



AeAeg\_Ovary\_BF48h\_cat.18\_23.rep

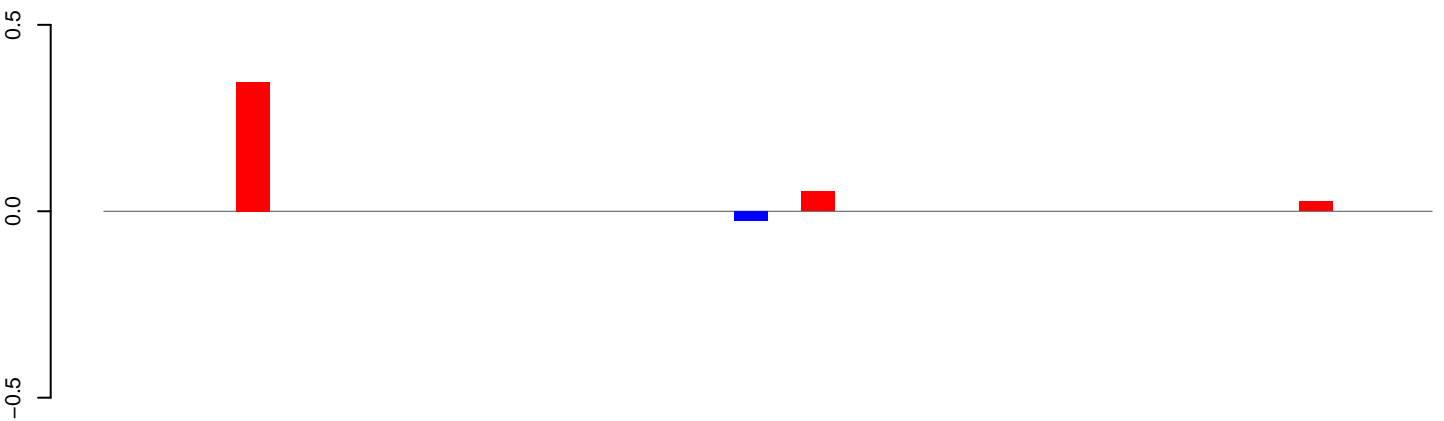

positive=0, negative=0, total=0

AeAeg\_Ovary\_BF48h\_cat.24\_35.rep

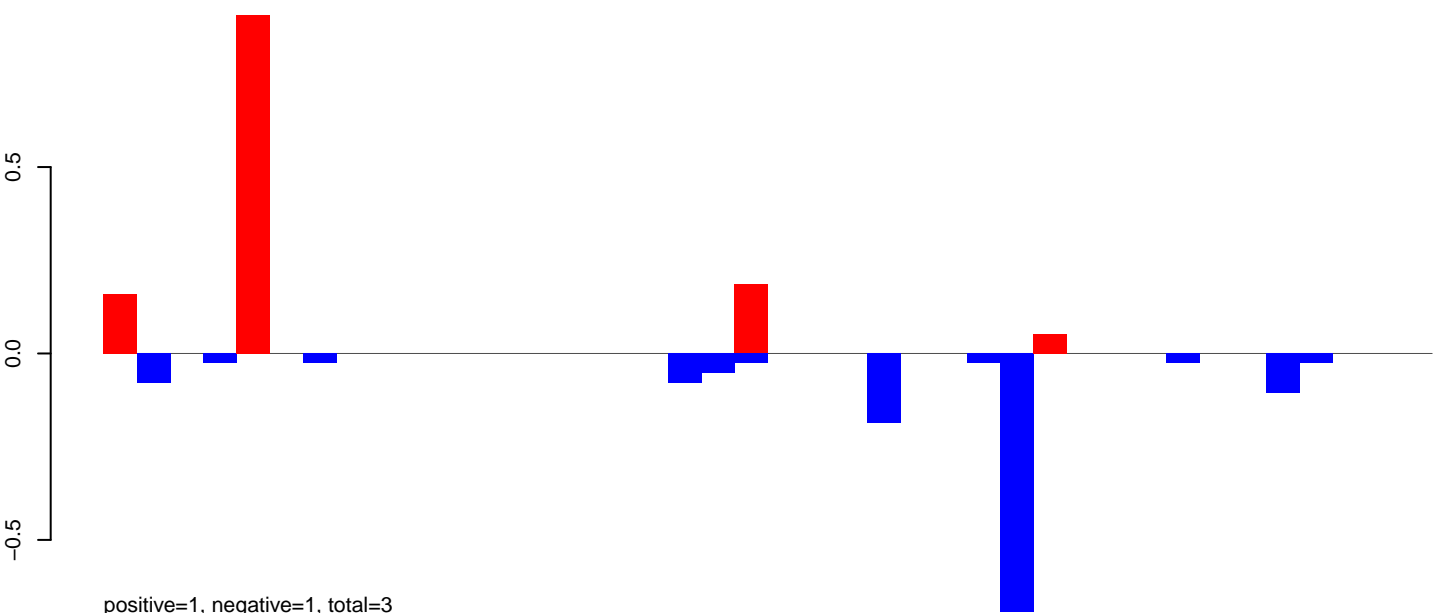

positive=1, negative=1, total=3

AeAeg\_Ovary\_BF48h\_cat.rep

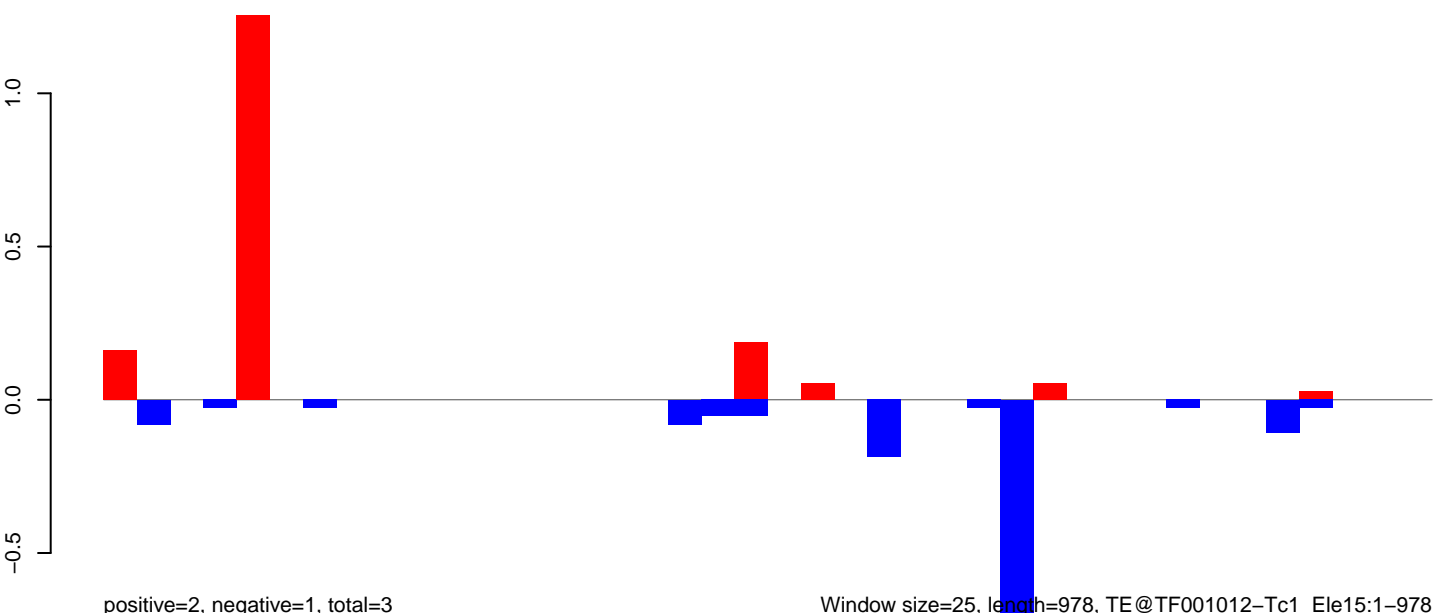

positive=2, negative=1, total=3

Window size=25, length=978, TE@TF001012-Tc1\_Ele15:1-978

0 200 400 600 800 1000

AeAeg\_Ovary\_BF48h\_cat.18\_23.rep

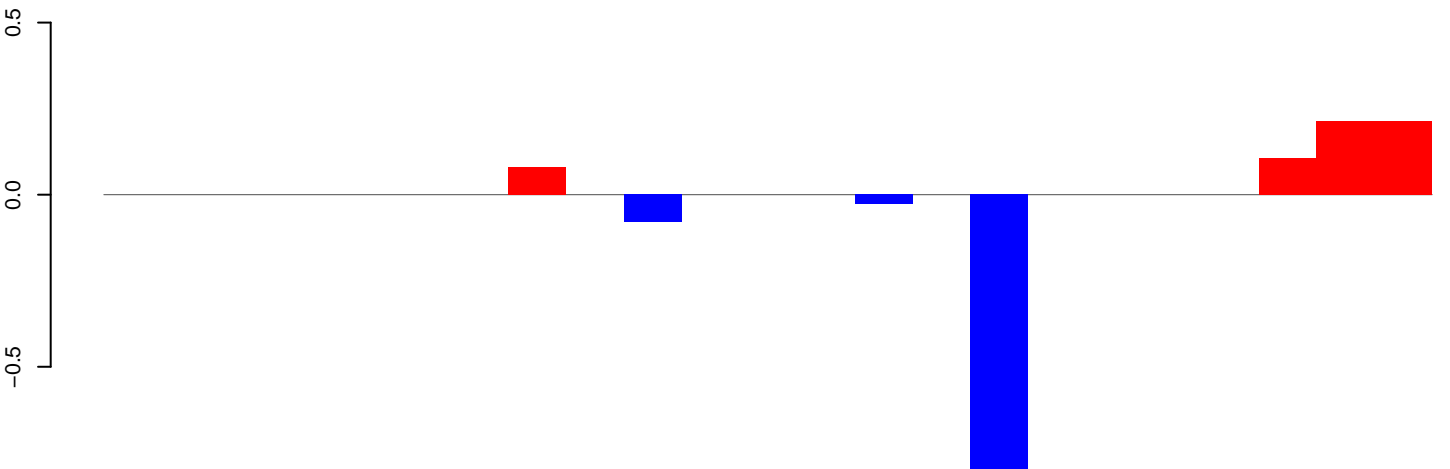

positive=1, negative=1, total=2

AeAeg\_Ovary\_BF48h\_cat.24\_35.rep

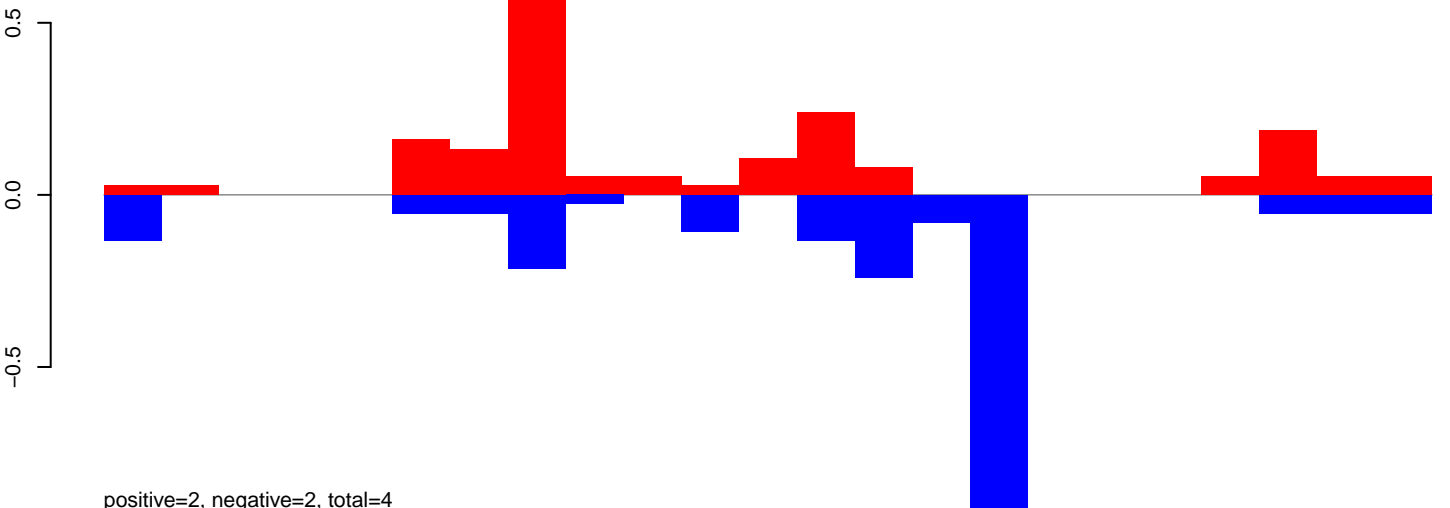

positive=2, negative=2, total=4

AeAeg\_Ovary\_BF48h\_cat.rep

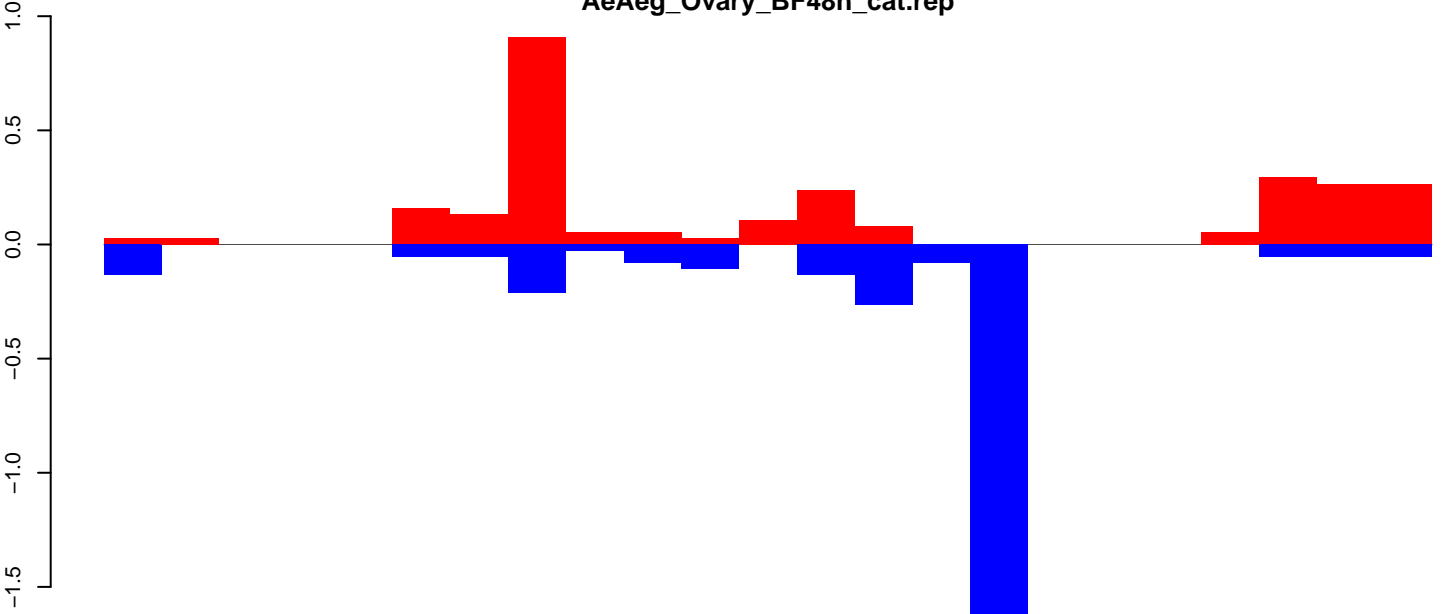

positive=3, negative=3, total=6

Window size=25, length=573, TE@TF000732-mTA\_Ele9:1-573

AeAeg\_Ovary\_BF48h\_cat.18\_23.rep

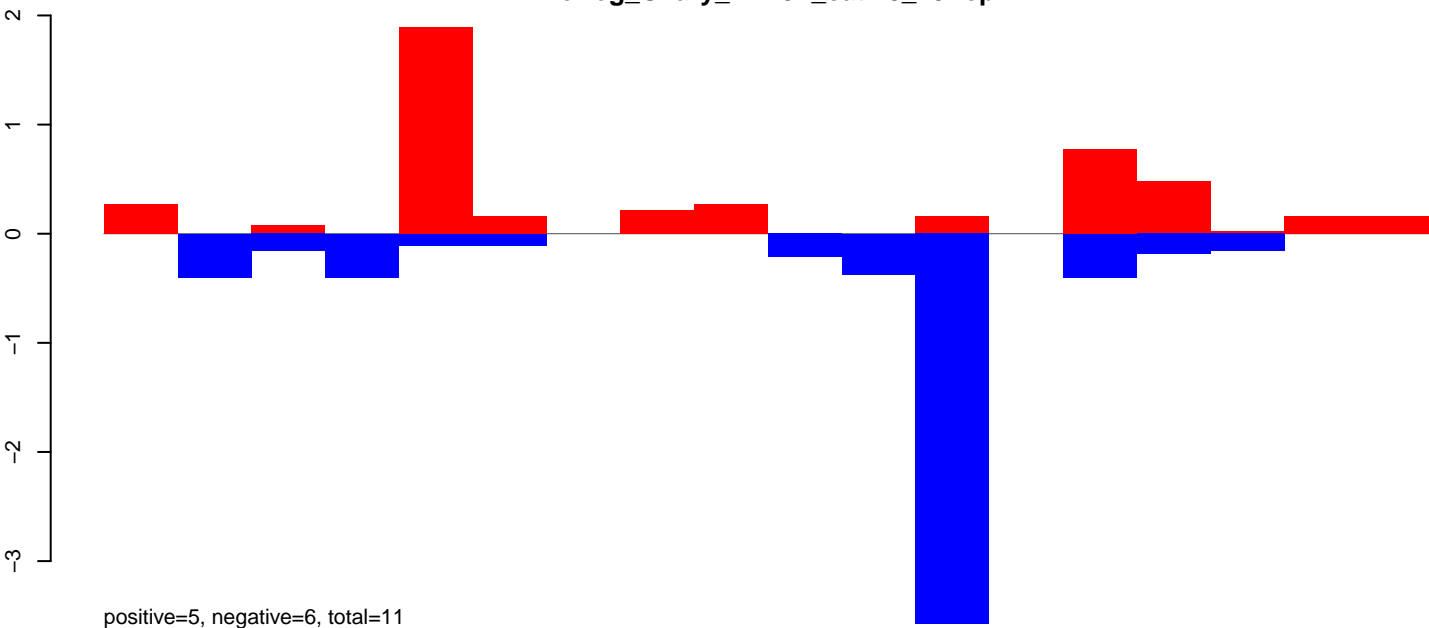

AeAeg\_Ovary\_BF48h\_cat.24\_35.rep

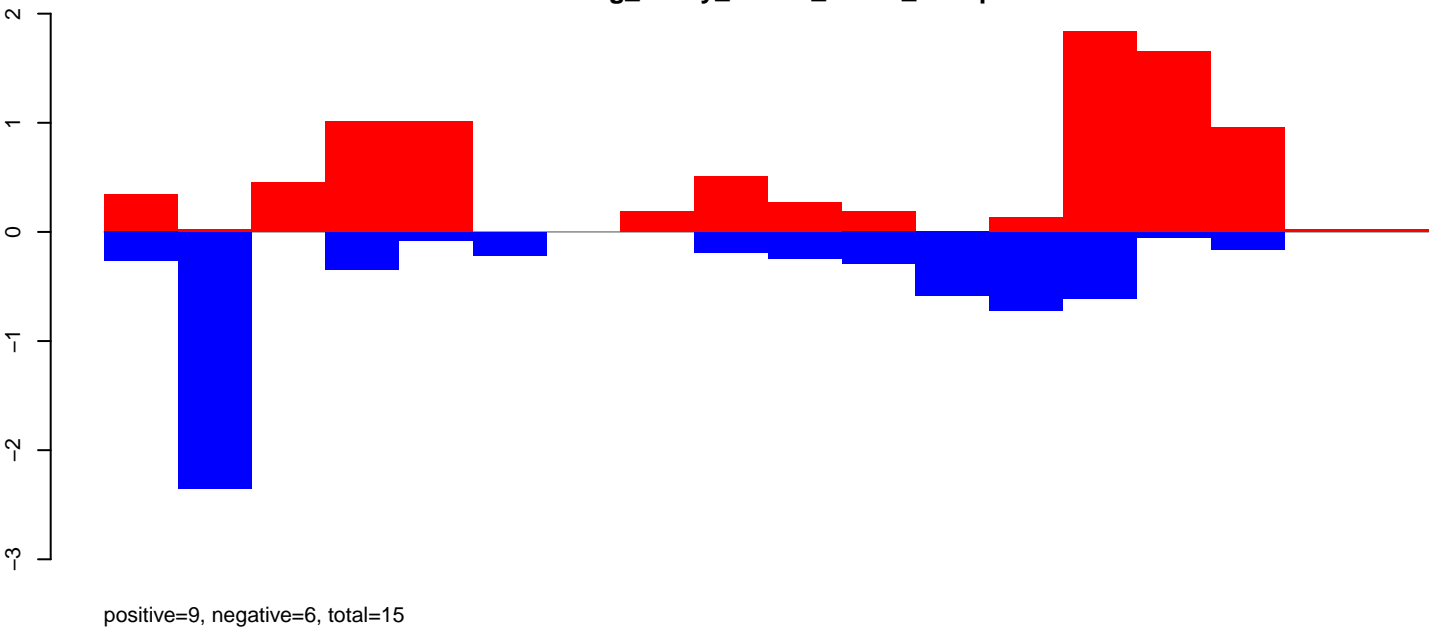

AeAeg\_Ovary\_BF48h\_cat.rep

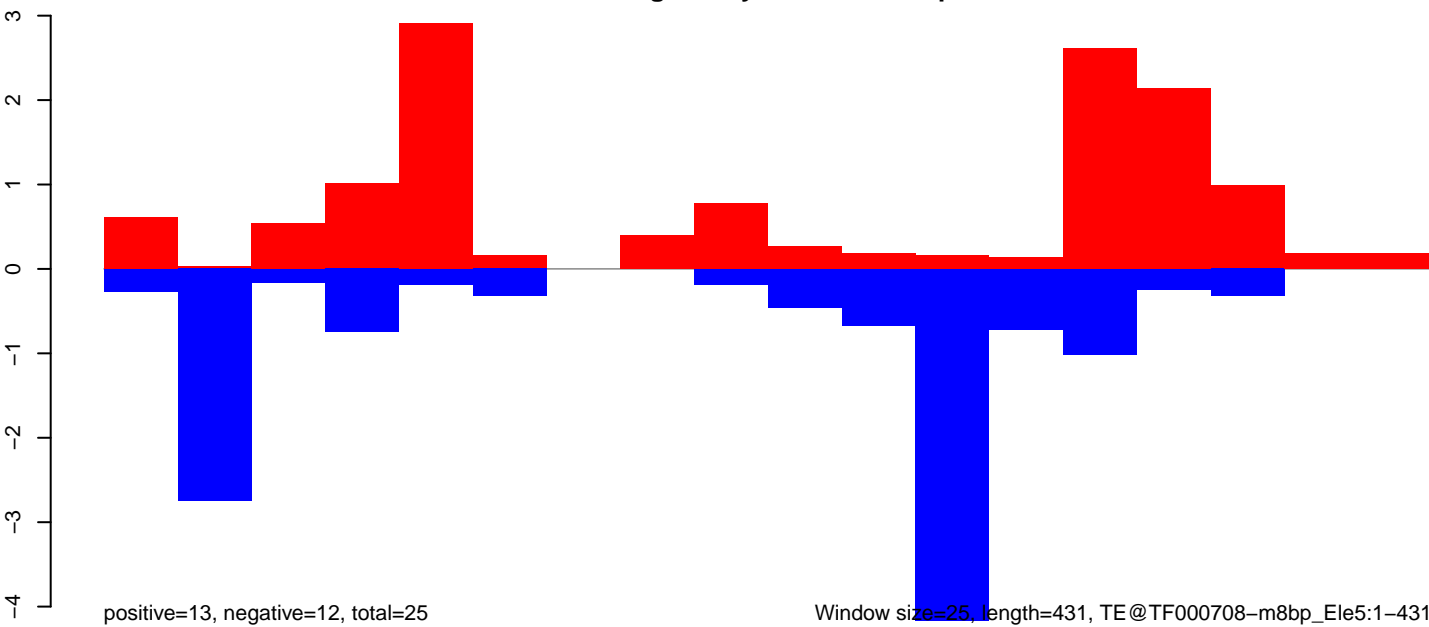

Window size=25, length=431, TE@TF000708-m8bp\_Ele5:1-431

AeAeg\_Ovary\_BF48h\_cat.18\_23.rep

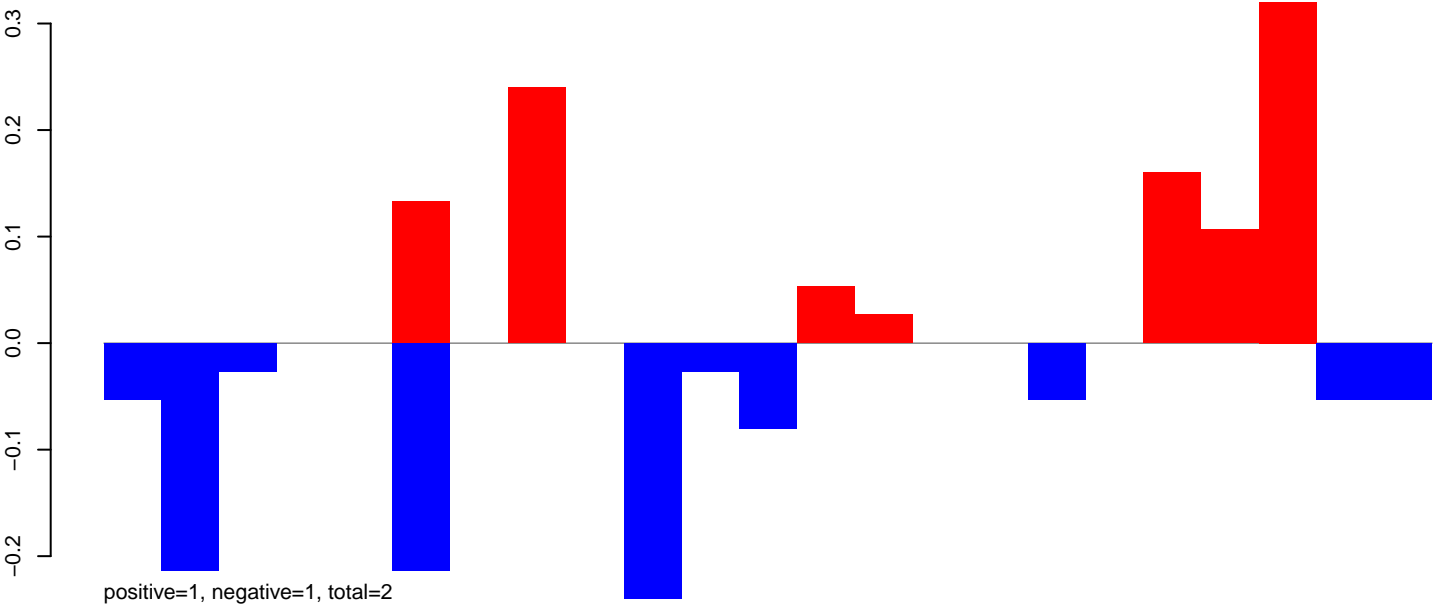

AeAeg\_Ovary\_BF48h\_cat.24\_35.rep

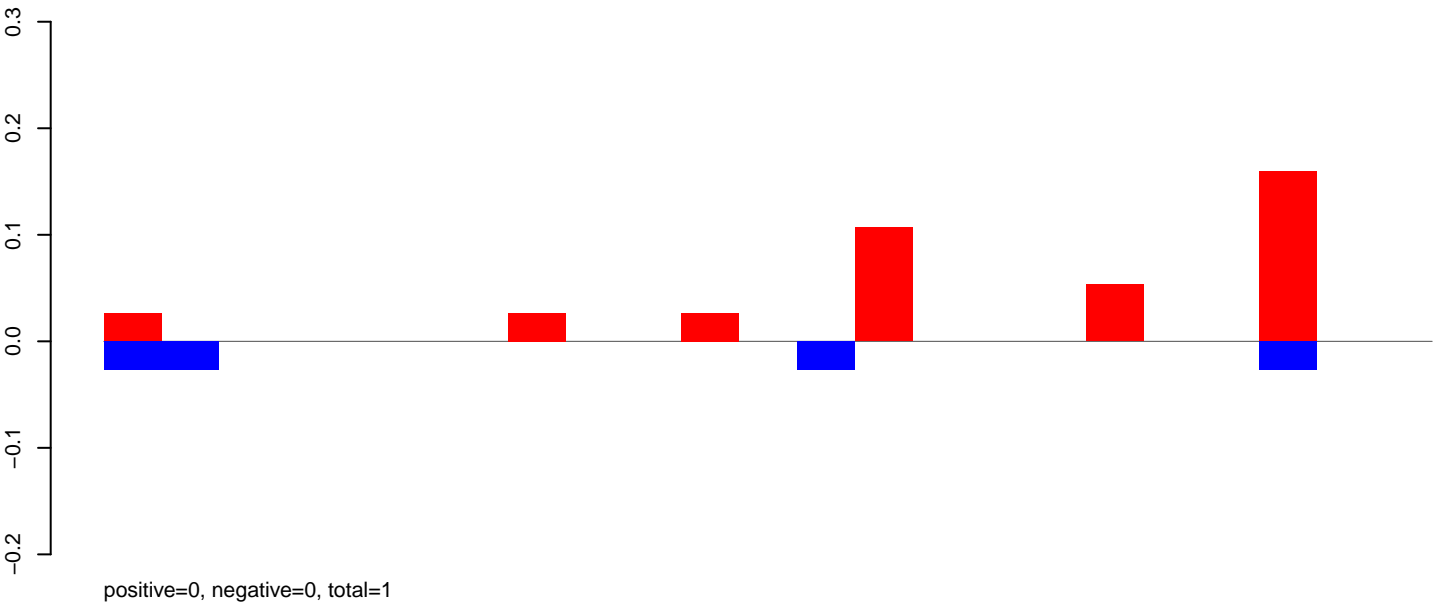

AeAeg\_Ovary\_BF48h\_cat.rep

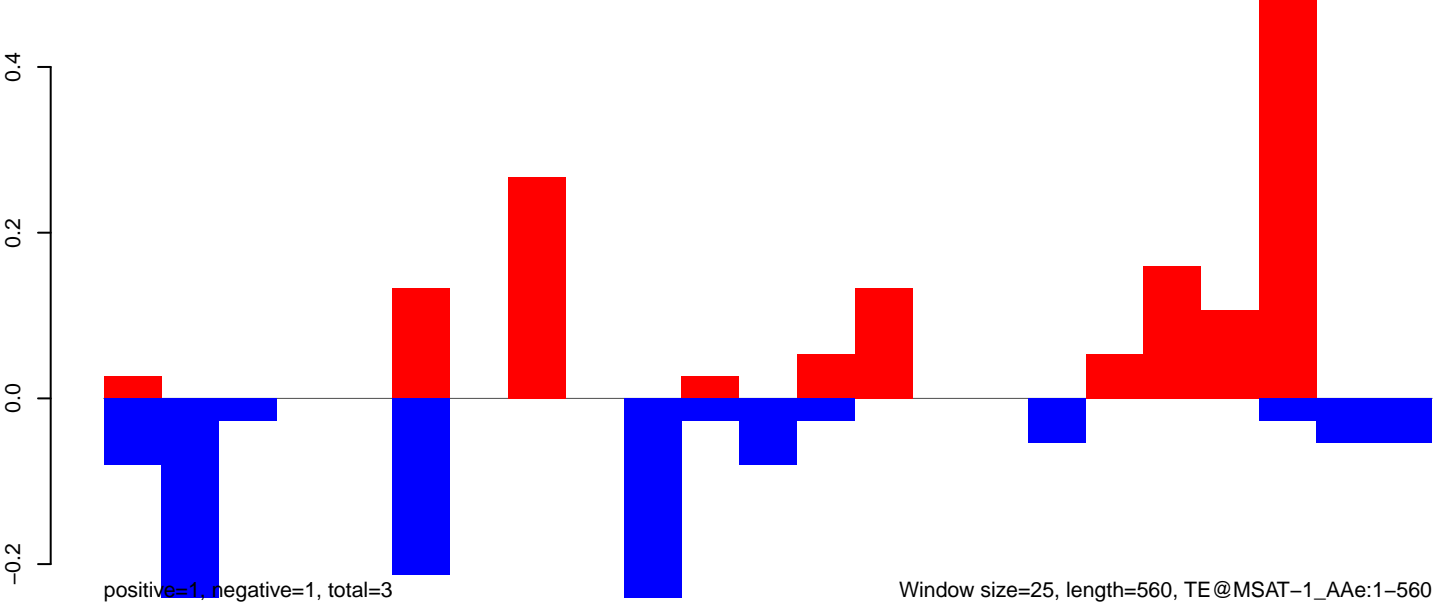

AeAeg\_Ovary\_BF48h\_cat.18\_23.rep

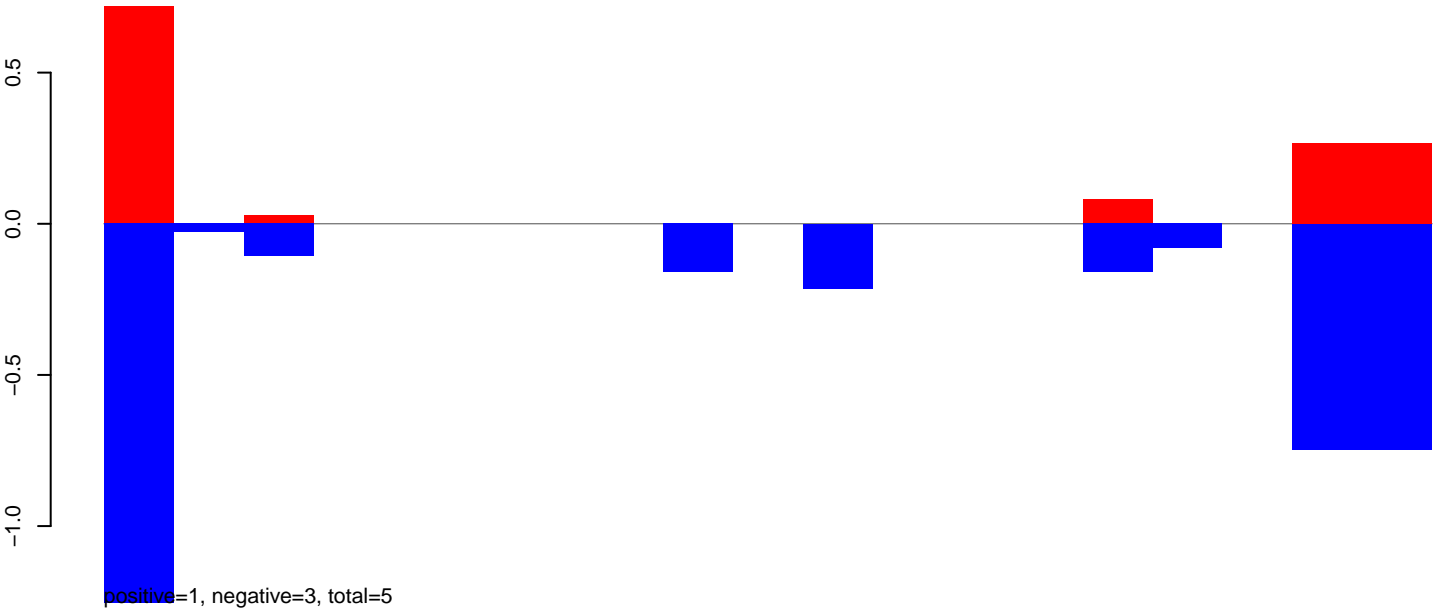

AeAeg\_Ovary\_BF48h\_cat.24\_35.rep

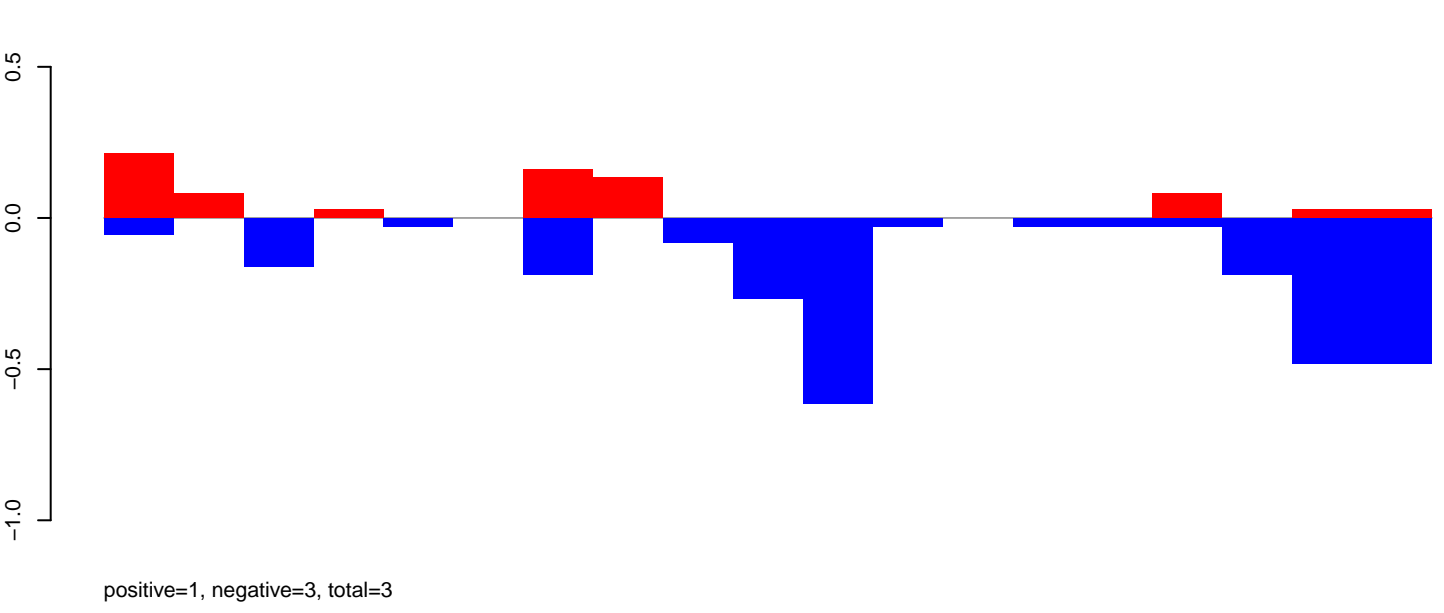

AeAeg\_Ovary\_BF48h\_cat.rep

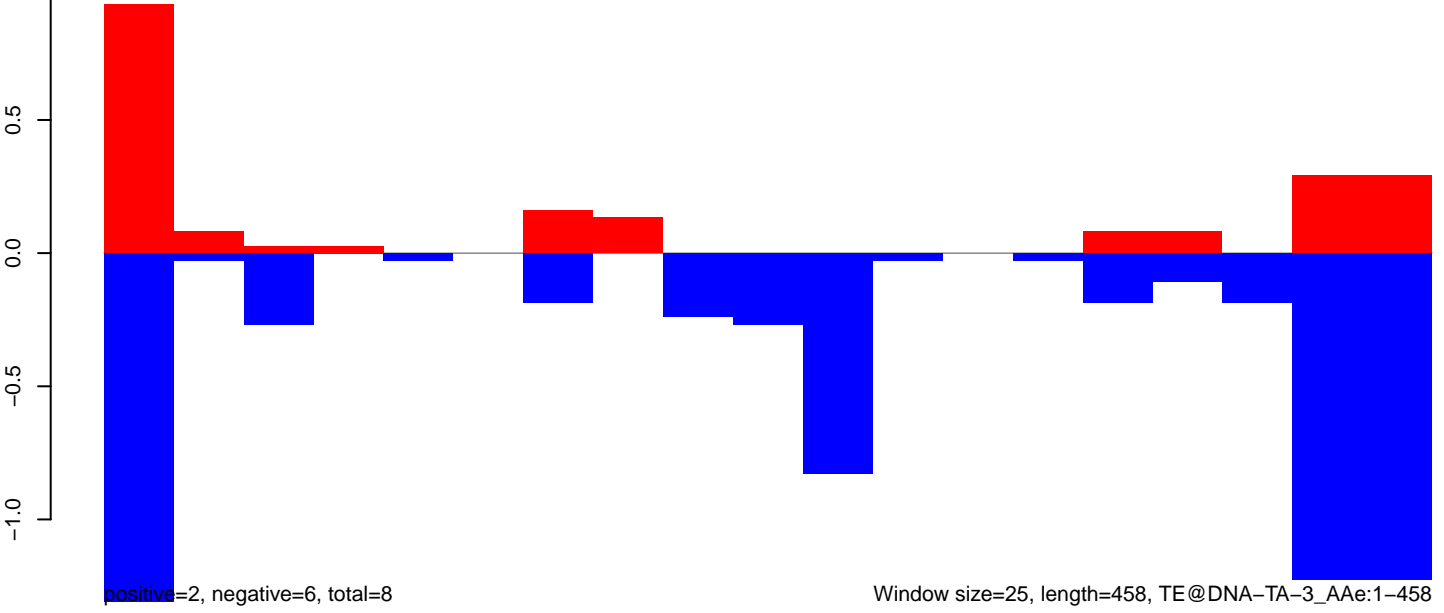

Window size=25, length=458, TE@DNA-TA-3\_A Ae:1-458

AeAeg\_Ovary\_BF48h\_cat.18\_23.rep

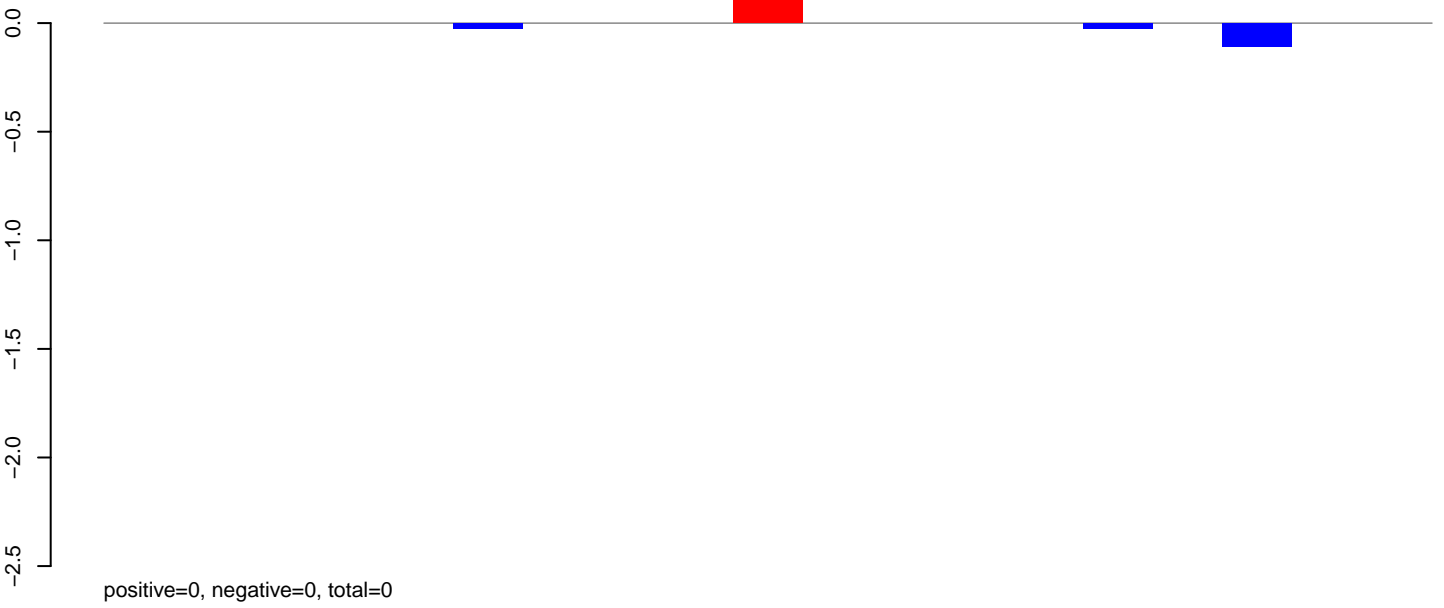

AeAeg\_Ovary\_BF48h\_cat.24\_35.rep

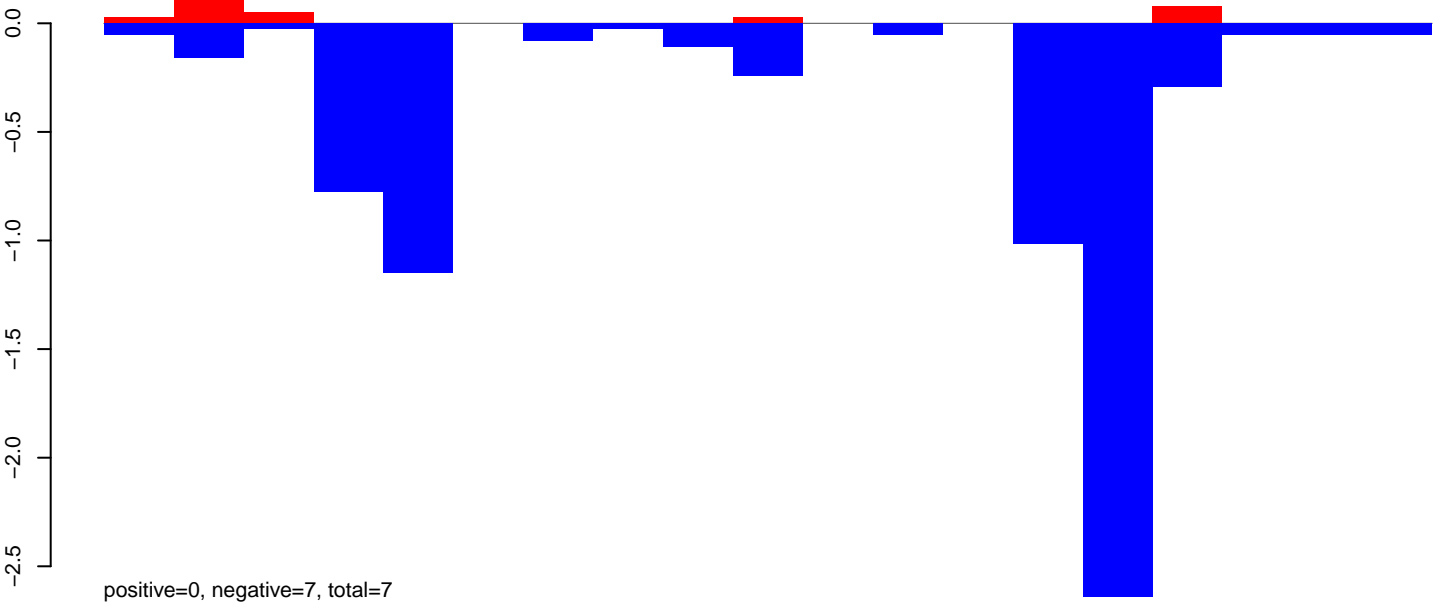

AeAeg\_Ovary\_BF48h\_cat.rep

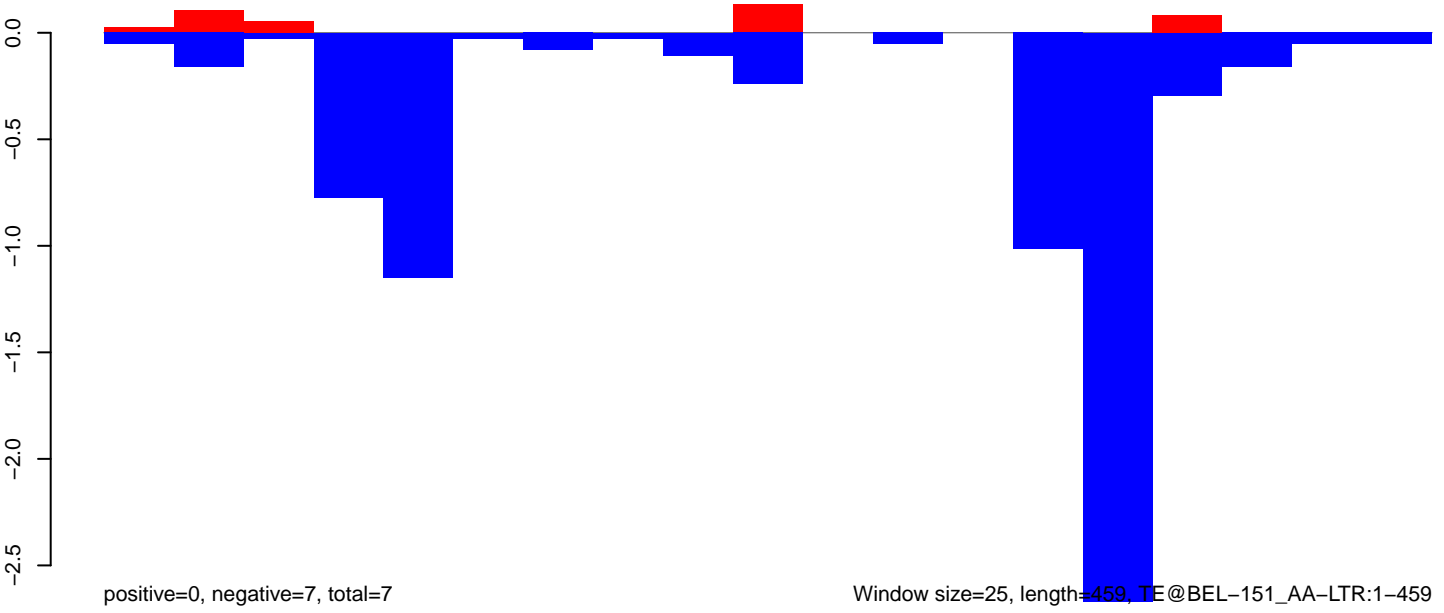

AeAeg\_Ovary\_BF48h\_cat.18\_23.rep

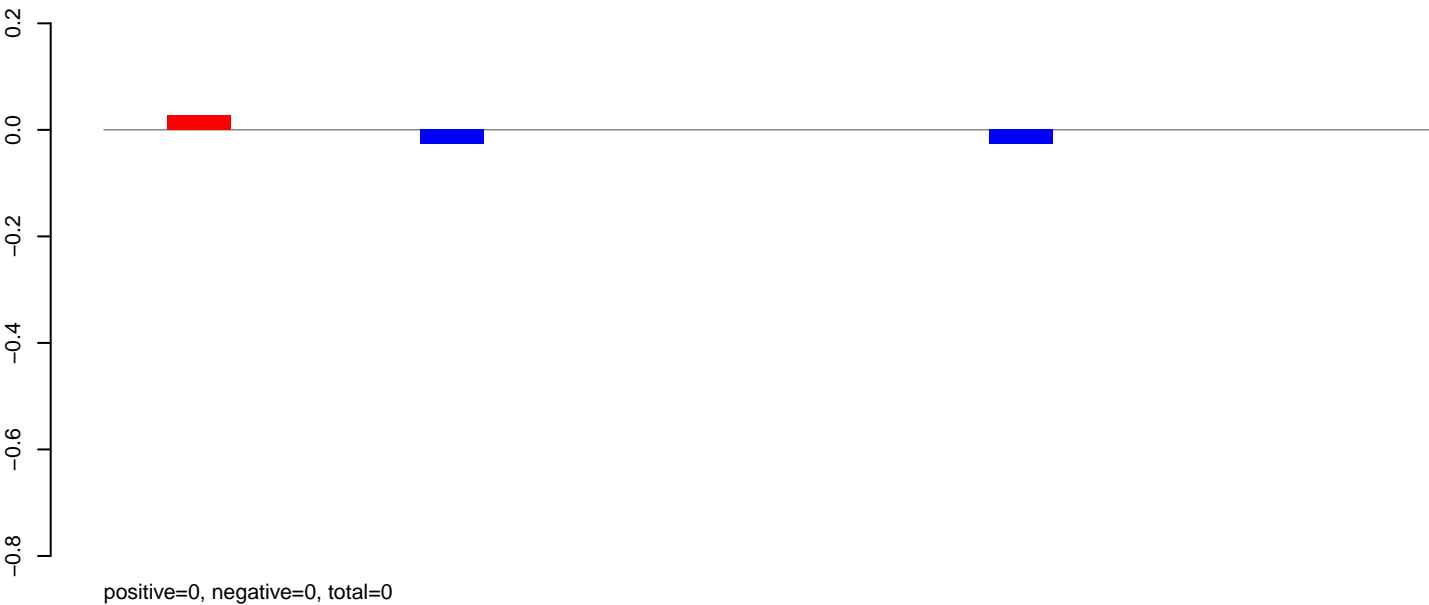

AeAeg\_Ovary\_BF48h\_cat.24\_35.rep

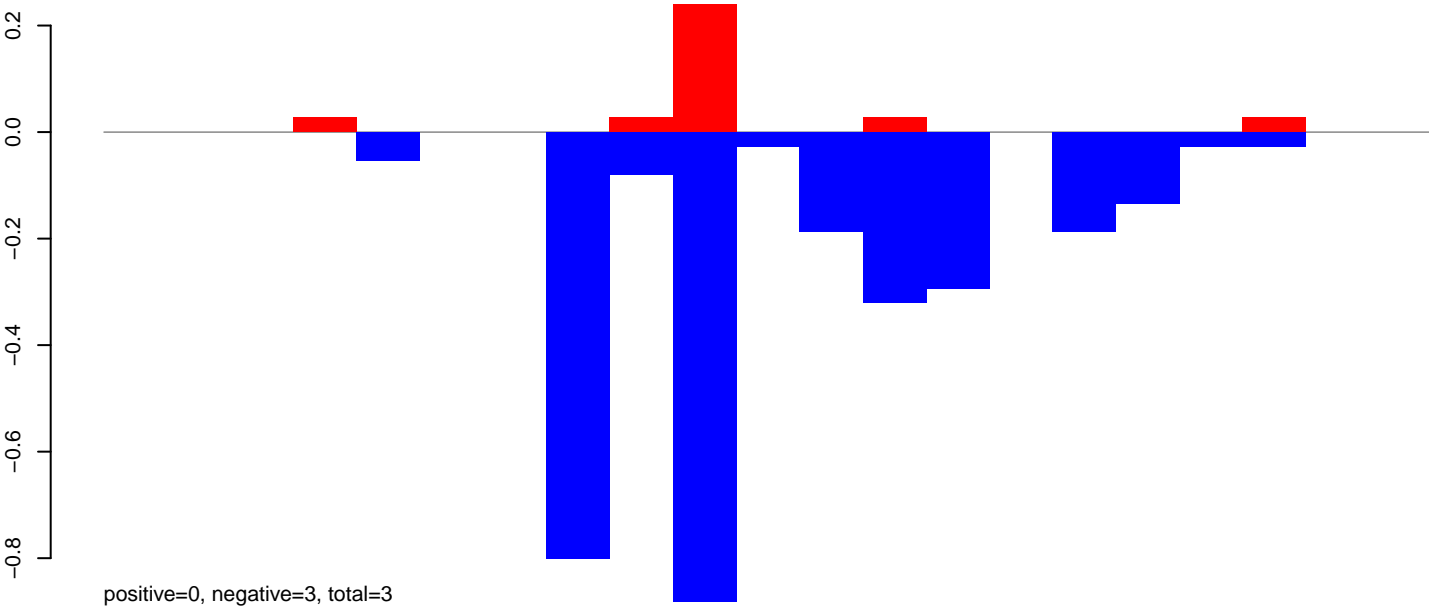

AeAeg\_Ovary\_BF48h\_cat.rep

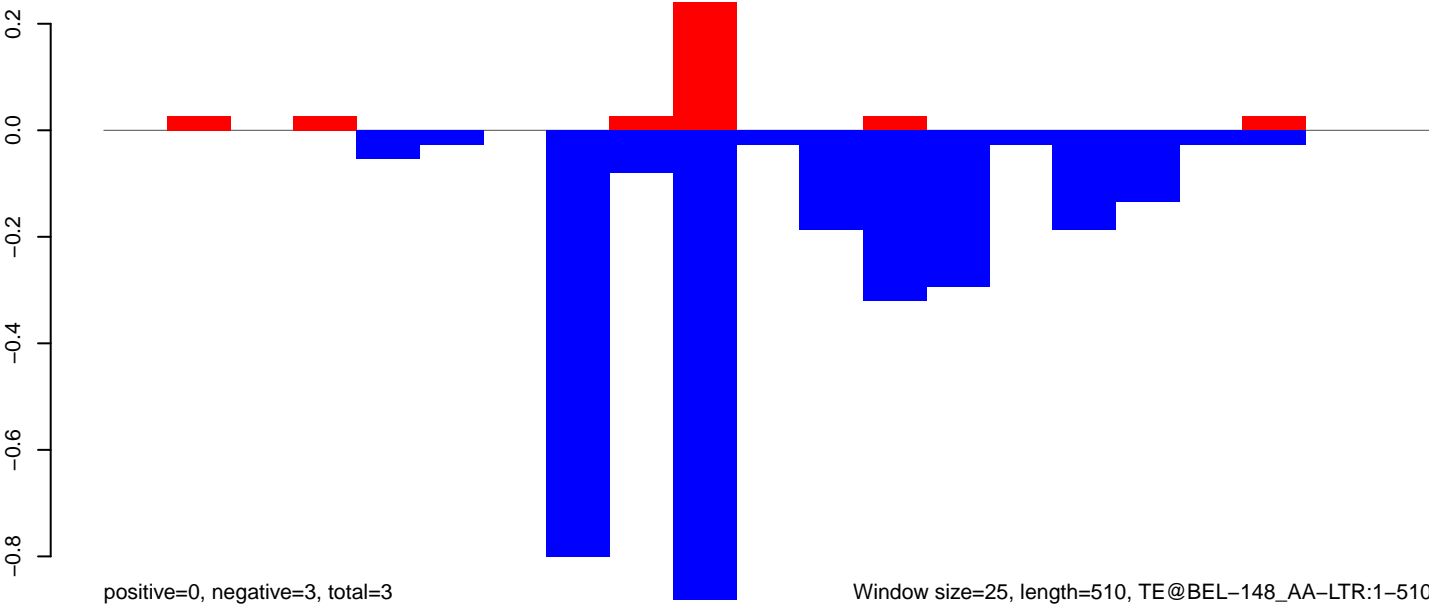

AeAeg\_Ovary\_BF48h\_cat.18\_23.rep

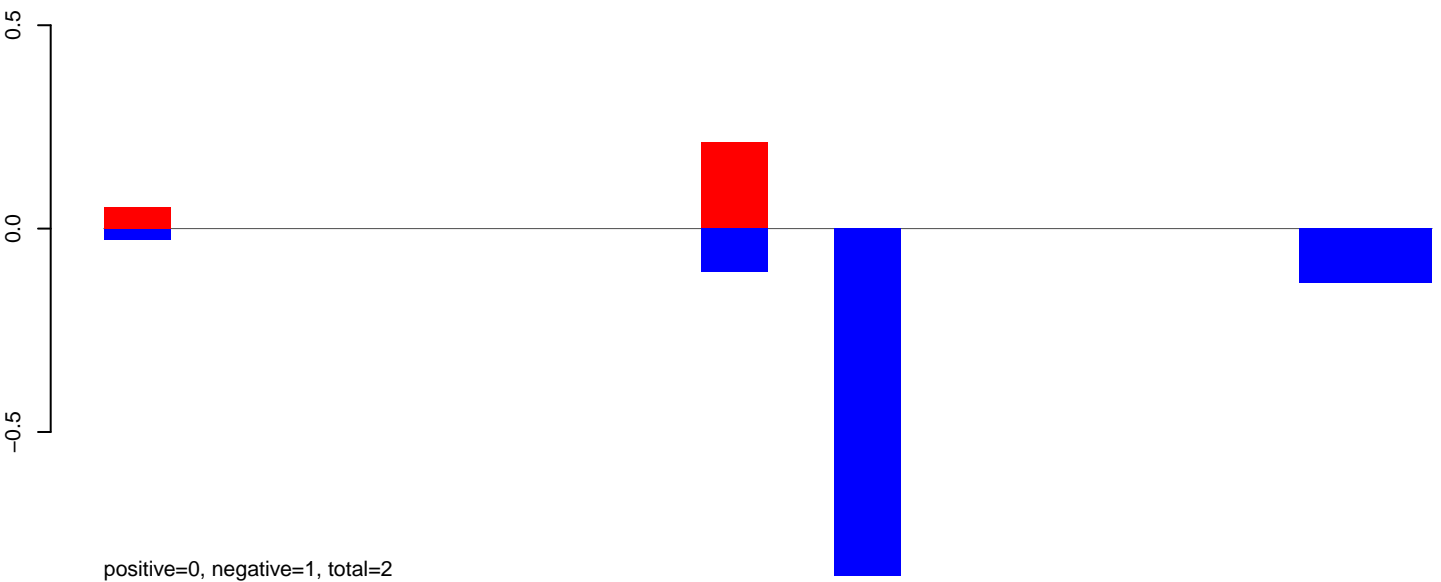

AeAeg\_Ovary\_BF48h\_cat.24\_35.rep

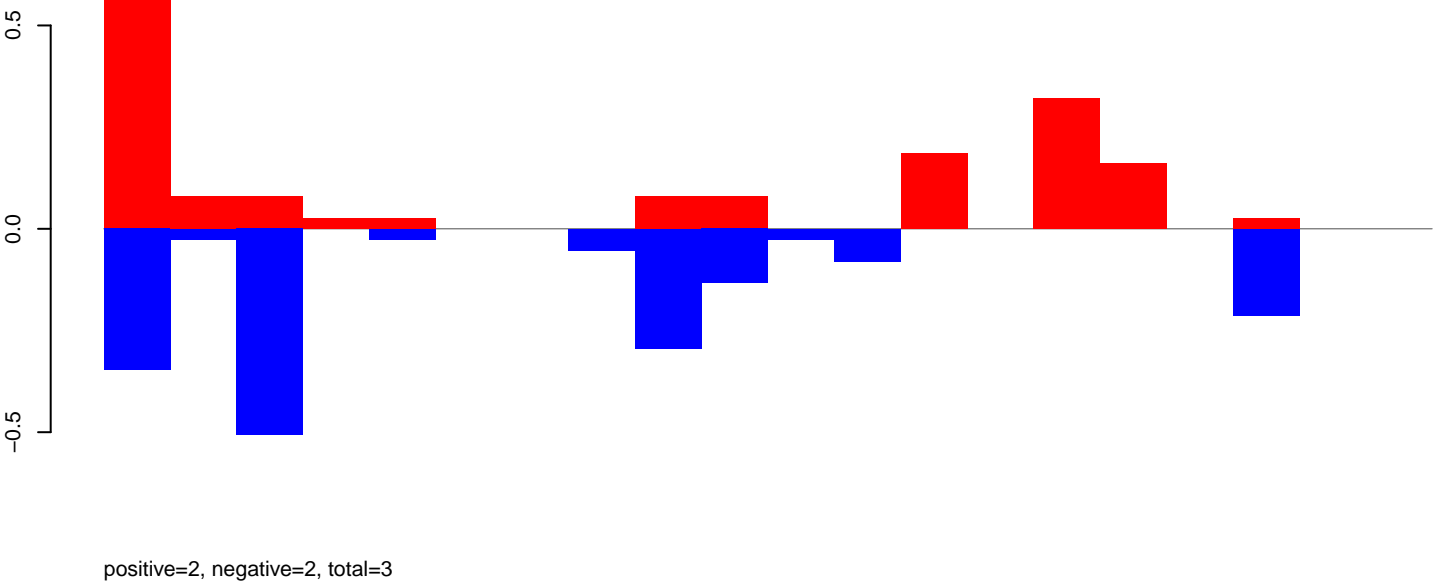

AeAeg\_Ovary\_BF48h\_cat.rep

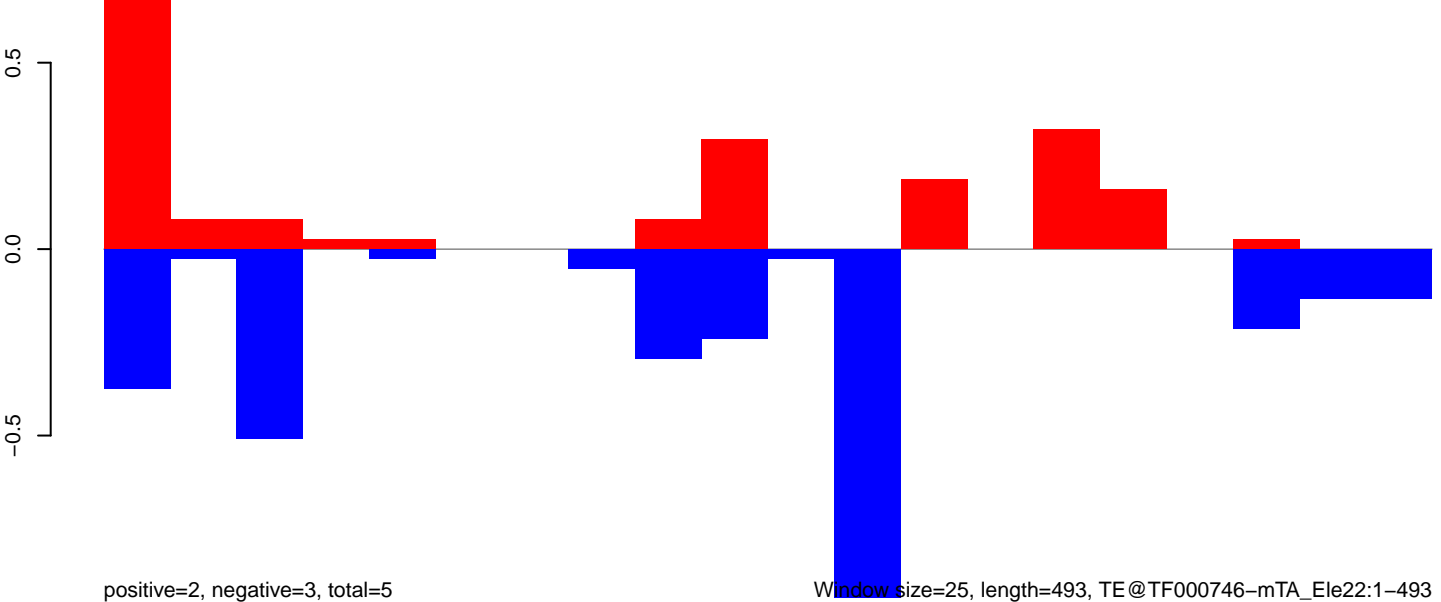

Window size=25, length=493, TE@TF000746-mTA\_Ele22:1-493



AeAeg\_Ovary\_BF48h\_cat.18\_23.rep

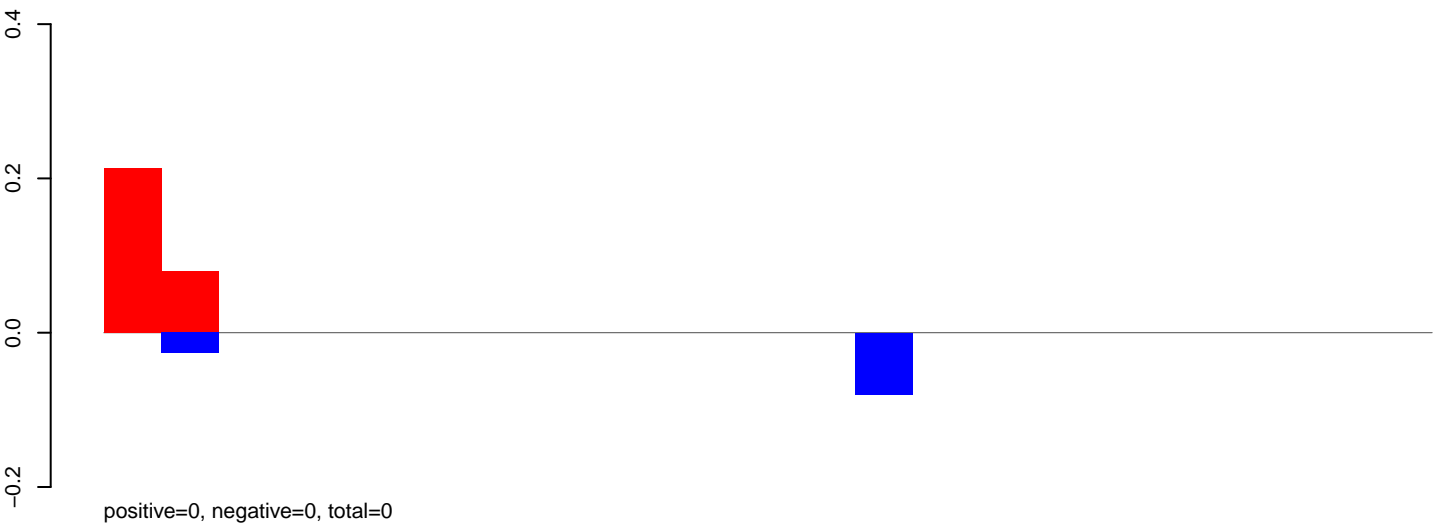

AeAeg\_Ovary\_BF48h\_cat.24\_35.rep

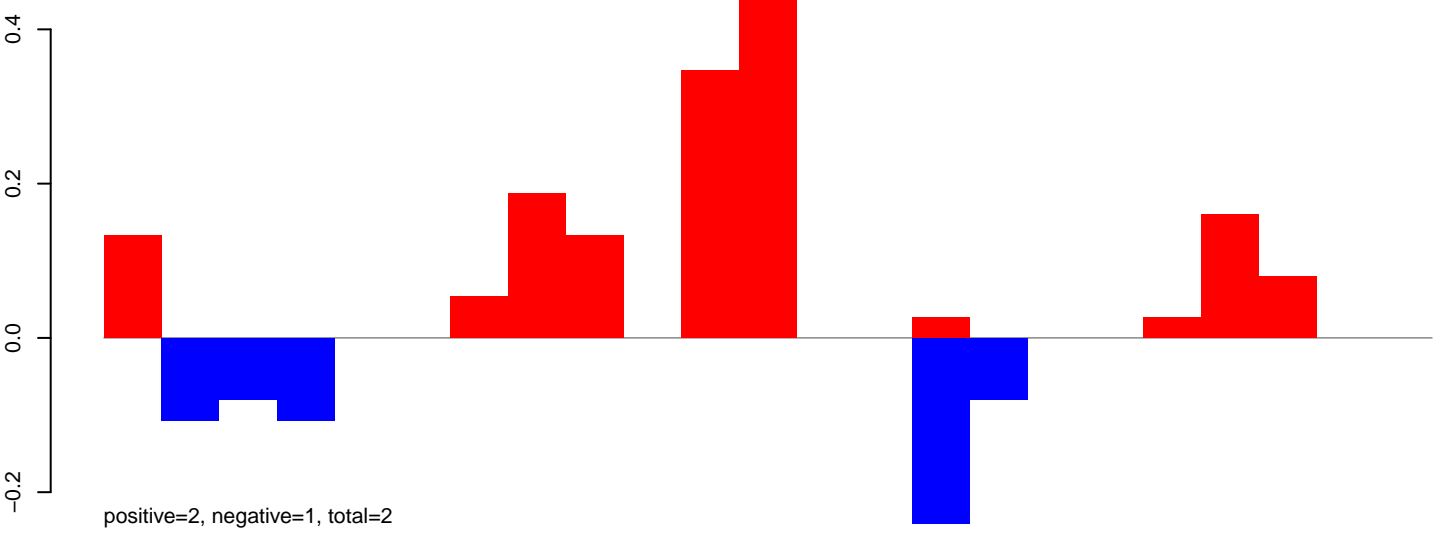

AeAeg\_Ovary\_BF48h\_cat.rep

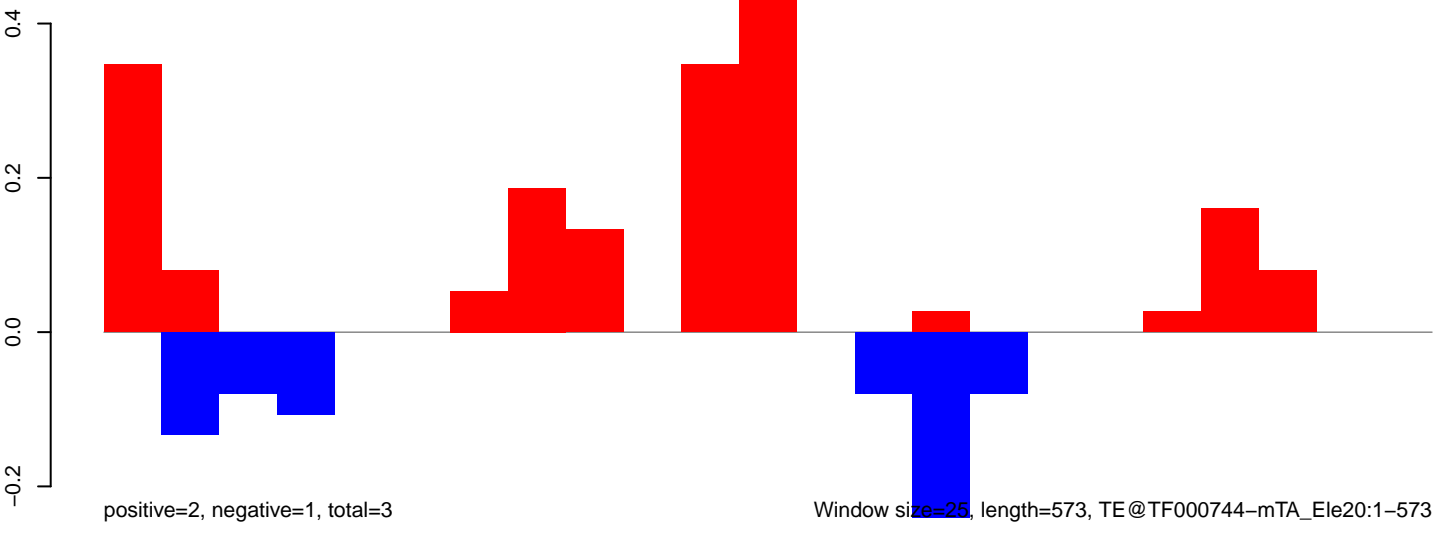

AeAeg\_Ovary\_BF48h\_cat.18\_23.rep

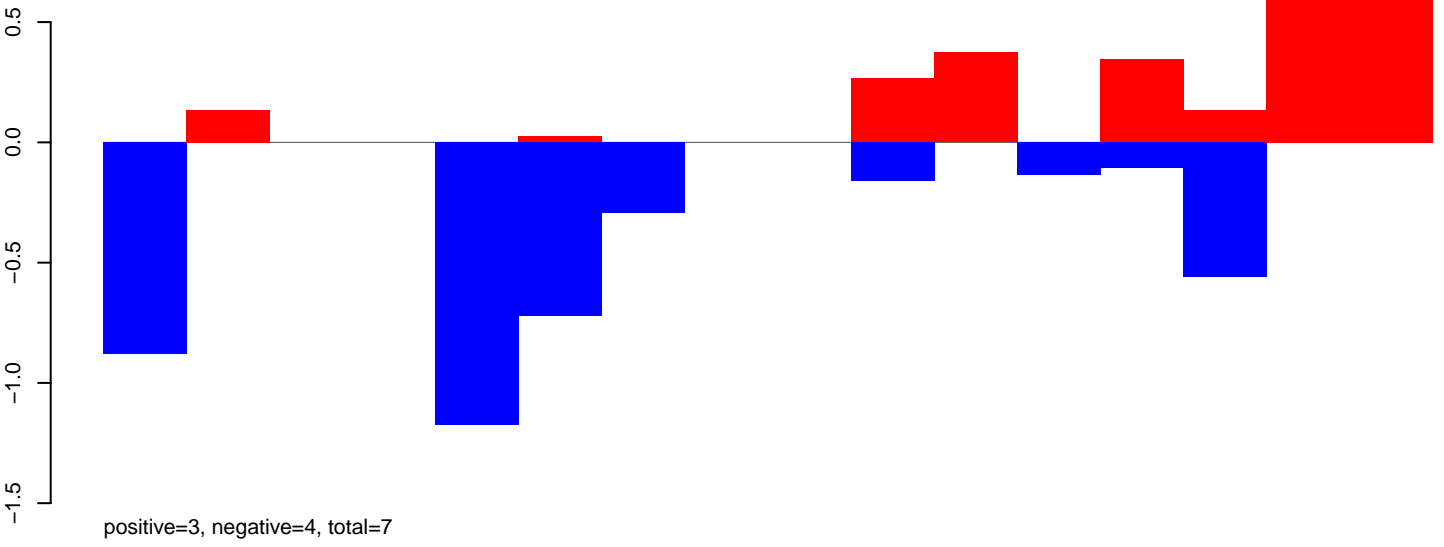

AeAeg\_Ovary\_BF48h\_cat.24\_35.rep

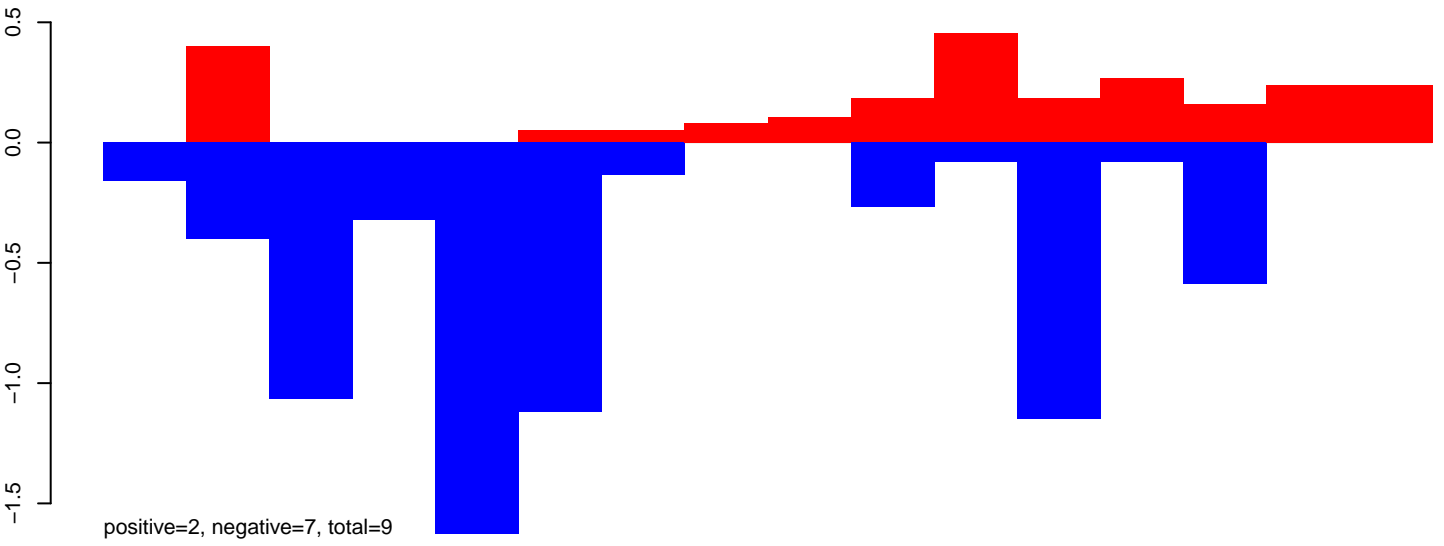

AeAeg\_Ovary\_BF48h\_cat.rep

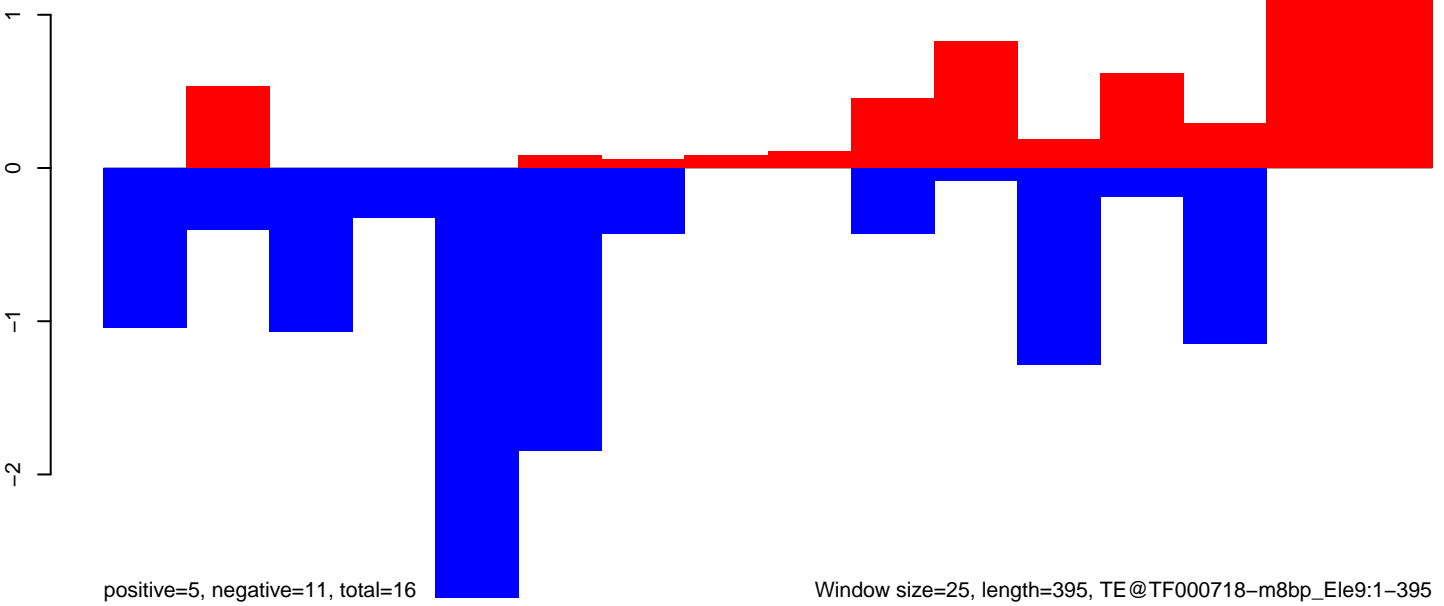

AeAeg\_Ovary\_BF48h\_cat.18\_23.rep

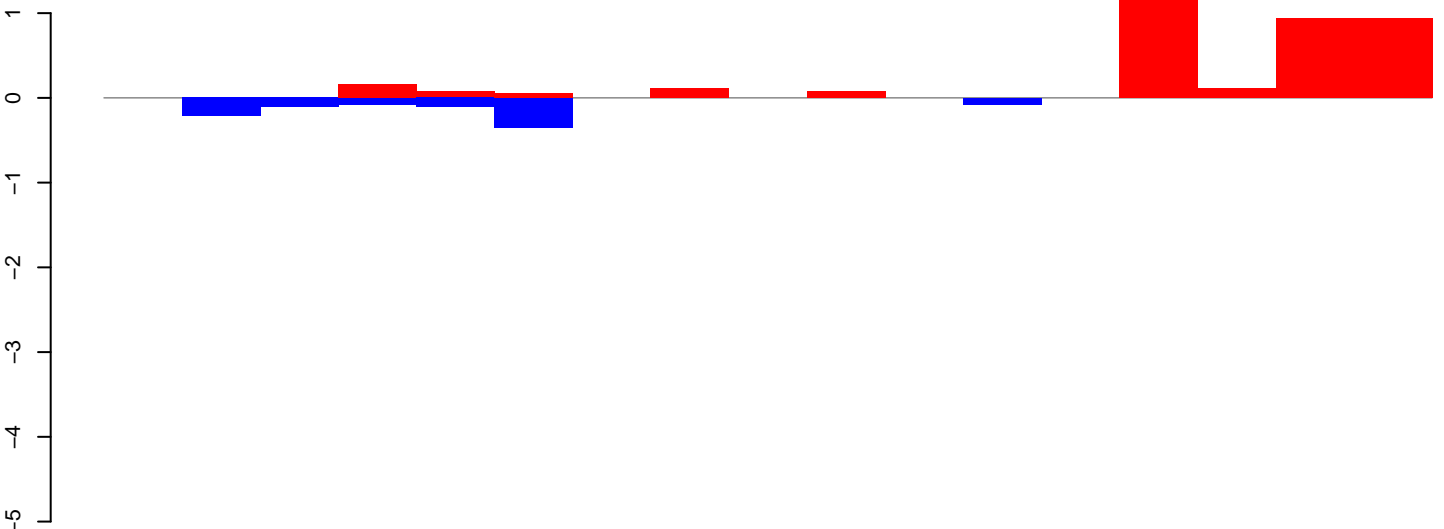

positive=4, negative=1, total=5

AeAeg\_Ovary\_BF48h\_cat.24\_35.rep

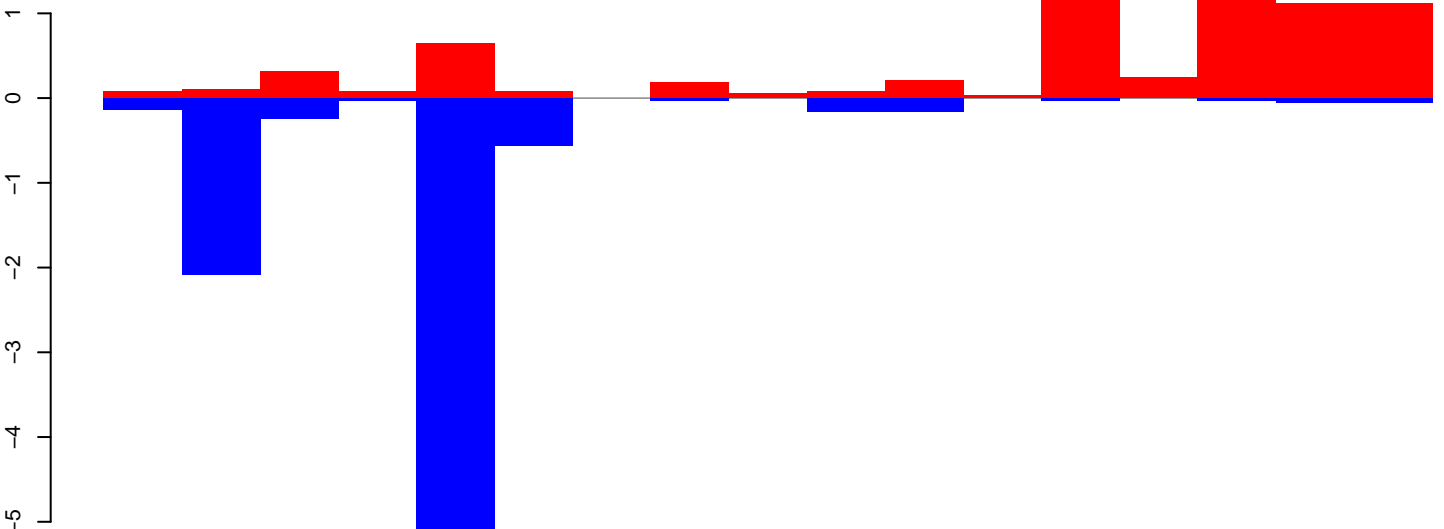

positive=7, negative=9, total=16

AeAeg\_Ovary\_BF48h\_cat.rep

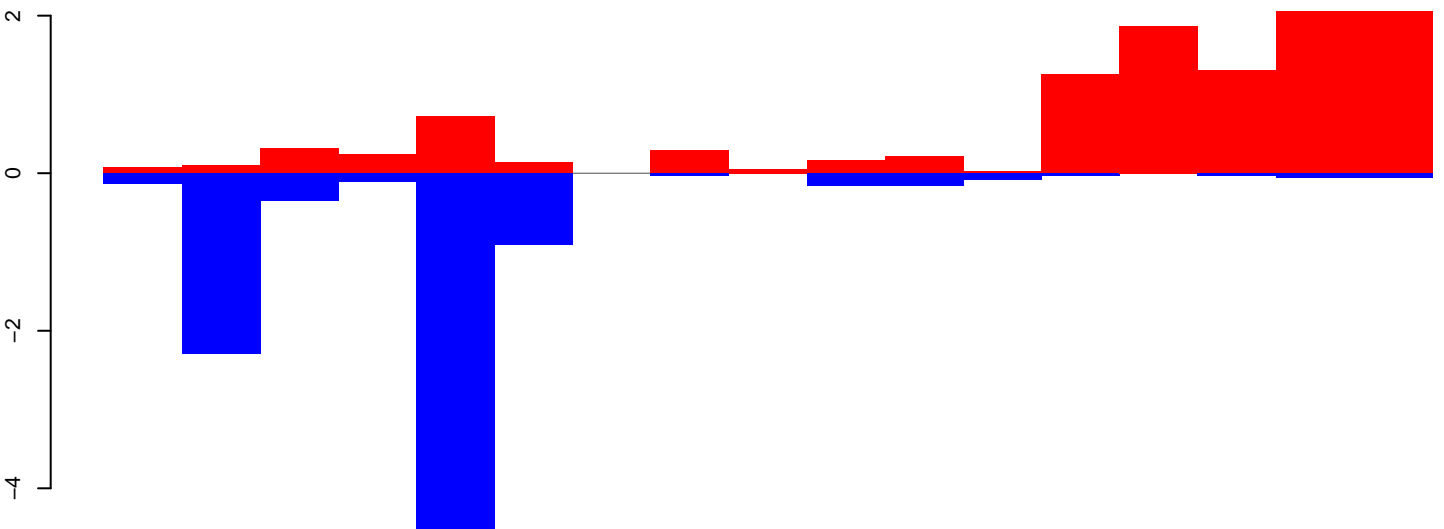

positive=11, negative=10, total=21

Window size=25, length=418, TE@TF000714-m8bp\_Ele6:1-418

100 200 300 400

**AeAeg\_Ovary\_BF48h\_cat.18\_23.rep**

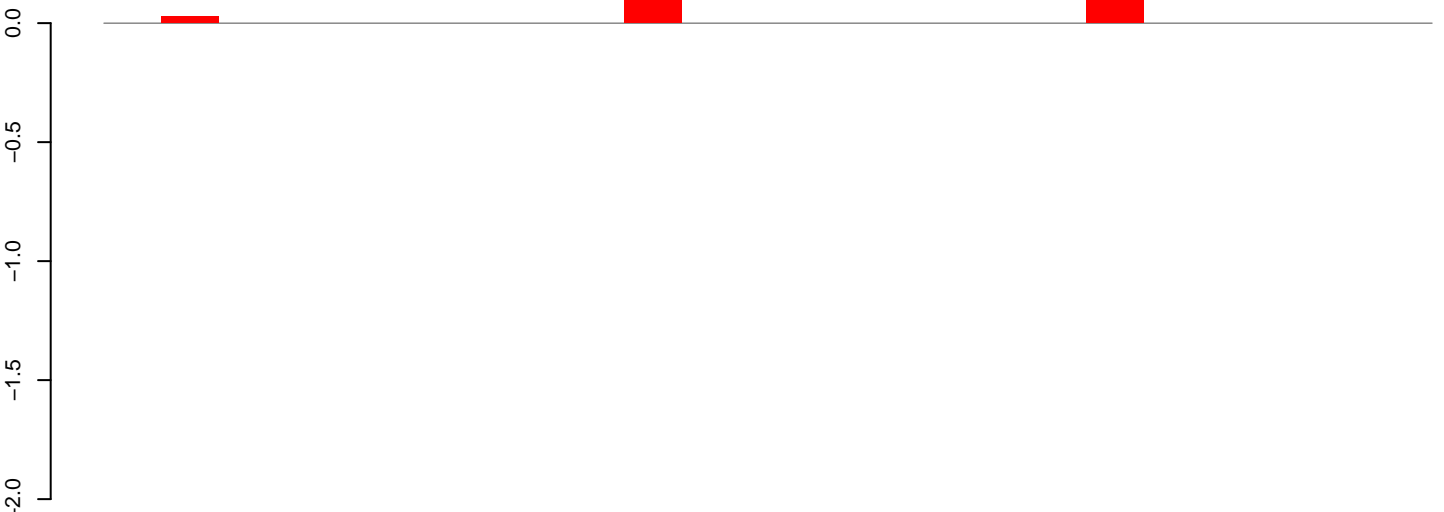

positive=0, negative=0, total=0

**AeAeg\_Ovary\_BF48h\_cat.24\_35.rep**

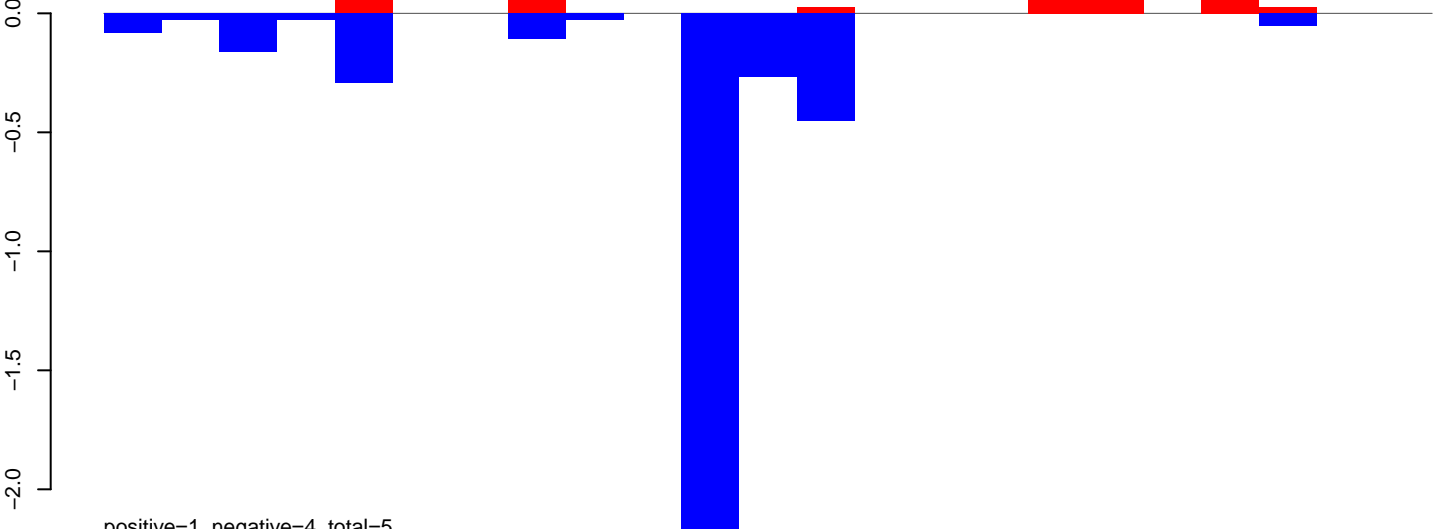

positive=1, negative=4, total=5

**AeAeg\_Ovary\_BF48h\_cat.rep**

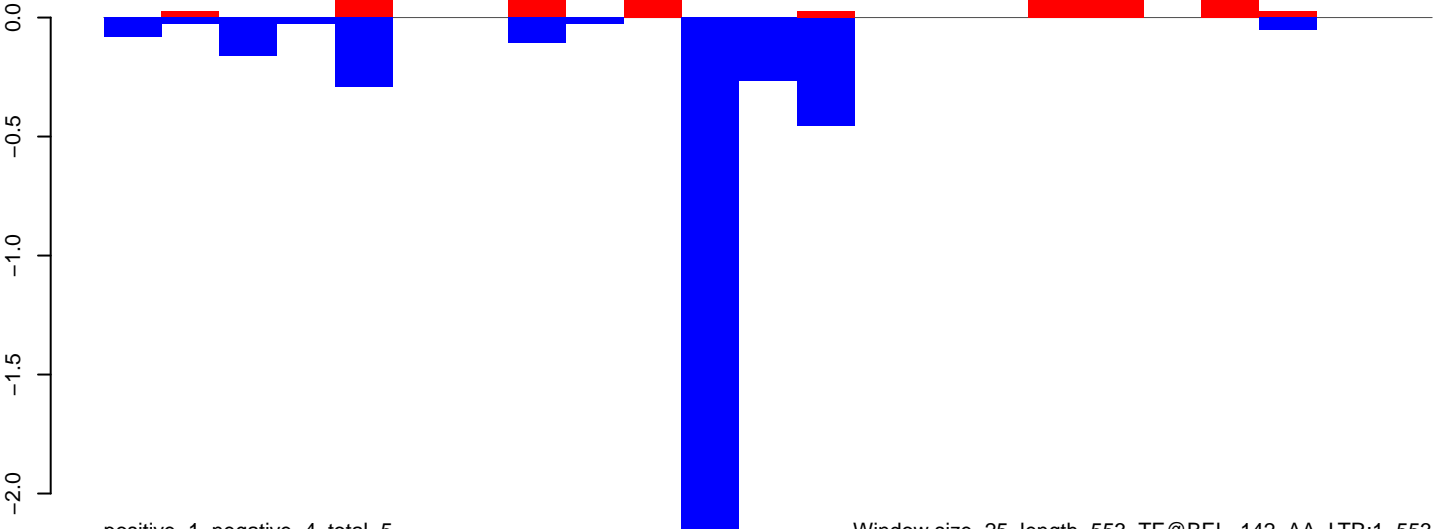

positive=1, negative=4, total=5

Window size=25, length=553, TE@BEL-142\_AA-LTR:1-553

AeAeg\_Ovary\_BF48h\_cat.18\_23.rep

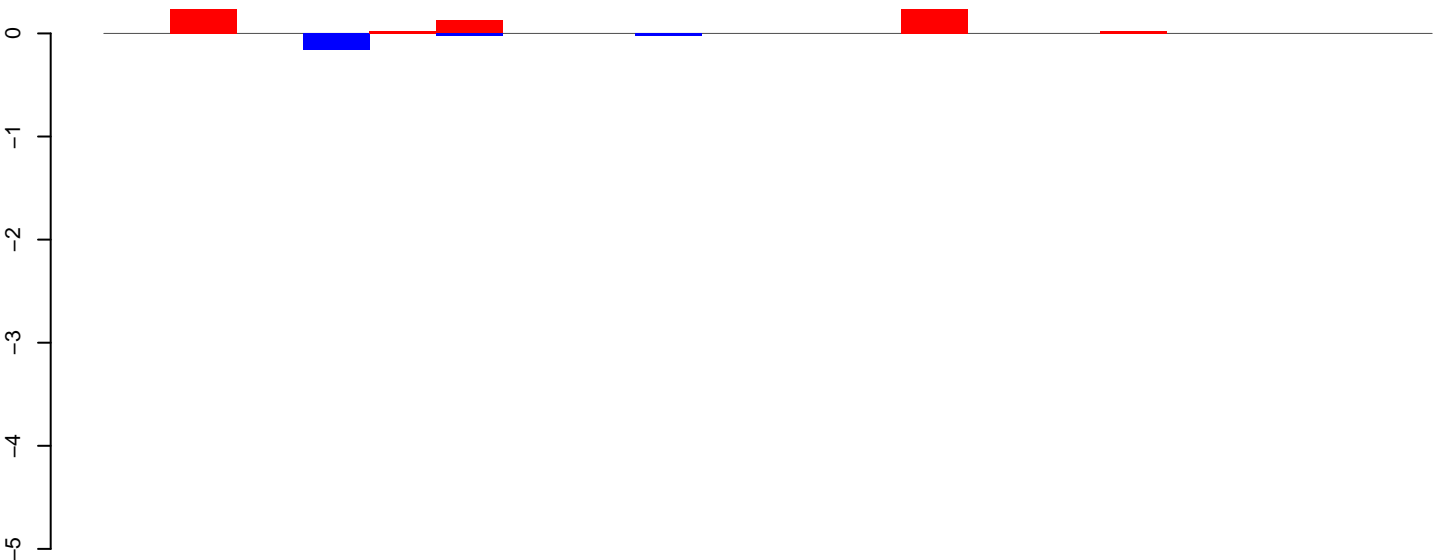

positive=1, negative=0, total=1

AeAeg\_Ovary\_BF48h\_cat.24\_35.rep

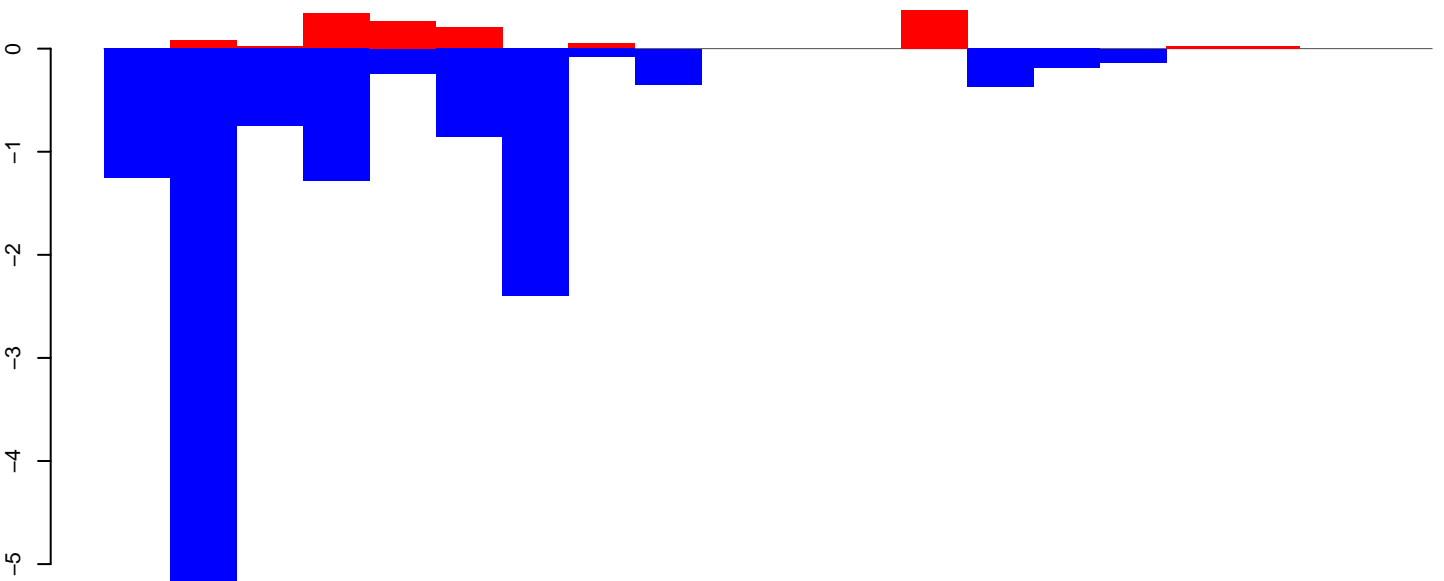

positive=1, negative=13, total=15

AeAeg\_Ovary\_BF48h\_cat.rep

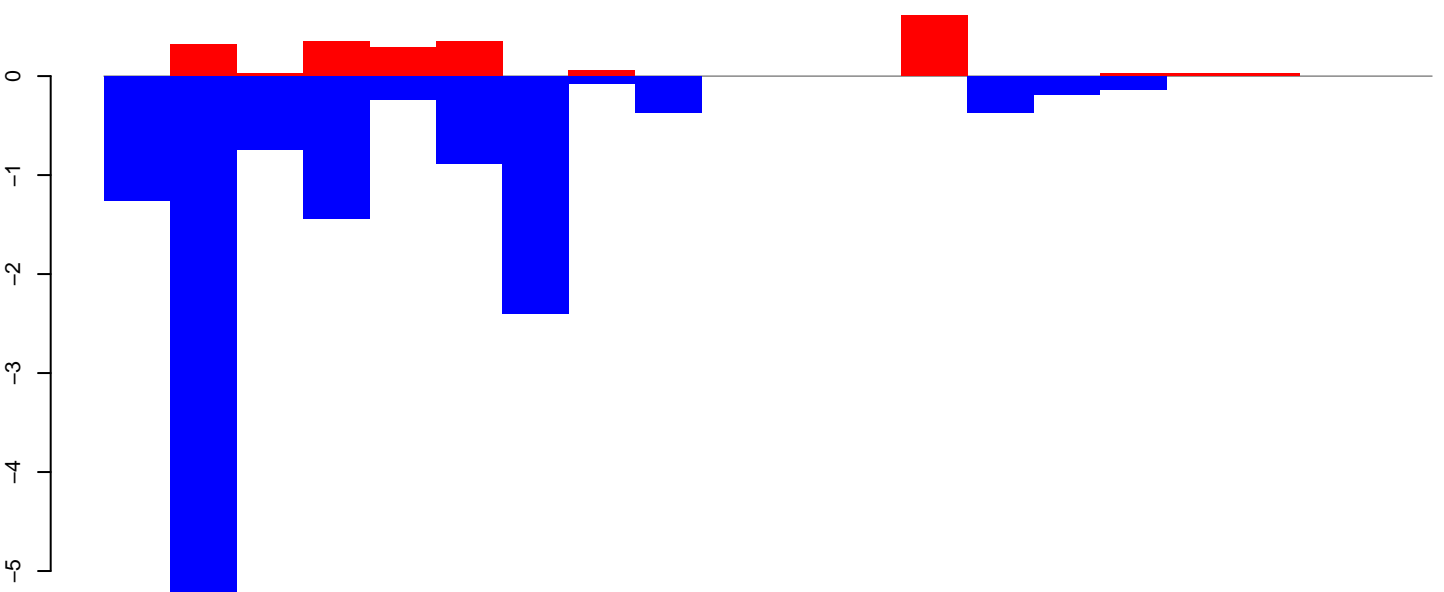

positive=2, negative=14, total=16

Window size=25, length=483, TE@BEL-139\_AA-LTR:1-483

100 200 300 400 500

AeAeg\_Ovary\_BF48h\_cat.18\_23.rep

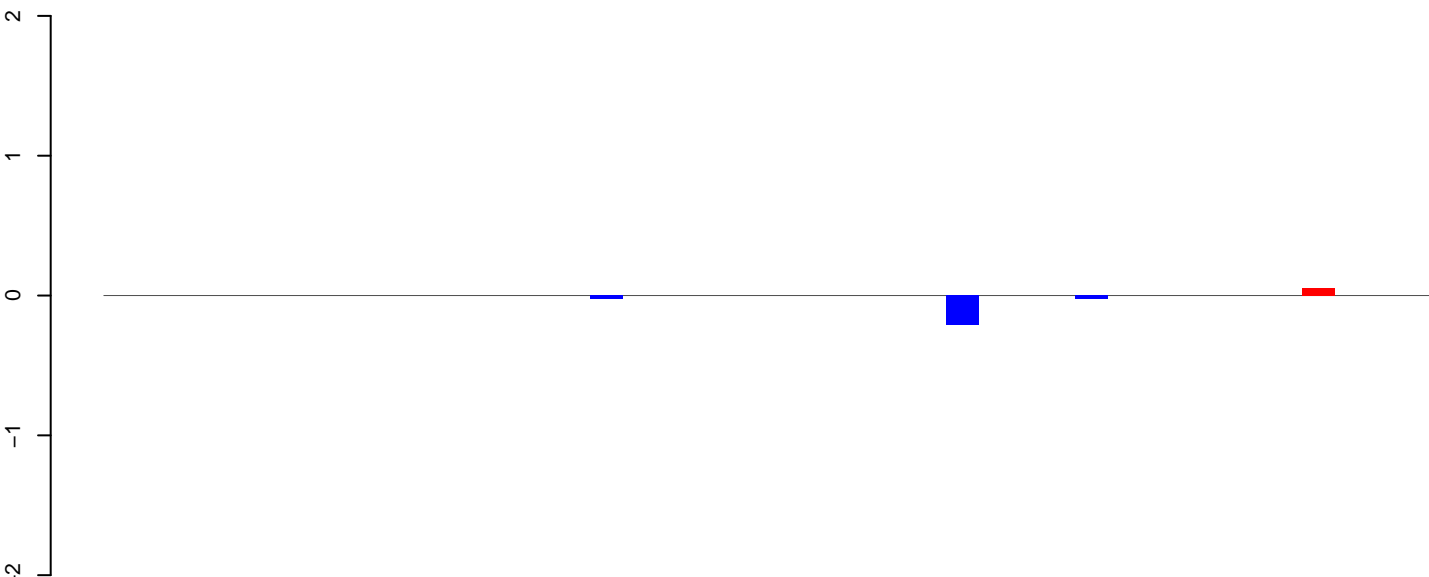

positive=0, negative=0, total=0

AeAeg\_Ovary\_BF48h\_cat.24\_35.rep

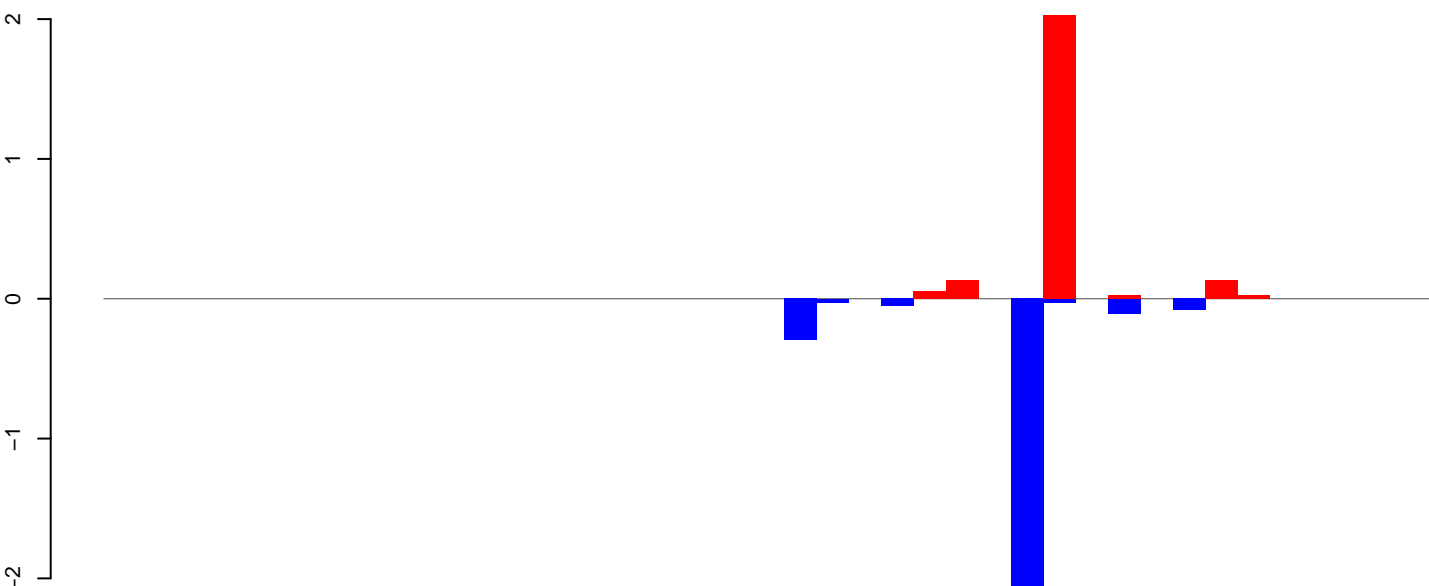

positive=2, negative=3, total=5

AeAeg\_Ovary\_BF48h\_cat.rep

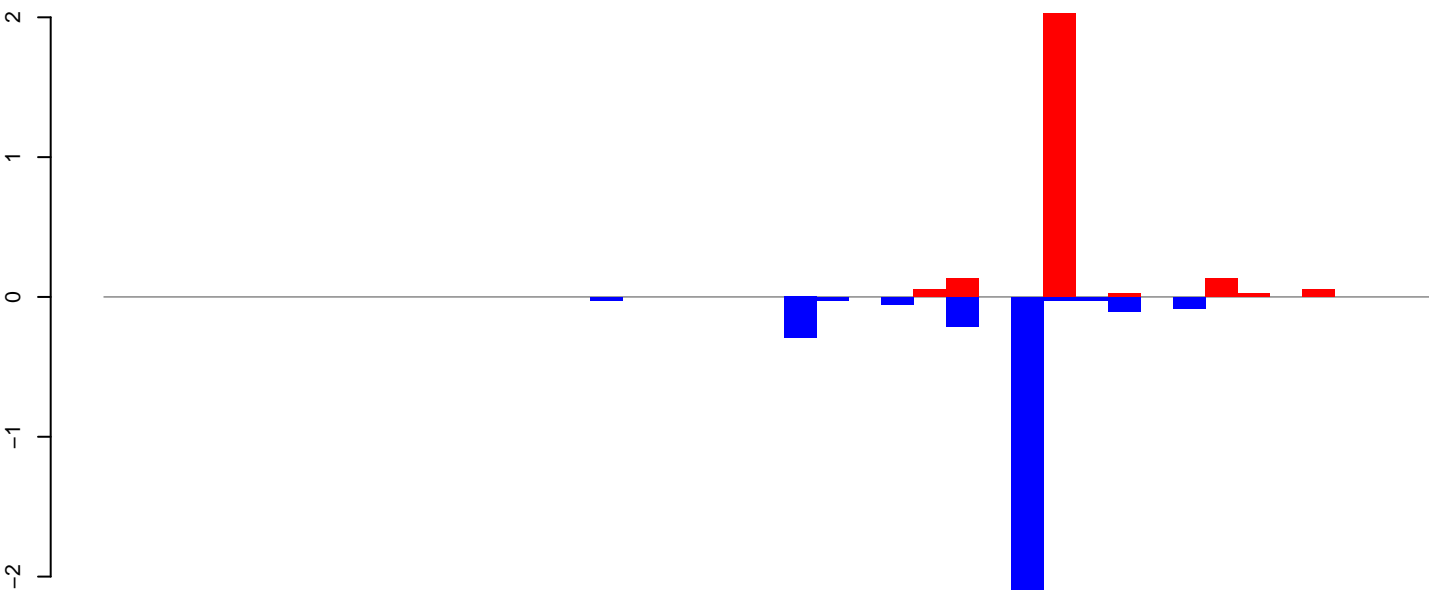

positive=2, negative=3, total=6

Window size=25, length=1004, TE @ aedes\_aegypti\_1808\_7-Unknown:1-1004

AeAeg\_Ovary\_BF48h\_cat.18\_23.rep

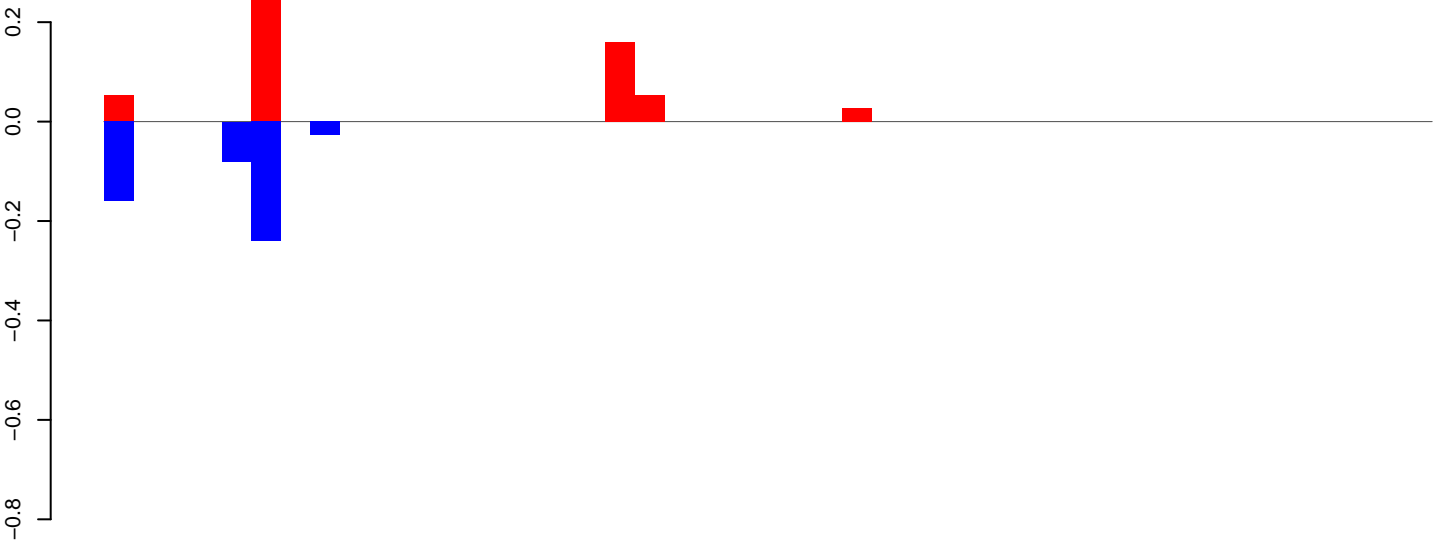

positive=1, negative=1, total=1

AeAeg\_Ovary\_BF48h\_cat.24\_35.rep

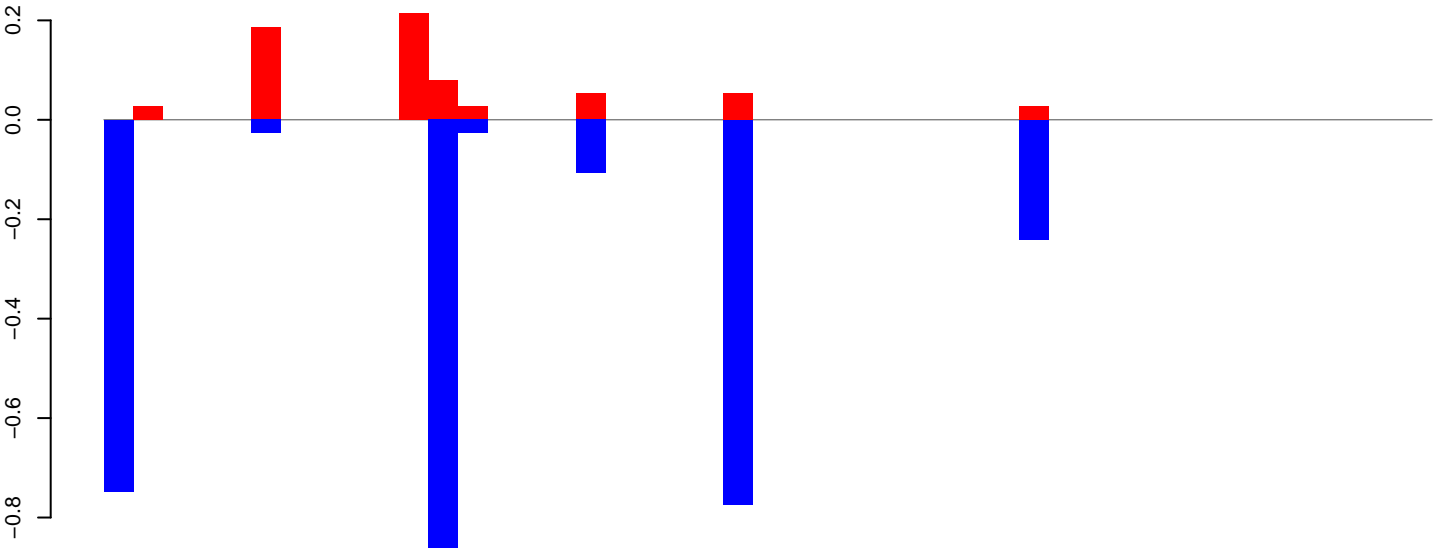

positive=1, negative=3, total=4

AeAeg\_Ovary\_BF48h\_cat.rep

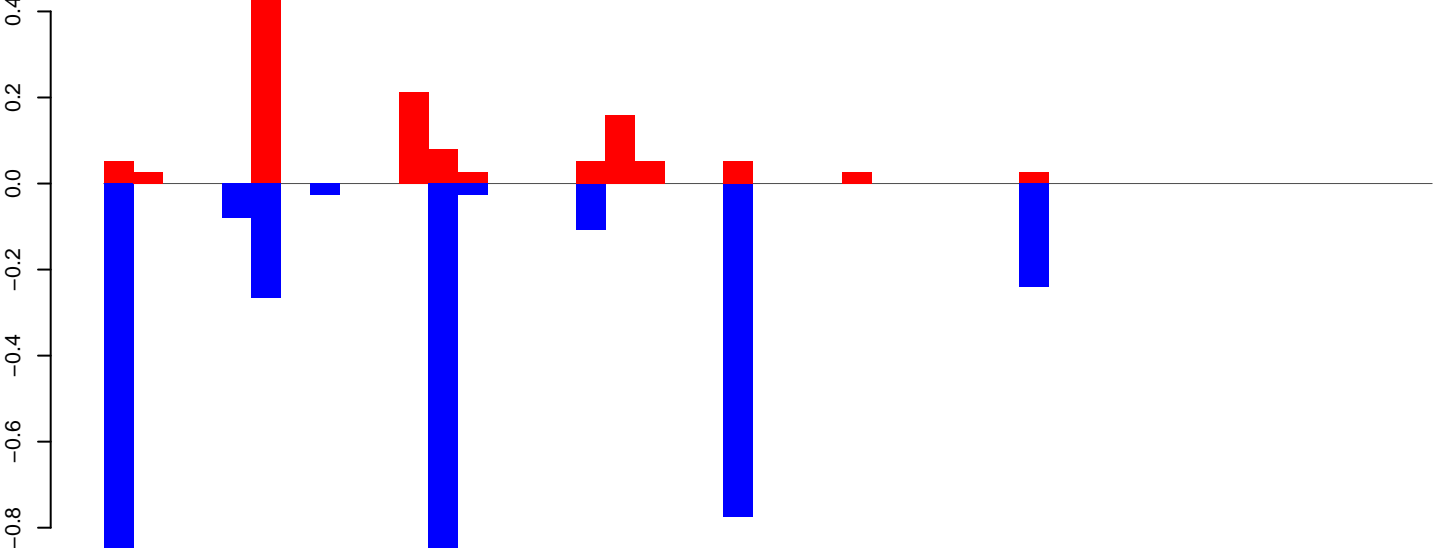

positive=1, negative=3, total=5

Window size=25, length=1105, TE@TF000914-ITmD41D\_Ele2:1-1105

0 200 400 600 800 1000

AeAeg\_Ovary\_BF48h\_cat.18\_23.rep

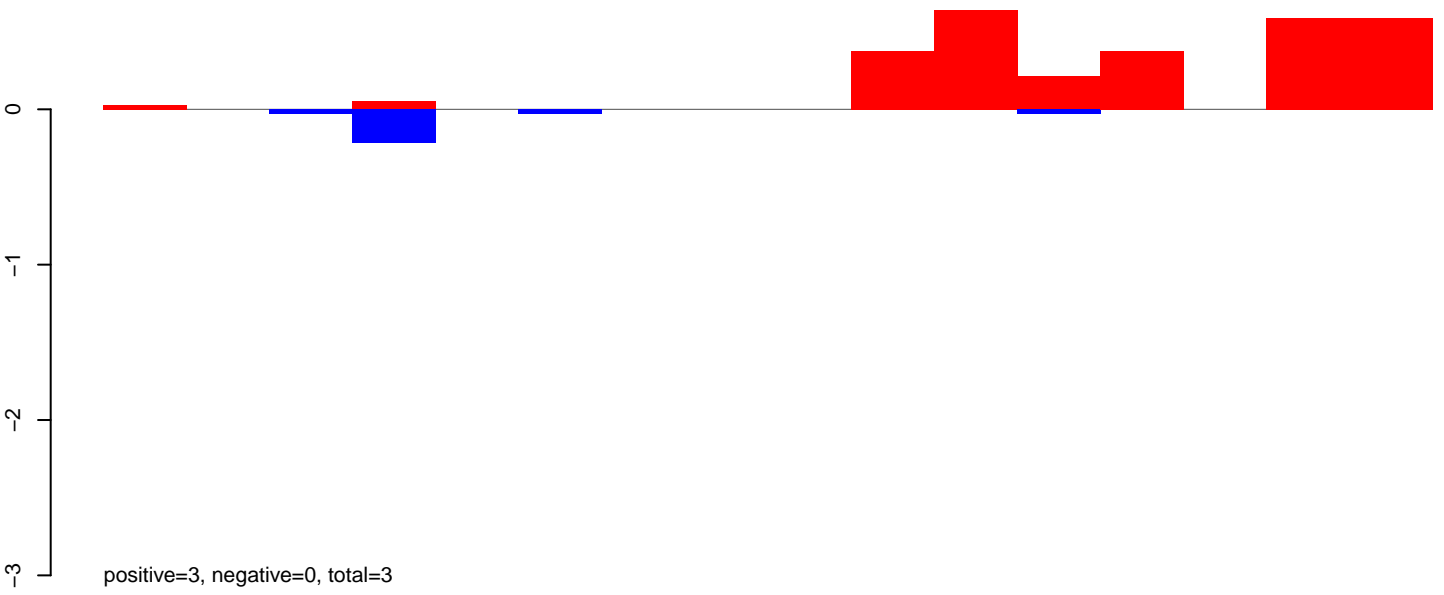

AeAeg\_Ovary\_BF48h\_cat.24\_35.rep

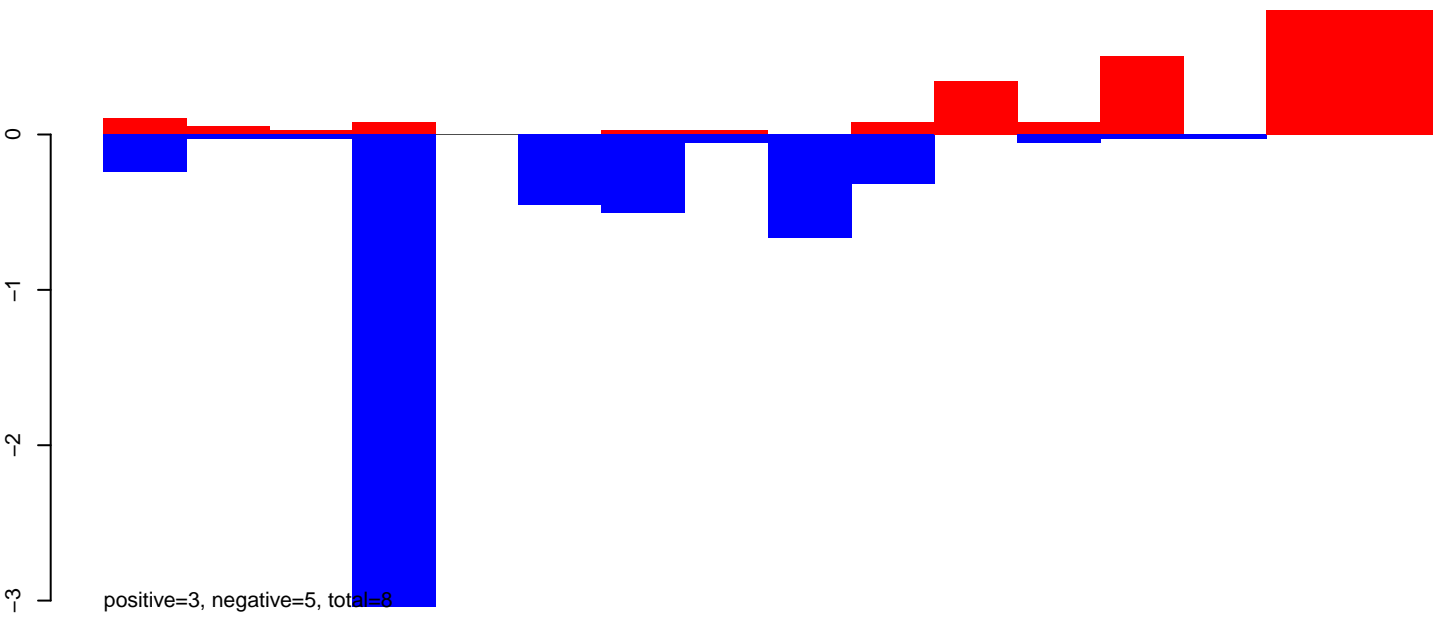

AeAeg\_Ovary\_BF48h\_cat.rep

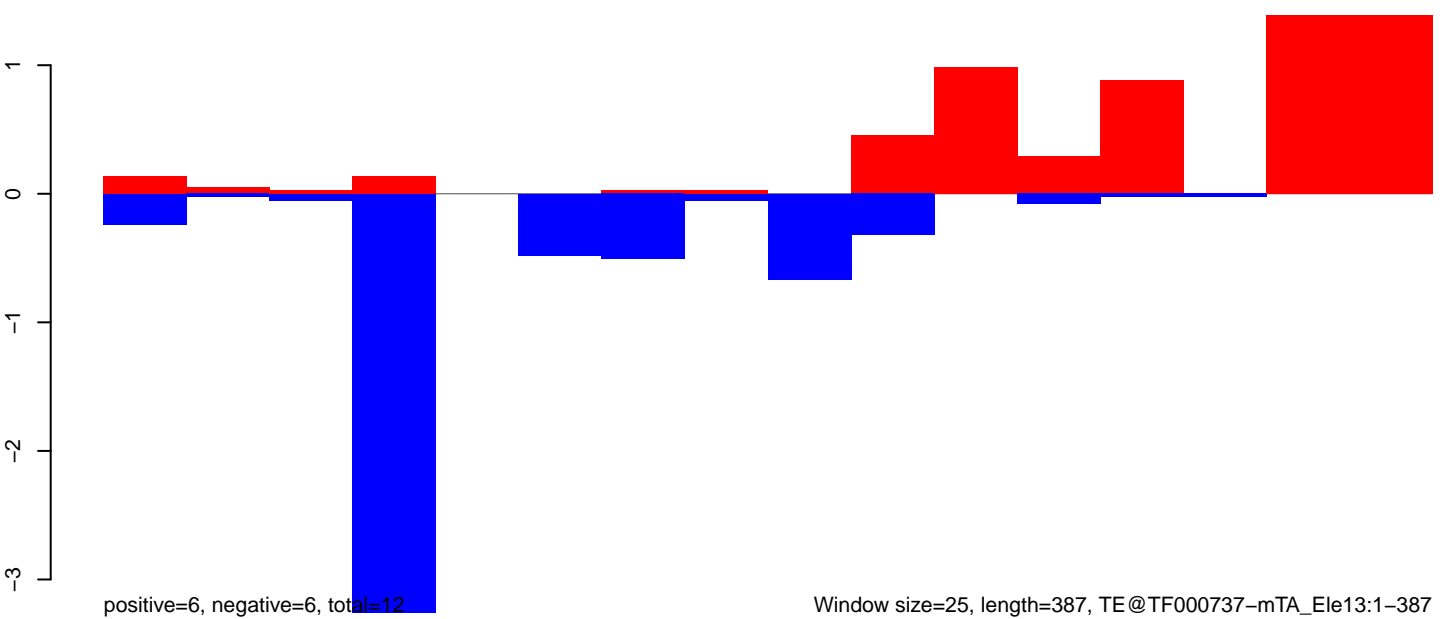



AeAeg\_Ovary\_BF48h\_cat.18\_23.rep

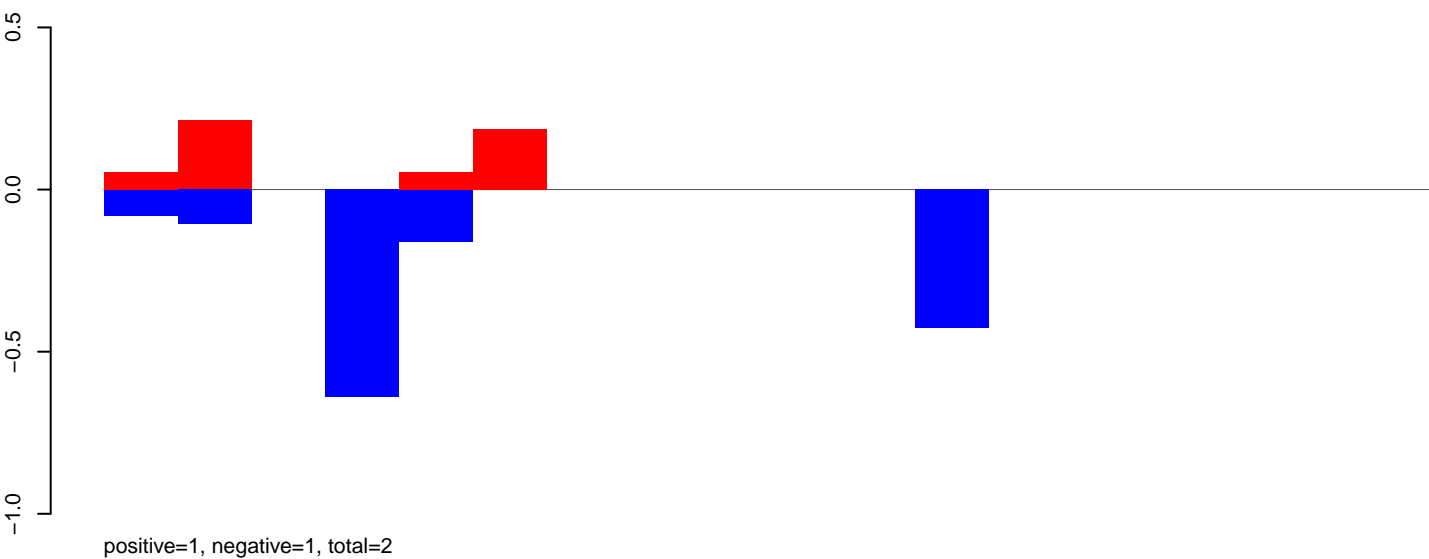

AeAeg\_Ovary\_BF48h\_cat.24\_35.rep

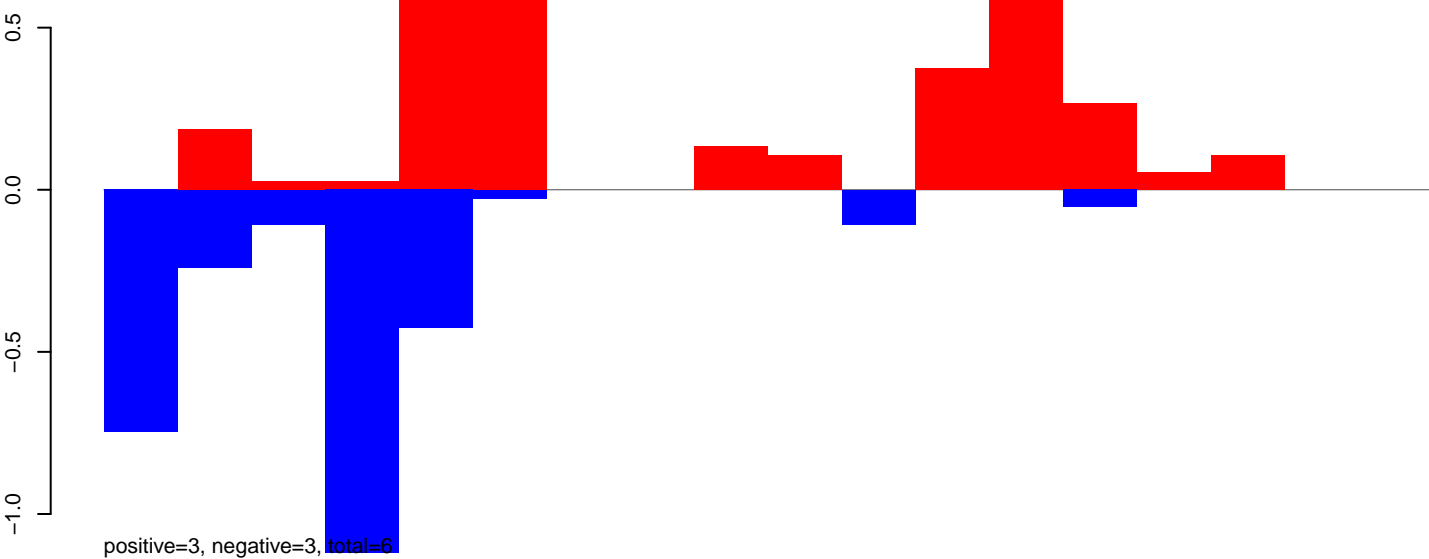

AeAeg\_Ovary\_BF48h\_cat.rep

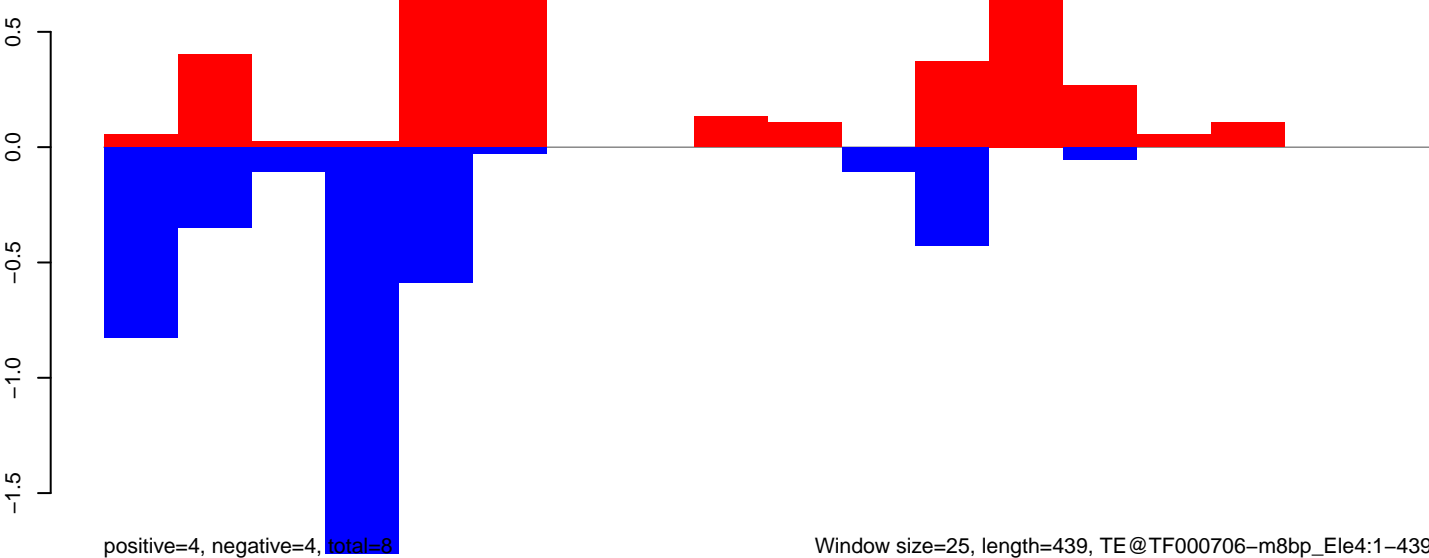

AeAeg\_Ovary\_BF48h\_cat.18\_23.rep

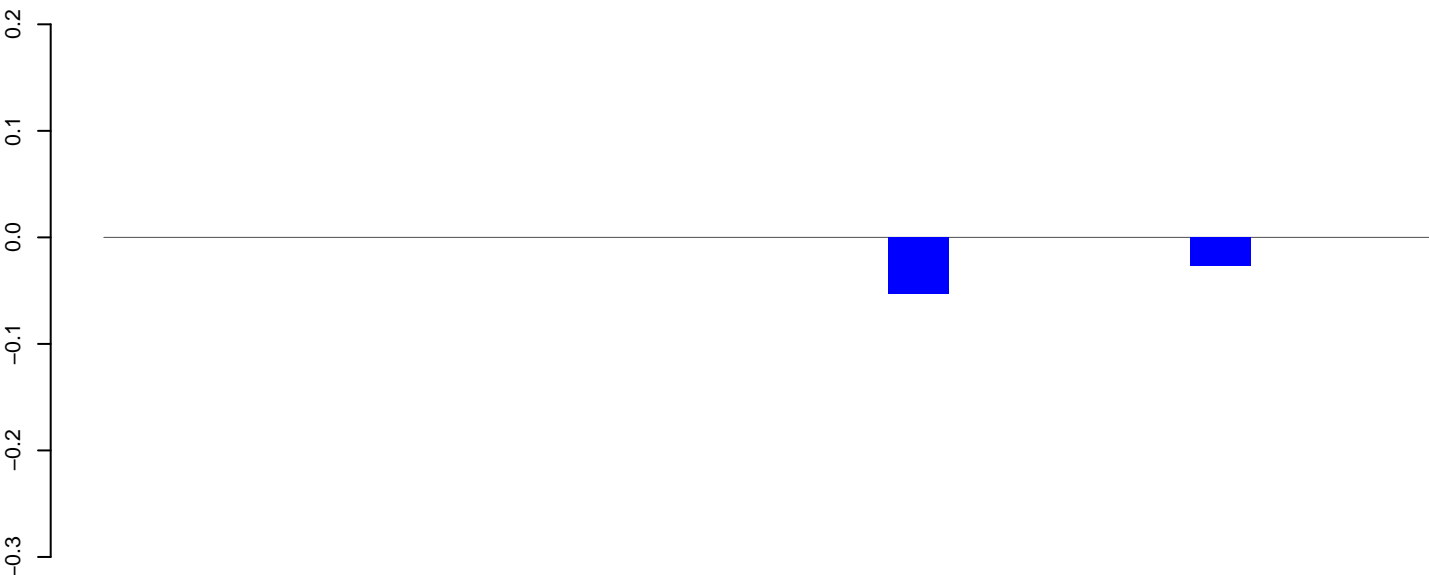

positive=0, negative=0, total=0

AeAeg\_Ovary\_BF48h\_cat.24\_35.rep

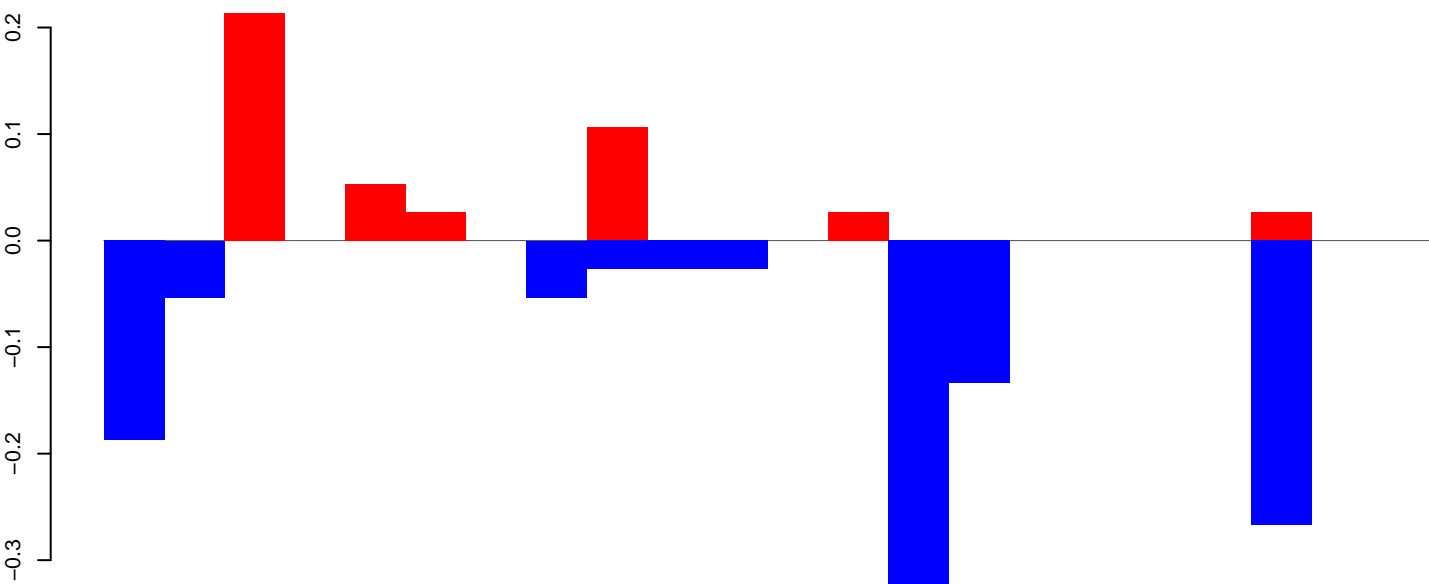

positive=0, negative=1, total=2

AeAeg\_Ovary\_BF48h\_cat.rep

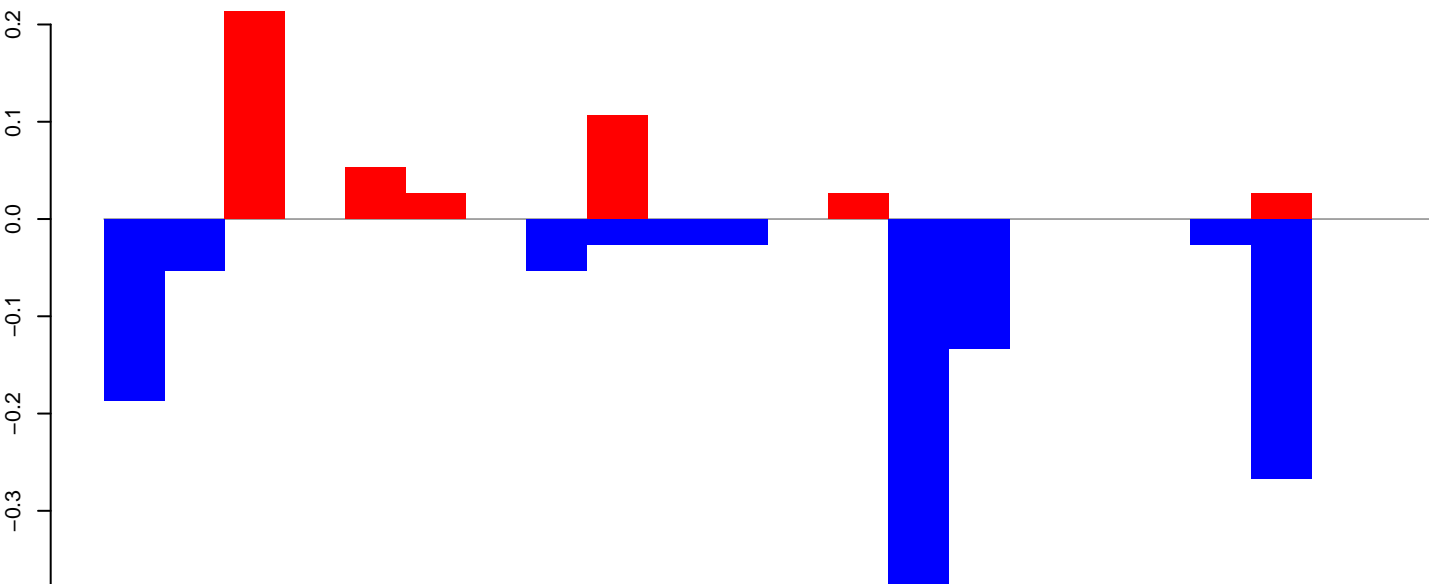

positive=0, negative=1, total=2

Window size=25, length=531, TE@BEL-147\_AA-LTR:1-531

**AeAeg\_Ovary\_BF48h\_cat.18\_23.rep**



**AeAeg\_Ovary\_BF48h\_cat.24\_35.rep**

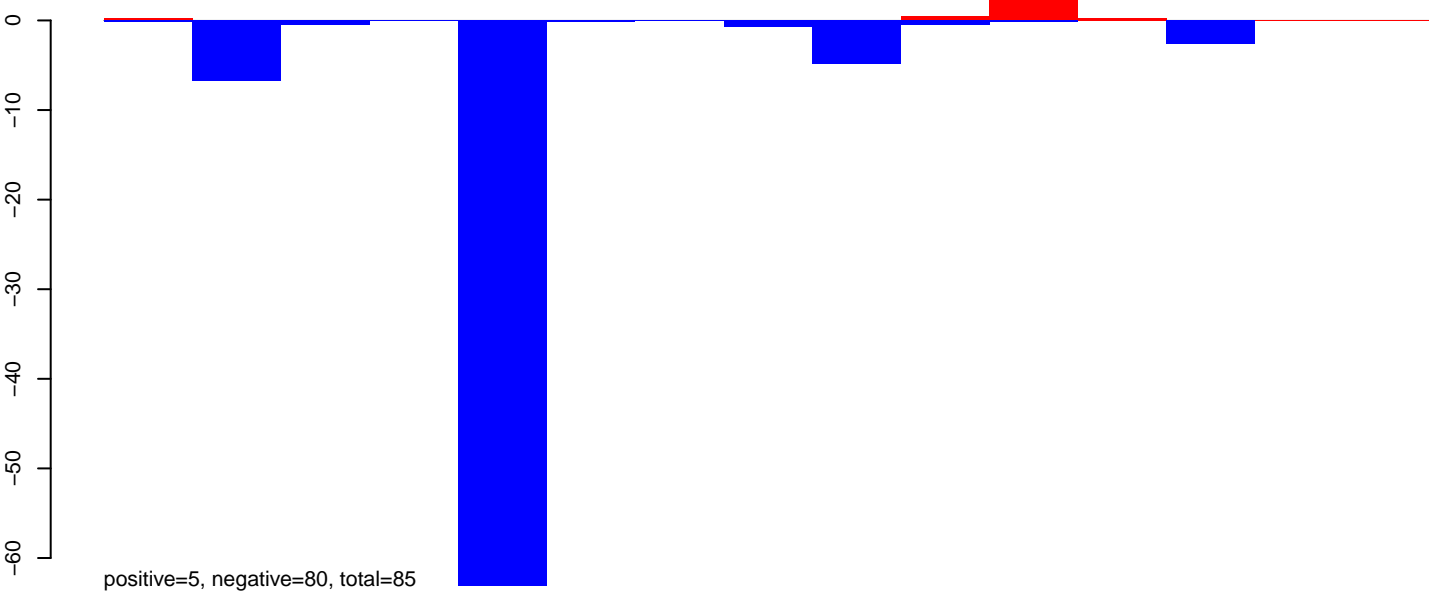

**AeAeg\_Ovary\_BF48h\_cat.rep**

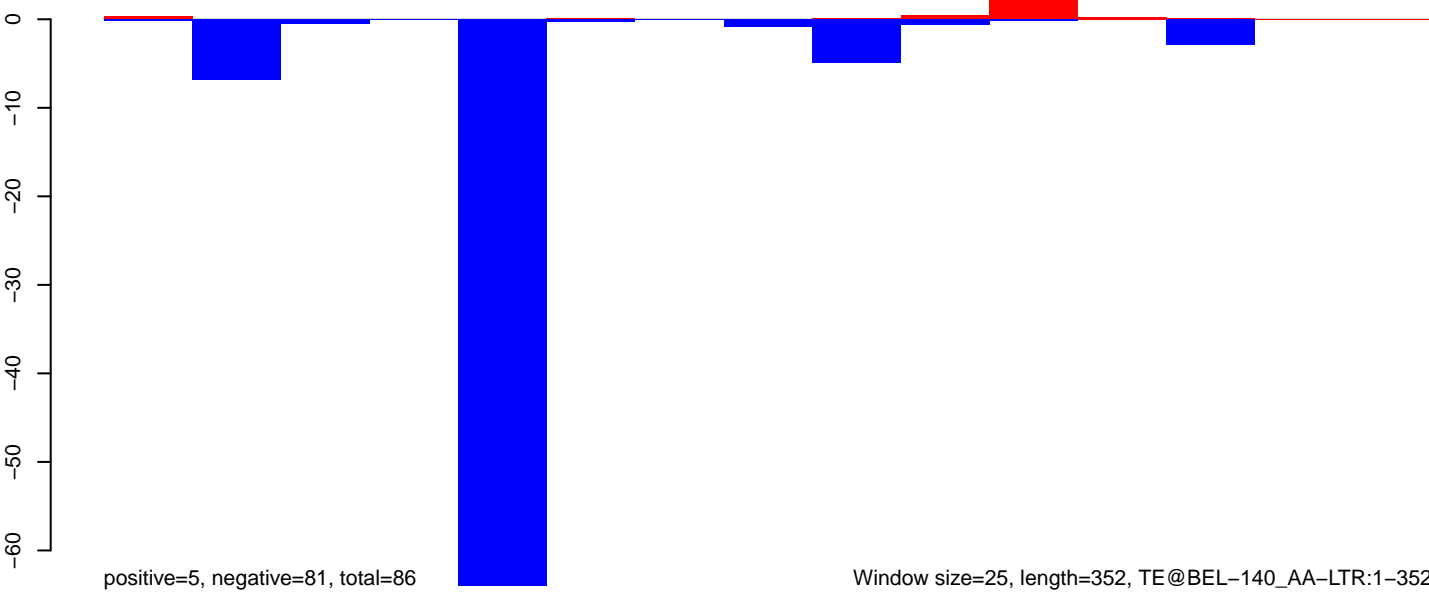

AeAeg\_Ovary\_BF48h\_cat.18\_23.rep



AeAeg\_Ovary\_BF48h\_cat.24\_35.rep

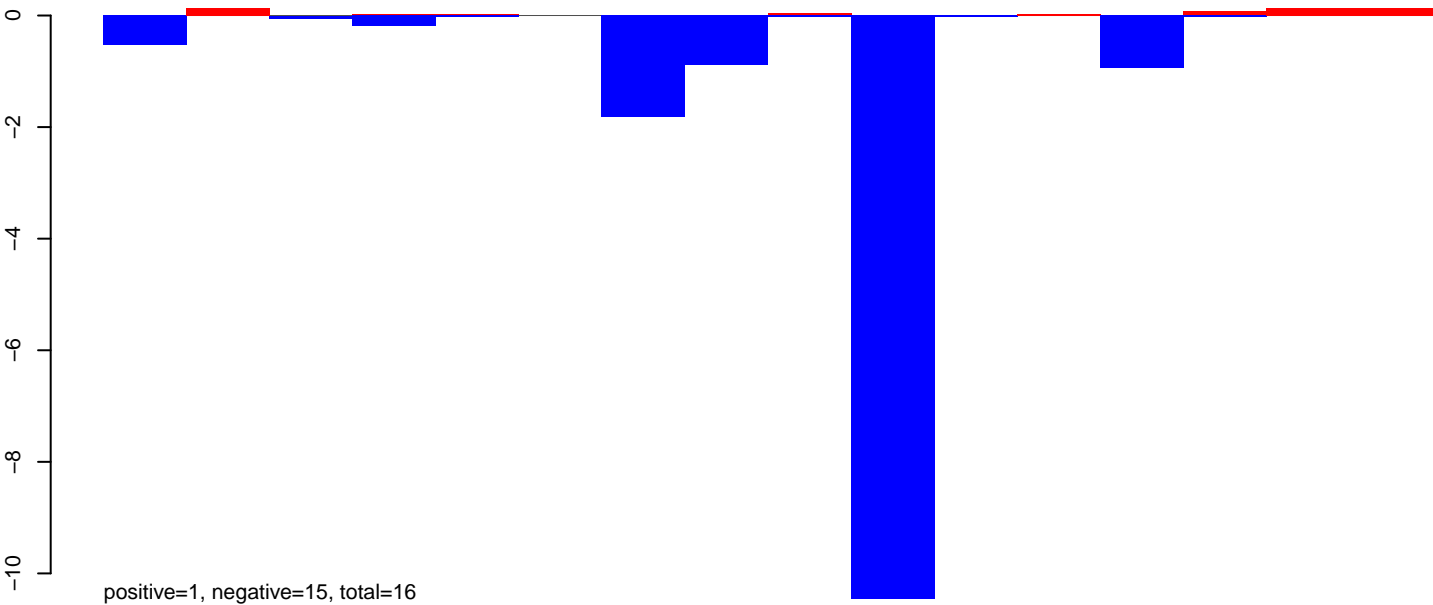

AeAeg\_Ovary\_BF48h\_cat.rep

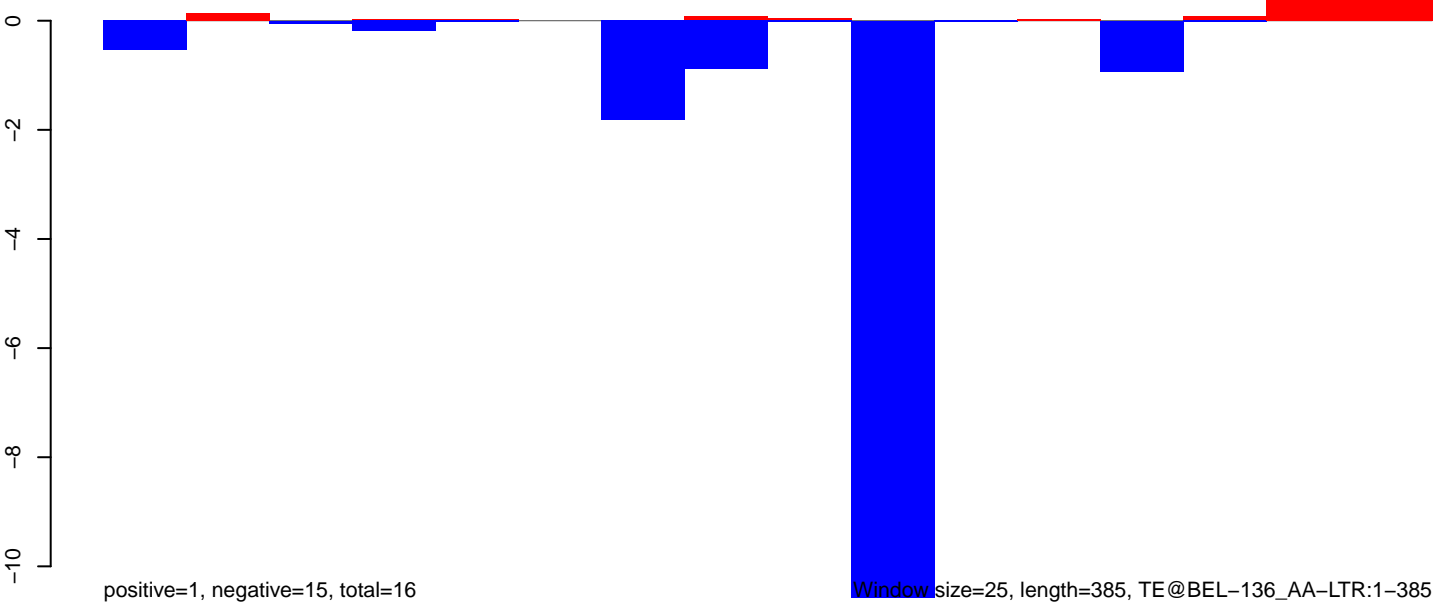

Window size=25, length=385, TE@BEL-136\_AA-LTR:1-385

100 200 300 400

AeAeg\_Ovary\_BF48h\_cat.18\_23.rep

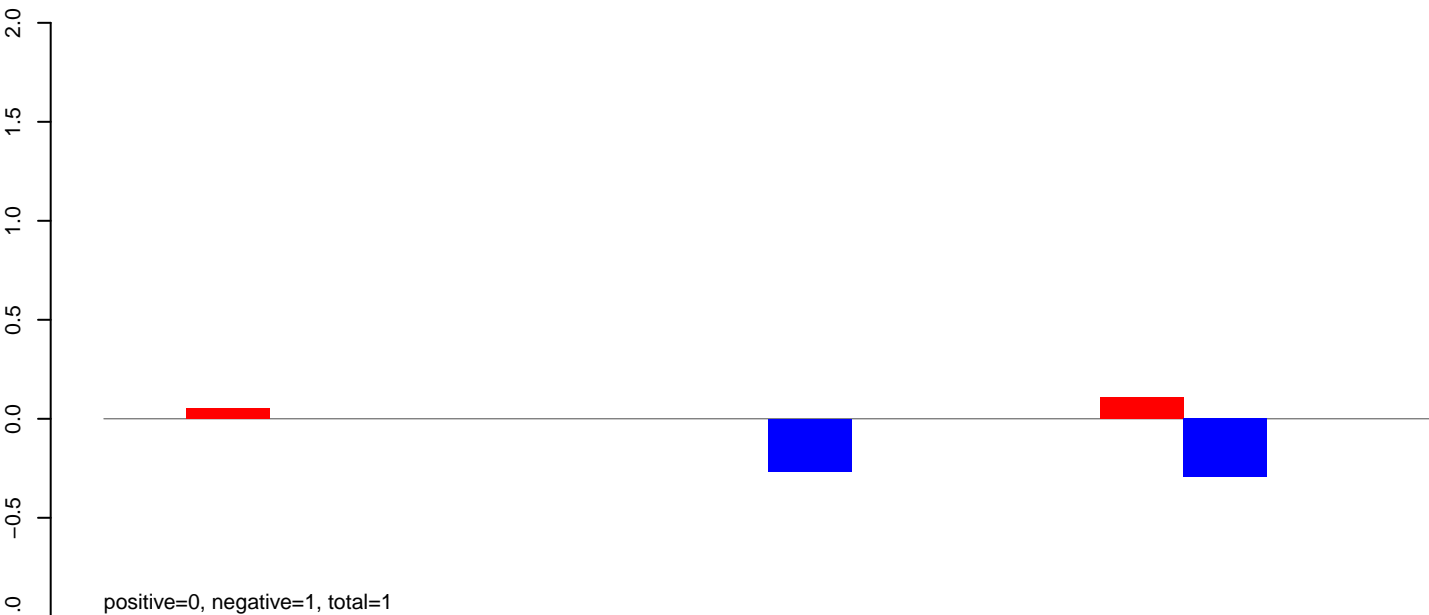

AeAeg\_Ovary\_BF48h\_cat.24\_35.rep

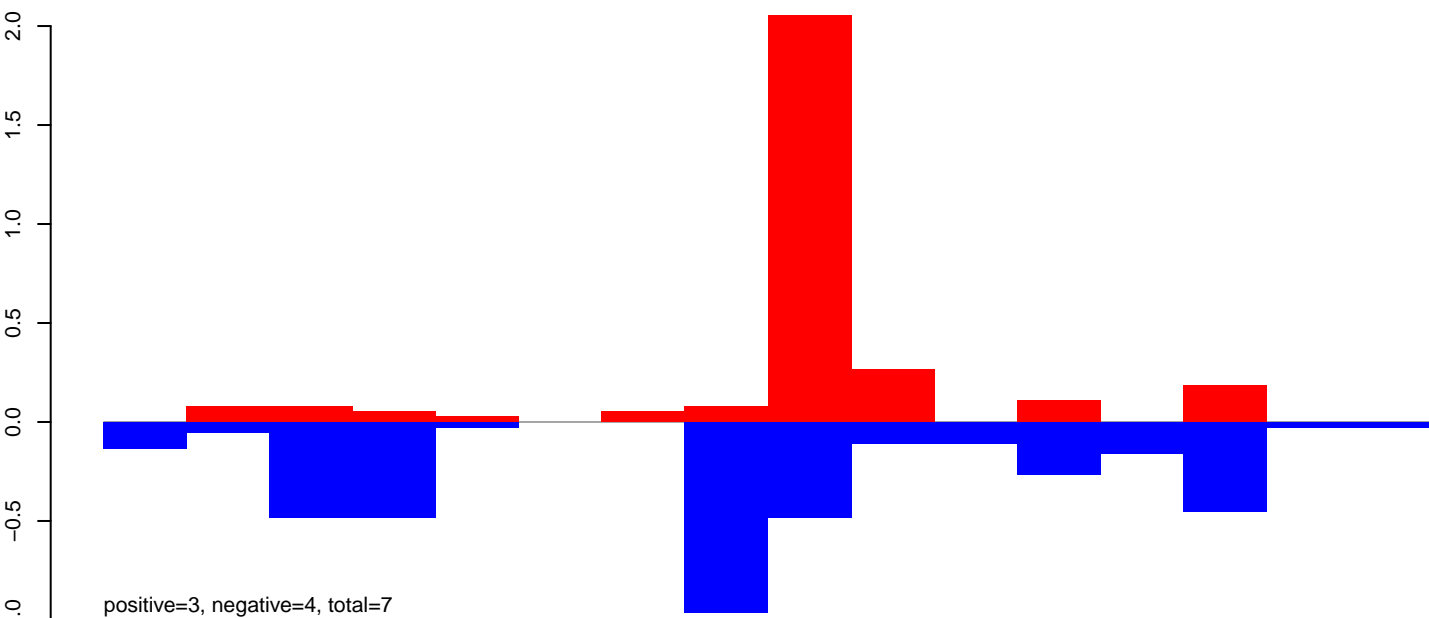

AeAeg\_Ovary\_BF48h\_cat.rep

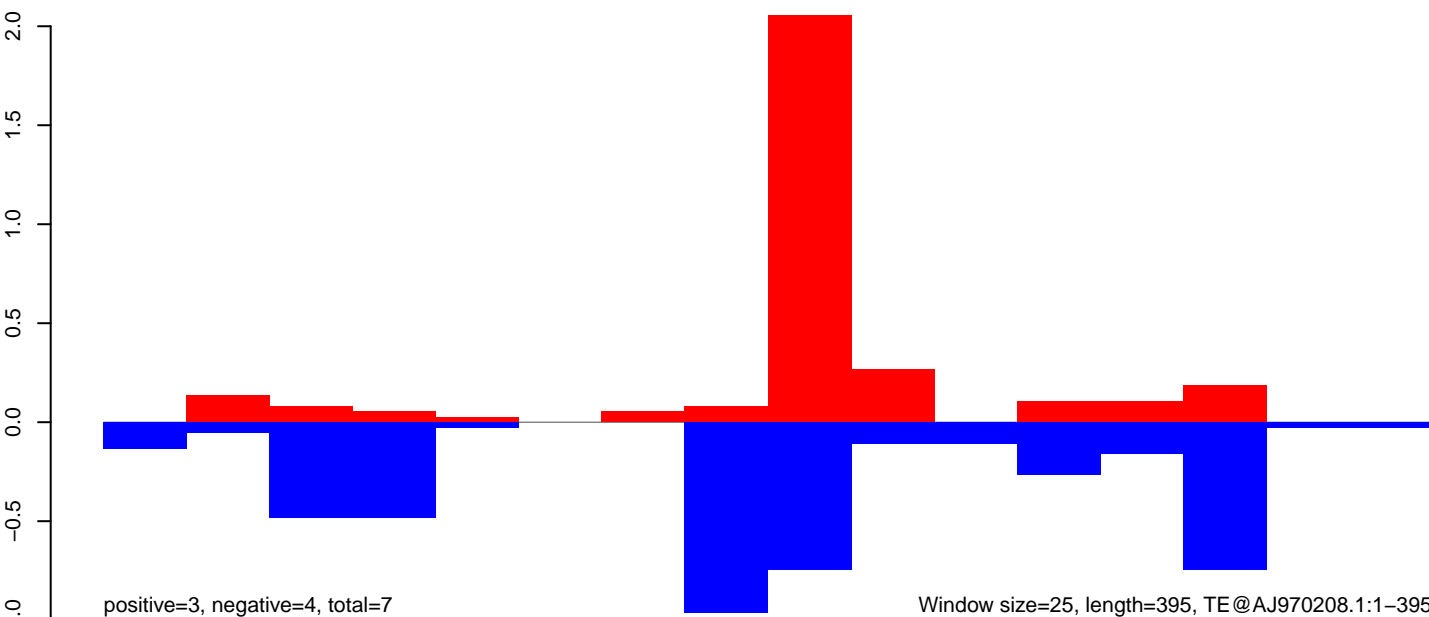

AeAeg\_Ovary\_BF48h\_cat.18\_23.rep

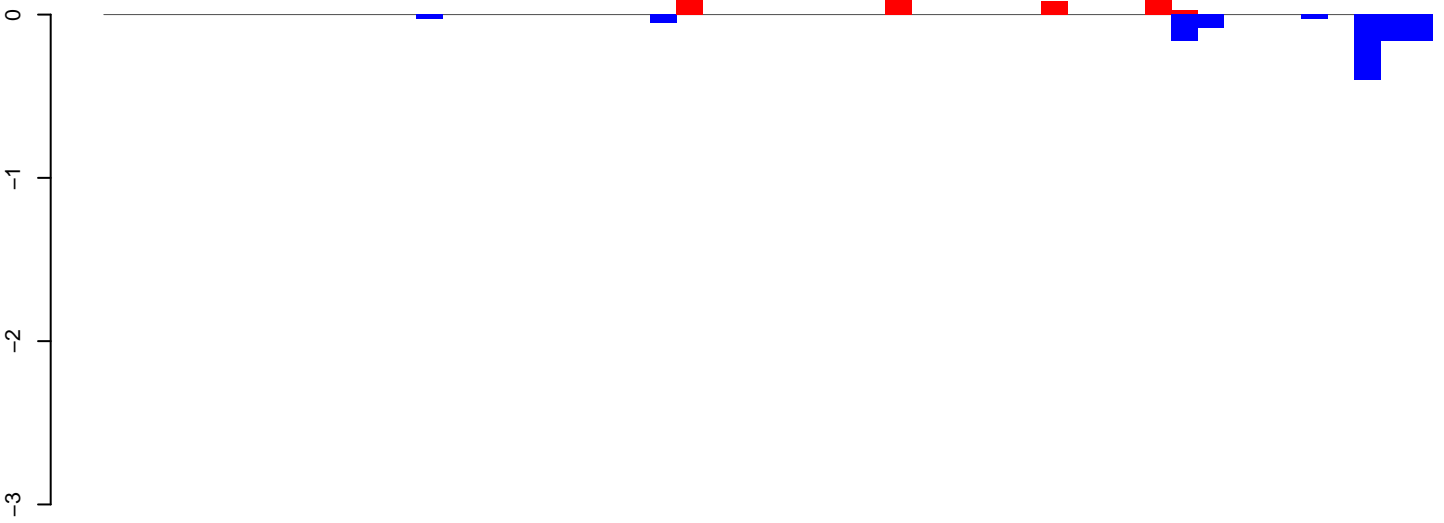

positive=1, negative=1, total=2

AeAeg\_Ovary\_BF48h\_cat.24\_35.rep

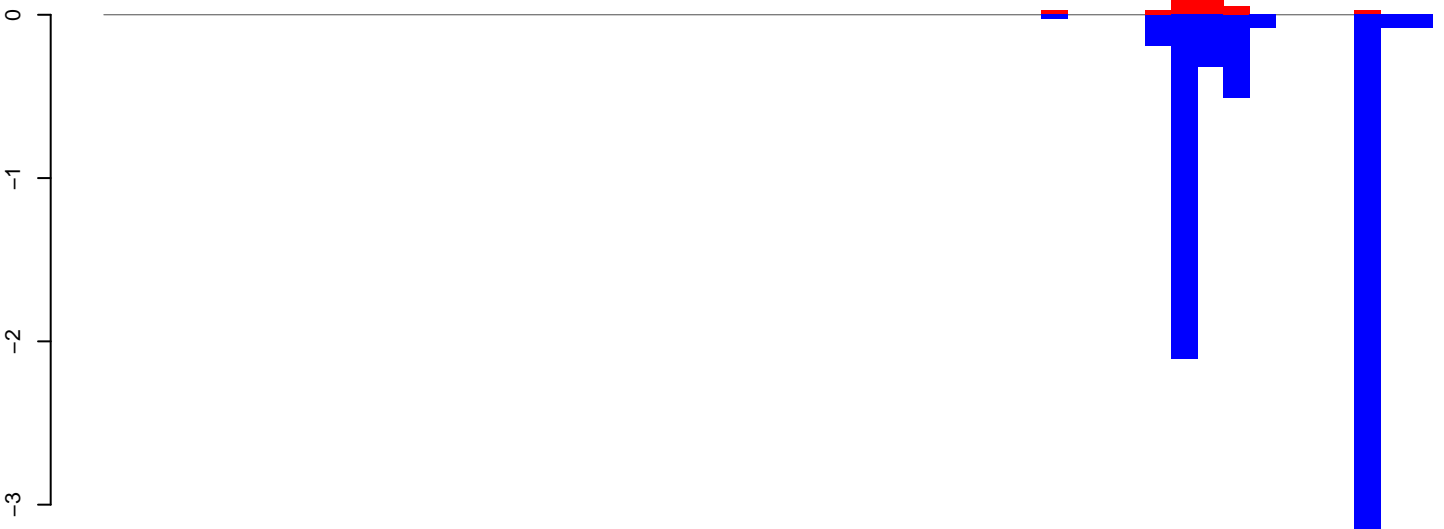

positive=1, negative=7, total=8

AeAeg\_Ovary\_BF48h\_cat.rep

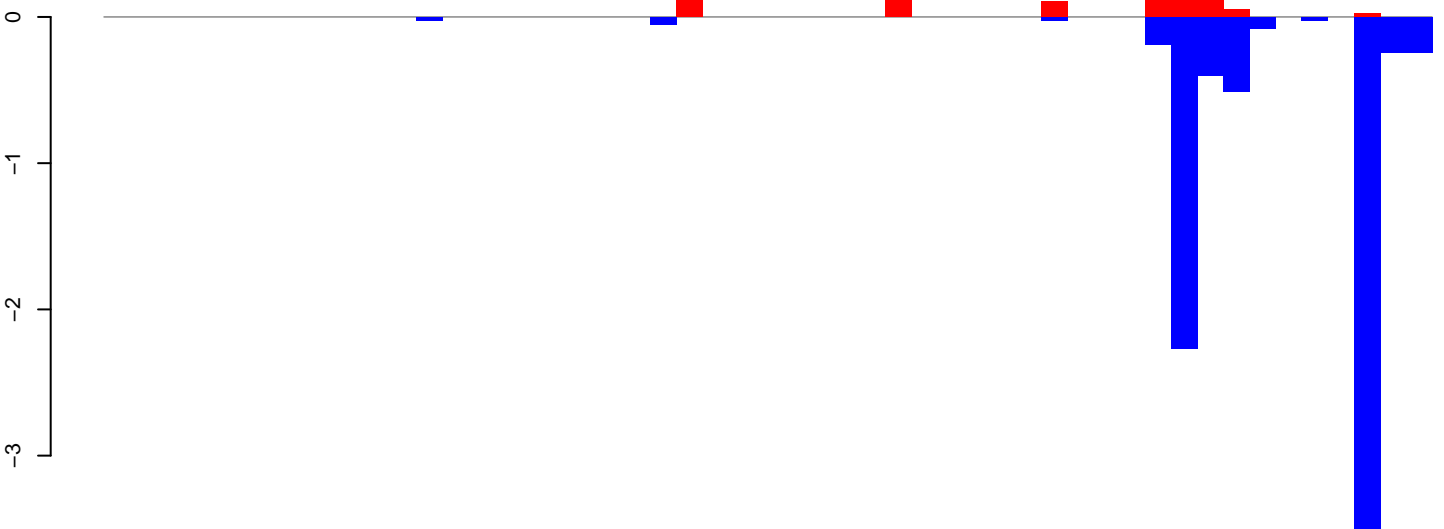

positive=1, negative=8, total=9

Window size=25, length=1259, TE@aedes\_aegypti\_576\_5-Unknown\_1-1259

AeAeg\_Ovary\_BF48h\_cat.18\_23.rep

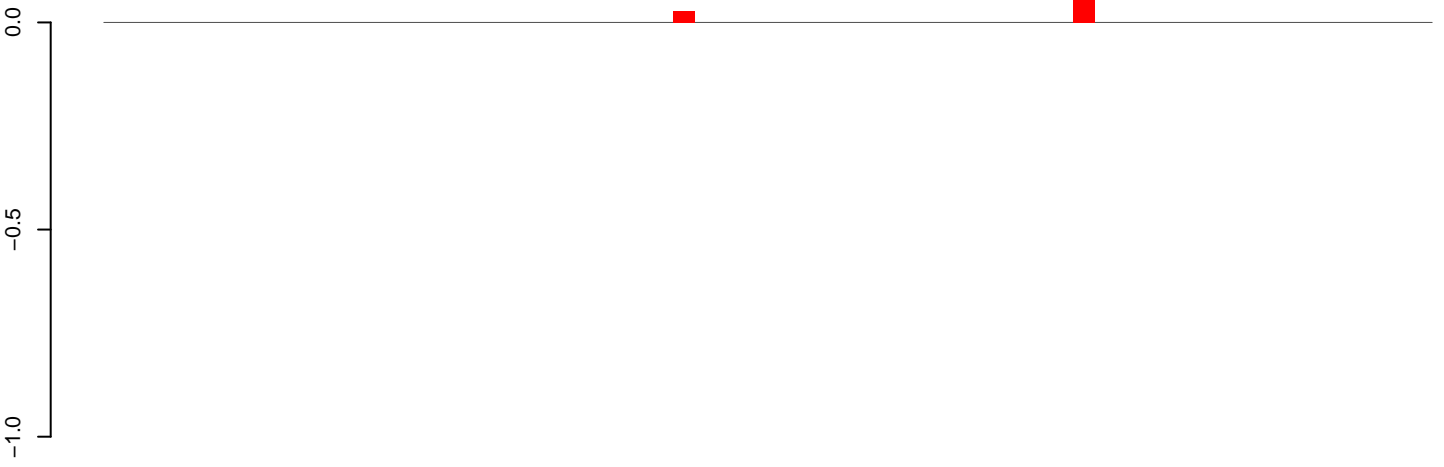

positive=0, negative=0, total=0

AeAeg\_Ovary\_BF48h\_cat.24\_35.rep

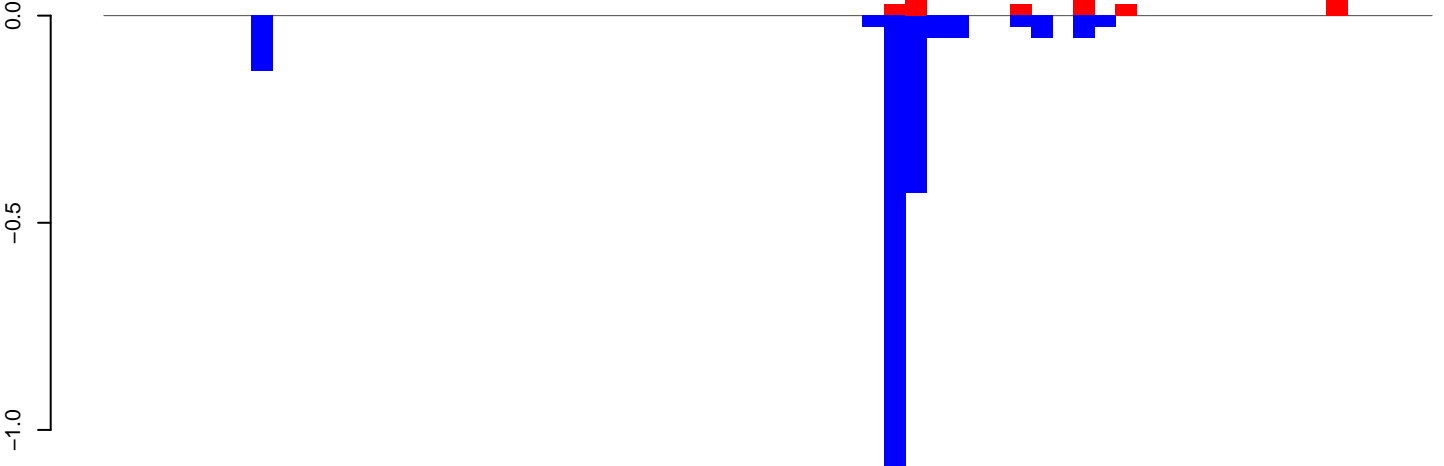

positive=1, negative=2, total=3

AeAeg\_Ovary\_BF48h\_cat.rep

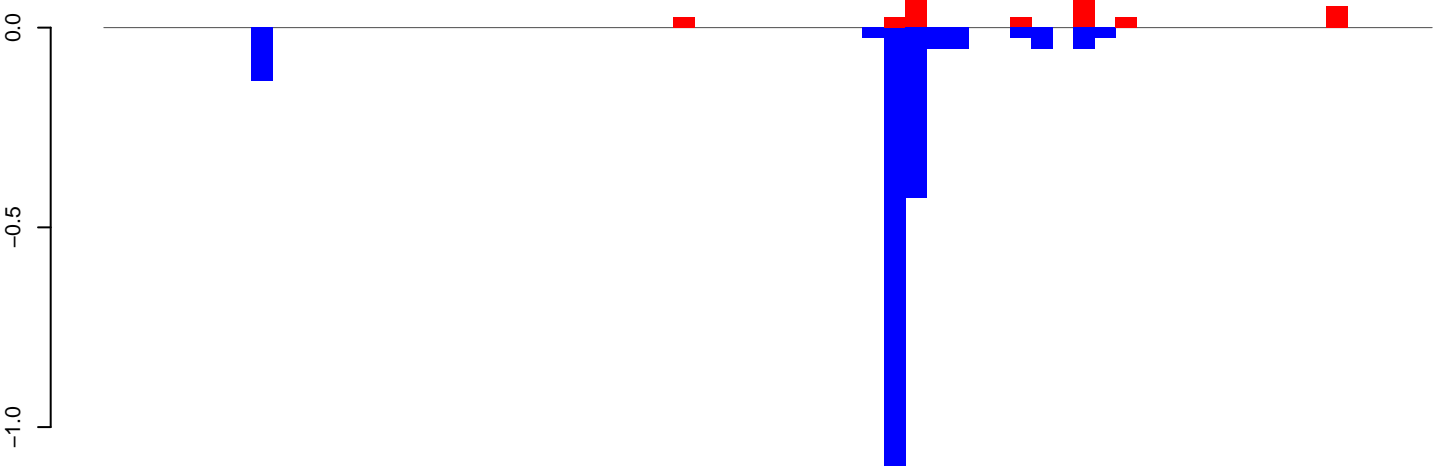

positive=1, negative=2, total=3

Window size=25, length=1565, TE@aedes\_aegypti\_2036\_7-Unknown:1-1565

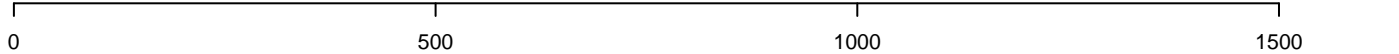

AeAeg\_Ovary\_BF48h\_cat.18\_23.rep



AeAeg\_Ovary\_BF48h\_cat.24\_35.rep

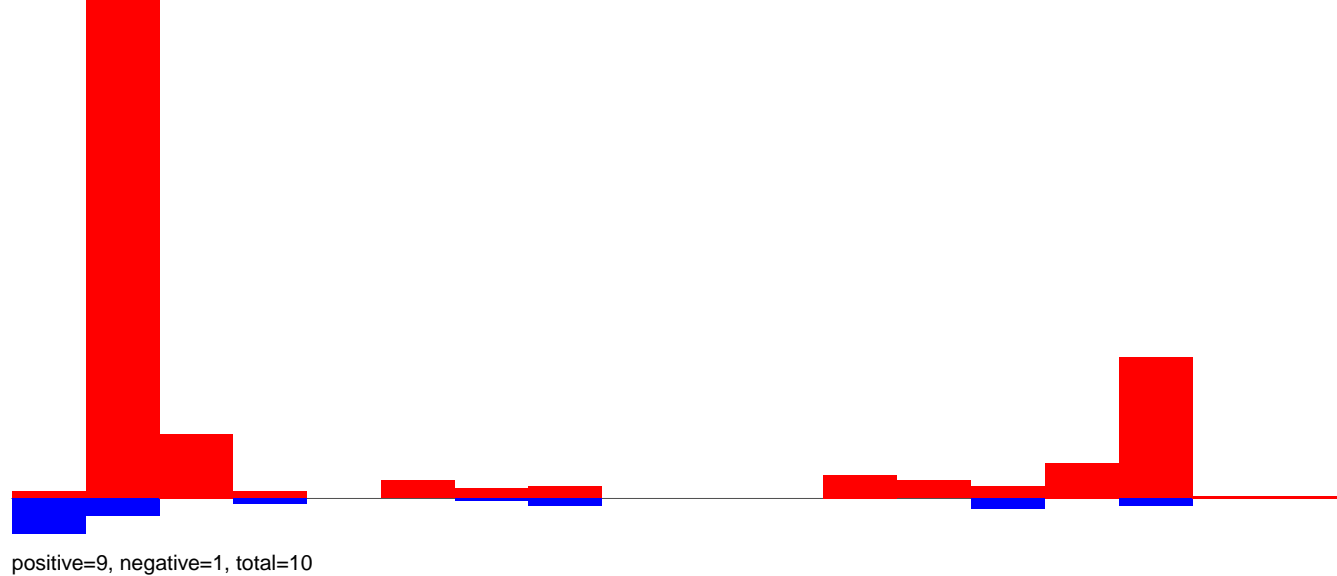

AeAeg\_Ovary\_BF48h\_cat.rep

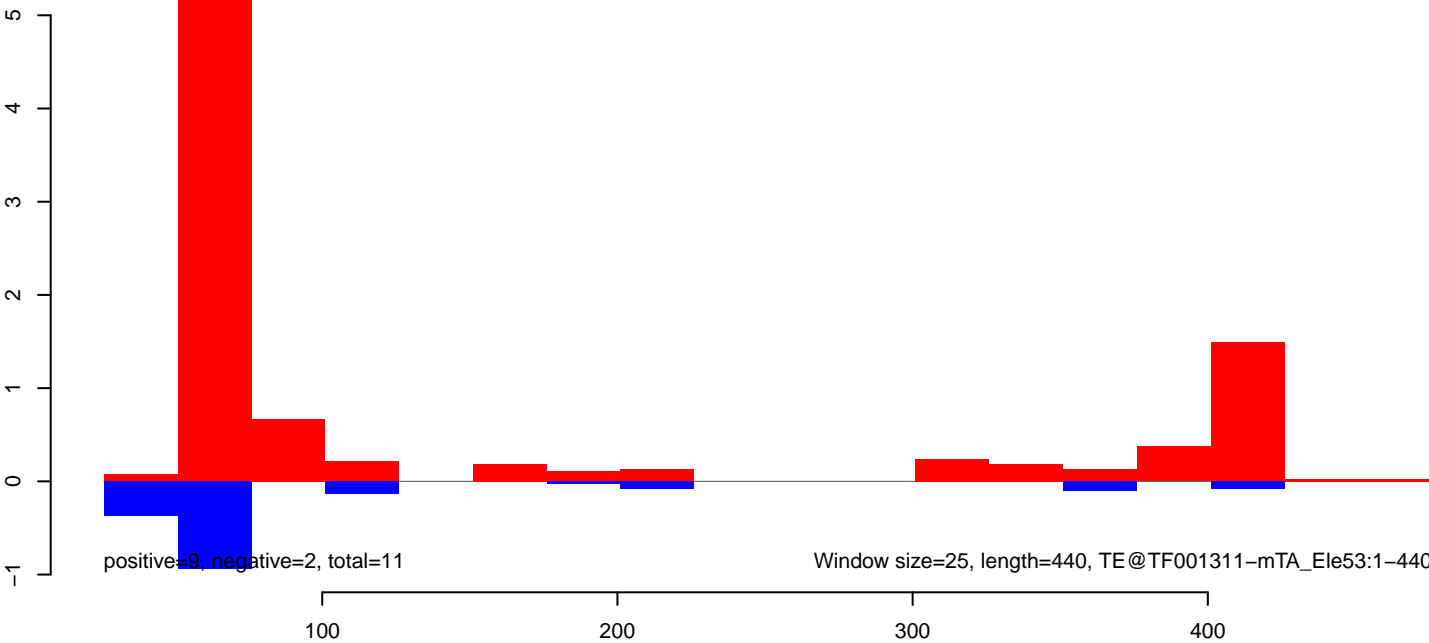



AeAeg\_Ovary\_BF48h\_cat.18\_23.rep

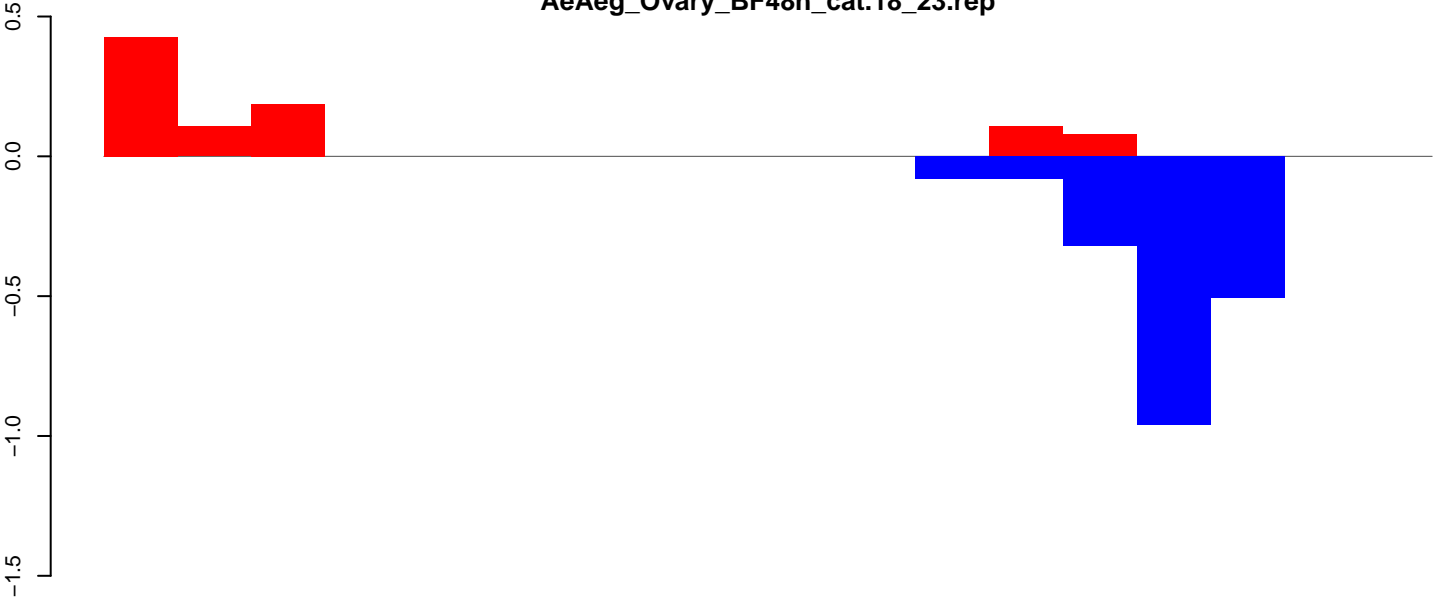

positive=1, negative=2, total=3

AeAeg\_Ovary\_BF48h\_cat.24\_35.rep

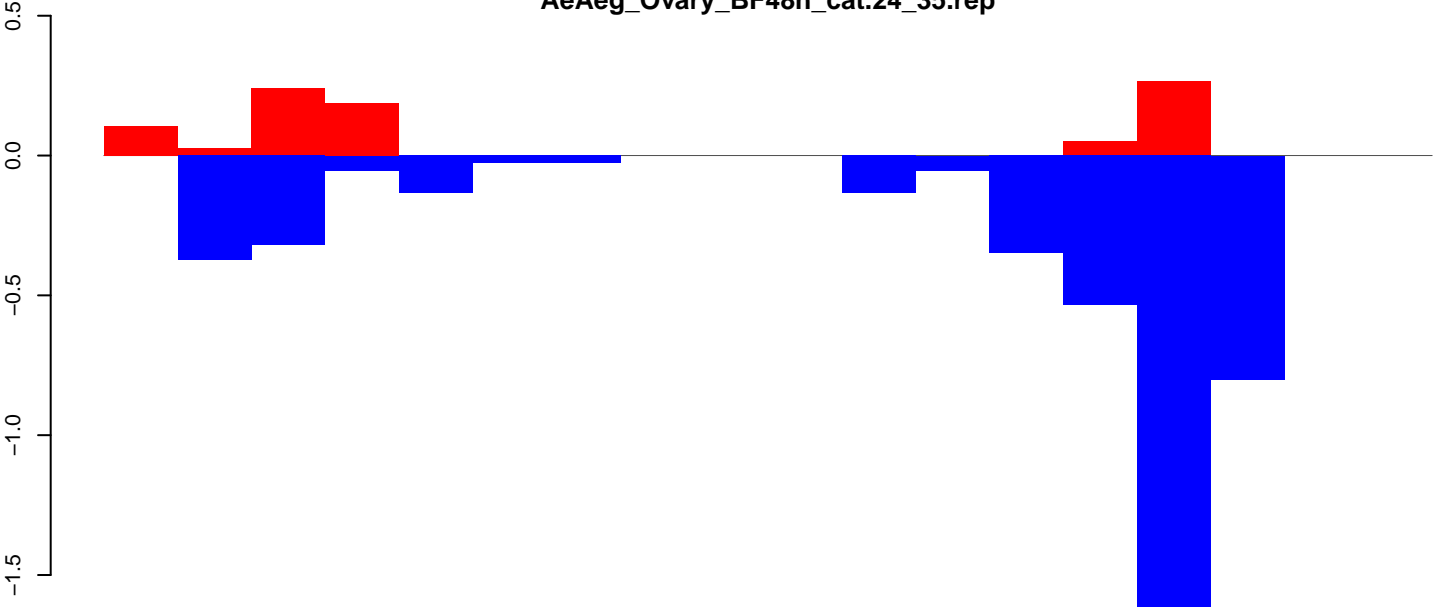

positive=1, negative=5, total=5

AeAeg\_Ovary\_BF48h\_cat.rep

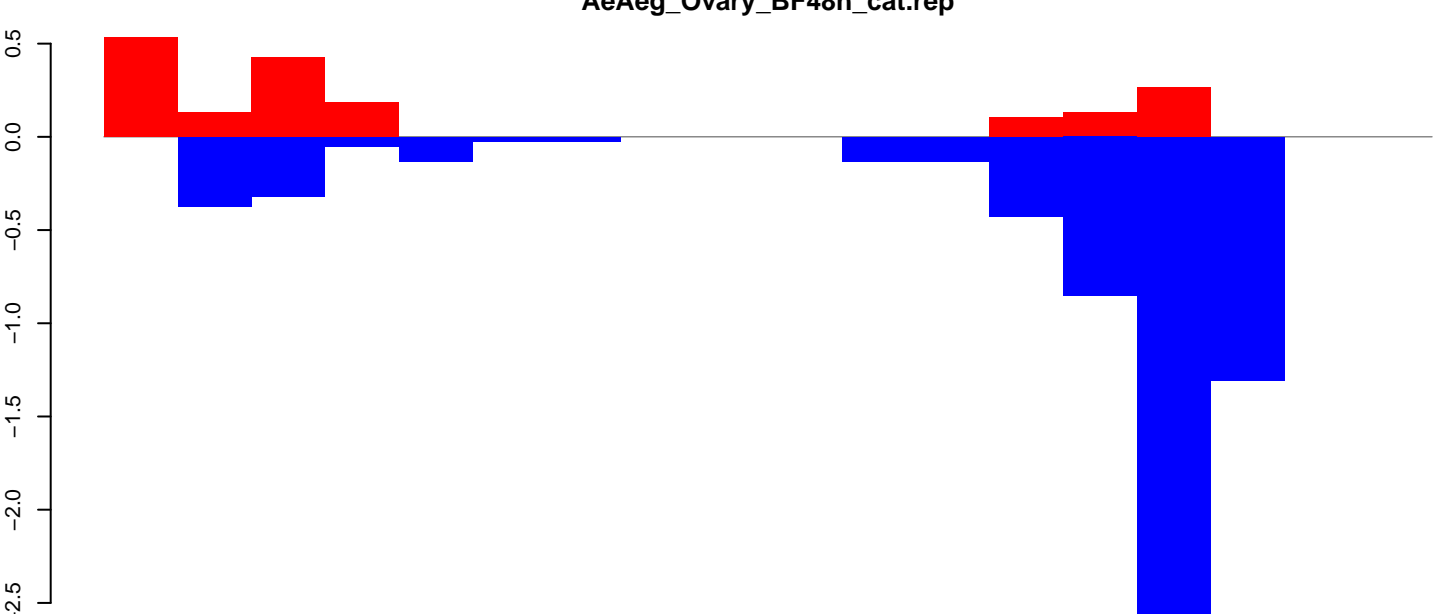

positive=2, negative=6, total=8

Window size=25, length=431, TE@TE000725-m8bp\_Ele14:1-431

100

200

300

400

AeAeg\_Ovary\_BF48h\_cat.18\_23.rep

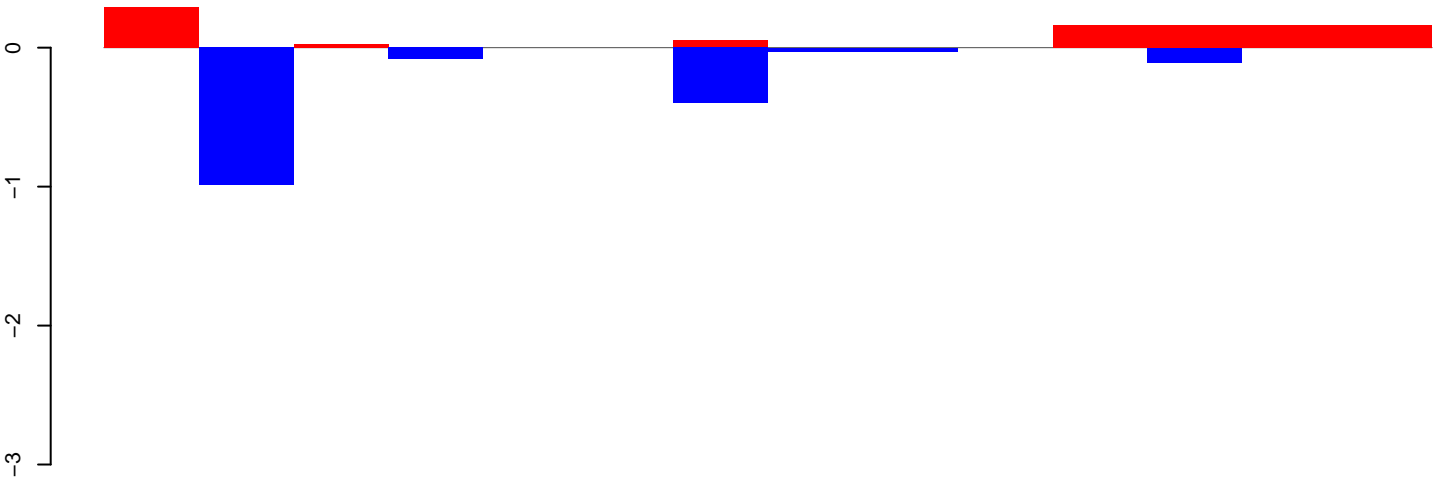

positive=1, negative=2, total=3

AeAeg\_Ovary\_BF48h\_cat.24\_35.rep

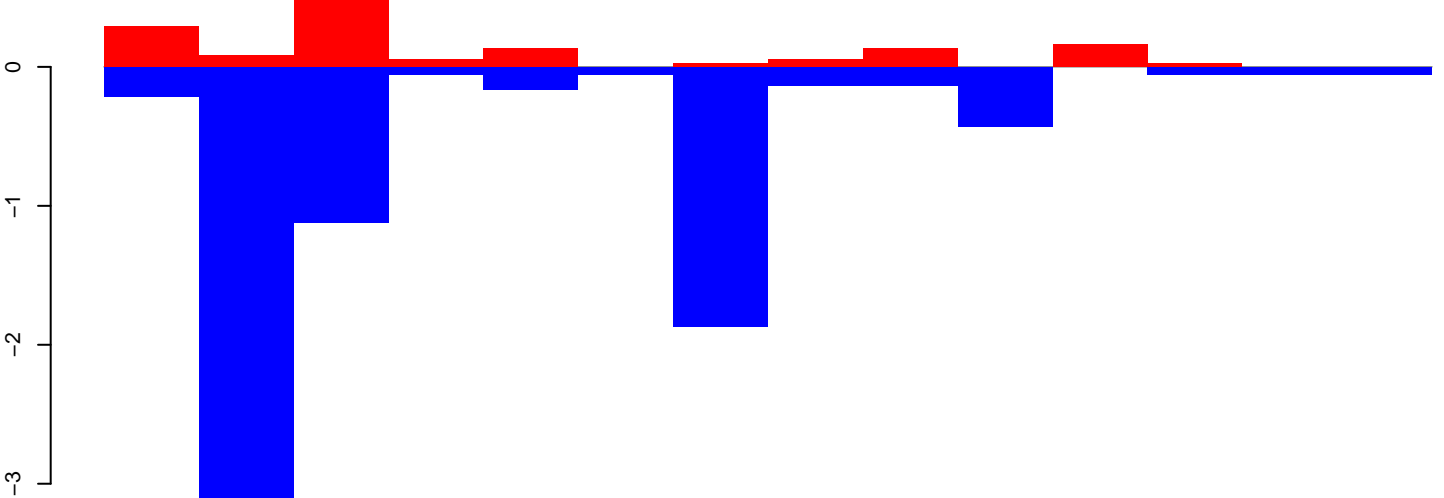

positive=1, negative=8, total=10

AeAeg\_Ovary\_BF48h\_cat.rep

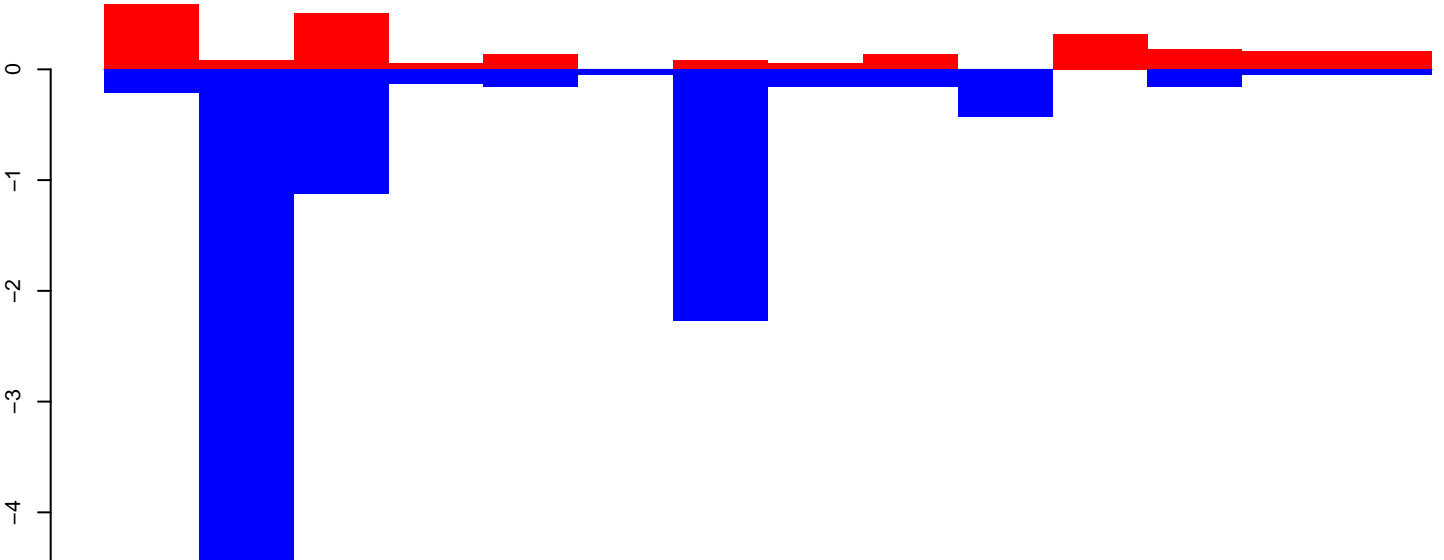

positive=2, negative=10, total=12

Window size=25, length=348, TE@TF000700-m8bp\_Ele2:1-348

AeAeg\_Ovary\_BF48h\_cat.18\_23.rep

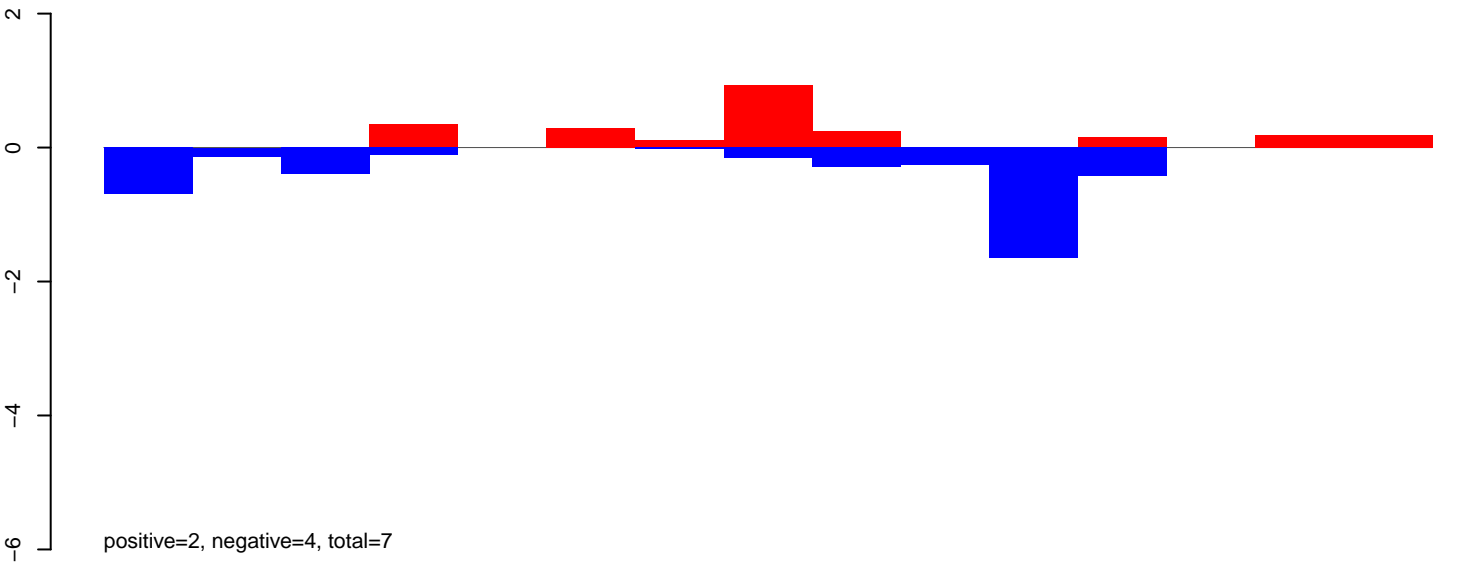

AeAeg\_Ovary\_BF48h\_cat.24\_35.rep

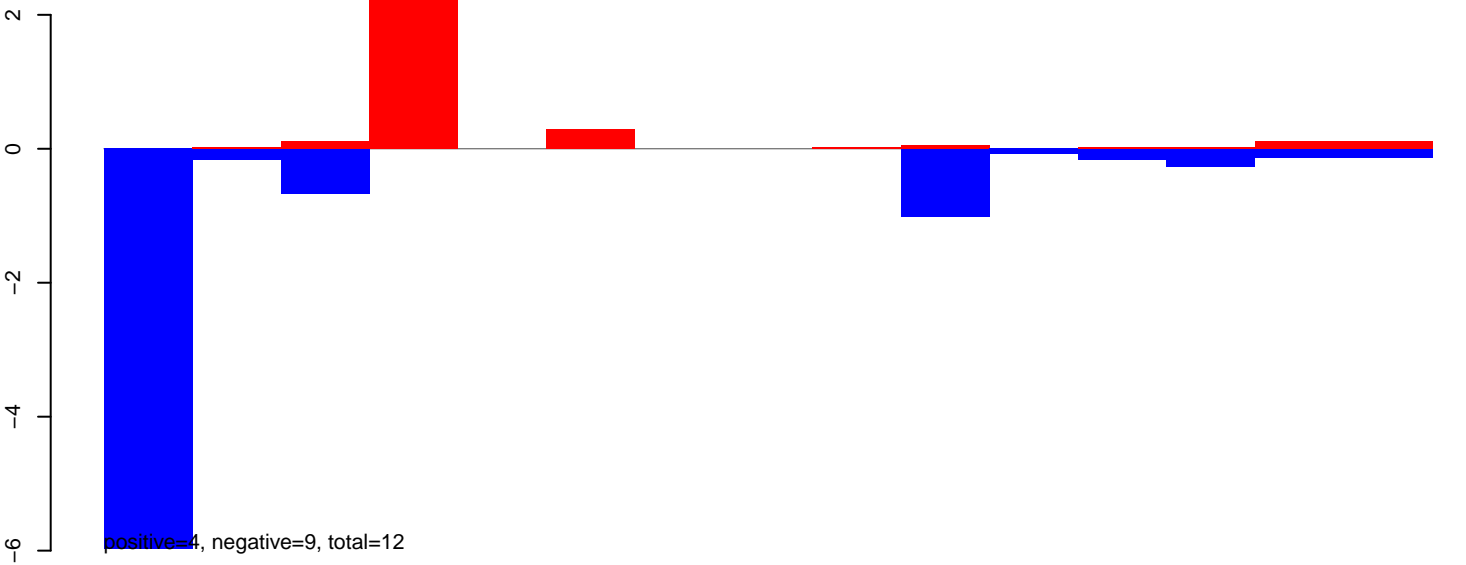

AeAeg\_Ovary\_BF48h\_cat.rep

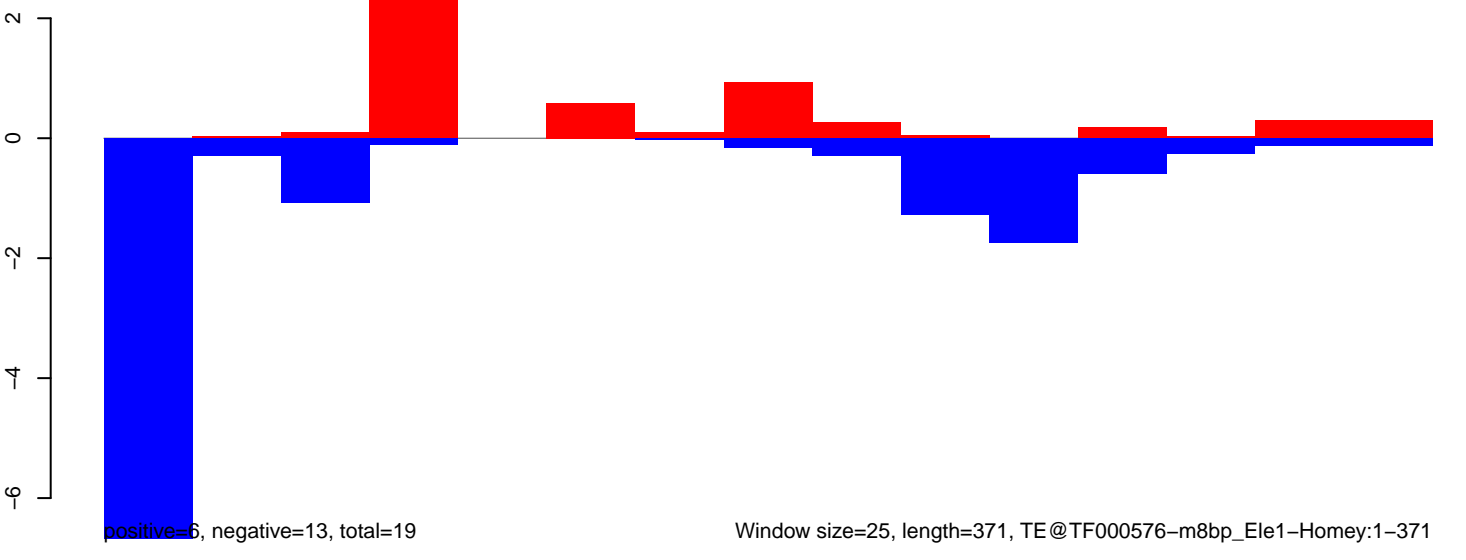

AeAeg\_Ovary\_BF48h\_cat.18\_23.rep

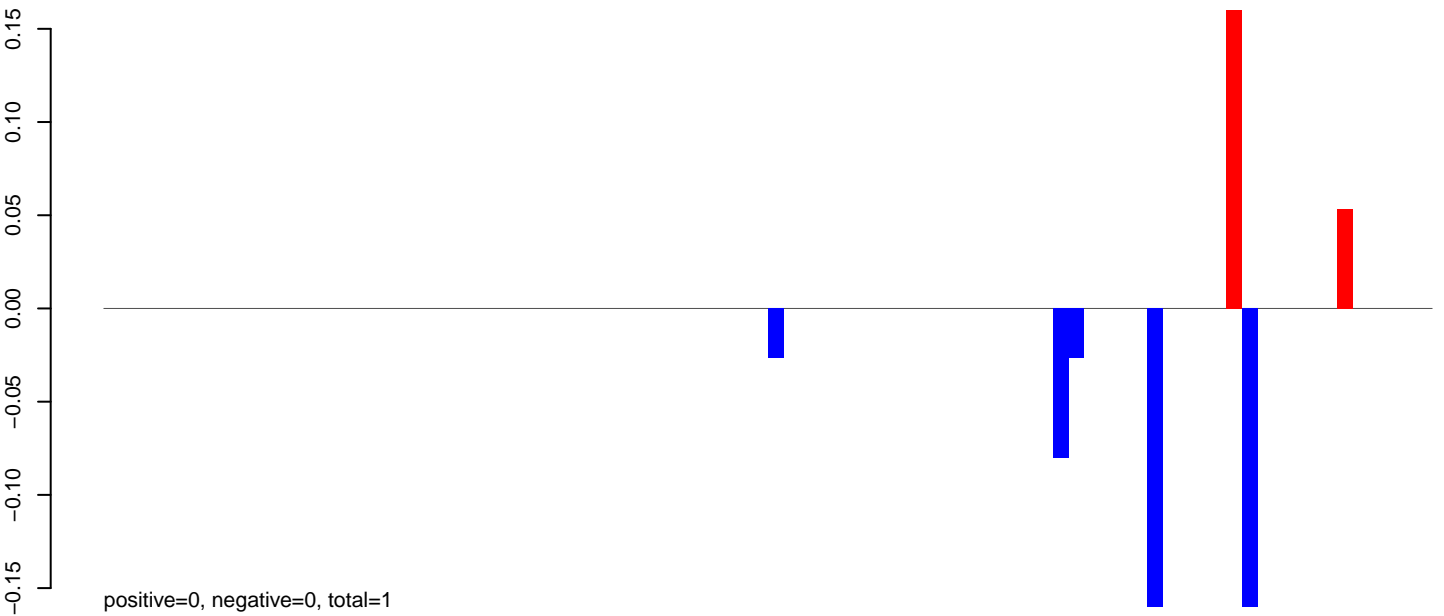

AeAeg\_Ovary\_BF48h\_cat.24\_35.rep

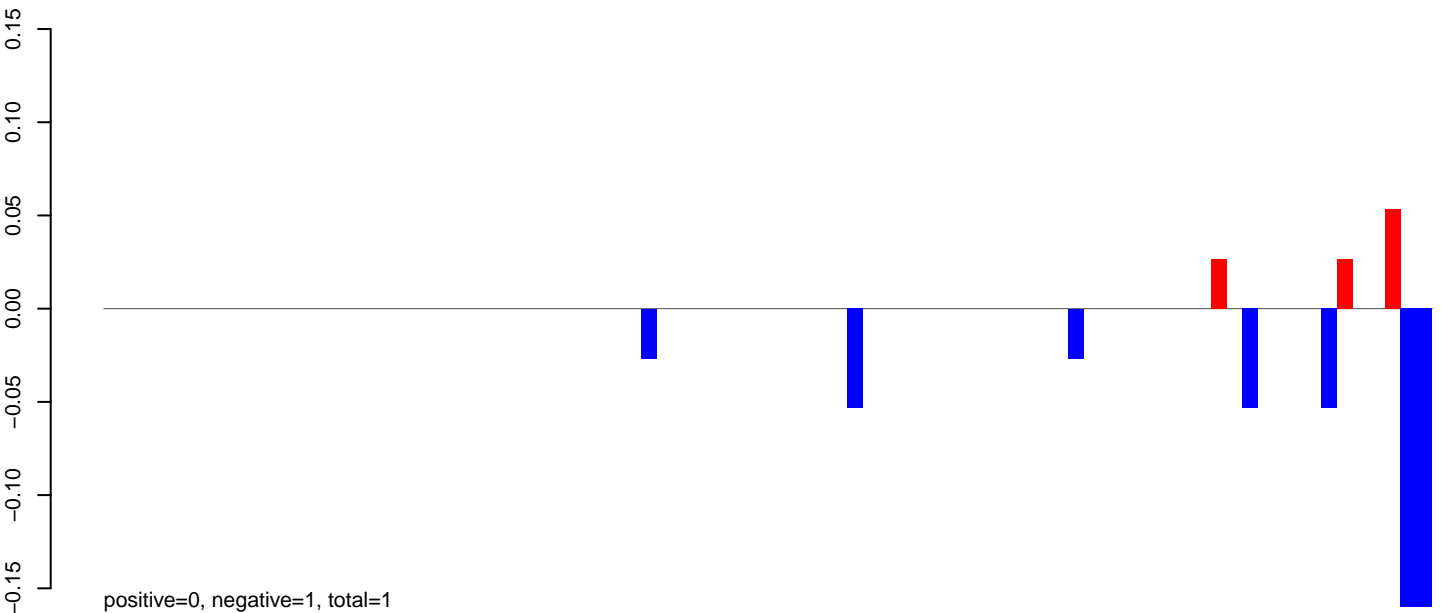

AeAeg\_Ovary\_BF48h\_cat.rep

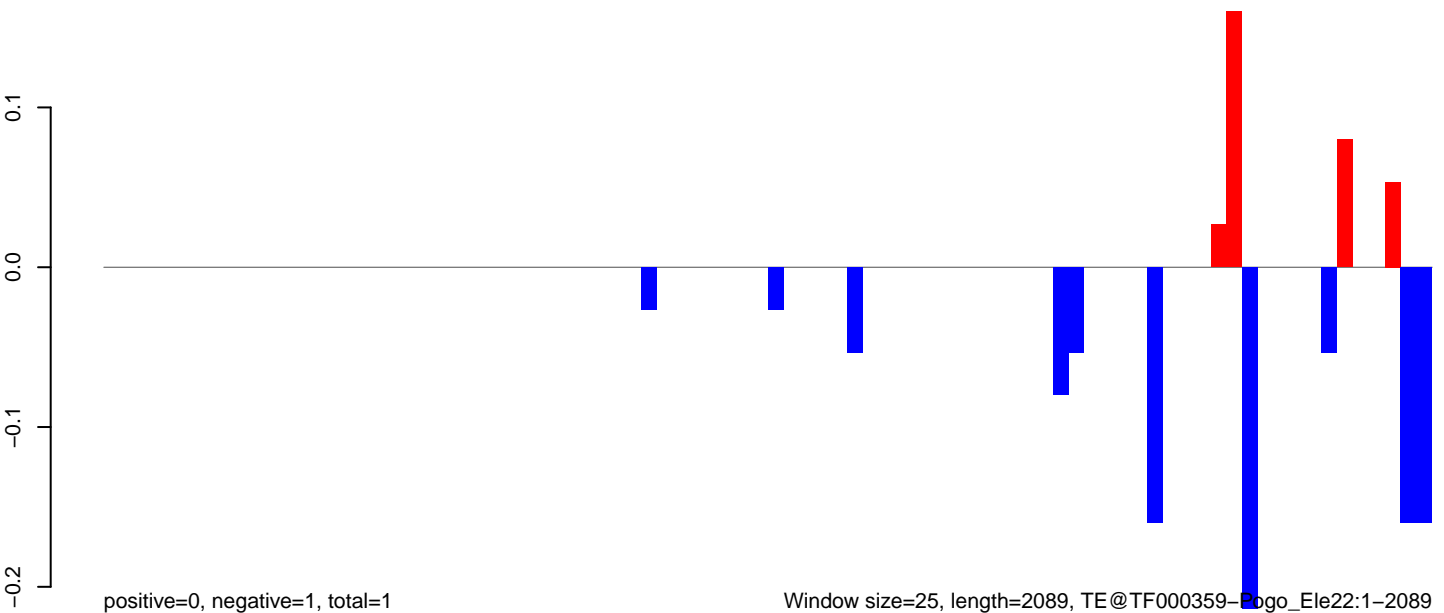

Window size=25, length=2089, TE@TF000359-Bogo\_Ele22:1-2089

AeAeg\_Ovary\_BF48h\_cat.18\_23.rep

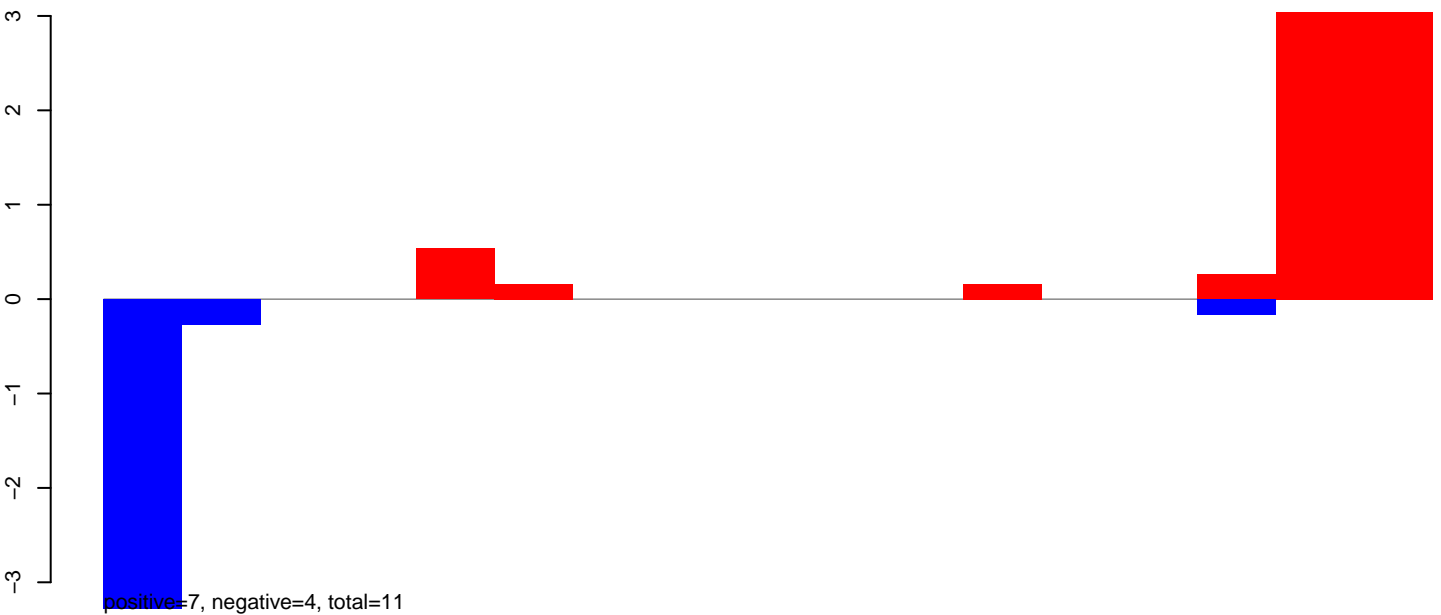

AeAeg\_Ovary\_BF48h\_cat.18\_23.rep

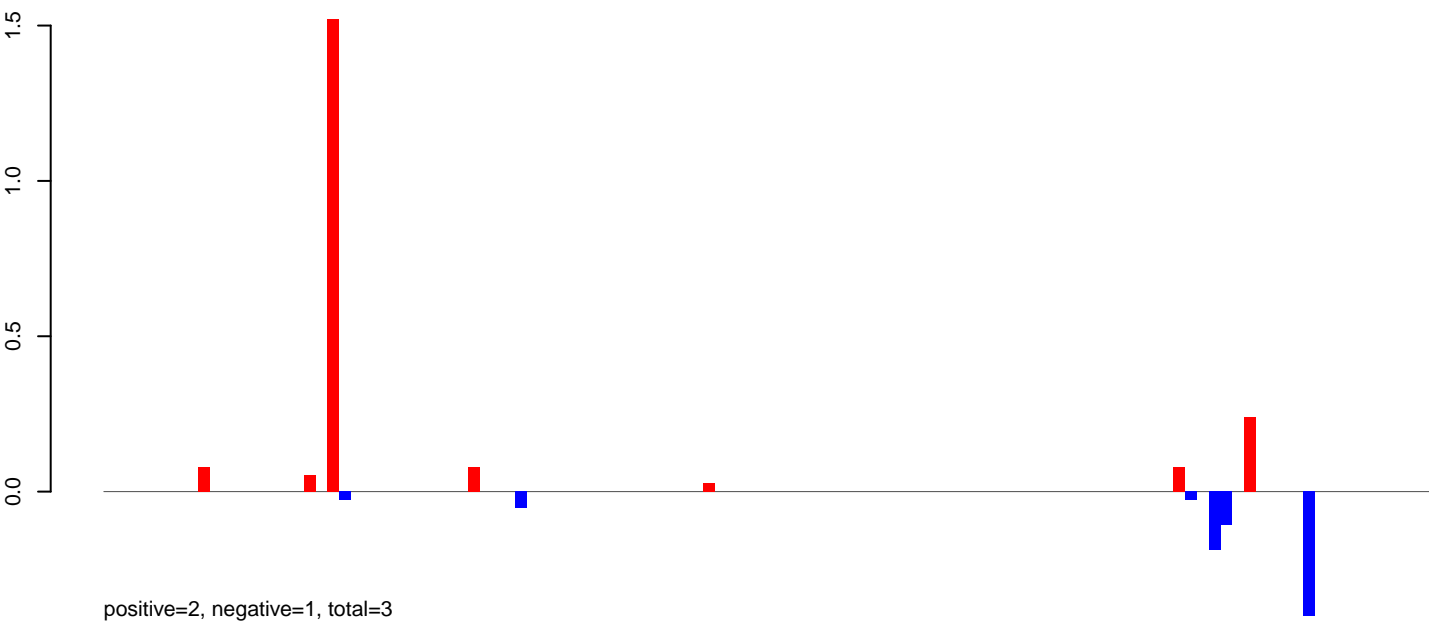

AeAeg\_Ovary\_BF48h\_cat.24\_35.rep

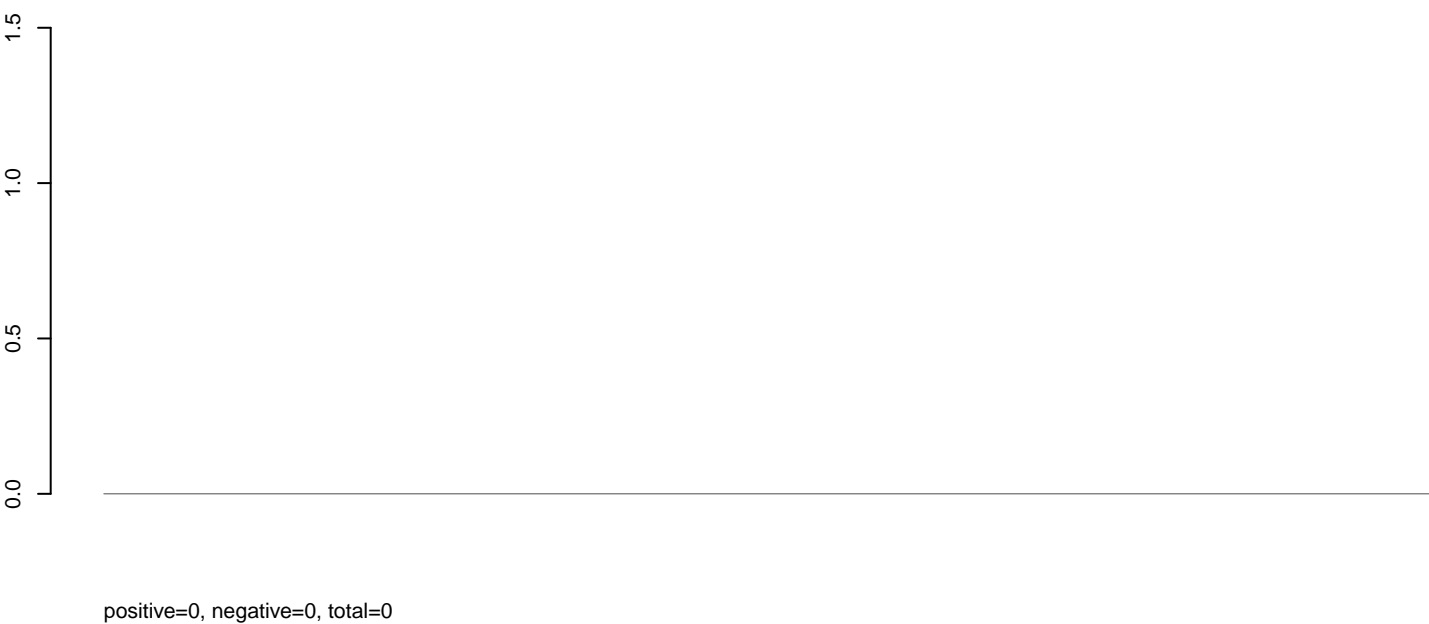

AeAeg\_Ovary\_BF48h\_cat.rep

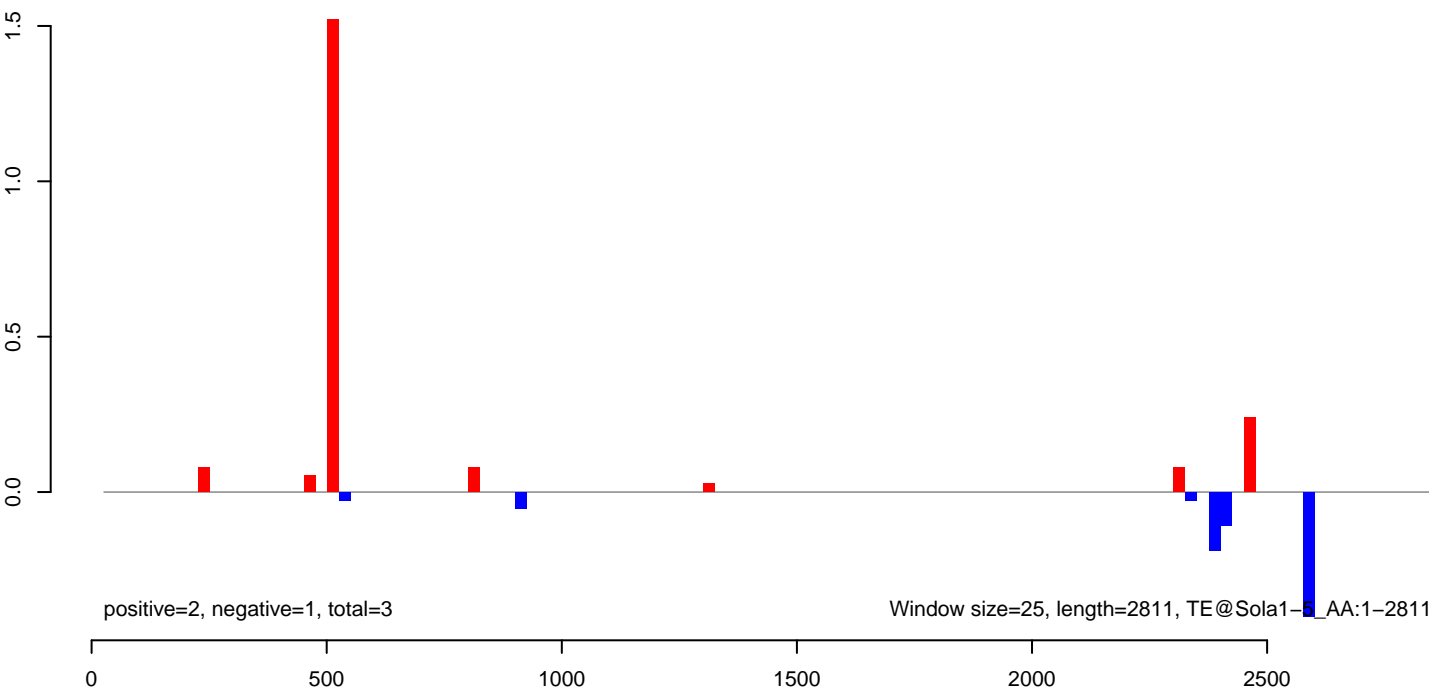

**AeAeg\_Ovary\_BF48h\_cat.18\_23.rep**

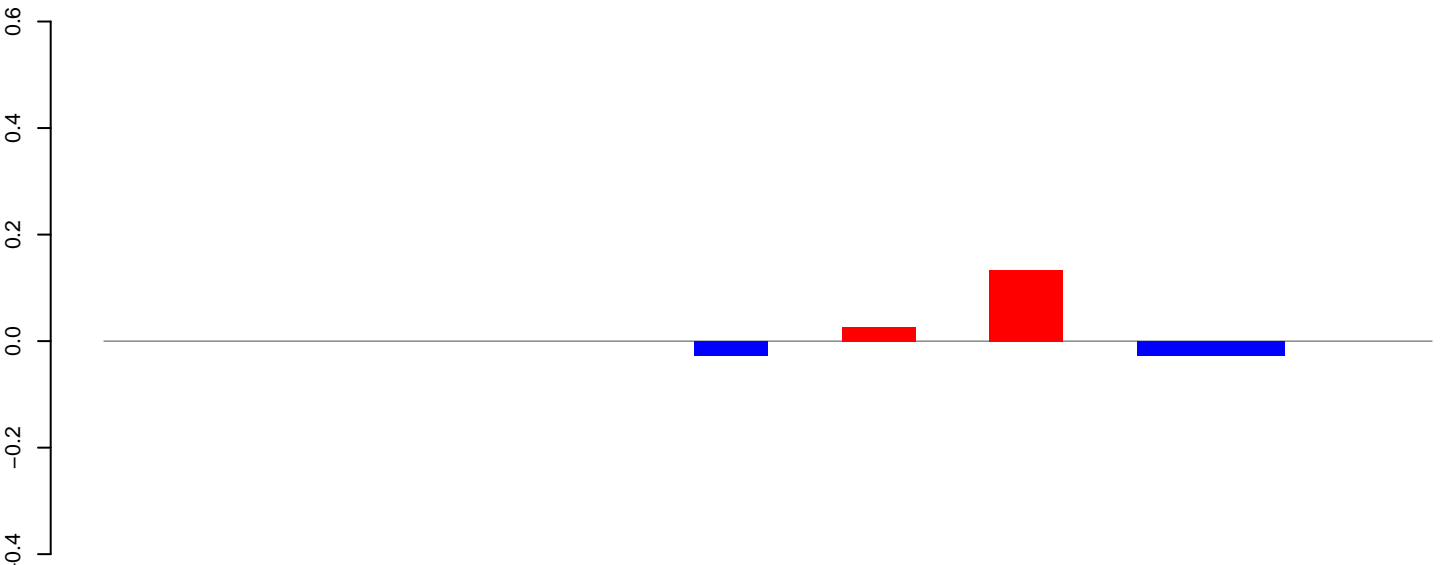

**AeAeg\_Ovary\_BF48h\_cat.24\_35.rep**

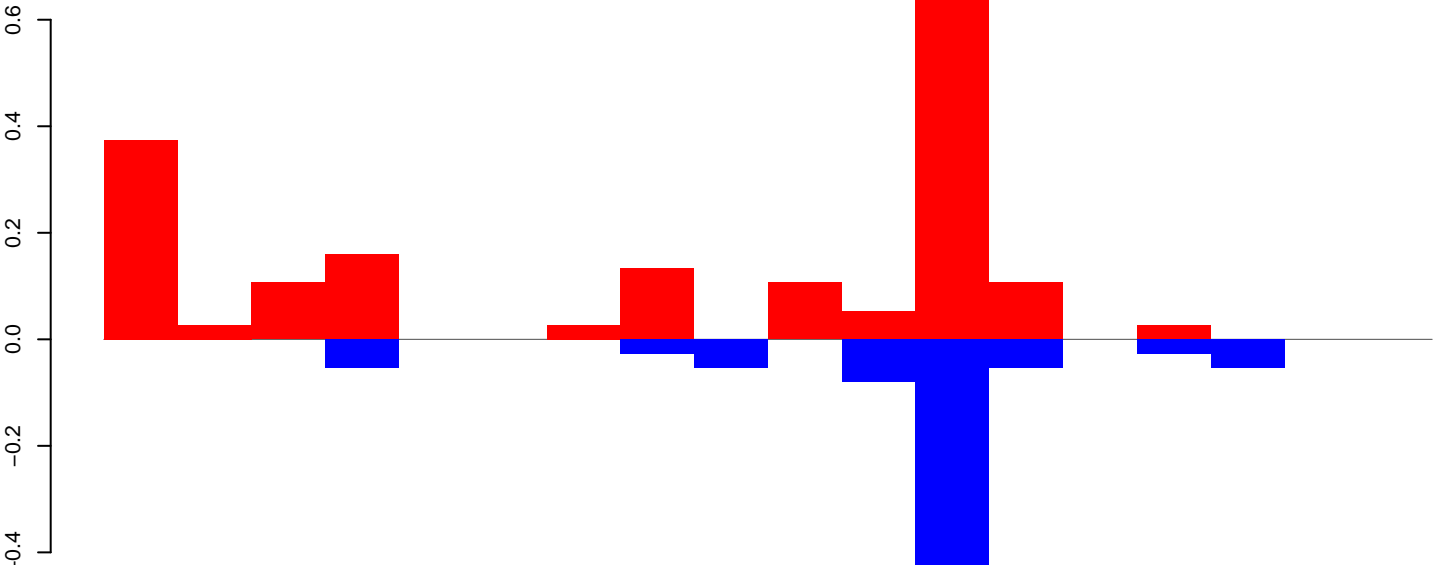

**AeAeg\_Ovary\_BF48h\_cat.rep**

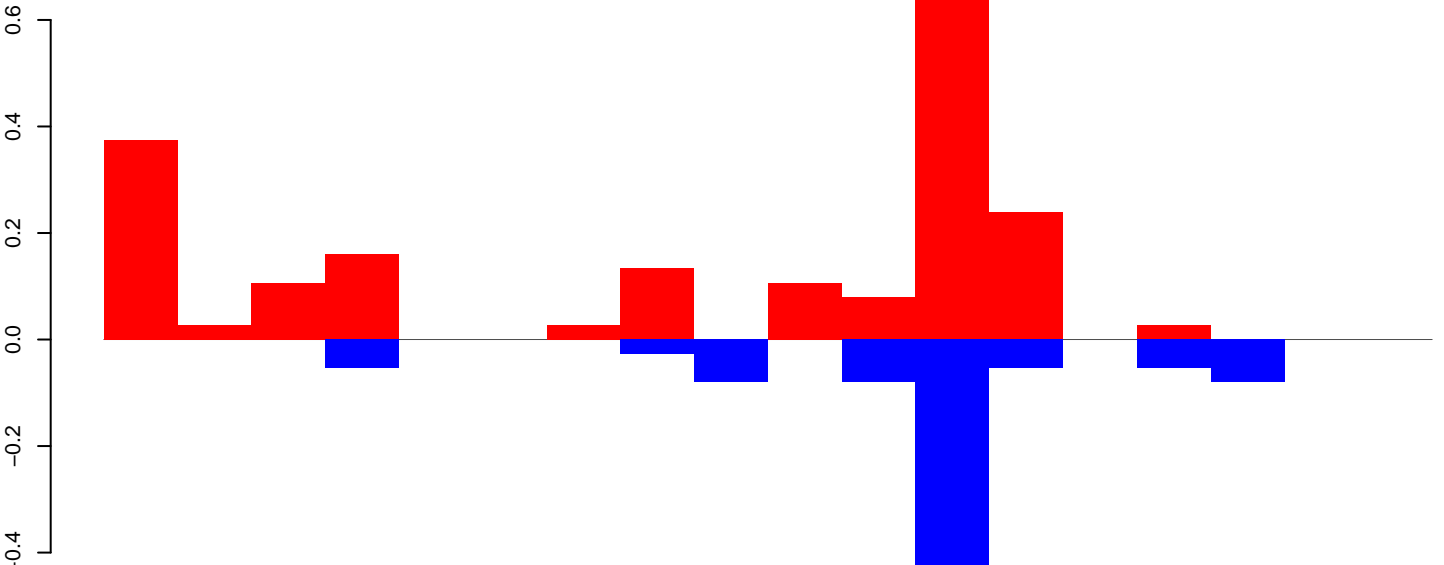

Window size=25, length=429, TE@DNA-14\_AAe:1-429

100 200 300 400

AeAeg\_Ovary\_BF48h\_cat.18\_23.rep

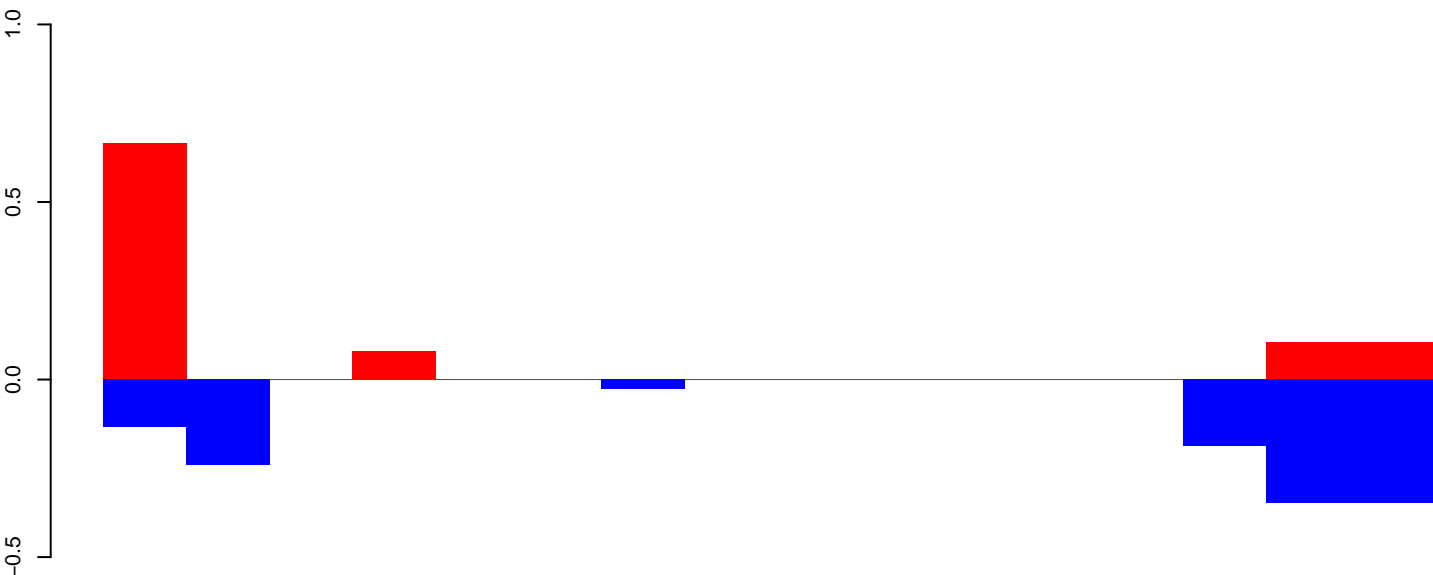

AeAeg\_Ovary\_BF48h\_cat.24\_35.rep

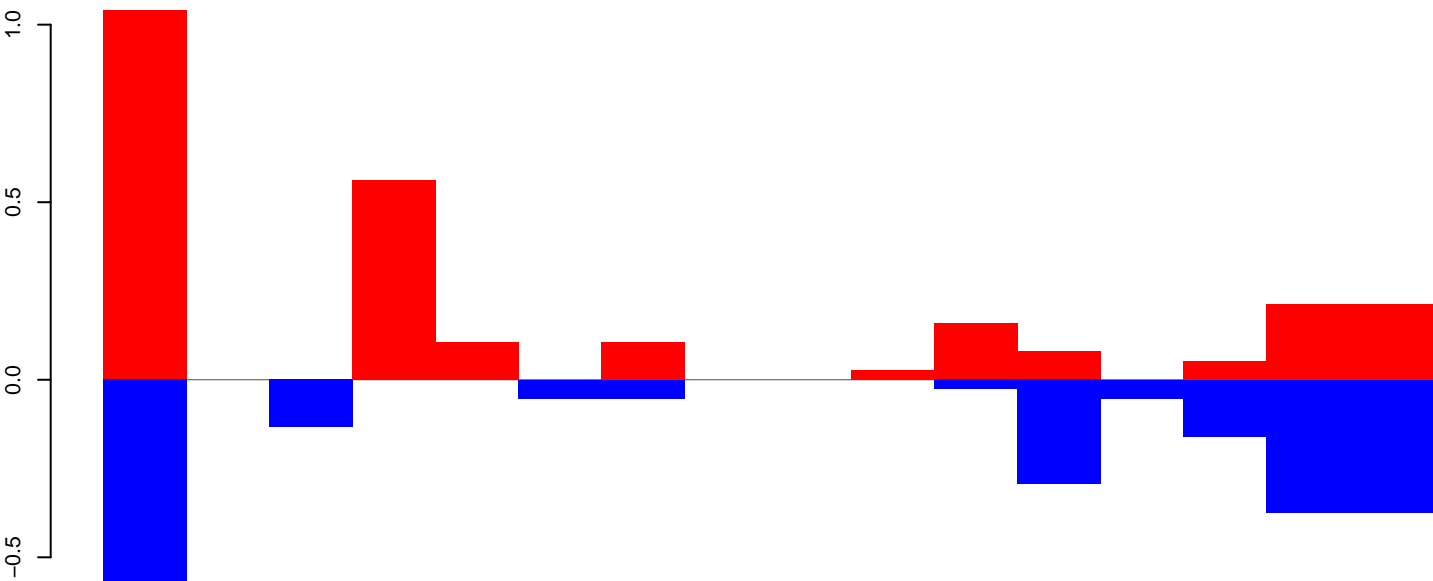

AeAeg\_Ovary\_BF48h\_cat.rep

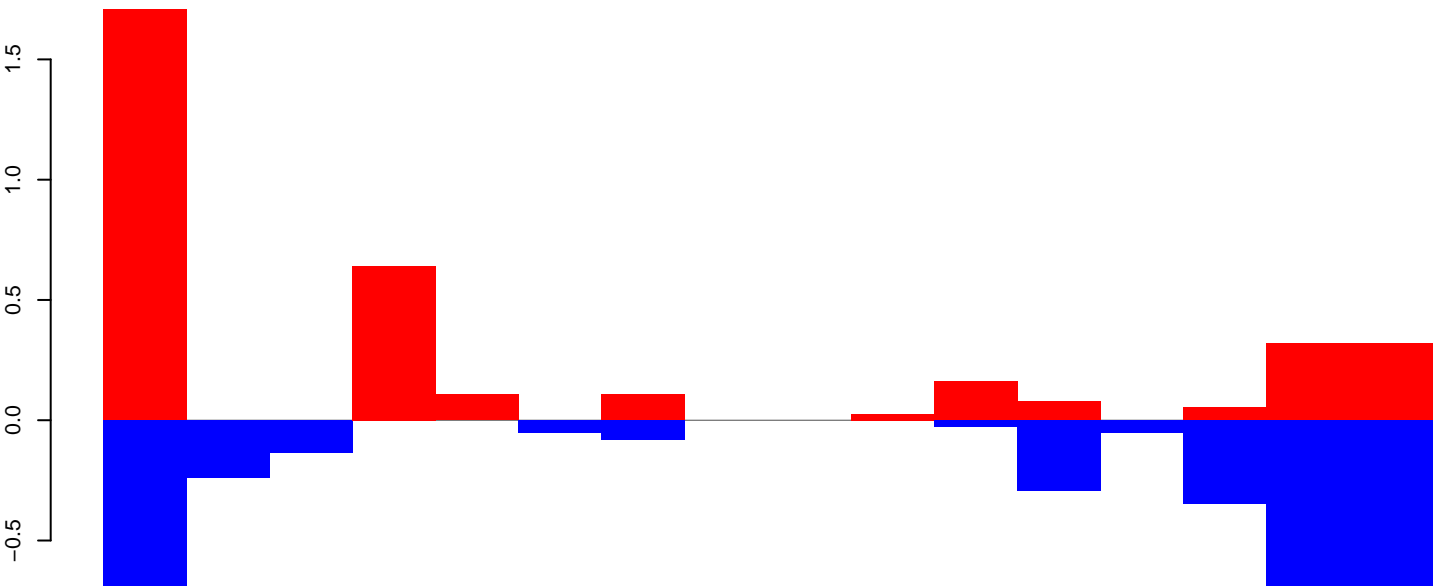

Window size=25, length=389, TE@DNA=10\_Ae:1-389



AeAeg\_Ovary\_BF48h\_cat.18\_23.rep

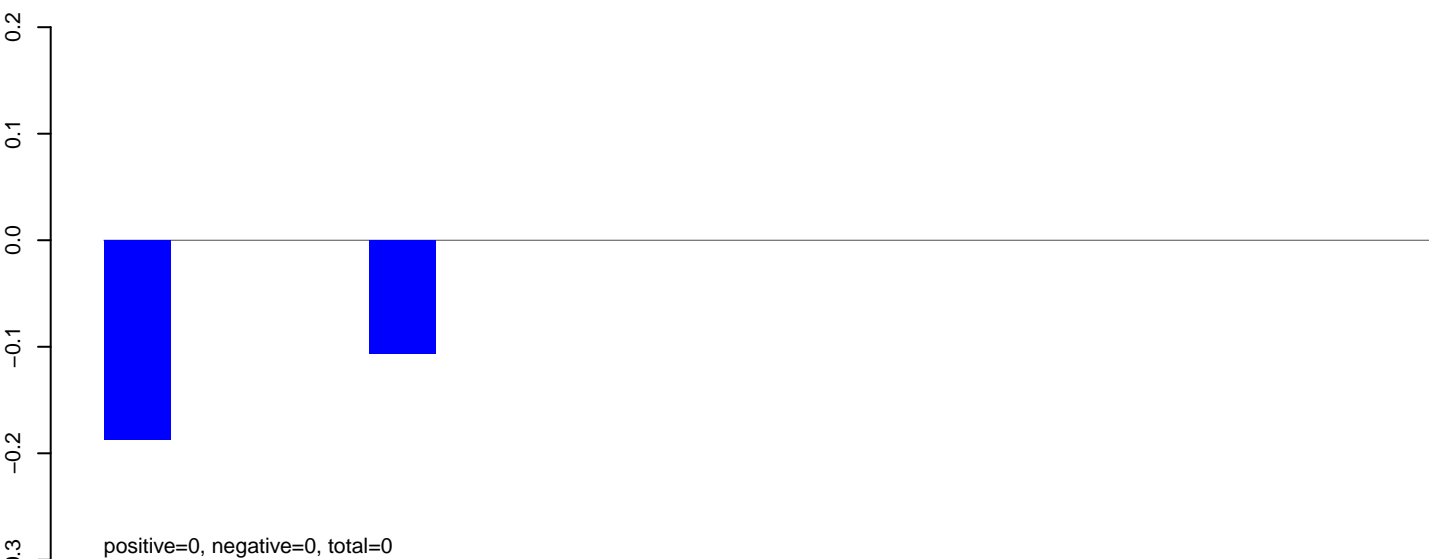

AeAeg\_Ovary\_BF48h\_cat.24\_35.rep

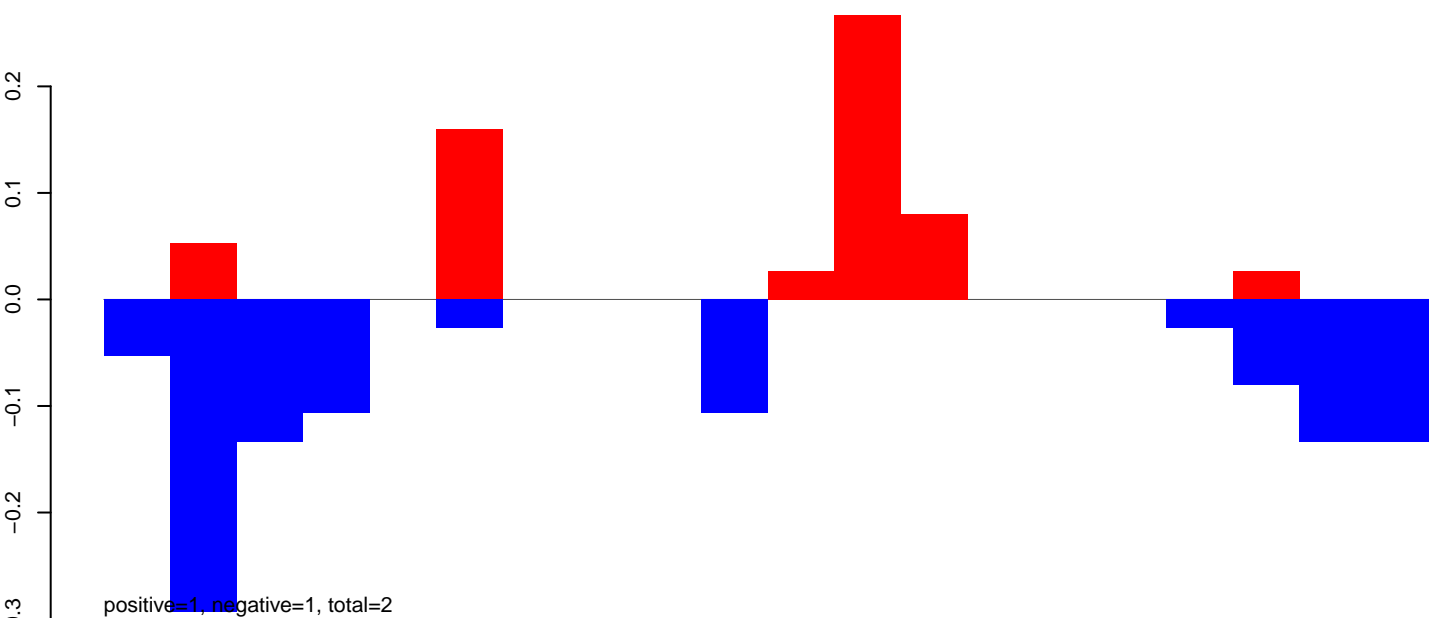

AeAeg\_Ovary\_BF48h\_cat.rep

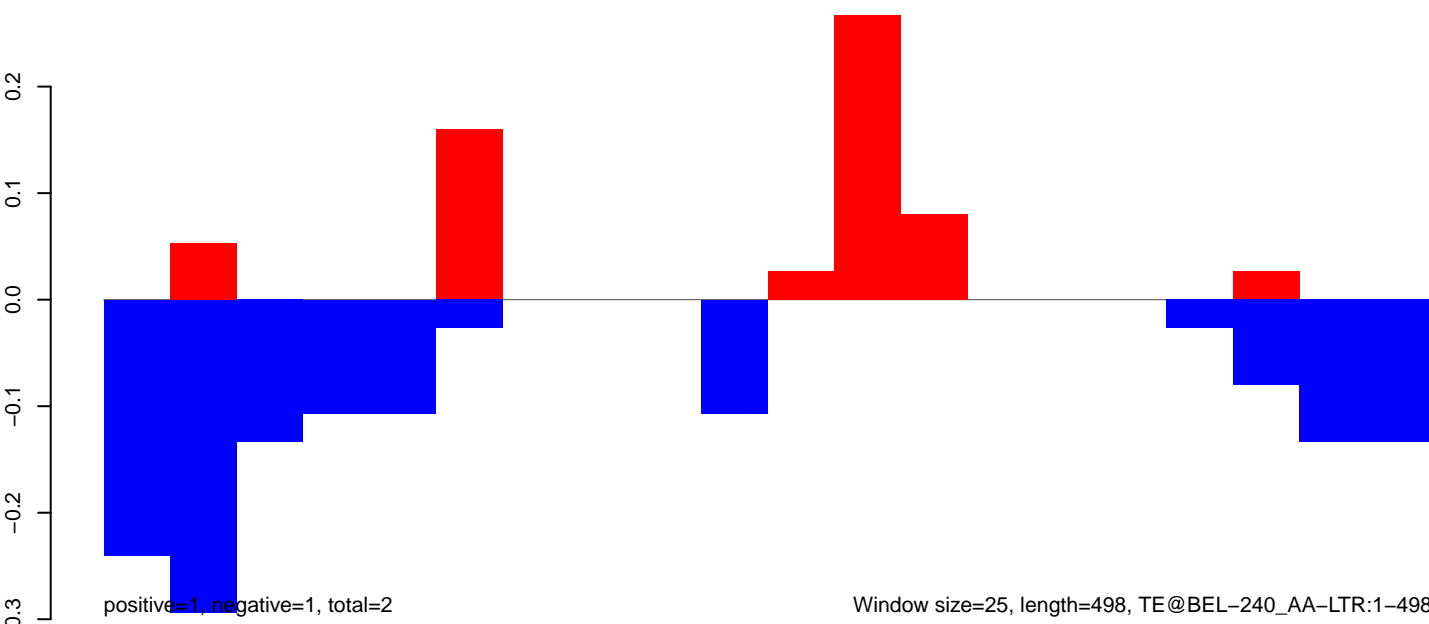

AeAeg\_Ovary\_BF48h\_cat.18\_23.rep

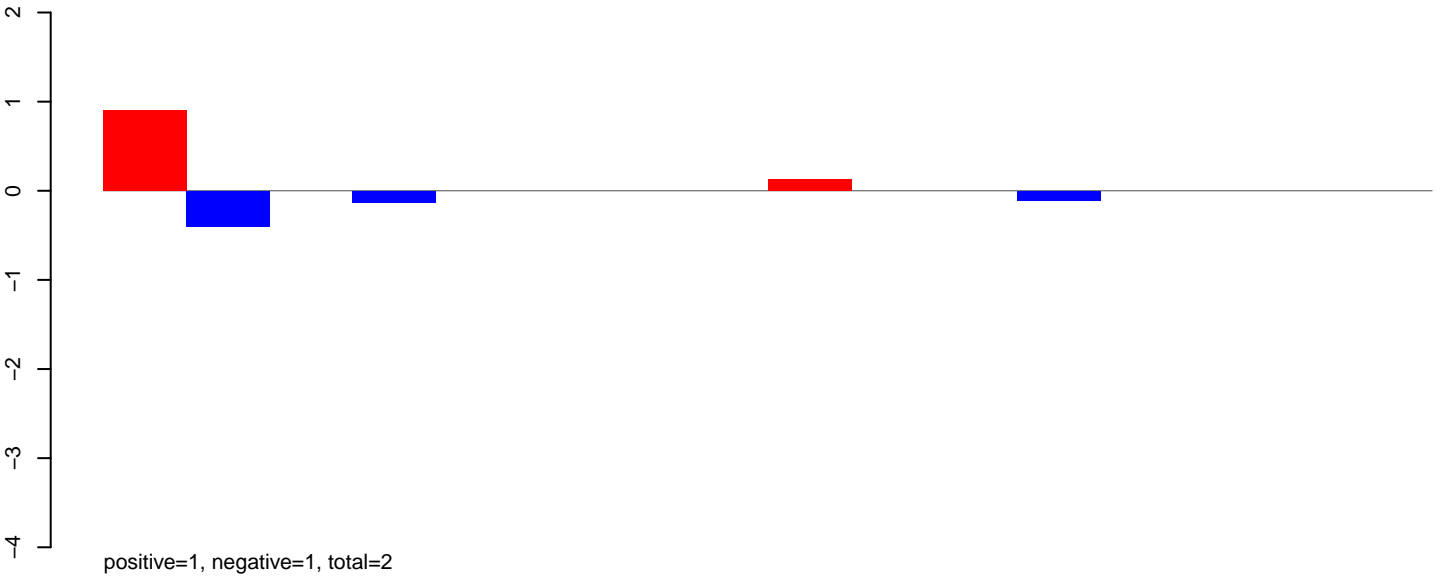

AeAeg\_Ovary\_BF48h\_cat.24\_35.rep

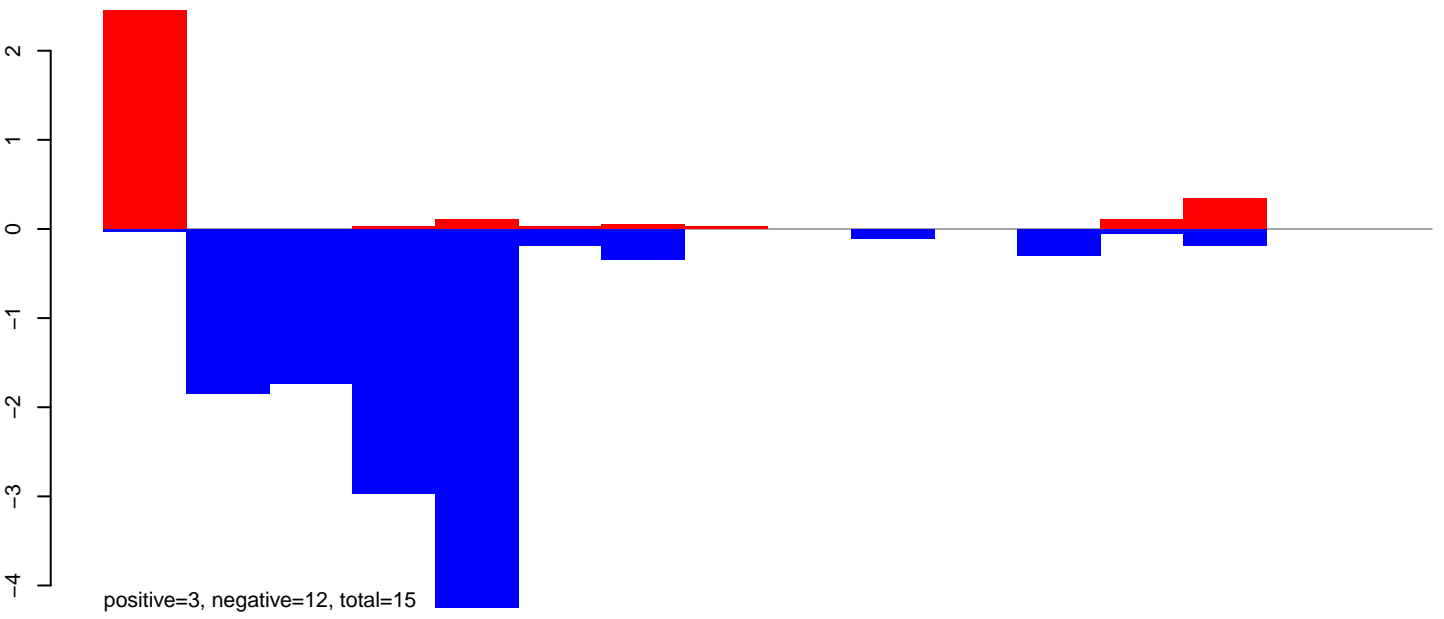

AeAeg\_Ovary\_BF48h\_cat.rep

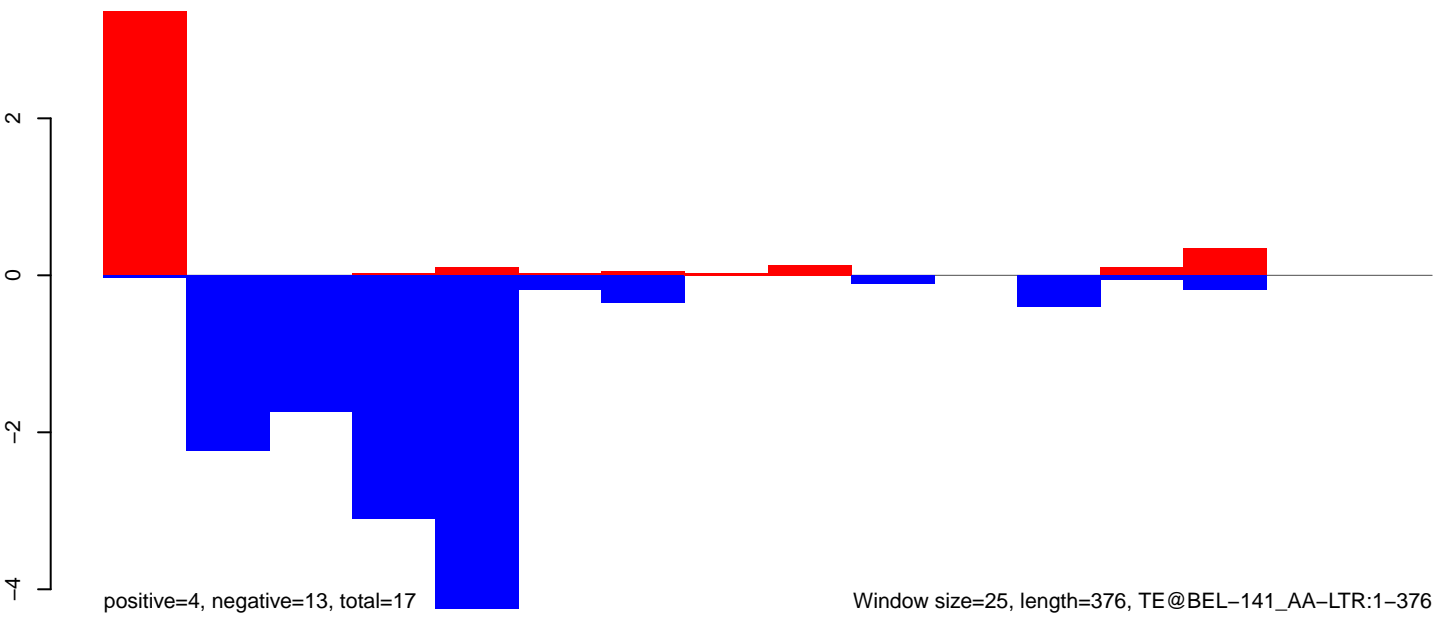

Window size=25, length=376, TE@BEL-141\_AA-LTR:1-376

100 200 300 400

AeAeg\_Ovary\_BF48h\_cat.18\_23.rep

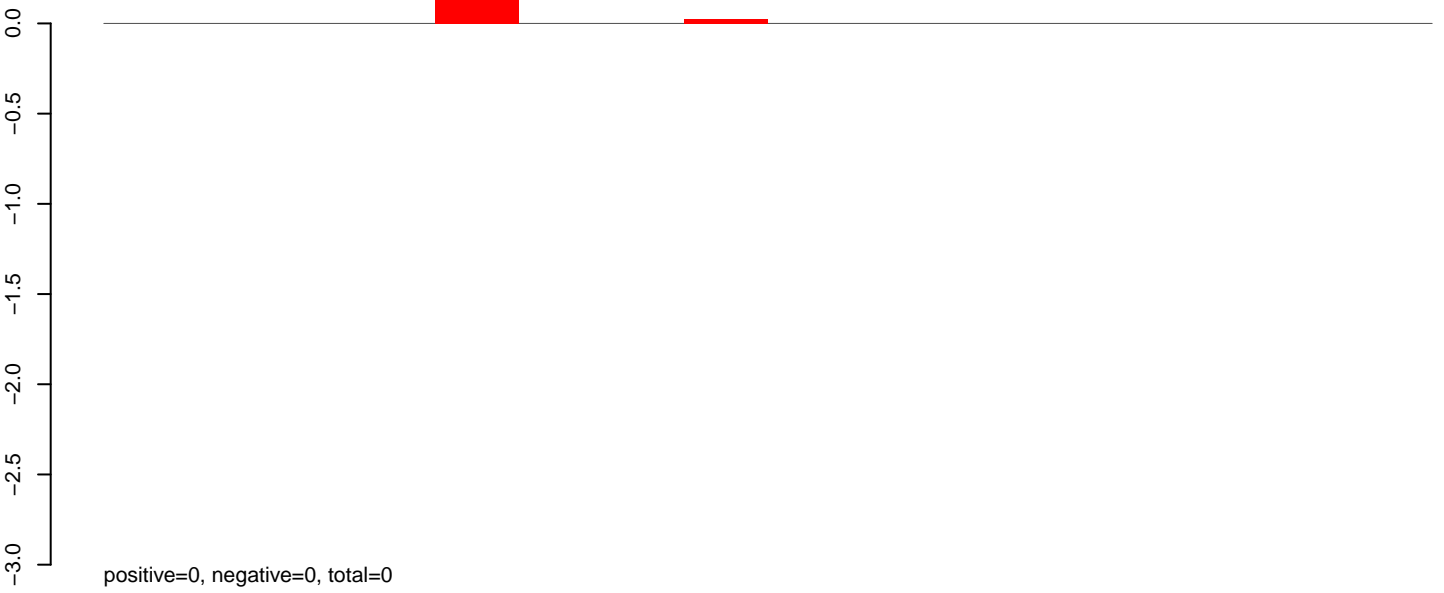

AeAeg\_Ovary\_BF48h\_cat.24\_35.rep

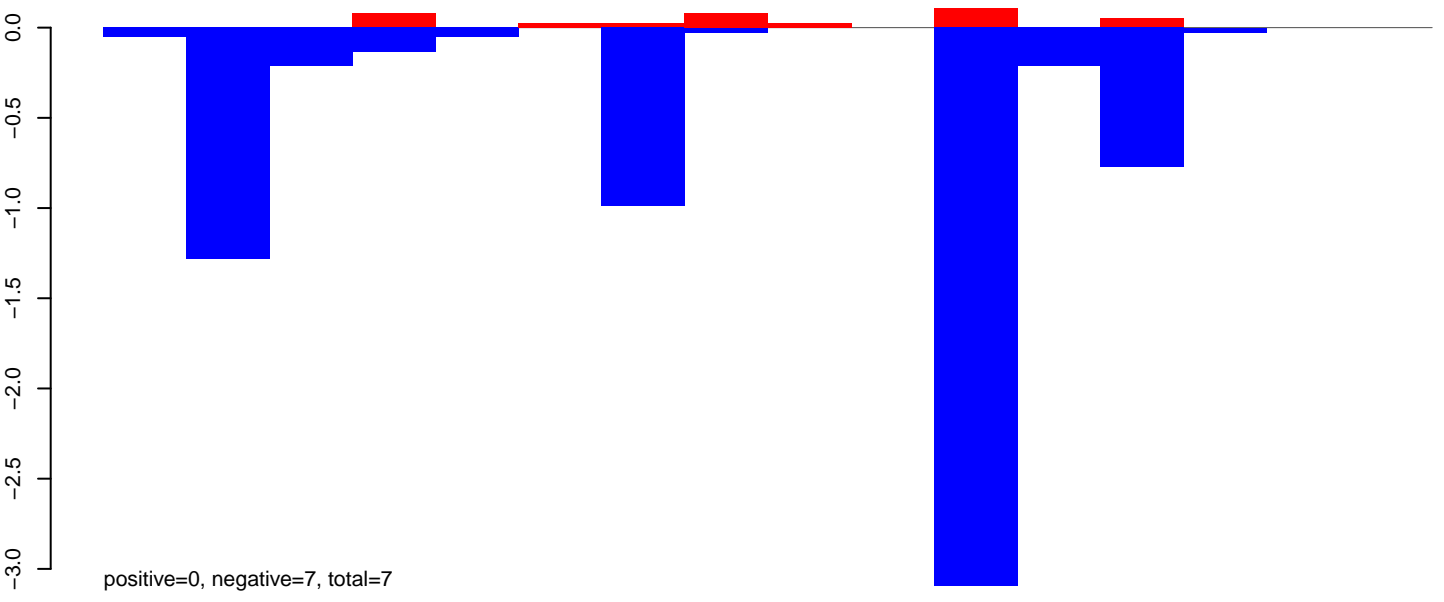

AeAeg\_Ovary\_BF48h\_cat.rep

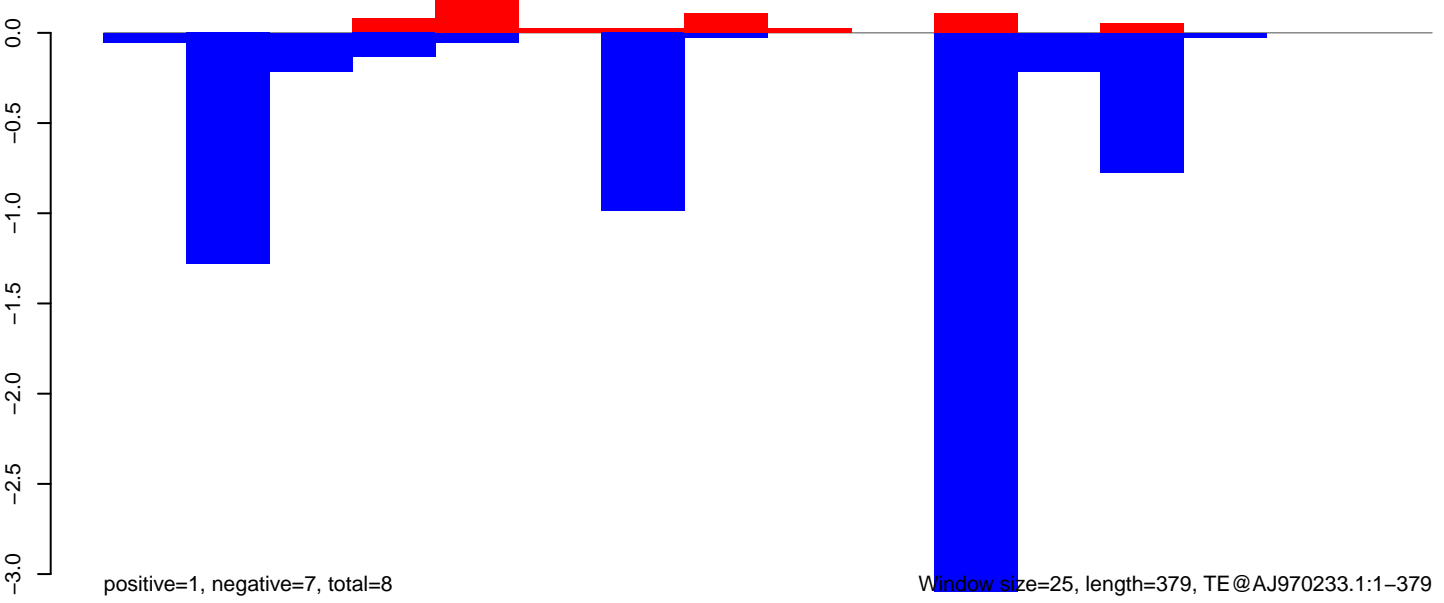

AeAeg\_Ovary\_BF48h\_cat.18\_23.rep

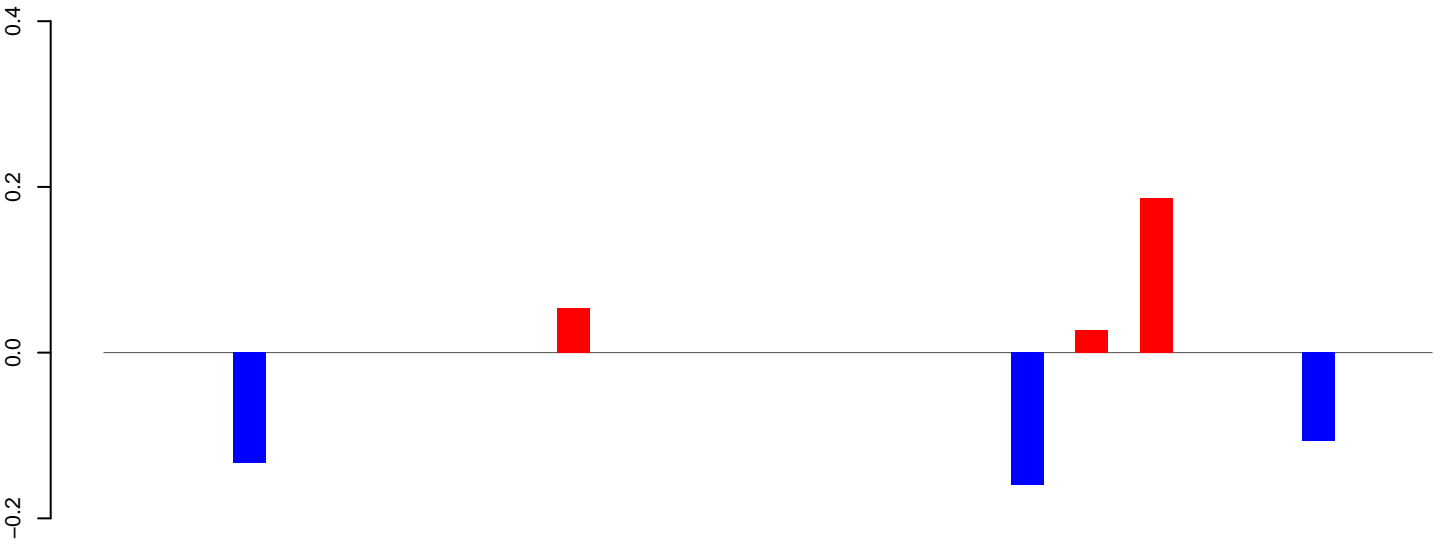

positive=0, negative=0, total=1

AeAeg\_Ovary\_BF48h\_cat.24\_35.rep

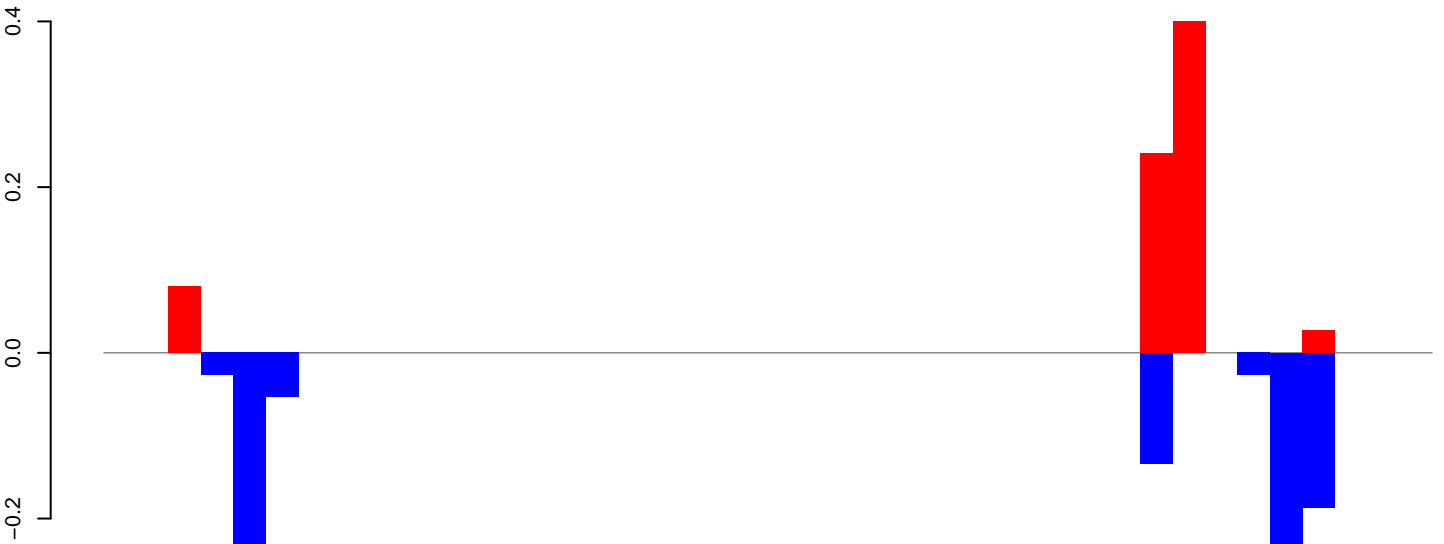

positive=1, negative=1, total=2

AeAeg\_Ovary\_BF48h\_cat.rep

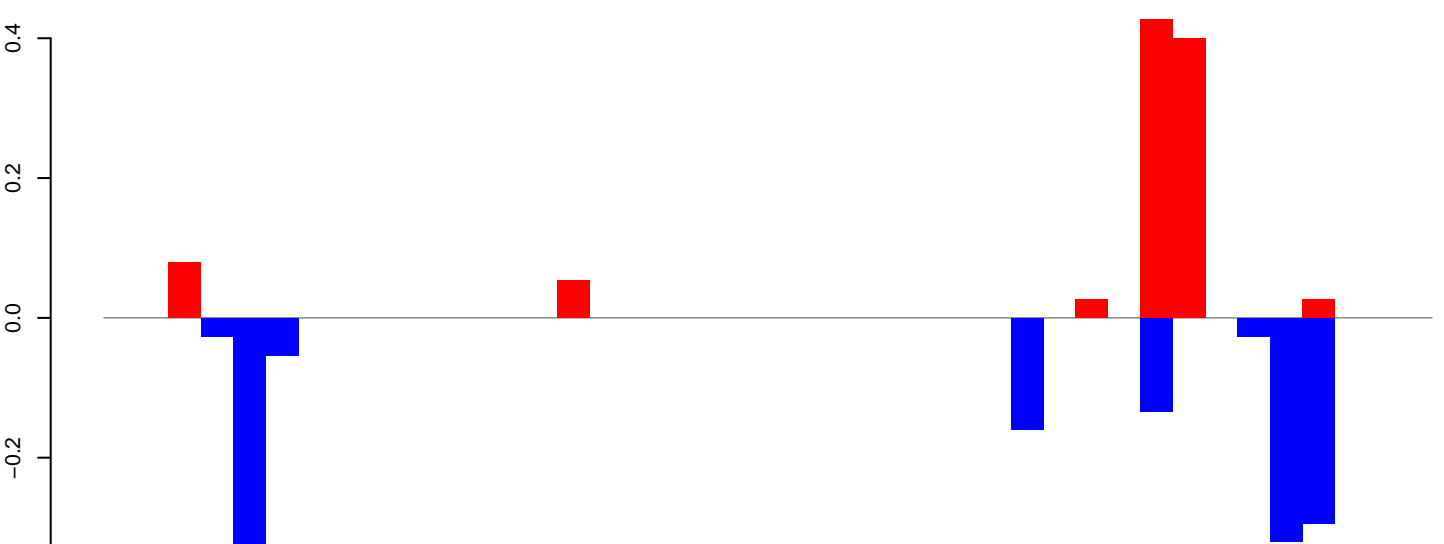

positive=1, negative=1, total=2

Window size=25, length=1001, TE@aedes\_aegypti\_672\_5-Unknown:1-1001

0 200 400 600 800 1000

AeAeg\_Ovary\_BF48h\_cat.18\_23.rep

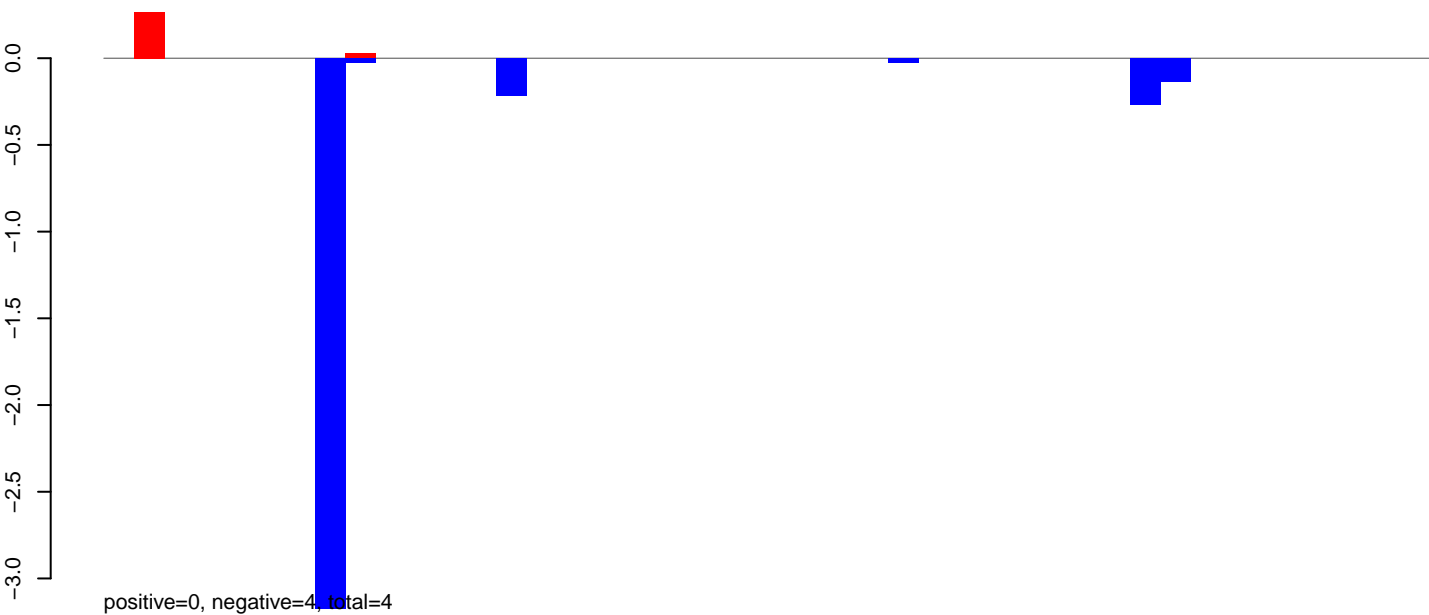

AeAeg\_Ovary\_BF48h\_cat.24\_35.rep

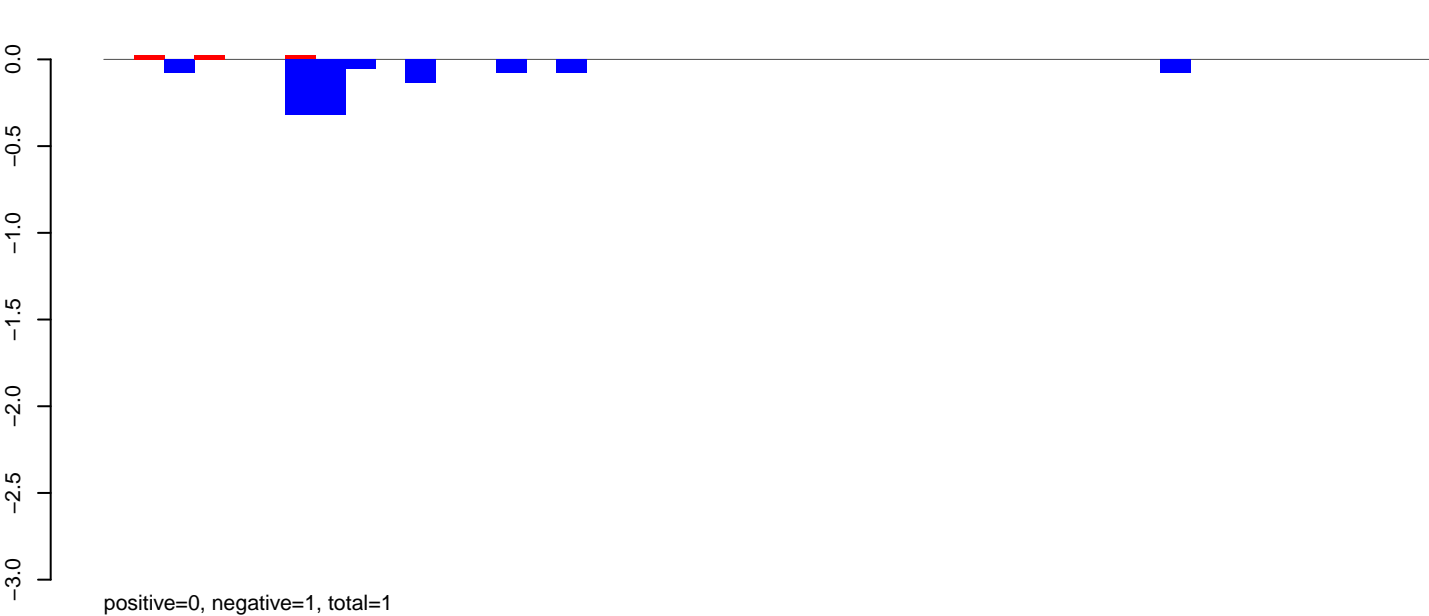

AeAeg\_Ovary\_BF48h\_cat.rep

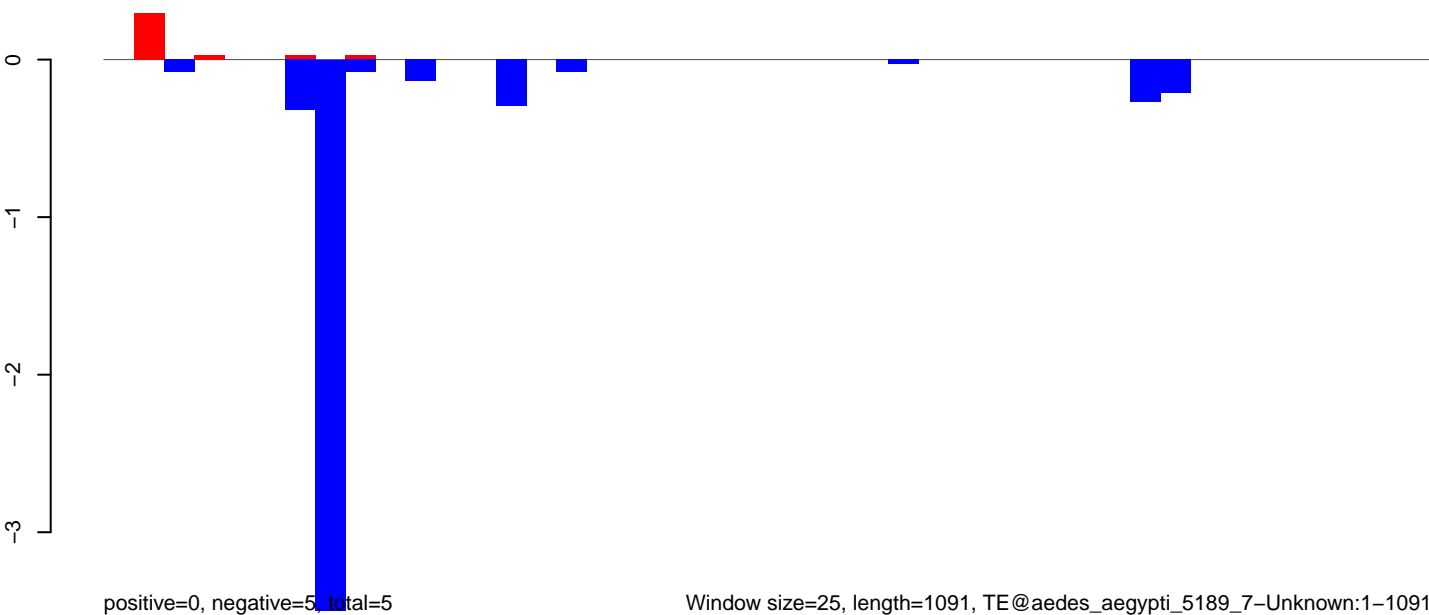

Window size=25, length=1091, TE@aedes\_aegypti\_5189\_7-Unknown:1-1091

0 200 400 600 800 1000

AeAeg\_Ovary\_BF48h\_cat.18\_23.rep

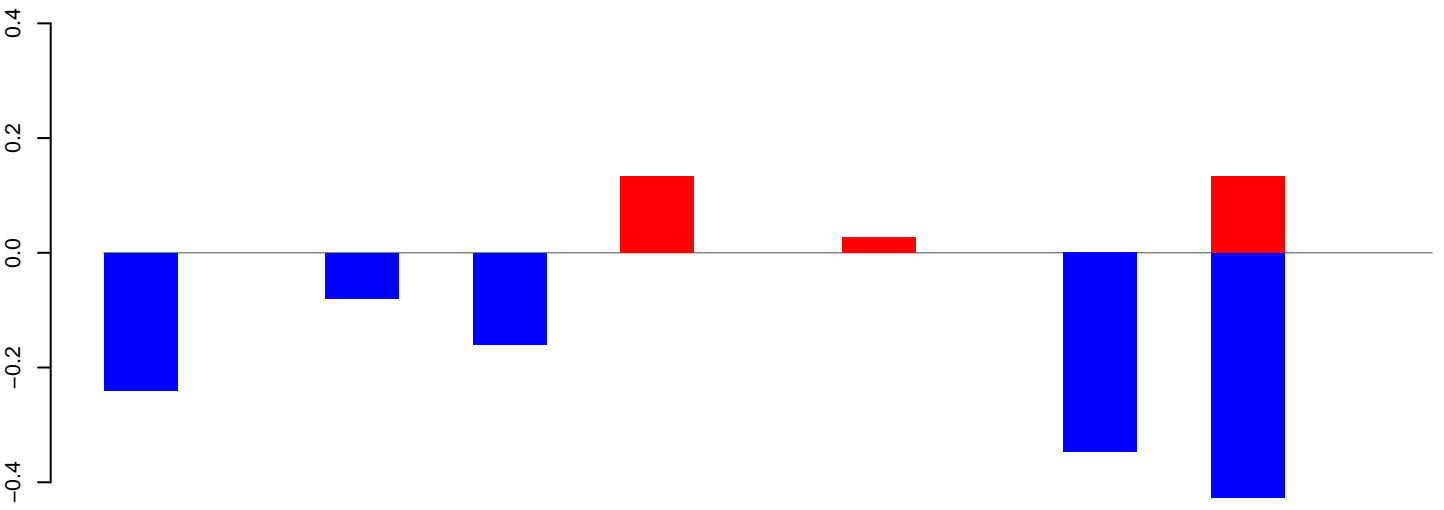

positive=0, negative=1, total=2

AeAeg\_Ovary\_BF48h\_cat.24\_35.rep

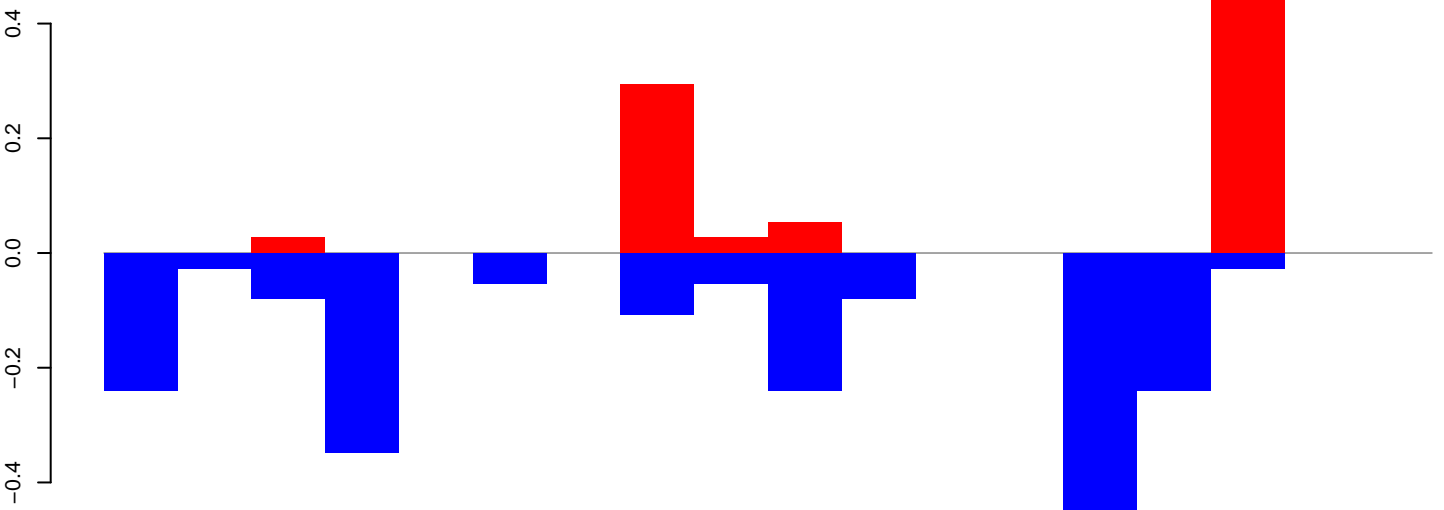

positive=1, negative=2, total=3

AeAeg\_Ovary\_BF48h\_cat.rep

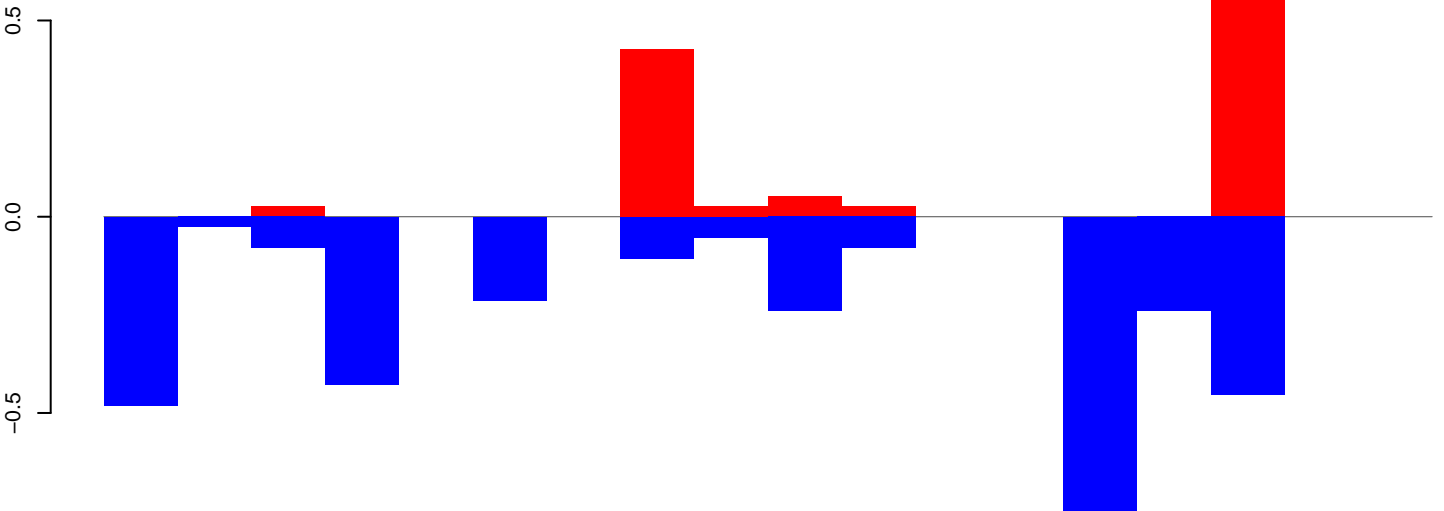

positive=1, negative=3, total=4

Window size=25, length=432, TE@U87551.1:1-432

100

200

300

400

AeAeg\_Ovary\_BF48h\_cat.18\_23.rep

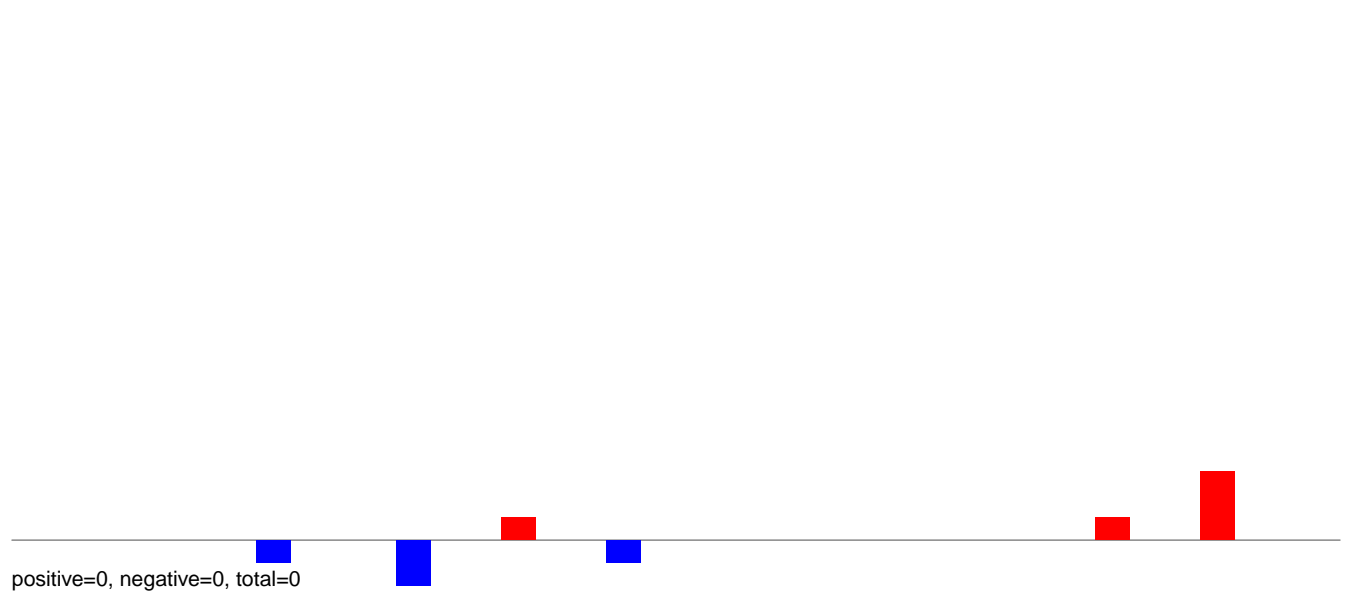

AeAeg\_Ovary\_BF48h\_cat.24\_35.rep

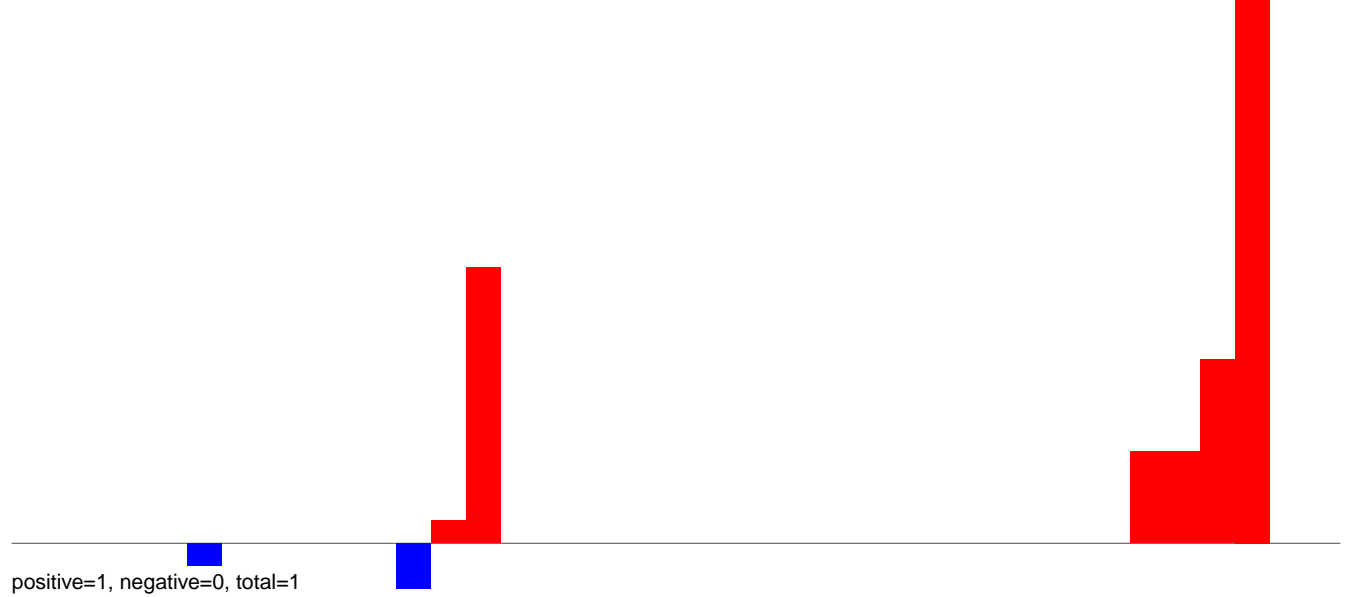

AeAeg\_Ovary\_BF48h\_cat.rep

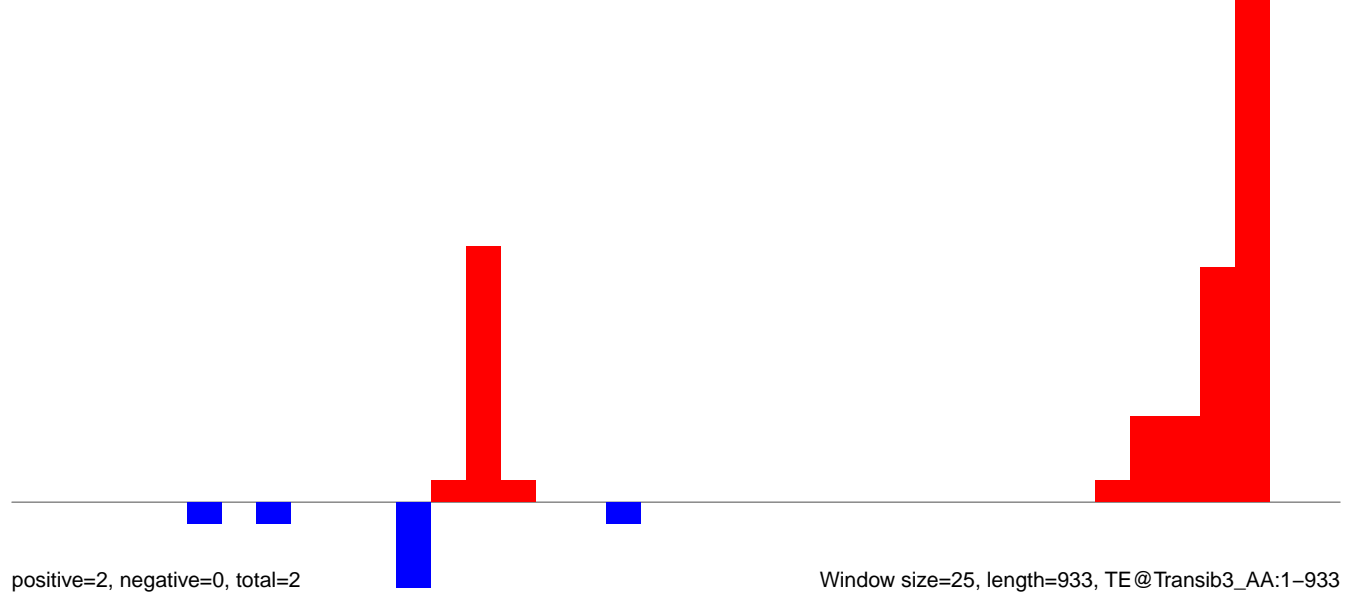

AeAeg\_Ovary\_BF48h\_cat.18\_23.rep

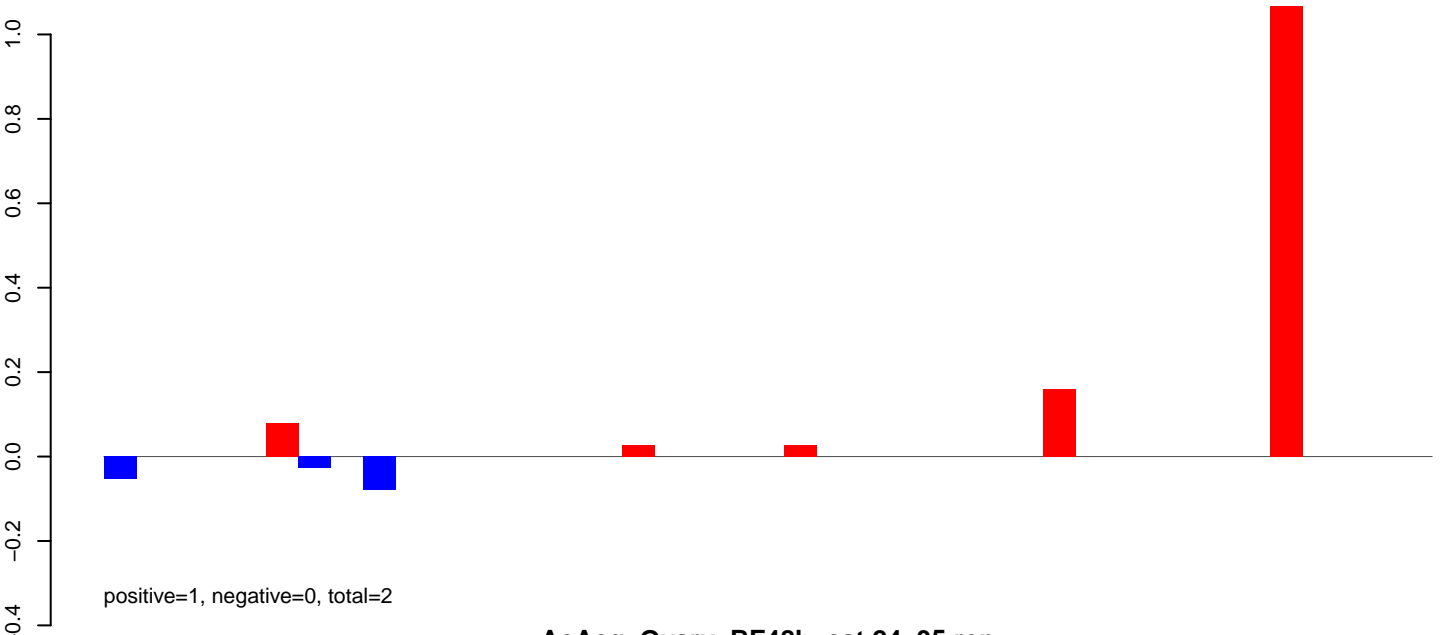

AeAeg\_Ovary\_BF48h\_cat.24\_35.rep

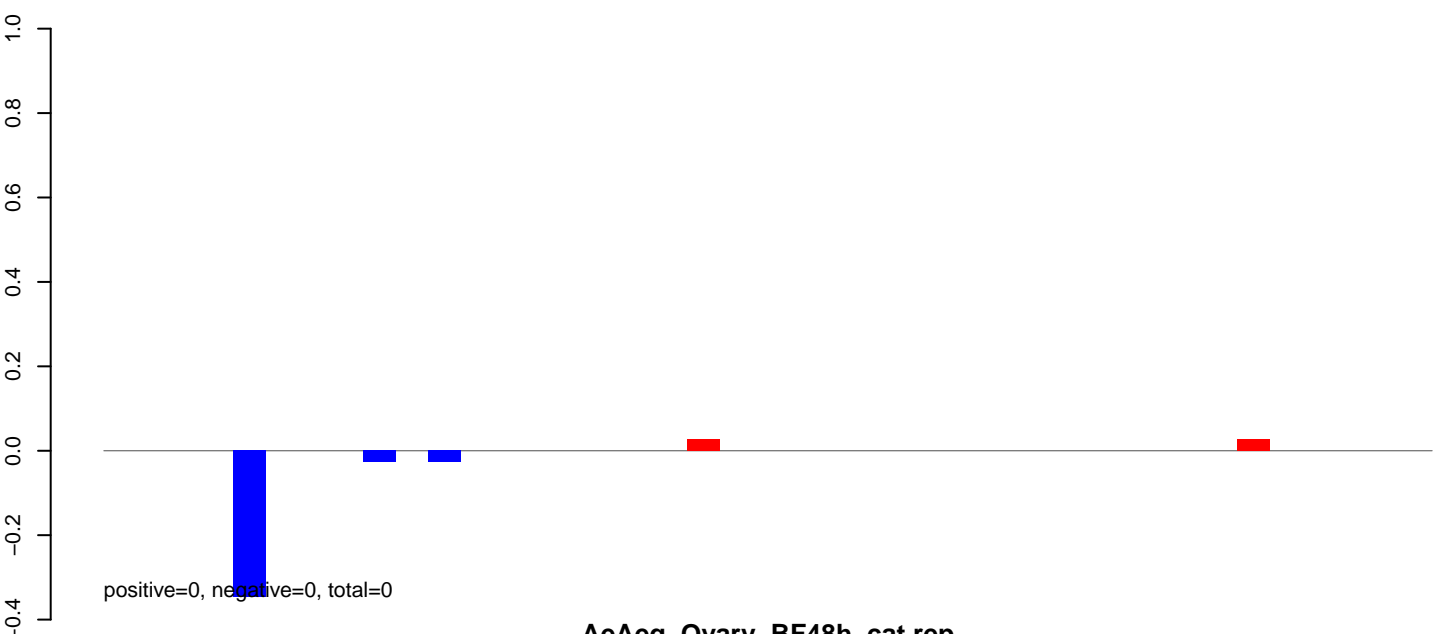

AeAeg\_Ovary\_BF48h\_cat.rep

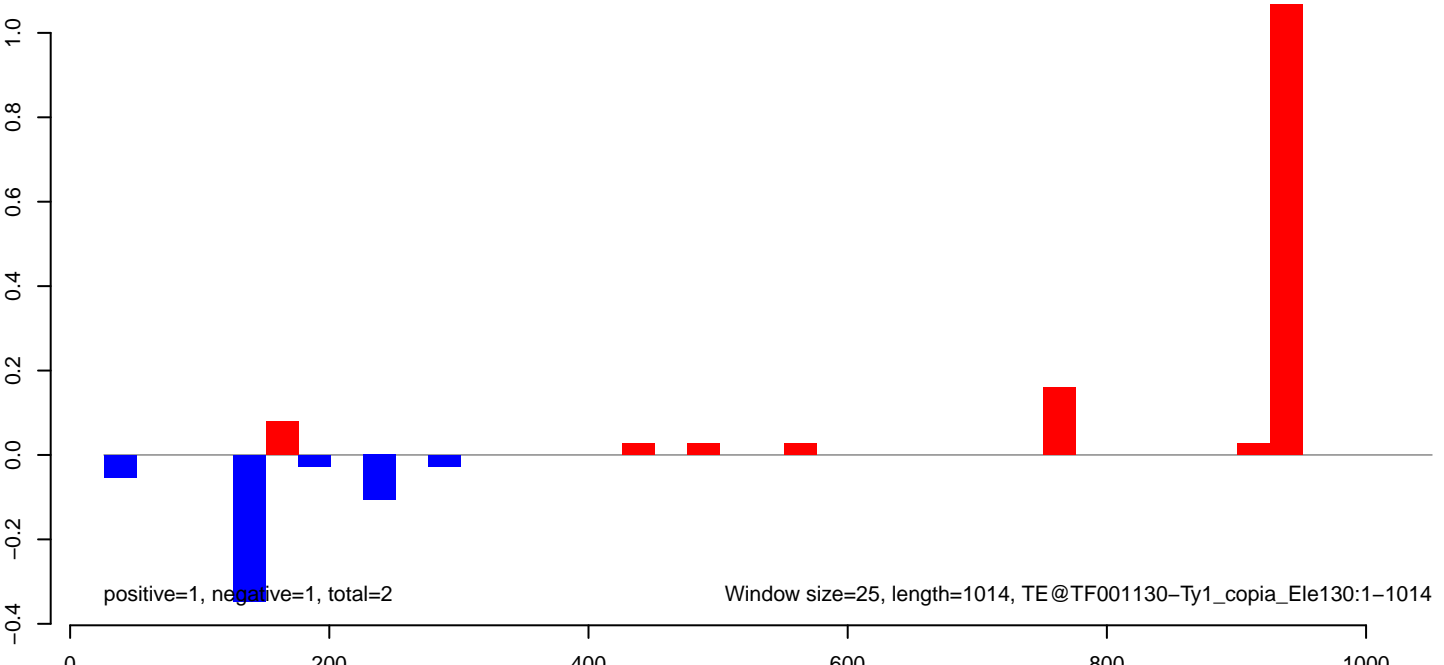



AeAeg\_Ovary\_BF48h\_cat.18\_23.rep

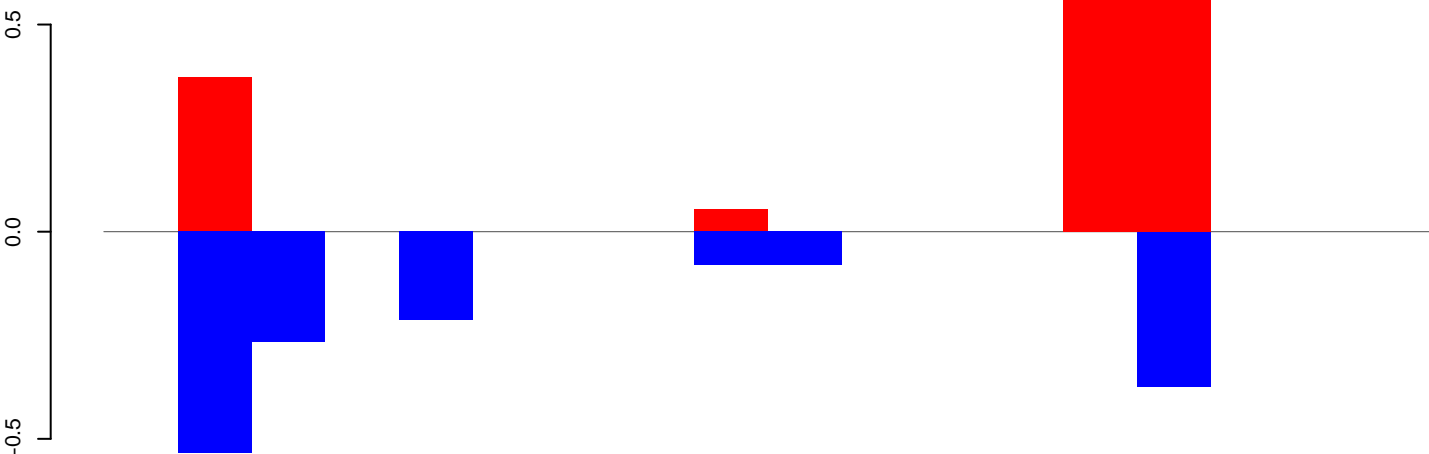

positive=2, negative=2, total=3

AeAeg\_Ovary\_BF48h\_cat.24\_35.rep

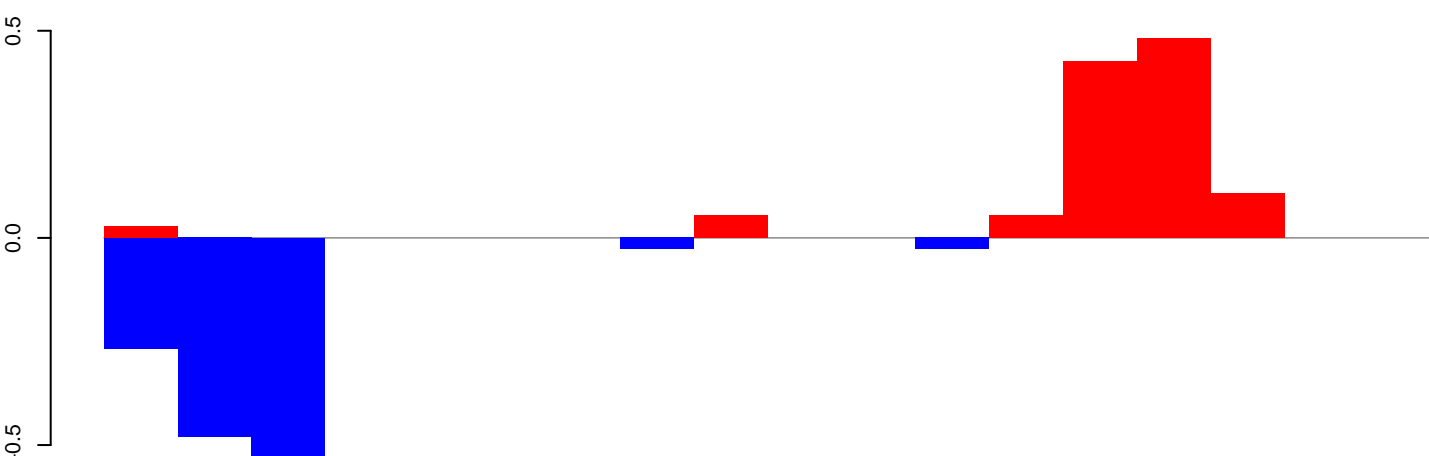

positive=1, negative=1, total=3

AeAeg\_Ovary\_BF48h\_cat.rep

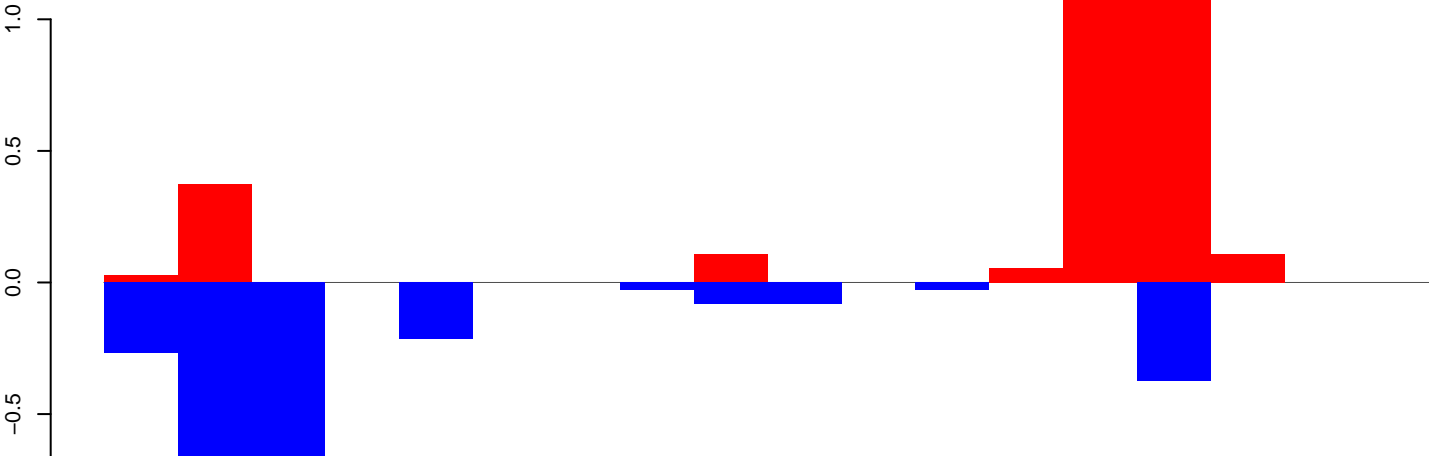

positive=3, negative=3, total=6

Window size=25, length=428, TE@TF000731-mTA\_Ele8:1-428

100

200

300

400

AeAeg\_Ovary\_BF48h\_cat.18\_23.rep

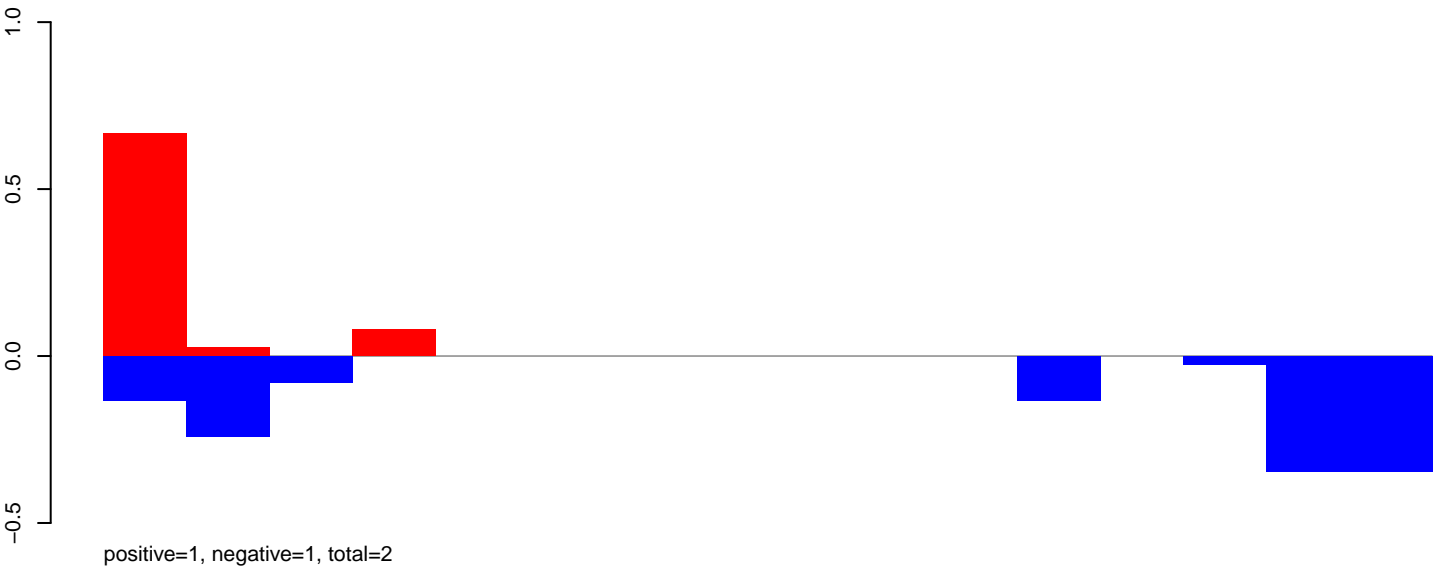

AeAeg\_Ovary\_BF48h\_cat.24\_35.rep

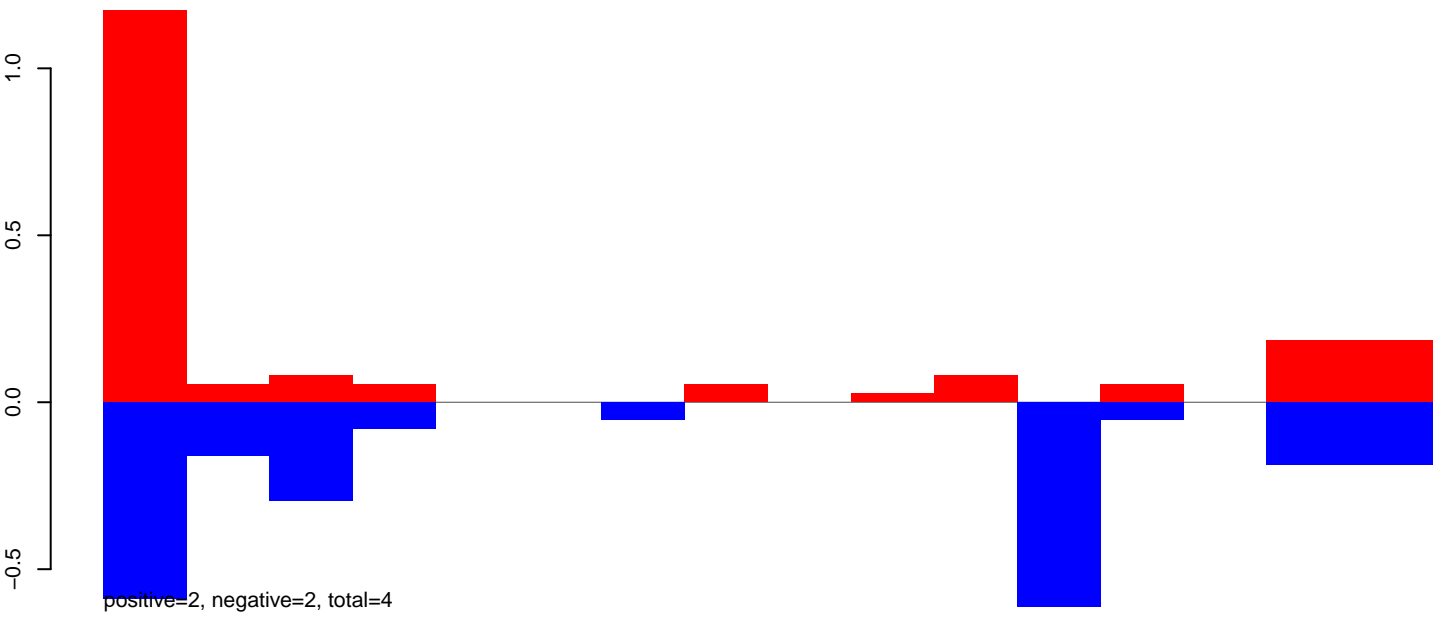

AeAeg\_Ovary\_BF48h\_cat.rep

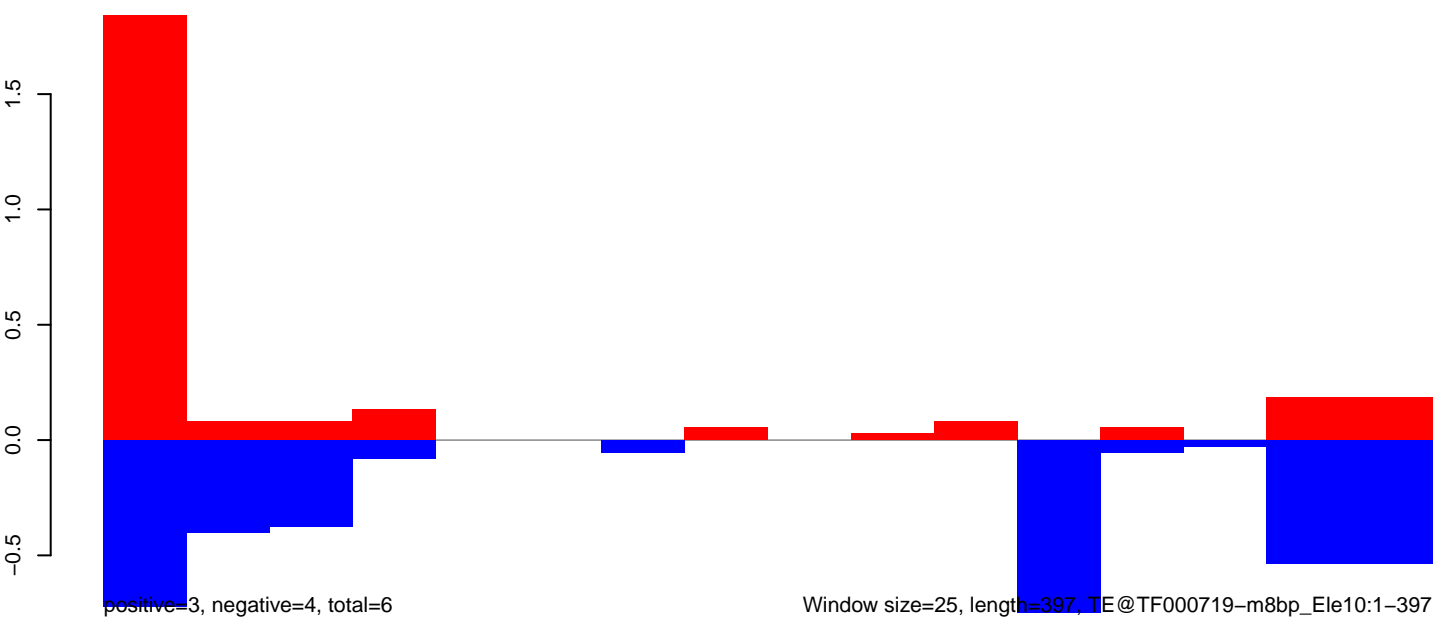

AeAeg\_Ovary\_BF48h\_cat.18\_23.rep

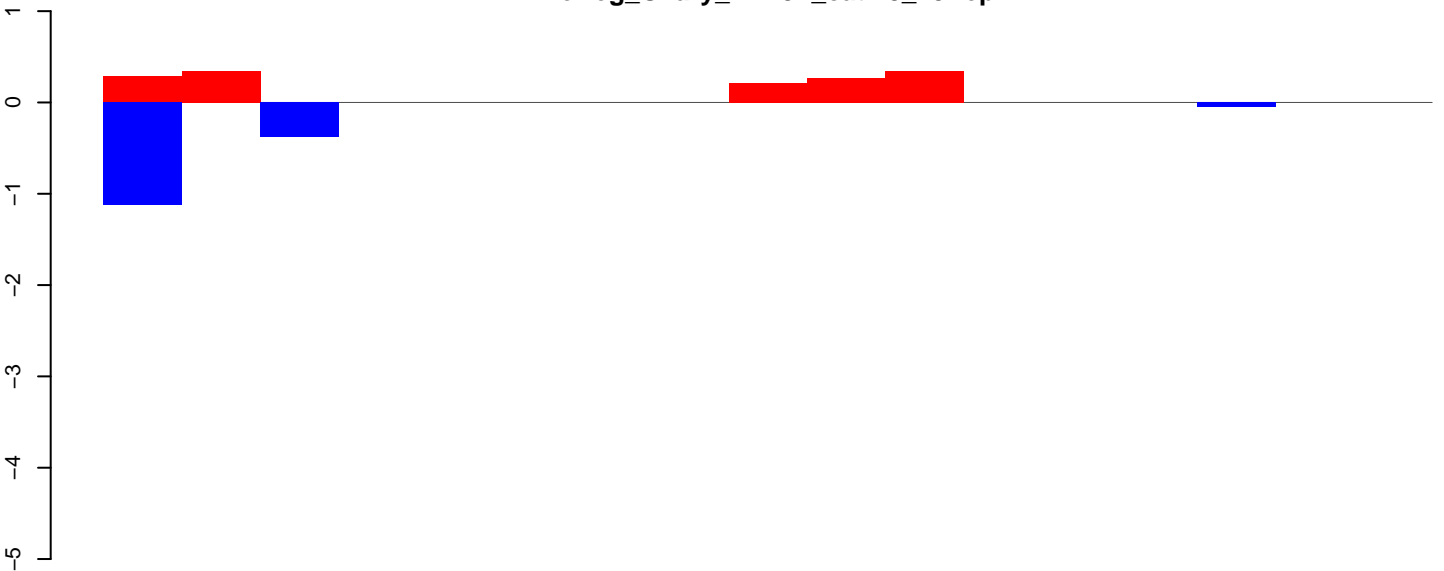

positive=1, negative=2, total=3

AeAeg\_Ovary\_BF48h\_cat.24\_35.rep

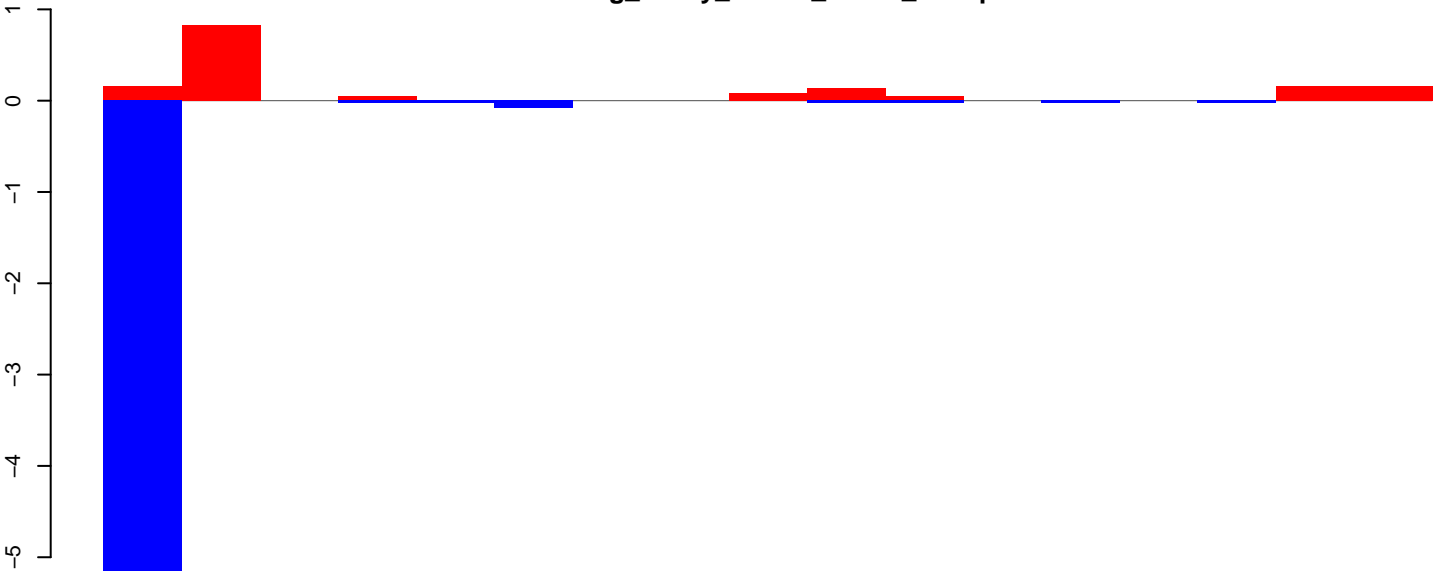

positive=2, negative=6, total=8

AeAeg\_Ovary\_BF48h\_cat.rep

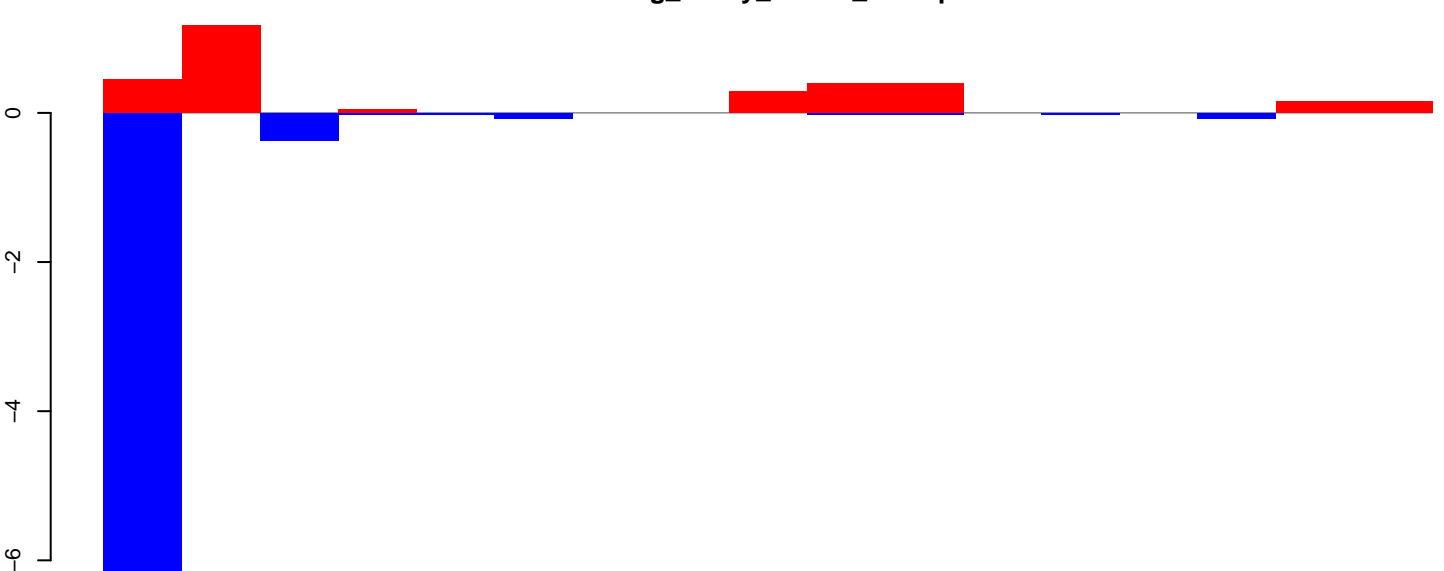

positive=3, negative=8, total=11

Window size=25, length=423, TE@TF000689-m4bp\_Ele9:1-423

100 200 300 400

**AeAeg\_Ovary\_BF48h\_cat.18\_23.rep**

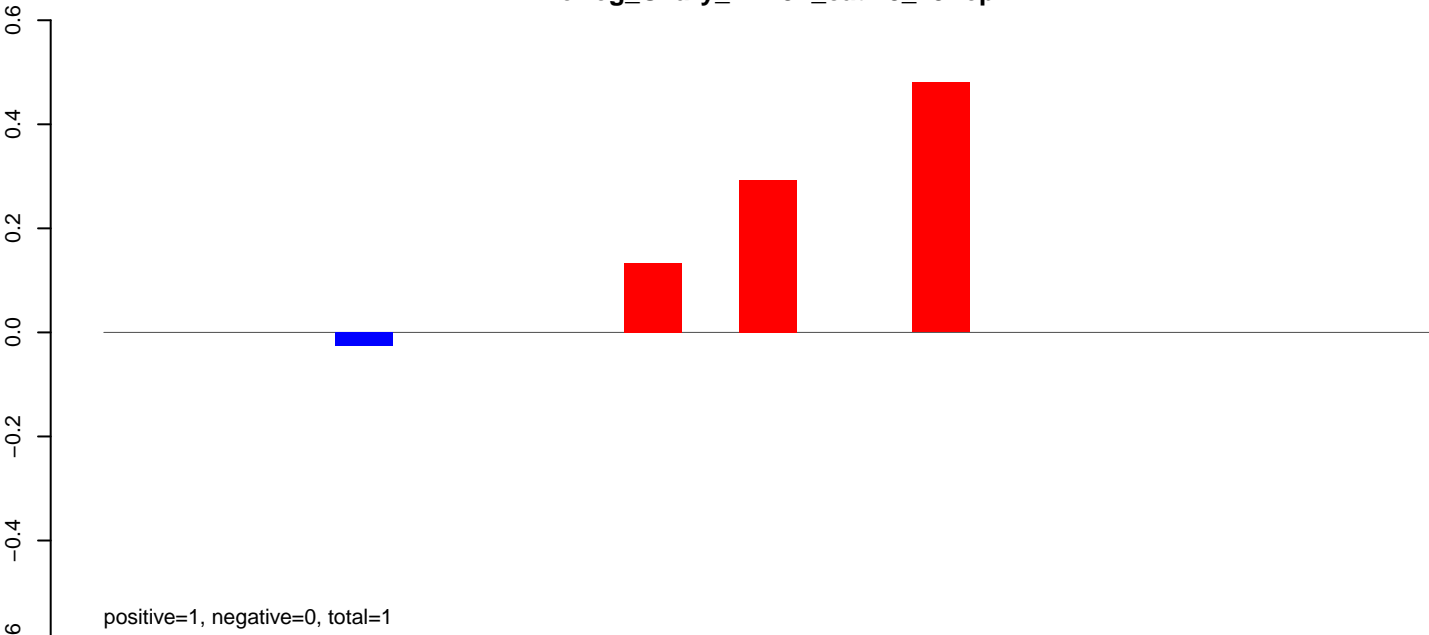

**AeAeg\_Ovary\_BF48h\_cat.24\_35.rep**

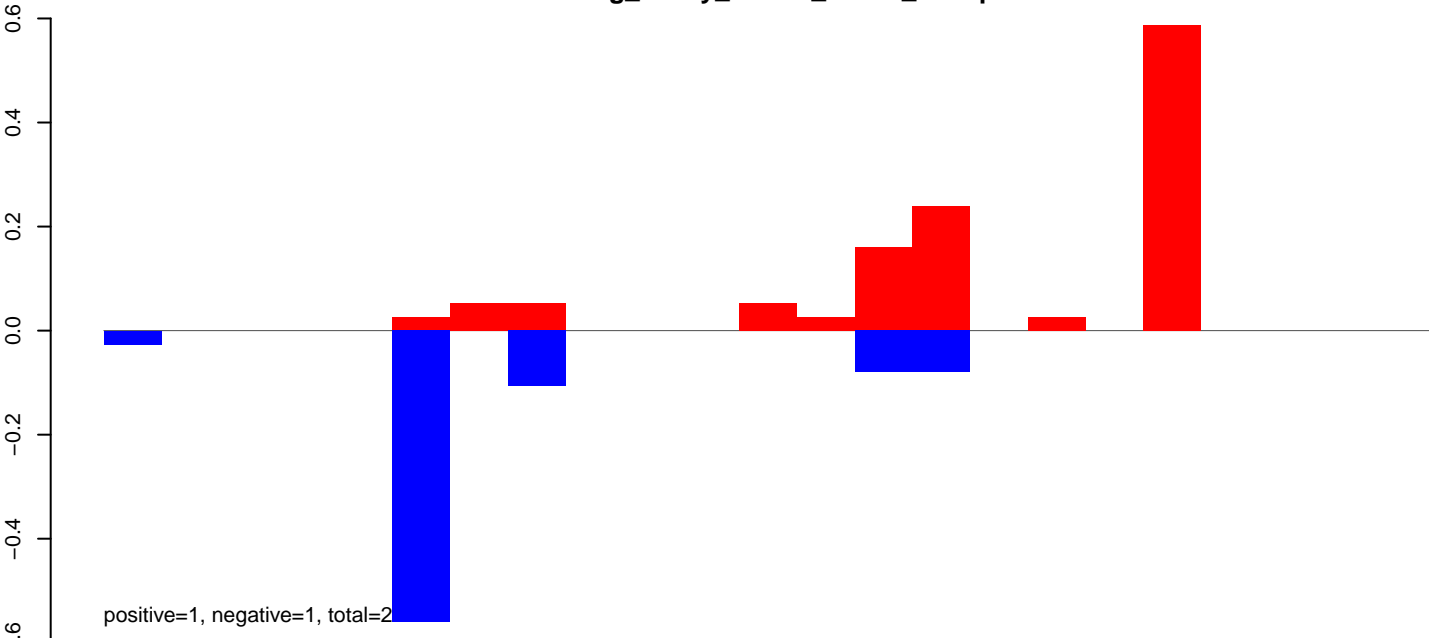

**AeAeg\_Ovary\_BF48h\_cat.rep**

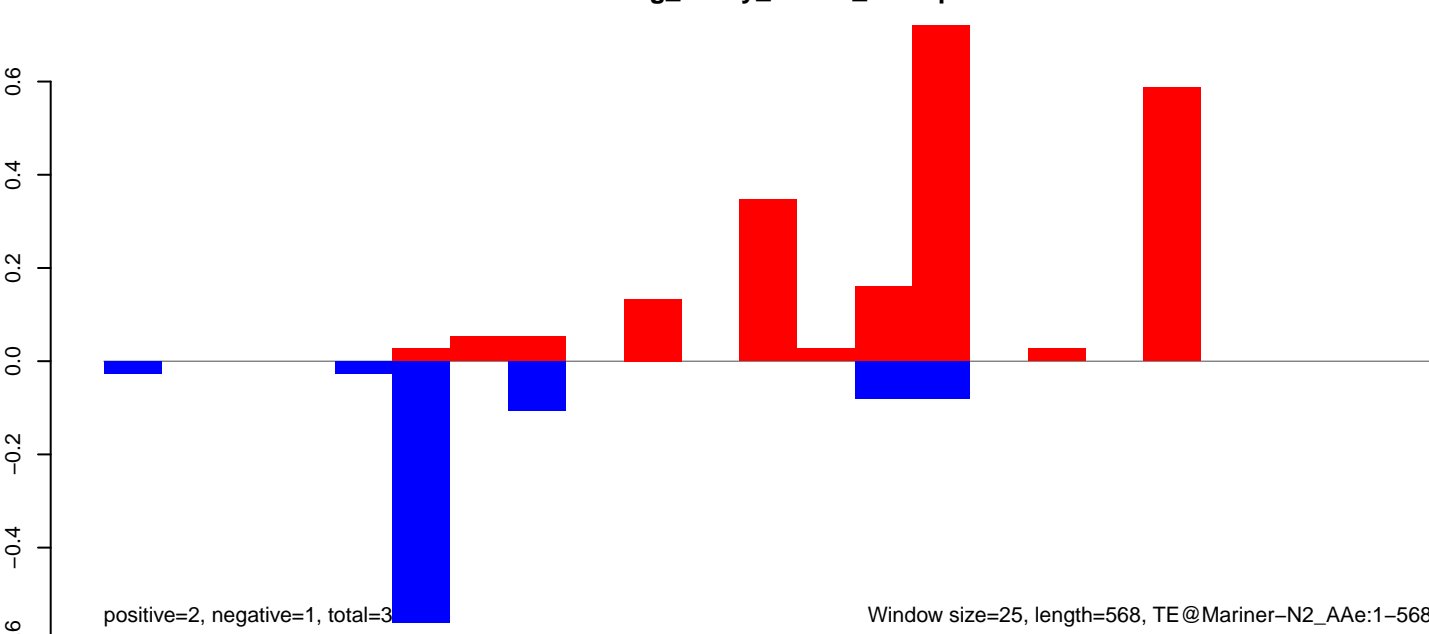

AeAeg\_Ovary\_BF48h\_cat.18\_23.rep

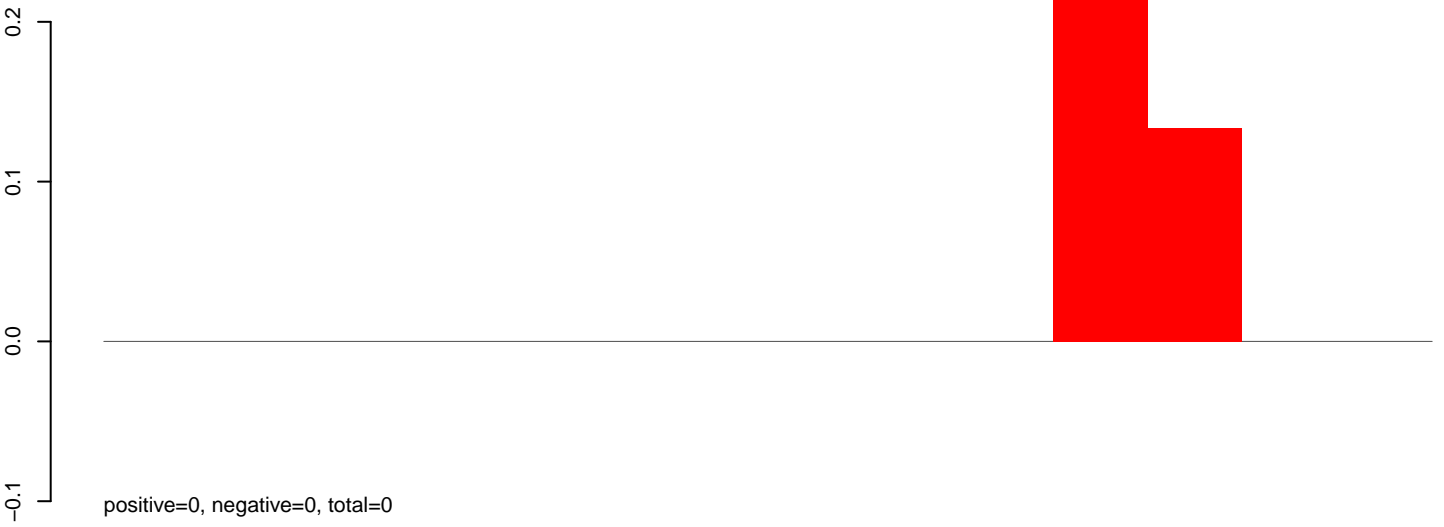

AeAeg\_Ovary\_BF48h\_cat.24\_35.rep

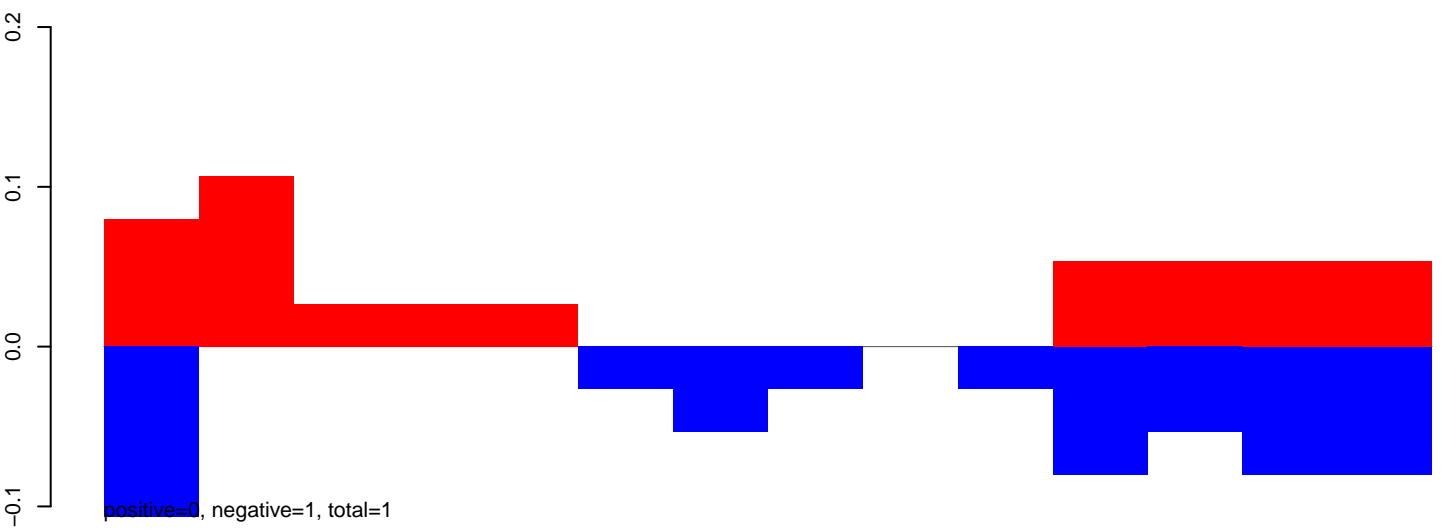

AeAeg\_Ovary\_BF48h\_cat.rep

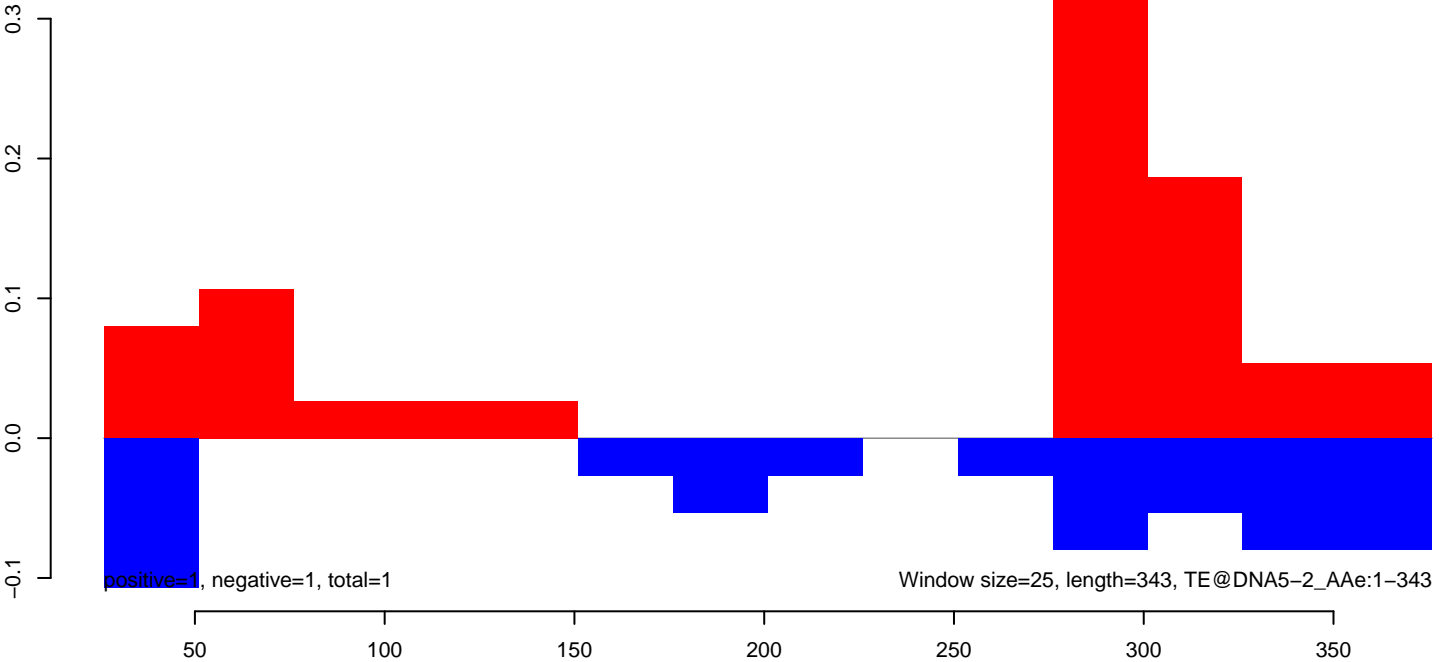

AeAeg\_Ovary\_BF48h\_cat.18\_23.rep

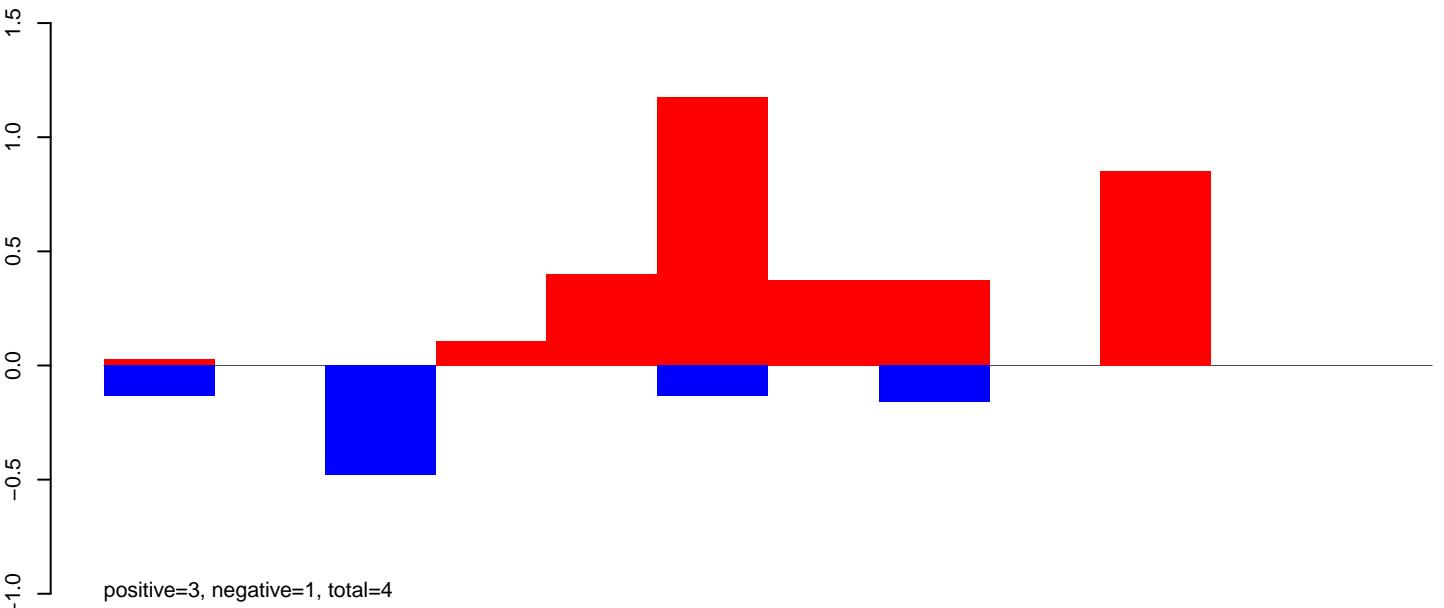

AeAeg\_Ovary\_BF48h\_cat.24\_35.rep

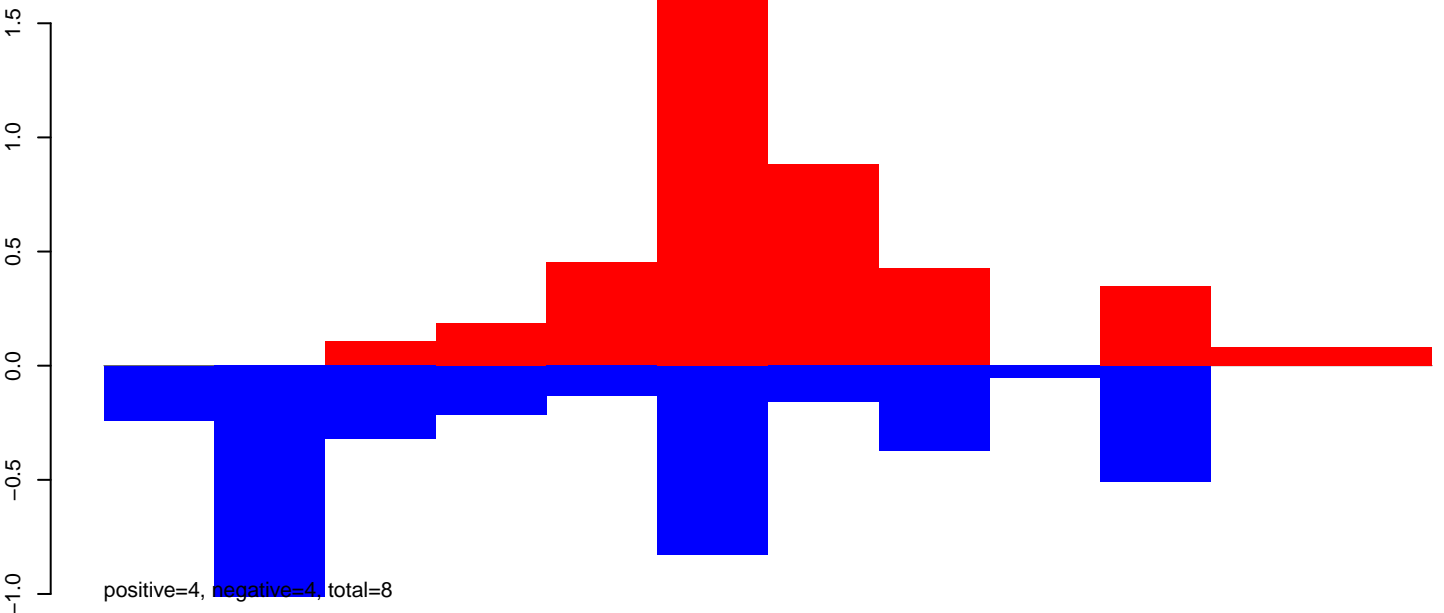

AeAeg\_Ovary\_BF48h\_cat.rep

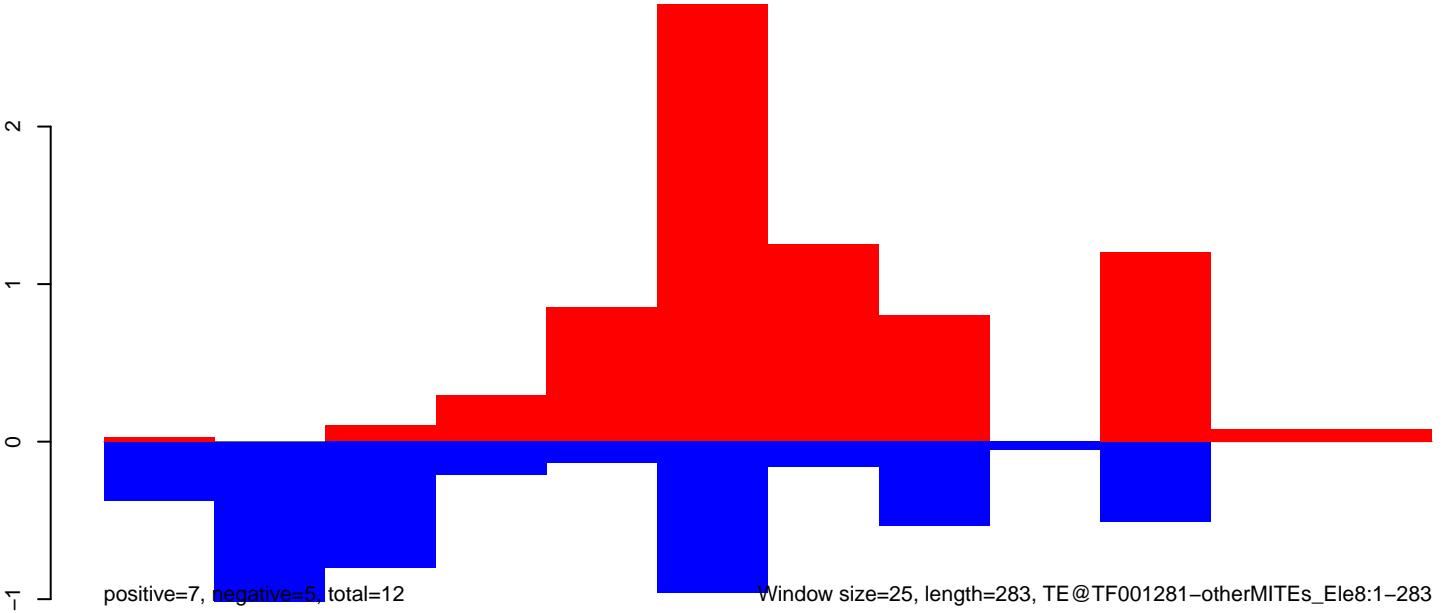

**AeAeg\_Ovary\_BF48h\_cat.18\_23.rep**

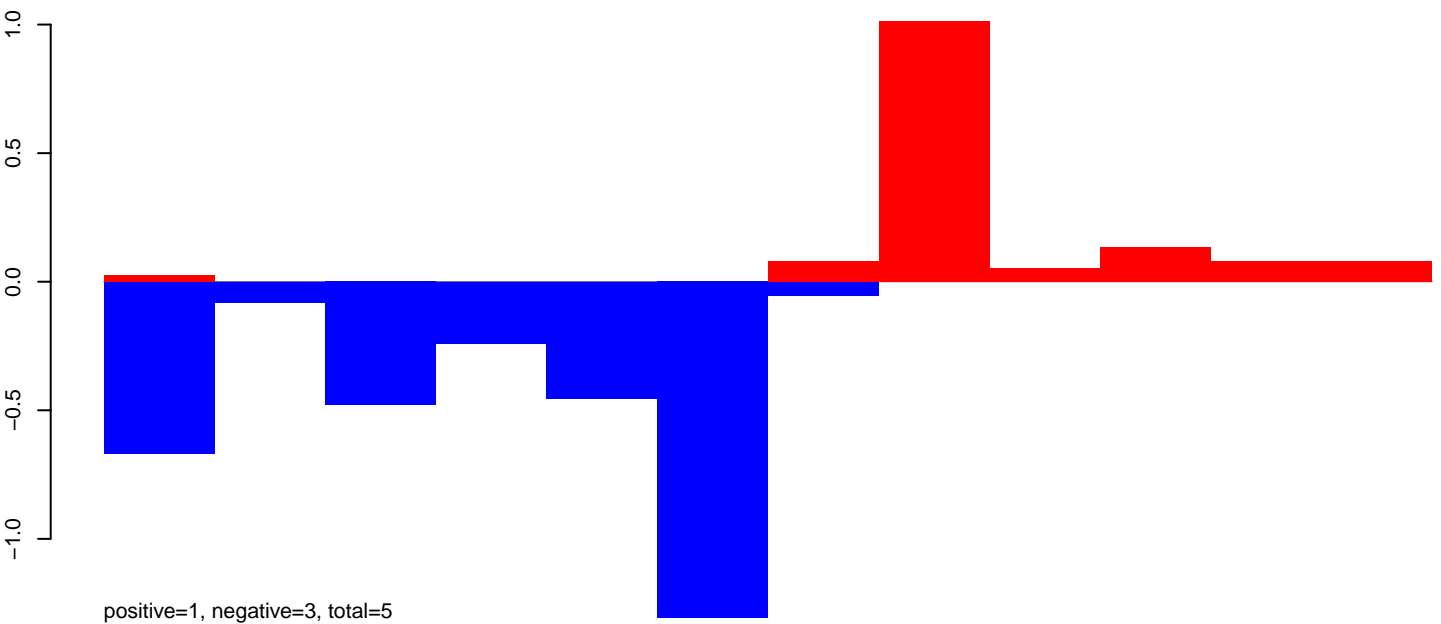

**AeAeg\_Ovary\_BF48h\_cat.24\_35.rep**

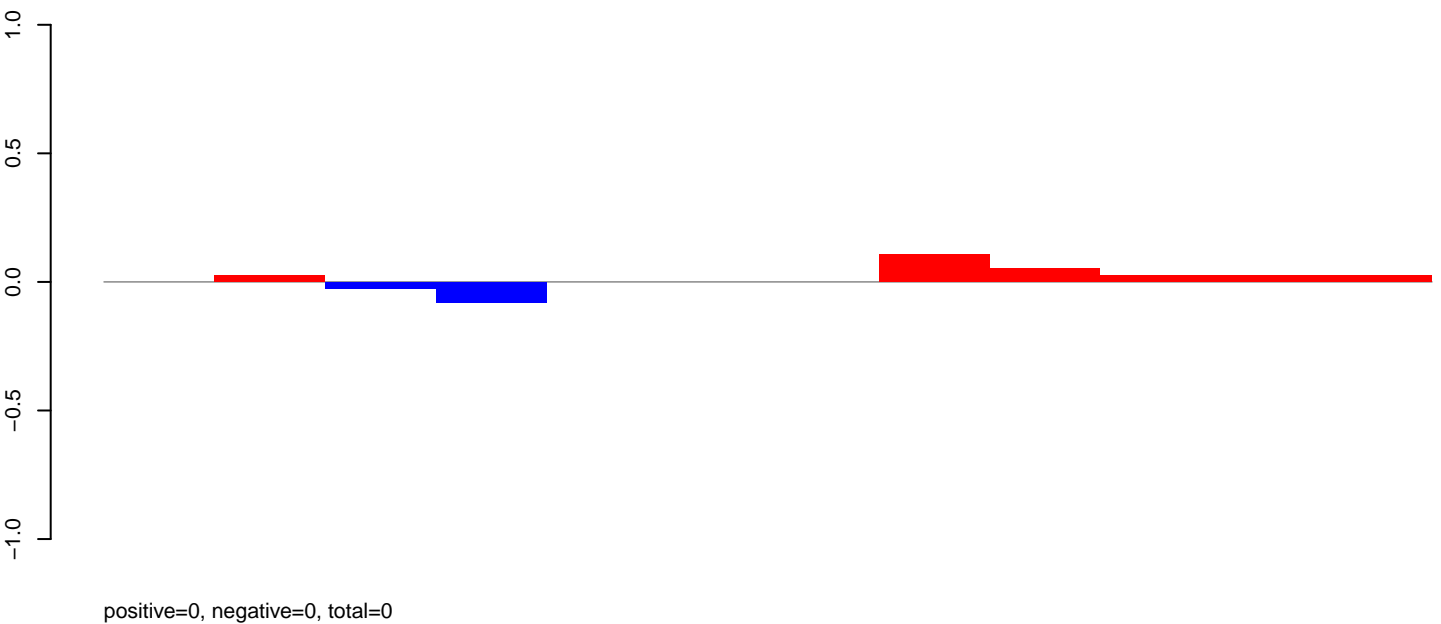

**AeAeg\_Ovary\_BF48h\_cat.rep**

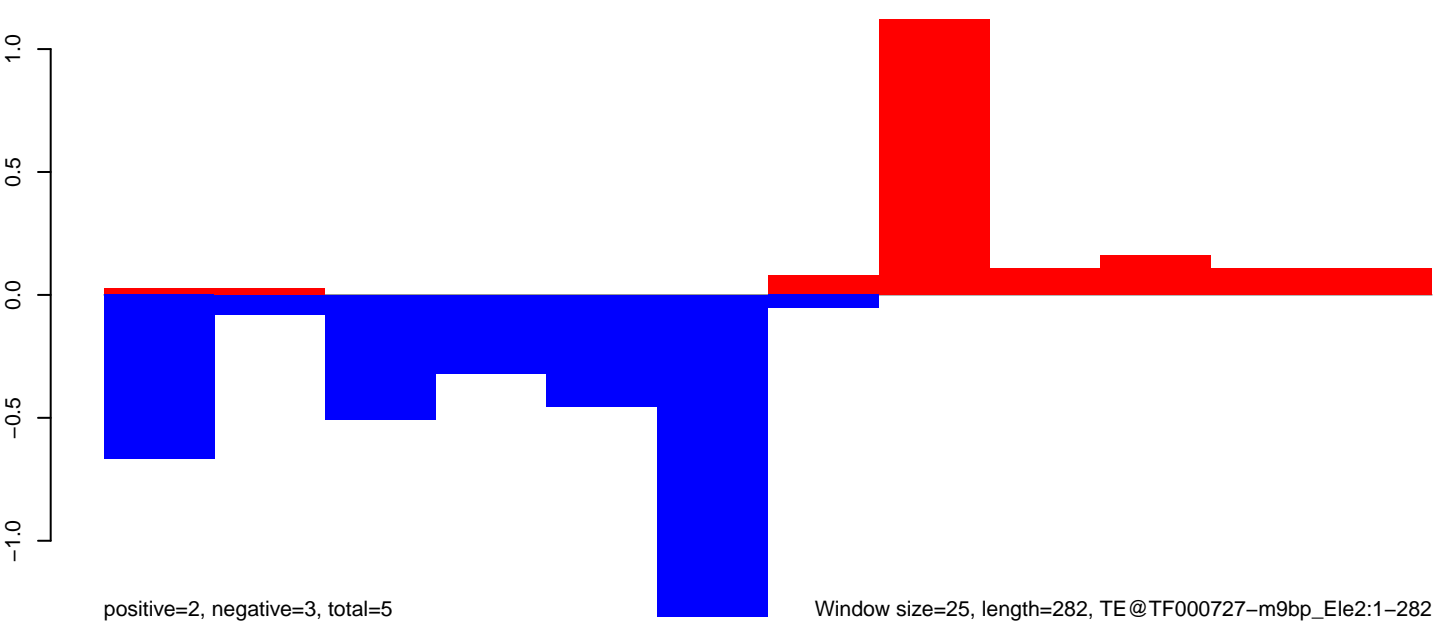

**AeAeg\_Ovary\_BF48h\_cat.18\_23.rep**

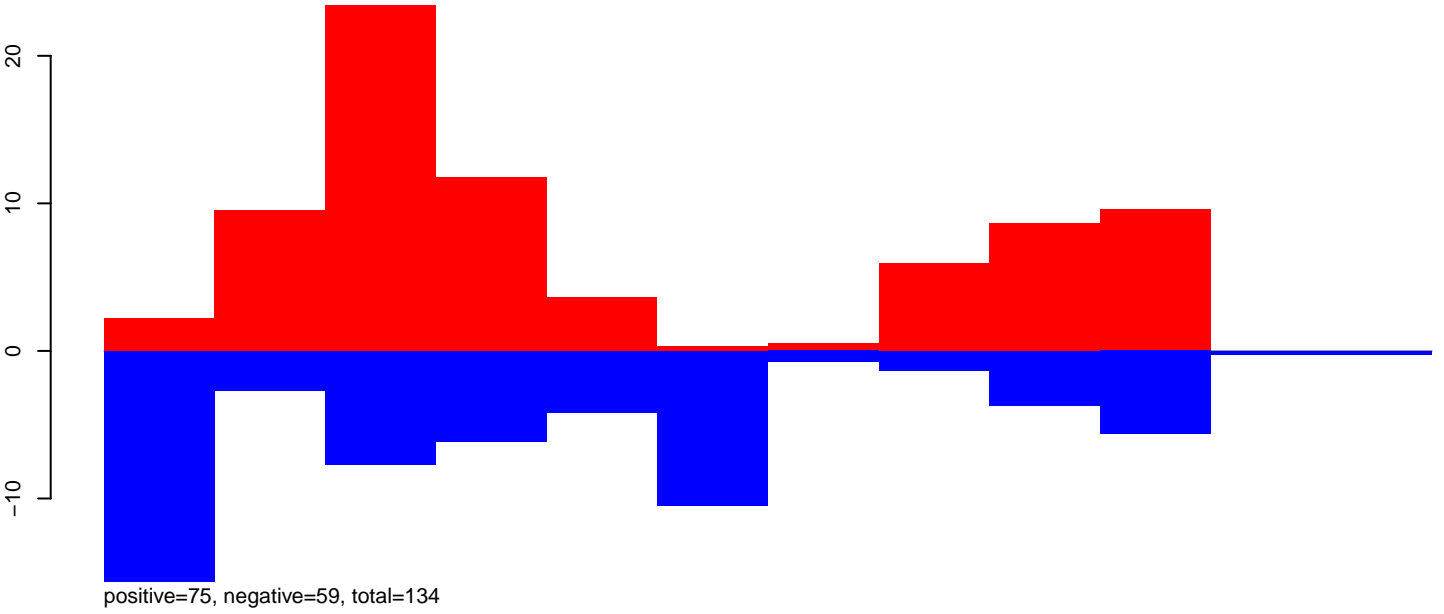

**AeAeg\_Ovary\_BF48h\_cat.24\_35.rep**

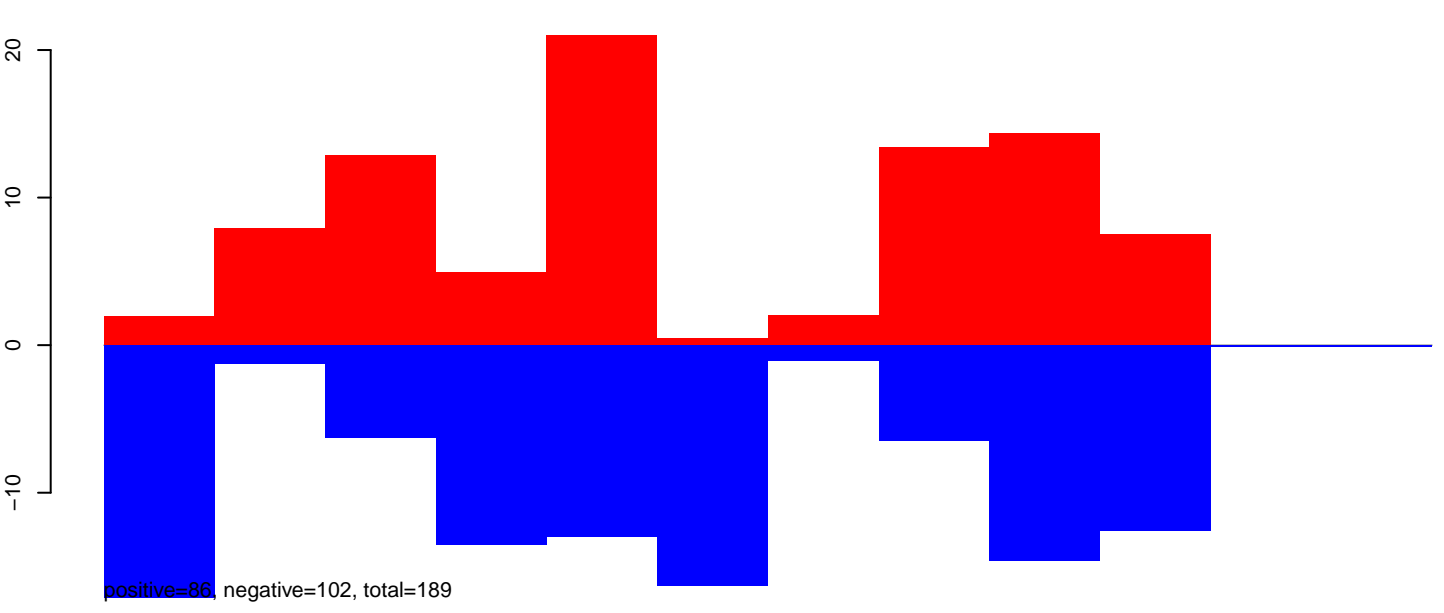

**AeAeg\_Ovary\_BF48h\_cat.rep**

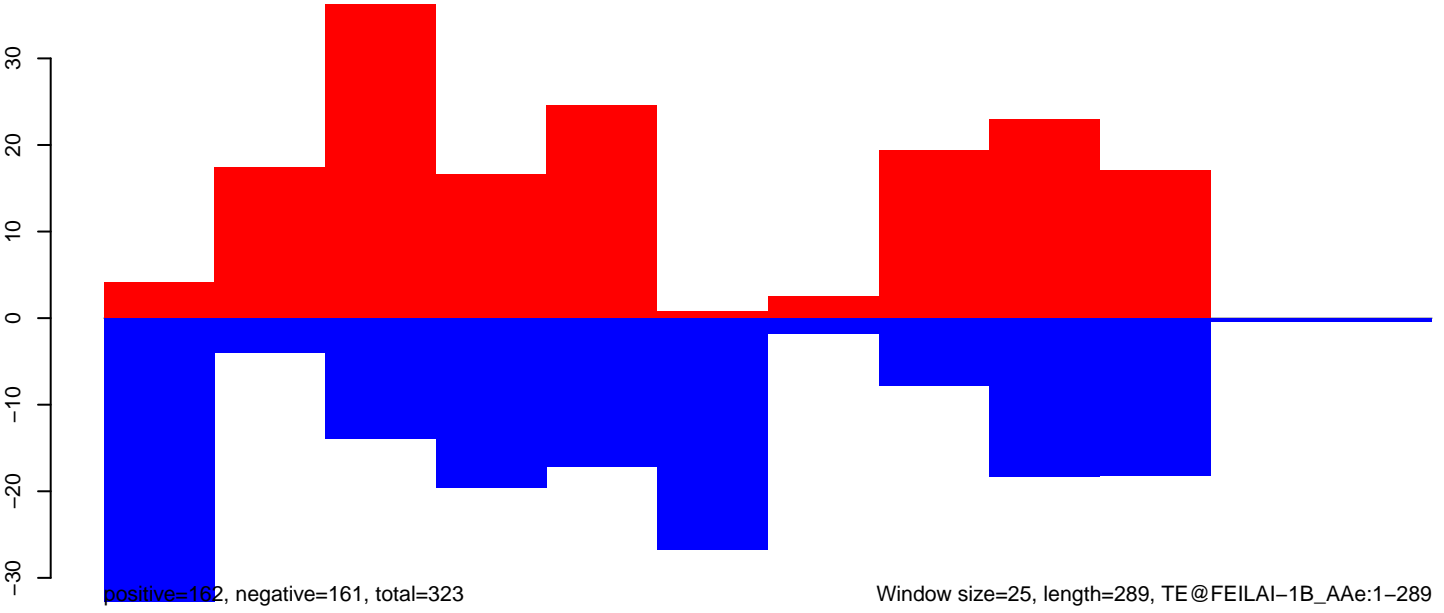

Window size=25, length=289, TE@FEILAI-1B\_AAe:1-289

50 100 150 200 250 300



AeAeg\_Ovary\_BF48h\_cat.18\_23.rep

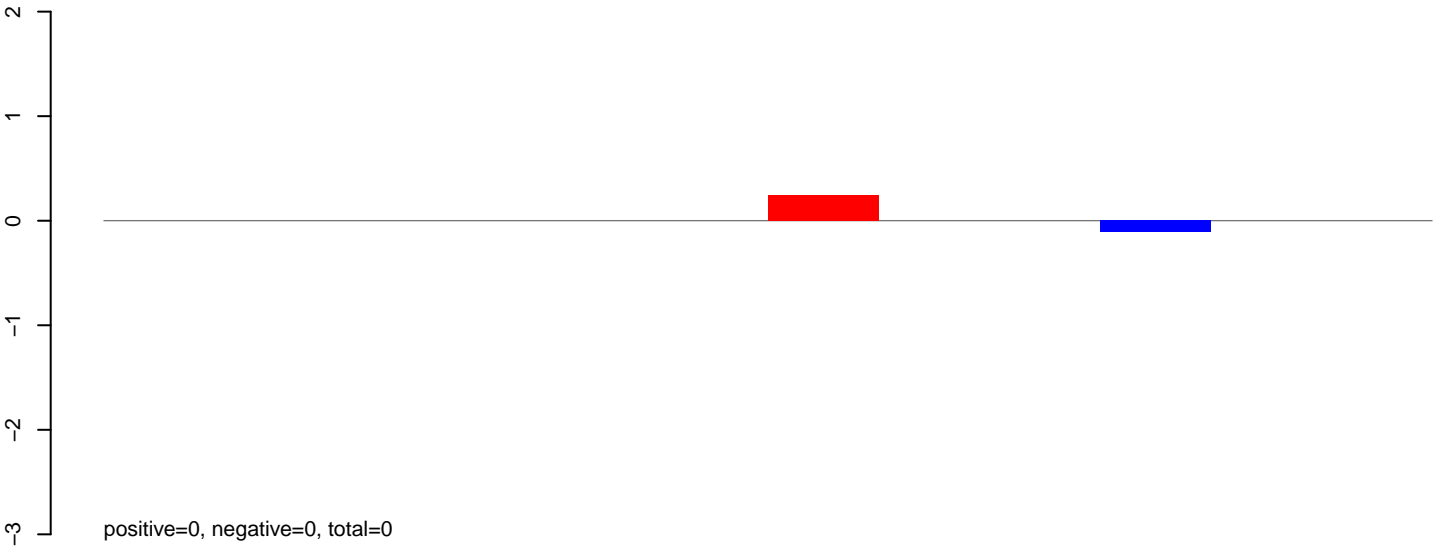

AeAeg\_Ovary\_BF48h\_cat.24\_35.rep

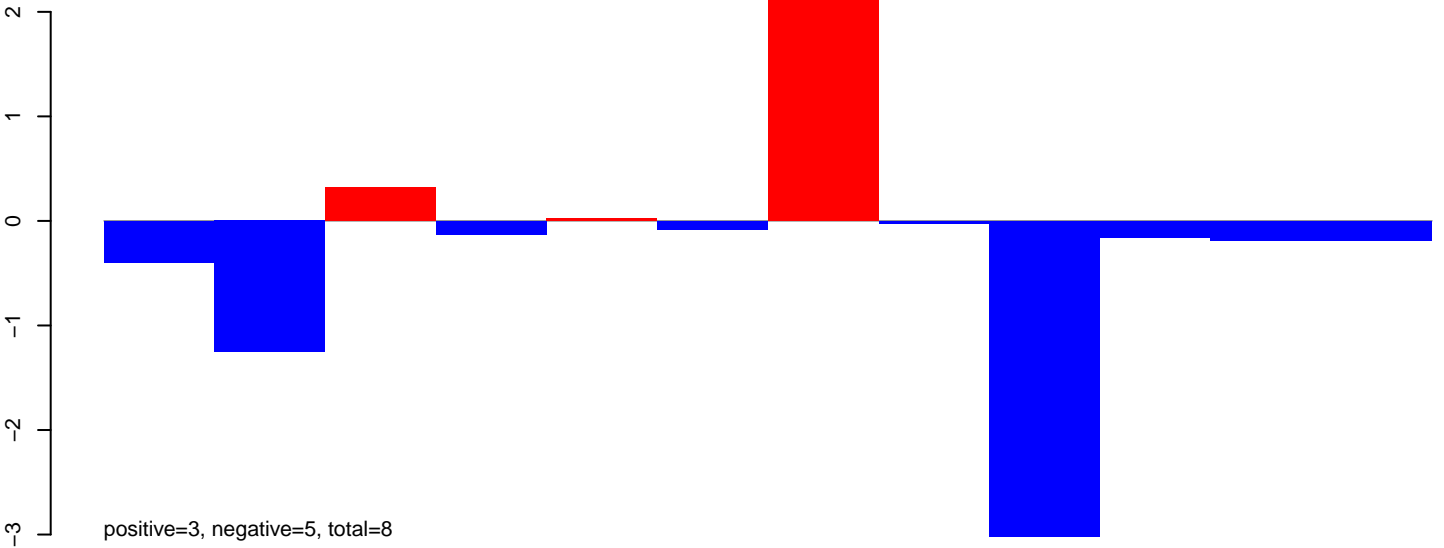

AeAeg\_Ovary\_BF48h\_cat.rep

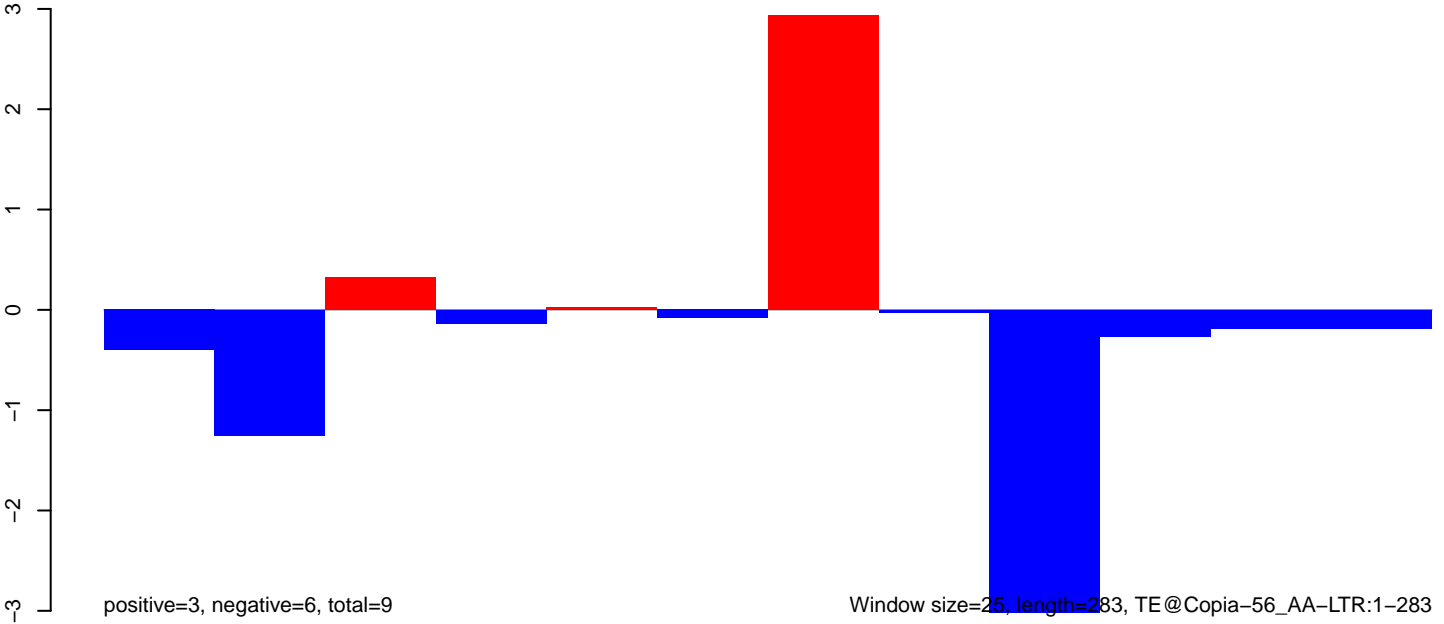

**AeAeg\_Ovary\_BF48h\_cat.18\_23.rep**

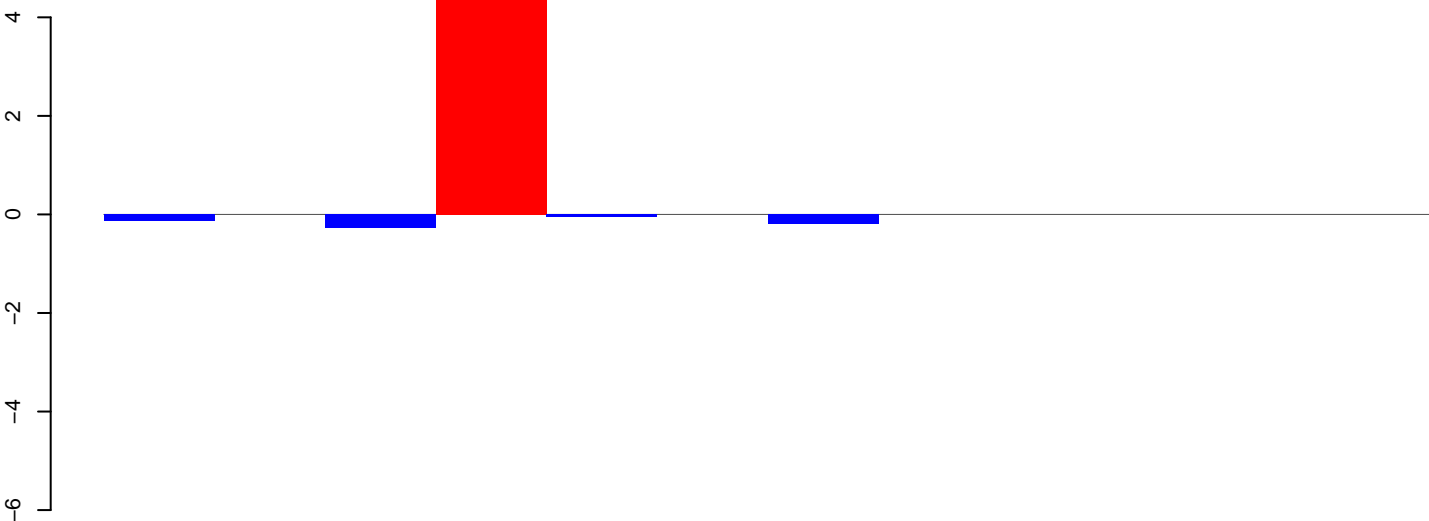

positive=5, negative=1, total=6

**AeAeg\_Ovary\_BF48h\_cat.24\_35.rep**

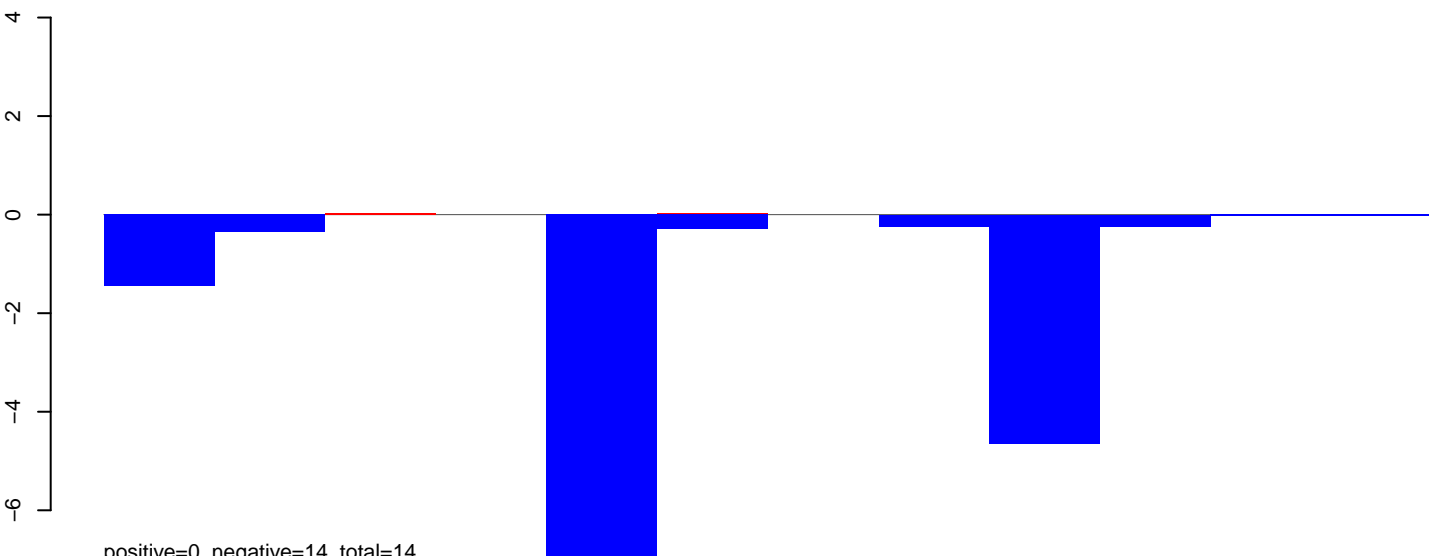

positive=0, negative=14, total=14

**AeAeg\_Ovary\_BF48h\_cat.rep**

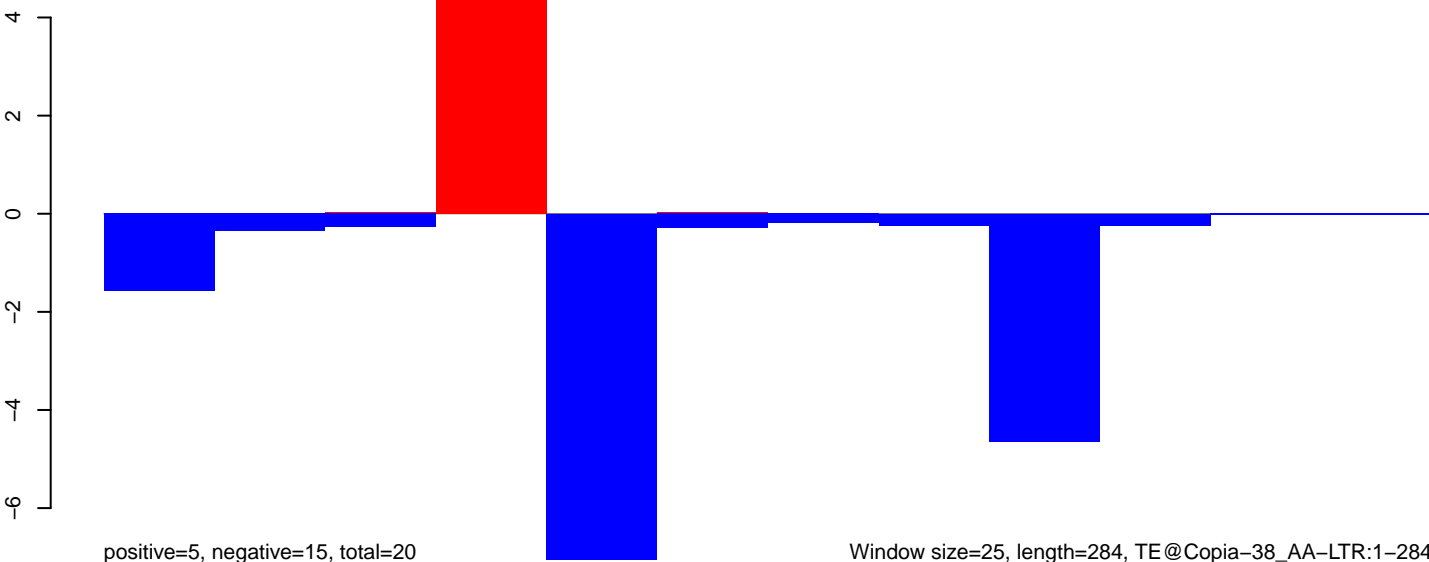

positive=5, negative=15, total=20

Window size=25, length=284, TE@Copia-38\_AA-LTR:1-284

50 100 150 200 250 300

AeAeg\_Ovary\_BF48h\_cat.18\_23.rep

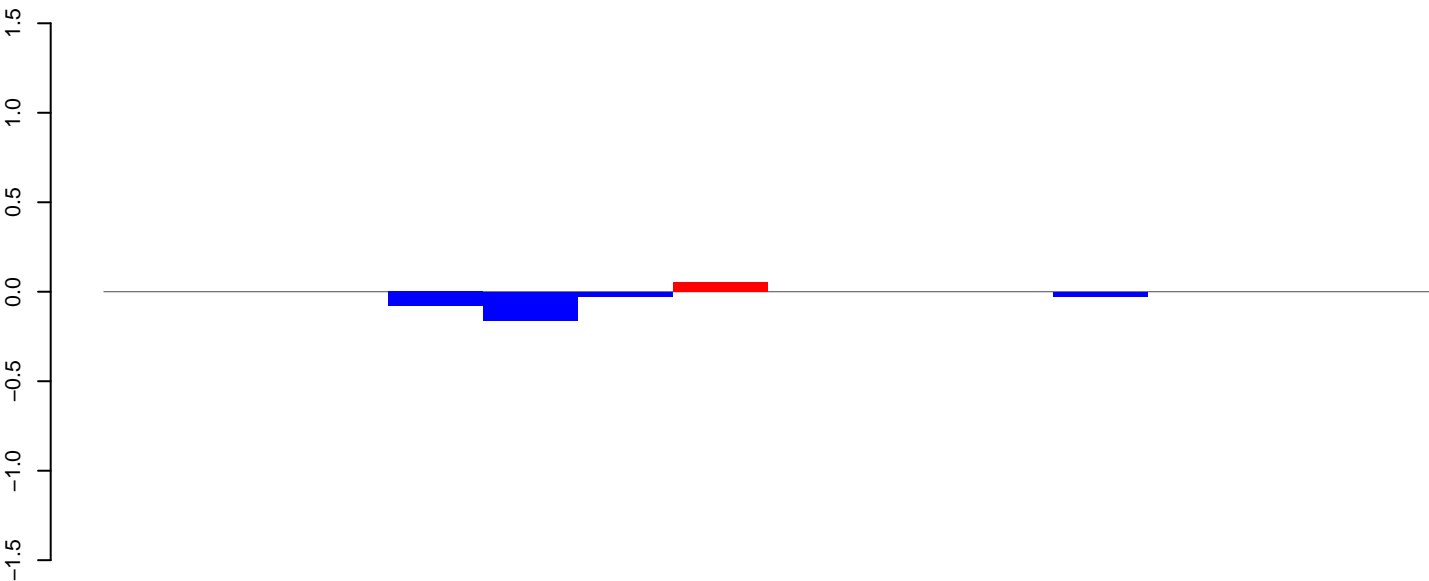

positive=0, negative=0, total=0

AeAeg\_Ovary\_BF48h\_cat.24\_35.rep

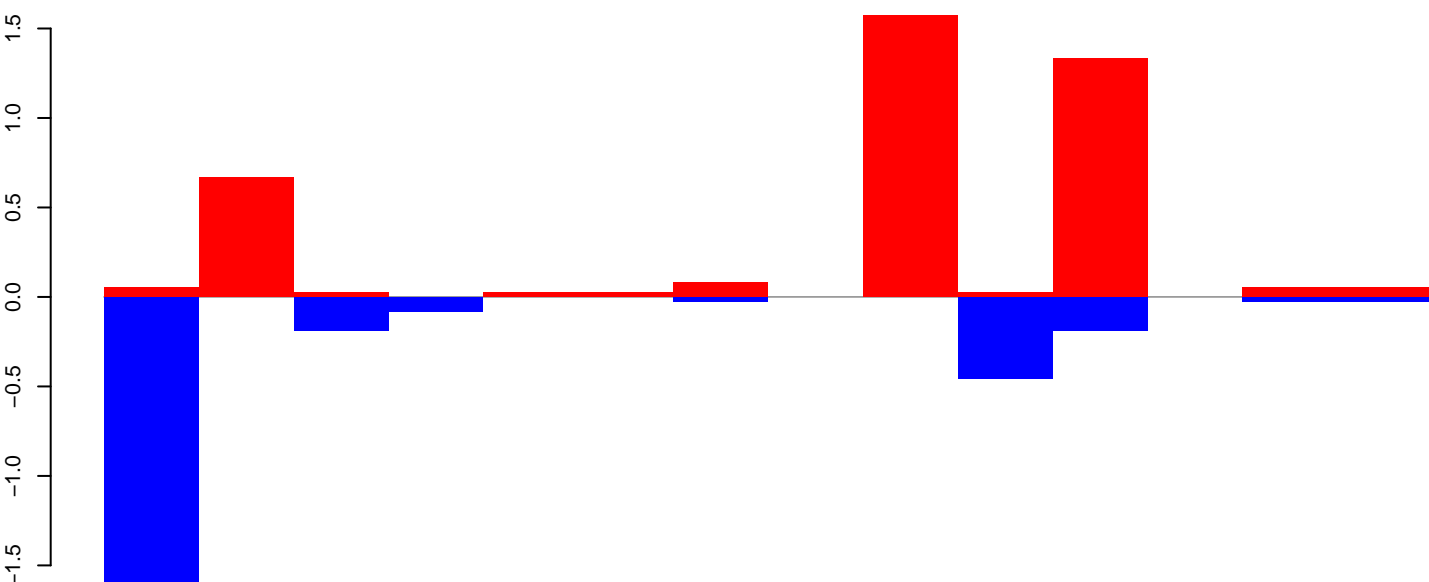

positive=4, negative=3, total=7

AeAeg\_Ovary\_BF48h\_cat.rep

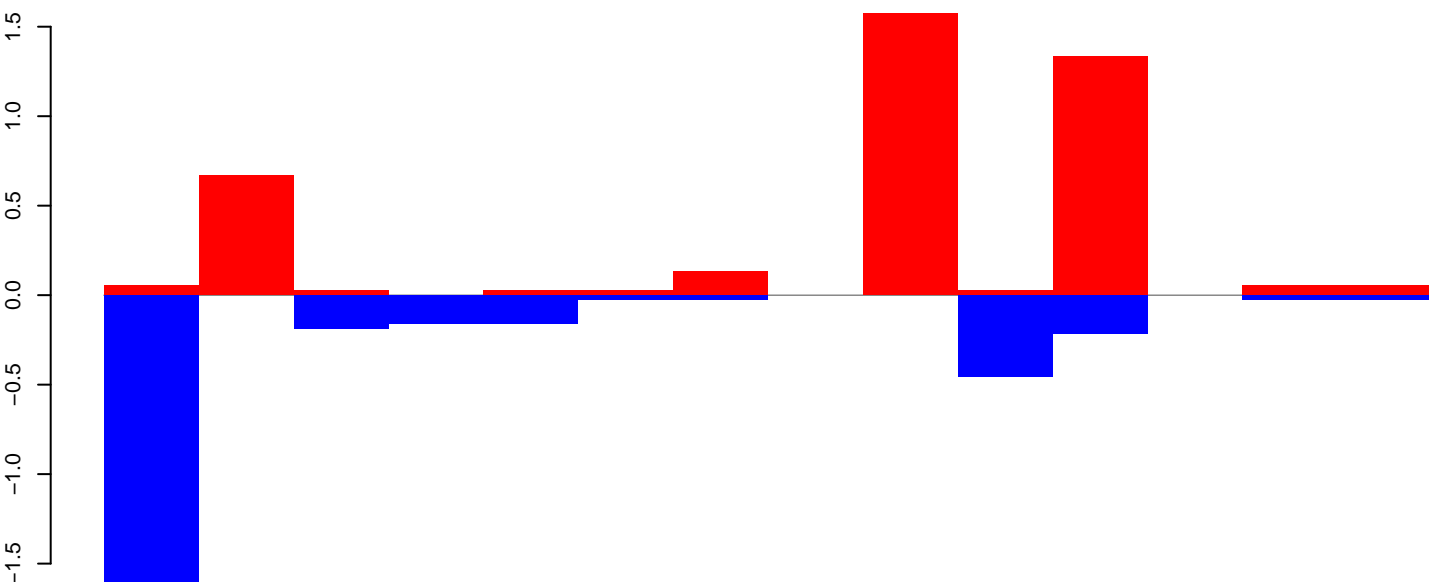

positive=4, negative=3, total=7

Window size=25, length=347, TE@AJ970240.1:1-347

AeAeg\_Ovary\_BF48h\_cat.18\_23.rep

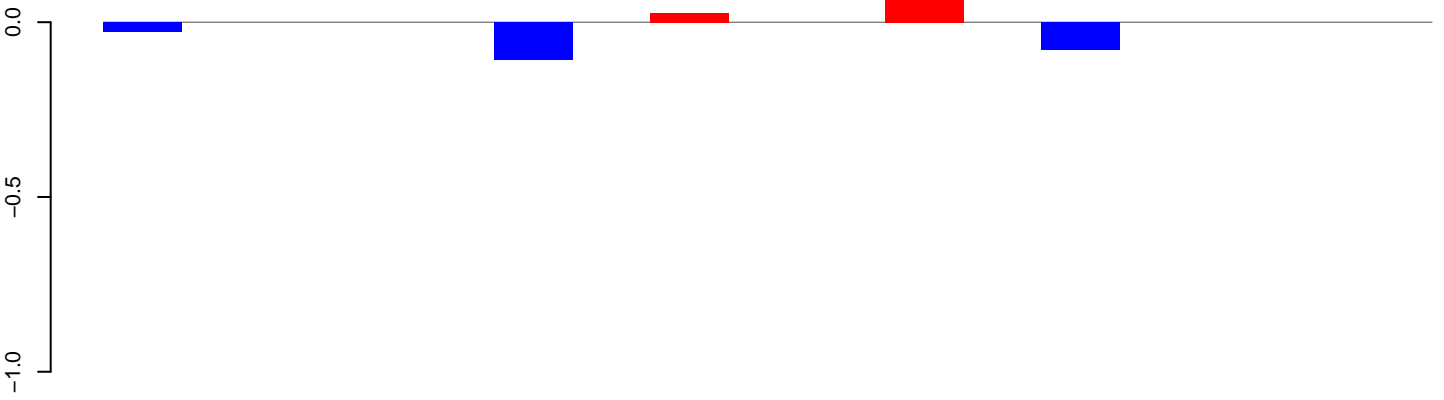

positive=0, negative=0, total=1

AeAeg\_Ovary\_BF48h\_cat.24\_35.rep

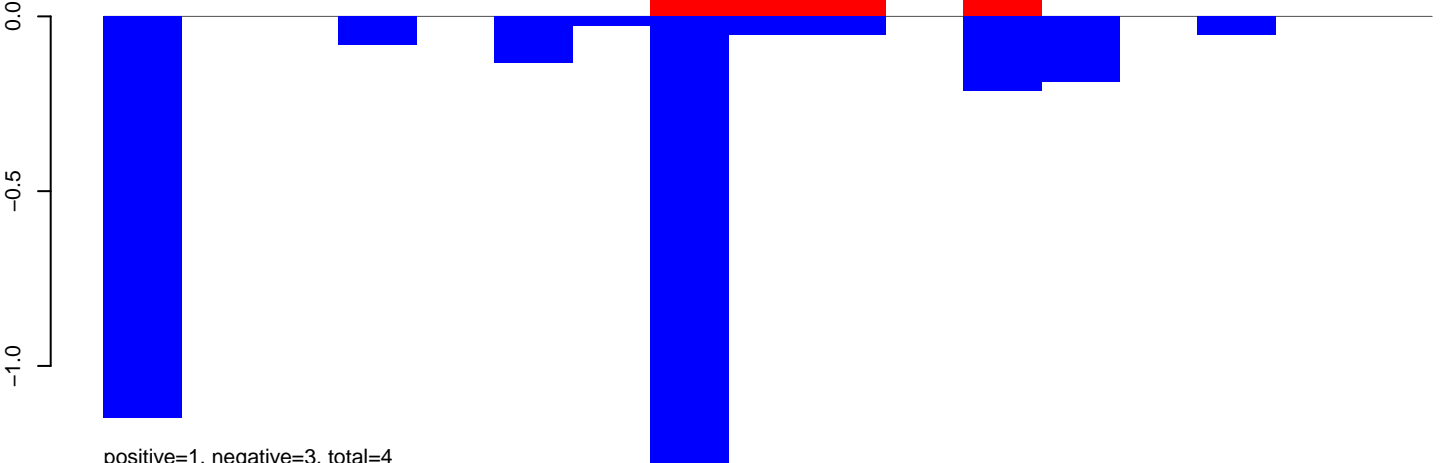

positive=1, negative=3, total=4

AeAeg\_Ovary\_BF48h\_cat.rep

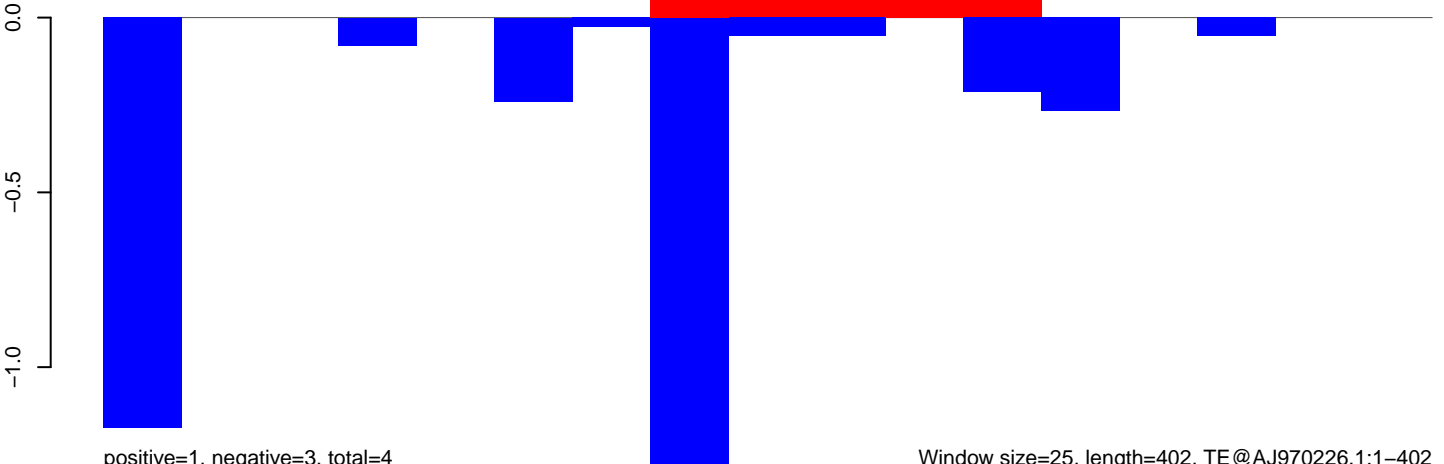

positive=1, negative=3, total=4

Window size=25, length=402, TE@AJ970226.1:1-402

100

200

300

400

AeAeg\_Ovary\_BF48h\_cat.18\_23.rep

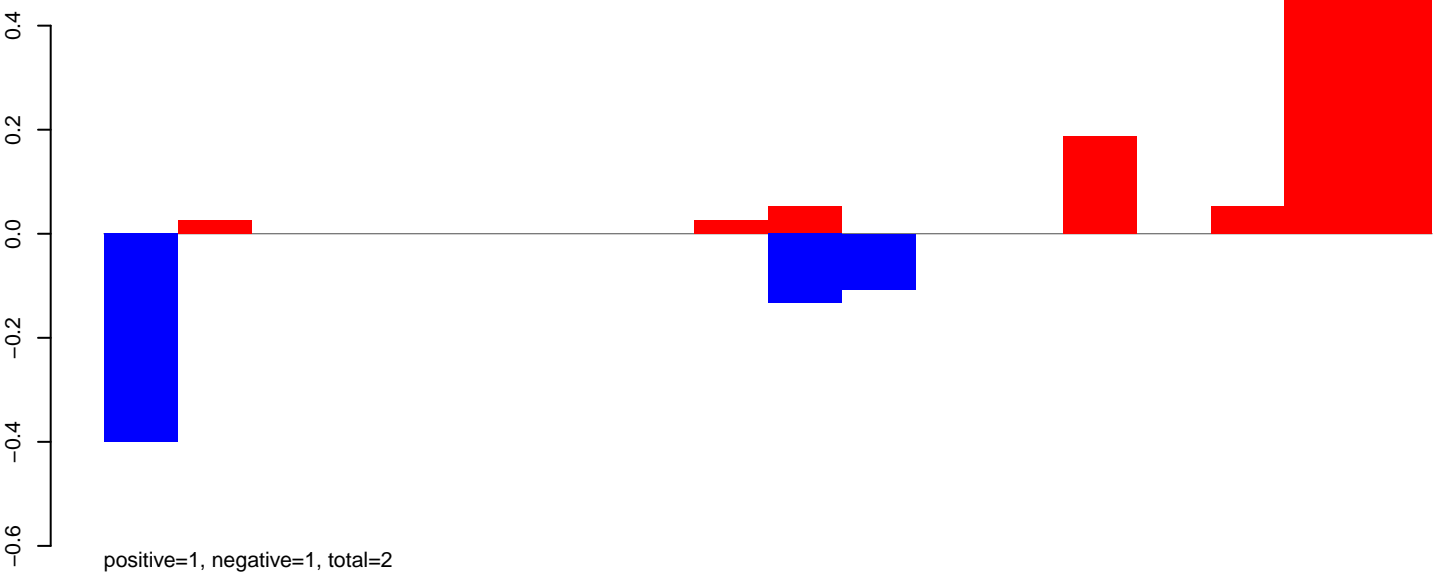

AeAeg\_Ovary\_BF48h\_cat.24\_35.rep

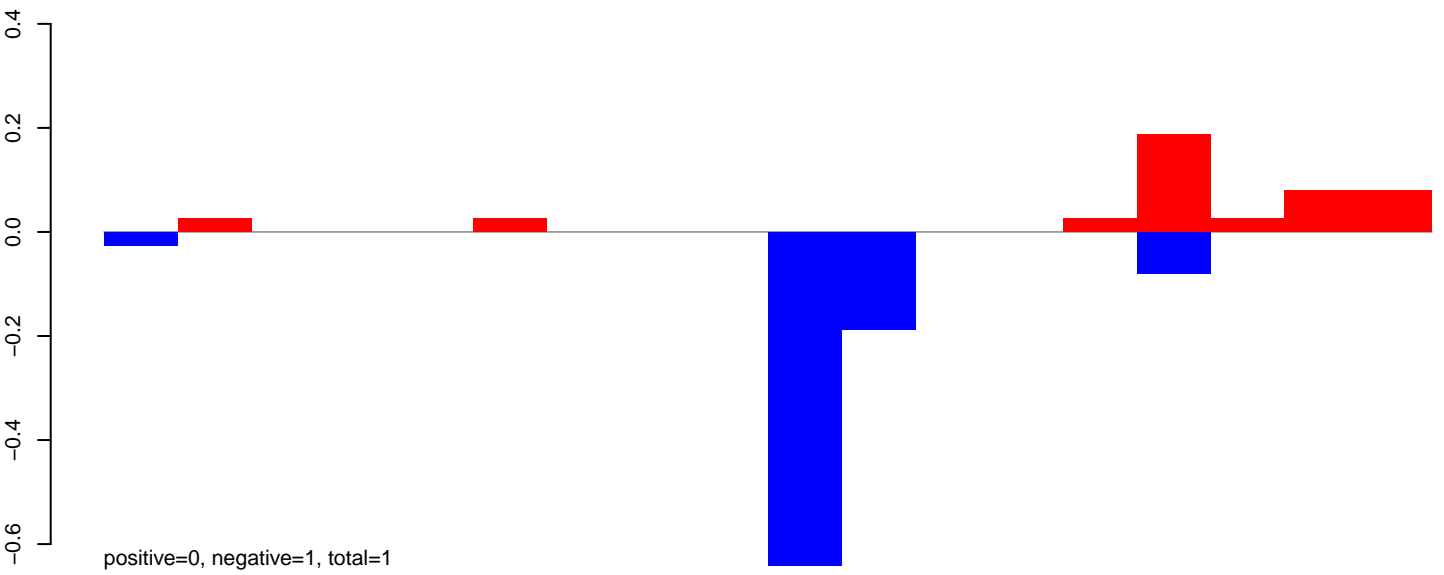

AeAeg\_Ovary\_BF48h\_cat.rep

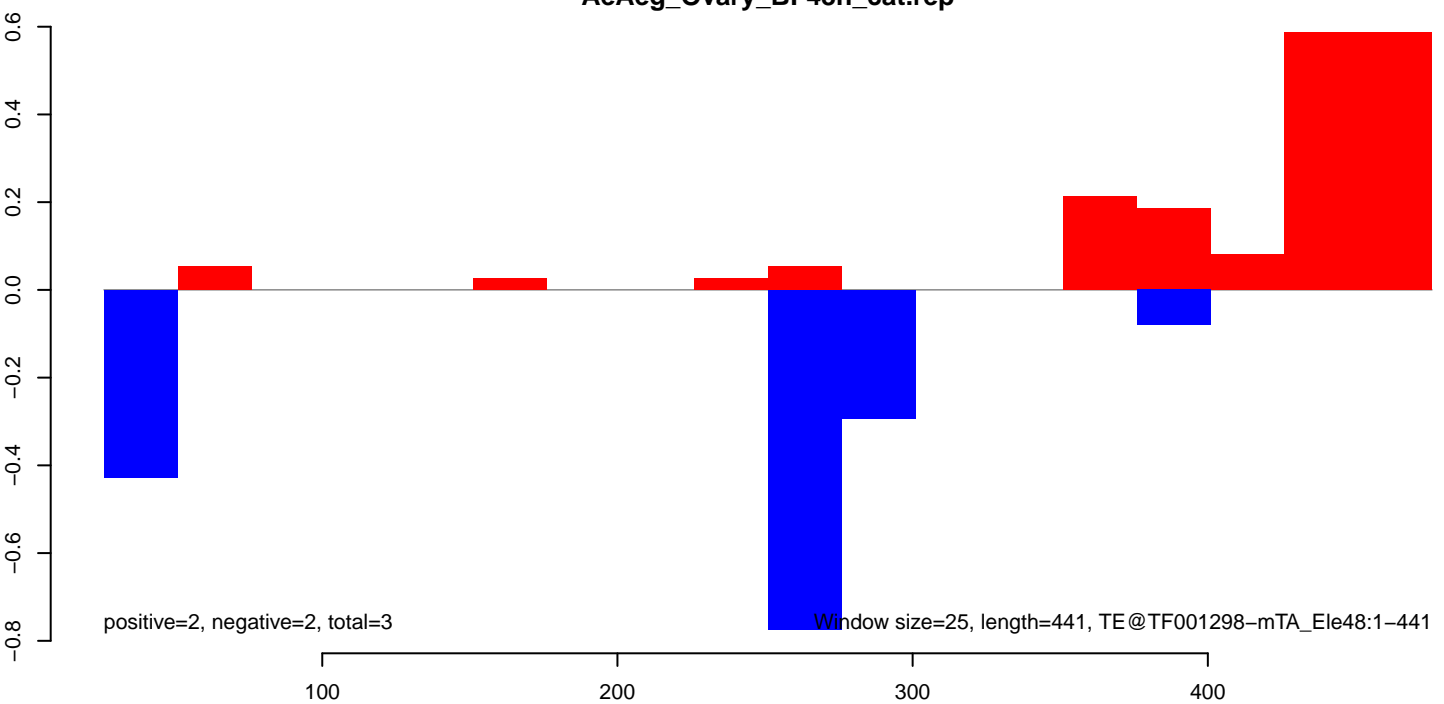

AeAeg\_Ovary\_BF48h\_cat.18\_23.rep

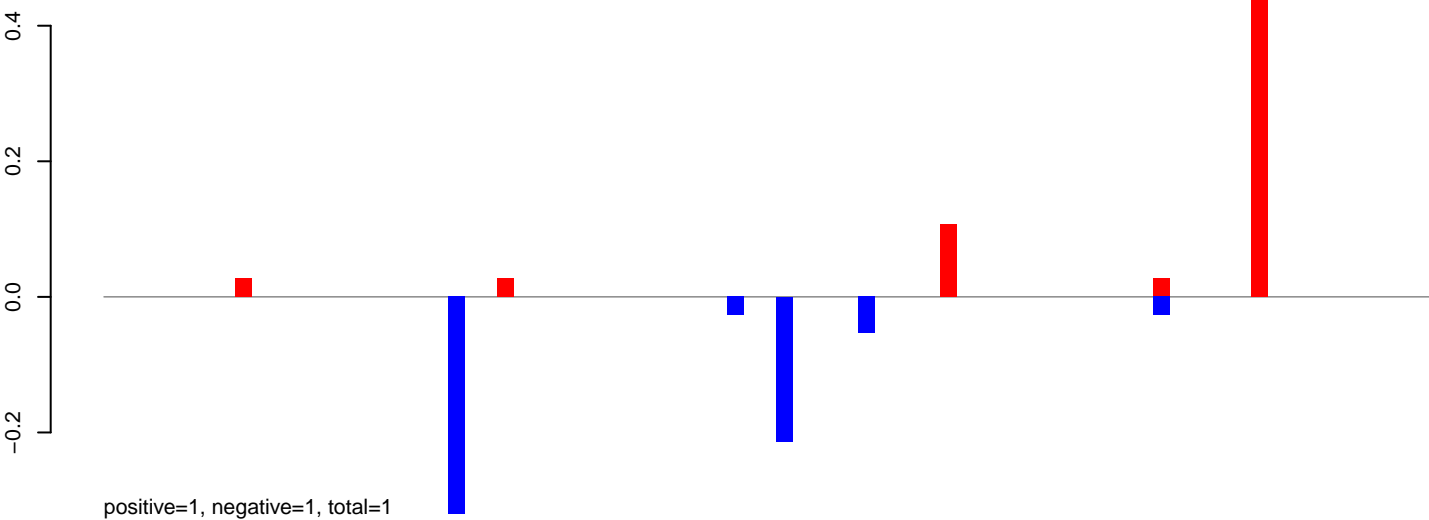

AeAeg\_Ovary\_BF48h\_cat.24\_35.rep

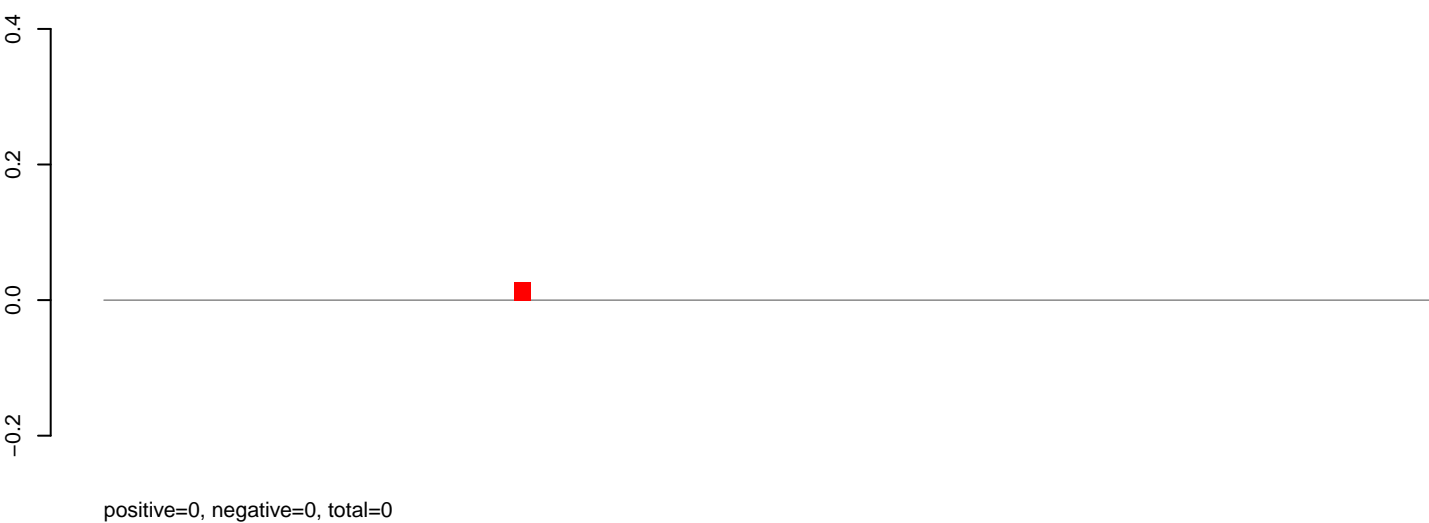

AeAeg\_Ovary\_BF48h\_cat.rep

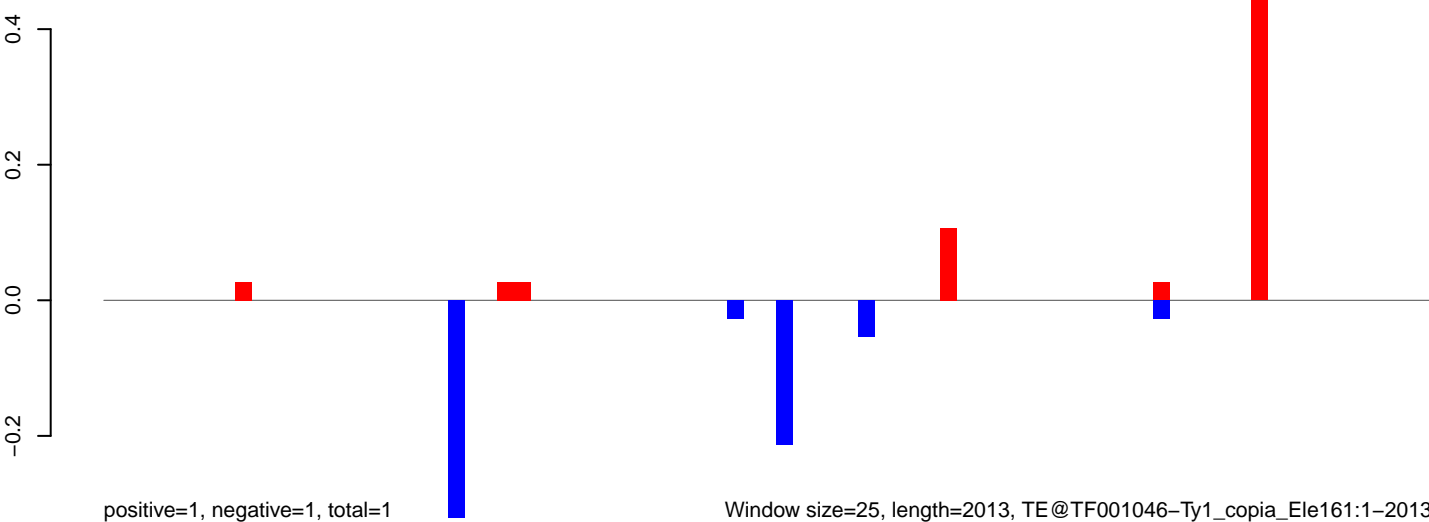

Window size=25, length=2013, TE@TF001046-Ty1\_copia\_Ele161:1-2013

0 500 1000 1500 2000

AeAeg\_Ovary\_BF48h\_cat.18\_23.rep

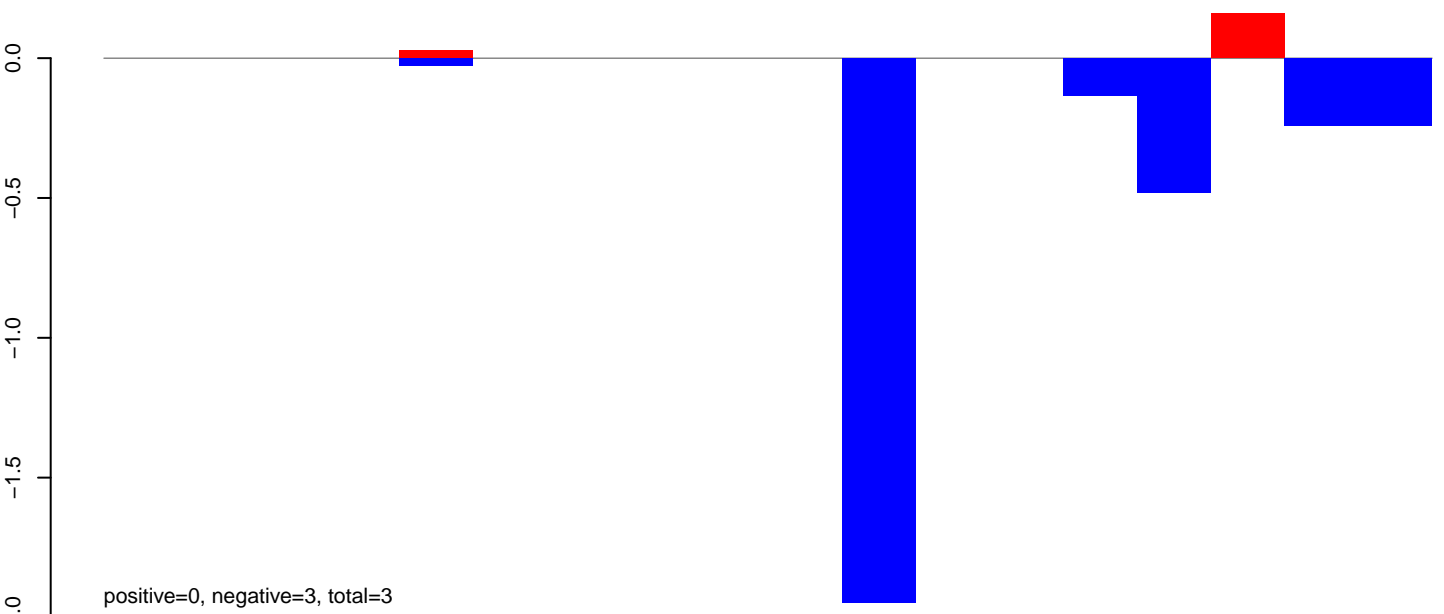

AeAeg\_Ovary\_BF48h\_cat.24\_35.rep



AeAeg\_Ovary\_BF48h\_cat.rep

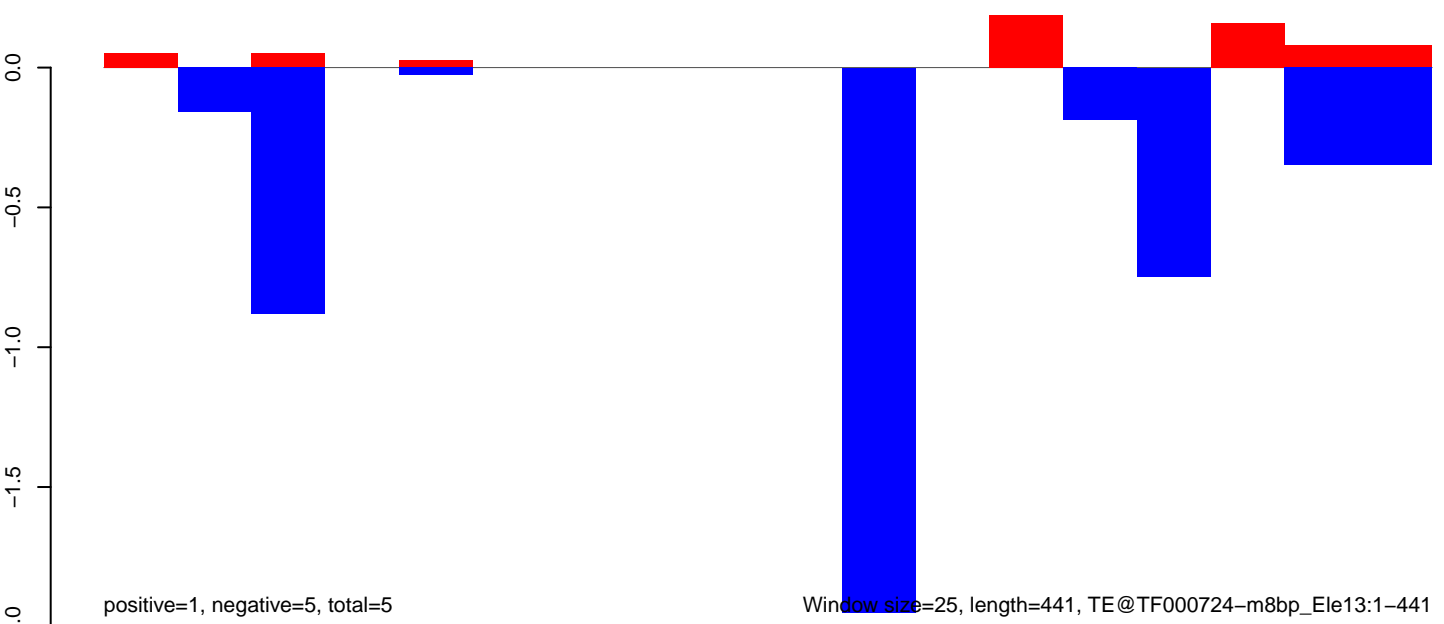

Window size=25, length=441, TE@TF000724-m8bp\_Ele13:1-441

**AeAeg\_Ovary\_BF48h\_cat.18\_23.rep**

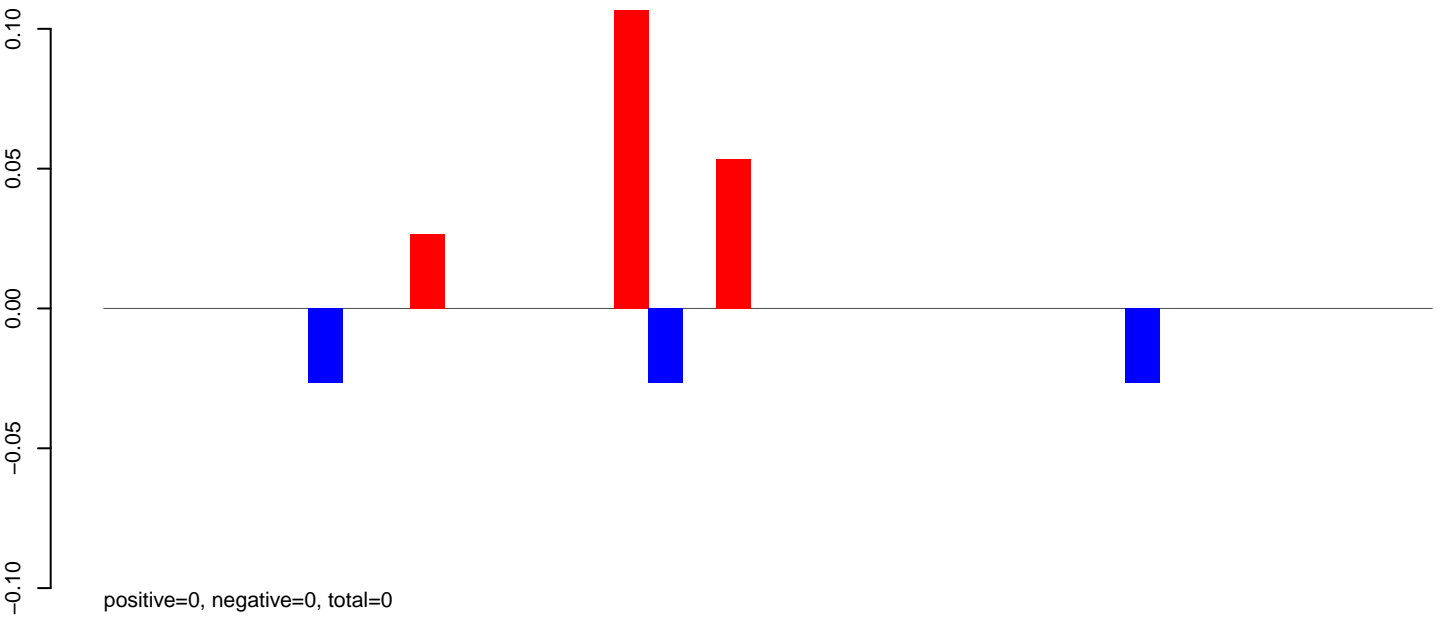

**AeAeg\_Ovary\_BF48h\_cat.24\_35.rep**

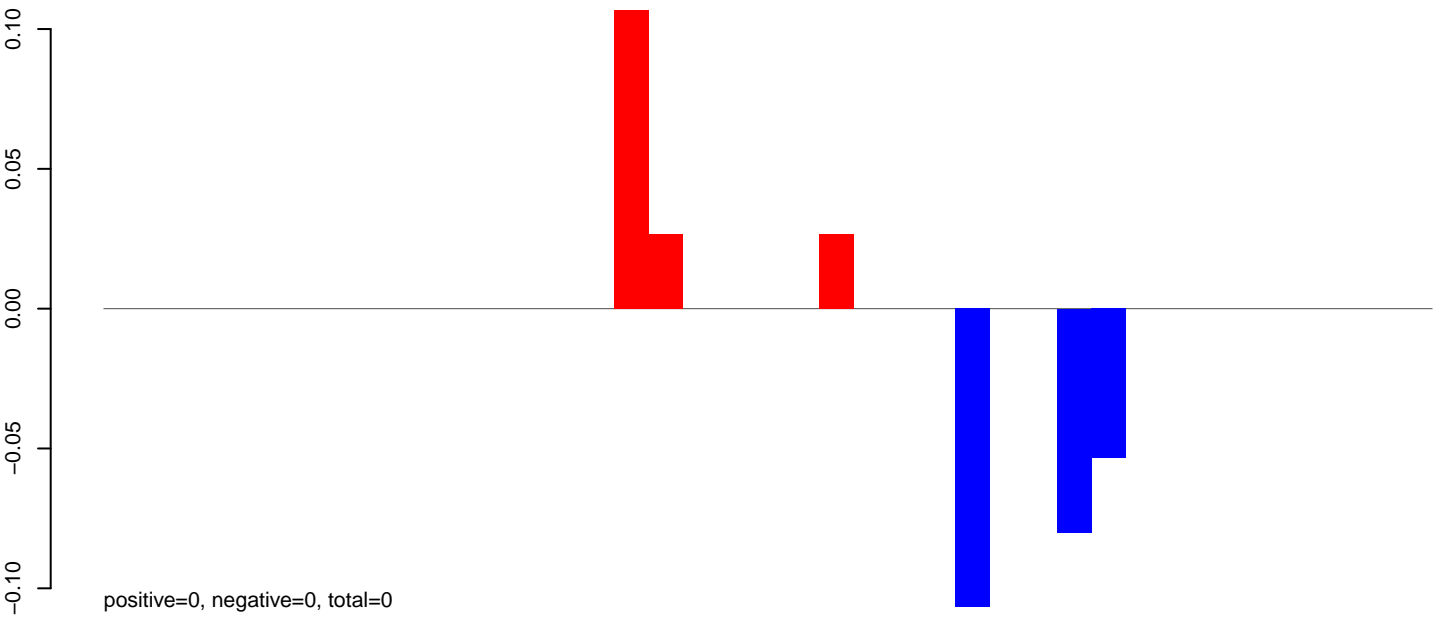

**AeAeg\_Ovary\_BF48h\_cat.rep**

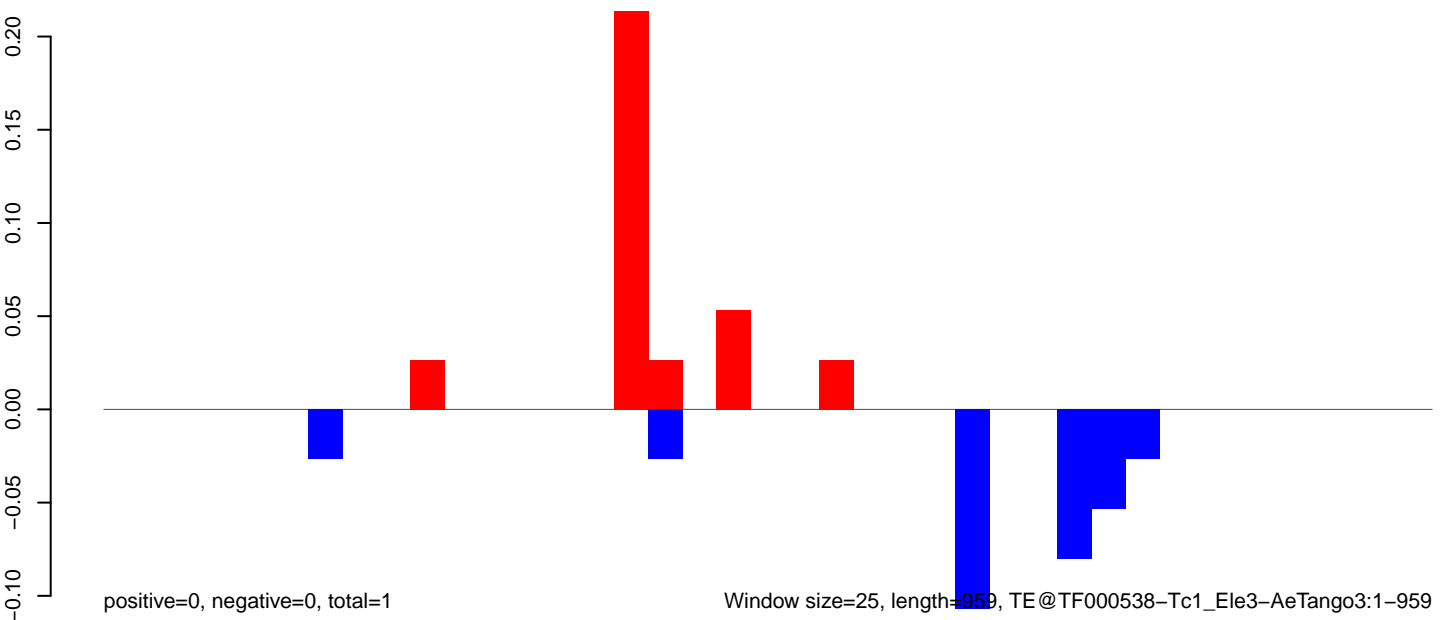



AeAeg\_Ovary\_BF48h\_cat.18\_23.rep

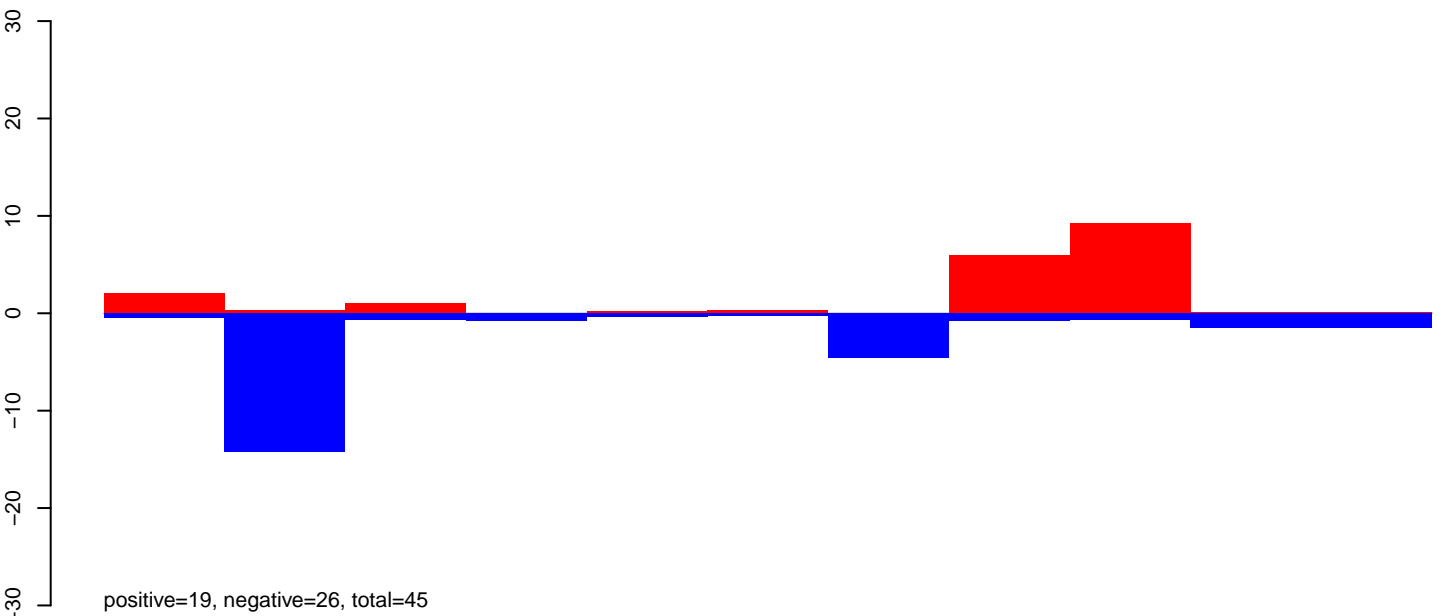

AeAeg\_Ovary\_BF48h\_cat.24\_35.rep

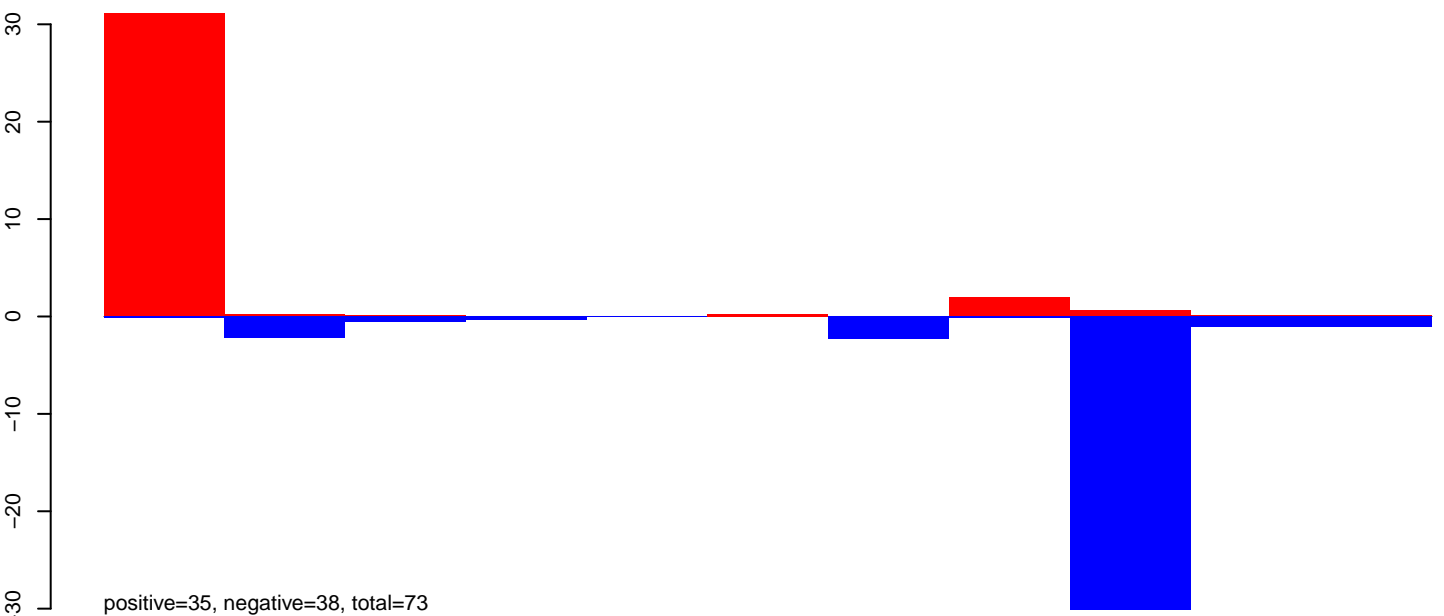

AeAeg\_Ovary\_BF48h\_cat.rep

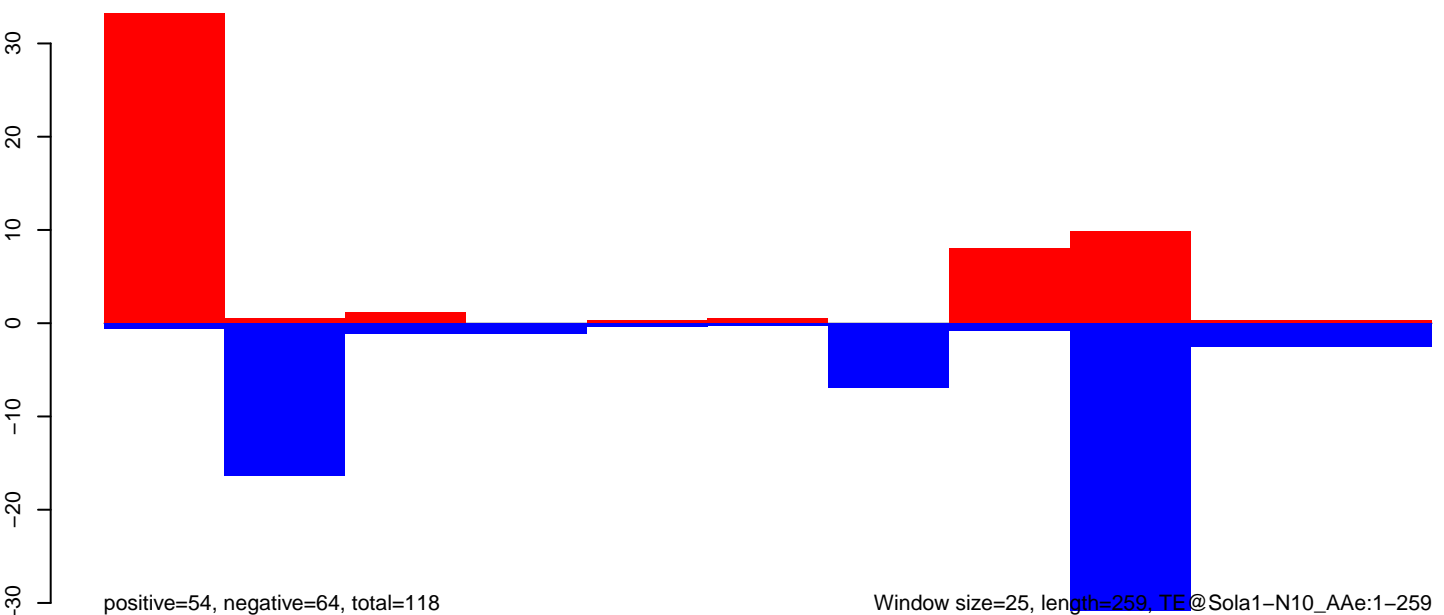

AeAeg\_Ovary\_BF48h\_cat.18\_23.rep

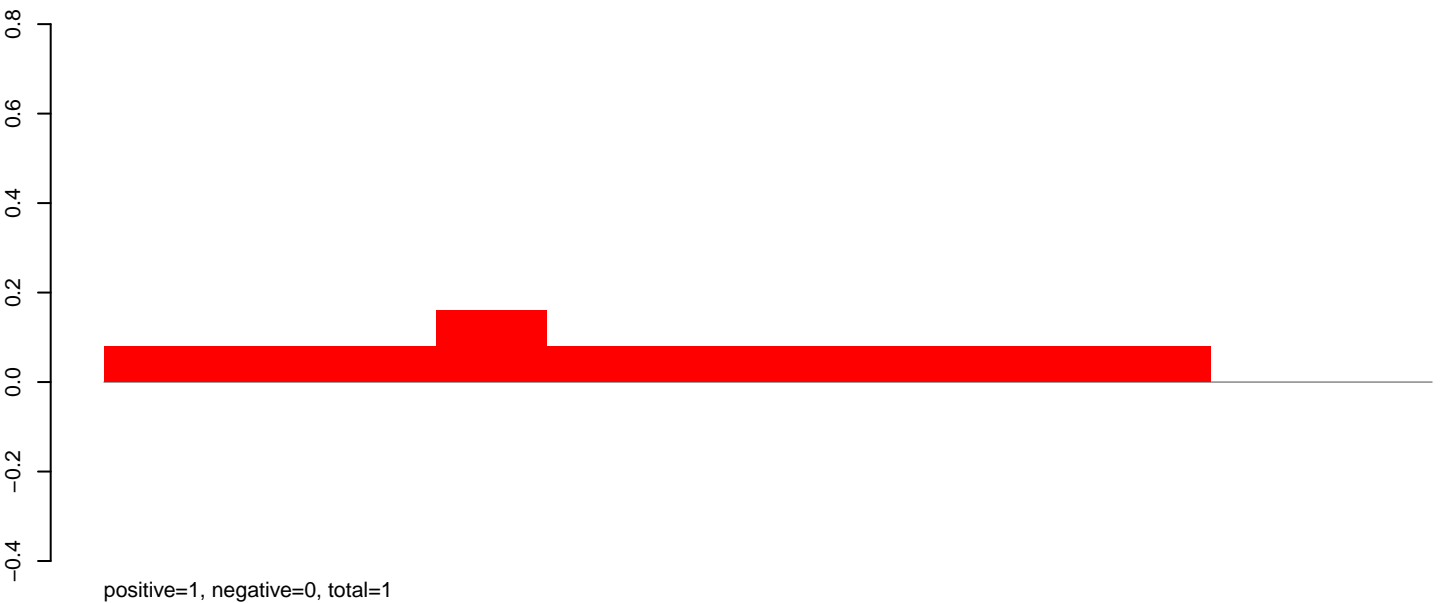

AeAeg\_Ovary\_BF48h\_cat.24\_35.rep

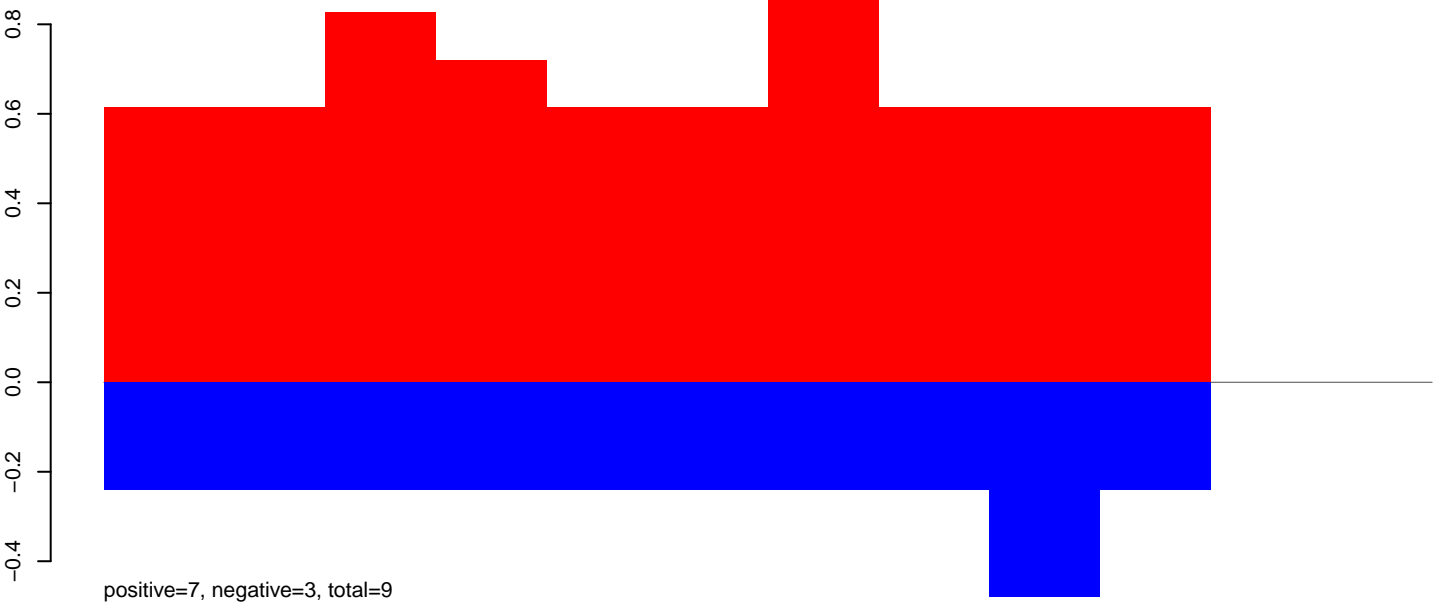

AeAeg\_Ovary\_BF48h\_cat.rep

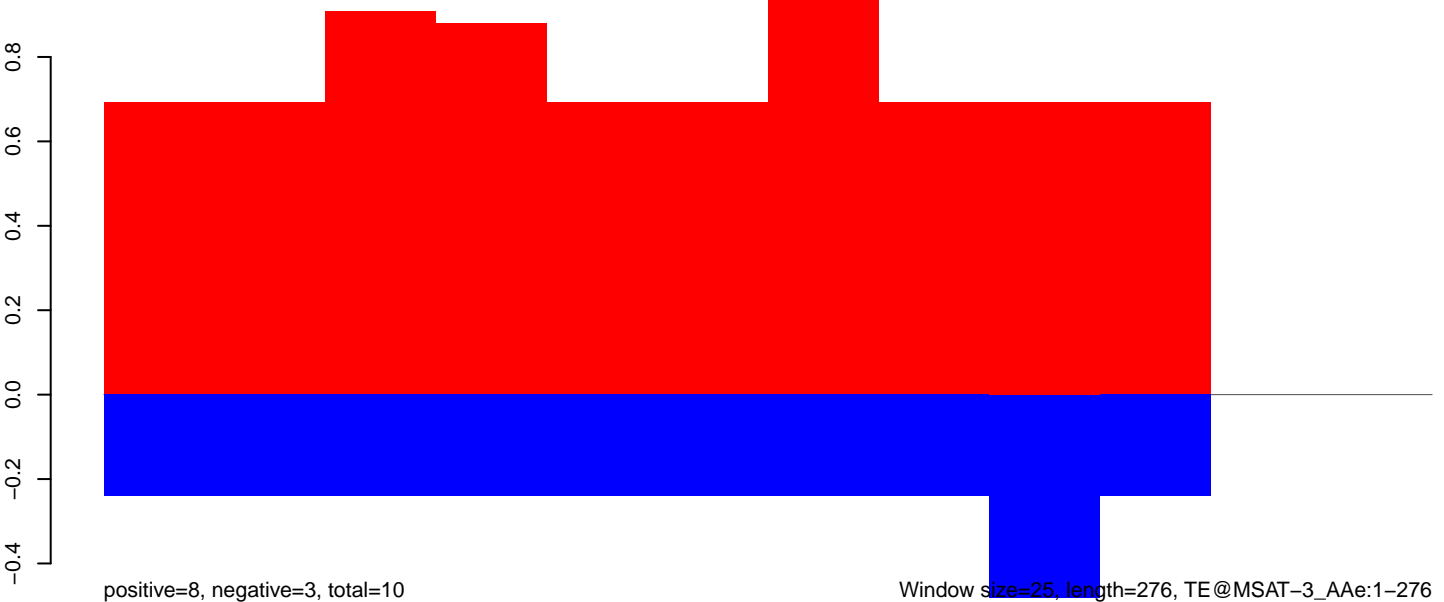

Window size=25, length=276, TE@MSAT-3\_Ae:1-276

50 100 150 200 250 300

AeAeg\_Ovary\_BF48h\_cat.18\_23.rep

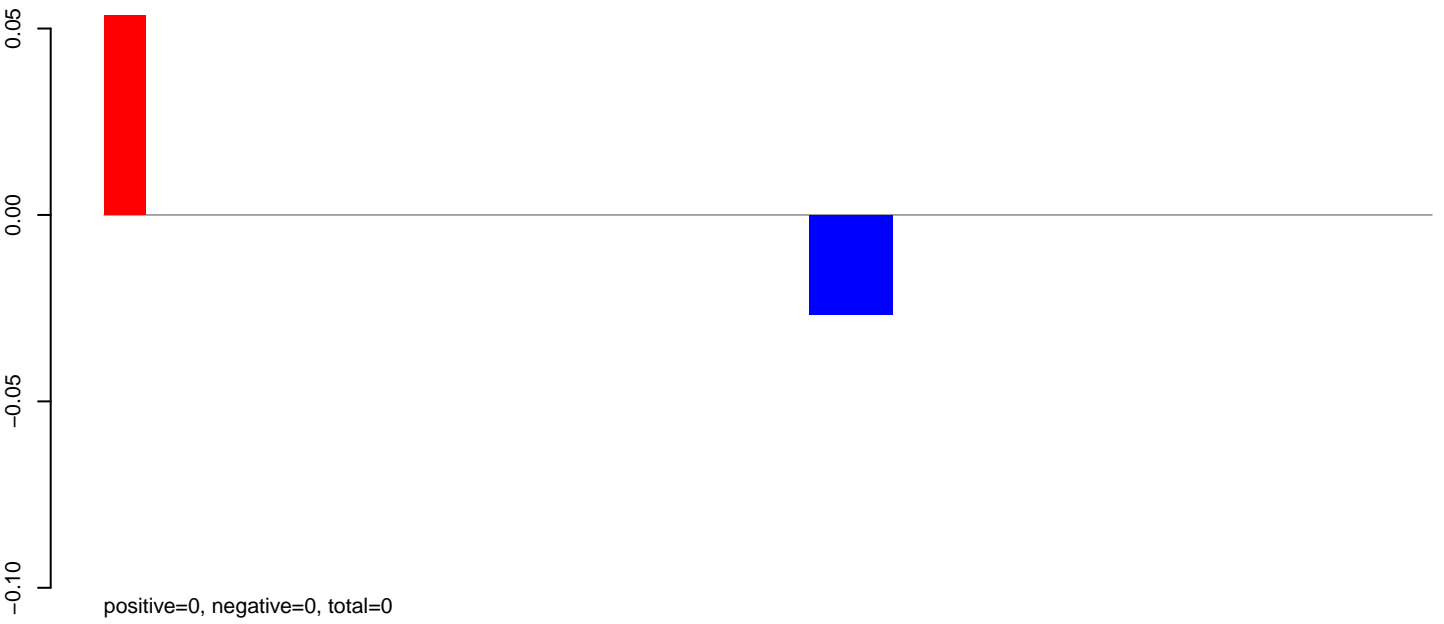

AeAeg\_Ovary\_BF48h\_cat.24\_35.rep

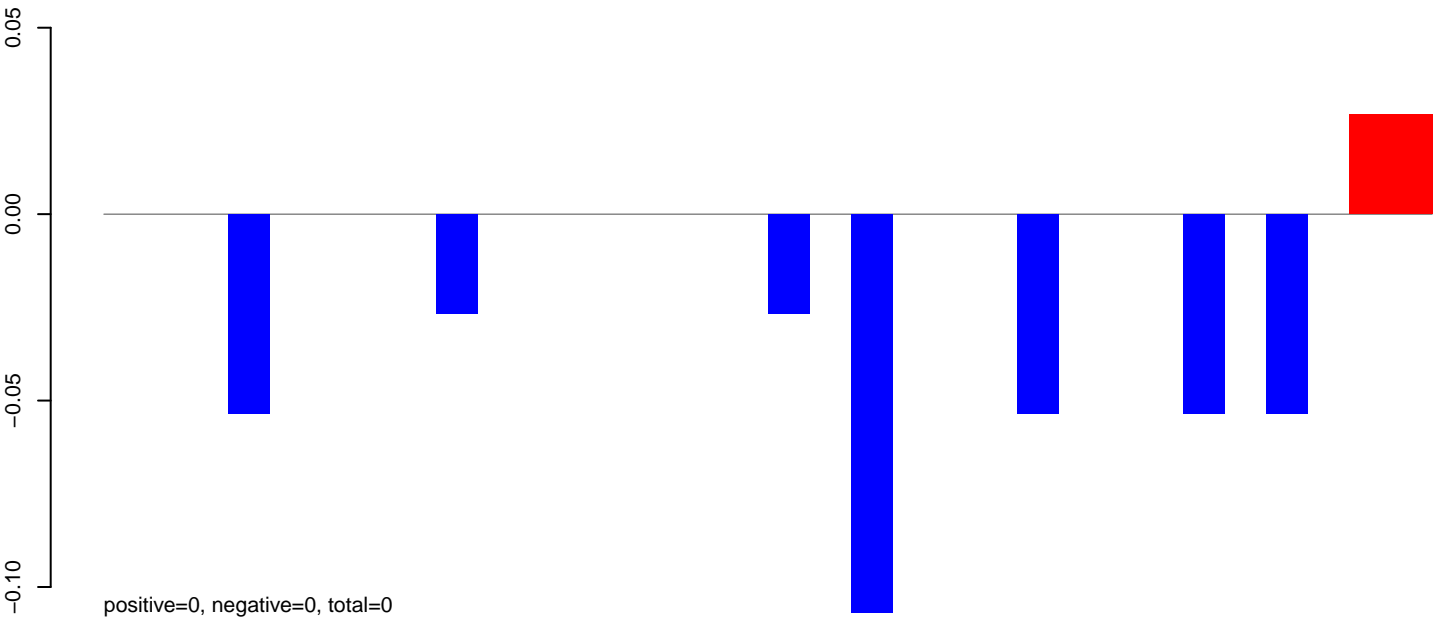

AeAeg\_Ovary\_BF48h\_cat.rep

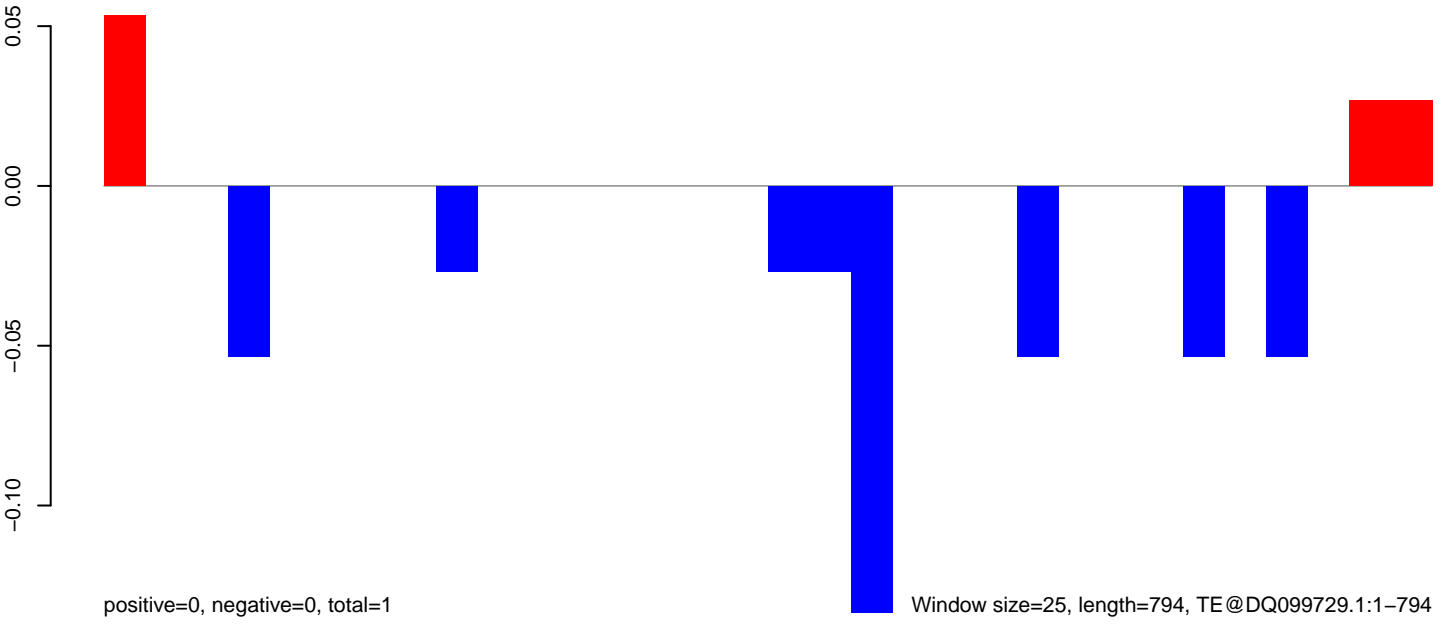

Window size=25, length=794, TE@DQ099729.1:1-794

AeAeg\_Ovary\_BF48h\_cat.18\_23.rep

positive=1, negative=1, total=2

AeAeg\_Ovary\_BF48h\_cat.24\_35.rep

positive=112, negative=5, total=117

AeAeg\_Ovary\_BF48h\_cat.rep

positive=113, negative=6, total=119

Window size=25, length=257, 1E@DNA-12\_AAe:1-257

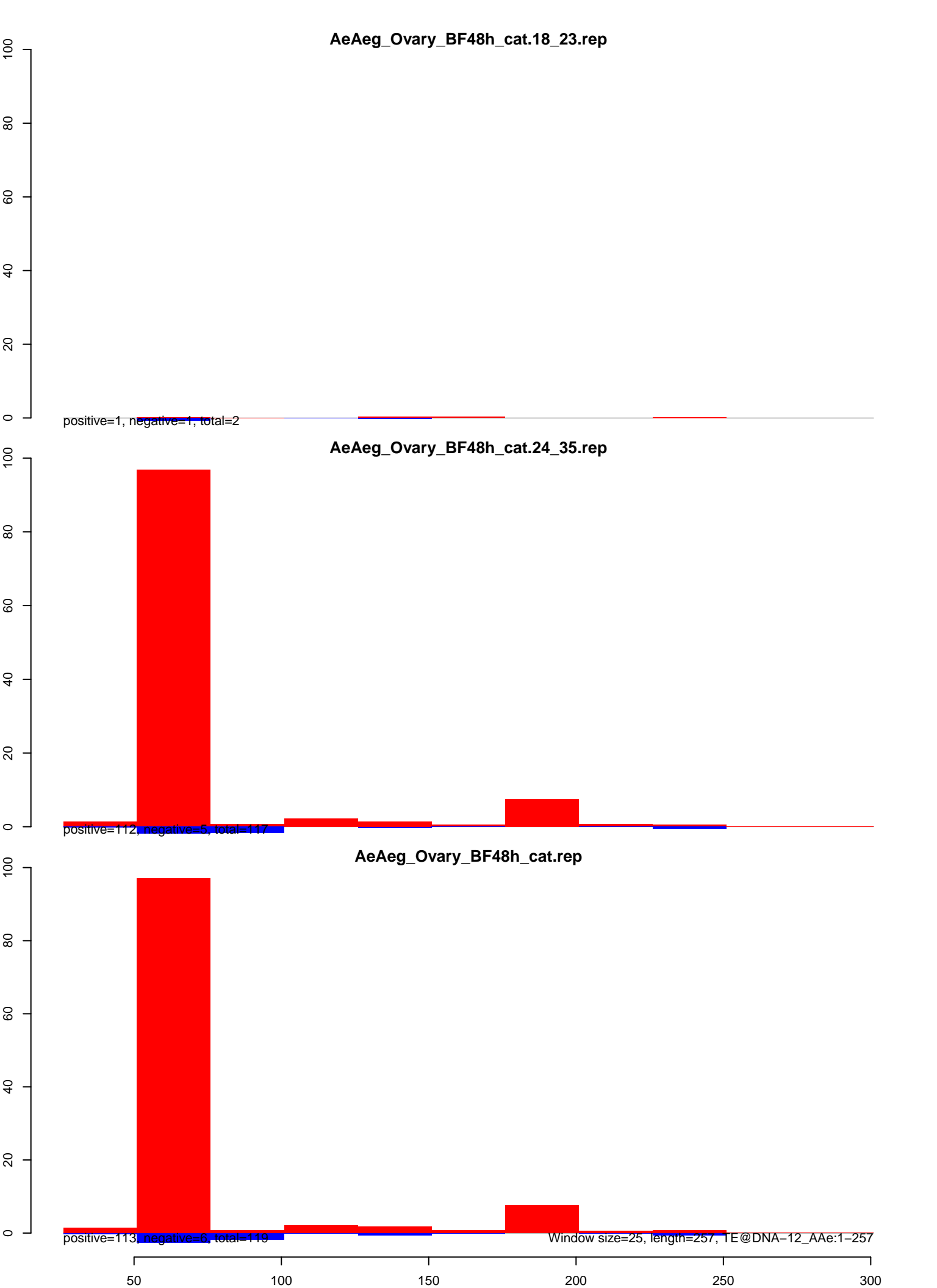

AeAeg\_Ovary\_BF48h\_cat.18\_23.rep

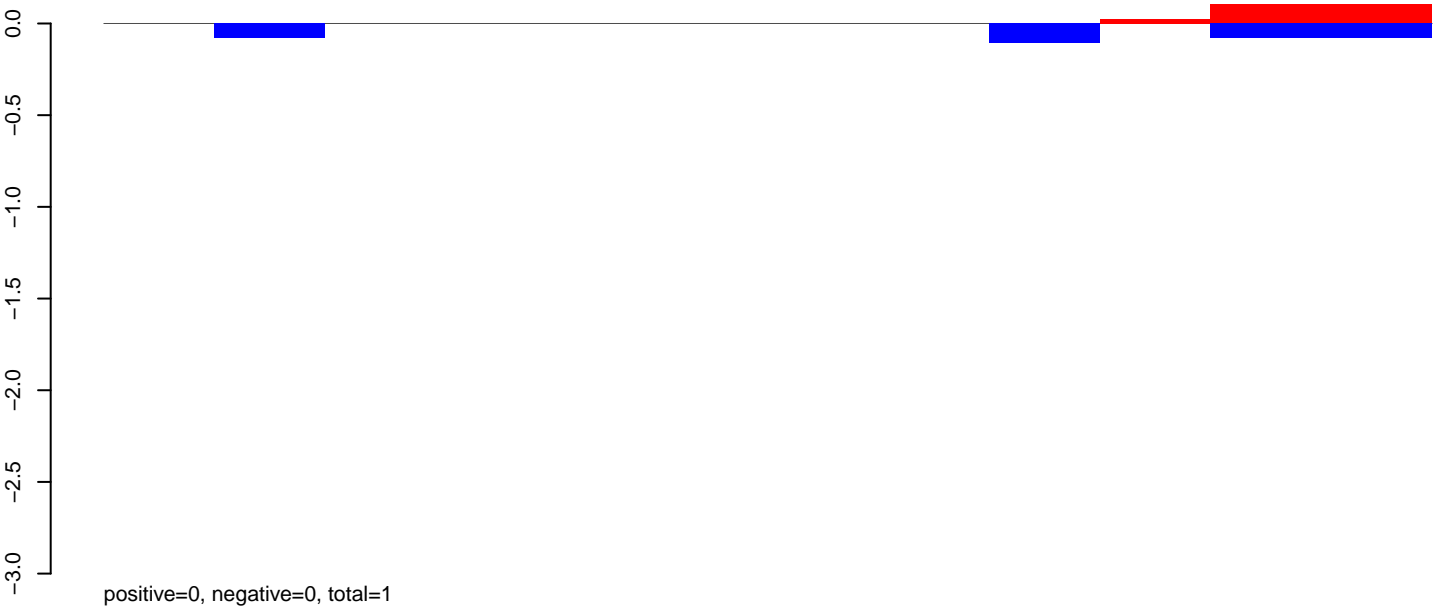

AeAeg\_Ovary\_BF48h\_cat.24\_35.rep

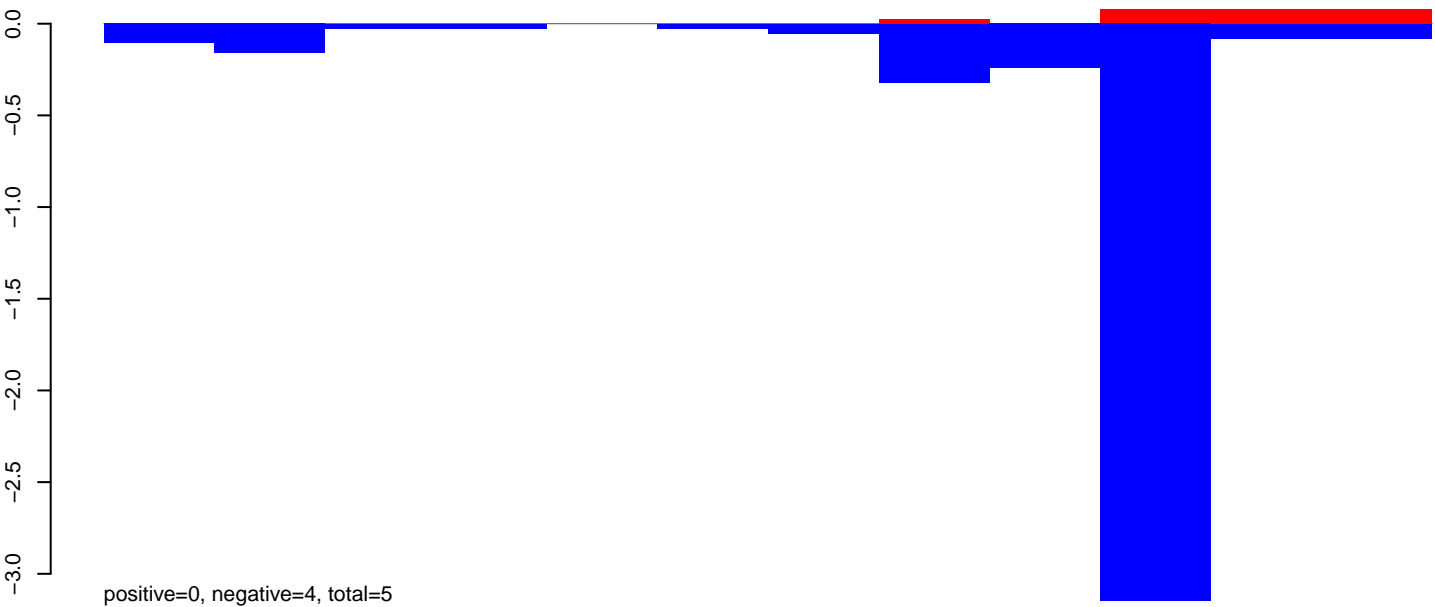

AeAeg\_Ovary\_BF48h\_cat.rep

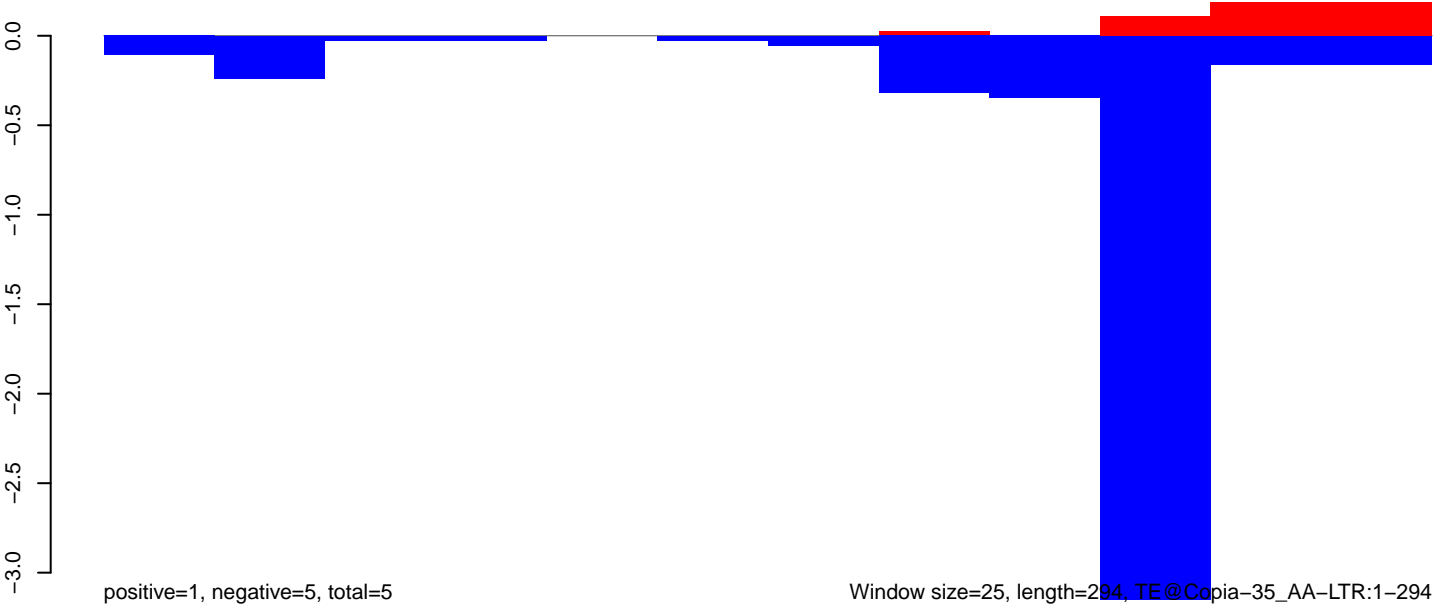

Window size=25, length=294, TE@Copia-35\_AA-LTR:1-294

50 100 150 200 250 300

AeAeg\_Ovary\_BF48h\_cat.18\_23.rep

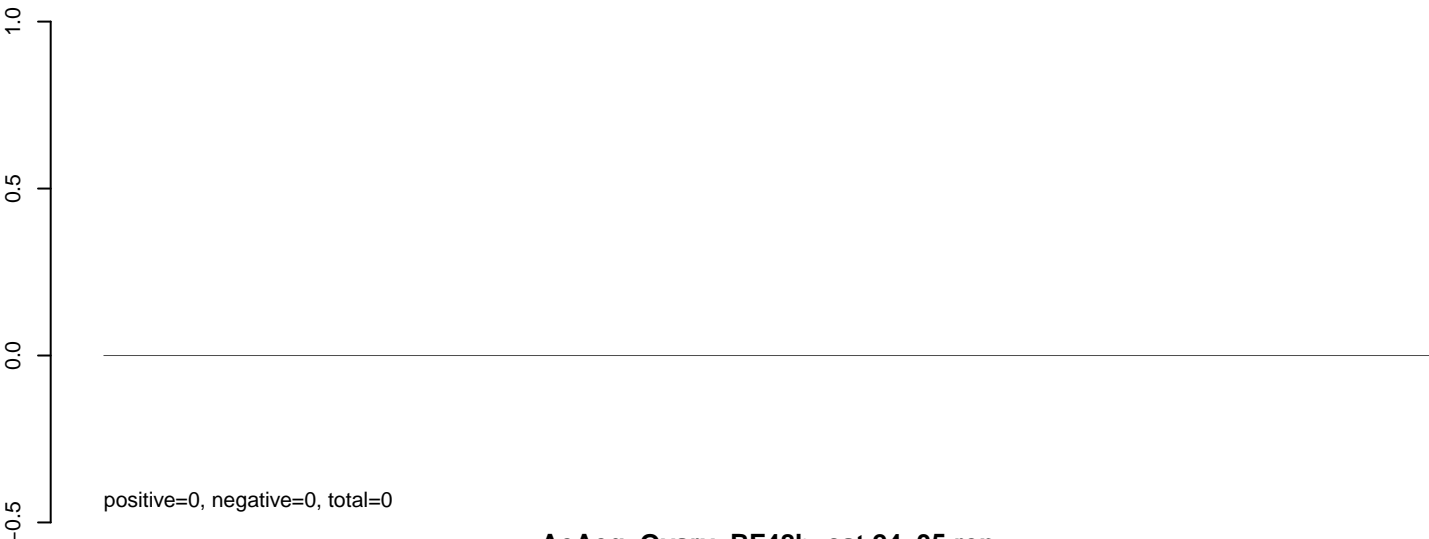

AeAeg\_Ovary\_BF48h\_cat.24\_35.rep

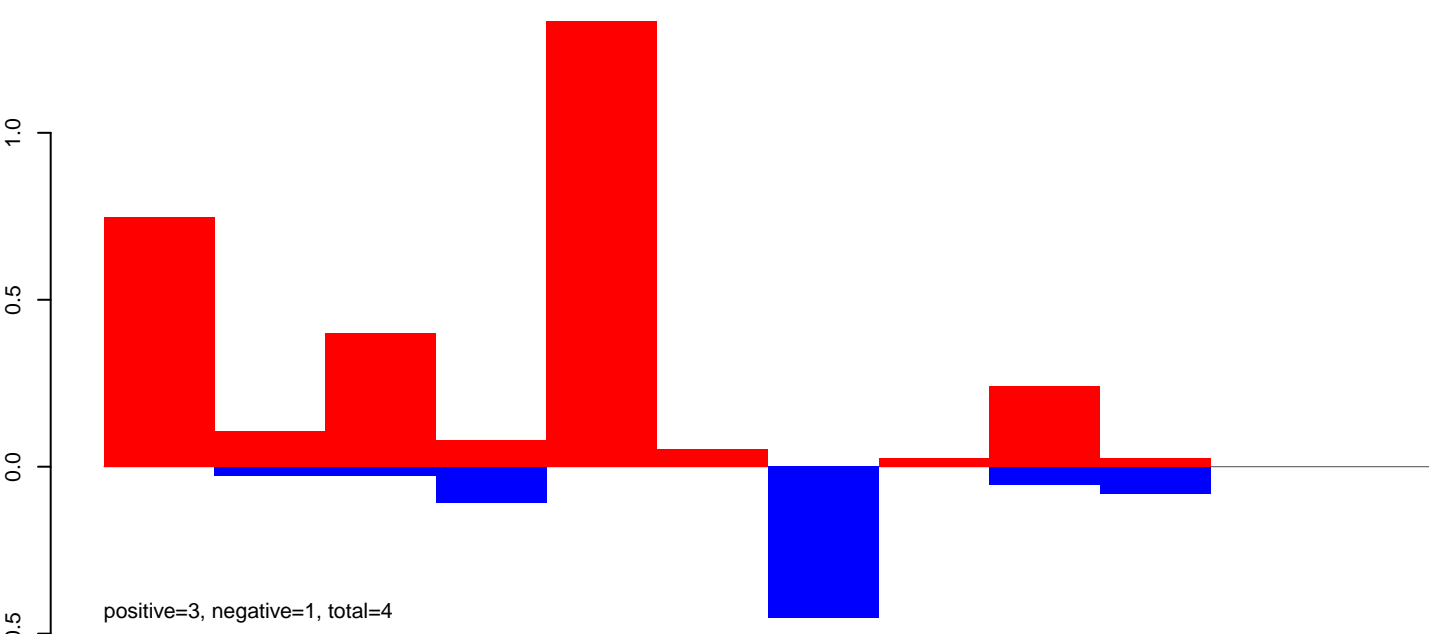

AeAeg\_Ovary\_BF48h\_cat.rep

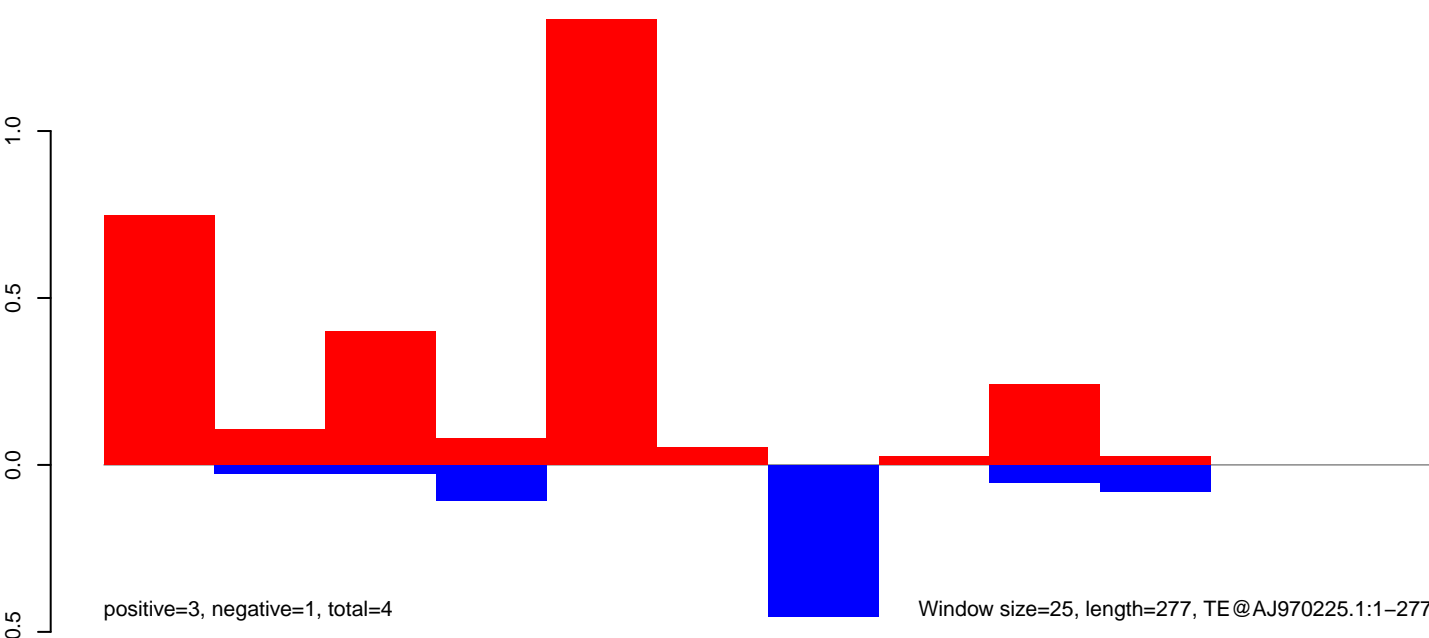

Window size=25, length=277, TE@AJ970225.1:1-277

50 100 150 200 250 300

**AeAeg\_Ovary\_BF48h\_cat.18\_23.rep**

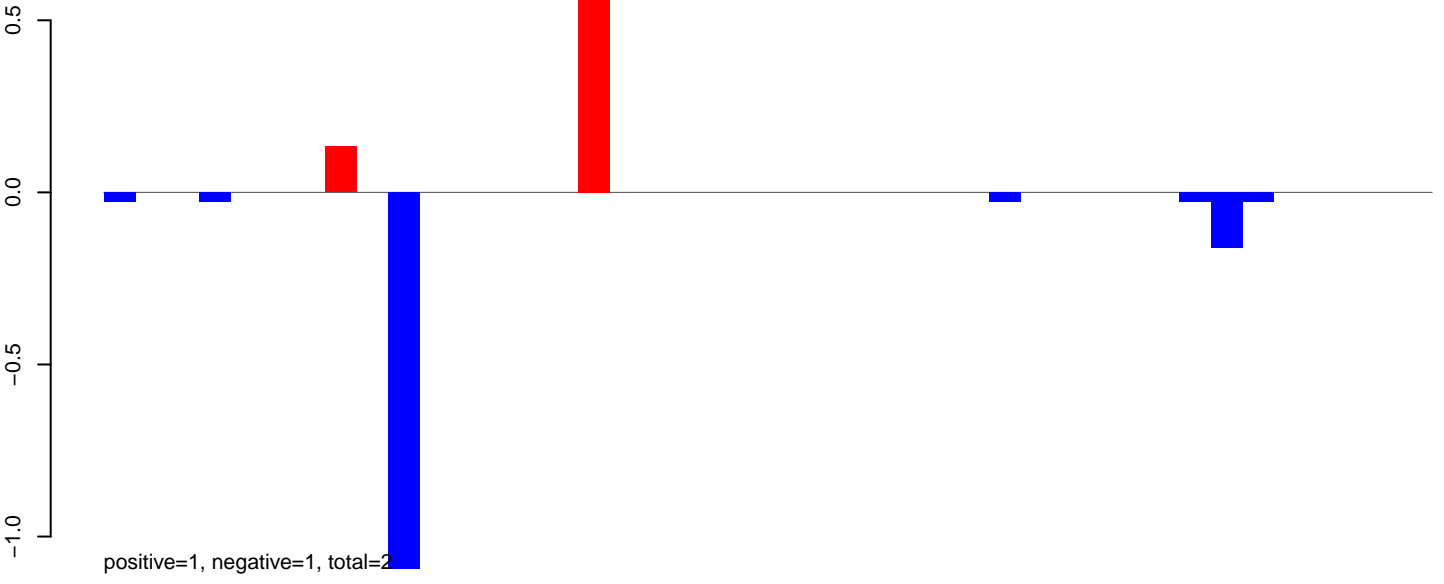

**AeAeg\_Ovary\_BF48h\_cat.24\_35.rep**

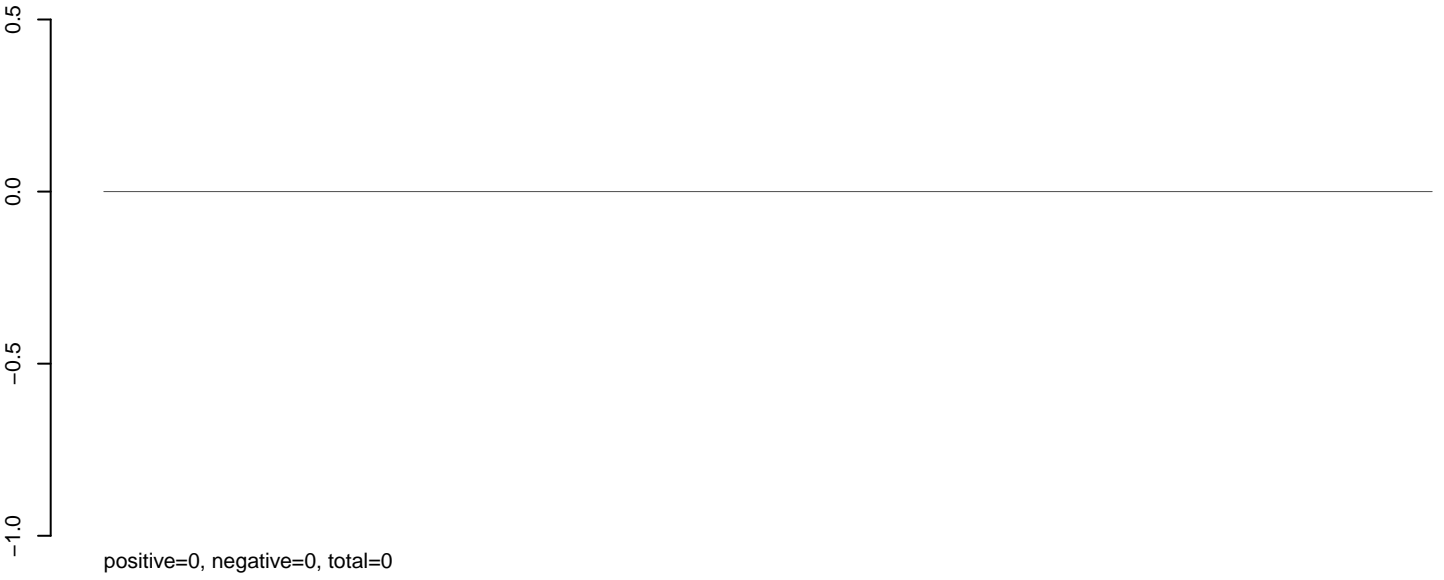

**AeAeg\_Ovary\_BF48h\_cat.rep**

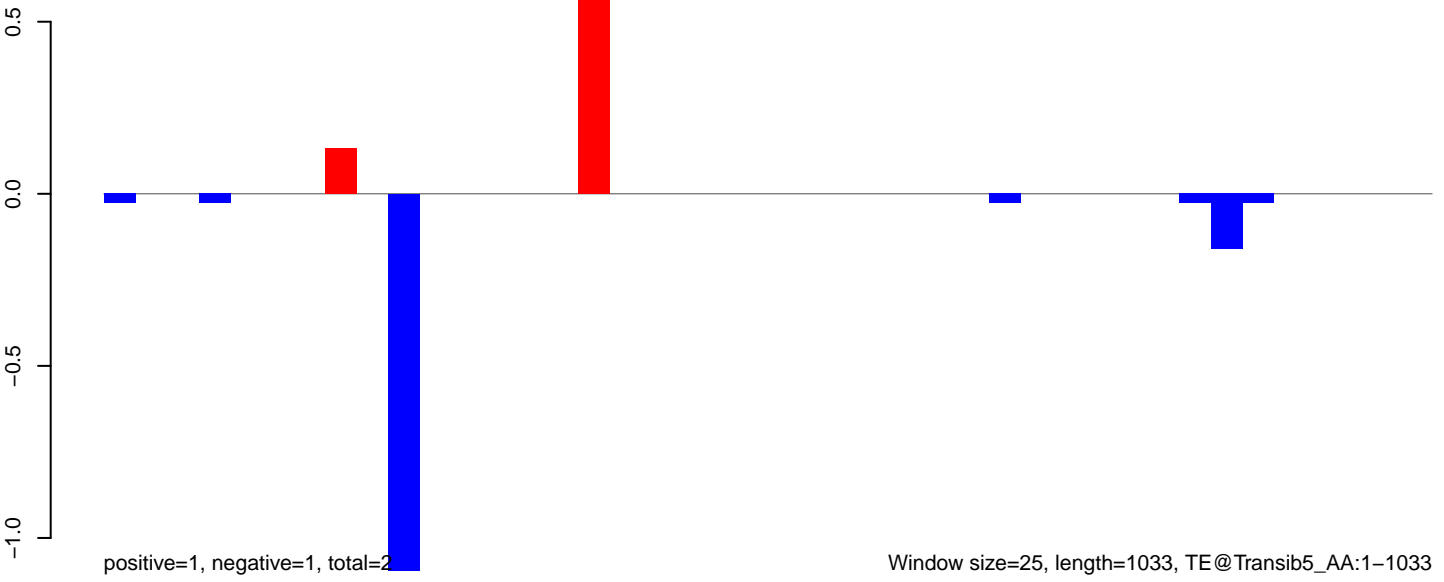

AeAeg\_Ovary\_BF48h\_cat.18\_23.rep

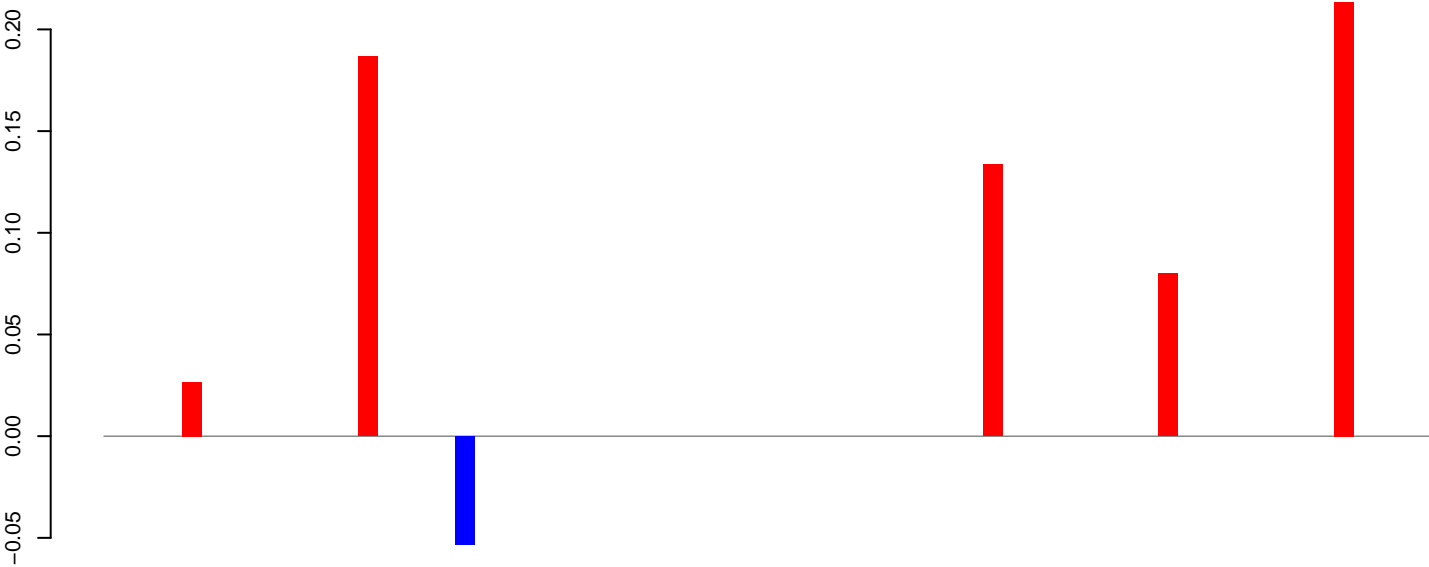

positive=1, negative=0, total=1

AeAeg\_Ovary\_BF48h\_cat.24\_35.rep

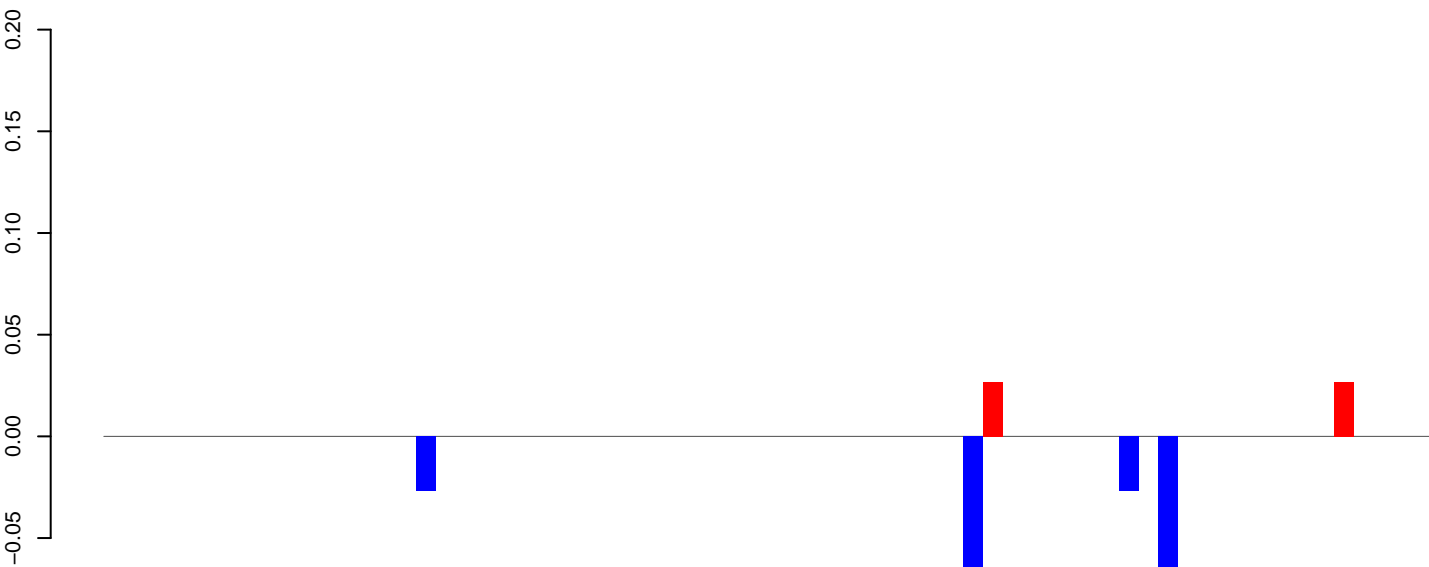

positive=0, negative=0, total=0

AeAeg\_Ovary\_BF48h\_cat.rep

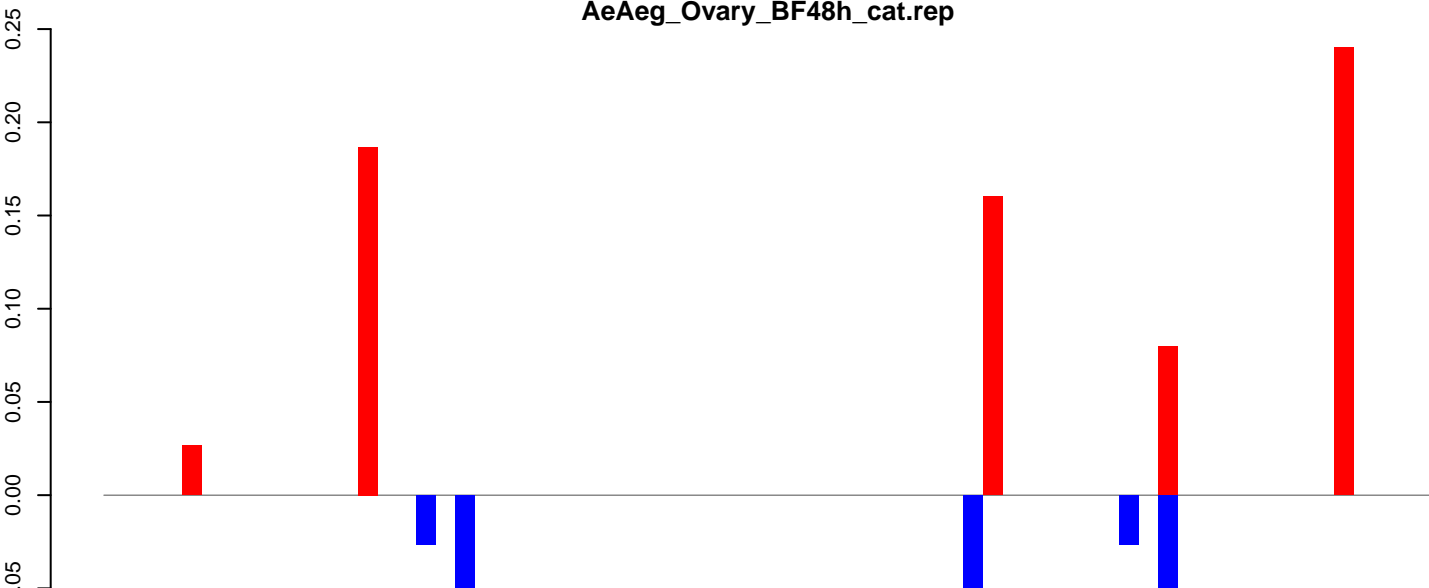

positive=1, negative=0, total=1

Window size=25, length=1687, TE@TF001118\_Ty1\_copia\_Ele204:1-1687

0 500 1000 1500



AeAeg\_Ovary\_BF48h\_cat.18\_23.rep

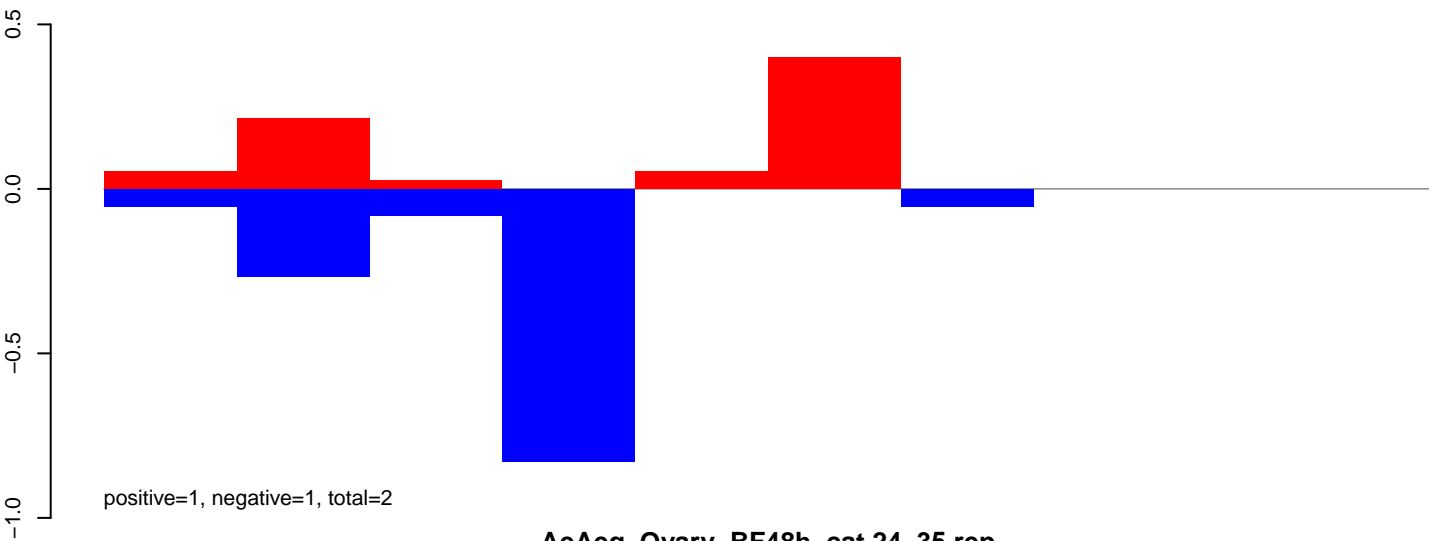

AeAeg\_Ovary\_BF48h\_cat.24\_35.rep

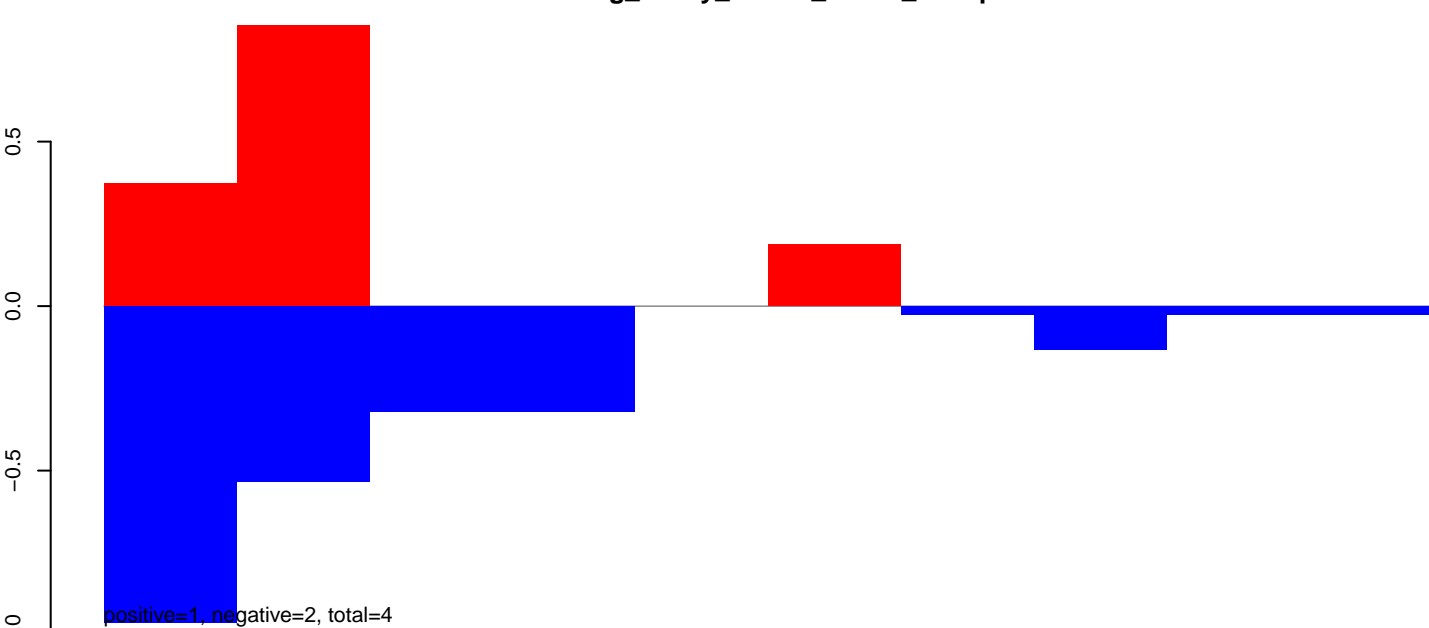

AeAeg\_Ovary\_BF48h\_cat.rep

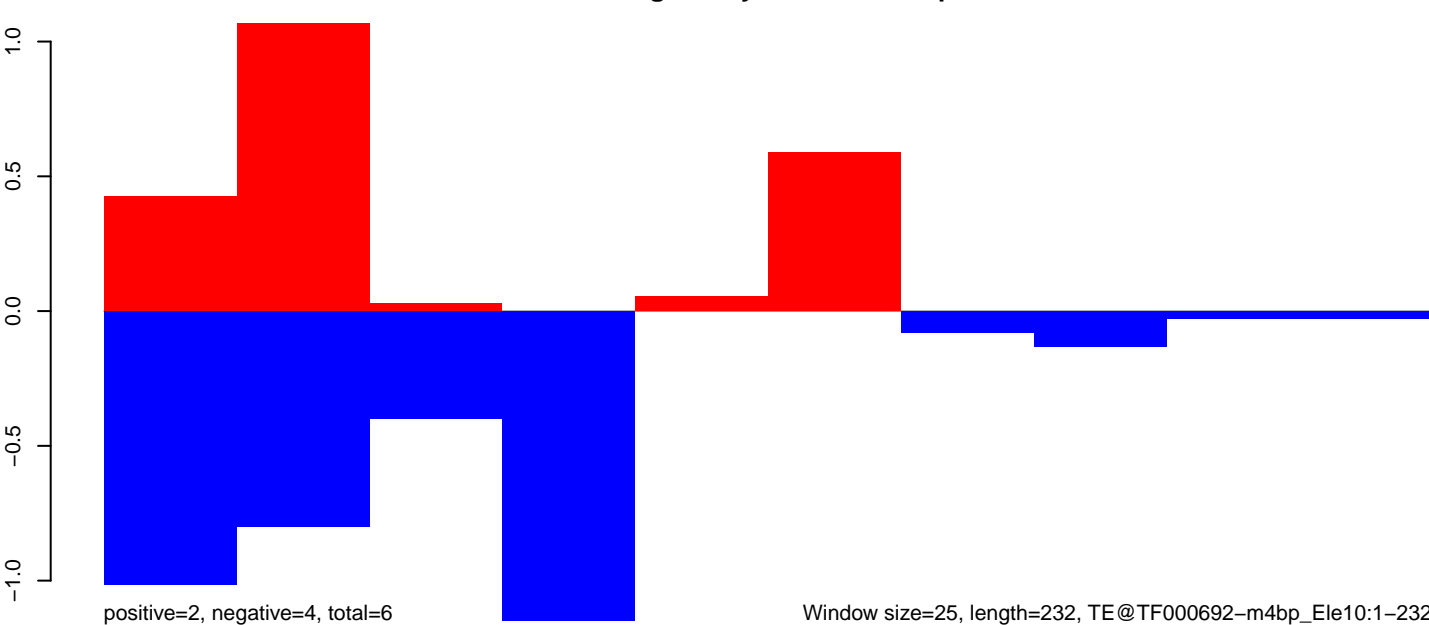

Window size=25, length=232, TE@TF000692-m4bp\_Ele10:1-232

50 100 150 200 250

AeAeg\_Ovary\_BF48h\_cat.18\_23.rep

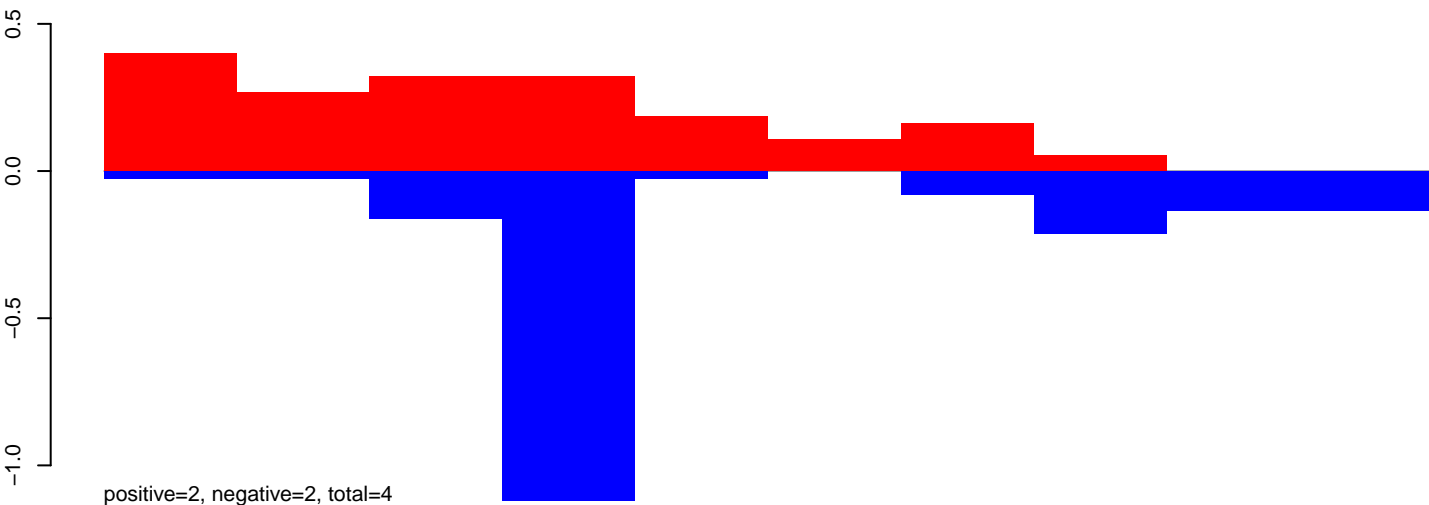

AeAeg\_Ovary\_BF48h\_cat.24\_35.rep

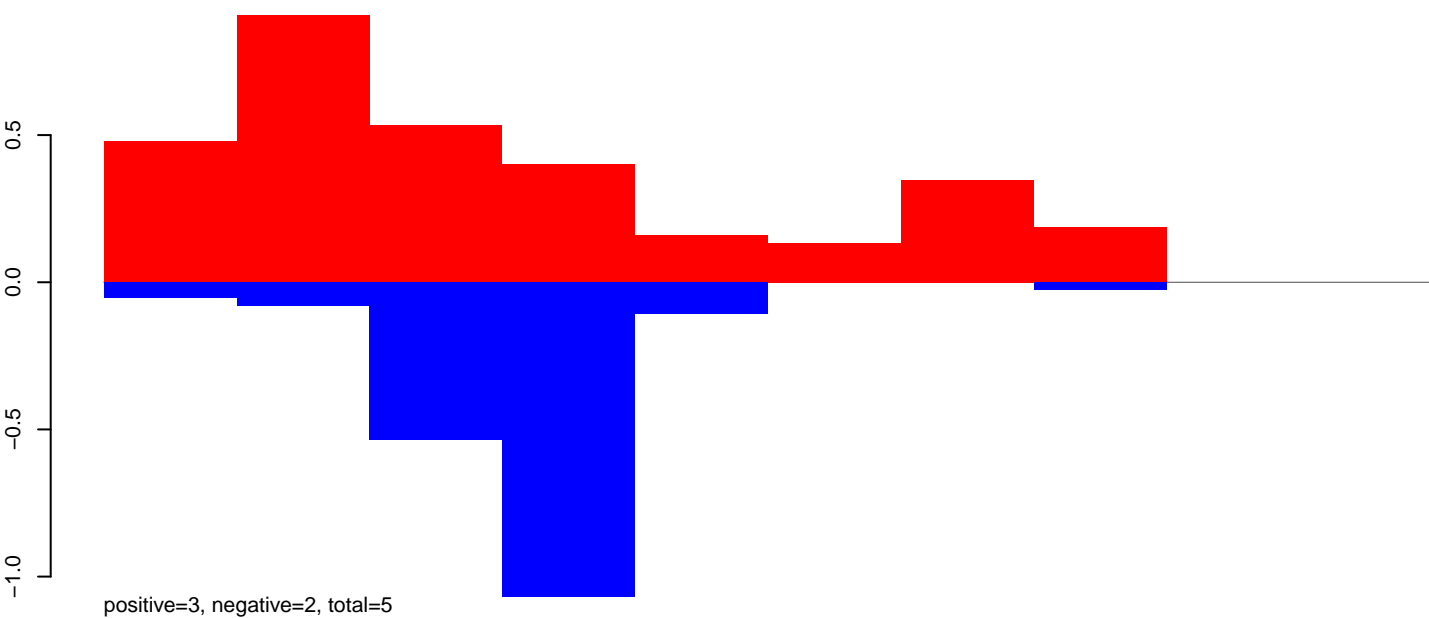

AeAeg\_Ovary\_BF48h\_cat.rep

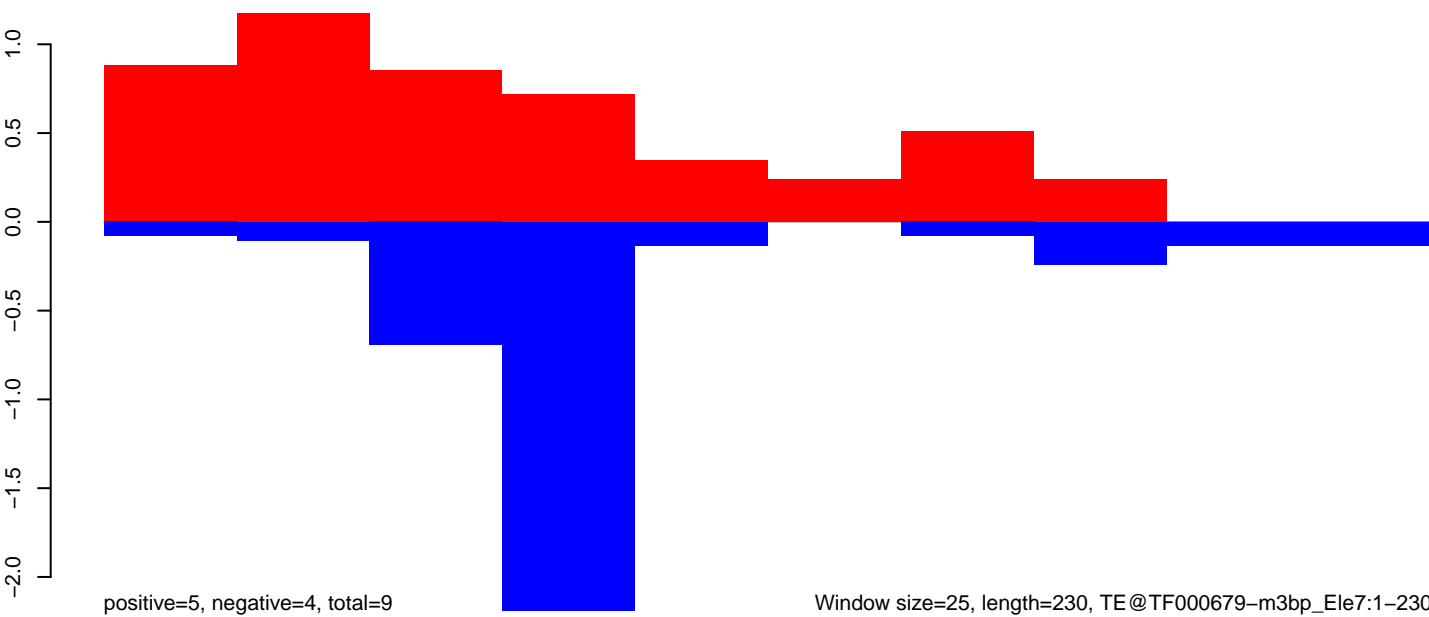

AeAeg\_Ovary\_BF48h\_cat.18\_23.rep

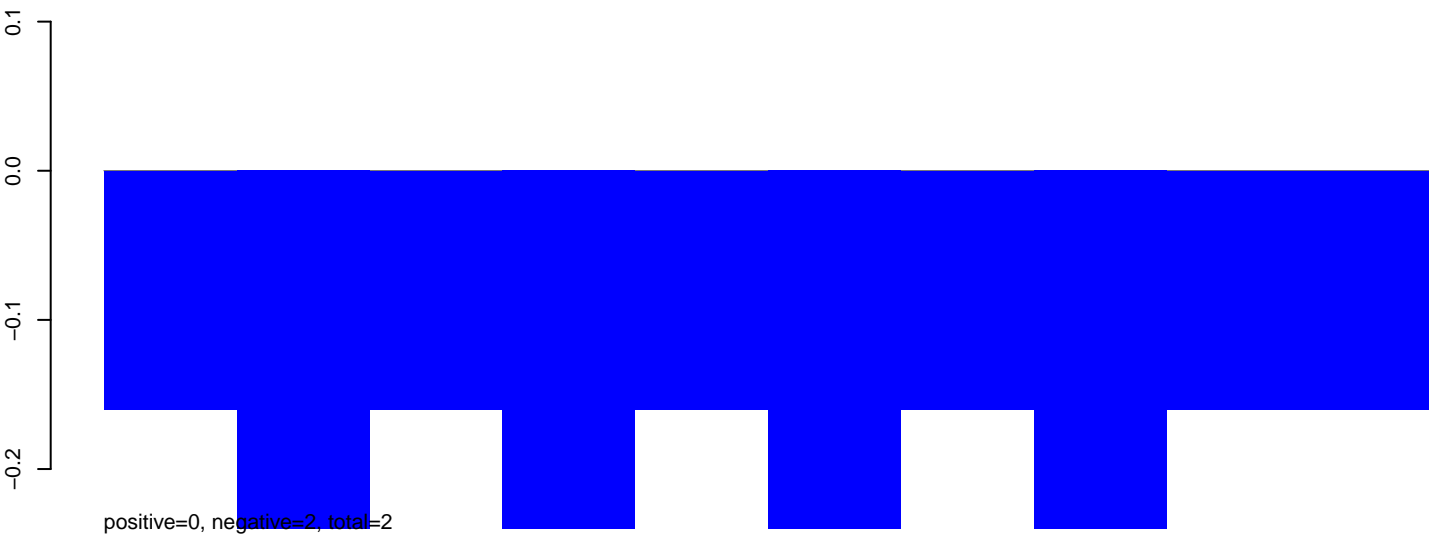

AeAeg\_Ovary\_BF48h\_cat.24\_35.rep



AeAeg\_Ovary\_BF48h\_cat.rep

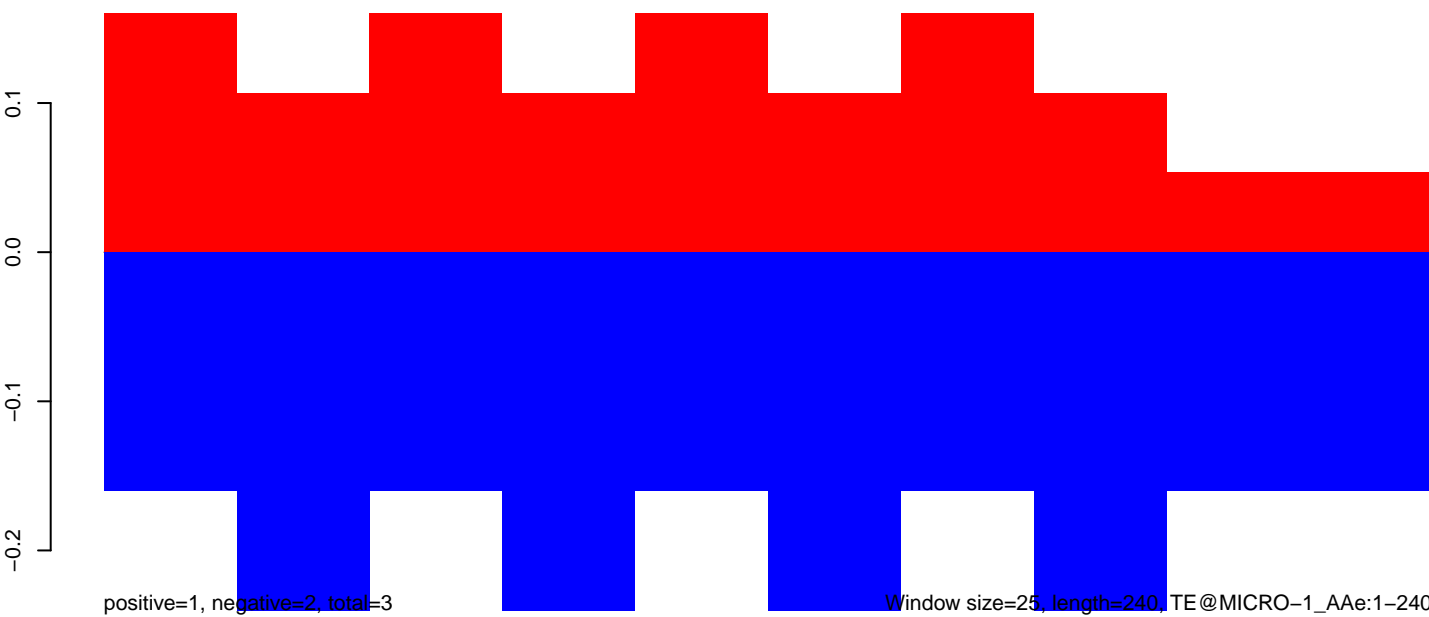

AeAeg\_Ovary\_BF48h\_cat.18\_23.rep



AeAeg\_Ovary\_BF48h\_cat.24\_35.rep

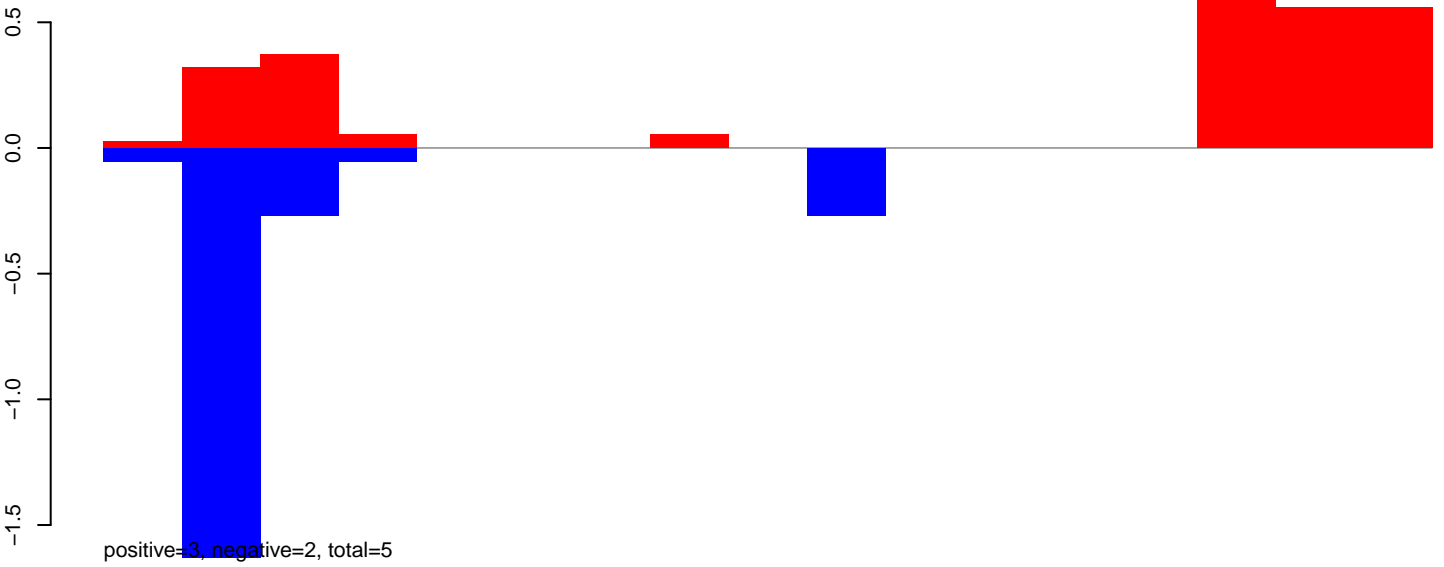

AeAeg\_Ovary\_BF48h\_cat.rep

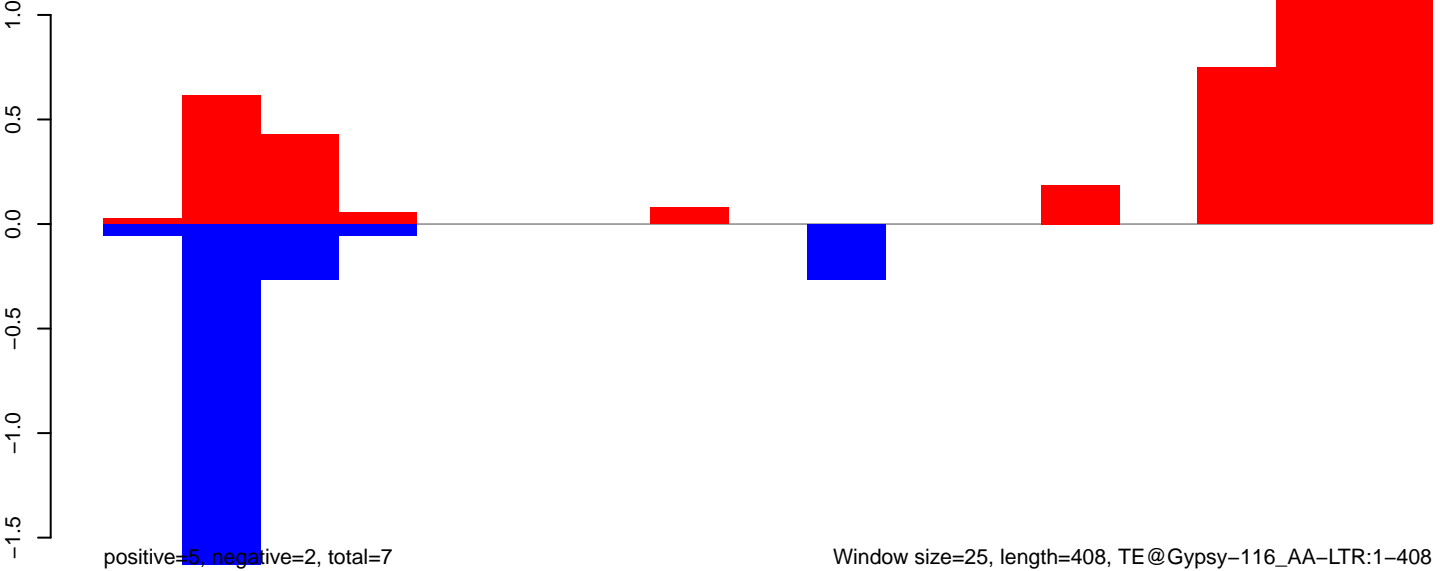

AeAeg\_Ovary\_BF48h\_cat.18\_23.rep

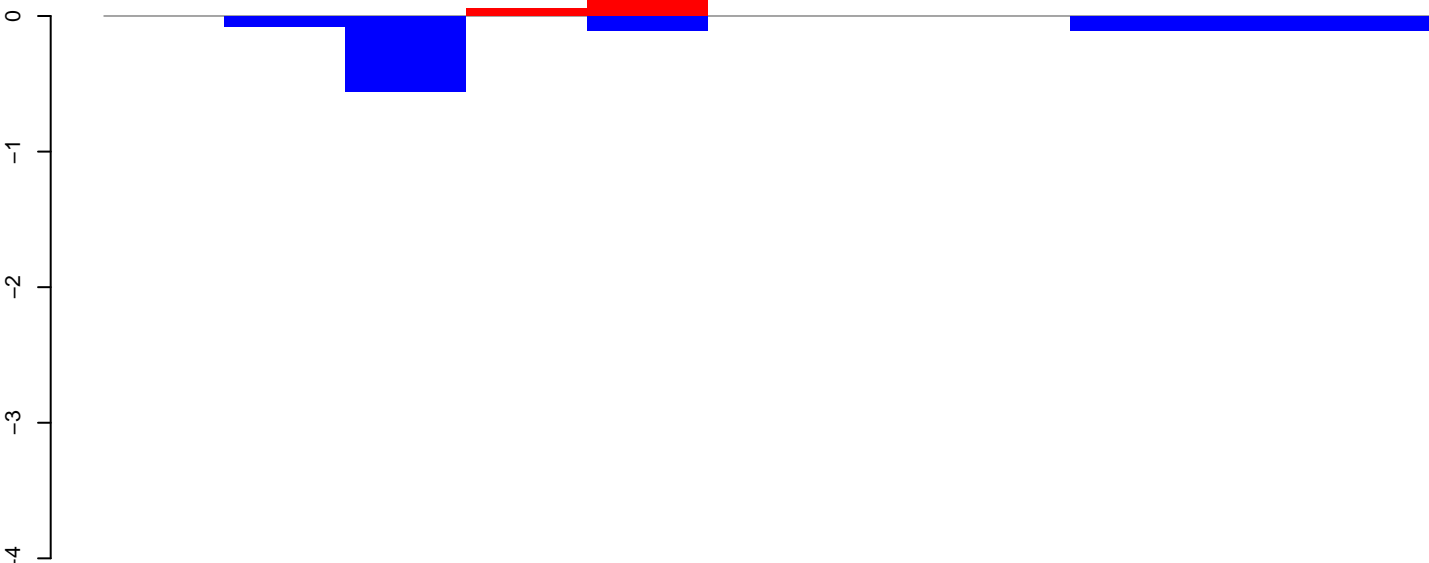

positive=0, negative=1, total=1

AeAeg\_Ovary\_BF48h\_cat.24\_35.rep

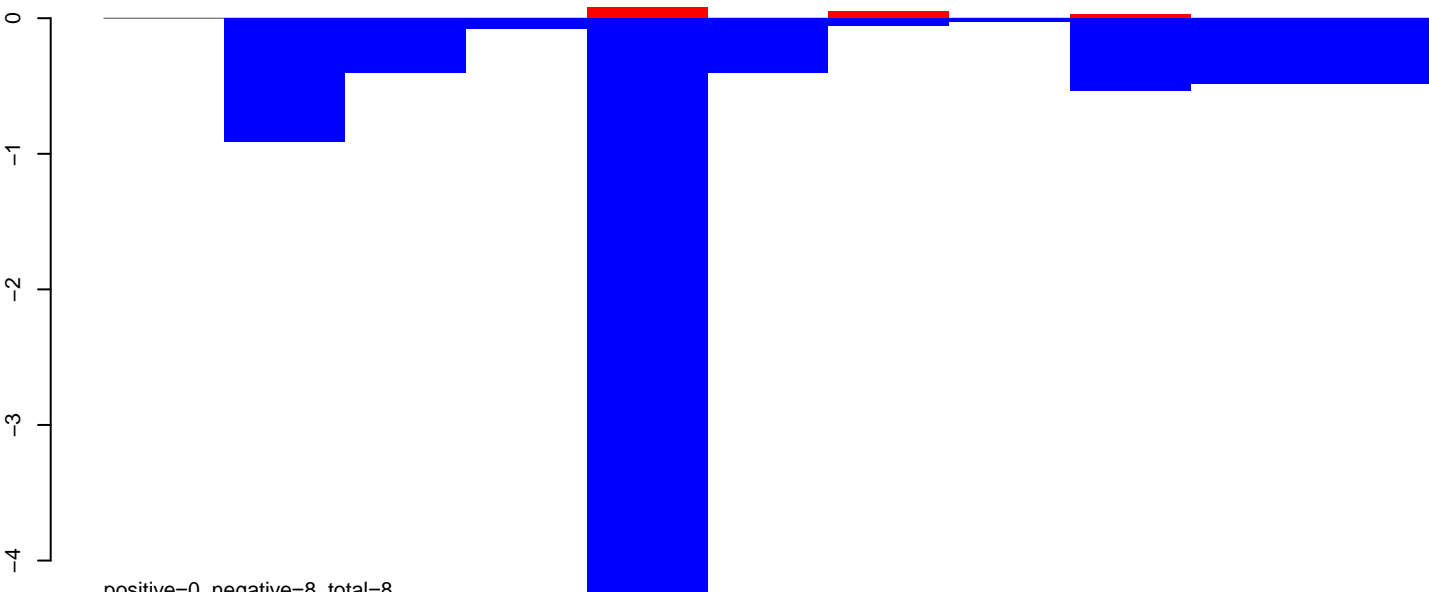

positive=0, negative=8, total=8

AeAeg\_Ovary\_BF48h\_cat.rep

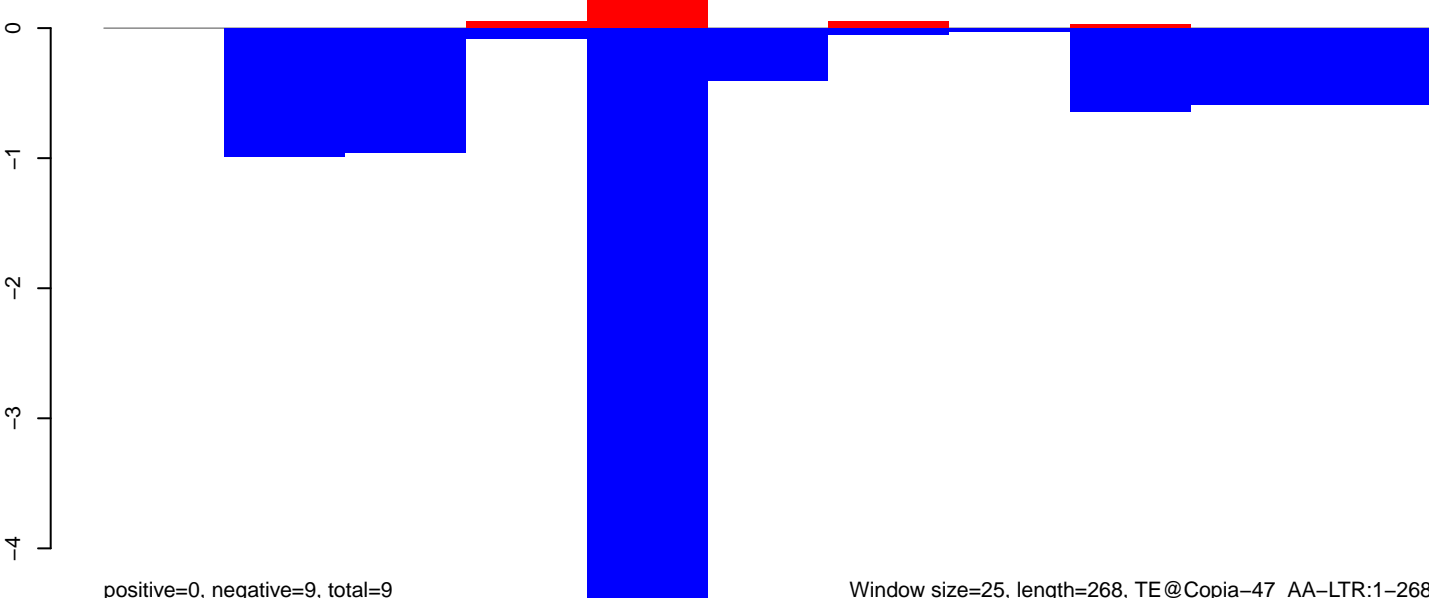

positive=0, negative=9, total=9

Window size=25, length=268, TE@Copia-47\_AA-LTR:1-268

50 100 150 200 250 300

AeAeg\_Ovary\_BF48h\_cat.18\_23.rep

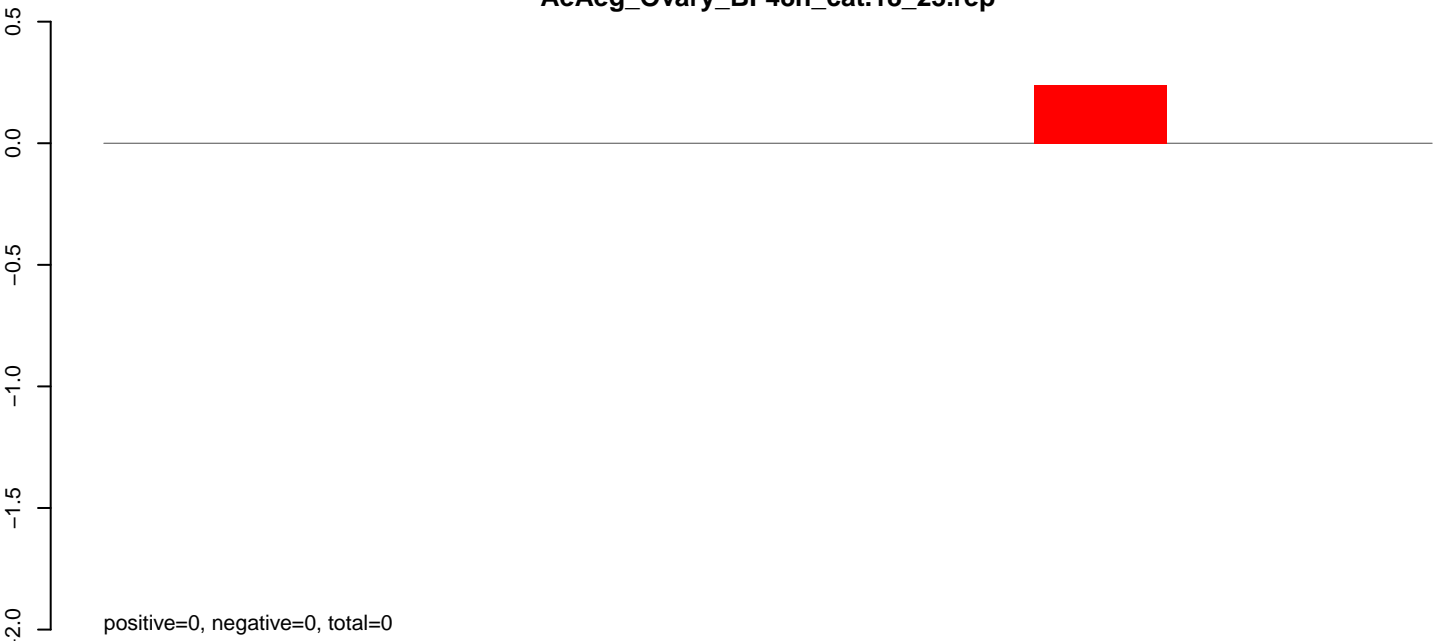

AeAeg\_Ovary\_BF48h\_cat.24\_35.rep

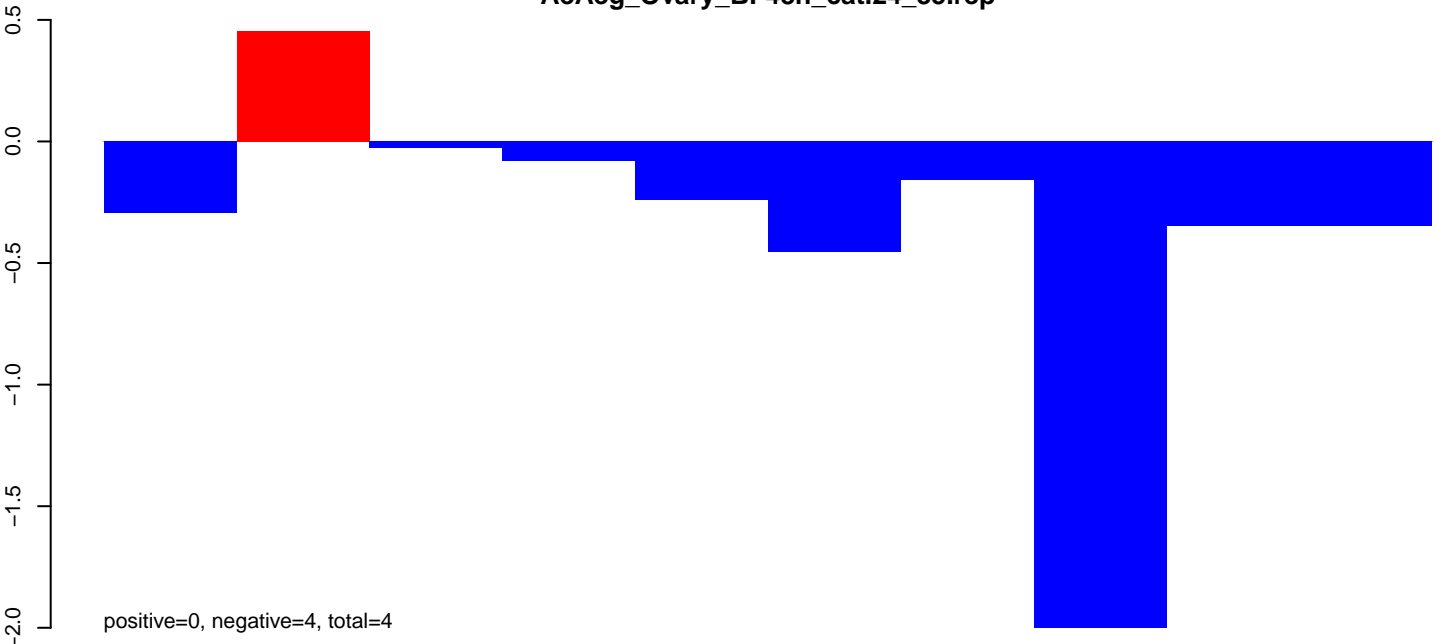

AeAeg\_Ovary\_BF48h\_cat.rep

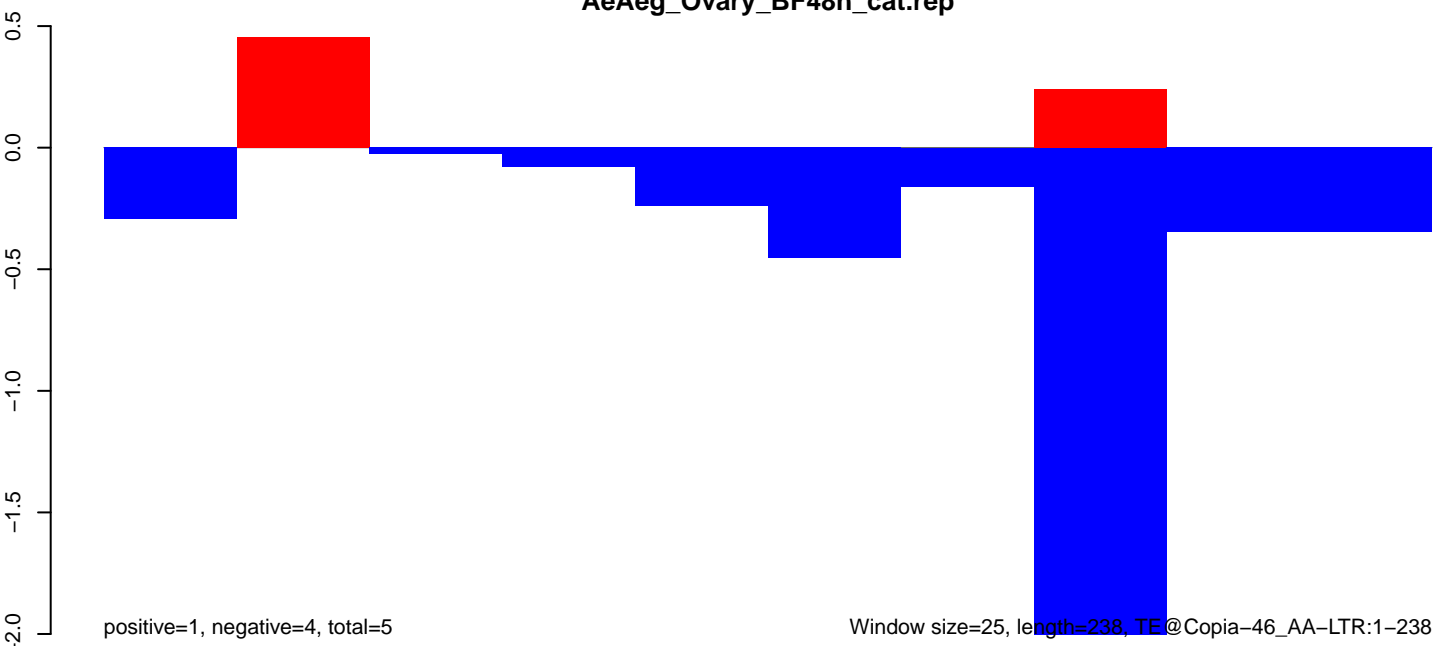

**AeAeg\_Ovary\_BF48h\_cat.18\_23.rep**

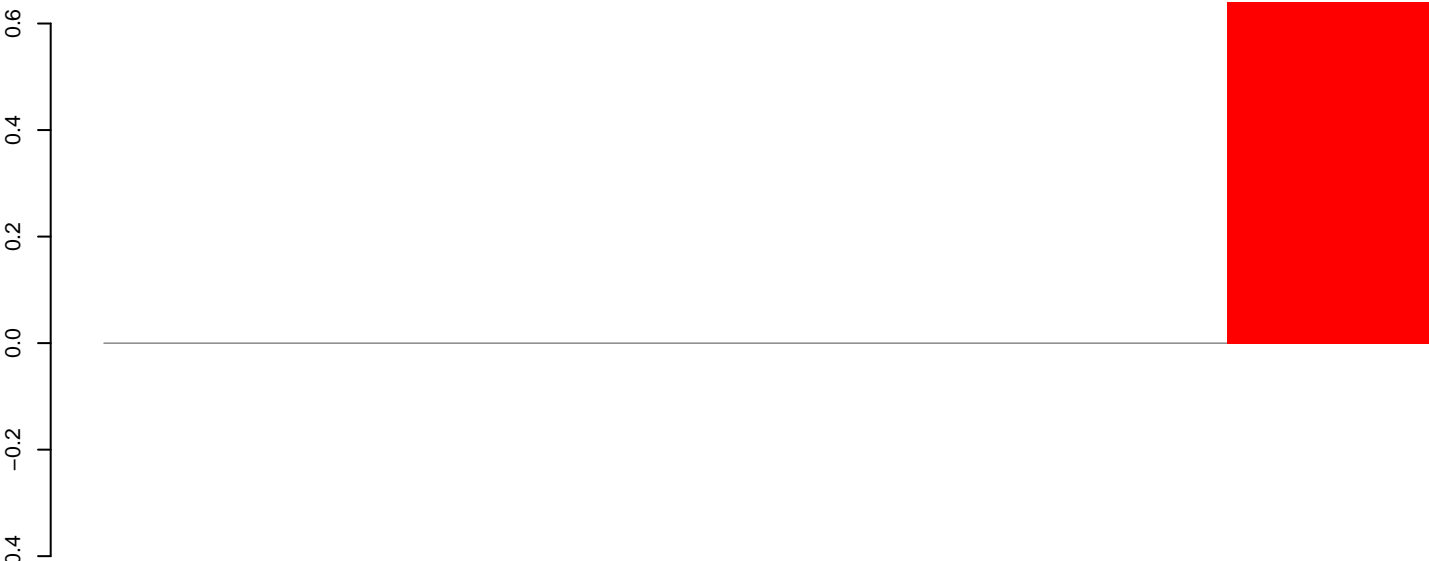

positive=1, negative=0, total=1

**AeAeg\_Ovary\_BF48h\_cat.24\_35.rep**

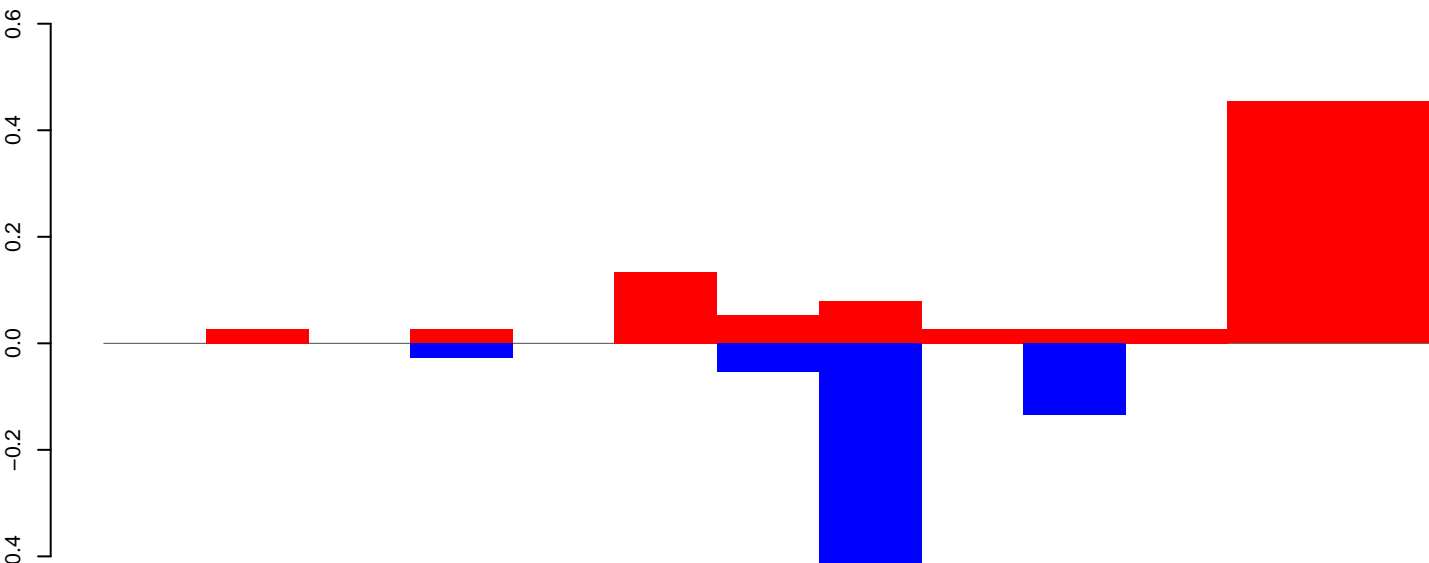

positive=1, negative=1, total=2

**AeAeg\_Ovary\_BF48h\_cat.rep**

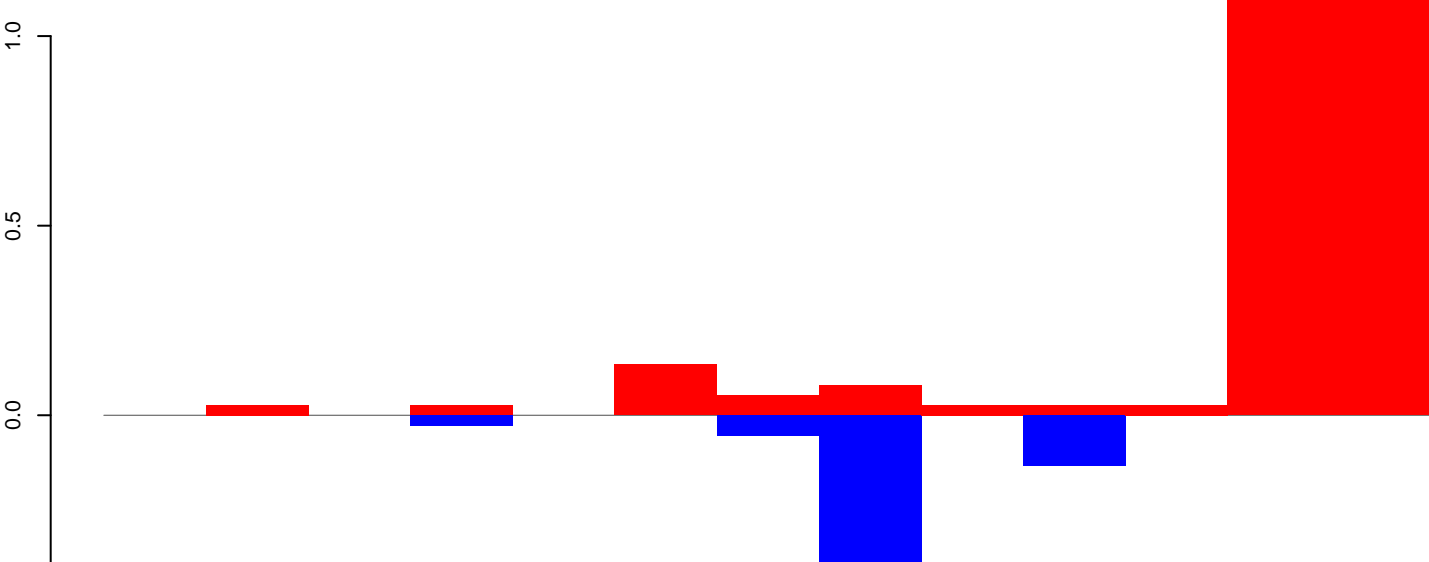

positive=3, negative=1, total=3

Window size=25, length=314, TE@BEL-154\_AA-LTR:1-314

50 100 150 200 250 300 350

AeAeg\_Ovary\_BF48h\_cat.18\_23.rep

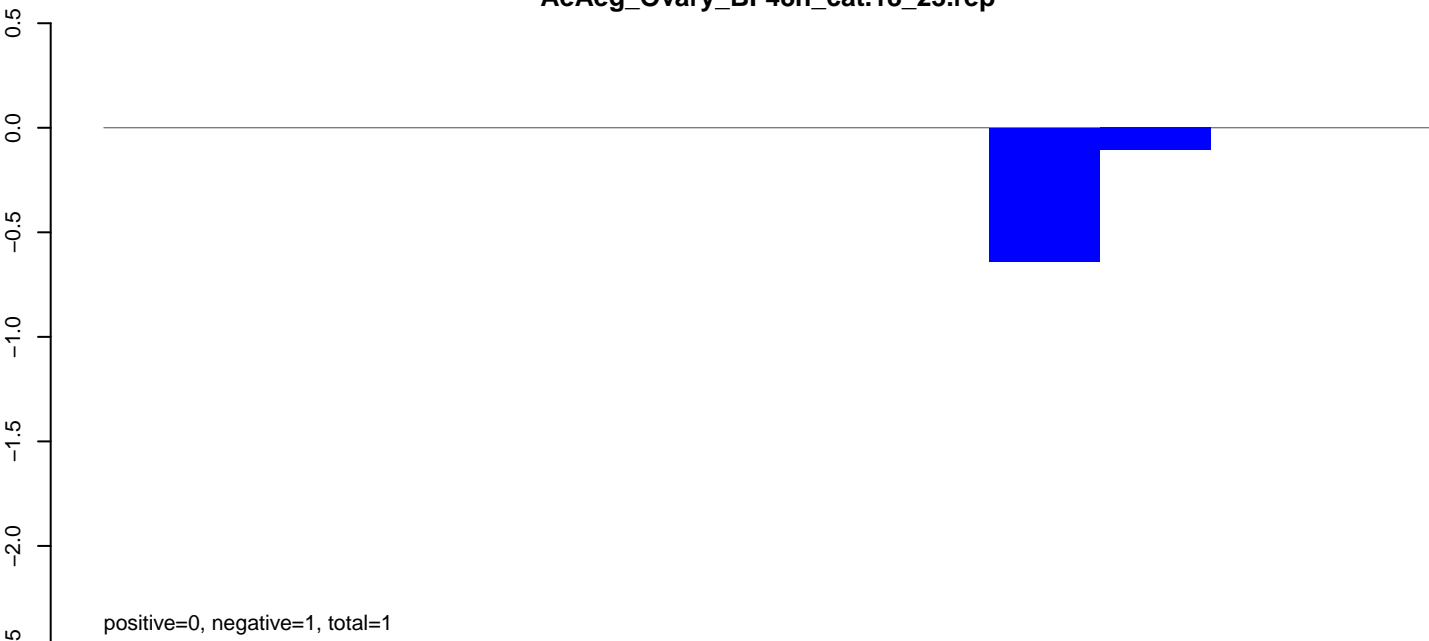

AeAeg\_Ovary\_BF48h\_cat.24\_35.rep

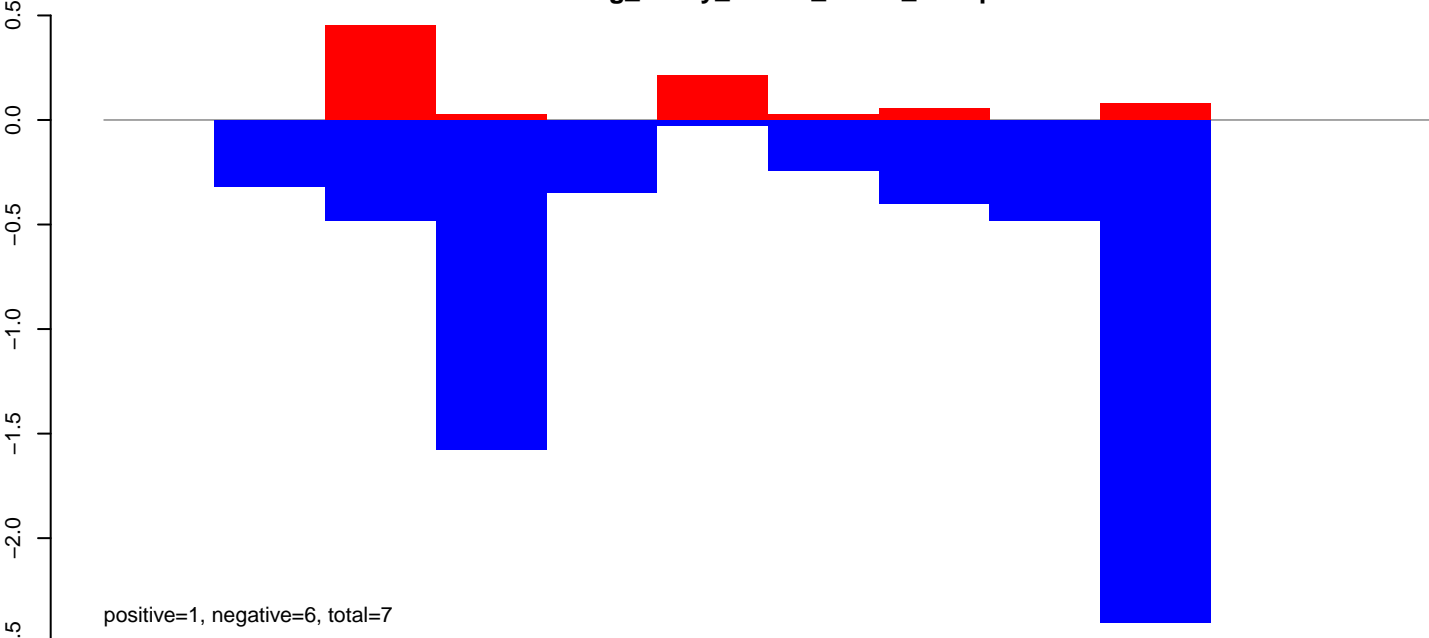

AeAeg\_Ovary\_BF48h\_cat.rep

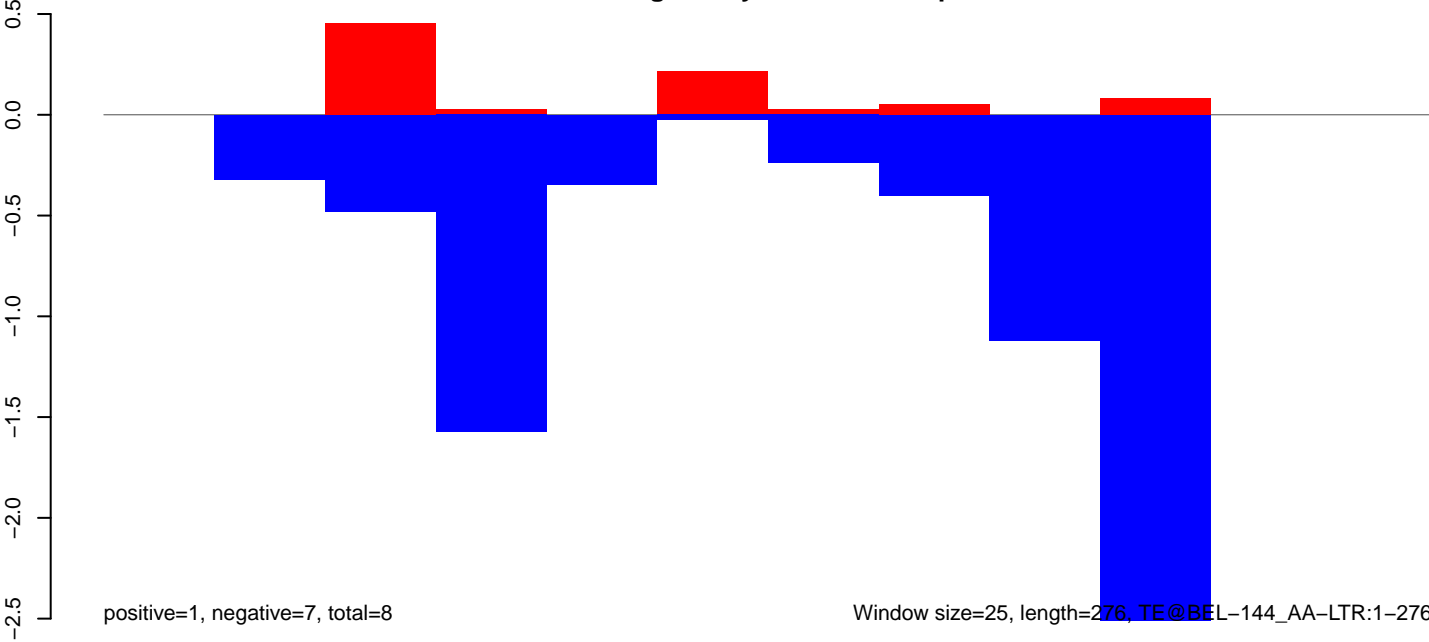



AeAeg\_Ovary\_BF48h\_cat.18\_23.rep

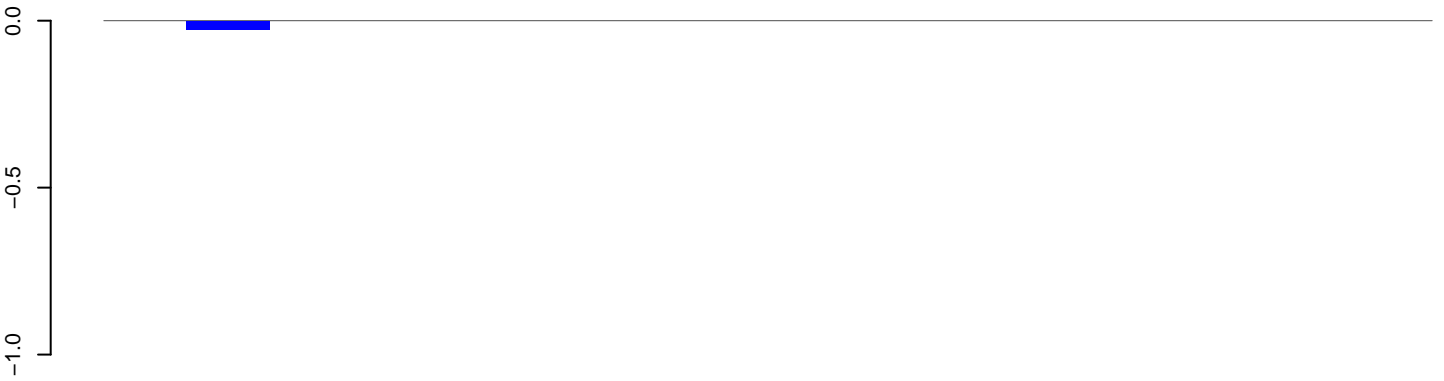

positive=0, negative=0, total=0

AeAeg\_Ovary\_BF48h\_cat.24\_35.rep

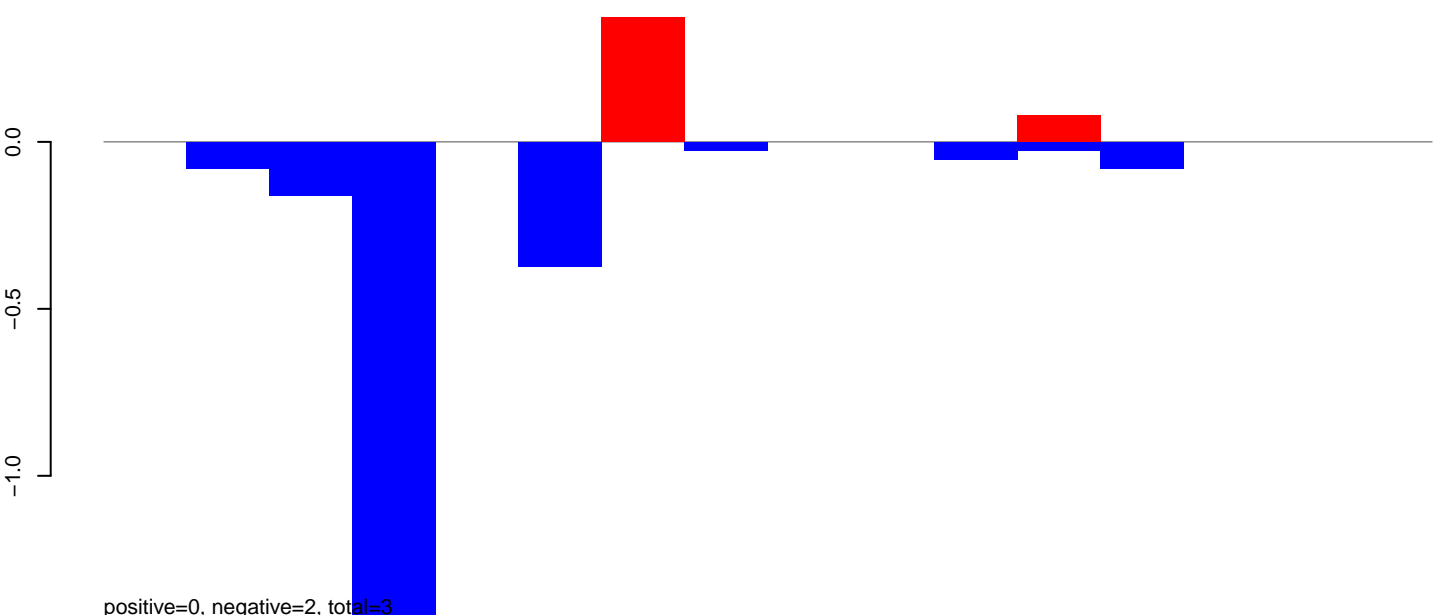

positive=0, negative=2, total=3

AeAeg\_Ovary\_BF48h\_cat.rep

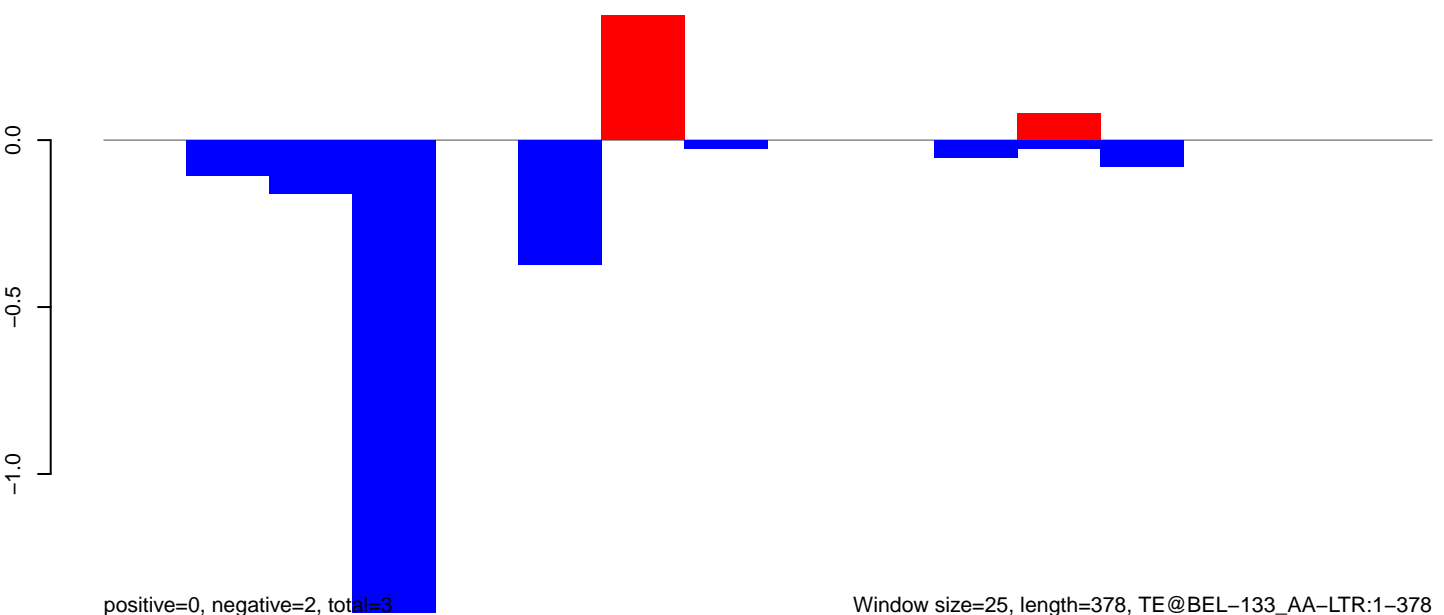

positive=0, negative=2, total=3

Window size=25, length=378, TE@BEL-133\_AA-LTR:1-378

100 200 300 400

**AeAeg\_Ovary\_BF48h\_cat.18\_23.rep**

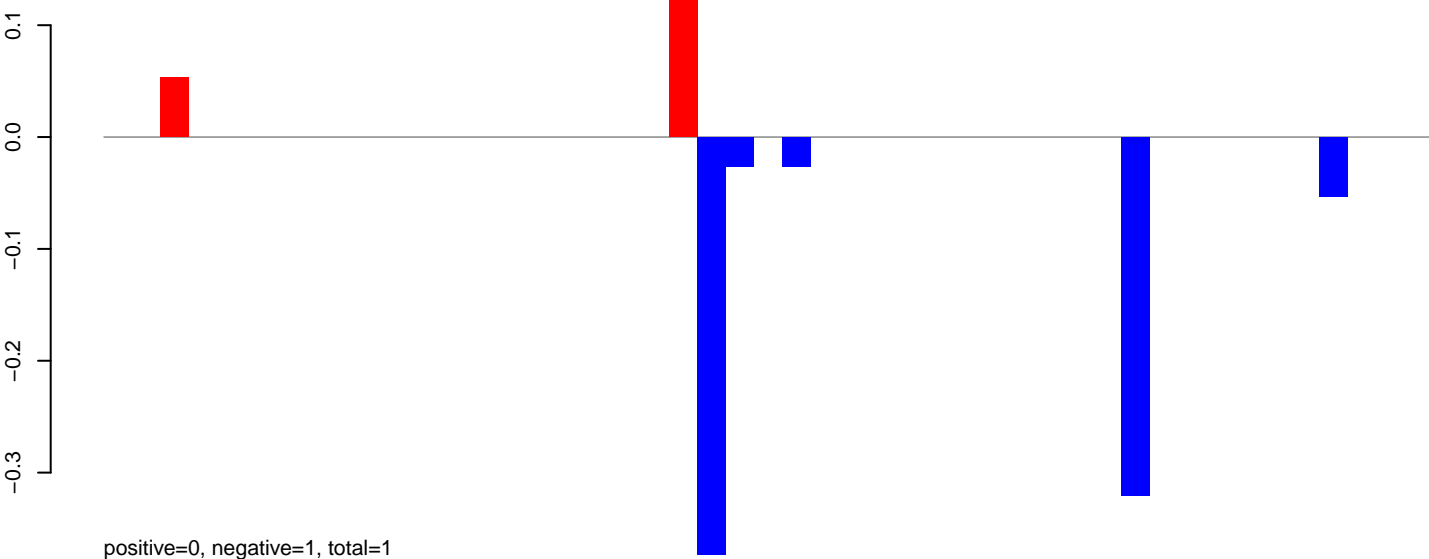

**AeAeg\_Ovary\_BF48h\_cat.24\_35.rep**

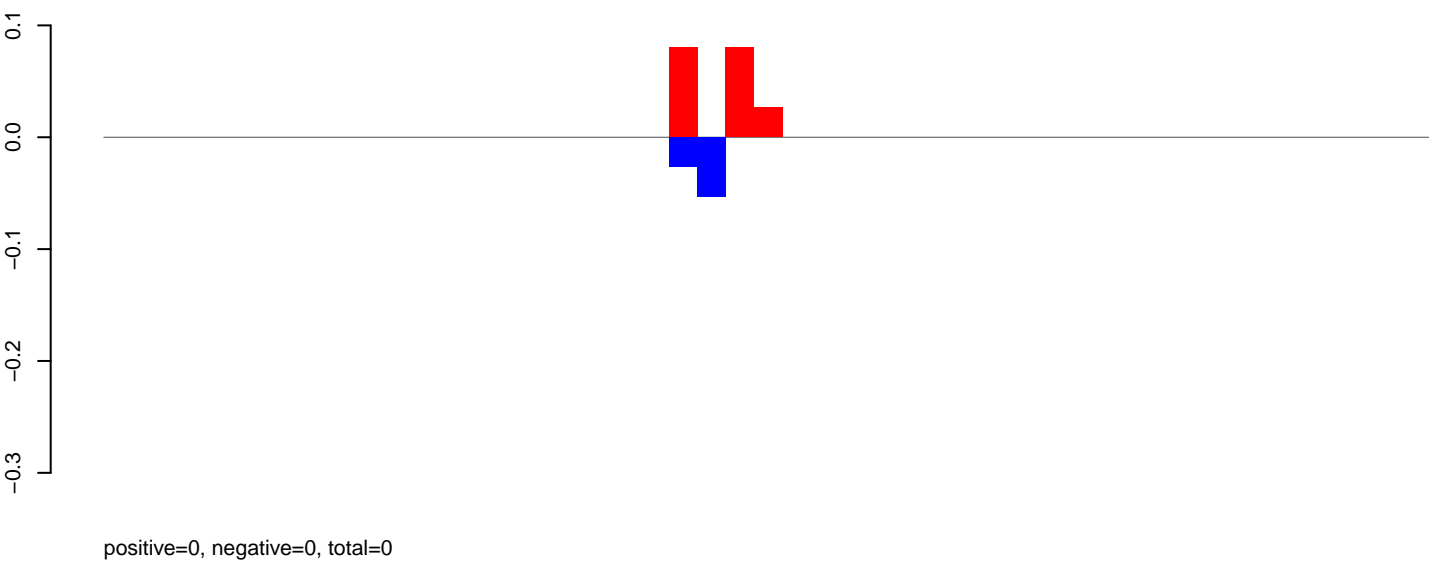

**AeAeg\_Ovary\_BF48h\_cat.rep**

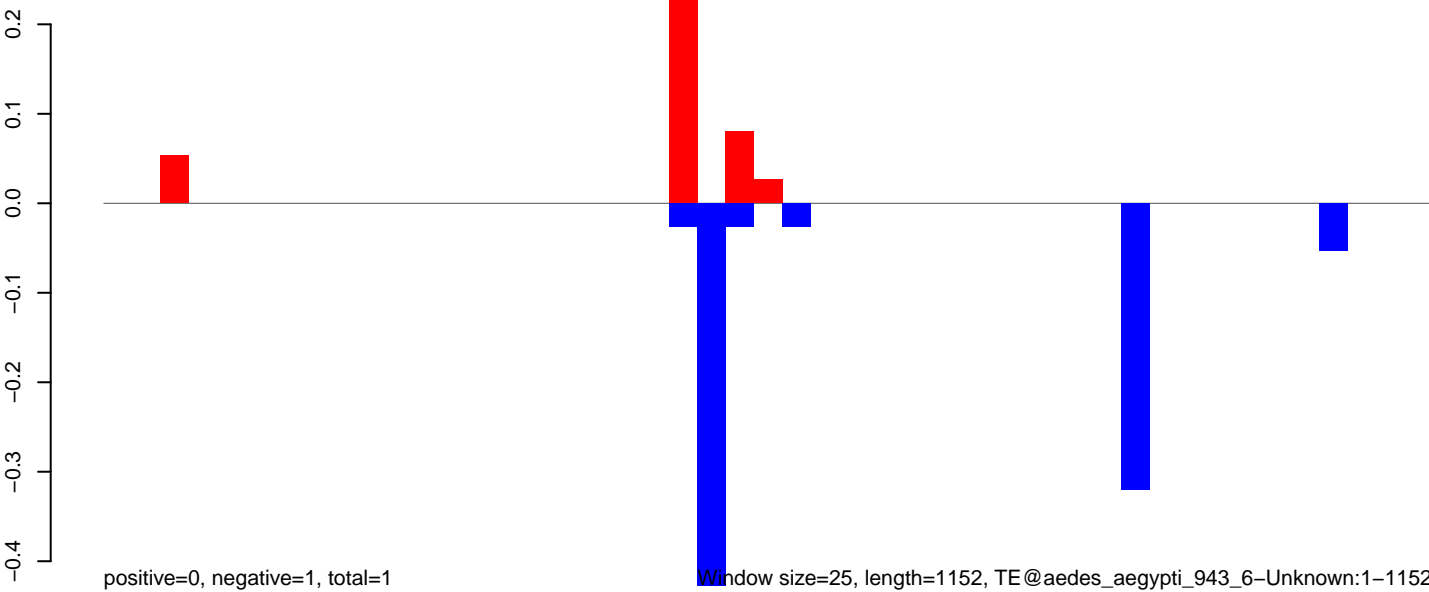

Window size=25, length=1152, TE@aedes\_aegypti\_943\_6-Unknown:1-1152

0 200 400 600 800 1000 1200

**AeAeg\_Ovary\_BF48h\_cat.18\_23.rep**

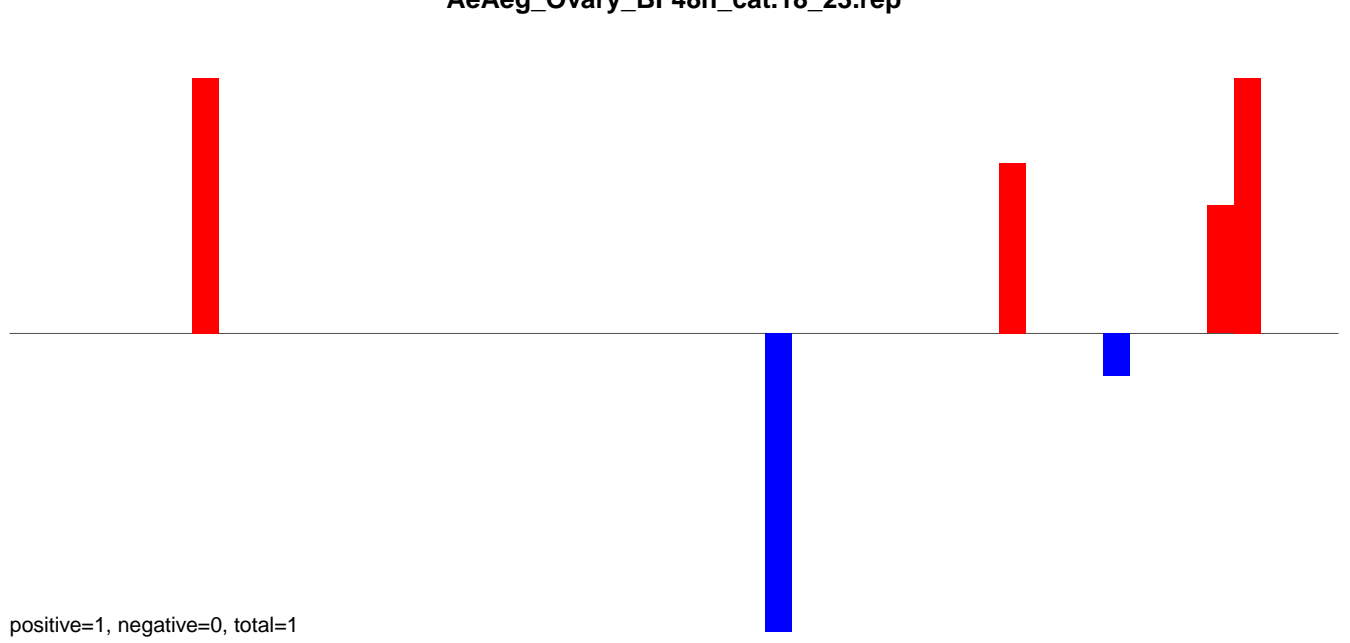

**AeAeg\_Ovary\_BF48h\_cat.24\_35.rep**

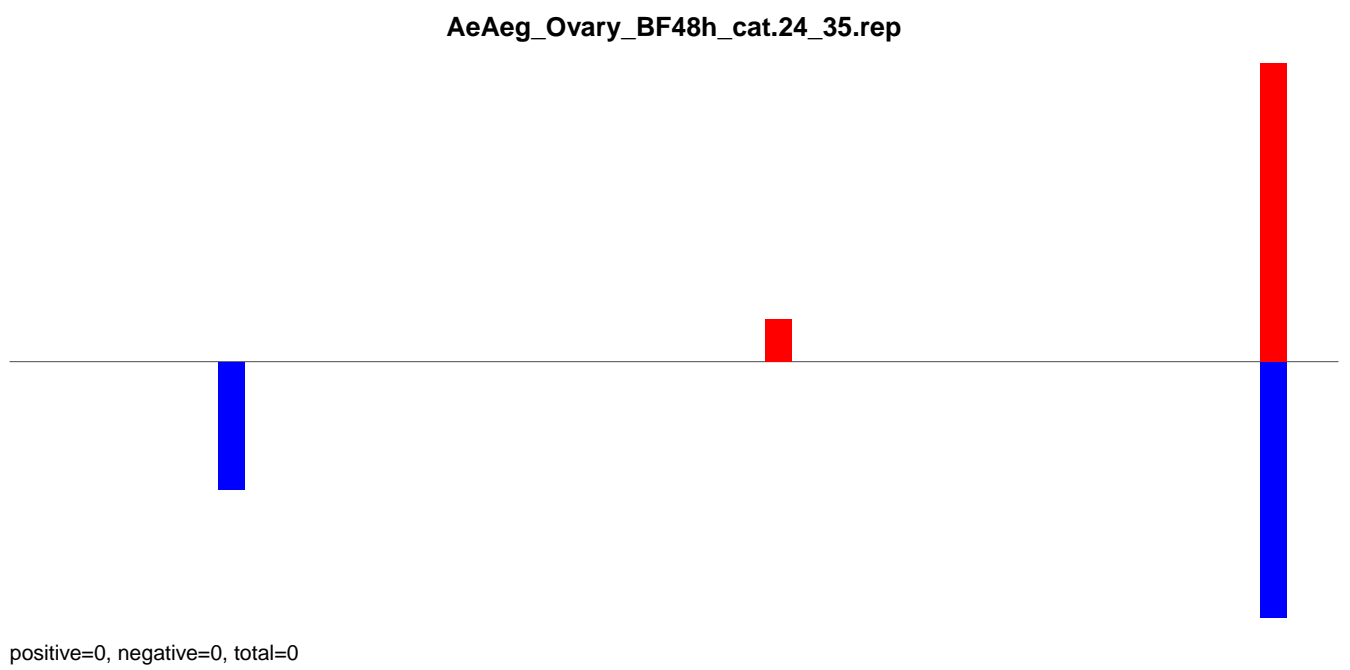

**AeAeg\_Ovary\_BF48h\_cat.rep**

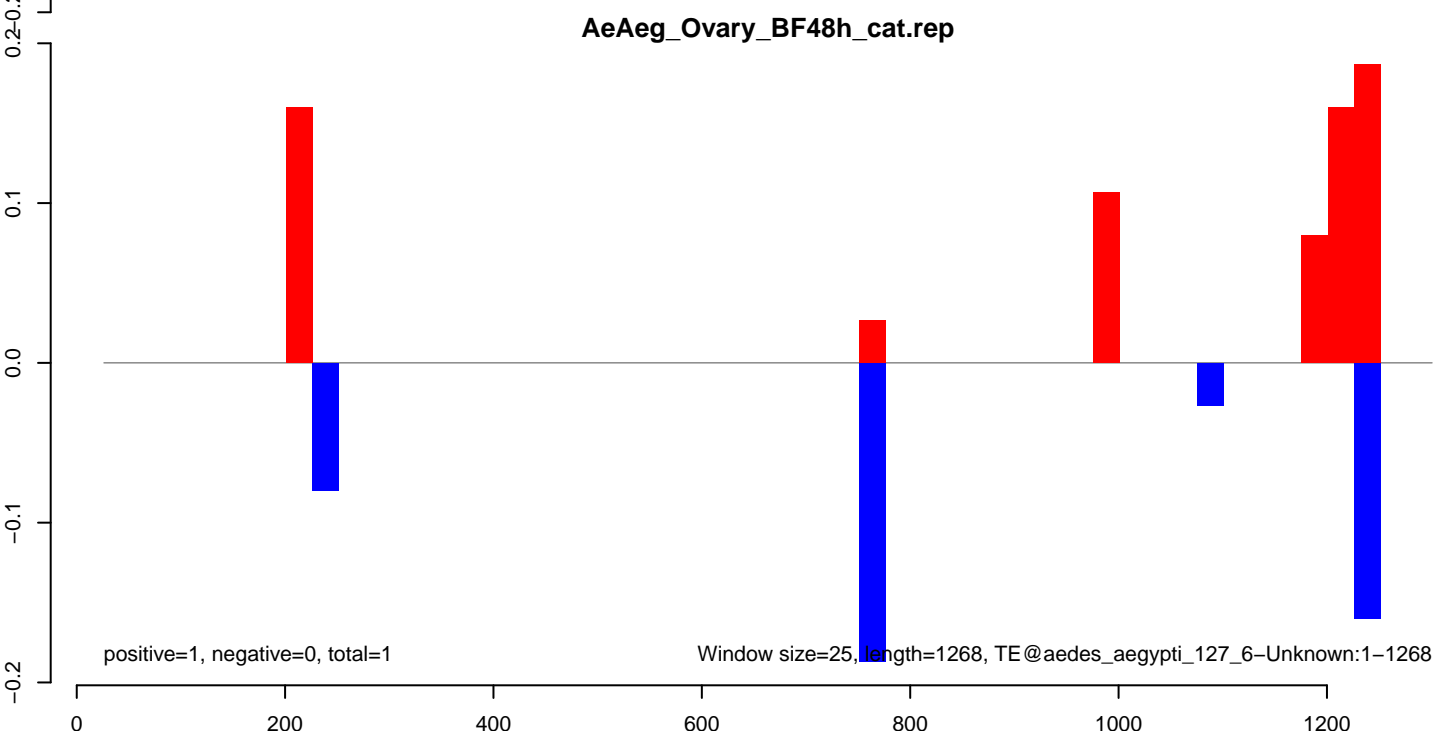

AeAeg\_Ovary\_BF48h\_cat.18\_23.rep

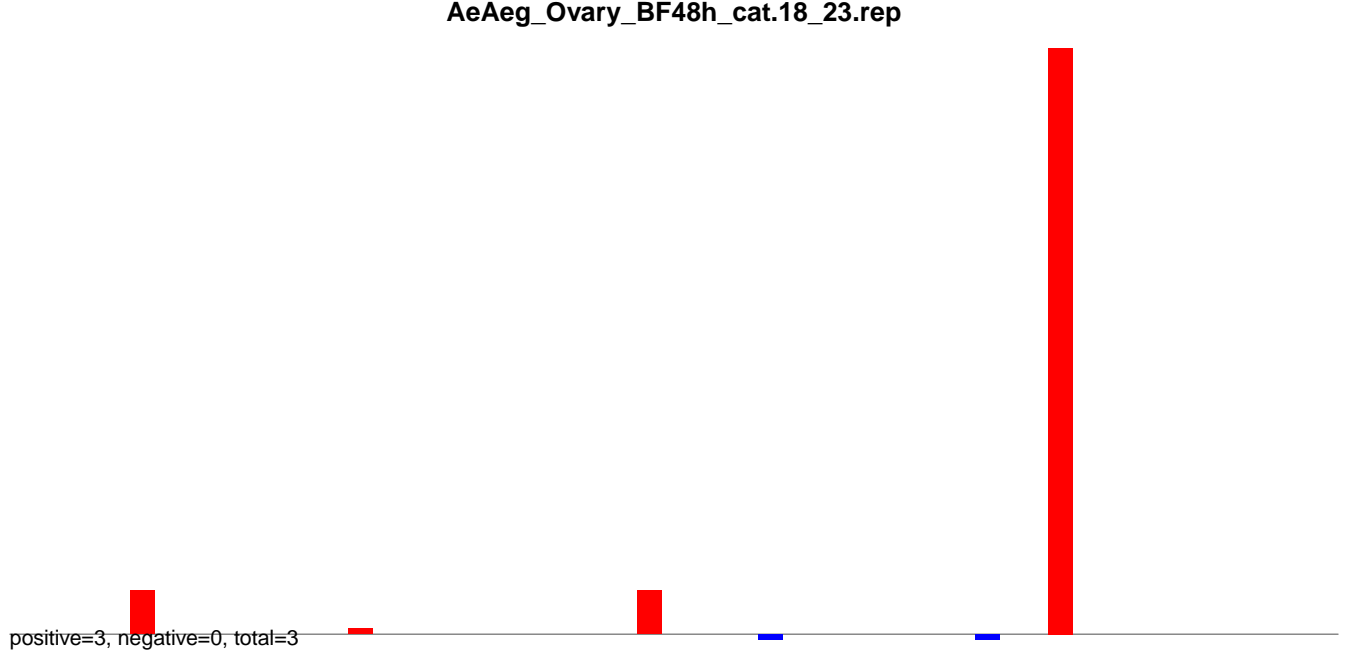

AeAeg\_Ovary\_BF48h\_cat.24\_35.rep

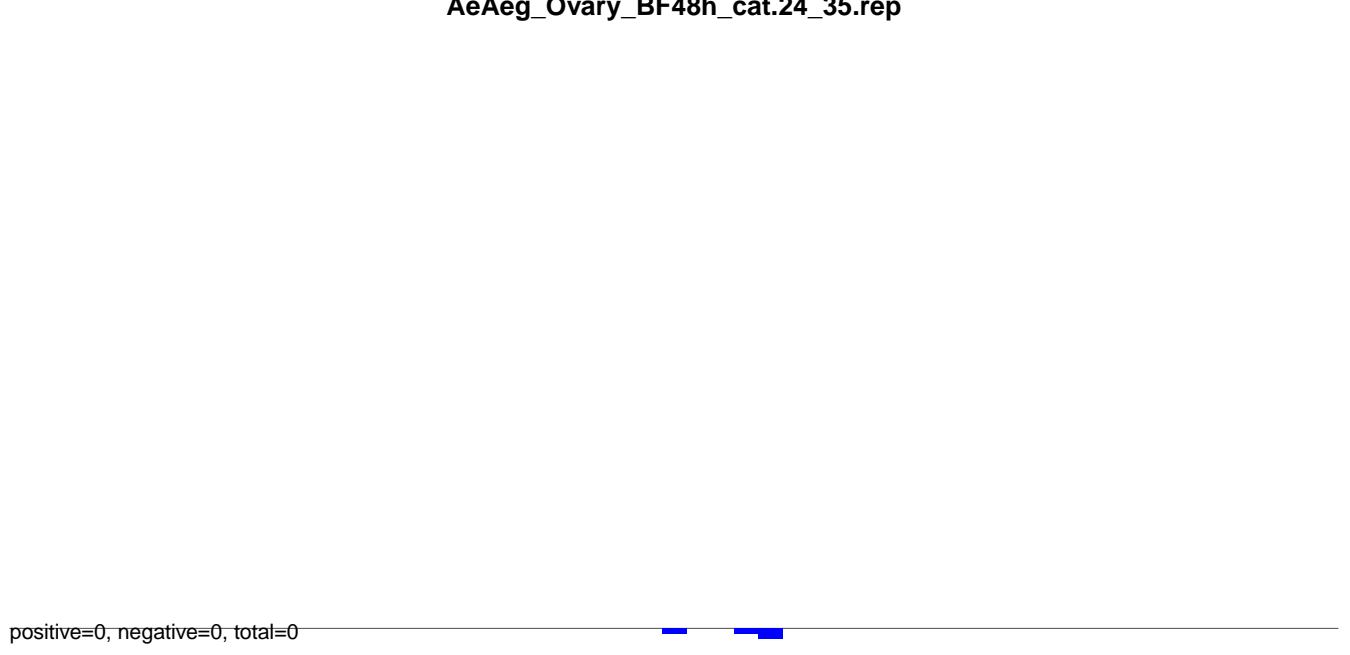

AeAeg\_Ovary\_BF48h\_cat.rep

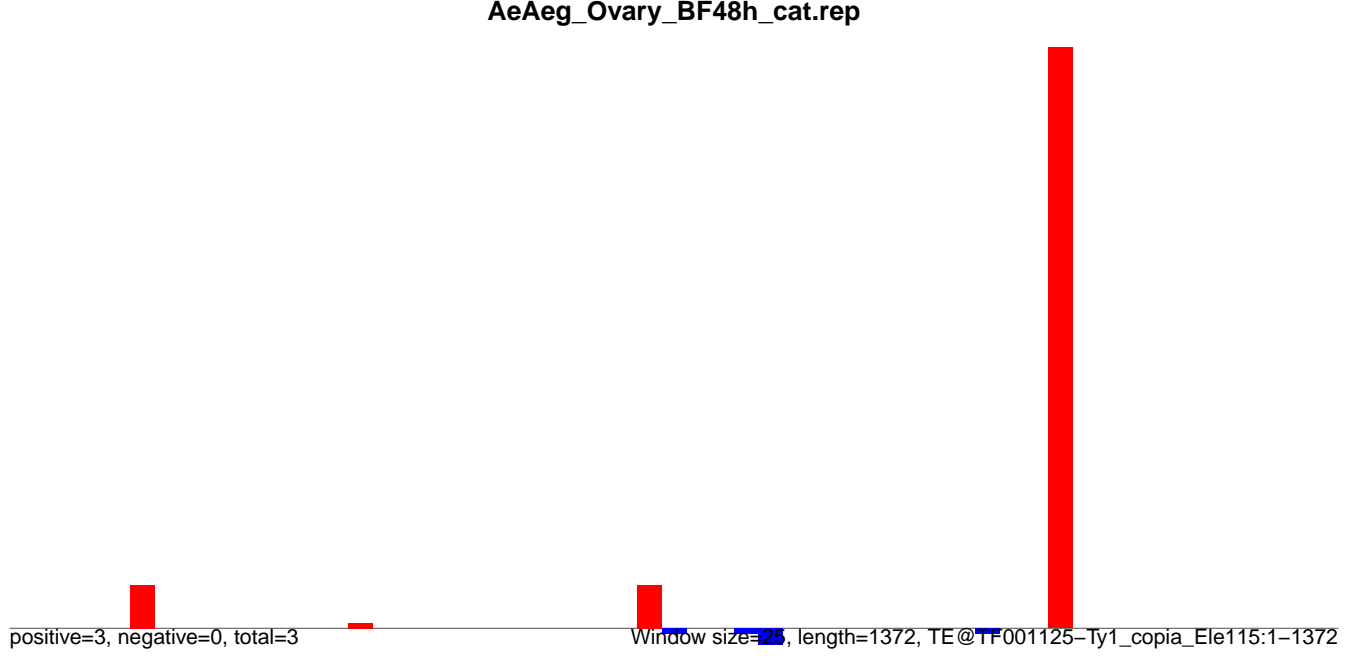

Window size=25, length=1372, TE@TF001125-Ty1\_copia\_Ele115:1-1372

AeAeg\_Ovary\_BF48h\_cat.18\_23.rep

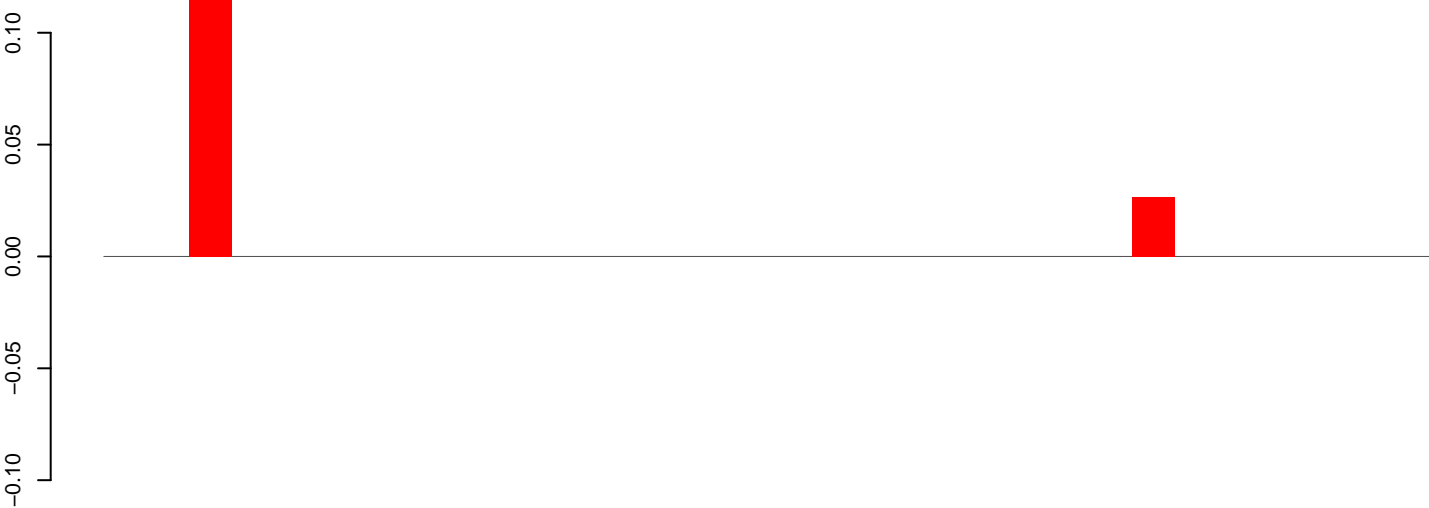

positive=0, negative=0, total=0

AeAeg\_Ovary\_BF48h\_cat.24\_35.rep

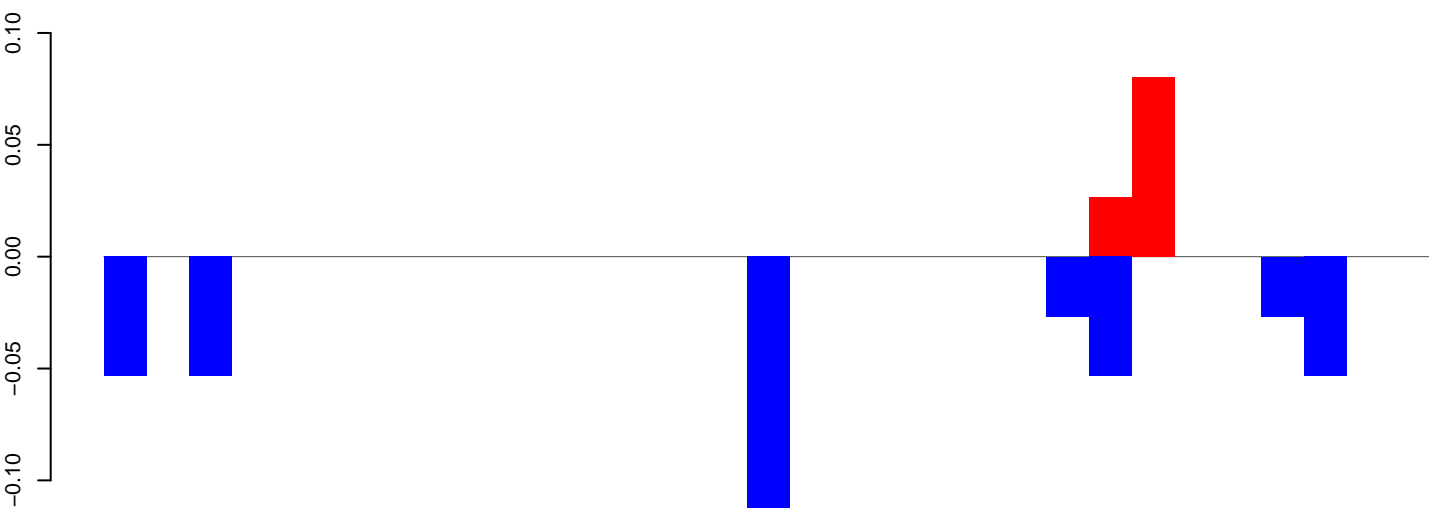

positive=0, negative=0, total=1

AeAeg\_Ovary\_BF48h\_cat.rep

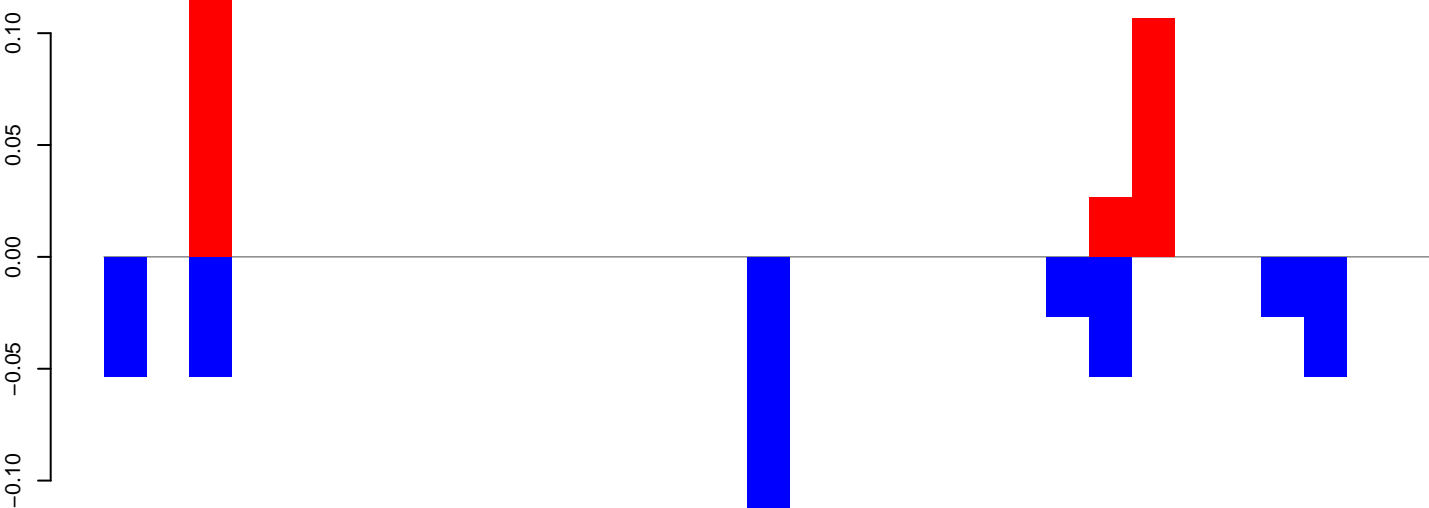

positive=0, negative=0, total=1

Window size=25, length=759, TE@TF001121-Ty1\_copia\_Ele135:1-759

AeAeg\_Ovary\_BF48h\_cat.18\_23.rep

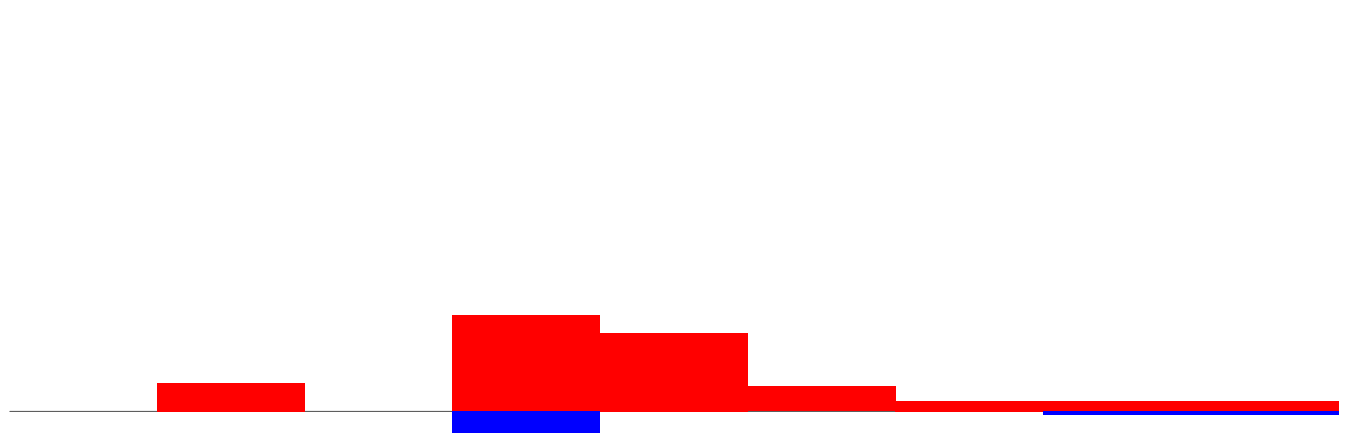

positive=2, negative=0, total=2

AeAeg\_Ovary\_BF48h\_cat.24\_35.rep

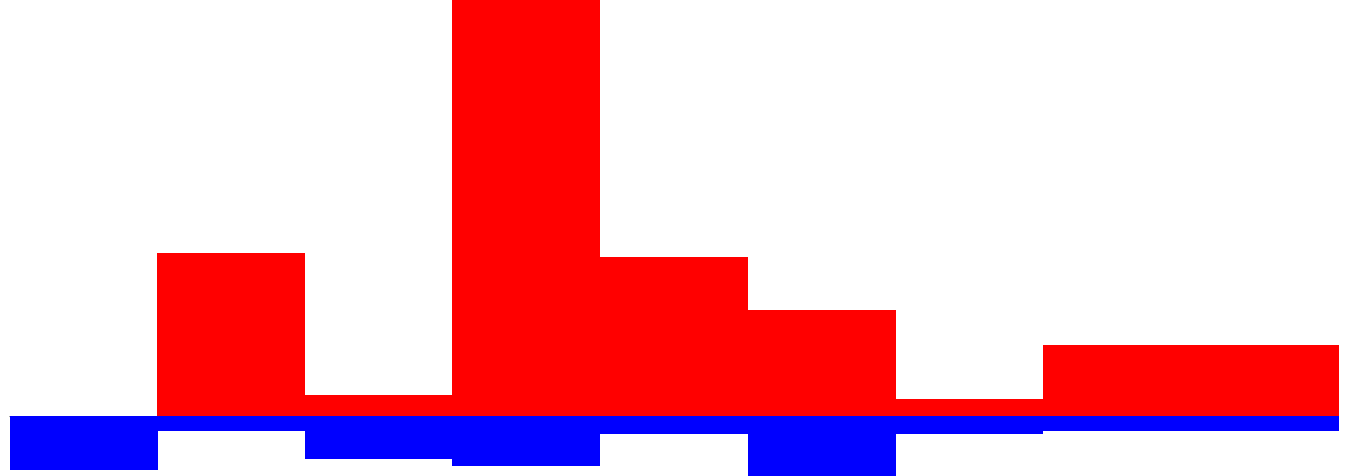

positive=8, negative=2, total=11

AeAeg\_Ovary\_BF48h\_cat.rep

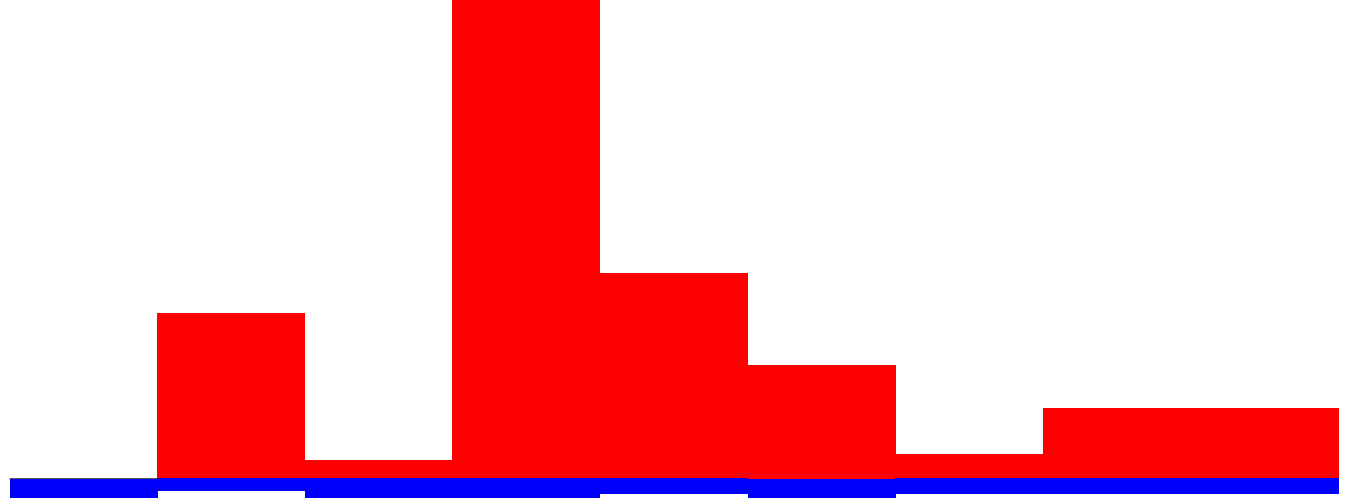

positive=10, negative=3, total=13

Window size=25, length=210, TE@TF000665-m3bp\_Ele2:1-210

AeAeg\_Ovary\_BF48h\_cat.18\_23.rep

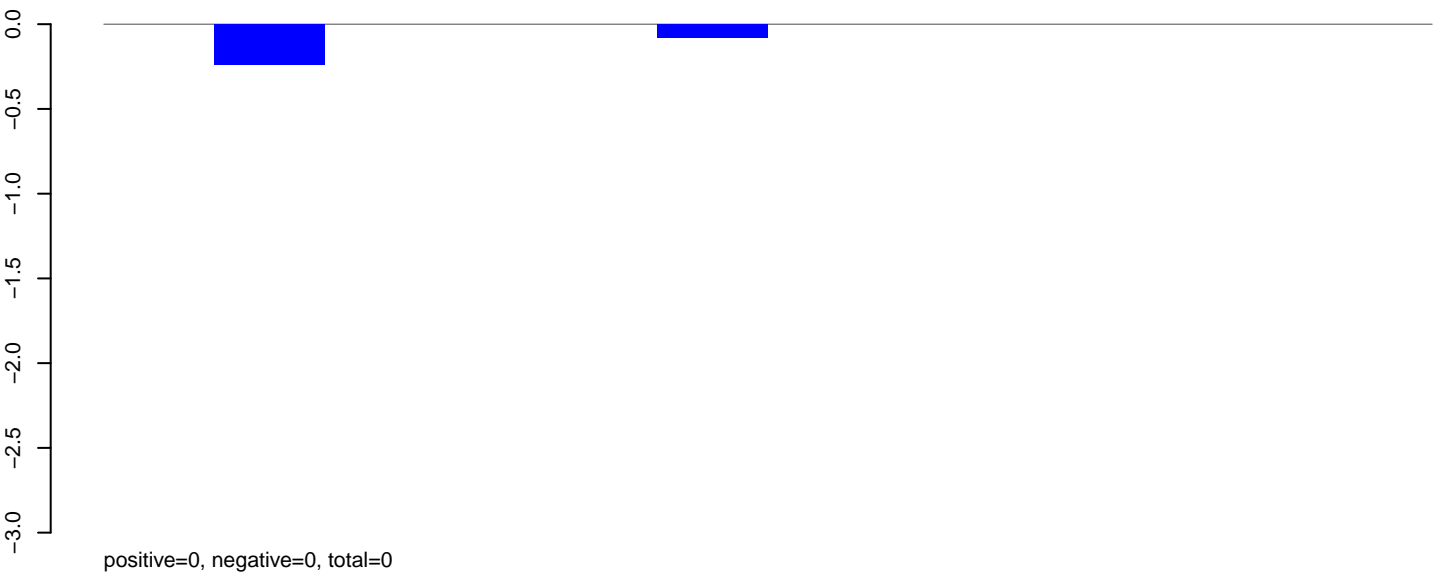

AeAeg\_Ovary\_BF48h\_cat.24\_35.rep

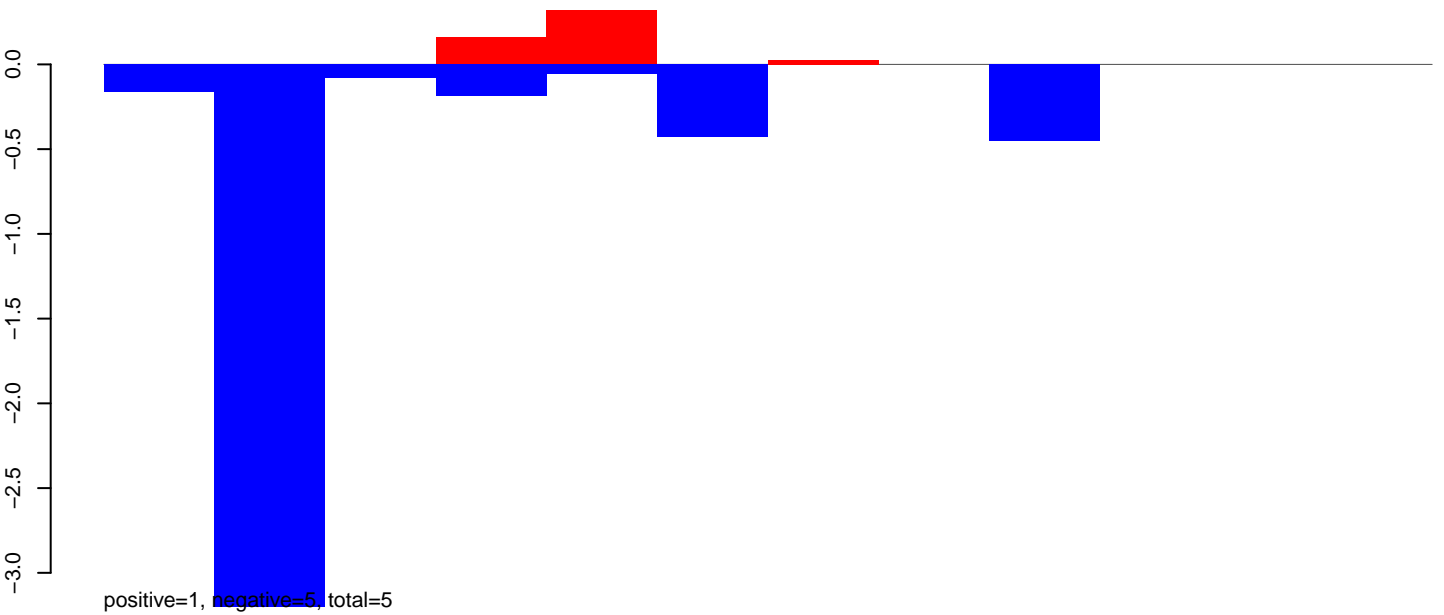

AeAeg\_Ovary\_BF48h\_cat.rep

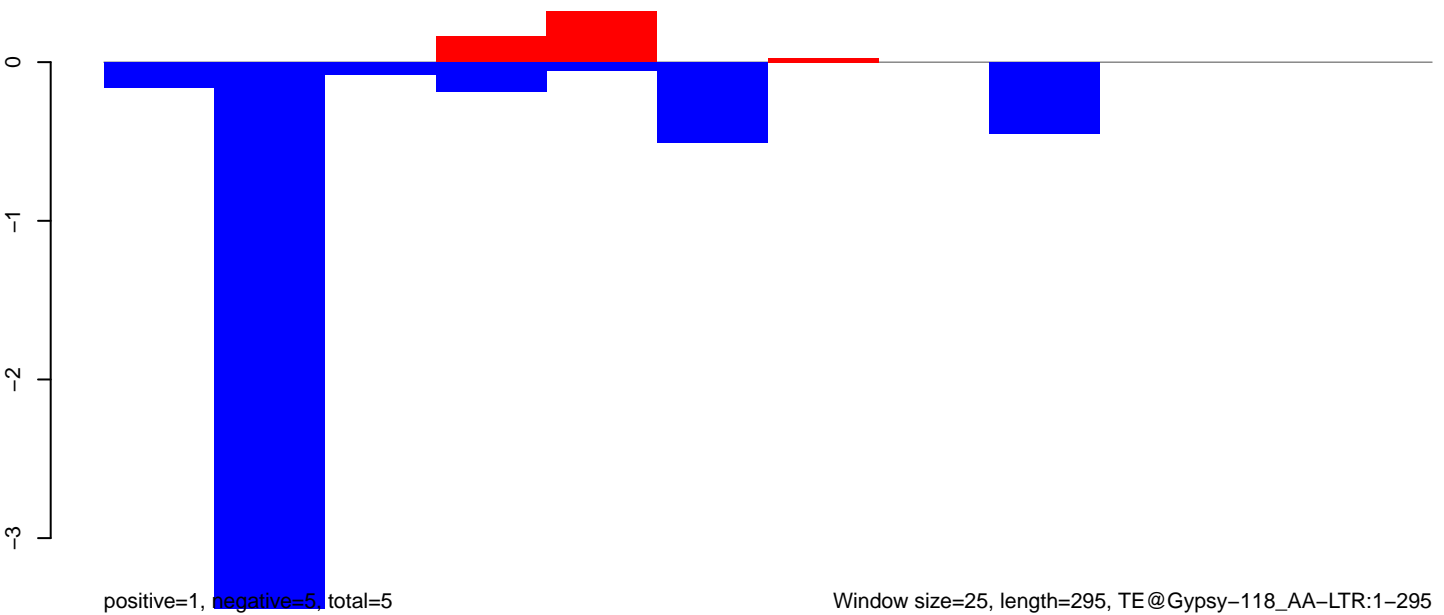

**AeAeg\_Ovary\_BF48h\_cat.18\_23.rep**

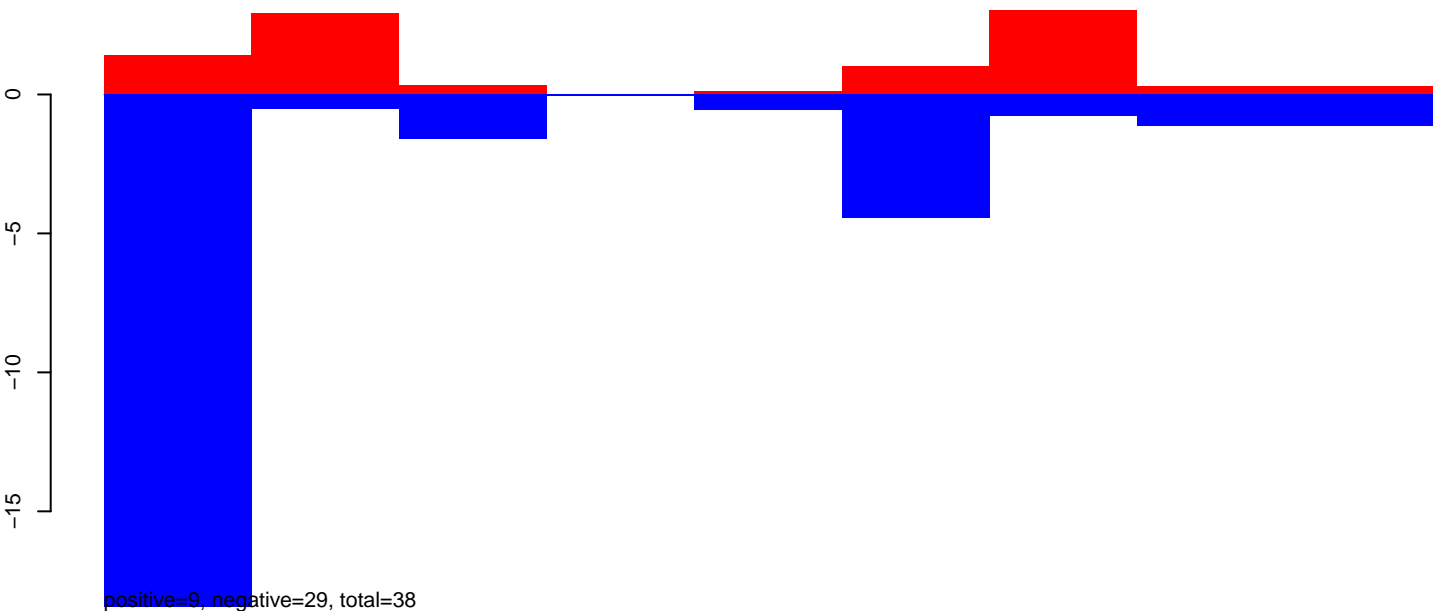

**AeAeg\_Ovary\_BF48h\_cat.24\_35.rep**

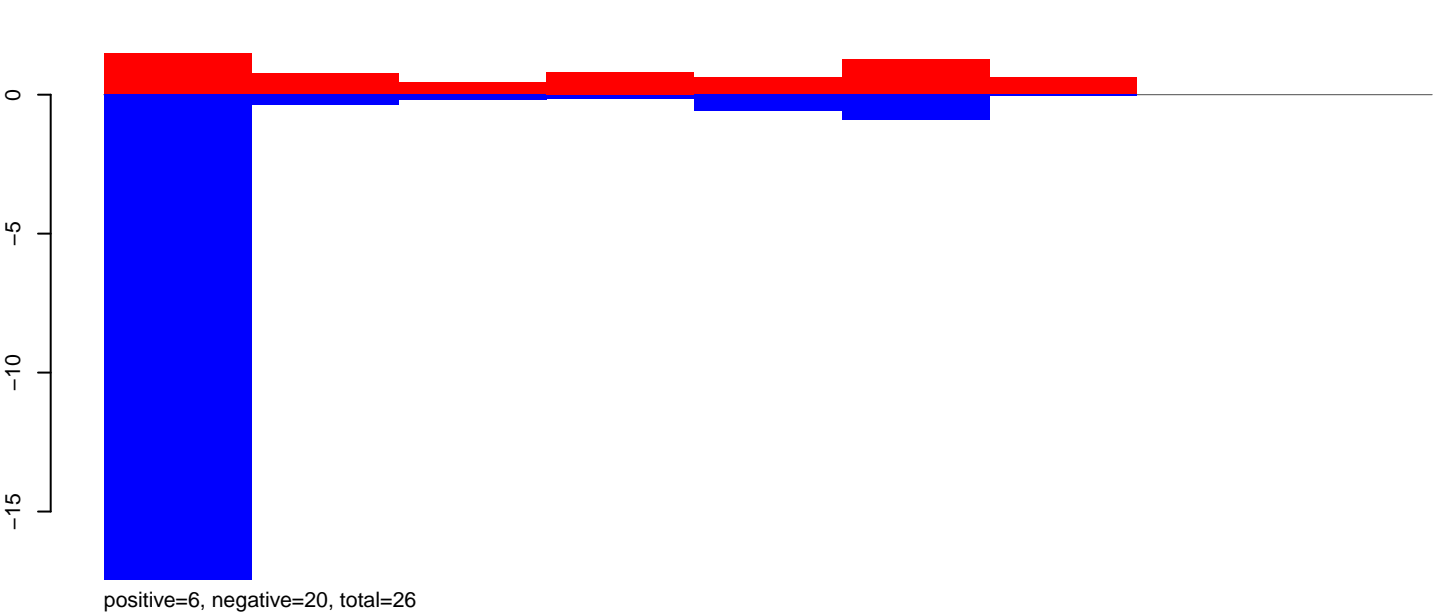

**AeAeg\_Ovary\_BF48h\_cat.rep**

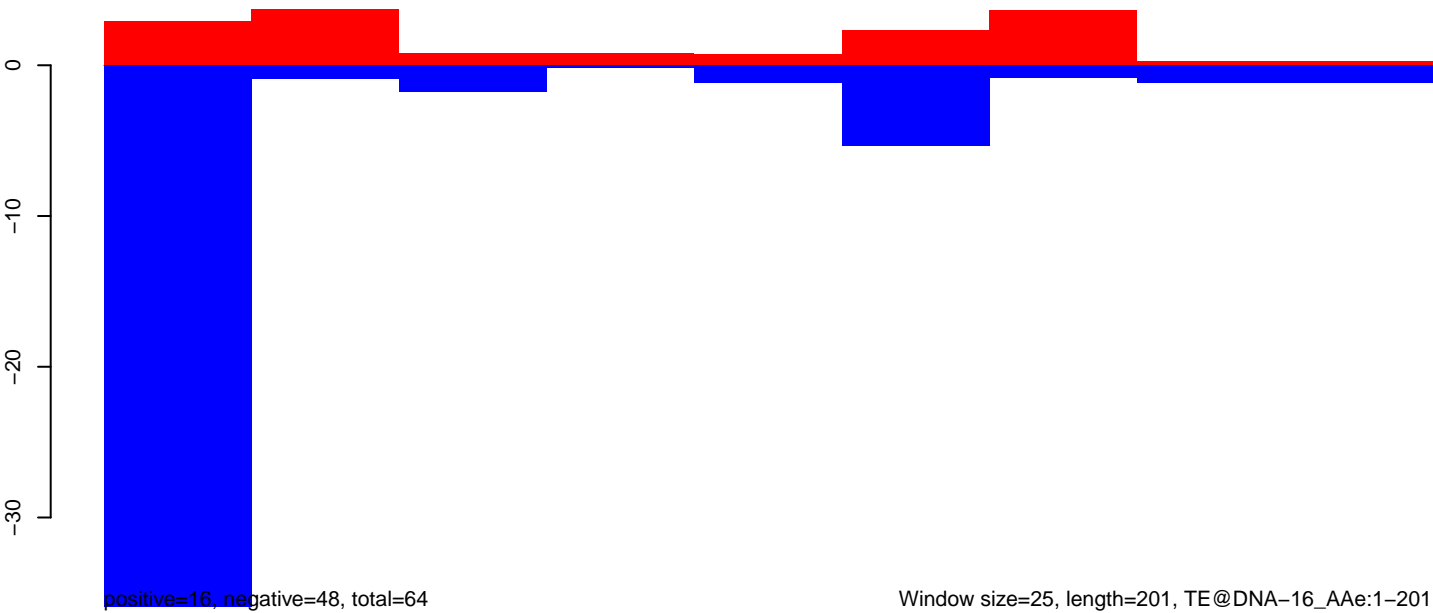

Window size=25, length=201, TE@DNA-16\_AAe:1-201

50 100 150 200 250



0.0  
-0.1  
-0.2  
-0.3

positive=0, negative=0, total=0

0.0  
-0.1  
-0.2  
-0.3

positive=0, negative=1, total=1

0.0  
-0.1  
-0.2  
-0.3

positive=0, negative=1, total=1

Window size=25, length=212, TE@Copia-55\_AA-LTR:1-212

50 100 150 200 250

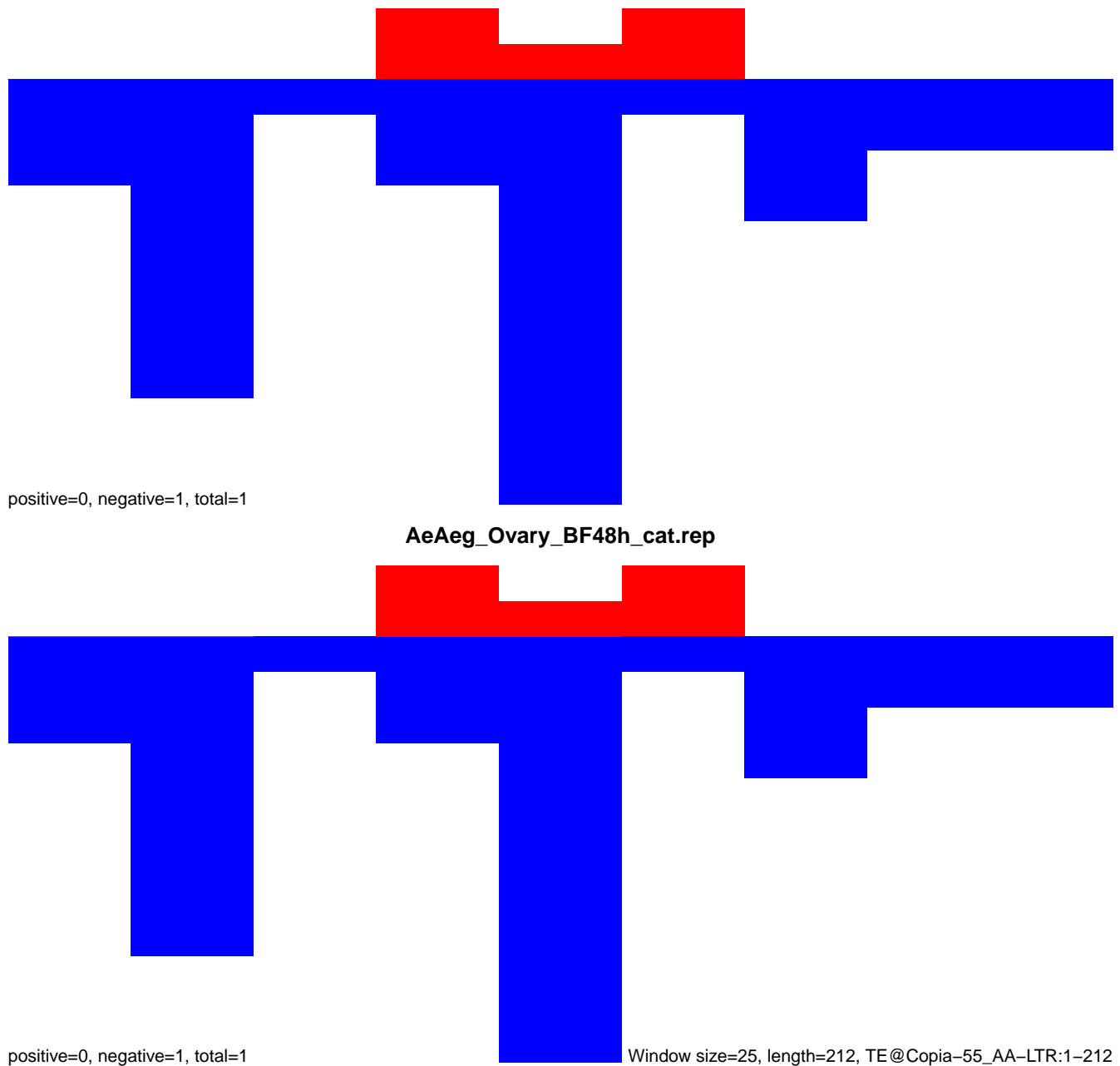

AeAeg\_Ovary\_BF48h\_cat.18\_23.rep

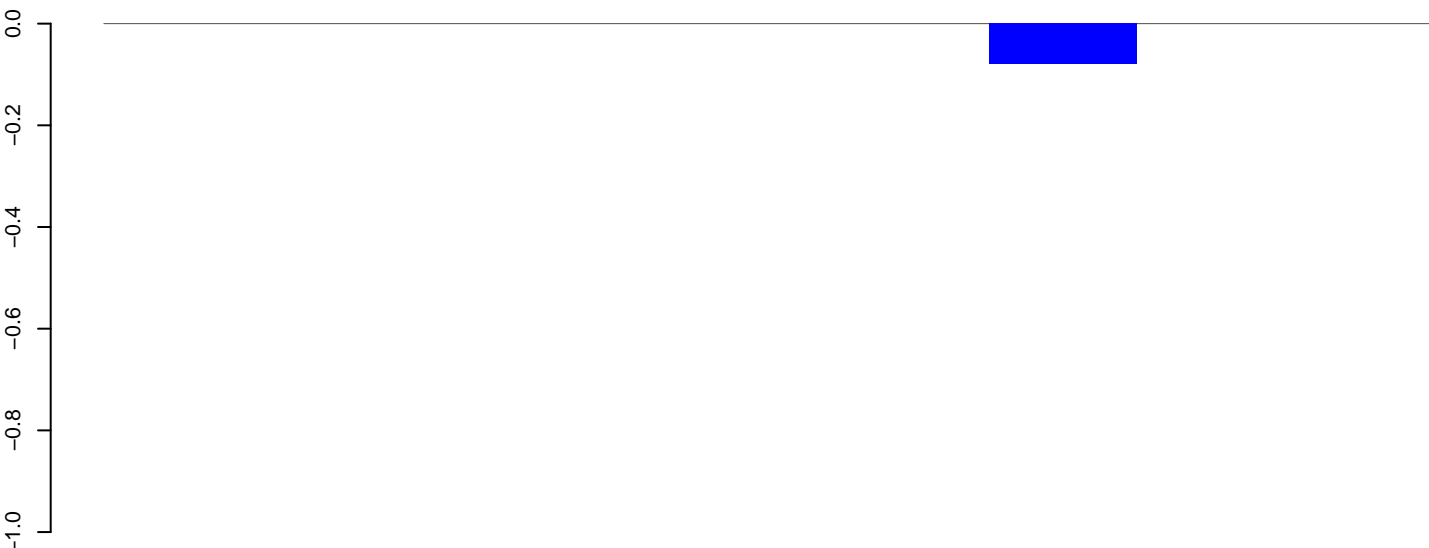

positive=0, negative=0, total=0

AeAeg\_Ovary\_BF48h\_cat.24\_35.rep

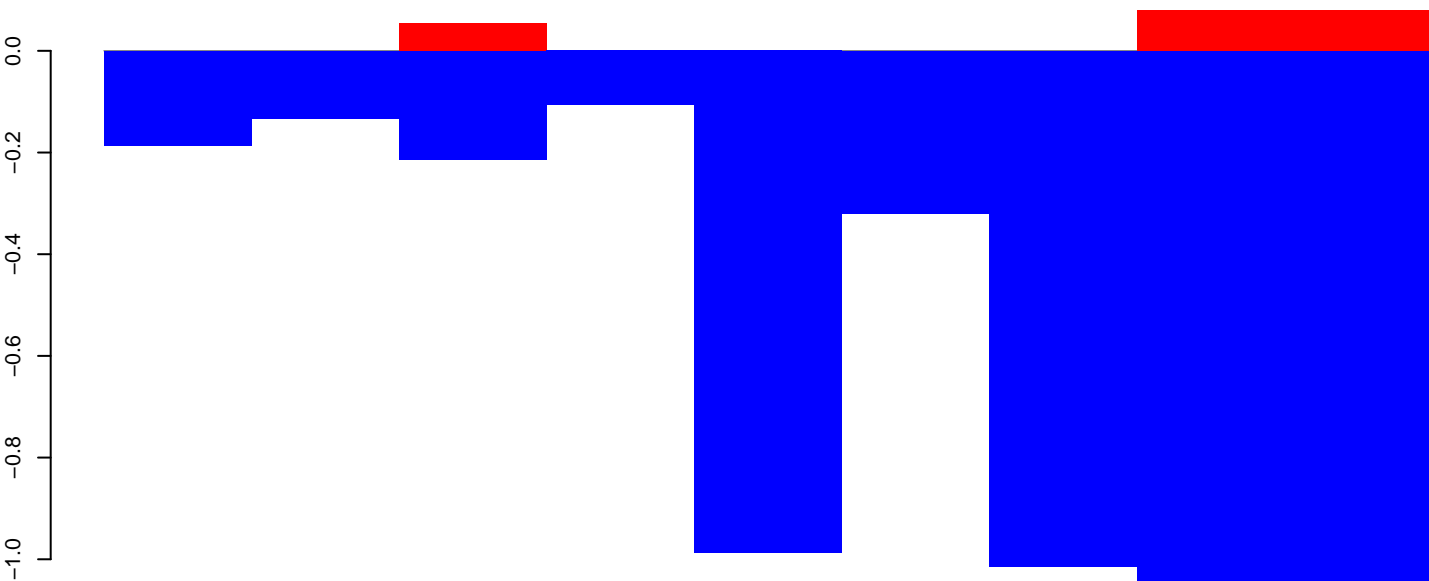

positive=0, negative=5, total=5

AeAeg\_Ovary\_BF48h\_cat.rep

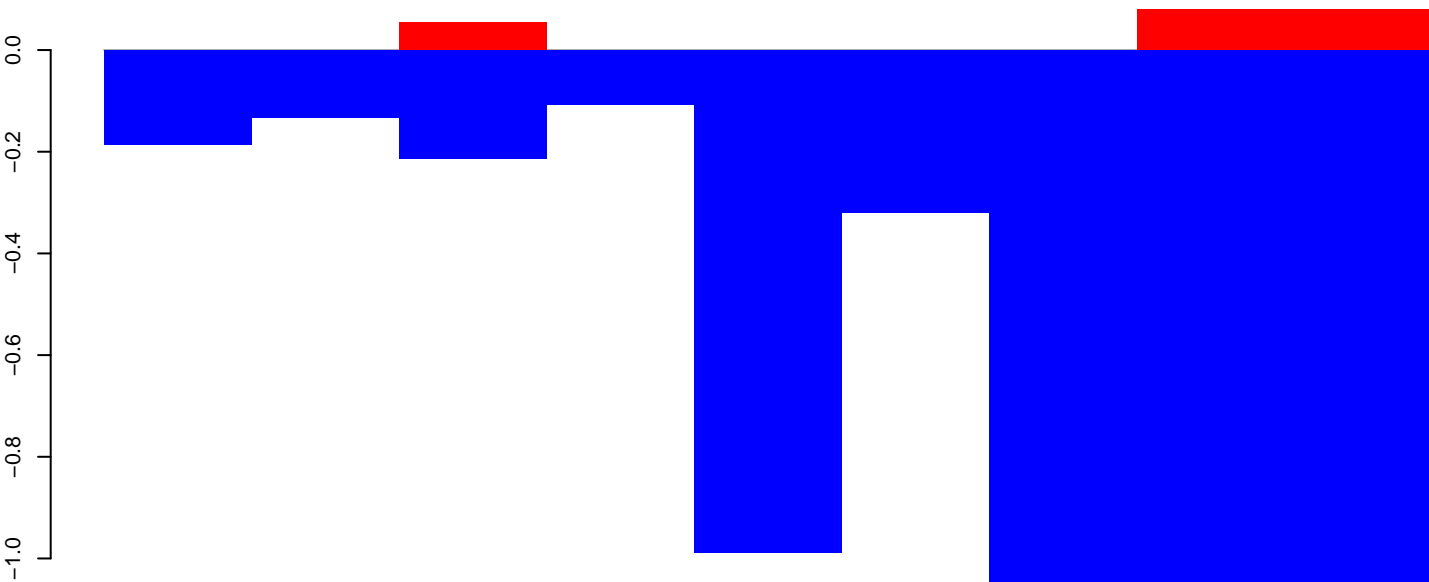

positive=0, negative=5, total=5

Window size=25, length=220, TE@Copia-52\_AA-LTR:1-220

50 100 150 200 250

**AeAeg\_Ovary\_BF48h\_cat.18\_23.rep**

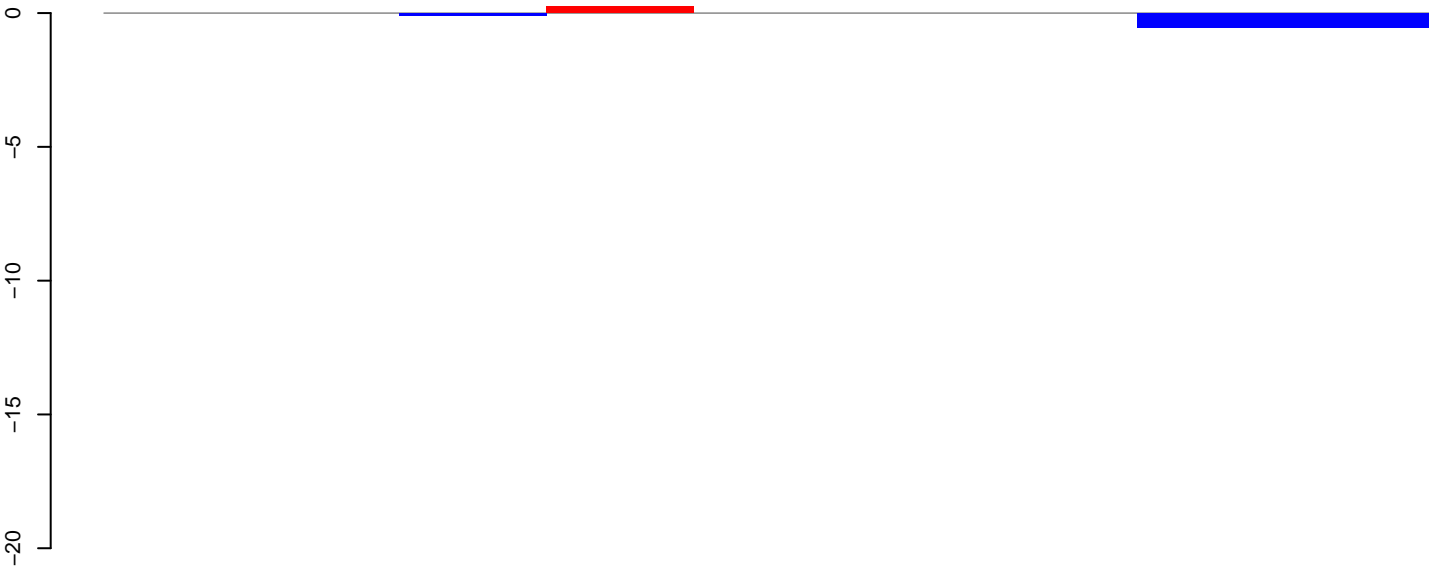

**AeAeg\_Ovary\_BF48h\_cat.24\_35.rep**

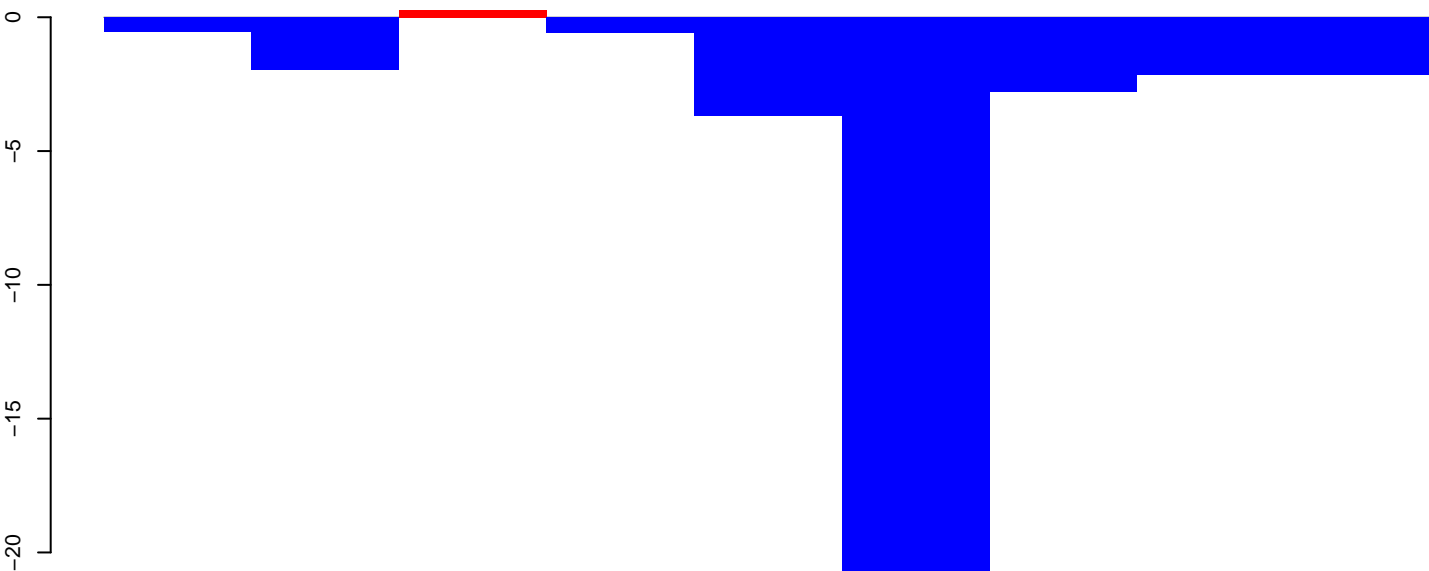

**AeAeg\_Ovary\_BF48h\_cat.rep**

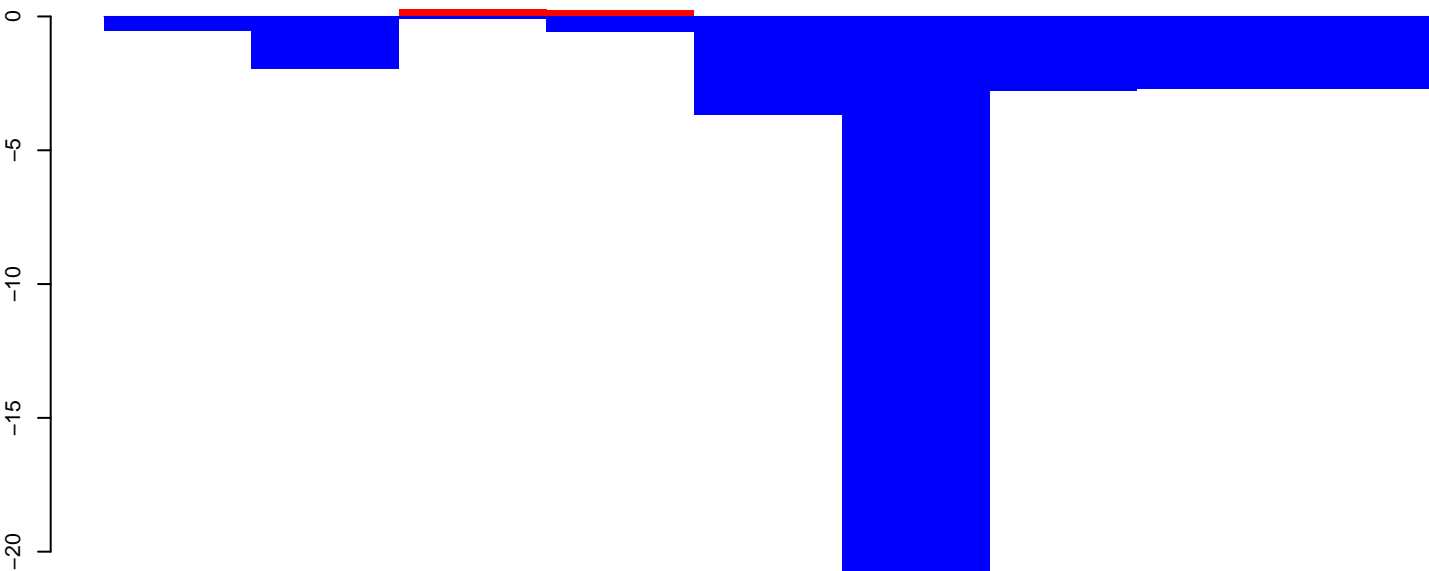

Window size=25, length=204, TE@Copia-23\_AA-LTR:1-204

50 100 150 200 250

AeAeg\_Ovary\_BF48h\_cat.18\_23.rep

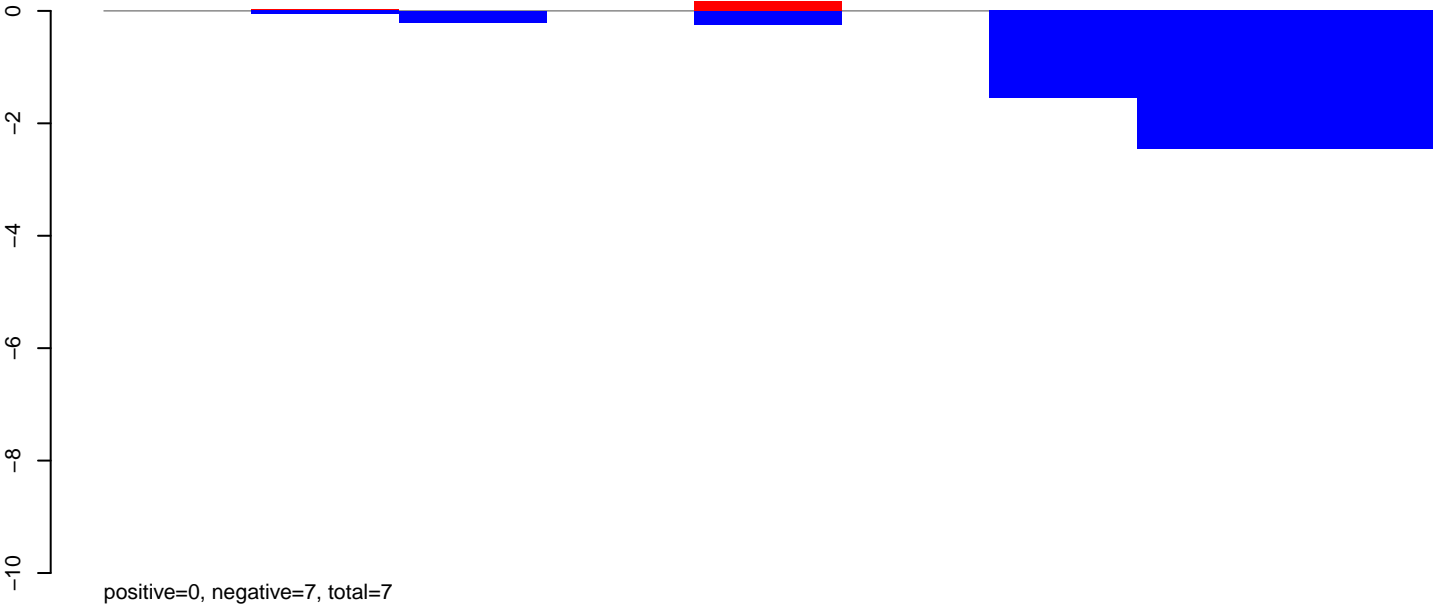

AeAeg\_Ovary\_BF48h\_cat.24\_35.rep

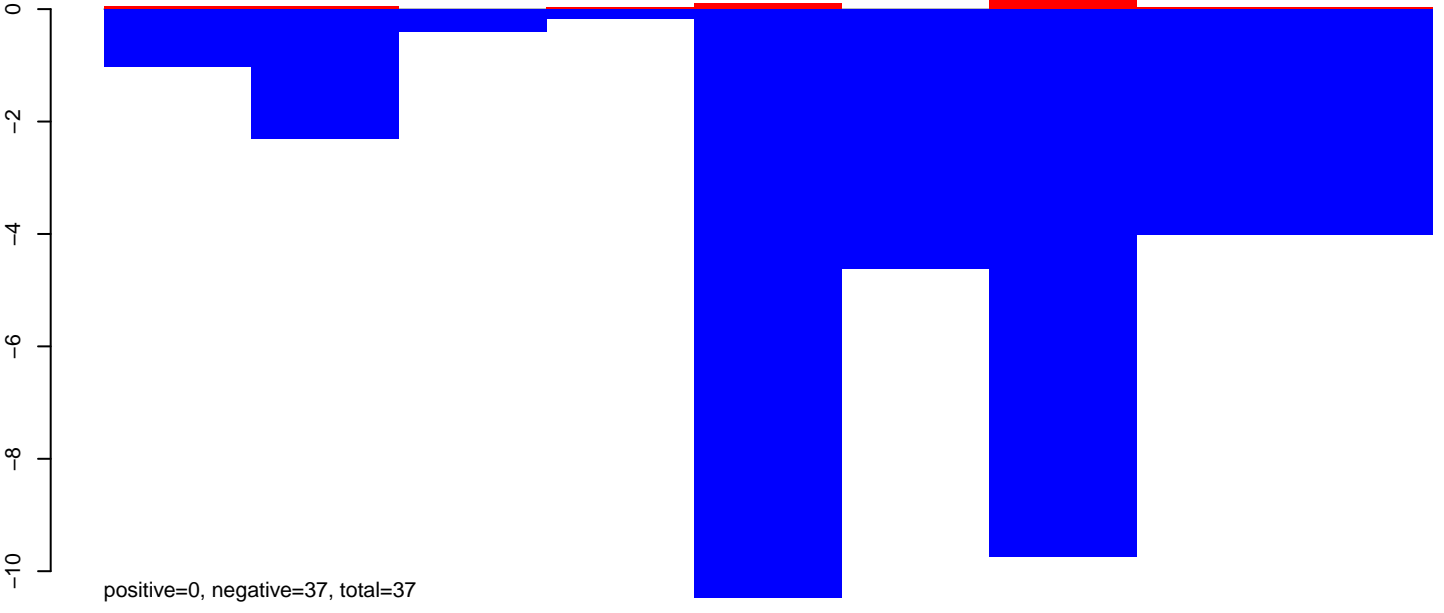

AeAeg\_Ovary\_BF48h\_cat.rep

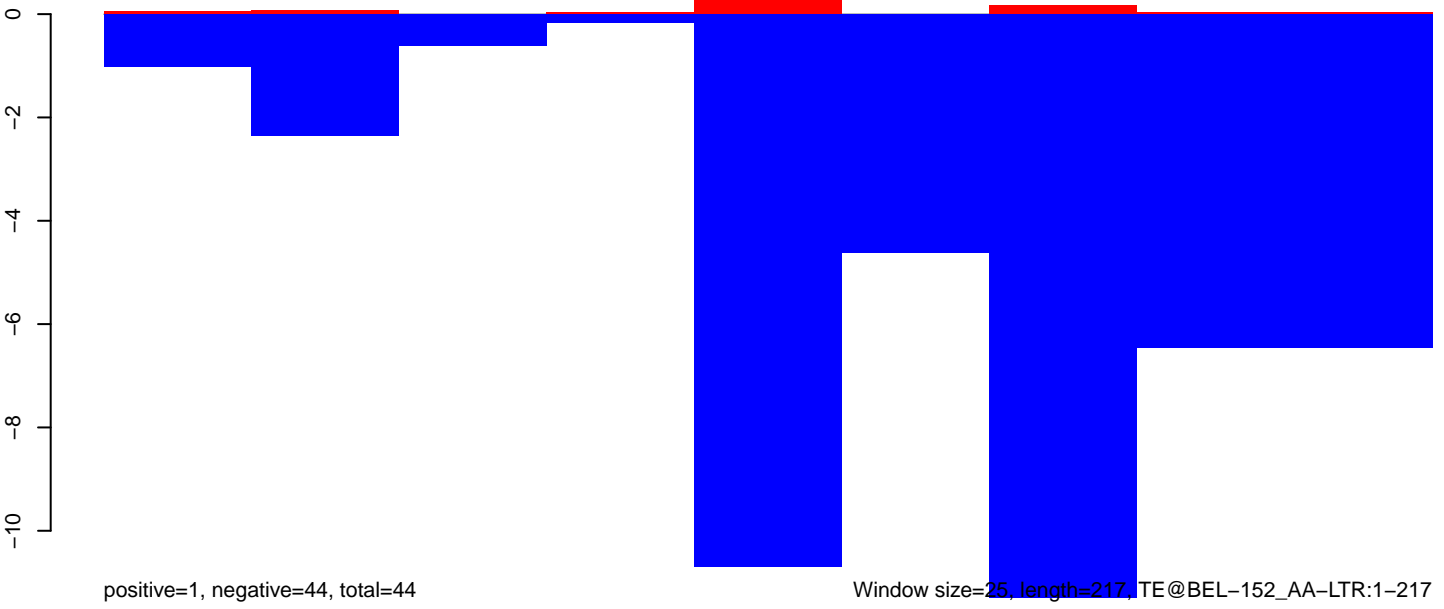

Window size=25, length=217, TE@BEL-152\_AA-LTR:1-217

50 100 150 200 250

### AeAeg\_Ovary\_BF48h\_cat.18\_23.rep

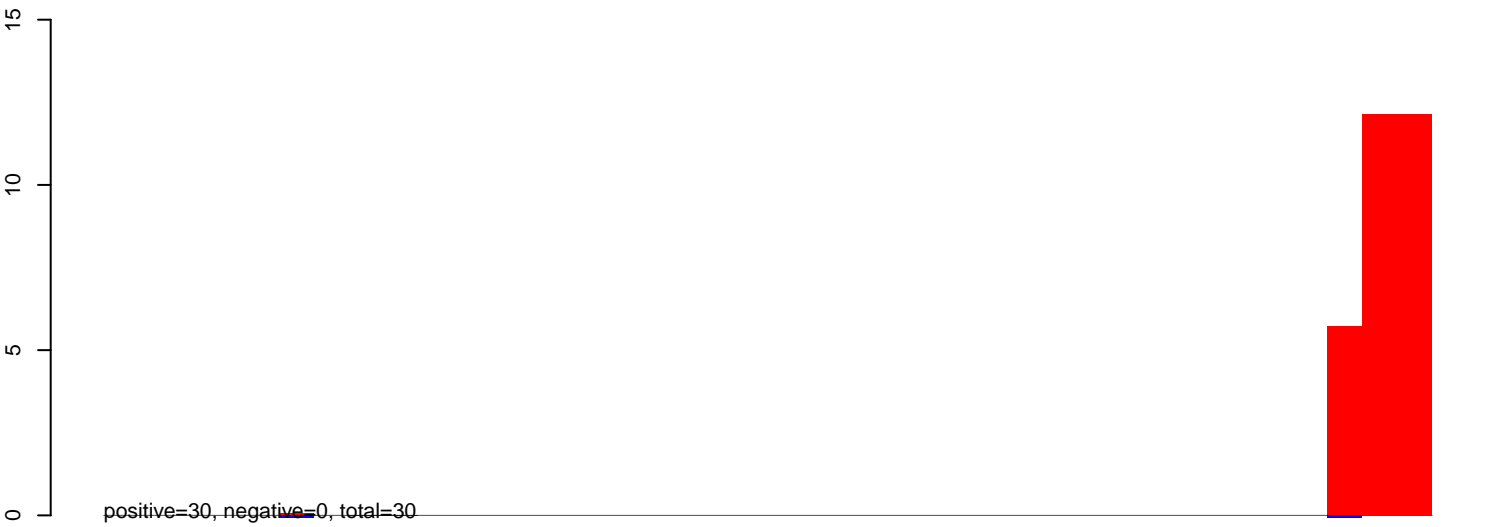

### AeAeg\_Ovary\_BF48h\_cat.24\_35.rep

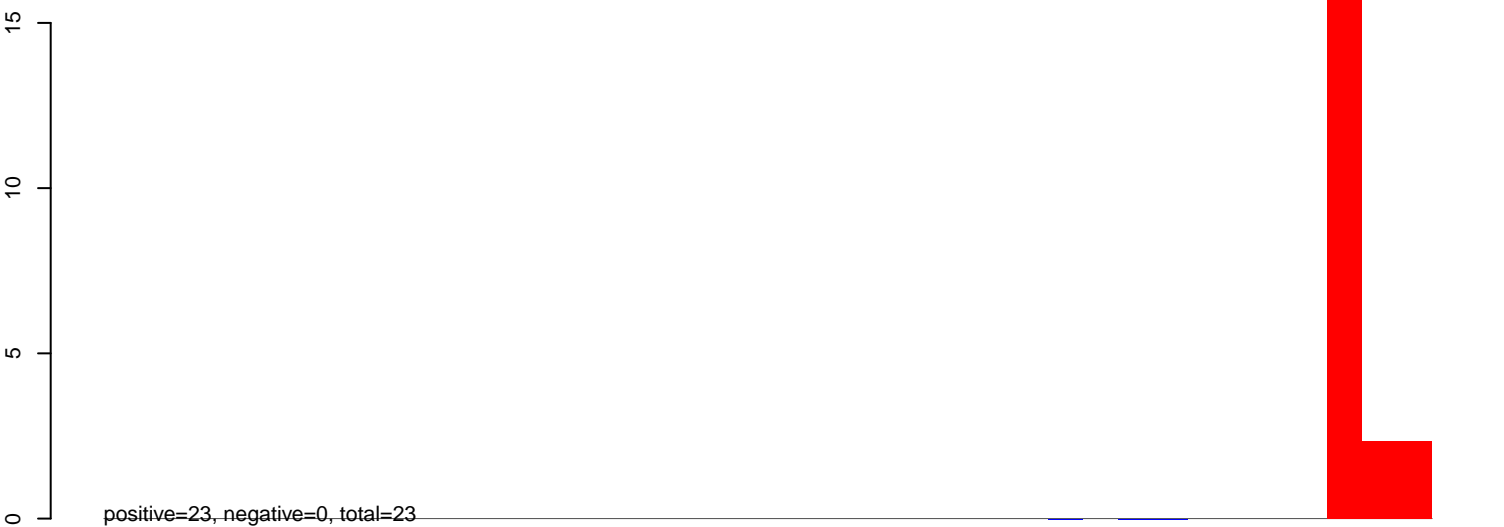

### AeAeg\_Ovary\_BF48h\_cat.rep

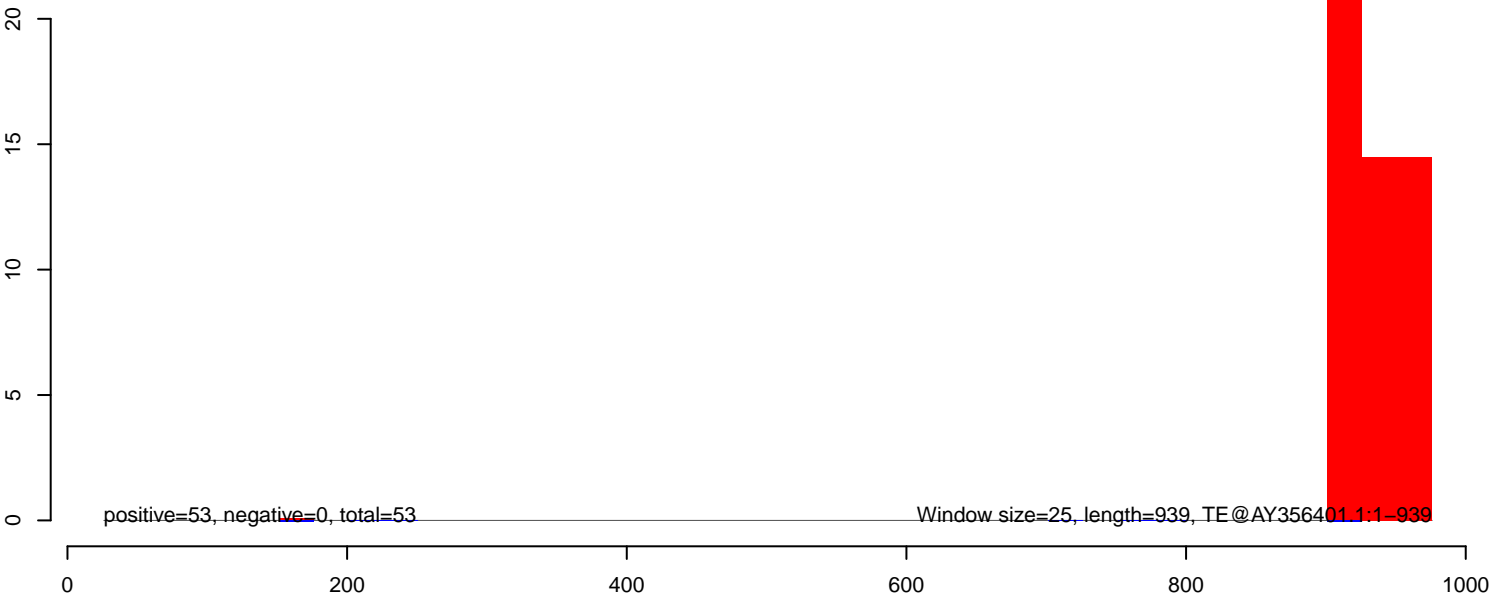

AeAeg\_Ovary\_BF48h\_cat.18\_23.rep

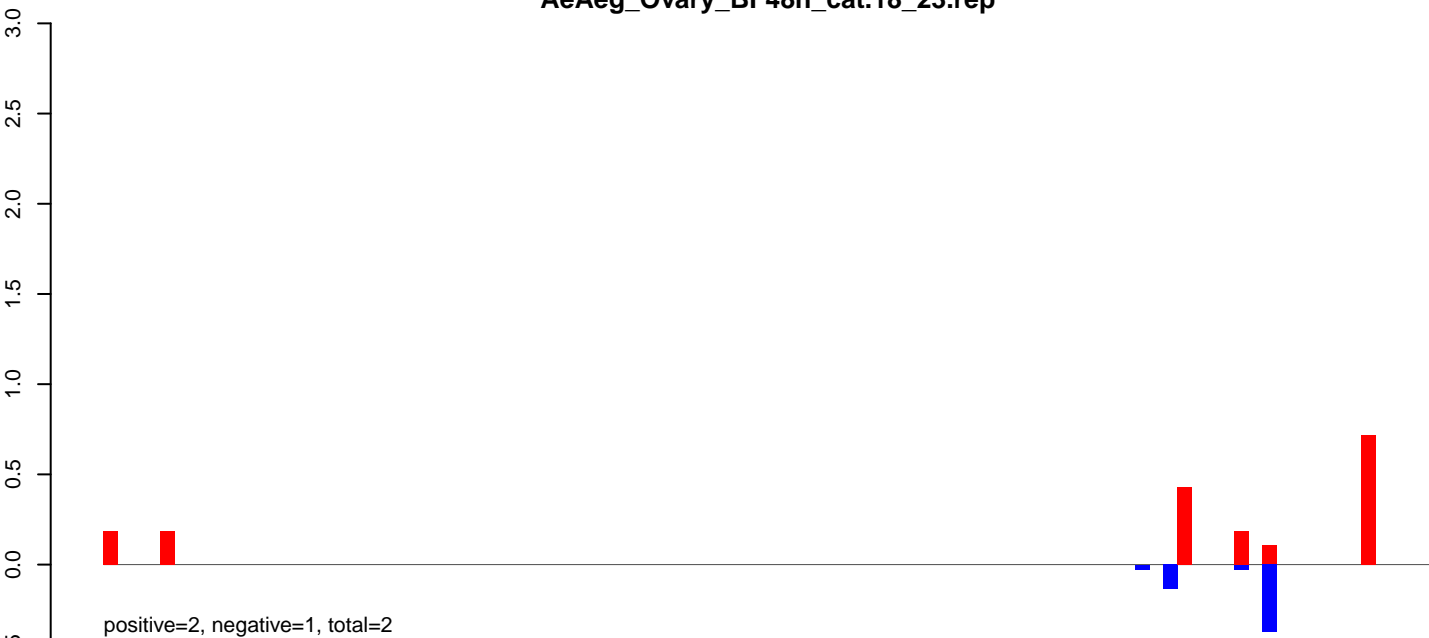

AeAeg\_Ovary\_BF48h\_cat.24\_35.rep

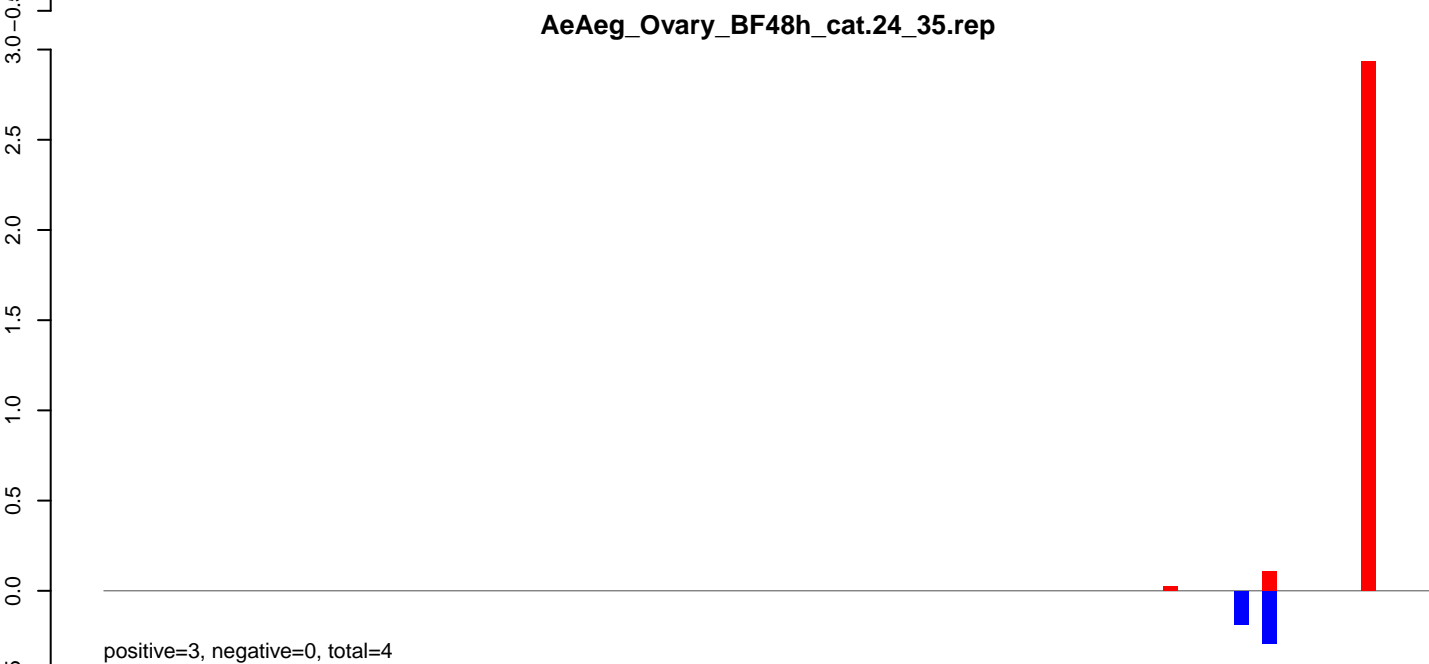

AeAeg\_Ovary\_BF48h\_cat.rep



AeAeg\_Ovary\_BF48h\_cat.18\_23.rep

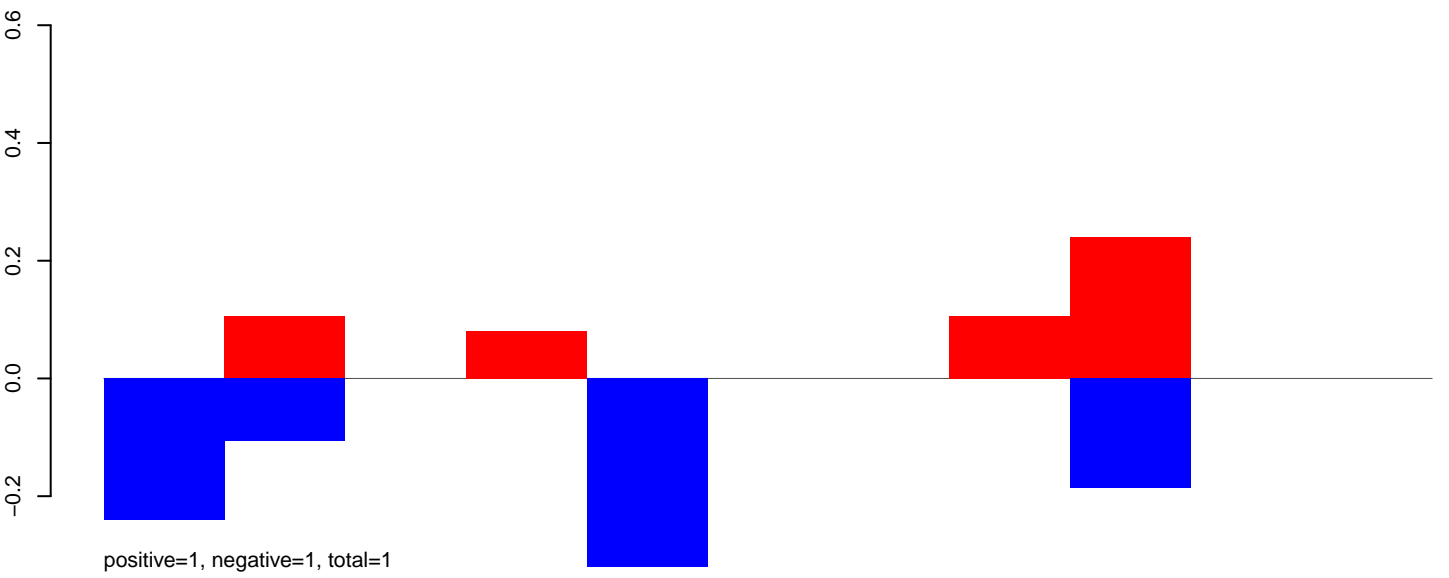

AeAeg\_Ovary\_BF48h\_cat.24\_35.rep

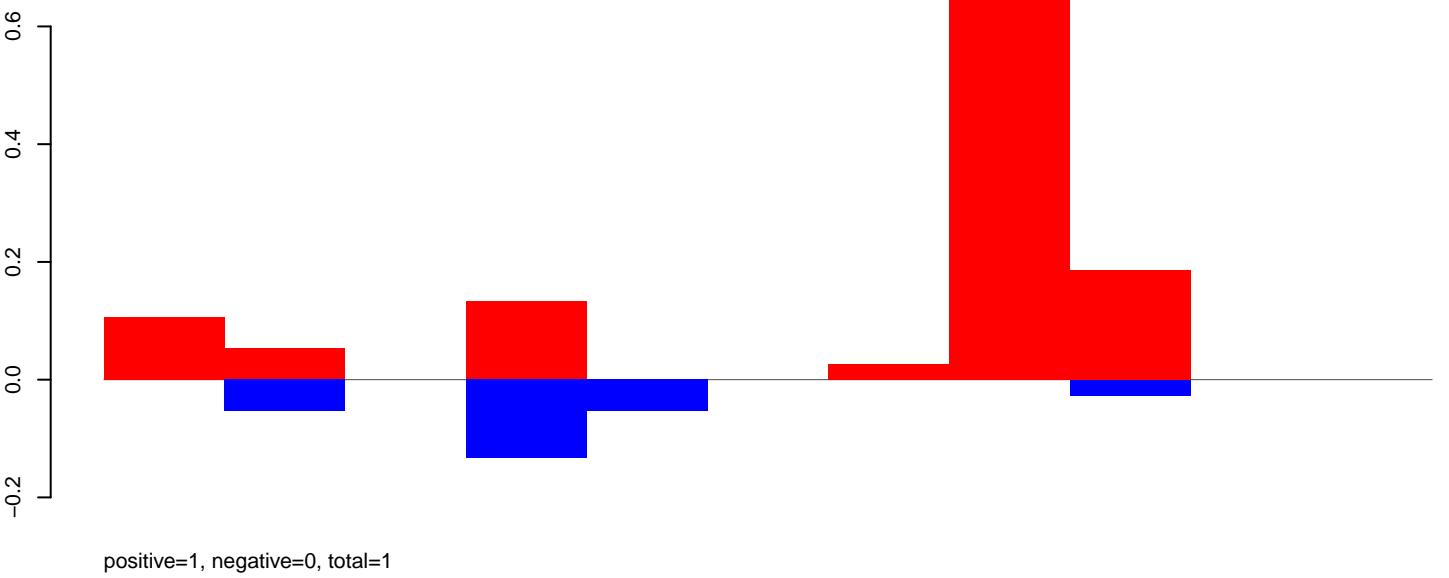

AeAeg\_Ovary\_BF48h\_cat.rep

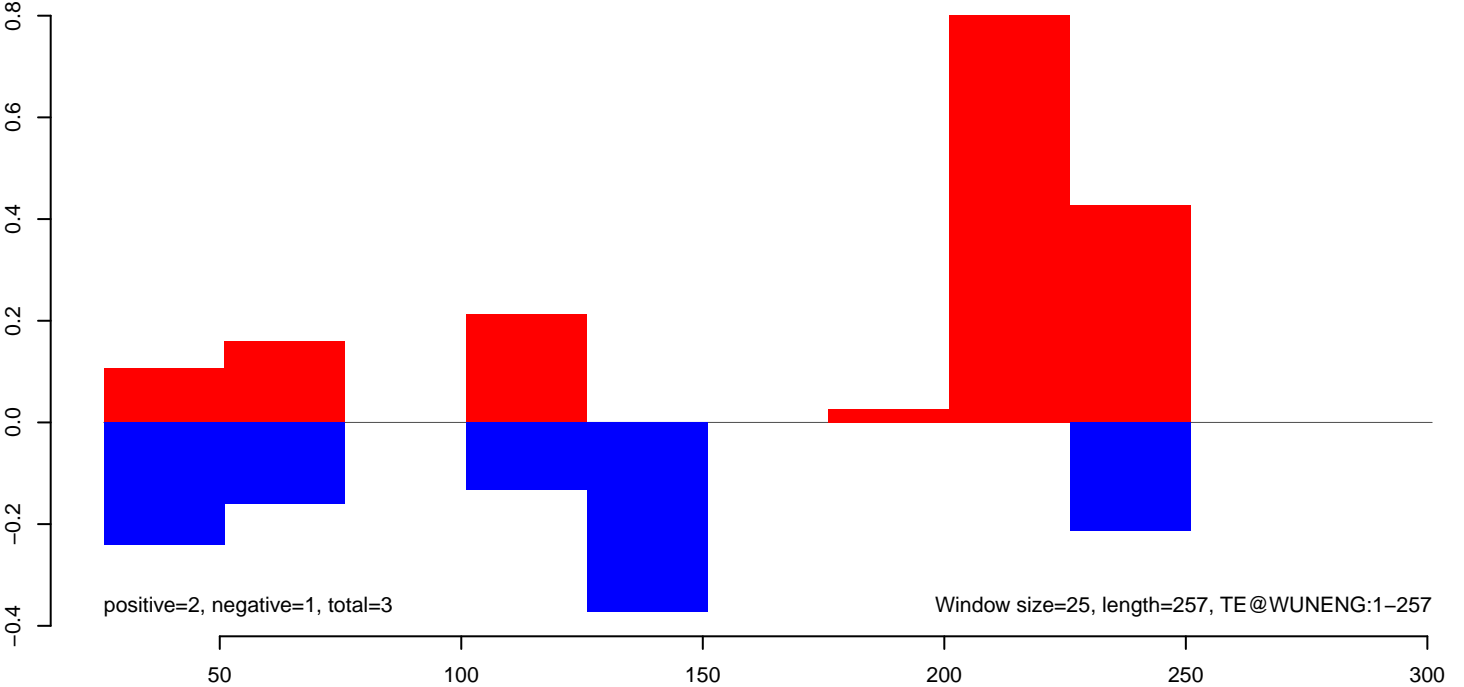

AeAeg\_Ovary\_BF48h\_cat.18\_23.rep

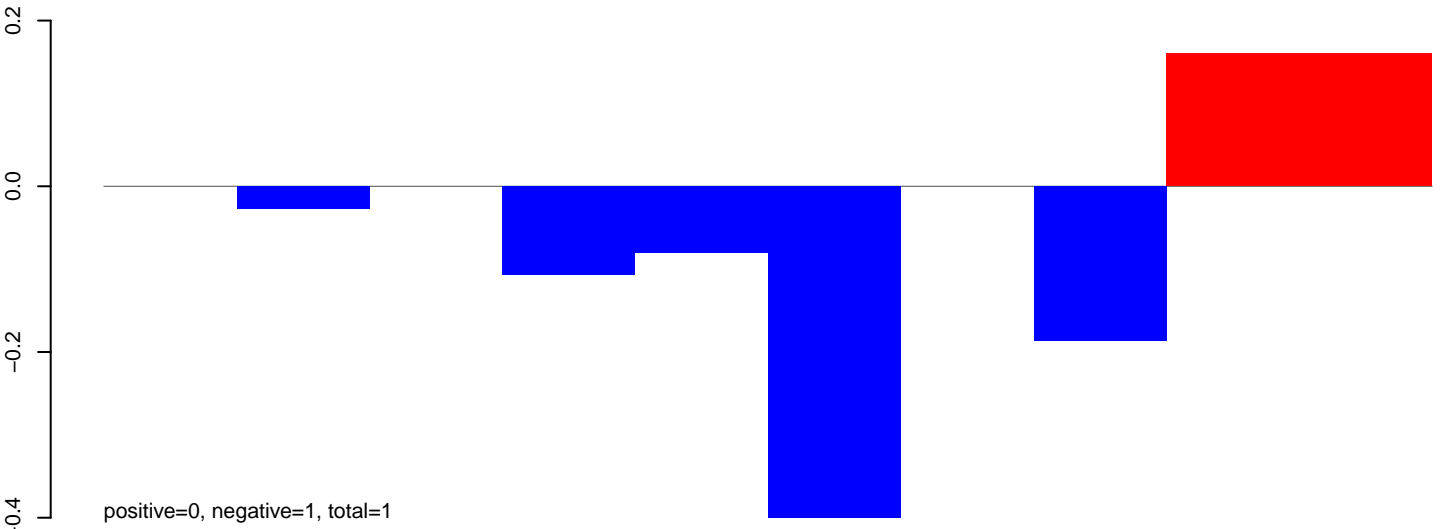

AeAeg\_Ovary\_BF48h\_cat.24\_35.rep

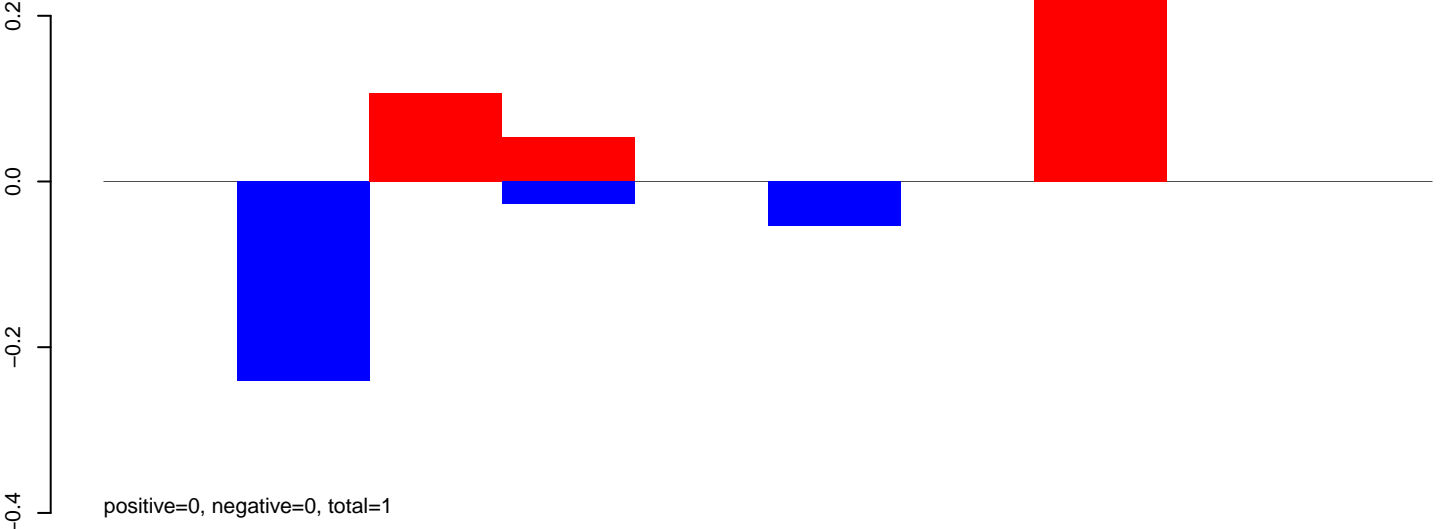

AeAeg\_Ovary\_BF48h\_cat.rep

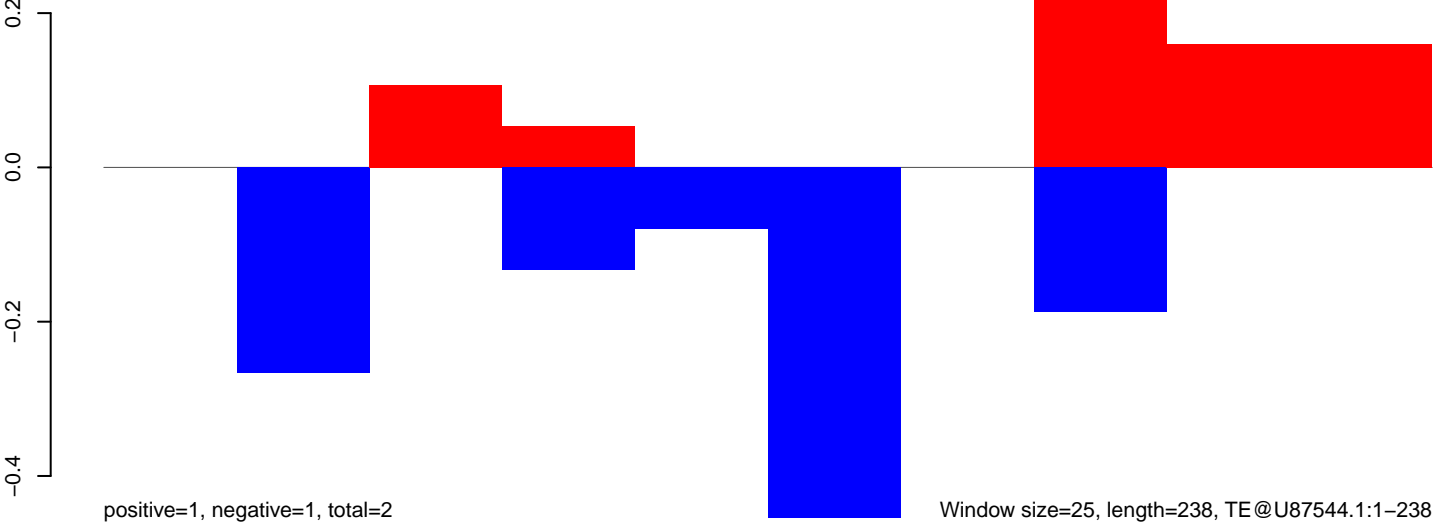

Window size=25, length=238, TE@U87544.1:1-238



AeAeg\_Ovary\_BF48h\_cat.18\_23.rep

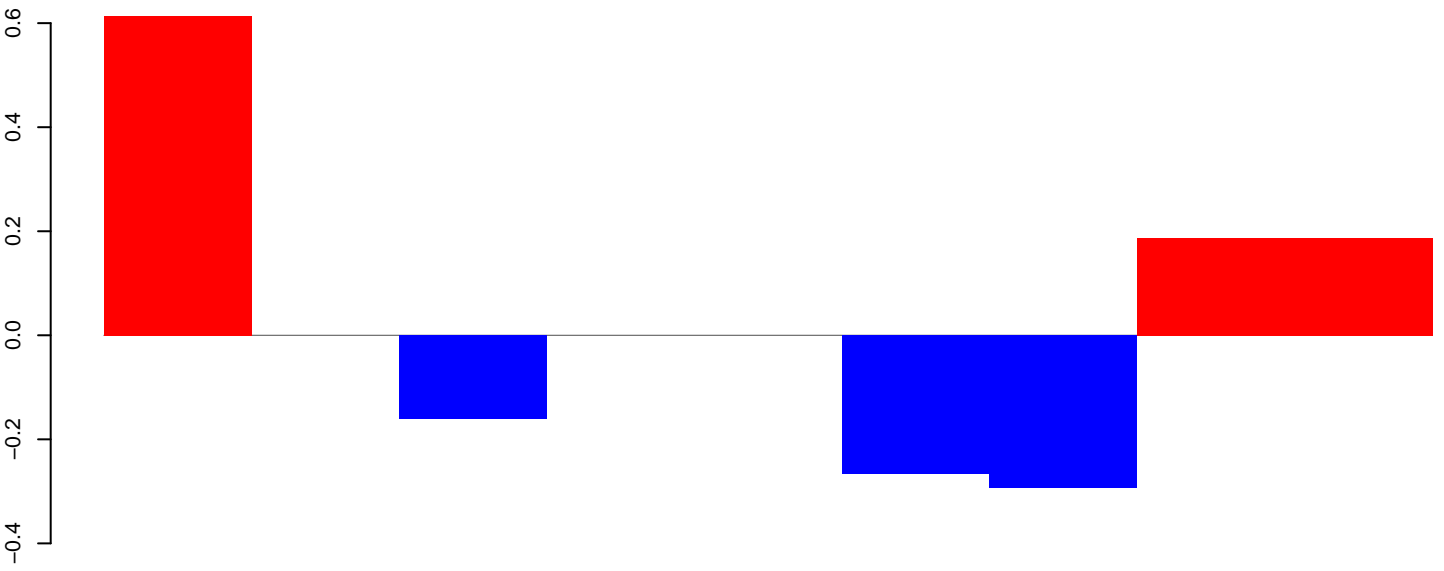

positive=1, negative=1, total=2

AeAeg\_Ovary\_BF48h\_cat.24\_35.rep

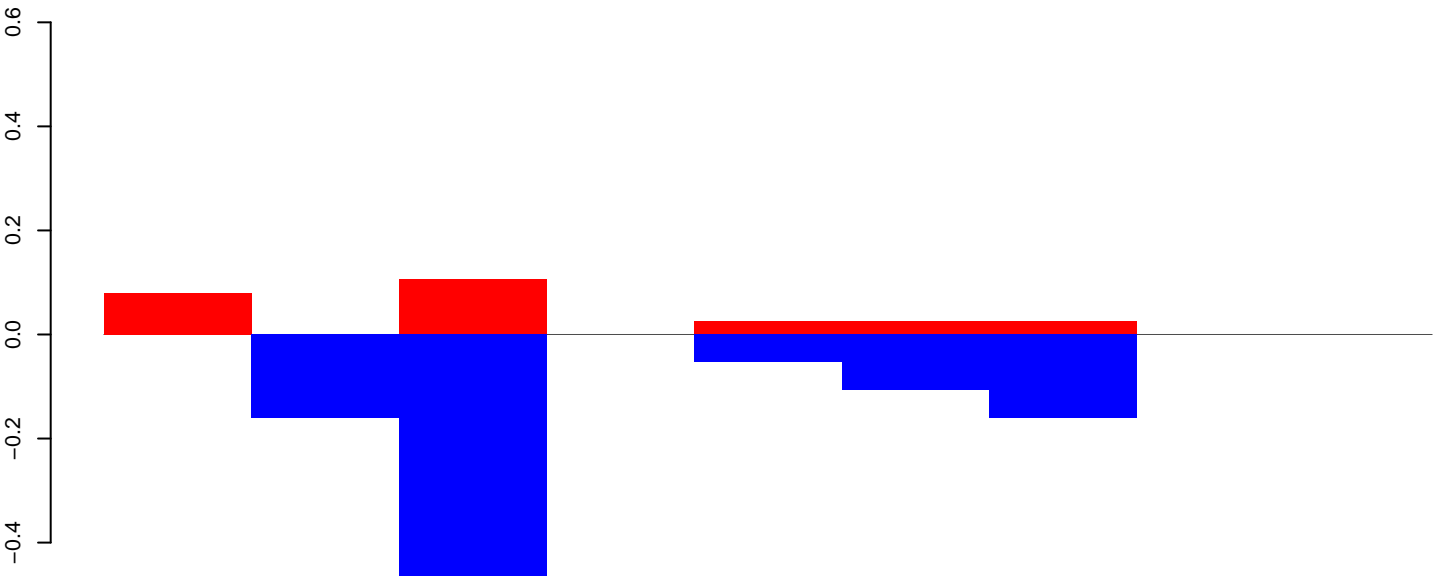

positive=0, negative=1, total=1

AeAeg\_Ovary\_BF48h\_cat.rep

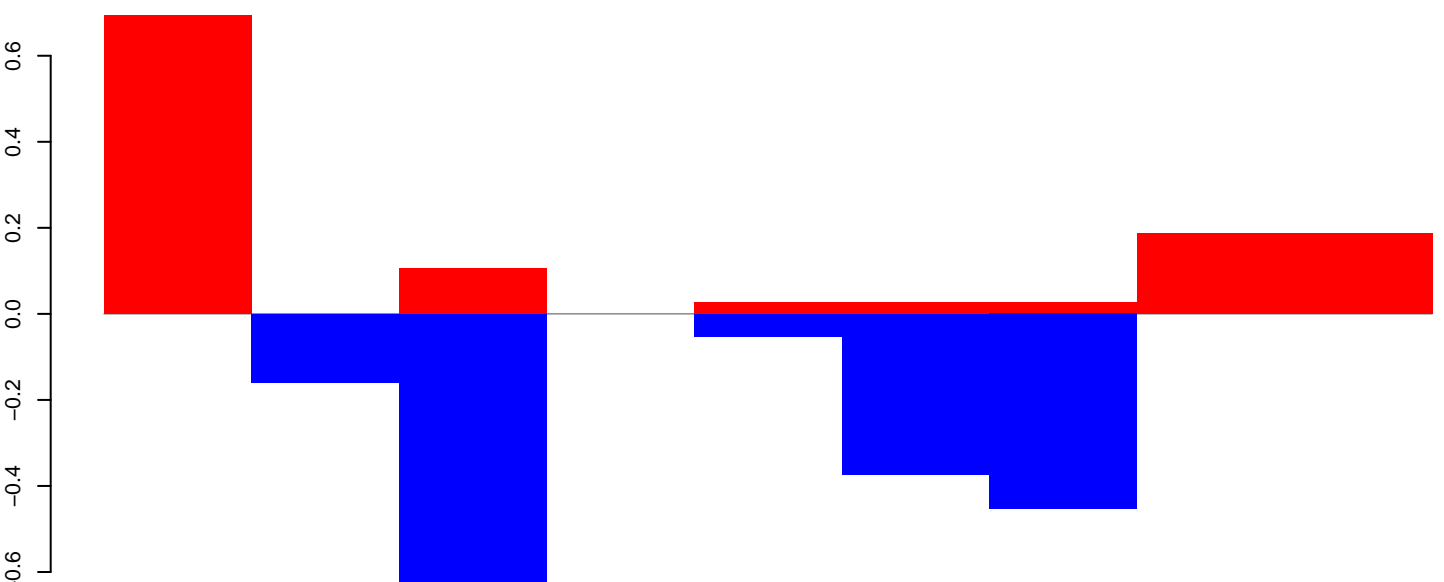

positive=1, negative=2, total=3

Window size=25, length=209, TE@TF000664-m3bp\_Ele1:1-209

50 100 150 200 250

AeAeg\_Ovary\_BF48h\_cat.18\_23.rep

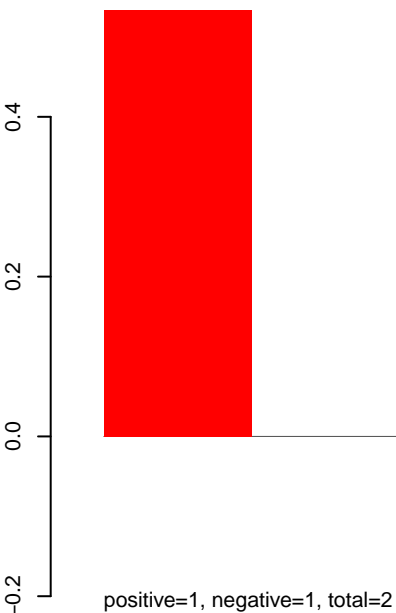

AeAeg\_Ovary\_BF48h\_cat.24\_35.rep

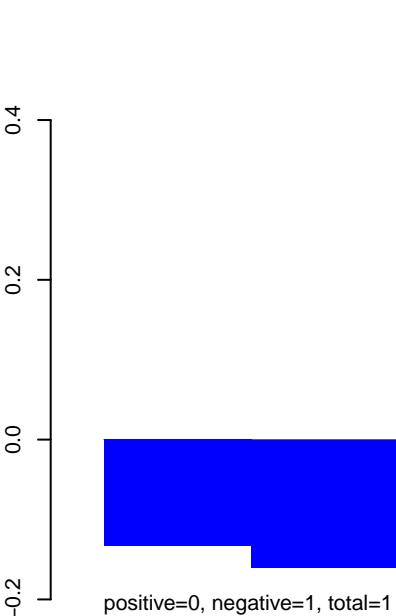

AeAeg\_Ovary\_BF48h\_cat.rep

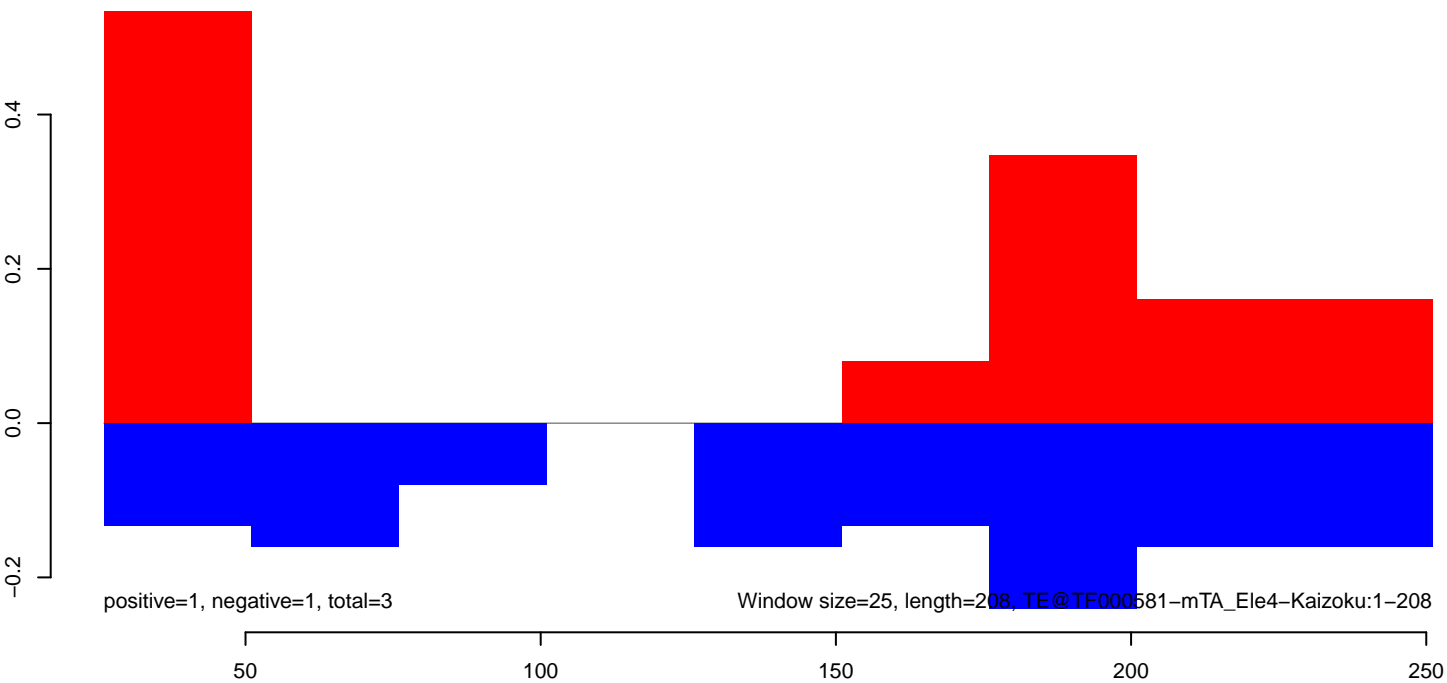

AeAeg\_Ovary\_BF48h\_cat.18\_23.rep

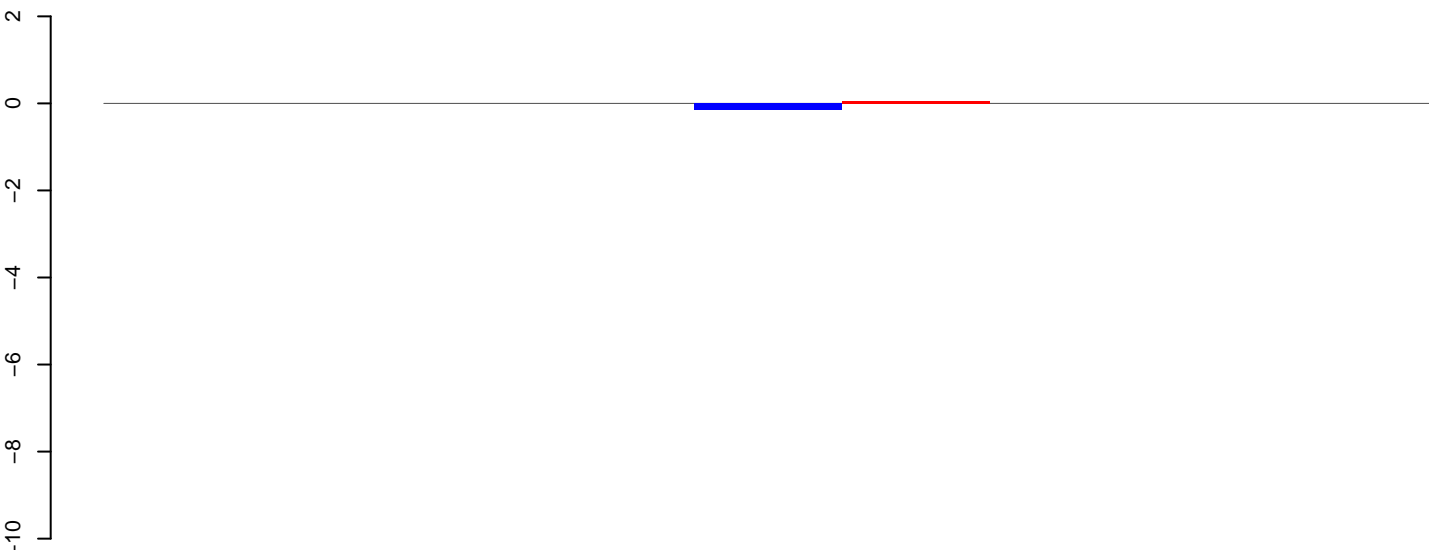

positive=0, negative=0, total=0

AeAeg\_Ovary\_BF48h\_cat.24\_35.rep

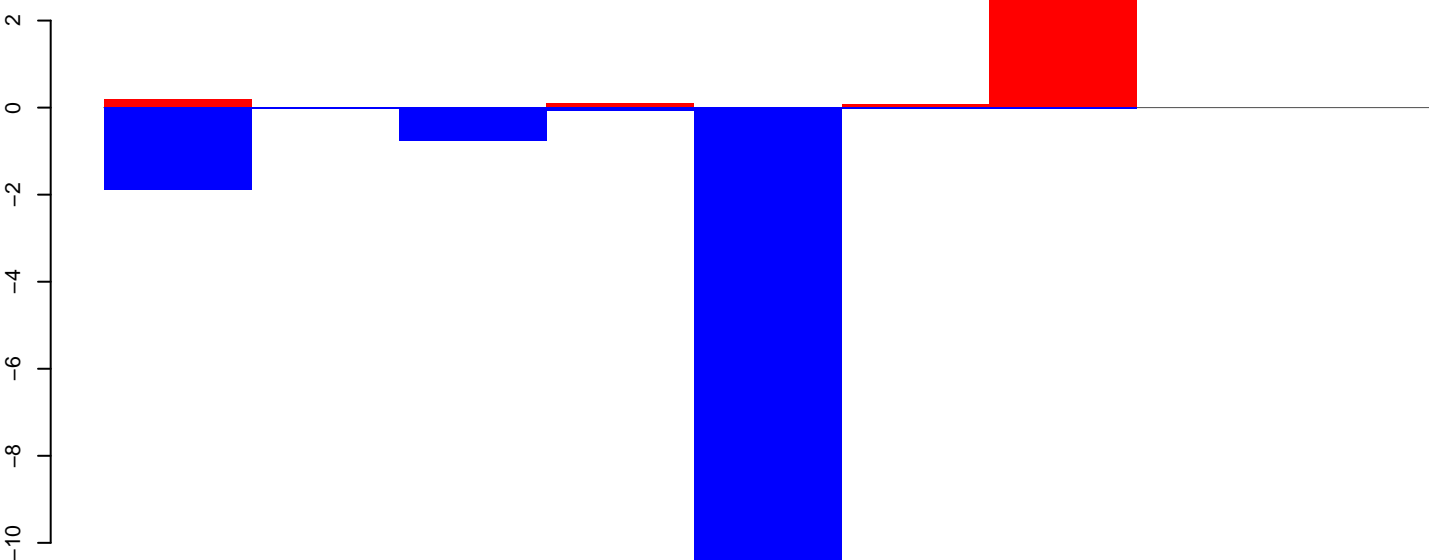

positive=3, negative=14, total=17

AeAeg\_Ovary\_BF48h\_cat.rep

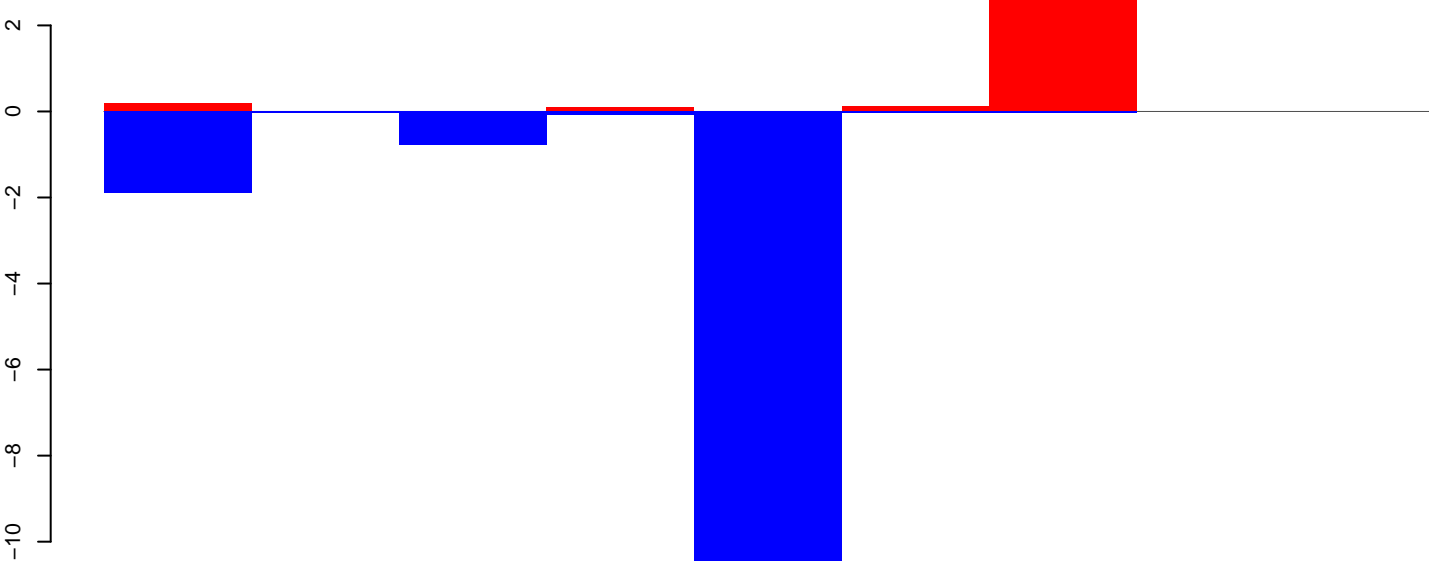

positive=3, negative=14, total=17

Window size=25, length=205, TE@Gypsy-117\_AA-LTR:1-205

50 100 150 200 250

AeAeg\_Ovary\_BF48h\_cat.18\_23.rep

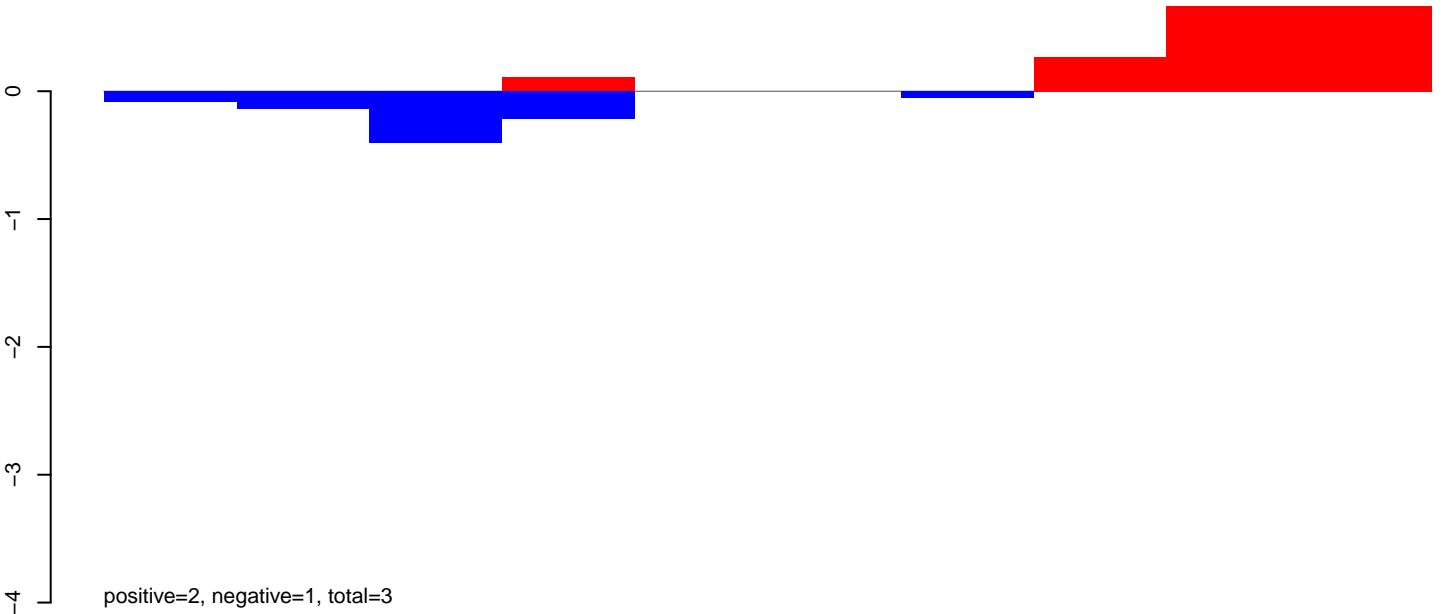

AeAeg\_Ovary\_BF48h\_cat.24\_35.rep

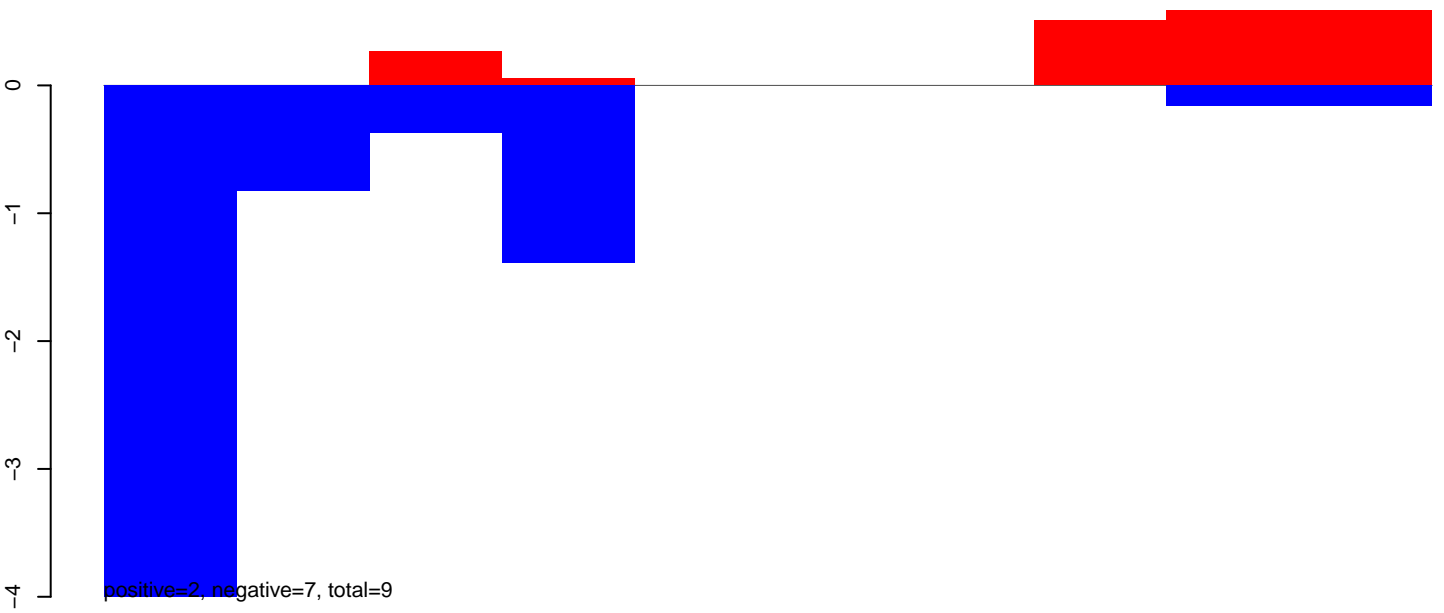

AeAeg\_Ovary\_BF48h\_cat.rep

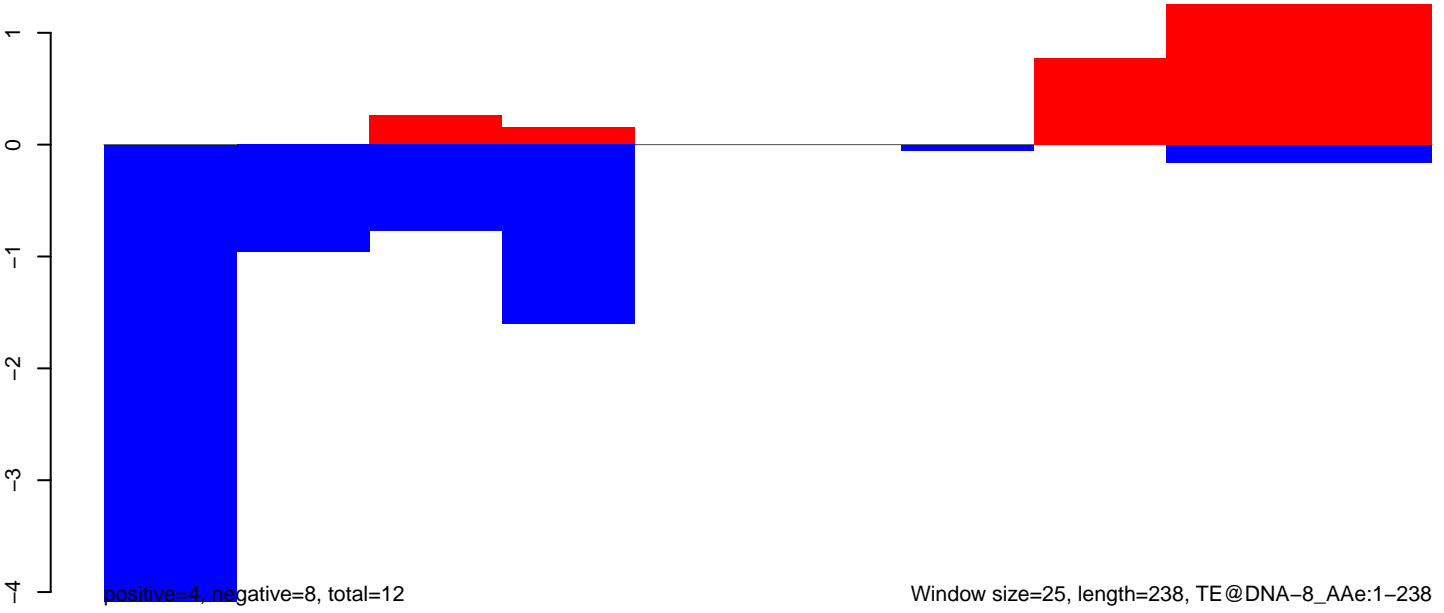

AeAeg\_Ovary\_BF48h\_cat.18\_23.rep

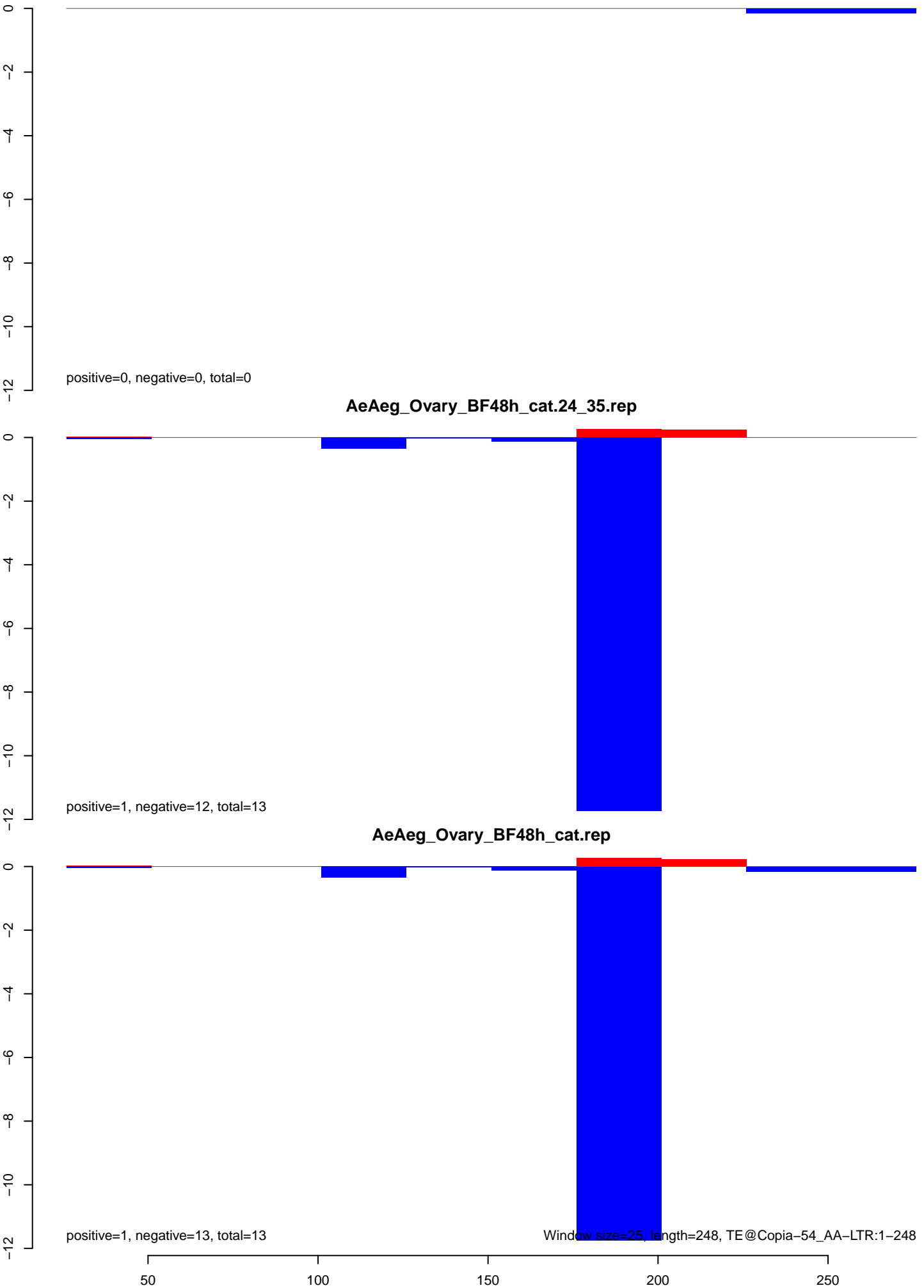

**AeAeg\_Ovary\_BF48h\_cat.18\_23.rep**



**AeAeg\_Ovary\_BF48h\_cat.24\_35.rep**

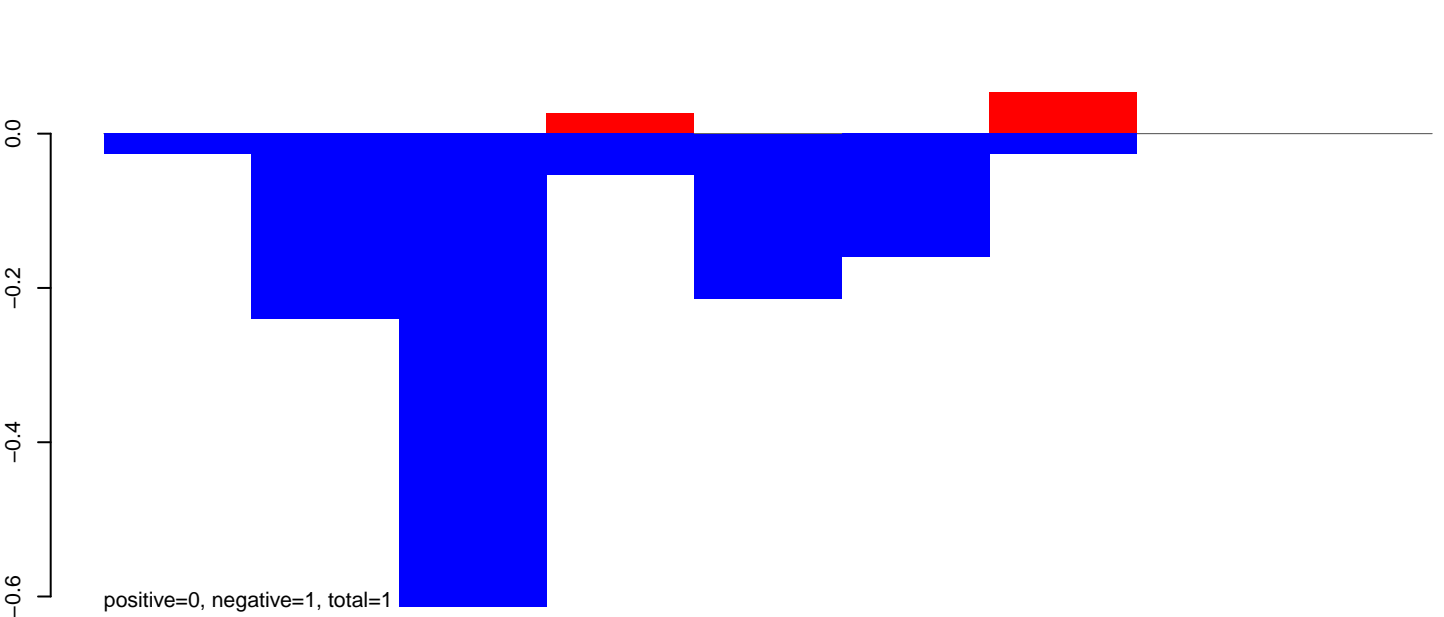

**AeAeg\_Ovary\_BF48h\_cat.rep**

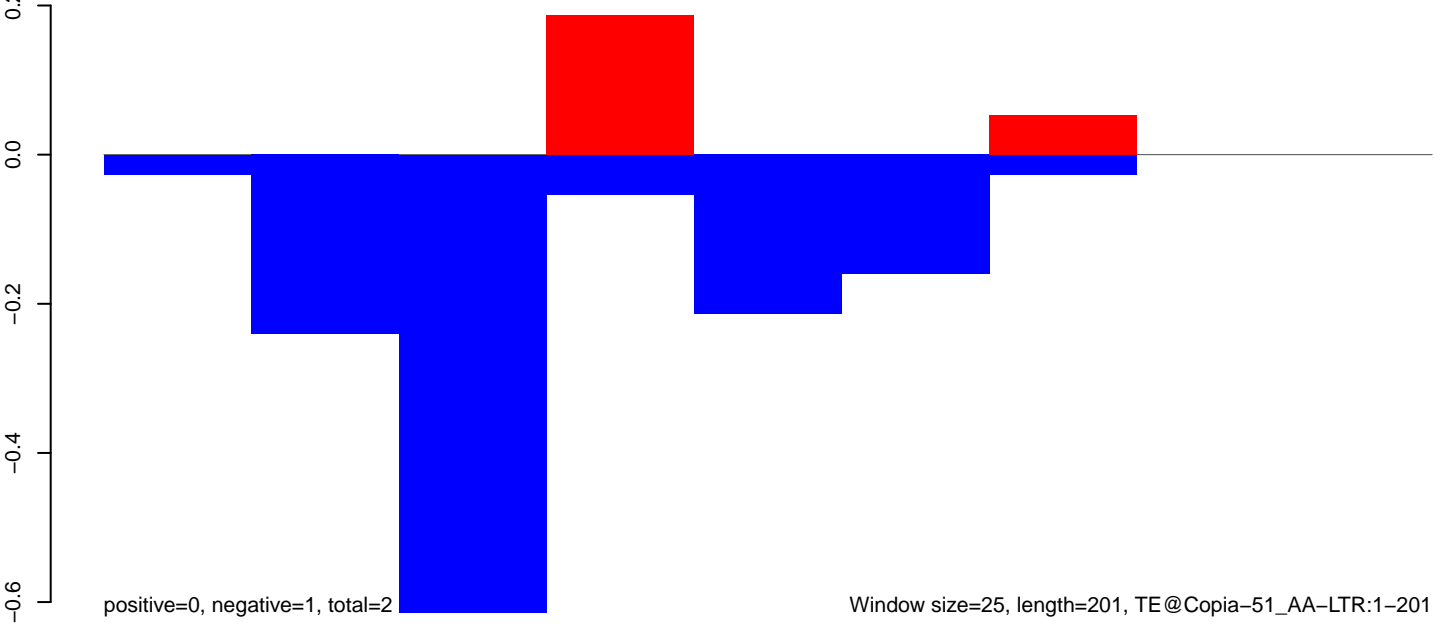

AeAeg\_Ovary\_BF48h\_cat.18\_23.rep

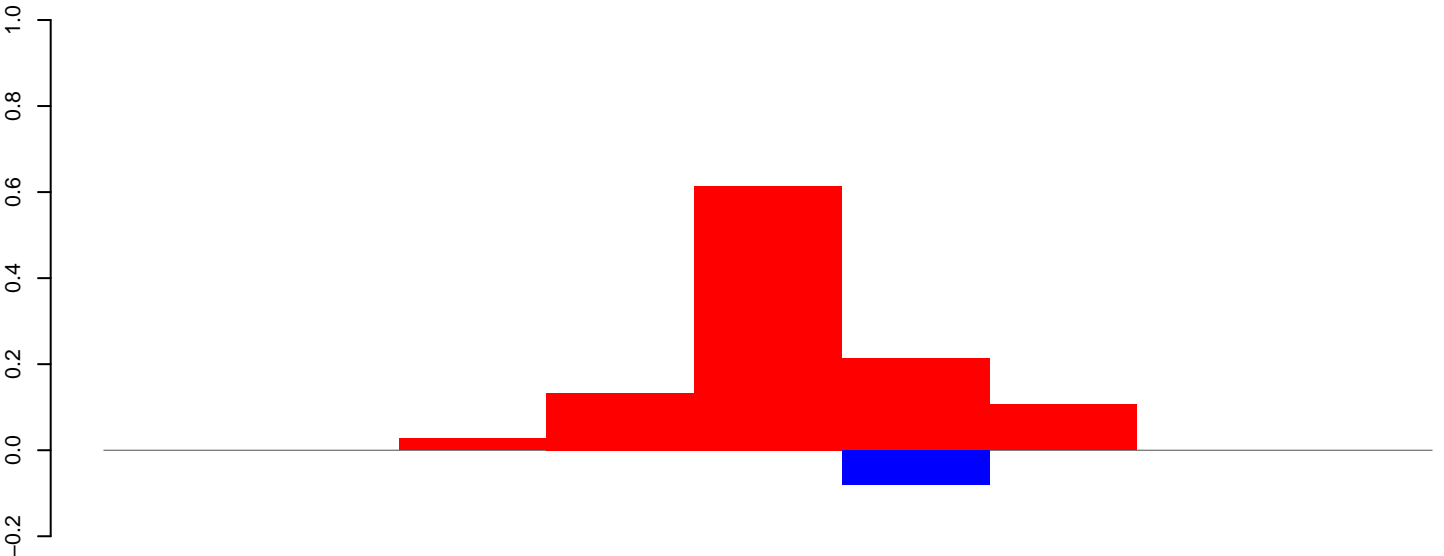

positive=1, negative=0, total=1

AeAeg\_Ovary\_BF48h\_cat.24\_35.rep

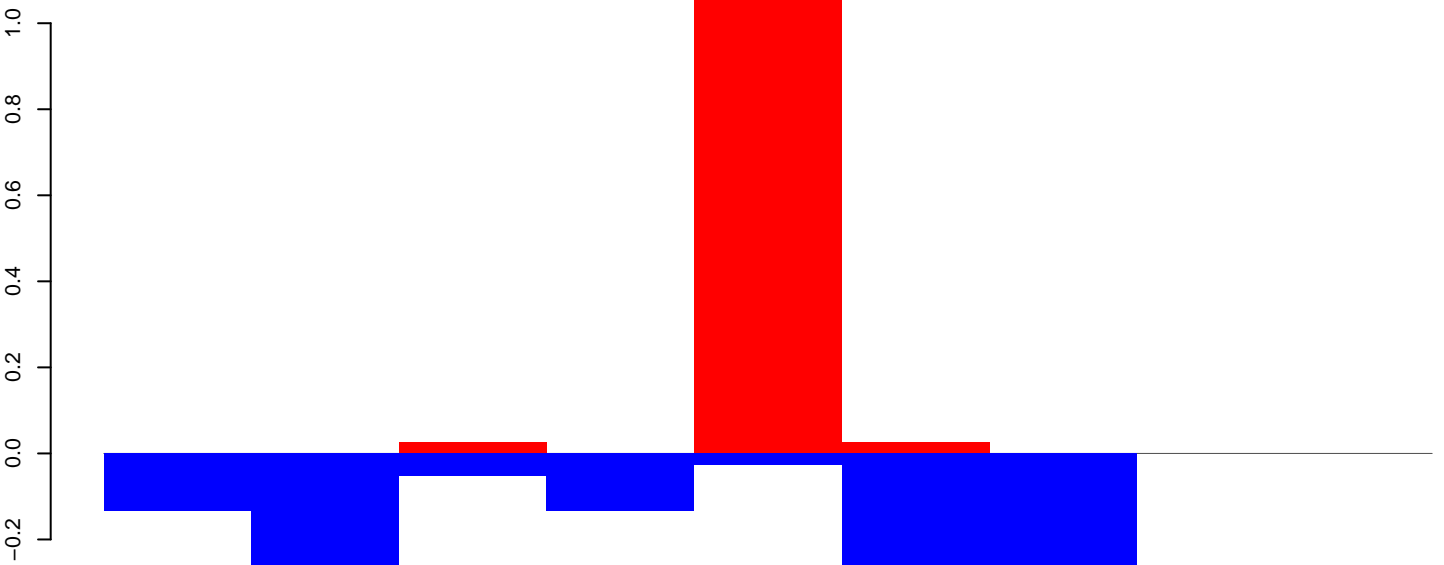

positive=1, negative=1, total=2

AeAeg\_Ovary\_BF48h\_cat.rep

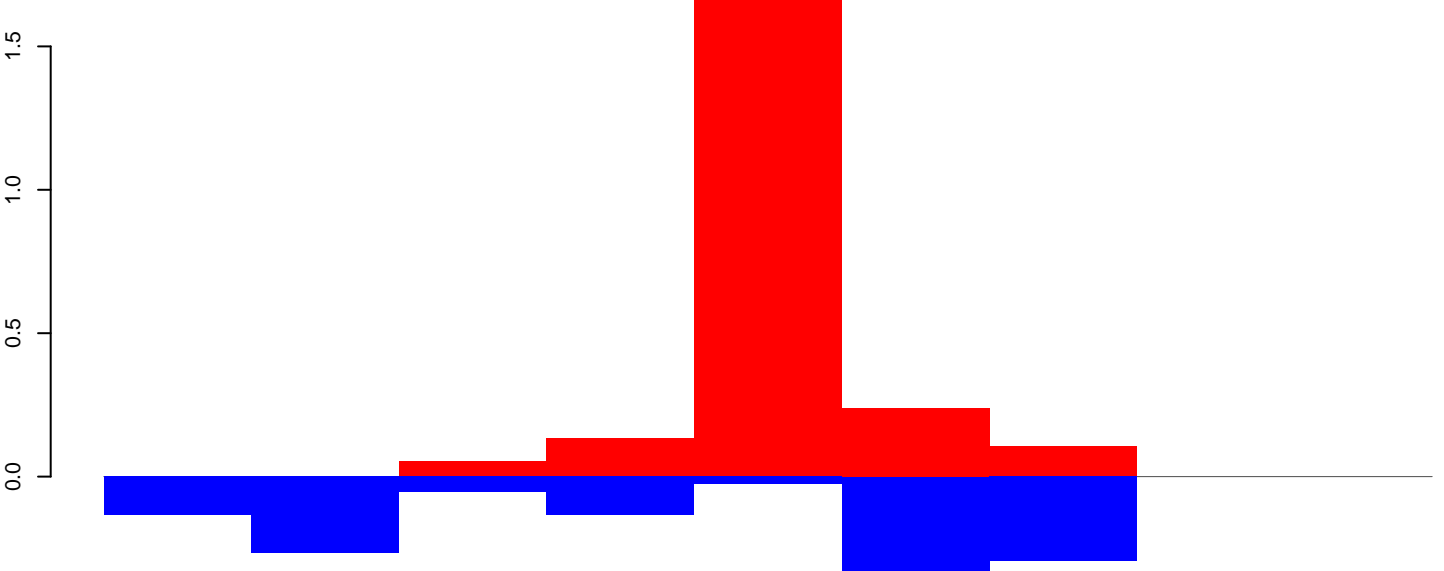

positive=2, negative=1, total=4

Window size=25, length=201, TE@Copia-45\_AA-LTR:1-201

50 100 150 200 250

AeAeg\_Ovary\_BF48h\_cat.18\_23.rep

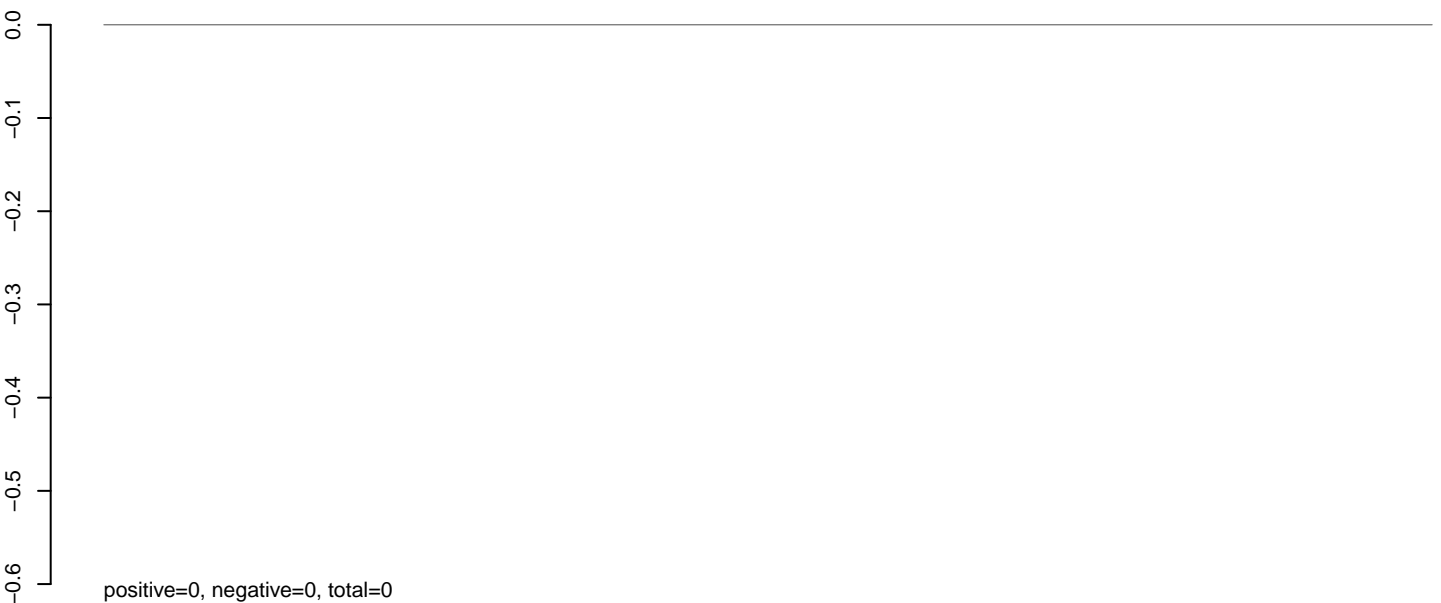

AeAeg\_Ovary\_BF48h\_cat.24\_35.rep

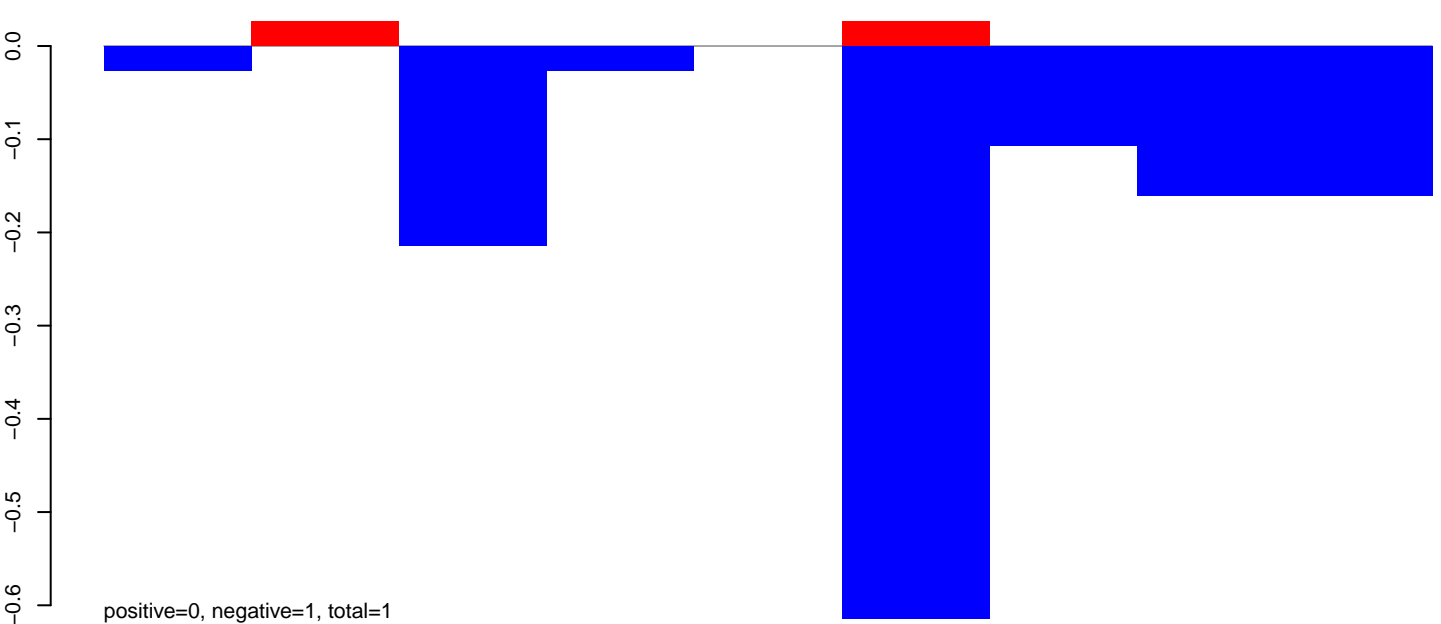

AeAeg\_Ovary\_BF48h\_cat.rep

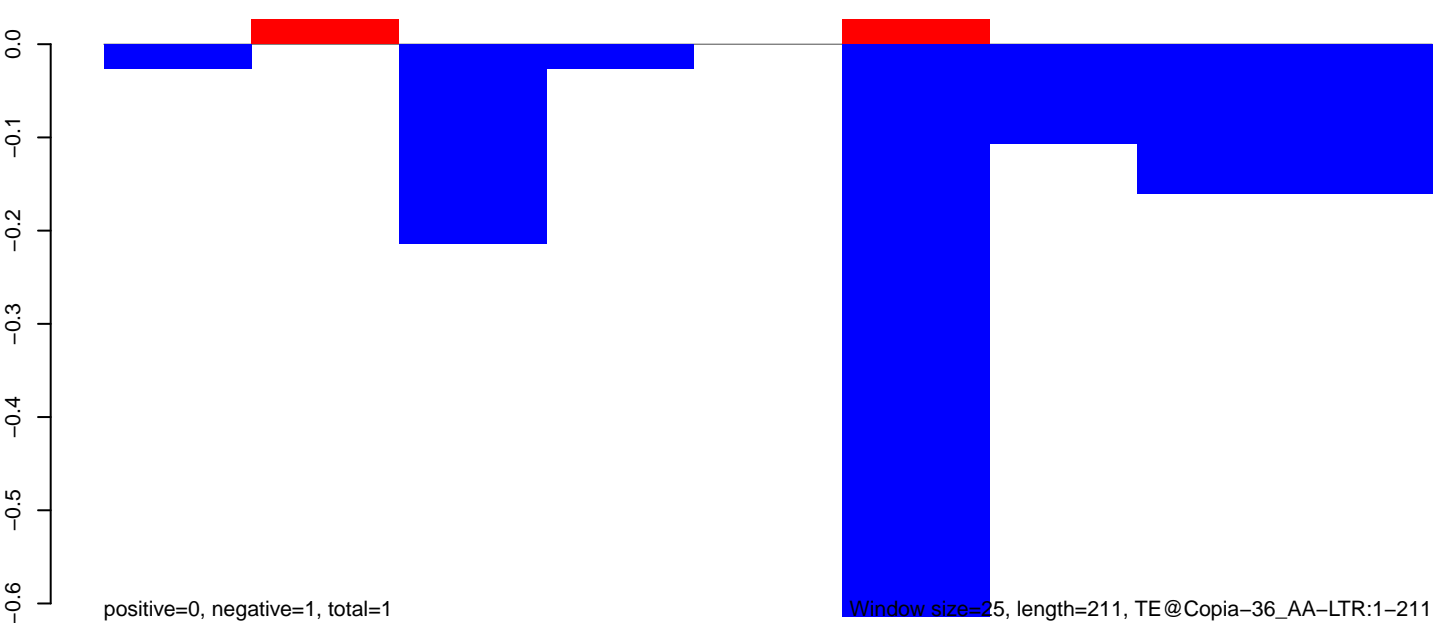



AeAeg\_Ovary\_BF48h\_cat.18\_23.rep



AeAeg\_Ovary\_BF48h\_cat.24\_35.rep

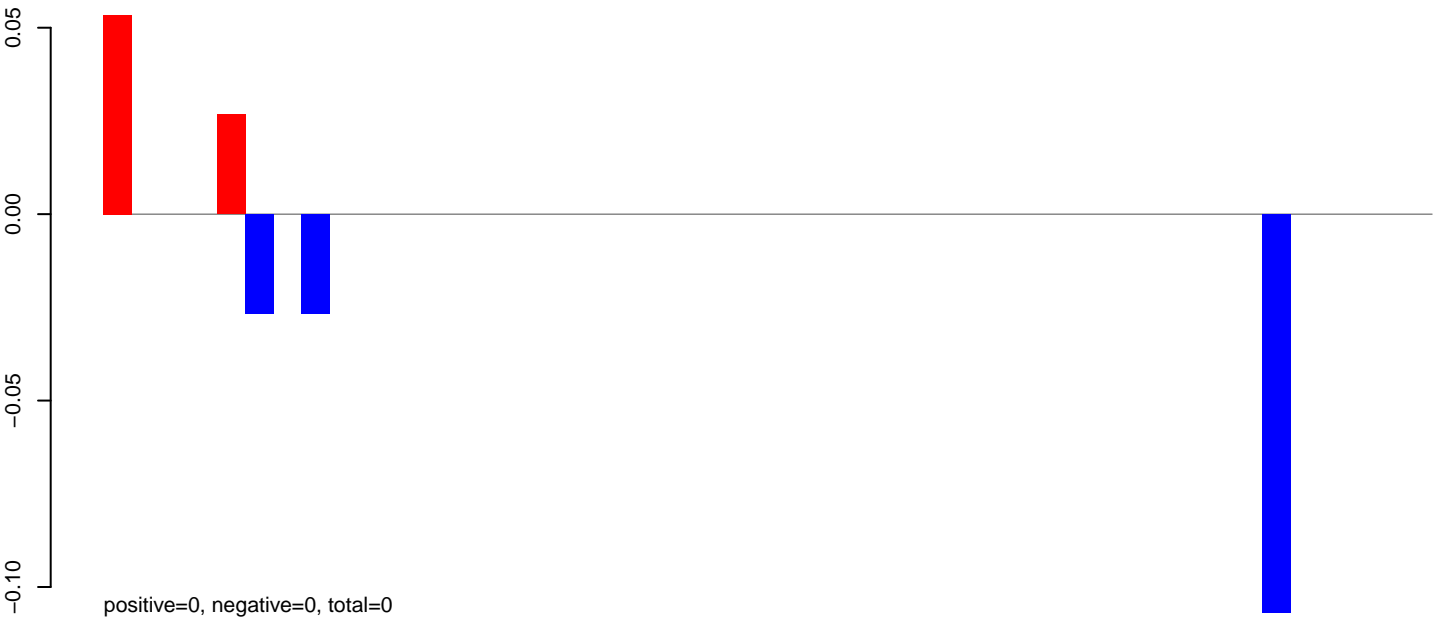

AeAeg\_Ovary\_BF48h\_cat.rep

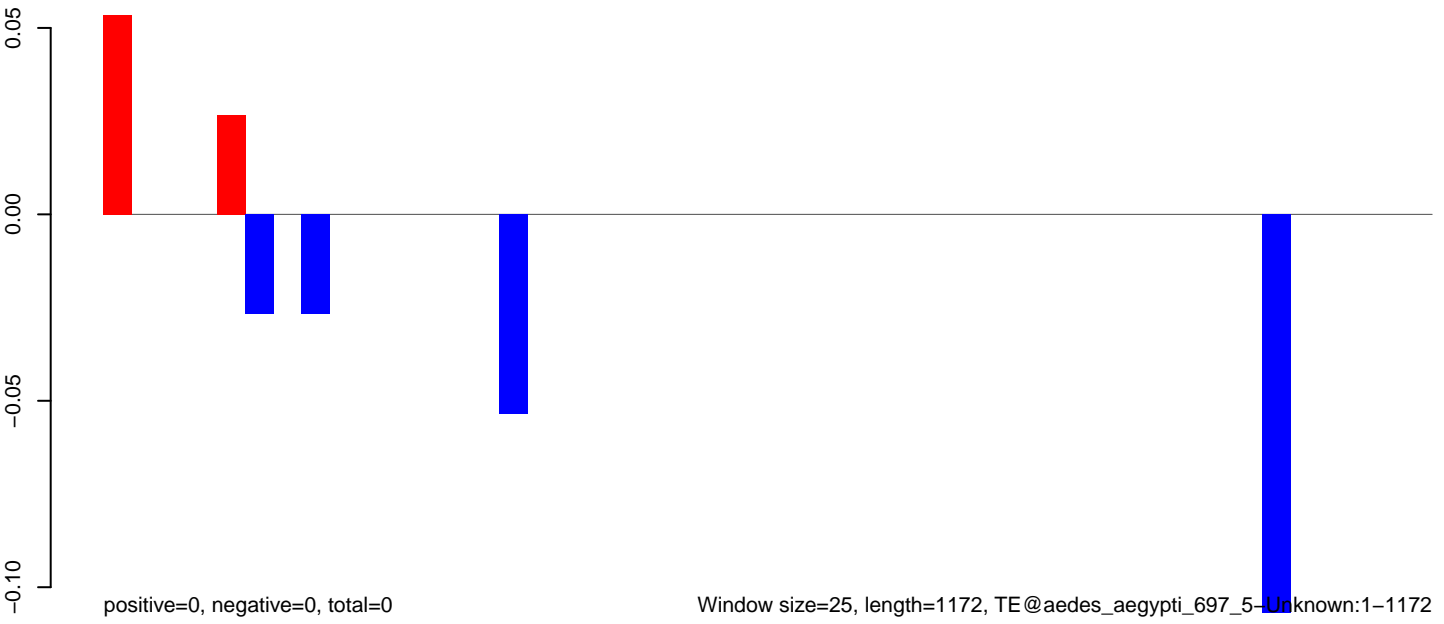

**AeAeg\_Ovary\_BF48h\_cat.18\_23.rep**

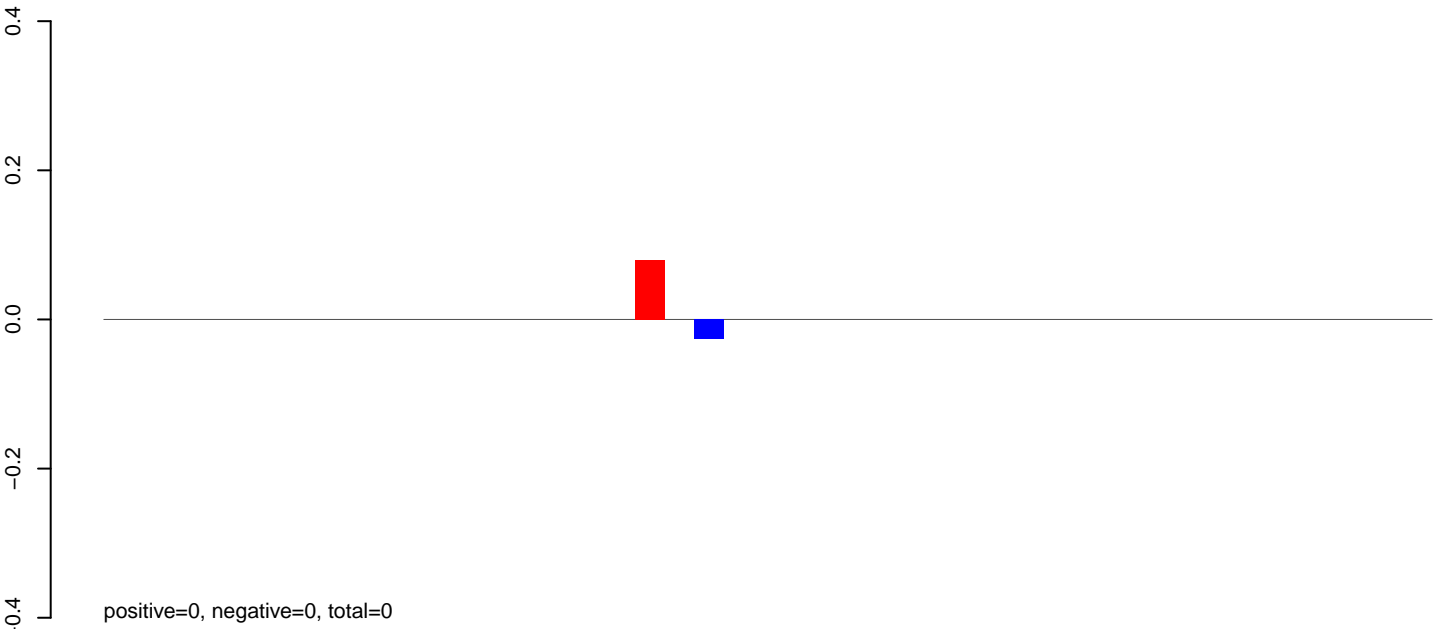

**AeAeg\_Ovary\_BF48h\_cat.24\_35.rep**

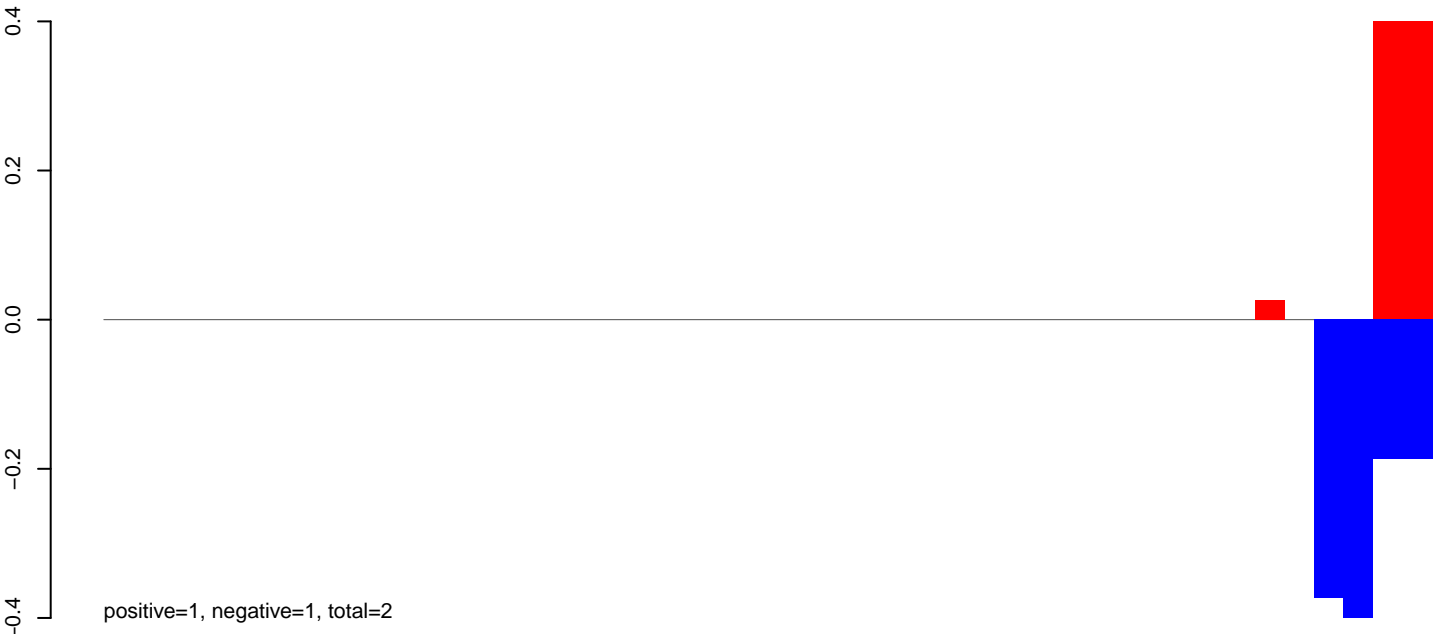

**AeAeg\_Ovary\_BF48h\_cat.rep**

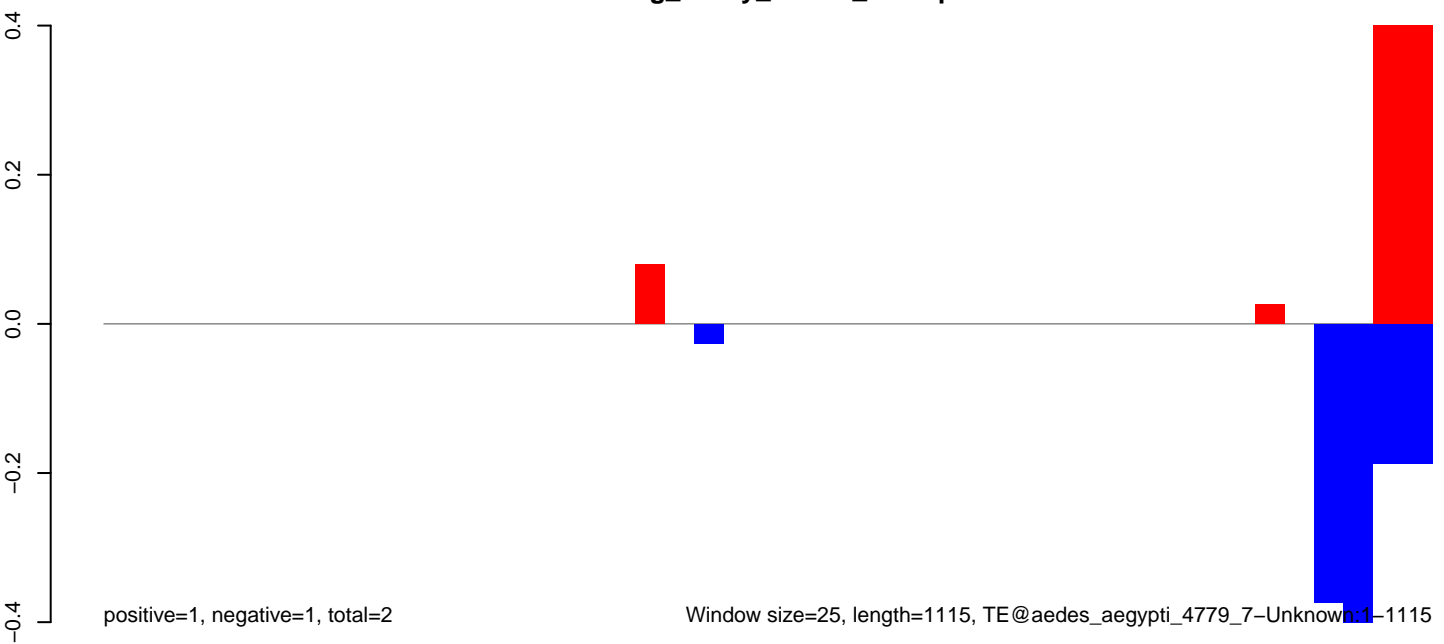

AeAeg\_Ovary\_BF48h\_cat.18\_23.rep



positive=0, negative=0, total=1

AeAeg\_Ovary\_BF48h\_cat.24\_35.rep



positive=1, negative=1, total=1

AeAeg\_Ovary\_BF48h\_cat.rep



positive=1, negative=1, total=2

Window size=25, length=218, TE@TF000745-mTA\_Ele21:1-218

50 100 150 200 250

### AeAeg\_Ovary\_BF48h\_cat.18\_23.rep



### AeAeg\_Ovary\_BF48h\_cat.24\_35.rep

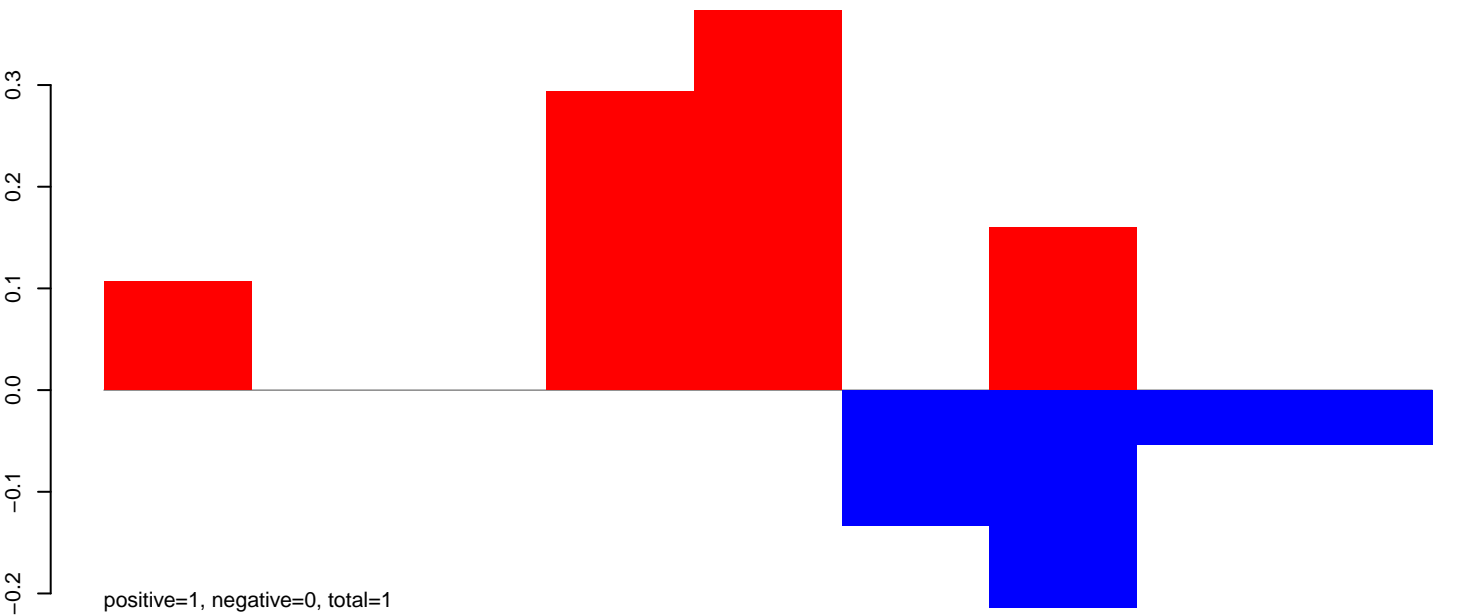

### AeAeg\_Ovary\_BF48h\_cat.rep

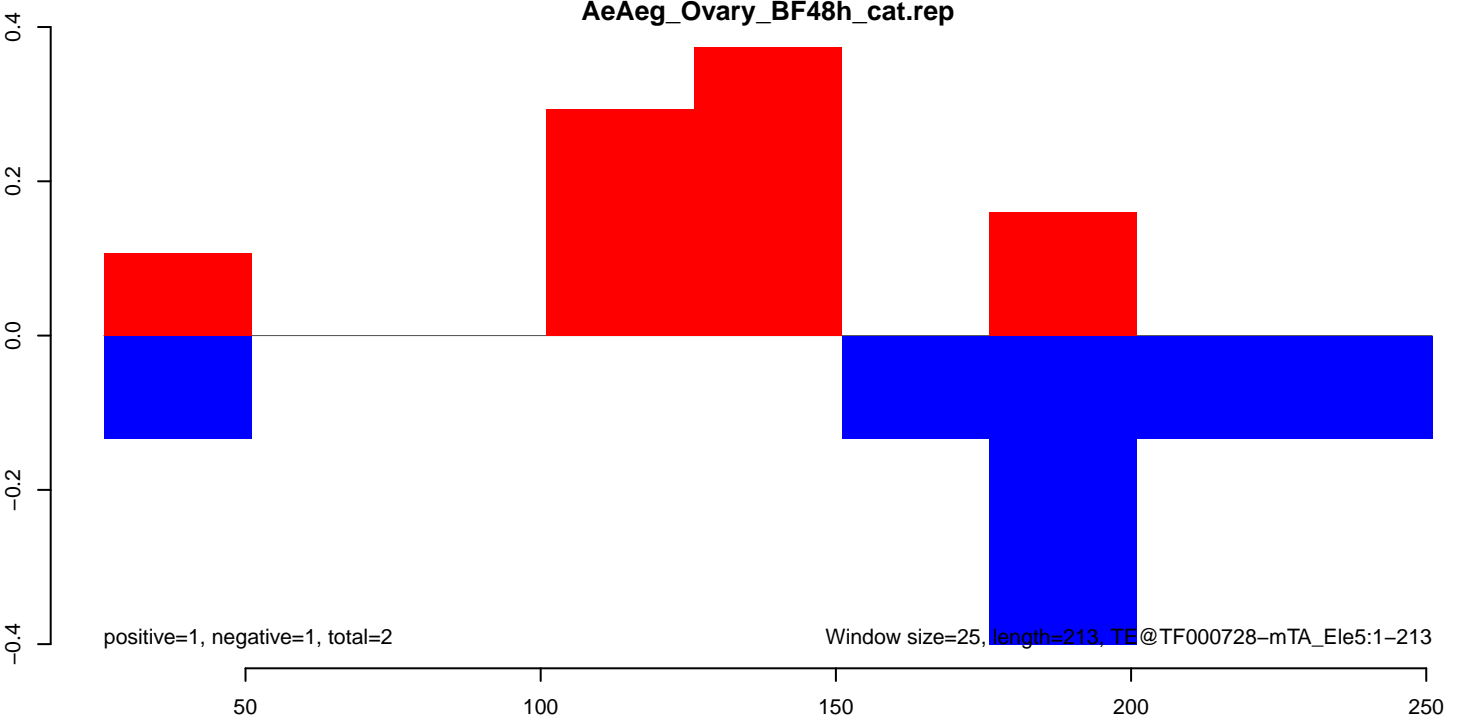

AeAeg\_Ovary\_BF48h\_cat.18\_23.rep

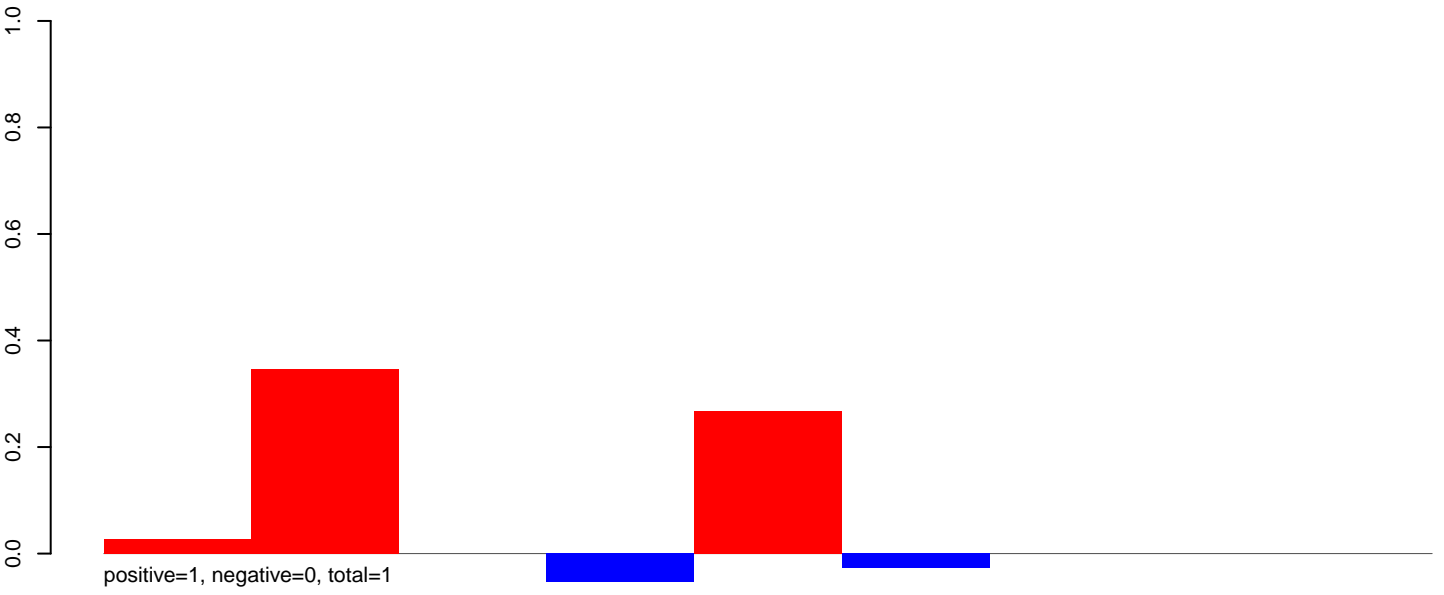

AeAeg\_Ovary\_BF48h\_cat.24\_35.rep

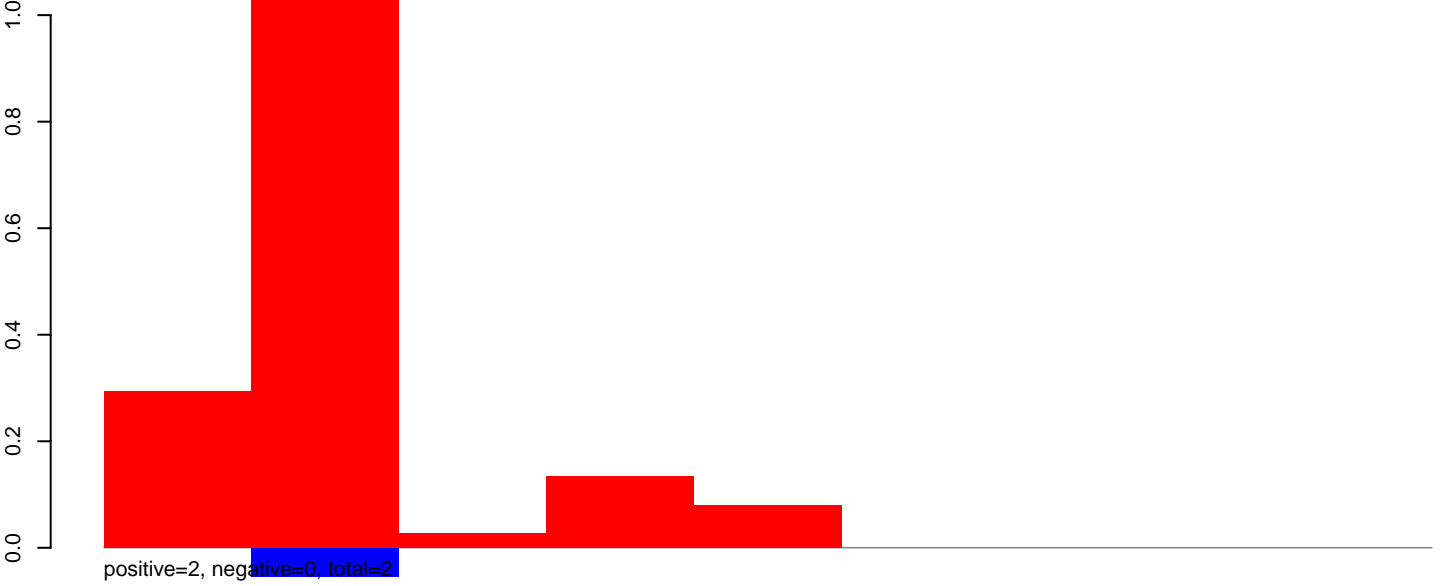

AeAeg\_Ovary\_BF48h\_cat.rep

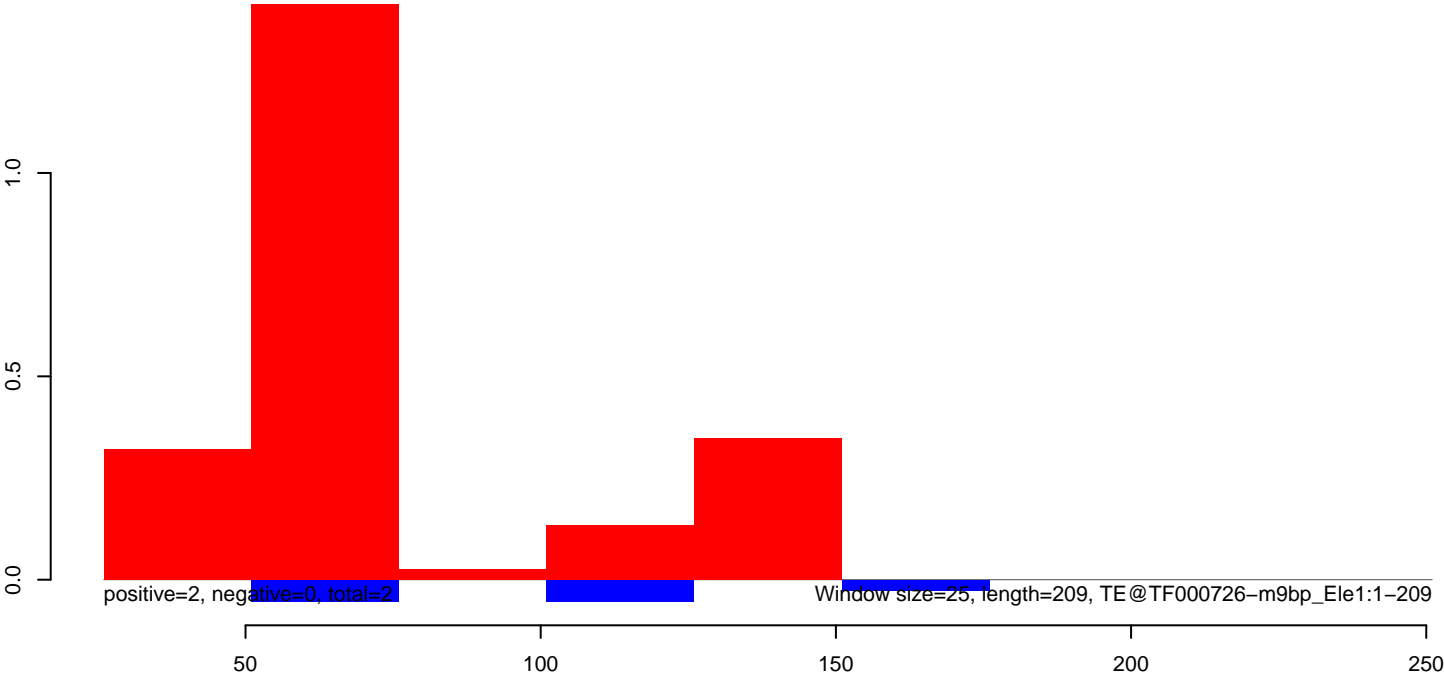

**AeAeg\_Ovary\_BF48h\_cat.18\_23.rep**



**AeAeg\_Ovary\_BF48h\_cat.24\_35.rep**

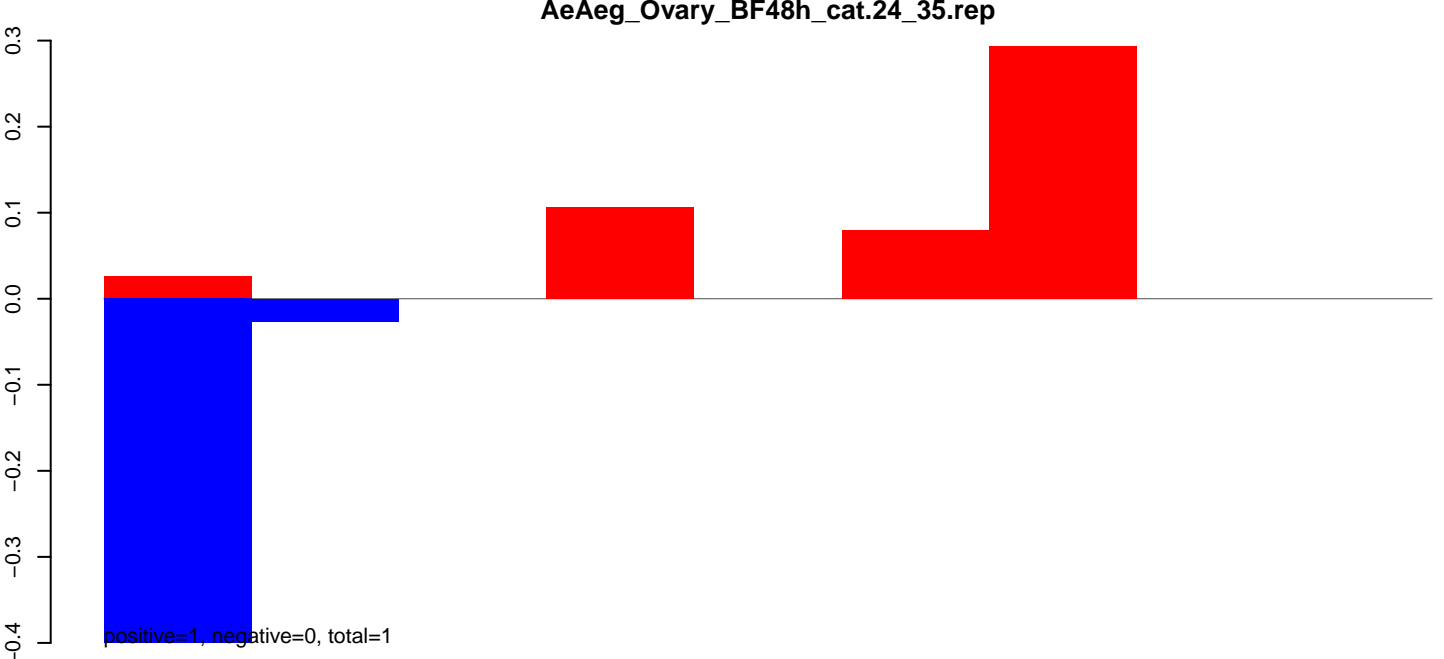

**AeAeg\_Ovary\_BF48h\_cat.rep**

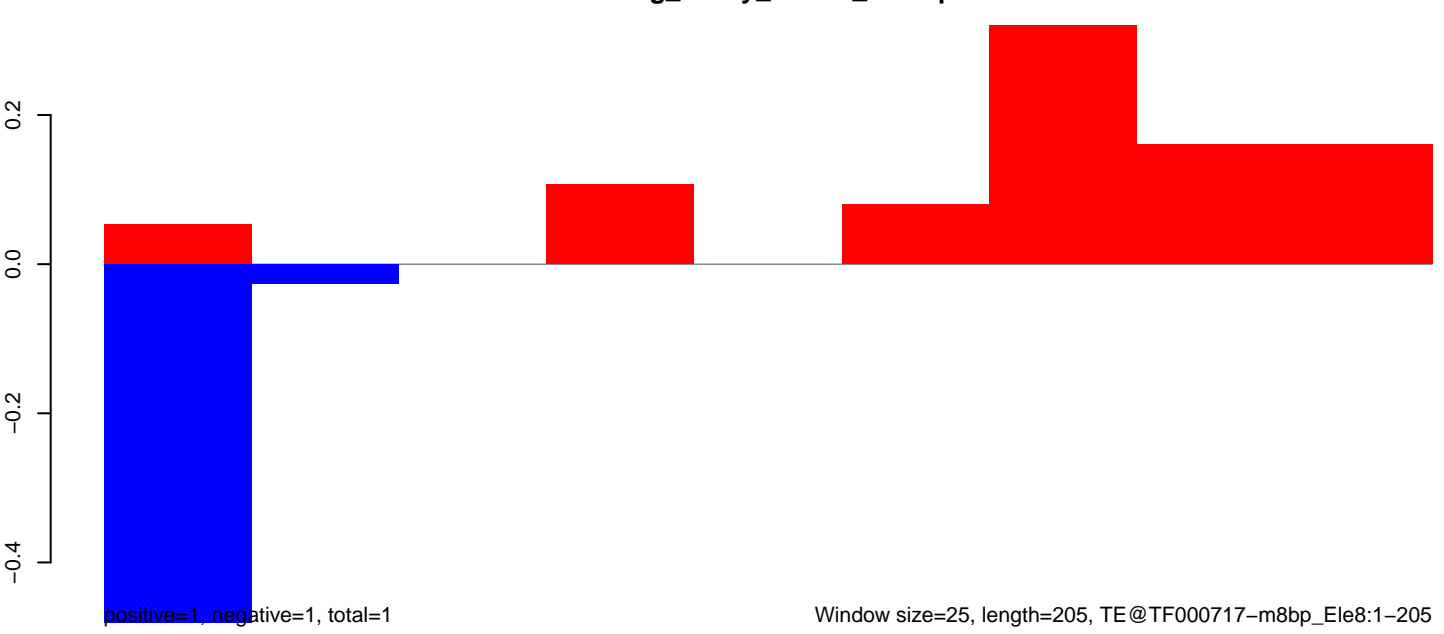

**AeAeg\_Ovary\_BF48h\_cat.18\_23.rep**



**AeAeg\_Ovary\_BF48h\_cat.24\_35.rep**



**AeAeg\_Ovary\_BF48h\_cat.rep**

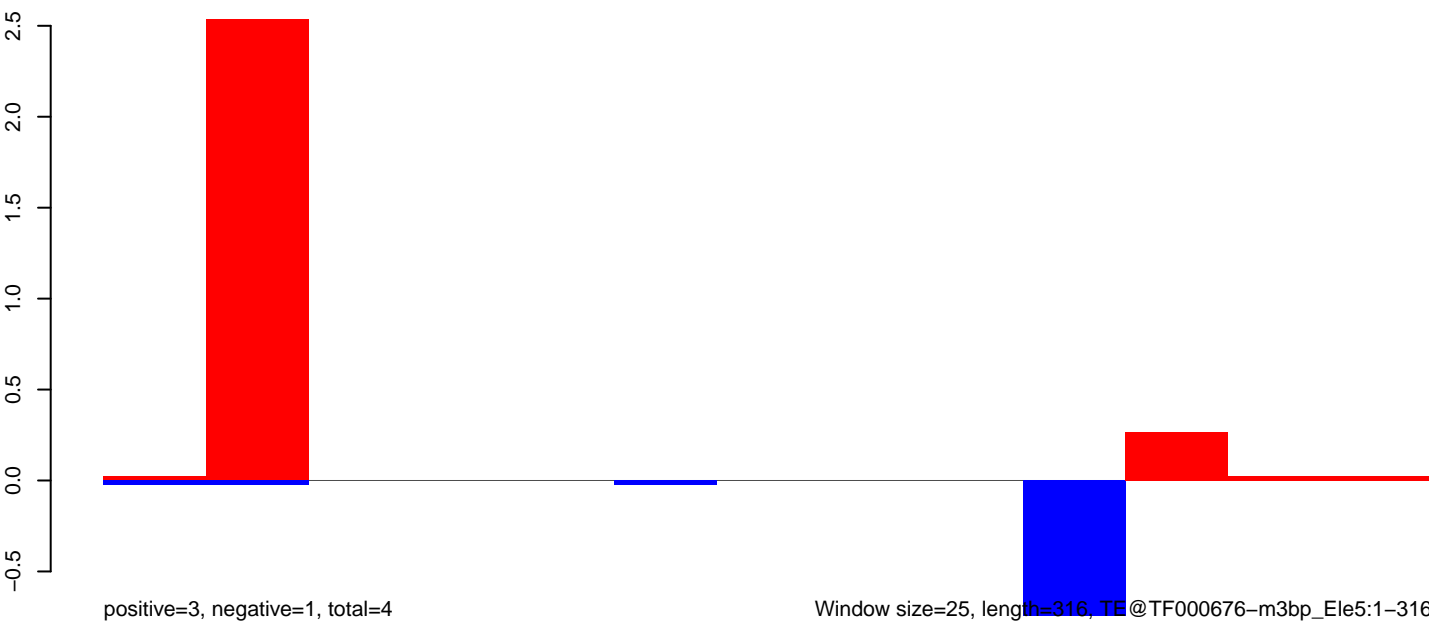

50 100 150 200 250 300 350

AeAeg\_Ovary\_BF48h\_cat.18\_23.rep

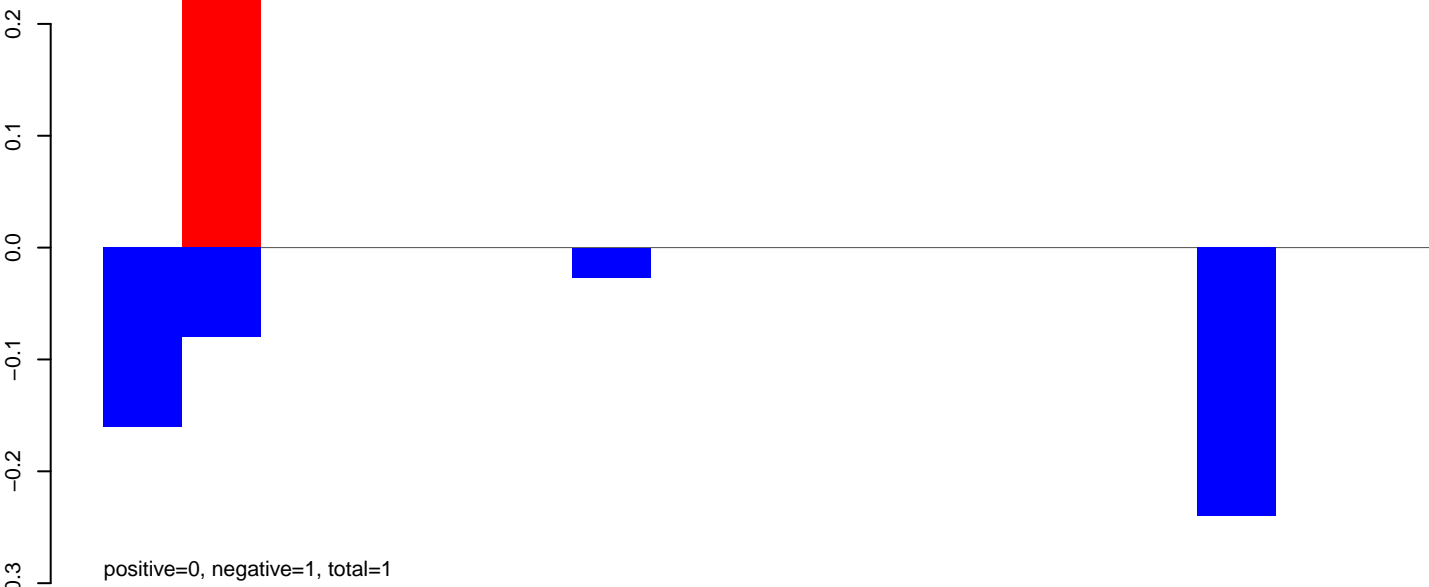

AeAeg\_Ovary\_BF48h\_cat.24\_35.rep

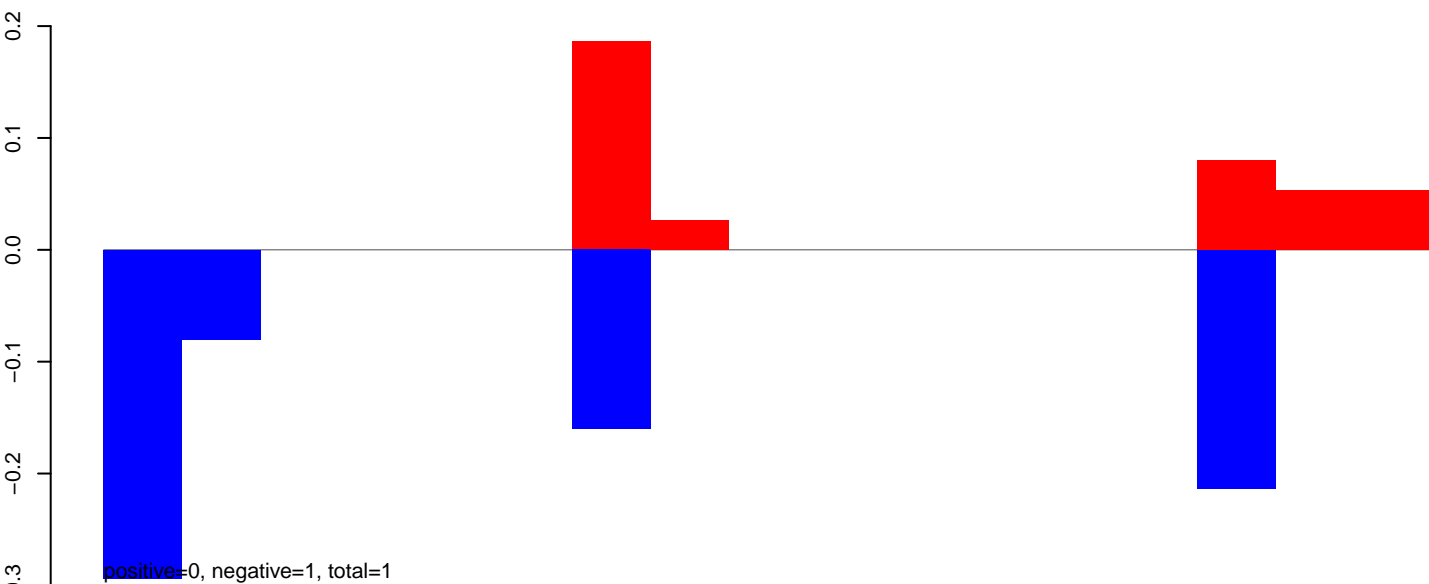

AeAeg\_Ovary\_BF48h\_cat.rep

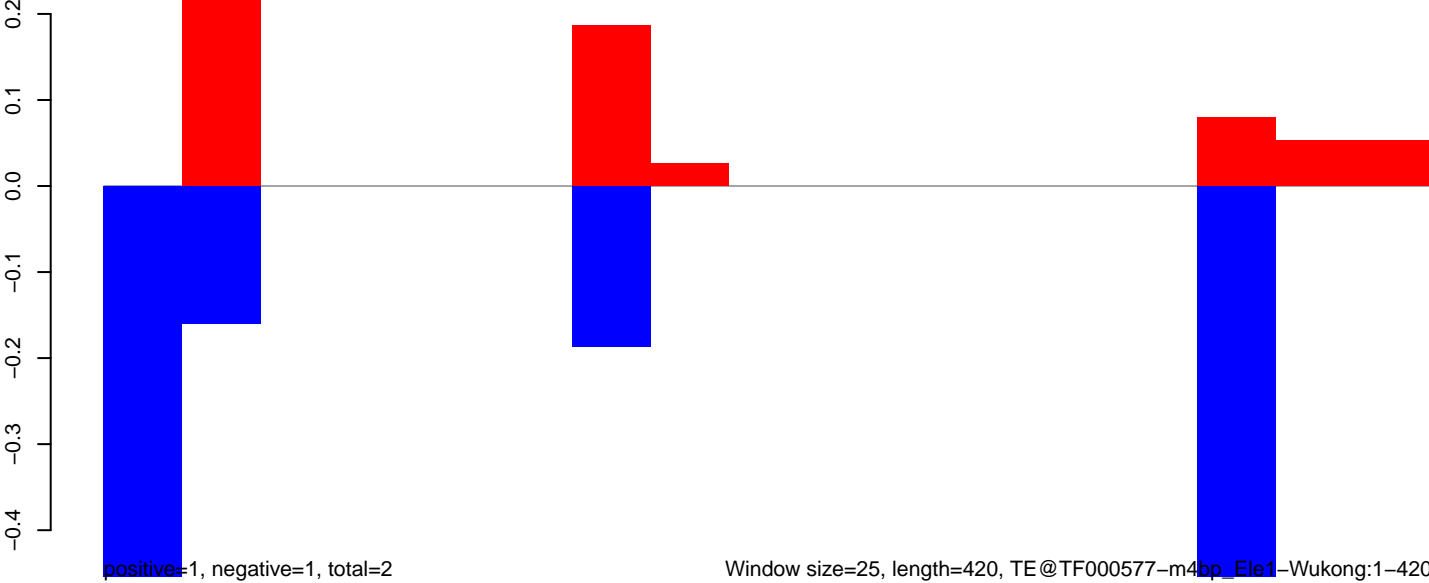



**AeAeg\_Ovary\_BF48h\_cat.18\_23.rep**

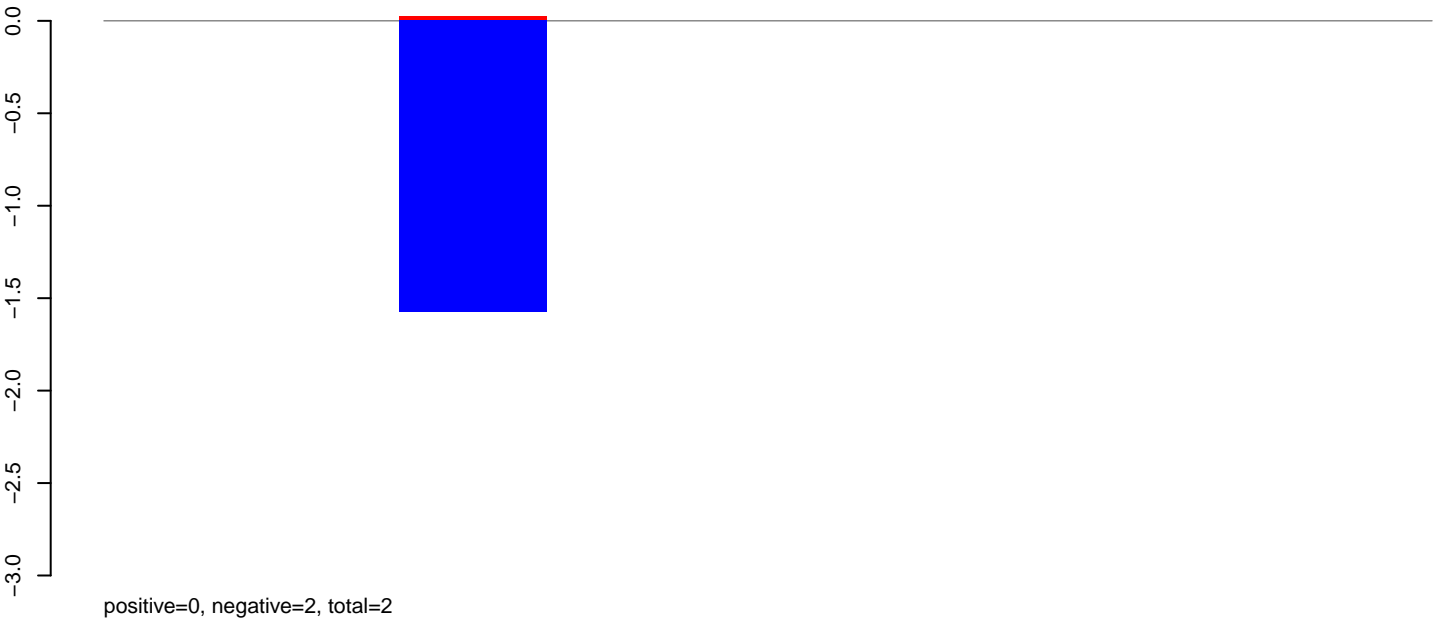

**AeAeg\_Ovary\_BF48h\_cat.24\_35.rep**

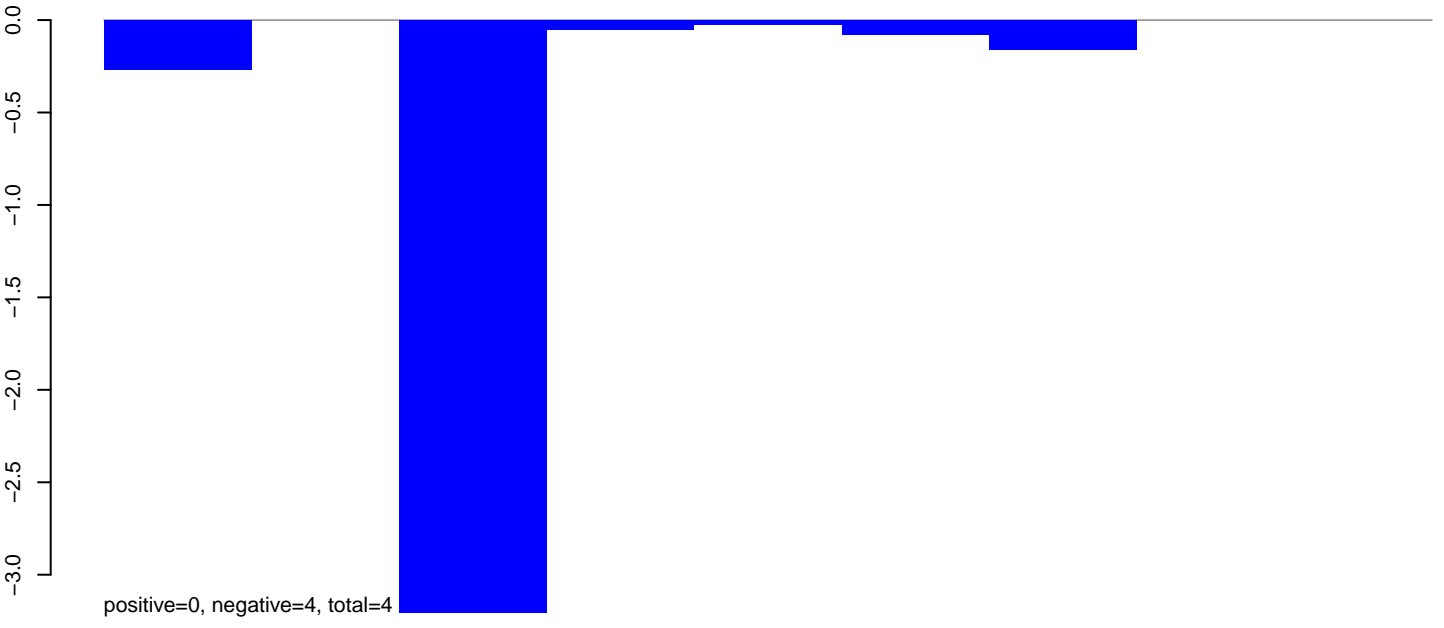

**AeAeg\_Ovary\_BF48h\_cat.rep**

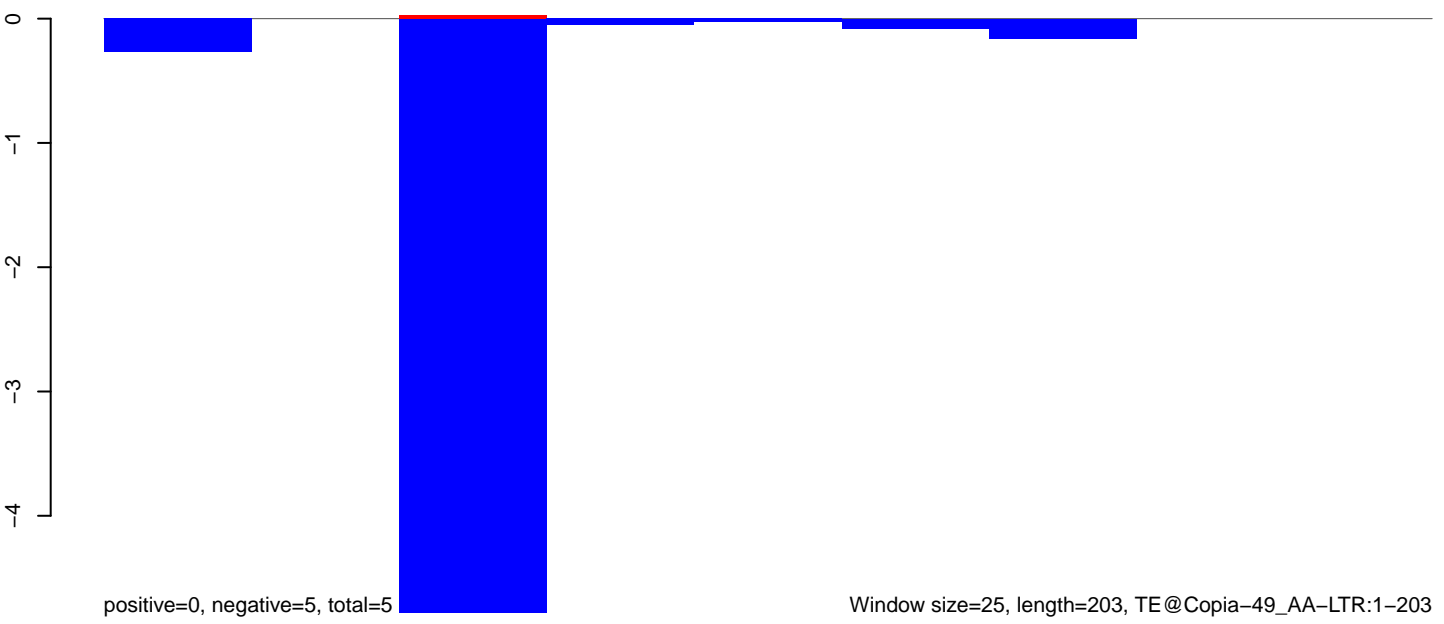

AeAeg\_Ovary\_BF48h\_cat.18\_23.rep

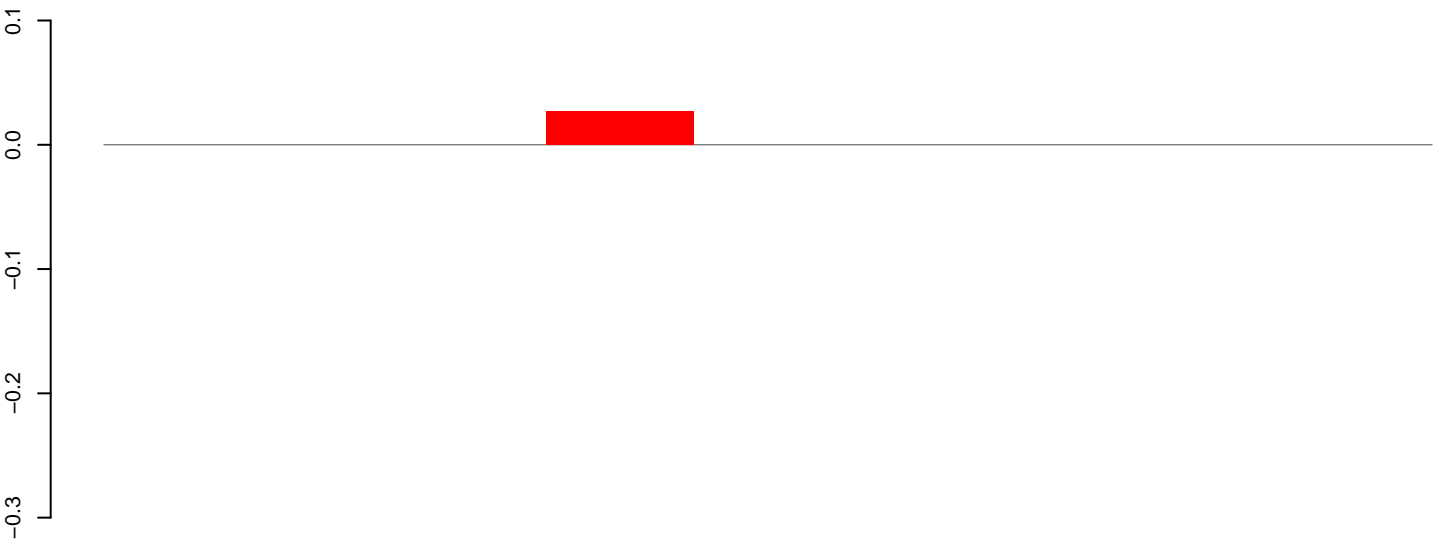

positive=0, negative=0, total=0

AeAeg\_Ovary\_BF48h\_cat.24\_35.rep

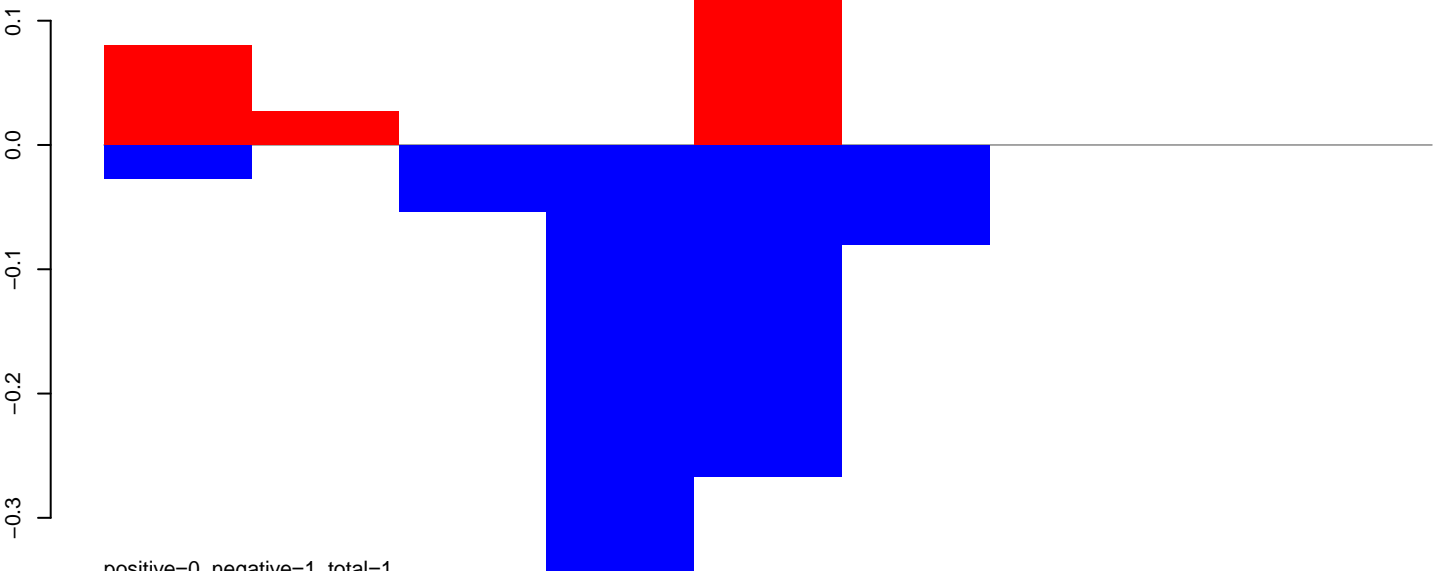

positive=0, negative=1, total=1

AeAeg\_Ovary\_BF48h\_cat.rep

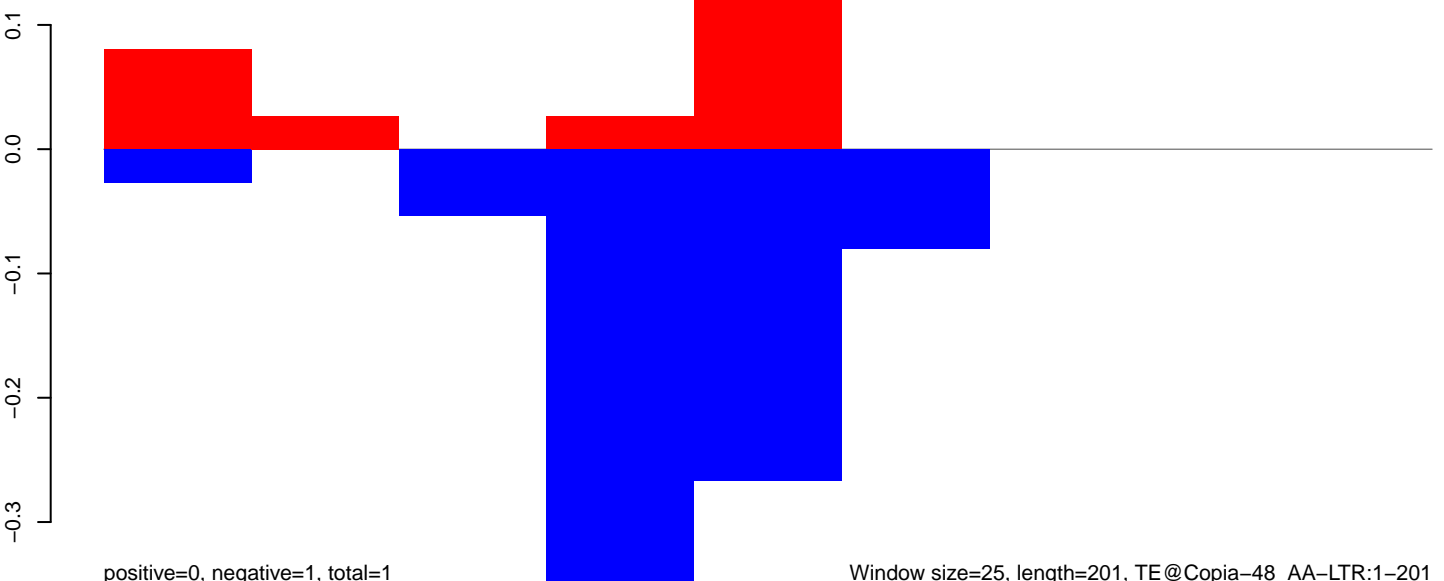

positive=0, negative=1, total=1

Window size=25, length=201, TE@Copia-48\_AA-LTR:1-201

50 100 150 200 250

**AeAeg\_Ovary\_BF48h\_cat.18\_23.rep**

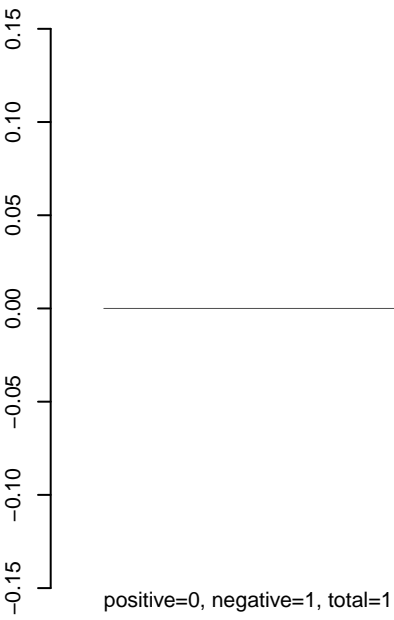

**AeAeg\_Ovary\_BF48h\_cat.24\_35.rep**

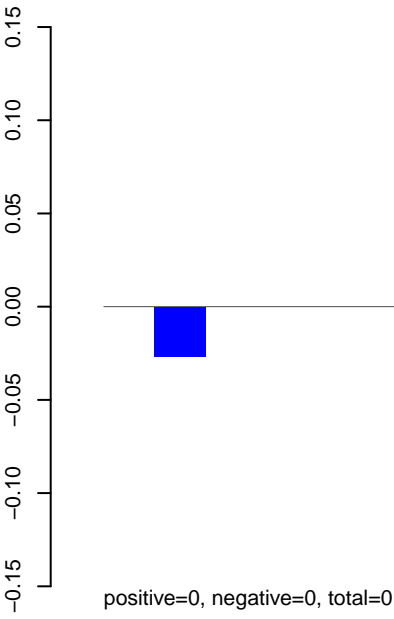

**AeAeg\_Ovary\_BF48h\_cat.rep**

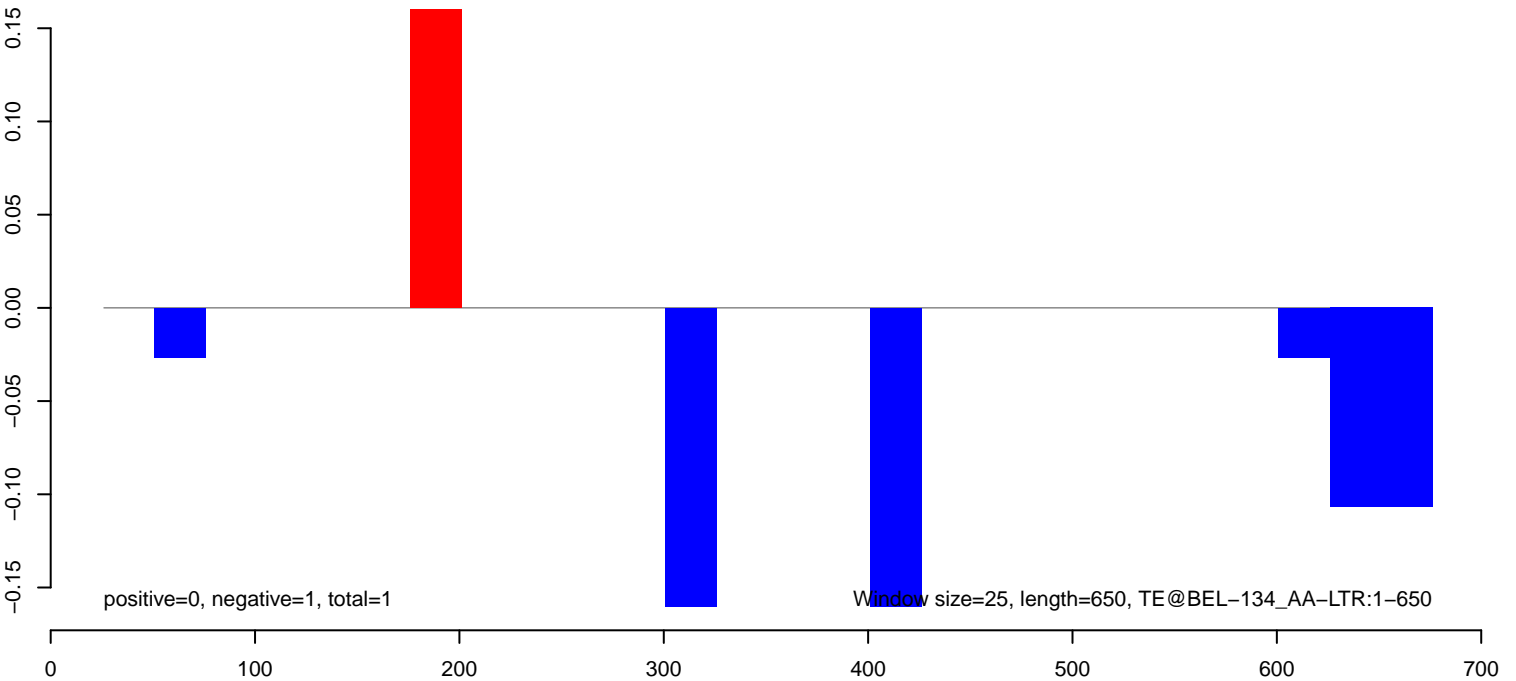

**AeAeg\_Ovary\_BF48h\_cat.18\_23.rep**

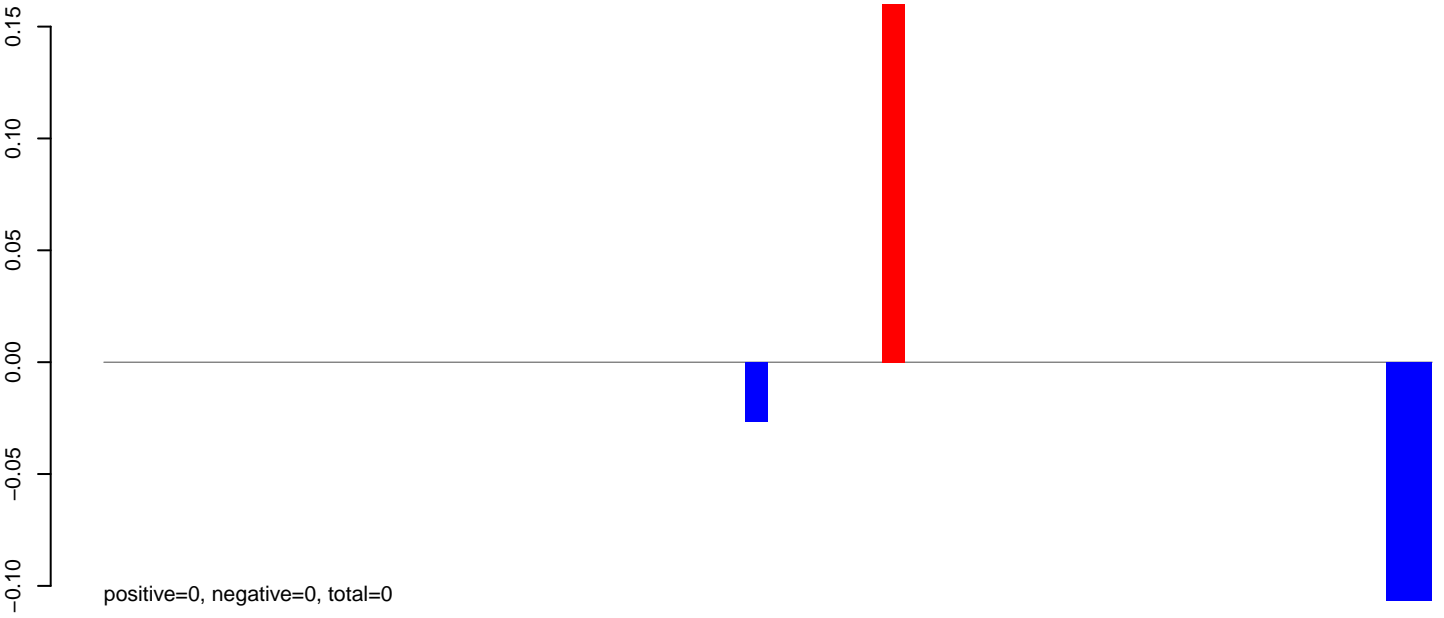

**AeAeg\_Ovary\_BF48h\_cat.24\_35.rep**

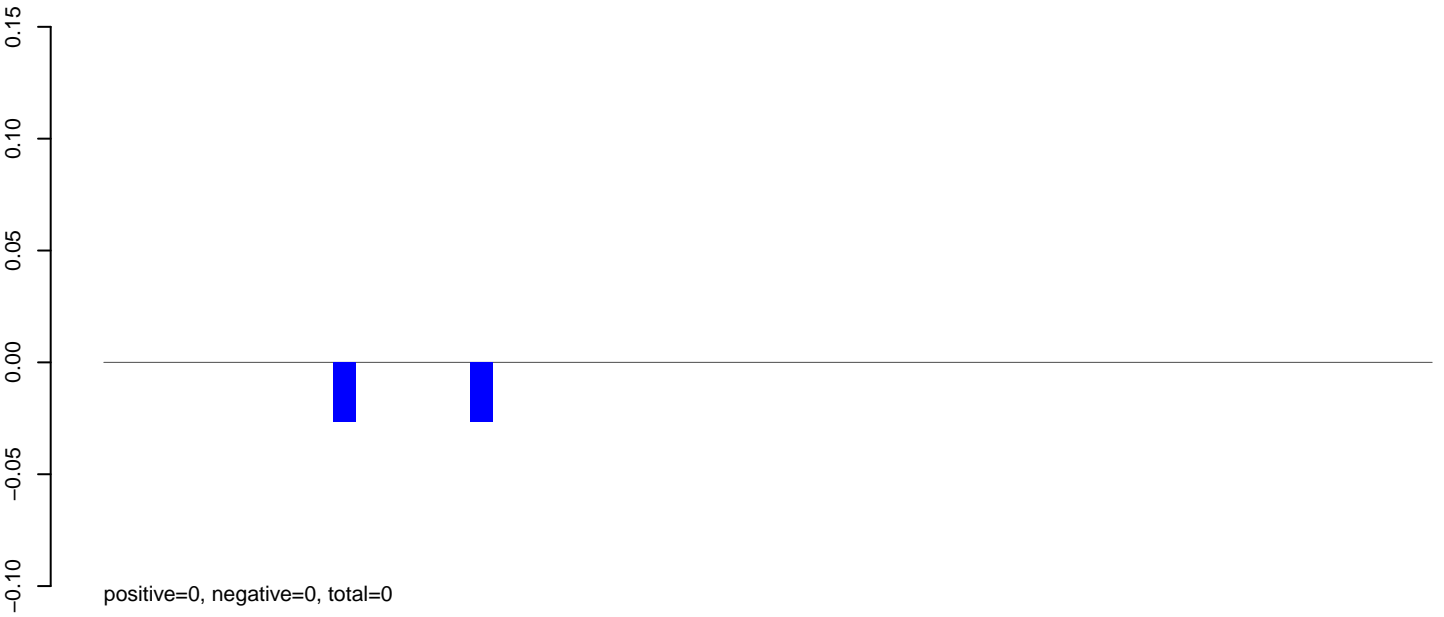

**AeAeg\_Ovary\_BF48h\_cat.rep**

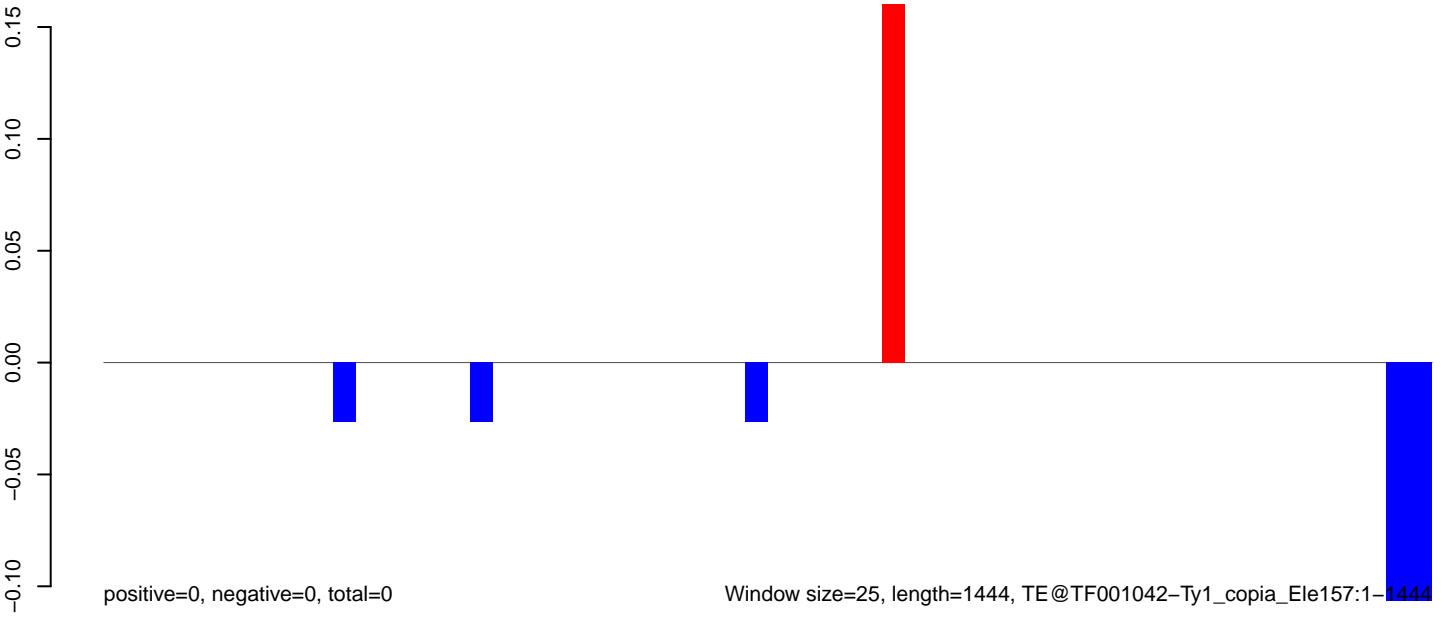

Window size=25, length=1444, TE@TF001042-Ty1\_copia\_Ele157:1-1444

0 500 1000 1500

**AeAeg\_Ovary\_BF48h\_cat.18\_23.rep**

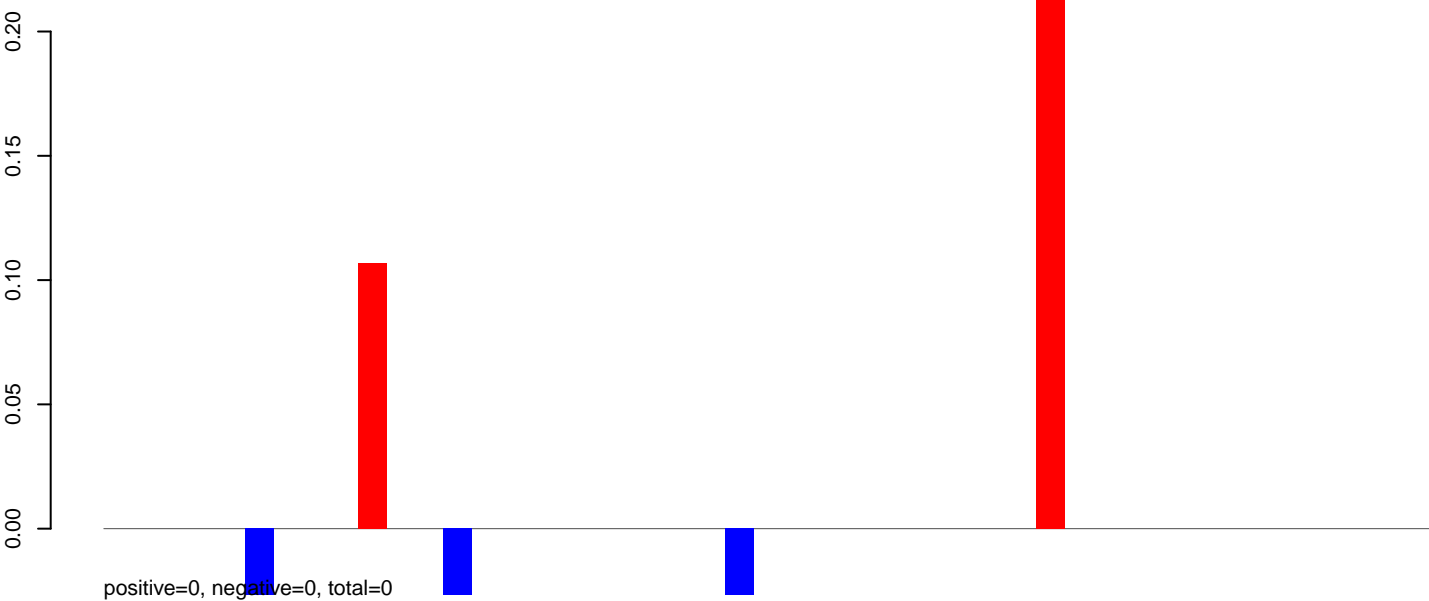

AeAeg\_Ovary\_BF48h\_cat.18\_23.rep

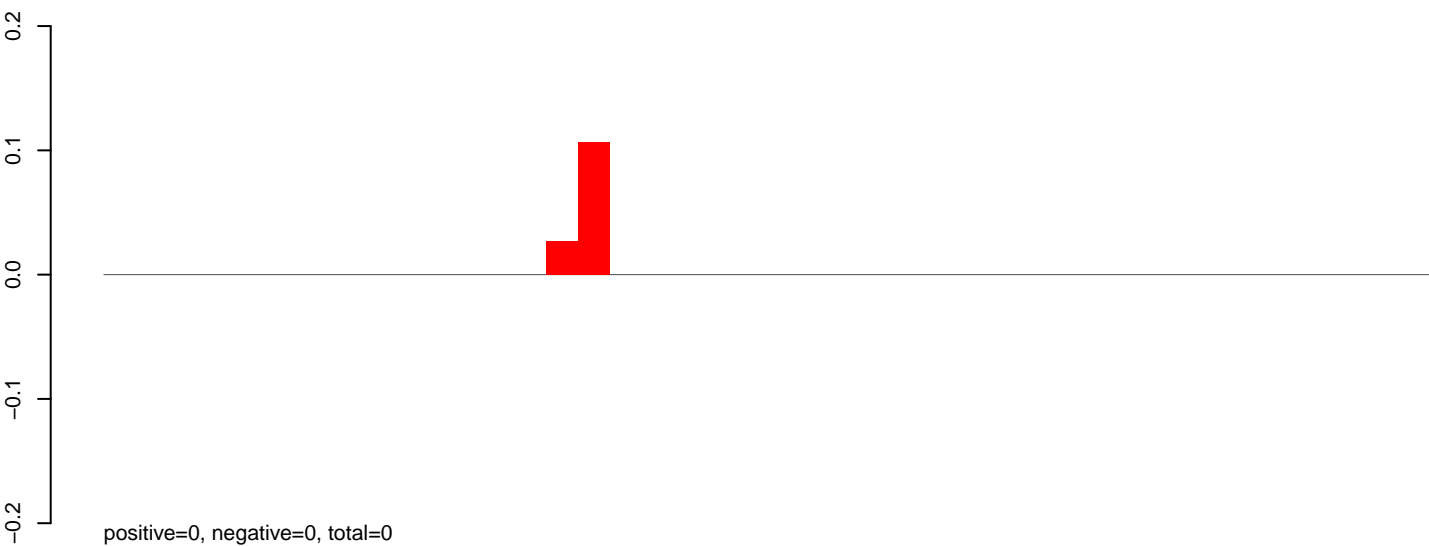

AeAeg\_Ovary\_BF48h\_cat.24\_35.rep

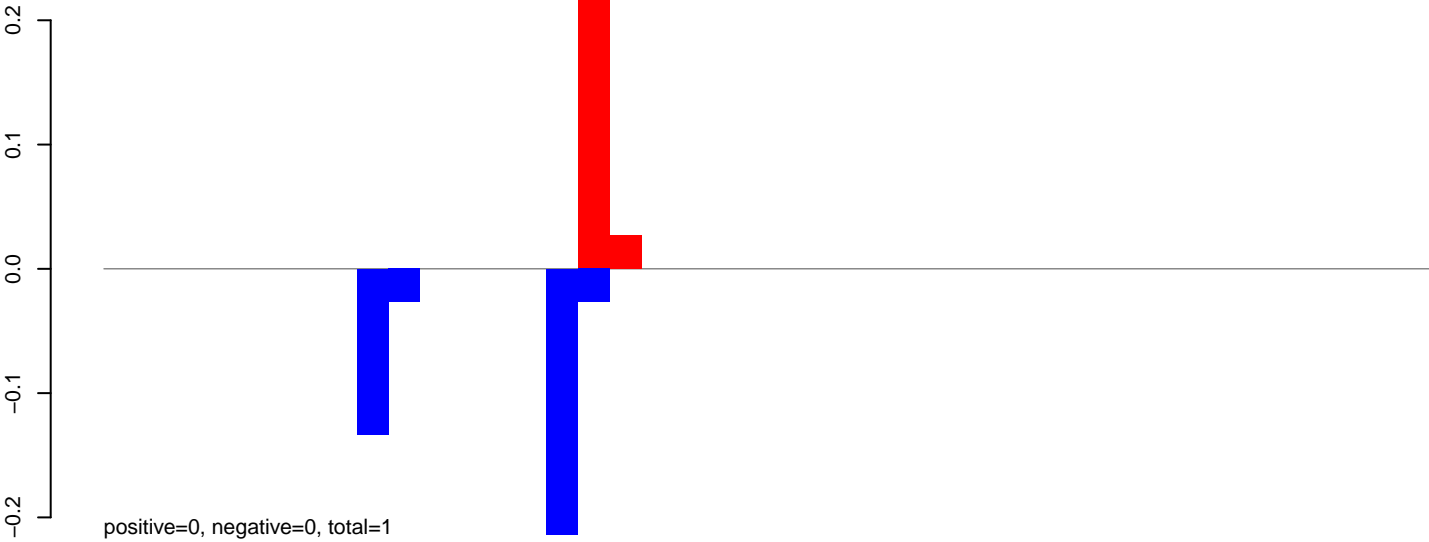

AeAeg\_Ovary\_BF48h\_cat.rep

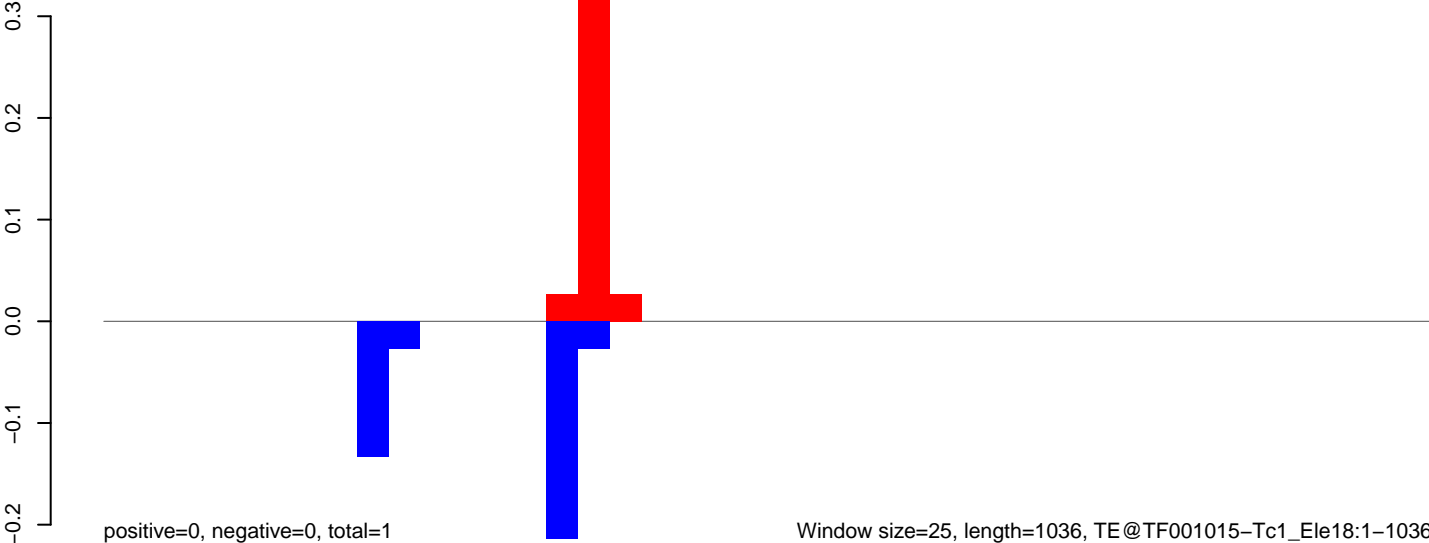

AeAeg\_Ovary\_BF48h\_cat.18\_23.rep

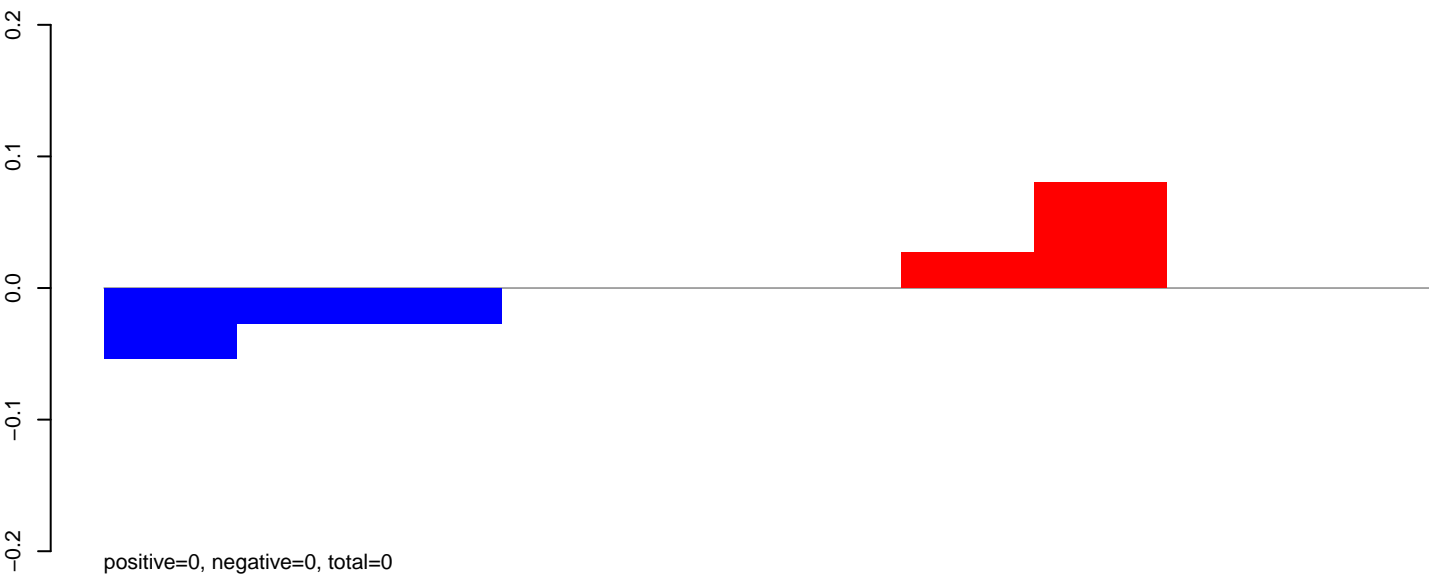

AeAeg\_Ovary\_BF48h\_cat.24\_35.rep

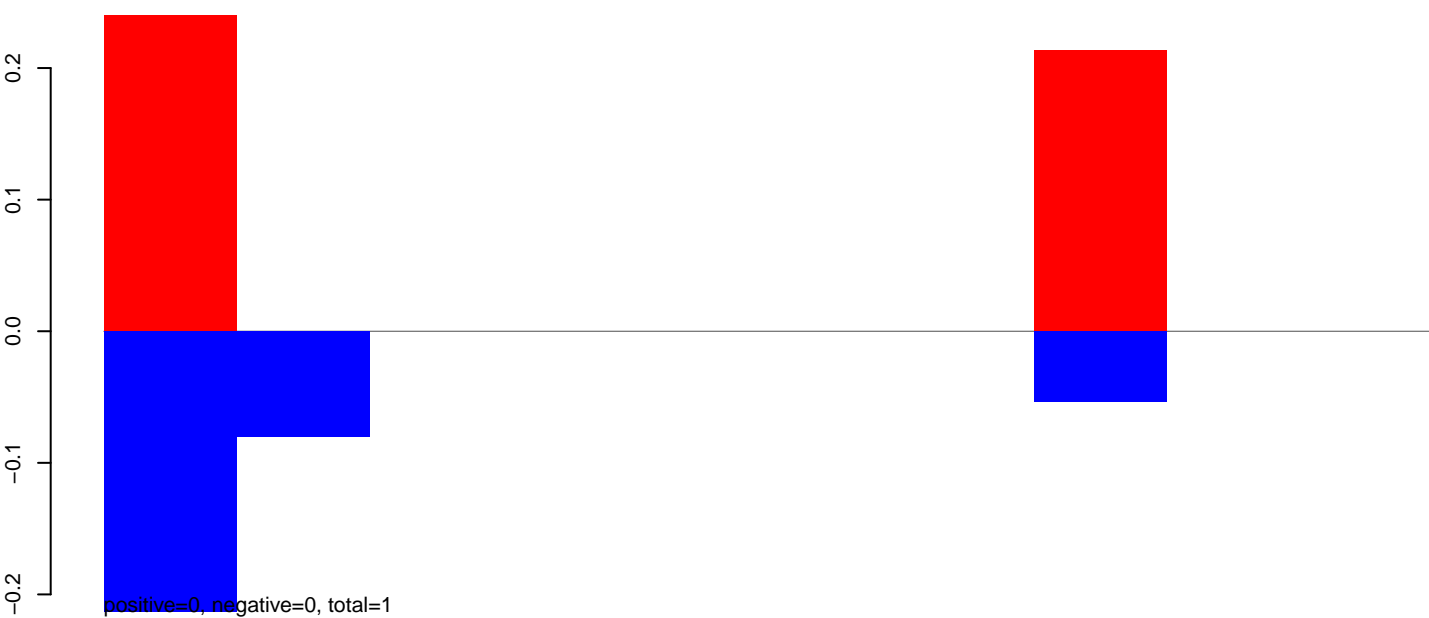

AeAeg\_Ovary\_BF48h\_cat.rep

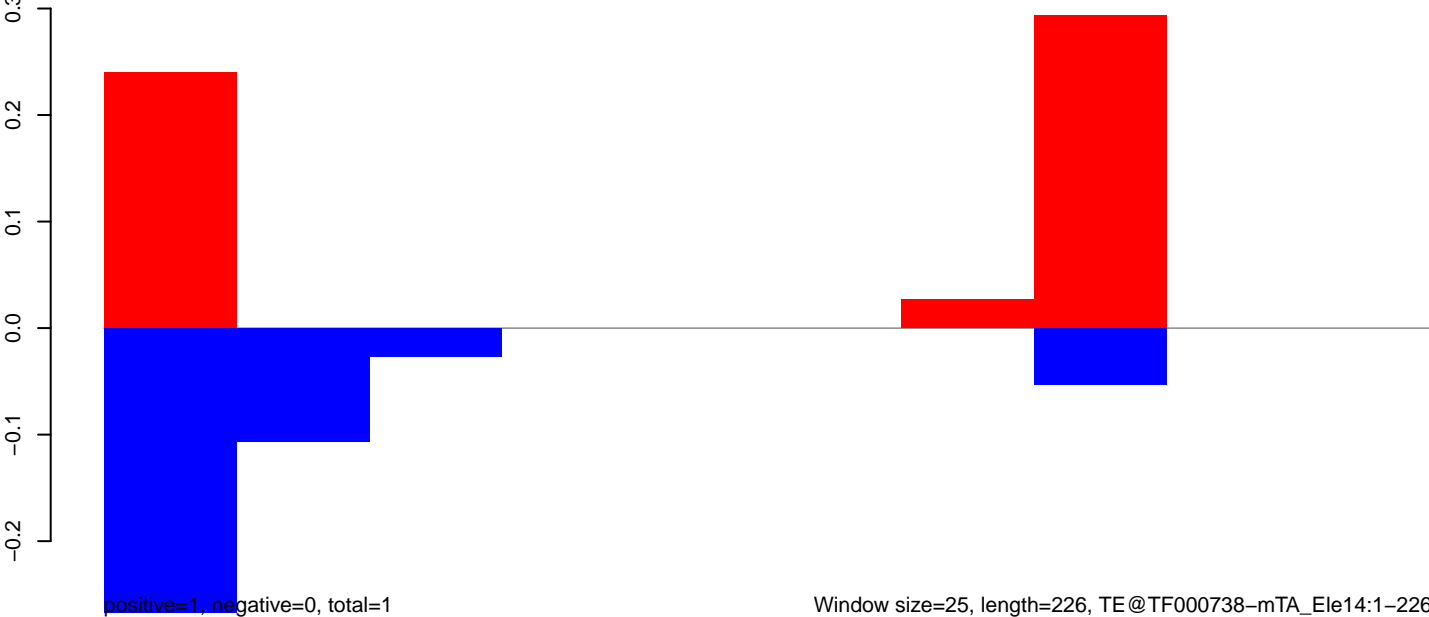

AeAeg\_Ovary\_BF48h\_cat.18\_23.rep

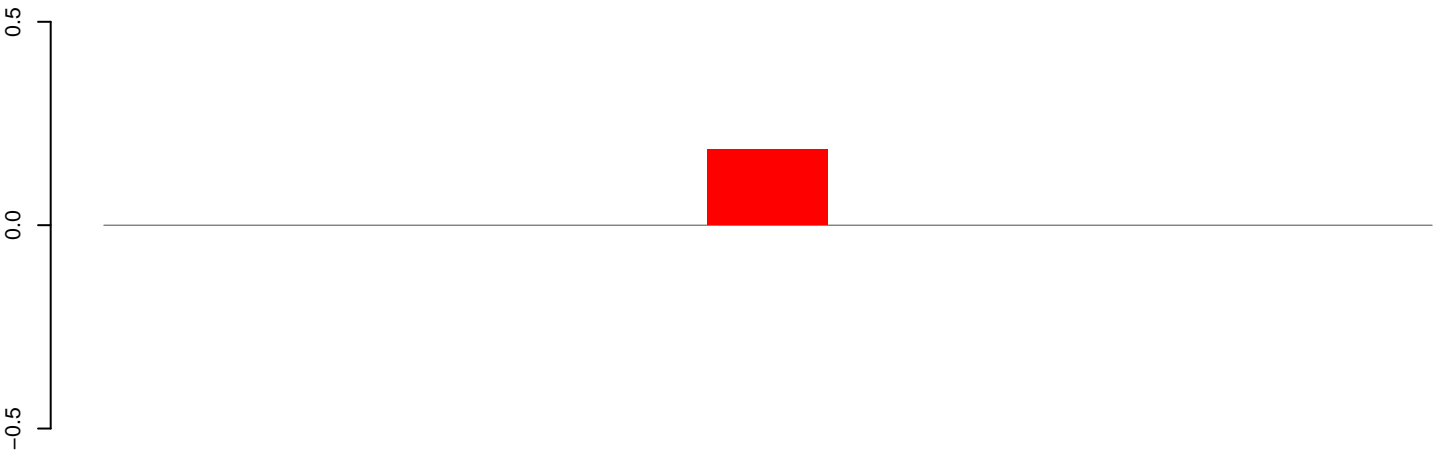

positive=0, negative=0, total=0

AeAeg\_Ovary\_BF48h\_cat.24\_35.rep

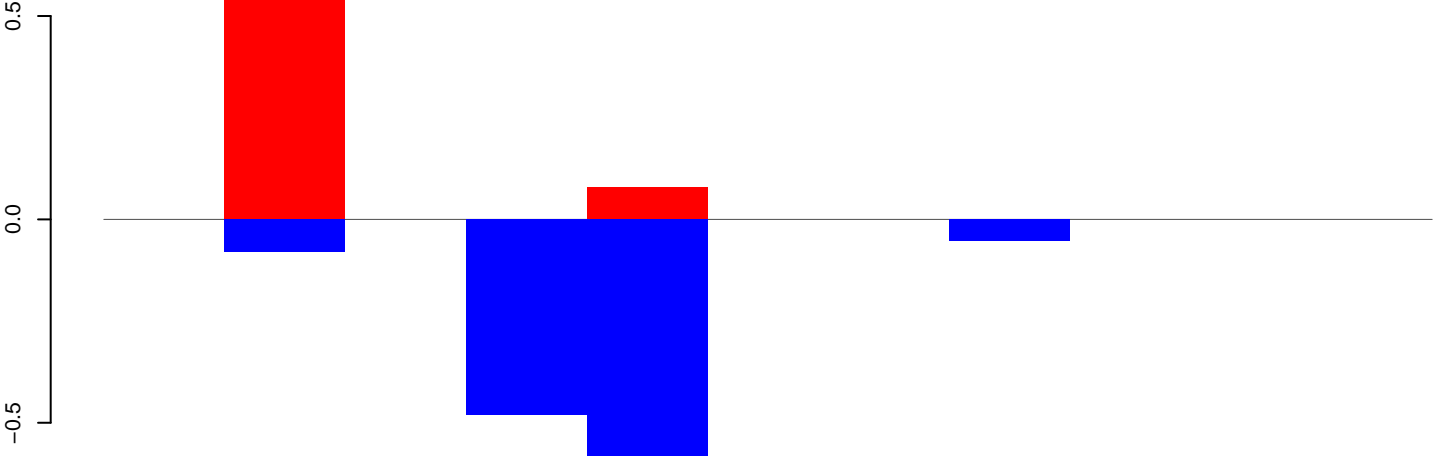

positive=1, negative=1, total=2

AeAeg\_Ovary\_BF48h\_cat.rep

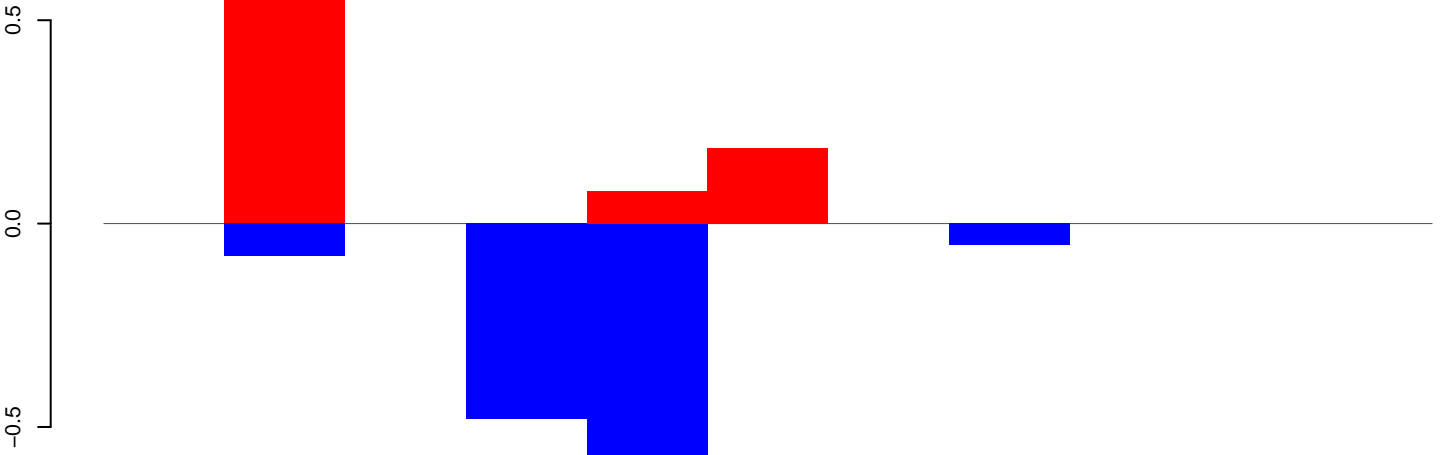

positive=1, negative=1, total=2

Window size=25, length=251, TE@TF000729-mTA\_Ele6:1-251

50 100 150 200 250 300



AeAeg\_Ovary\_BF48h\_cat.18\_23.rep

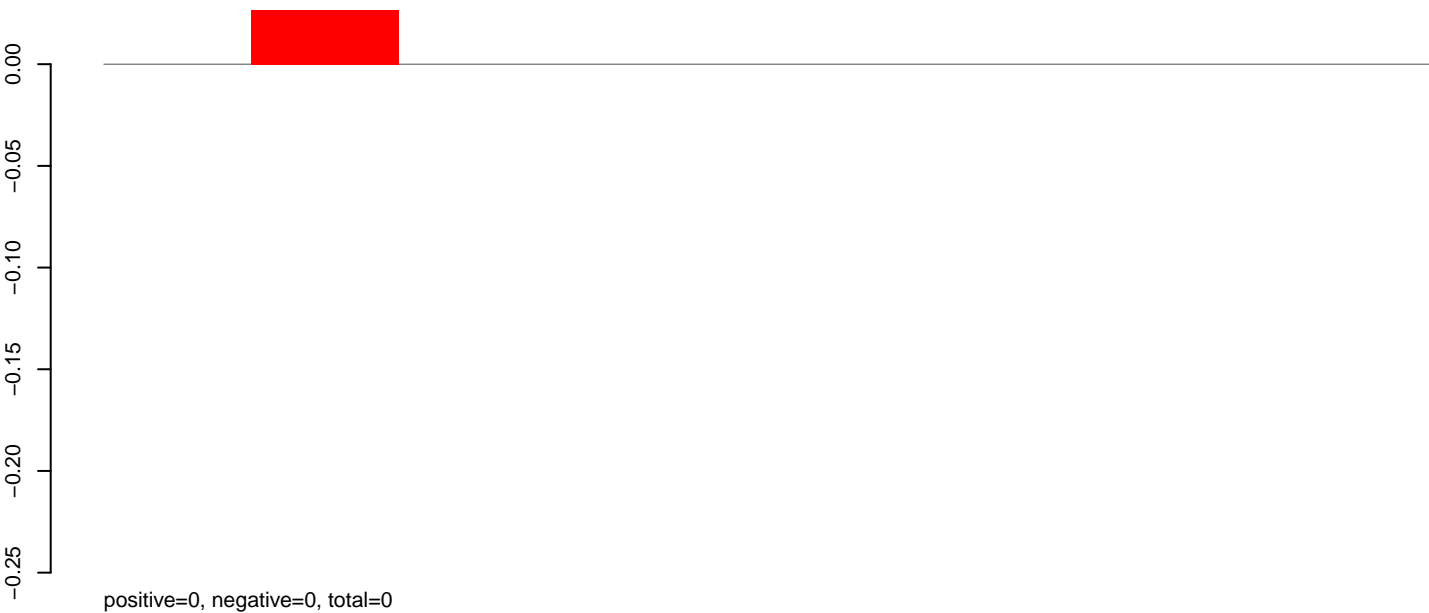

AeAeg\_Ovary\_BF48h\_cat.24\_35.rep

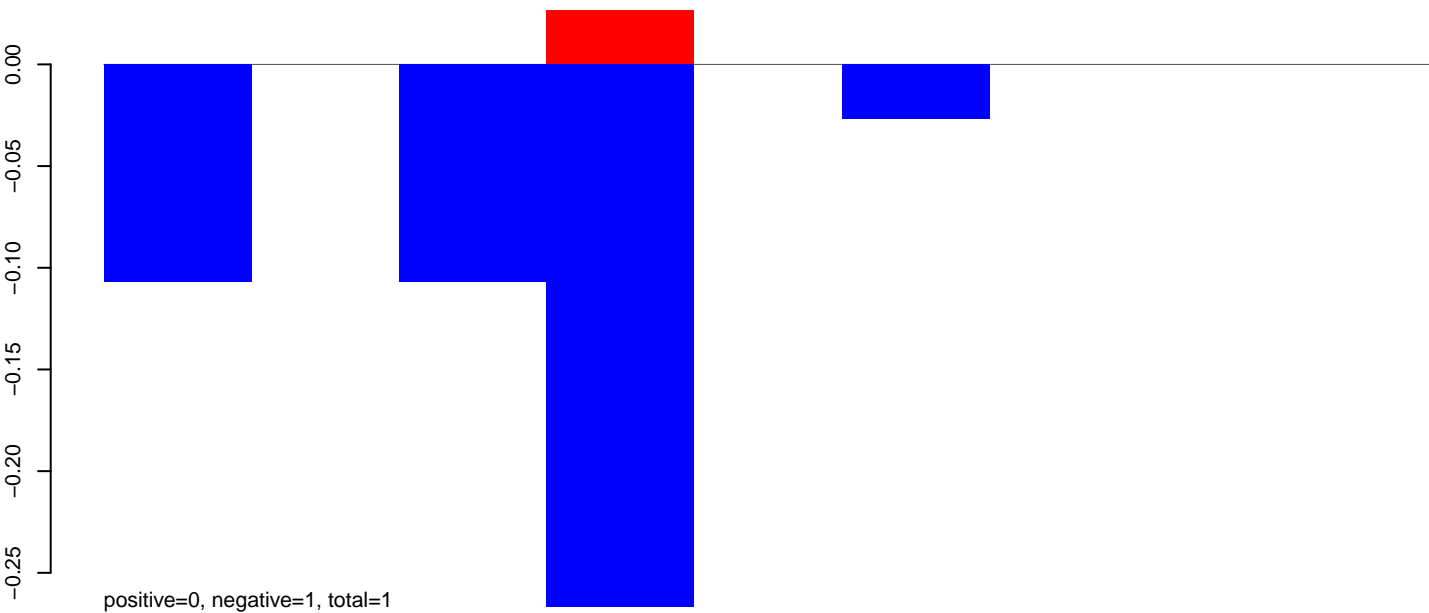

AeAeg\_Ovary\_BF48h\_cat.rep

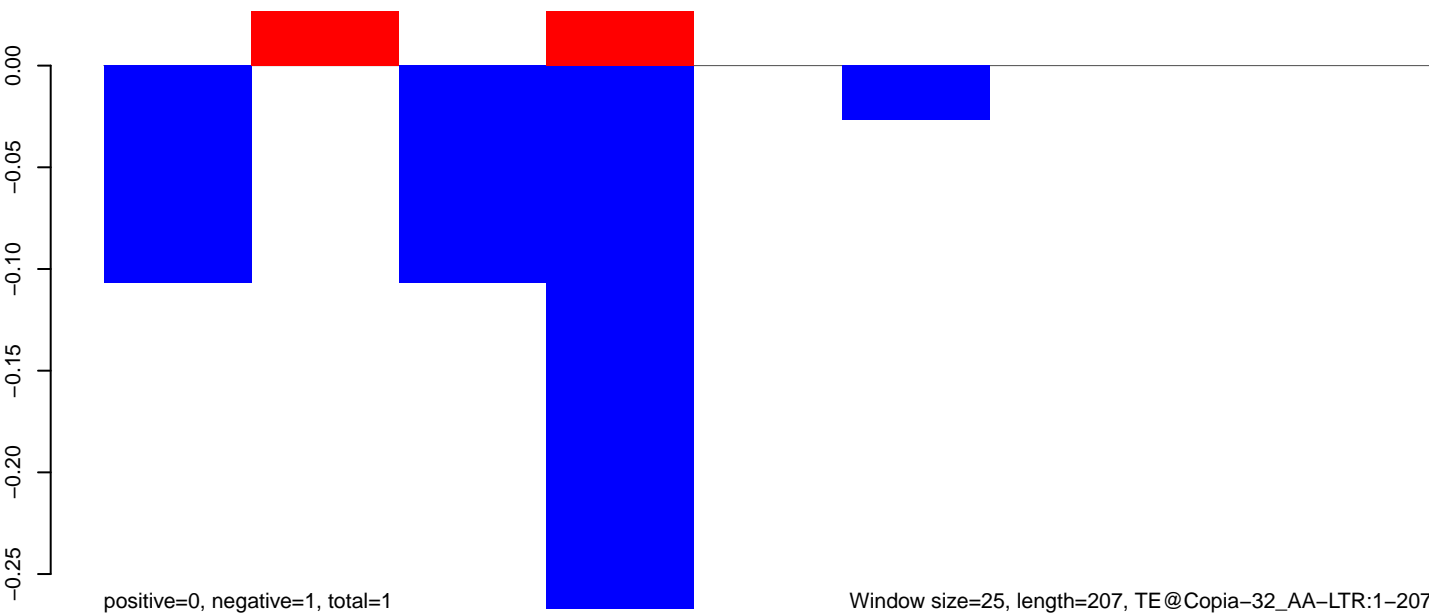

Window size=25, length=207, TE@Copia-32\_AA-LTR:1-207

50 100 150 200 250

**AeAeg\_Ovary\_BF48h\_cat.18\_23.rep**

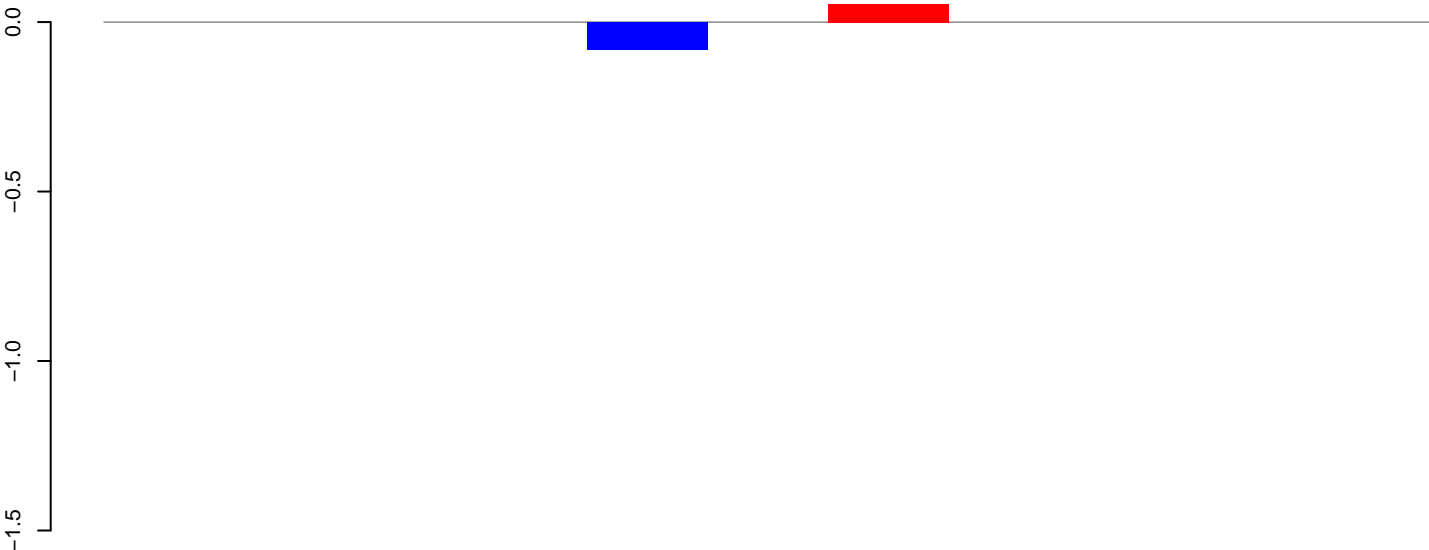

positive=0, negative=0, total=0

**AeAeg\_Ovary\_BF48h\_cat.24\_35.rep**

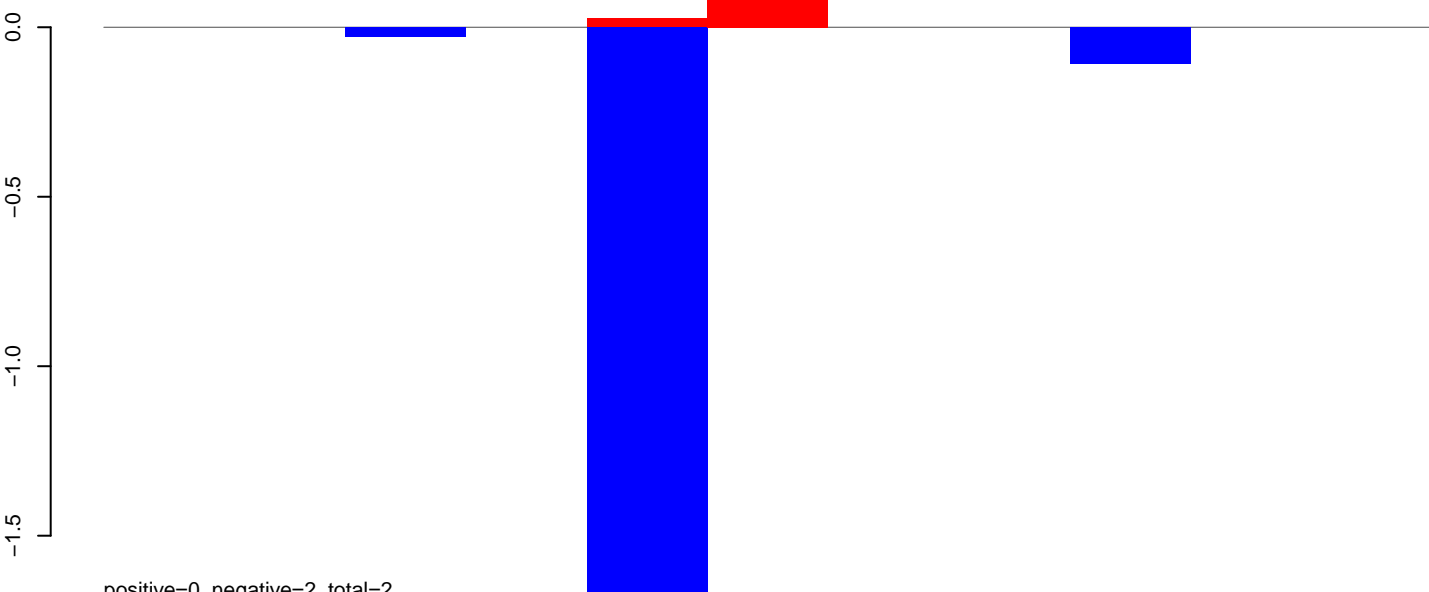

positive=0, negative=2, total=2

**AeAeg\_Ovary\_BF48h\_cat.rep**

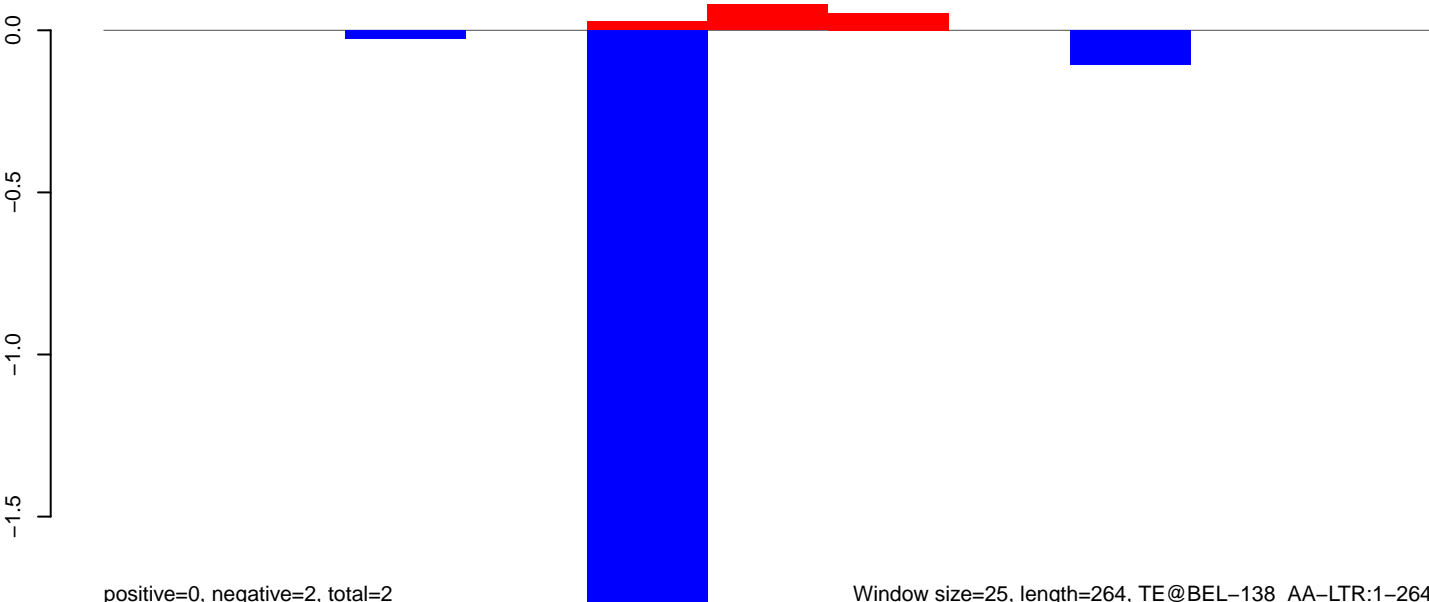

positive=0, negative=2, total=2

Window size=25, length=264, TE@BEL-138\_AA-LTR:1-264

50 100 150 200 250 300

**AeAeg\_Ovary\_BF48h\_cat.18\_23.rep**

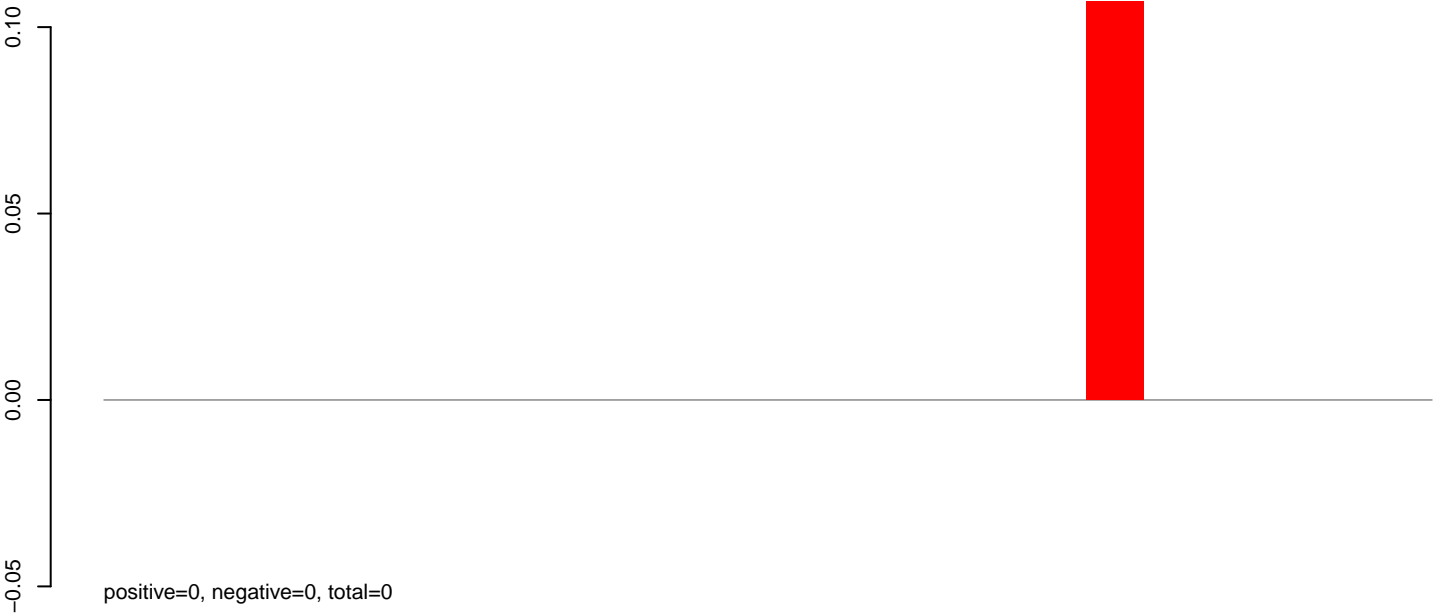

**AeAeg\_Ovary\_BF48h\_cat.24\_35.rep**

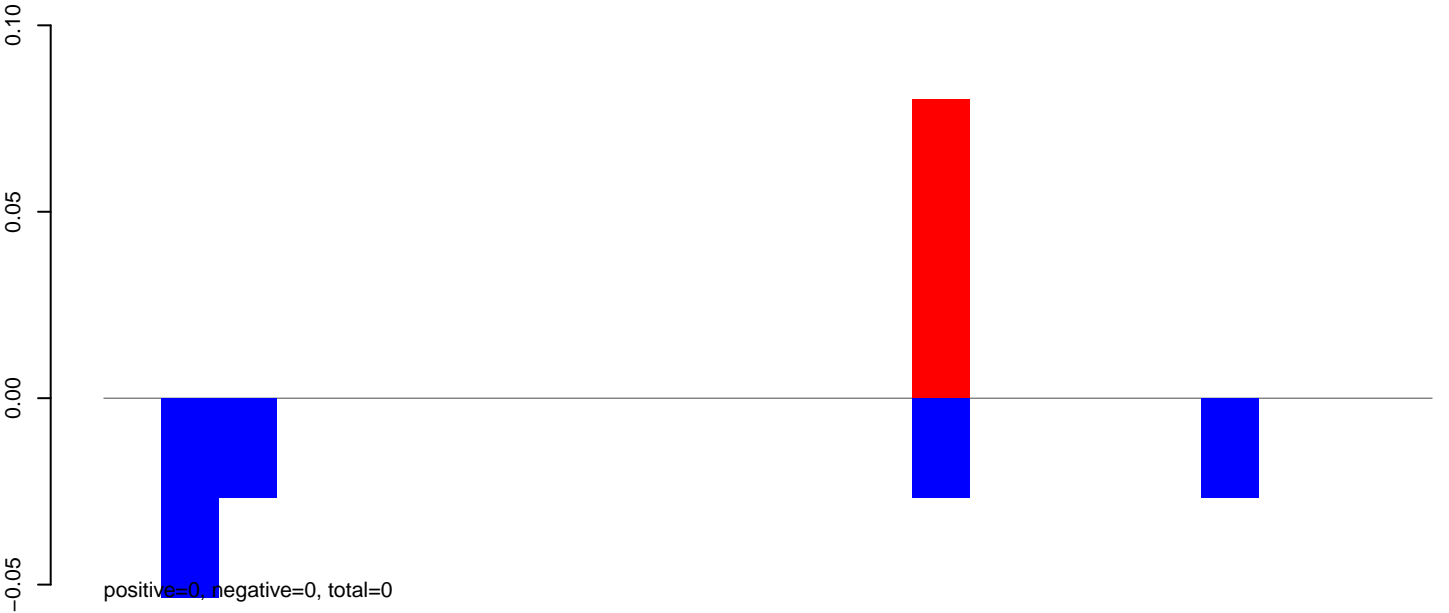

**AeAeg\_Ovary\_BF48h\_cat.rep**

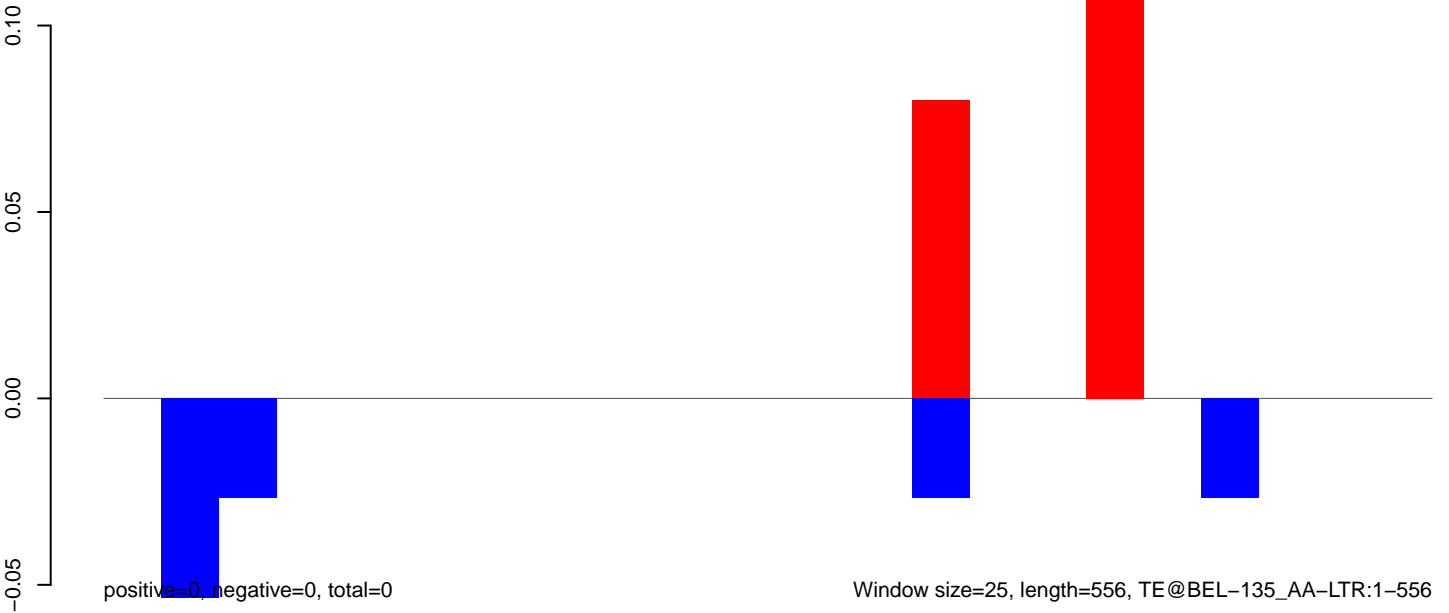

**AeAeg\_Ovary\_BF48h\_cat.18\_23.rep**

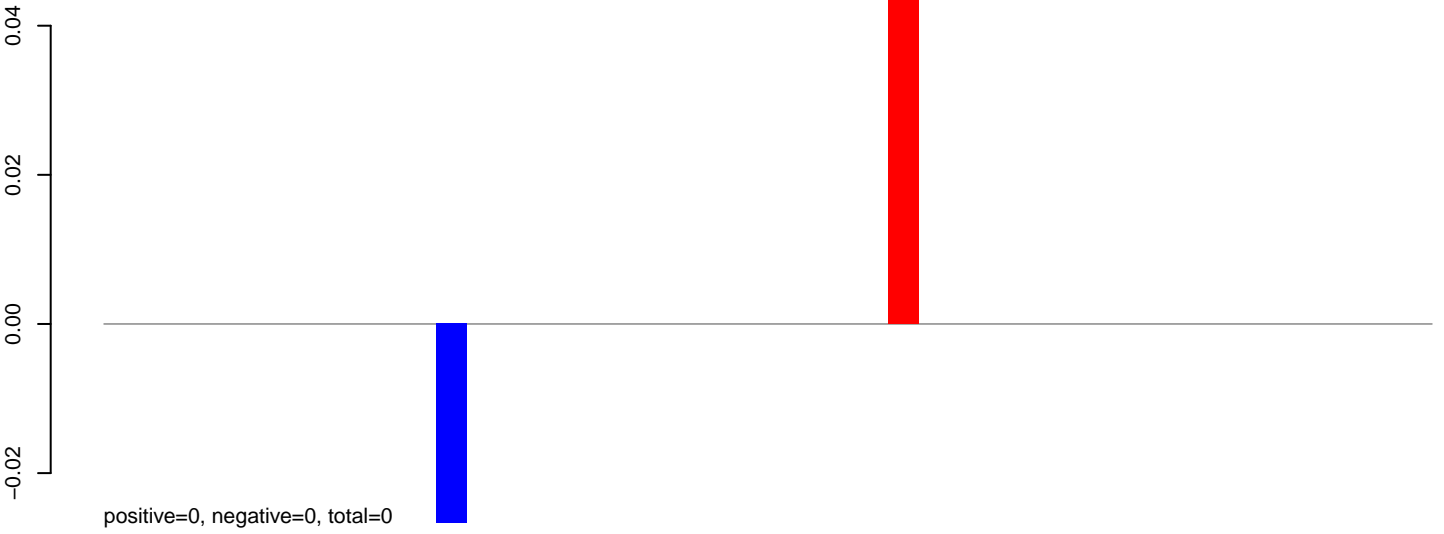

**AeAeg\_Ovary\_BF48h\_cat.24\_35.rep**

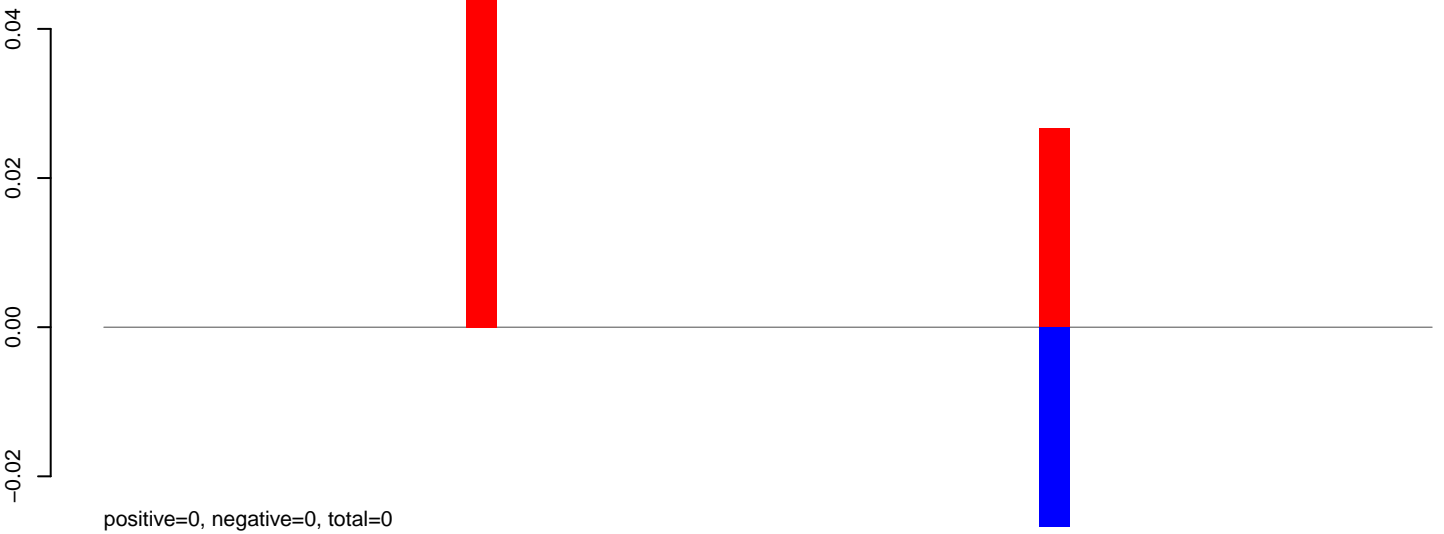

**AeAeg\_Ovary\_BF48h\_cat.rep**

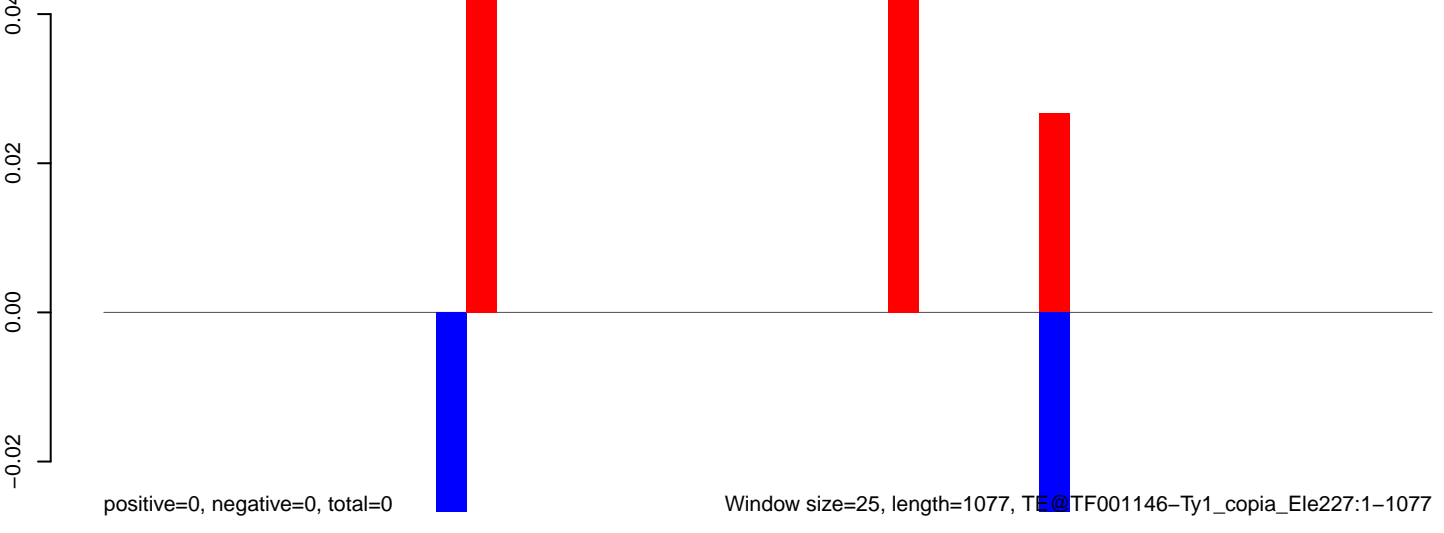

Window size=25, length=1077, TE@TF001146-Ty1\_copia\_Ele227:1-1077

0 200 400 600 800 1000

**AeAeg\_Ovary\_BF48h\_cat.18\_23.rep**

positive=1, negative=0, total=1

**AeAeg\_Ovary\_BF48h\_cat.24\_35.rep**

positive=0, negative=0, total=0

**AeAeg\_Ovary\_BF48h\_cat.rep**

positive=1, negative=0, total=1

Window size=25, length=1017, TE@TF001013-Tc1\_Ele16:1-1017

0 200 400 600 800 1000

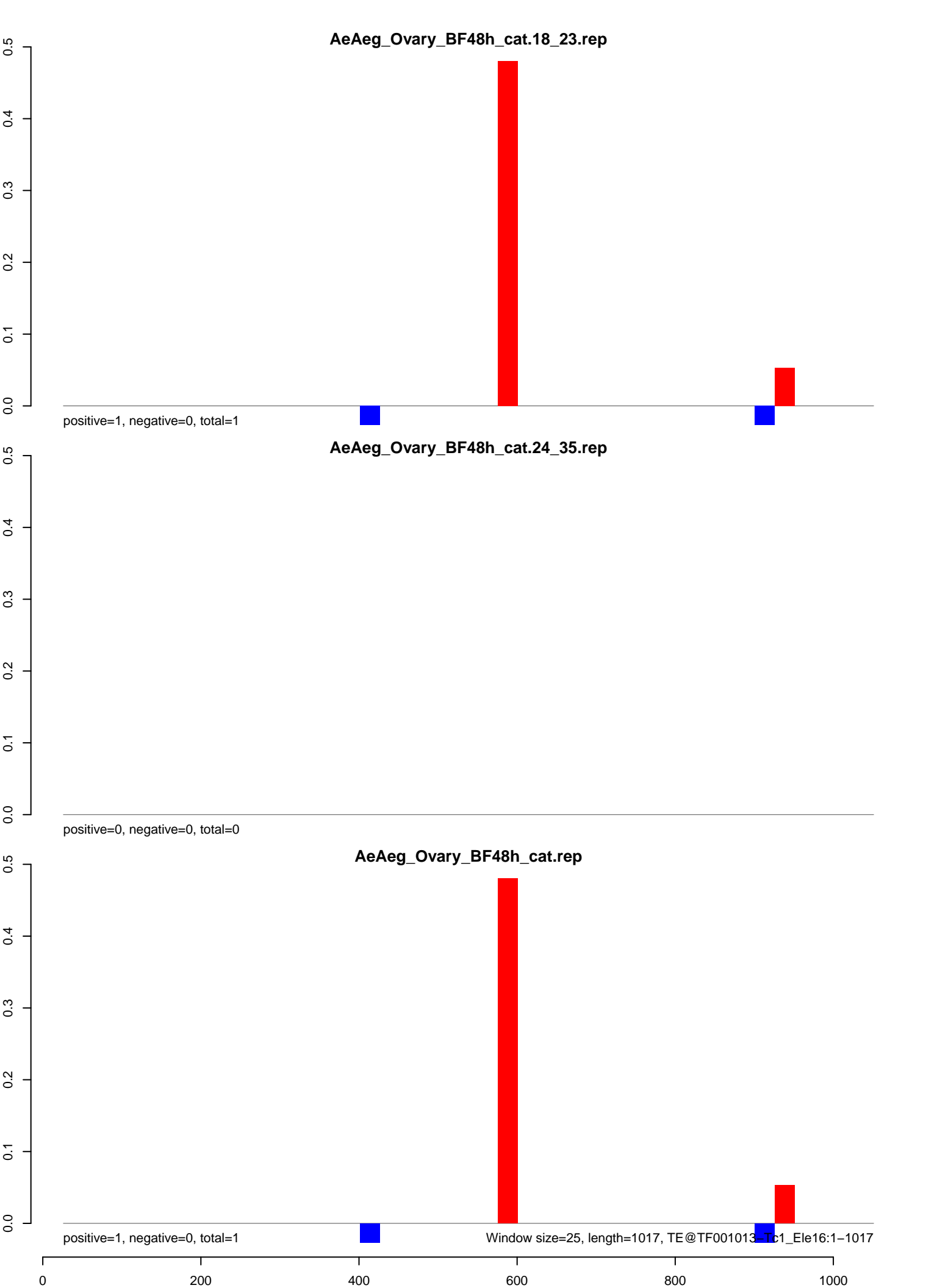

AeAeg\_Ovary\_BF48h\_cat.18\_23.rep

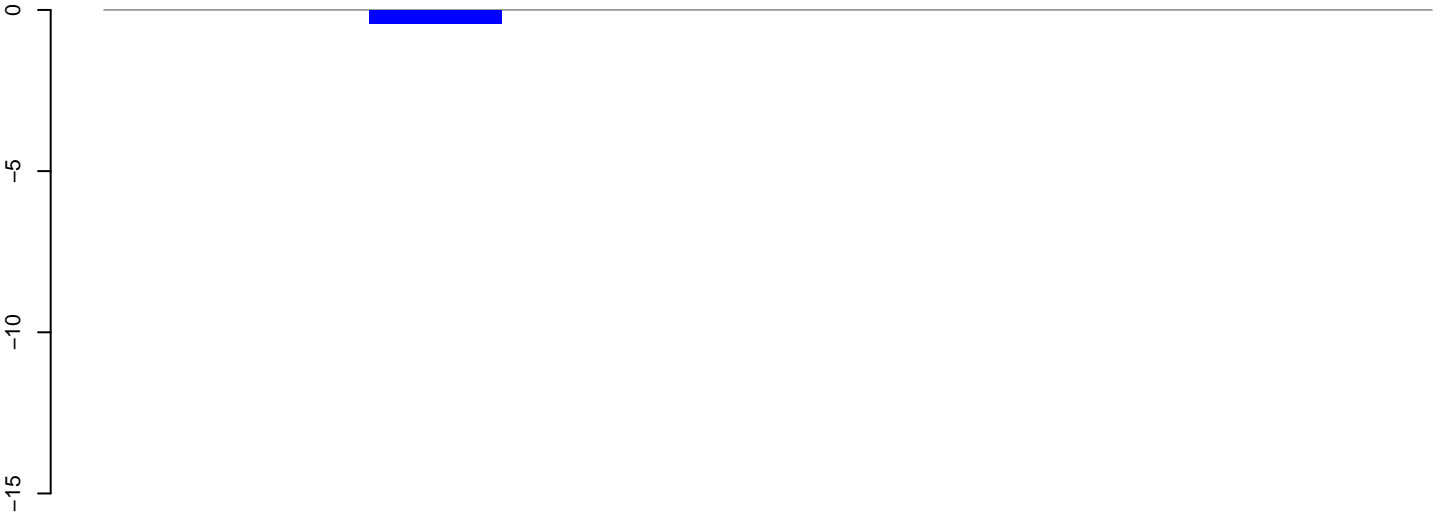

positive=0, negative=0, total=0

AeAeg\_Ovary\_BF48h\_cat.24\_35.rep

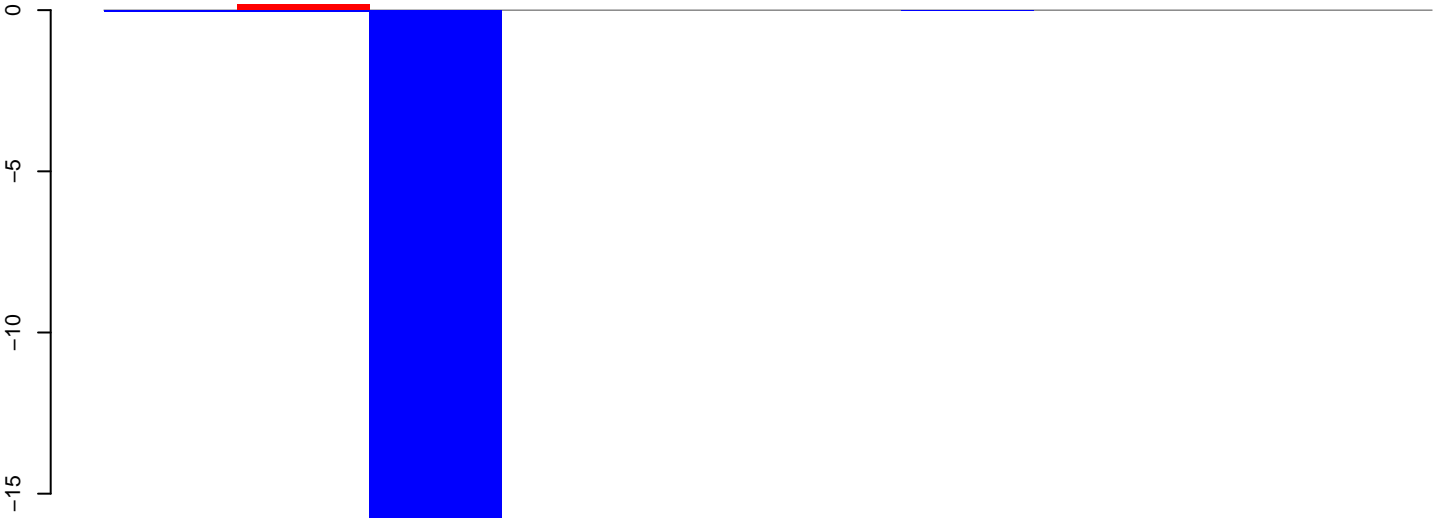

positive=0, negative=18, total=19

AeAeg\_Ovary\_BF48h\_cat.rep

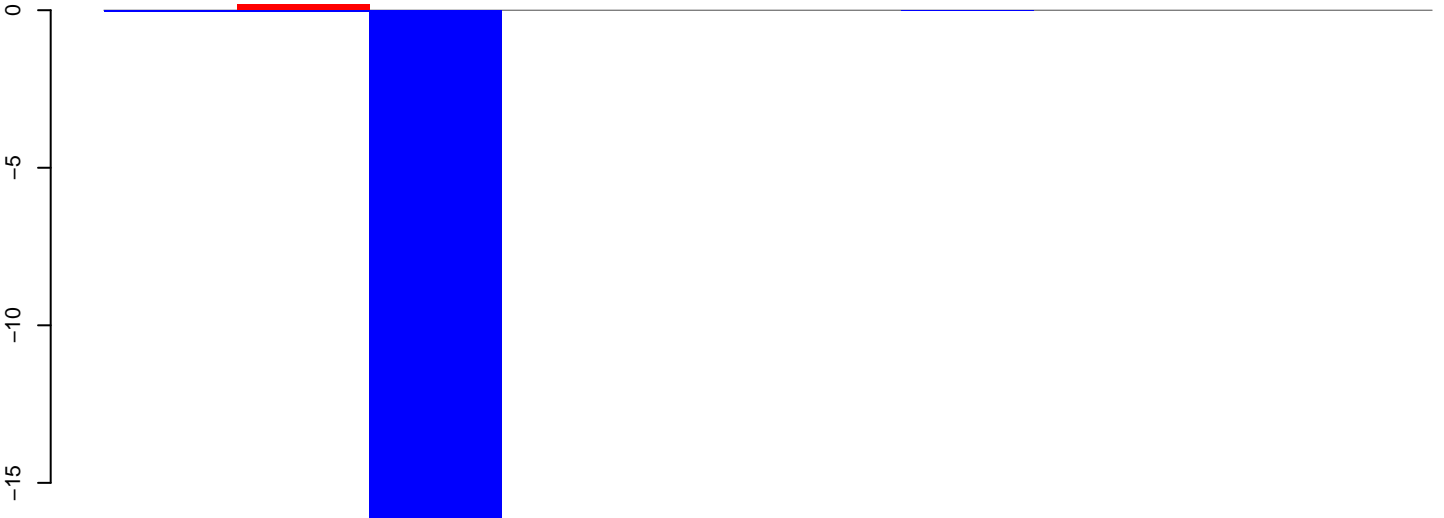

positive=0, negative=19, total=19

Window size=25, length=232, TE@Gypsy-122\_AA-LTR:1-232

50 100 150 200 250

**AeAeg\_Ovary\_BF48h\_cat.18\_23.rep**

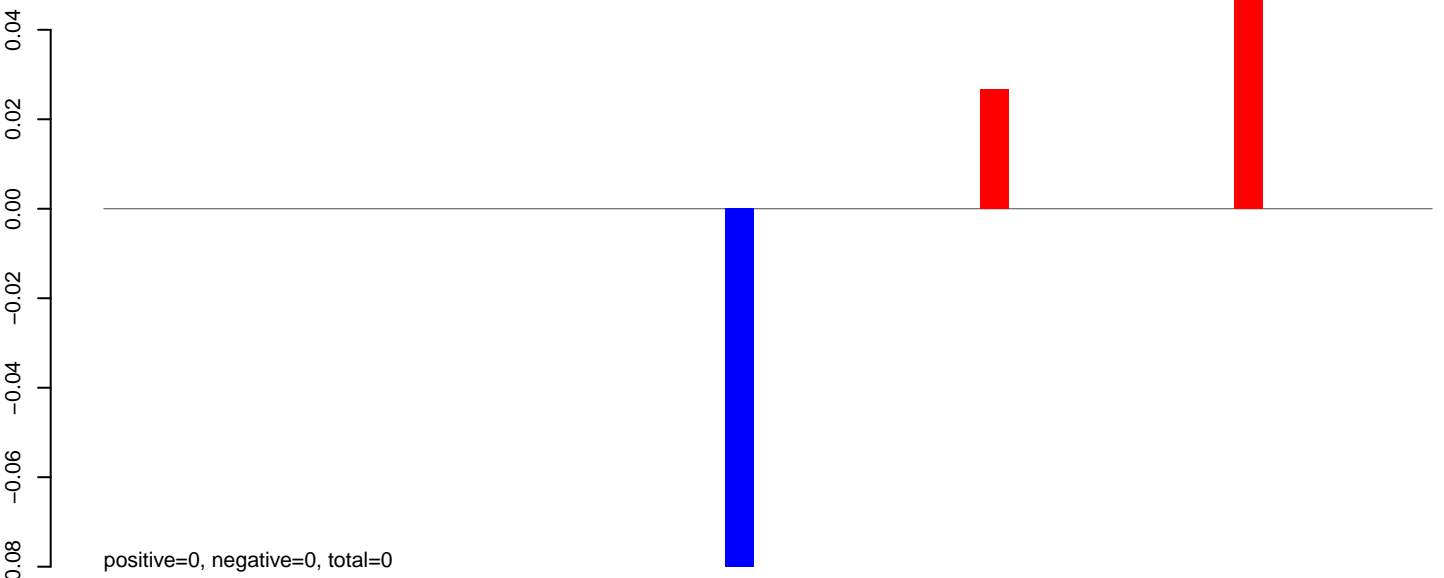

**AeAeg\_Ovary\_BF48h\_cat.24\_35.rep**

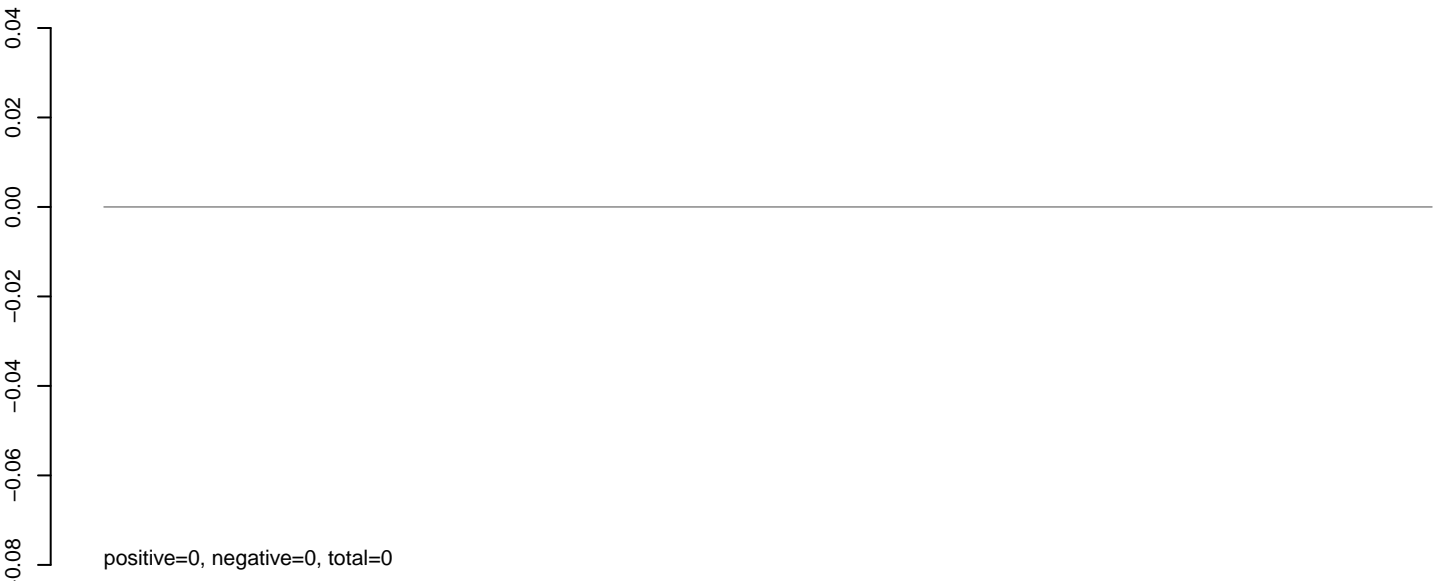

**AeAeg\_Ovary\_BF48h\_cat.rep**

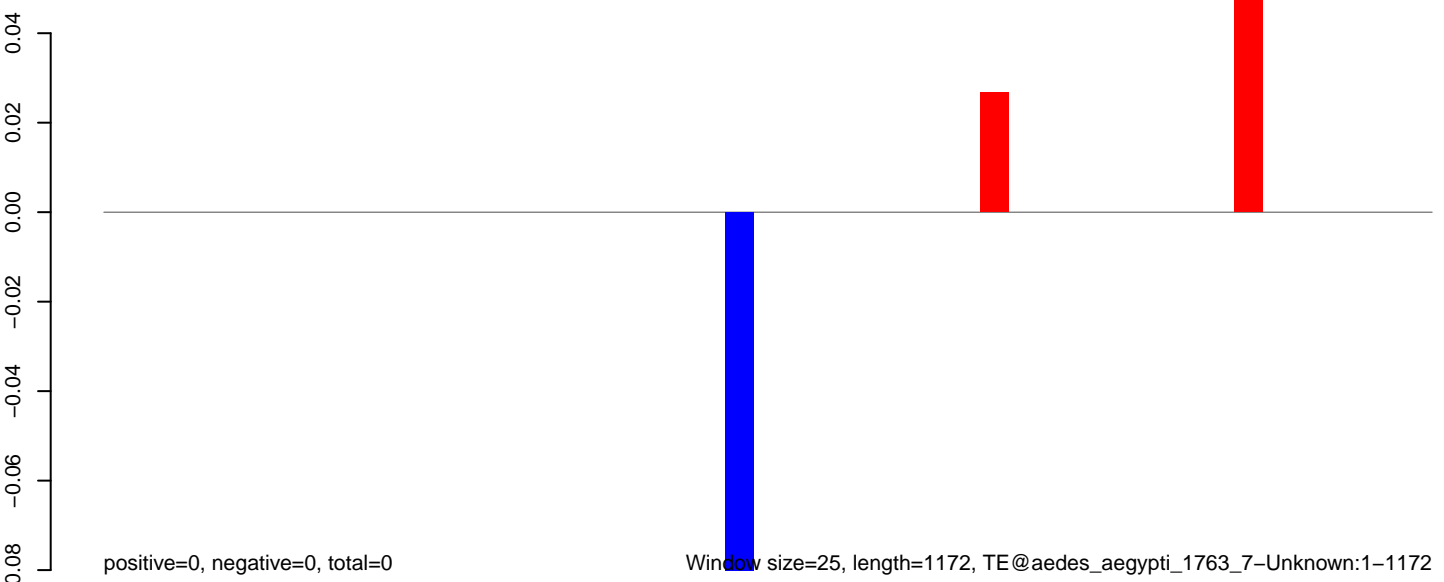

0 200 400 600 800 1000 1200

**AeAeg\_Ovary\_BF48h\_cat.18\_23.rep**

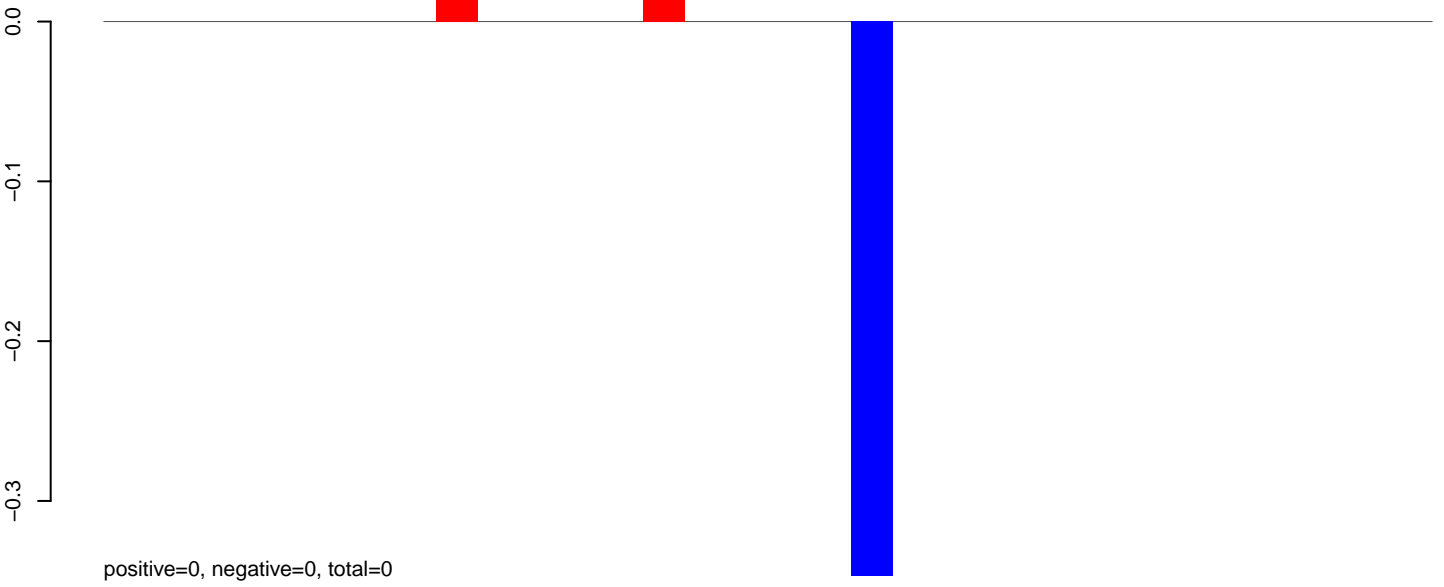

**AeAeg\_Ovary\_BF48h\_cat.24\_35.rep**

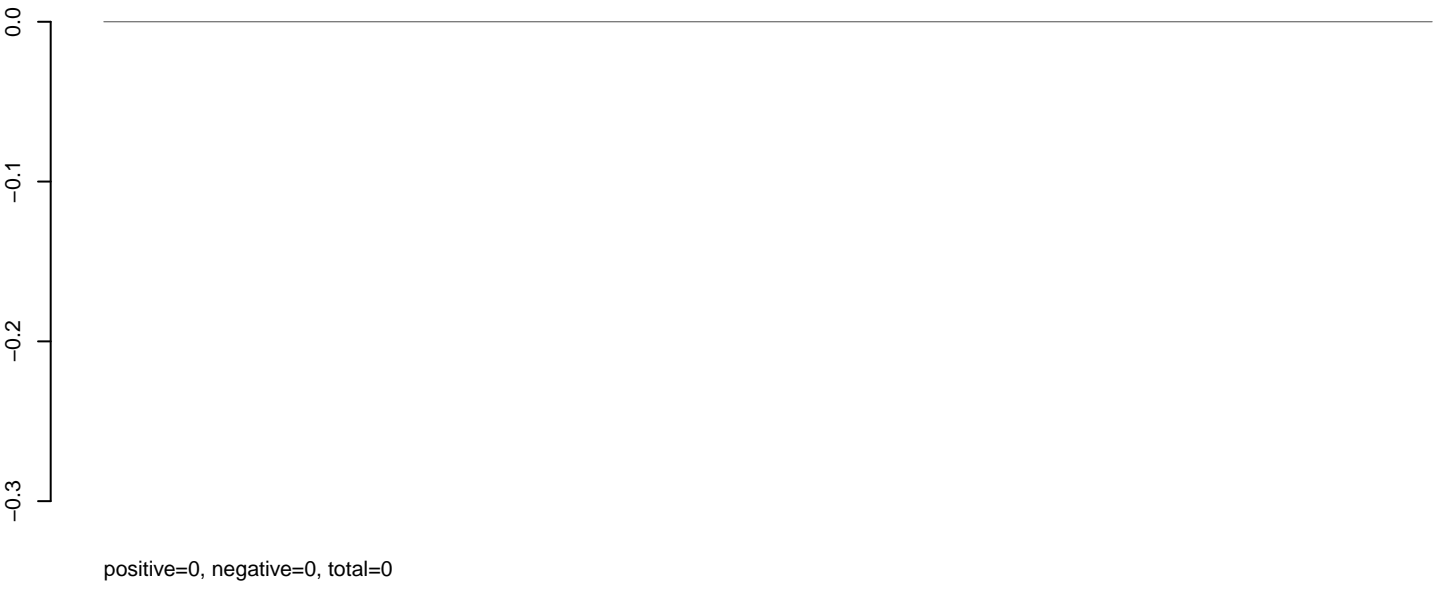

**AeAeg\_Ovary\_BF48h\_cat.rep**

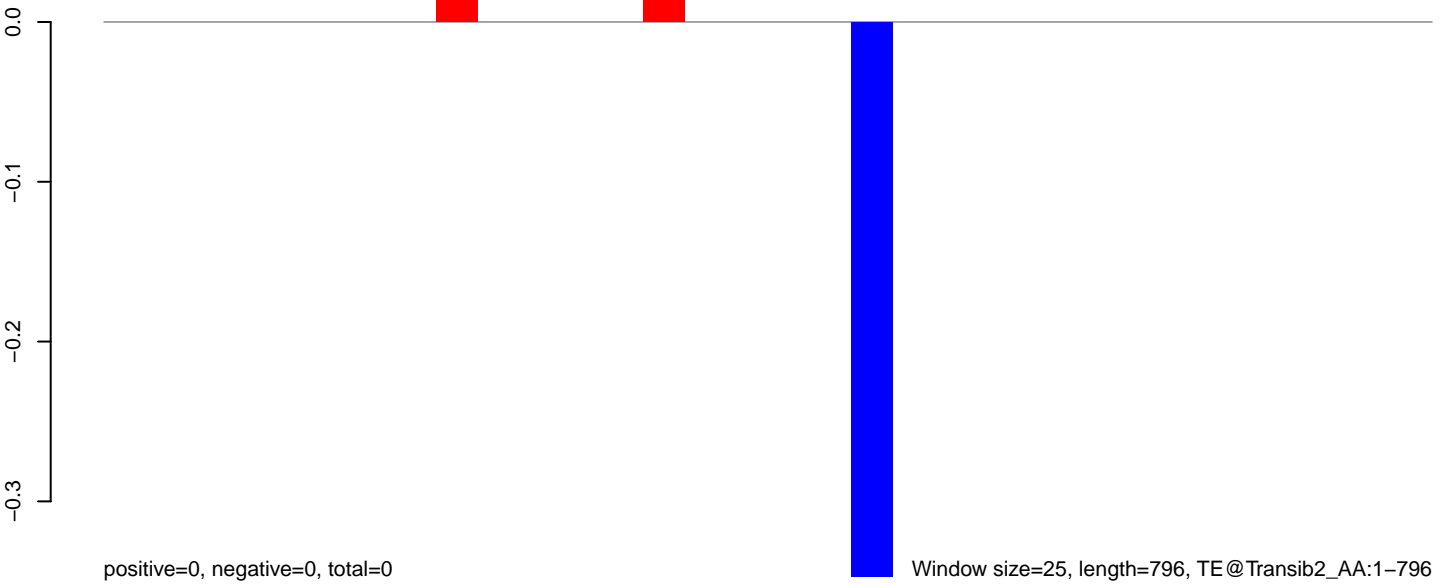

0 200 400 600 800



### AeAeg\_Ovary\_BF48h\_cat.18\_23.rep

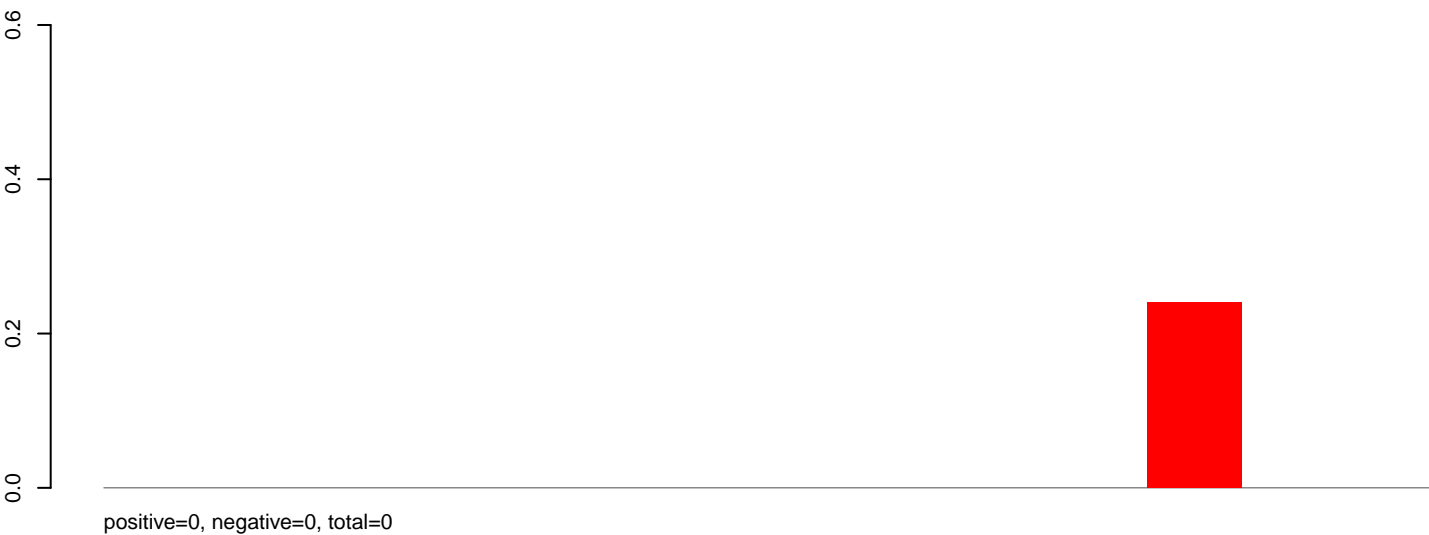

### AeAeg\_Ovary\_BF48h\_cat.24\_35.rep

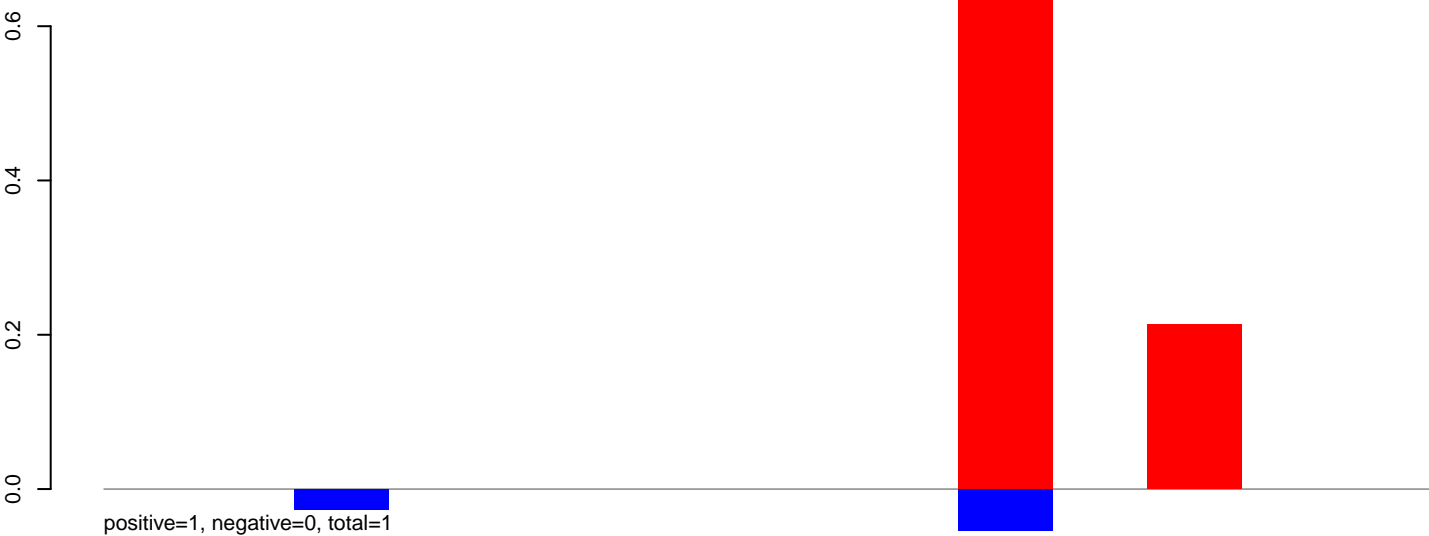

### AeAeg\_Ovary\_BF48h\_cat.rep

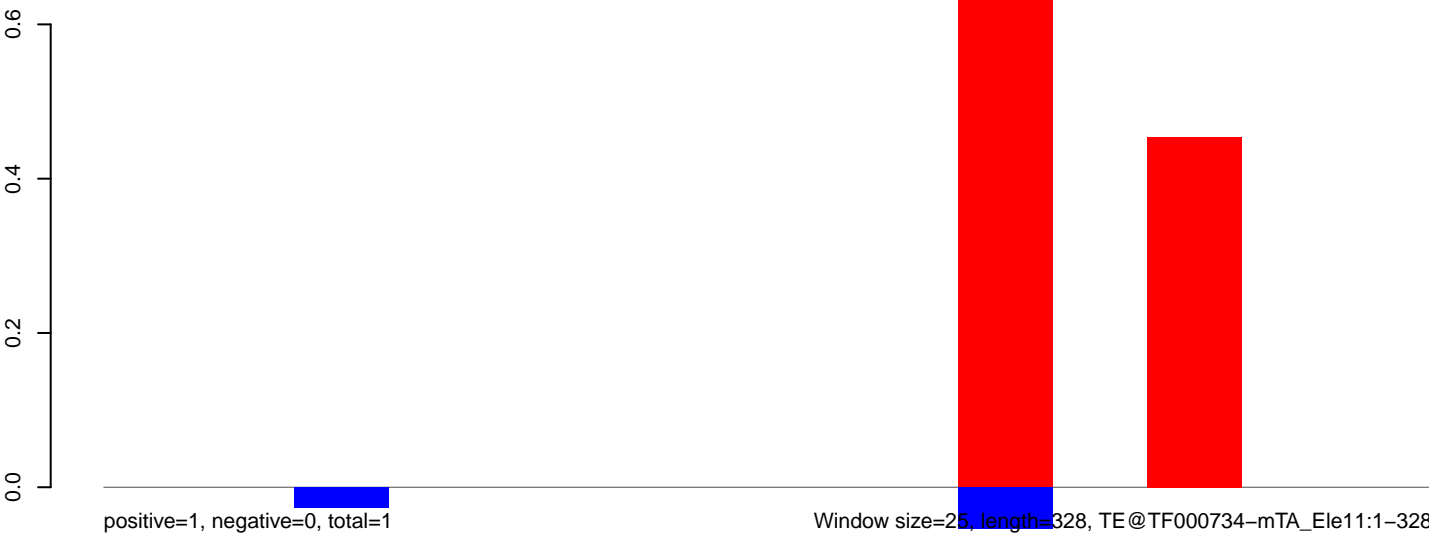

AeAeg\_Ovary\_BF48h\_cat.18\_23.rep

0.00  
-0.05  
-0.10  
-0.15  
-0.20  
-0.25  
-0.30

positive=0, negative=0, total=0

AeAeg\_Ovary\_BF48h\_cat.24\_35.rep

0.00  
-0.05  
-0.10  
-0.15  
-0.20  
-0.25  
-0.30

positive=0, negative=0, total=0

AeAeg\_Ovary\_BF48h\_cat.rep

0.00  
-0.05  
-0.10  
-0.15  
-0.20  
-0.25  
-0.30

positive=0, negative=0, total=0

Window size=25, length=209, TE@BEL-143\_AA-LTR:1-209

50 100 150 200 250