

AeAeg_Ovary_NonBF_cat.18_23.rep

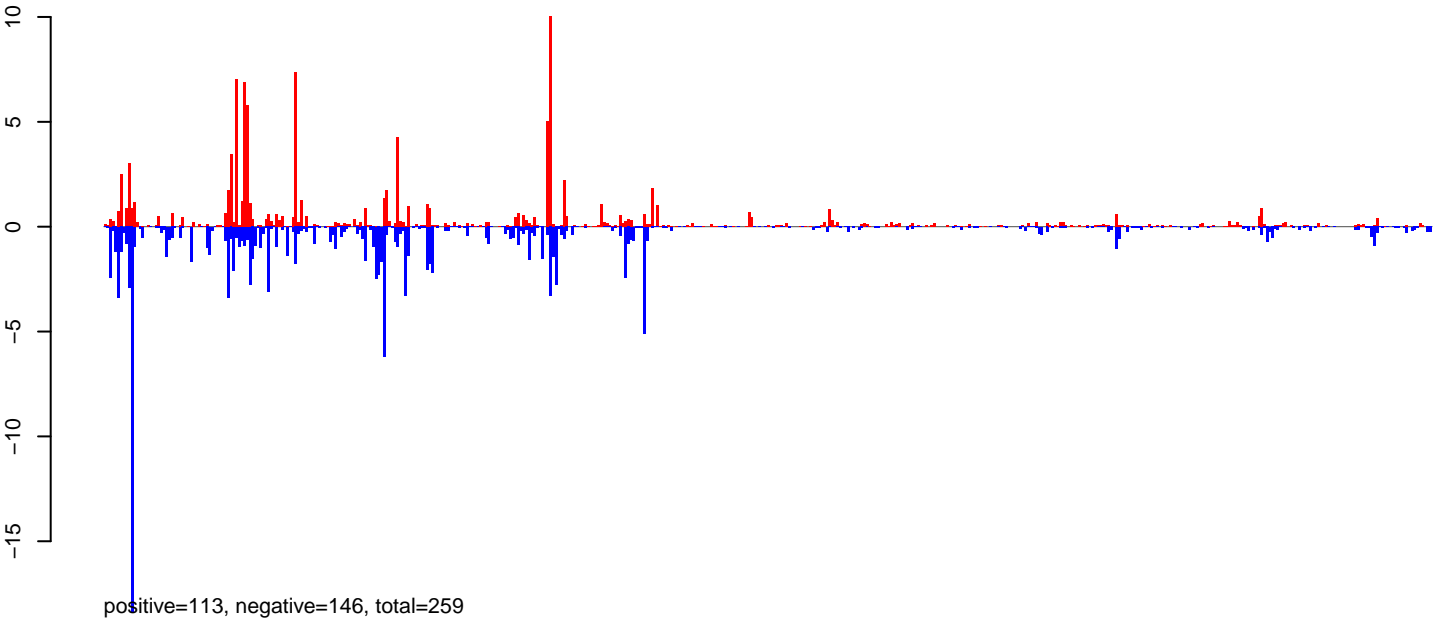

AeAeg_Ovary_NonBF_cat.24_35.rep

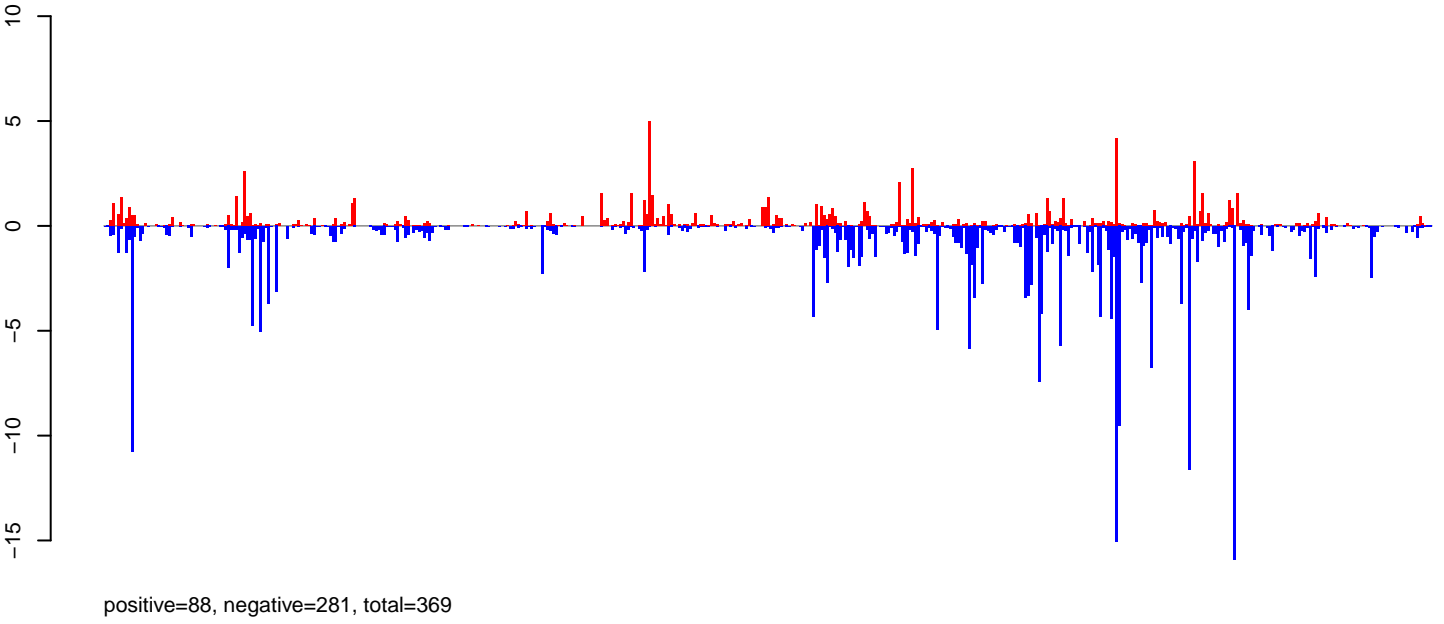

AeAeg_Ovary_NonBF_cat.rep

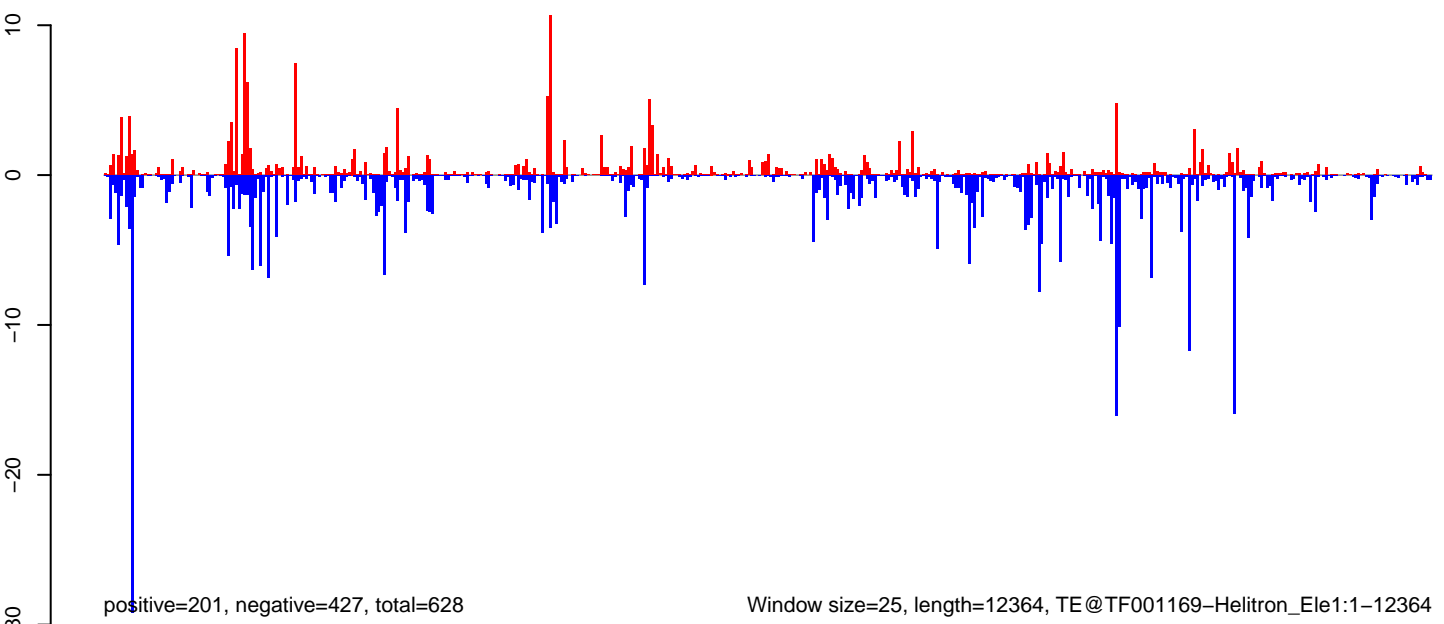

Window size=25, length=12364, TE@TF001169-Helitron_Elements:1-12364

AeAeg_Ovary_NonBF_cat.18_23.rep

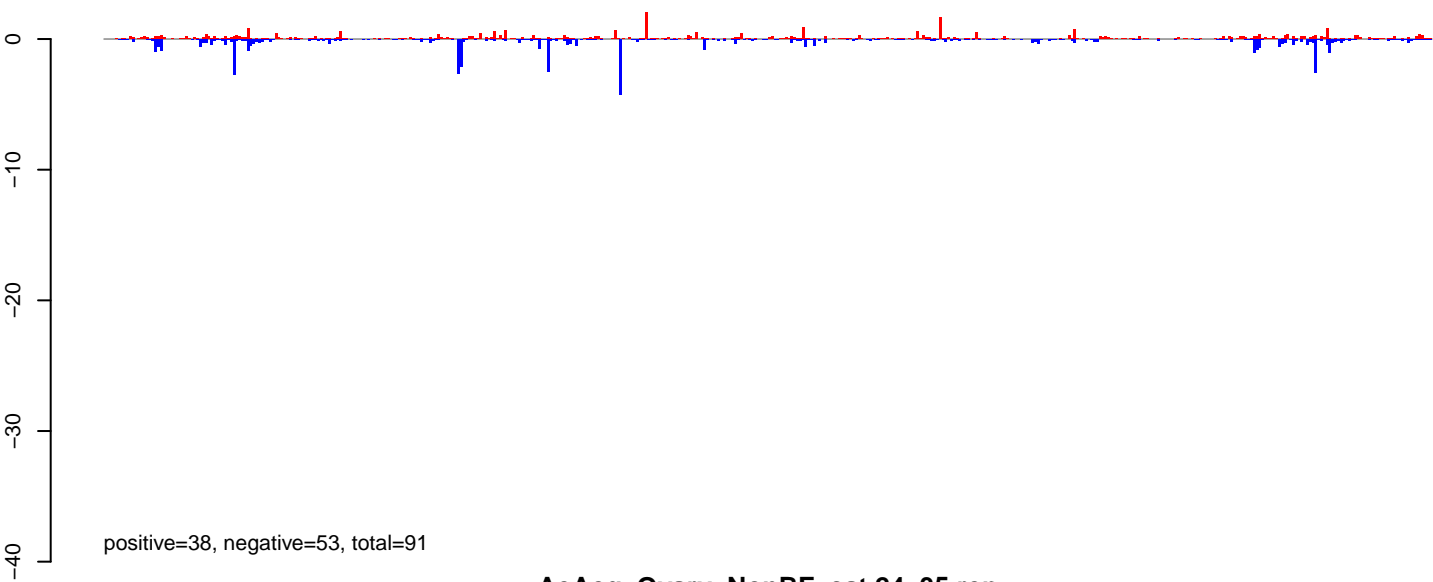

AeAeg_Ovary_NonBF_cat.24_35.rep

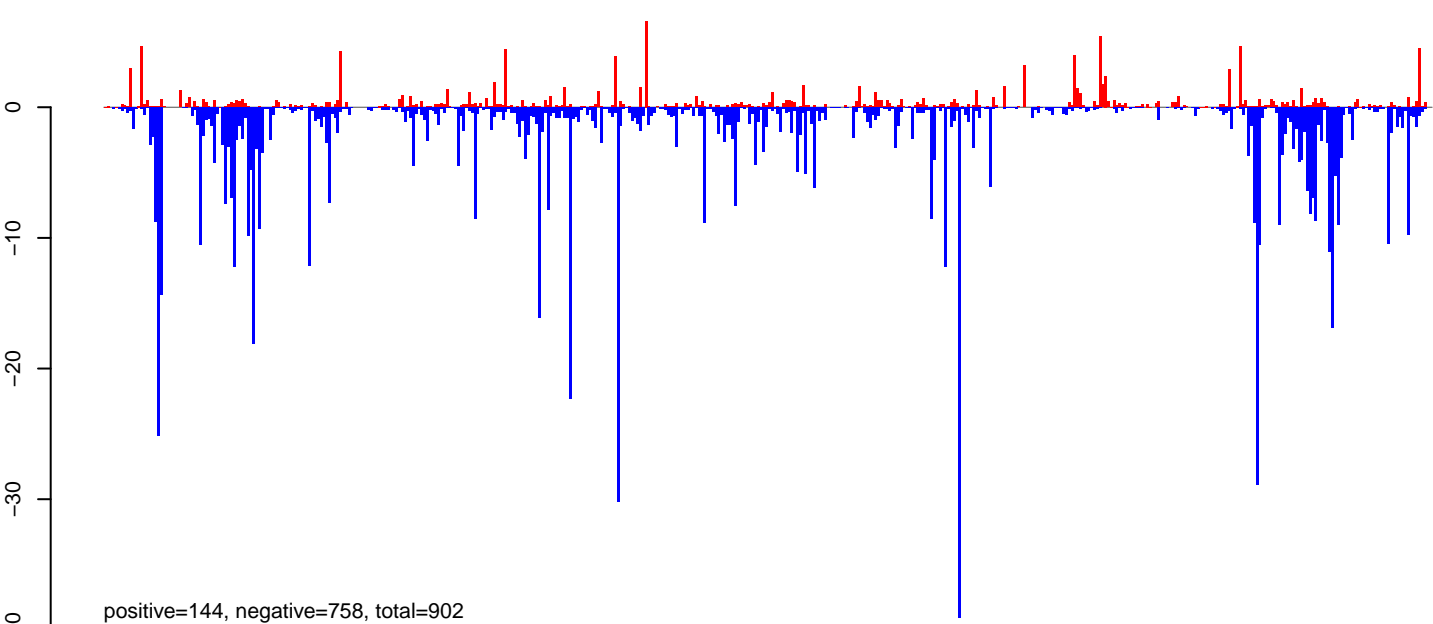

AeAeg_Ovary_NonBF_cat.rep

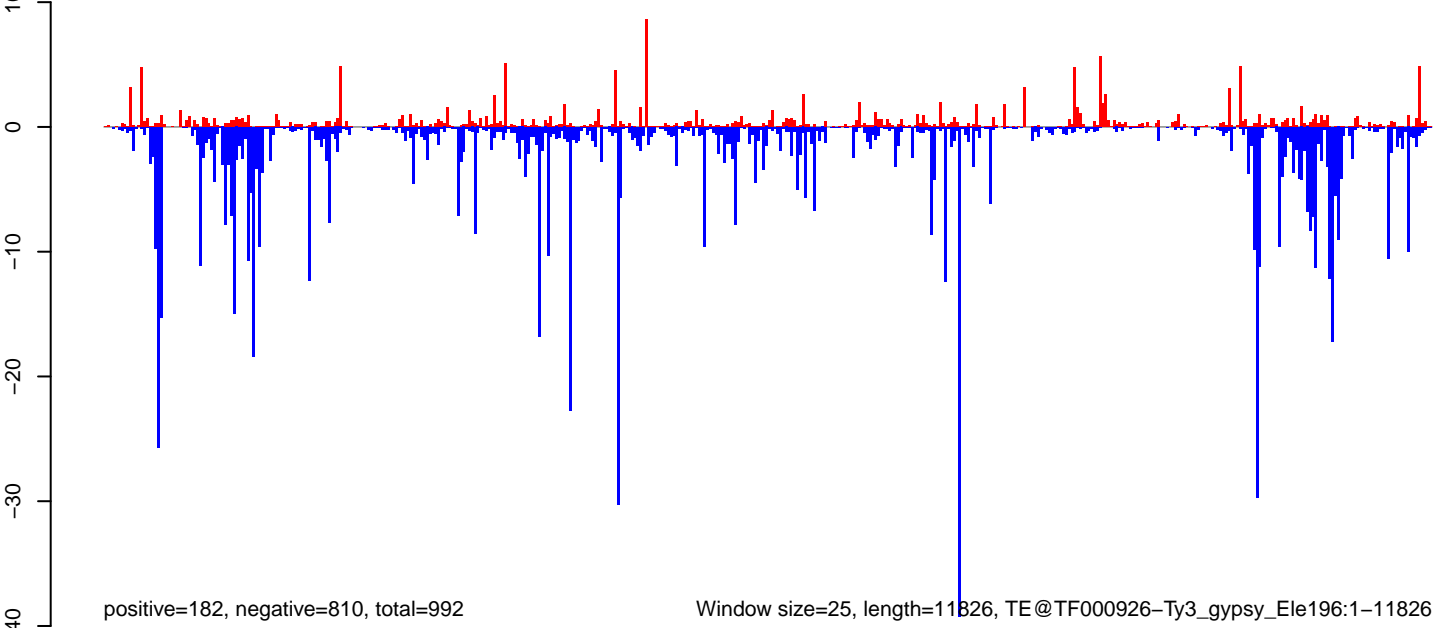

AeAeg_Ovary_NonBF_cat.18_23.rep

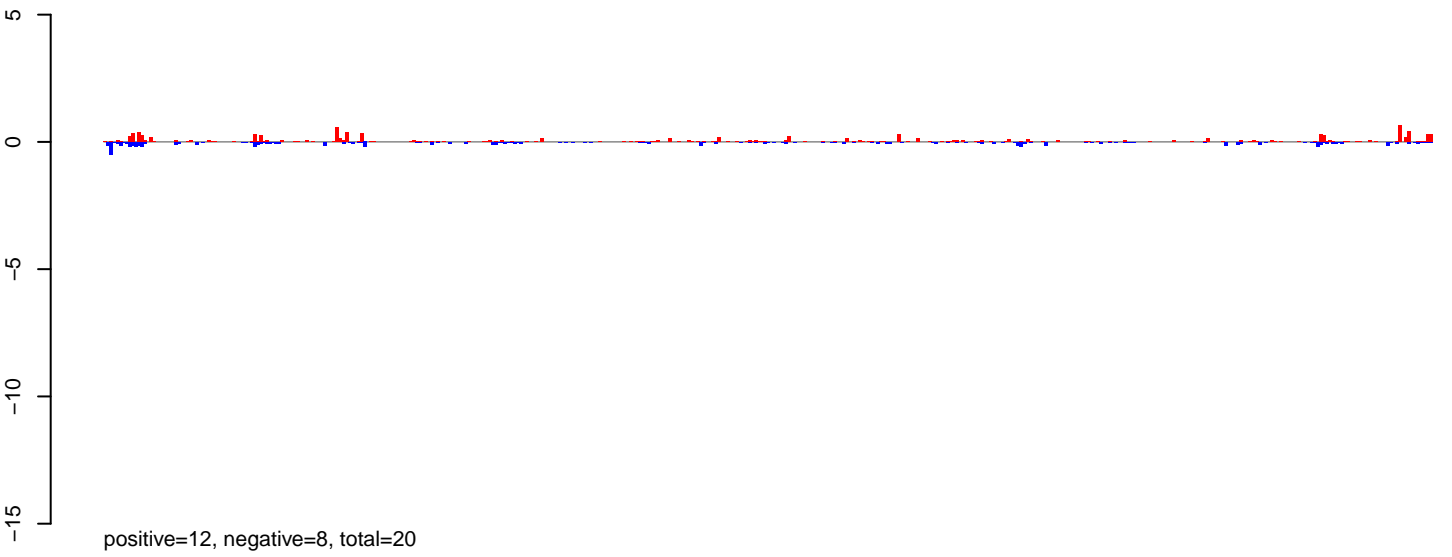

AeAeg_Ovary_NonBF_cat.24_35.rep

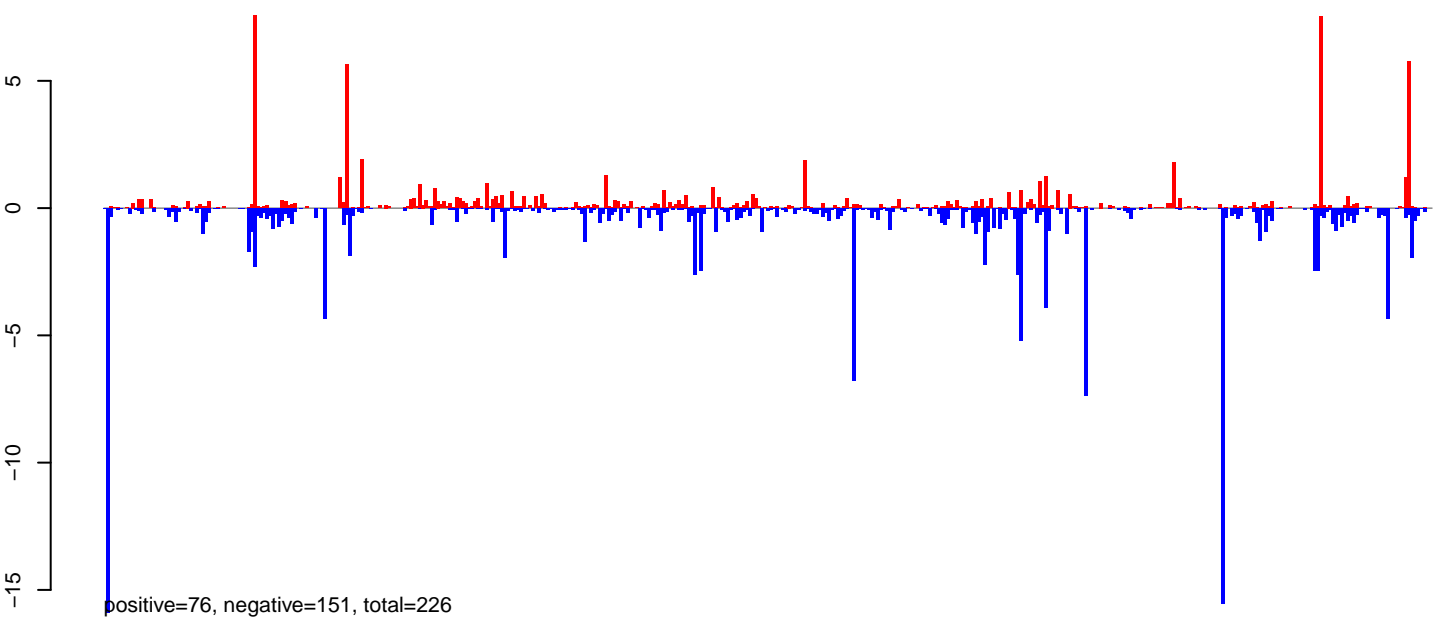

AeAeg_Ovary_NonBF_cat.rep

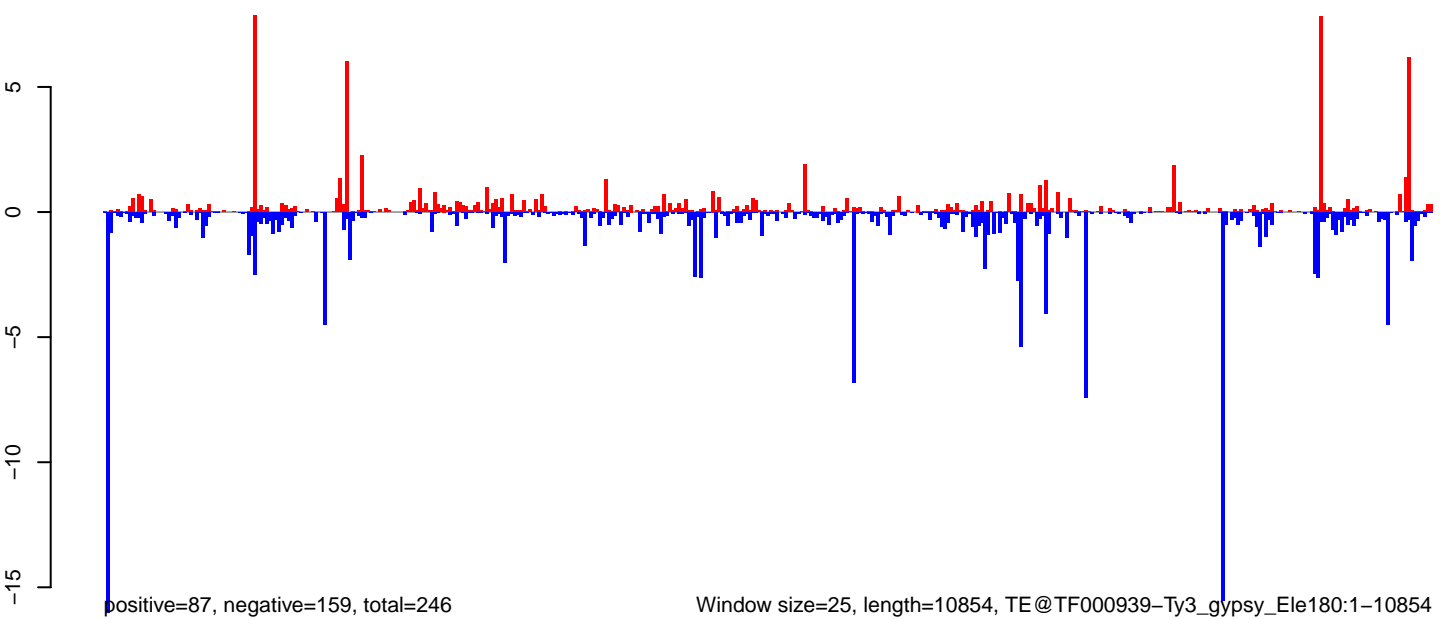

0 2000 4000 6000 8000 10000

AeAeg_Ovary_NonBF_cat.18_23.rep

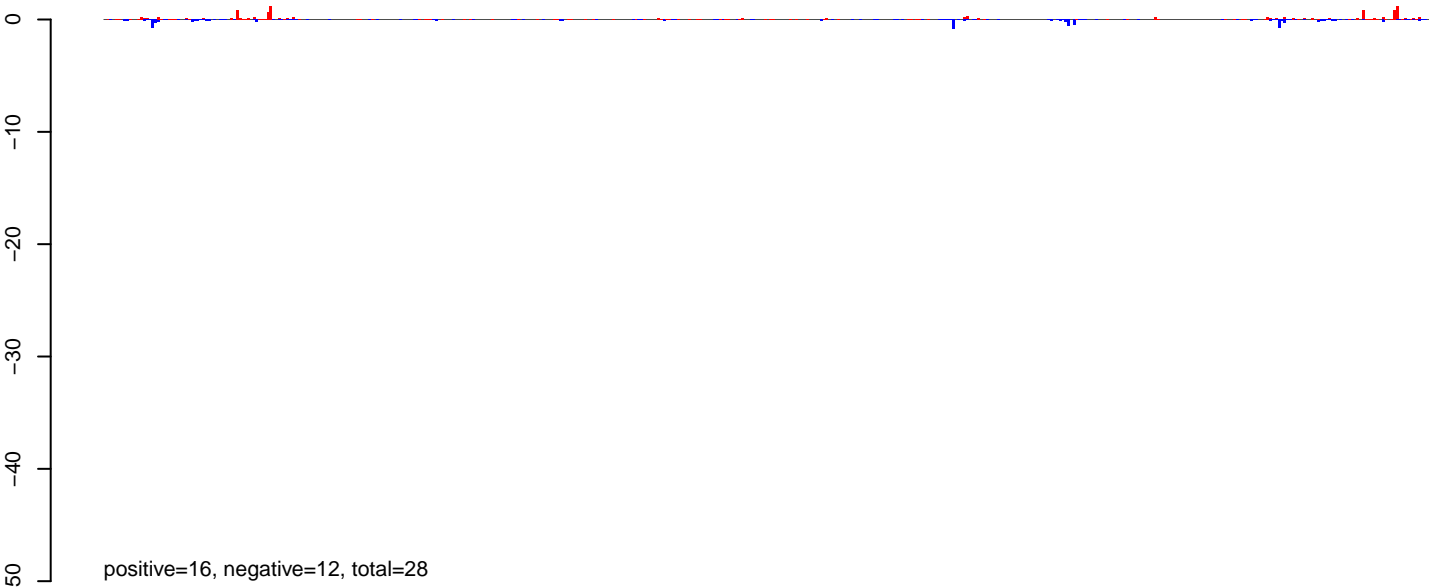

AeAeg_Ovary_NonBF_cat.24_35.rep

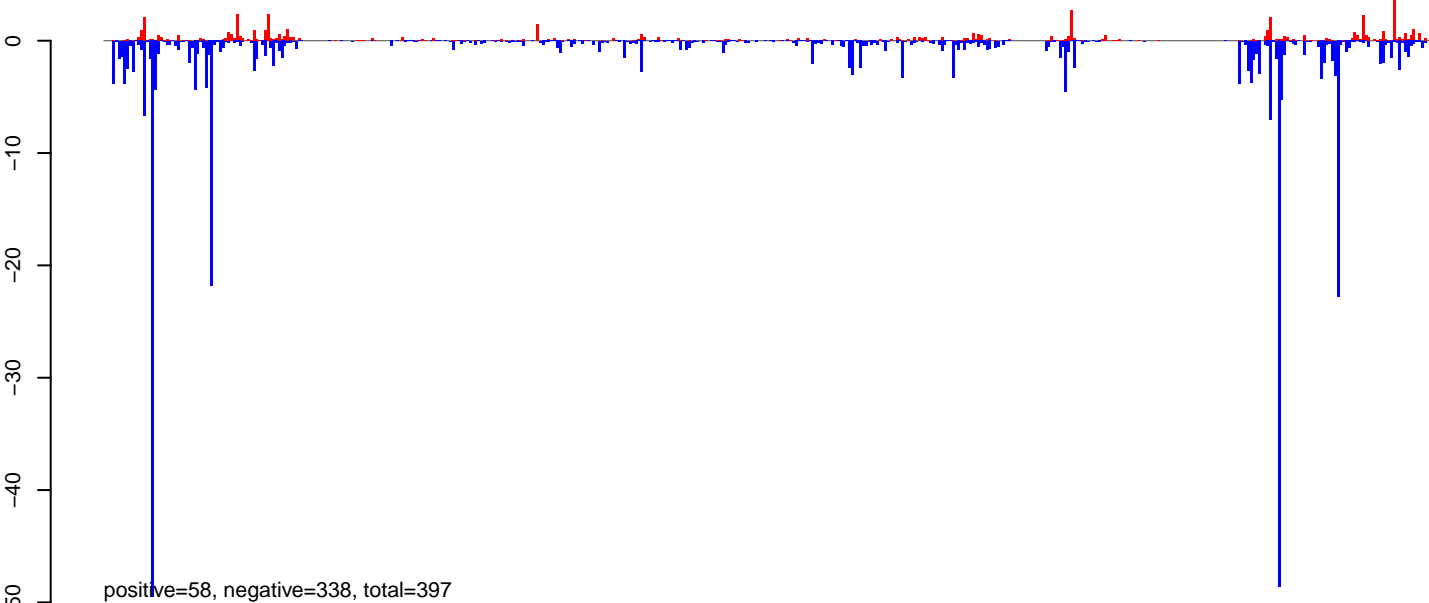

AeAeg_Ovary_NonBF_cat.rep

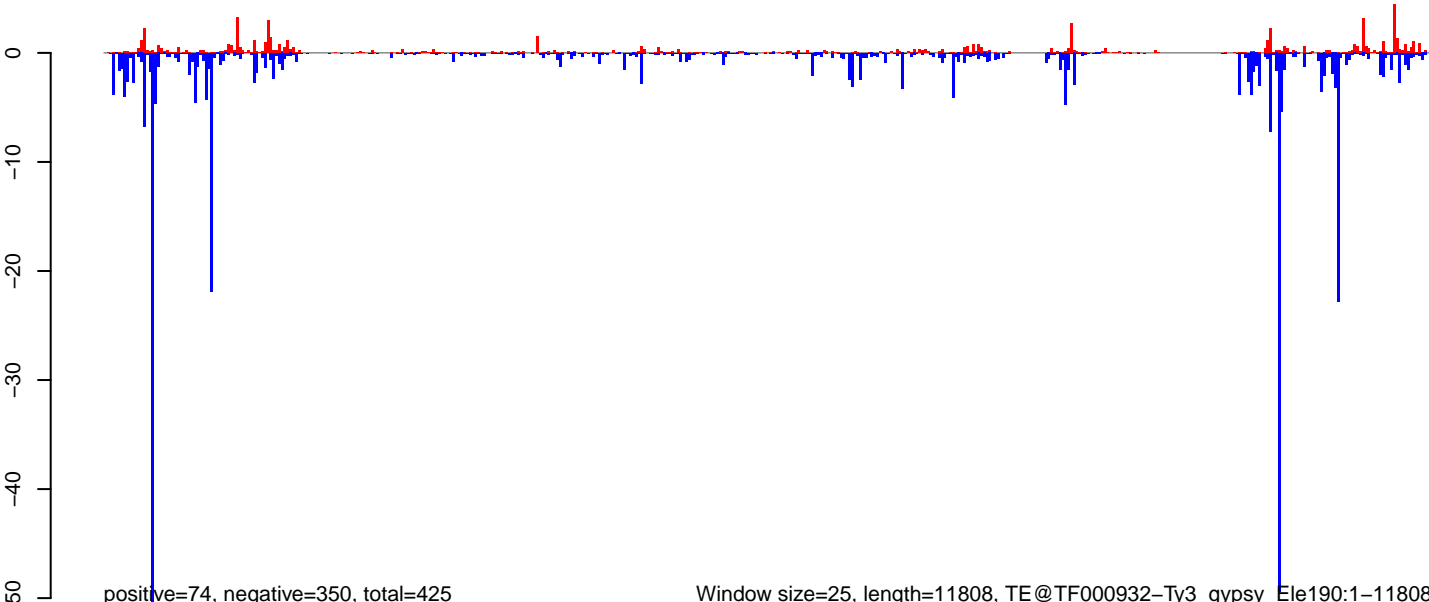

Window size=25, length=11808, TE@TF000932-Ty3_gypsy_Ele190:1-11808

0 2000 4000 6000 8000 10000 12000

AeAeg_Ovary_NonBF_cat.18_23.rep

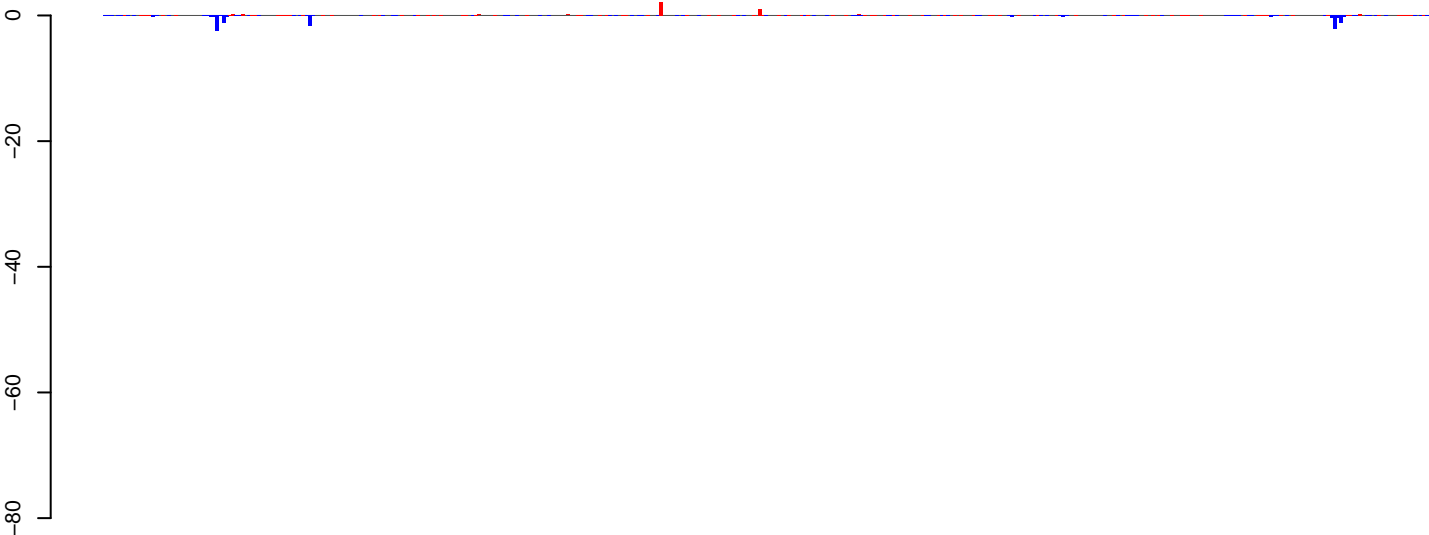

positive=10, negative=16, total=25

AeAeg_Ovary_NonBF_cat.24_35.rep



positive=43, negative=424, total=466

AeAeg_Ovary_NonBF_cat.rep

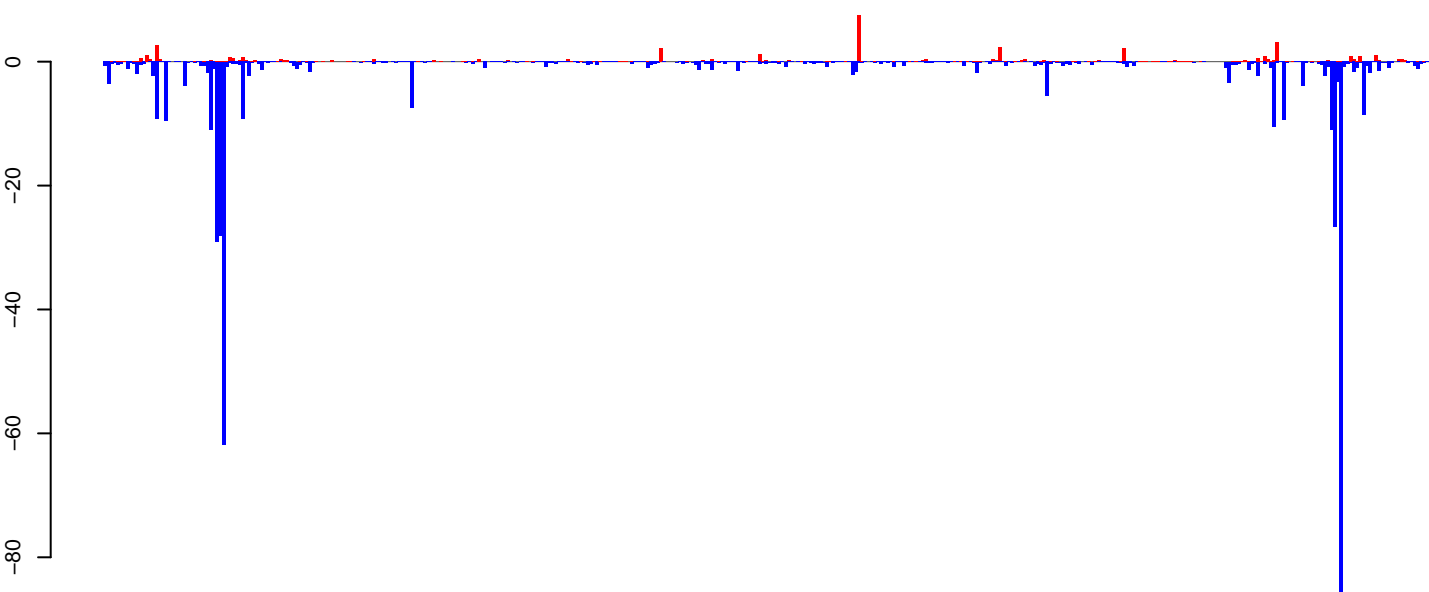

positive=53, negative=439, total=492

Window size=25, length=10380, TE@TF000935-Ty3_gypsy_Ele185.1-10380

0 2000 4000 6000 8000 10000

AeAeg_Ovary_NonBF_cat.18_23.rep

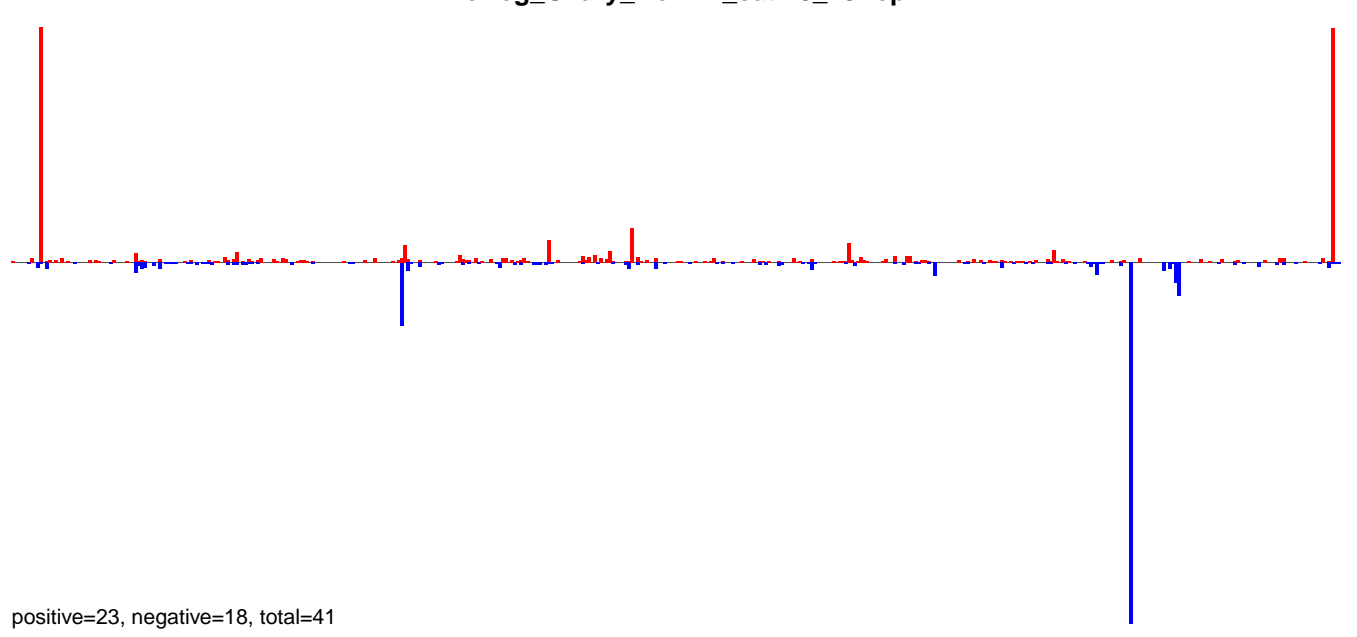

AeAeg_Ovary_NonBF_cat.24_35.rep

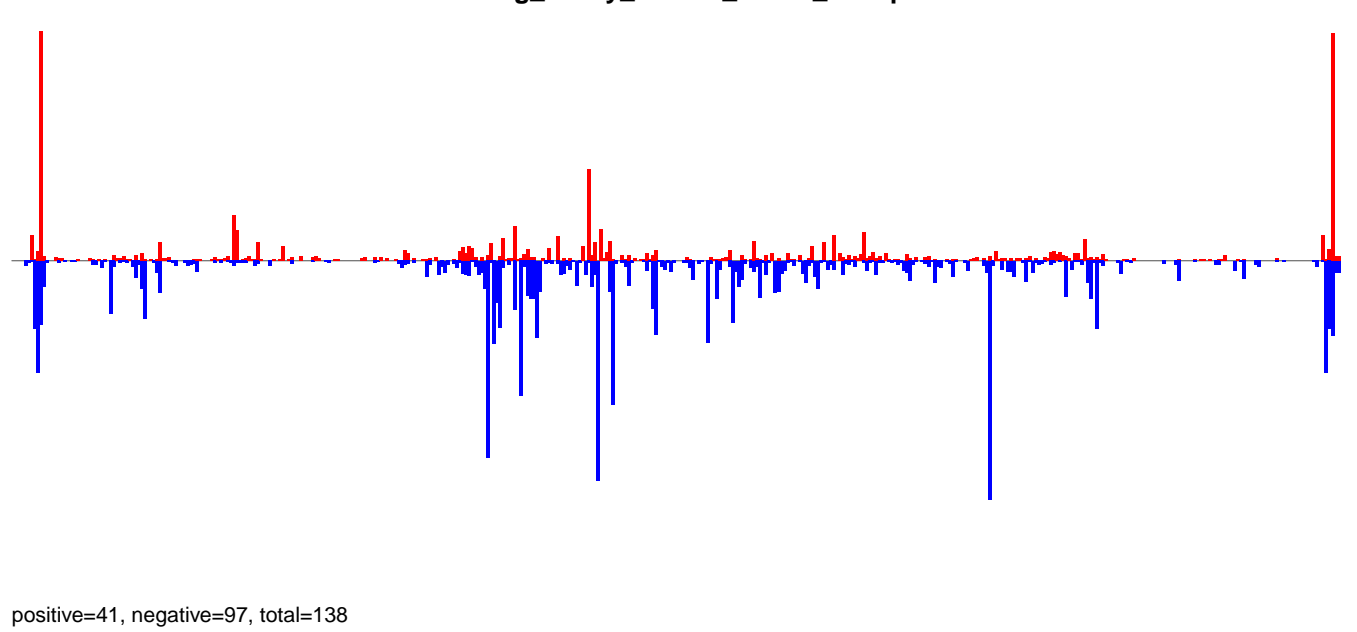

AeAeg_Ovary_NonBF_cat.rep

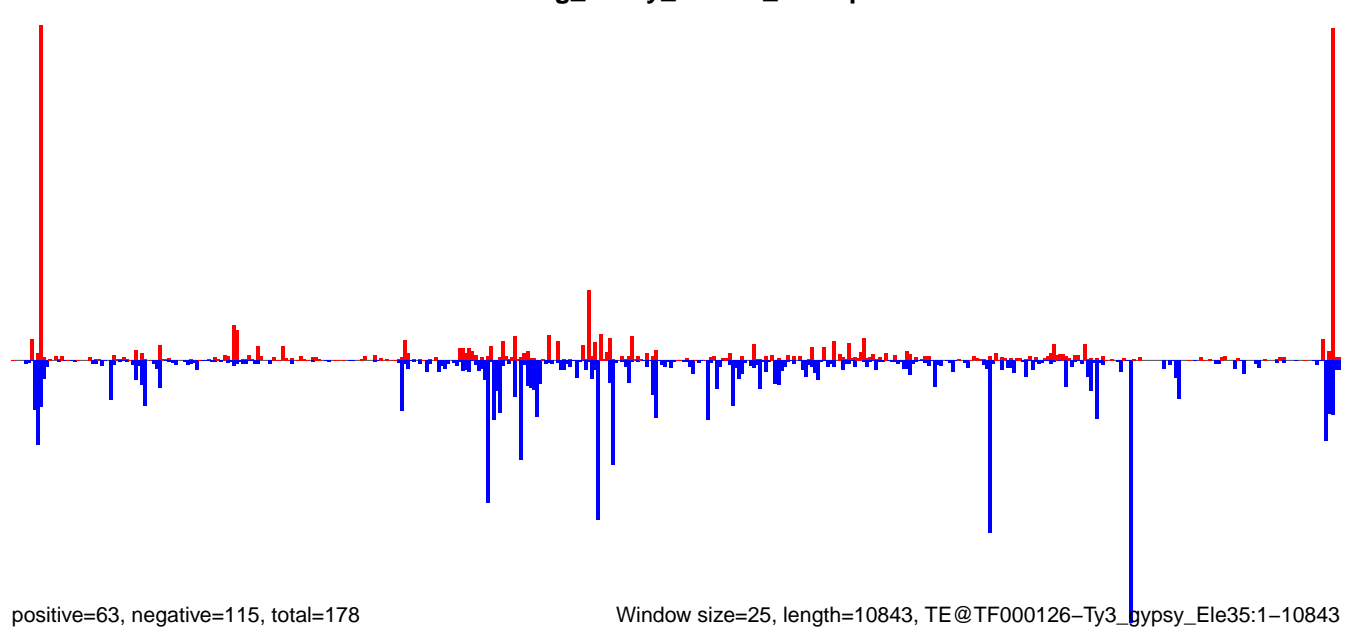

0 2000 4000 6000 8000 10000

AeAeg_Ovary_NonBF_cat.18_23.rep

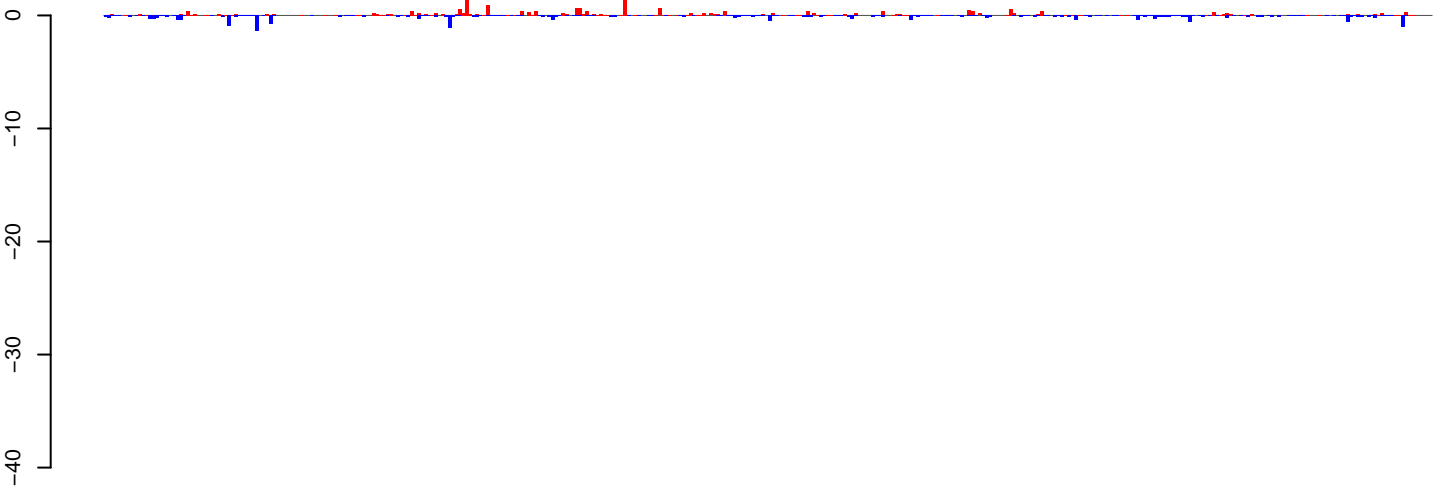

positive=26, negative=24, total=50

AeAeg_Ovary_NonBF_cat.24_35.rep

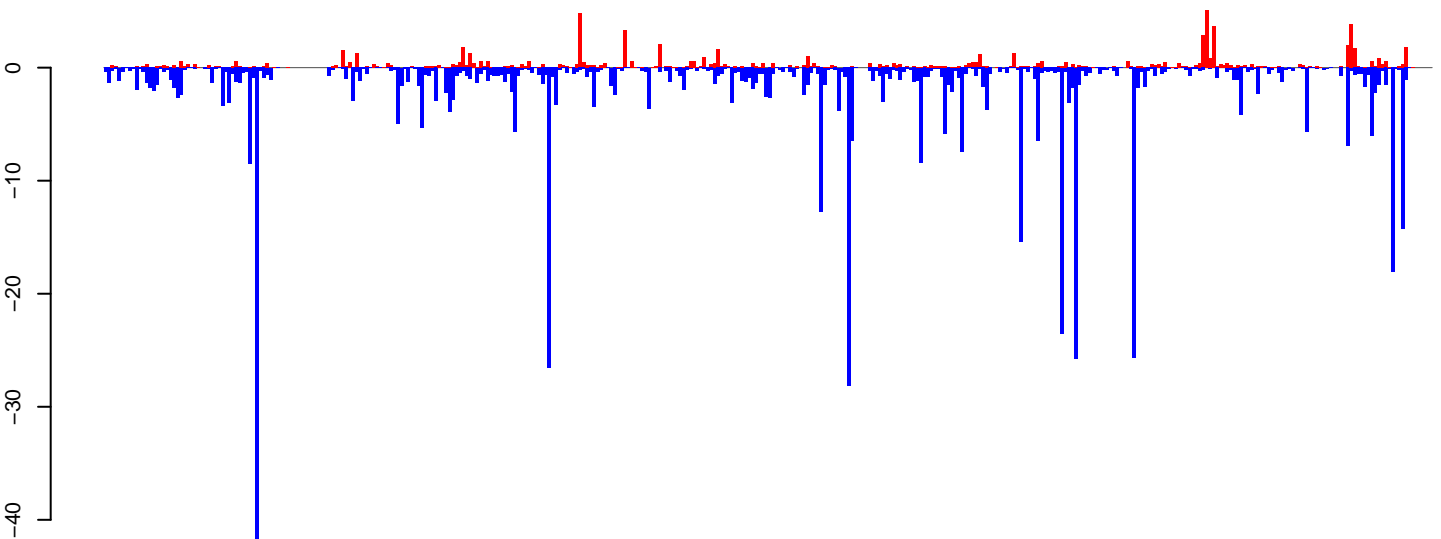

positive=90, negative=534, total=624

AeAeg_Ovary_NonBF_cat.rep

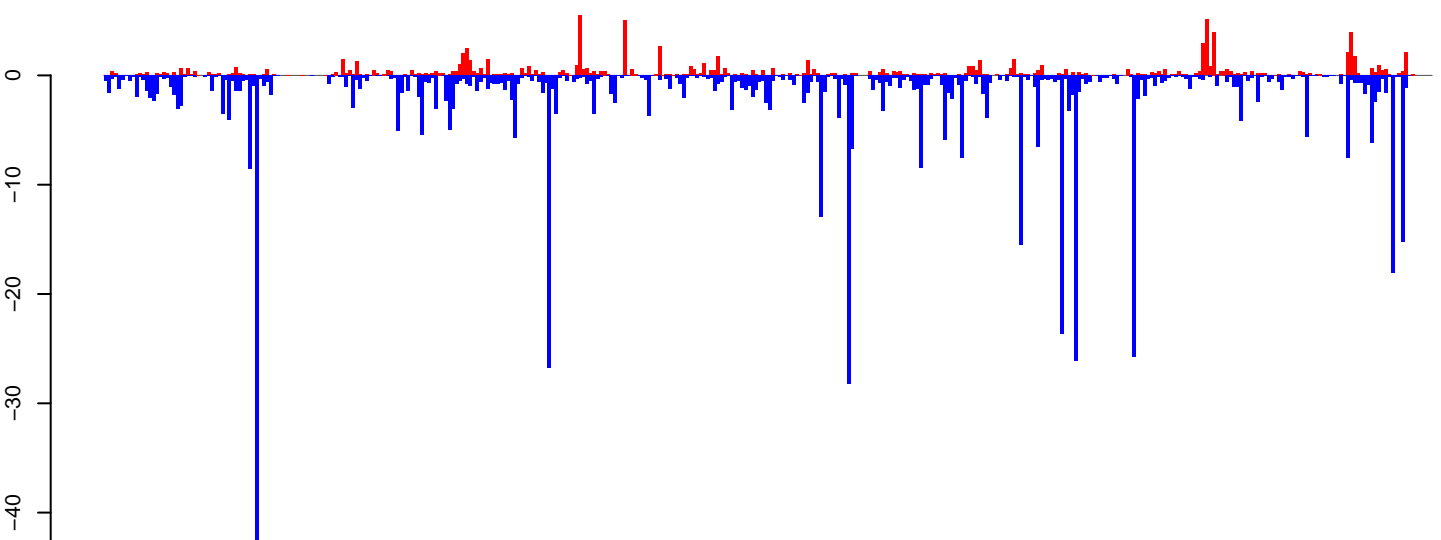

positive=116, negative=559, total=674

Window size=25, length=9636, TE@Gypsy-622_AA-LTR-I:1-9636

0 2000 4000 6000 8000 10000

AeAeg_Ovary_NonBF_cat.18_23.rep

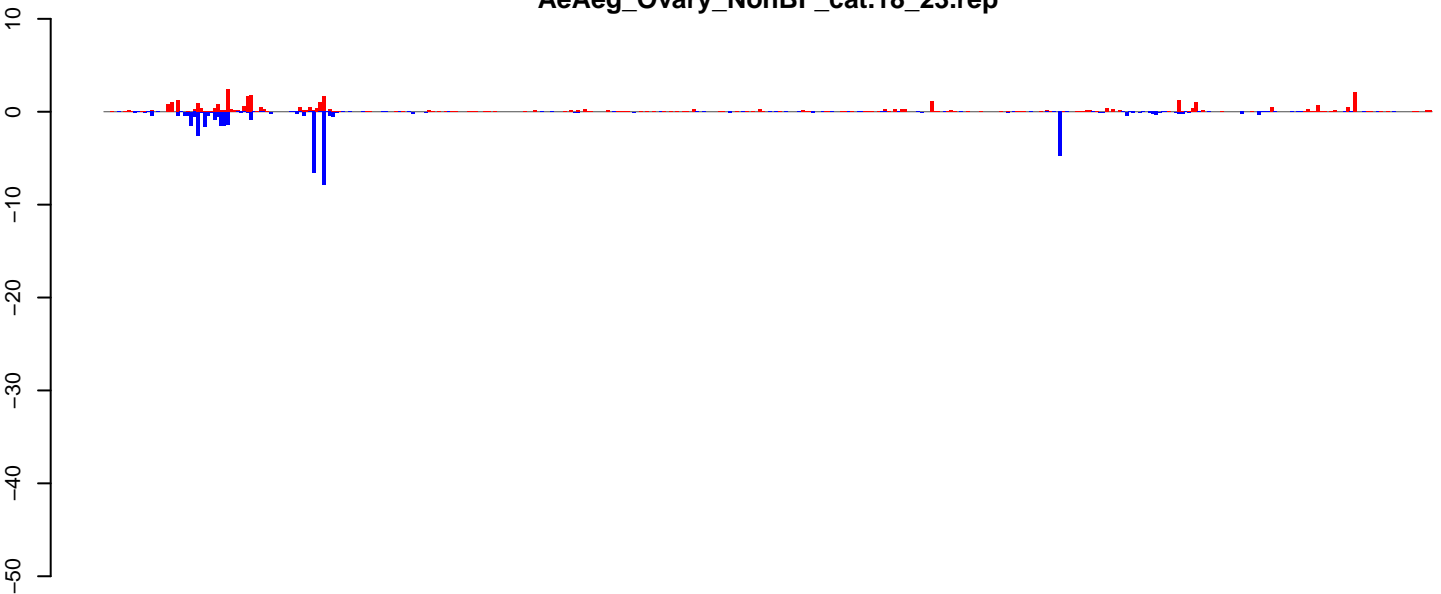

positive=37, negative=43, total=80

AeAeg_Ovary_NonBF_cat.24_35.rep

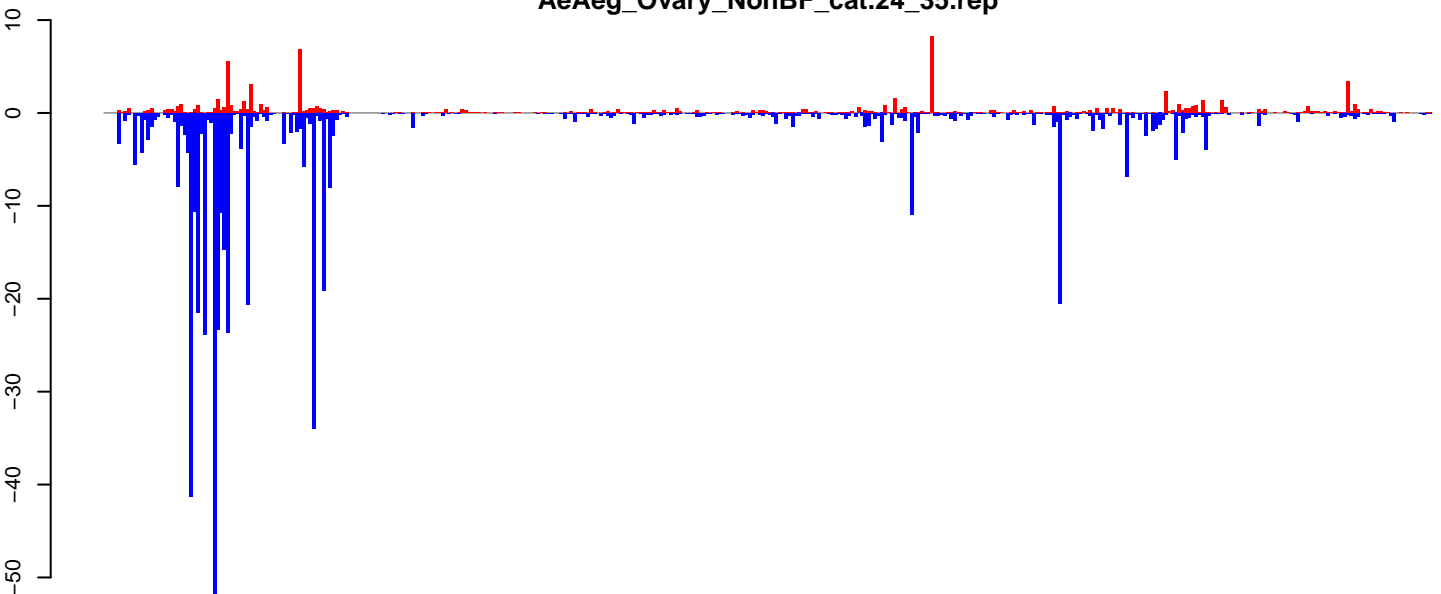

positive=81, negative=504, total=585

AeAeg_Ovary_NonBF_cat.rep

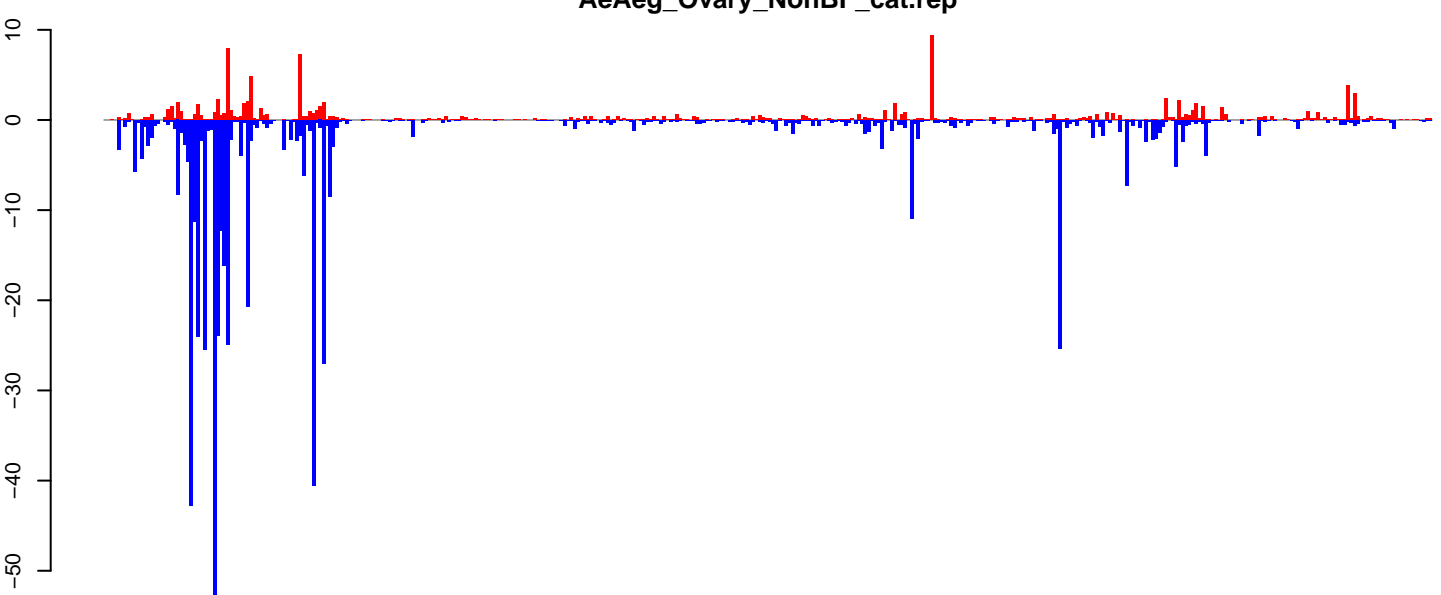

positive=118, negative=547, total=665

Window size=25, length=10047, TE@Gypsy-285_AA-LTR-l:1-10047

0 2000 4000 6000 8000 10000

AeAeg_Ovary_NonBF_cat.18_23.rep

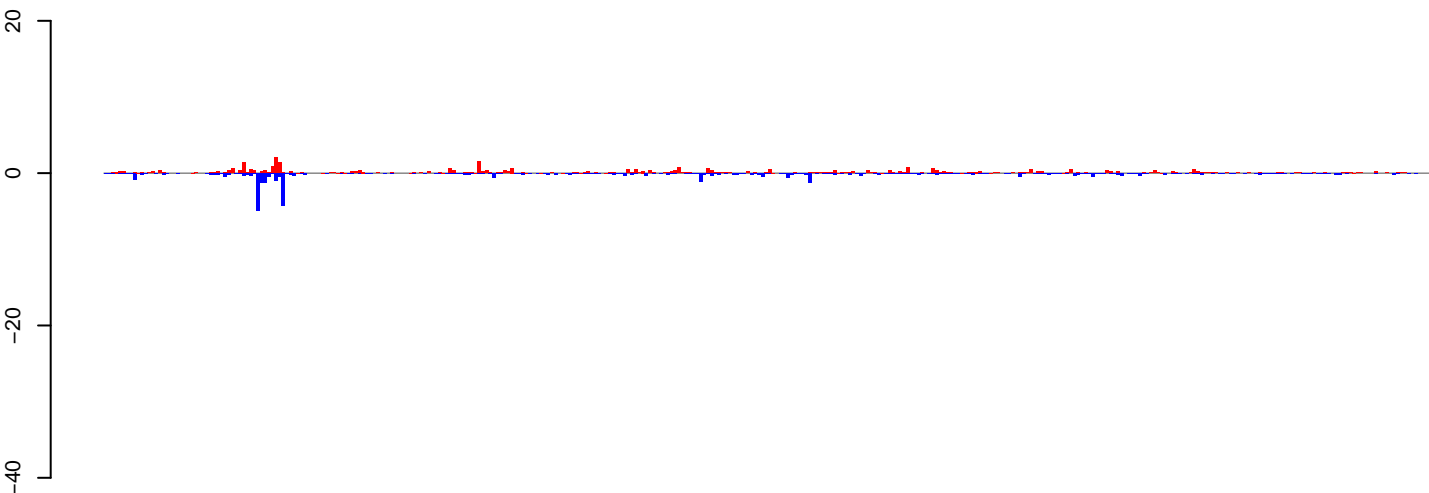

positive=38, negative=40, total=79

AeAeg_Ovary_NonBF_cat.24_35.rep

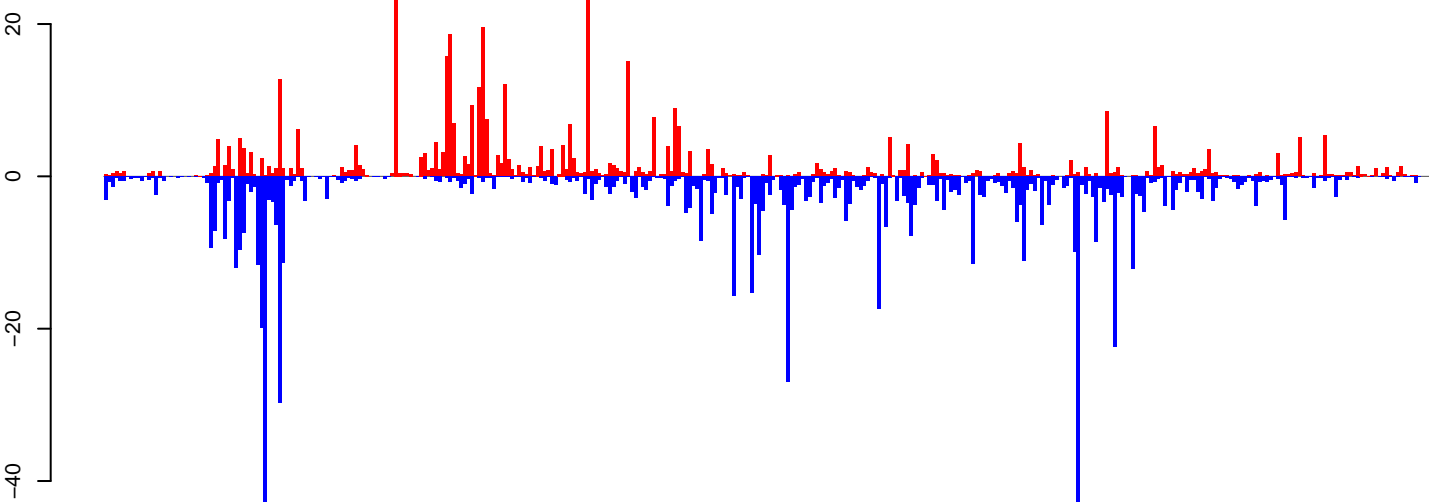

positive=465, negative=750, total=1215

AeAeg_Ovary_NonBF_cat.rep

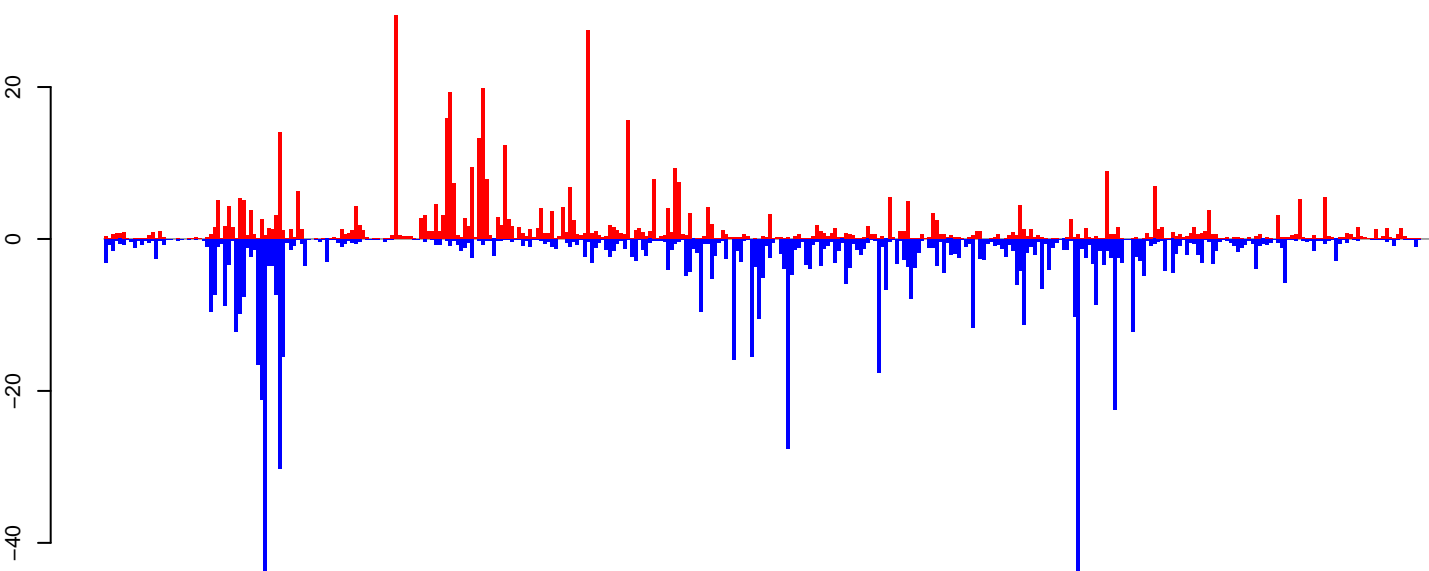

positive=503, negative=790, total=1294

Window size=25, length=9150, TE@Gypsy-142_AA-LTR-I:1-9150

AeAeg_Ovary_NonBF_cat.18_23.rep

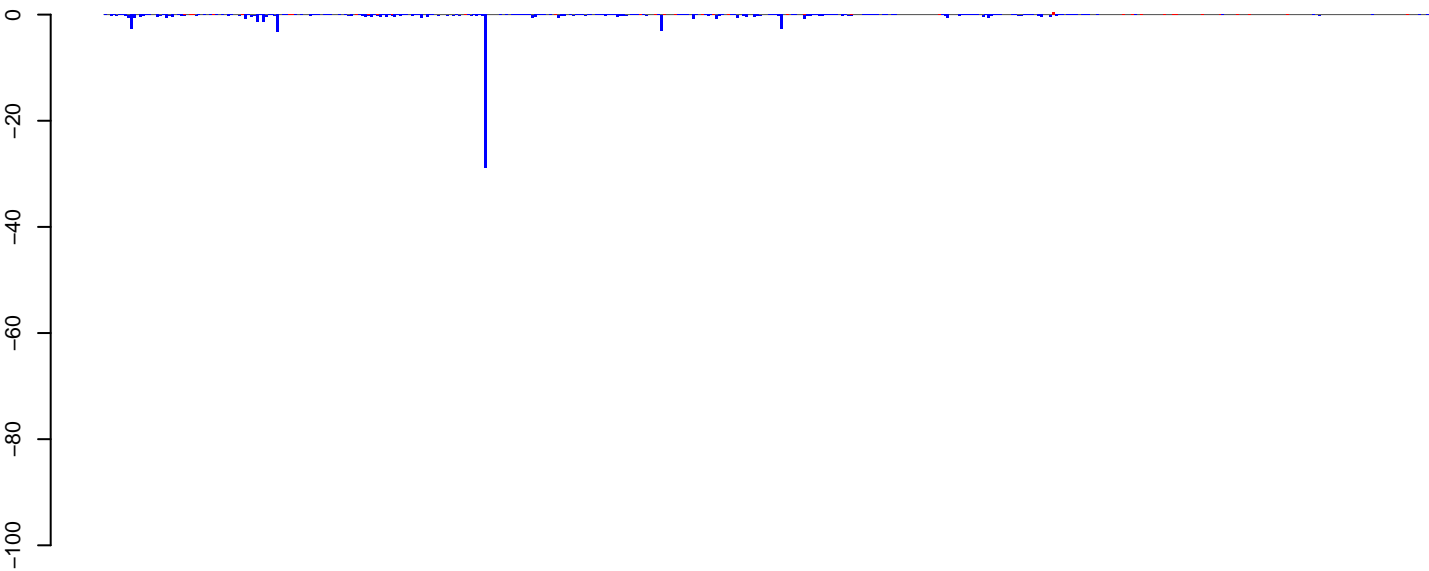

positive=4, negative=80, total=84

AeAeg_Ovary_NonBF_cat.24_35.rep

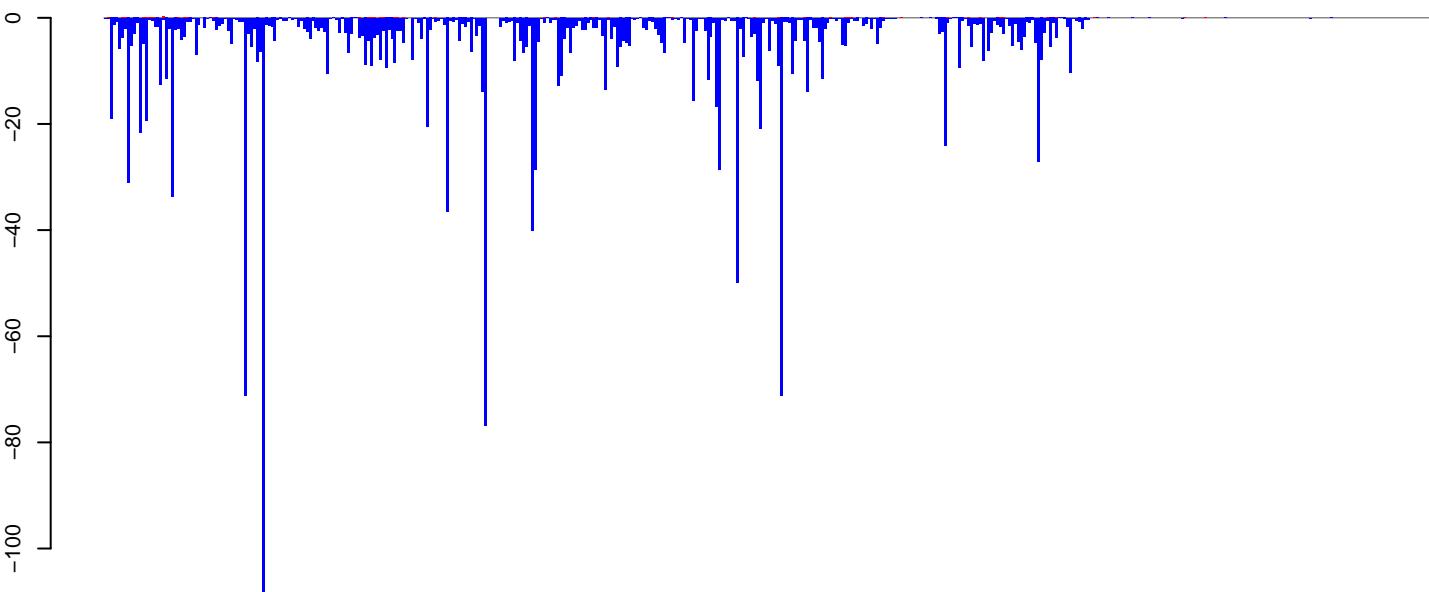

positive=4, negative=1516, total=1521

AeAeg_Ovary_NonBF_cat.rep

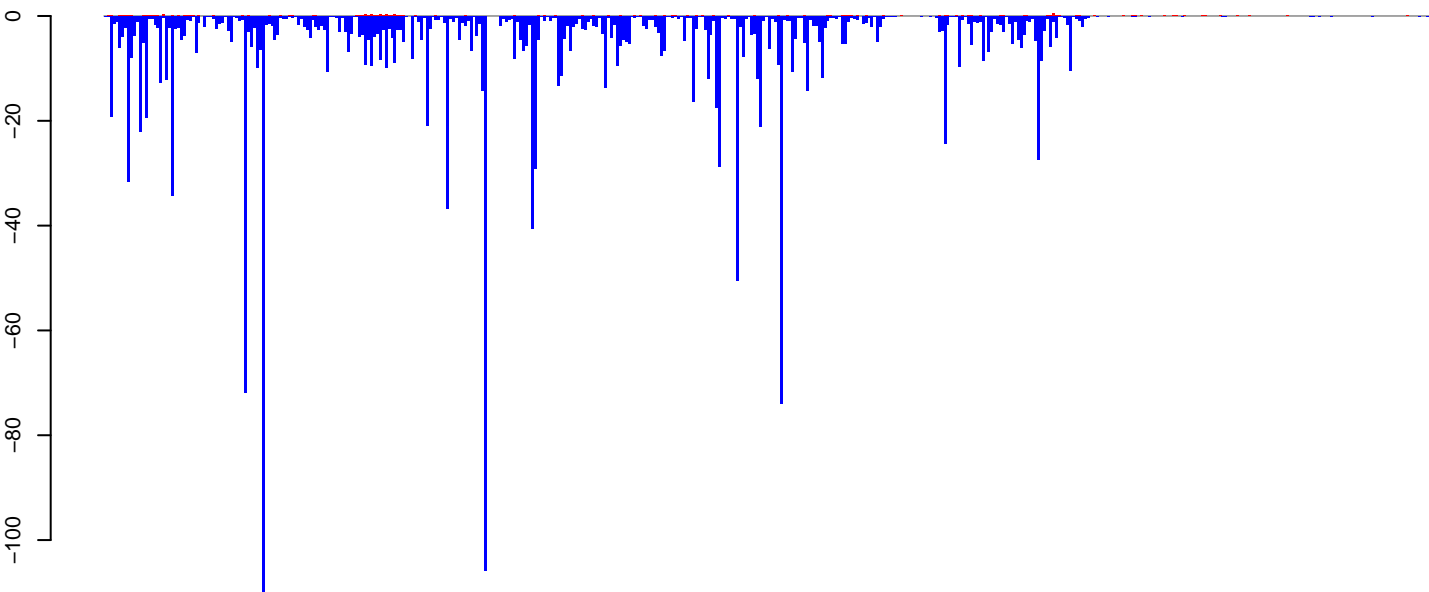

positive=8, negative=1596, total=1605

Window size=25, length=11343, TE@BEL-279_AA-LTR-I:1-11343

0 2000 4000 6000 8000 10000

AeAeg_Ovary_NonBF_cat.18_23.rep

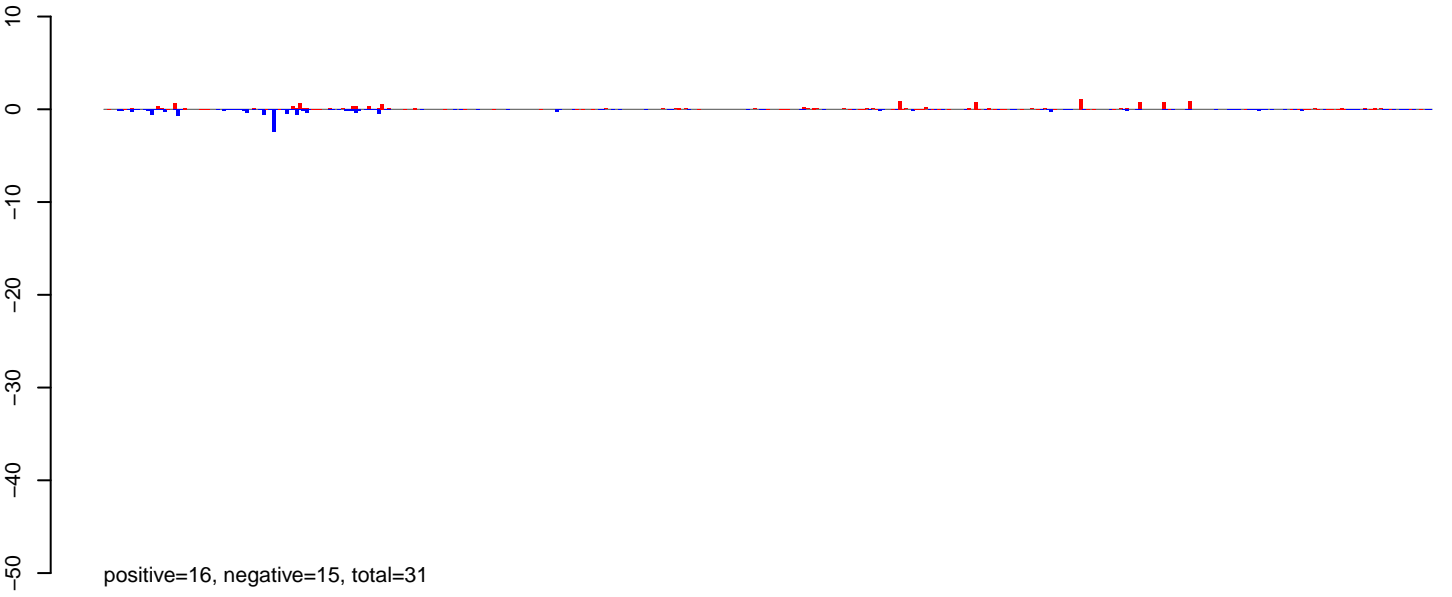

AeAeg_Ovary_NonBF_cat.24_35.rep

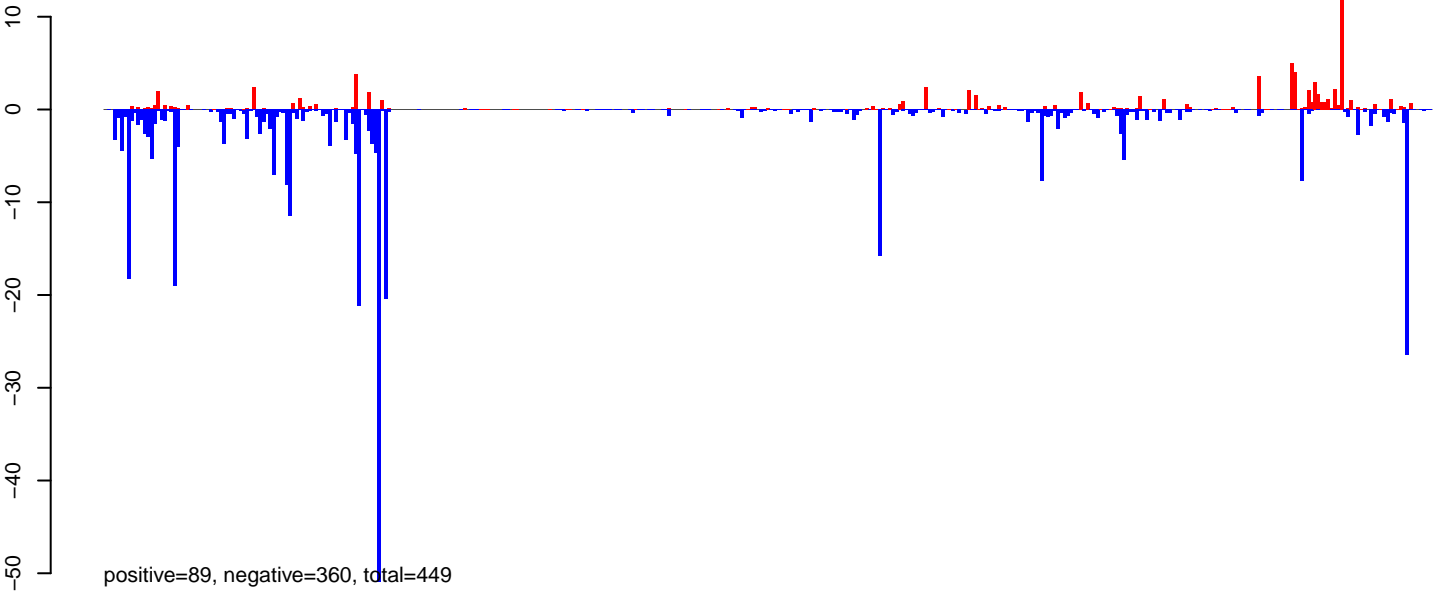

AeAeg_Ovary_NonBF_cat.rep

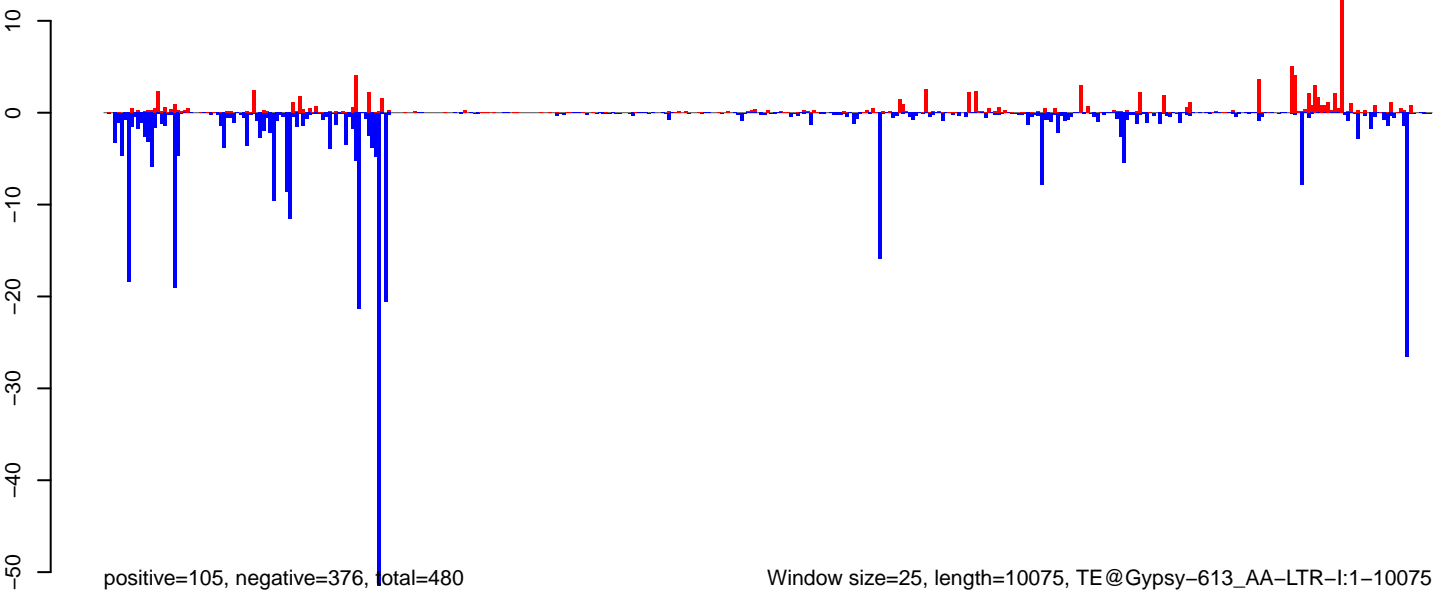

Window size=25, length=10075, TE@Gypsy-613_AA-LTR-l:1-10075

0 2000 4000 6000 8000 10000

AeAeg_Ovary_NonBF_cat.18_23.rep



positive=9, negative=8, total=17

AeAeg_Ovary_NonBF_cat.24_35.rep

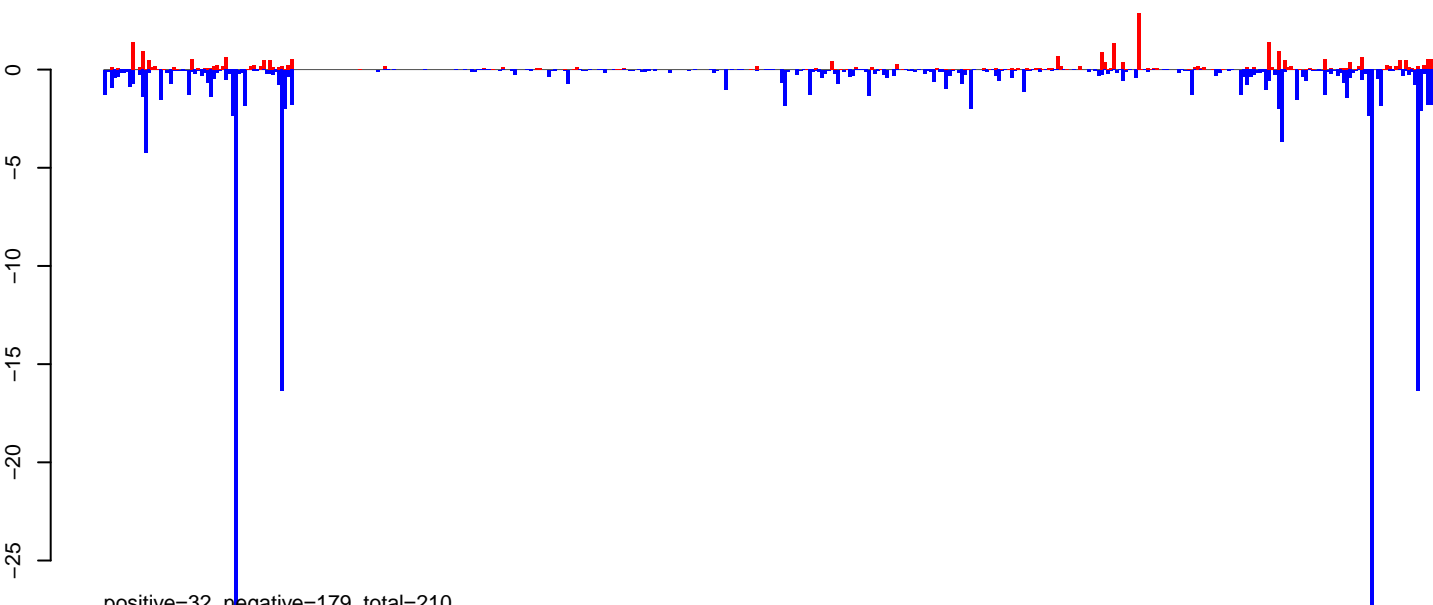

positive=32, negative=179, total=210

AeAeg_Ovary_NonBF_cat.rep

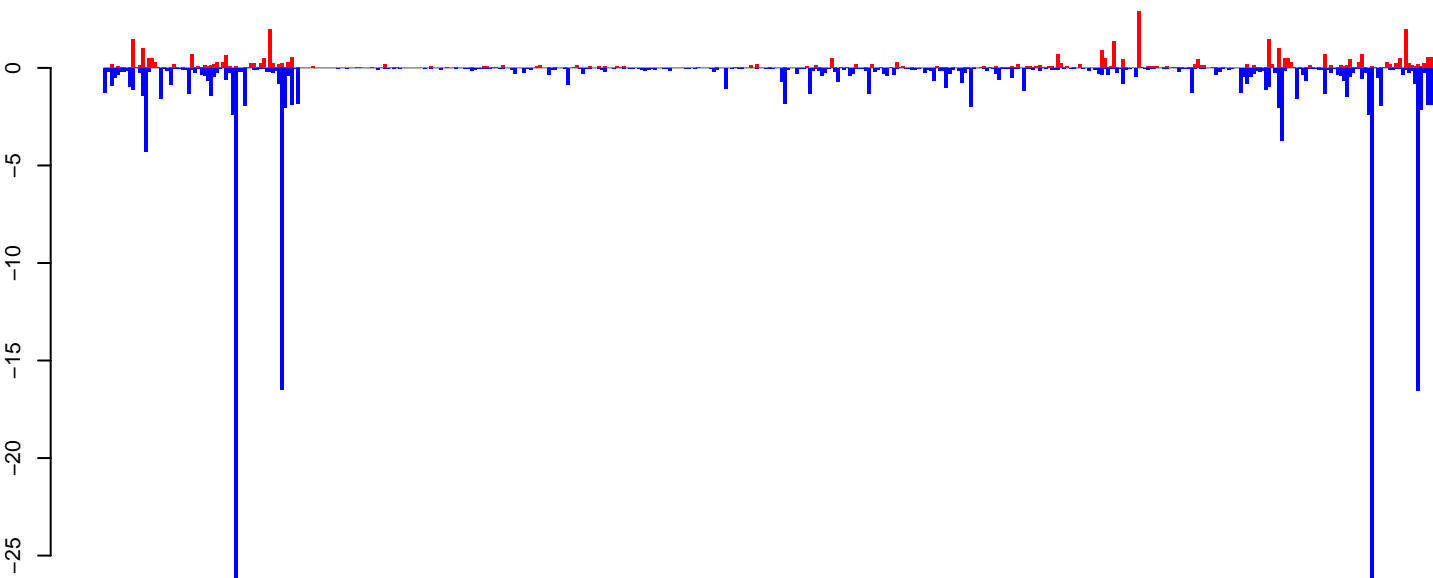

positive=40, negative=187, total=227

Window size=25, length=10700, TE@TF000949-Ty3_gypsy_Ele184:1-10700

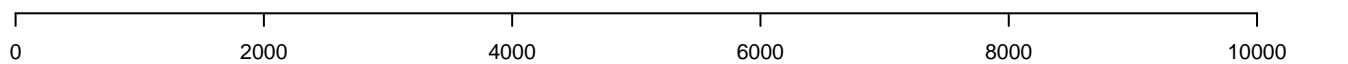

AeAeg_Ovary_NonBF_cat.18_23.rep

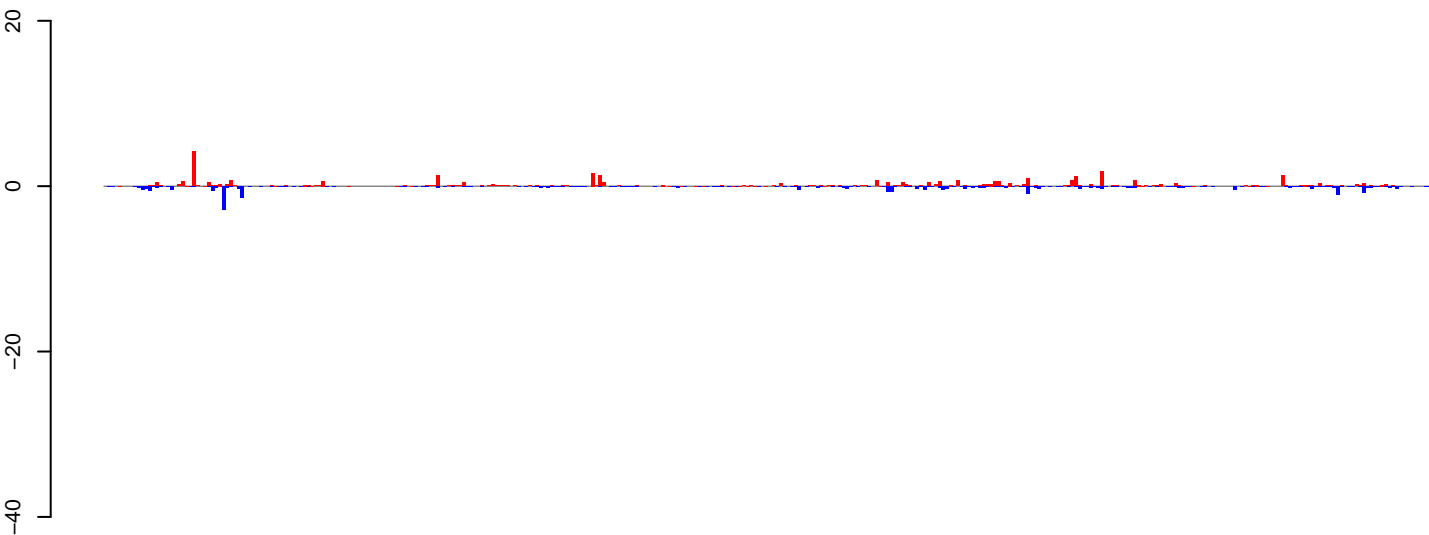

positive=37, negative=27, total=64

AeAeg_Ovary_NonBF_cat.24_35.rep

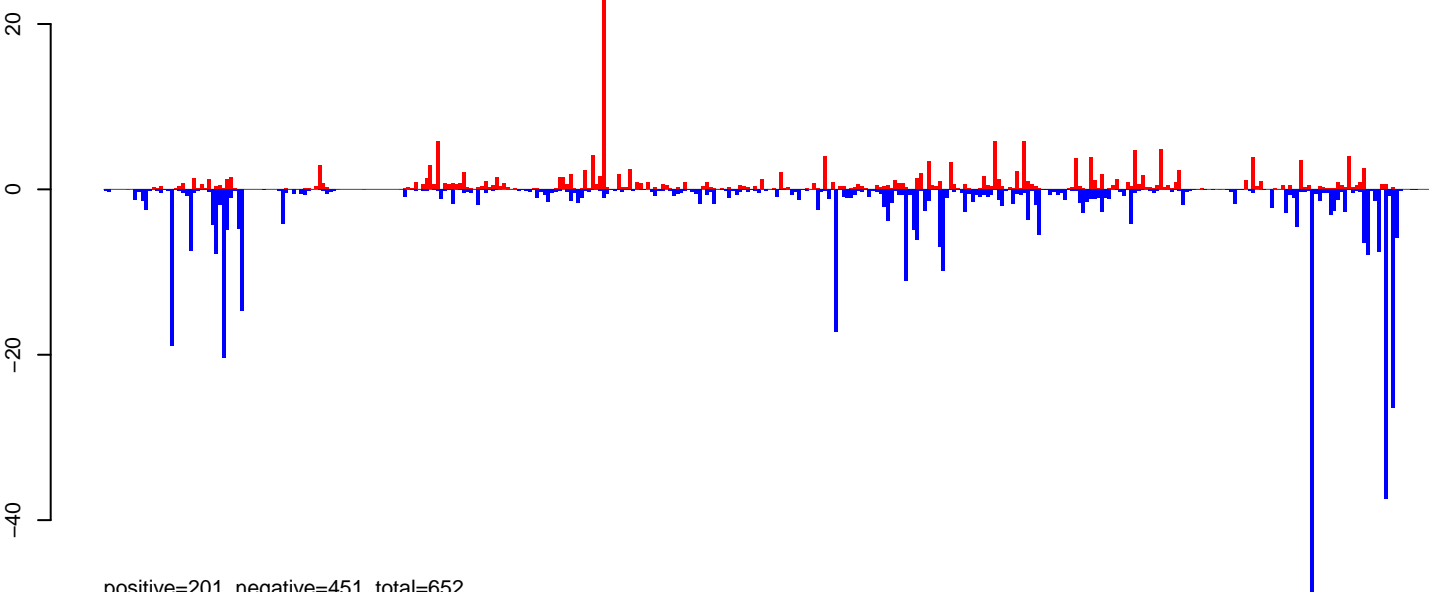

positive=201, negative=451, total=652

AeAeg_Ovary_NonBF_cat.rep

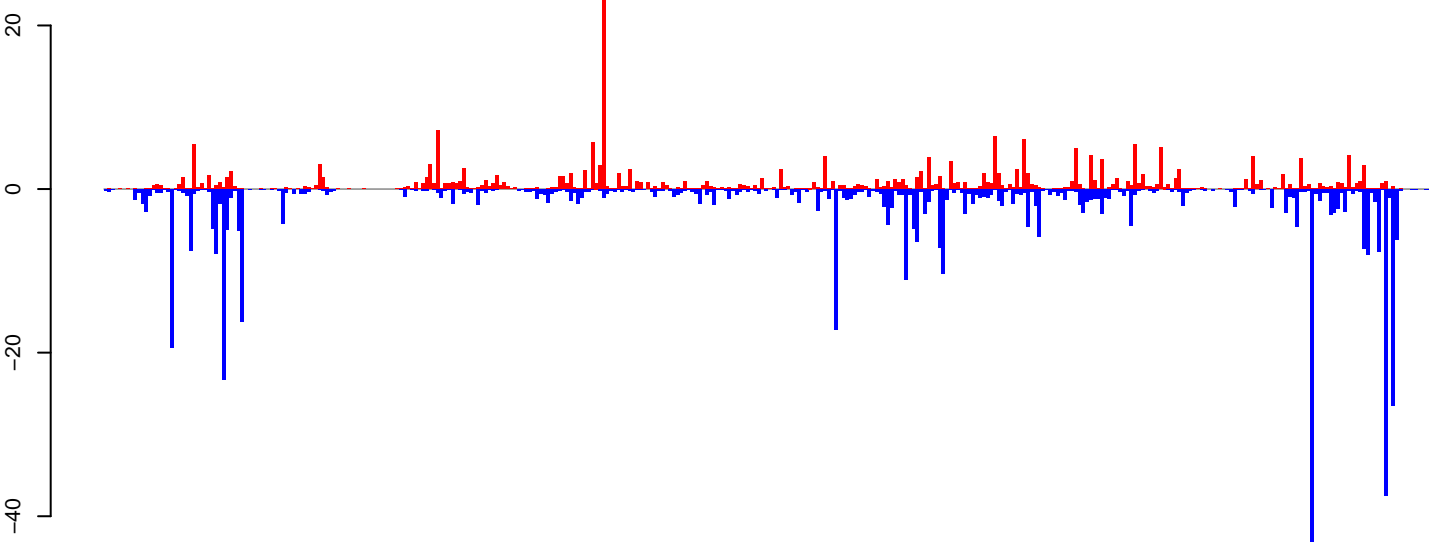

positive=238, negative=478, total=716

Window size=25, length=8989, TE@Gypsy-249_AA-LTR-I:1-8989

0 2000 4000 6000 8000

AeAeg_Ovary_NonBF_cat.18_23.rep

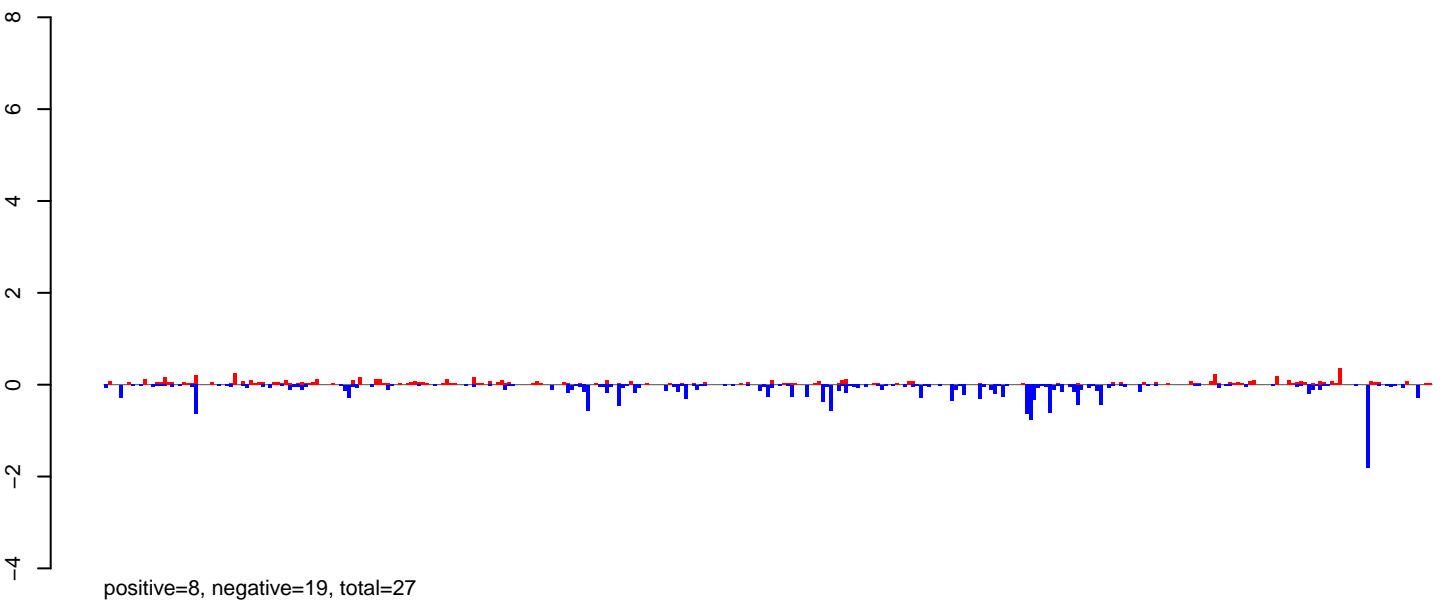

AeAeg_Ovary_NonBF_cat.24_35.rep

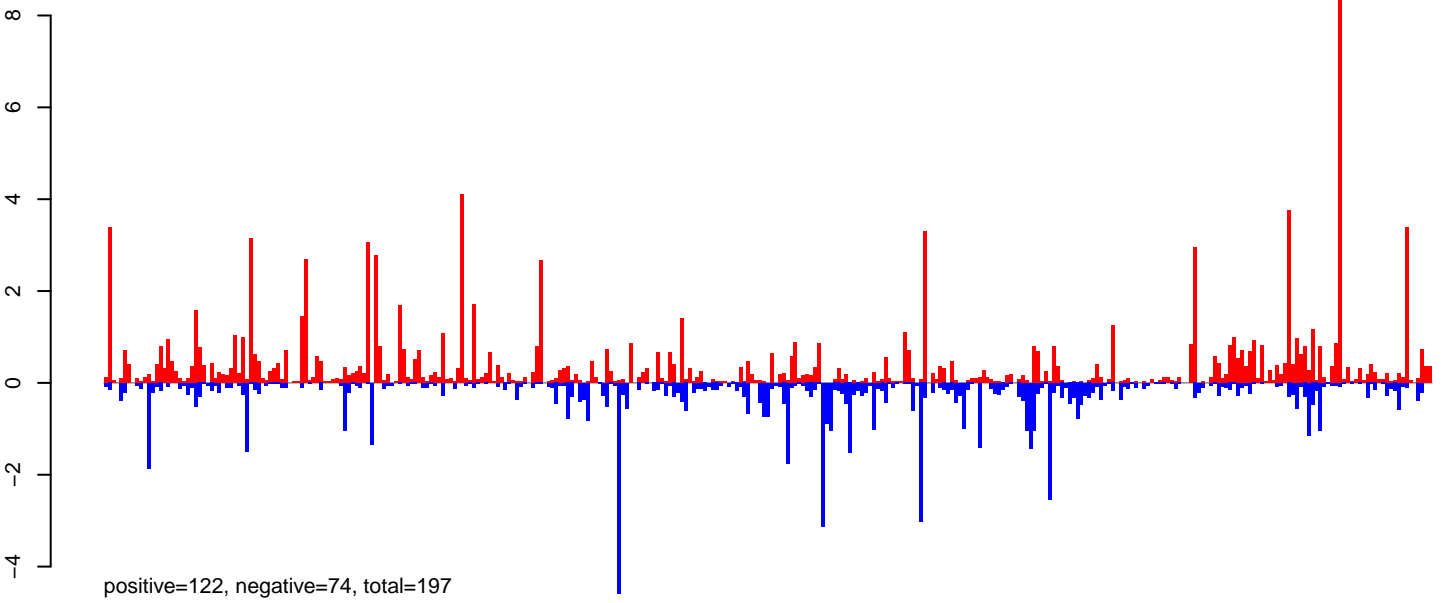

AeAeg_Ovary_NonBF_cat.rep

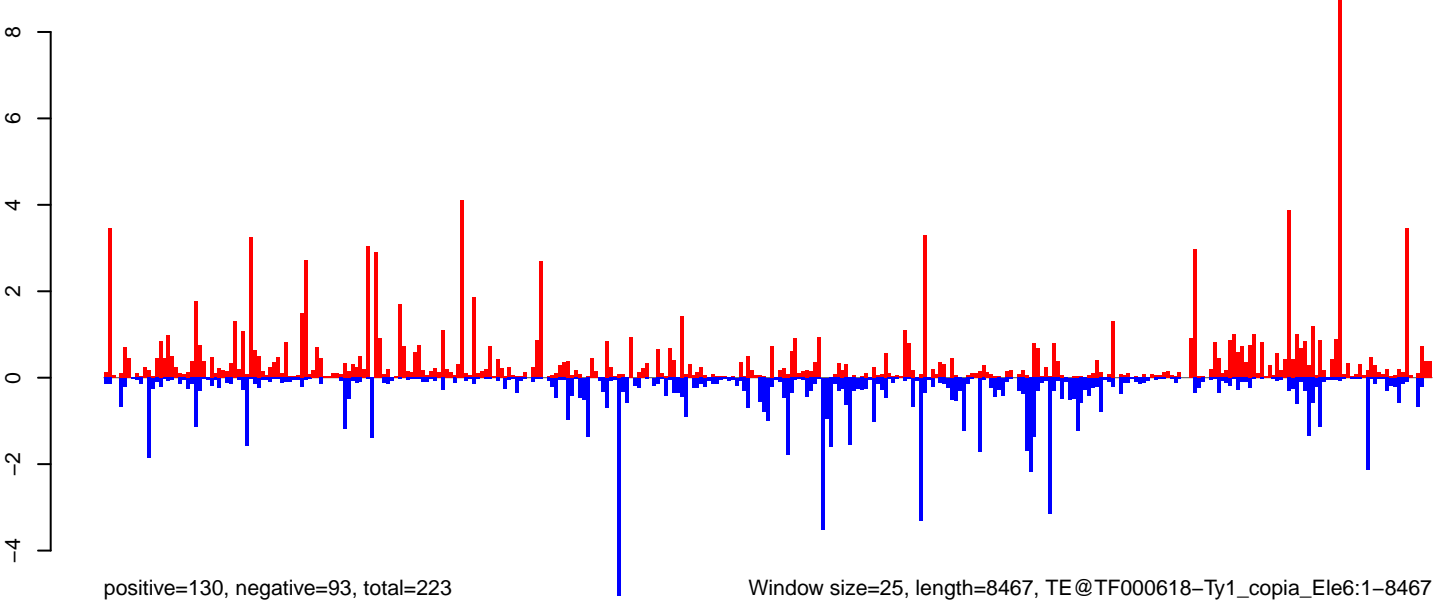

AeAeg_Ovary_NonBF_cat.18_23.rep

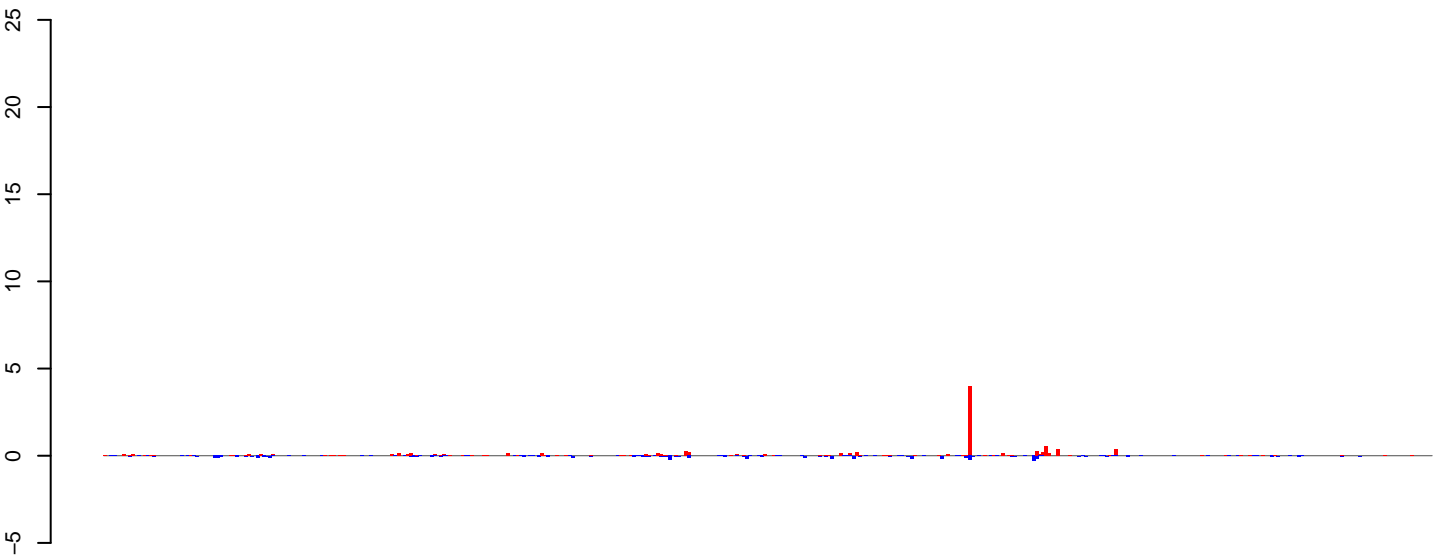

positive=11, negative=7, total=18

AeAeg_Ovary_NonBF_cat.24_35.rep

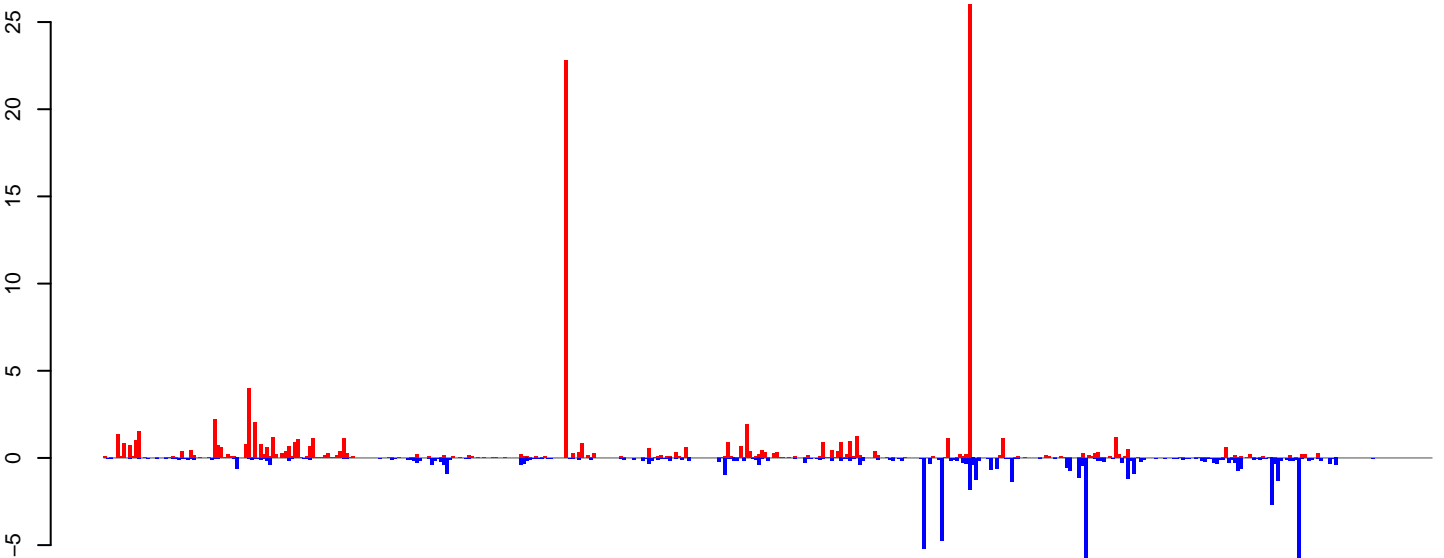

positive=105, negative=61, total=166

AeAeg_Ovary_NonBF_cat.rep

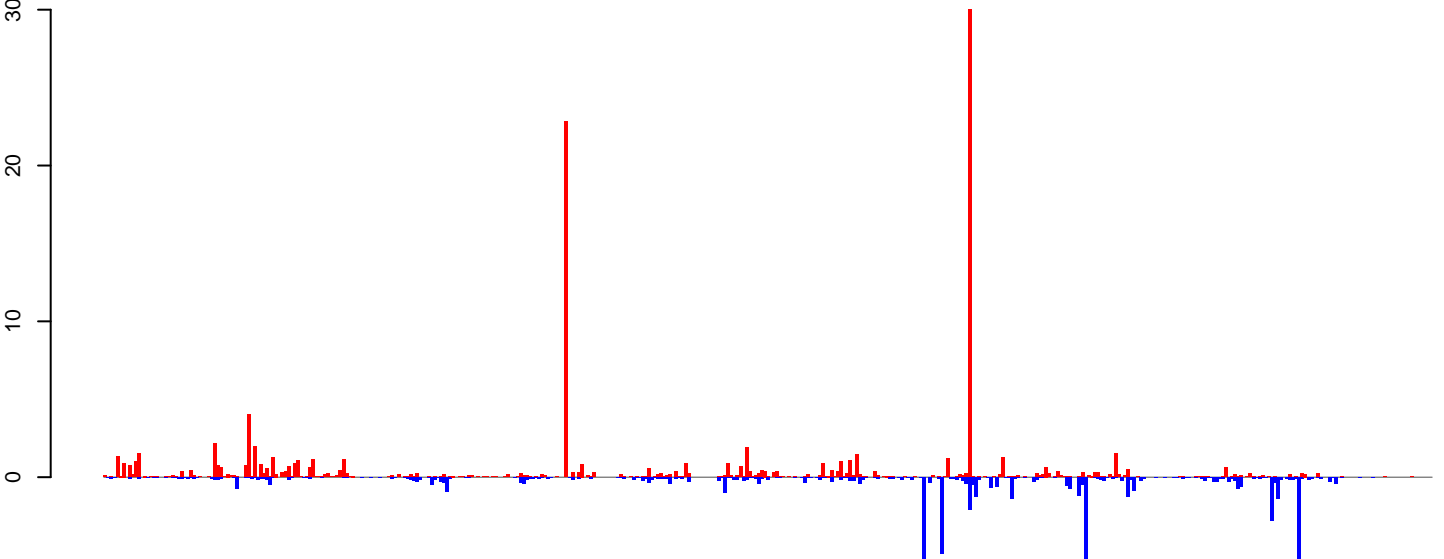

positive=116, negative=68, total=185

Window size=25, length=10870, TE@EnSpm-1_AA:1-10870

0 2000 4000 6000 8000 10000

AeAeg_Ovary_NonBF_cat.18_23.rep

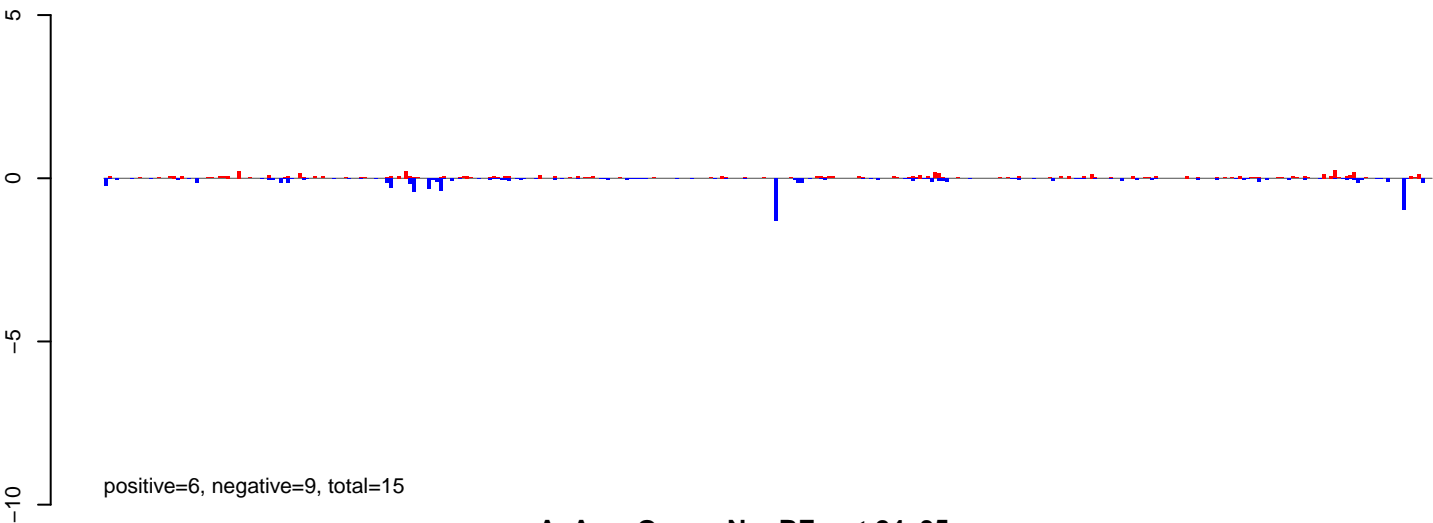

AeAeg_Ovary_NonBF_cat.24_35.rep

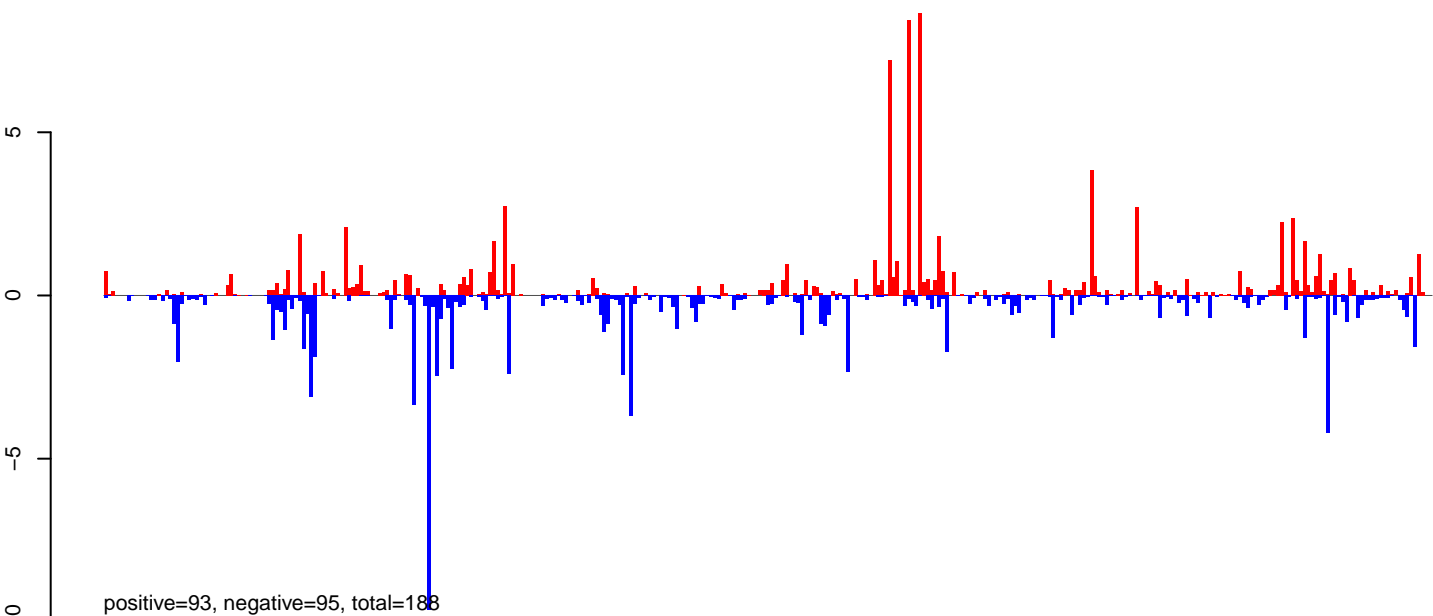

AeAeg_Ovary_NonBF_cat.rep

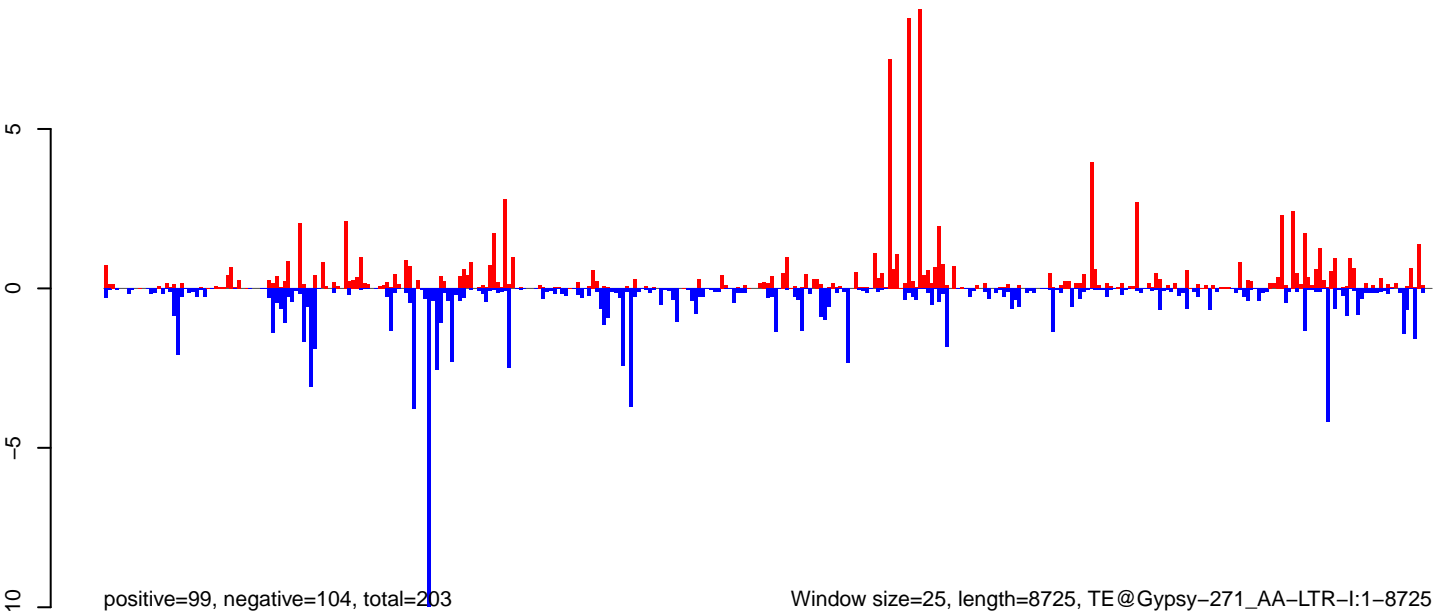

Window size=25, length=8725, TE@Gypsy-271_AA-LTR-I:1-8725

0 2000 4000 6000 8000

AeAeg_Ovary_NonBF_cat.18_23.rep

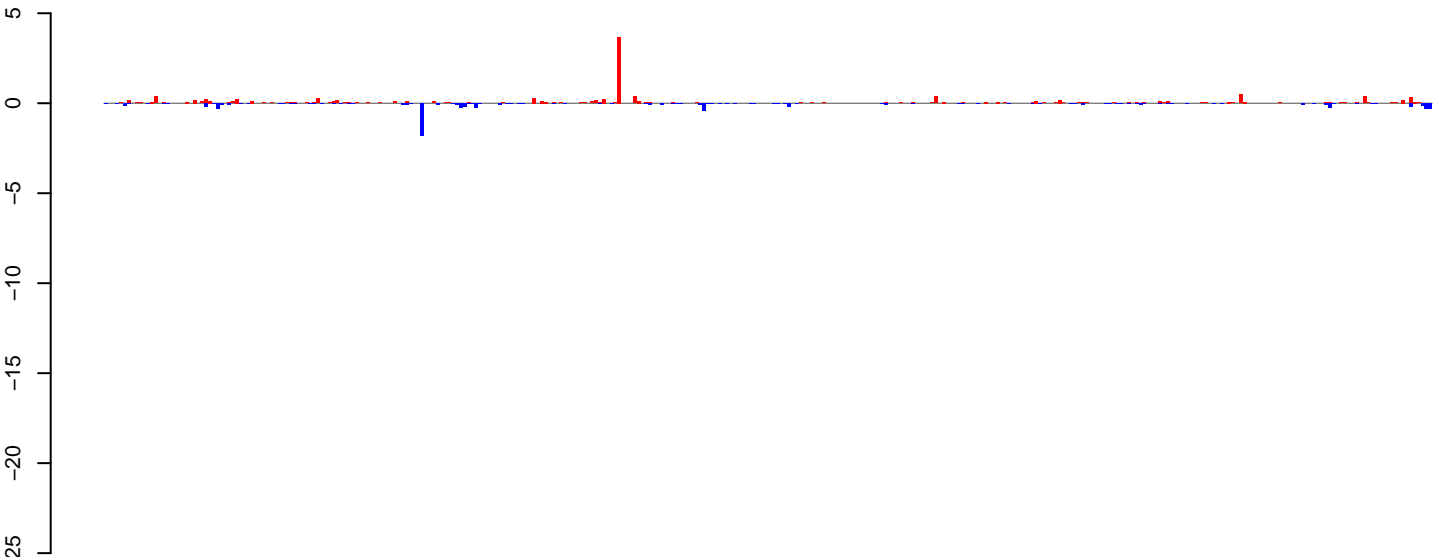

positive=13, negative=9, total=21

AeAeg_Ovary_NonBF_cat.24_35.rep

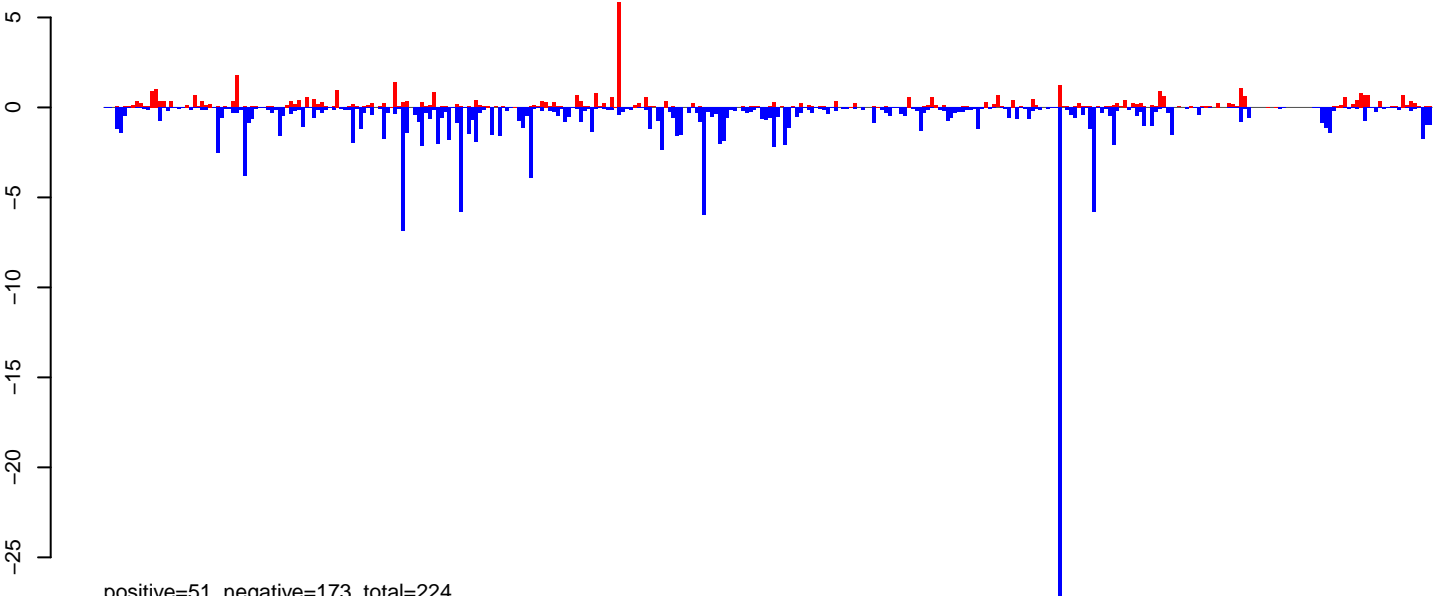

positive=51, negative=173, total=224

AeAeg_Ovary_NonBF_cat.rep

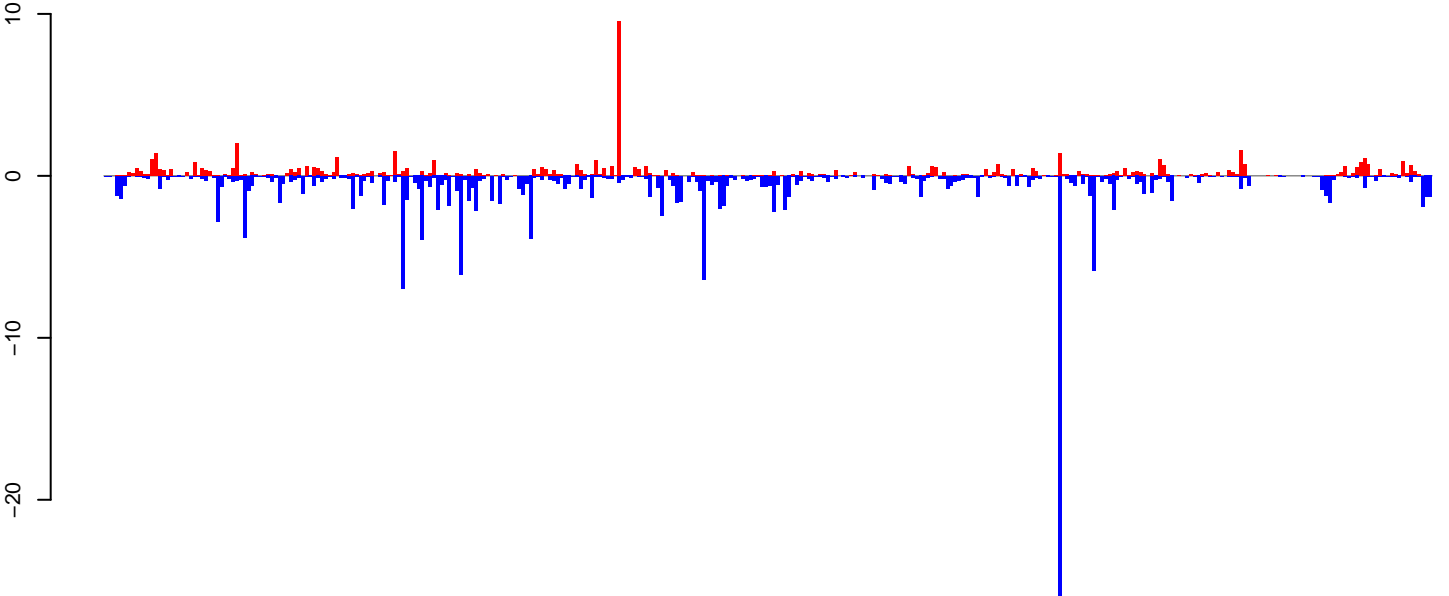

positive=64, negative=182, total=245

Window size=25, length=8600, TE@TF000929-Ty3_gypsy_Ele193:1-8600

0 2000 4000 6000 8000

AeAeg_Ovary_NonBF_cat.18_23.rep

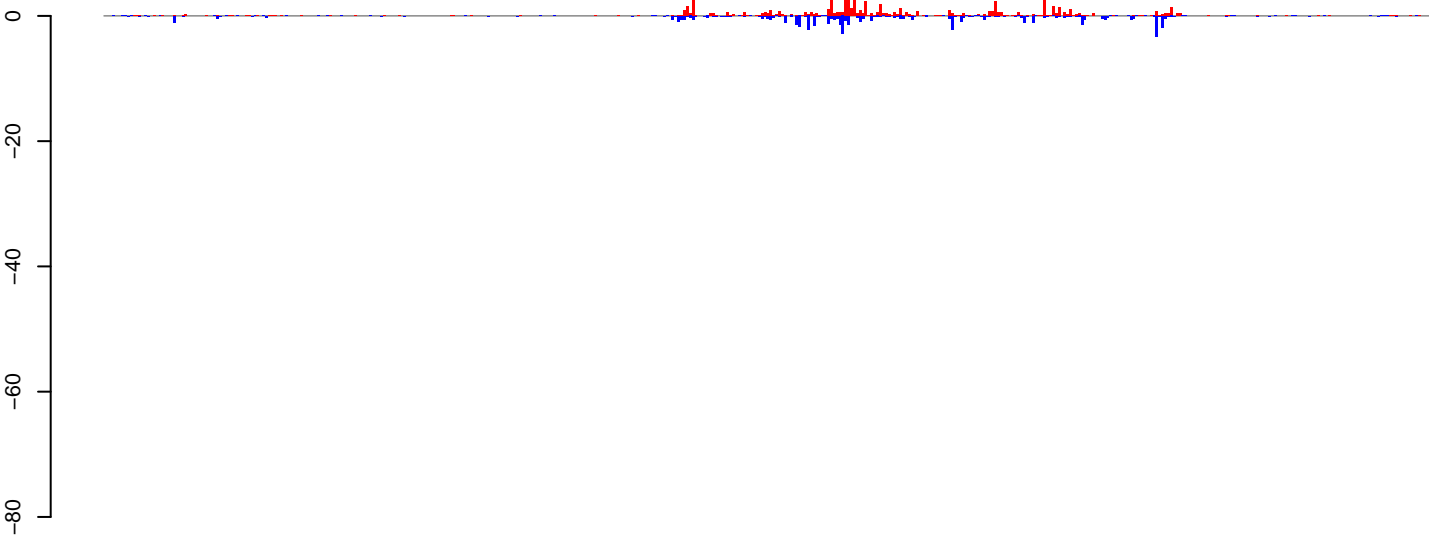

positive=71, negative=53, total=124

AeAeg_Ovary_NonBF_cat.24_35.rep

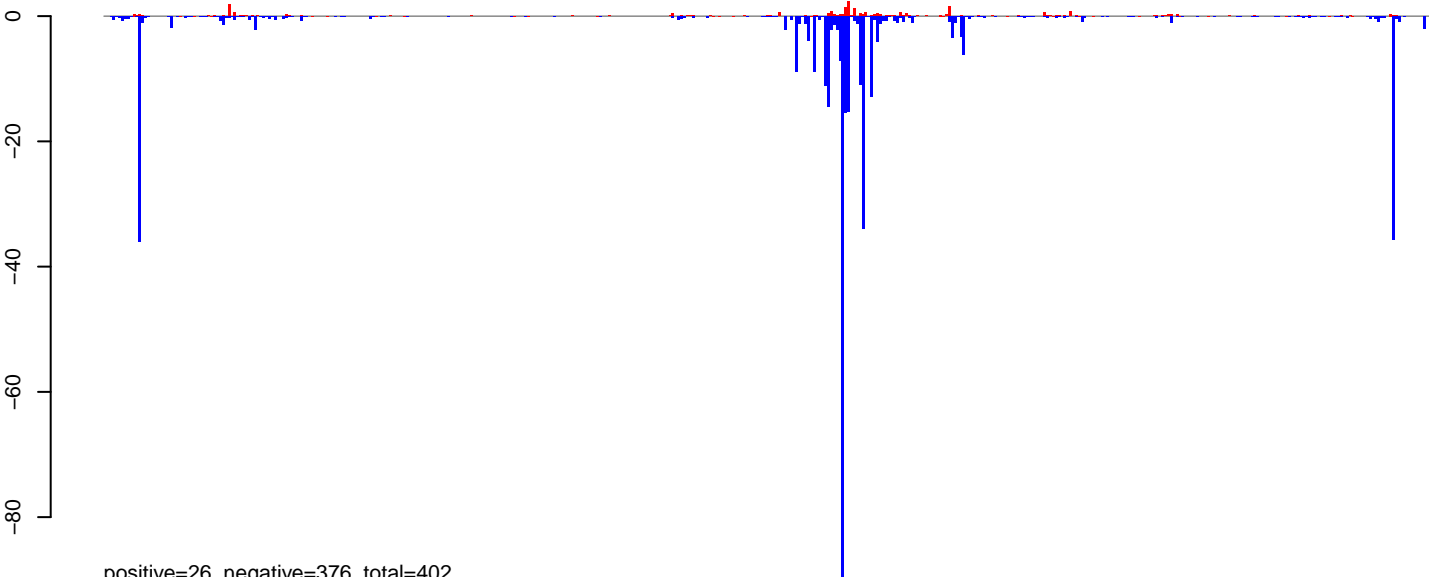

positive=26, negative=376, total=402

AeAeg_Ovary_NonBF_cat.rep

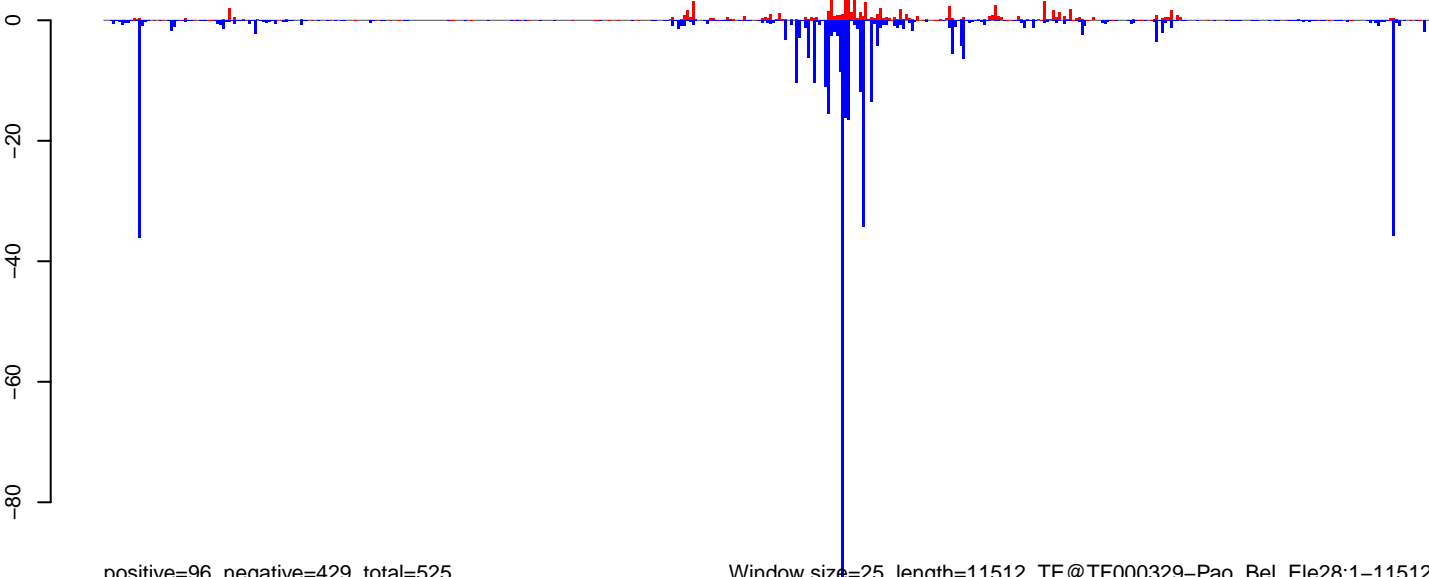

positive=96, negative=429, total=525

Window size=25, length=11512, TE@TF000329-Pao_Bel_Ele28:1-11512

0 2000 4000 6000 8000 10000 12000

AeAeg_Ovary_NonBF_cat.18_23.rep

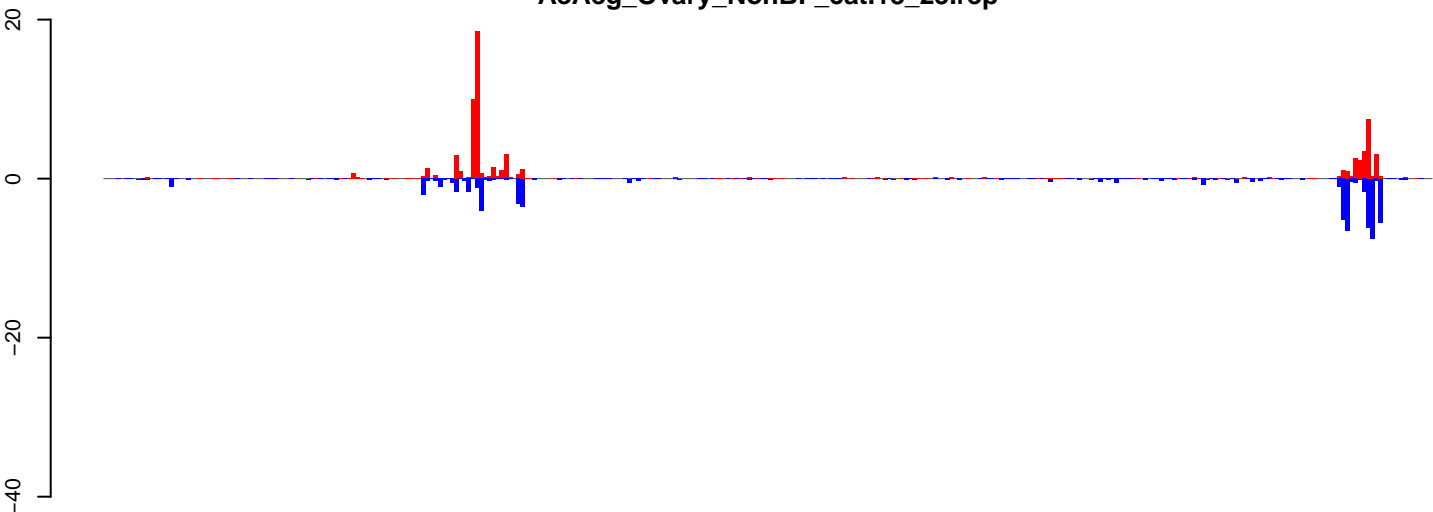

positive=73, negative=70, total=142

AeAeg_Ovary_NonBF_cat.24_35.rep

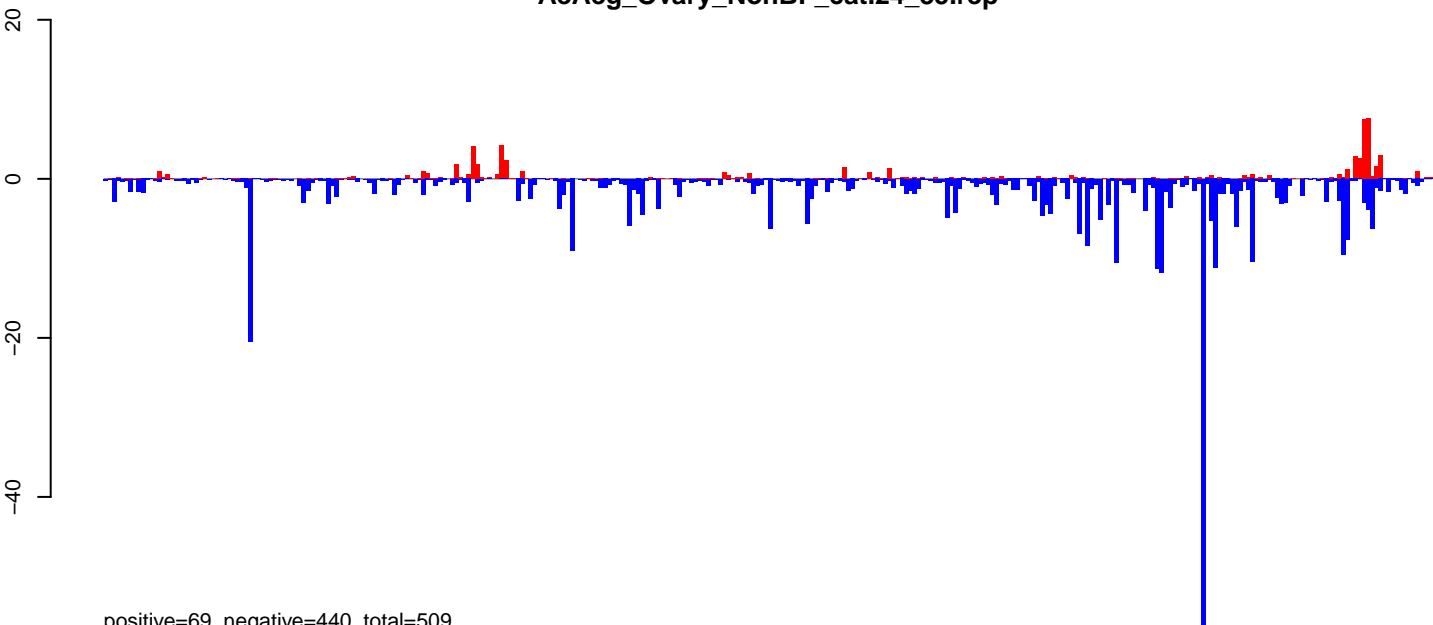

positive=69, negative=440, total=509

AeAeg_Ovary_NonBF_cat.rep

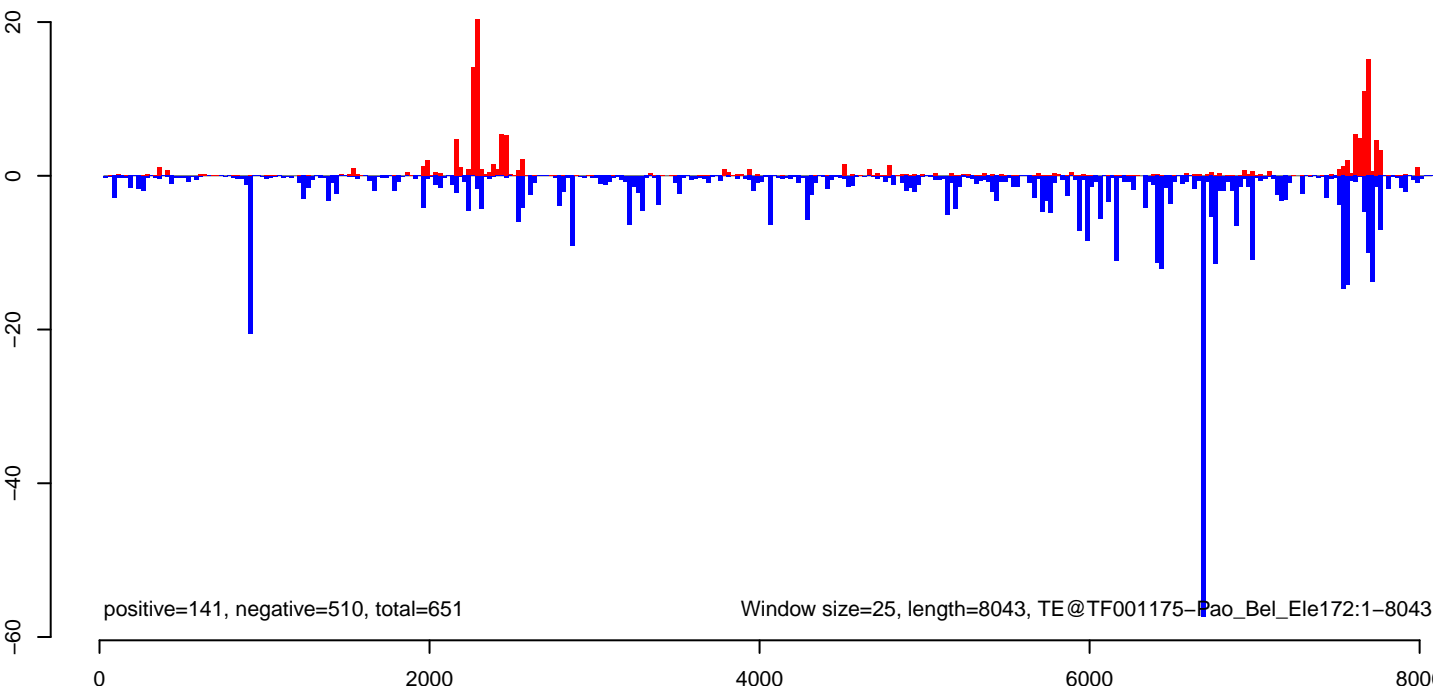

positive=141, negative=510, total=651

Window size=25, length=8043, TE@TF001175-Pao_Bel_Ele172:1-8043

AeAeg_Ovary_NonBF_cat.18_23.rep

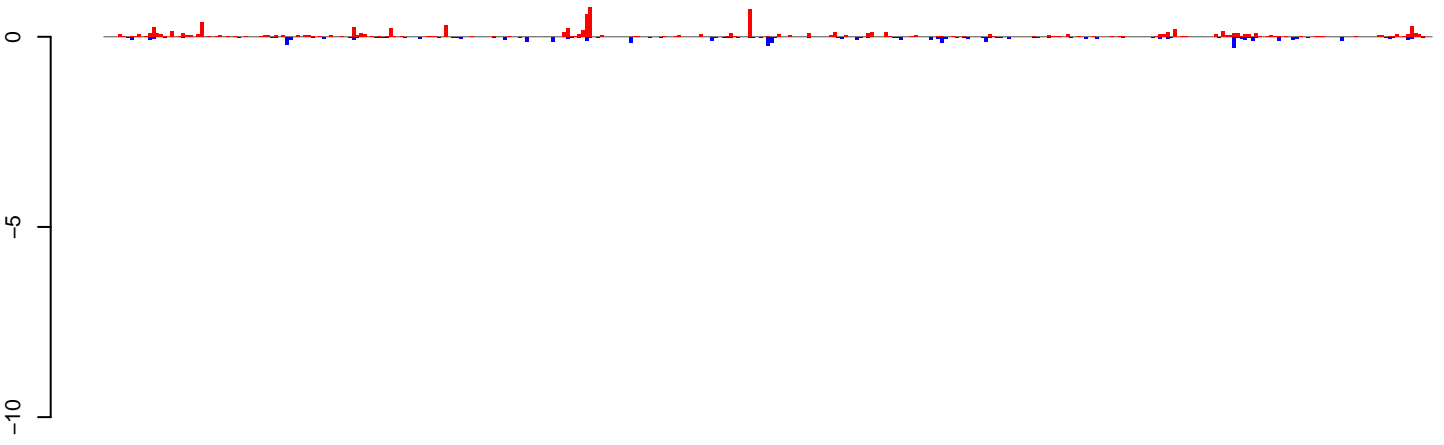

positive=11, negative=5, total=16

AeAeg_Ovary_NonBF_cat.24_35.rep

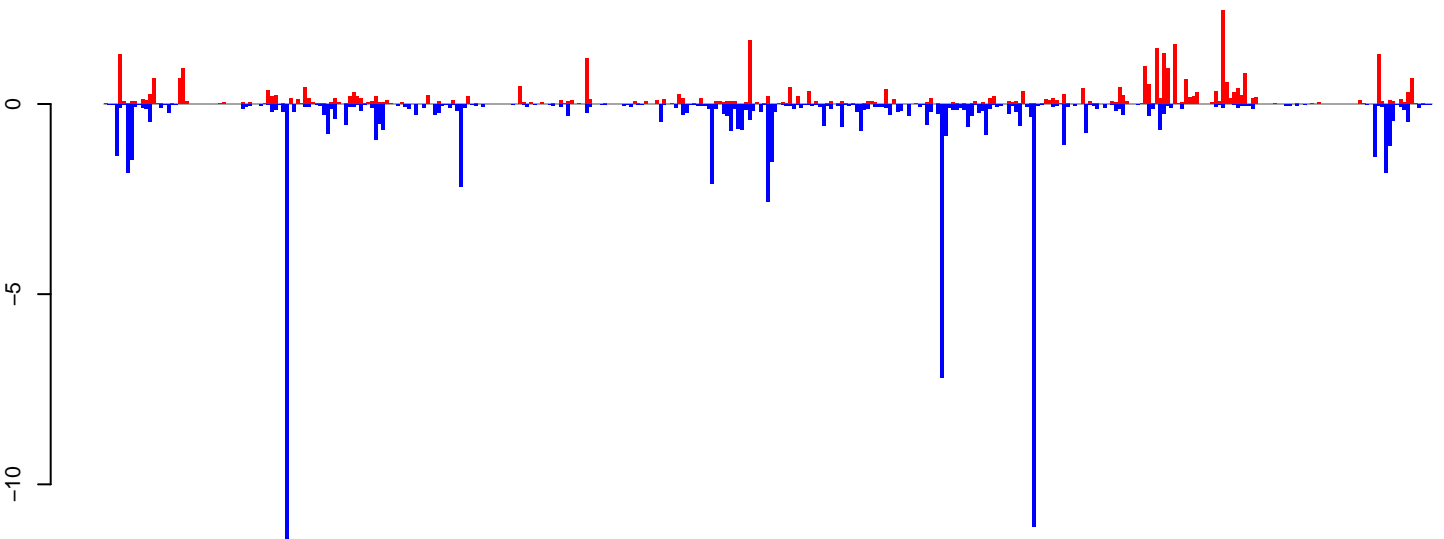

positive=38, negative=82, total=120

AeAeg_Ovary_NonBF_cat.rep

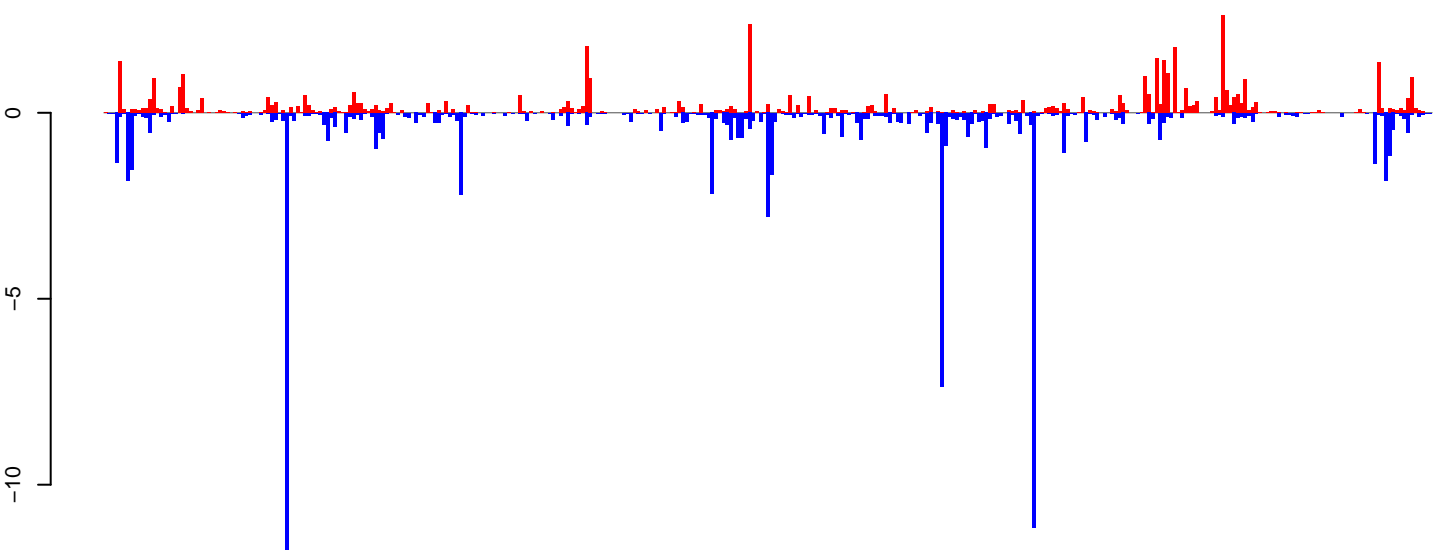

positive=48, negative=88, total=136

Window size=25, length=8965, TE@TF000374-Ty3_gypsy_Ele92:1-8965

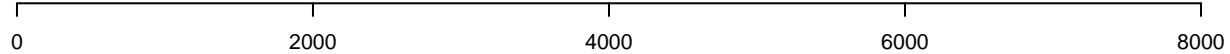

AeAeg_Ovary_NonBF_cat.18_23.rep

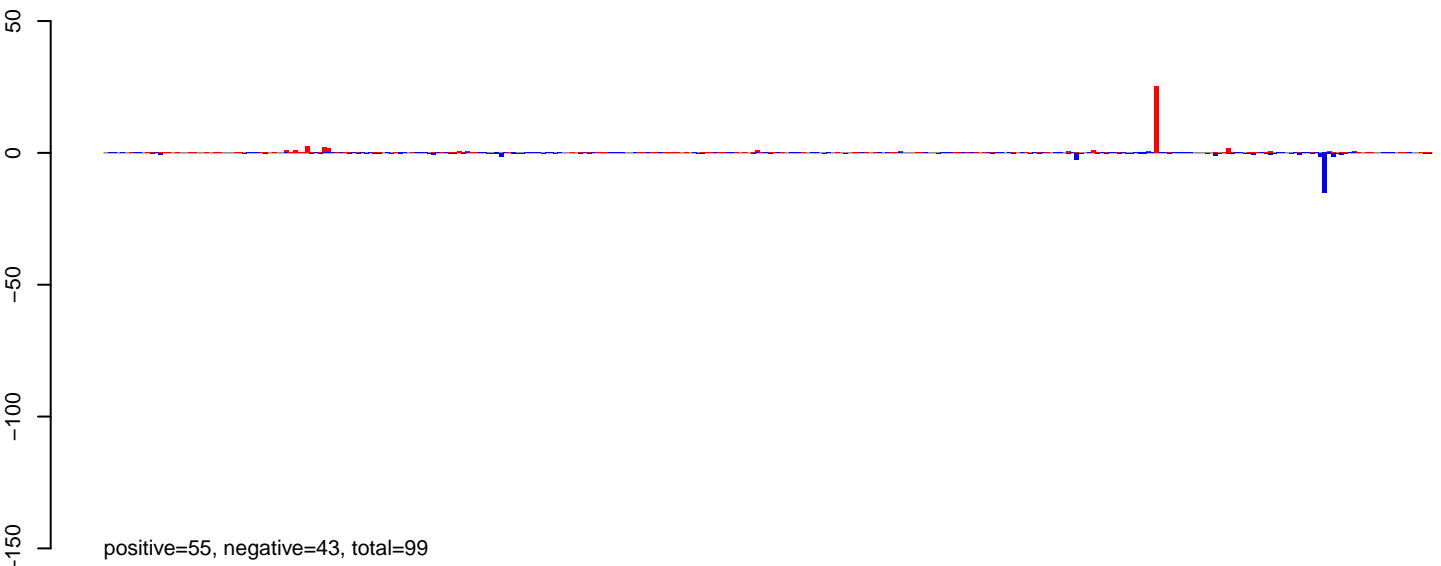

AeAeg_Ovary_NonBF_cat.24_35.rep

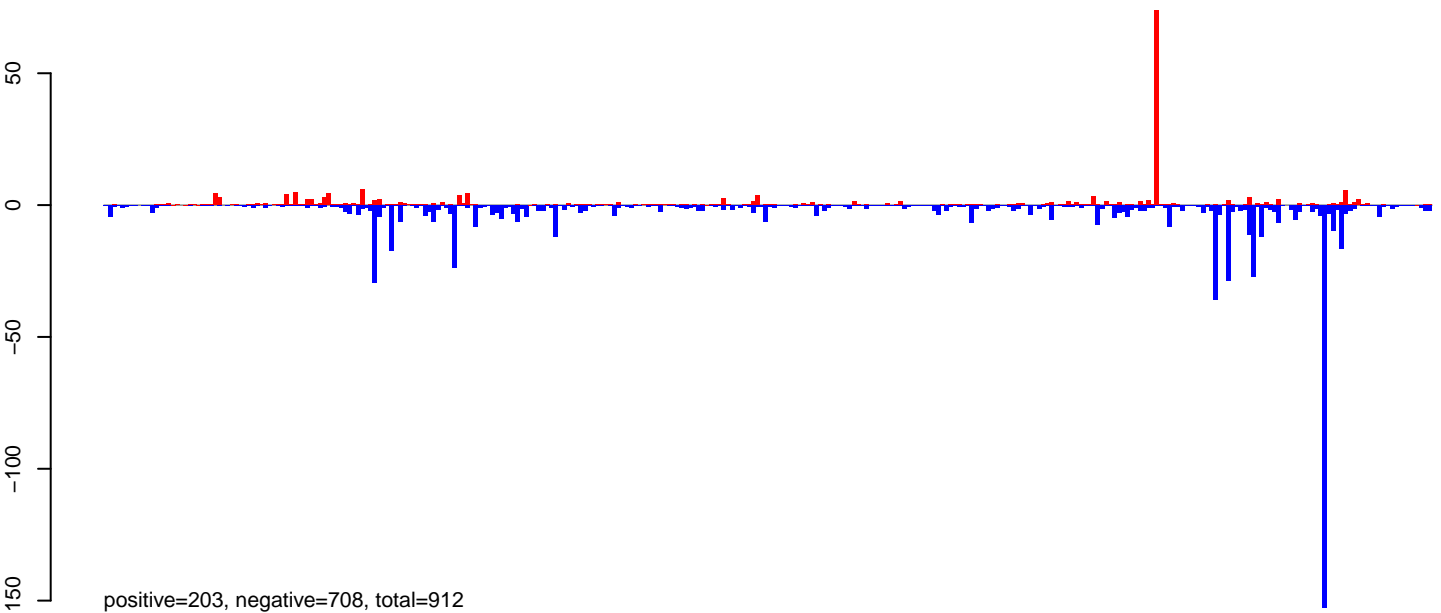

AeAeg_Ovary_NonBF_cat.rep

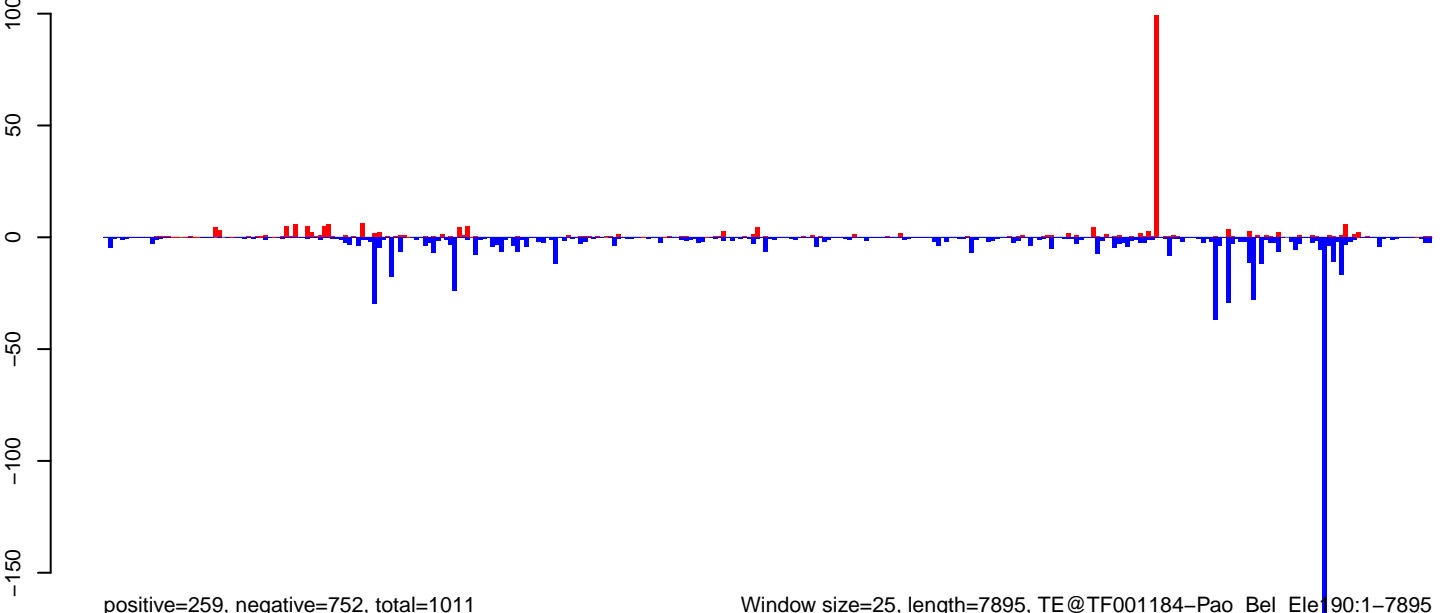

Window size=25, length=7895, TE@TF001184-Pao_Bel_Ele190:1-7895

0 2000 4000 6000 8000

AeAeg_Ovary_NonBF_cat.18_23.rep



positive=9, negative=2148, total=2157

AeAeg_Ovary_NonBF_cat.24_35.rep

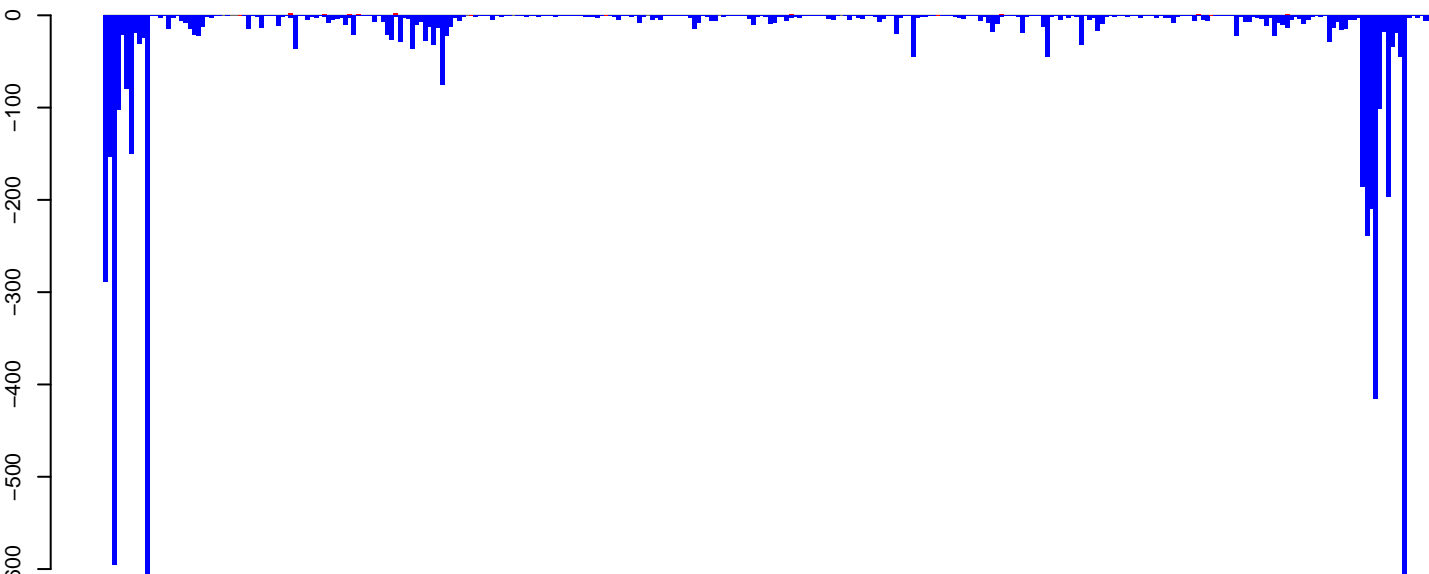

positive=26, negative=5611, total=5637

AeAeg_Ovary_NonBF_cat.rep

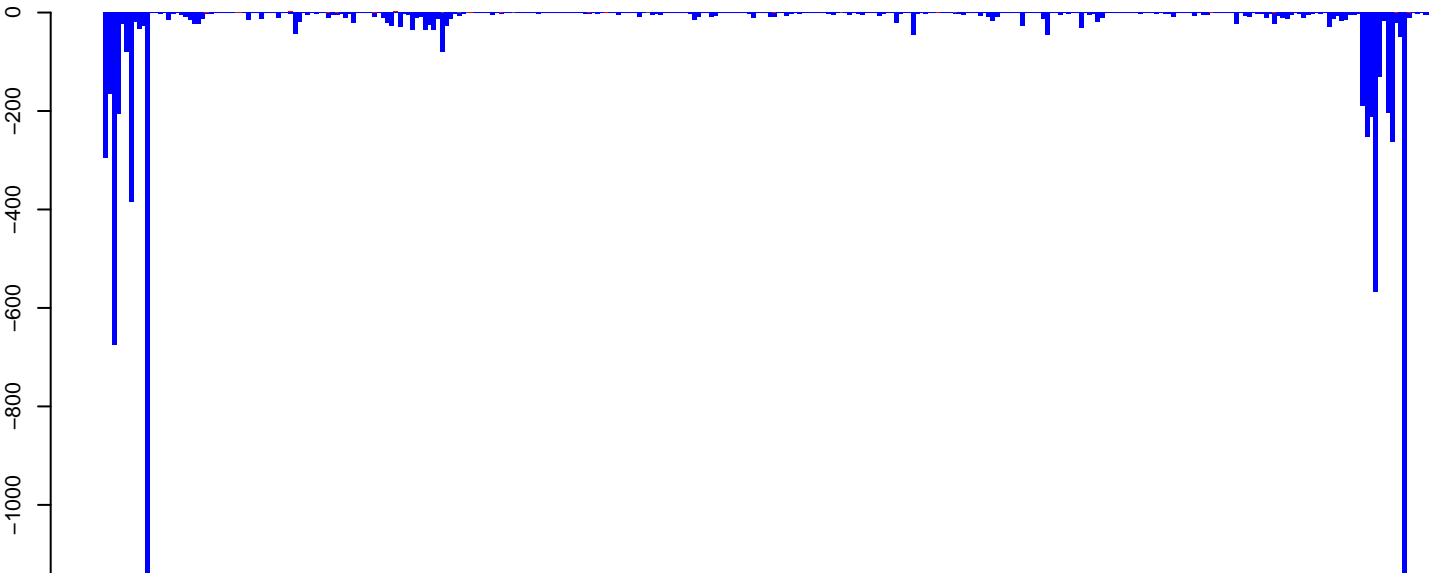

positive=35, negative=7759, total=7794

Window size=25, length=7897, TE@TF000419-Ty3_gypsy_Ele122:1-7897

0 2000 4000 6000 8000

AeAeg_Ovary_NonBF_cat.18_23.rep

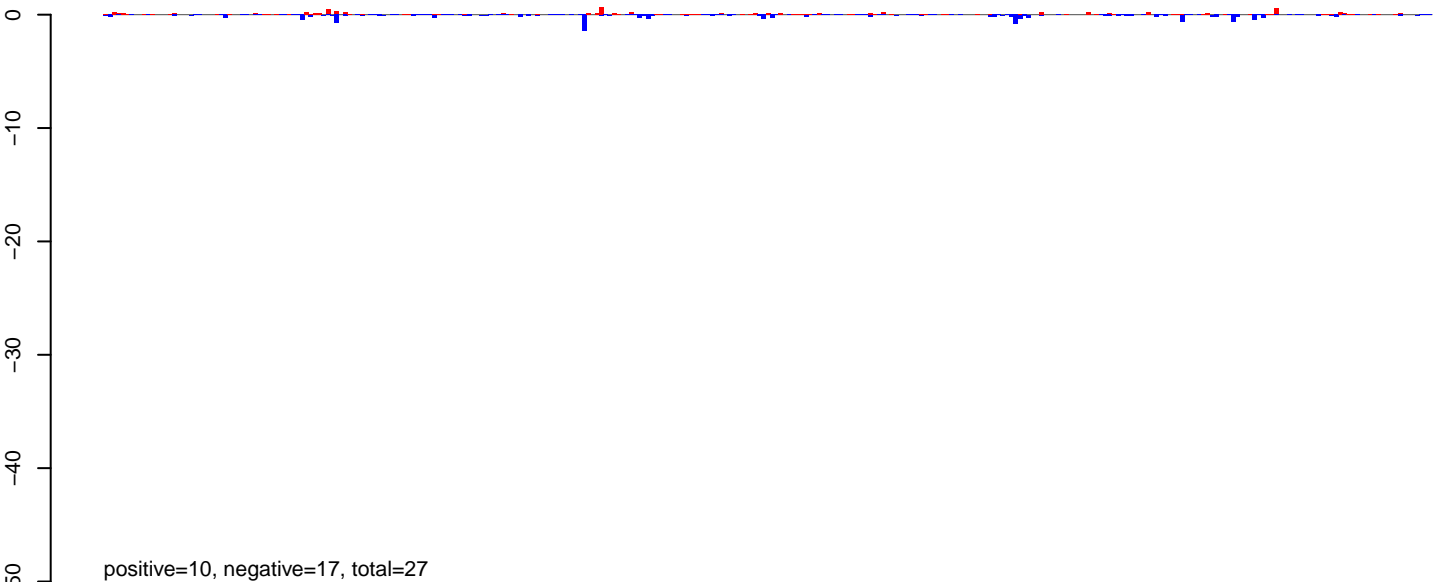

AeAeg_Ovary_NonBF_cat.24_35.rep

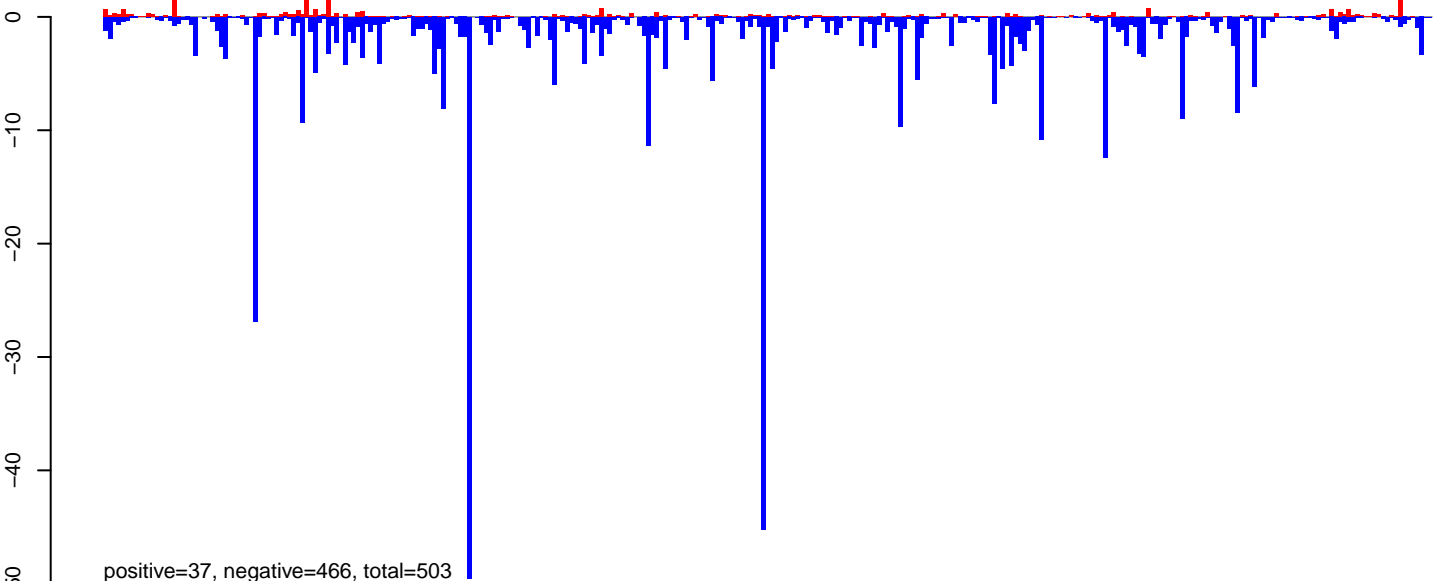

AeAeg_Ovary_NonBF_cat.rep

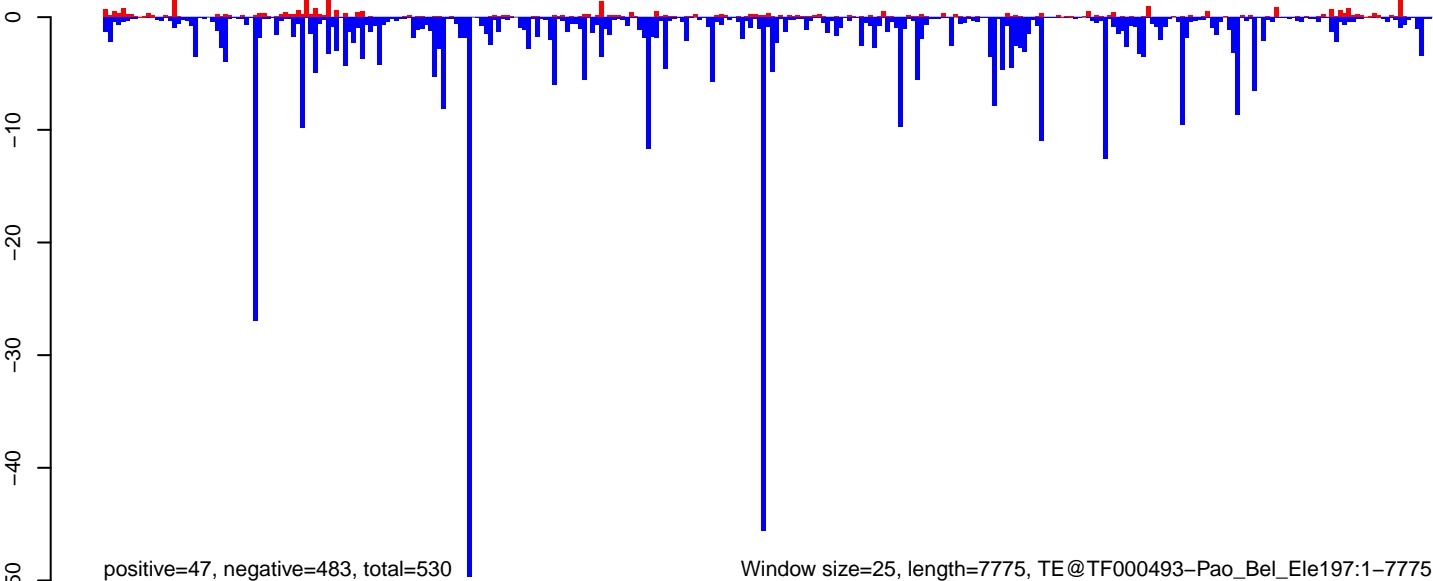

0 2000 4000 6000 8000

AeAeg_Ovary_NonBF_cat.18_23.rep

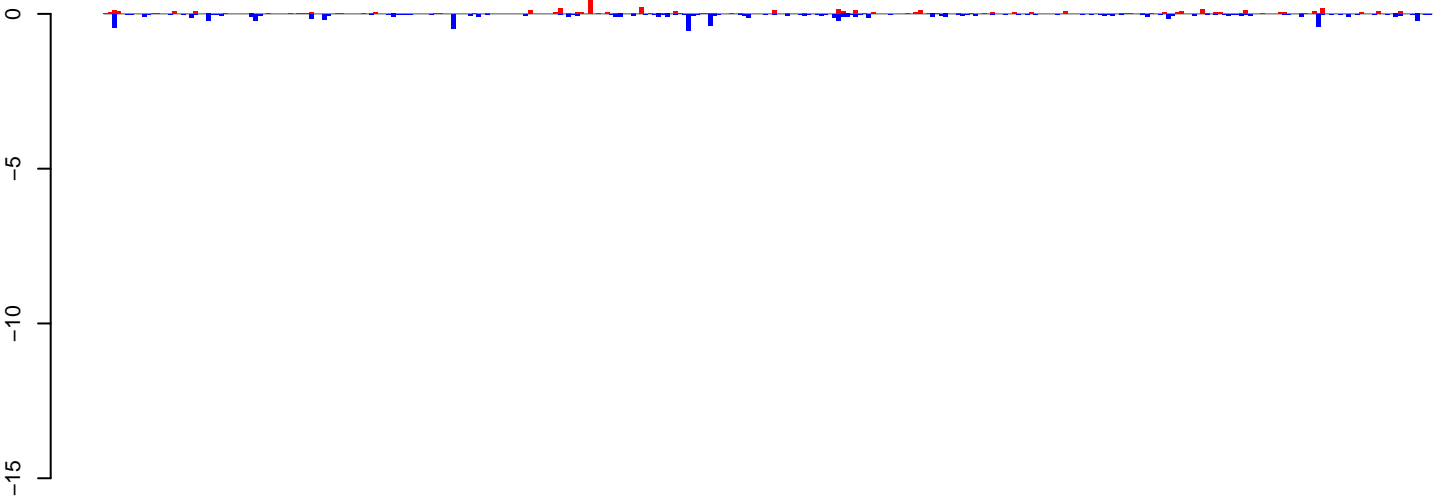

positive=5, negative=9, total=14

AeAeg_Ovary_NonBF_cat.24_35.rep

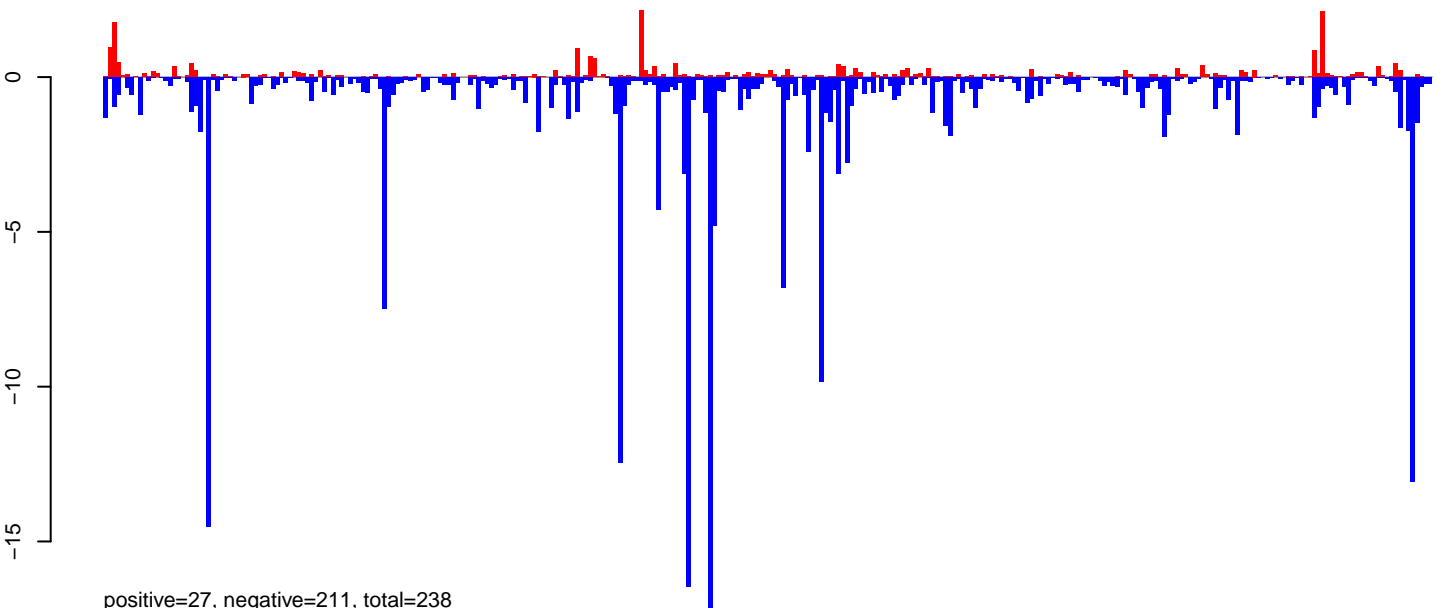

positive=27, negative=211, total=238

AeAeg_Ovary_NonBF_cat.rep

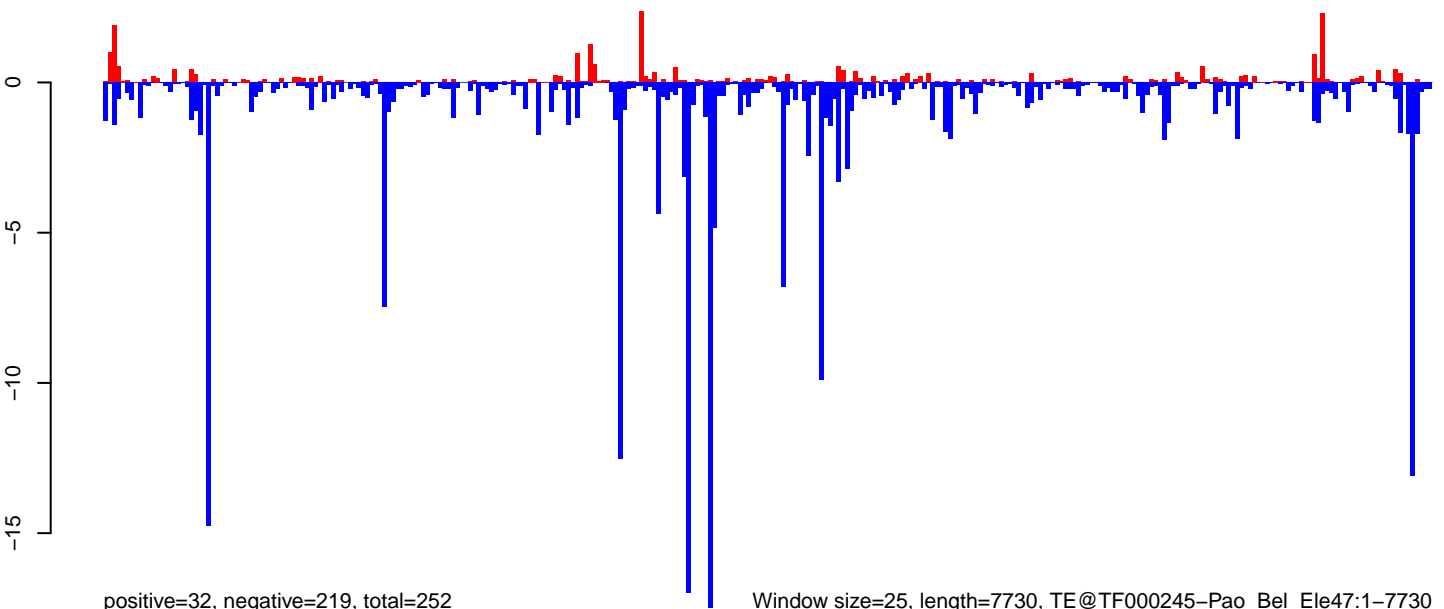

positive=32, negative=219, total=252

Window size=25, length=7730, TE@TF000245-Pao_Bel_Ele47:1-7730

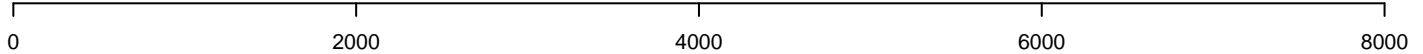

AeAeg_Ovary_NonBF_cat.18_23.rep

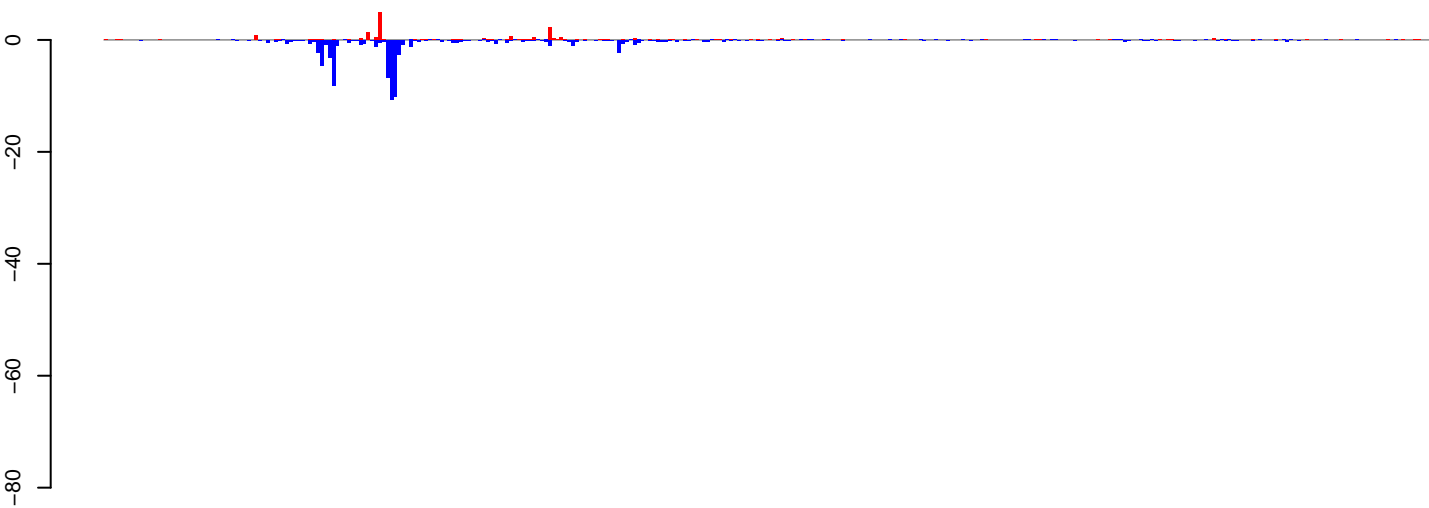

positive=18, negative=78, total=96

AeAeg_Ovary_NonBF_cat.24_35.rep

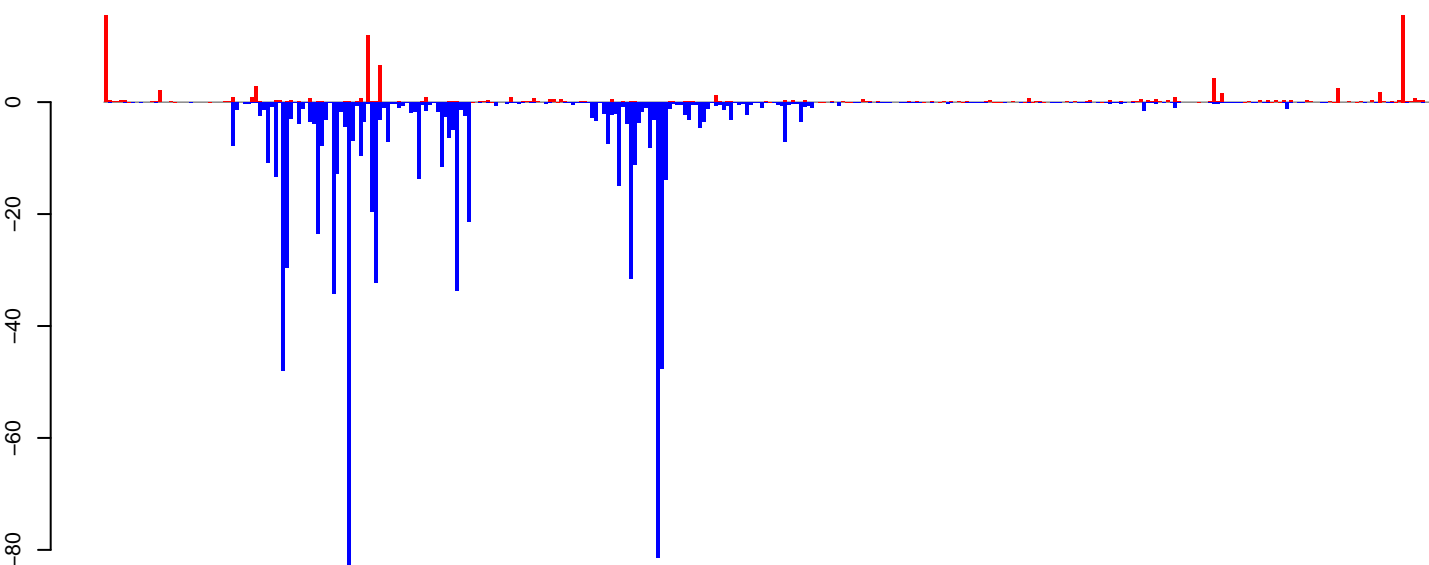

positive=92, negative=802, total=894

AeAeg_Ovary_NonBF_cat.rep

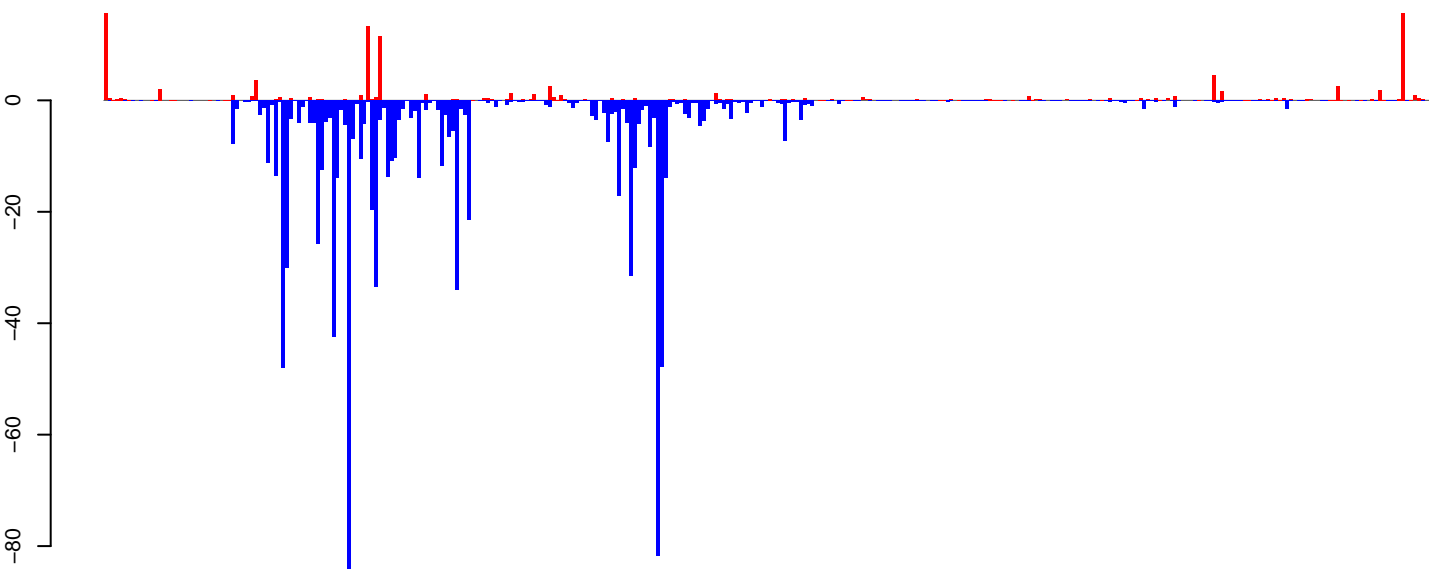

positive=109, negative=881, total=990

Window size=25, length=8600, TE@TF000748-Ty1_copia_Ele74:1-8600

0 2000 4000 6000 8000

AeAeg_Ovary_NonBF_cat.18_23.rep

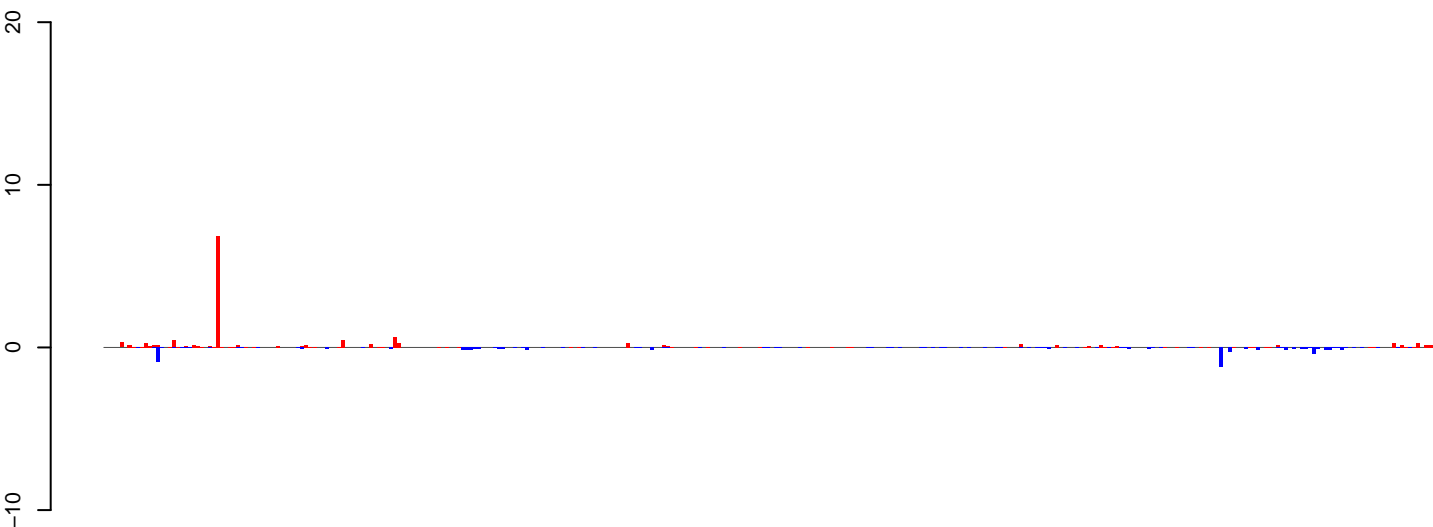

positive=15, negative=8, total=23

AeAeg_Ovary_NonBF_cat.24_35.rep

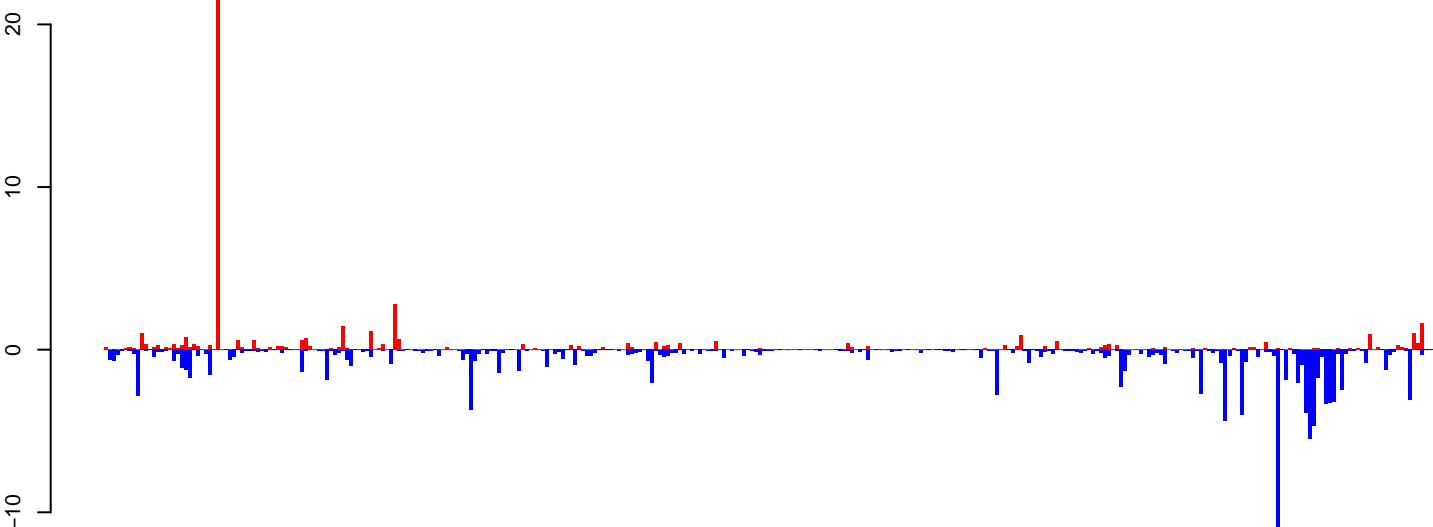

positive=55, negative=131, total=186

AeAeg_Ovary_NonBF_cat.rep

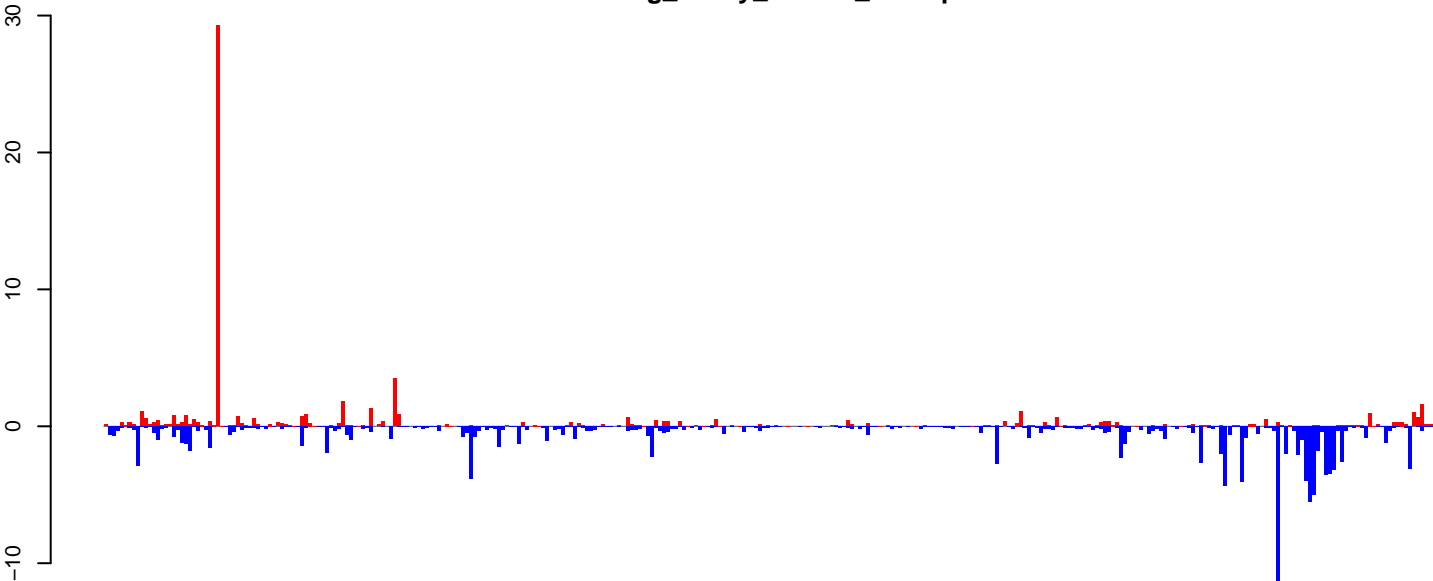

positive=71, negative=139, total=209

Window size=25, length=8263, TE@TF000609-Pao_Bel_Ele102:1-8263

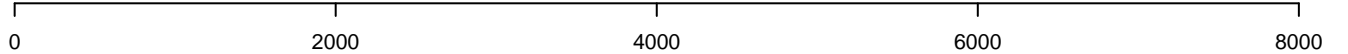

AeAeg_Ovary_NonBF_cat.18_23.rep

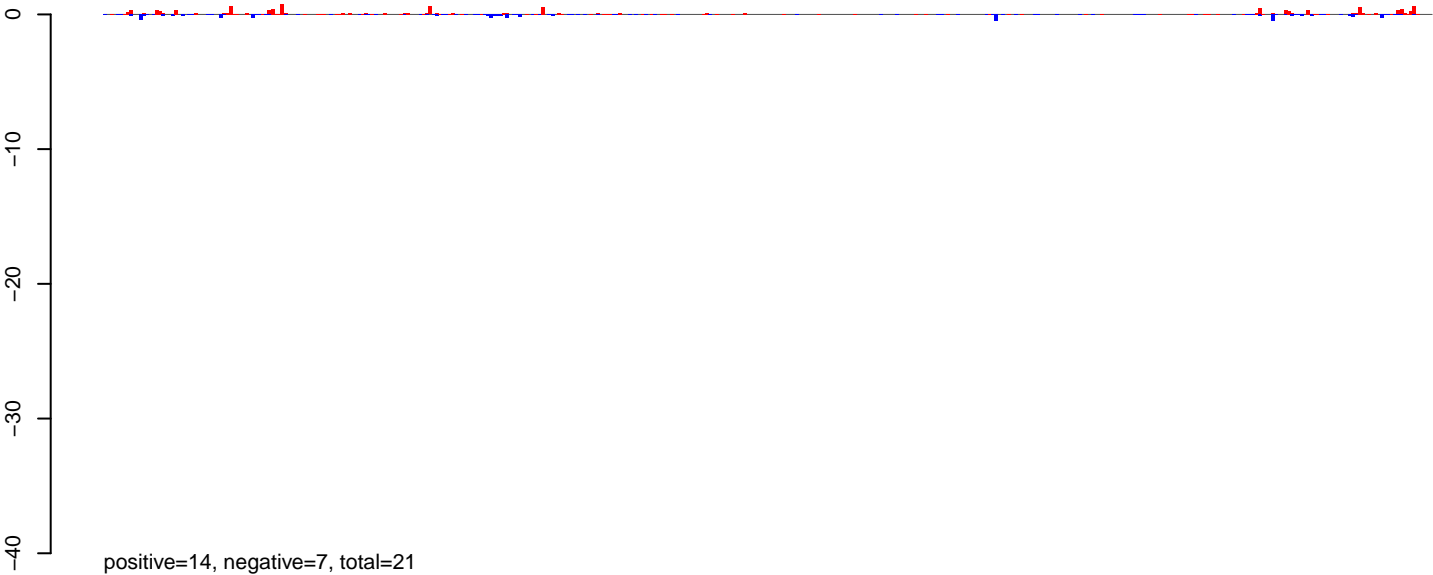

AeAeg_Ovary_NonBF_cat.24_35.rep

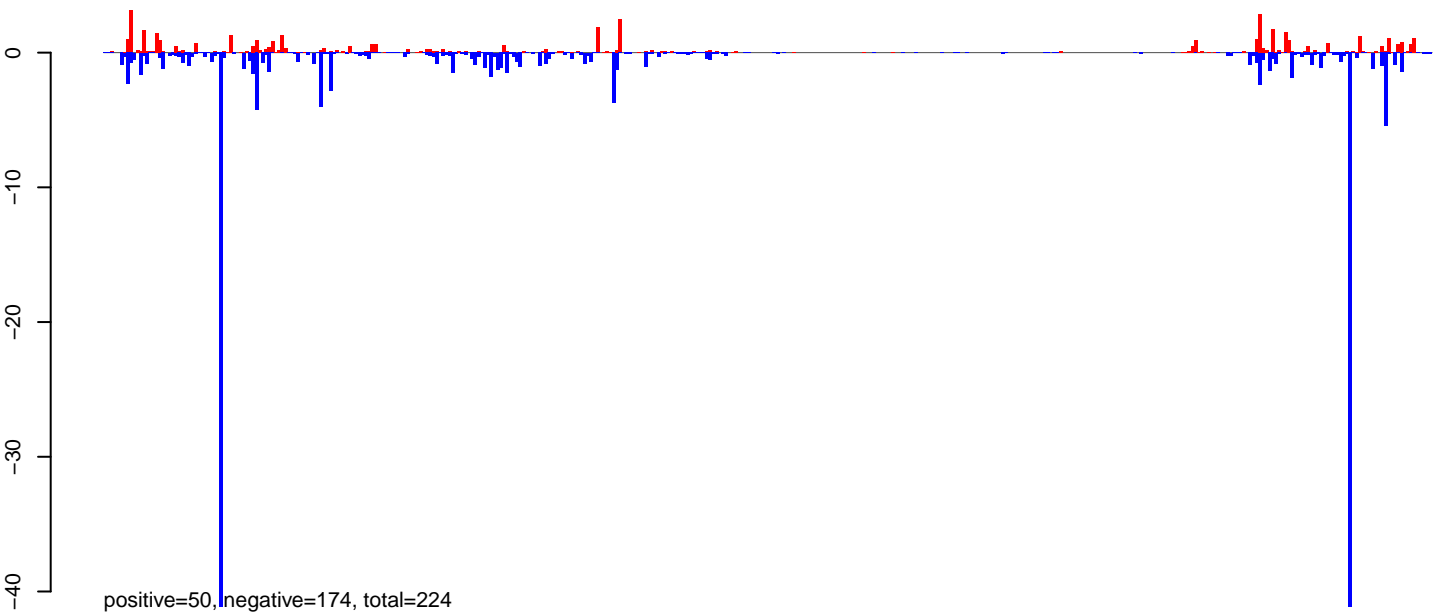

AeAeg_Ovary_NonBF_cat.rep

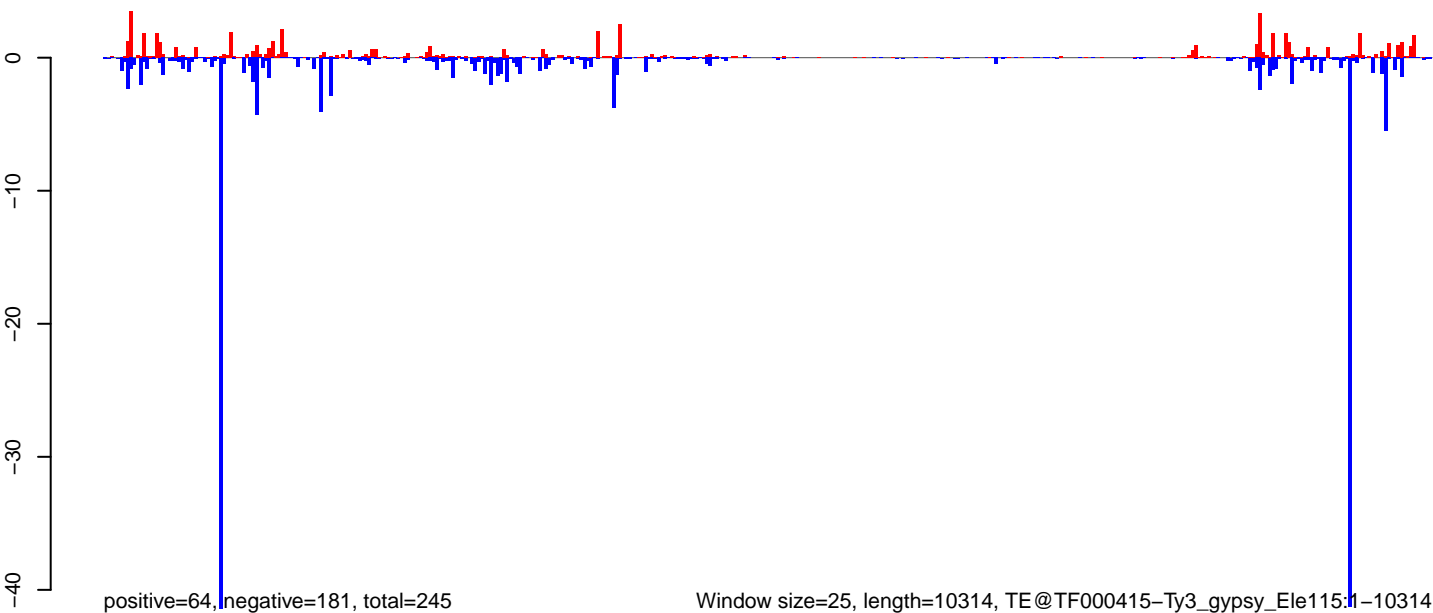

0 2000 4000 6000 8000 10000

AeAeg_Ovary_NonBF_cat.18_23.rep

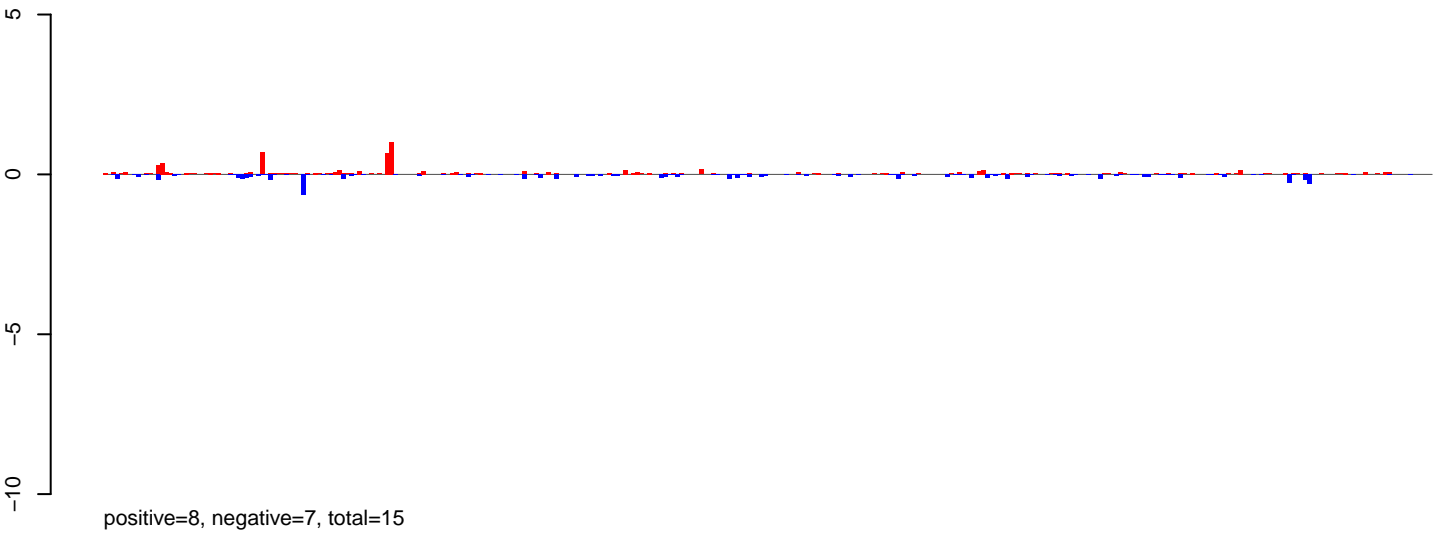

AeAeg_Ovary_NonBF_cat.24_35.rep

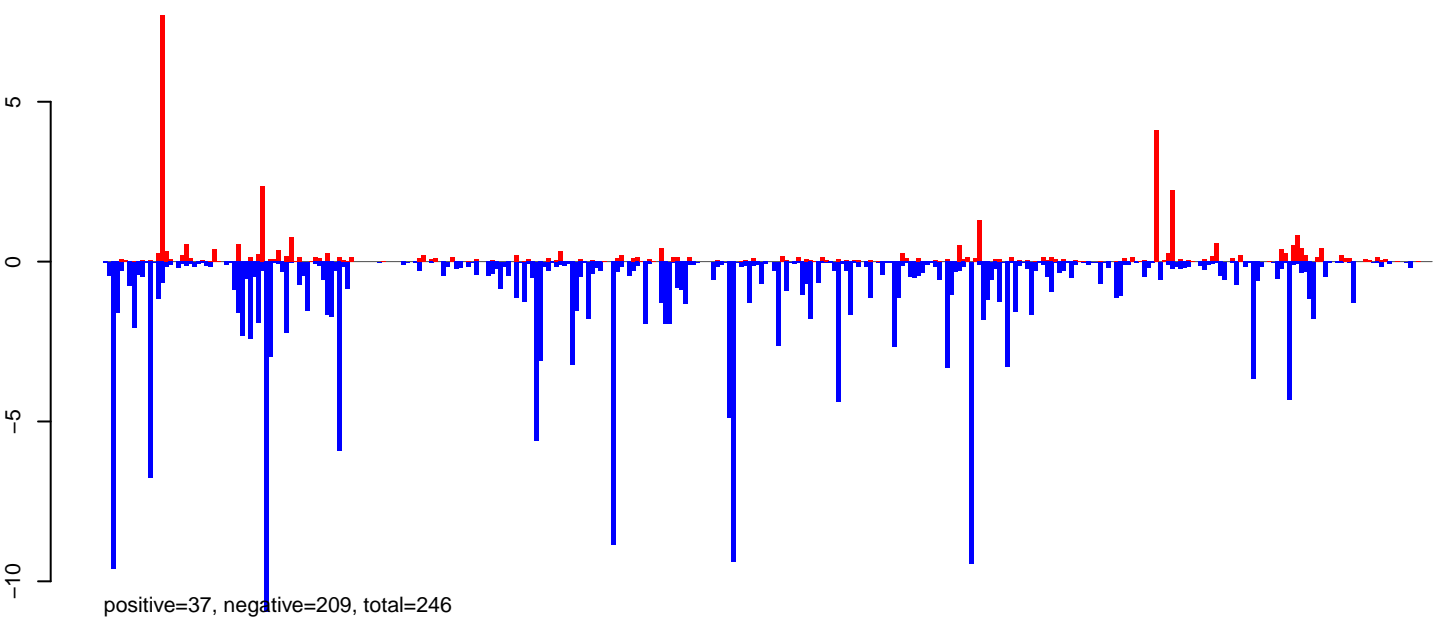

AeAeg_Ovary_NonBF_cat.rep

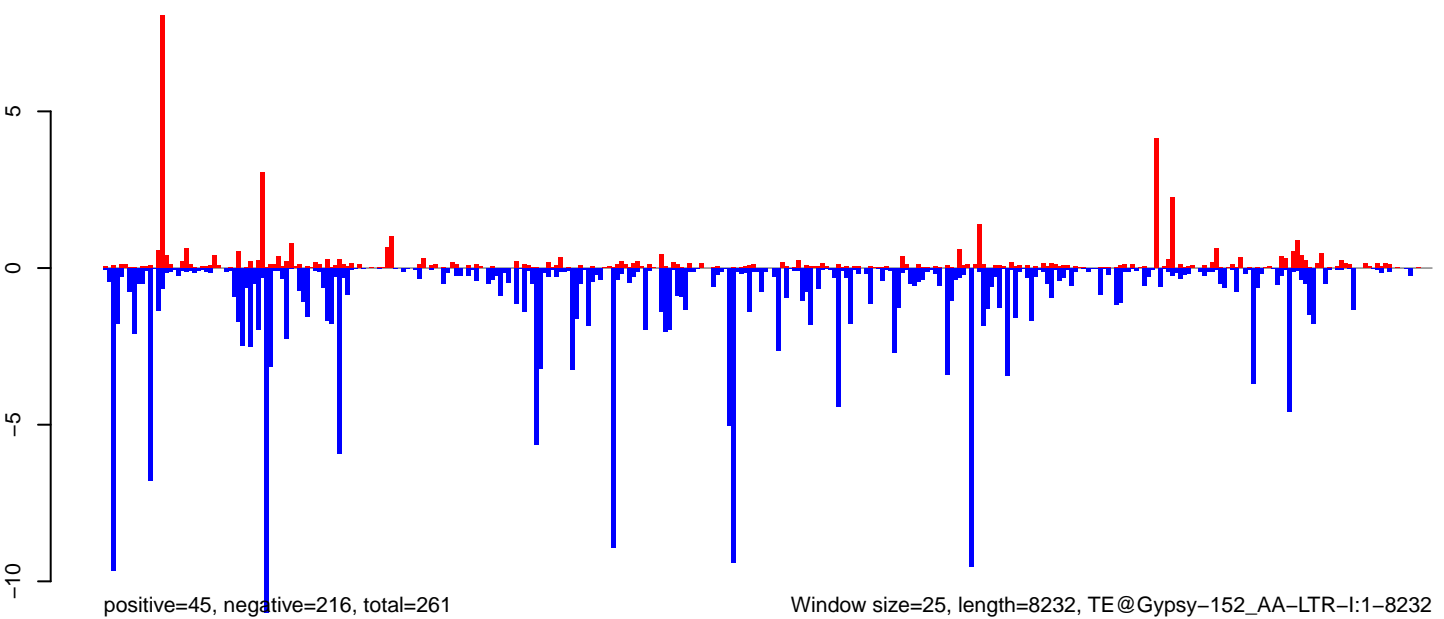

Window size=25, length=8232, TE@Gypsy-152_AA-LTR-I:1-8232

0 2000 4000 6000 8000

AeAeg_Ovary_NonBF_cat.18_23.rep

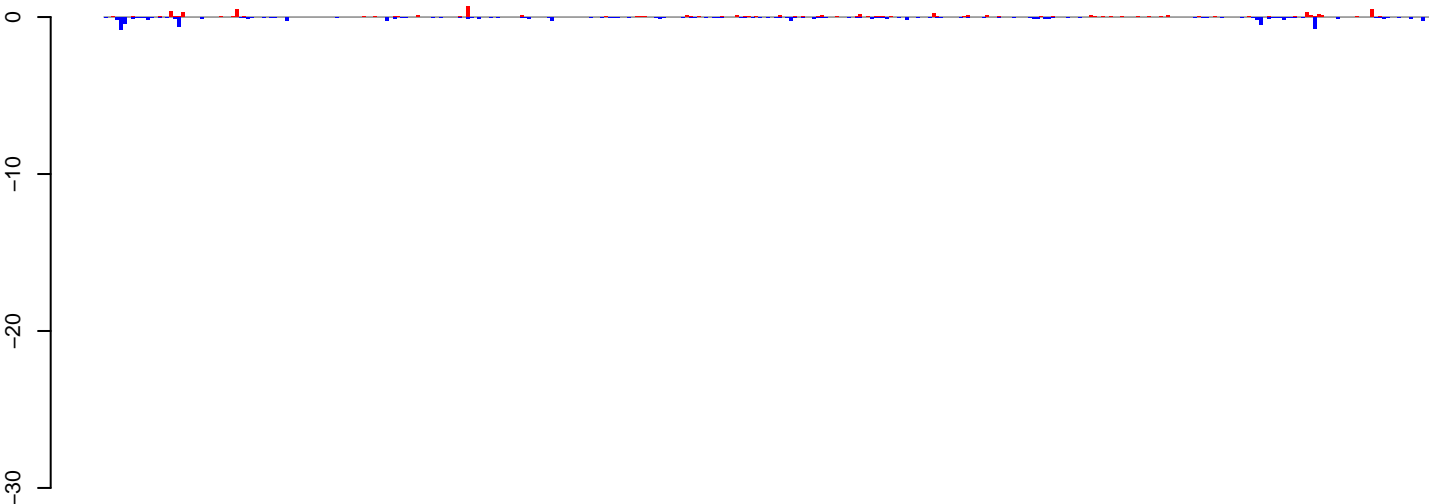

positive=6, negative=9, total=15

AeAeg_Ovary_NonBF_cat.24_35.rep

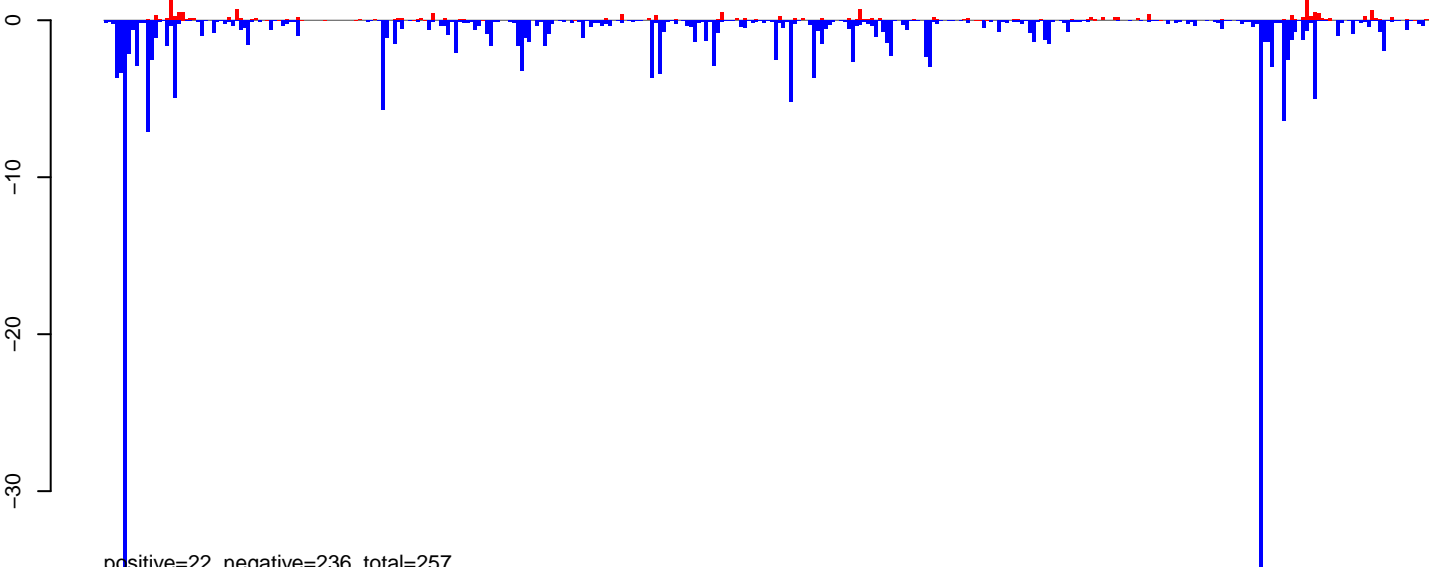

positive=22, negative=236, total=257

AeAeg_Ovary_NonBF_cat.rep

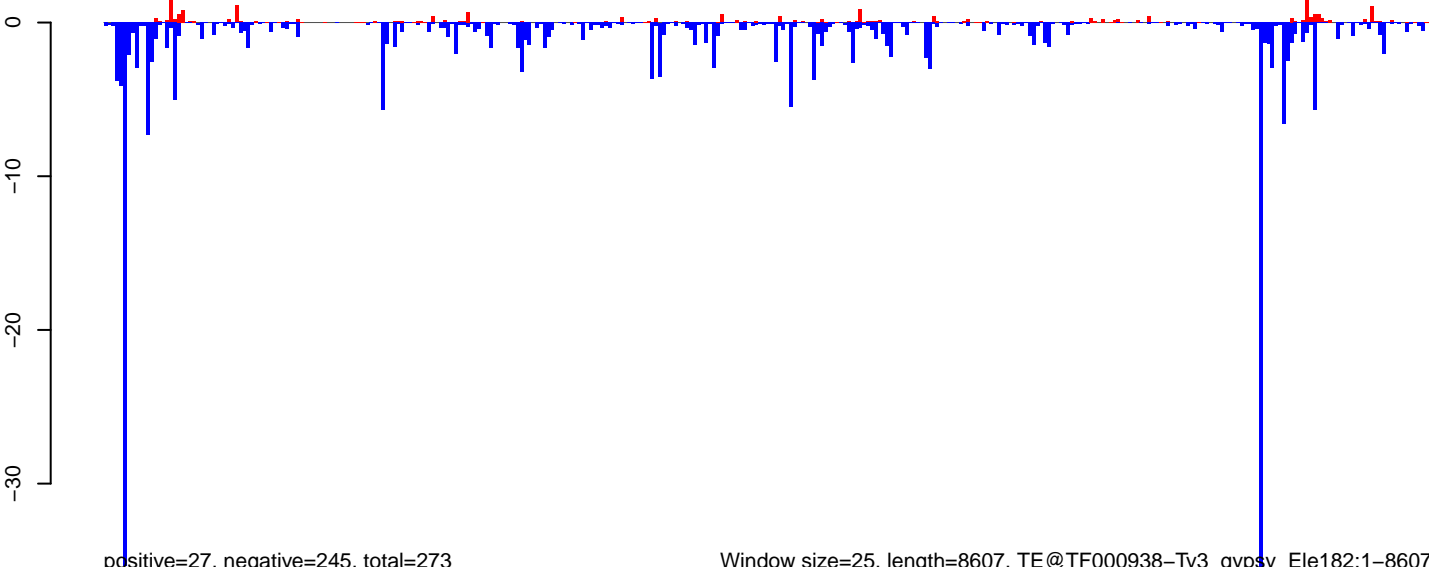

positive=27, negative=245, total=273

Window size=25, length=8607, TE@TF000938-Ty3_gypsy_Ele182:1-8607

0 2000 4000 6000 8000

AeAeg_Ovary_NonBF_cat.18_23.rep

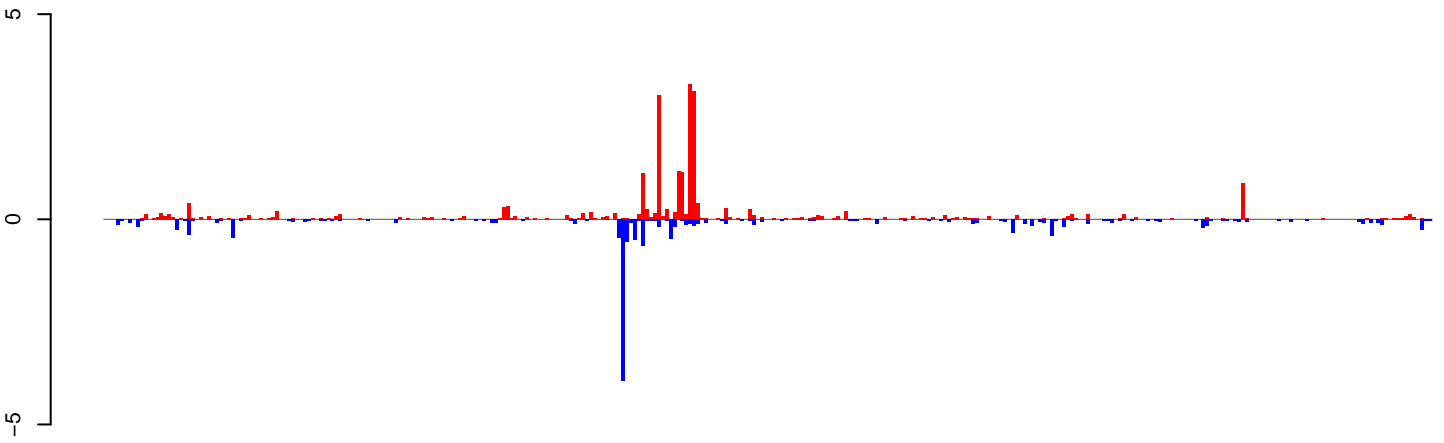

positive=23, negative=14, total=37

AeAeg_Ovary_NonBF_cat.24_35.rep

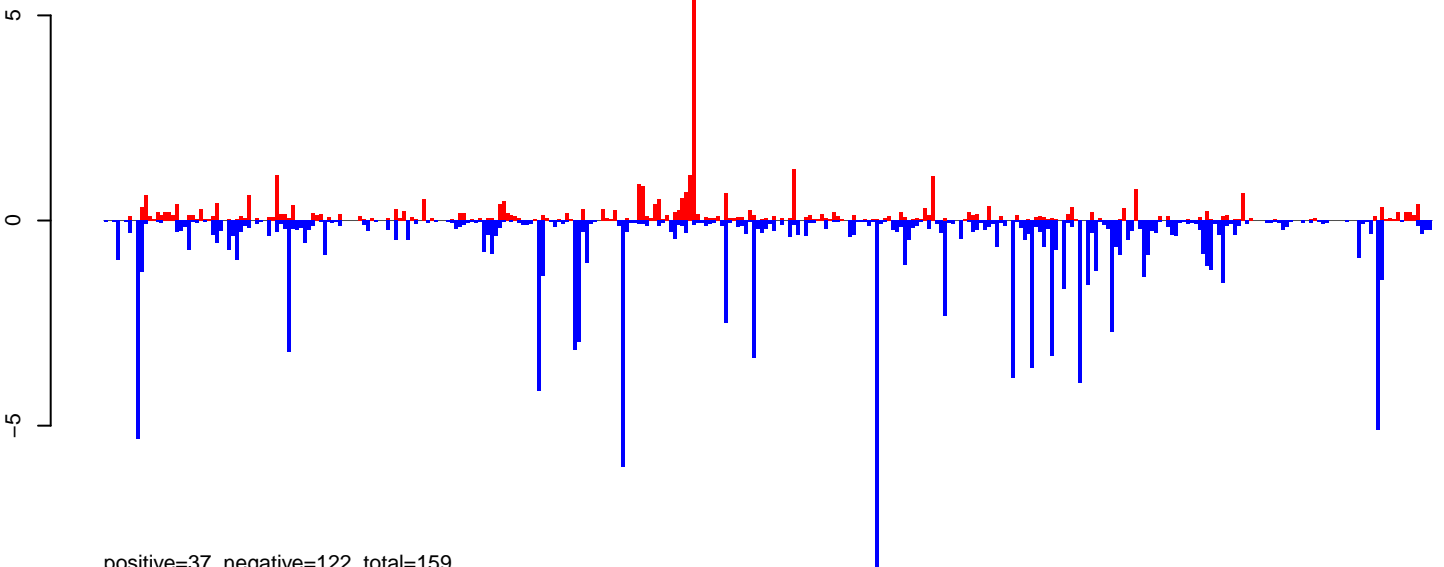

positive=37, negative=122, total=159

AeAeg_Ovary_NonBF_cat.rep

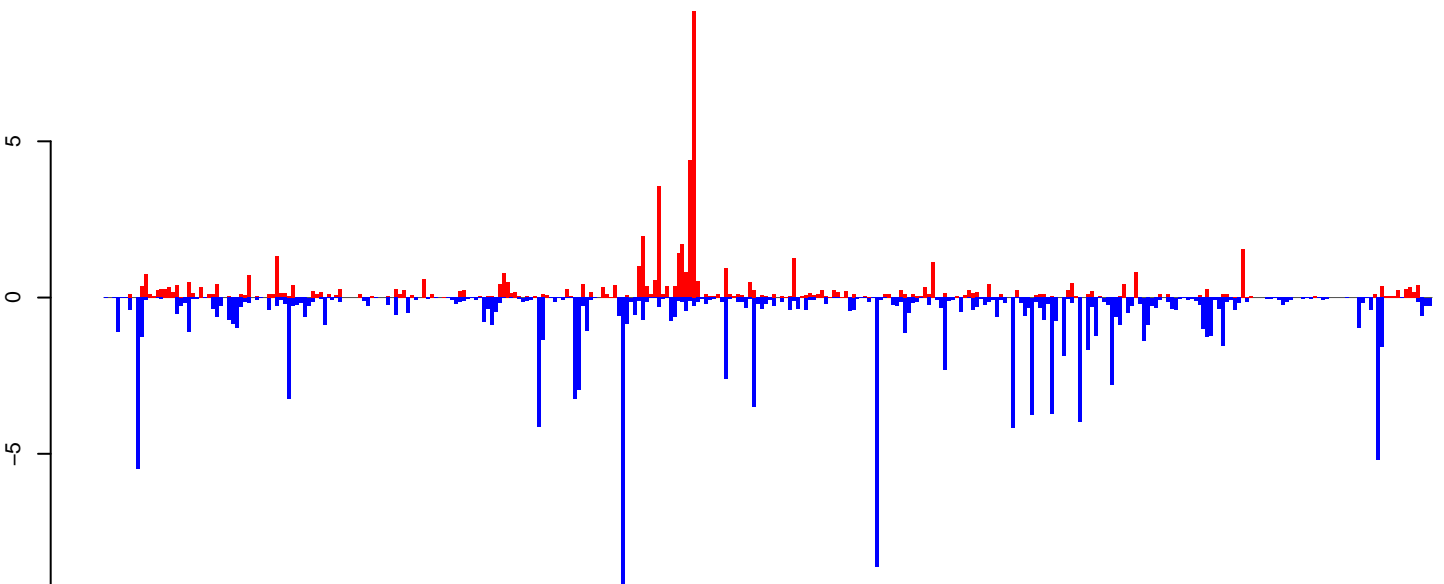

positive=60, negative=137, total=197

Window size=25, length=8349, TE@TF000401-Pao_Bel_Ele56x:1-8349

0 2000 4000 6000 8000

AeAeg_Ovary_NonBF_cat.18_23.rep

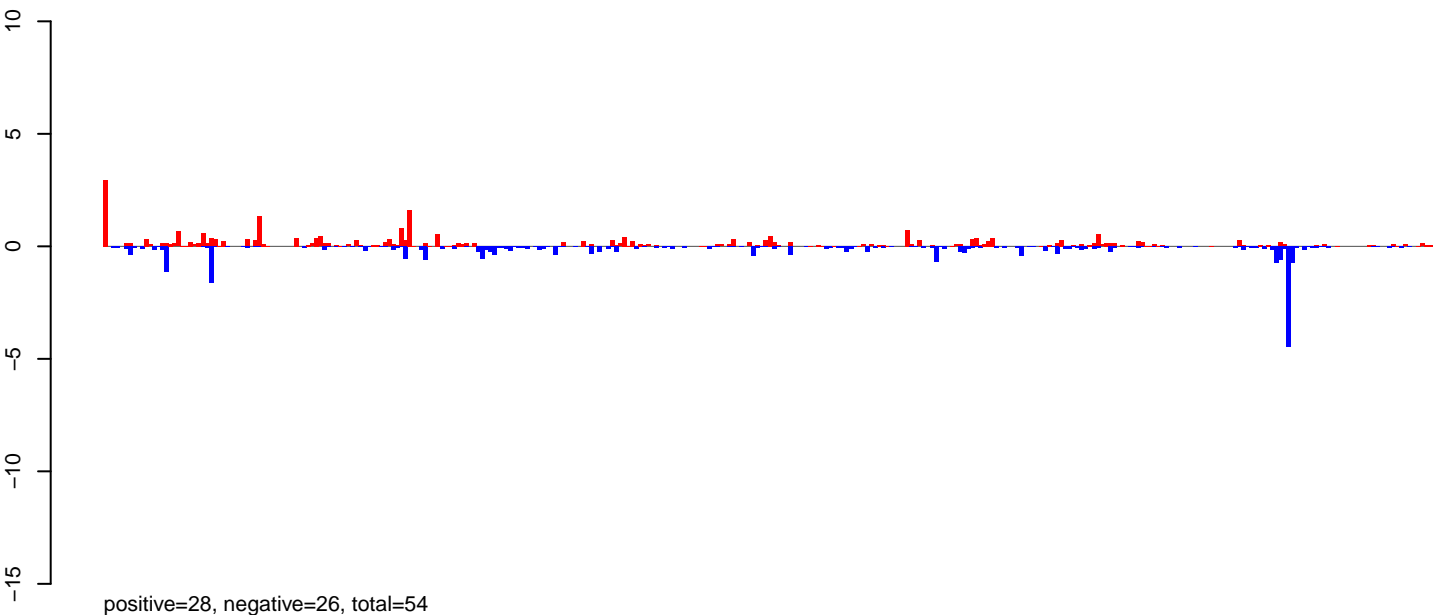

AeAeg_Ovary_NonBF_cat.24_35.rep

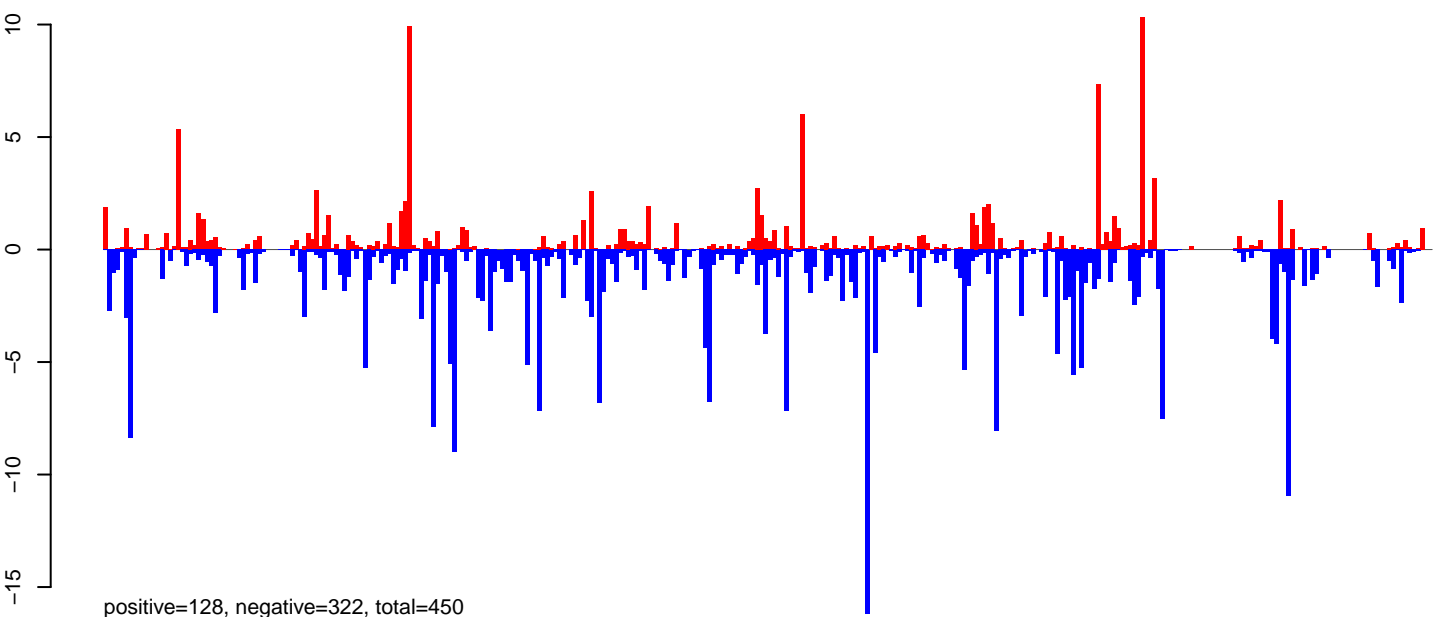

AeAeg_Ovary_NonBF_cat.rep

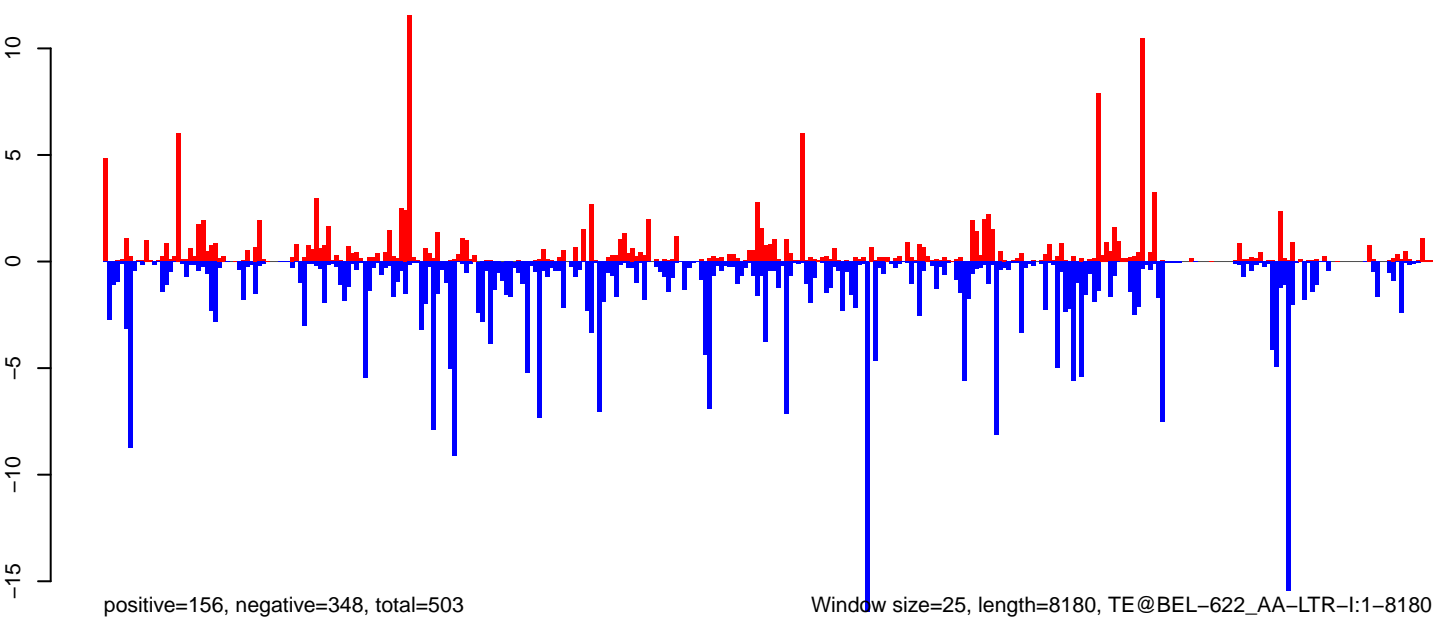

0 2000 4000 6000 8000

AeAeg_Ovary_NonBF_cat.18_23.rep

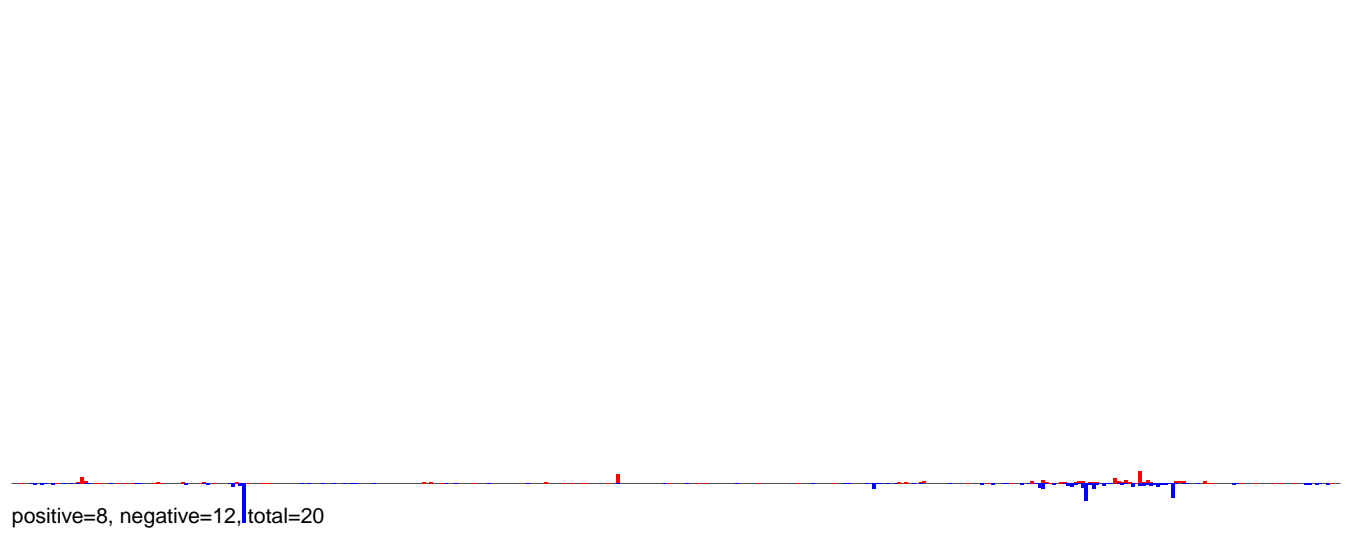

AeAeg_Ovary_NonBF_cat.24_35.rep

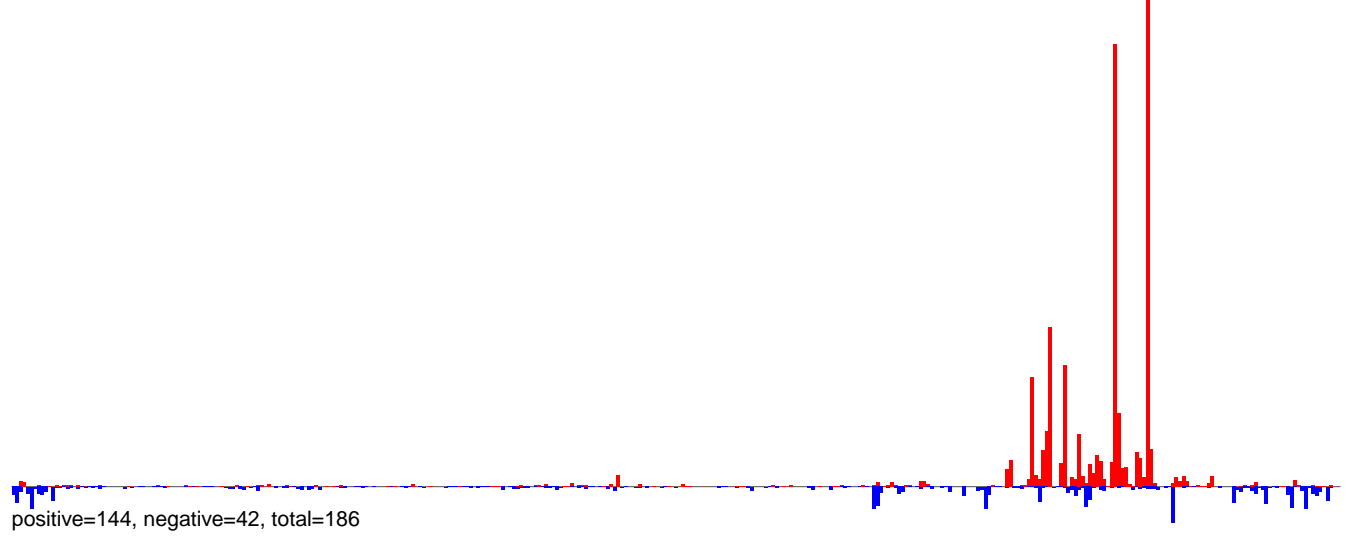

AeAeg_Ovary_NonBF_cat.rep

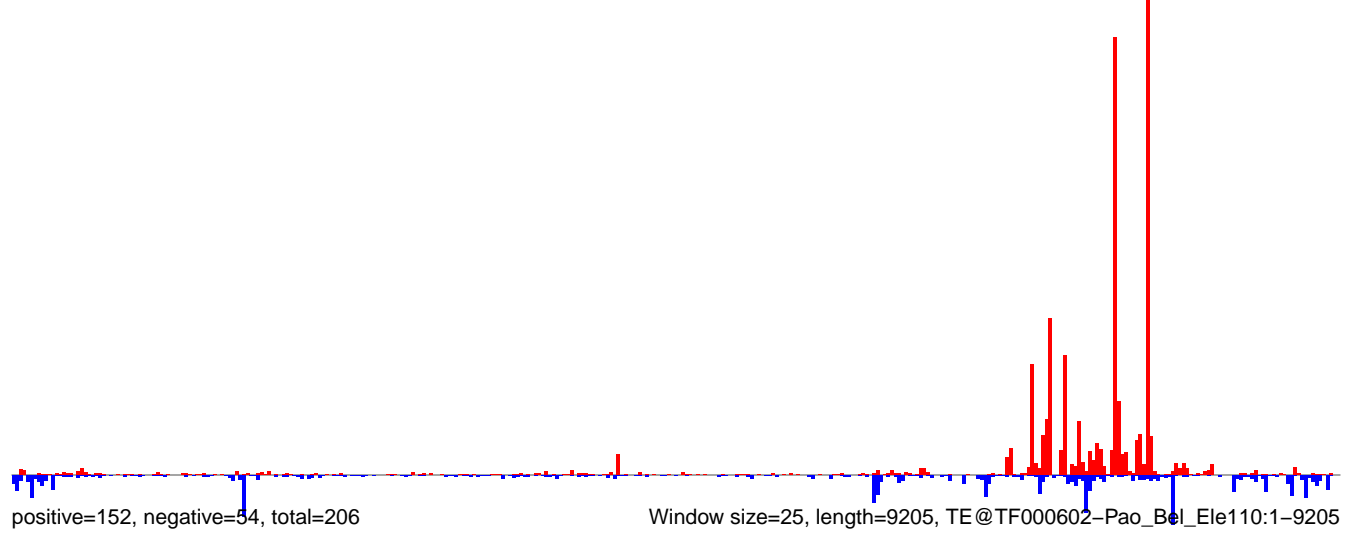

0 2000 4000 6000 8000

AeAeg_Ovary_NonBF_cat.18_23.rep

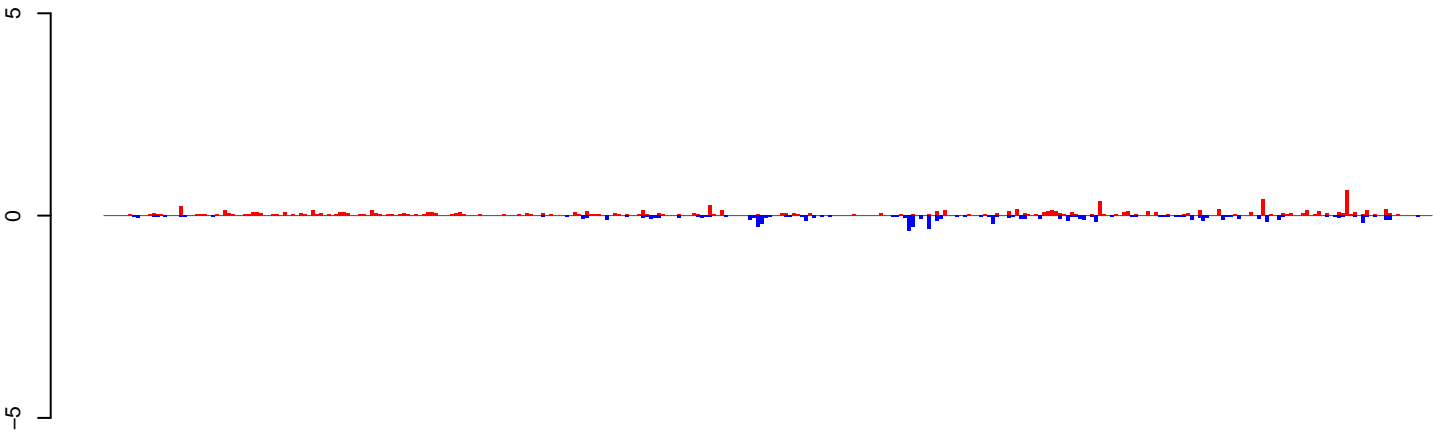

positive=9, negative=6, total=15

AeAeg_Ovary_NonBF_cat.24_35.rep

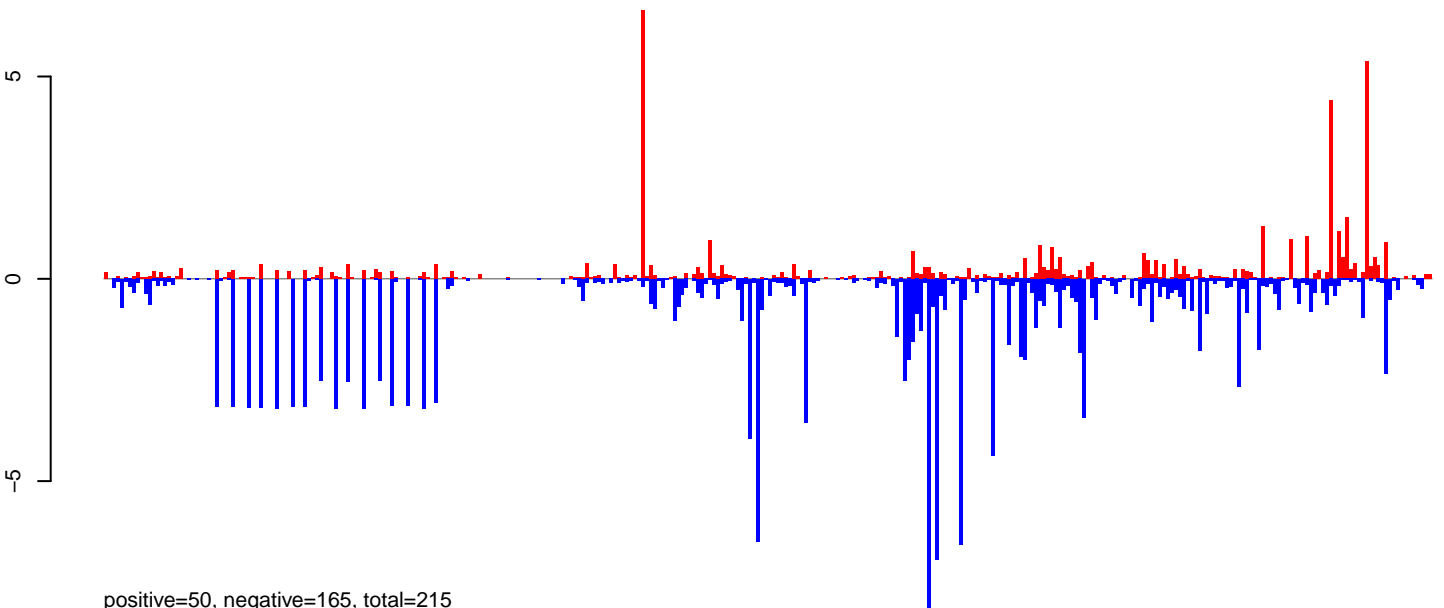

positive=50, negative=165, total=215

AeAeg_Ovary_NonBF_cat.rep

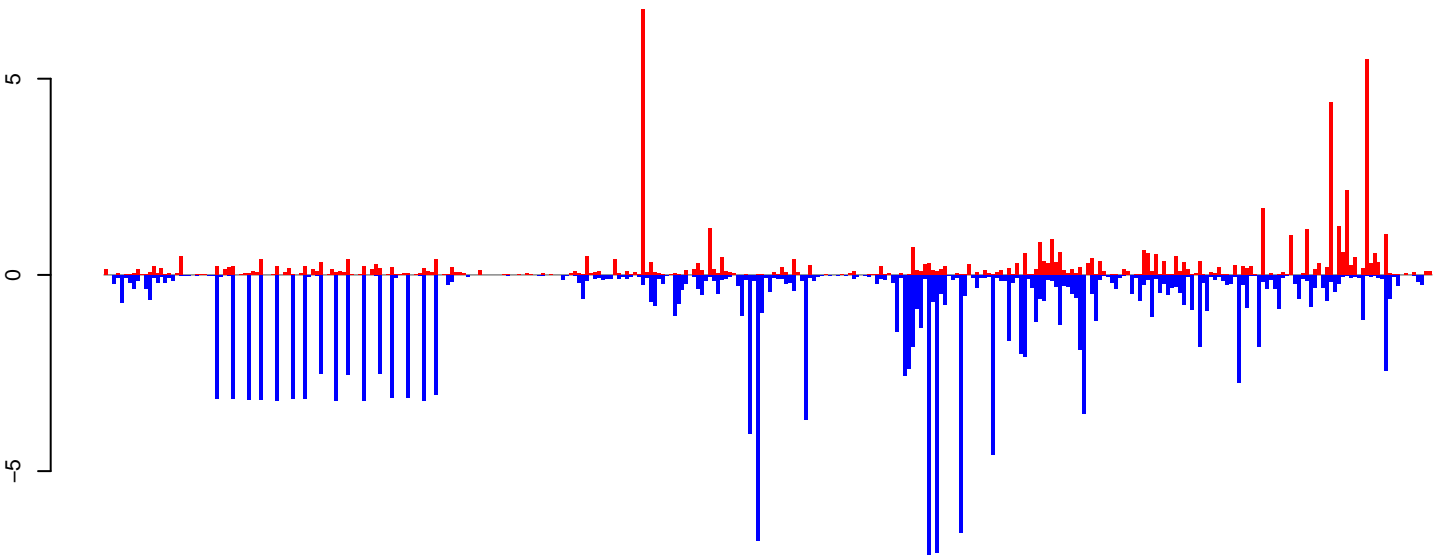

positive=59, negative=171, total=231

Window size=25, length=8335, TE@Gypsy-125_AA-LTR-I:1-8335

0 2000 4000 6000 8000

AeAeg_Ovary_NonBF_cat.18_23.rep

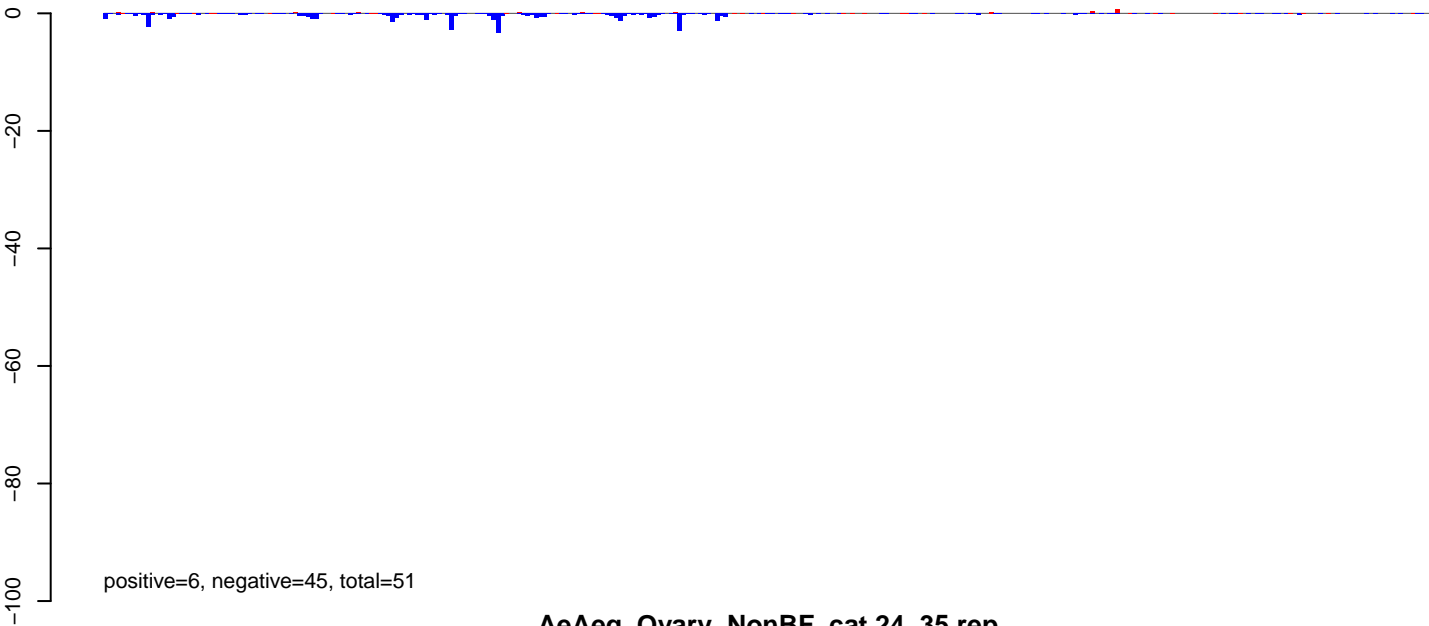

AeAeg_Ovary_NonBF_cat.24_35.rep

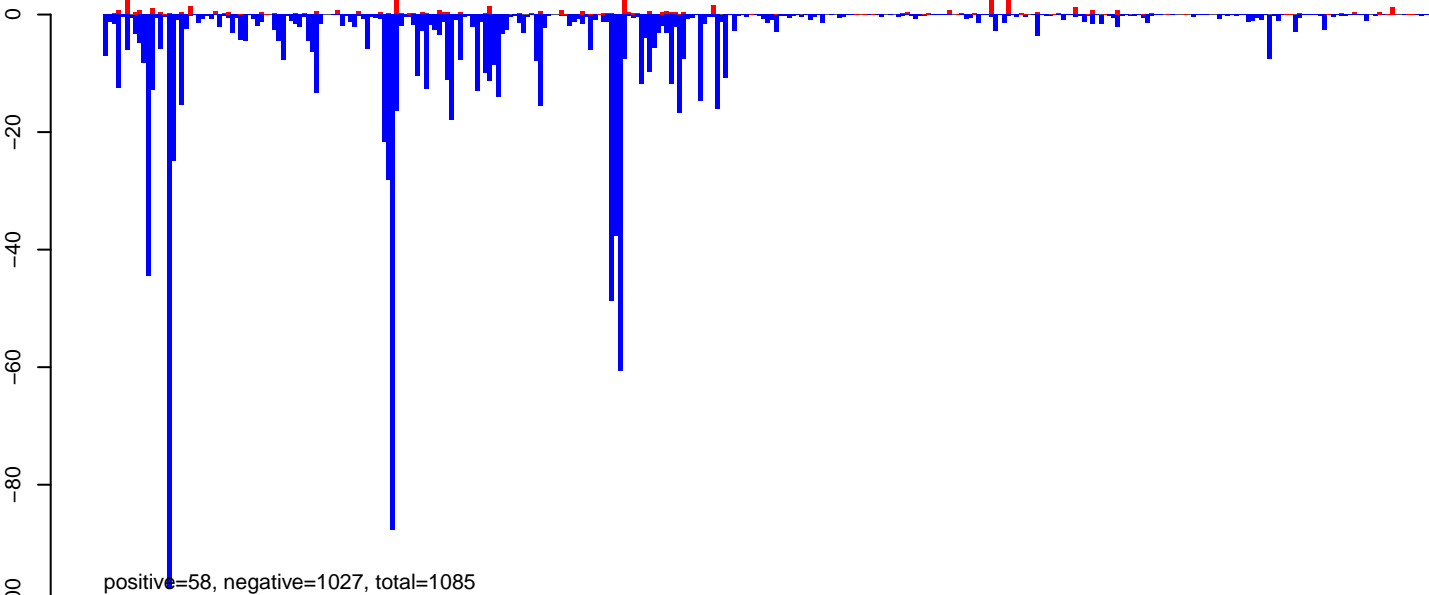

AeAeg_Ovary_NonBF_cat.rep

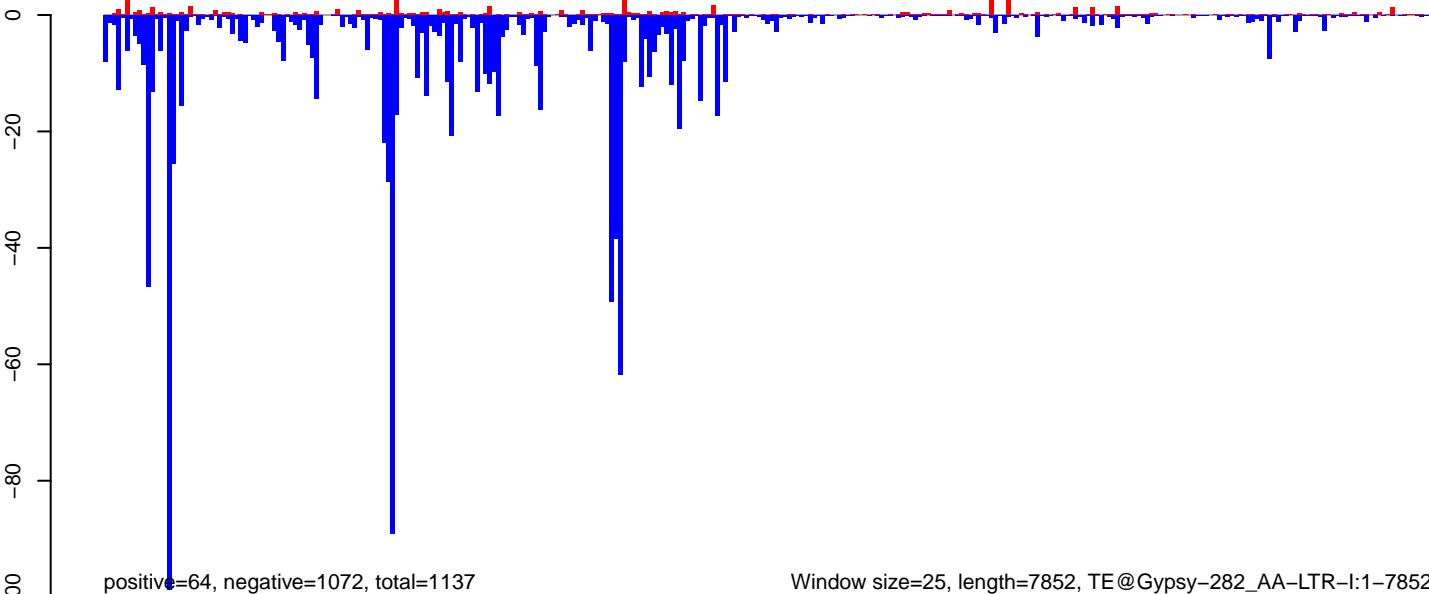

Window size=25, length=7852, TE@Gypsy-282_AA-LTR-I:1-7852

0 2000 4000 6000 8000

AeAeg_Ovary_NonBF_cat.18_23.rep

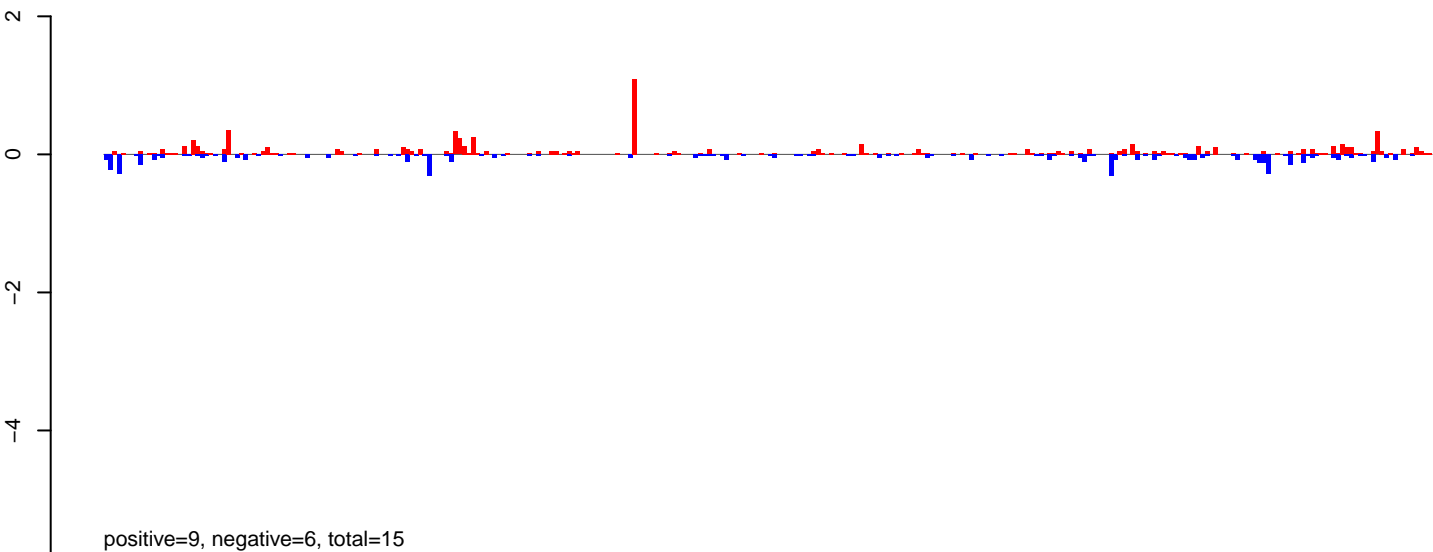

AeAeg_Ovary_NonBF_cat.24_35.rep

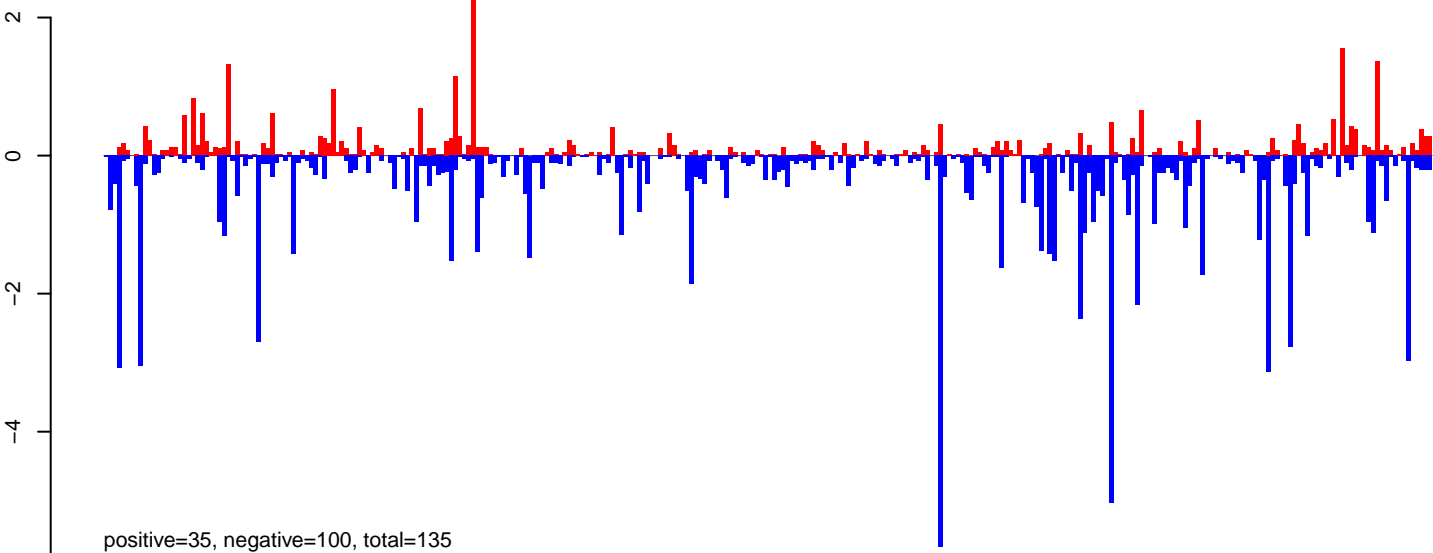

AeAeg_Ovary_NonBF_cat.rep

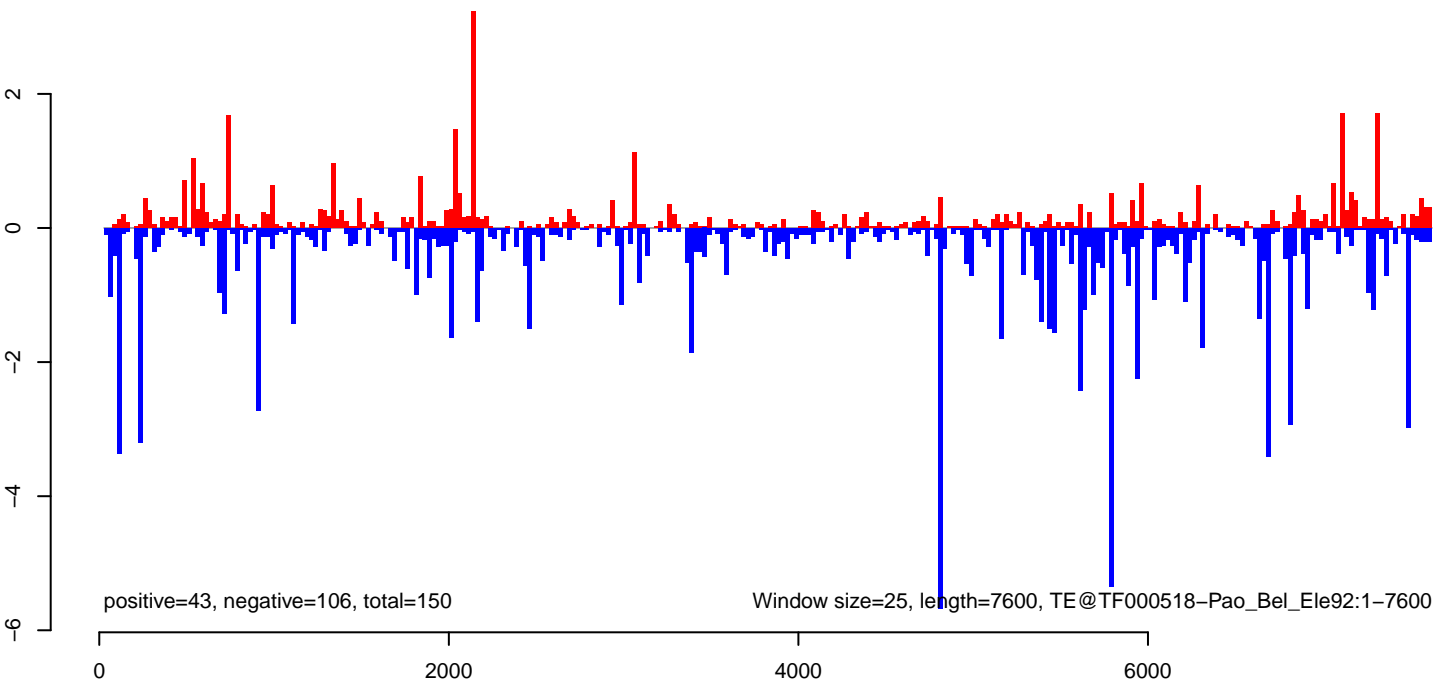

AeAeg_Ovary_NonBF_cat.18_23.rep

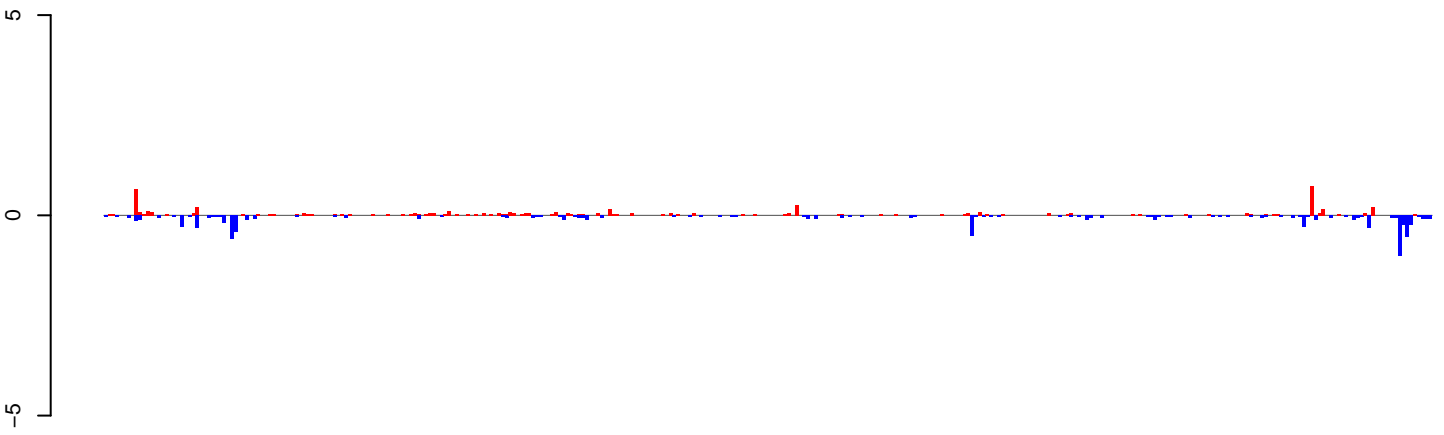

positive=6, negative=9, total=14

AeAeg_Ovary_NonBF_cat.24_35.rep

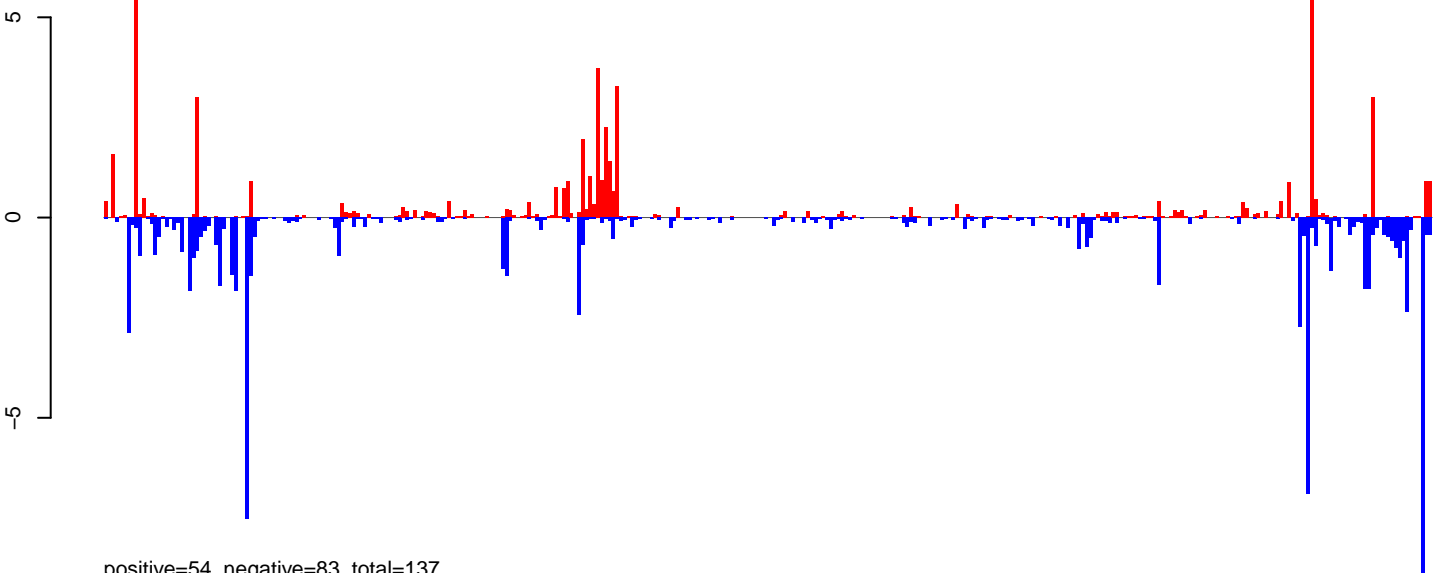

positive=54, negative=83, total=137

AeAeg_Ovary_NonBF_cat.rep

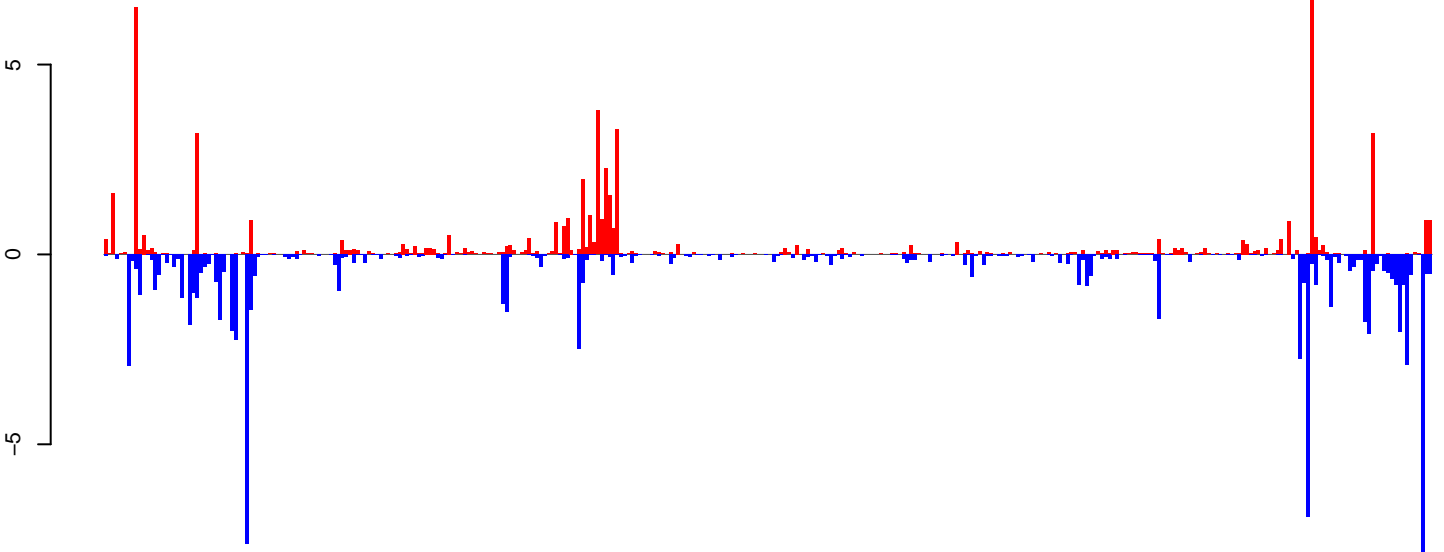

positive=59, negative=92, total=151

Window size=25, length=8699, TE@TF000950-Ty3_gypsy_Ele189:1-8699

0 2000 4000 6000 8000

AeAeg_Ovary_NonBF_cat.18_23.rep

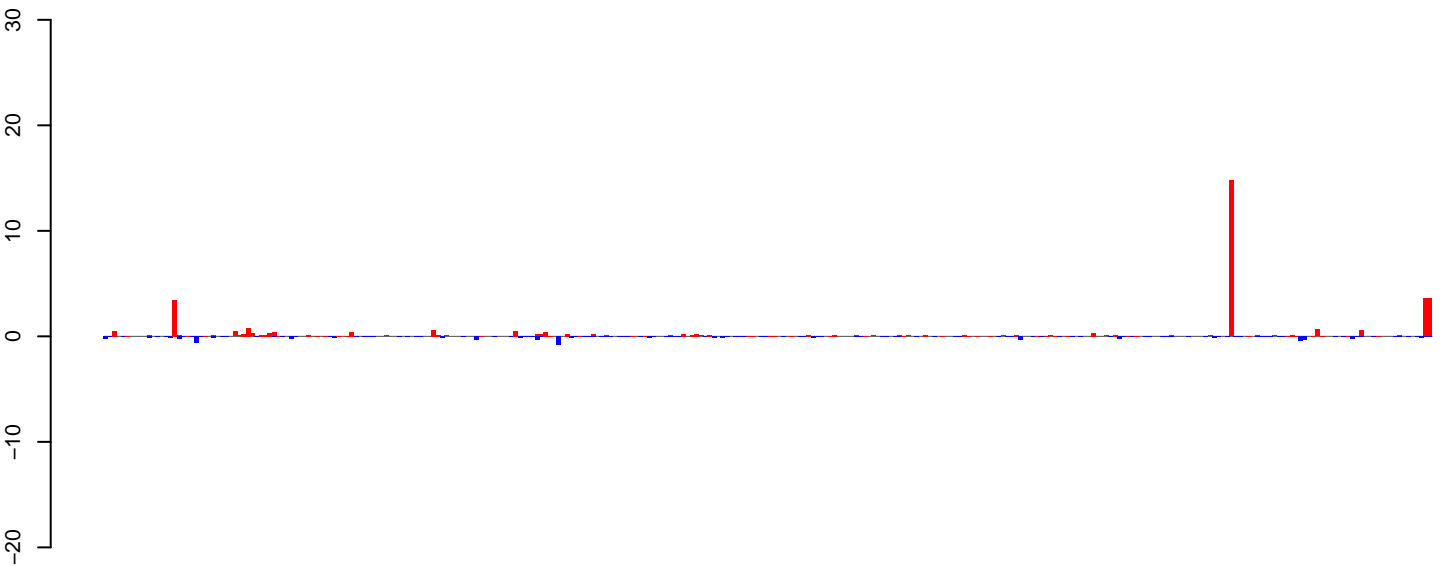

positive=39, negative=10, total=49

AeAeg_Ovary_NonBF_cat.24_35.rep

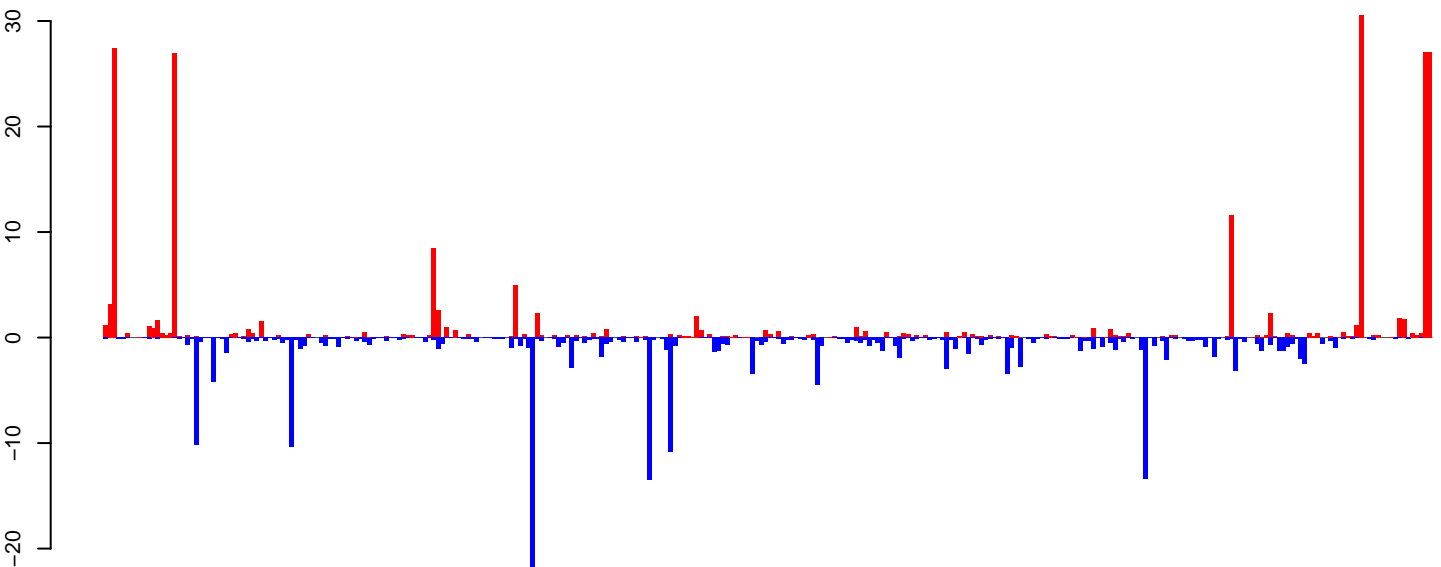

positive=224, negative=198, total=421

AeAeg_Ovary_NonBF_cat.rep

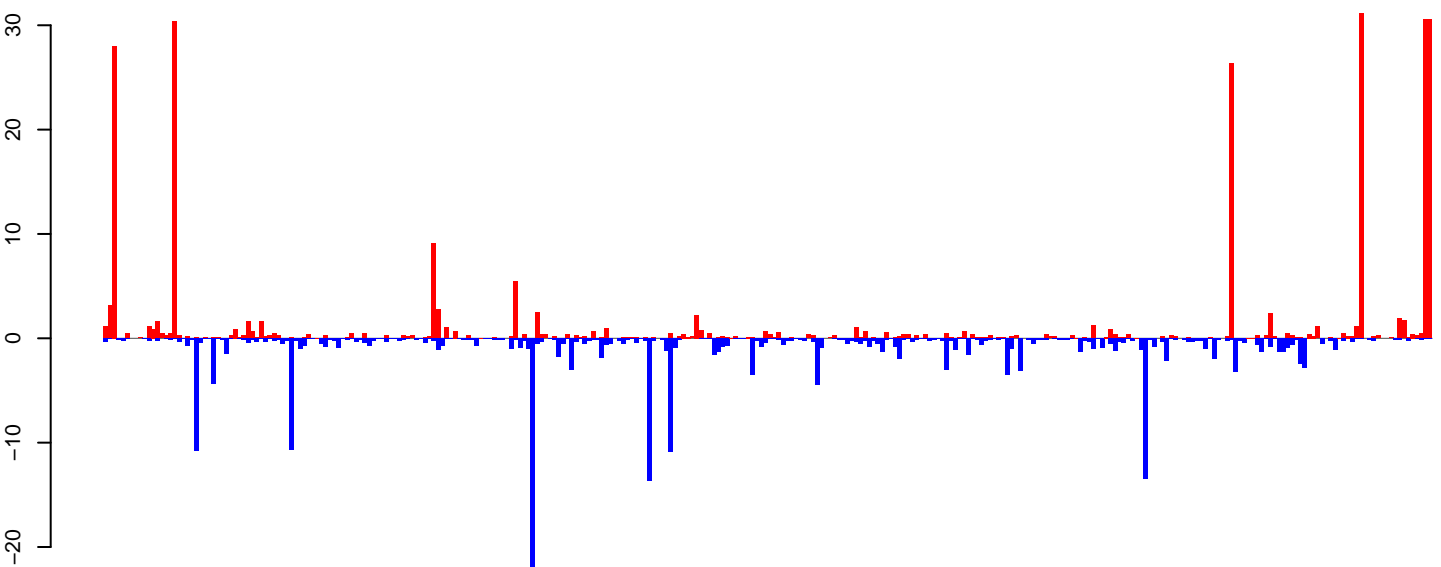

positive=262, negative=208, total=470

Window size=25, length=7699, TE@TF000508-Pao_Bel_Ele229:1-7699

0 2000 4000 6000 8000

AeAeg_Ovary_NonBF_cat.18_23.rep

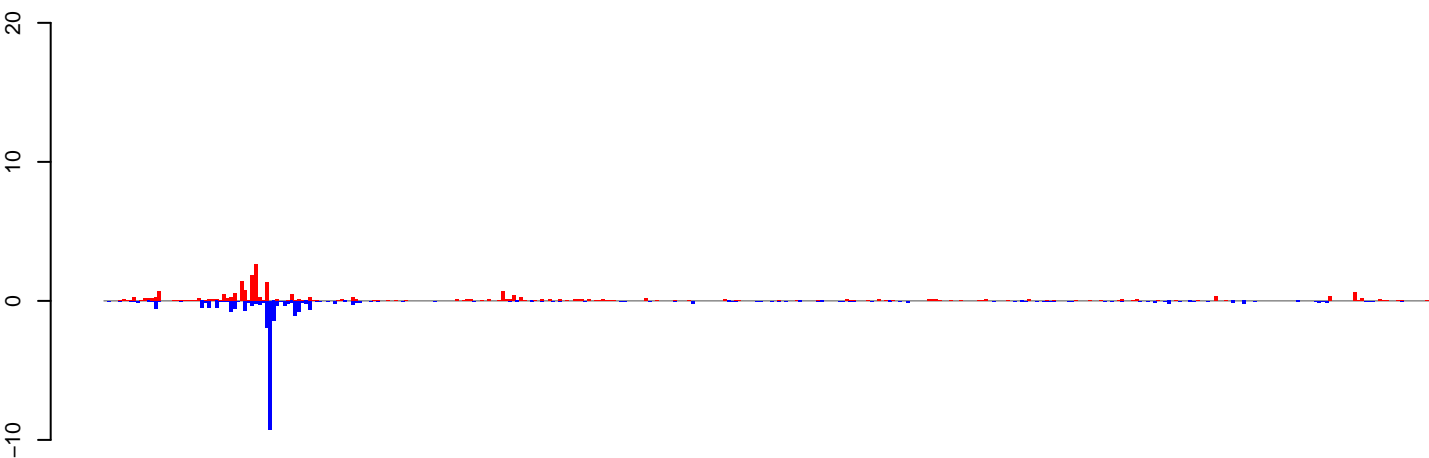

positive=21, negative=27, total=48

AeAeg_Ovary_NonBF_cat.24_35.rep

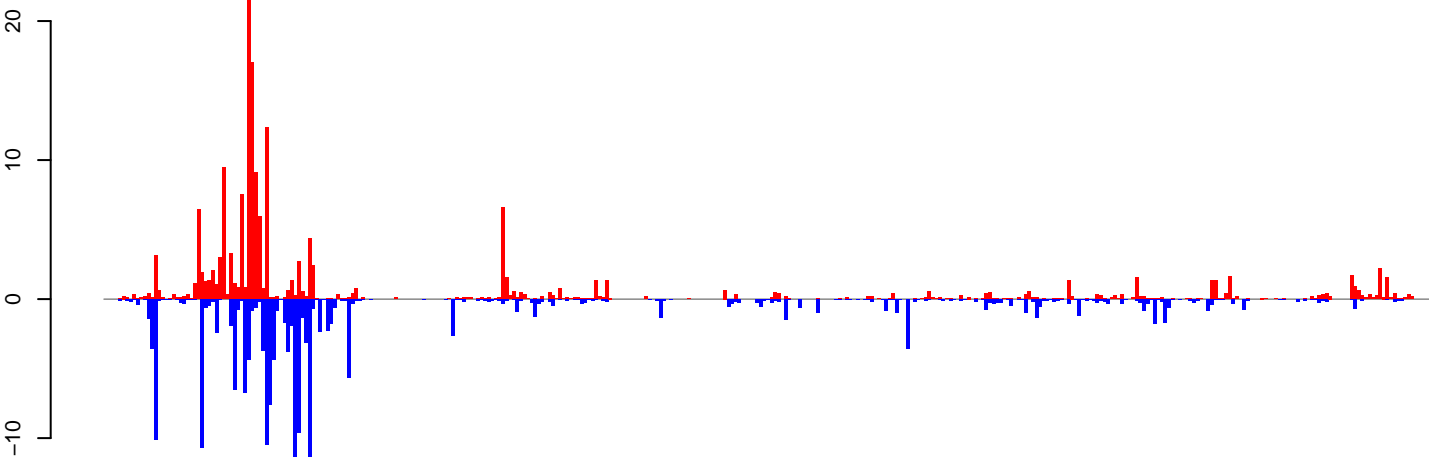

positive=180, negative=191, total=372

AeAeg_Ovary_NonBF_cat.rep

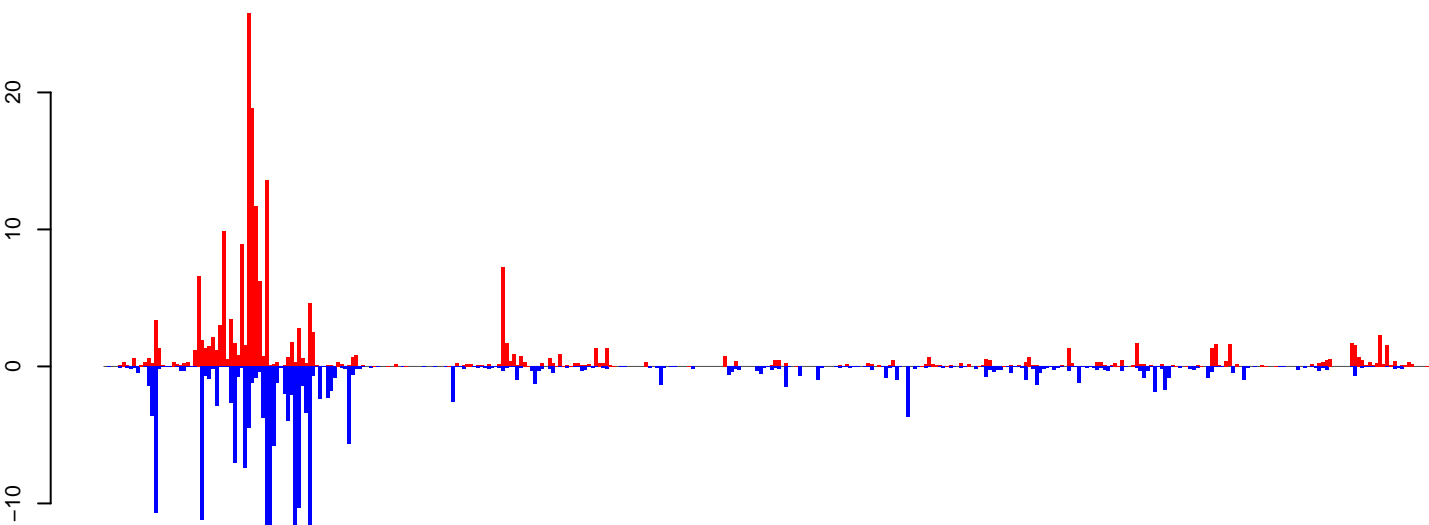

positive=202, negative=218, total=420

Window size=25, length=9264, TE@Gypsy-140_AA-LTR-I:1-9264

0 2000 4000 6000 8000

AeAeg_Ovary_NonBF_cat.18_23.rep

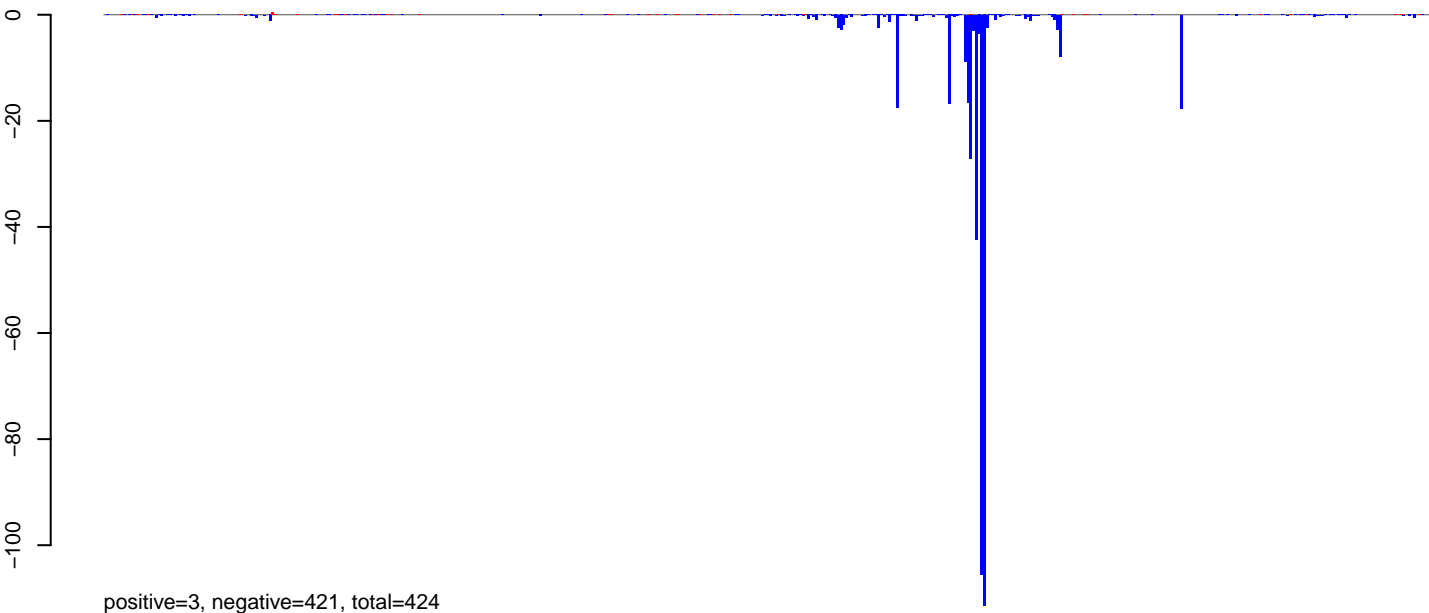

AeAeg_Ovary_NonBF_cat.24_35.rep

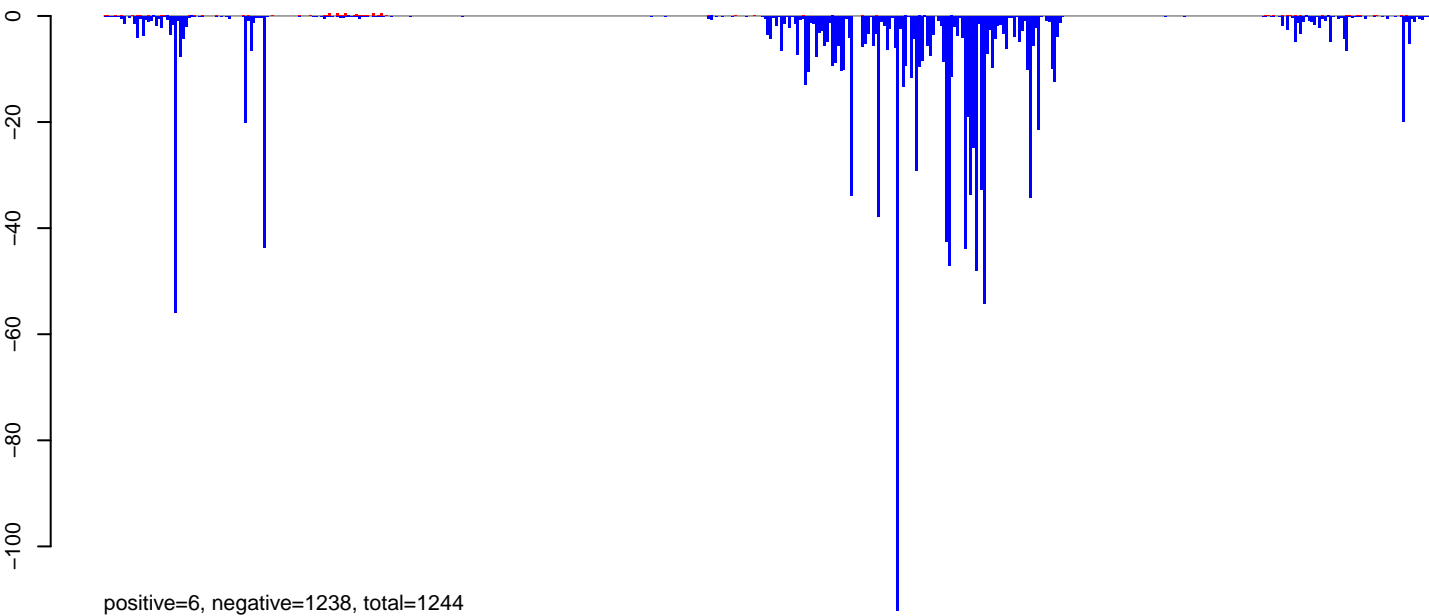

AeAeg_Ovary_NonBF_cat.rep

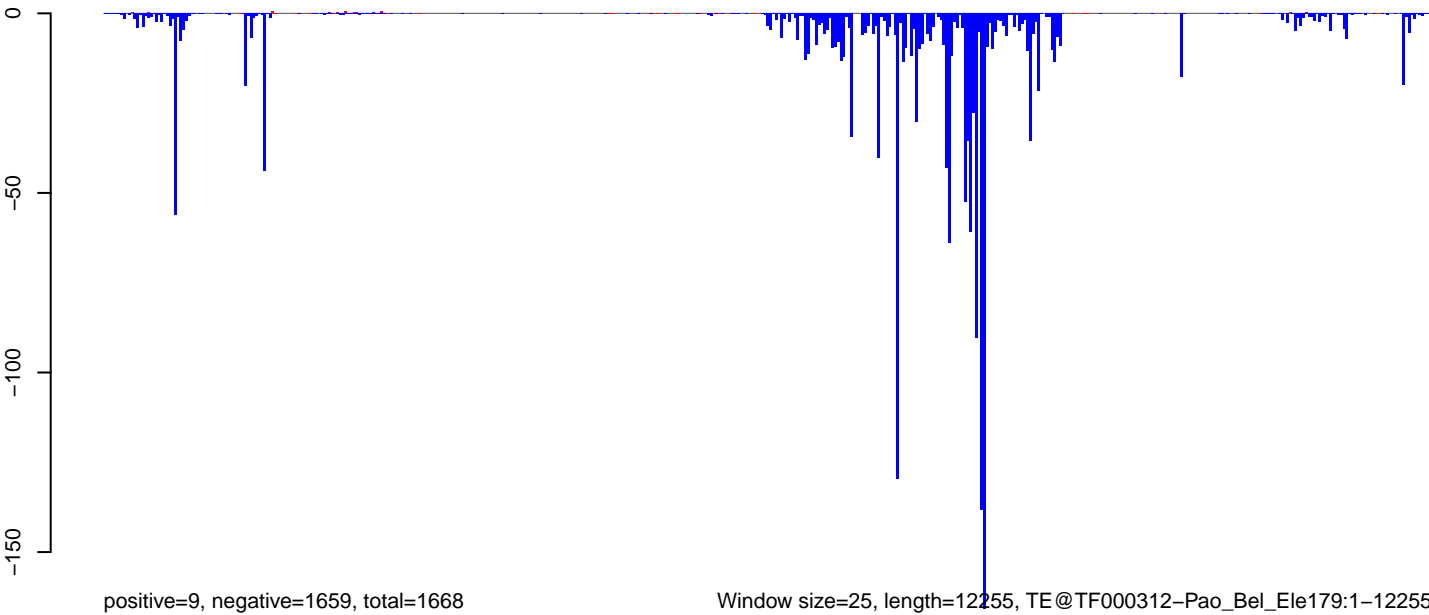

AeAeg_Ovary_NonBF_cat.18_23.rep

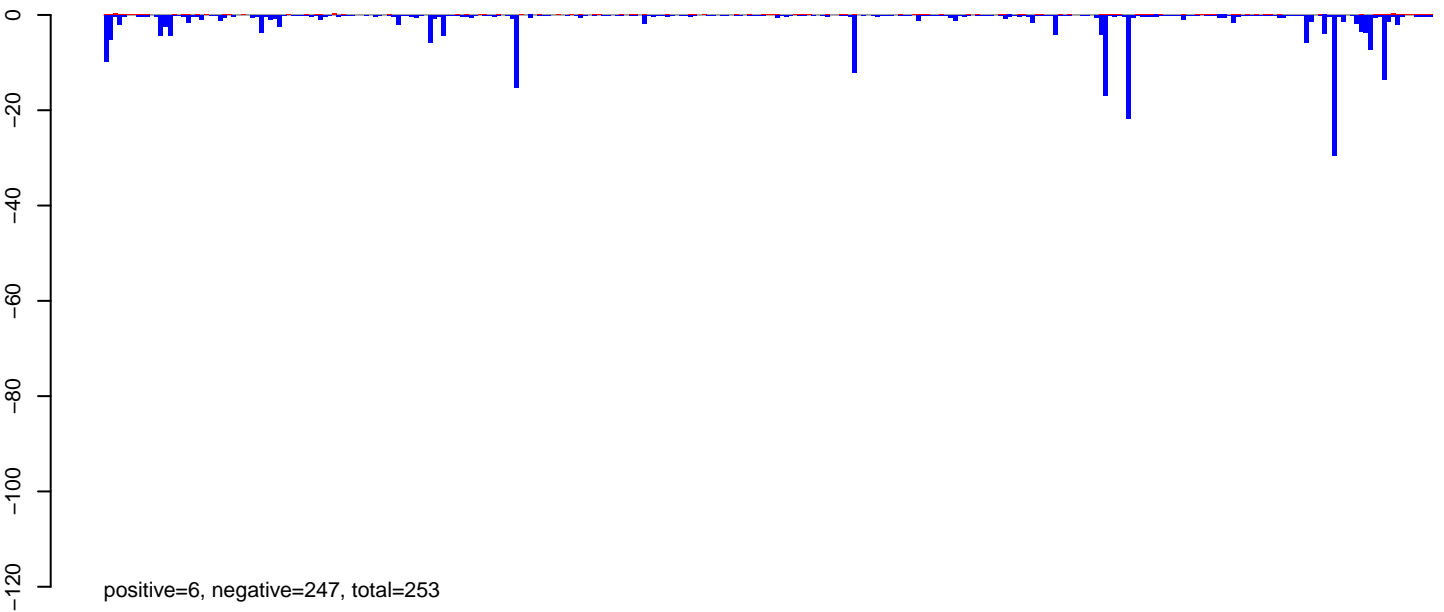

AeAeg_Ovary_NonBF_cat.24_35.rep

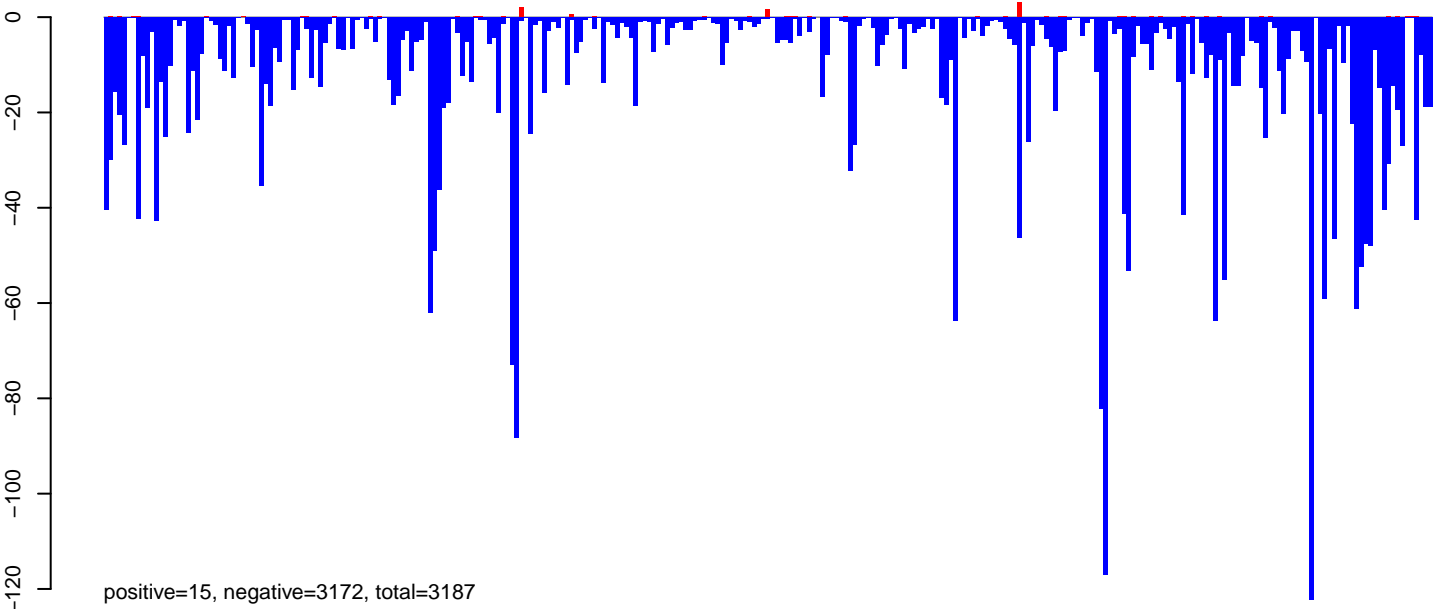

AeAeg_Ovary_NonBF_cat.rep

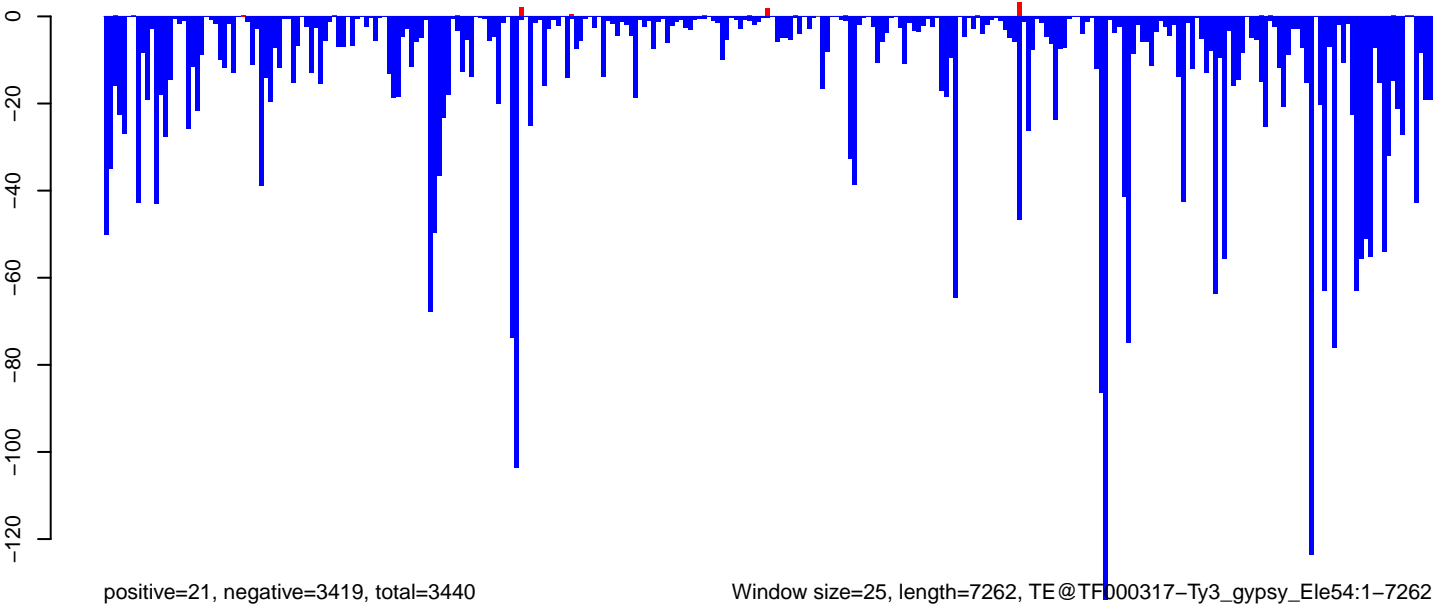

Window size=25, length=7262, TE@TFD00317-Ty3_gypsy_Ele54:1-7262

0 2000 4000 6000

AeAeg_Ovary_NonBF_cat.18_23.rep

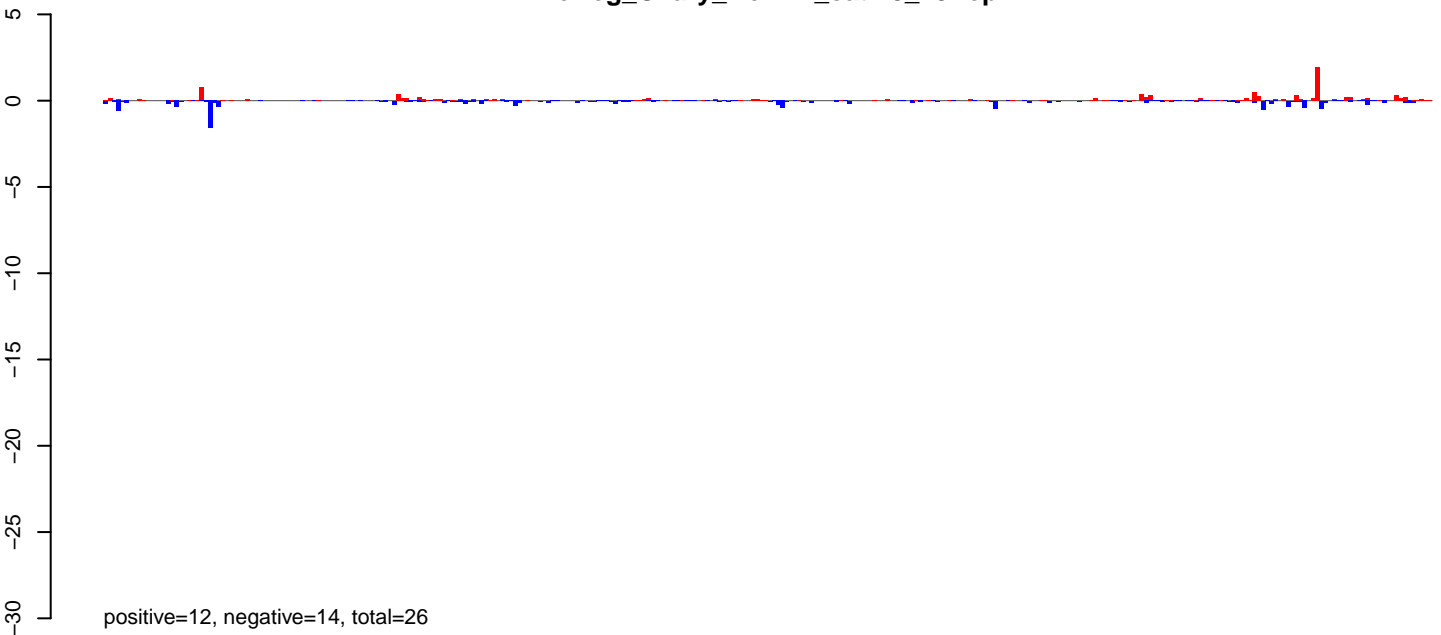

AeAeg_Ovary_NonBF_cat.24_35.rep

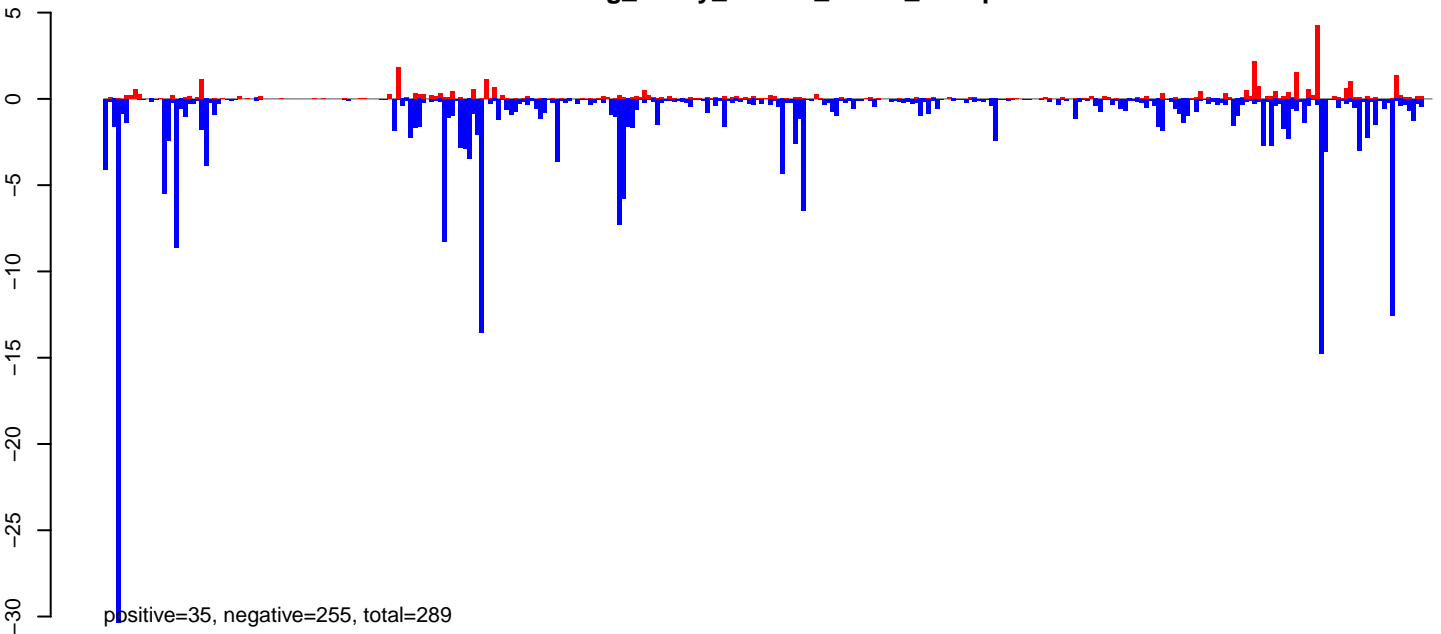

AeAeg_Ovary_NonBF_cat.rep

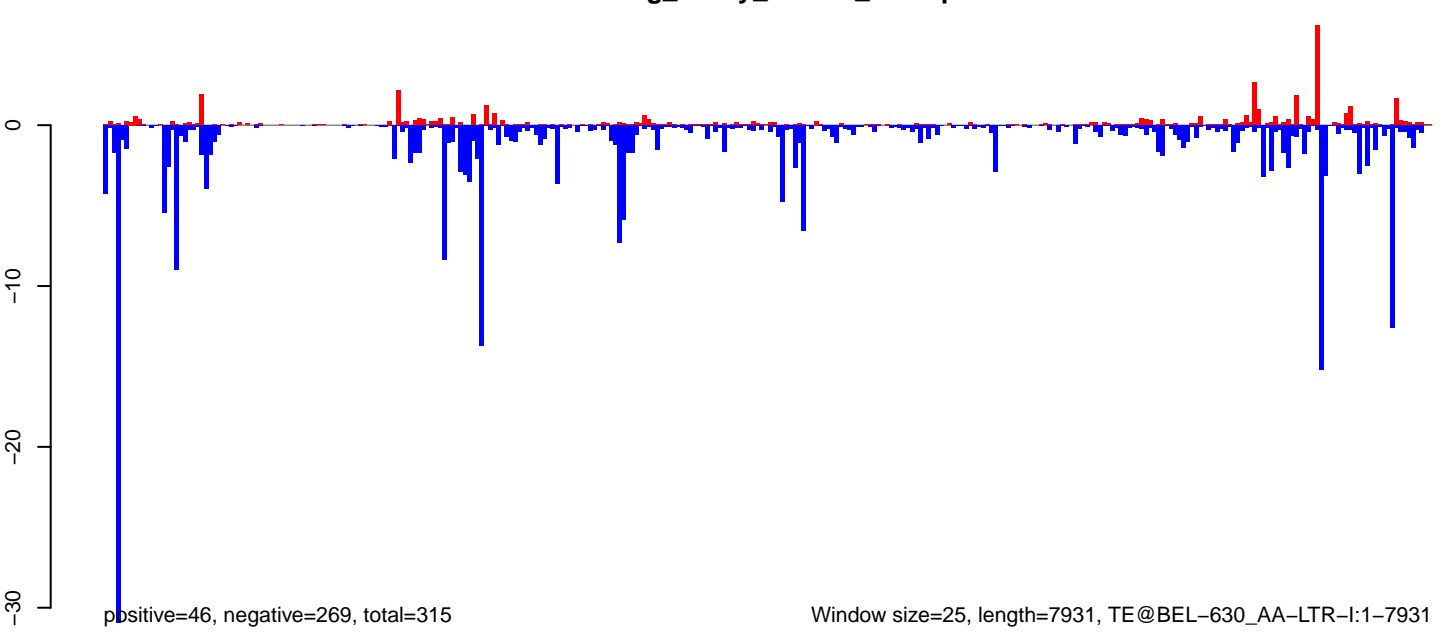

Window size=25, length=7931, TE@BEL-630_AA-LTR-I:1-7931

0 2000 4000 6000 8000

AeAeg_Ovary_NonBF_cat.18_23.rep

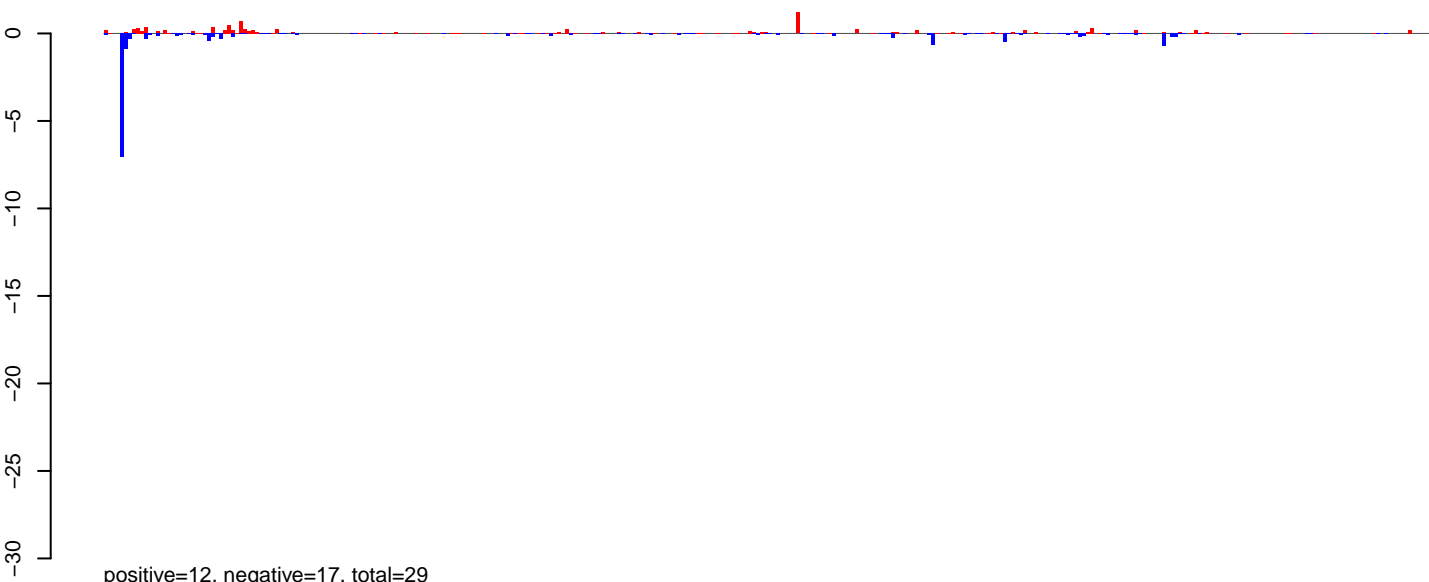

AeAeg_Ovary_NonBF_cat.24_35.rep

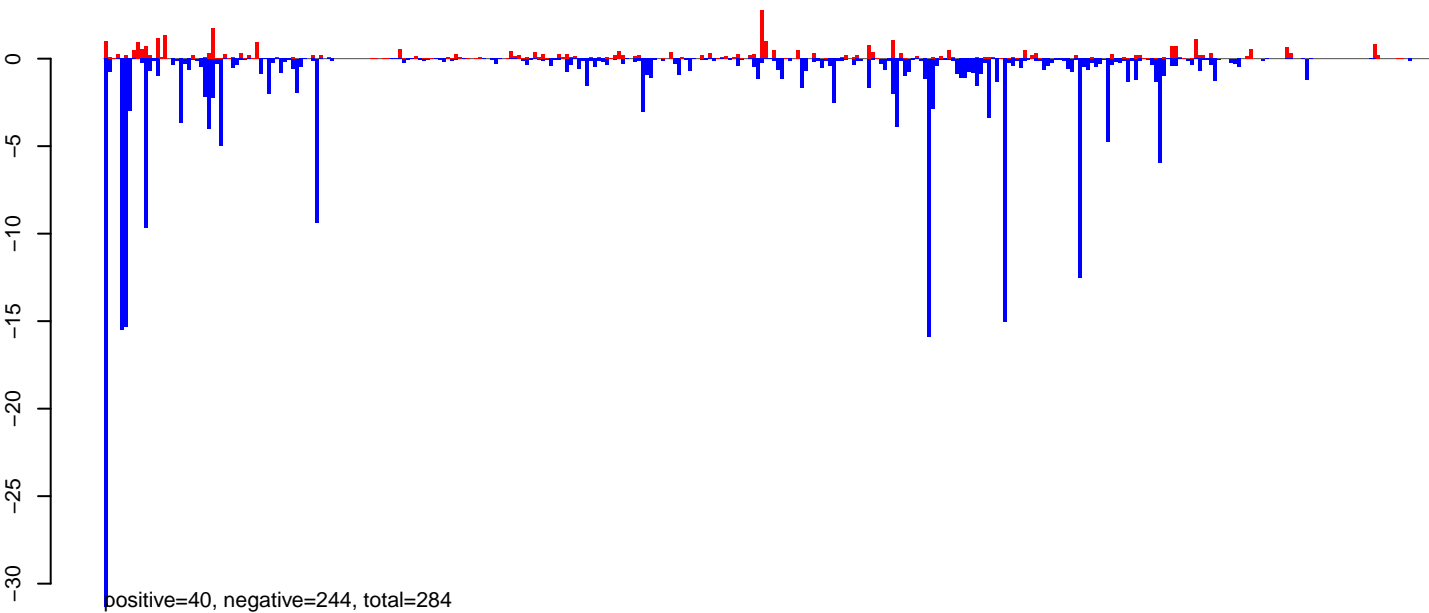

AeAeg_Ovary_NonBF_cat.rep

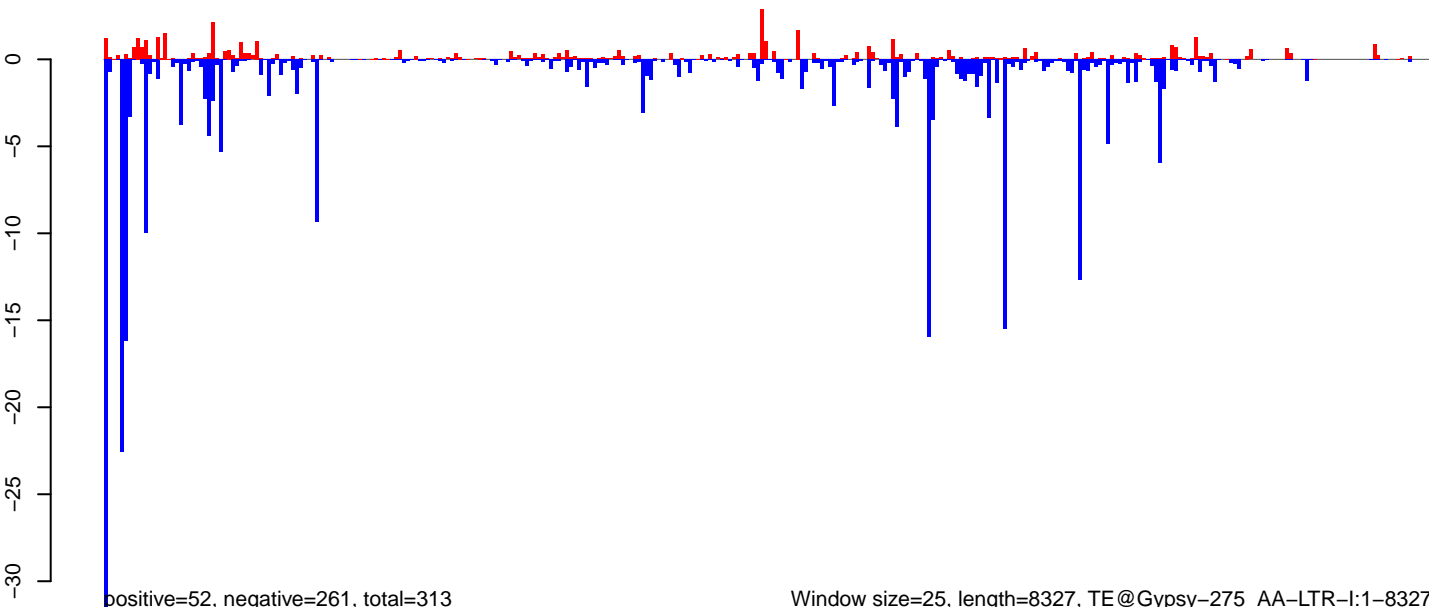

Window size=25, length=8327, TE@Gypsy-275_AA-LTR-I:1-8327

0 2000 4000 6000 8000

AeAeg_Ovary_NonBF_cat.18_23.rep

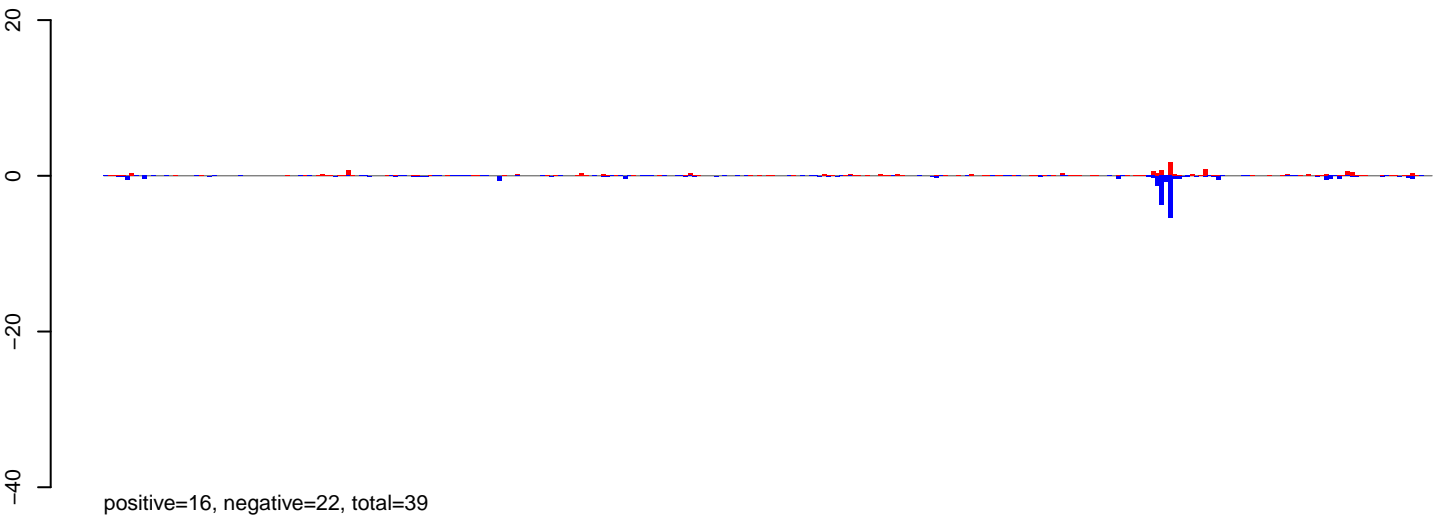

AeAeg_Ovary_NonBF_cat.24_35.rep

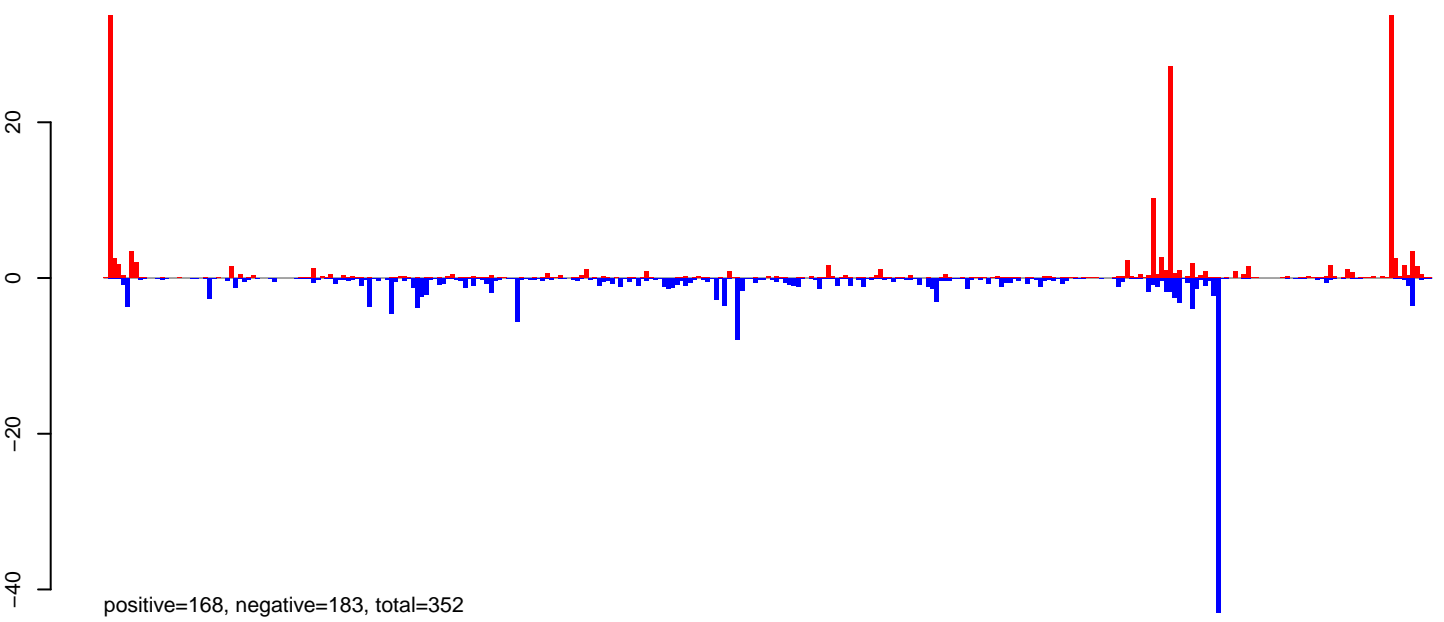

AeAeg_Ovary_NonBF_cat.rep

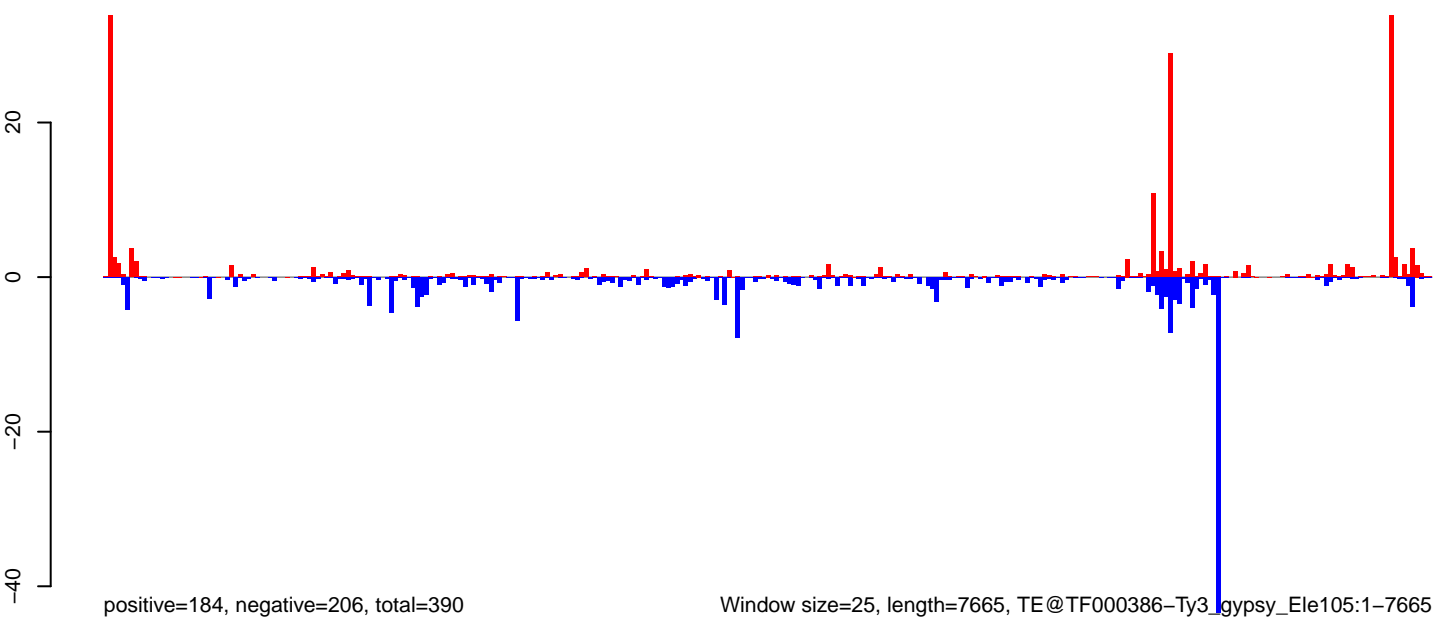

0 2000 4000 6000 8000

AeAeg_Ovary_NonBF_cat.18_23.rep

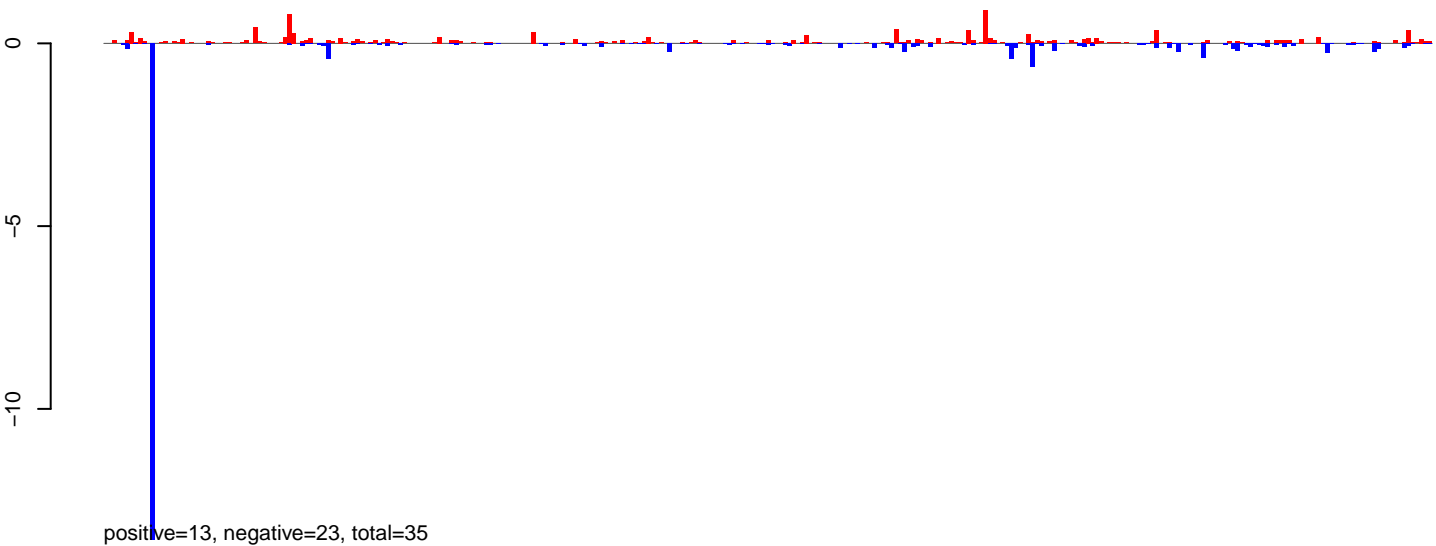

AeAeg_Ovary_NonBF_cat.24_35.rep

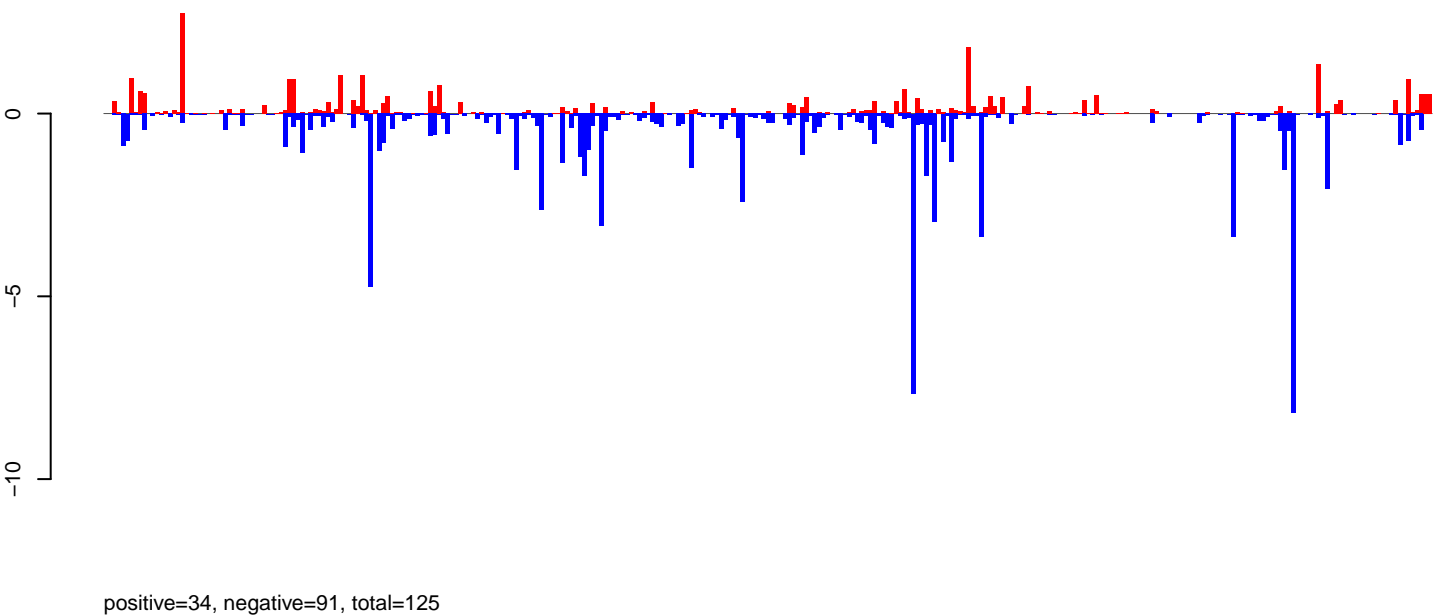

AeAeg_Ovary_NonBF_cat.rep

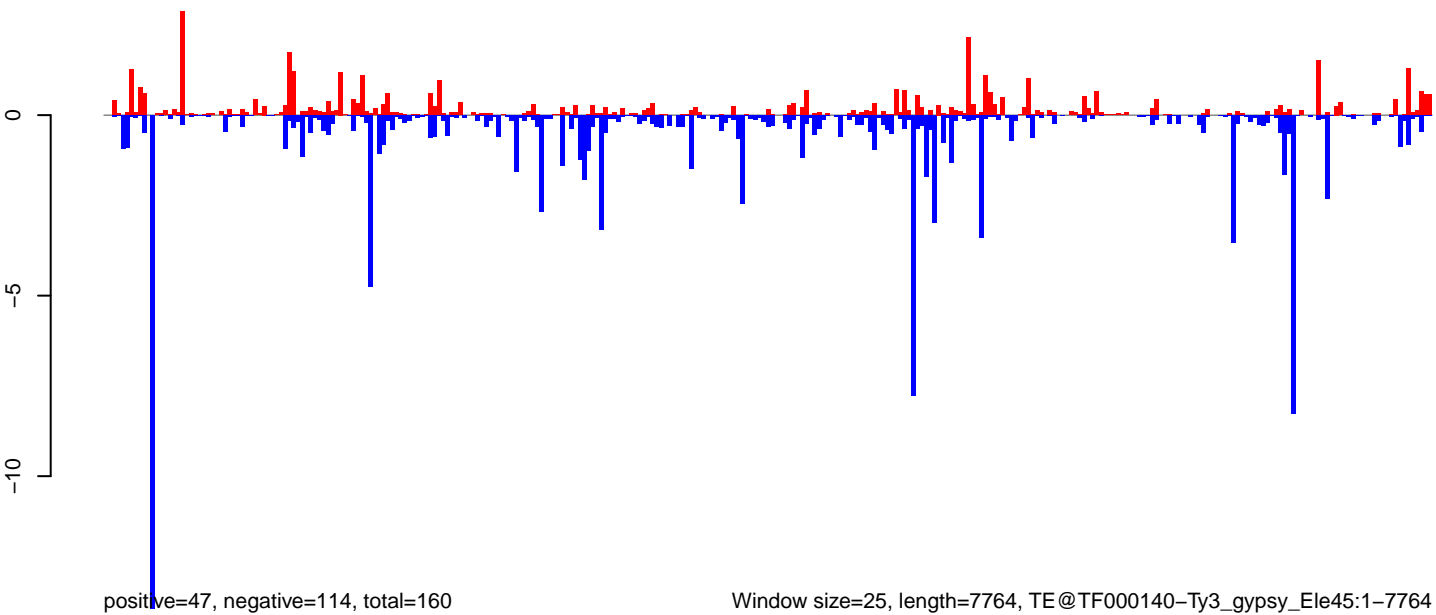

Window size=25, length=7764, TE@TF000140-Ty3_gypsy_Ele45:1-7764

0 2000 4000 6000 8000

AeAeg_Ovary_NonBF_cat.18_23.rep

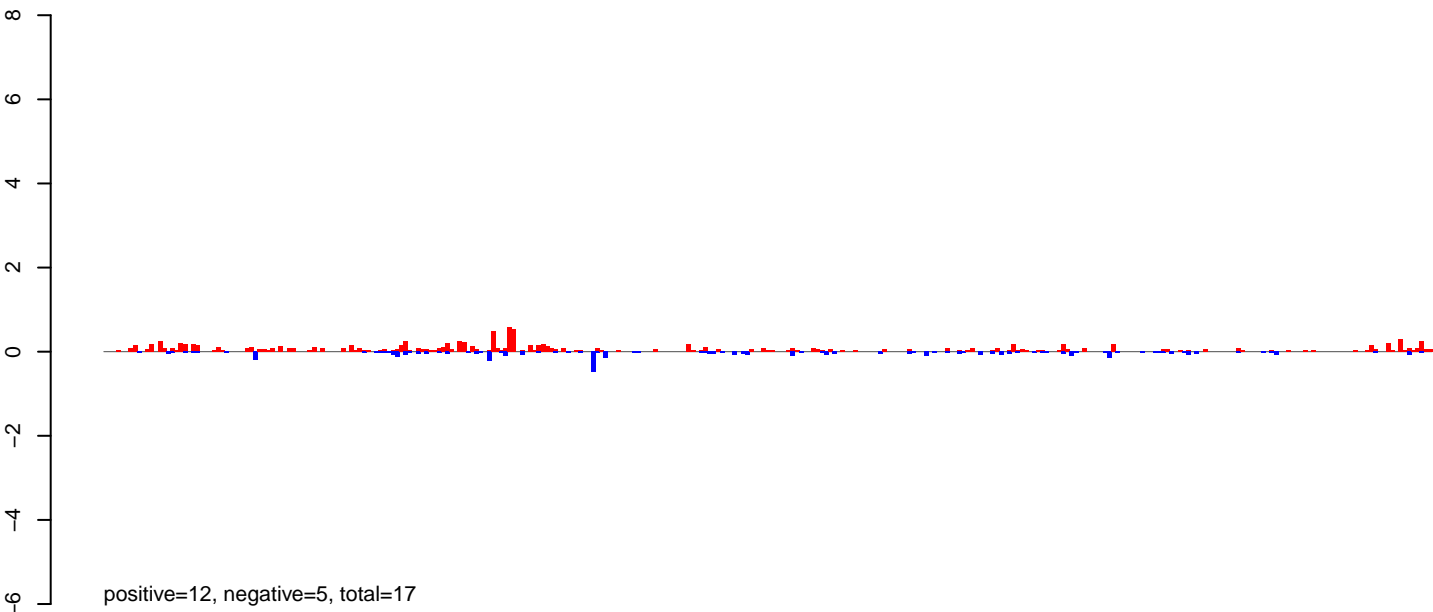

AeAeg_Ovary_NonBF_cat.24_35.rep

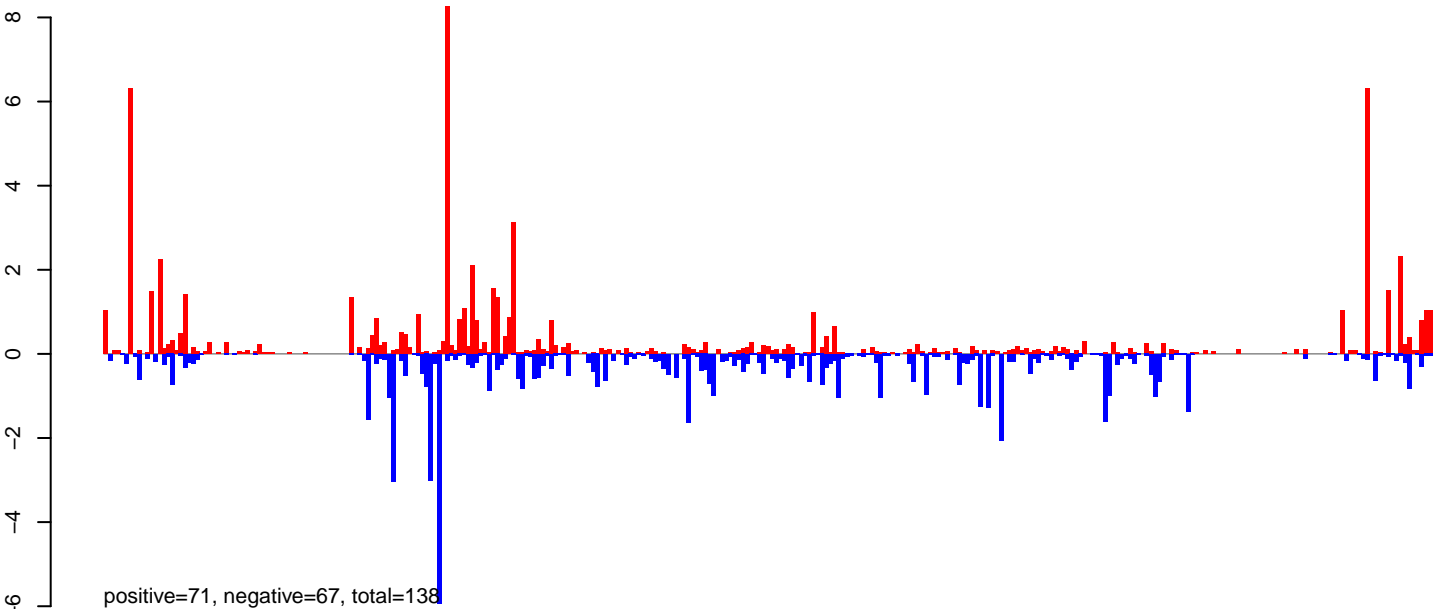

AeAeg_Ovary_NonBF_cat.rep

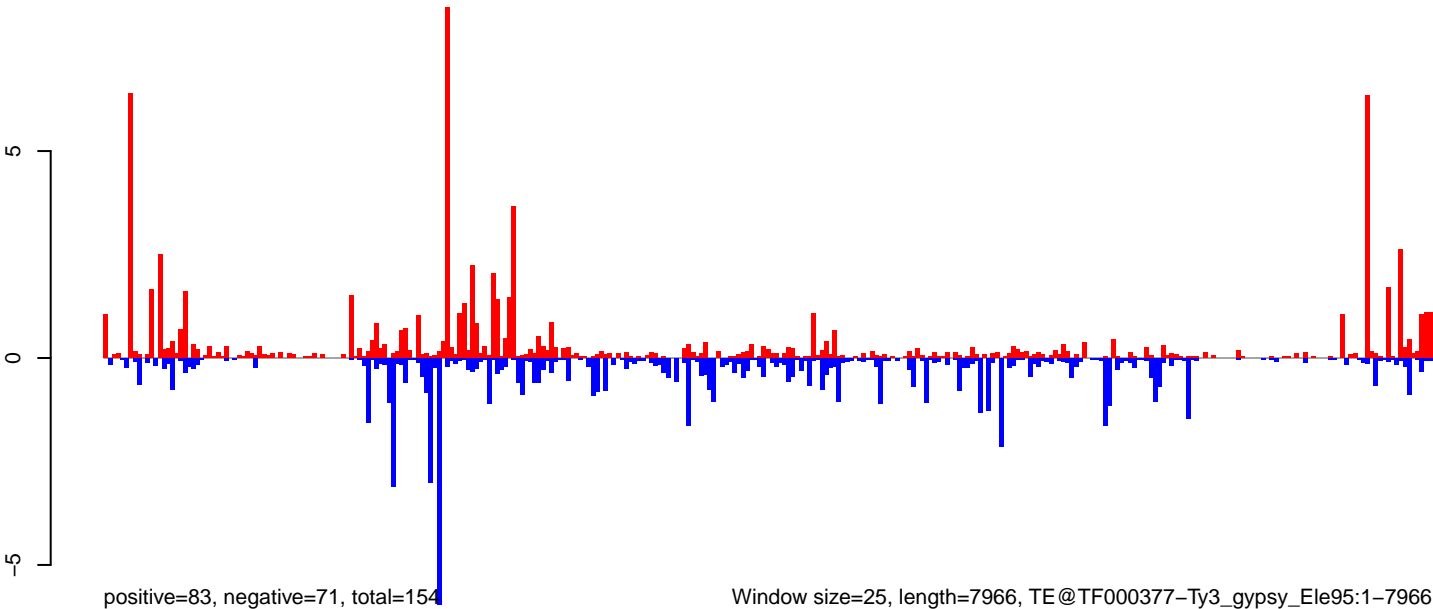

Window size=25, length=7966, TE@TF000377-Ty3_gypsy_Ele95:1-7966

0 2000 4000 6000 8000

AeAeg_Ovary_NonBF_cat.18_23.rep

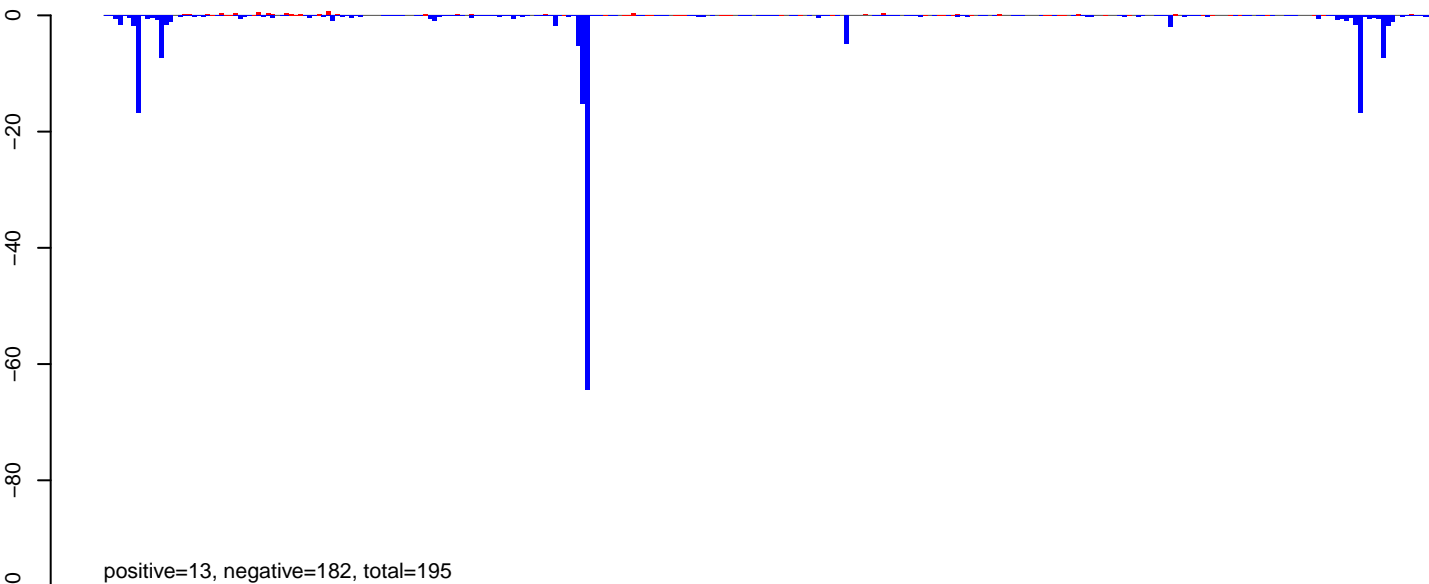

AeAeg_Ovary_NonBF_cat.24_35.rep

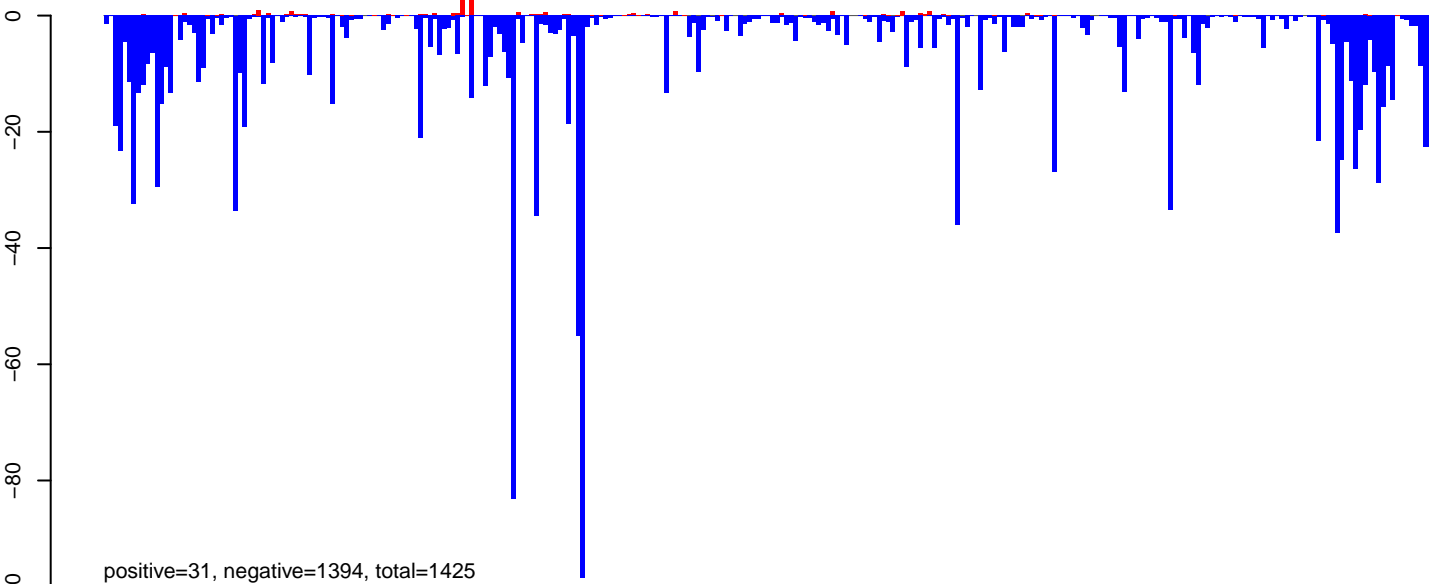

AeAeg_Ovary_NonBF_cat.rep

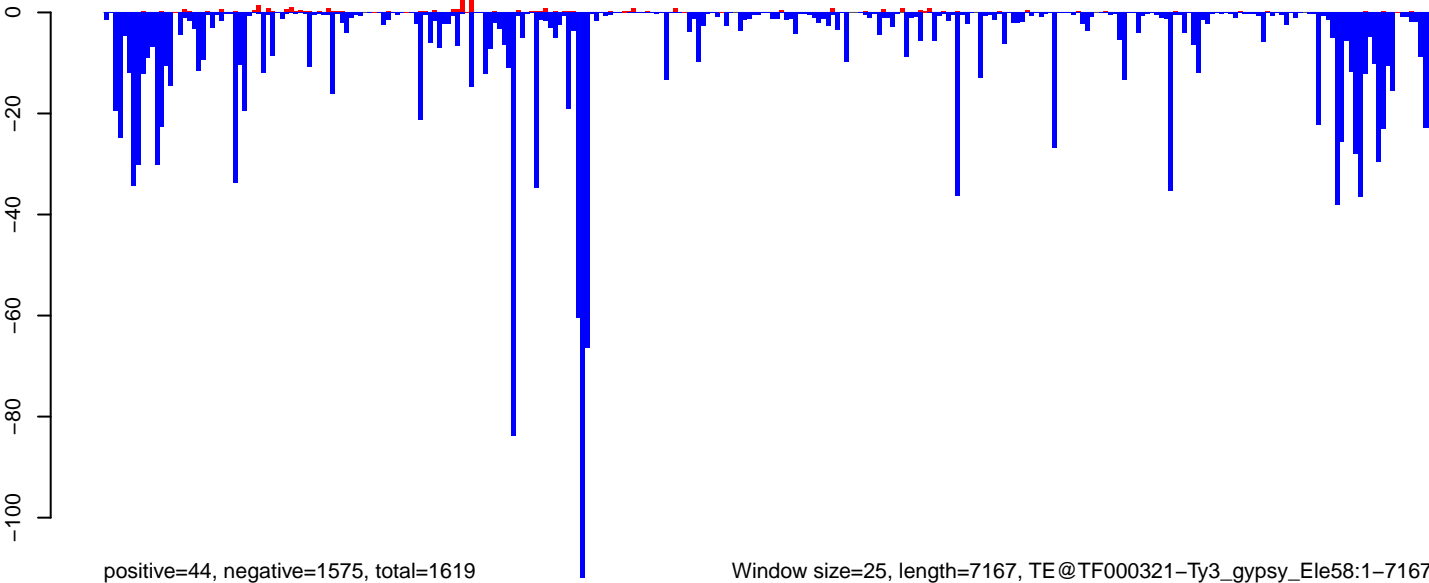

Window size=25, length=7167, TE@TF000321-Ty3_gypsy_Ele58:1-7167

0 1000 2000 3000 4000 5000 6000 7000

AeAeg_Ovary_NonBF_cat.18_23.rep

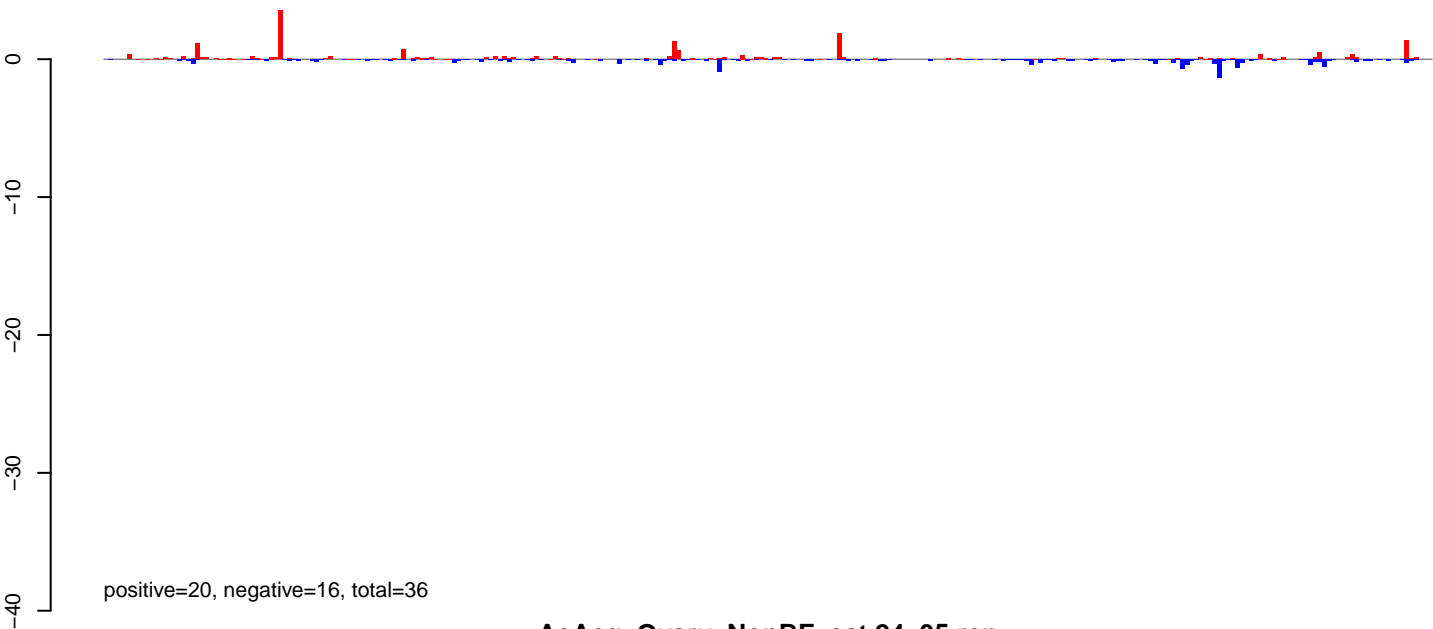

AeAeg_Ovary_NonBF_cat.24_35.rep

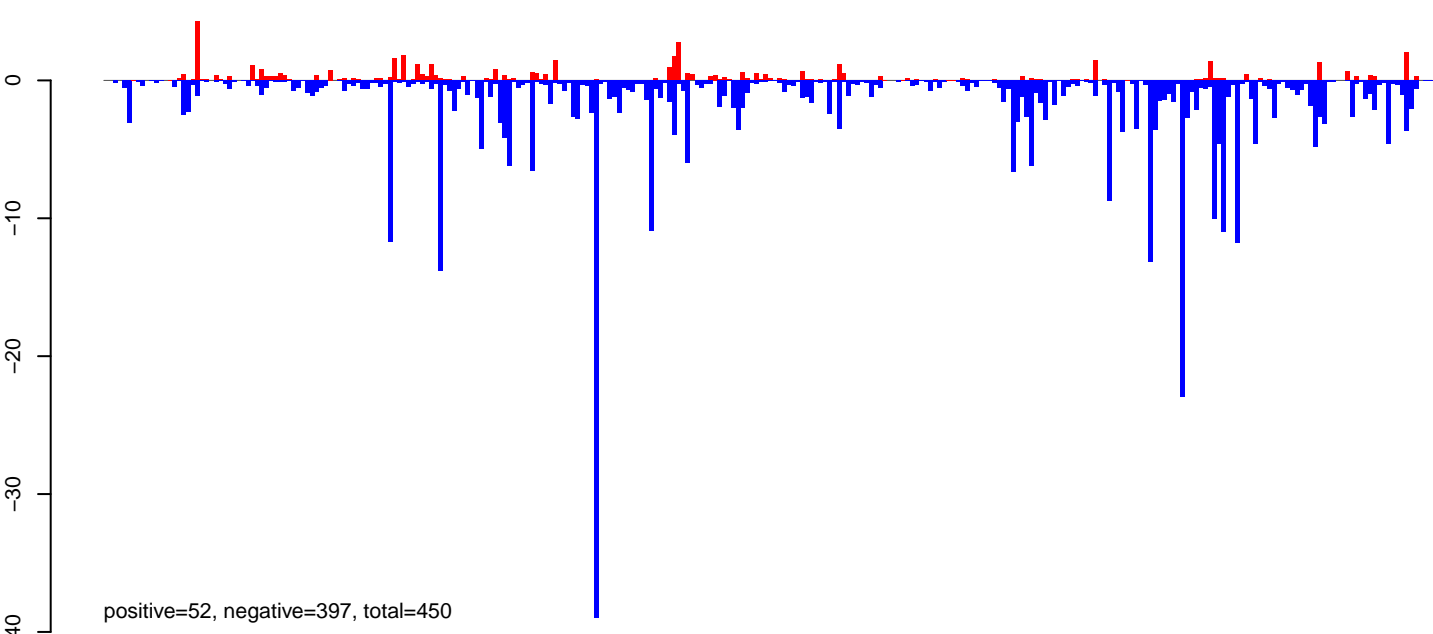

AeAeg_Ovary_NonBF_cat.rep

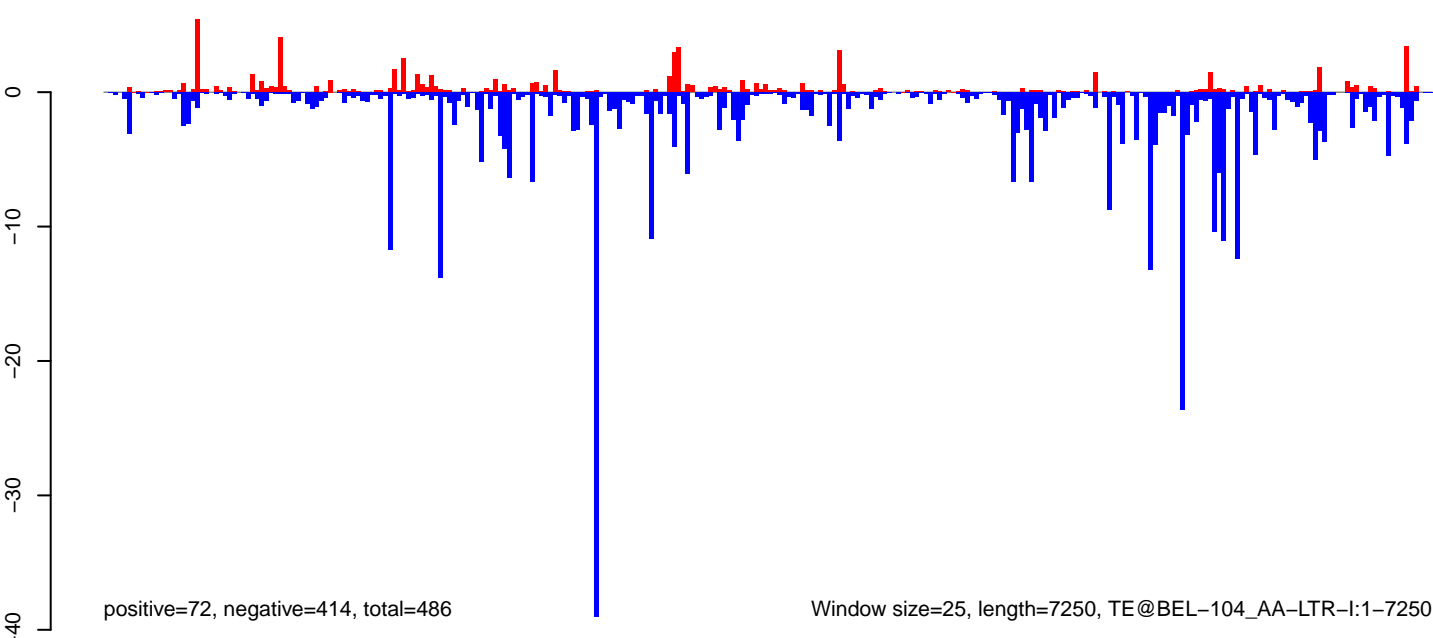

AeAeg_Ovary_NonBF_cat.18_23.rep

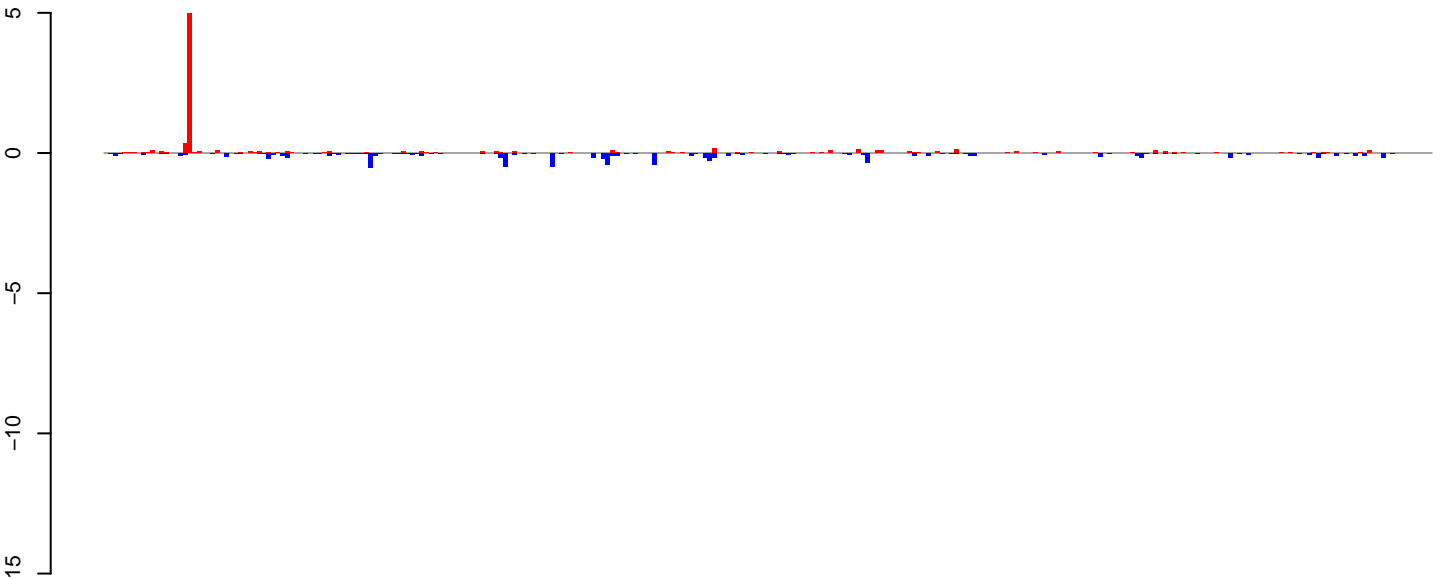

positive=8, negative=9, total=17

AeAeg_Ovary_NonBF_cat.24_35.rep

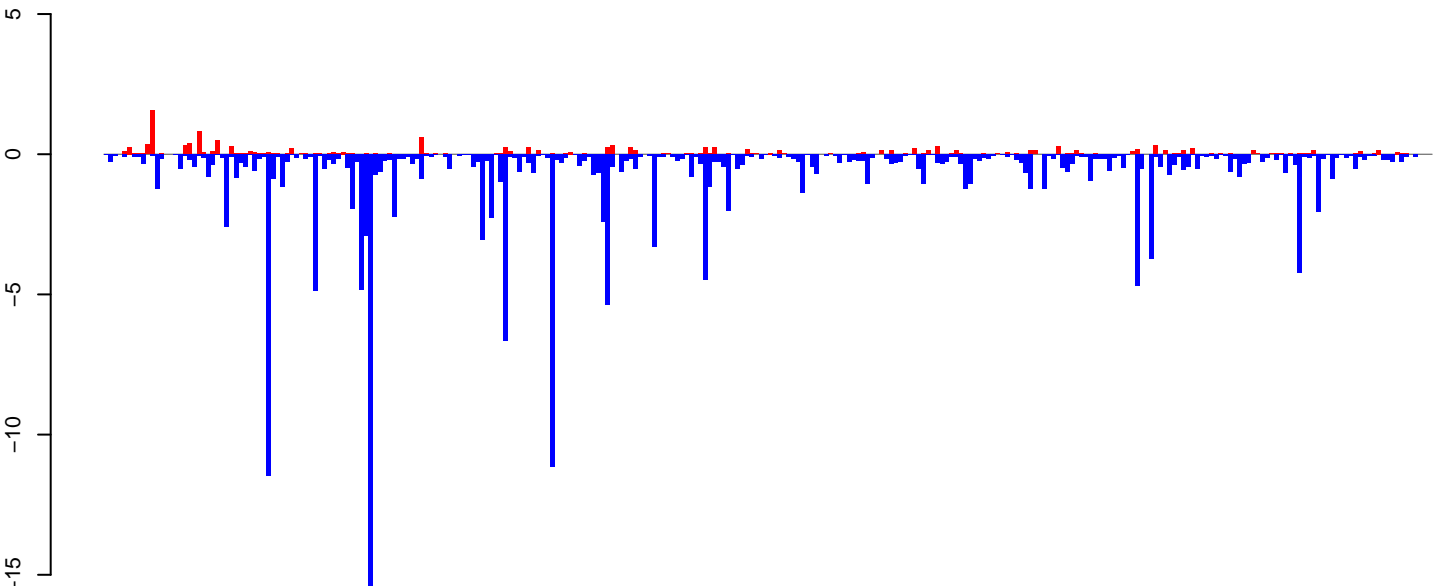

positive=15, negative=167, total=182

AeAeg_Ovary_NonBF_cat.rep

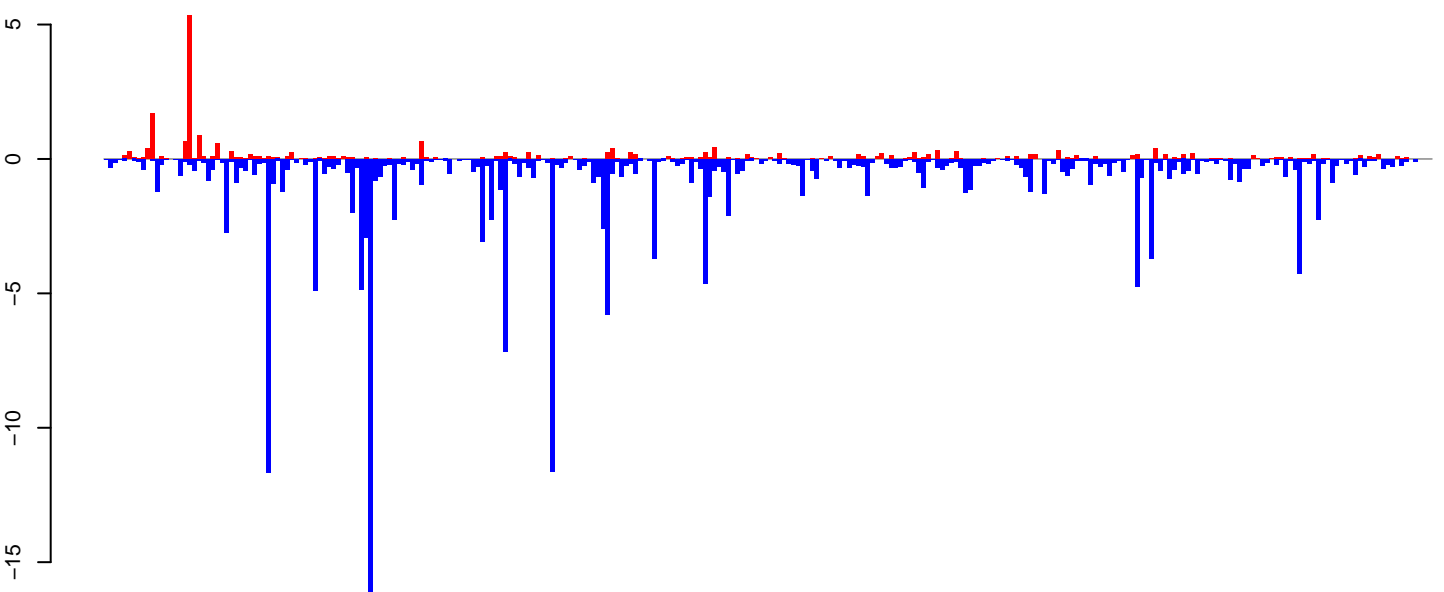

positive=23, negative=176, total=198

Window size=25, length=7131, TE@I-69_Ae:1-7131

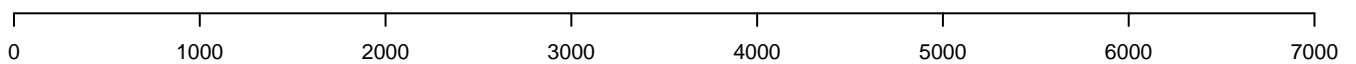

AeAeg_Ovary_NonBF_cat.18_23.rep

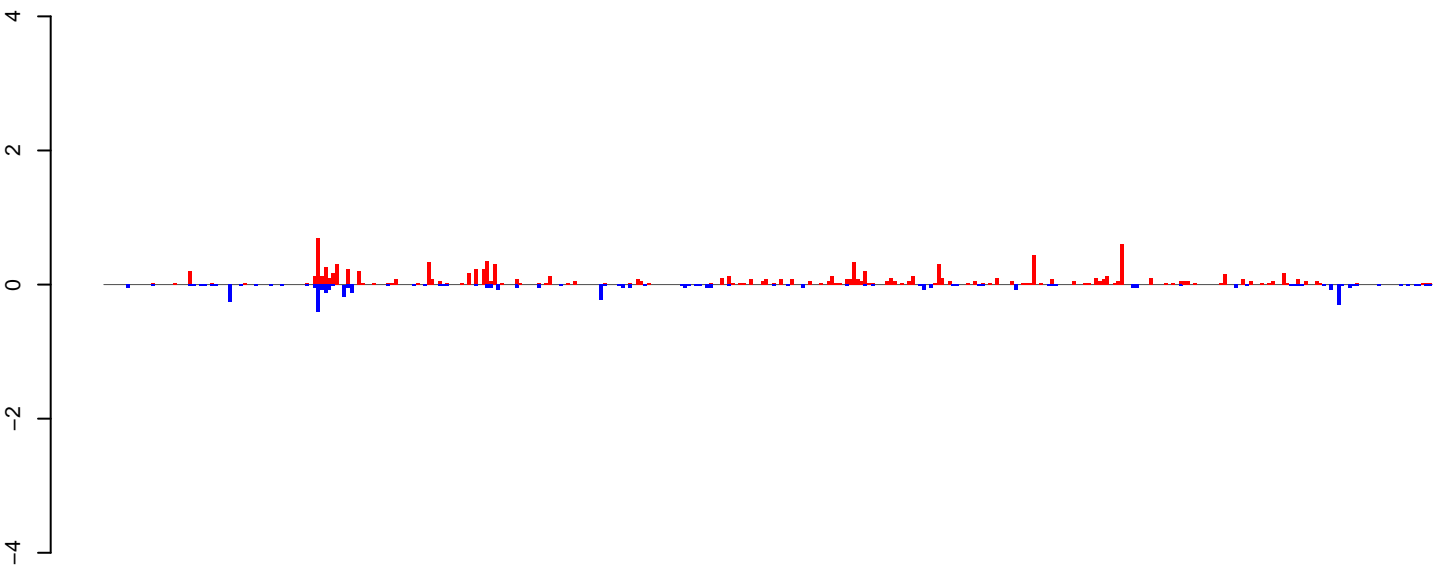

positive=11, negative=5, total=16

AeAeg_Ovary_NonBF_cat.24_35.rep

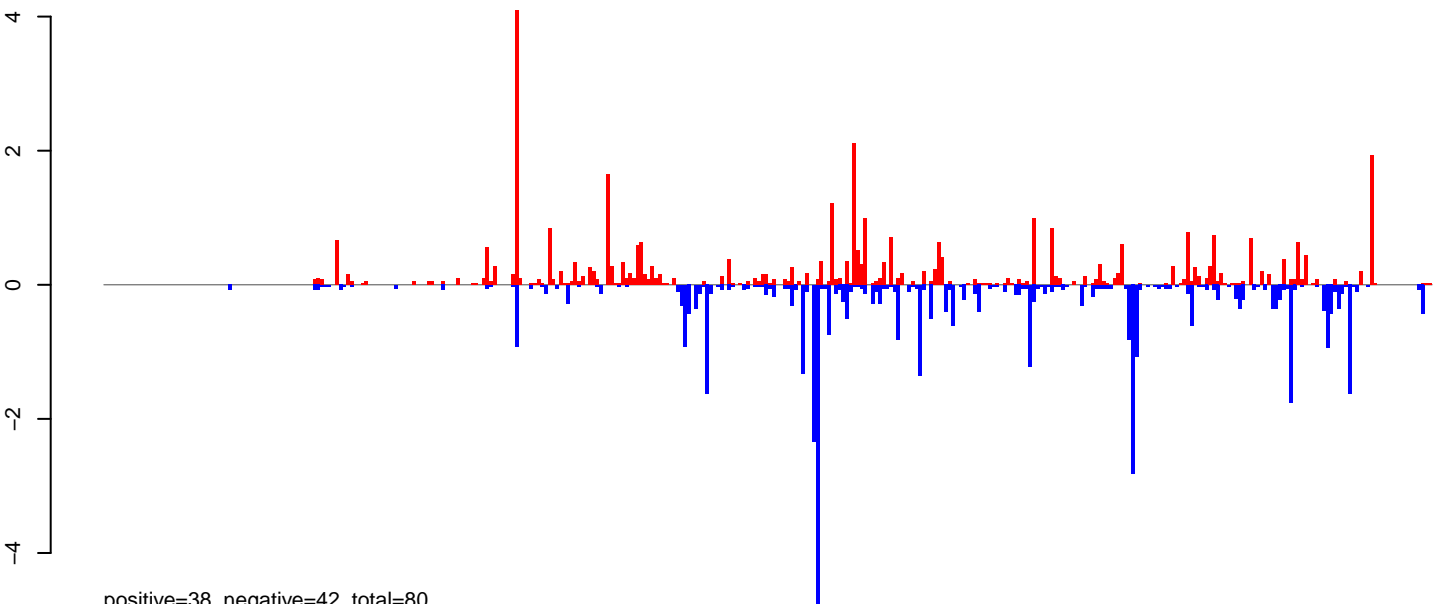

positive=38, negative=42, total=80

AeAeg_Ovary_NonBF_cat.rep

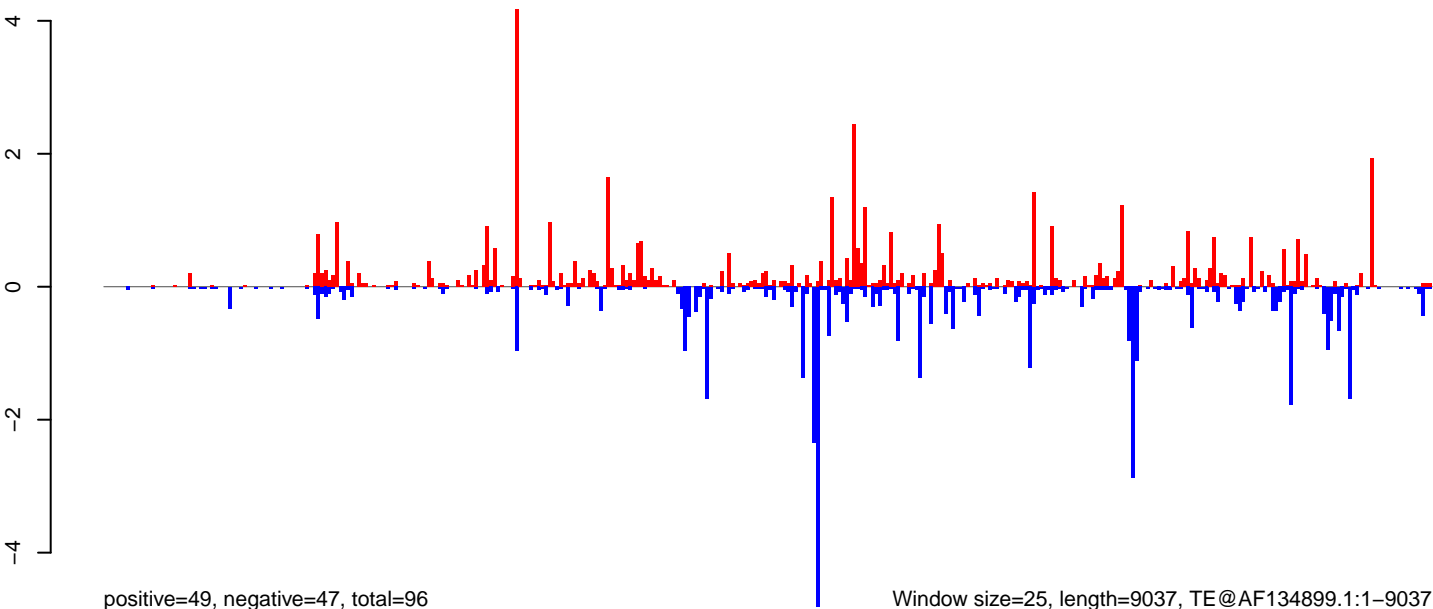

positive=49, negative=47, total=96

Window size=25, length=9037, TE@AF134899.1:1-9037

0 2000 4000 6000 8000

AeAeg_Ovary_NonBF_cat.18_23.rep

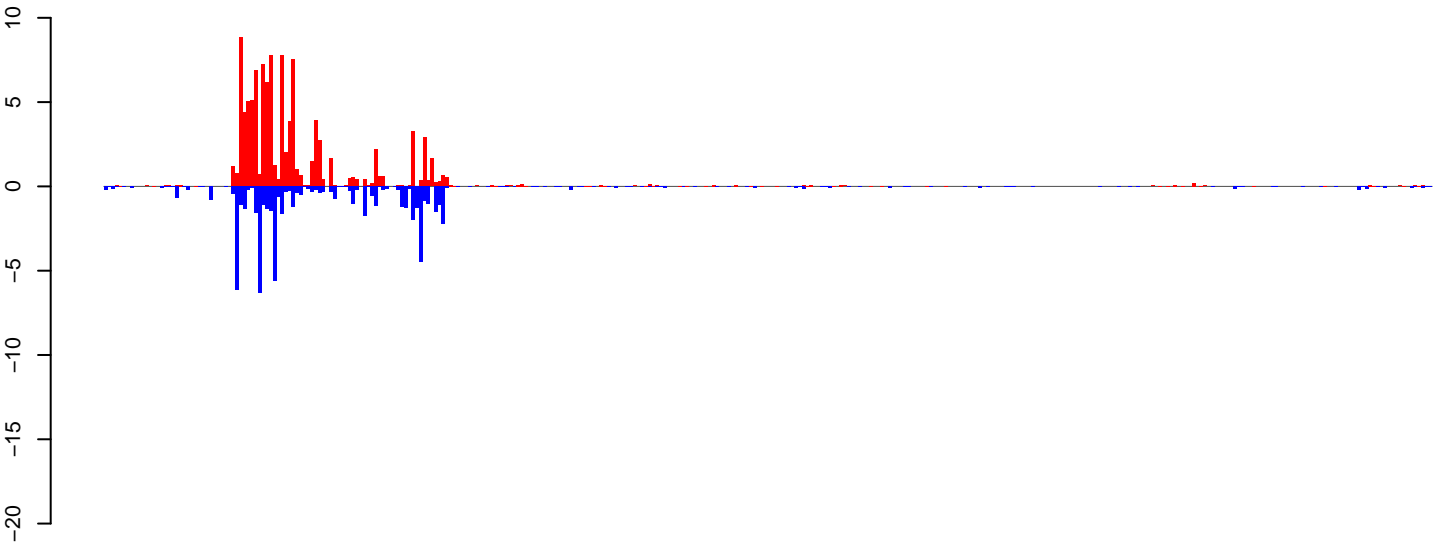

positive=109, negative=63, total=172

AeAeg_Ovary_NonBF_cat.24_35.rep

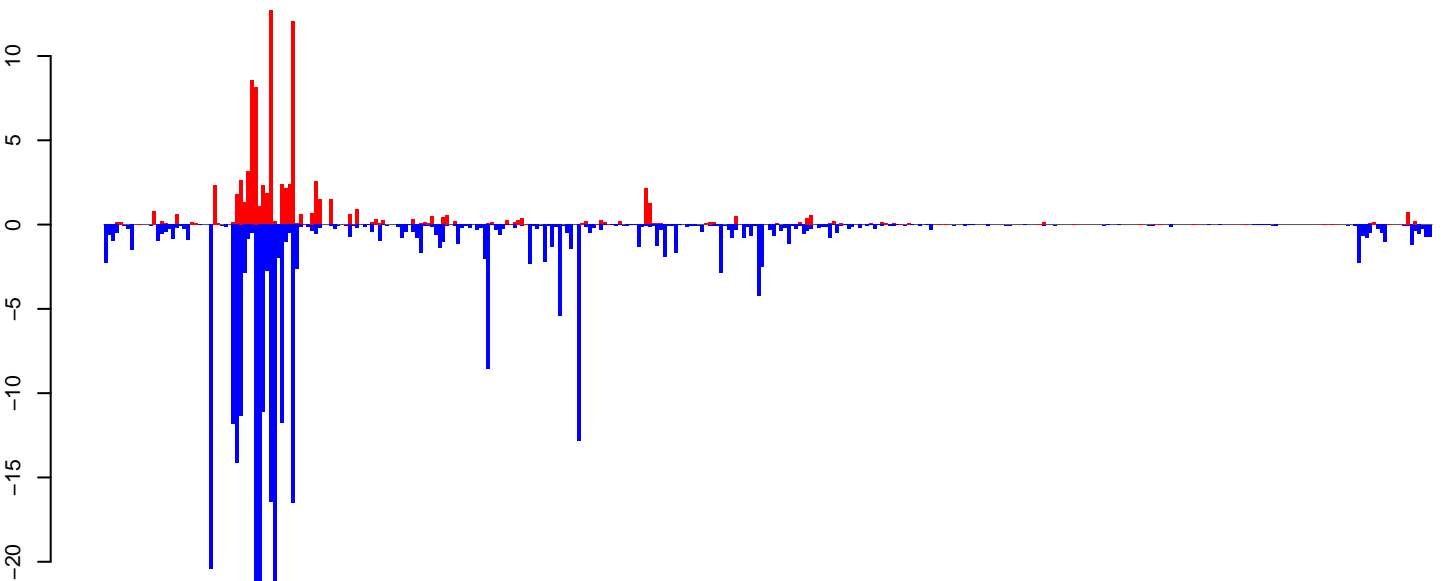

positive=91, negative=299, total=391

AeAeg_Ovary_NonBF_cat.rep

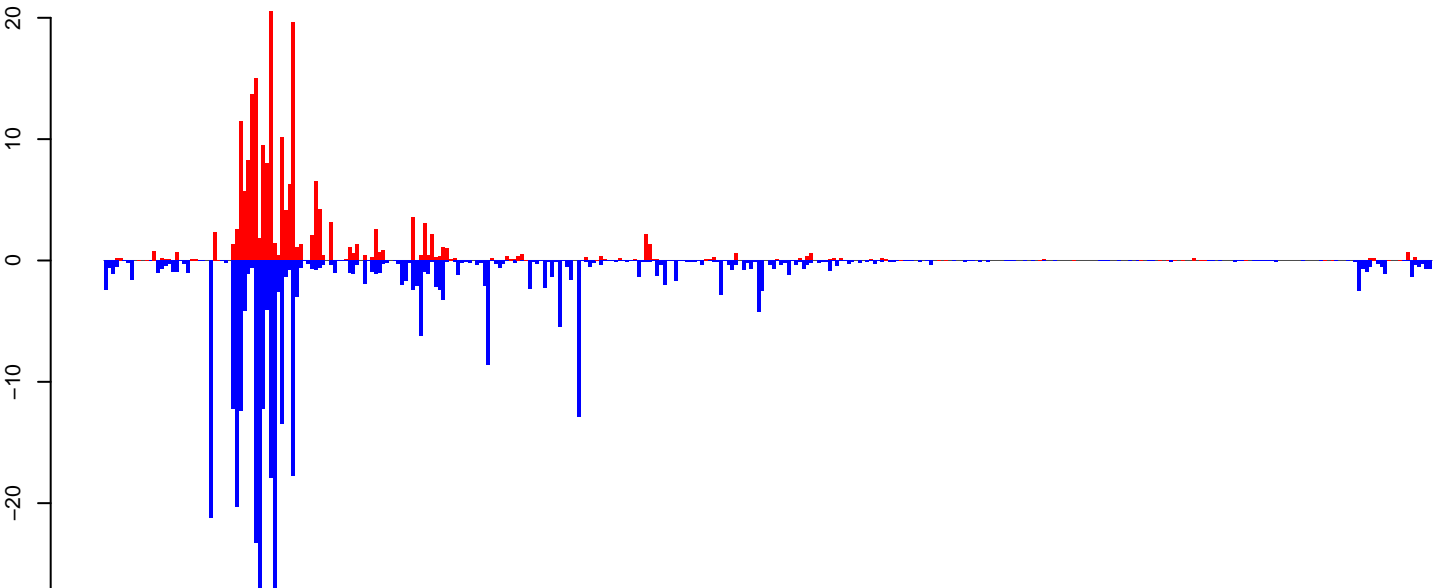

positive=201, negative=363, total=563

Window size=25, length=8840, TE@TF000407-Pao_Bel_Ele66:1-8840

0 2000 4000 6000 8000

AeAeg_Ovary_NonBF_cat.18_23.rep

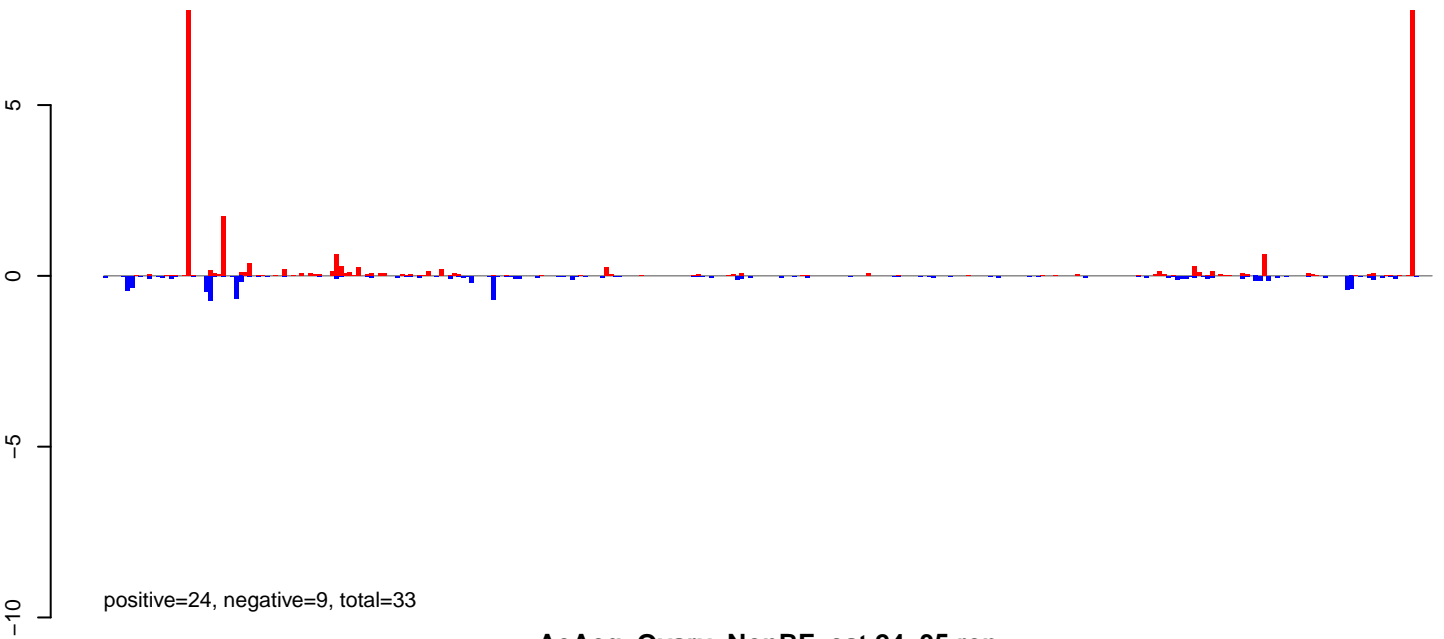

AeAeg_Ovary_NonBF_cat.24_35.rep

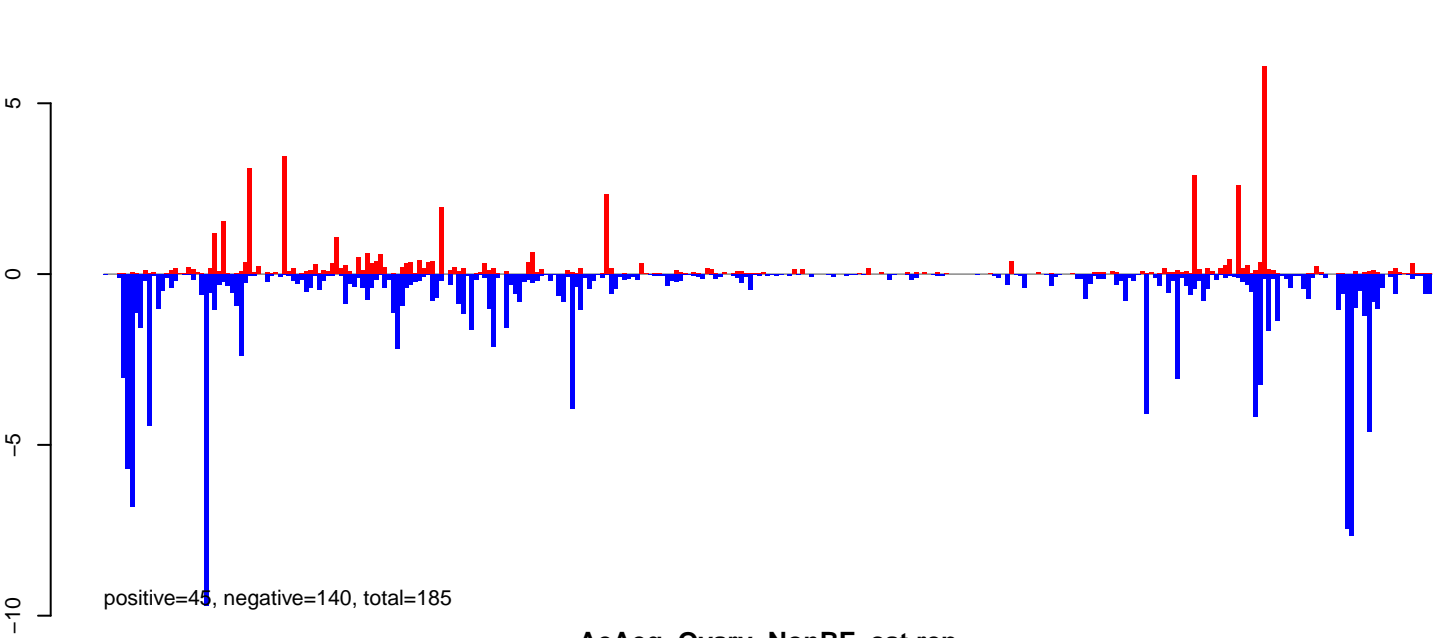

AeAeg_Ovary_NonBF_cat.rep

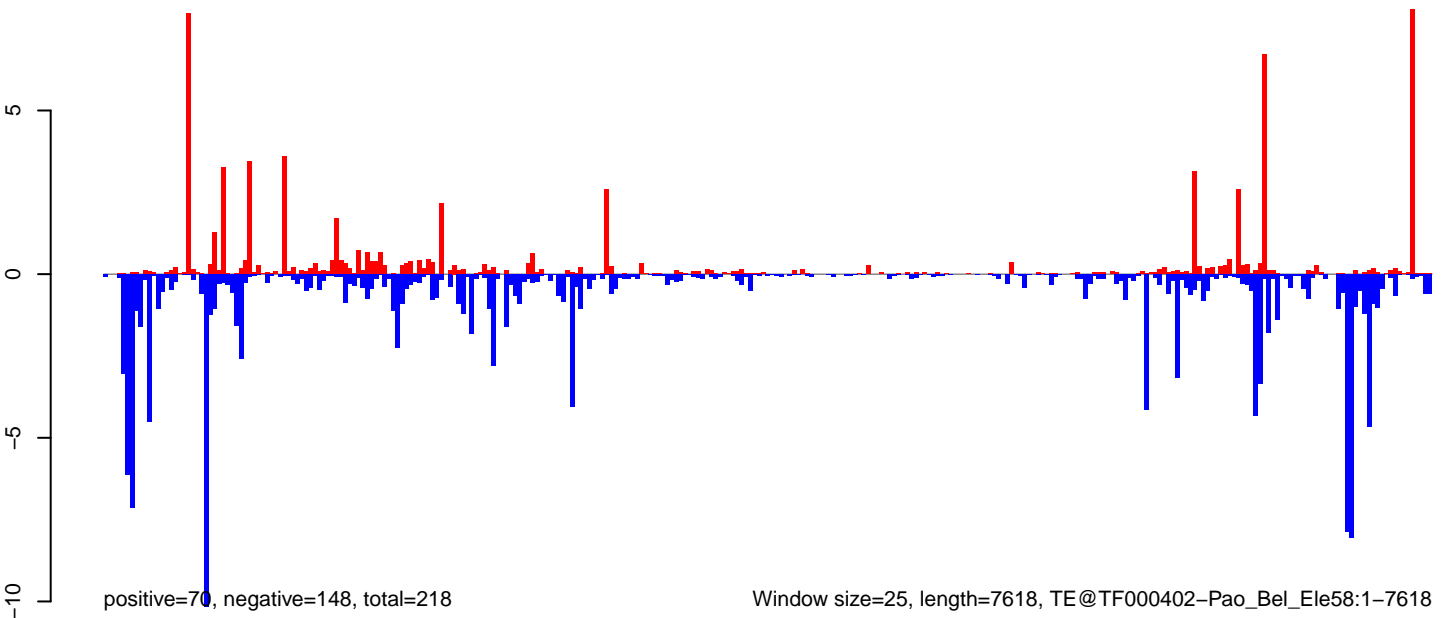

Window size=25, length=7618, TE@TF000402-Pao_Bel_Ele58:1-7618

0 2000 4000 6000

AeAeg_Ovary_NonBF_cat.18_23.rep

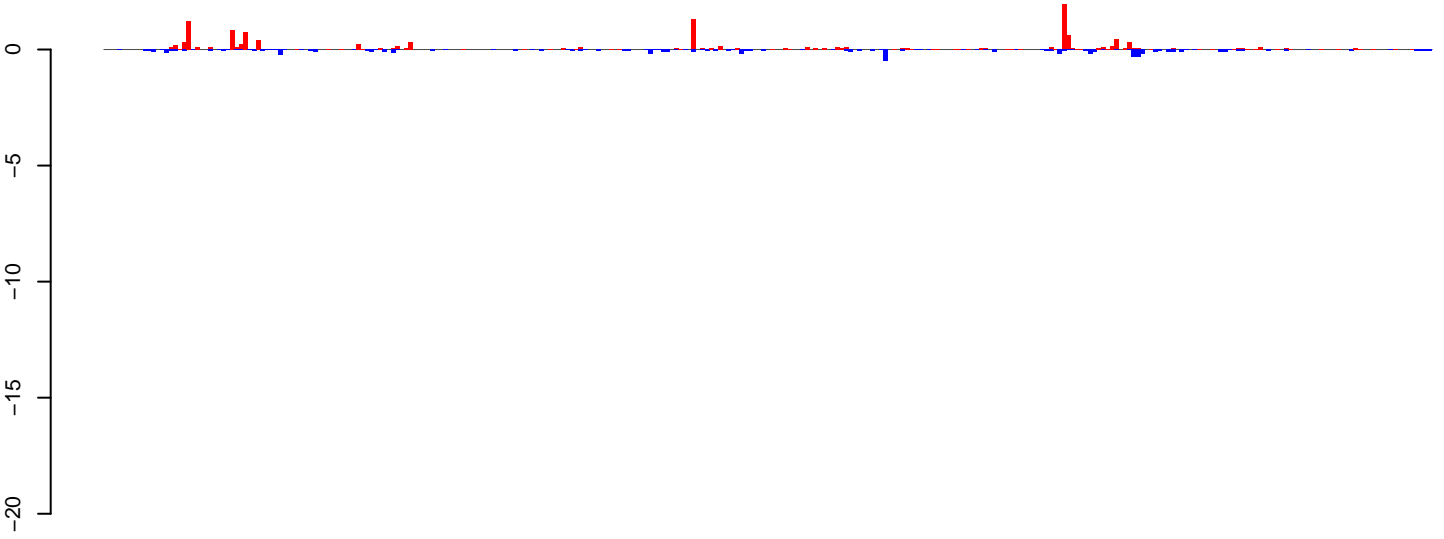

positive=14, negative=8, total=22

AeAeg_Ovary_NonBF_cat.24_35.rep

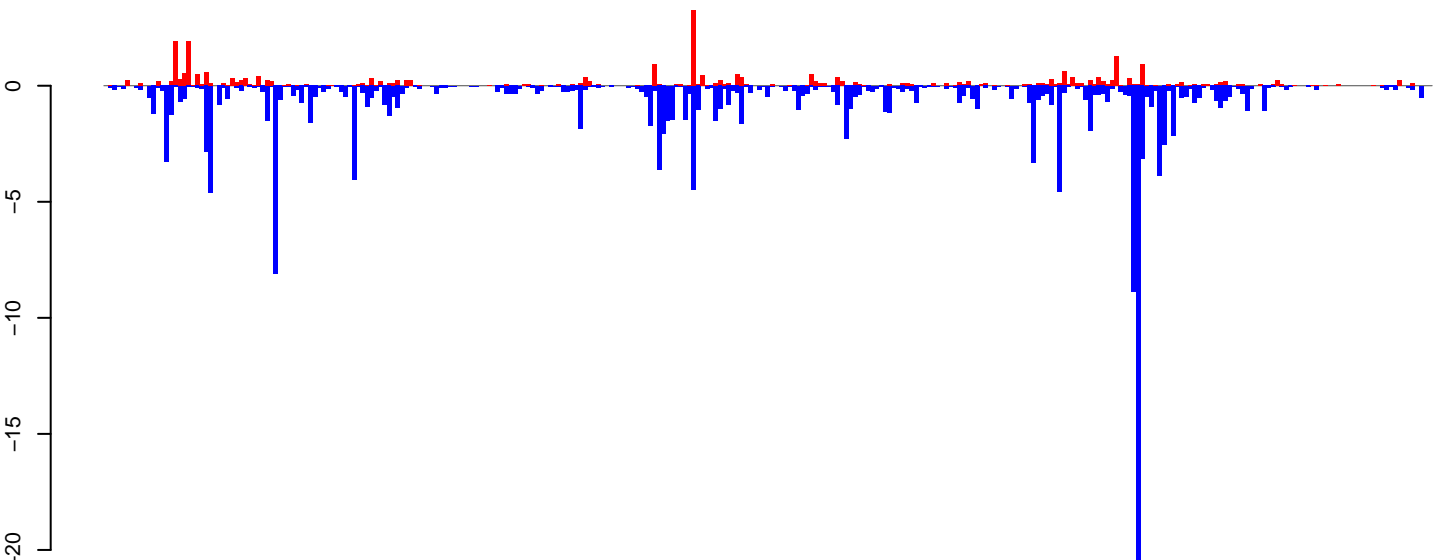

positive=30, negative=164, total=194

AeAeg_Ovary_NonBF_cat.rep

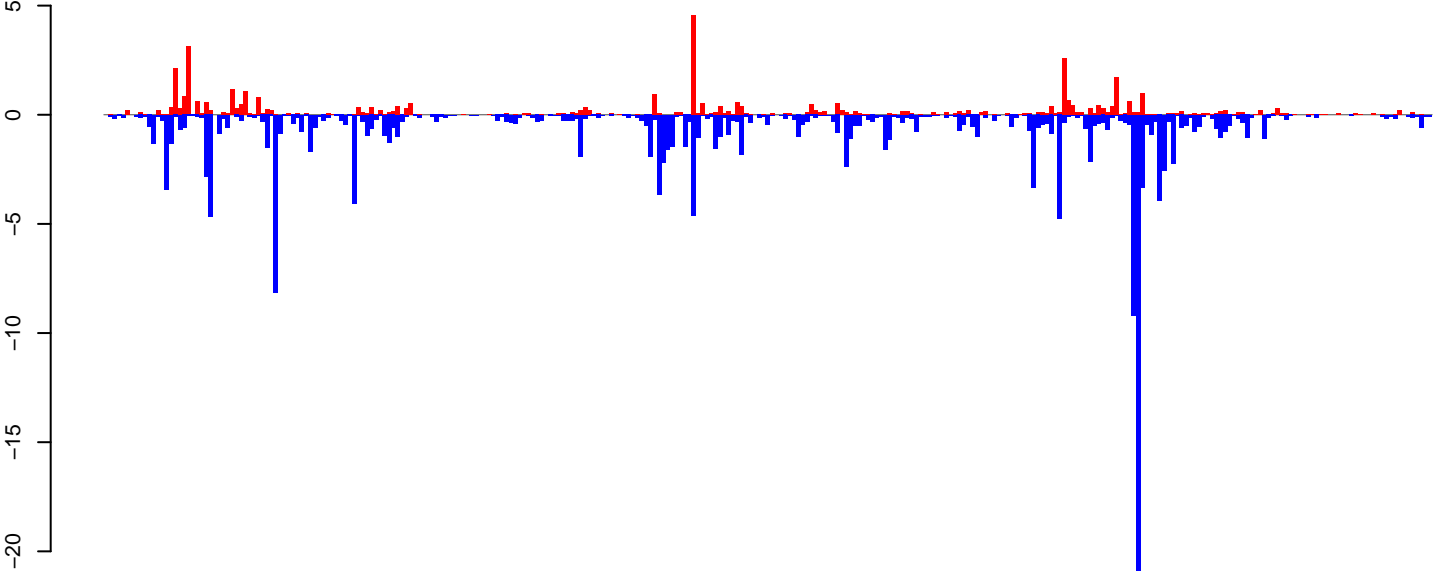

positive=44, negative=173, total=216

Window size=25, length=7601, TE@TF000313-Pao_Bel_Ele181:1-7601

0 2000 4000 6000

AeAeg_Ovary_NonBF_cat.18_23.rep

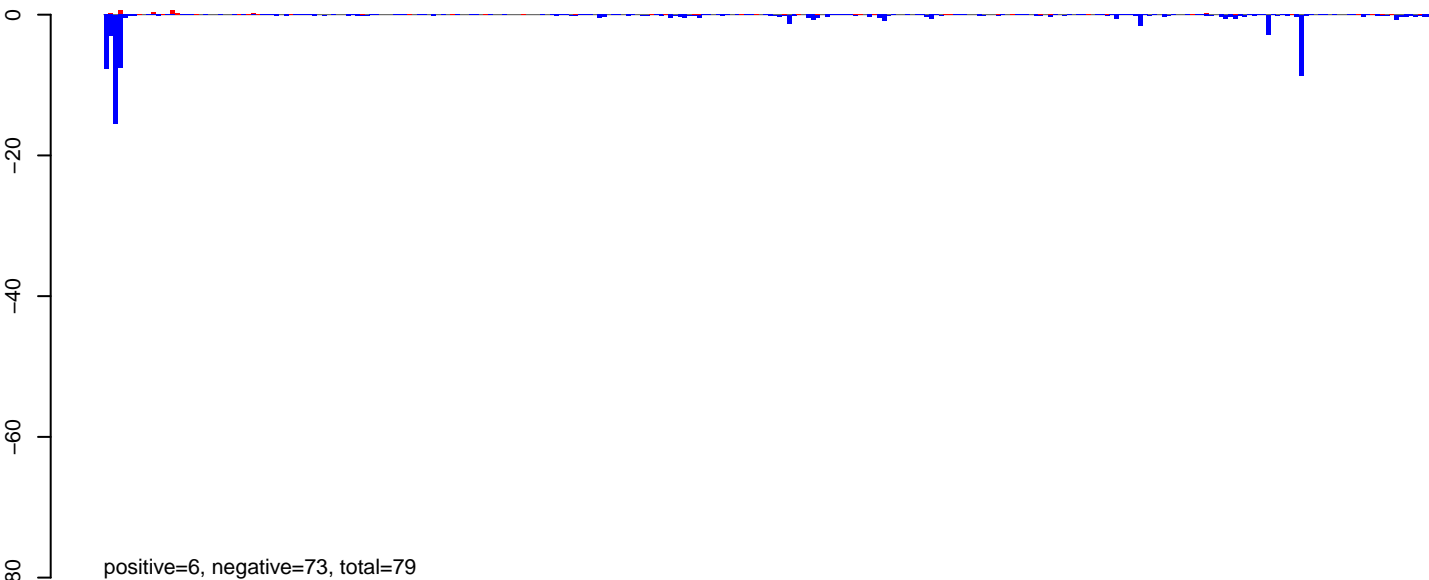

AeAeg_Ovary_NonBF_cat.24_35.rep

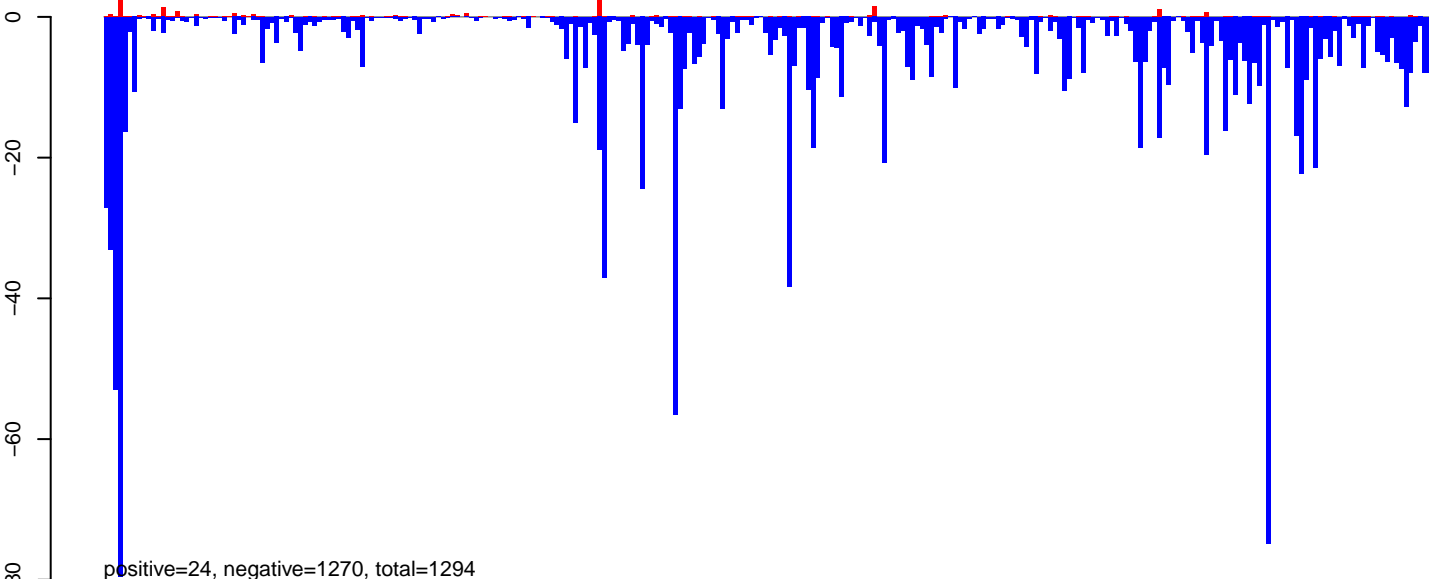

AeAeg_Ovary_NonBF_cat.rep

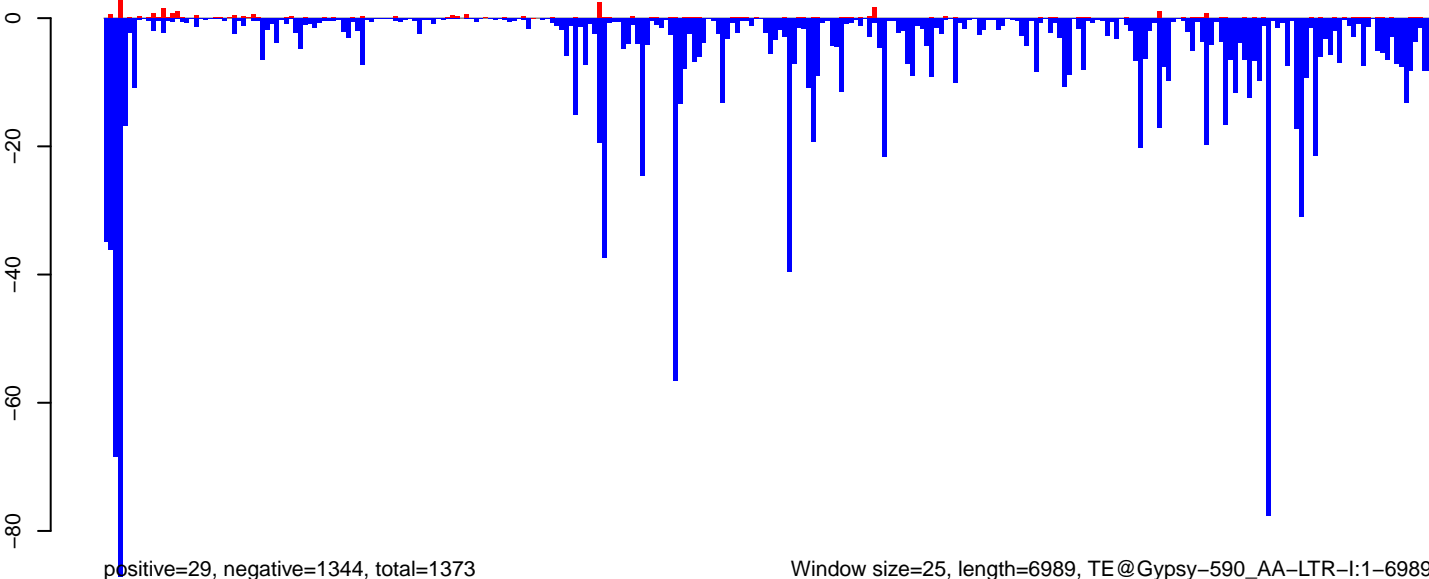

0 1000 2000 3000 4000 5000 6000 7000

AeAeg_Ovary_NonBF_cat.18_23.rep

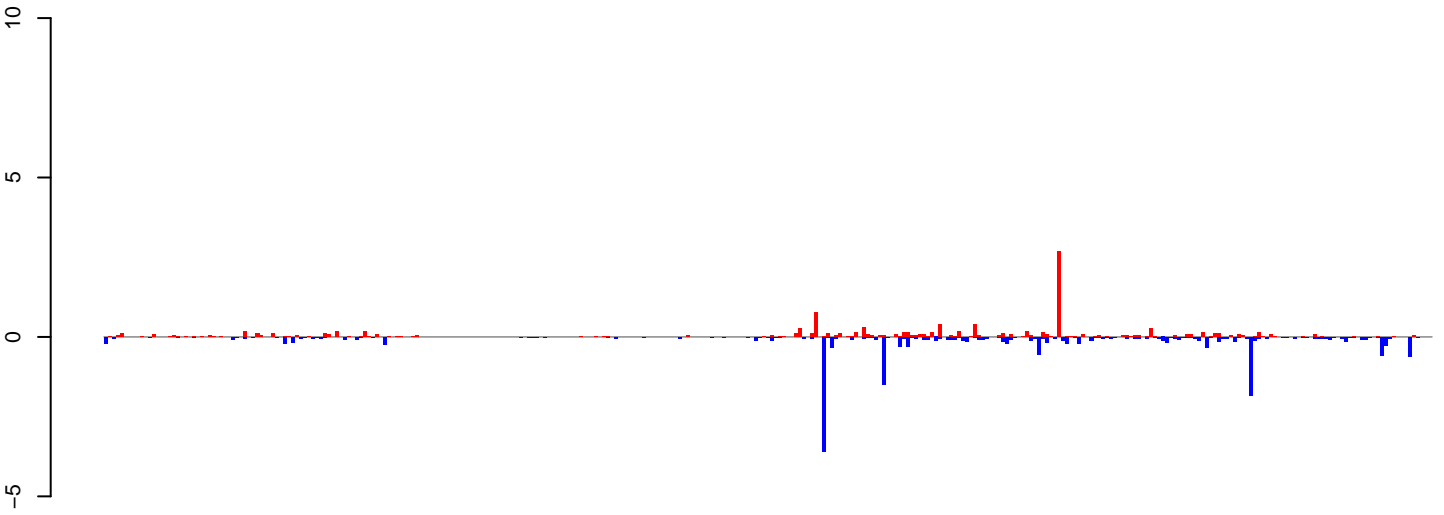

positive=12, negative=19, total=30

AeAeg_Ovary_NonBF_cat.24_35.rep

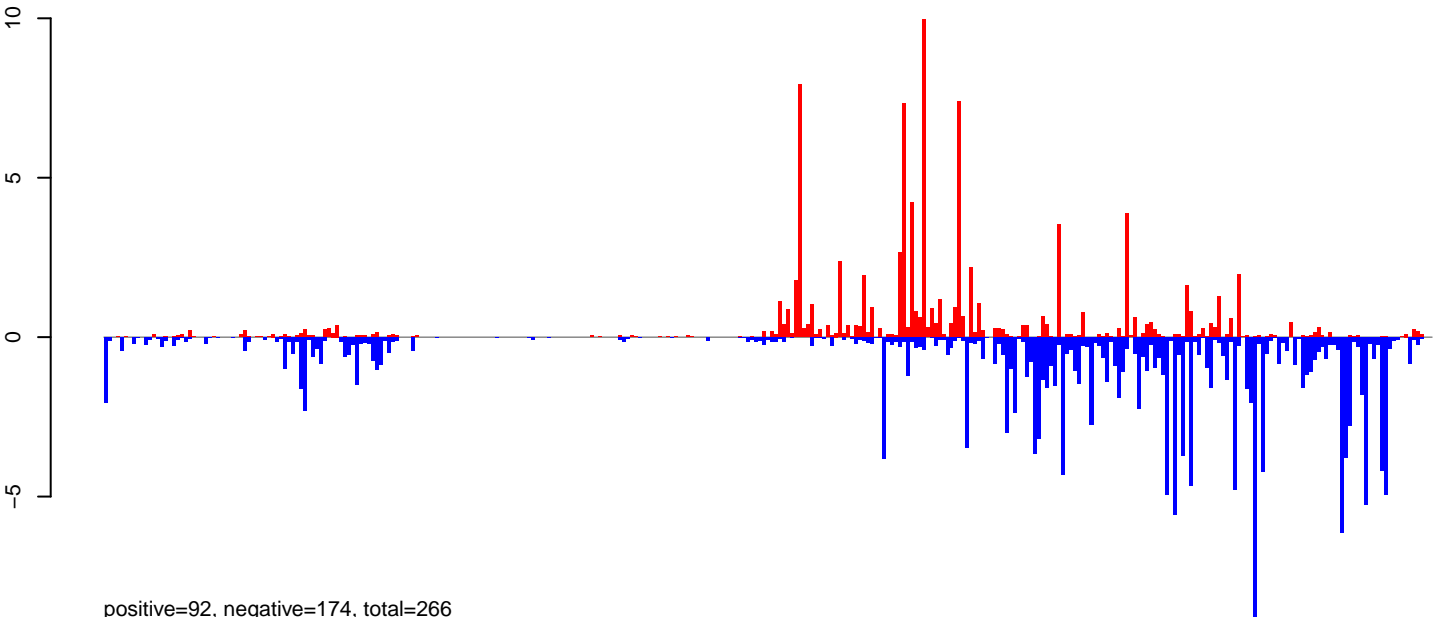

positive=92, negative=174, total=266

AeAeg_Ovary_NonBF_cat.rep

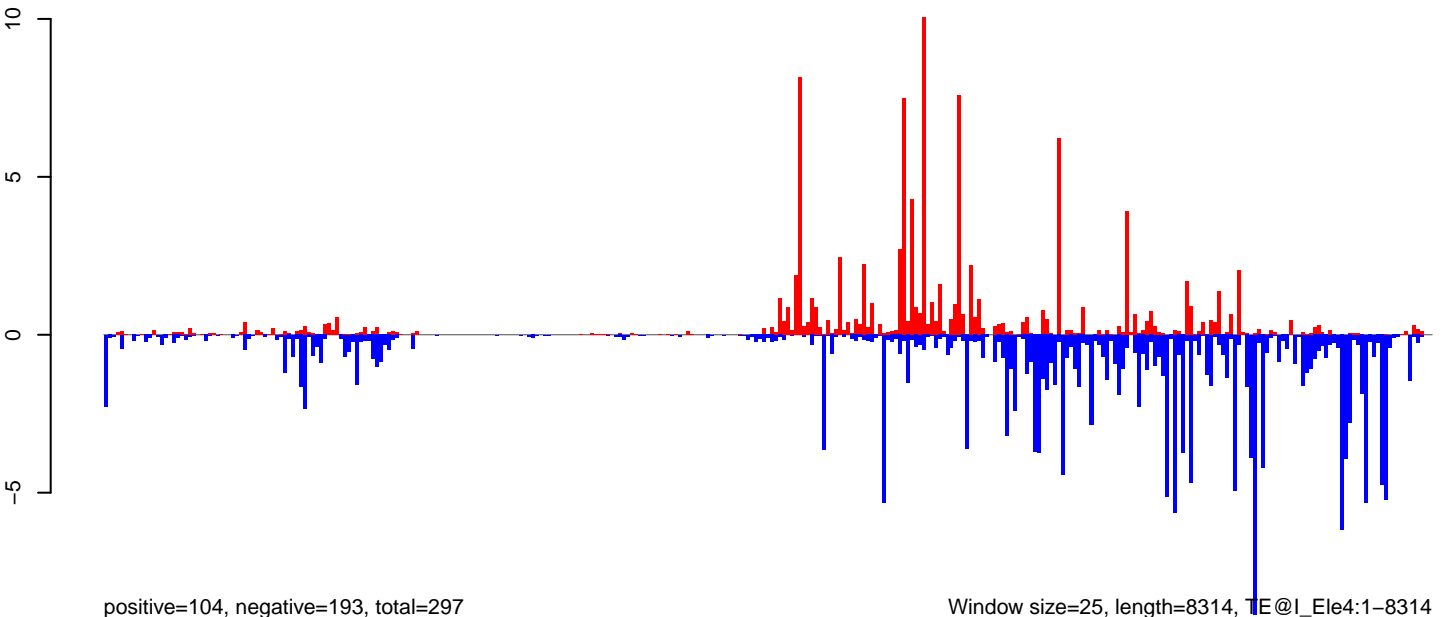

positive=104, negative=193, total=297

Window size=25, length=8314, TE@I_Ele4:1-8314

0 2000 4000 6000 8000

AeAeg_Ovary_NonBF_cat.18_23.rep

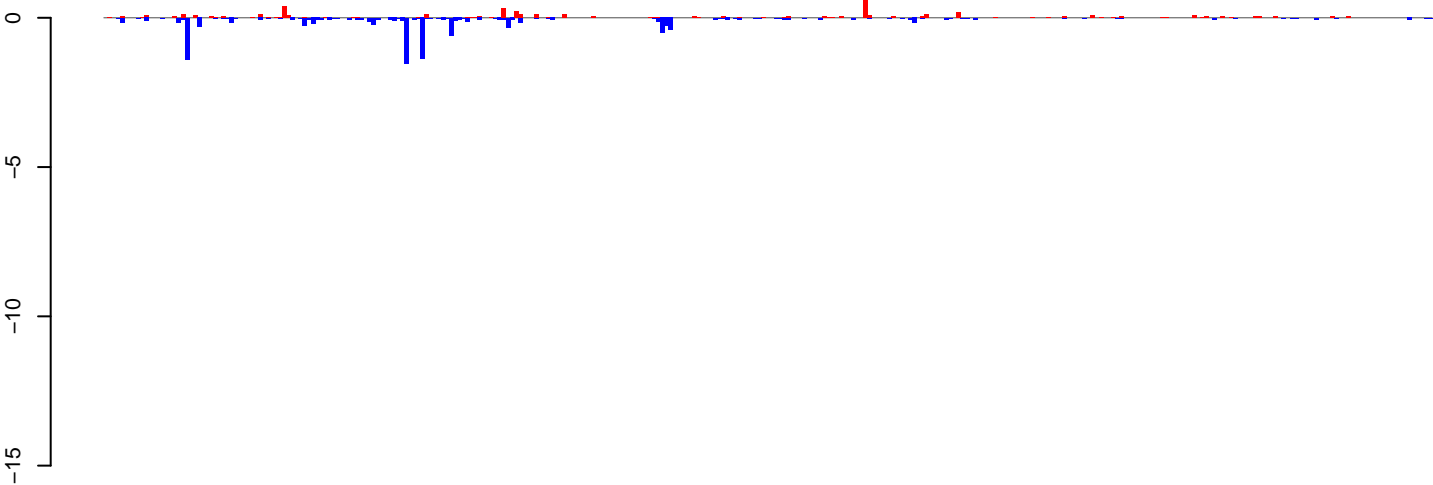

positive=5, negative=12, total=18

AeAeg_Ovary_NonBF_cat.24_35.rep

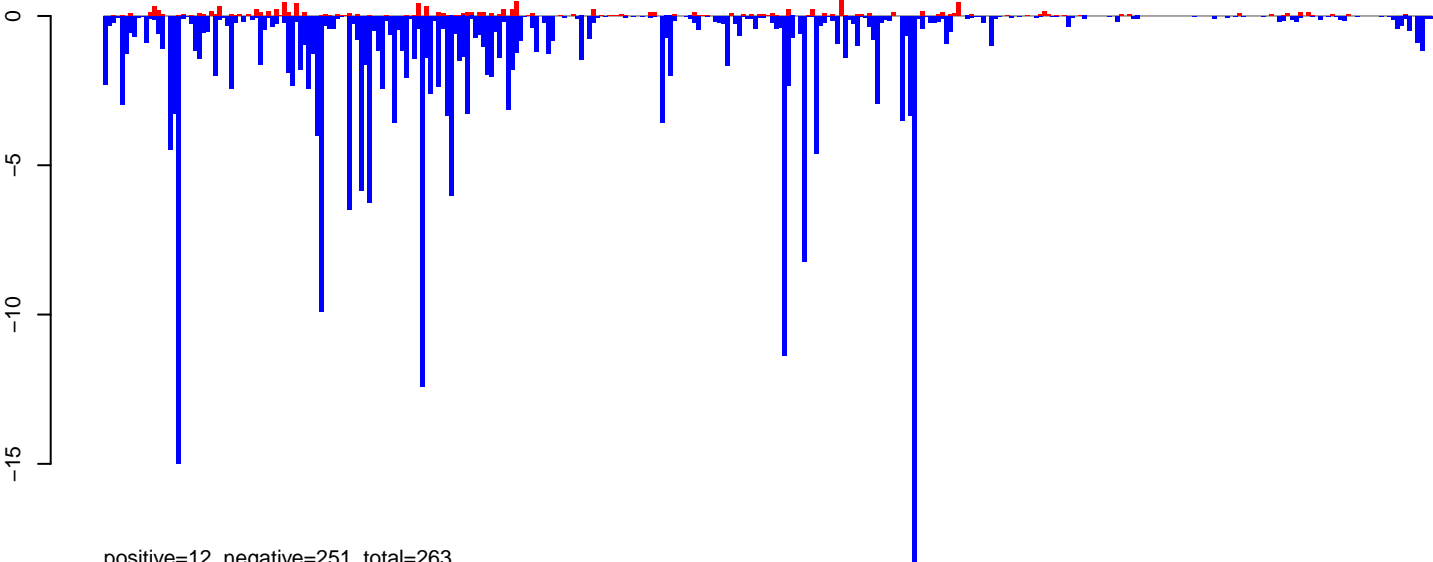

positive=12, negative=251, total=263

AeAeg_Ovary_NonBF_cat.rep

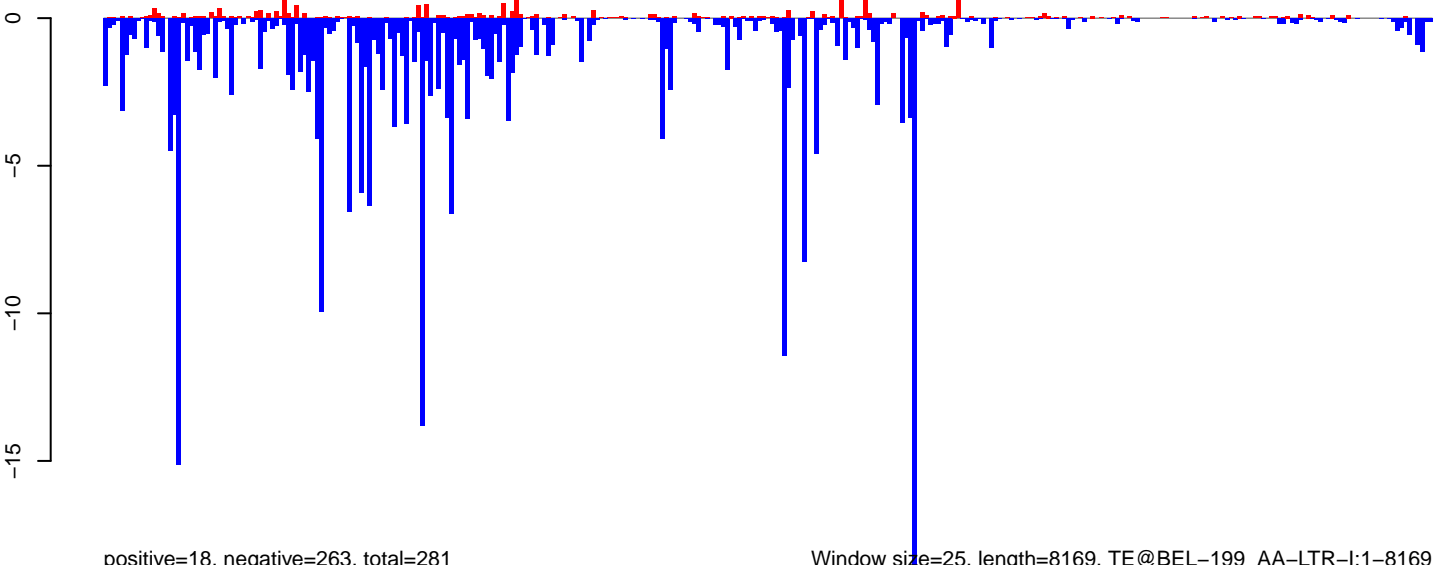

positive=18, negative=263, total=281

Window size=25, length=8169, TE@BEL-199_AA-LTR-I:1-8169

0 2000 4000 6000 8000

AeAeg_Ovary_NonBF_cat.18_23.rep

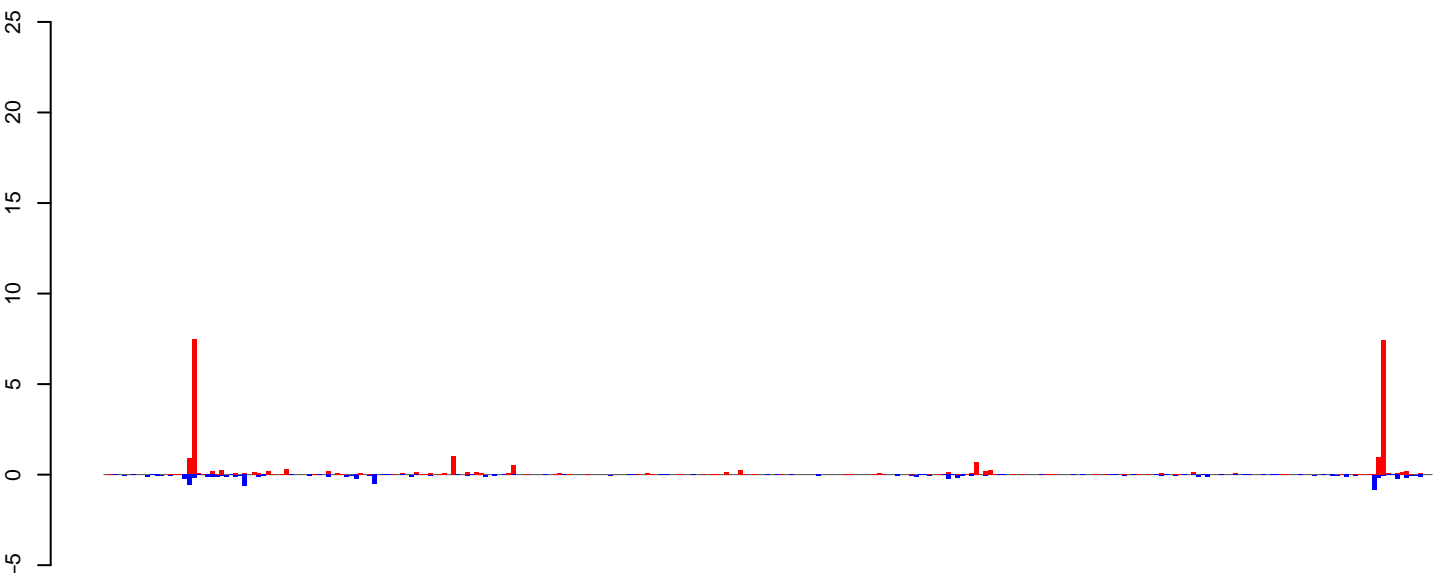

positive=27, negative=9, total=36

AeAeg_Ovary_NonBF_cat.24_35.rep

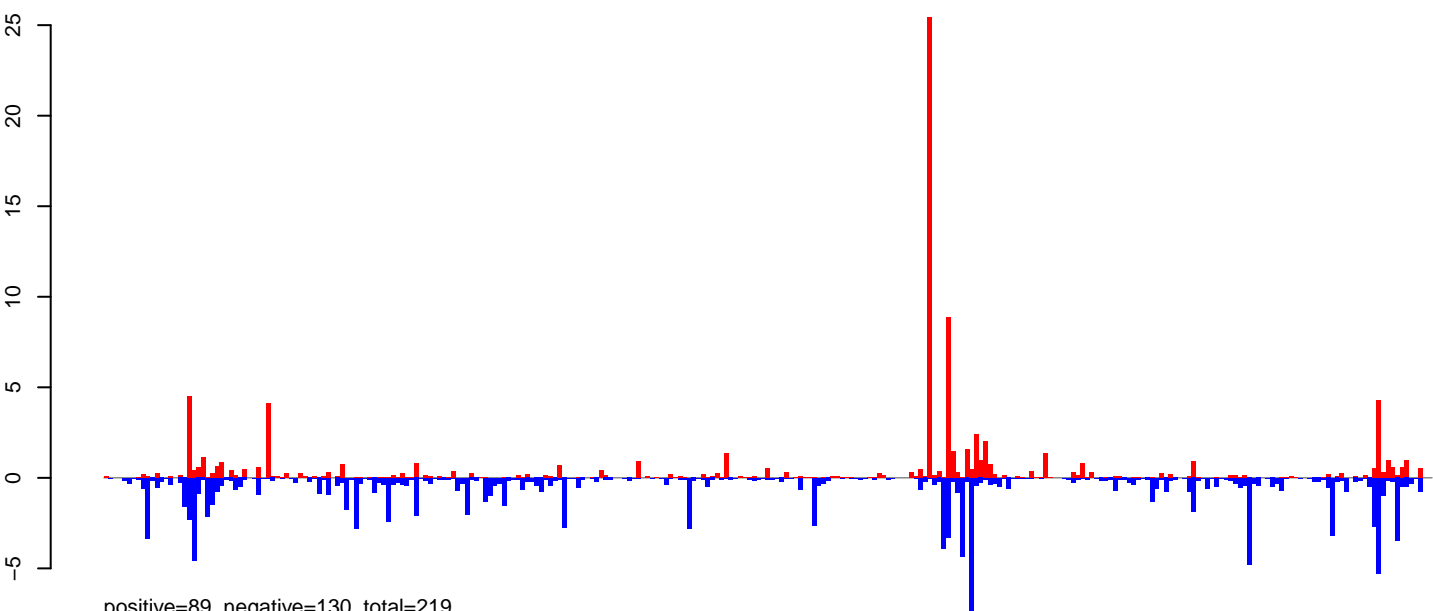

positive=89, negative=130, total=219

AeAeg_Ovary_NonBF_cat.rep

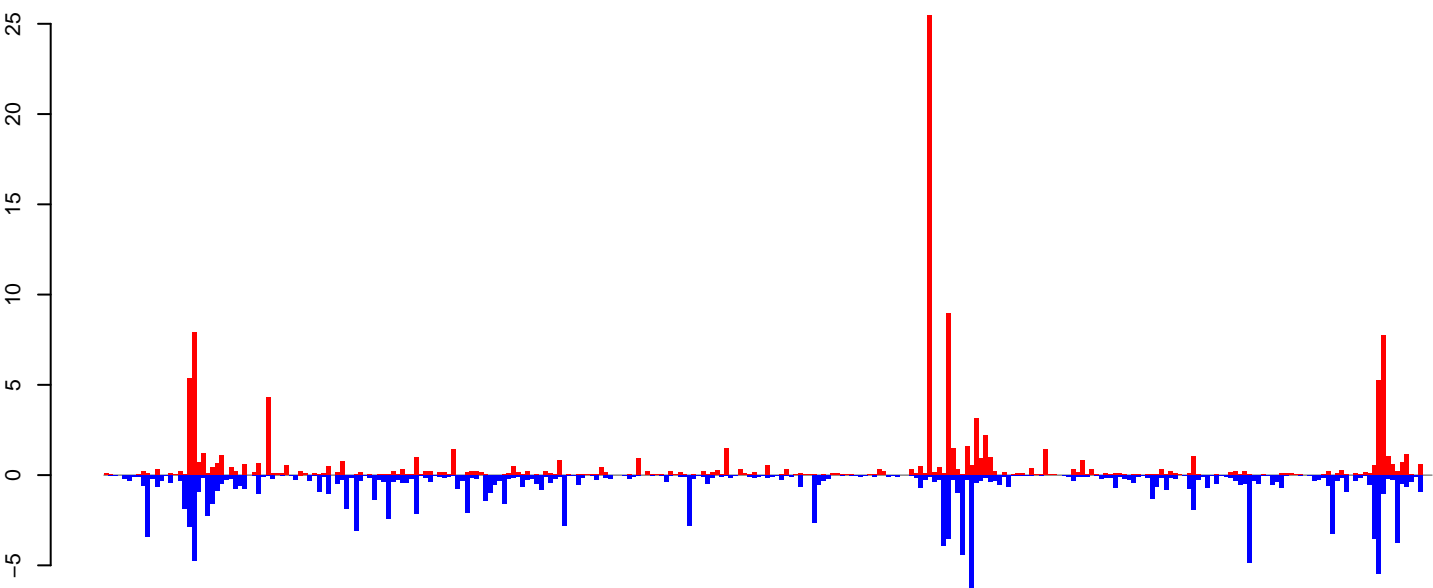

positive=116, negative=139, total=255

Window size=25, length=7166, TE@TF000519-Pao_Bel_Ele94:1-7166

0 1000 2000 3000 4000 5000 6000 7000

AeAeg_Ovary_NonBF_cat.18_23.rep

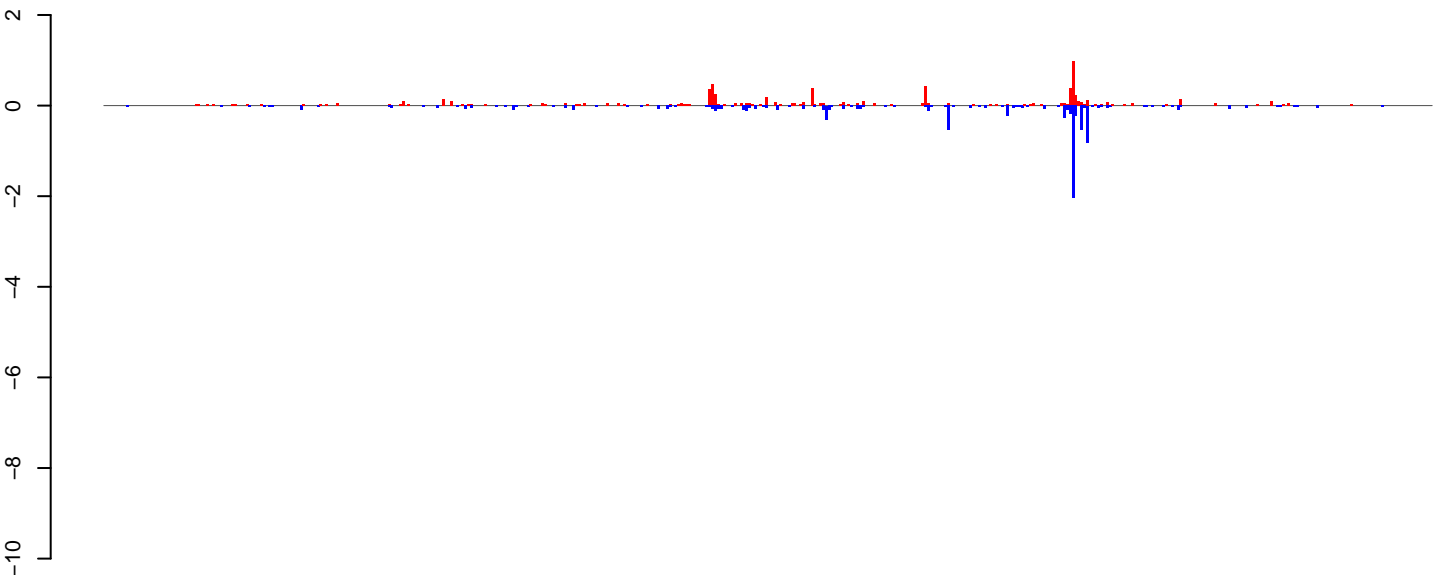

positive=8, negative=10, total=17

AeAeg_Ovary_NonBF_cat.24_35.rep

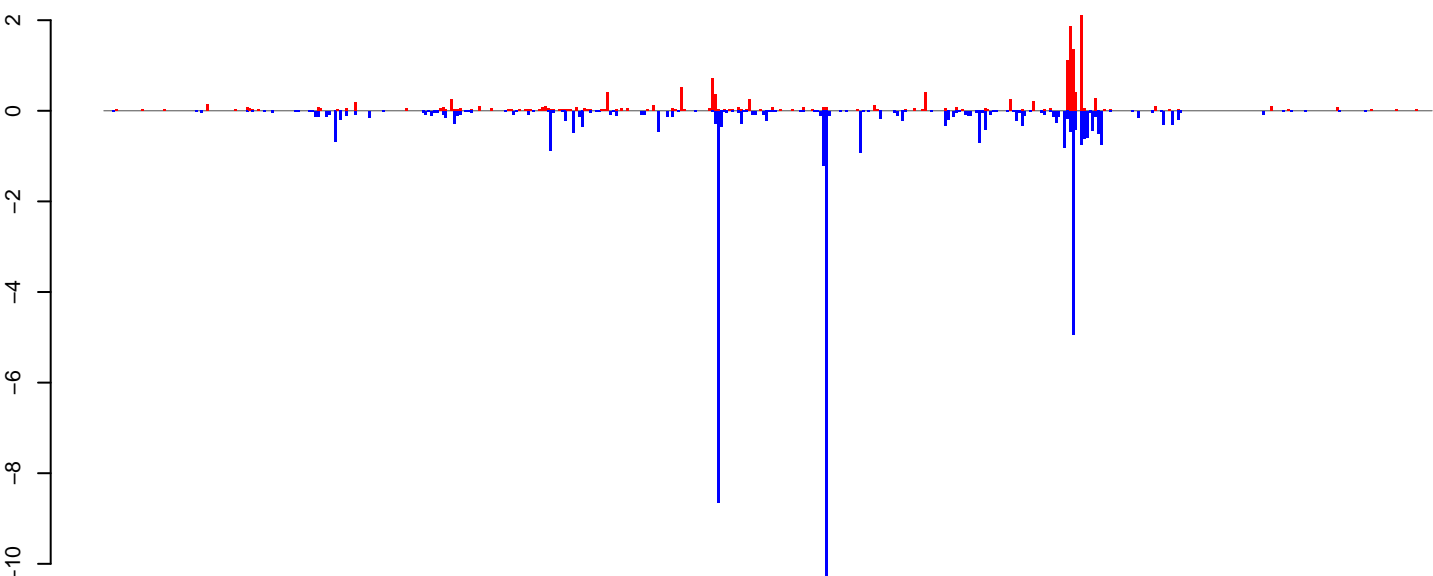

positive=15, negative=47, total=62

AeAeg_Ovary_NonBF_cat.rep

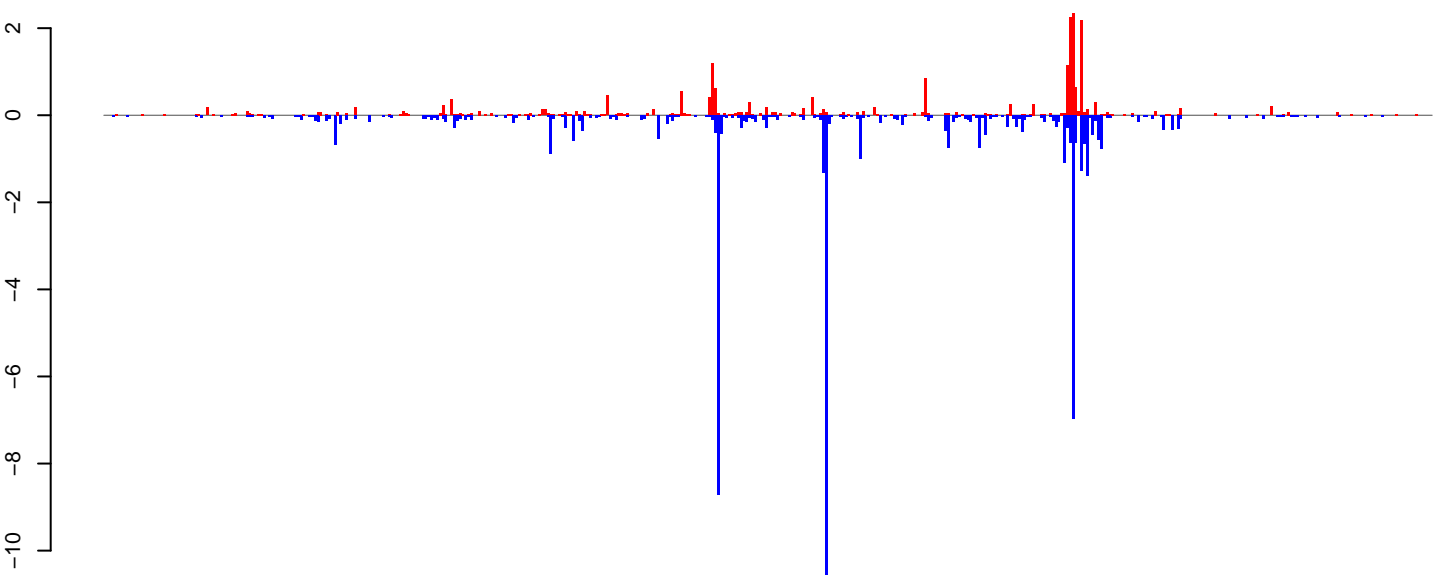

positive=23, negative=57, total=79

Window size=25, length=11680, TE@TF000289-Pao_Bel_Ele135:1-11680

0 2000 4000 6000 8000 10000 12000

AeAeg_Ovary_NonBF_cat.18_23.rep

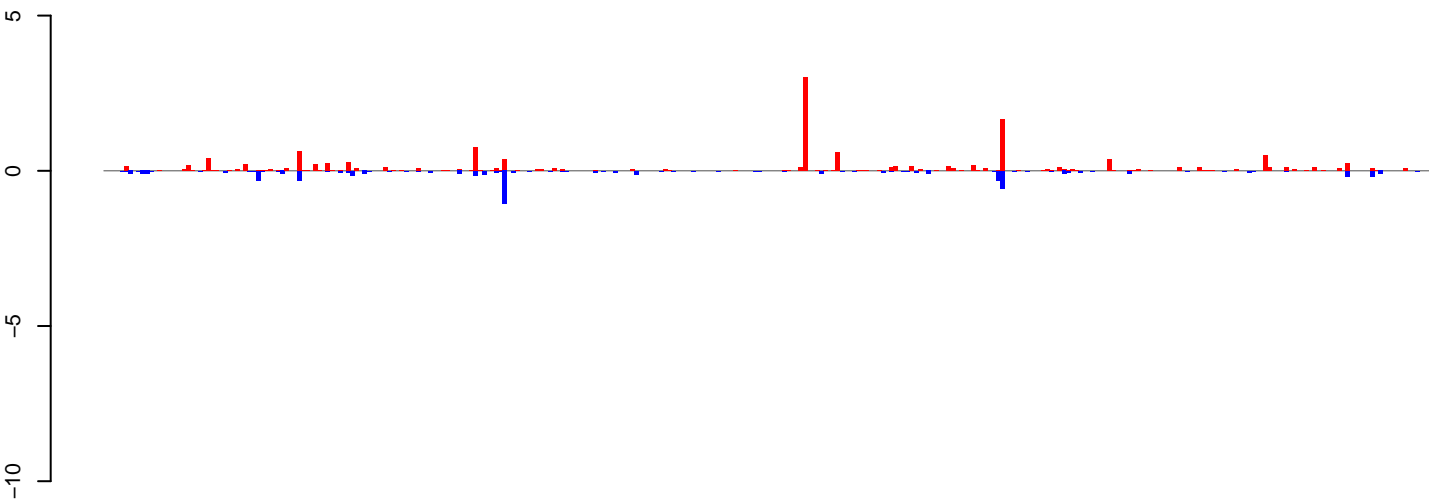

positive=14, negative=6, total=21

AeAeg_Ovary_NonBF_cat.24_35.rep

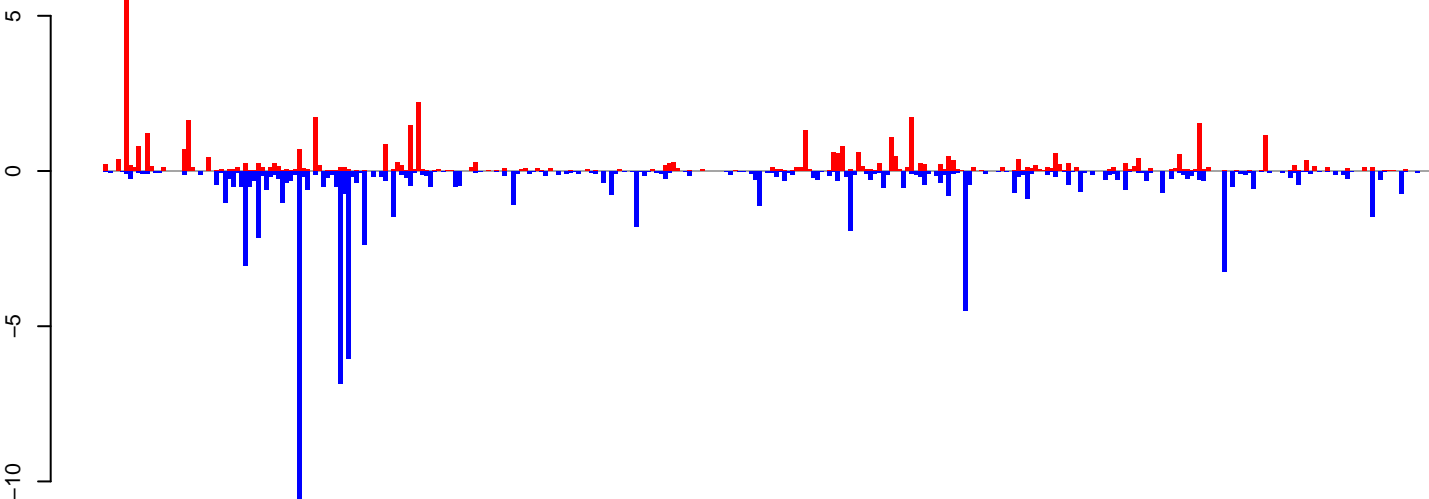

positive=44, negative=85, total=129

AeAeg_Ovary_NonBF_cat.rep

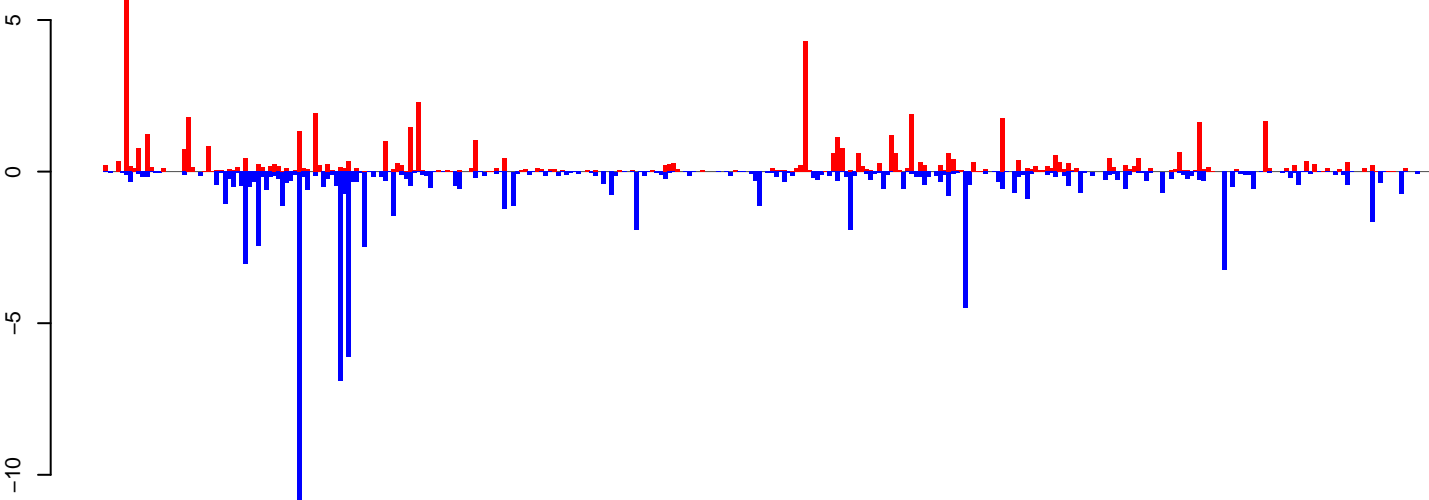

positive=58, negative=91, total=150

Window size=25, length=8071, TE@Kolobok-2_AA:1-8071

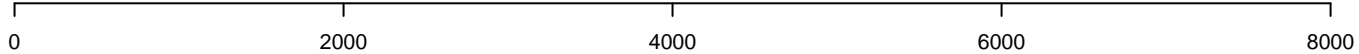

AeAeg_Ovary_NonBF_cat.18_23.rep

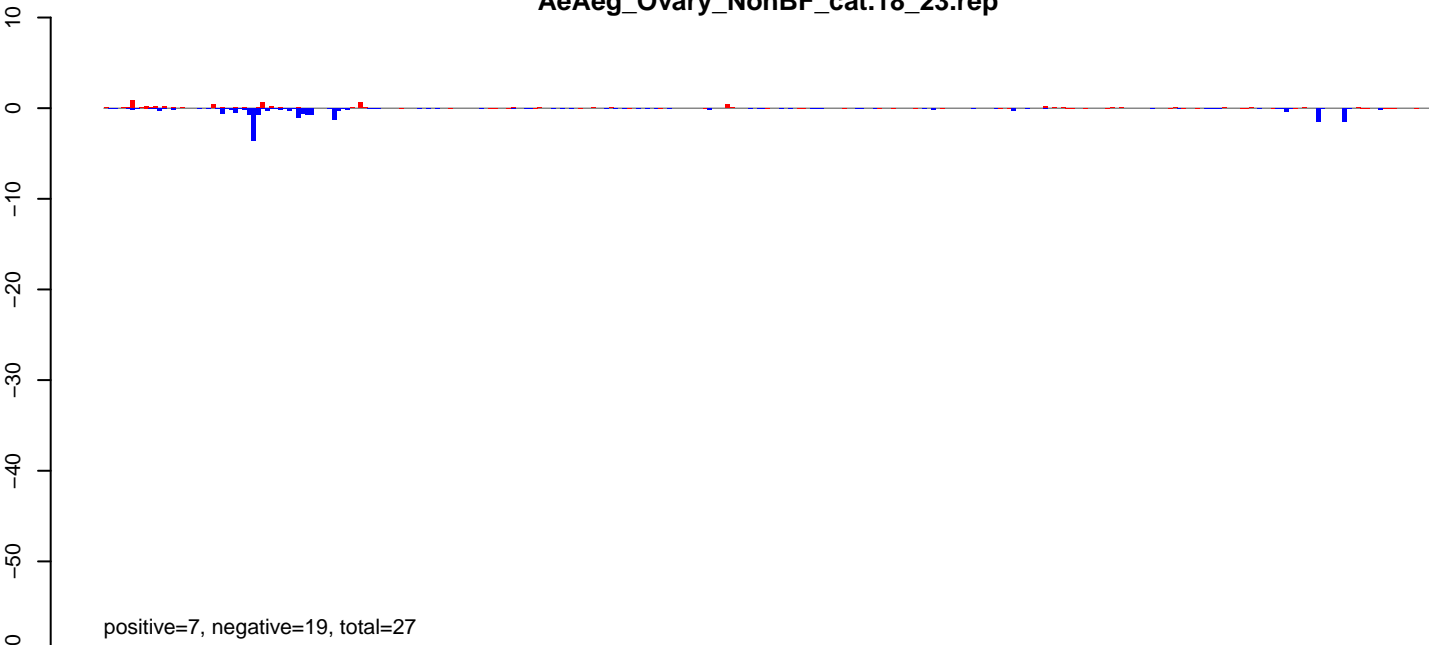

AeAeg_Ovary_NonBF_cat.24_35.rep

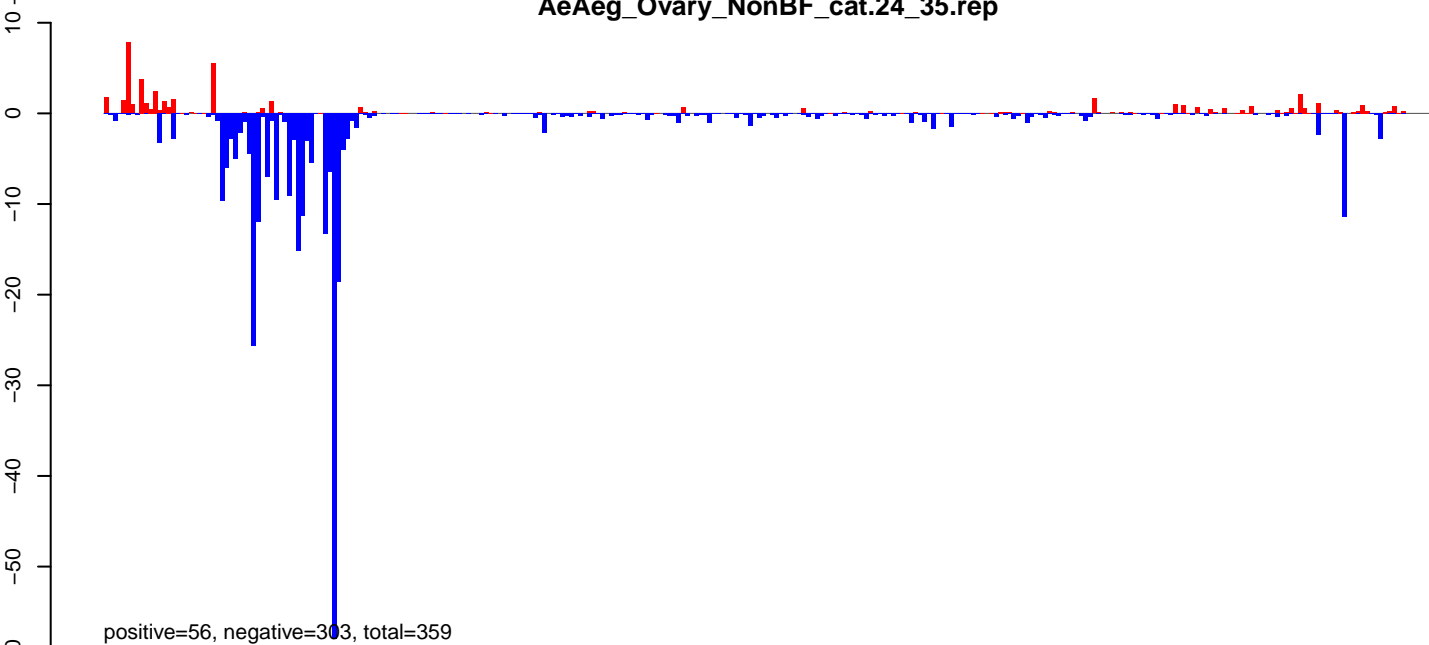

AeAeg_Ovary_NonBF_cat.rep

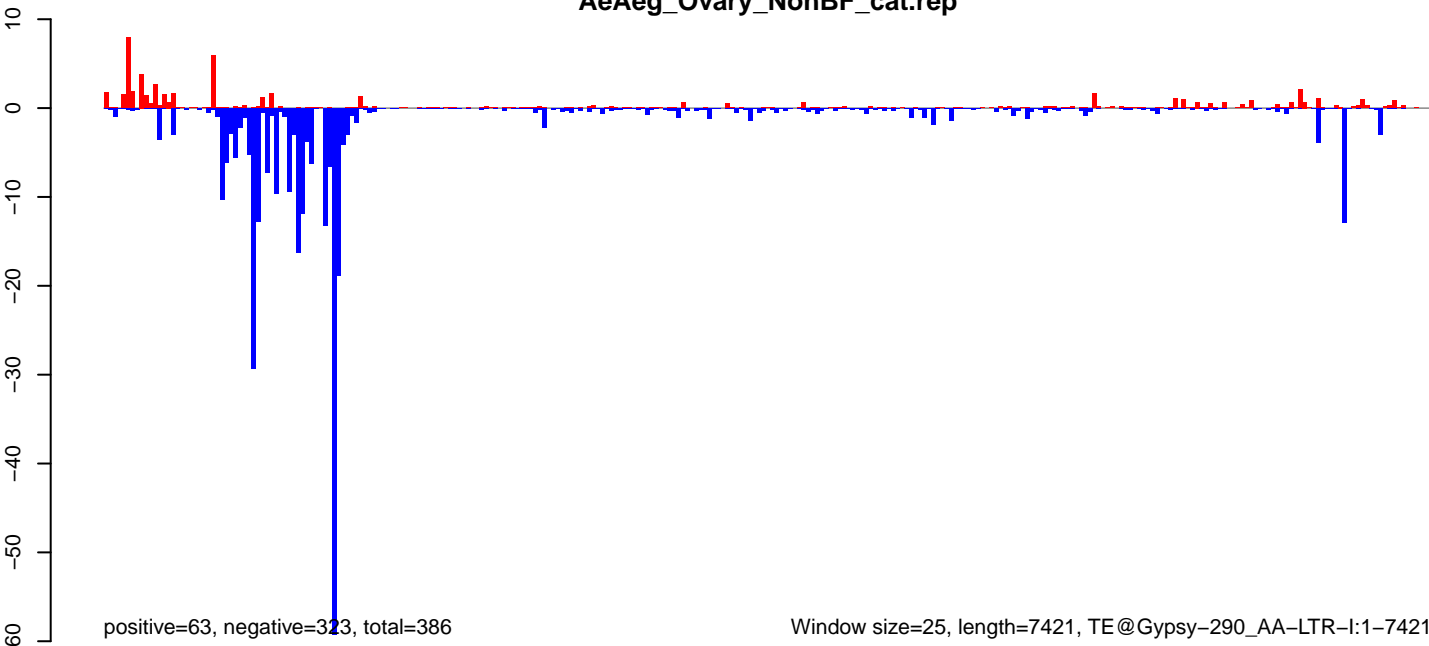

Window size=25, length=7421, TE@Gypsy-290_AA-LTR-I:1-7421

0 2000 4000 6000

AeAeg_Ovary_NonBF_cat.18_23.rep

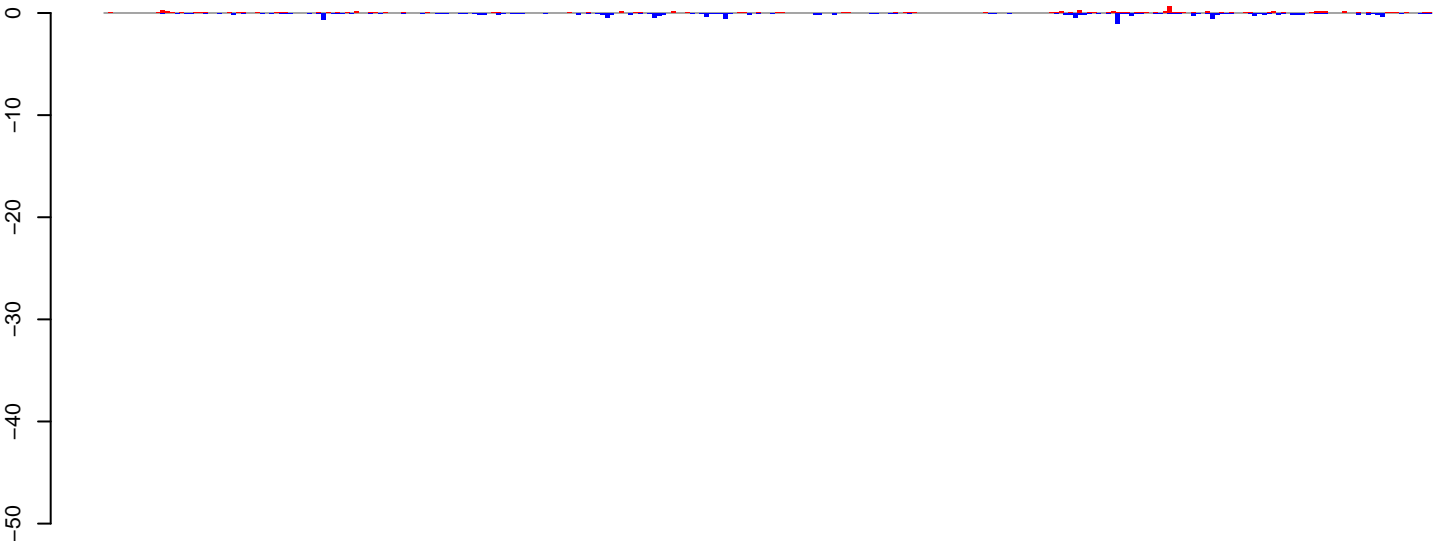

positive=6, negative=12, total=18

AeAeg_Ovary_NonBF_cat.24_35.rep

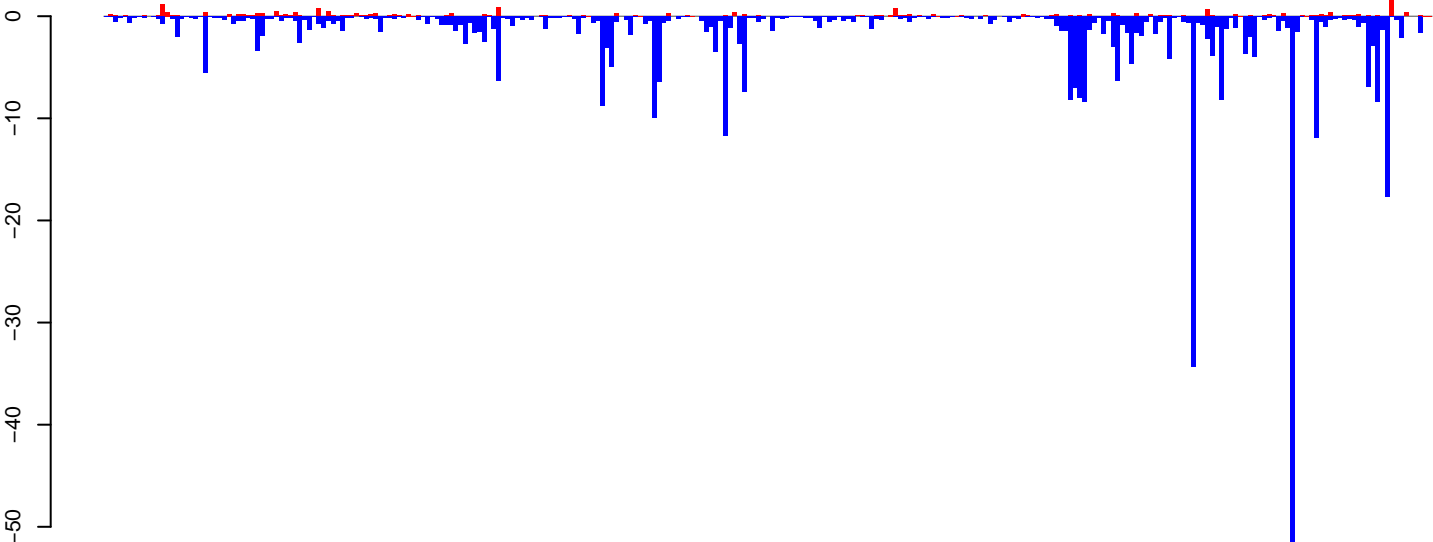

positive=22, negative=397, total=419

AeAeg_Ovary_NonBF_cat.rep

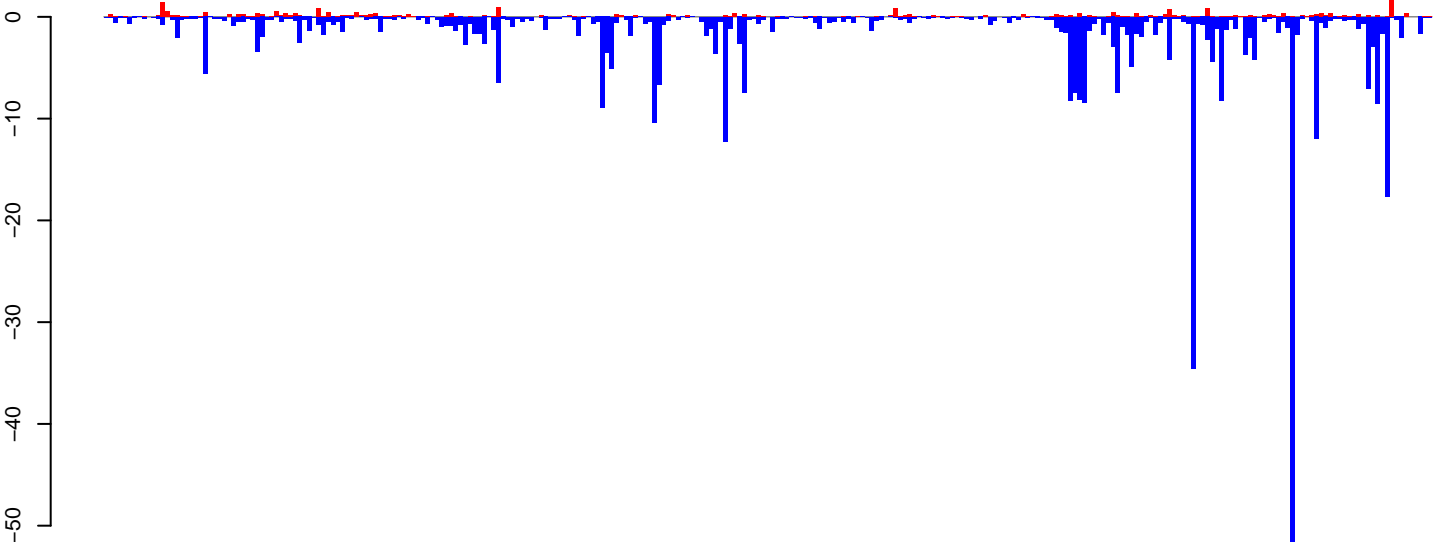

positive=28, negative=410, total=437

Window size=25, length=7023, TE@l-51_Ae:1-7023

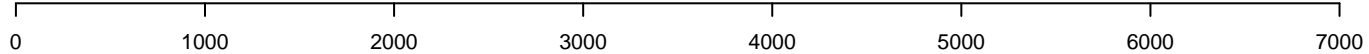

AeAeg_Ovary_NonBF_cat.18_23.rep

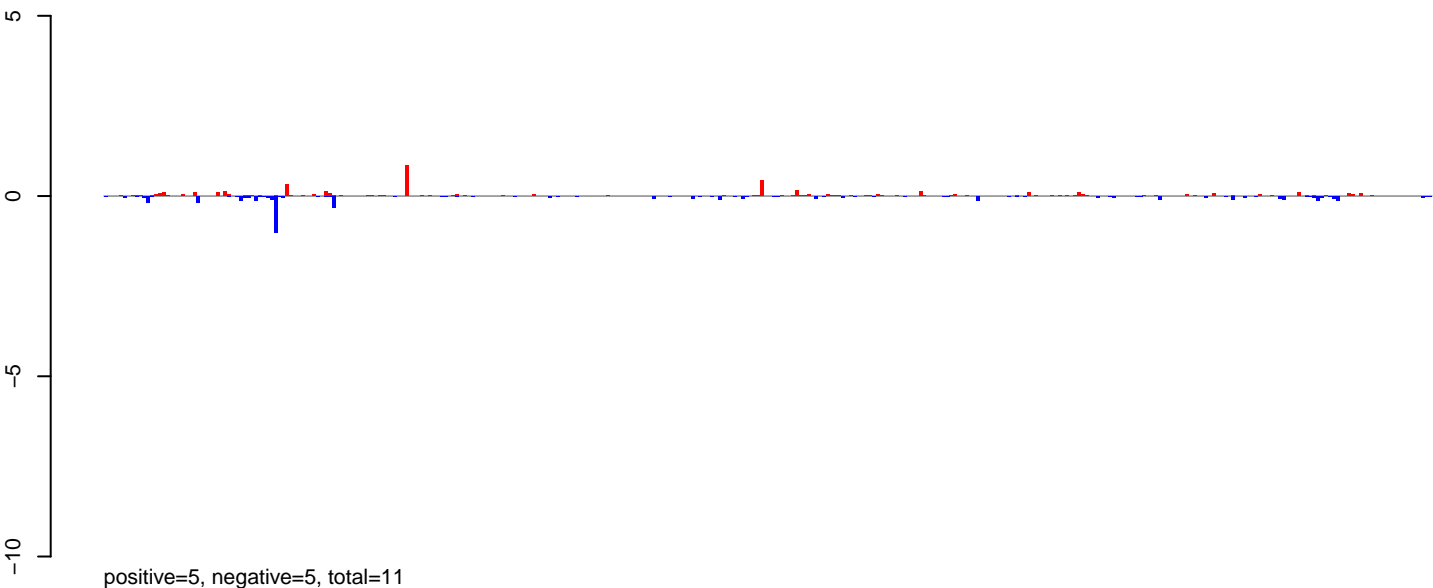

AeAeg_Ovary_NonBF_cat.24_35.rep

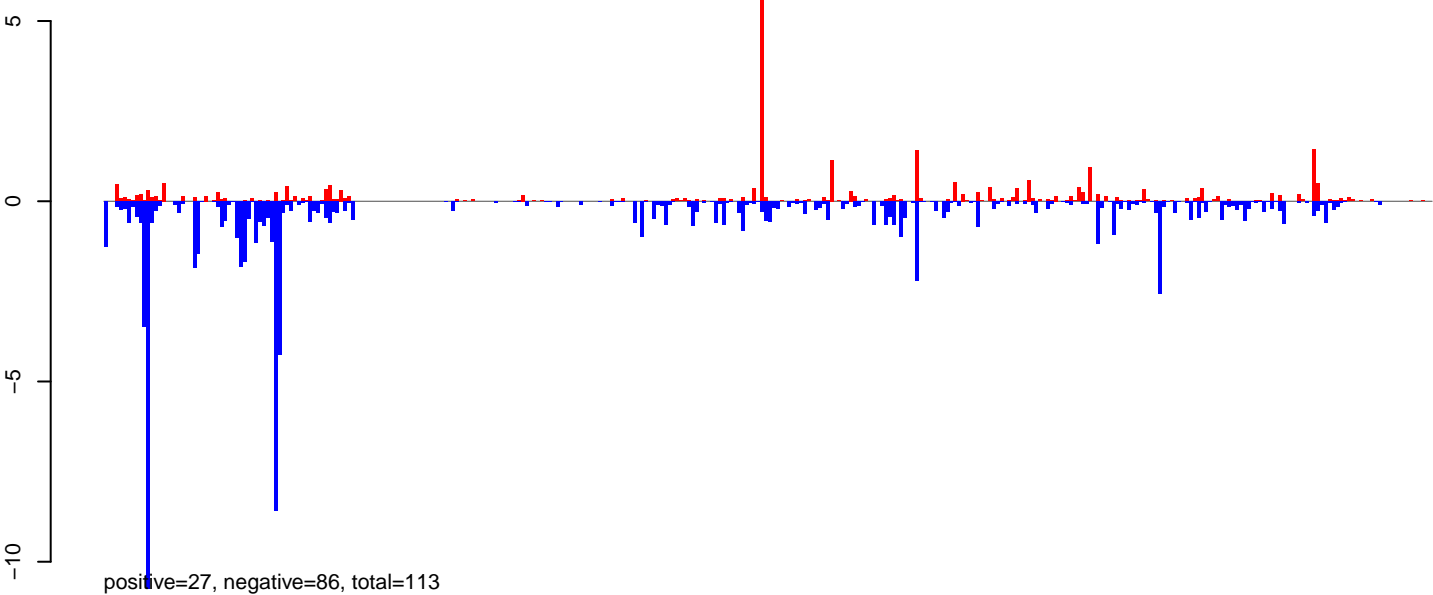

AeAeg_Ovary_NonBF_cat.rep

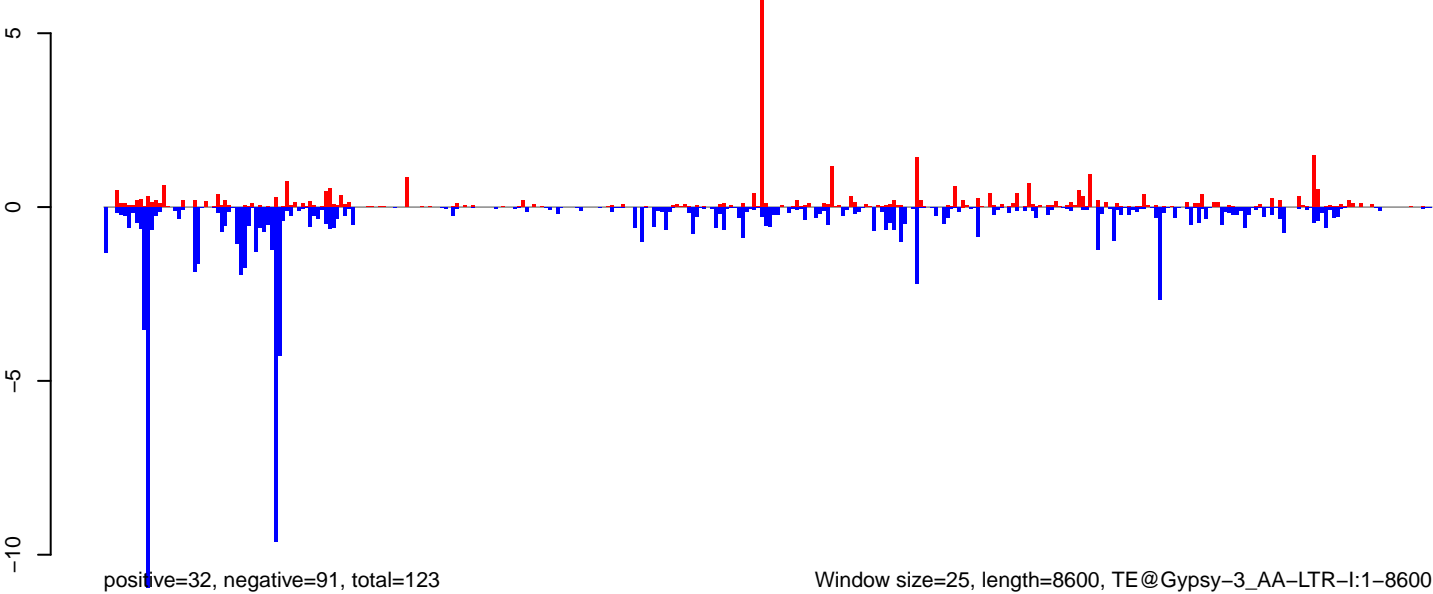

0 2000 4000 6000 8000

AeAeg_Ovary_NonBF_cat.18_23.rep

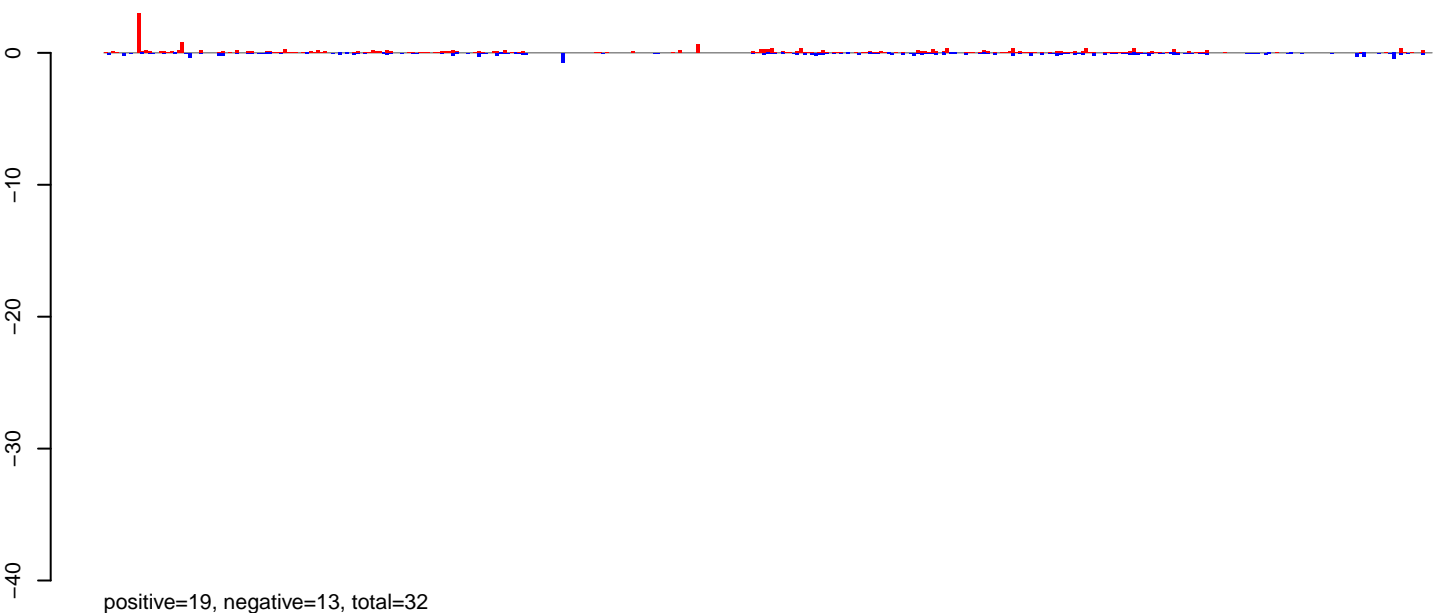

AeAeg_Ovary_NonBF_cat.24_35.rep

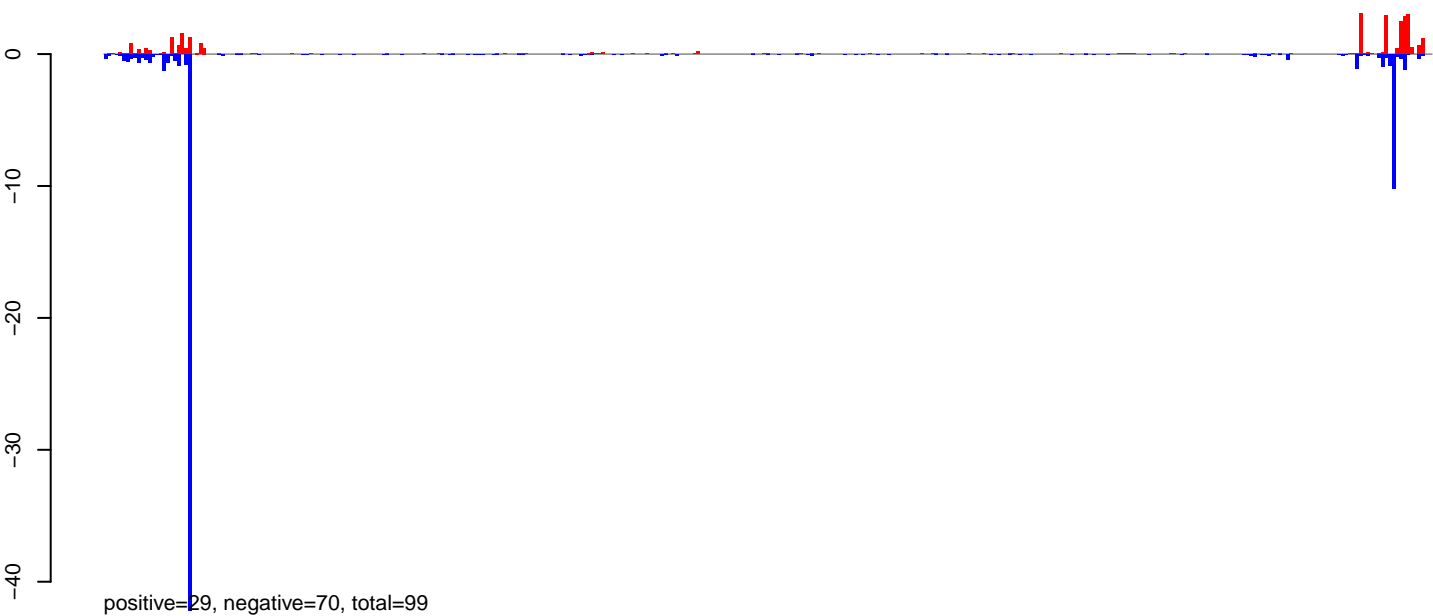

AeAeg_Ovary_NonBF_cat.rep

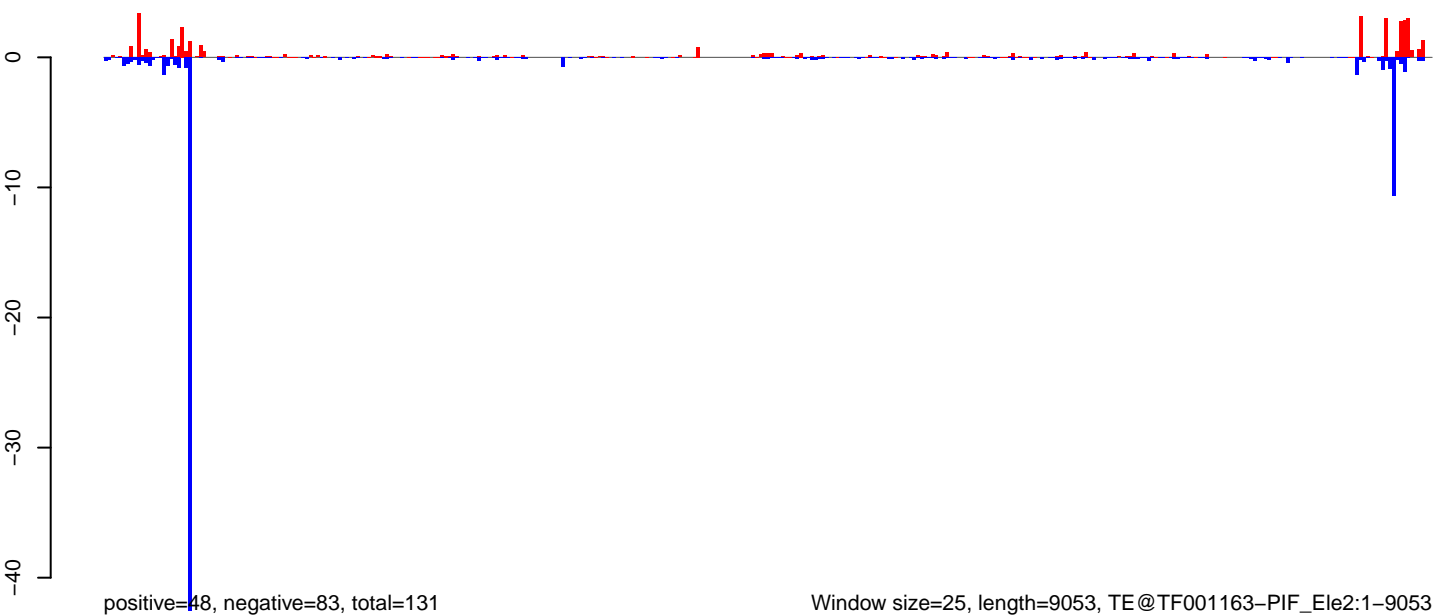

0 2000 4000 6000 8000

AeAeg_Ovary_NonBF_cat.18_23.rep

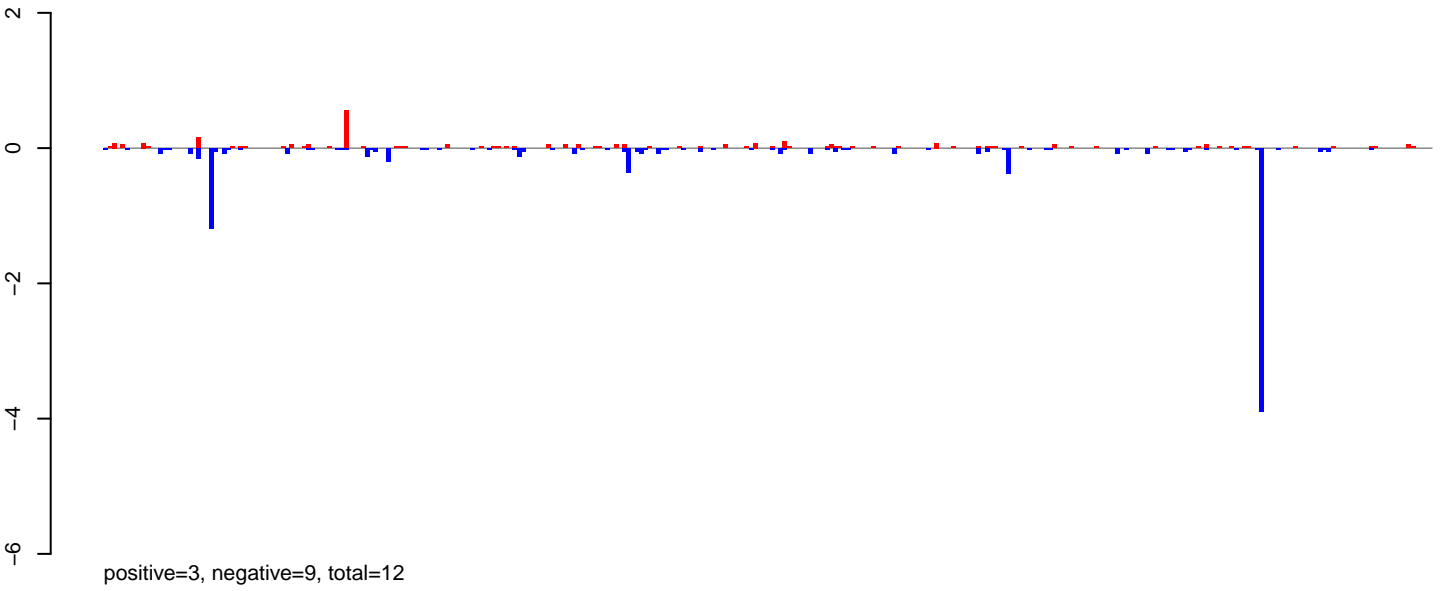

AeAeg_Ovary_NonBF_cat.24_35.rep

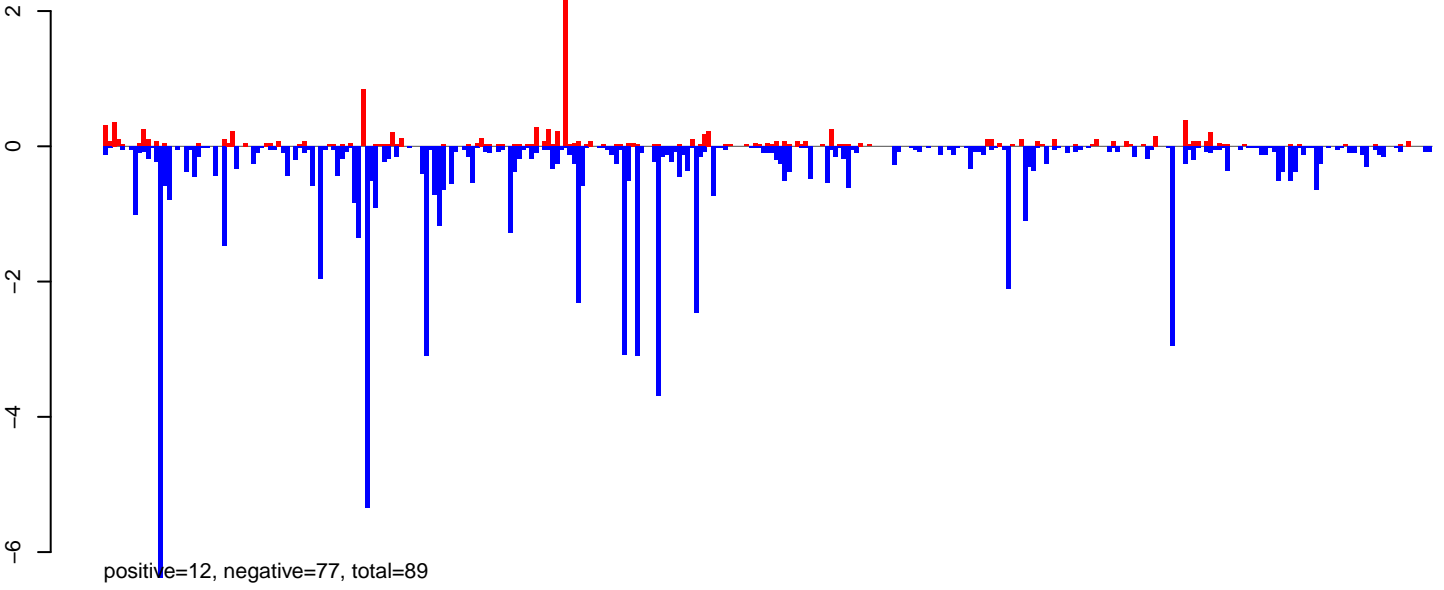

AeAeg_Ovary_NonBF_cat.rep

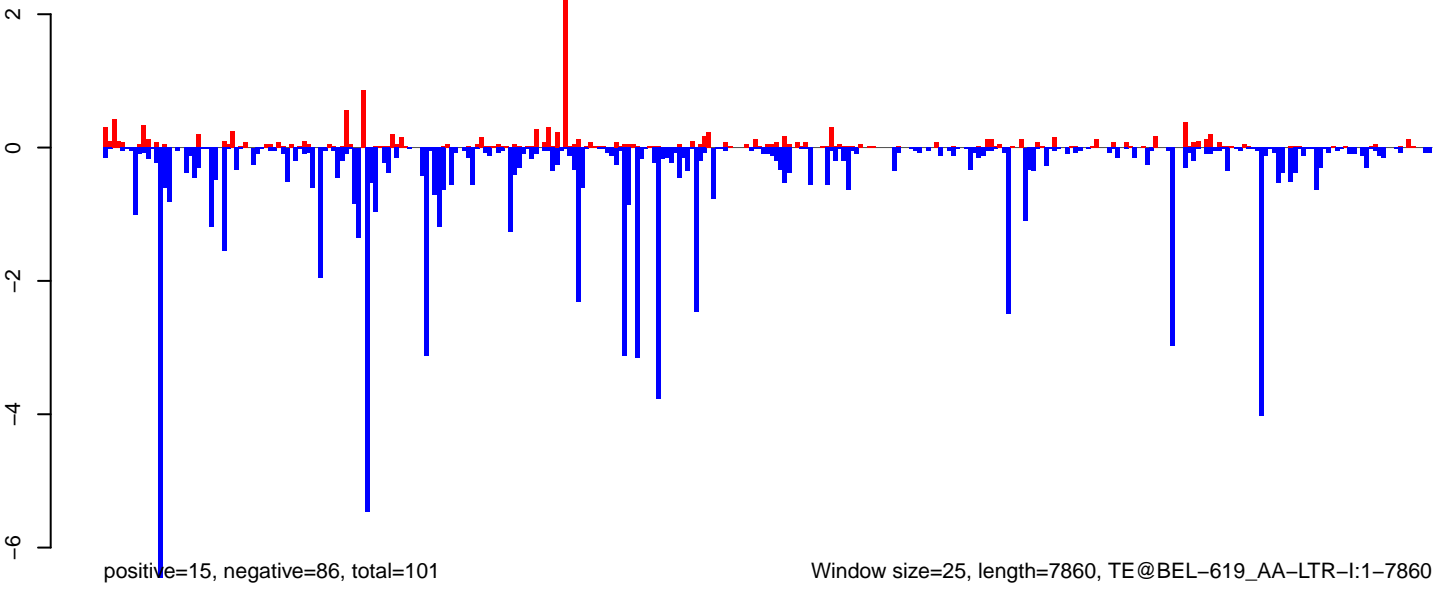

Window size=25, length=7860, TE@BEL-619_AA-LTR-I:1-7860

0 2000 4000 6000 8000

AeAeg_Ovary_NonBF_cat.18_23.rep

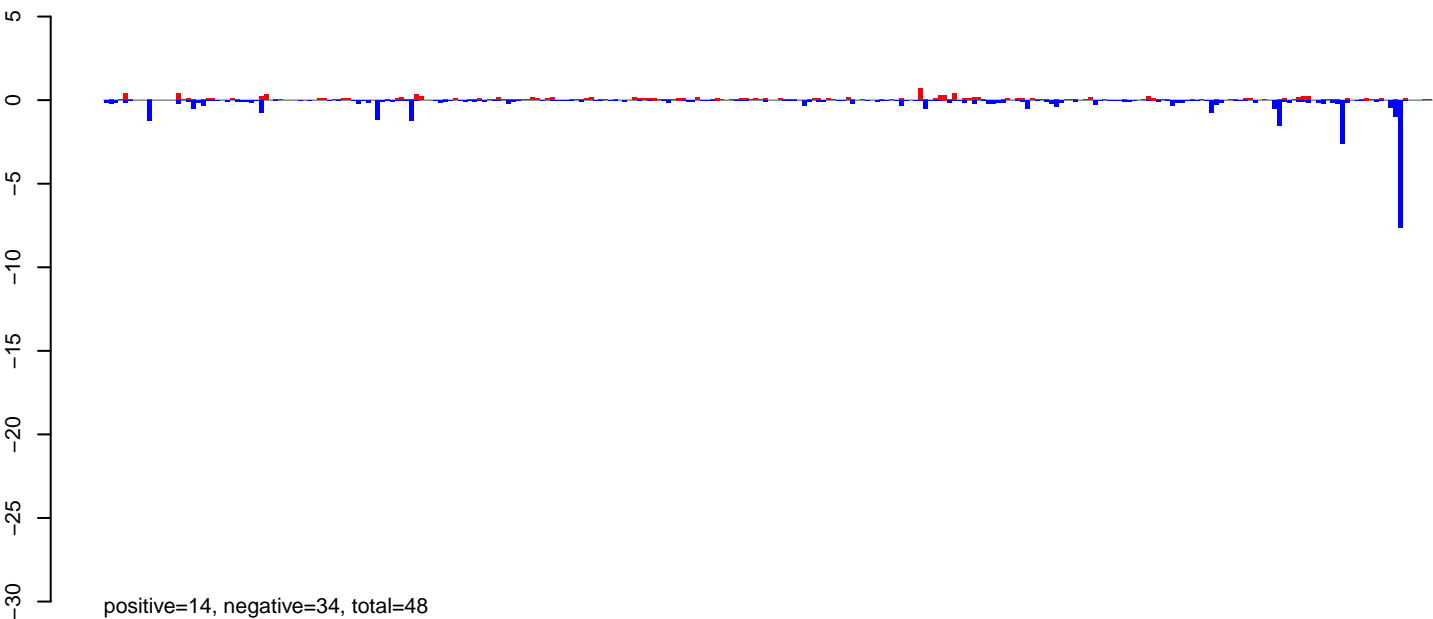

AeAeg_Ovary_NonBF_cat.24_35.rep

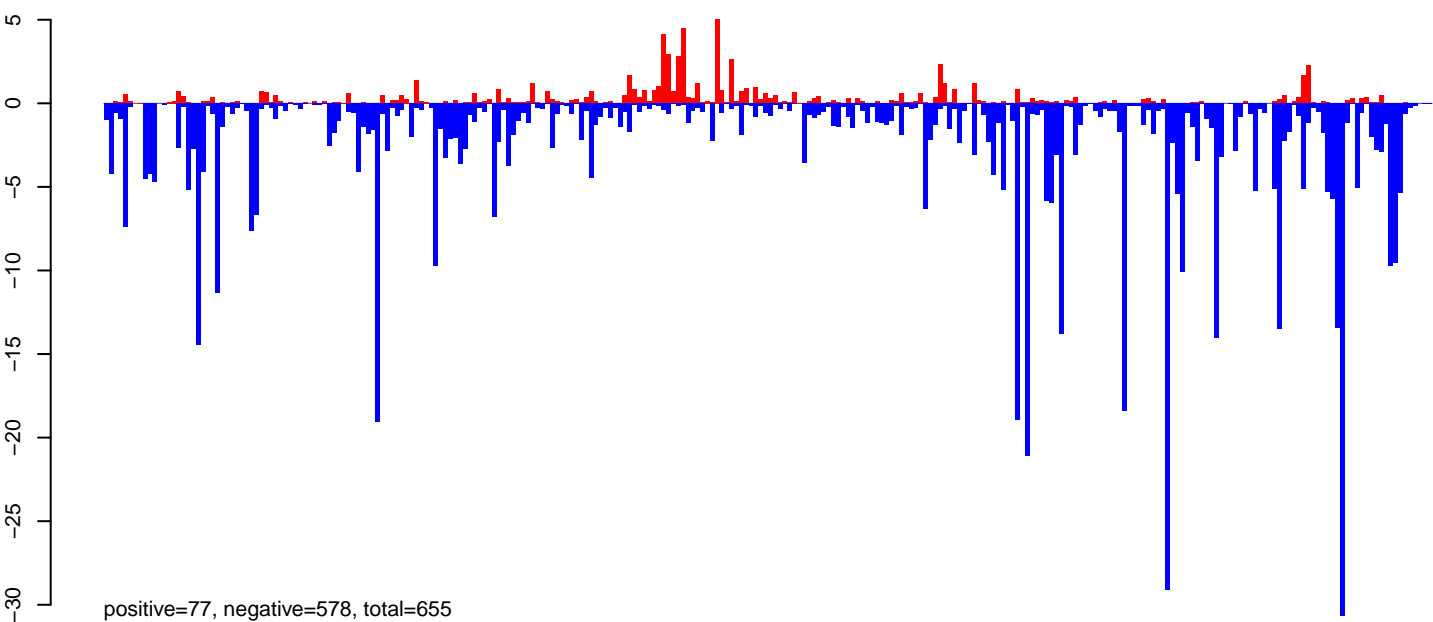

AeAeg_Ovary_NonBF_cat.rep

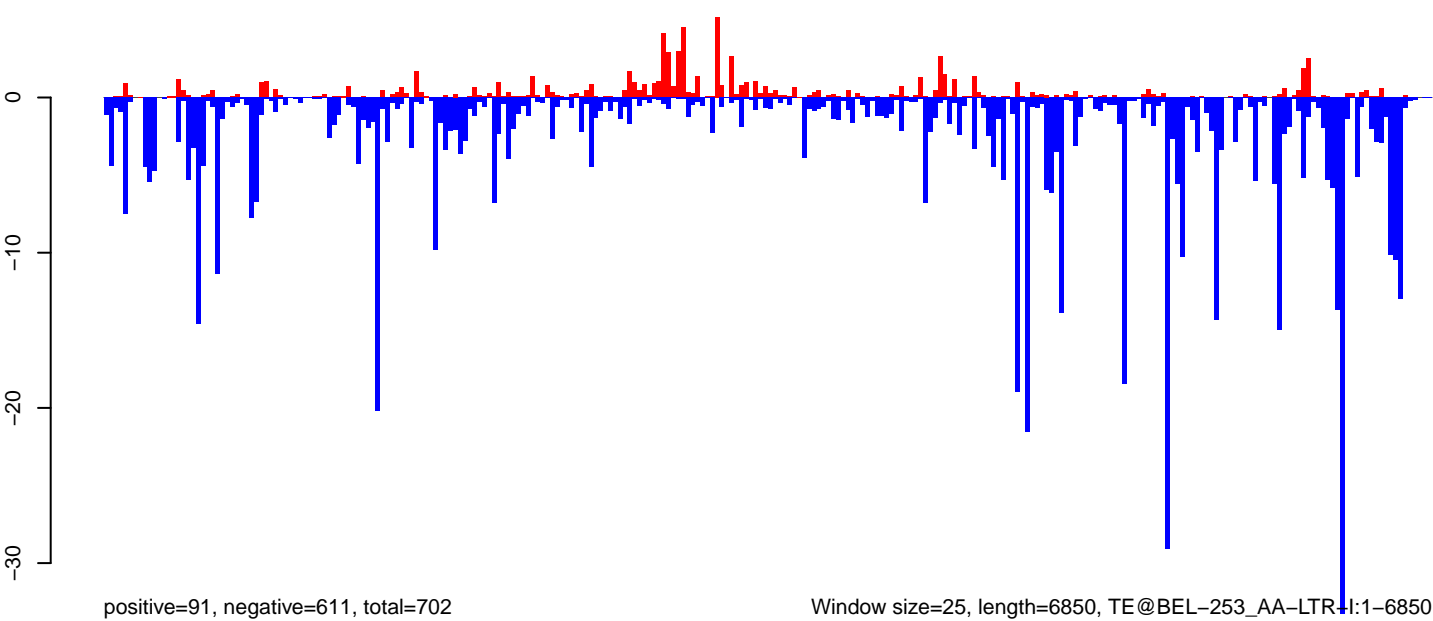

Window size=25, length=6850, TE@BEL-253_AA-LTR-I:1-6850

0 1000 2000 3000 4000 5000 6000 7000

AeAeg_Ovary_NonBF_cat.18_23.rep

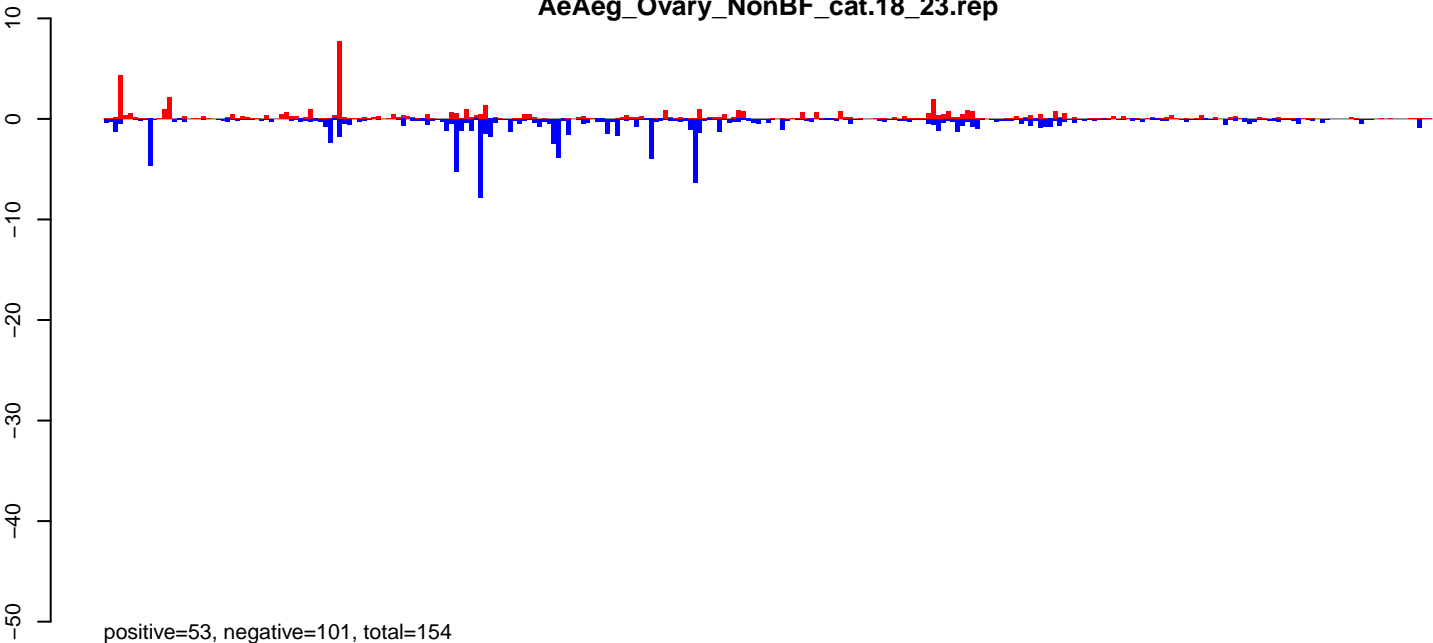

AeAeg_Ovary_NonBF_cat.24_35.rep

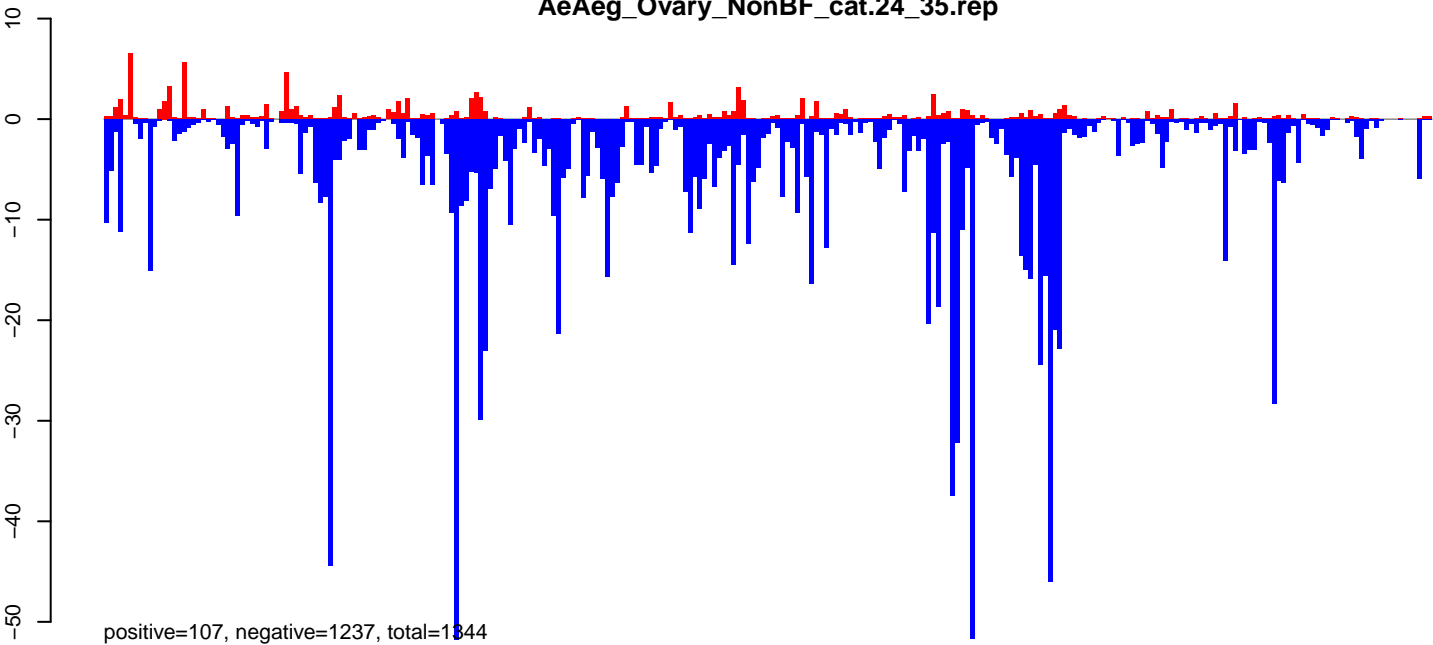

AeAeg_Ovary_NonBF_cat.rep

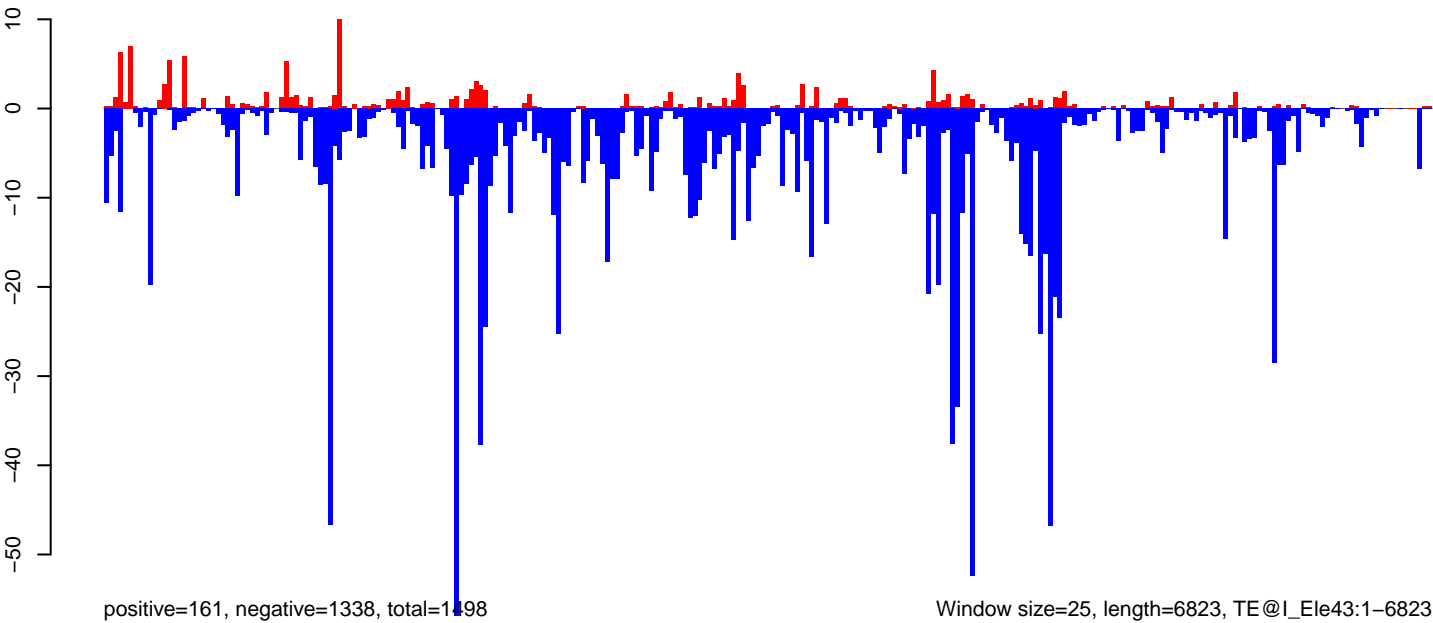

Window size=25, length=6823, TE@I_Ele43:1-6823

0 1000 2000 3000 4000 5000 6000 7000

AeAeg_Ovary_NonBF_cat.18_23.rep

10
0
-10
-20
-30
-40

positive=43, negative=52, total=95

AeAeg_Ovary_NonBF_cat.24_35.rep

10
0
-10
-20
-30
-40

positive=95, negative=384, total=478

AeAeg_Ovary_NonBF_cat.rep

10
0
-10
-20
-30
-40

positive=138, negative=436, total=573

Window size=25, length=6792, TE@Helitron-3_Ae:1-6792

0 1000 2000 3000 4000 5000 6000 7000

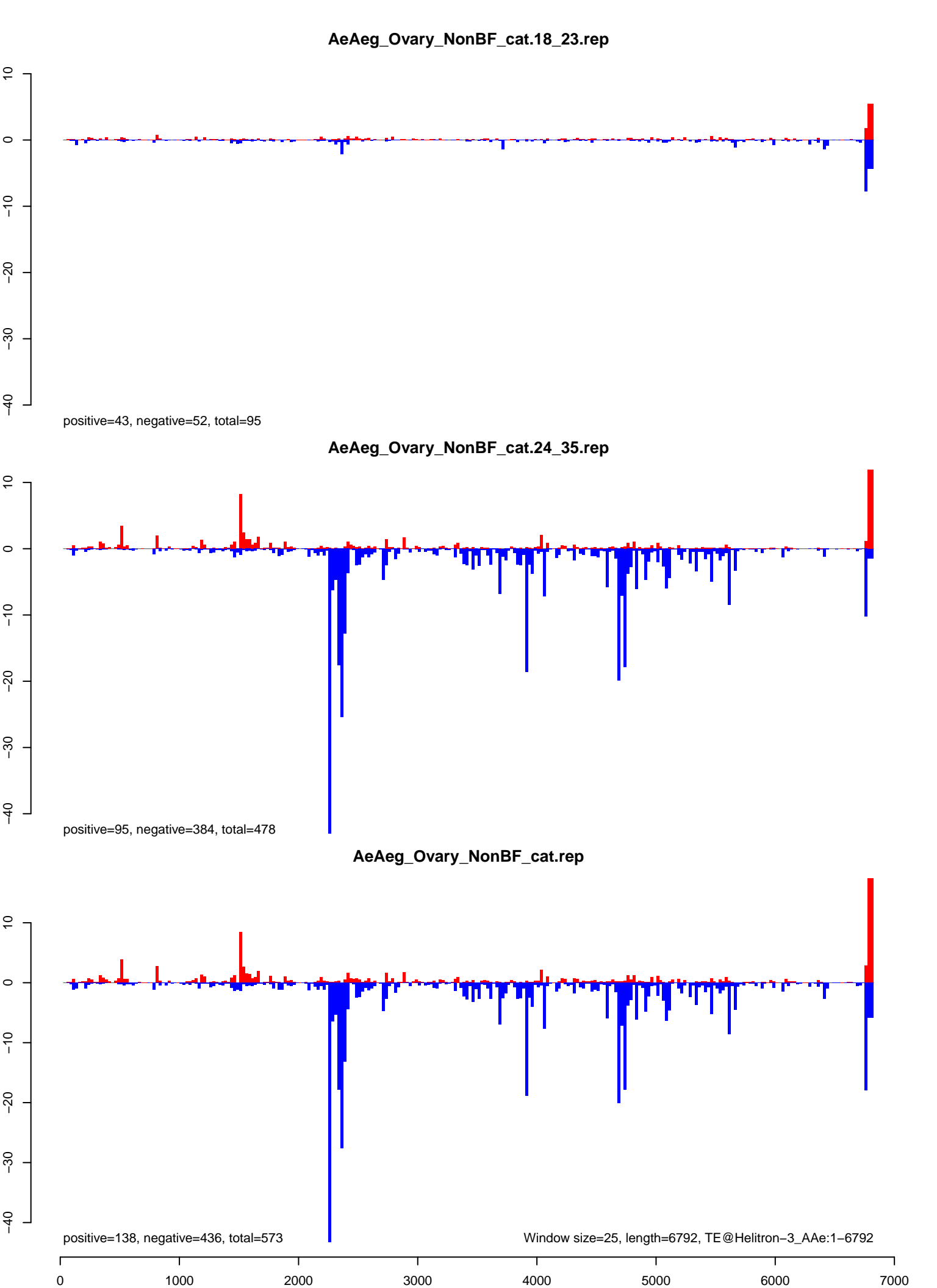

AeAeg_Ovary_NonBF_cat.18_23.rep



positive=5, negative=13, total=18

AeAeg_Ovary_NonBF_cat.24_35.rep

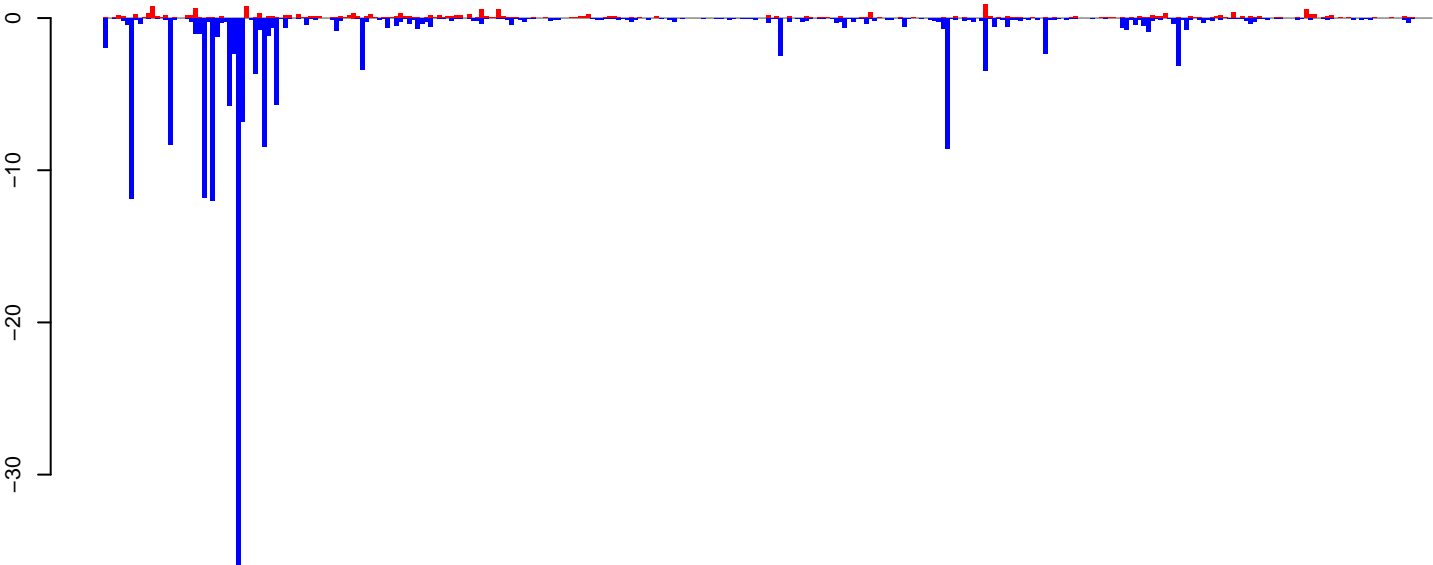

positive=18, negative=176, total=194

AeAeg_Ovary_NonBF_cat.rep

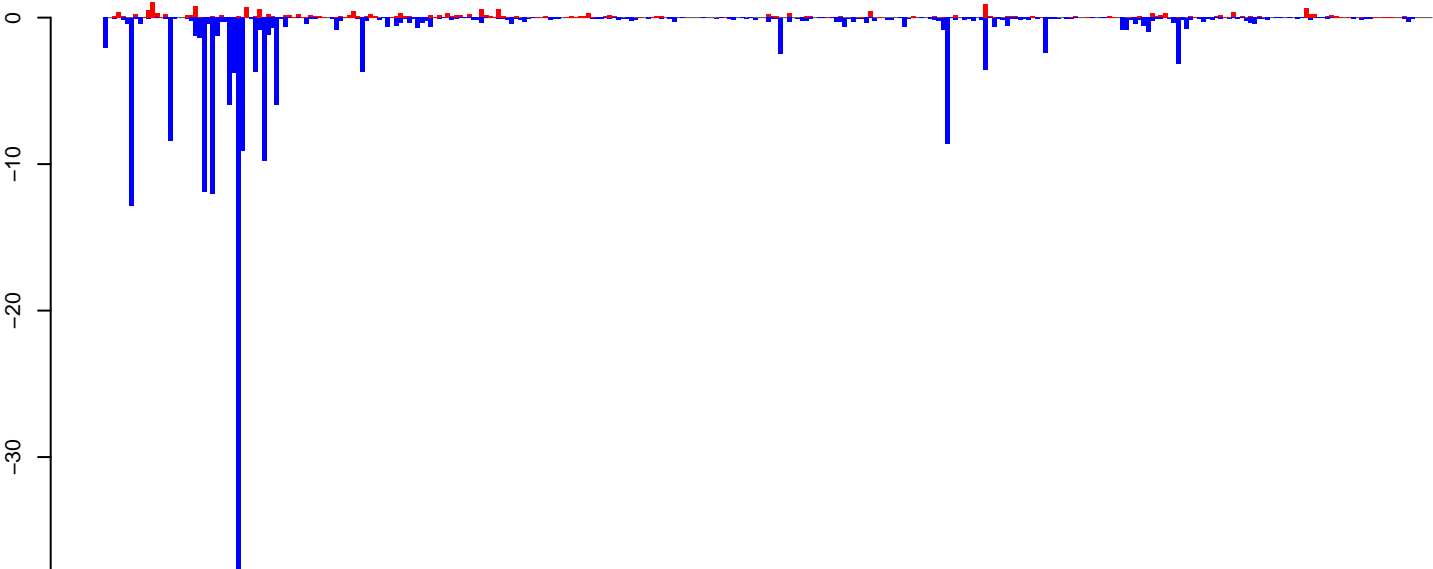

positive=23, negative=189, total=212

Window size=25, length=7753, TE@Gypsy-38_AA-LTR-I:1-7753

AeAeg_Ovary_NonBF_cat.18_23.rep

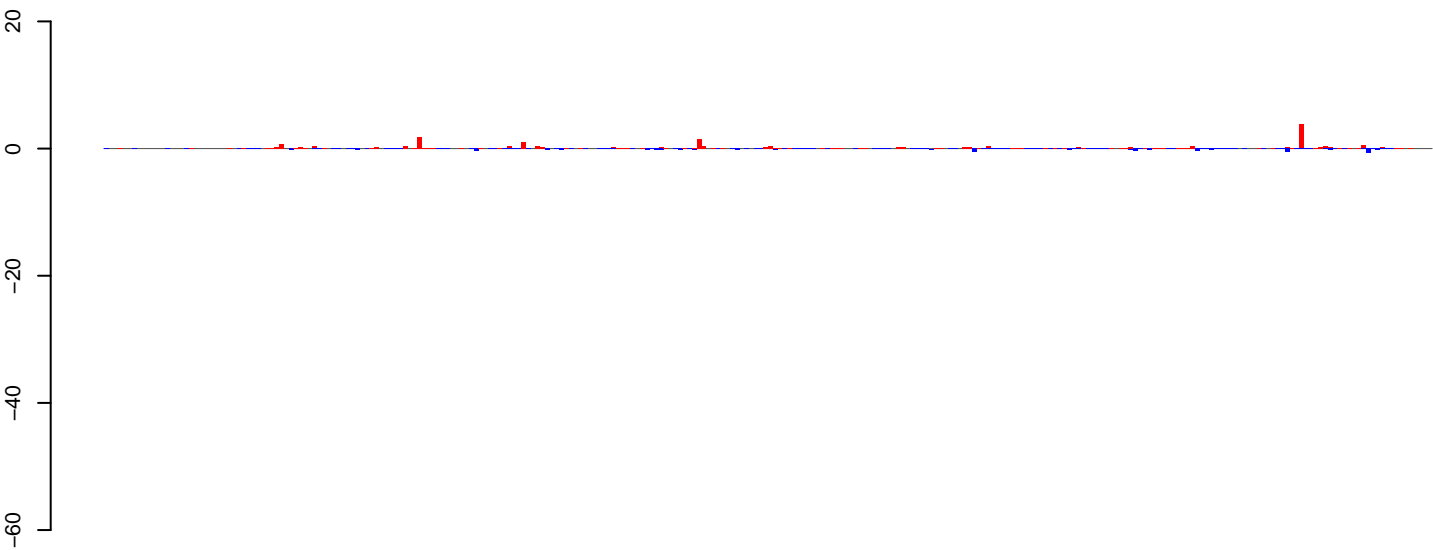

positive=25, negative=12, total=37

AeAeg_Ovary_NonBF_cat.24_35.rep

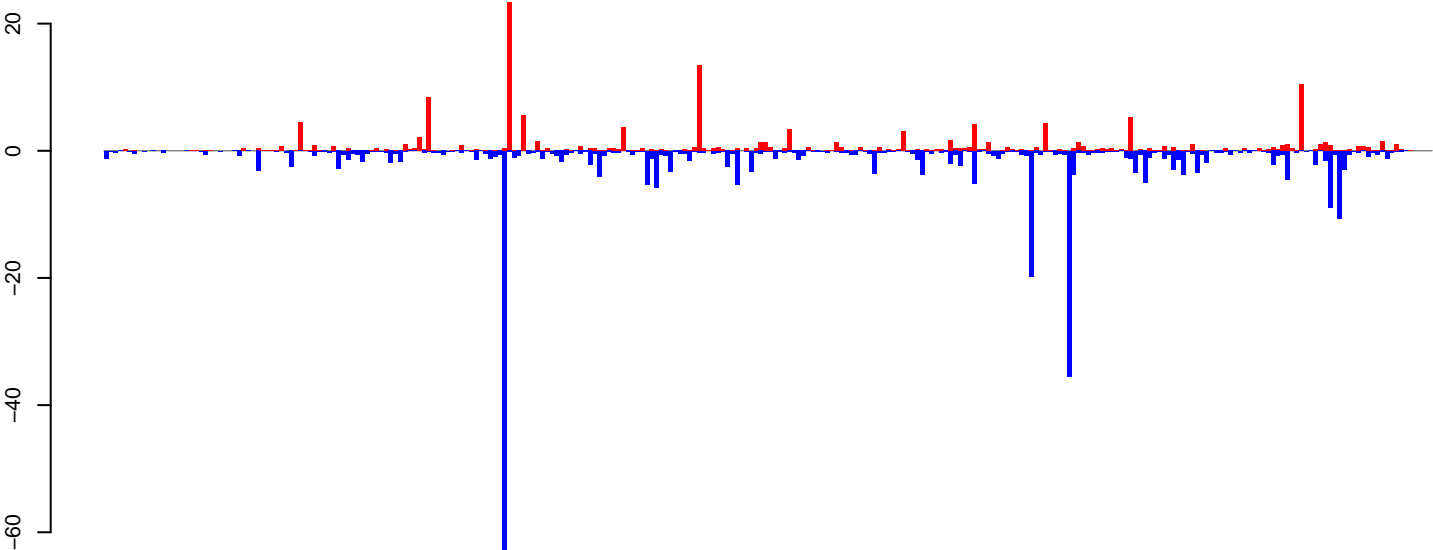

positive=151, negative=325, total=476

AeAeg_Ovary_NonBF_cat.rep

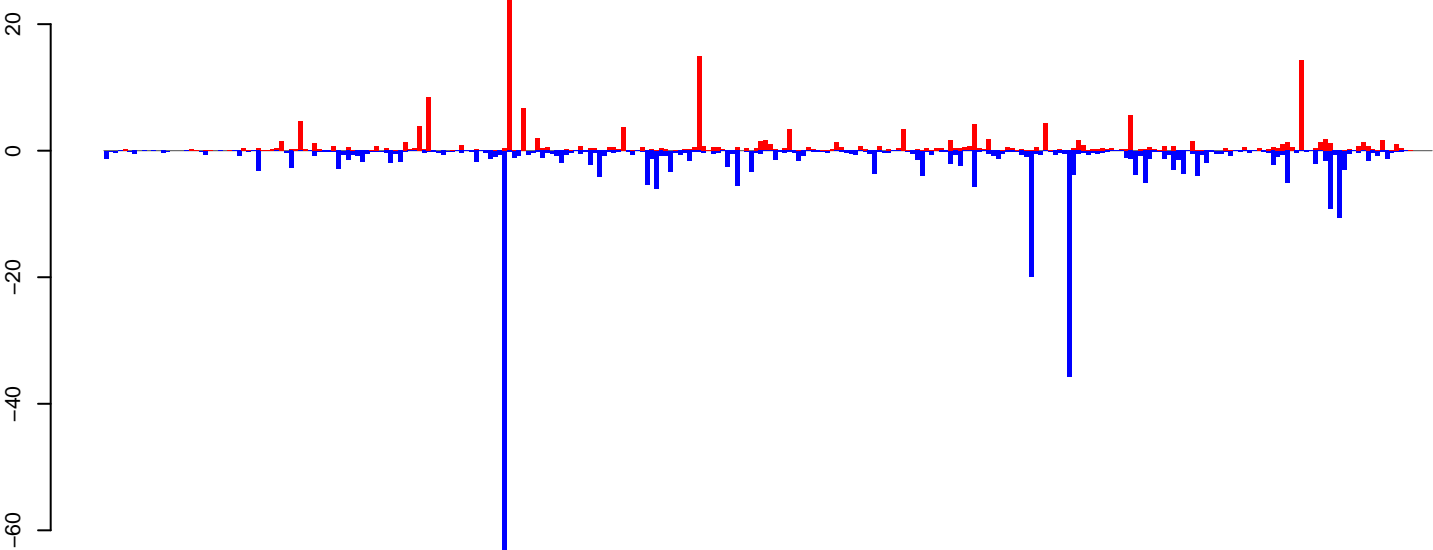

positive=176, negative=337, total=513

Window size=25, length=6980, TE@BEL-255_AA-LTR-I:1-6980

0 1000 2000 3000 4000 5000 6000 7000

AeAeg_Ovary_NonBF_cat.18_23.rep

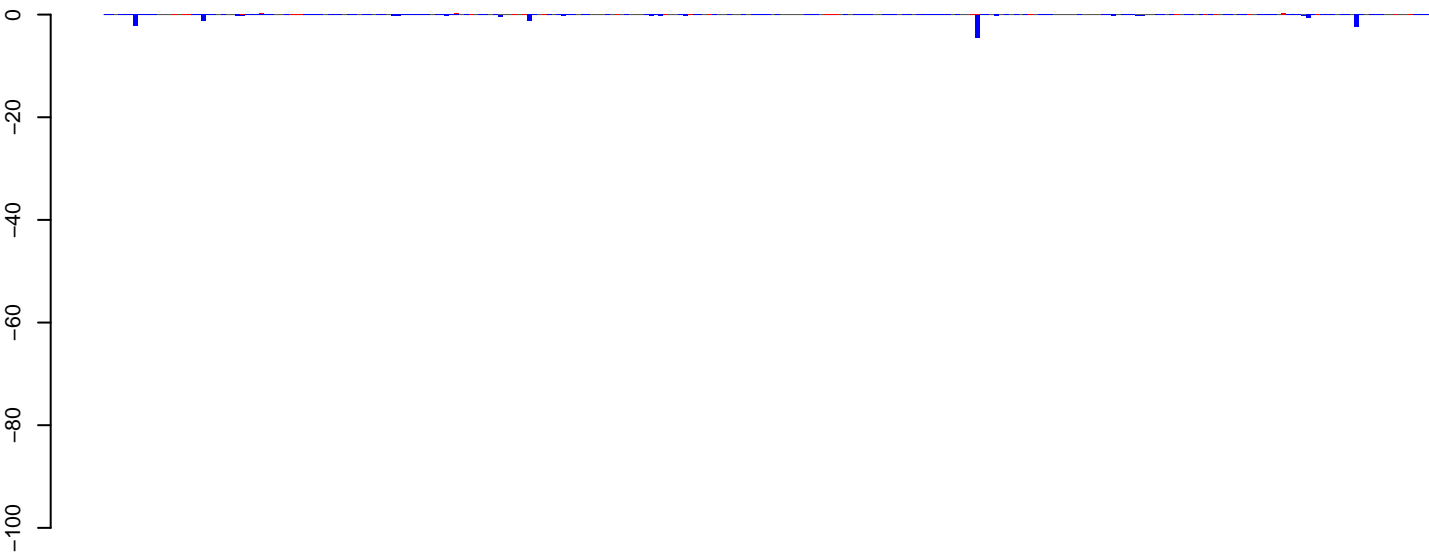

positive=4, negative=23, total=27

AeAeg_Ovary_NonBF_cat.24_35.rep

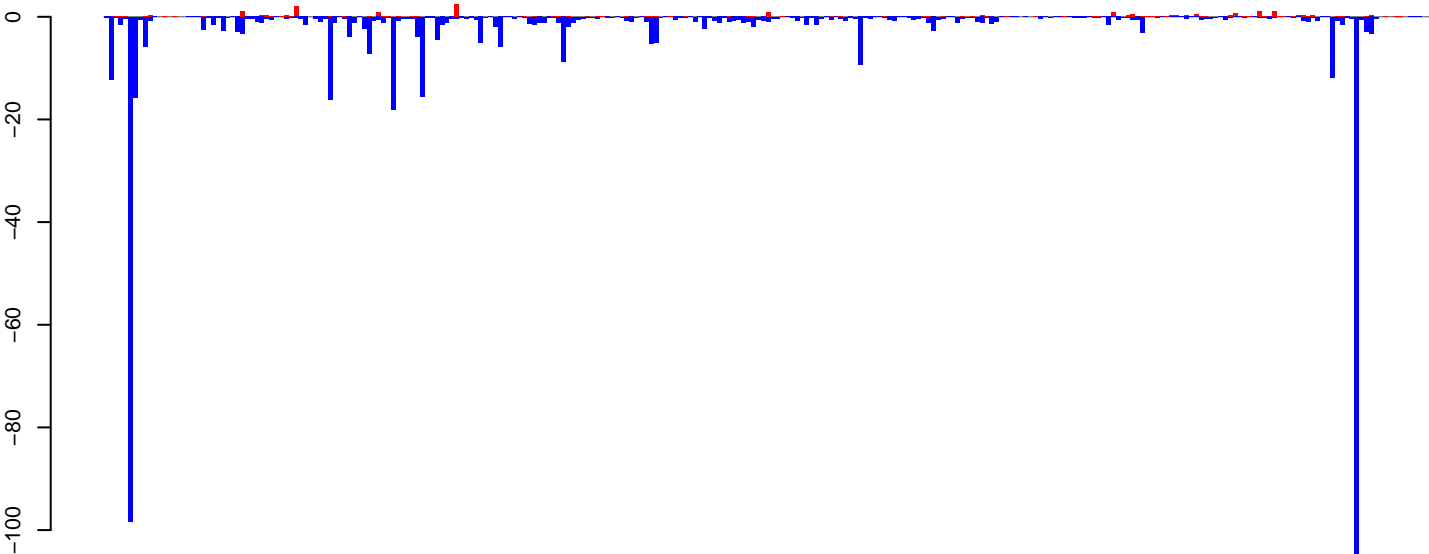

positive=23, negative=488, total=511

AeAeg_Ovary_NonBF_cat.rep

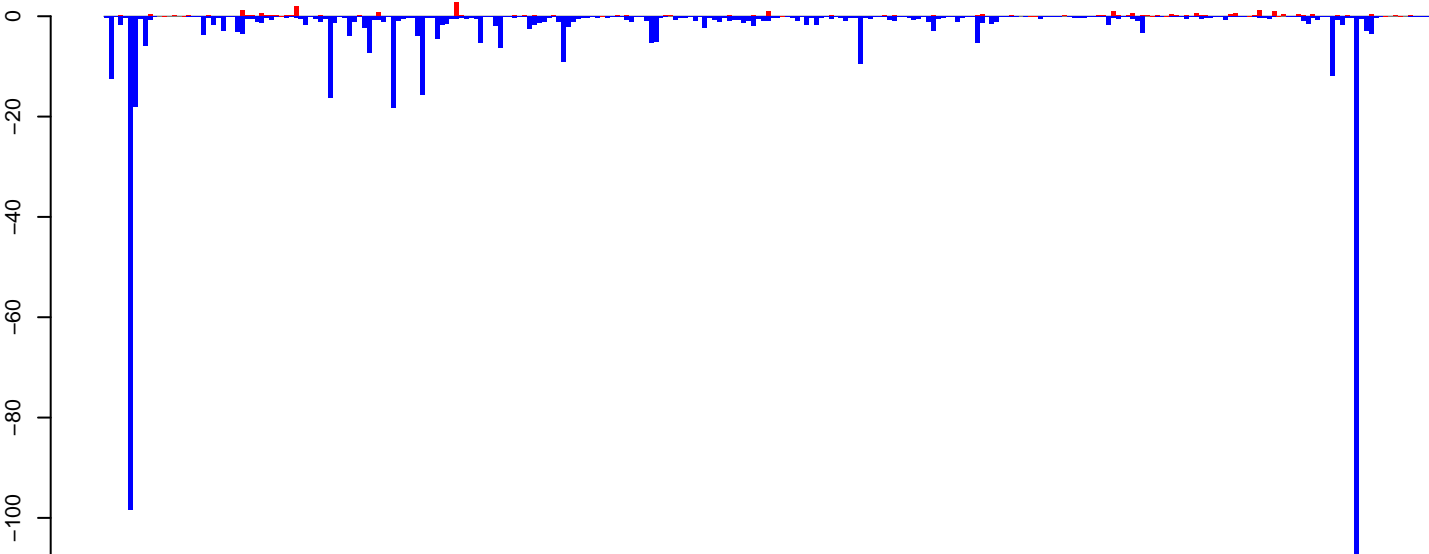

positive=28, negative=511, total=539

Window size=25, length=6805, TE@TF000404-Pao_Bel_Ele6211-6805

0 1000 2000 3000 4000 5000 6000 7000

AeAeg_Ovary_NonBF_cat.18_23.rep

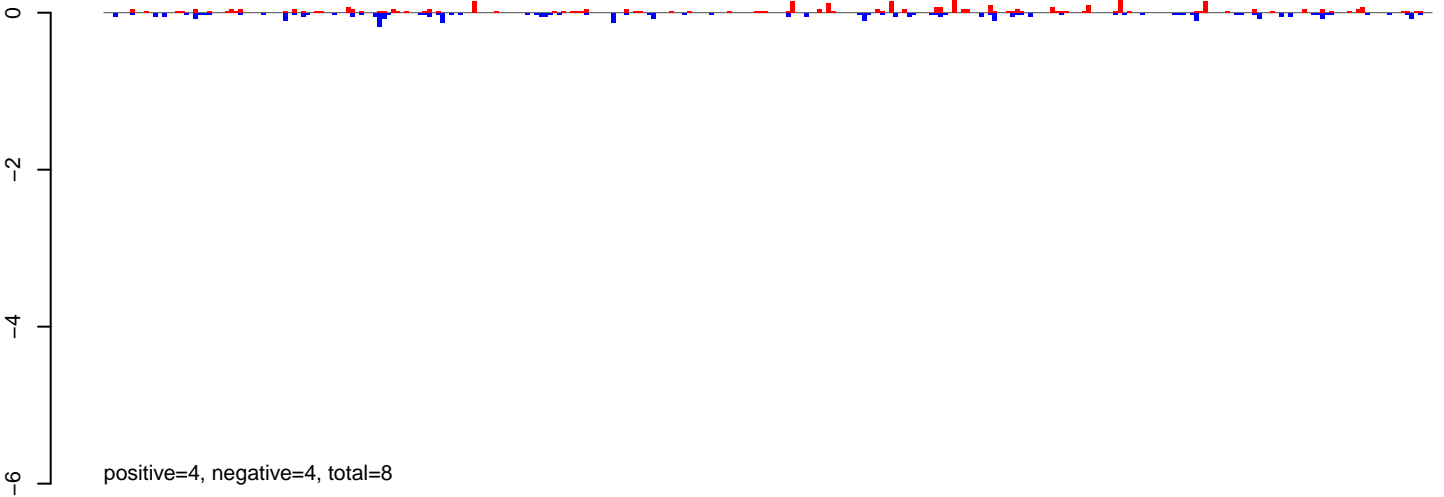

AeAeg_Ovary_NonBF_cat.24_35.rep

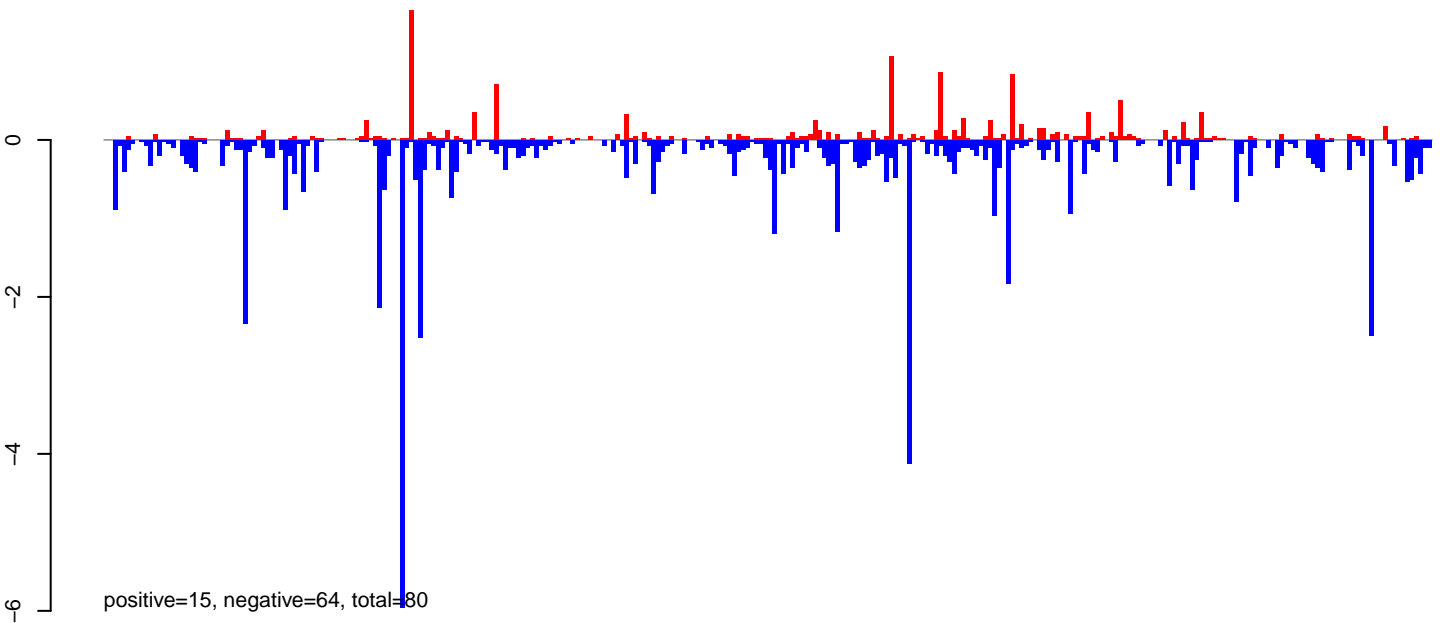

AeAeg_Ovary_NonBF_cat.rep

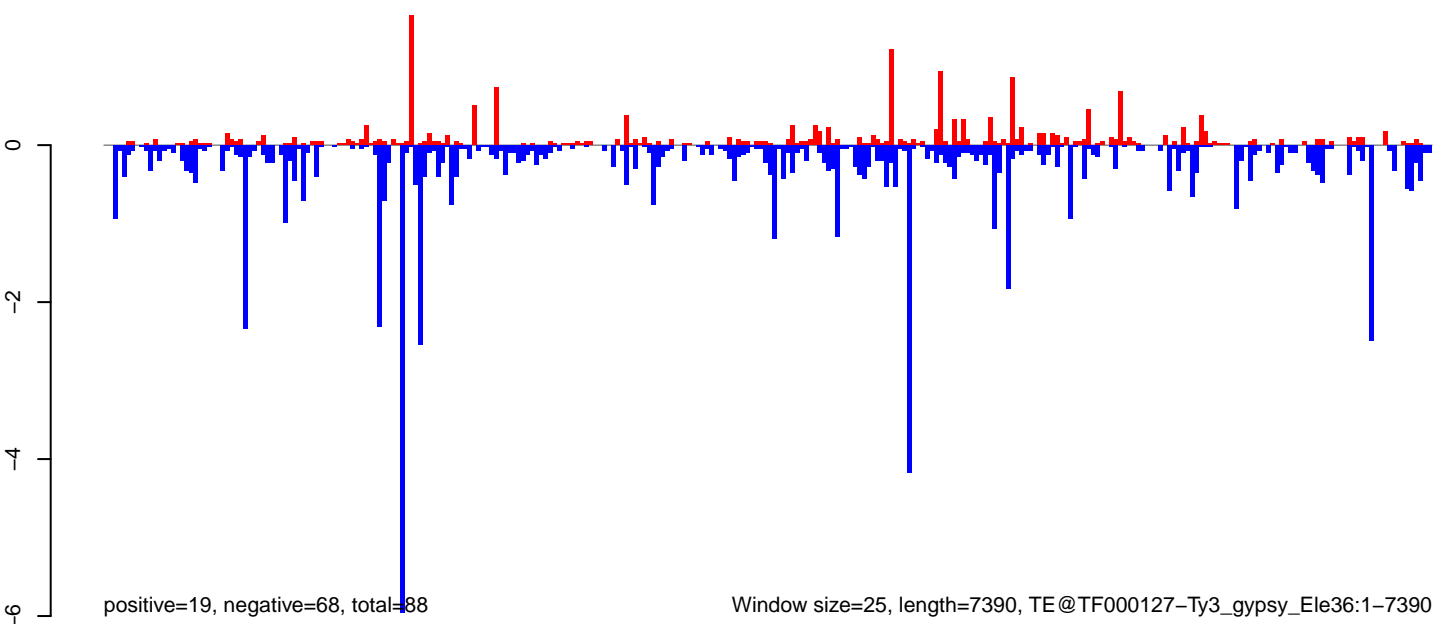

Window size=25, length=7390, TE@TF000127-Ty3_gypsy_Ele36:1-7390

0 2000 4000 6000

AeAeg_Ovary_NonBF_cat.18_23.rep

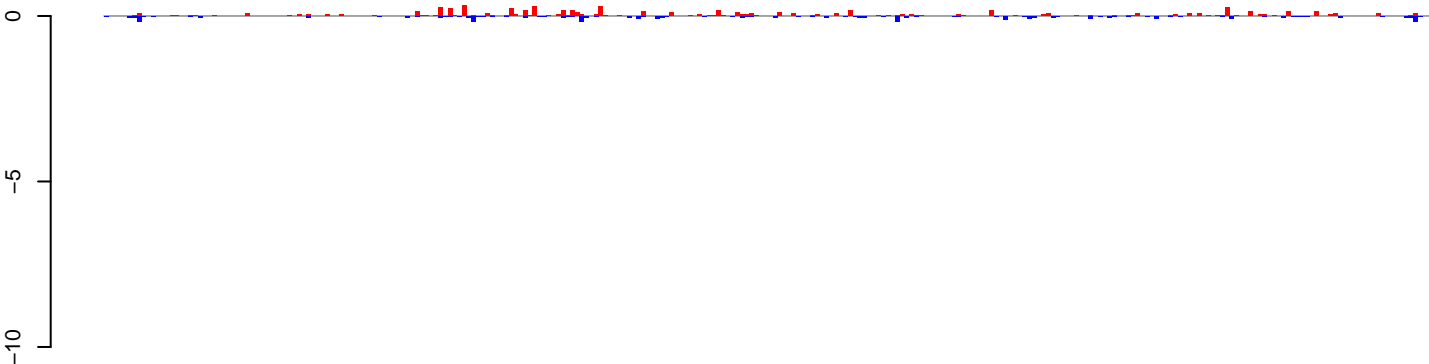

positive=7, negative=4, total=11

AeAeg_Ovary_NonBF_cat.24_35.rep

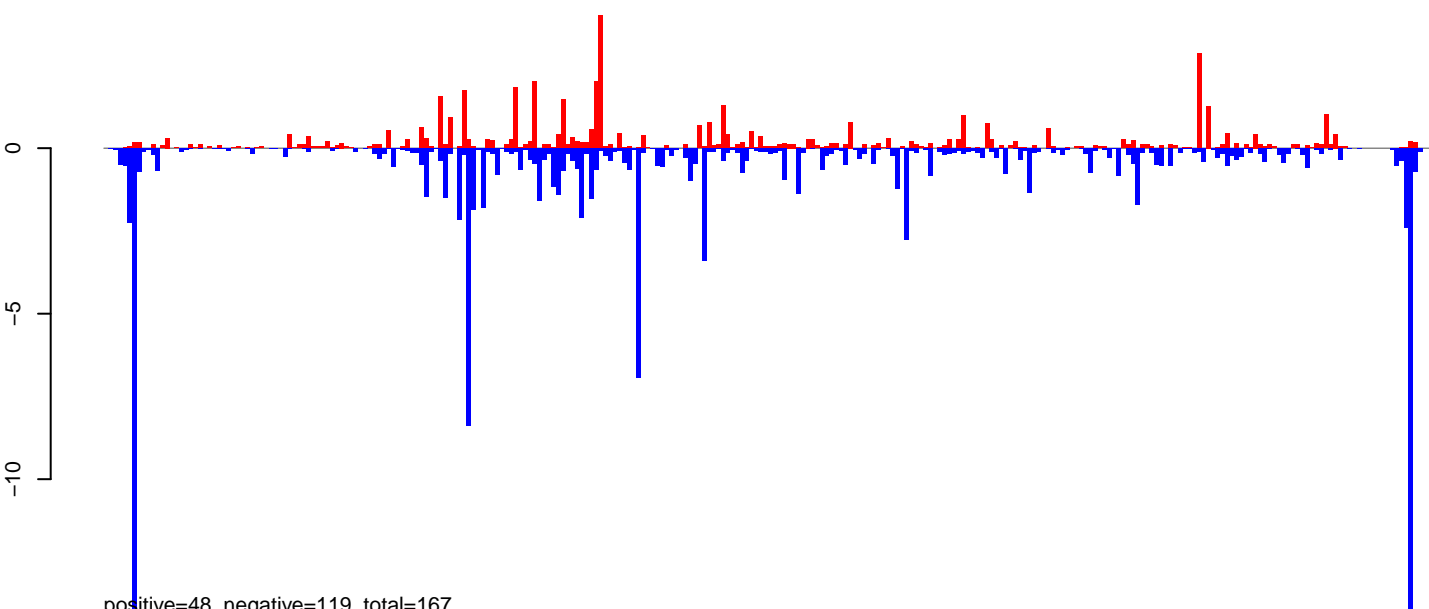

positive=48, negative=119, total=167

AeAeg_Ovary_NonBF_cat.rep

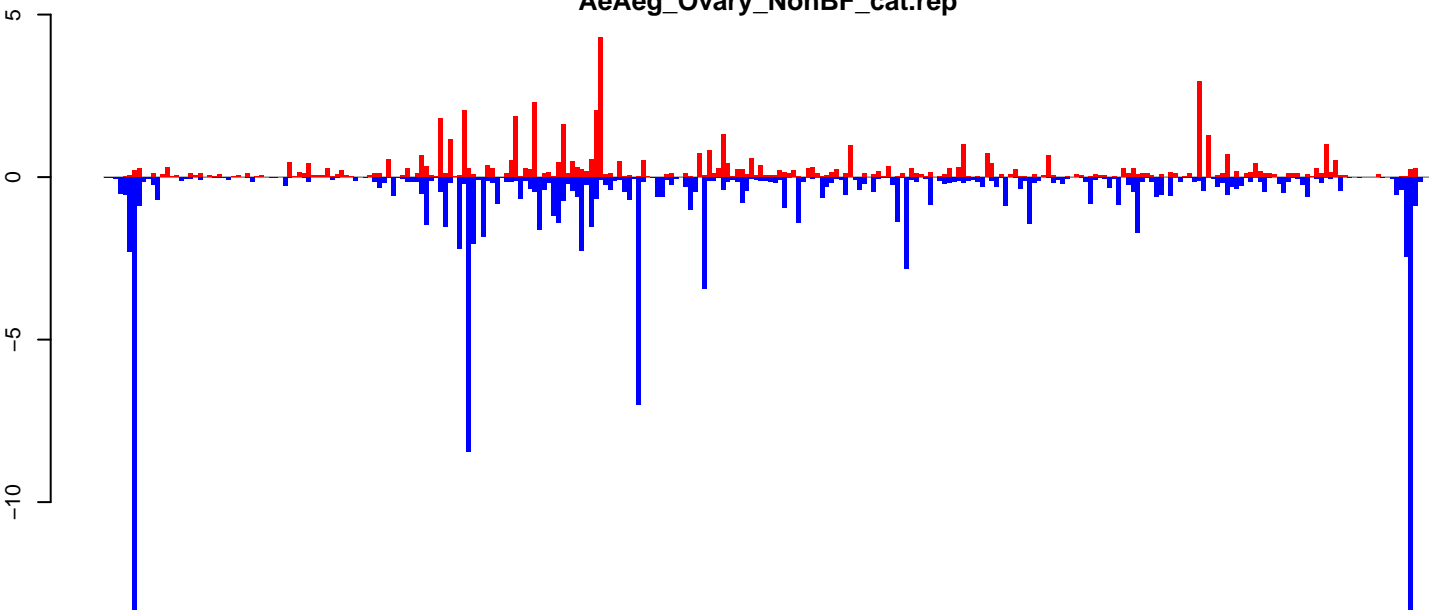

positive=55, negative=123, total=178

Window size=25, length=7028, TE@TF000372-Ty3_gypsy_Ele87:1-7028

0 1000 2000 3000 4000 5000 6000 7000

AeAeg_Ovary_NonBF_cat.18_23.rep

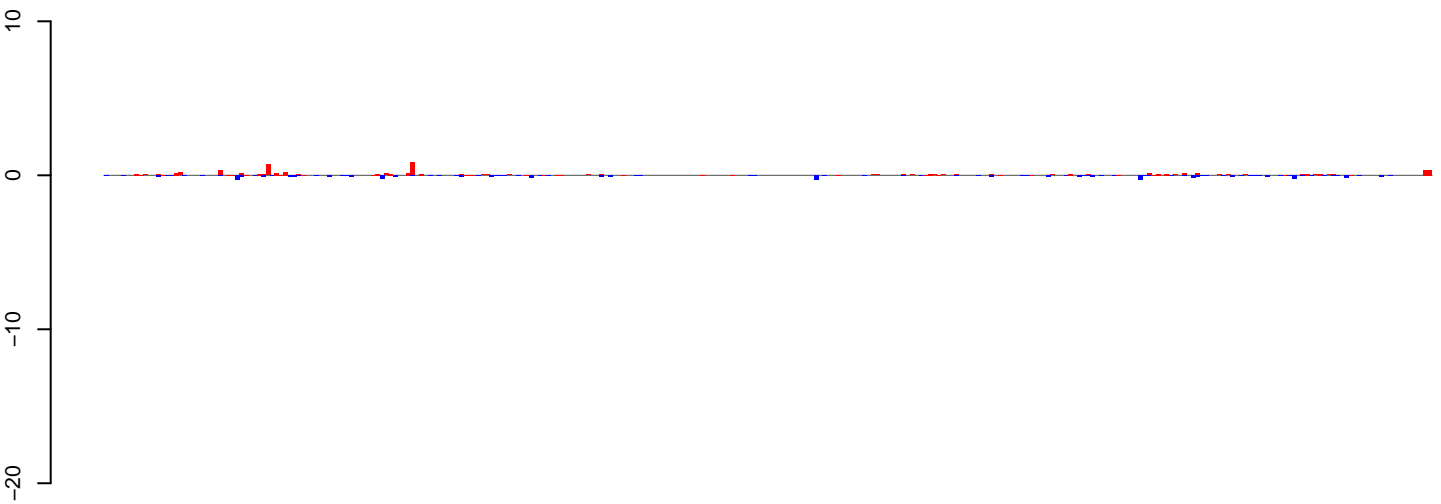

positive=8, negative=6, total=13

AeAeg_Ovary_NonBF_cat.24_35.rep

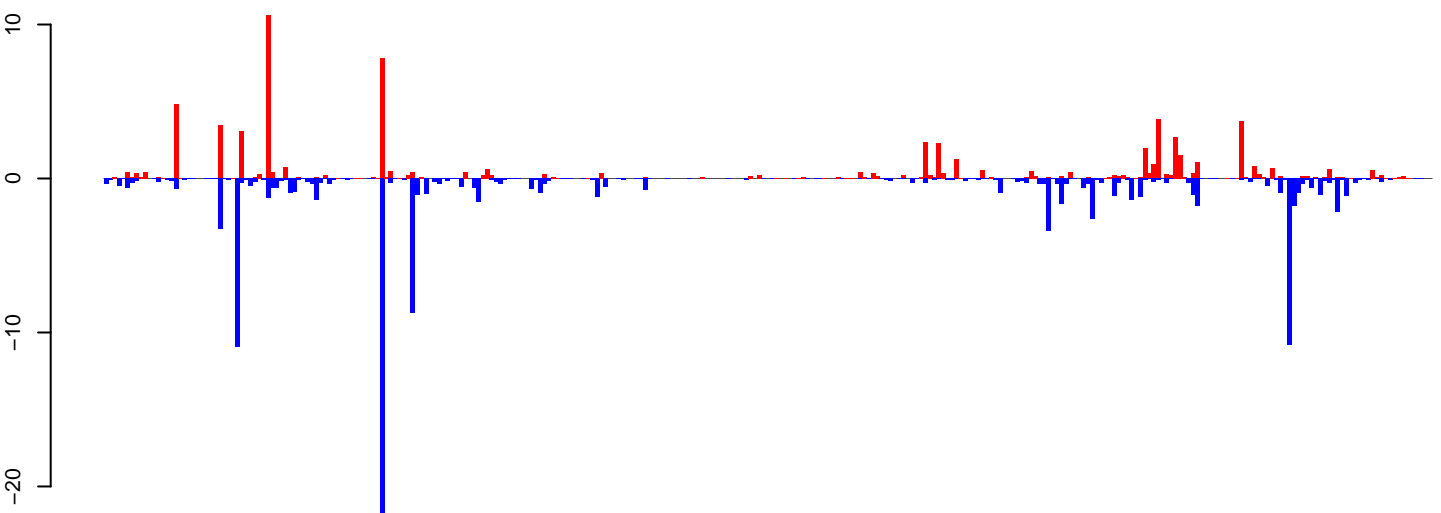

positive=73, negative=121, total=194

AeAeg_Ovary_NonBF_cat.rep

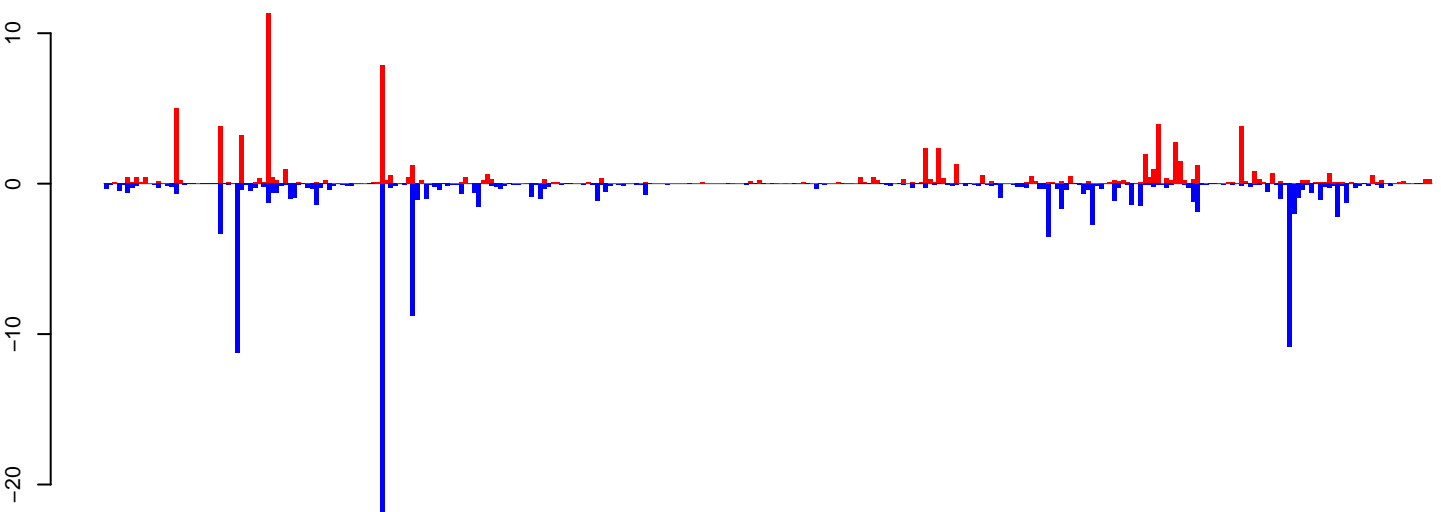

positive=80, negative=127, total=207

Window size=25, length=7571, TE@I-58_Ae:1-7571

0 2000 4000 6000

AeAeg_Ovary_NonBF_cat.18_23.rep



positive=7, negative=18, total=25

AeAeg_Ovary_NonBF_cat.24_35.rep

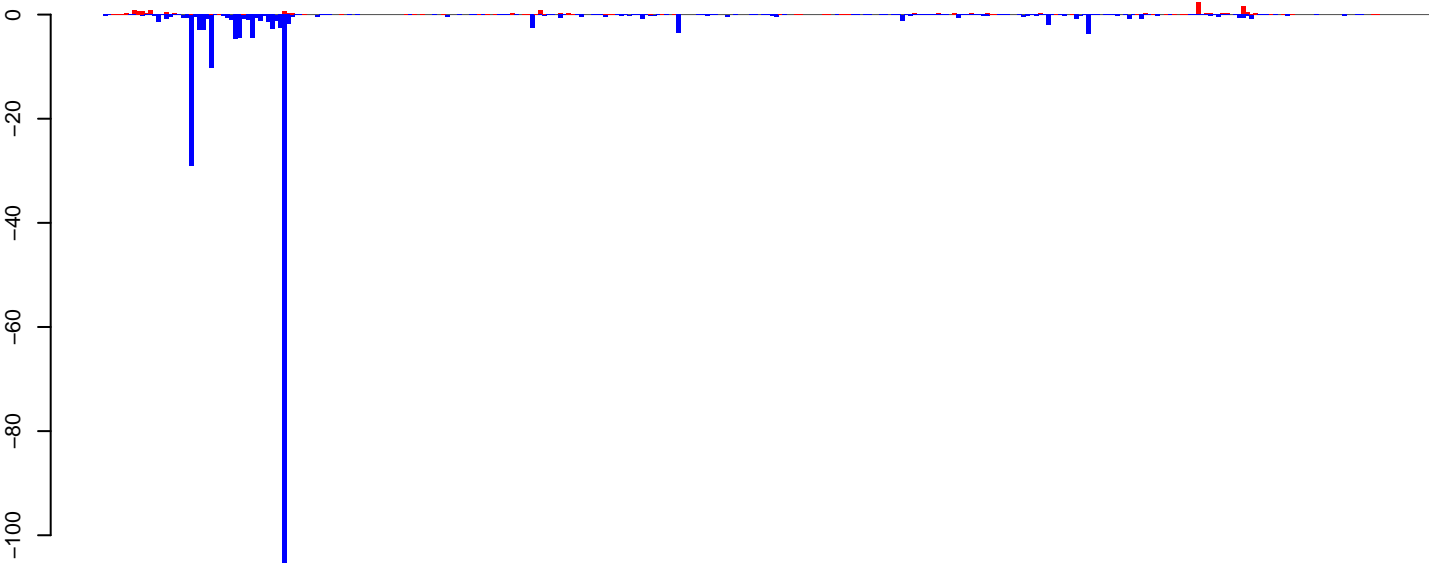

positive=23, negative=228, total=250

AeAeg_Ovary_NonBF_cat.rep

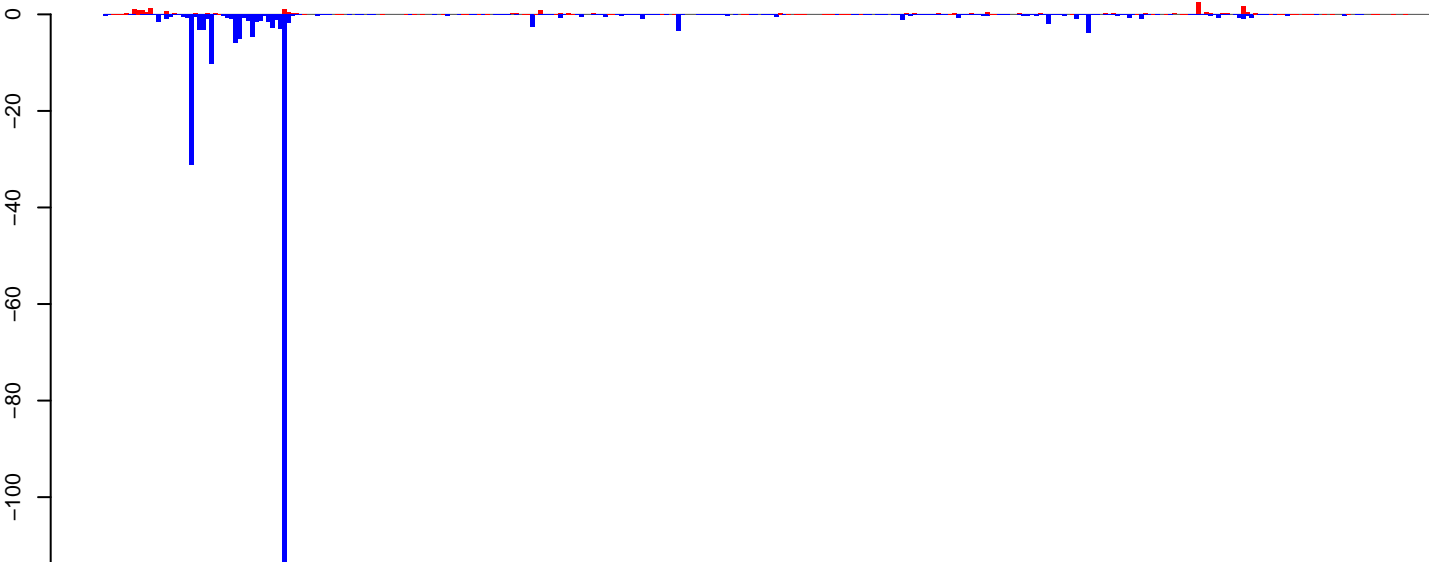

positive=30, negative=246, total=276

Window size=25, length=8151, TE@Gypsy-195_AA-LTR-I:1-8151

0 2000 4000 6000 8000

AeAeg_Ovary_NonBF_cat.18_23.rep

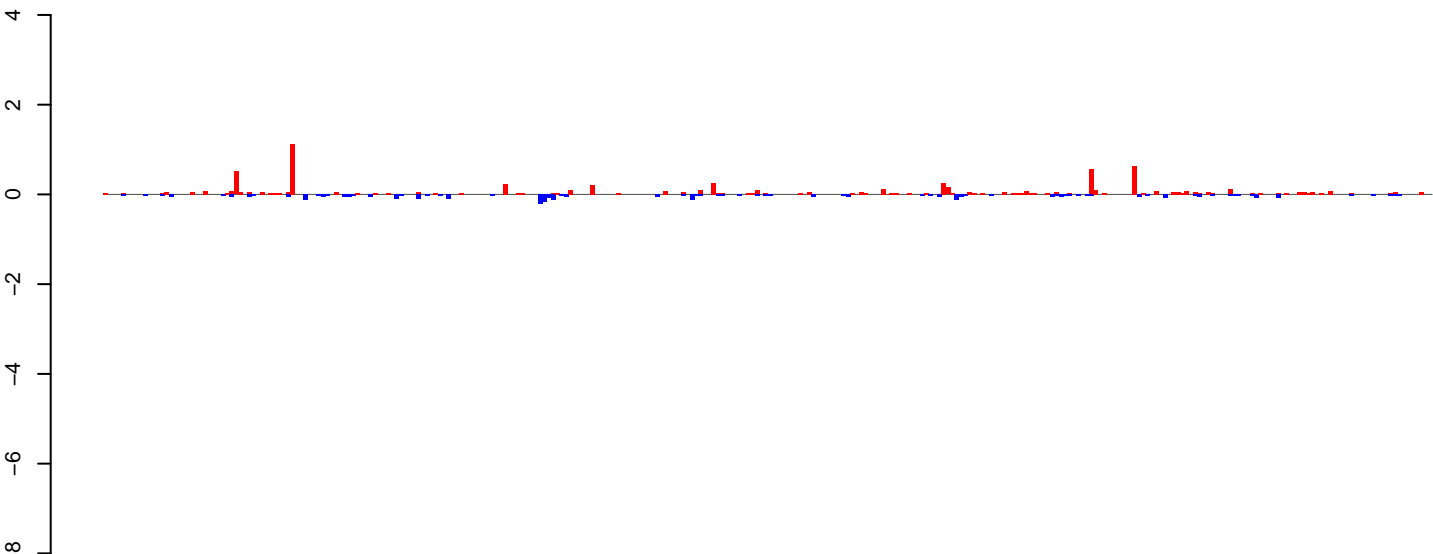

positive=8, negative=4, total=11

AeAeg_Ovary_NonBF_cat.24_35.rep

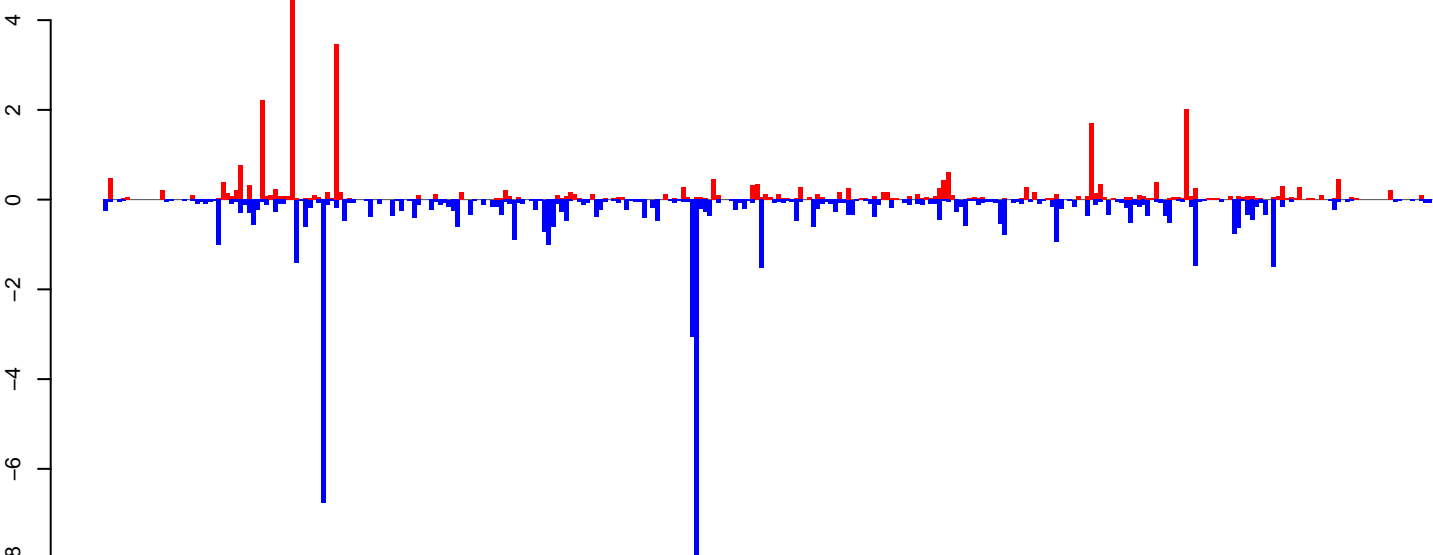

positive=30, negative=61, total=91

AeAeg_Ovary_NonBF_cat.rep

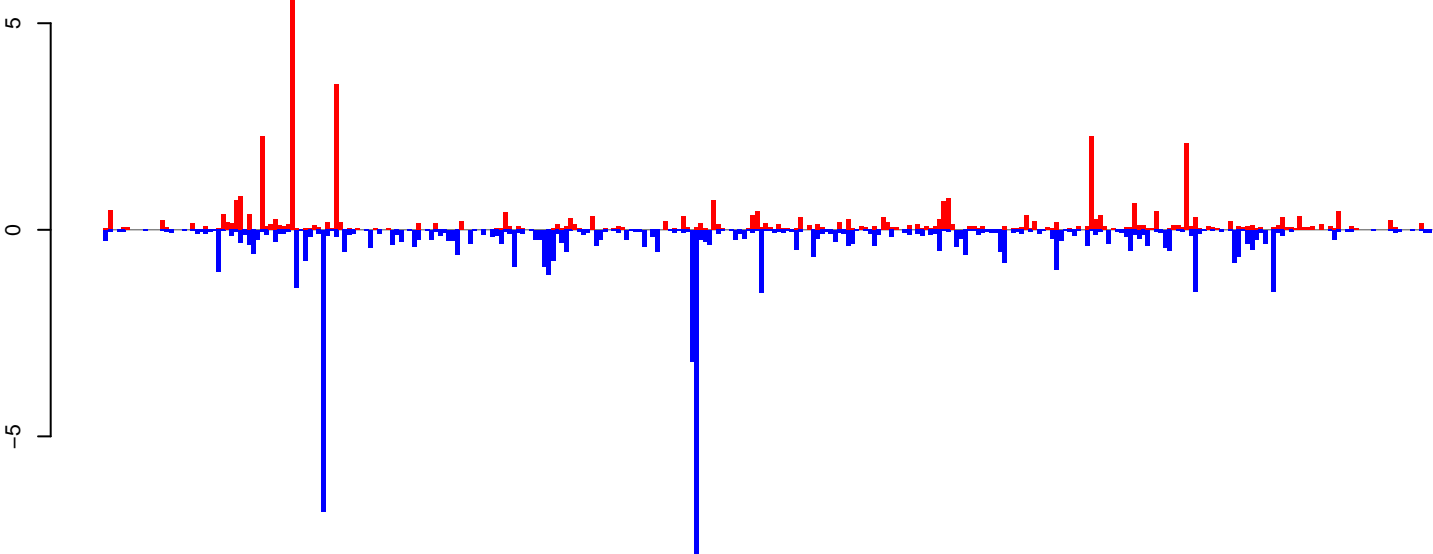

positive=38, negative=64, total=102

Window size=25, length=7639, TE@TF000303-Pao_Bel_Ele161:1-7639

0 2000 4000 6000

AeAeg_Ovary_NonBF_cat.18_23.rep

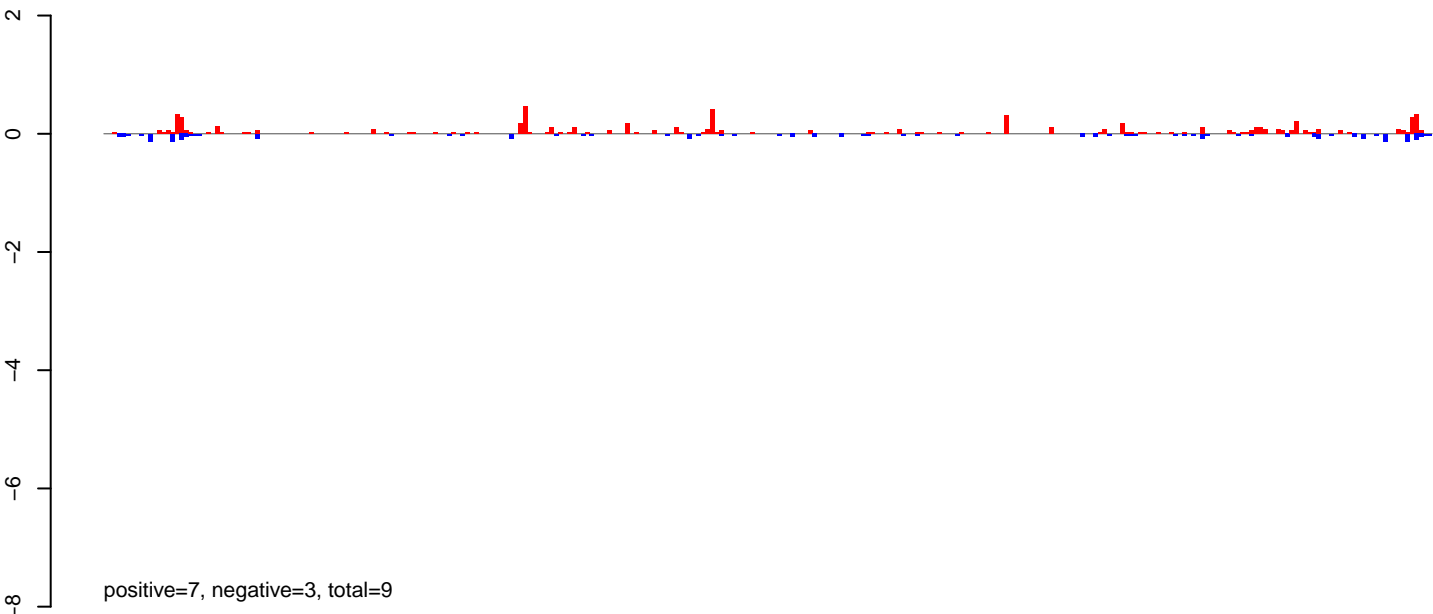

AeAeg_Ovary_NonBF_cat.24_35.rep

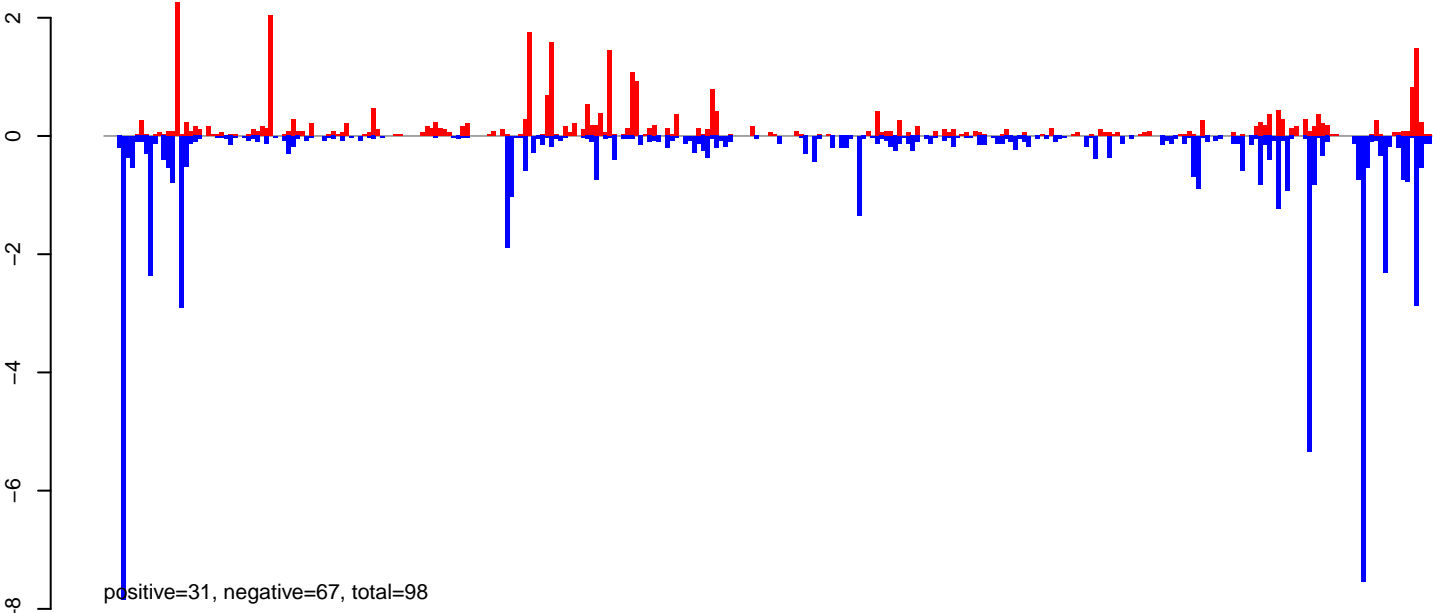

AeAeg_Ovary_NonBF_cat.rep

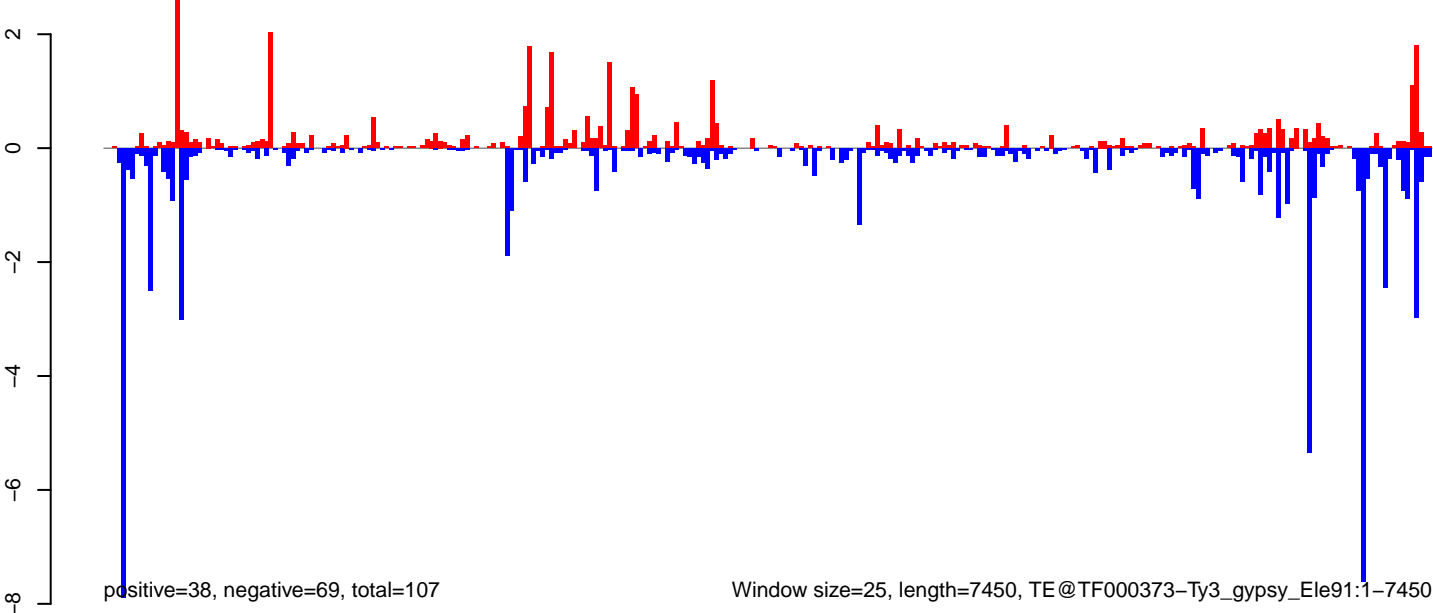

Window size=25, length=7450, TE@TF000373-Ty3_gypsy_Elements:1-7450

0 2000 4000 6000

AeAeg_Ovary_NonBF_cat.18_23.rep

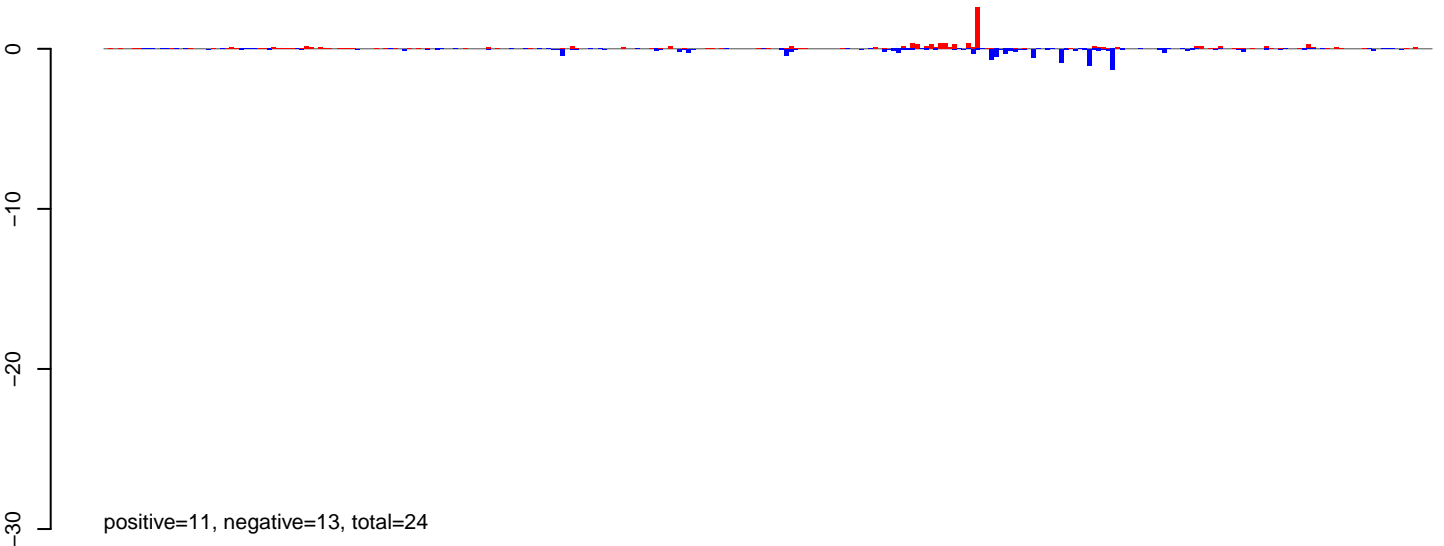

AeAeg_Ovary_NonBF_cat.24_35.rep

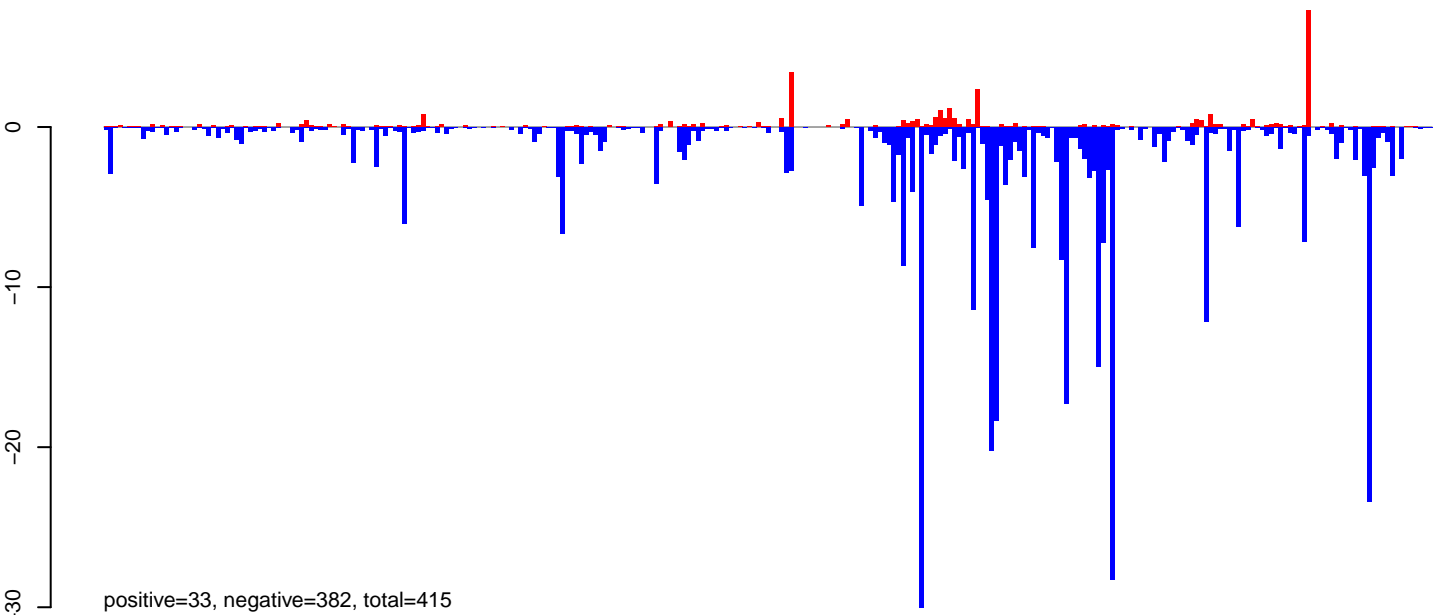

AeAeg_Ovary_NonBF_cat.rep

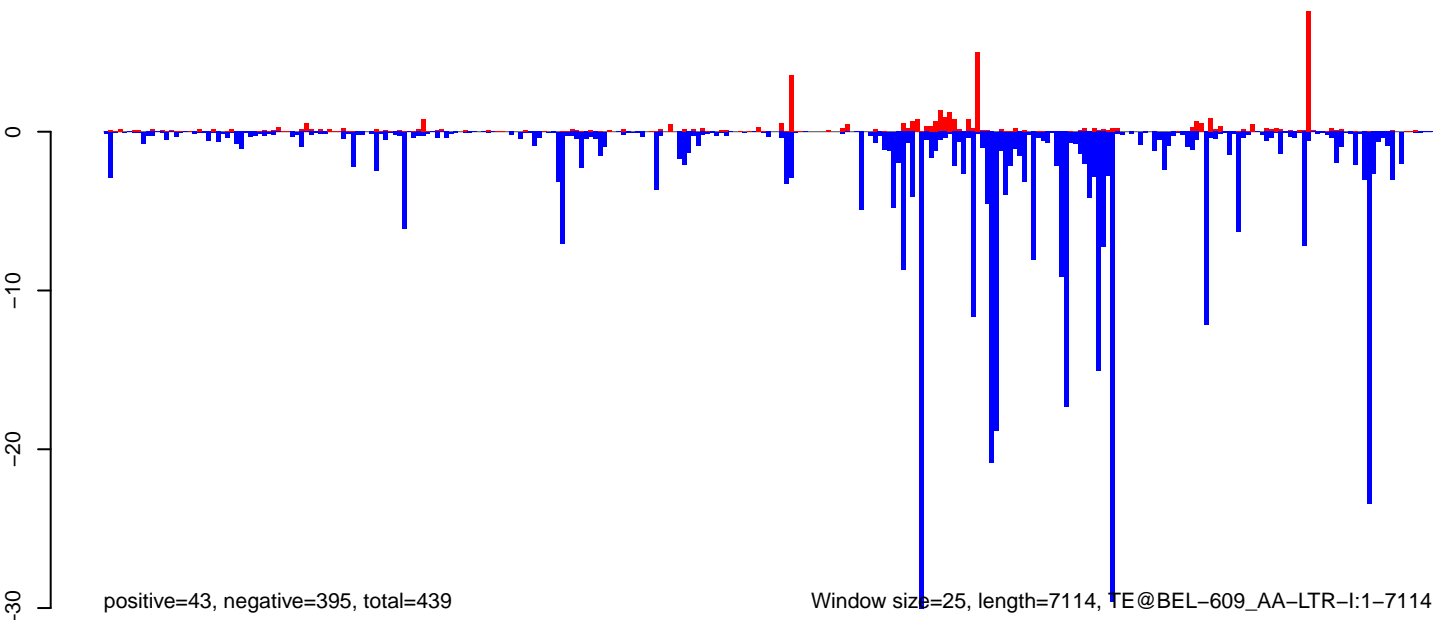

0 1000 2000 3000 4000 5000 6000 7000

AeAeg_Ovary_NonBF_cat.18_23.rep

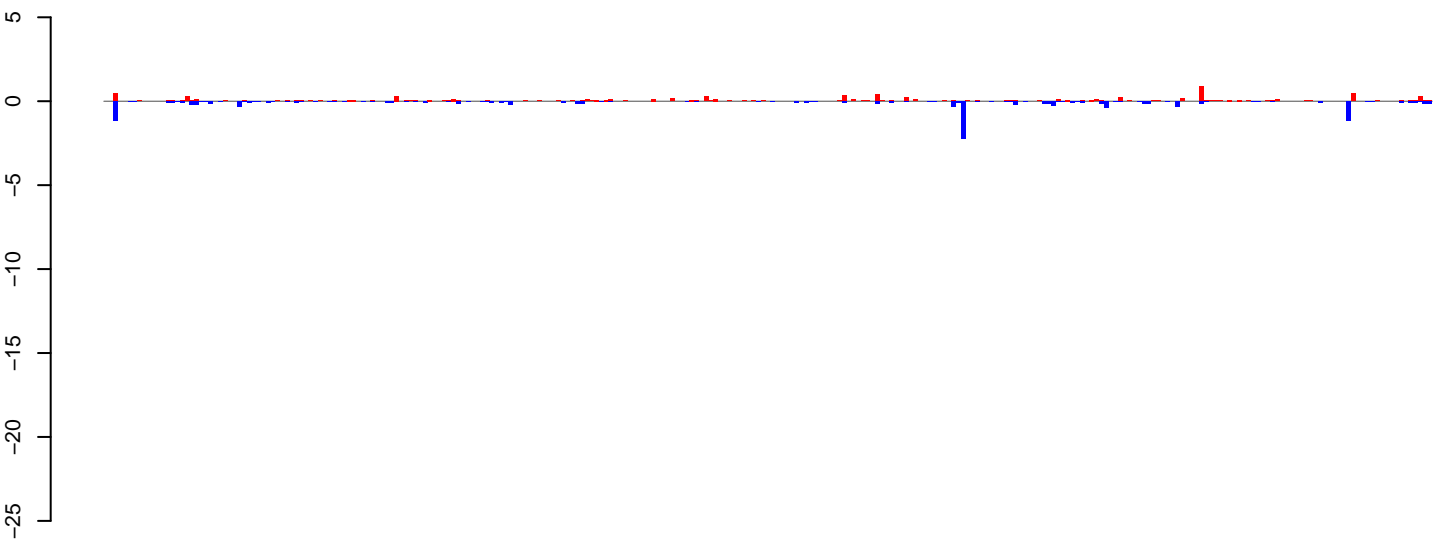

positive=9, negative=13, total=22

AeAeg_Ovary_NonBF_cat.24_35.rep

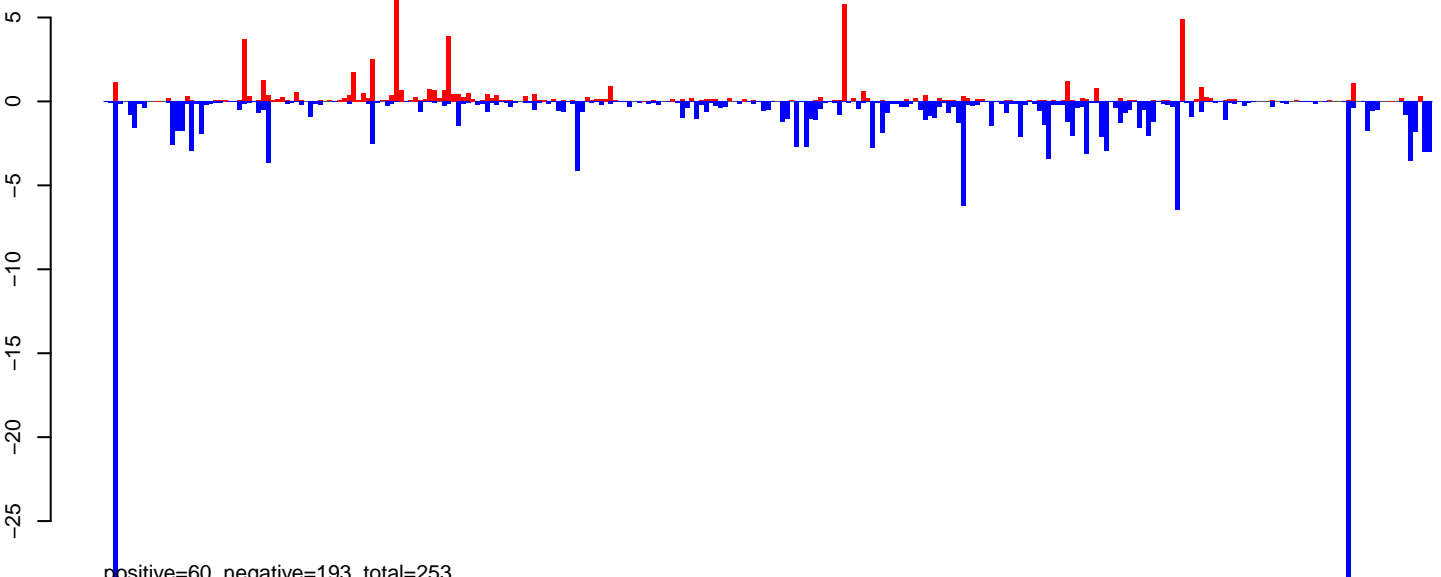

positive=60, negative=193, total=253

AeAeg_Ovary_NonBF_cat.rep

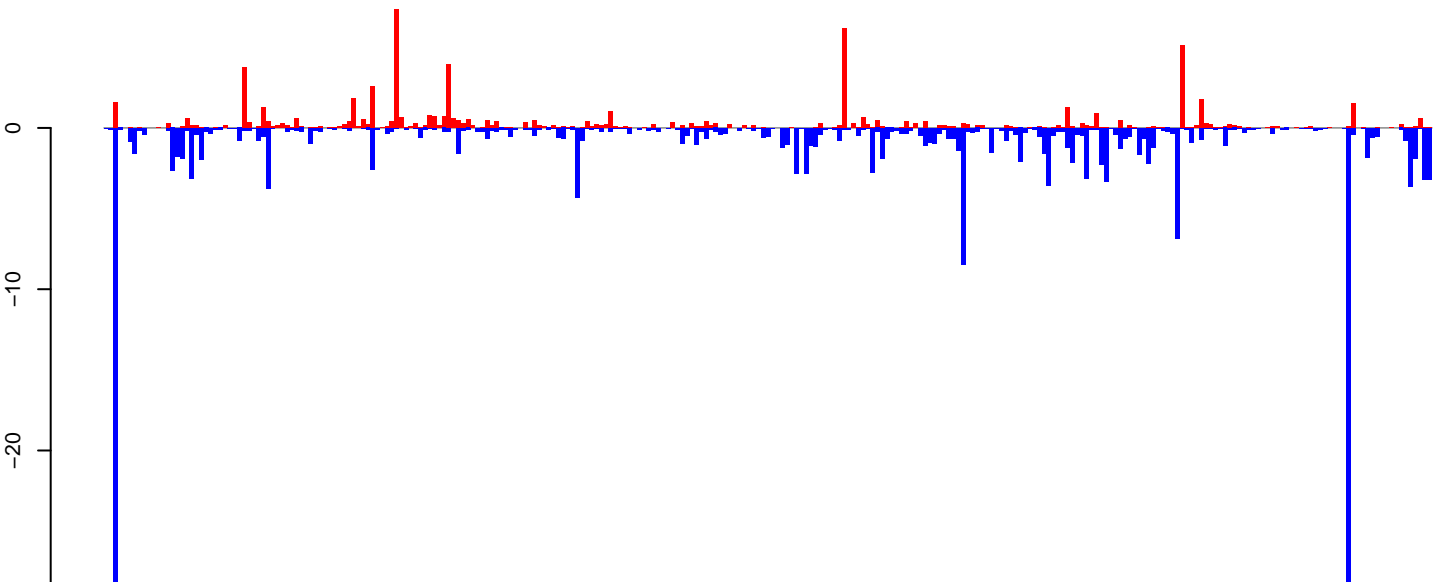

positive=68, negative=206, total=274

Window size=25, length=6973, TE@TF000409-Pao_Bel_Ele68:1-6973

AeAeg_Ovary_NonBF_cat.18_23.rep



positive=7, negative=3, total=10

AeAeg_Ovary_NonBF_cat.24_35.rep

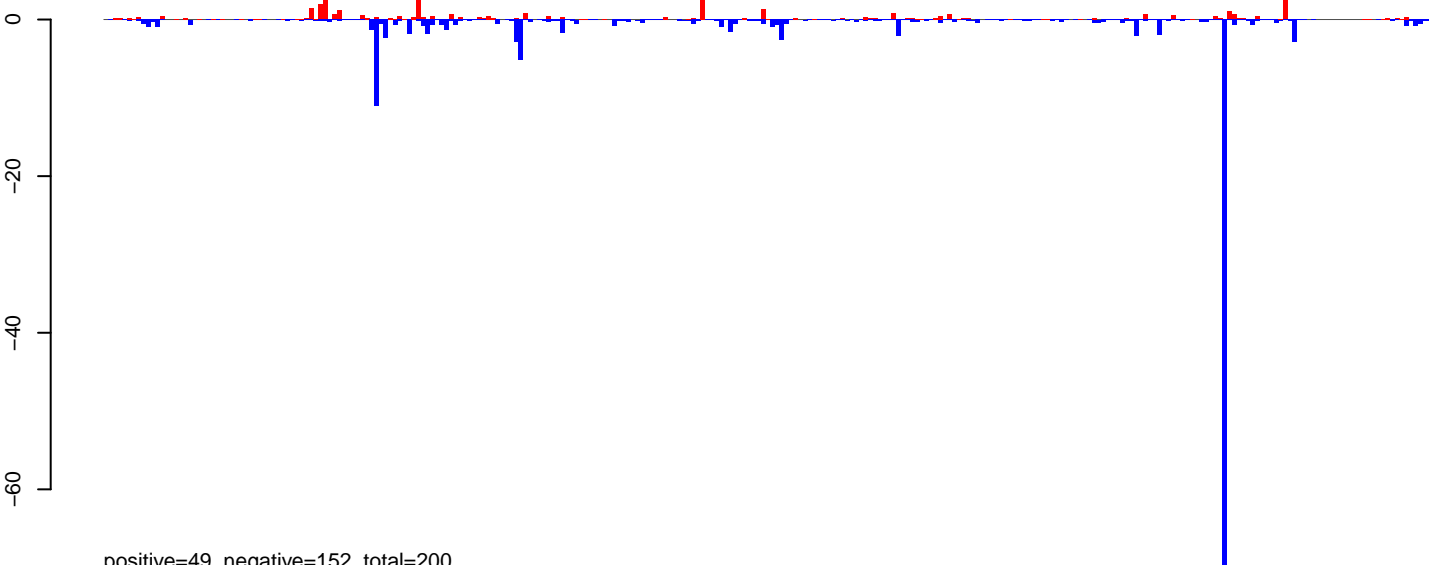

positive=49, negative=152, total=200

AeAeg_Ovary_NonBF_cat.rep

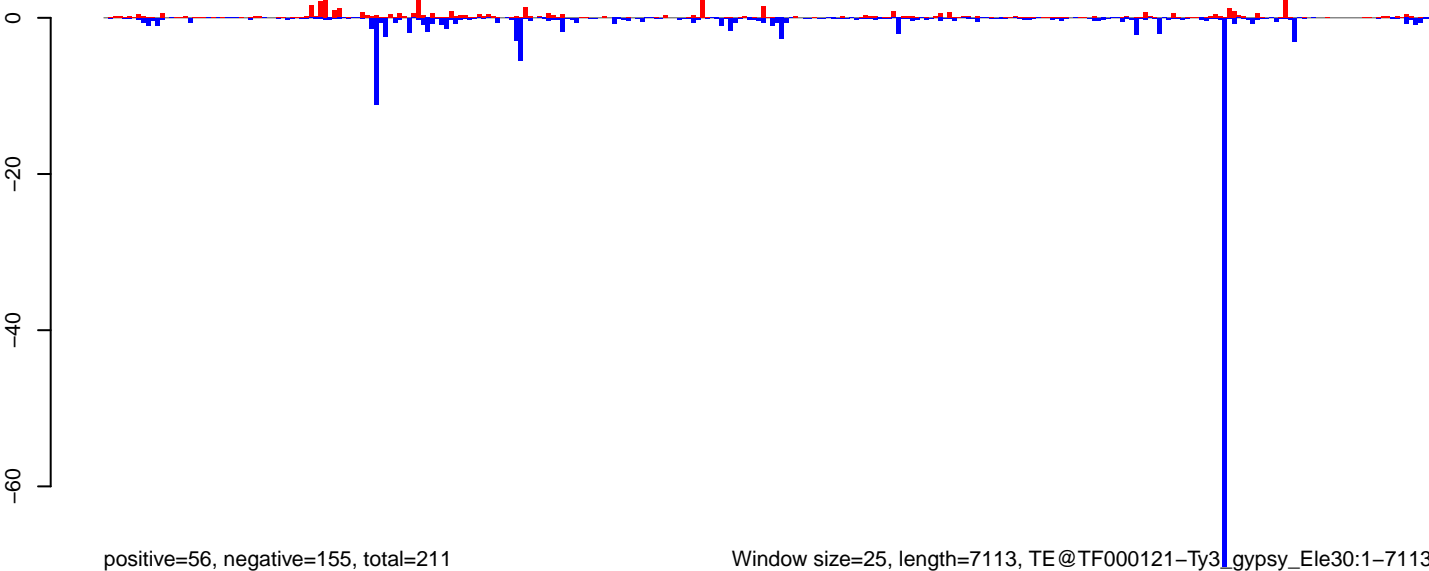

positive=56, negative=155, total=211

Window size=25, length=7113, TE@TF000121-Ty3_gypsy_Ele30:1-7113

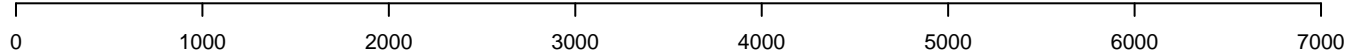

AeAeg_Ovary_NonBF_cat.18_23.rep

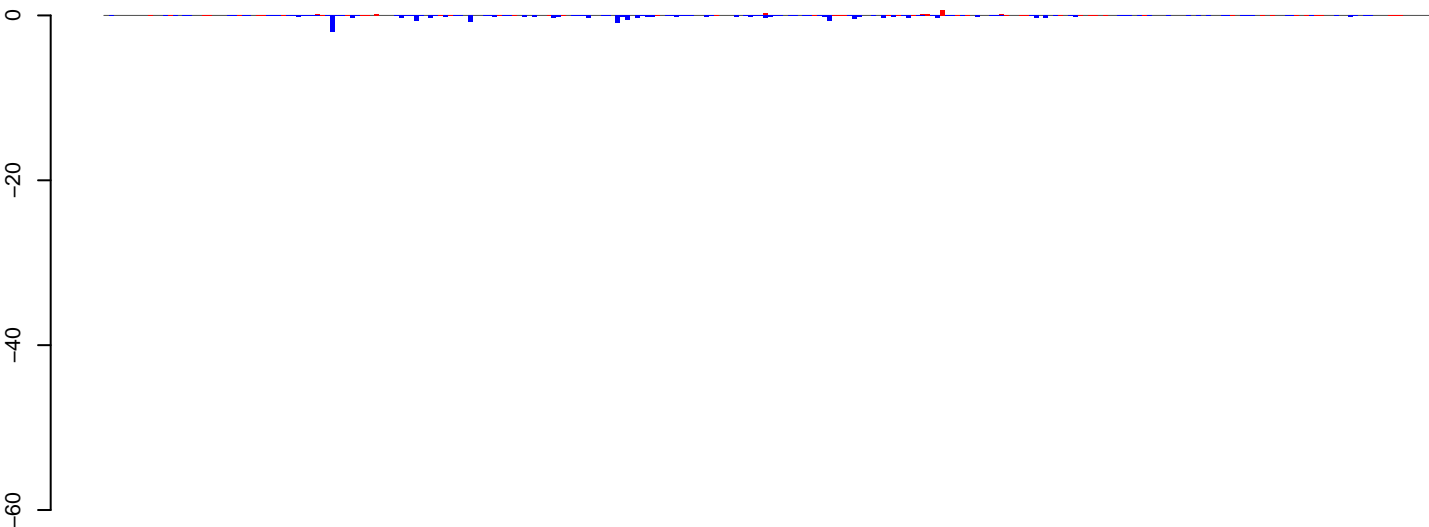

positive=5, negative=17, total=22

AeAeg_Ovary_NonBF_cat.24_35.rep

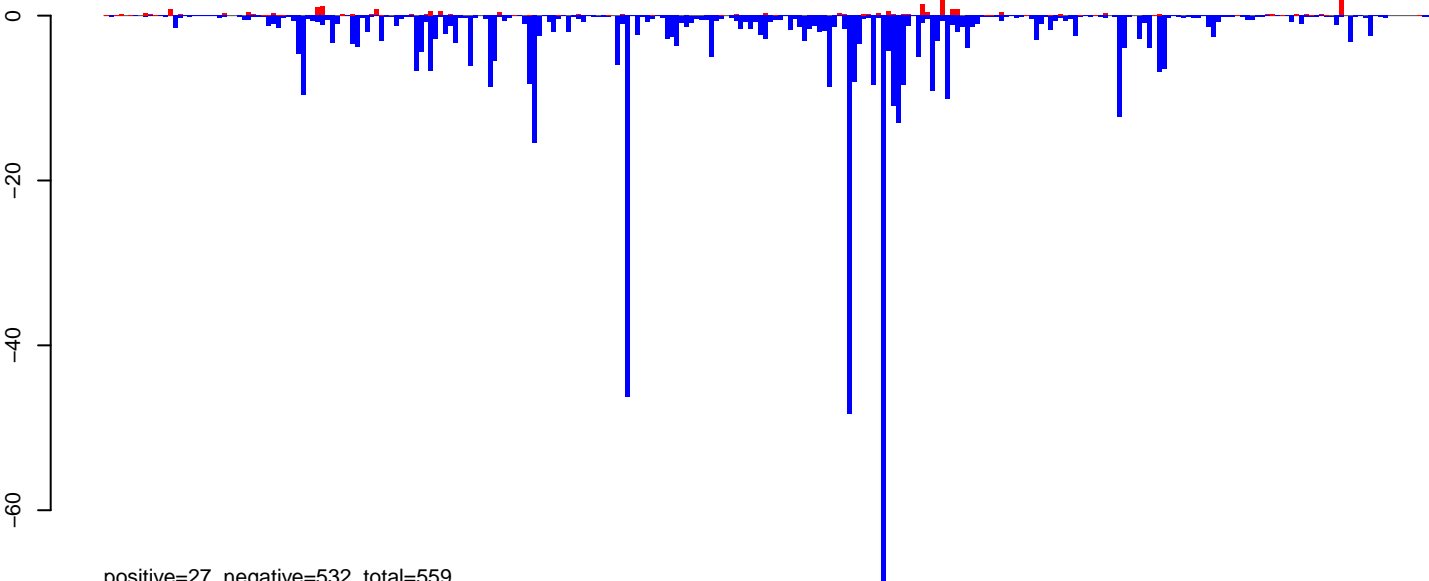

positive=27, negative=532, total=559

AeAeg_Ovary_NonBF_cat.rep

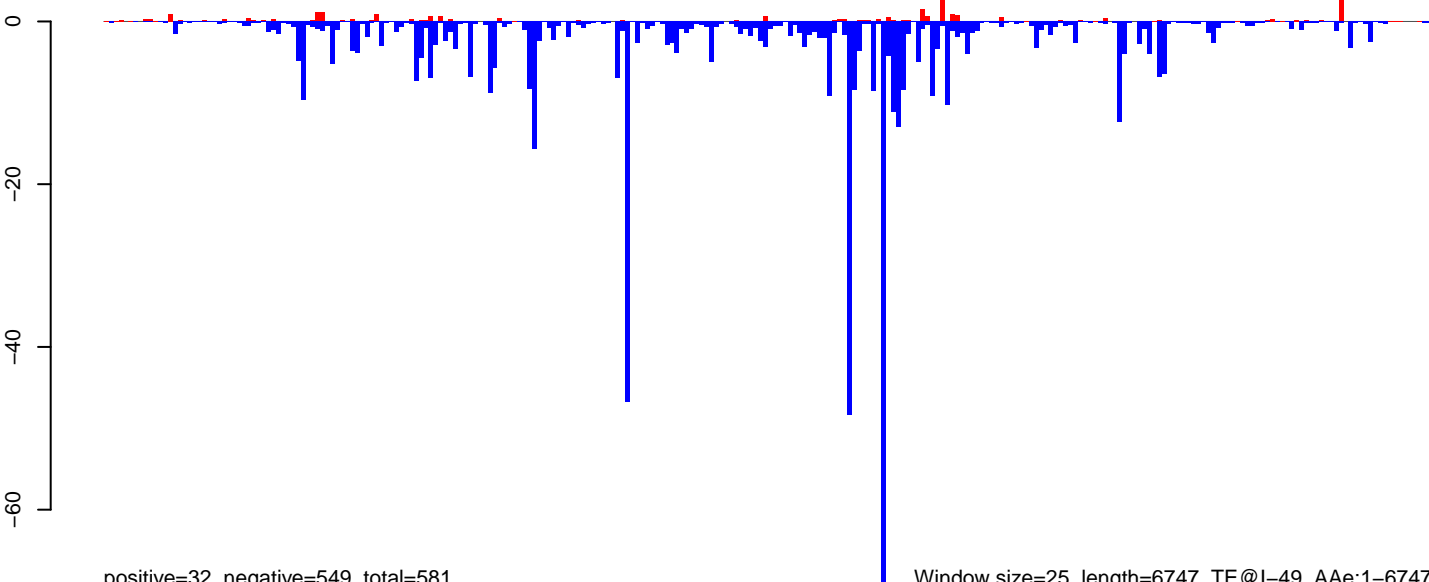

positive=32, negative=549, total=581

Window size=25, length=6747, TE@I-49_A Ae:1-6747

0 1000 2000 3000 4000 5000 6000 7000

AeAeg_Ovary_NonBF_cat.18_23.rep

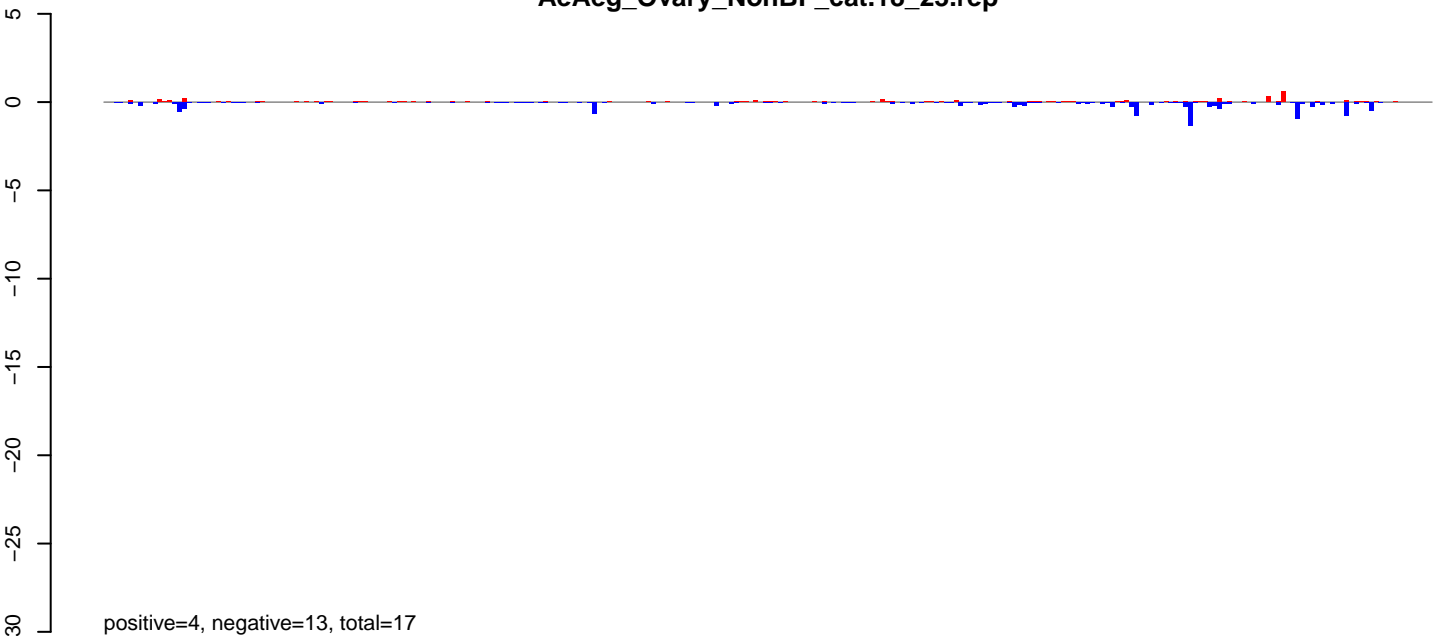

AeAeg_Ovary_NonBF_cat.24_35.rep

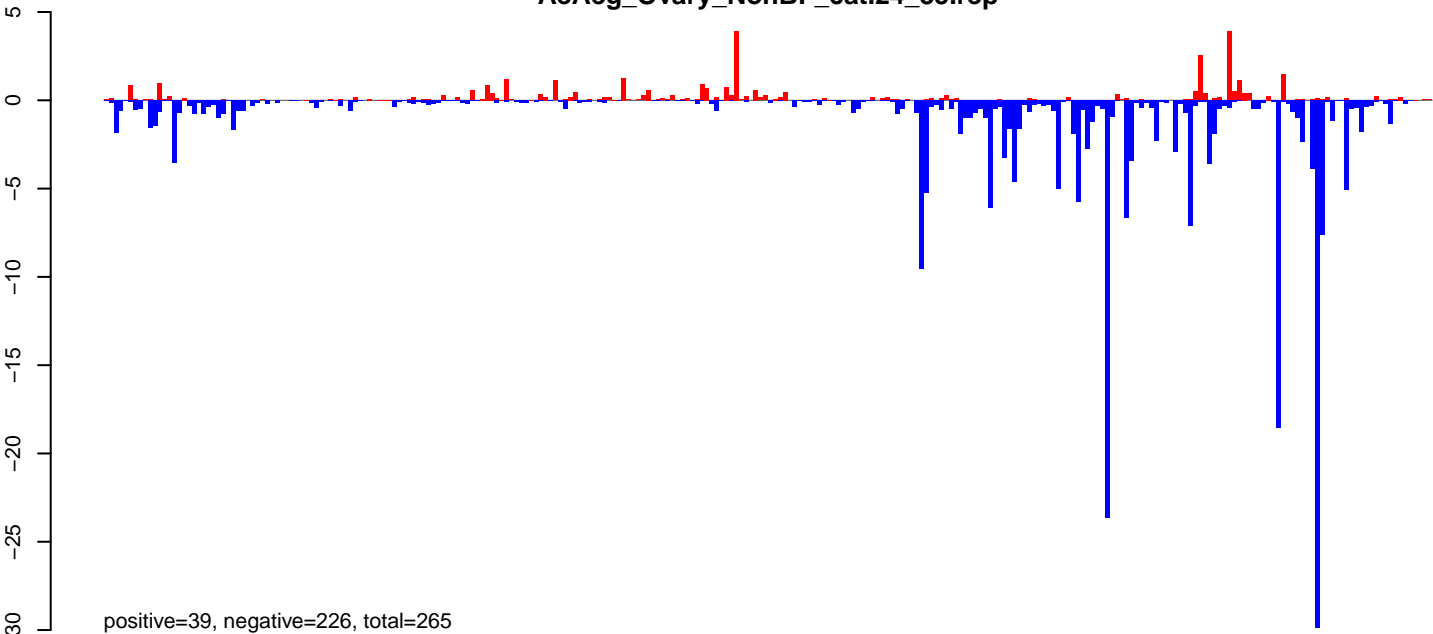

AeAeg_Ovary_NonBF_cat.rep

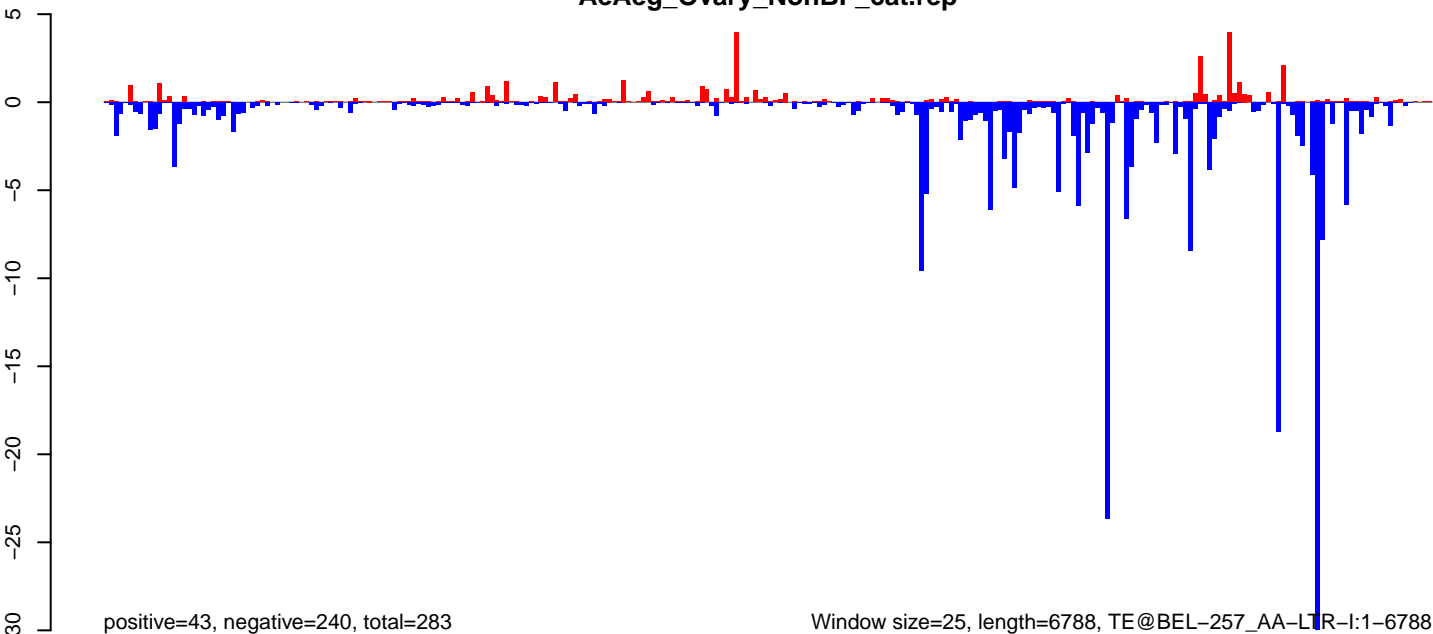

0 1000 2000 3000 4000 5000 6000 7000

AeAeg_Ovary_NonBF_cat.18_23.rep

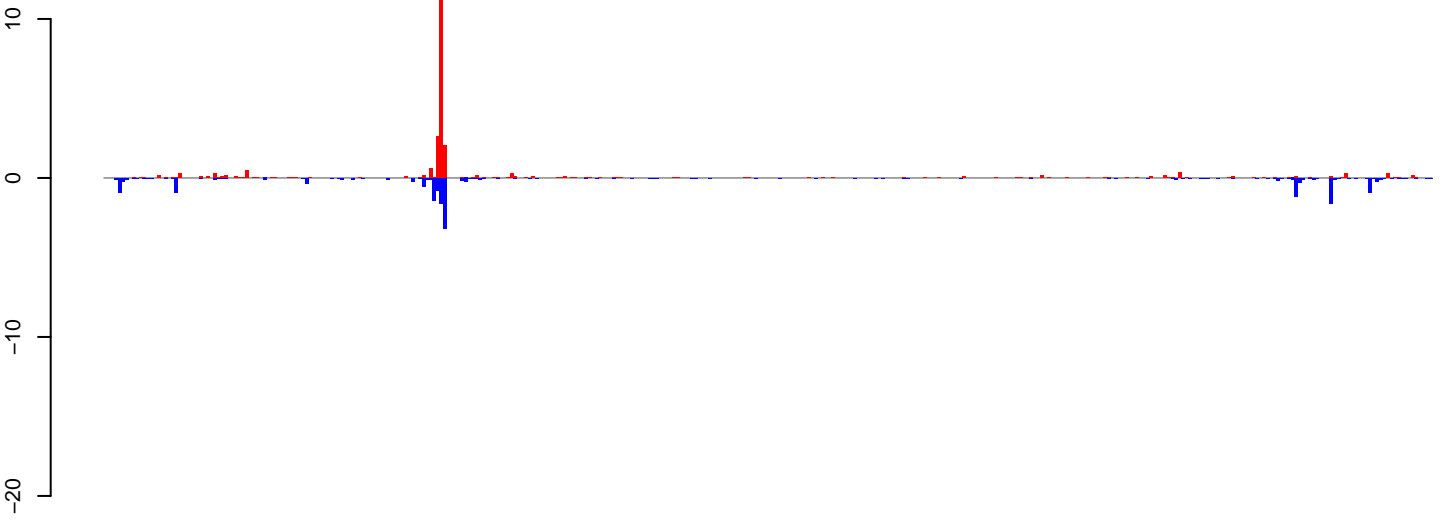

positive=24, negative=19, total=43

AeAeg_Ovary_NonBF_cat.24_35.rep

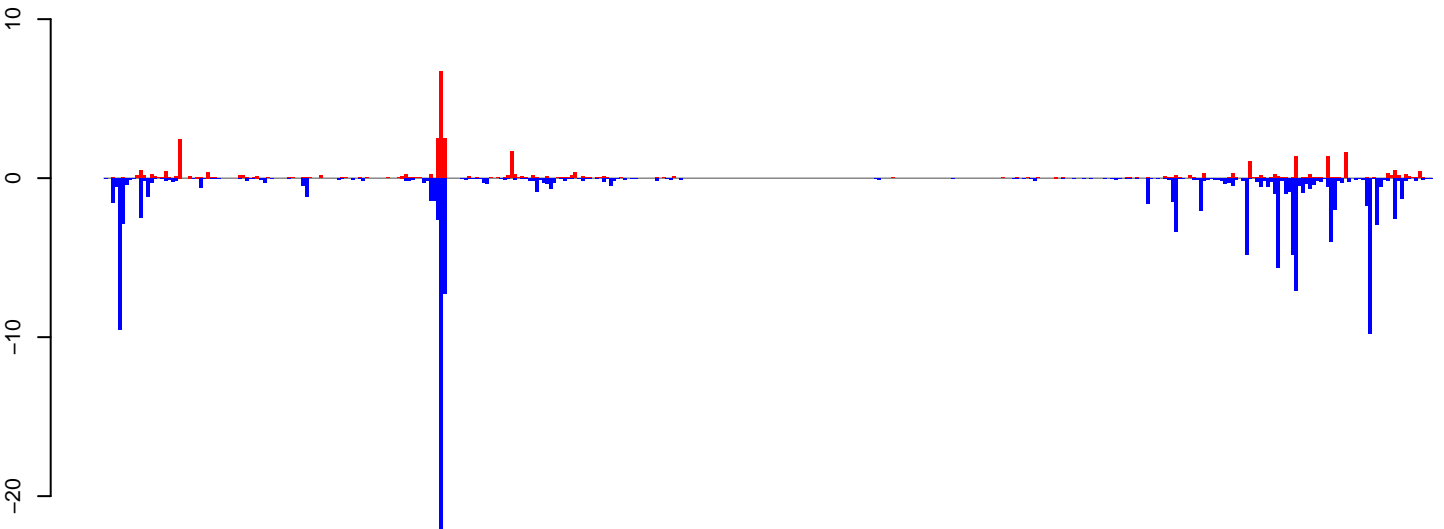

positive=34, negative=137, total=171

AeAeg_Ovary_NonBF_cat.rep

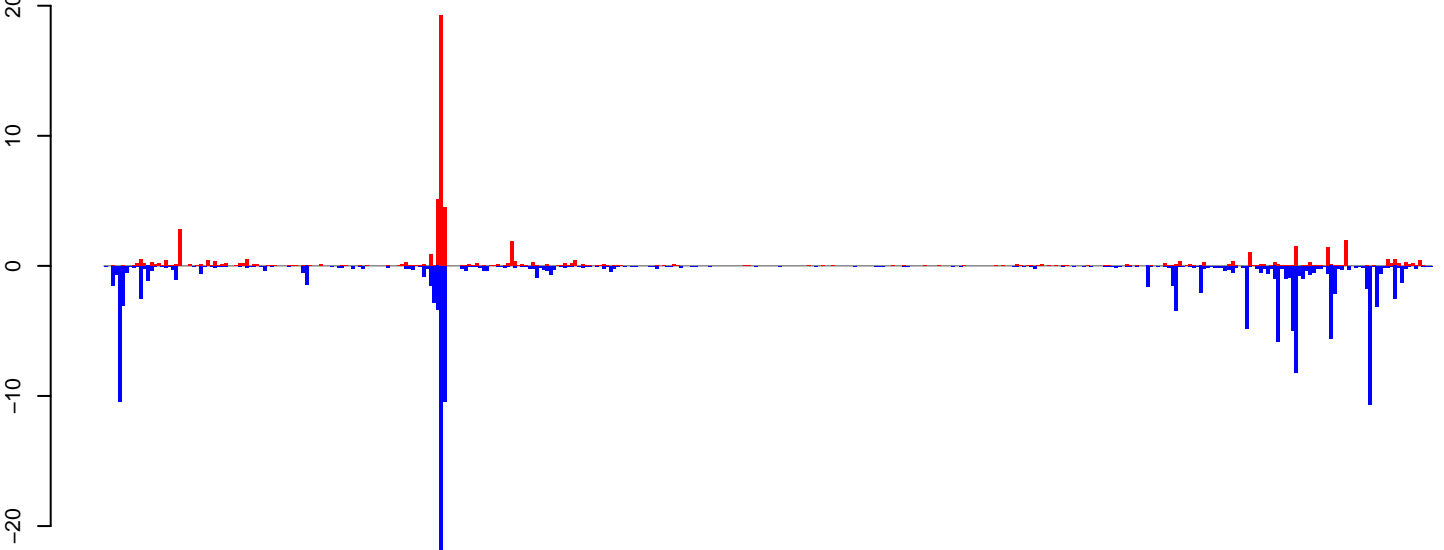

positive=58, negative=156, total=213

Window size=25, length=9378, TE@TF000590-Pao_Bel_Ele136:1-9378

0 2000 4000 6000 8000

AeAeg_Ovary_NonBF_cat.18_23.rep

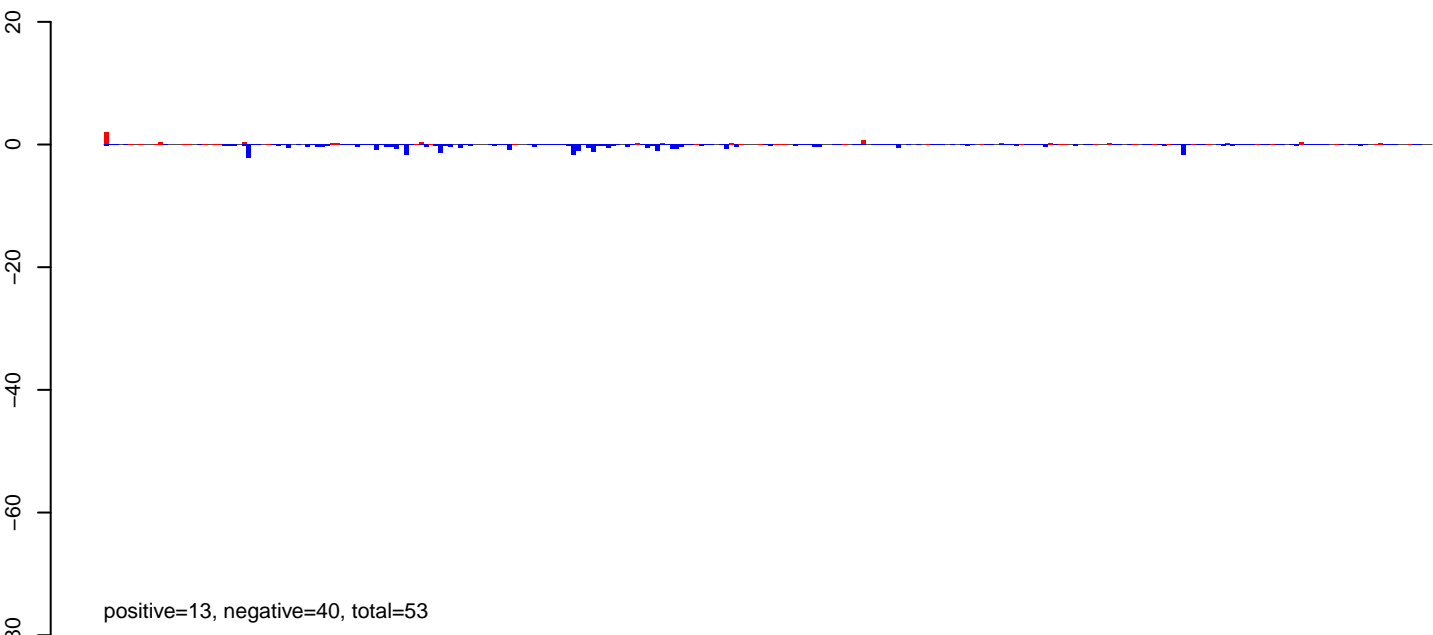

AeAeg_Ovary_NonBF_cat.24_35.rep

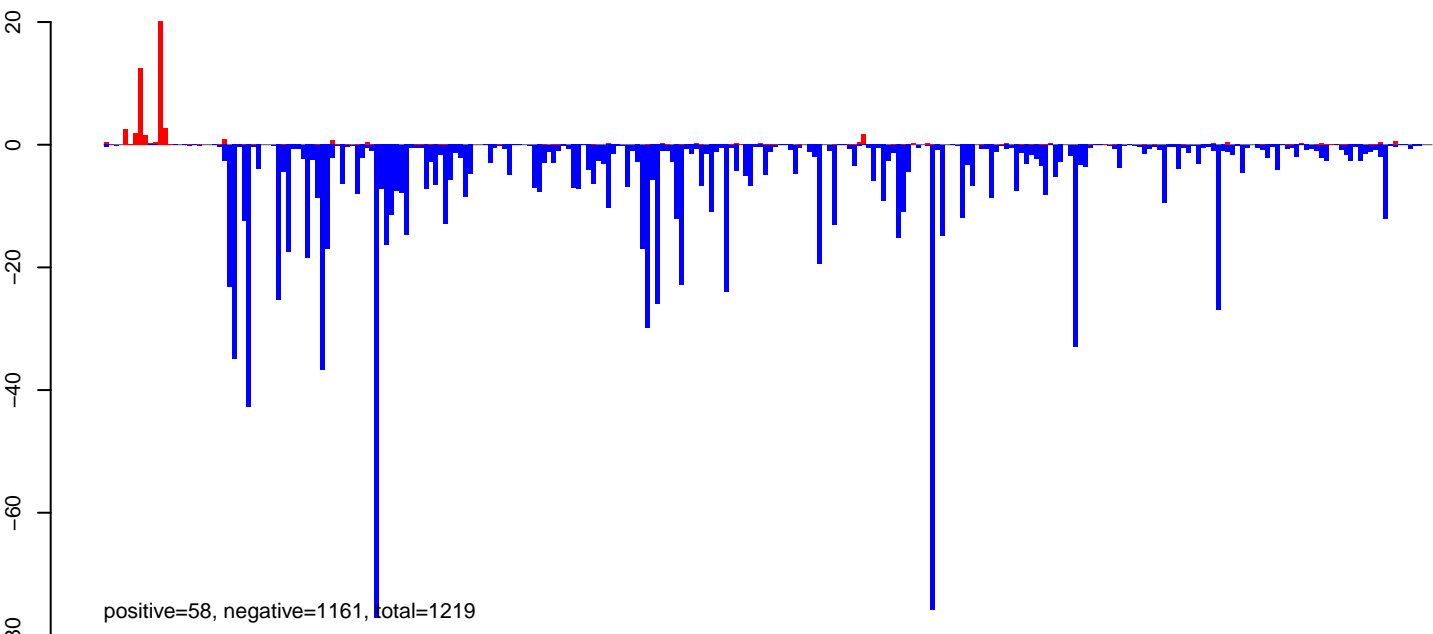

AeAeg_Ovary_NonBF_cat.rep

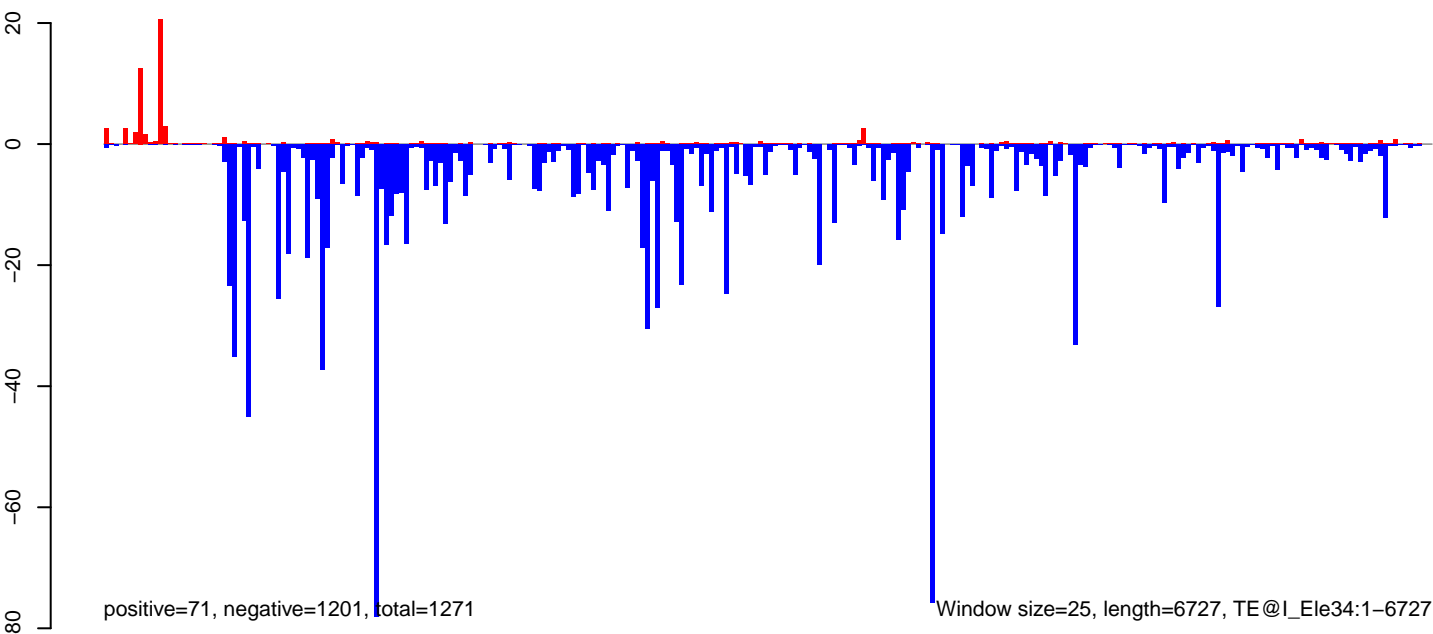

AeAeg_Ovary_NonBF_cat.18_23.rep

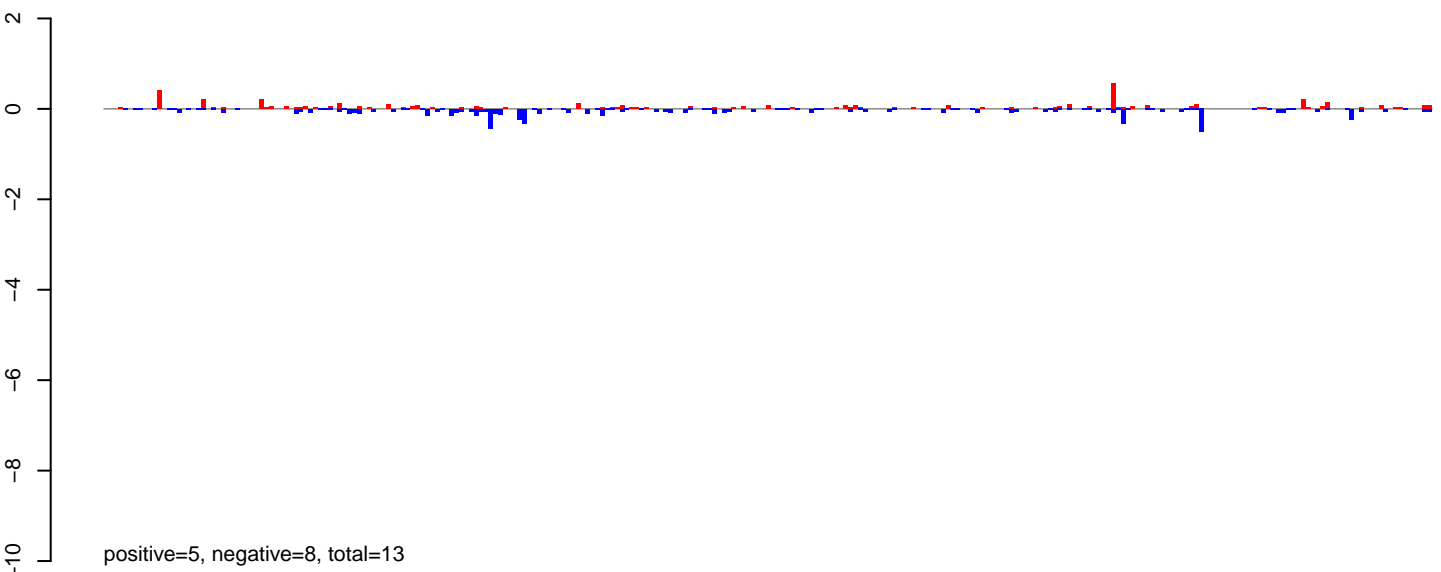

AeAeg_Ovary_NonBF_cat.24_35.rep

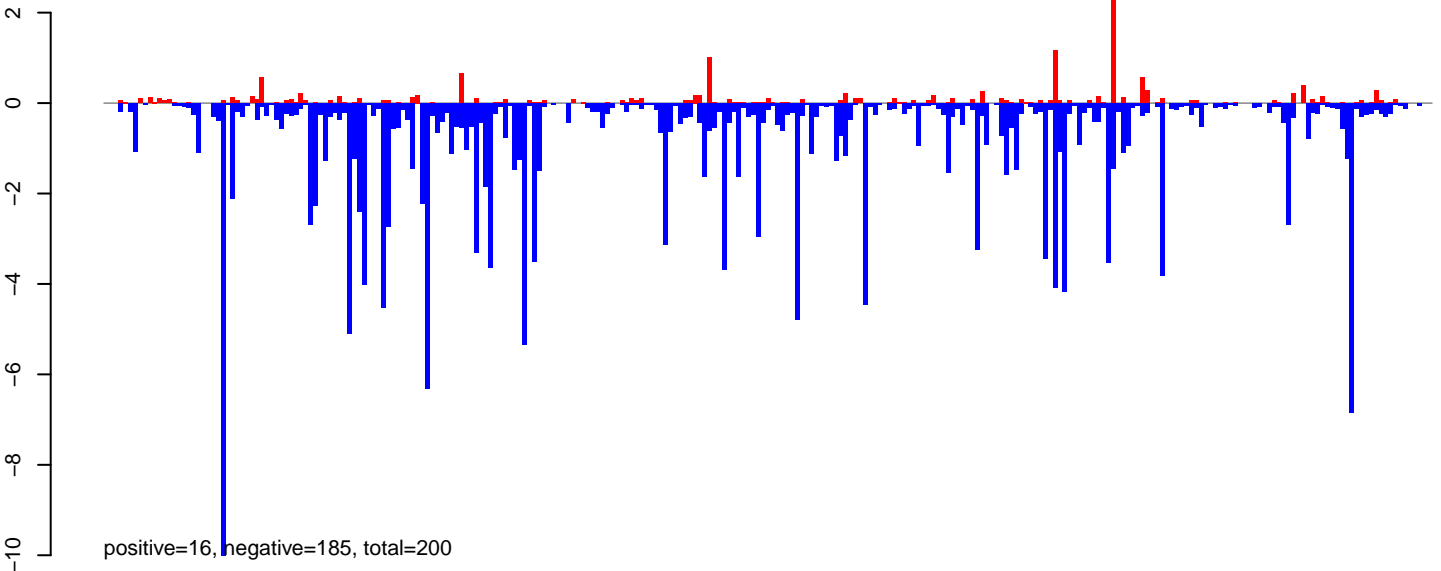

AeAeg_Ovary_NonBF_cat.rep

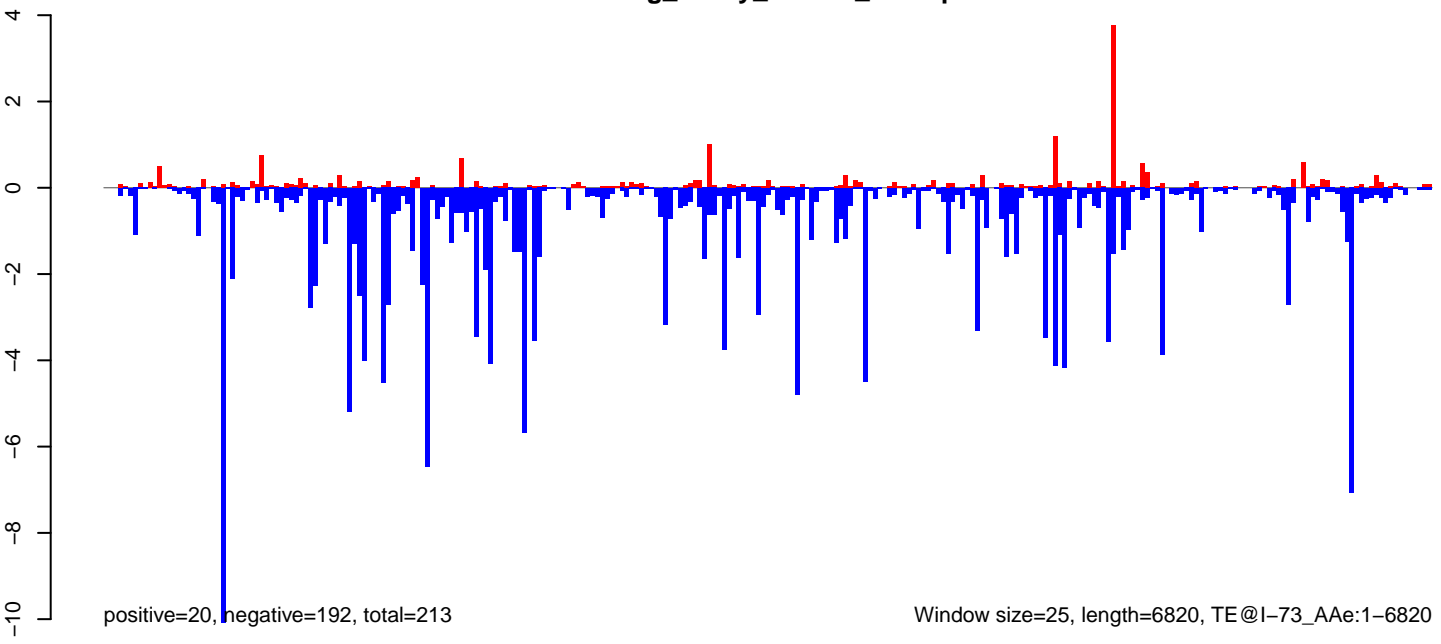

Window size=25, length=6820, TE@I-73_Ae:1-6820

0 1000 2000 3000 4000 5000 6000 7000

AeAeg_Ovary_NonBF_cat.18_23.rep

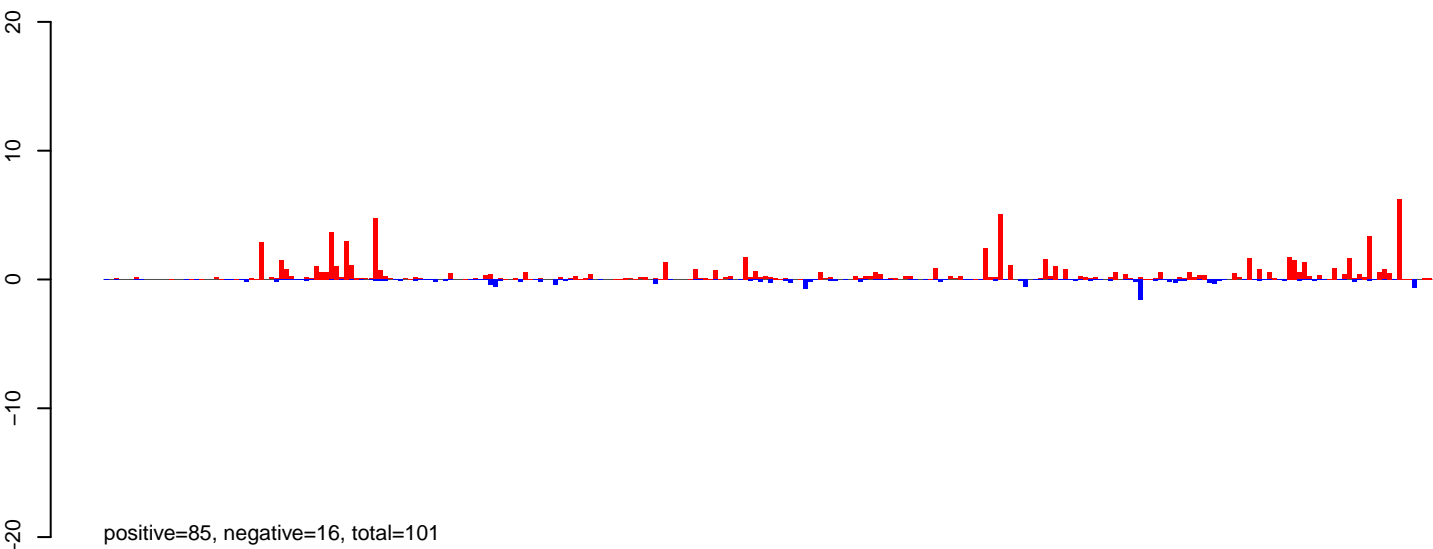

AeAeg_Ovary_NonBF_cat.24_35.rep

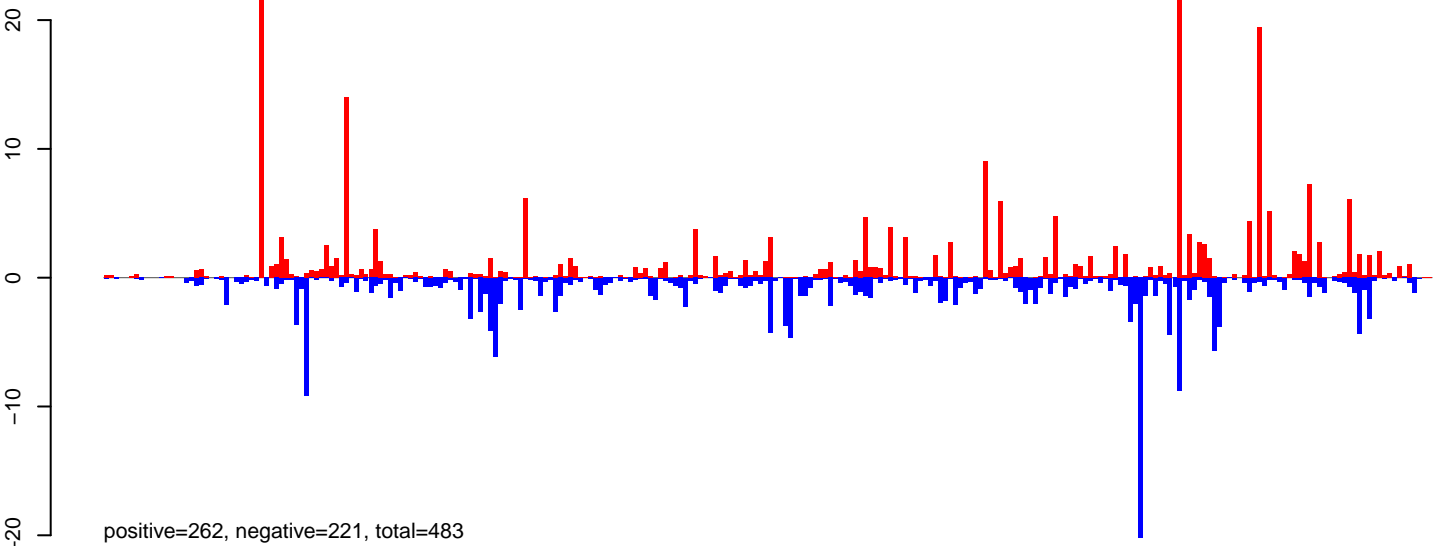

AeAeg_Ovary_NonBF_cat.rep

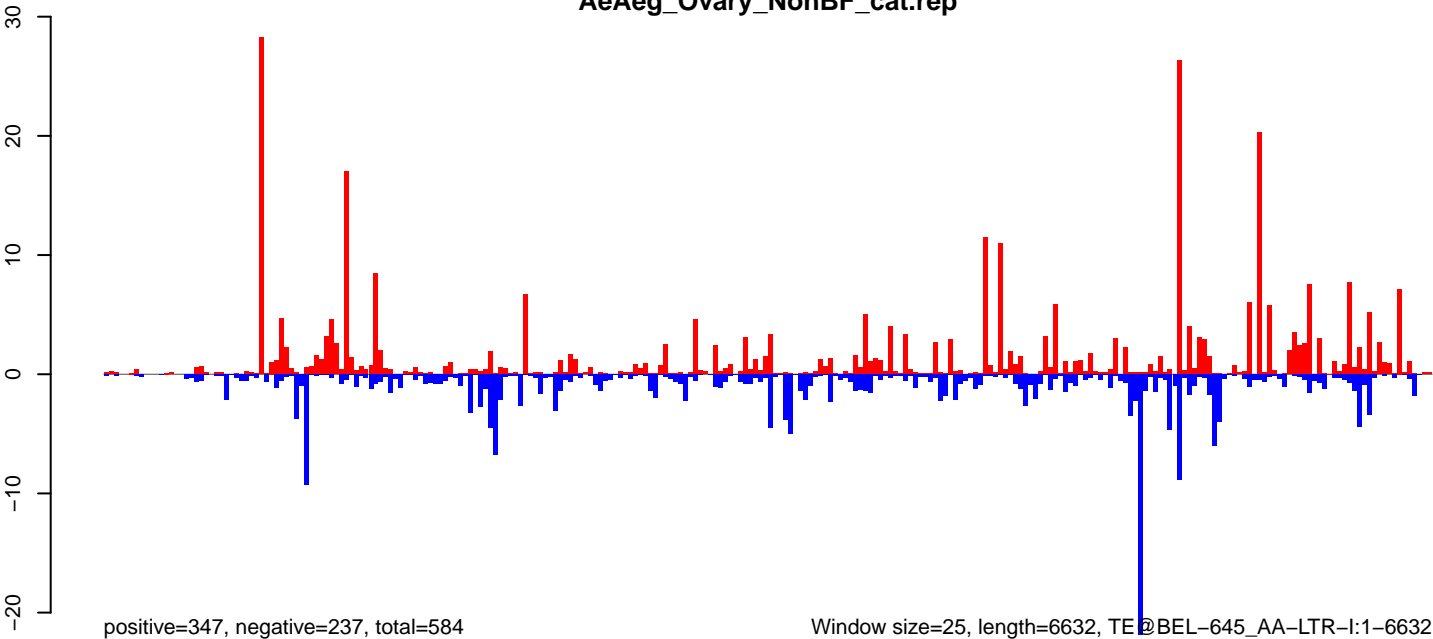

AeAeg_Ovary_NonBF_cat.18_23.rep

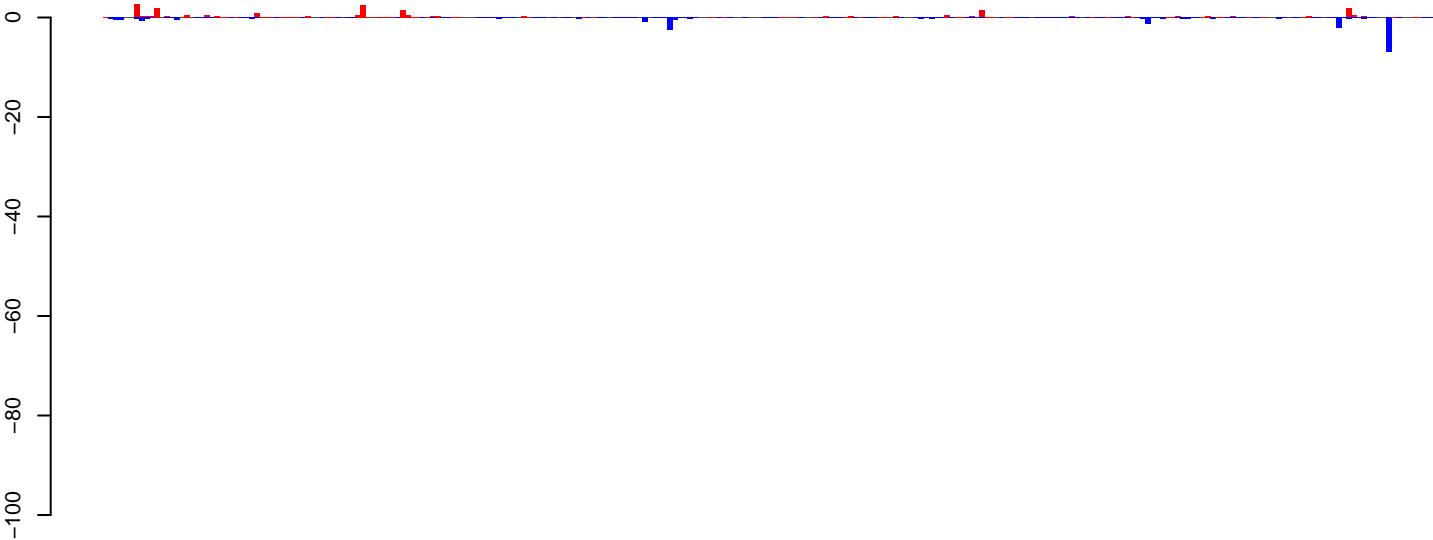

positive=29, negative=28, total=57

AeAeg_Ovary_NonBF_cat.24_35.rep

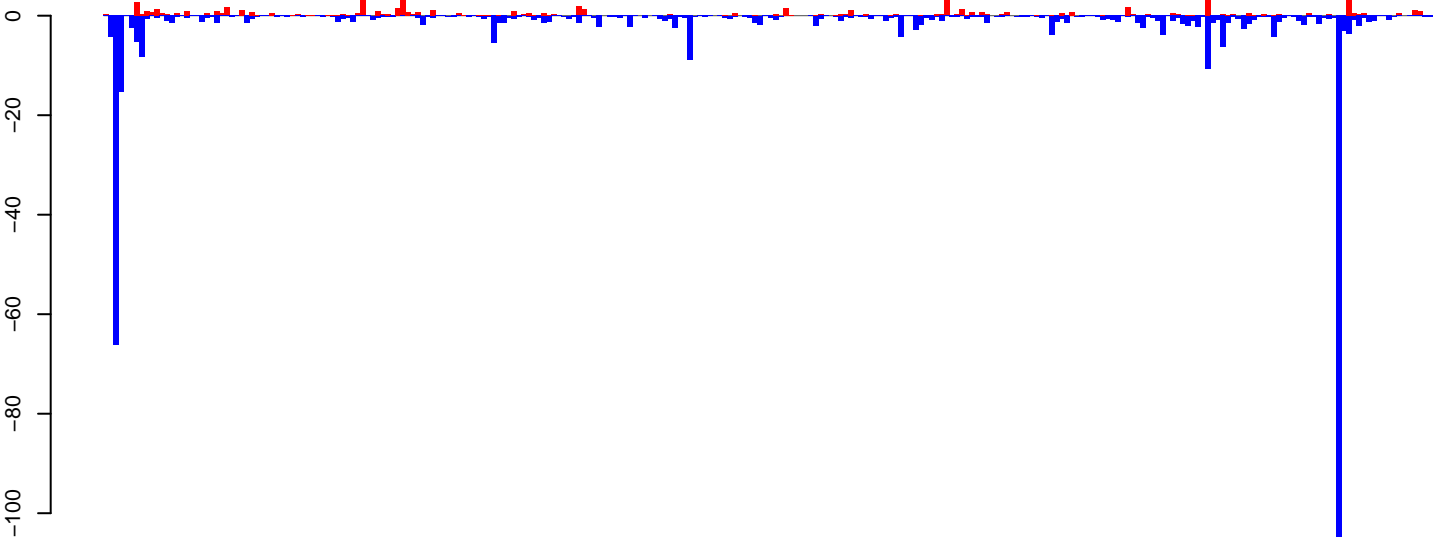

positive=79, negative=388, total=467

AeAeg_Ovary_NonBF_cat.rep

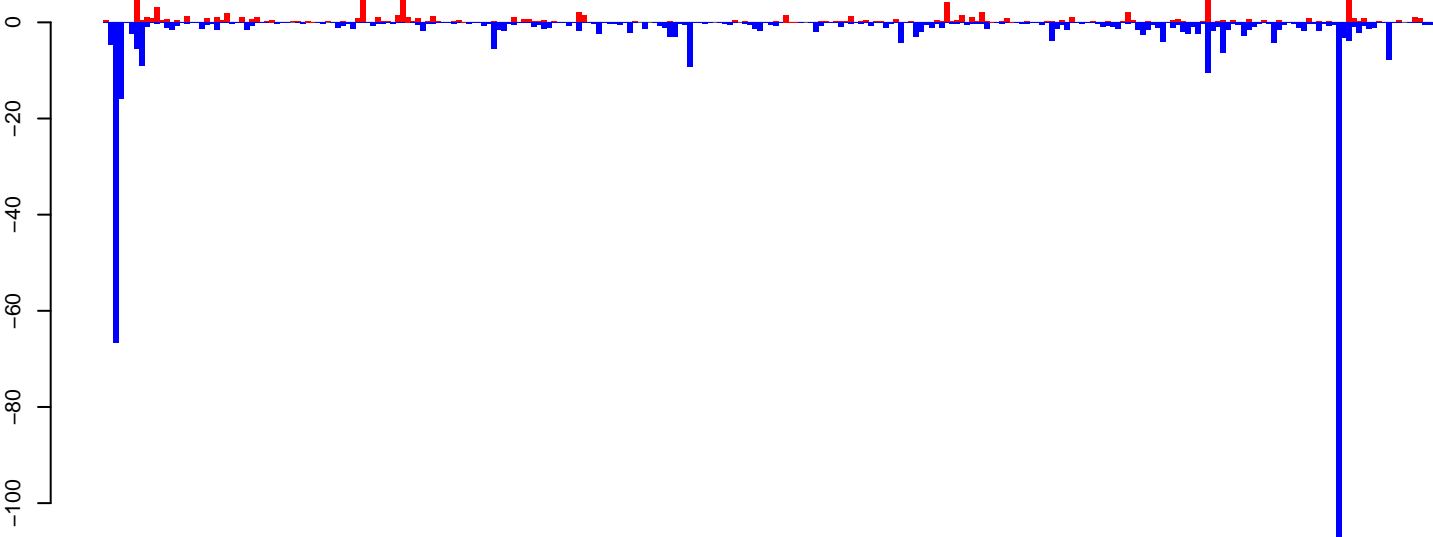

positive=108, negative=416, total=524

Window size=25, length=6584, TE@BEL-5_AA-LTR-I:1-6584

0 1000 2000 3000 4000 5000 6000

AeAeg_Ovary_NonBF_cat.18_23.rep

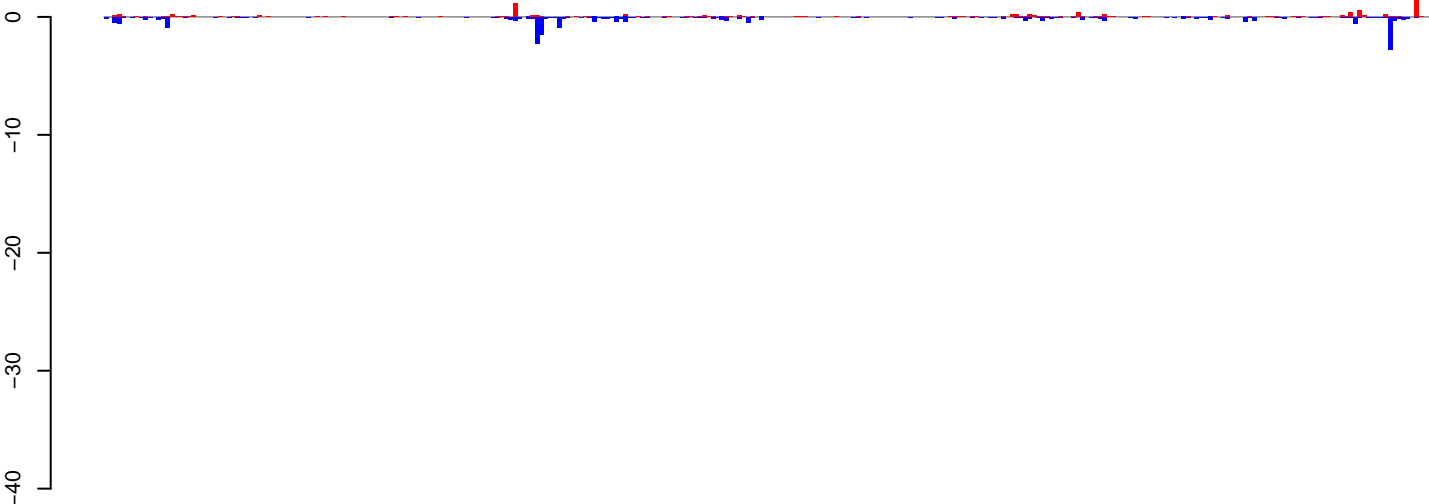

positive=11, negative=23, total=33

AeAeg_Ovary_NonBF_cat.24_35.rep

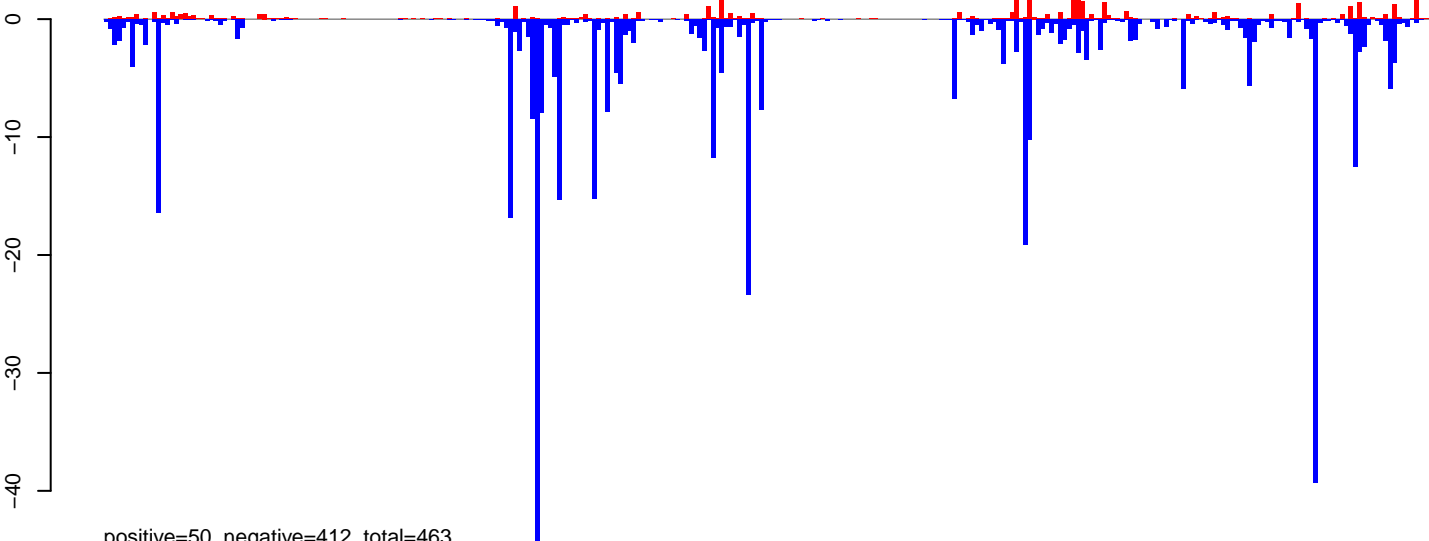

positive=50, negative=412, total=463

AeAeg_Ovary_NonBF_cat.rep

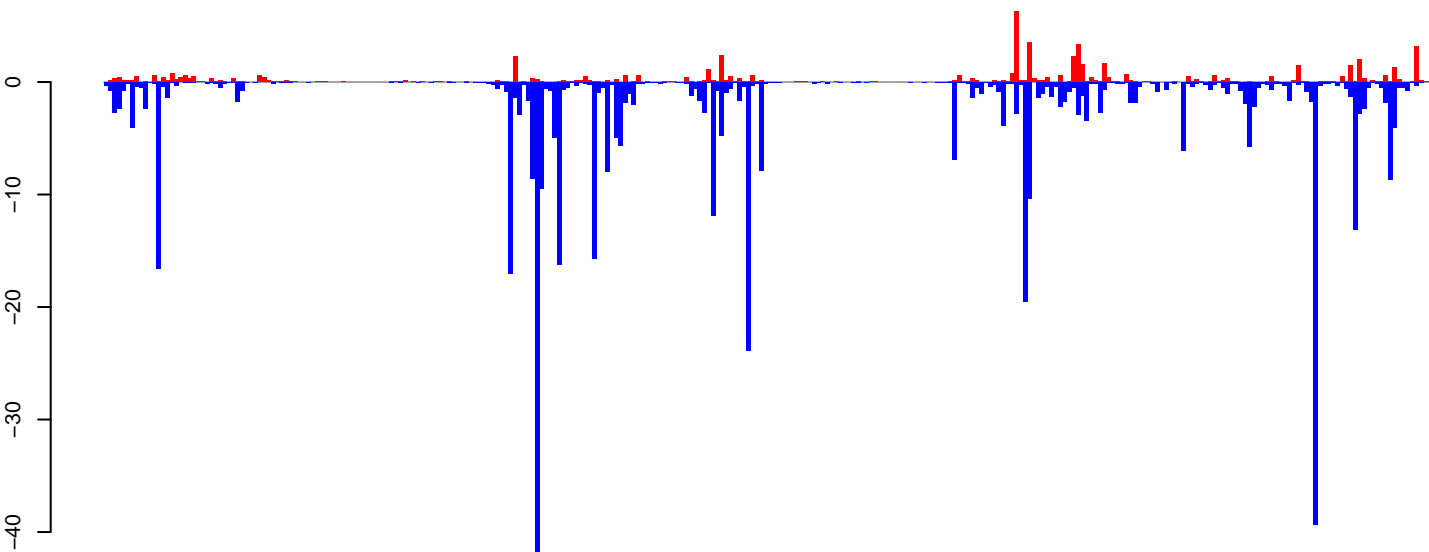

positive=61, negative=435, total=496

Window size=25, length=7550, TE@BEL-191_AA-LTR-I:1-7550

0 2000 4000 6000

AeAeg_Ovary_NonBF_cat.18_23.rep

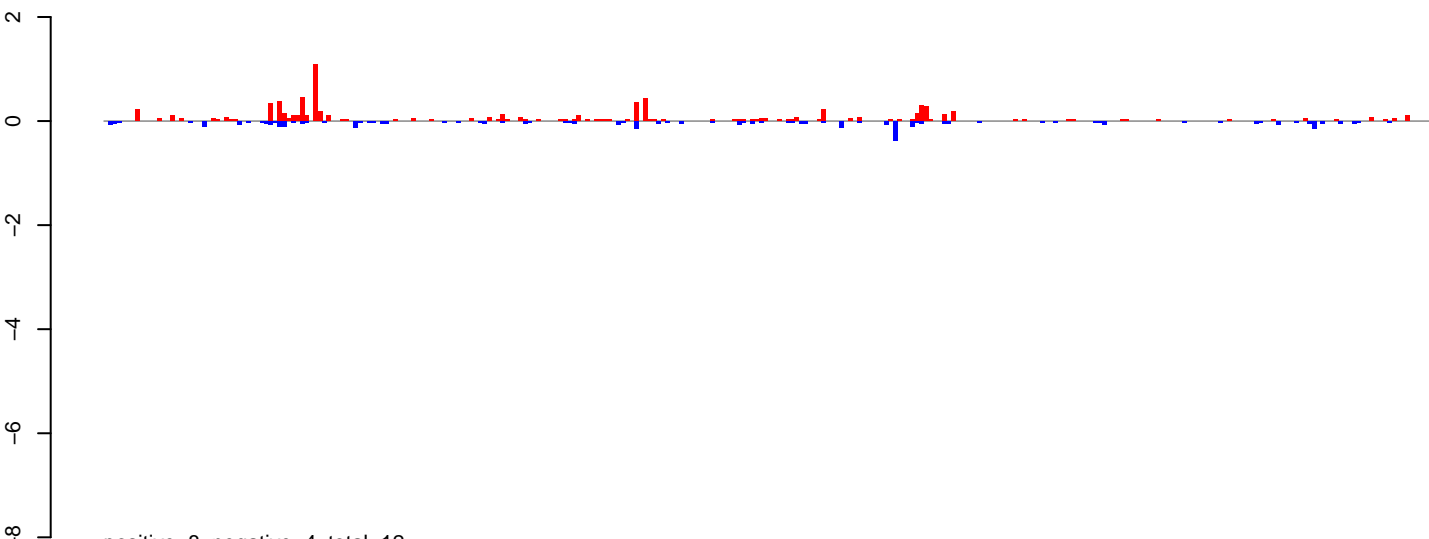

AeAeg_Ovary_NonBF_cat.24_35.rep

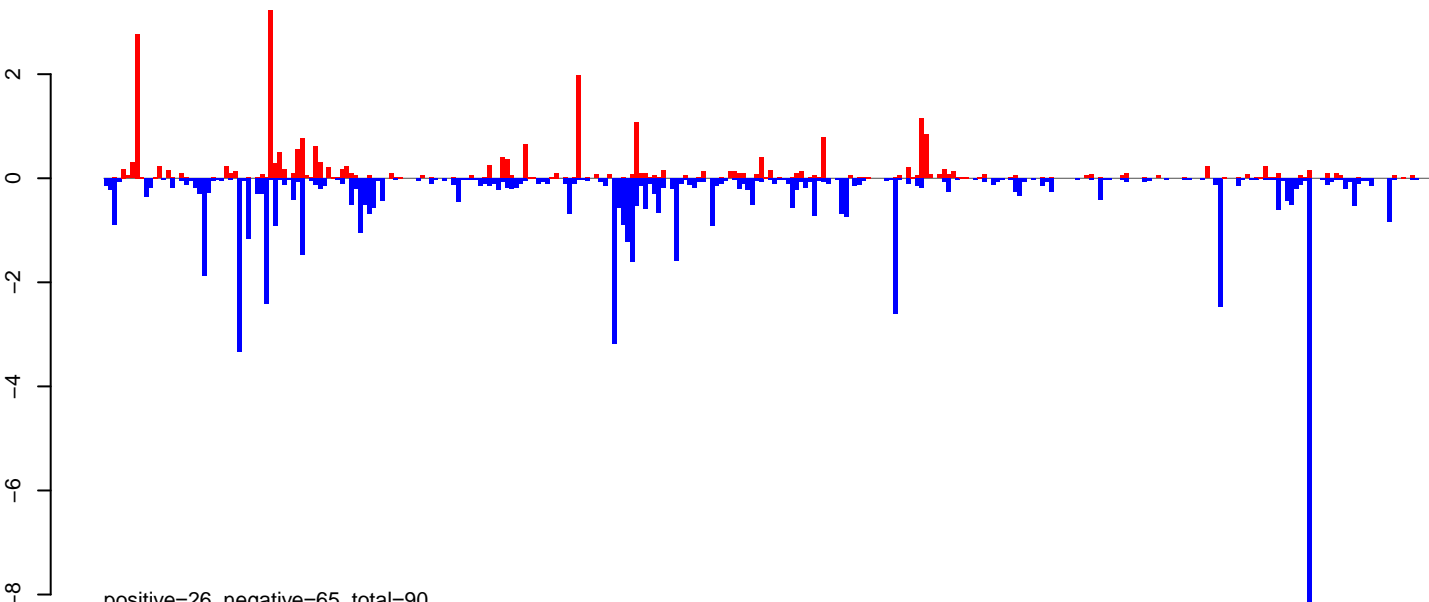

AeAeg_Ovary_NonBF_cat.rep

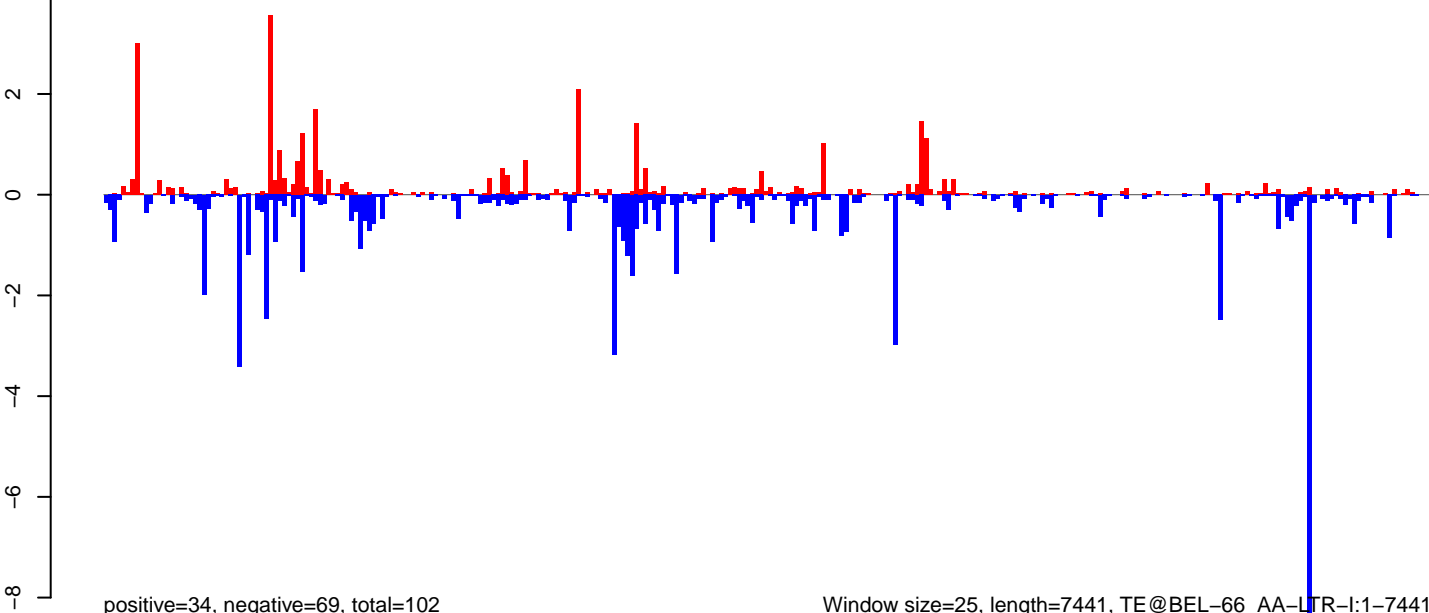

Window size=25, length=7441, TE@BEL-66_AA-LTR-I:1-7441

0 2000 4000 6000

AeAeg_Ovary_NonBF_cat.18_23.rep

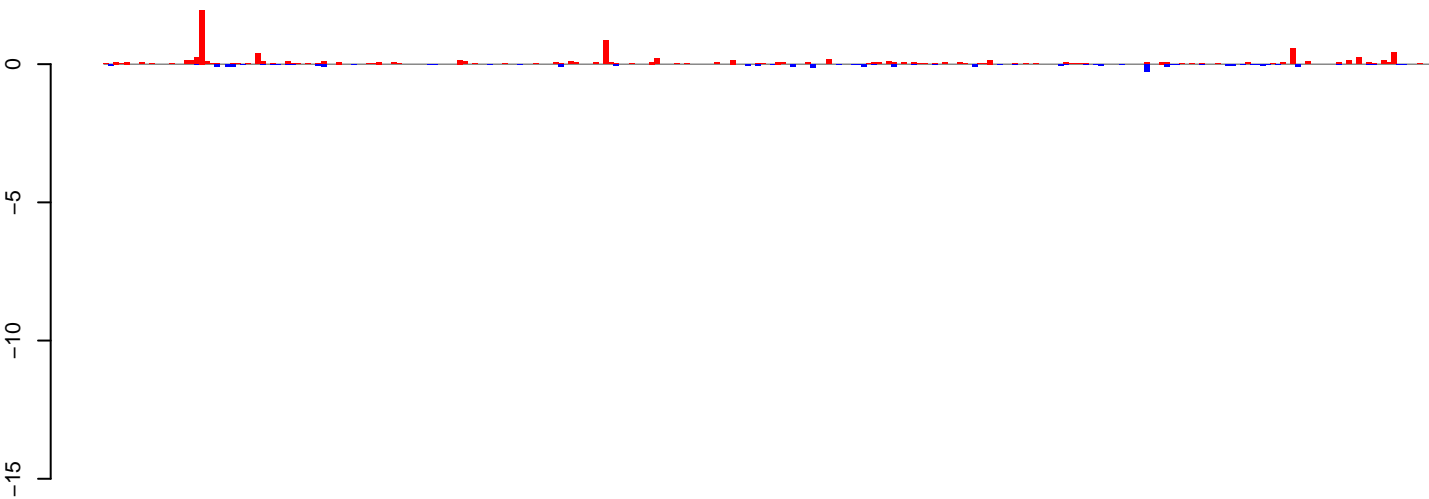

positive=10, negative=3, total=13

AeAeg_Ovary_NonBF_cat.24_35.rep

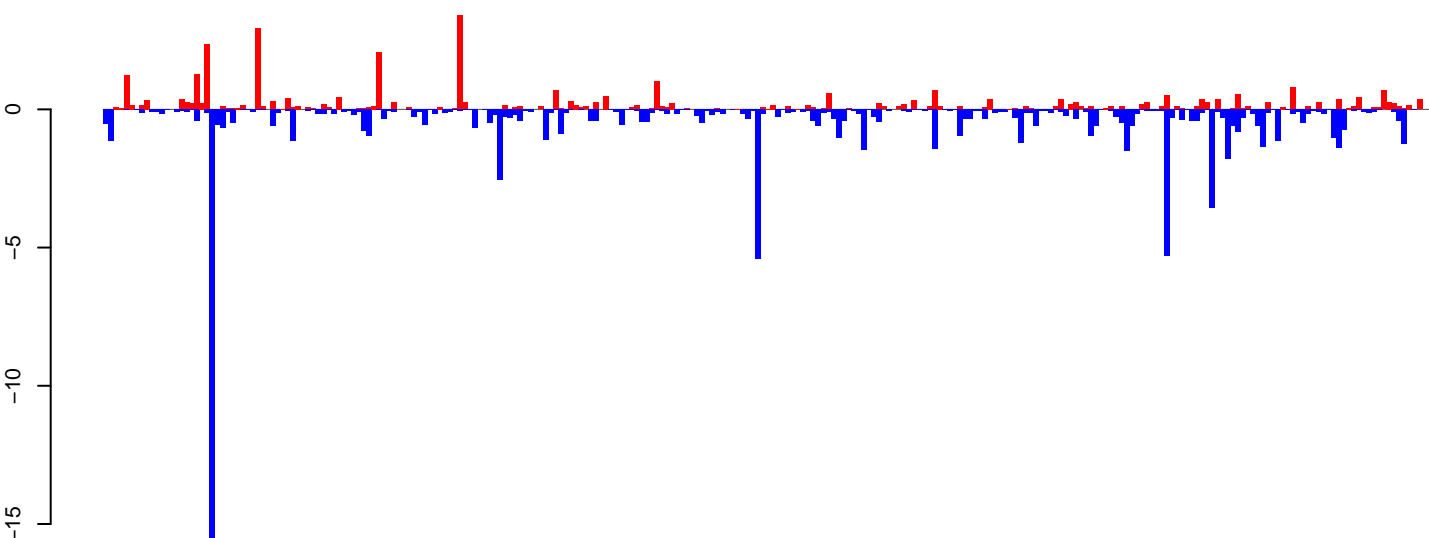

positive=37, negative=91, total=128

AeAeg_Ovary_NonBF_cat.rep

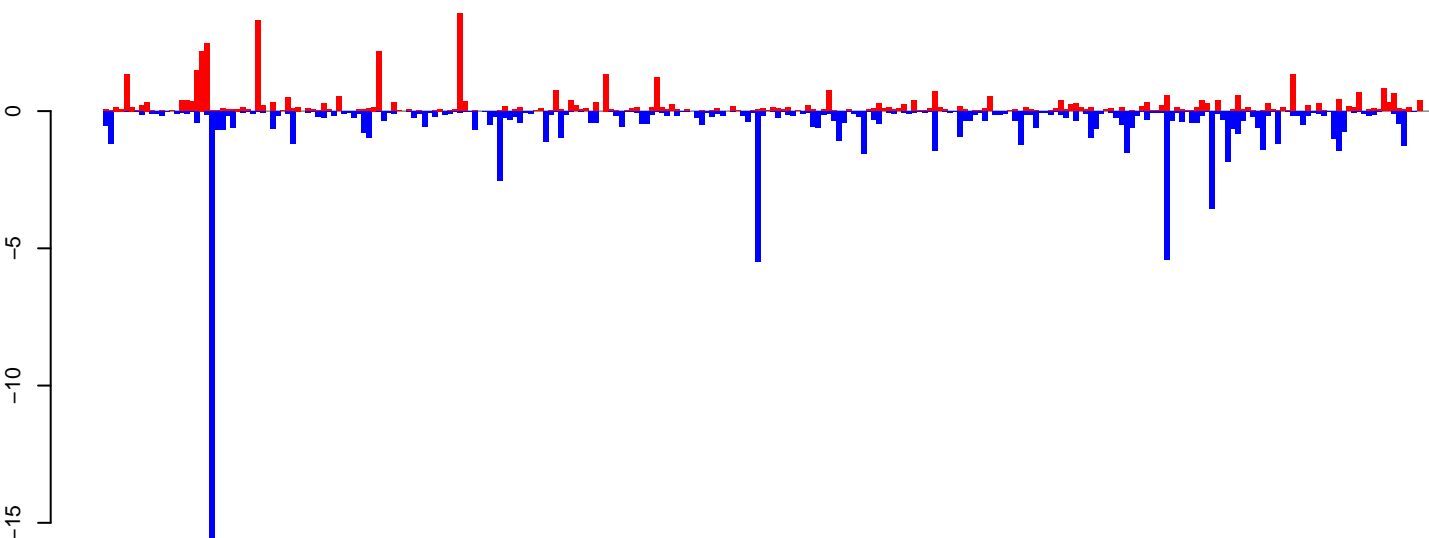

positive=47, negative=94, total=141

Window size=25, length=6551, TE@BEL-275_AA-LTR-I:1-6551

0 1000 2000 3000 4000 5000 6000

AeAeg_Ovary_NonBF_cat.18_23.rep

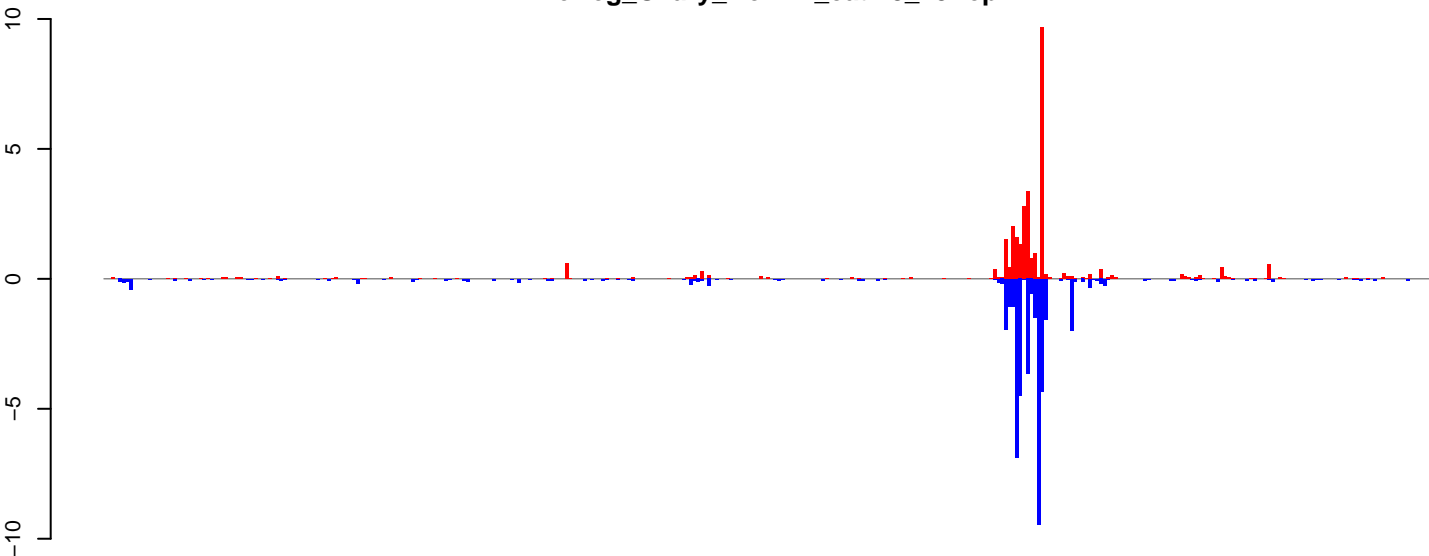

positive=32, negative=45, total=77

AeAeg_Ovary_NonBF_cat.24_35.rep

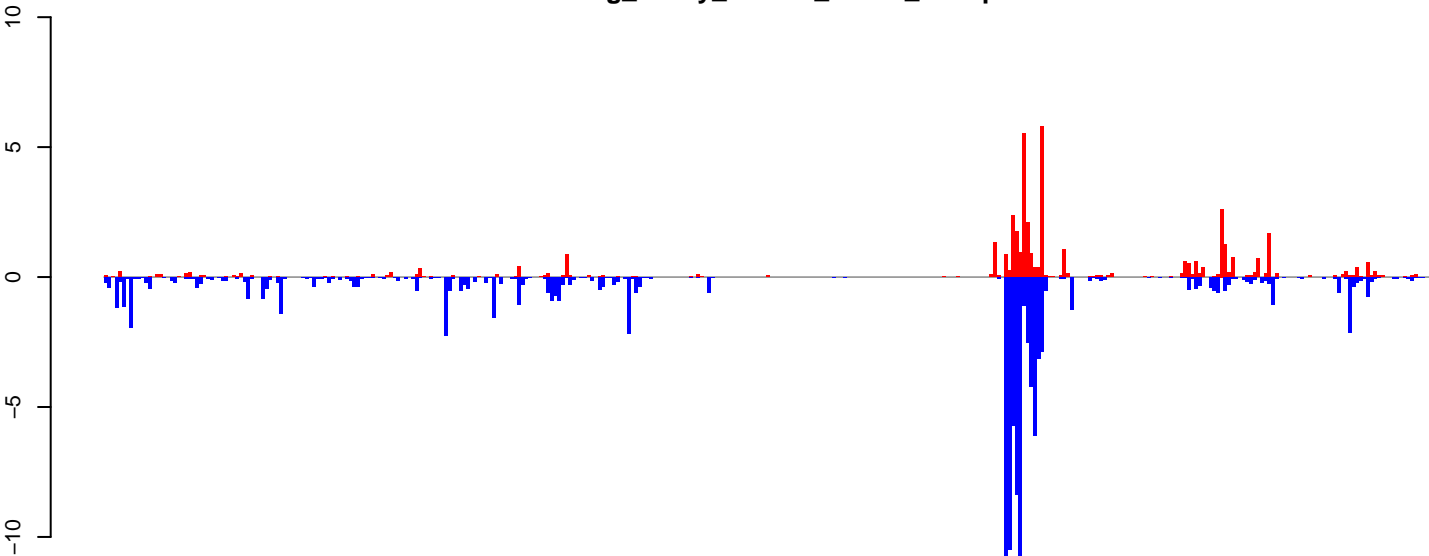

positive=42, negative=115, total=157

AeAeg_Ovary_NonBF_cat.rep

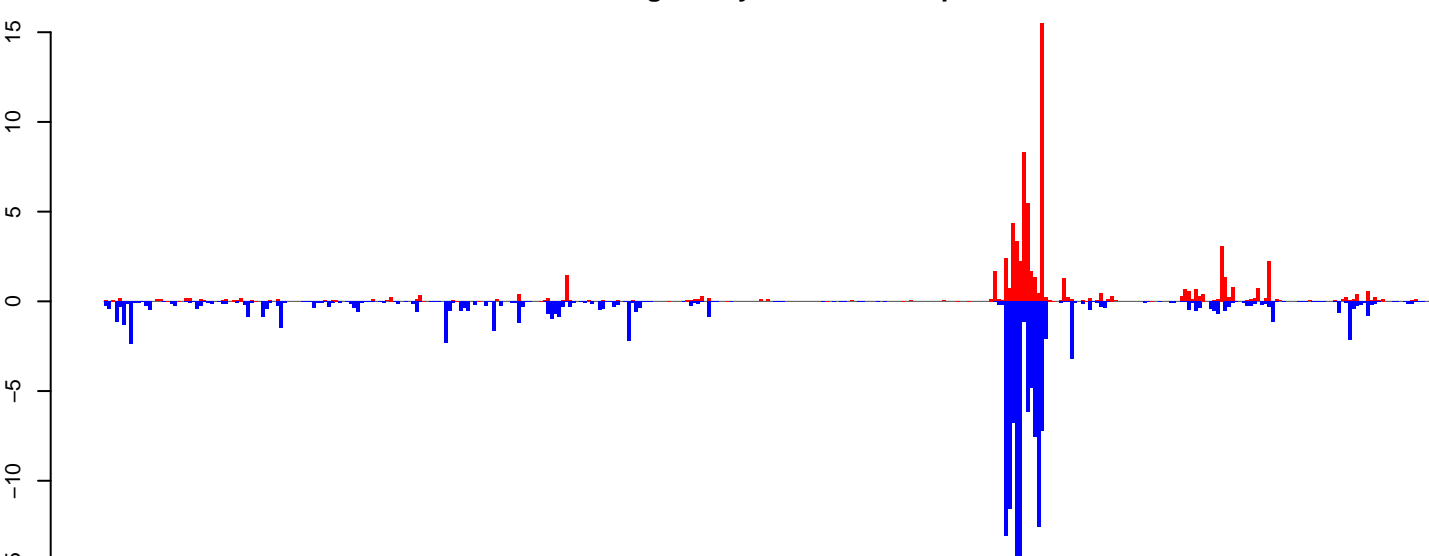

positive=73, negative=160, total=233

Window size=25, length=9069, TE@CACTA-3_AA:1-9069

0 2000 4000 6000 8000

AeAeg_Ovary_NonBF_cat.18_23.rep

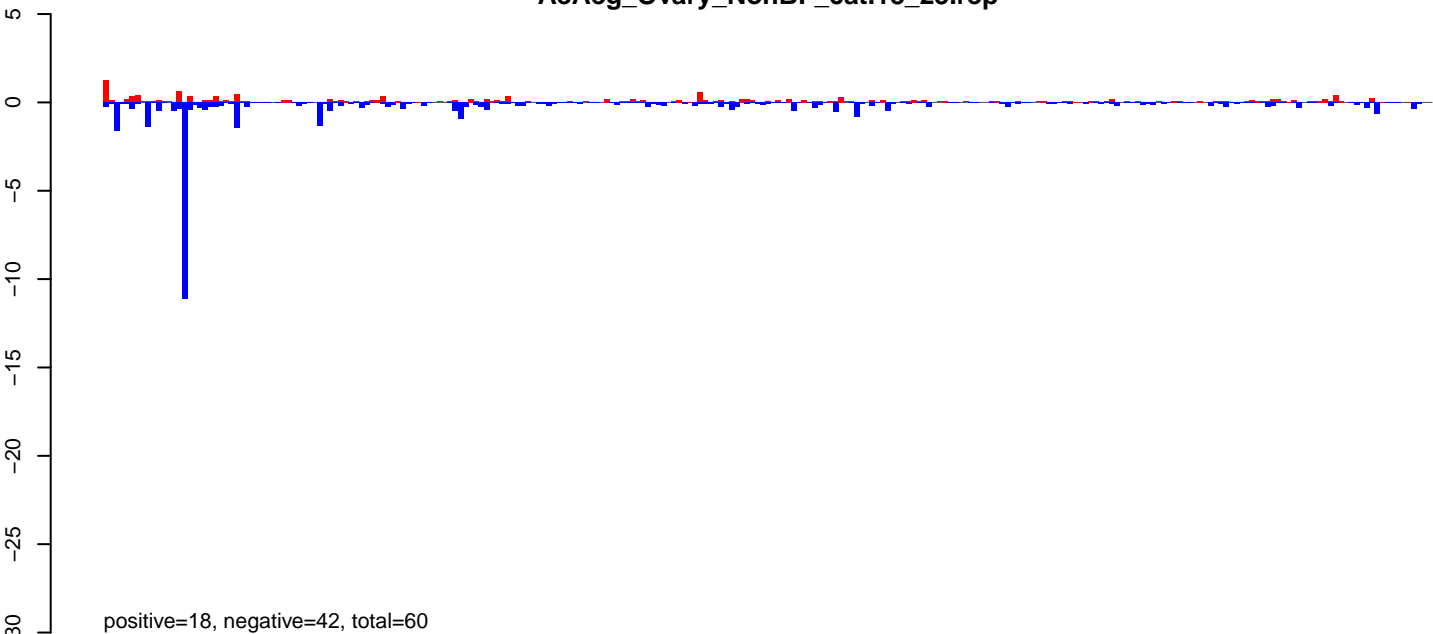

AeAeg_Ovary_NonBF_cat.24_35.rep

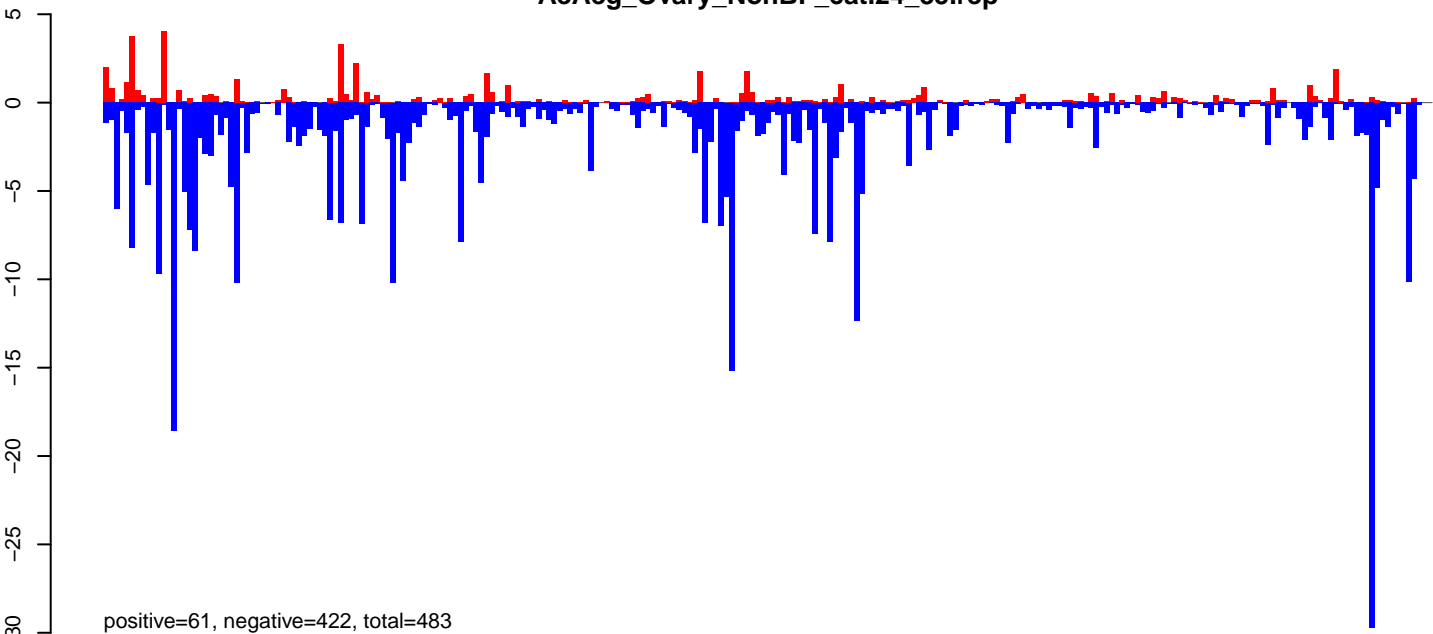

AeAeg_Ovary_NonBF_cat.rep

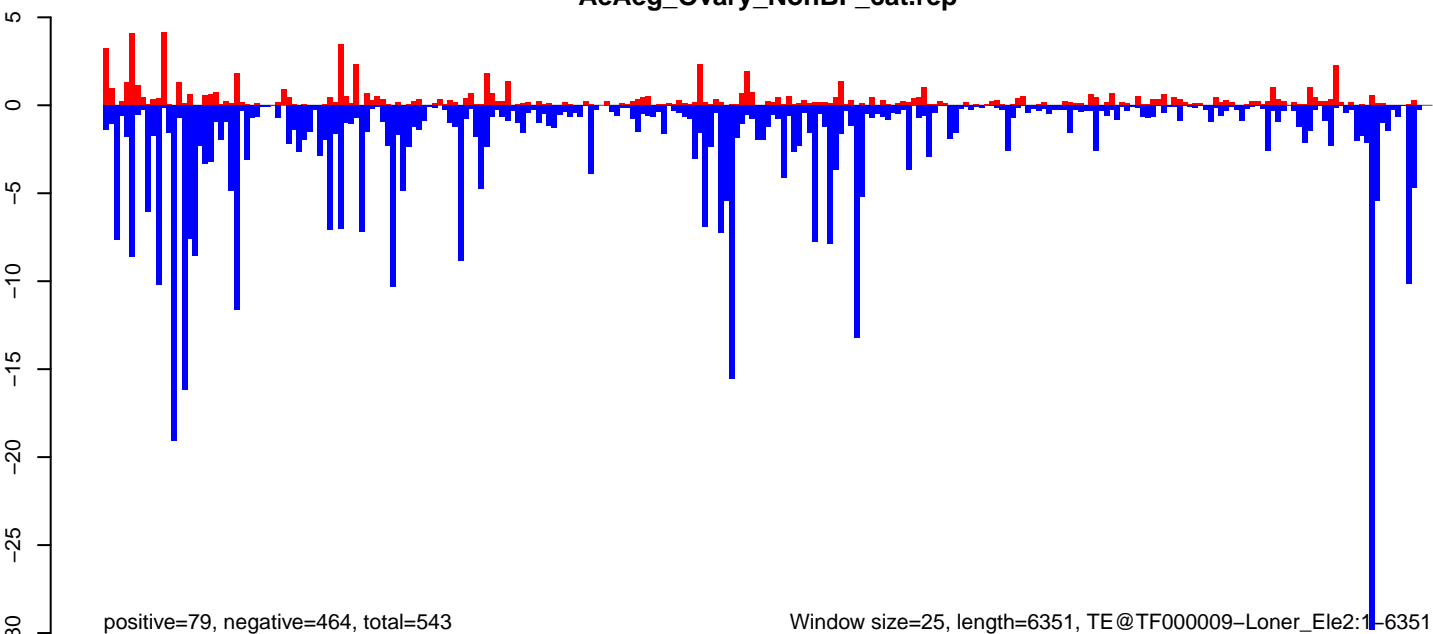

AeAeg_Ovary_NonBF_cat.18_23.rep

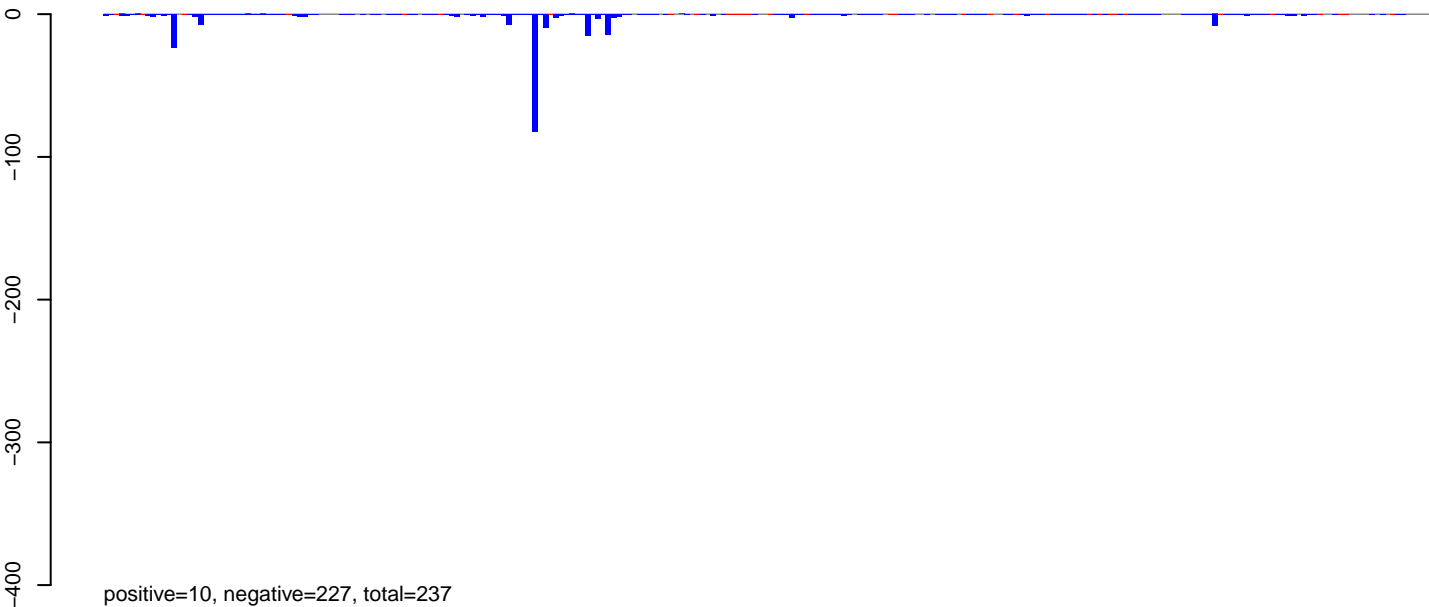

AeAeg_Ovary_NonBF_cat.24_35.rep

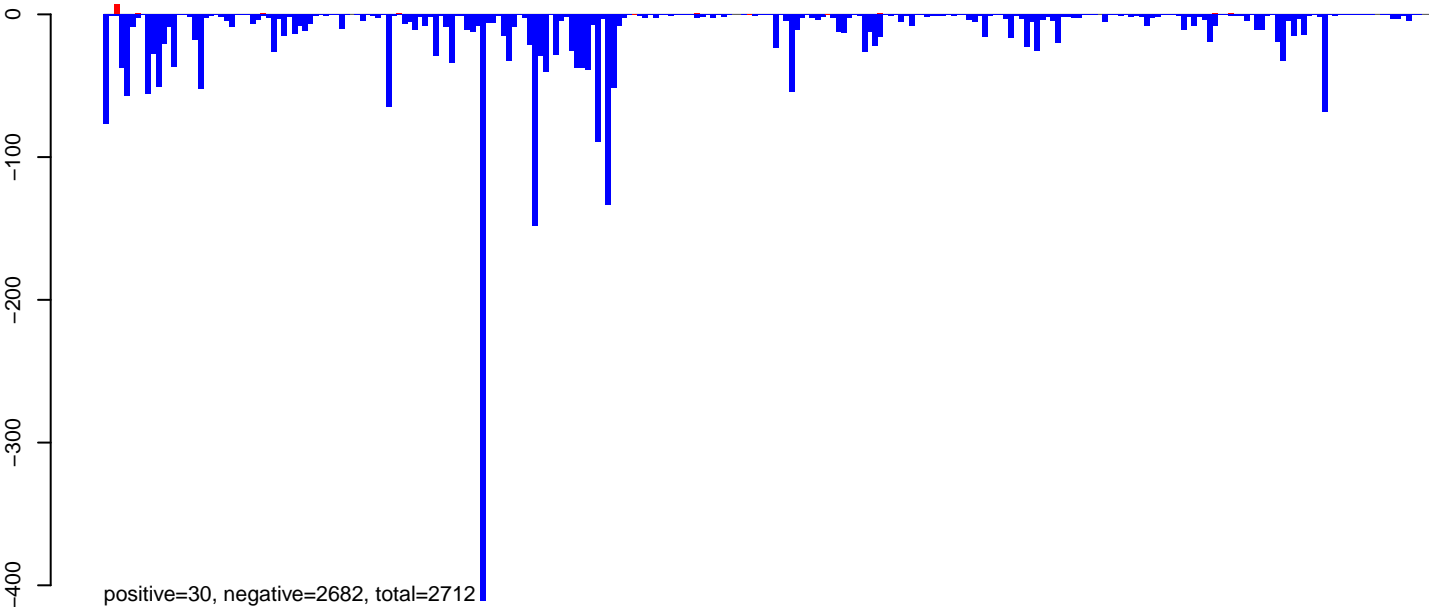

AeAeg_Ovary_NonBF_cat.rep

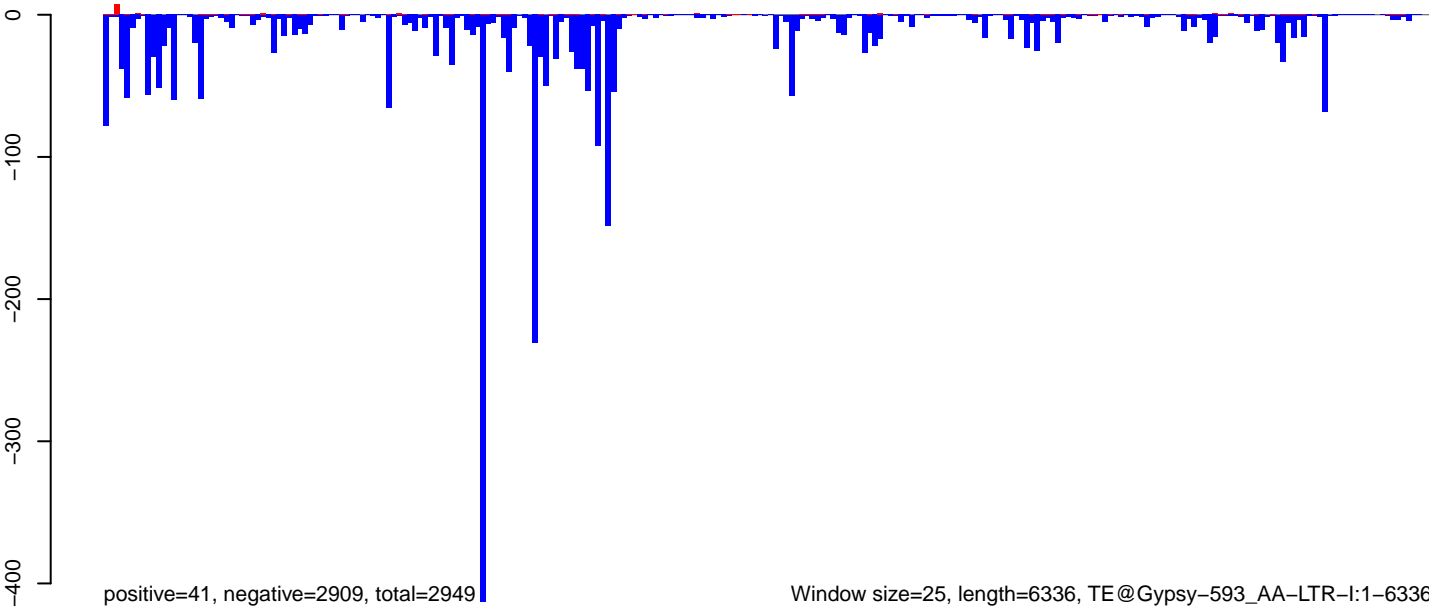

Window size=25, length=6336, TE@Gypsy-593_AA-LTR-I:1-6336

0 1000 2000 3000 4000 5000 6000

AeAeg_Ovary_NonBF_cat.18_23.rep

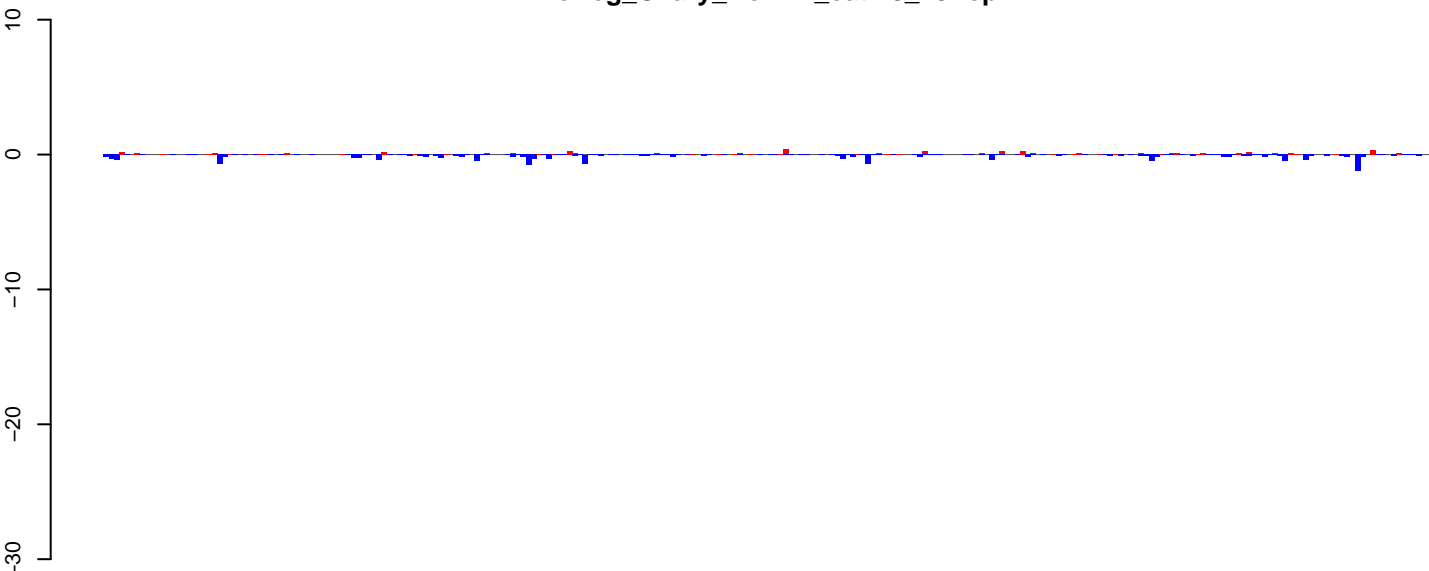

positive=6, negative=17, total=24

AeAeg_Ovary_NonBF_cat.24_35.rep

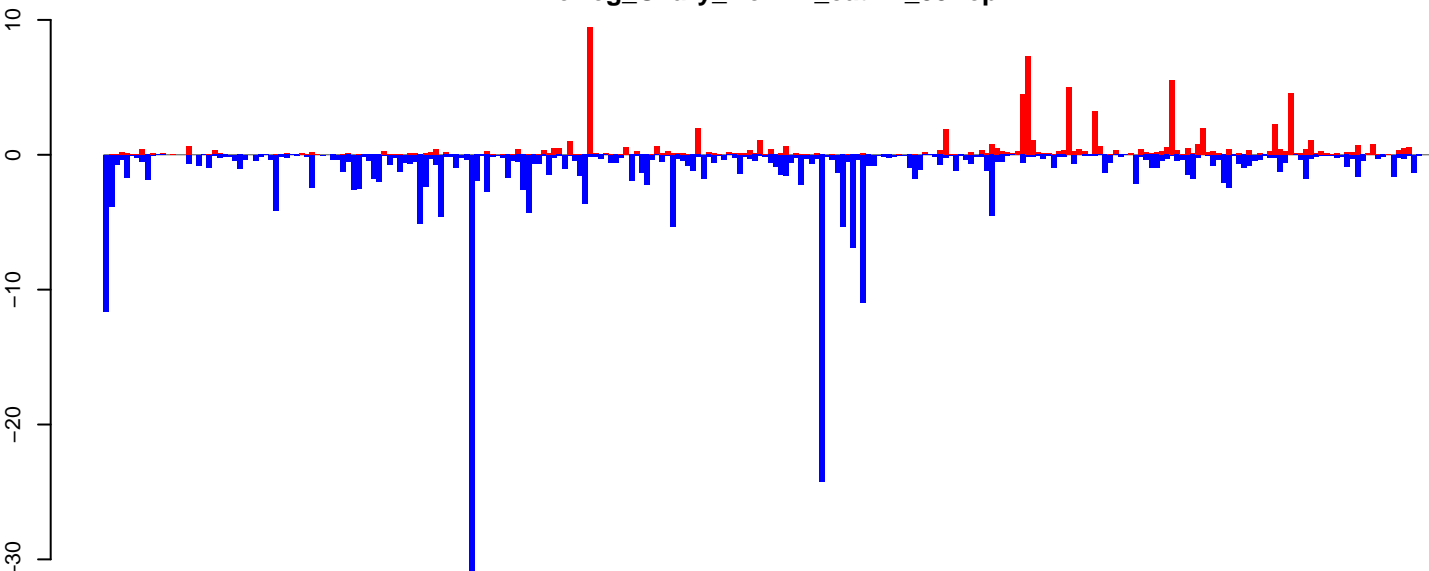

positive=81, negative=259, total=340

AeAeg_Ovary_NonBF_cat.rep

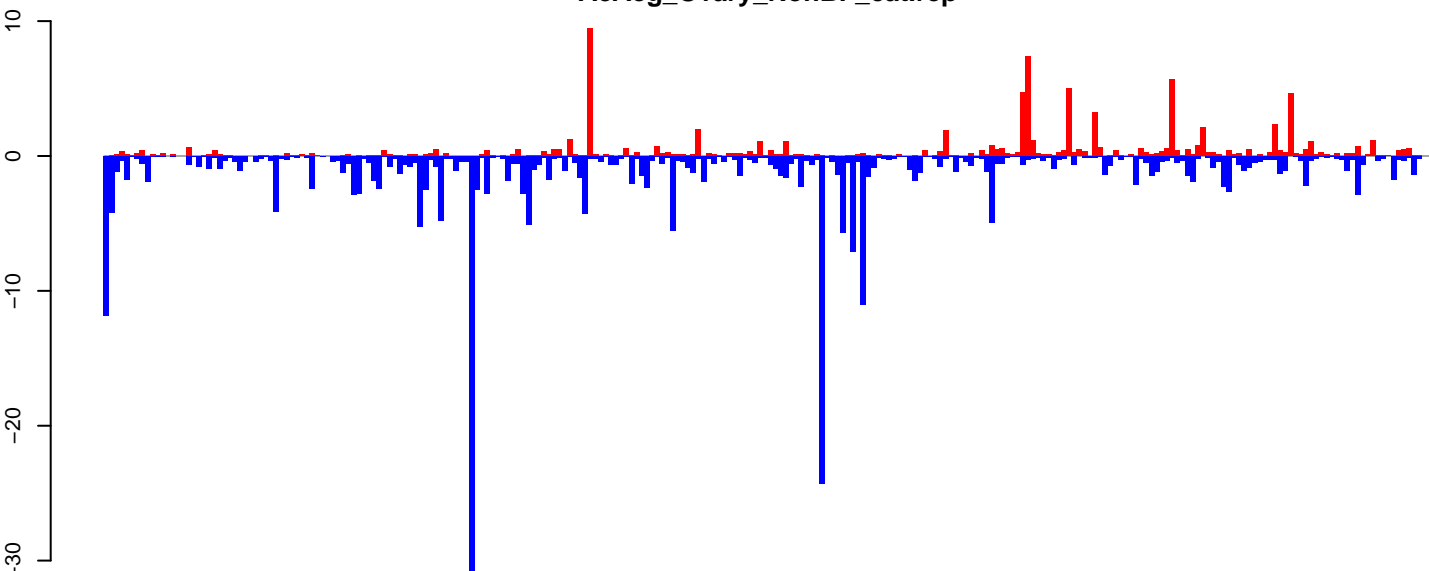

positive=87, negative=277, total=364

Window size=25, length=6428, TE@BEL-98_AA-LTR-I:1-6428

0 1000 2000 3000 4000 5000 6000

AeAeg_Ovary_NonBF_cat.18_23.rep

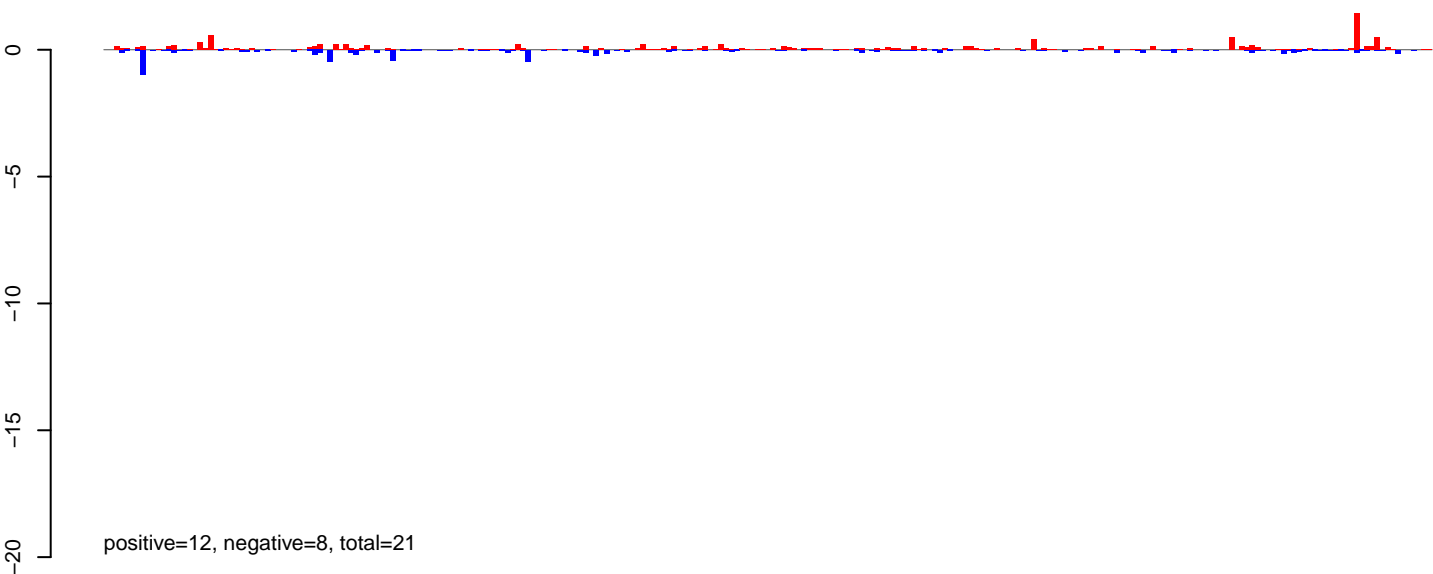

AeAeg_Ovary_NonBF_cat.24_35.rep

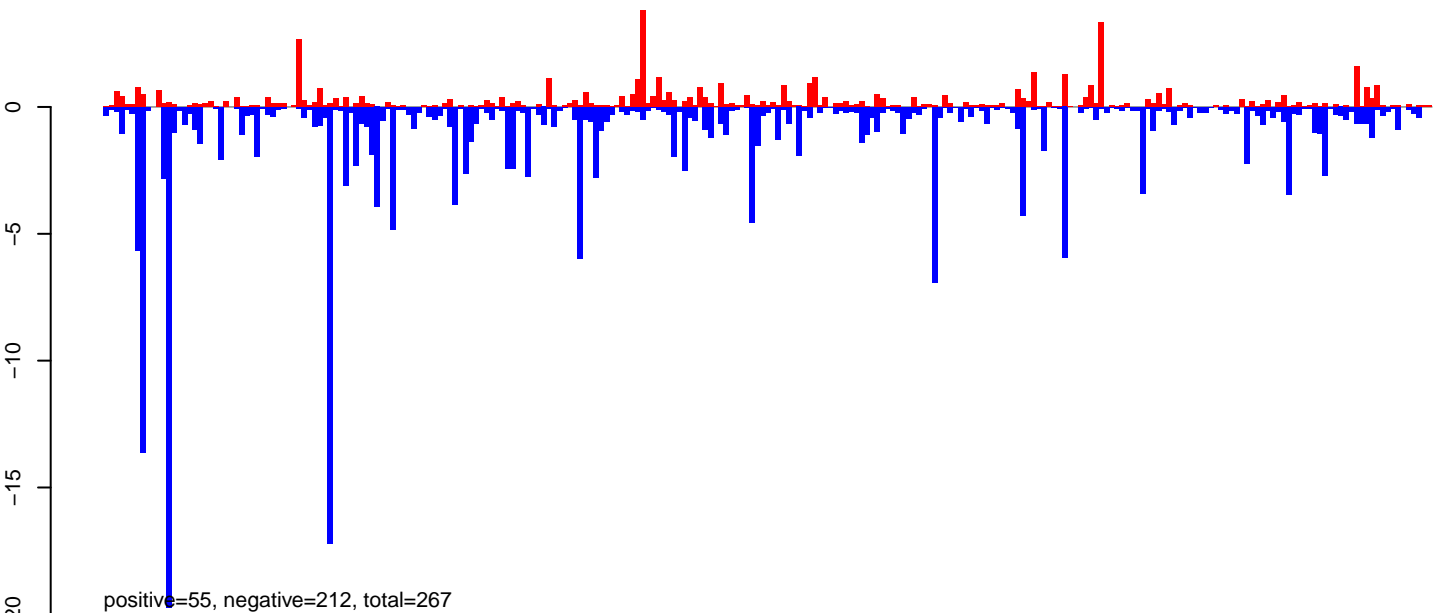

AeAeg_Ovary_NonBF_cat.rep

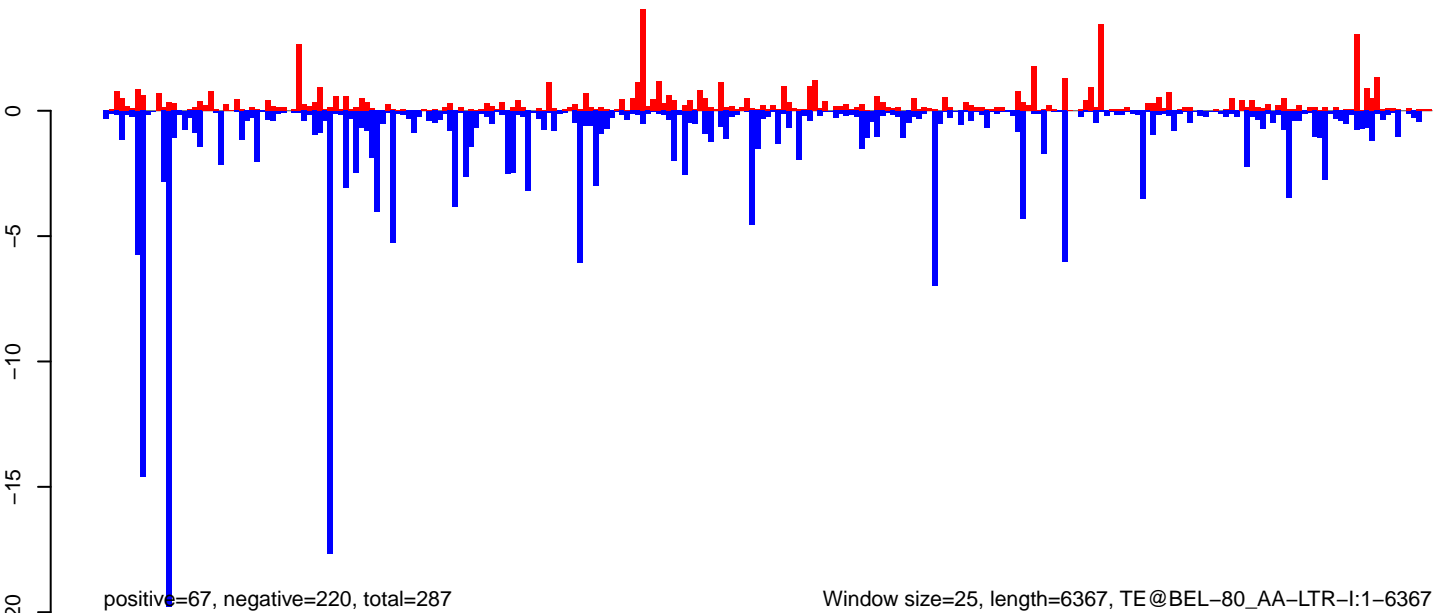

AeAeg_Ovary_NonBF_cat.18_23.rep

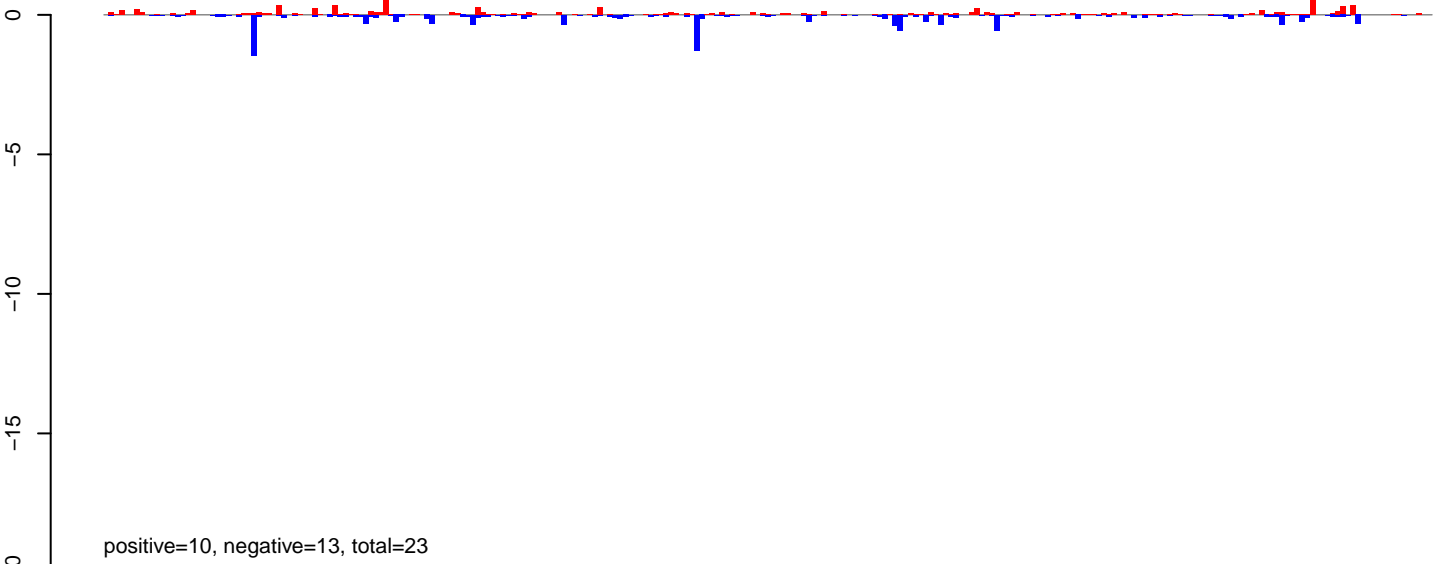

AeAeg_Ovary_NonBF_cat.24_35.rep

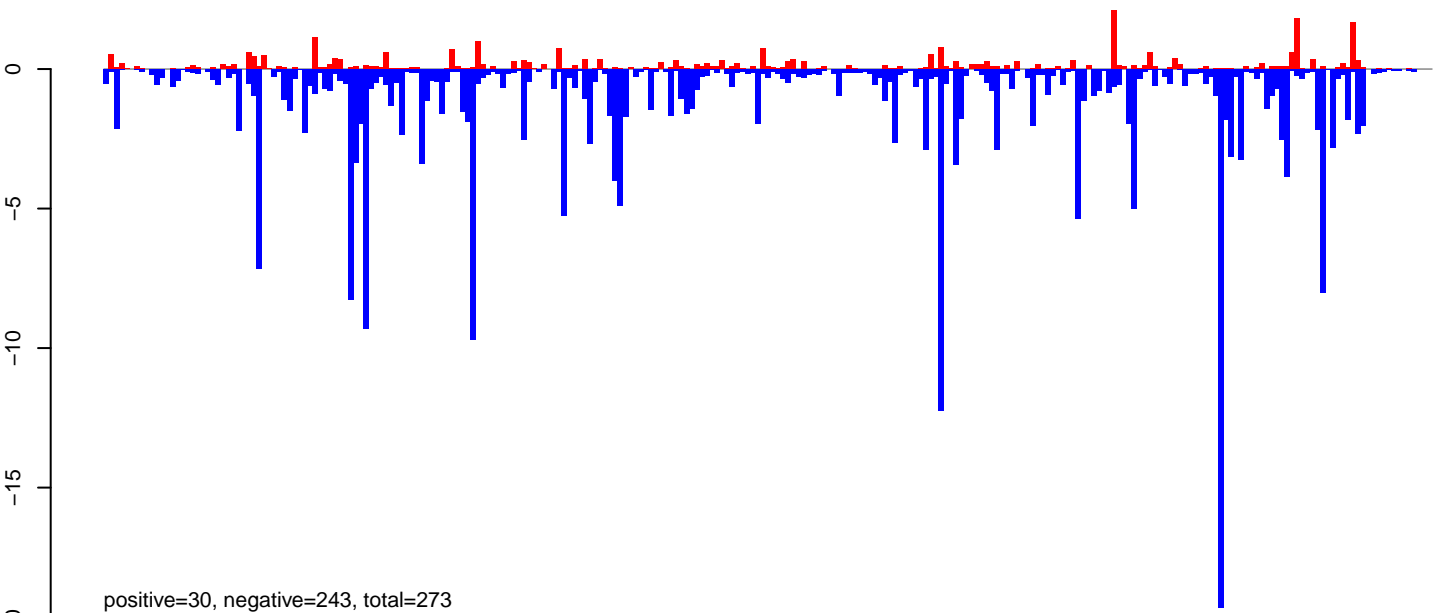

AeAeg_Ovary_NonBF_cat.rep

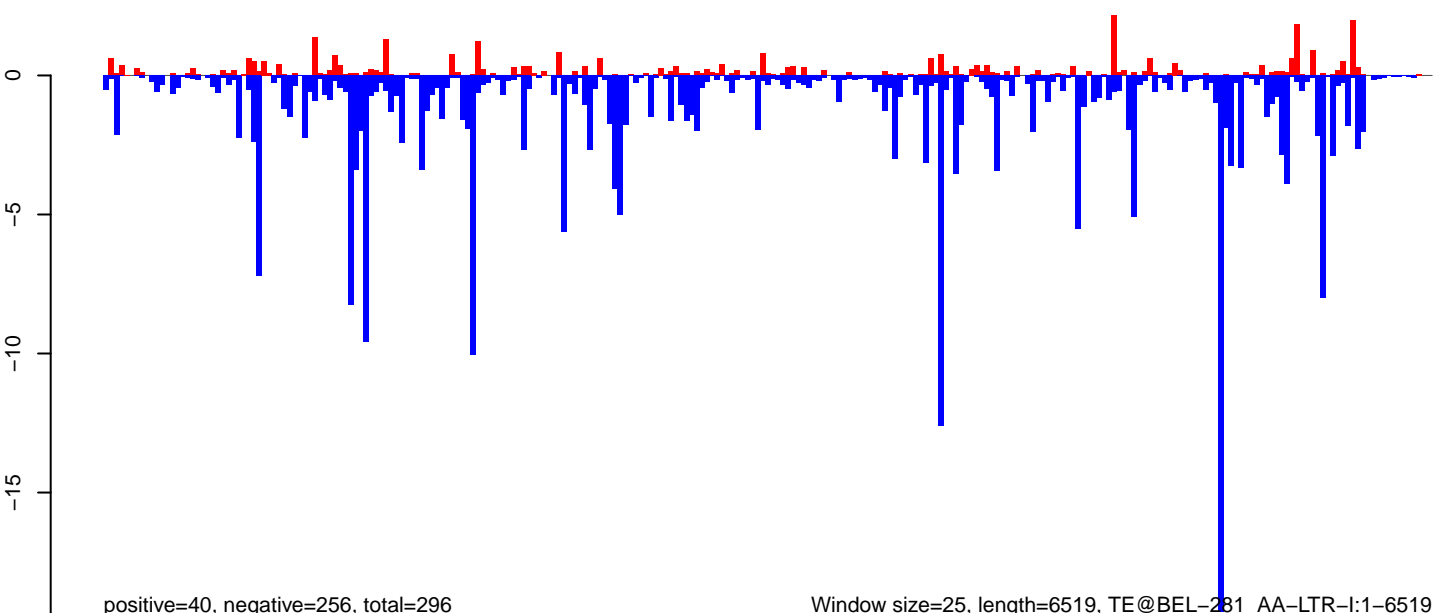

AeAeg_Ovary_NonBF_cat.18_23.rep

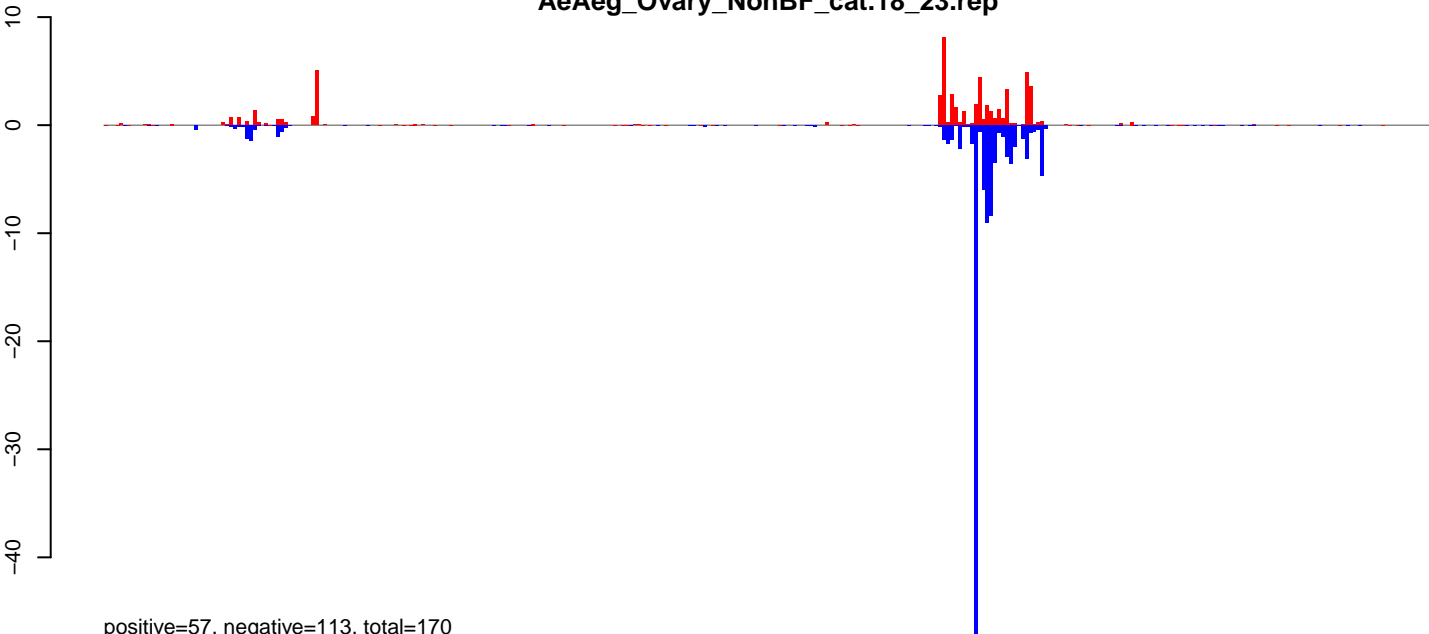

AeAeg_Ovary_NonBF_cat.24_35.rep

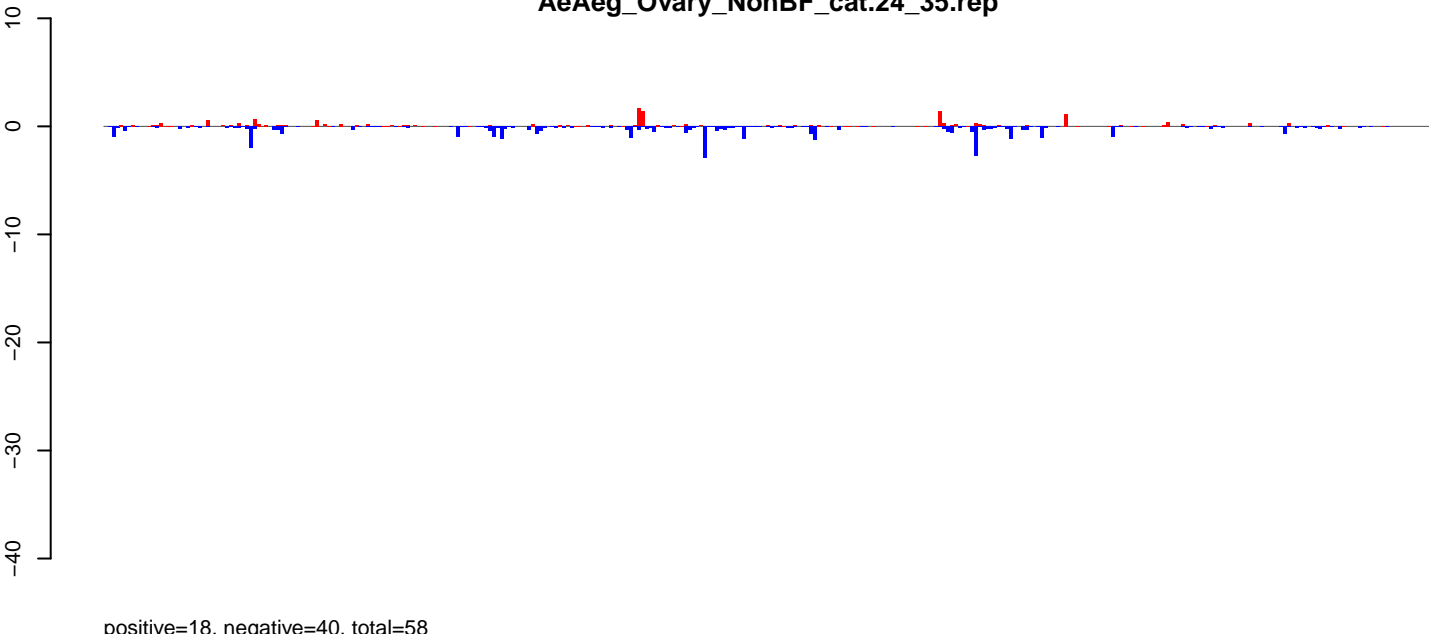

AeAeg_Ovary_NonBF_cat.rep

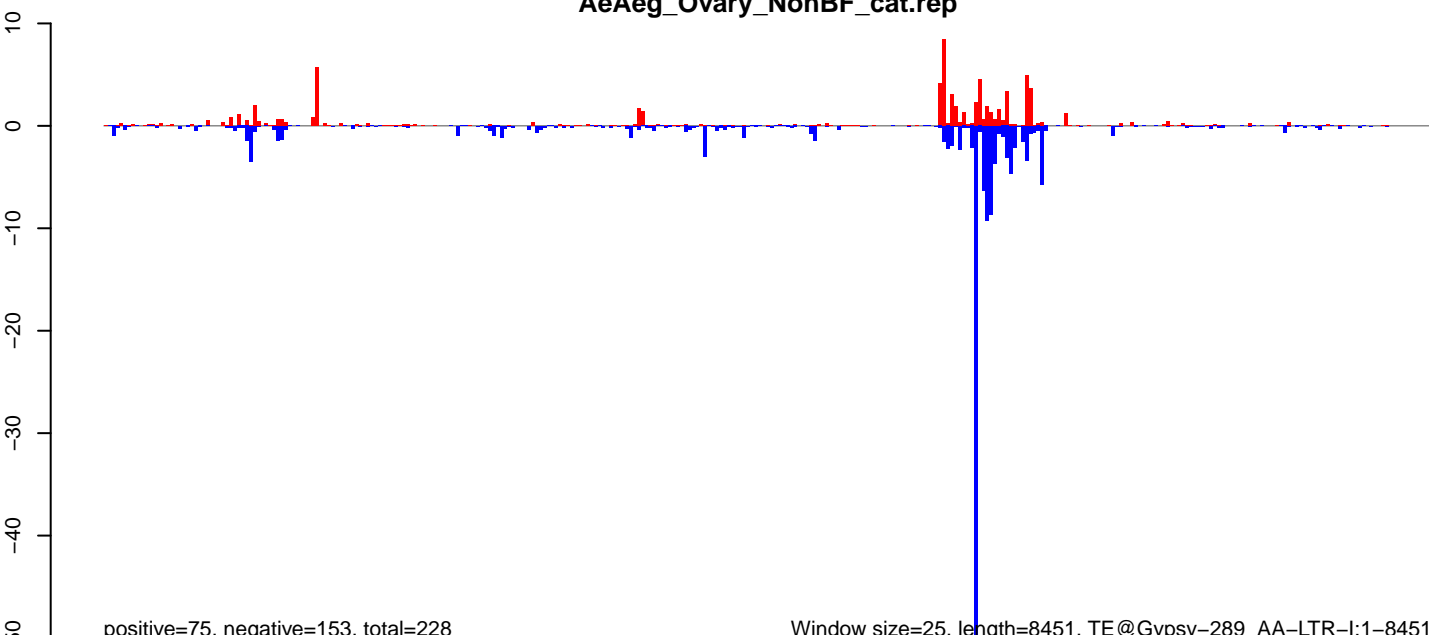

Window size=25, length=8451, TE@Gypsy-289_AA-LTR-I:1-8451

0 2000 4000 6000 8000

AeAeg_Ovary_NonBF_cat.18_23.rep

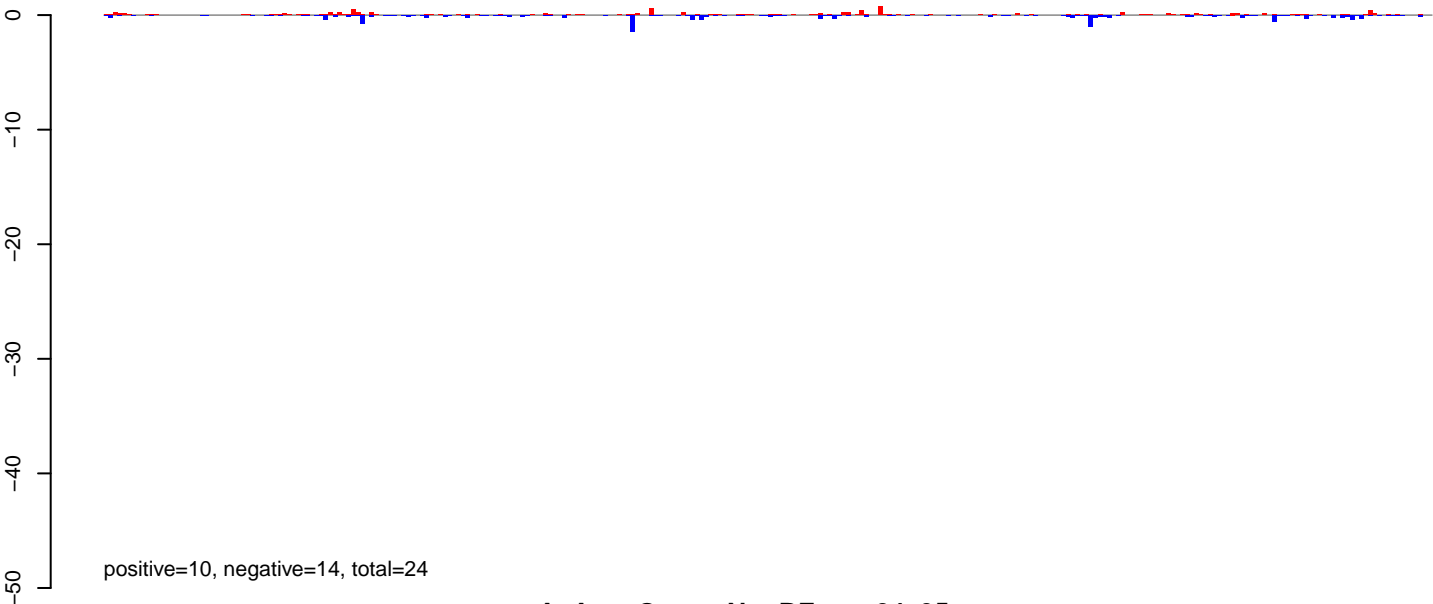

AeAeg_Ovary_NonBF_cat.24_35.rep

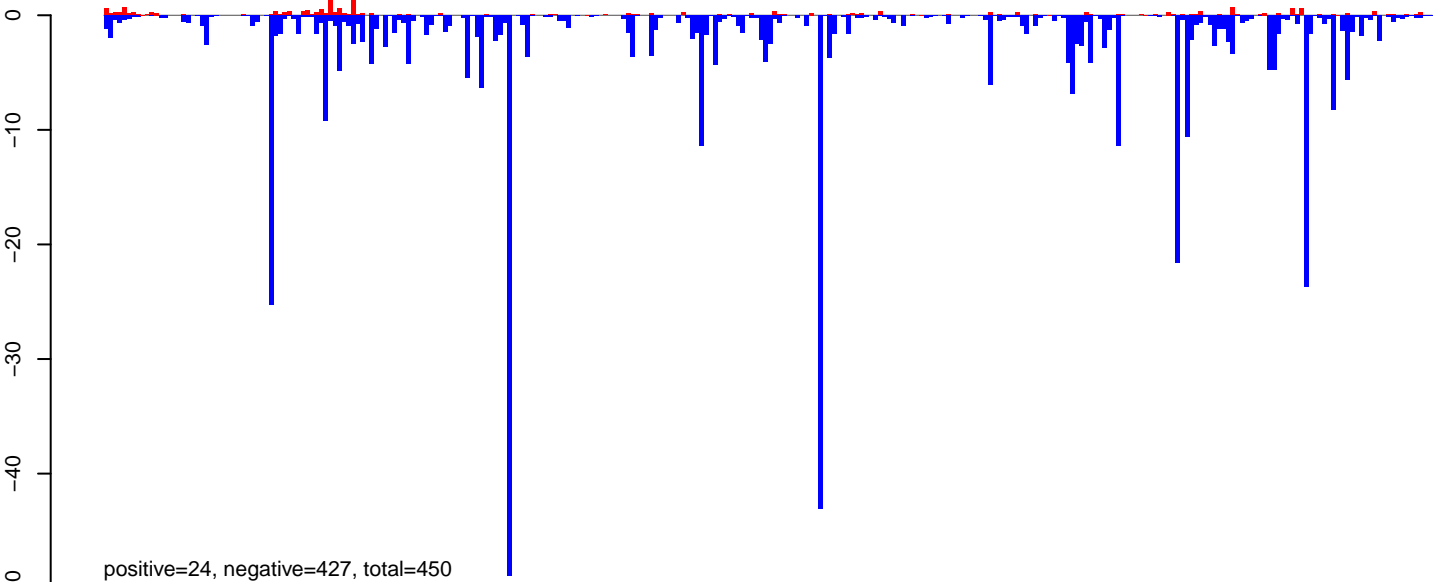

AeAeg_Ovary_NonBF_cat.rep

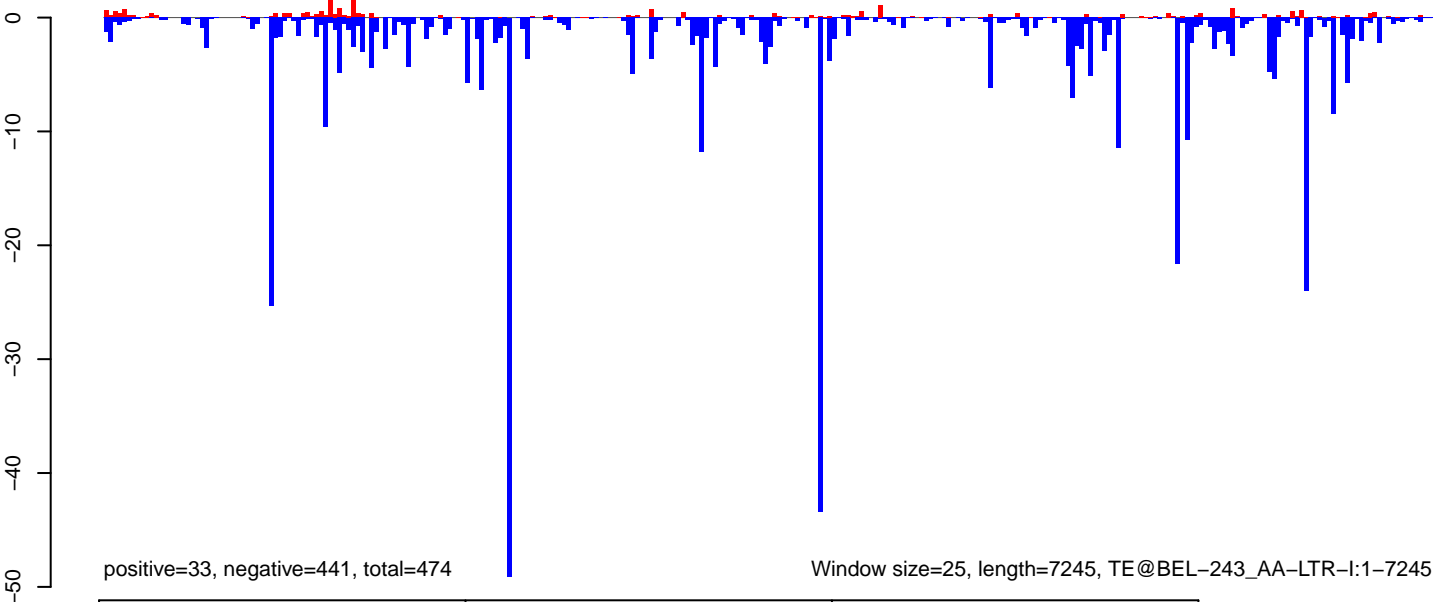

0 2000 4000 6000

AeAeg_Ovary_NonBF_cat.18_23.rep

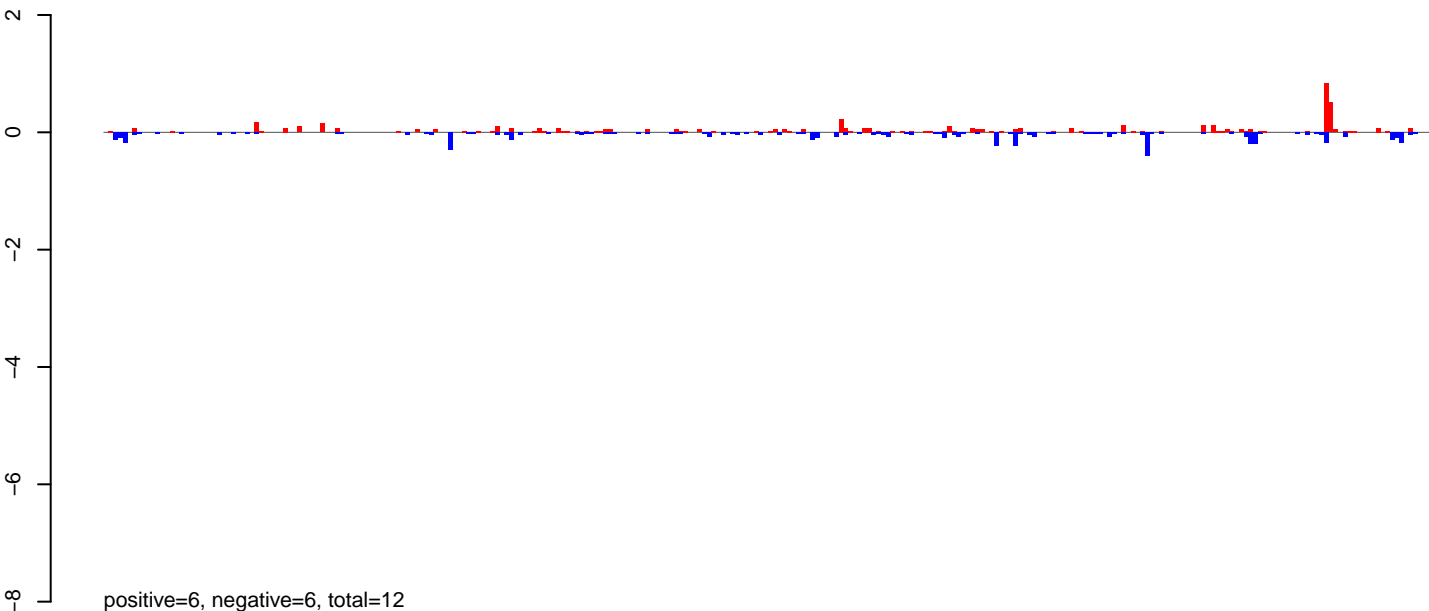

AeAeg_Ovary_NonBF_cat.24_35.rep

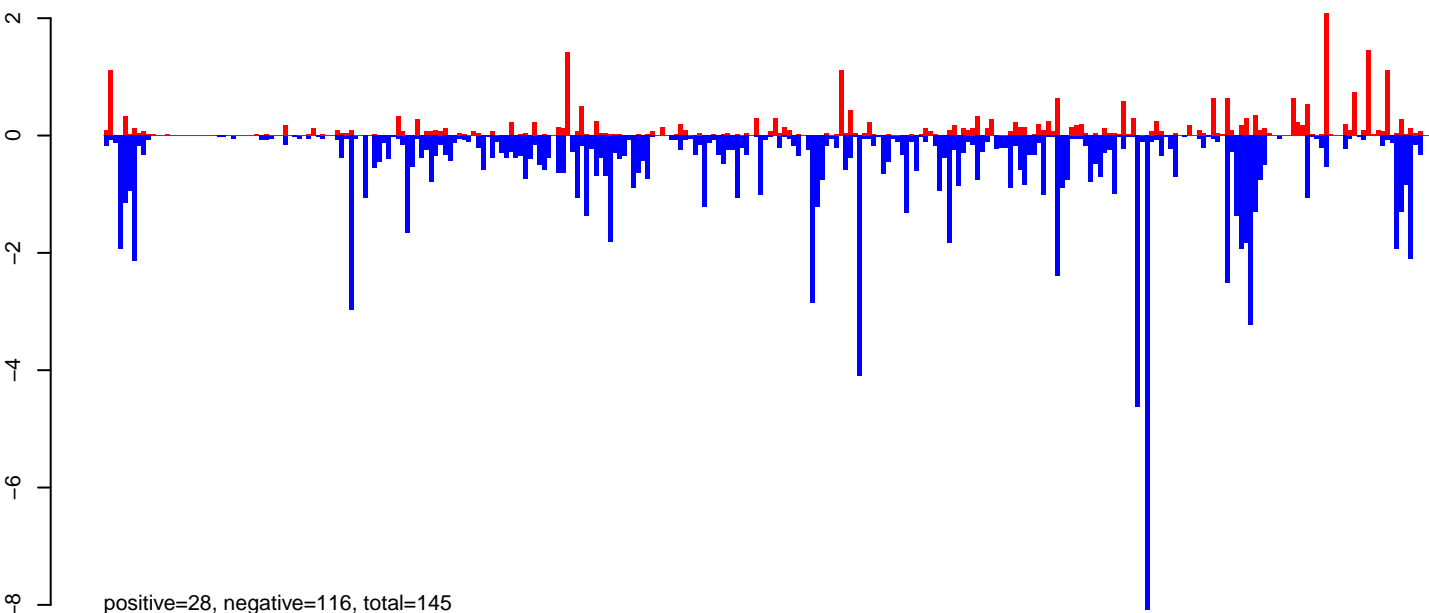

AeAeg_Ovary_NonBF_cat.rep

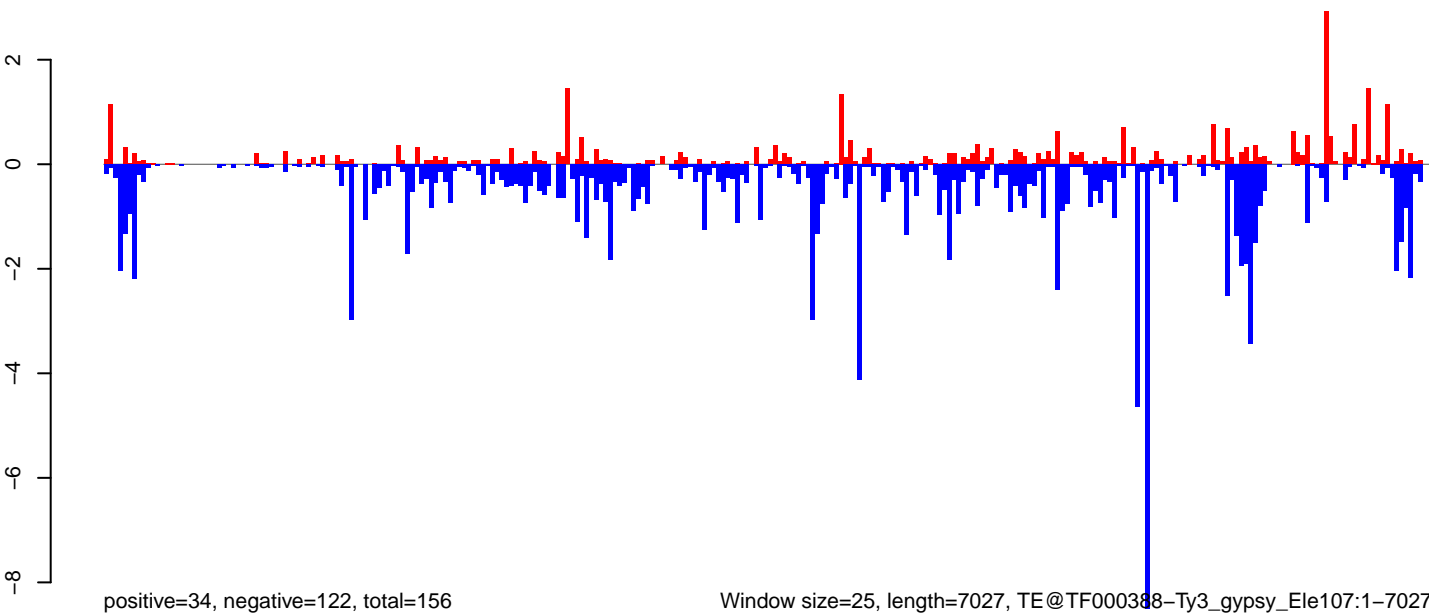

Window size=25, length=7027, TE@TF000388-Ty3_gypsy_Ele107:1-7027

0 1000 2000 3000 4000 5000 6000 7000

AeAeg_Ovary_NonBF_cat.18_23.rep

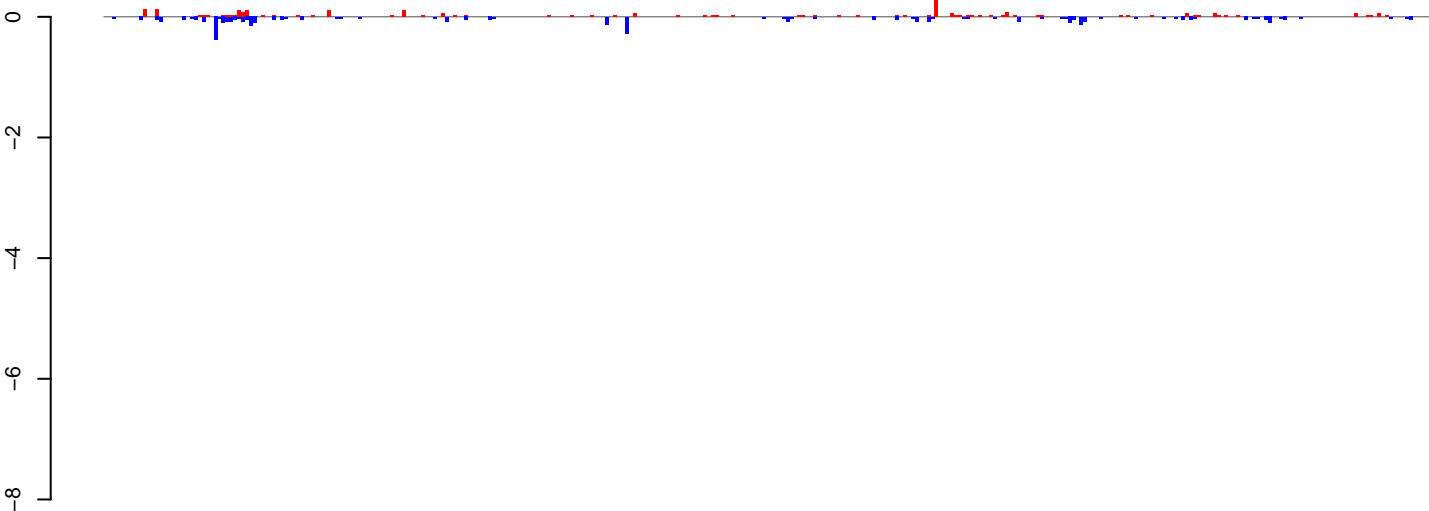

positive=3, negative=4, total=7

AeAeg_Ovary_NonBF_cat.24_35.rep

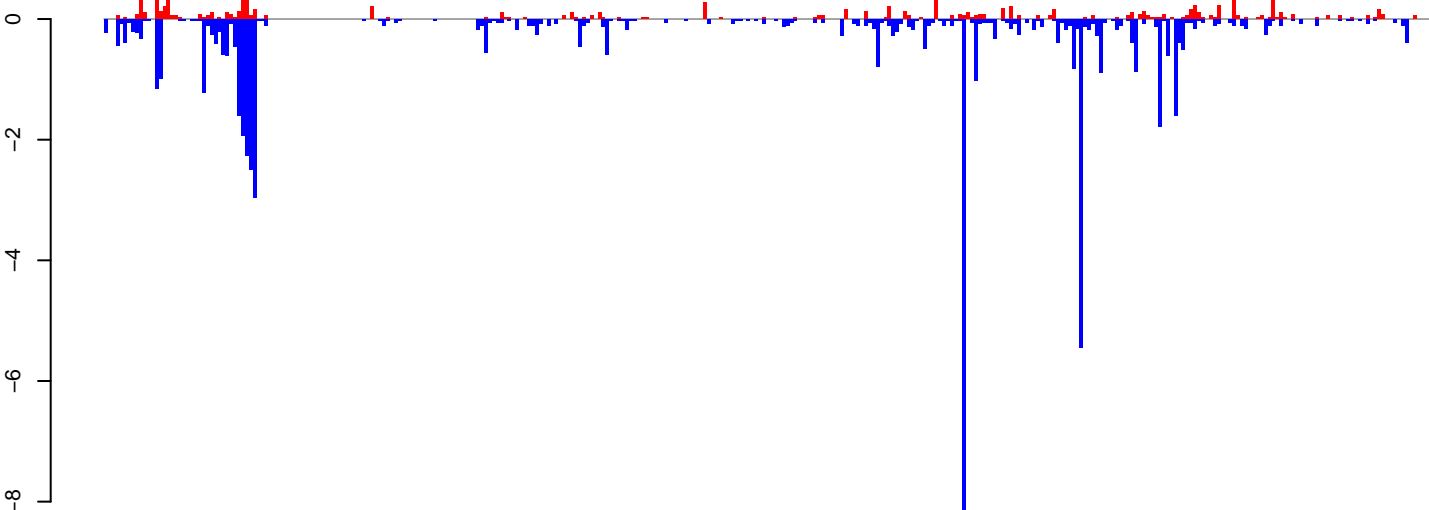

positive=10, negative=57, total=68

AeAeg_Ovary_NonBF_cat.rep

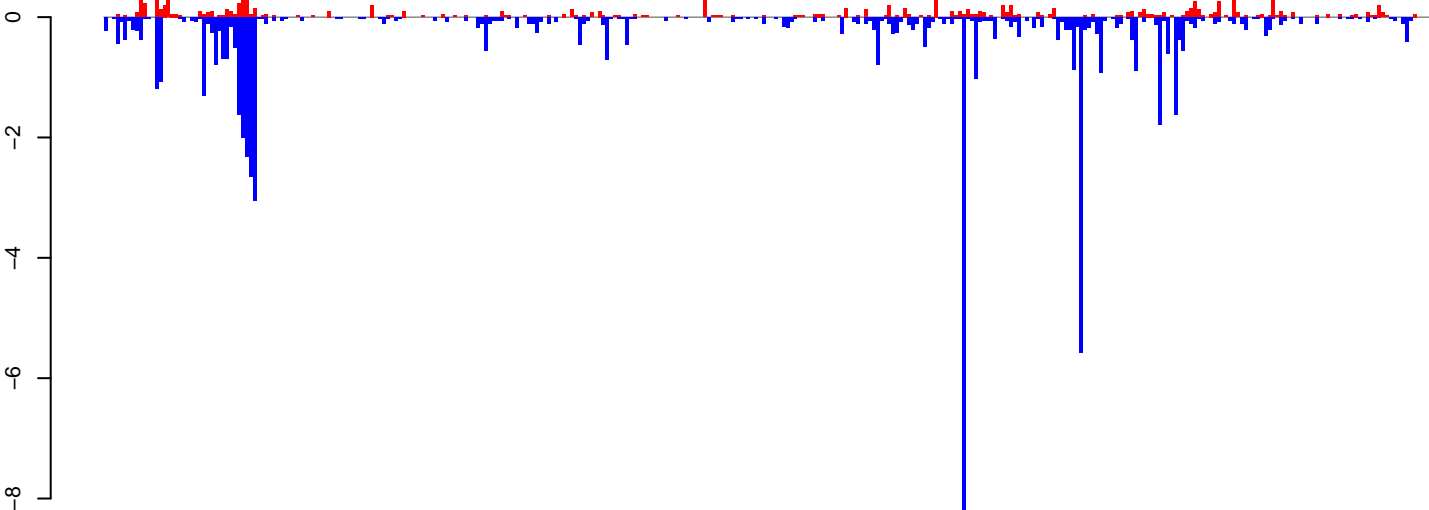

positive=13, negative=62, total=75

Window size=25, length=8472, TE@Gypsy-167_AA-LTR-I:1-8472

0 2000 4000 6000 8000

AeAeg_Ovary_NonBF_cat.18_23.rep

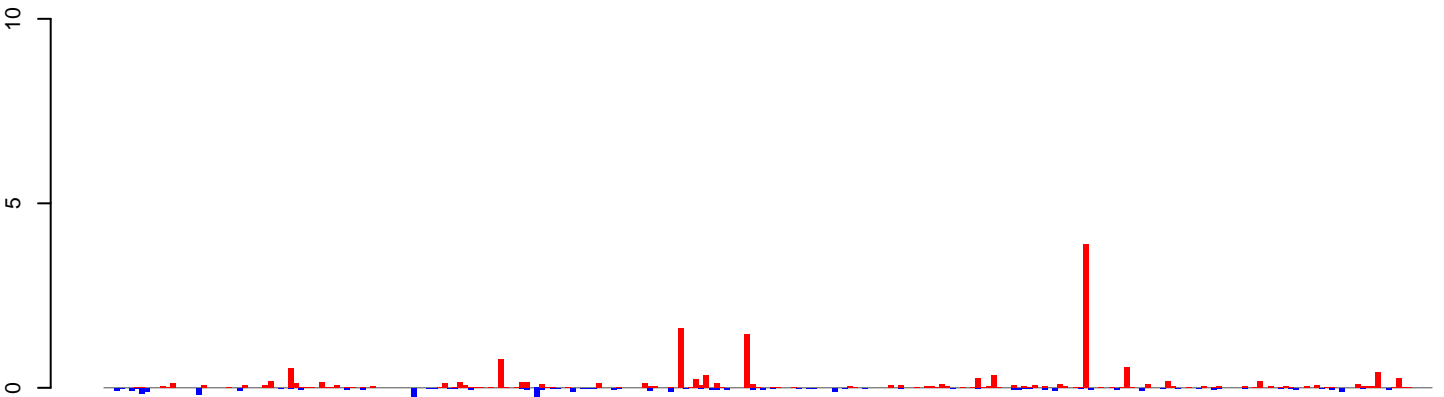

positive=17, negative=4, total=20

AeAeg_Ovary_NonBF_cat.24_35.rep

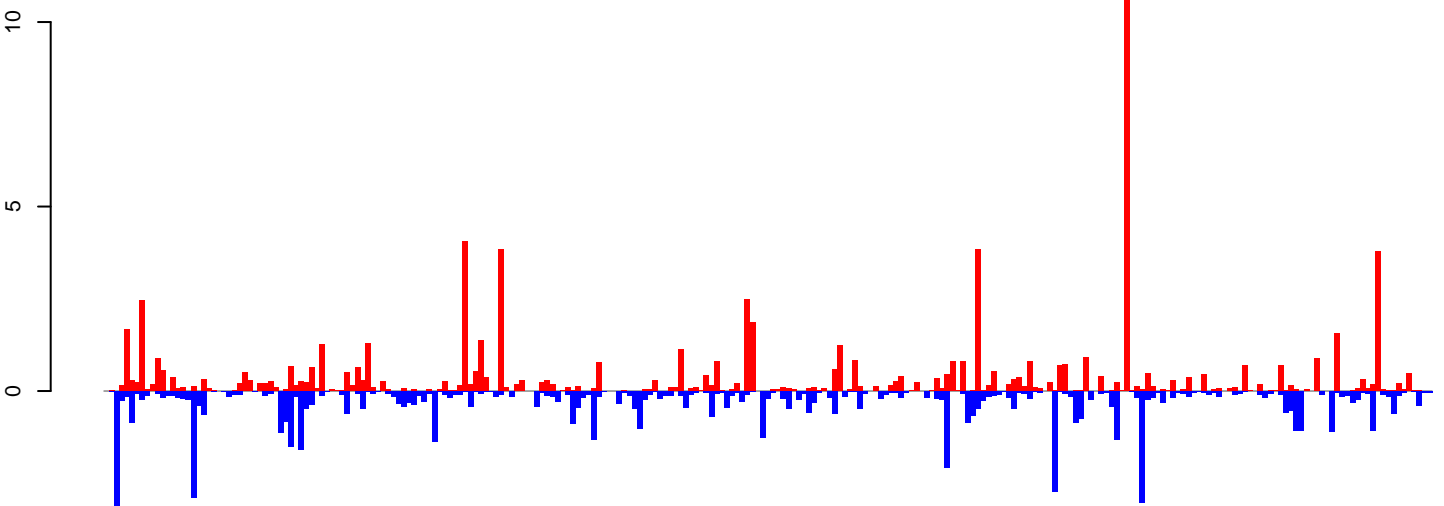

positive=79, negative=66, total=145

AeAeg_Ovary_NonBF_cat.rep

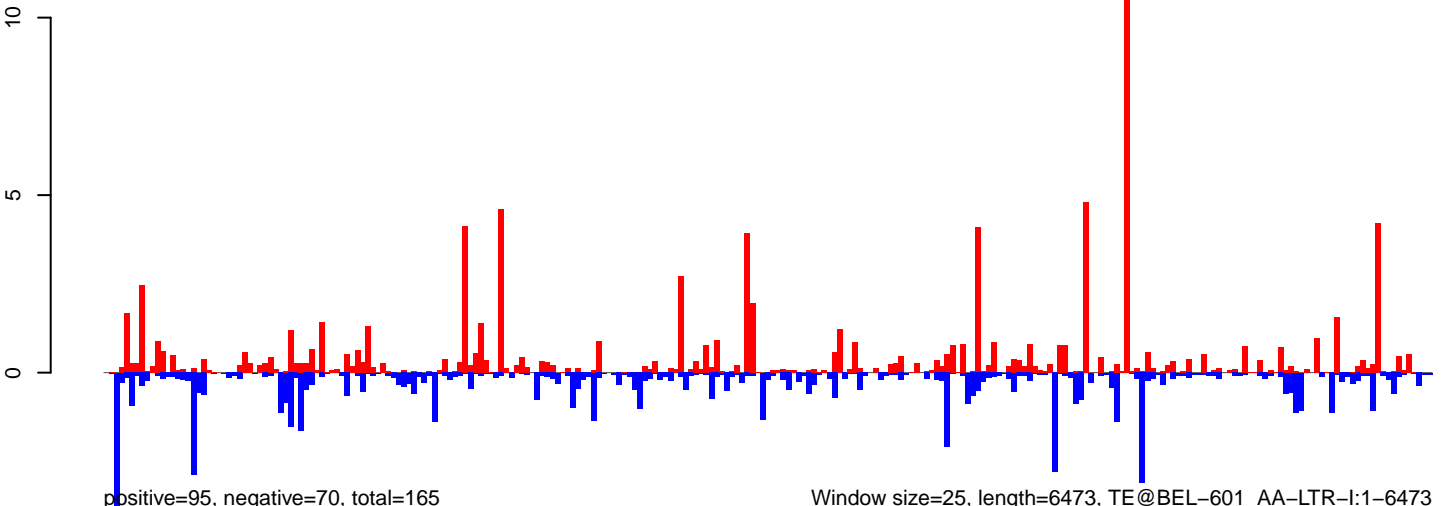

positive=95, negative=70, total=165

Window size=25, length=6473, TE@BEL-601_AA-LTR-I:1-6473

0 1000 2000 3000 4000 5000 6000

AeAeg_Ovary_NonBF_cat.18_23.rep

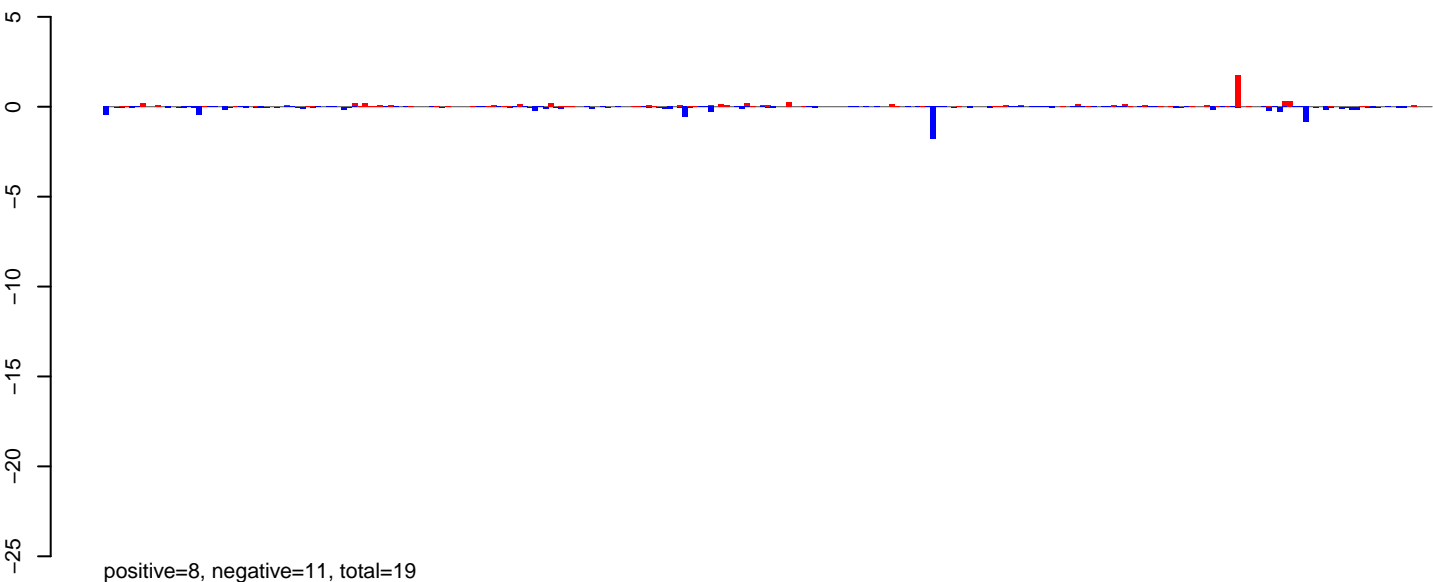

AeAeg_Ovary_NonBF_cat.24_35.rep

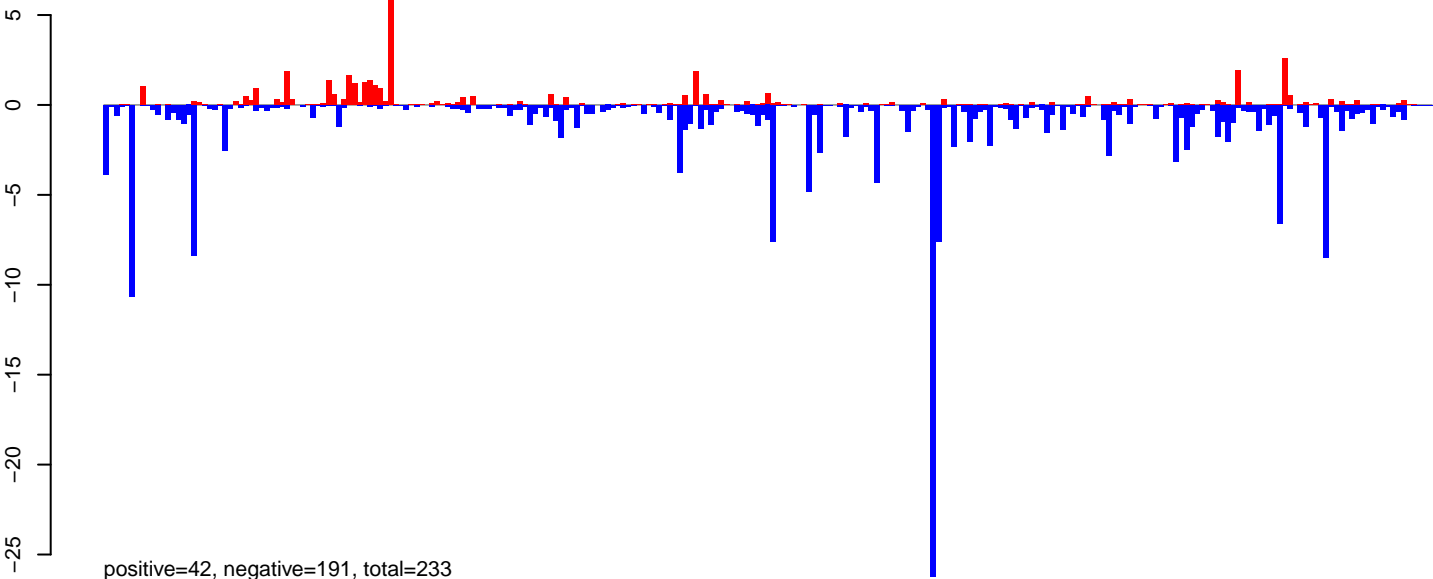

AeAeg_Ovary_NonBF_cat.rep

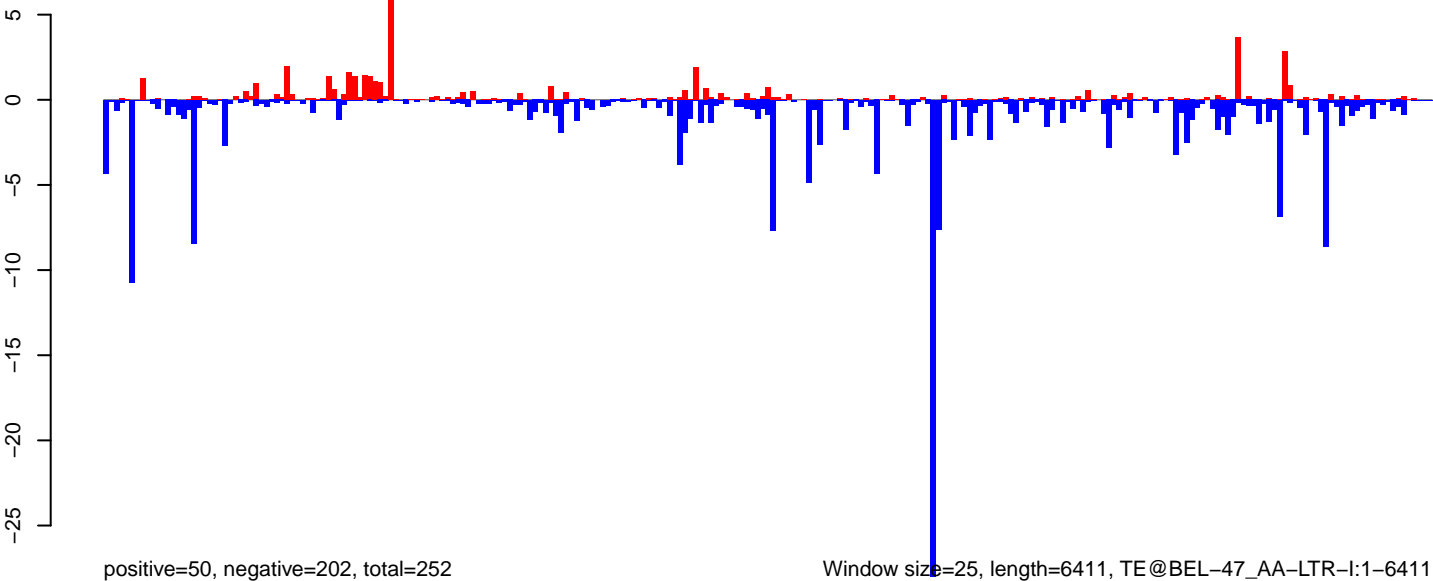

0 1000 2000 3000 4000 5000 6000

AeAeg_Ovary_NonBF_cat.18_23.rep

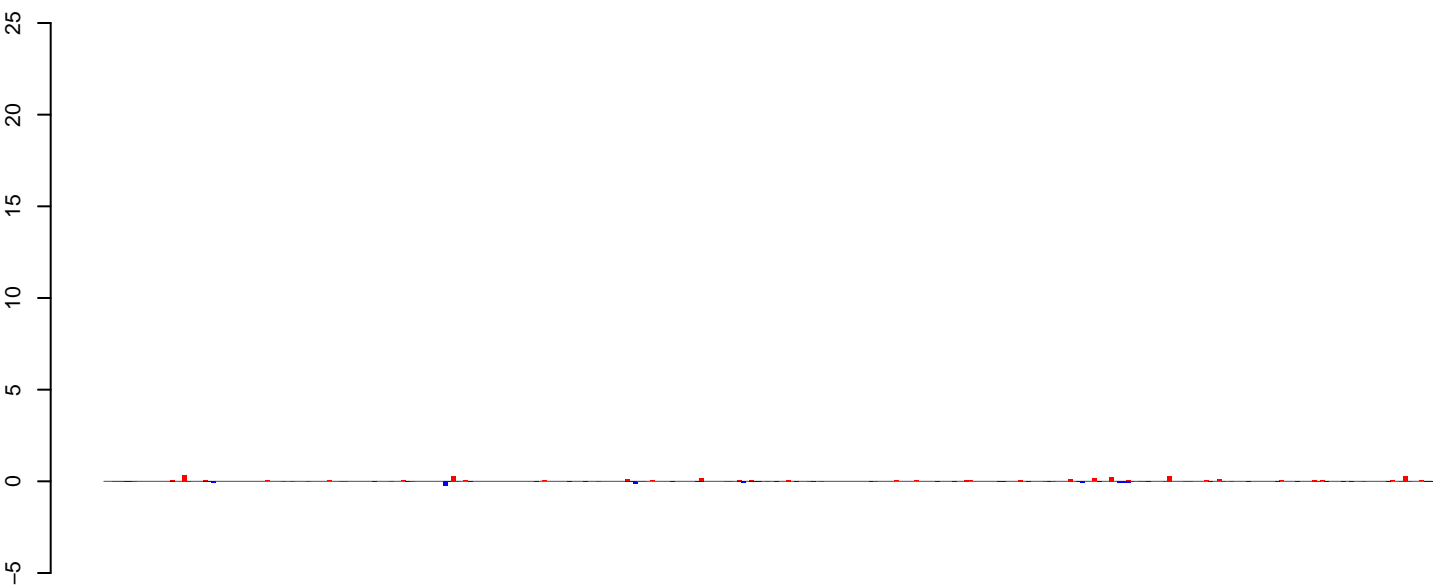

positive=5, negative=2, total=7

AeAeg_Ovary_NonBF_cat.24_35.rep

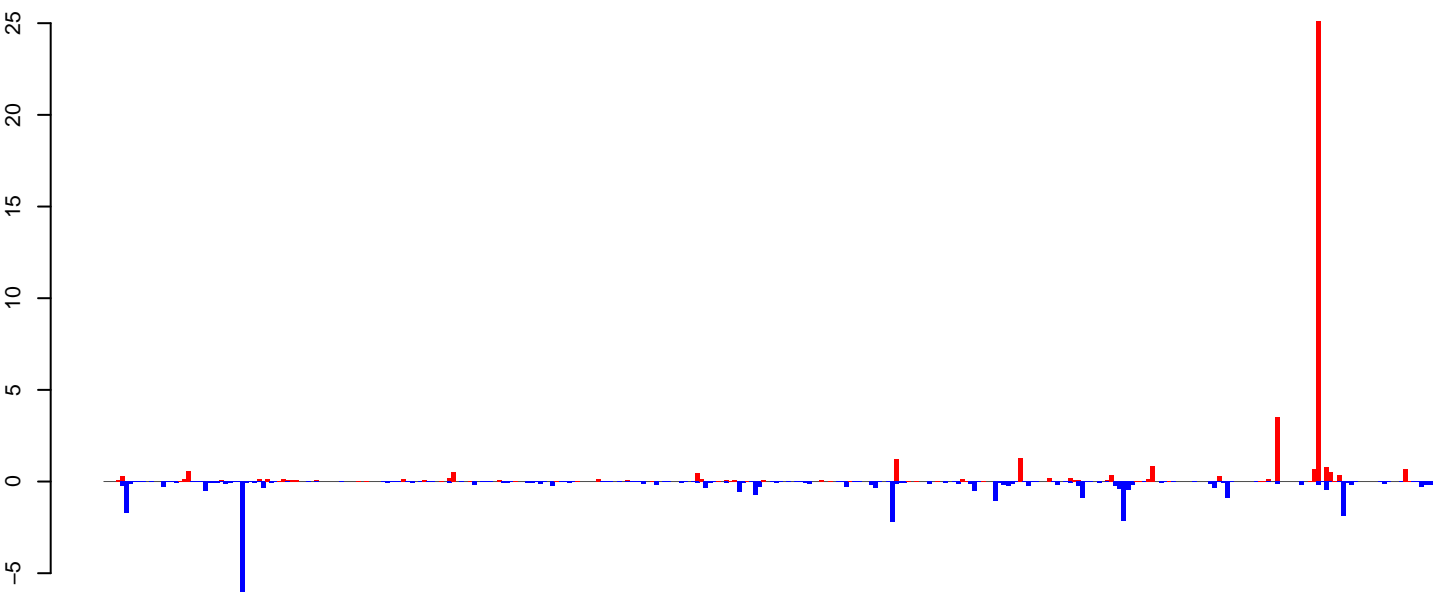

positive=43, negative=35, total=78

AeAeg_Ovary_NonBF_cat.rep

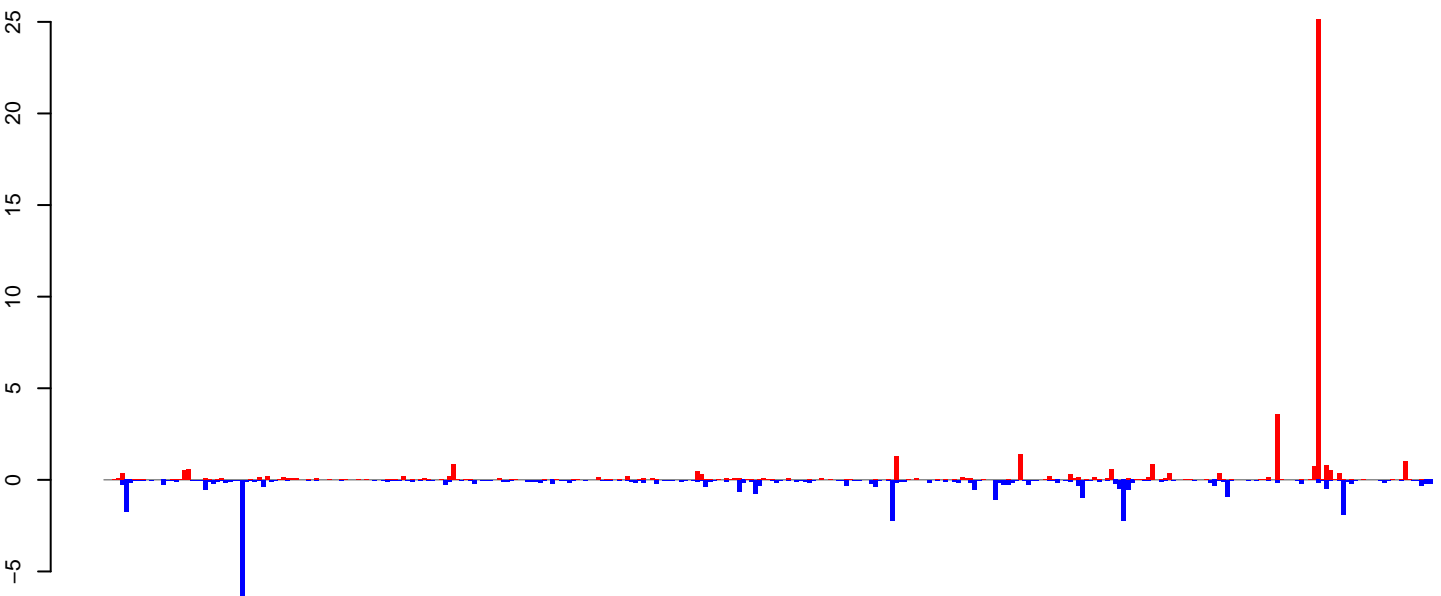

positive=48, negative=38, total=85

Window size=25, length=8020, TE@TF000241-Pao_Bel_Ele39:1-8020

0 2000 4000 6000 8000

AeAeg_Ovary_NonBF_cat.18_23.rep

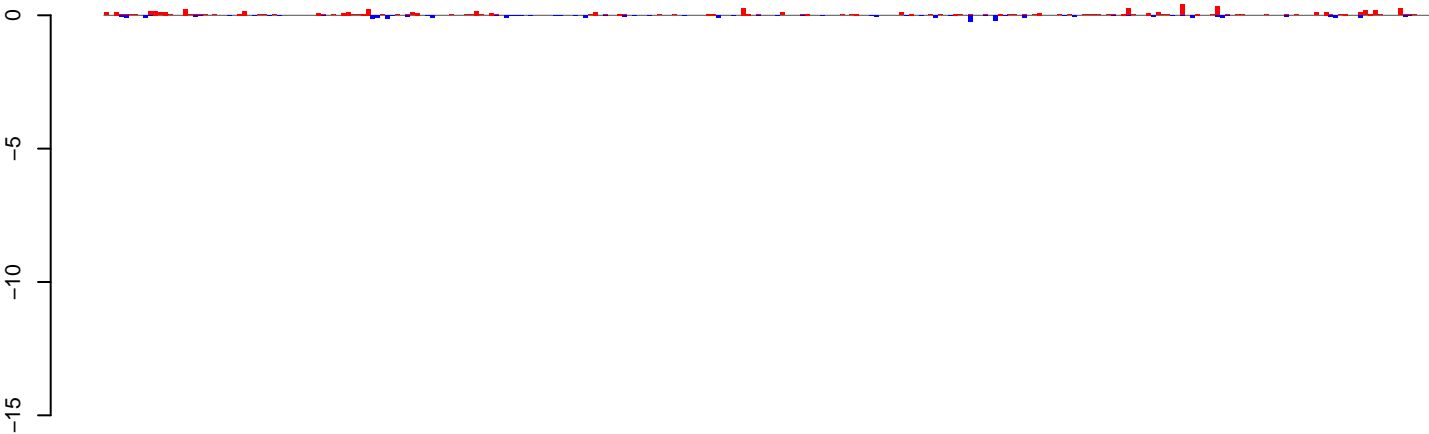

positive=7, negative=3, total=11

AeAeg_Ovary_NonBF_cat.24_35.rep

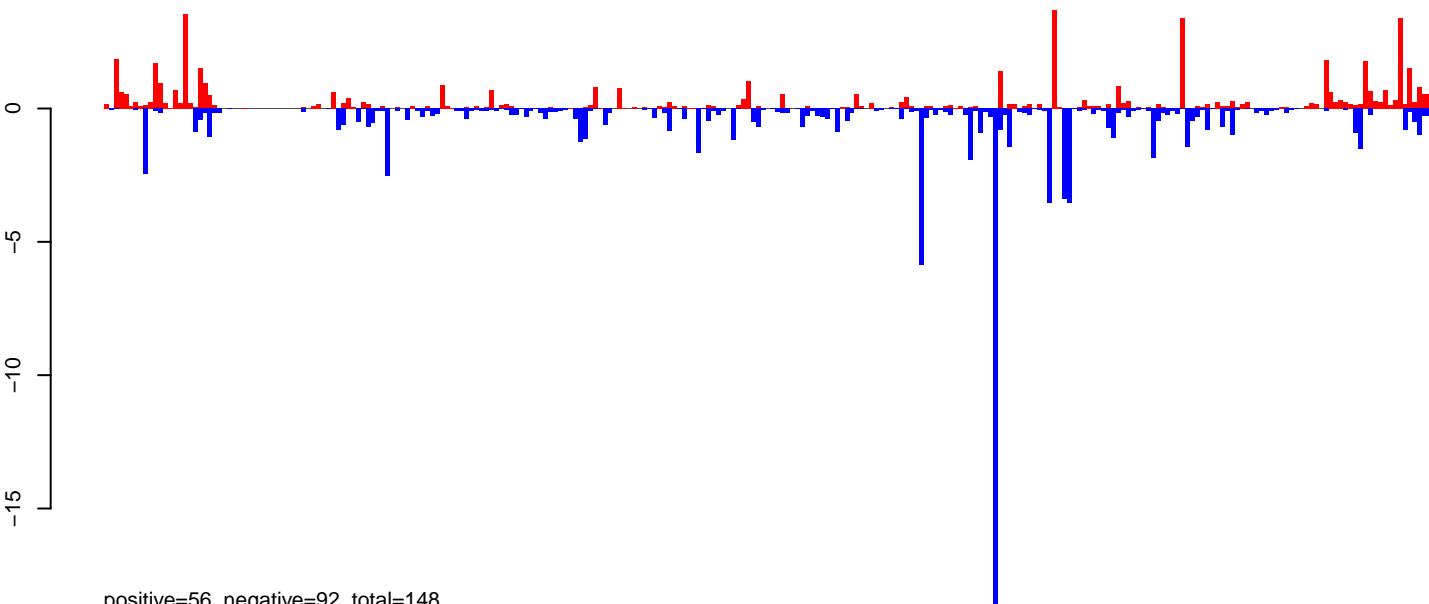

positive=56, negative=92, total=148

AeAeg_Ovary_NonBF_cat.rep

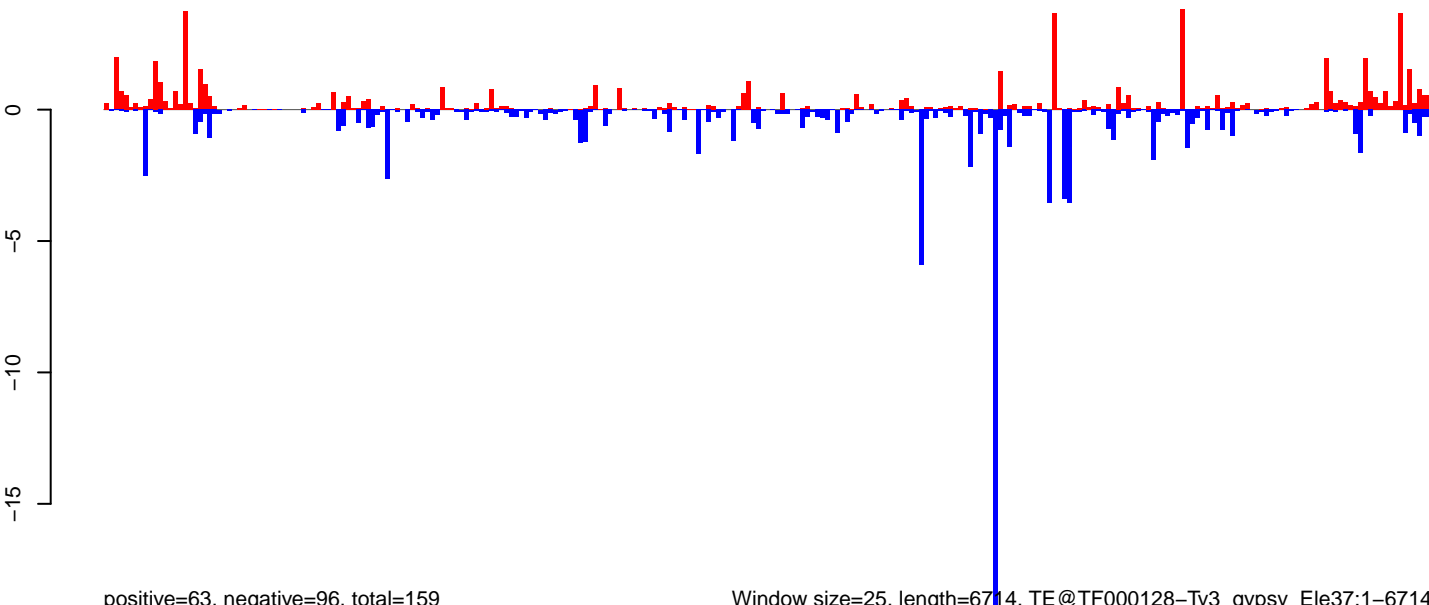

positive=63, negative=96, total=159

Window size=25, length=6714, TE@TF000128-Ty3_gypsy_Ele37:1-6714

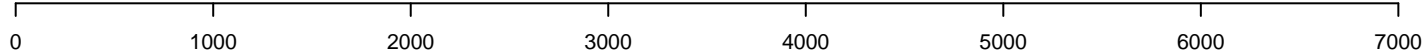

AeAeg_Ovary_NonBF_cat.18_23.rep

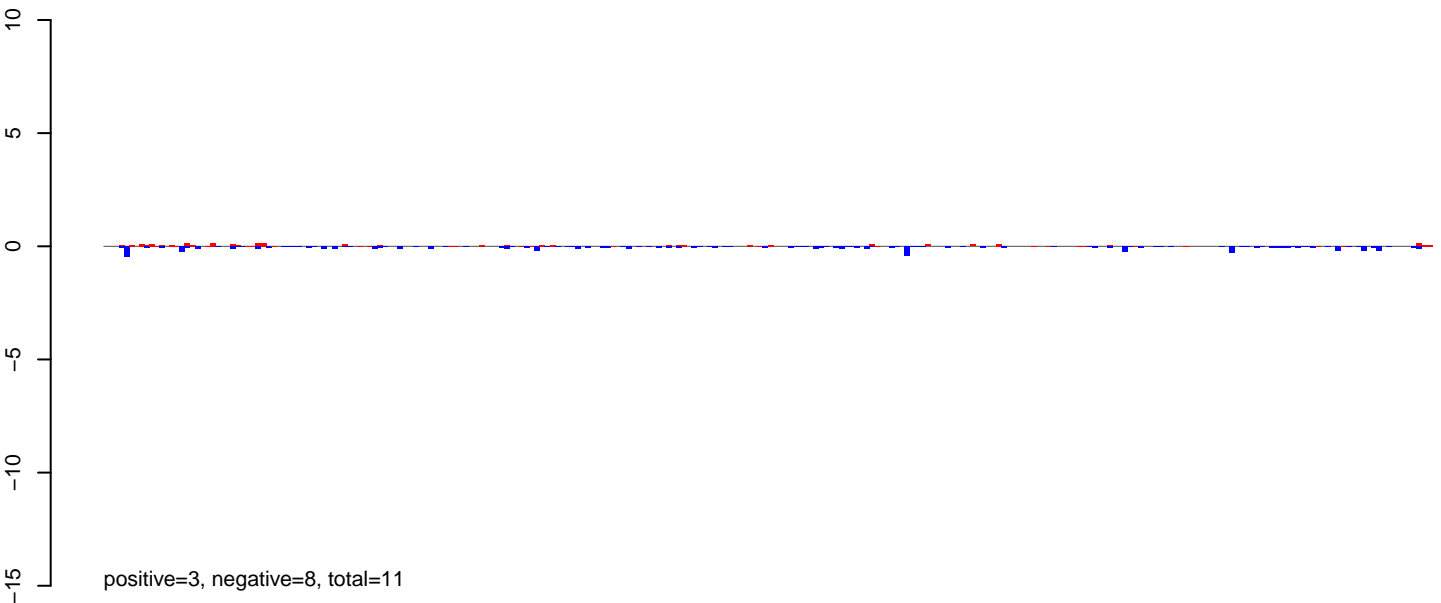

AeAeg_Ovary_NonBF_cat.24_35.rep

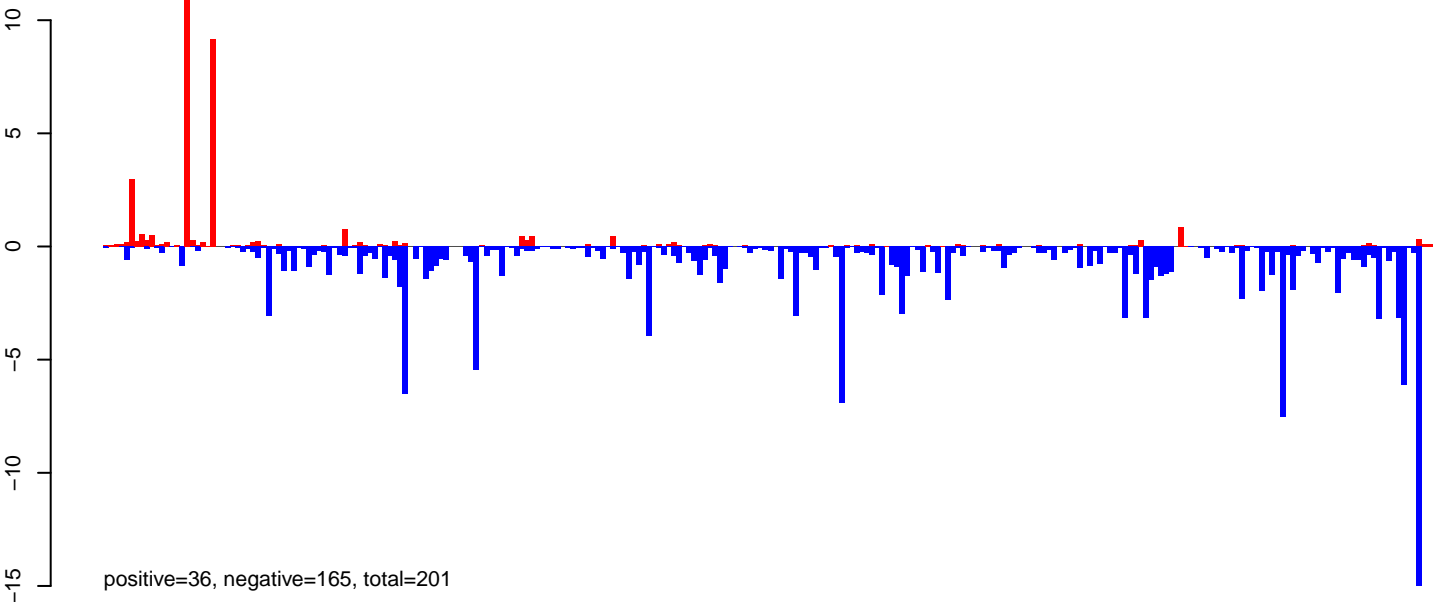

AeAeg_Ovary_NonBF_cat.rep

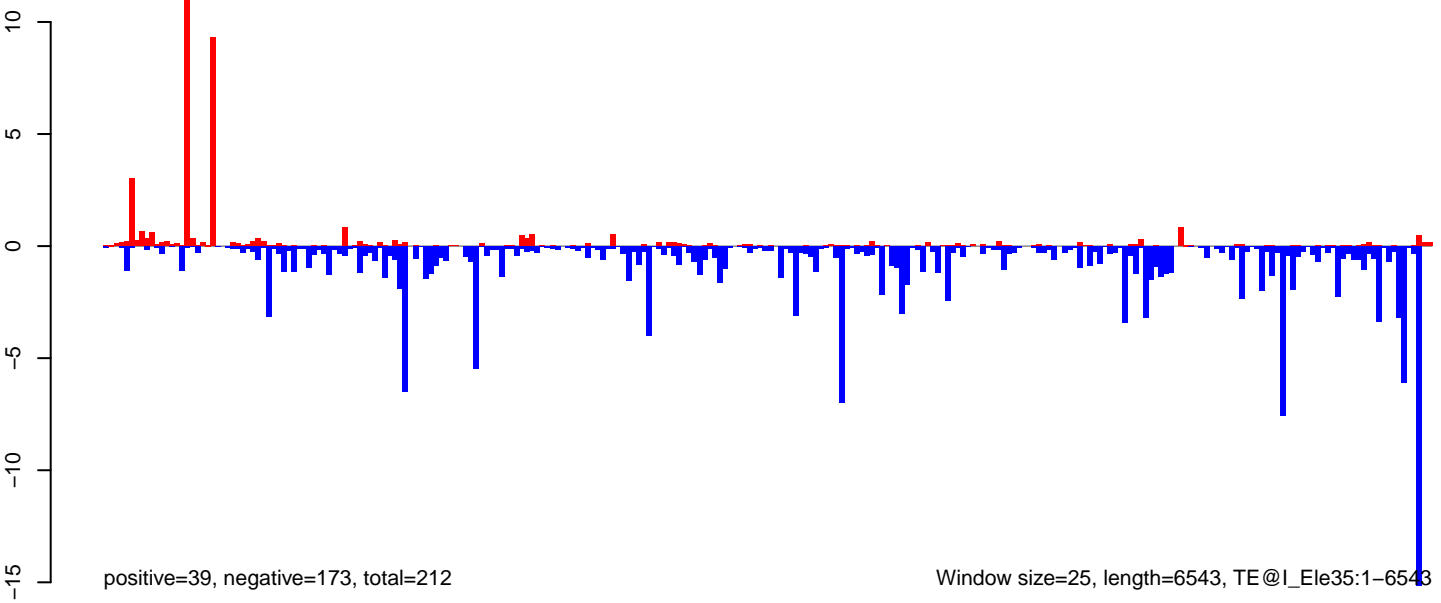

AeAeg_Ovary_NonBF_cat.18_23.rep

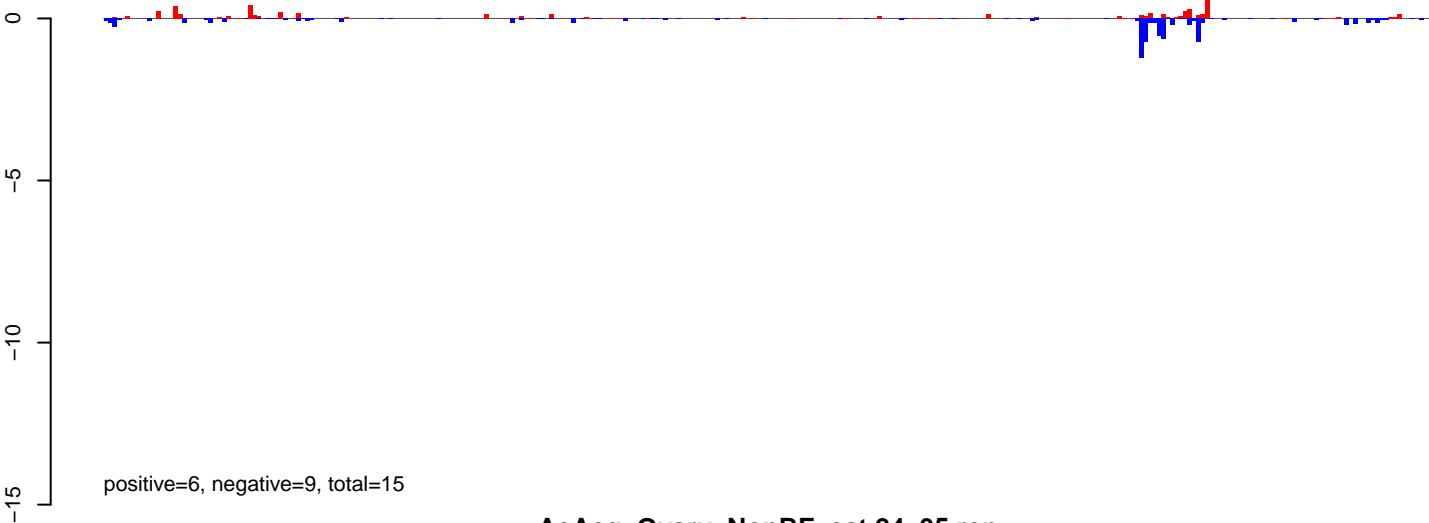

AeAeg_Ovary_NonBF_cat.24_35.rep

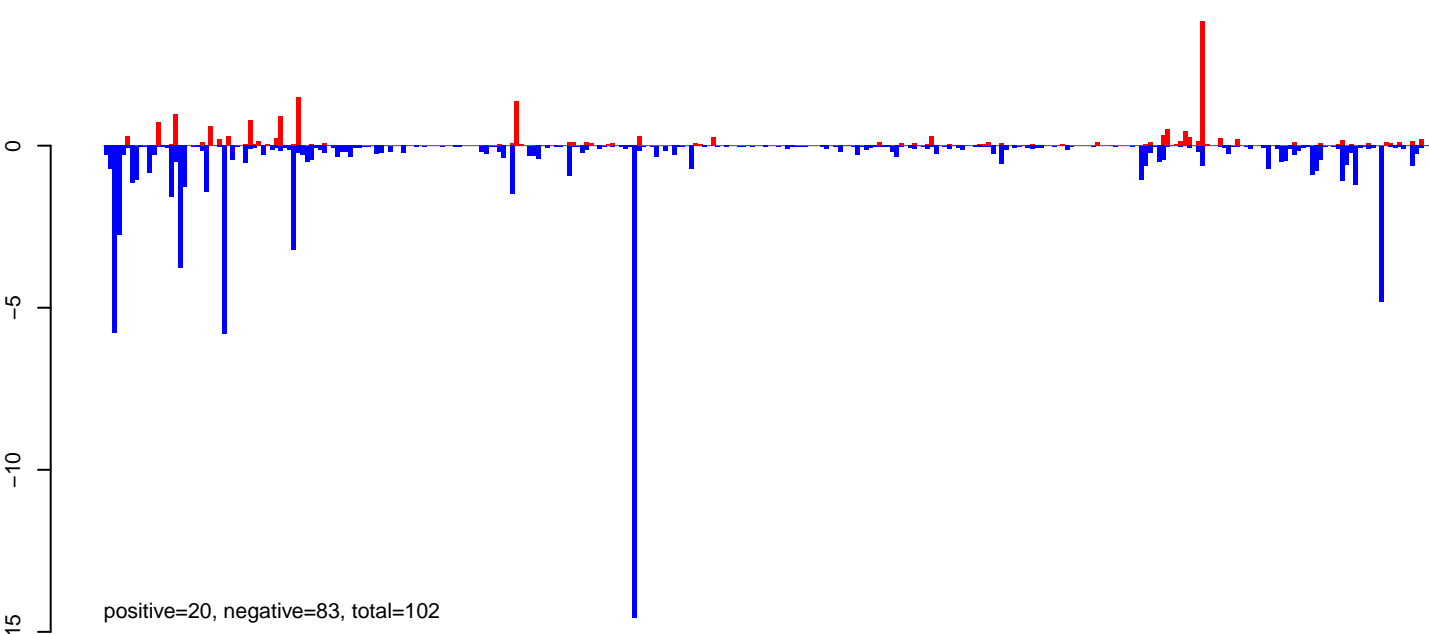

AeAeg_Ovary_NonBF_cat.rep

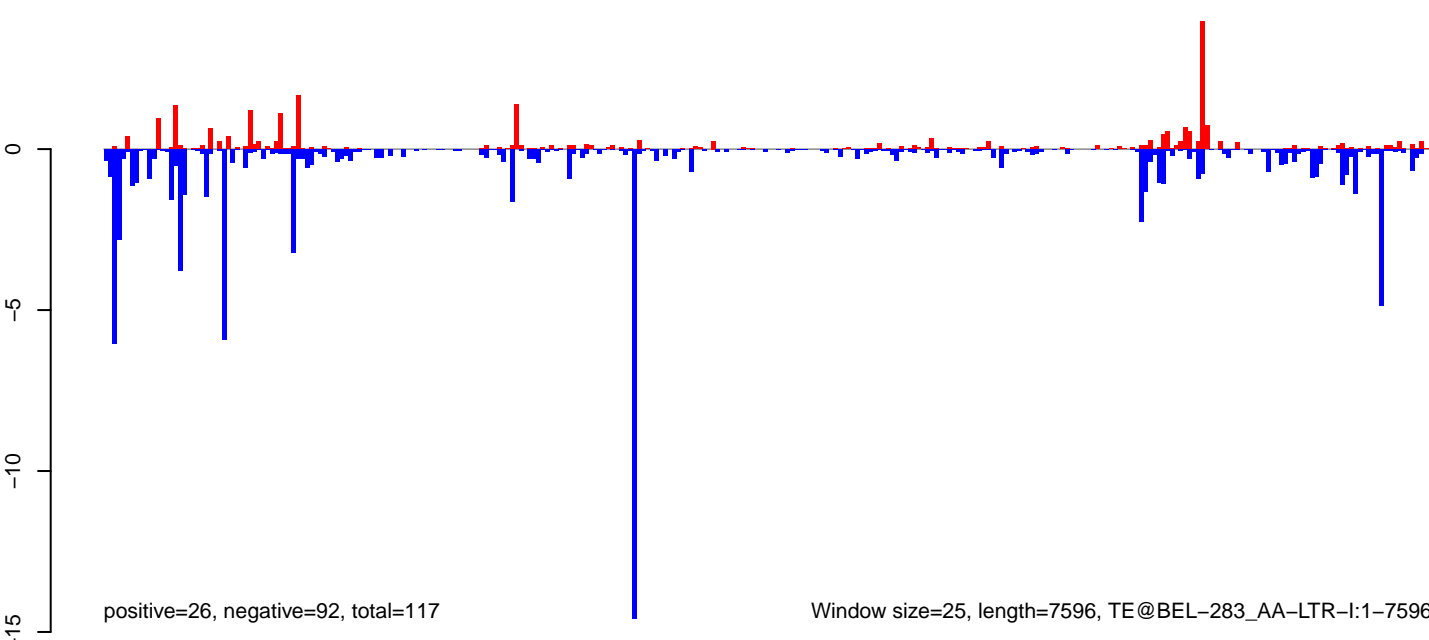

Window size=25, length=7596, TE@BEL-283_AA-LTR-I:1-7596

AeAeg_Ovary_NonBF_cat.18_23.rep

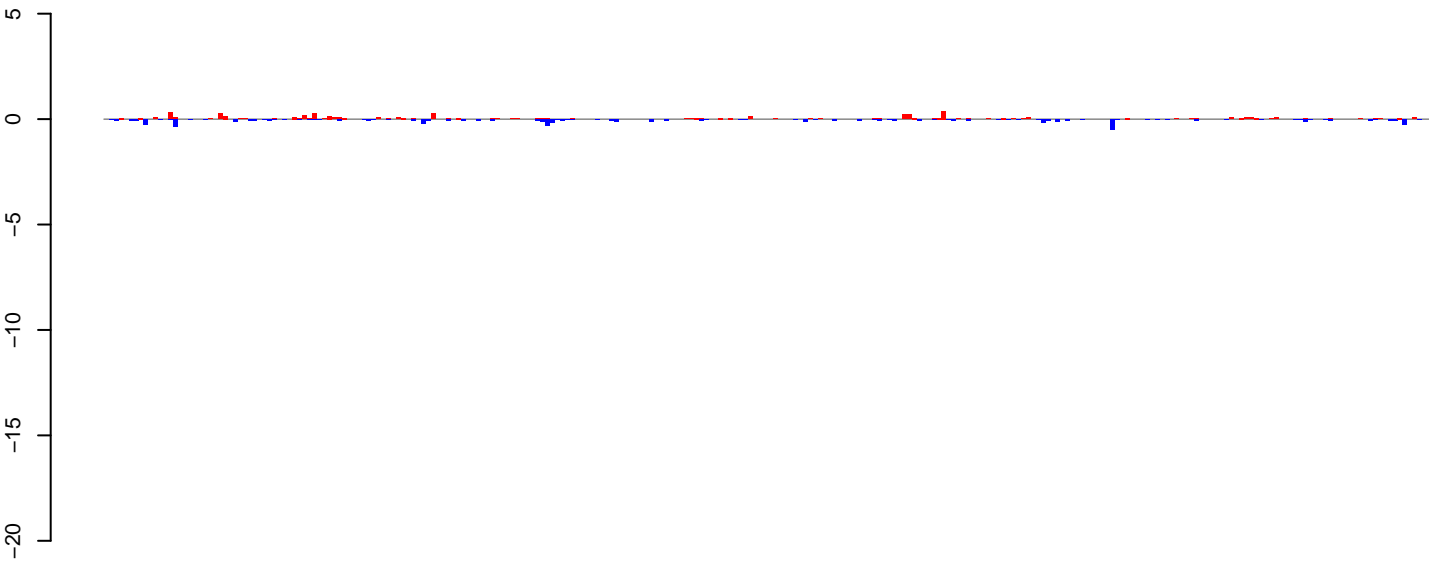

positive=5, negative=6, total=11

AeAeg_Ovary_NonBF_cat.24_35.rep

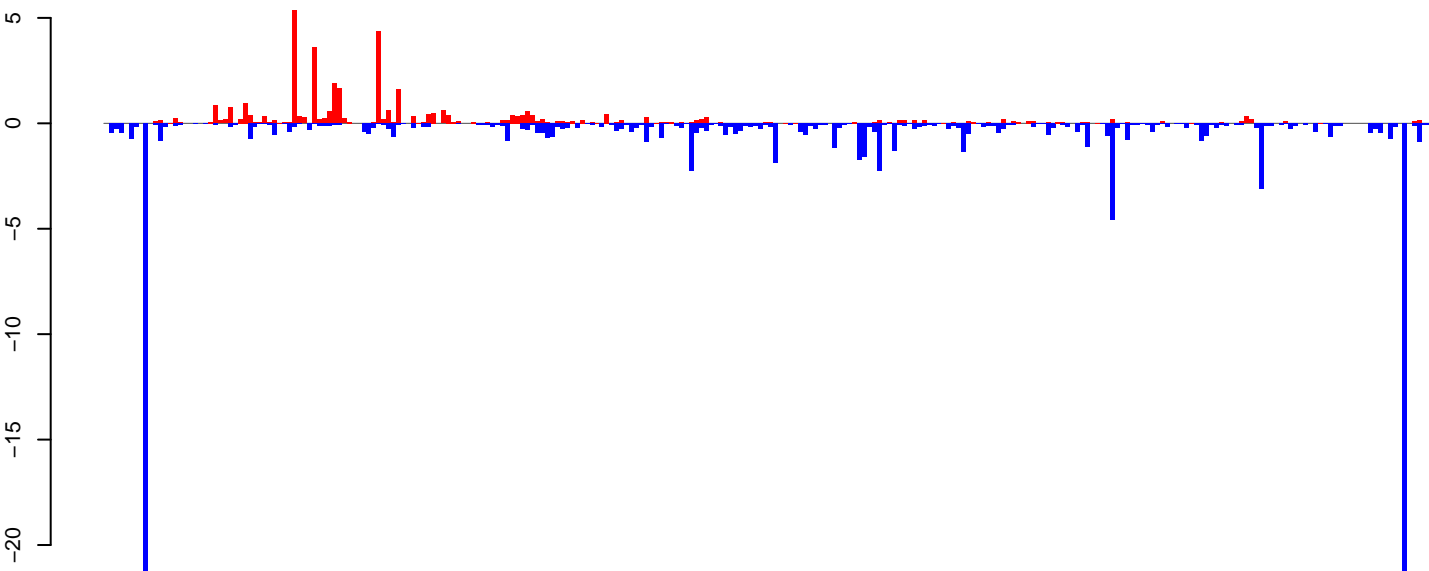

positive=39, negative=108, total=146

AeAeg_Ovary_NonBF_cat.rep

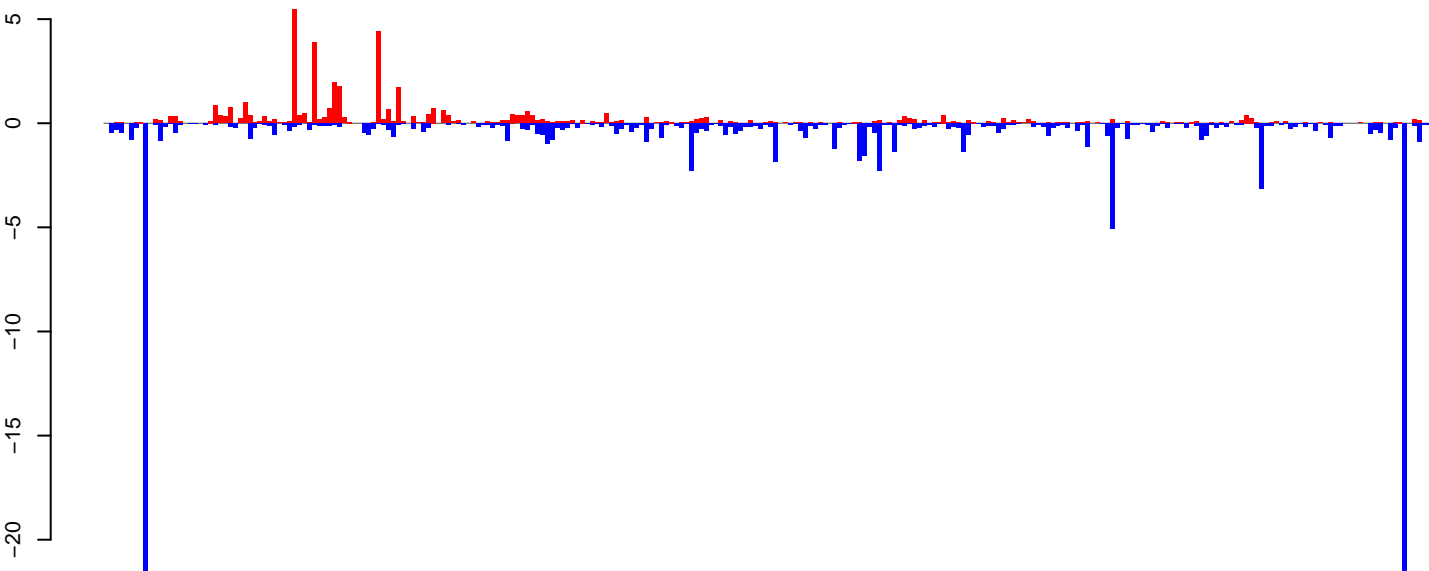

positive=44, negative=114, total=158

Window size=25, length=6697, TE@TF000406-Pao_Bel_Ele56:1-6697

0 1000 2000 3000 4000 5000 6000

AeAeg_Ovary_NonBF_cat.18_23.rep

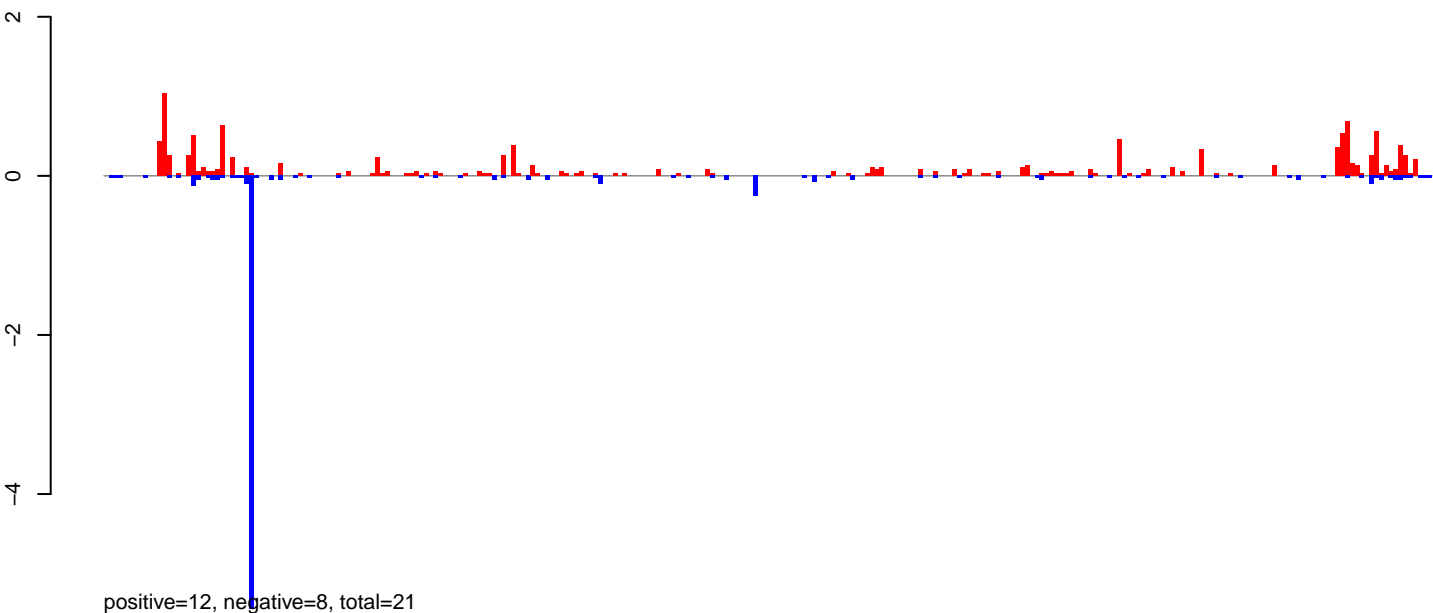

AeAeg_Ovary_NonBF_cat.24_35.rep

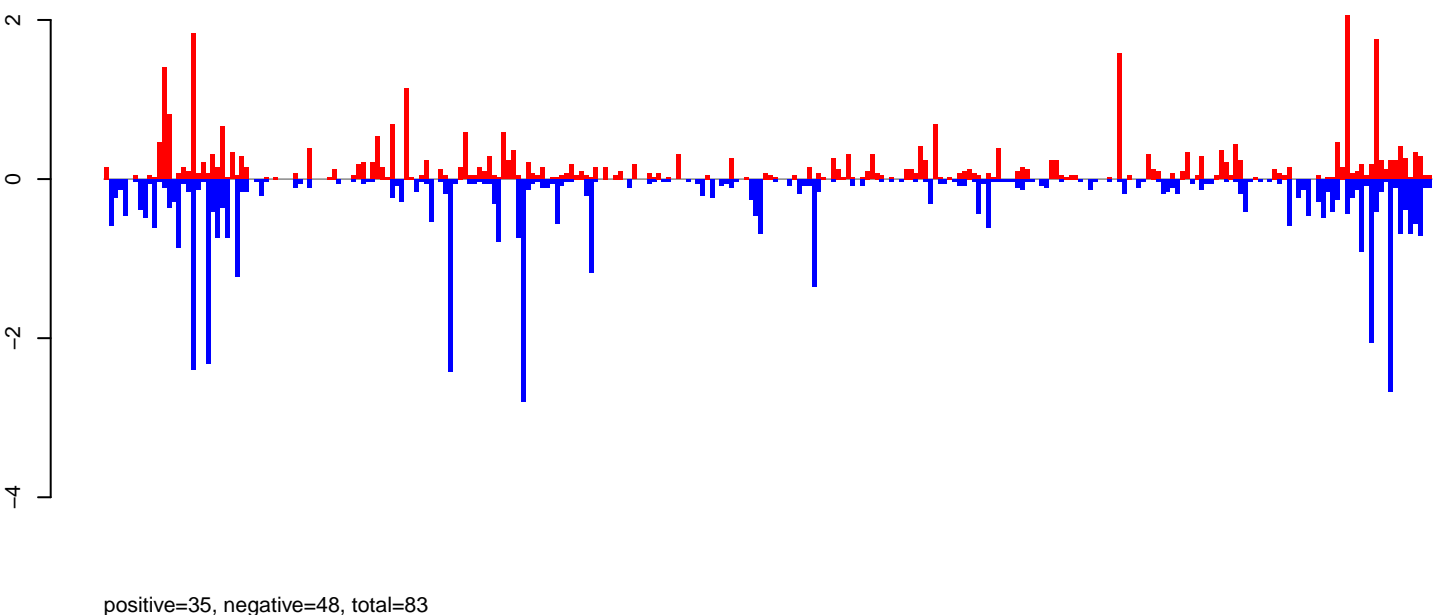

AeAeg_Ovary_NonBF_cat.rep

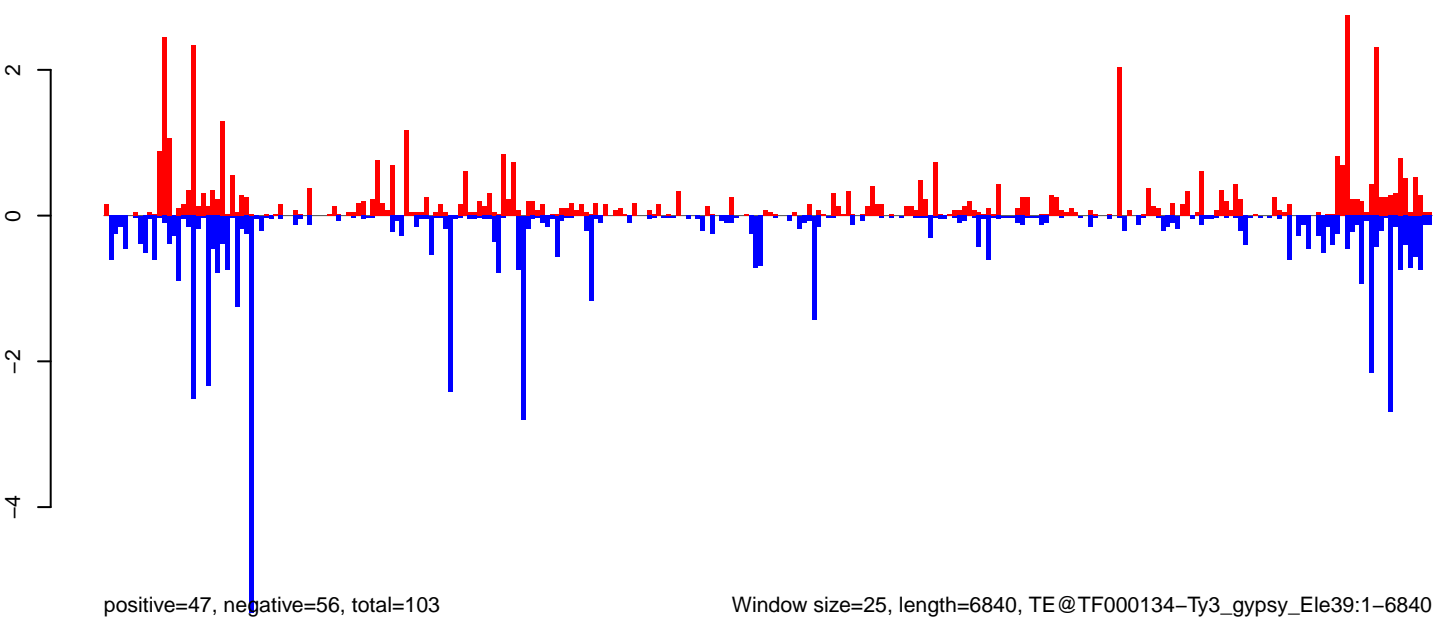

Window size=25, length=6840, TE@TF000134-Ty3_gypsy_Ele39:1-6840

0 1000 2000 3000 4000 5000 6000 7000

AeAeg_Ovary_NonBF_cat.18_23.rep

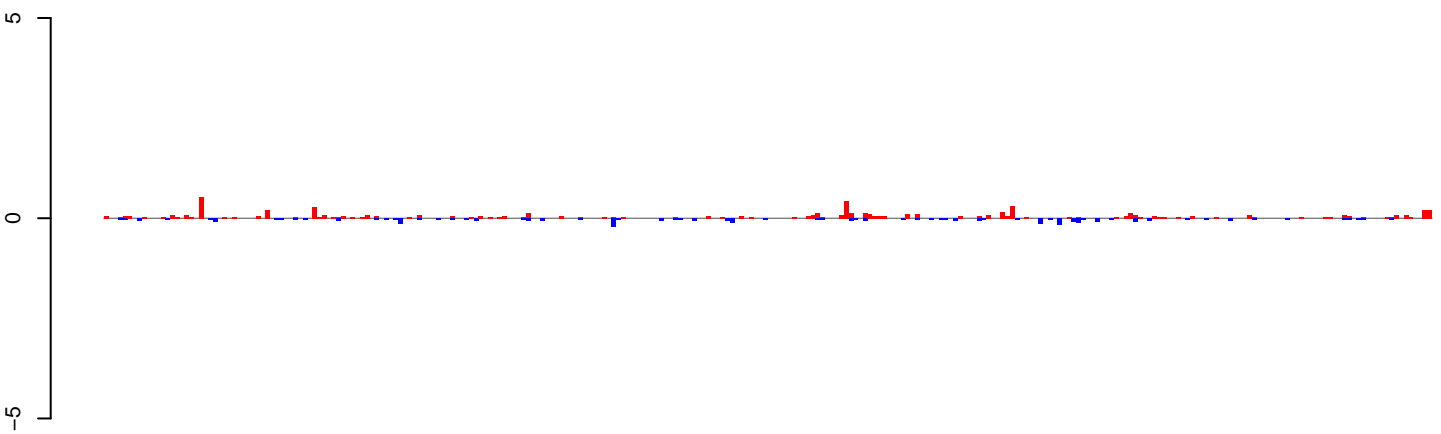

positive=7, negative=3, total=9

AeAeg_Ovary_NonBF_cat.24_35.rep

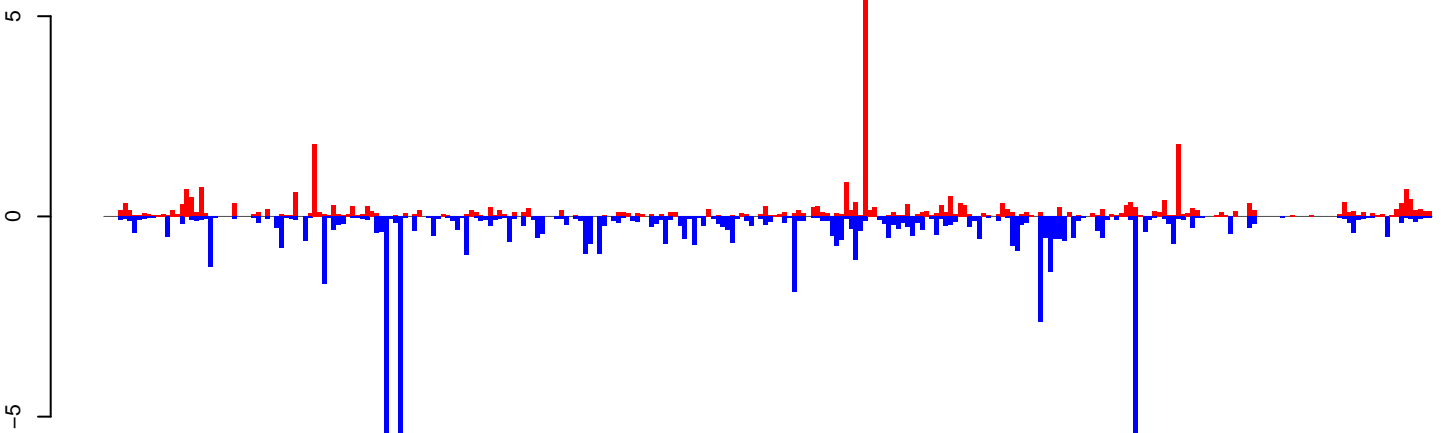

positive=35, negative=66, total=101

AeAeg_Ovary_NonBF_cat.rep

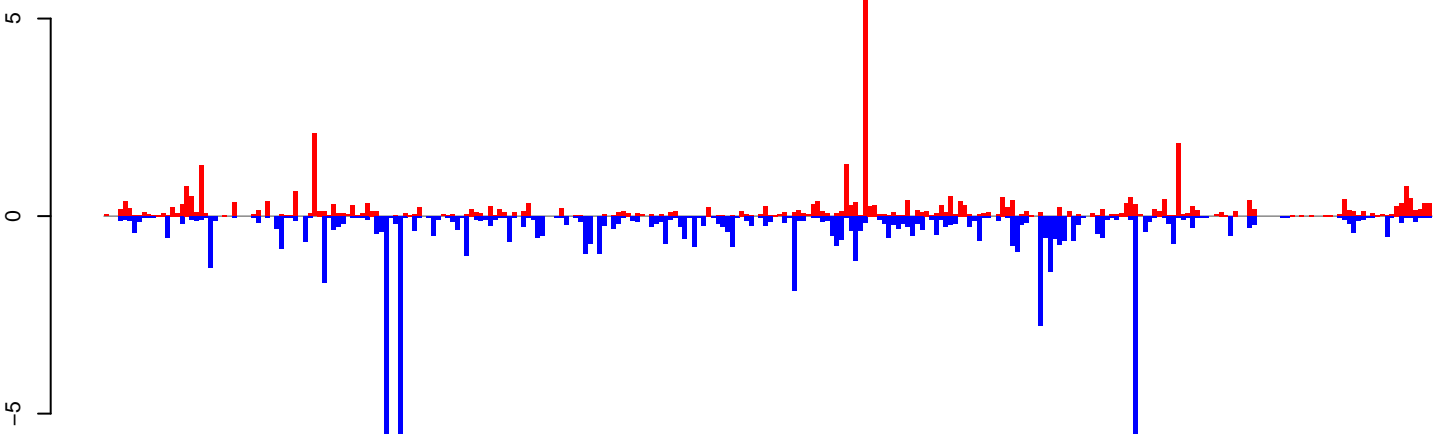

positive=42, negative=69, total=111

Window size=25, length=6978, TE@TF000366-Ty3_gypsy_Ele81:1-6978

0 1000 2000 3000 4000 5000 6000 7000

AeAeg_Ovary_NonBF_cat.18_23.rep

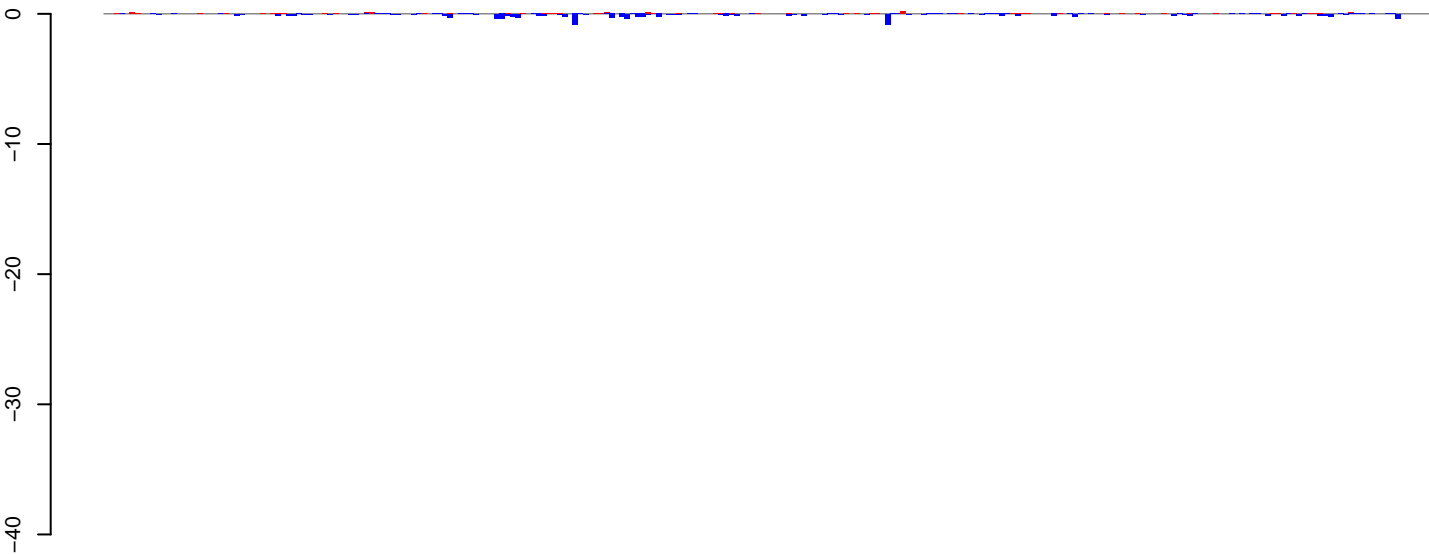

positive=3, negative=12, total=15

AeAeg_Ovary_NonBF_cat.24_35.rep

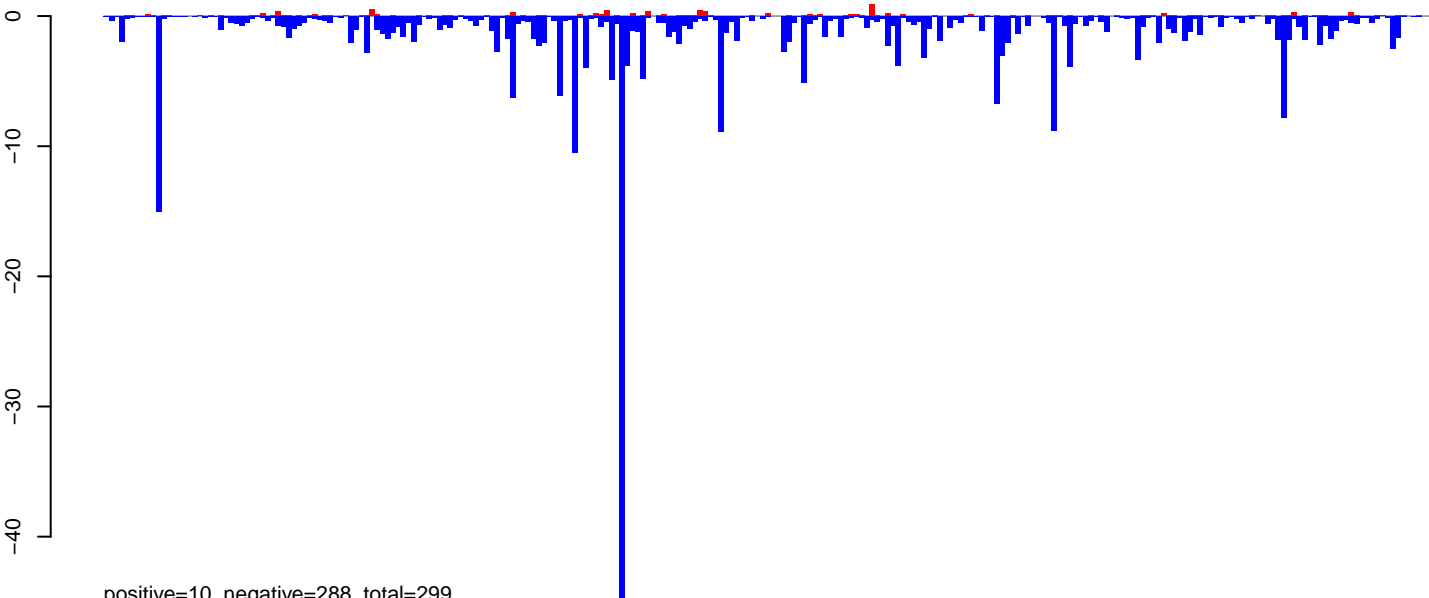

positive=10, negative=288, total=299

AeAeg_Ovary_NonBF_cat.rep

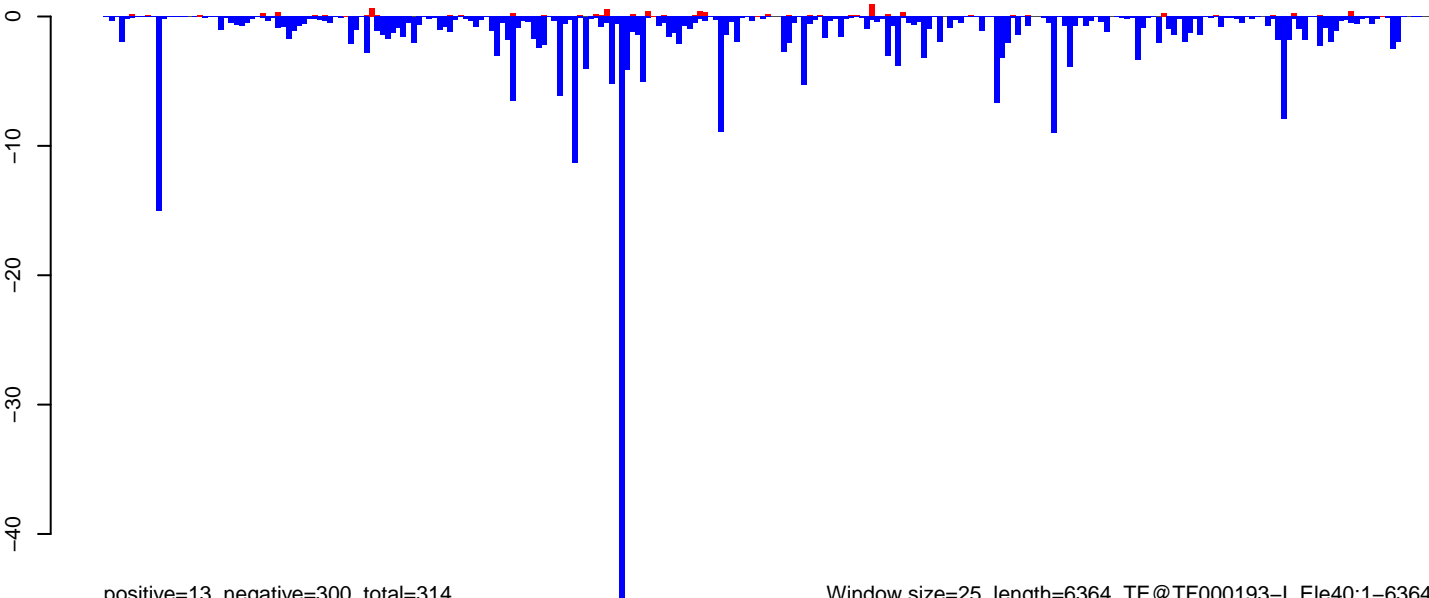

positive=13, negative=300, total=314

Window size=25, length=6364, TE@TF000193-I_Ele40:1-6364

0 1000 2000 3000 4000 5000 6000

AeAeg_Ovary_NonBF_cat.18_23.rep

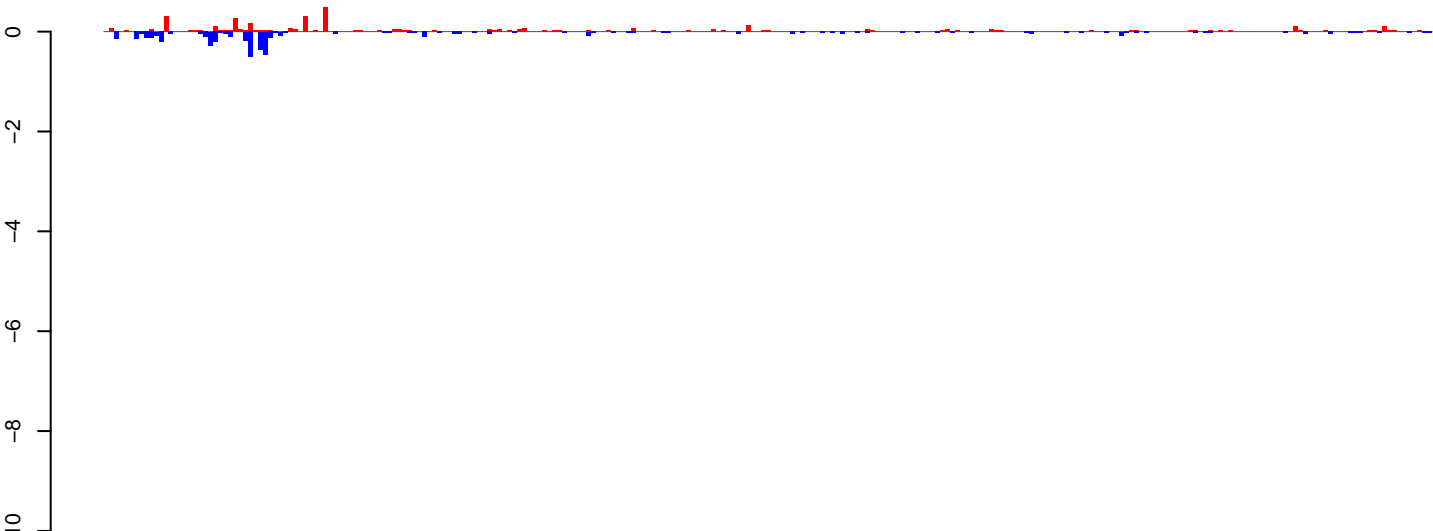

positive=4, negative=5, total=10

AeAeg_Ovary_NonBF_cat.24_35.rep

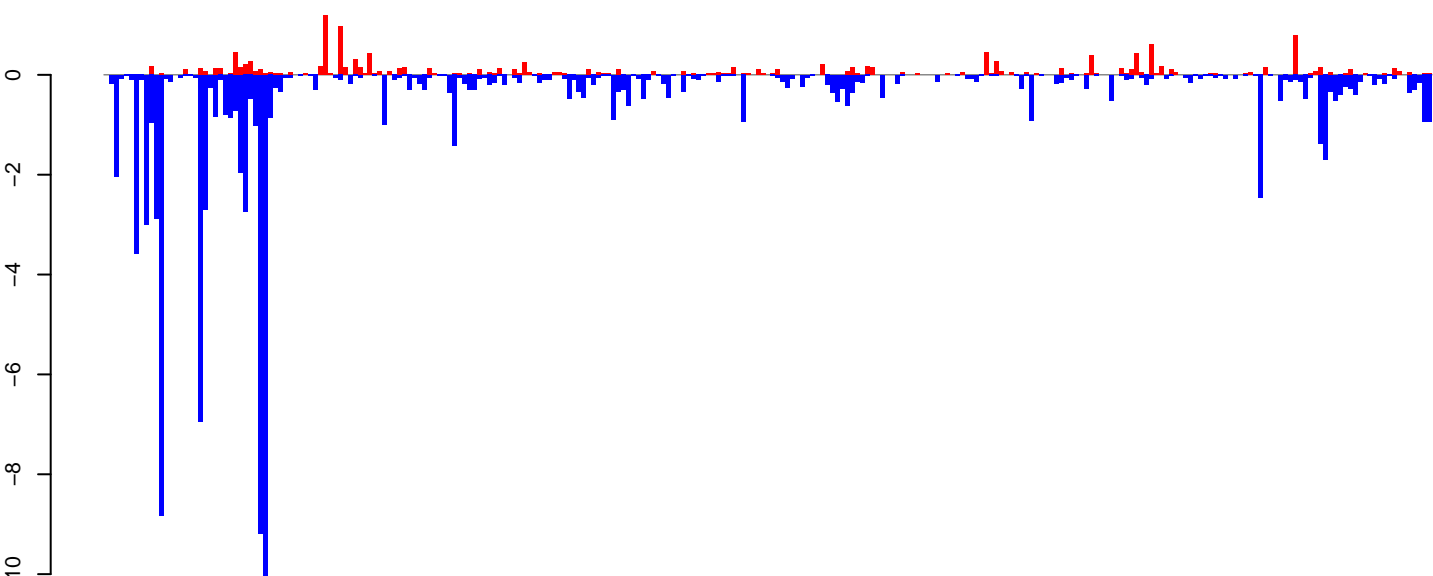

positive=14, negative=98, total=112

AeAeg_Ovary_NonBF_cat.rep

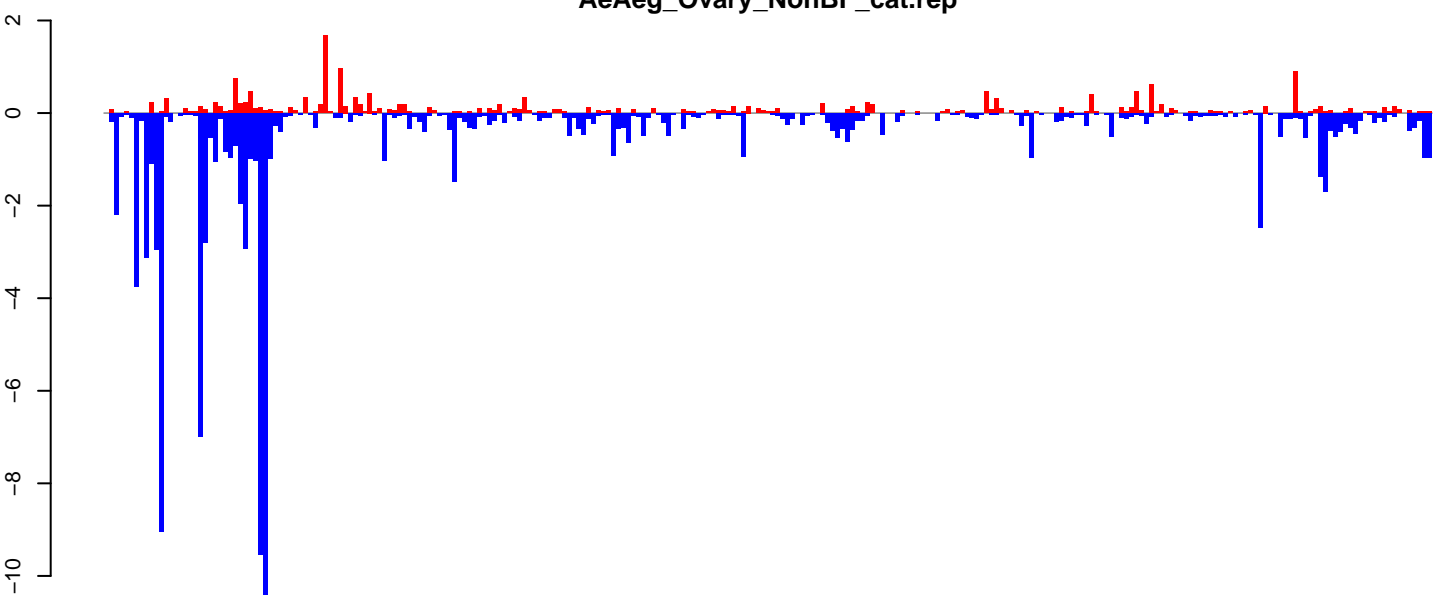

positive=19, negative=103, total=122

Window size=25, length=6673, TE@BEL-120_AA-LTR-I:1-6673

0 1000 2000 3000 4000 5000 6000

AeAeg_Ovary_NonBF_cat.18_23.rep

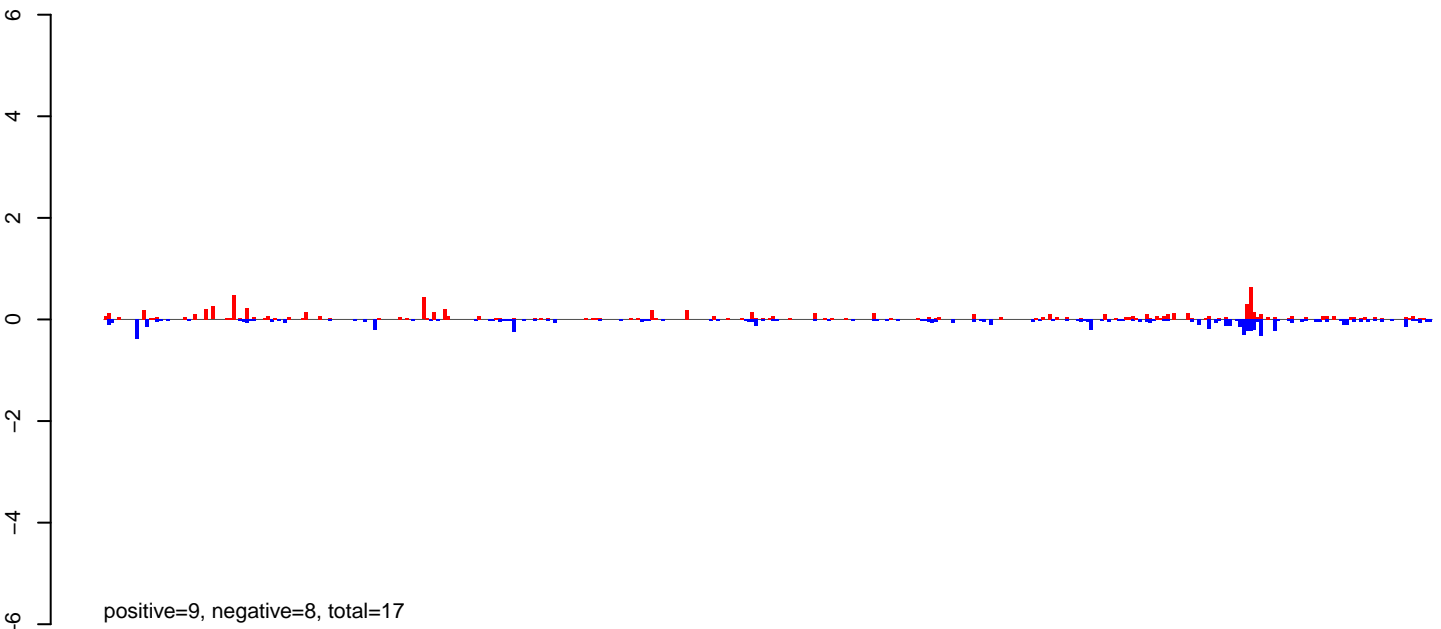

AeAeg_Ovary_NonBF_cat.24_35.rep

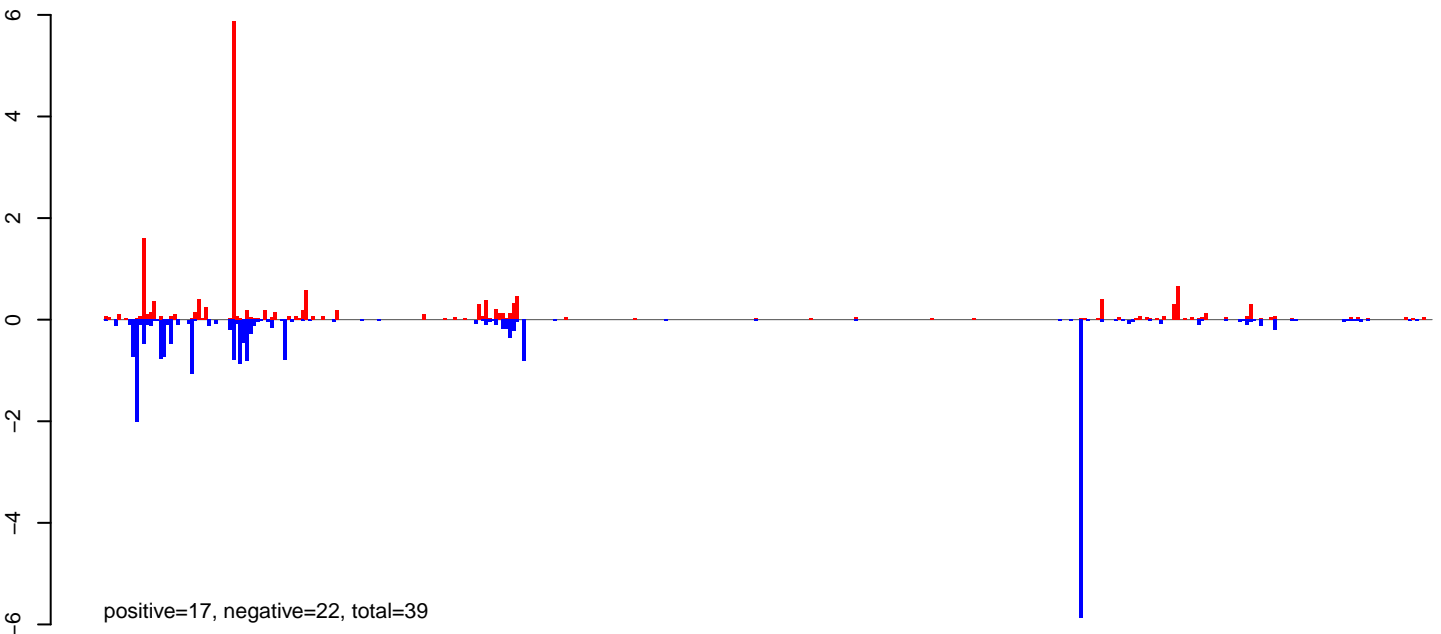

AeAeg_Ovary_NonBF_cat.rep

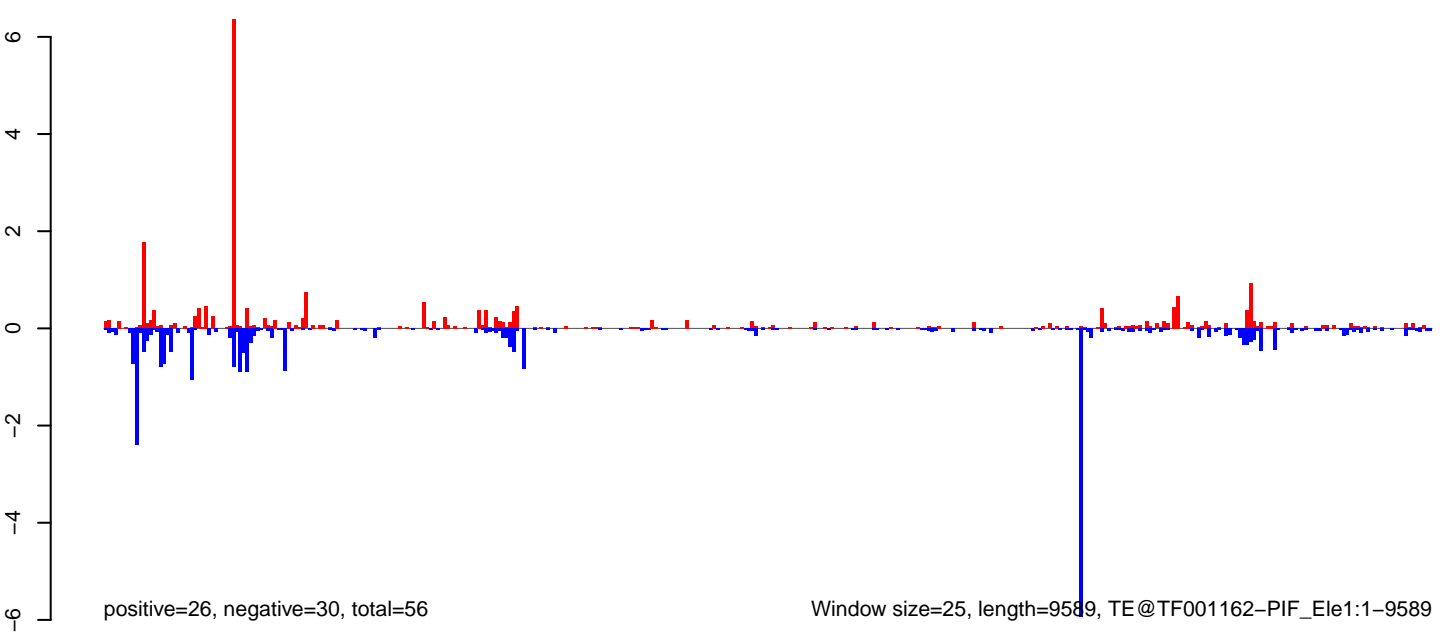

AeAeg_Ovary_NonBF_cat.18_23.rep

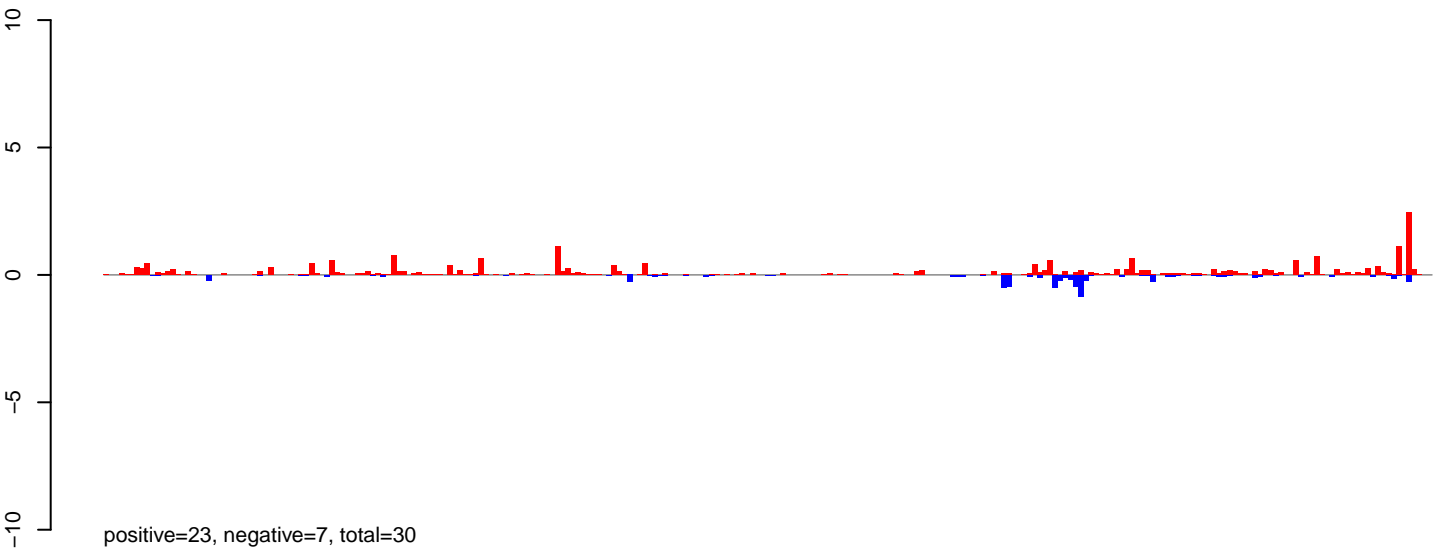

AeAeg_Ovary_NonBF_cat.24_35.rep

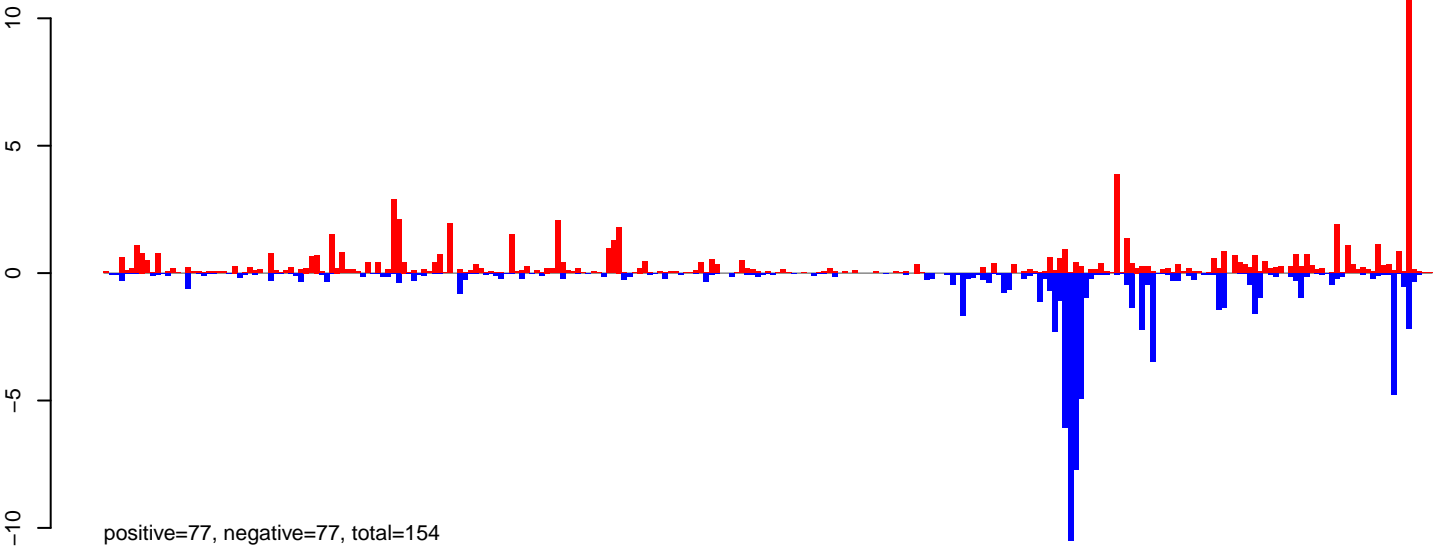

AeAeg_Ovary_NonBF_cat.rep

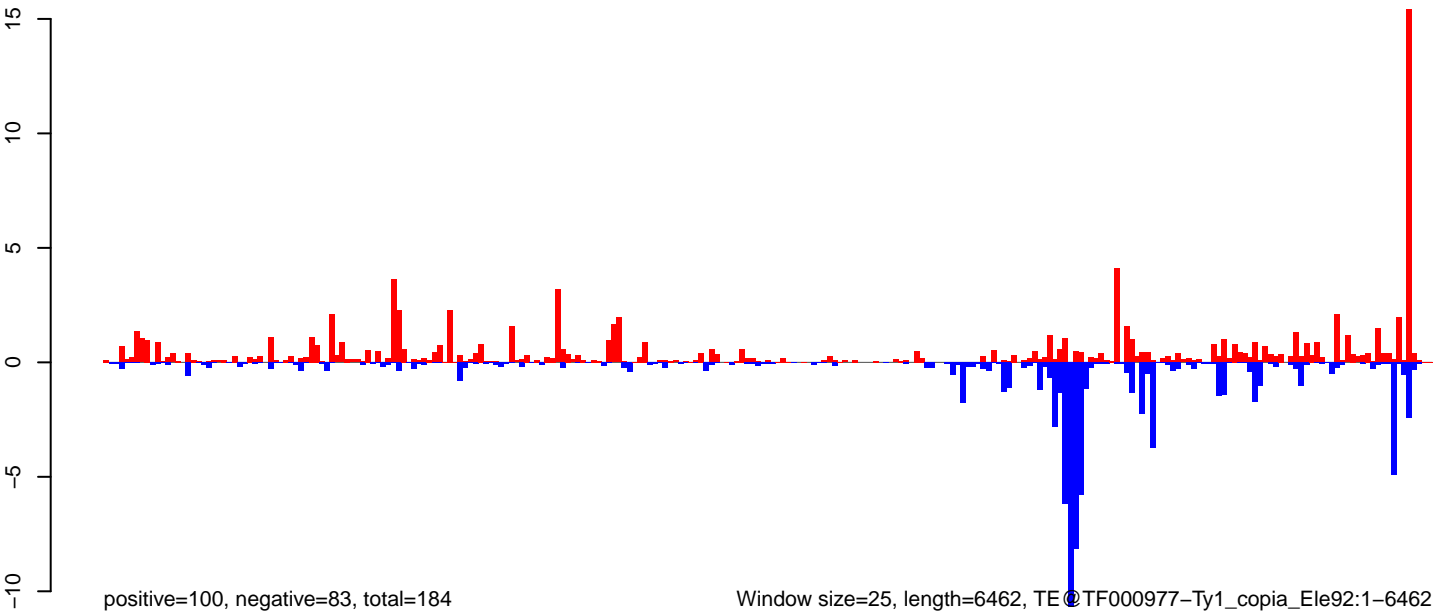

Window size=25, length=6462, TE@TF000977-Ty1_copia_Ele92:1-6462

0 1000 2000 3000 4000 5000 6000

AeAeg_Ovary_NonBF_cat.18_23.rep

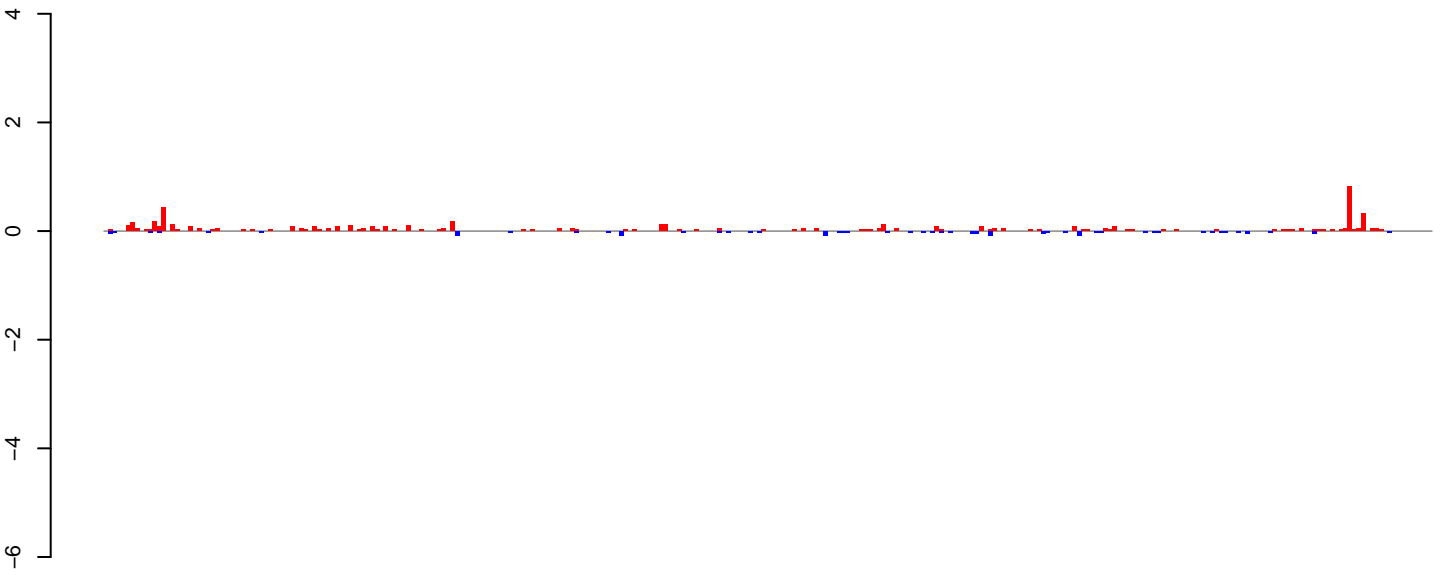

positive=6, negative=2, total=8

AeAeg_Ovary_NonBF_cat.24_35.rep

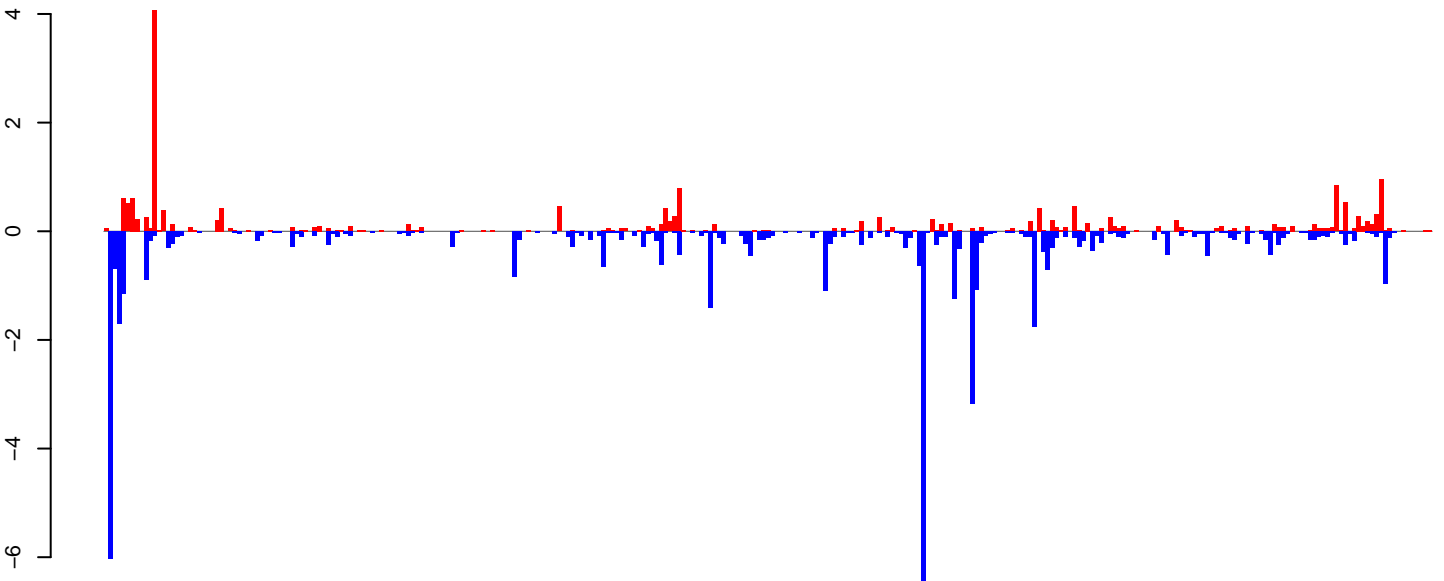

positive=21, negative=49, total=69

AeAeg_Ovary_NonBF_cat.rep

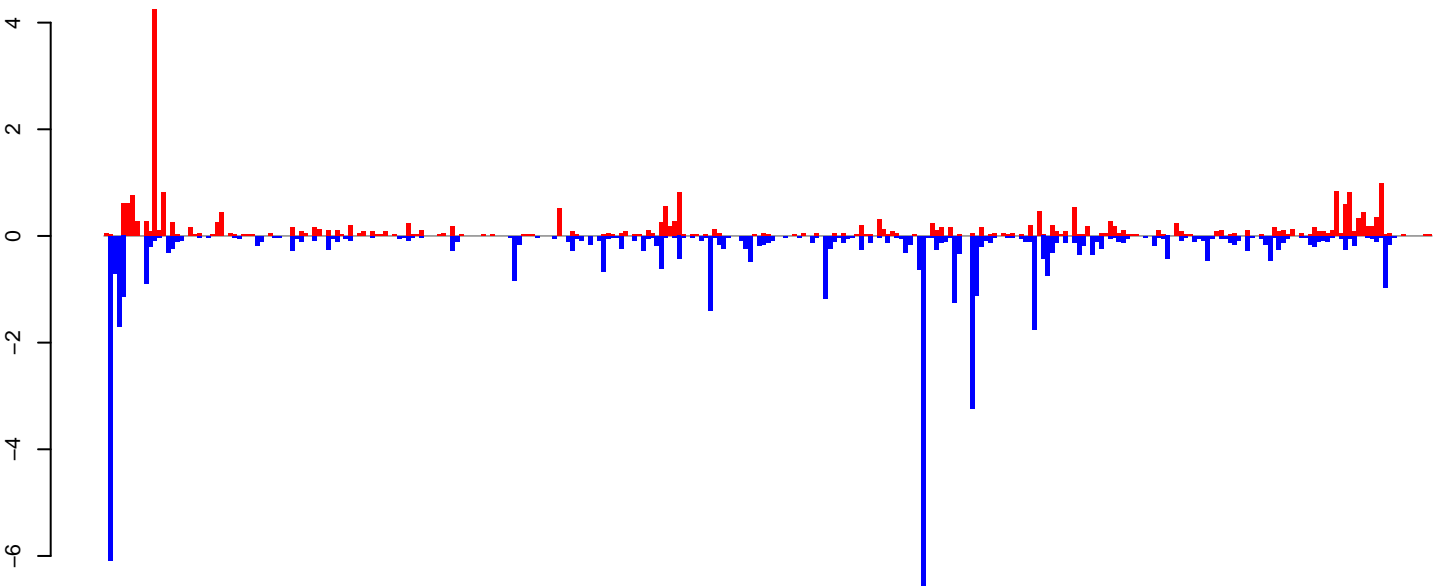

positive=27, negative=51, total=77

Window size=25, length=7463, TE@Gypsy-54_AA-LTR-I:1-7463

0 2000 4000 6000

AeAeg_Ovary_NonBF_cat.18_23.rep

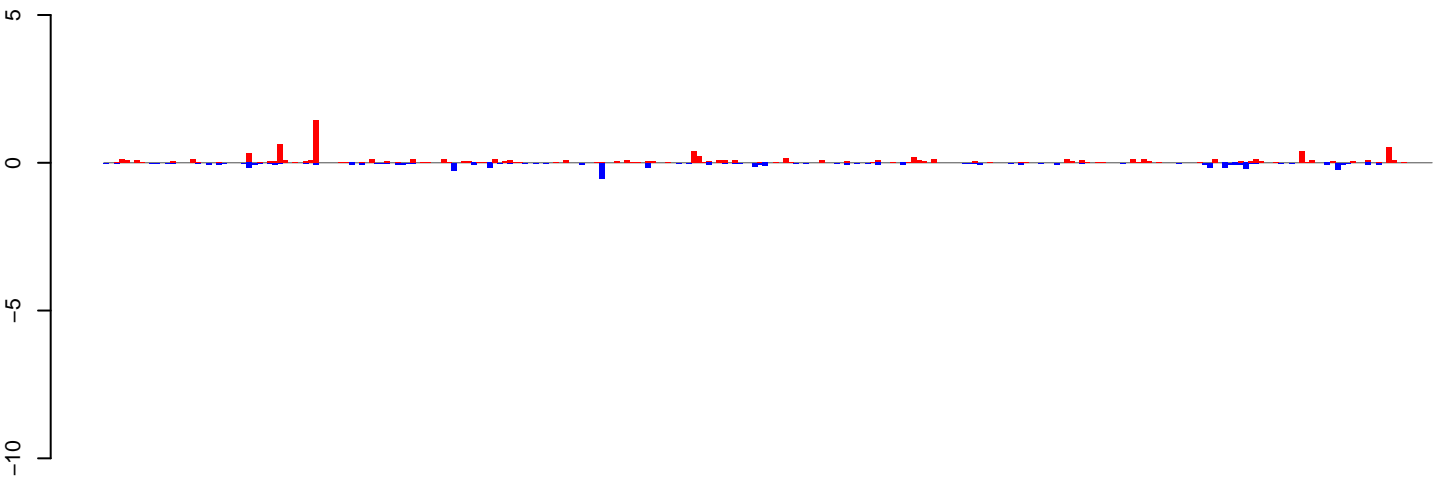

positive=9, negative=5, total=14

AeAeg_Ovary_NonBF_cat.24_35.rep

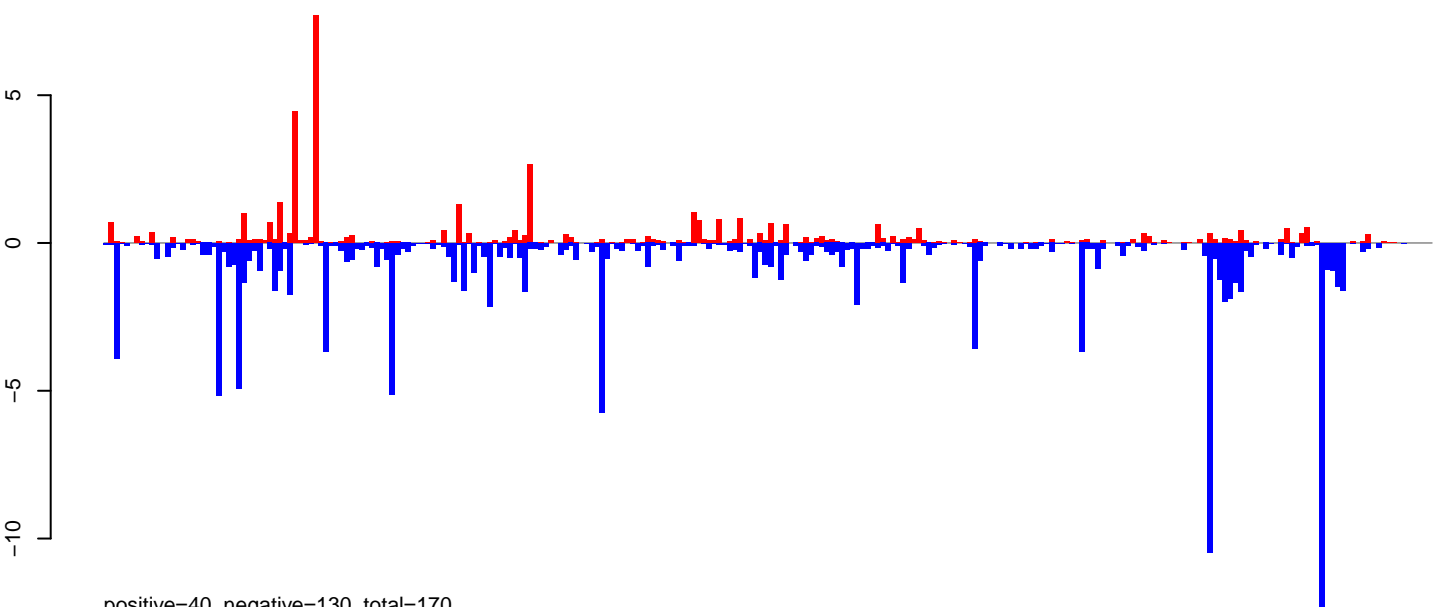

positive=40, negative=130, total=170

AeAeg_Ovary_NonBF_cat.rep

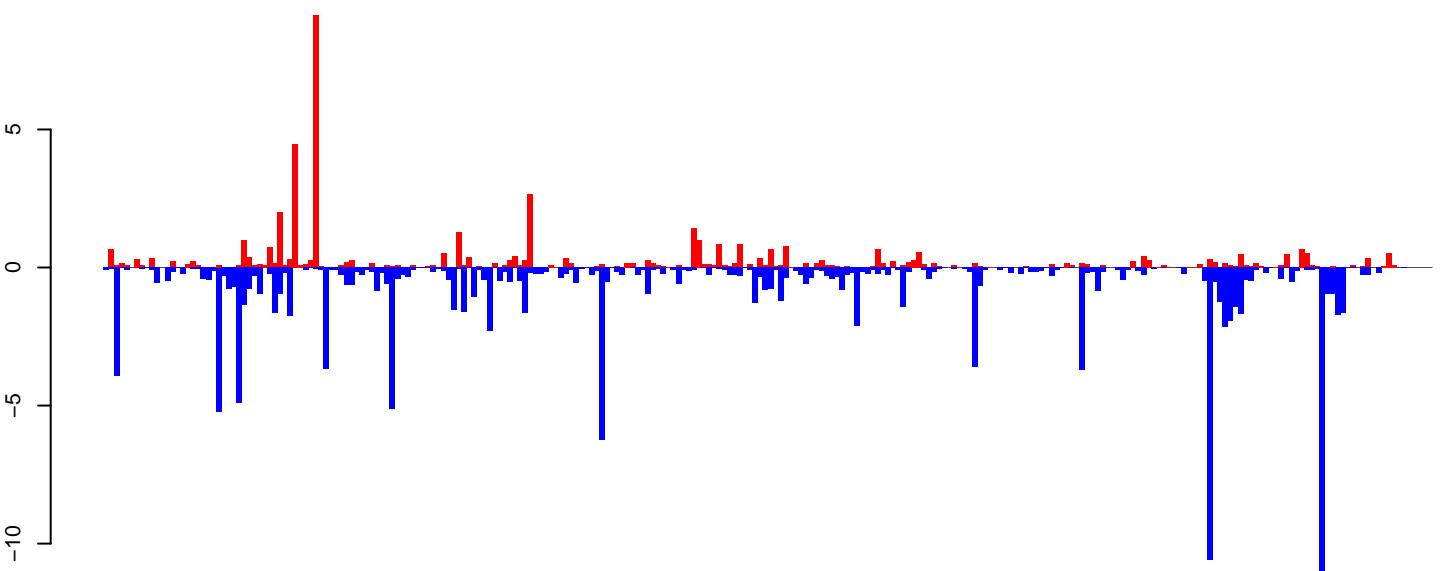

positive=49, negative=135, total=184

Window size=25, length=6483, TE@BEL-604_AA-LTR-I:1-6483

0 1000 2000 3000 4000 5000 6000

AeAeg_Ovary_NonBF_cat.18_23.rep

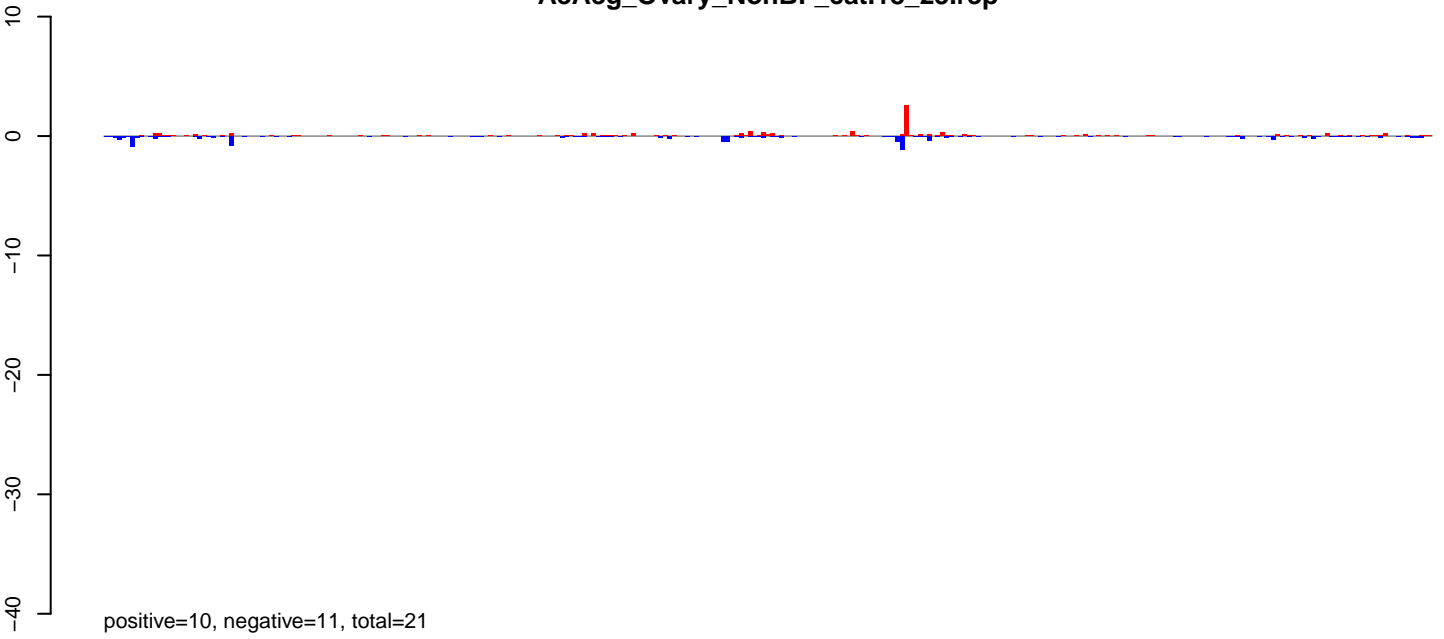

AeAeg_Ovary_NonBF_cat.24_35.rep

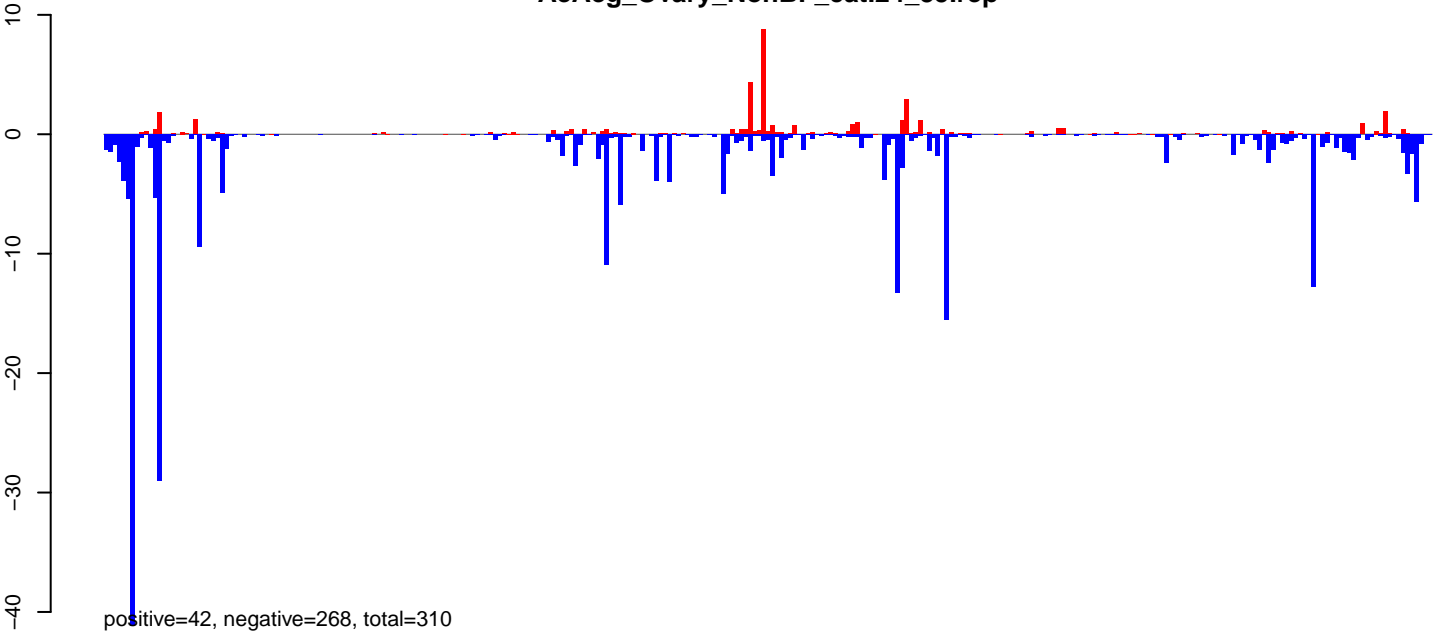

AeAeg_Ovary_NonBF_cat.rep

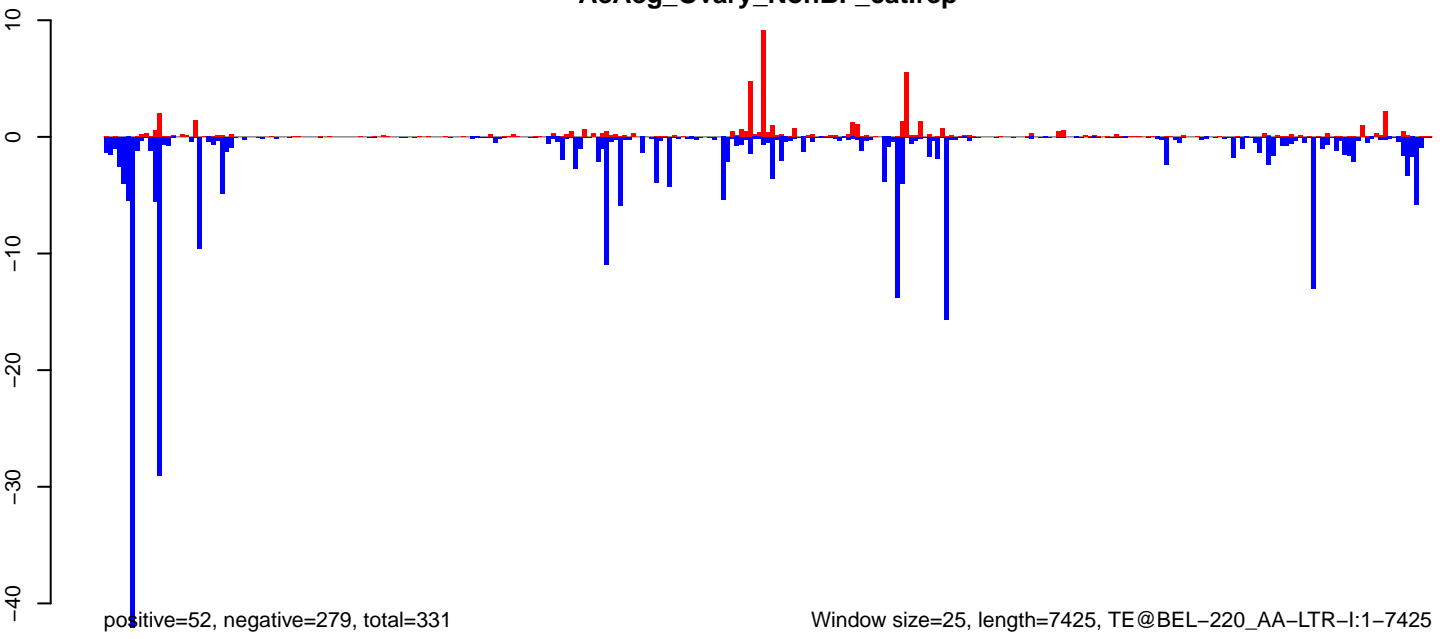

Window size=25, length=7425, TE@BEL-220_AA-LTR-I:1-7425

0 2000 4000 6000

AeAeg_Ovary_NonBF_cat.18_23.rep



AeAeg_Ovary_NonBF_cat.24_35.rep

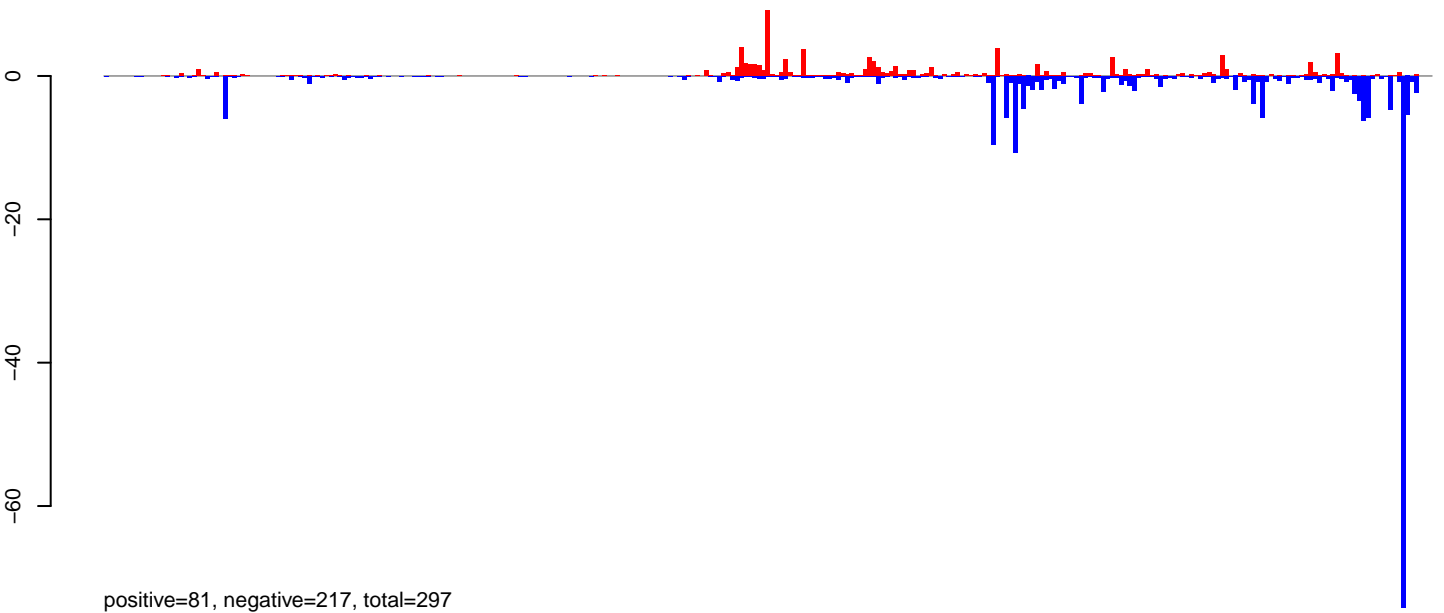

AeAeg_Ovary_NonBF_cat.rep

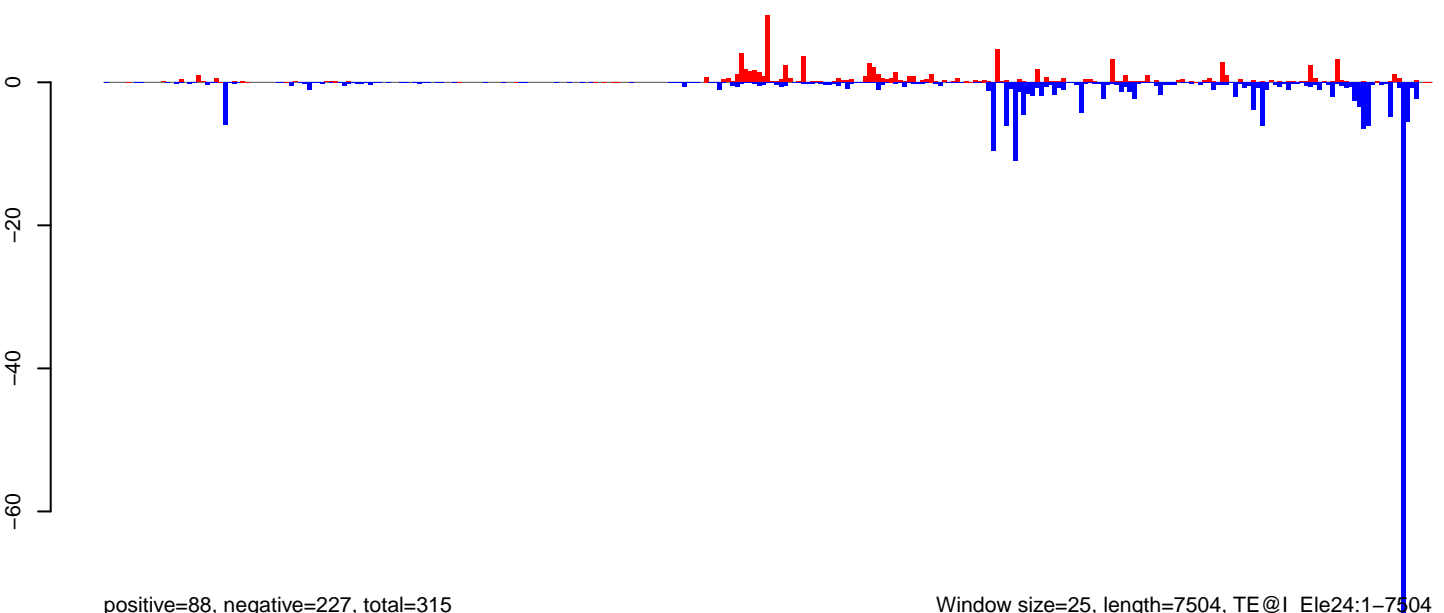

Window size=25, length=7504, TE@I_Ele24:1-7504

0 2000 4000 6000

AeAeg_Ovary_NonBF_cat.18_23.rep

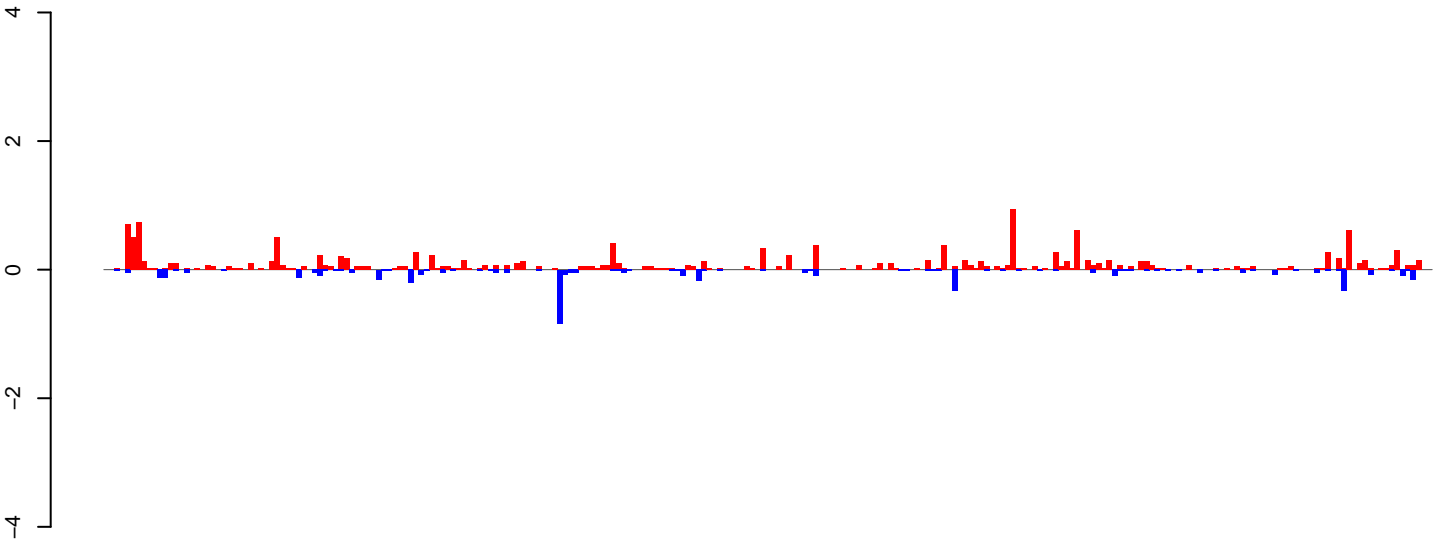

positive=16, negative=5, total=21

AeAeg_Ovary_NonBF_cat.24_35.rep

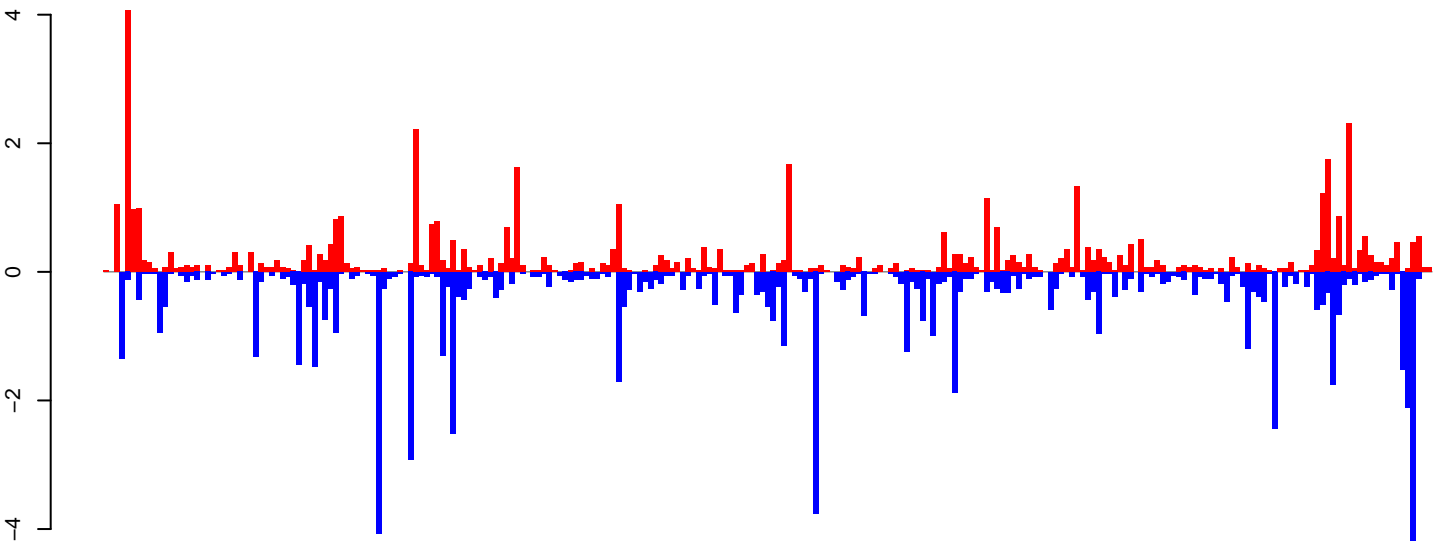

positive=52, negative=77, total=128

AeAeg_Ovary_NonBF_cat.rep

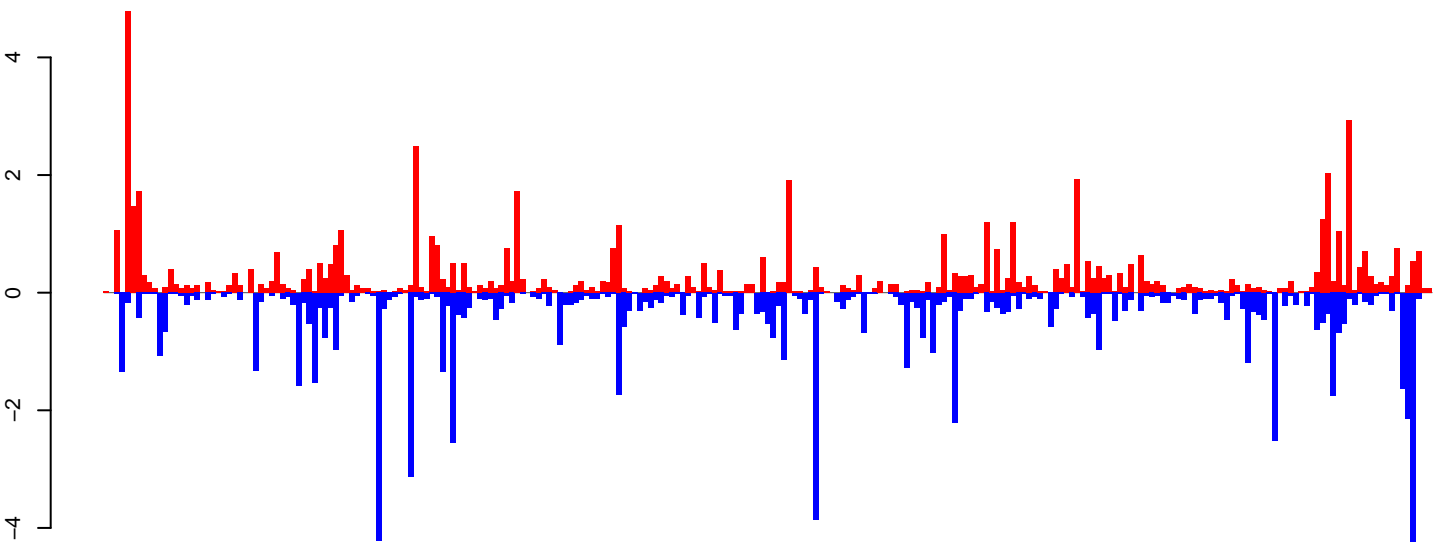

positive=67, negative=82, total=150

Window size=25, length=6213, TE@BEL-616_AA-LTR-I:1-6213

0 1000 2000 3000 4000 5000 6000

AeAeg_Ovary_NonBF_cat.18_23.rep

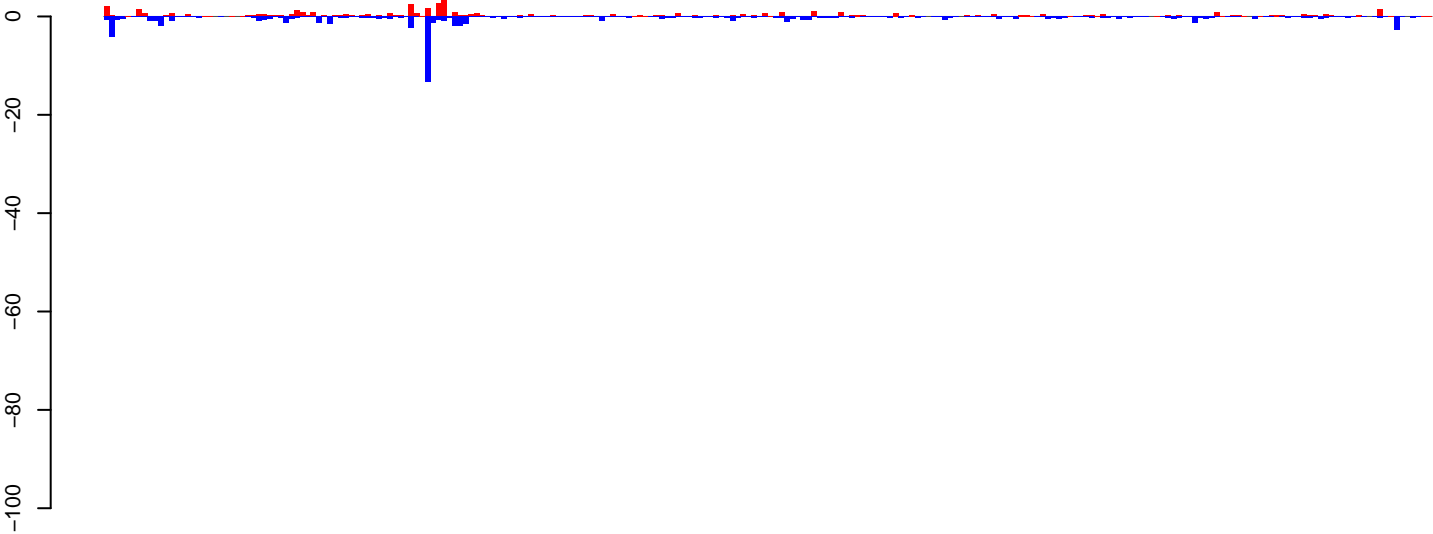

positive=60, negative=83, total=143

AeAeg_Ovary_NonBF_cat.24_35.rep

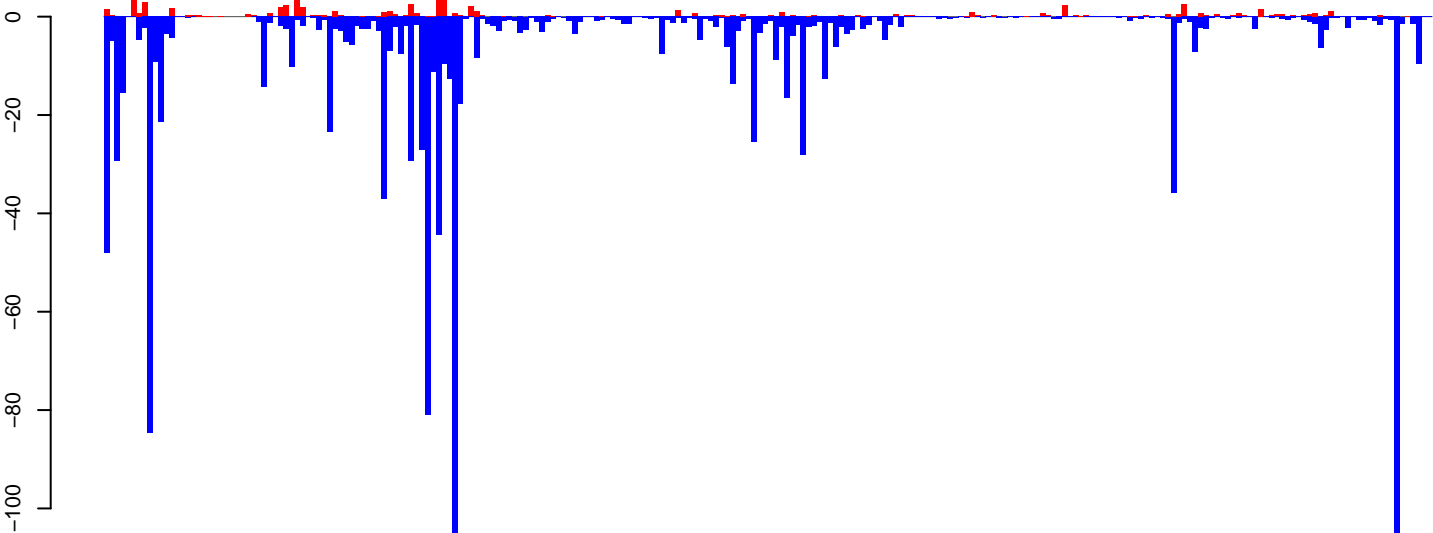

positive=81, negative=1156, total=1237

AeAeg_Ovary_NonBF_cat.rep

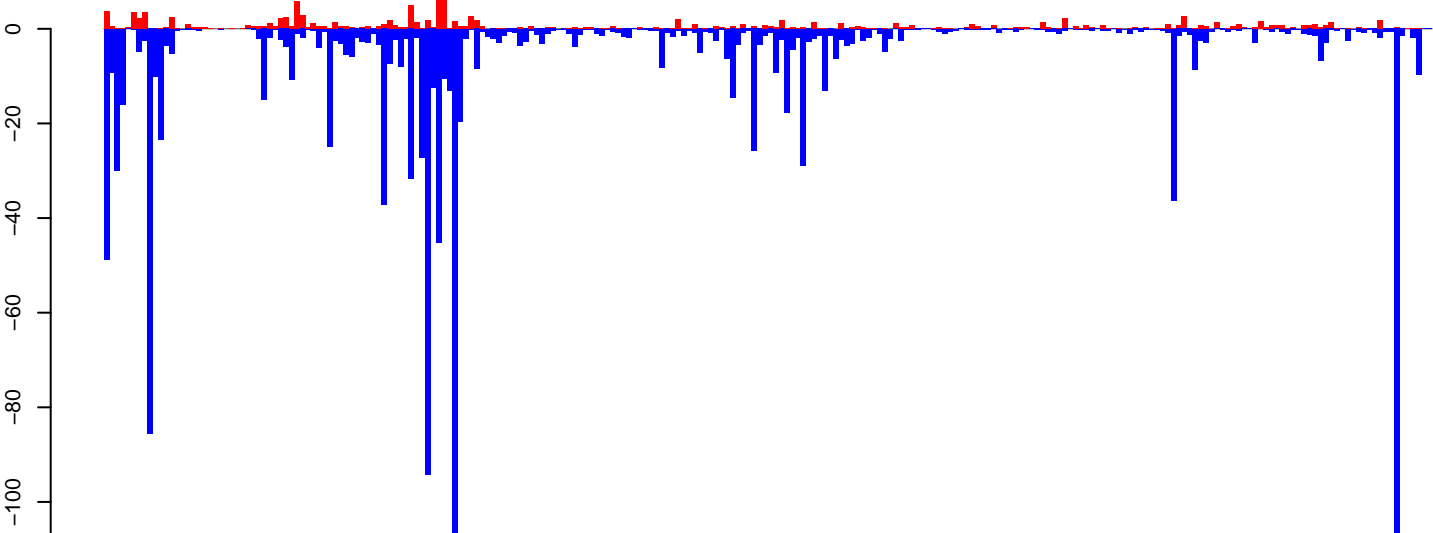

positive=141, negative=1239, total=1380

Window size=25, length=6094, TE@Loner_Ele1:1-6094

0 1000 2000 3000 4000 5000 6000

AeAeg_Ovary_NonBF_cat.18_23.rep

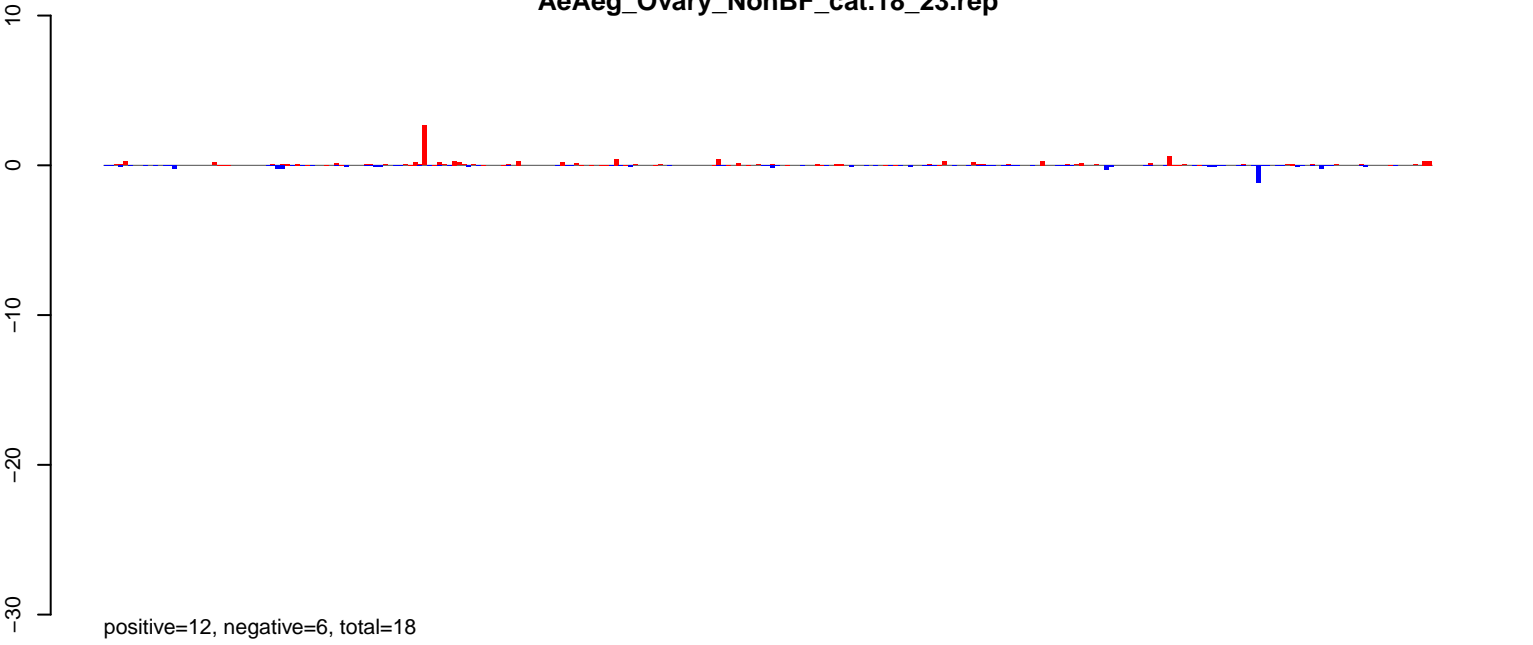

AeAeg_Ovary_NonBF_cat.24_35.rep

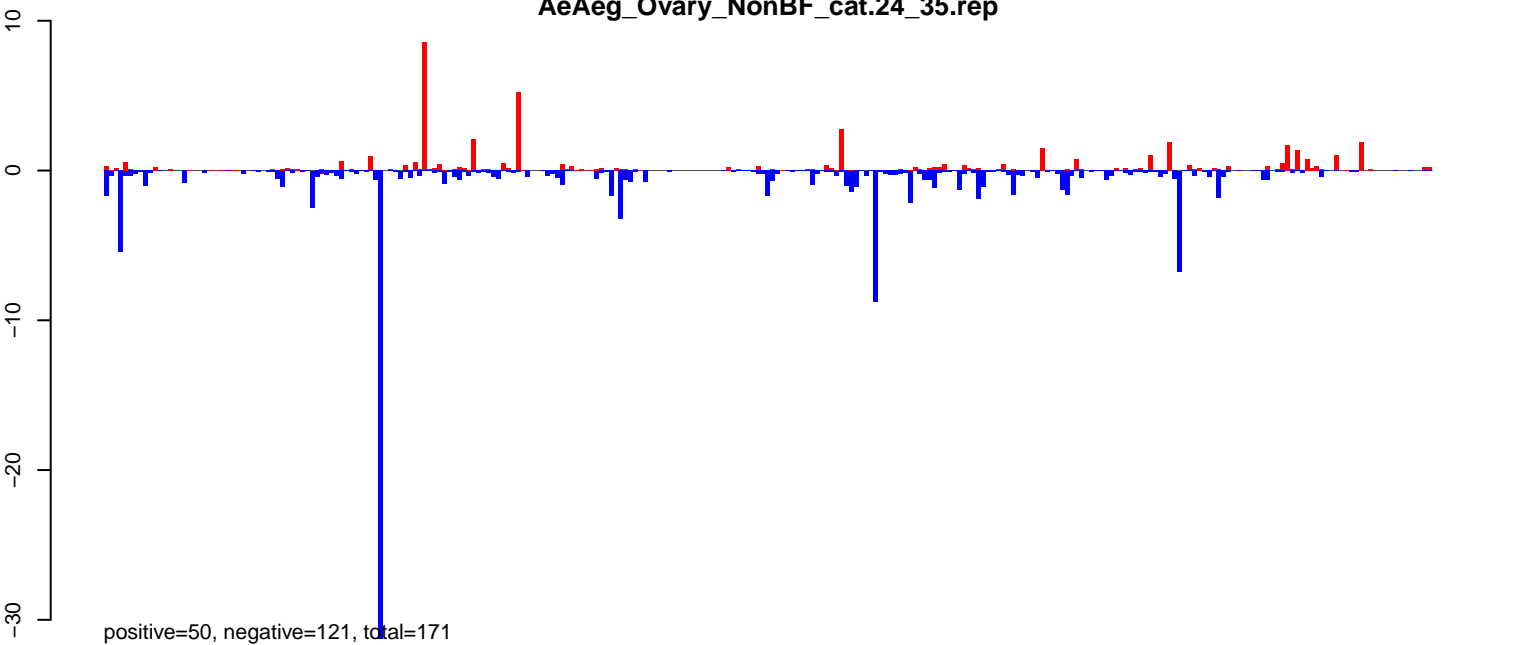

AeAeg_Ovary_NonBF_cat.rep

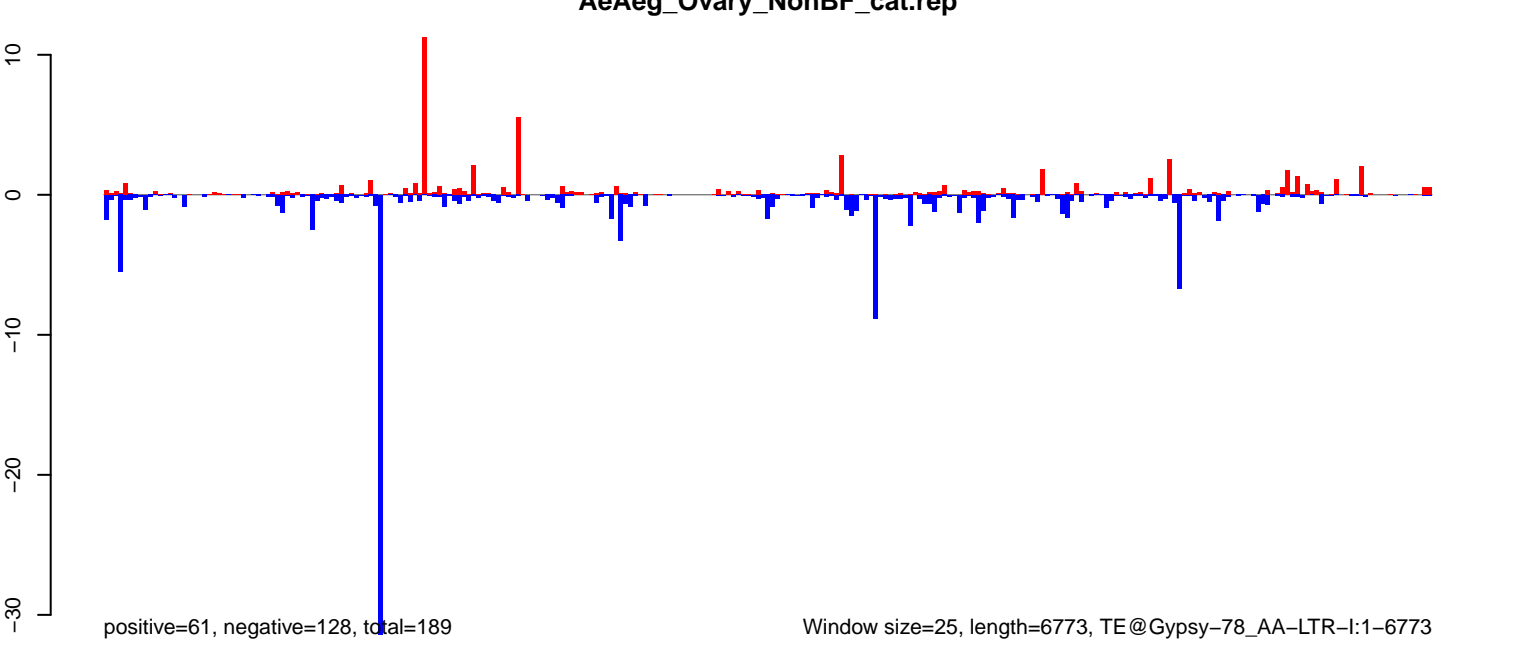

AeAeg_Ovary_NonBF_cat.18_23.rep

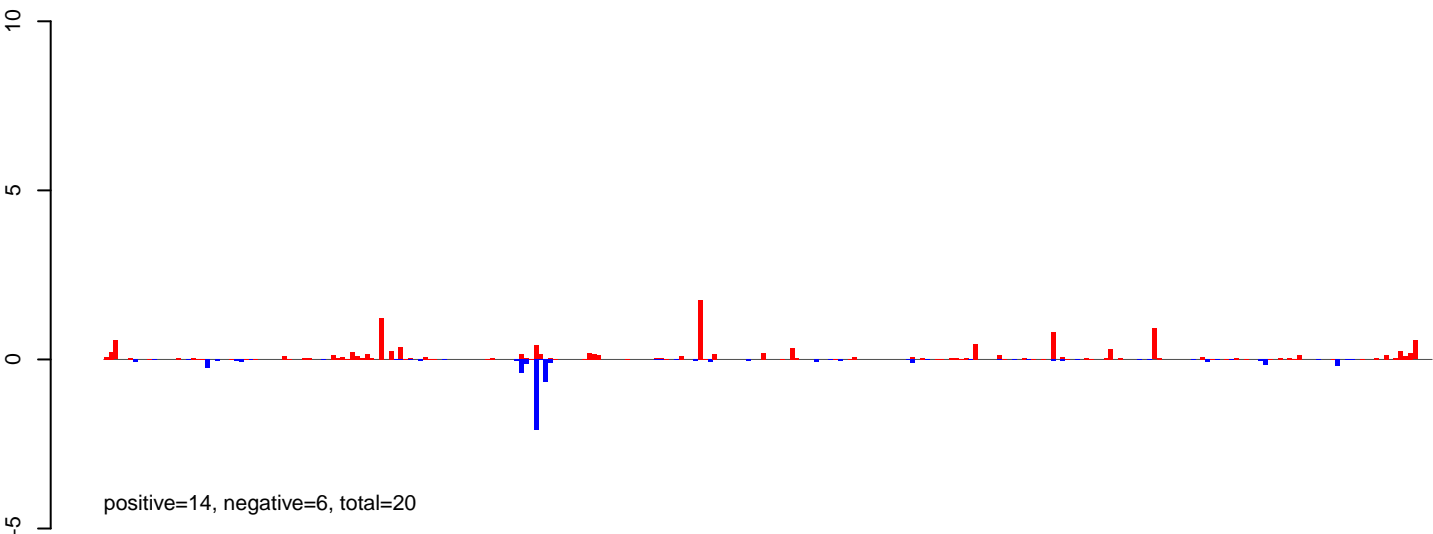

AeAeg_Ovary_NonBF_cat.24_35.rep

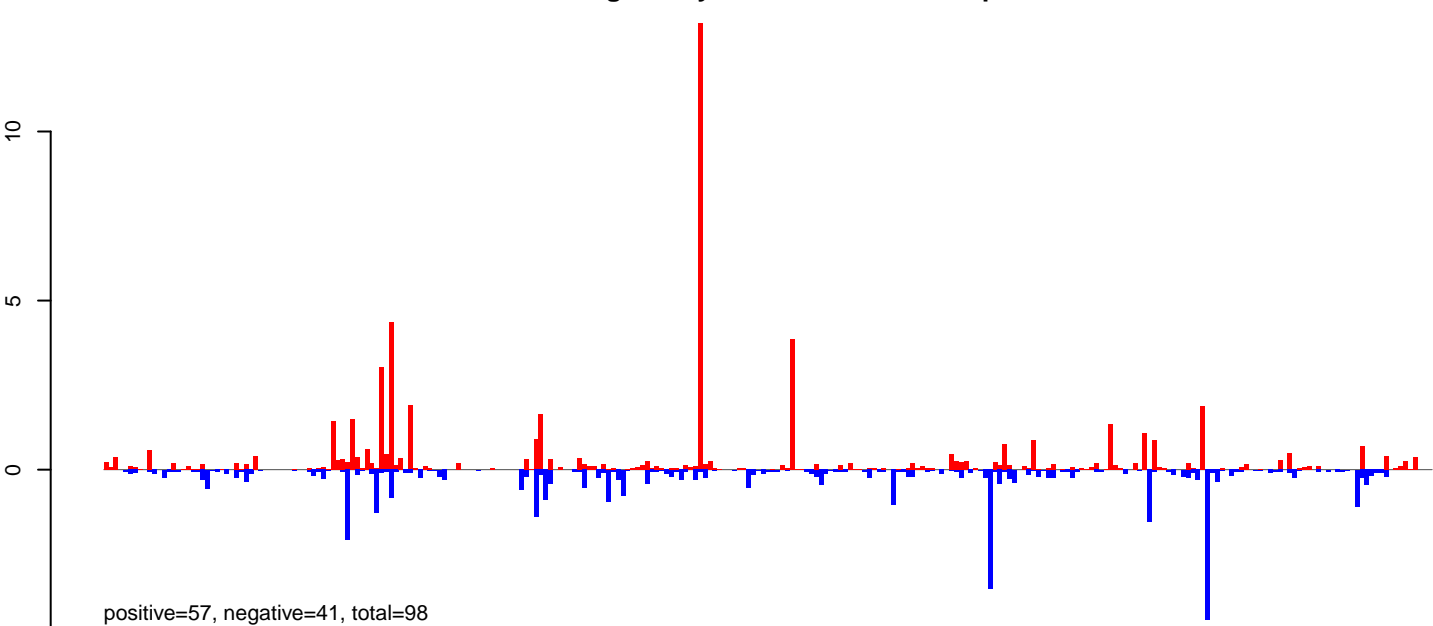

AeAeg_Ovary_NonBF_cat.rep

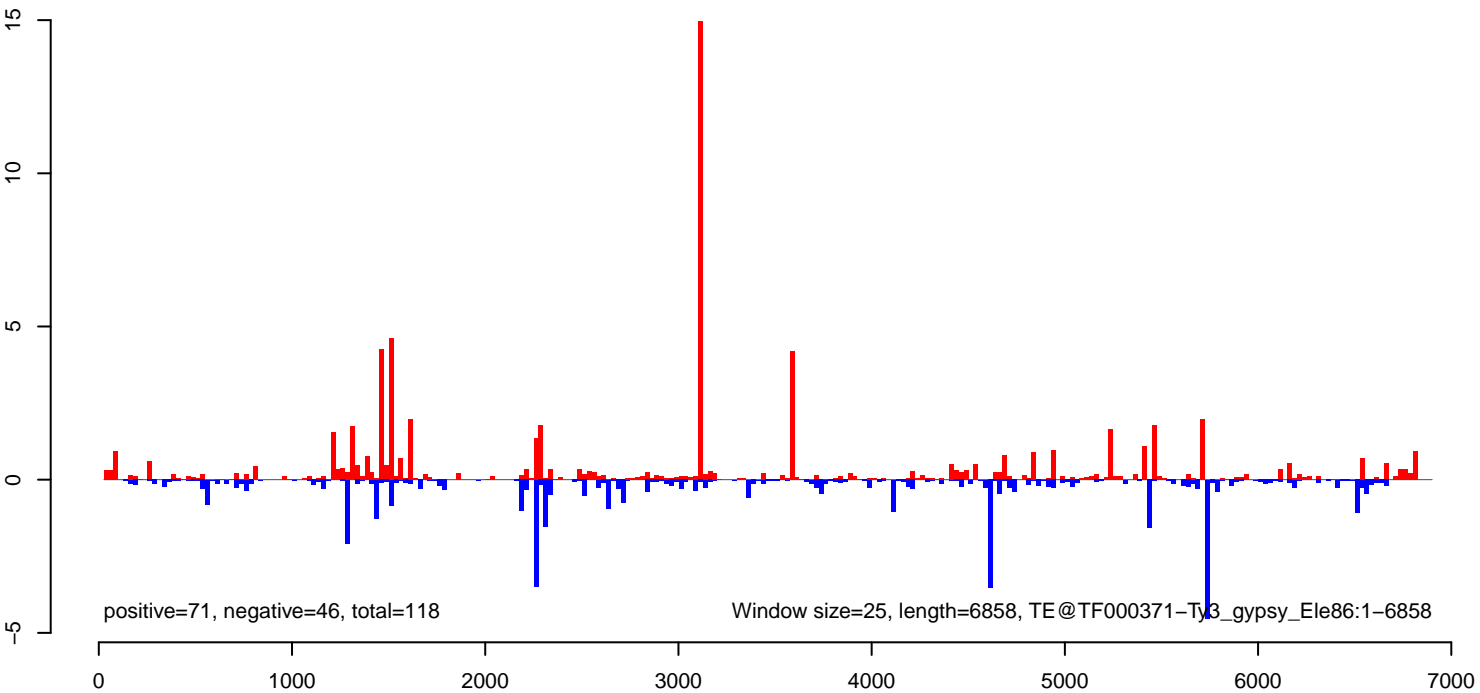

AeAeg_Ovary_NonBF_cat.18_23.rep

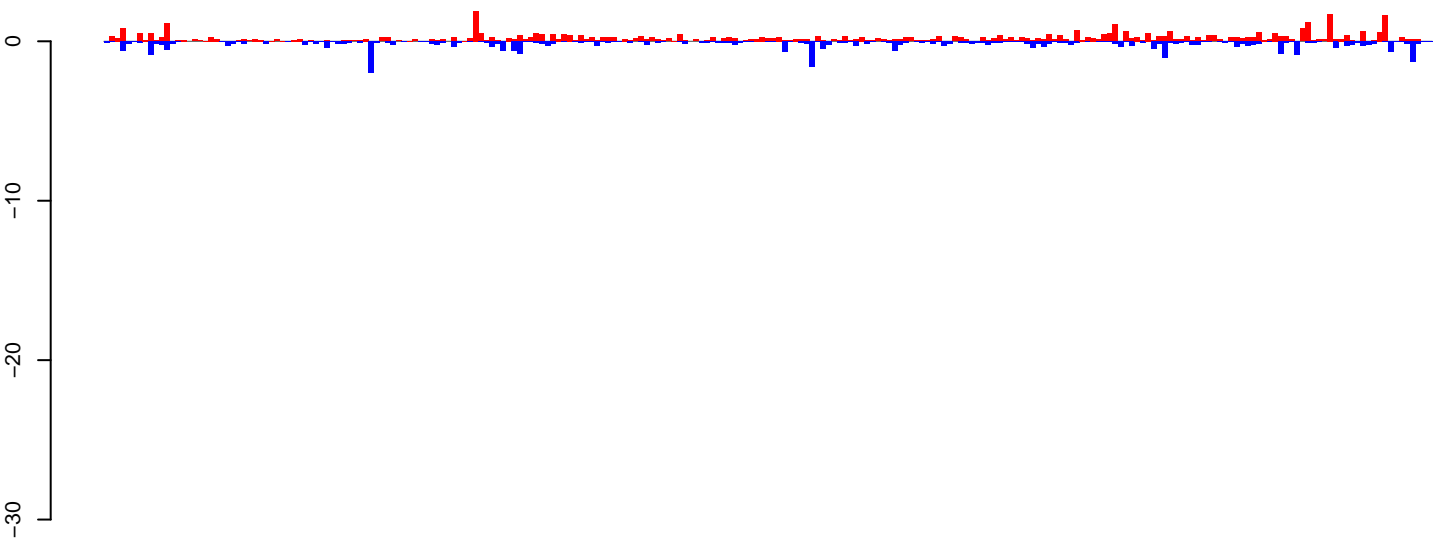

positive=47, negative=34, total=80

AeAeg_Ovary_NonBF_cat.24_35.rep

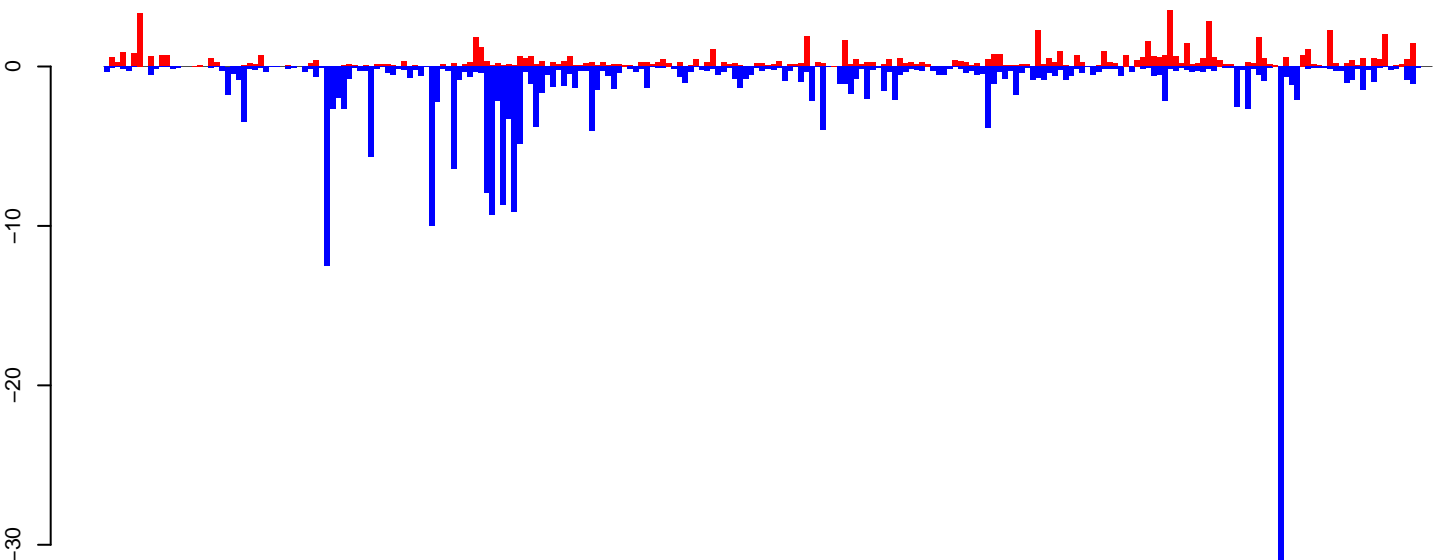

positive=80, negative=240, total=320

AeAeg_Ovary_NonBF_cat.rep

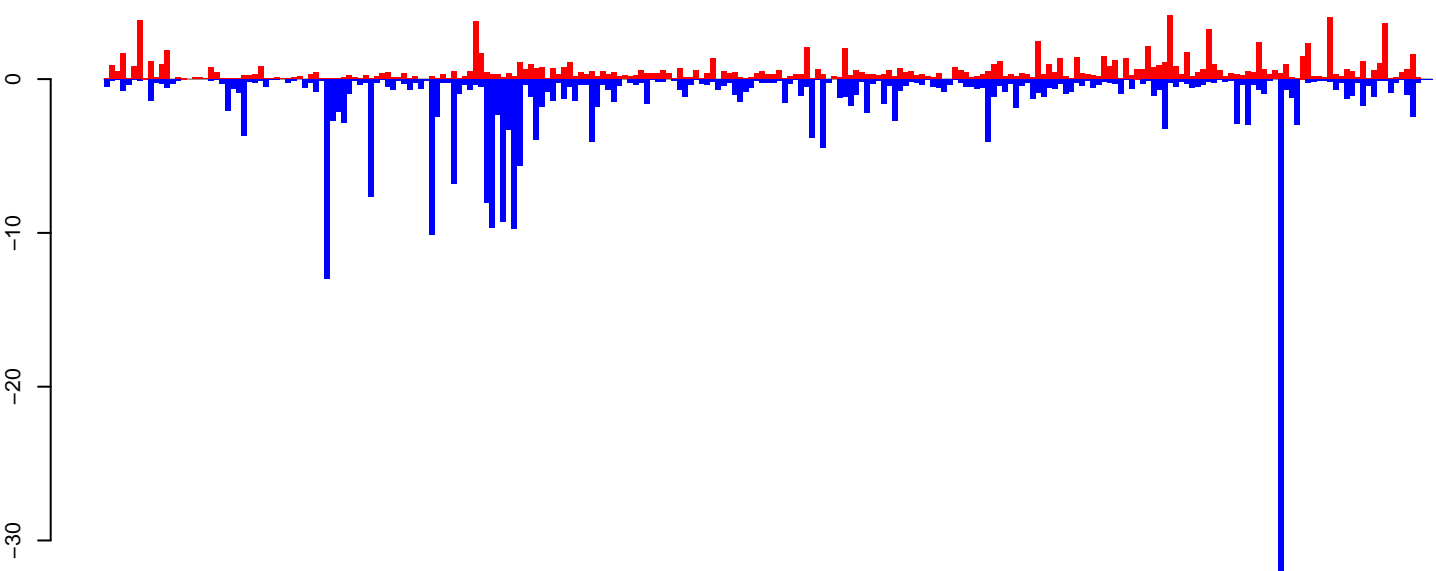

positive=127, negative=273, total=400

Window size=25, length=6005, TE@R1_Ele4:1-6005

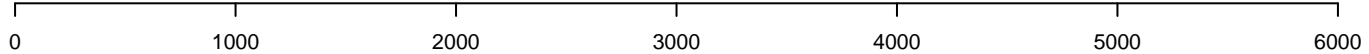

AeAeg_Ovary_NonBF_cat.18_23.rep

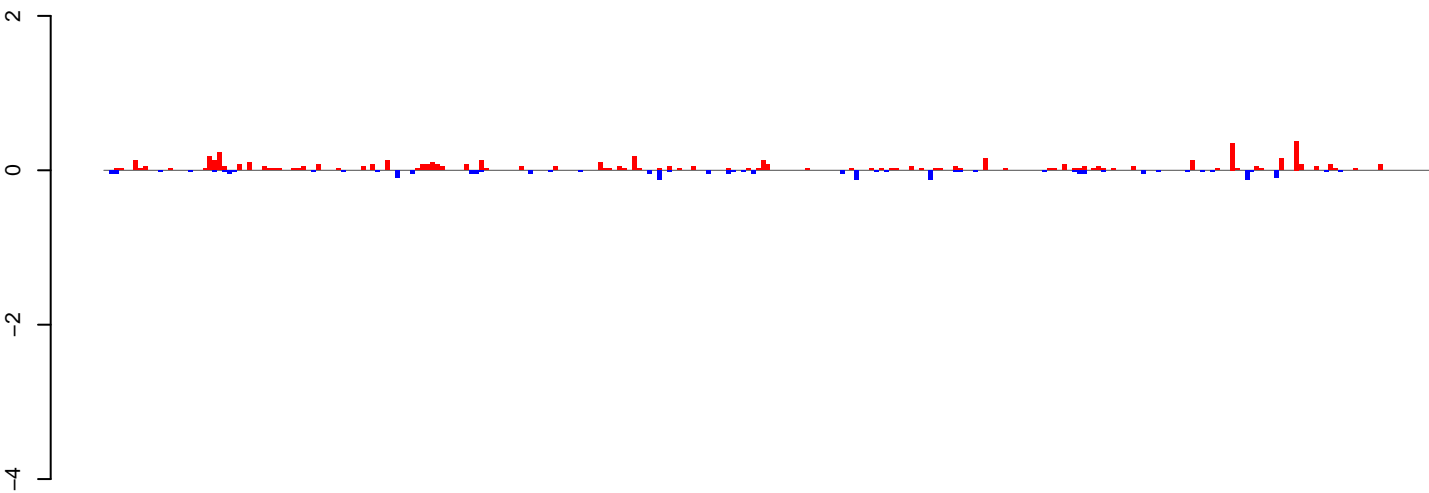

positive=6, negative=2, total=8

AeAeg_Ovary_NonBF_cat.24_35.rep

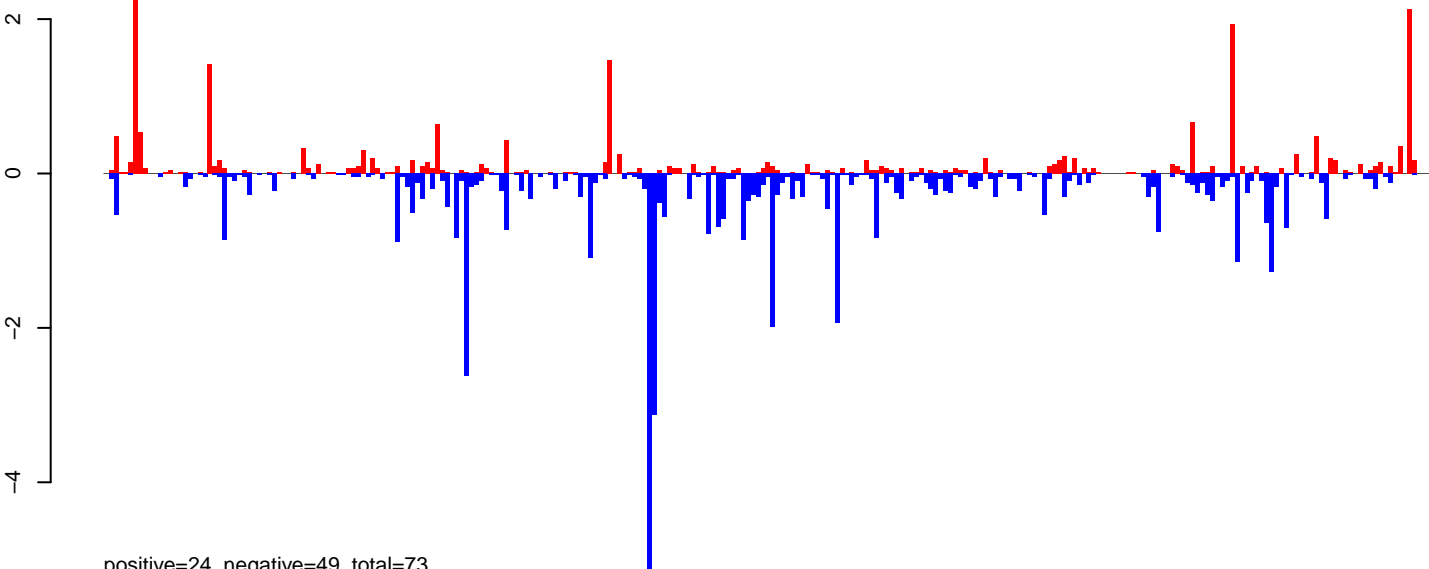

positive=24, negative=49, total=73

AeAeg_Ovary_NonBF_cat.rep

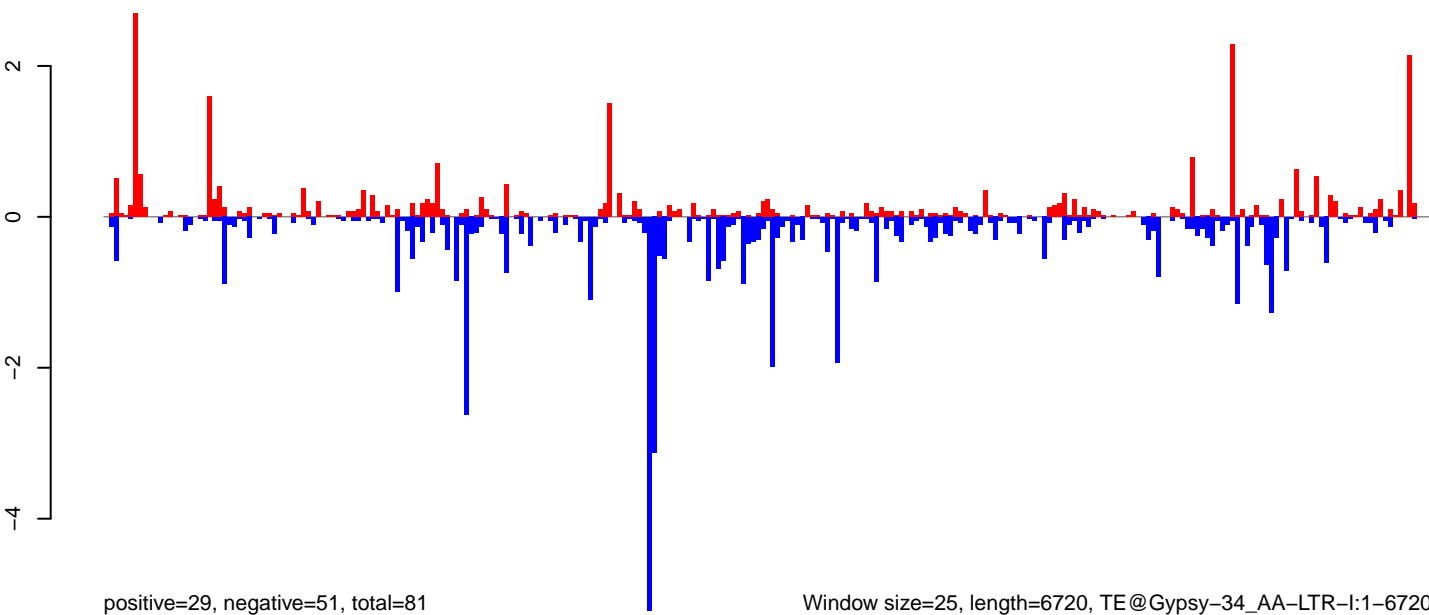

positive=29, negative=51, total=81

Window size=25, length=6720, TE@Gypsy-34_AA-LTR-I:1-6720

0 1000 2000 3000 4000 5000 6000 7000

AeAeg_Ovary_NonBF_cat.18_23.rep

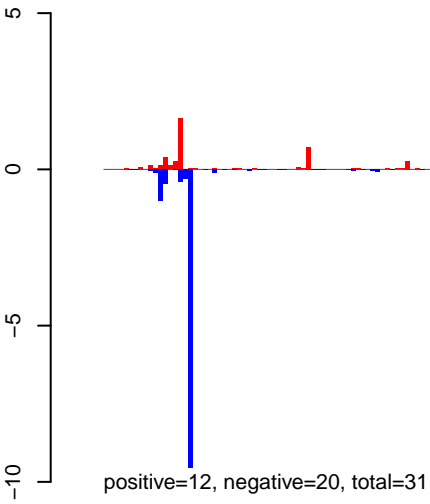

AeAeg_Ovary_NonBF_cat.24_35.rep

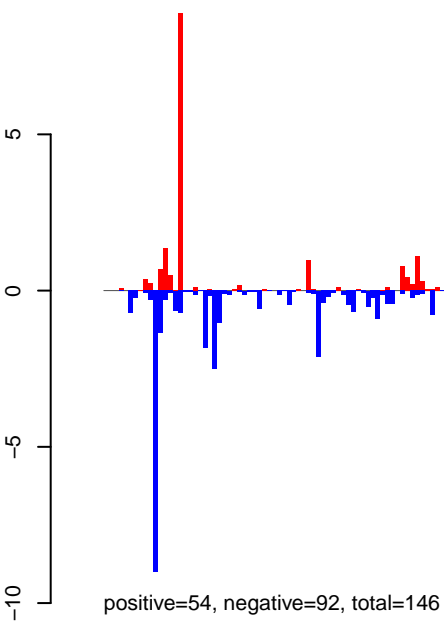

AeAeg_Ovary_NonBF_cat.rep

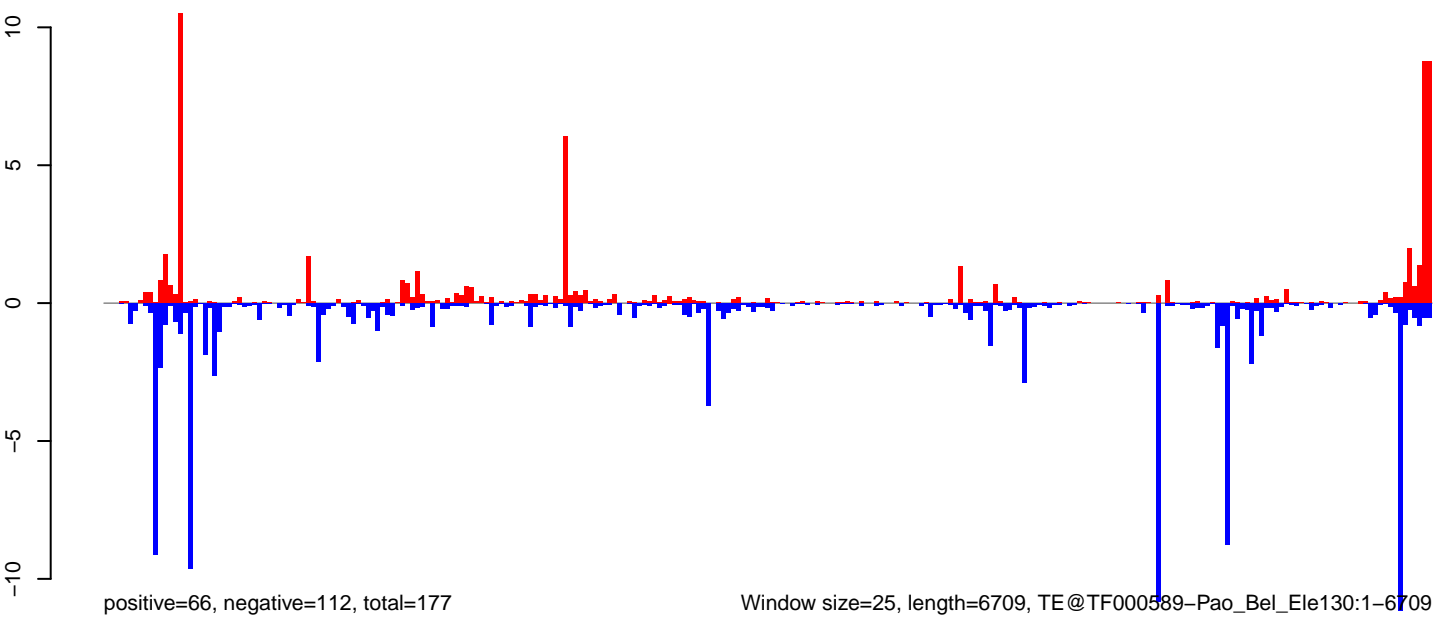

AeAeg_Ovary_NonBF_cat.18_23.rep

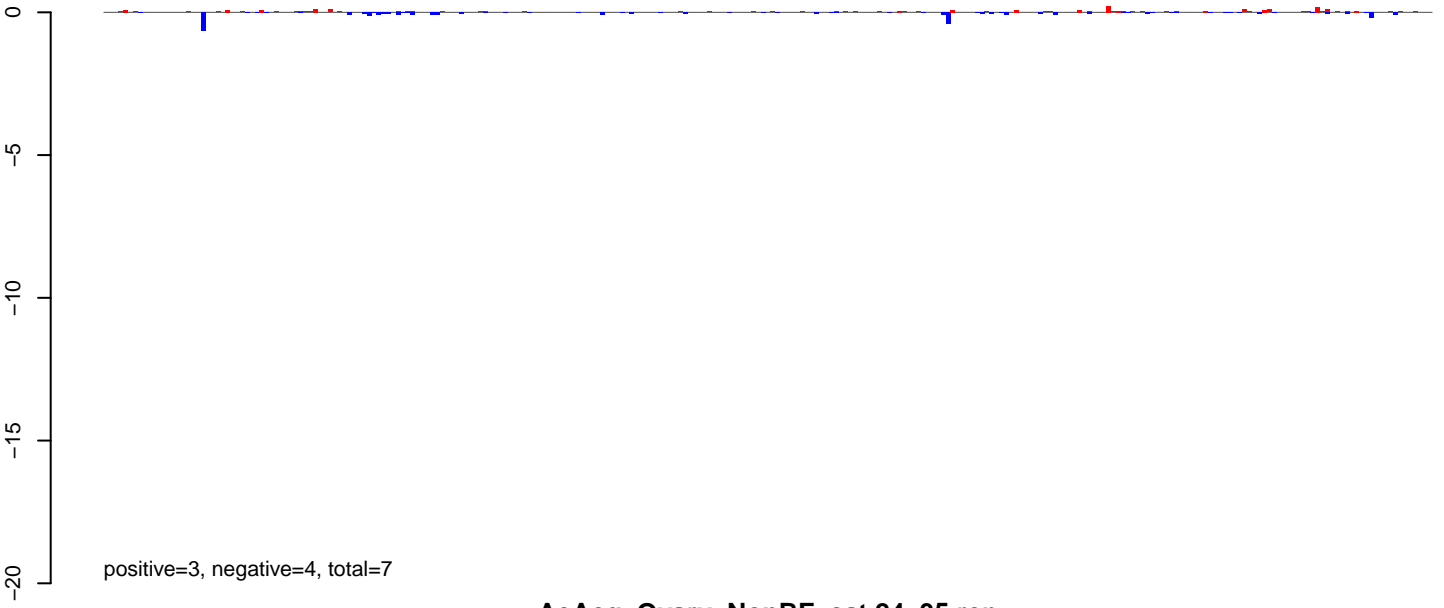

AeAeg_Ovary_NonBF_cat.24_35.rep

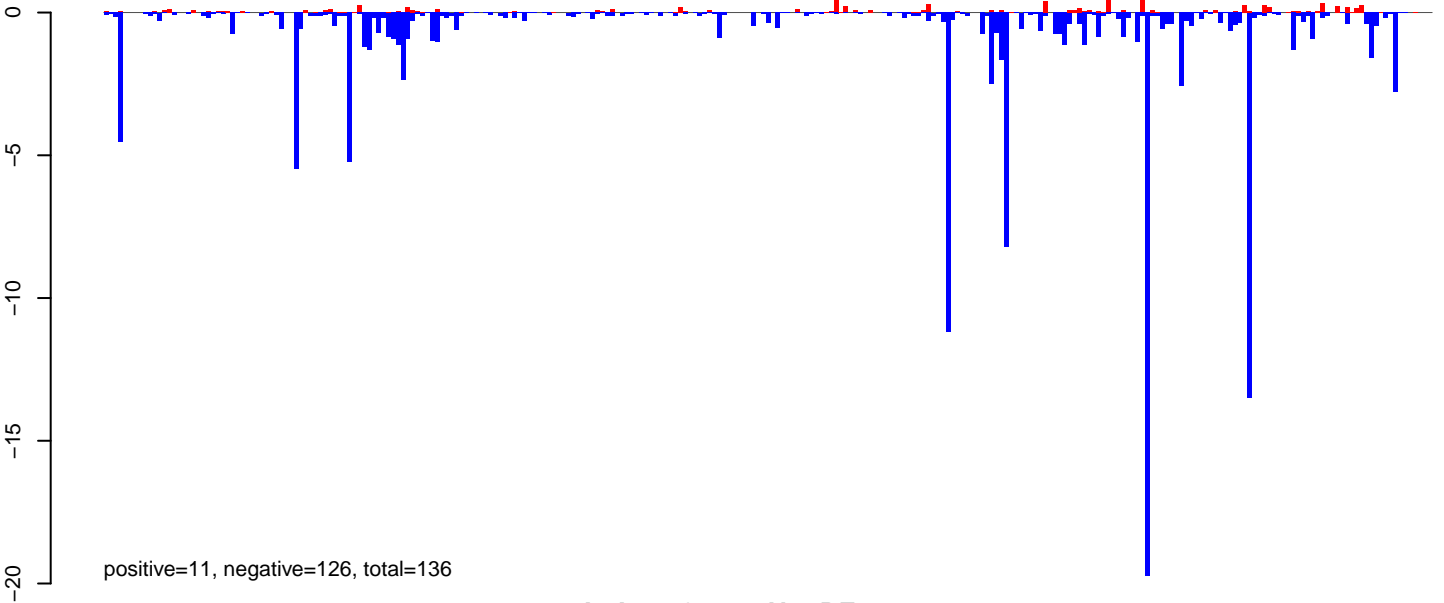

AeAeg_Ovary_NonBF_cat.rep

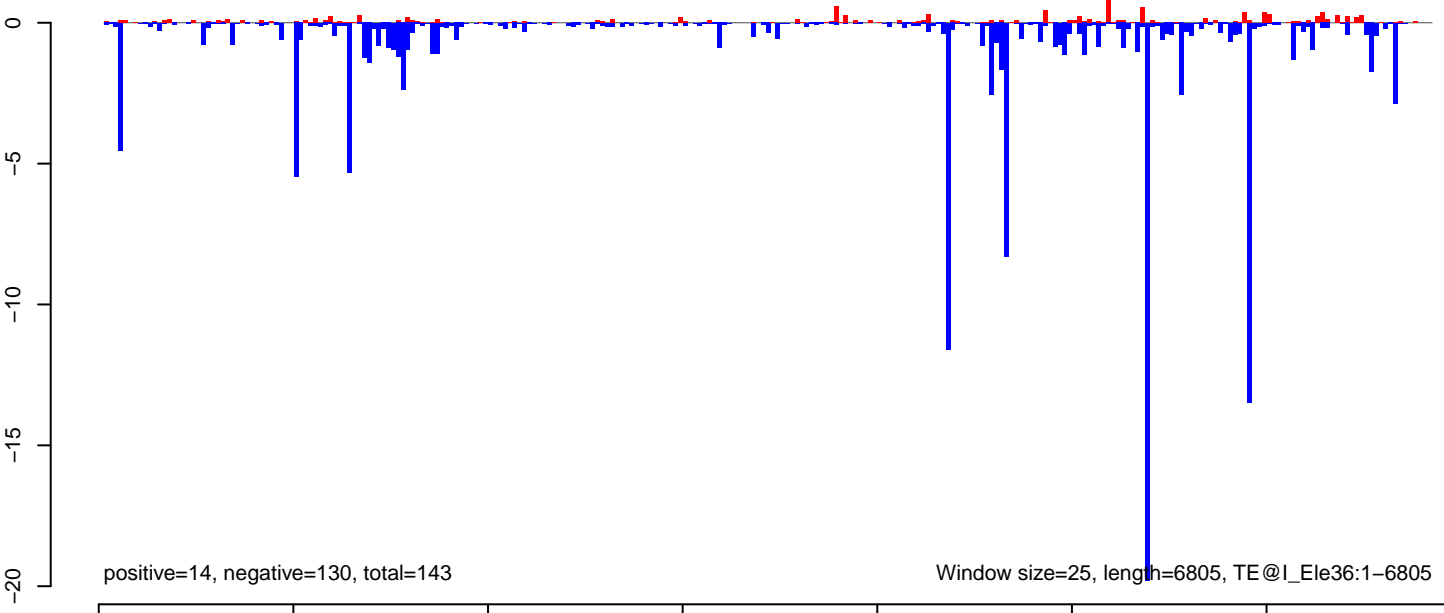

AeAeg_Ovary_NonBF_cat.18_23.rep

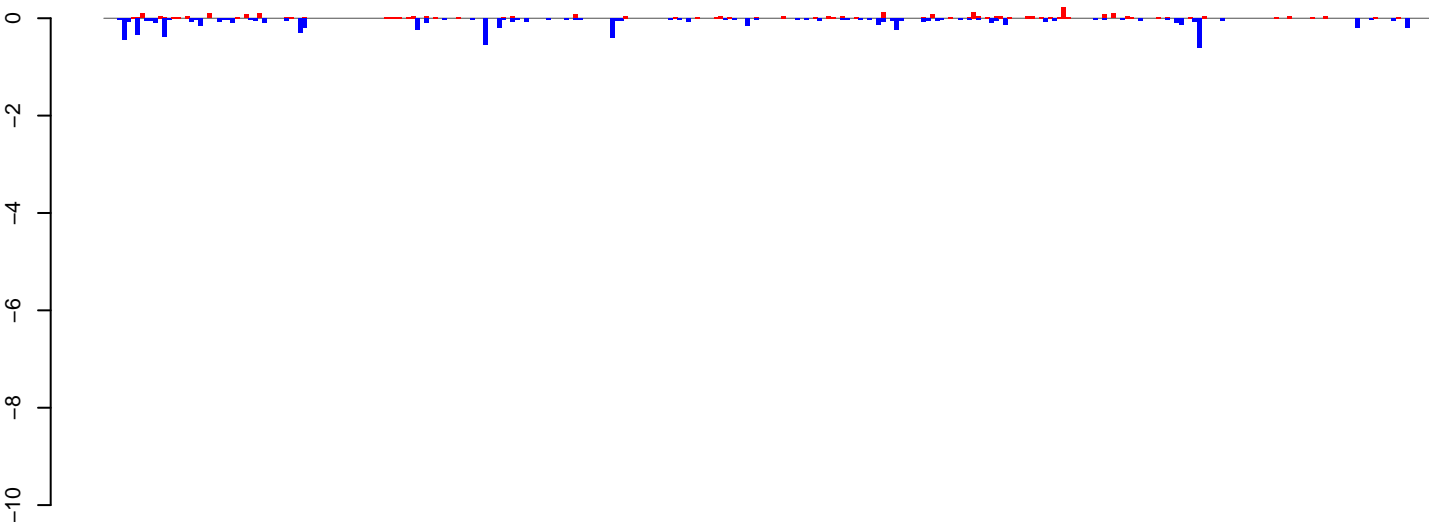

positive=3, negative=8, total=11

AeAeg_Ovary_NonBF_cat.24_35.rep

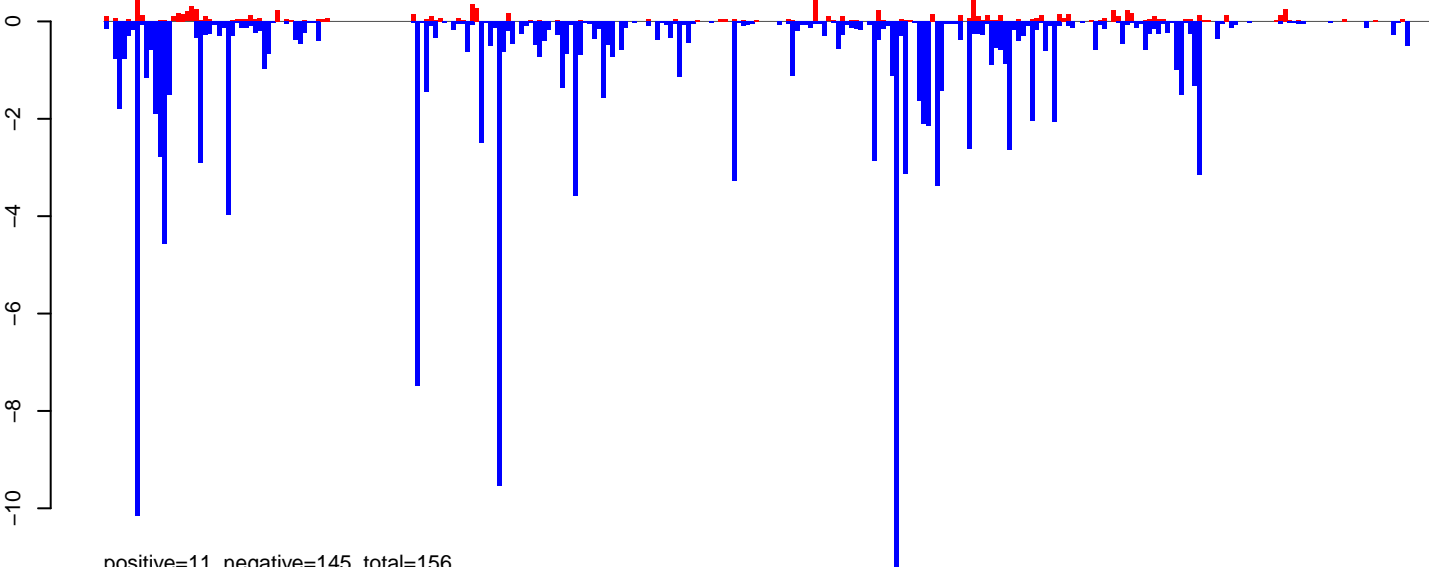

positive=11, negative=145, total=156

AeAeg_Ovary_NonBF_cat.rep

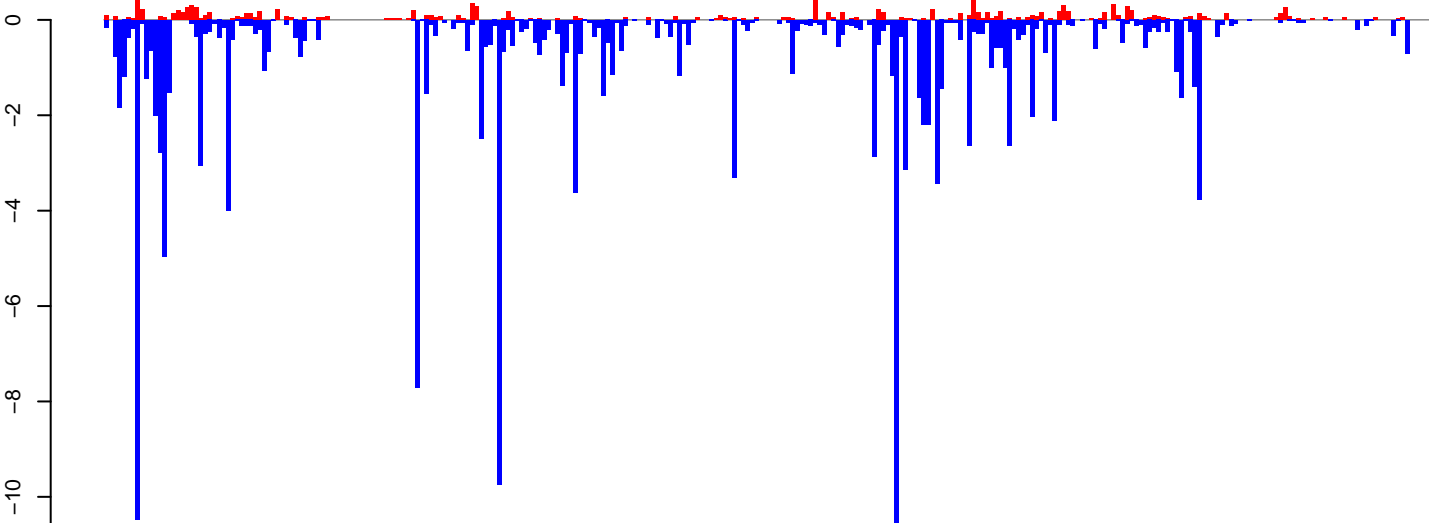

positive=14, negative=153, total=167

Window size=25, length=7346, TE@Gypsy-91_AA-LTR-I:1-7346

0 2000 4000 6000

AeAeg_Ovary_NonBF_cat.18_23.rep

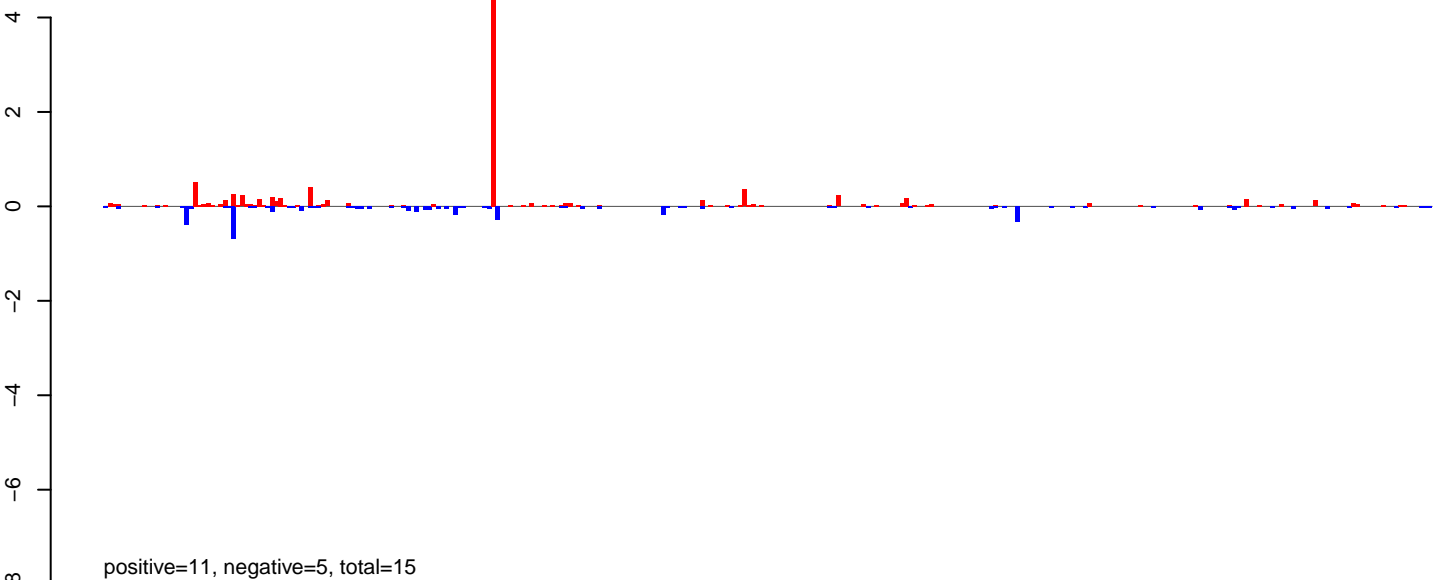

AeAeg_Ovary_NonBF_cat.24_35.rep

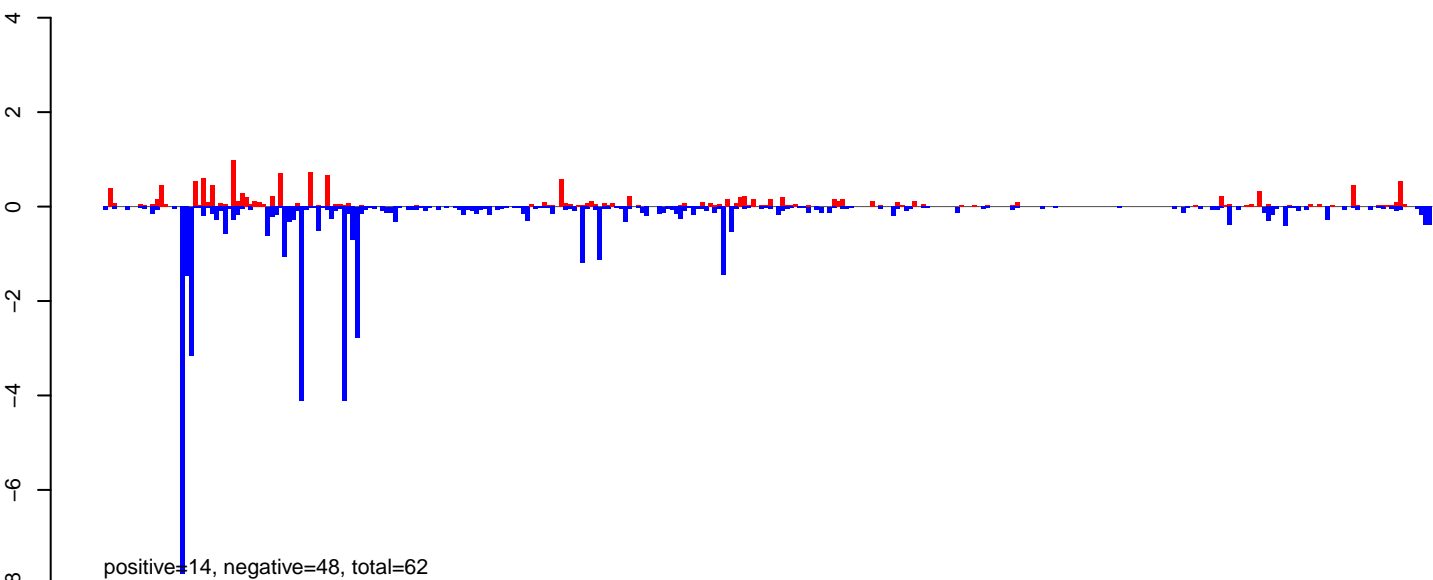

AeAeg_Ovary_NonBF_cat.rep

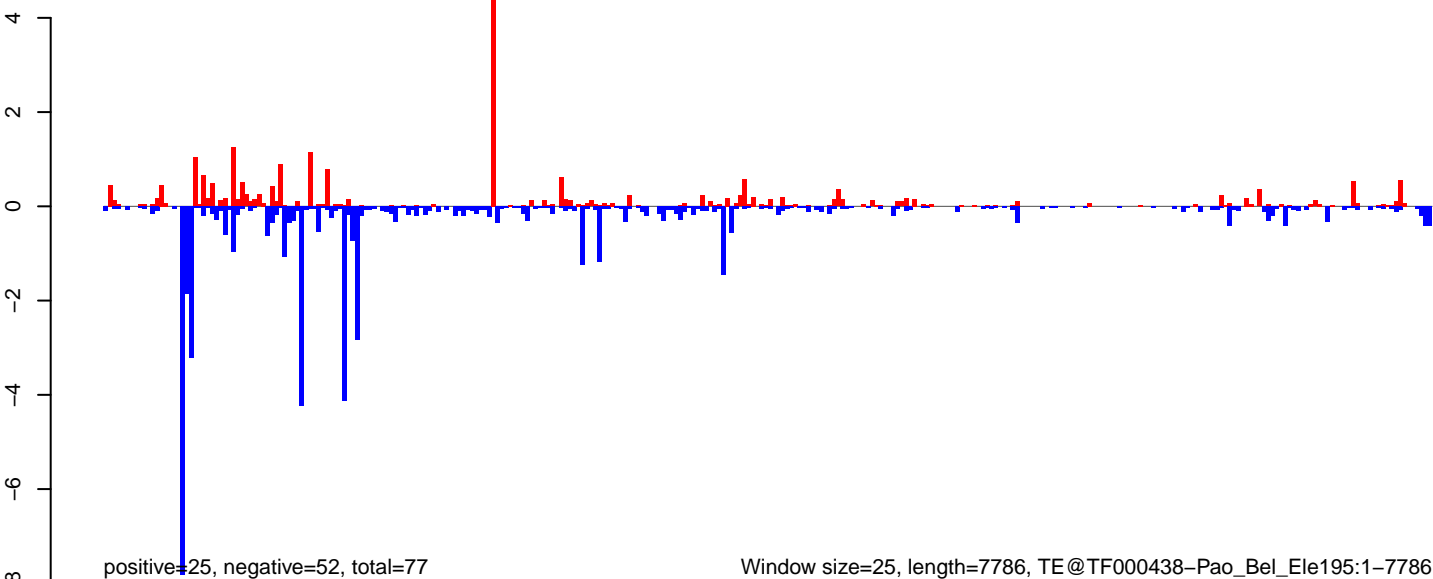

Window size=25, length=7786, TE@TF000438-Pao_Bel_Ele195:1-7786

0 2000 4000 6000 8000

AeAeg_Ovary_NonBF_cat.18_23.rep



positive=6, negative=13, total=19

AeAeg_Ovary_NonBF_cat.24_35.rep

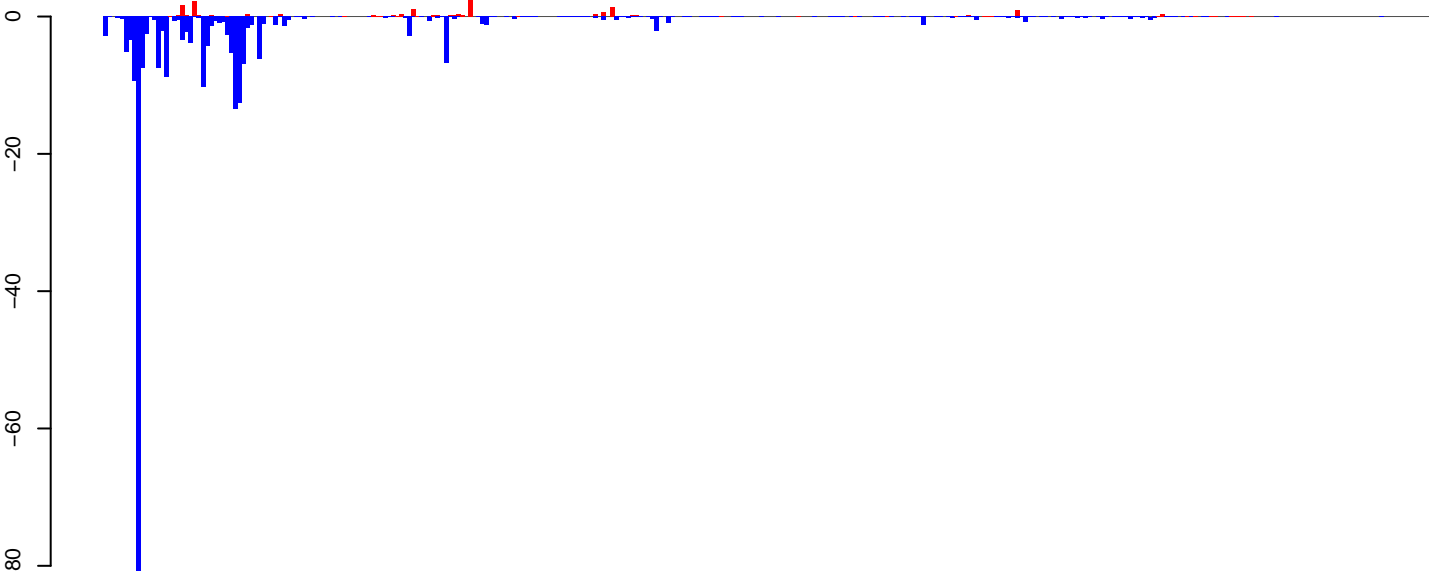

positive=20, negative=249, total=268

AeAeg_Ovary_NonBF_cat.rep

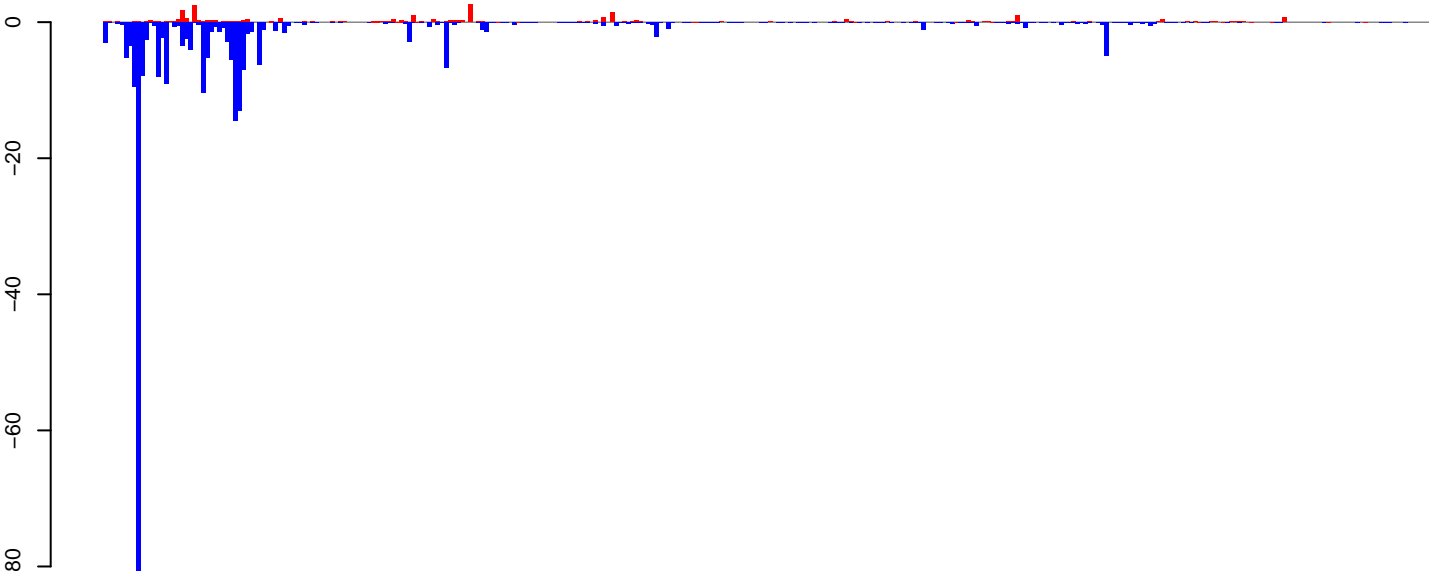

positive=26, negative=262, total=287

Window size=25, length=8186, TE@Gypsy-47_AA-LTR-I:1-8186

AeAeg_Ovary_NonBF_cat.18_23.rep

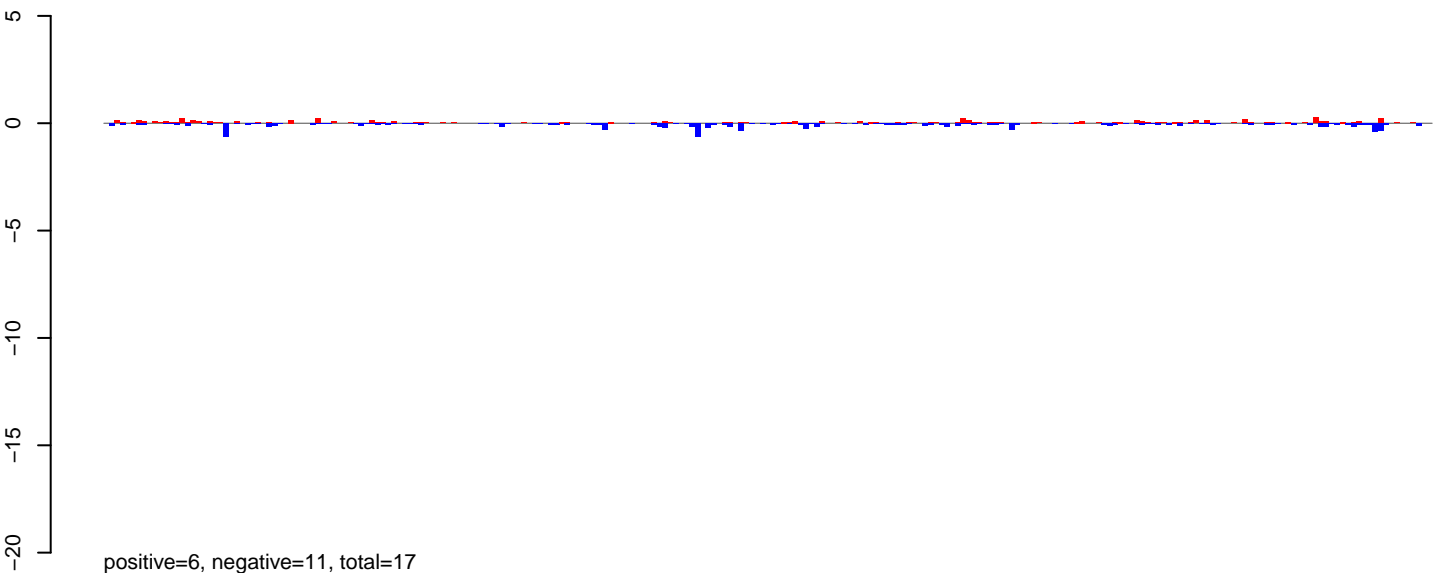

AeAeg_Ovary_NonBF_cat.24_35.rep

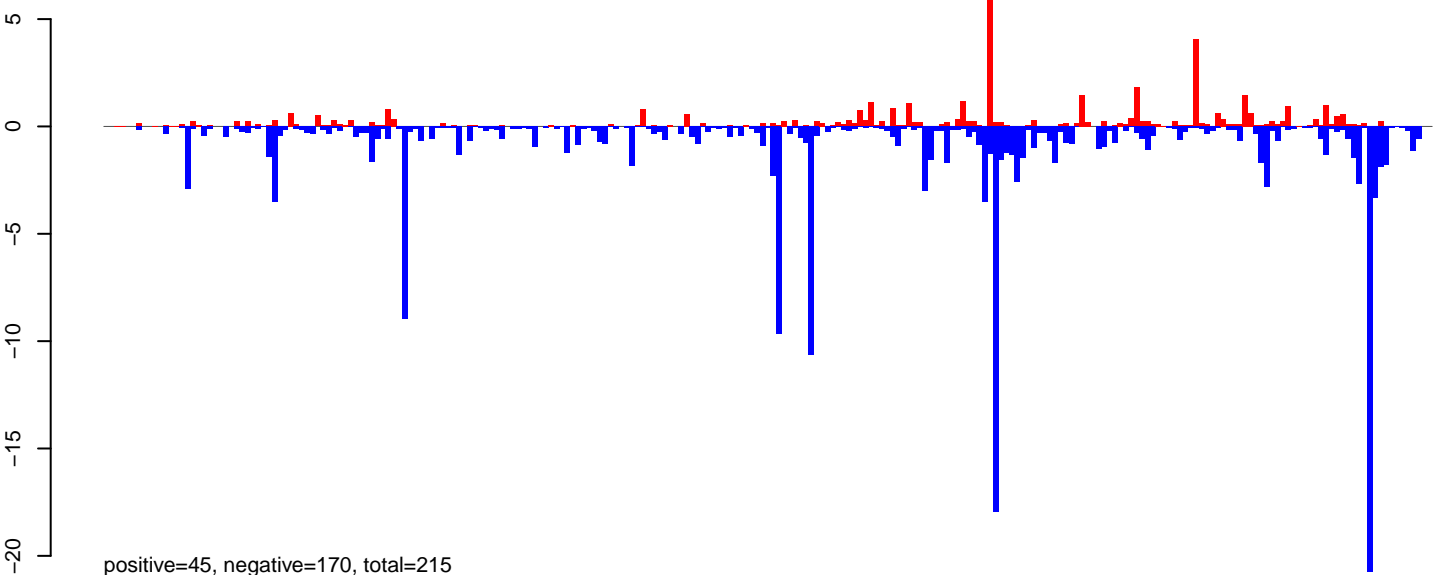

AeAeg_Ovary_NonBF_cat.rep

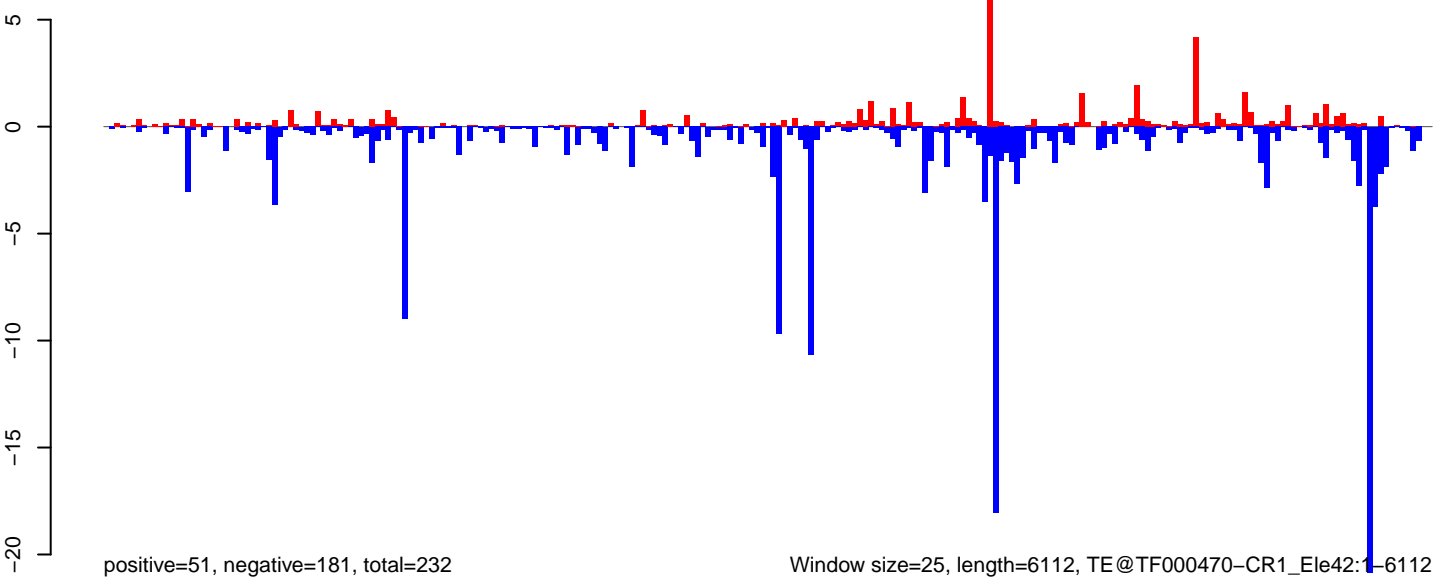

0 1000 2000 3000 4000 5000 6000

AeAeg_Ovary_NonBF_cat.18_23.rep

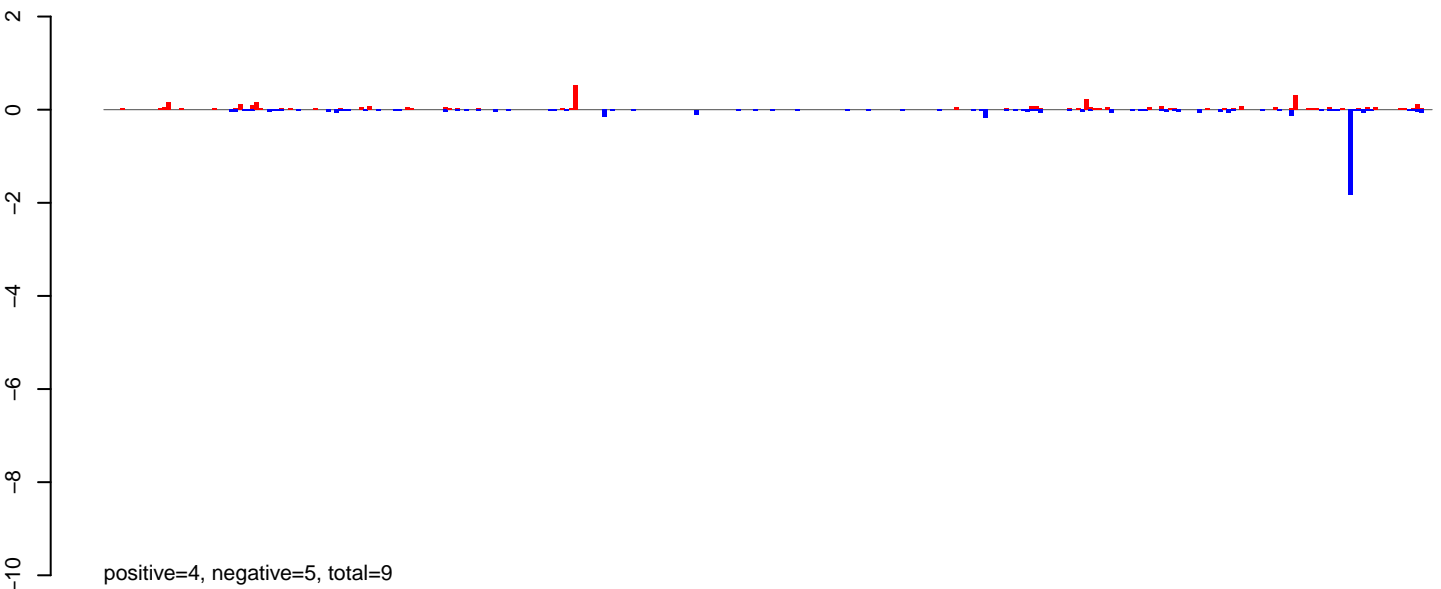

AeAeg_Ovary_NonBF_cat.24_35.rep

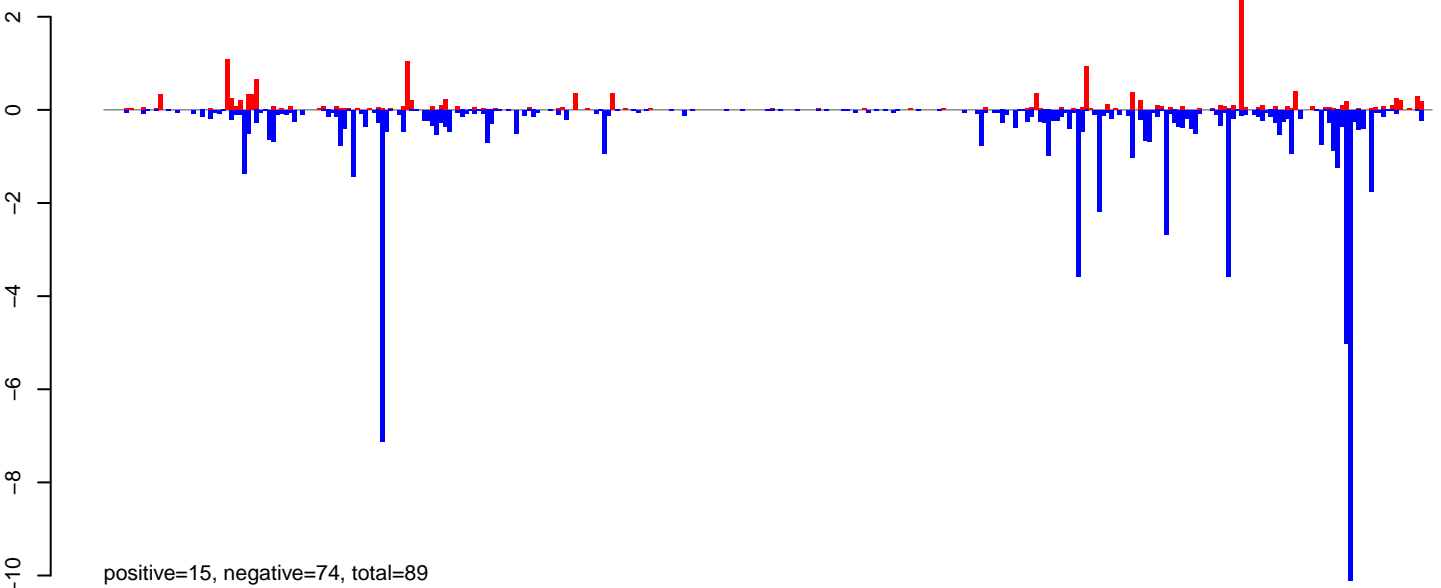

AeAeg_Ovary_NonBF_cat.rep

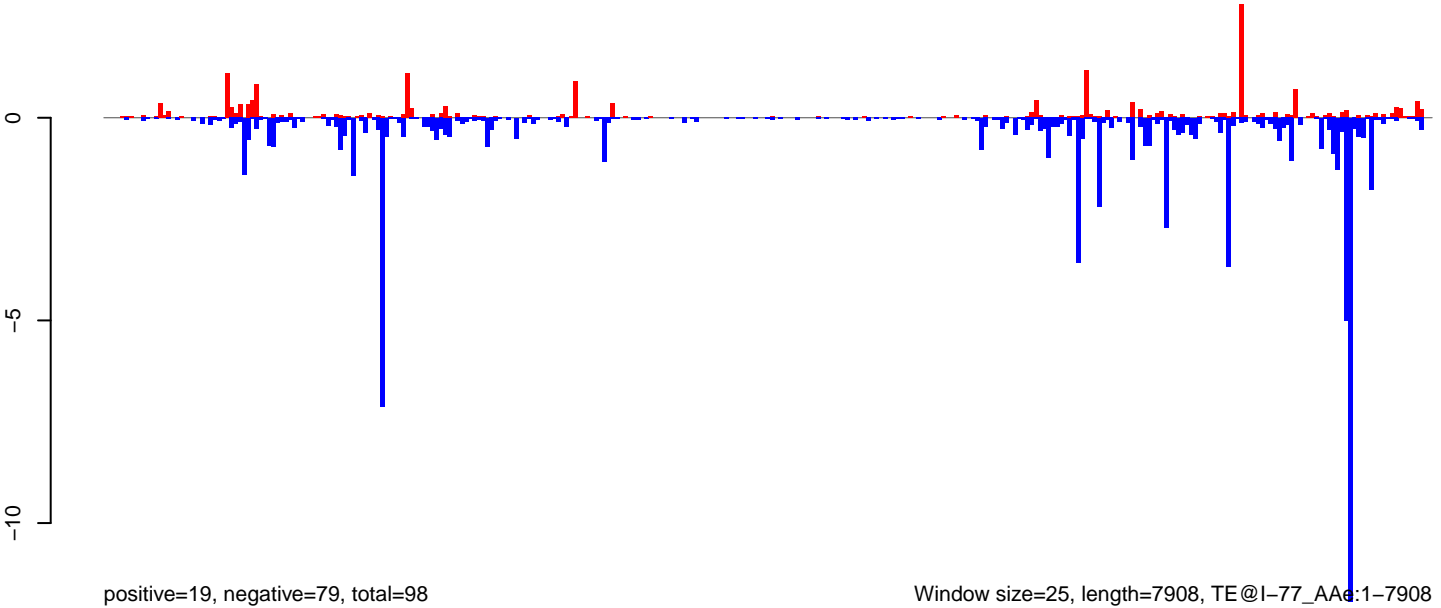

Window size=25, length=7908, TE@I-77_AAe:1-7908

0 2000 4000 6000 8000

AeAeg_Ovary_NonBF_cat.18_23.rep

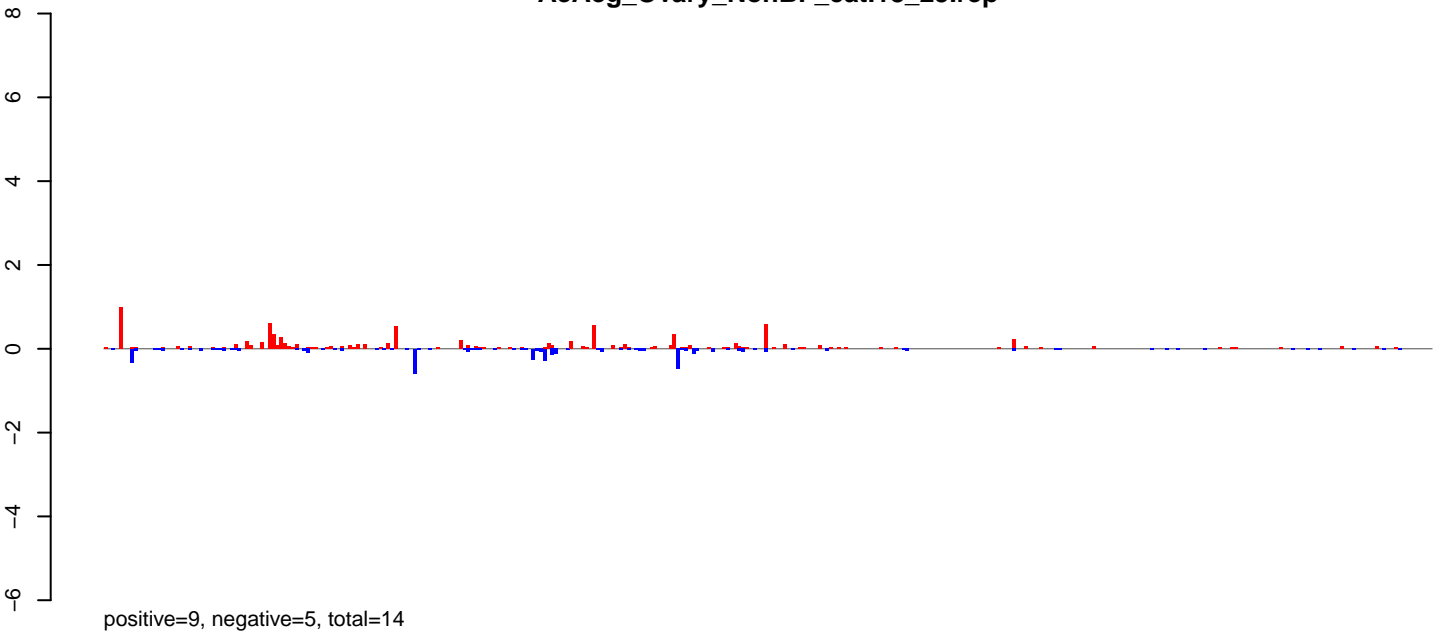

AeAeg_Ovary_NonBF_cat.24_35.rep

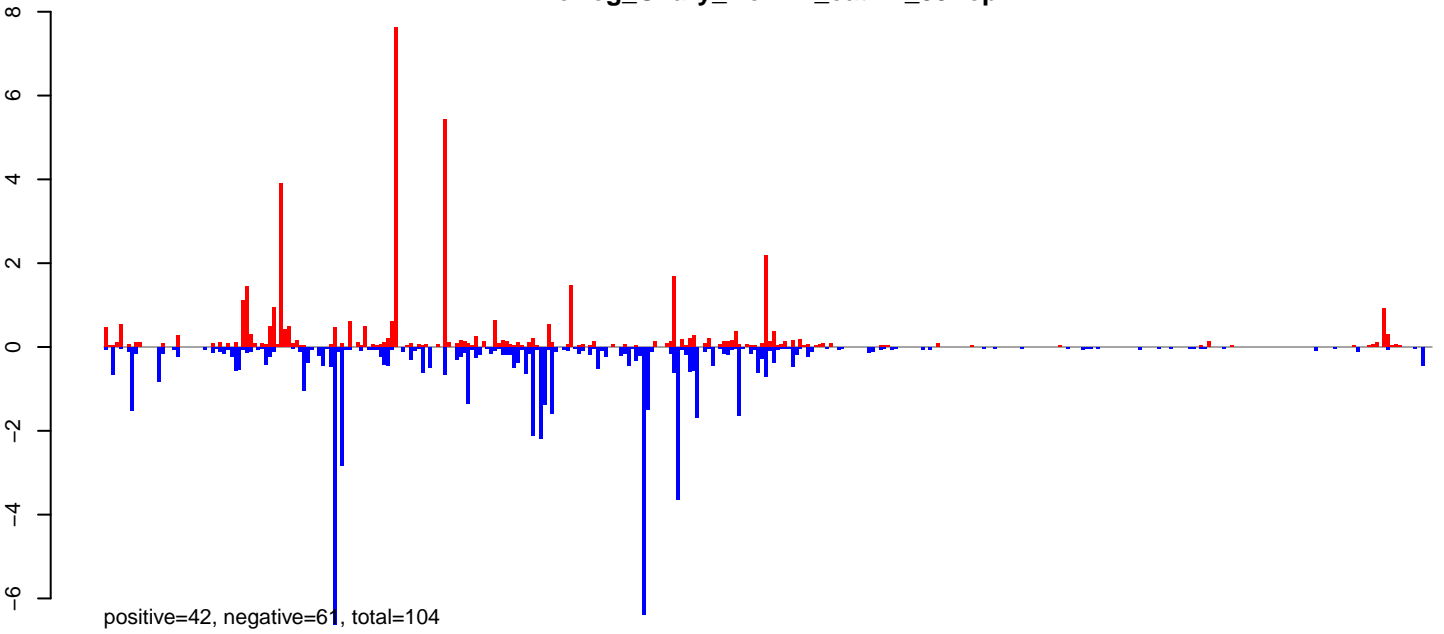

AeAeg_Ovary_NonBF_cat.rep

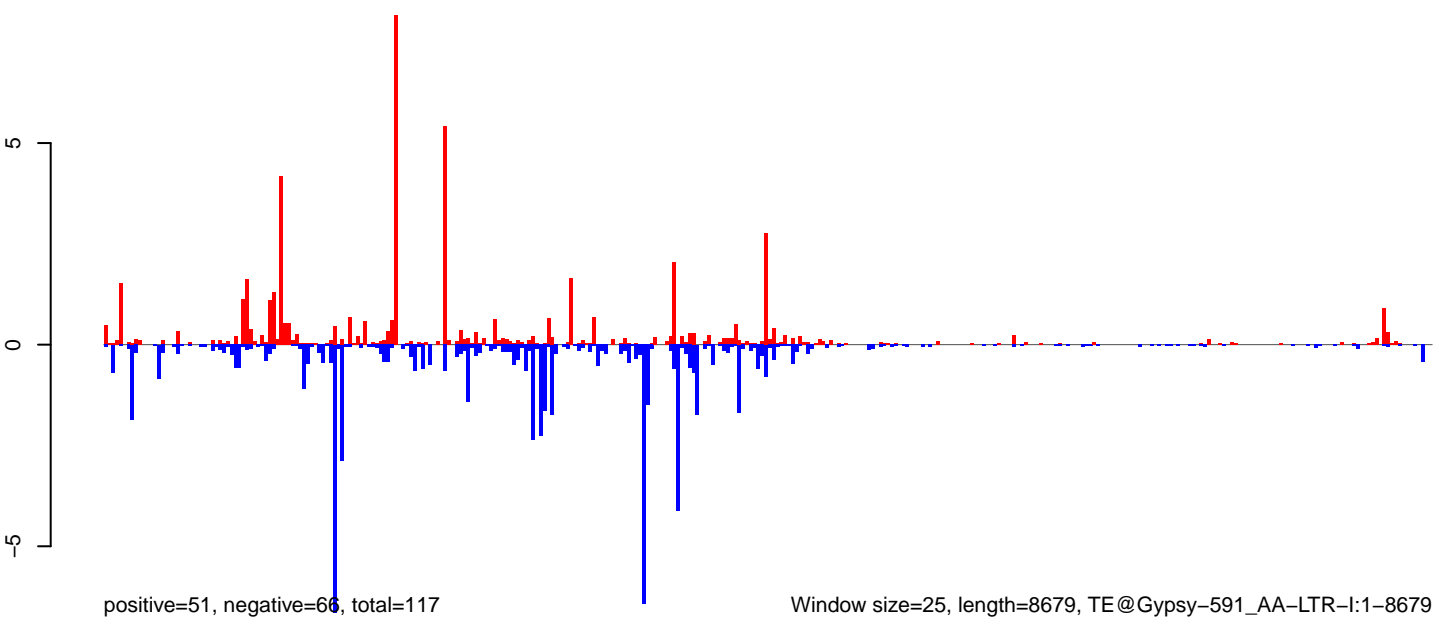

Window size=25, length=8679, TE@Gypsy-591_AA-LTR-I:1-8679

0 2000 4000 6000 8000

AeAeg_Ovary_NonBF_cat.18_23.rep

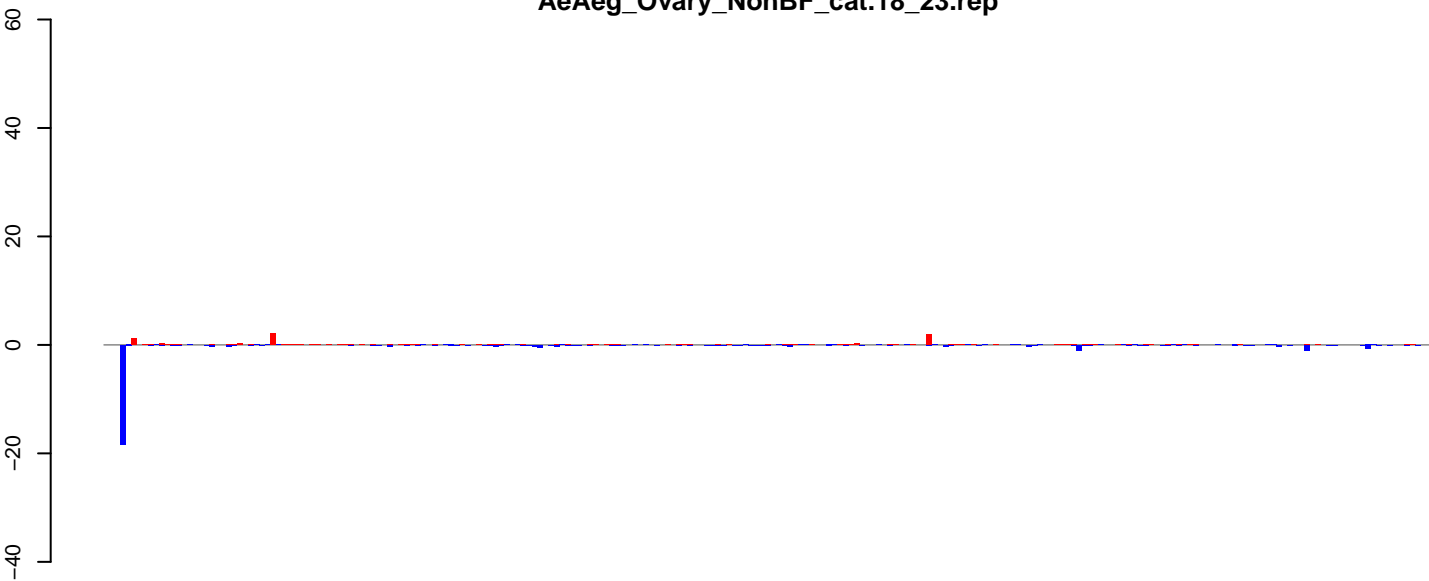

positive=11, negative=32, total=43

AeAeg_Ovary_NonBF_cat.24_35.rep

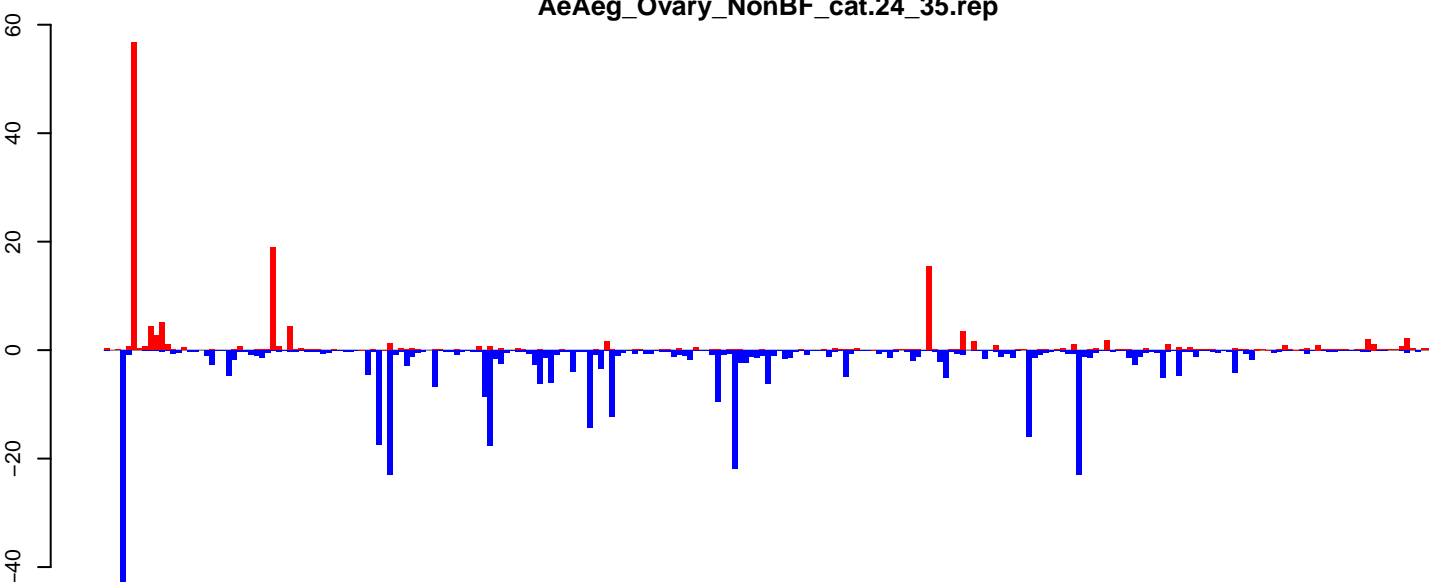

positive=150, negative=388, total=538

AeAeg_Ovary_NonBF_cat.rep

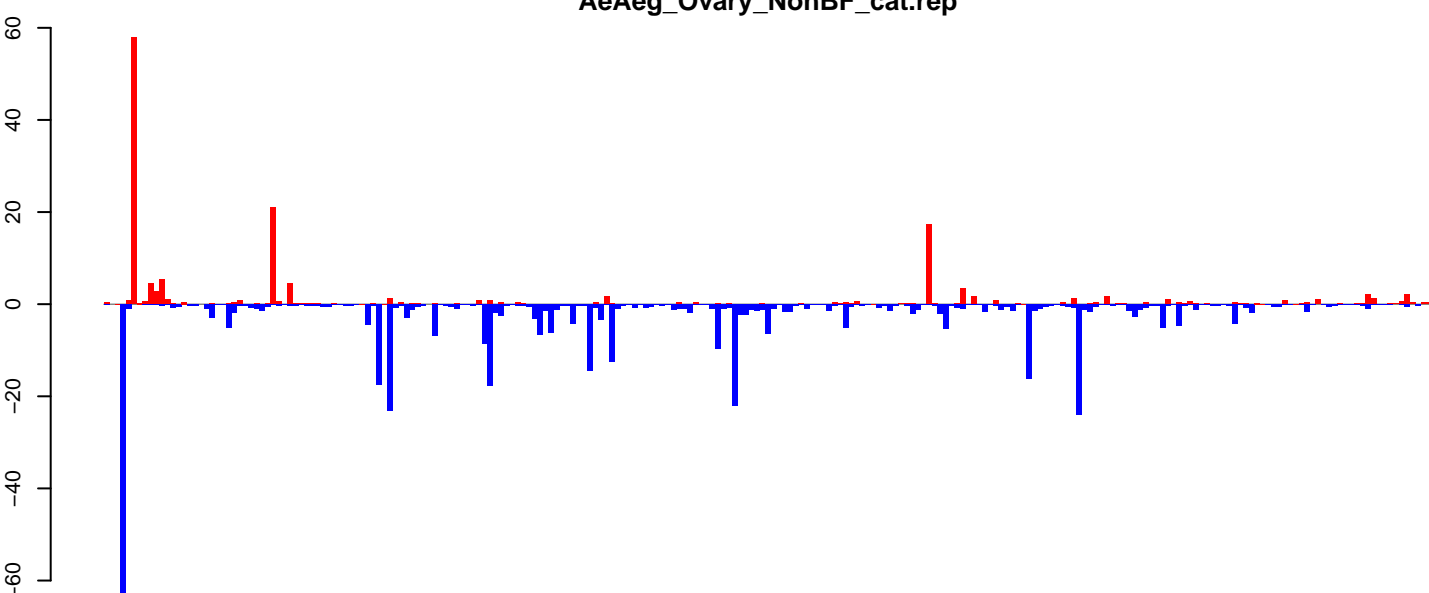

positive=161, negative=421, total=582

Window size=25, length=5968, TE@BEL-73_AA-LTR-I:1-5968

0 1000 2000 3000 4000 5000 6000

AeAeg_Ovary_NonBF_cat.18_23.rep

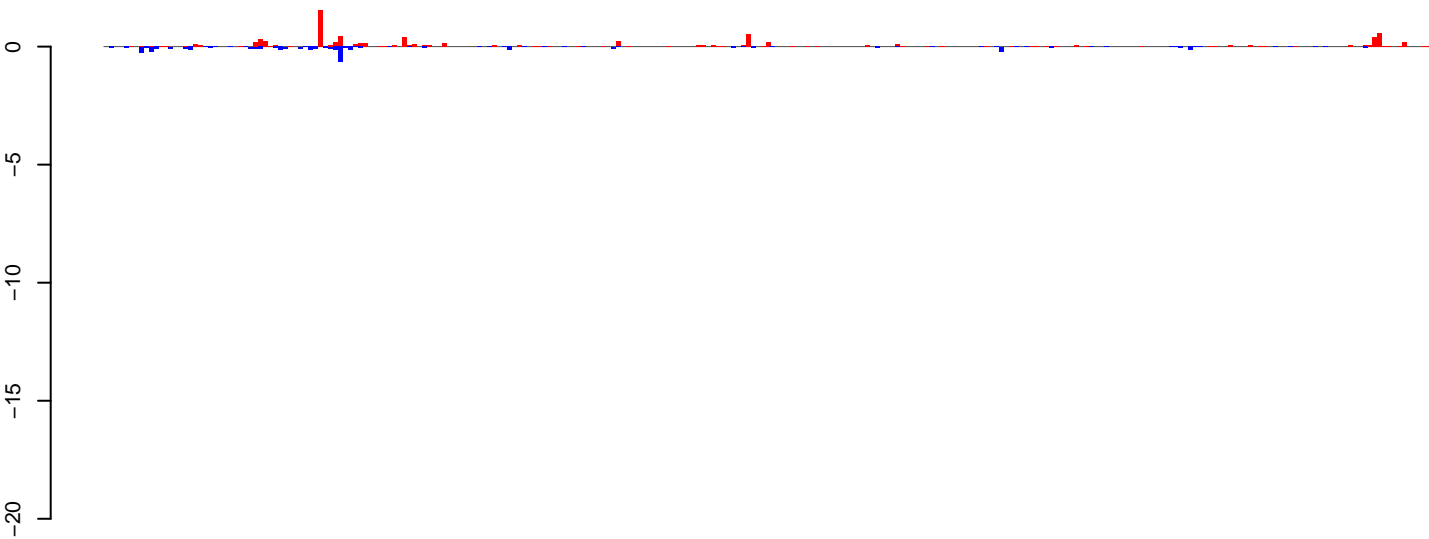

positive=9, negative=5, total=14

AeAeg_Ovary_NonBF_cat.24_35.rep

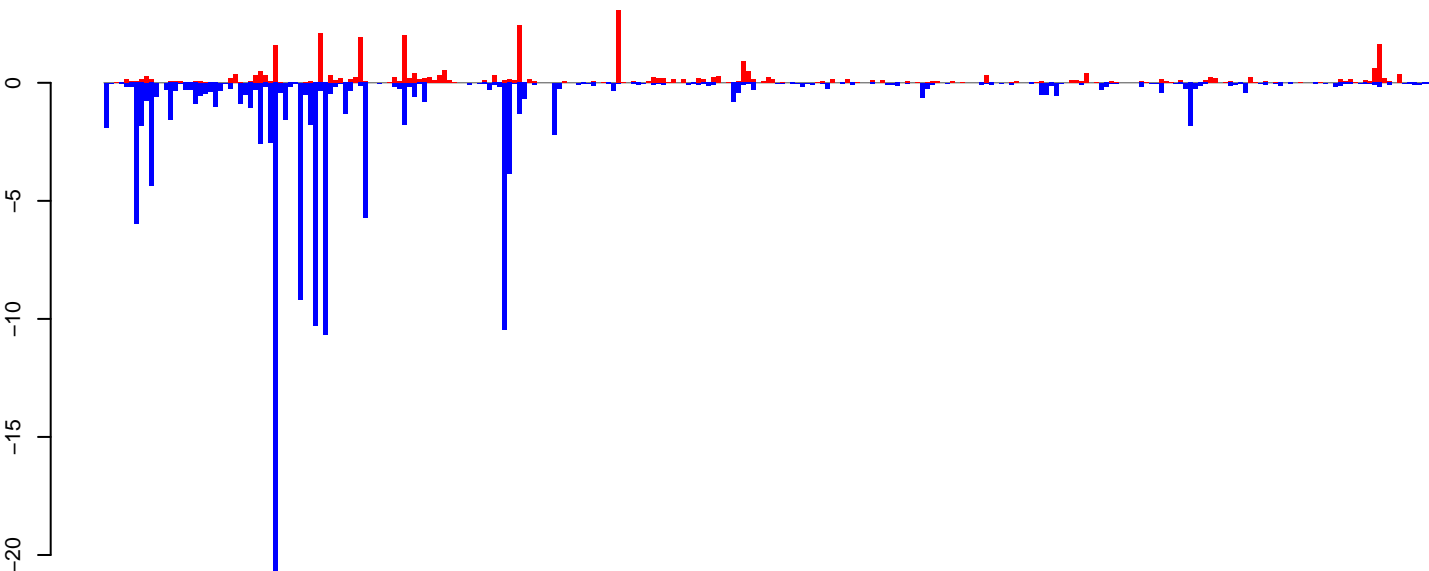

positive=32, negative=133, total=165

AeAeg_Ovary_NonBF_cat.rep

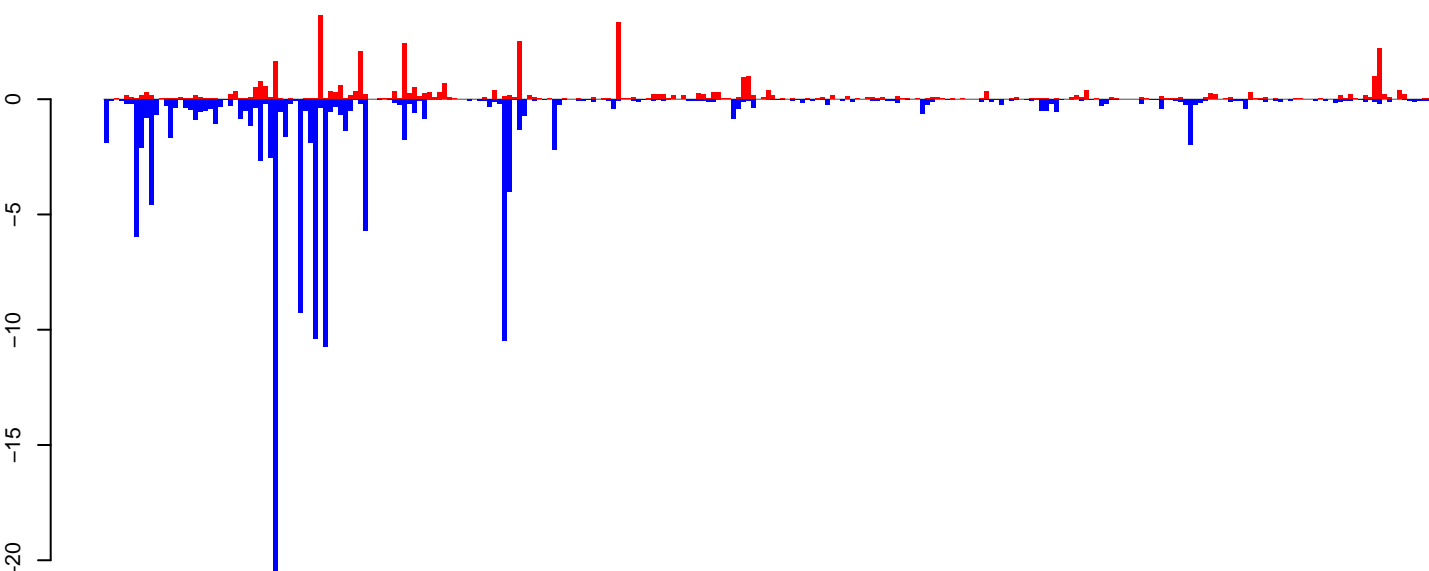

positive=41, negative=137, total=179

Window size=25, length=6667, TE@Gypsy-208_AA-LTR-I:1-6667

0 1000 2000 3000 4000 5000 6000

AeAeg_Ovary_NonBF_cat.18_23.rep



positive=6, negative=20, total=26

AeAeg_Ovary_NonBF_cat.24_35.rep

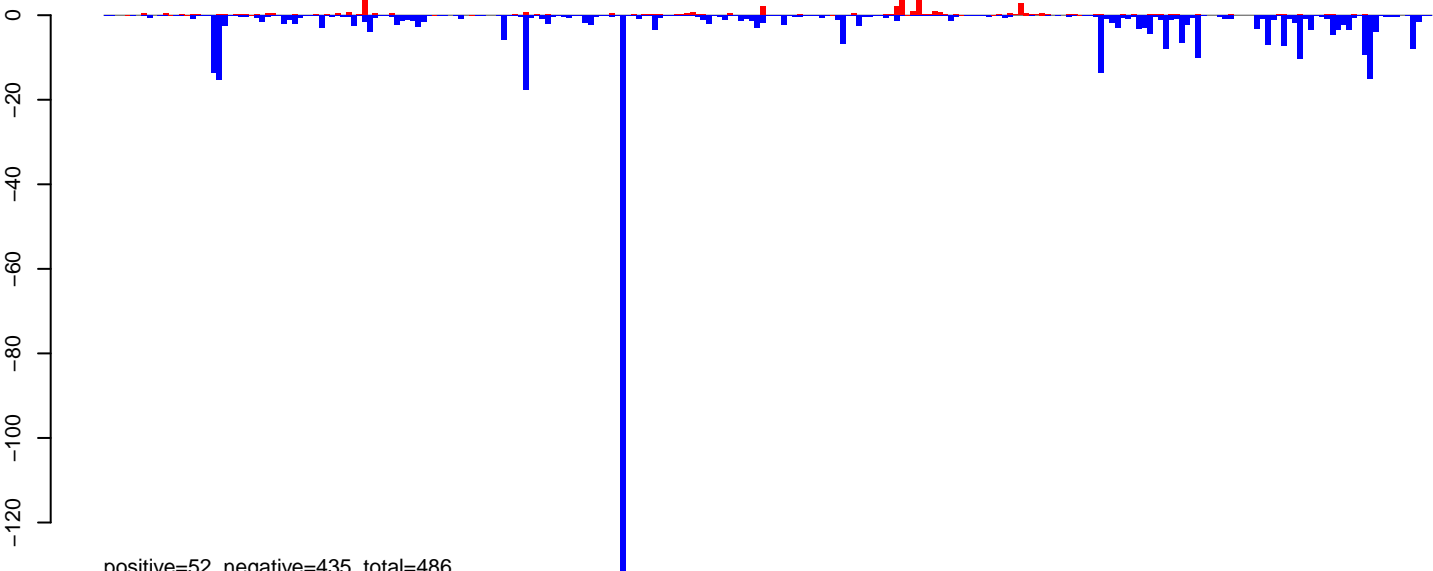

positive=52, negative=435, total=486

AeAeg_Ovary_NonBF_cat.rep

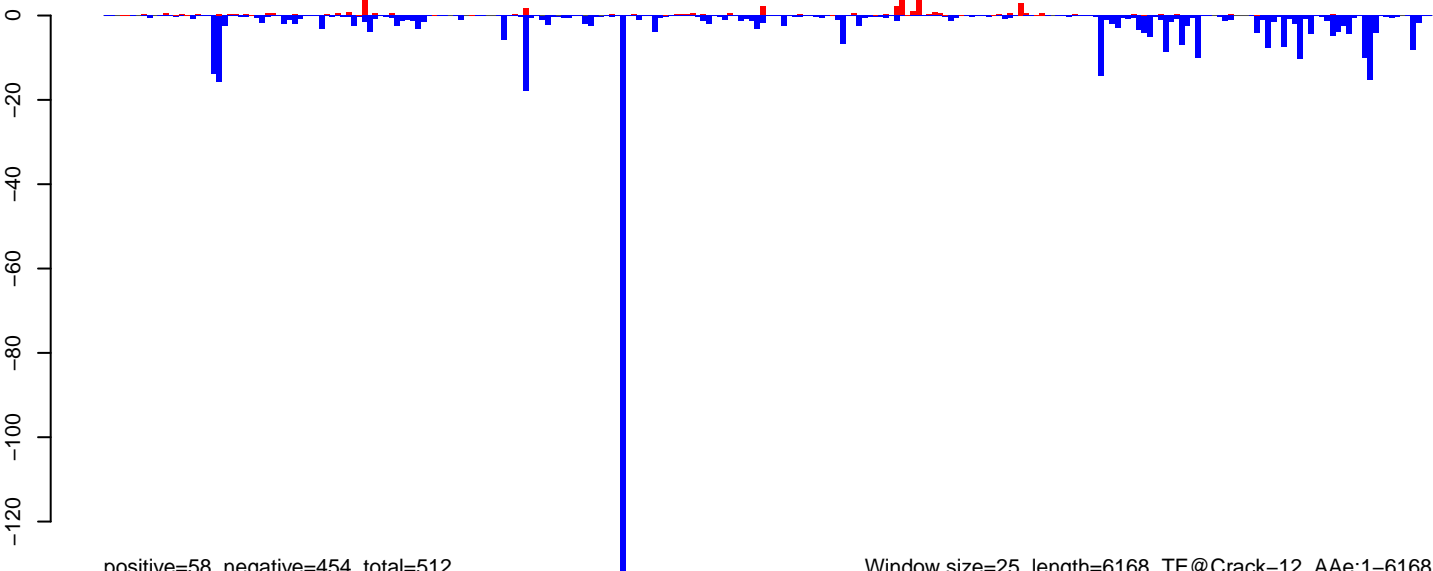

positive=58, negative=454, total=512

Window size=25, length=6168, TE@Crack-12_AAe:1-6168

0 1000 2000 3000 4000 5000 6000

AeAeg_Ovary_NonBF_cat.18_23.rep

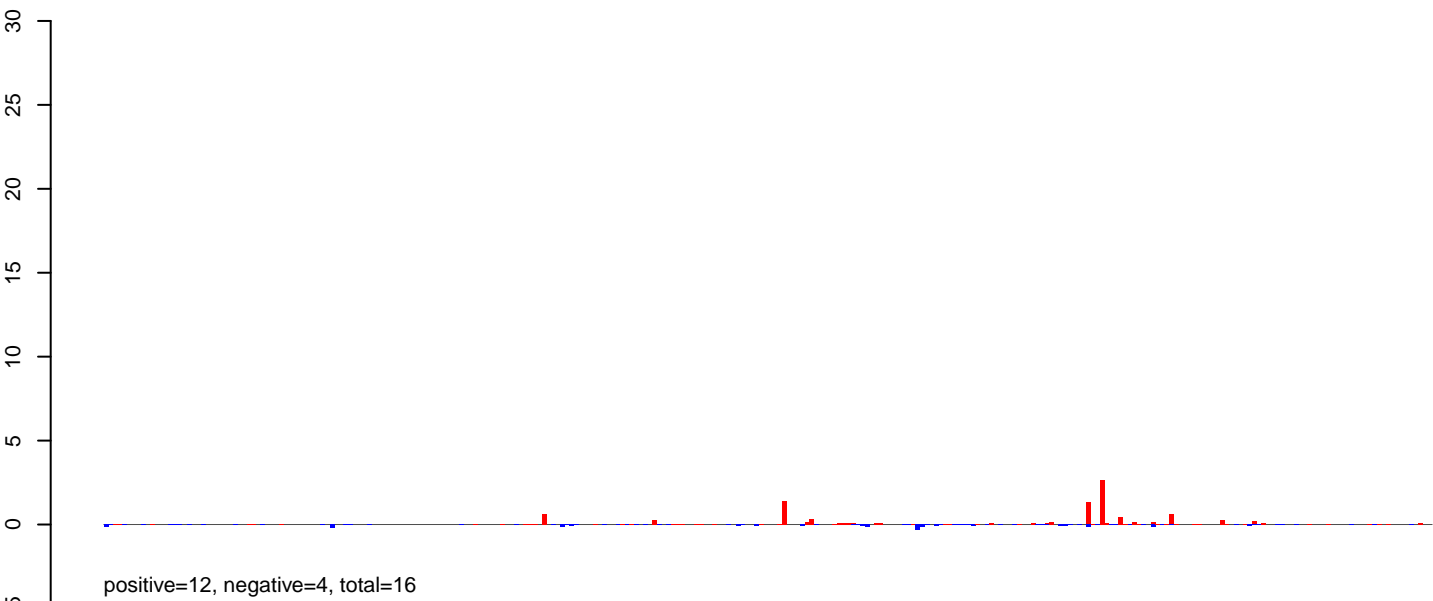

AeAeg_Ovary_NonBF_cat.24_35.rep

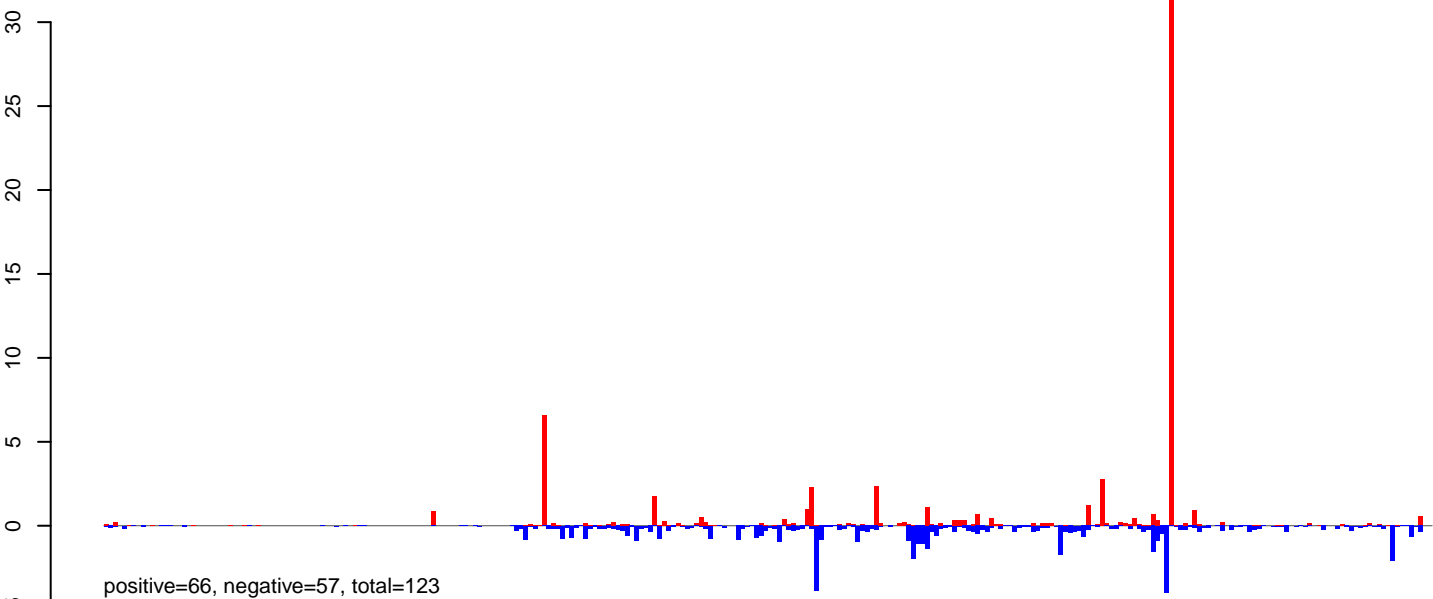

AeAeg_Ovary_NonBF_cat.rep

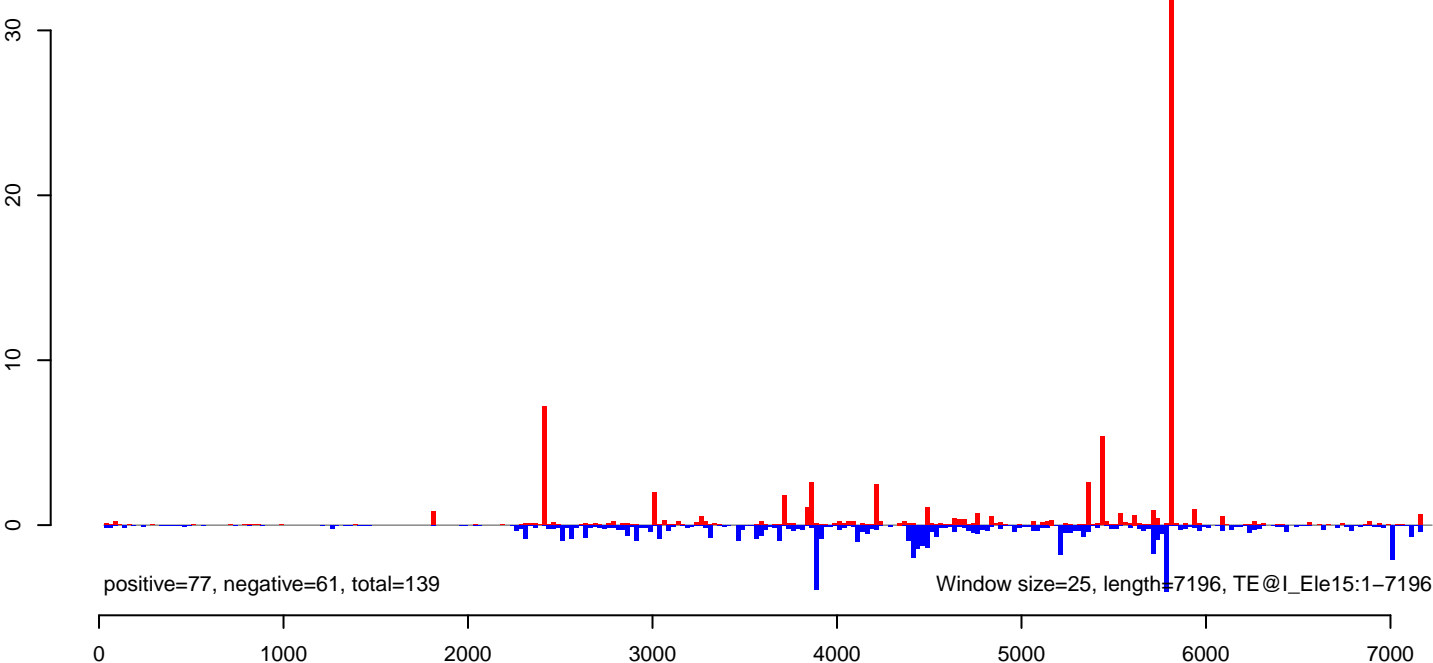

AeAeg_Ovary_NonBF_cat.18_23.rep

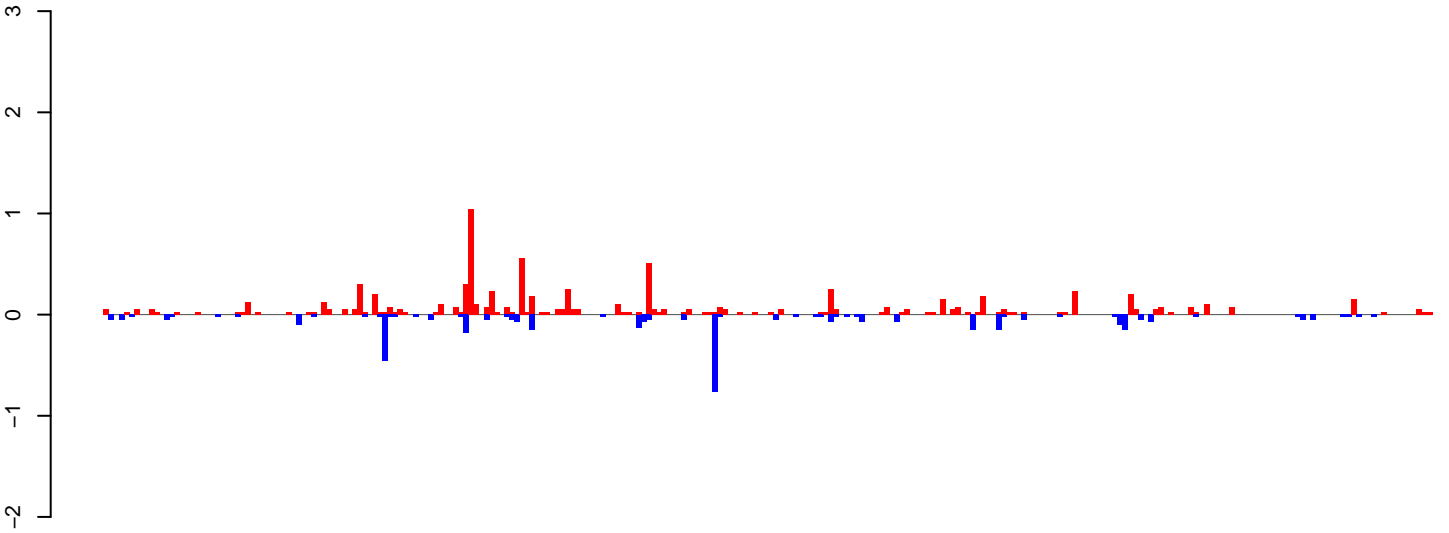

positive=9, negative=4, total=13

AeAeg_Ovary_NonBF_cat.24_35.rep

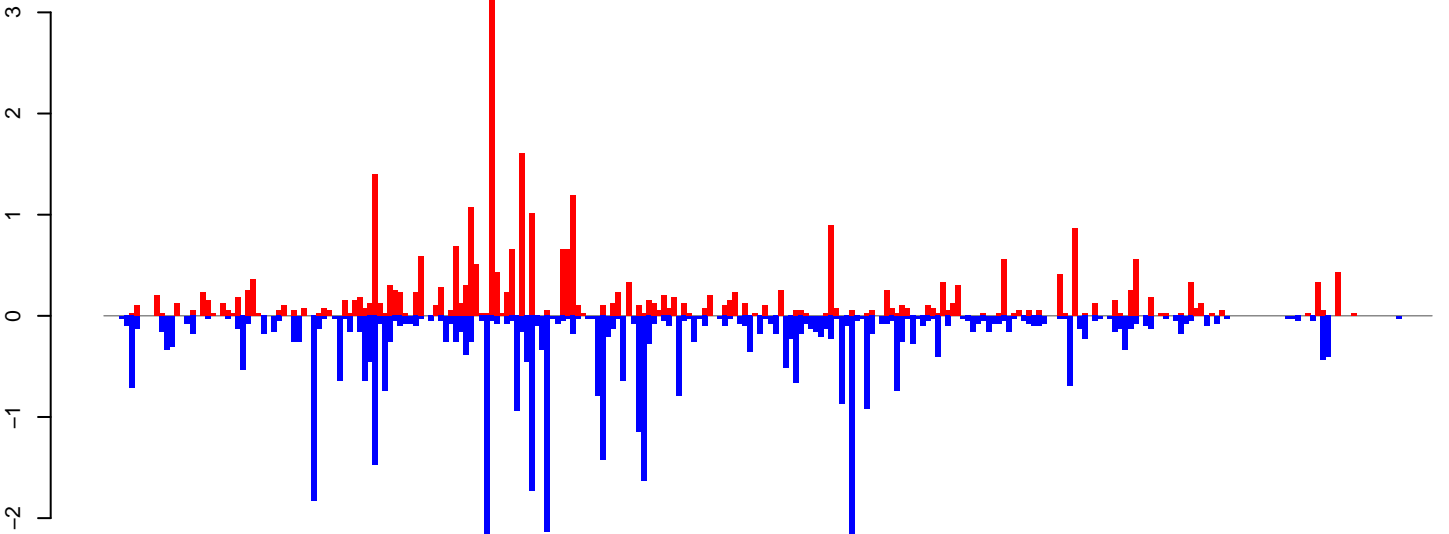

positive=30, negative=45, total=75

AeAeg_Ovary_NonBF_cat.rep

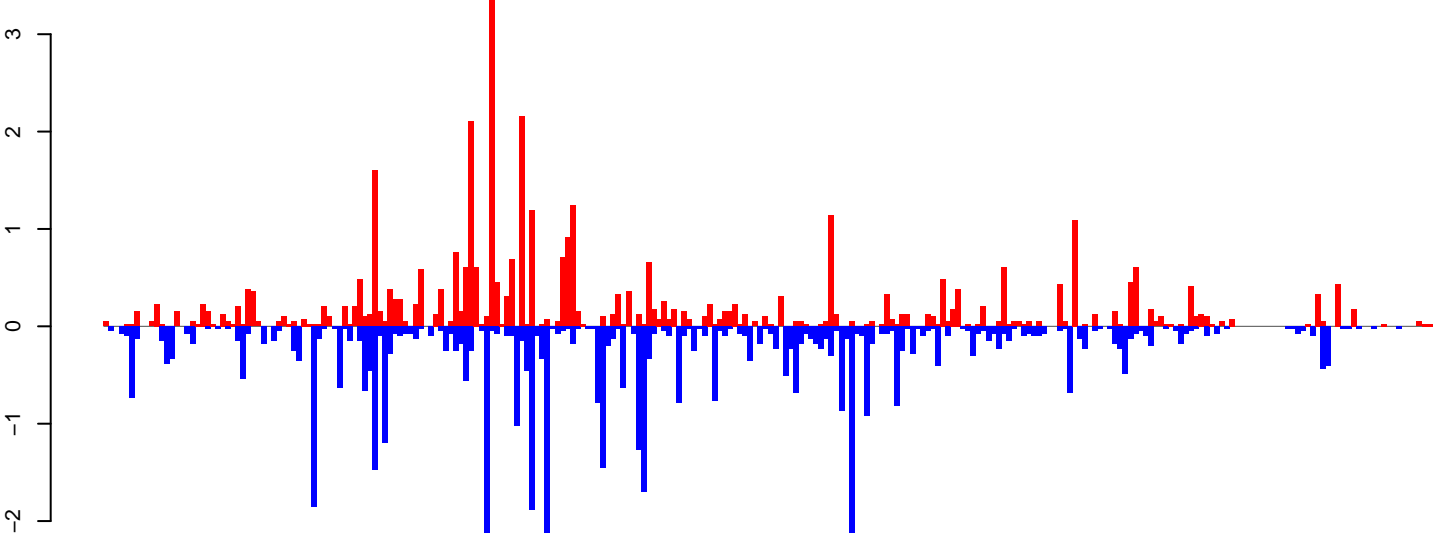

positive=39, negative=49, total=88

Window size=25, length=6550, TE@Gypsy-29_AA-LTR-I:1-6550

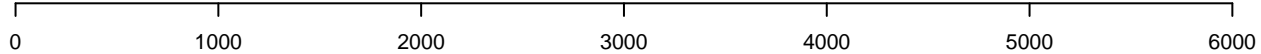

AeAeg_Ovary_NonBF_cat.18_23.rep



AeAeg_Ovary_NonBF_cat.24_35.rep

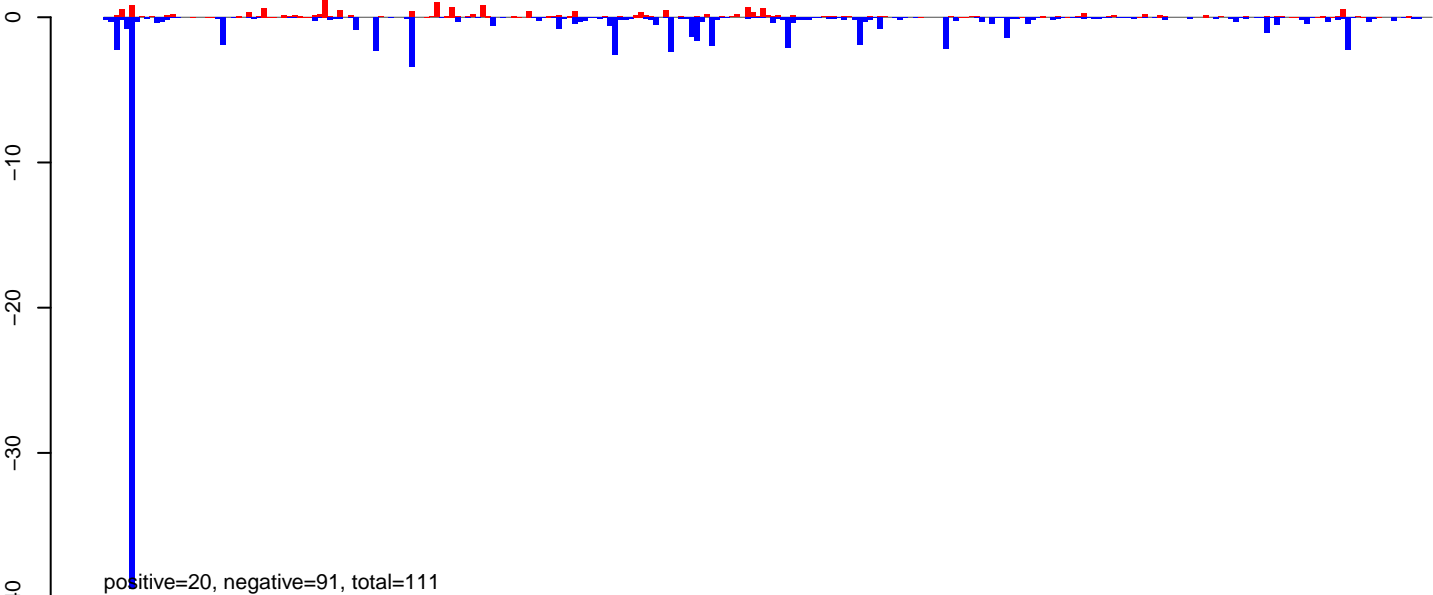

AeAeg_Ovary_NonBF_cat.rep

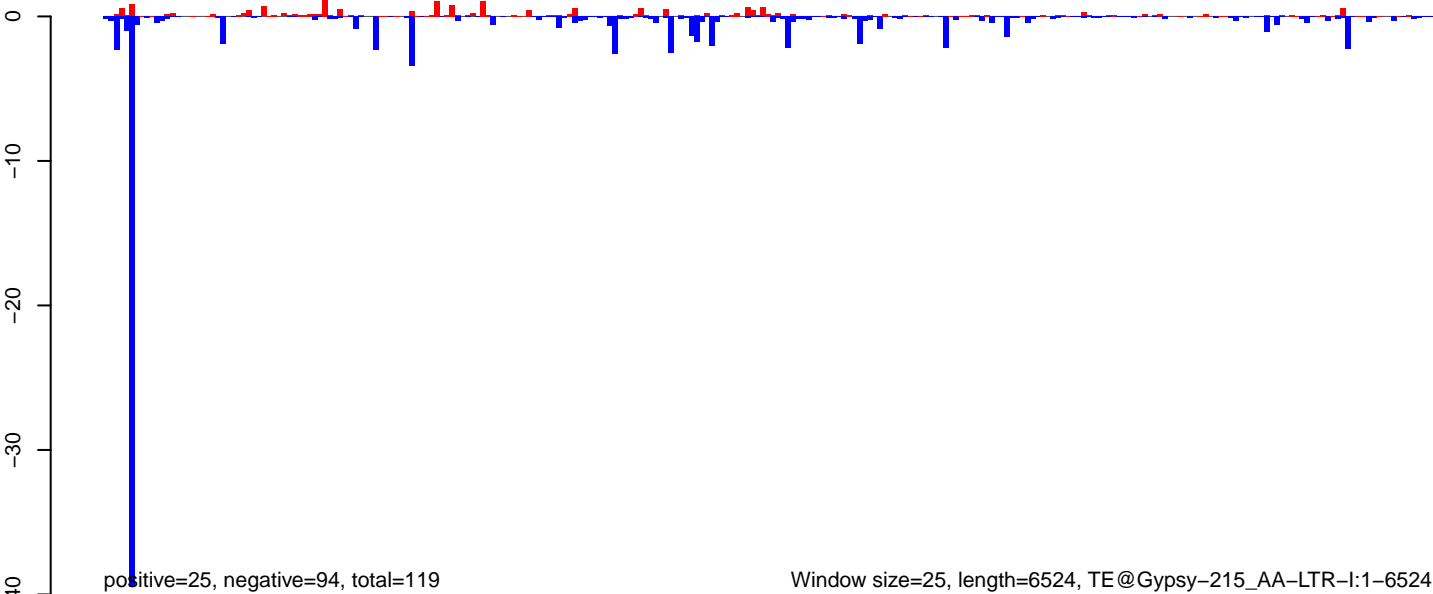

AeAeg_Ovary_NonBF_cat.18_23.rep

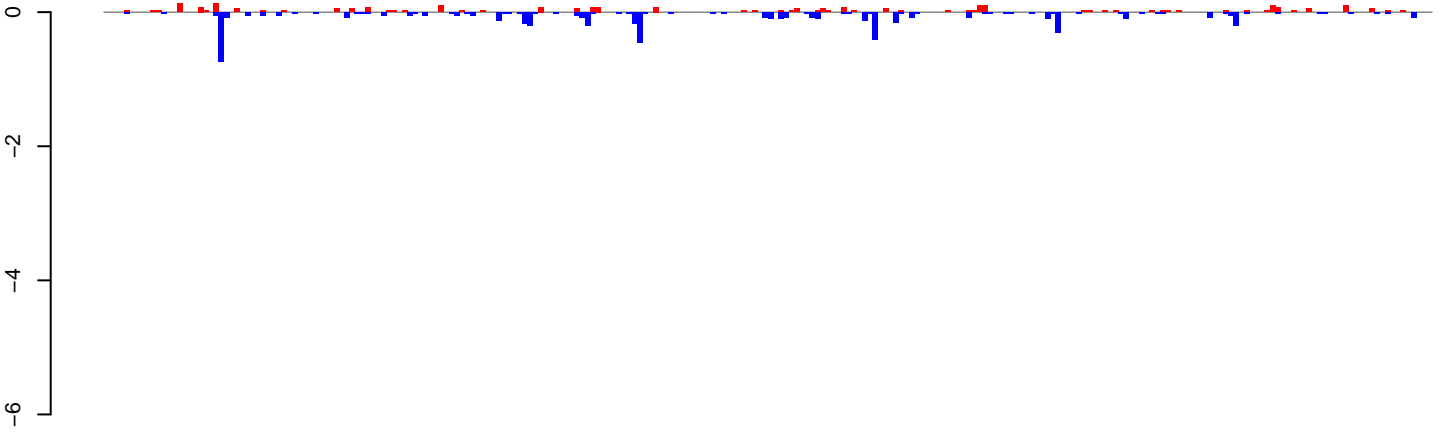

positive=3, negative=6, total=9

AeAeg_Ovary_NonBF_cat.24_35.rep

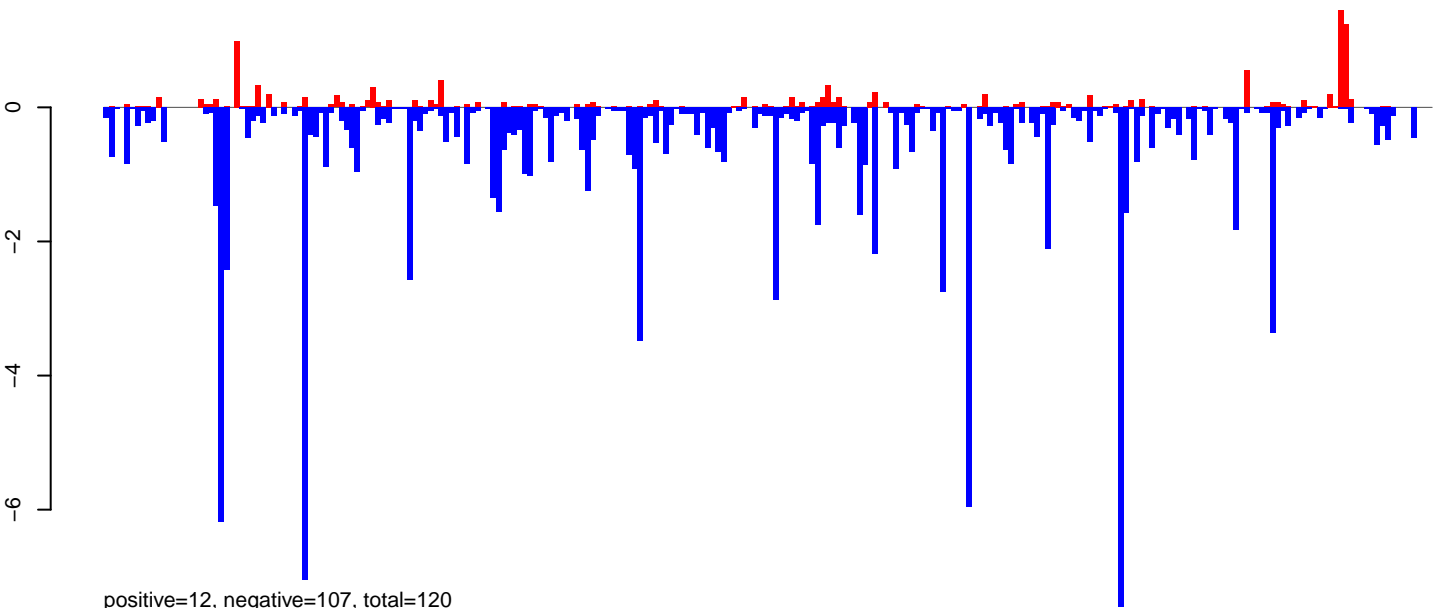

positive=12, negative=107, total=120

AeAeg_Ovary_NonBF_cat.rep

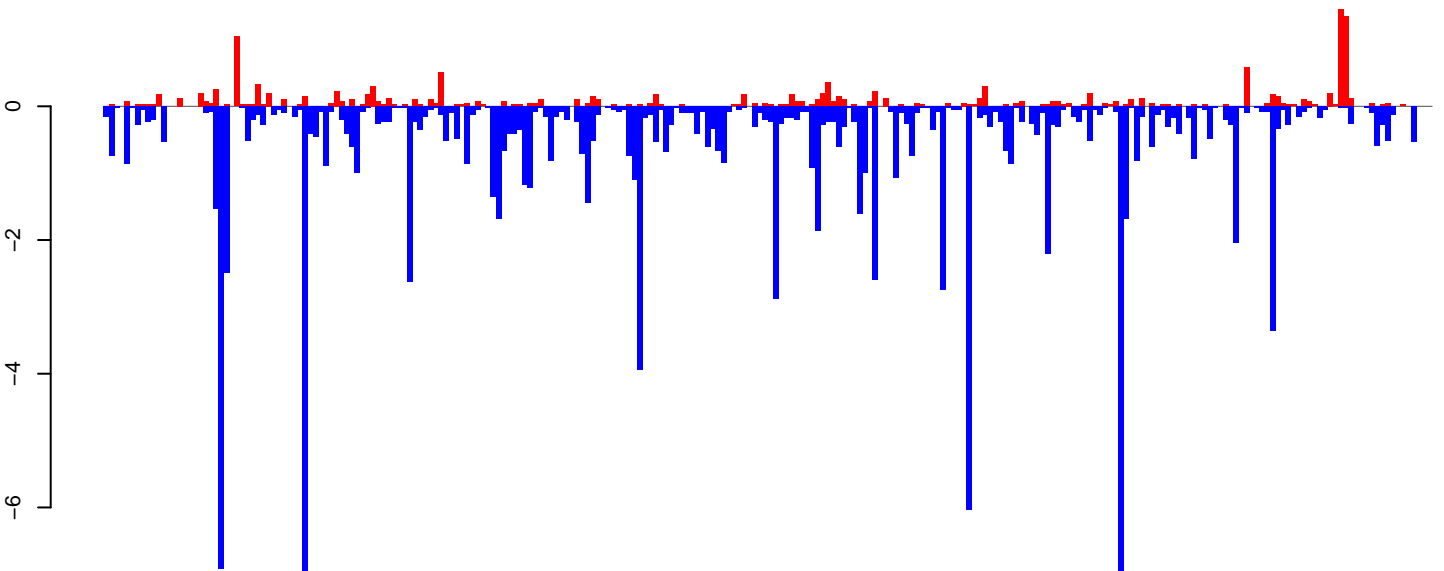

positive=15, negative=114, total=129

Window size=25, length=6348, TE@I-56_Ae:1-6348

0 1000 2000 3000 4000 5000 6000

AeAeg_Ovary_NonBF_cat.18_23.rep



positive=9, negative=11, total=20

AeAeg_Ovary_NonBF_cat.24_35.rep

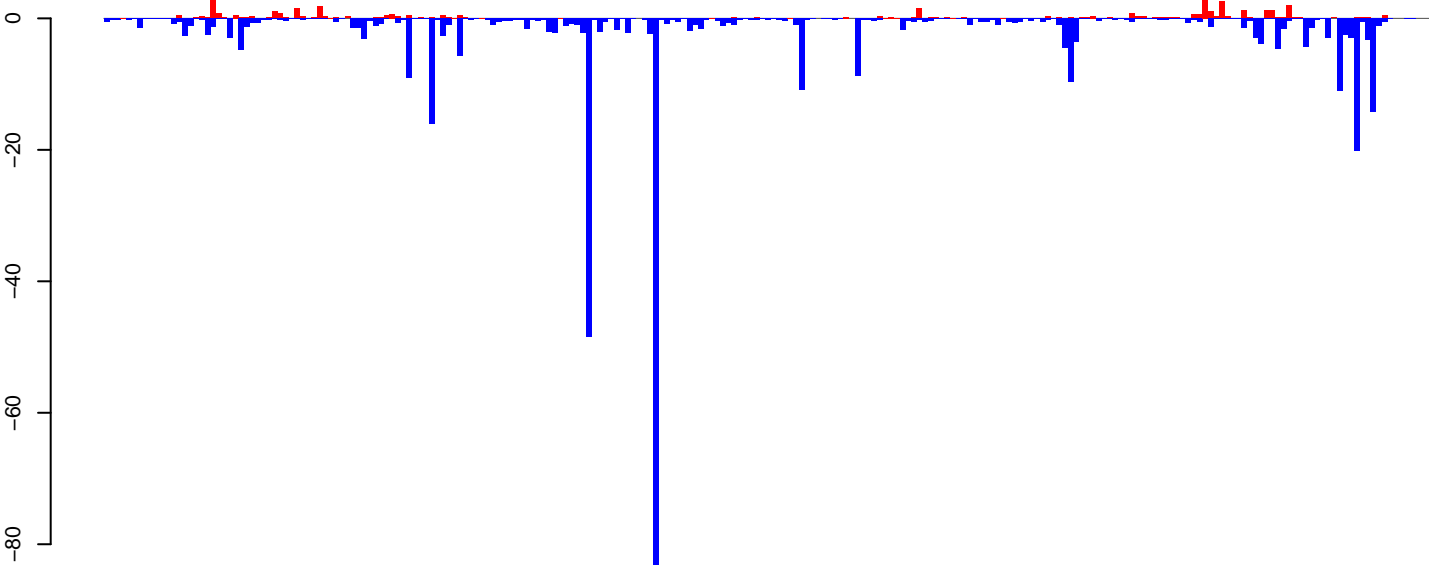

positive=47, negative=380, total=427

AeAeg_Ovary_NonBF_cat.rep

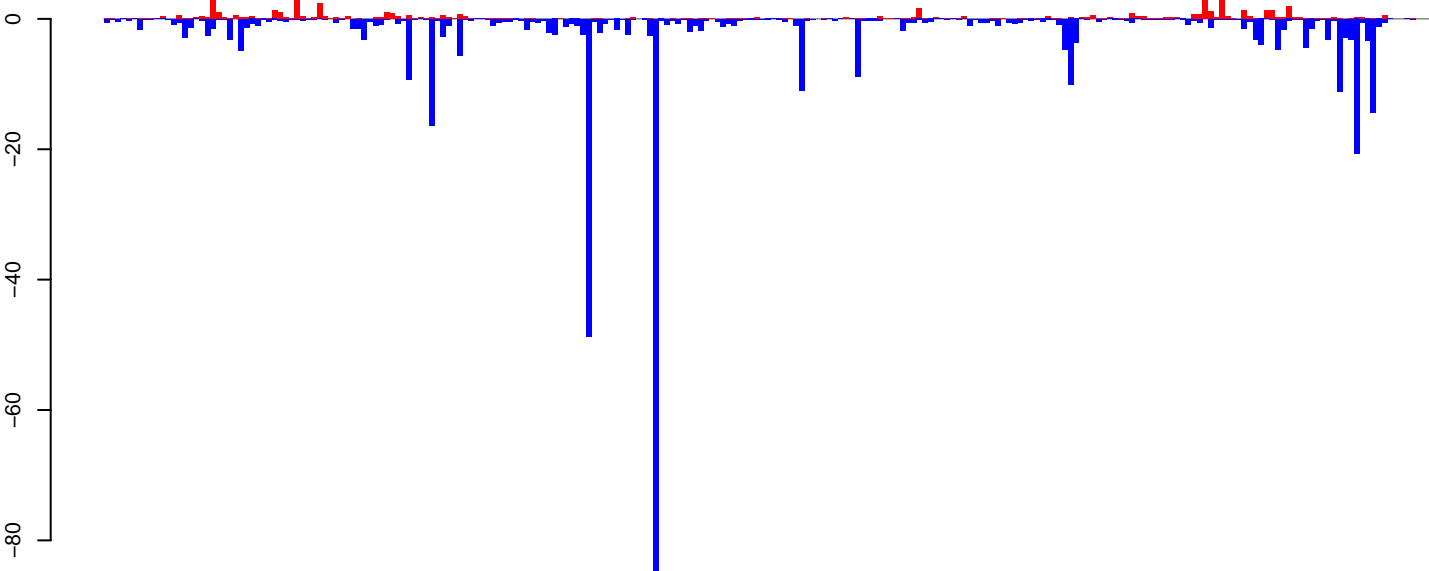

positive=56, negative=391, total=447

Window size=25, length=5919, TE@CR1_Ele20:1-5919

0 1000 2000 3000 4000 5000 6000

AeAeg_Ovary_NonBF_cat.18_23.rep

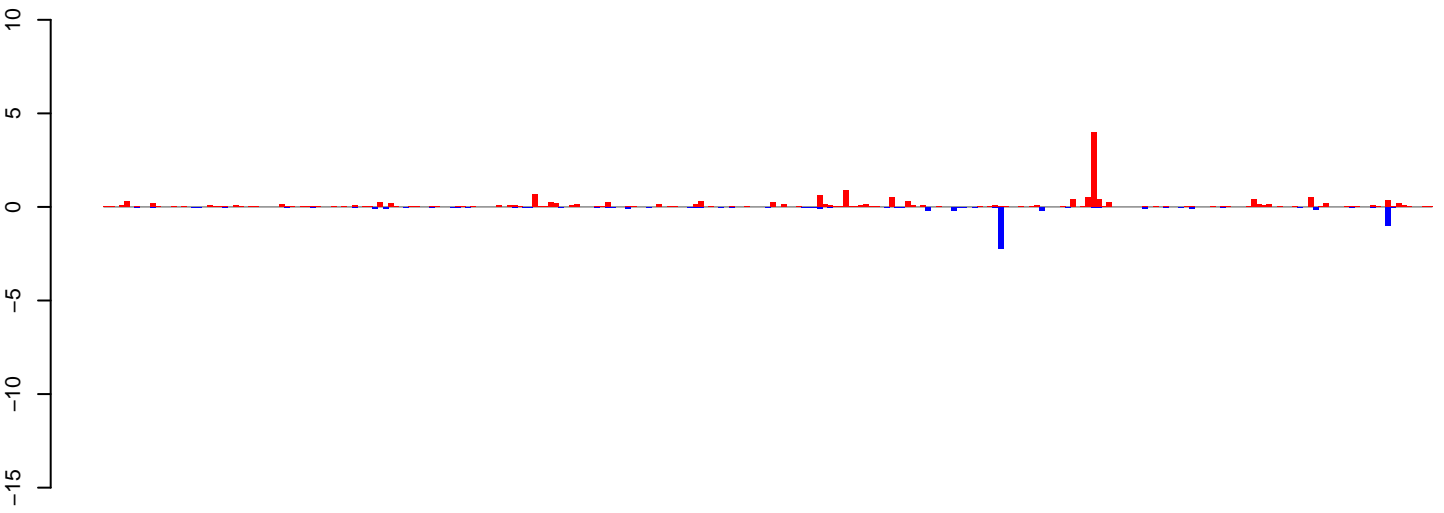

positive=18, negative=6, total=23

AeAeg_Ovary_NonBF_cat.24_35.rep

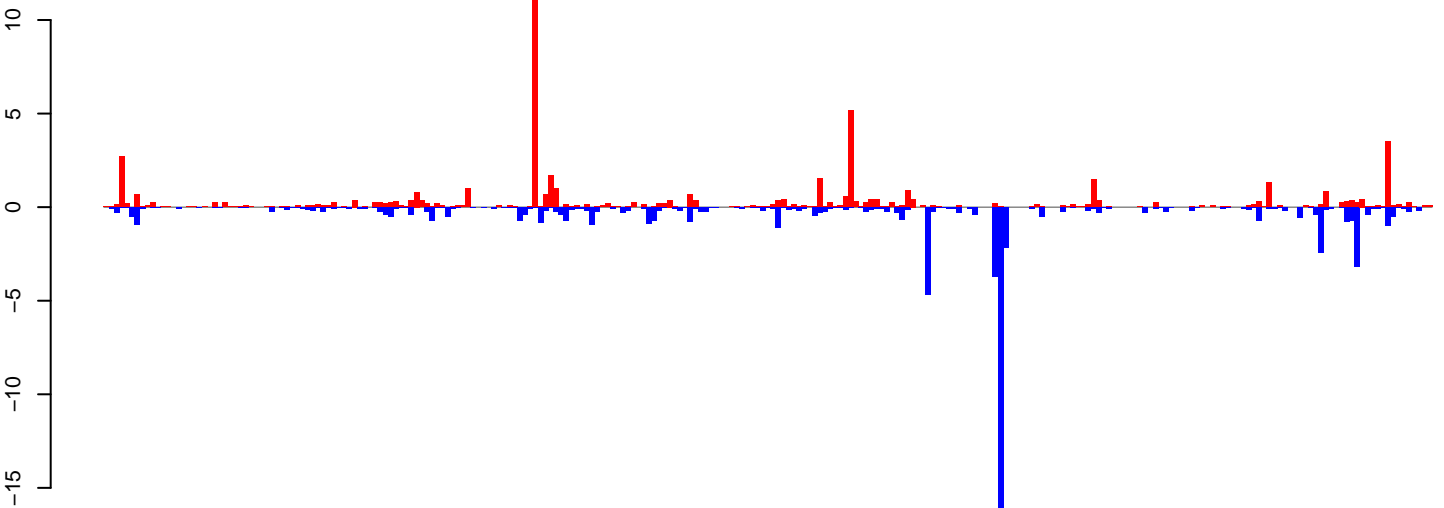

positive=57, negative=68, total=124

AeAeg_Ovary_NonBF_cat.rep

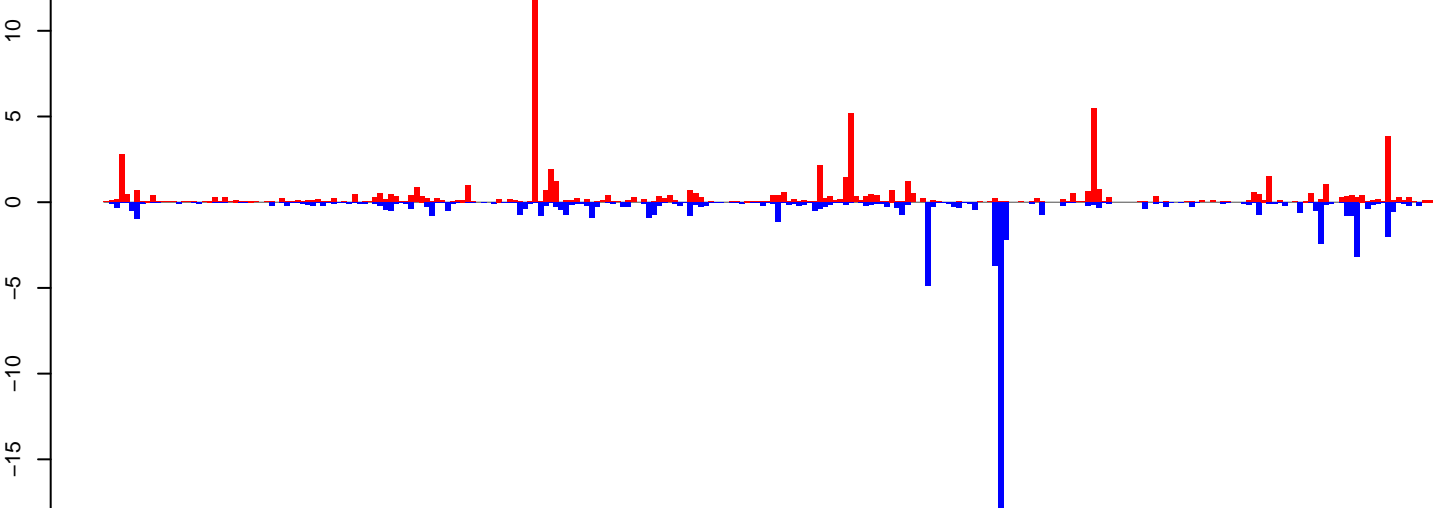

positive=74, negative=74, total=148

Window size=25, length=6424, TE@TF001049-Ty1_copia_Ele215:1-6424

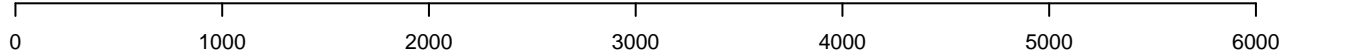

AeAeg_Ovary_NonBF_cat.18_23.rep

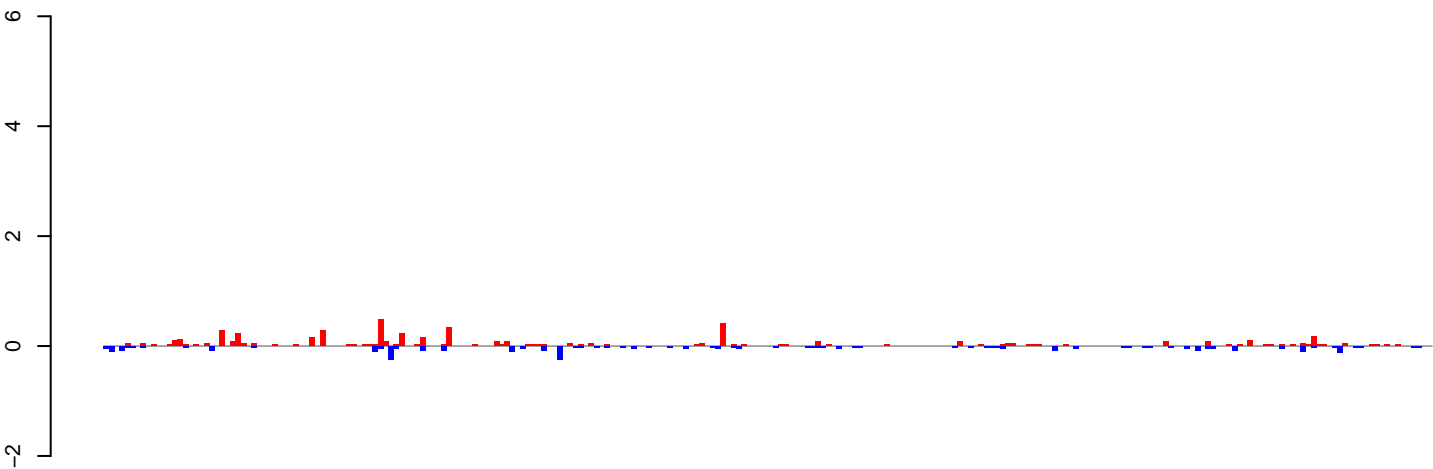

positive=5, negative=3, total=9

AeAeg_Ovary_NonBF_cat.24_35.rep

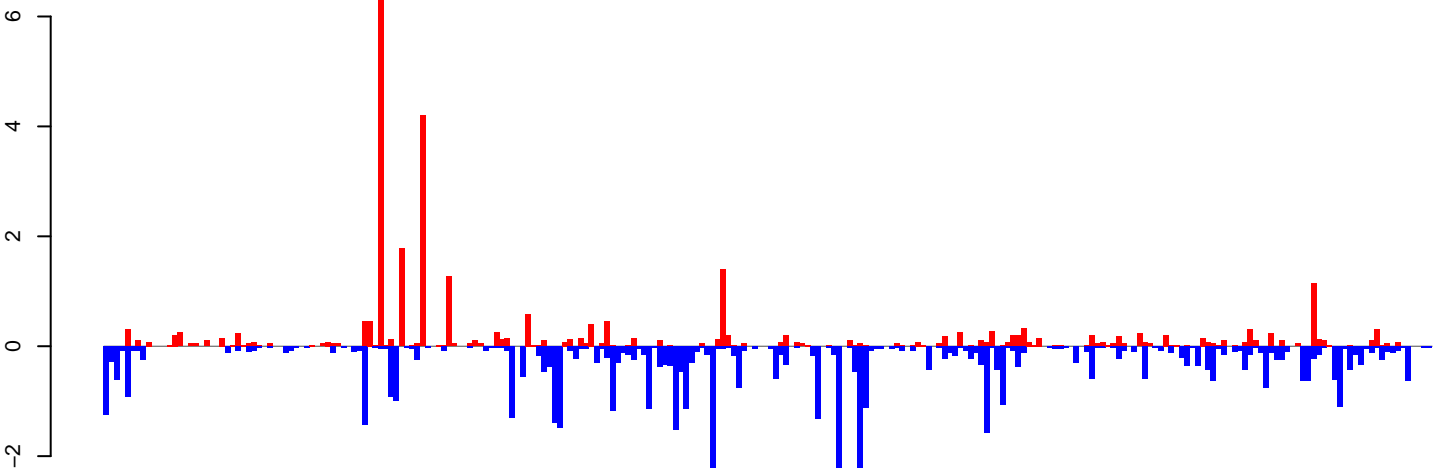

positive=31, negative=57, total=87

AeAeg_Ovary_NonBF_cat.rep

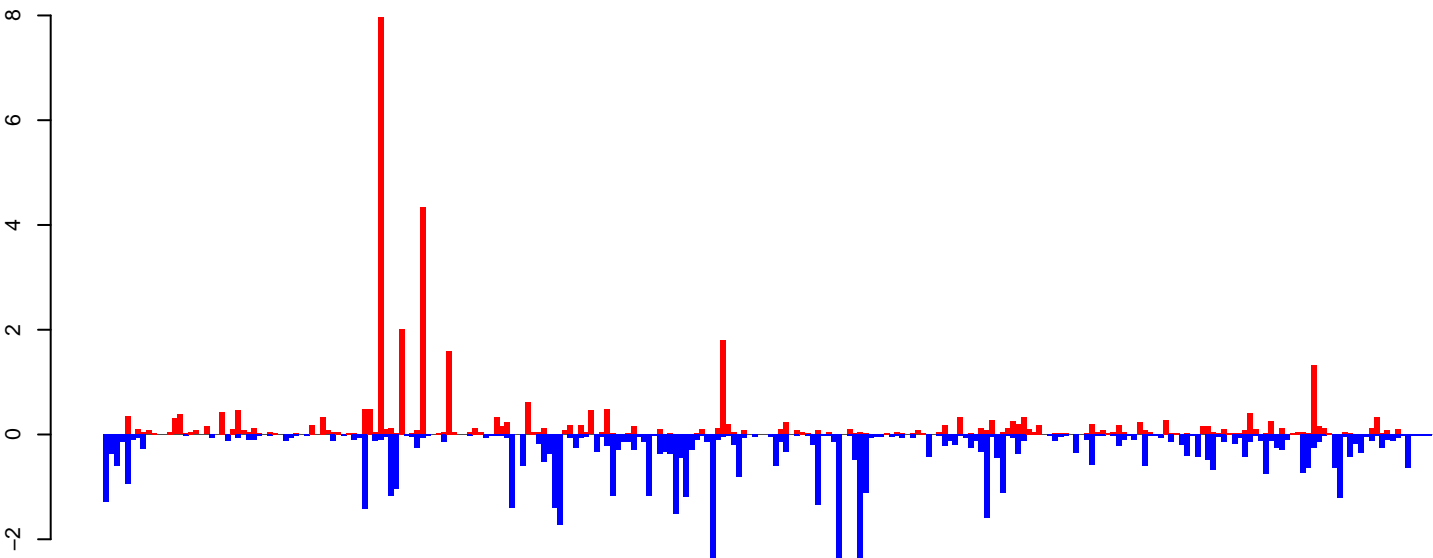

positive=36, negative=60, total=96

Window size=25, length=6294, TE@Gypsy-93_AA-LTR-I:1-6294

0 1000 2000 3000 4000 5000 6000

AeAeg_Ovary_NonBF_cat.18_23.rep

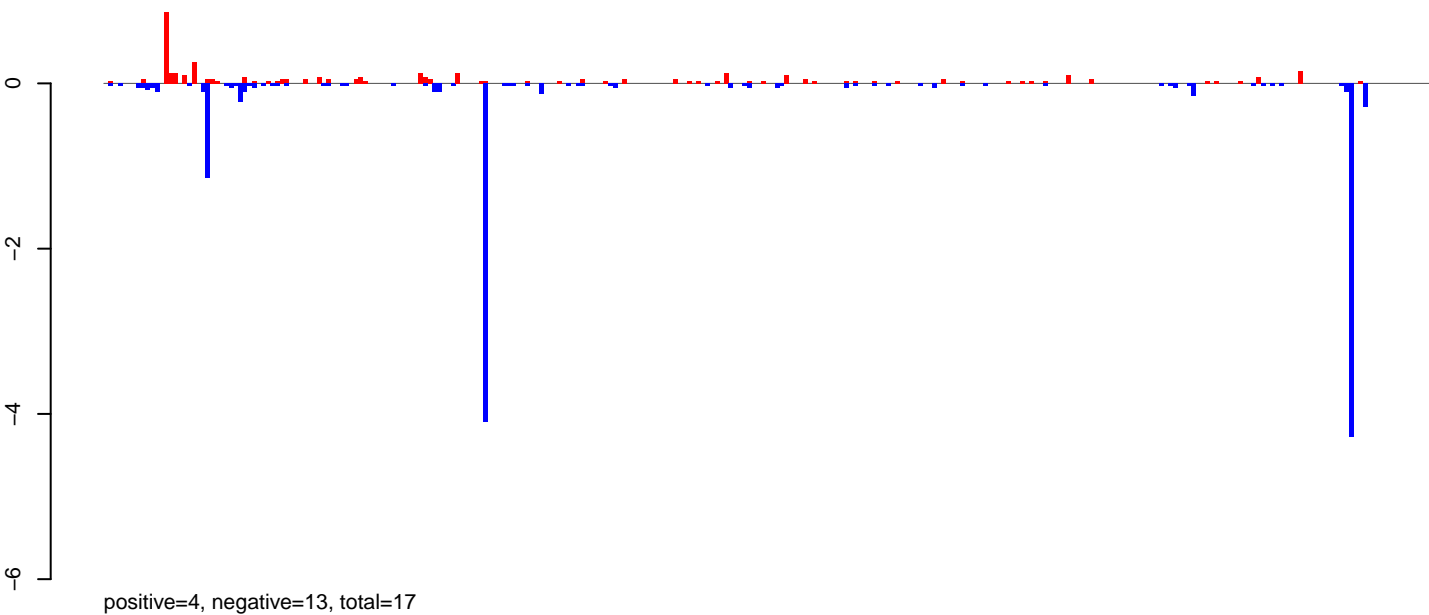

AeAeg_Ovary_NonBF_cat.24_35.rep

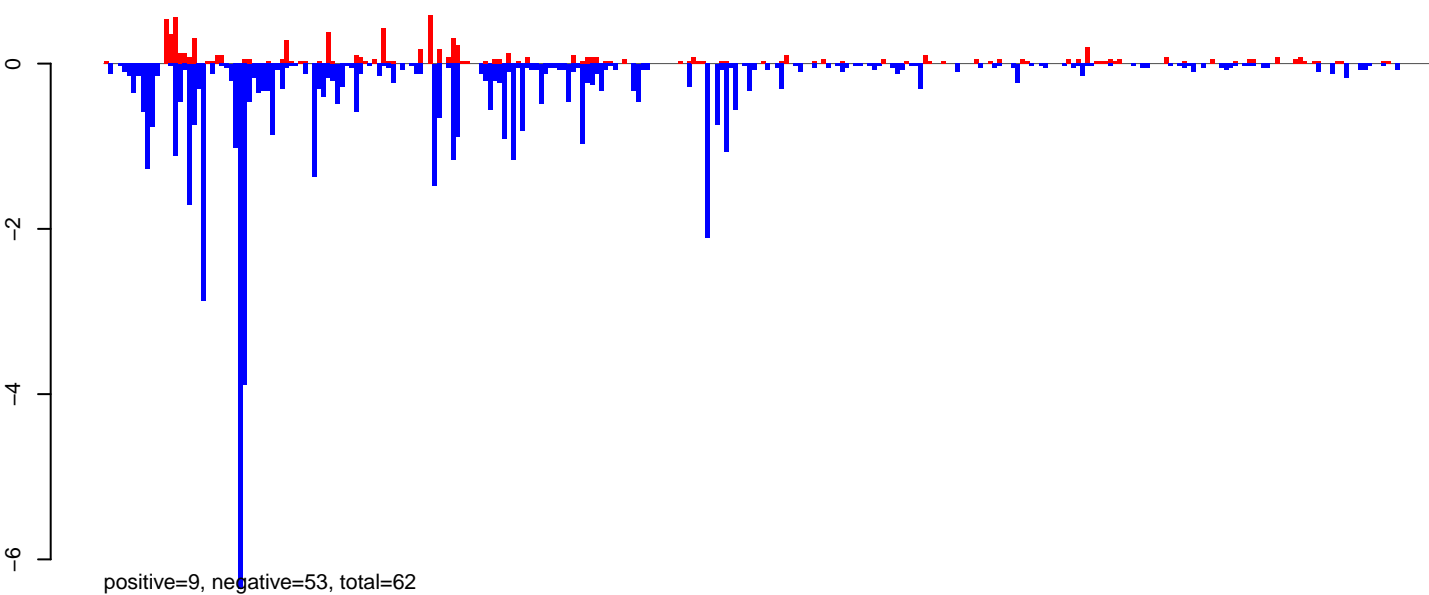

AeAeg_Ovary_NonBF_cat.rep

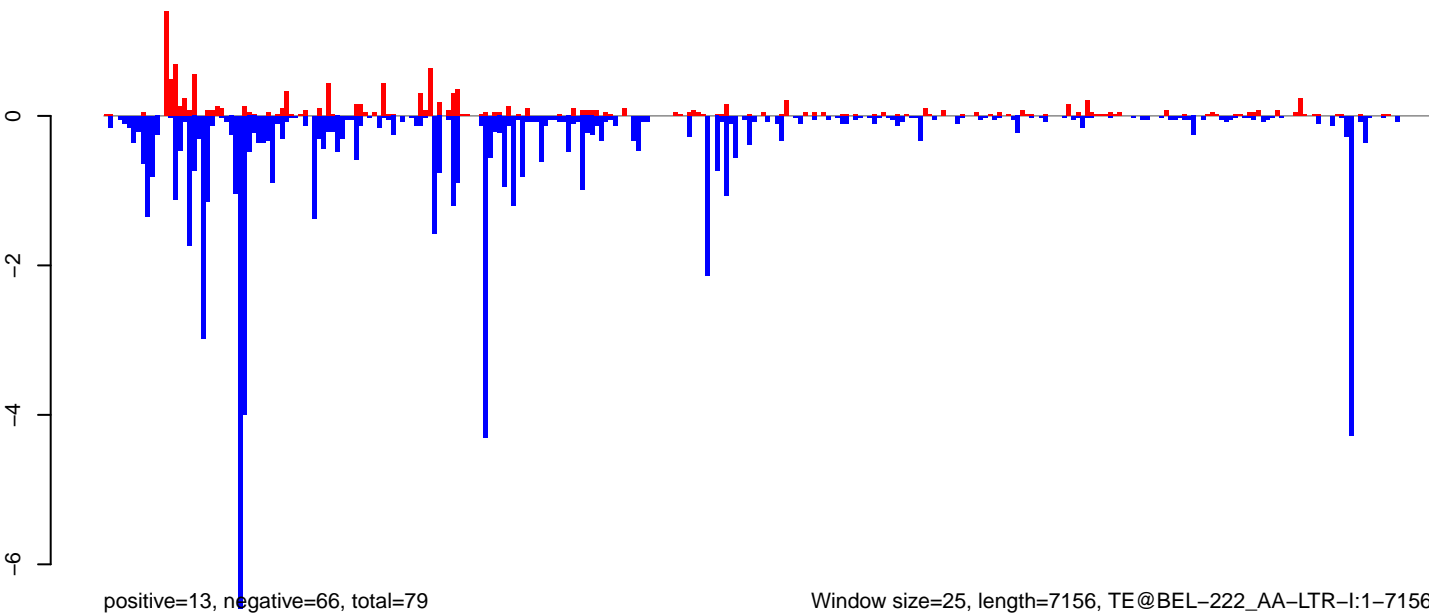

AeAeg_Ovary_NonBF_cat.18_23.rep

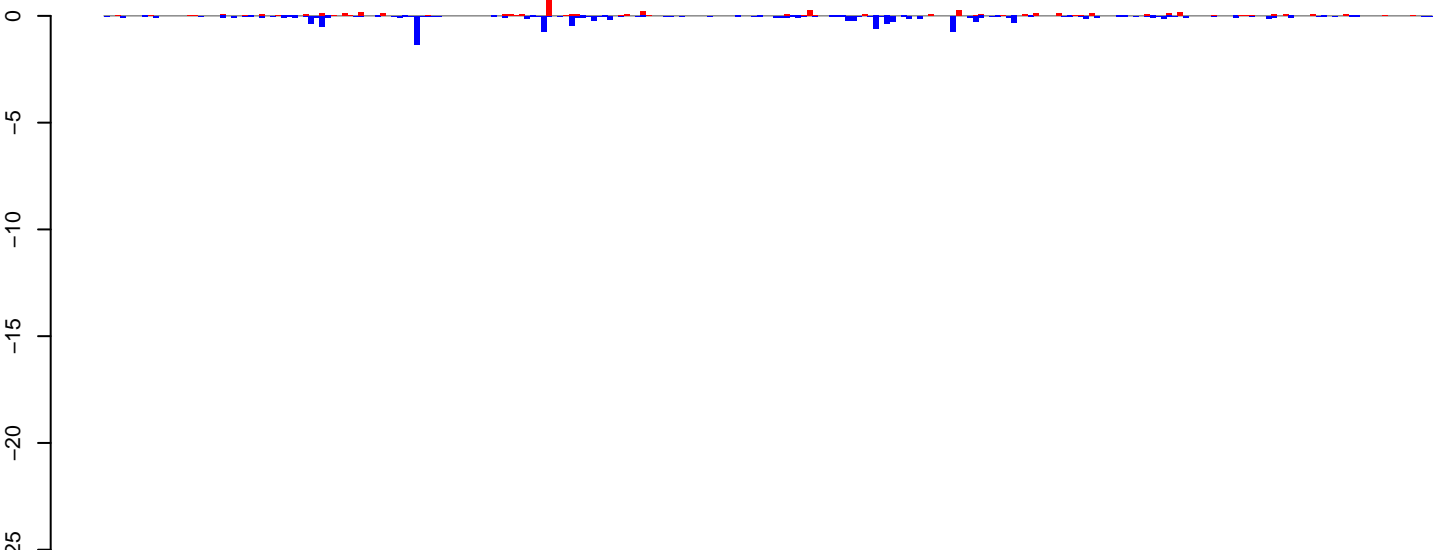

positive=5, negative=12, total=17

AeAeg_Ovary_NonBF_cat.24_35.rep

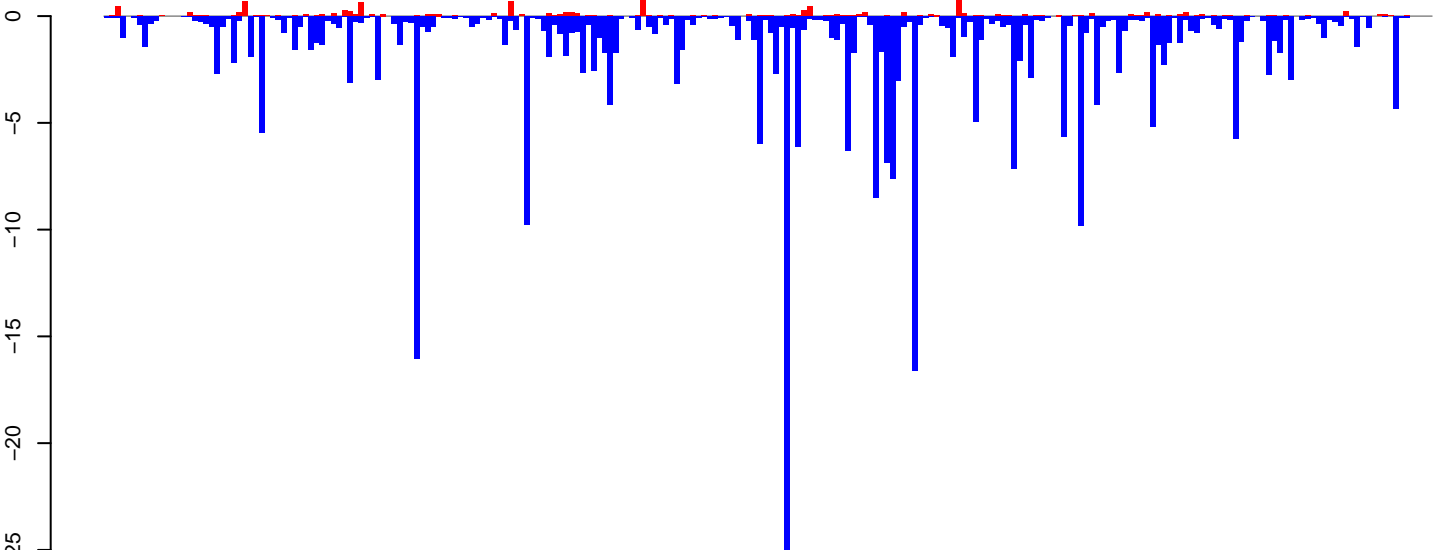

positive=12, negative=291, total=302

AeAeg_Ovary_NonBF_cat.rep

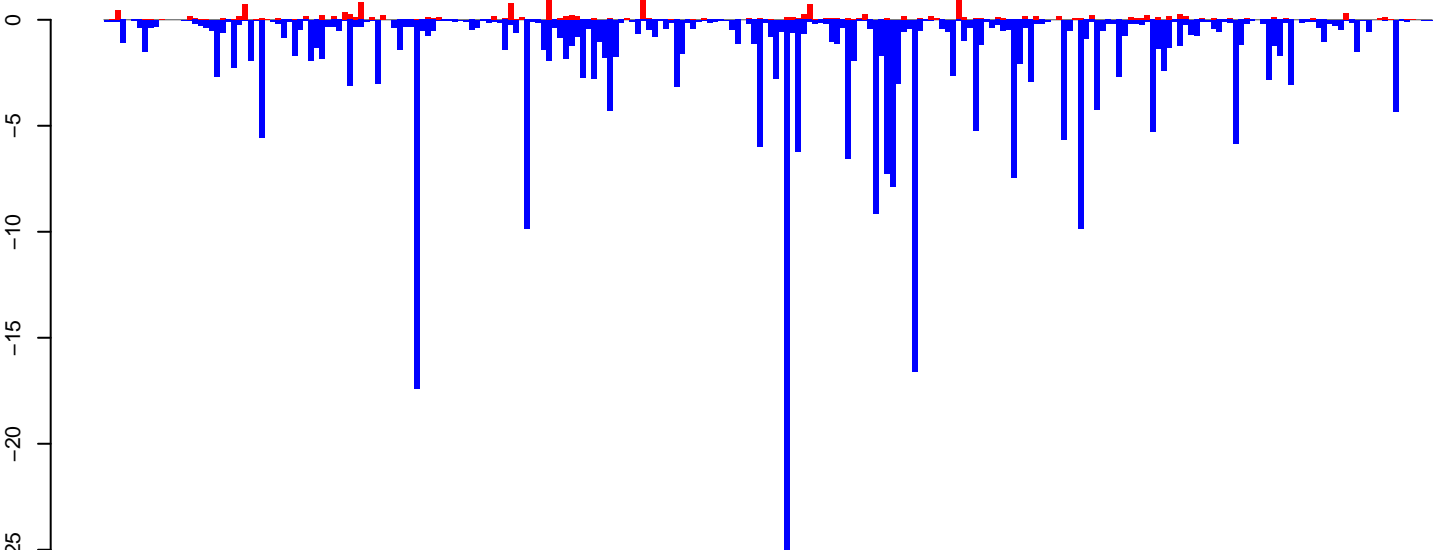

positive=17, negative=303, total=320

Window size=25, length=5990, TE@I_Ele42:1-5990

0 1000 2000 3000 4000 5000 6000

AeAeg_Ovary_NonBF_cat.18_23.rep

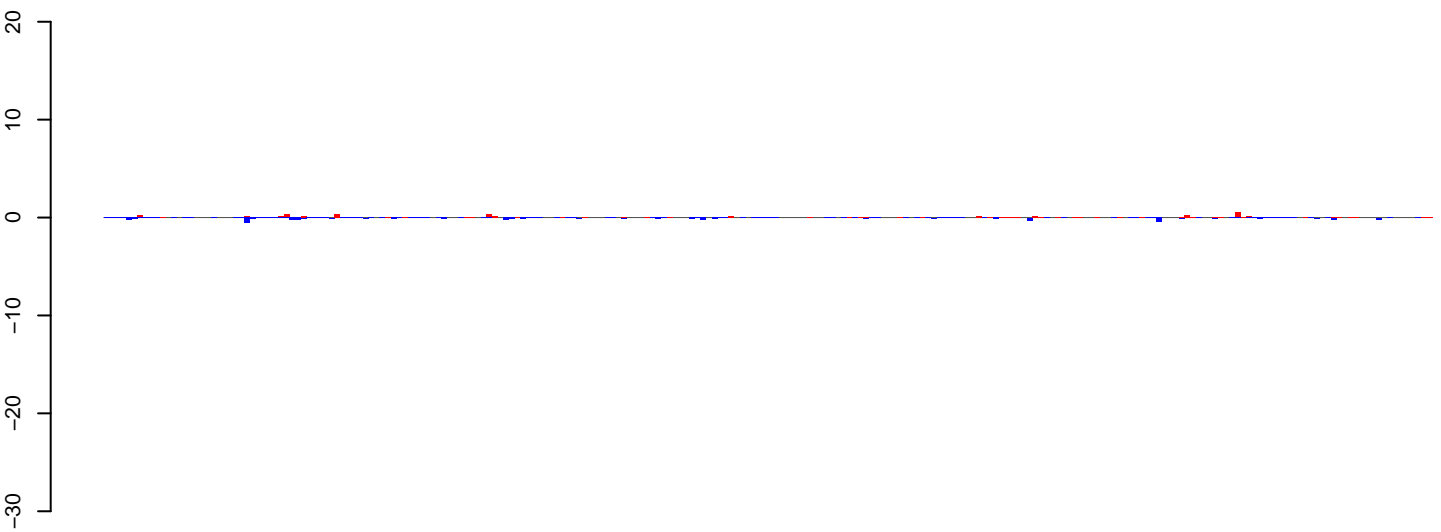

positive=7, negative=10, total=16

AeAeg_Ovary_NonBF_cat.24_35.rep

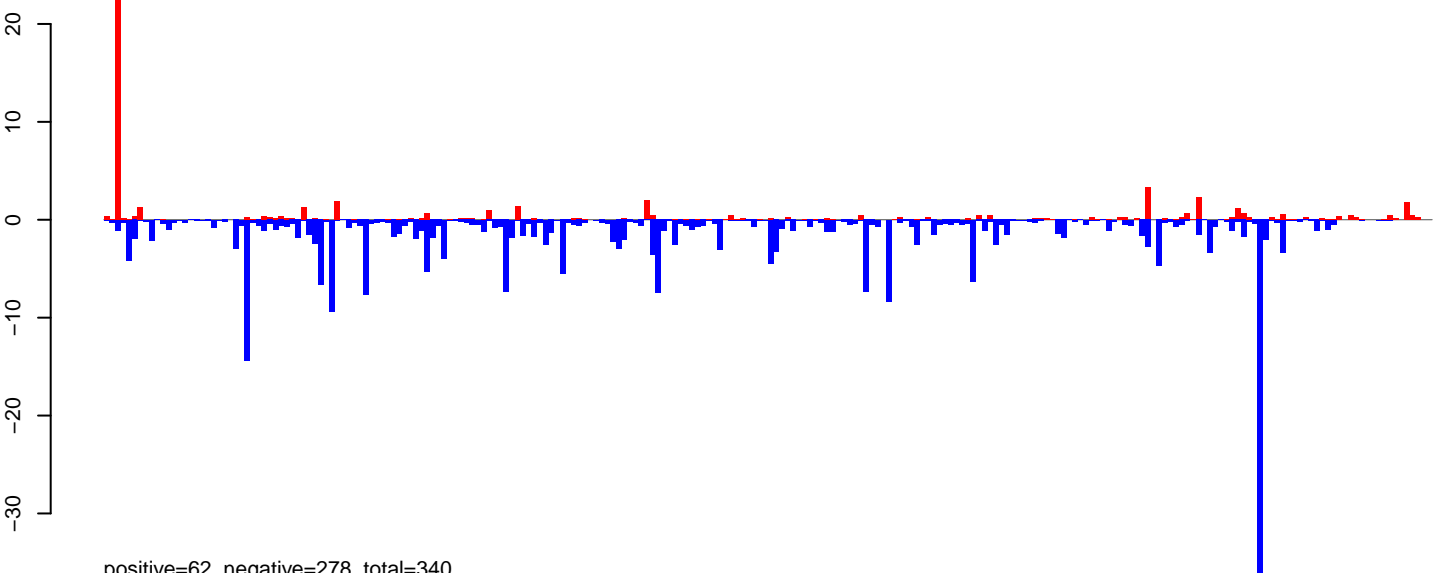

positive=62, negative=278, total=340

AeAeg_Ovary_NonBF_cat.rep

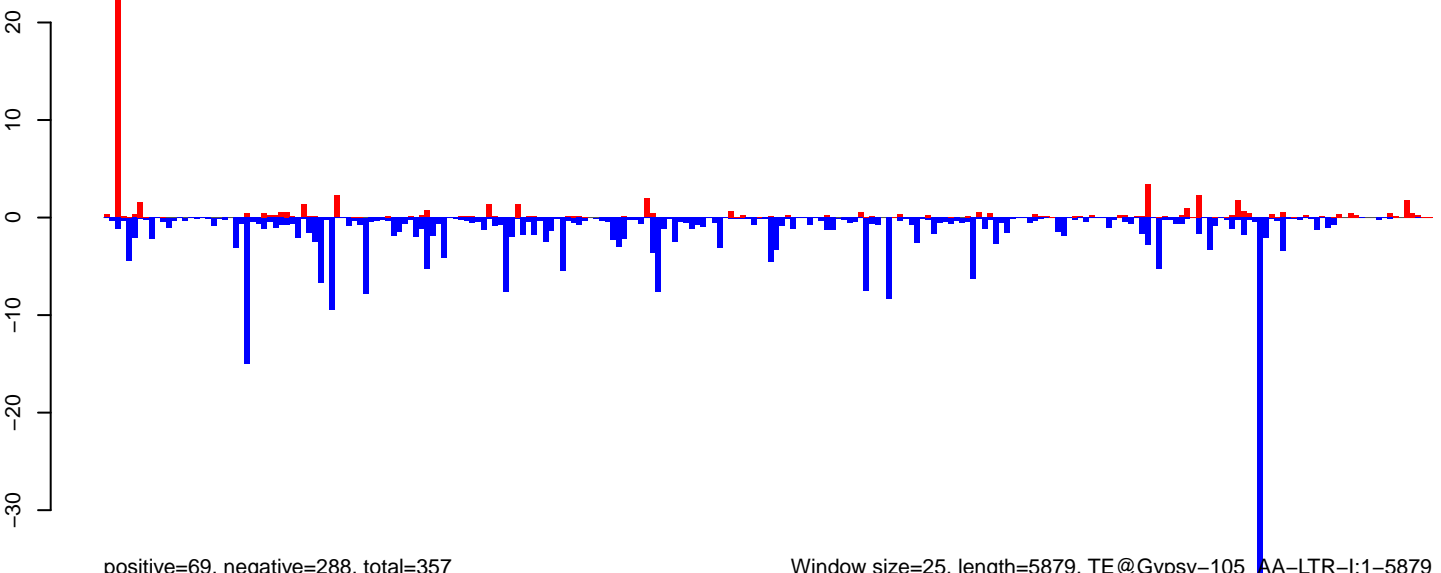

positive=69, negative=288, total=357

Window size=25, length=5879, TE@Gypsy-105_AA-LTR-I:1-5879

0 1000 2000 3000 4000 5000 6000

AeAeg_Ovary_NonBF_cat.18_23.rep



positive=3, negative=9, total=12

AeAeg_Ovary_NonBF_cat.24_35.rep

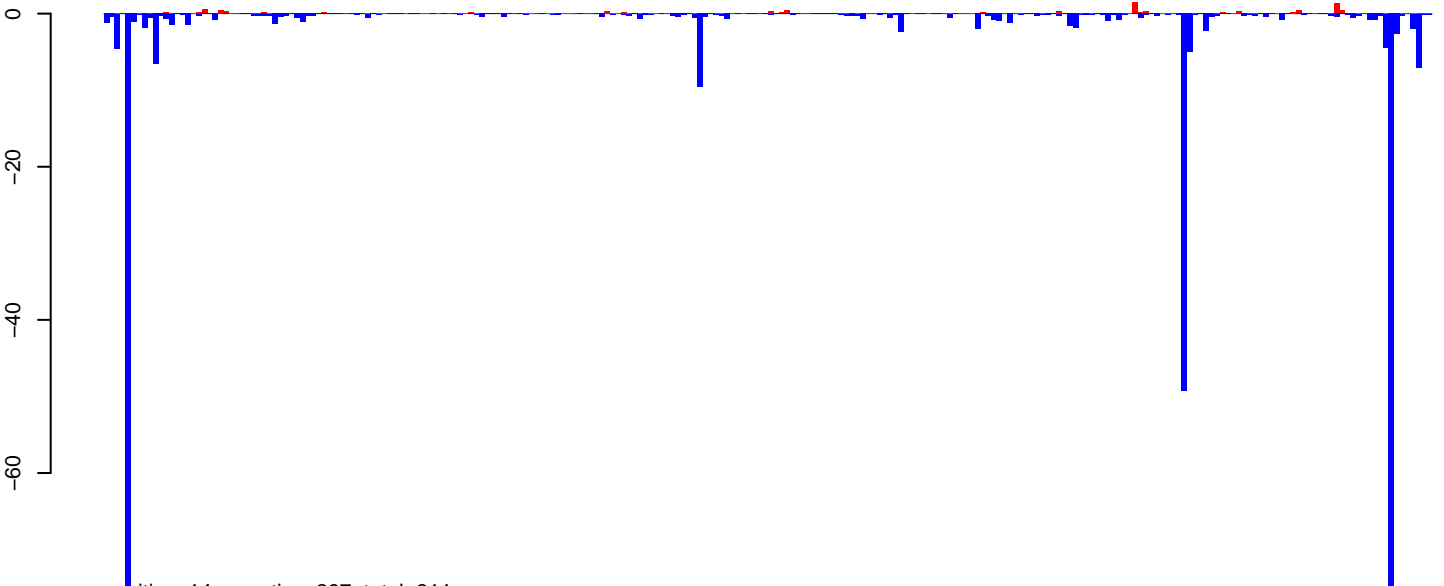

positive=14, negative=297, total=311

AeAeg_Ovary_NonBF_cat.rep

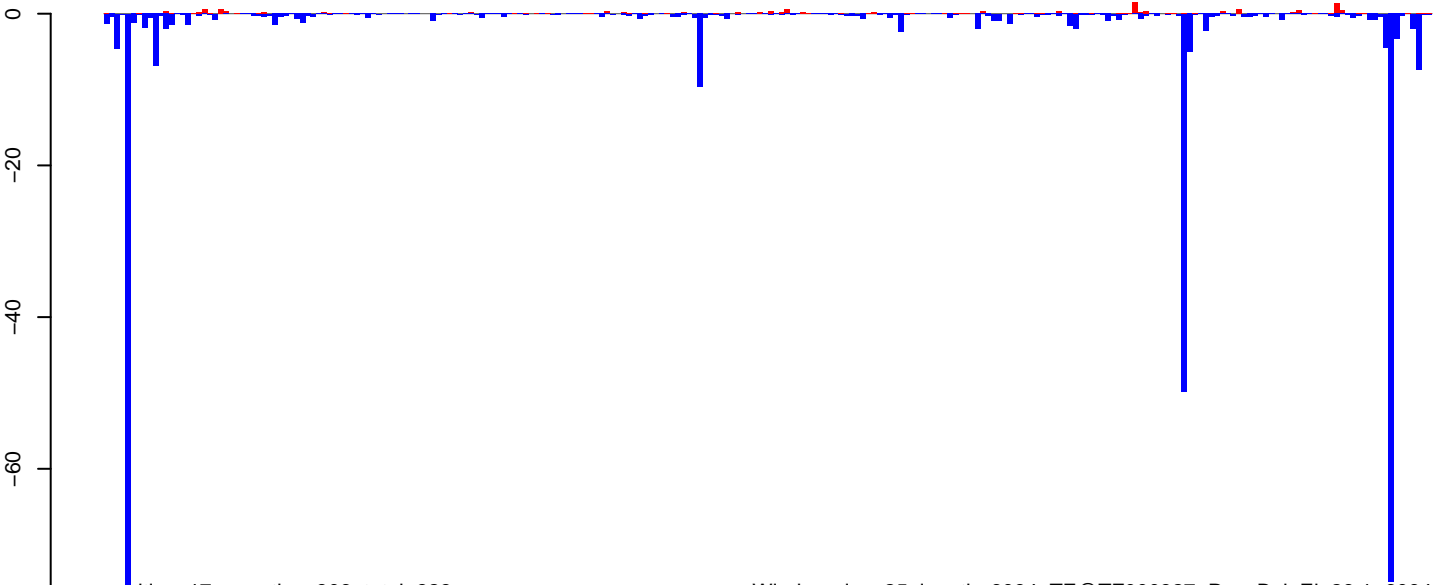

positive=17, negative=306, total=323

Window size=25, length=6094, TE@TF000327-Pao_Bel_Ele26:1-6094

AeAeg_Ovary_NonBF_cat.18_23.rep

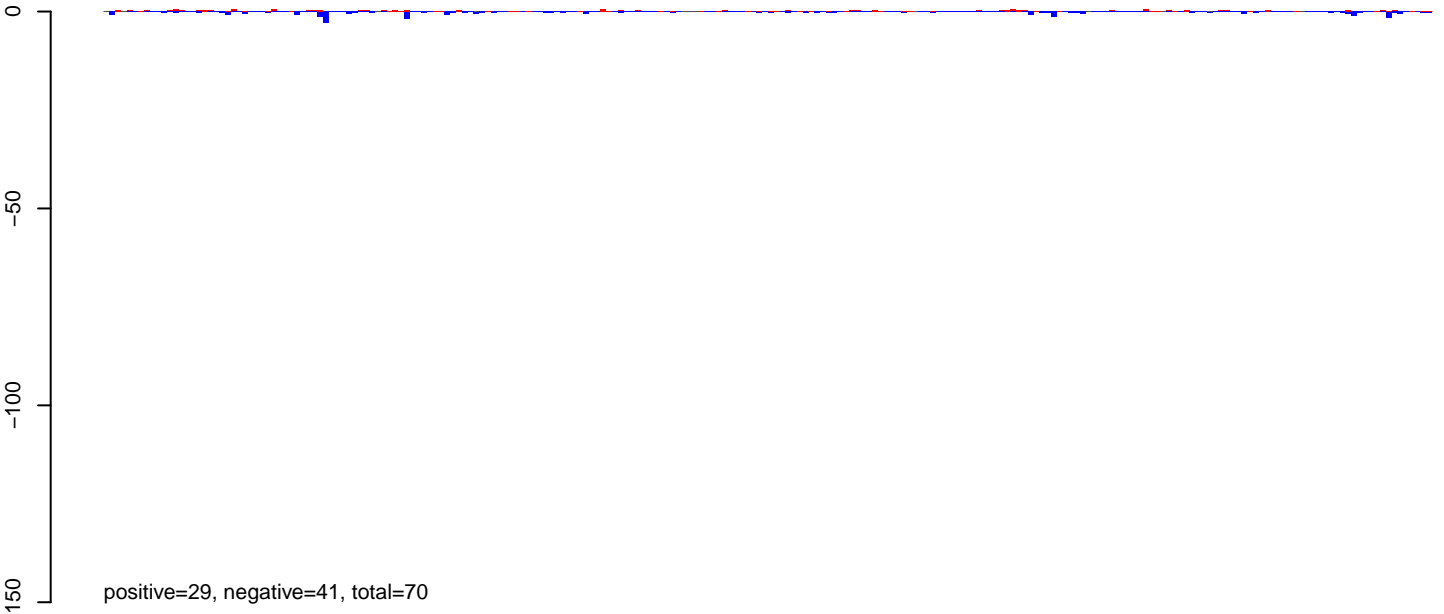

AeAeg_Ovary_NonBF_cat.24_35.rep

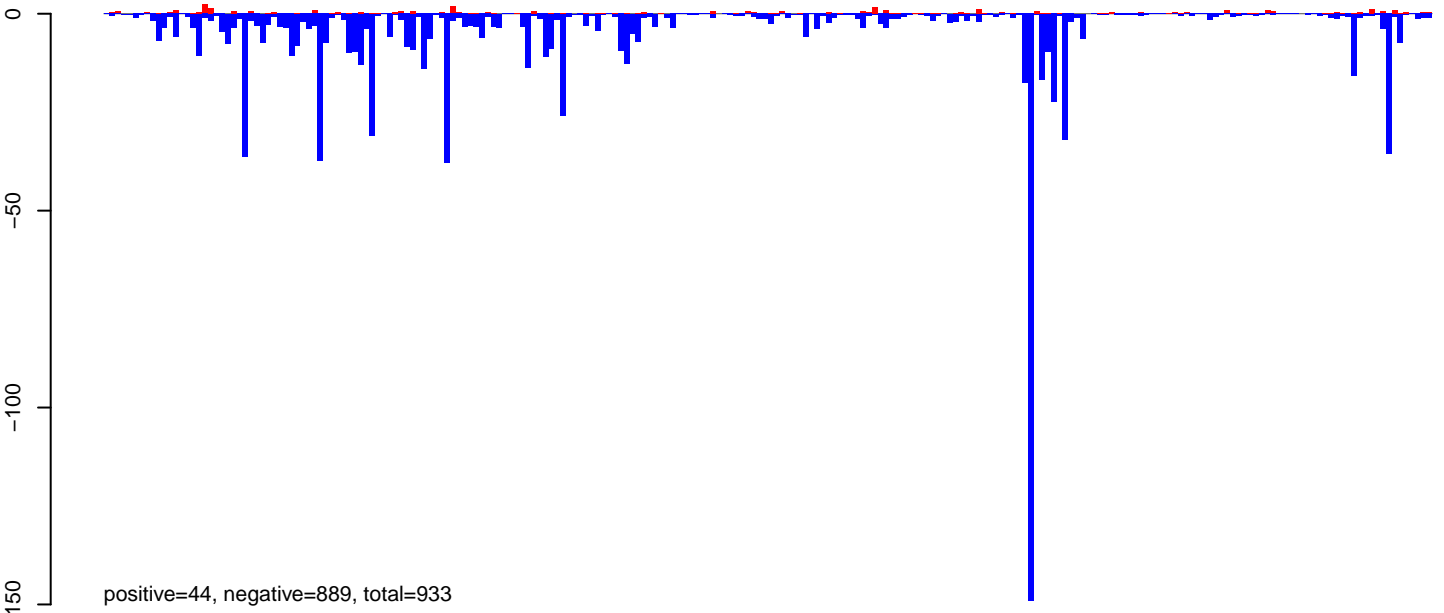

AeAeg_Ovary_NonBF_cat.rep

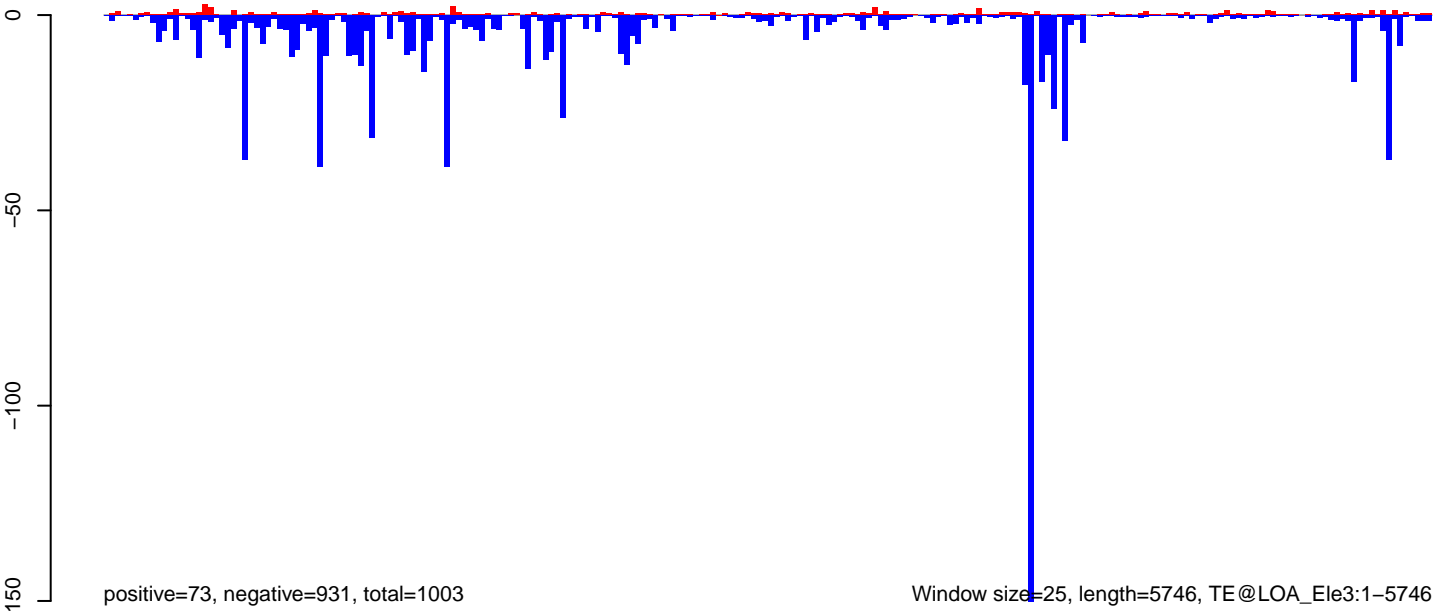

AeAeg_Ovary_NonBF_cat.18_23.rep

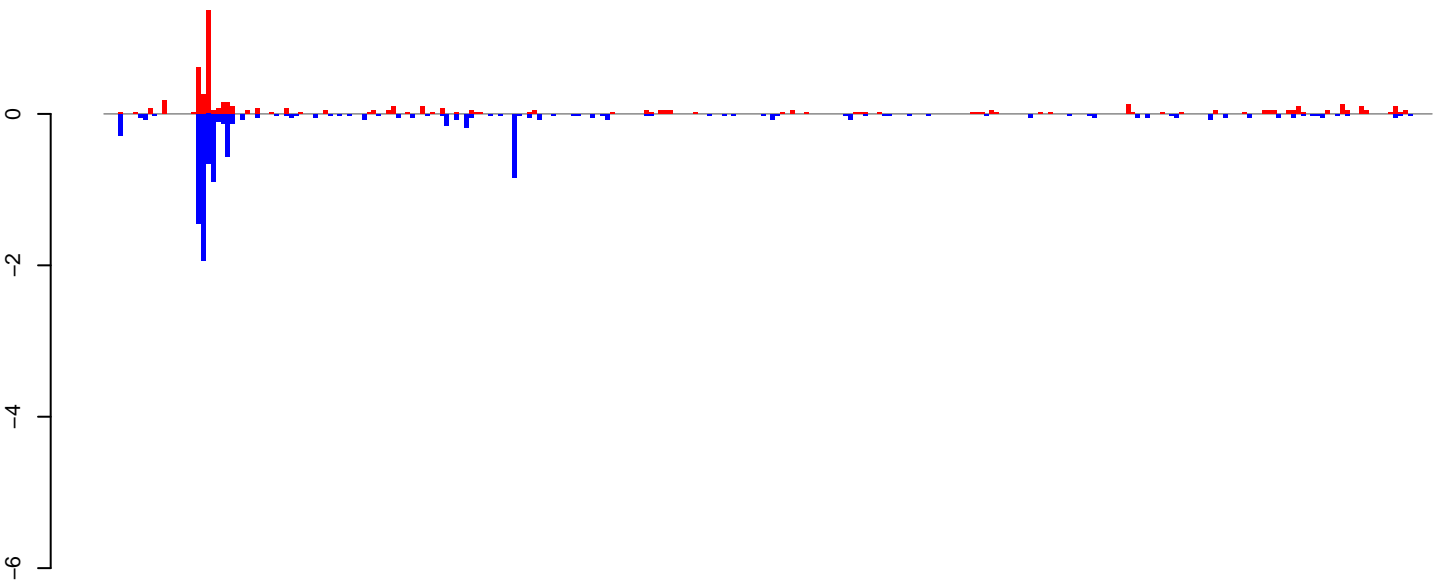

positive=6, negative=10, total=16

AeAeg_Ovary_NonBF_cat.24_35.rep

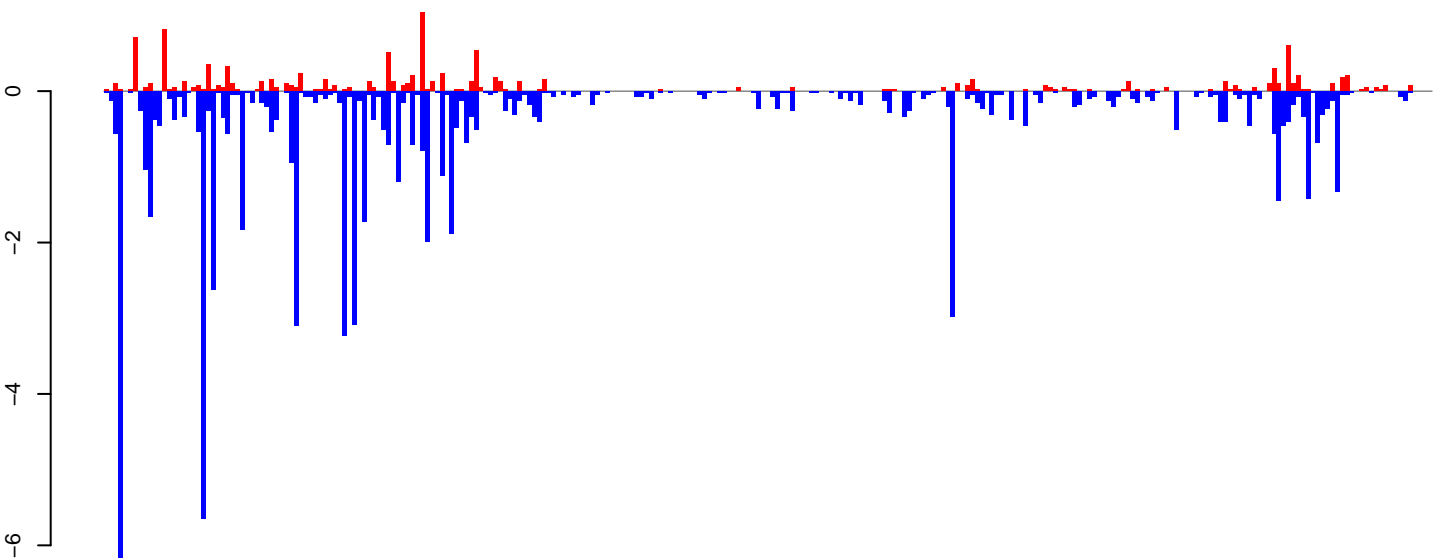

positive=12, negative=73, total=85

AeAeg_Ovary_NonBF_cat.rep

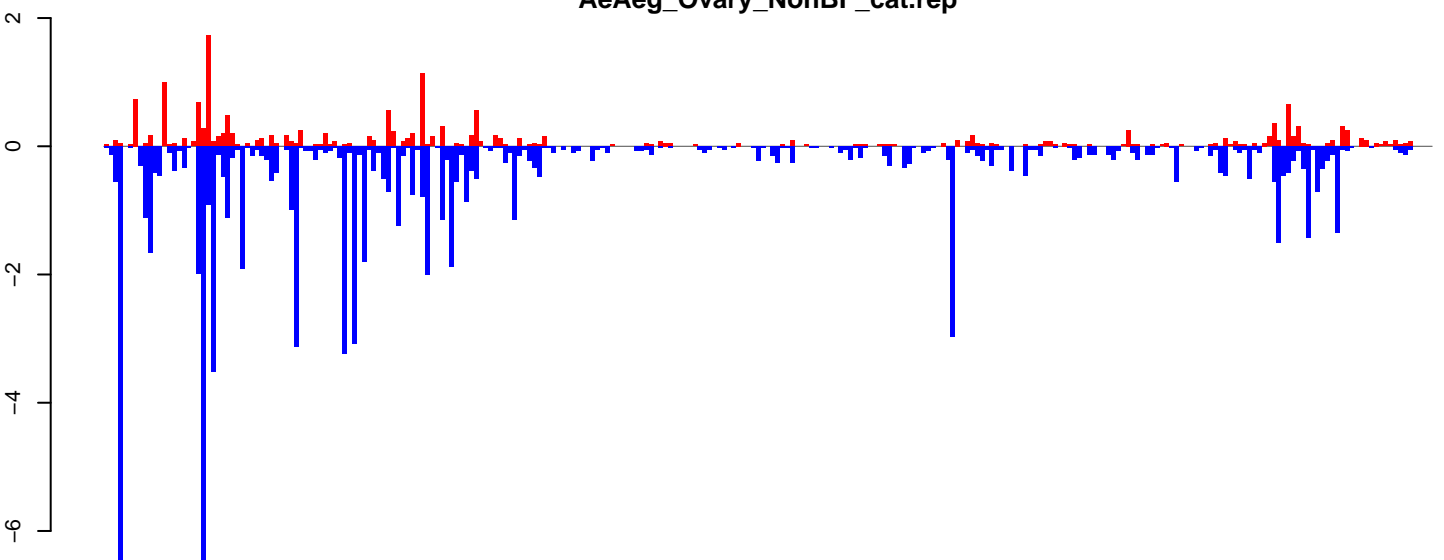

positive=18, negative=83, total=101

Window size=25, length=6803, TE@TF000164-l_Ele9:1-6803

0 1000 2000 3000 4000 5000 6000 7000

AeAeg_Ovary_NonBF_cat.18_23.rep

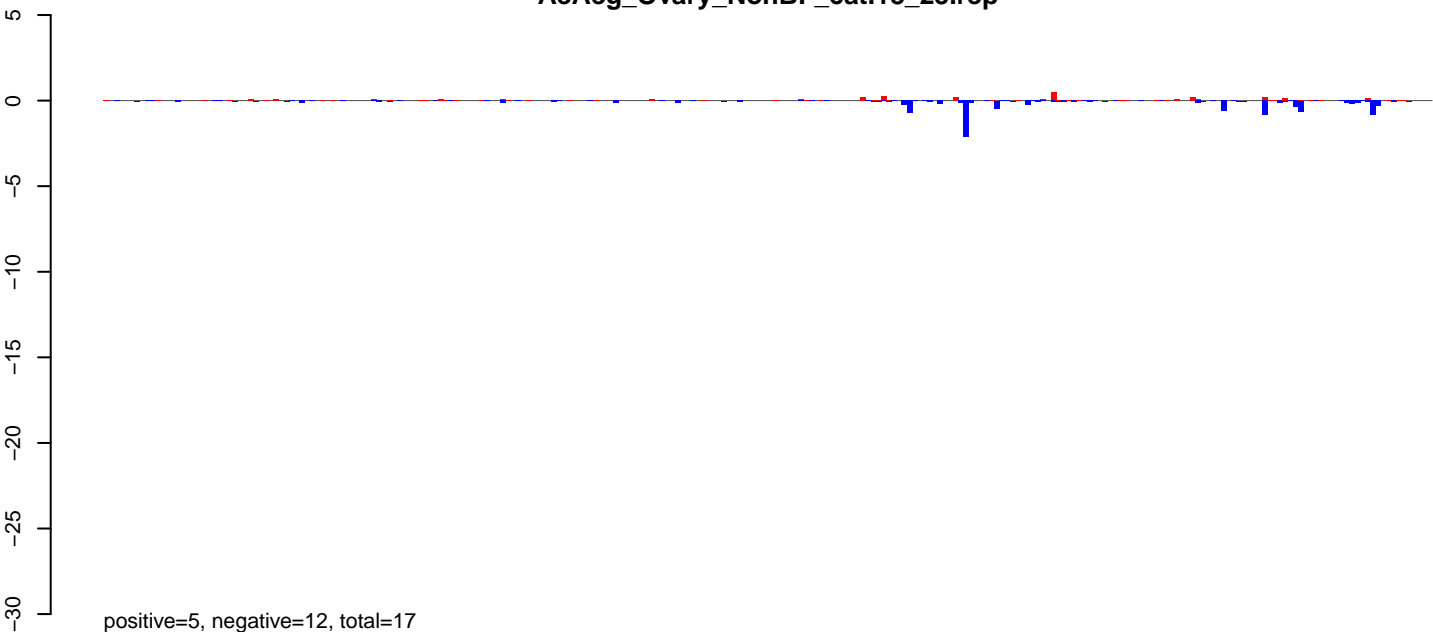

AeAeg_Ovary_NonBF_cat.24_35.rep

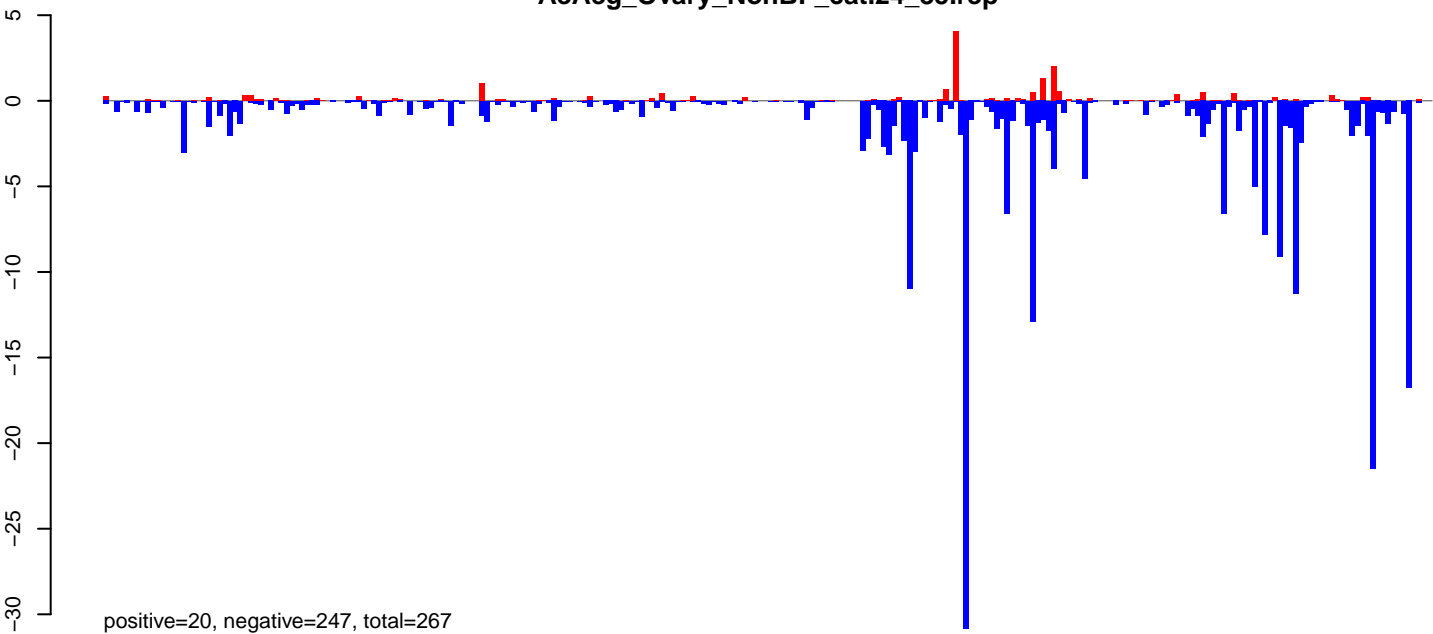

AeAeg_Ovary_NonBF_cat.rep

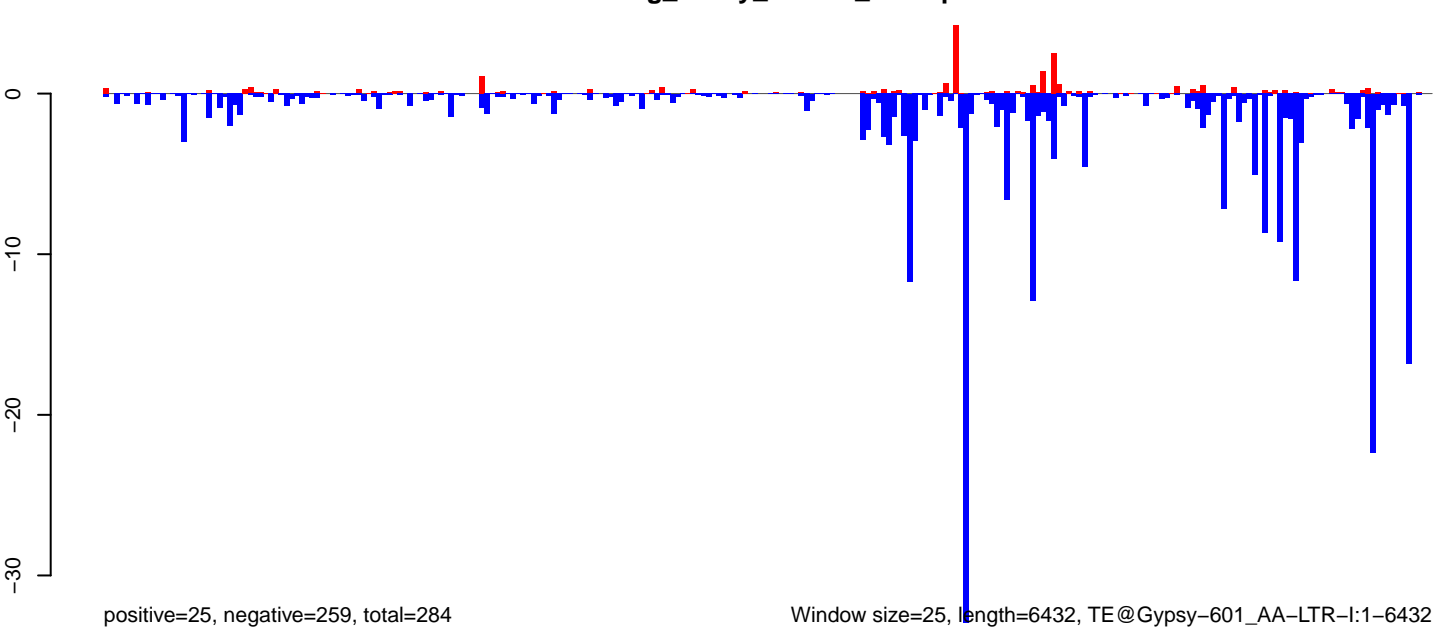

0 1000 2000 3000 4000 5000 6000

AeAeg_Ovary_NonBF_cat.18_23.rep

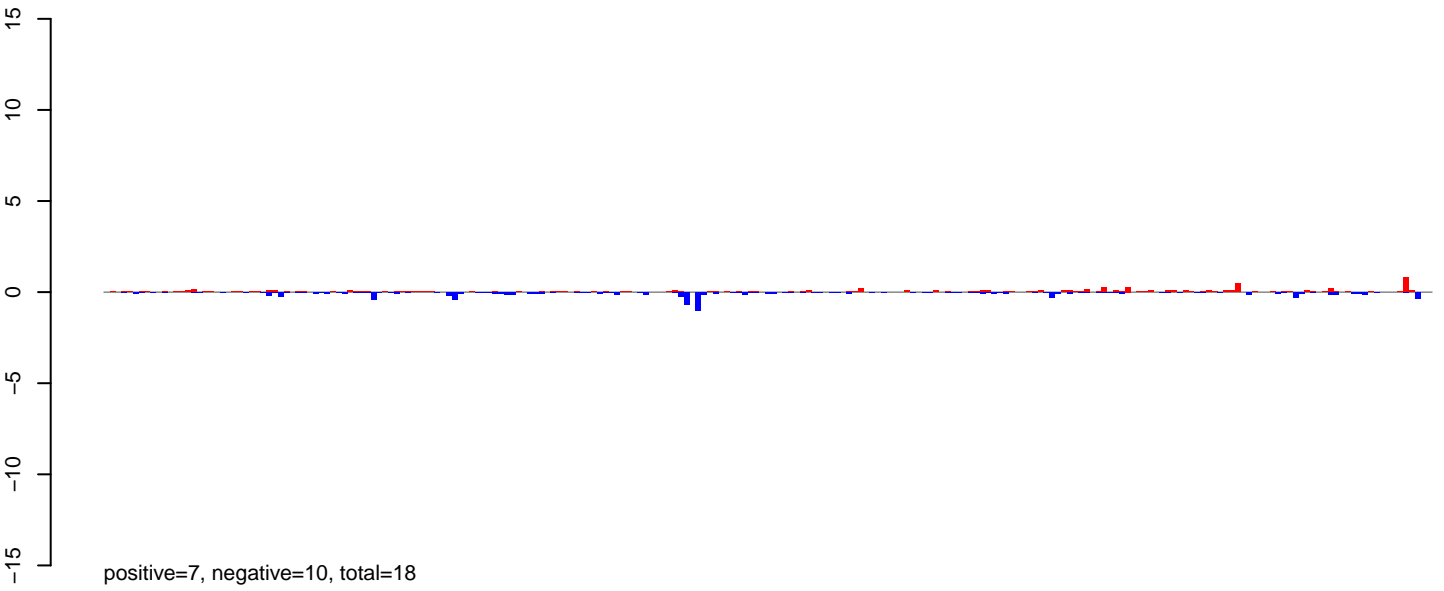

AeAeg_Ovary_NonBF_cat.24_35.rep

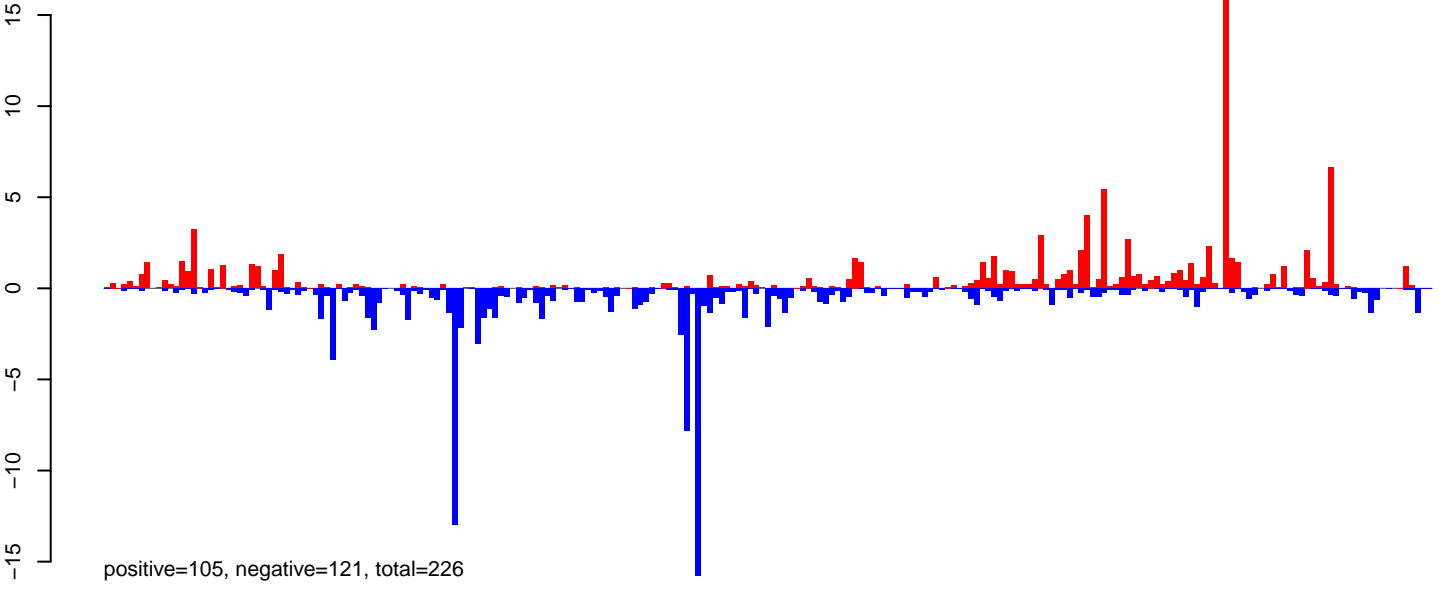

AeAeg_Ovary_NonBF_cat.rep

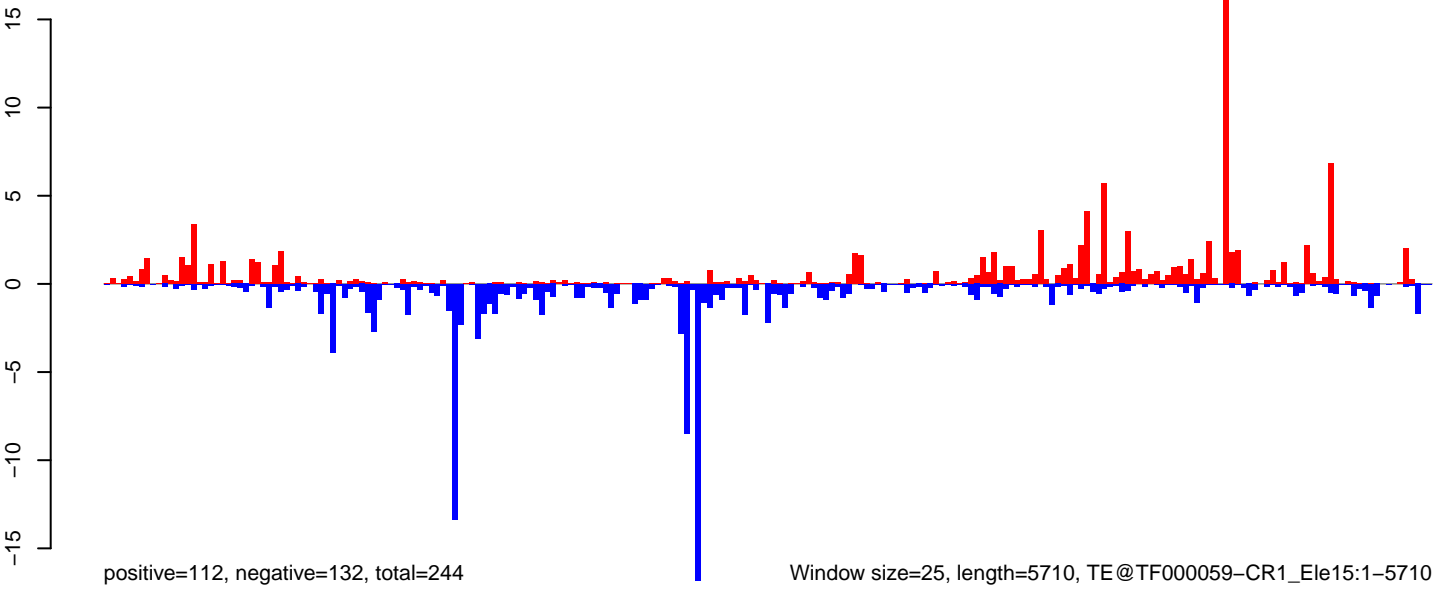

AeAeg_Ovary_NonBF_cat.18_23.rep

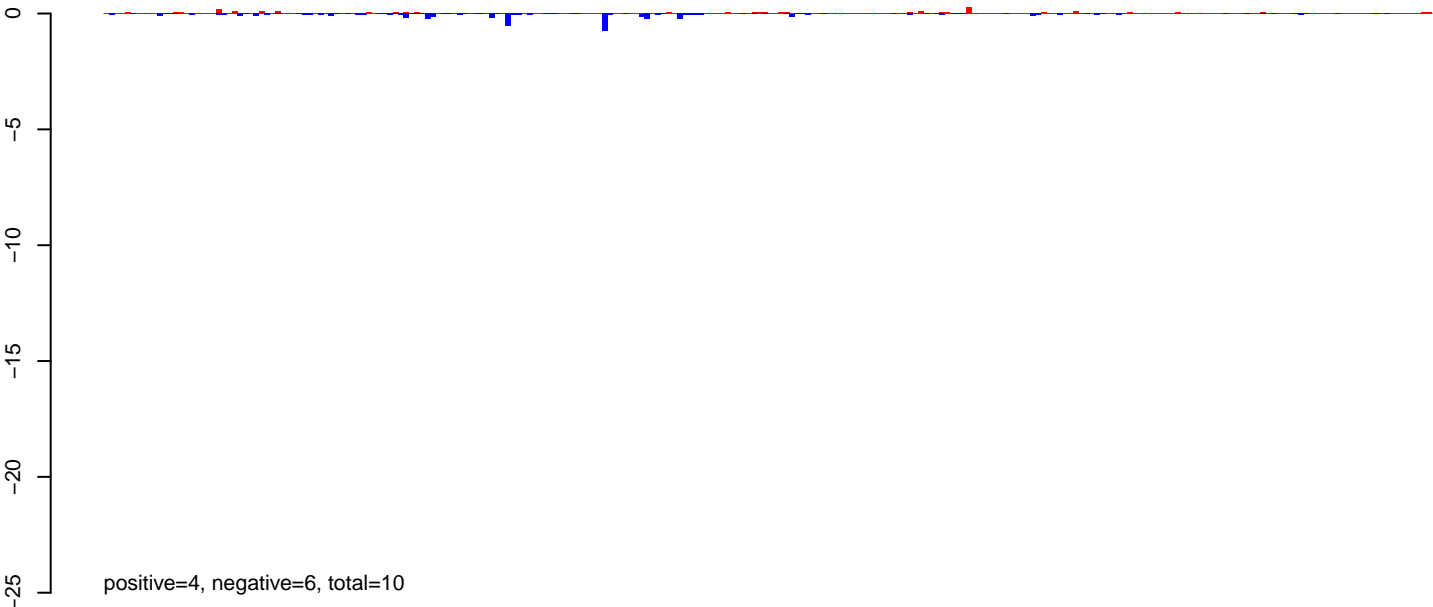

AeAeg_Ovary_NonBF_cat.24_35.rep

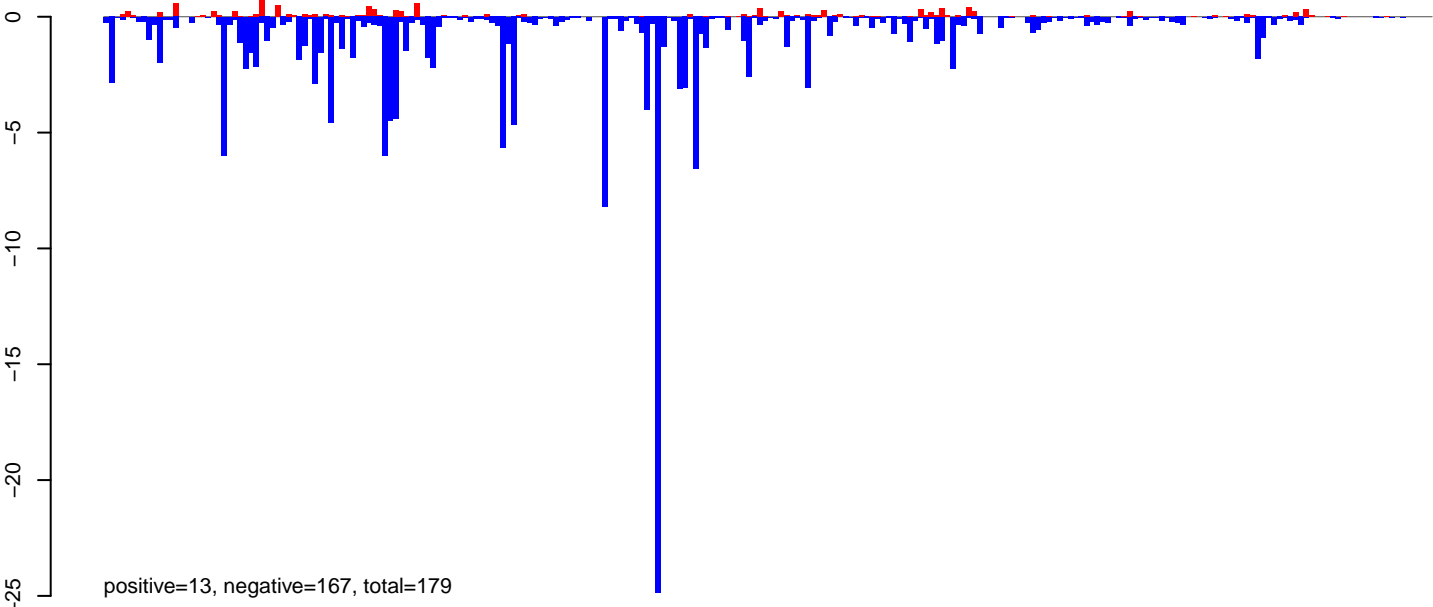

AeAeg_Ovary_NonBF_cat.rep

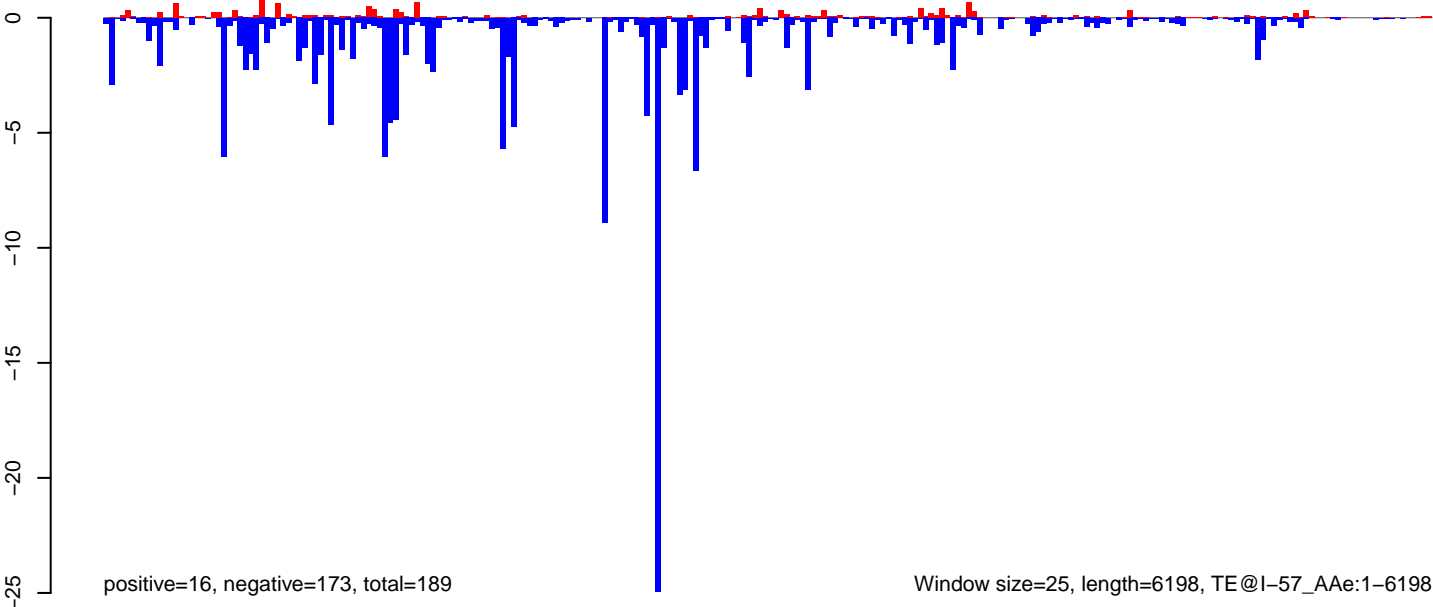

AeAeg_Ovary_NonBF_cat.18_23.rep

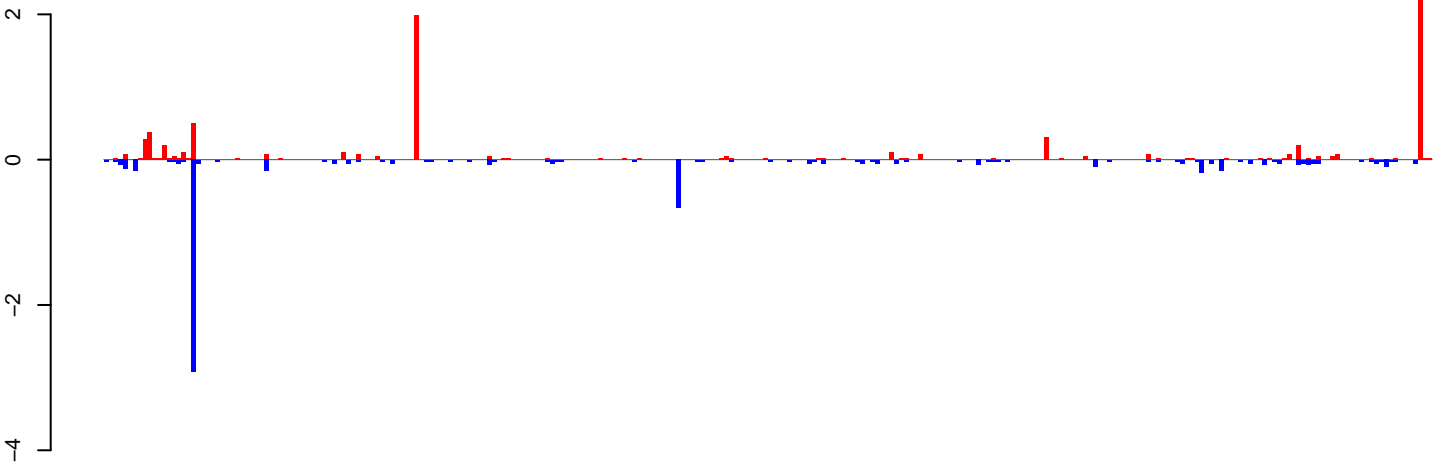

positive=9, negative=7, total=16

AeAeg_Ovary_NonBF_cat.24_35.rep

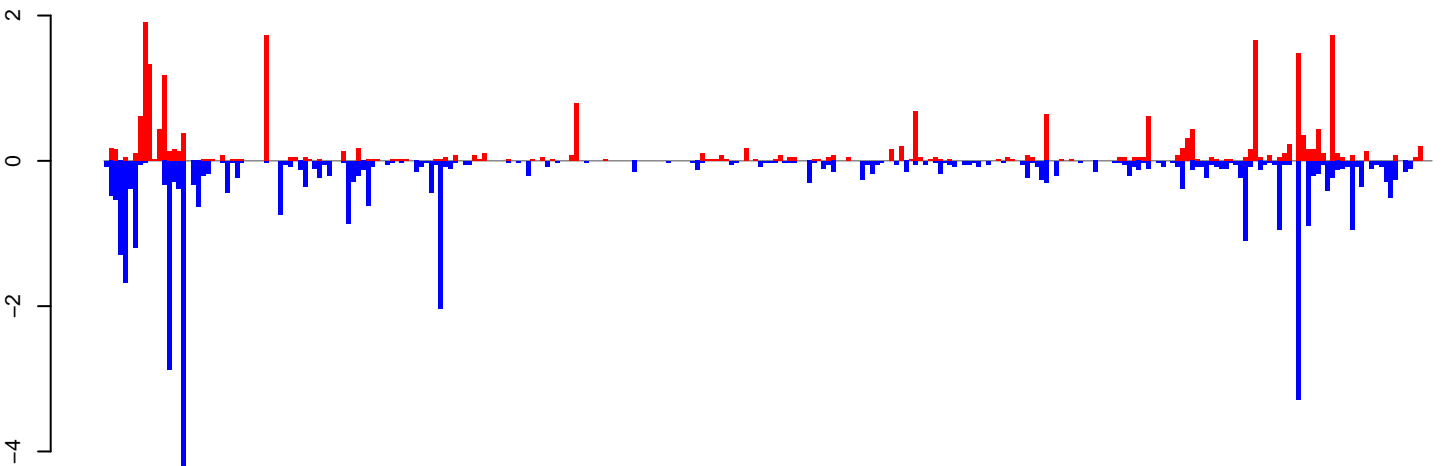

positive=23, negative=42, total=65

AeAeg_Ovary_NonBF_cat.rep

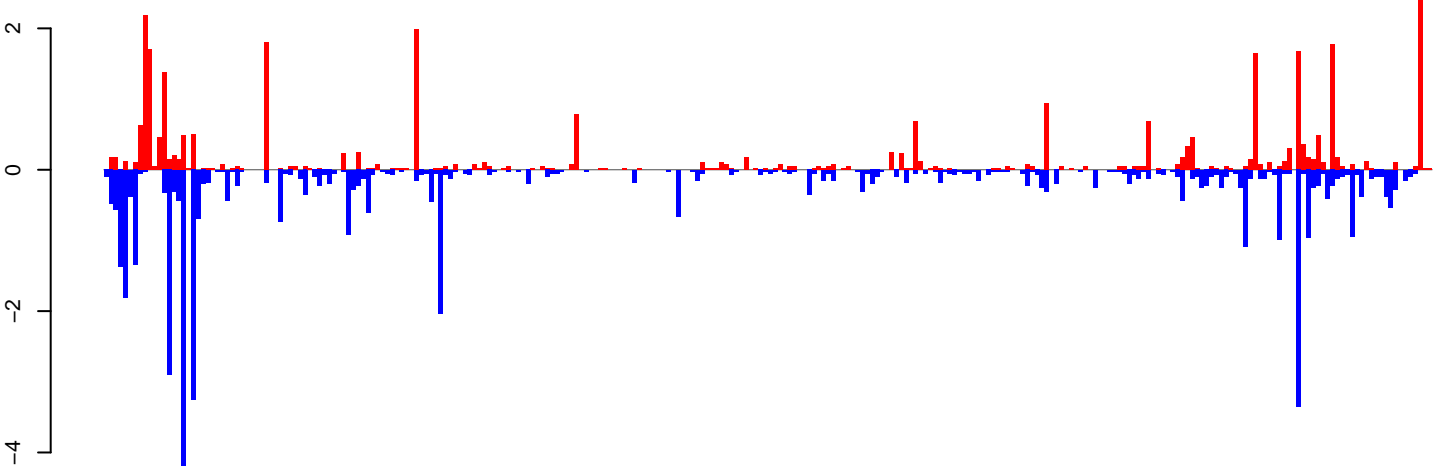

positive=32, negative=49, total=81

Window size=25, length=6828, TE@BEL-196_AA-LTR-I:1-6828

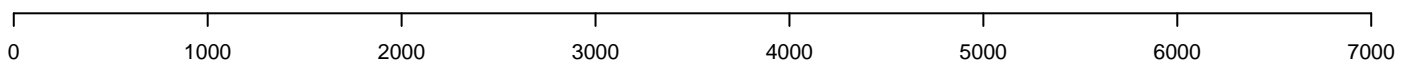

AeAeg_Ovary_NonBF_cat.18_23.rep

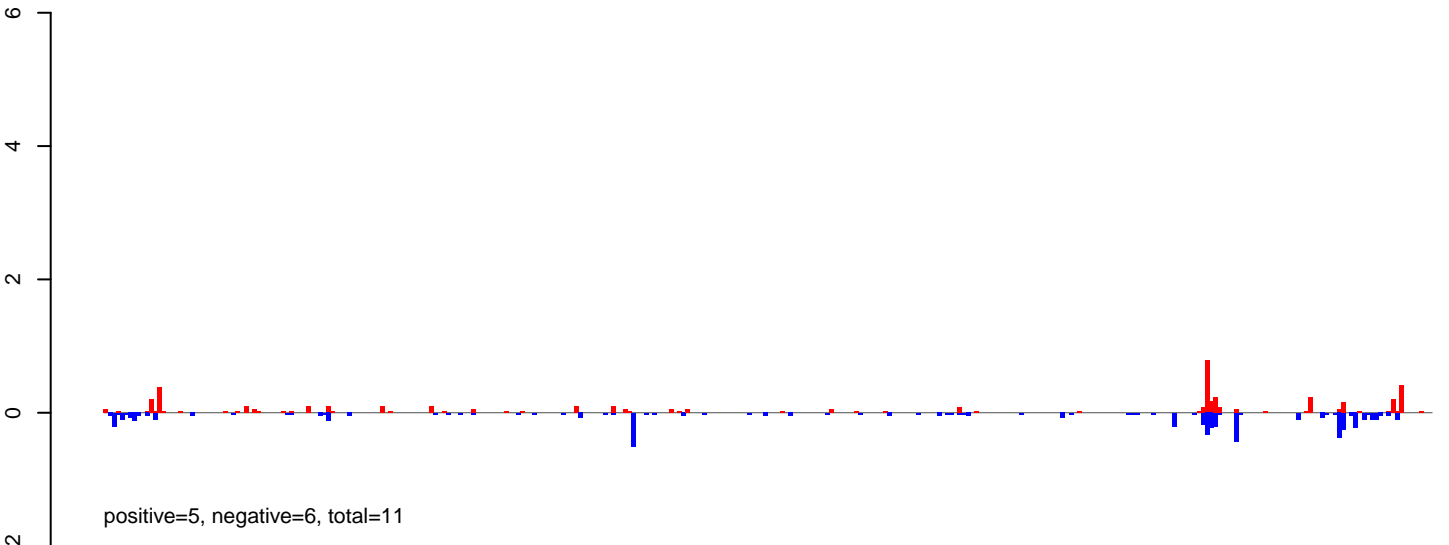

AeAeg_Ovary_NonBF_cat.24_35.rep

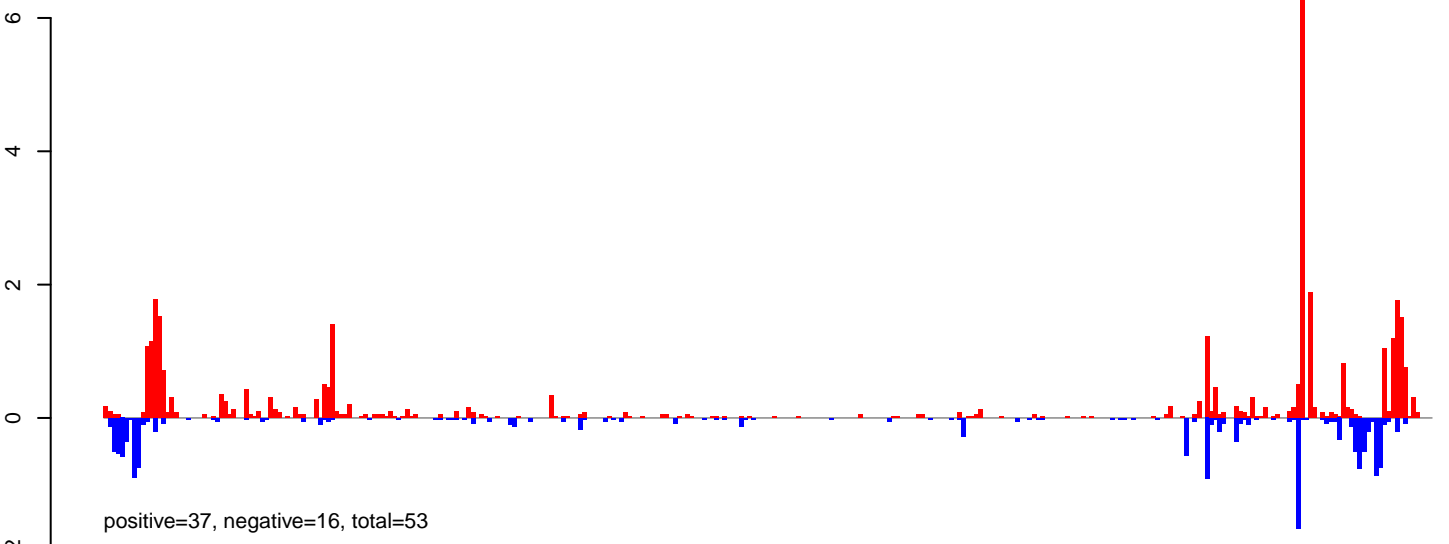

AeAeg_Ovary_NonBF_cat.rep

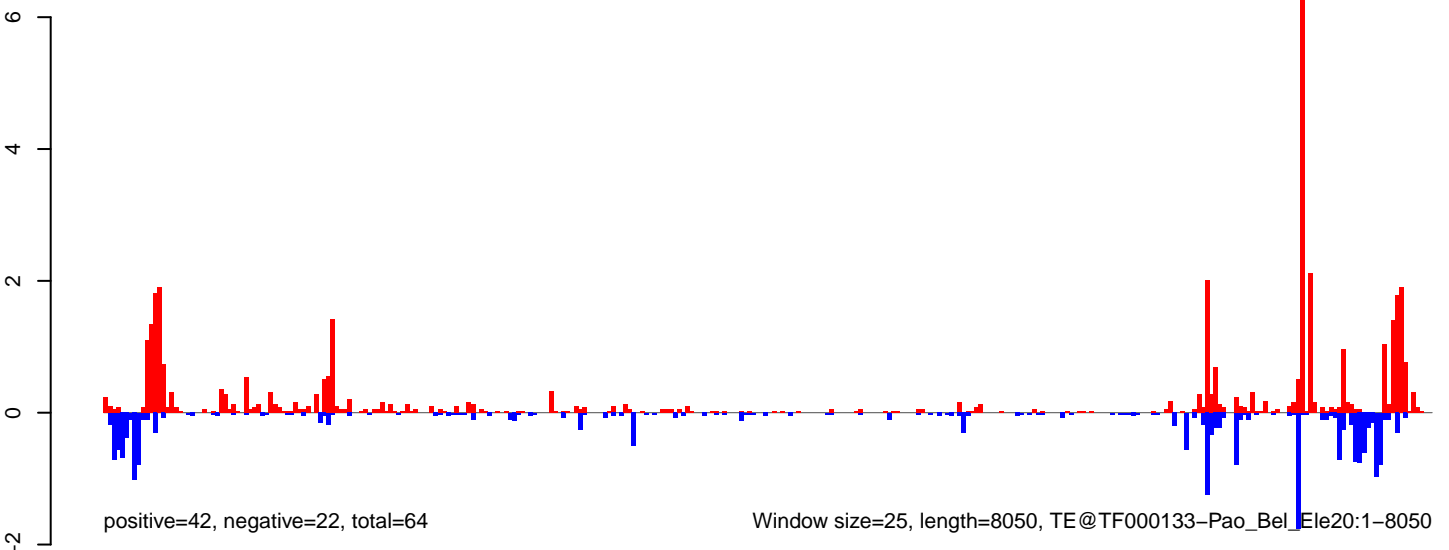

AeAeg_Ovary_NonBF_cat.18_23.rep



positive=5, negative=6, total=11

AeAeg_Ovary_NonBF_cat.24_35.rep

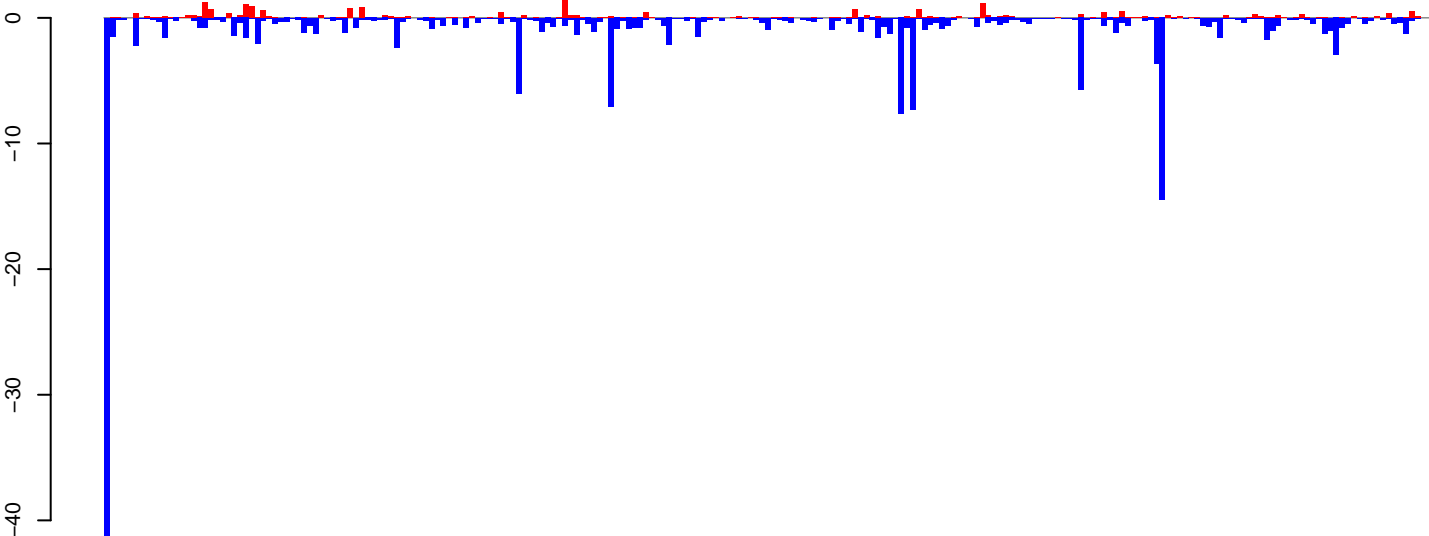

positive=23, negative=182, total=206

AeAeg_Ovary_NonBF_cat.rep

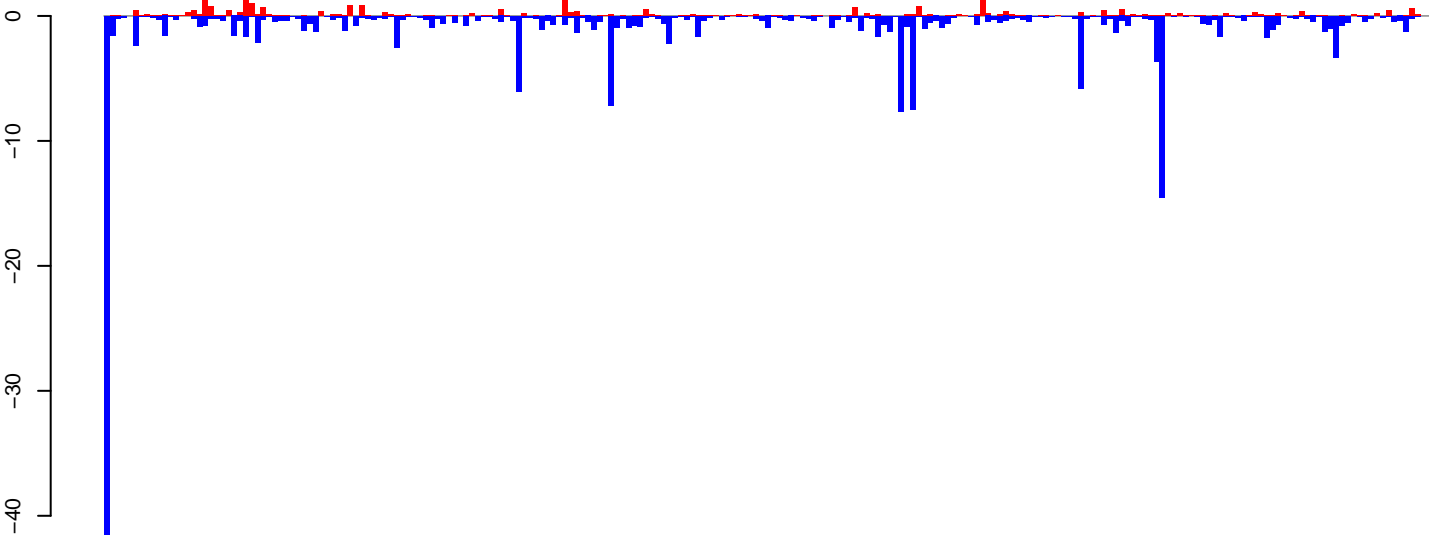

positive=28, negative=188, total=217

Window size=25, length=5707, TE@BEL-599_AA-LTR-I:1-5707

0 1000 2000 3000 4000 5000

AeAeg_Ovary_NonBF_cat.18_23.rep

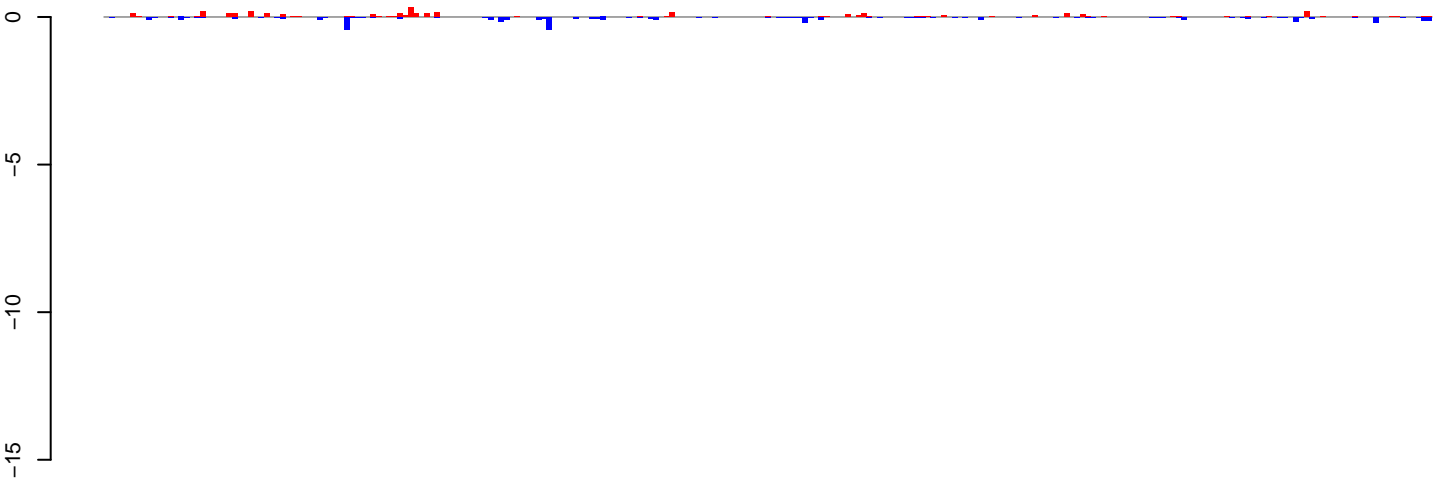

positive=4, negative=5, total=8

AeAeg_Ovary_NonBF_cat.24_35.rep

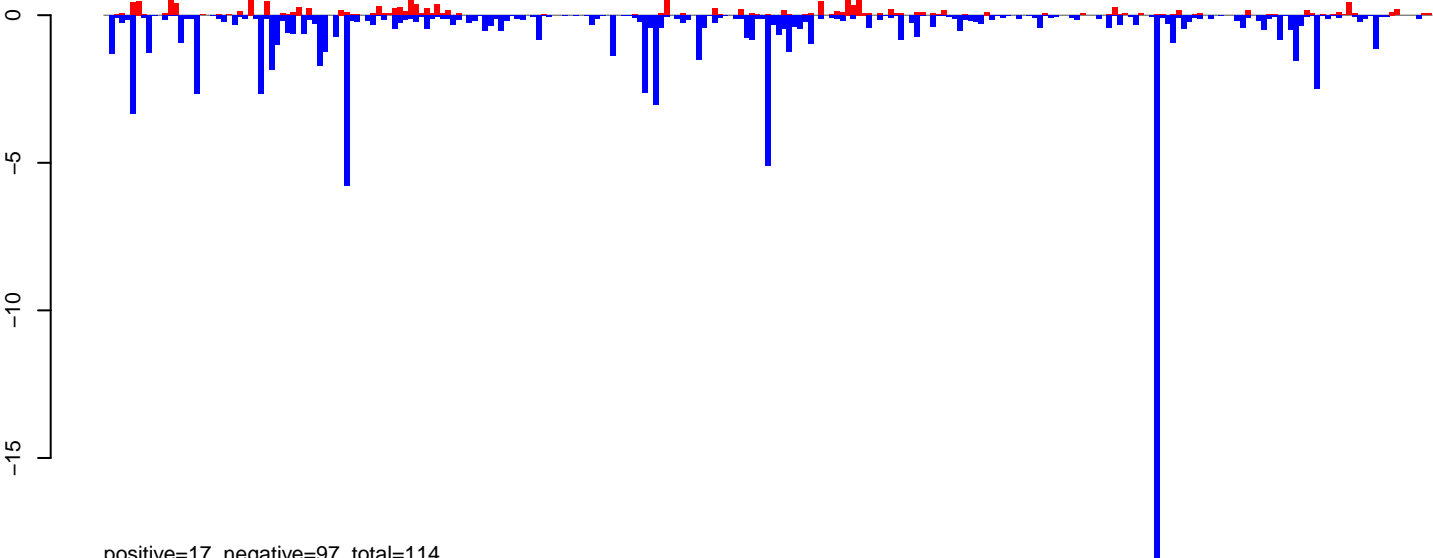

positive=17, negative=97, total=114

AeAeg_Ovary_NonBF_cat.rep

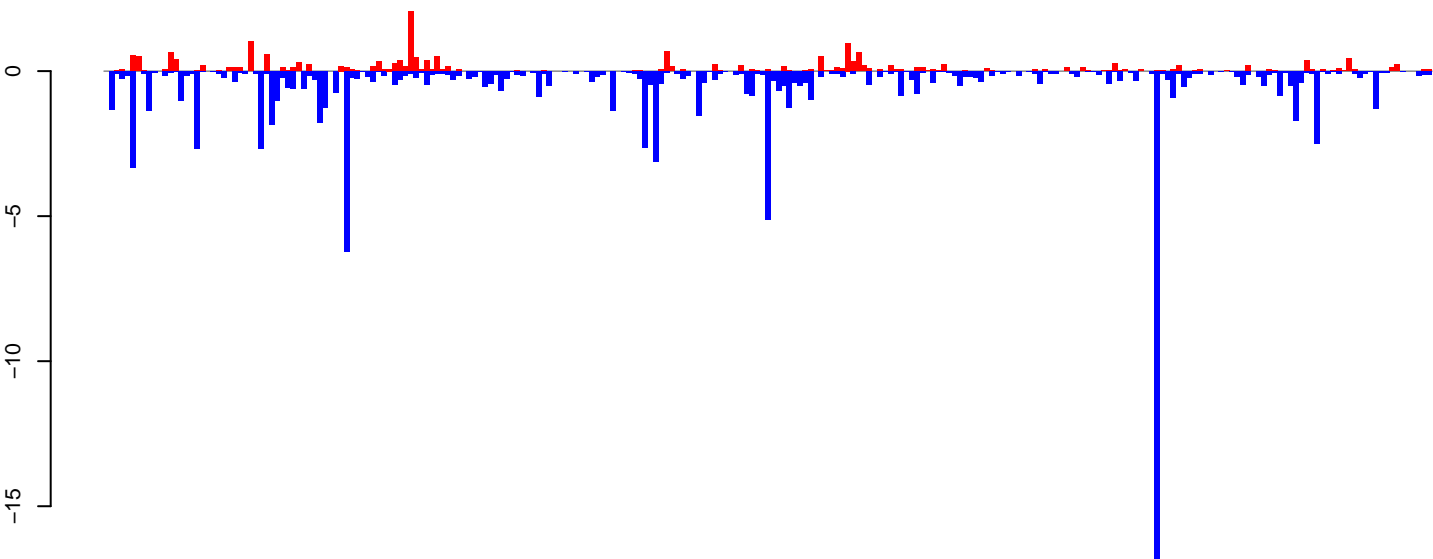

positive=20, negative=102, total=122

Window size=25, length=6222, TF@TF000155-l_Ele8:1-6222

0 1000 2000 3000 4000 5000 6000

AeAeg_Ovary_NonBF_cat.18_23.rep

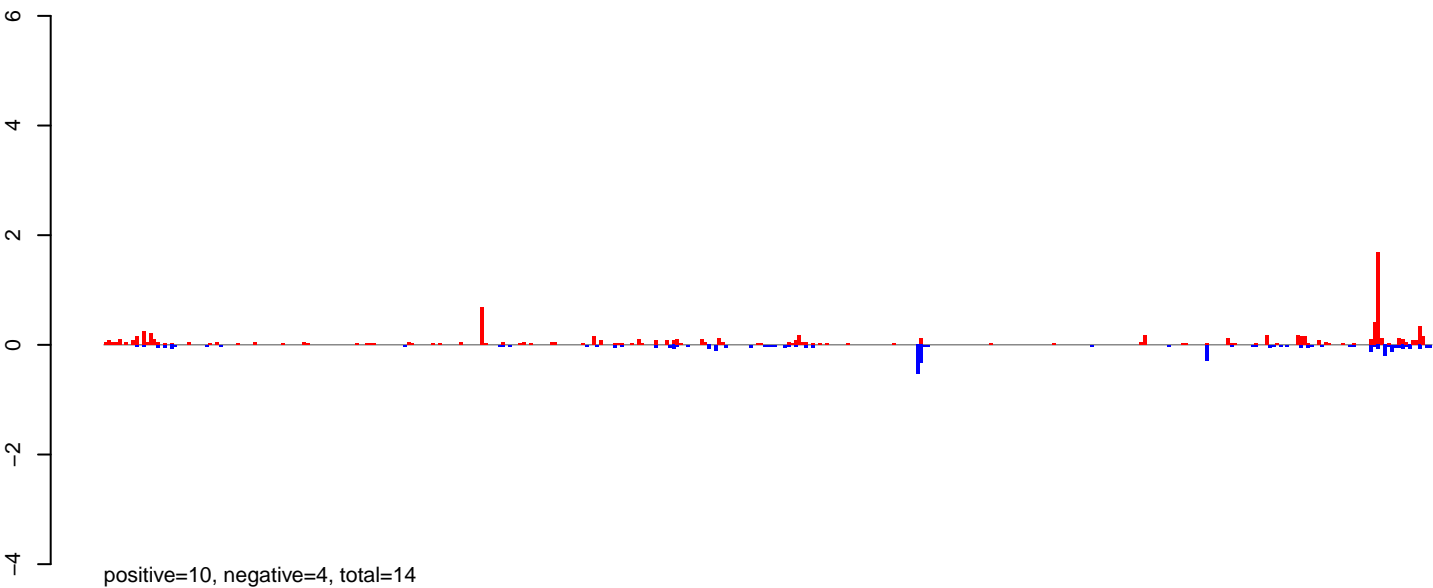

AeAeg_Ovary_NonBF_cat.24_35.rep

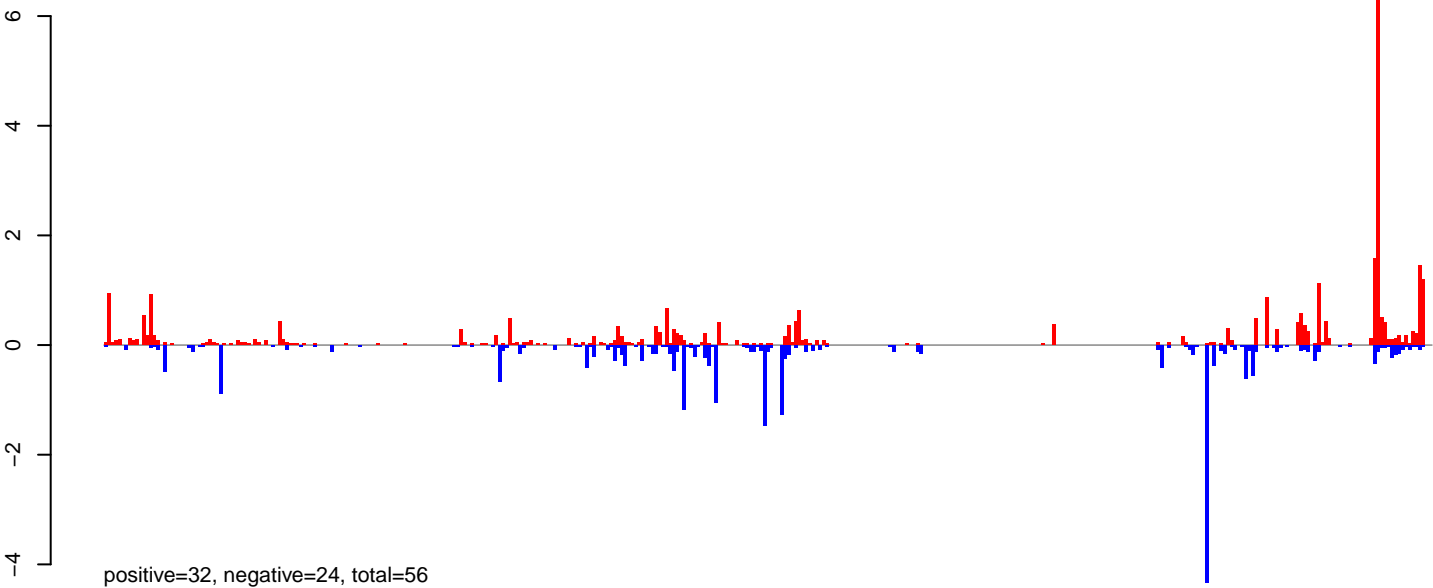

AeAeg_Ovary_NonBF_cat.rep

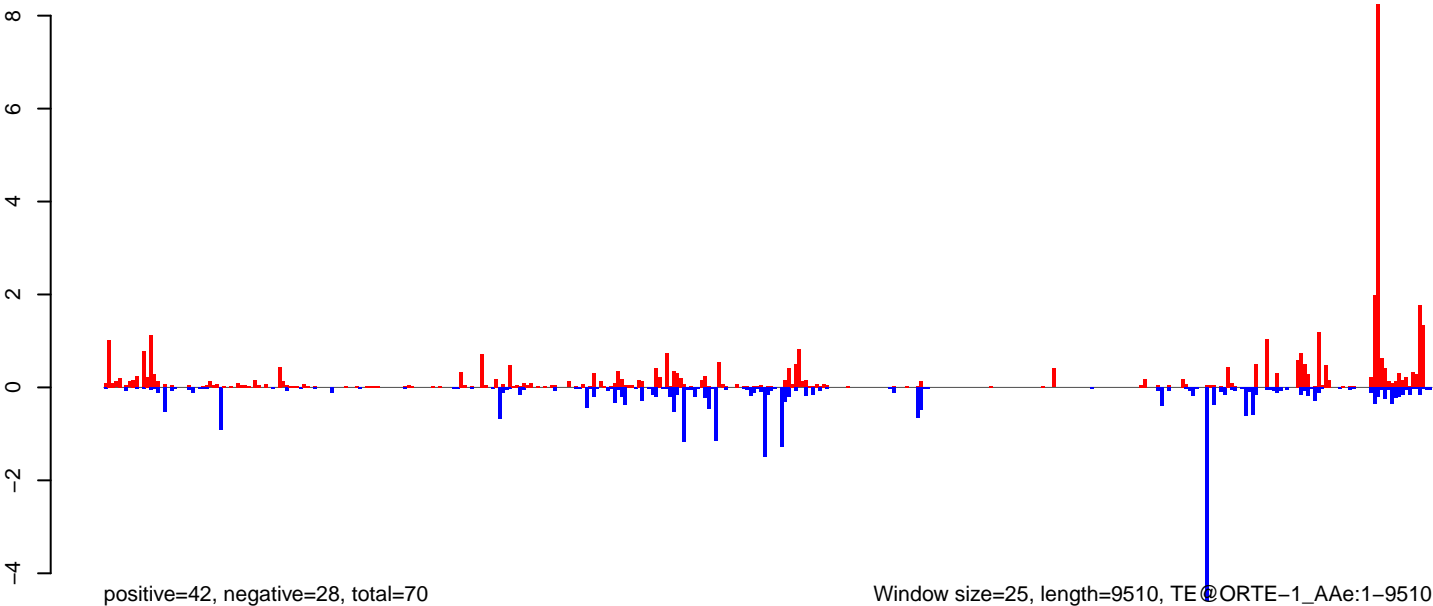

0 2000 4000 6000 8000

AeAeg_Ovary_NonBF_cat.18_23.rep



positive=14, negative=13, total=27

AeAeg_Ovary_NonBF_cat.24_35.rep

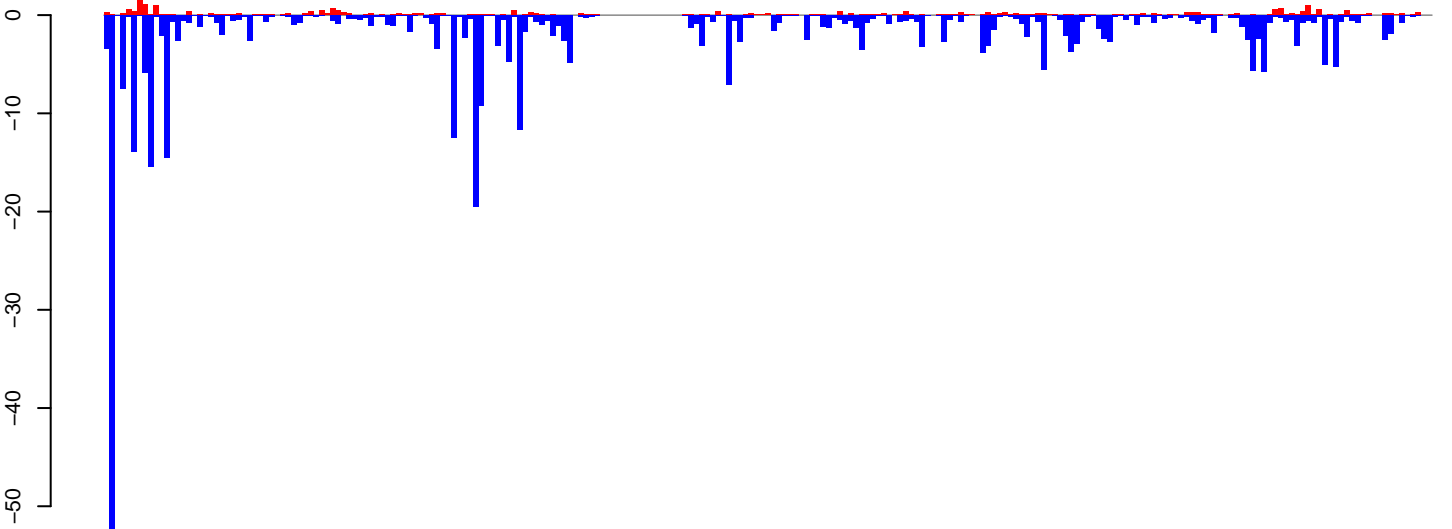

positive=27, negative=360, total=387

AeAeg_Ovary_NonBF_cat.rep

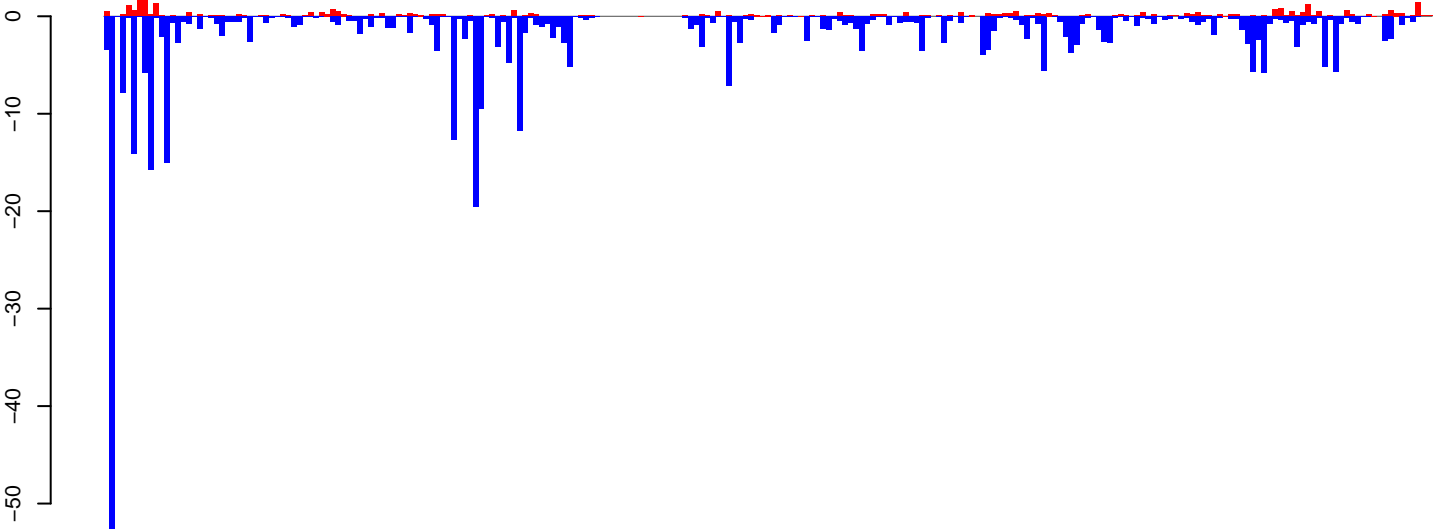

positive=41, negative=373, total=414

Window size=25, length=6005, TE@Copia-103_AA-LTR-I:1-6005

0 1000 2000 3000 4000 5000 6000

AeAeg_Ovary_NonBF_cat.18_23.rep

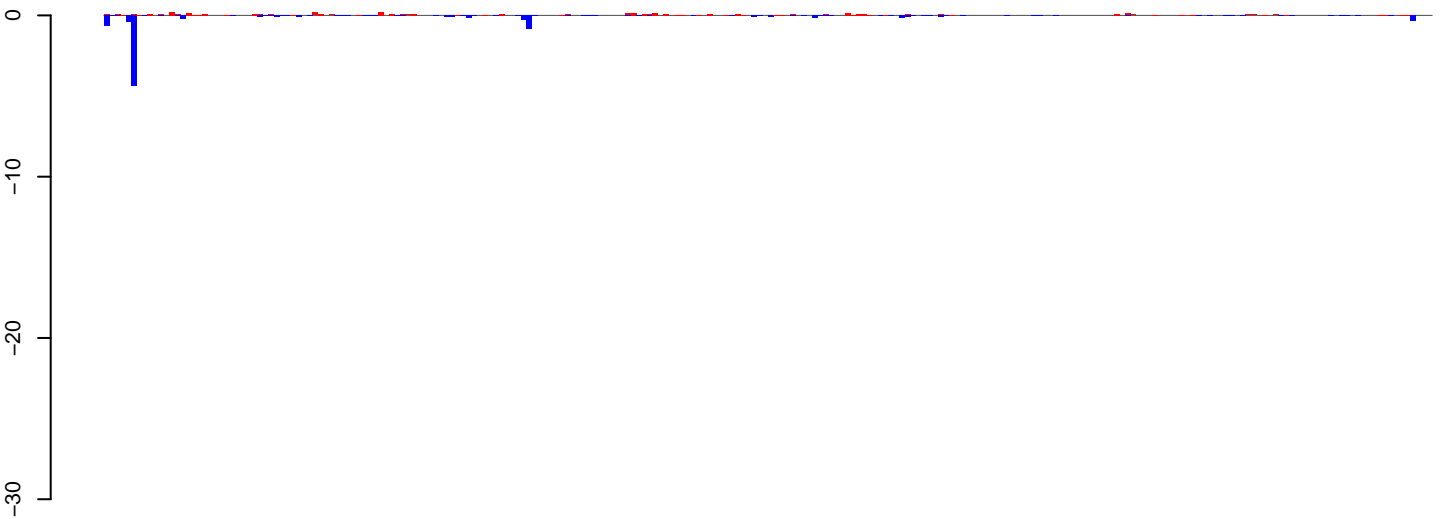

positive=5, negative=10, total=15

AeAeg_Ovary_NonBF_cat.24_35.rep

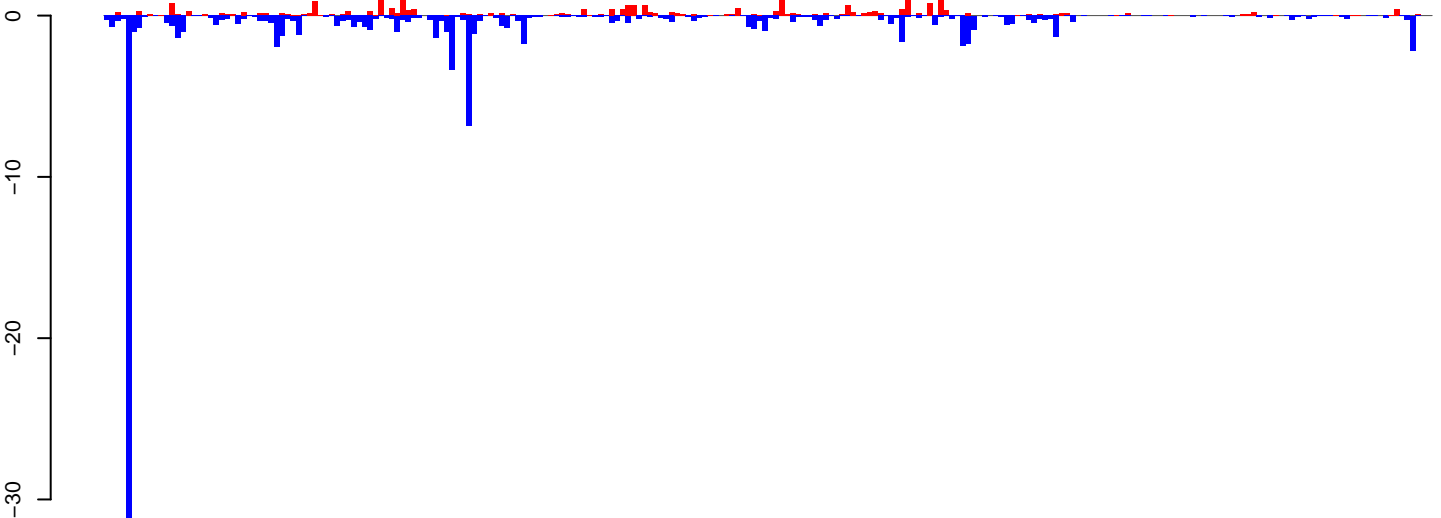

positive=28, negative=102, total=130

AeAeg_Ovary_NonBF_cat.rep

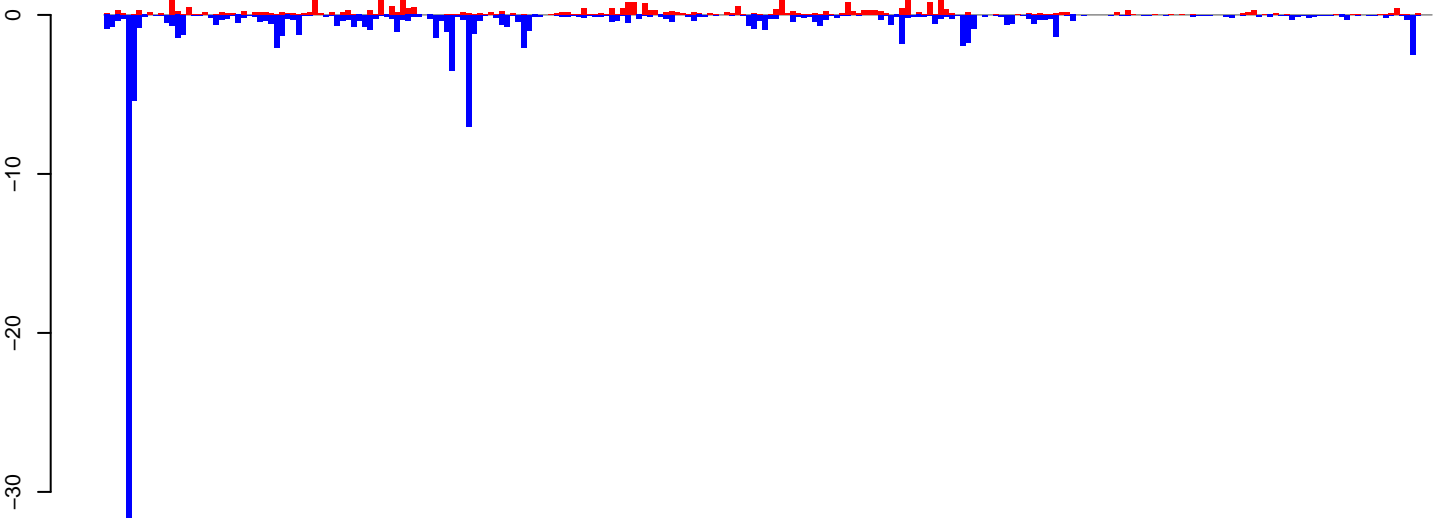

positive=33, negative=112, total=145

Window size=25, length=6036, TE@BEL-6_AA-LTR-I:1-6036

0 1000 2000 3000 4000 5000 6000

AeAeg_Ovary_NonBF_cat.18_23.rep

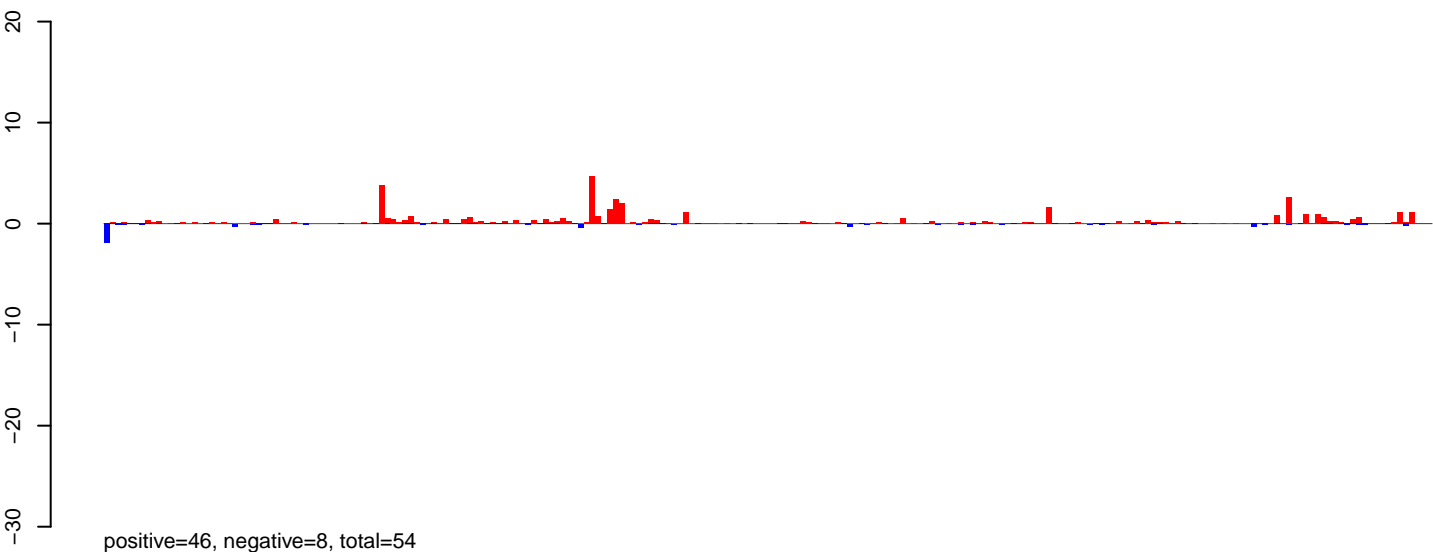

AeAeg_Ovary_NonBF_cat.24_35.rep

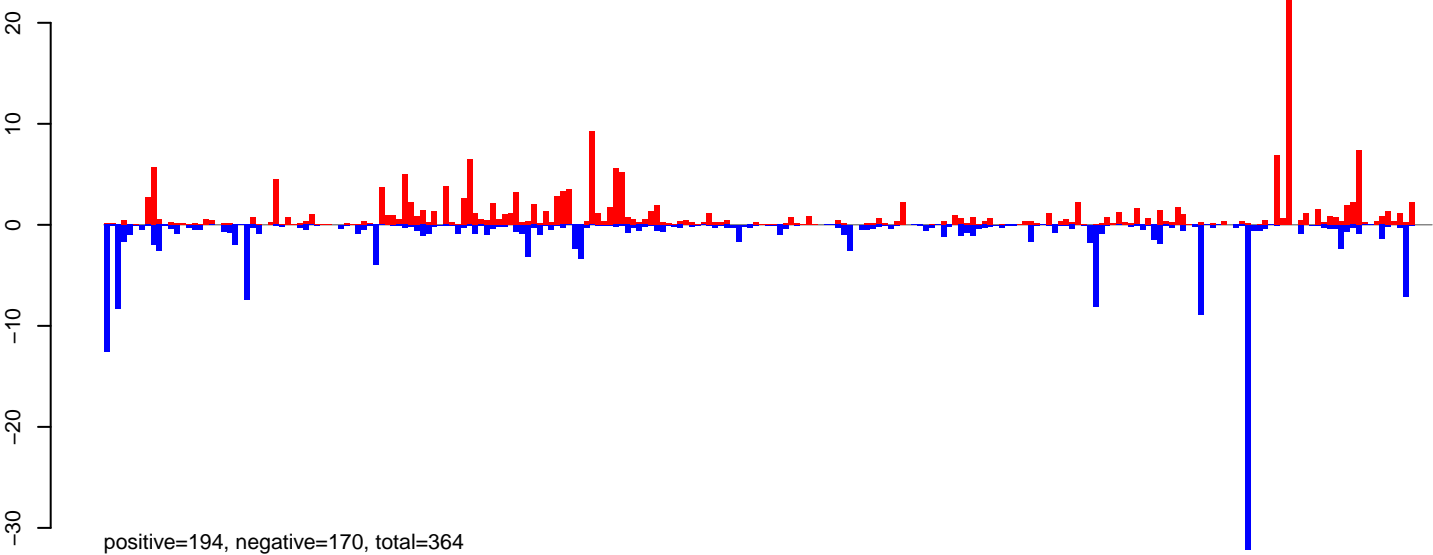

AeAeg_Ovary_NonBF_cat.rep

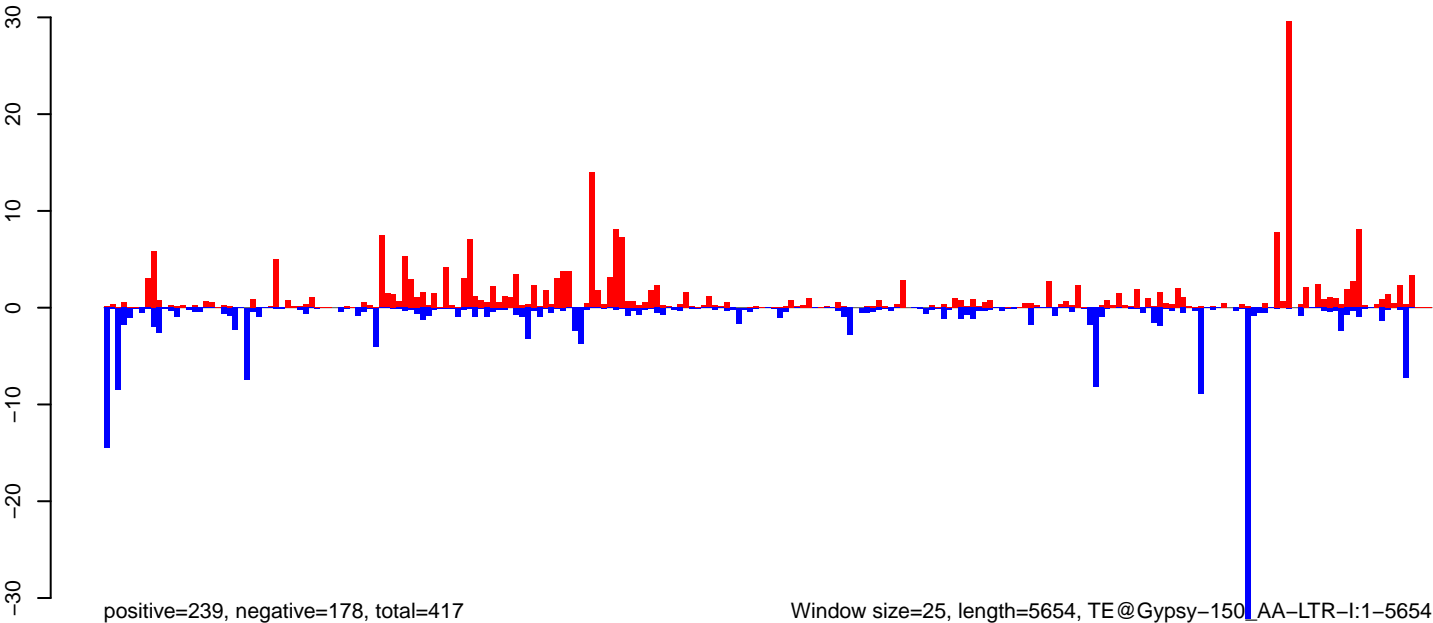

AeAeg_Ovary_NonBF_cat.18_23.rep

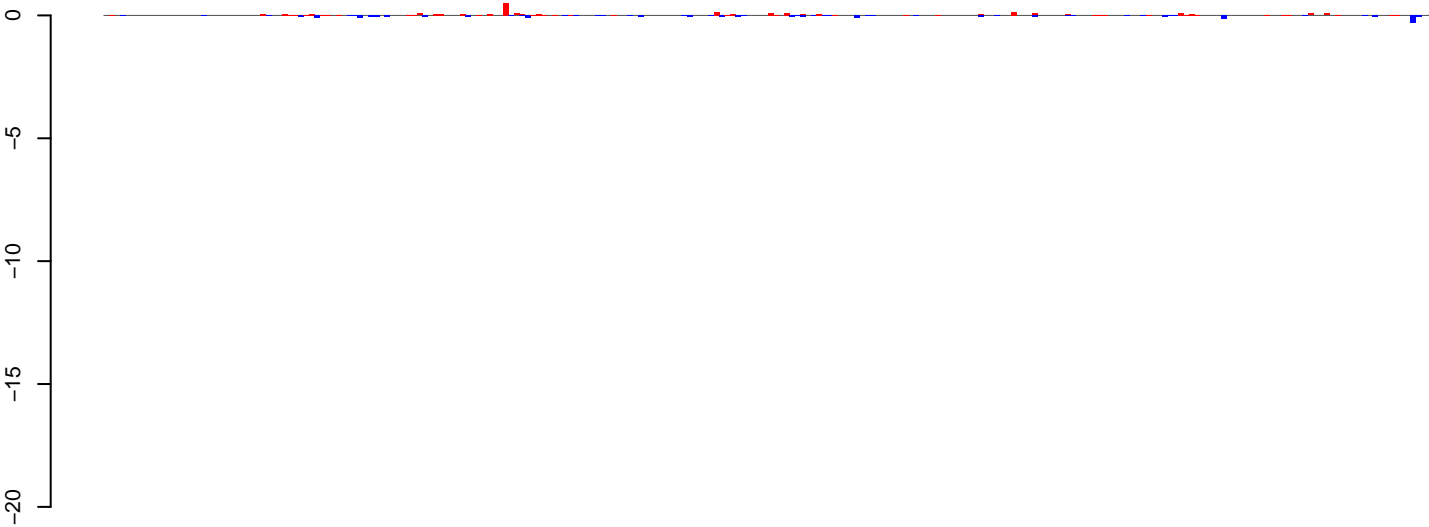

positive=3, negative=3, total=6

AeAeg_Ovary_NonBF_cat.24_35.rep

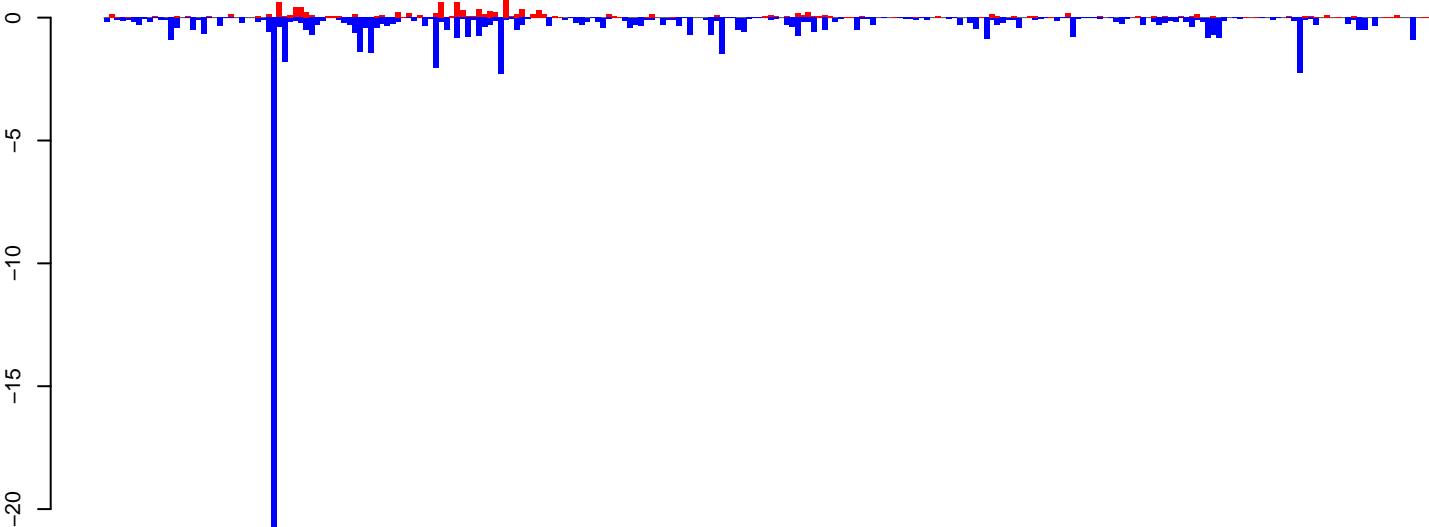

positive=13, negative=77, total=89

AeAeg_Ovary_NonBF_cat.rep

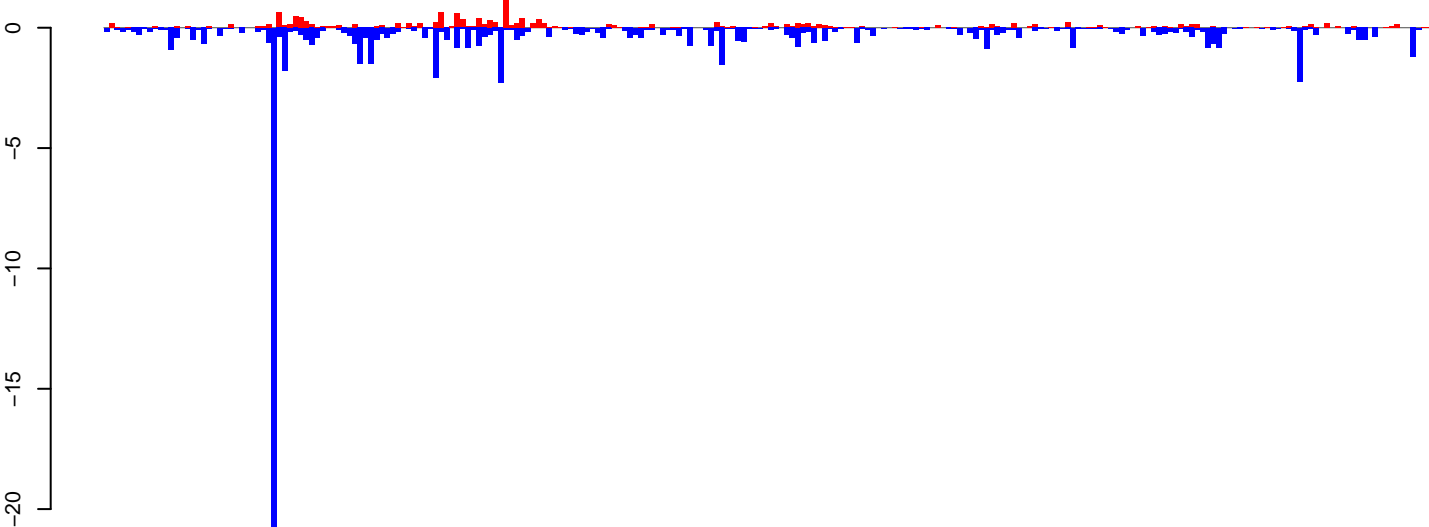

positive=16, negative=79, total=95

Window size=25, length=6134, TE@Nimb-2_AAe:1-6134

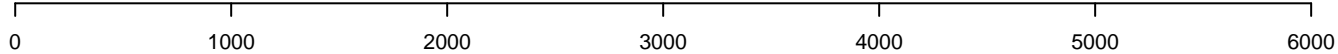

AeAeg_Ovary_NonBF_cat.18_23.rep

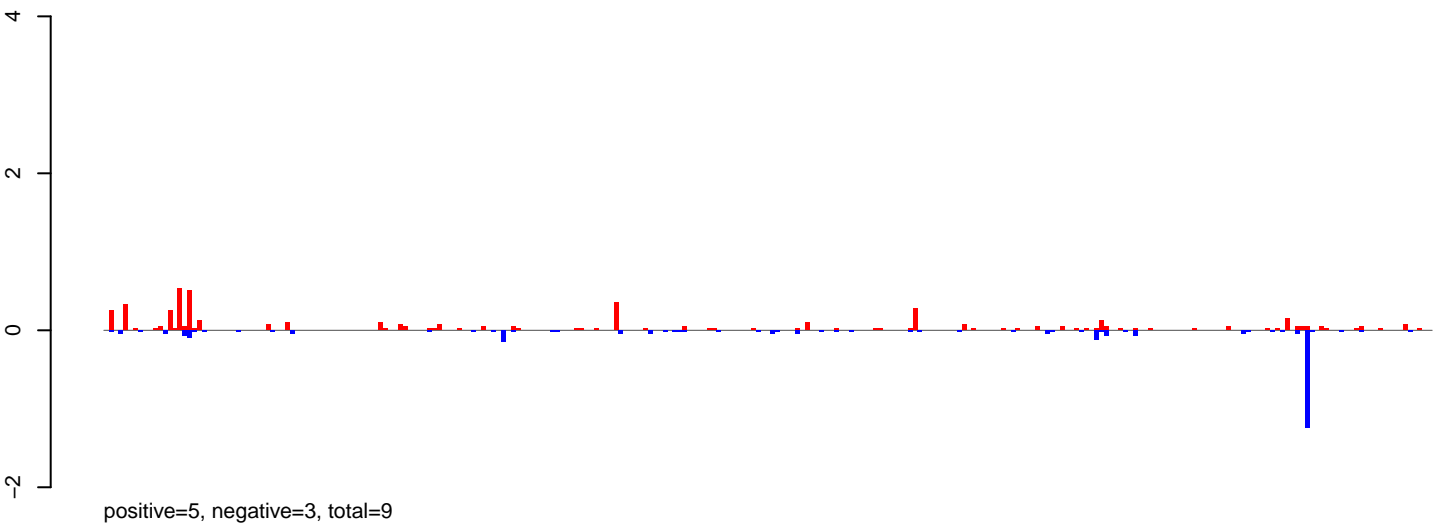

AeAeg_Ovary_NonBF_cat.24_35.rep

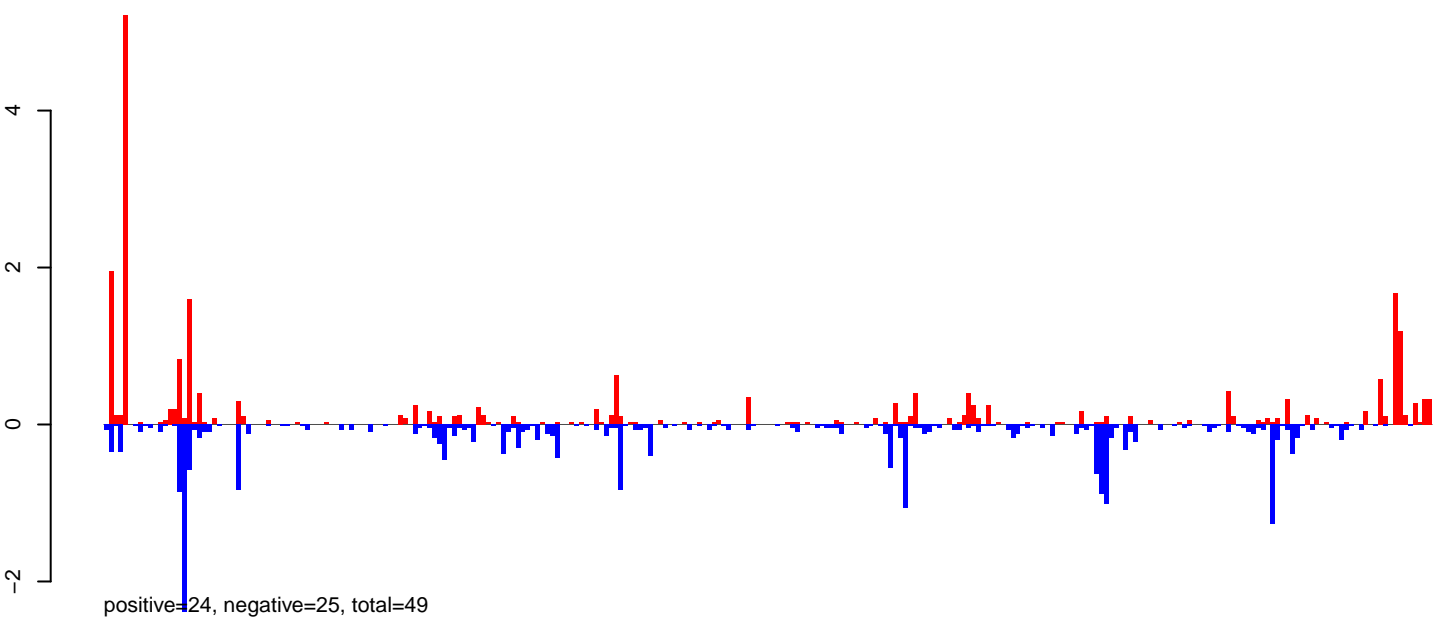

AeAeg_Ovary_NonBF_cat.rep

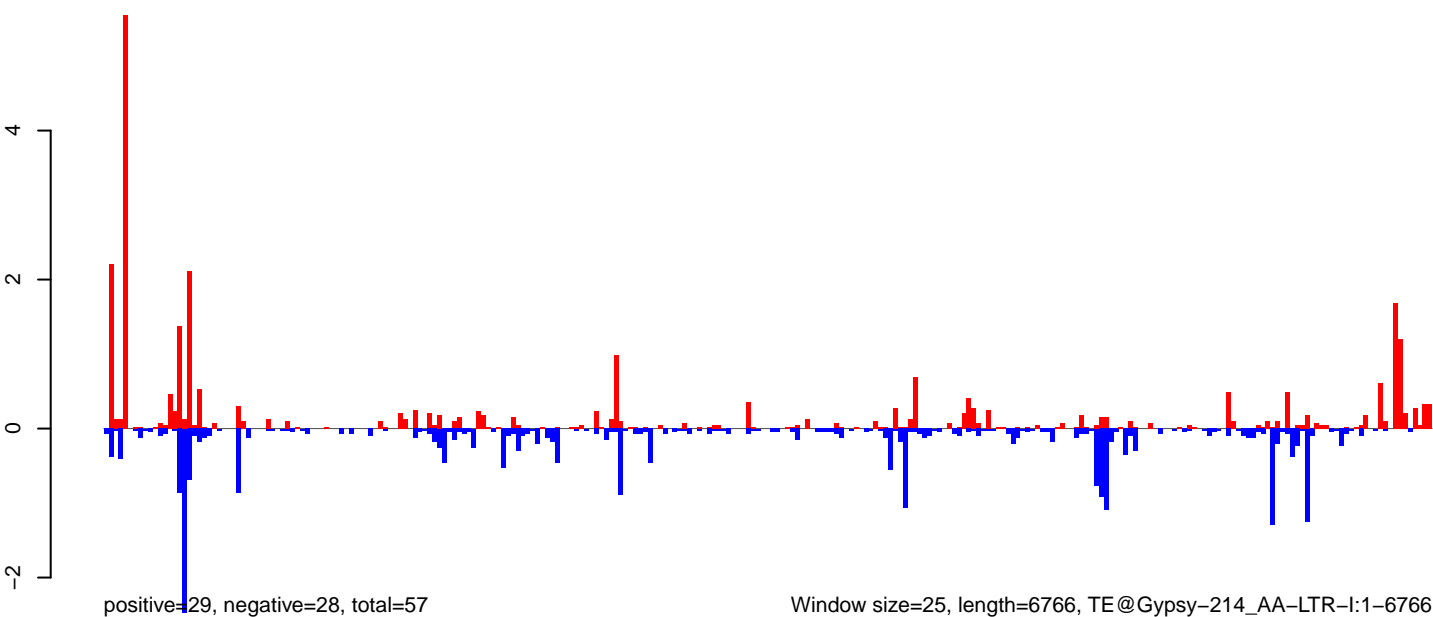

Window size=25, length=6766, TE@Gypsy-214_AA-LTR-I:1-6766

0 1000 2000 3000 4000 5000 6000 7000

AeAeg_Ovary_NonBF_cat.18_23.rep

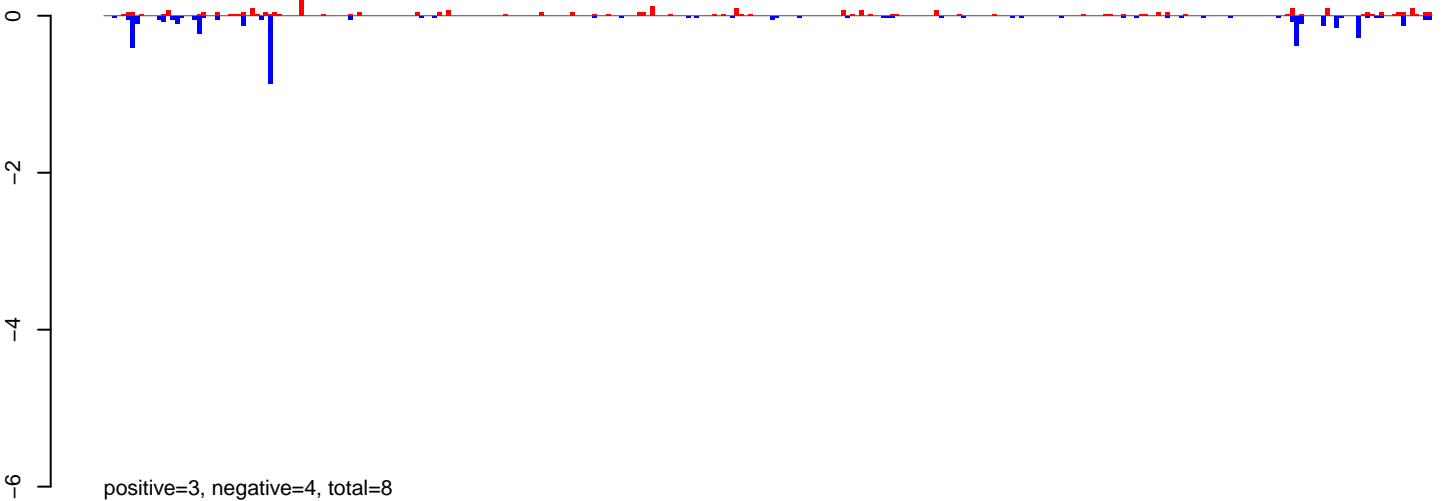

AeAeg_Ovary_NonBF_cat.24_35.rep

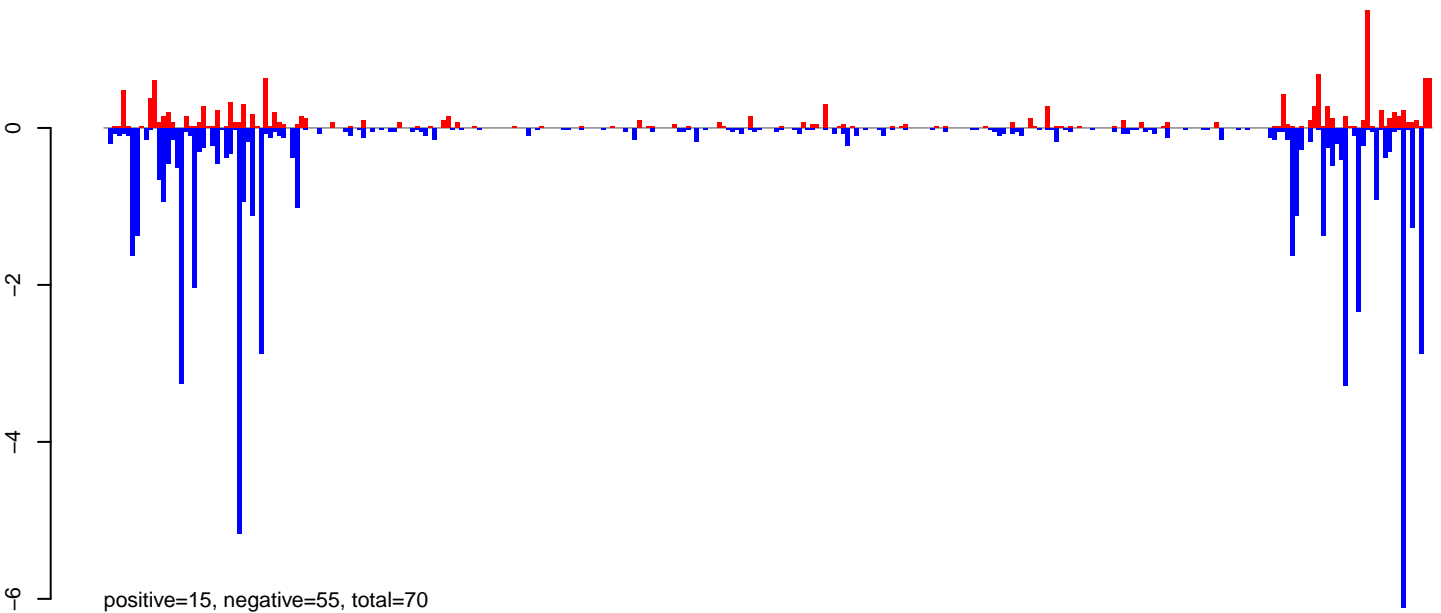

AeAeg_Ovary_NonBF_cat.rep

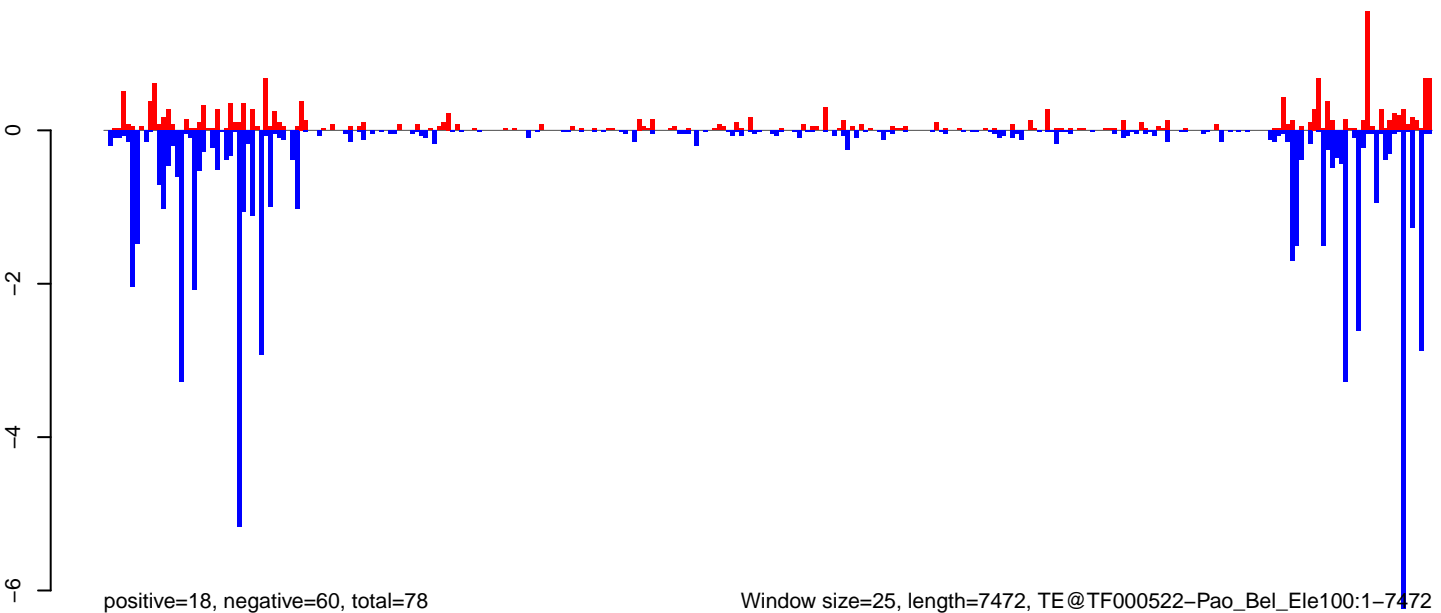

Window size=25, length=7472, TE@TF000522-Pao_Bel_Ele100:1-7472

0 2000 4000 6000

AeAeg_Ovary_NonBF_cat.18_23.rep

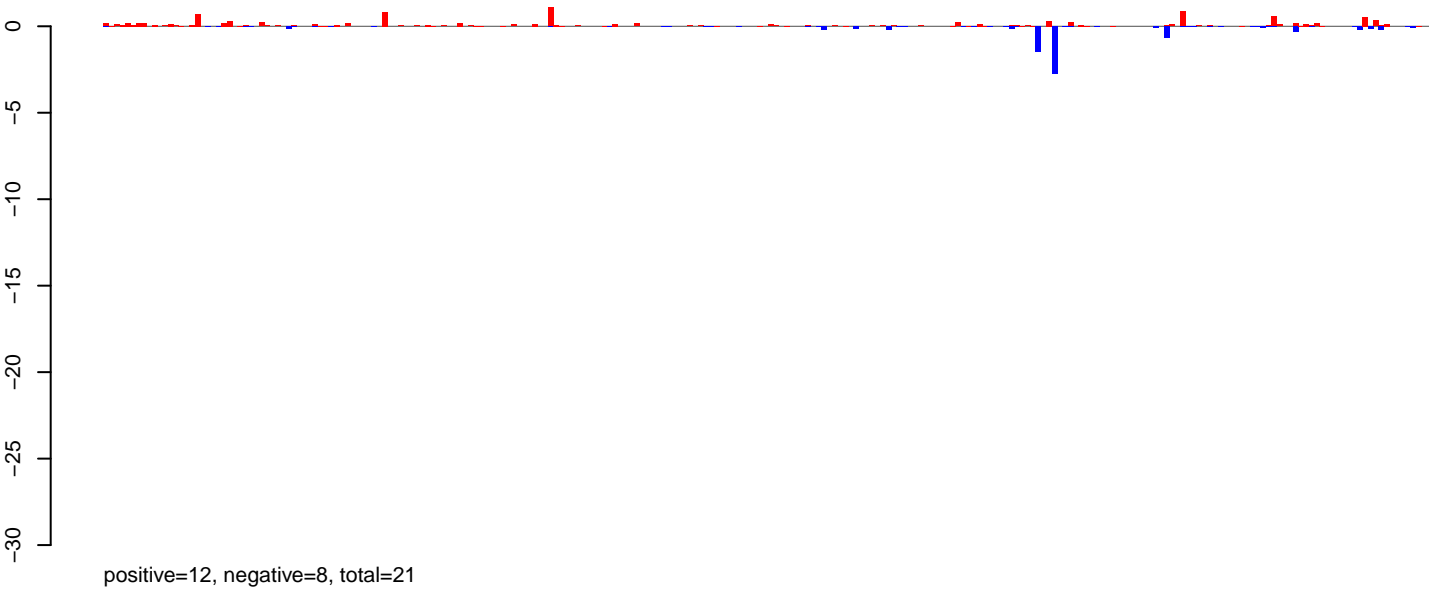

AeAeg_Ovary_NonBF_cat.24_35.rep

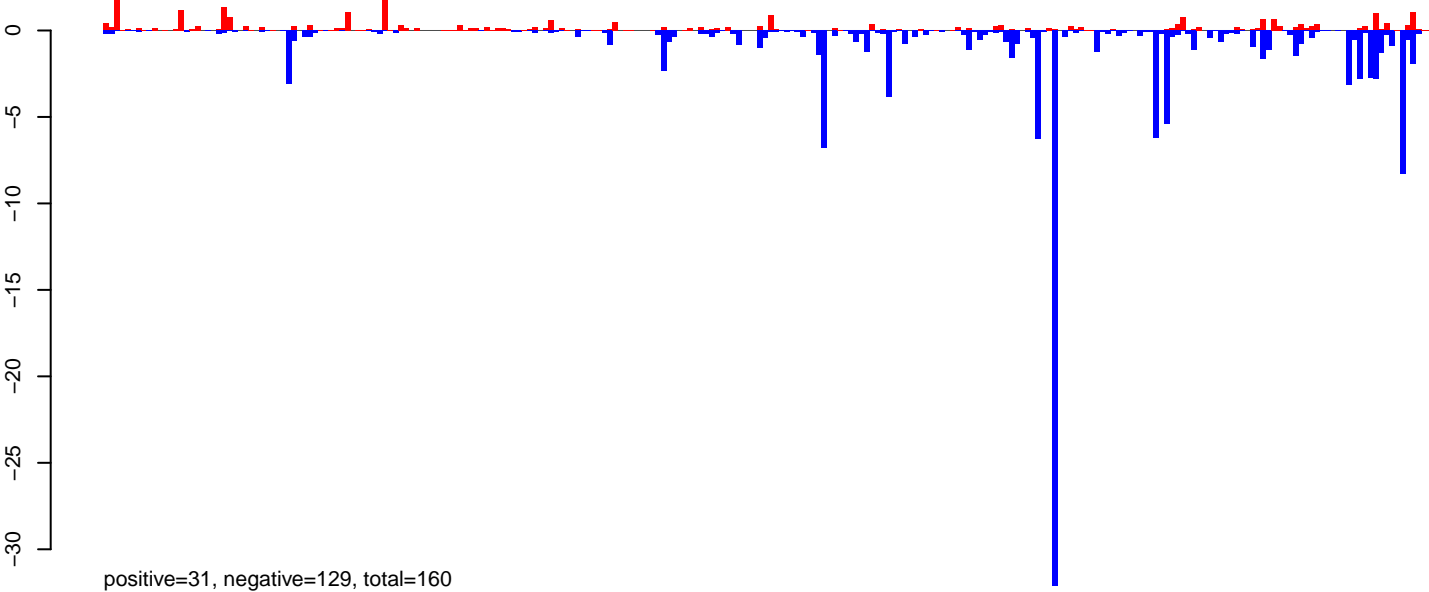

AeAeg_Ovary_NonBF_cat.rep

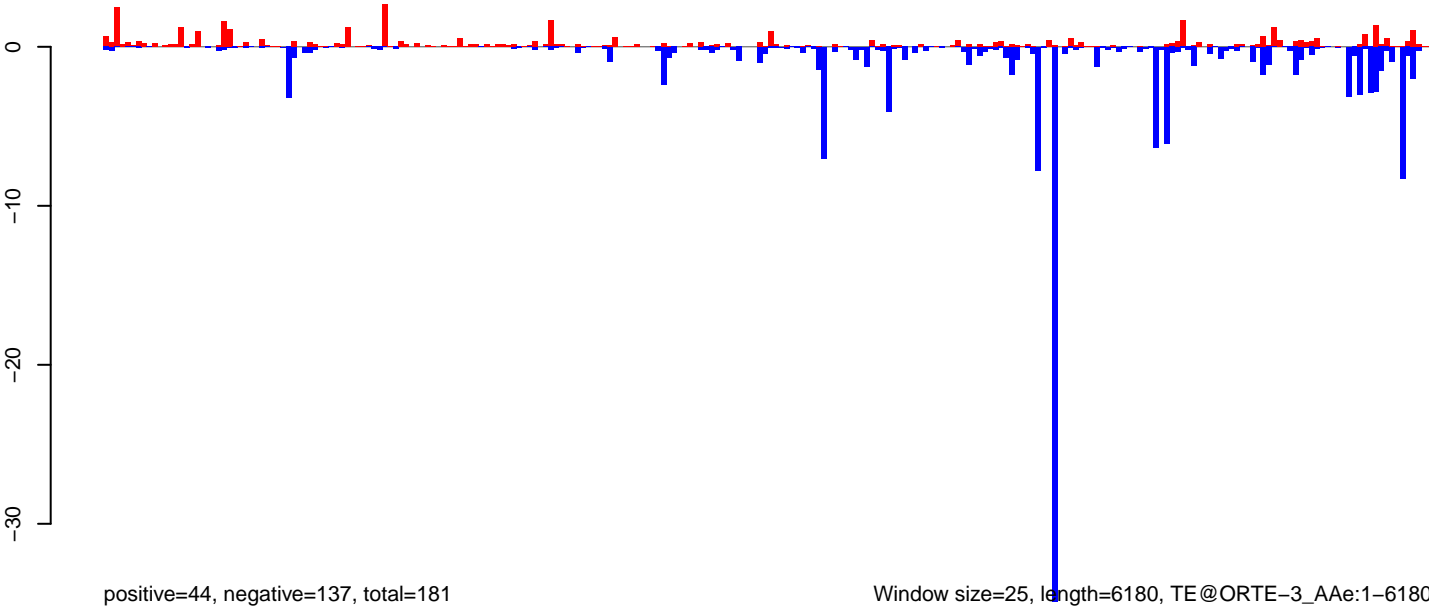

AeAeg_Ovary_NonBF_cat.18_23.rep

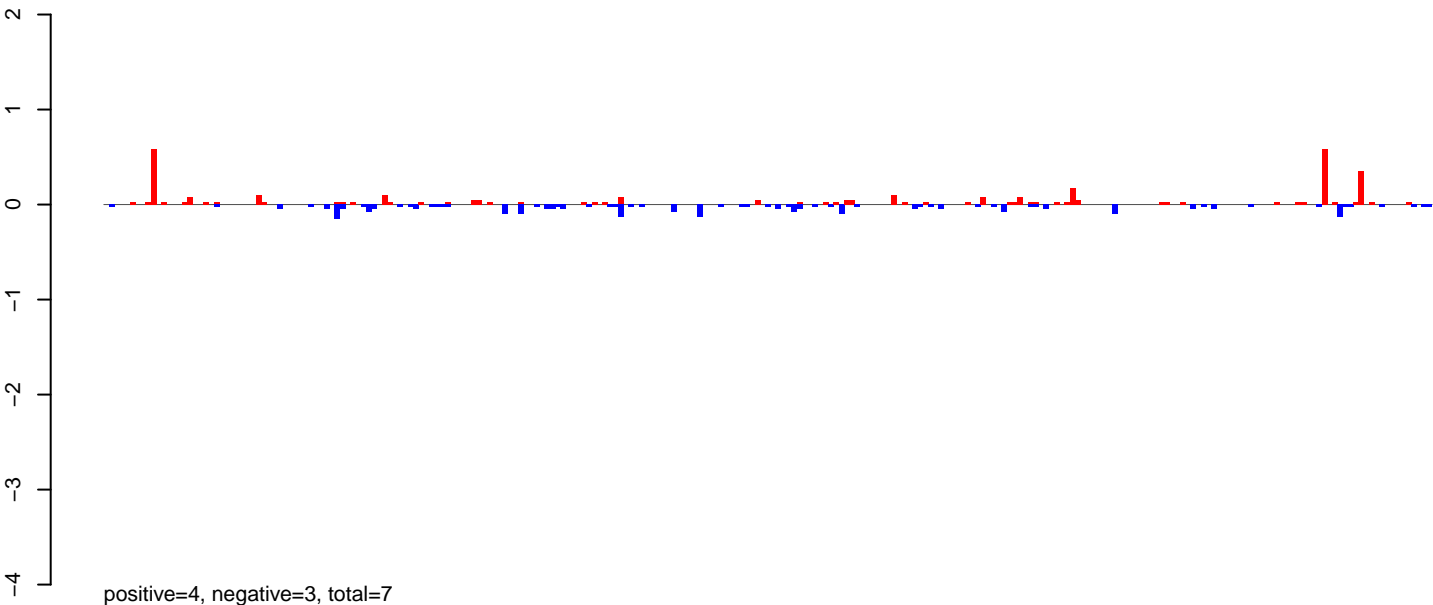

AeAeg_Ovary_NonBF_cat.24_35.rep

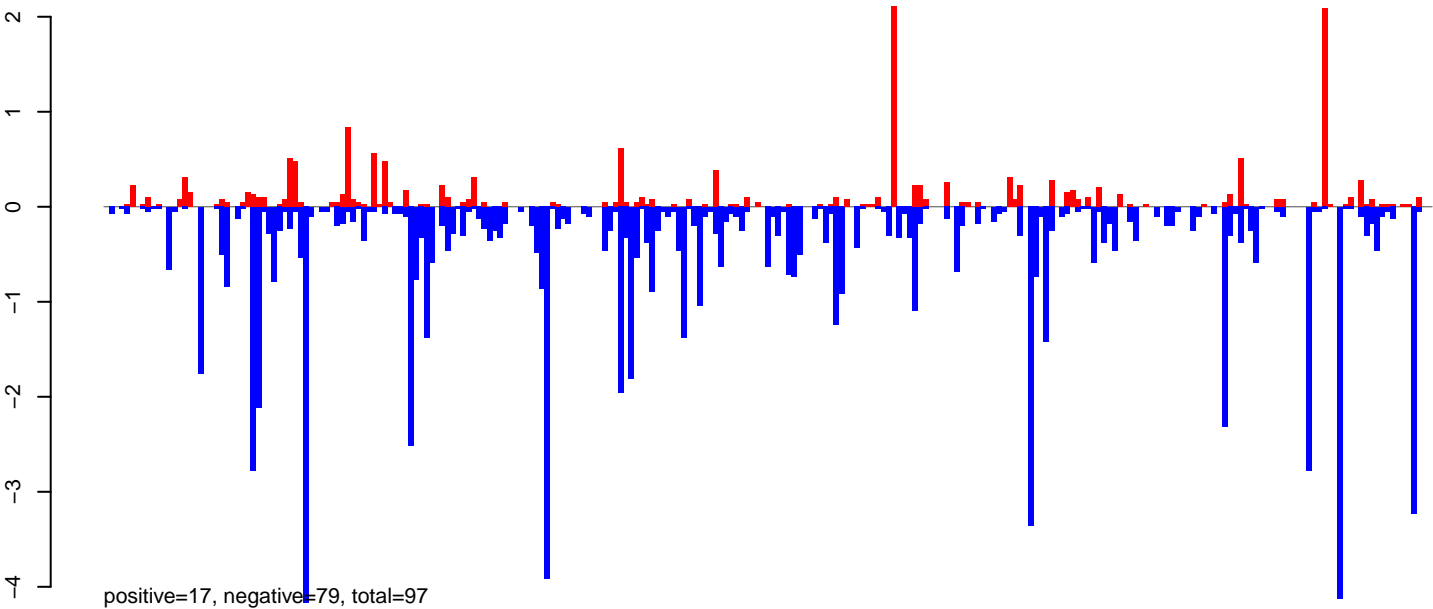

AeAeg_Ovary_NonBF_cat.rep

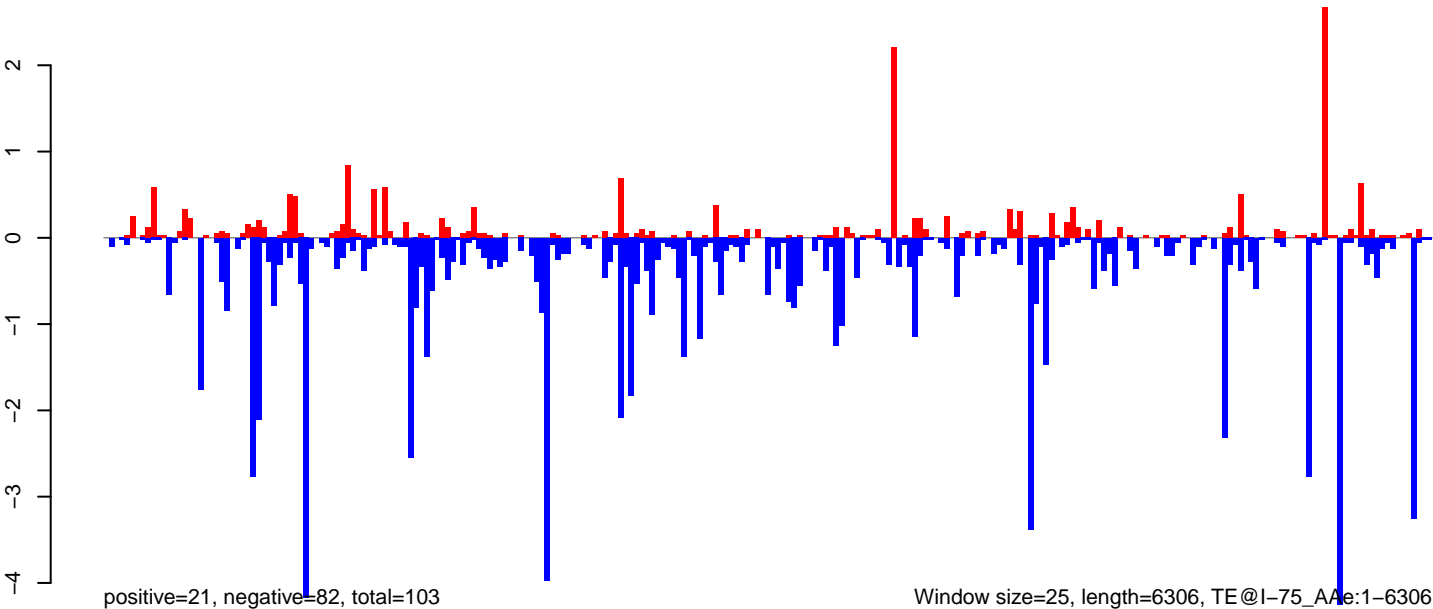

AeAeg_Ovary_NonBF_cat.18_23.rep

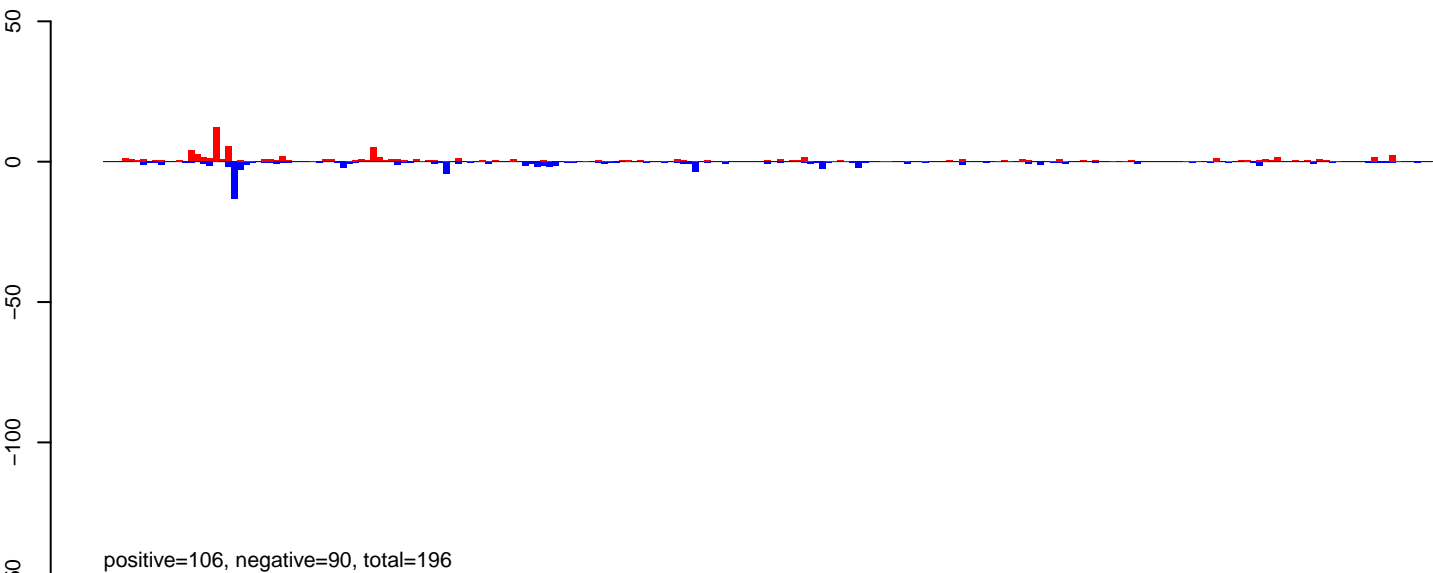

AeAeg_Ovary_NonBF_cat.24_35.rep

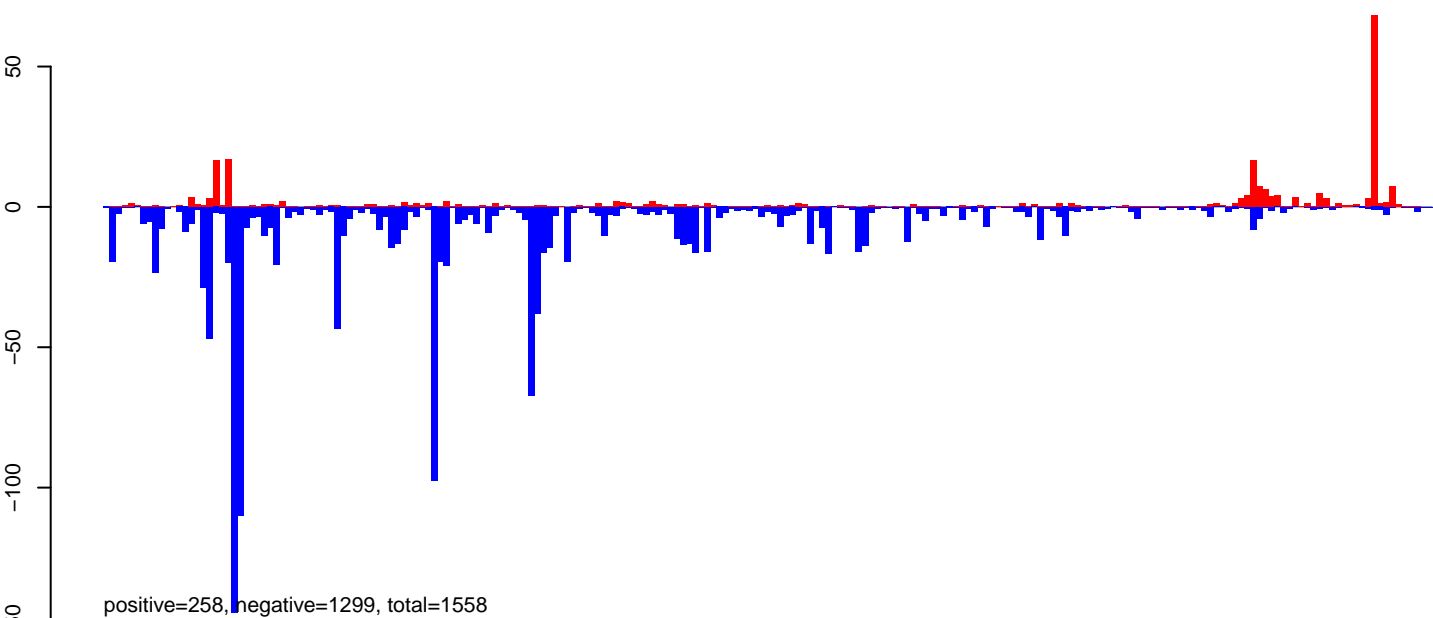

AeAeg_Ovary_NonBF_cat.rep

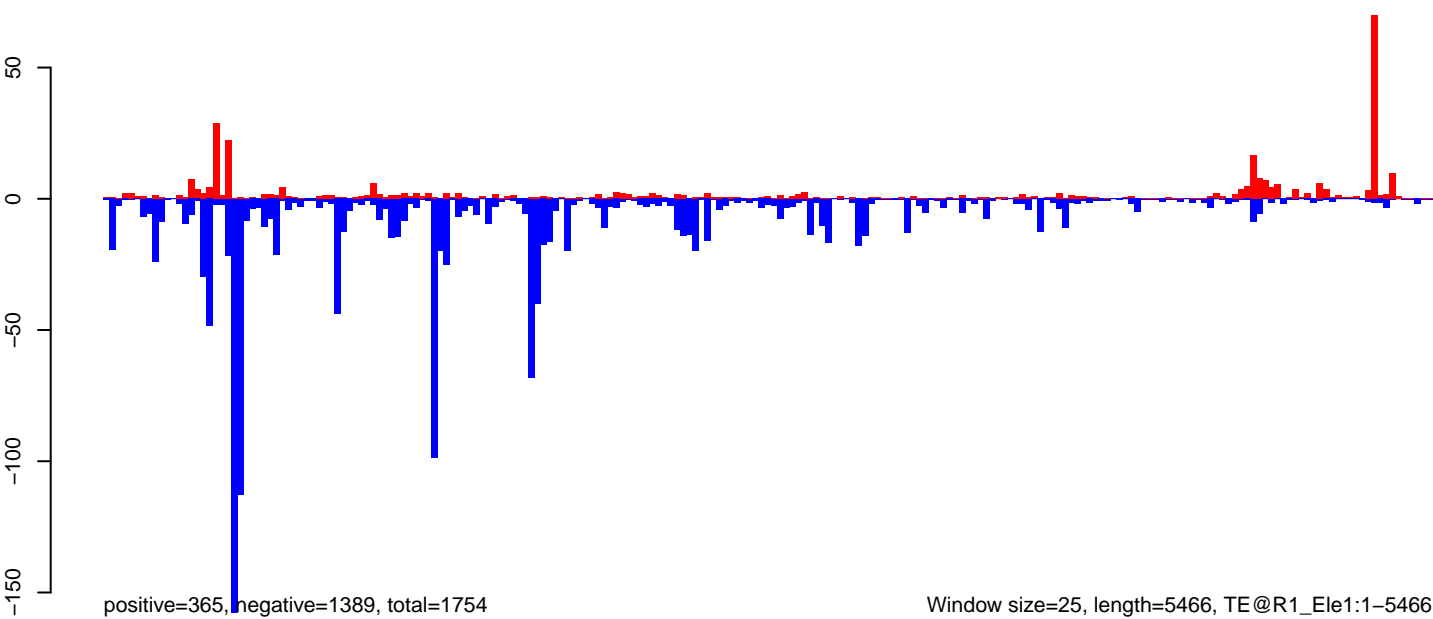

AeAeg_Ovary_NonBF_cat.18_23.rep

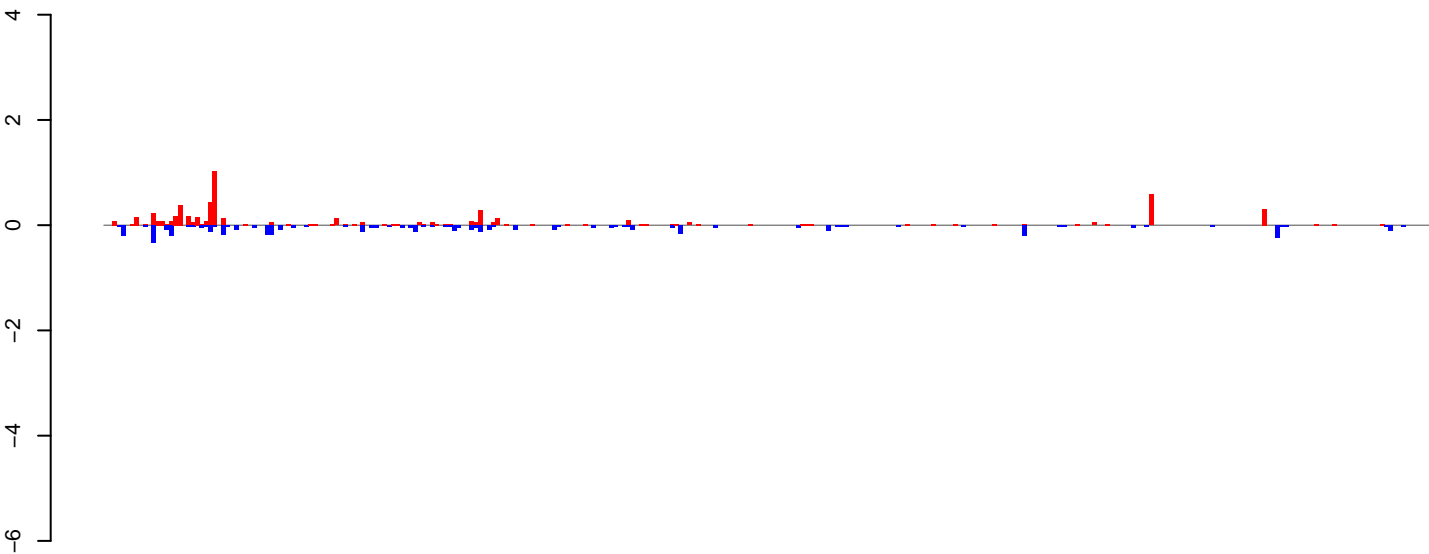

positive=6, negative=5, total=11

AeAeg_Ovary_NonBF_cat.24_35.rep

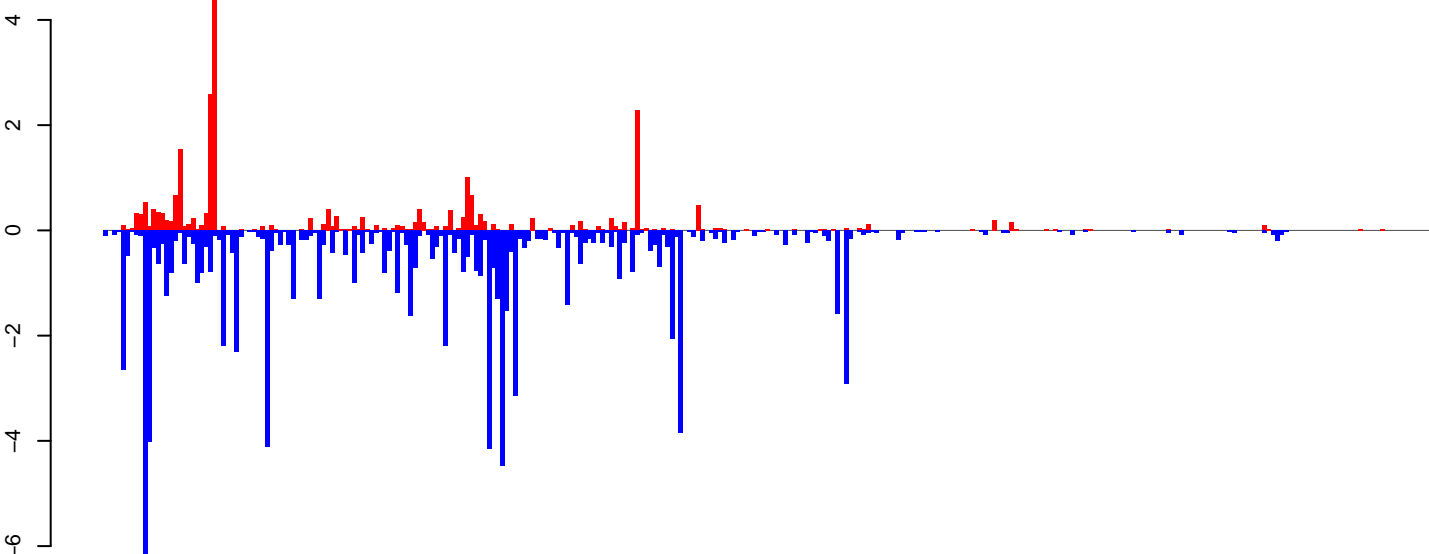

positive=25, negative=90, total=115

AeAeg_Ovary_NonBF_cat.rep

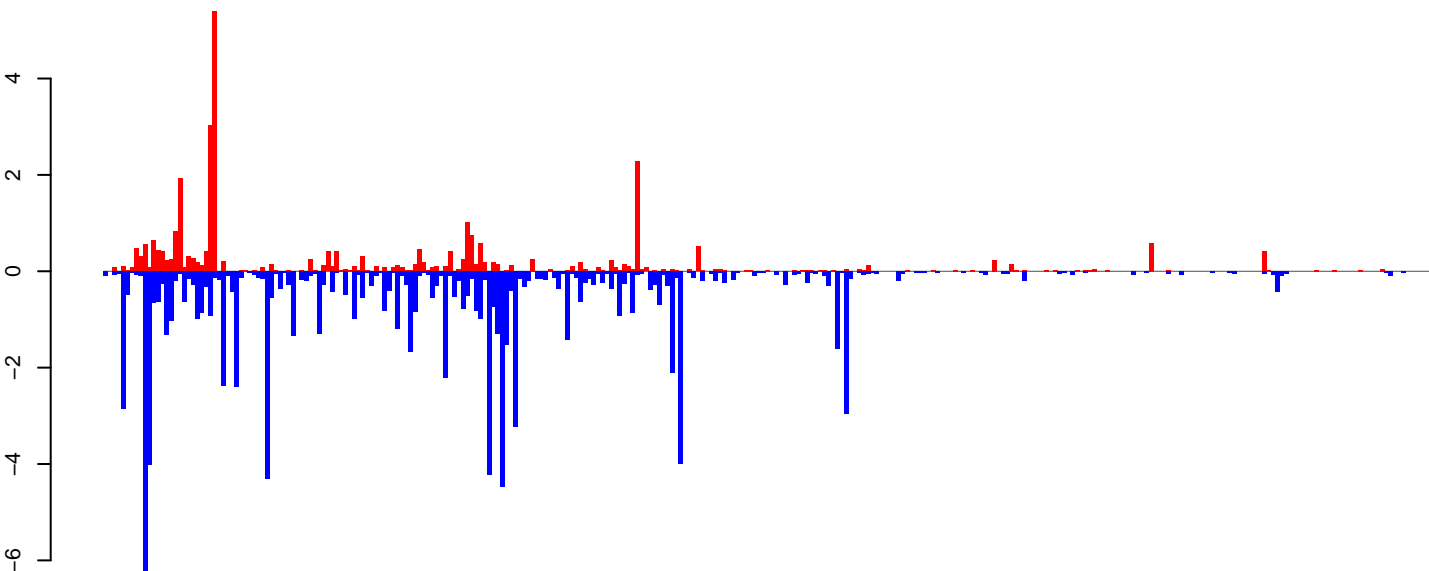

positive=31, negative=95, total=126

Window size=25, length=7605, TE@Gypsy-32_AA-LTR-I:1-7605

0 2000 4000 6000

AeAeg_Ovary_NonBF_cat.18_23.rep



AeAeg_Ovary_NonBF_cat.24_35.rep

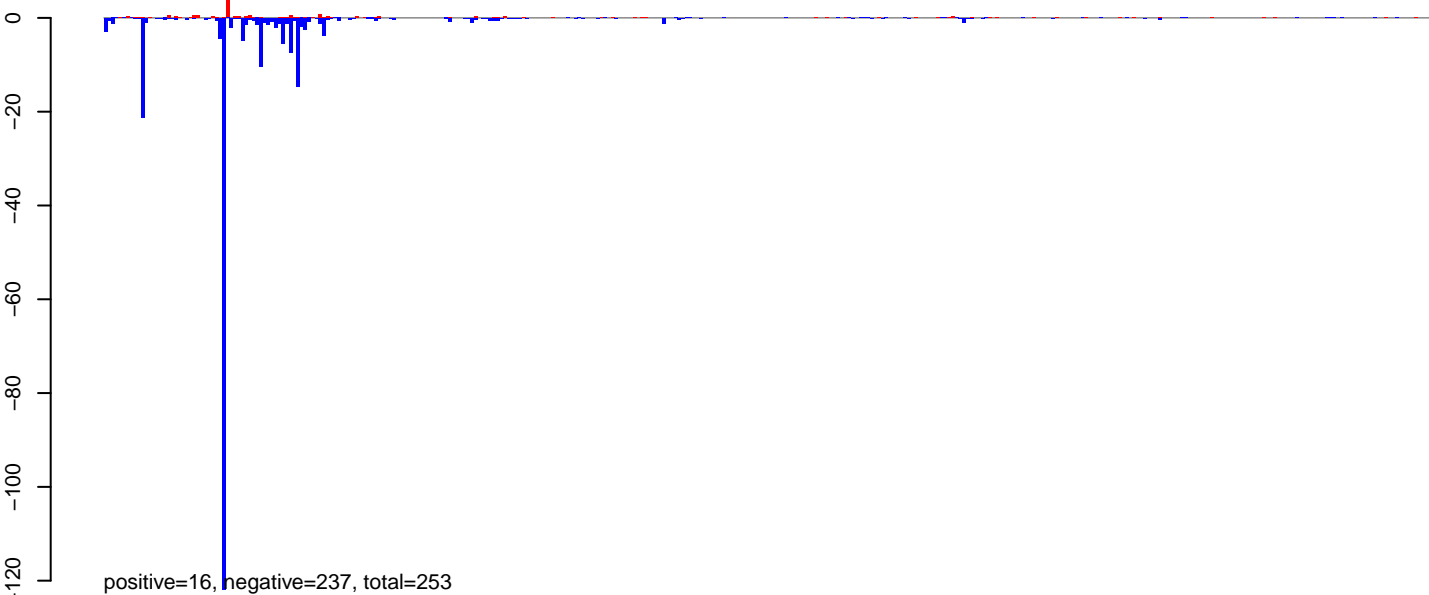

AeAeg_Ovary_NonBF_cat.rep

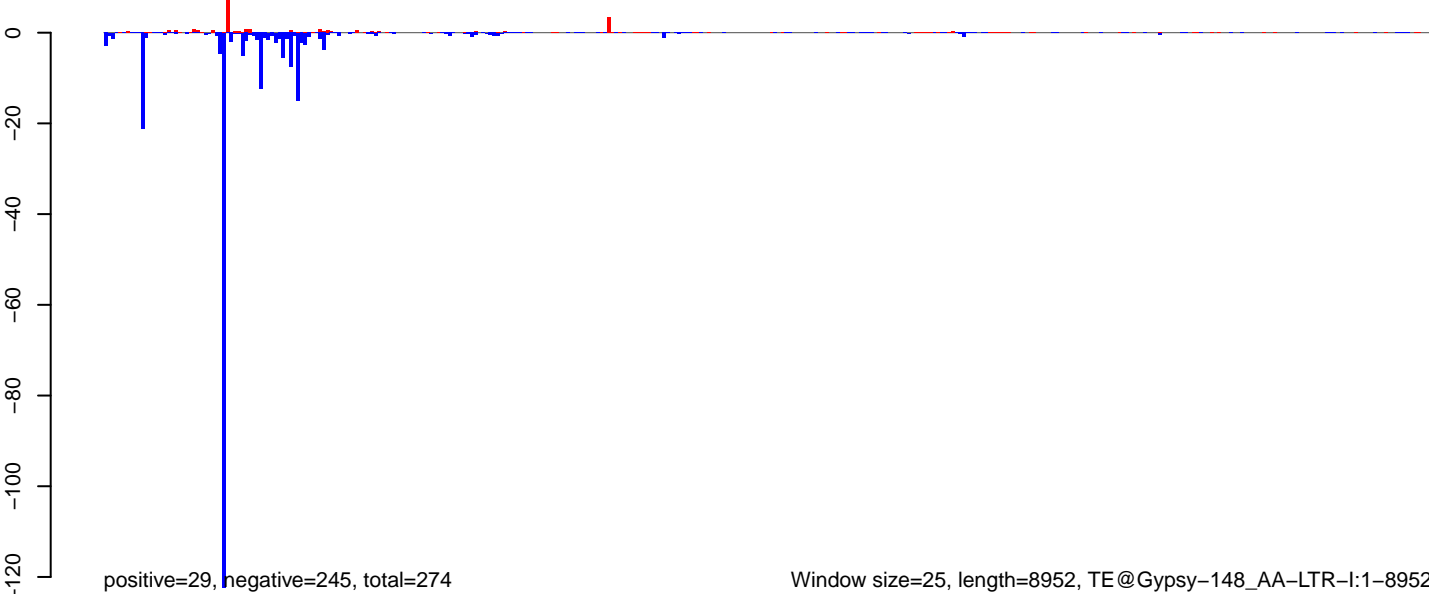

Window size=25, length=8952, TE@Gypsy-148_AA-LTR-I:1-8952

0 2000 4000 6000 8000

AeAeg_Ovary_NonBF_cat.18_23.rep

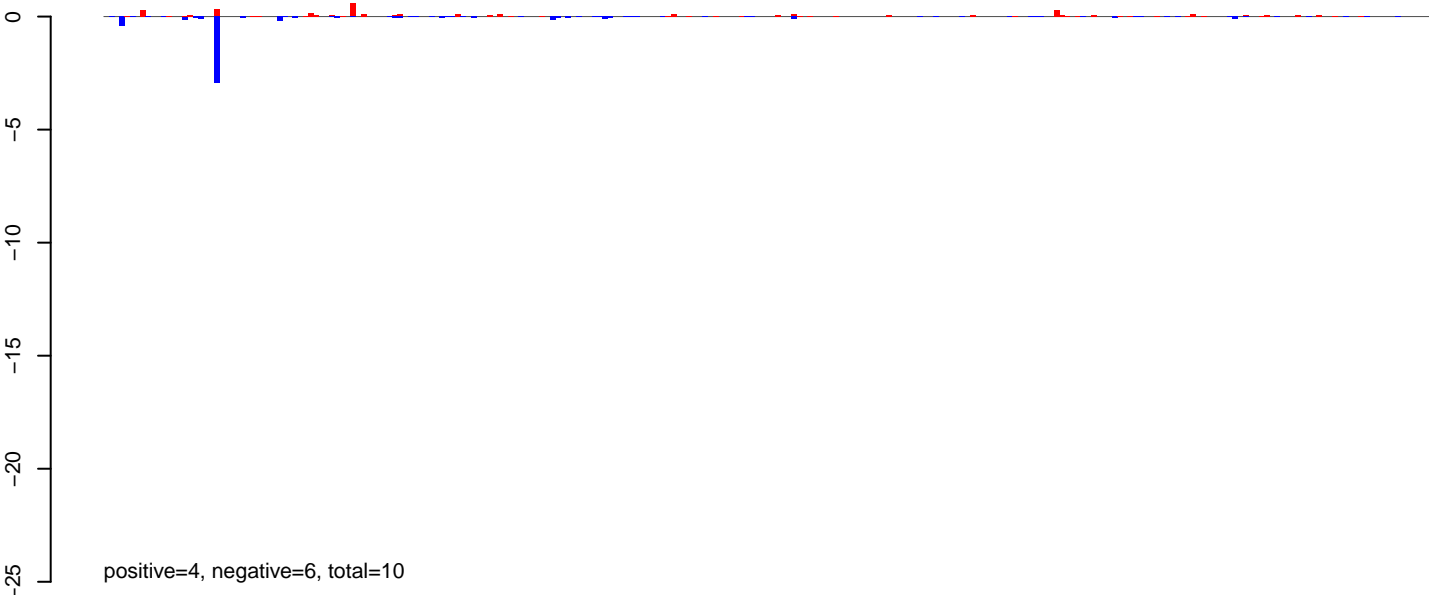

AeAeg_Ovary_NonBF_cat.24_35.rep

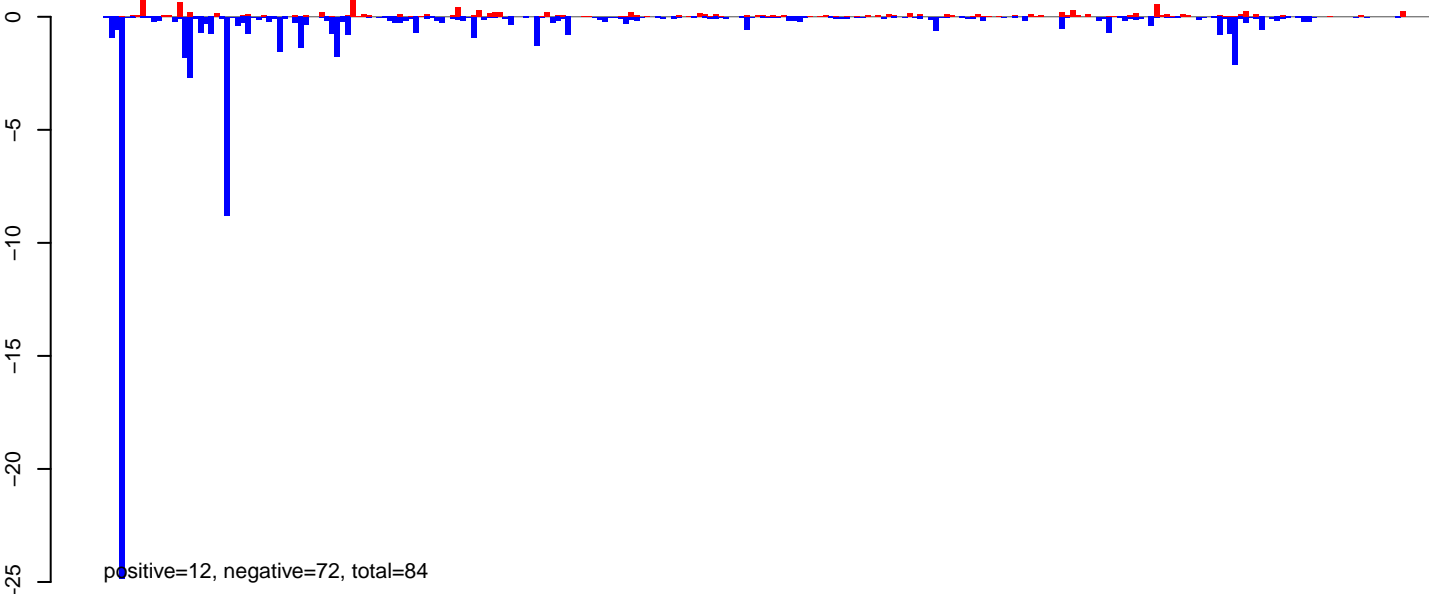

AeAeg_Ovary_NonBF_cat.rep

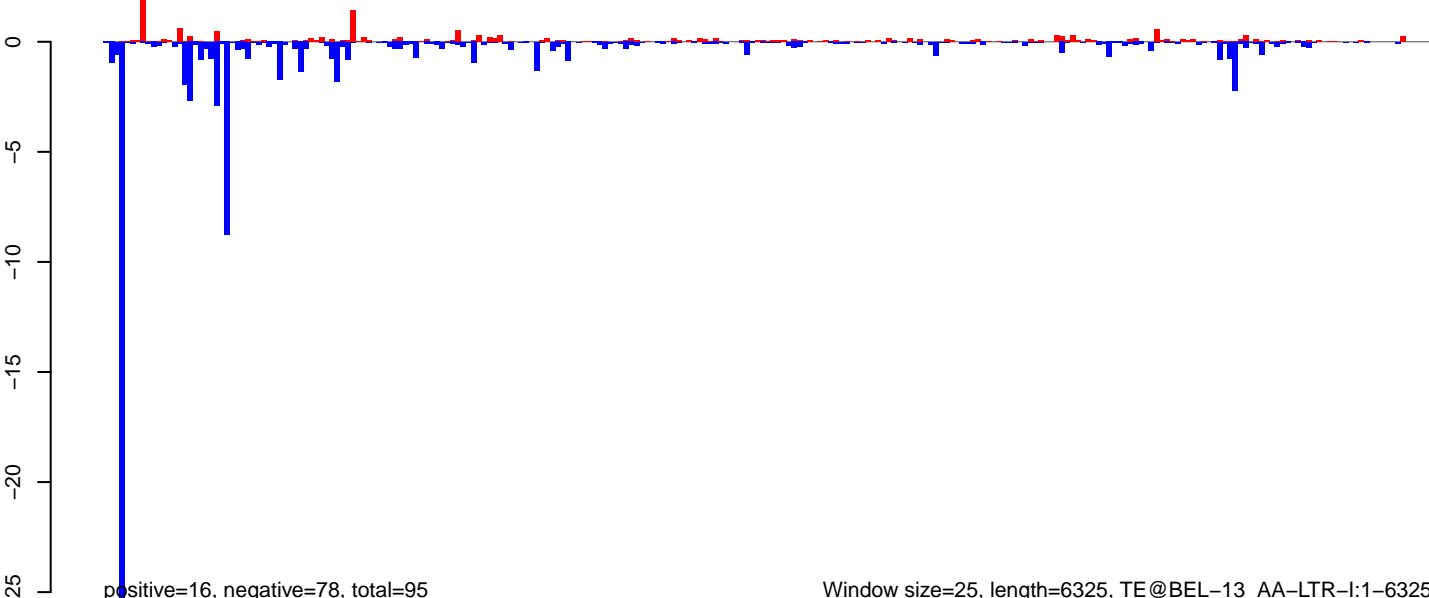

Window size=25, length=6325, TE@BEL-13_AA-LTR-I:1-6325

0 1000 2000 3000 4000 5000 6000

AeAeg_Ovary_NonBF_cat.18_23.rep

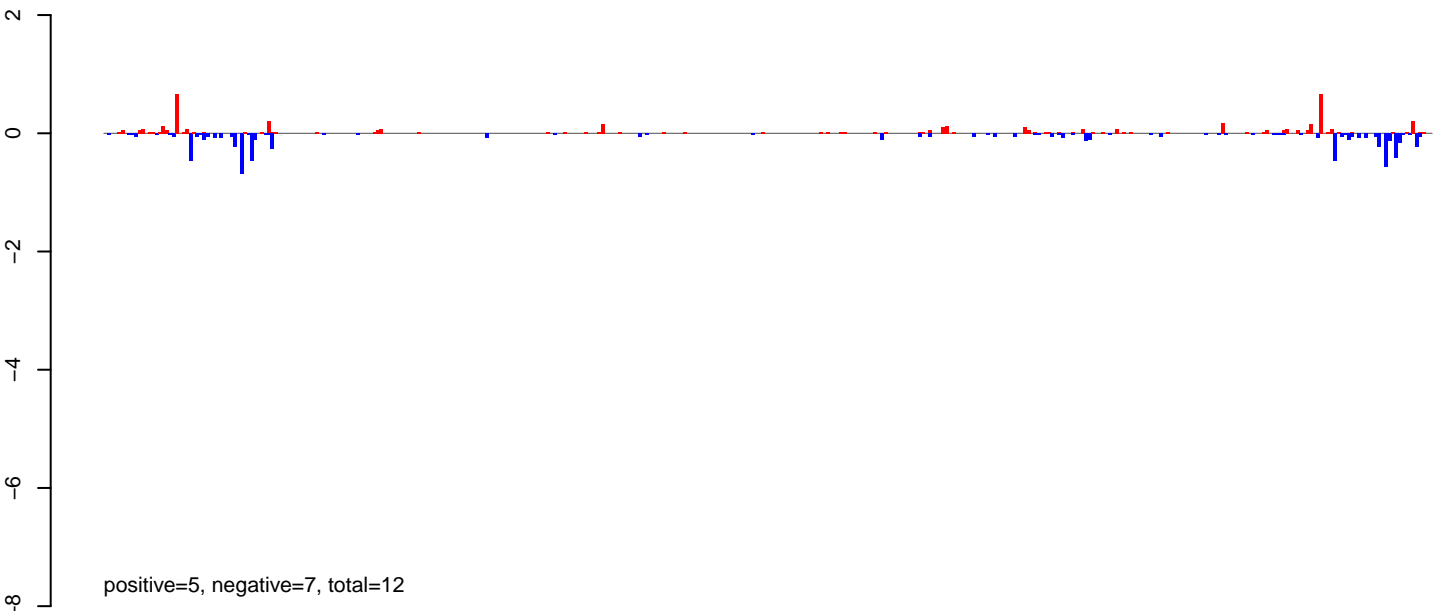

AeAeg_Ovary_NonBF_cat.24_35.rep

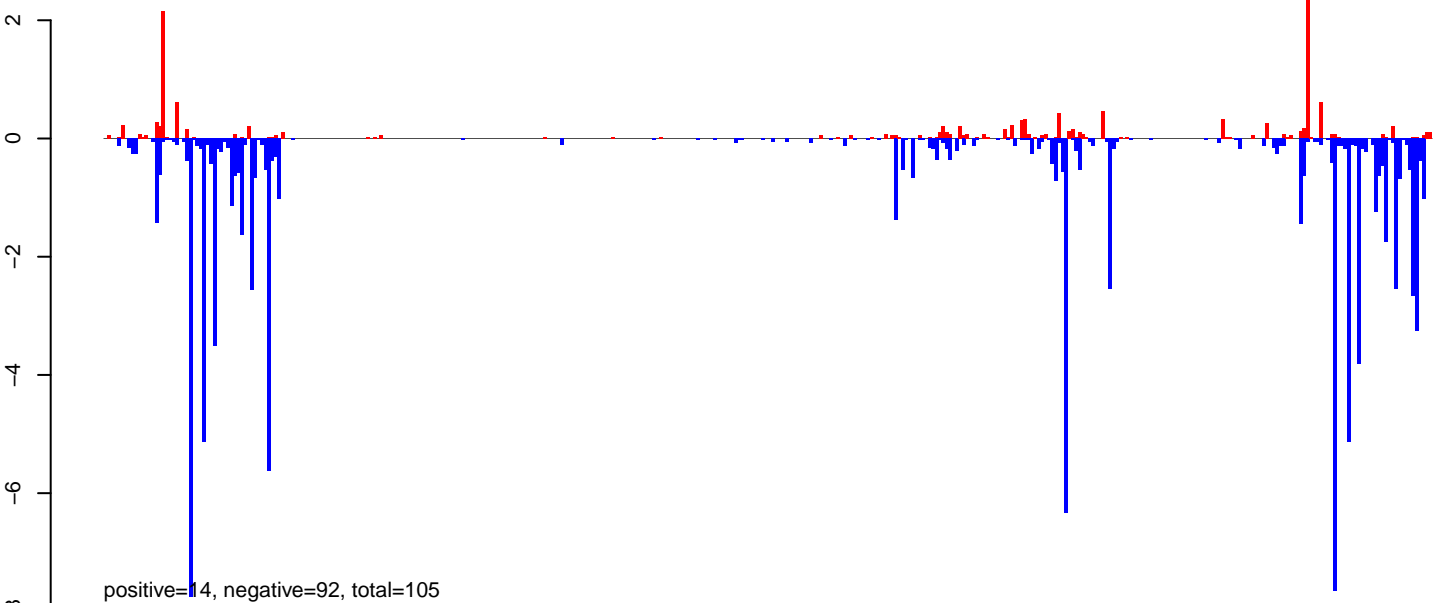

AeAeg_Ovary_NonBF_cat.rep

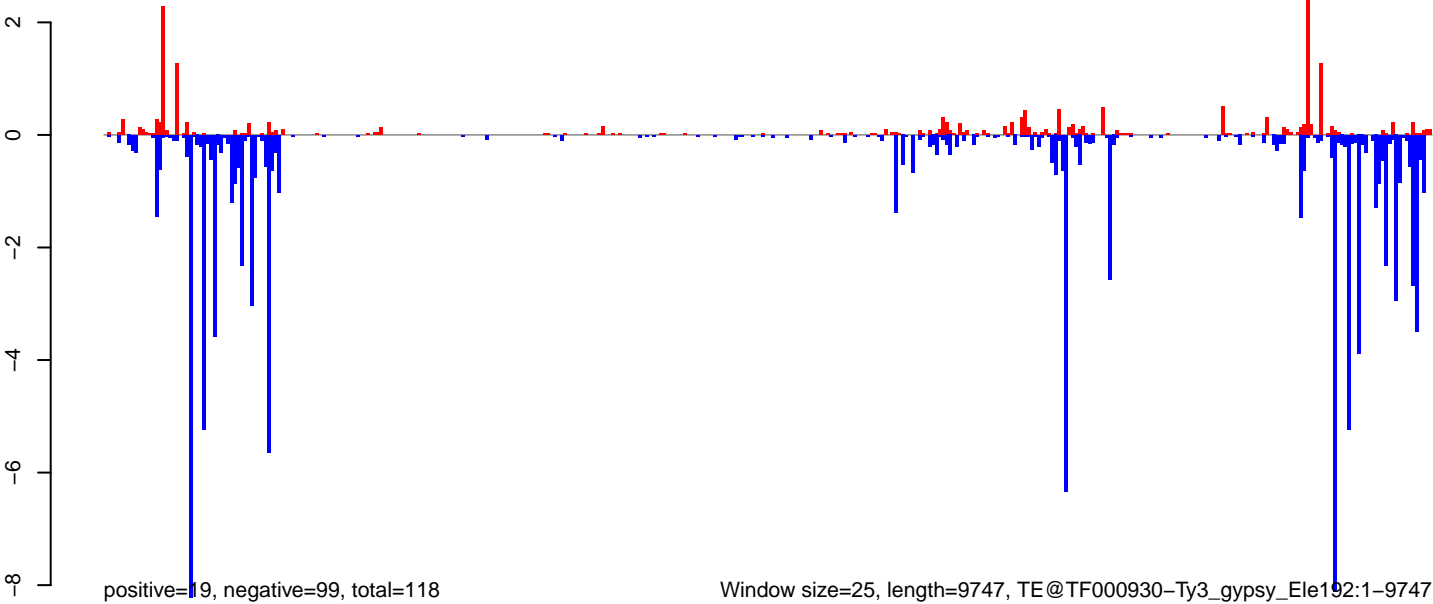

Window size=25, length=9747, TE@TF000930-Ty3_gypsy_Ele192:1-9747

0 2000 4000 6000 8000 10000

AeAeg_Ovary_NonBF_cat.18_23.rep

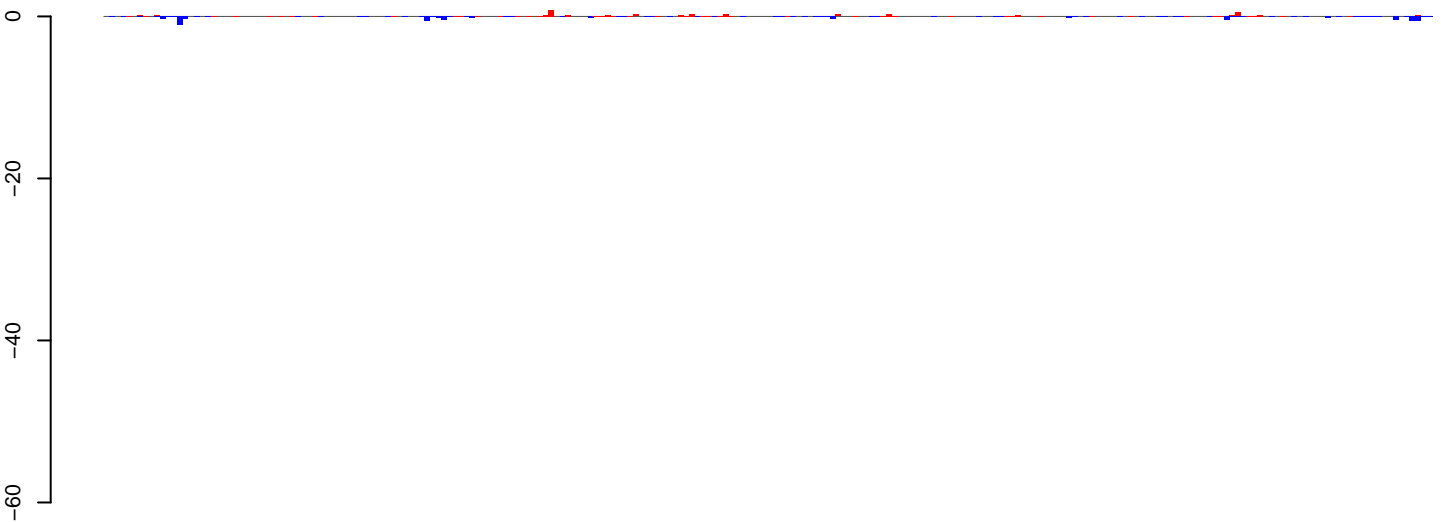

positive=7, negative=8, total=15

AeAeg_Ovary_NonBF_cat.24_35.rep

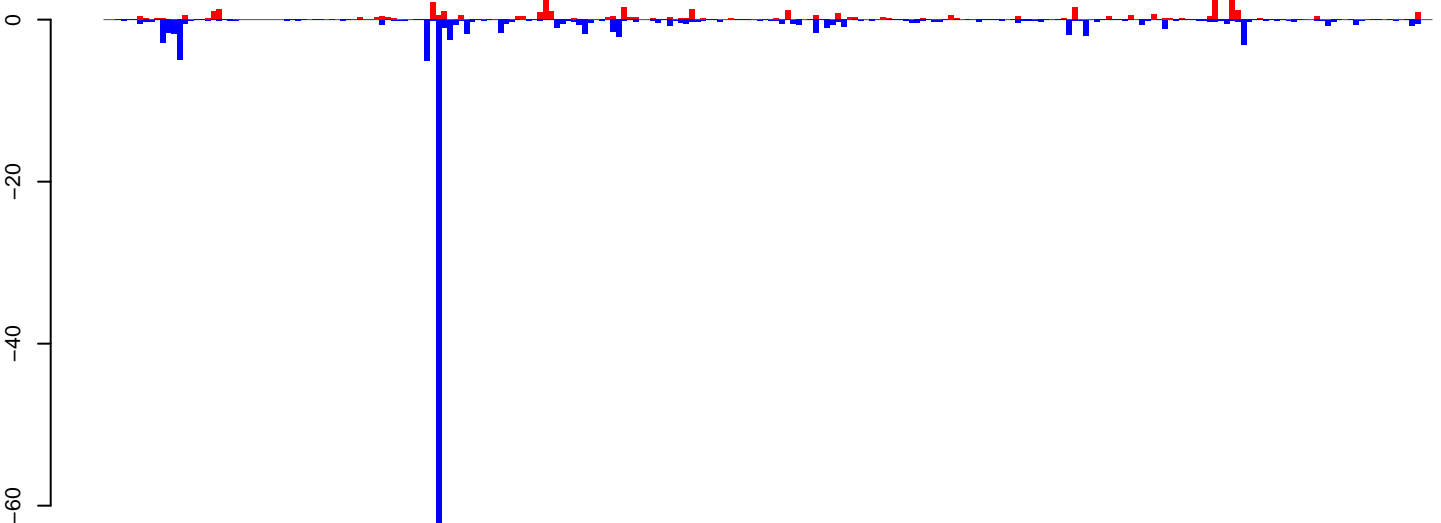

positive=46, negative=139, total=185

AeAeg_Ovary_NonBF_cat.rep

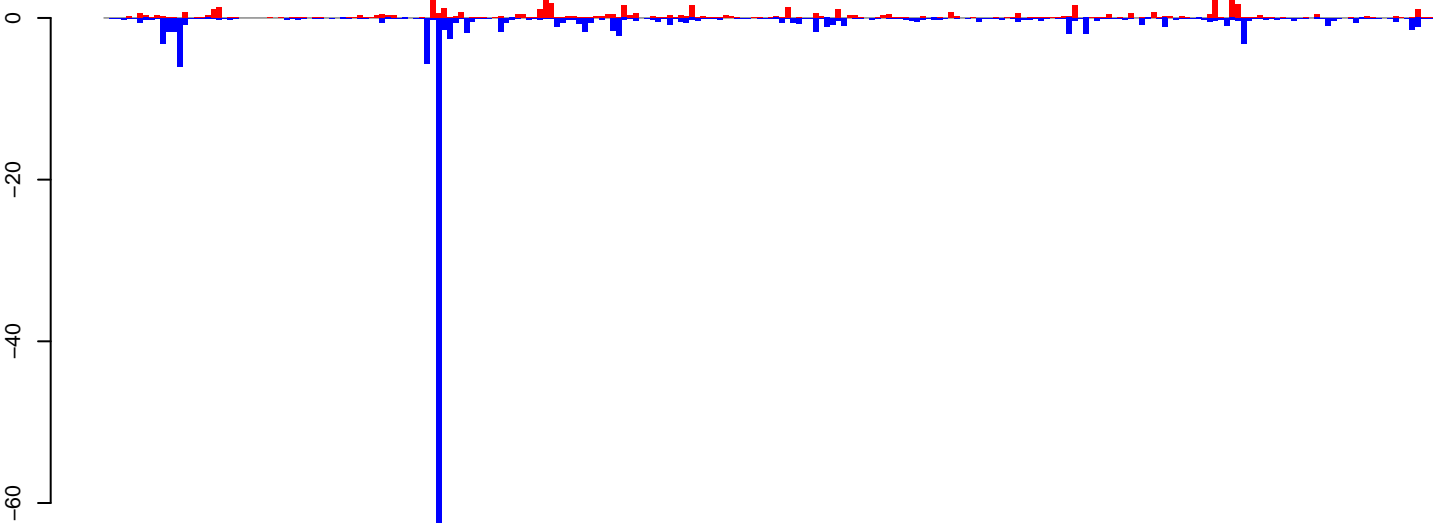

positive=53, negative=147, total=200

Window size=25, length=5885, TE@Gypsy-594_AA-LTR-I:1-5885

0 1000 2000 3000 4000 5000 6000

AeAeg_Ovary_NonBF_cat.18_23.rep

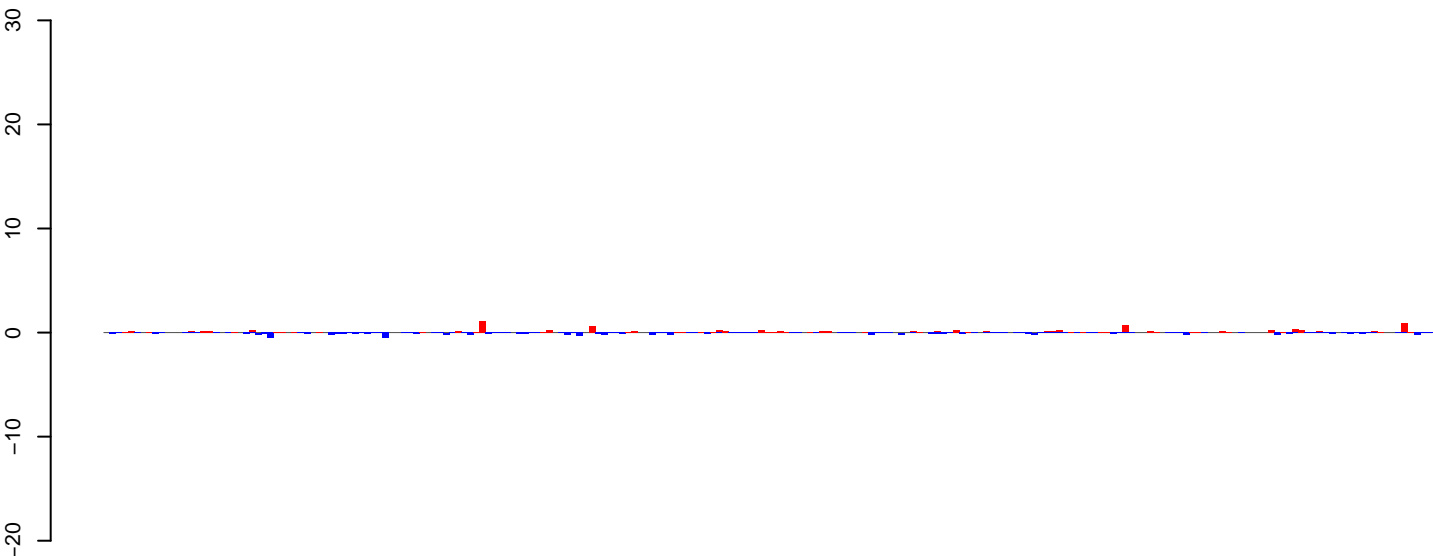

positive=11, negative=11, total=22

AeAeg_Ovary_NonBF_cat.24_35.rep

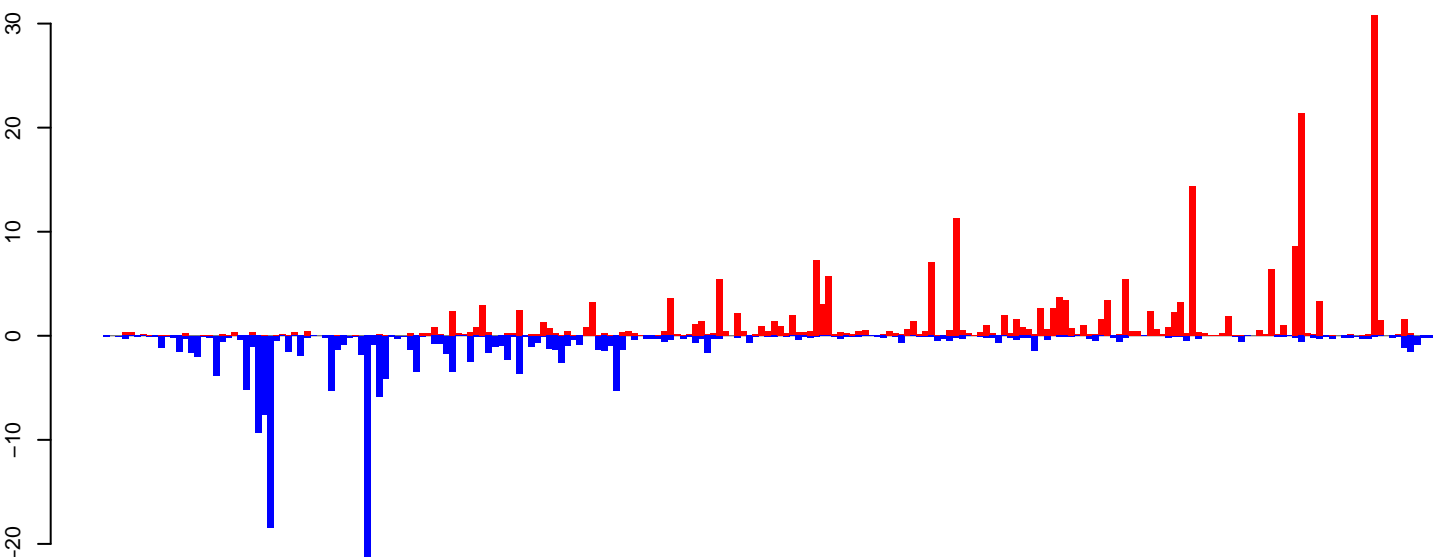

positive=225, negative=176, total=401

AeAeg_Ovary_NonBF_cat.rep

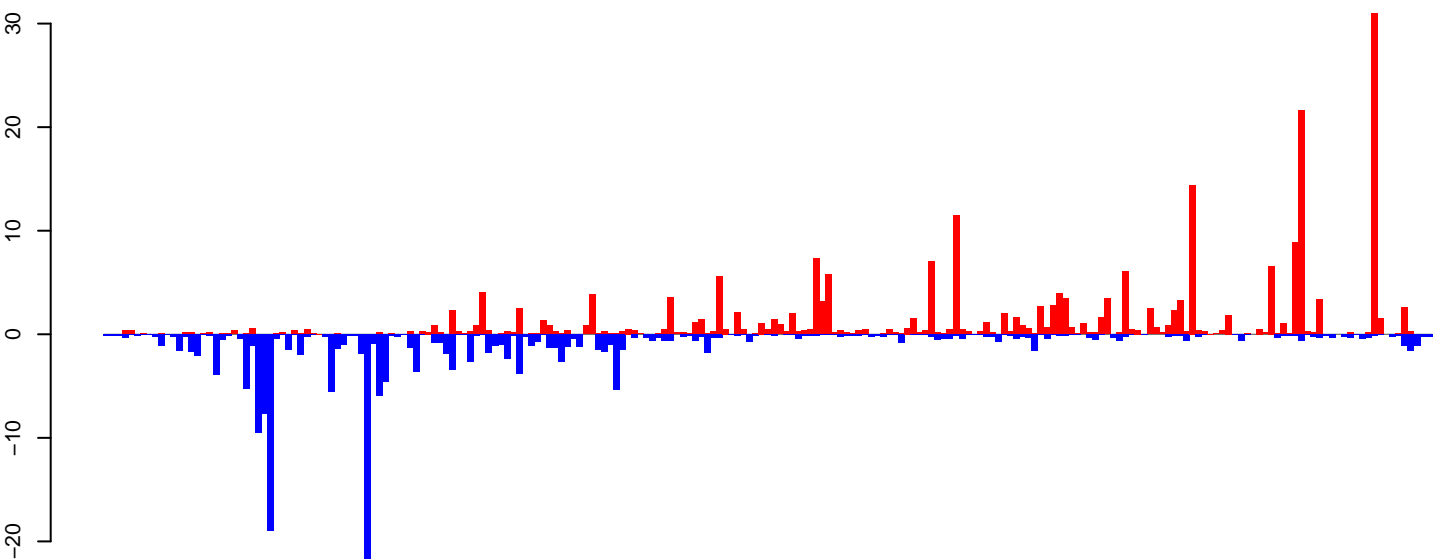

positive=236, negative=187, total=424

Window size=25, length=5464, TE@CR1-75_AAe:1-5464

0 1000 2000 3000 4000 5000

AeAeg_Ovary_NonBF_cat.18_23.rep

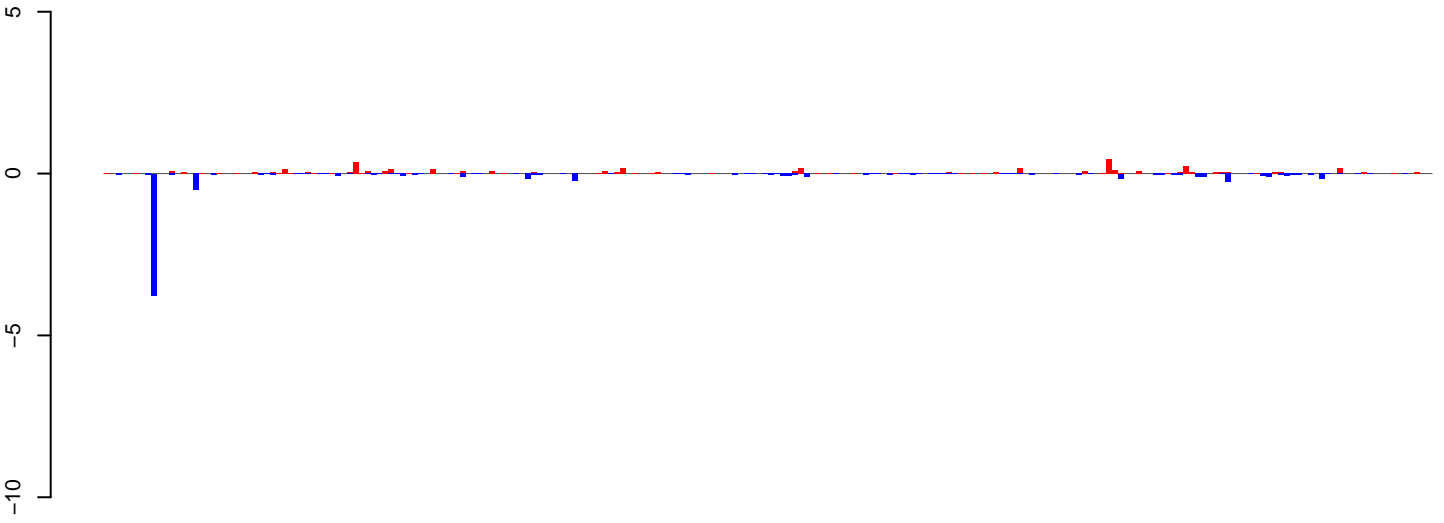

positive=5, negative=9, total=14

AeAeg_Ovary_NonBF_cat.24_35.rep

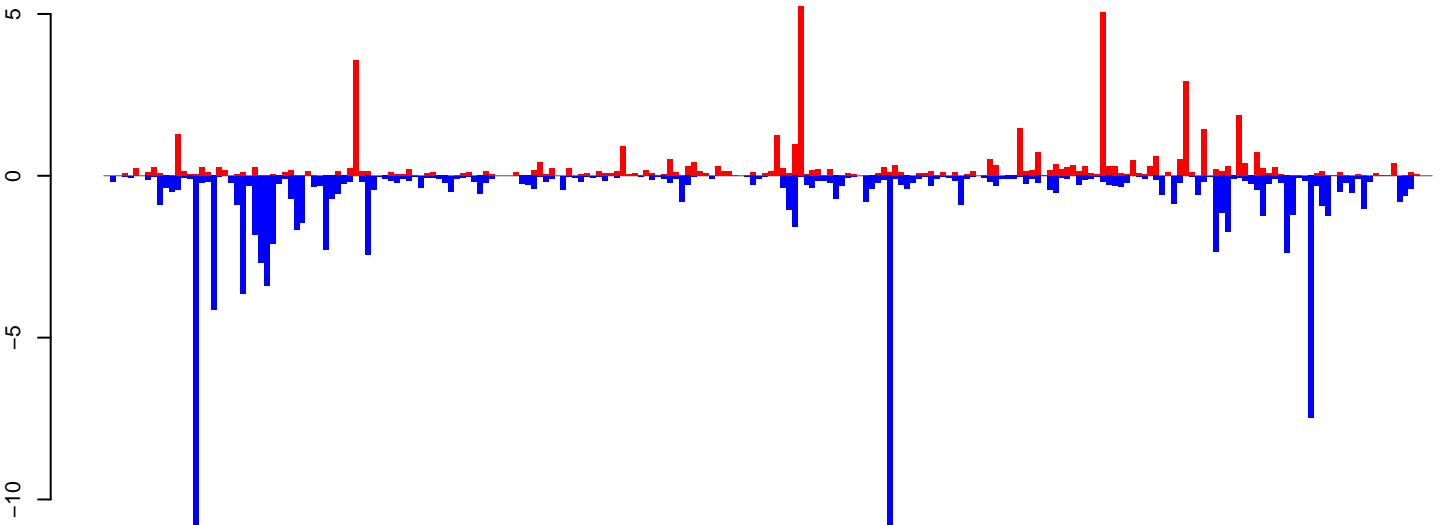

positive=48, negative=109, total=158

AeAeg_Ovary_NonBF_cat.rep

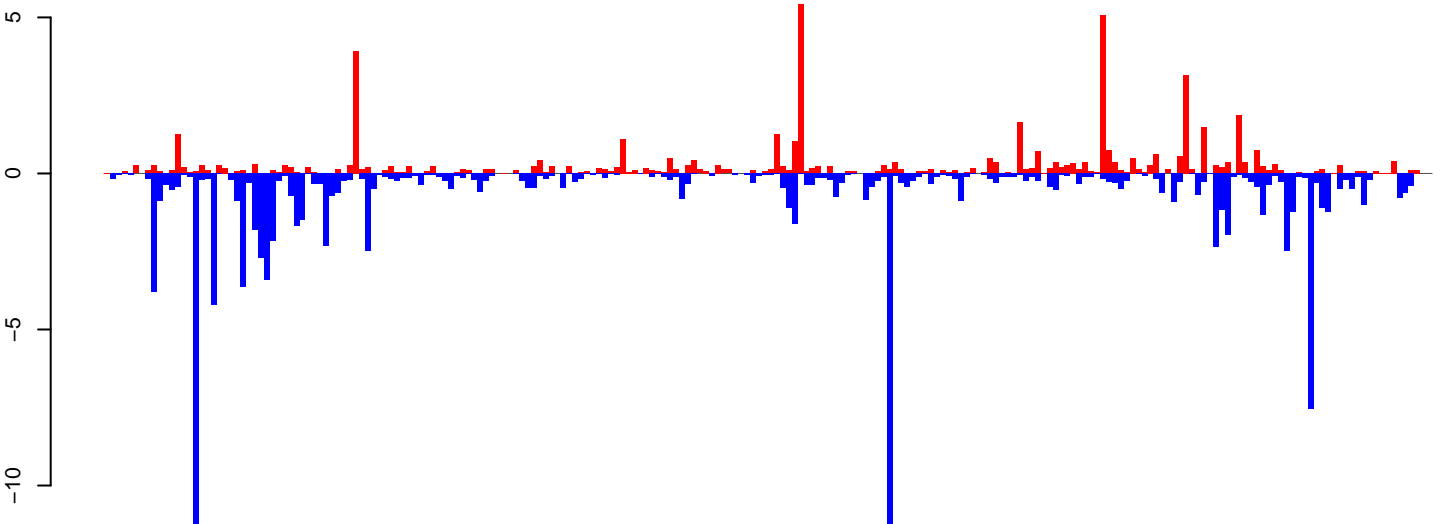

positive=54, negative=118, total=171

Window size=25, length=5594, TE@CR1-57_Ae:1-5594

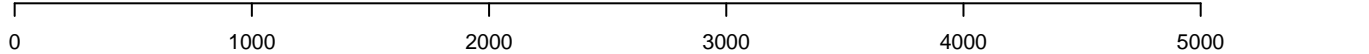

AeAeg_Ovary_NonBF_cat.18_23.rep

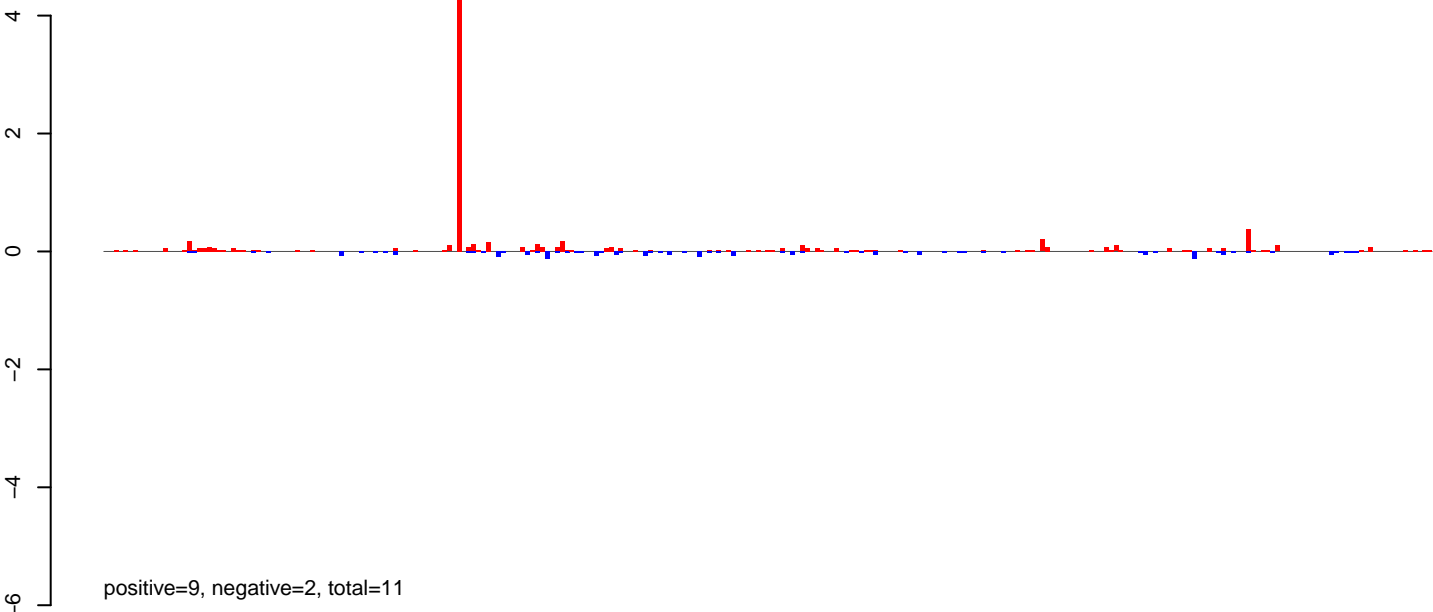

AeAeg_Ovary_NonBF_cat.24_35.rep

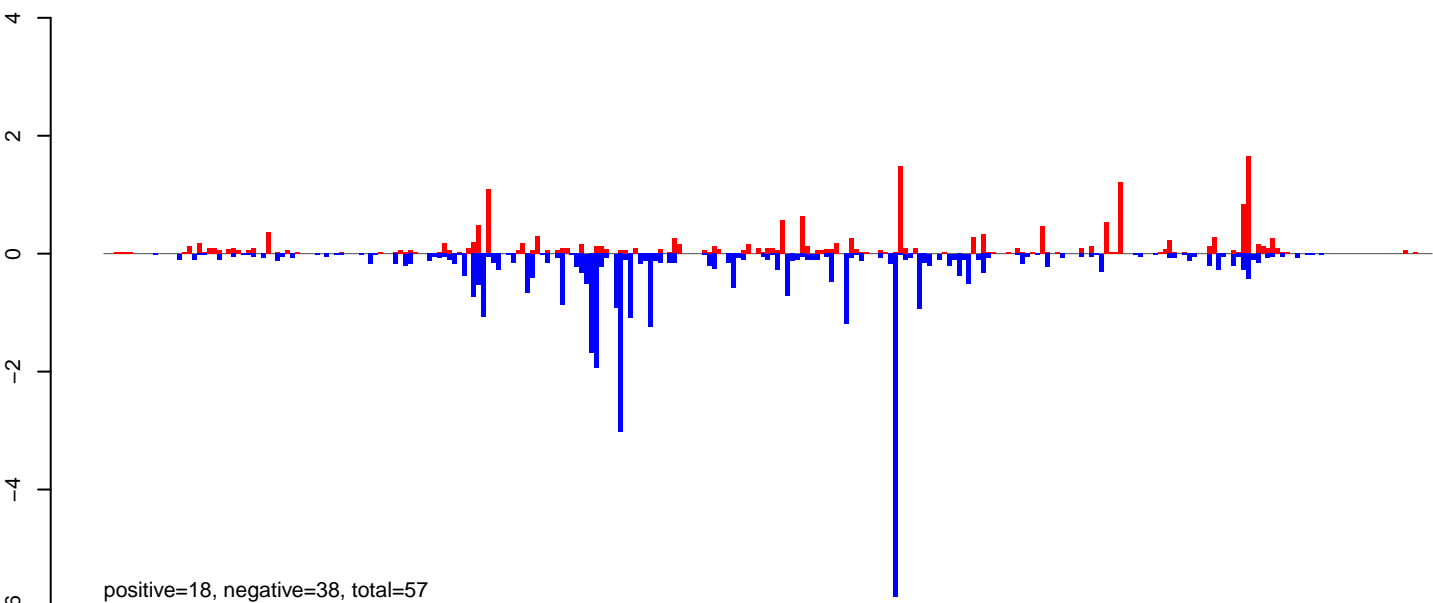

AeAeg_Ovary_NonBF_cat.rep

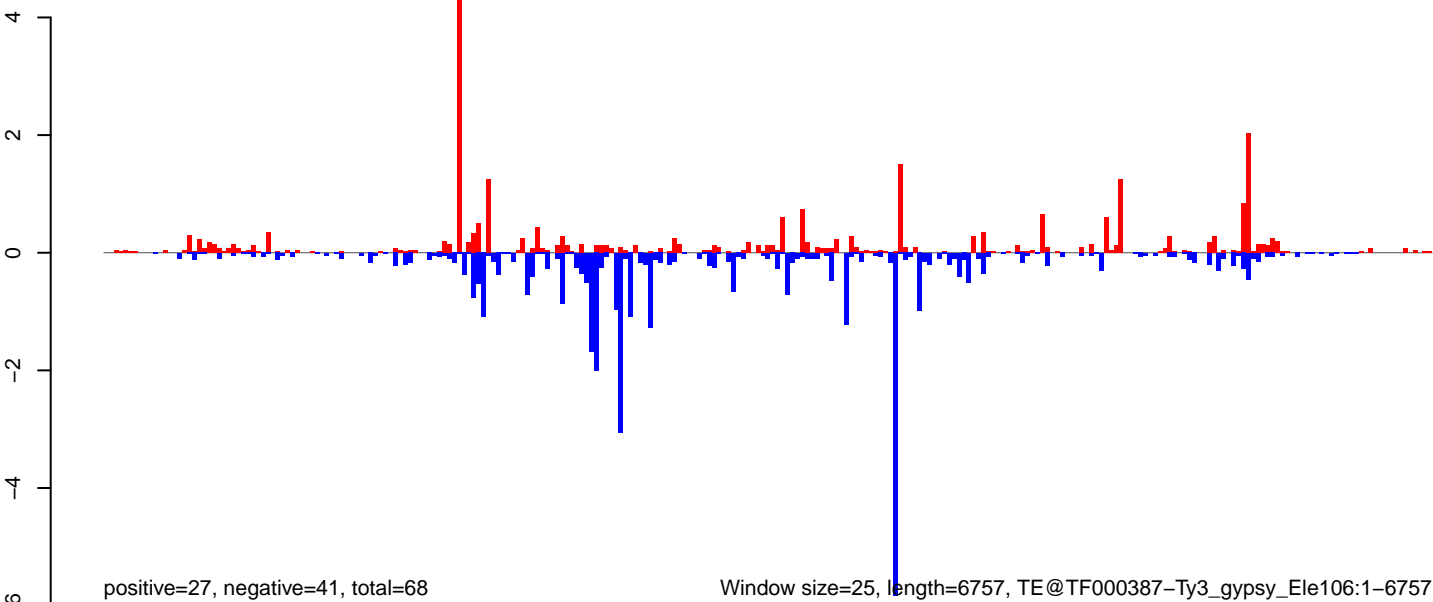

AeAeg_Ovary_NonBF_cat.18_23.rep



positive=2, negative=147, total=149

AeAeg_Ovary_NonBF_cat.24_35.rep

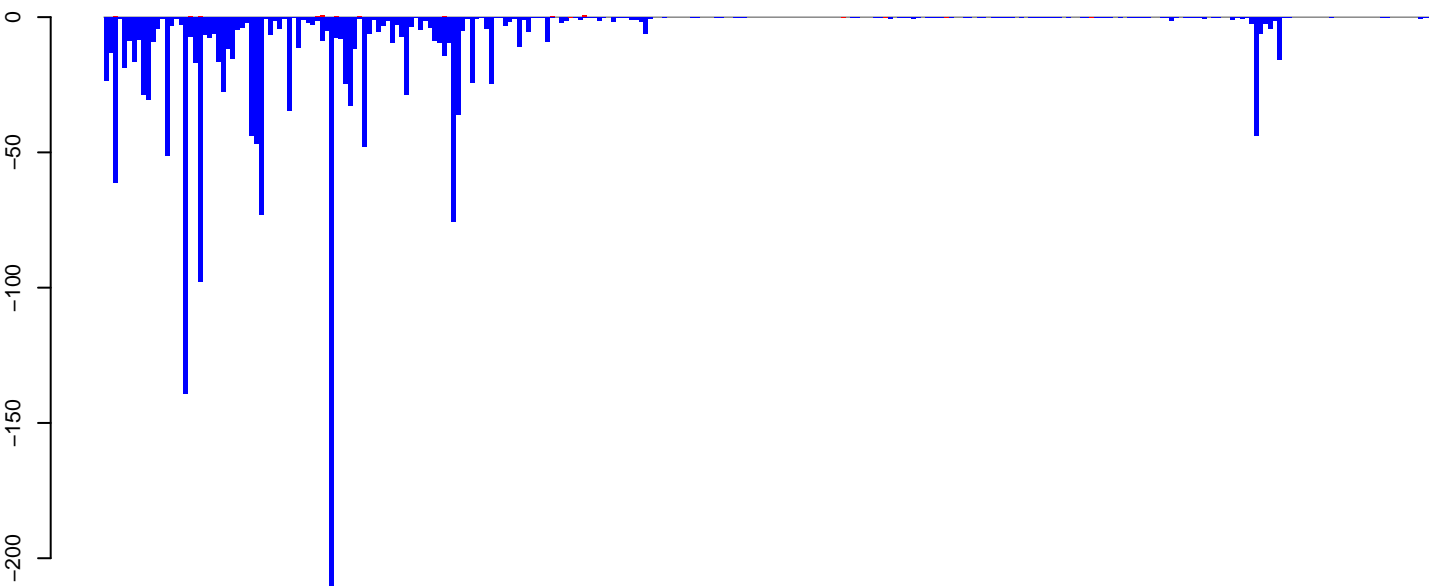

positive=4, negative=1666, total=1670

AeAeg_Ovary_NonBF_cat.rep

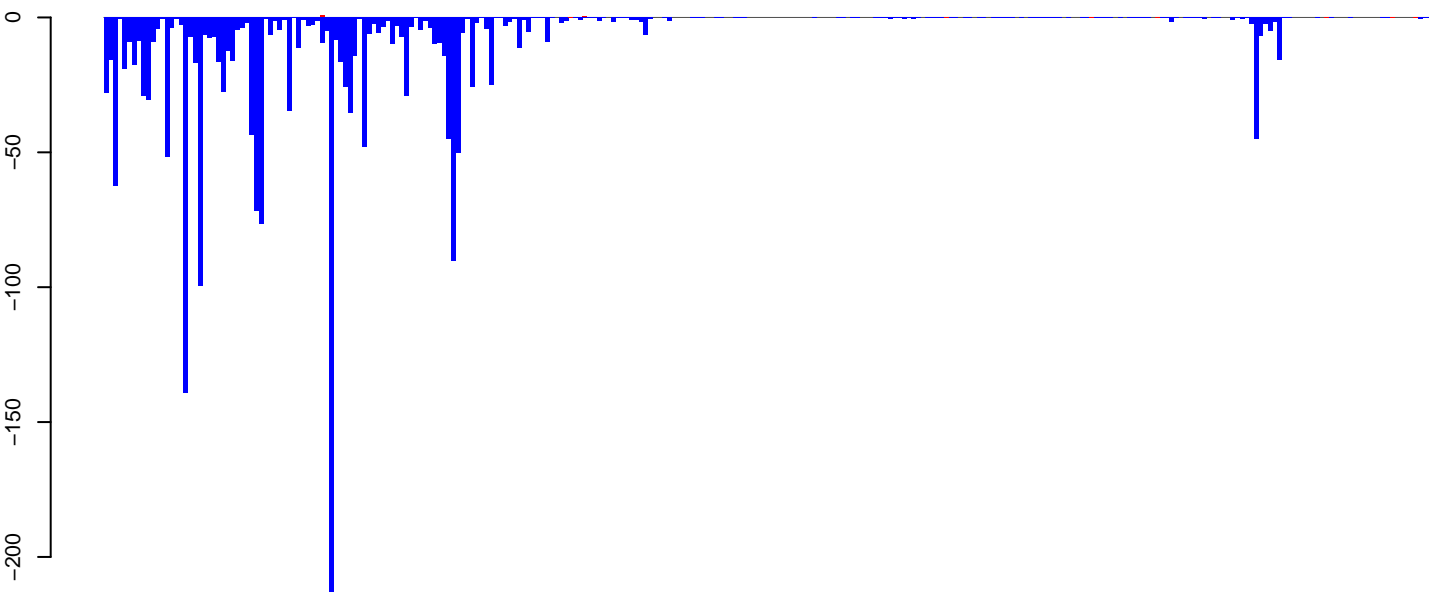

positive=7, negative=1813, total=1820

Window size=25, length=7067, TE@Gypsy-619_AA-LTR-I:1-7067

0 1000 2000 3000 4000 5000 6000 7000

AeAeg_Ovary_NonBF_cat.18_23.rep

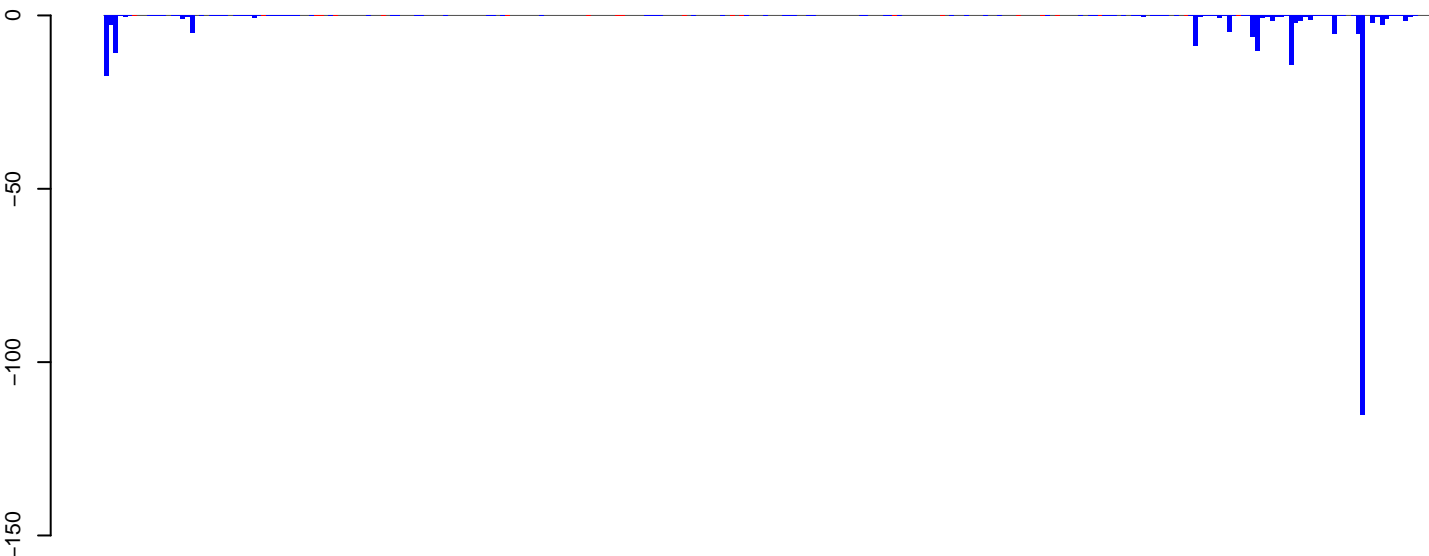

positive=1, negative=235, total=236

AeAeg_Ovary_NonBF_cat.24_35.rep



positive=5, negative=1421, total=1426

AeAeg_Ovary_NonBF_cat.rep



positive=6, negative=1657, total=1663

Window size=25, length=6931, TE@Gypsy-155_AA-LTR-11-6931

0 1000 2000 3000 4000 5000 6000 7000

AeAeg_Ovary_NonBF_cat.18_23.rep

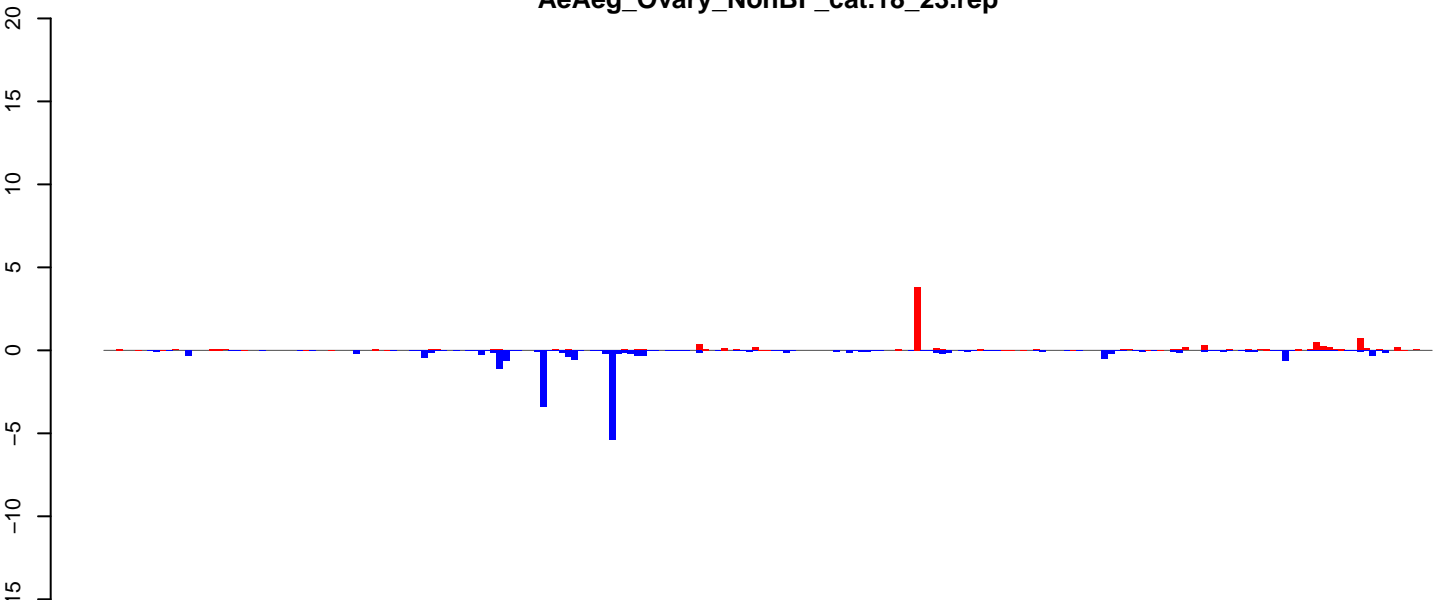

AeAeg_Ovary_NonBF_cat.24_35.rep

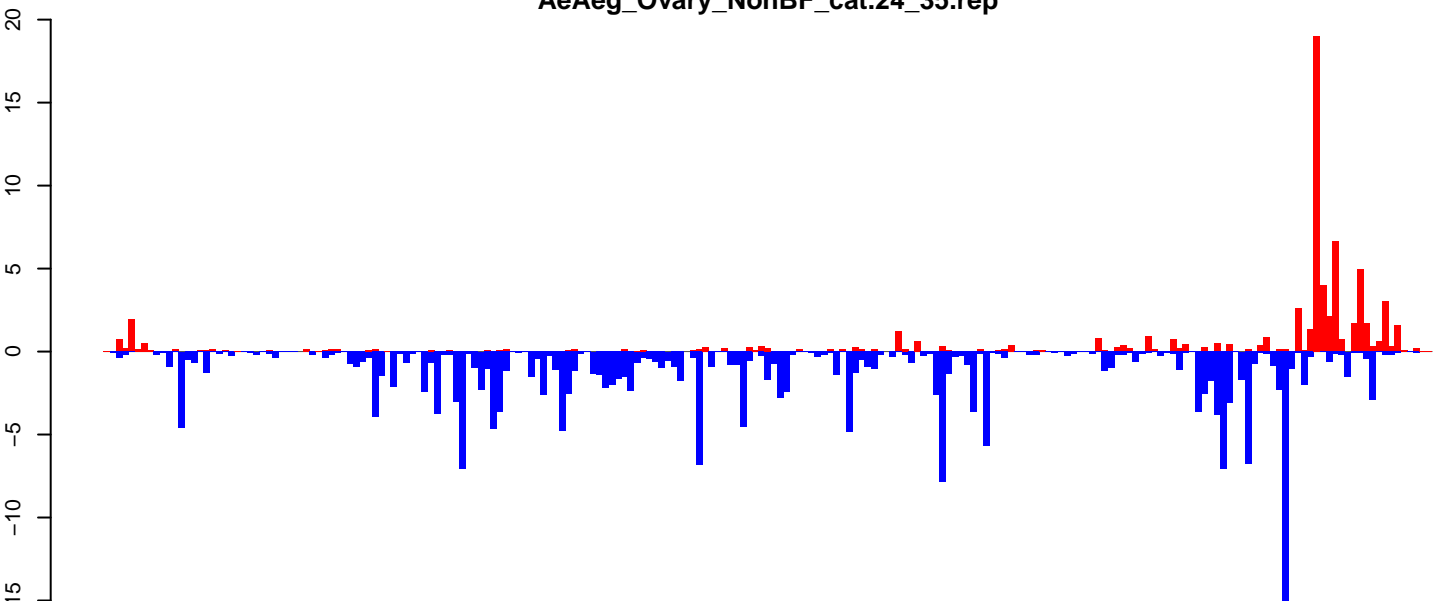

AeAeg_Ovary_NonBF_cat.rep

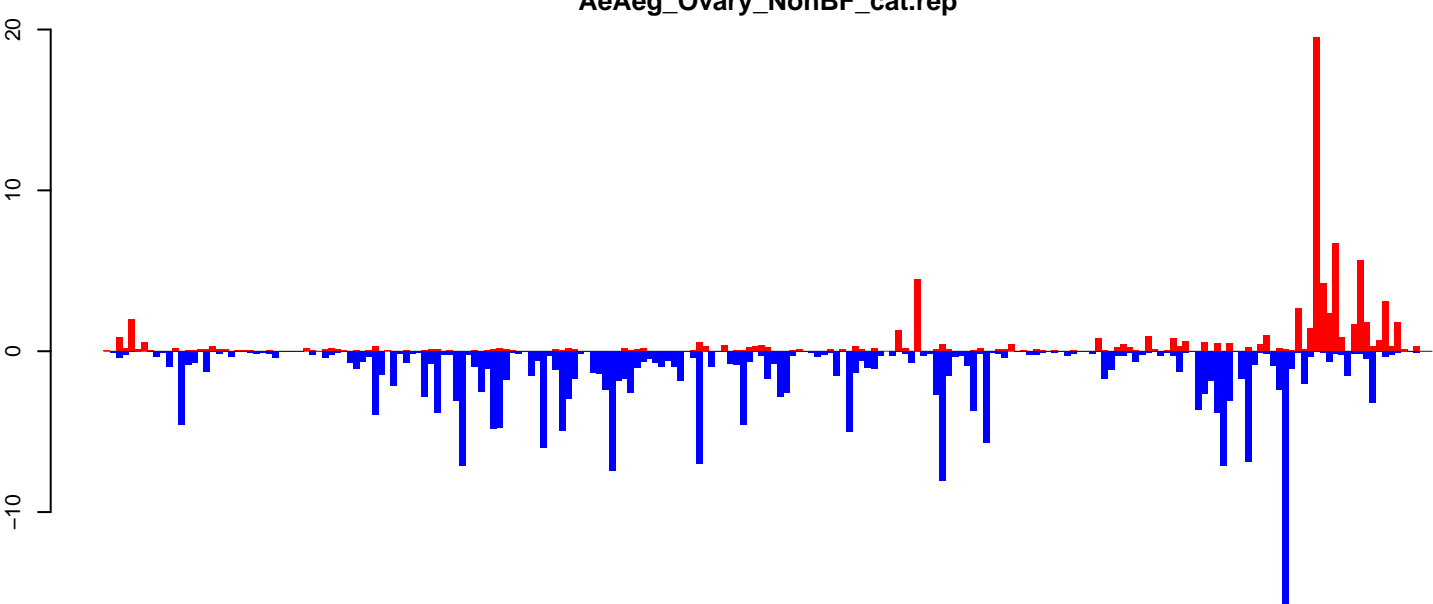

Window size=25, length=5318, TE@TF000456-CR1_Ele33:1-5318

0 1000 2000 3000 4000 5000

AeAeg_Ovary_NonBF_cat.18_23.rep

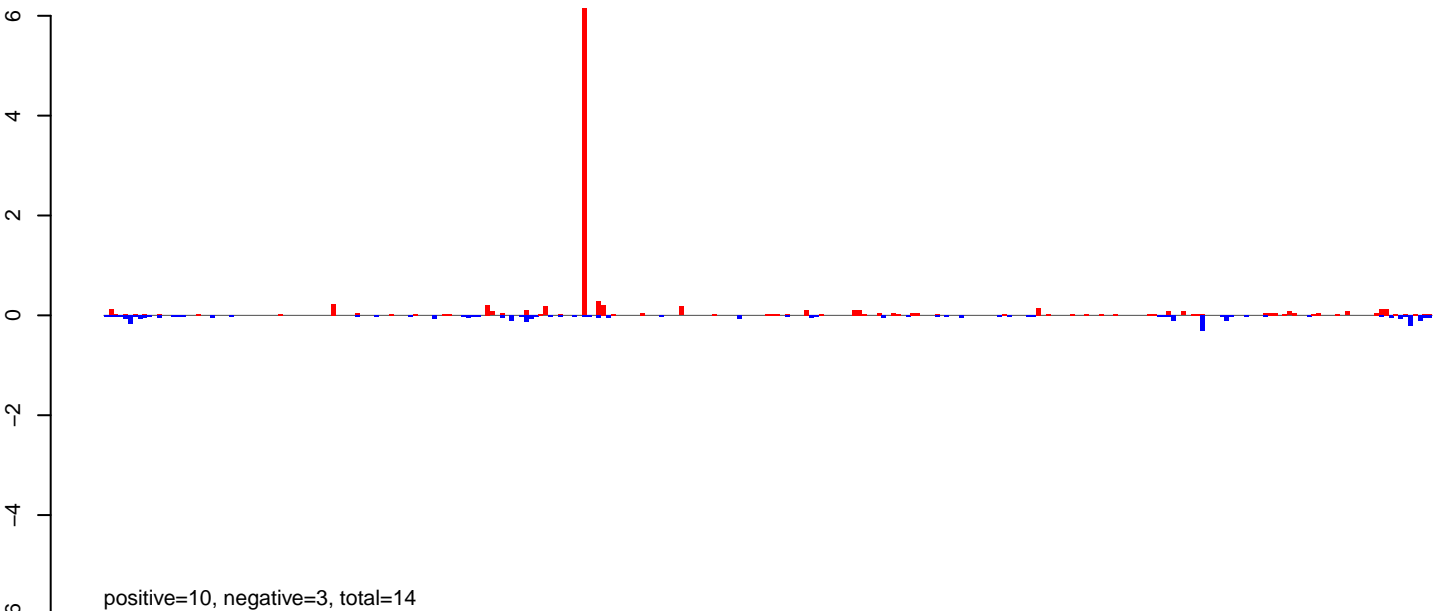

AeAeg_Ovary_NonBF_cat.24_35.rep

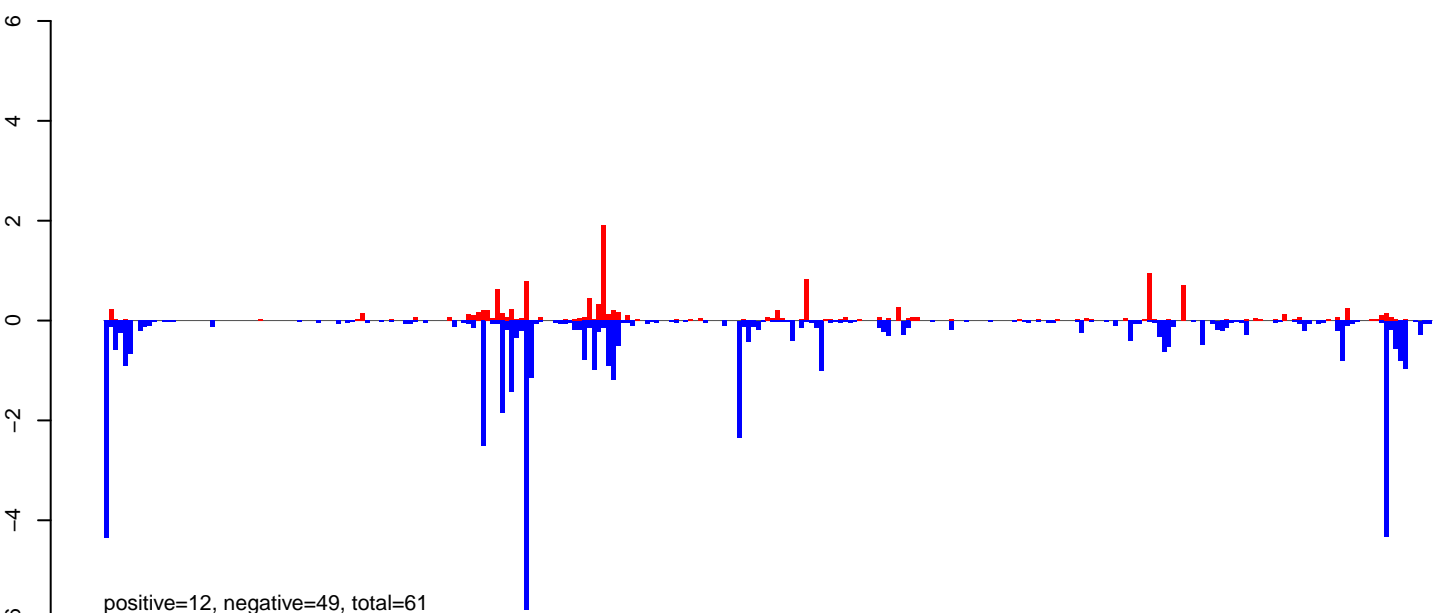

AeAeg_Ovary_NonBF_cat.rep

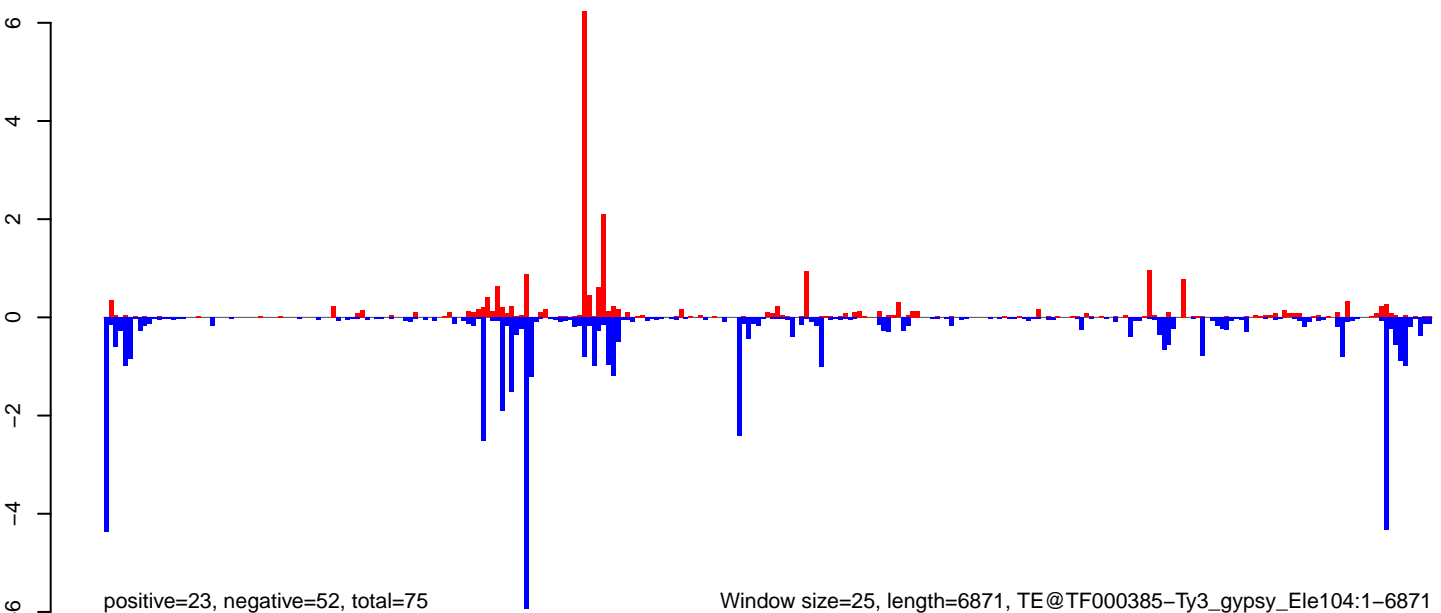

AeAeg_Ovary_NonBF_cat.18_23.rep

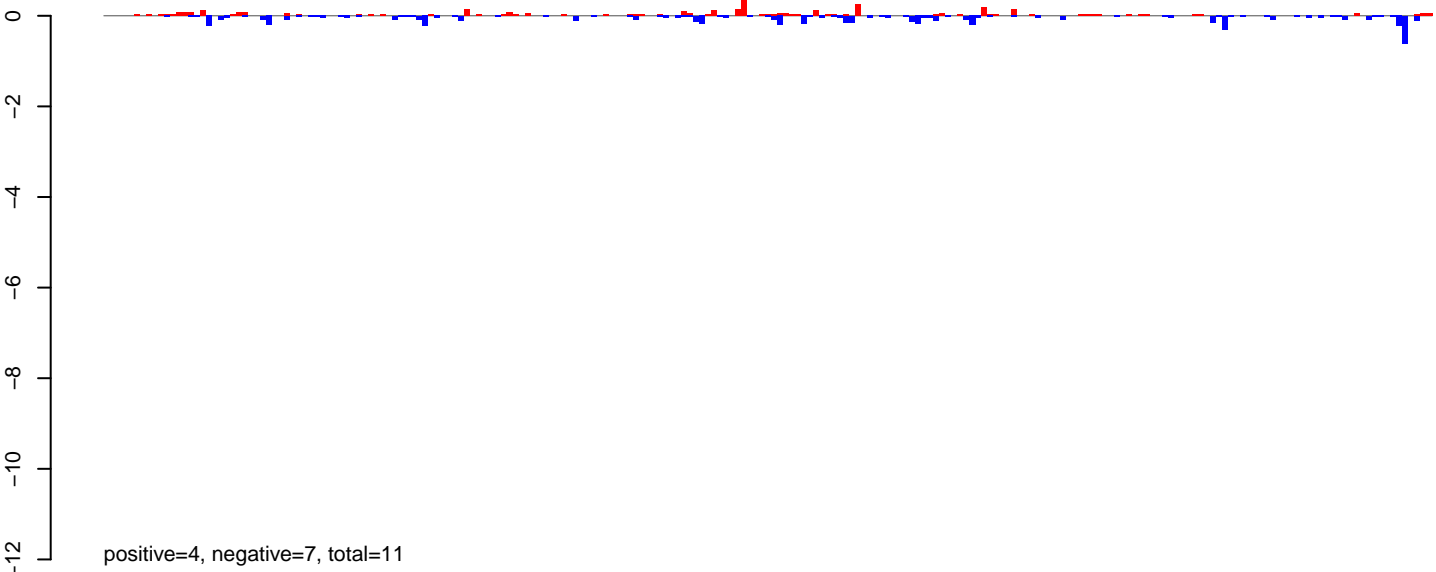

AeAeg_Ovary_NonBF_cat.24_35.rep

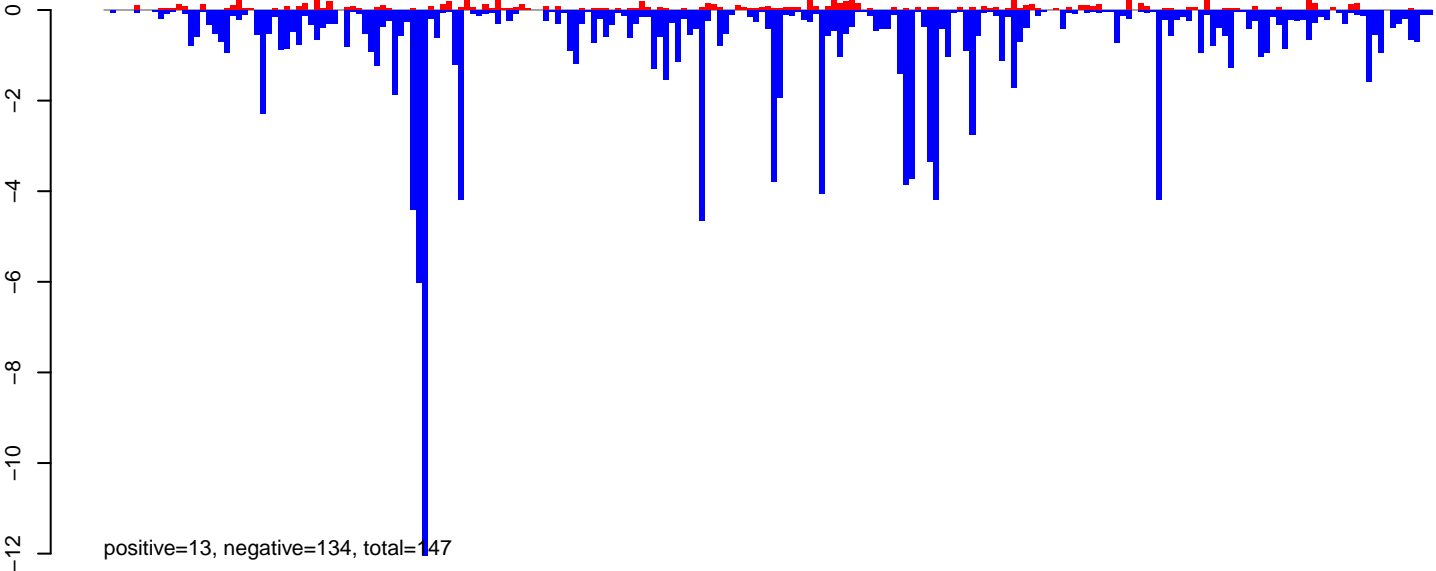

AeAeg_Ovary_NonBF_cat.rep

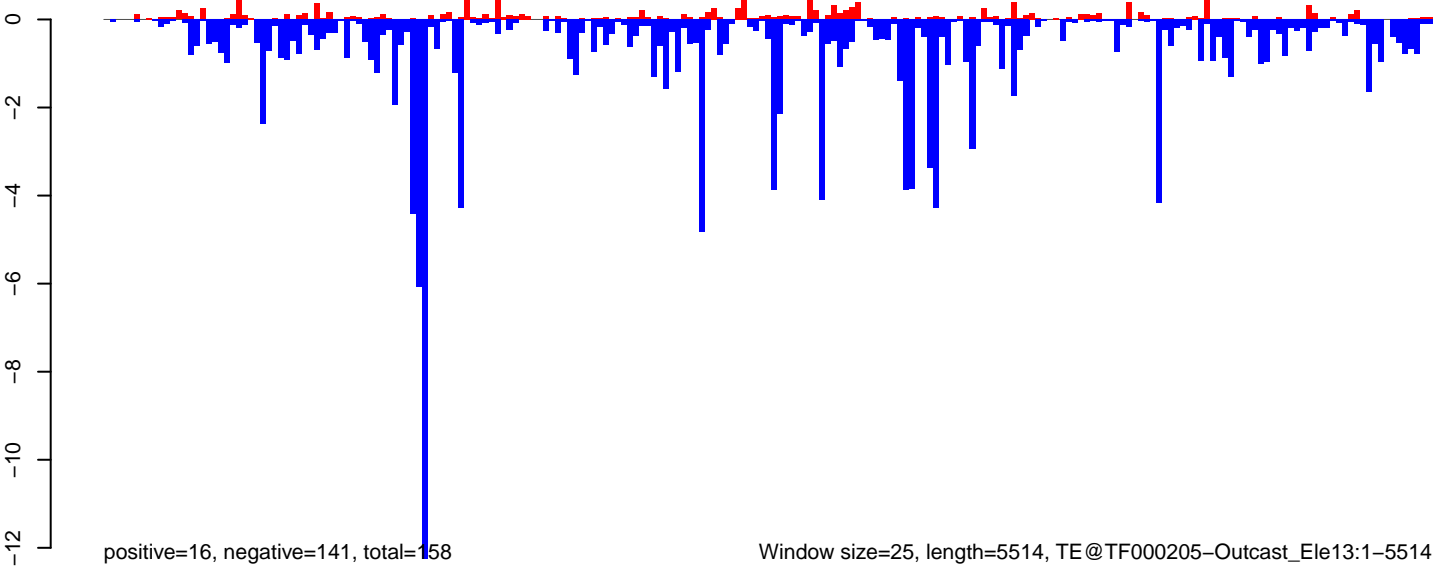

Window size=25, length=5514, TE@TF000205-Outcast_Ele13:1-5514

0 1000 2000 3000 4000 5000

AeAeg_Ovary_NonBF_cat.18_23.rep



AeAeg_Ovary_NonBF_cat.24_35.rep

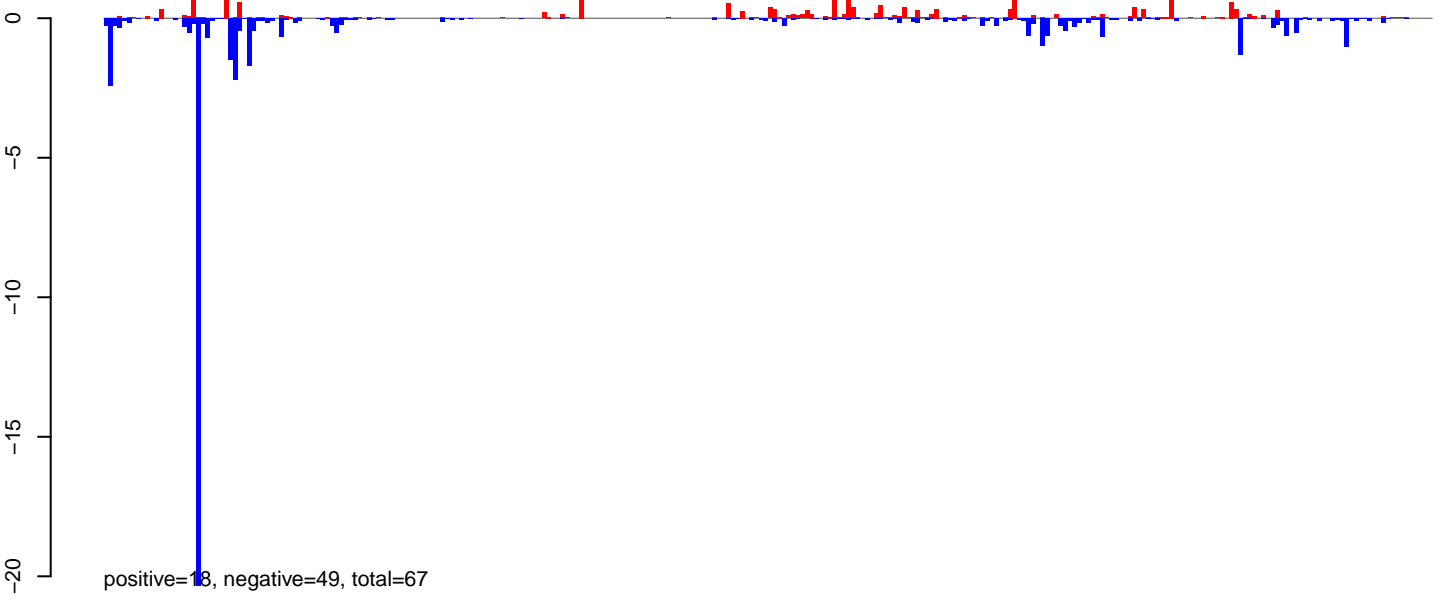

AeAeg_Ovary_NonBF_cat.rep

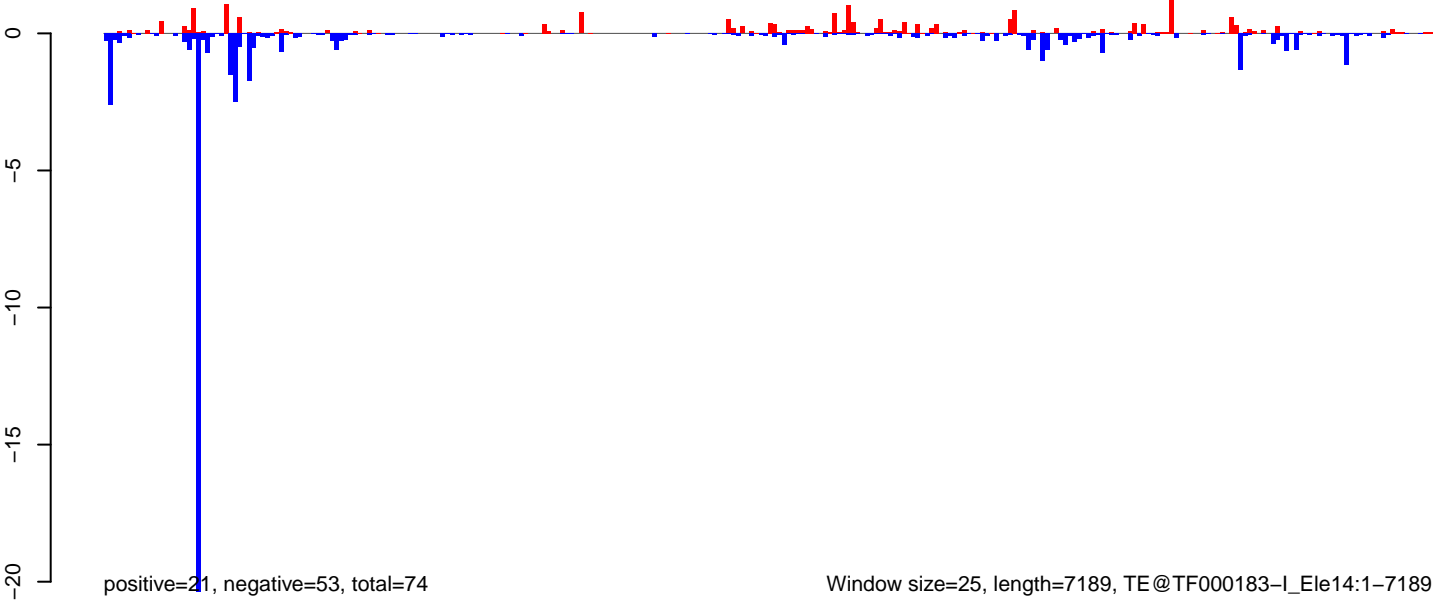

Window size=25, length=7189, TE@TF000183-I_Ele14:1-7189

0 1000 2000 3000 4000 5000 6000 7000

AeAeg_Ovary_NonBF_cat.18_23.rep

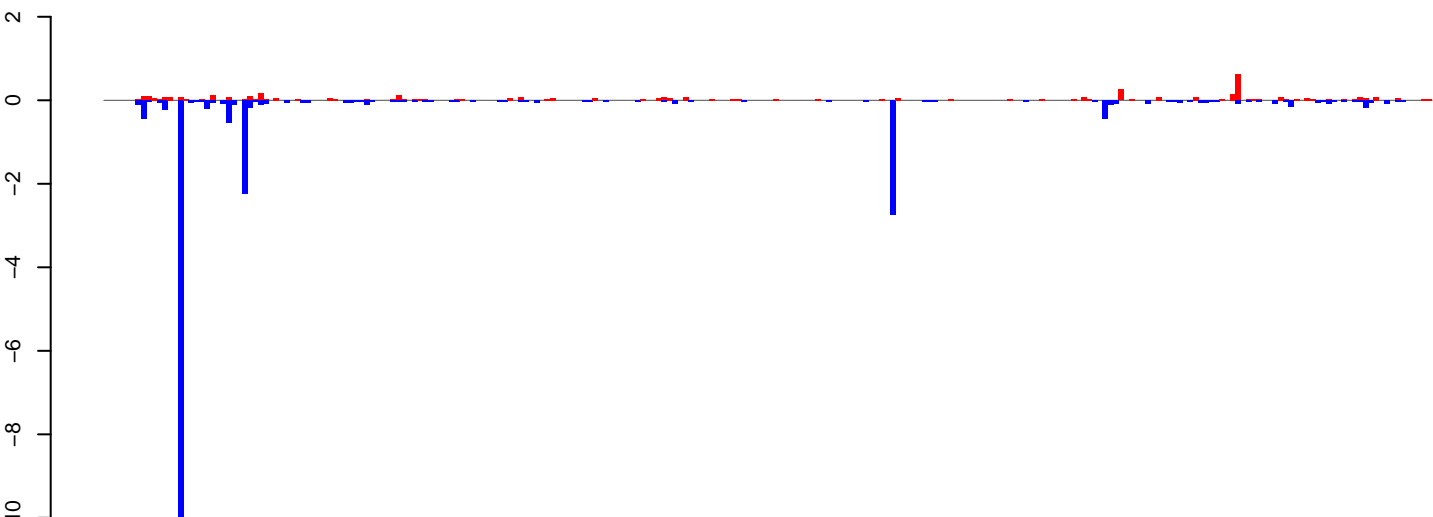

positive=4, negative=21, total=25

AeAeg_Ovary_NonBF_cat.24_35.rep

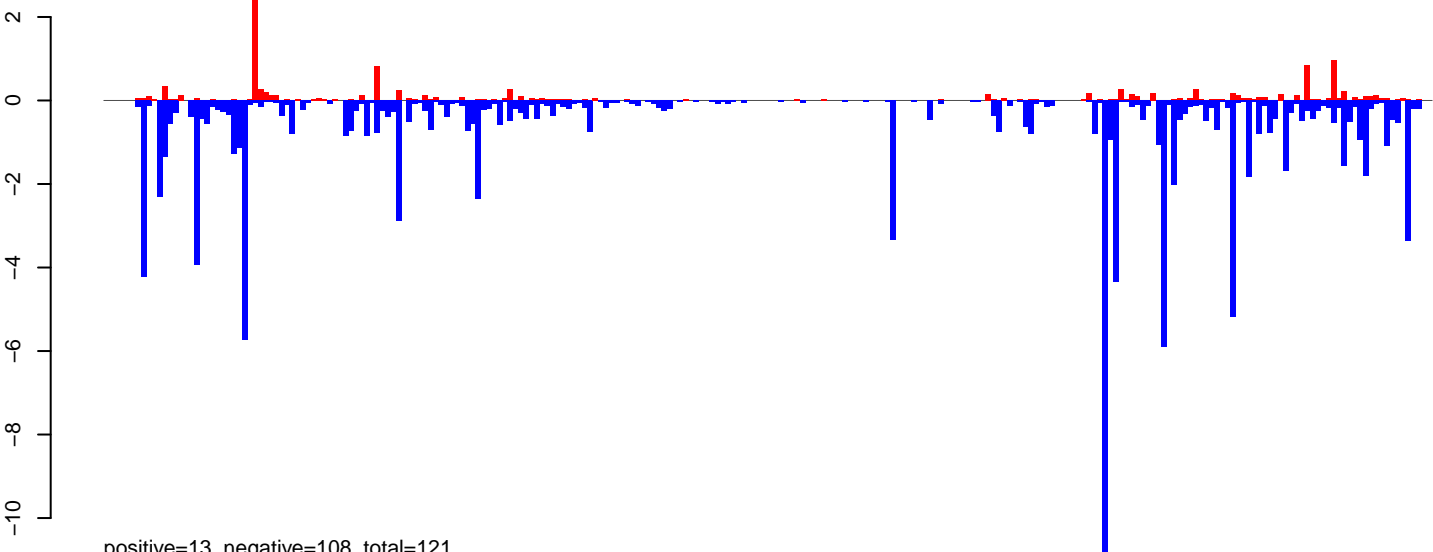

positive=13, negative=108, total=121

AeAeg_Ovary_NonBF_cat.rep

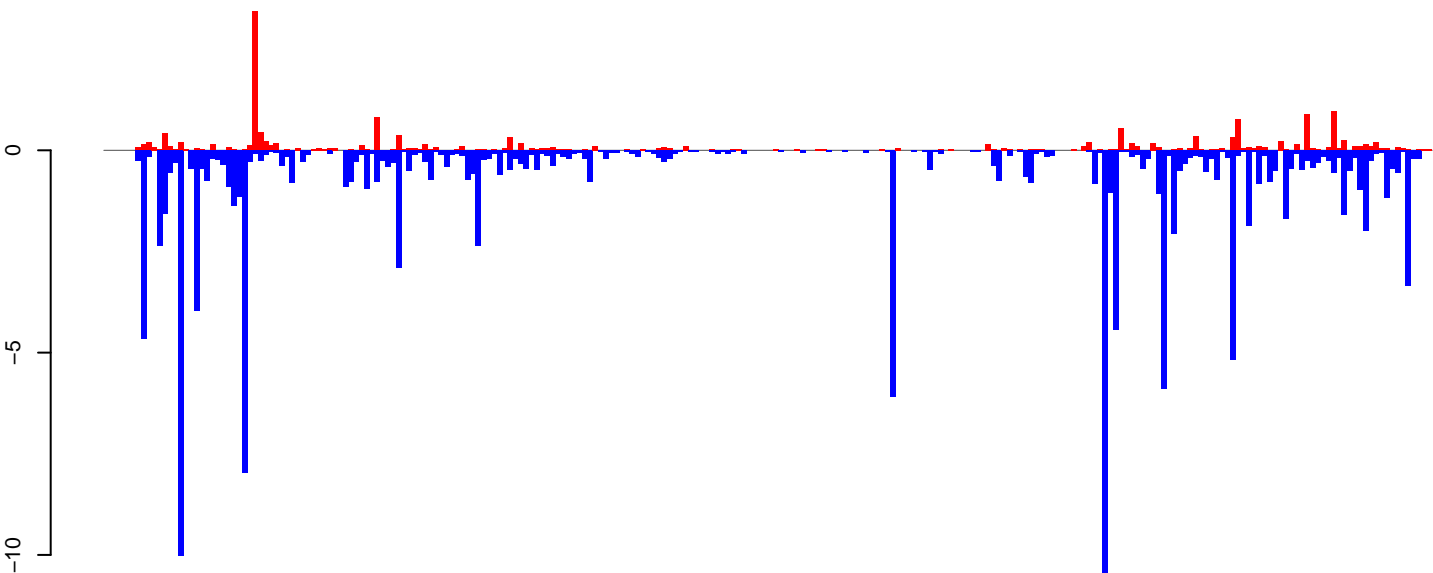

positive=18, negative=128, total=146

Window size=25, length=6249, TE@BEL-227_AA-LTR-I:1-6249

0 1000 2000 3000 4000 5000 6000

AeAeg_Ovary_NonBF_cat.18_23.rep

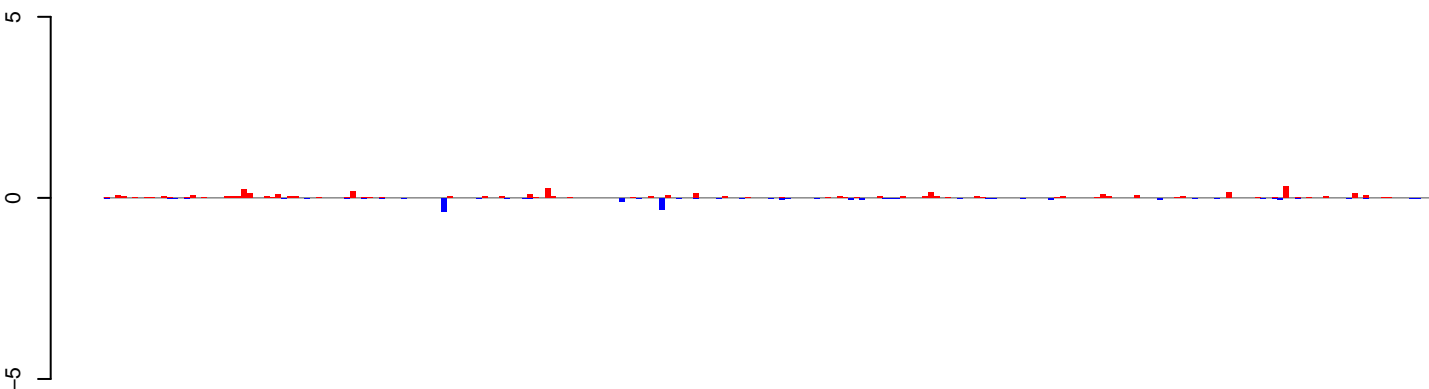

positive=4, negative=2, total=6

AeAeg_Ovary_NonBF_cat.24_35.rep

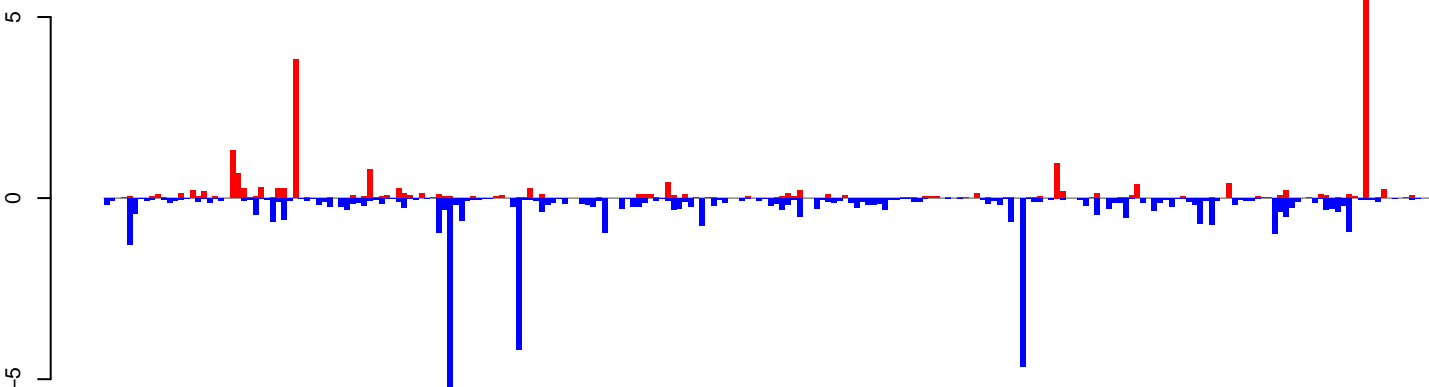

positive=25, negative=48, total=73

AeAeg_Ovary_NonBF_cat.rep

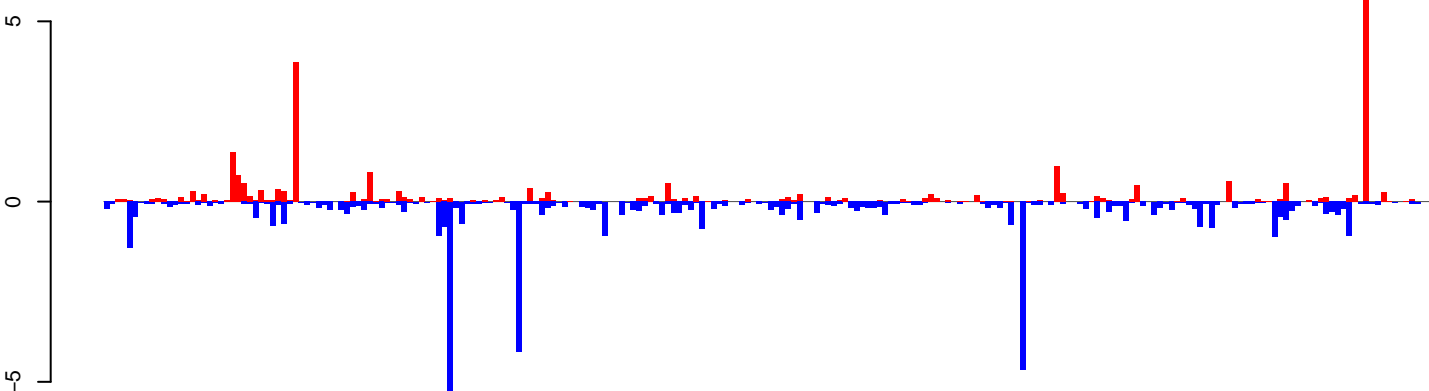

positive=29, negative=50, total=79

Window size=25, length=5800, TE@BEL-180_AA-LTR-I:1-5800

0 1000 2000 3000 4000 5000 6000

AeAeg_Ovary_NonBF_cat.18_23.rep

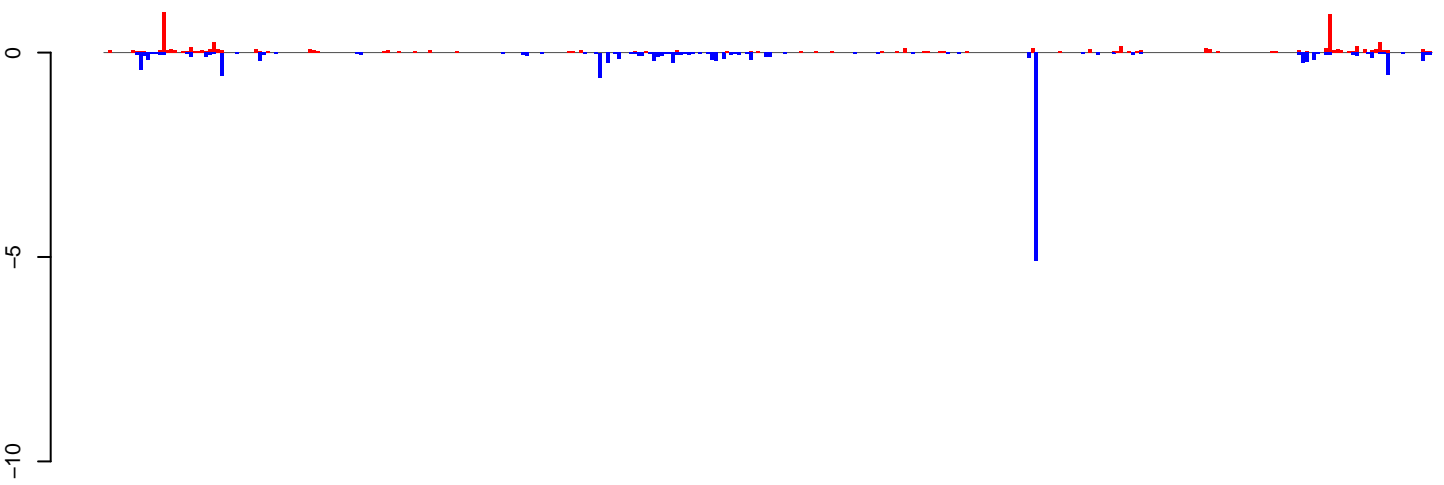

positive=6, negative=13, total=19

AeAeg_Ovary_NonBF_cat.24_35.rep

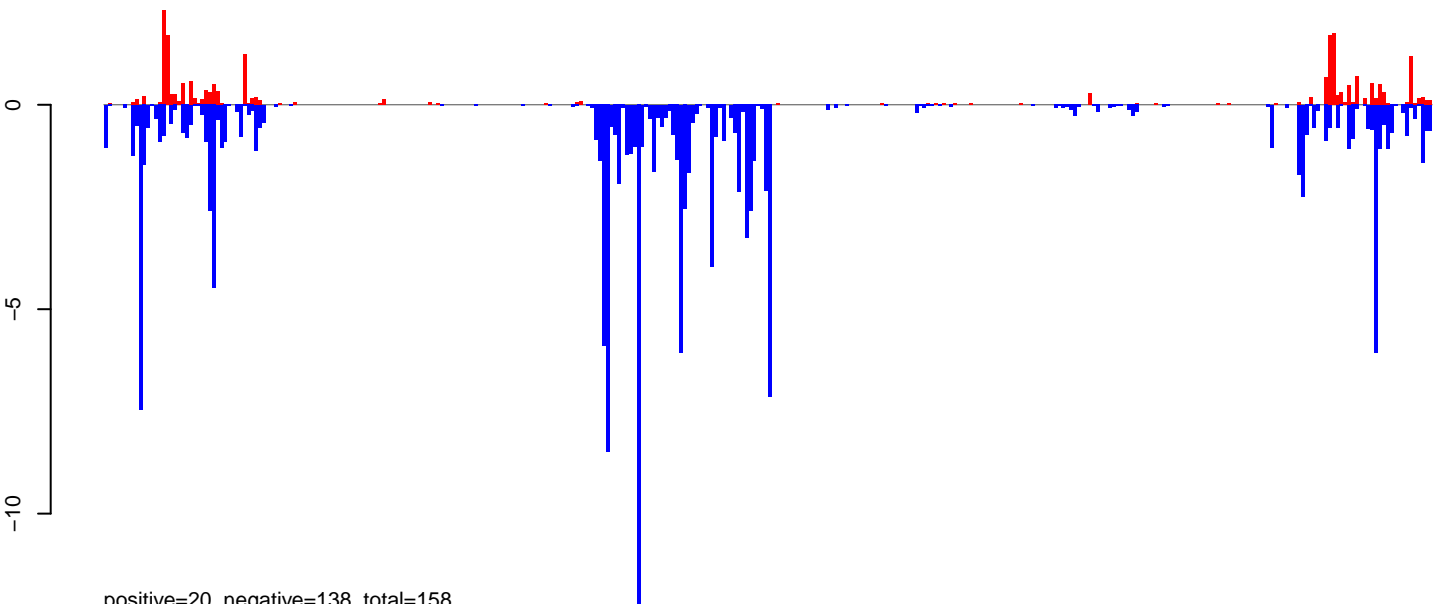

positive=20, negative=138, total=158

AeAeg_Ovary_NonBF_cat.rep

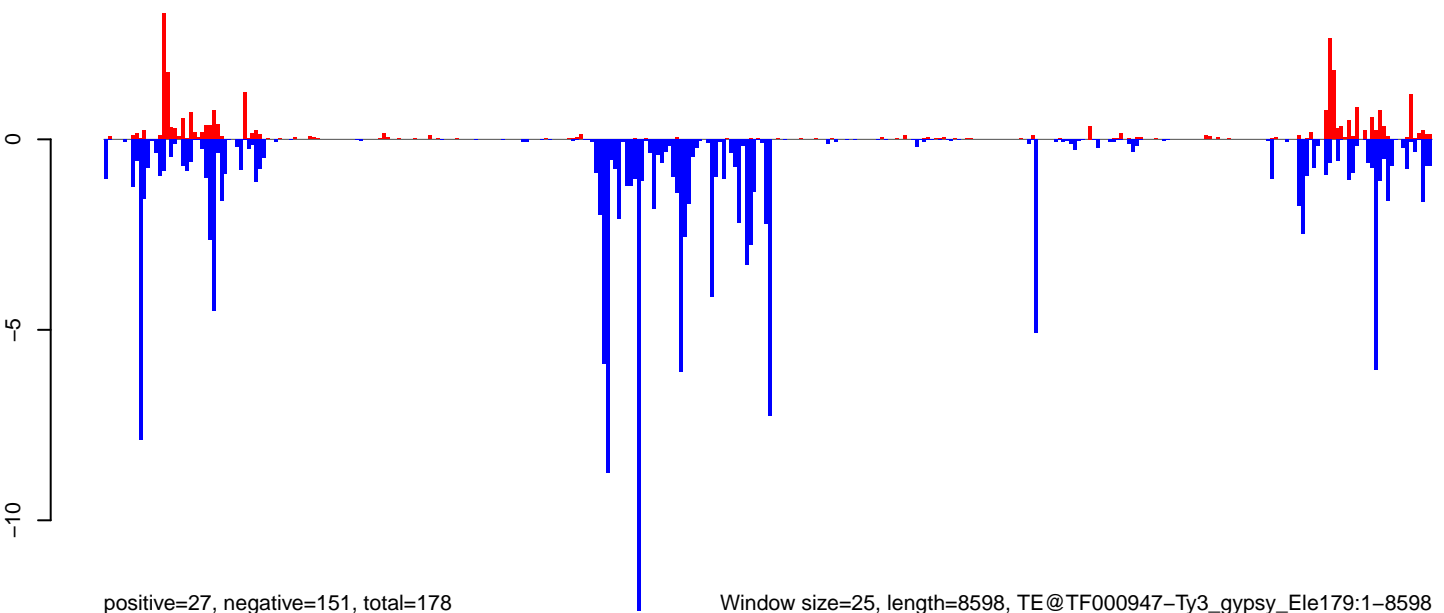

positive=27, negative=151, total=178

Window size=25, length=8598, TE@TF000947-Ty3_gypsy_Ele179:1-8598

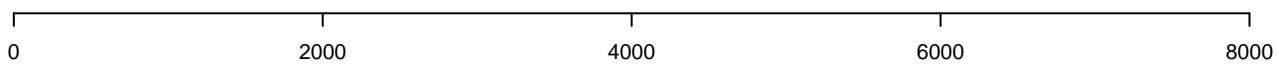

AeAeg_Ovary_NonBF_cat.18_23.rep

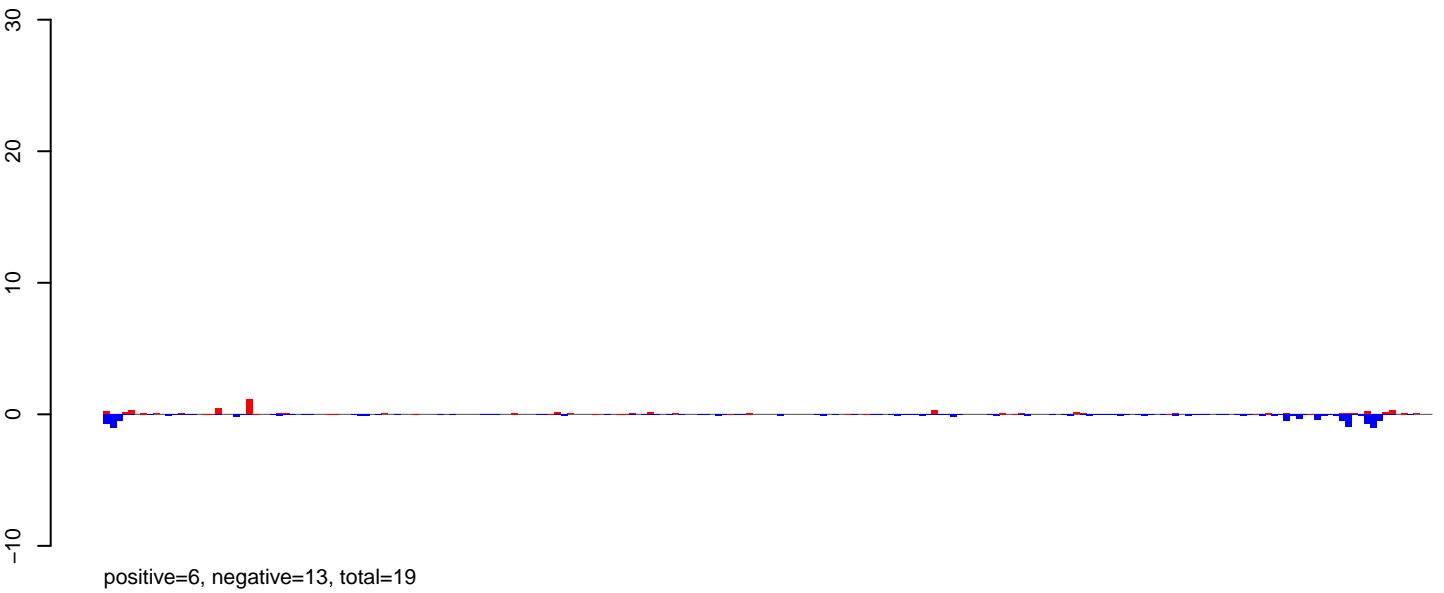

AeAeg_Ovary_NonBF_cat.24_35.rep

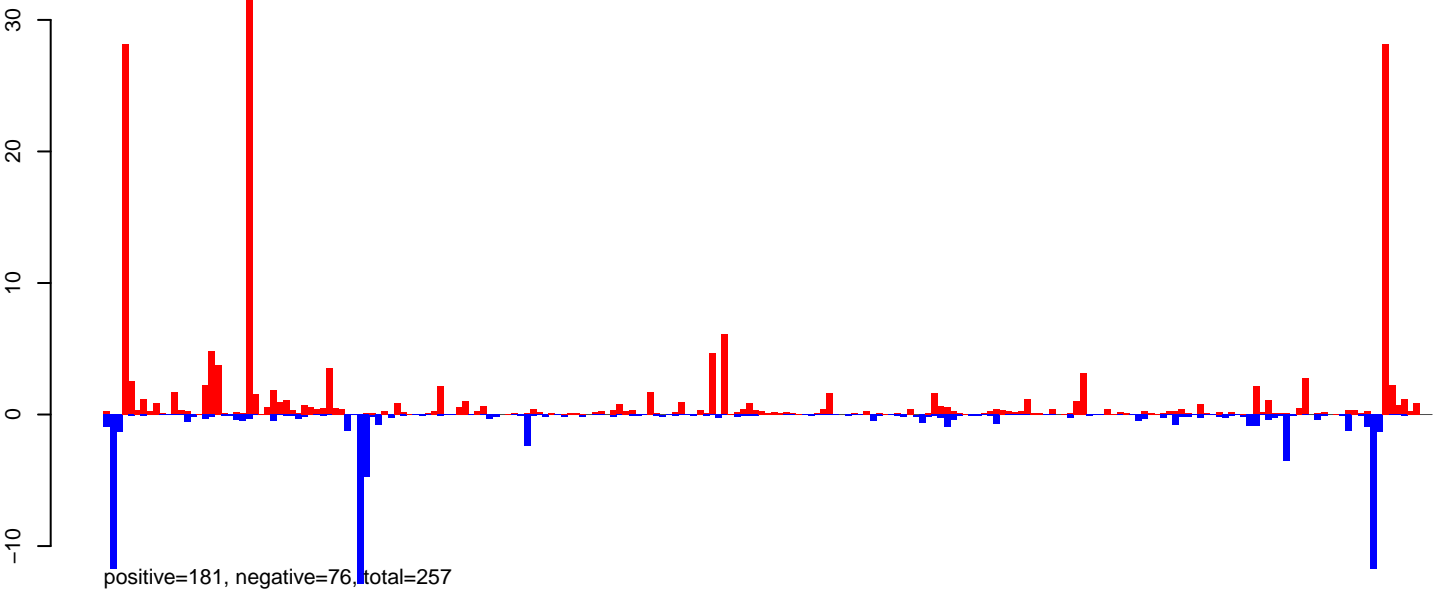

AeAeg_Ovary_NonBF_cat.rep

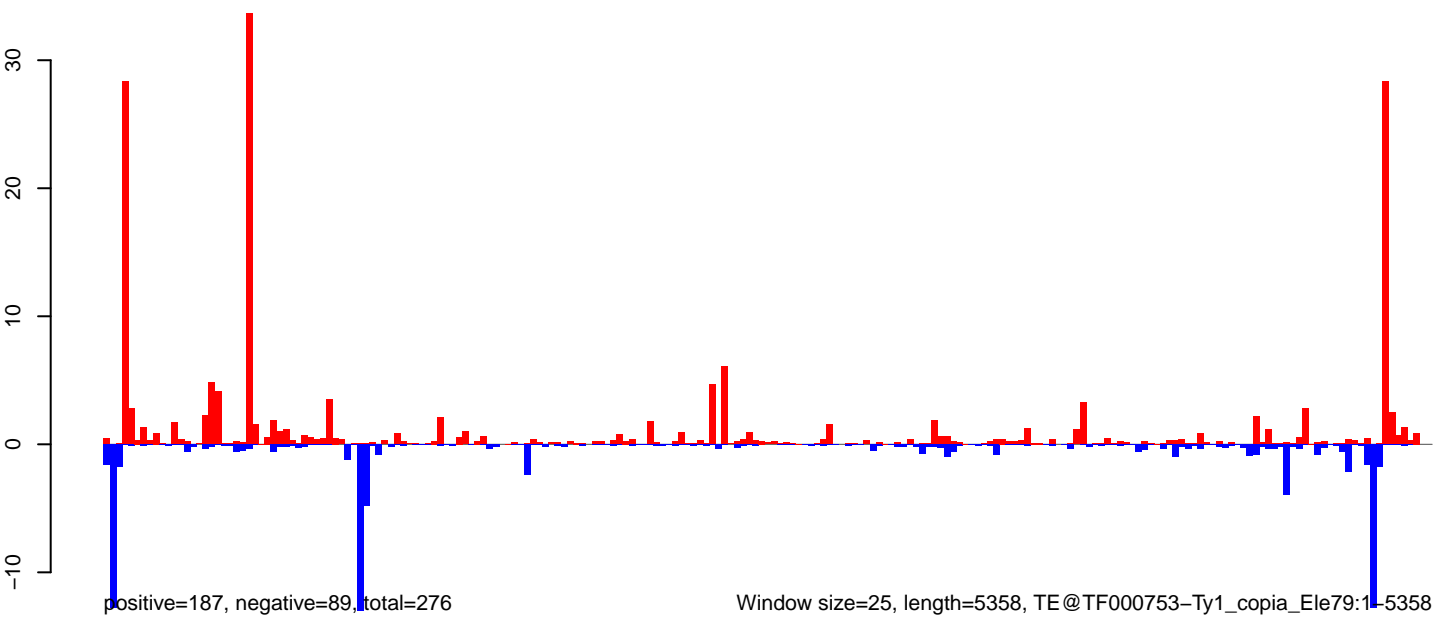

AeAeg_Ovary_NonBF_cat.18_23.rep

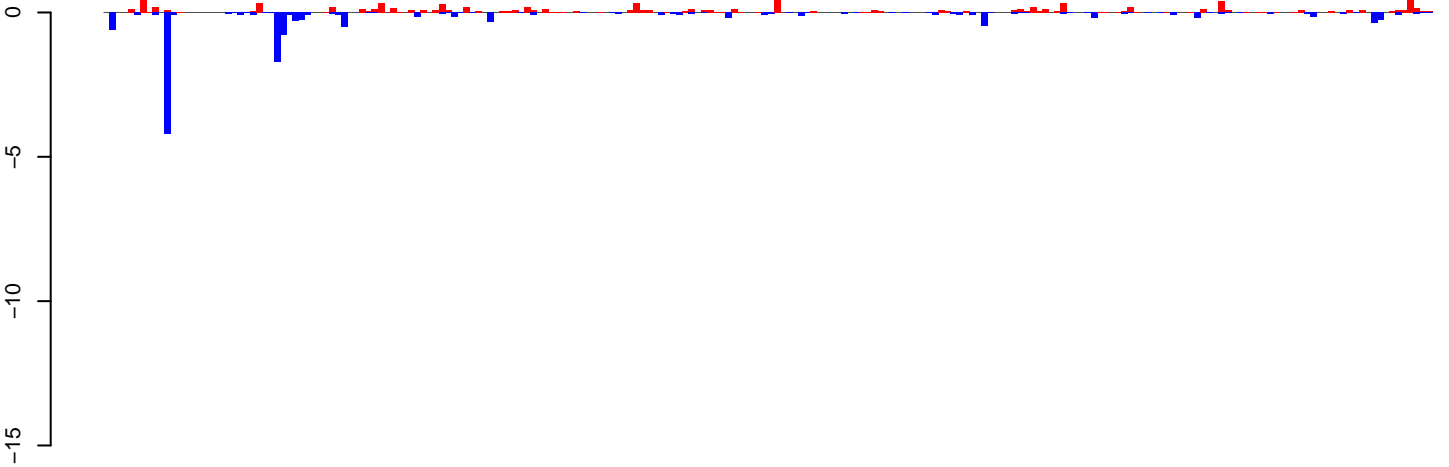

positive=10, negative=14, total=24

AeAeg_Ovary_NonBF_cat.24_35.rep

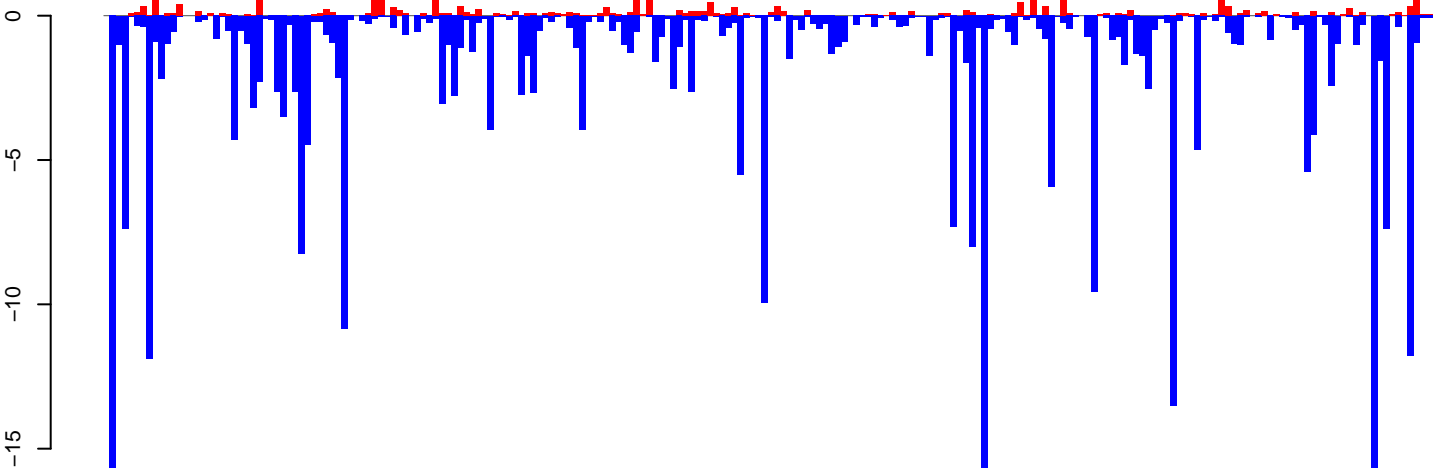

positive=31, negative=303, total=334

AeAeg_Ovary_NonBF_cat.rep

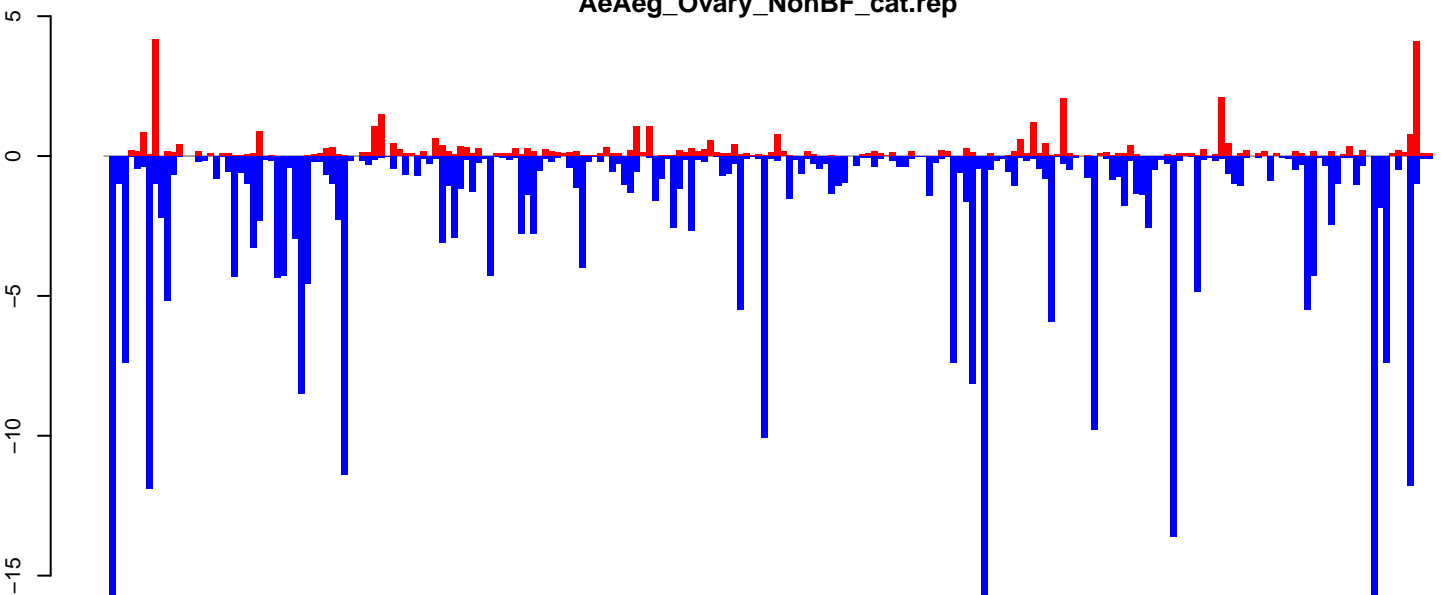

positive=41, negative=317, total=358

Window size=25, length=5438, TE@TF000115-Ty3_gypsy_Ele24:1-5438

AeAeg_Ovary_NonBF_cat.18_23.rep

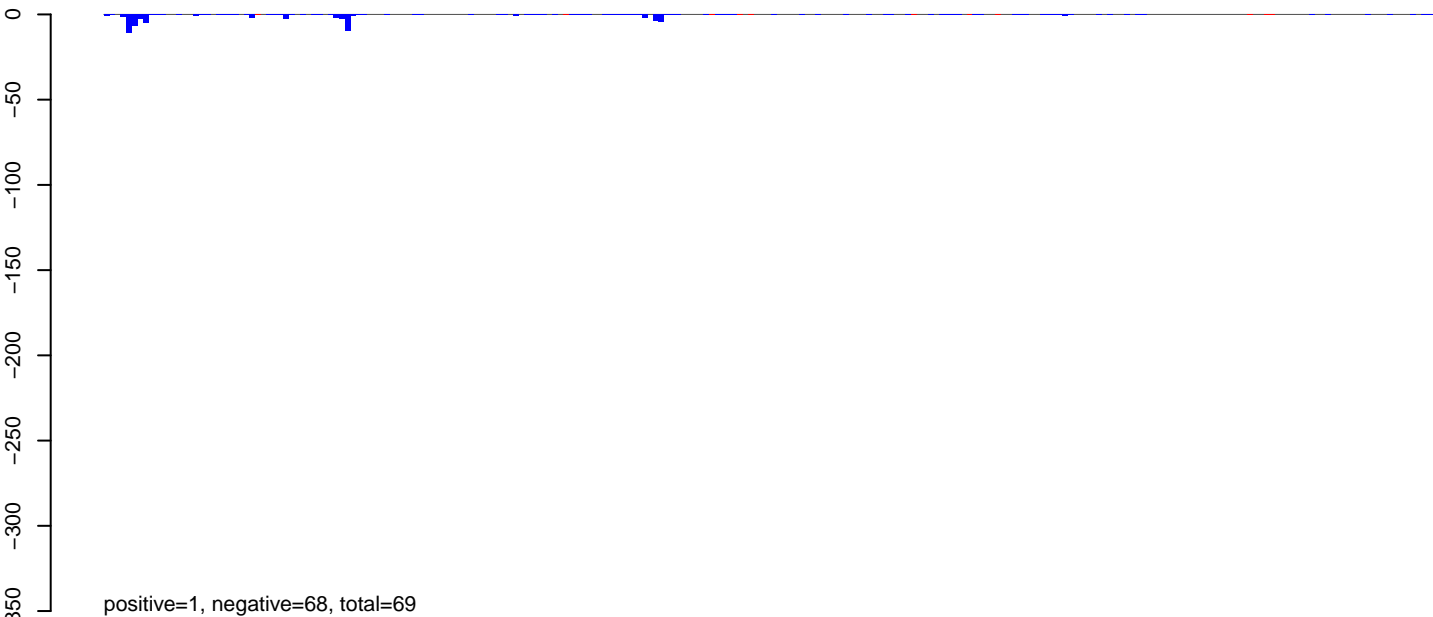

AeAeg_Ovary_NonBF_cat.24_35.rep

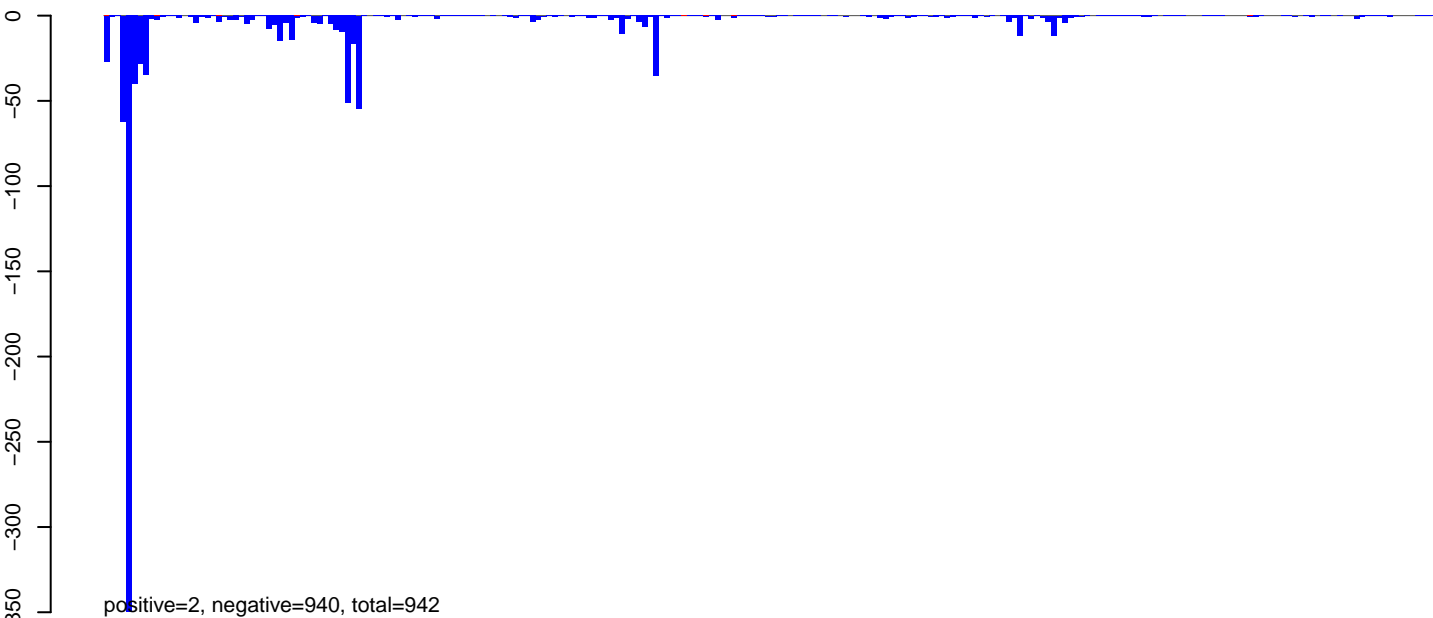

AeAeg_Ovary_NonBF_cat.rep

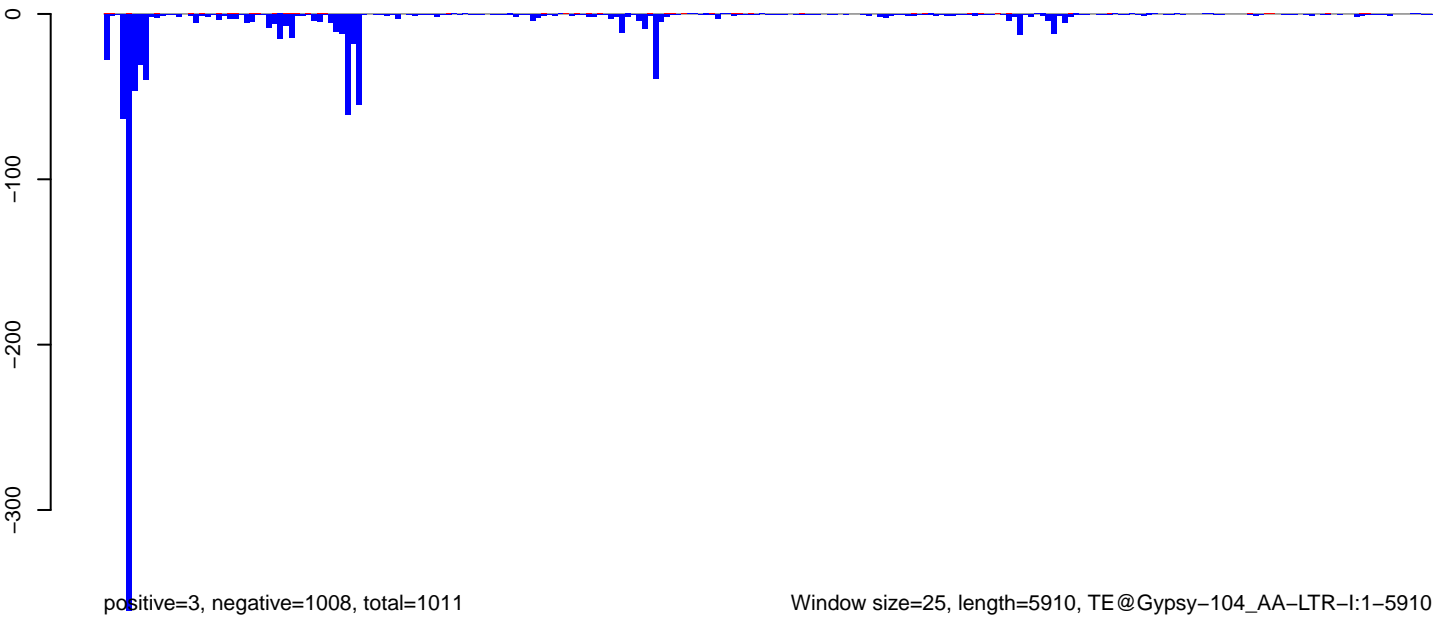

Window size=25, length=5910, TE@Gypsy-104_AA-LTR-I:1-5910

0 1000 2000 3000 4000 5000 6000

AeAeg_Ovary_NonBF_cat.18_23.rep

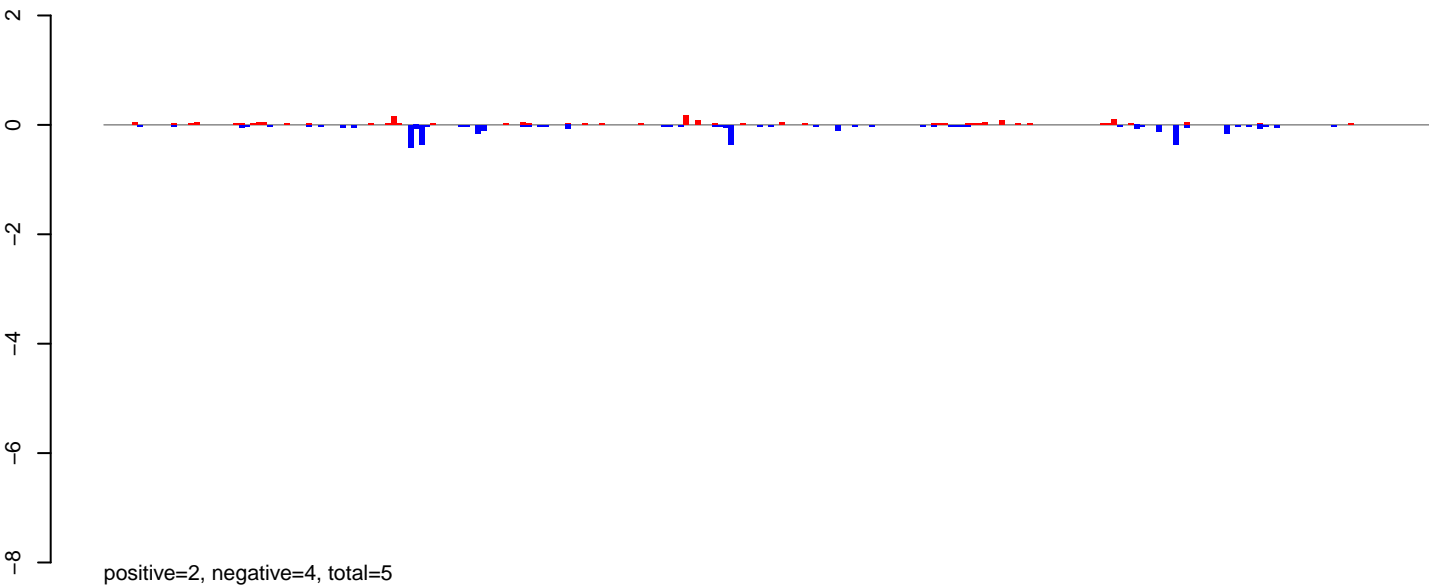

AeAeg_Ovary_NonBF_cat.24_35.rep

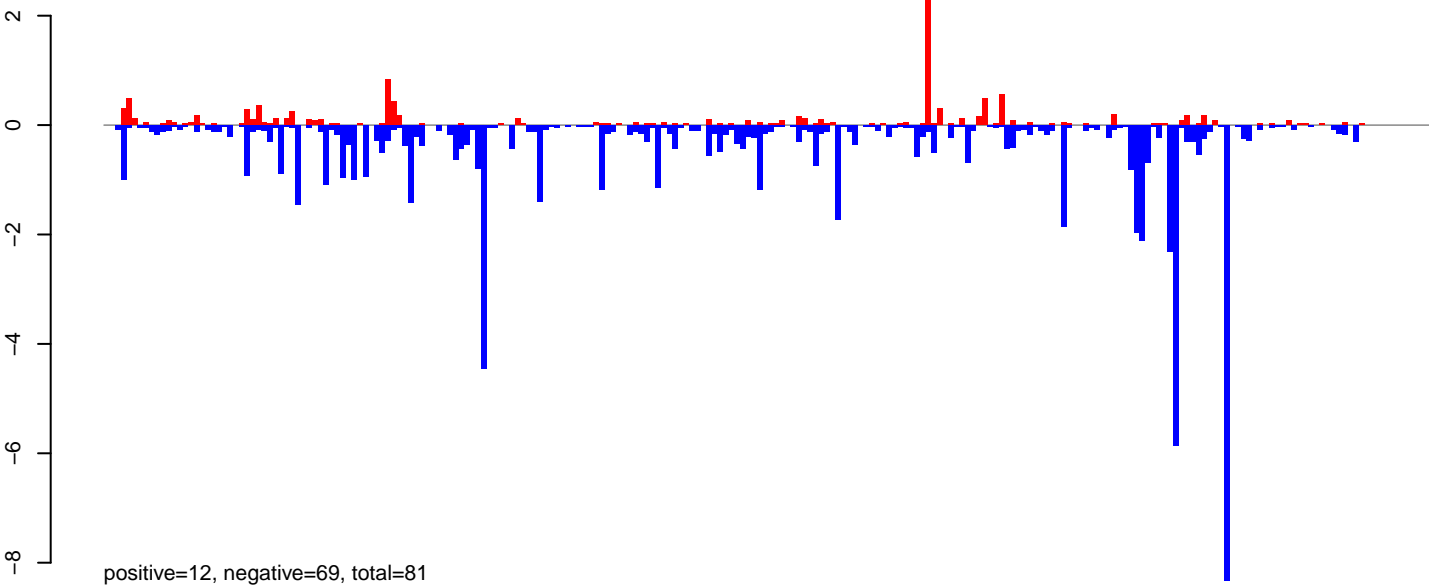

AeAeg_Ovary_NonBF_cat.rep

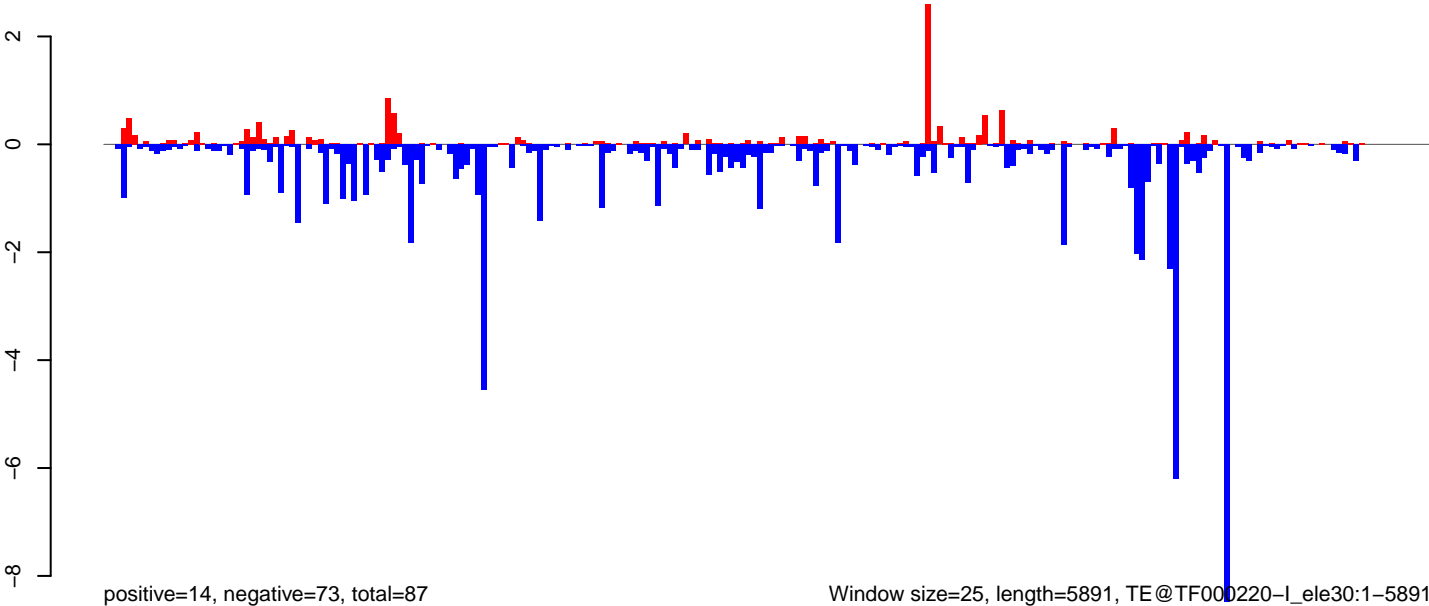

AeAeg_Ovary_NonBF_cat.18_23.rep

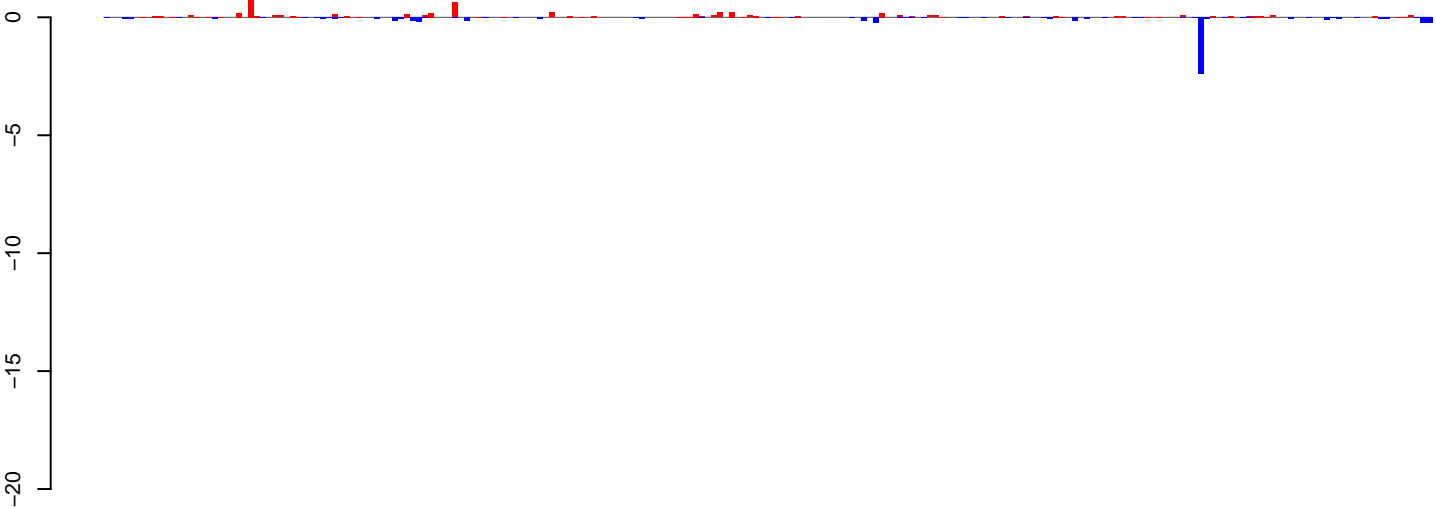

positive=6, negative=6, total=12

AeAeg_Ovary_NonBF_cat.24_35.rep

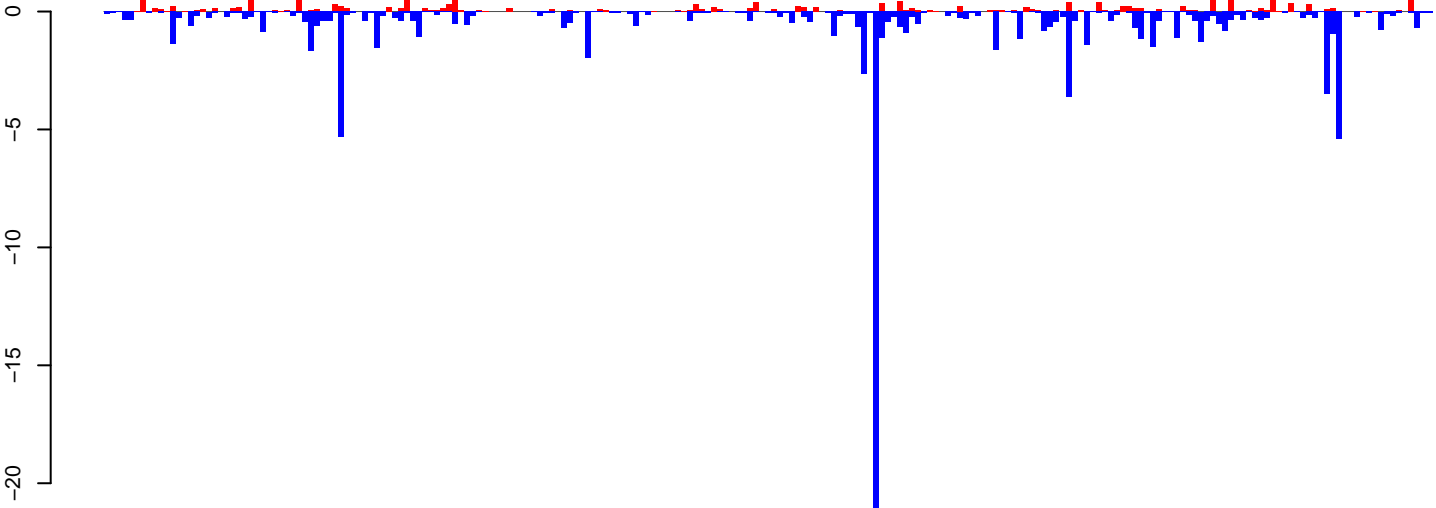

positive=26, negative=95, total=121

AeAeg_Ovary_NonBF_cat.rep

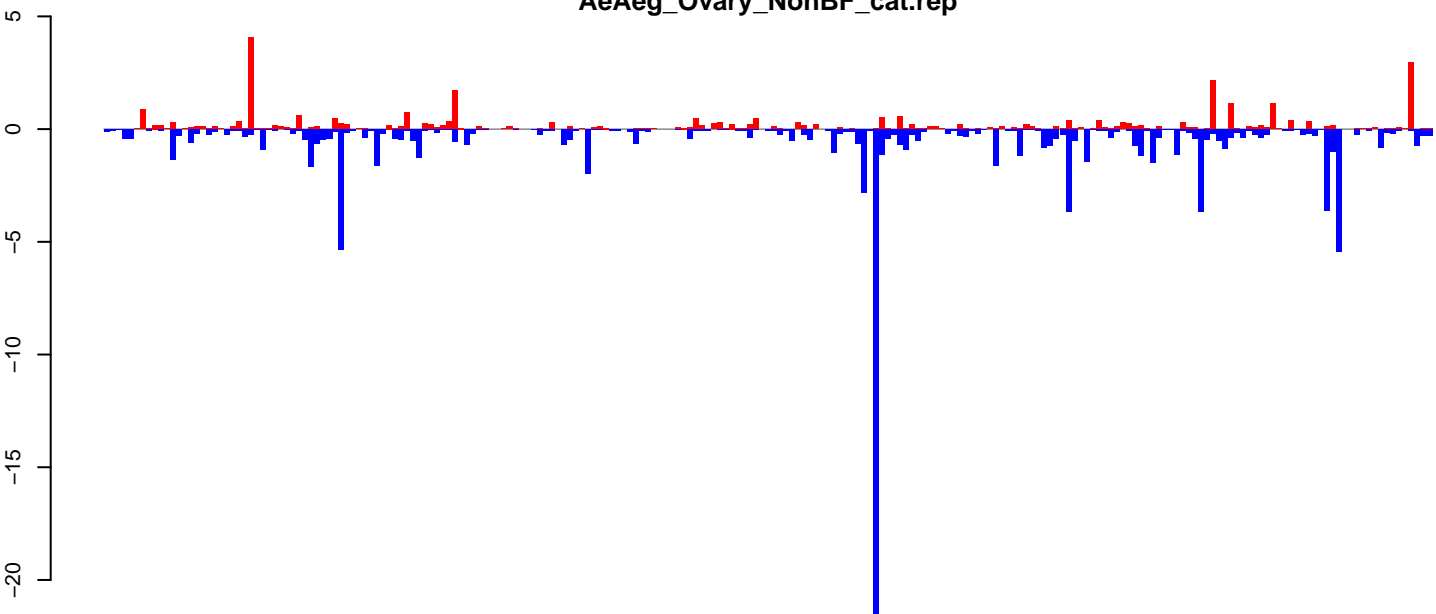

positive=32, negative=101, total=133

Window size=25, length=5512, TE@TF000190-Outcast_Ele11:1-5512

0 1000 2000 3000 4000 5000

AeAeg_Ovary_NonBF_cat.18_23.rep

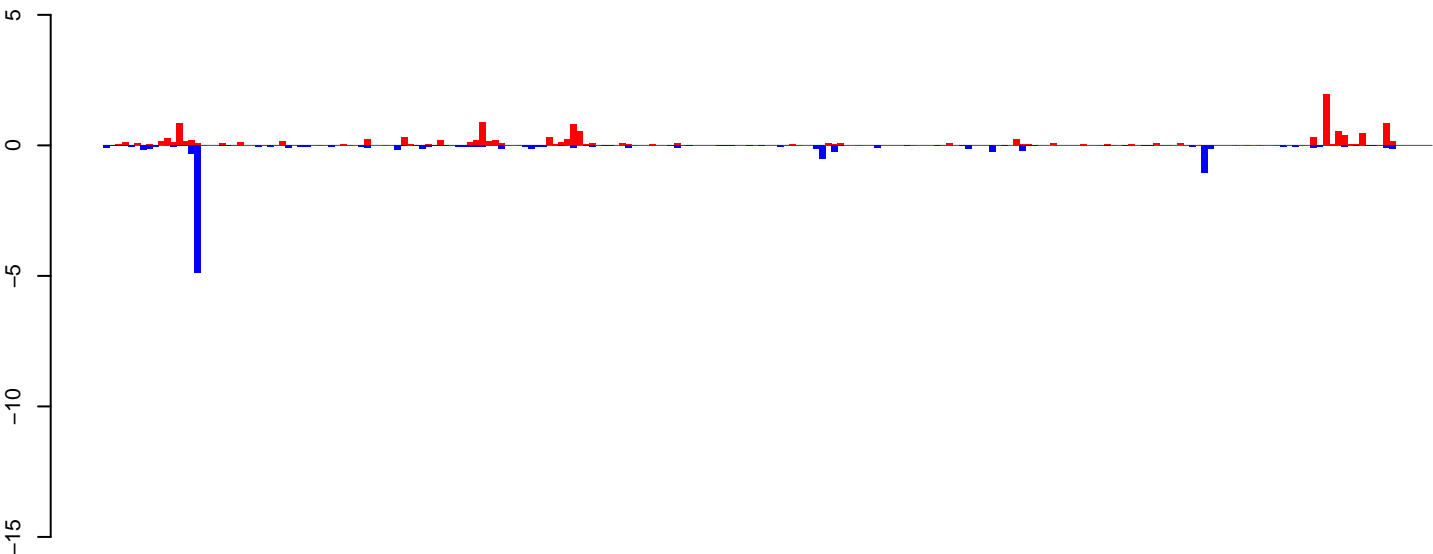

positive=15, negative=12, total=27

AeAeg_Ovary_NonBF_cat.24_35.rep

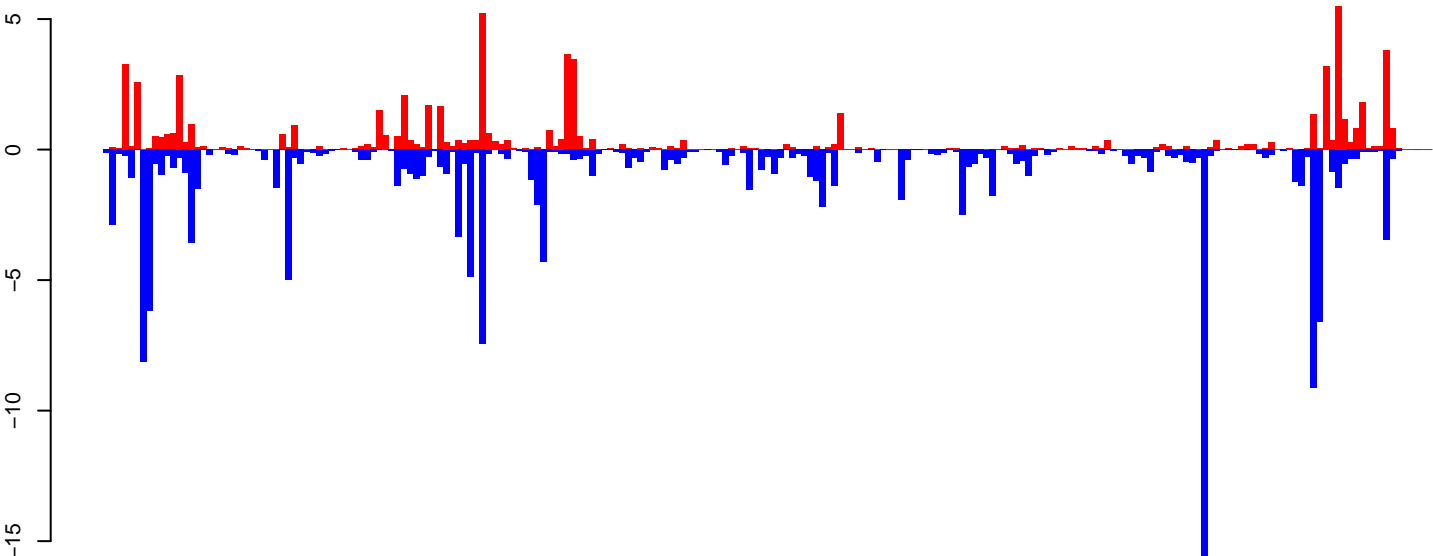

positive=71, negative=150, total=220

AeAeg_Ovary_NonBF_cat.rep

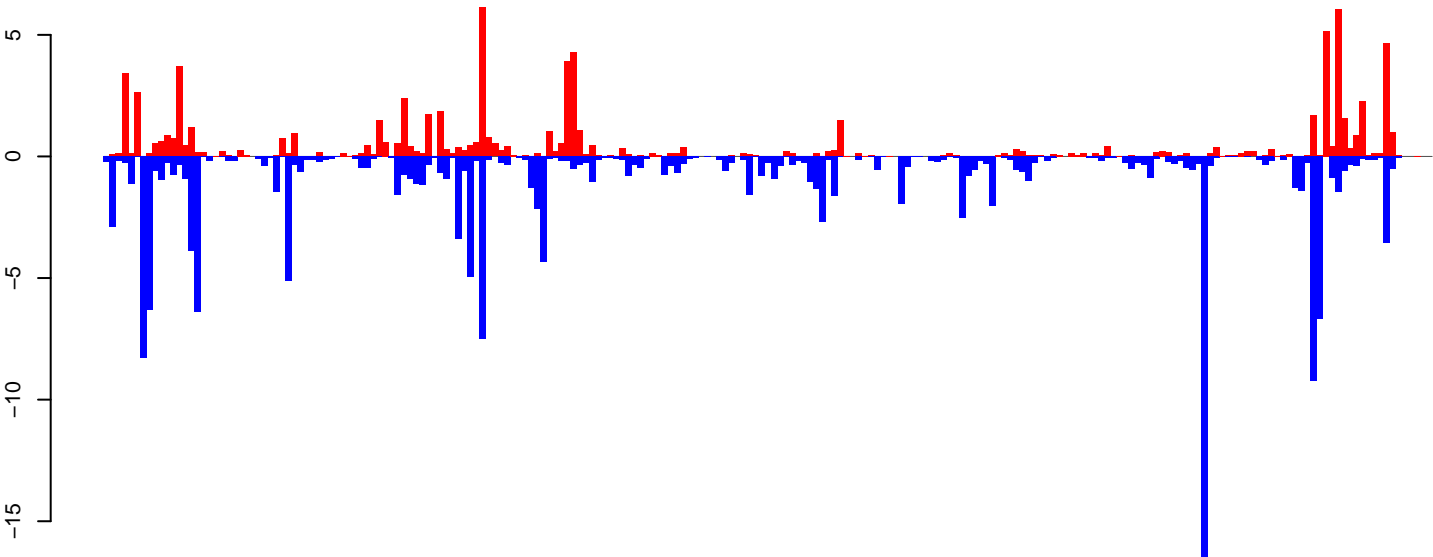

positive=85, negative=162, total=248

Window size=25, length=5453, TE@Gypsy-95_AA-LTR-I:1-5453

0 1000 2000 3000 4000 5000

AeAeg_Ovary_NonBF_cat.18_23.rep

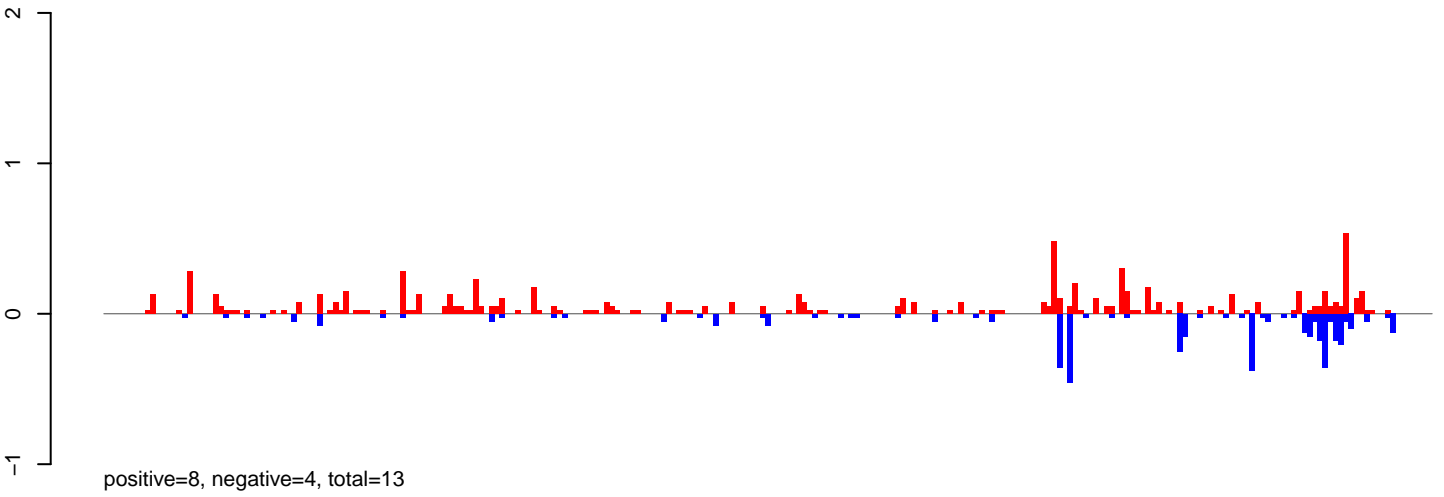

AeAeg_Ovary_NonBF_cat.24_35.rep

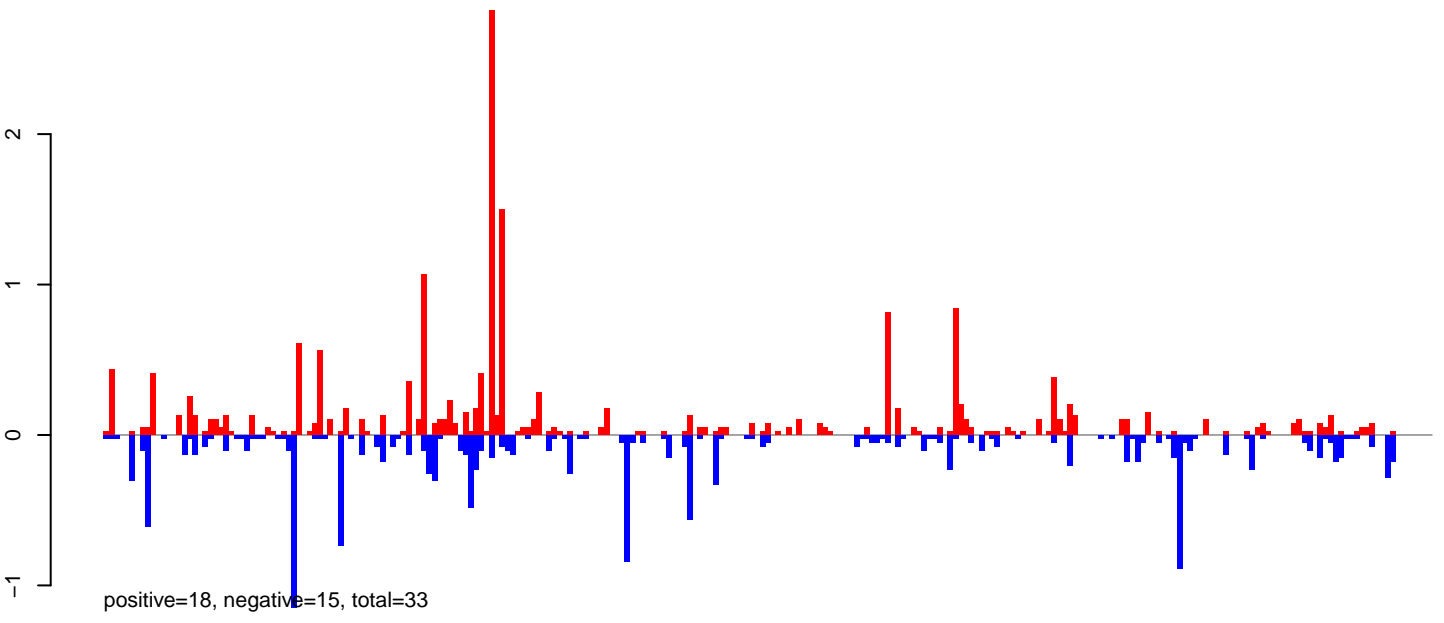

AeAeg_Ovary_NonBF_cat.rep

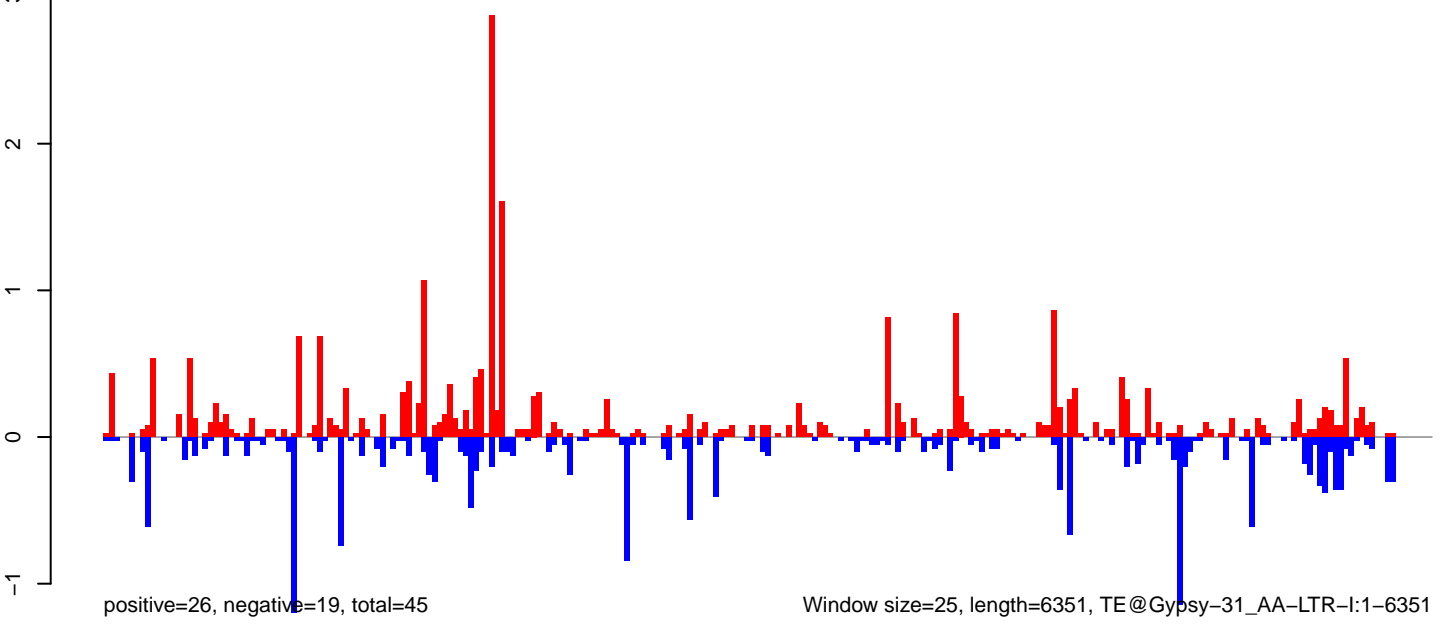

AeAeg_Ovary_NonBF_cat.18_23.rep

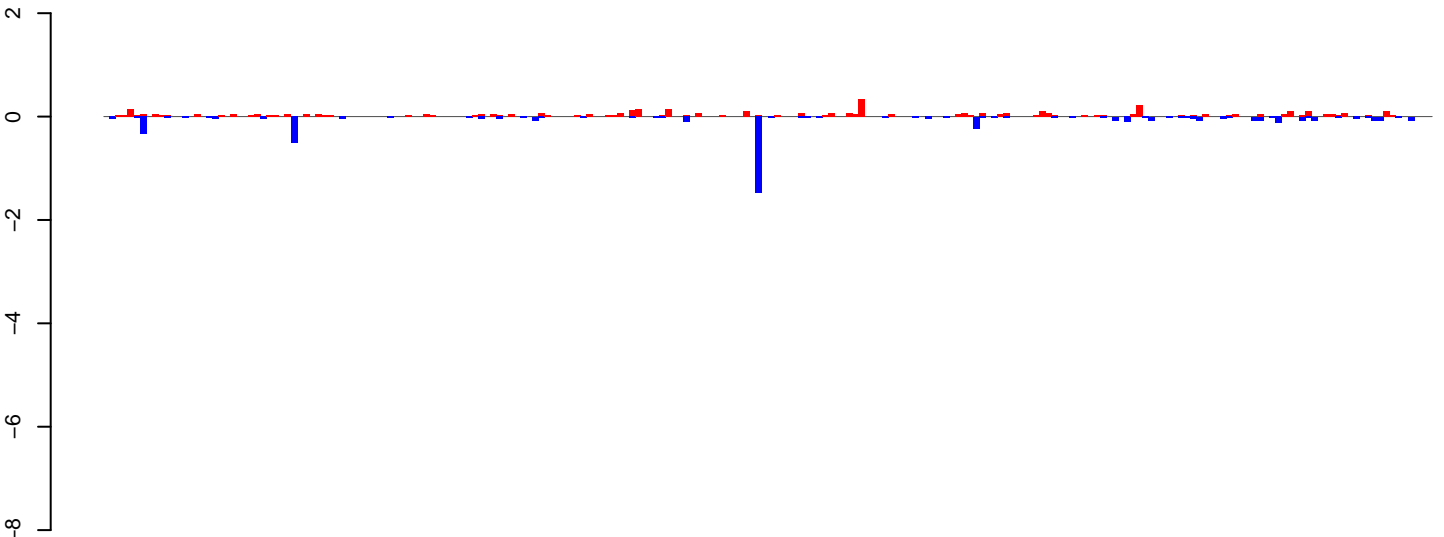

AeAeg_Ovary_NonBF_cat.24_35.rep

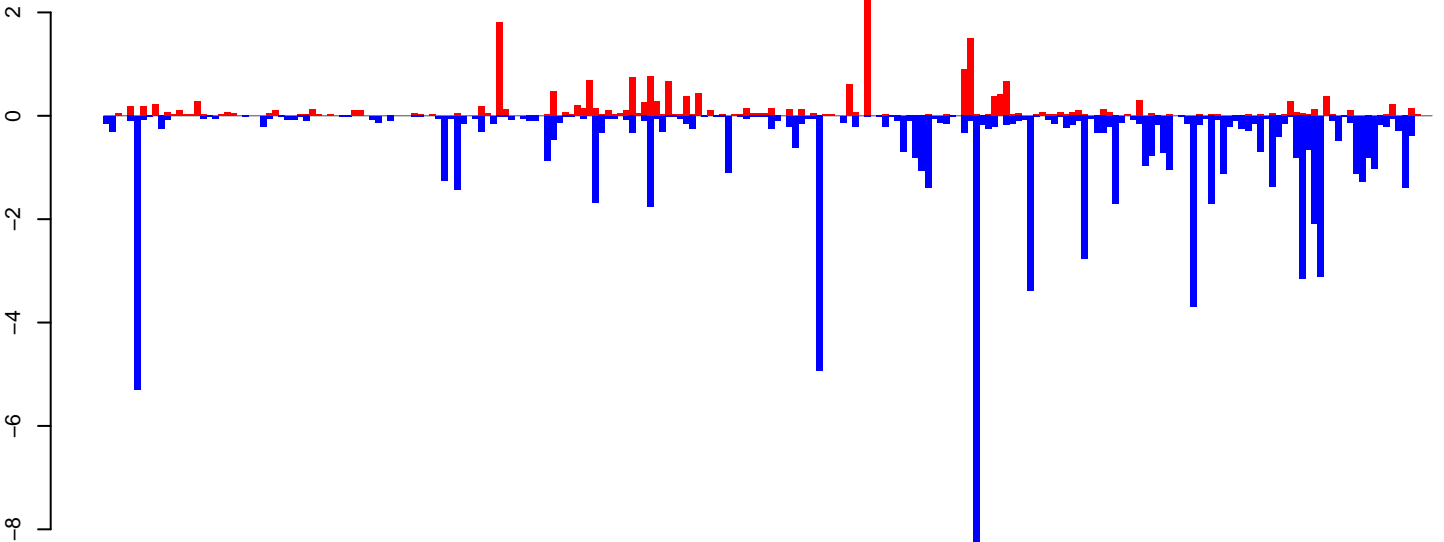

AeAeg_Ovary_NonBF_cat.rep

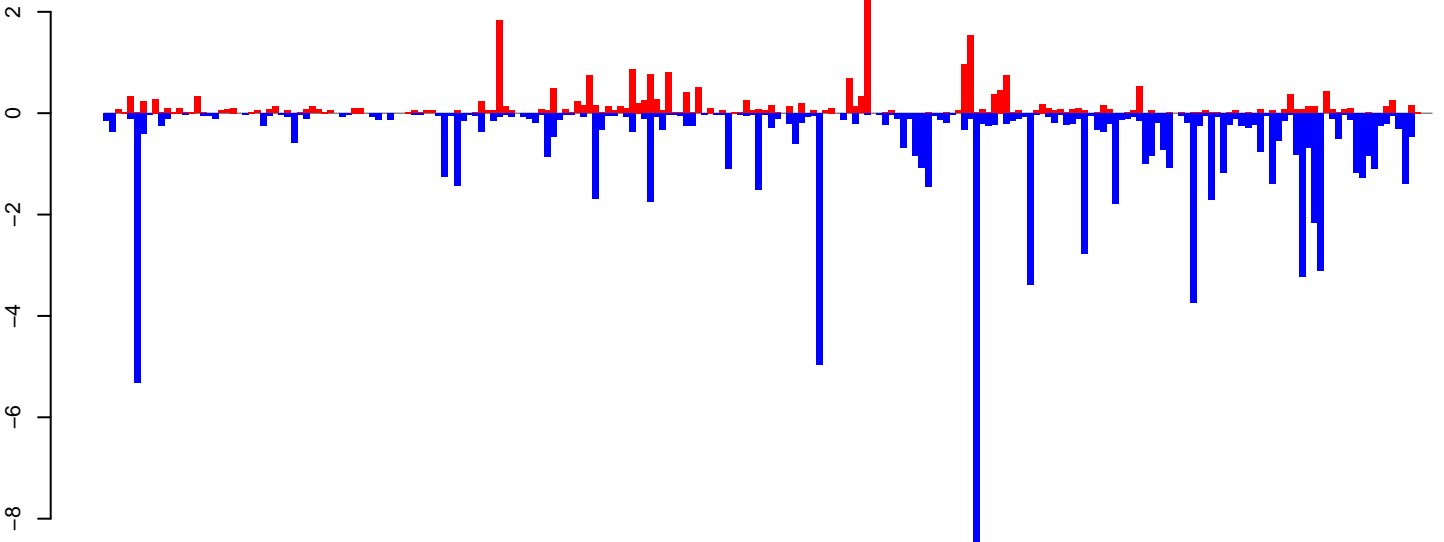

Window size=25, length=5498, TE@Gypsy-193_AA-LTR-I:1-5498

0 1000 2000 3000 4000 5000

AeAeg_Ovary_NonBF_cat.18_23.rep

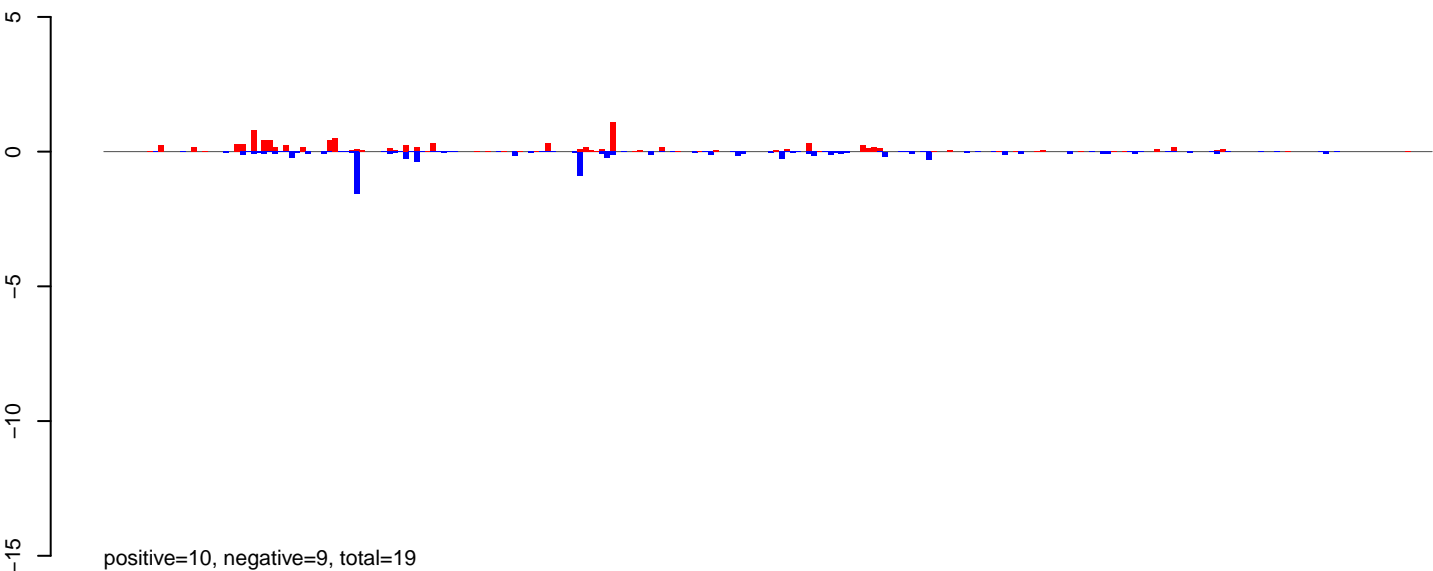

AeAeg_Ovary_NonBF_cat.24_35.rep

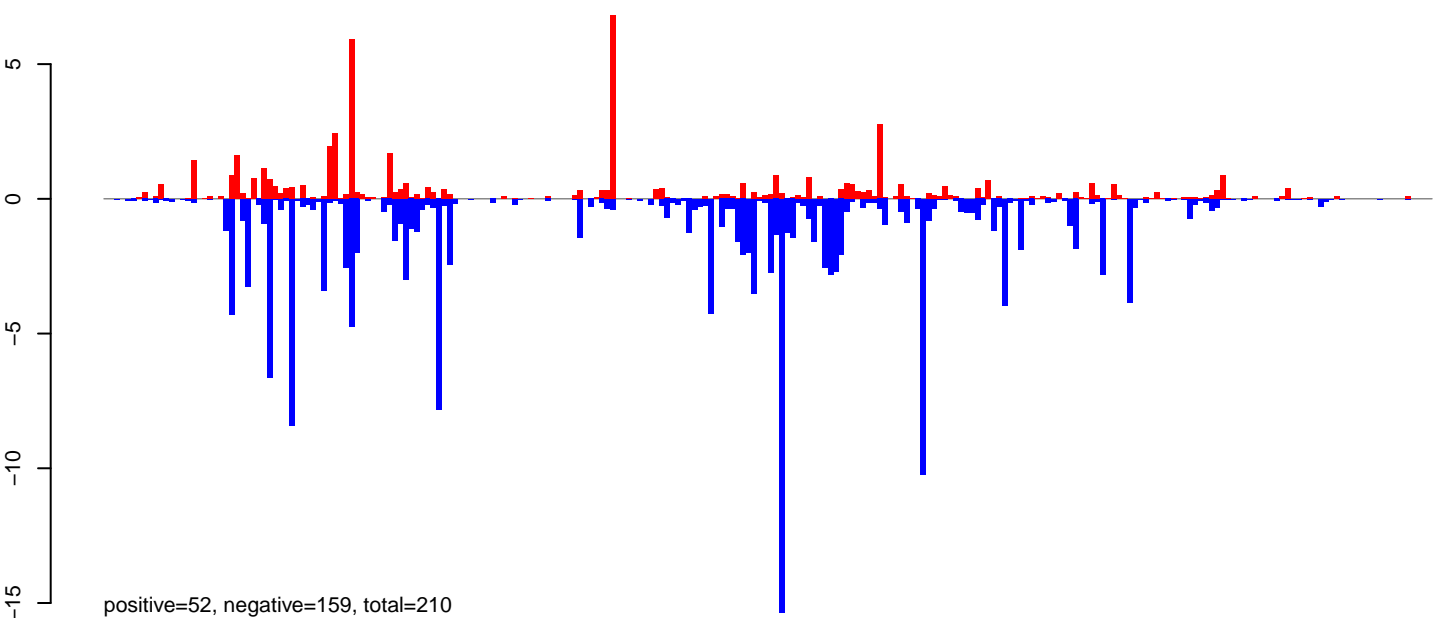

AeAeg_Ovary_NonBF_cat.rep

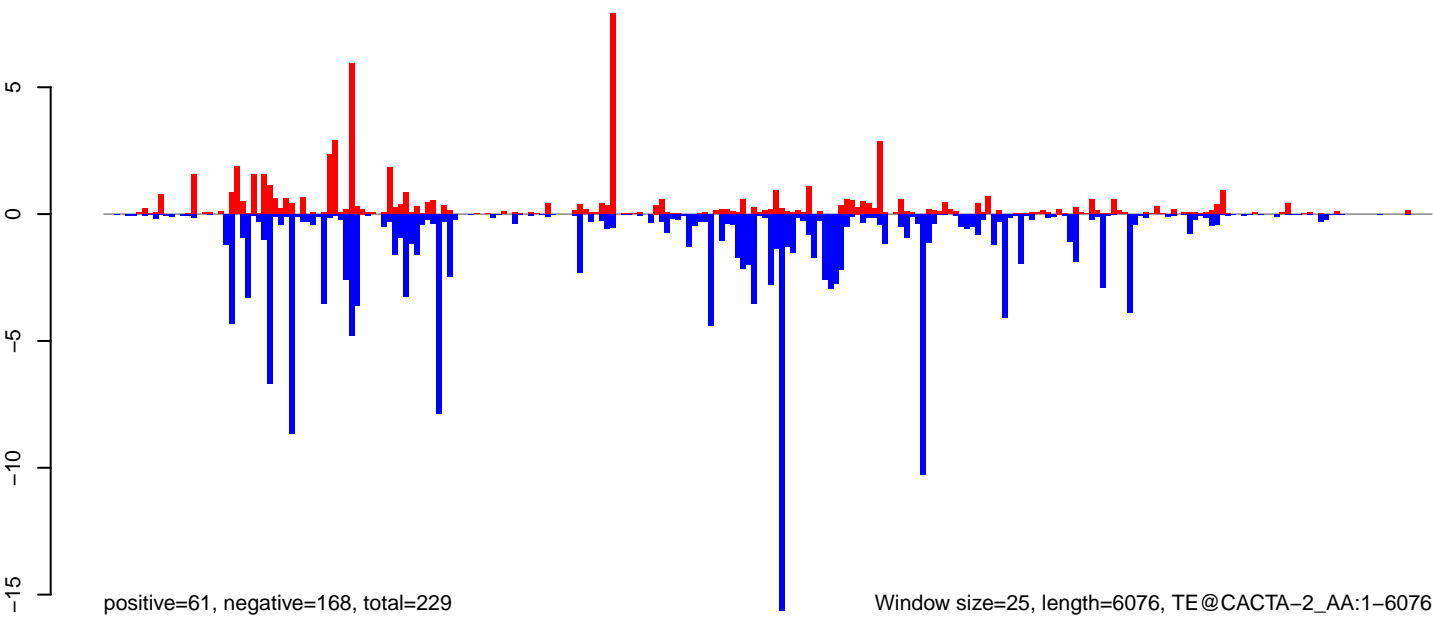

AeAeg_Ovary_NonBF_cat.18_23.rep

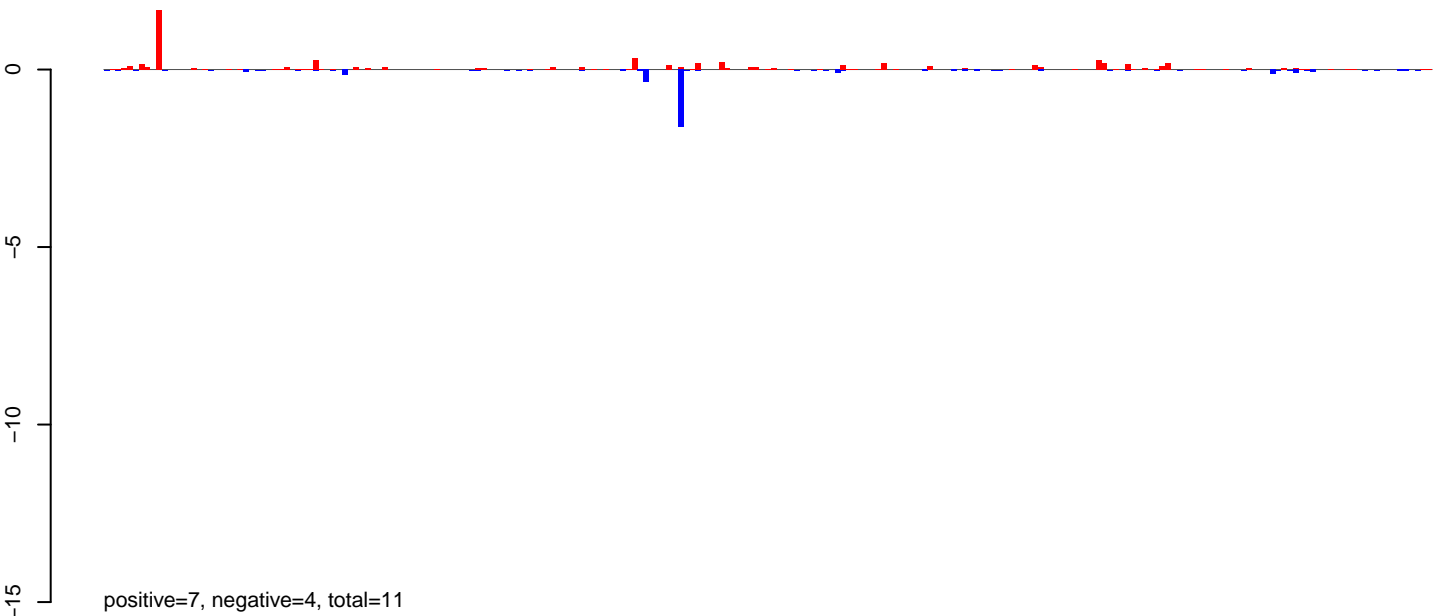

AeAeg_Ovary_NonBF_cat.24_35.rep

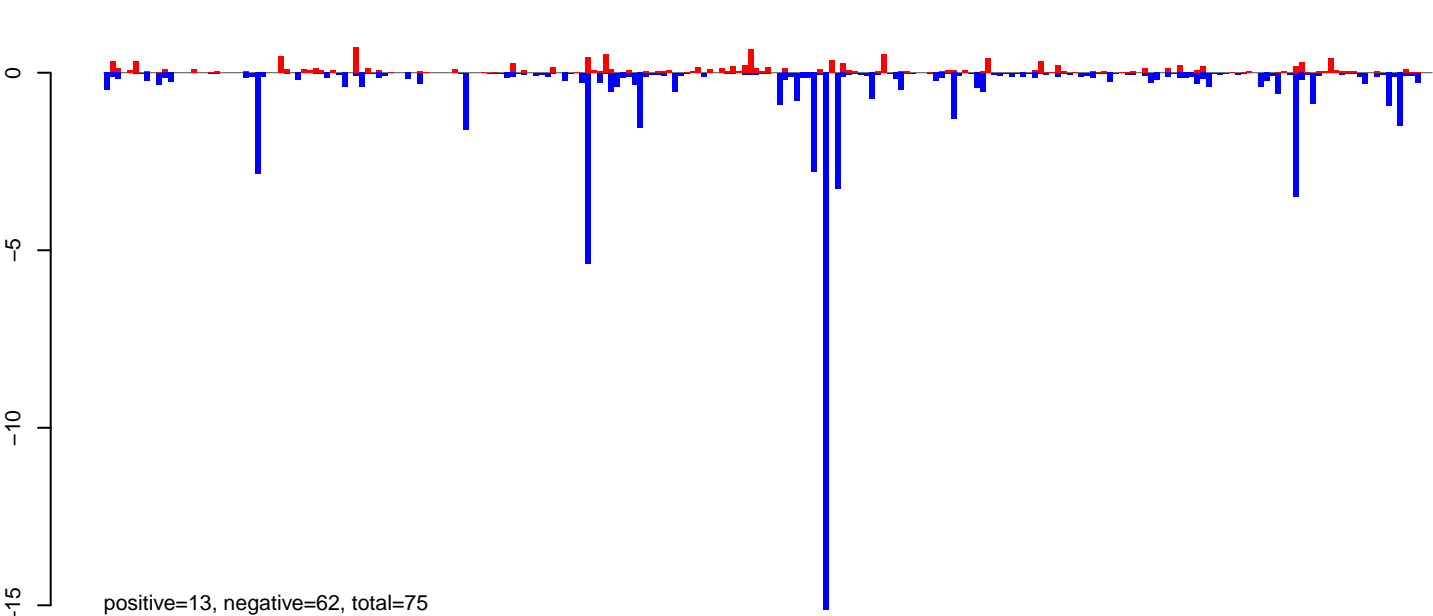

AeAeg_Ovary_NonBF_cat.rep

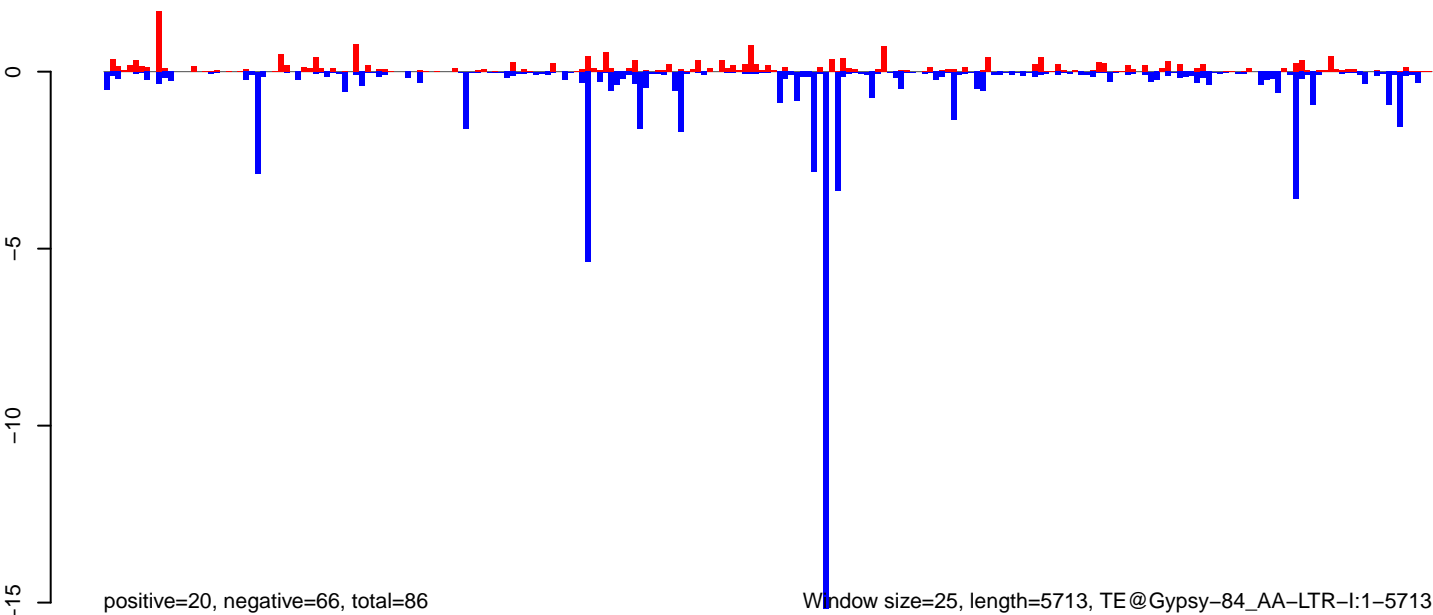

0 1000 2000 3000 4000 5000

AeAeg_Ovary_NonBF_cat.18_23.rep

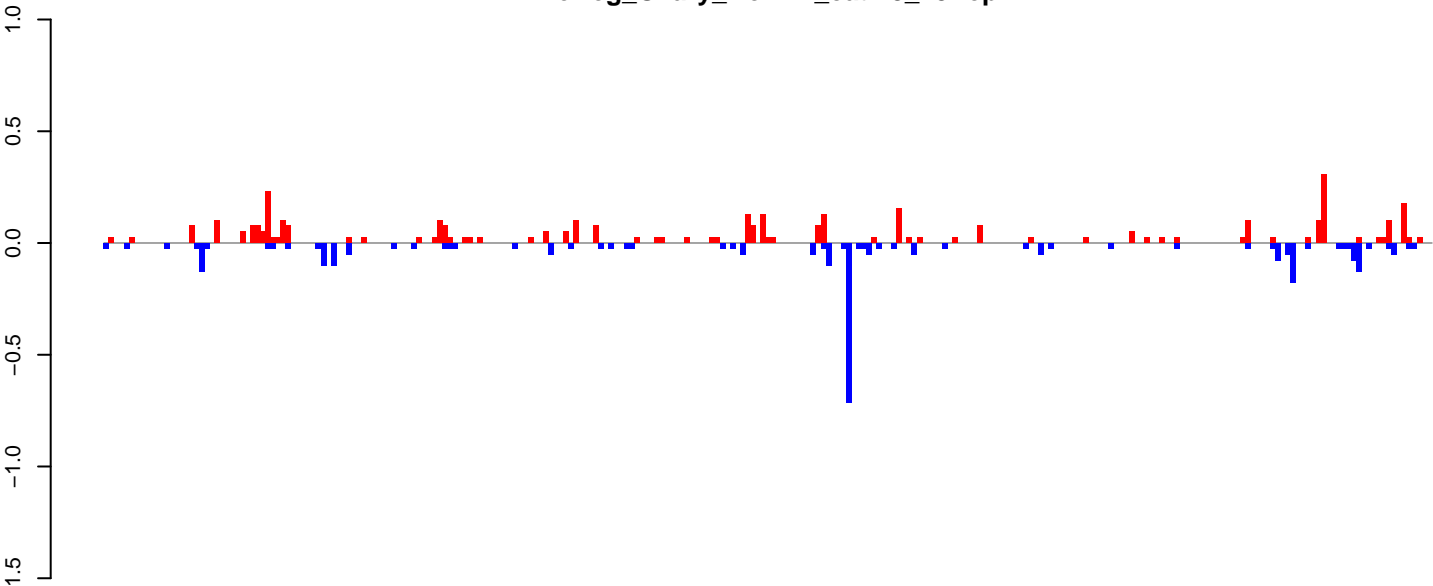

positive=4, negative=3, total=7

AeAeg_Ovary_NonBF_cat.24_35.rep

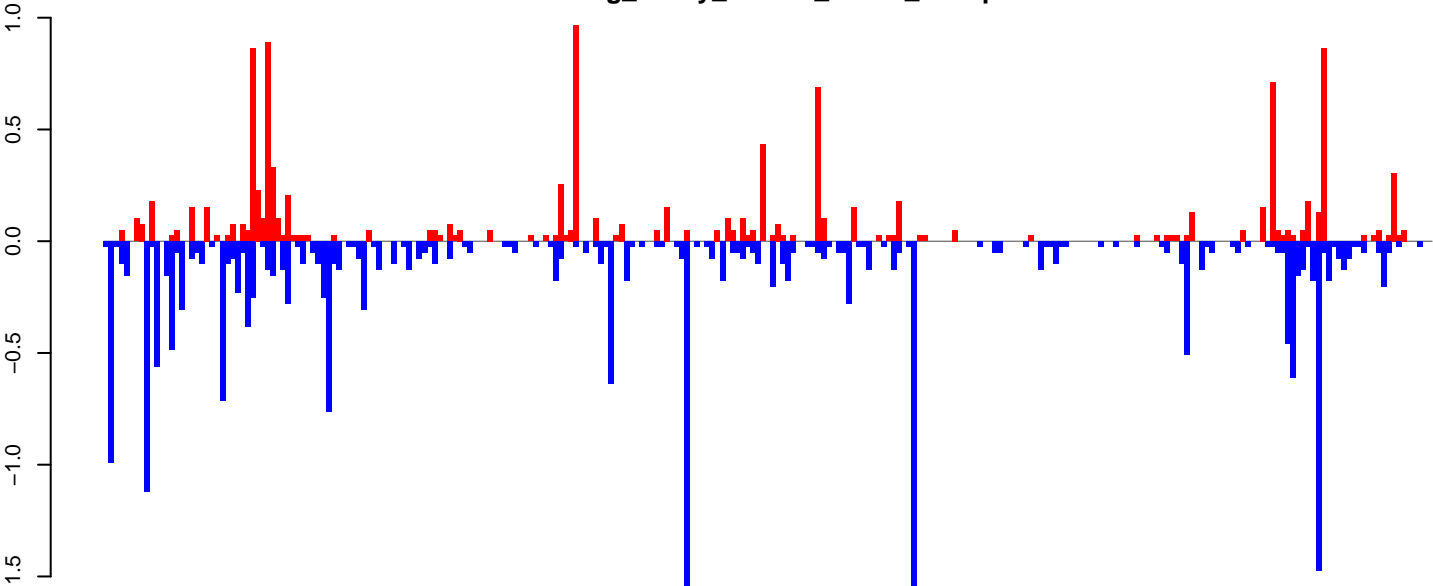

positive=12, negative=22, total=34

AeAeg_Ovary_NonBF_cat.rep

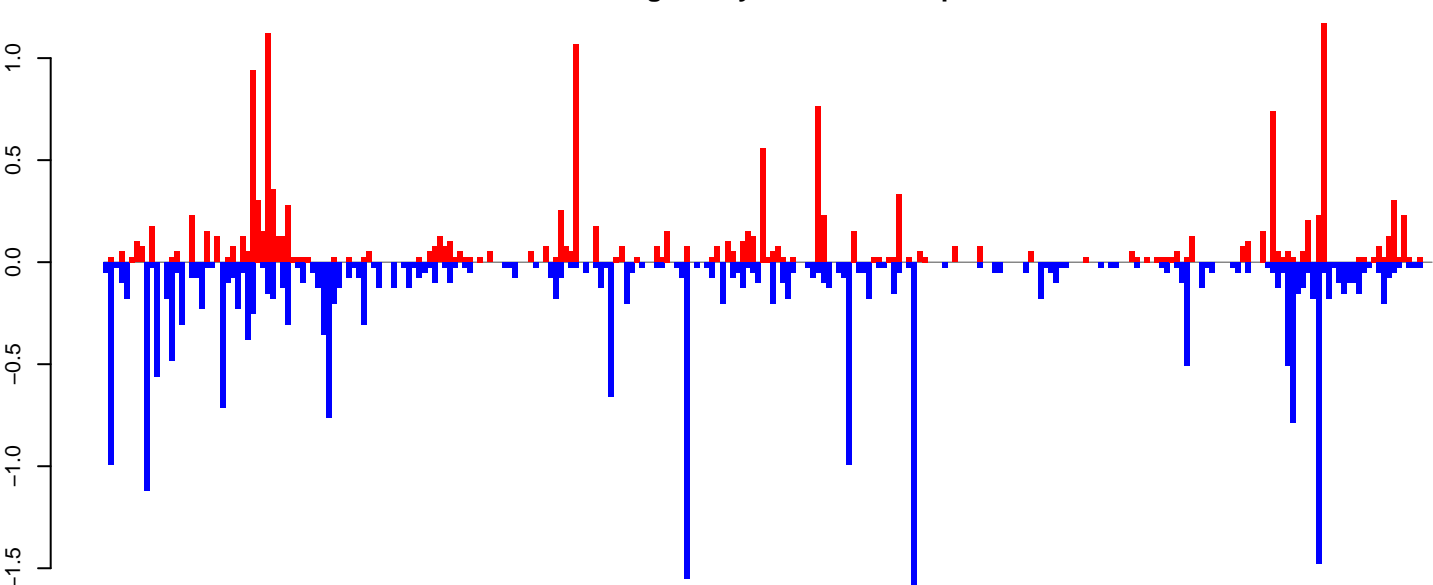

positive=15, negative=26, total=41

Window size=25, length=6567, TE@BEL-130_AA-LTR-I:1-6567

0 1000 2000 3000 4000 5000 6000

AeAeg_Ovary_NonBF_cat.18_23.rep

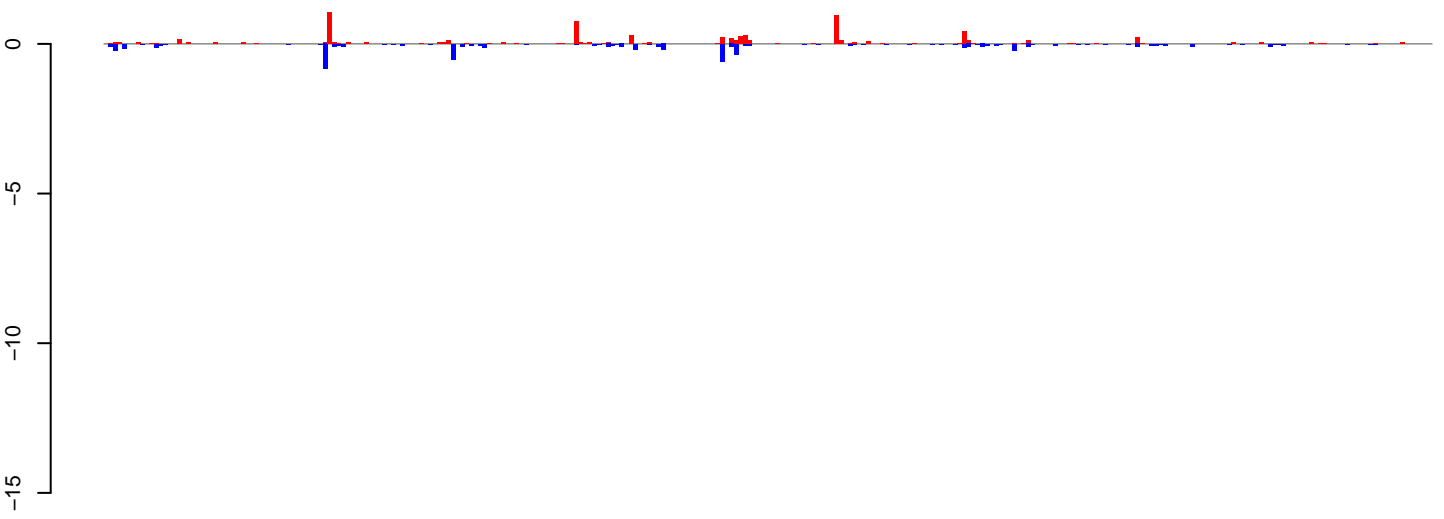

positive=7, negative=7, total=14

AeAeg_Ovary_NonBF_cat.24_35.rep

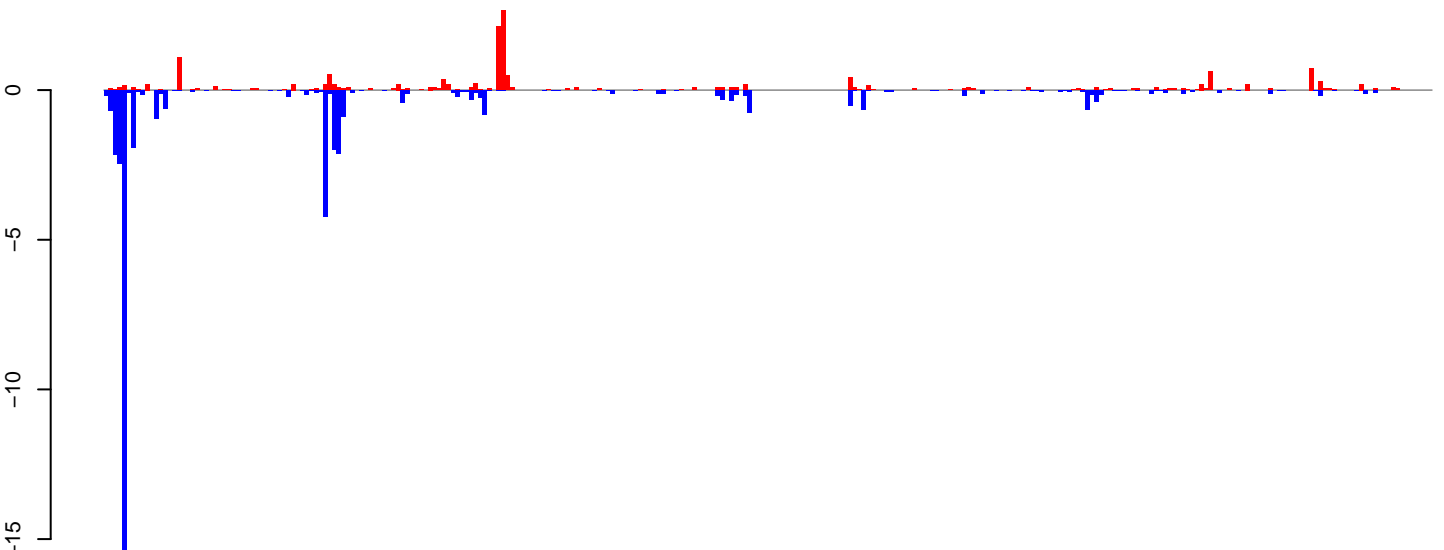

positive=16, negative=46, total=62

AeAeg_Ovary_NonBF_cat.rep

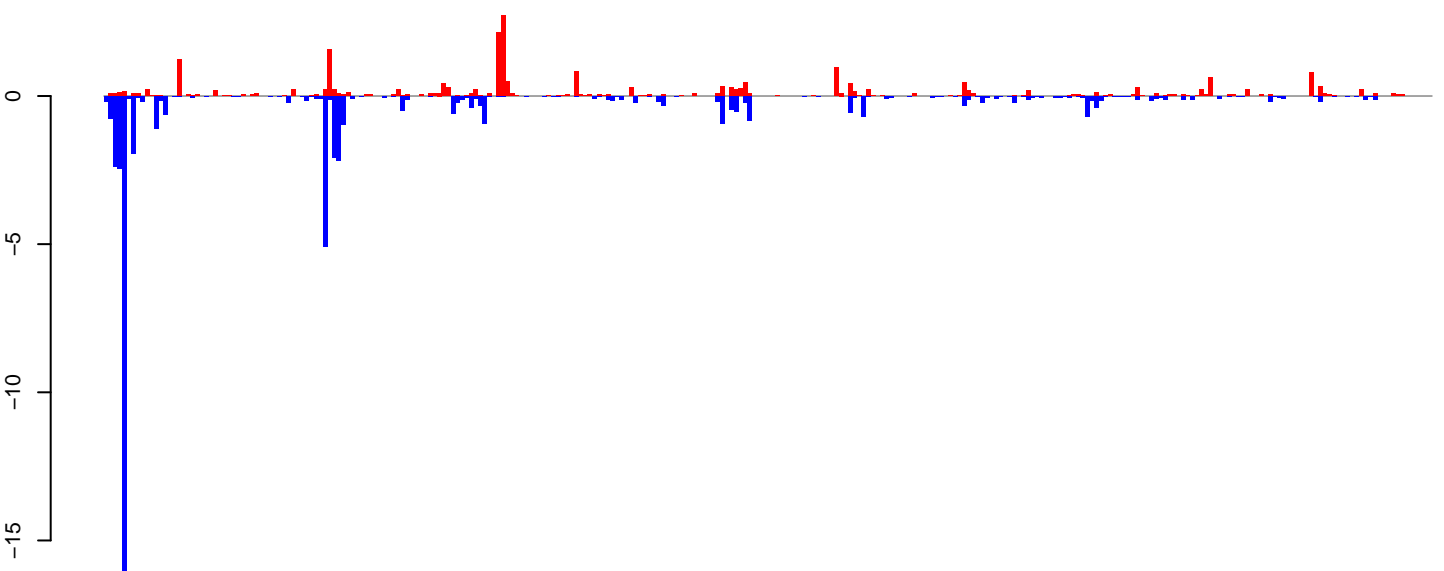

positive=23, negative=53, total=76

Window size=25, length=7258, TE@TF001168-PIF_Ele7:1-7258

0 2000 4000 6000

AeAeg_Ovary_NonBF_cat.18_23.rep

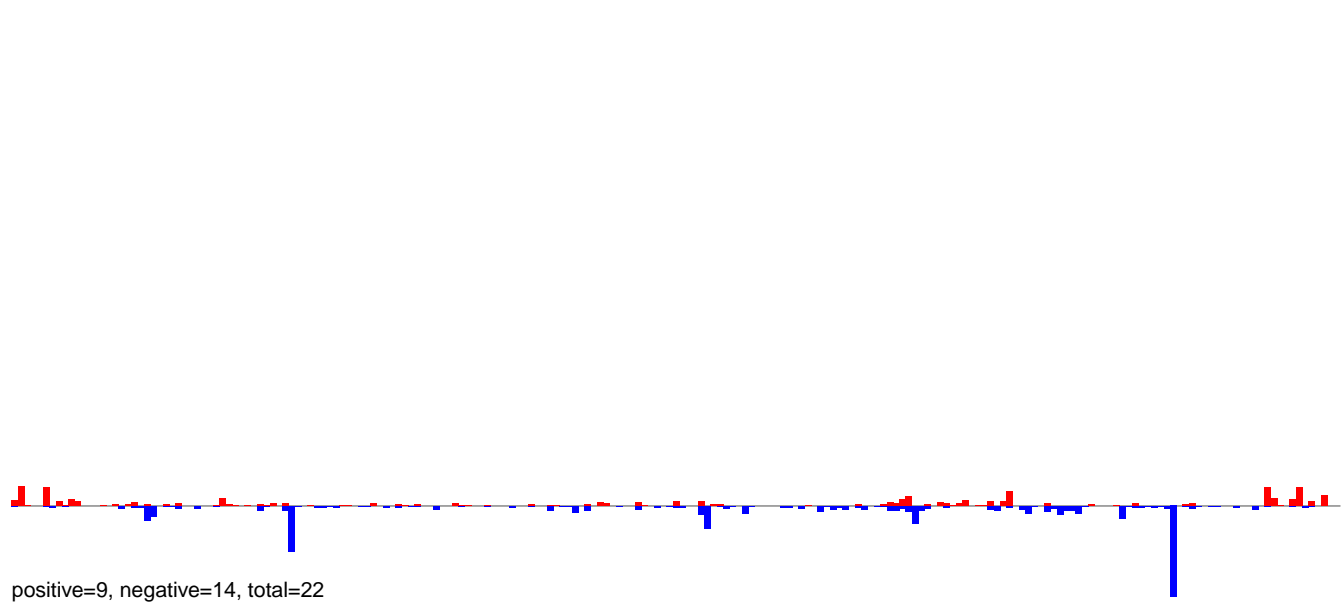

AeAeg_Ovary_NonBF_cat.24_35.rep

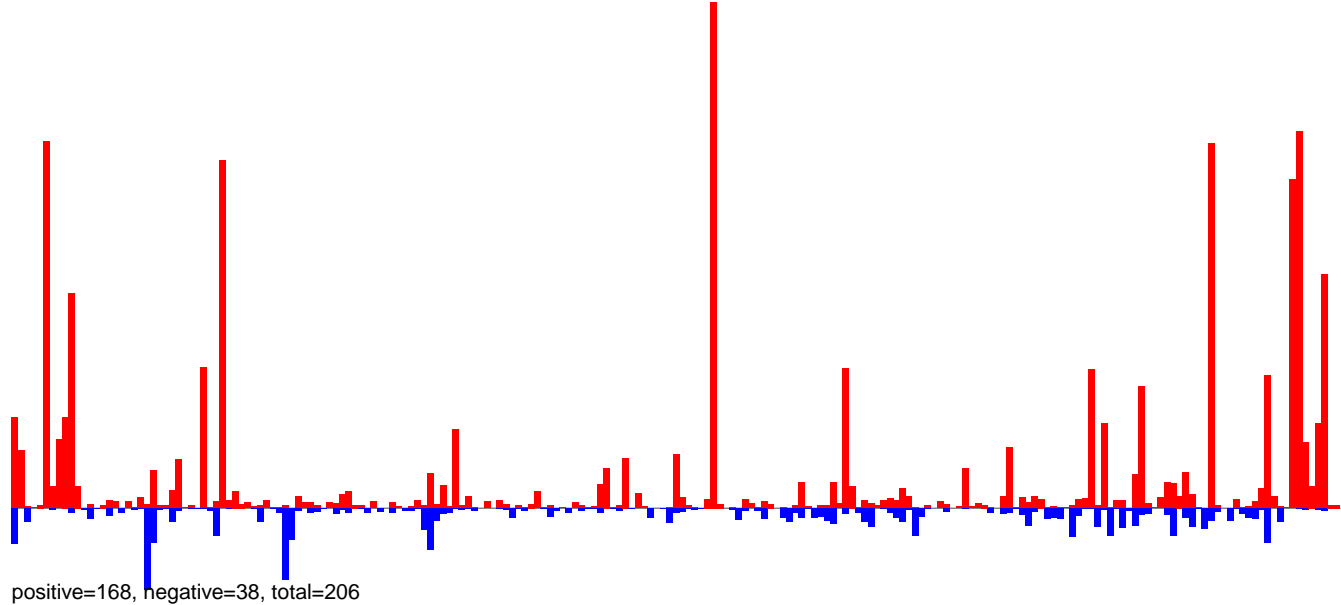

AeAeg_Ovary_NonBF_cat.rep

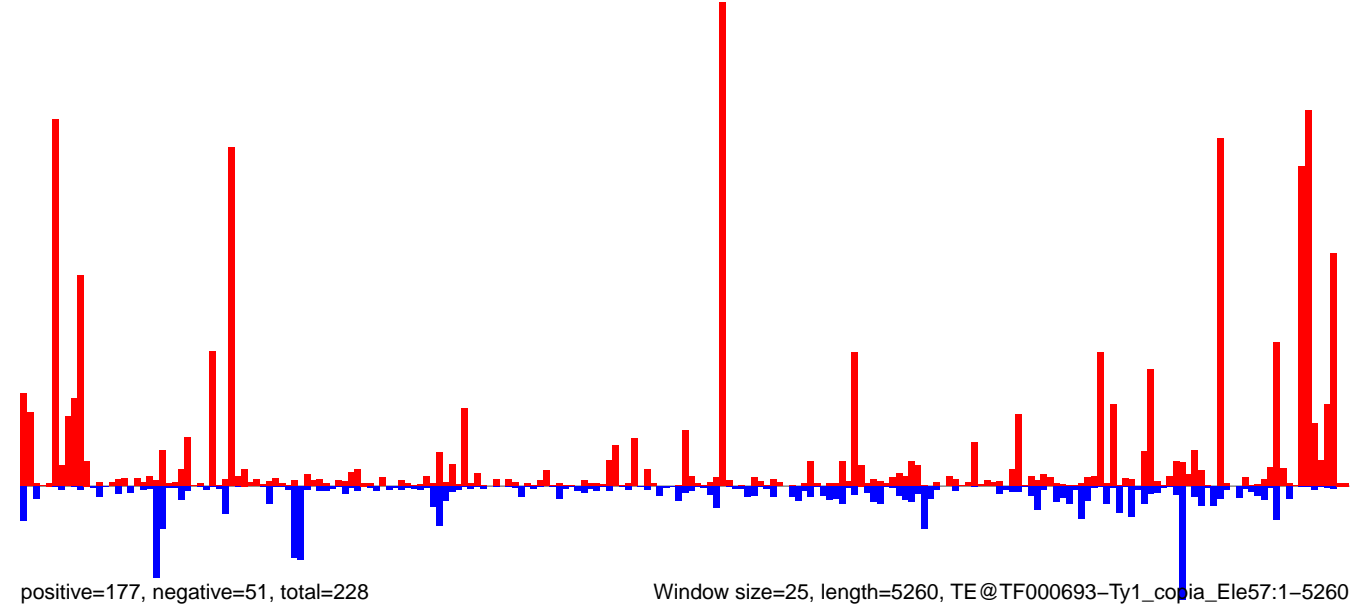

AeAeg_Ovary_NonBF_cat.18_23.rep

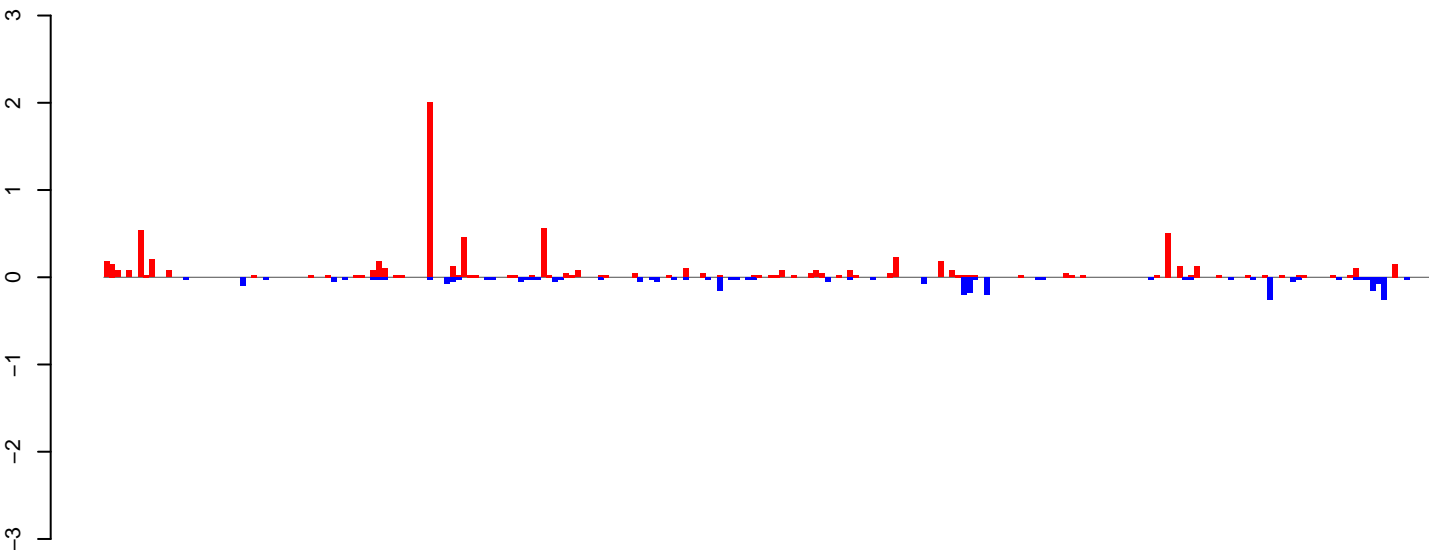

positive=8, negative=3, total=11

AeAeg_Ovary_NonBF_cat.24_35.rep

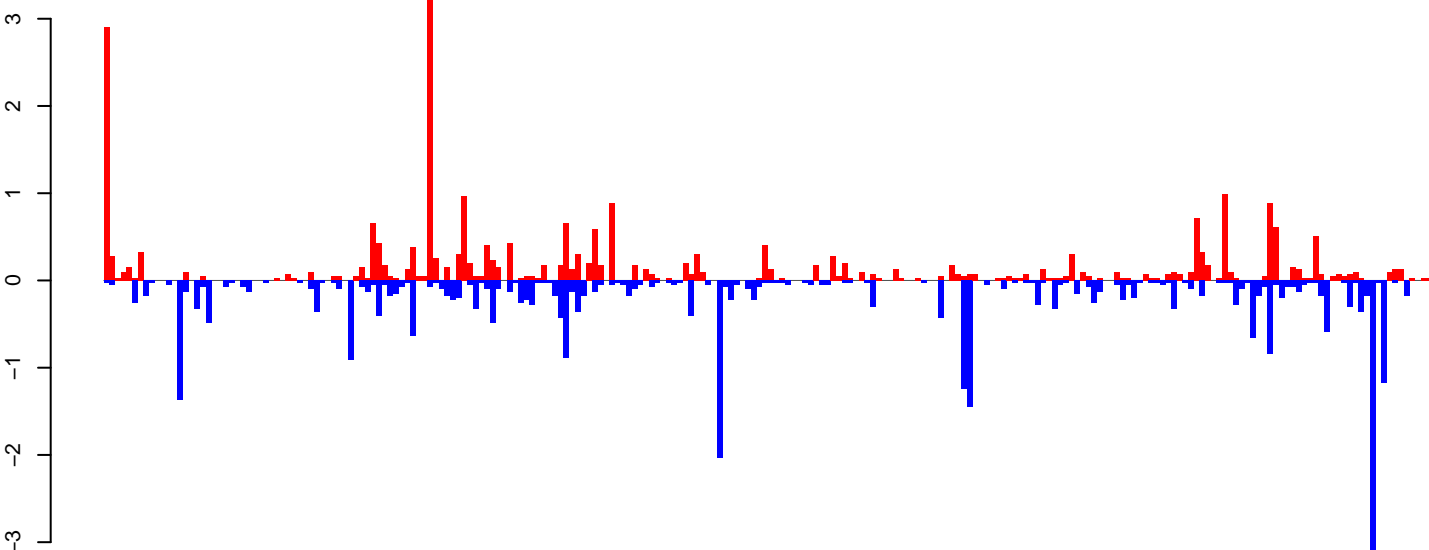

positive=27, negative=32, total=59

AeAeg_Ovary_NonBF_cat.rep

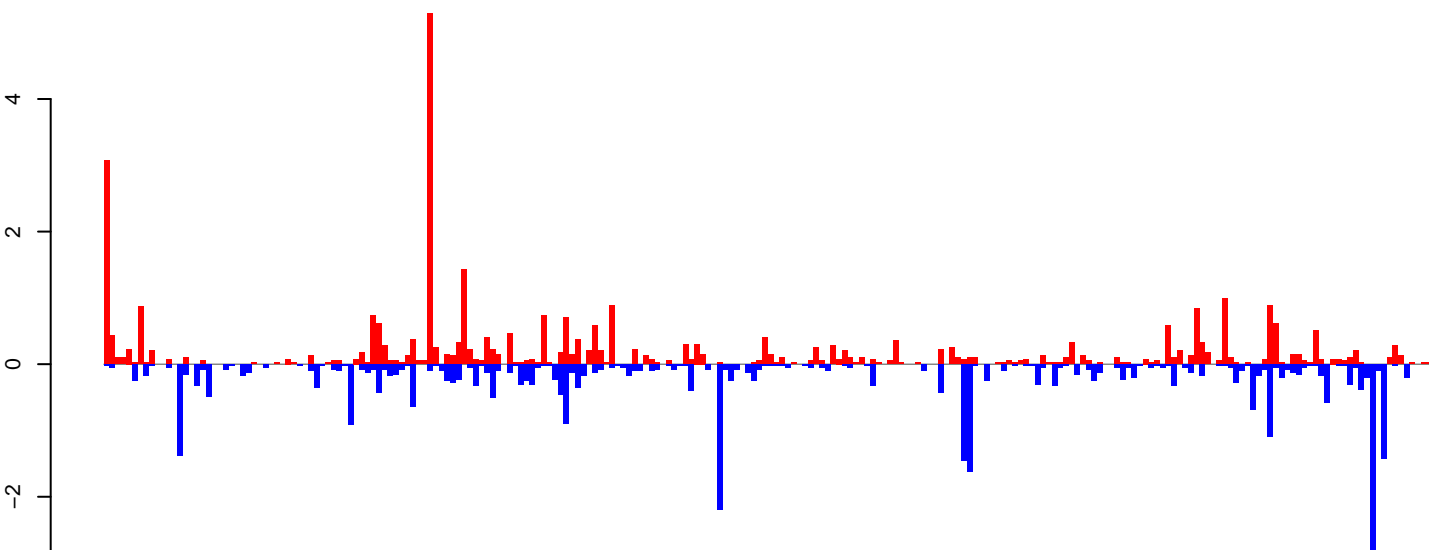

positive=35, negative=35, total=70

Window size=25, length=5839, TE@Gypsy-154_AA-LTR-I:1-5839

0 1000 2000 3000 4000 5000 6000

AeAeg_Ovary_NonBF_cat.18_23.rep



AeAeg_Ovary_NonBF_cat.24_35.rep

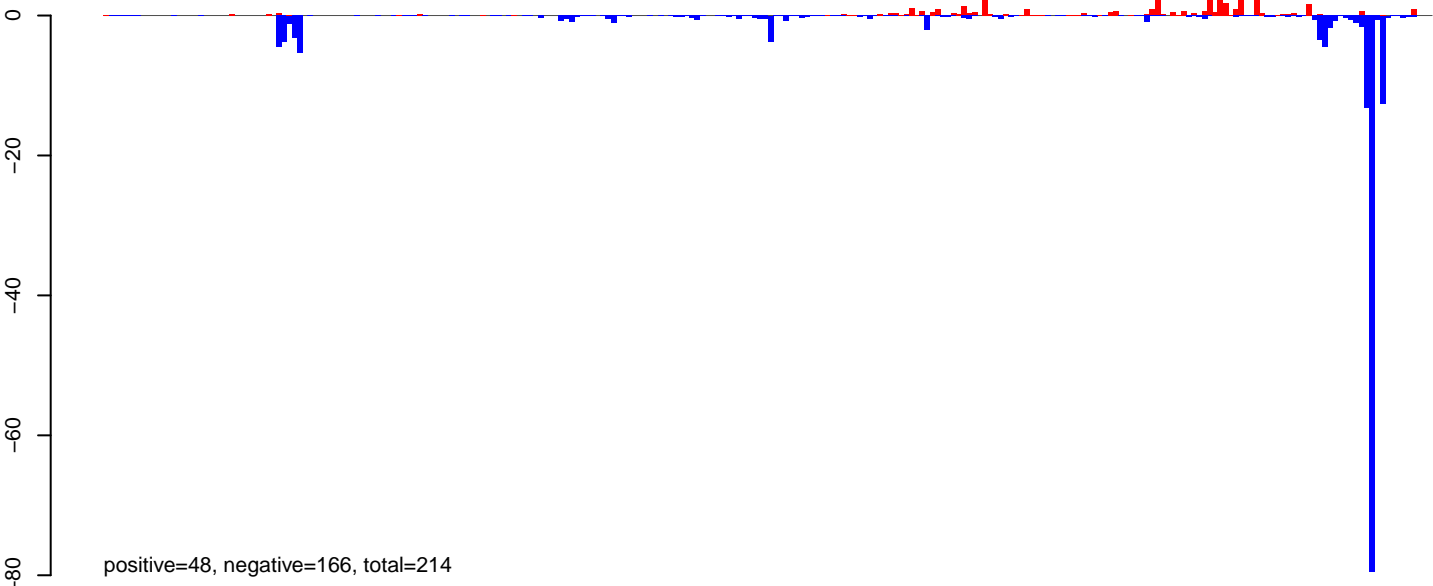

AeAeg_Ovary_NonBF_cat.rep

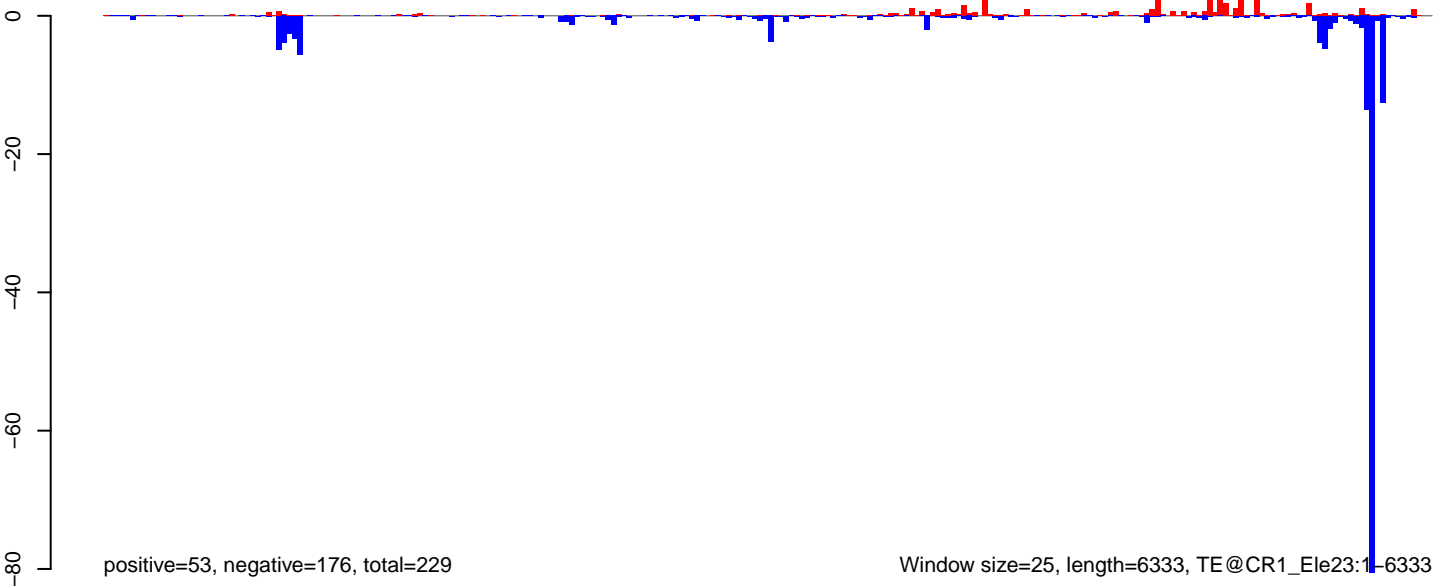

Window size=25, length=6333, TE@CR1_Ele23:1-6333

0 1000 2000 3000 4000 5000 6000

AeAeg_Ovary_NonBF_cat.18_23.rep

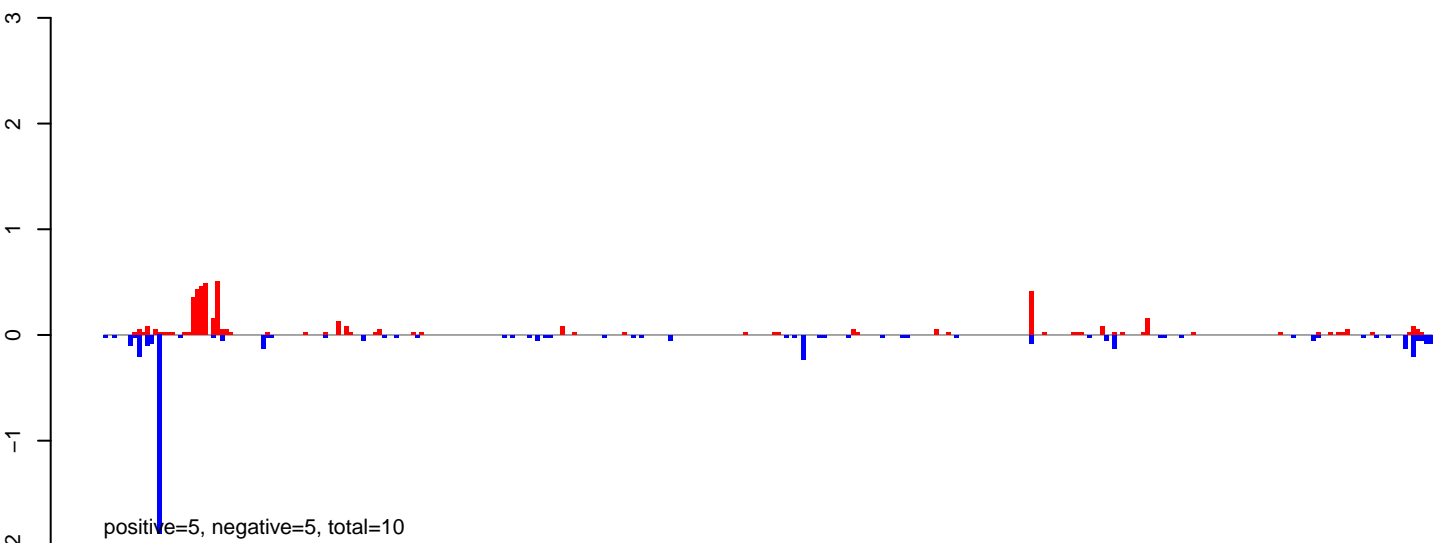

AeAeg_Ovary_NonBF_cat.24_35.rep

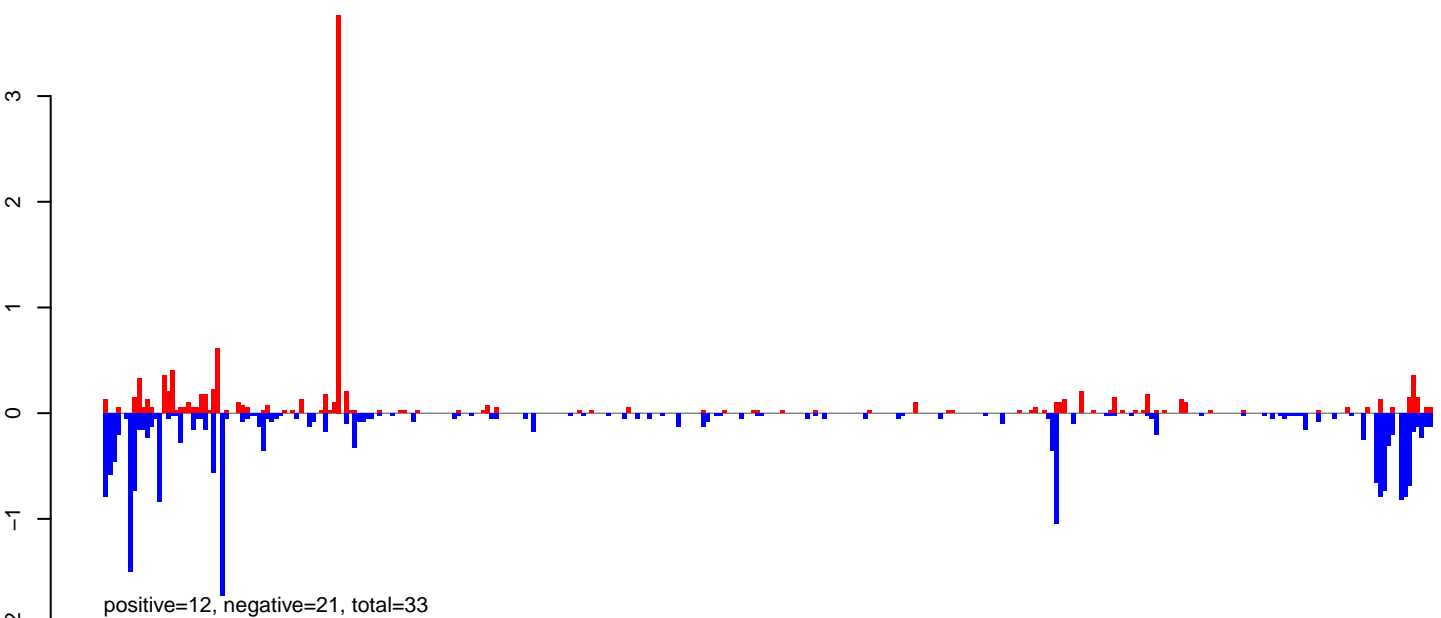

AeAeg_Ovary_NonBF_cat.rep

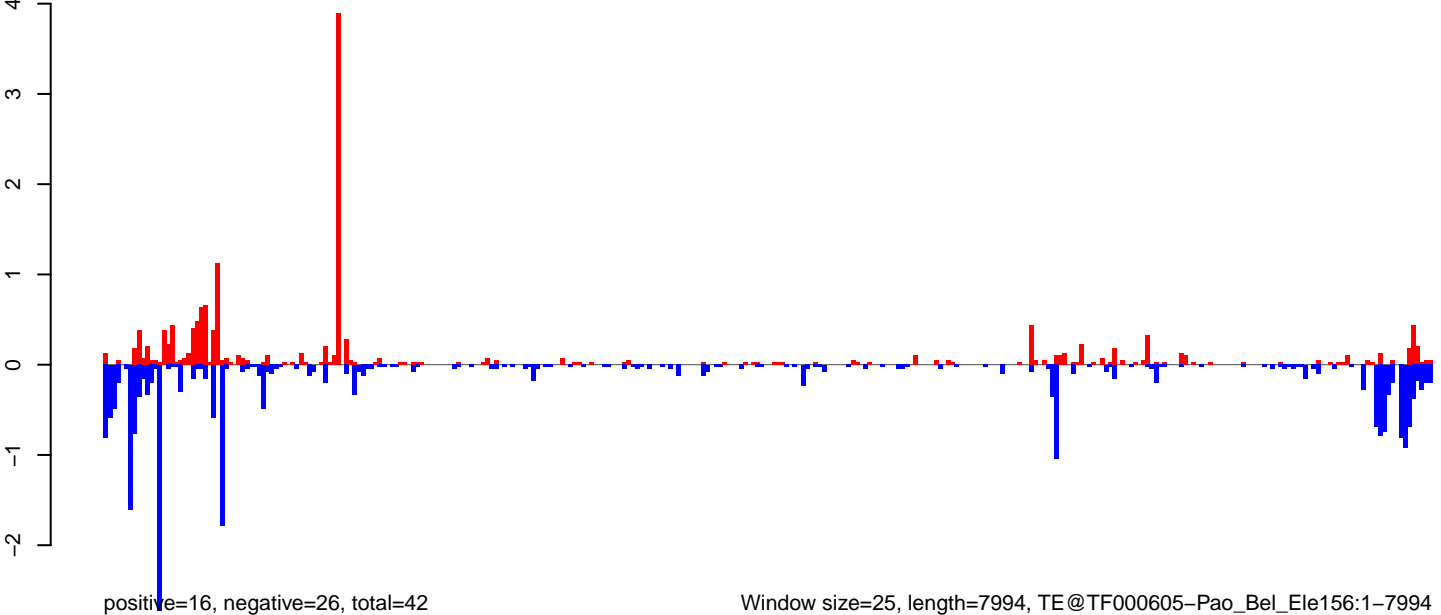

AeAeg_Ovary_NonBF_cat.18_23.rep

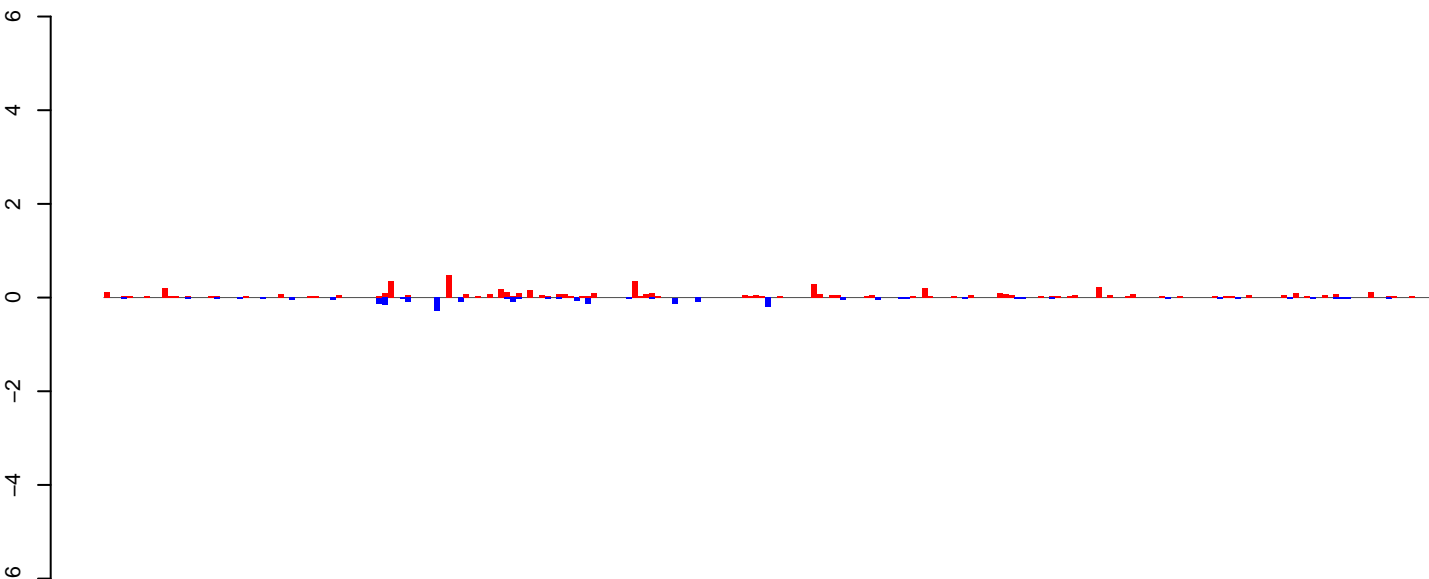

positive=6, negative=2, total=8

AeAeg_Ovary_NonBF_cat.24_35.rep

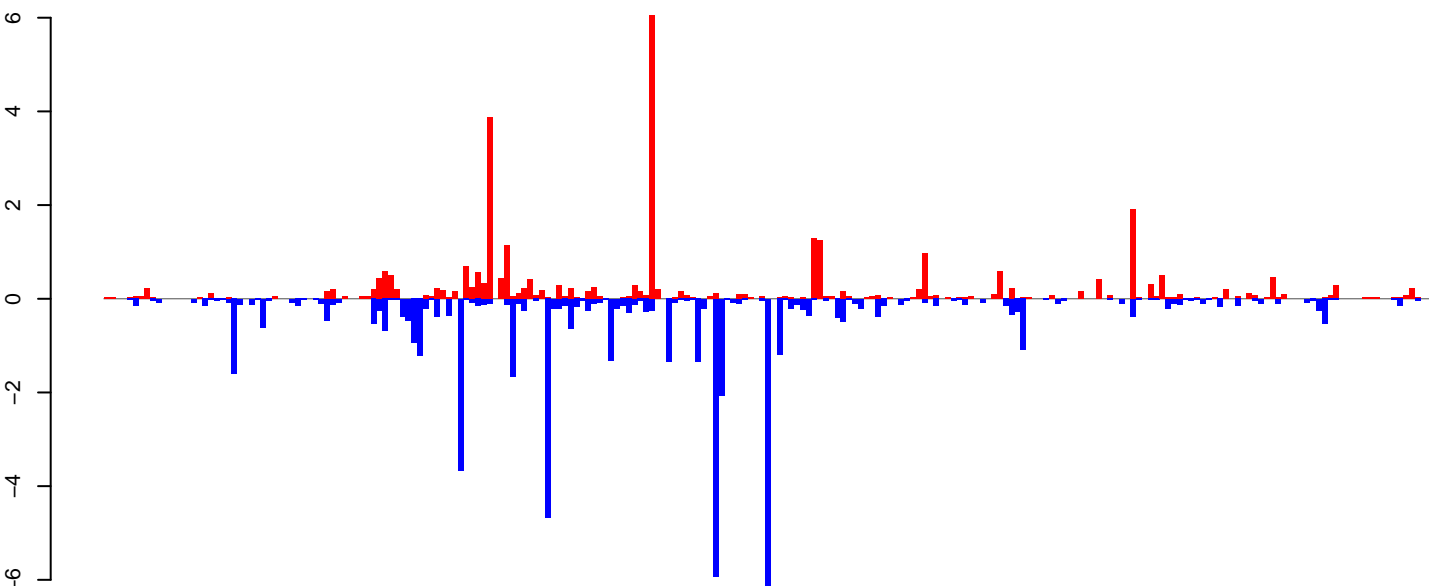

positive=32, negative=53, total=85

AeAeg_Ovary_NonBF_cat.rep

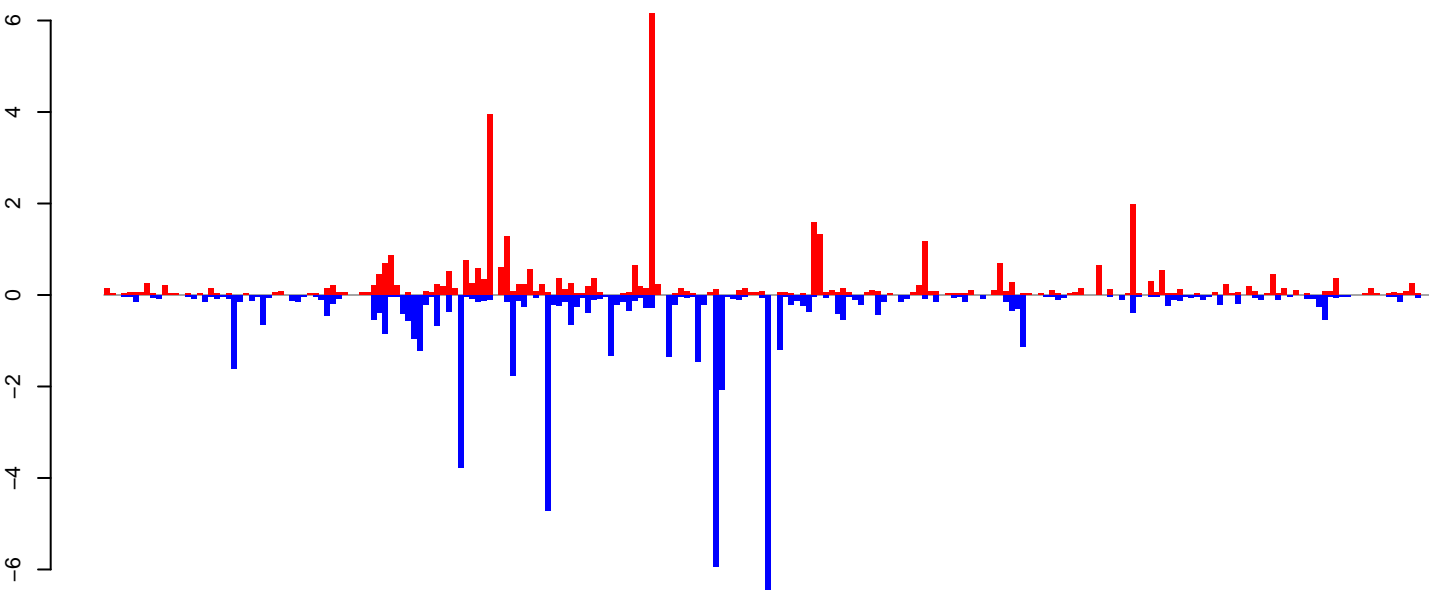

positive=38, negative=56, total=94

Window size=25, length=5702, TE@TF000382-Ty3_gypsy_Ele101:1-5702

0 1000 2000 3000 4000 5000

AeAeg_Ovary_NonBF_cat.18_23.rep

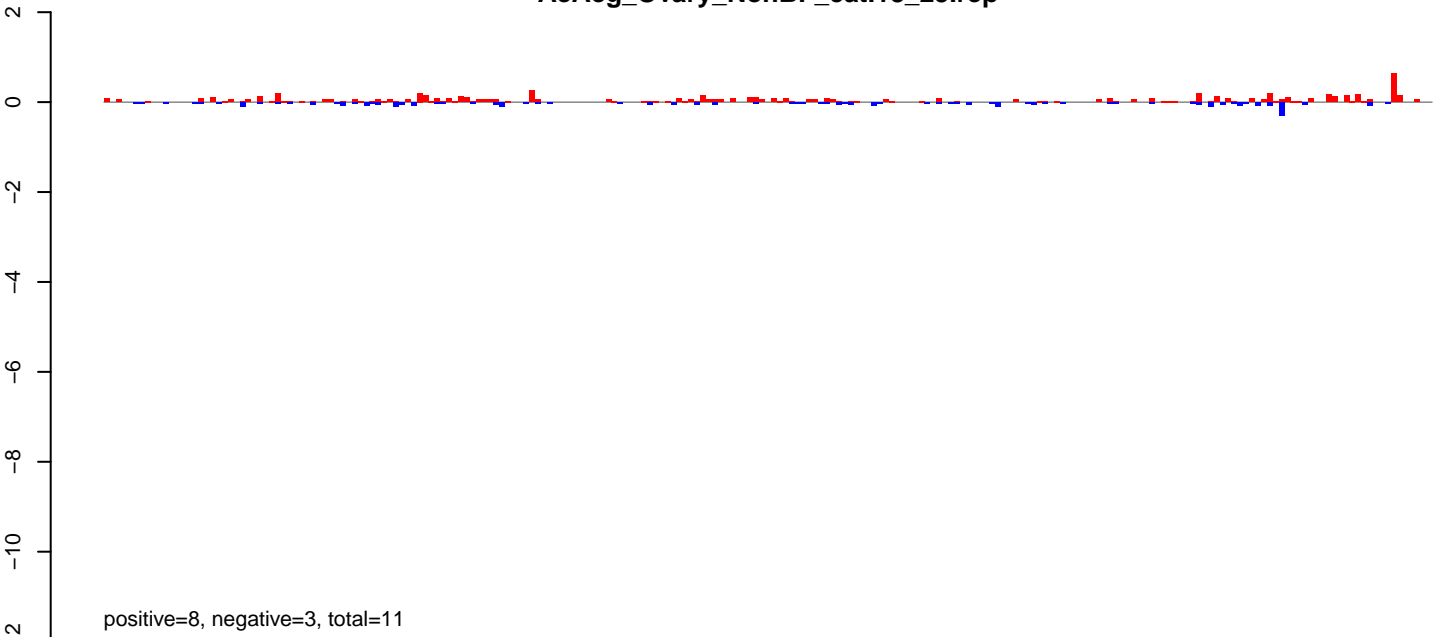

AeAeg_Ovary_NonBF_cat.24_35.rep

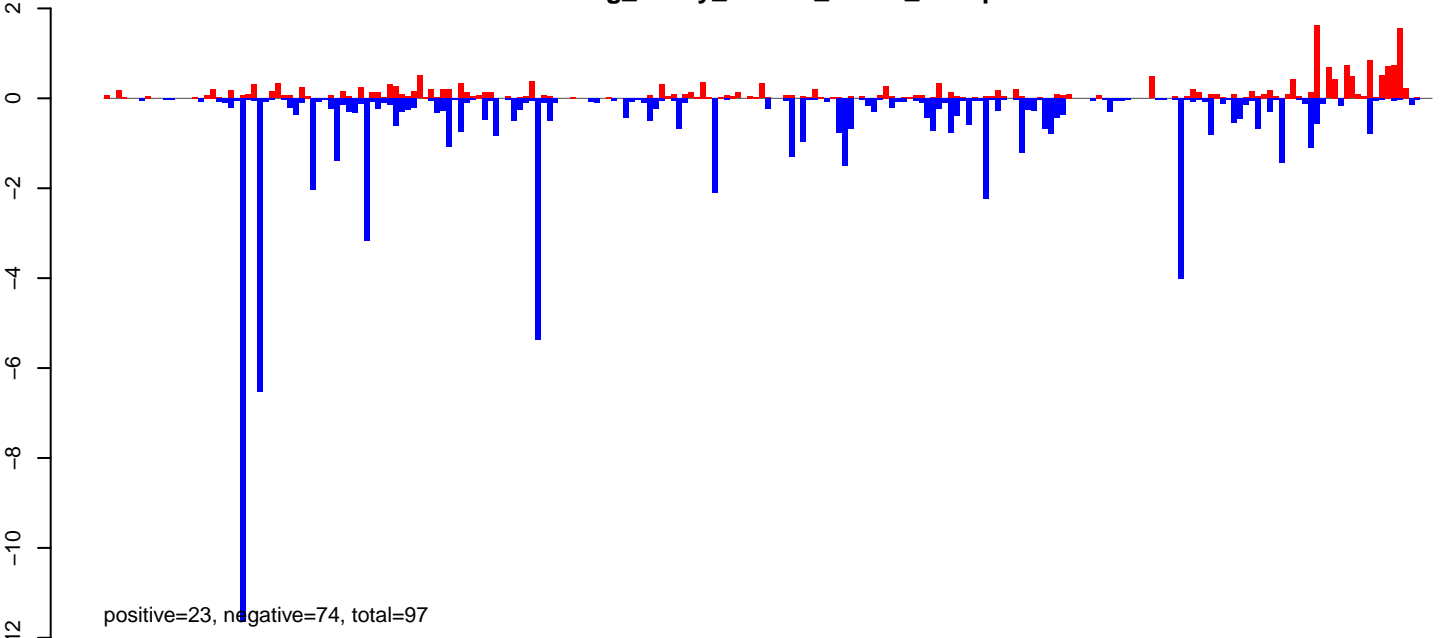

AeAeg_Ovary_NonBF_cat.rep

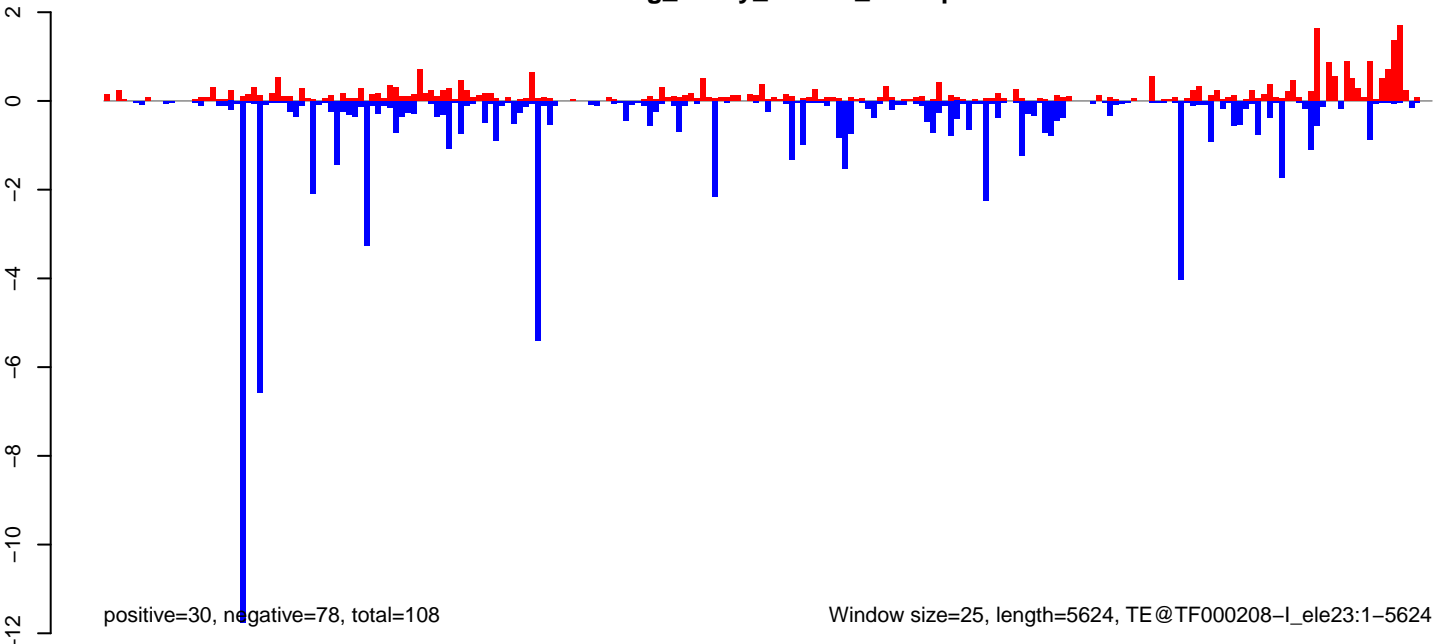

AeAeg_Ovary_NonBF_cat.18_23.rep

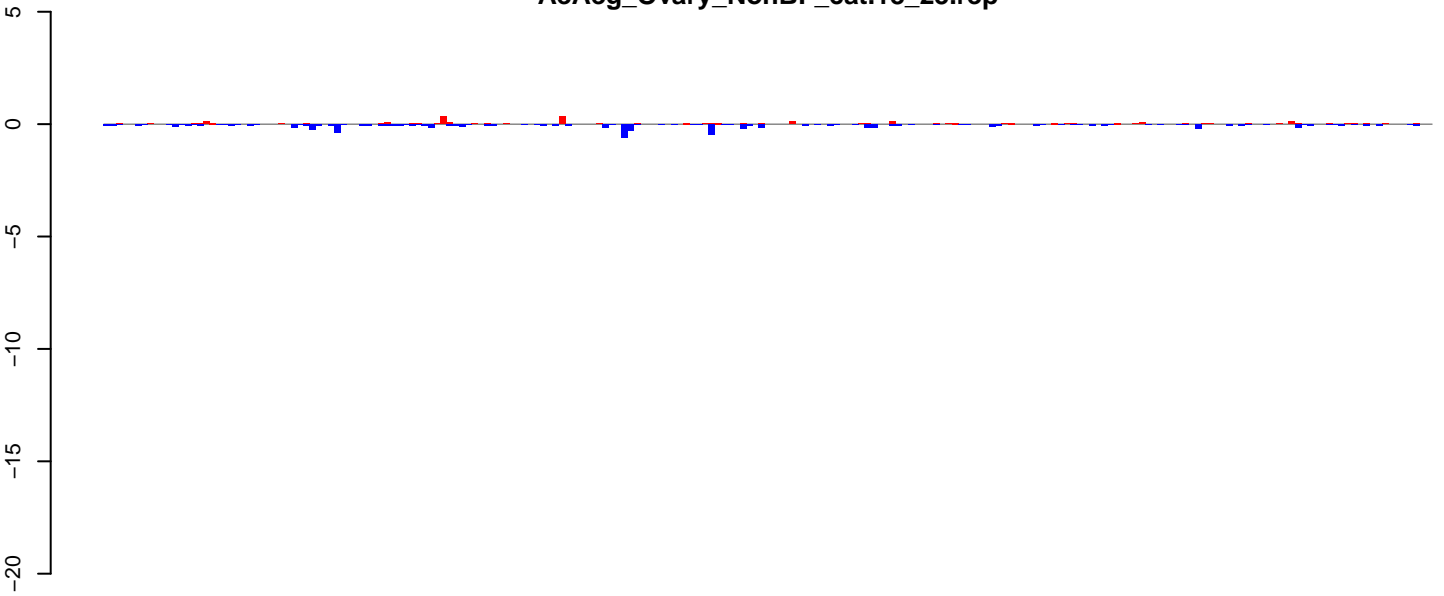

positive=3, negative=7, total=10

AeAeg_Ovary_NonBF_cat.24_35.rep

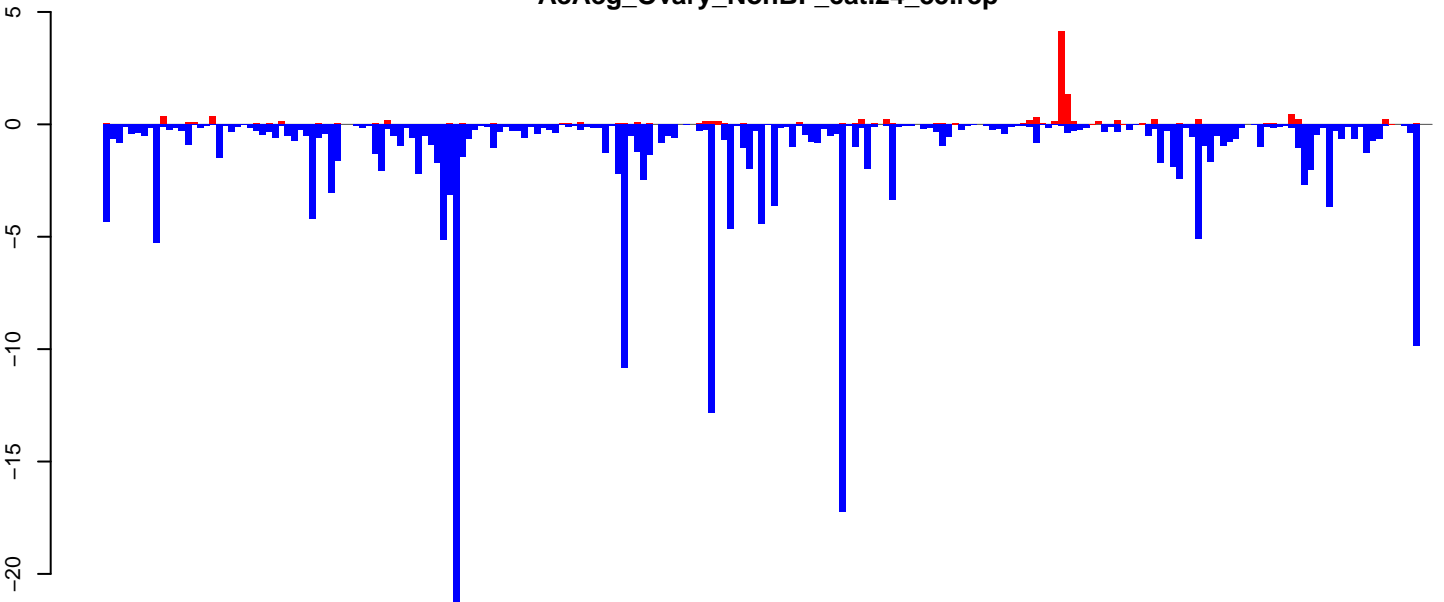

positive=13, negative=213, total=226

AeAeg_Ovary_NonBF_cat.rep

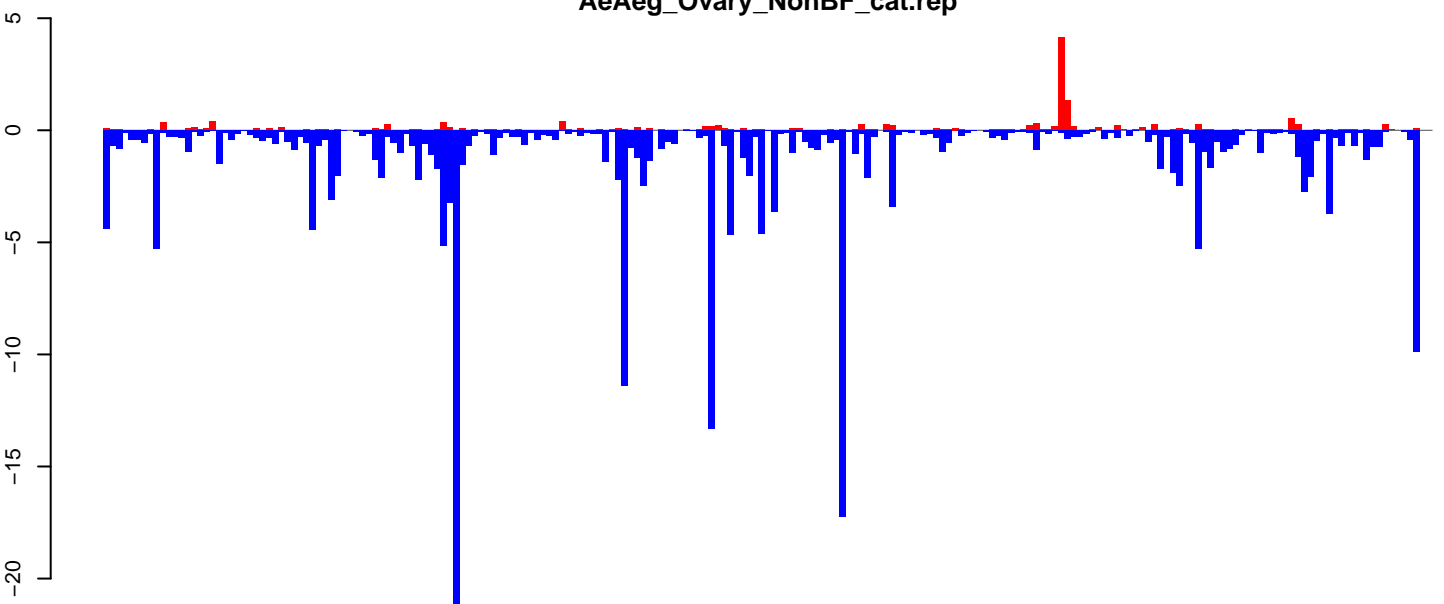

positive=16, negative=220, total=236

Window size=25, length=5304, TE@I-62_AAe:1-5304

AeAeg_Ovary_NonBF_cat.18_23.rep

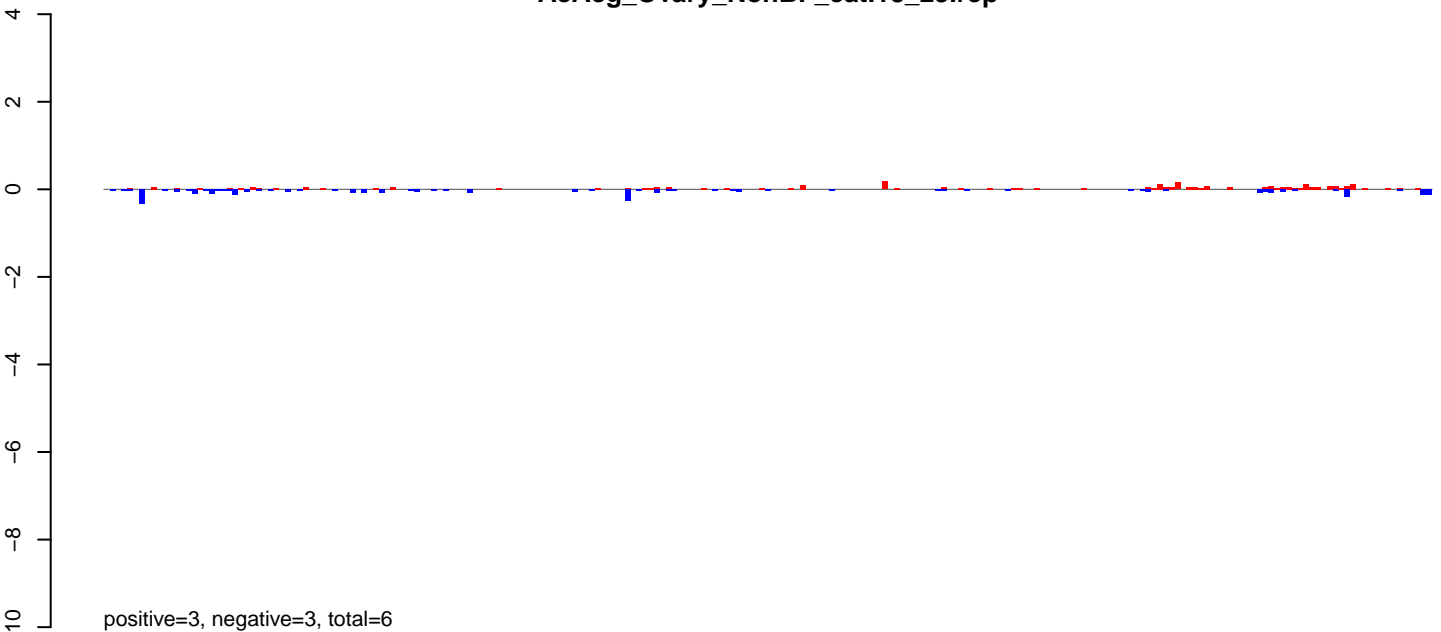

AeAeg_Ovary_NonBF_cat.24_35.rep

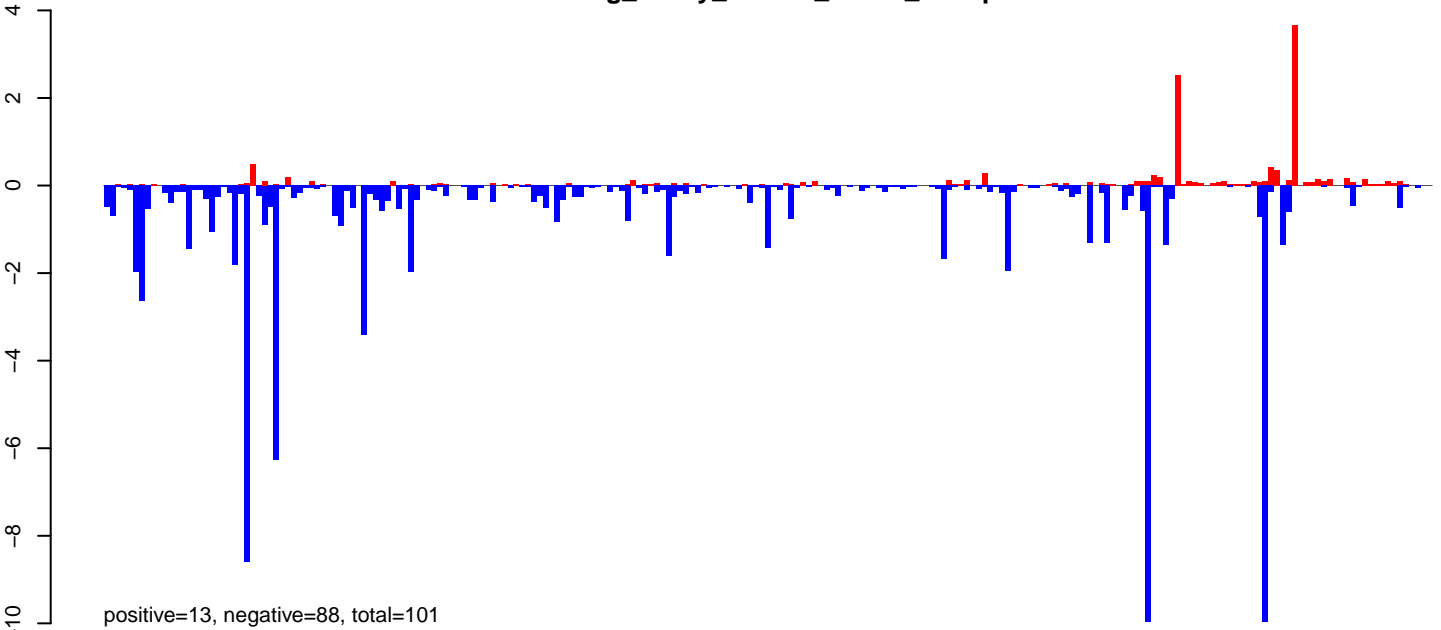

AeAeg_Ovary_NonBF_cat.rep

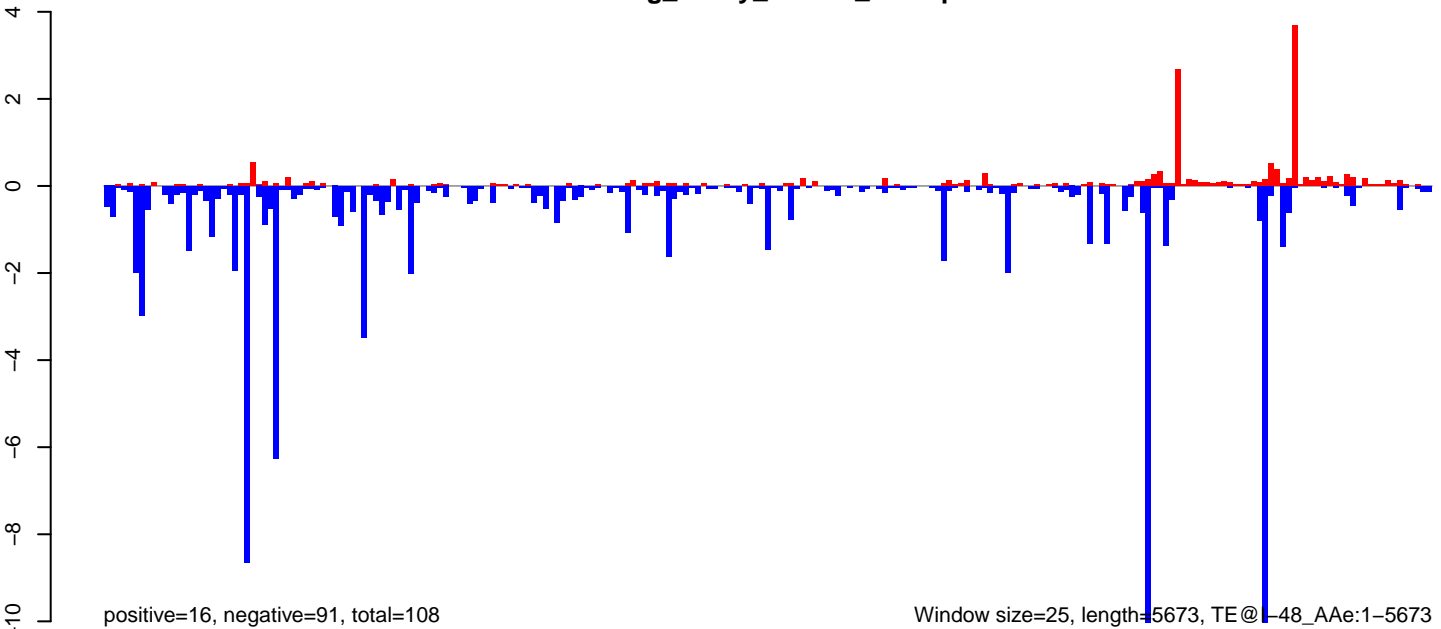

AeAeg_Ovary_NonBF_cat.18_23.rep

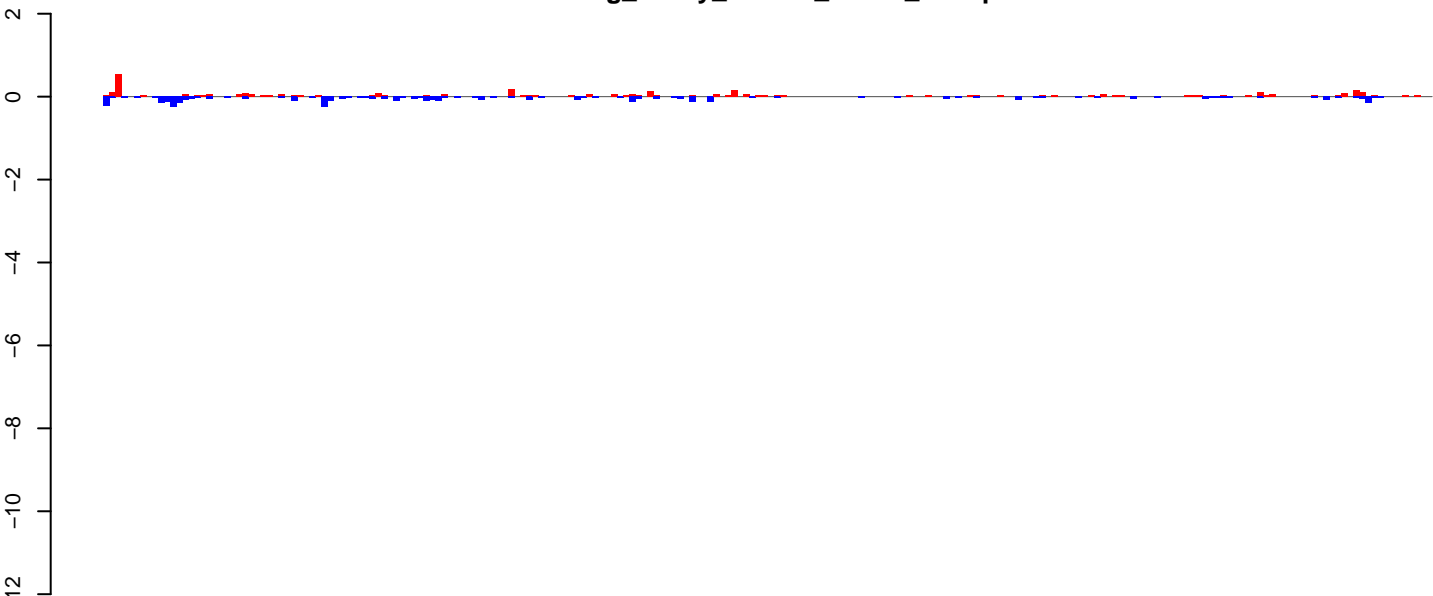

positive=4, negative=5, total=8

AeAeg_Ovary_NonBF_cat.24_35.rep

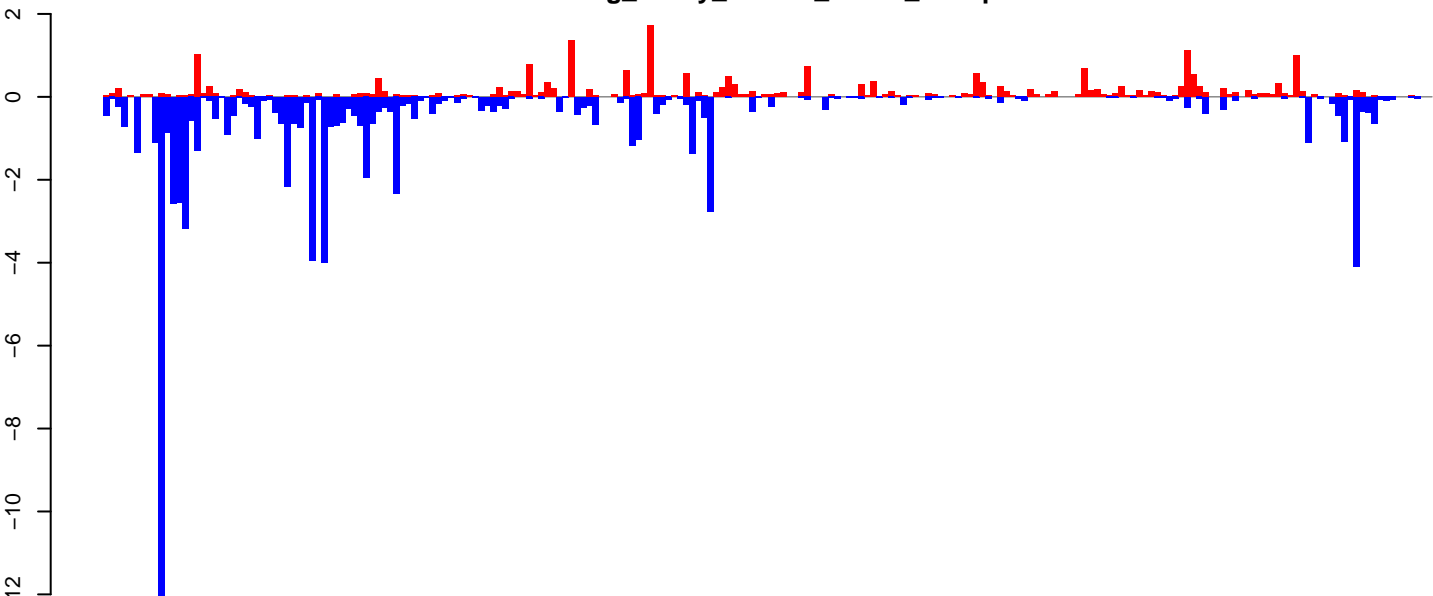

positive=23, negative=79, total=102

AeAeg_Ovary_NonBF_cat.rep

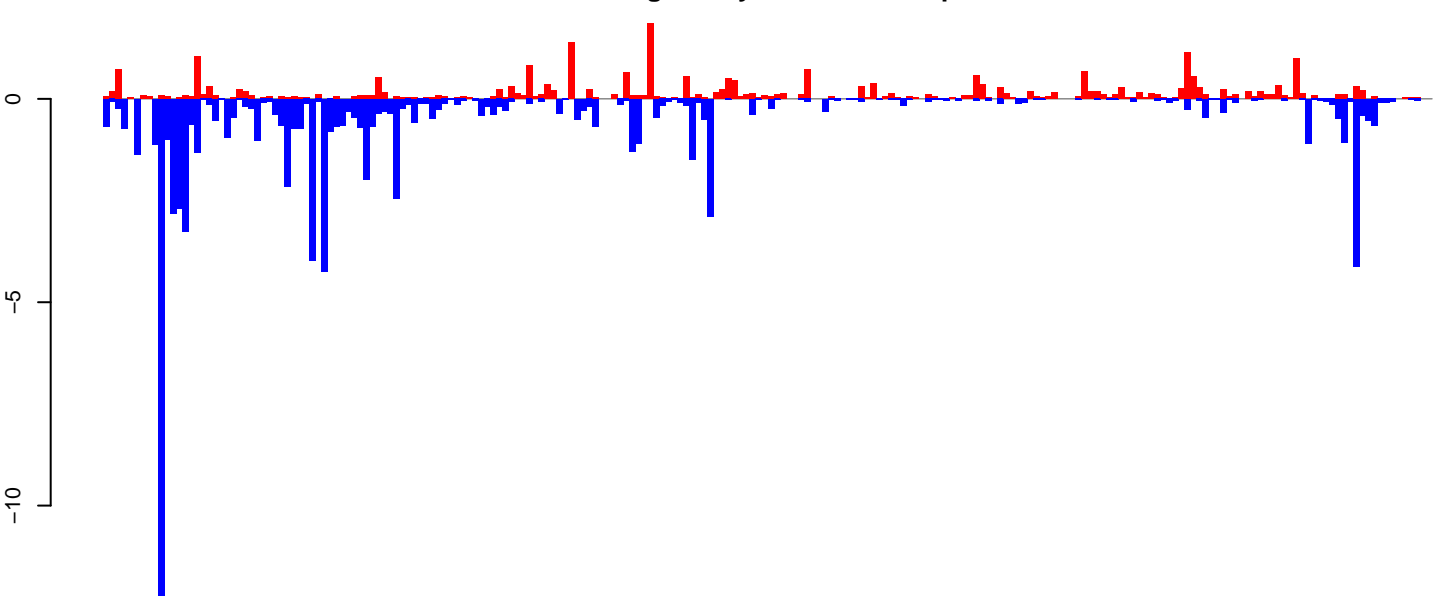

positive=27, negative=84, total=110

Window size=25, length=5497, TE@I-13_AeAe:1-5497

0 1000 2000 3000 4000 5000

AeAeg_Ovary_NonBF_cat.18_23.rep

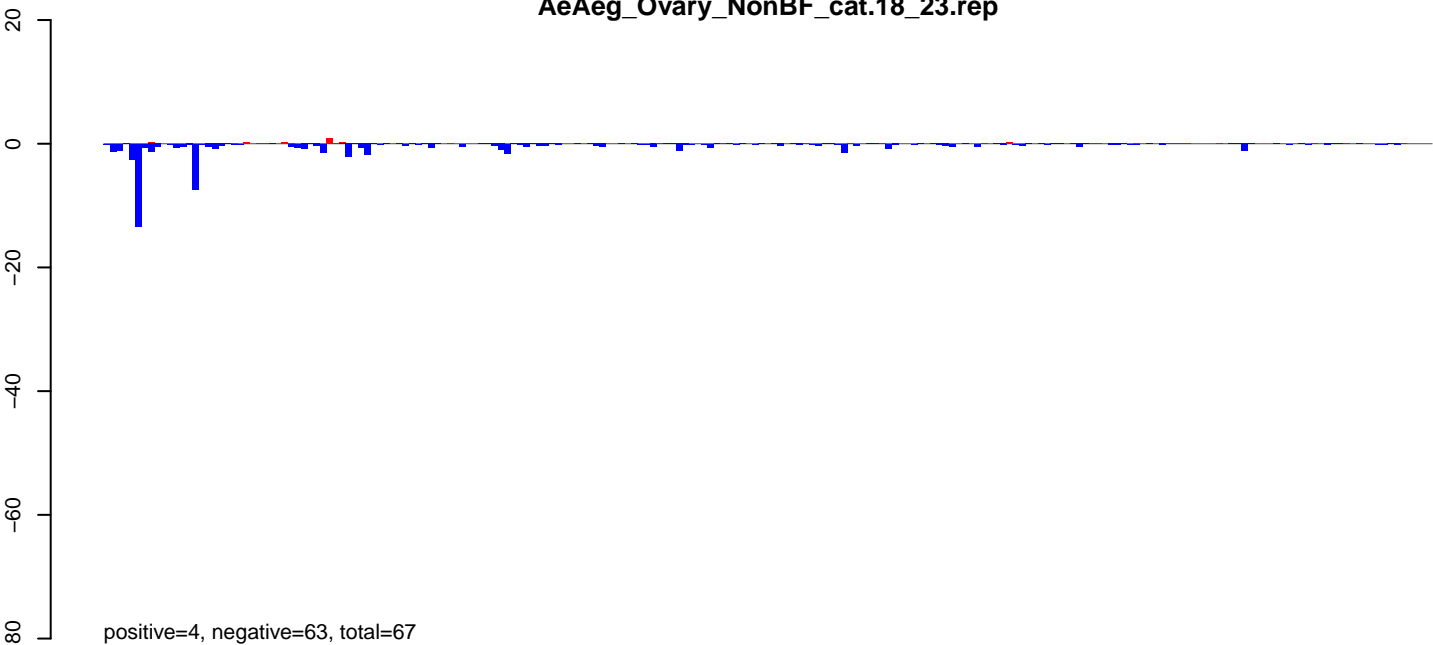

AeAeg_Ovary_NonBF_cat.24_35.rep

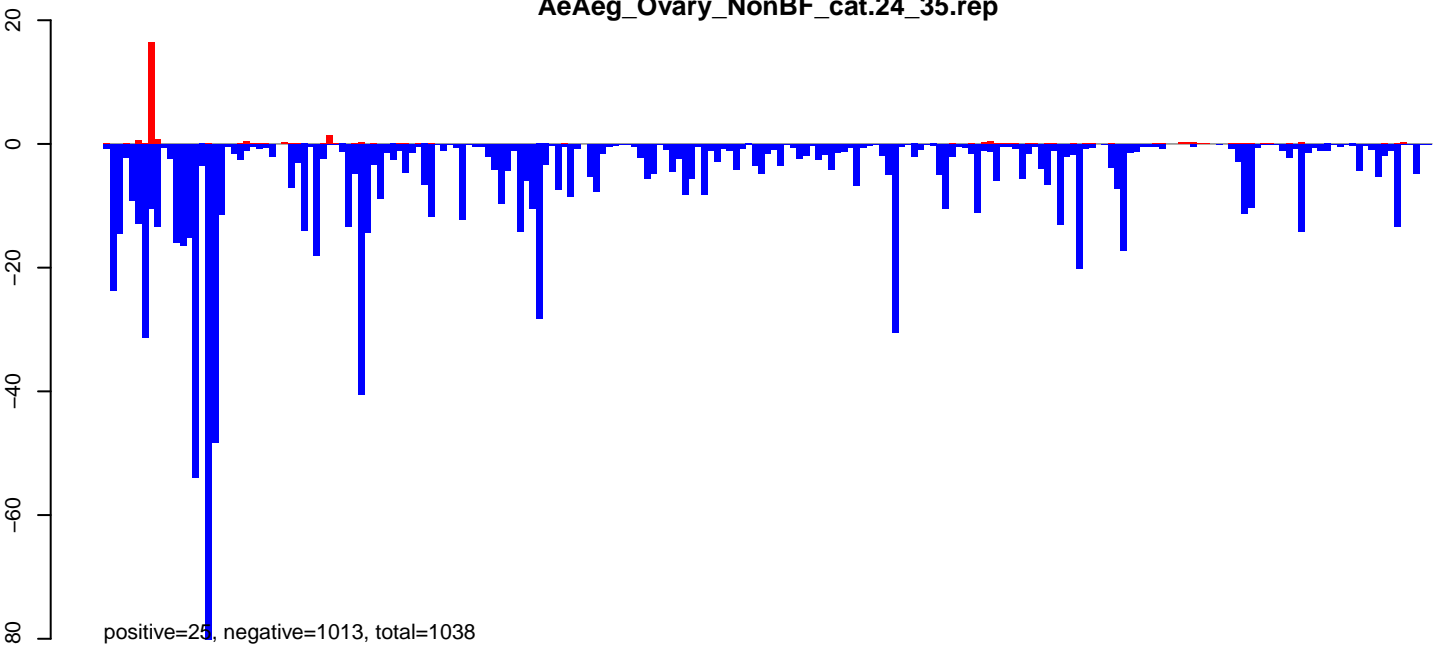

AeAeg_Ovary_NonBF_cat.rep

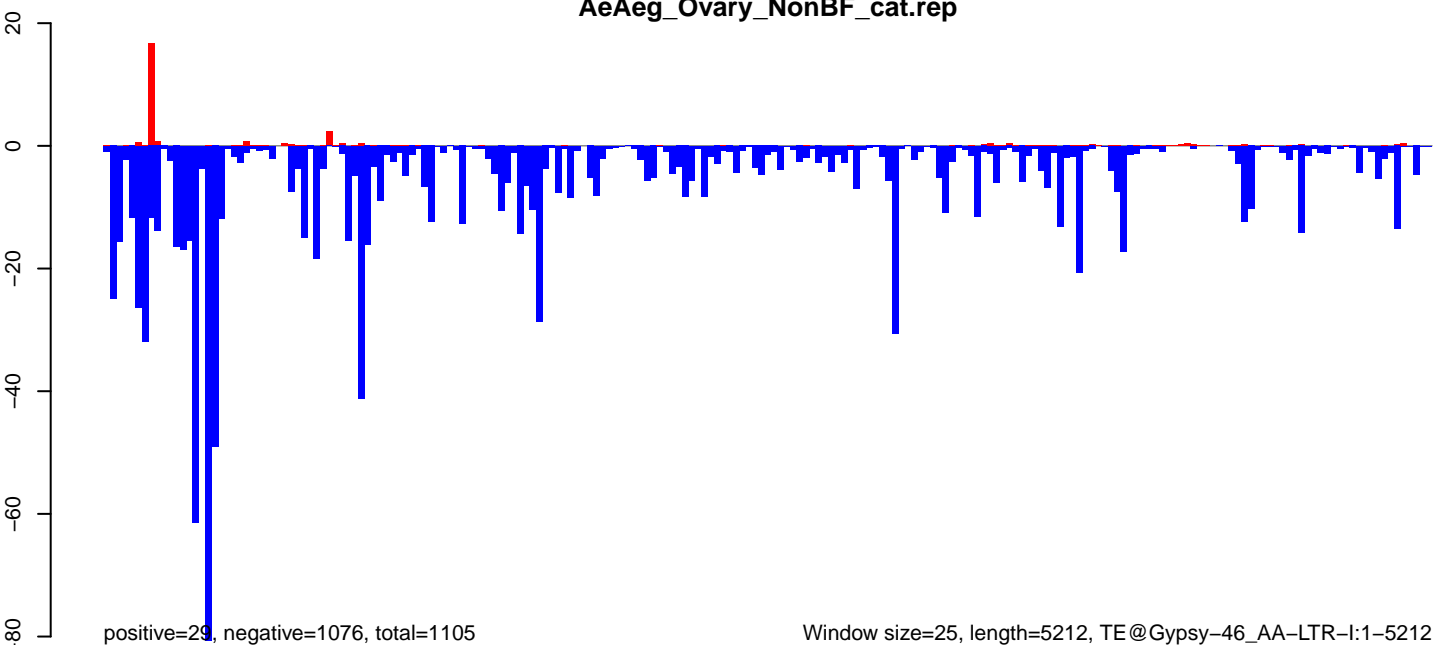

AeAeg_Ovary_NonBF_cat.18_23.rep

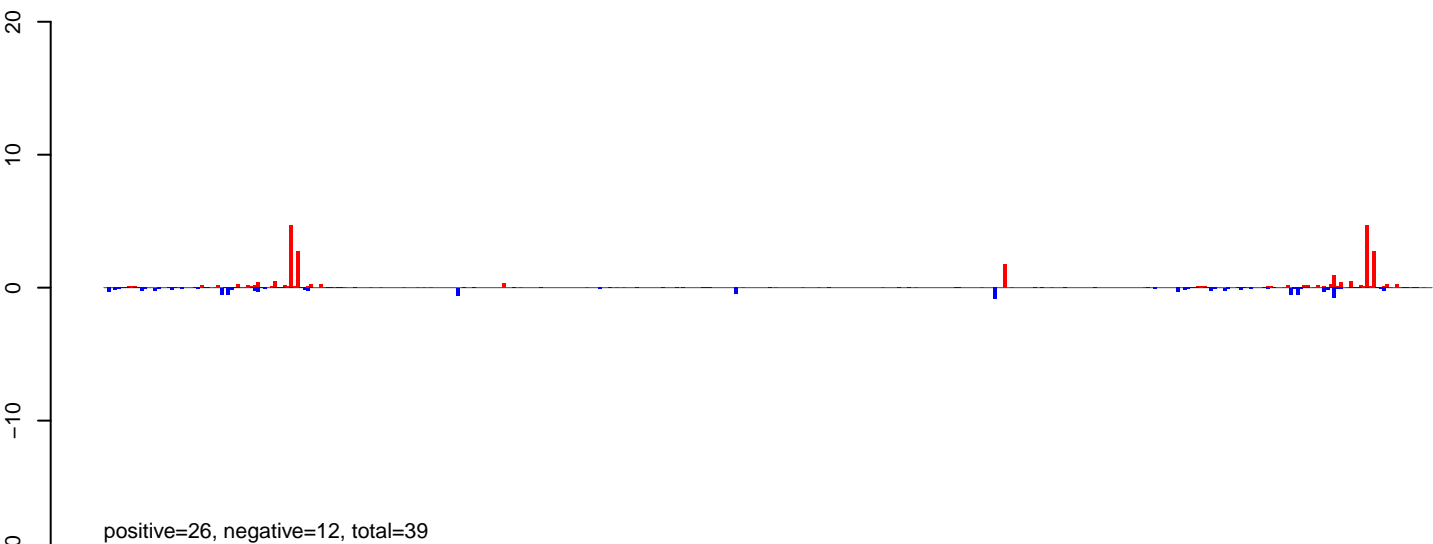

AeAeg_Ovary_NonBF_cat.24_35.rep

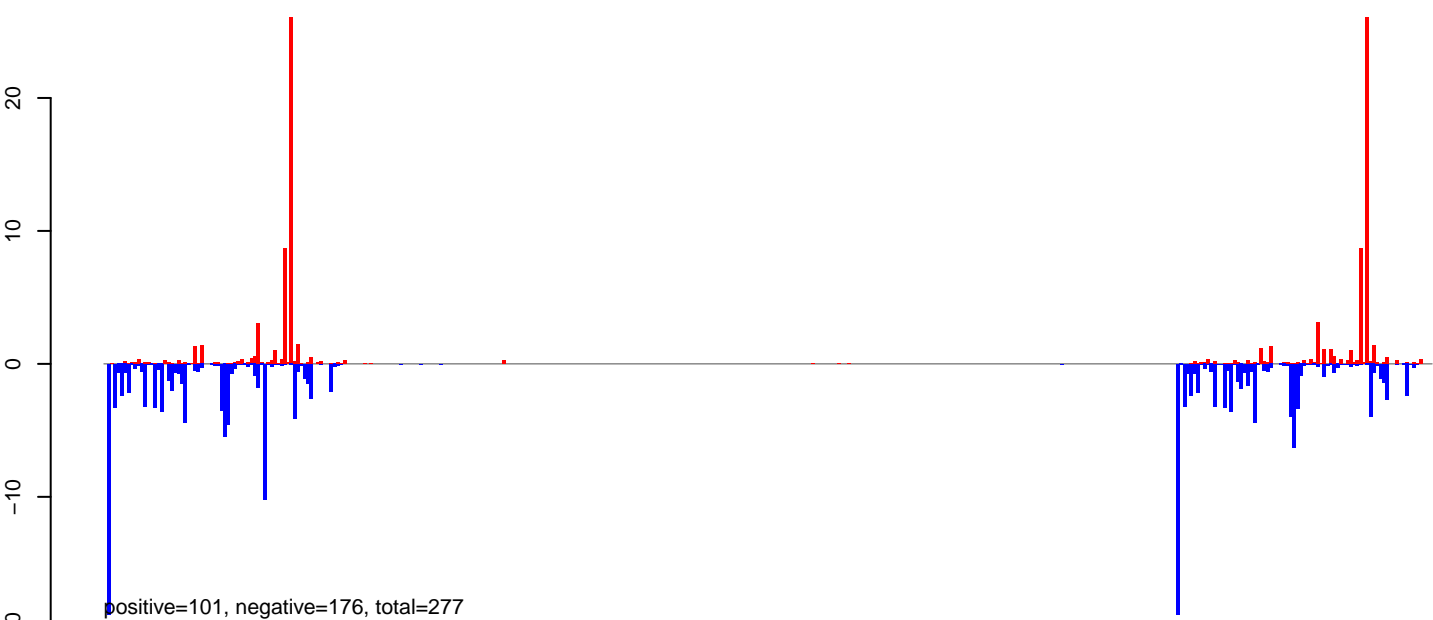

AeAeg_Ovary_NonBF_cat.rep

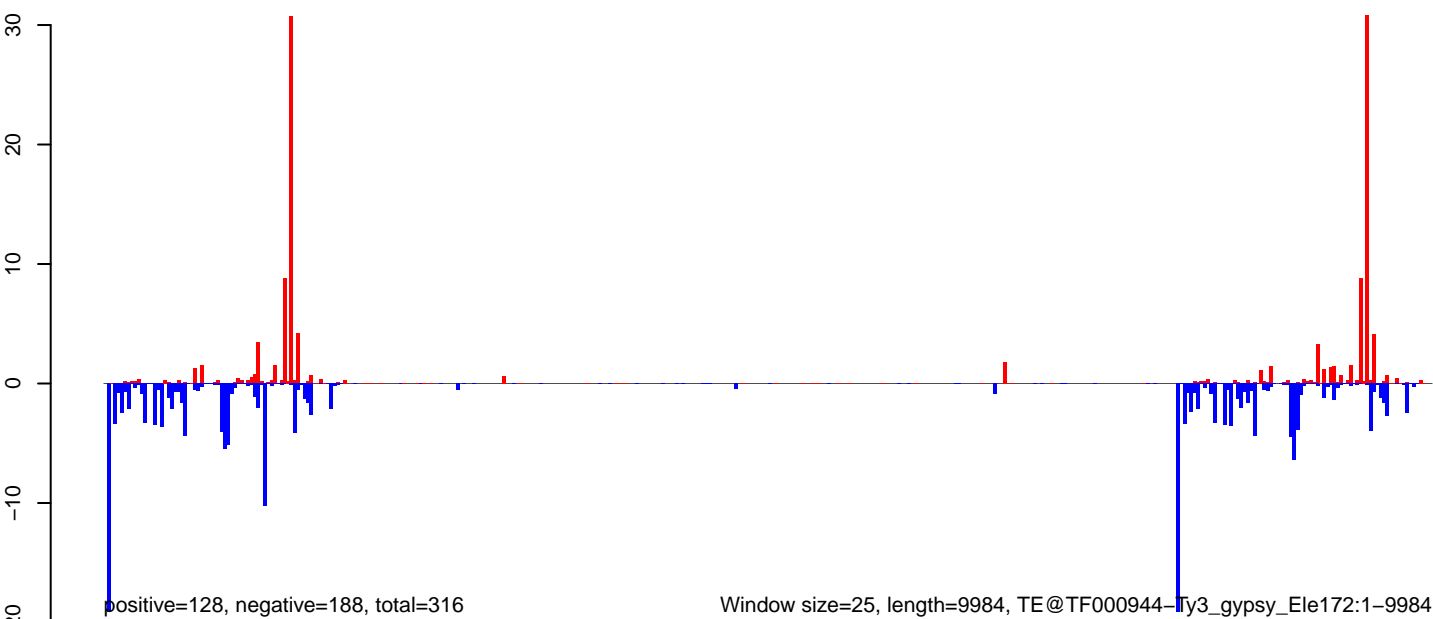

AeAeg_Ovary_NonBF_cat.18_23.rep

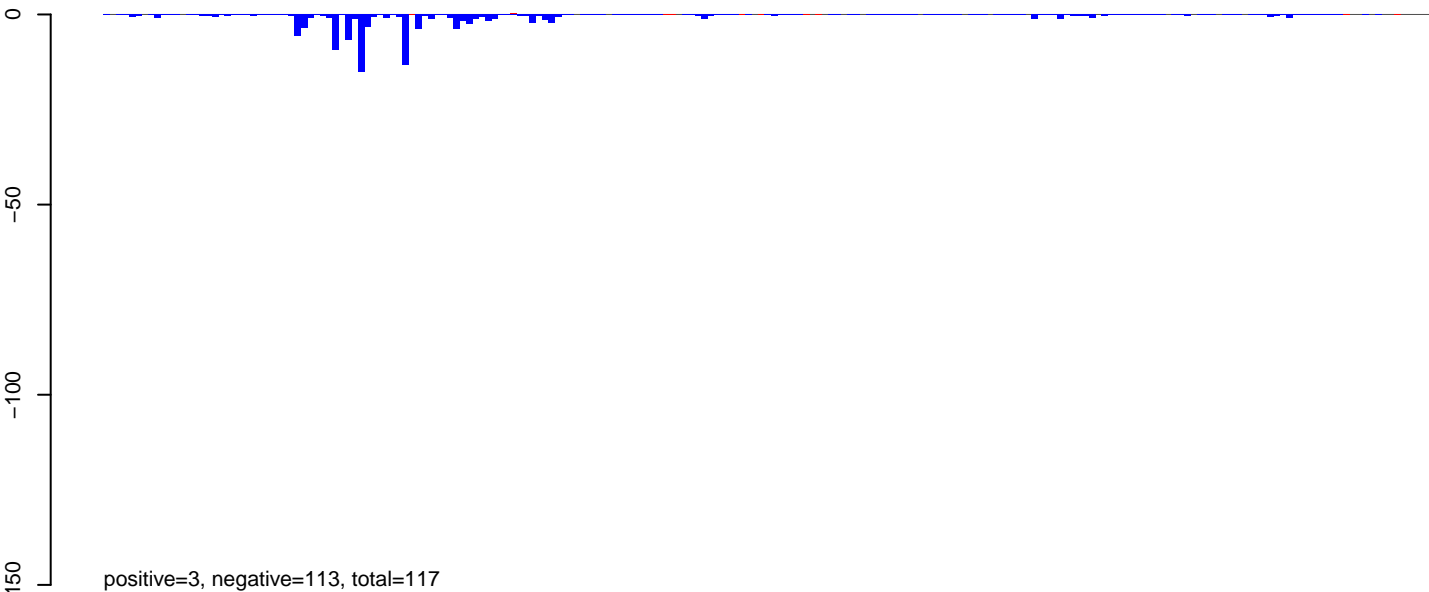

AeAeg_Ovary_NonBF_cat.24_35.rep

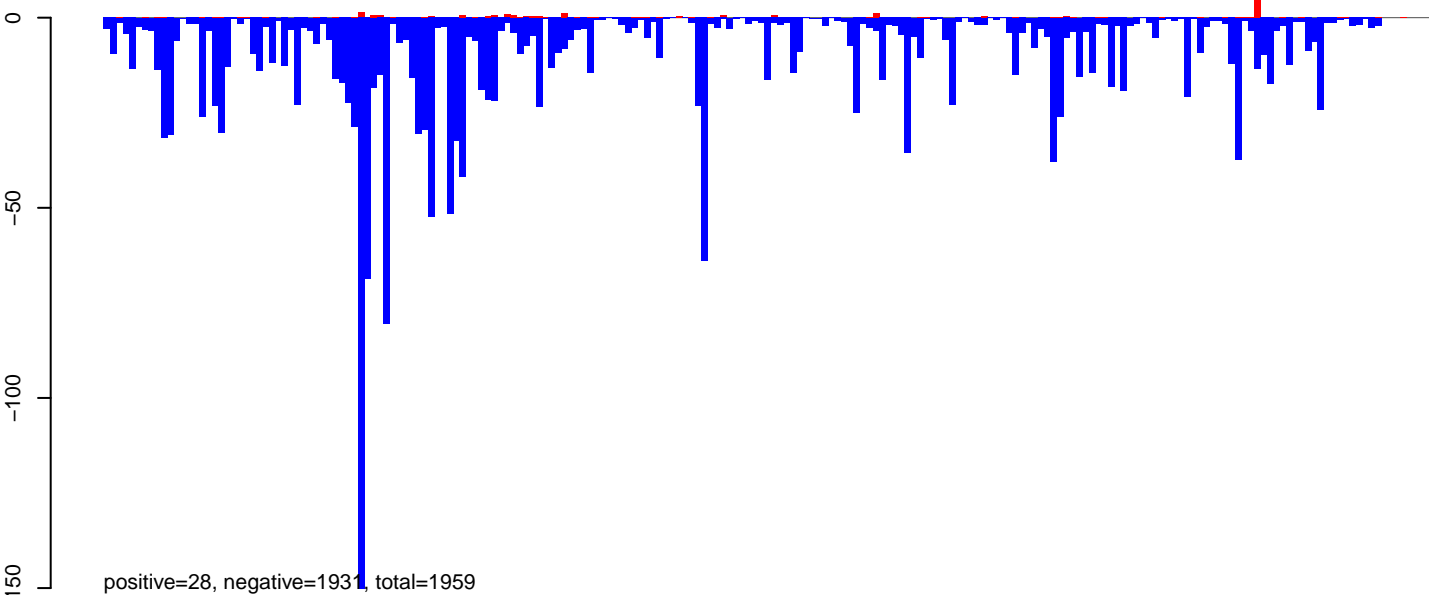

AeAeg_Ovary_NonBF_cat.rep

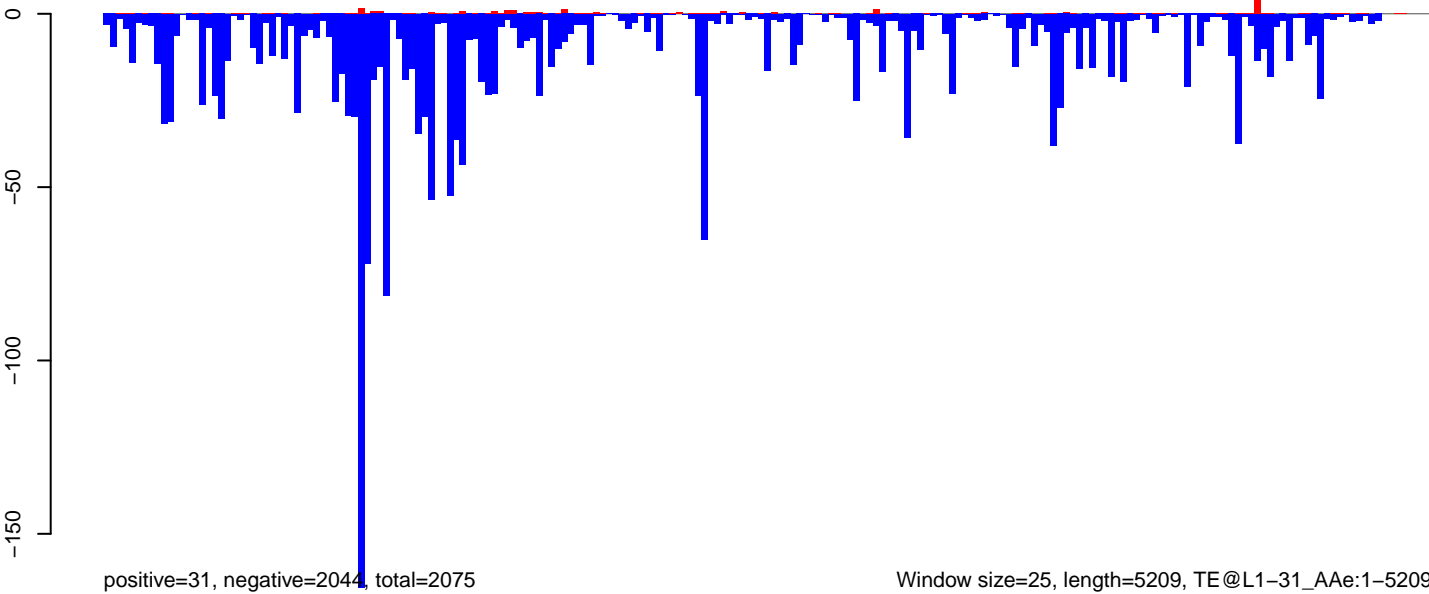

Window size=25, length=5209, TE@L1-31_AAe:1-5209

0 1000 2000 3000 4000 5000

AeAeg_Ovary_NonBF_cat.18_23.rep

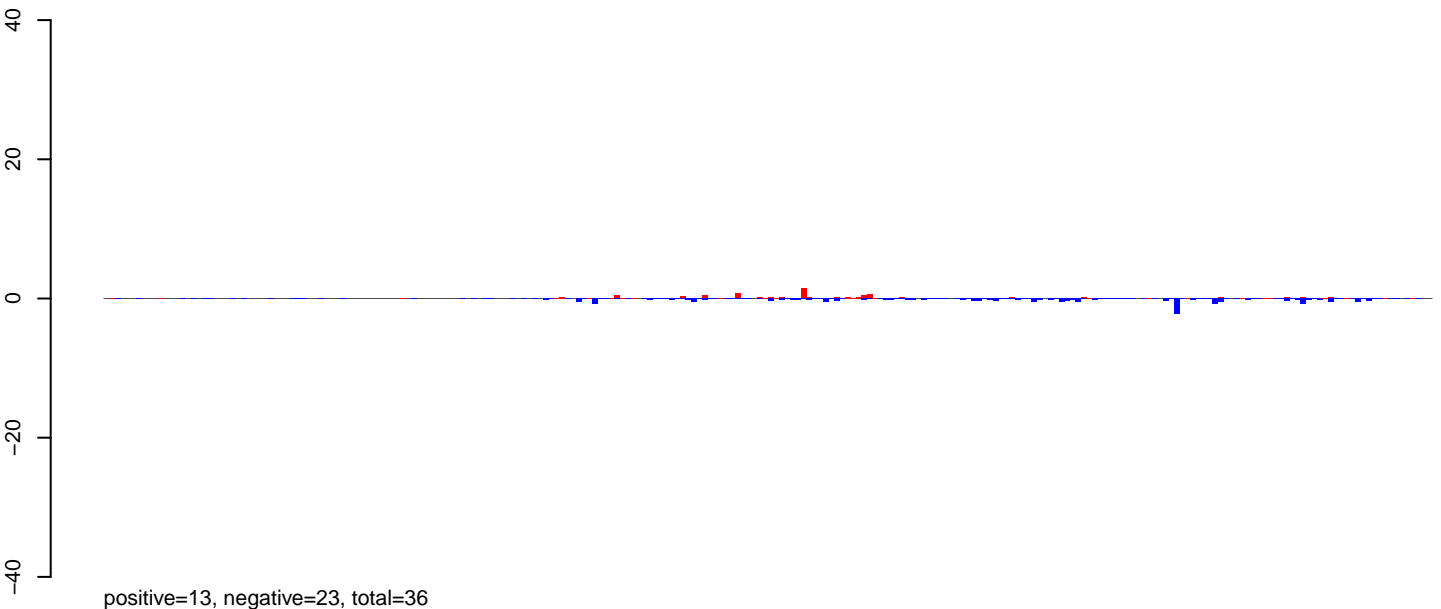

AeAeg_Ovary_NonBF_cat.24_35.rep

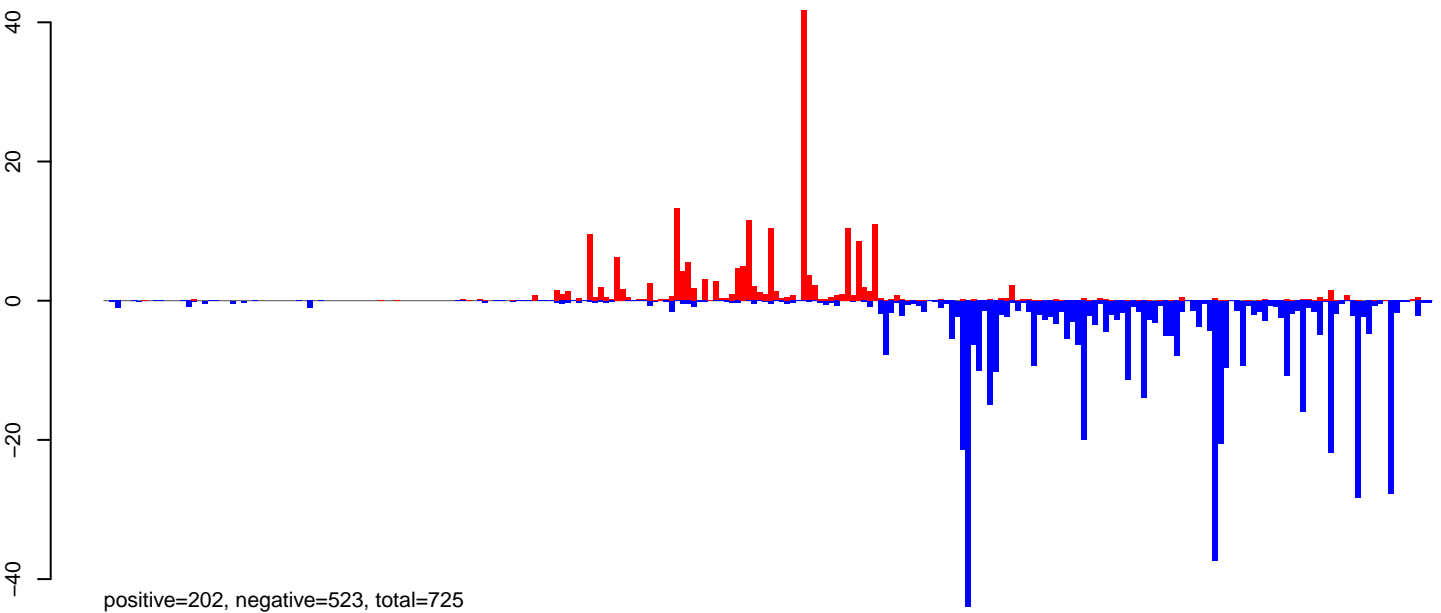

AeAeg_Ovary_NonBF_cat.rep

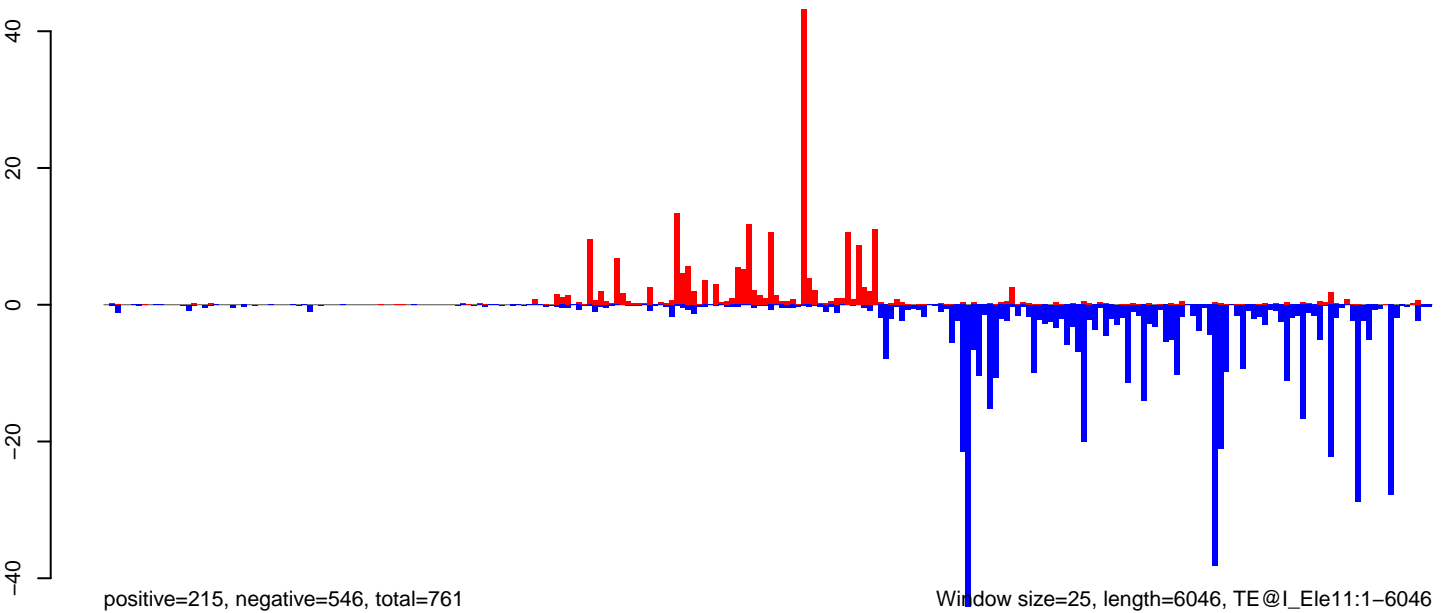

0 1000 2000 3000 4000 5000 6000

AeAeg_Ovary_NonBF_cat.18_23.rep

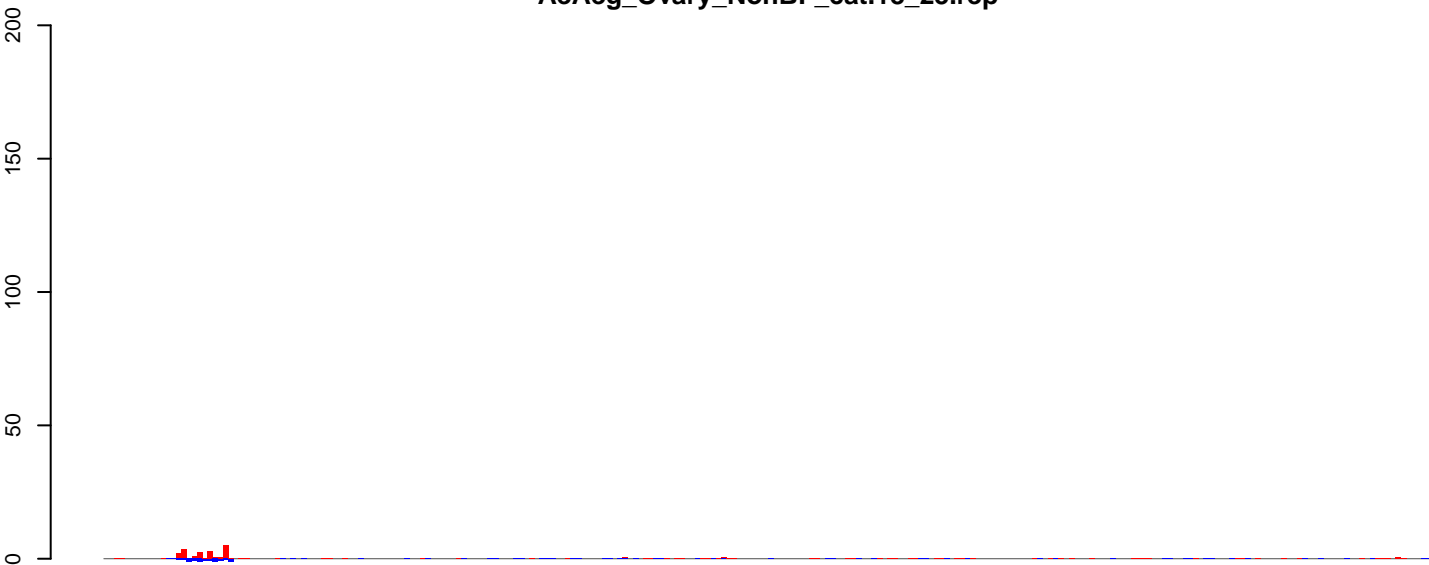

positive=24, negative=11, total=35

AeAeg_Ovary_NonBF_cat.24_35.rep

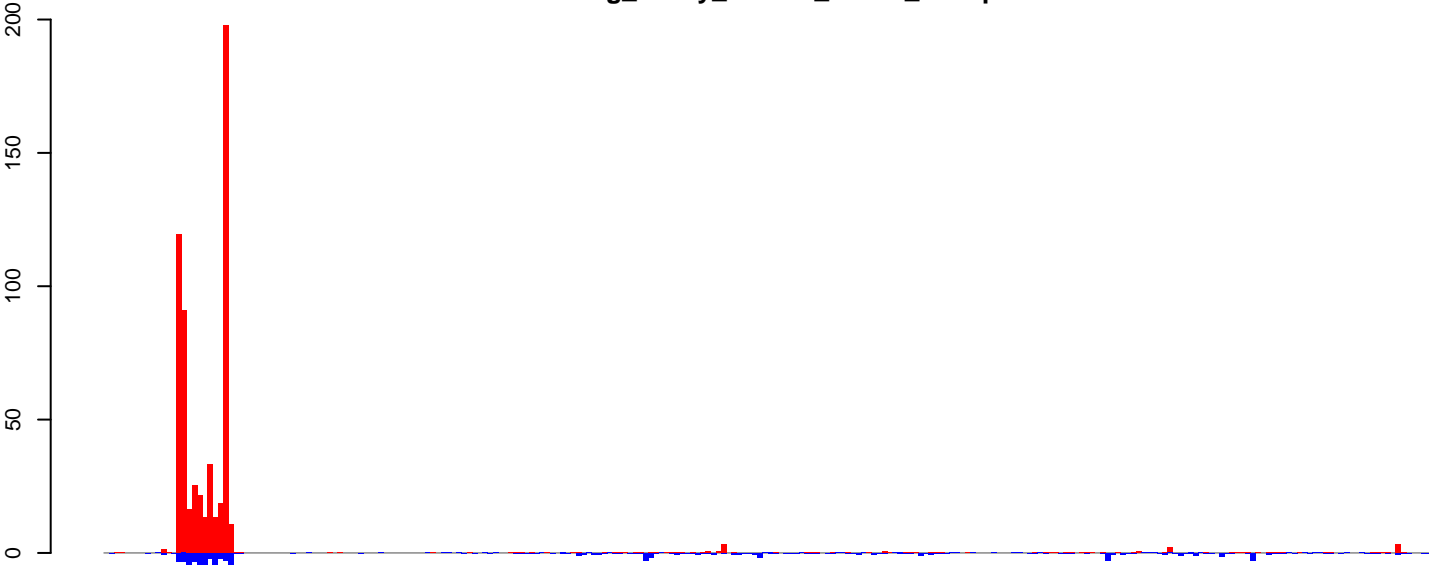

positive=680, negative=160, total=740

AeAeg_Ovary_NonBF_cat.rep

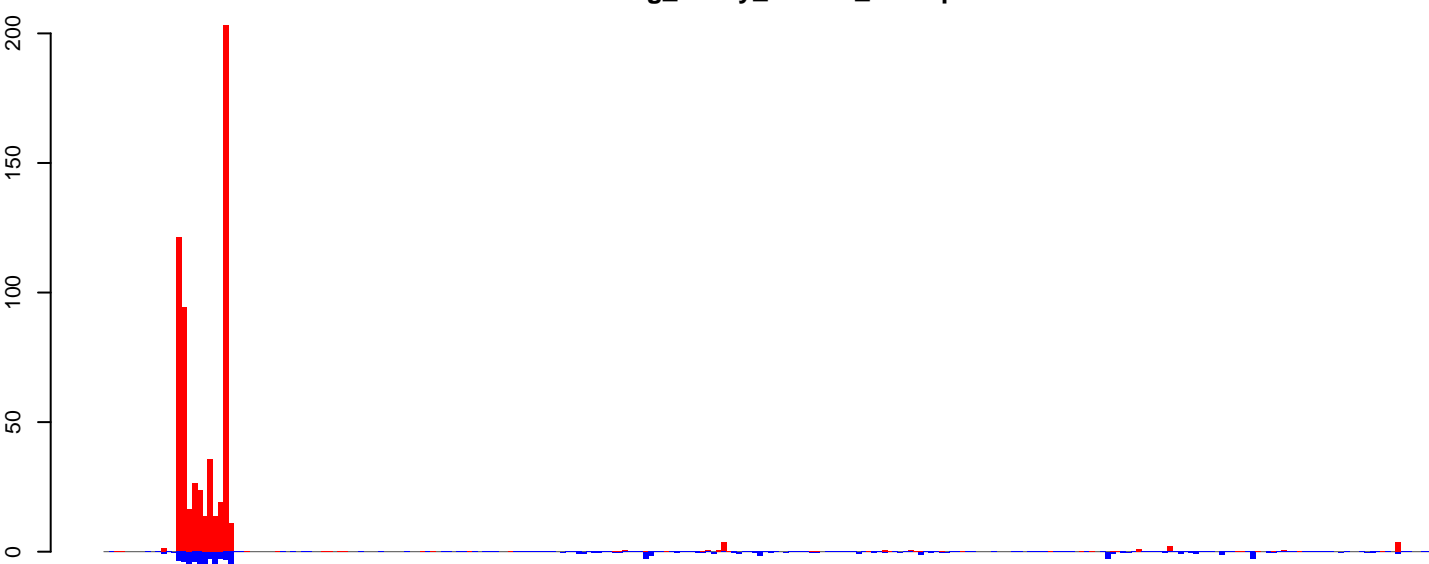

positive=604, negative=172, total=775

Window size=25, length=6397, TE@BEL-258_AA-LTR-I:1-6397

0 1000 2000 3000 4000 5000 6000

AeAeg_Ovary_NonBF_cat.18_23.rep

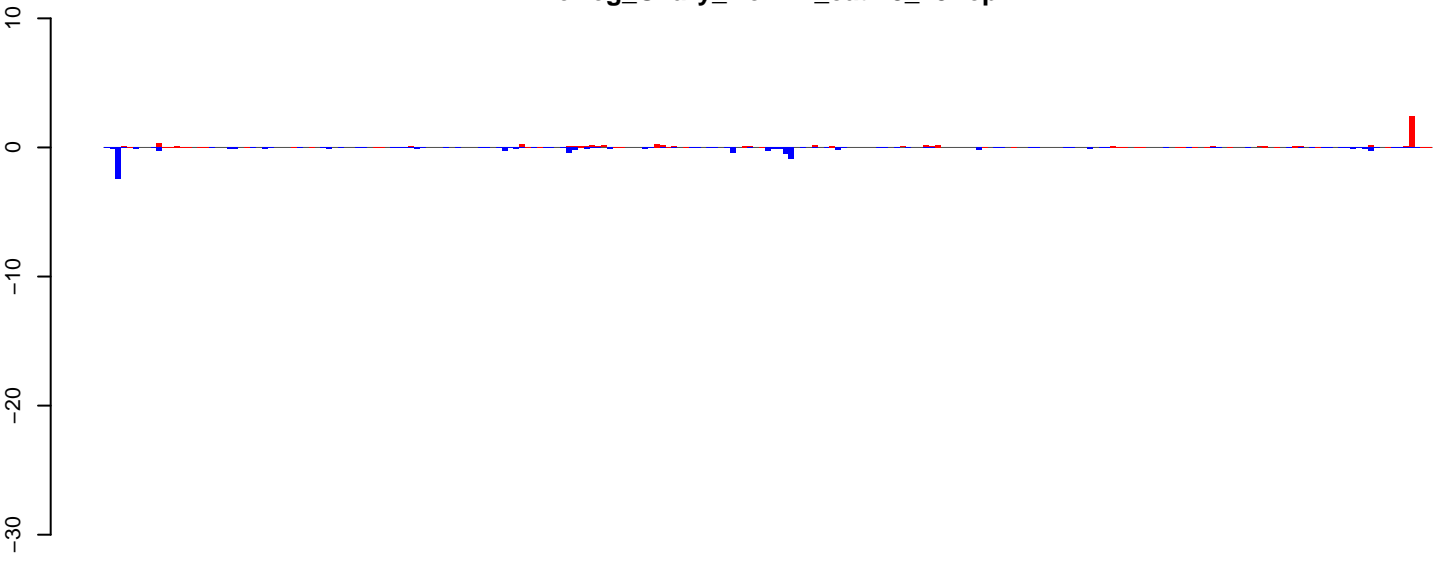

positive=9, negative=11, total=20

AeAeg_Ovary_NonBF_cat.24_35.rep

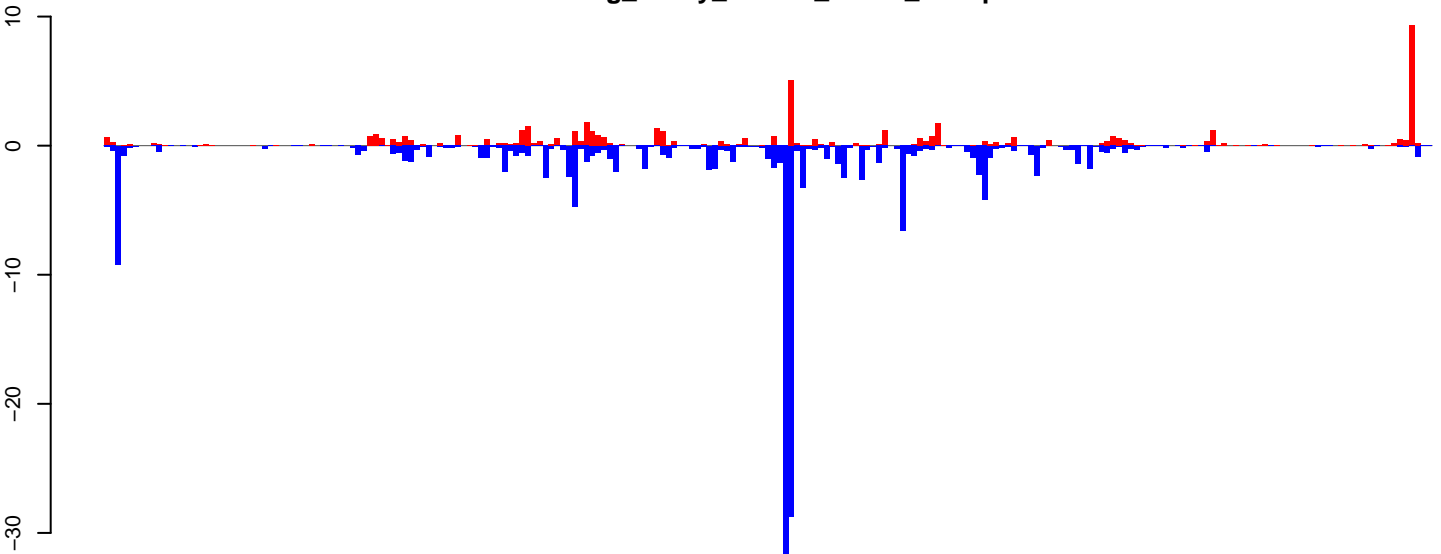

positive=54, negative=169, total=223

AeAeg_Ovary_NonBF_cat.rep

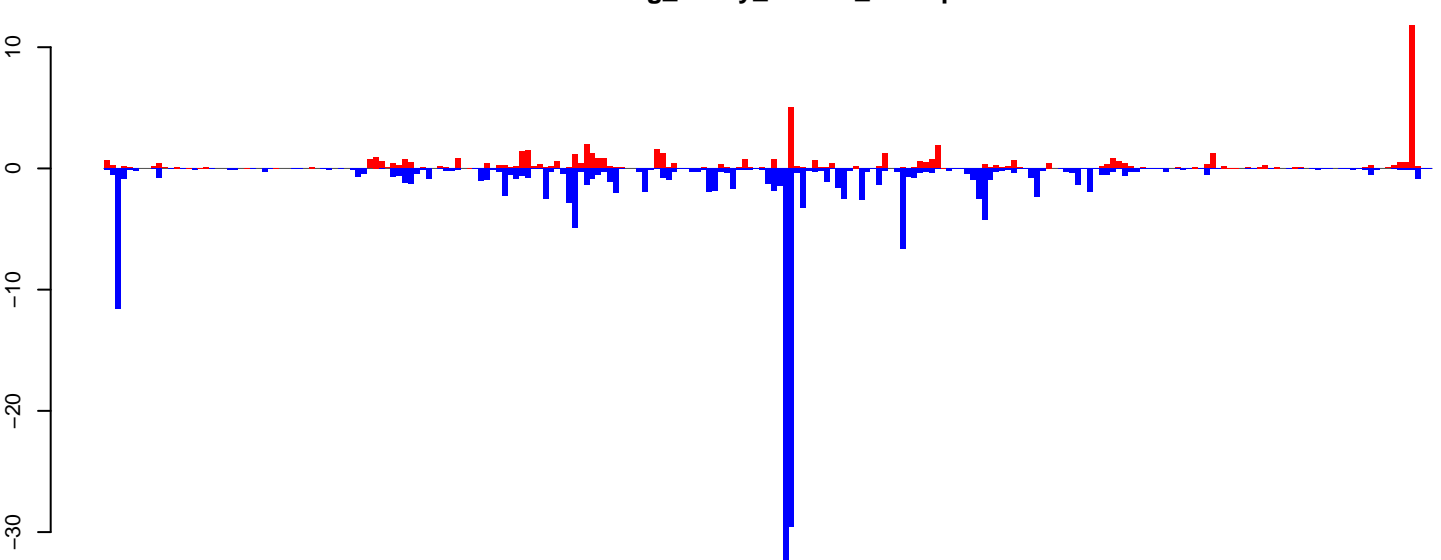

positive=63, negative=180, total=243

Window size=25, length=5665, TE@hATm-1_AA:1-5665

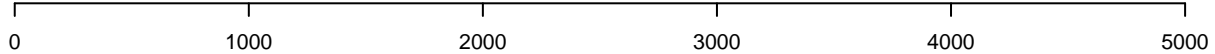

AeAeg_Ovary_NonBF_cat.18_23.rep

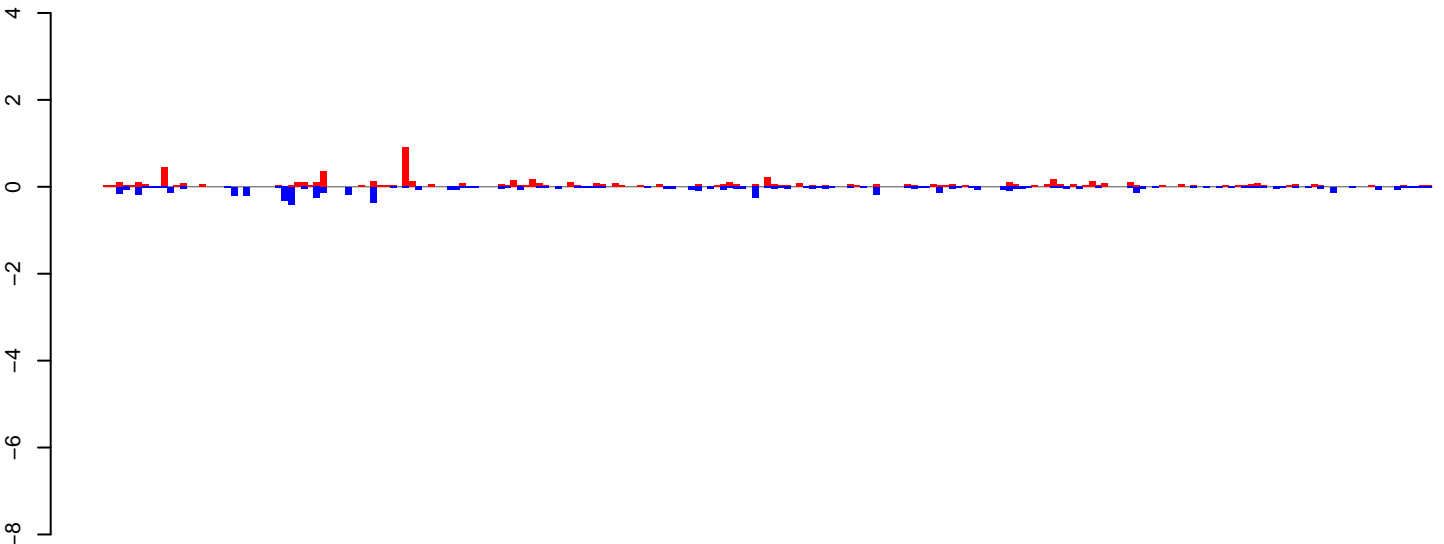

positive=7, negative=7, total=14

AeAeg_Ovary_NonBF_cat.24_35.rep

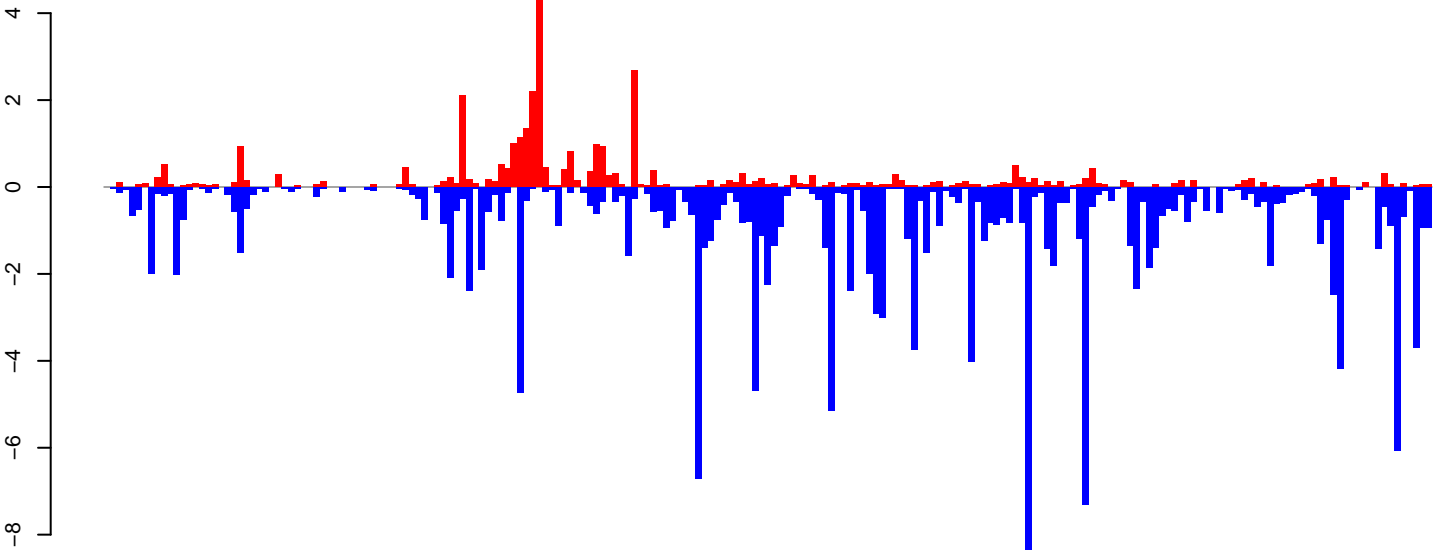

positive=35, negative=158, total=193

AeAeg_Ovary_NonBF_cat.rep

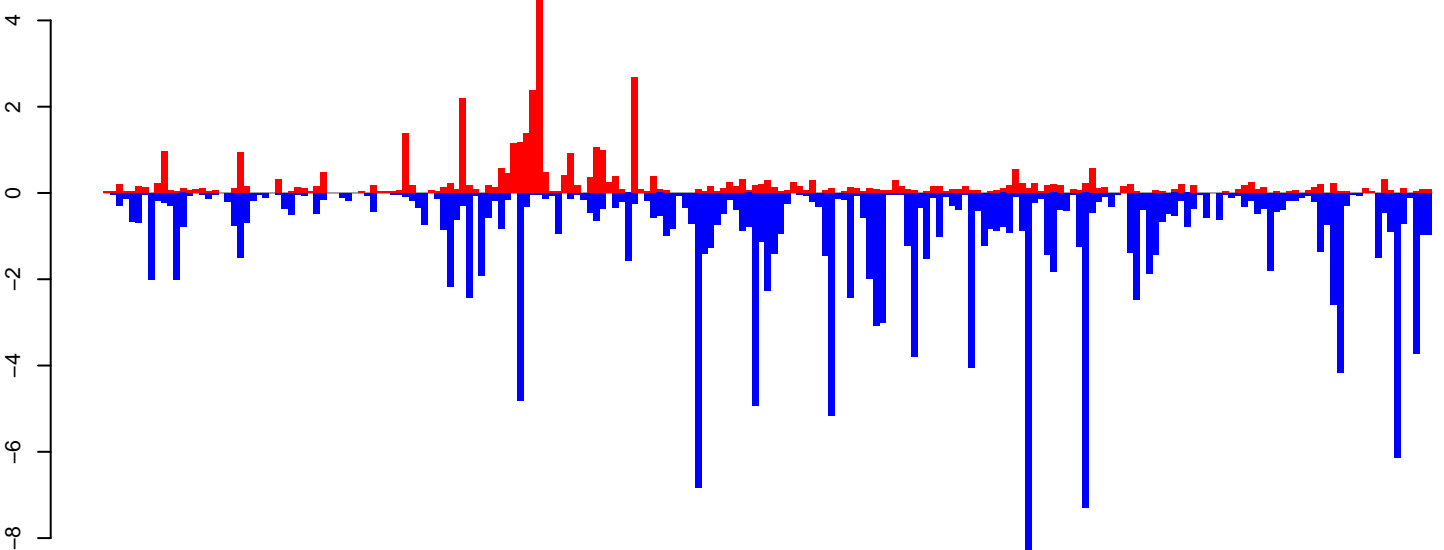

positive=41, negative=165, total=206

Window size=25, length=5219, TE@TF000937-Ty1_copia_Ele90:1-5219

0 1000 2000 3000 4000 5000

AeAeg_Ovary_NonBF_cat.18_23.rep

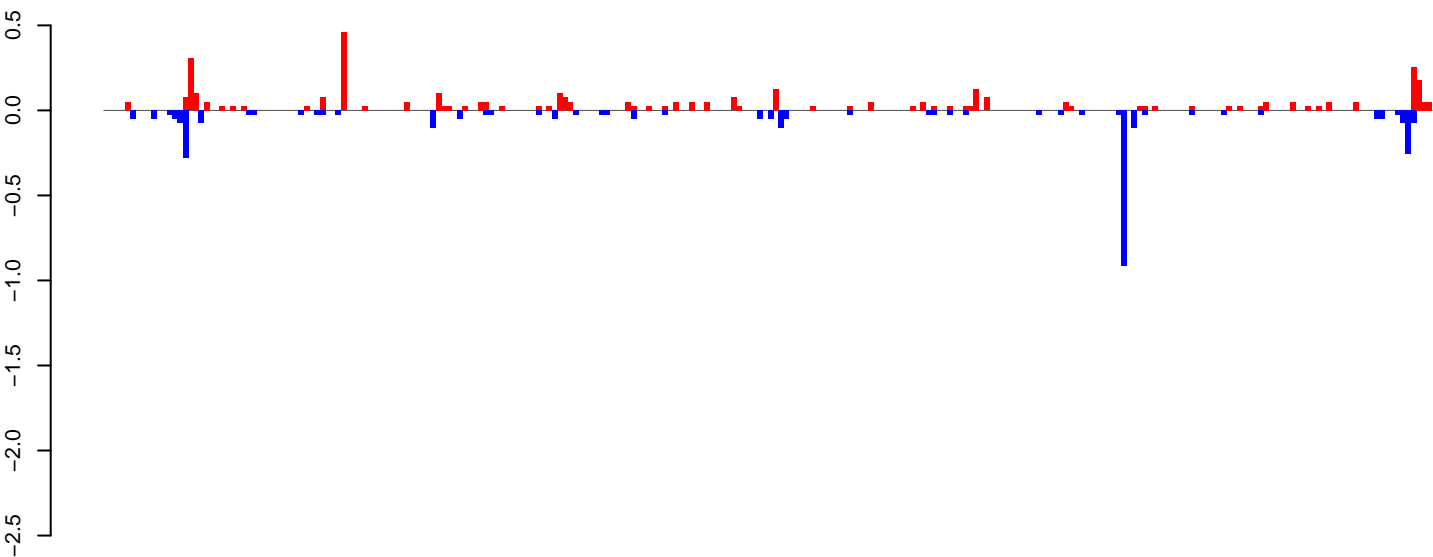

positive=4, negative=3, total=7

AeAeg_Ovary_NonBF_cat.24_35.rep

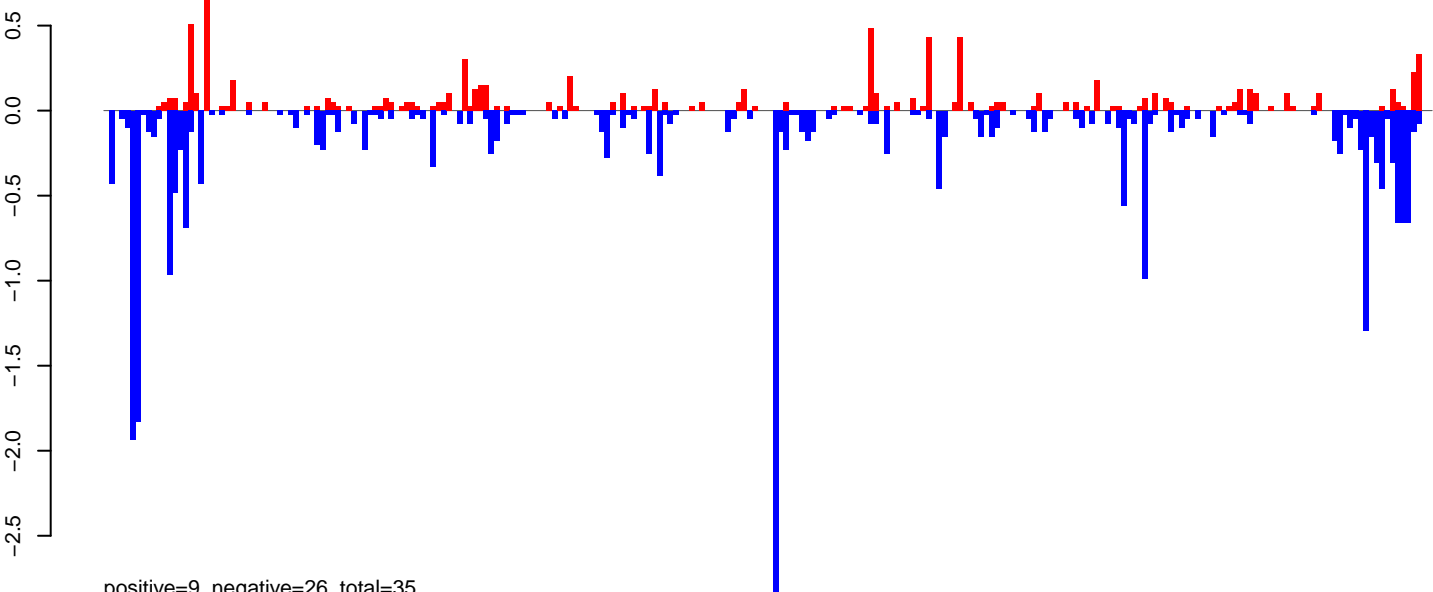

positive=9, negative=26, total=35

AeAeg_Ovary_NonBF_cat.rep

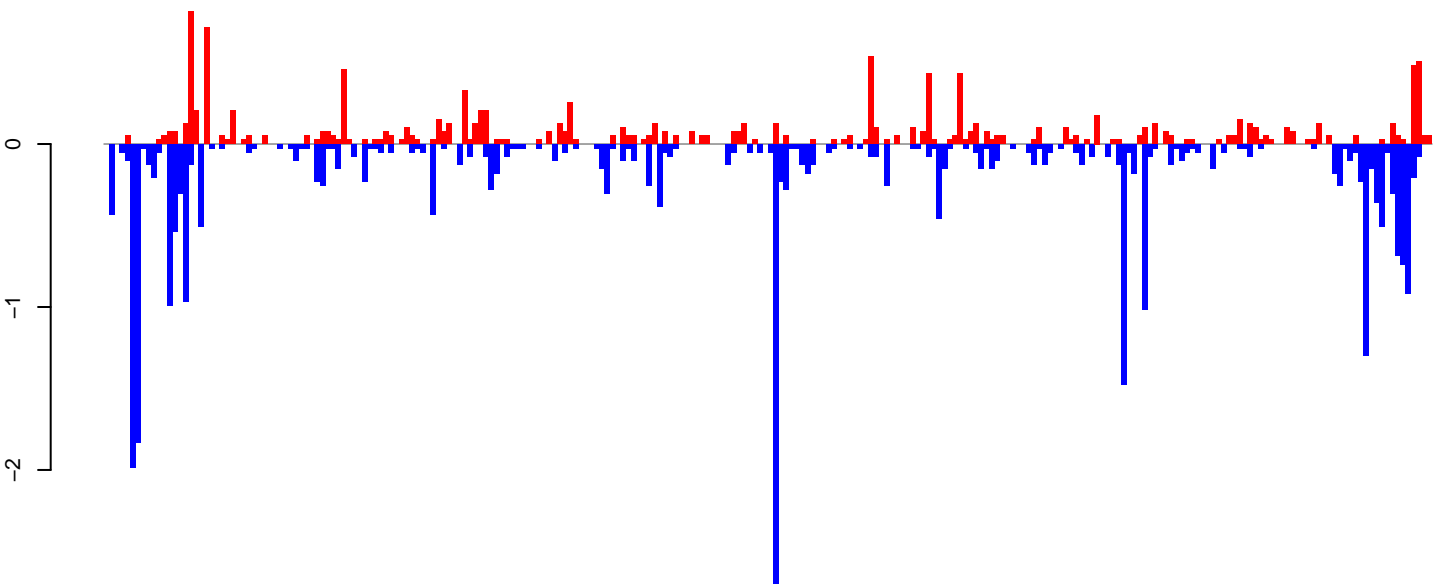

positive=13, negative=30, total=42

Window size=25, length=6276, TE@TF000139-Ty3_gypsy_Ele44:1-6276

0 1000 2000 3000 4000 5000 6000

AeAeg_Ovary_NonBF_cat.18_23.rep

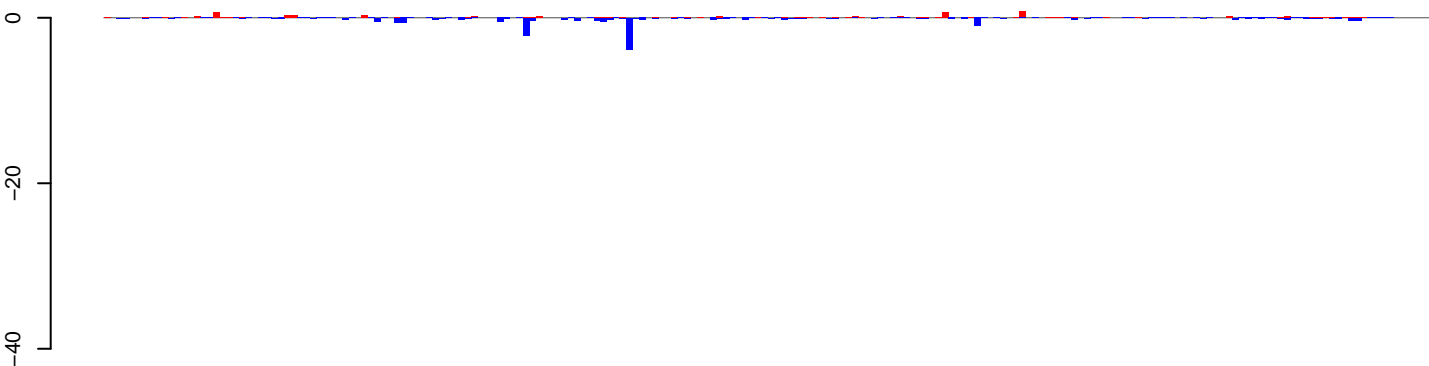

positive=8, negative=20, total=28

AeAeg_Ovary_NonBF_cat.24_35.rep

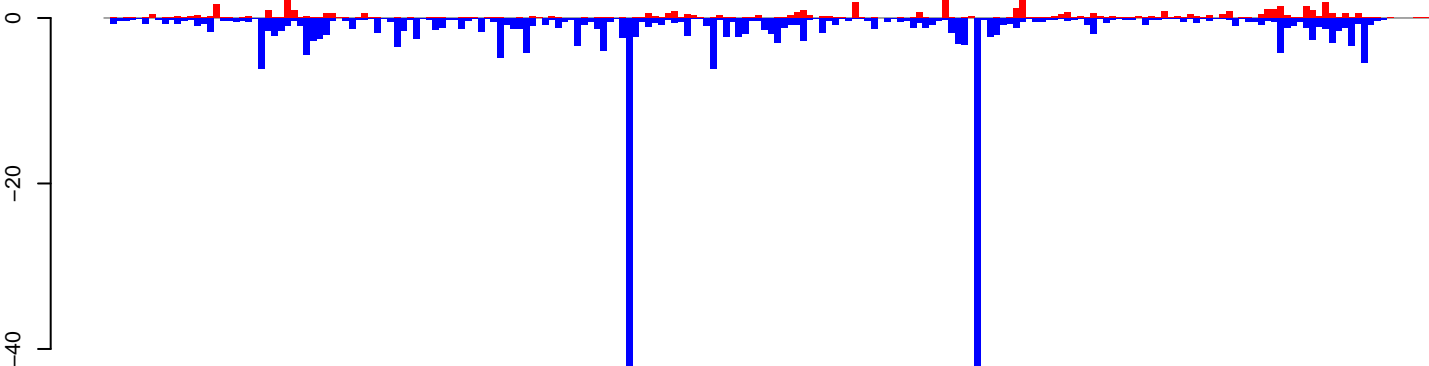

positive=74, negative=285, total=359

AeAeg_Ovary_NonBF_cat.rep

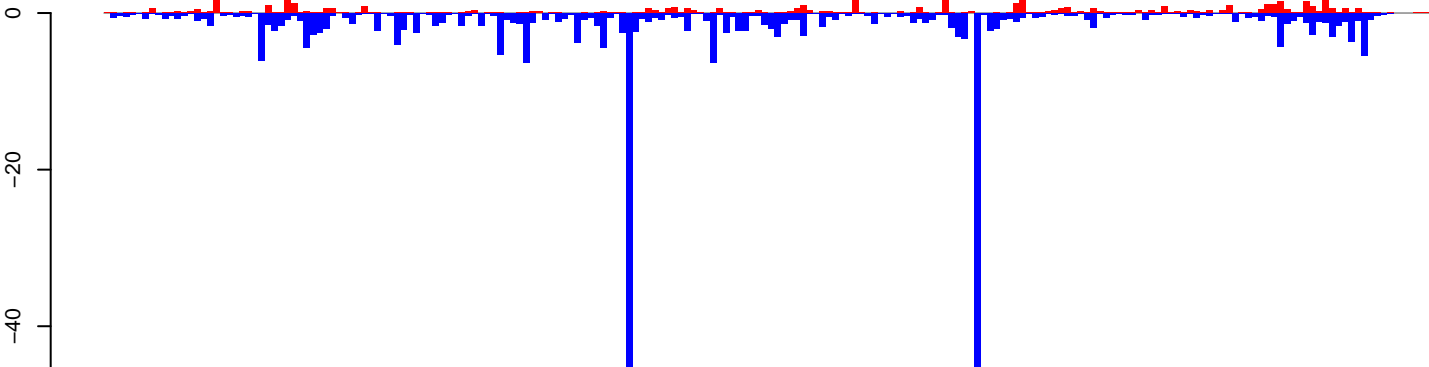

positive=82, negative=305, total=387

Window size=25, length=5148, TE@TF000043-CR1_Le11:1-5148

0 1000 2000 3000 4000 5000

AeAeg_Ovary_NonBF_cat.18_23.rep

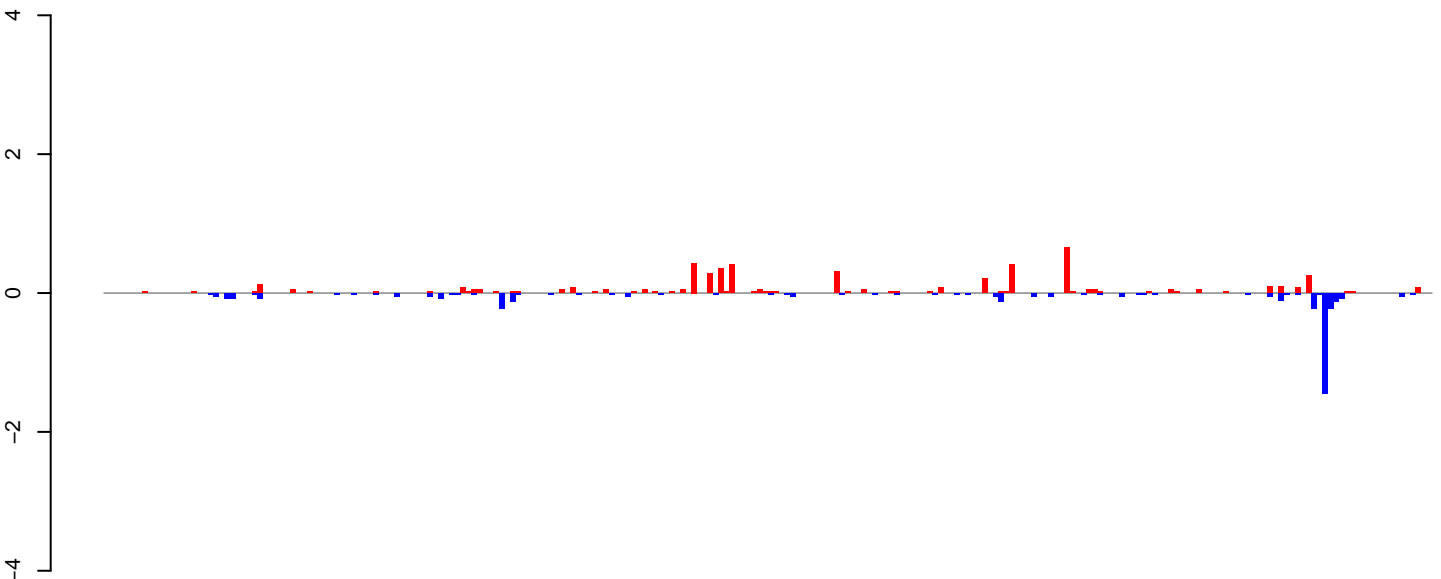

positive=5, negative=4, total=10

AeAeg_Ovary_NonBF_cat.24_35.rep

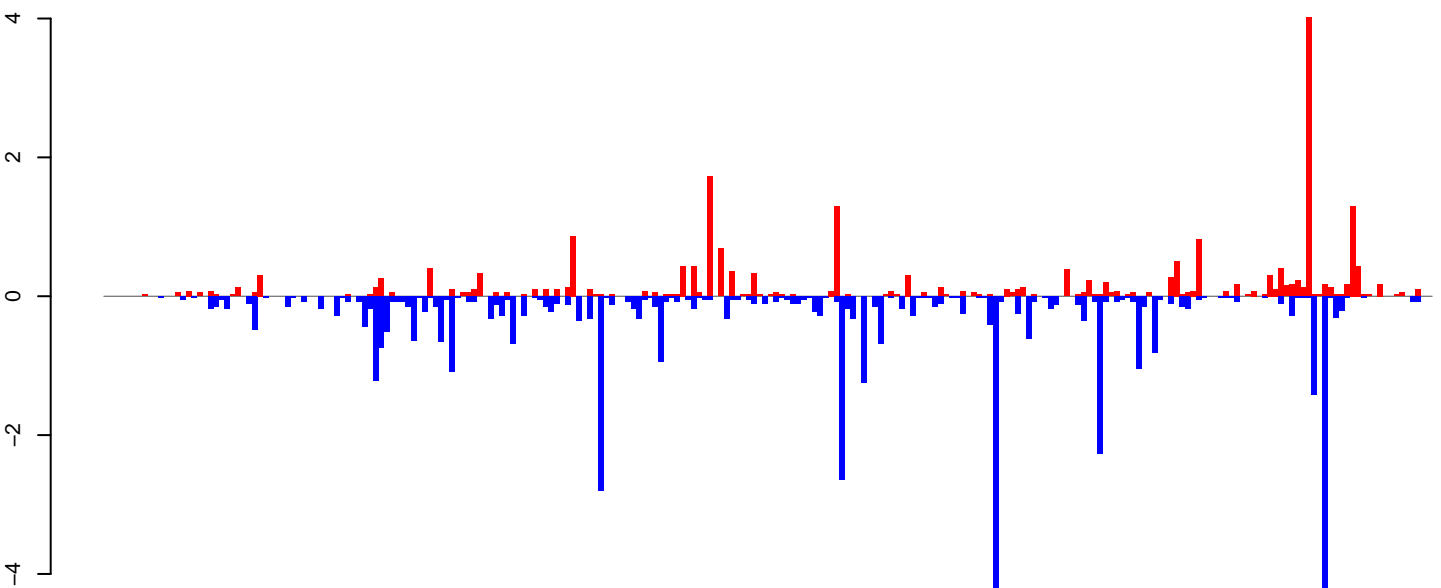

positive=23, negative=45, total=67

AeAeg_Ovary_NonBF_cat.rep

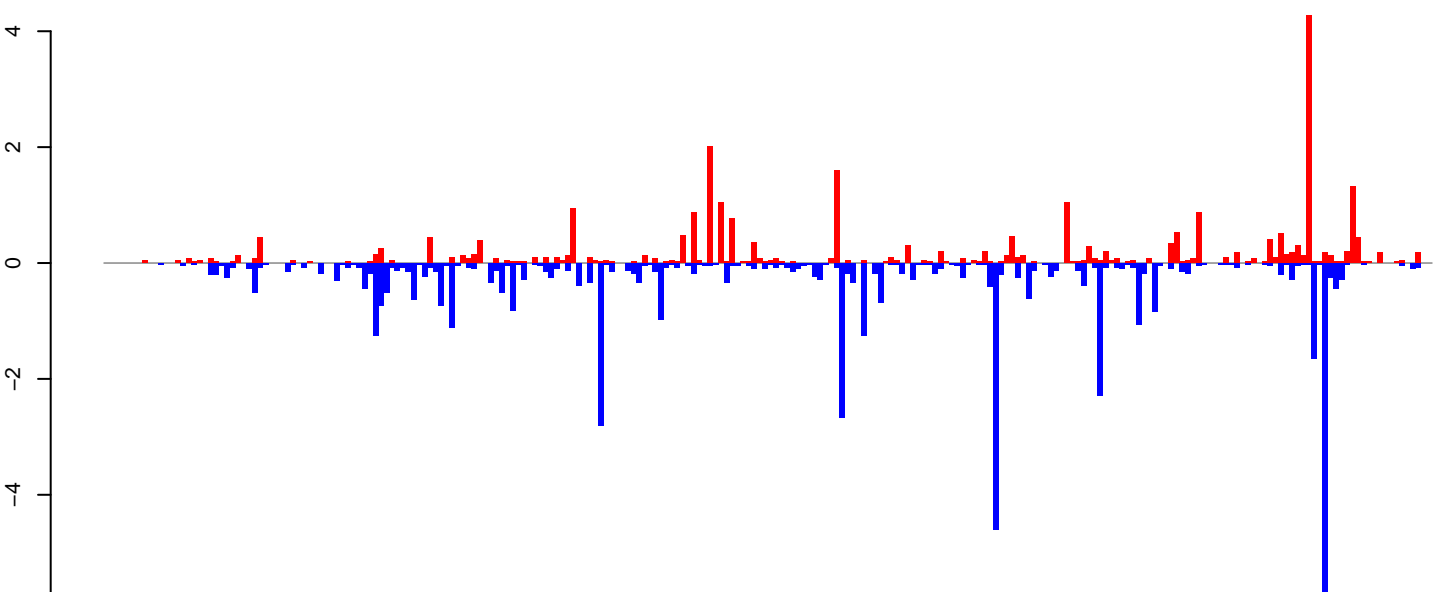

positive=28, negative=49, total=77

Window size=25, length=6046, TE@I-55_AAe:1-6046

0 1000 2000 3000 4000 5000 6000

AeAeg_Ovary_NonBF_cat.18_23.rep

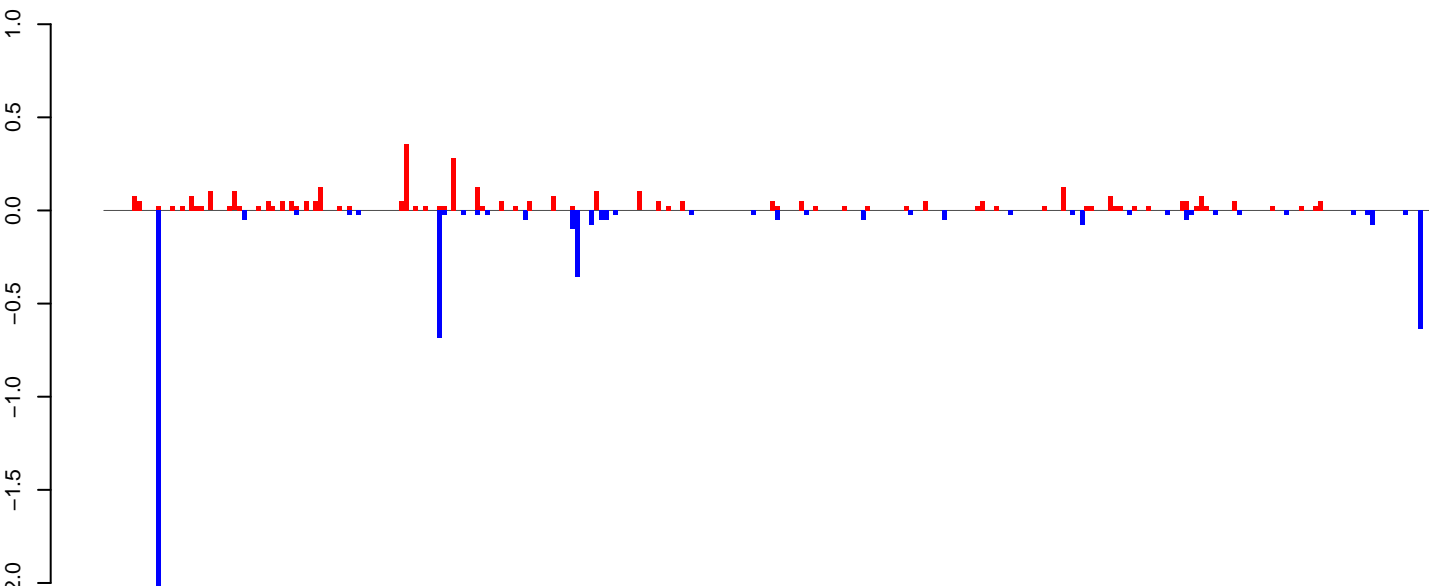

positive=4, negative=5, total=9

AeAeg_Ovary_NonBF_cat.24_35.rep

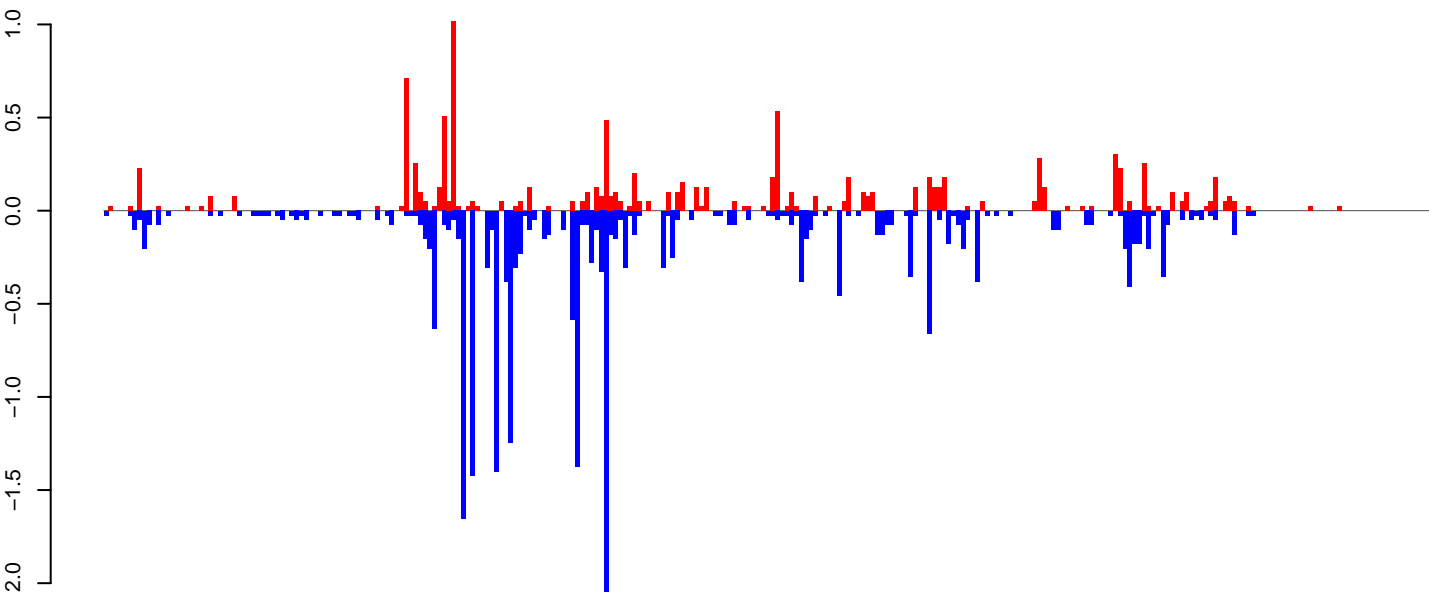

positive=11, negative=24, total=34

AeAeg_Ovary_NonBF_cat.rep

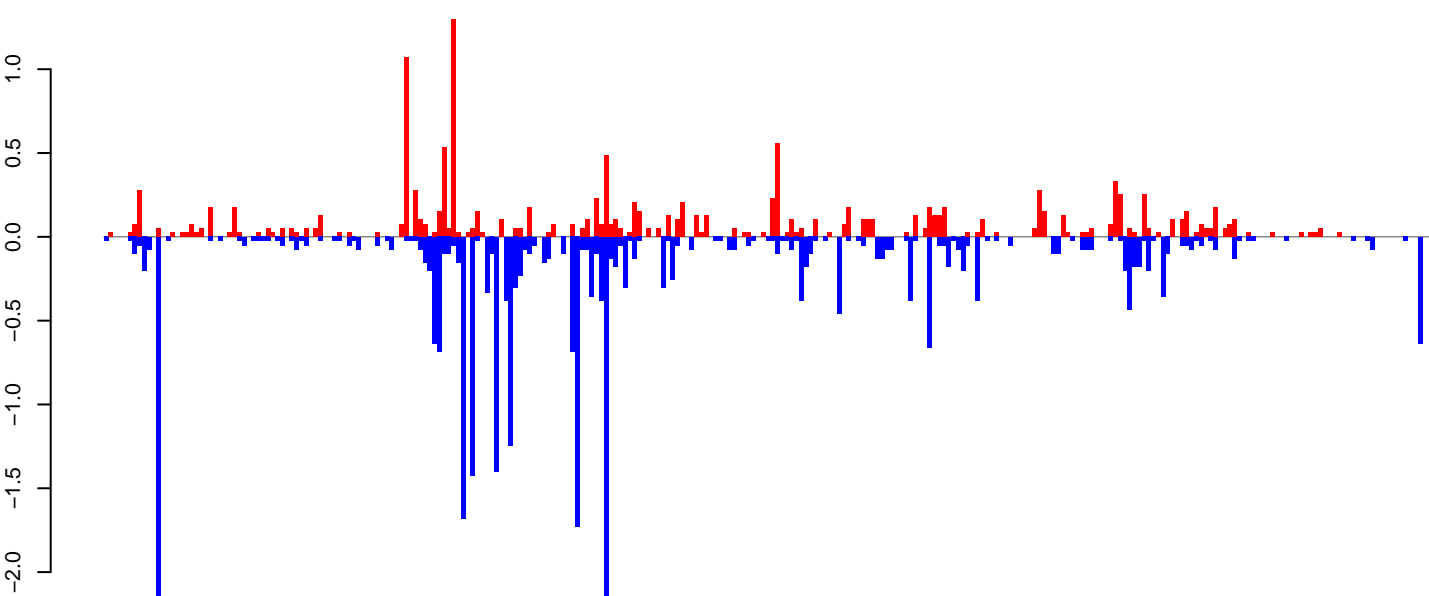

positive=14, negative=29, total=43

Window size=25, length=6956, TE@Gypsy-49_AA-LTR-I:1-6956

AeAeg_Ovary_NonBF_cat.18_23.rep



AeAeg_Ovary_NonBF_cat.24_35.rep

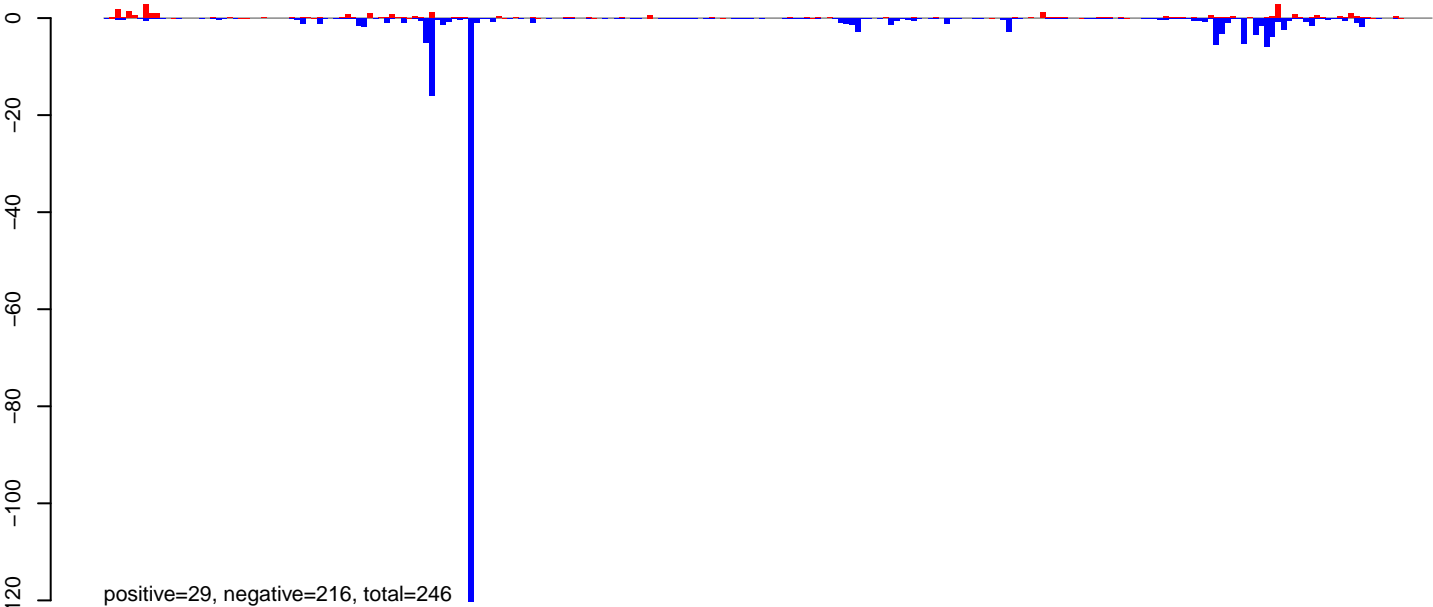

AeAeg_Ovary_NonBF_cat.rep

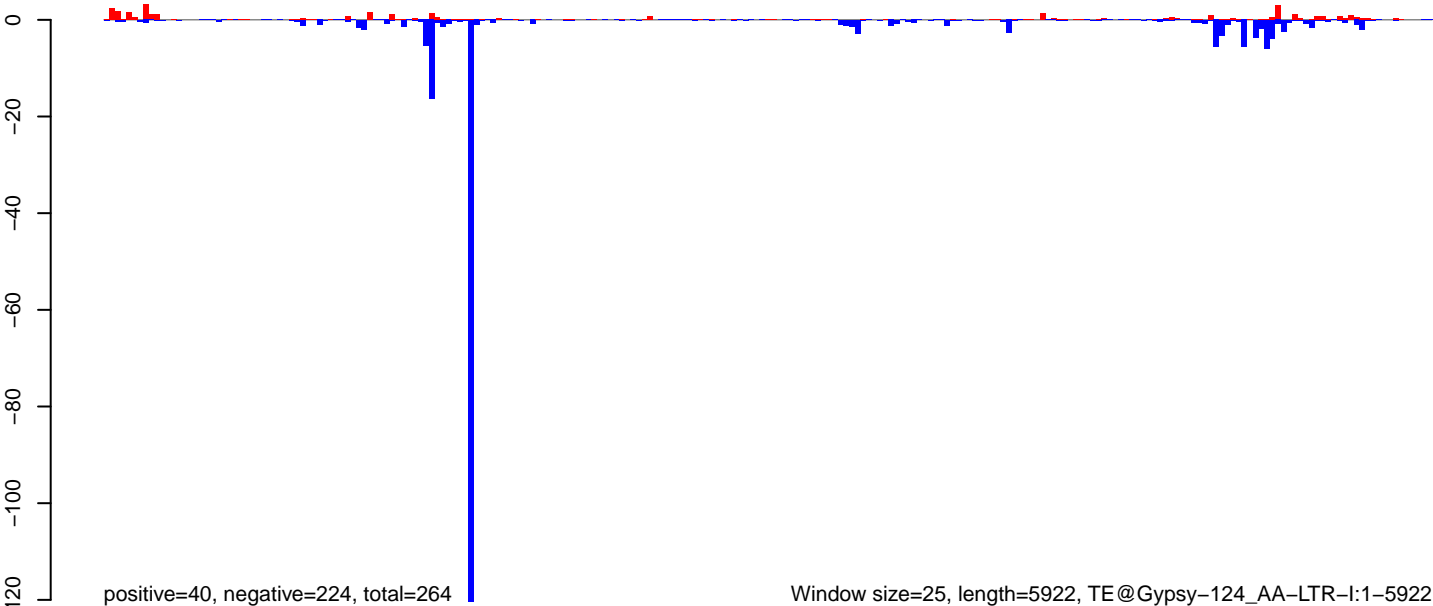

Window size=25, length=5922, TE@Gypsy-124_AA-LTR-I:1-5922

0 1000 2000 3000 4000 5000 6000

AeAeg_Ovary_NonBF_cat.18_23.rep

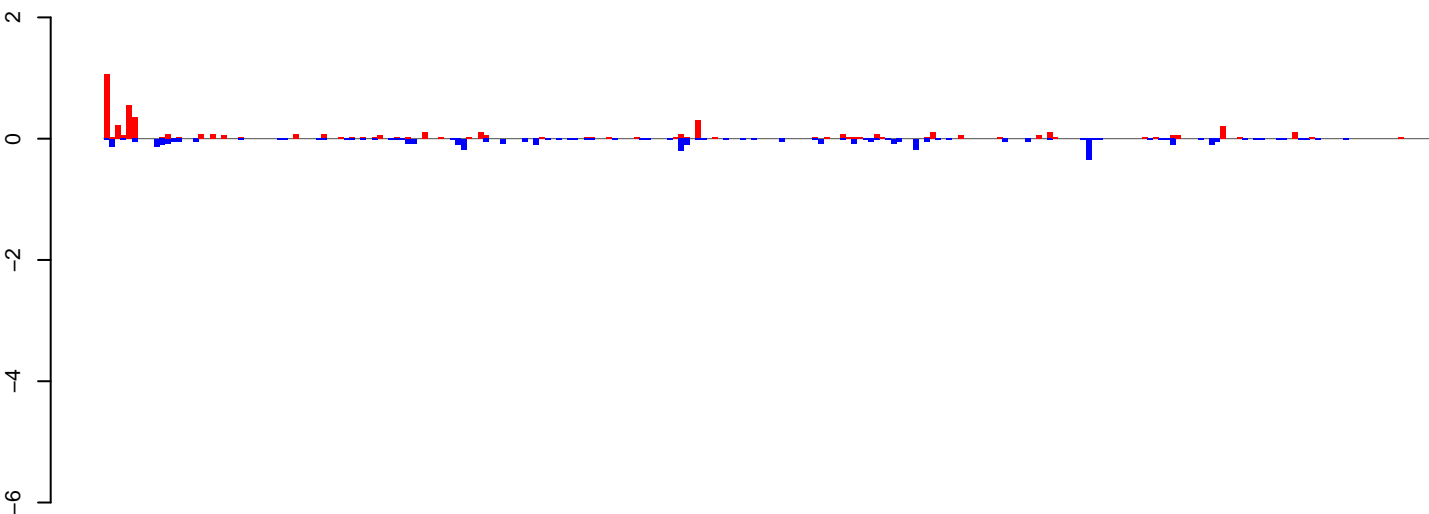

positive=5, negative=4, total=9

AeAeg_Ovary_NonBF_cat.24_35.rep

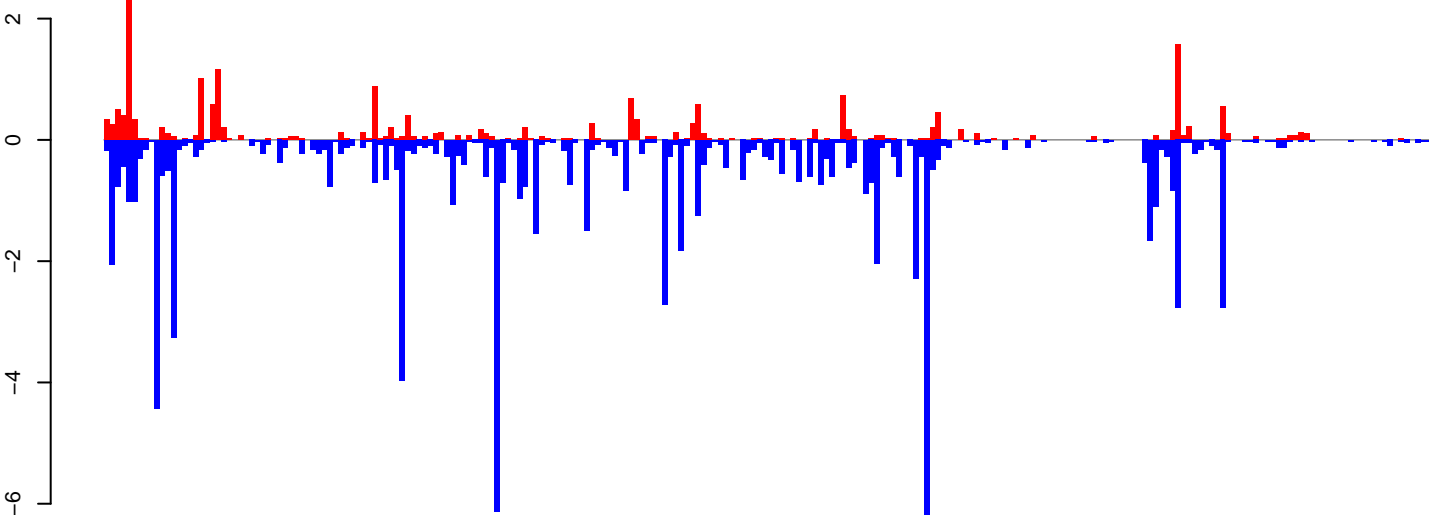

positive=21, negative=84, total=105

AeAeg_Ovary_NonBF_cat.rep

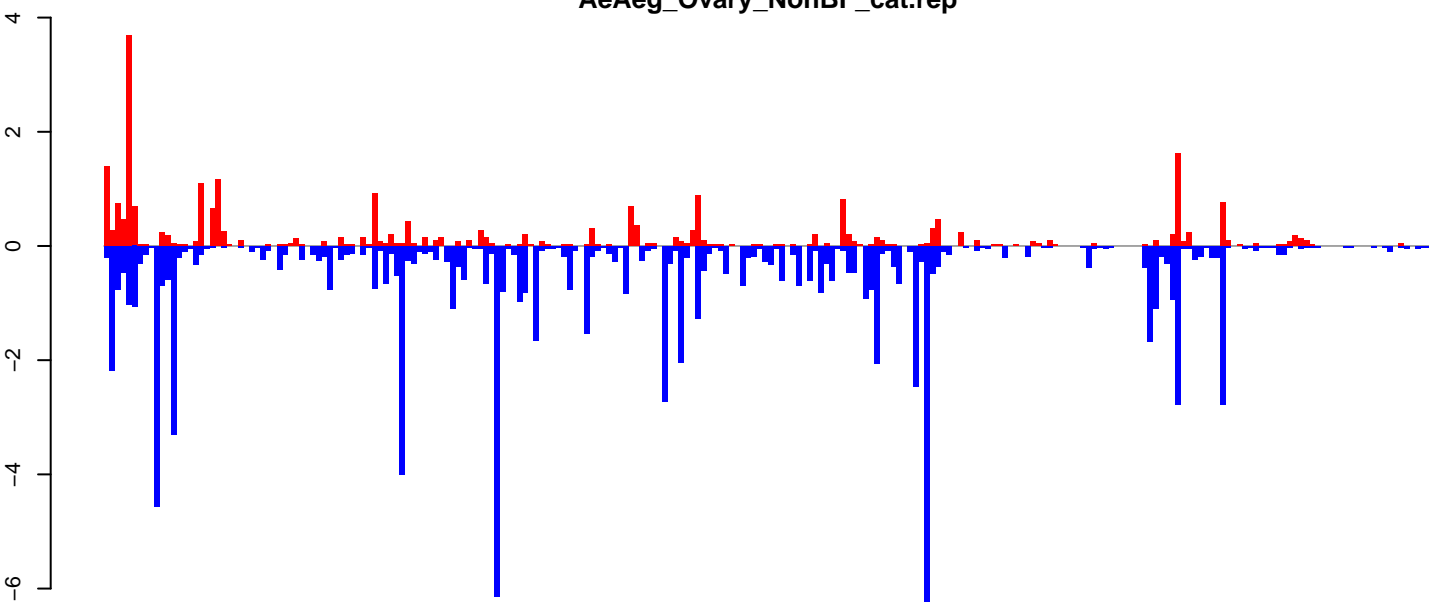

positive=26, negative=89, total=114

Window size=25, length=5945, TE@BEL-89_AA-LTR-I:1-5945

0 1000 2000 3000 4000 5000 6000

AeAeg_Ovary_NonBF_cat.18_23.rep

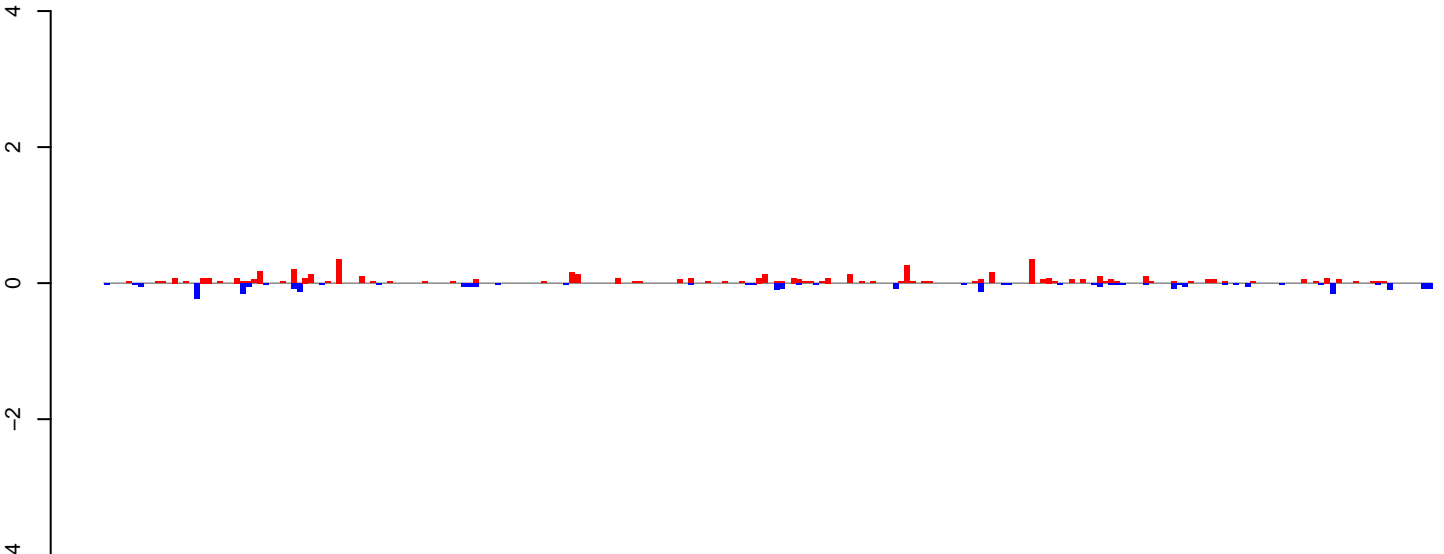

positive=5, negative=3, total=8

AeAeg_Ovary_NonBF_cat.24_35.rep

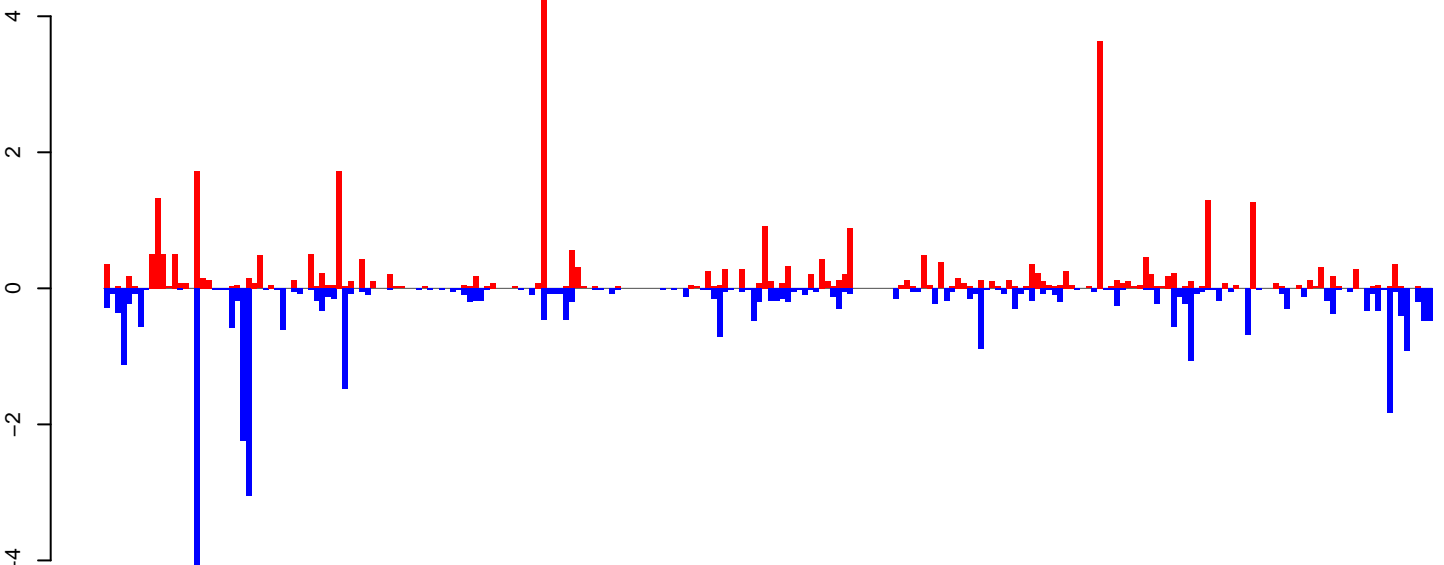

positive=33, negative=36, total=69

AeAeg_Ovary_NonBF_cat.rep

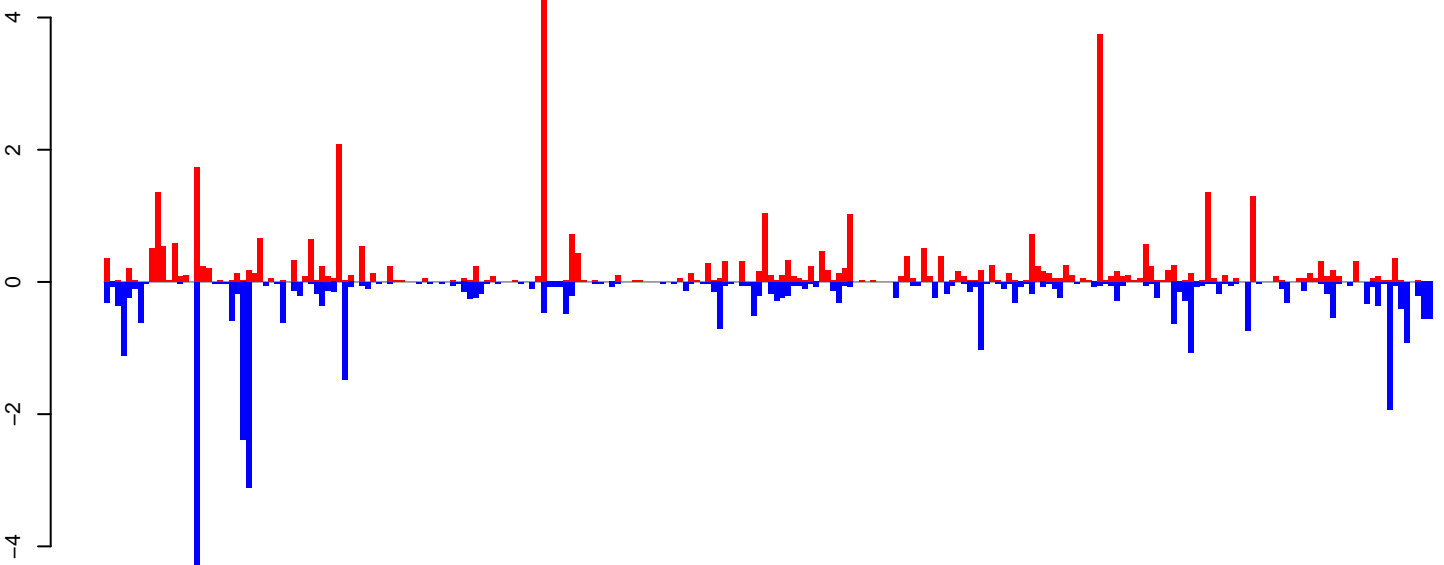

positive=38, negative=38, total=76

Window size=25, length=5842, TE@TF000701-Ty1_copia_Ele60:1-5842

0 1000 2000 3000 4000 5000 6000

AeAeg_Ovary_NonBF_cat.18_23.rep



AeAeg_Ovary_NonBF_cat.24_35.rep

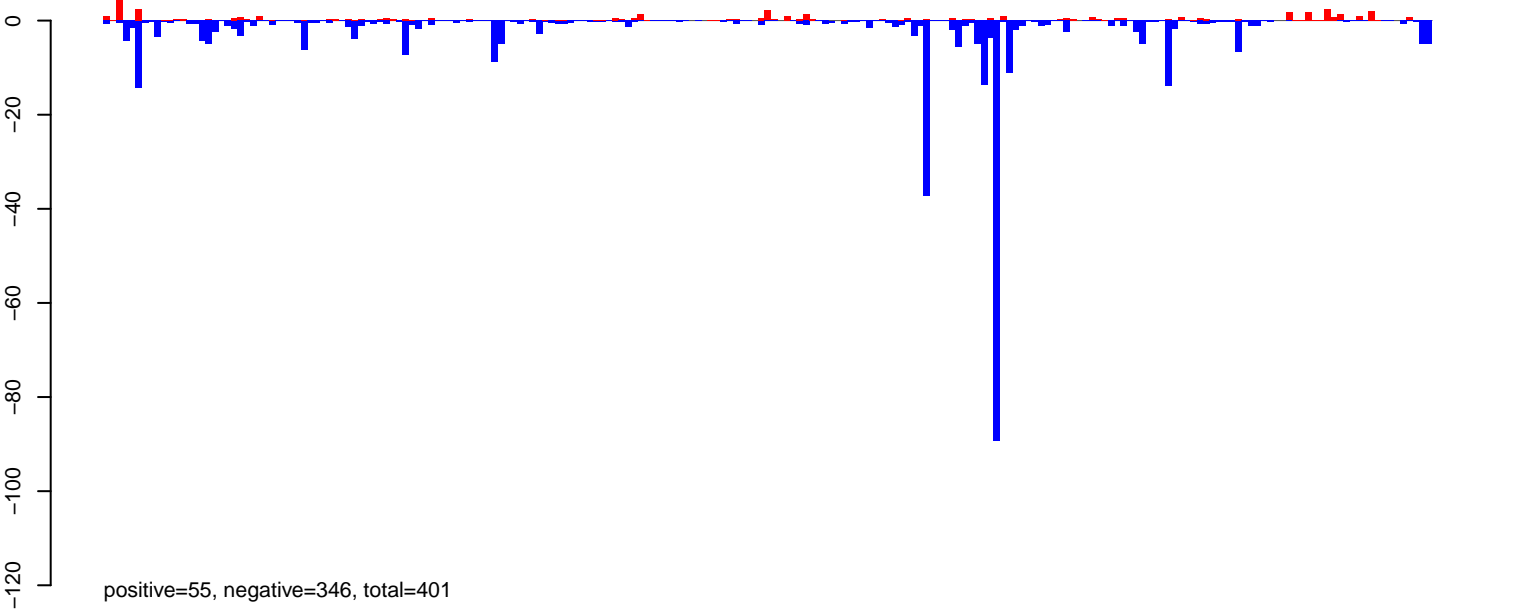

AeAeg_Ovary_NonBF_cat.rep

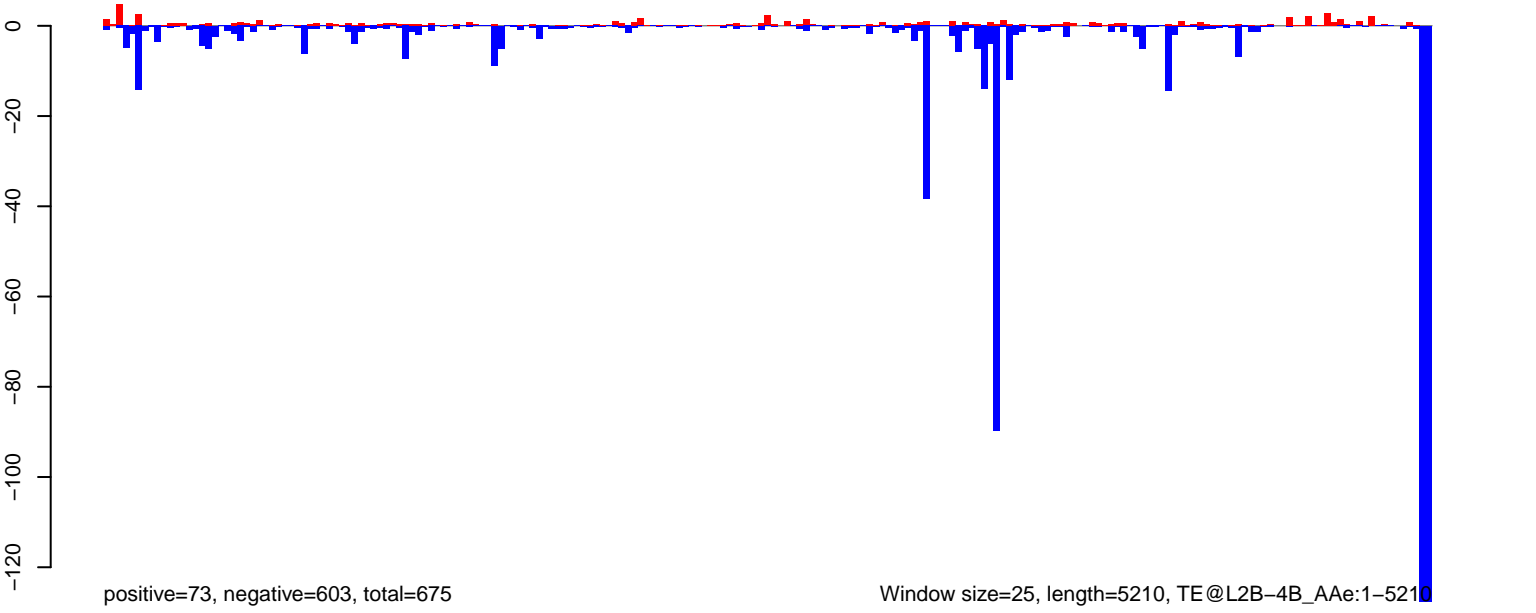

AeAeg_Ovary_NonBF_cat.18_23.rep

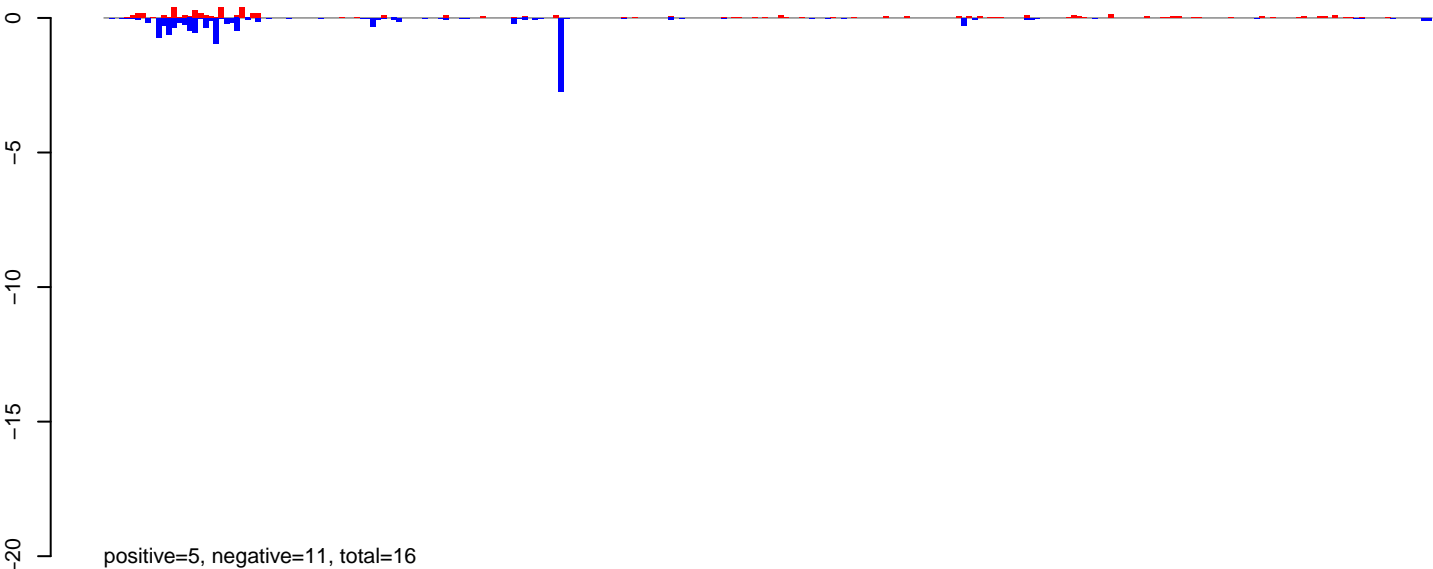

AeAeg_Ovary_NonBF_cat.24_35.rep

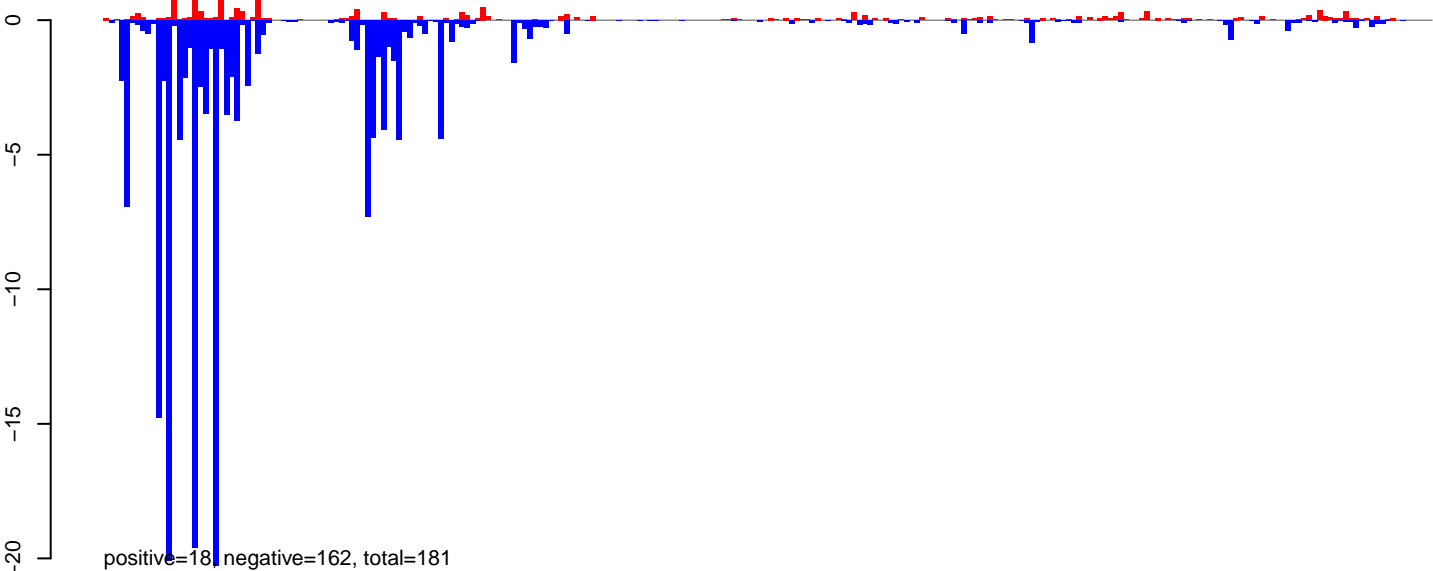

AeAeg_Ovary_NonBF_cat.rep

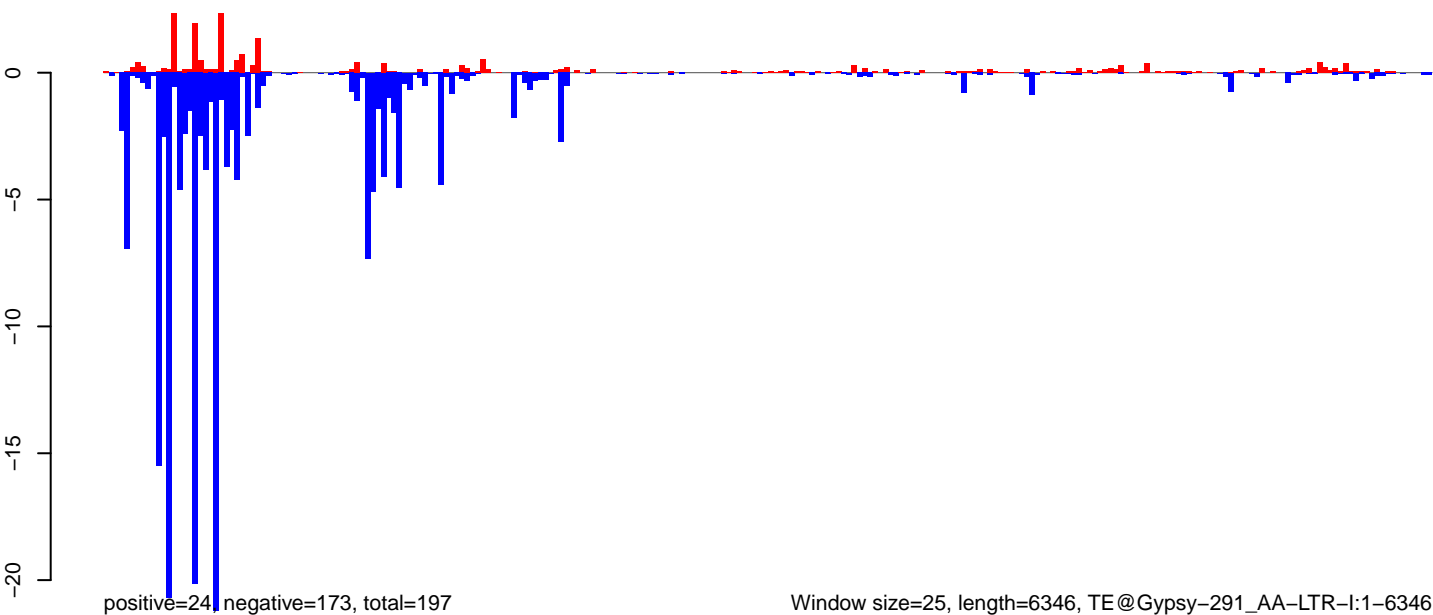

AeAeg_Ovary_NonBF_cat.18_23.rep

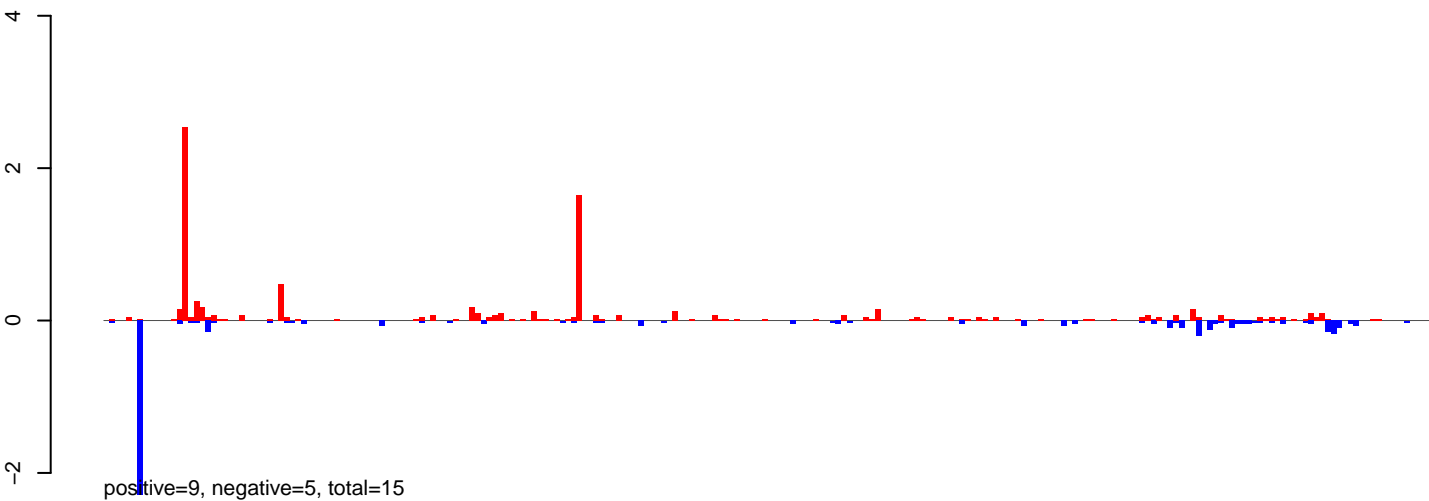

AeAeg_Ovary_NonBF_cat.24_35.rep

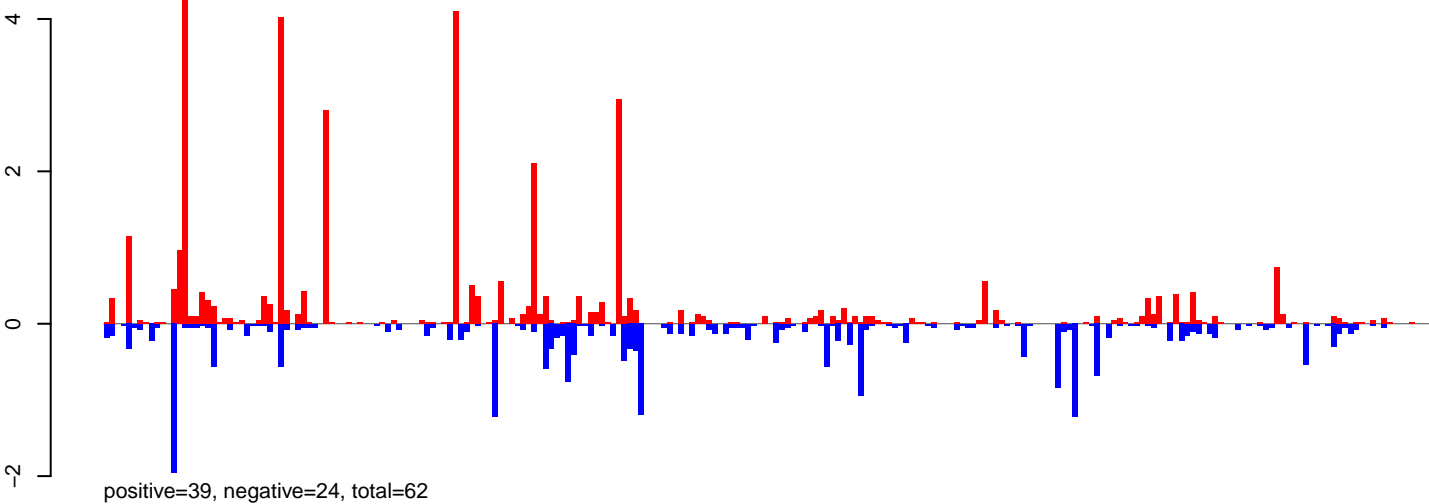

AeAeg_Ovary_NonBF_cat.rep

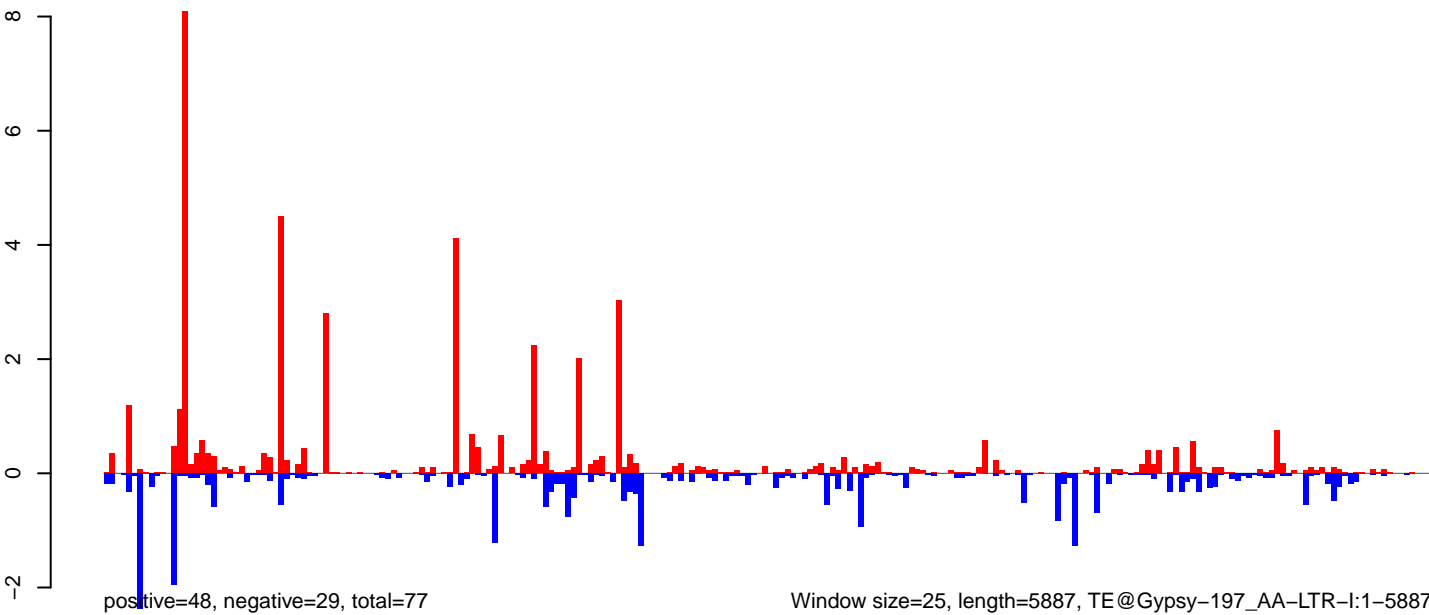

0 1000 2000 3000 4000 5000 6000

AeAeg_Ovary_NonBF_cat.18_23.rep

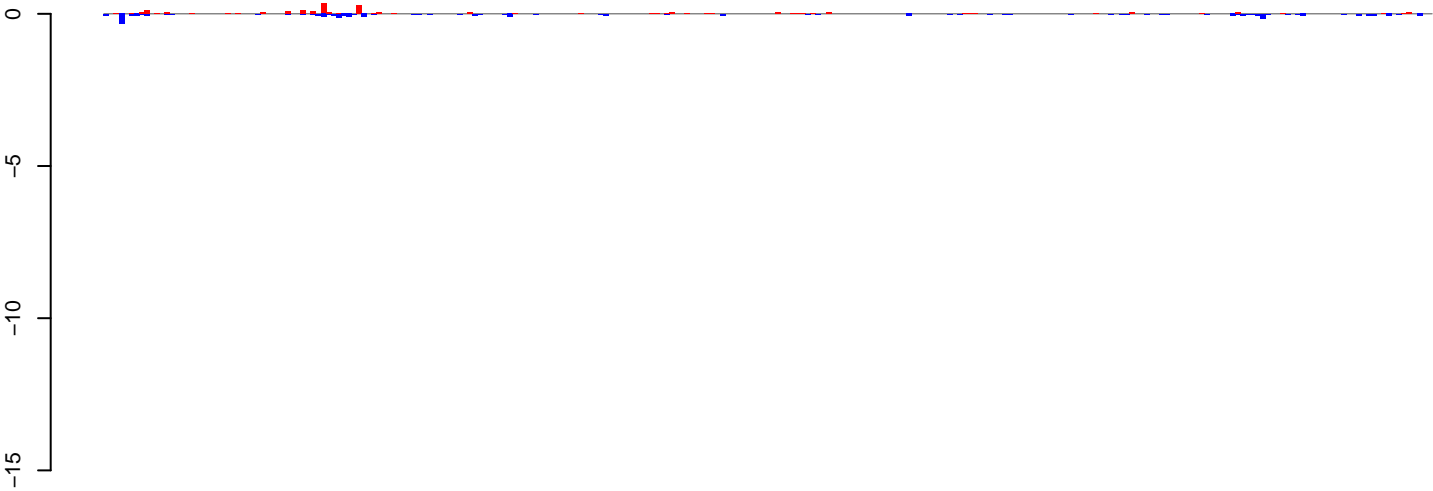

positive=2, negative=3, total=6

AeAeg_Ovary_NonBF_cat.24_35.rep

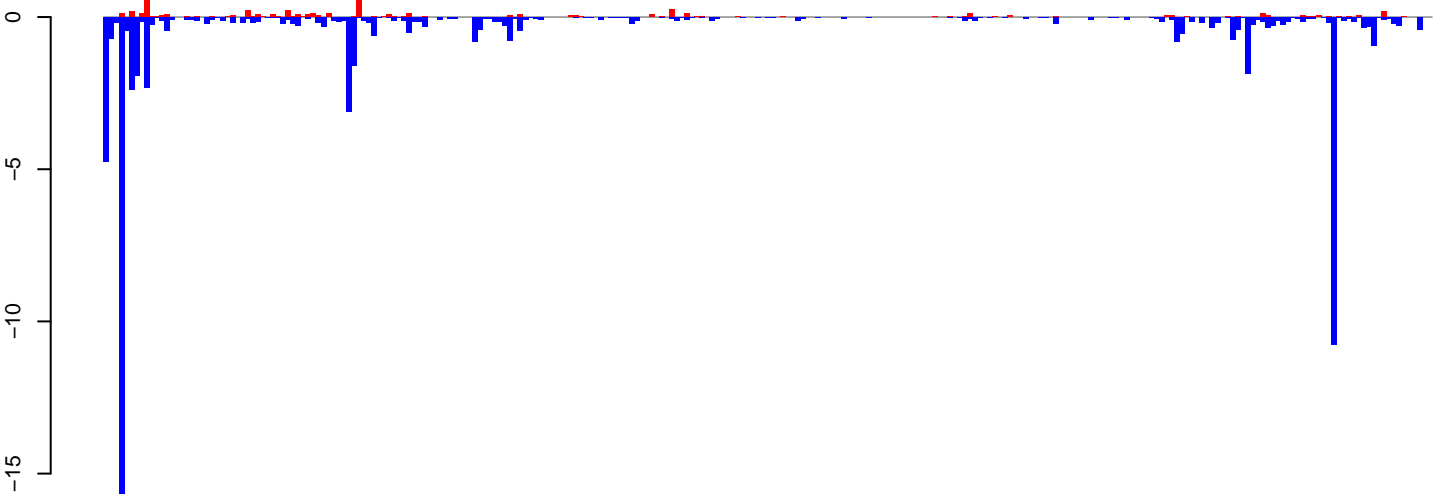

positive=5, negative=70, total=76

AeAeg_Ovary_NonBF_cat.rep

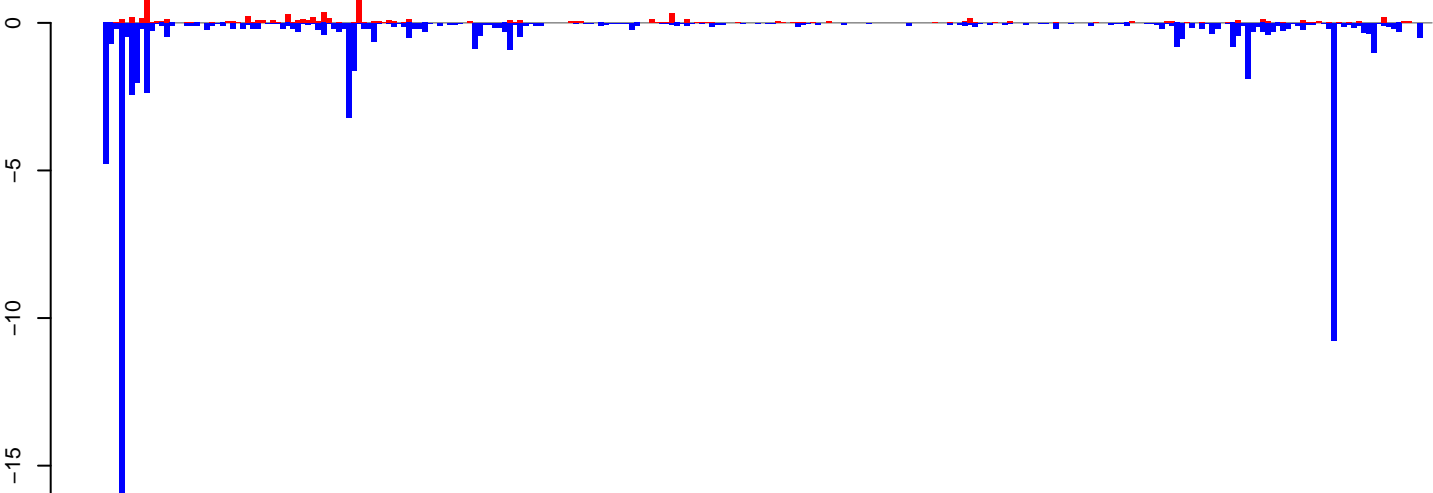

positive=8, negative=74, total=82

Window size=25, length=6565, TE@BEL-271_AA-LTR-I:1-6565

AeAeg_Ovary_NonBF_cat.18_23.rep

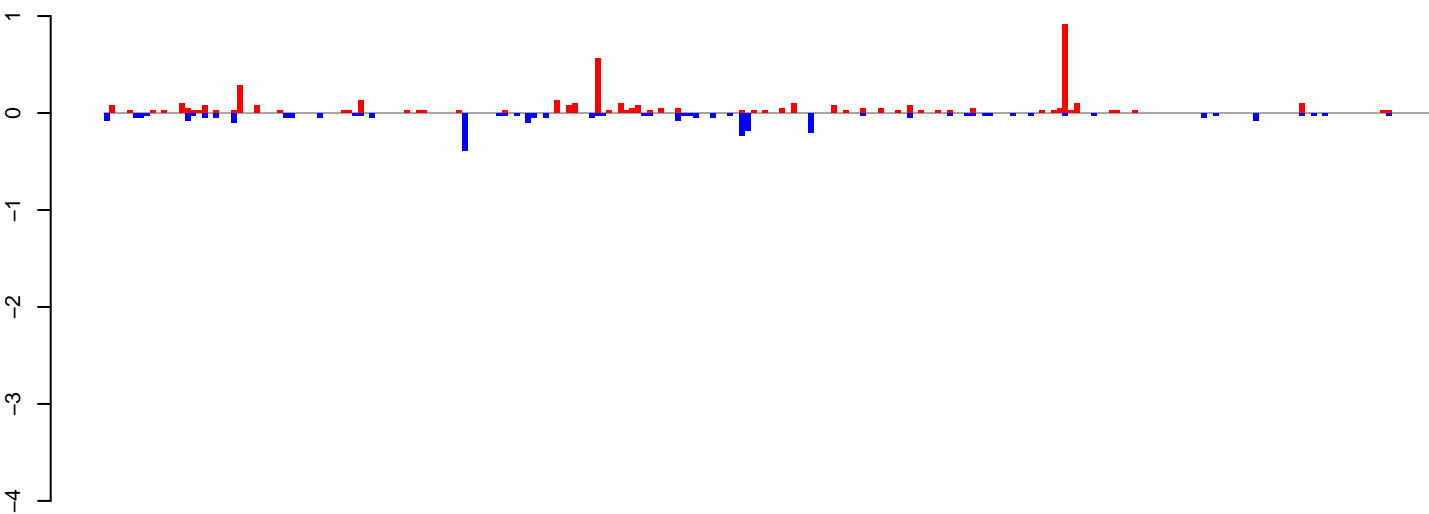

positive=4, negative=3, total=7

AeAeg_Ovary_NonBF_cat.24_35.rep

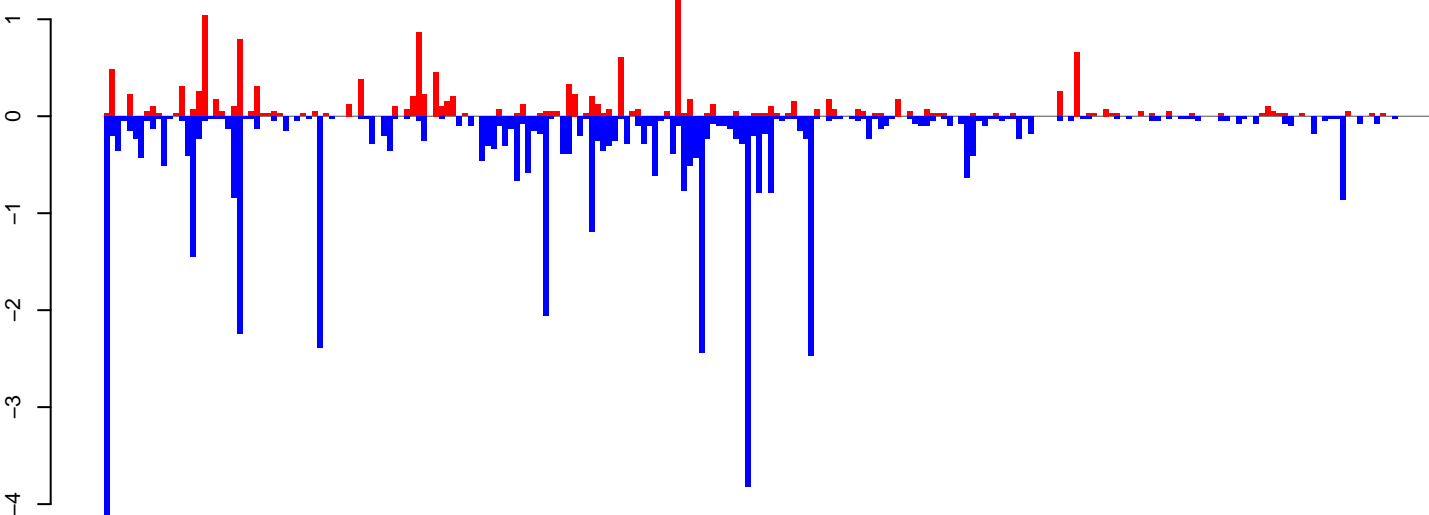

positive=14, negative=47, total=61

AeAeg_Ovary_NonBF_cat.rep

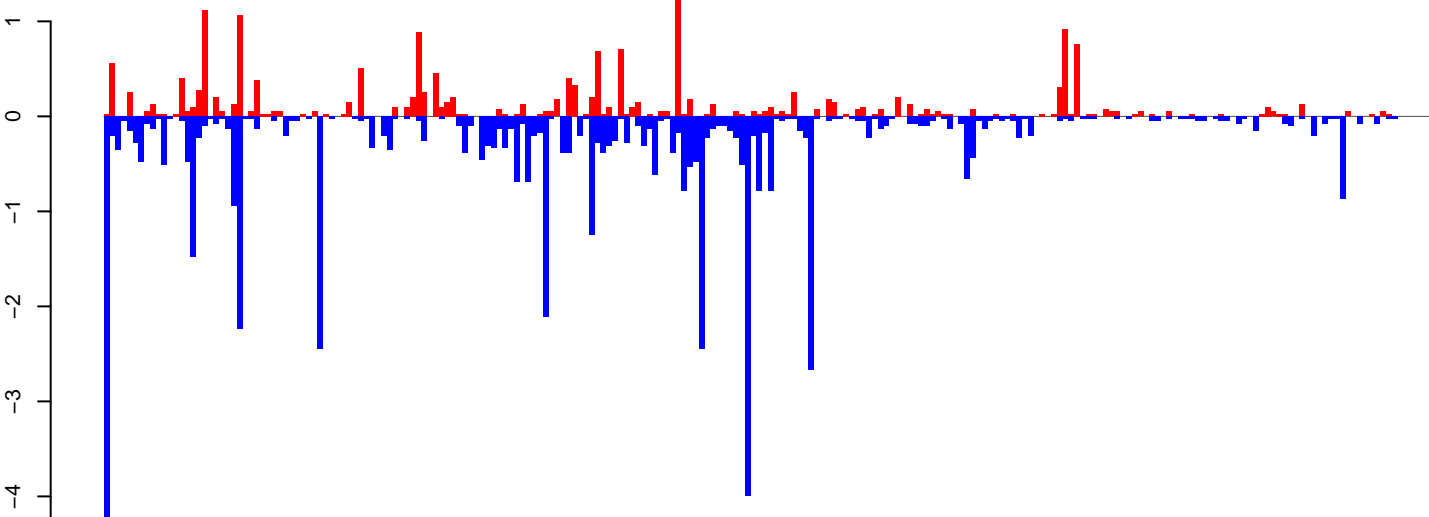

positive=19, negative=50, total=69

Window size=25, length=5738, TE@BEL-113_AA-LTR-I:1-5738

AeAeg_Ovary_NonBF_cat.18_23.rep

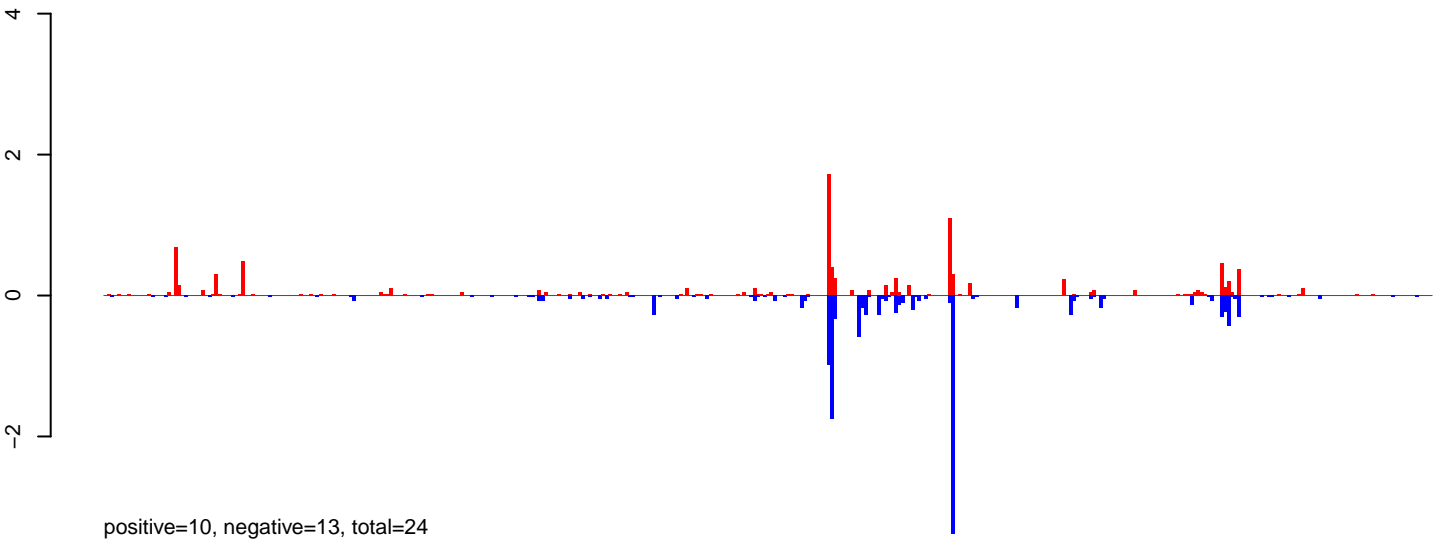

AeAeg_Ovary_NonBF_cat.24_35.rep

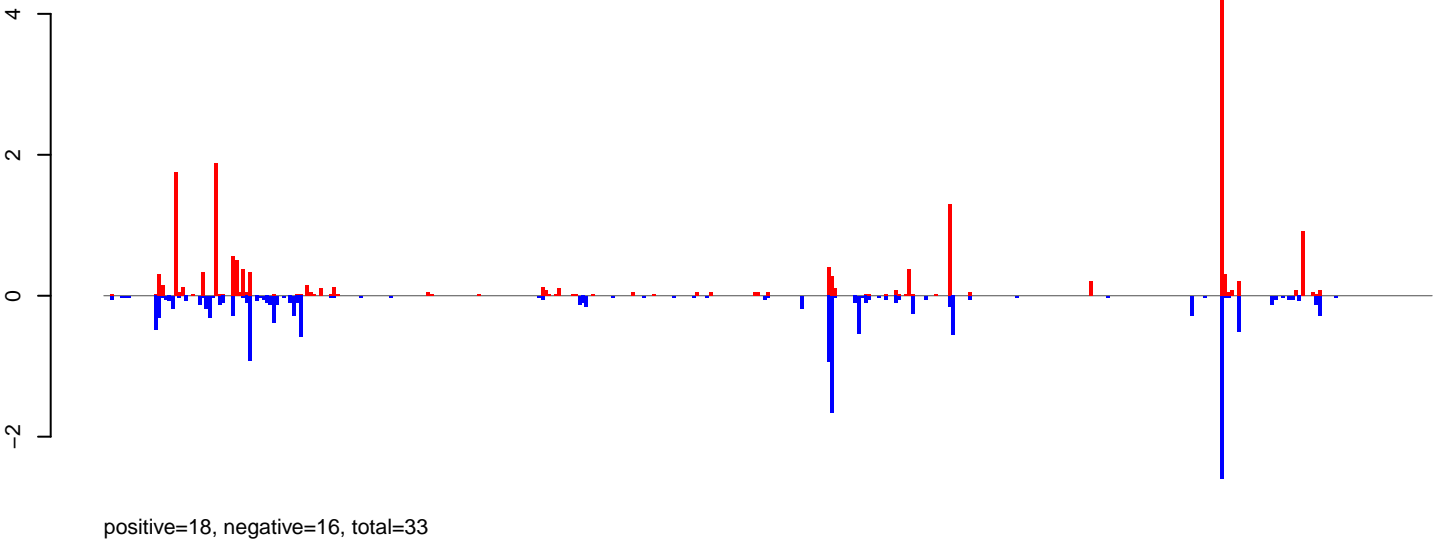

AeAeg_Ovary_NonBF_cat.rep

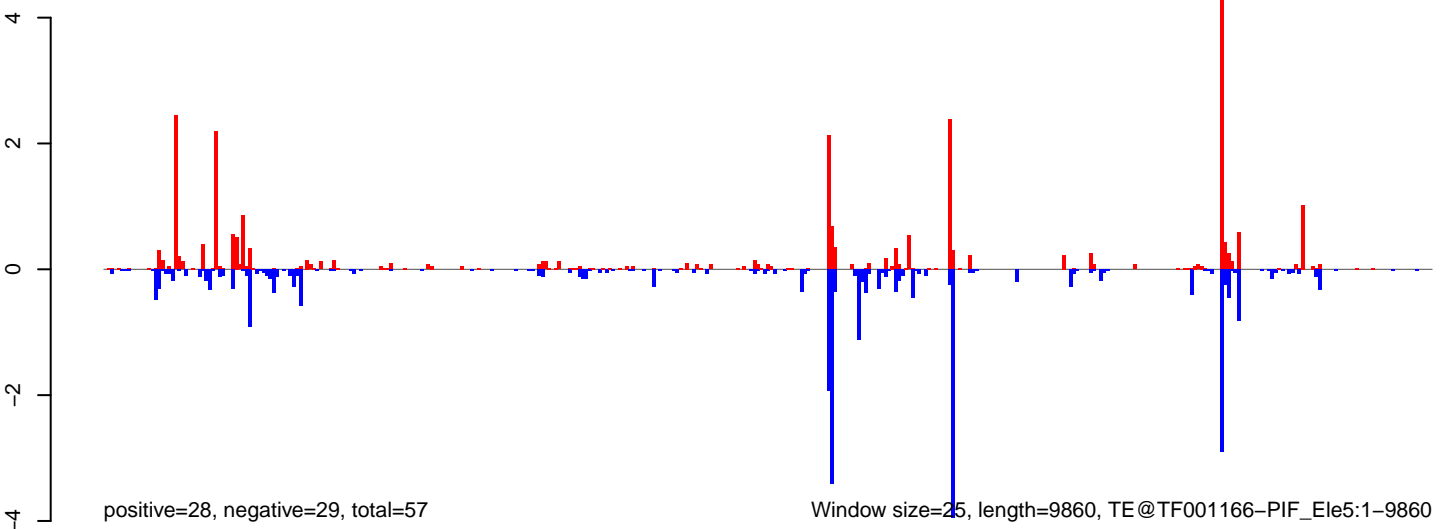

0 2000 4000 6000 8000 10000

AeAeg_Ovary_NonBF_cat.18_23.rep

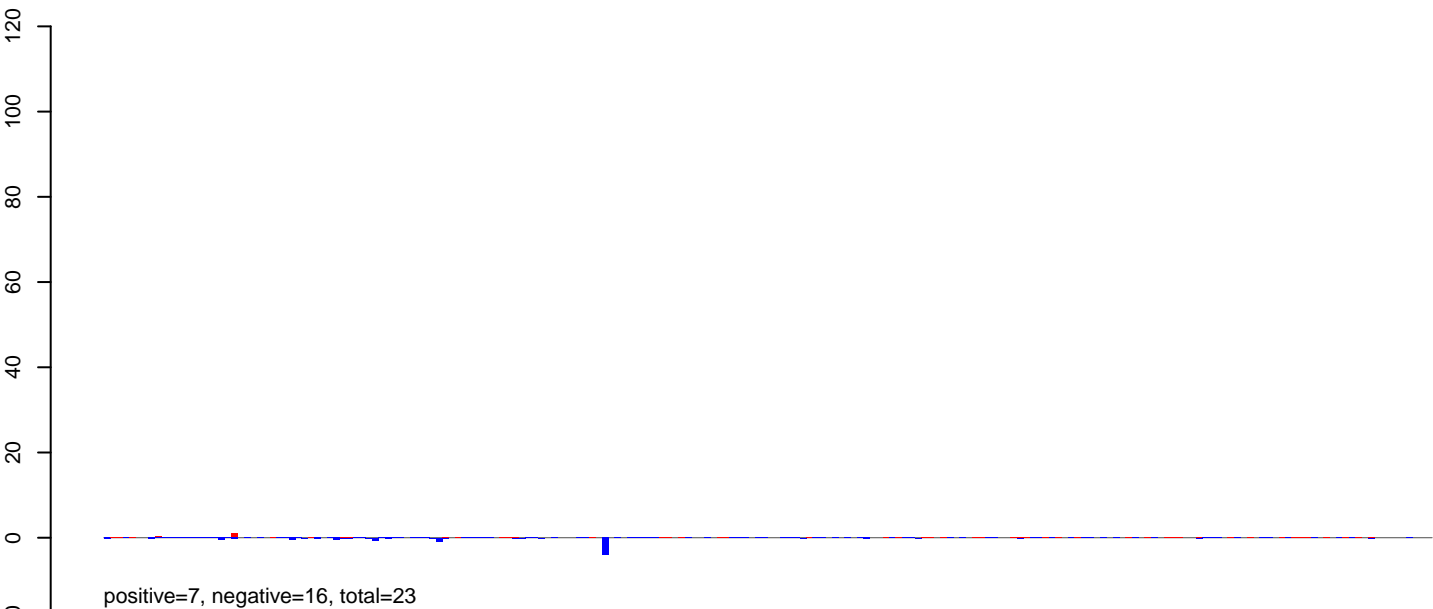

AeAeg_Ovary_NonBF_cat.24_35.rep

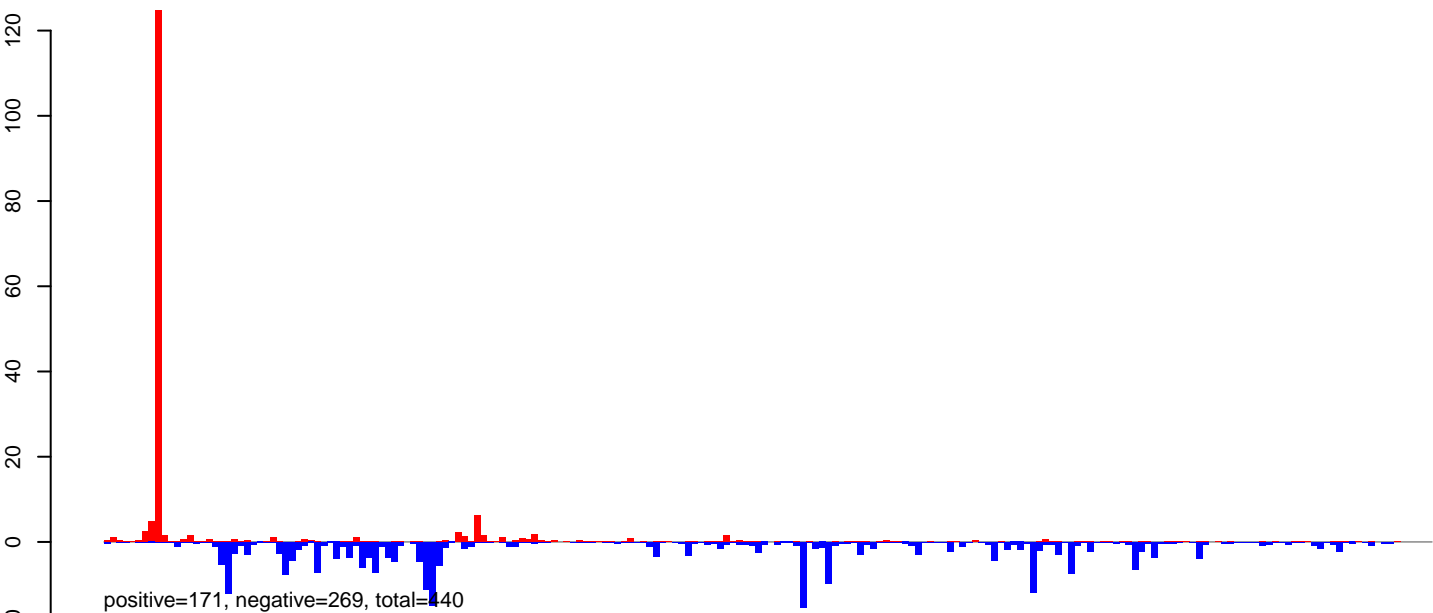

AeAeg_Ovary_NonBF_cat.rep

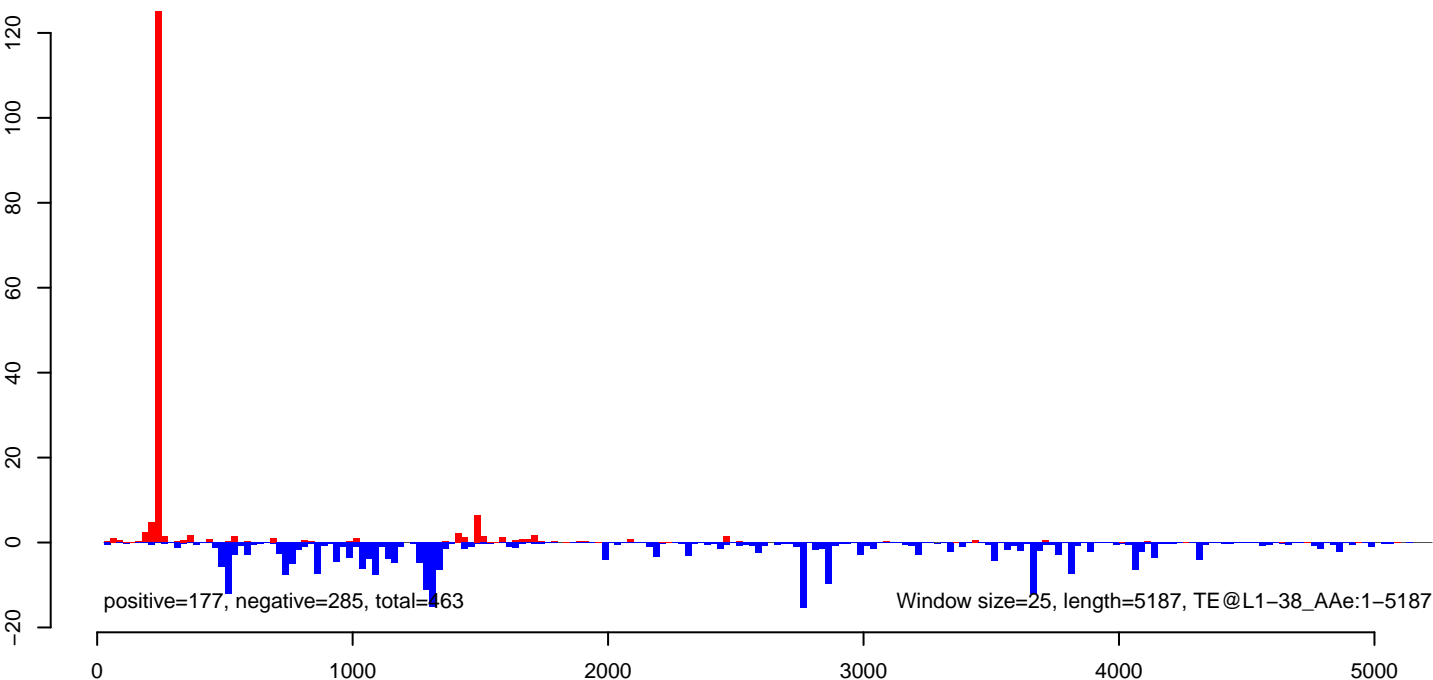

AeAeg_Ovary_NonBF_cat.18_23.rep

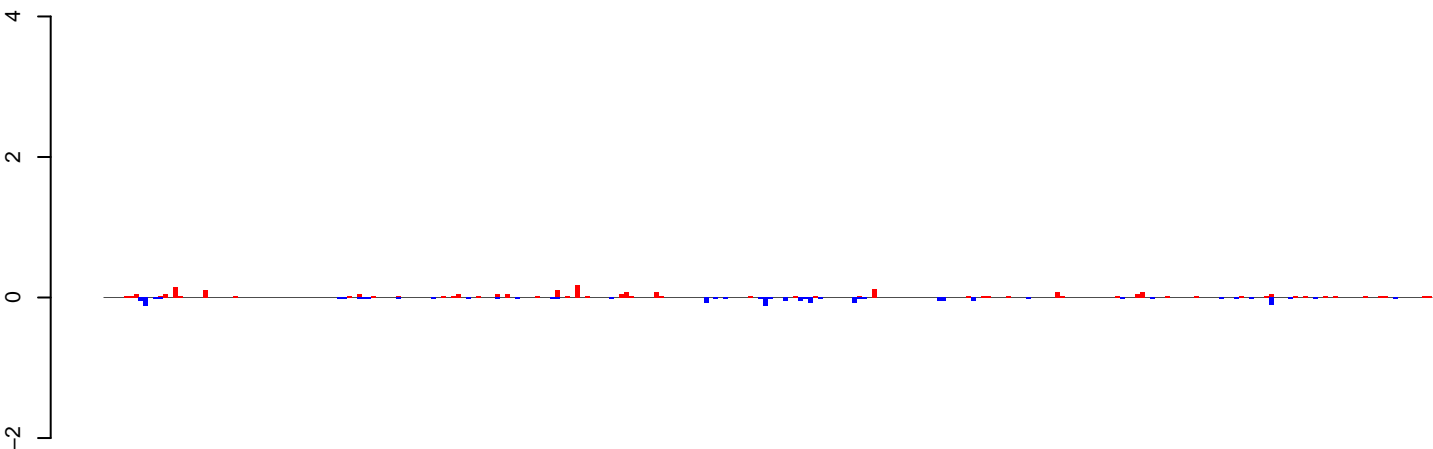

positive=2, negative=2, total=4

AeAeg_Ovary_NonBF_cat.24_35.rep

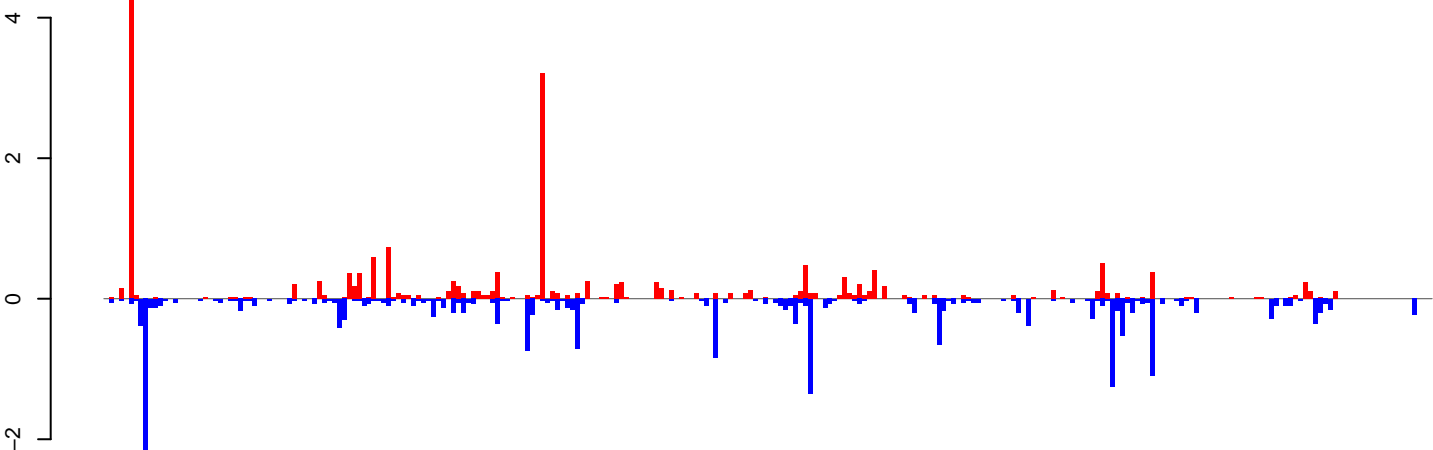

positive=20, negative=23, total=42

AeAeg_Ovary_NonBF_cat.rep

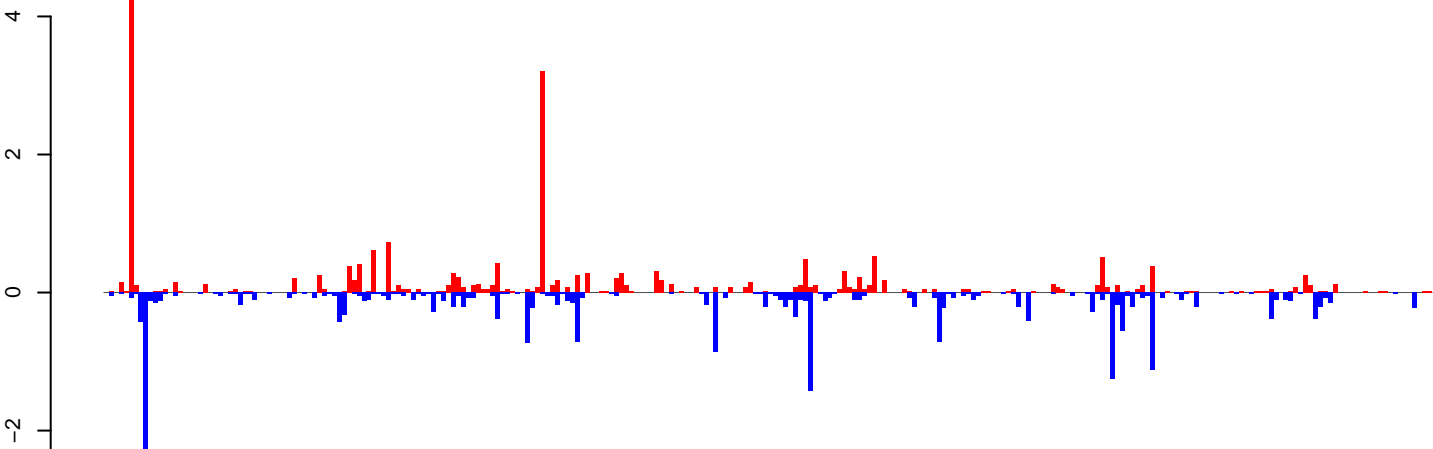

positive=22, negative=24, total=46

Window size=25, length=6690, TE@Gypsy-241_AA-LTR-I:1-6690

0 1000 2000 3000 4000 5000 6000

AeAeg_Ovary_NonBF_cat.18_23.rep

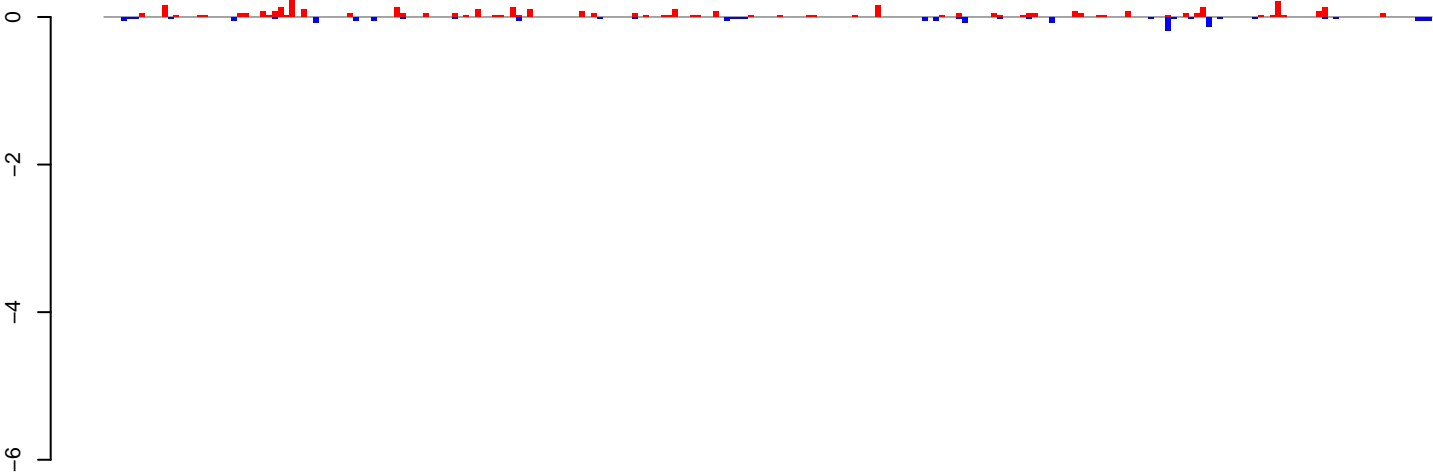

positive=4, negative=2, total=6

AeAeg_Ovary_NonBF_cat.24_35.rep

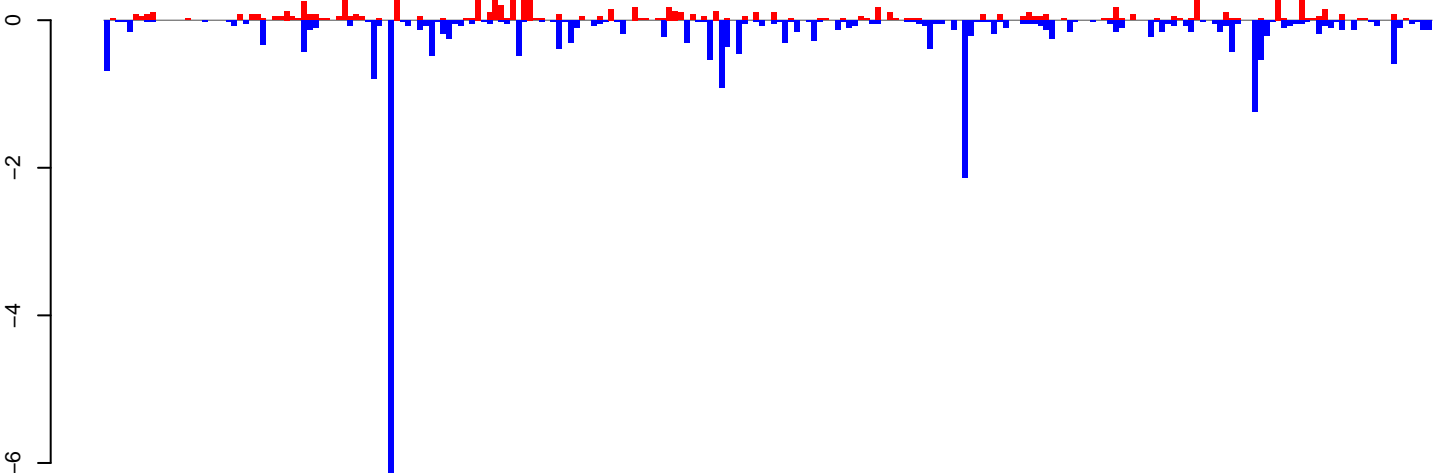

positive=10, negative=28, total=38

AeAeg_Ovary_NonBF_cat.rep

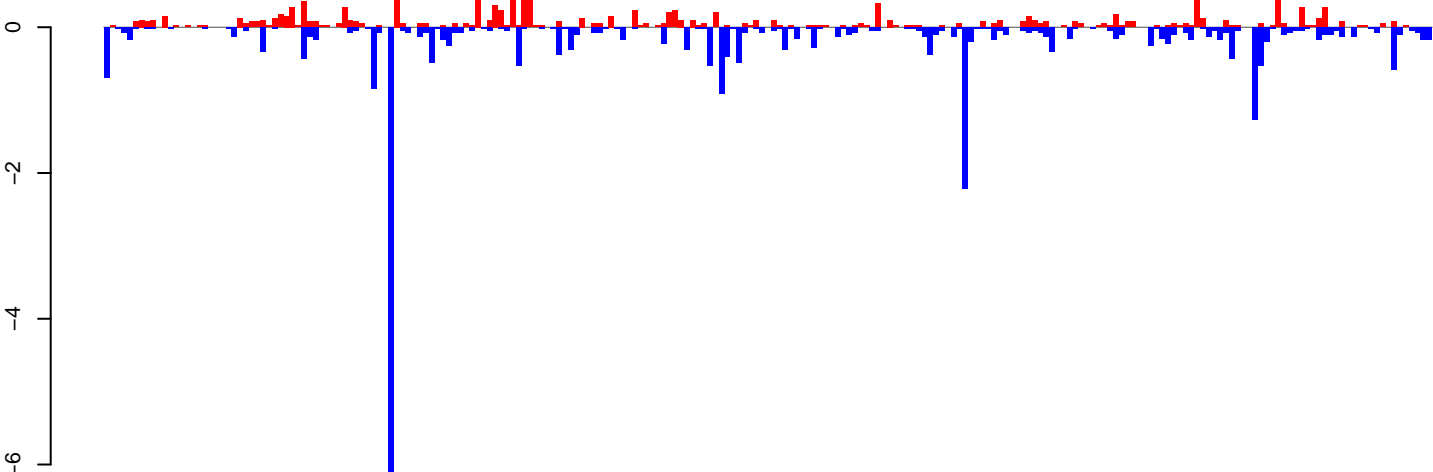

positive=14, negative=30, total=44

Window size=25, length=5712, TE@TF000381-Ty3_gypsy_Ele99:1-5712

0 1000 2000 3000 4000 5000

AeAeg_Ovary_NonBF_cat.18_23.rep

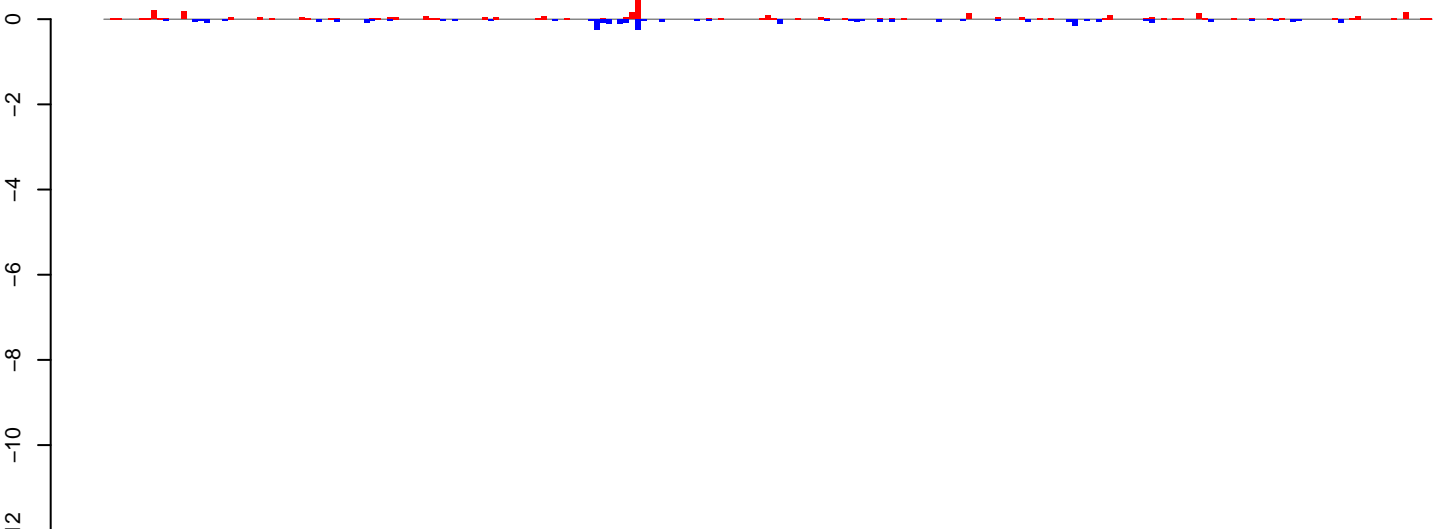

positive=4, negative=3, total=6

AeAeg_Ovary_NonBF_cat.24_35.rep

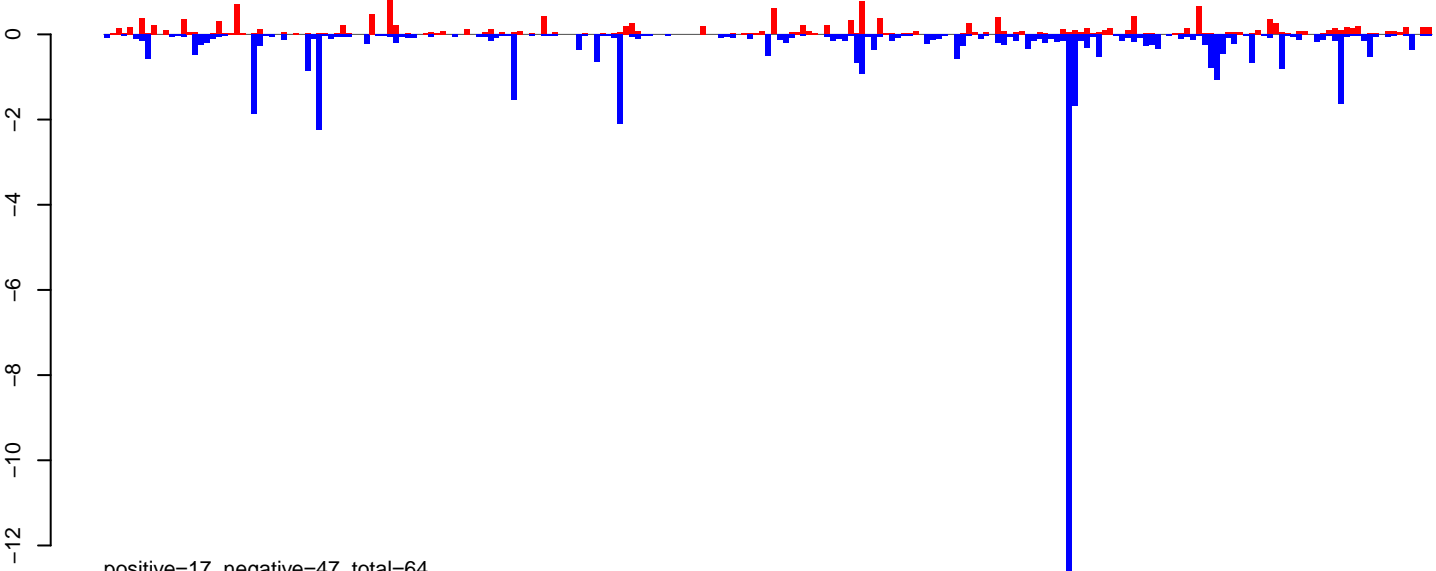

positive=17, negative=47, total=64

AeAeg_Ovary_NonBF_cat.rep

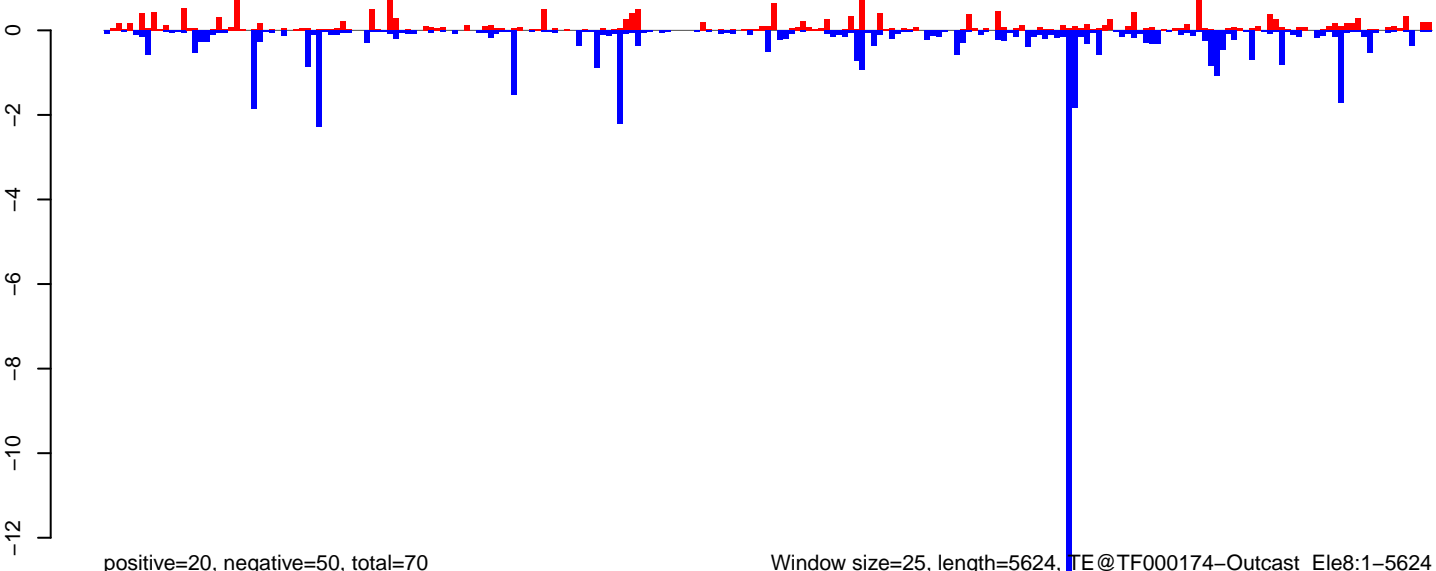

positive=20, negative=50, total=70

Window size=25, length=5624, TE@TF000174-Outcast_Ele8:1-5624

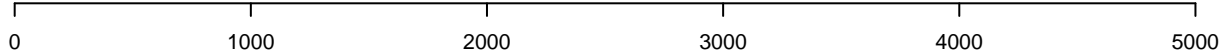

AeAeg_Ovary_NonBF_cat.18_23.rep



AeAeg_Ovary_NonBF_cat.24_35.rep

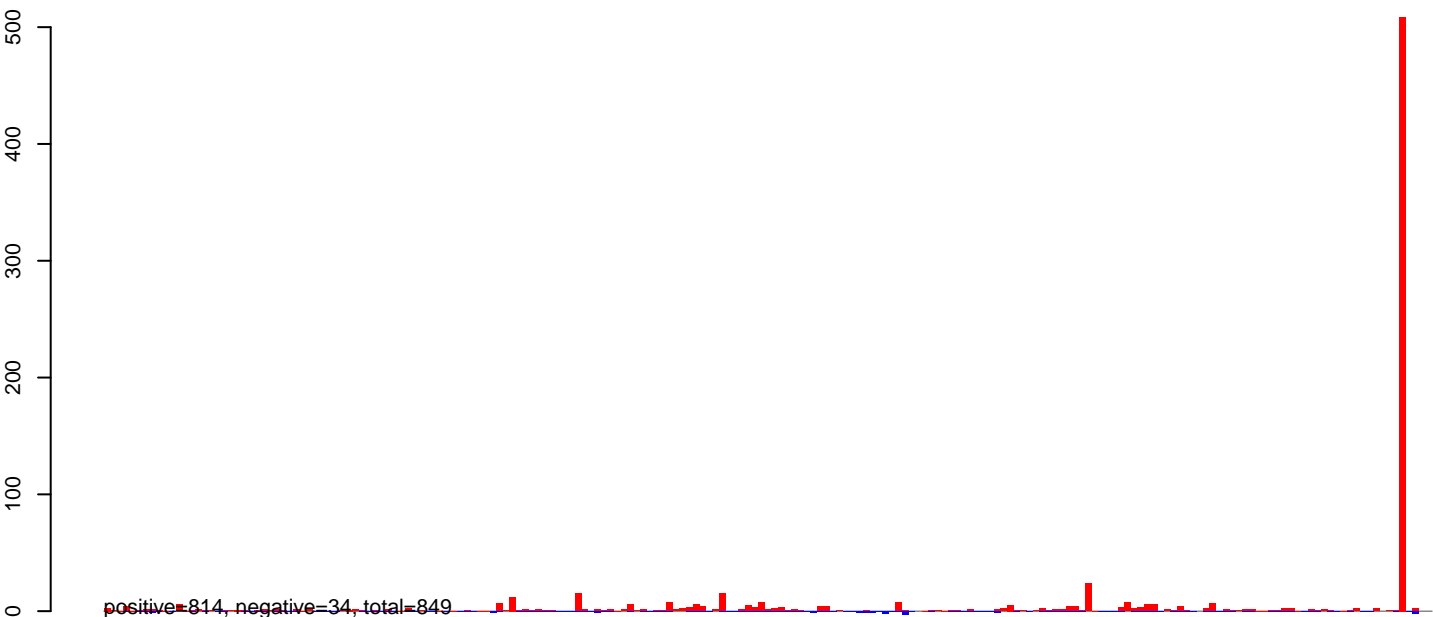

AeAeg_Ovary_NonBF_cat.rep



AeAeg_Ovary_NonBF_cat.18_23.rep

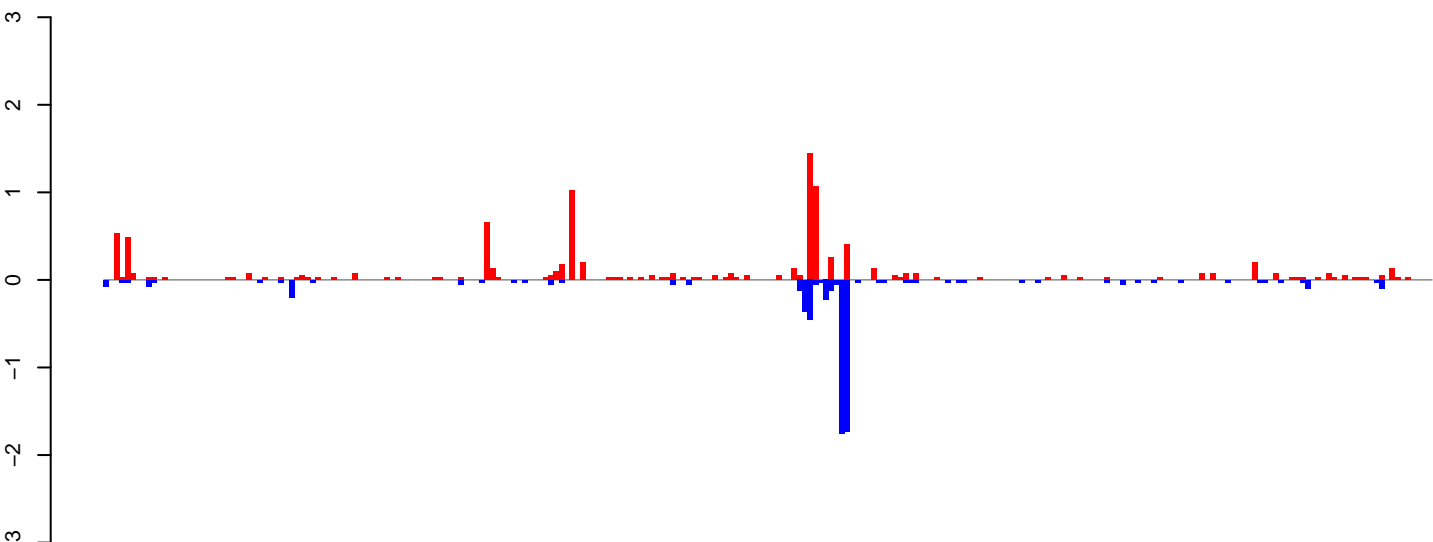

positive=10, negative=7, total=16

AeAeg_Ovary_NonBF_cat.24_35.rep

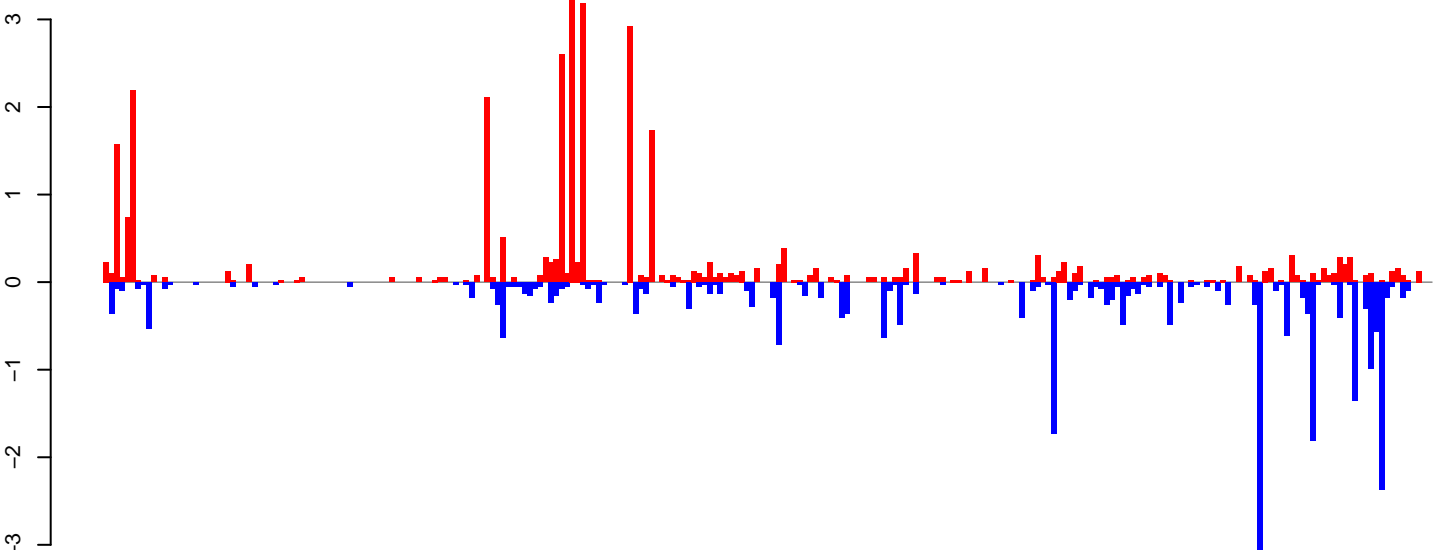

positive=32, negative=28, total=60

AeAeg_Ovary_NonBF_cat.rep

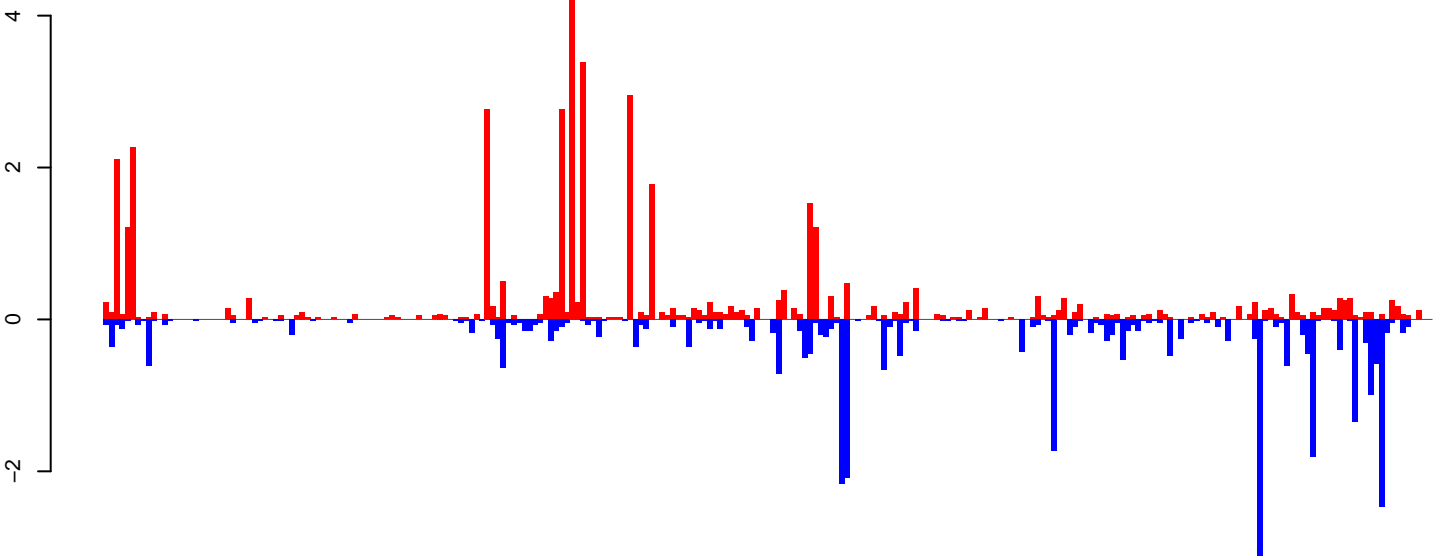

positive=42, negative=35, total=77

Window size=25, length=6252, TE@Gypsy-283_AA-LTR-I:1-6252

0 1000 2000 3000 4000 5000 6000

AeAeg_Ovary_NonBF_cat.18_23.rep

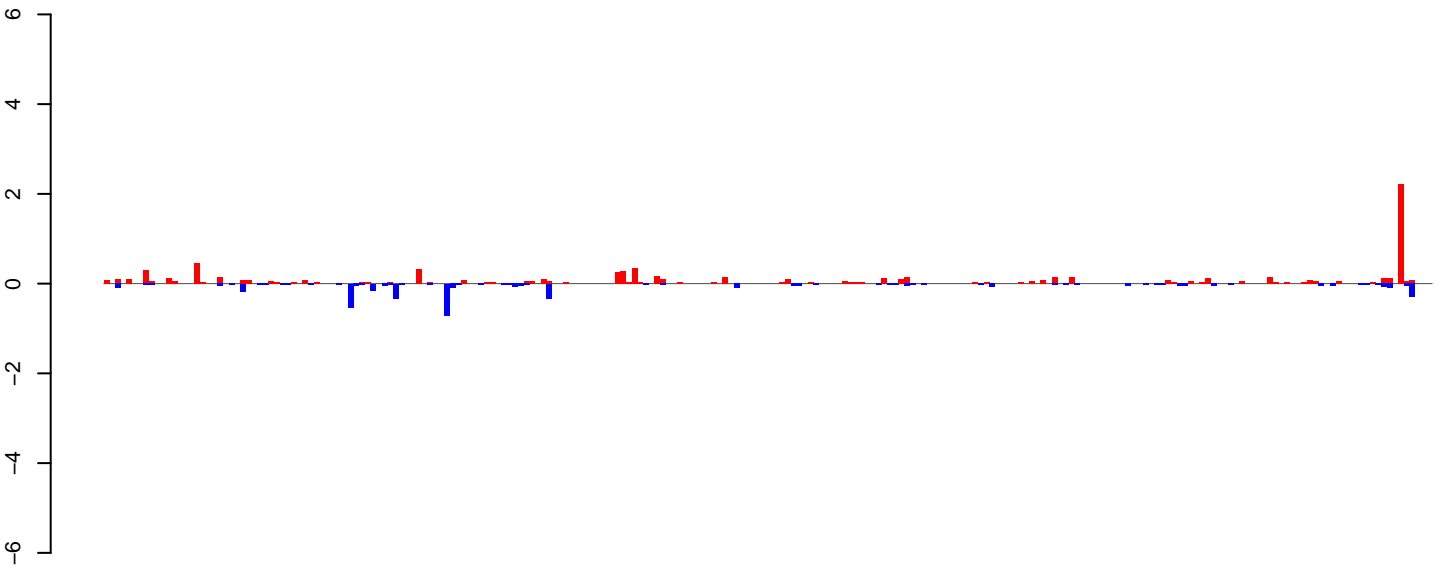

positive=9, negative=5, total=13

AeAeg_Ovary_NonBF_cat.24_35.rep

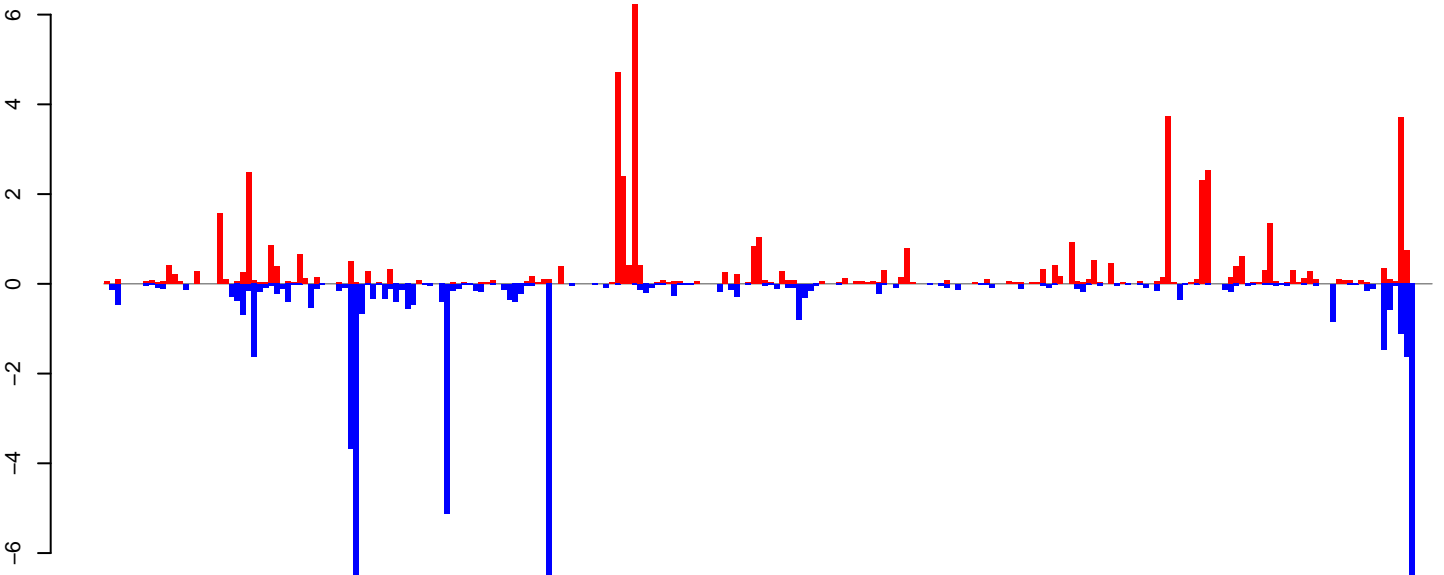

positive=51, negative=53, total=104

AeAeg_Ovary_NonBF_cat.rep

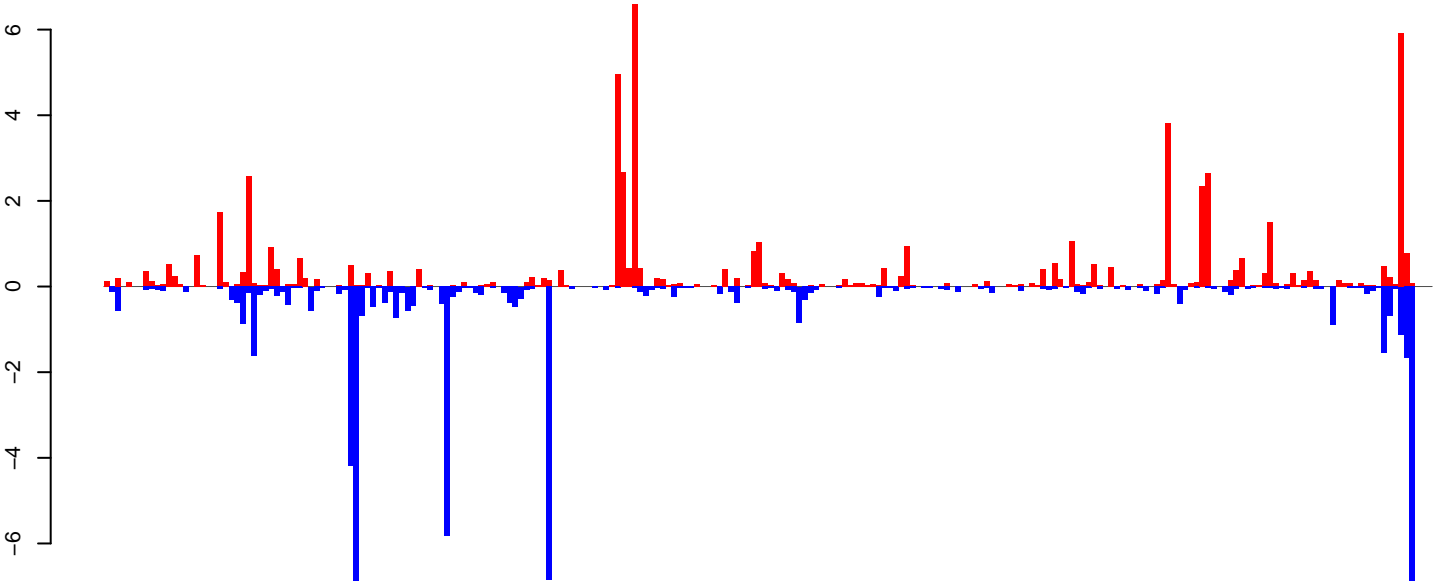

positive=60, negative=58, total=117

Window size=25, length=5827, TE@I-5_Ae:1-5827

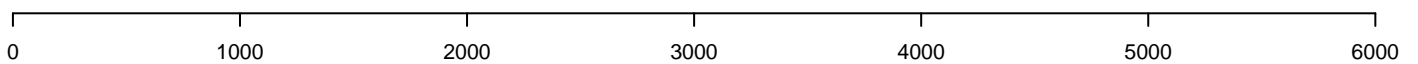

AeAeg_Ovary_NonBF_cat.18_23.rep

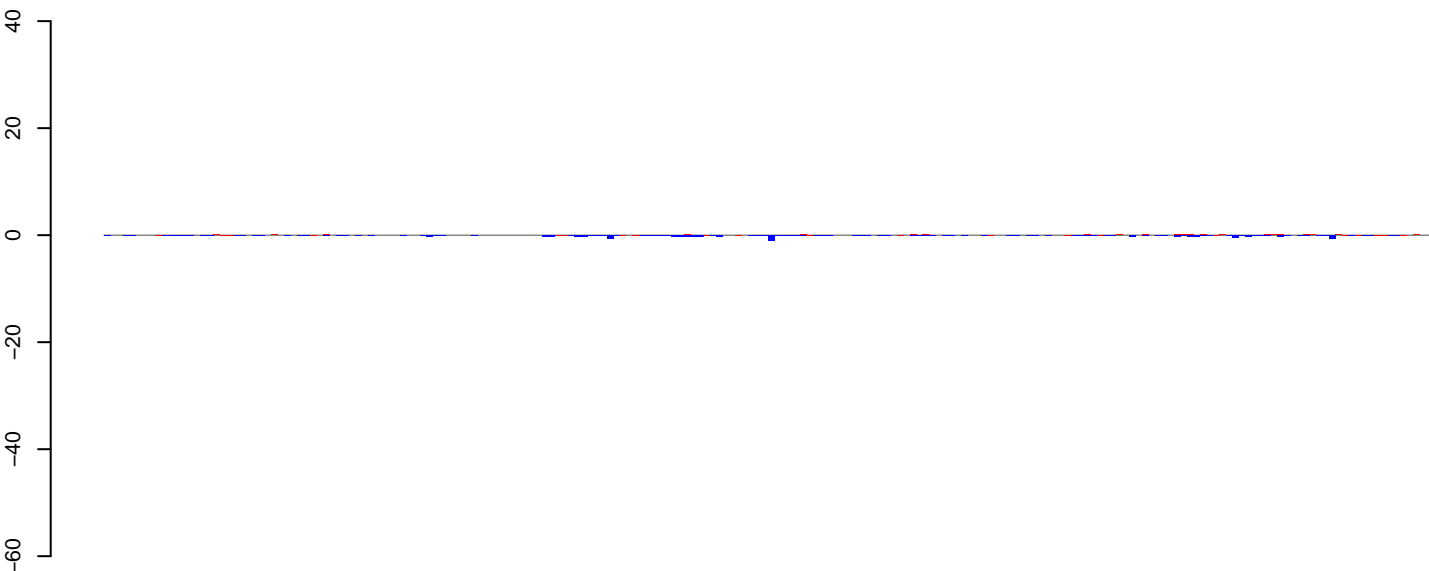

positive=4, negative=13, total=17

AeAeg_Ovary_NonBF_cat.24_35.rep

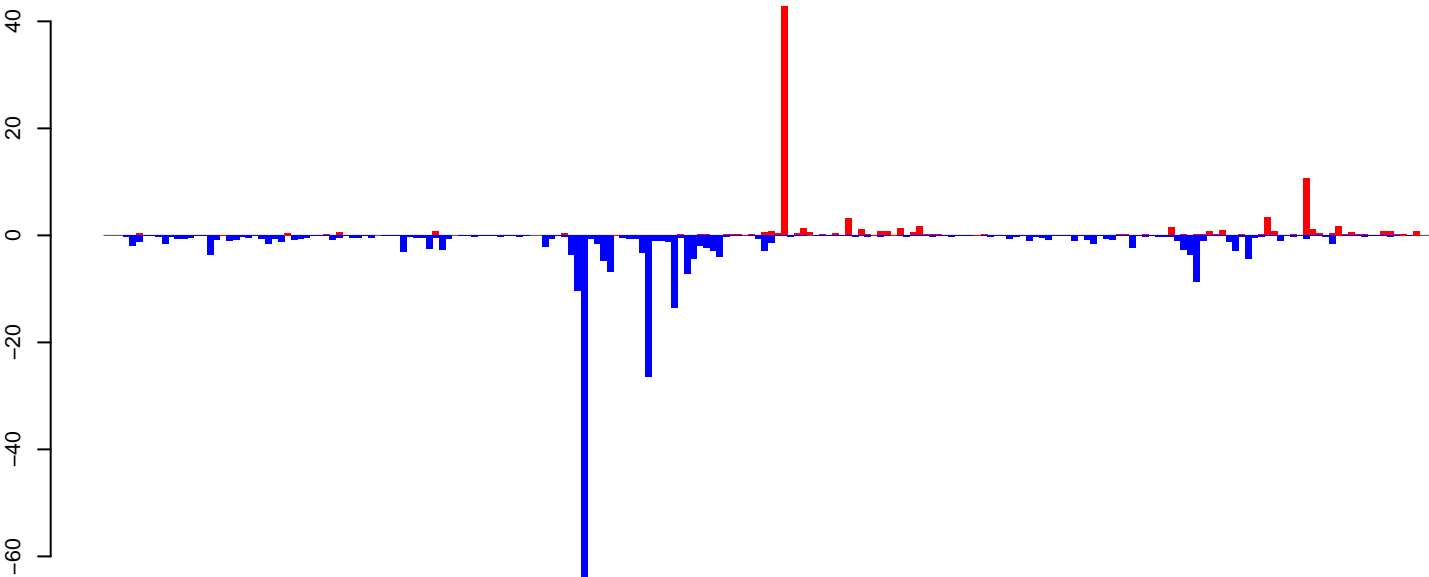

positive=96, negative=263, total=359

AeAeg_Ovary_NonBF_cat.rep

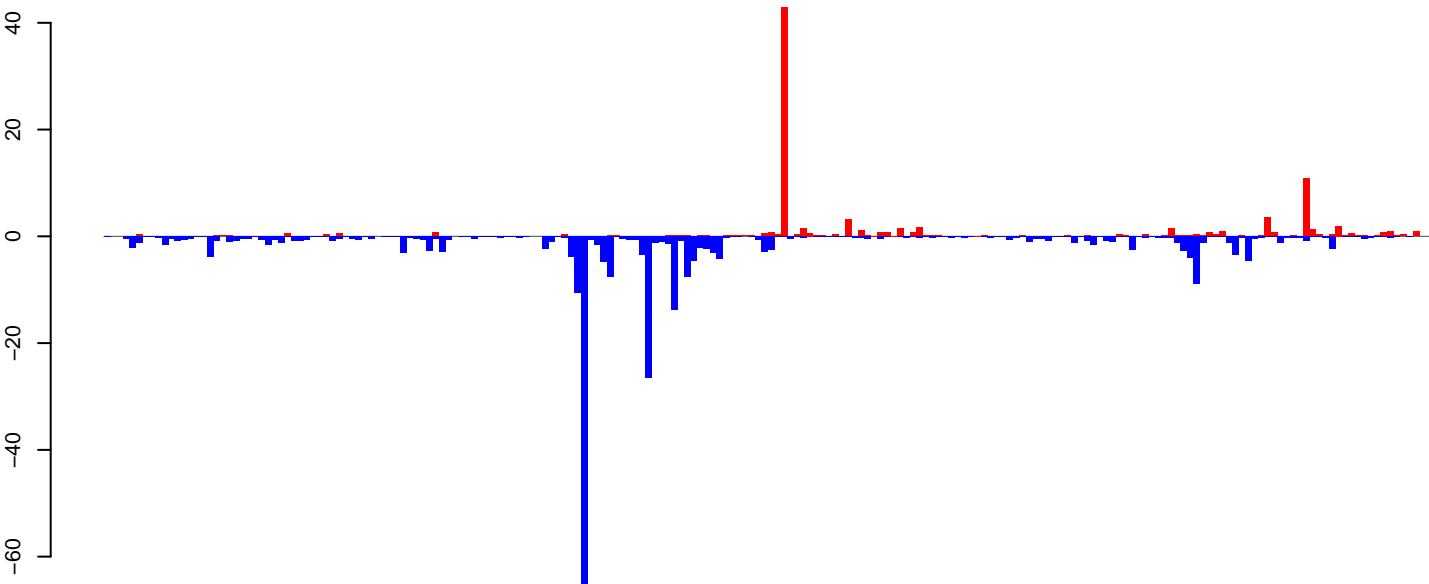

positive=100, negative=275, total=376

Window size=25, length=5131, TE@CR1_Ele24:1-5131

0 1000 2000 3000 4000 5000

AeAeg_Ovary_NonBF_cat.18_23.rep

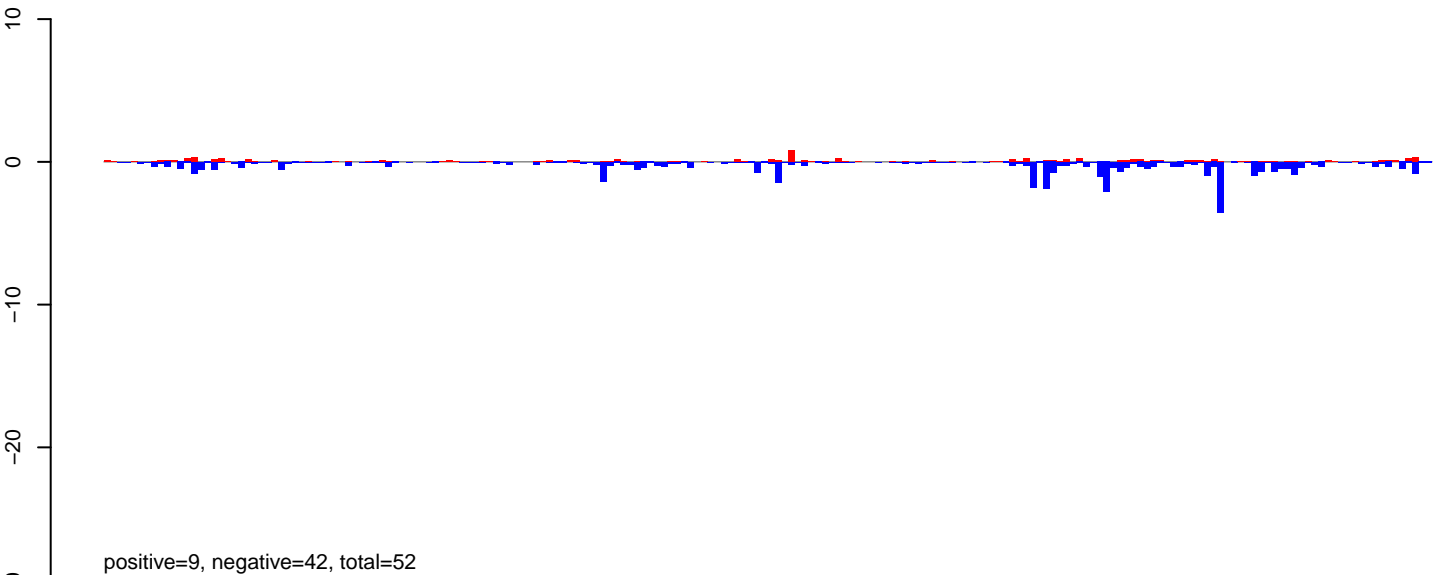

AeAeg_Ovary_NonBF_cat.24_35.rep

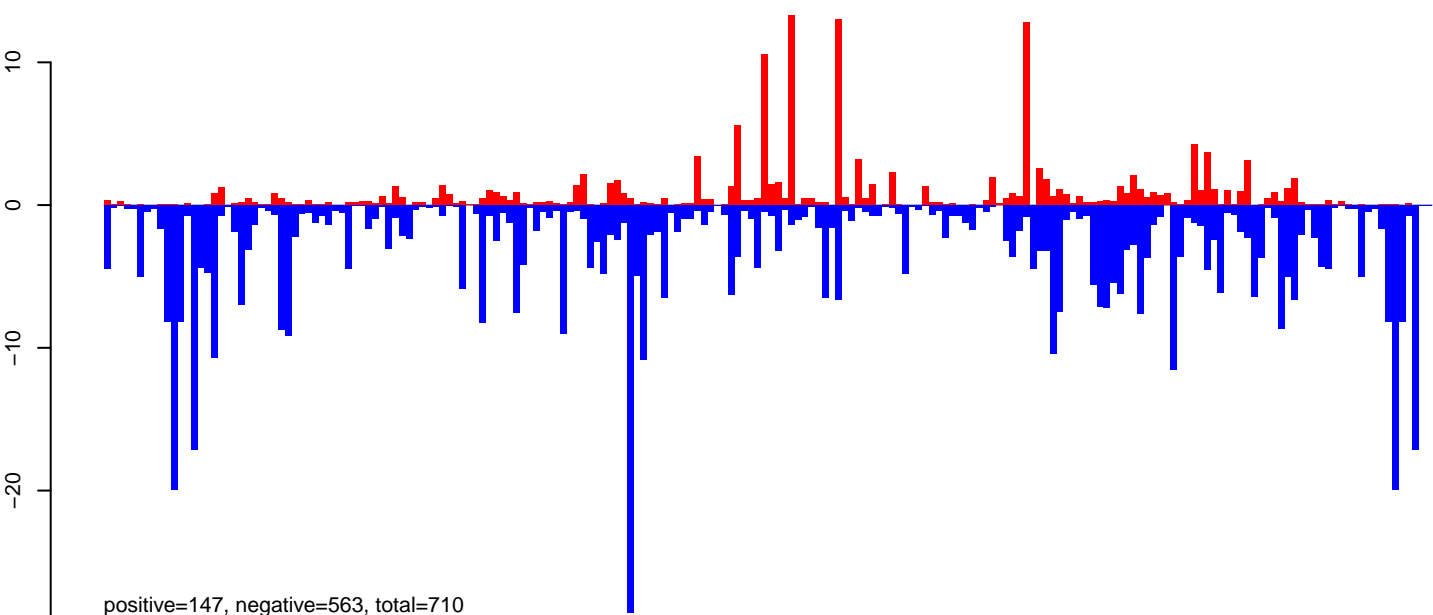

AeAeg_Ovary_NonBF_cat.rep

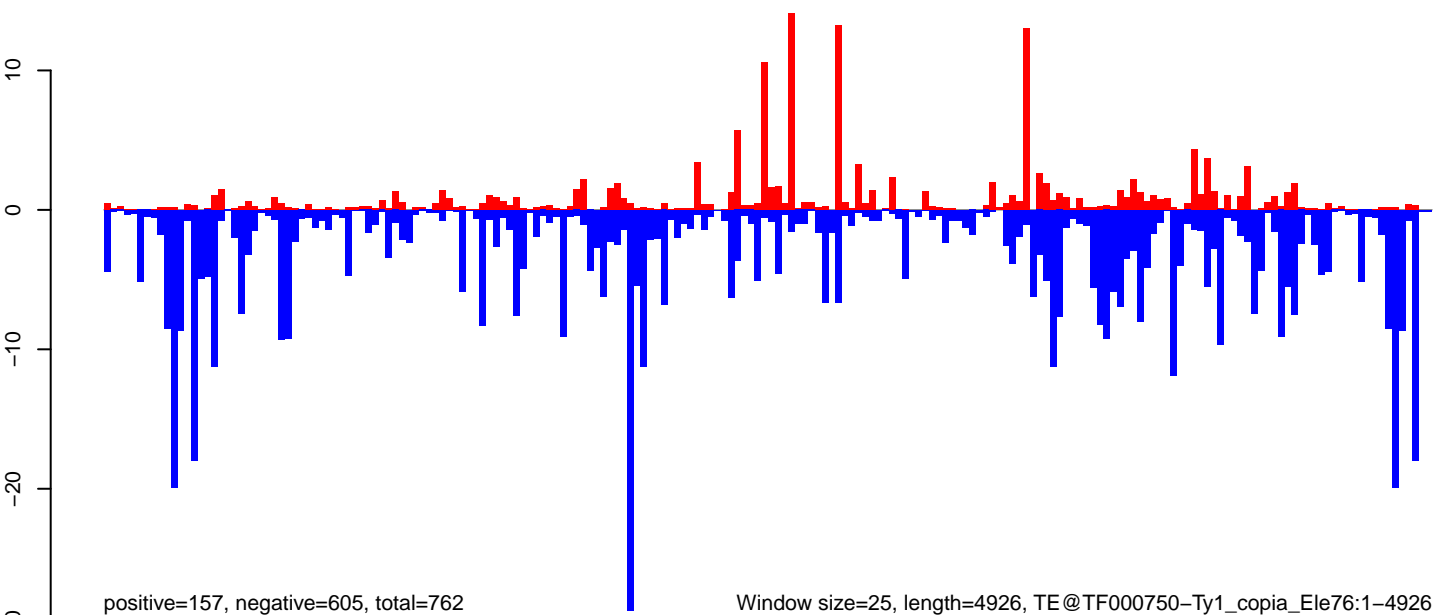

AeAeg_Ovary_NonBF_cat.18_23.rep

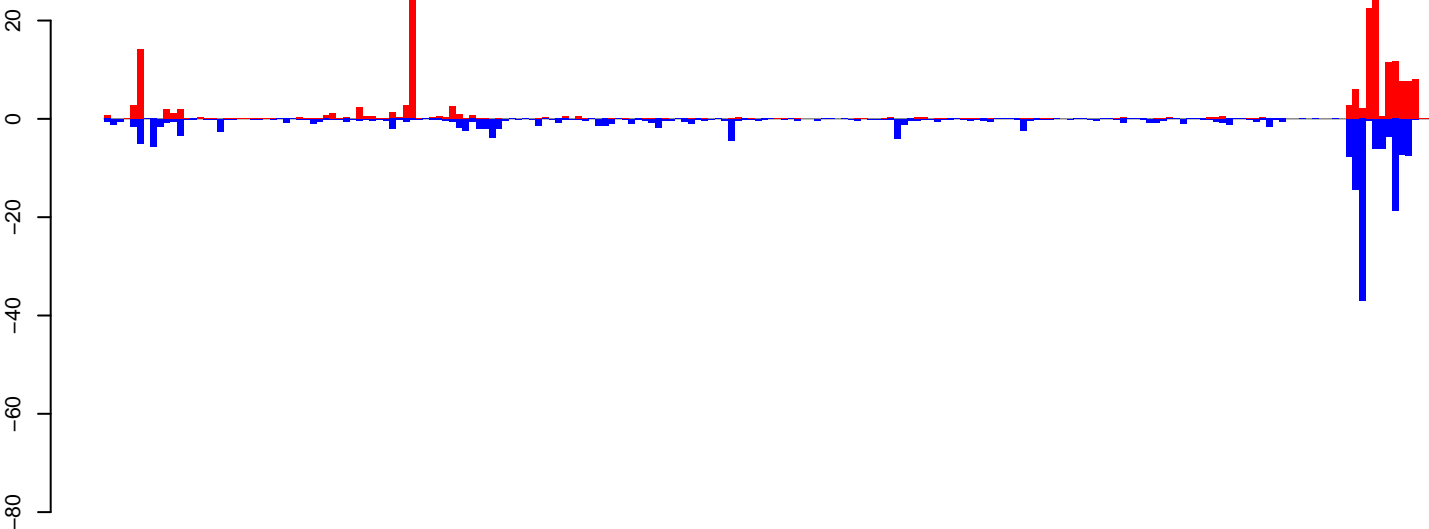

positive=183, negative=204, total=387

AeAeg_Ovary_NonBF_cat.24_35.rep

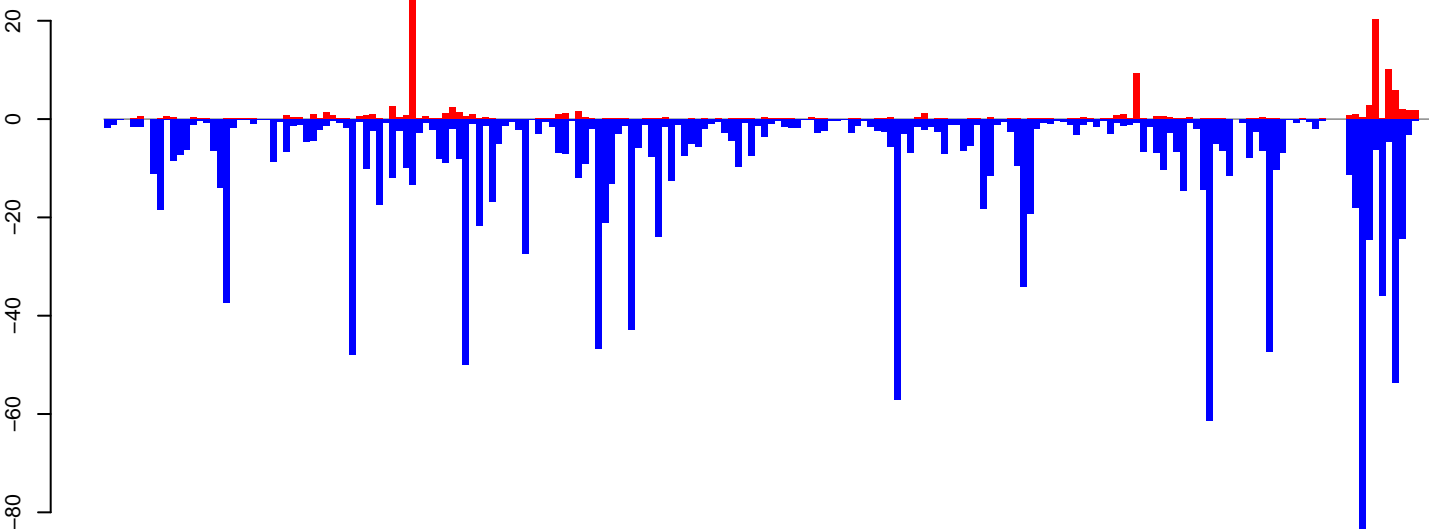

positive=124, negative=1456, total=1579

AeAeg_Ovary_NonBF_cat.rep

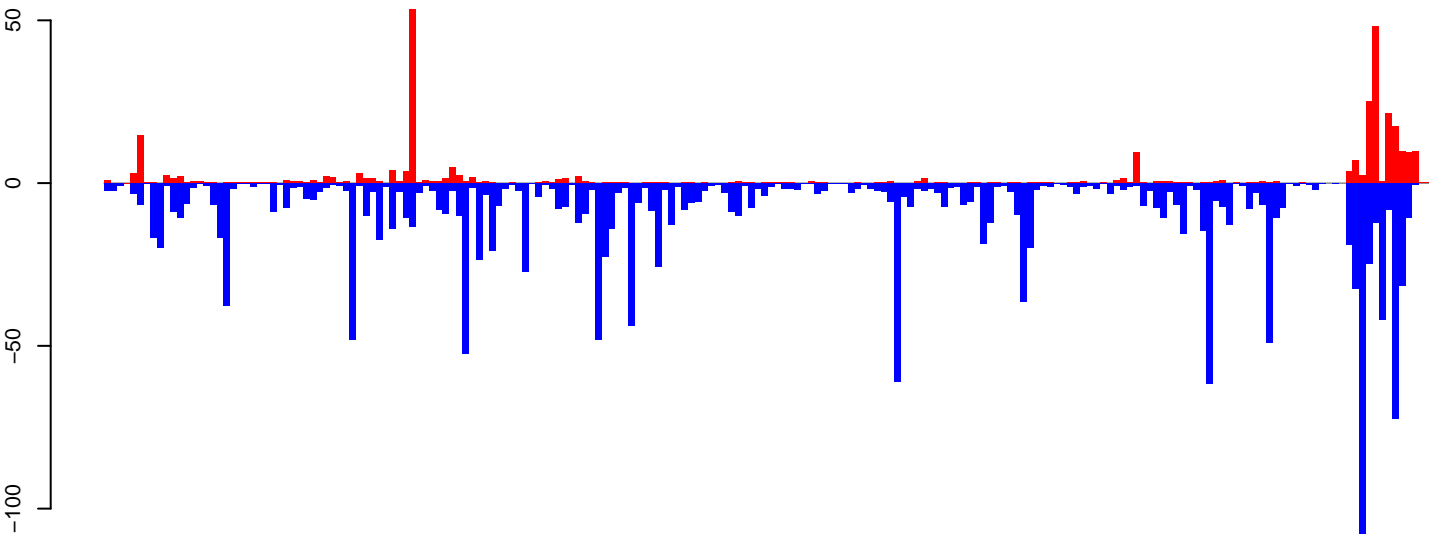

positive=306, negative=1660, total=1966

Window size=25, length=4980, TE@Jockey_Ele7.1-4980

0 1000 2000 3000 4000 5000

AeAeg_Ovary_NonBF_cat.18_23.rep

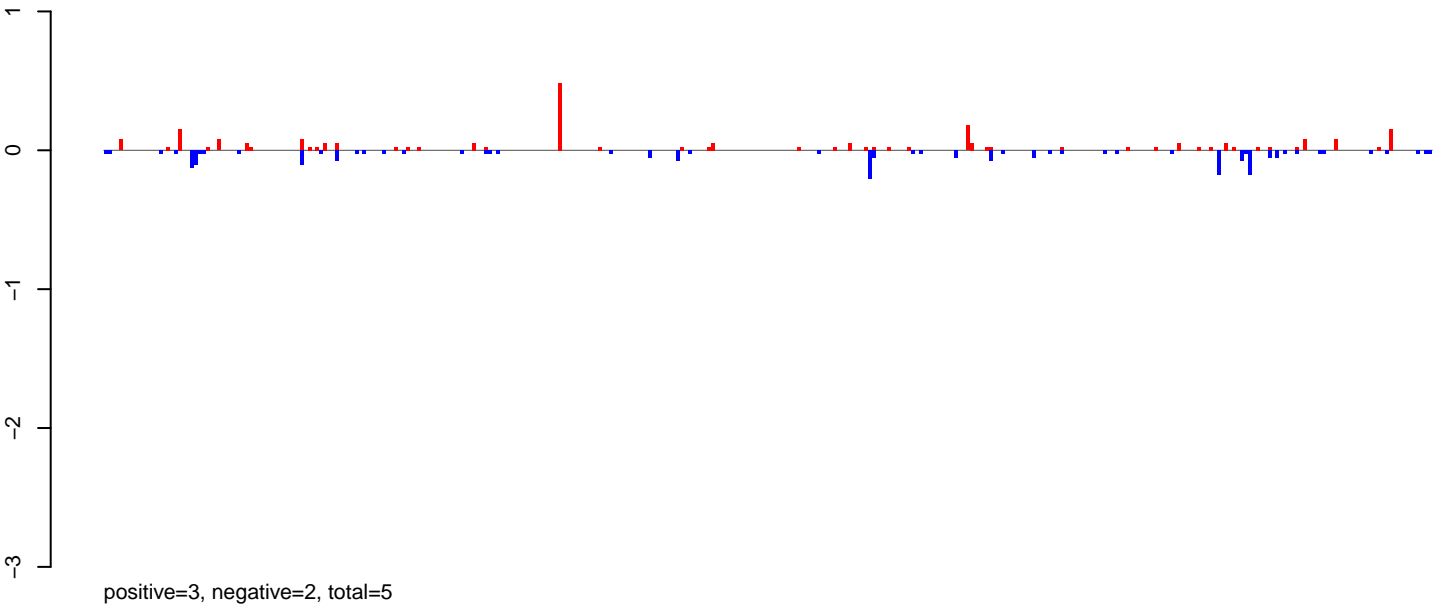

AeAeg_Ovary_NonBF_cat.24_35.rep

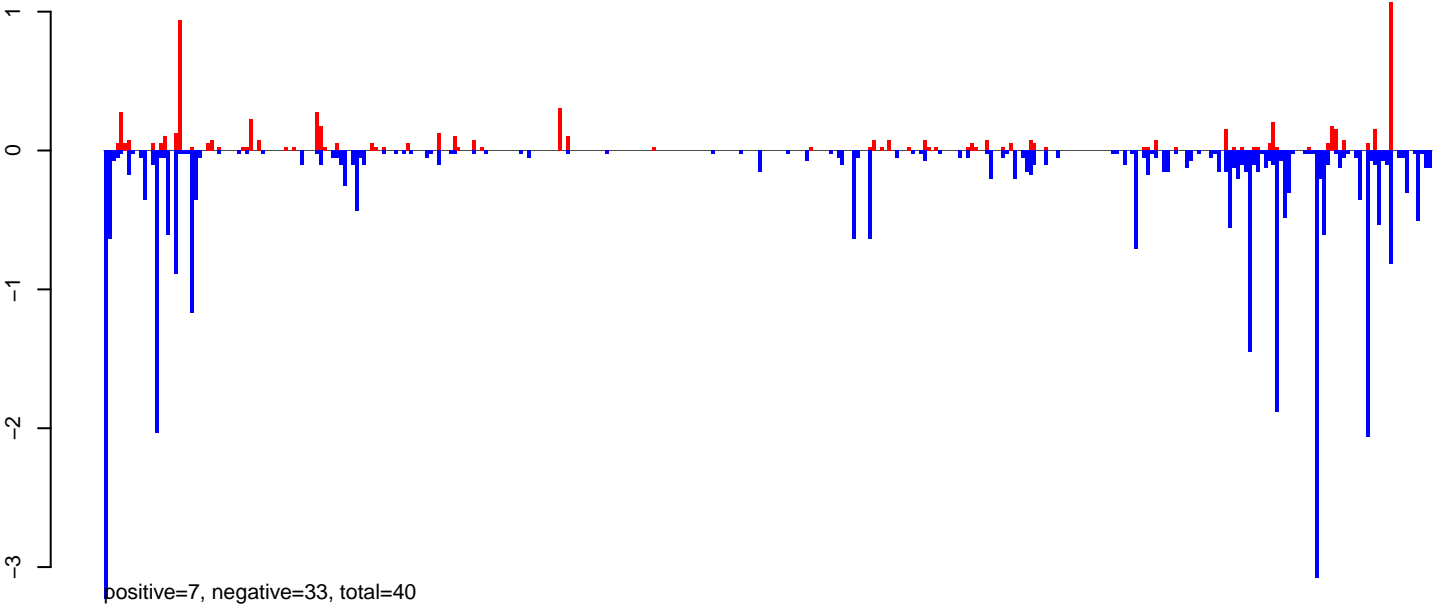

AeAeg_Ovary_NonBF_cat.rep

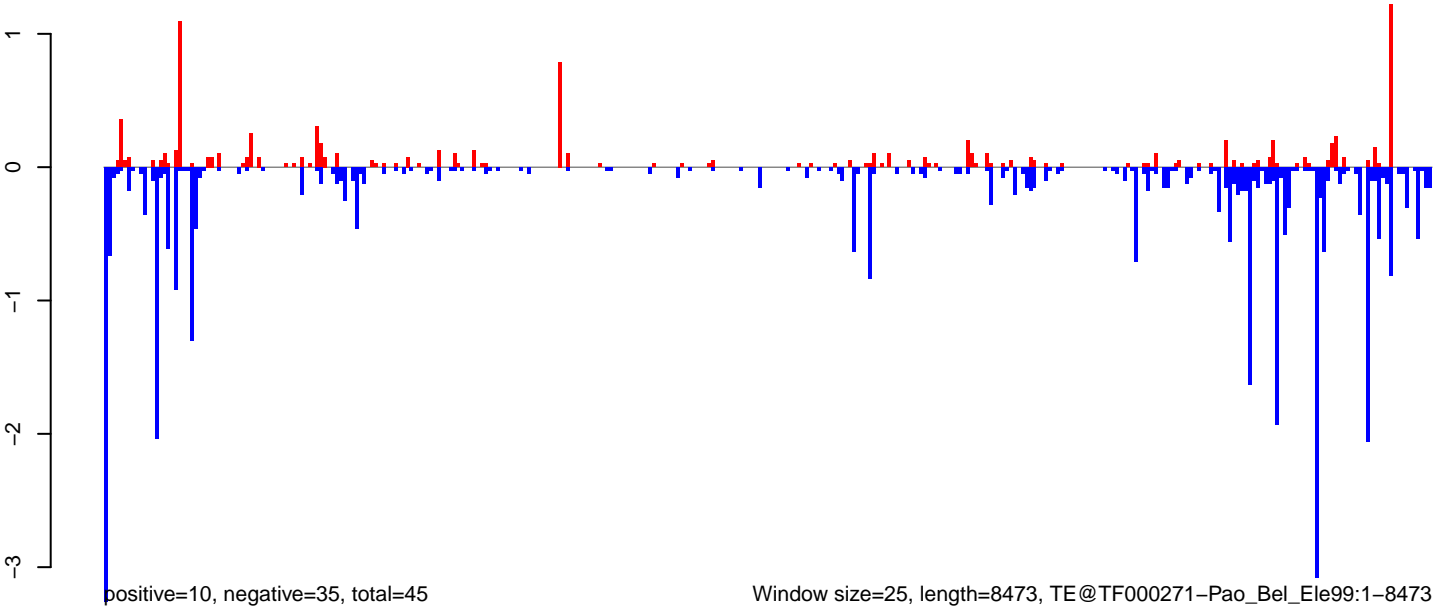

AeAeg_Ovary_NonBF_cat.18_23.rep

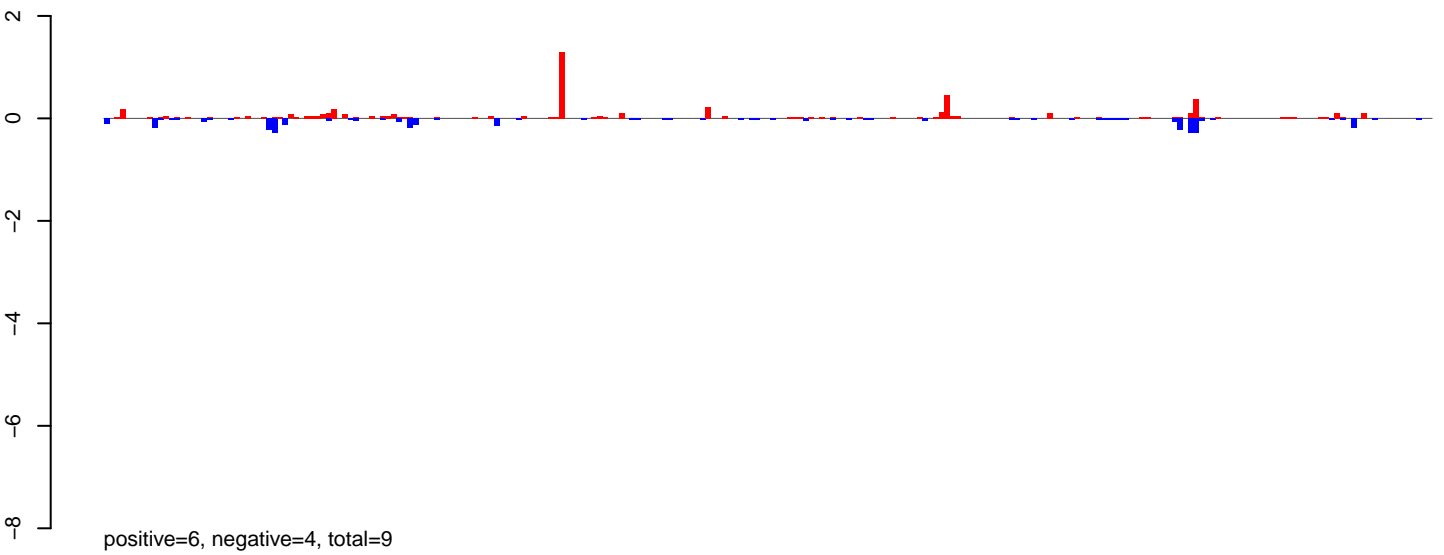

AeAeg_Ovary_NonBF_cat.24_35.rep

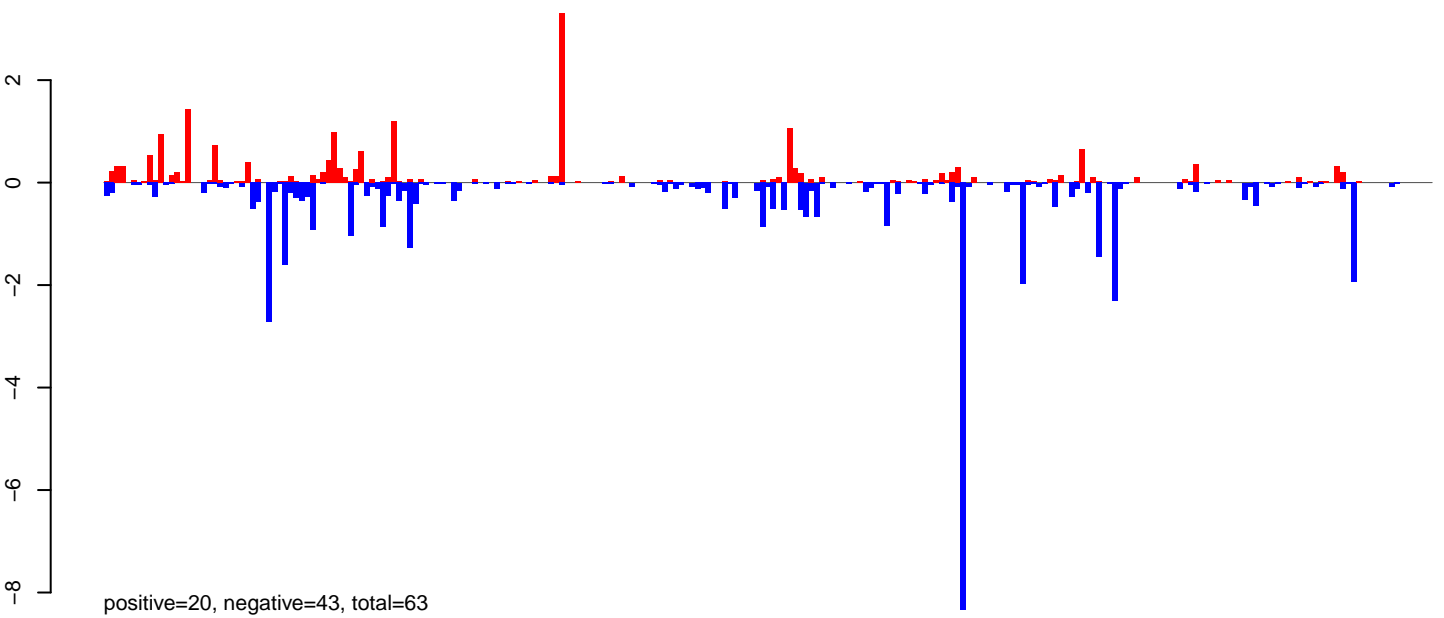

AeAeg_Ovary_NonBF_cat.rep

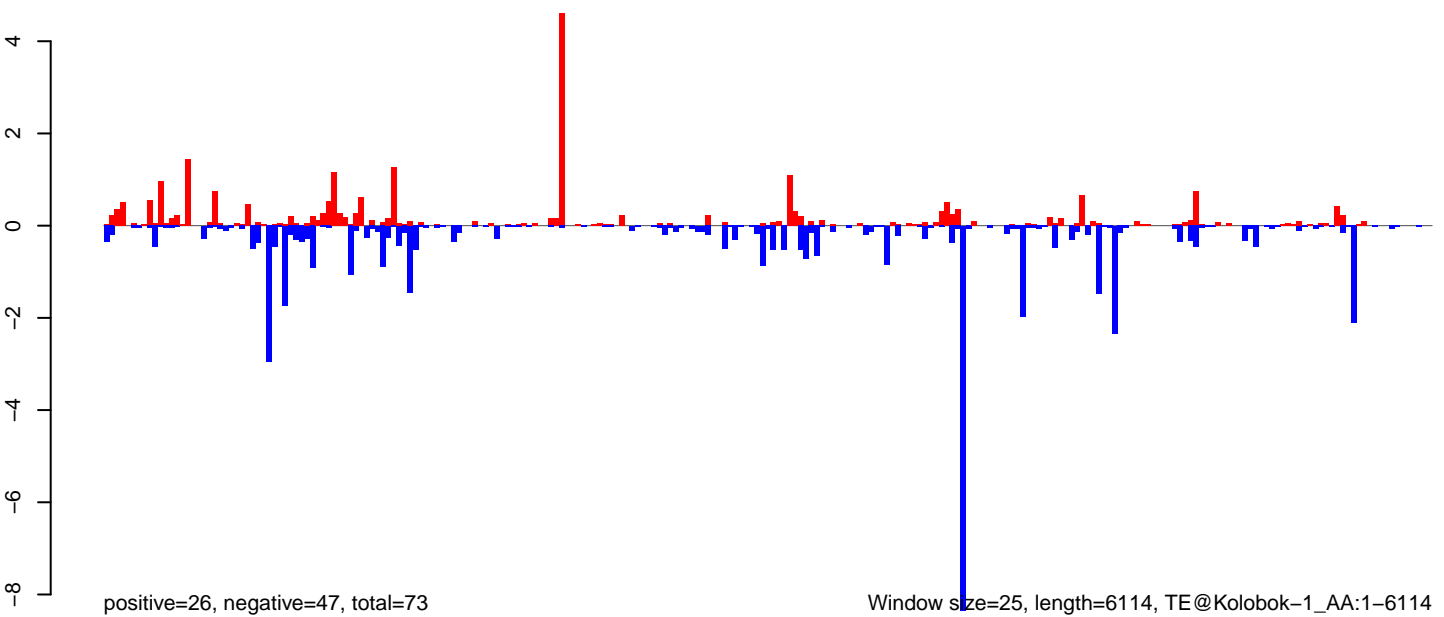

0 1000 2000 3000 4000 5000 6000

AeAeg_Ovary_NonBF_cat.18_23.rep

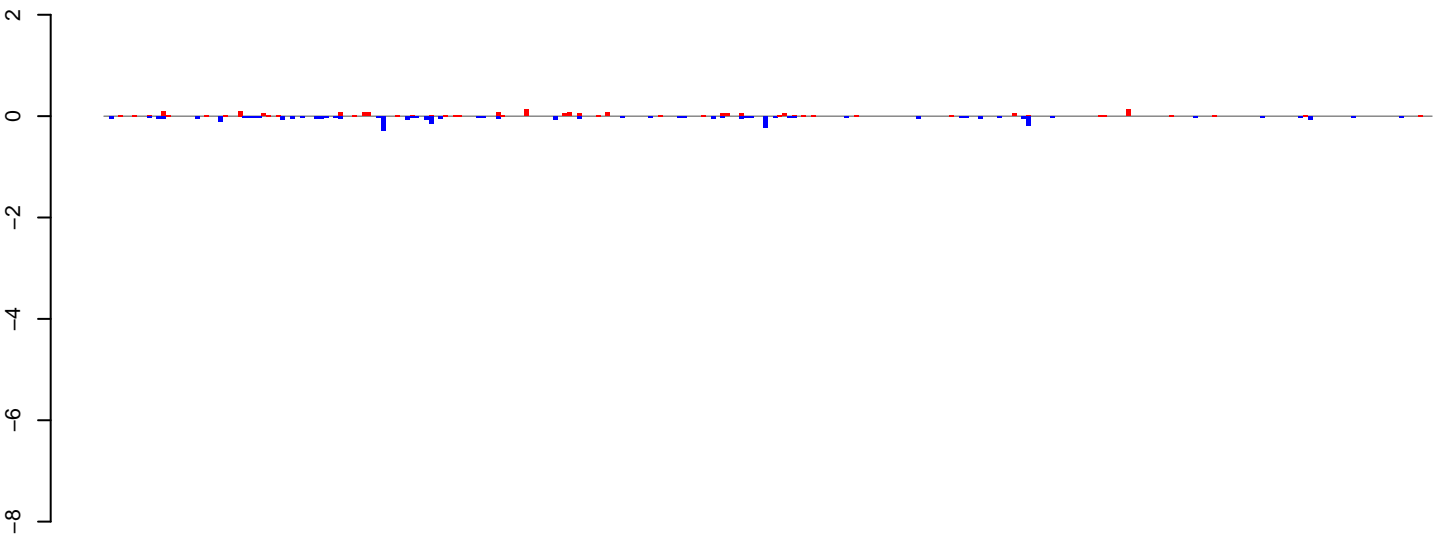

positive=2, negative=3, total=5

AeAeg_Ovary_NonBF_cat.24_35.rep

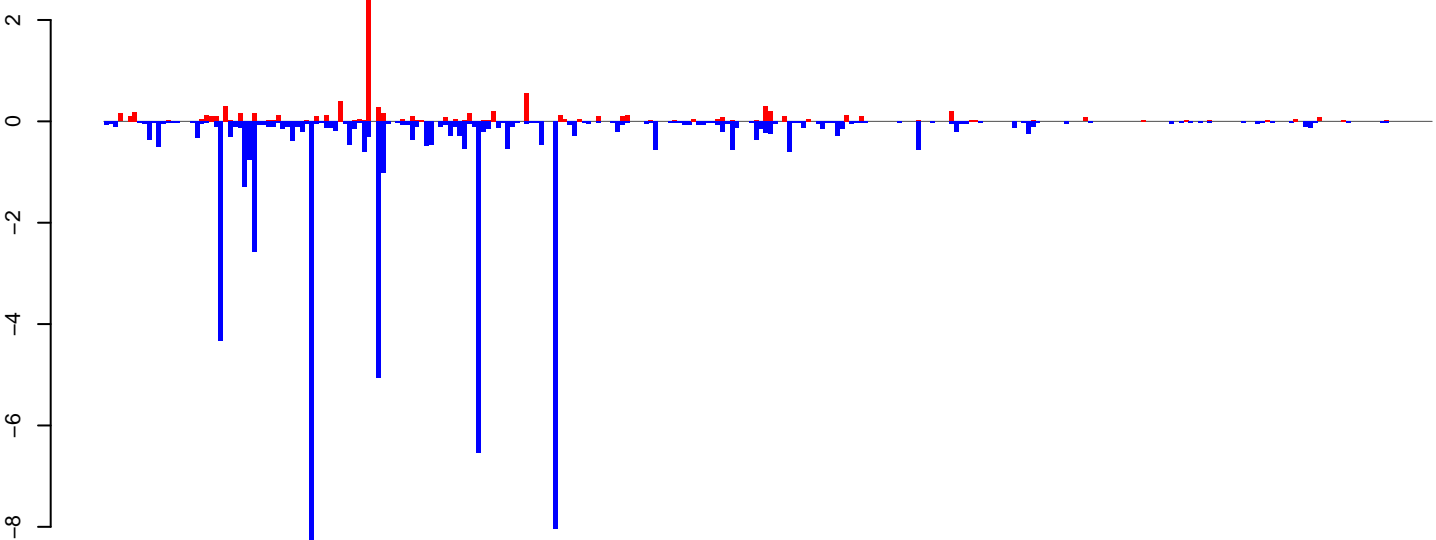

positive=9, negative=58, total=67

AeAeg_Ovary_NonBF_cat.rep

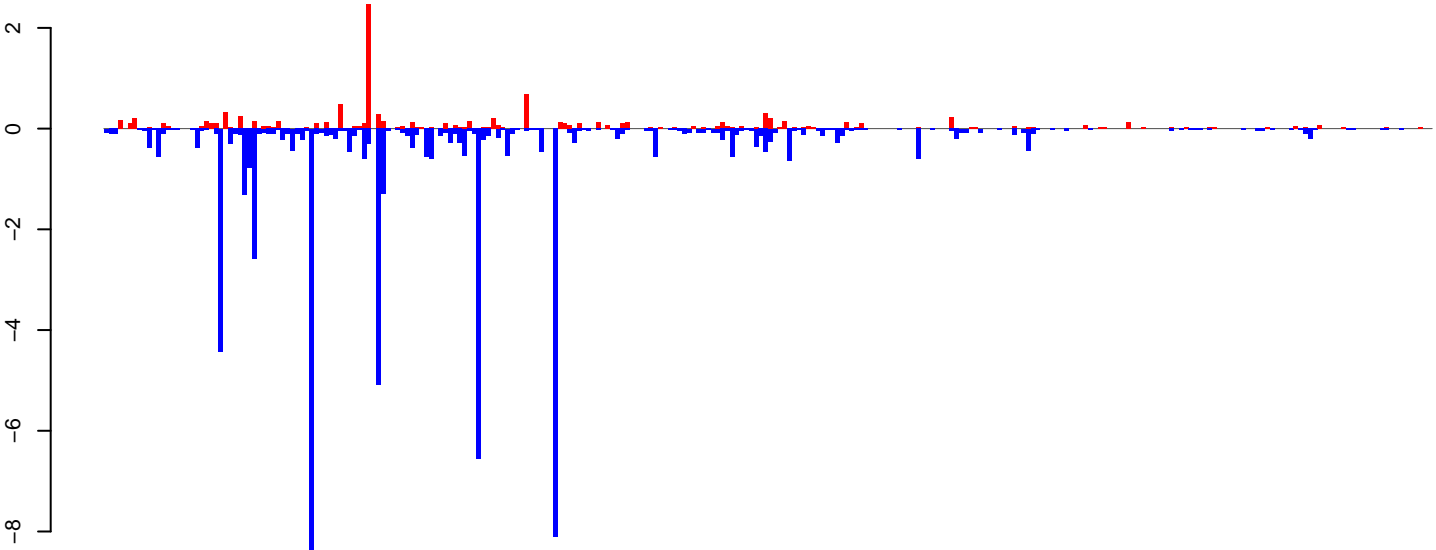

positive=11, negative=61, total=72

Window size=25, length=6935, TE@I-45_AAe:1-6935

0 1000 2000 3000 4000 5000 6000 7000

AeAeg_Ovary_NonBF_cat.18_23.rep

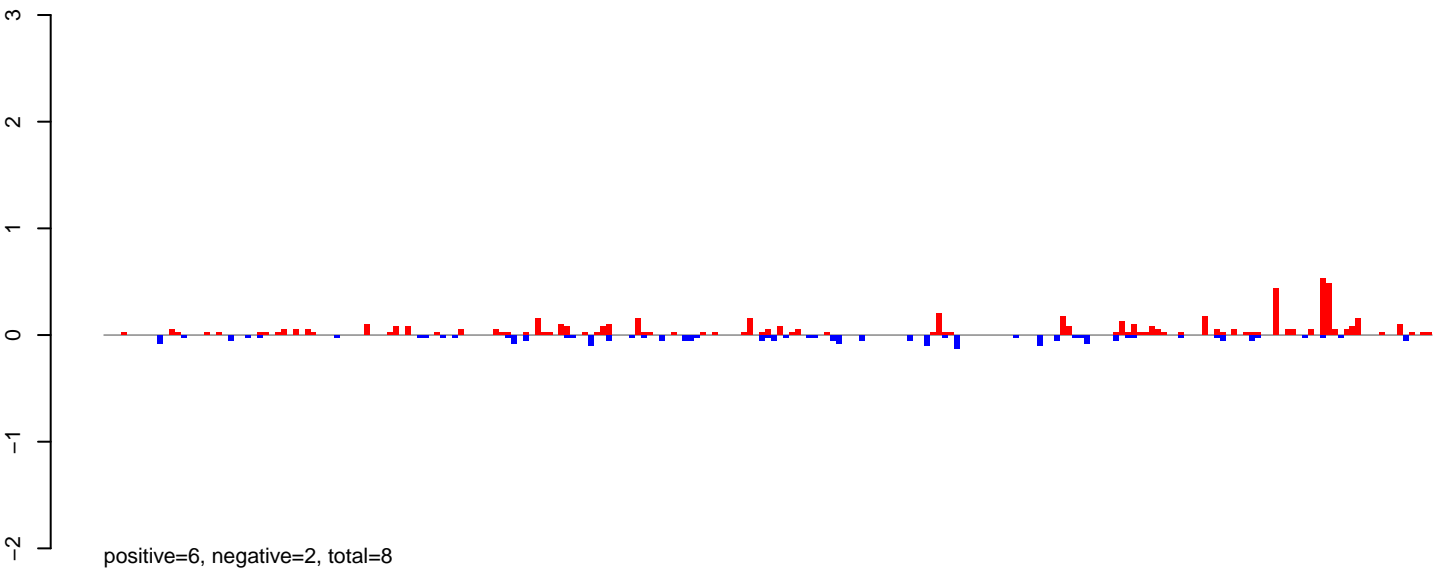

AeAeg_Ovary_NonBF_cat.24_35.rep

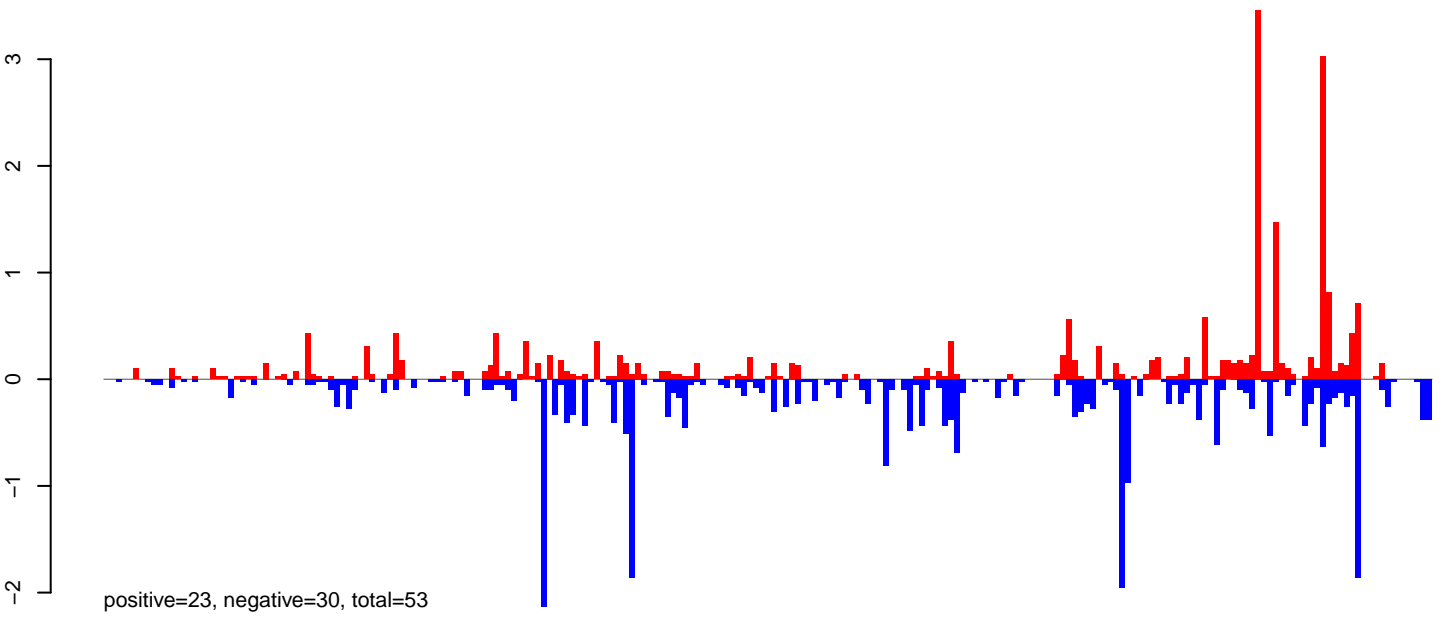

AeAeg_Ovary_NonBF_cat.rep

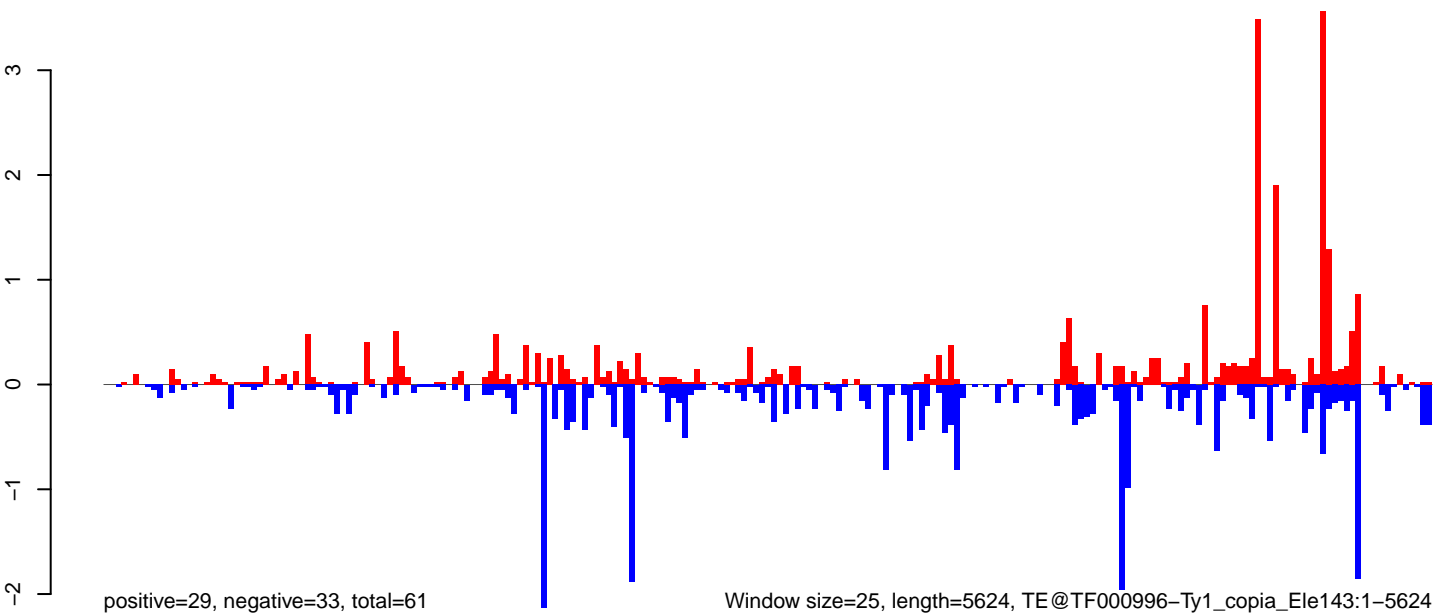

AeAeg_Ovary_NonBF_cat.18_23.rep

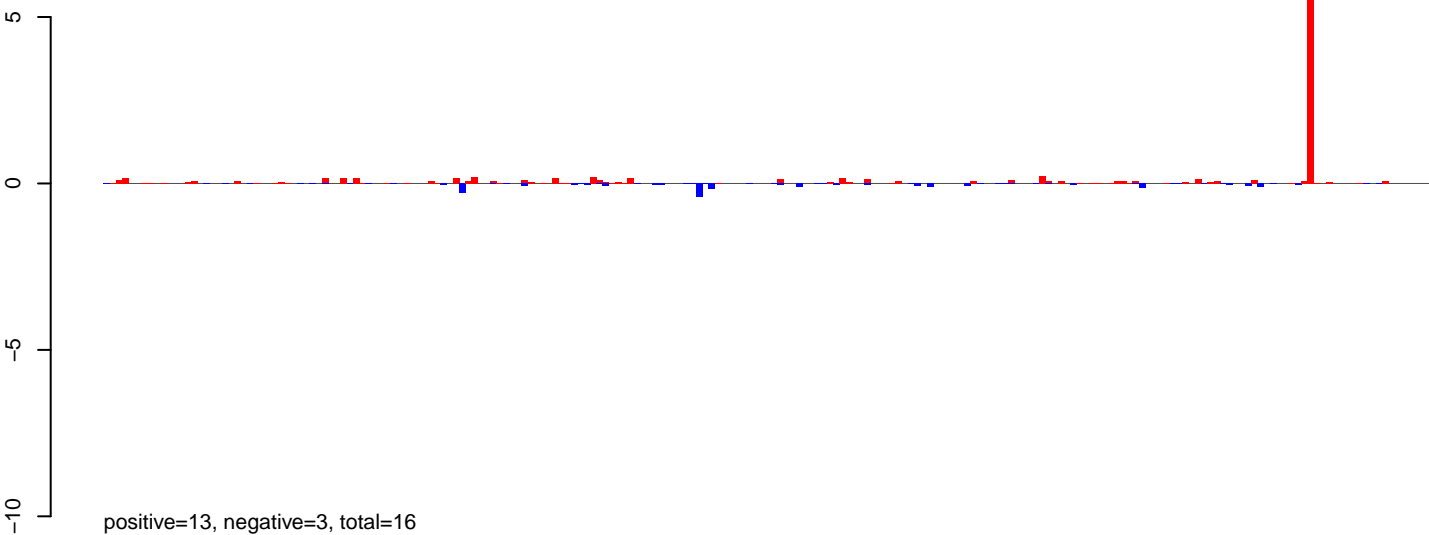

AeAeg_Ovary_NonBF_cat.24_35.rep

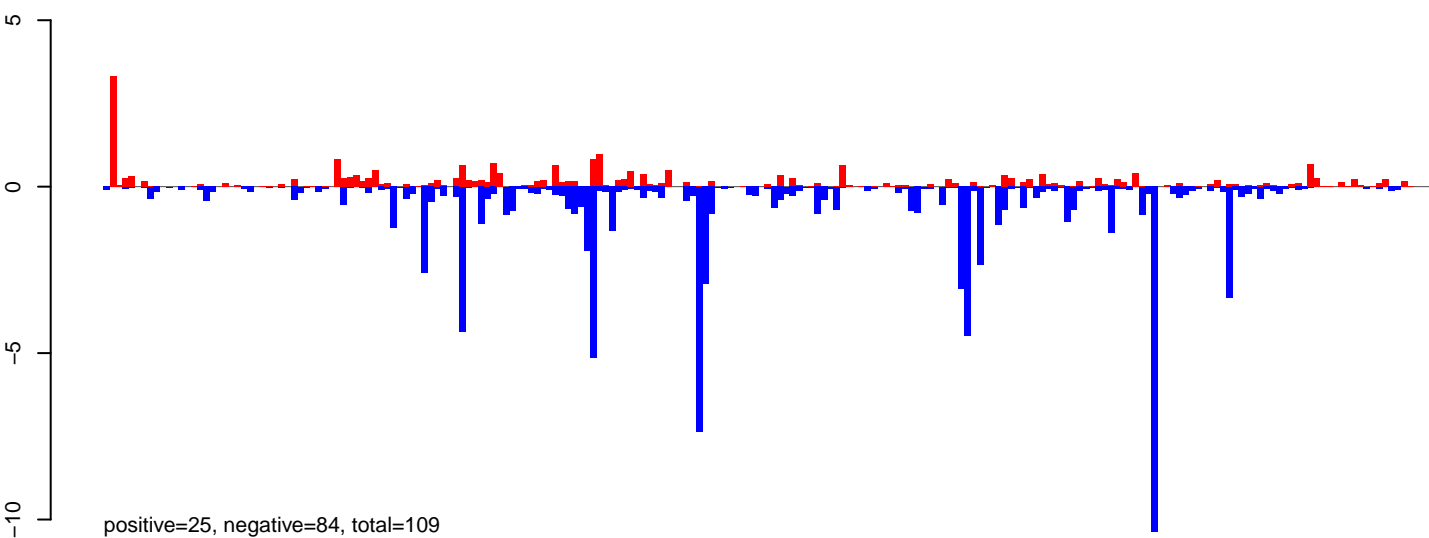

AeAeg_Ovary_NonBF_cat.rep

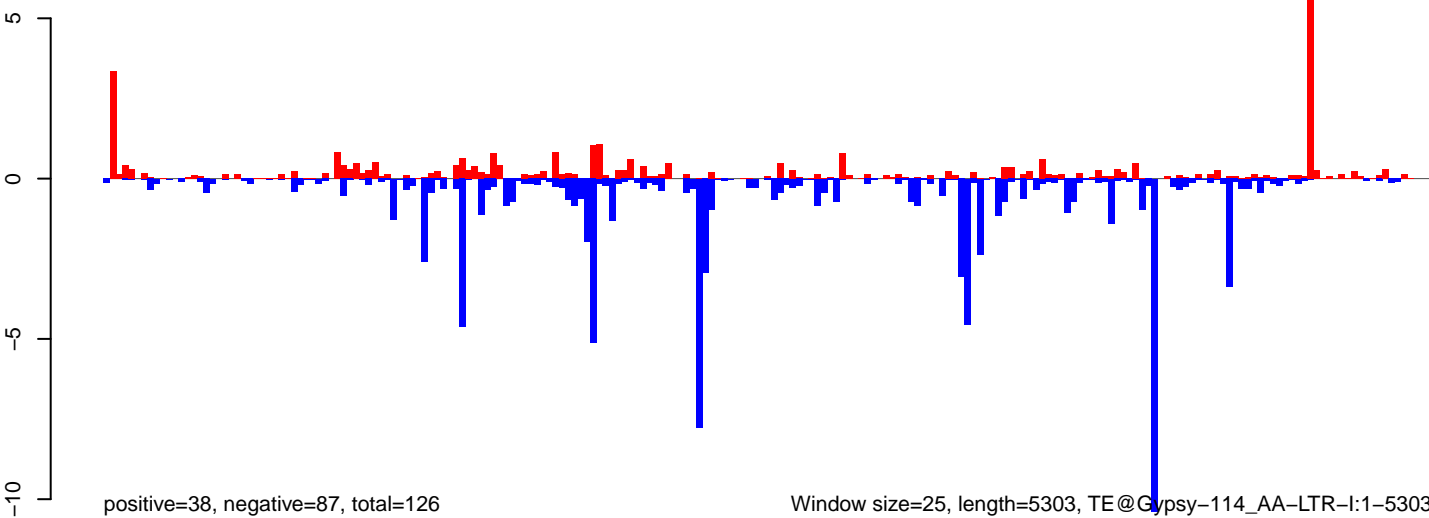

AeAeg_Ovary_NonBF_cat.18_23.rep

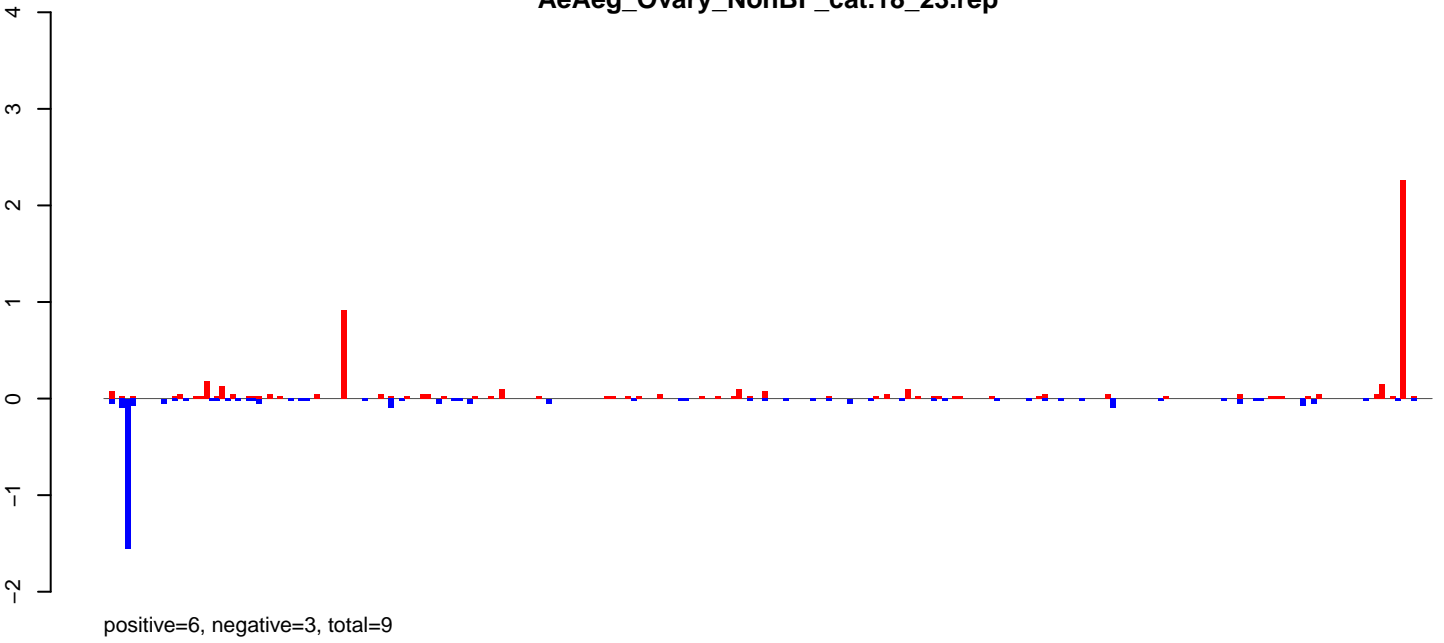

AeAeg_Ovary_NonBF_cat.24_35.rep

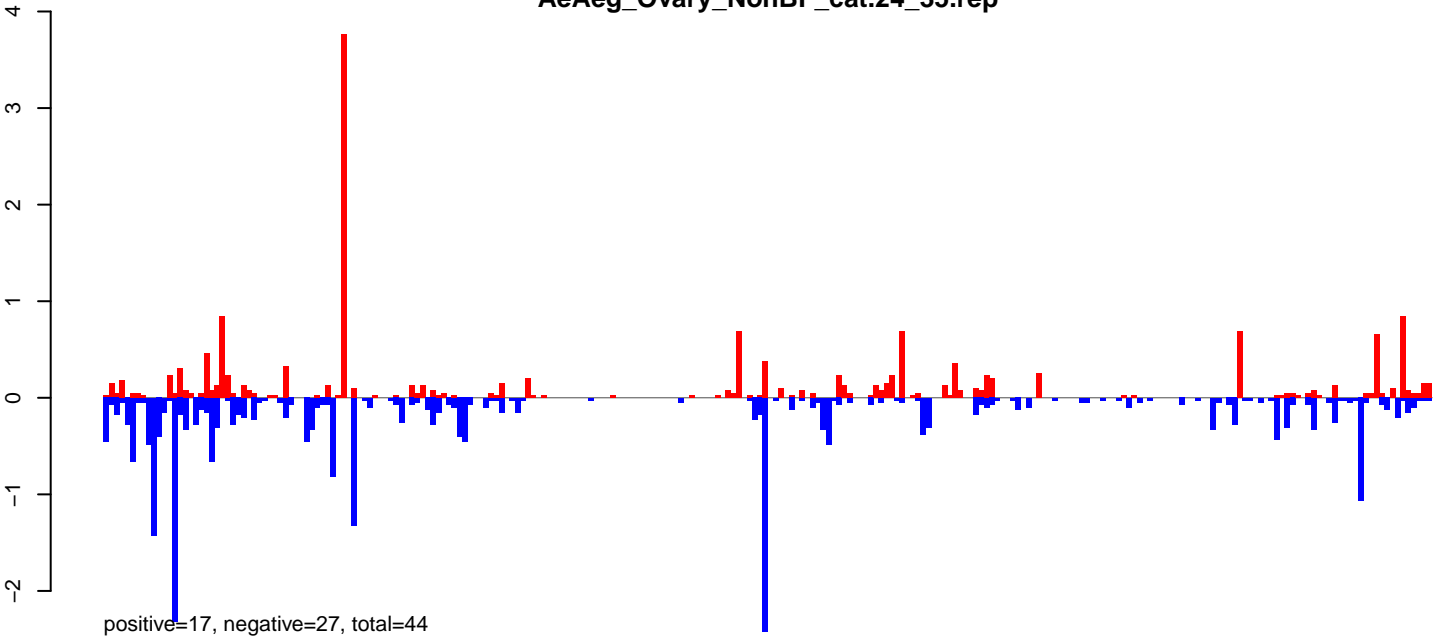

AeAeg_Ovary_NonBF_cat.rep

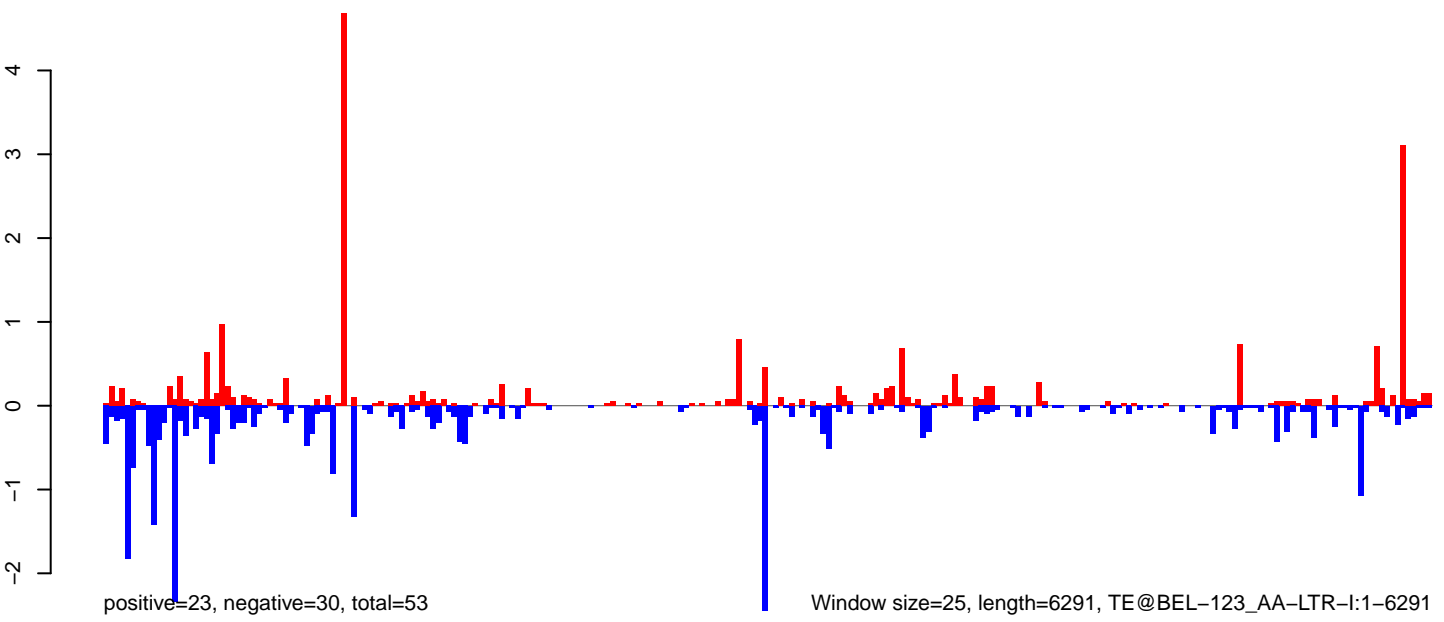

AeAeg_Ovary_NonBF_cat.18_23.rep

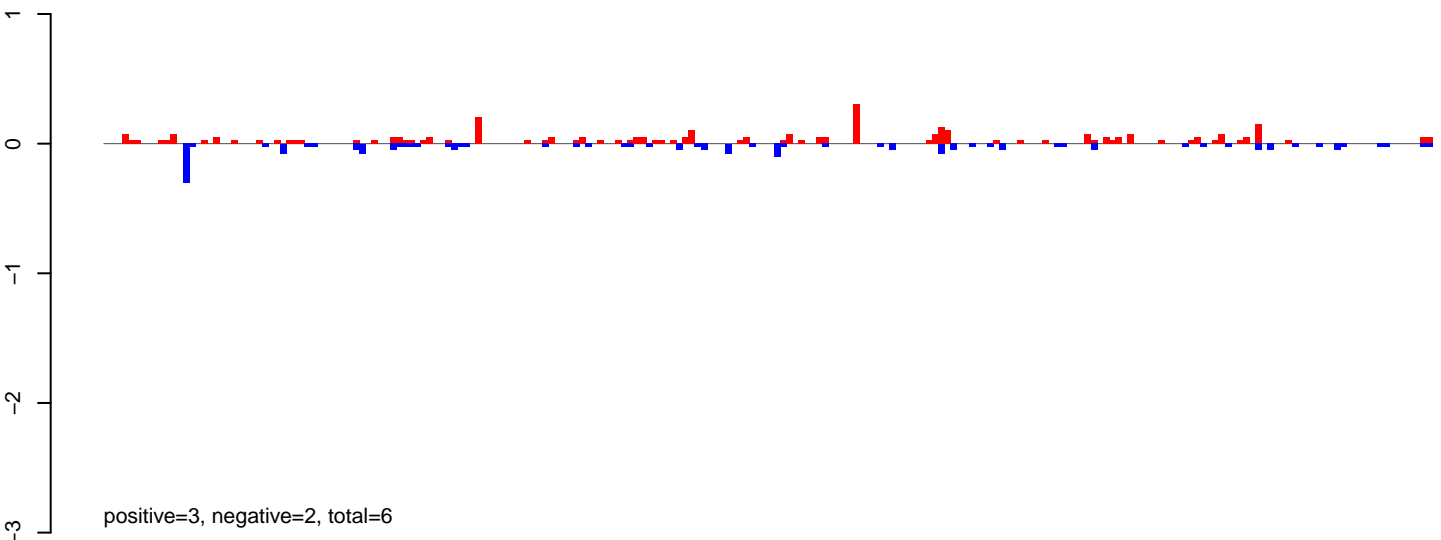

AeAeg_Ovary_NonBF_cat.24_35.rep

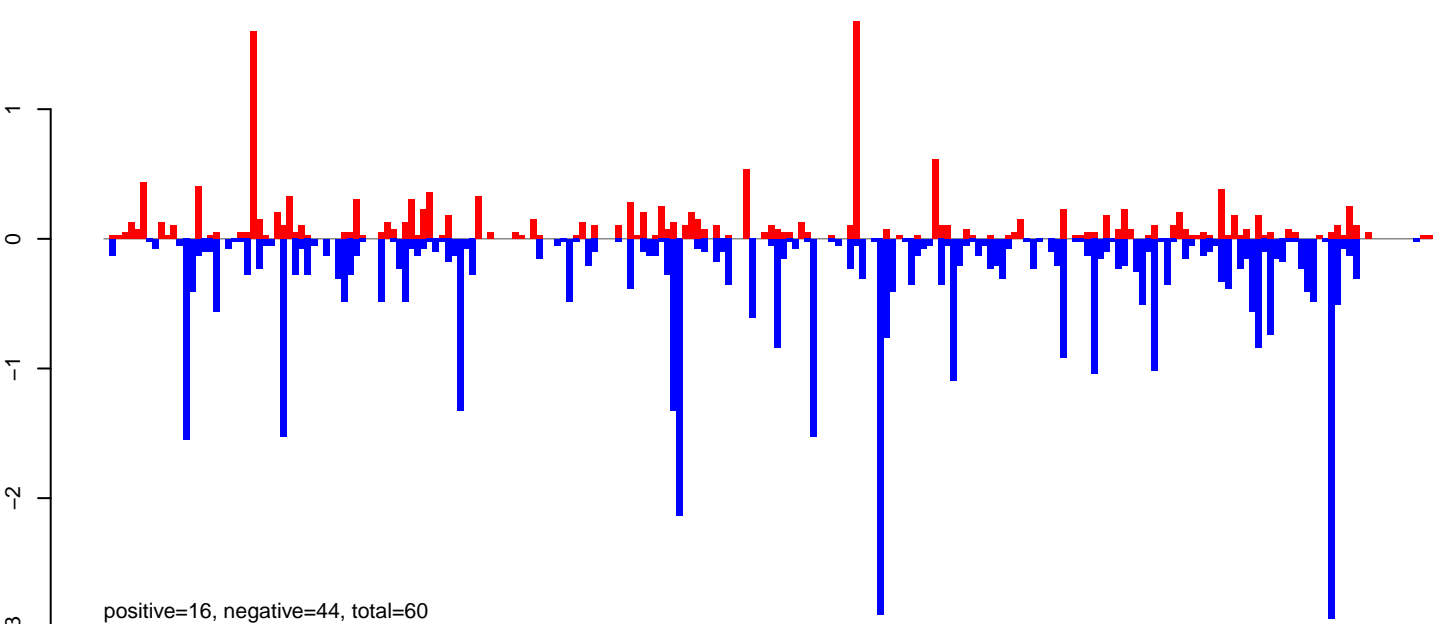

AeAeg_Ovary_NonBF_cat.rep

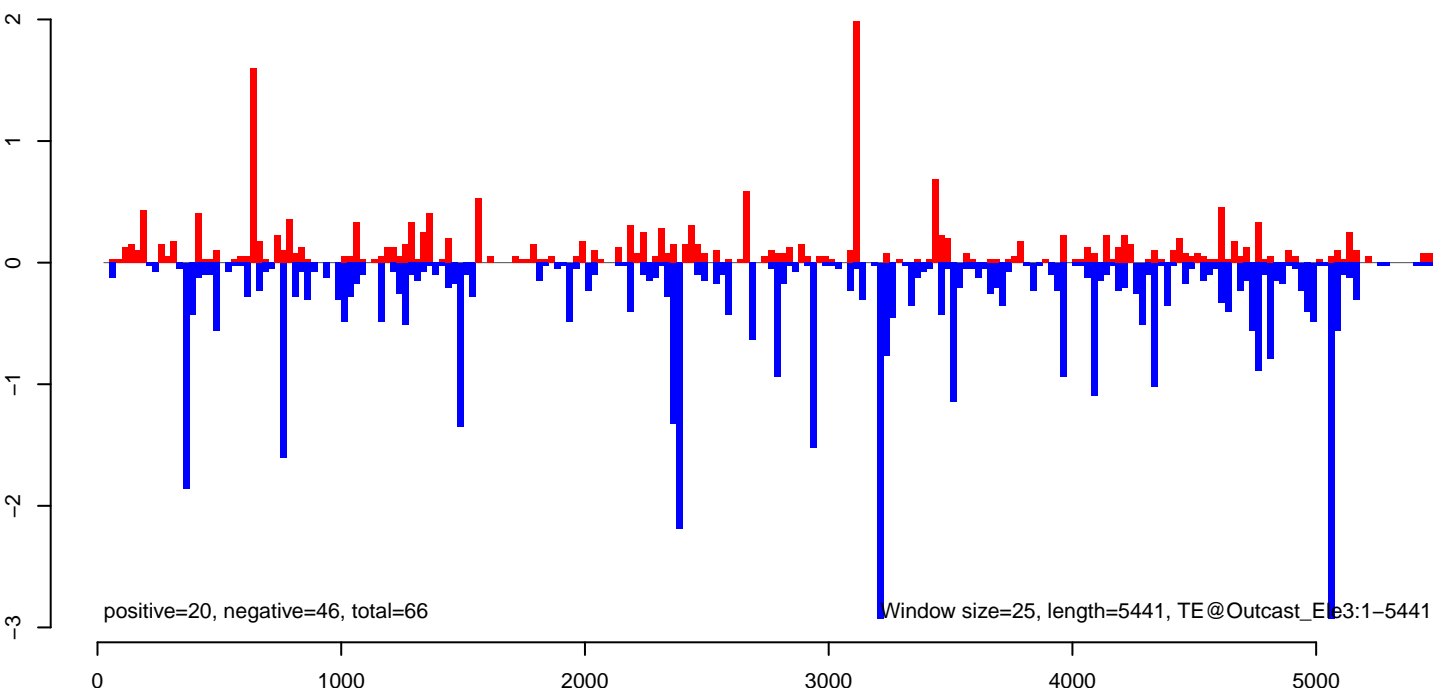

AeAeg_Ovary_NonBF_cat.18_23.rep



positive=8, negative=9, total=16

AeAeg_Ovary_NonBF_cat.24_35.rep

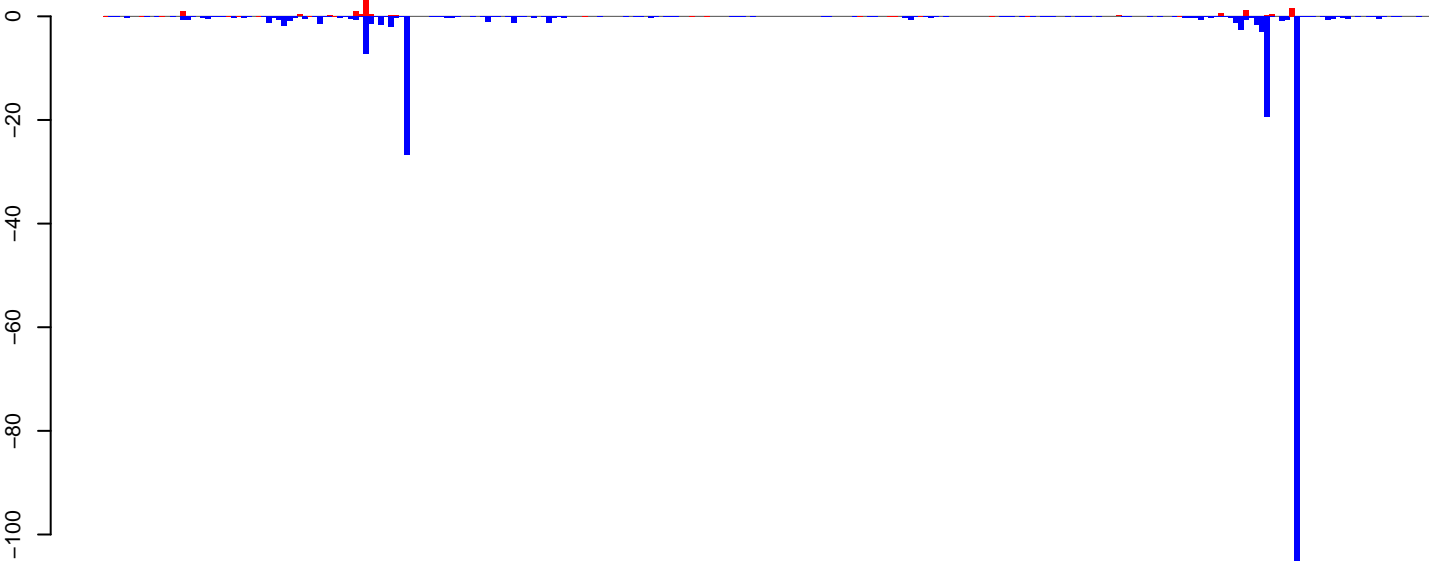

positive=14, negative=209, total=223

AeAeg_Ovary_NonBF_cat.rep

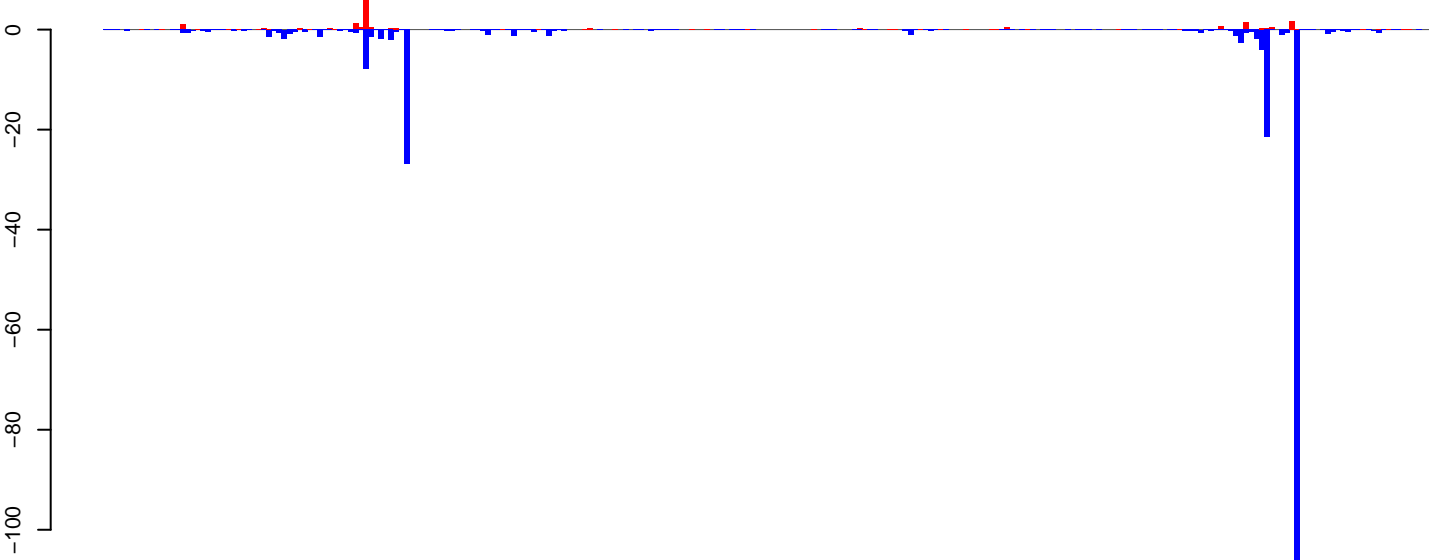

positive=21, negative=218, total=239

Window size=25, length=6519, TE@BEL-162_AA-LTR-I:1-6519

0 1000 2000 3000 4000 5000 6000

AeAeg_Ovary_NonBF_cat.18_23.rep



positive=3, negative=4, total=7

AeAeg_Ovary_NonBF_cat.24_35.rep

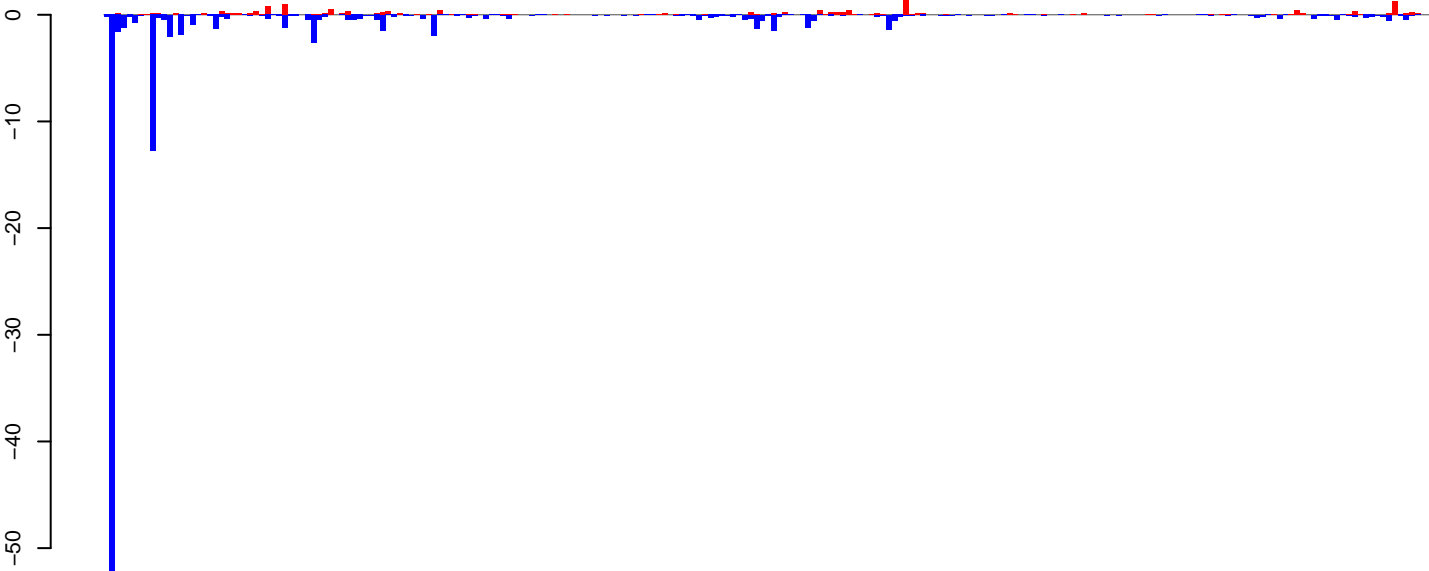

positive=15, negative=109, total=124

AeAeg_Ovary_NonBF_cat.rep

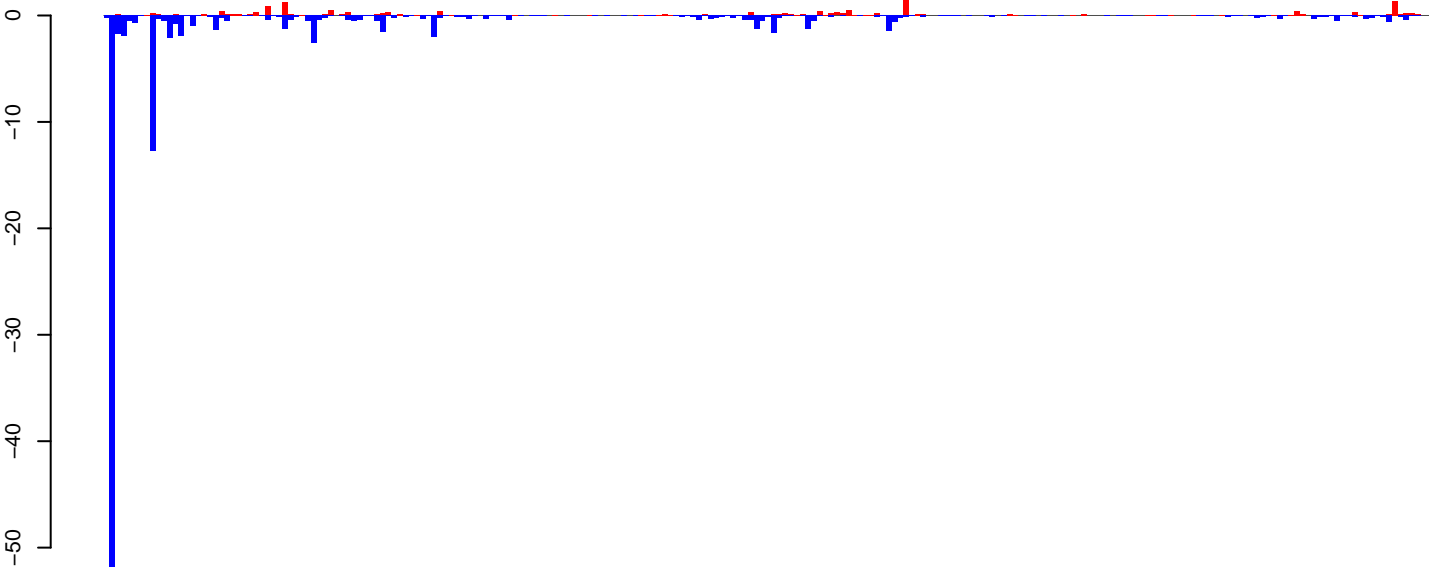

positive=18, negative=113, total=131

Window size=25, length=5753, TE@BEL-109_AA-LTR-I:1-5753

AeAeg_Ovary_NonBF_cat.18_23.rep

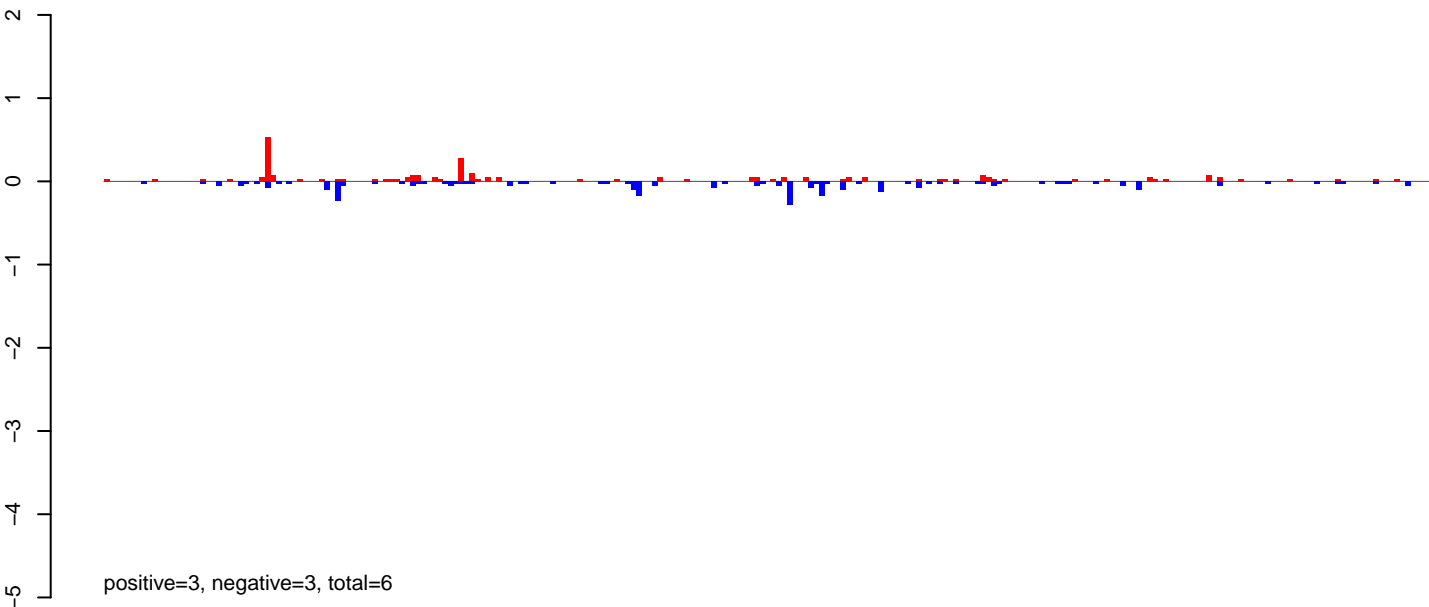

AeAeg_Ovary_NonBF_cat.24_35.rep

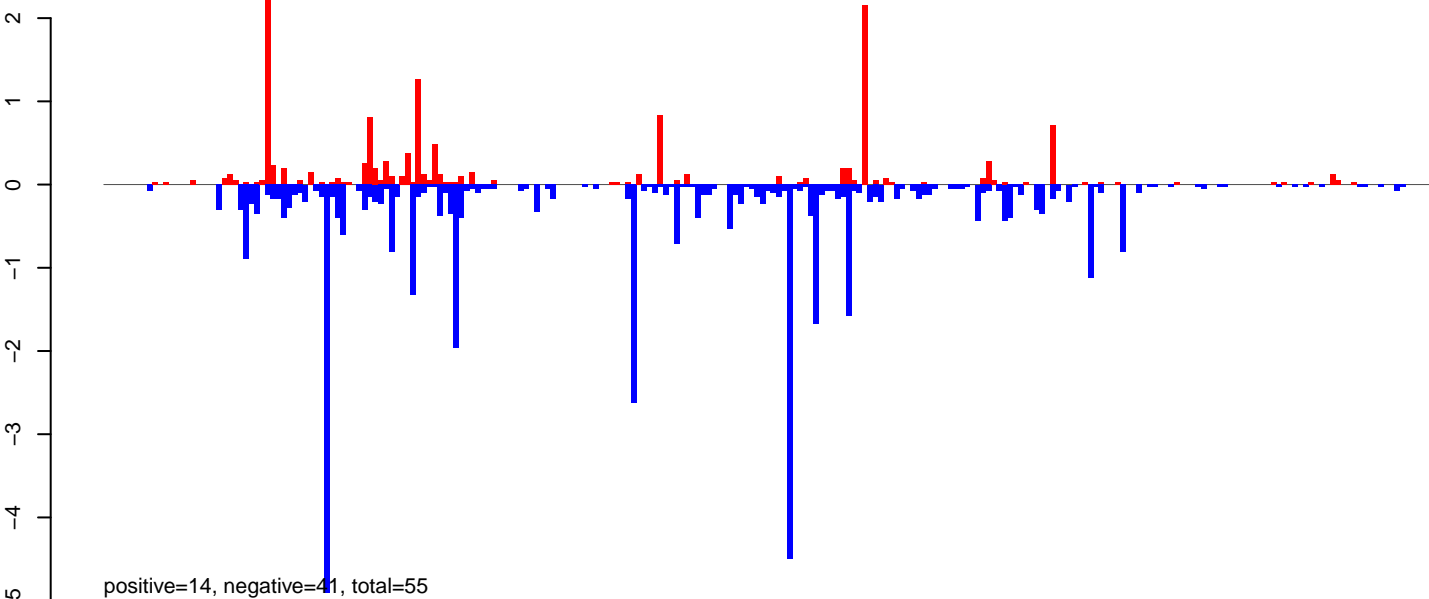

AeAeg_Ovary_NonBF_cat.rep

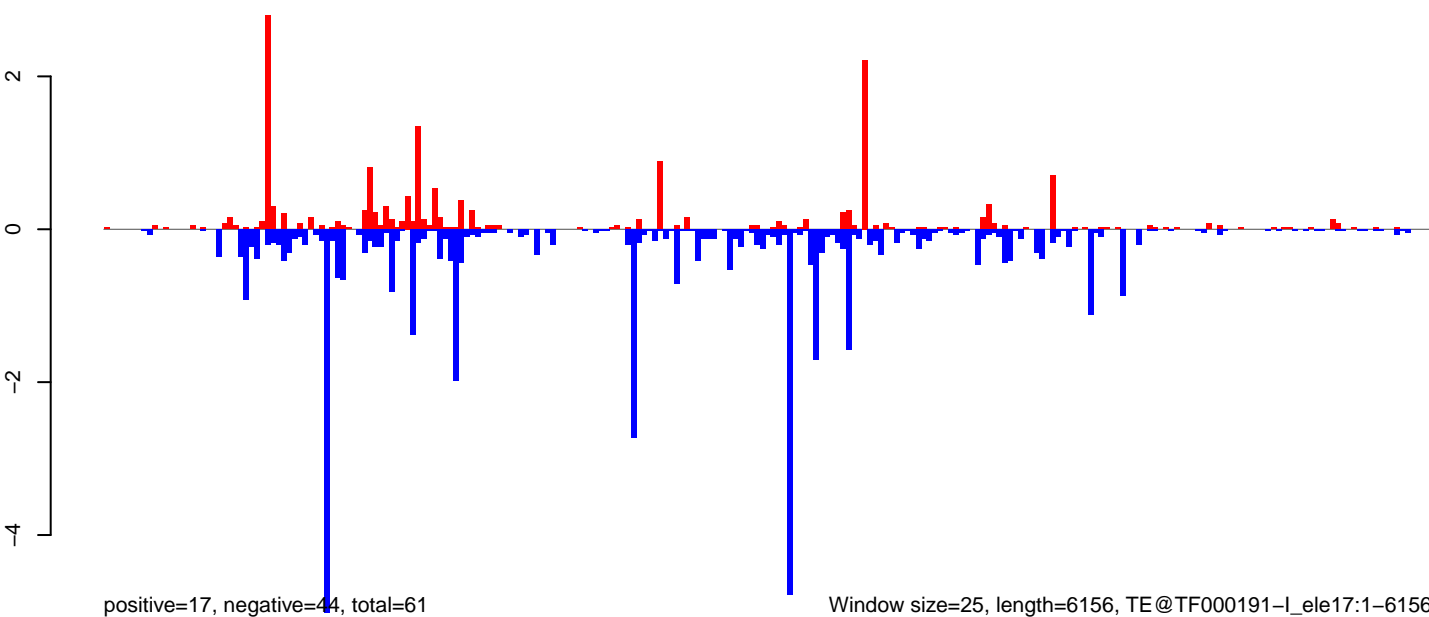

Window size=25, length=6156, TE@TF000191-I_ele17:1-6156

0 1000 2000 3000 4000 5000 6000

AeAeg_Ovary_NonBF_cat.18_23.rep

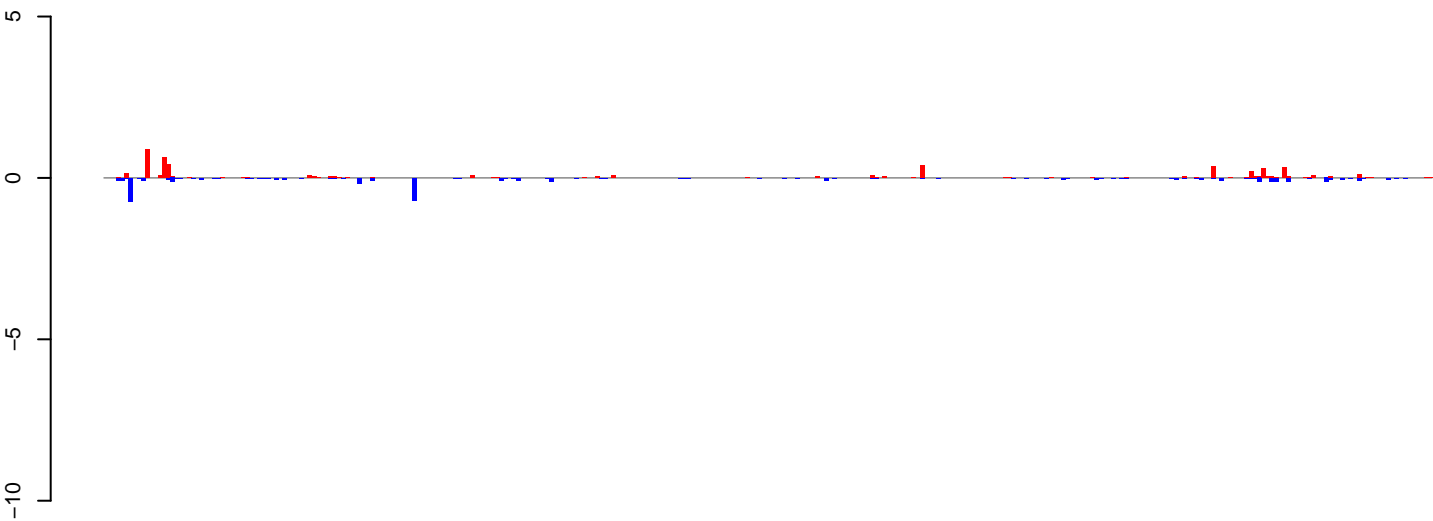

positive=6, negative=5, total=11

AeAeg_Ovary_NonBF_cat.24_35.rep

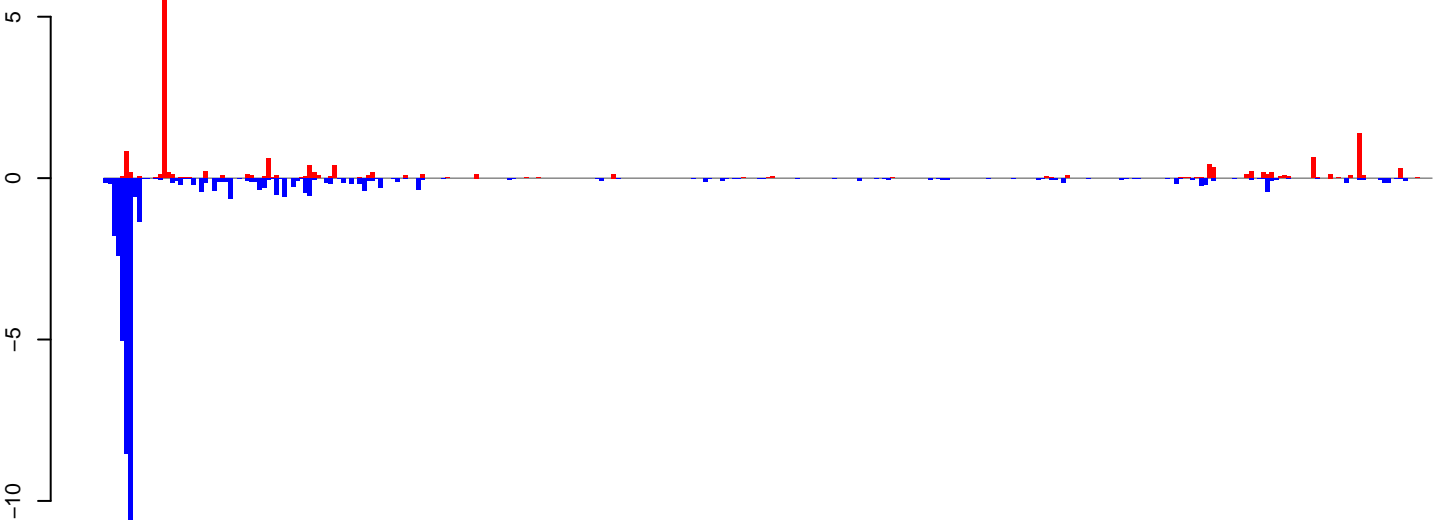

positive=16, negative=44, total=60

AeAeg_Ovary_NonBF_cat.rep

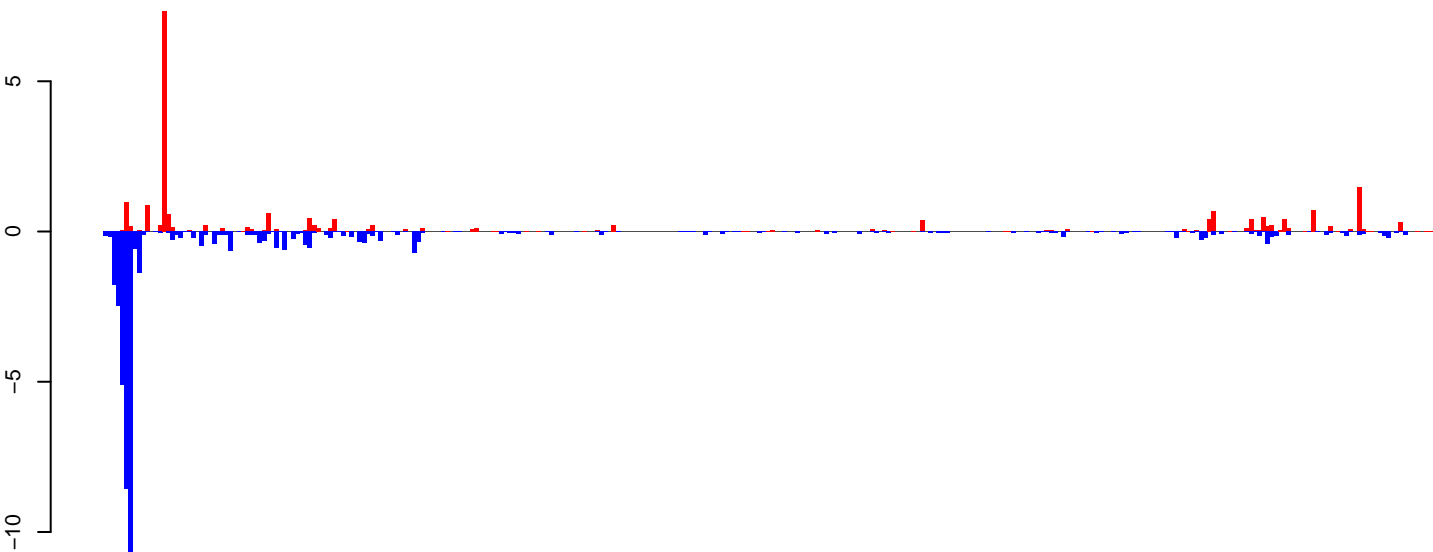

positive=22, negative=49, total=71

Window size=25, length=7953, TE@BEL-54_AA-LTR-I:1-7953

0 2000 4000 6000 8000

AeAeg_Ovary_NonBF_cat.18_23.rep

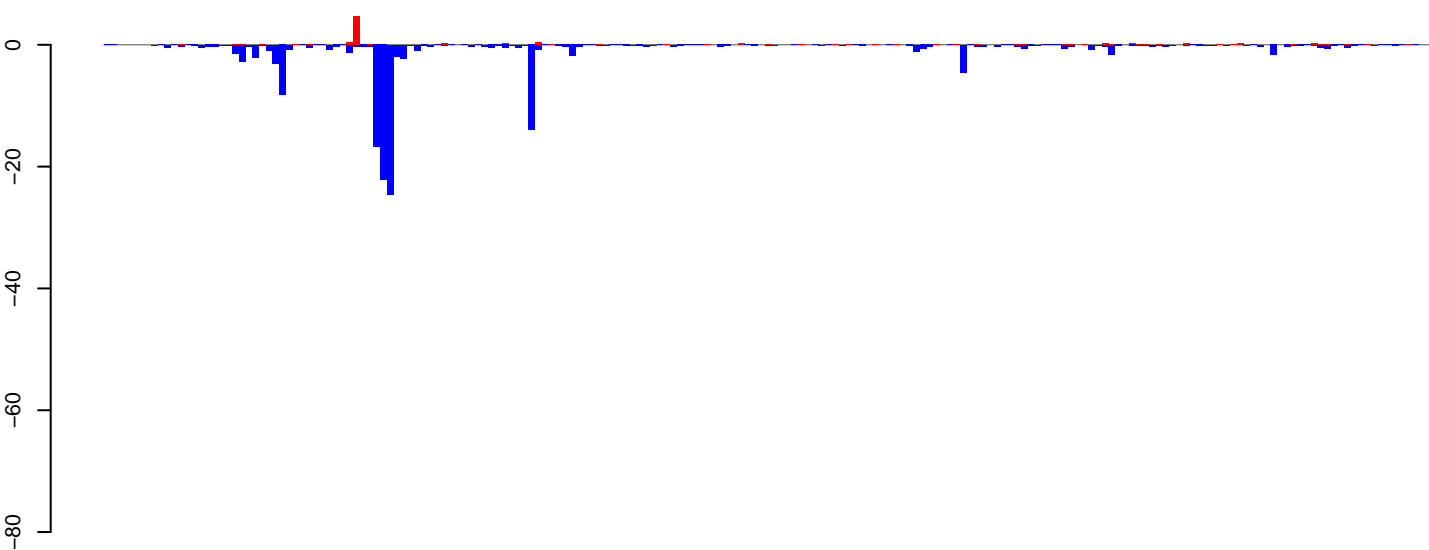

positive=12, negative=139, total=151

AeAeg_Ovary_NonBF_cat.24_35.rep

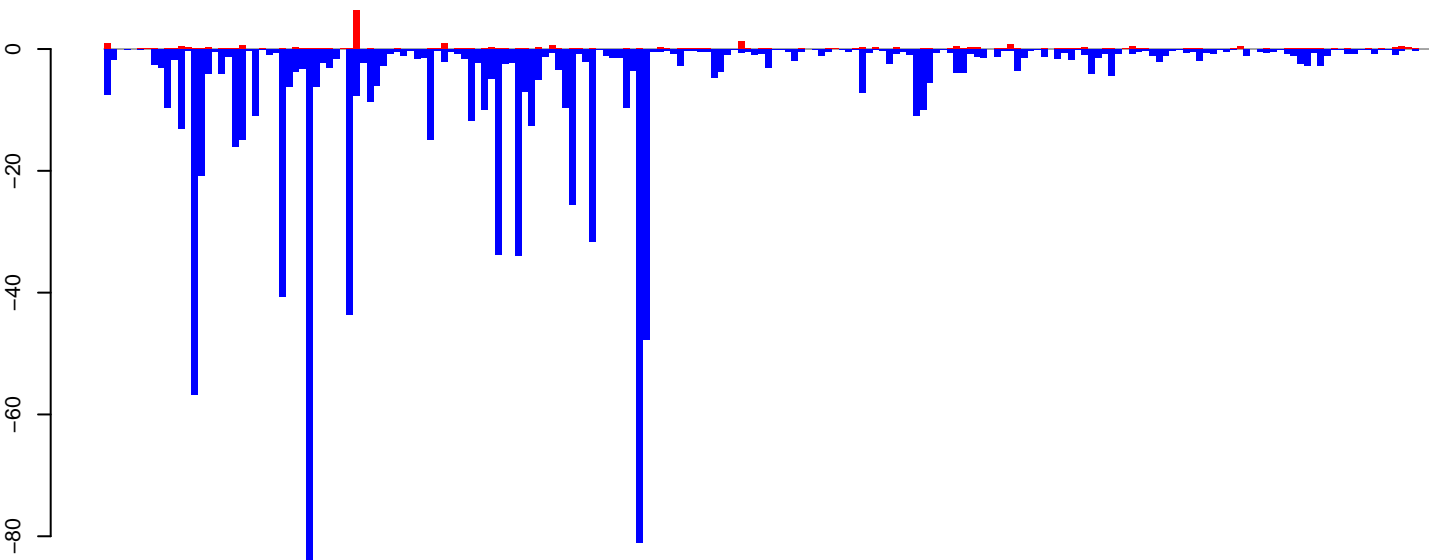

positive=22, negative=900, total=922

AeAeg_Ovary_NonBF_cat.rep

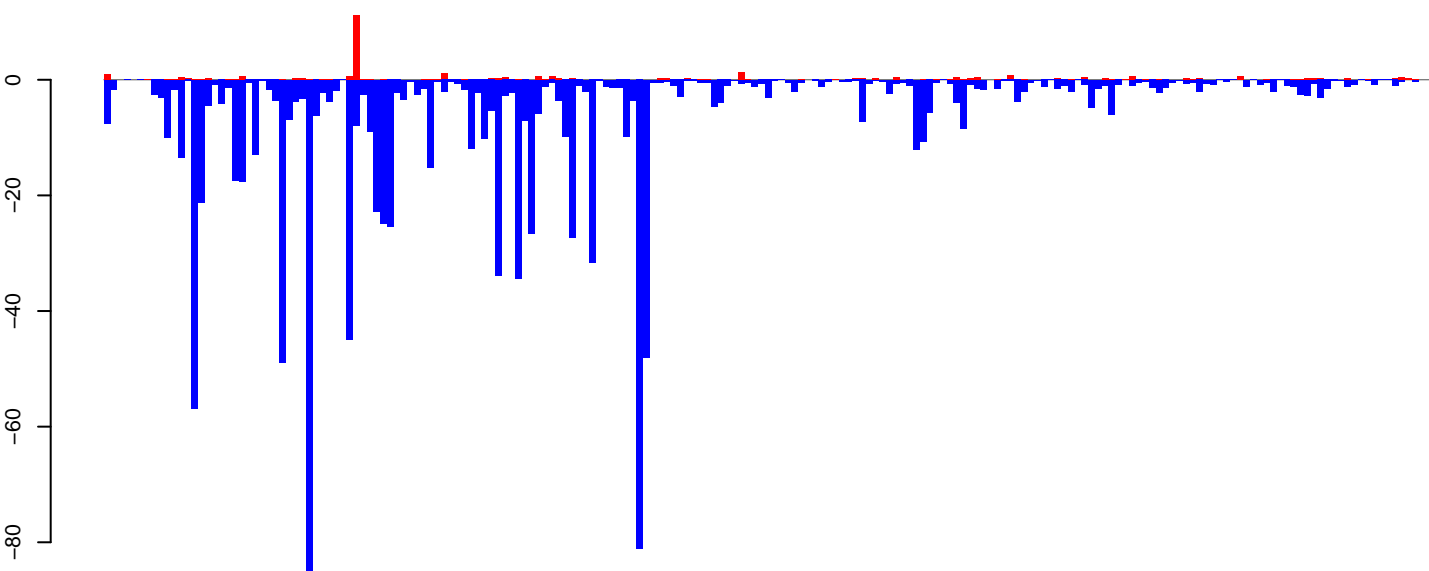

positive=34, negative=1040, total=1074

Window size=25, length=4906, TE@TF000038-CR1_Ele9:1-4906

0 1000 2000 3000 4000 5000

AeAeg_Ovary_NonBF_cat.18_23.rep



AeAeg_Ovary_NonBF_cat.24_35.rep

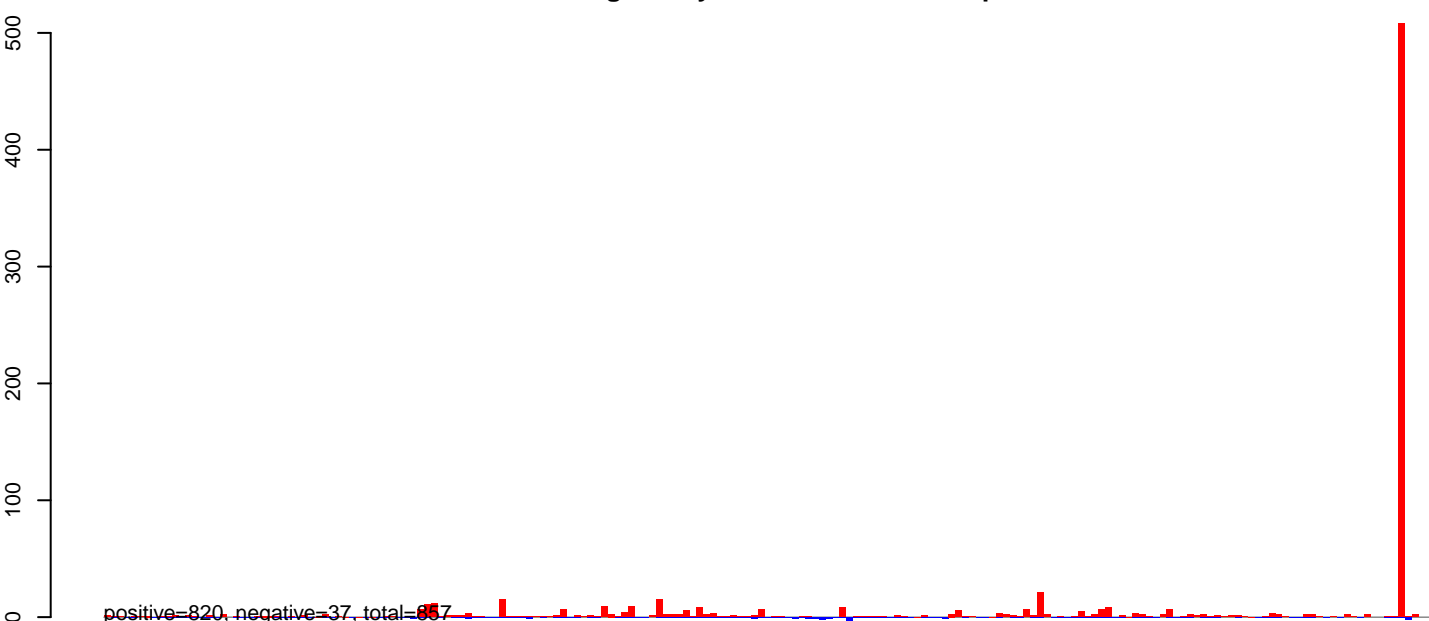

AeAeg_Ovary_NonBF_cat.rep



0 1000 2000 3000 4000 5000

AeAeg_Ovary_NonBF_cat.18_23.rep

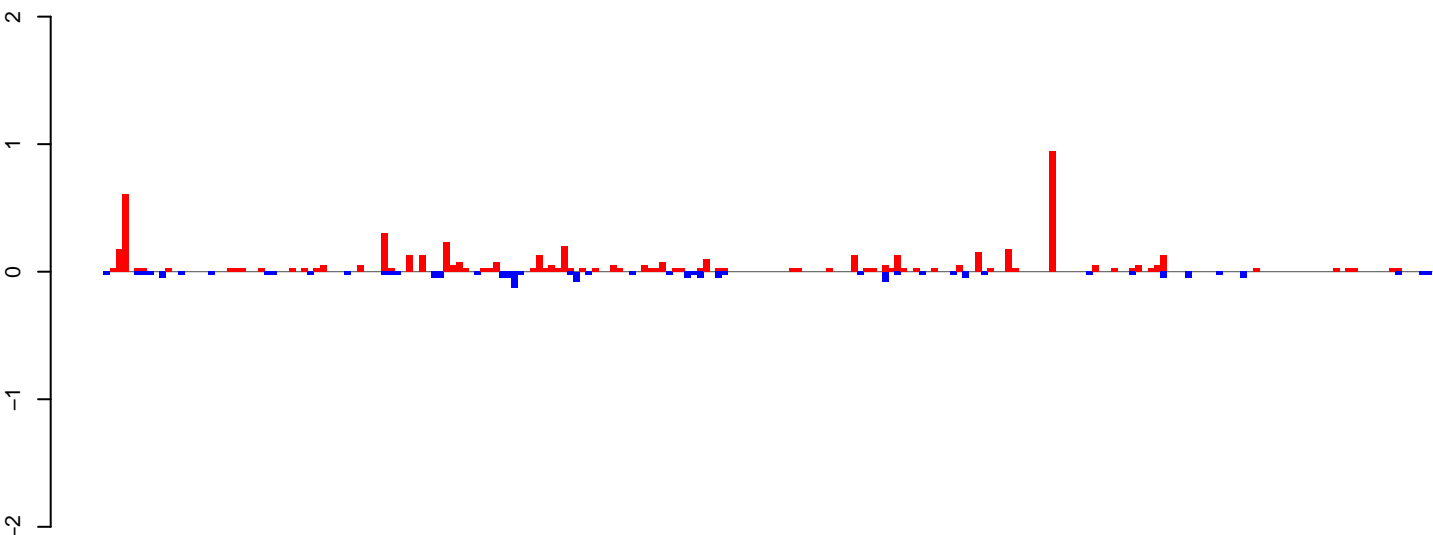

positive=6, negative=2, total=7

AeAeg_Ovary_NonBF_cat.24_35.rep

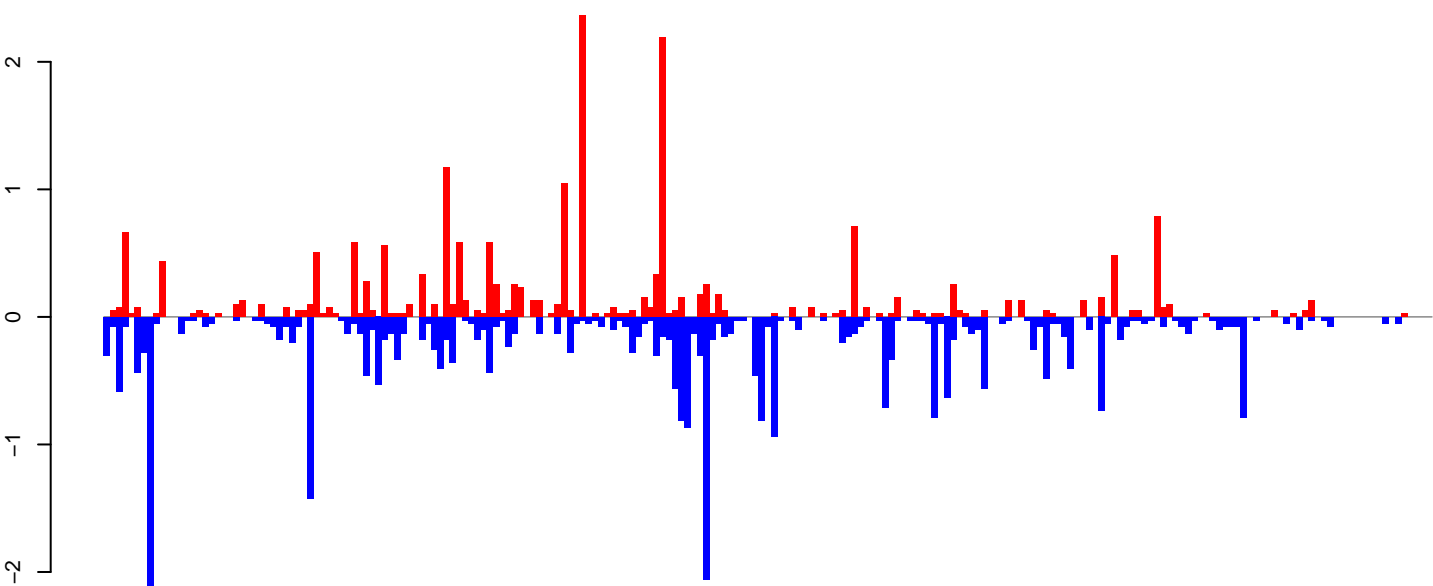

positive=20, negative=30, total=51

AeAeg_Ovary_NonBF_cat.rep

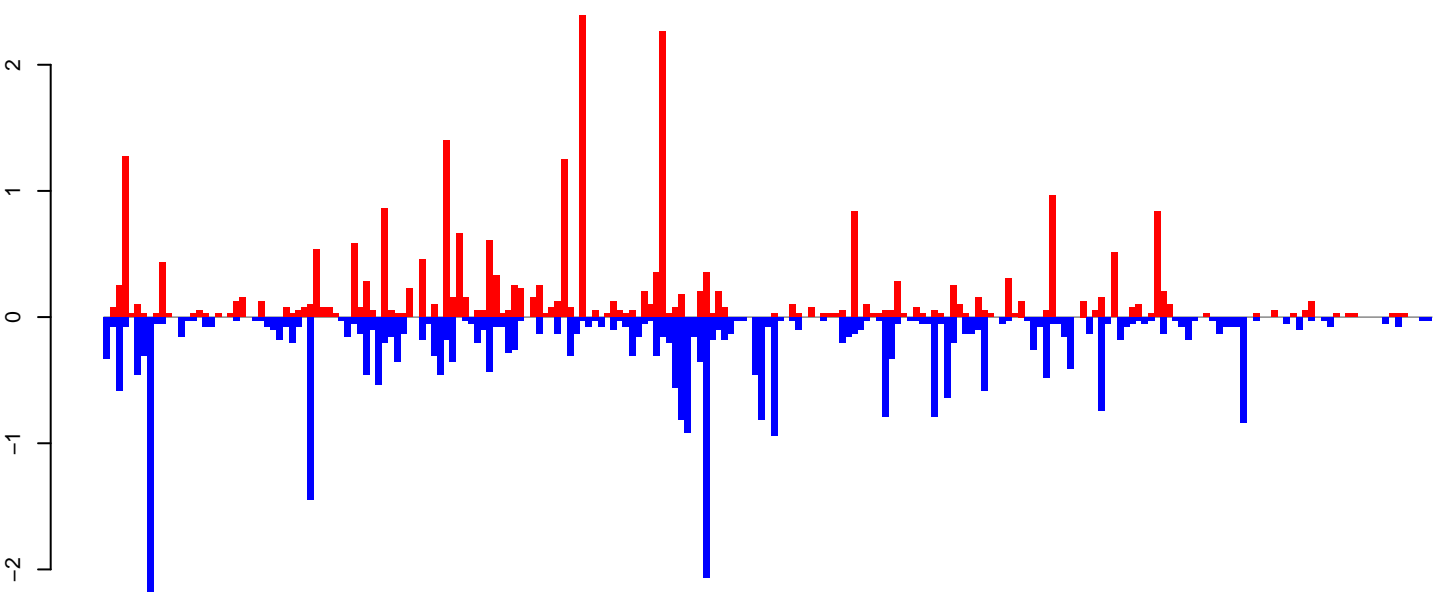

positive=26, negative=32, total=58

Window size=25, length=5357, TE@Gypsy-87_AA-LTR-I:1-5357

0 1000 2000 3000 4000 5000

AeAeg_Ovary_NonBF_cat.18_23.rep

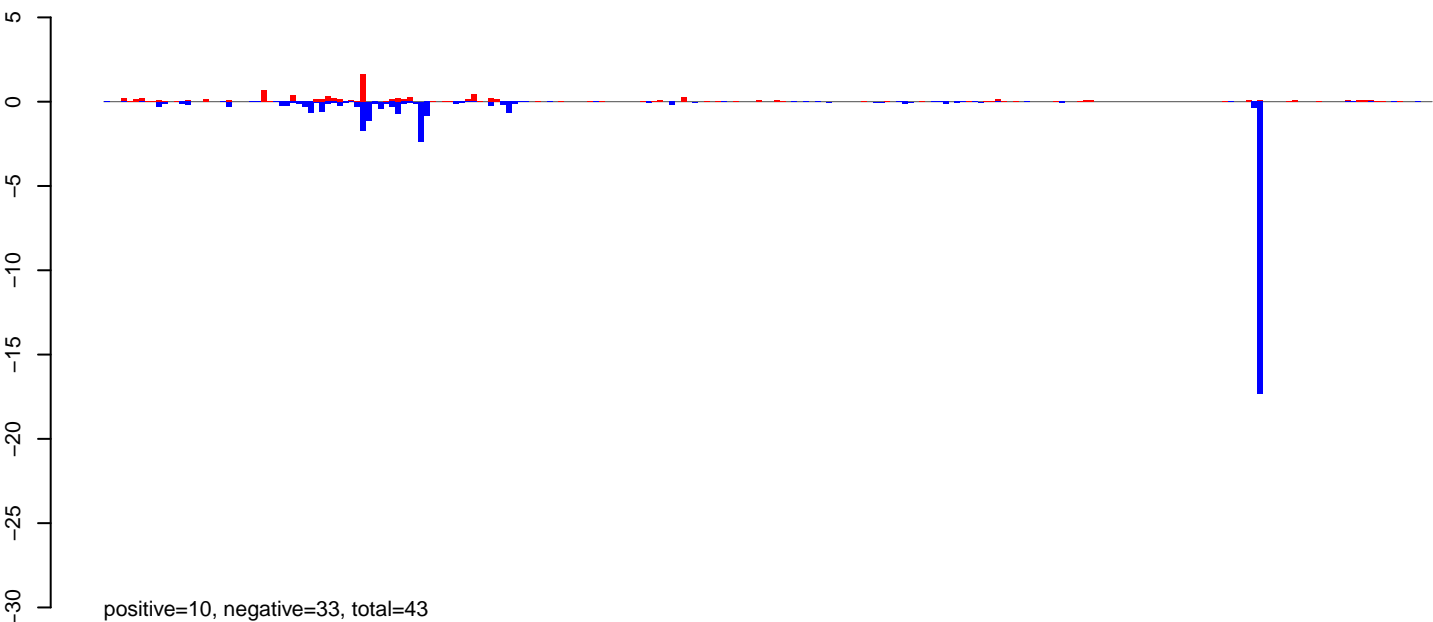

AeAeg_Ovary_NonBF_cat.24_35.rep

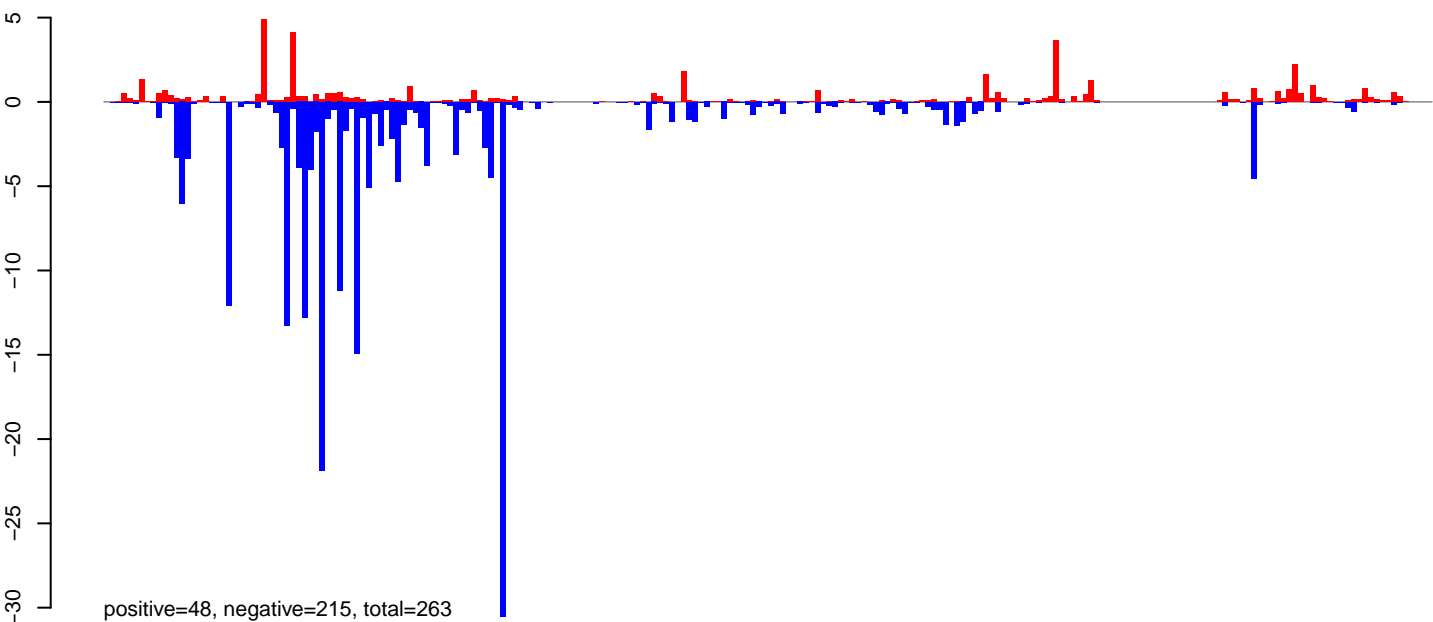

AeAeg_Ovary_NonBF_cat.rep

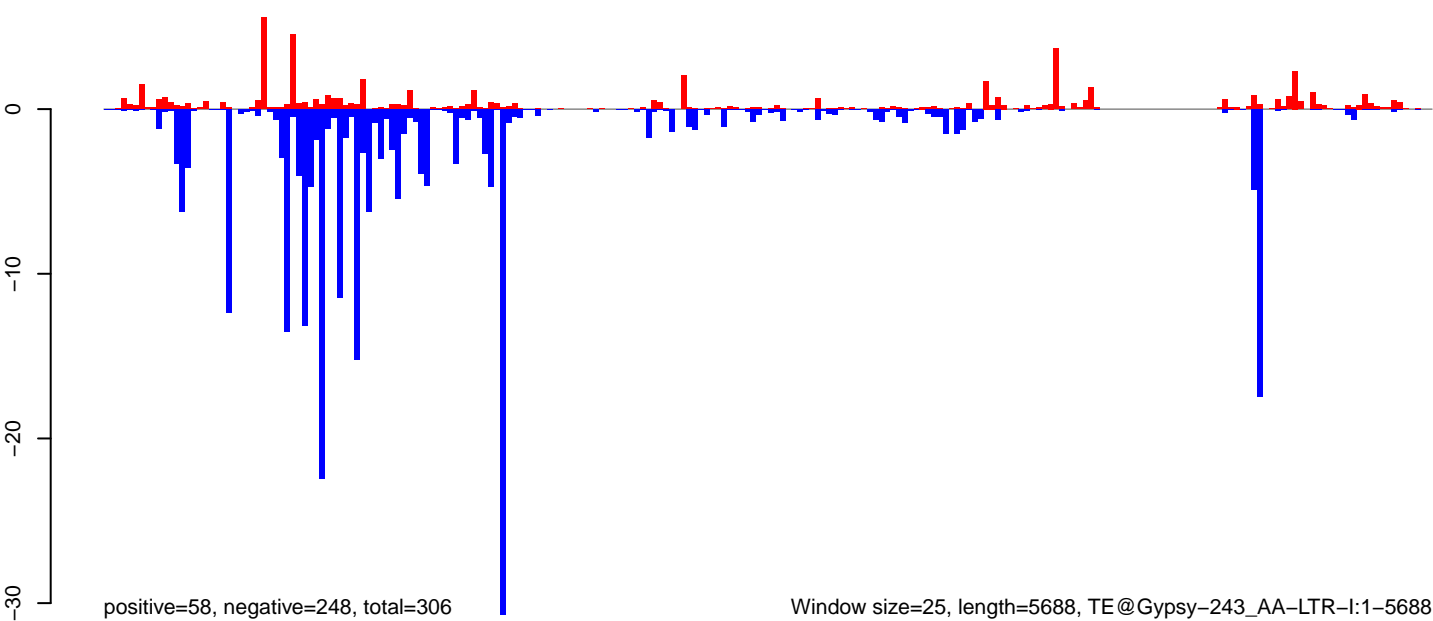

Window size=25, length=5688, TE@Gypsy-243_AA-LTR-I:1-5688

0 1000 2000 3000 4000 5000

AeAeg_Ovary_NonBF_cat.18_23.rep

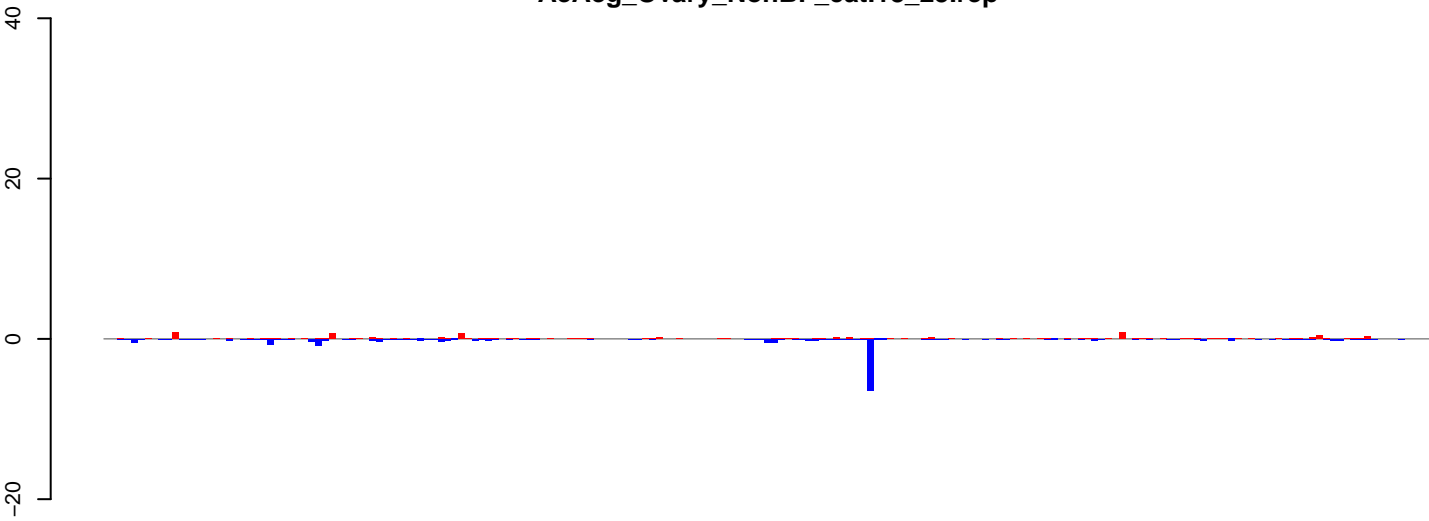

positive=8, negative=17, total=26

AeAeg_Ovary_NonBF_cat.24_35.rep

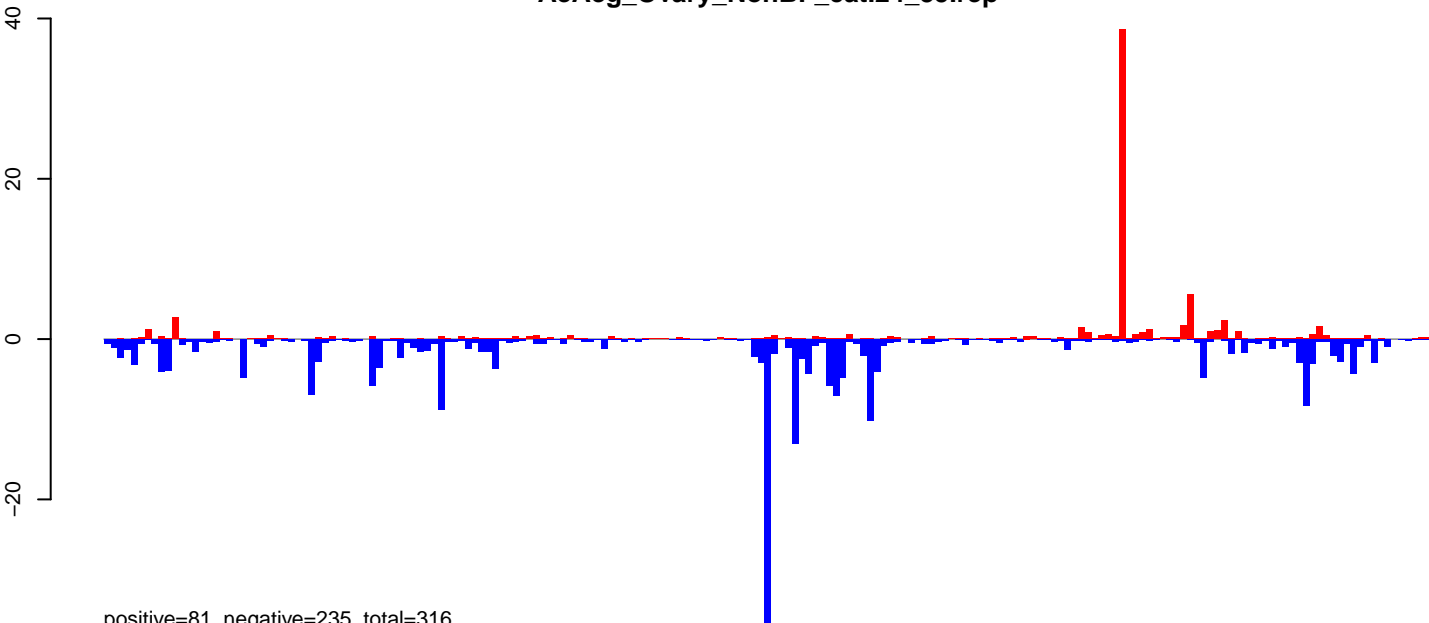

positive=81, negative=235, total=316

AeAeg_Ovary_NonBF_cat.rep

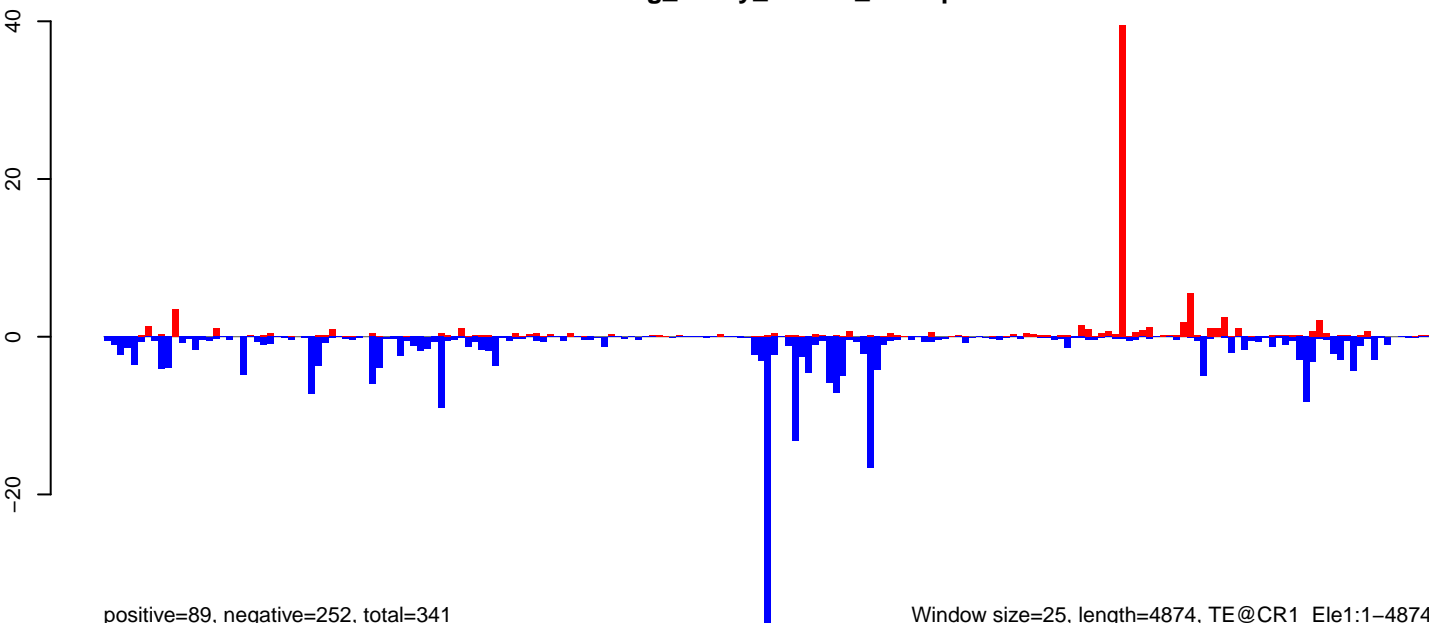

positive=89, negative=252, total=341

Window size=25, length=4874, TE@CR1_Ele1:1-4874

0 1000 2000 3000 4000 5000

AeAeg_Ovary_NonBF_cat.18_23.rep

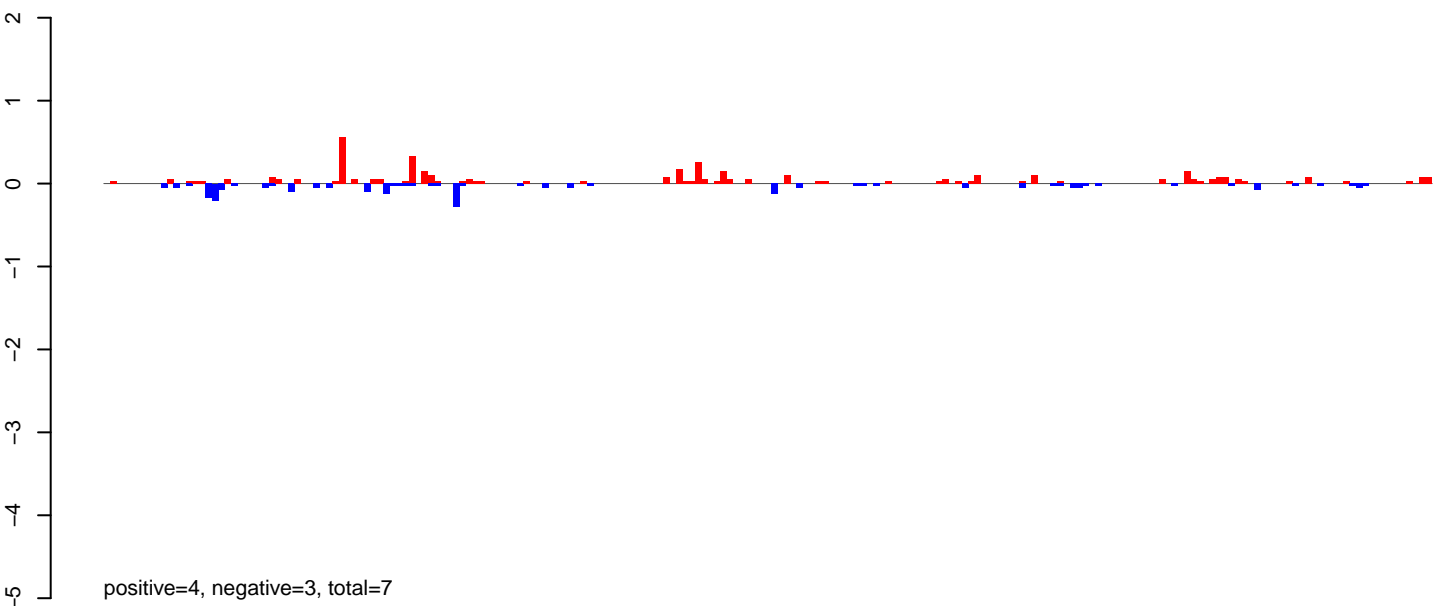

AeAeg_Ovary_NonBF_cat.24_35.rep

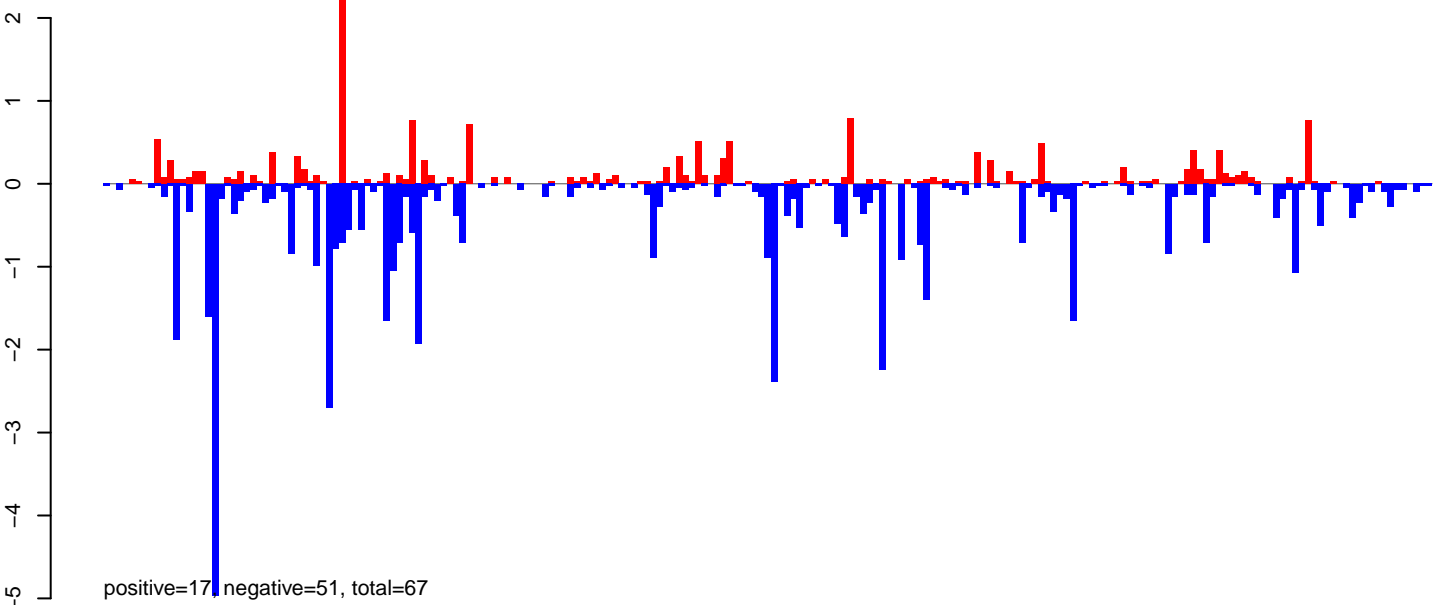

AeAeg_Ovary_NonBF_cat.rep

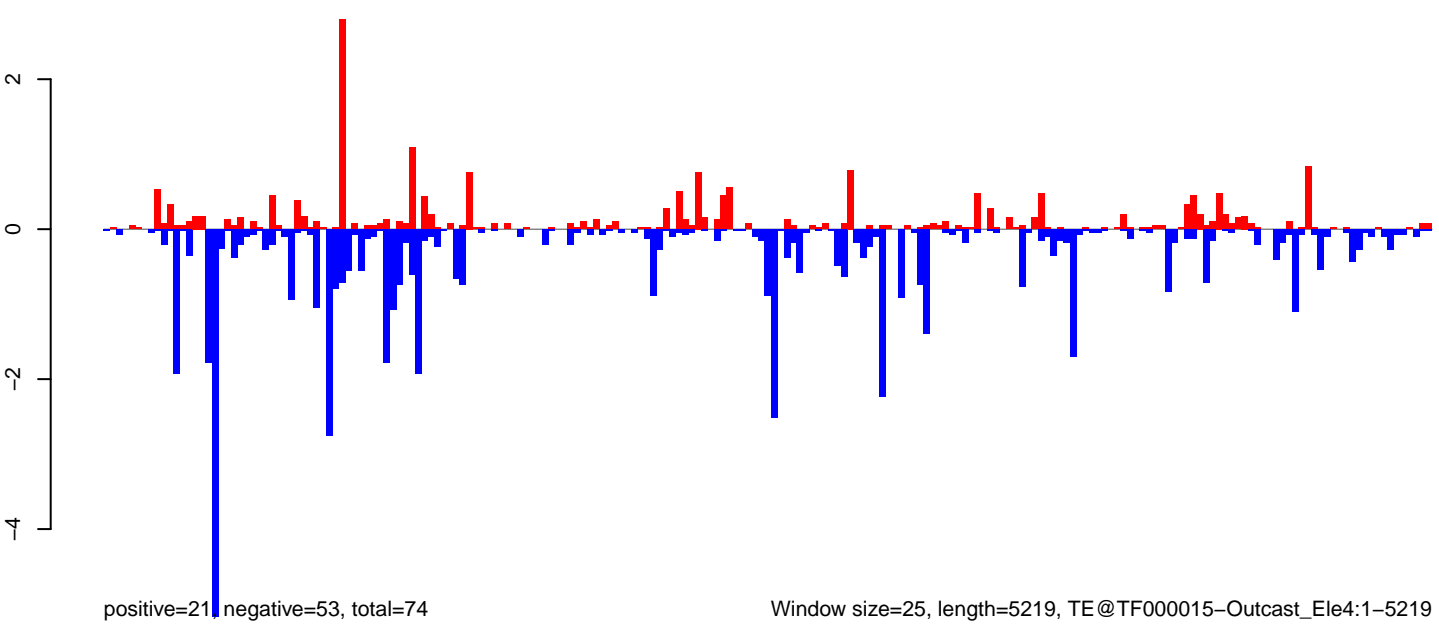

AeAeg_Ovary_NonBF_cat.18_23.rep

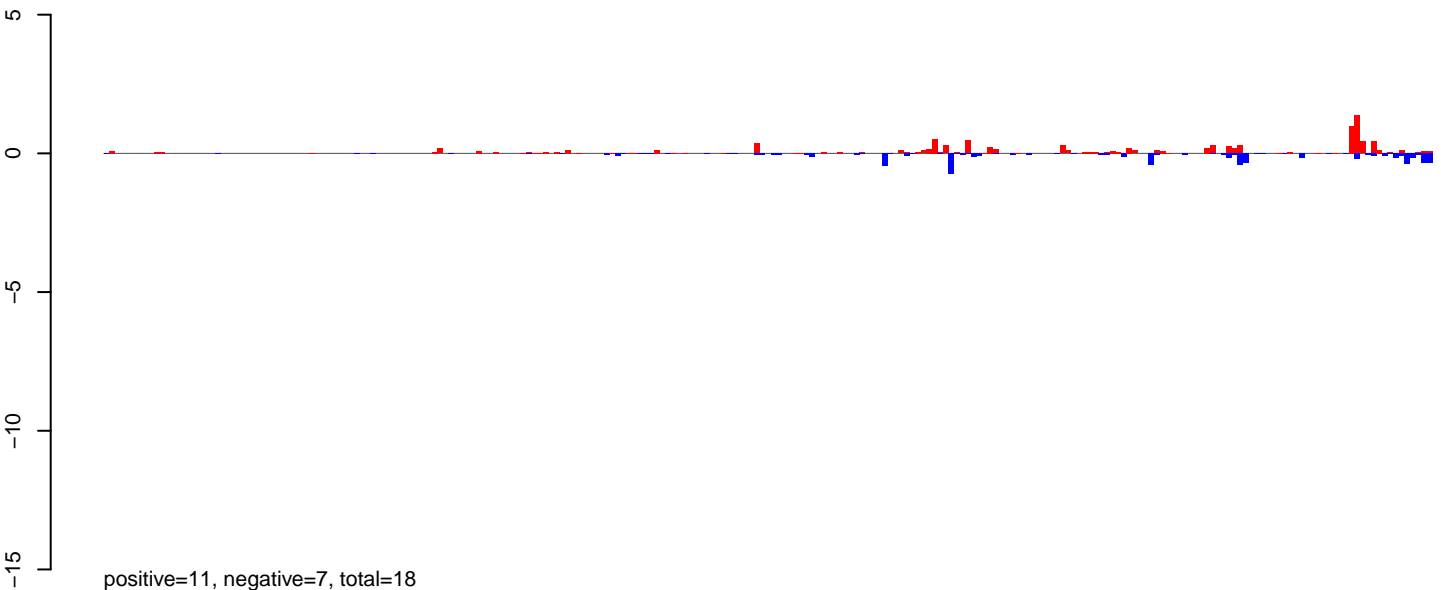

AeAeg_Ovary_NonBF_cat.24_35.rep

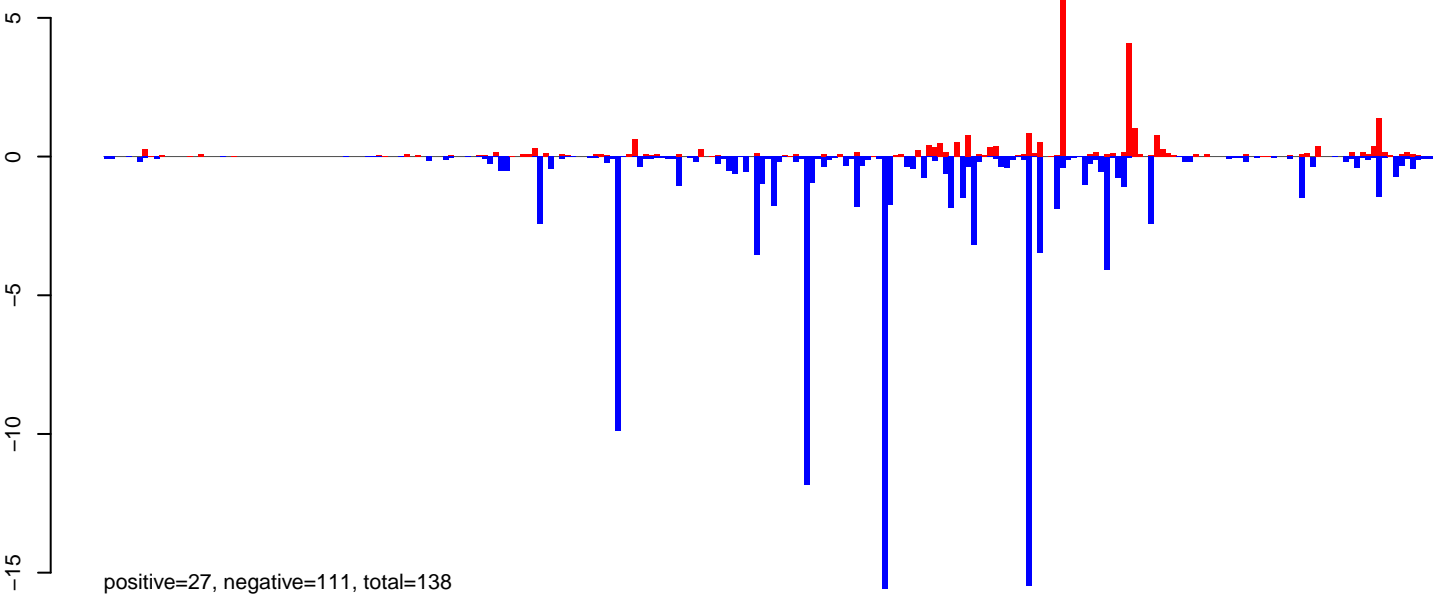

AeAeg_Ovary_NonBF_cat.rep

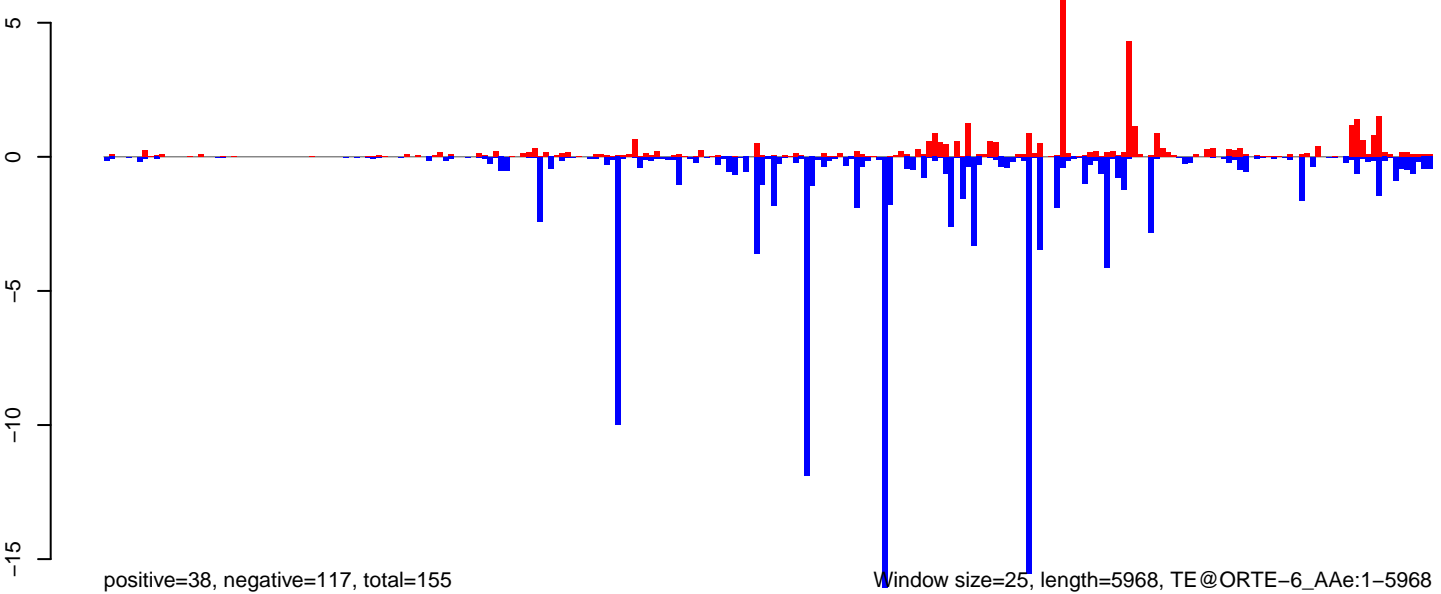

AeAeg_Ovary_NonBF_cat.18_23.rep

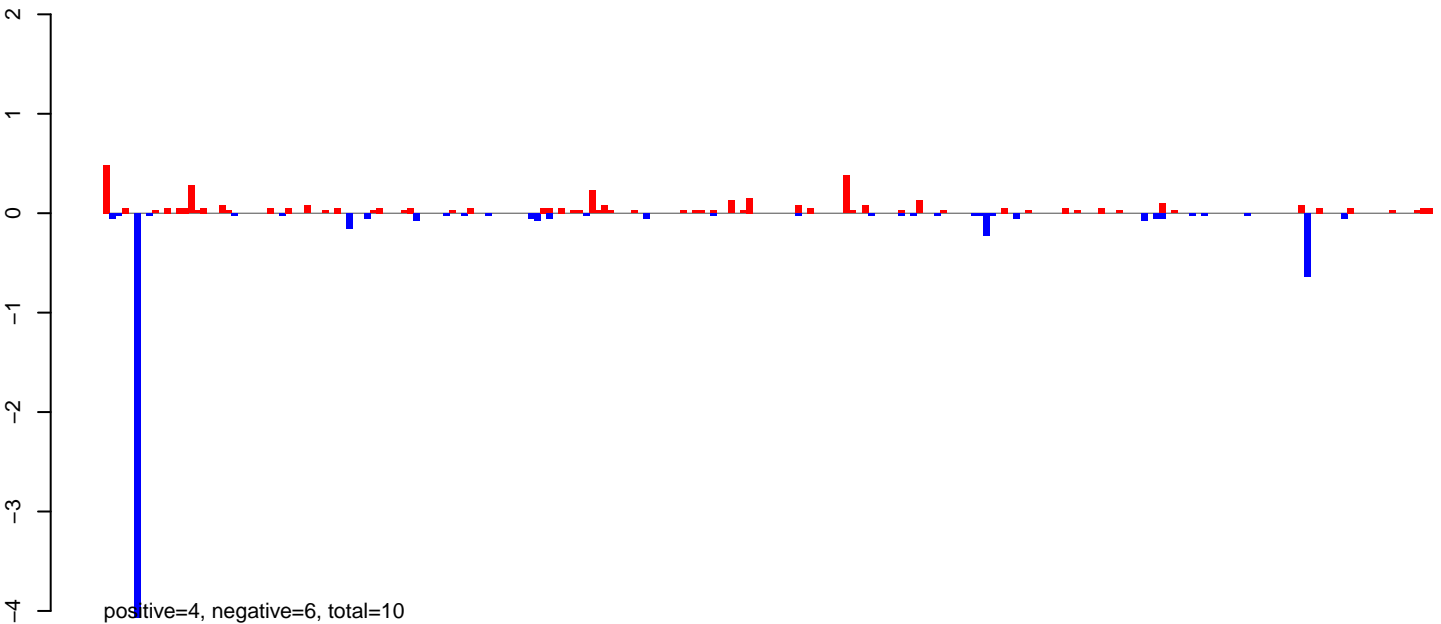

AeAeg_Ovary_NonBF_cat.24_35.rep

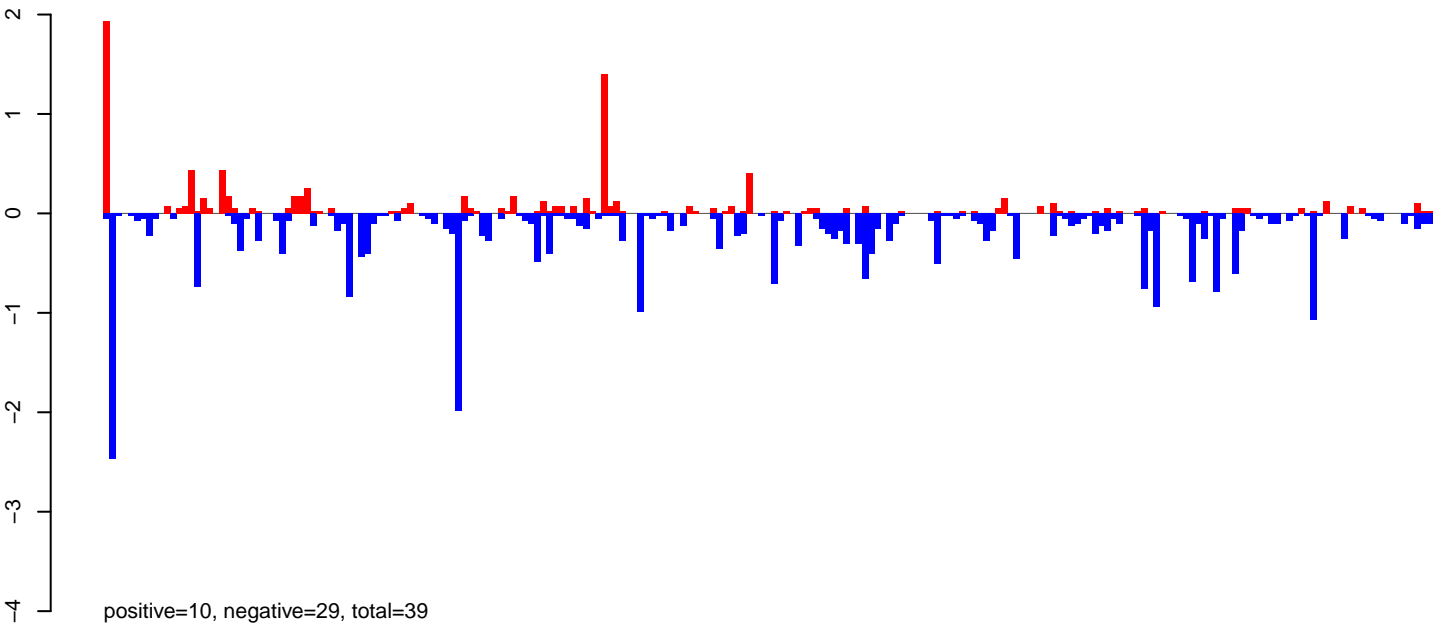

AeAeg_Ovary_NonBF_cat.rep

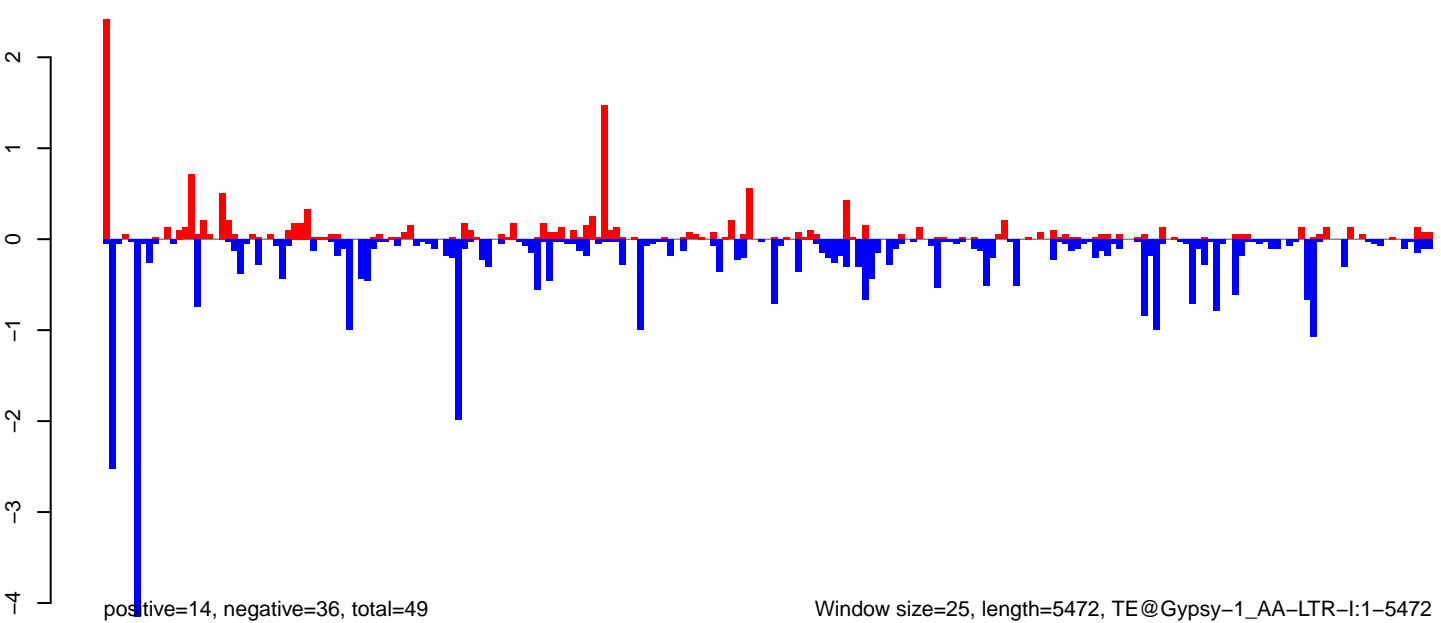

Window size=25, length=5472, TE@Gypsy-1_AA-LTR-I:1-5472

AeAeg_Ovary_NonBF_cat.18_23.rep

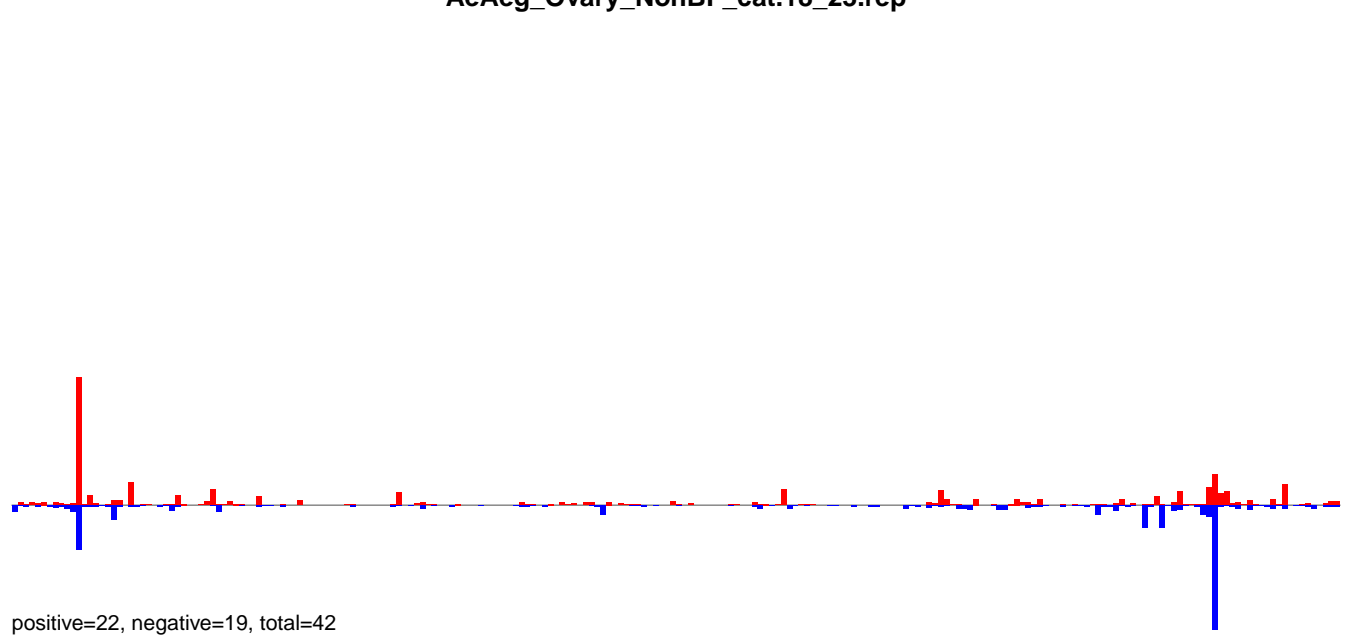

AeAeg_Ovary_NonBF_cat.24_35.rep

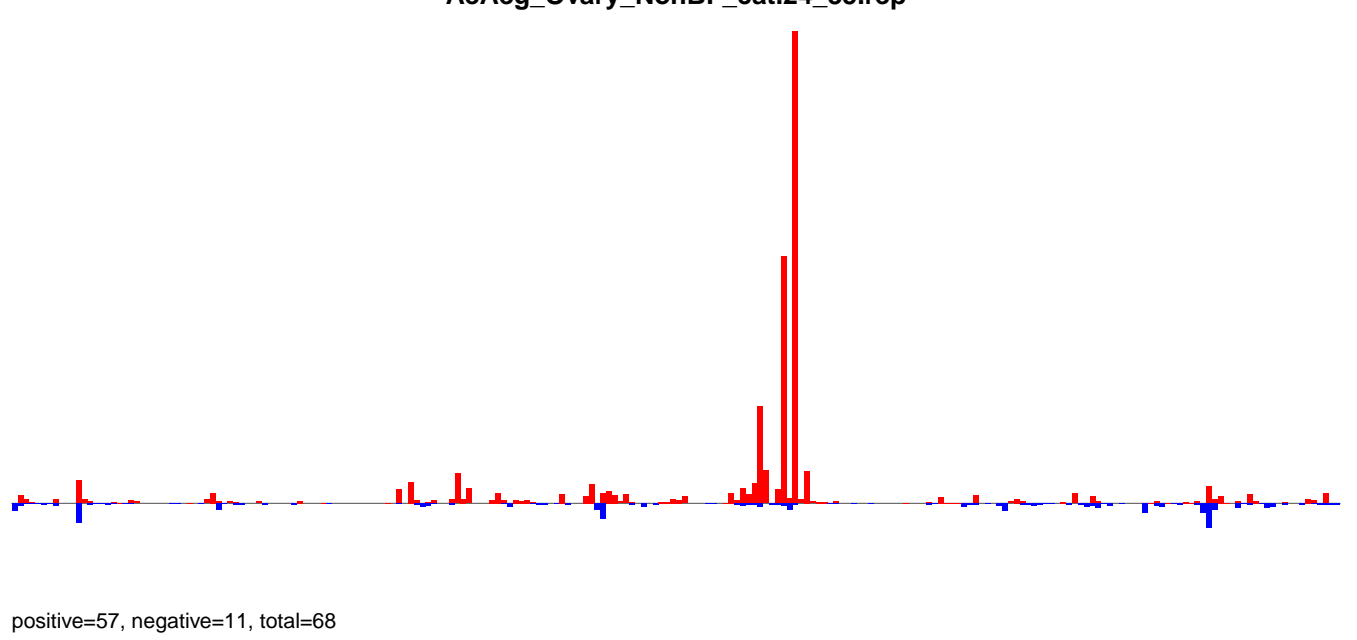

AeAeg_Ovary_NonBF_cat.rep

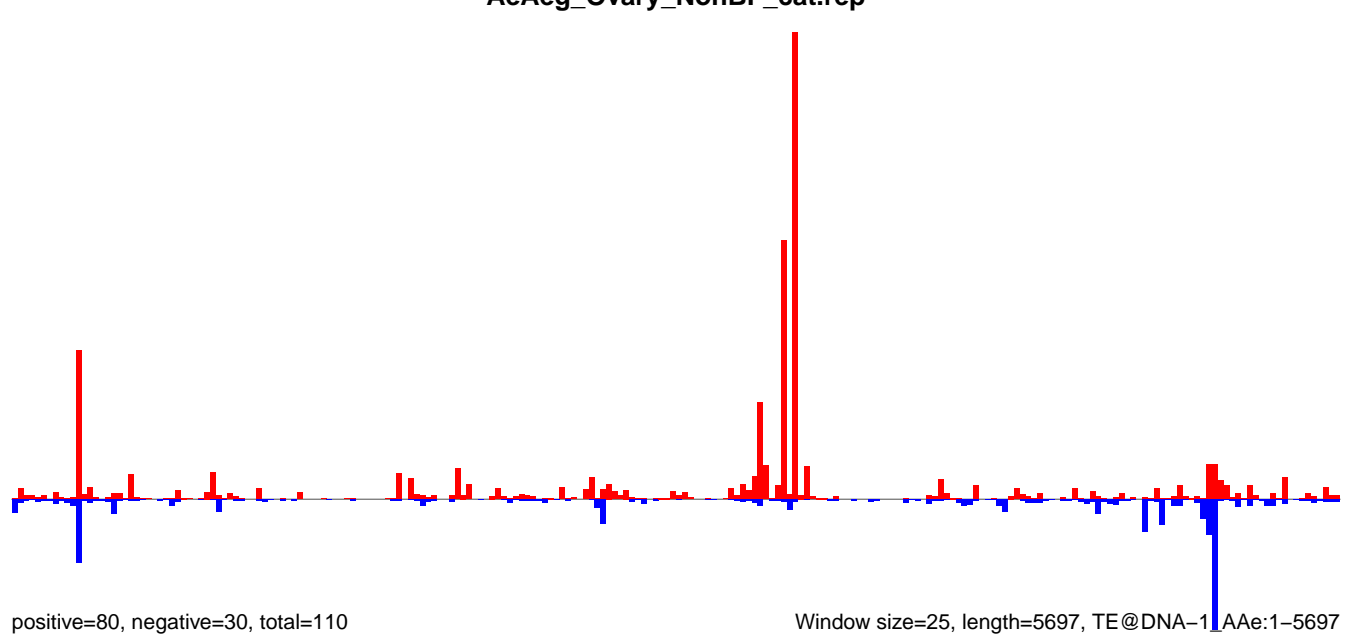

AeAeg_Ovary_NonBF_cat.18_23.rep

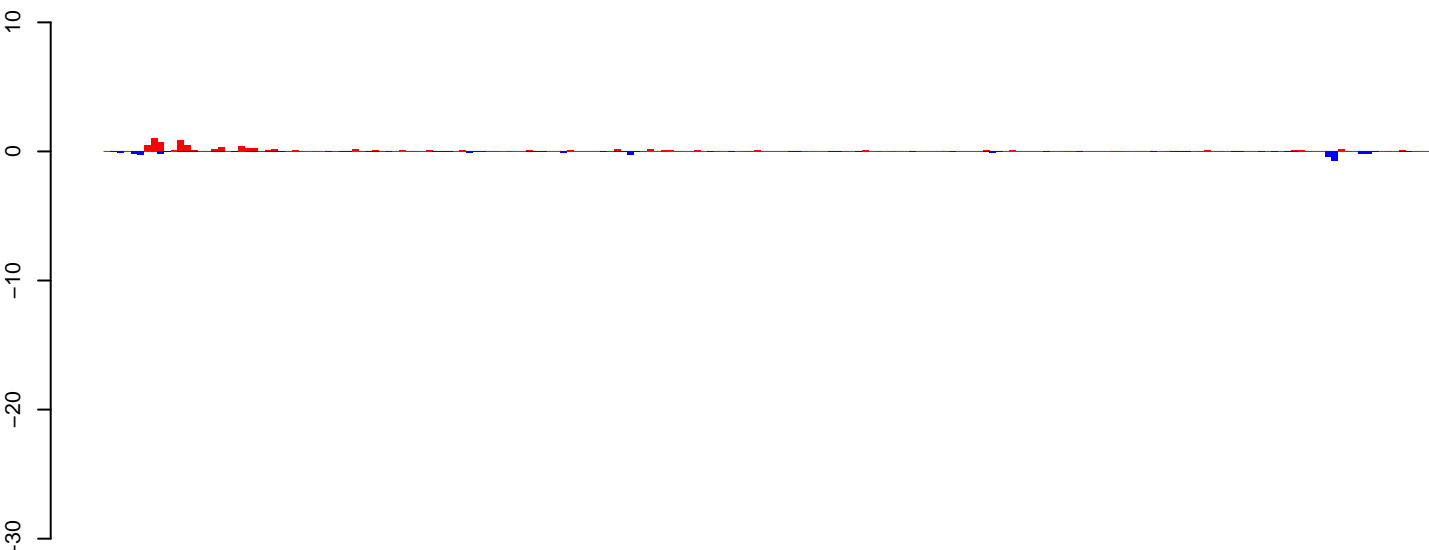

positive=10, negative=5, total=15

AeAeg_Ovary_NonBF_cat.24_35.rep

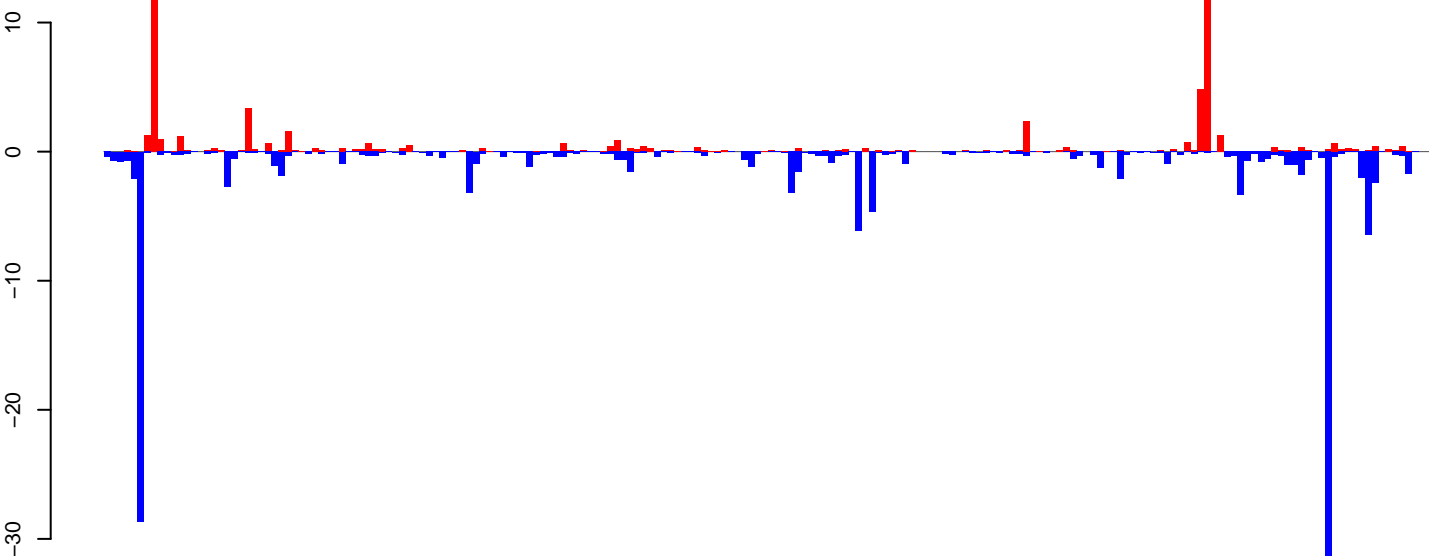

positive=62, negative=148, total=209

AeAeg_Ovary_NonBF_cat.rep

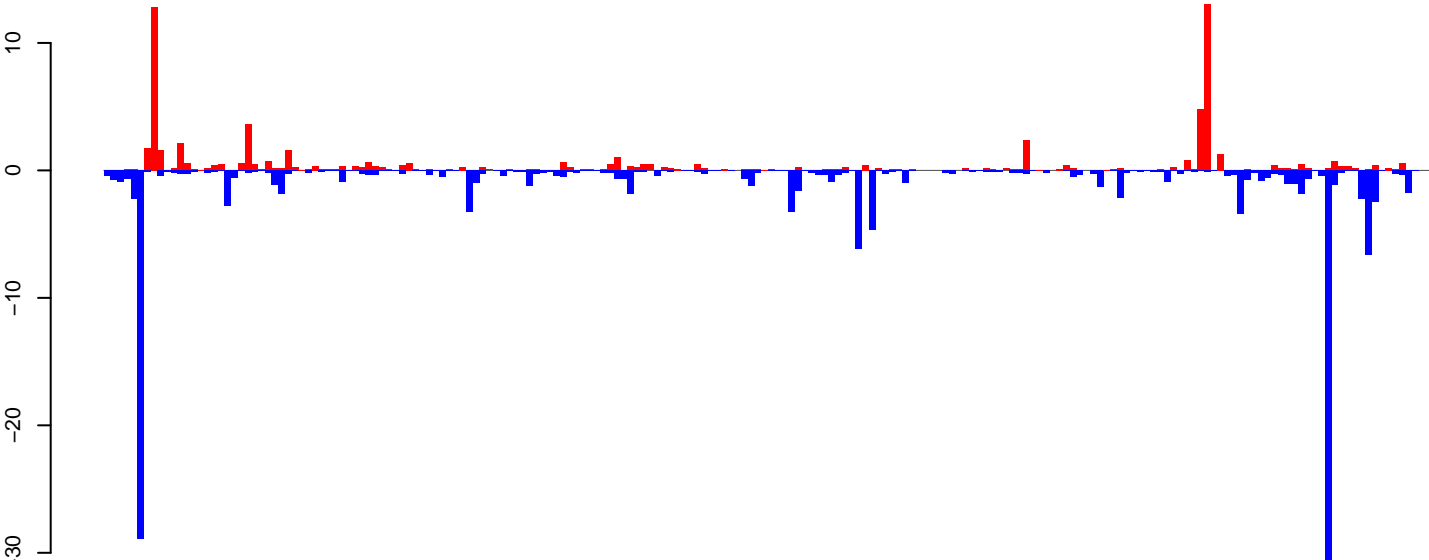

positive=72, negative=153, total=225

Window size=25, length=4926, TE@Copia-111_AA-LTR-I:1-4926

0 1000 2000 3000 4000 5000

AeAeg_Ovary_NonBF_cat.18_23.rep

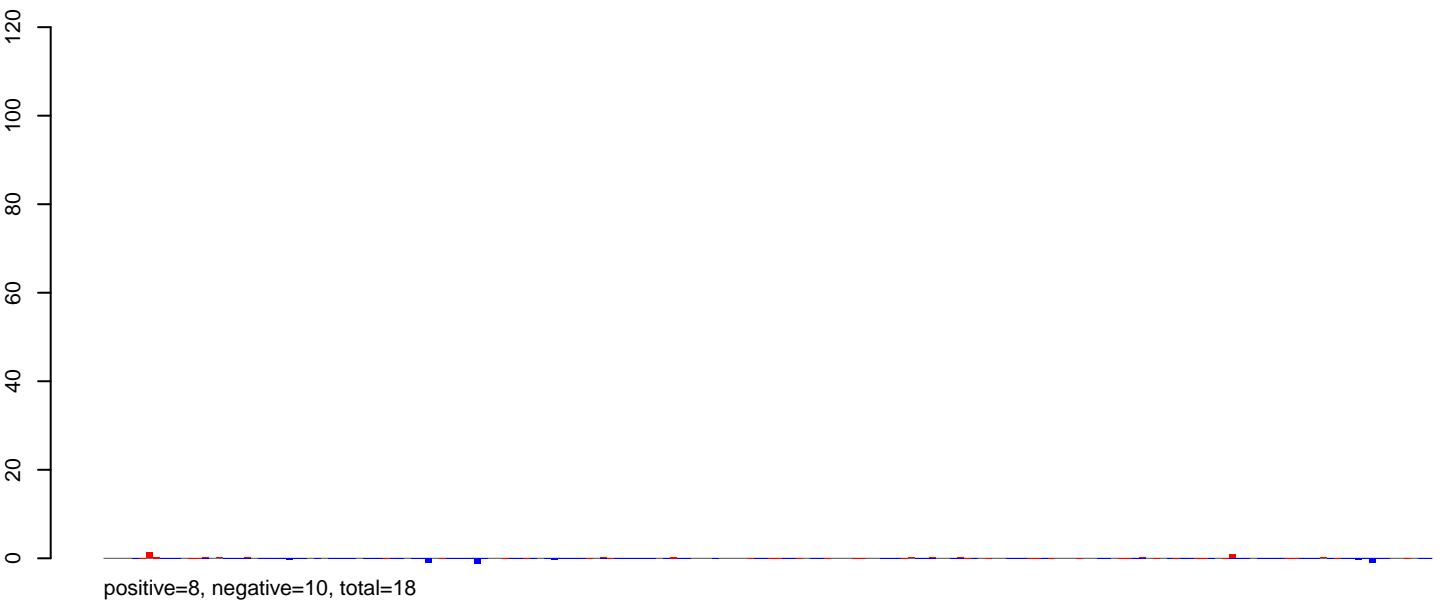

AeAeg_Ovary_NonBF_cat.24_35.rep

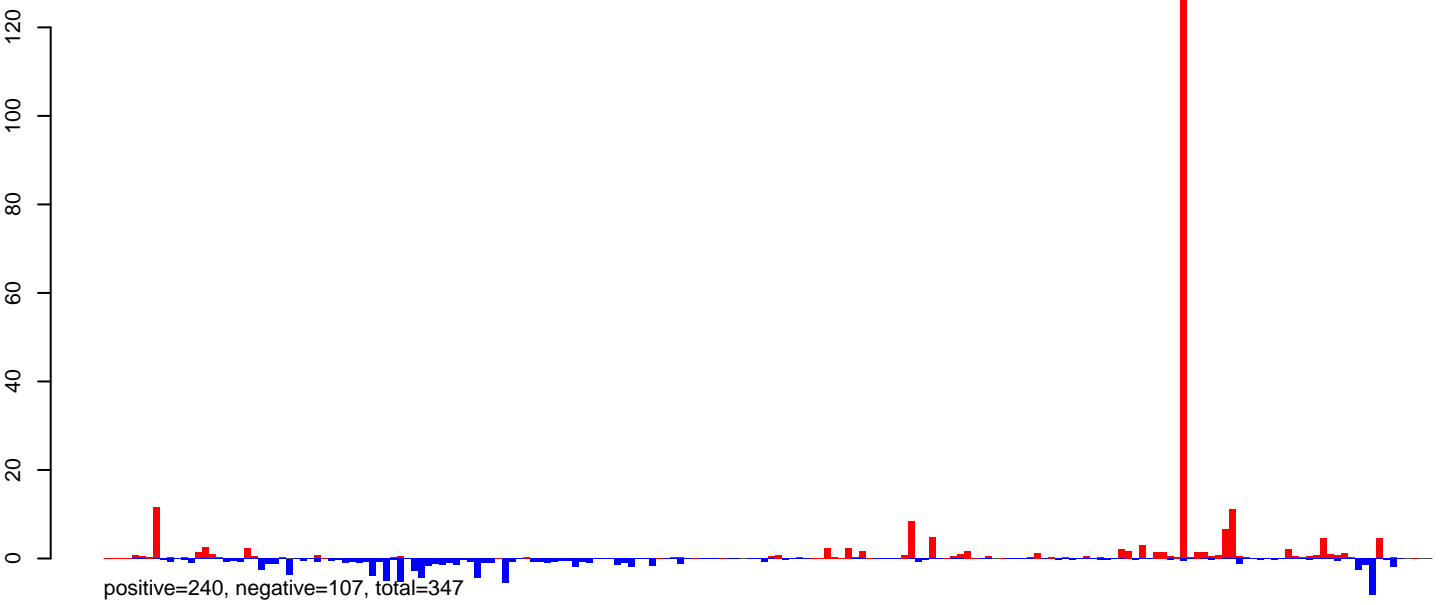

AeAeg_Ovary_NonBF_cat.rep

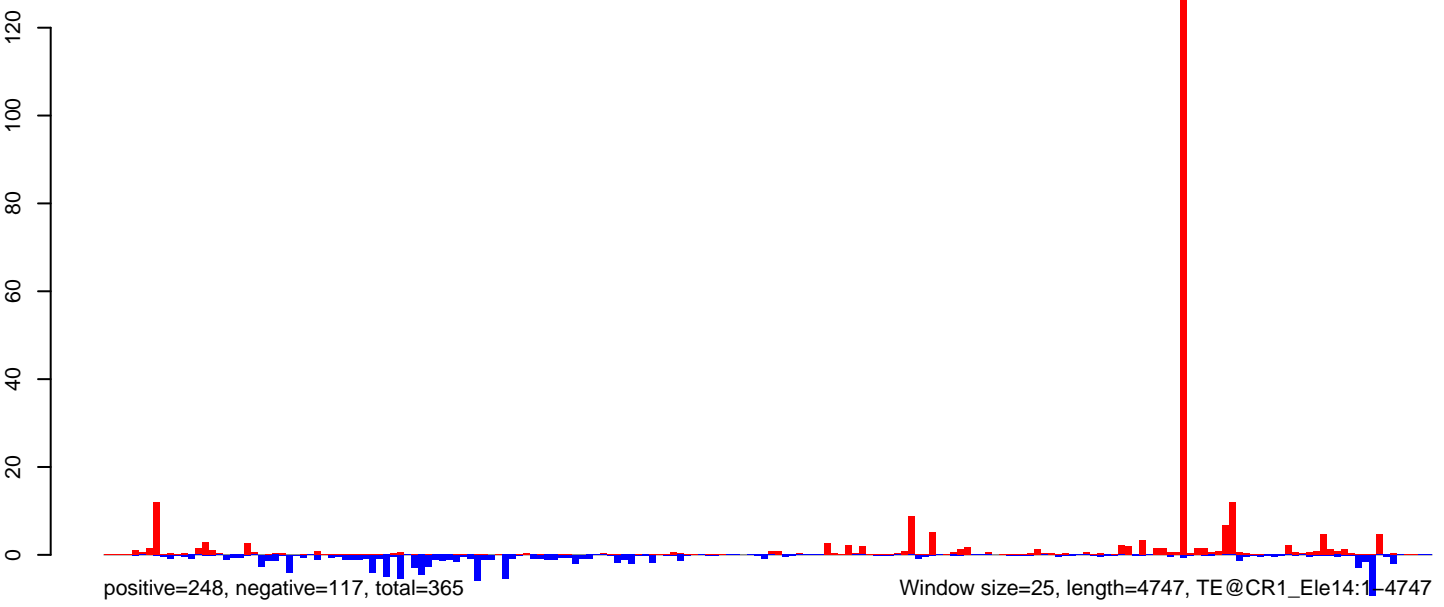

AeAeg_Ovary_NonBF_cat.18_23.rep

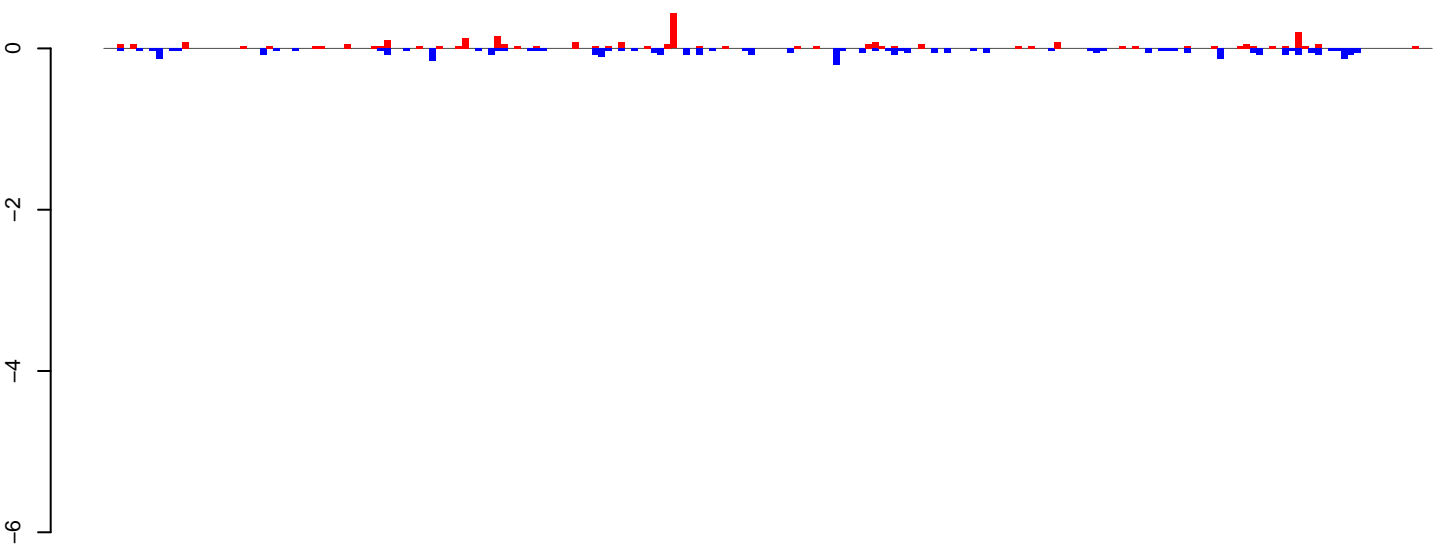

positive=3, negative=3, total=6

AeAeg_Ovary_NonBF_cat.24_35.rep

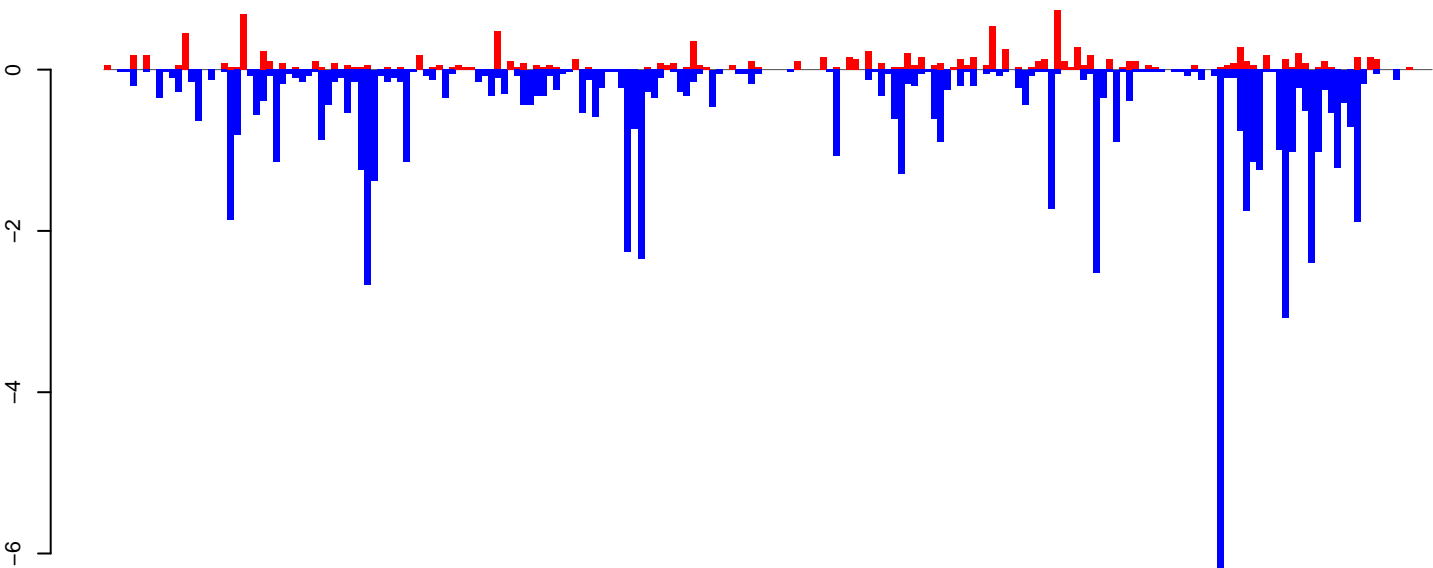

positive=11, negative=70, total=81

AeAeg_Ovary_NonBF_cat.rep

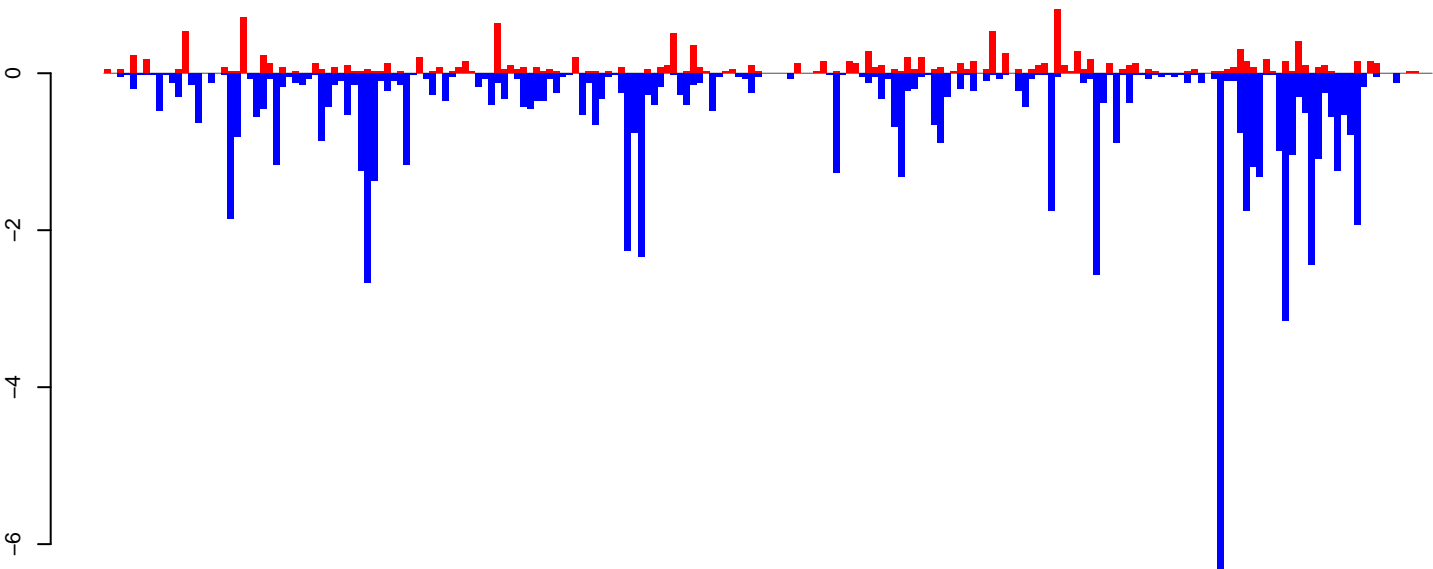

positive=14, negative=73, total=88

Window size=25, length=5089, TE@CR1-79_AAe:1-5089

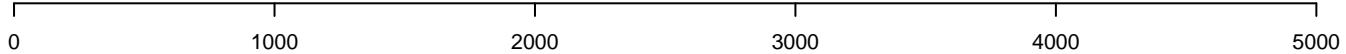

AeAeg_Ovary_NonBF_cat.18_23.rep



AeAeg_Ovary_NonBF_cat.24_35.rep

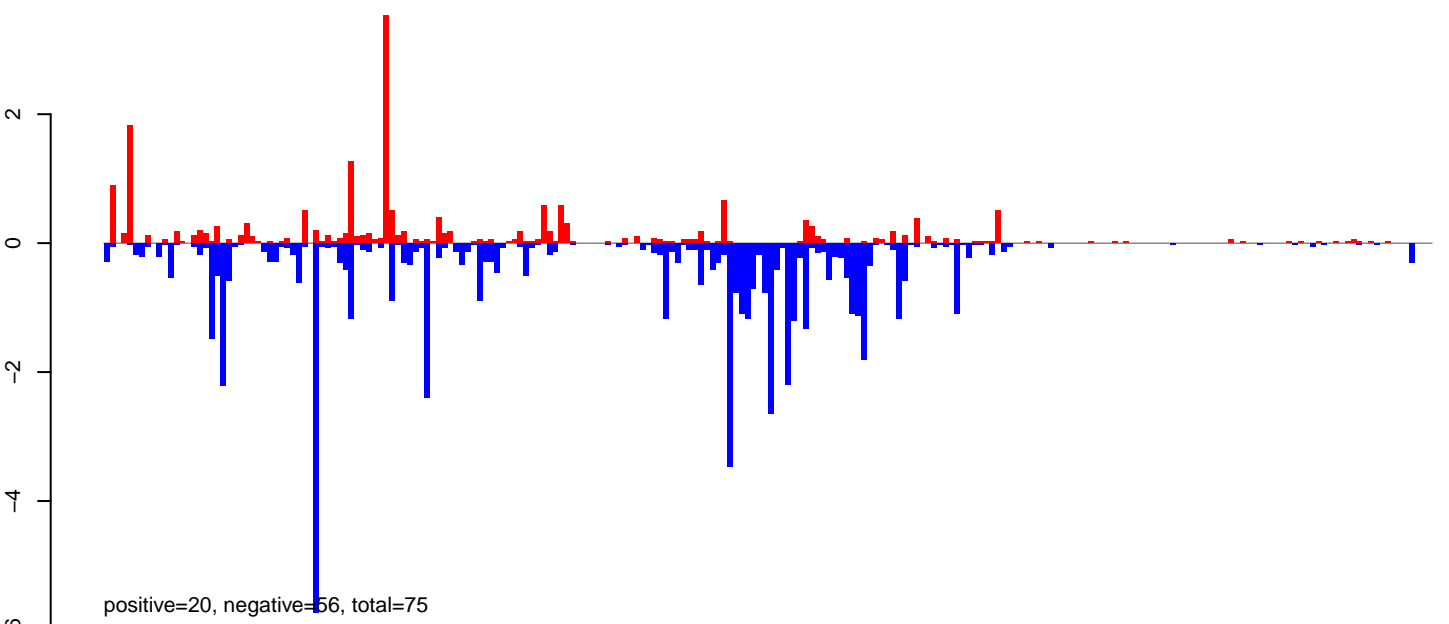

AeAeg_Ovary_NonBF_cat.rep

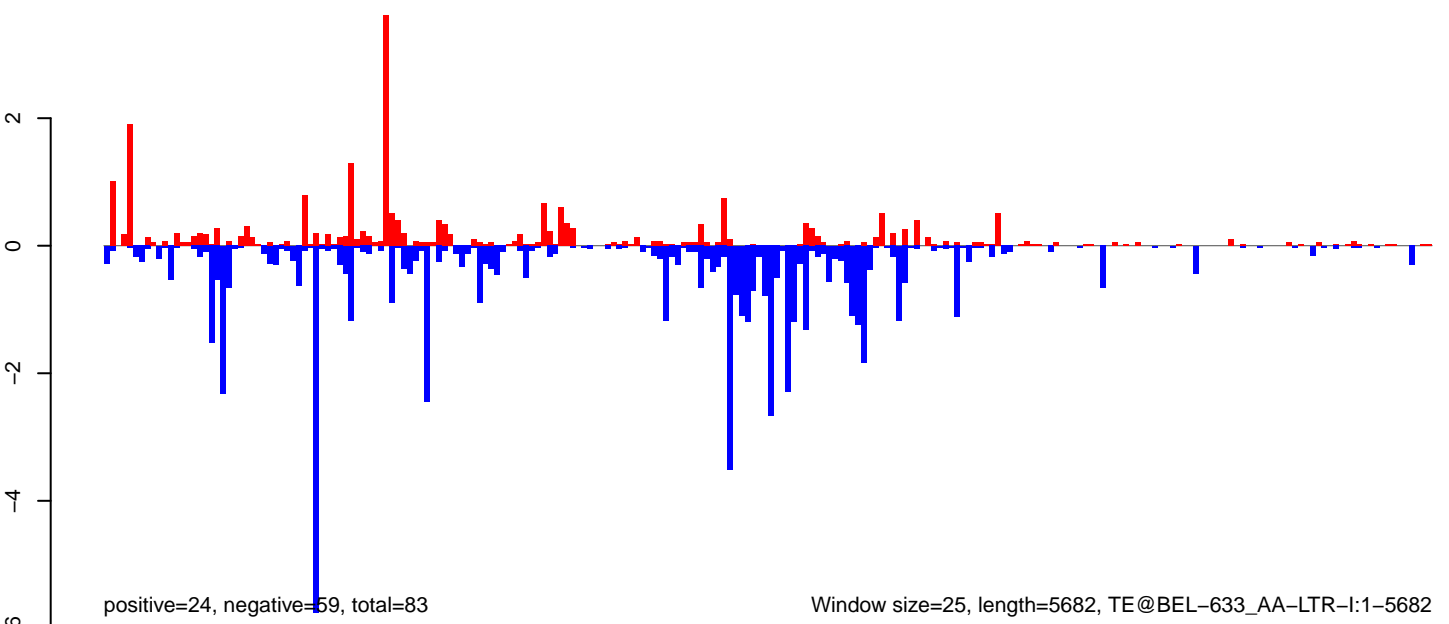

Window size=25, length=5682, TE@BEL-633_AA-LTR-I:1-5682

AeAeg_Ovary_NonBF_cat.18_23.rep

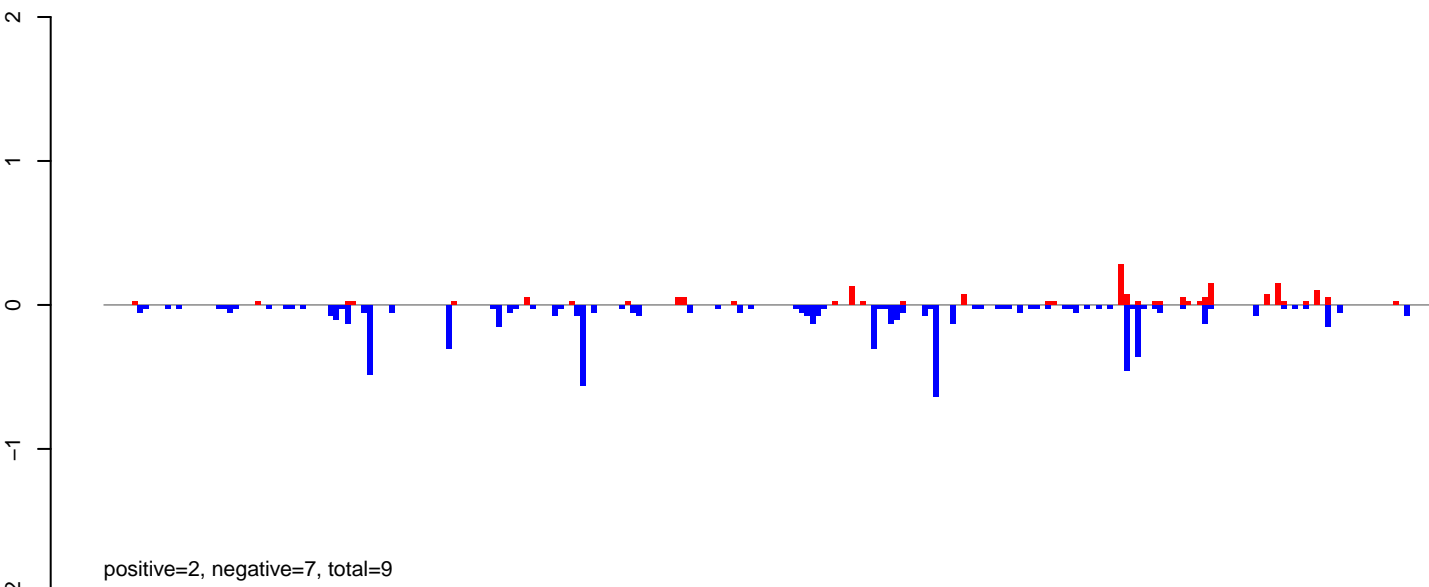

AeAeg_Ovary_NonBF_cat.24_35.rep

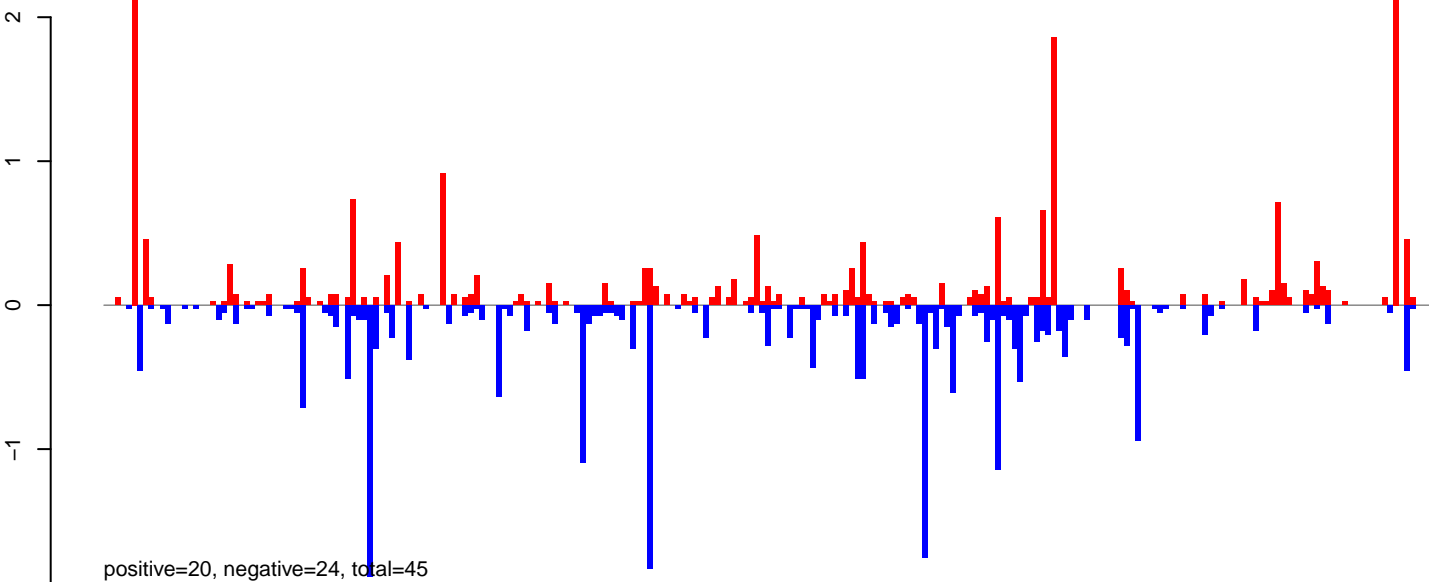

AeAeg_Ovary_NonBF_cat.rep

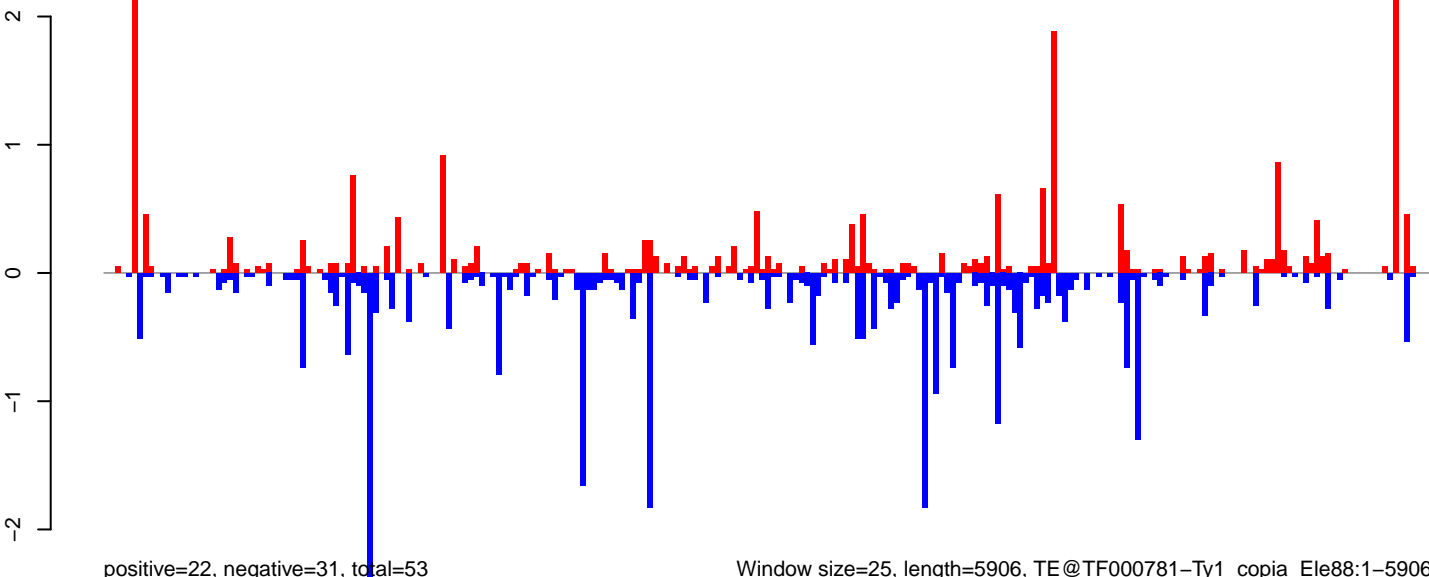

Window size=25, length=5906, TE@TF000781-Ty1_copia_Ele88:1-5906

0 1000 2000 3000 4000 5000 6000

AeAeg_Ovary_NonBF_cat.18_23.rep

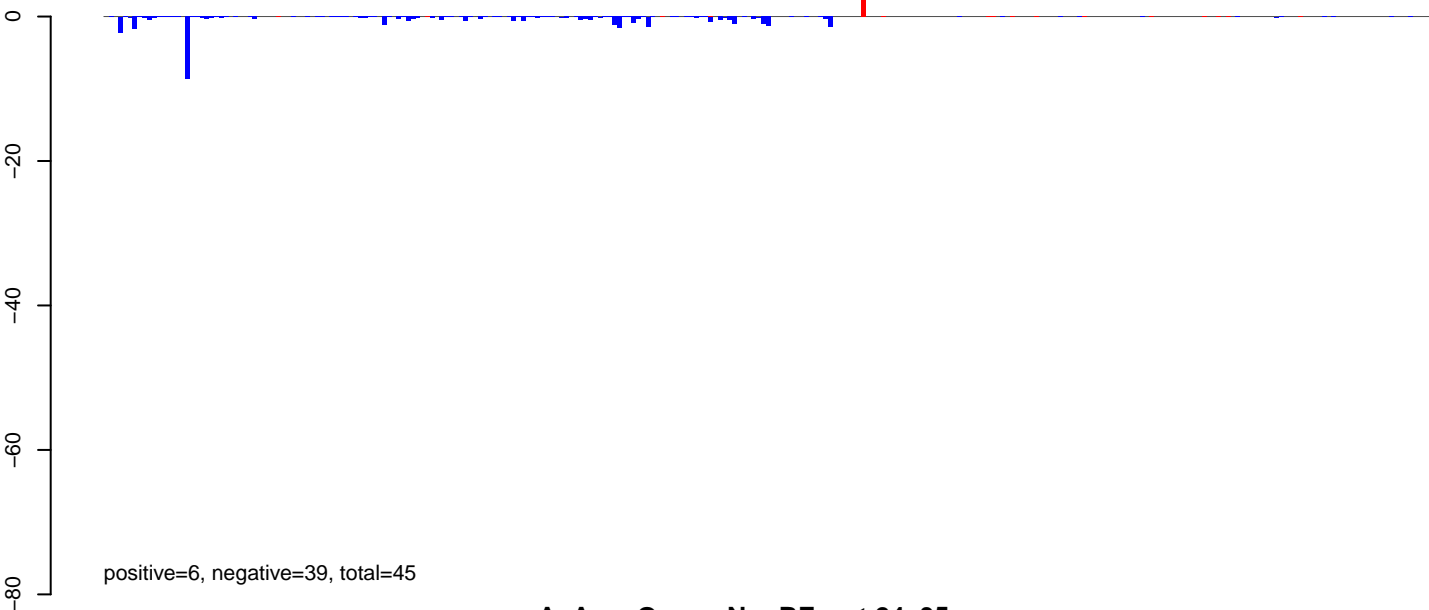

AeAeg_Ovary_NonBF_cat.24_35.rep

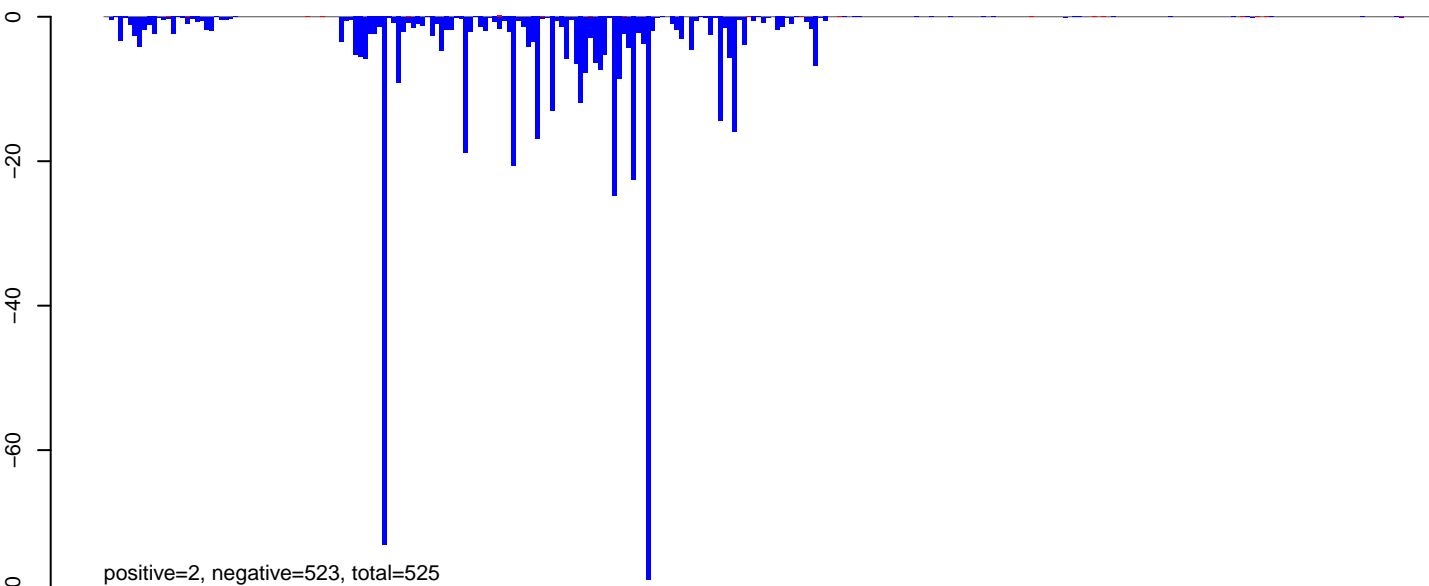

AeAeg_Ovary_NonBF_cat.rep

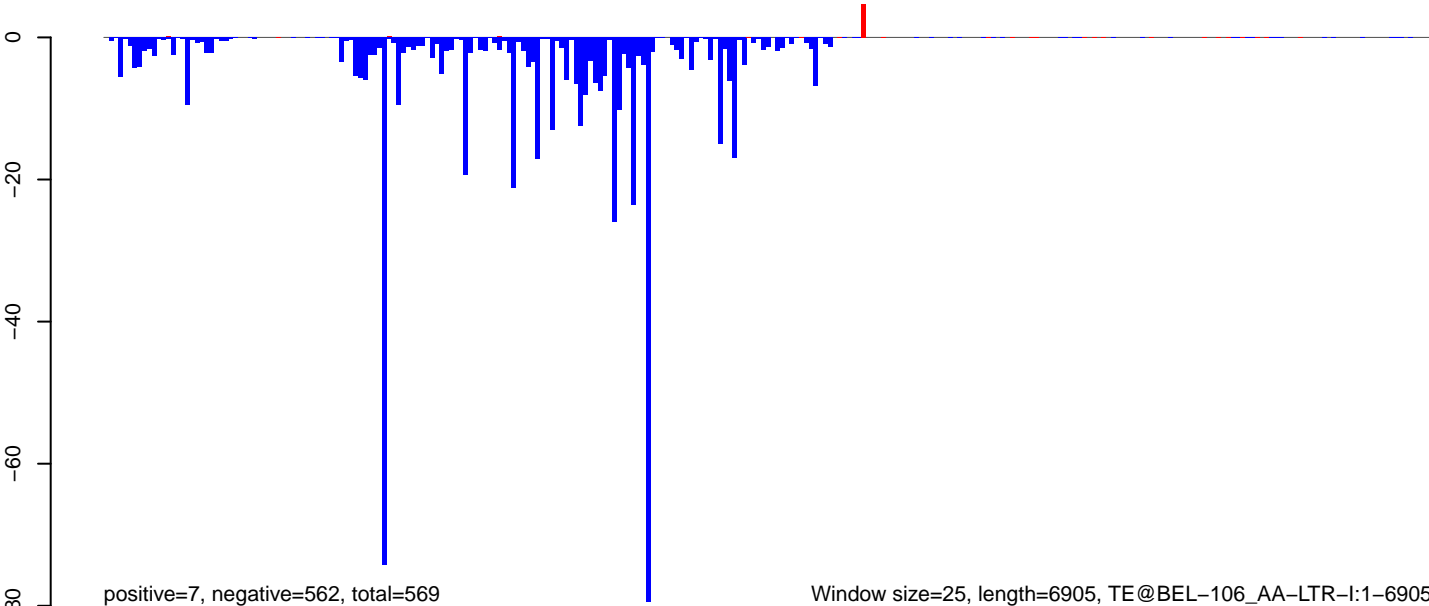

Window size=25, length=6905, TE@BEL-106_AA-LTR-I:1-6905

0 1000 2000 3000 4000 5000 6000 7000

AeAeg_Ovary_NonBF_cat.18_23.rep

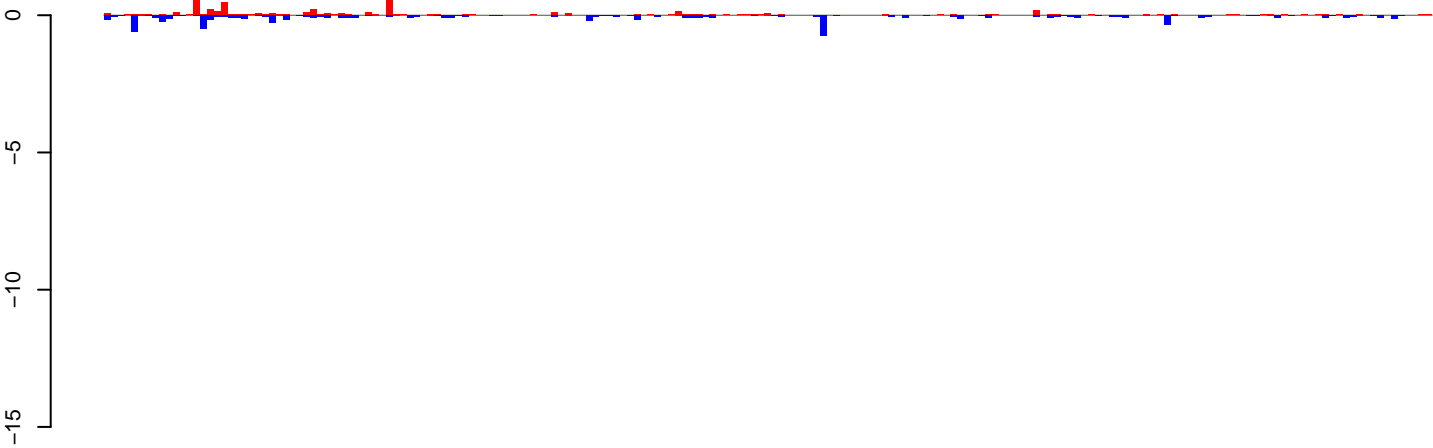

positive=6, negative=8, total=15

AeAeg_Ovary_NonBF_cat.24_35.rep

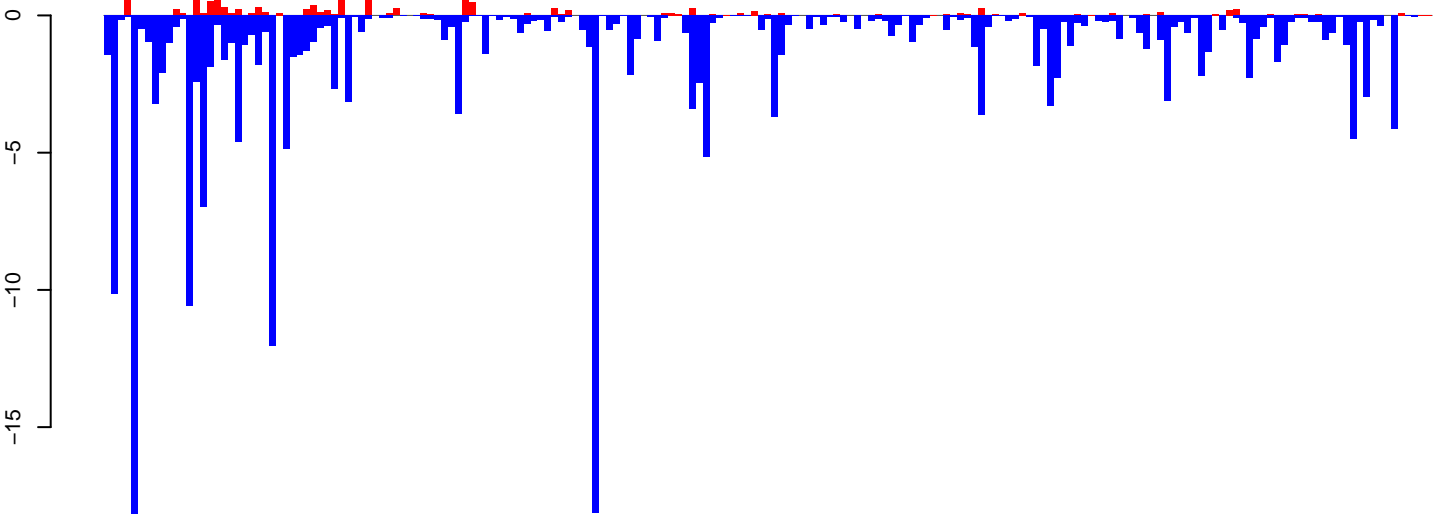

positive=17, negative=212, total=229

AeAeg_Ovary_NonBF_cat.rep

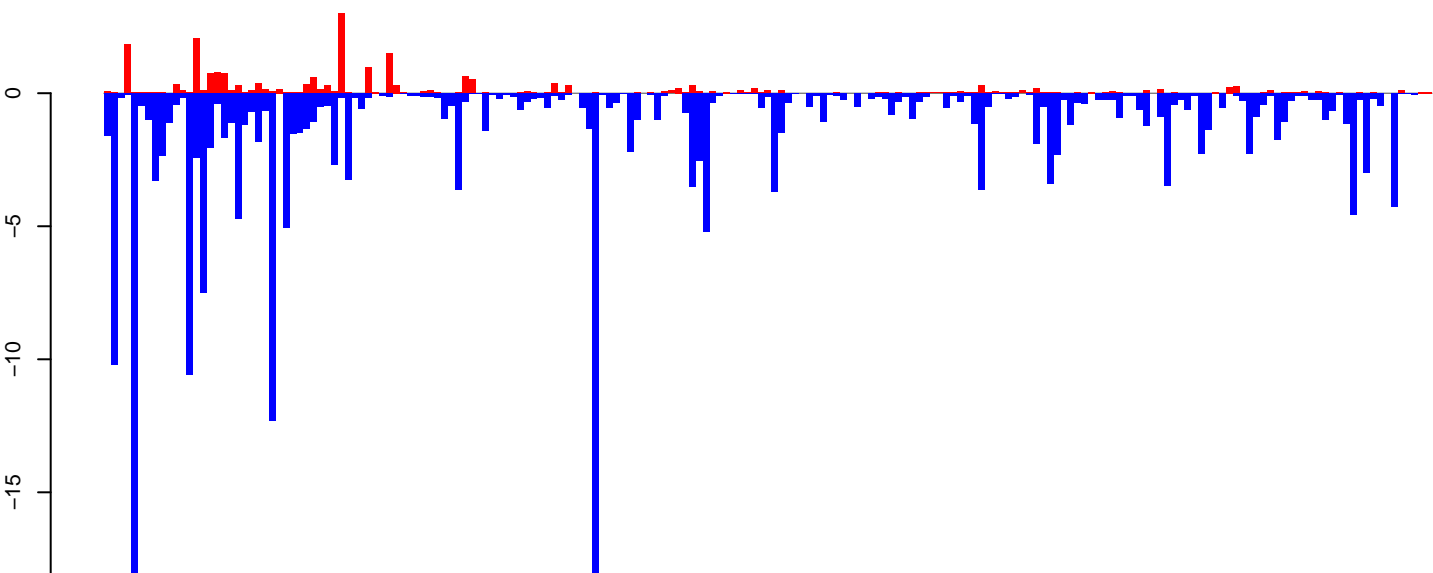

positive=23, negative=220, total=243

Window size=25, length=4824, TE@TF000053-L1_Ele5:1-4824

0 1000 2000 3000 4000 5000

AeAeg_Ovary_NonBF_cat.18_23.rep

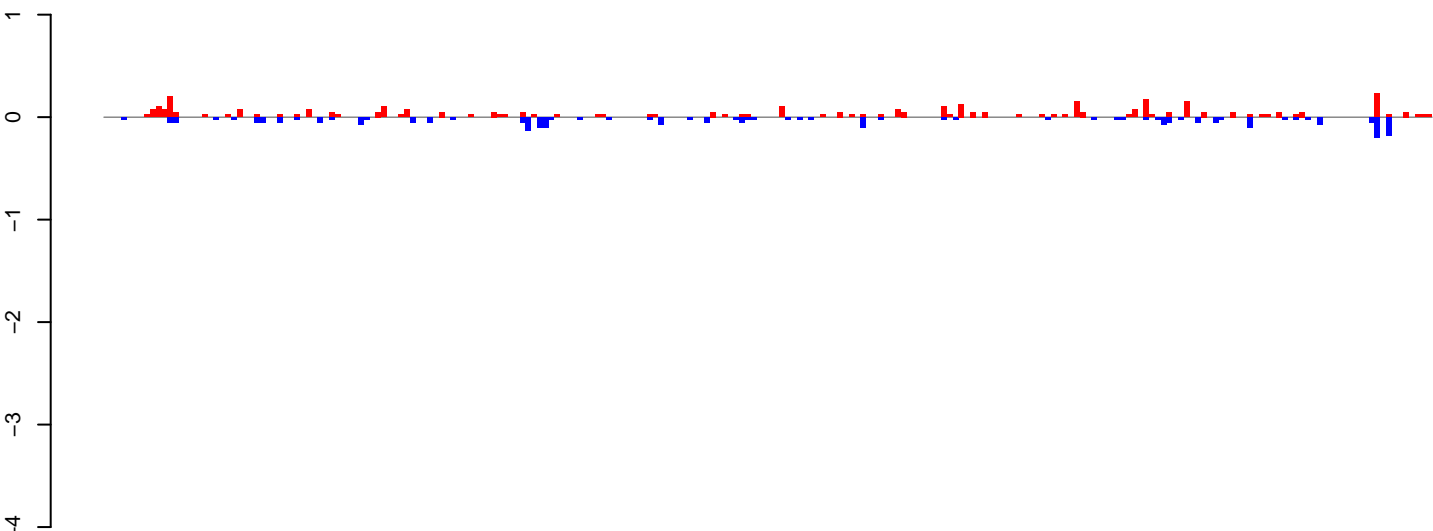

positive=4, negative=3, total=7

AeAeg_Ovary_NonBF_cat.24_35.rep

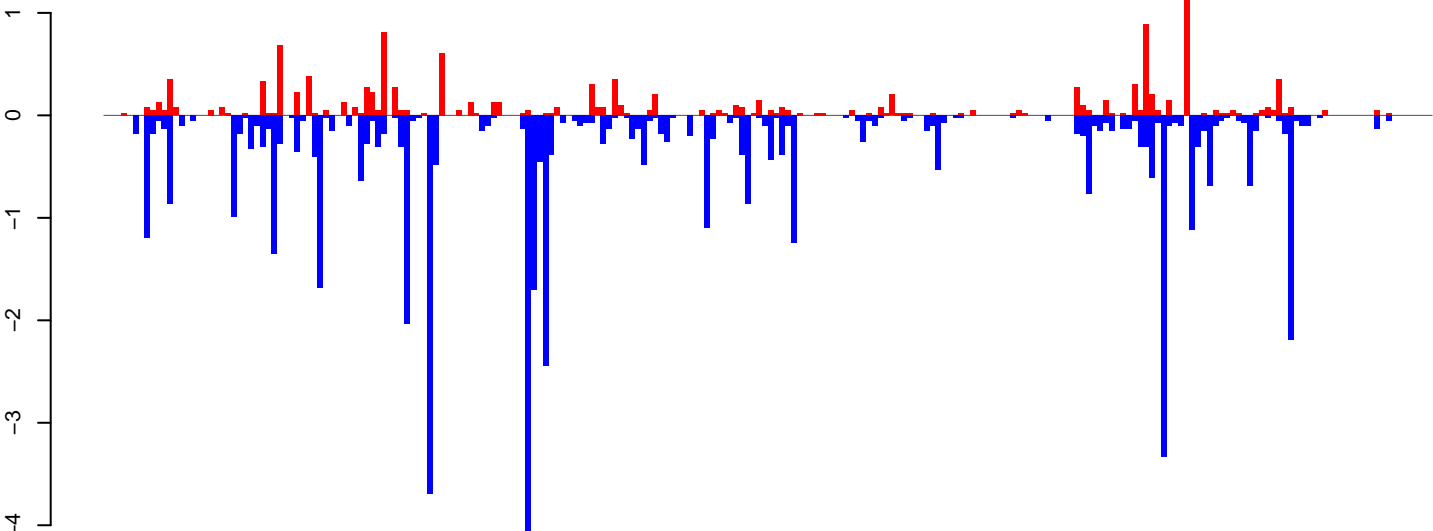

positive=13, negative=49, total=63

AeAeg_Ovary_NonBF_cat.rep

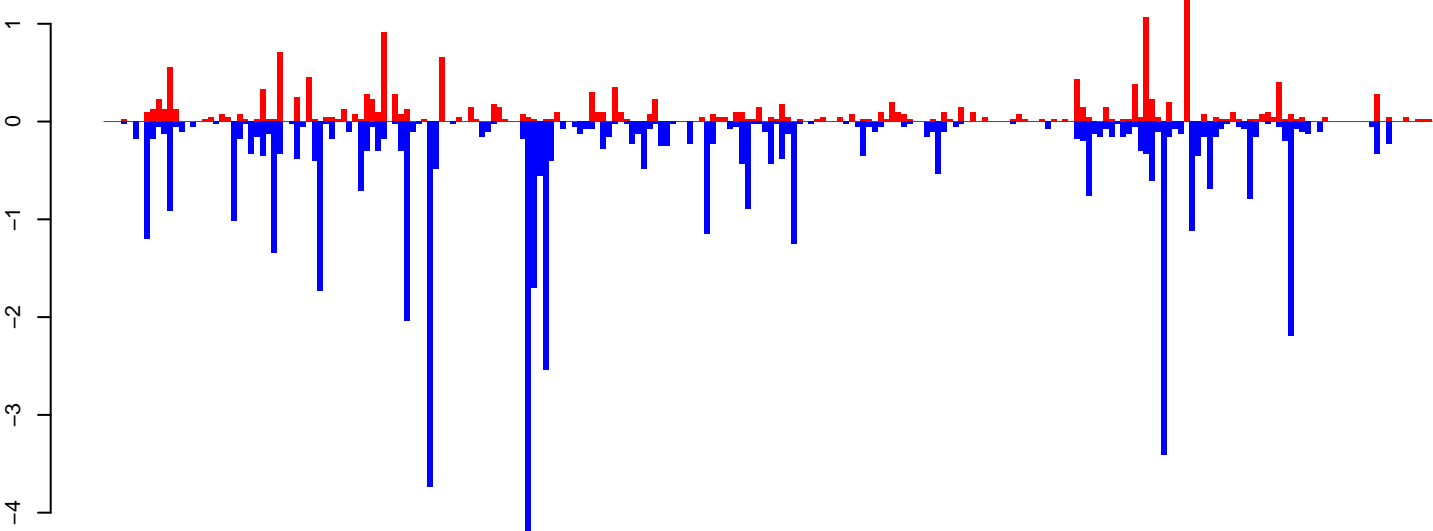

positive=17, negative=52, total=69

Window size=25, length=5735, TE@Gypsy-40_AA-LTR-I:1-5735

0 1000 2000 3000 4000 5000 6000

AeAeg_Ovary_NonBF_cat.18_23.rep



AeAeg_Ovary_NonBF_cat.24_35.rep

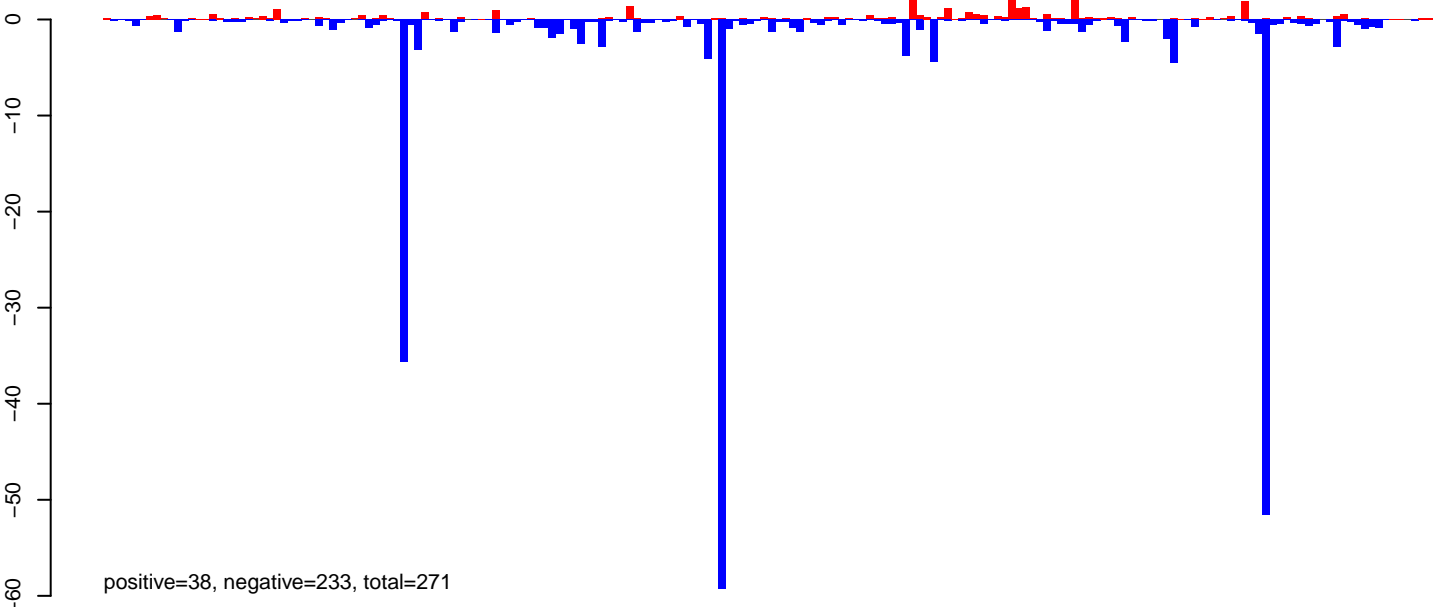

AeAeg_Ovary_NonBF_cat.rep

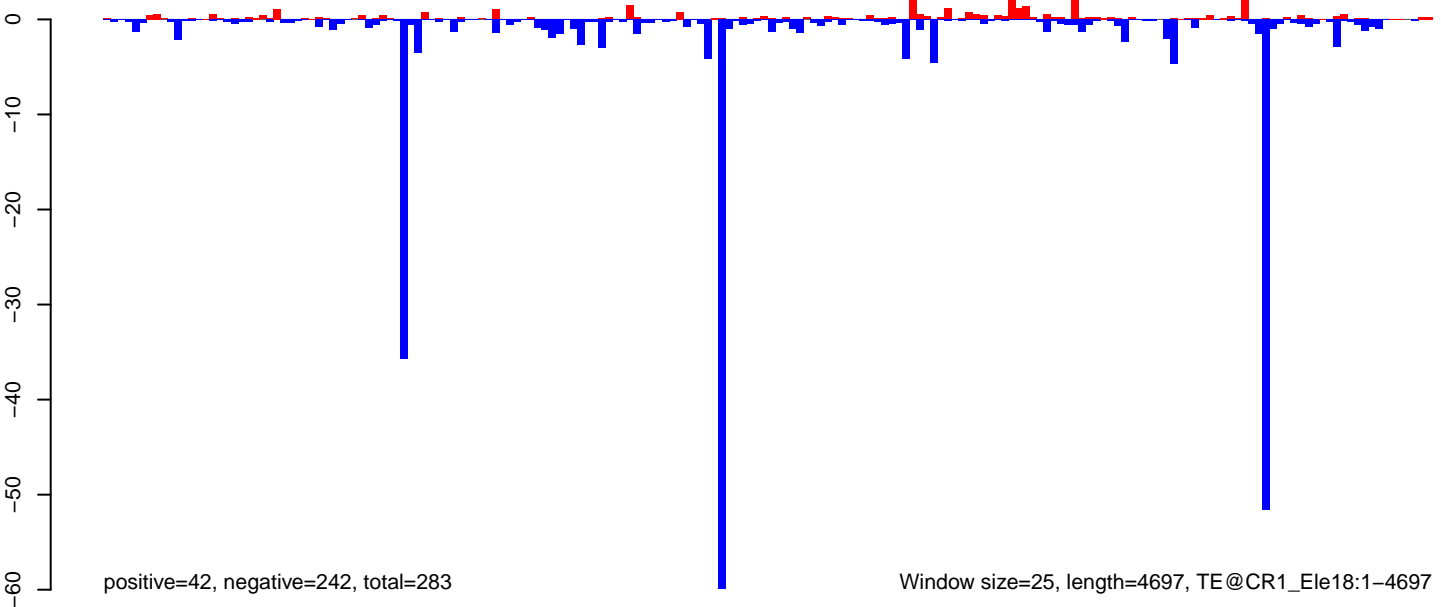

AeAeg_Ovary_NonBF_cat.18_23.rep

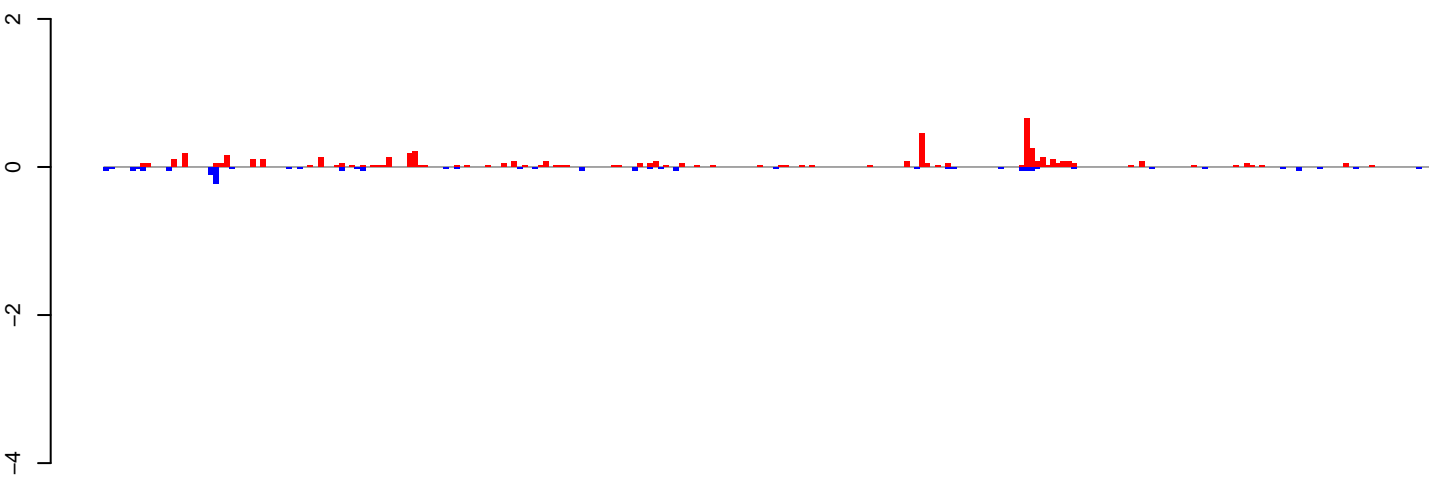

positive=5, negative=2, total=7

AeAeg_Ovary_NonBF_cat.24_35.rep

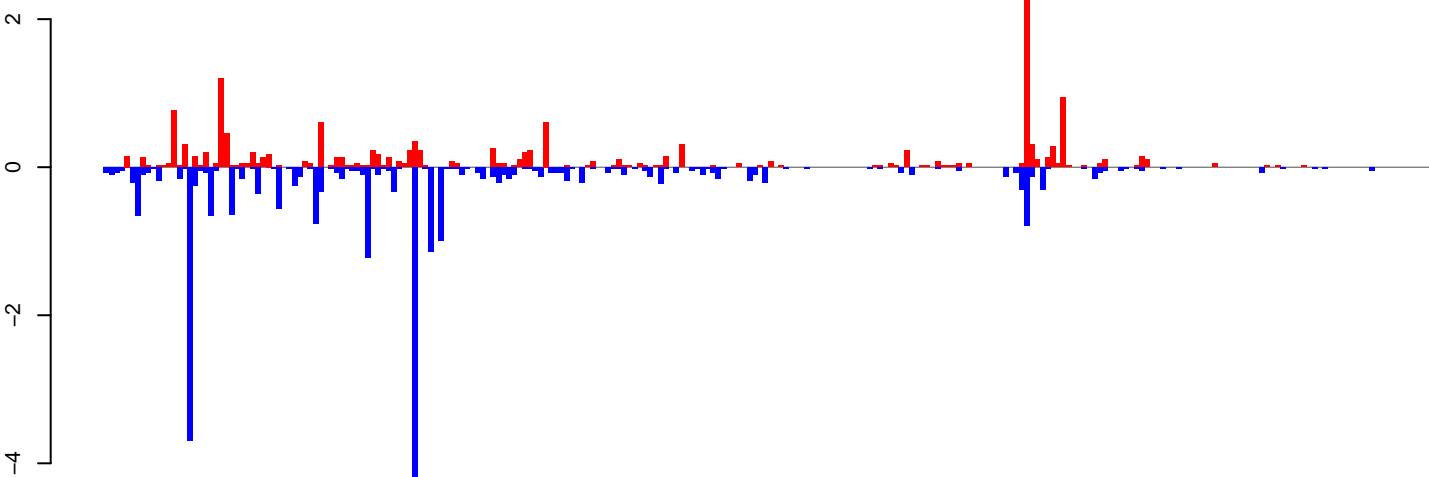

positive=16, negative=26, total=42

AeAeg_Ovary_NonBF_cat.rep

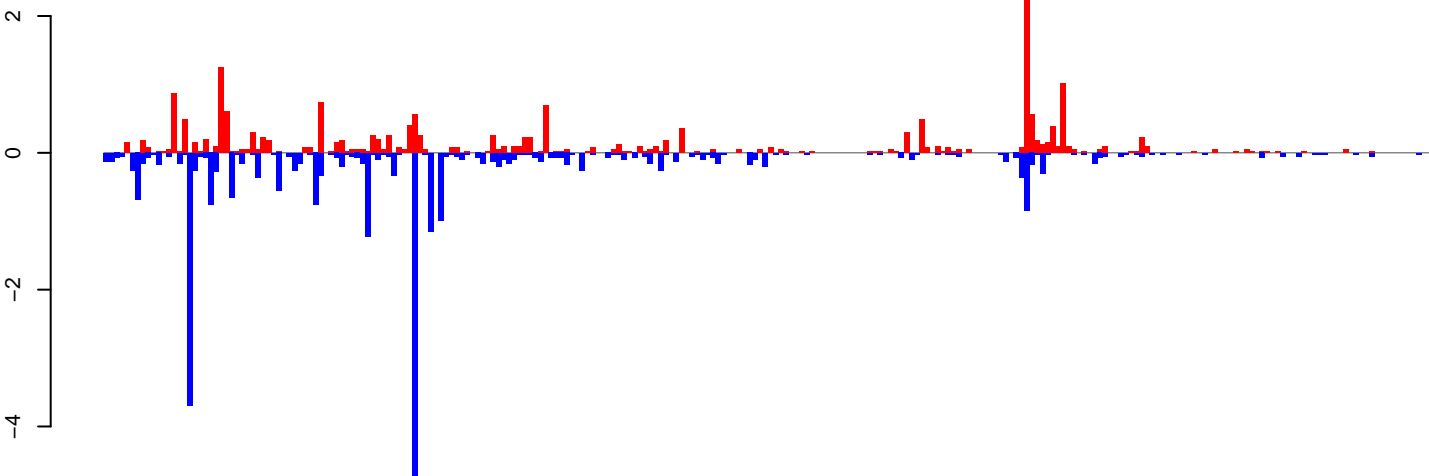

positive=21, negative=28, total=49

Window size=25, length=6333, TE@BEL-43_AA-LTR-I:1-6333

0 1000 2000 3000 4000 5000 6000

AeAeg_Ovary_NonBF_cat.18_23.rep

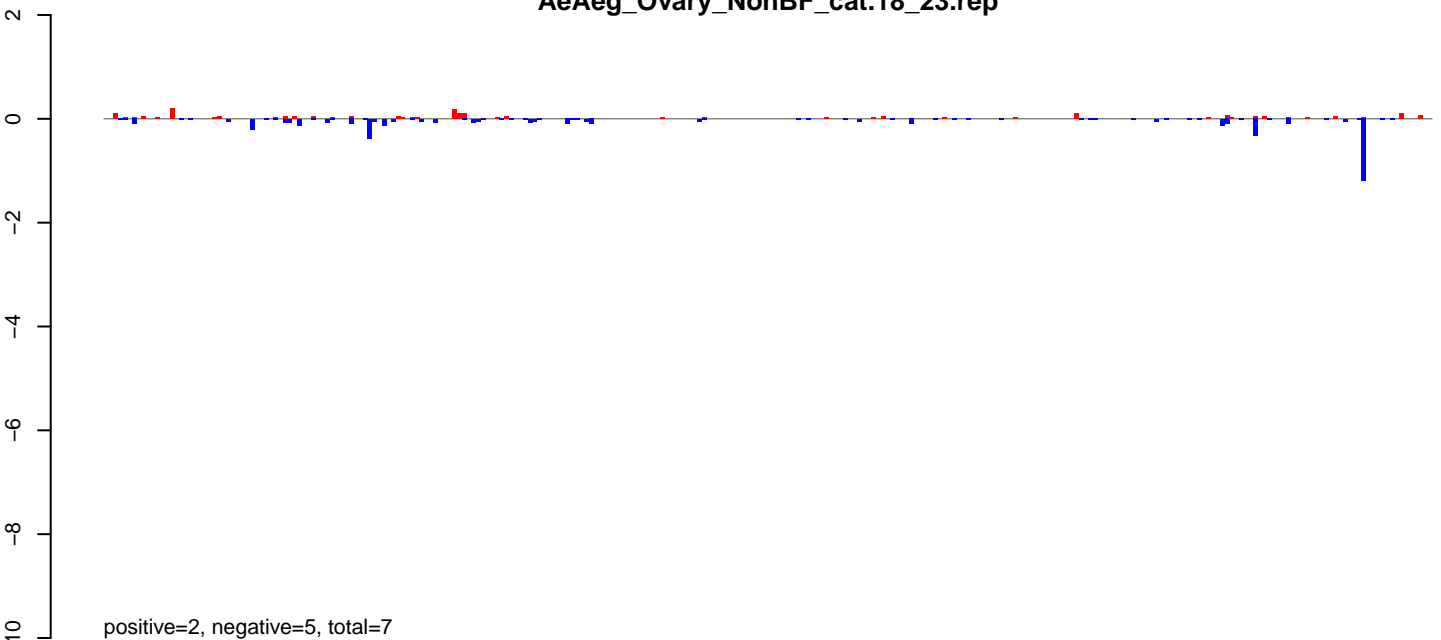

AeAeg_Ovary_NonBF_cat.24_35.rep

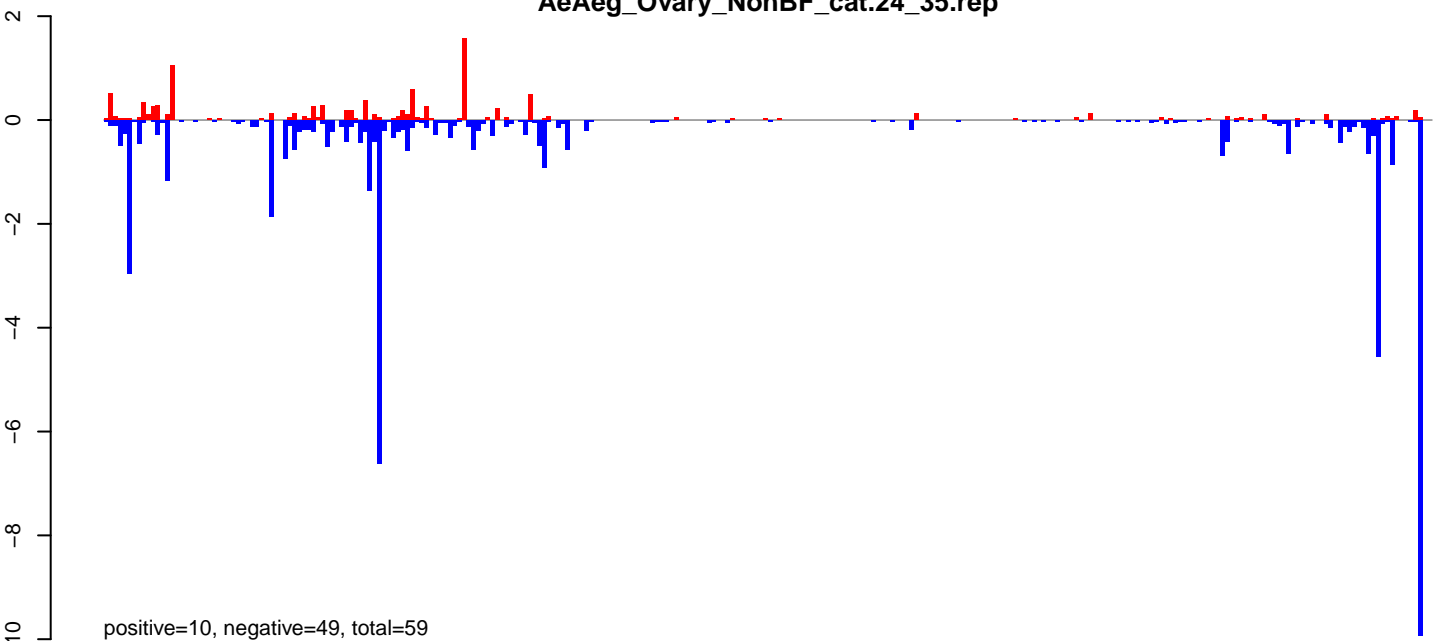

AeAeg_Ovary_NonBF_cat.rep

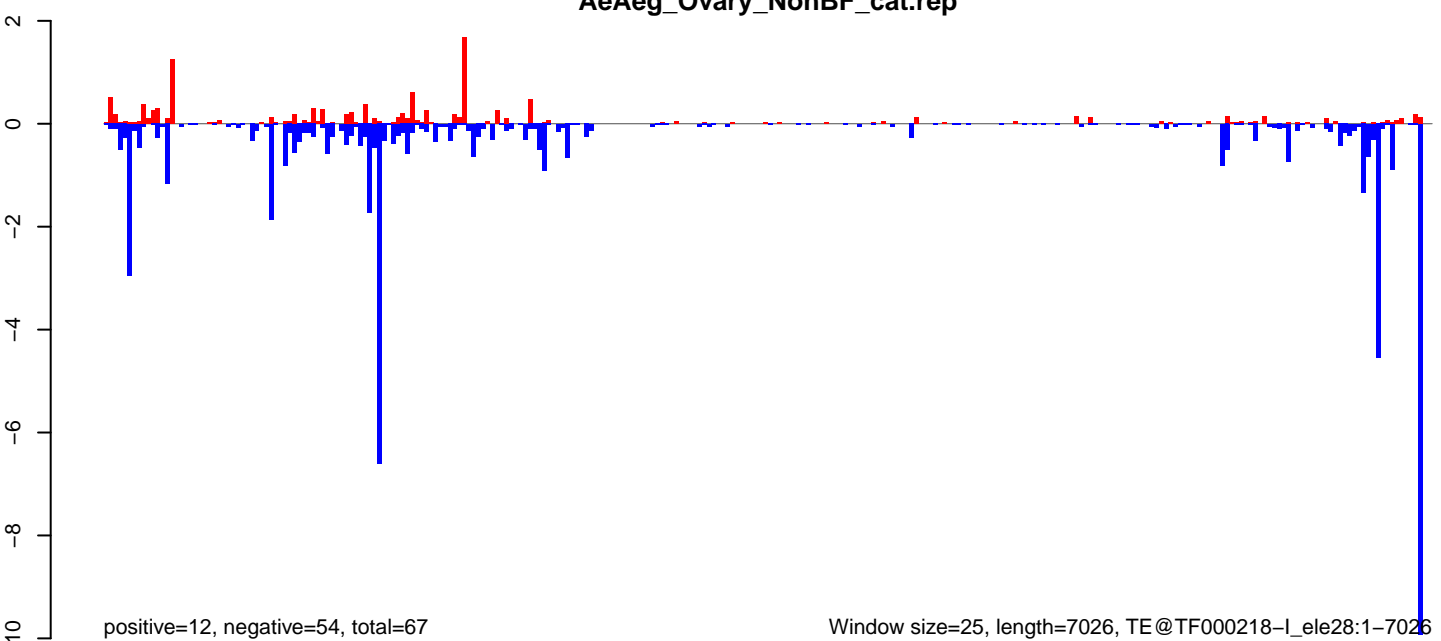

AeAeg_Ovary_NonBF_cat.18_23.rep

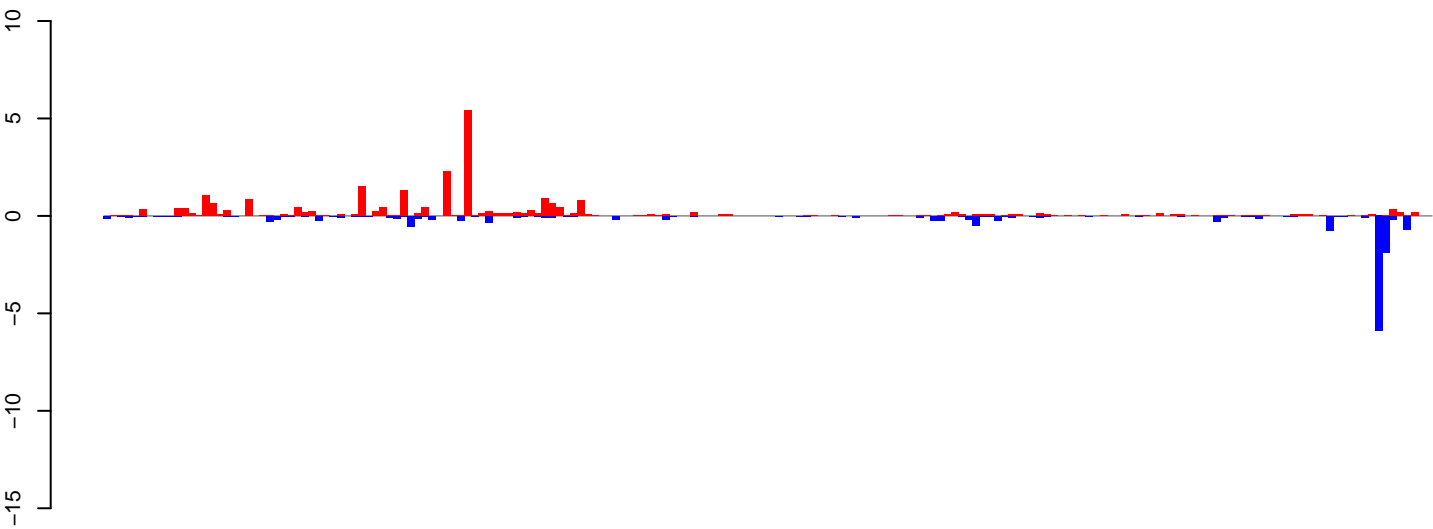

positive=26, negative=16, total=43

AeAeg_Ovary_NonBF_cat.24_35.rep

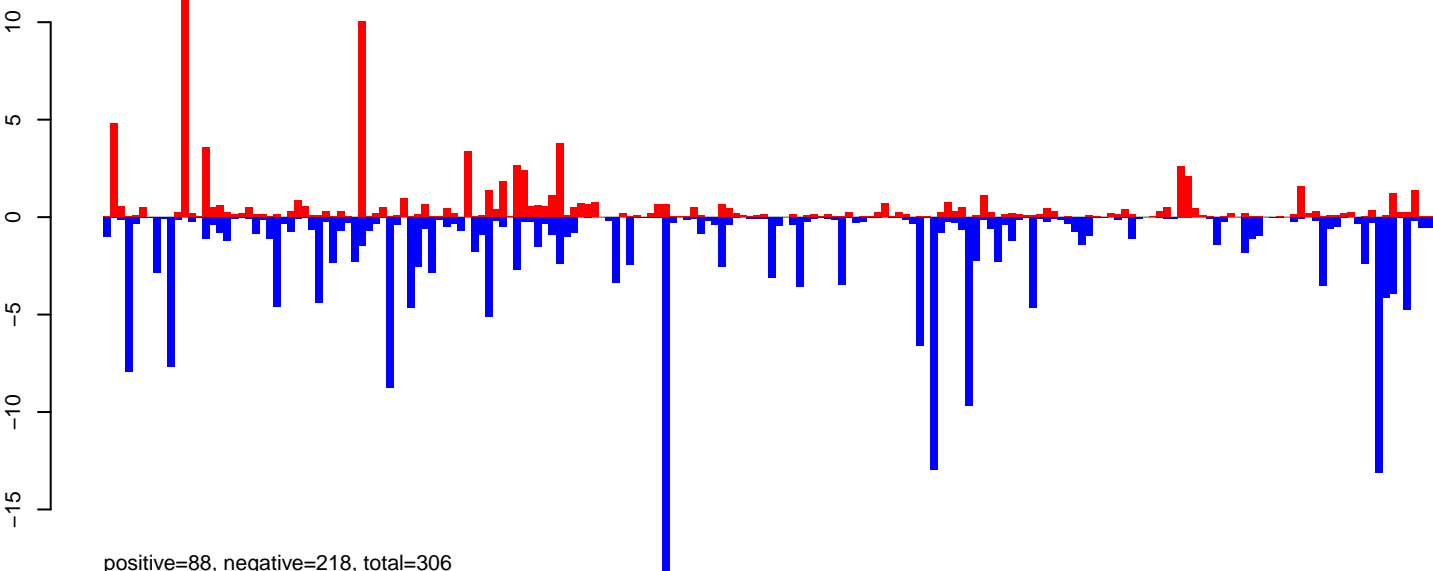

positive=88, negative=218, total=306

AeAeg_Ovary_NonBF_cat.rep

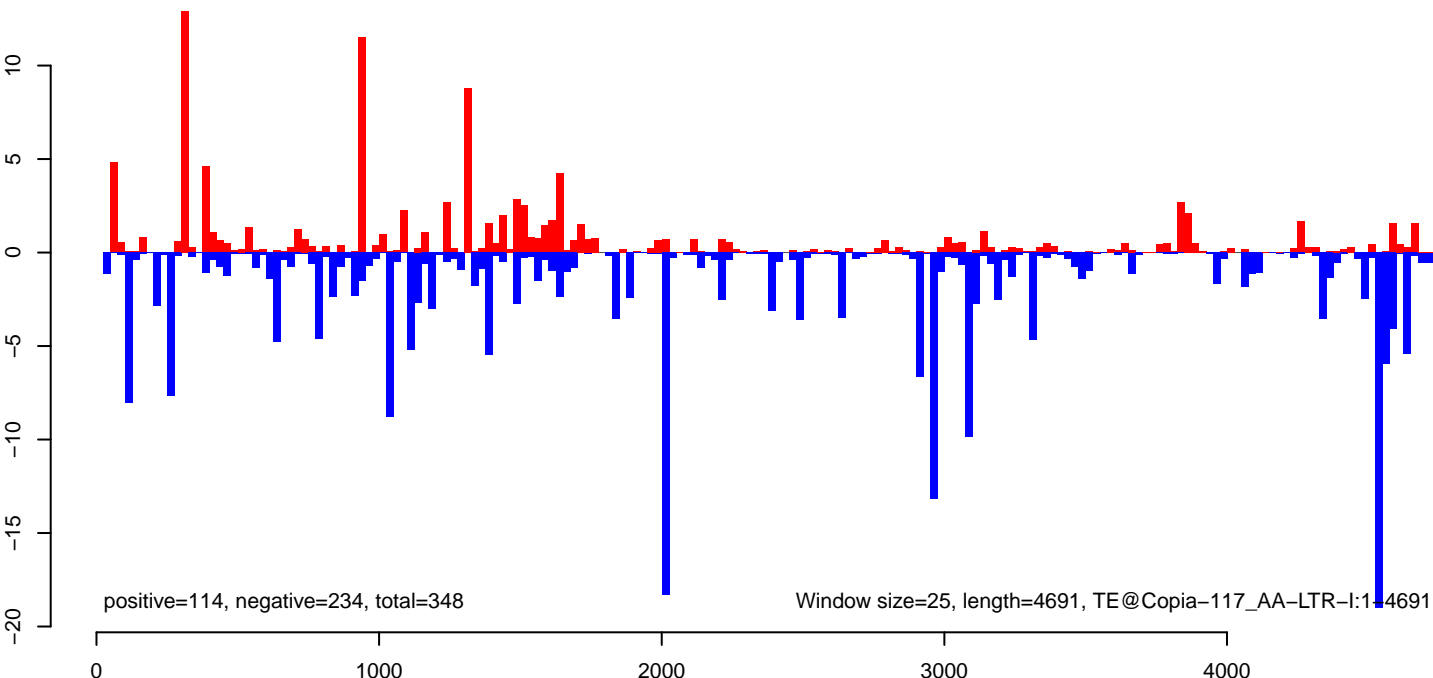

positive=114, negative=234, total=348

Window size=25, length=4691, TE@Copia-117_AA-LTR-I:1-4691

AeAeg_Ovary_NonBF_cat.18_23.rep

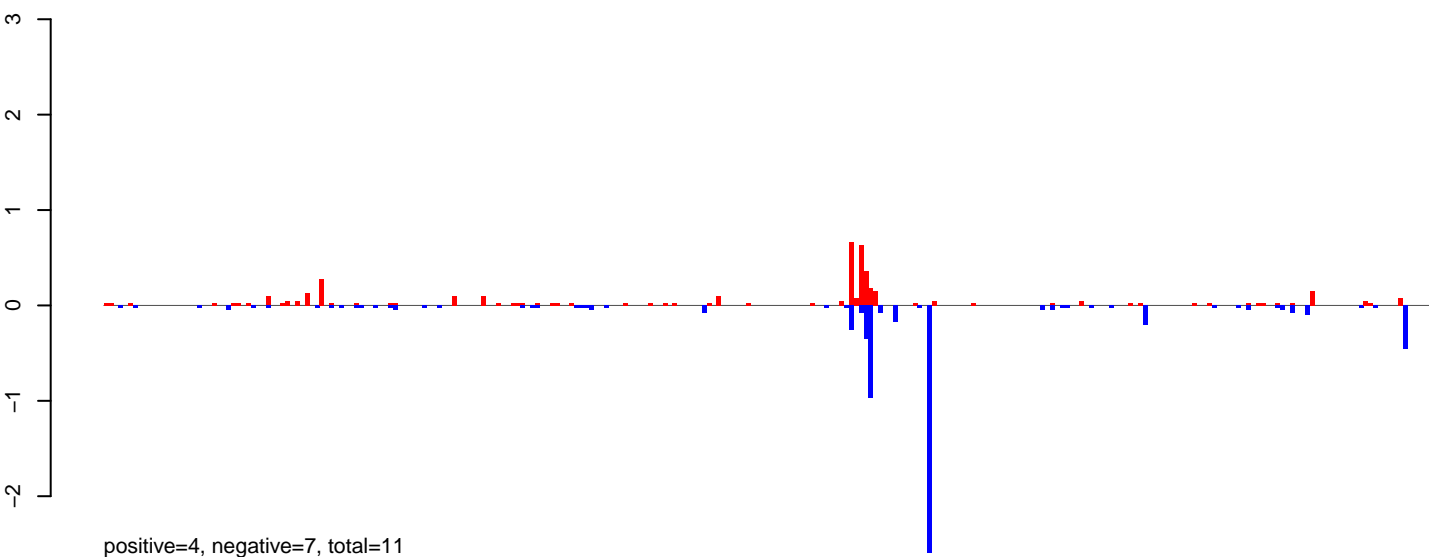

AeAeg_Ovary_NonBF_cat.24_35.rep

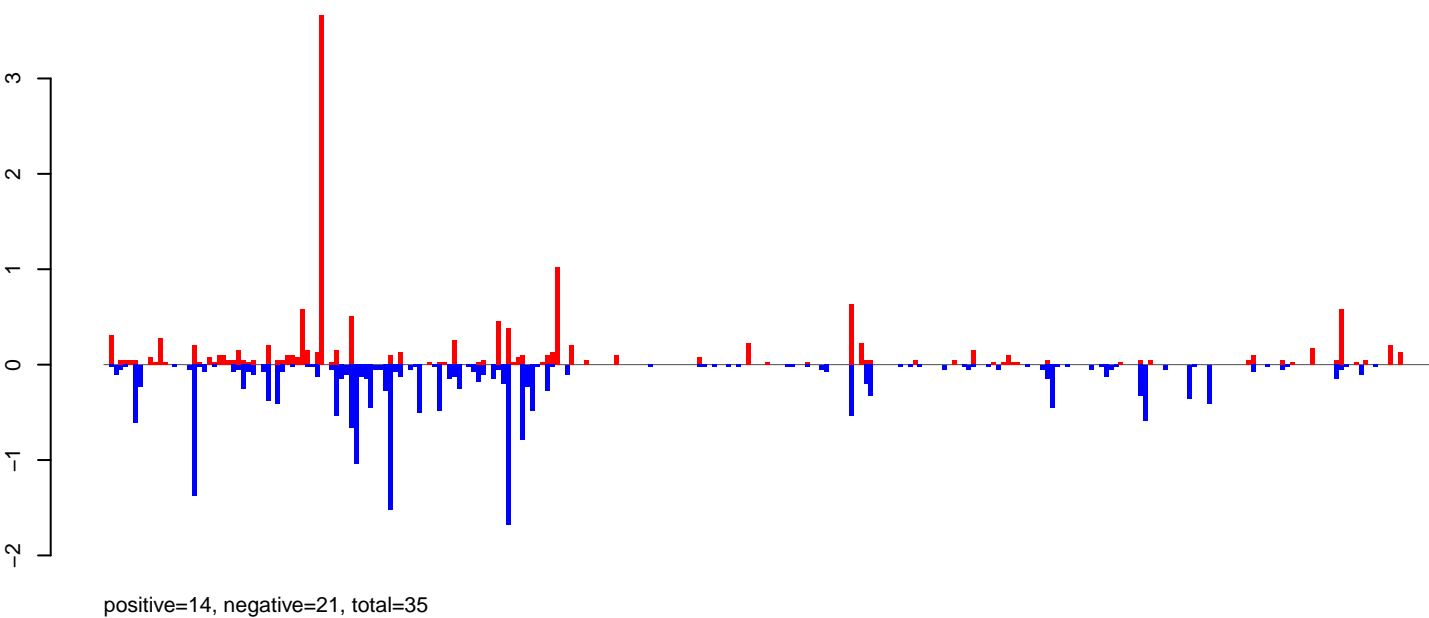

AeAeg_Ovary_NonBF_cat.rep

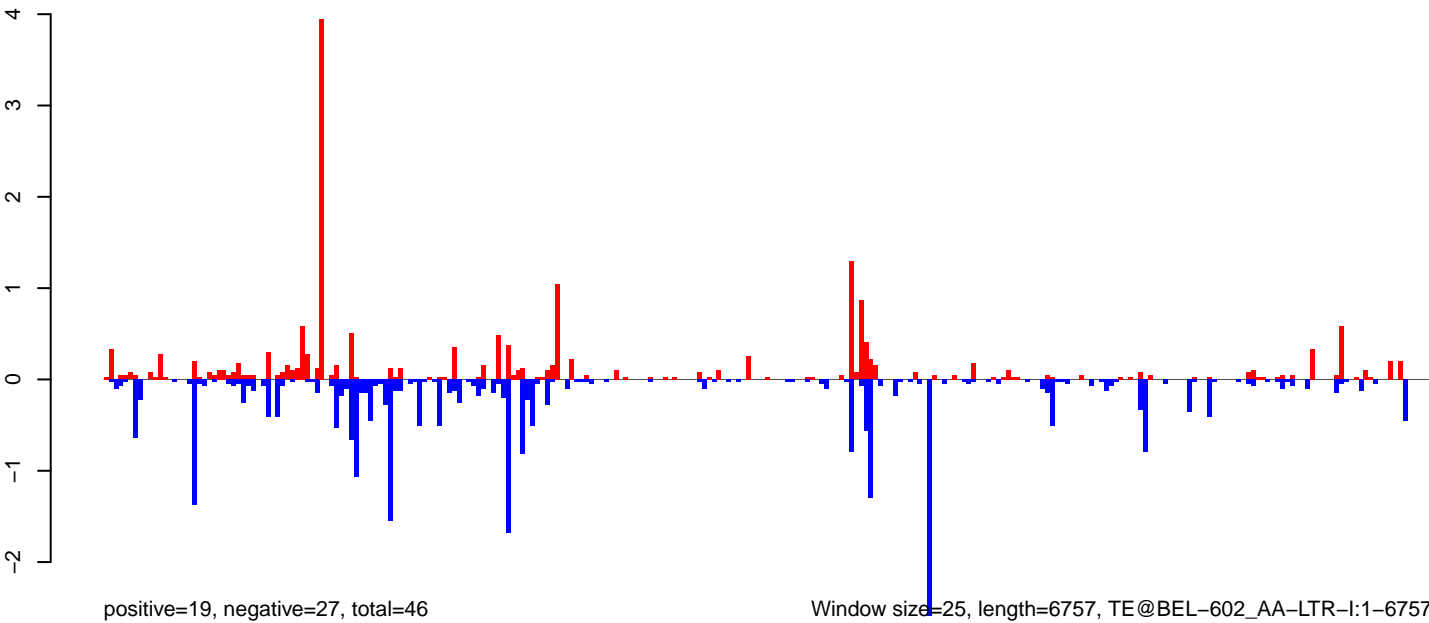

0 1000 2000 3000 4000 5000 6000 7000

AeAeg_Ovary_NonBF_cat.18_23.rep

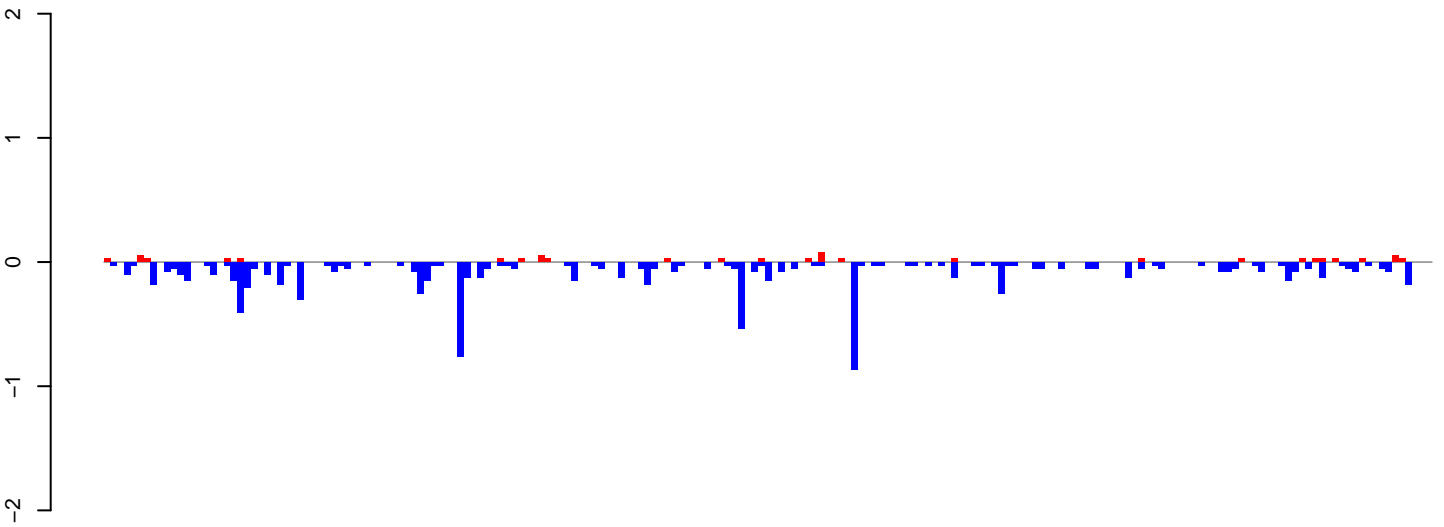

positive=1, negative=9, total=10

AeAeg_Ovary_NonBF_cat.24_35.rep

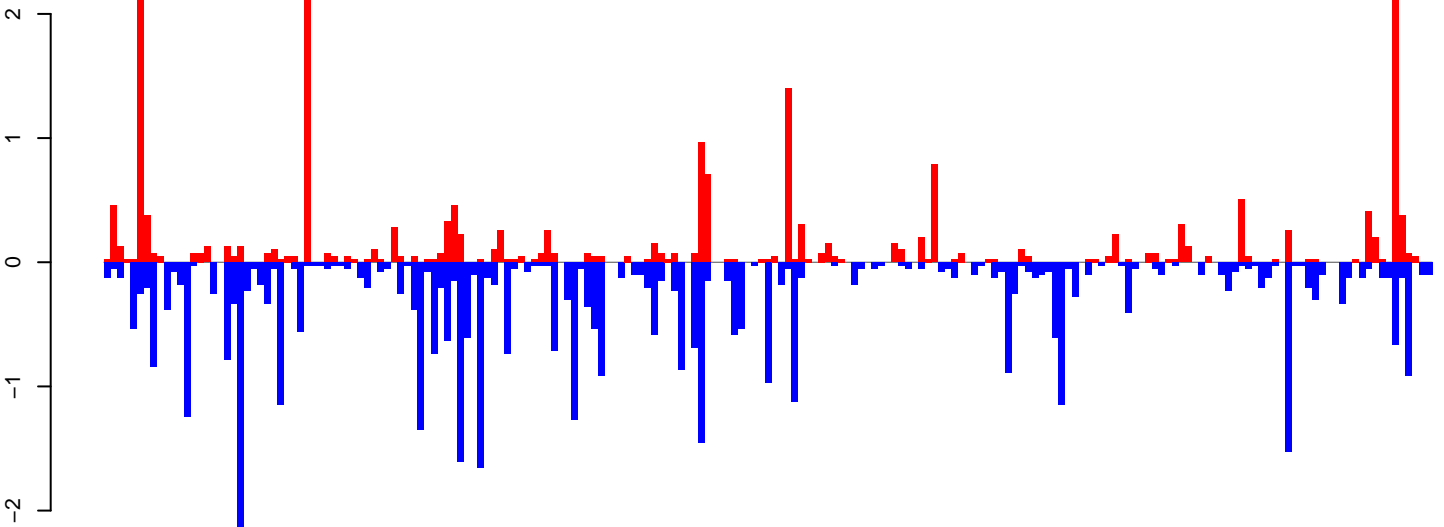

positive=21, negative=44, total=65

AeAeg_Ovary_NonBF_cat.rep

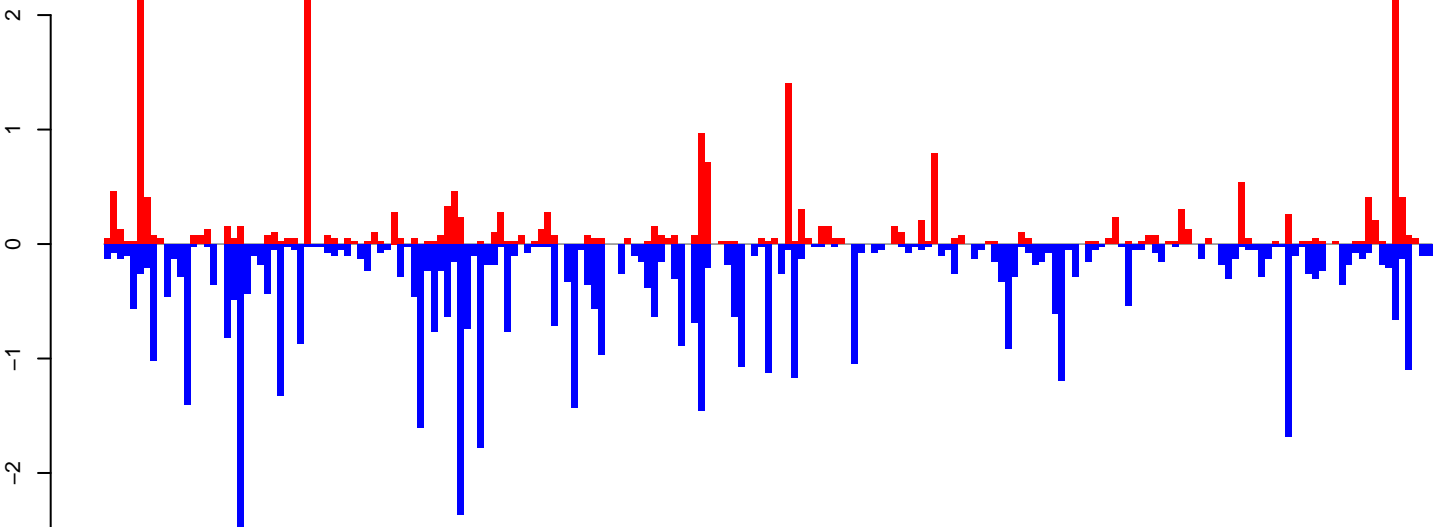

positive=22, negative=53, total=75

Window size=25, length=4973, TE@TF000620-Ty1_copia_Elements:1-4973

0 1000 2000 3000 4000 5000

AeAeg_Ovary_NonBF_cat.18_23.rep

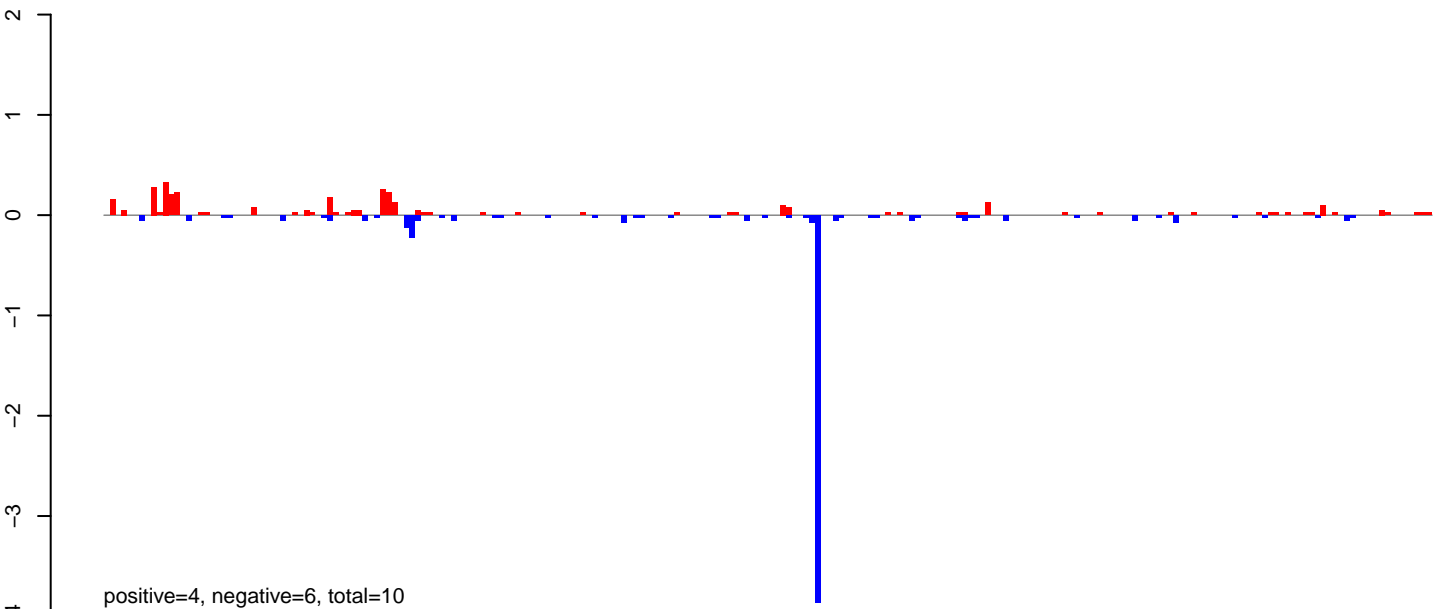

AeAeg_Ovary_NonBF_cat.24_35.rep

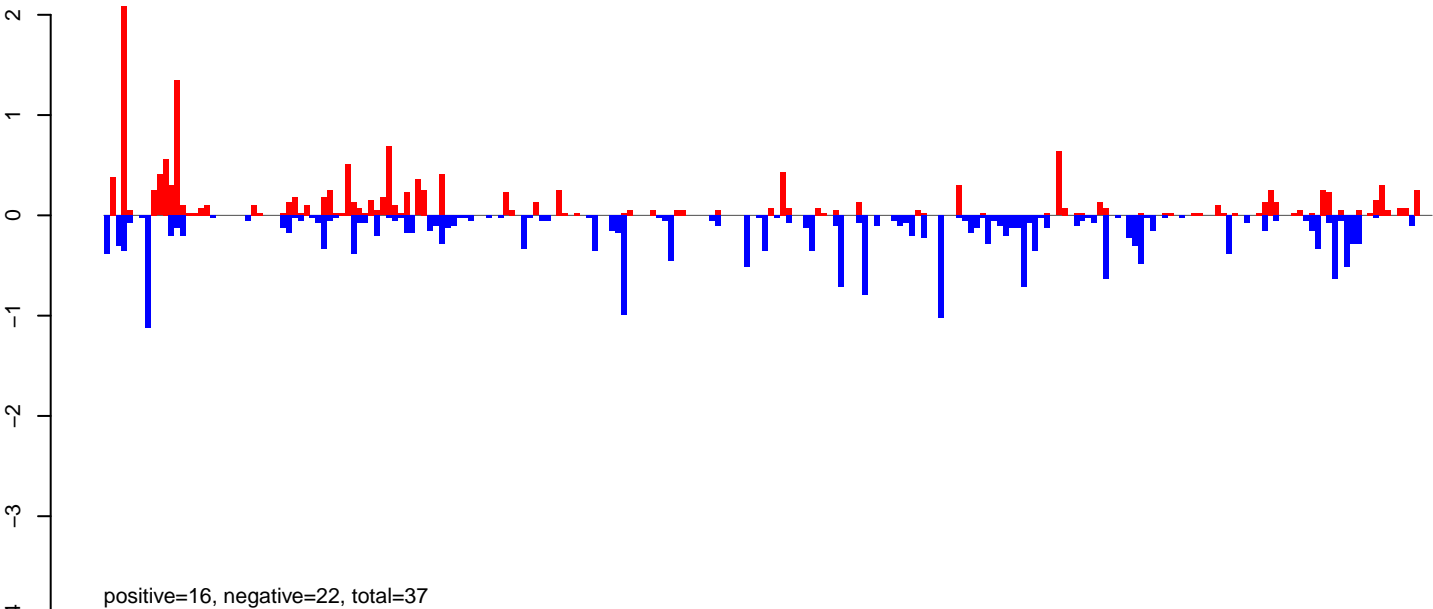

AeAeg_Ovary_NonBF_cat.rep

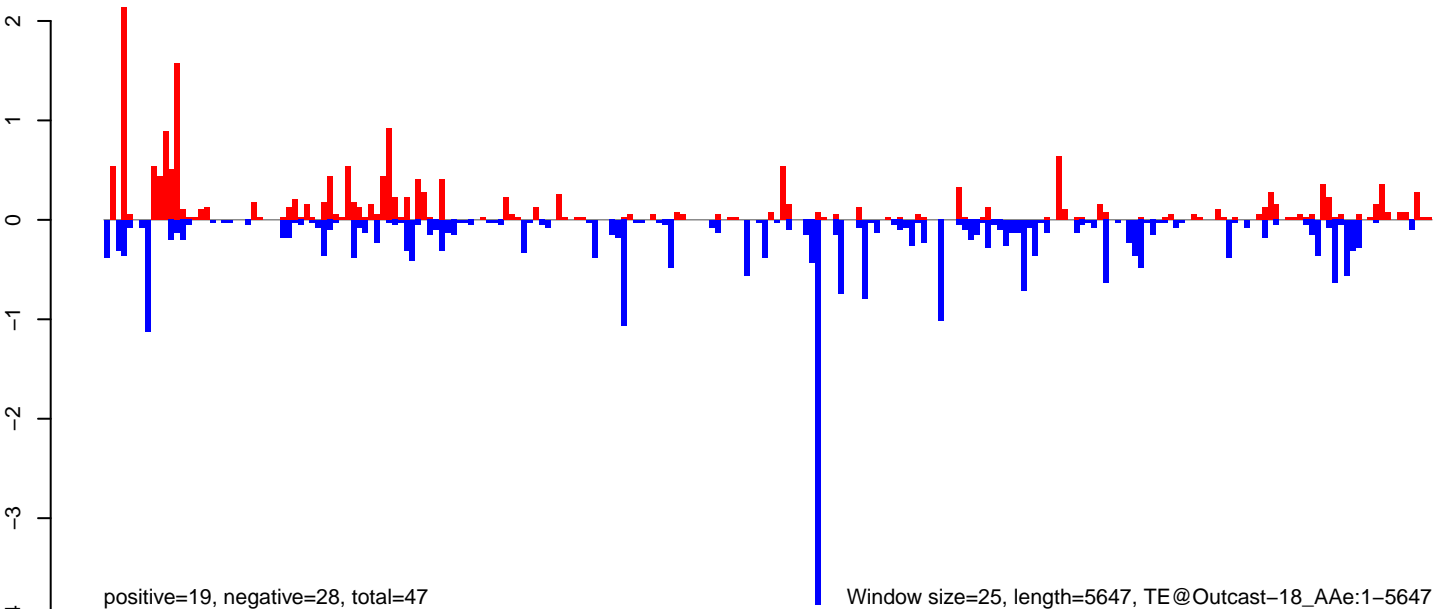

Window size=25, length=5647, TE@Outcast-18_AAe:1-5647

AeAeg_Ovary_NonBF_cat.18_23.rep

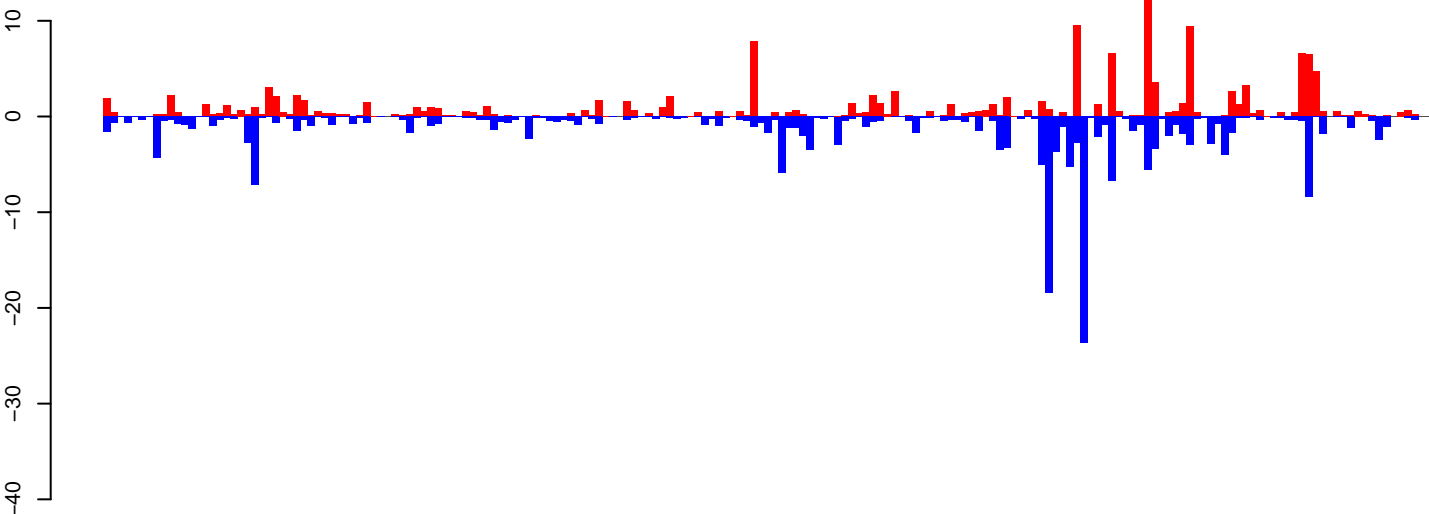

positive=157, negative=206, total=362

AeAeg_Ovary_NonBF_cat.24_35.rep

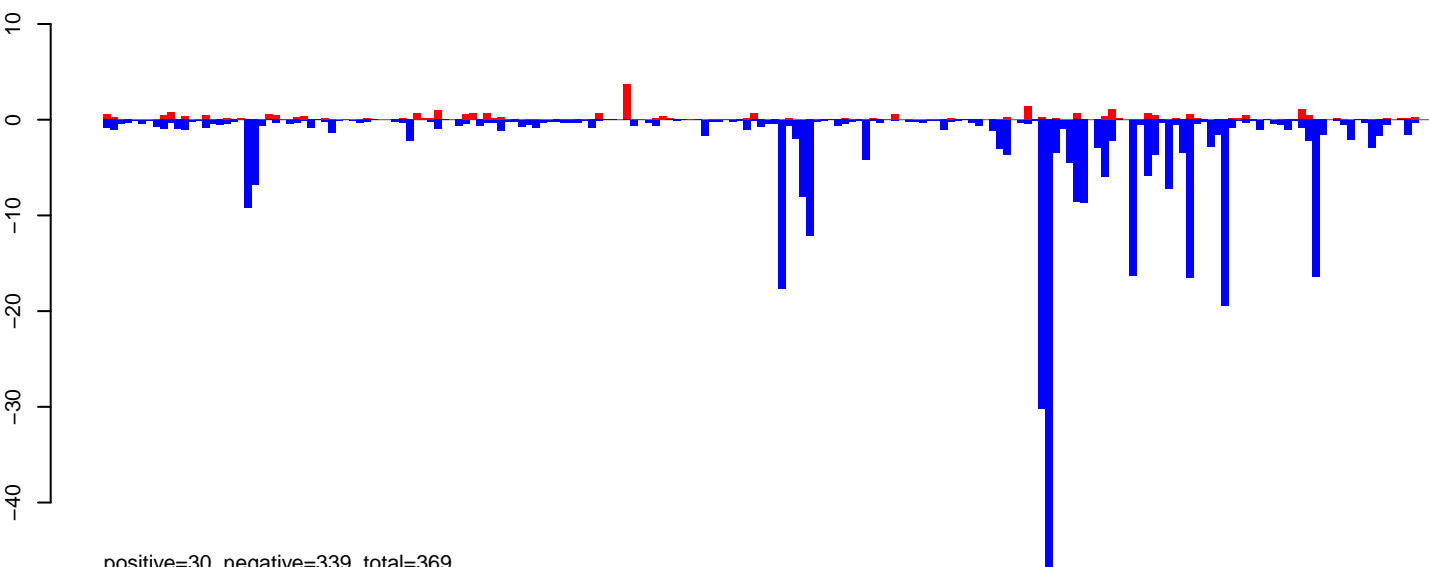

positive=30, negative=339, total=369

AeAeg_Ovary_NonBF_cat.rep

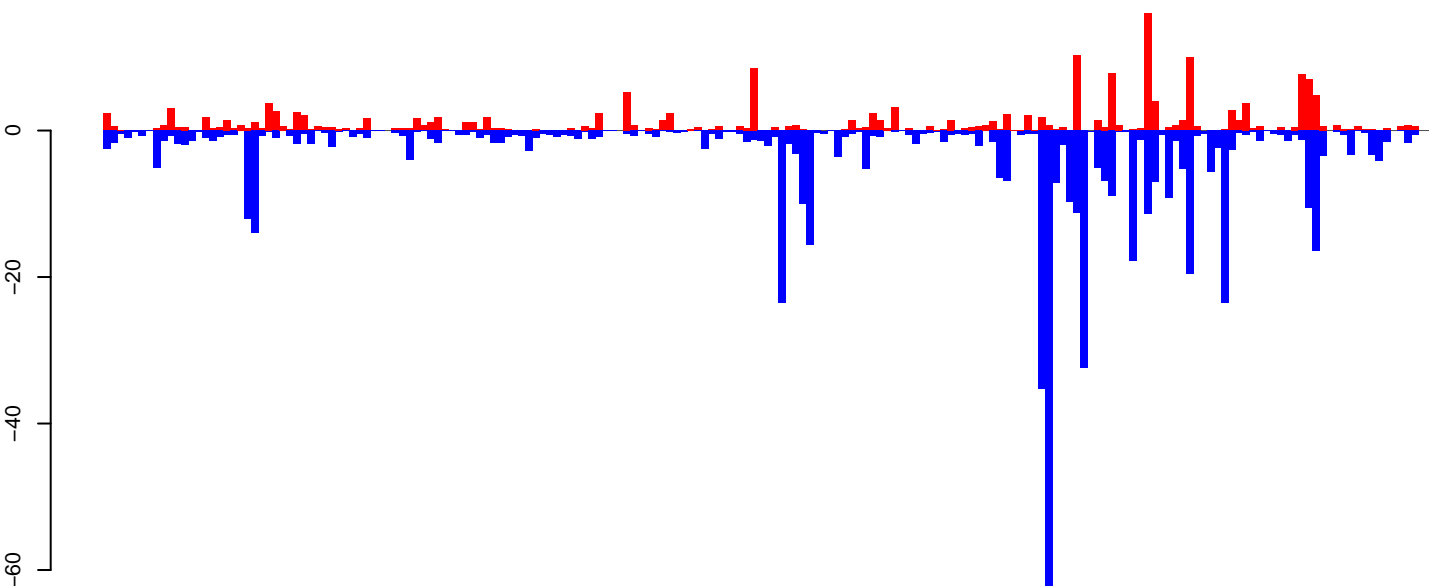

positive=186, negative=545, total=731

Window size=25, length=4709, TE@LINE-1_AA:1-4709

0 1000 2000 3000 4000

AeAeg_Ovary_NonBF_cat.18_23.rep

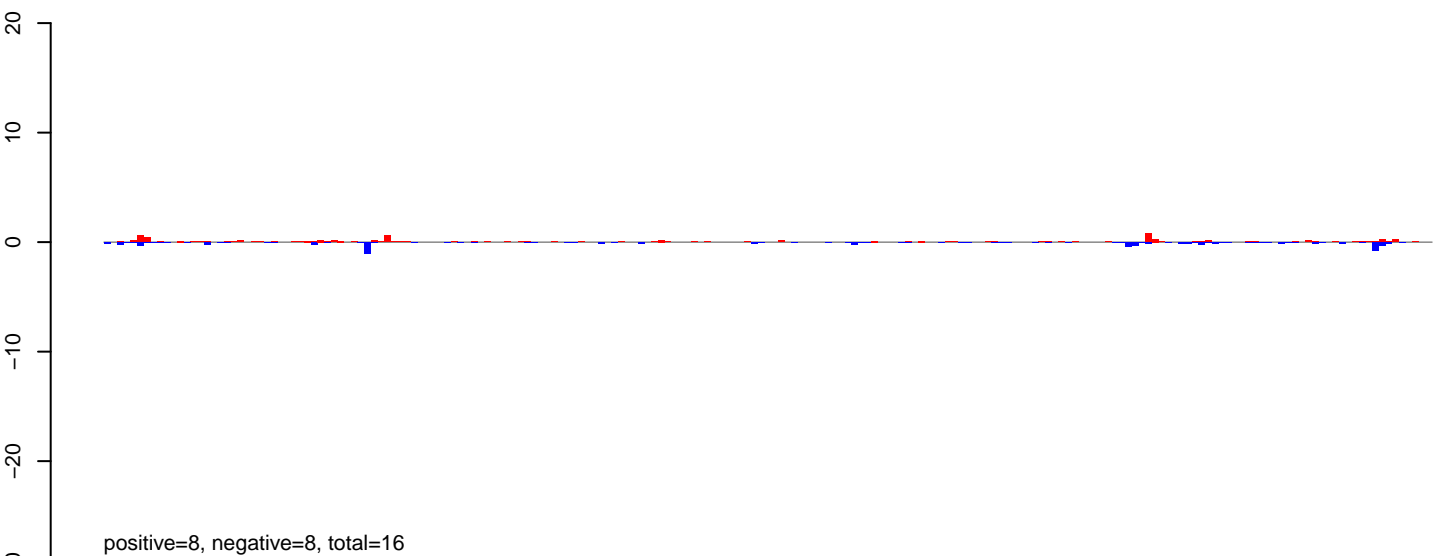

AeAeg_Ovary_NonBF_cat.24_35.rep

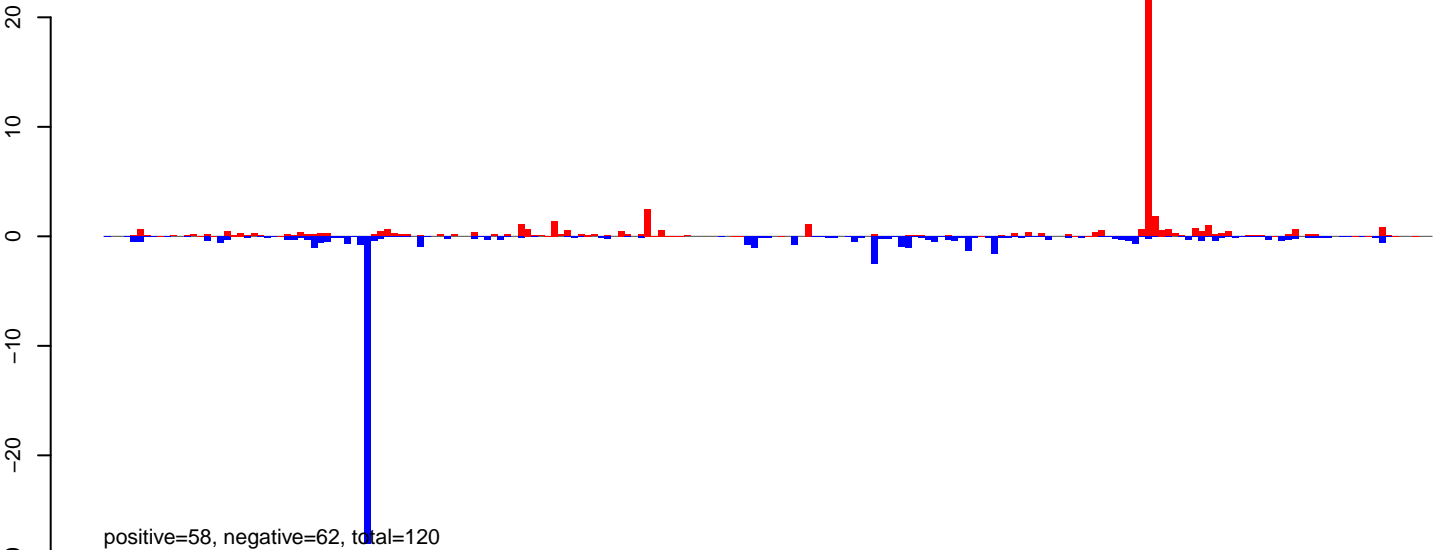

AeAeg_Ovary_NonBF_cat.rep

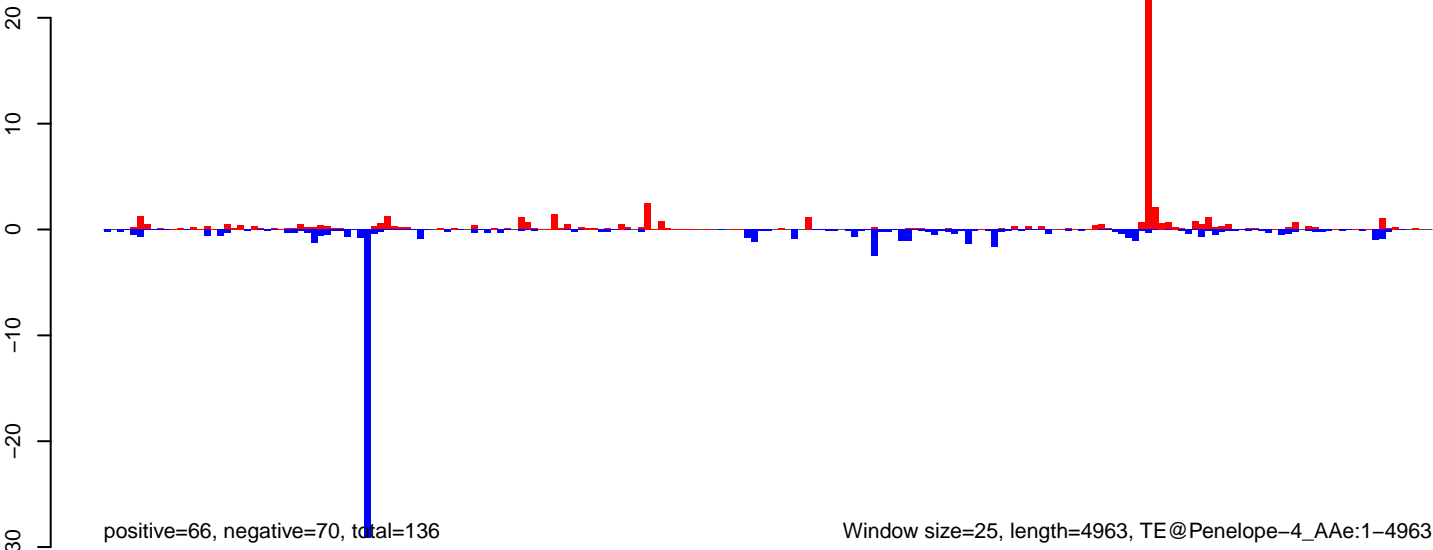

AeAeg_Ovary_NonBF_cat.18_23.rep

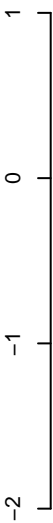

positive=5, negative=6, total=11

AeAeg_Ovary_NonBF_cat.24_35.rep

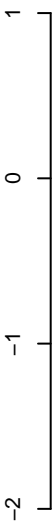

positive=8, negative=22, total=30

AeAeg_Ovary_NonBF_cat.rep

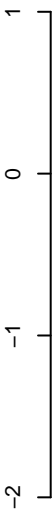

positive=13, negative=28, total=41

Window size=25, length=7050, TE@ORTE-2_AAe:1-7050

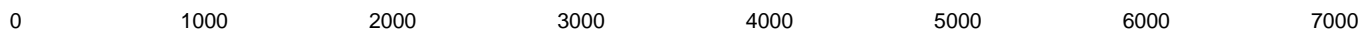

AeAeg_Ovary_NonBF_cat.18_23.rep

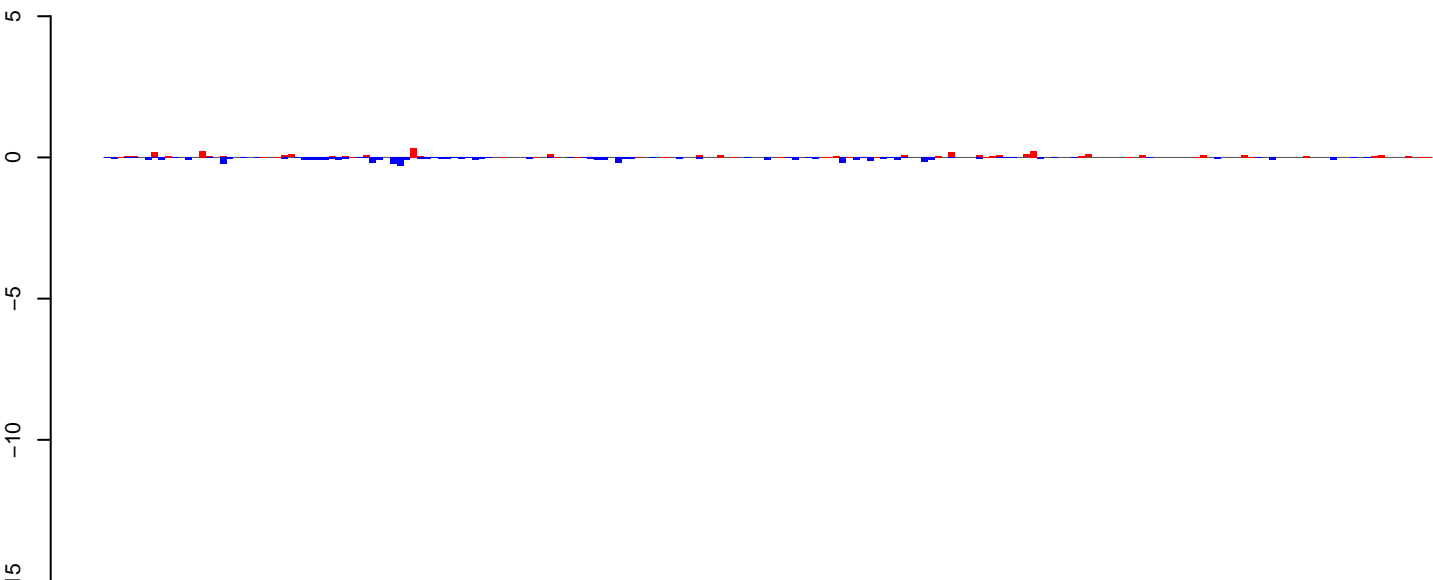

positive=4, negative=5, total=9

AeAeg_Ovary_NonBF_cat.24_35.rep

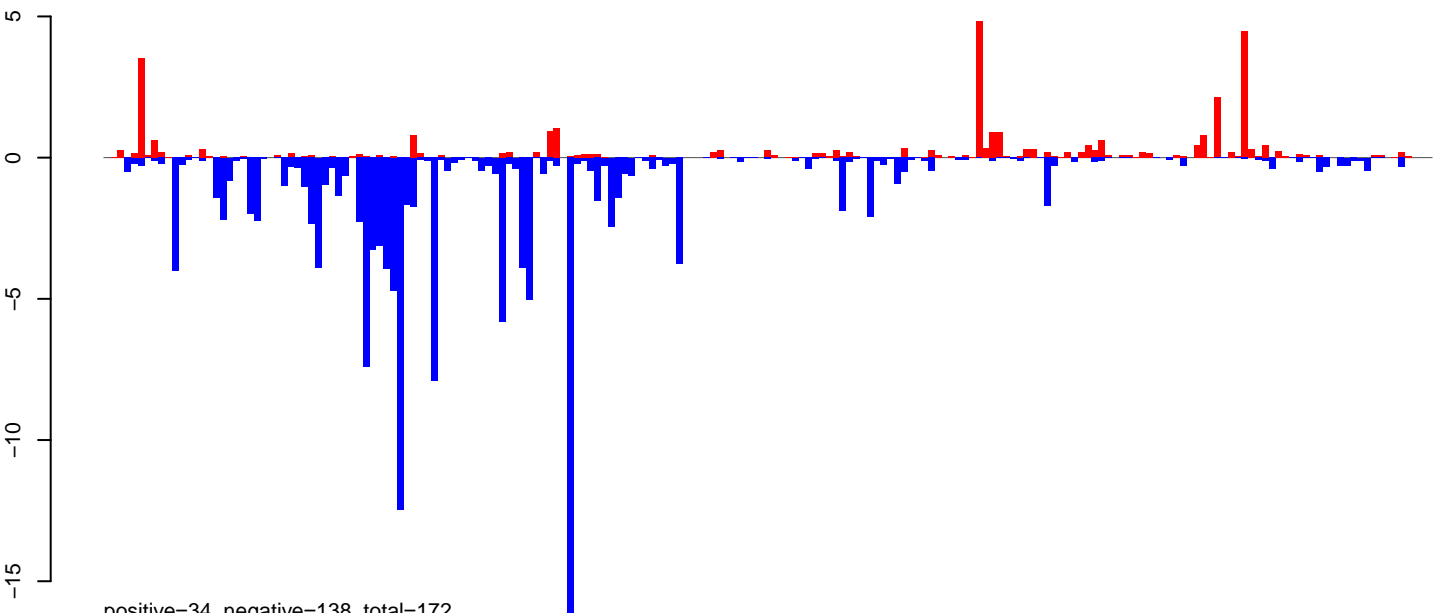

positive=34, negative=138, total=172

AeAeg_Ovary_NonBF_cat.rep

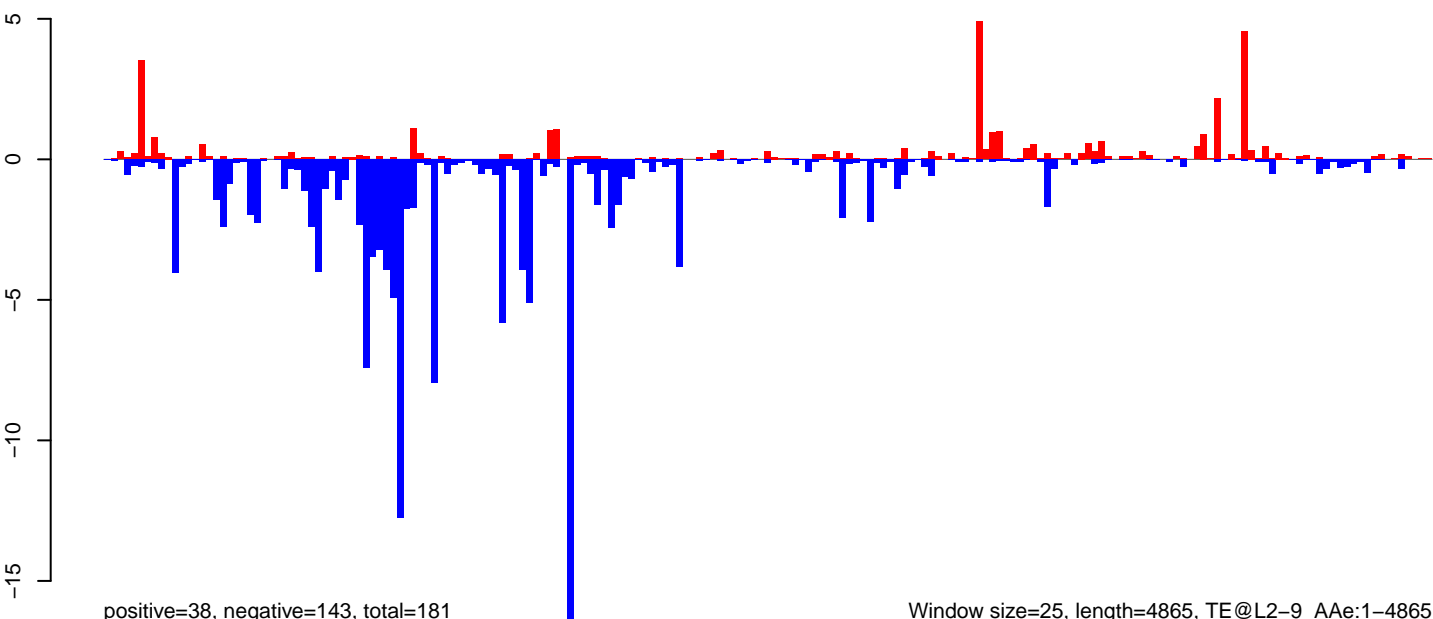

positive=38, negative=143, total=181

Window size=25, length=4865, TE@L2-9_AAe:1-4865

0 1000 2000 3000 4000 5000

AeAeg_Ovary_NonBF_cat.18_23.rep

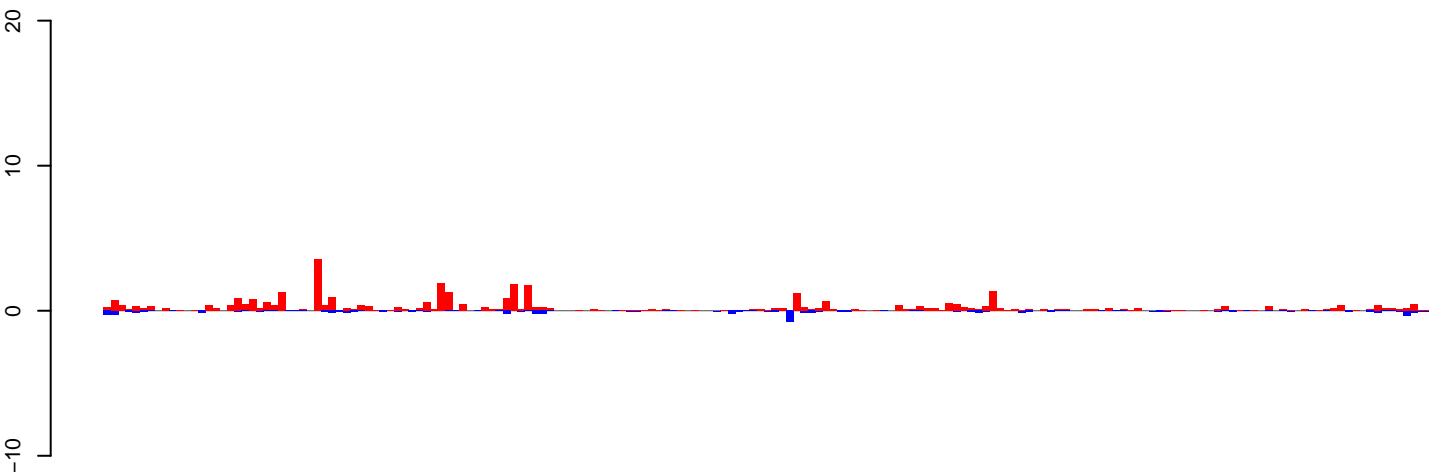

positive=38, negative=7, total=46

AeAeg_Ovary_NonBF_cat.24_35.rep

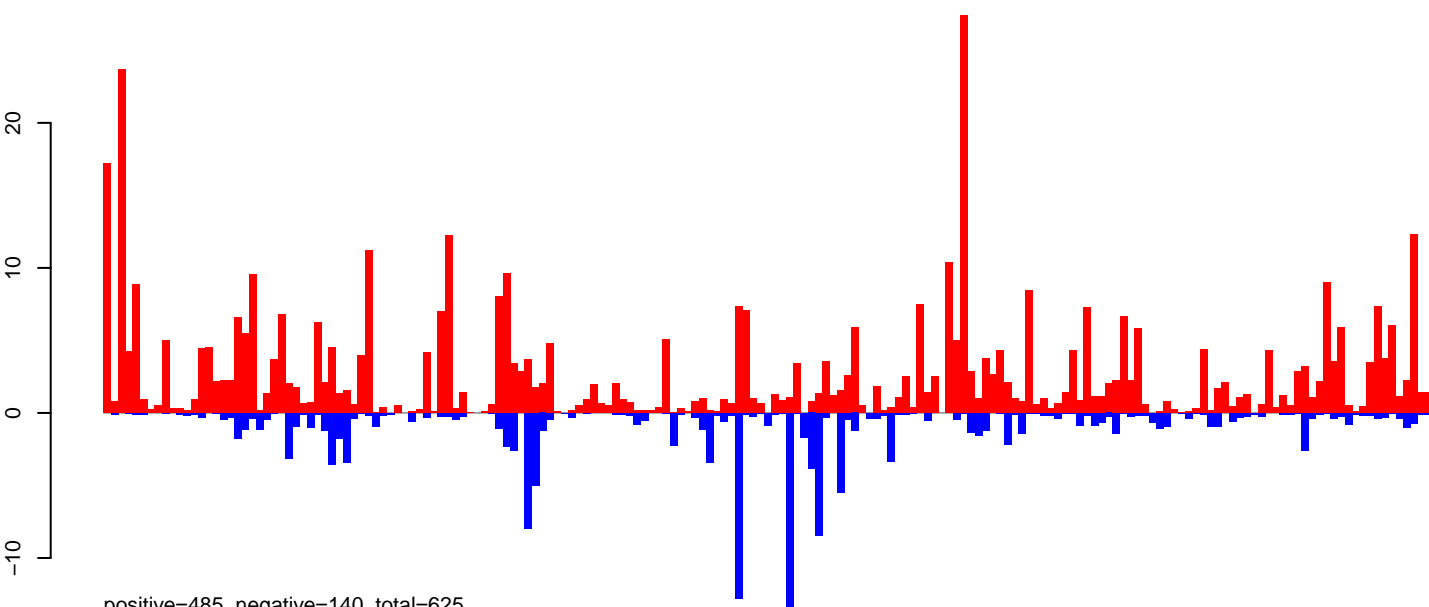

positive=485, negative=140, total=625

AeAeg_Ovary_NonBF_cat.rep

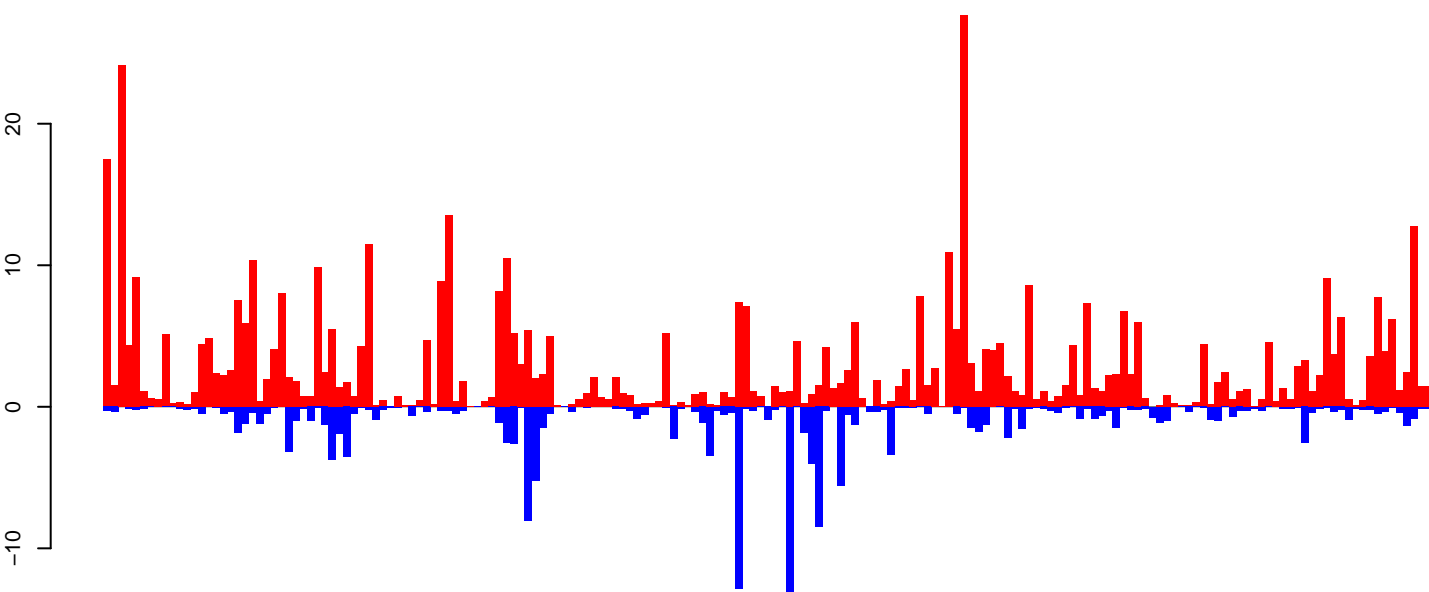

positive=523, negative=147, total=670

Window size=25, length=4565, TE@Copia-109_AA-LTR-I:1-4565

0 1000 2000 3000 4000

AeAeg_Ovary_NonBF_cat.18_23.rep

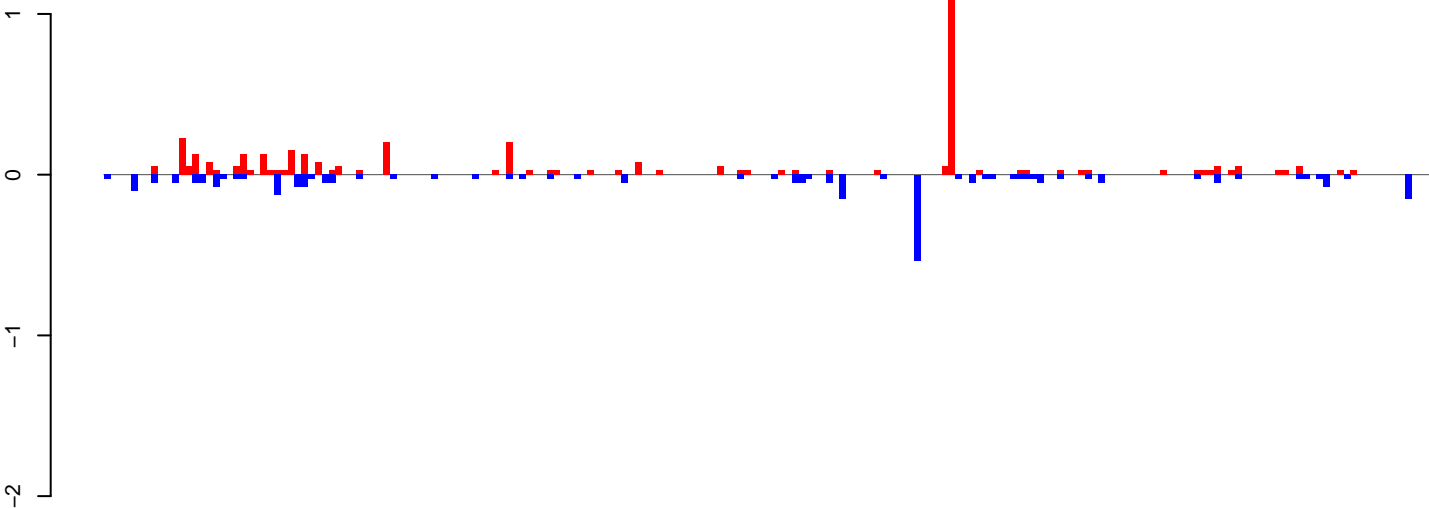

positive=4, negative=3, total=7

AeAeg_Ovary_NonBF_cat.24_35.rep

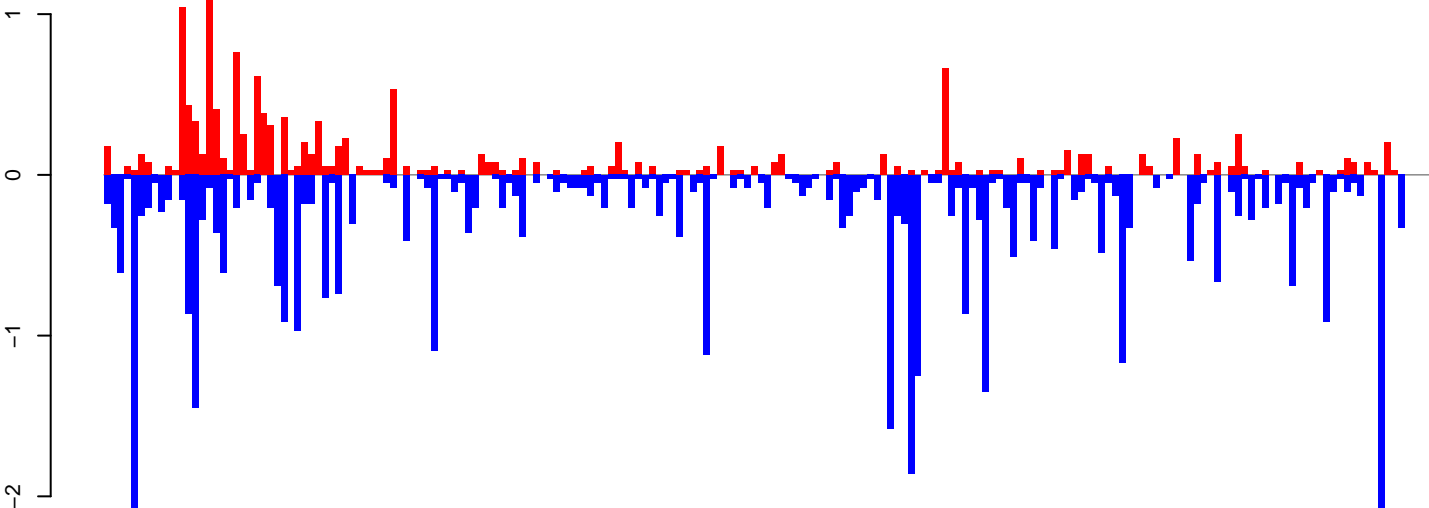

positive=14, negative=42, total=57

AeAeg_Ovary_NonBF_cat.rep

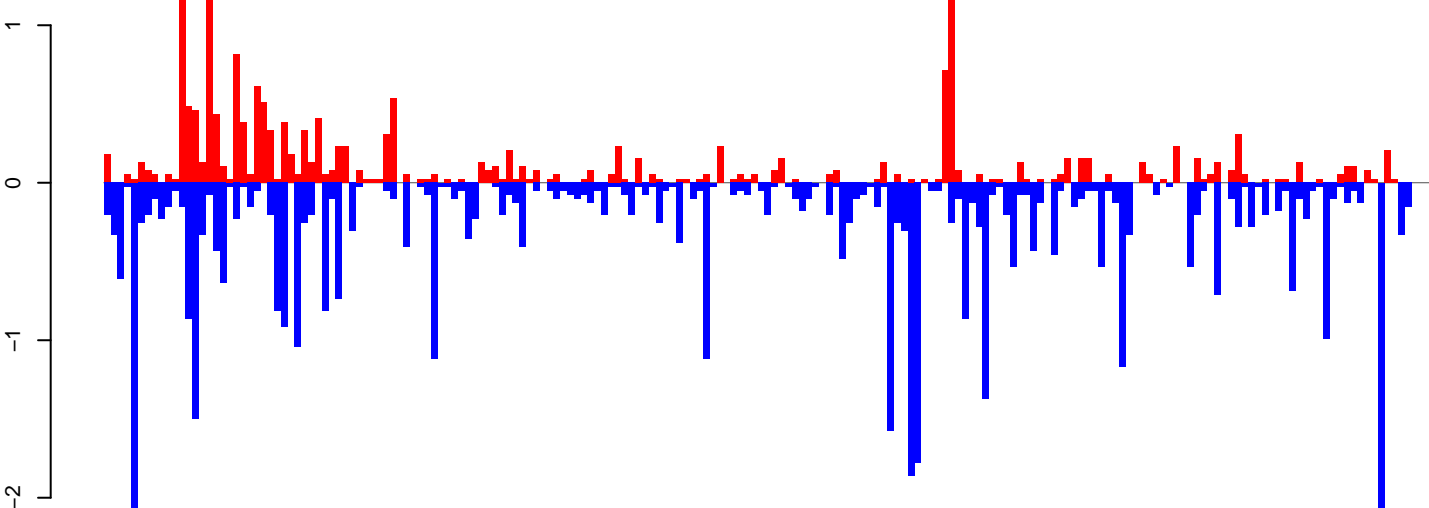

positive=18, negative=45, total=63

Window size=25, length=4854, TE@BEL-70_AA-LTR-I:1-4854

0 1000 2000 3000 4000 5000

AeAeg_Ovary_NonBF_cat.18_23.rep

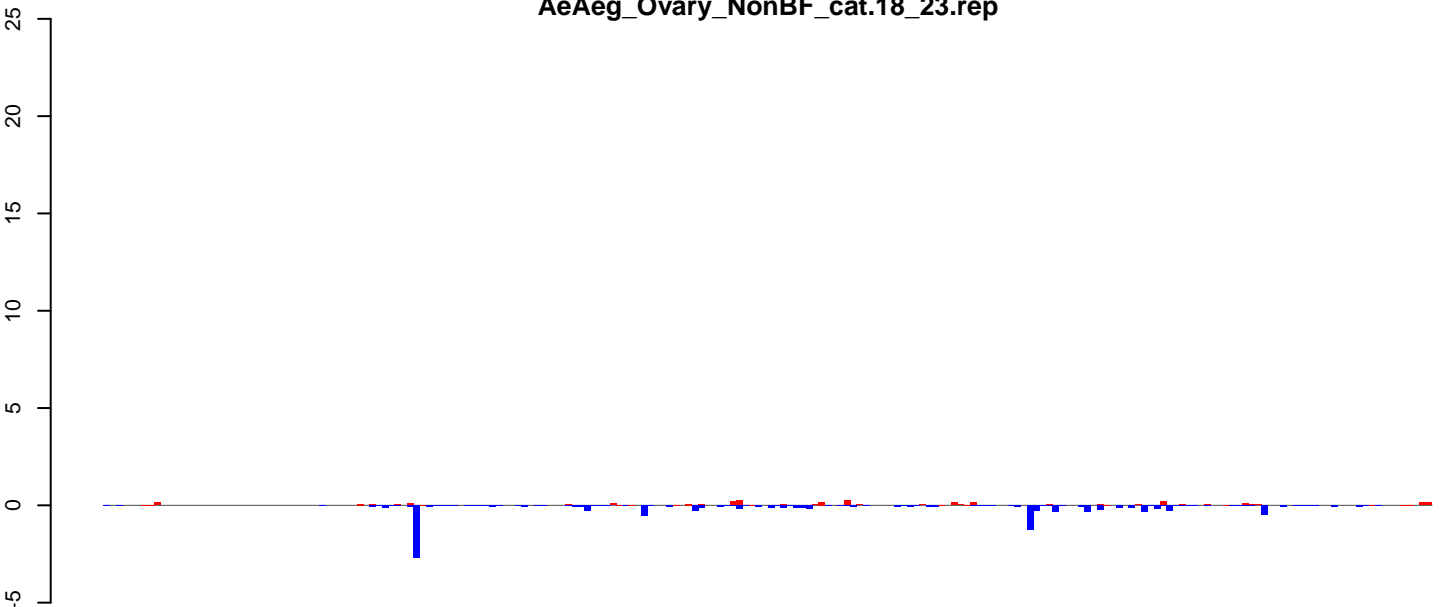

positive=4, negative=13, total=17

AeAeg_Ovary_NonBF_cat.24_35.rep

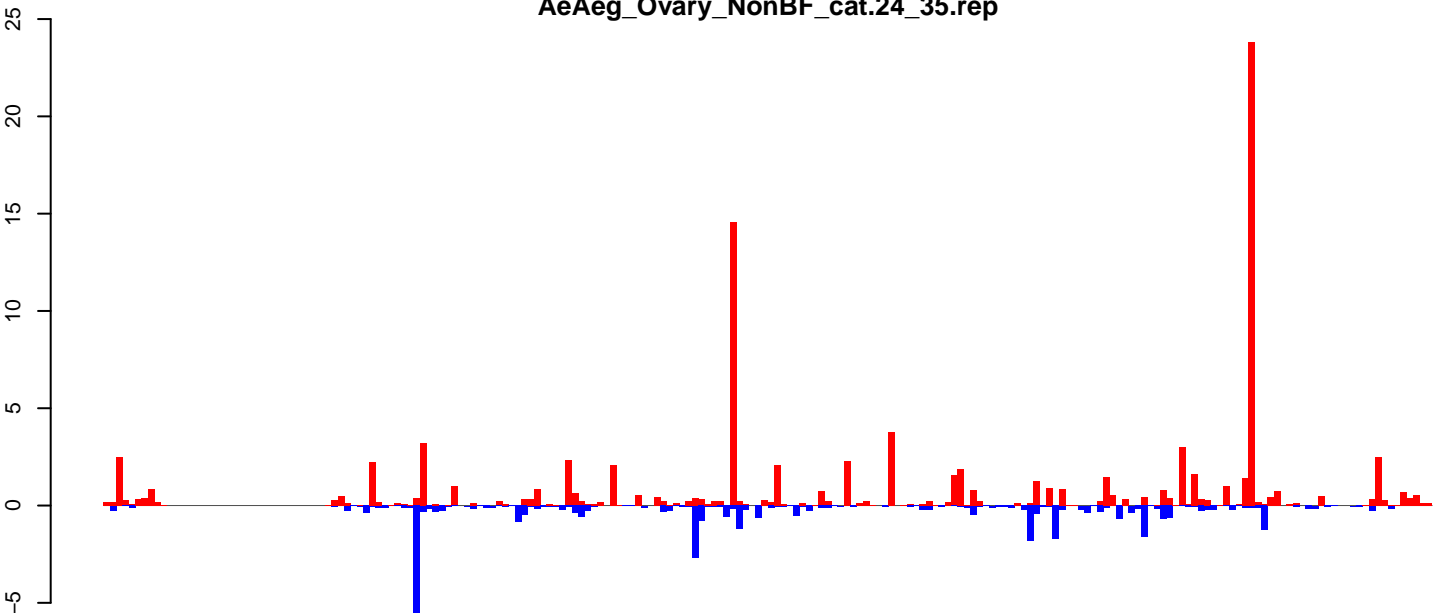

positive=102, negative=38, total=140

AeAeg_Ovary_NonBF_cat.rep

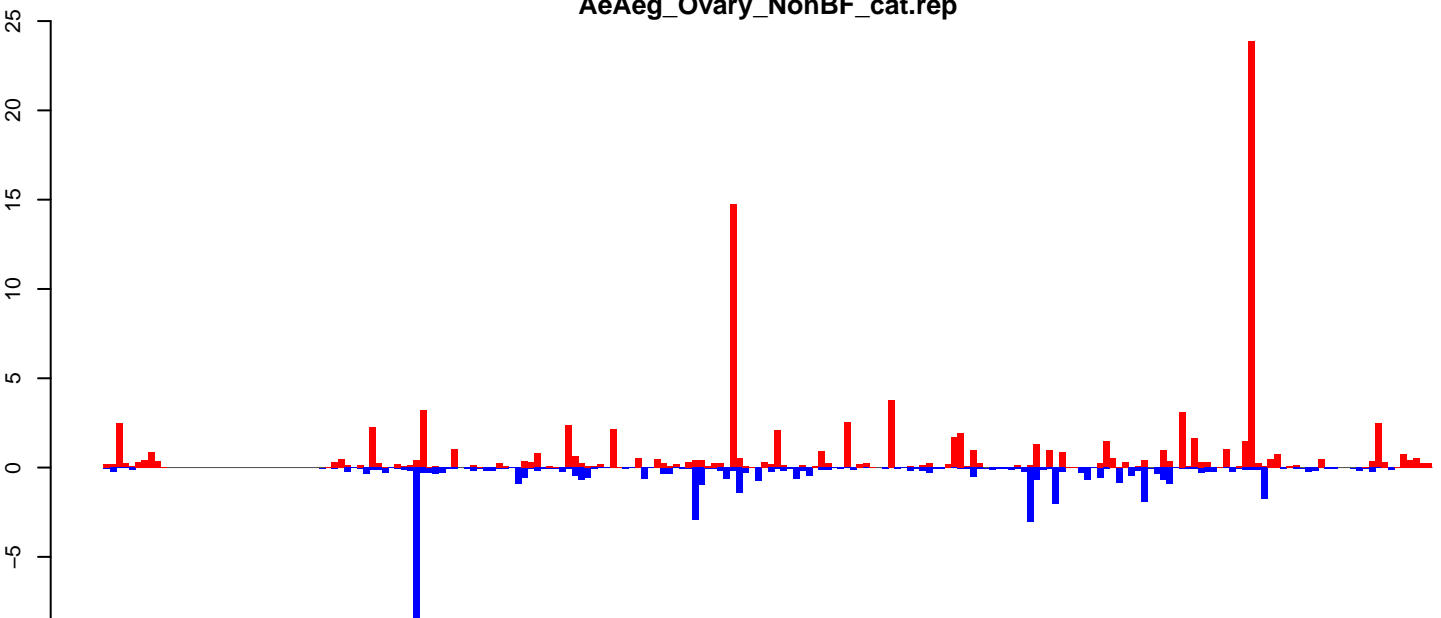

positive=106, negative=51, total=157

Window size=25, length=5246, TE@TF000621-Ty1_copia_Ele9:1-5246

AeAeg_Ovary_NonBF_cat.18_23.rep

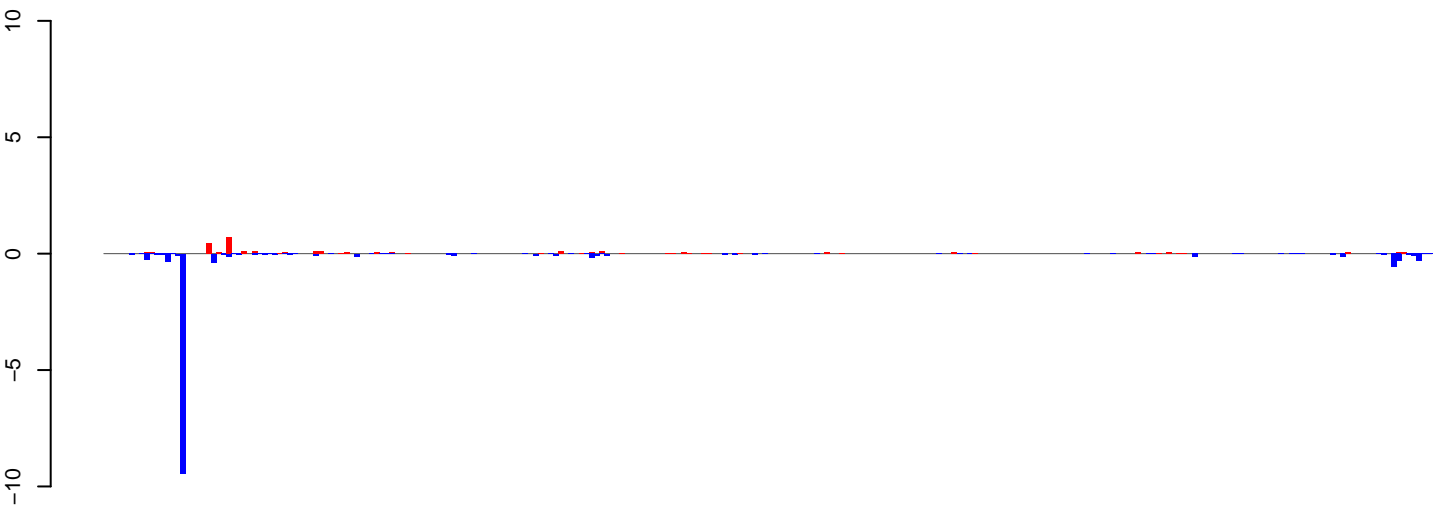

positive=4, negative=15, total=18

AeAeg_Ovary_NonBF_cat.24_35.rep

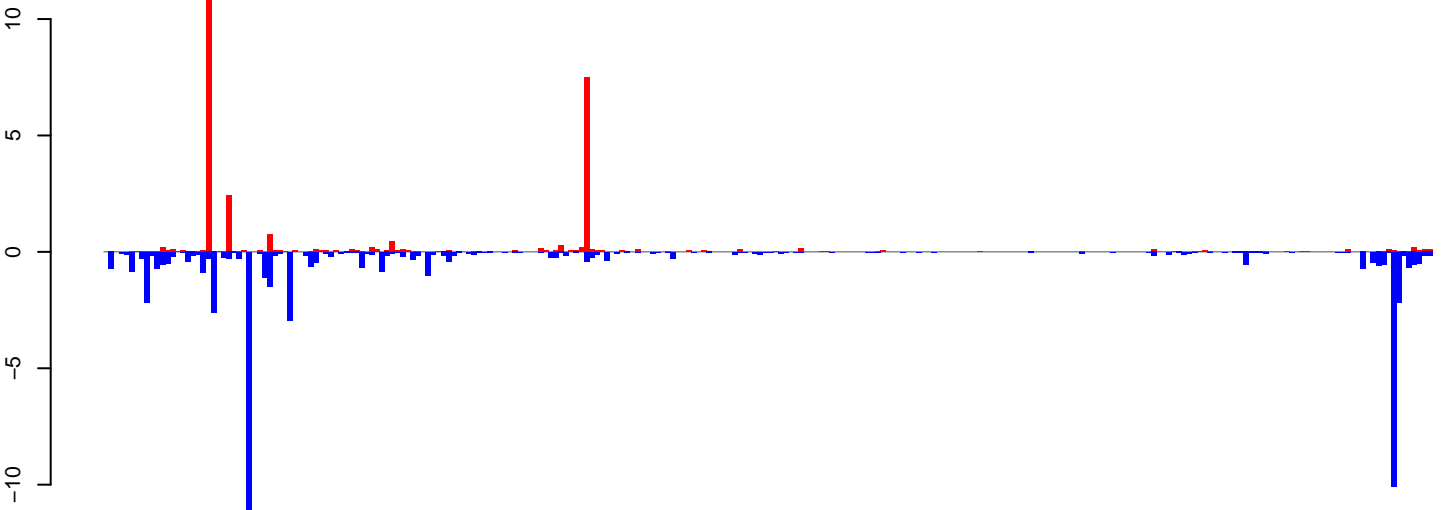

positive=29, negative=60, total=89

AeAeg_Ovary_NonBF_cat.rep

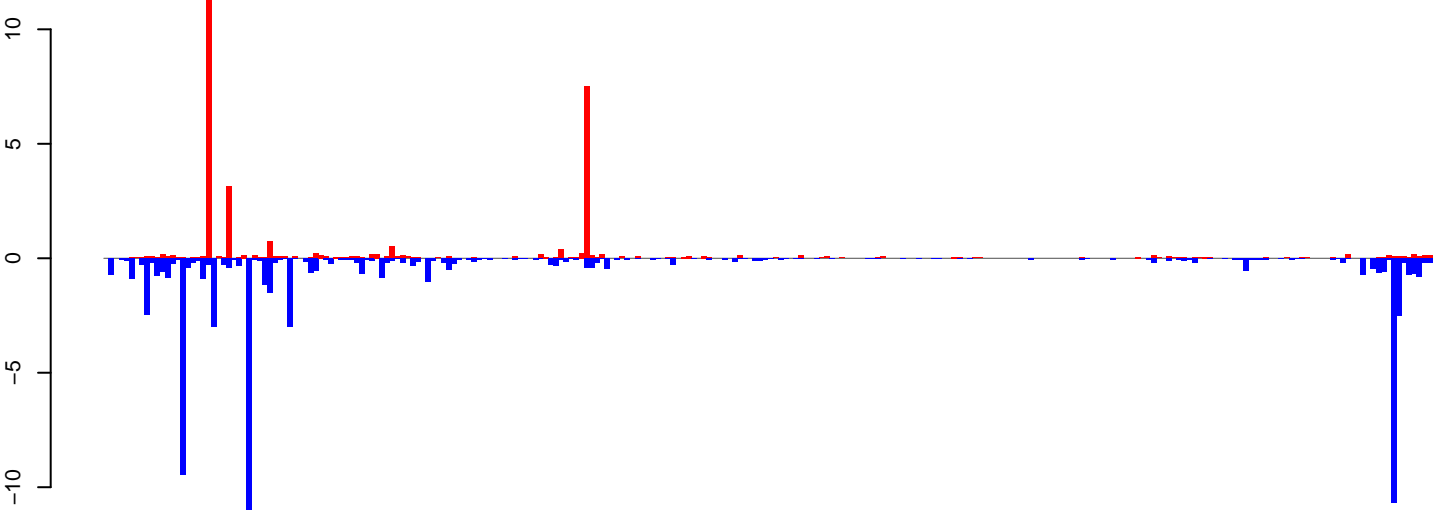

positive=33, negative=75, total=107

Window size=25, length=6496, TE@TF000588-Pao_Bel_Ele142:1-6496

0 1000 2000 3000 4000 5000 6000

AeAeg_Ovary_NonBF_cat.18_23.rep

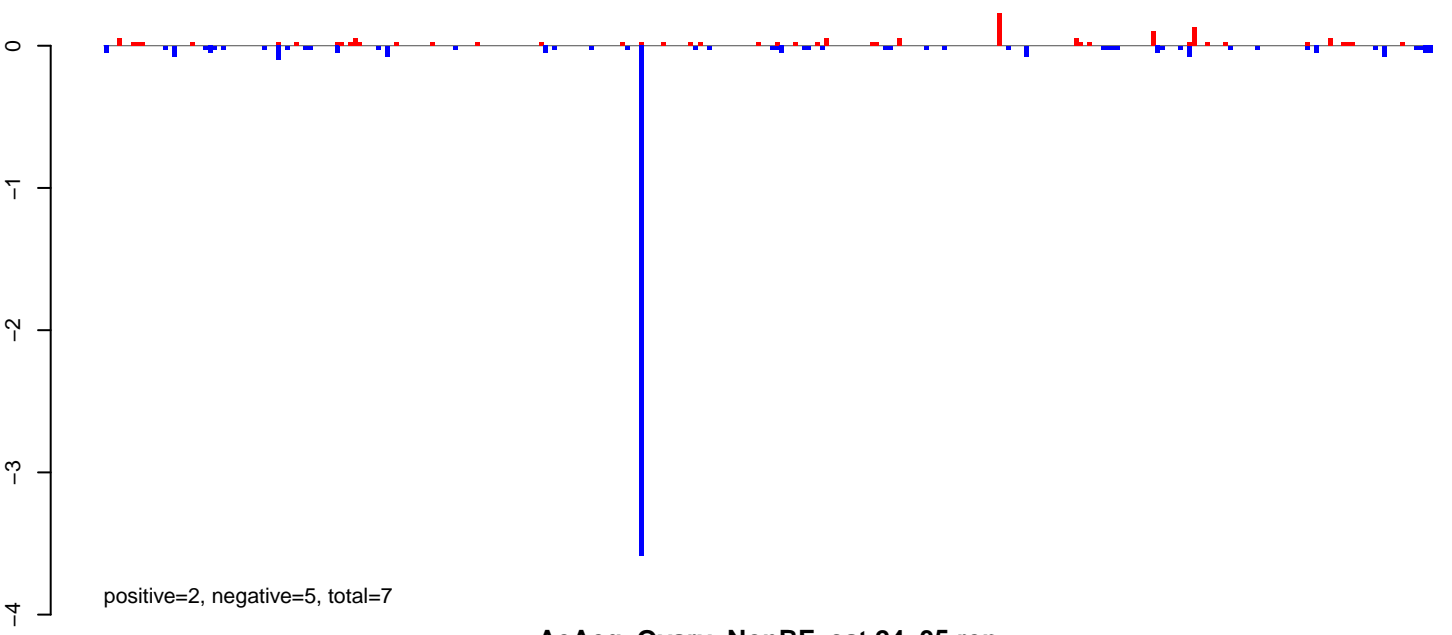

AeAeg_Ovary_NonBF_cat.24_35.rep

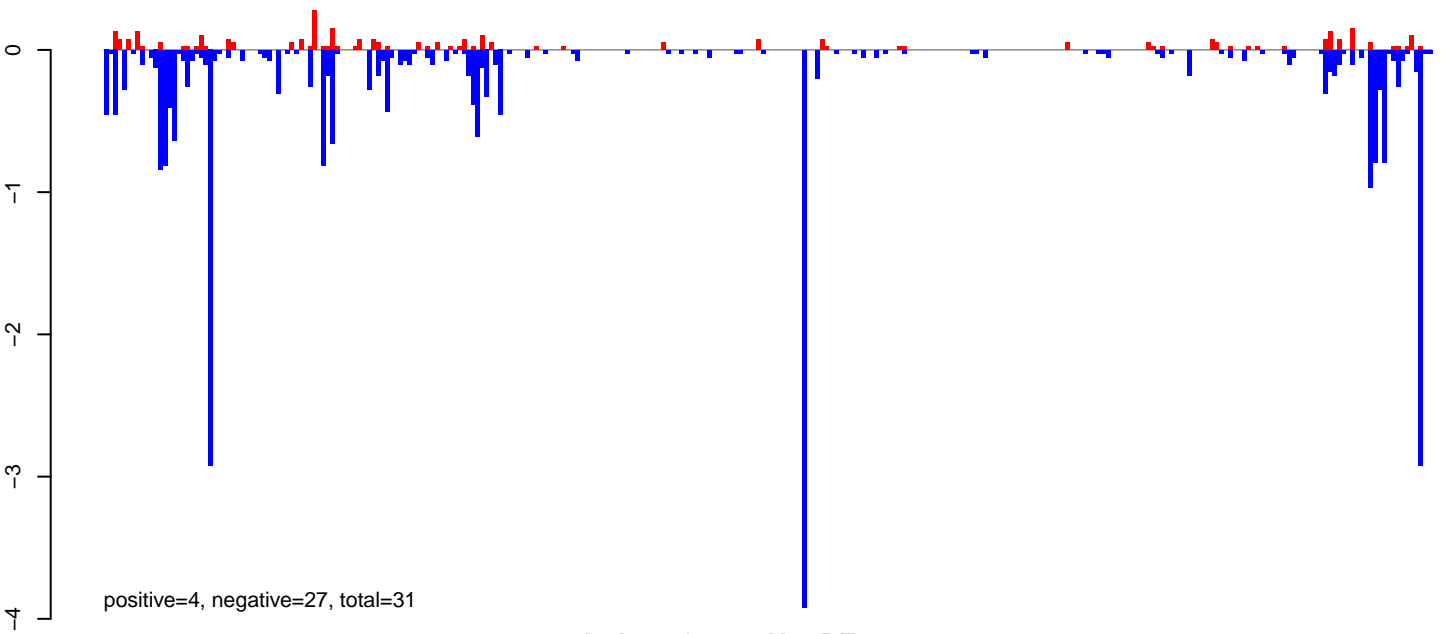

AeAeg_Ovary_NonBF_cat.rep

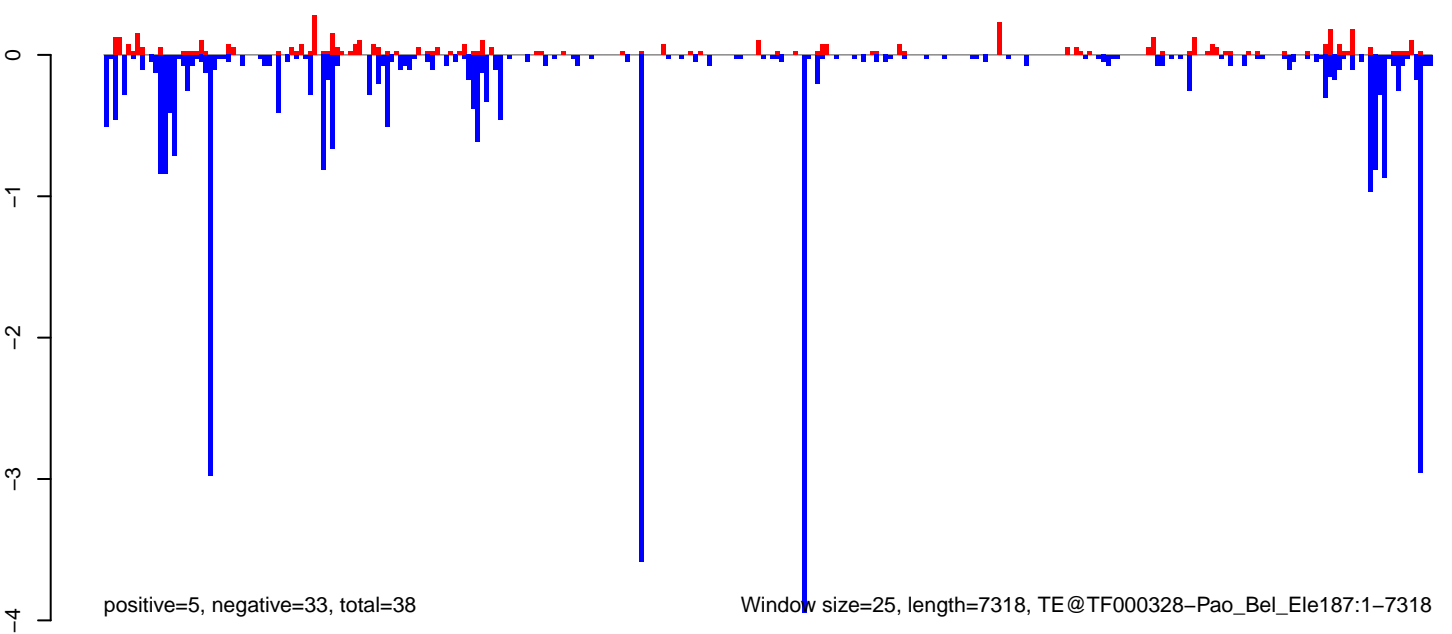

Window size=25, length=7318, TE@TF000328-Pao_Bel_Ele187:1-7318

0 2000 4000 6000

AeAeg_Ovary_NonBF_cat.18_23.rep

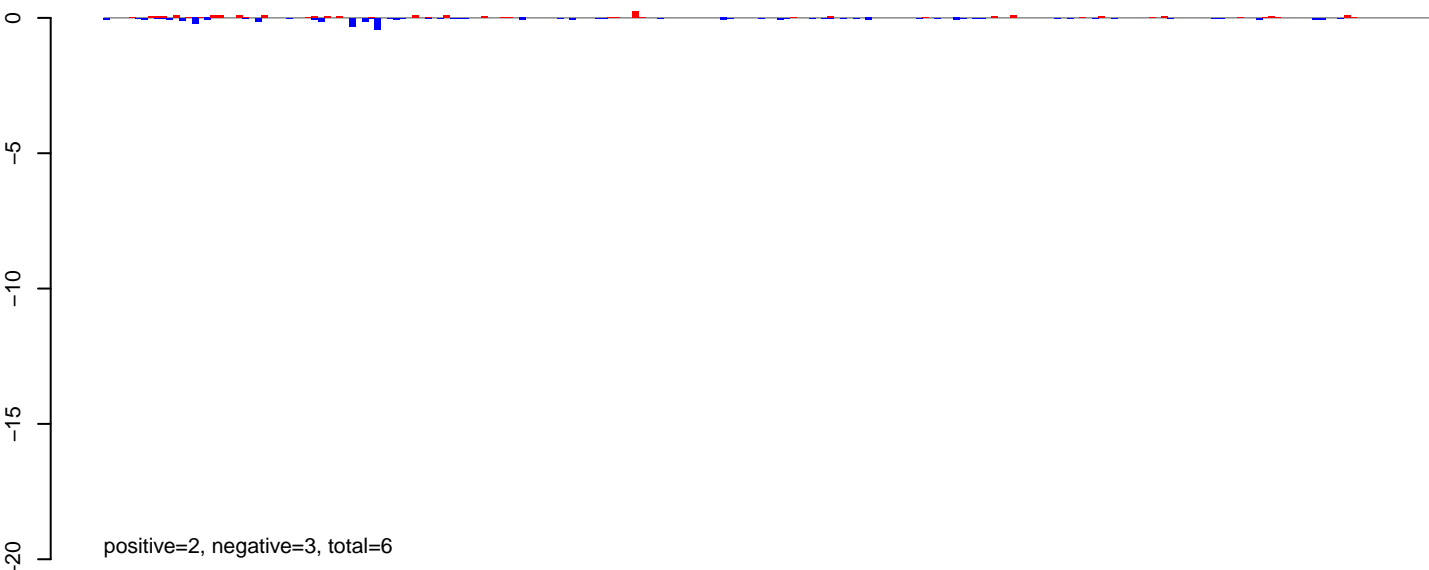

AeAeg_Ovary_NonBF_cat.24_35.rep

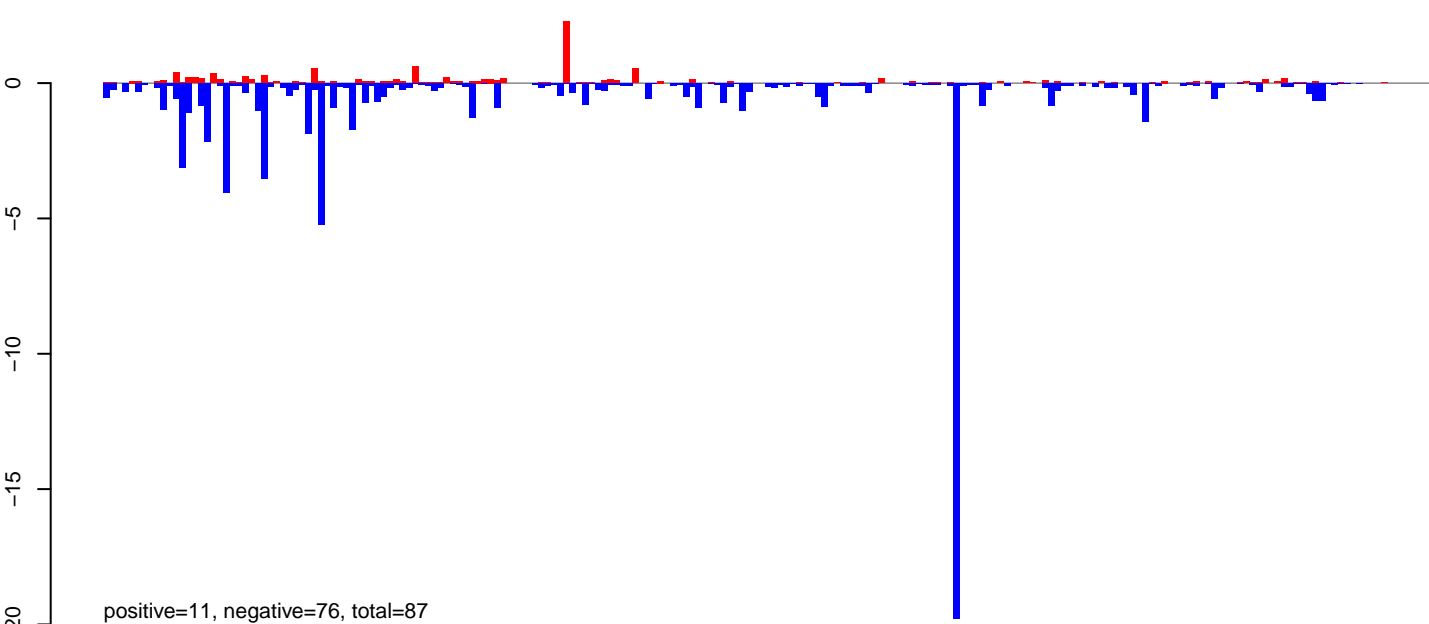

AeAeg_Ovary_NonBF_cat.rep

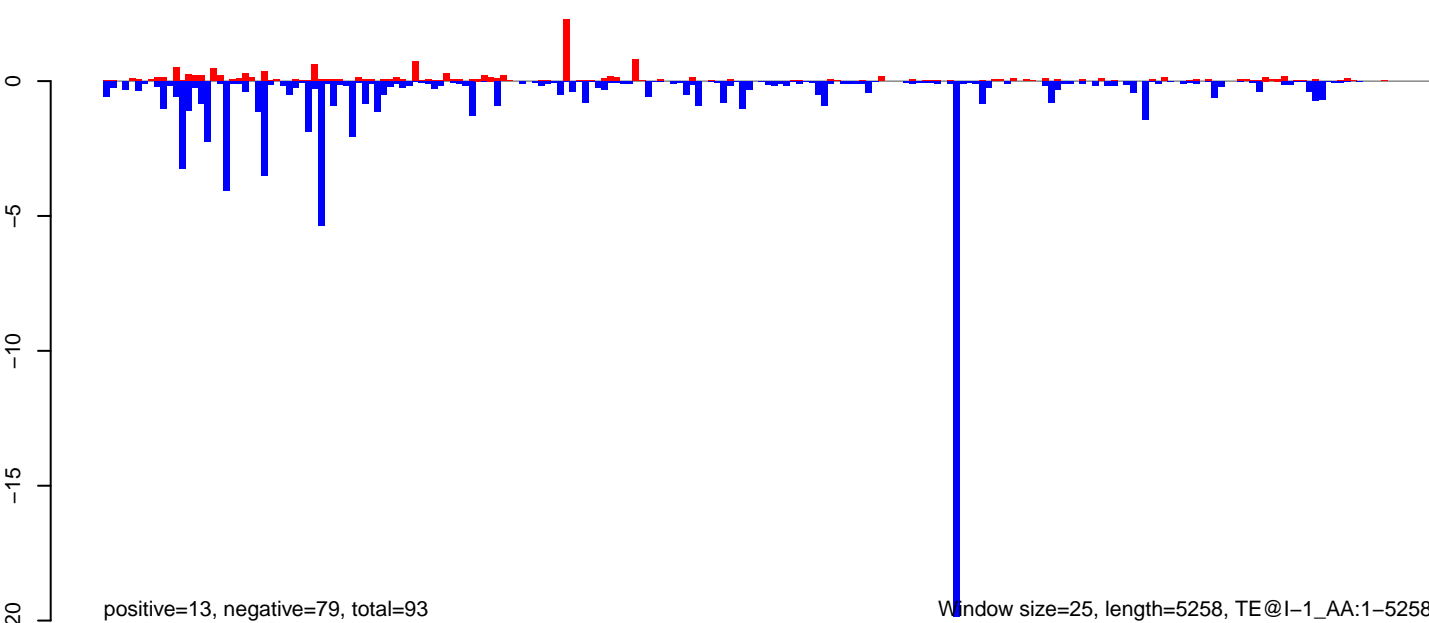

AeAeg_Ovary_NonBF_cat.18_23.rep

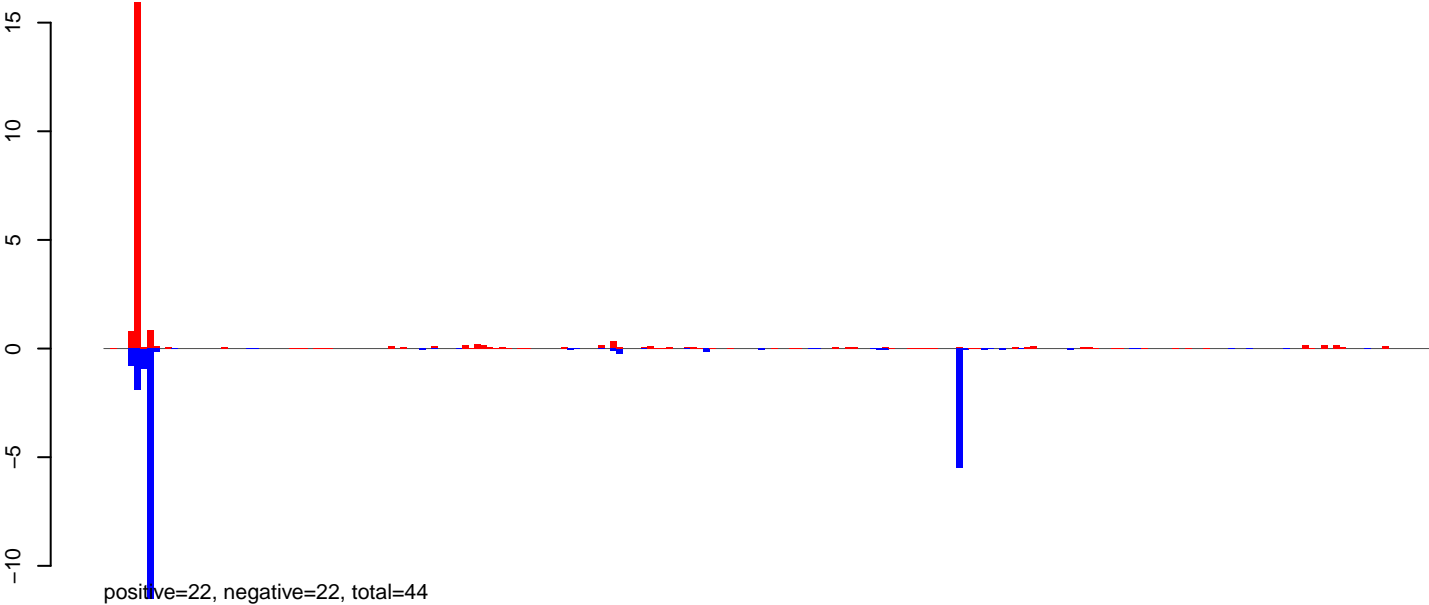

AeAeg_Ovary_NonBF_cat.24_35.rep

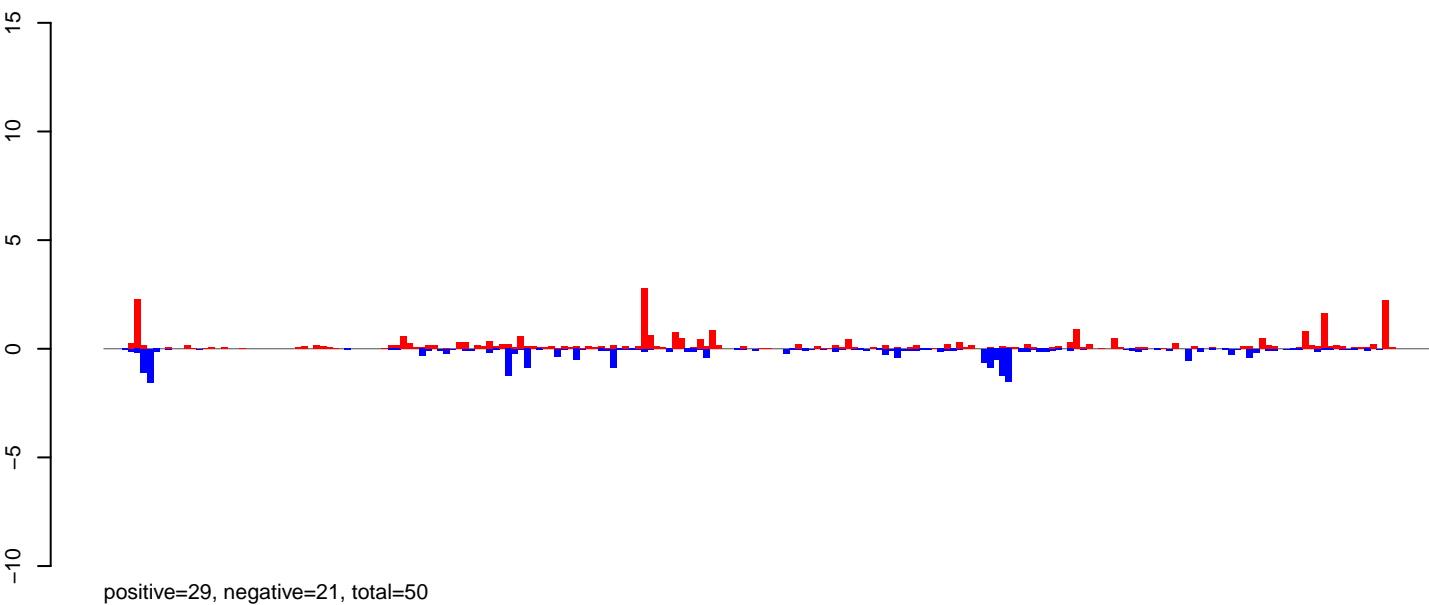

AeAeg_Ovary_NonBF_cat.rep

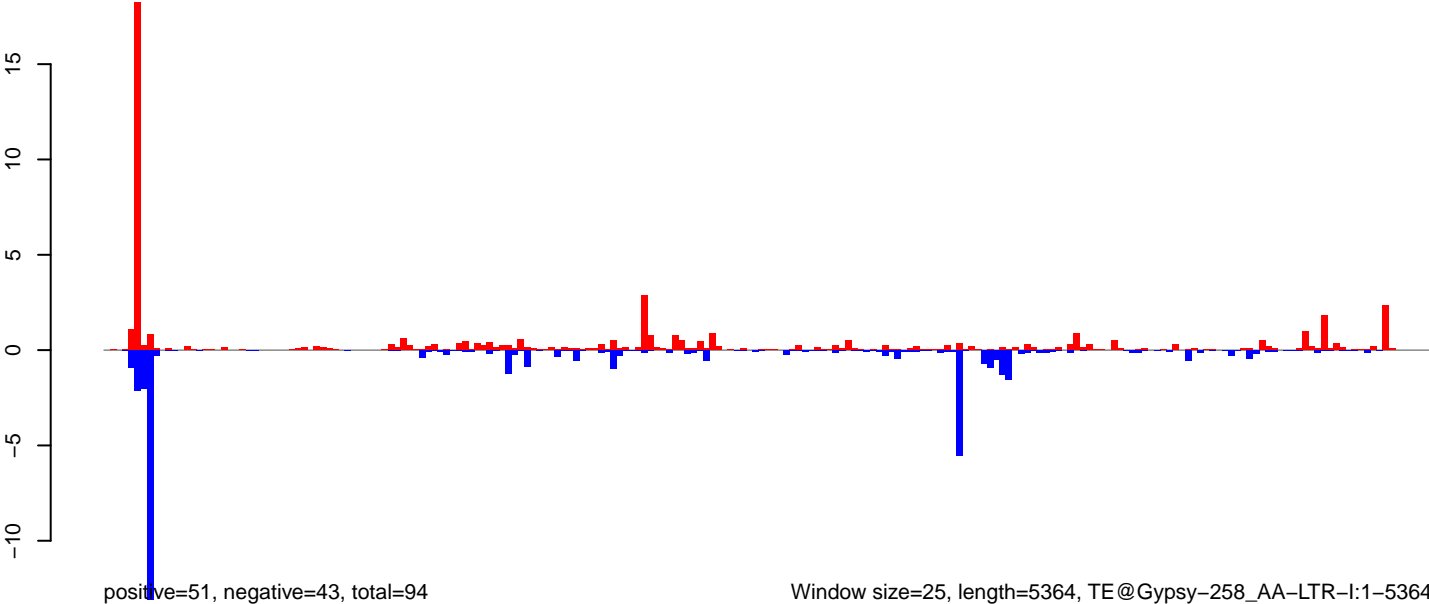

Window size=25, length=5364, TE@Gypsy-258_AA-LTR-I:1-5364

AeAeg_Ovary_NonBF_cat.18_23.rep

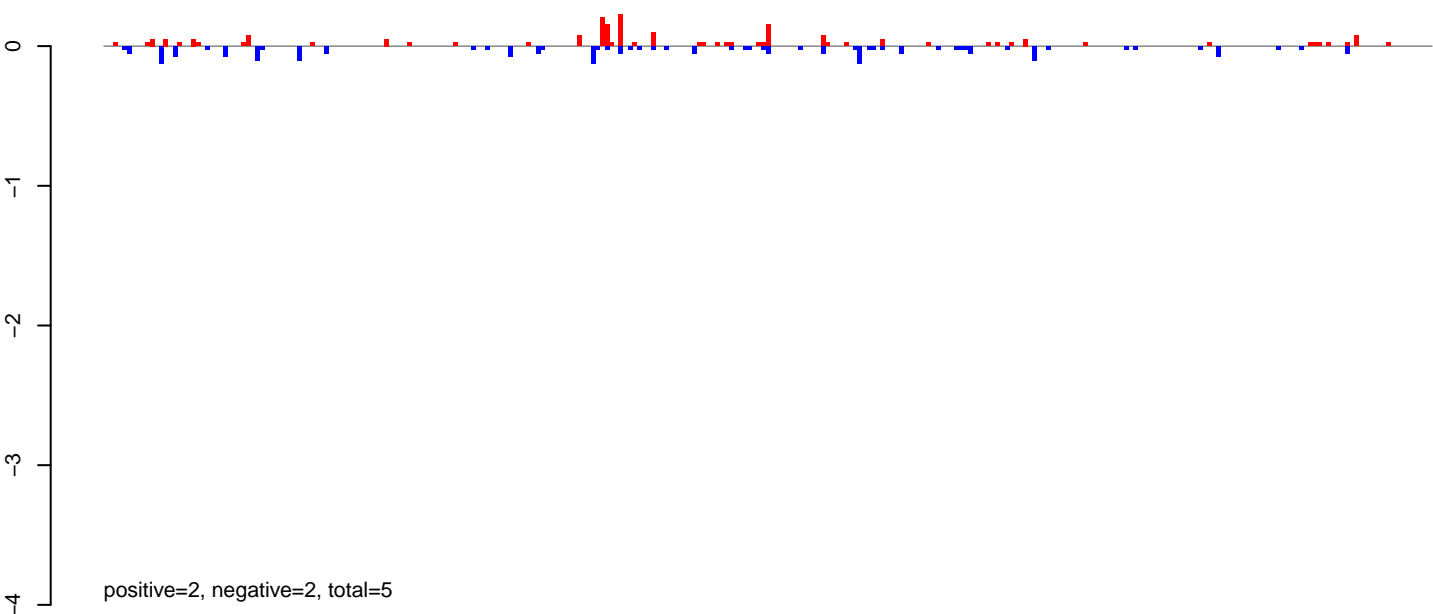

AeAeg_Ovary_NonBF_cat.24_35.rep

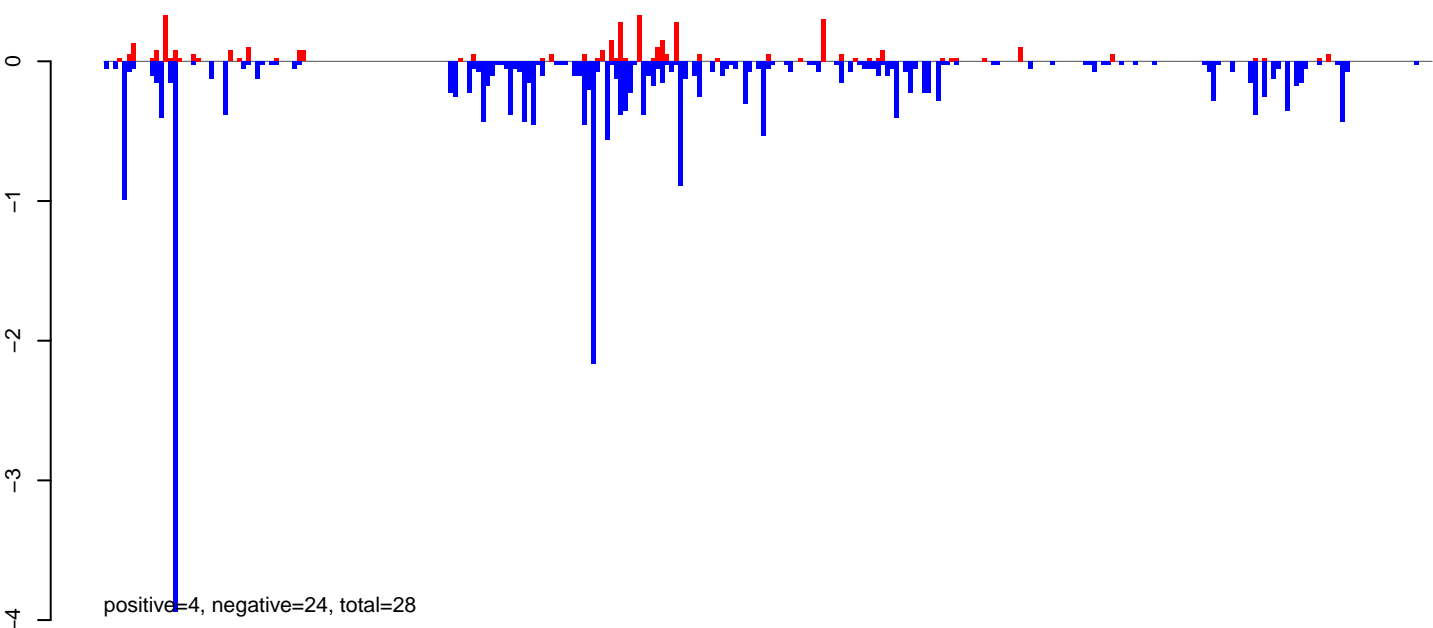

AeAeg_Ovary_NonBF_cat.rep

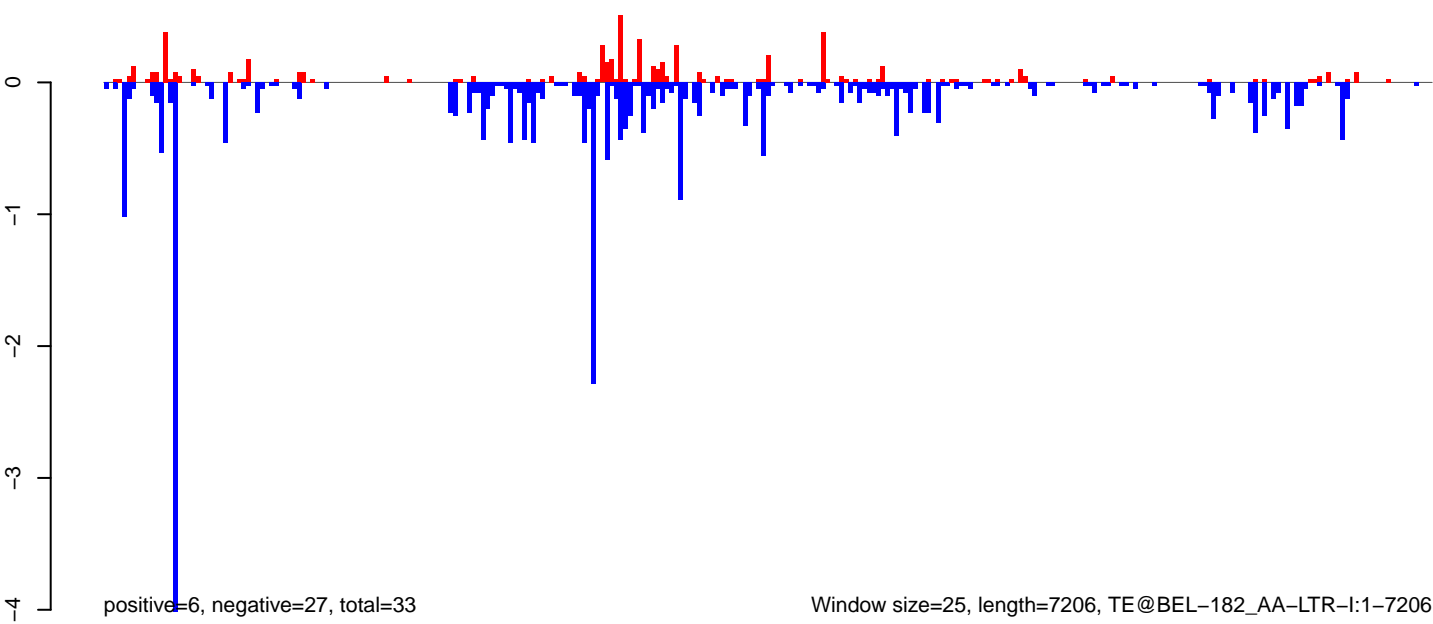

AeAeg_Ovary_NonBF_cat.18_23.rep

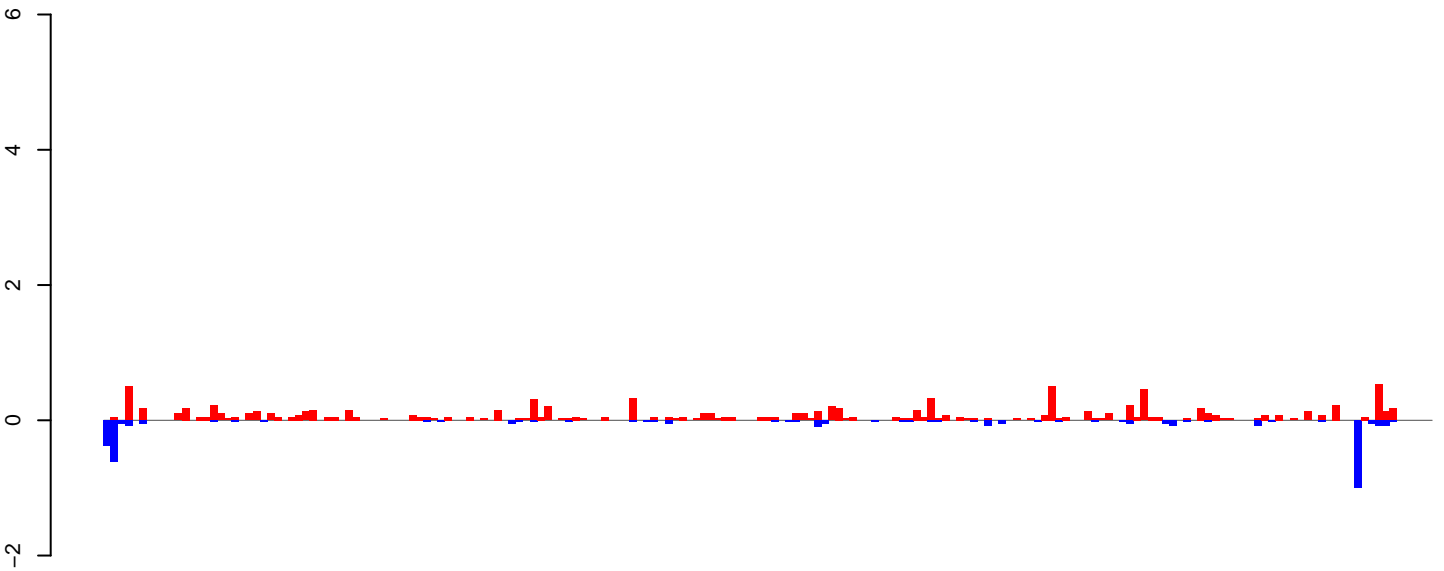

positive=10, negative=4, total=14

AeAeg_Ovary_NonBF_cat.24_35.rep

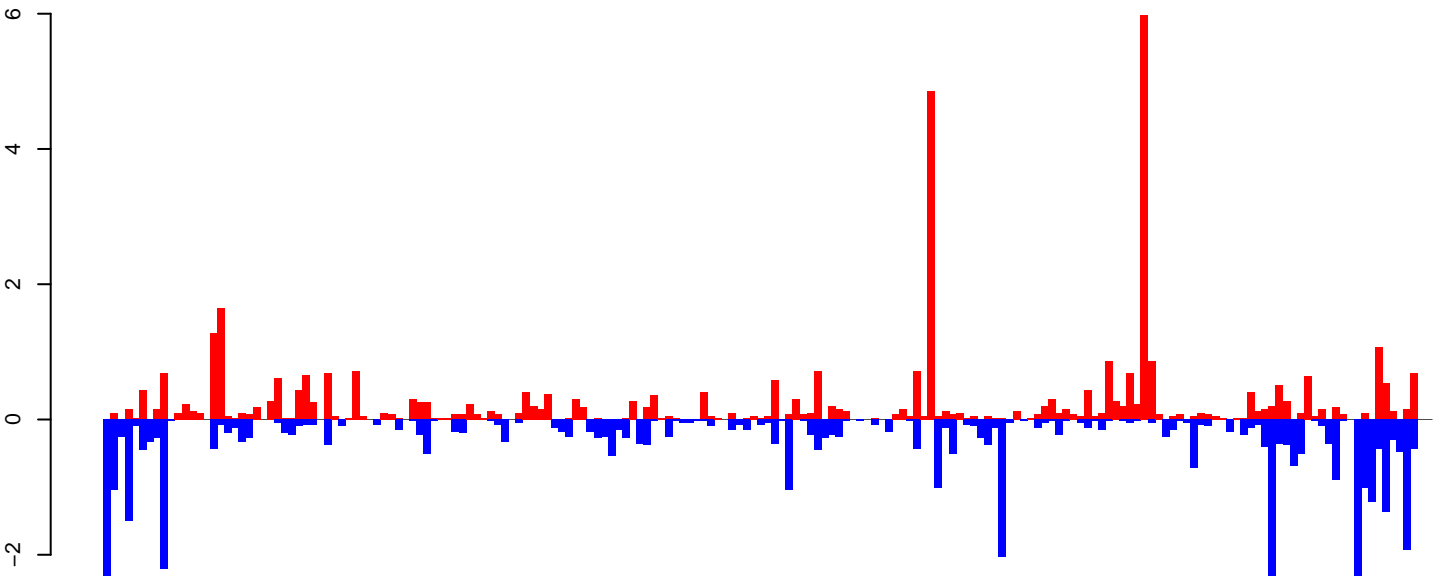

positive=40, negative=45, total=85

AeAeg_Ovary_NonBF_cat.rep

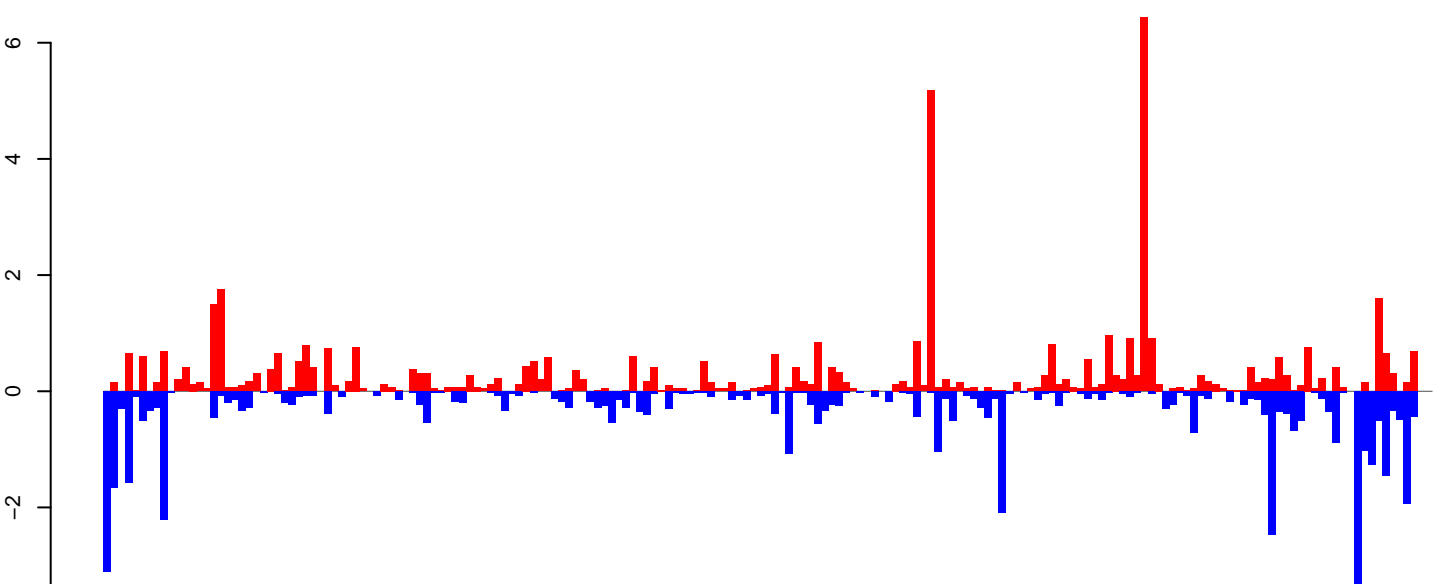

positive=51, negative=49, total=100

Window size=25, length=4660, TE@TF000636-Ty1_copia_Ele24.1-4660

AeAeg_Ovary_NonBF_cat.18_23.rep

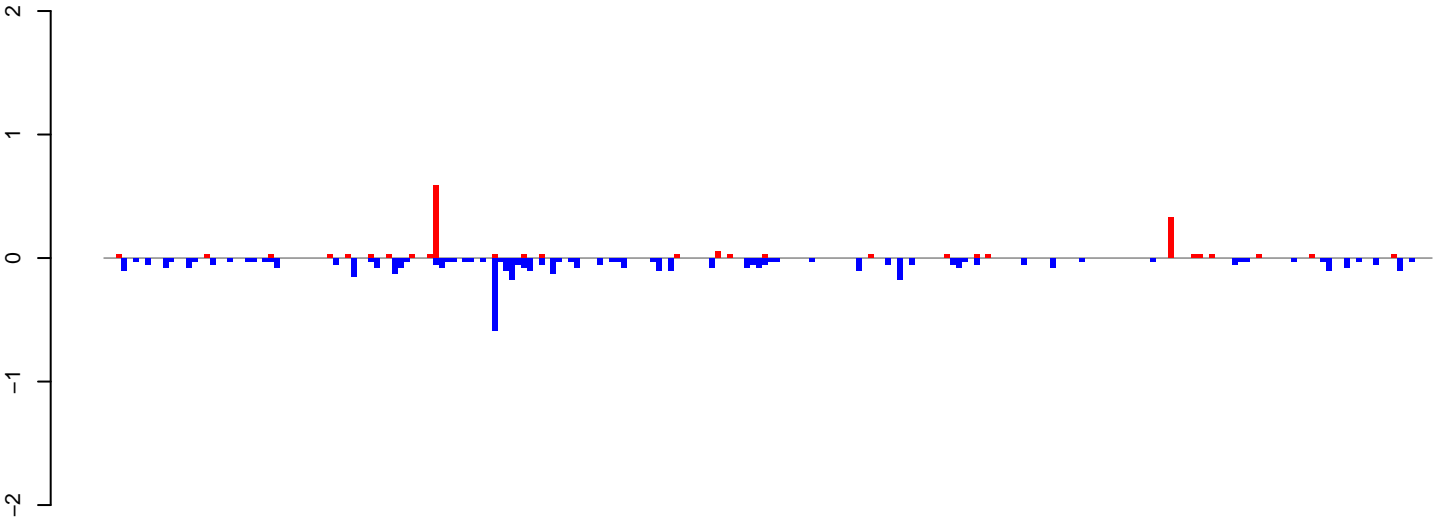

positive=2, negative=5, total=7

AeAeg_Ovary_NonBF_cat.24_35.rep

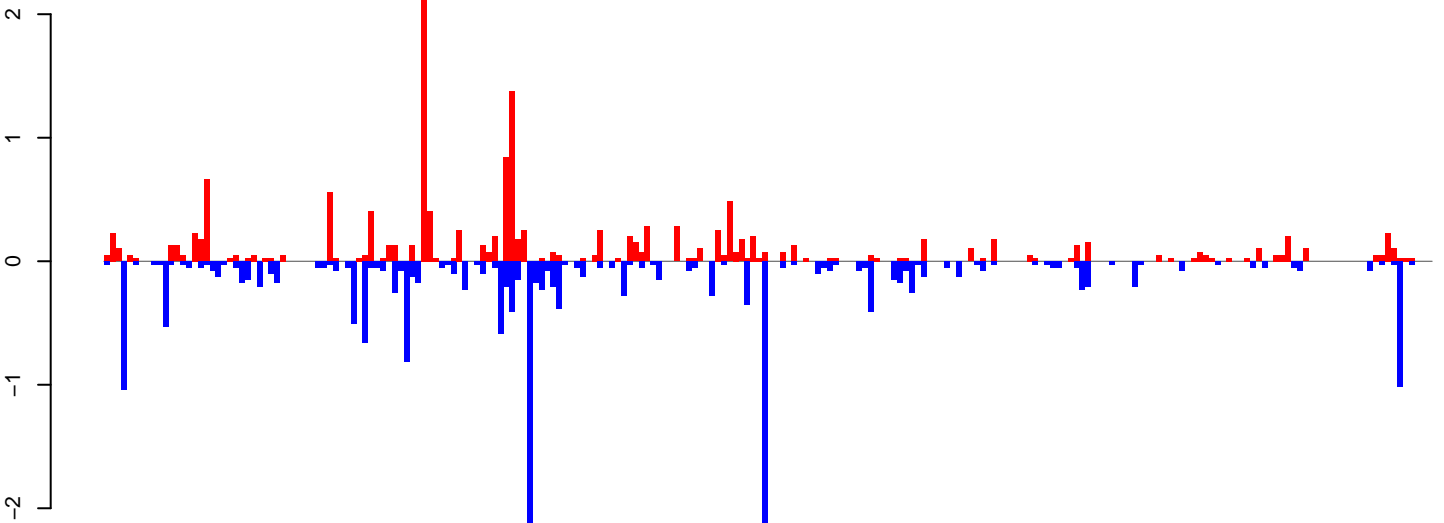

positive=15, negative=20, total=35

AeAeg_Ovary_NonBF_cat.rep

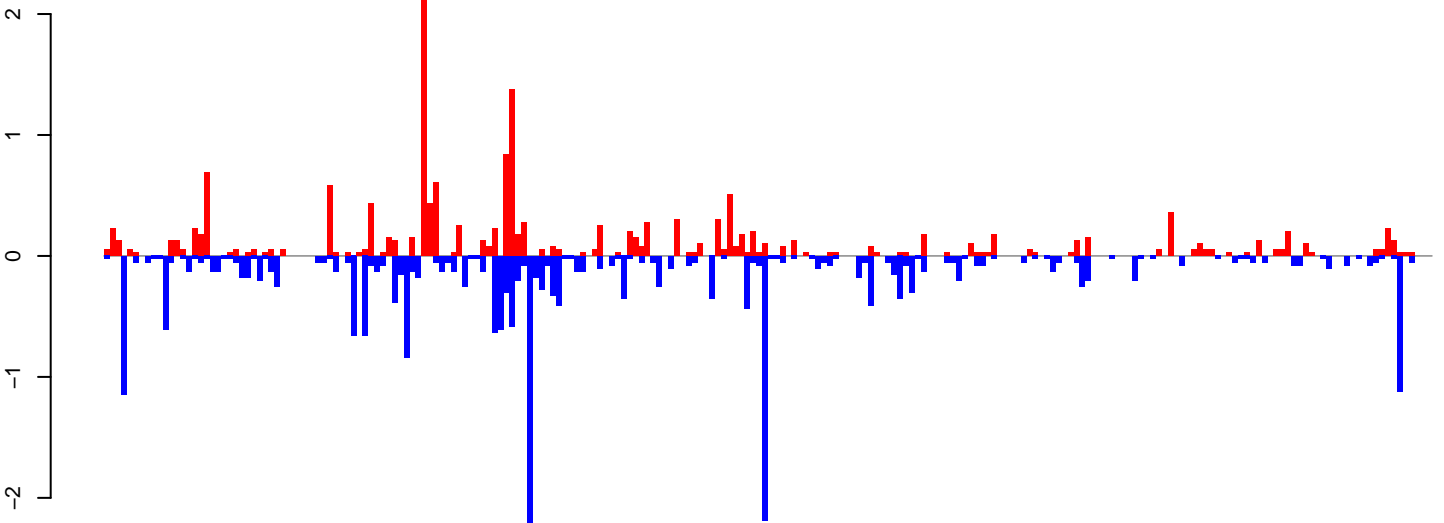

positive=17, negative=25, total=41

Window size=25, length=5636, TE@TF000616-Ty1_copia_Ele4:1-5636

0 1000 2000 3000 4000 5000

AeAeg_Ovary_NonBF_cat.18_23.rep

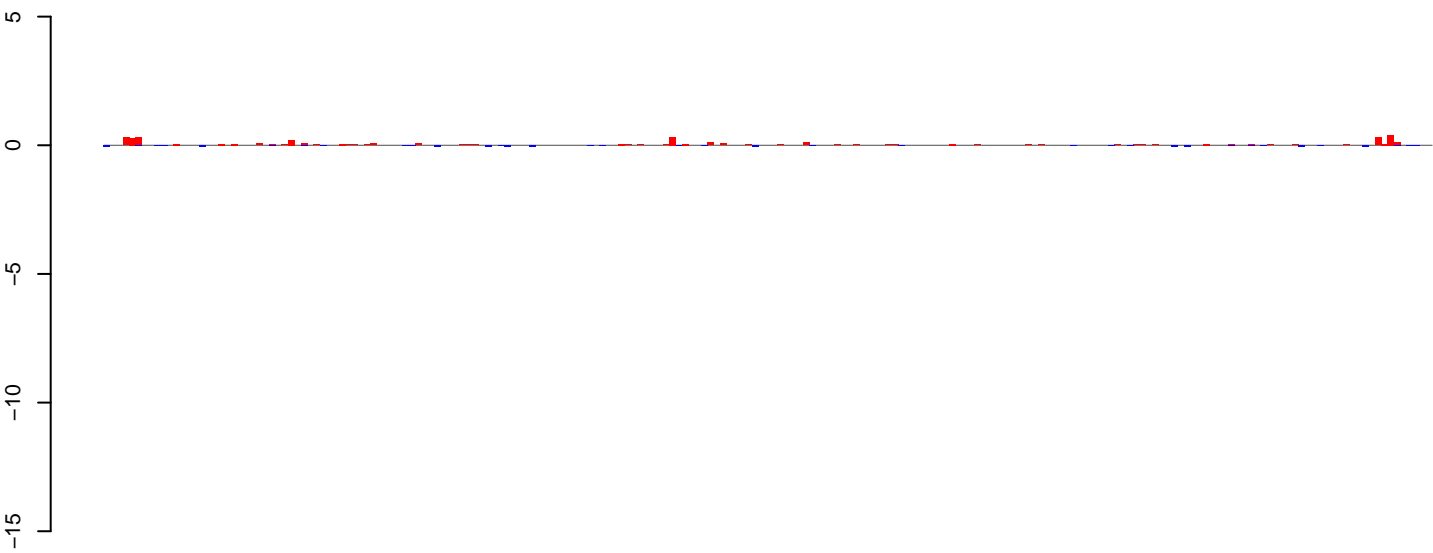

positive=4, negative=1, total=5

AeAeg_Ovary_NonBF_cat.24_35.rep

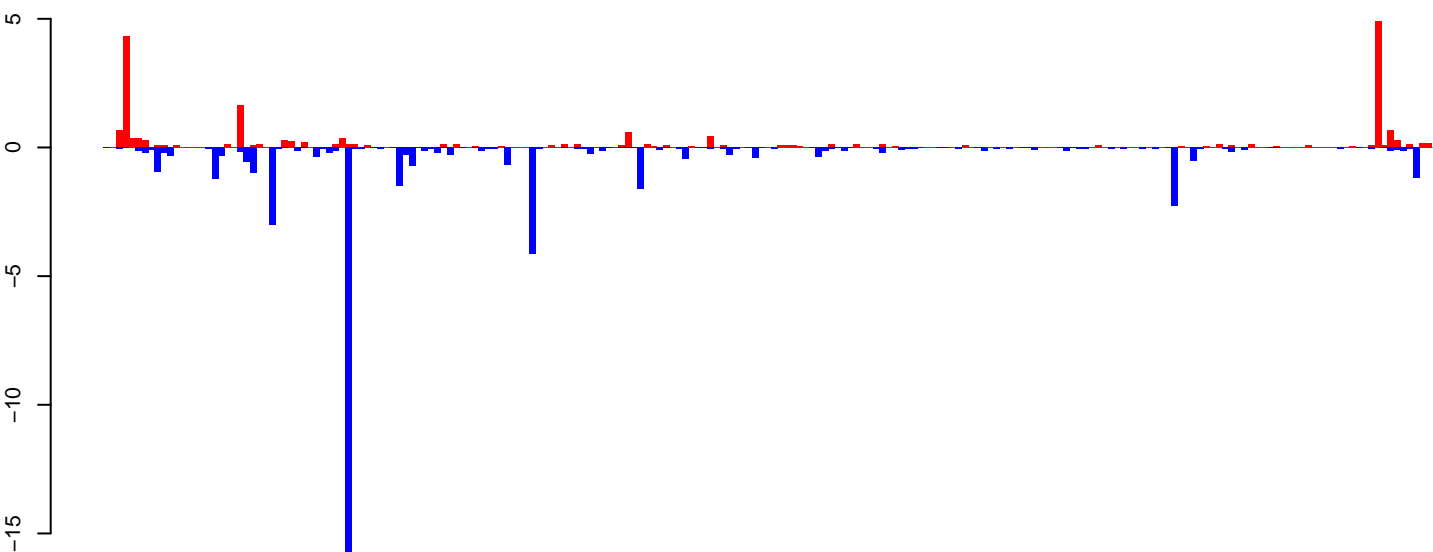

positive=21, negative=48, total=69

AeAeg_Ovary_NonBF_cat.rep

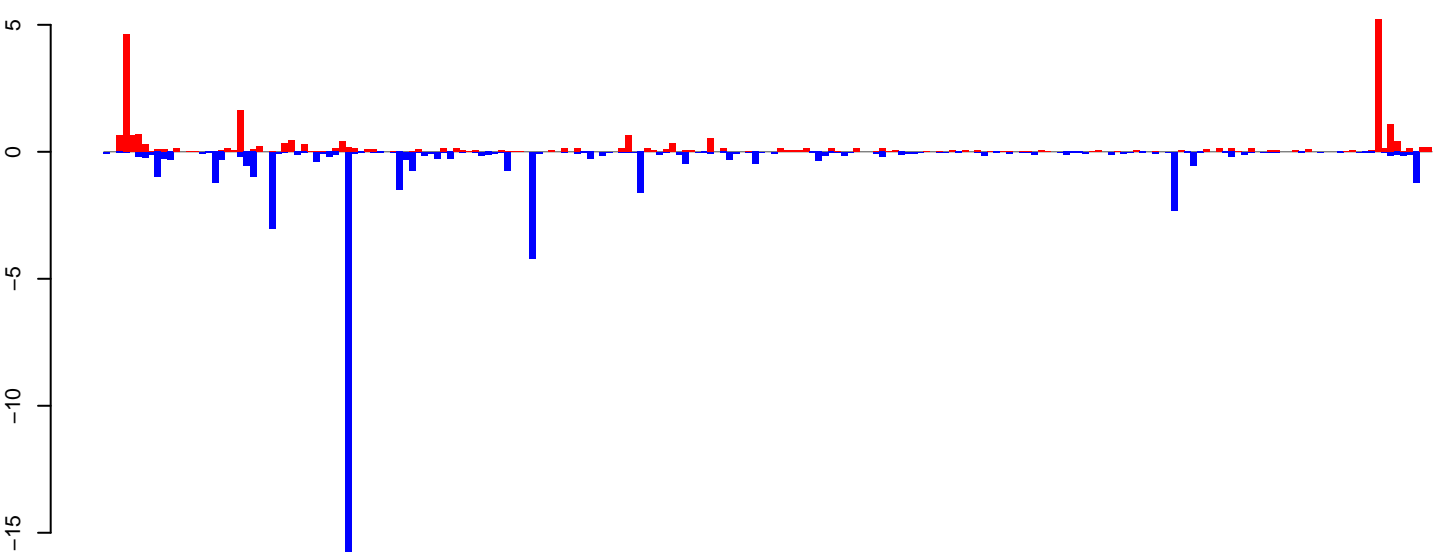

positive=25, negative=49, total=75

Window size=25, length=5219, TE@TF000486-Ty3_gypsy_Ele143:1-5219

0 1000 2000 3000 4000 5000

AeAeg_Ovary_NonBF_cat.18_23.rep

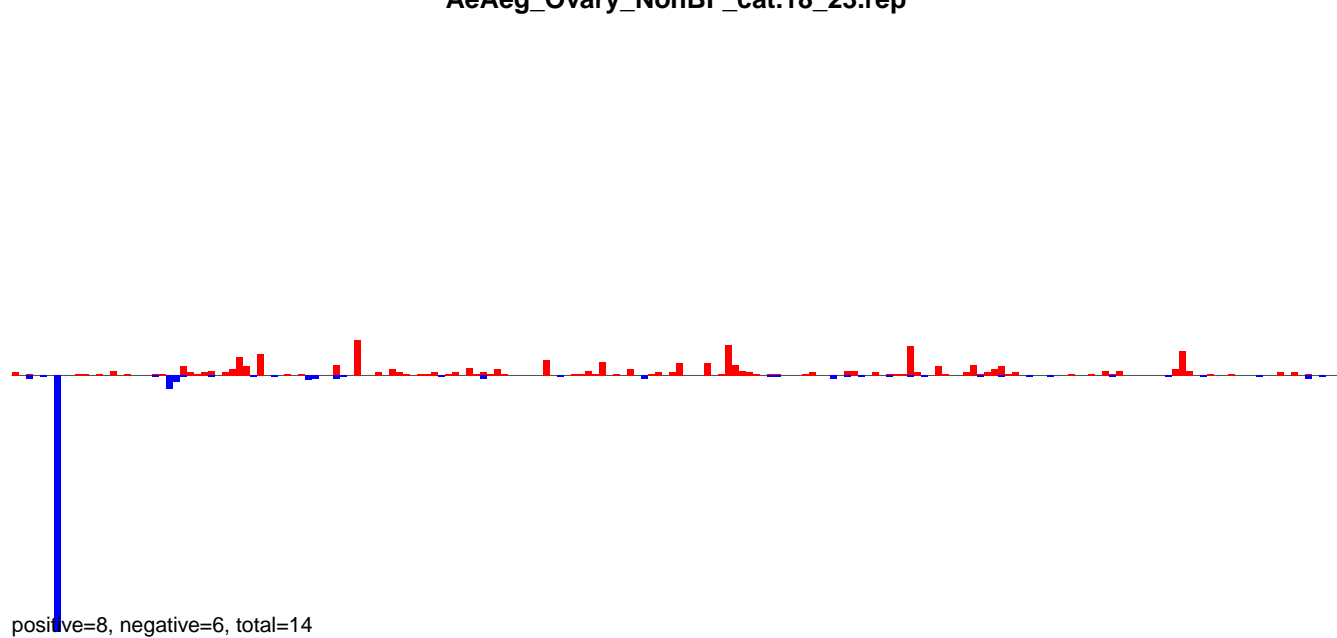

AeAeg_Ovary_NonBF_cat.24_35.rep

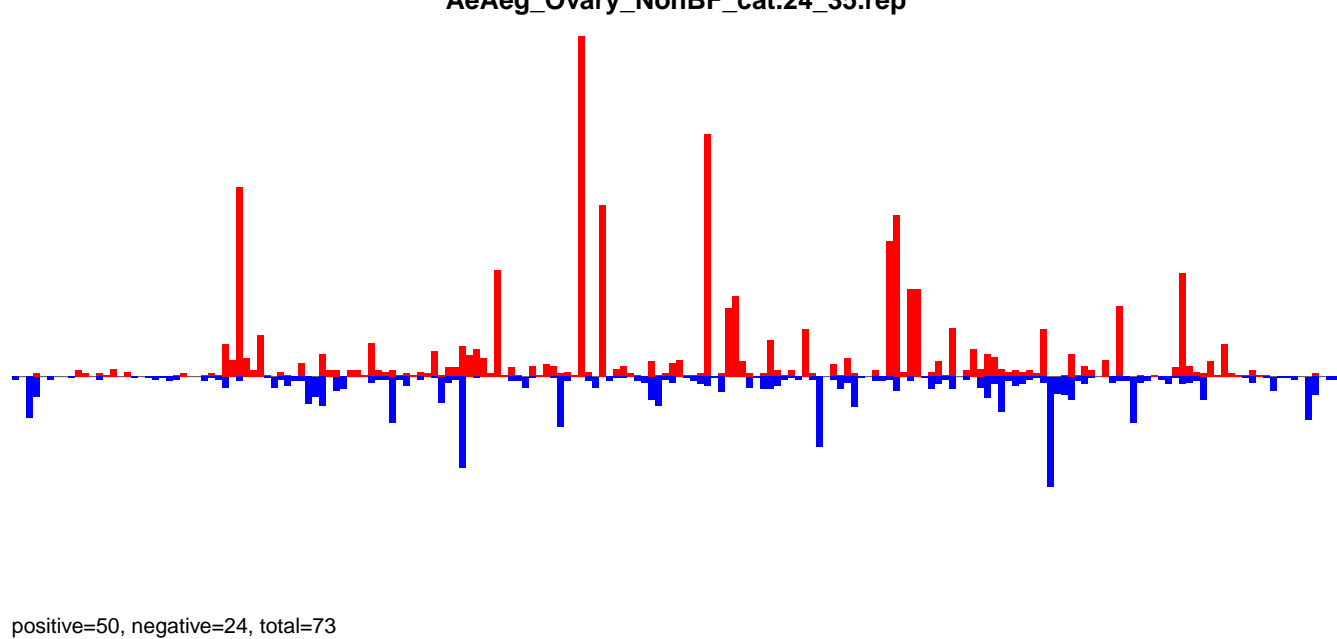

AeAeg_Ovary_NonBF_cat.rep

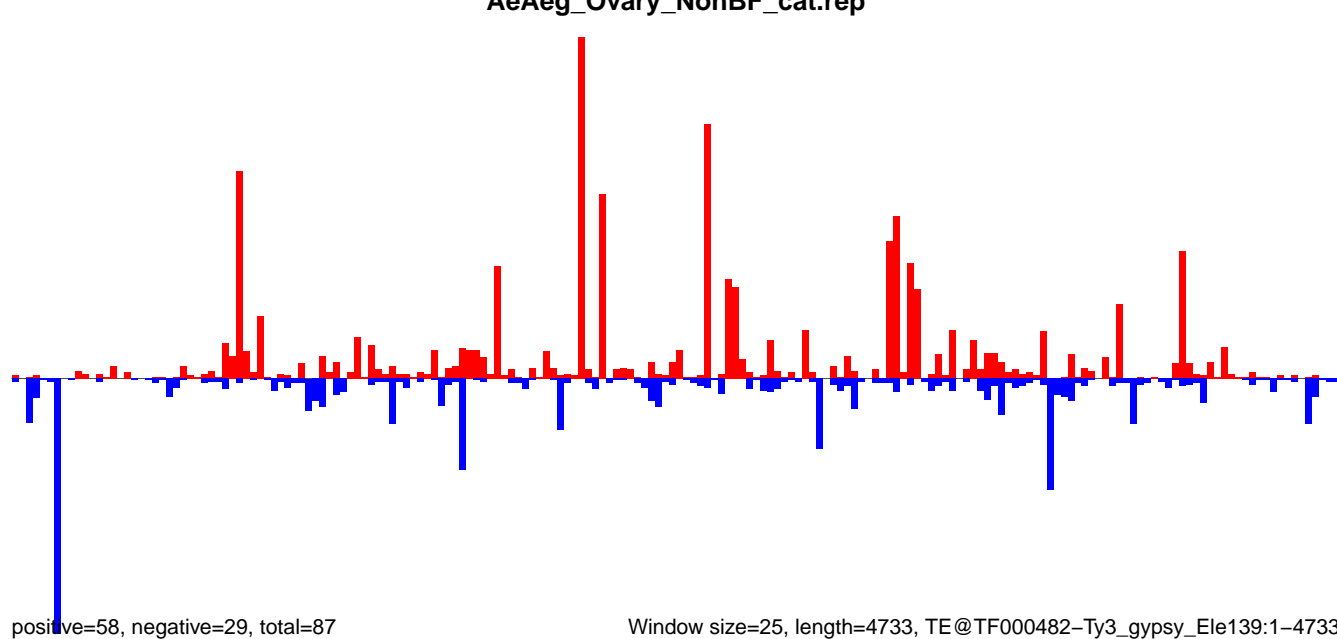

Window size=25, length=4733, TE@TF000482-Ty3_gypsy_Ele139:1-4733

0 1000 2000 3000 4000

AeAeg_Ovary_NonBF_cat.18_23.rep

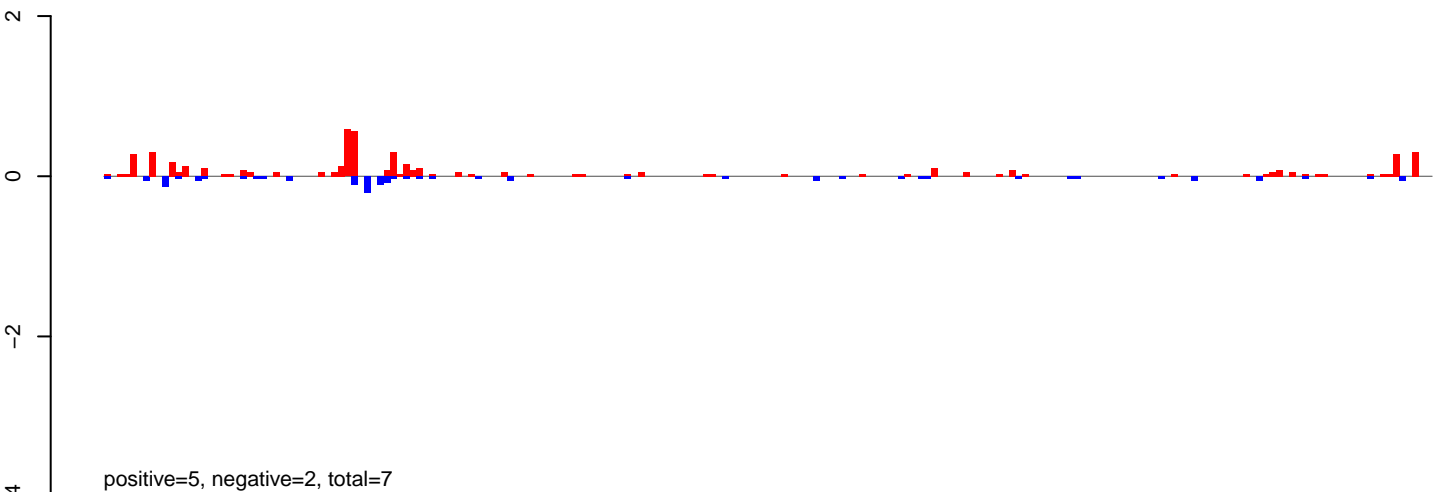

AeAeg_Ovary_NonBF_cat.24_35.rep

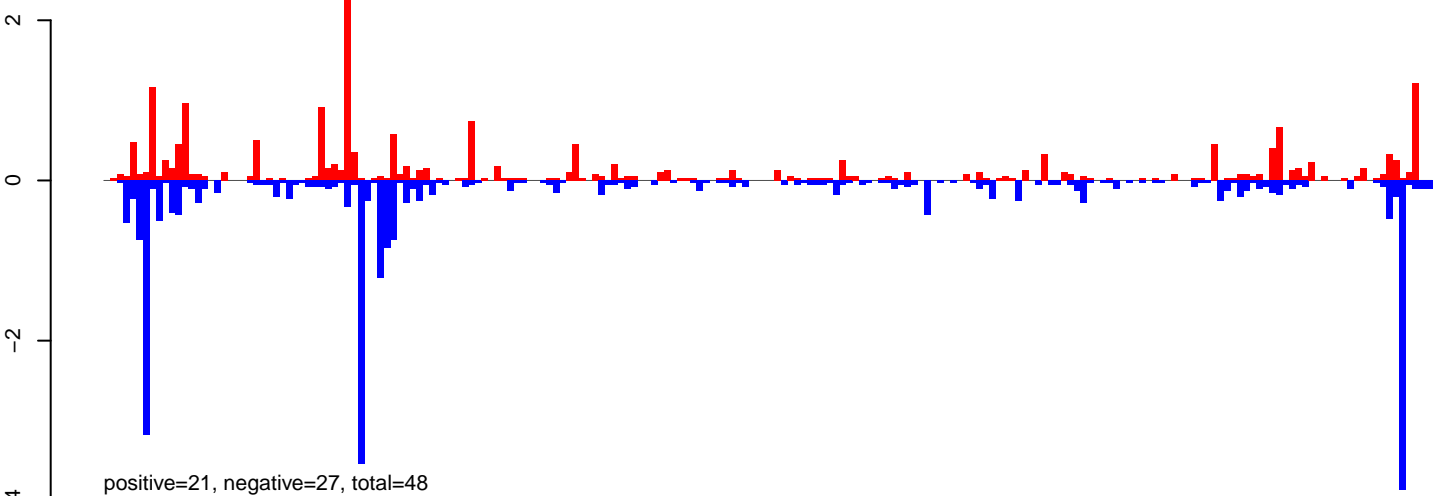

AeAeg_Ovary_NonBF_cat.rep

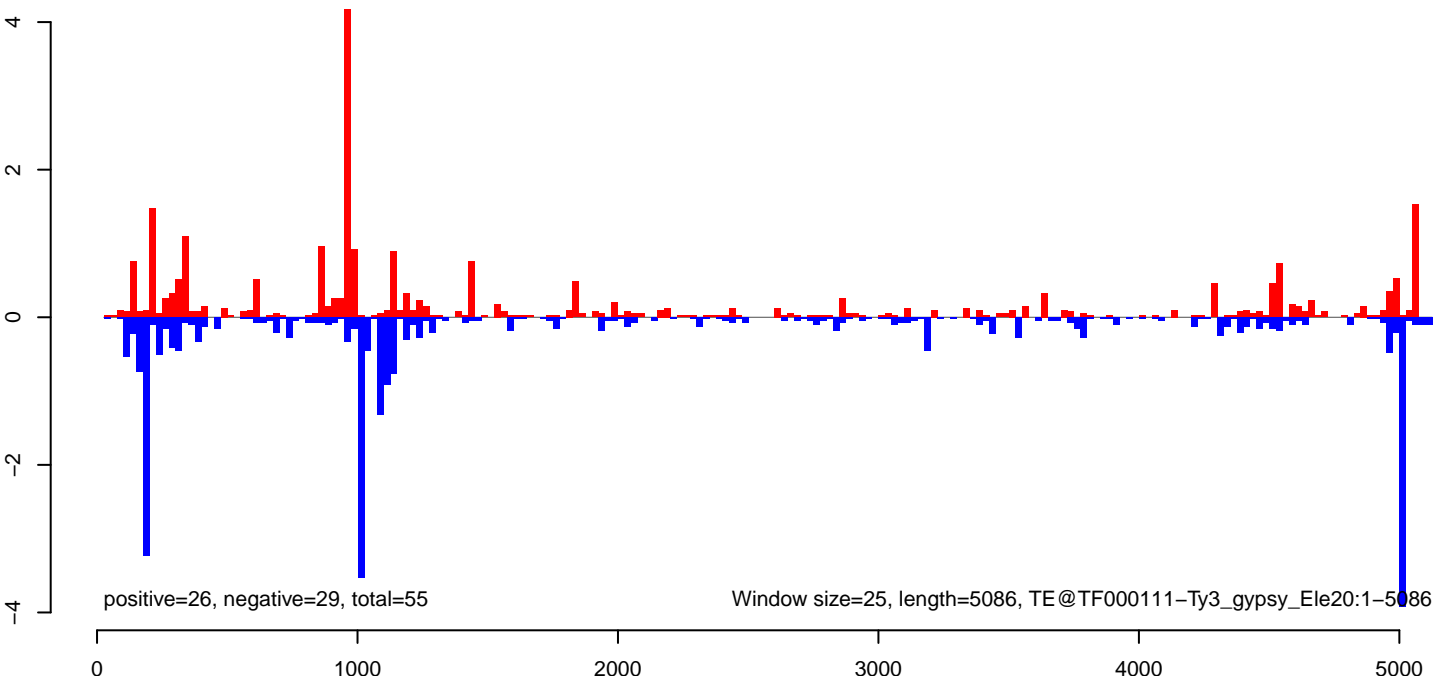

AeAeg_Ovary_NonBF_cat.18_23.rep

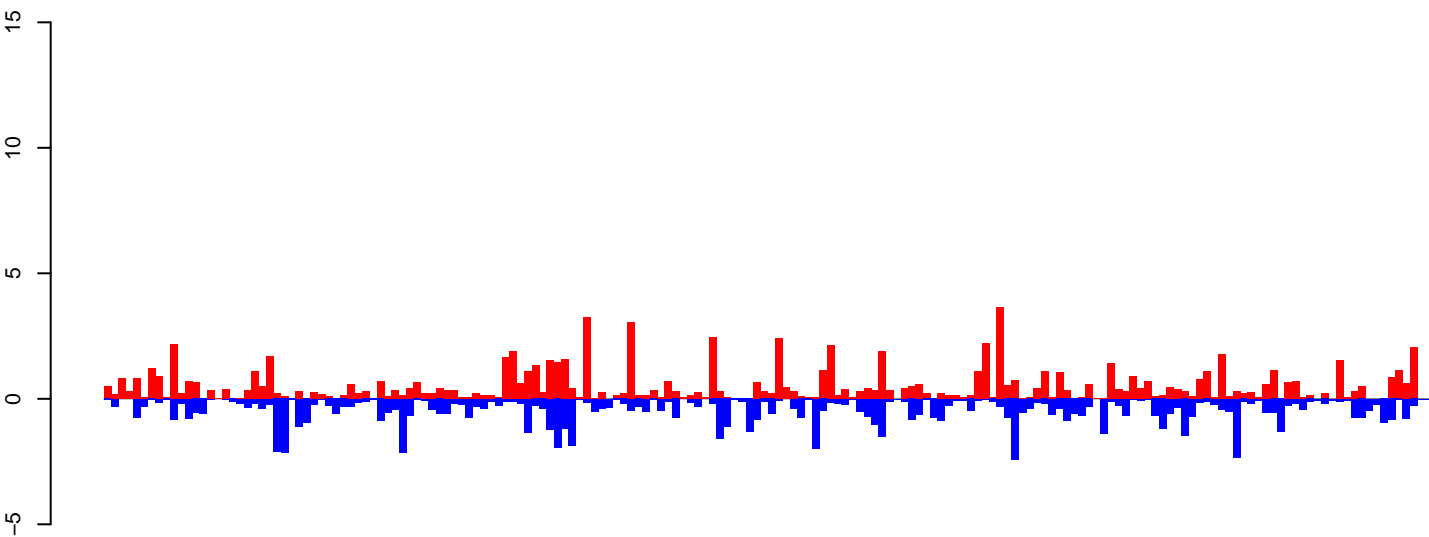

positive=91, negative=84, total=175

AeAeg_Ovary_NonBF_cat.24_35.rep

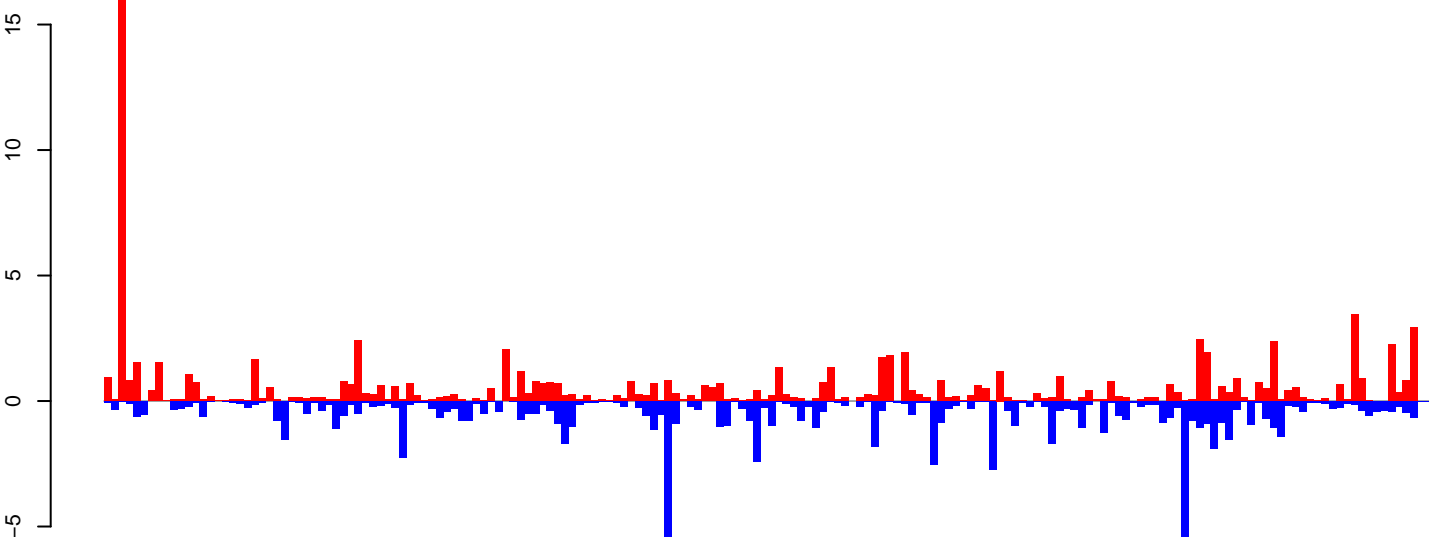

positive=92, negative=89, total=181

AeAeg_Ovary_NonBF_cat.rep

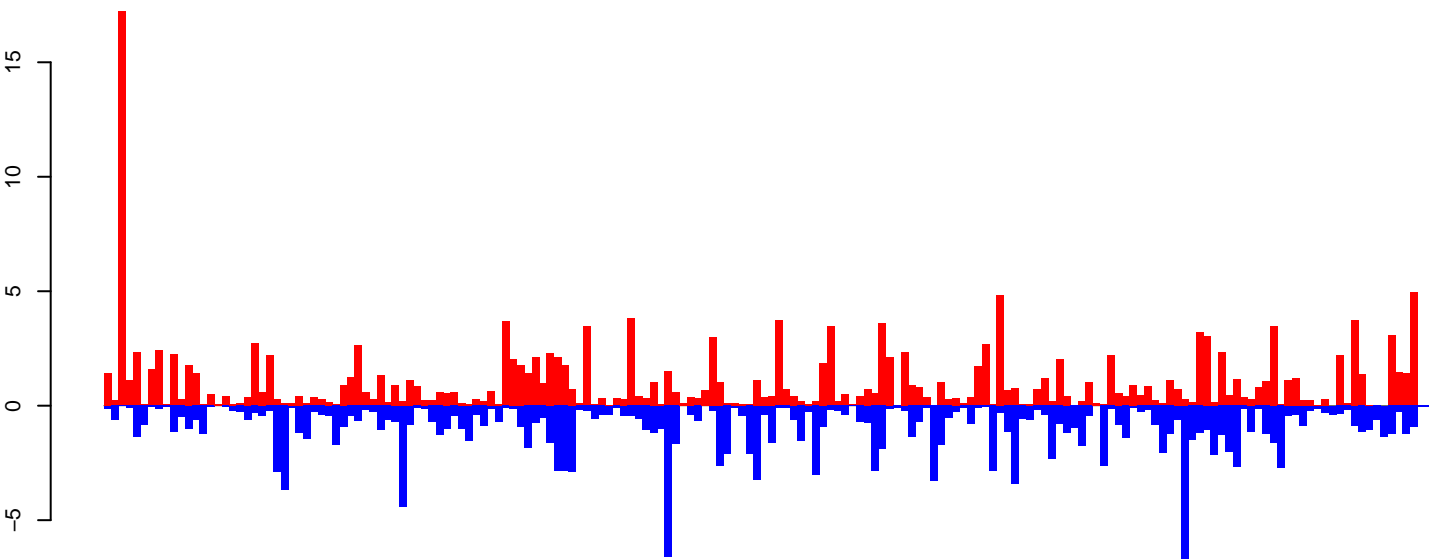

positive=182, negative=174, total=356

Window size=25, length=4476, TE@Lian-Aa1:1-4476

0 1000 2000 3000 4000

AeAeg_Ovary_NonBF_cat.18_23.rep

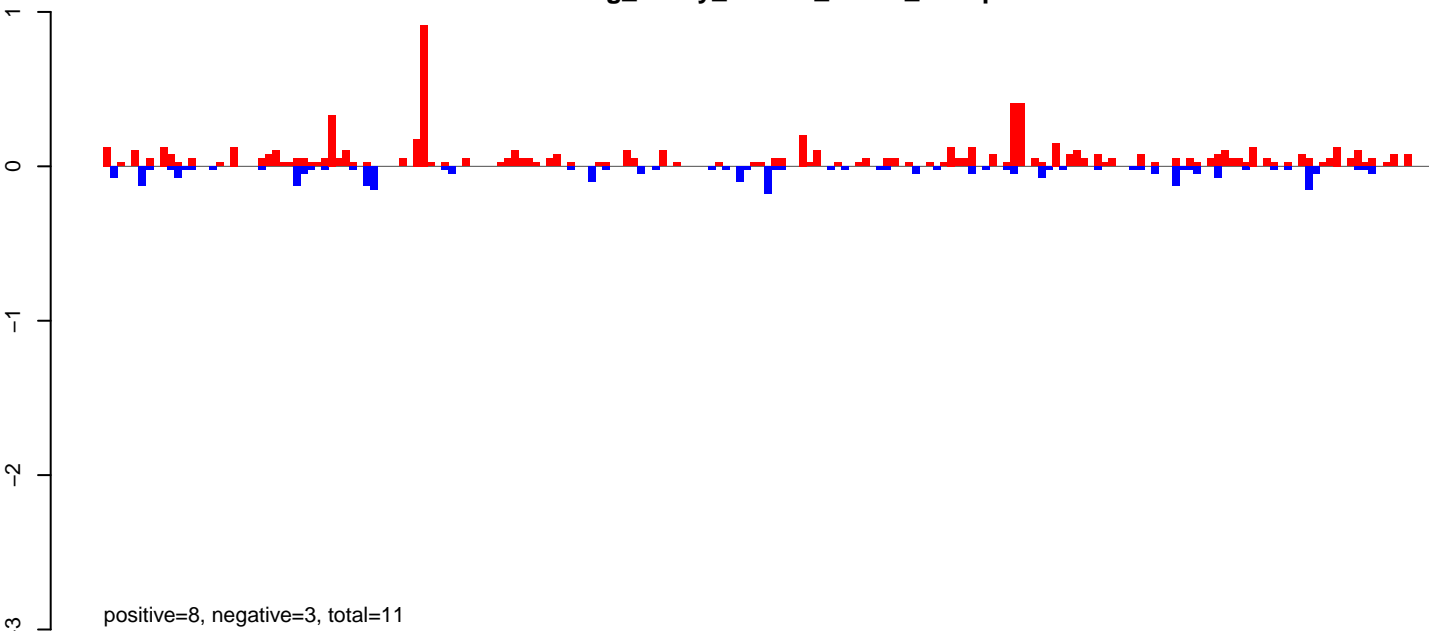

AeAeg_Ovary_NonBF_cat.24_35.rep

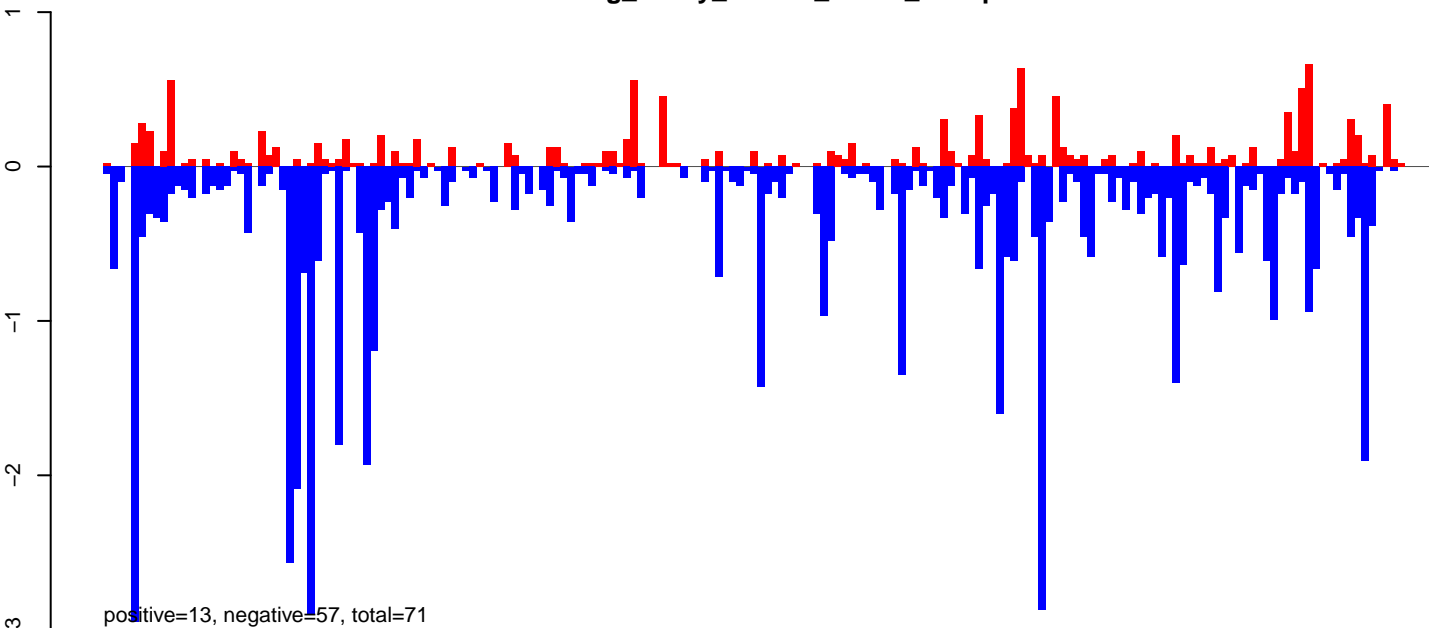

AeAeg_Ovary_NonBF_cat.rep

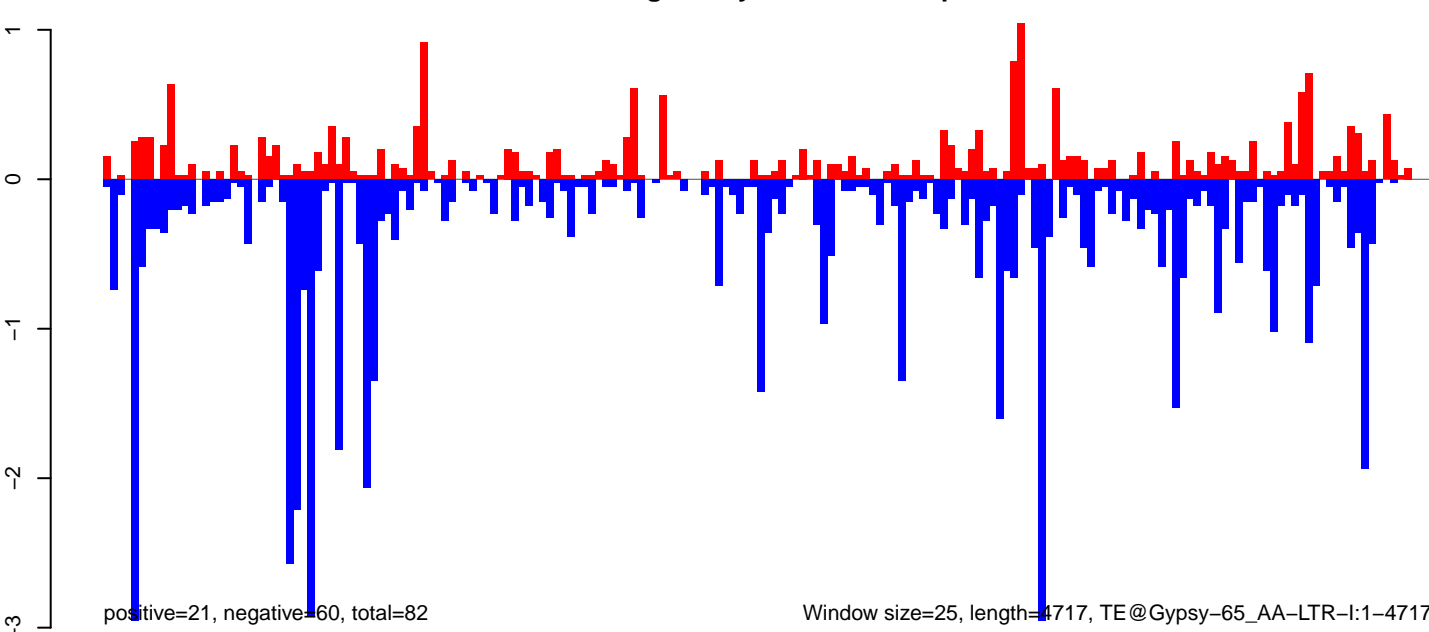

Window size=25, length=4717, TE@Gypsy-65_AA-LTR-I:1-4717

0 1000 2000 3000 4000

AeAeg_Ovary_NonBF_cat.18_23.rep

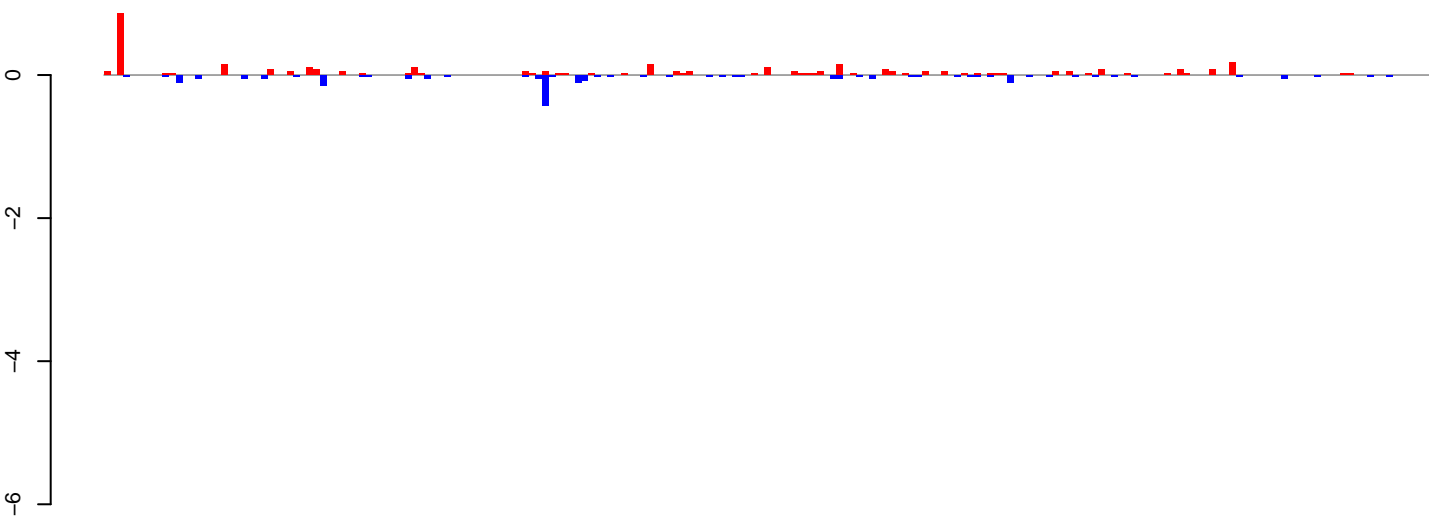

positive=4, negative=2, total=6

AeAeg_Ovary_NonBF_cat.24_35.rep

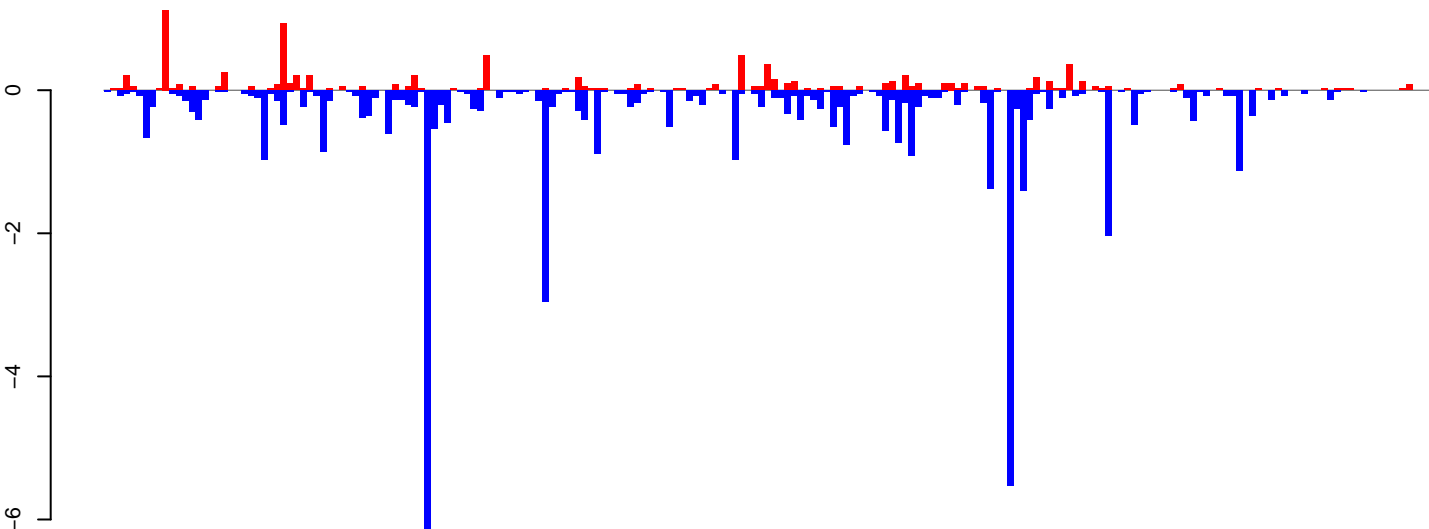

positive=9, negative=47, total=56

AeAeg_Ovary_NonBF_cat.rep

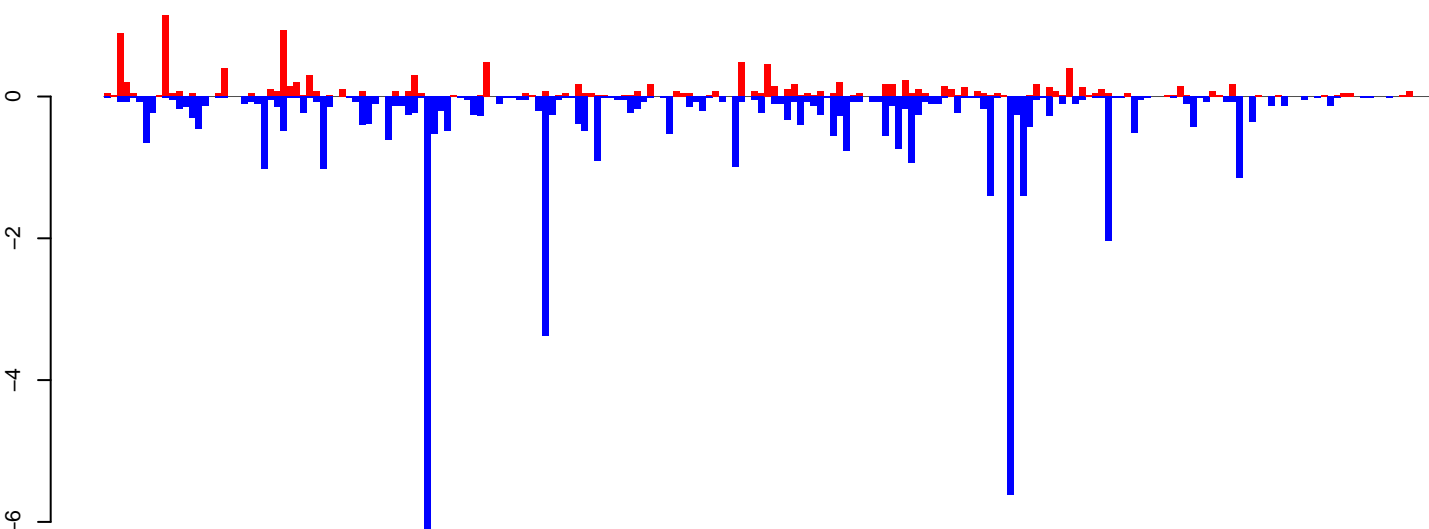

positive=13, negative=49, total=62

Window size=25, length=5068, TE@Gypsy-106_AA-LTR-I:1-5068

0 1000 2000 3000 4000 5000

AeAeg_Ovary_NonBF_cat.18_23.rep

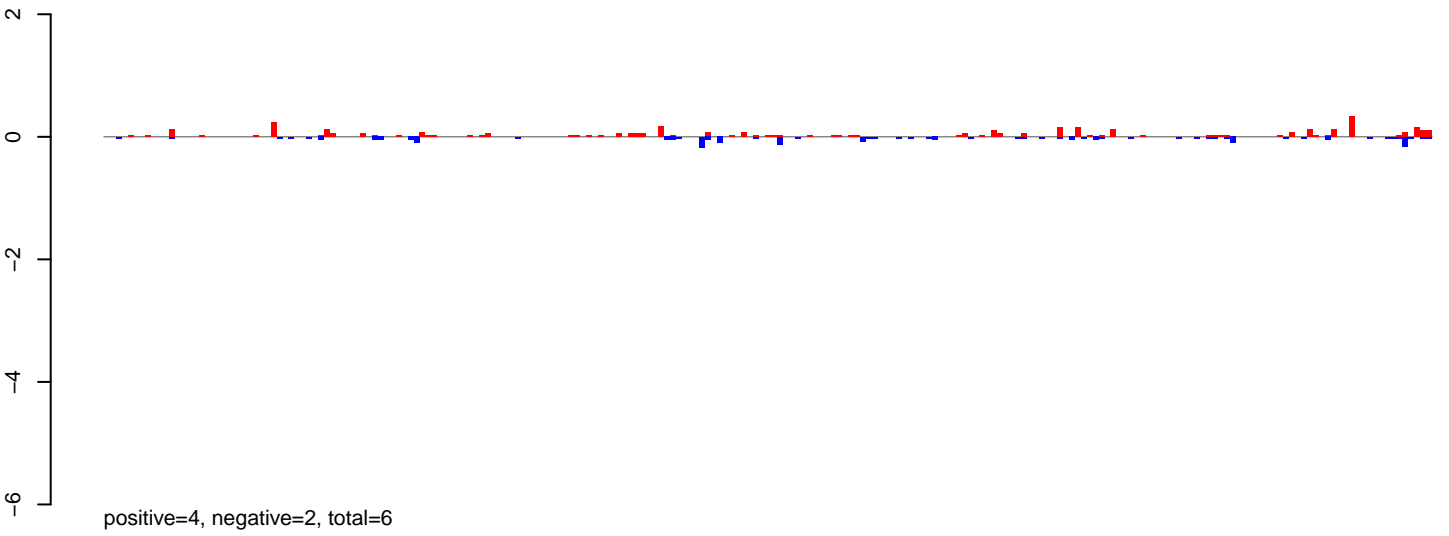

AeAeg_Ovary_NonBF_cat.24_35.rep

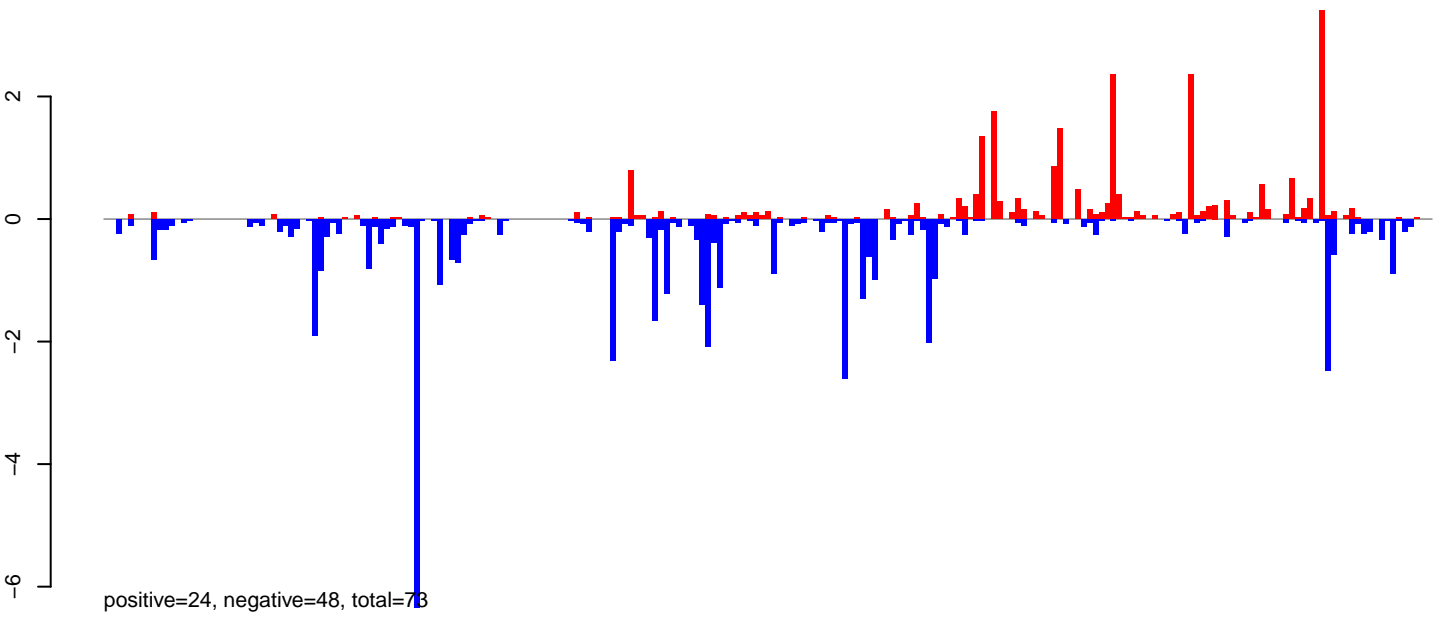

AeAeg_Ovary_NonBF_cat.rep

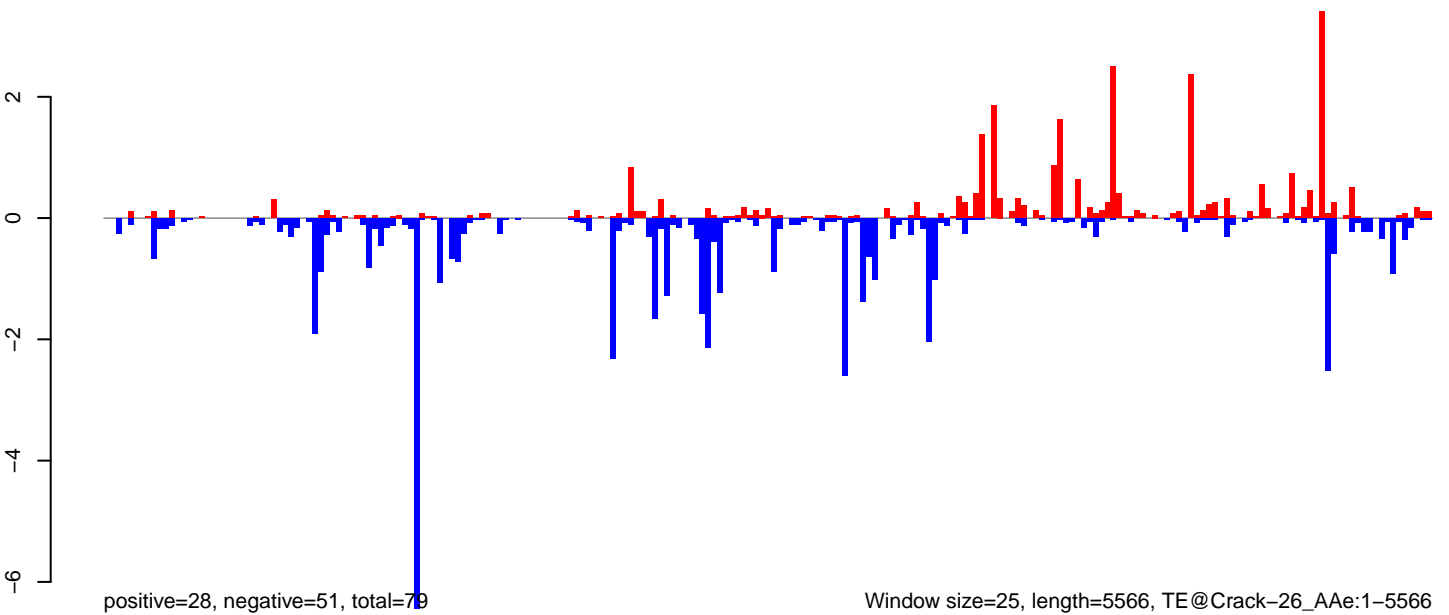

AeAeg_Ovary_NonBF_cat.18_23.rep



AeAeg_Ovary_NonBF_cat.24_35.rep



AeAeg_Ovary_NonBF_cat.rep

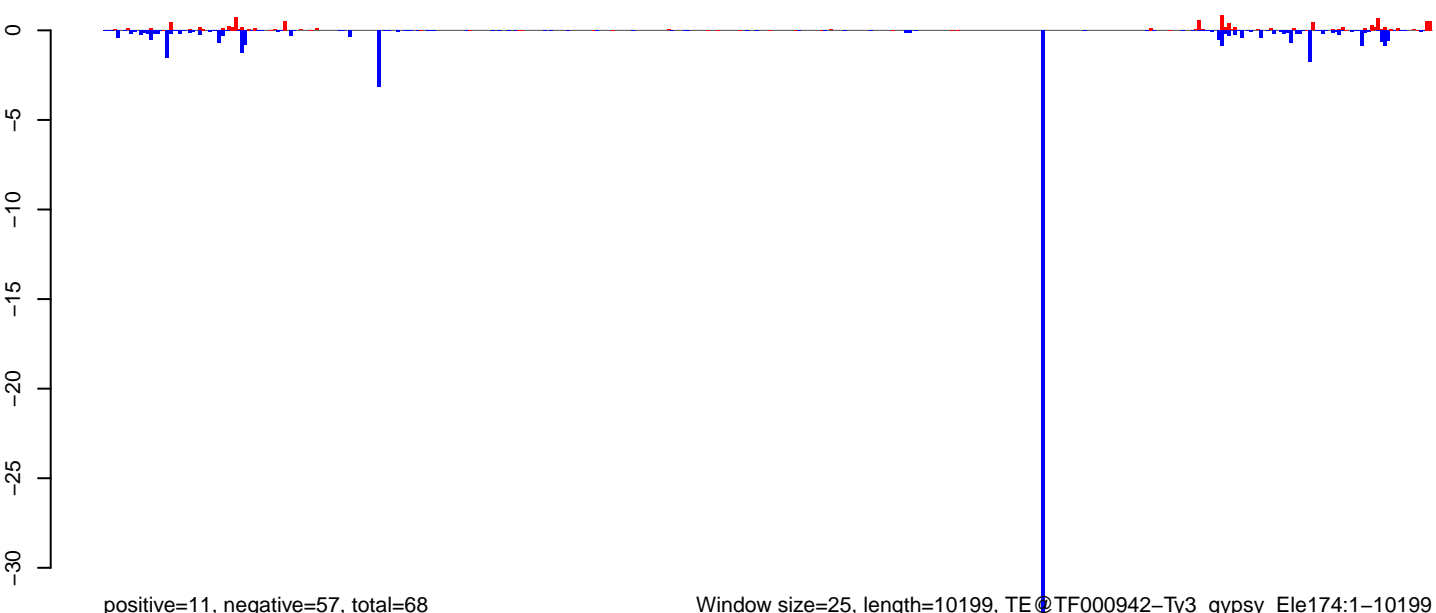

Window size=25, length=10199, TE@TF000942-Ty3_gypsy_Ele174:1-10199

0 2000 4000 6000 8000 10000

AeAeg_Ovary_NonBF_cat.18_23.rep

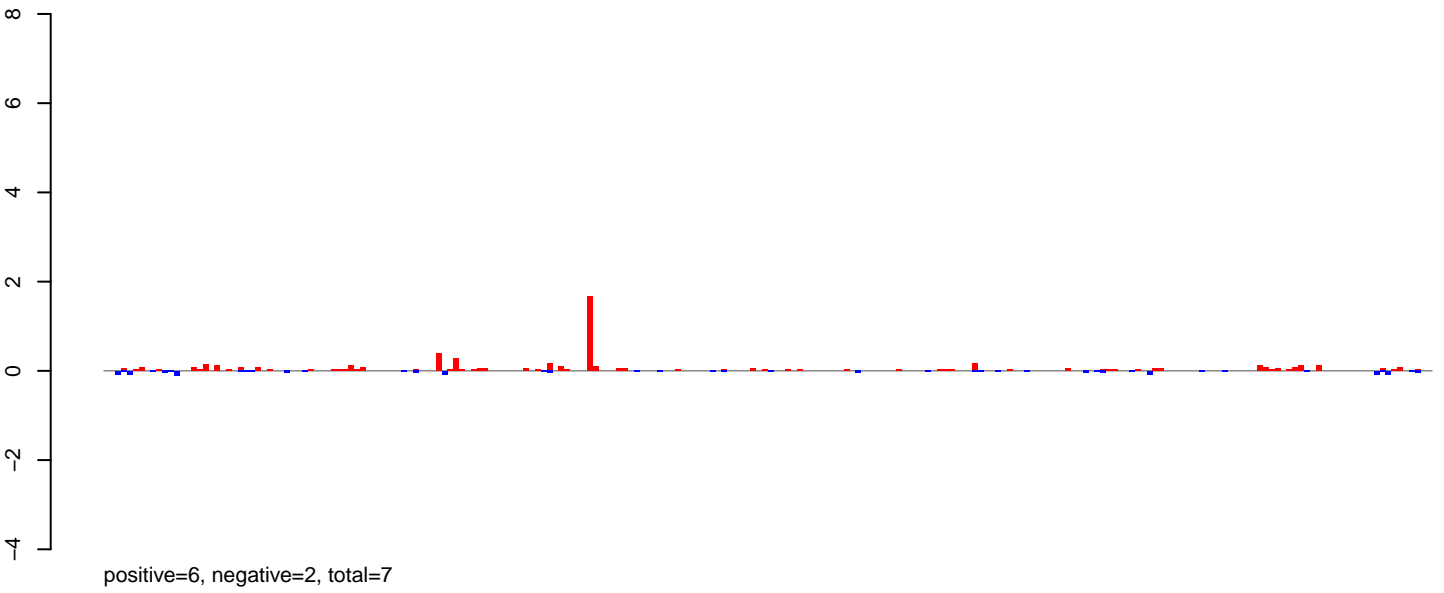

AeAeg_Ovary_NonBF_cat.24_35.rep

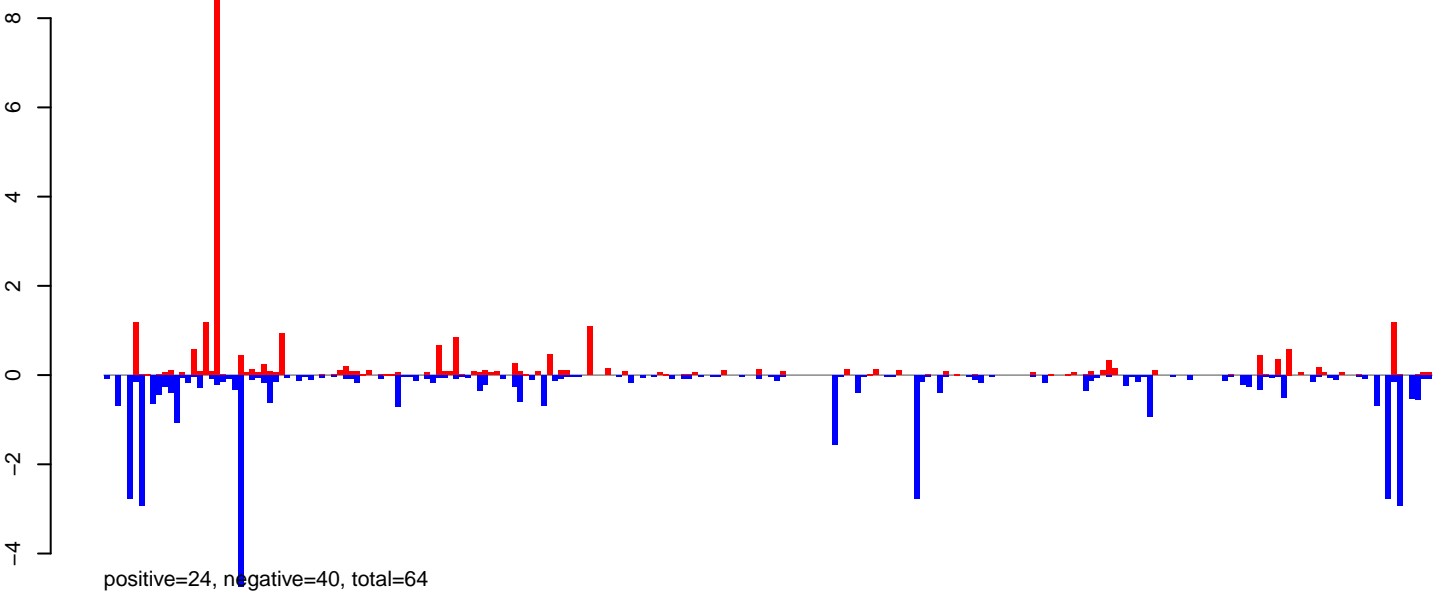

AeAeg_Ovary_NonBF_cat.rep

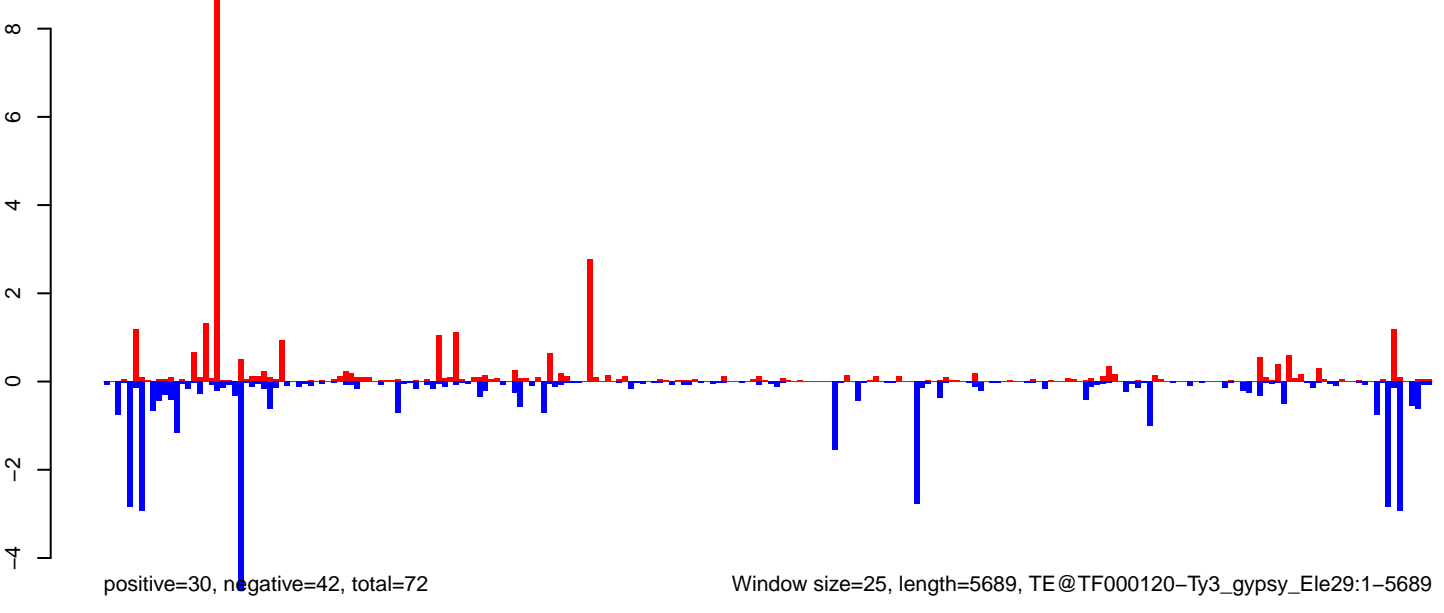

Window size=25, length=5689, TE@TF000120-Ty3_gypsy_Ele29:1-5689

AeAeg_Ovary_NonBF_cat.18_23.rep

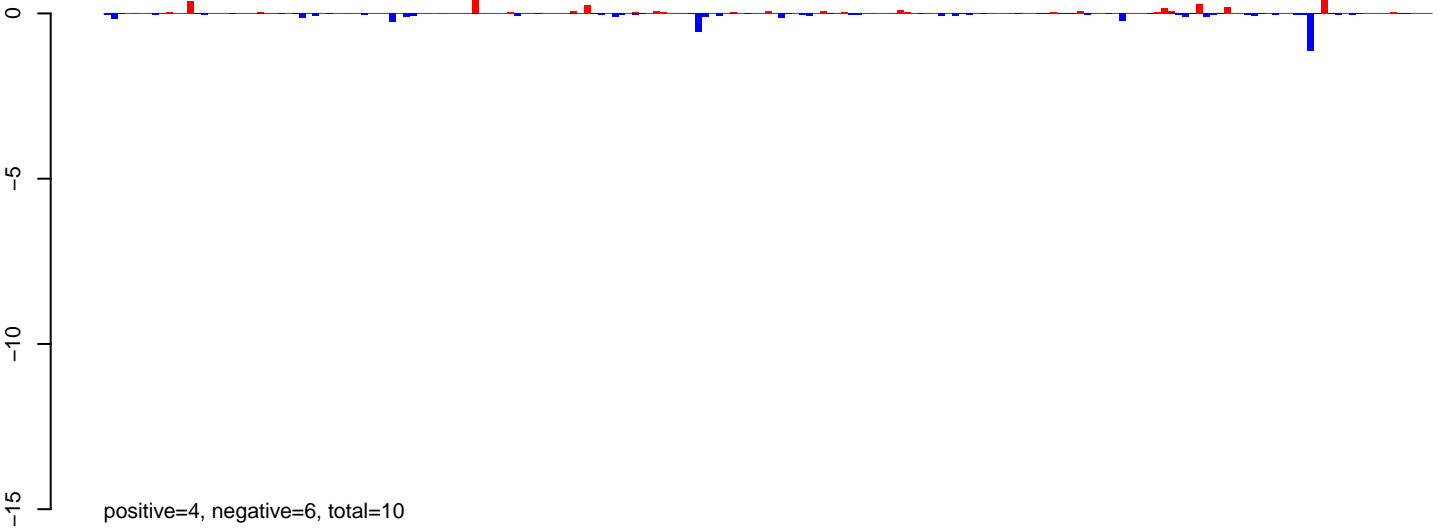

AeAeg_Ovary_NonBF_cat.24_35.rep

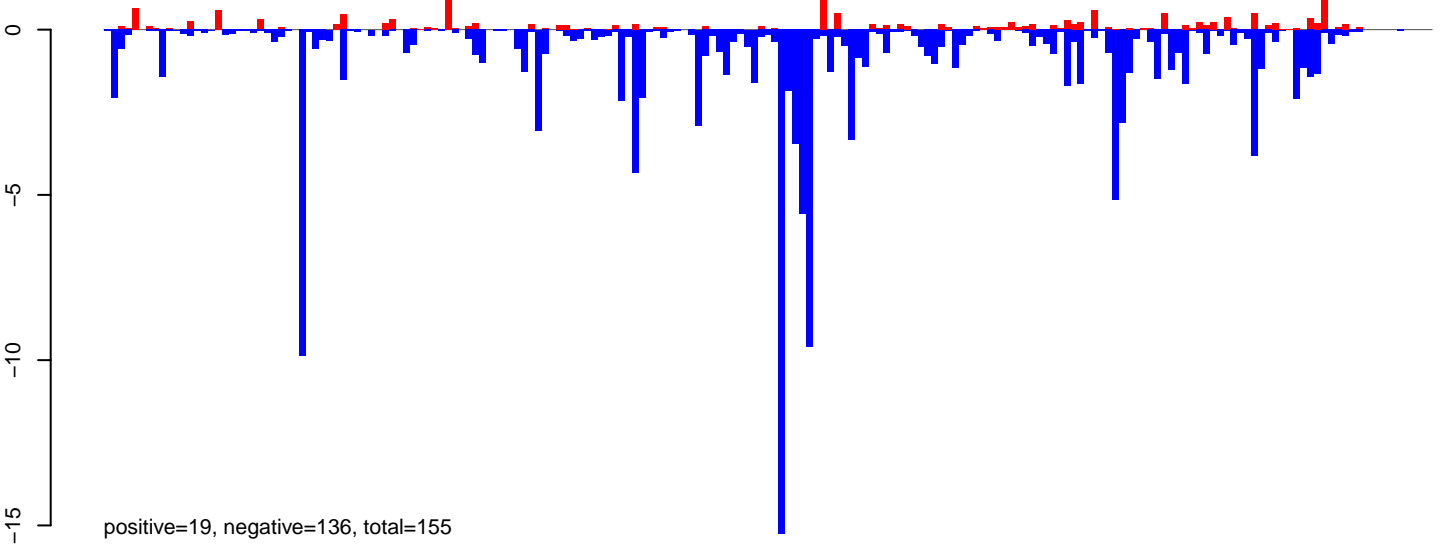

AeAeg_Ovary_NonBF_cat.rep

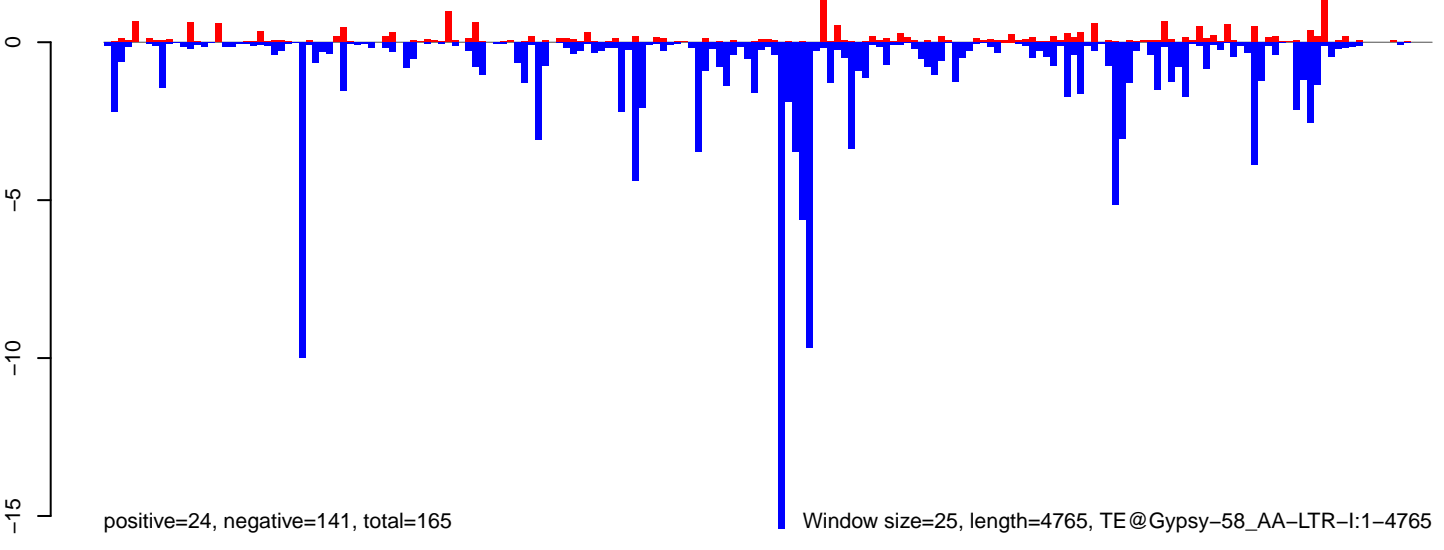

Window size=25, length=4765, TE@Gypsy-58_AA-LTR-I:1-4765

0 1000 2000 3000 4000

AeAeg_Ovary_NonBF_cat.18_23.rep

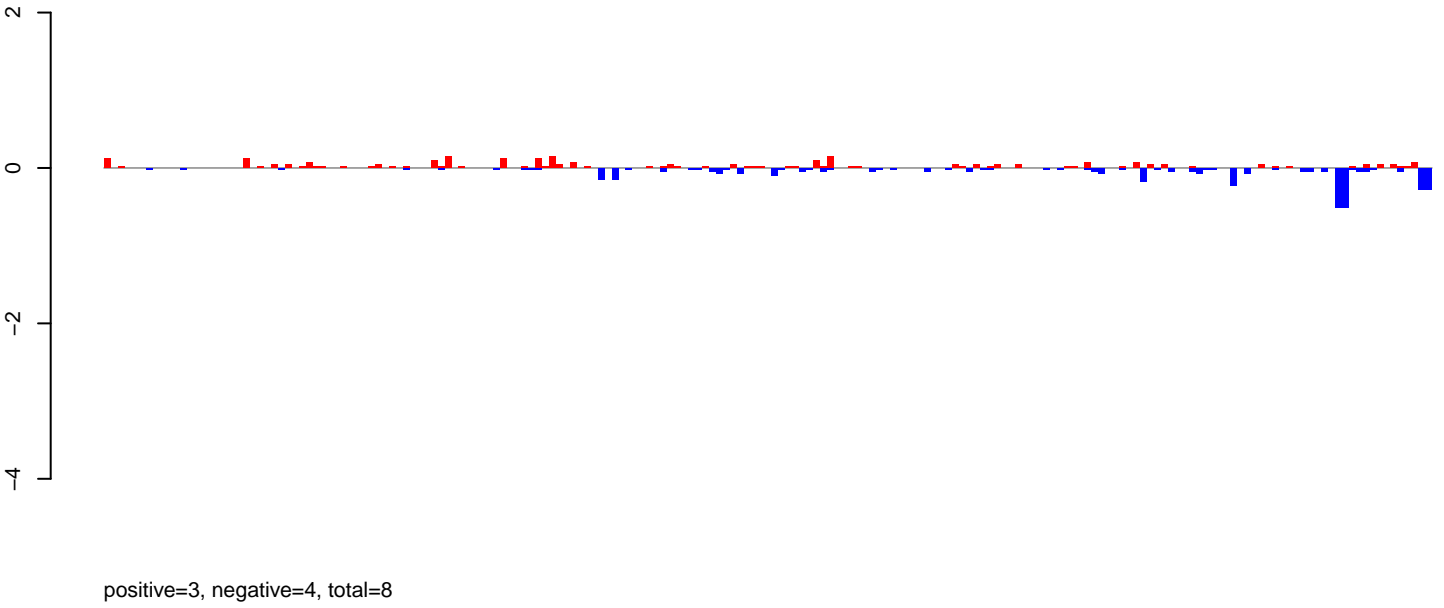

AeAeg_Ovary_NonBF_cat.24_35.rep

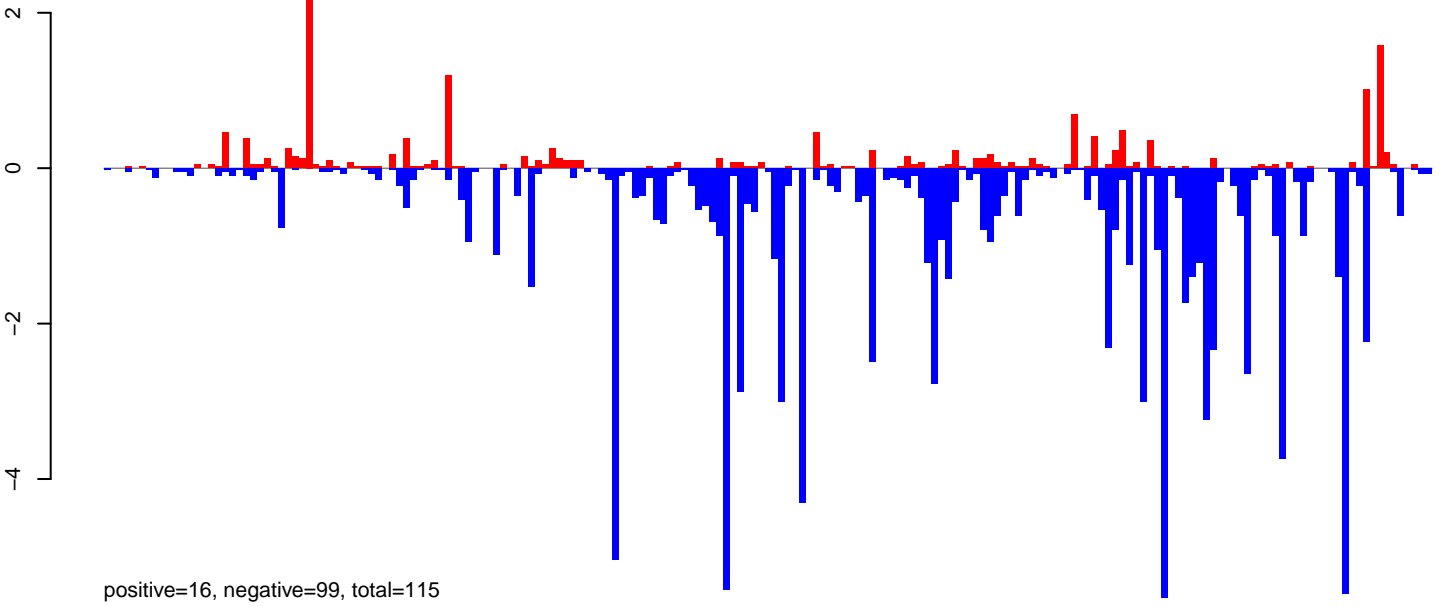

AeAeg_Ovary_NonBF_cat.rep

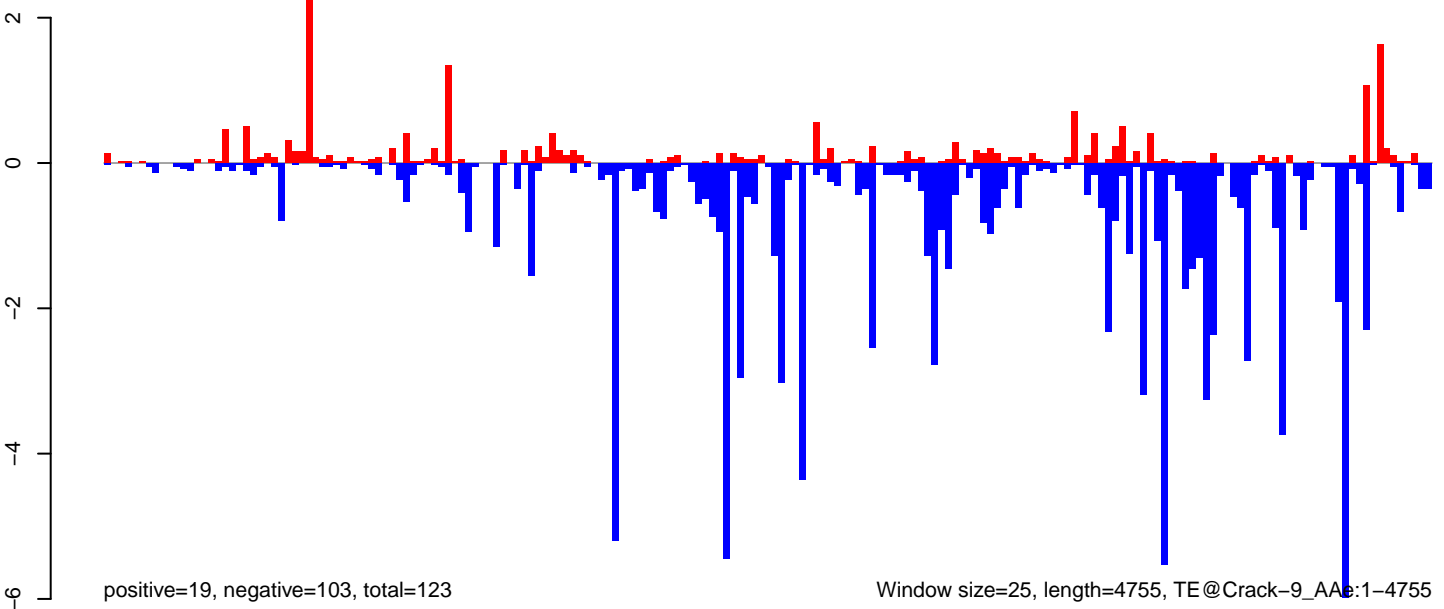

AeAeg_Ovary_NonBF_cat.18_23.rep

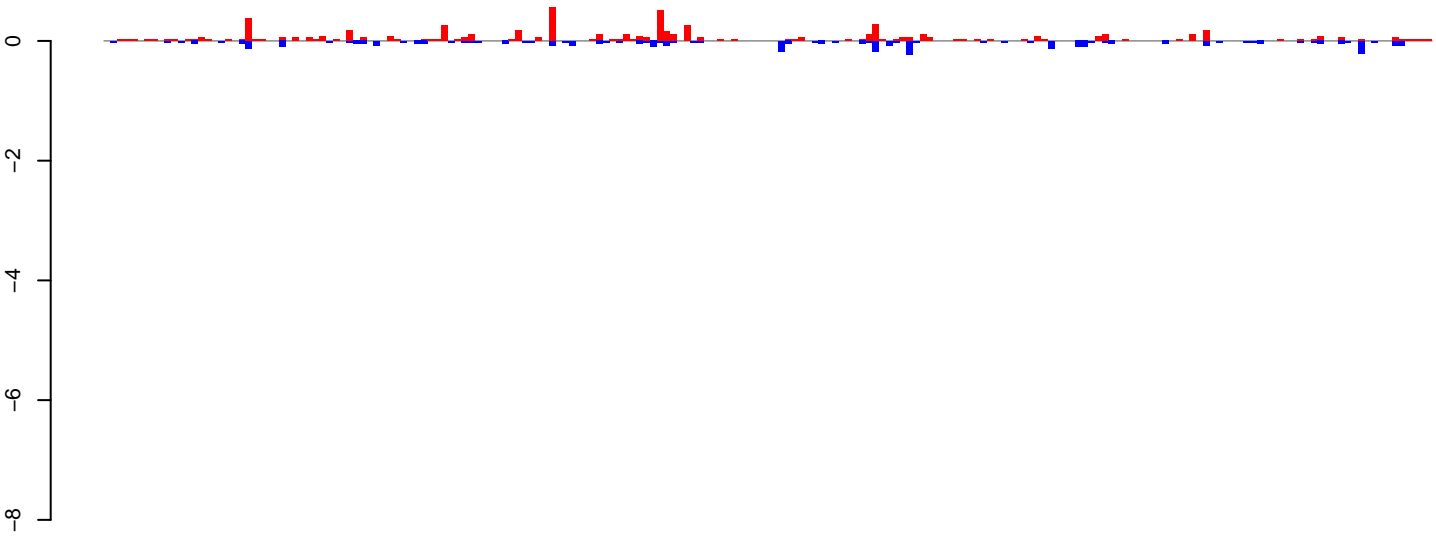

positive=6, negative=4, total=10

AeAeg_Ovary_NonBF_cat.24_35.rep

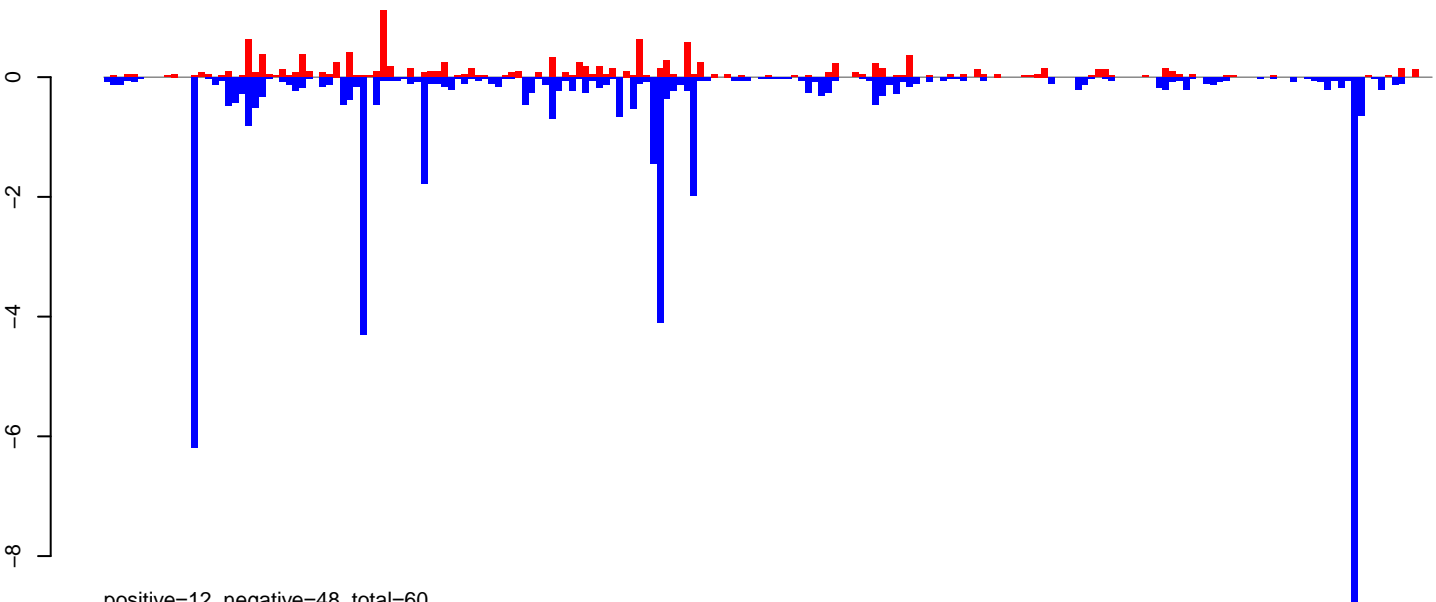

positive=12, negative=48, total=60

AeAeg_Ovary_NonBF_cat.rep

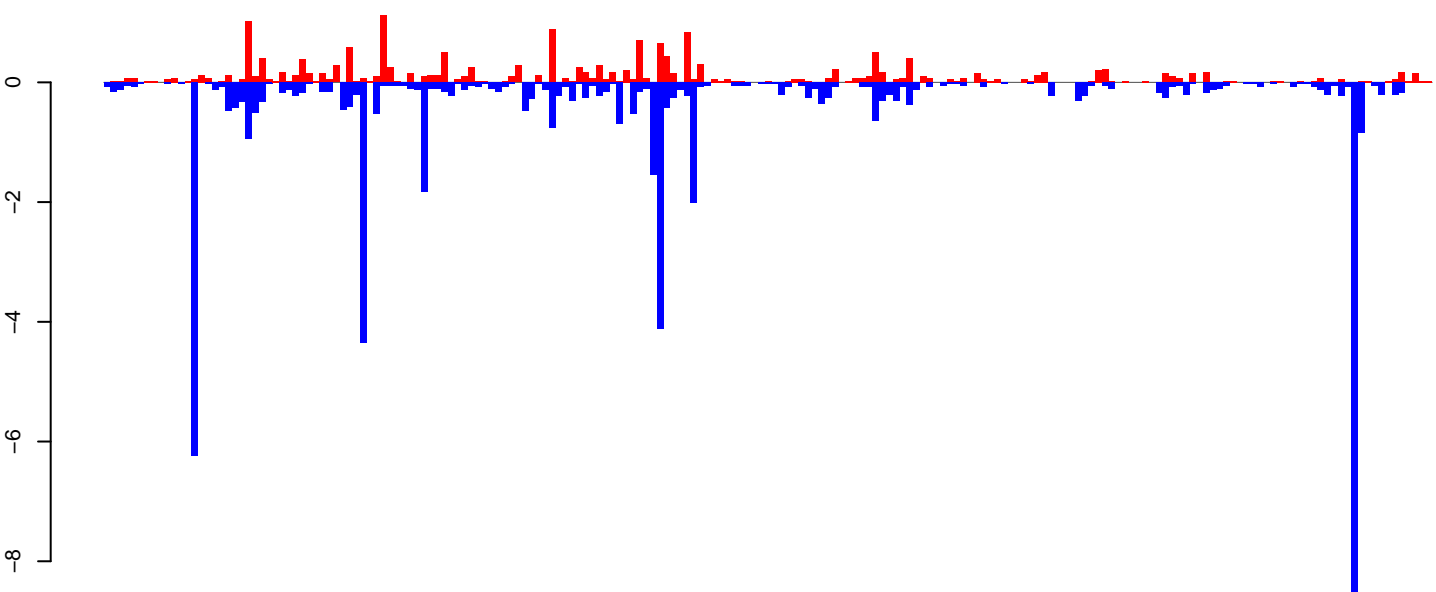

positive=19, negative=52, total=70

Window size=25, length=4925, TE@Copia-65_AA-LTR-11-4925

0 1000 2000 3000 4000 5000

AeAeg_Ovary_NonBF_cat.18_23.rep

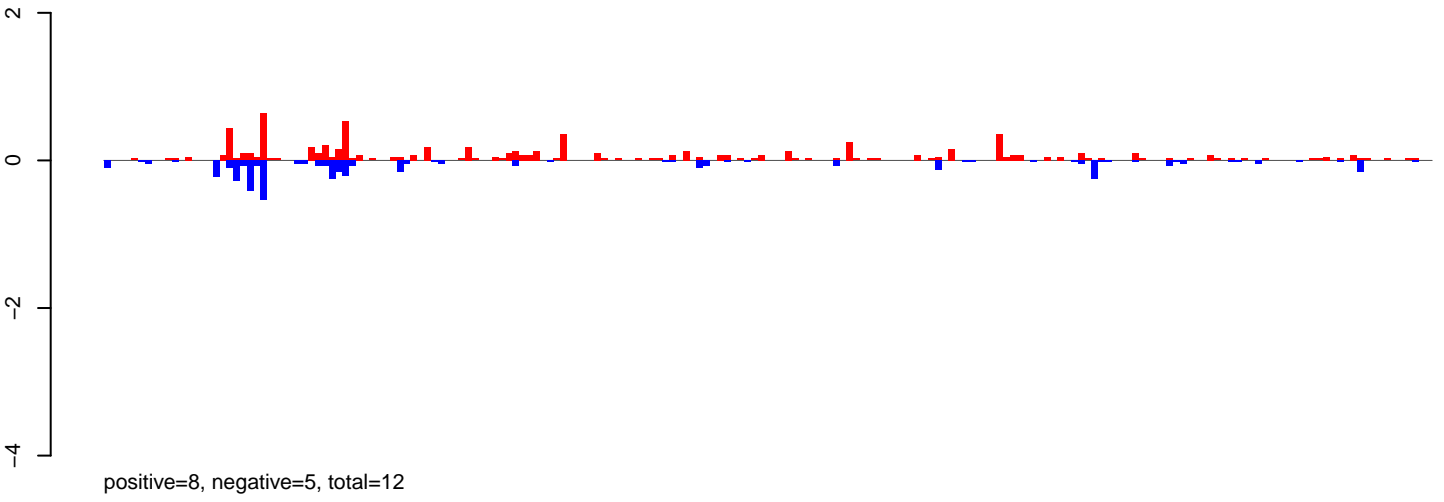

AeAeg_Ovary_NonBF_cat.24_35.rep

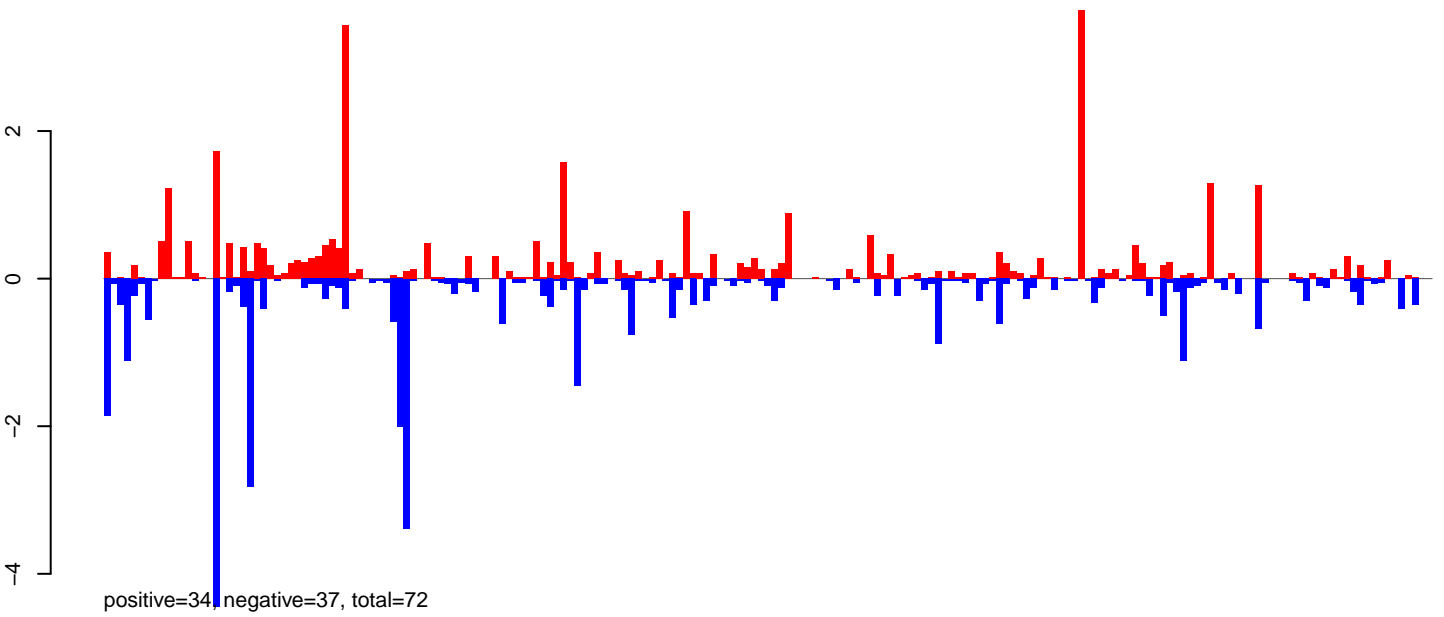

AeAeg_Ovary_NonBF_cat.rep

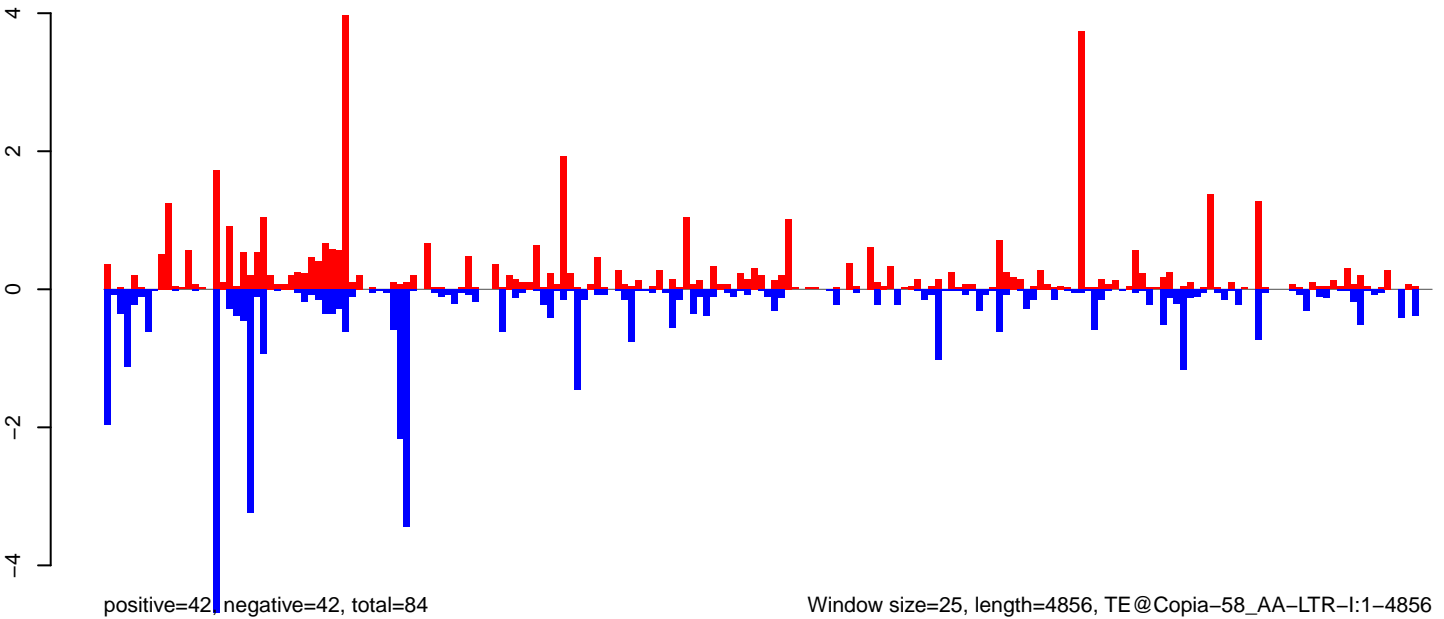

Window size=25, length=4856, TE@Copia-58_AA-LTR-I:1-4856

0 1000 2000 3000 4000 5000

AeAeg_Ovary_NonBF_cat.18_23.rep

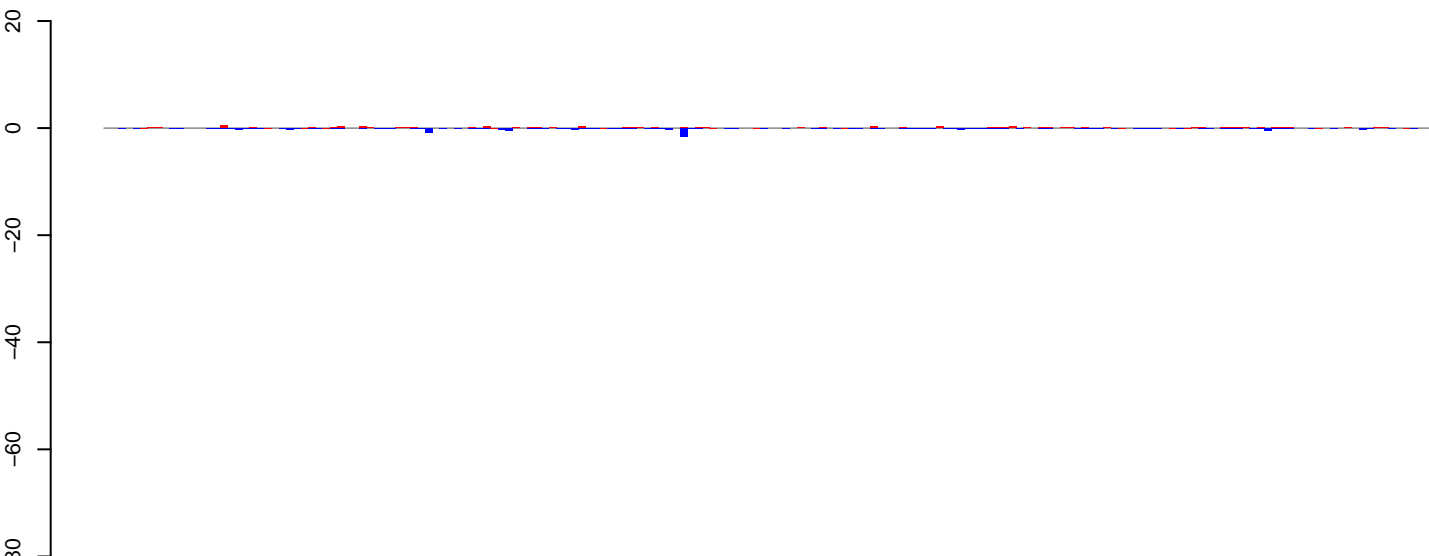

positive=7, negative=12, total=19

AeAeg_Ovary_NonBF_cat.24_35.rep

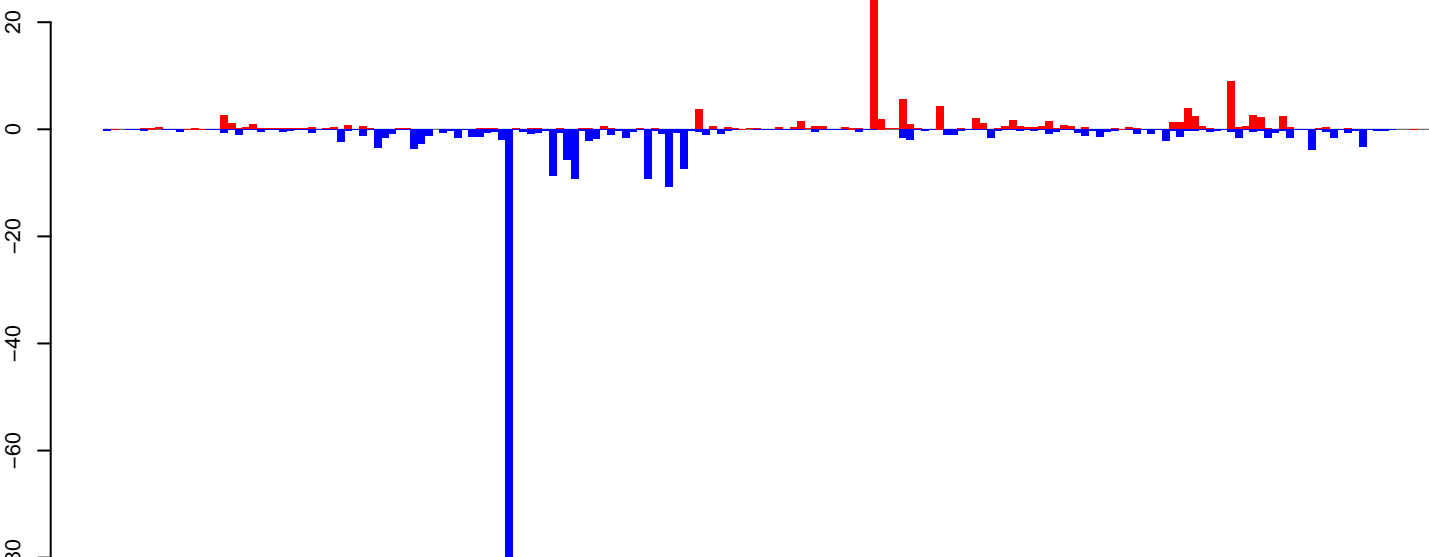

positive=106, negative=227, total=333

AeAeg_Ovary_NonBF_cat.rep

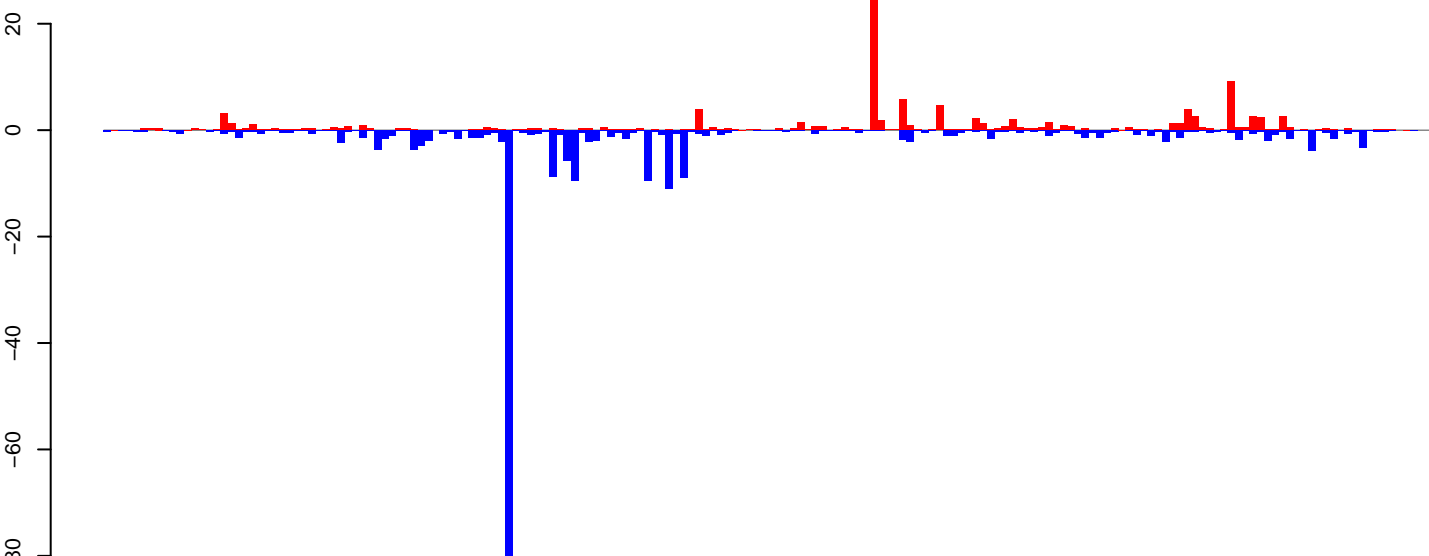

positive=113, negative=239, total=352

Window size=25, length=4543, TE@CR1-119_AAe:1-4543

0 1000 2000 3000 4000

AeAeg_Ovary_NonBF_cat.18_23.rep

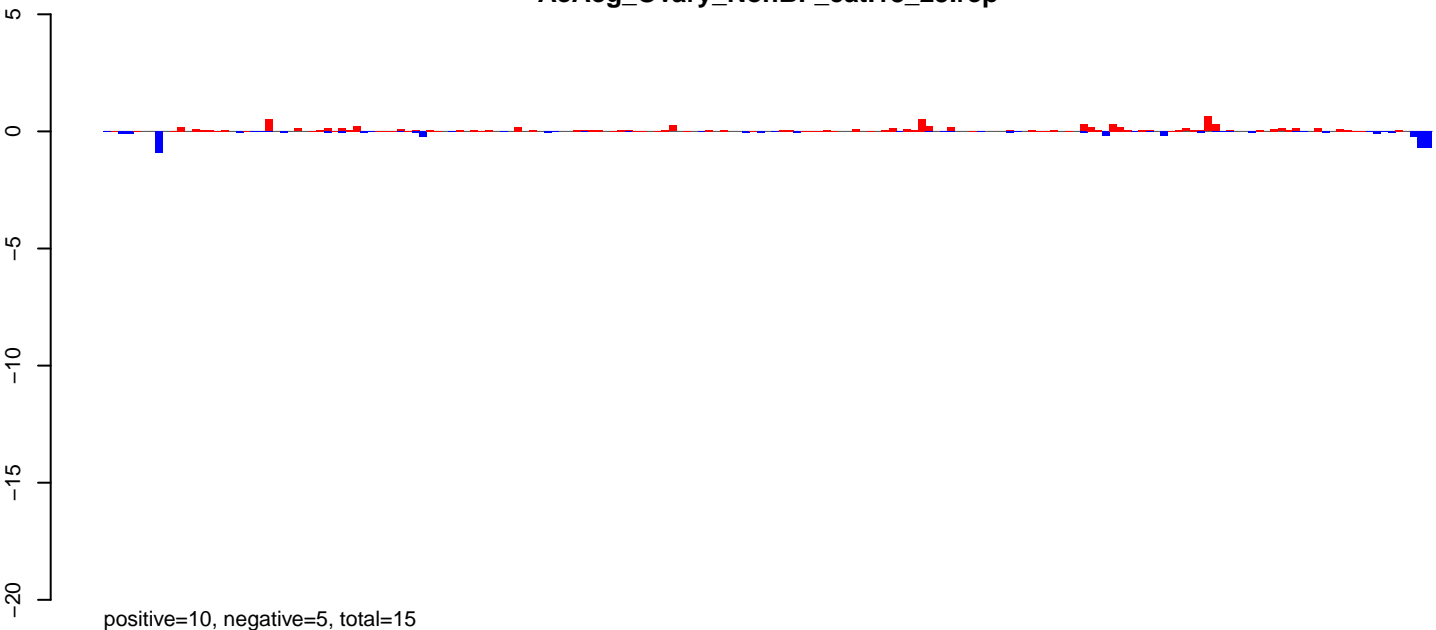

AeAeg_Ovary_NonBF_cat.24_35.rep

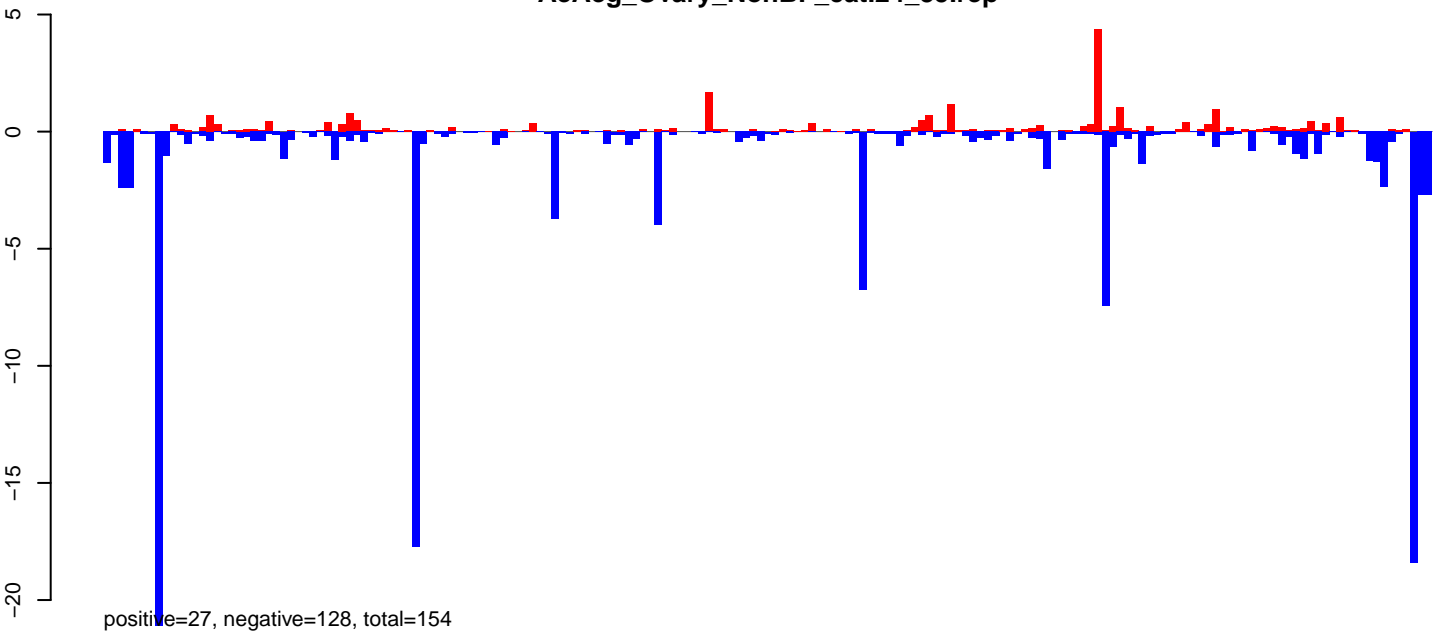

AeAeg_Ovary_NonBF_cat.rep

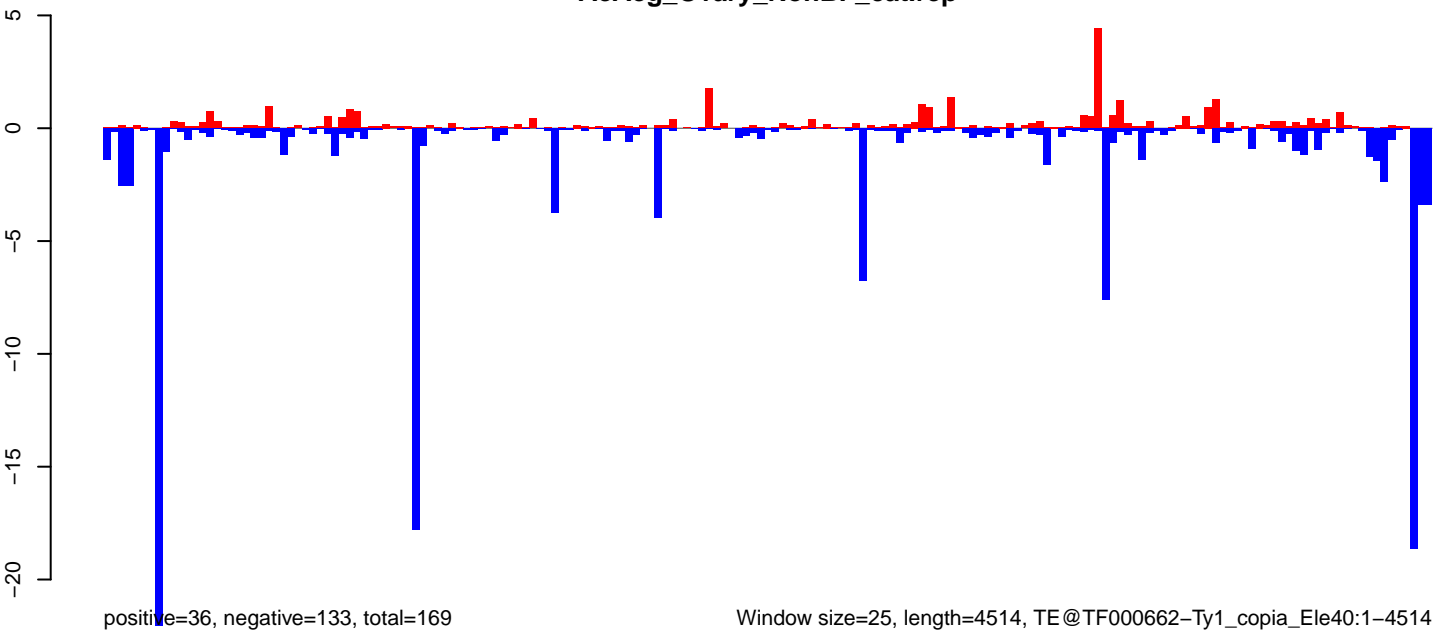

Window size=25, length=4514, TE@TF000662-Ty1_copia_Ele40:1-4514

AeAeg_Ovary_NonBF_cat.18_23.rep

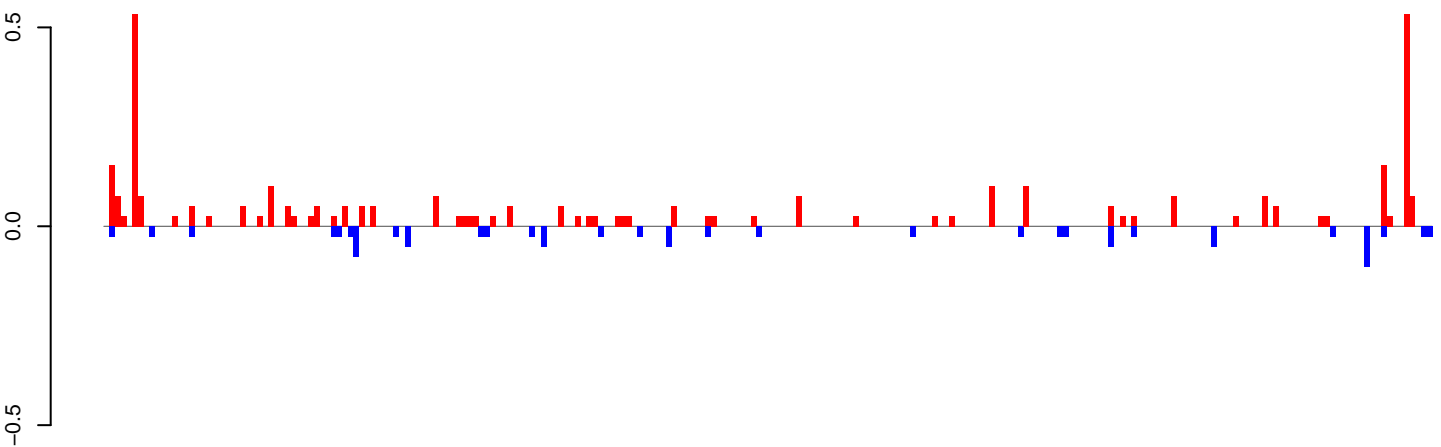

positive=4, negative=1, total=5

AeAeg_Ovary_NonBF_cat.24_35.rep

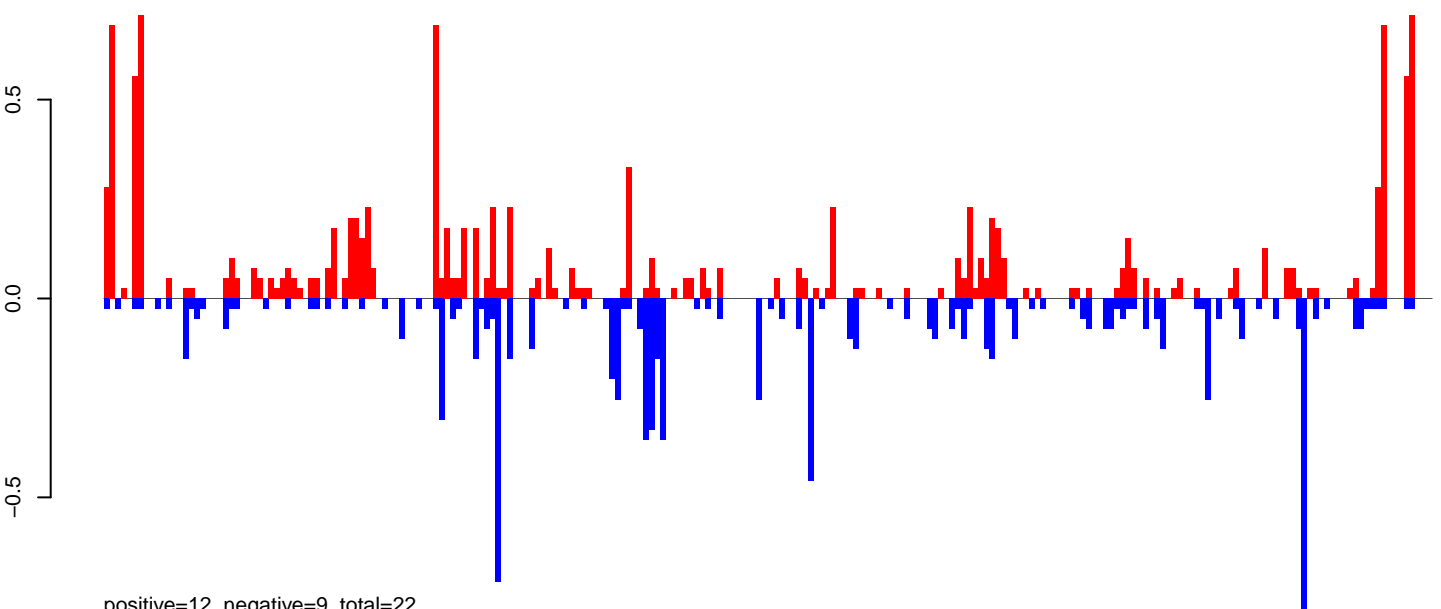

positive=12, negative=9, total=22

AeAeg_Ovary_NonBF_cat.rep

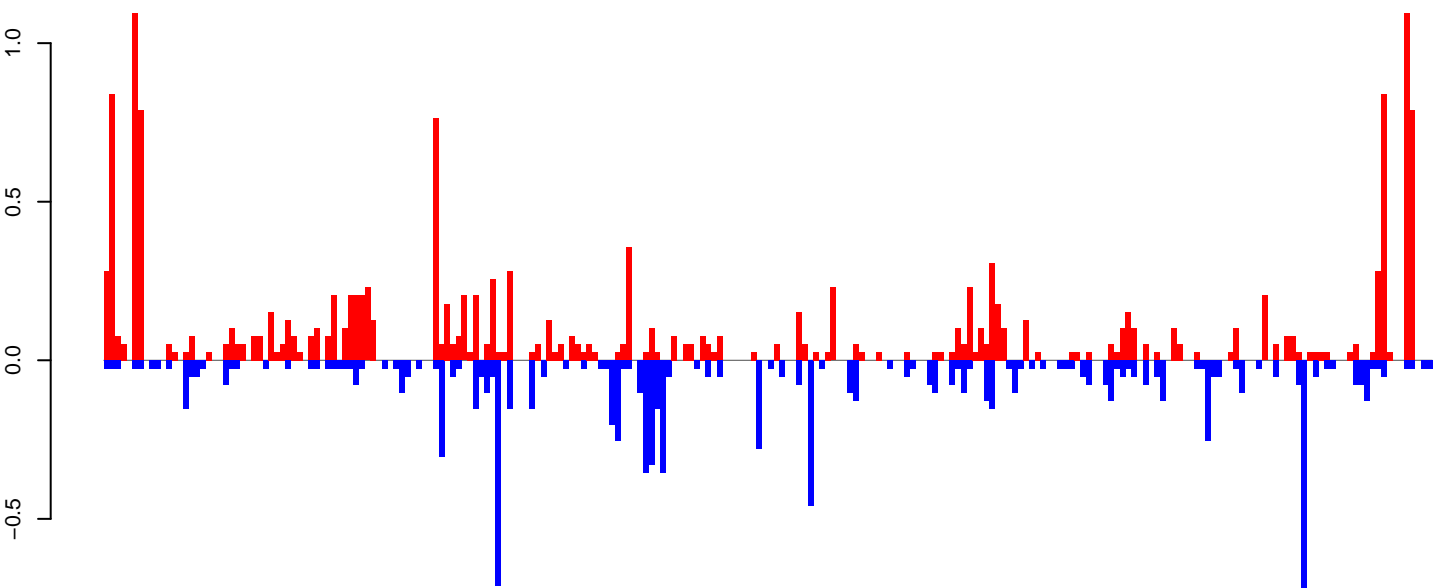

positive=16, negative=10, total=26

Window size=25, length=5842, TE@TF000380-Ty3_gypsy_Ele98:1-5842

0 1000 2000 3000 4000 5000 6000

AeAeg_Ovary_NonBF_cat.18_23.rep

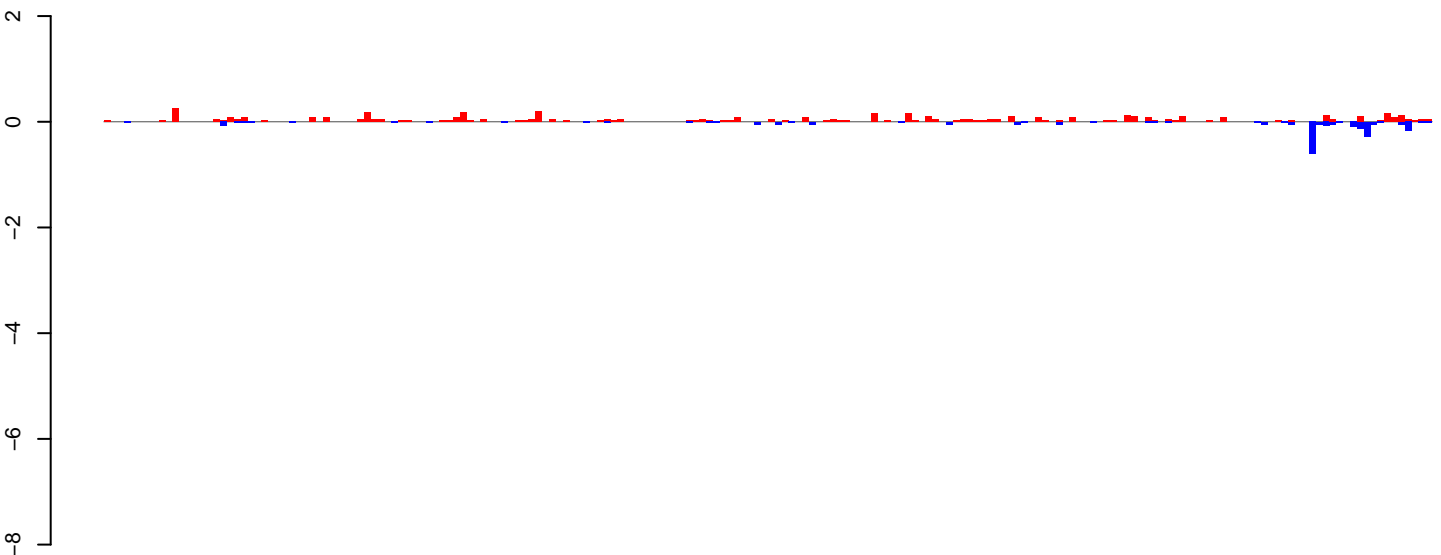

positive=5, negative=3, total=8

AeAeg_Ovary_NonBF_cat.24_35.rep

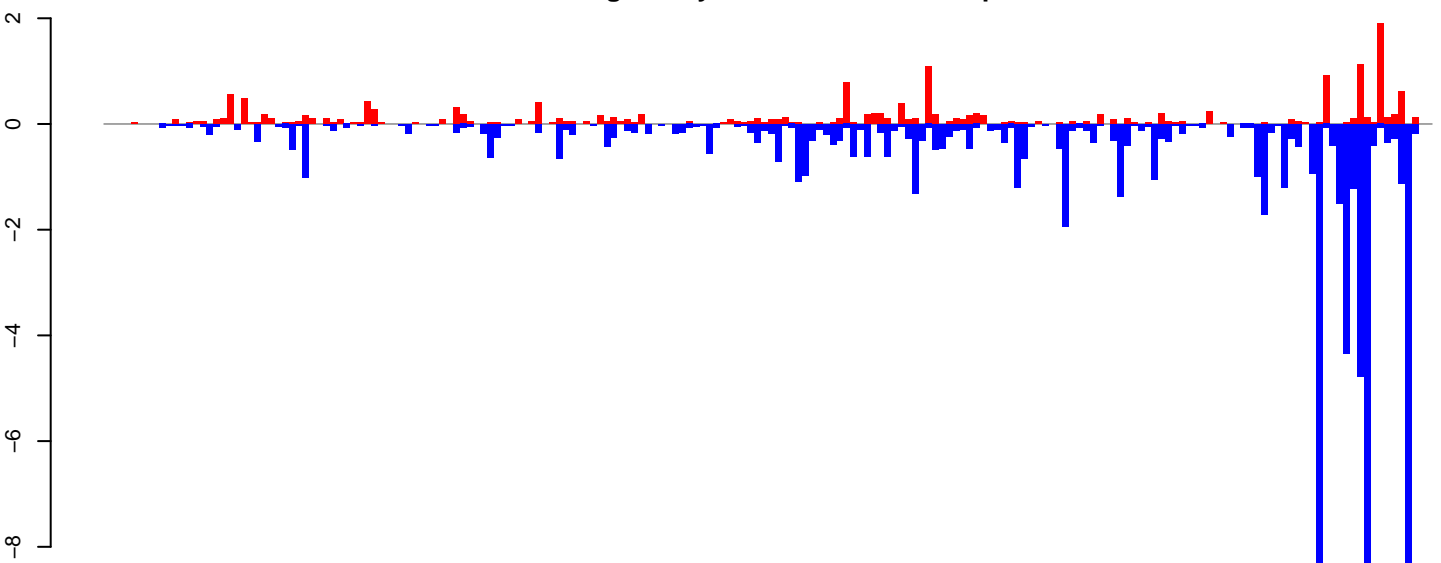

positive=17, negative=77, total=94

AeAeg_Ovary_NonBF_cat.rep

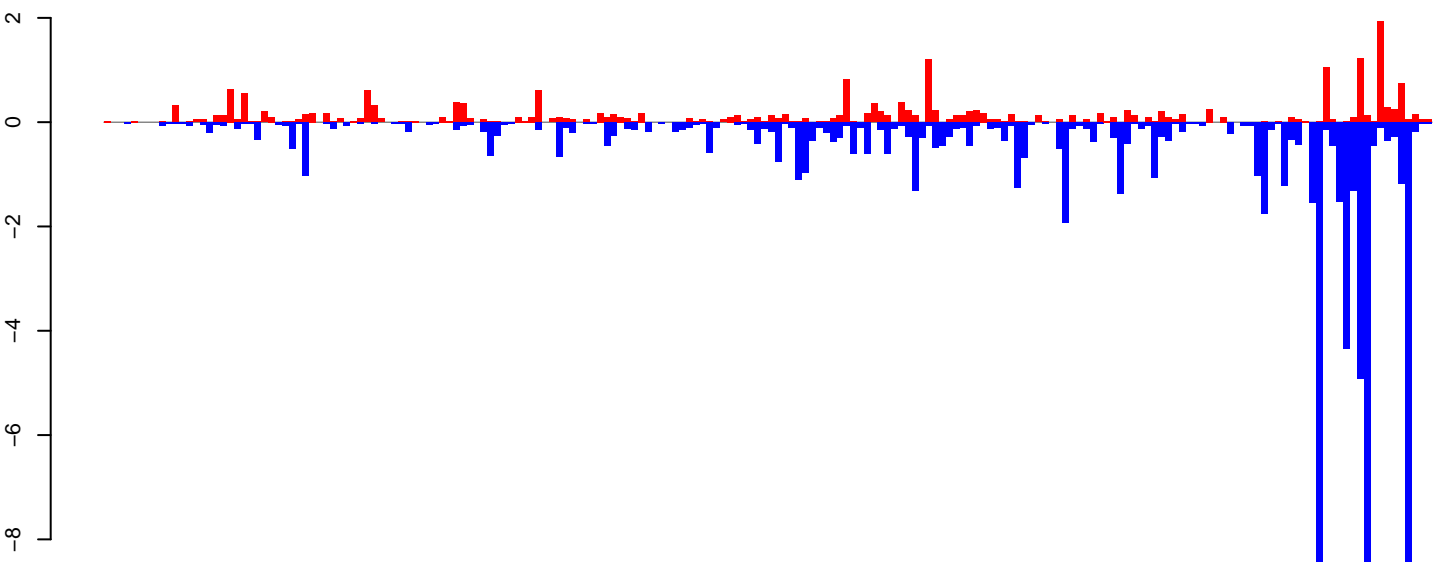

positive=22, negative=80, total=102

Window size=25, length=4842, TE@L2B-1_Ae:1-4842

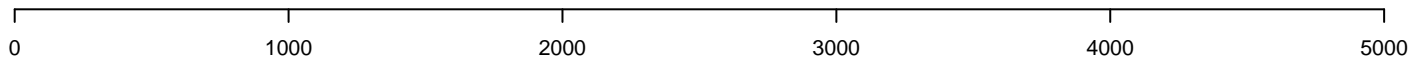

AeAeg_Ovary_NonBF_cat.18_23.rep

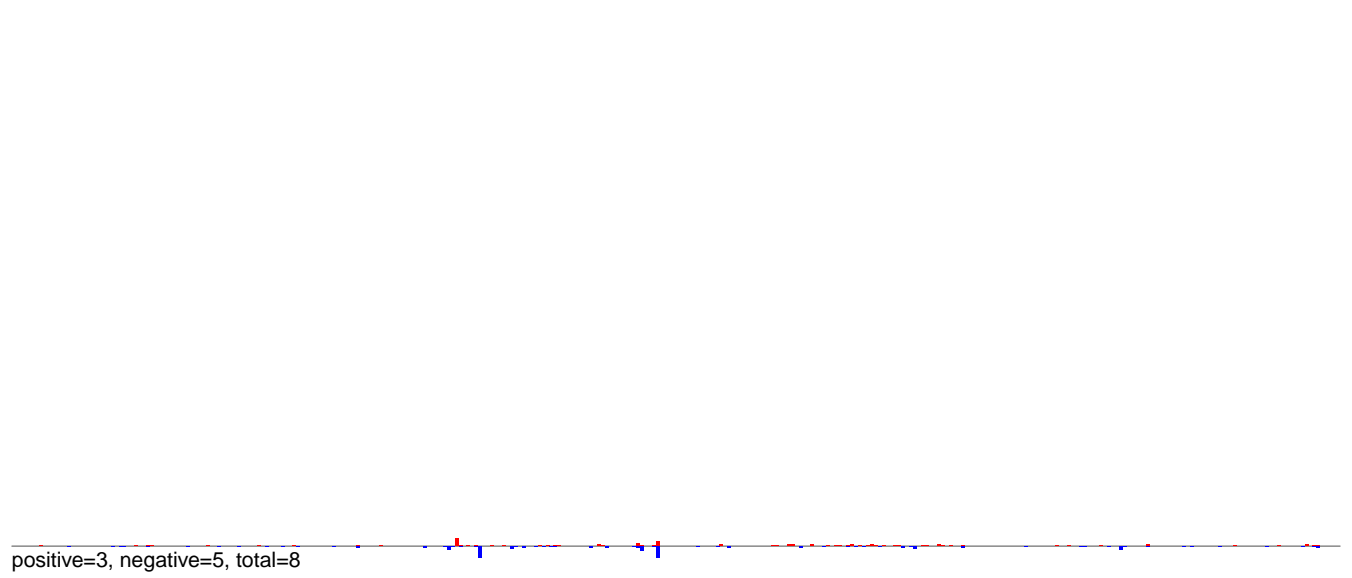

AeAeg_Ovary_NonBF_cat.24_35.rep

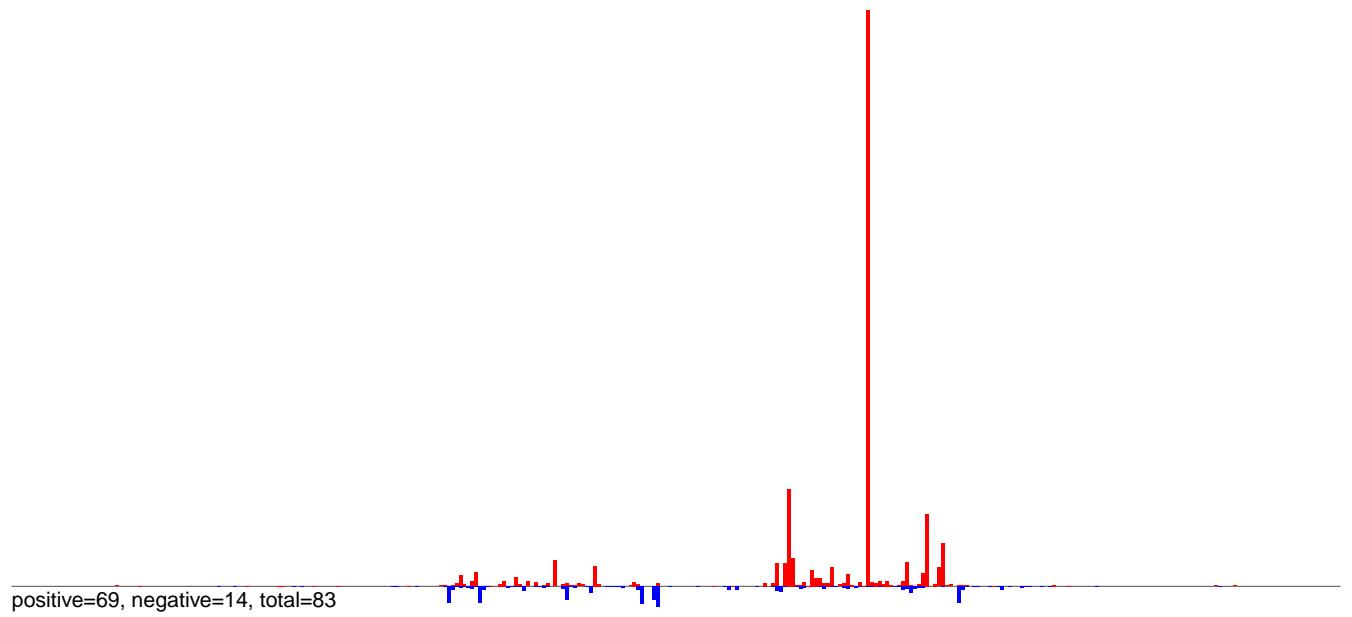

AeAeg_Ovary_NonBF_cat.rep

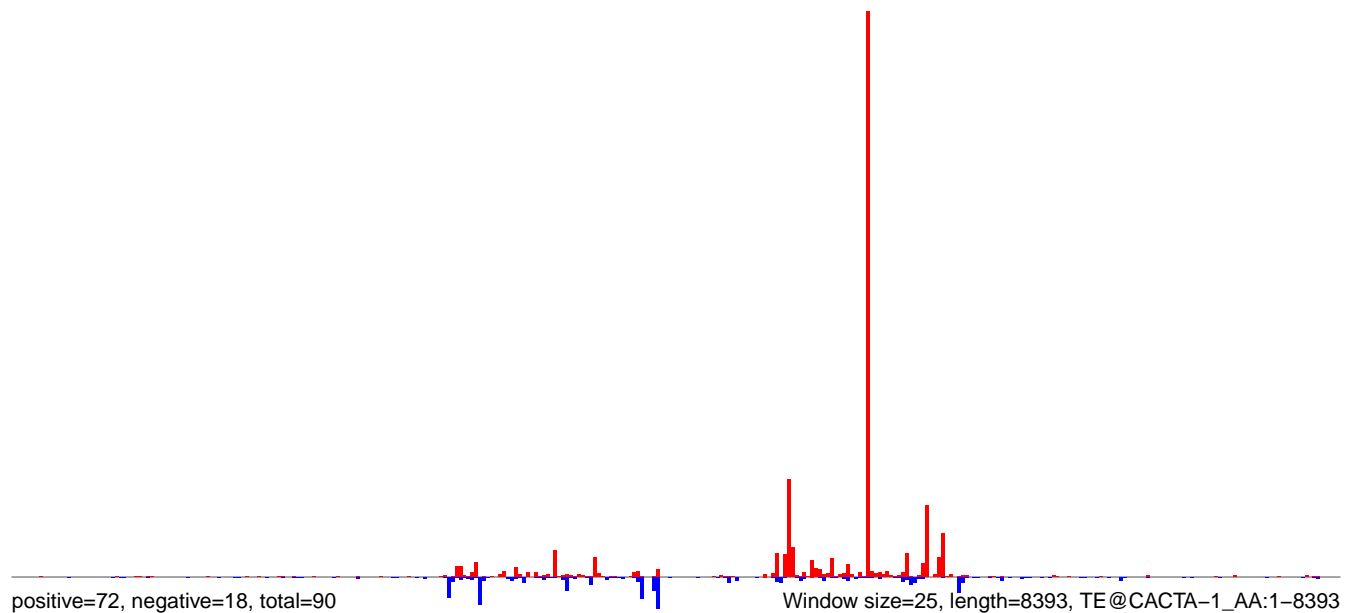

0 2000 4000 6000 8000

AeAeg_Ovary_NonBF_cat.18_23.rep

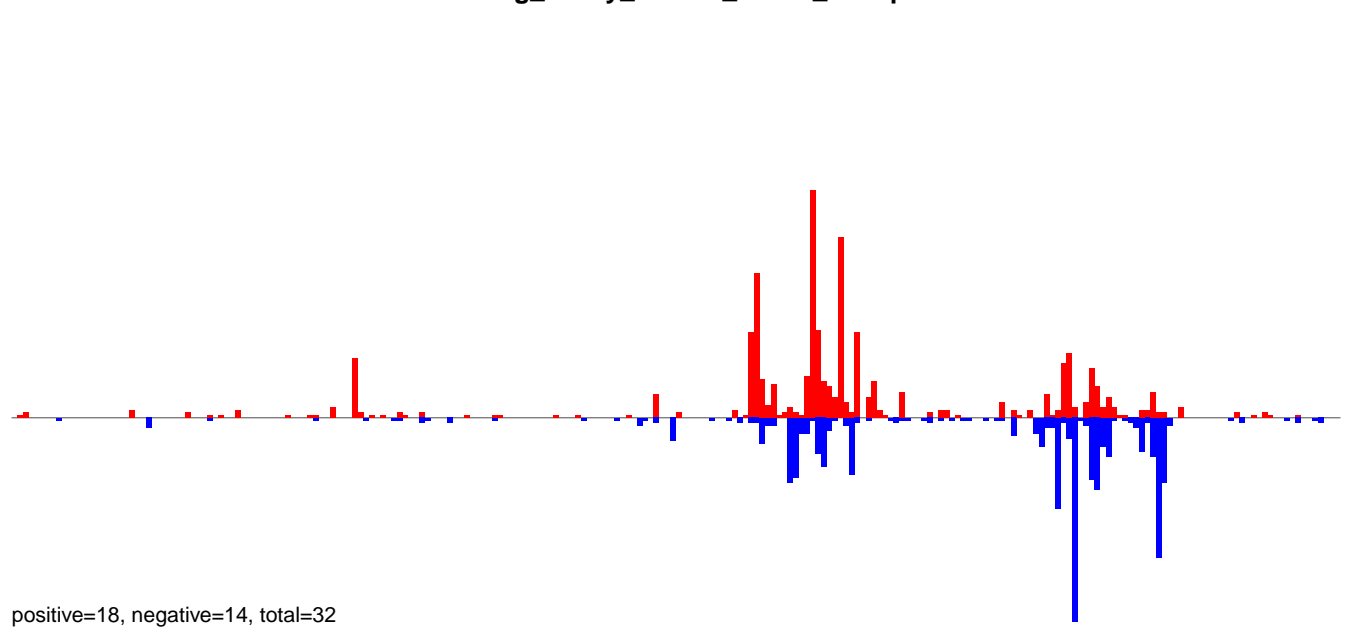

AeAeg_Ovary_NonBF_cat.24_35.rep

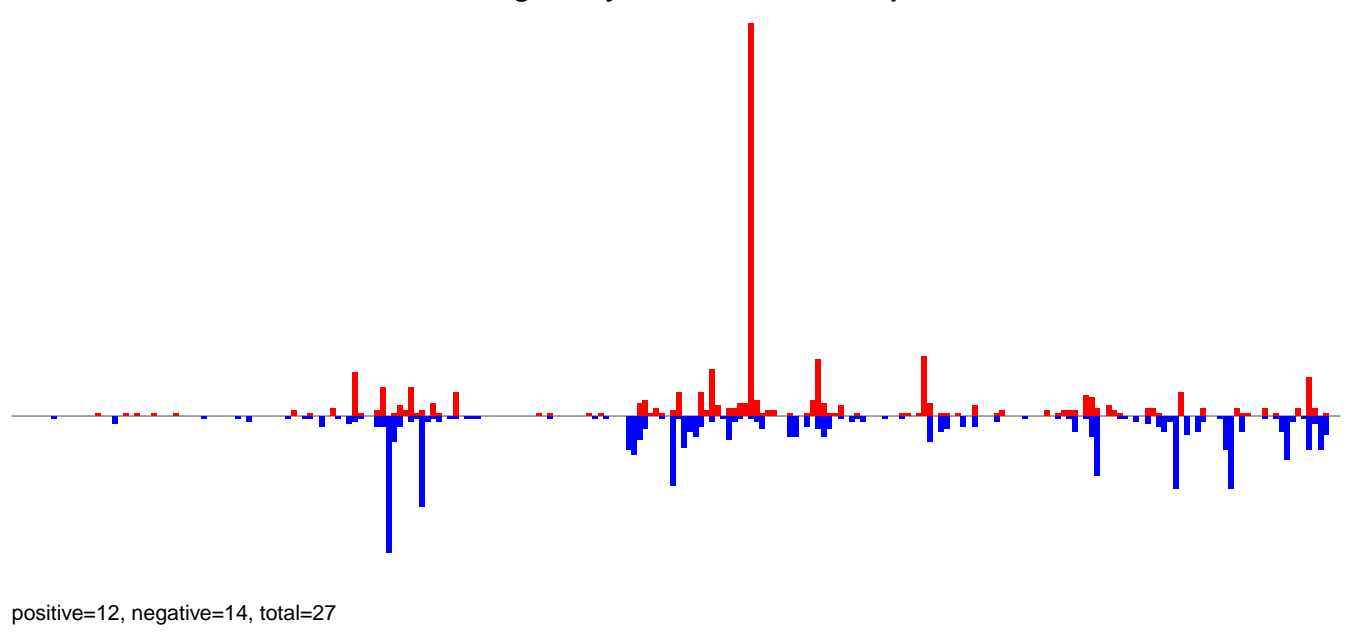

AeAeg_Ovary_NonBF_cat.rep

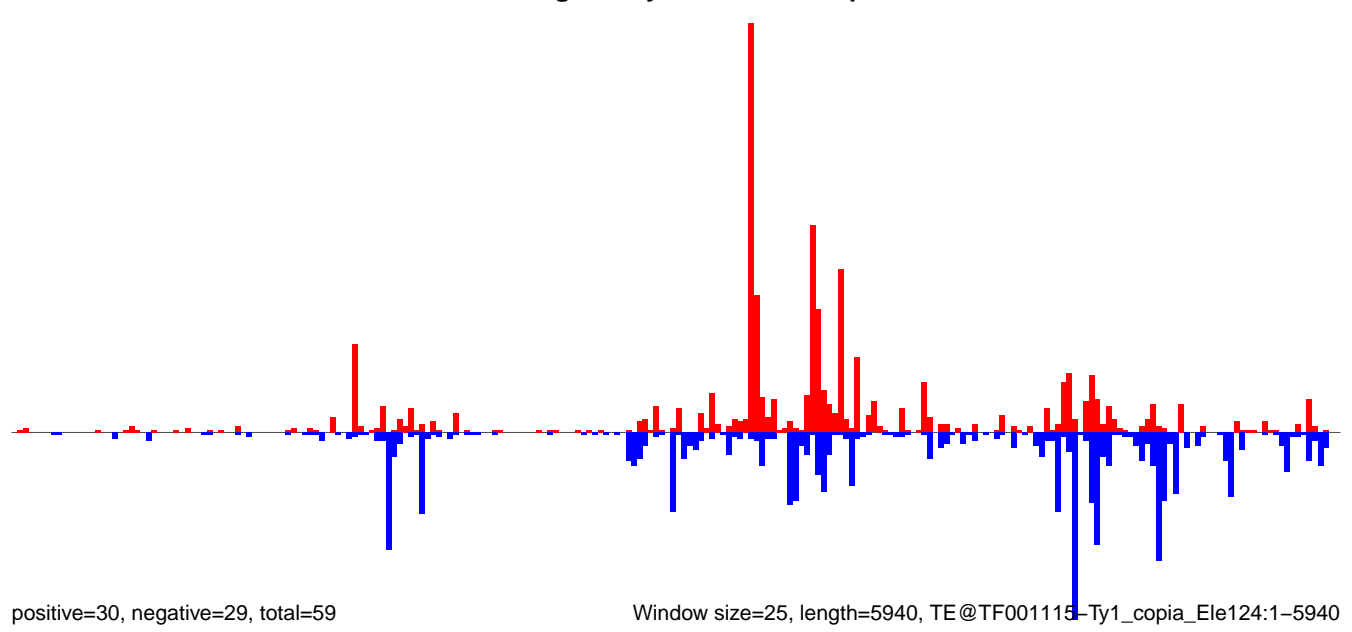

0 1000 2000 3000 4000 5000 6000

AeAeg_Ovary_NonBF_cat.18_23.rep



positive=10, negative=7, total=17

AeAeg_Ovary_NonBF_cat.24_35.rep

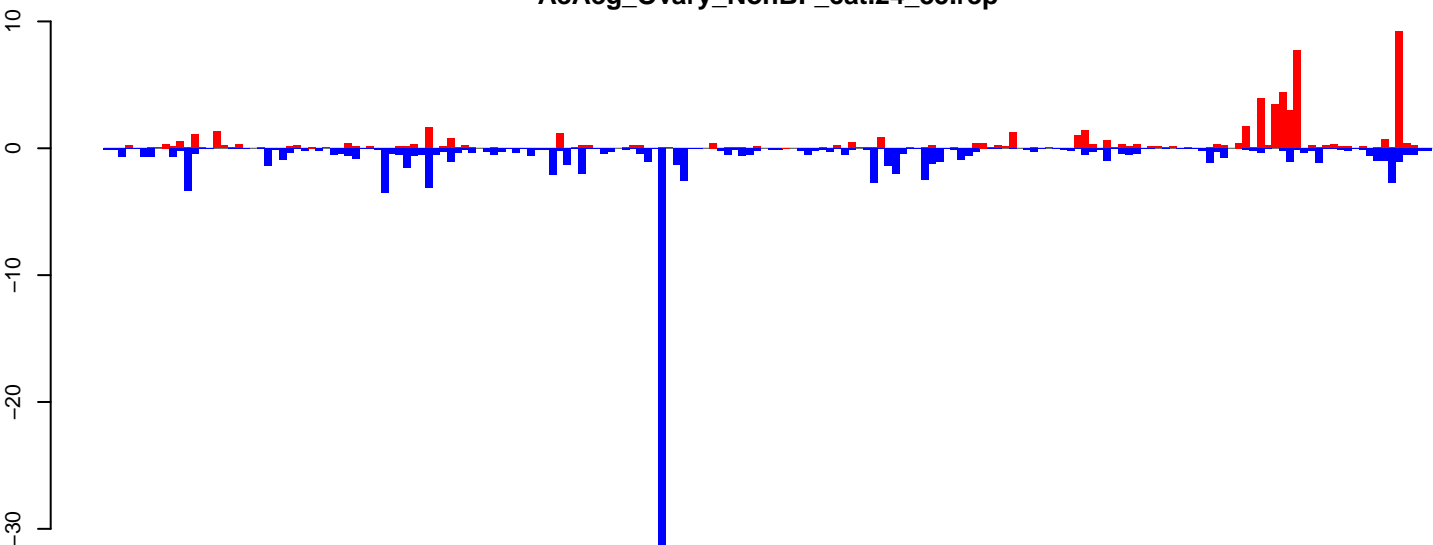

positive=61, negative=116, total=177

AeAeg_Ovary_NonBF_cat.rep

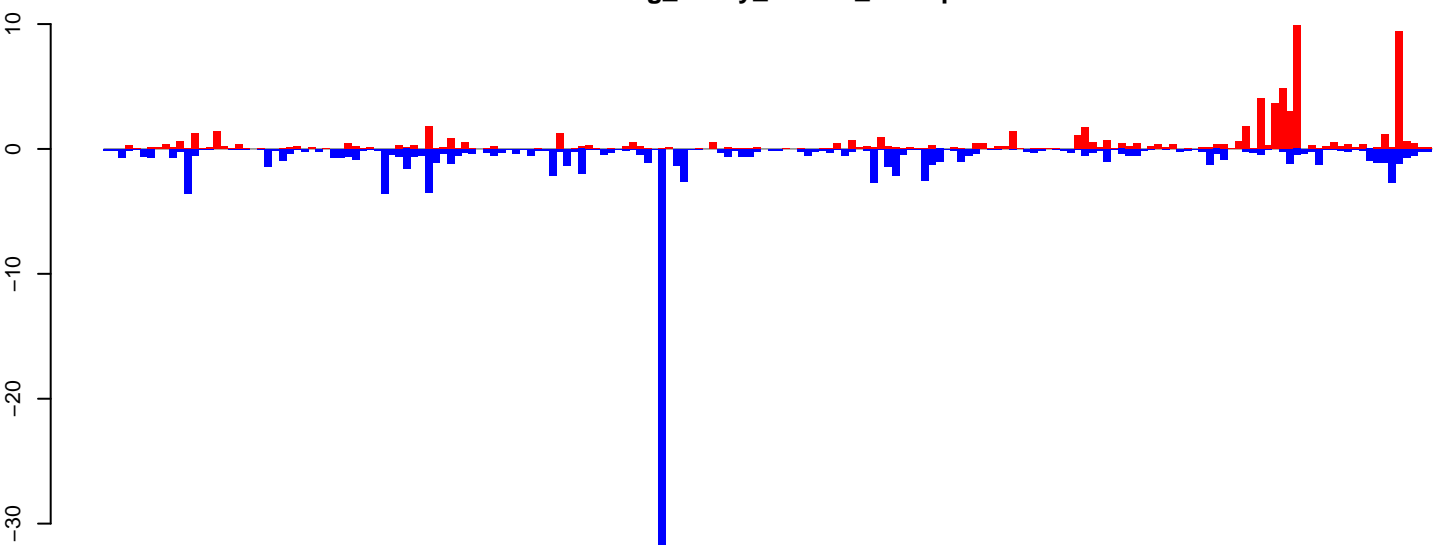

positive=71, negative=122, total=193

Window size=25, length=4539, TE@TF000431-LOA_Ele4:1-4539

0 1000 2000 3000 4000

AeAeg_Ovary_NonBF_cat.18_23.rep

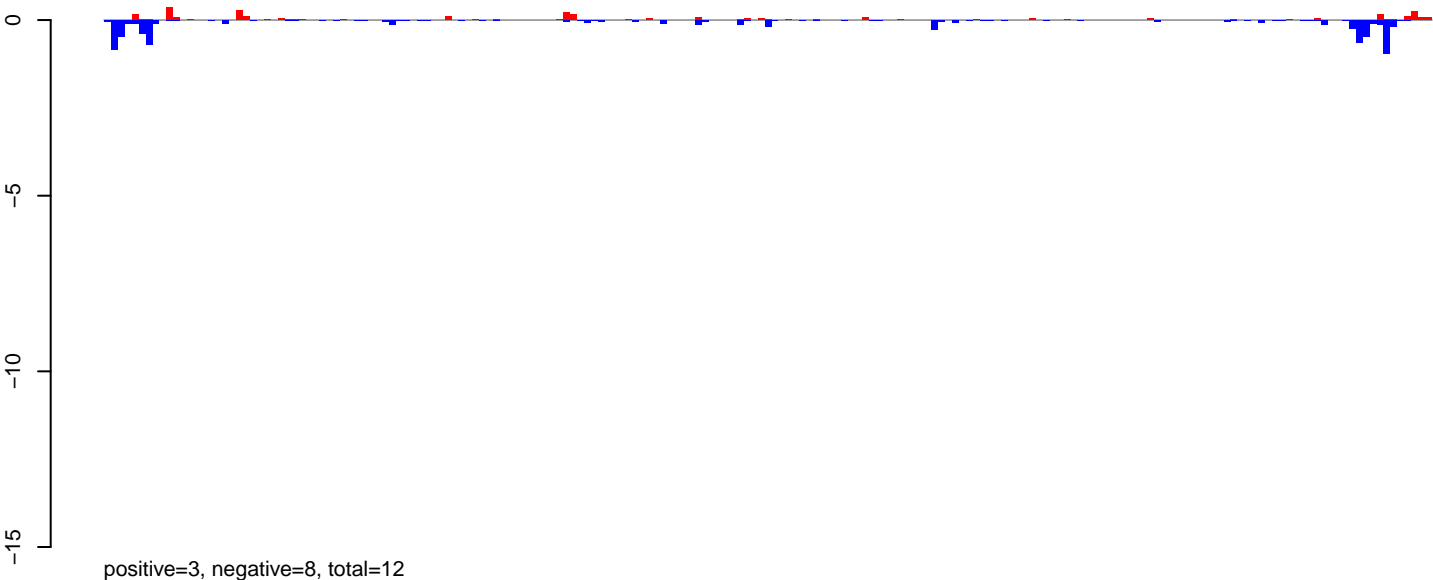

AeAeg_Ovary_NonBF_cat.24_35.rep

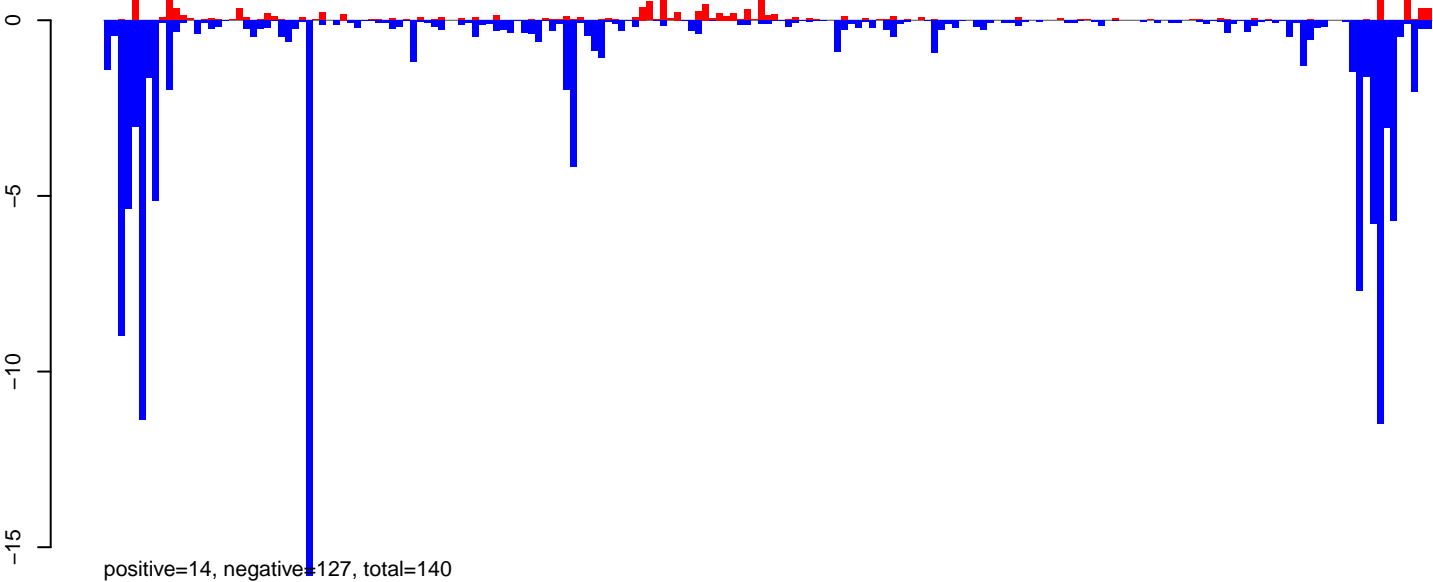

AeAeg_Ovary_NonBF_cat.rep

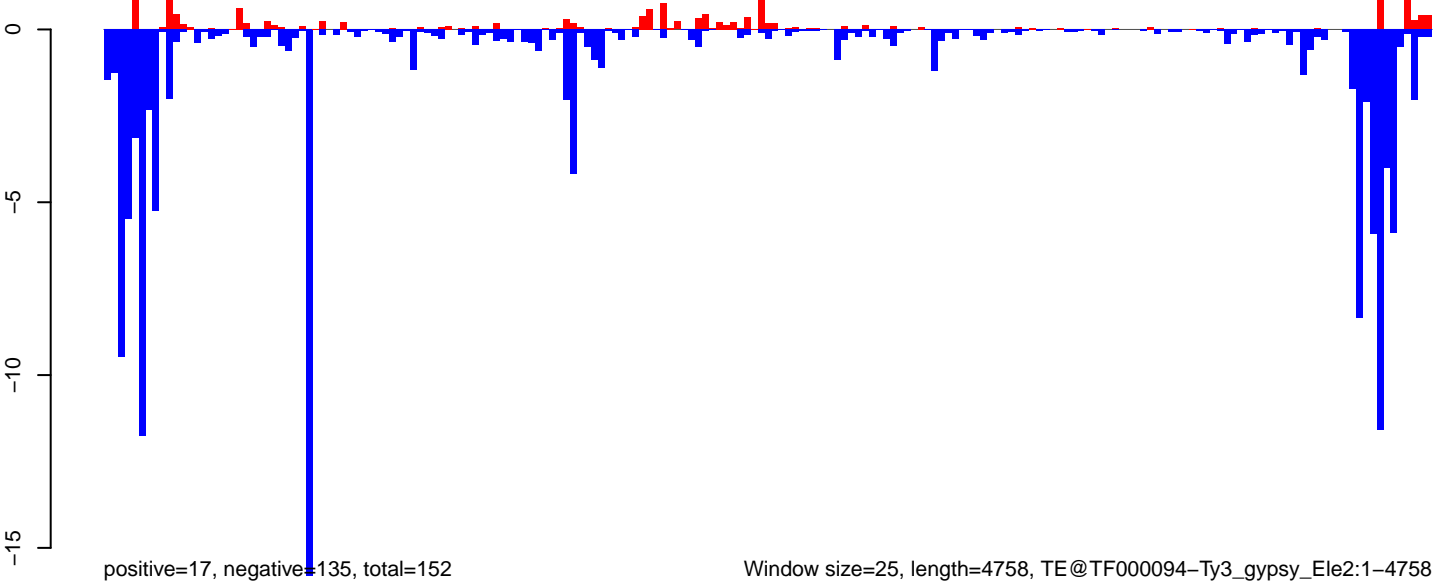

Window size=25, length=4758, TE@TF000094-Ty3_gypsy_Ele2:1-4758

0 1000 2000 3000 4000

AeAeg_Ovary_NonBF_cat.18_23.rep

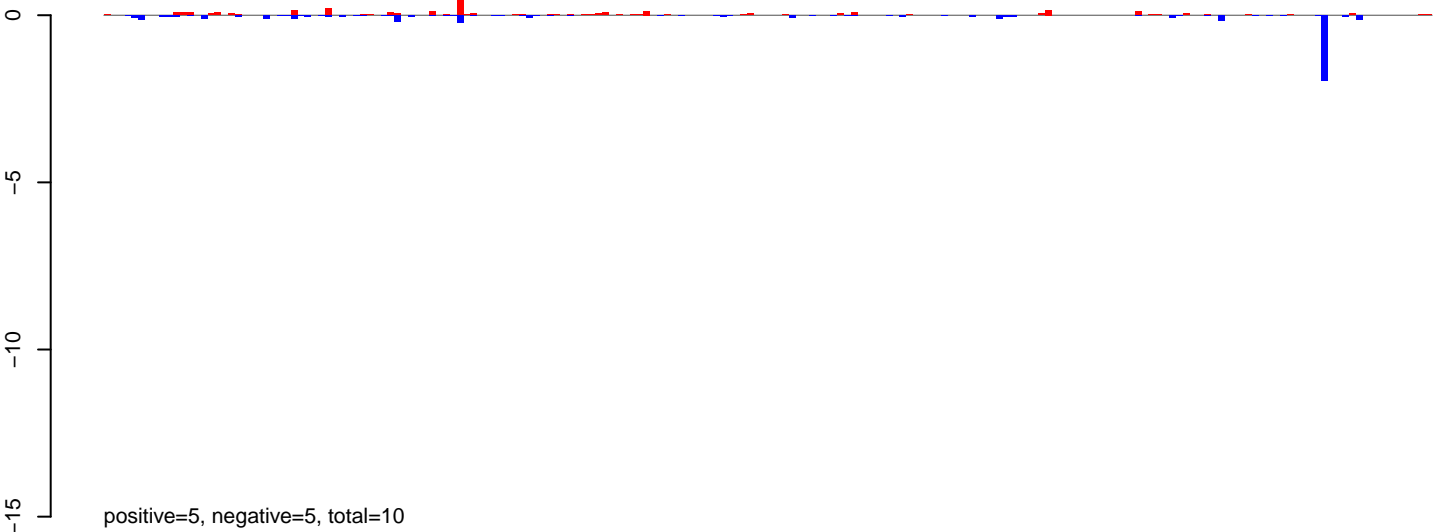

AeAeg_Ovary_NonBF_cat.24_35.rep

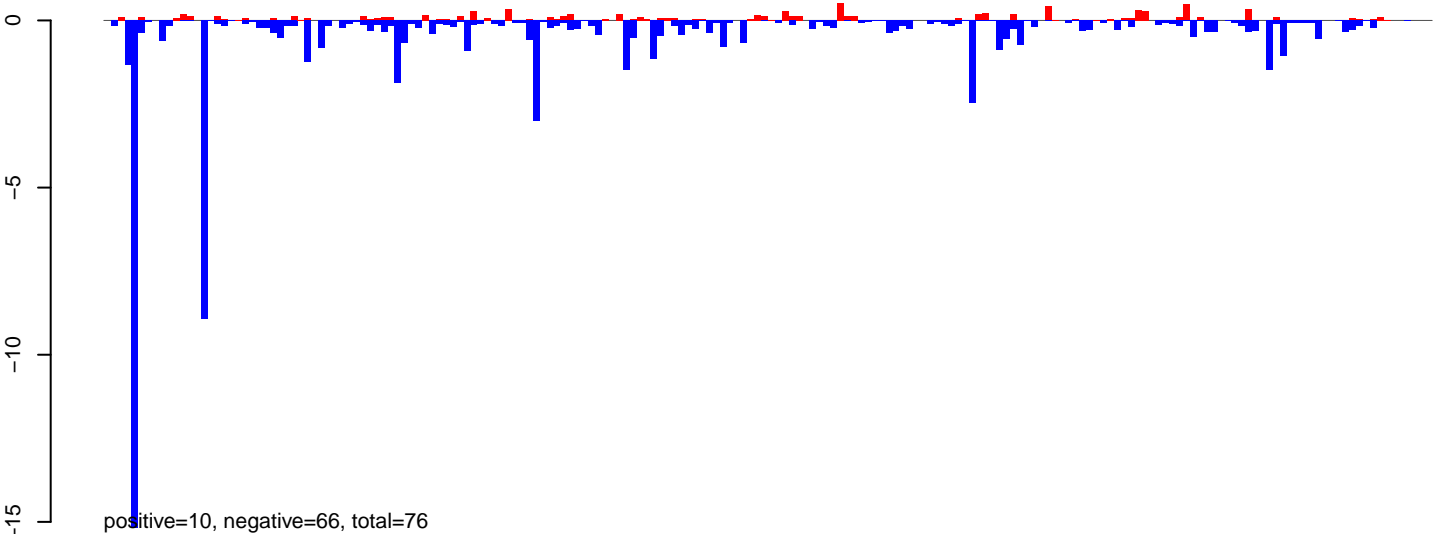

AeAeg_Ovary_NonBF_cat.rep

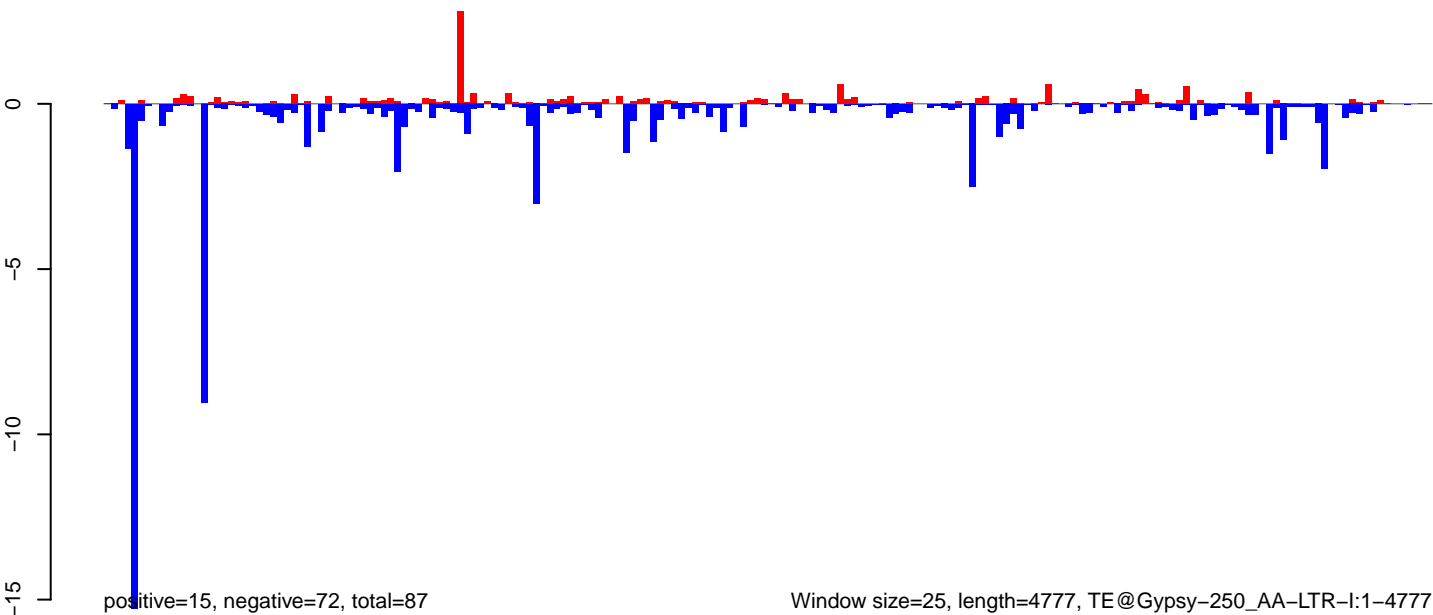

AeAeg_Ovary_NonBF_cat.18_23.rep



AeAeg_Ovary_NonBF_cat.24_35.rep

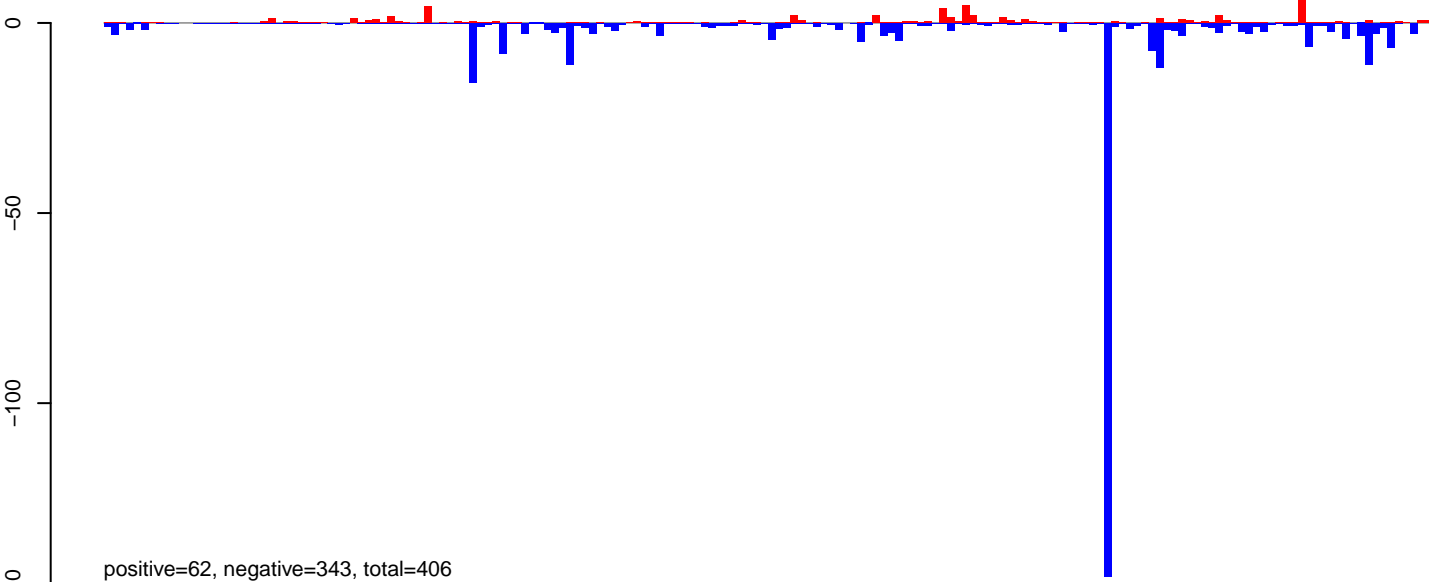

AeAeg_Ovary_NonBF_cat.rep

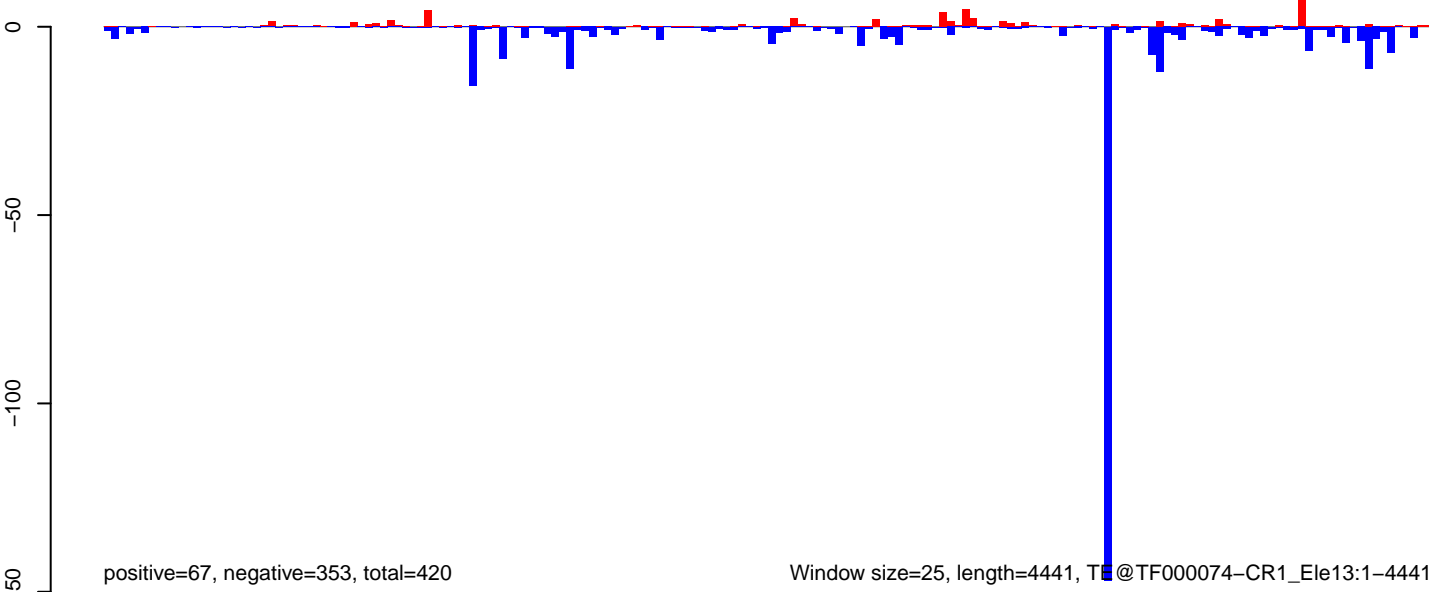

AeAeg_Ovary_NonBF_cat.18_23.rep

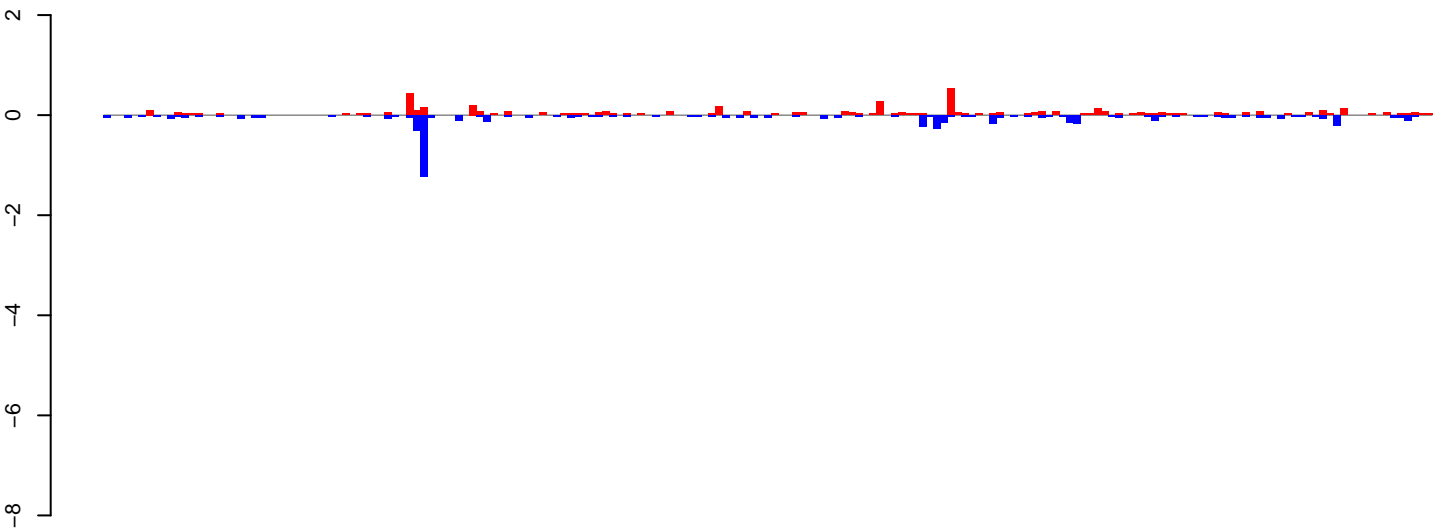

positive=5, negative=6, total=11

AeAeg_Ovary_NonBF_cat.24_35.rep

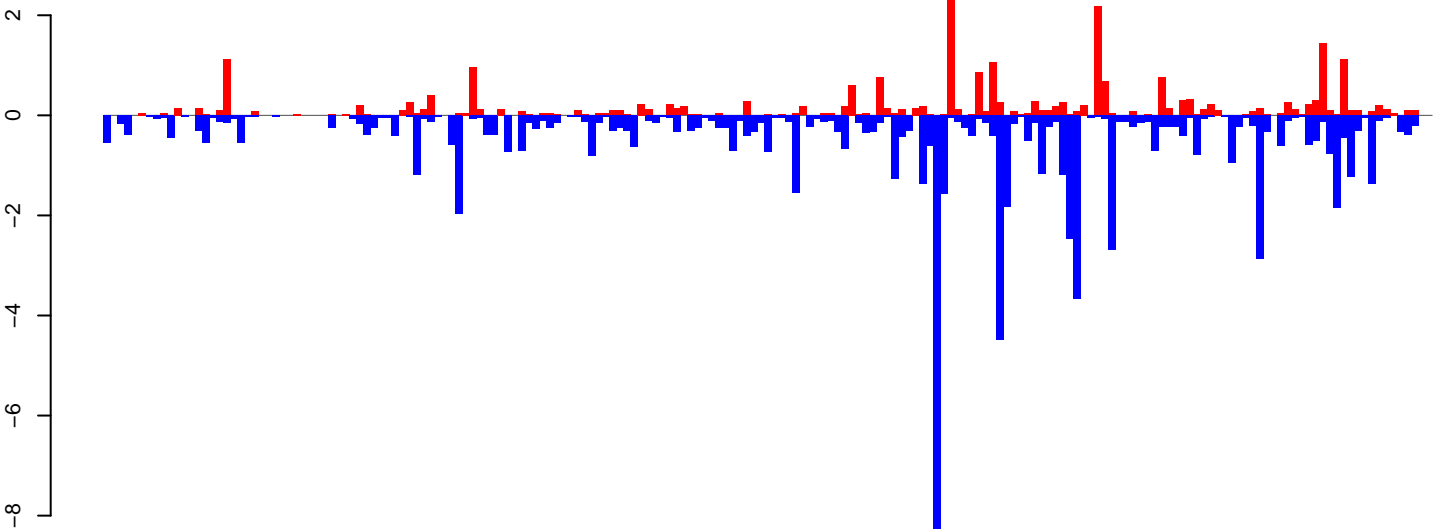

positive=25, negative=76, total=102

AeAeg_Ovary_NonBF_cat.rep

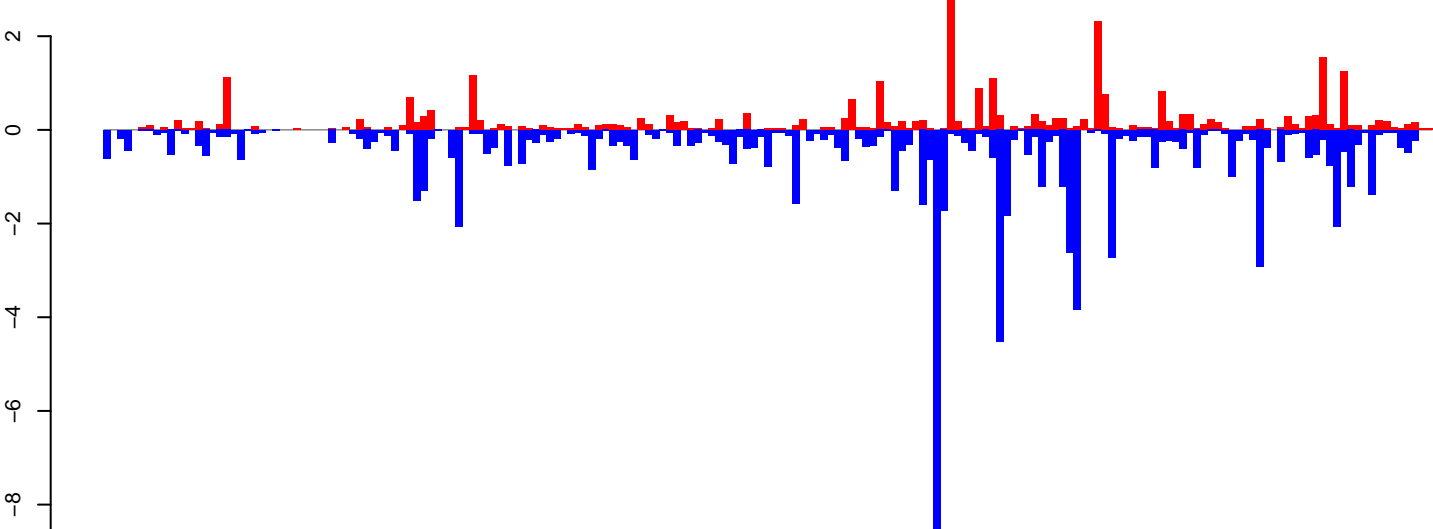

positive=31, negative=82, total=113

Window size=25, length=4718, TE@Gypsy-596_AA-LTR-I:1-4718

AeAeg_Ovary_NonBF_cat.18_23.rep

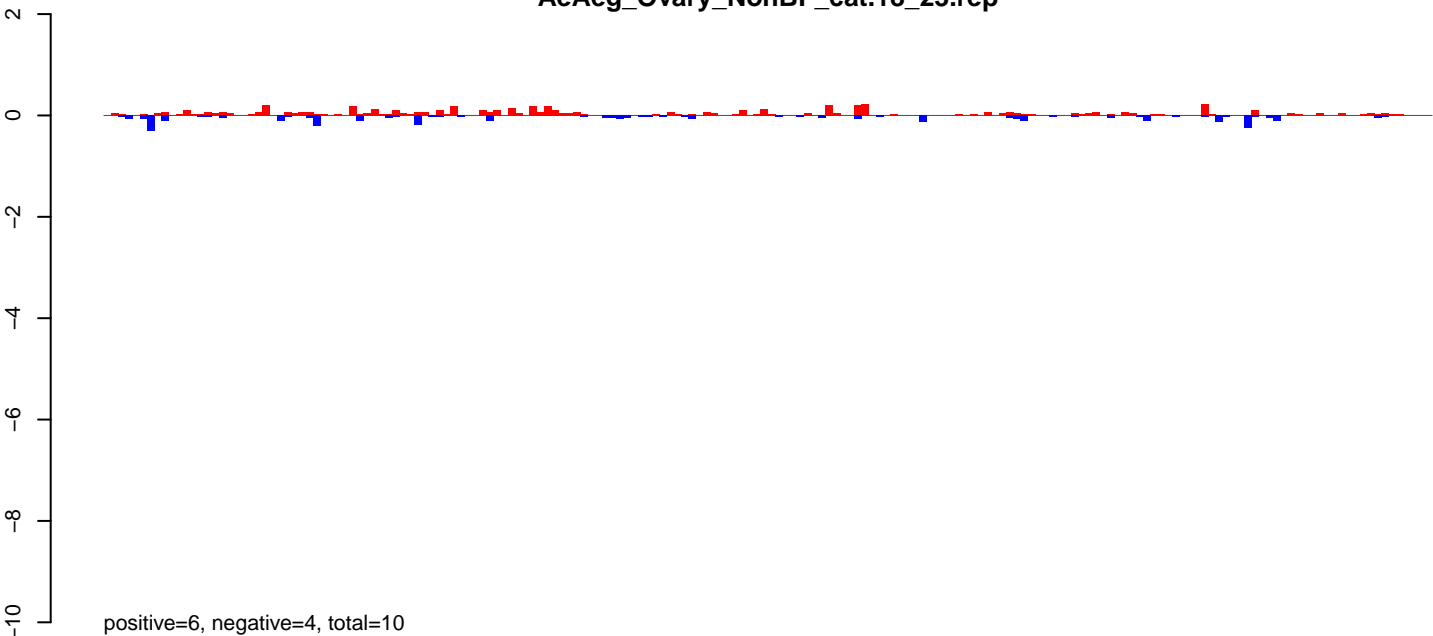

AeAeg_Ovary_NonBF_cat.24_35.rep

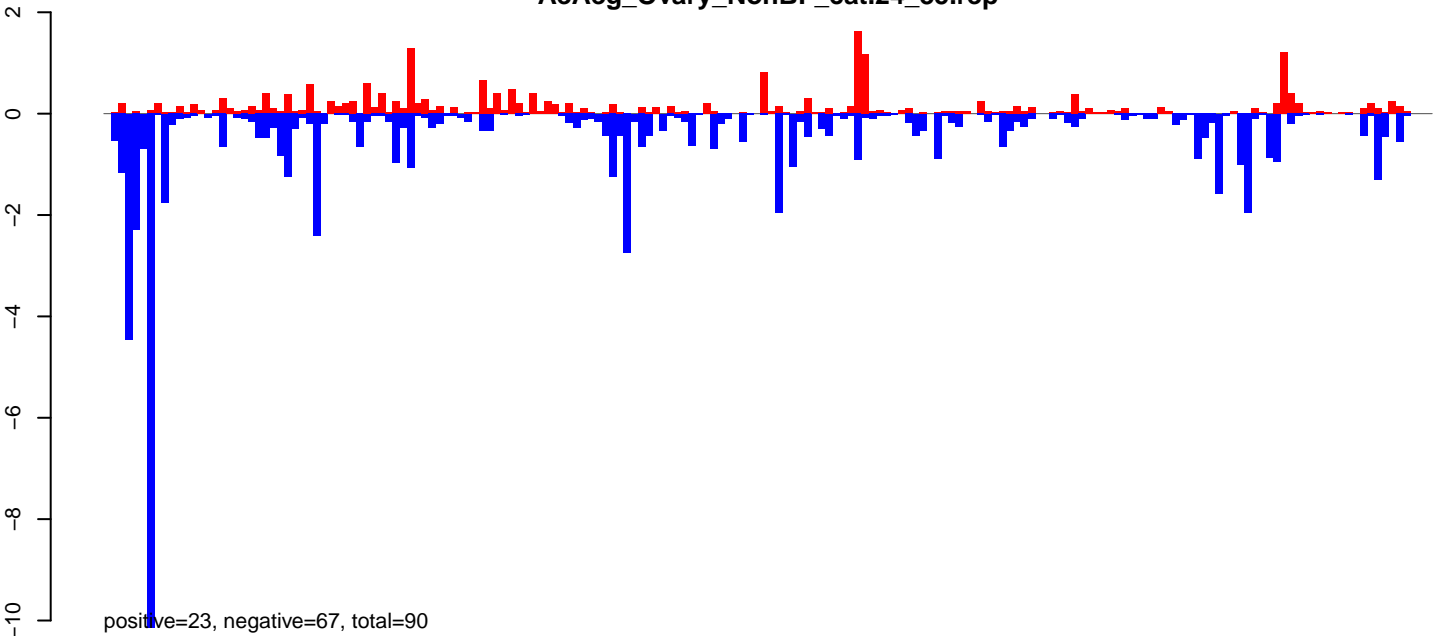

AeAeg_Ovary_NonBF_cat.rep

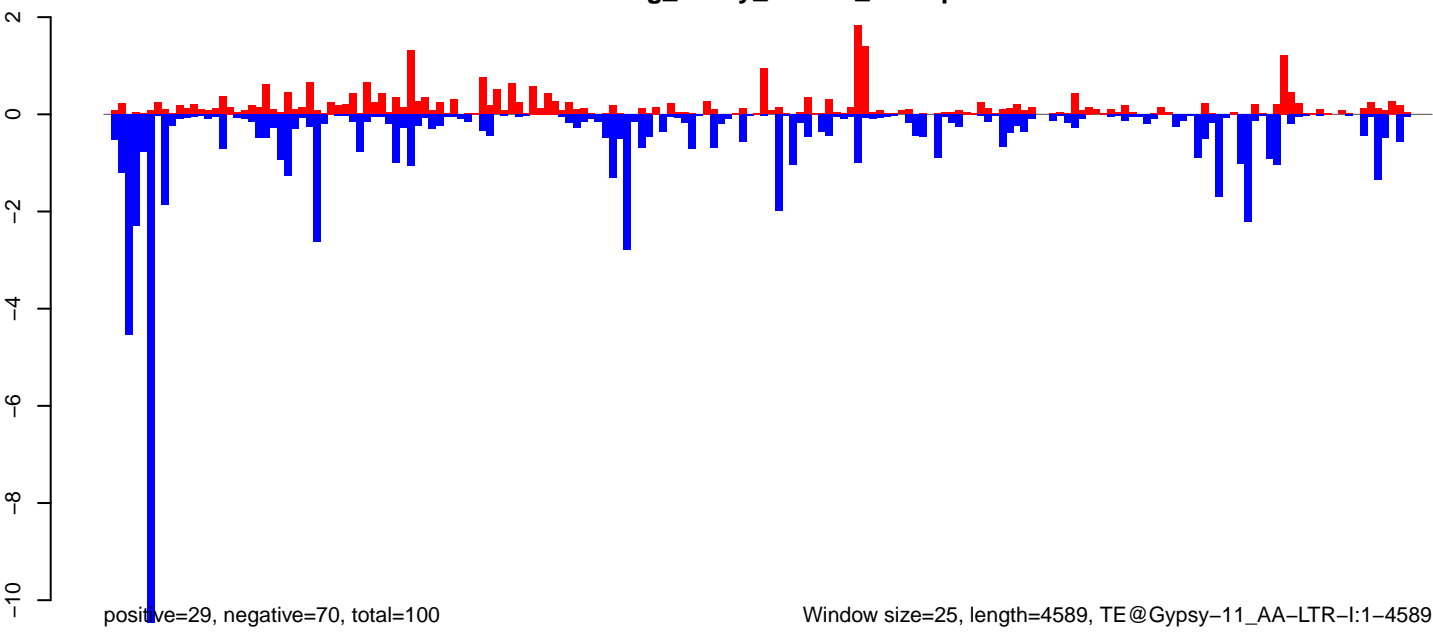

AeAeg_Ovary_NonBF_cat.18_23.rep

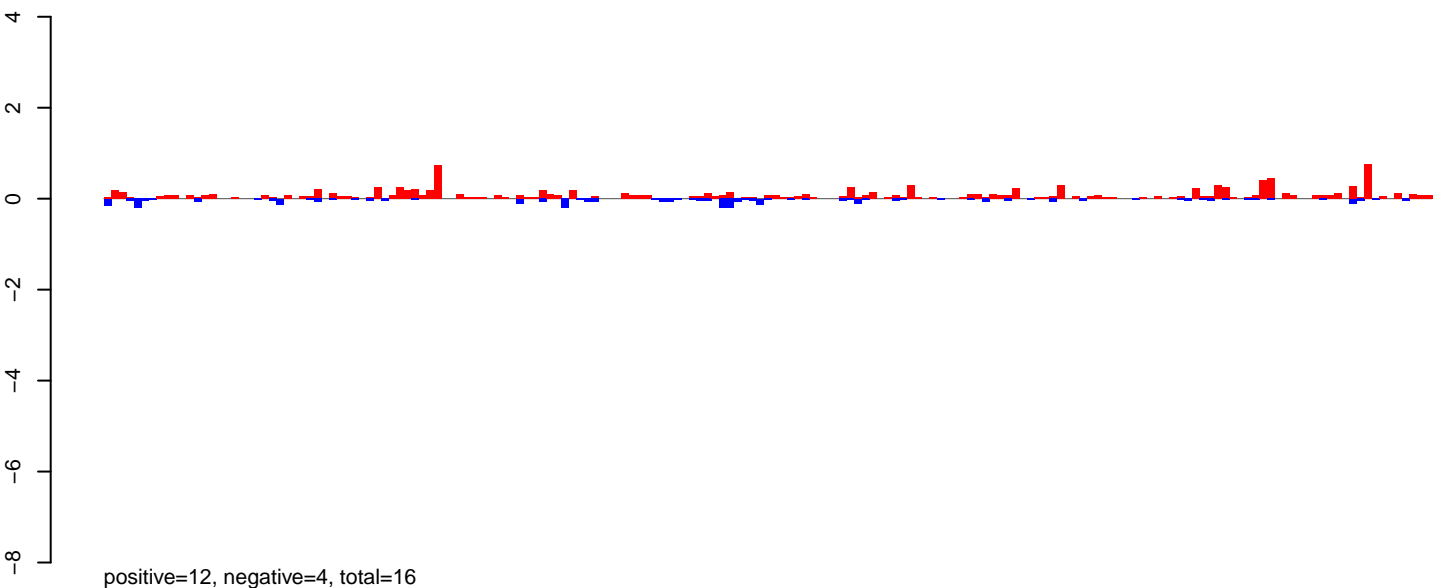

AeAeg_Ovary_NonBF_cat.24_35.rep

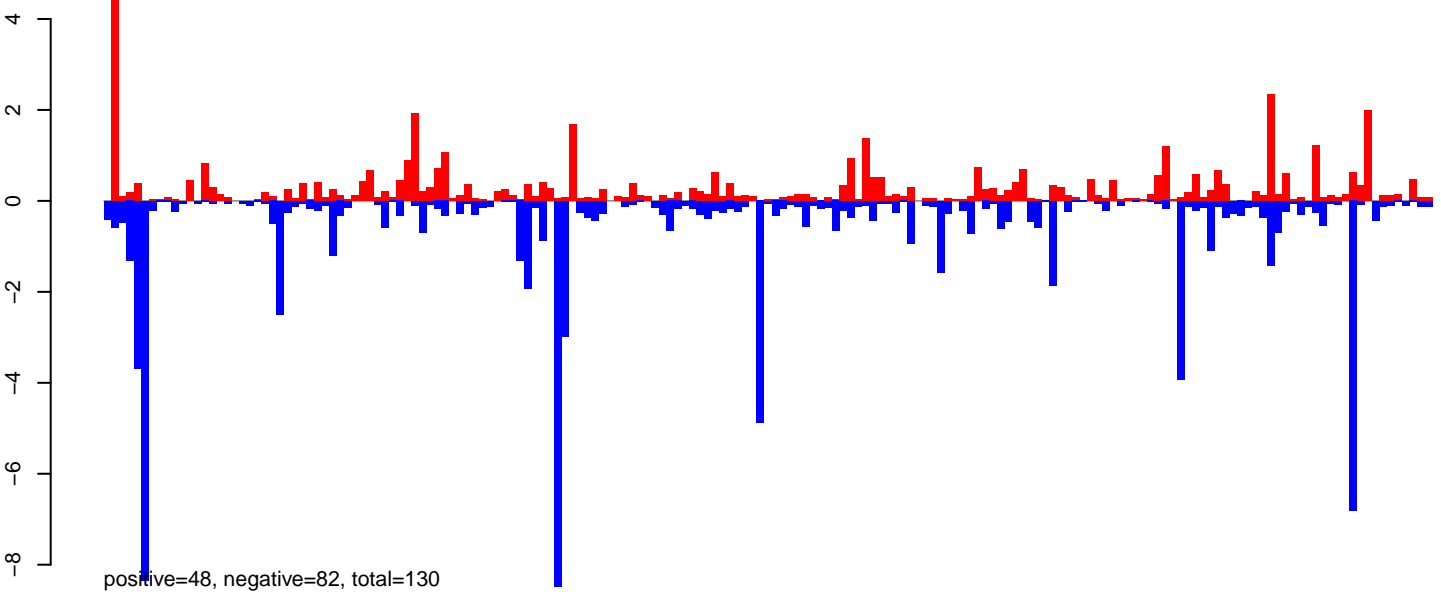

AeAeg_Ovary_NonBF_cat.rep

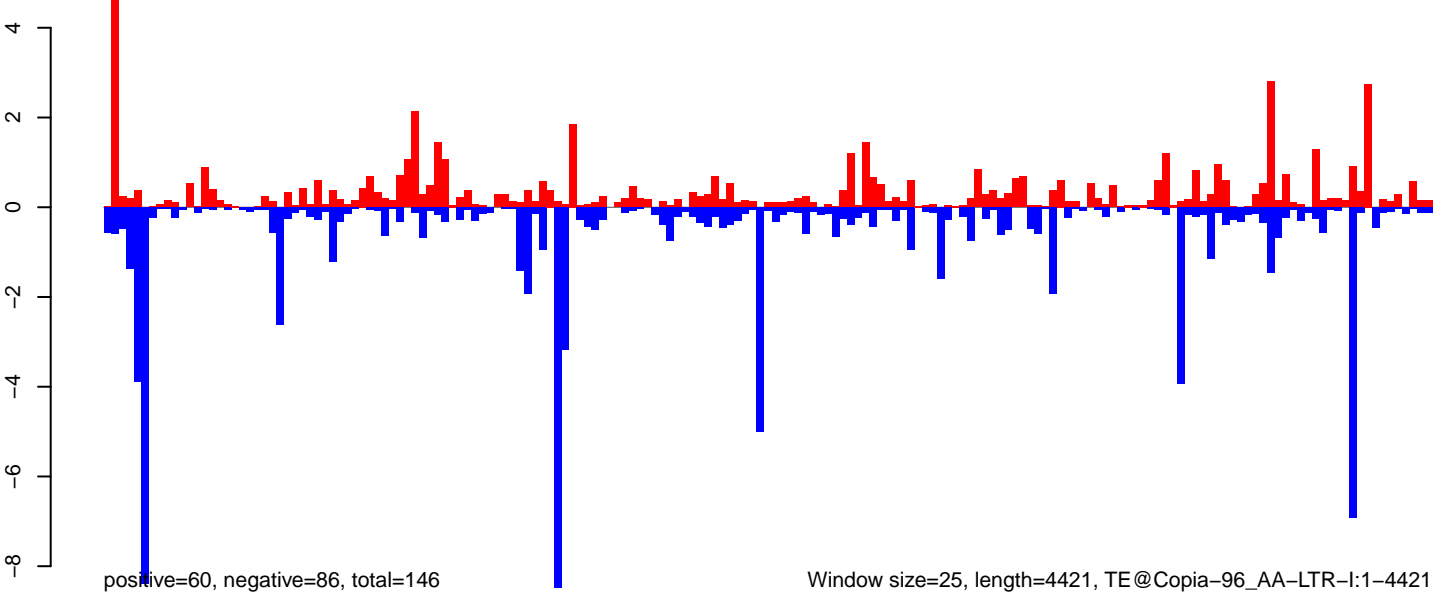

AeAeg_Ovary_NonBF_cat.18_23.rep

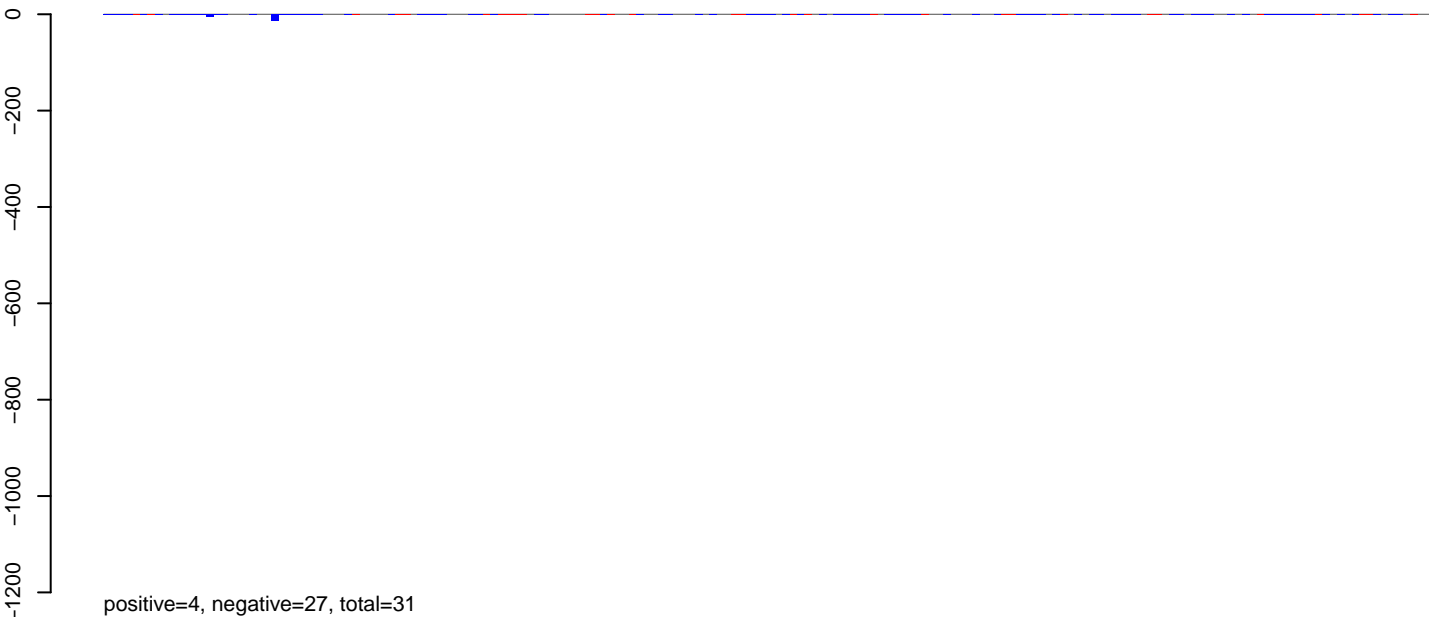

AeAeg_Ovary_NonBF_cat.24_35.rep

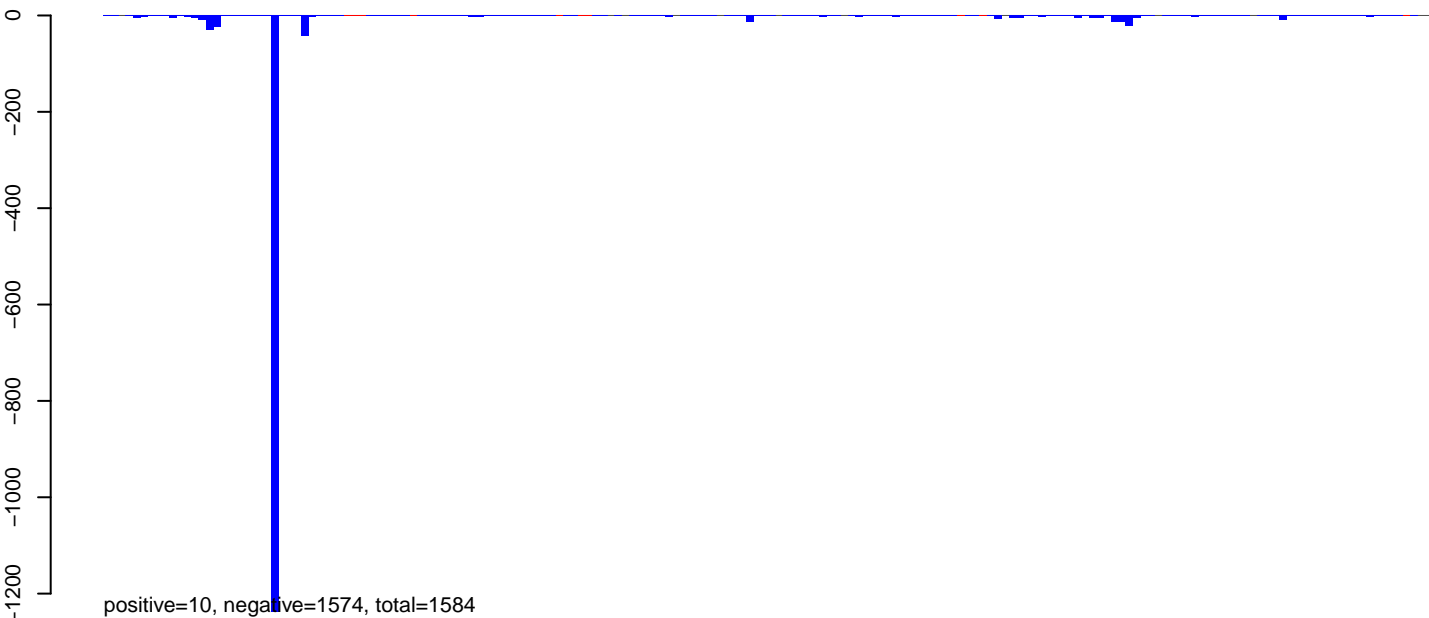

AeAeg_Ovary_NonBF_cat.rep

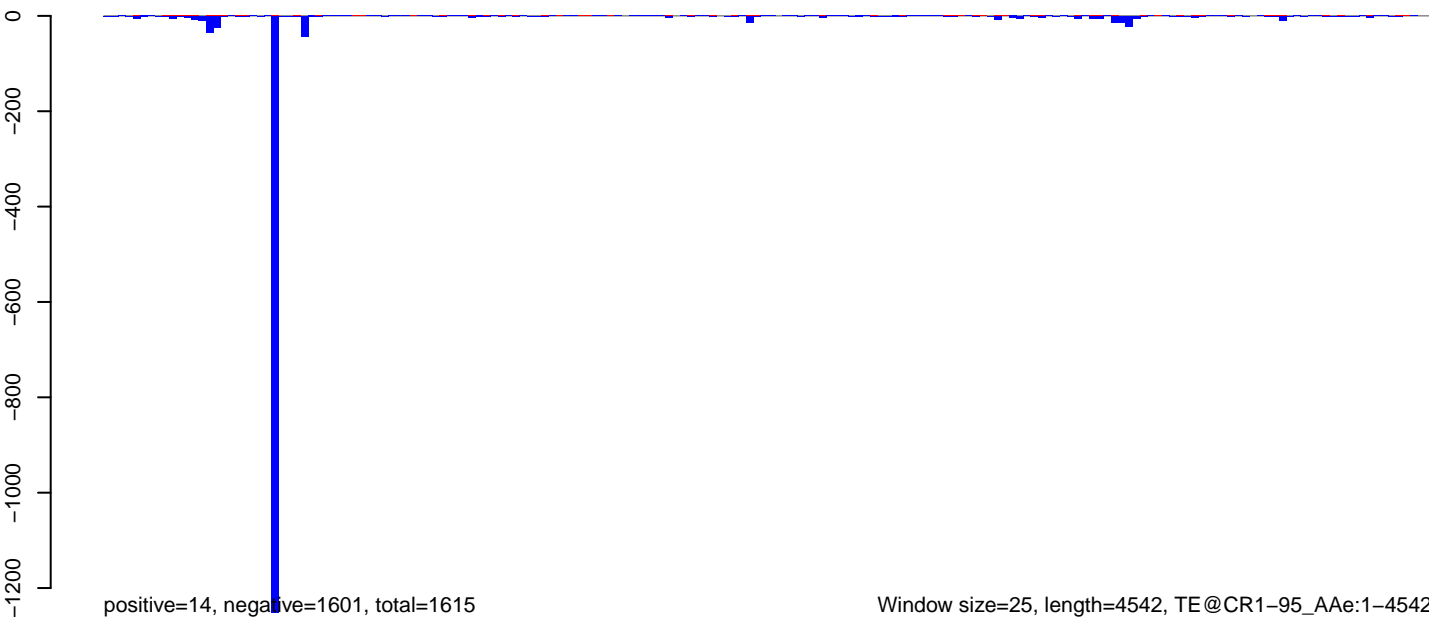

Window size=25, length=4542, TE@CR1-95_AAe:1-4542

0 1000 2000 3000 4000

AeAeg_Ovary_NonBF_cat.18_23.rep

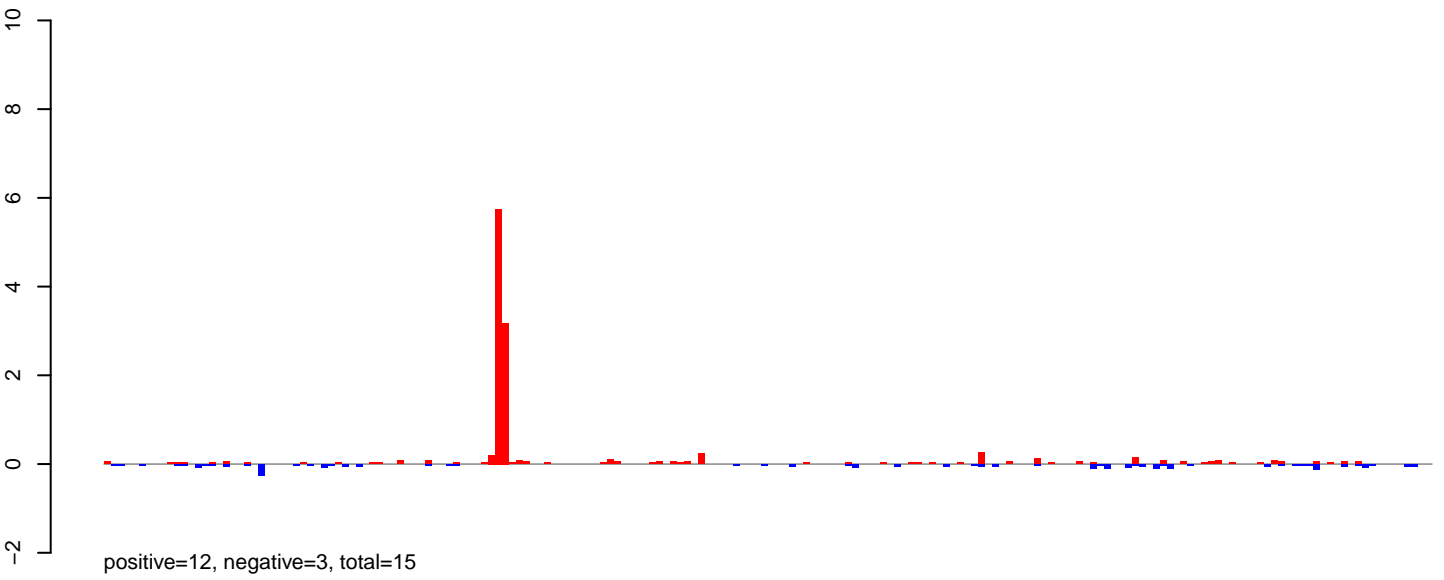

AeAeg_Ovary_NonBF_cat.24_35.rep

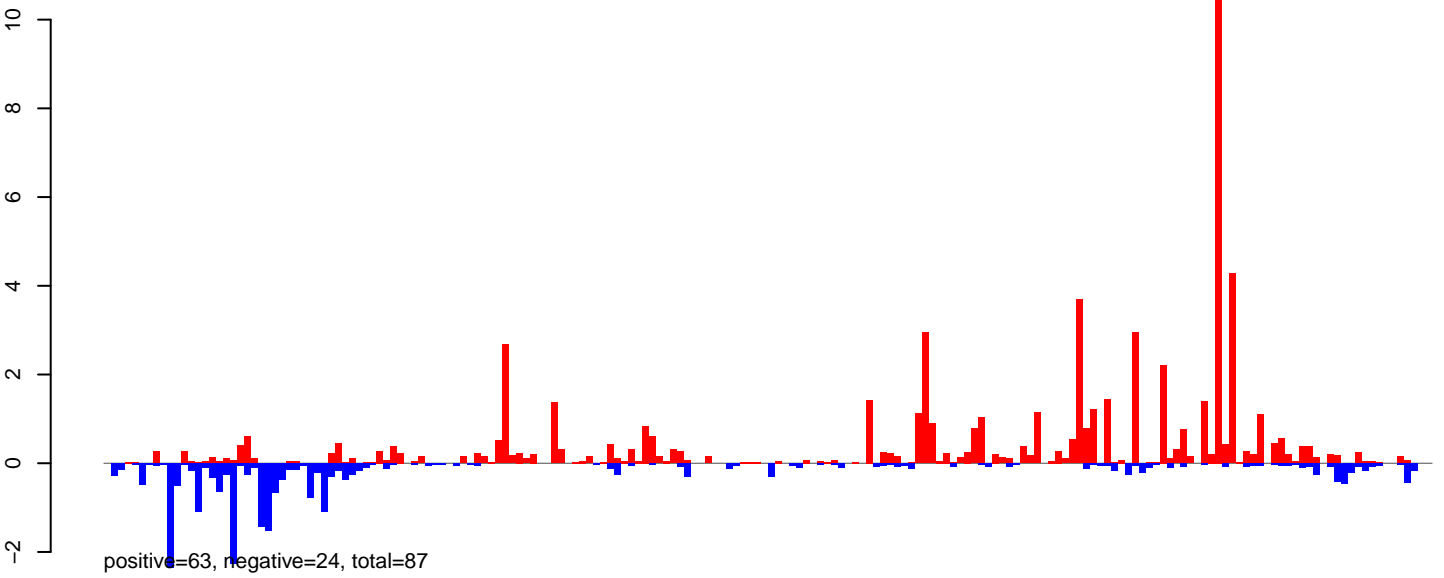

AeAeg_Ovary_NonBF_cat.rep

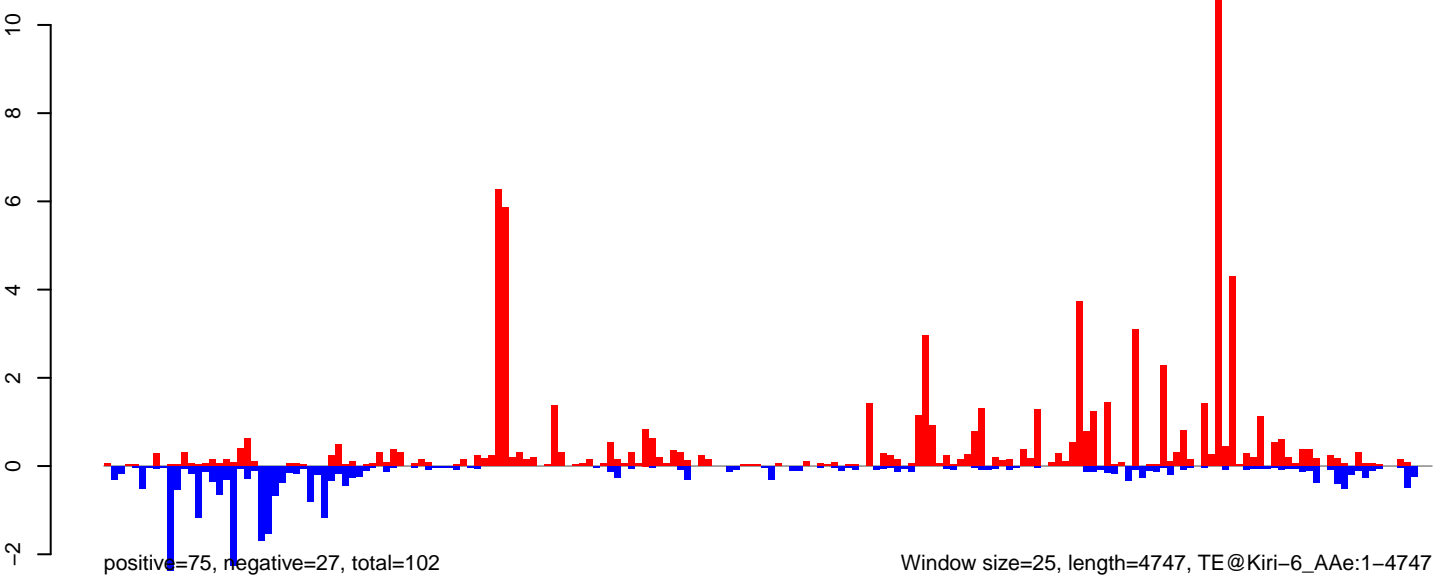

0 1000 2000 3000 4000

AeAeg_Ovary_NonBF_cat.18_23.rep



AeAeg_Ovary_NonBF_cat.24_35.rep

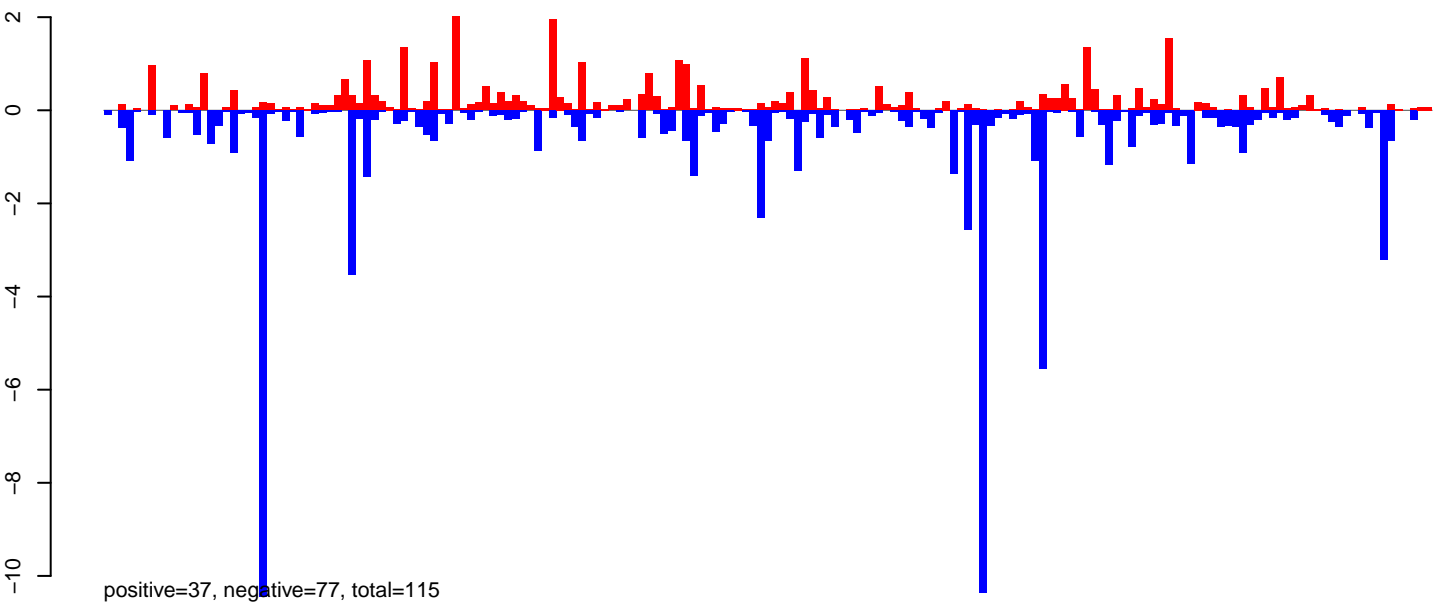

AeAeg_Ovary_NonBF_cat.rep

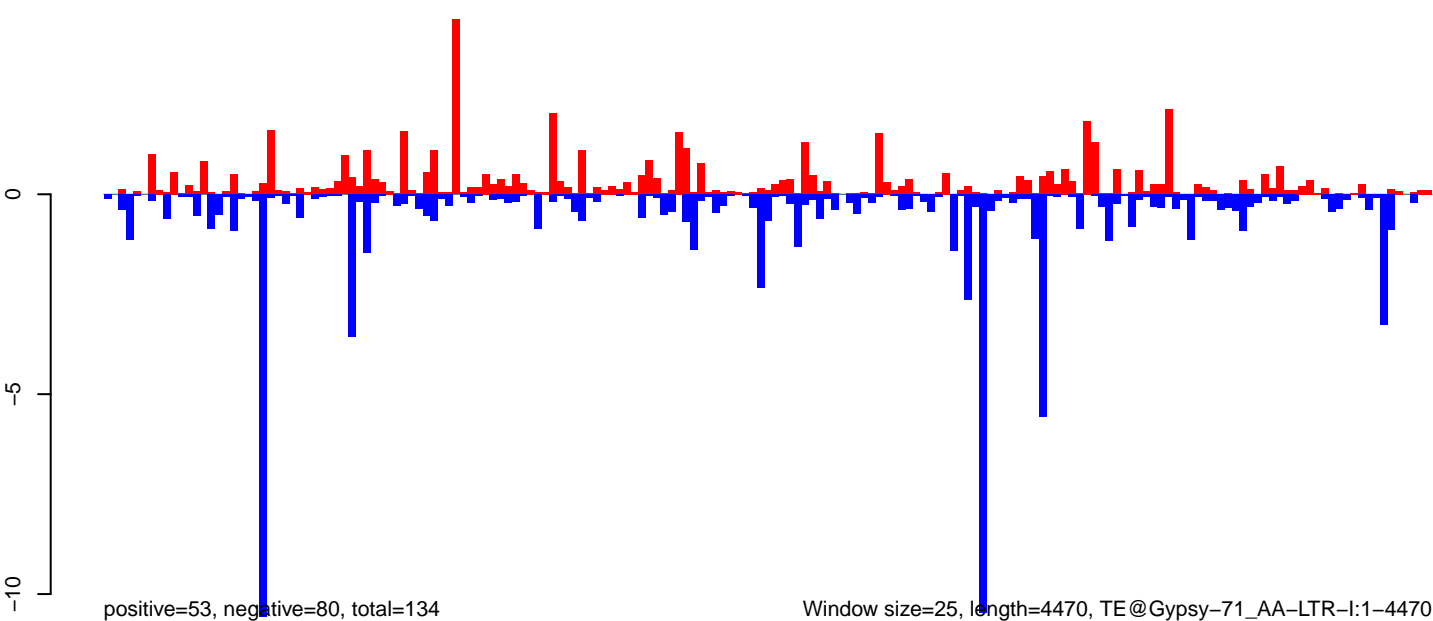

0 1000 2000 3000 4000

AeAeg_Ovary_NonBF_cat.18_23.rep

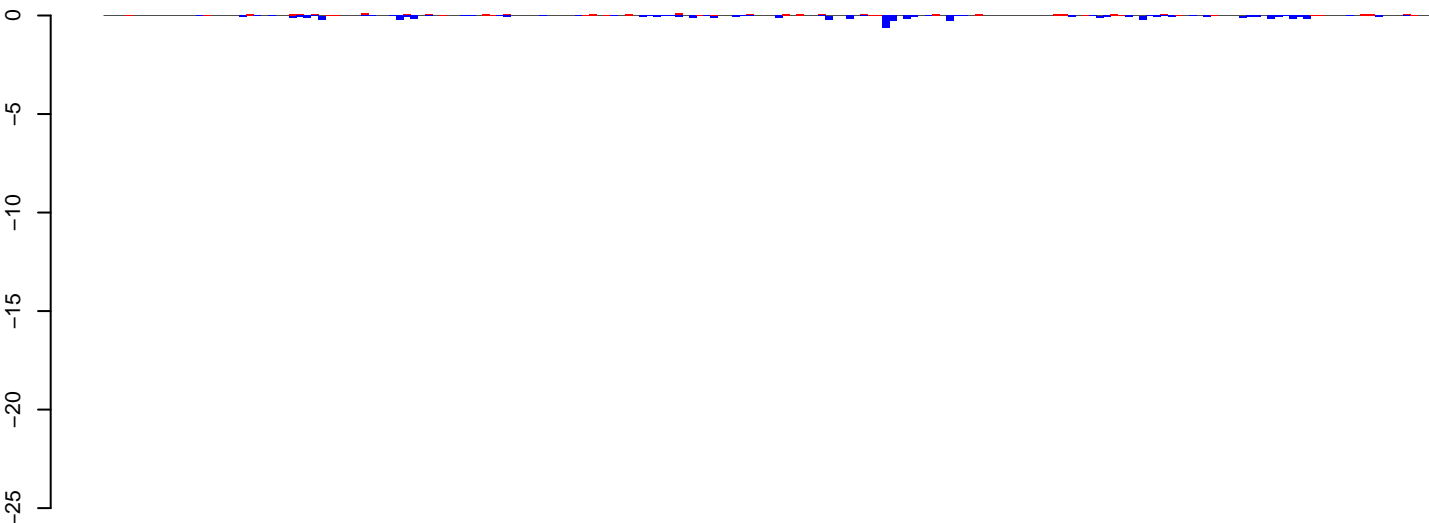

positive=3, negative=6, total=8

AeAeg_Ovary_NonBF_cat.24_35.rep

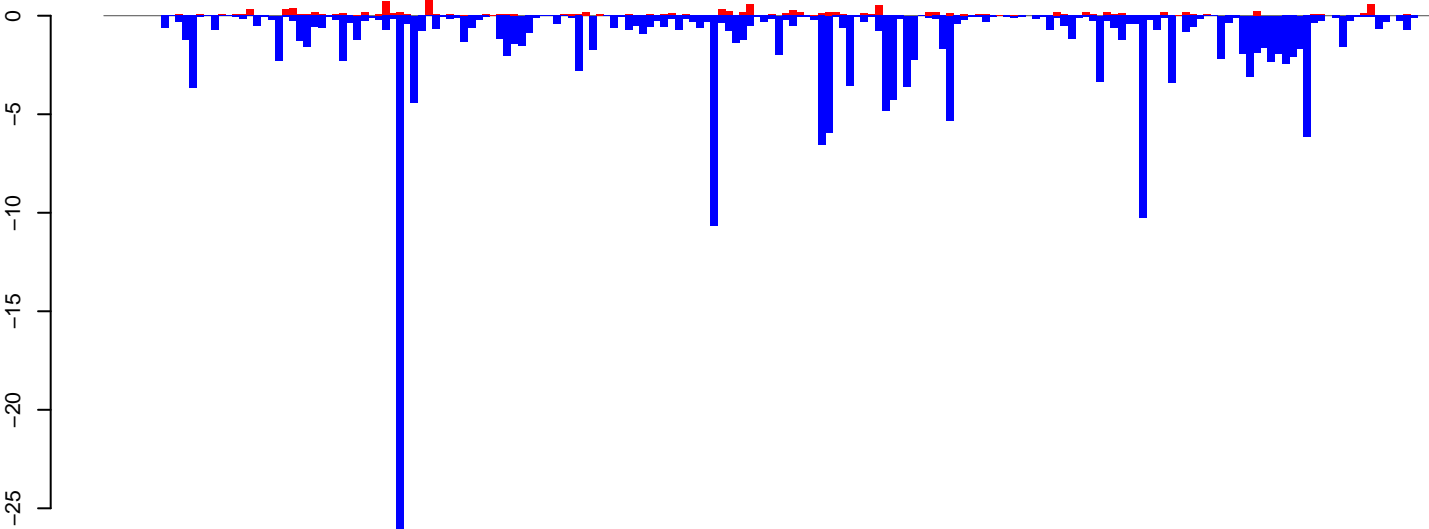

positive=13, negative=195, total=208

AeAeg_Ovary_NonBF_cat.rep

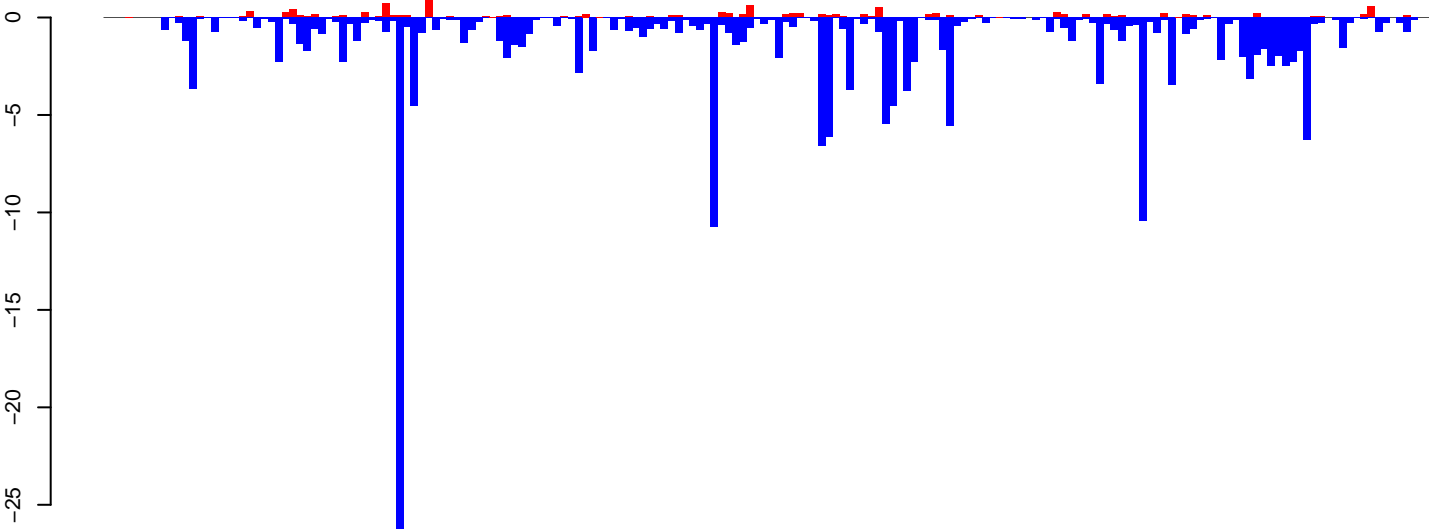

positive=16, negative=201, total=216

Window size=25, length=4632, TE@Crack-24_AAe:1-4632

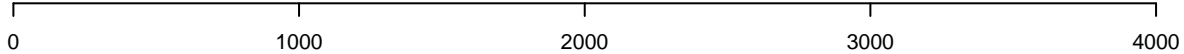

AeAeg_Ovary_NonBF_cat.18_23.rep

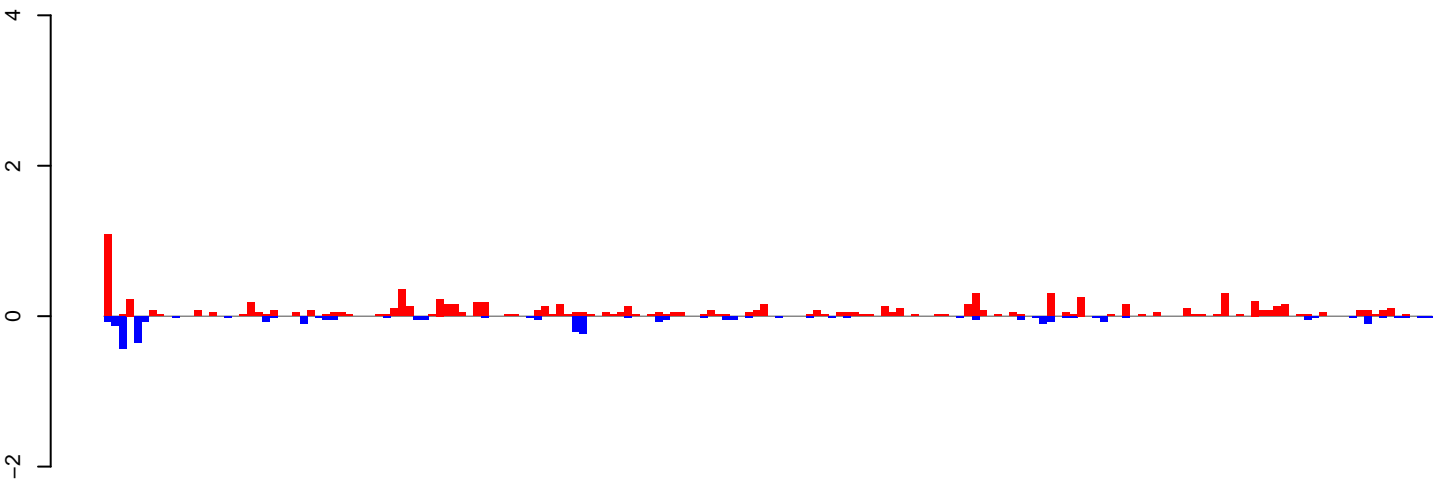

positive=9, negative=3, total=13

AeAeg_Ovary_NonBF_cat.24_35.rep

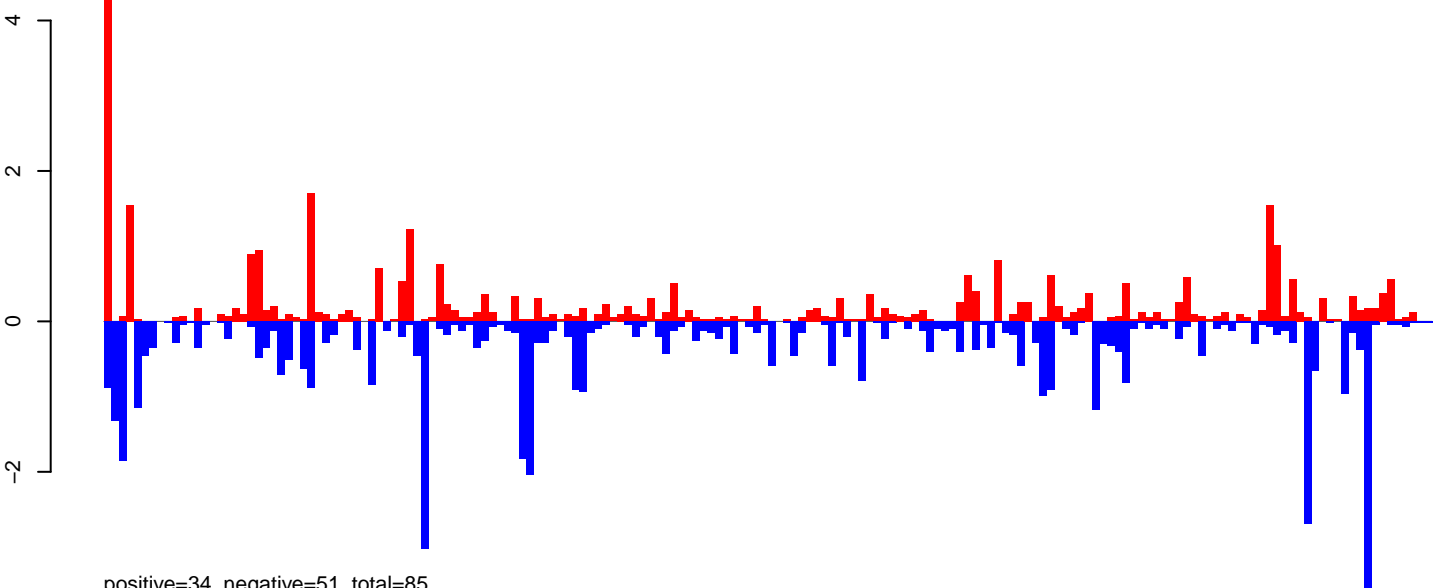

positive=34, negative=51, total=85

AeAeg_Ovary_NonBF_cat.rep

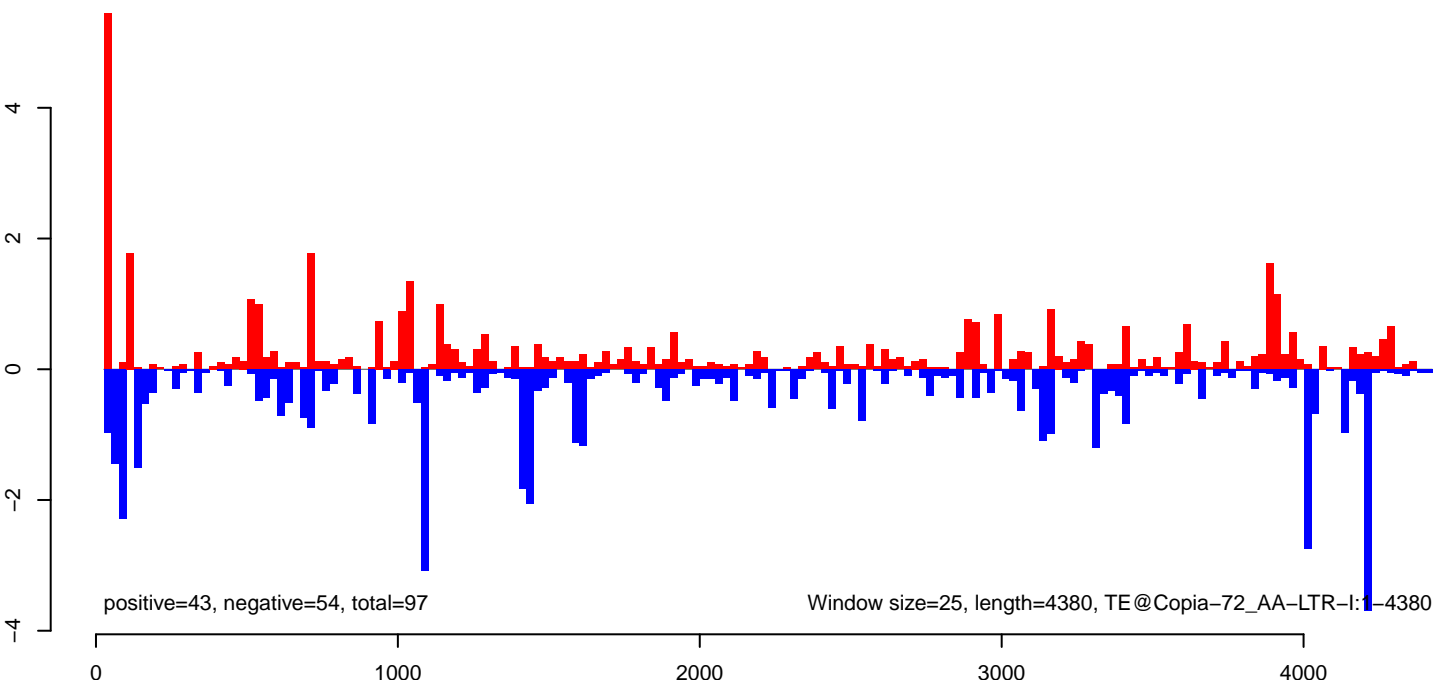

positive=43, negative=54, total=97

Window size=25, length=4380, TE@Copia-72_AA-LTR-I:1-4380

AeAeg_Ovary_NonBF_cat.18_23.rep

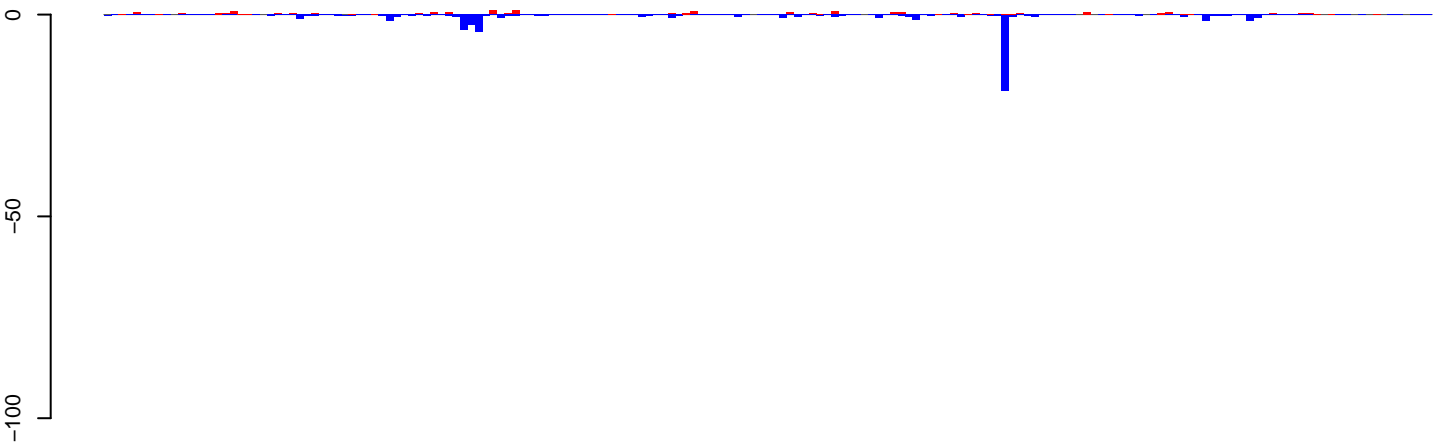

positive=24, negative=65, total=89

AeAeg_Ovary_NonBF_cat.24_35.rep

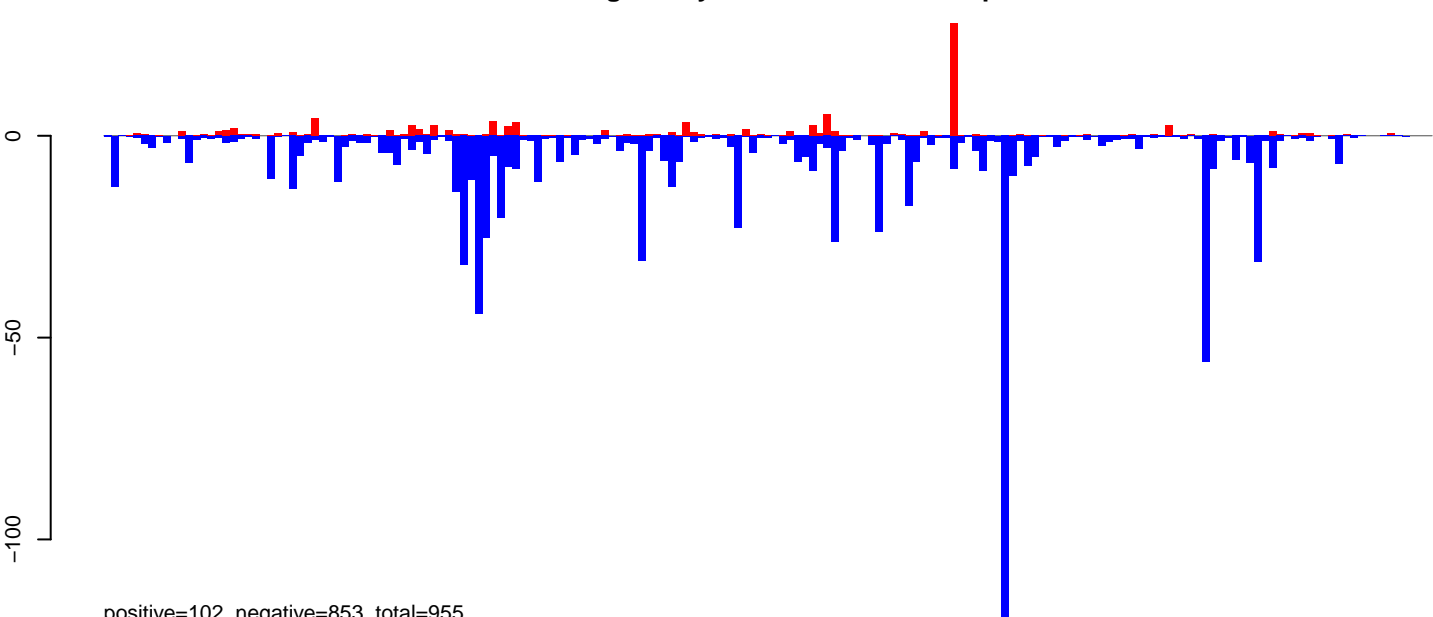

positive=102, negative=853, total=955

AeAeg_Ovary_NonBF_cat.rep

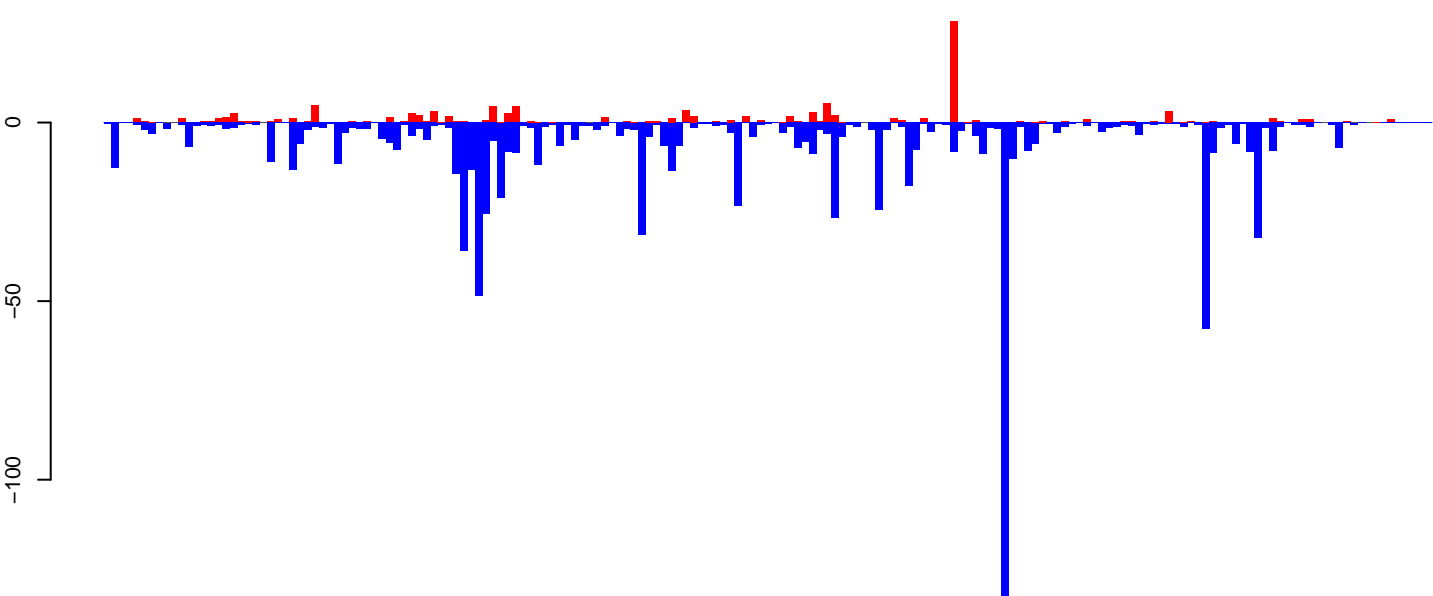

positive=126, negative=918, total=1044

Window size=25, length=4465, TE@L1_Ele3:1-4465

0 1000 2000 3000 4000

AeAeg_Ovary_NonBF_cat.18_23.rep

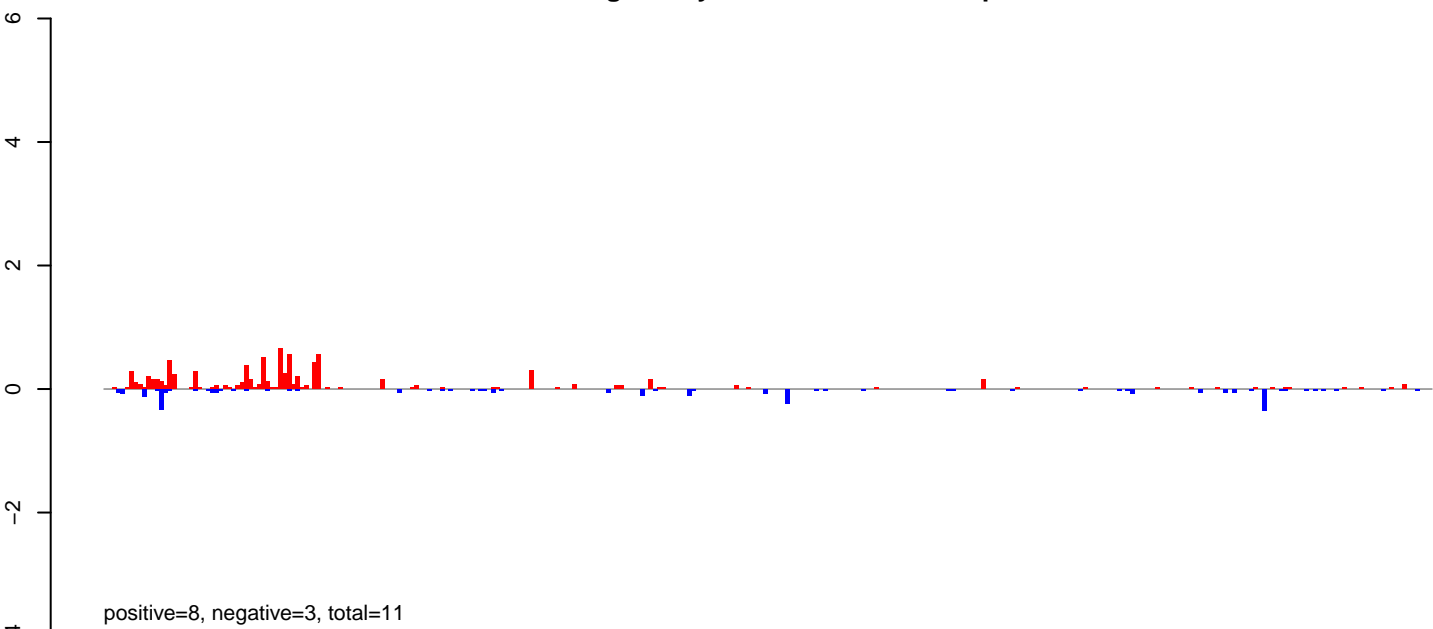

AeAeg_Ovary_NonBF_cat.24_35.rep

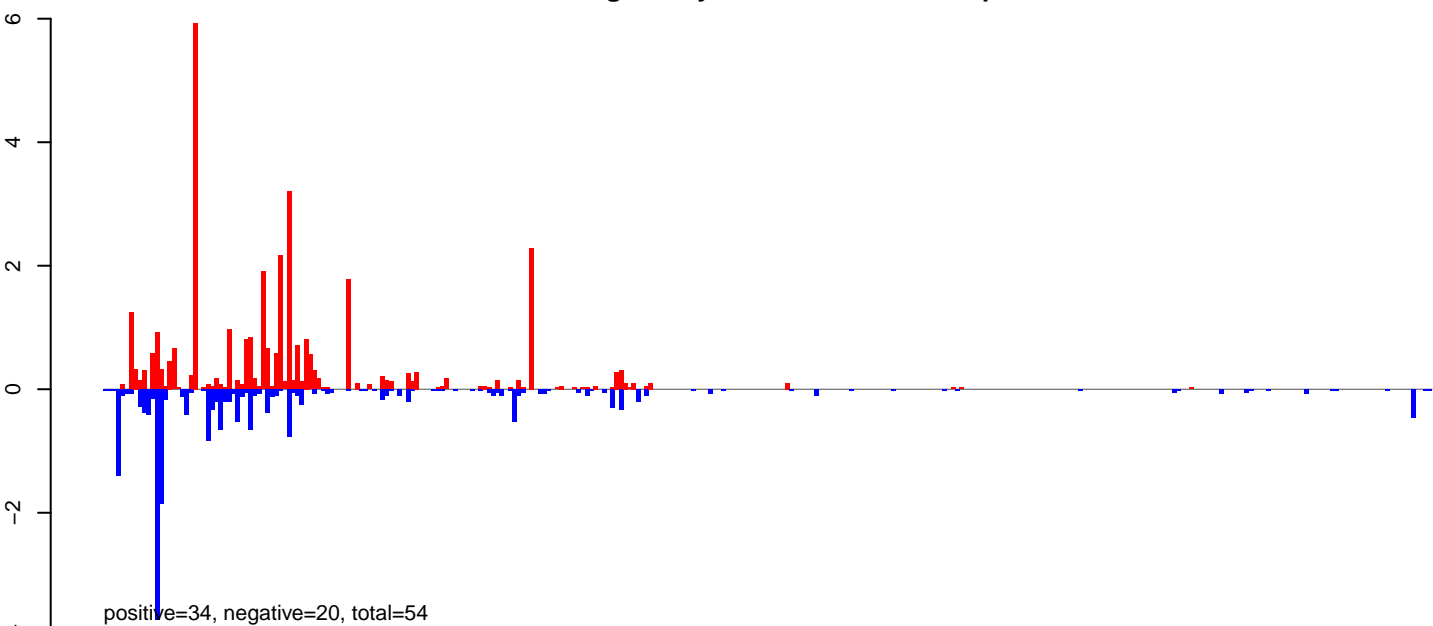

AeAeg_Ovary_NonBF_cat.rep

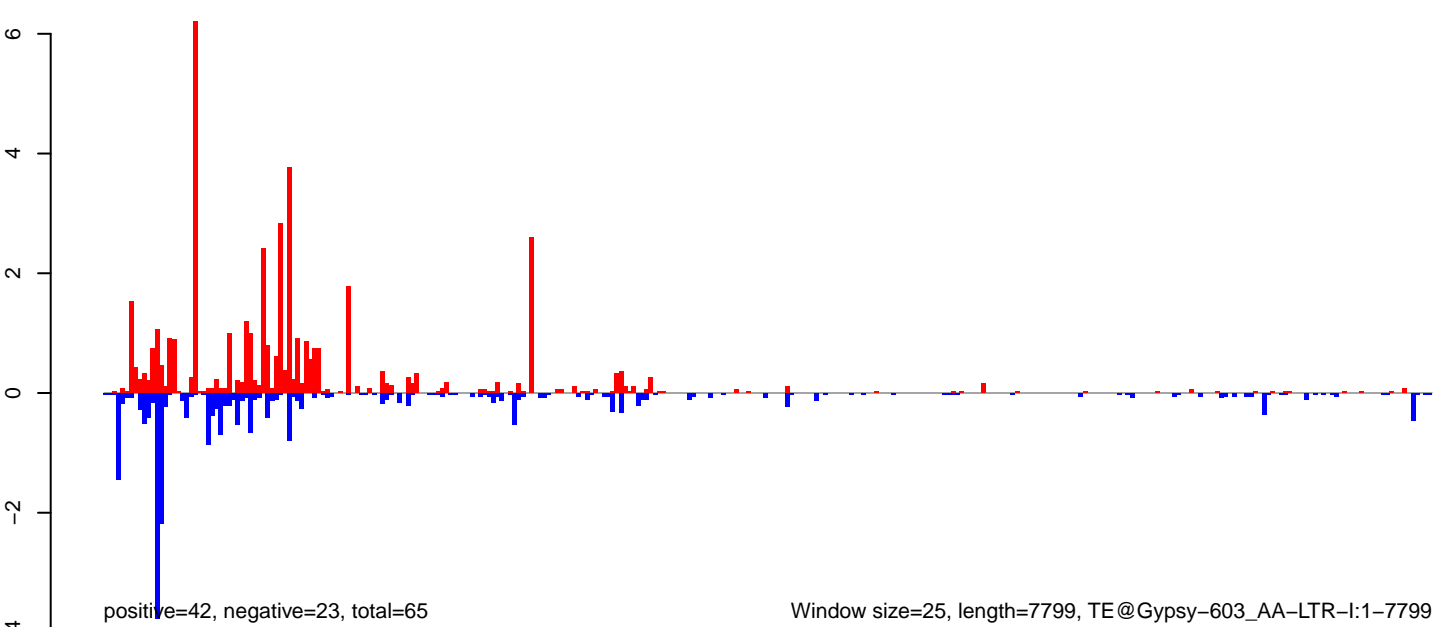

AeAeg_Ovary_NonBF_cat.18_23.rep

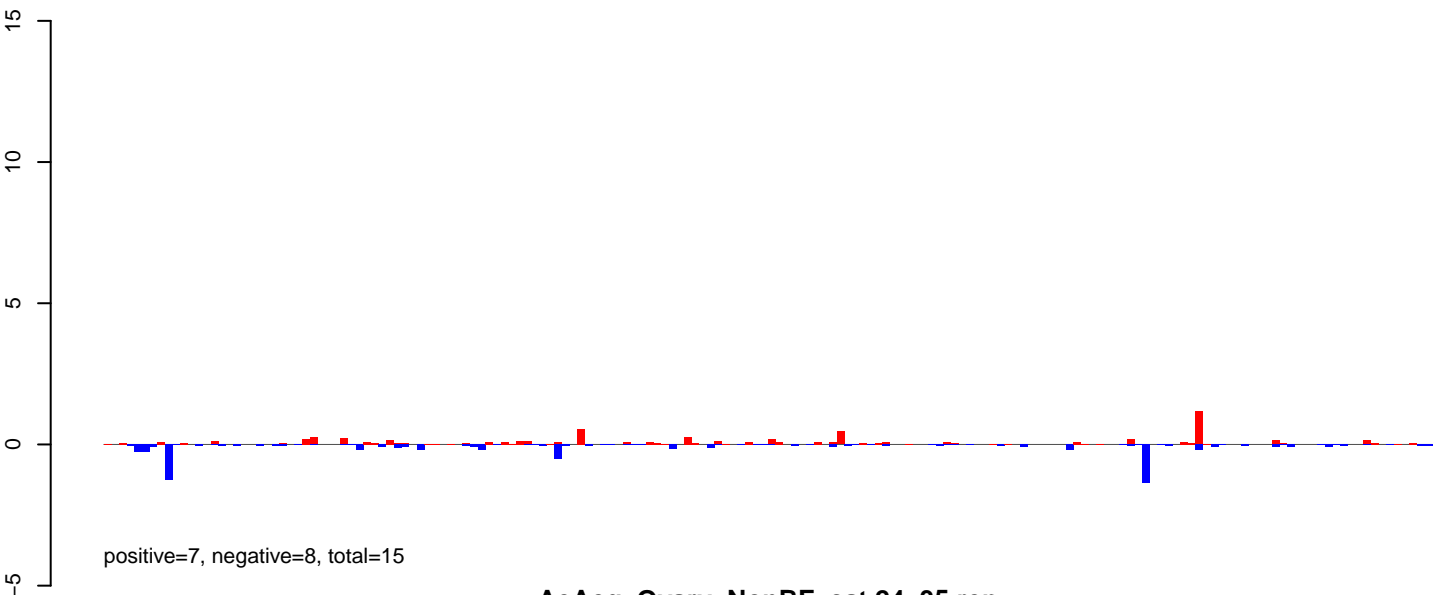

AeAeg_Ovary_NonBF_cat.24_35.rep

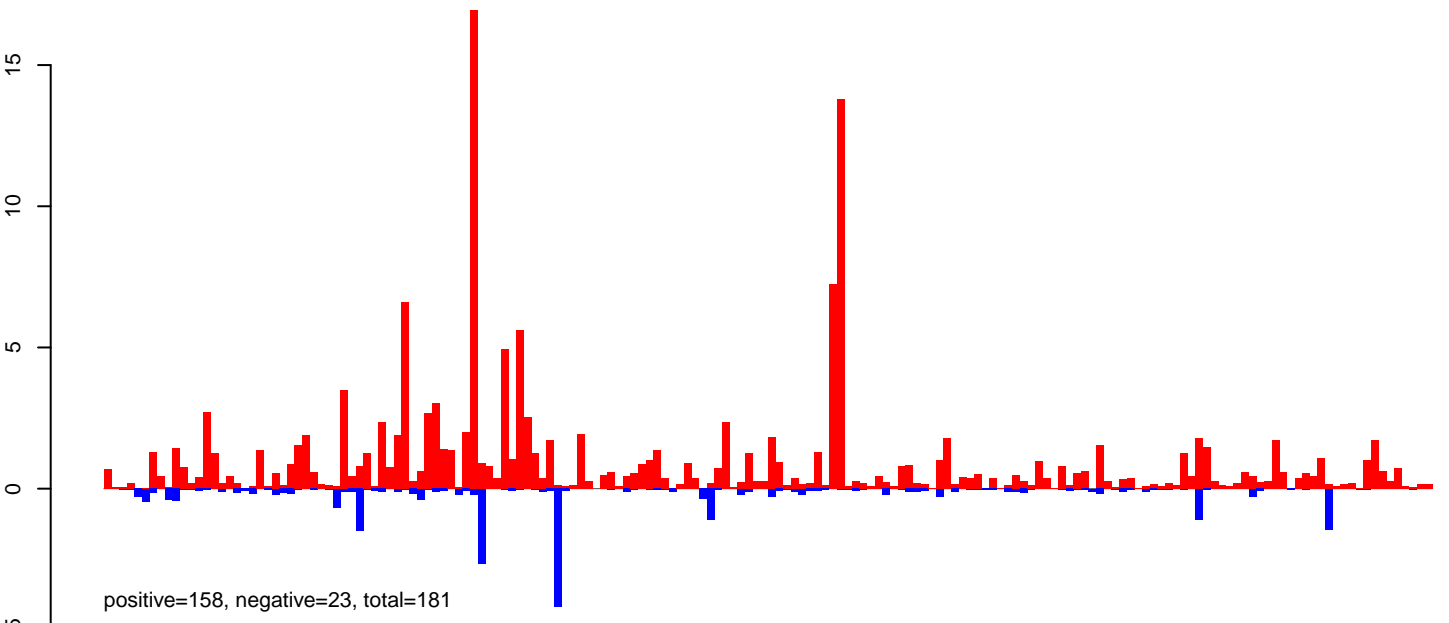

AeAeg_Ovary_NonBF_cat.rep

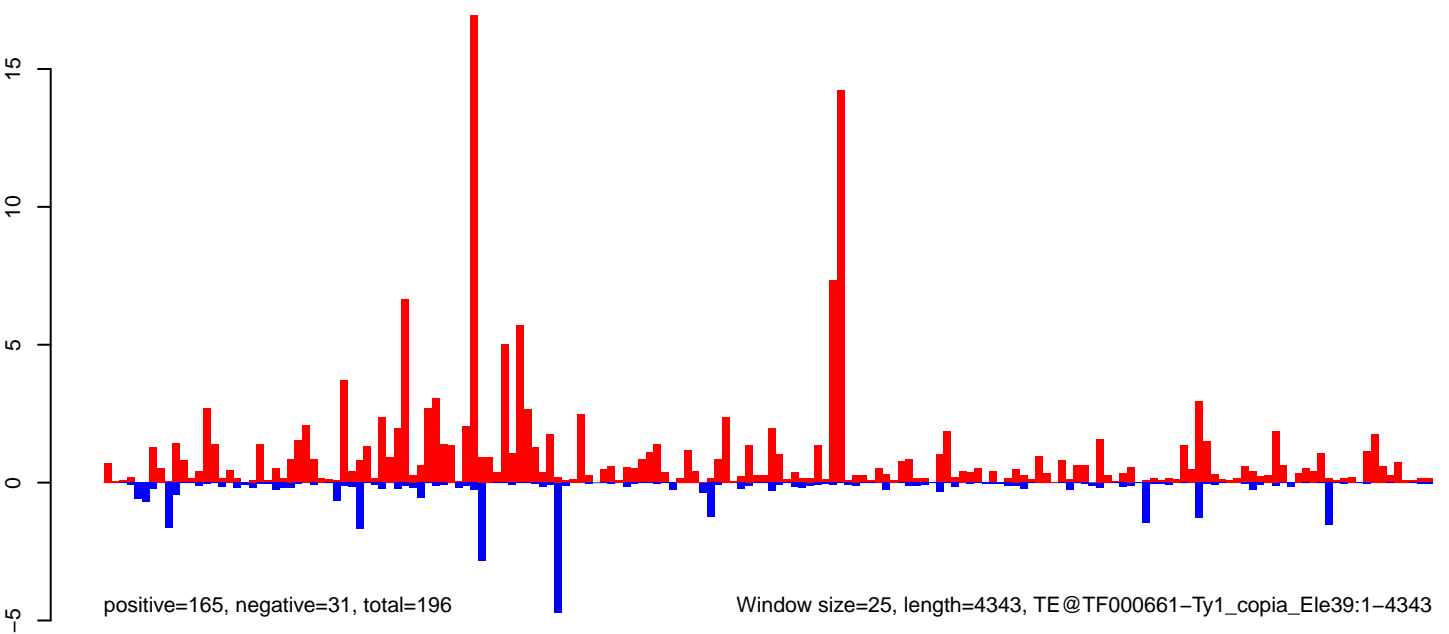

AeAeg_Ovary_NonBF_cat.18_23.rep

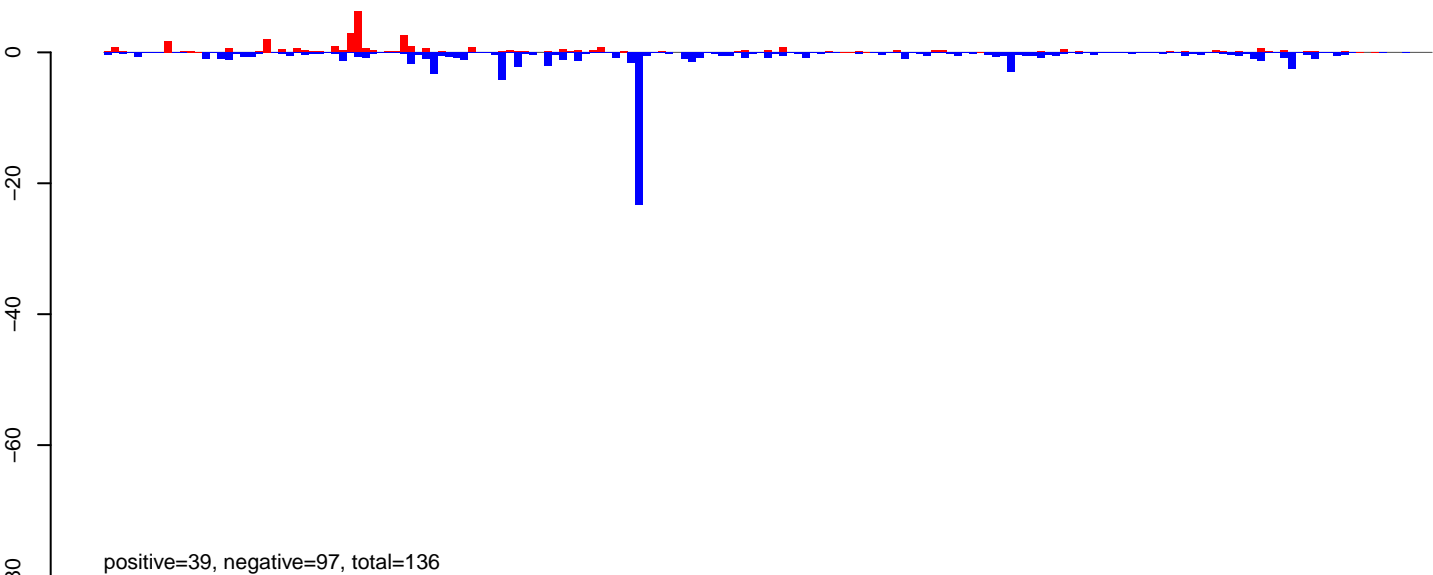

AeAeg_Ovary_NonBF_cat.24_35.rep

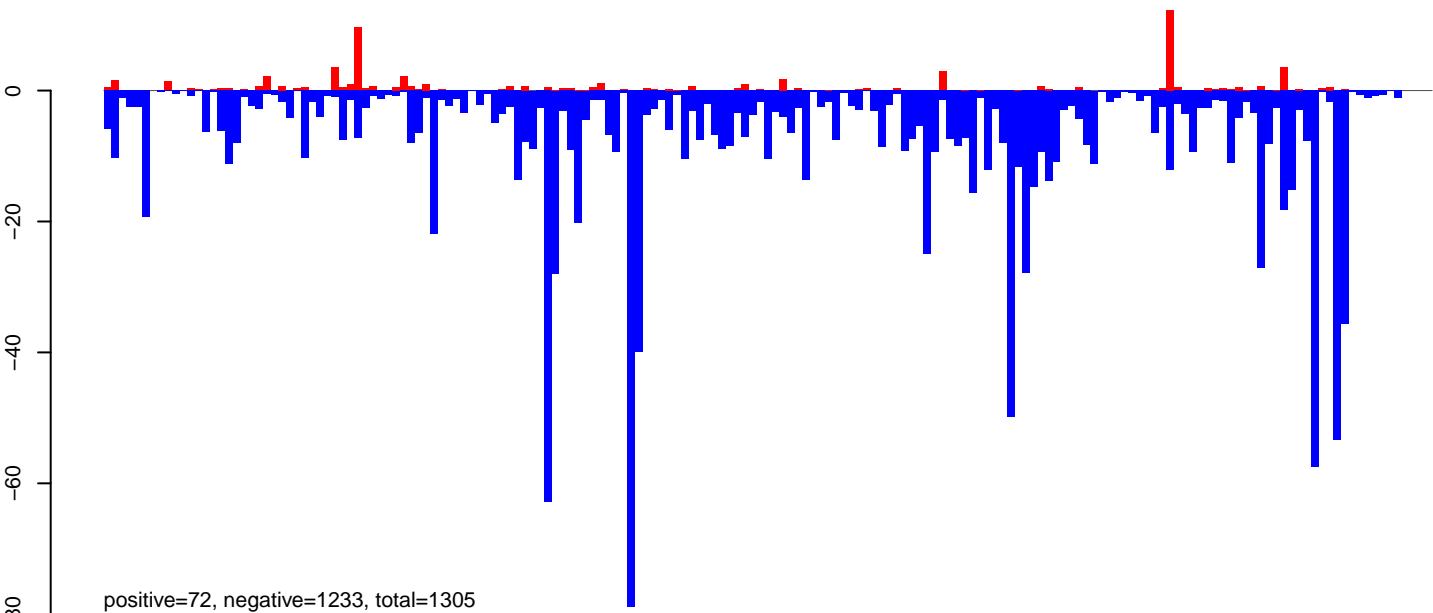

AeAeg_Ovary_NonBF_cat.rep

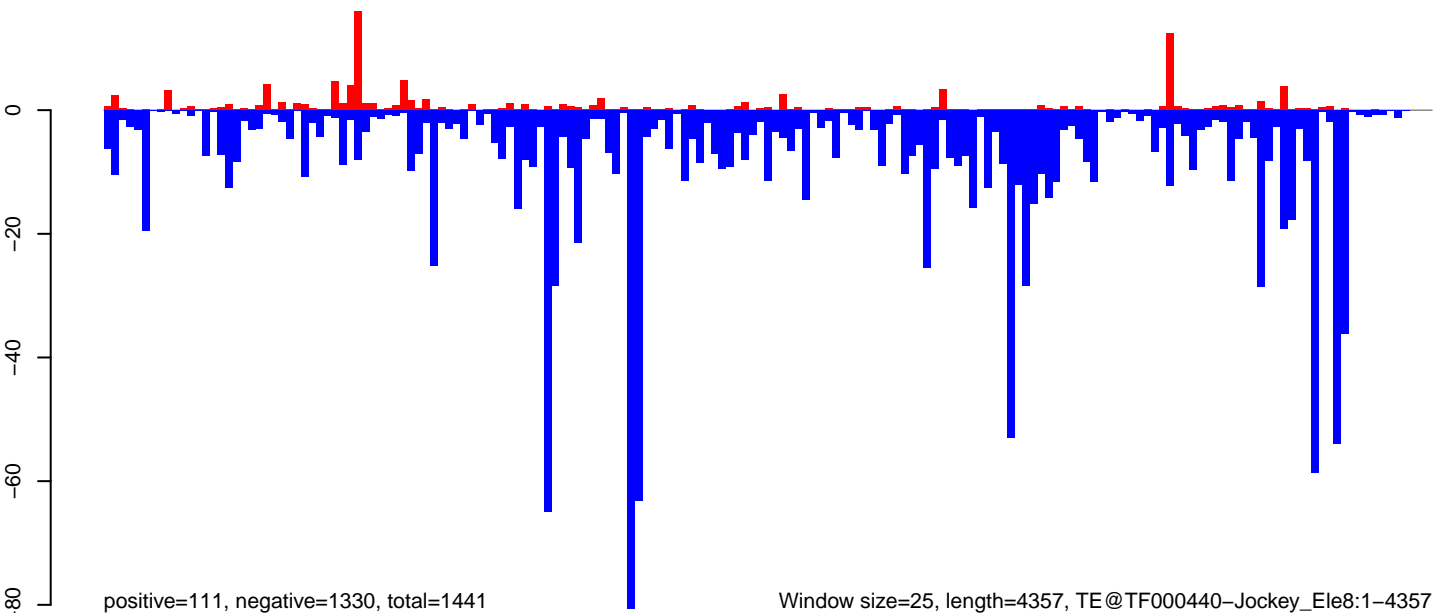

AeAeg_Ovary_NonBF_cat.18_23.rep

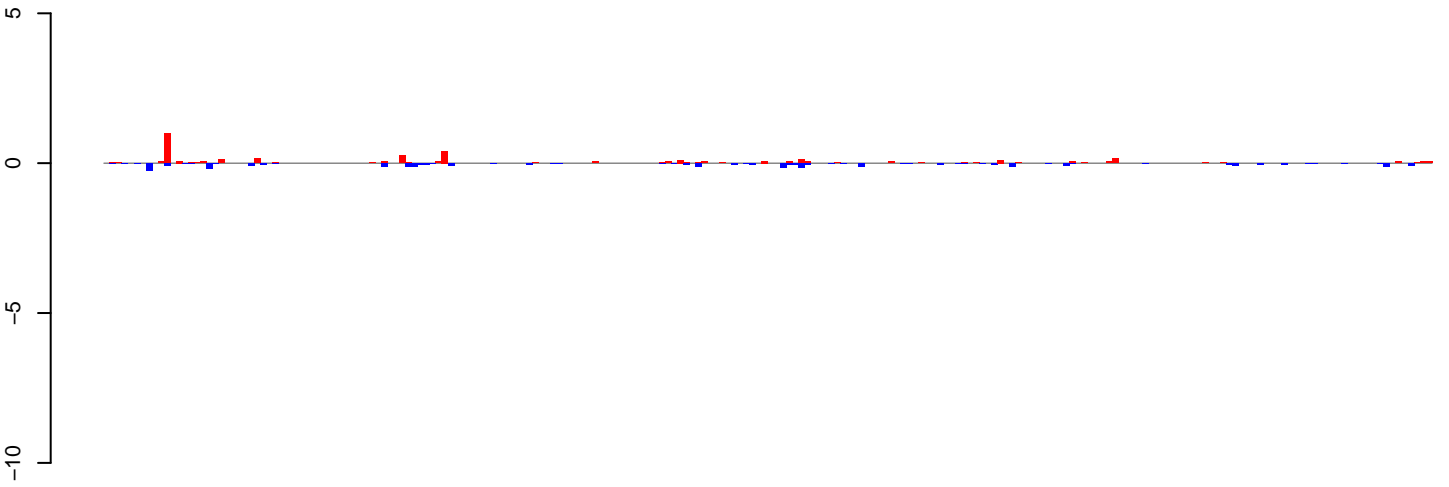

positive=4, negative=3, total=7

AeAeg_Ovary_NonBF_cat.24_35.rep

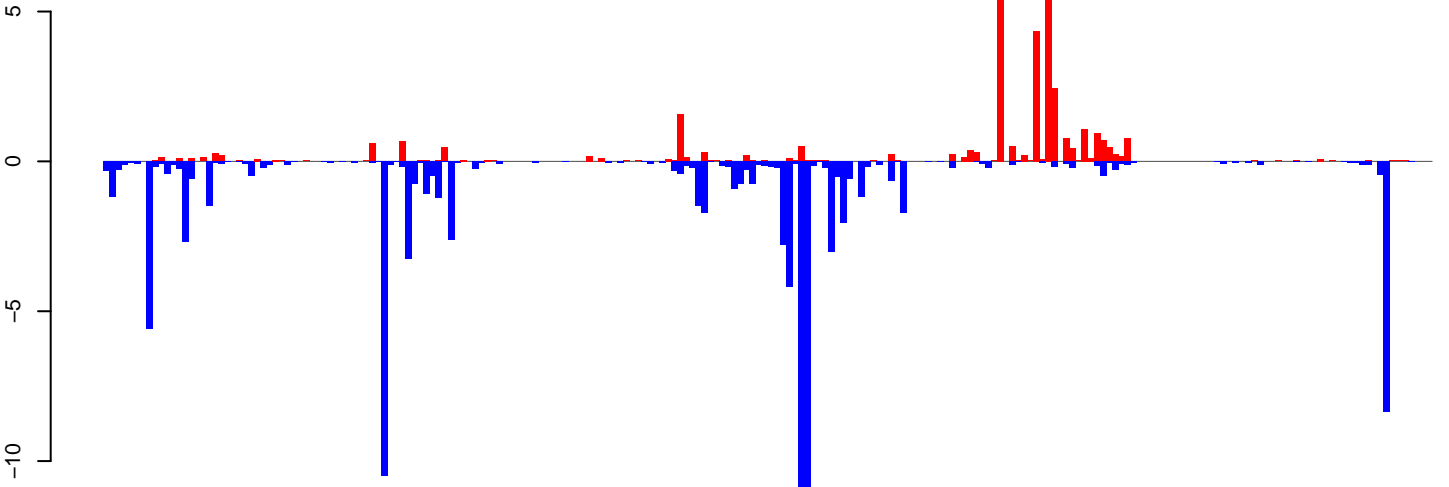

positive=34, negative=99, total=132

AeAeg_Ovary_NonBF_cat.rep

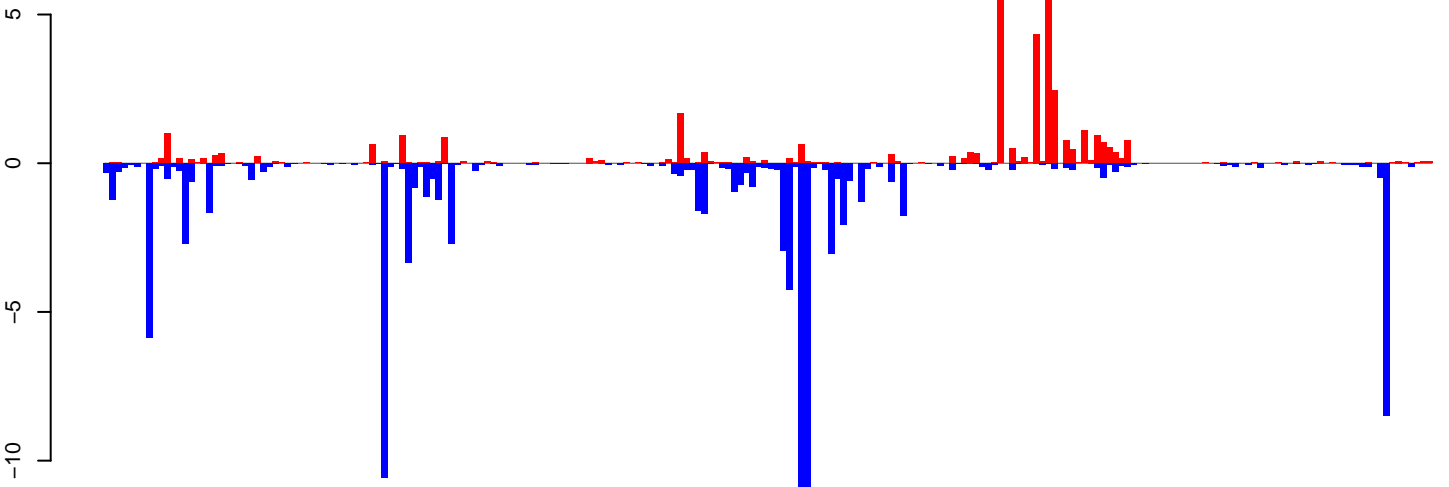

positive=38, negative=102, total=140

Window size=25, length=5491, TE@Crack-16_Ae:1-5491

0 1000 2000 3000 4000 5000

AeAeg_Ovary_NonBF_cat.18_23.rep

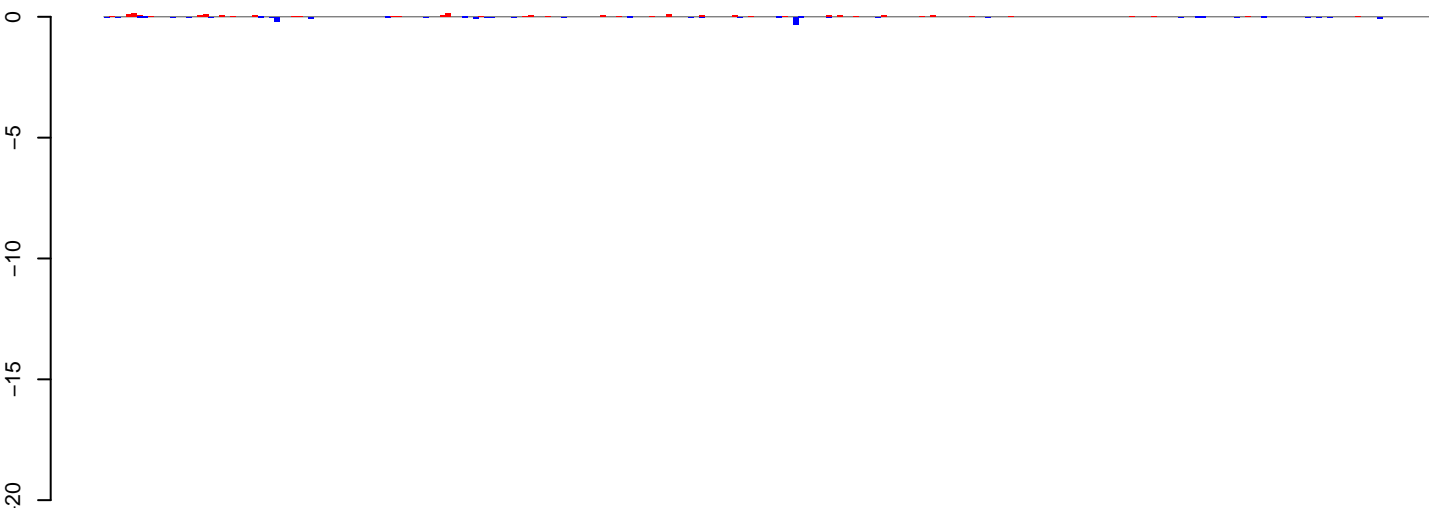

positive=2, negative=2, total=4

AeAeg_Ovary_NonBF_cat.24_35.rep

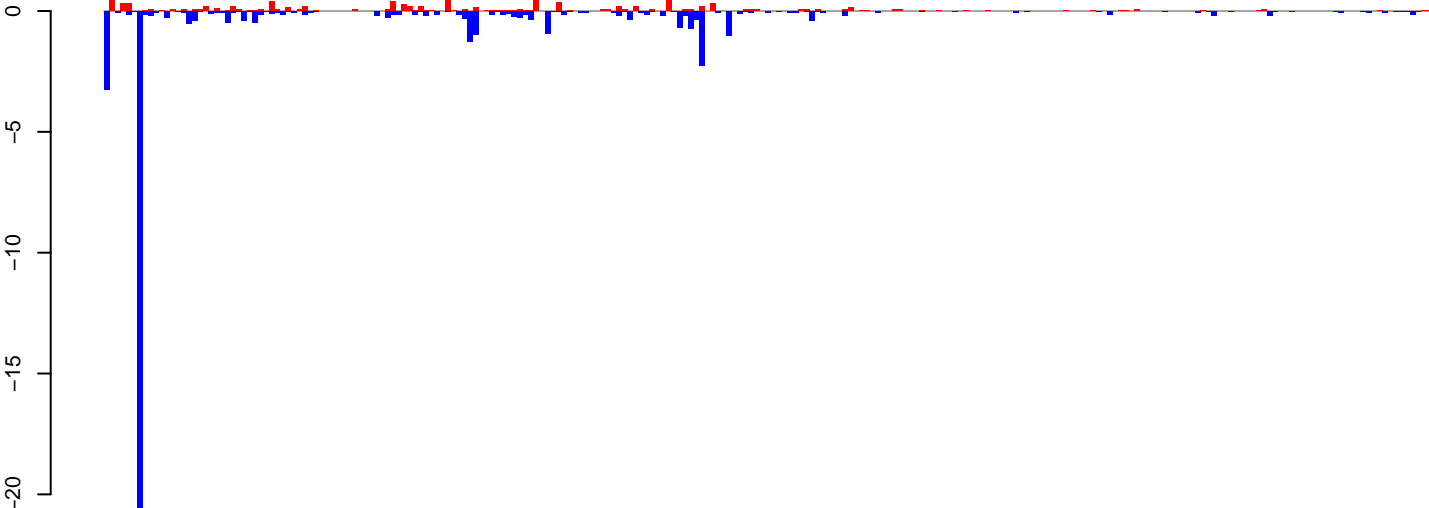

positive=11, negative=46, total=57

AeAeg_Ovary_NonBF_cat.rep

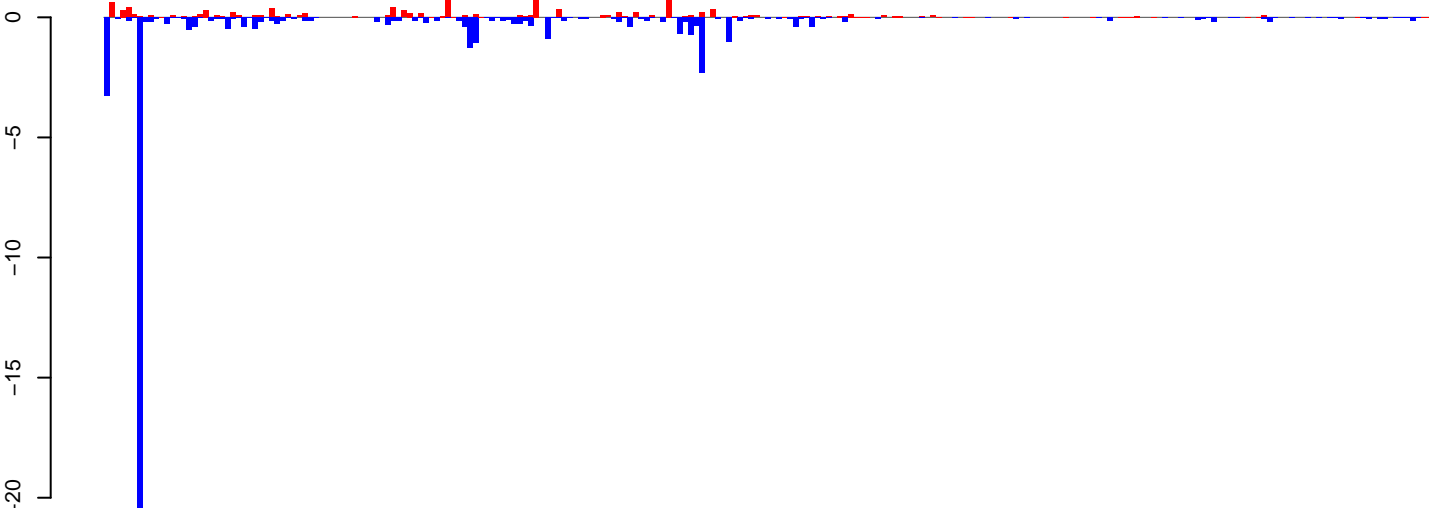

positive=13, negative=47, total=61

Window size=25, length=6016, TE@BEL-53_AA-LTR-I:1-6016

0 1000 2000 3000 4000 5000 6000

AeAeg_Ovary_NonBF_cat.18_23.rep

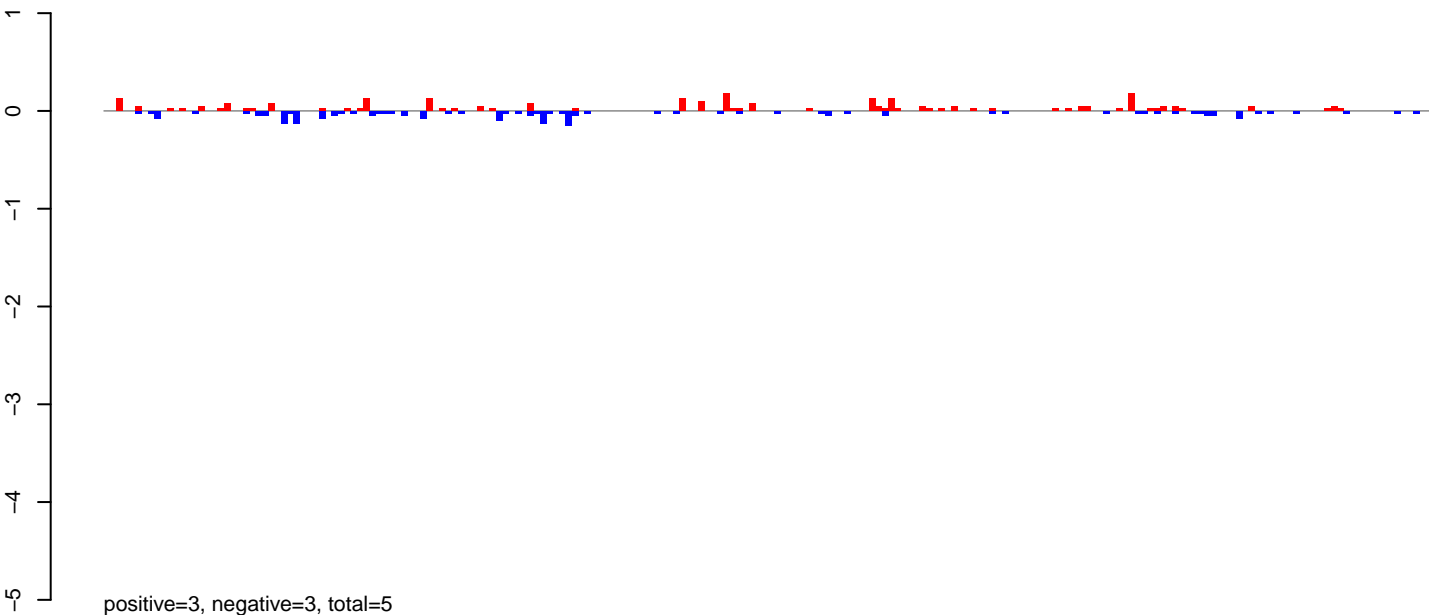

AeAeg_Ovary_NonBF_cat.24_35.rep

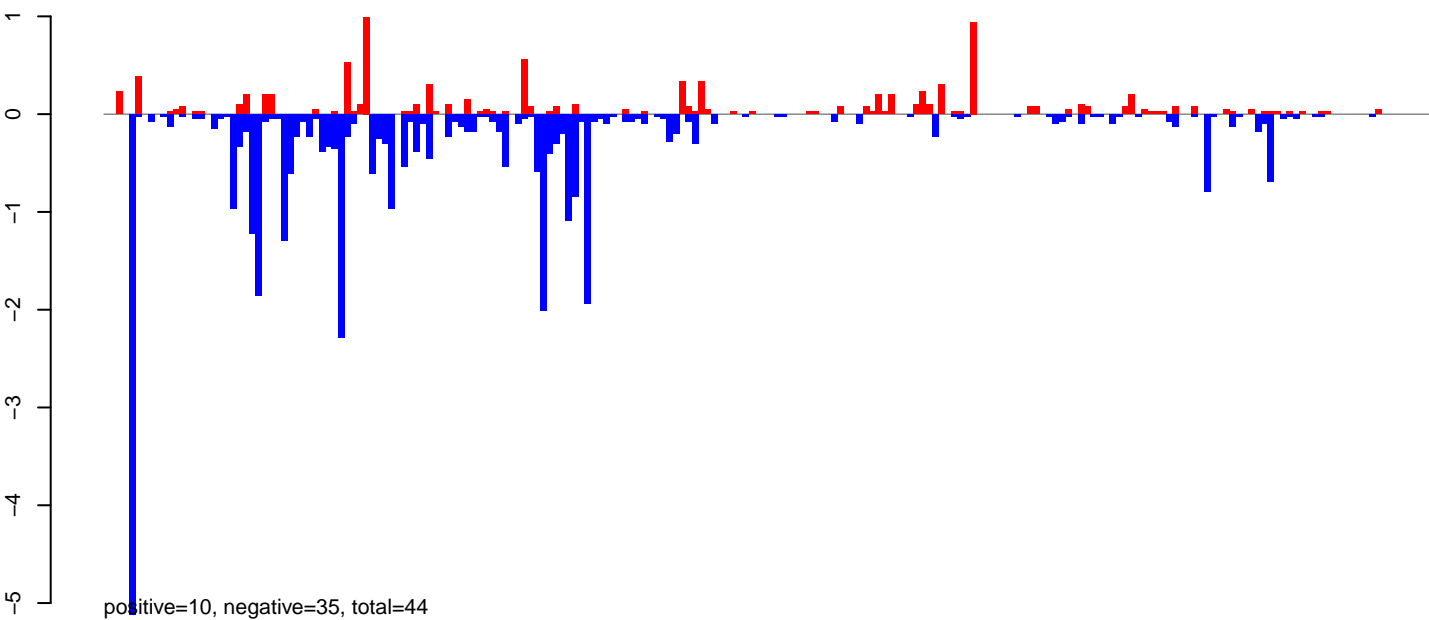

AeAeg_Ovary_NonBF_cat.rep

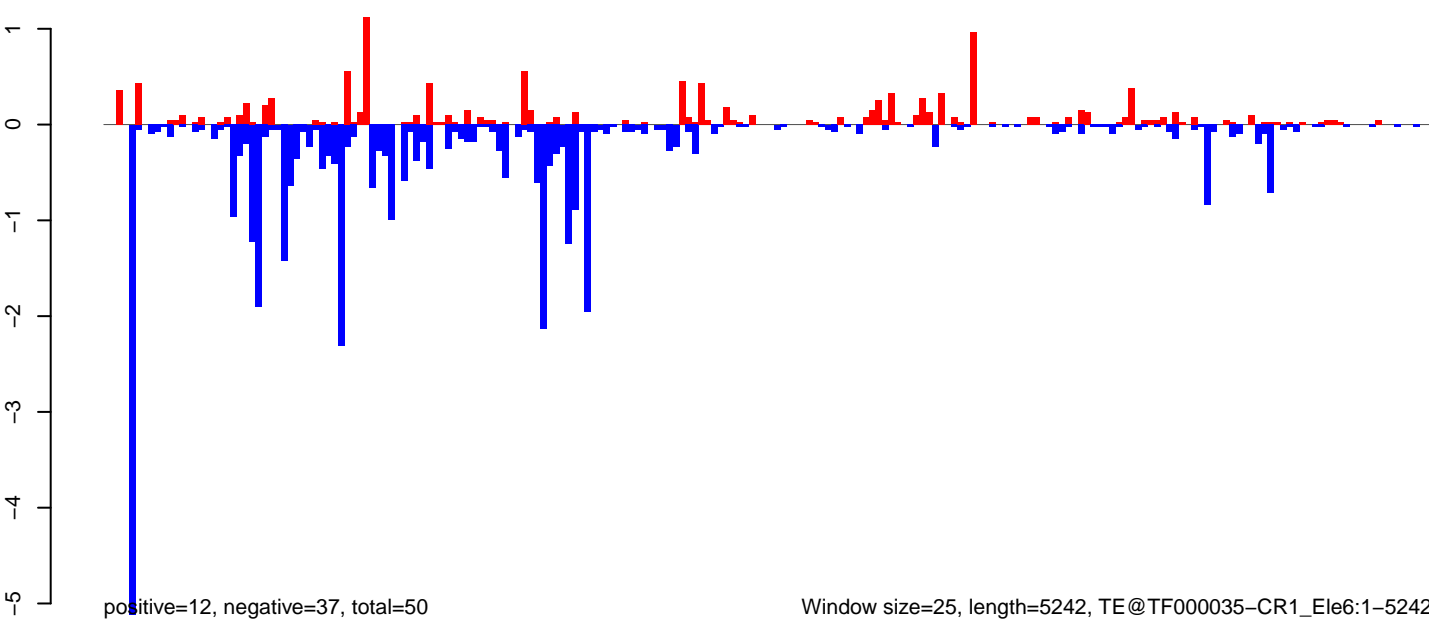

Window size=25, length=5242, TE@TF000035-CR1_Ele6:1-5242

AeAeg_Ovary_NonBF_cat.18_23.rep

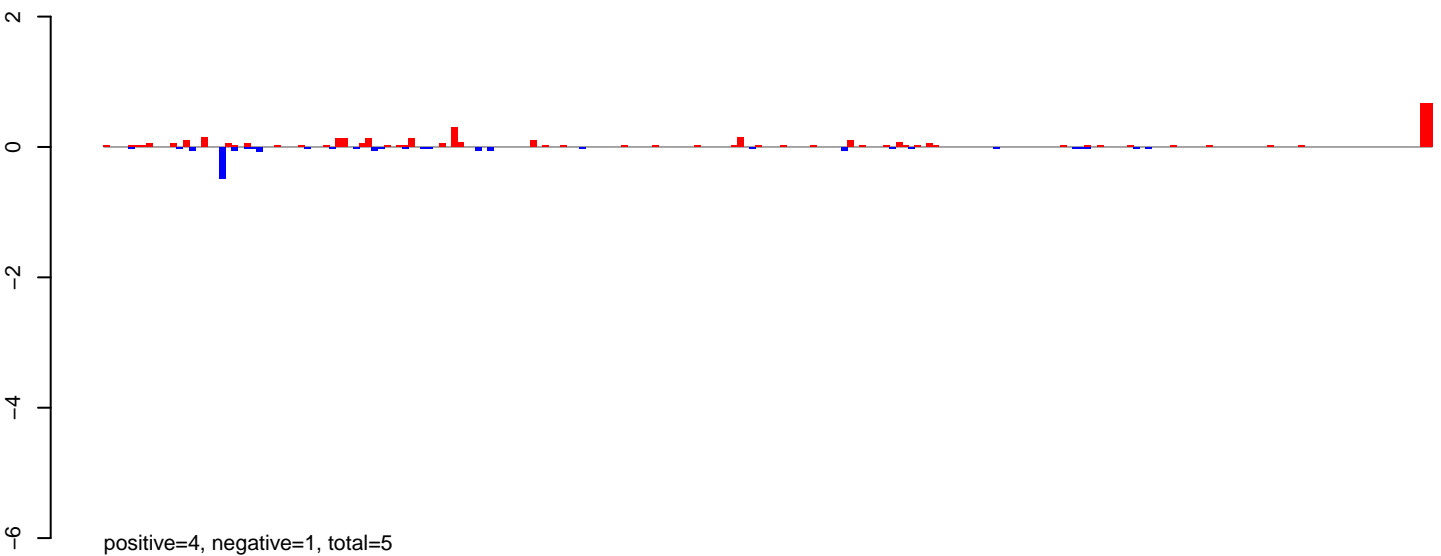

AeAeg_Ovary_NonBF_cat.24_35.rep

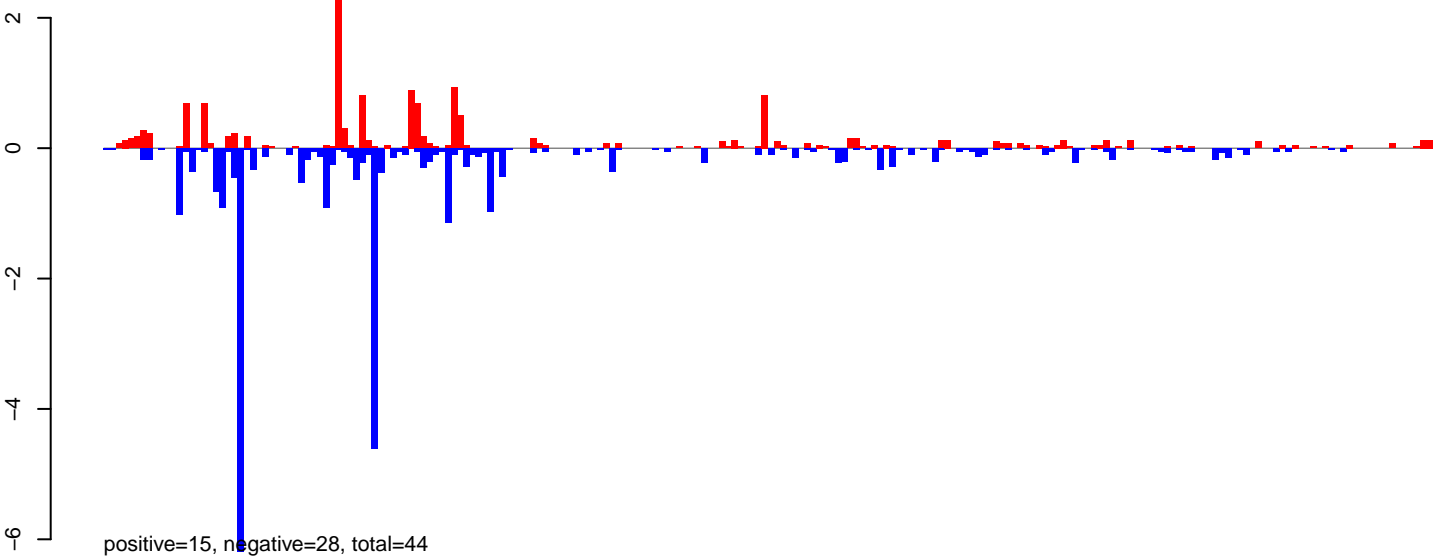

AeAeg_Ovary_NonBF_cat.rep

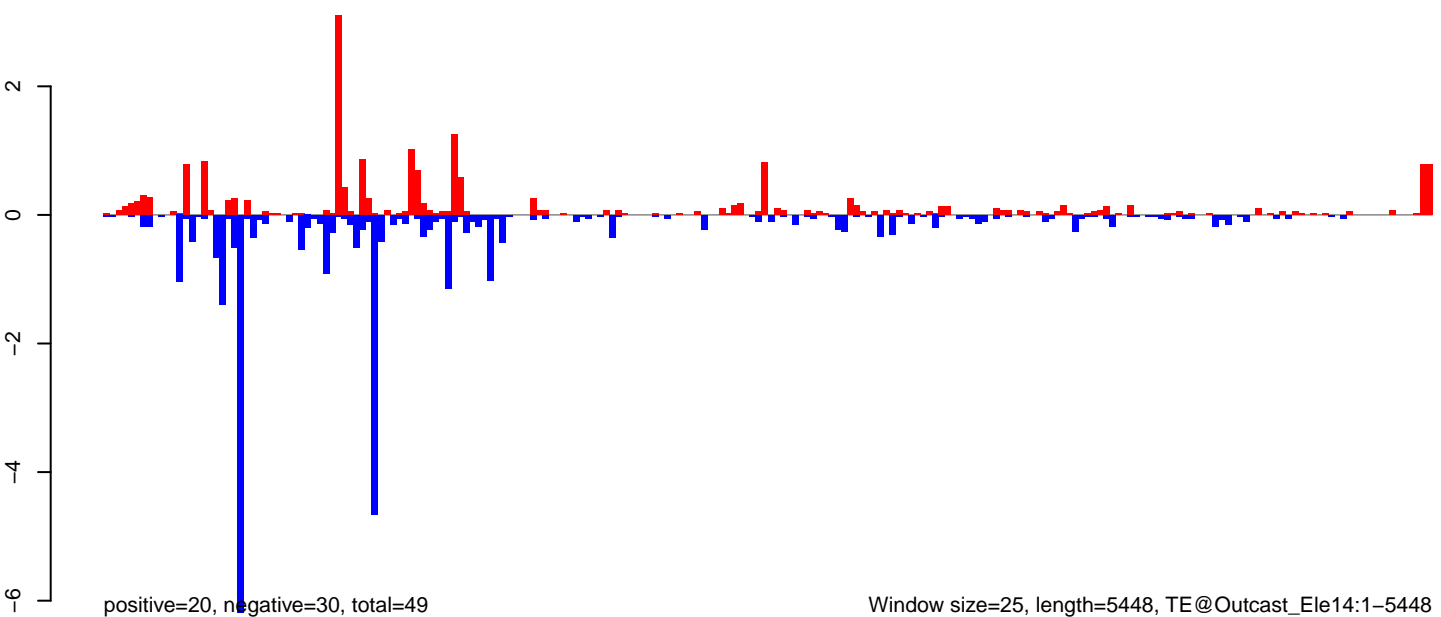

AeAeg_Ovary_NonBF_cat.18_23.rep

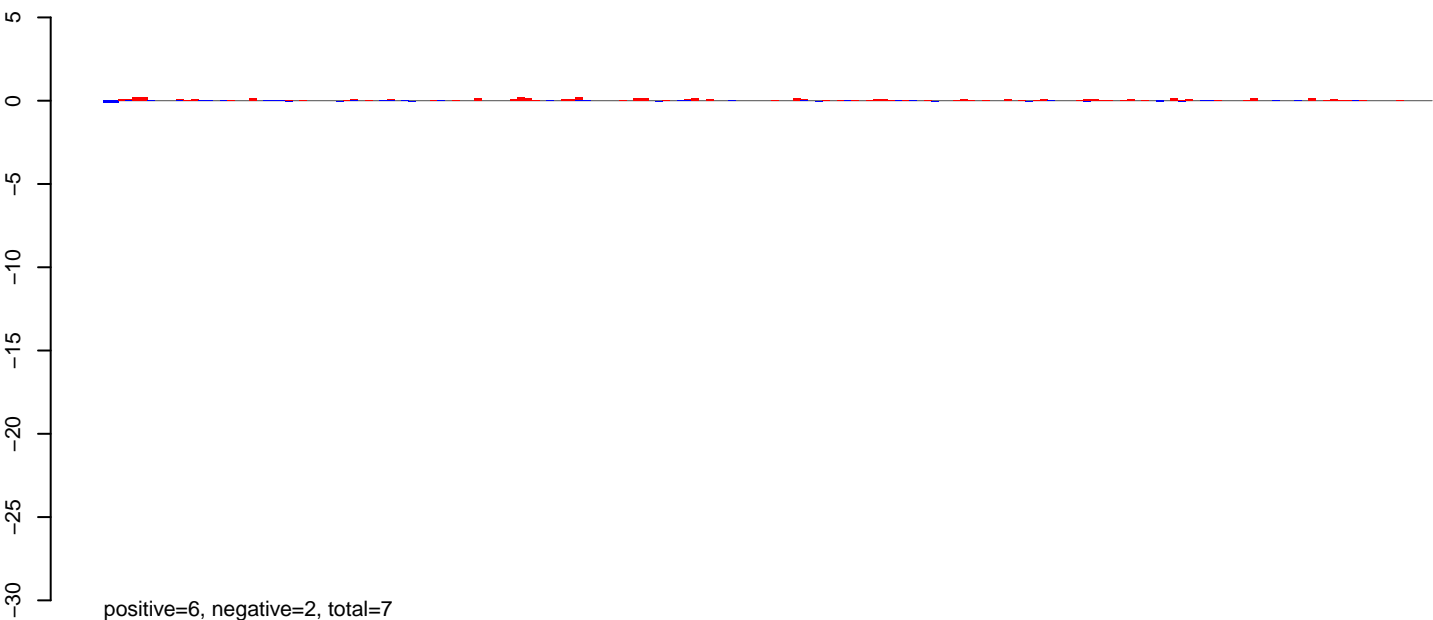

AeAeg_Ovary_NonBF_cat.24_35.rep

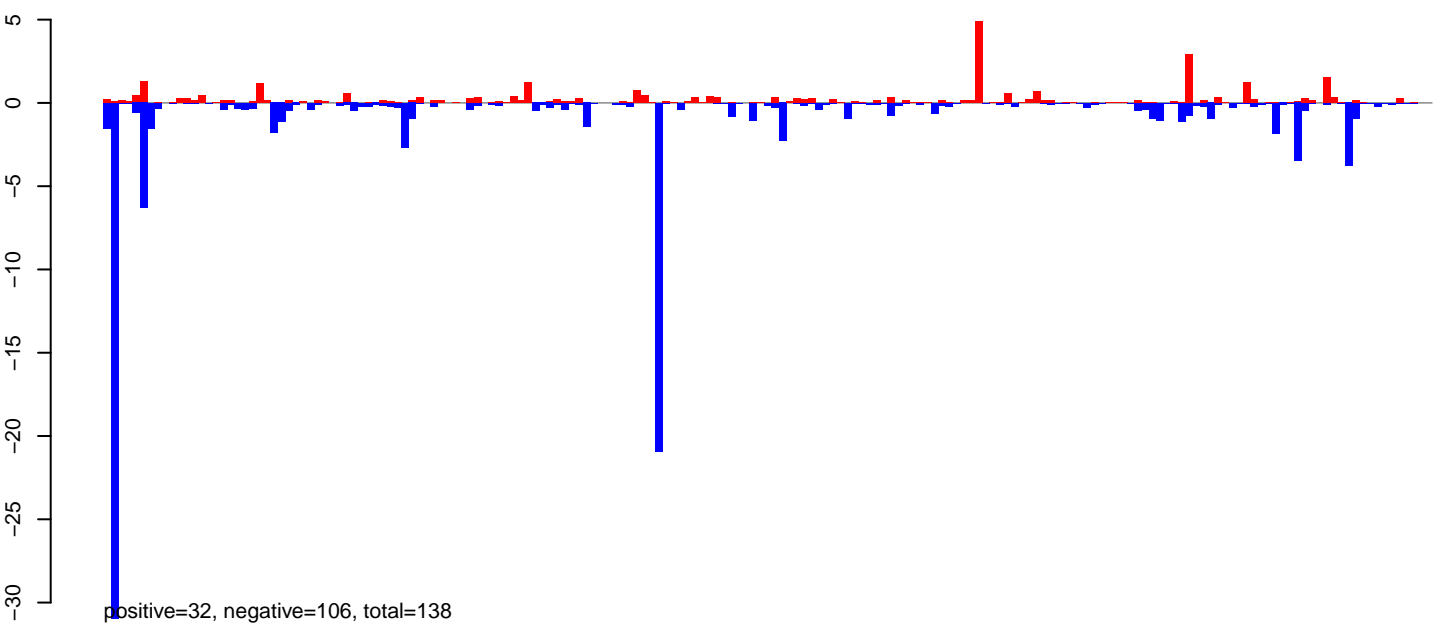

AeAeg_Ovary_NonBF_cat.rep

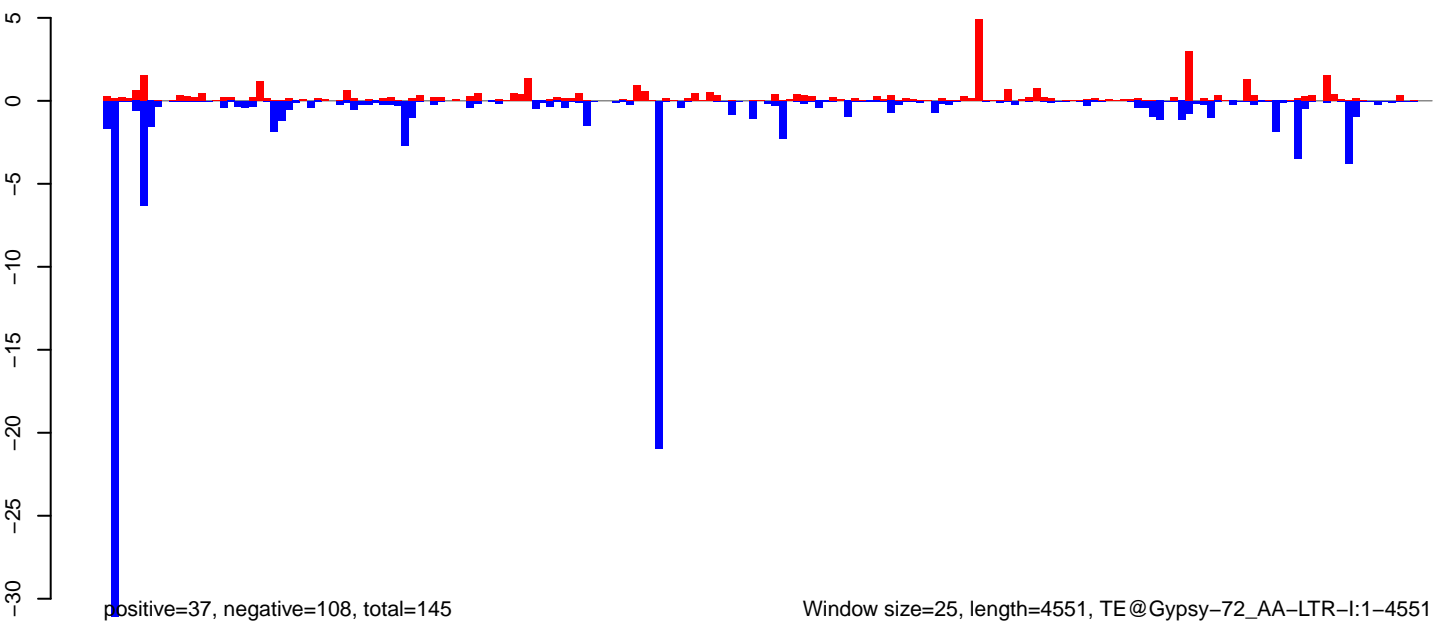

AeAeg_Ovary_NonBF_cat.18_23.rep

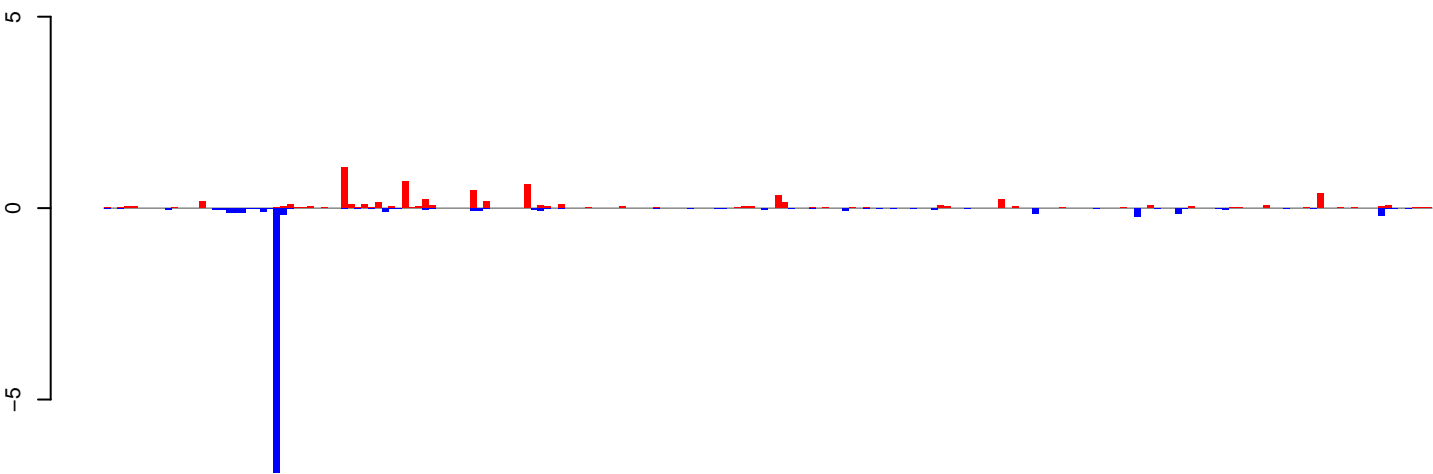

positive=7, negative=10, total=17

AeAeg_Ovary_NonBF_cat.24_35.rep

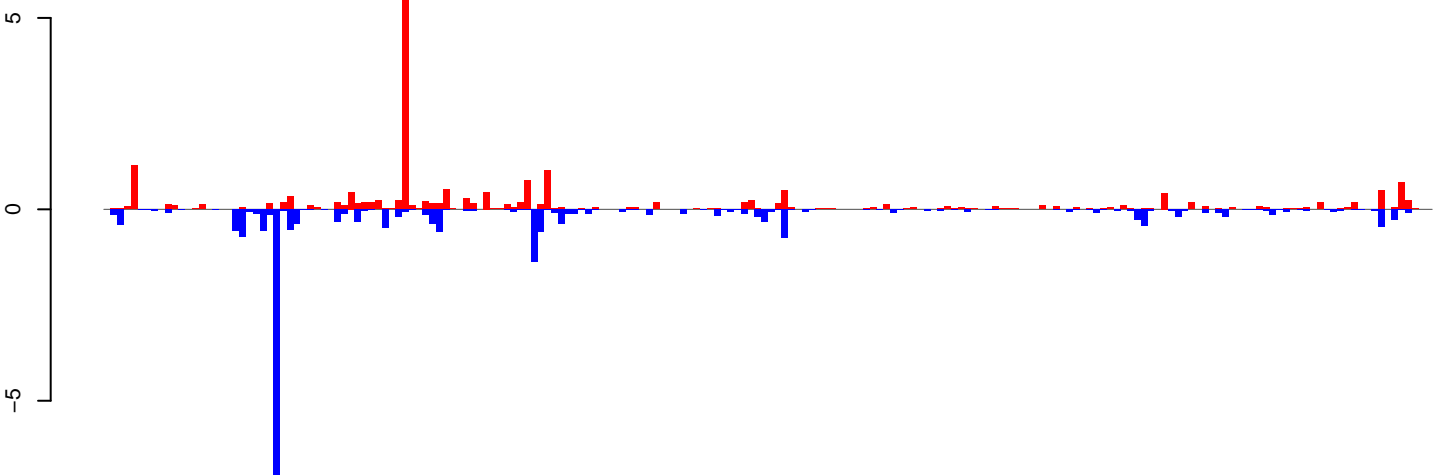

positive=21, negative=25, total=46

AeAeg_Ovary_NonBF_cat.rep

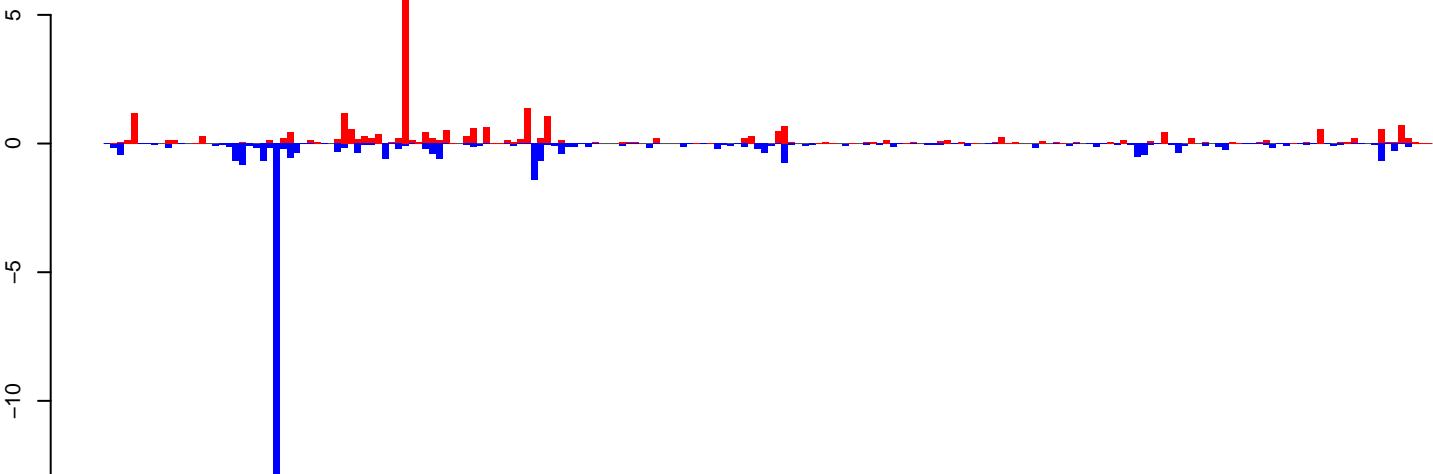

positive=28, negative=35, total=63

Window size=25, length=4895, TE@Gypsy-297_AA-LTR-I:1-4895

0 1000 2000 3000 4000 5000

AeAeg_Ovary_NonBF_cat.18_23.rep

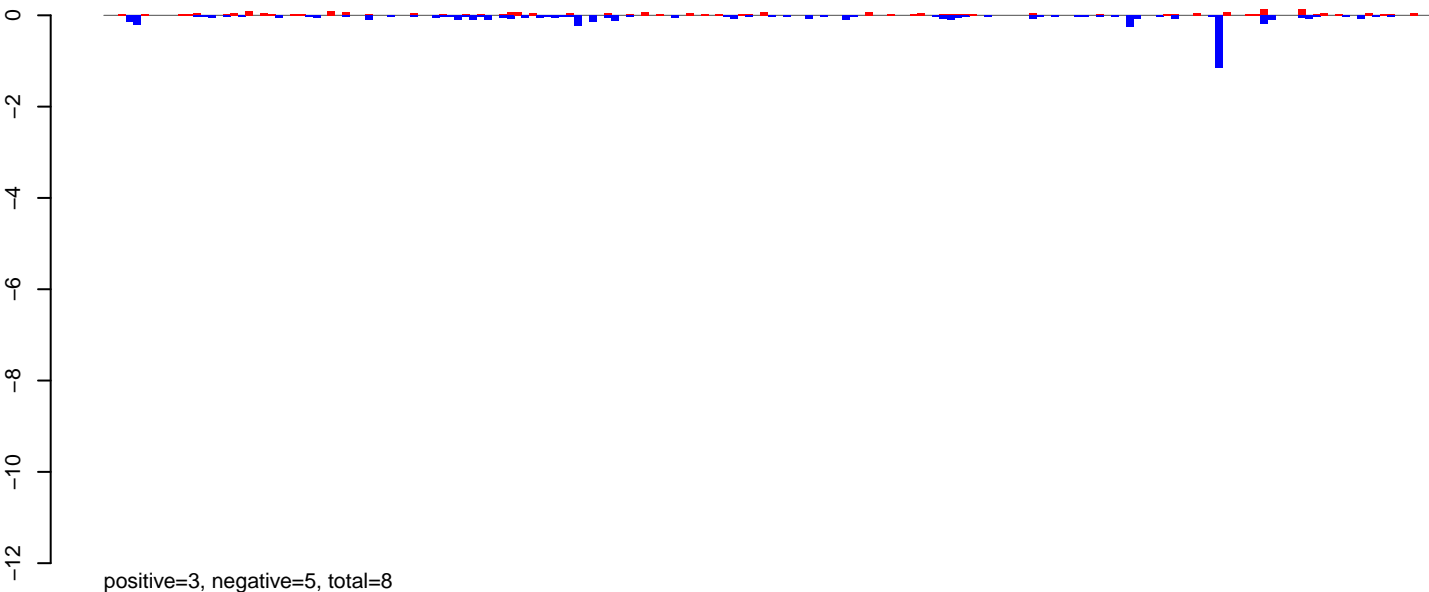

AeAeg_Ovary_NonBF_cat.24_35.rep

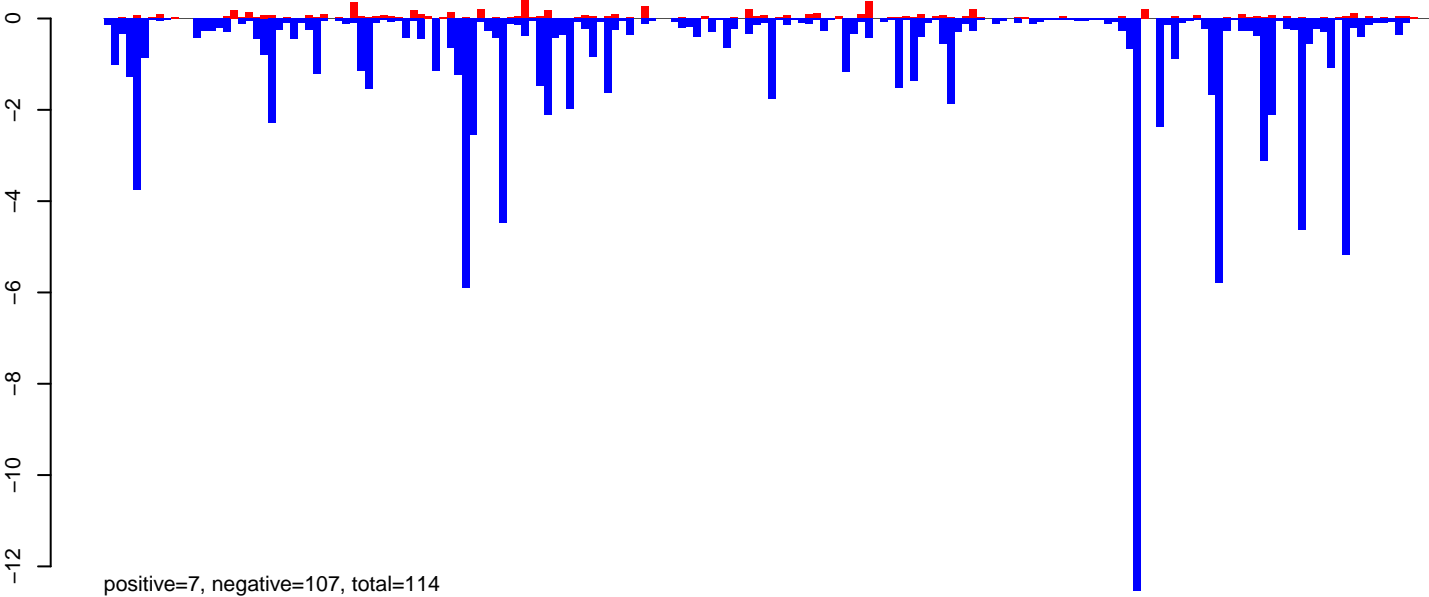

AeAeg_Ovary_NonBF_cat.rep

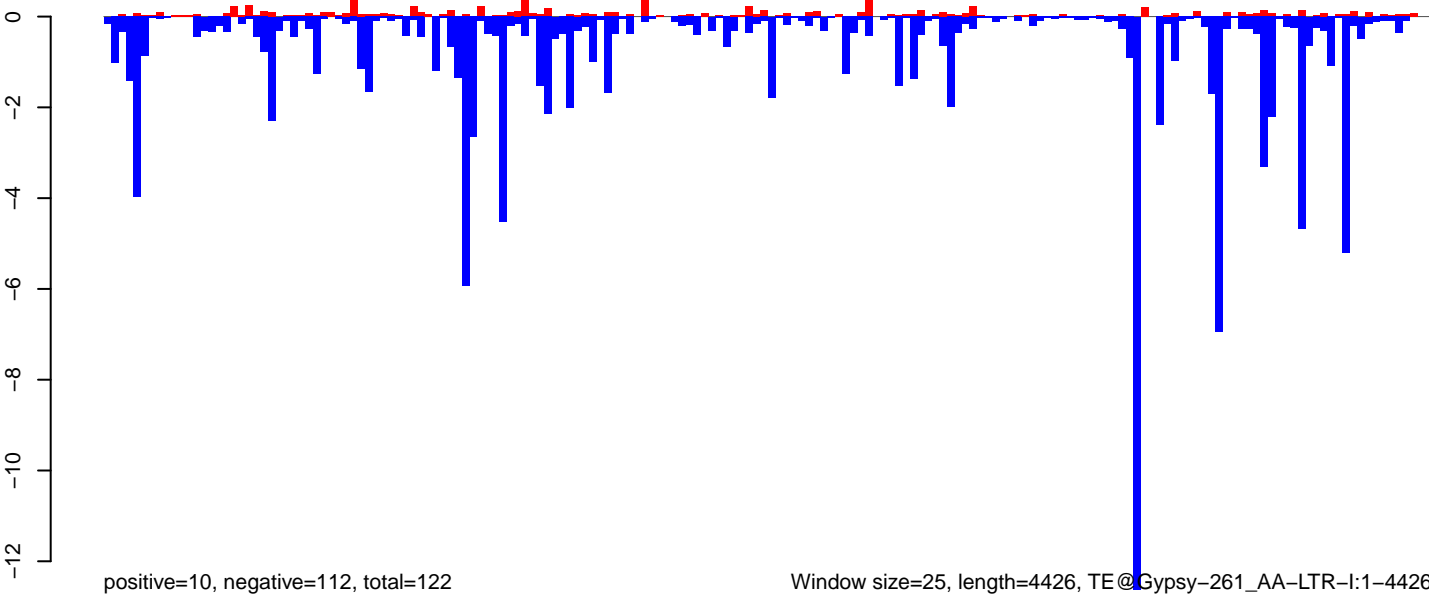

Window size=25, length=4426, TE@Gypsy-261_AA-LTR-I:1-4426

0 1000 2000 3000 4000

AeAeg_Ovary_NonBF_cat.18_23.rep

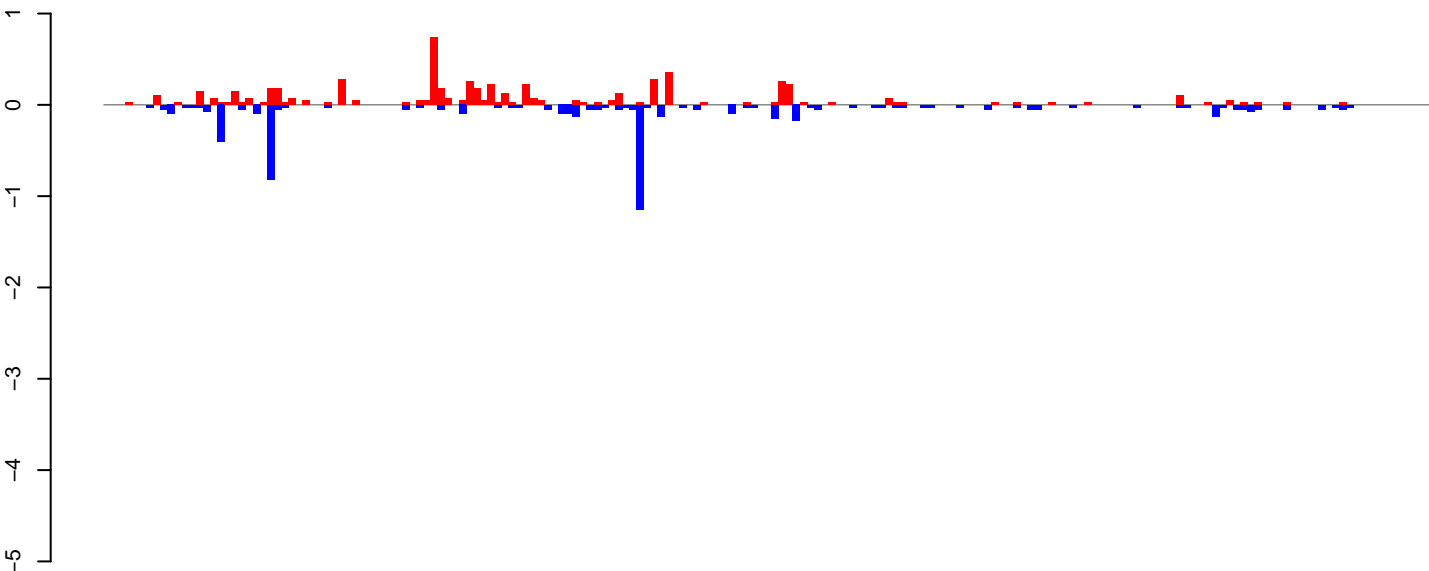

positive=6, negative=6, total=12

AeAeg_Ovary_NonBF_cat.24_35.rep

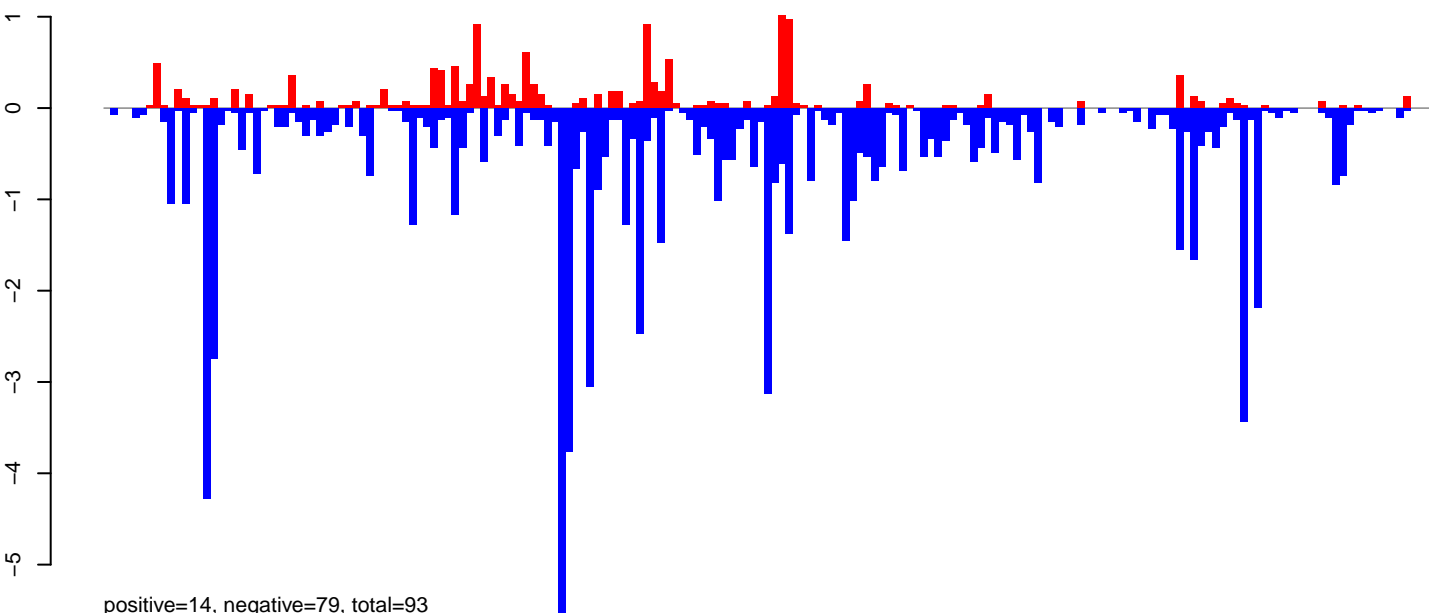

positive=14, negative=79, total=93

AeAeg_Ovary_NonBF_cat.rep

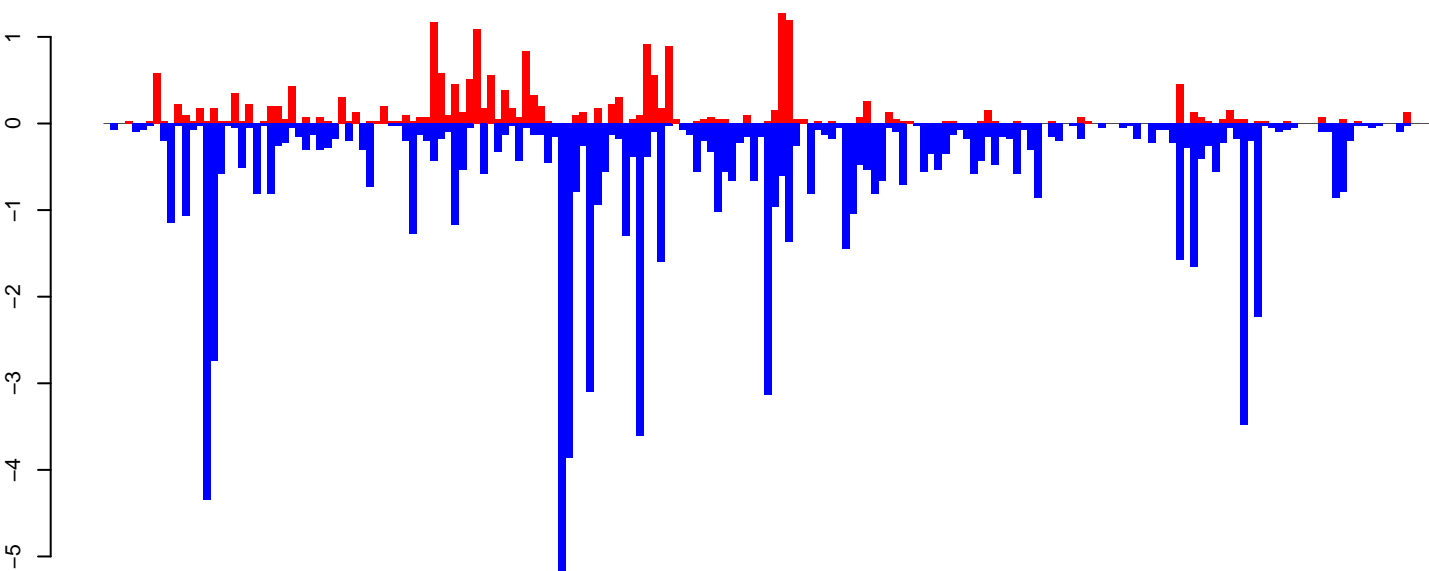

positive=20, negative=85, total=105

Window size=25, length=4668, TE@BEL-9_AA-LTR-I:1-4668

0 1000 2000 3000 4000

AeAeg_Ovary_NonBF_cat.18_23.rep

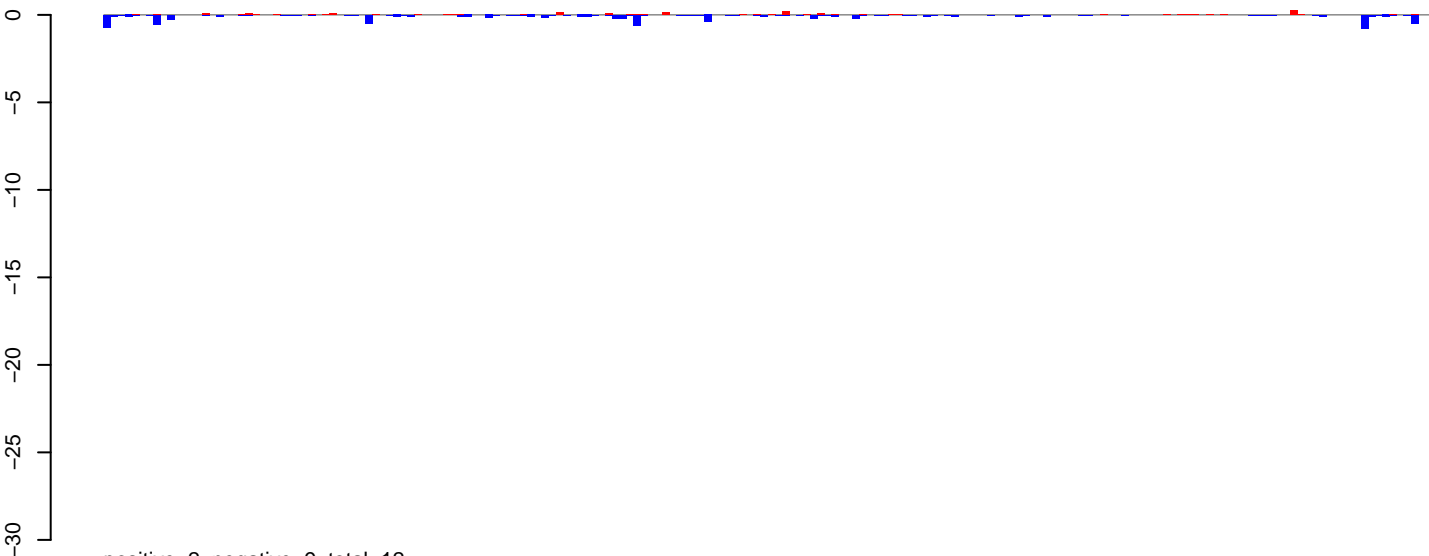

AeAeg_Ovary_NonBF_cat.24_35.rep

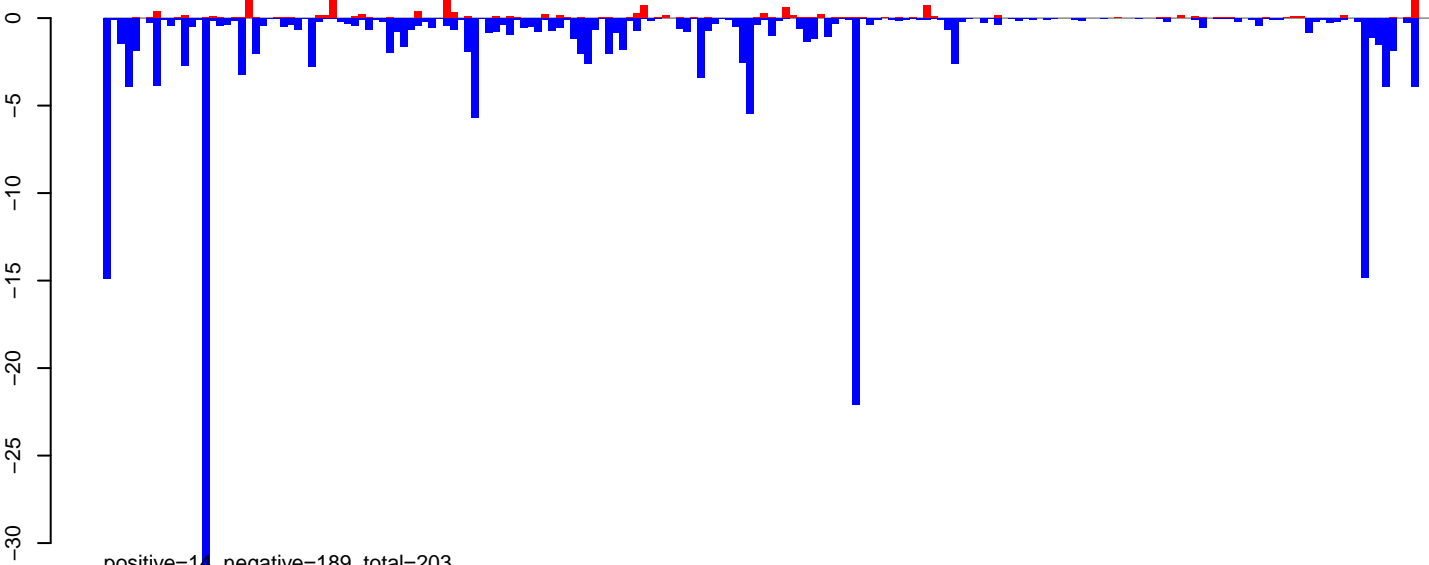

AeAeg_Ovary_NonBF_cat.rep

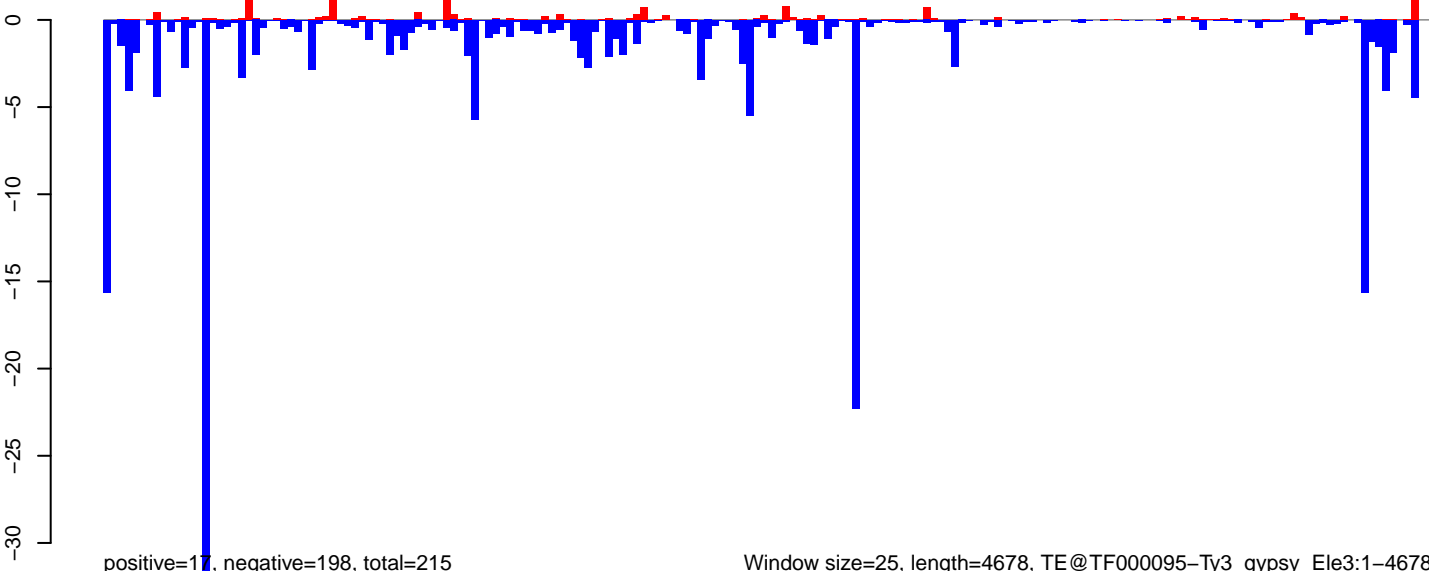

Window size=25, length=4678, TE@TF000095-Ty3_gypsy_Elements:1-4678

0 1000 2000 3000 4000

AeAeg_Ovary_NonBF_cat.18_23.rep

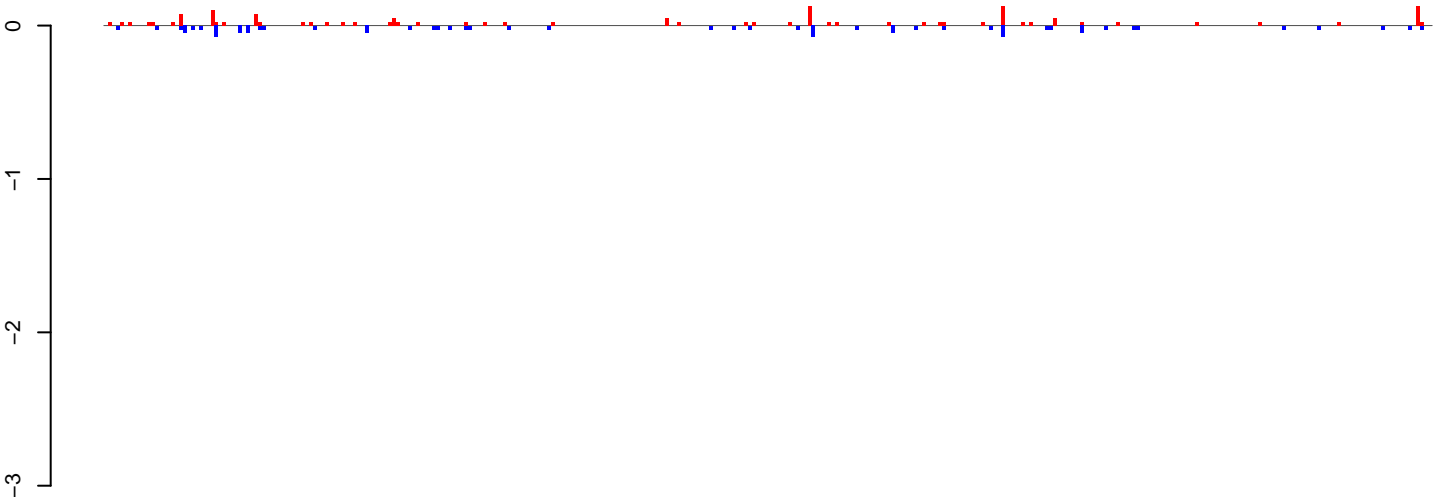

positive=2, negative=1, total=3

AeAeg_Ovary_NonBF_cat.24_35.rep

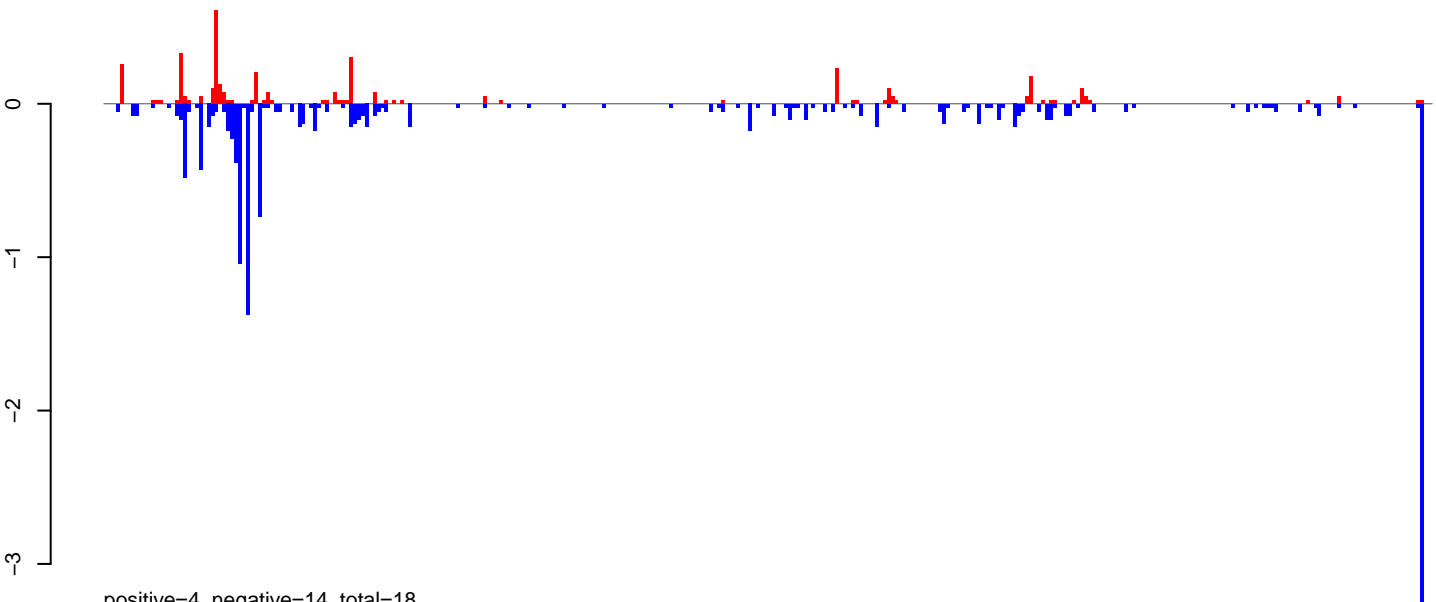

positive=4, negative=14, total=18

AeAeg_Ovary_NonBF_cat.rep

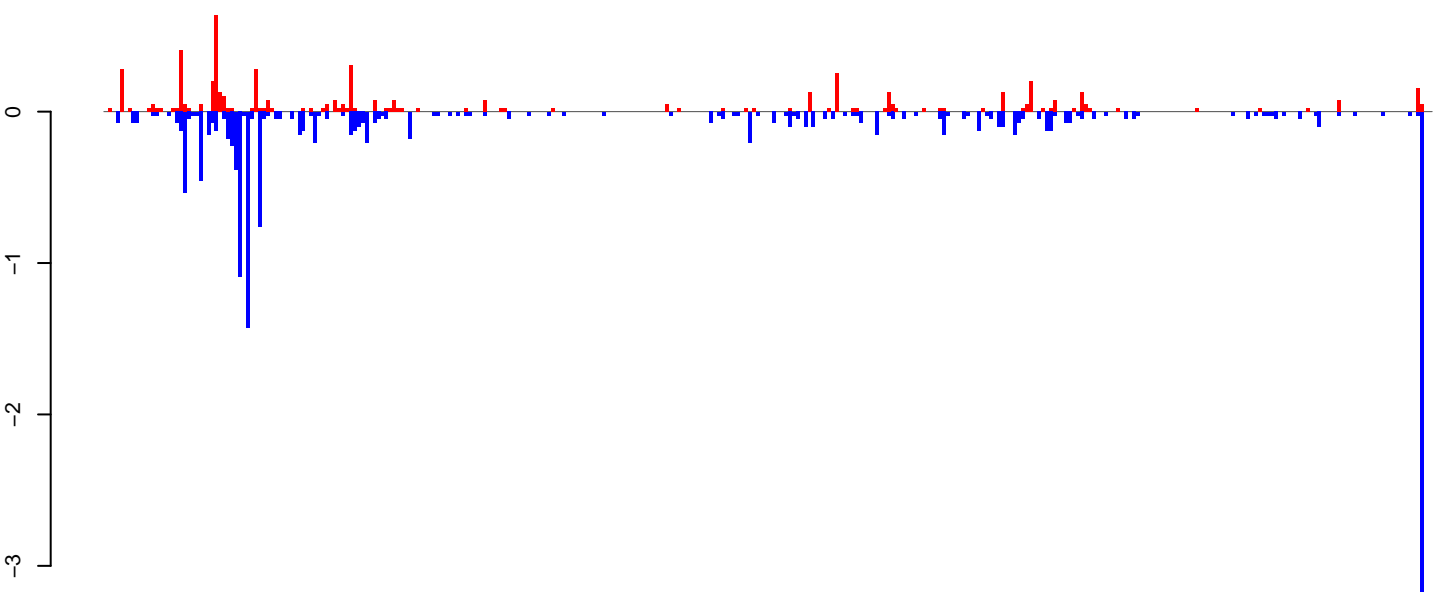

positive=6, negative=15, total=21

Window size=25, length=8380, TE@I-74_AAe:1-8380

0 2000 4000 6000 8000

AeAeg_Ovary_NonBF_cat.18_23.rep

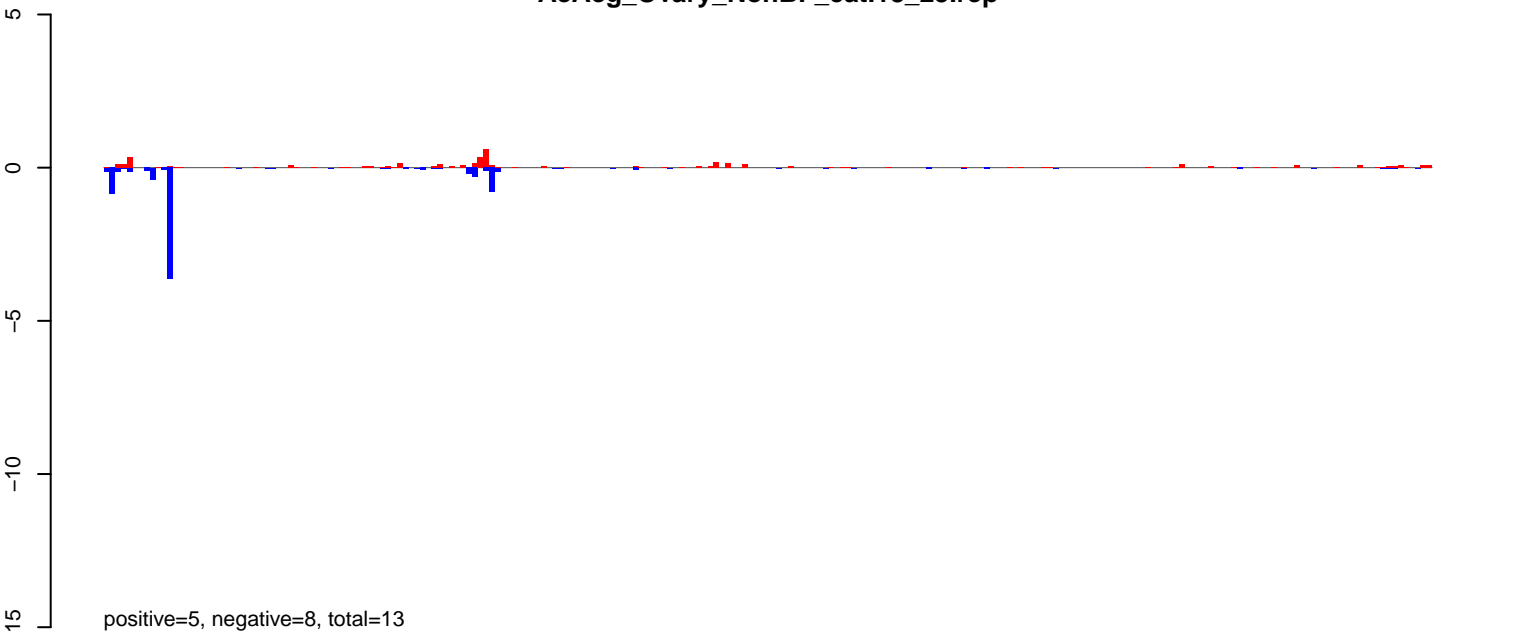

AeAeg_Ovary_NonBF_cat.24_35.rep



AeAeg_Ovary_NonBF_cat.rep

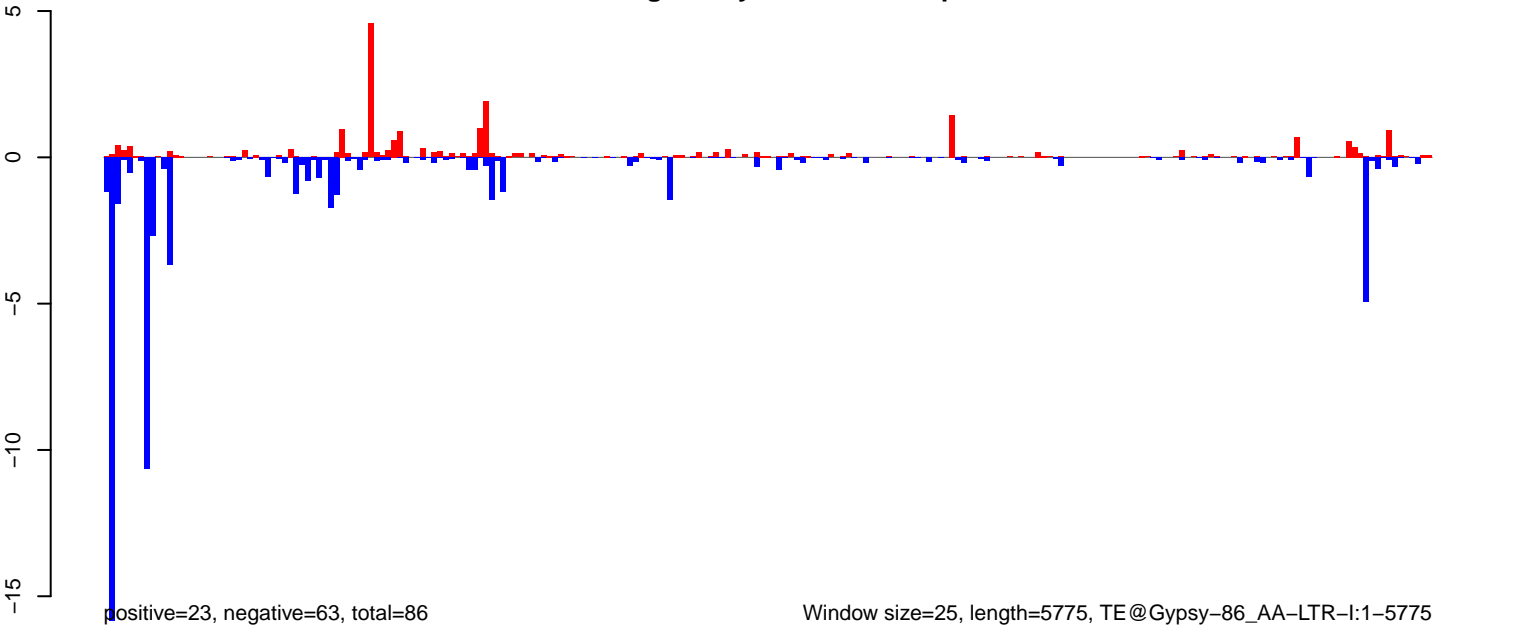

Window size=25, length=5775, TE@Gypsy-86_AA-LTR-I:1-5775

AeAeg_Ovary_NonBF_cat.18_23.rep

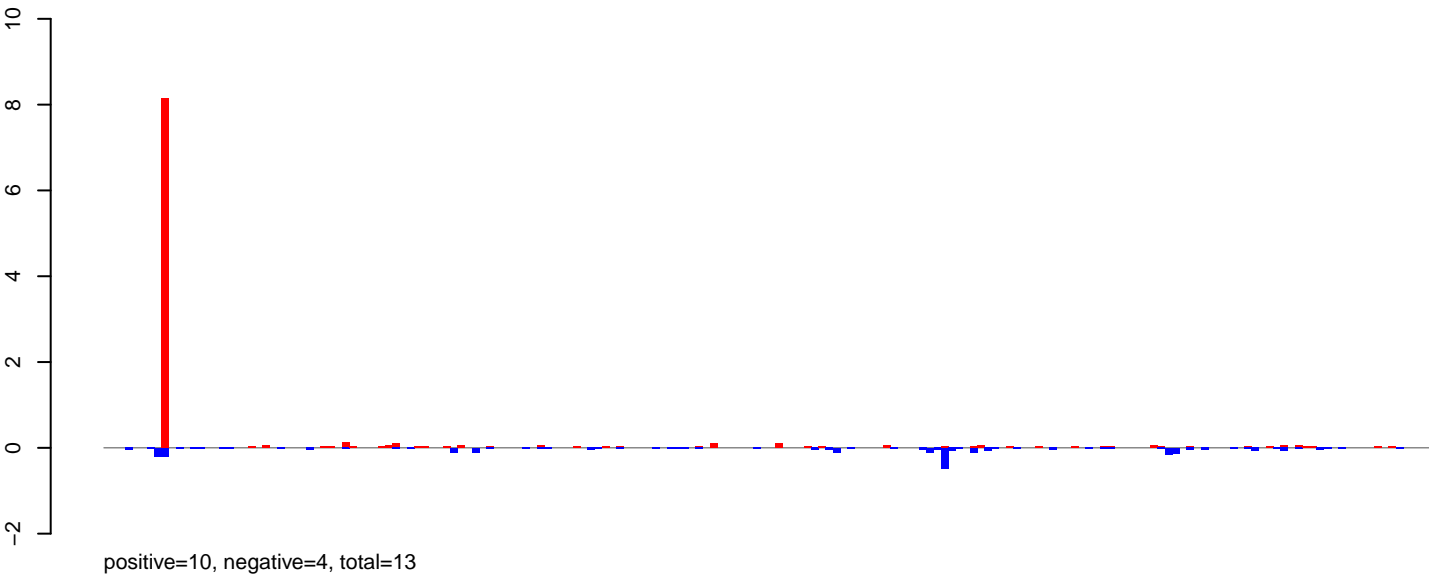

AeAeg_Ovary_NonBF_cat.24_35.rep

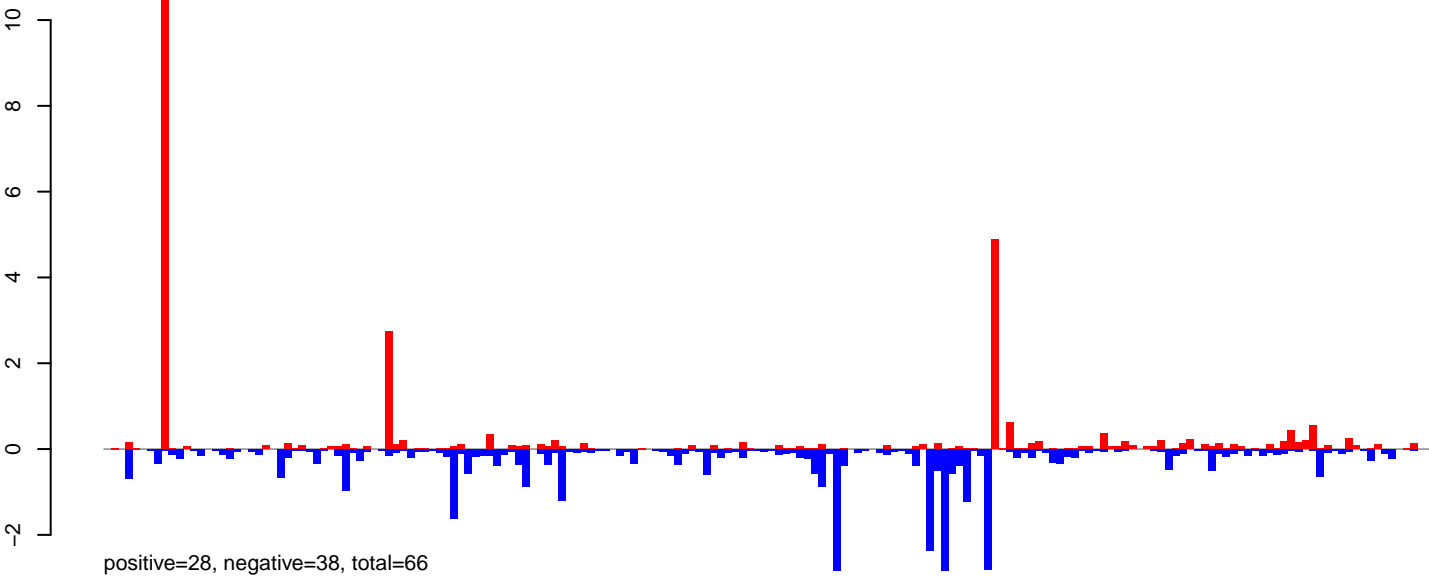

AeAeg_Ovary_NonBF_cat.rep

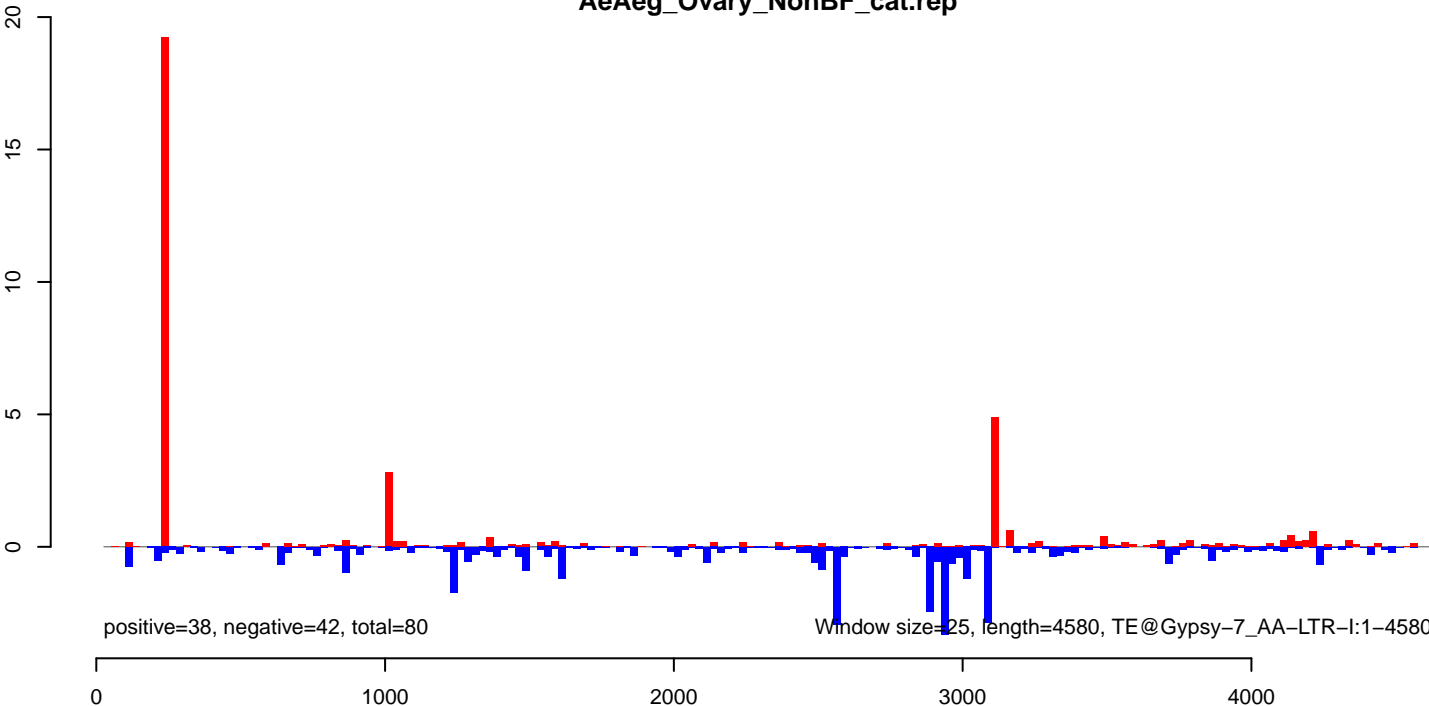

AeAeg_Ovary_NonBF_cat.18_23.rep

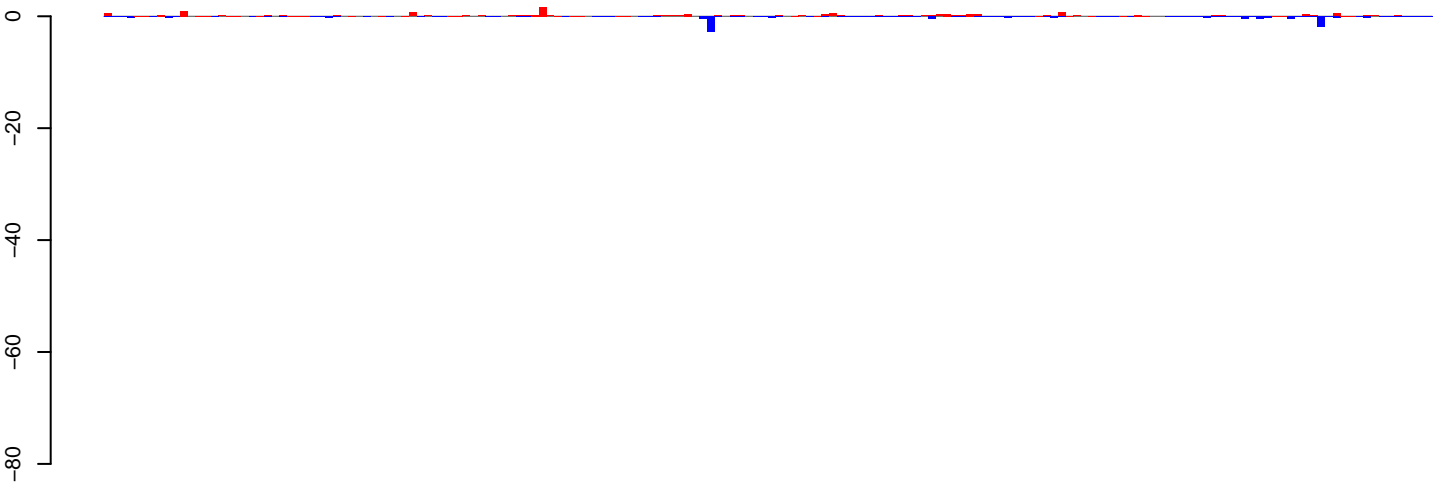

positive=17, negative=16, total=33

AeAeg_Ovary_NonBF_cat.24_35.rep

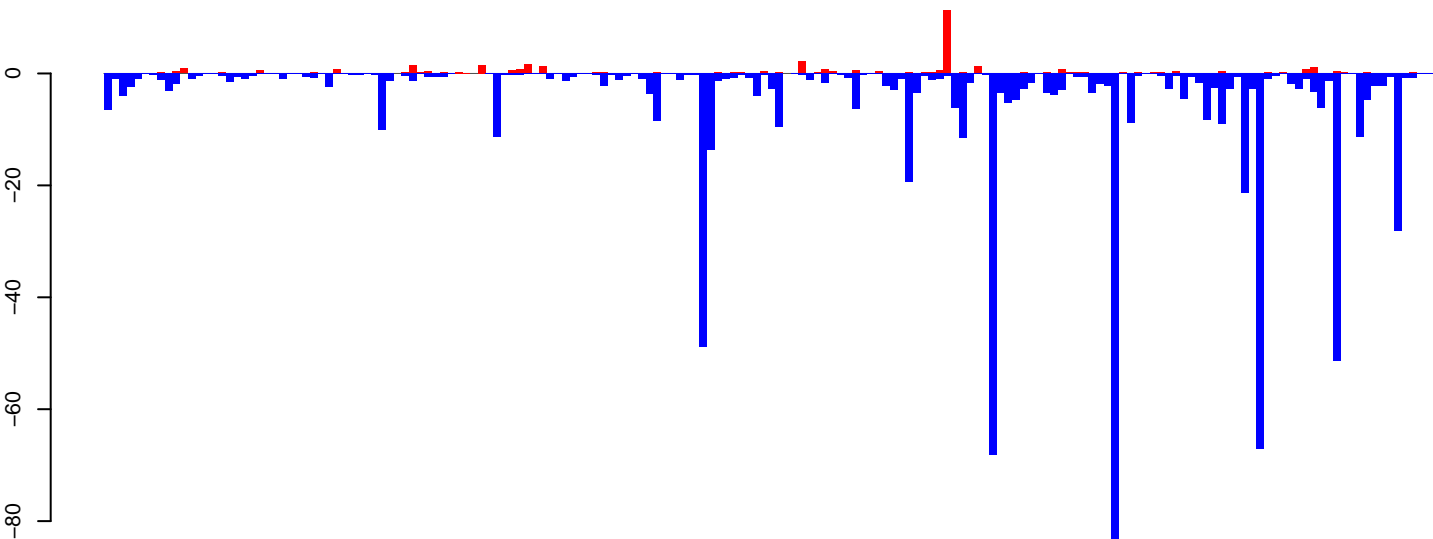

positive=47, negative=687, total=733

AeAeg_Ovary_NonBF_cat.rep

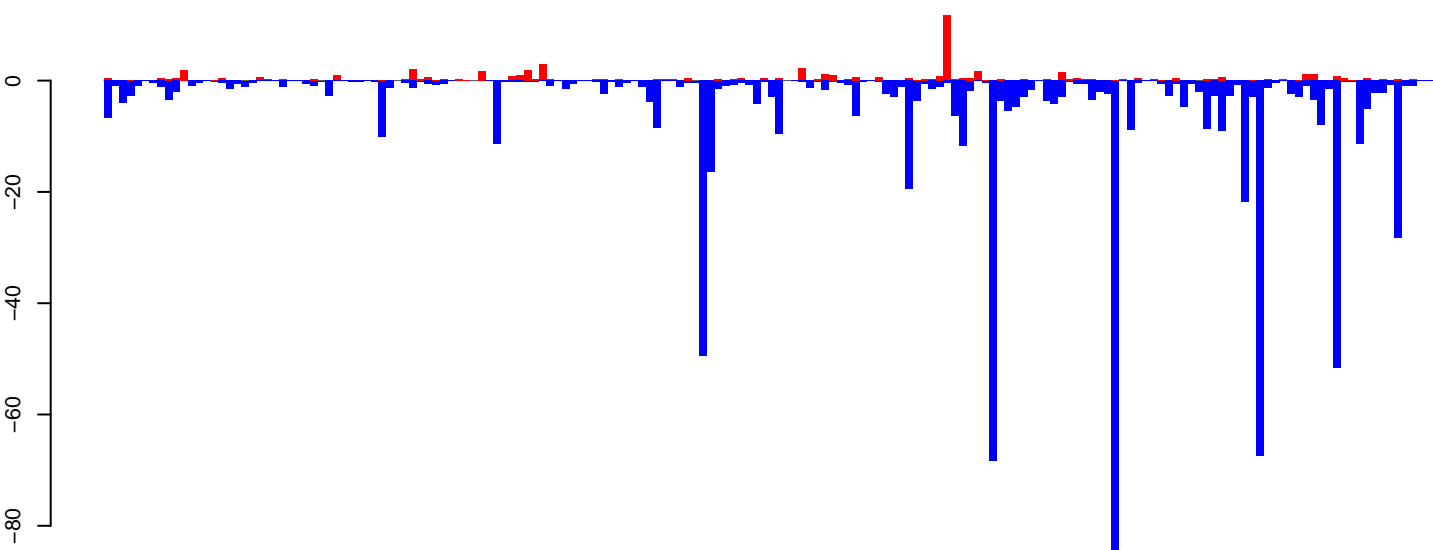

positive=64, negative=703, total=767

Window size=25, length=4334, TE@Copia-7_AA-LTR-I:1-4334

0 1000 2000 3000 4000

AeAeg_Ovary_NonBF_cat.18_23.rep

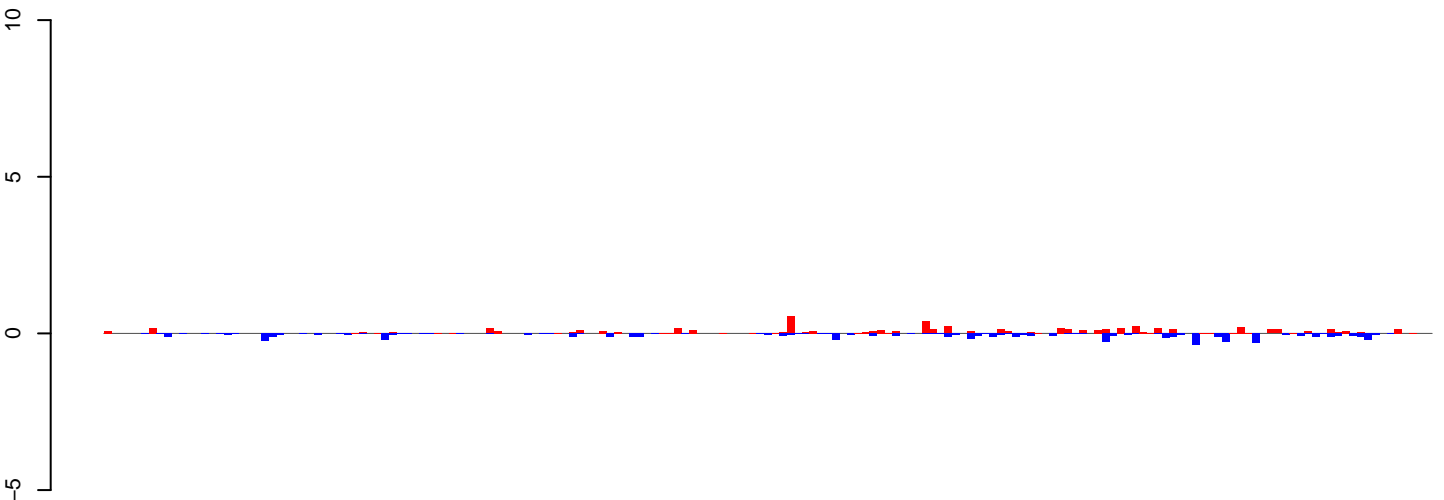

positive=7, negative=7, total=13

AeAeg_Ovary_NonBF_cat.24_35.rep

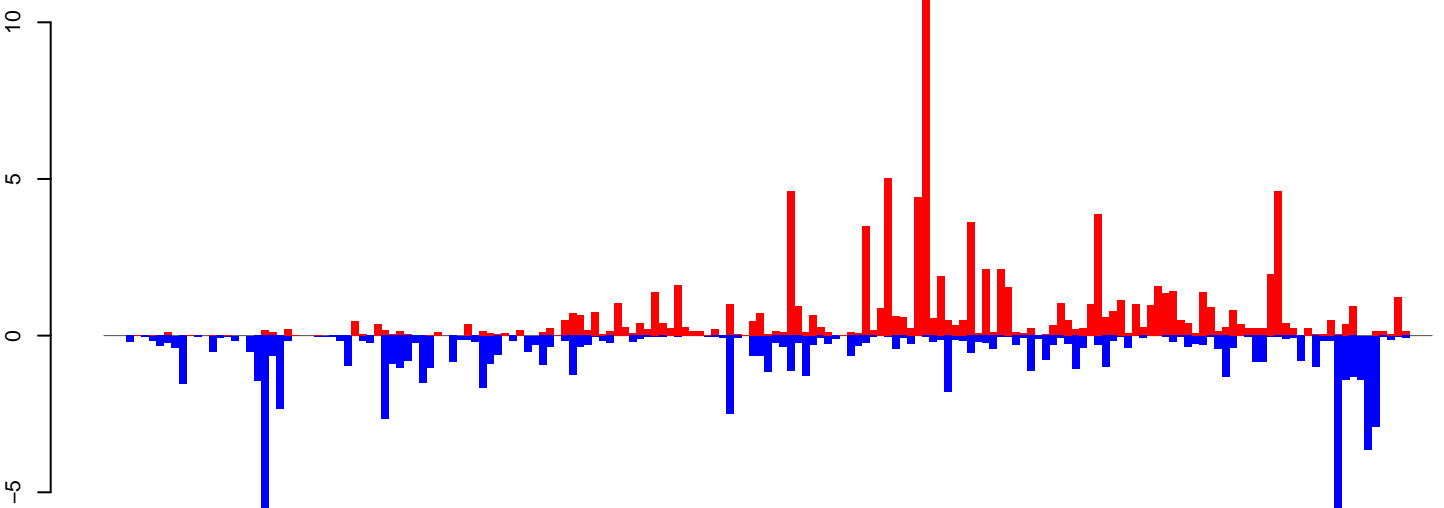

positive=97, negative=82, total=179

AeAeg_Ovary_NonBF_cat.rep

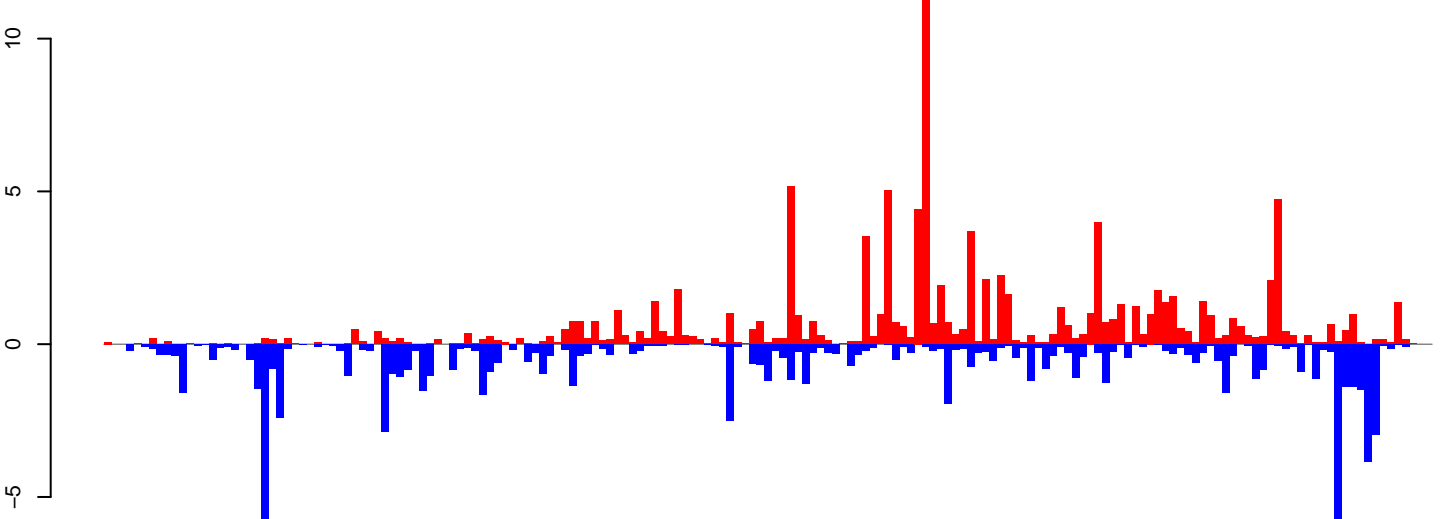

positive=104, negative=89, total=192

Window size=25, length=4416, TE@CR1-89_AAe:1-4416

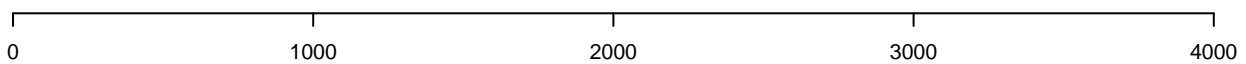

AeAeg_Ovary_NonBF_cat.18_23.rep

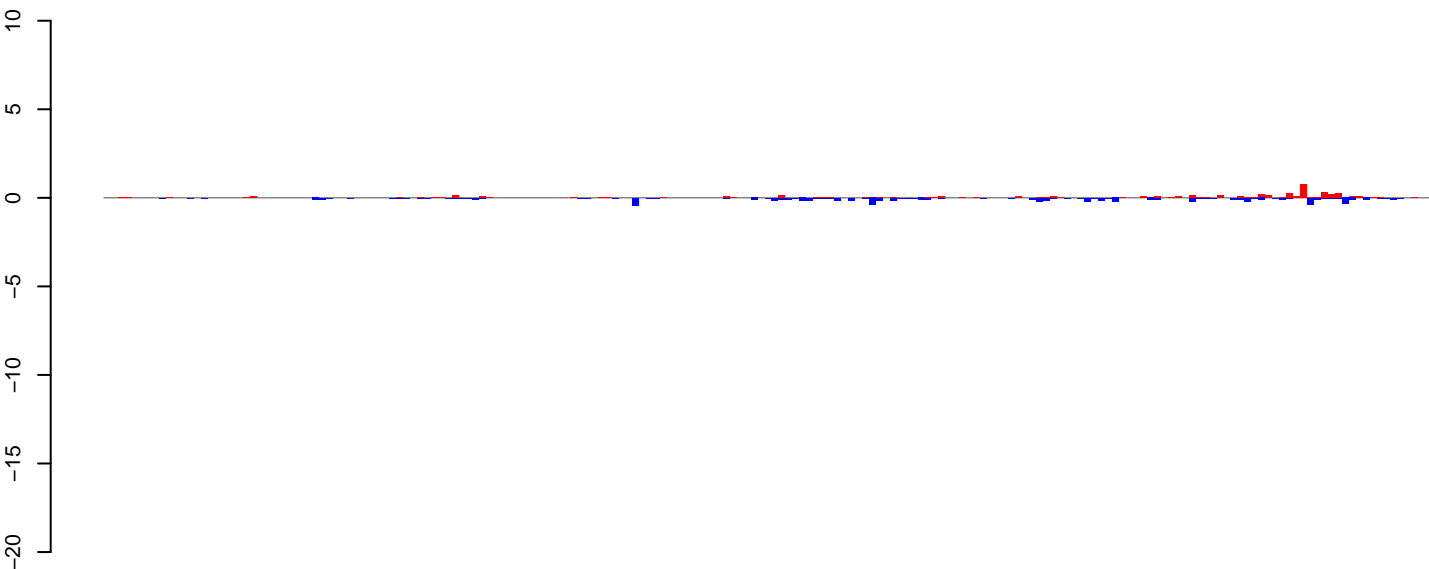

positive=5, negative=8, total=13

AeAeg_Ovary_NonBF_cat.24_35.rep

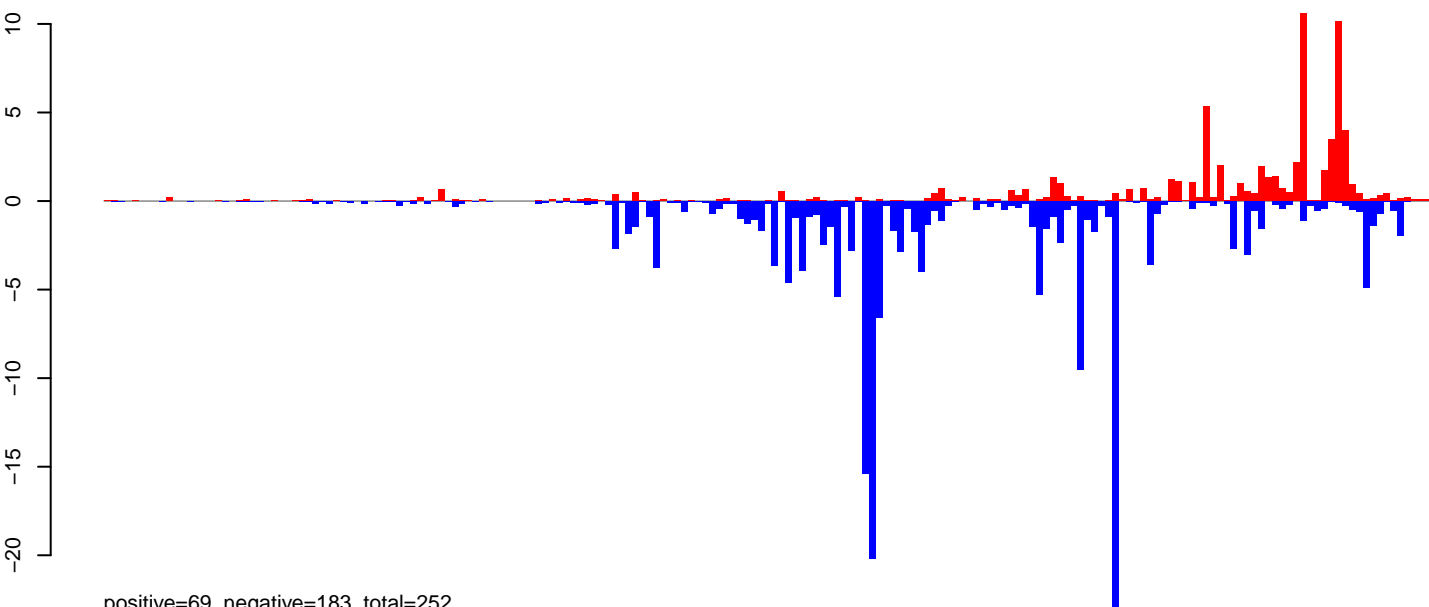

positive=69, negative=183, total=252

AeAeg_Ovary_NonBF_cat.rep

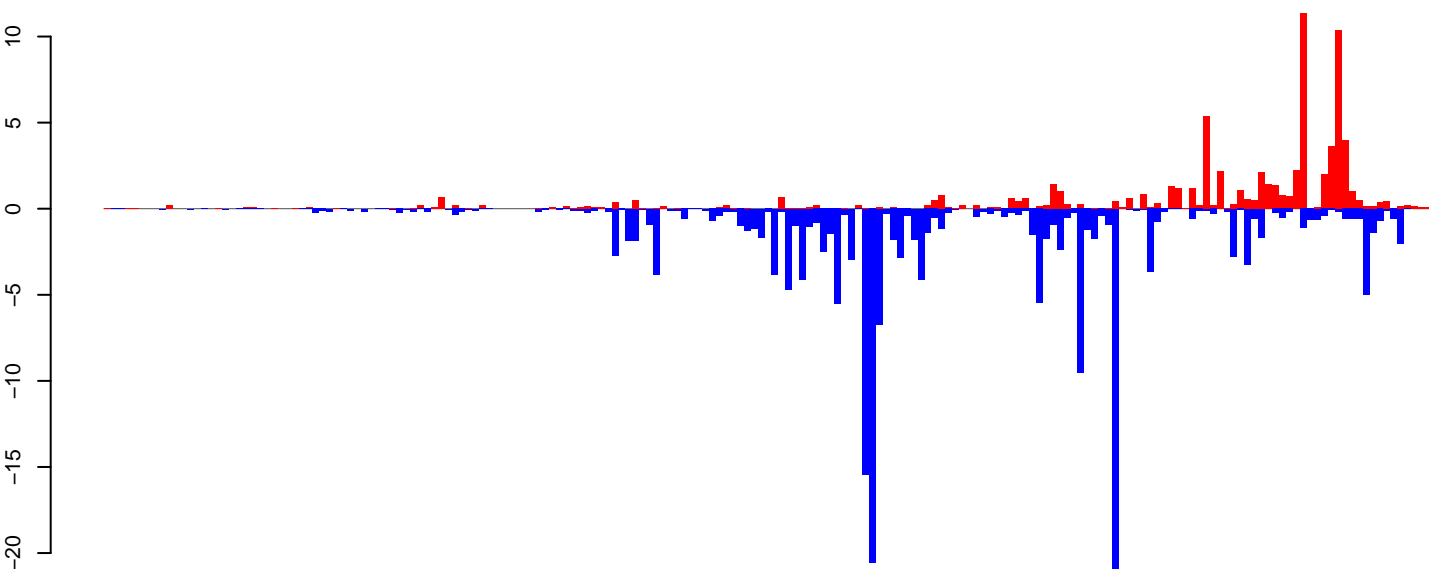

positive=74, negative=191, total=265

Window size=25, length=4766, TE@CR1-46_Ae:1-4766

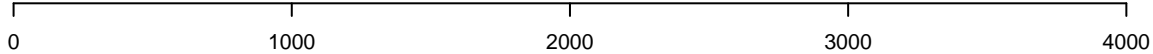

AeAeg_Ovary_NonBF_cat.18_23.rep

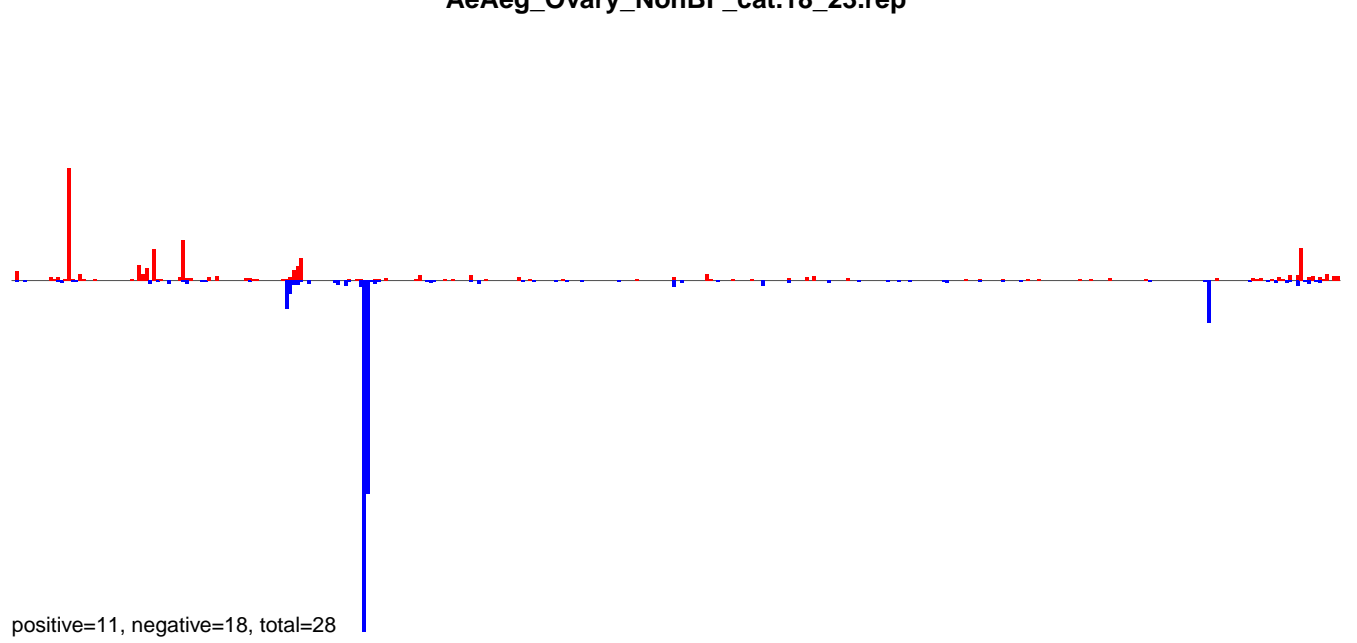

AeAeg_Ovary_NonBF_cat.24_35.rep

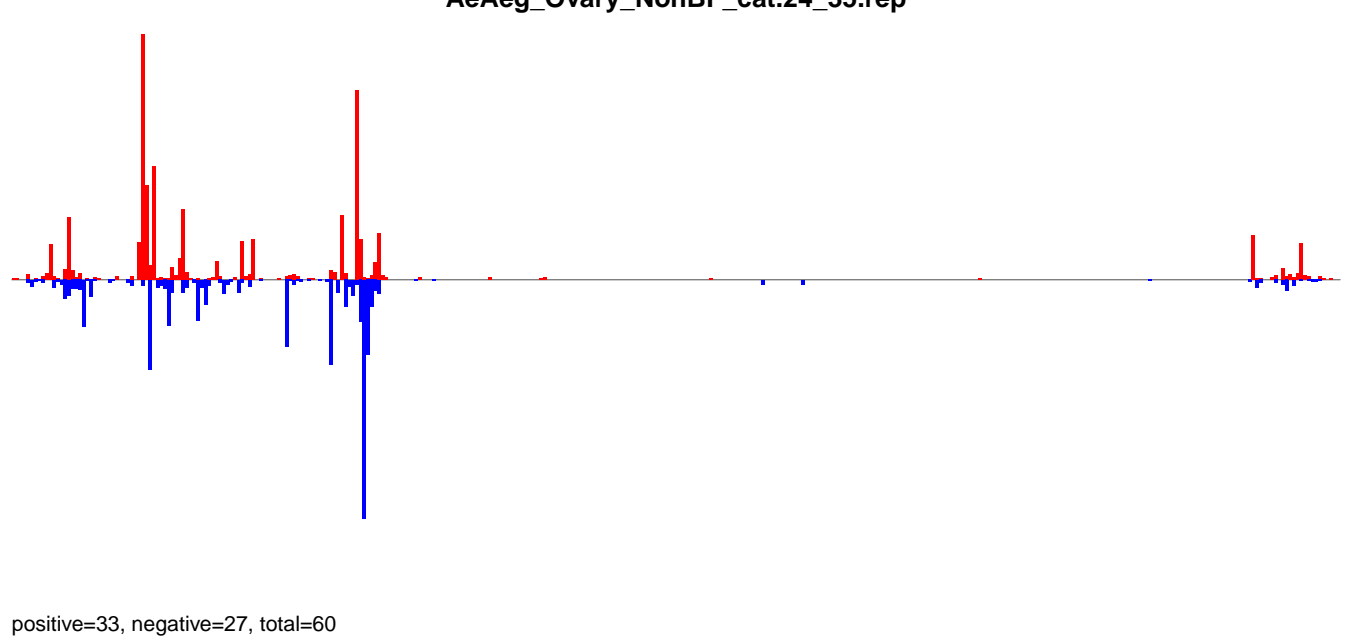

AeAeg_Ovary_NonBF_cat.rep

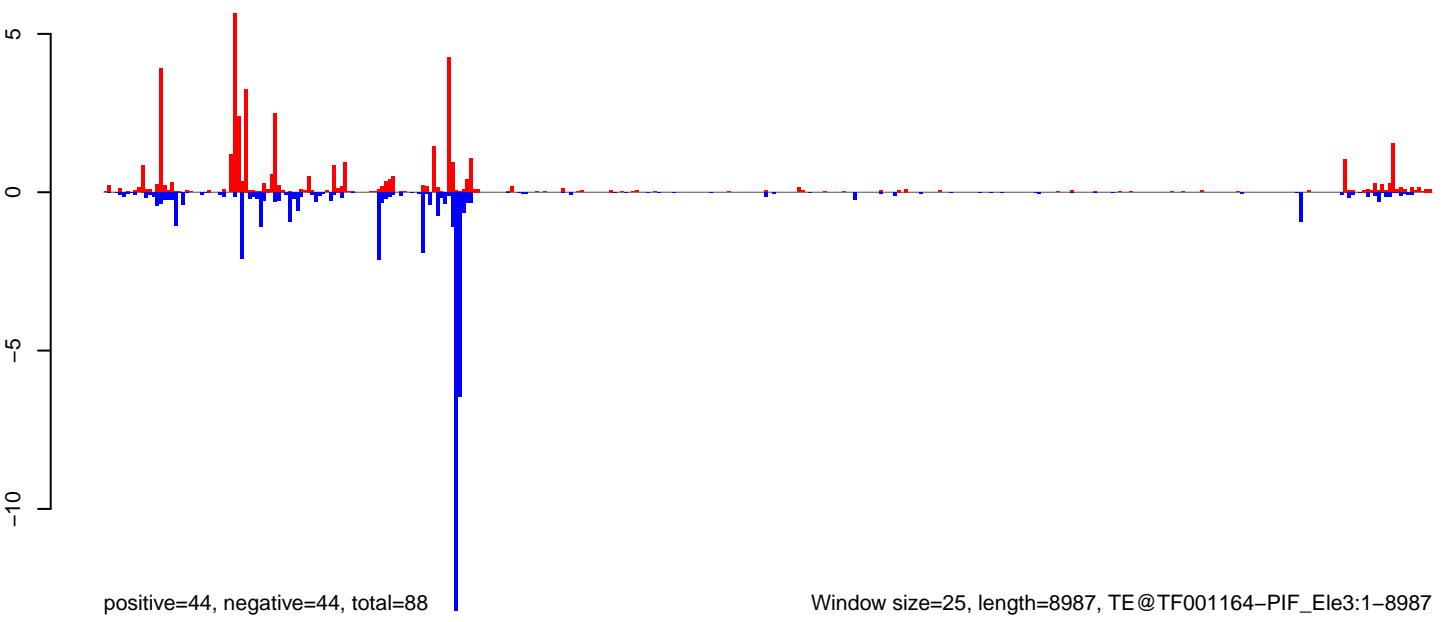

Window size=25, length=8987, TE@TF001164-PIF_Ele3:1-8987

0 2000 4000 6000 8000

AeAeg_Ovary_NonBF_cat.18_23.rep

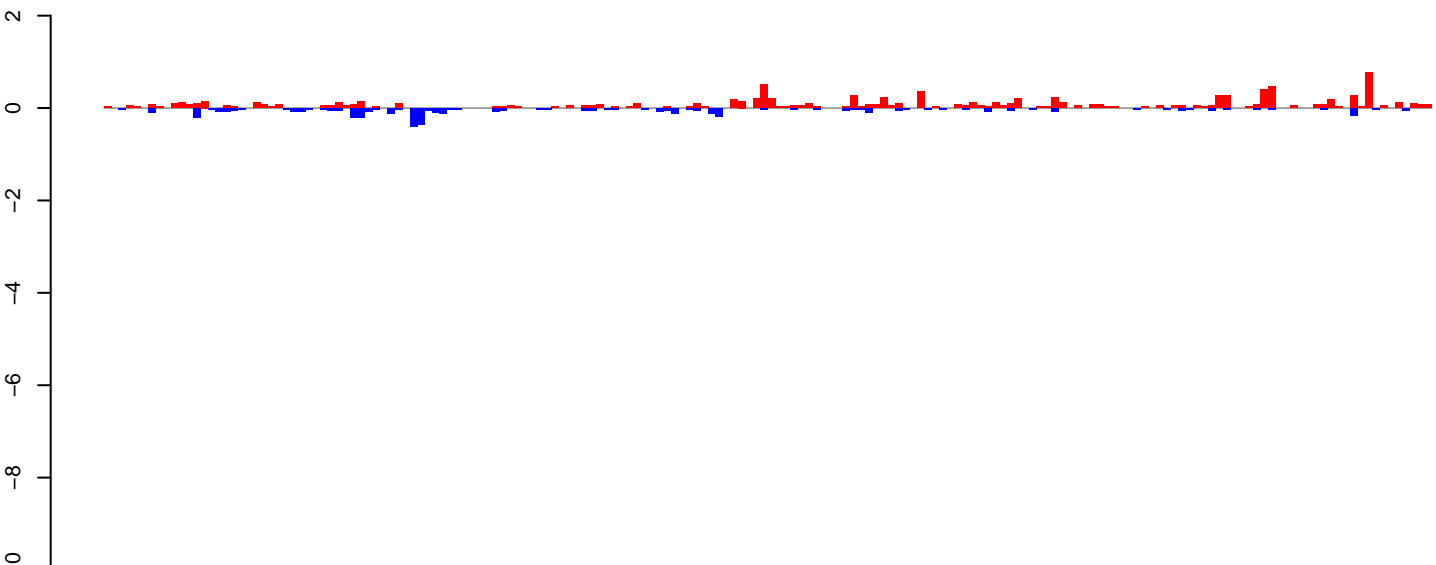

positive=10, negative=5, total=15

AeAeg_Ovary_NonBF_cat.24_35.rep

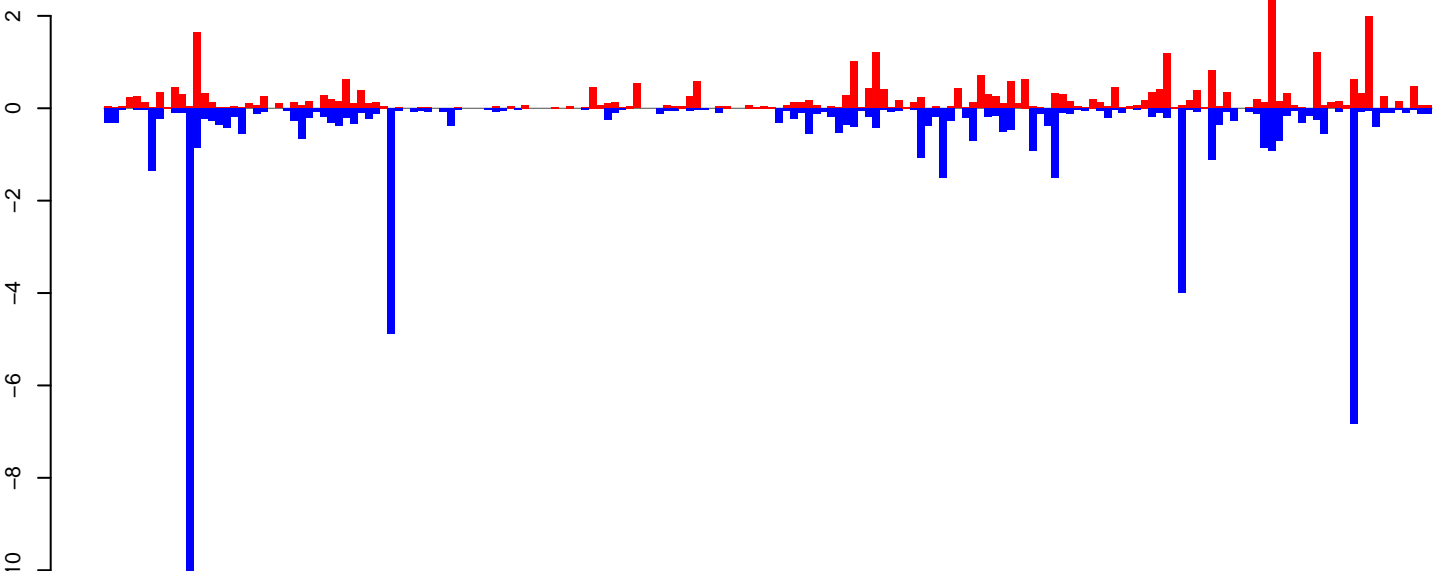

positive=83, negative=58, total=91

AeAeg_Ovary_NonBF_cat.rep

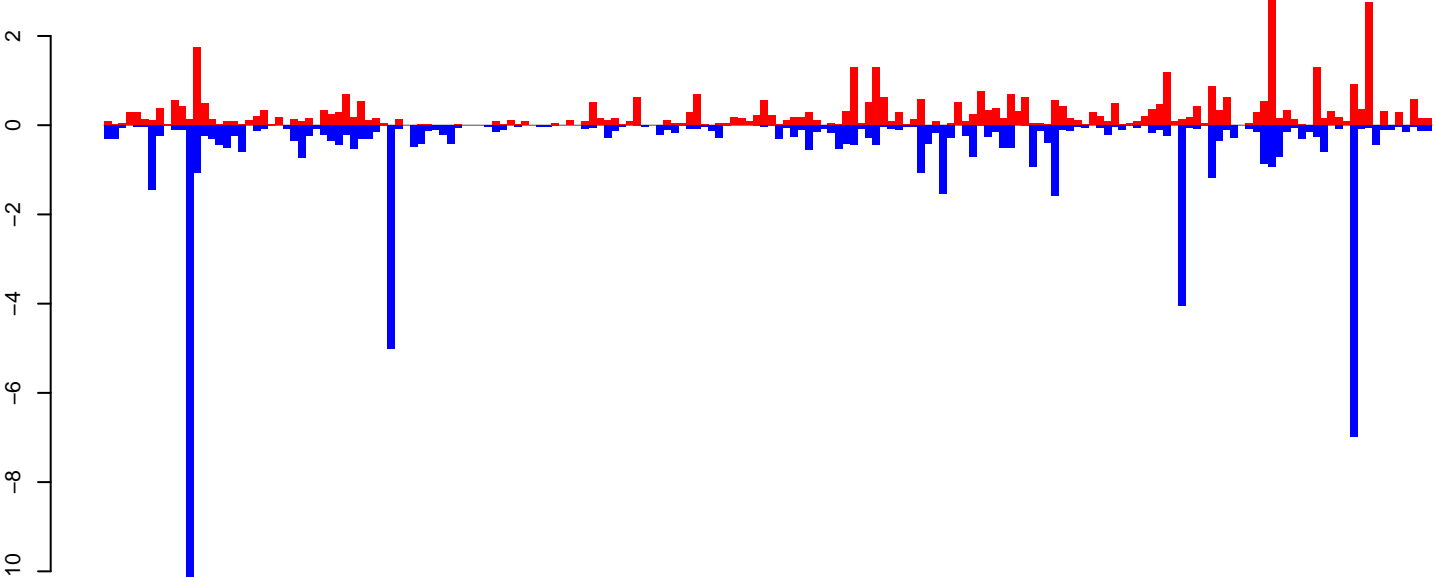

positive=44, negative=62, total=106

Window size=25, length=4446, TE@TF001076-Ty1_copia_Ele181:1-4446

0 1000 2000 3000 4000

AeAeg_Ovary_NonBF_cat.18_23.rep

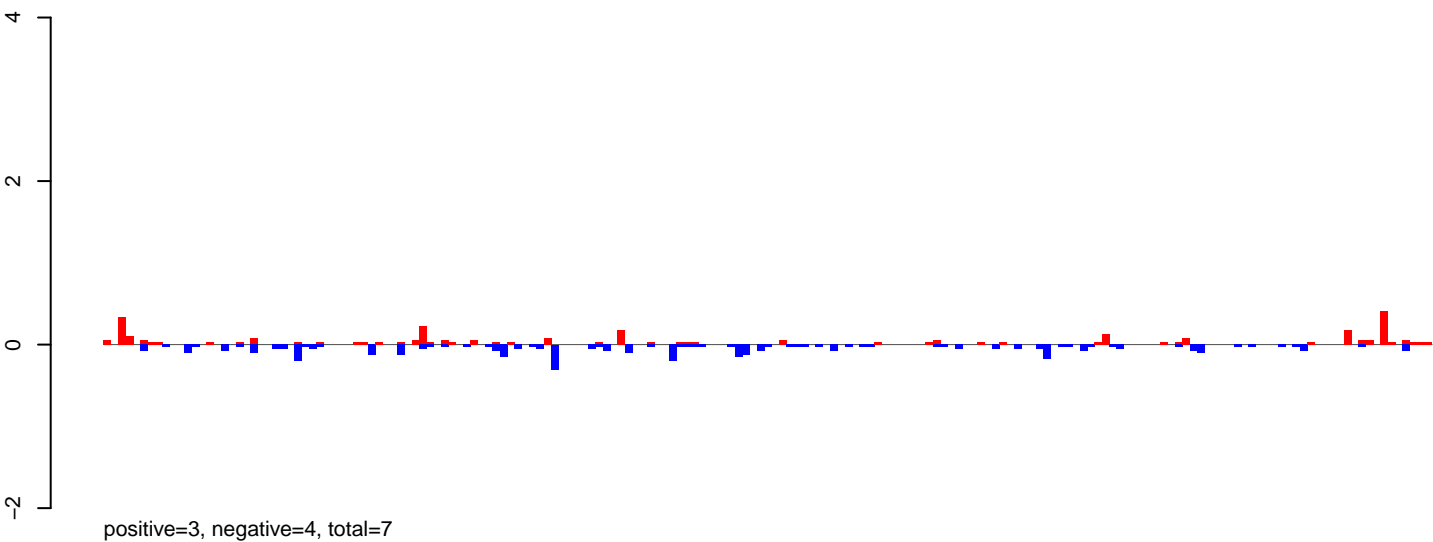

AeAeg_Ovary_NonBF_cat.24_35.rep

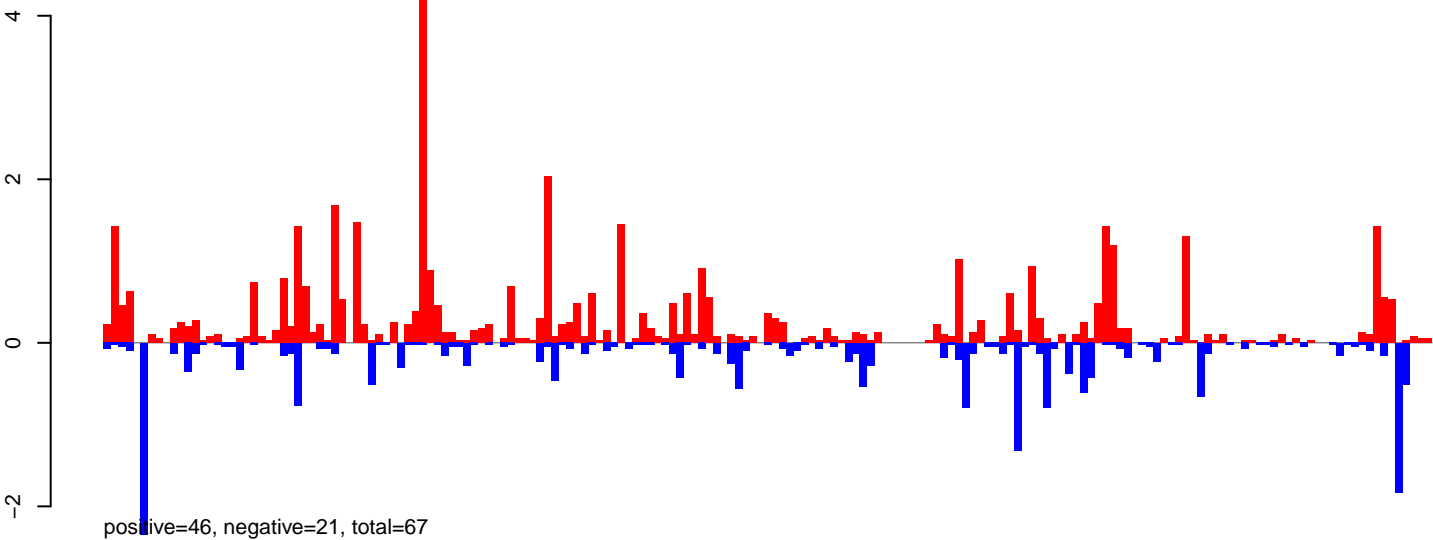

AeAeg_Ovary_NonBF_cat.rep

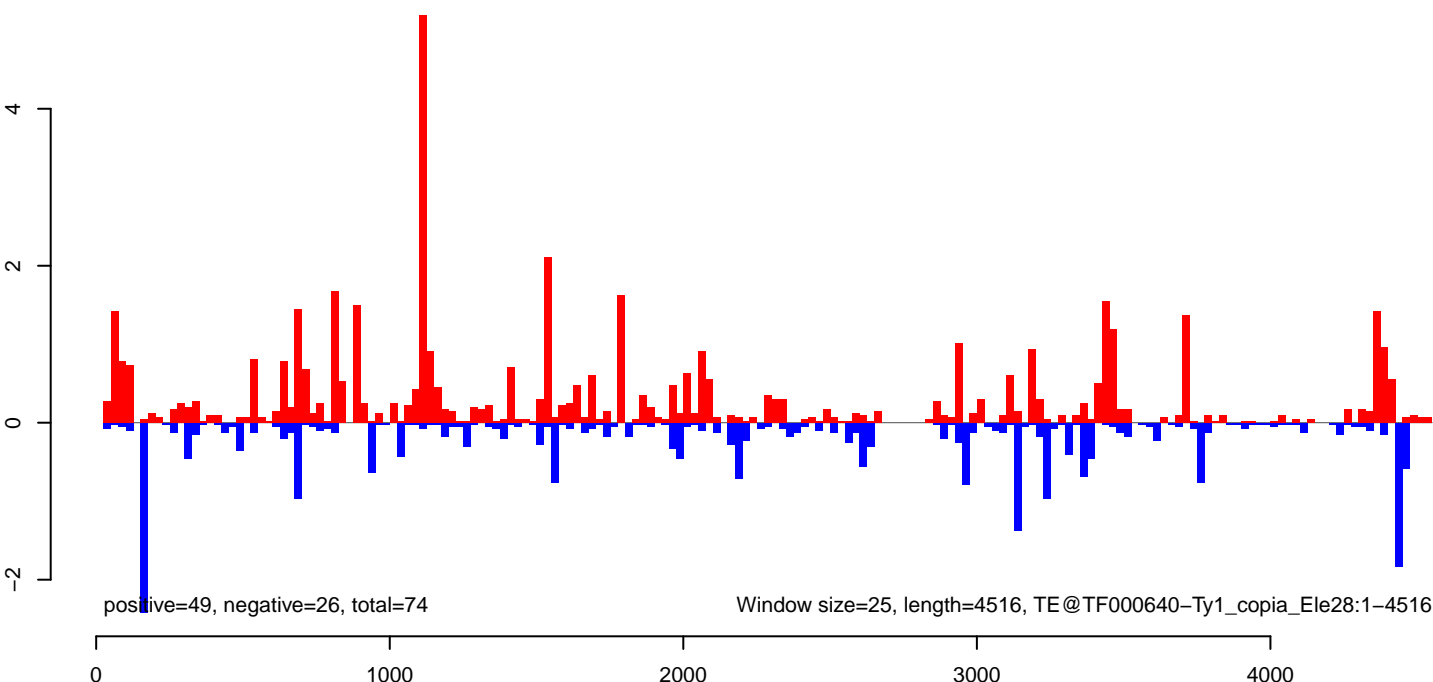

AeAeg_Ovary_NonBF_cat.18_23.rep

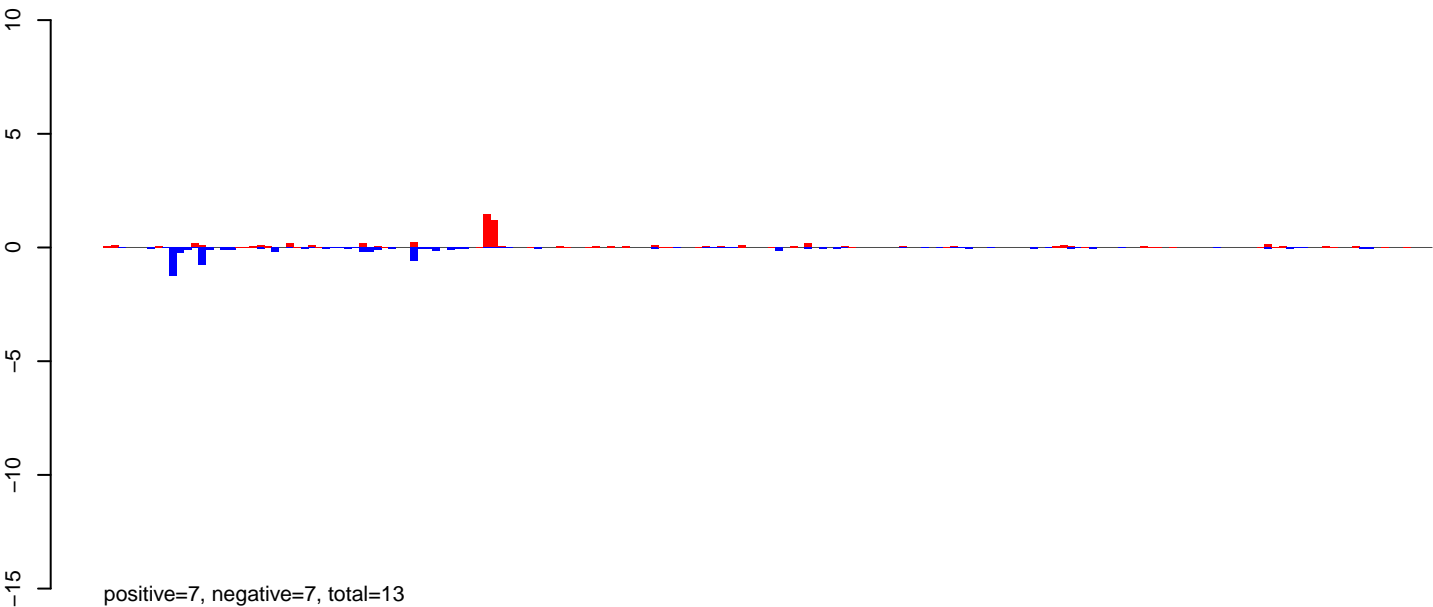

AeAeg_Ovary_NonBF_cat.24_35.rep

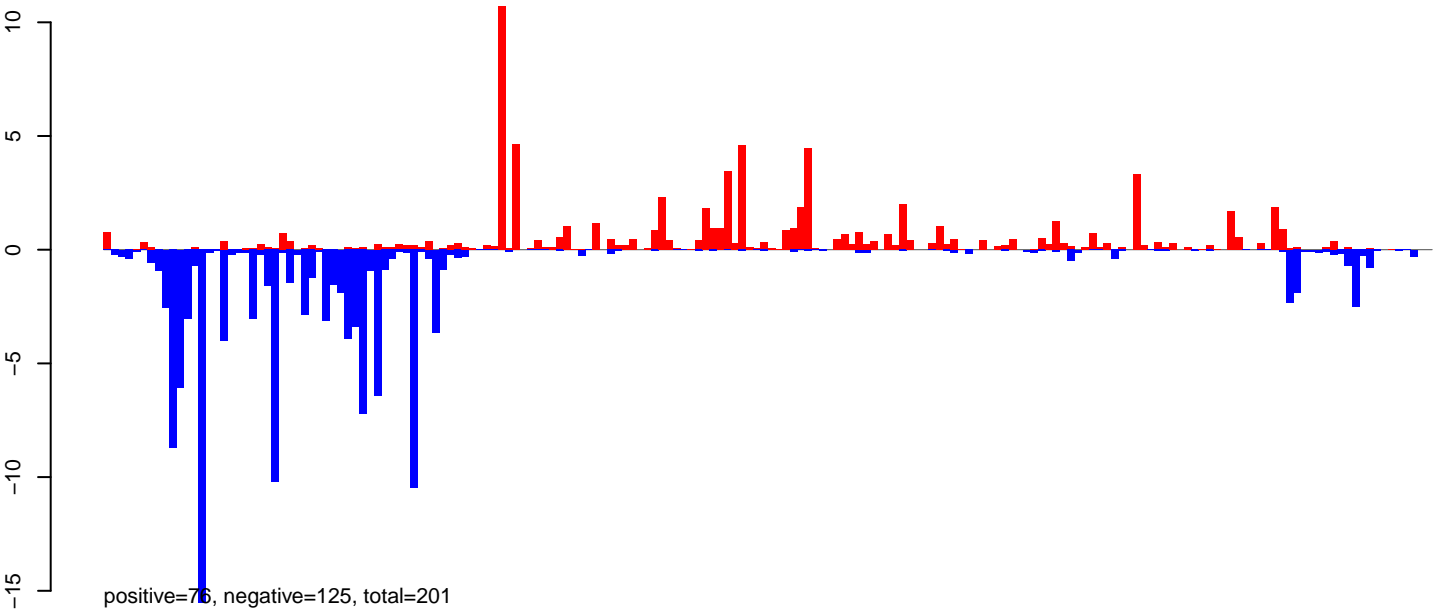

AeAeg_Ovary_NonBF_cat.rep

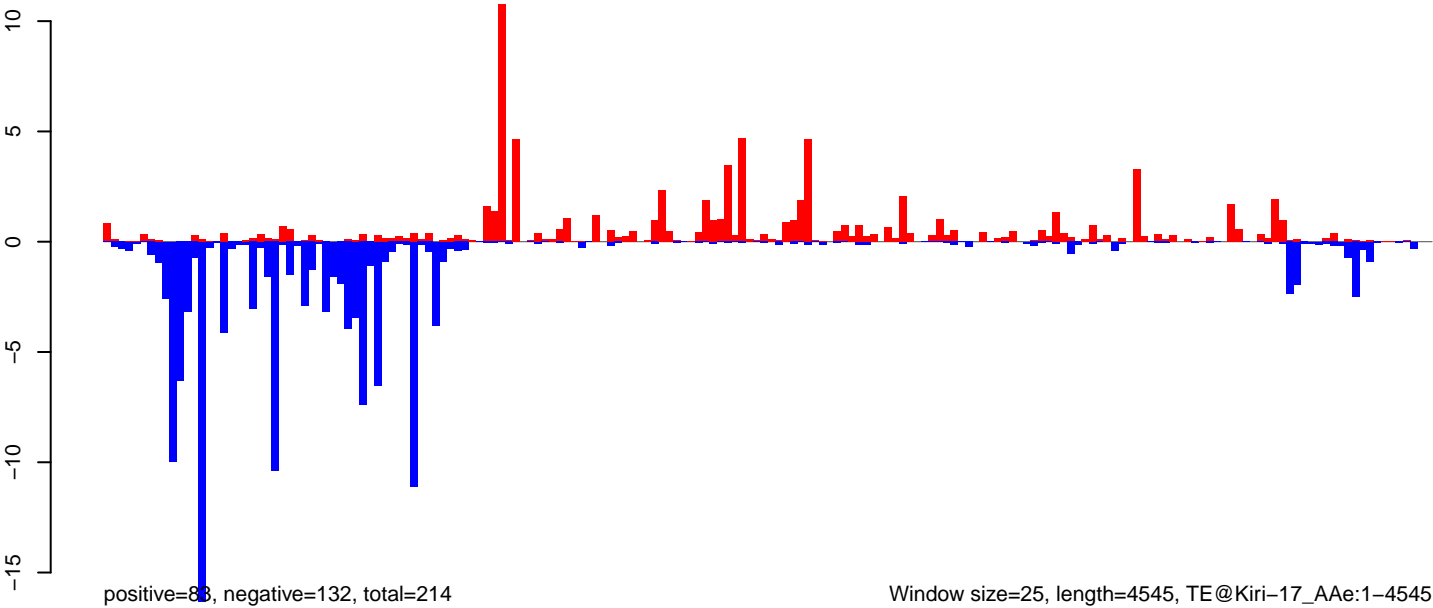

AeAeg_Ovary_NonBF_cat.18_23.rep

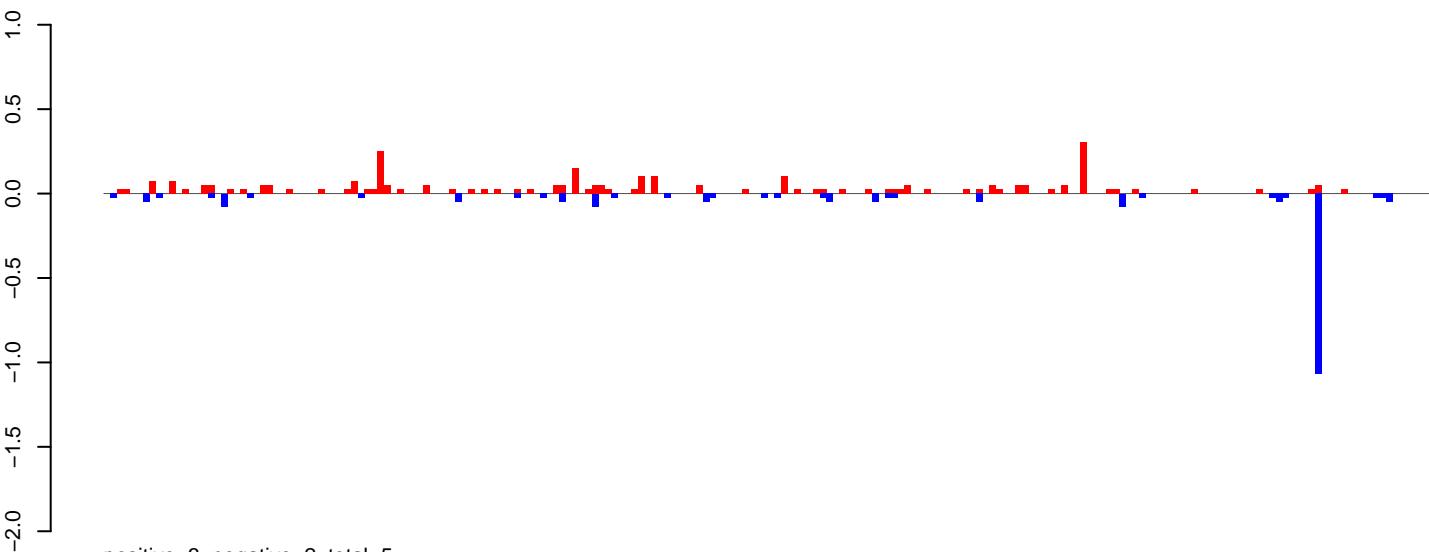

AeAeg_Ovary_NonBF_cat.24_35.rep

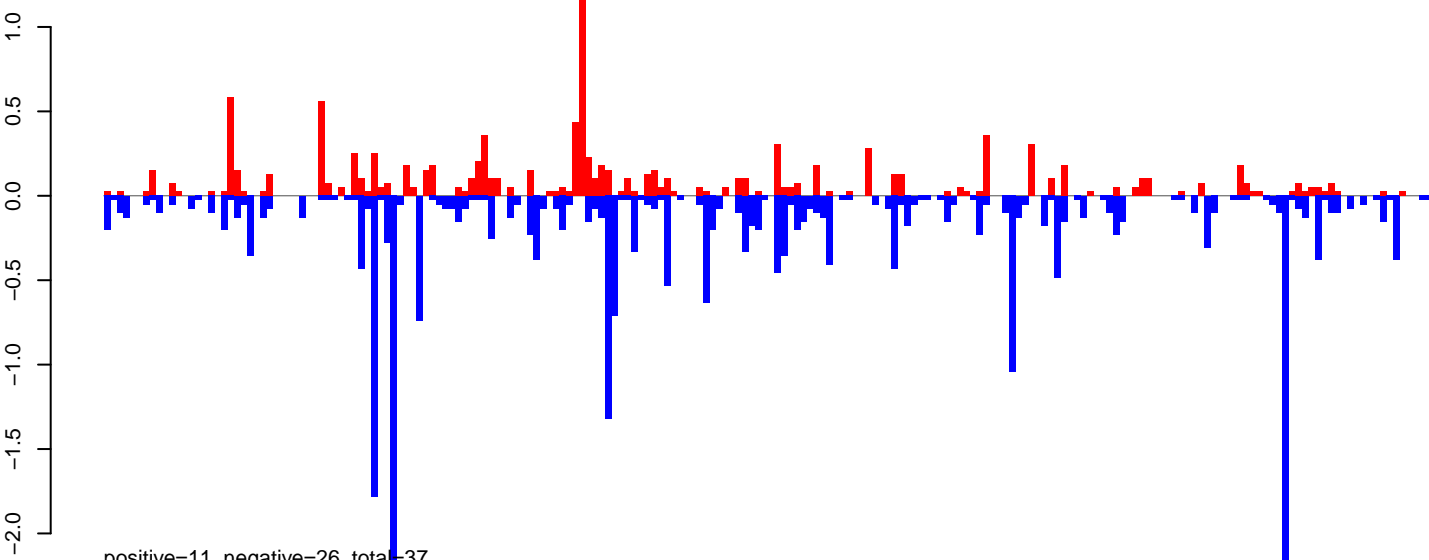

AeAeg_Ovary_NonBF_cat.rep

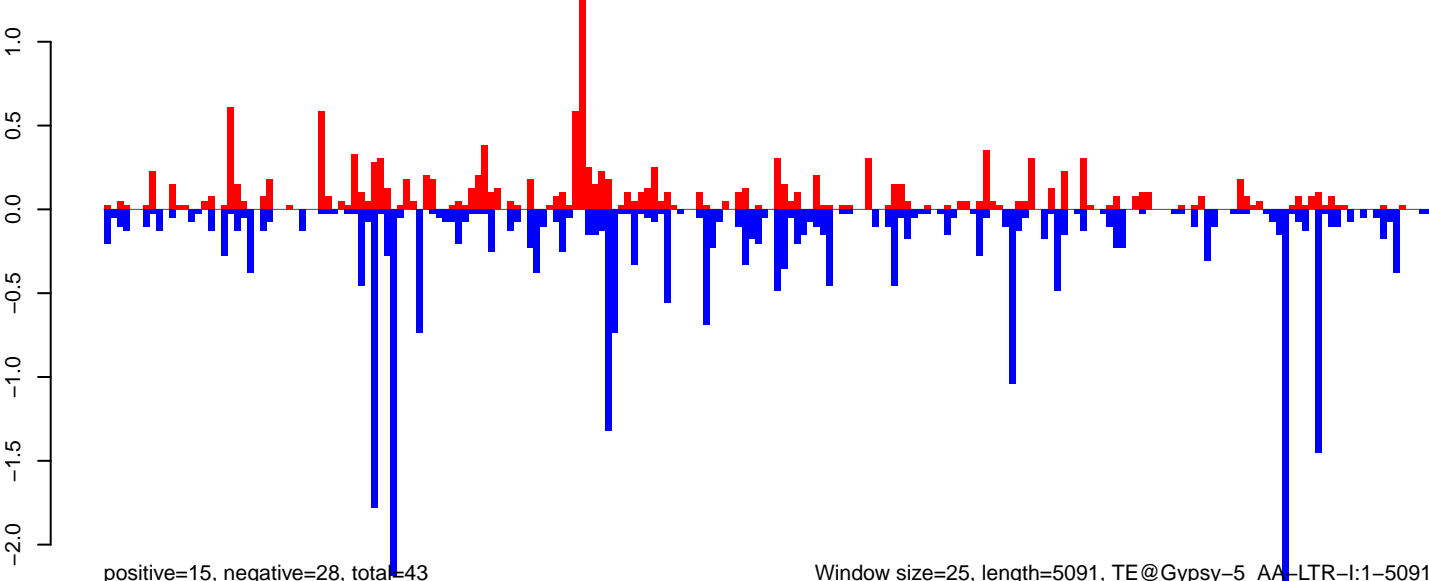

Window size=25, length=5091, TE@Gypsy-5_AA-LTR-I:1-5091

0 1000 2000 3000 4000 5000

AeAeg_Ovary_NonBF_cat.18_23.rep

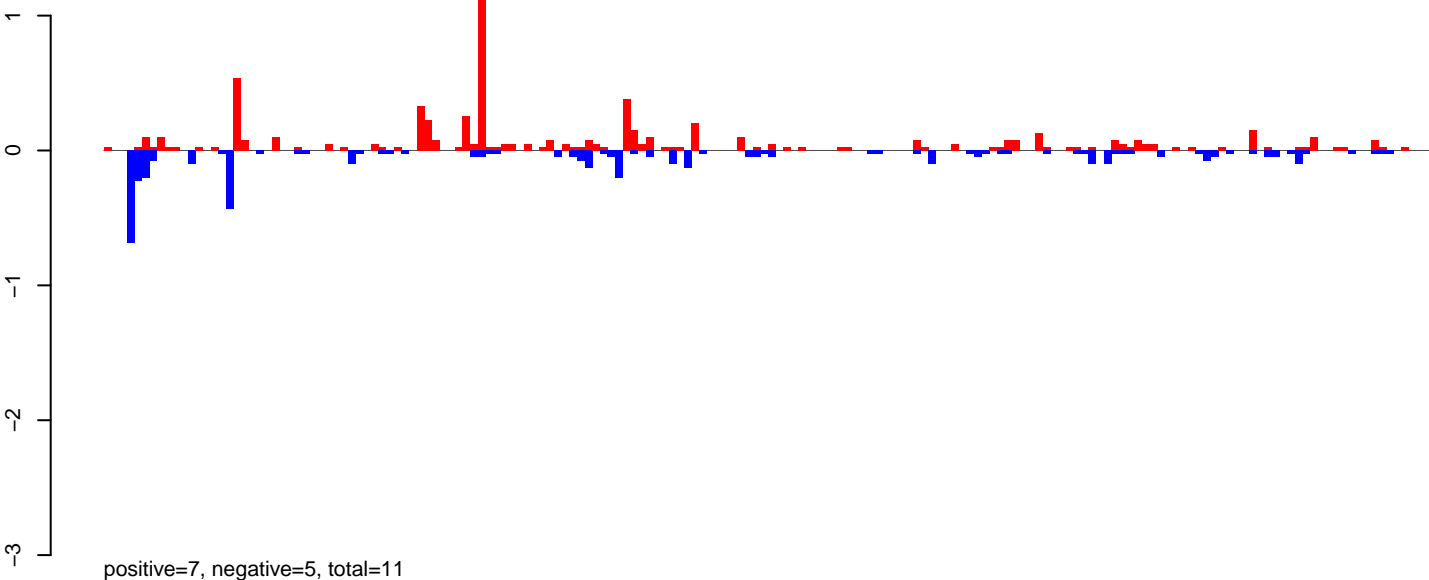

AeAeg_Ovary_NonBF_cat.24_35.rep

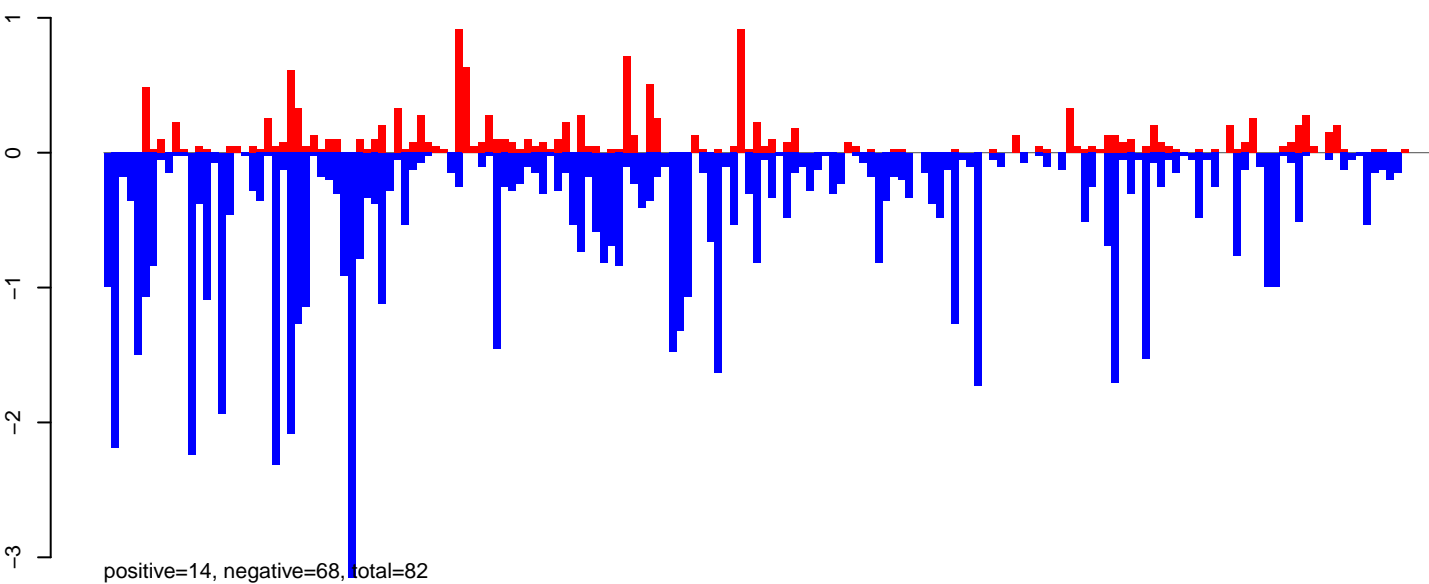

AeAeg_Ovary_NonBF_cat.rep

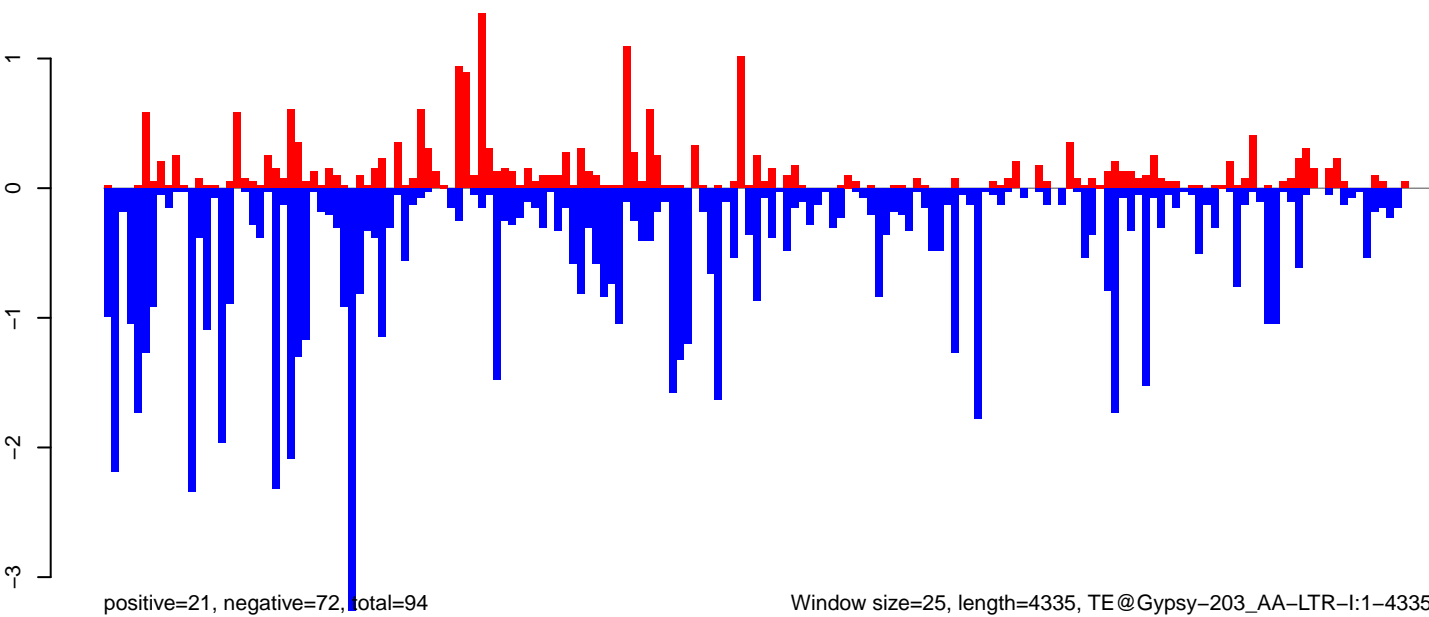

0 1000 2000 3000 4000

AeAeg_Ovary_NonBF_cat.18_23.rep

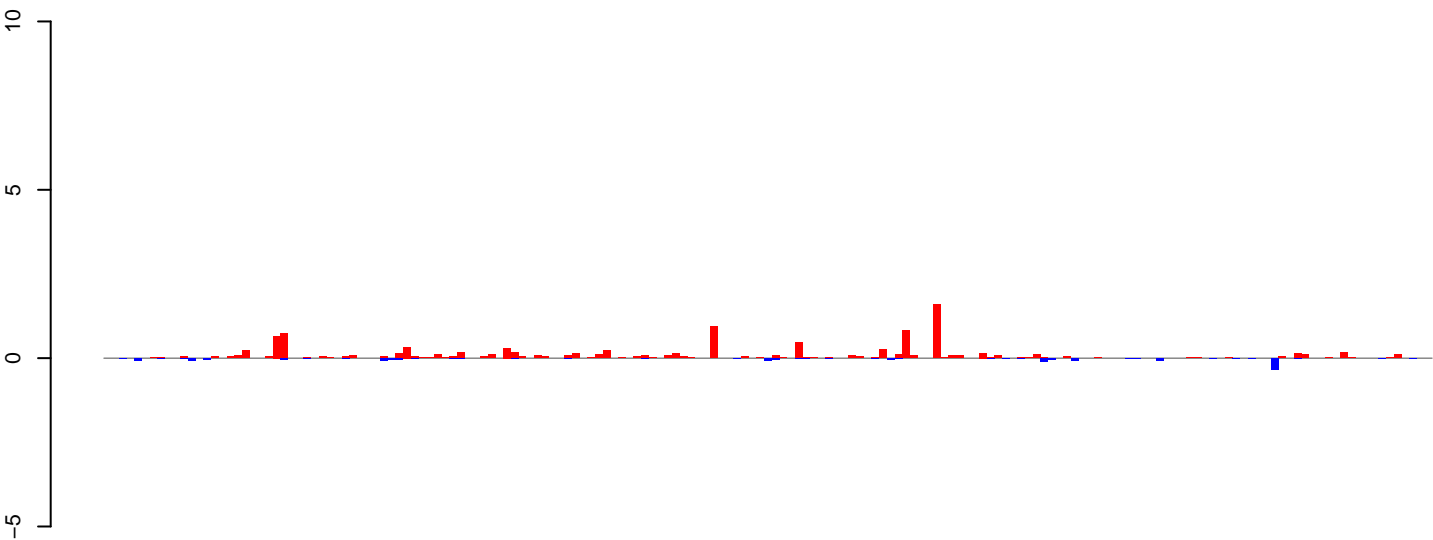

positive=11, negative=2, total=13

AeAeg_Ovary_NonBF_cat.24_35.rep

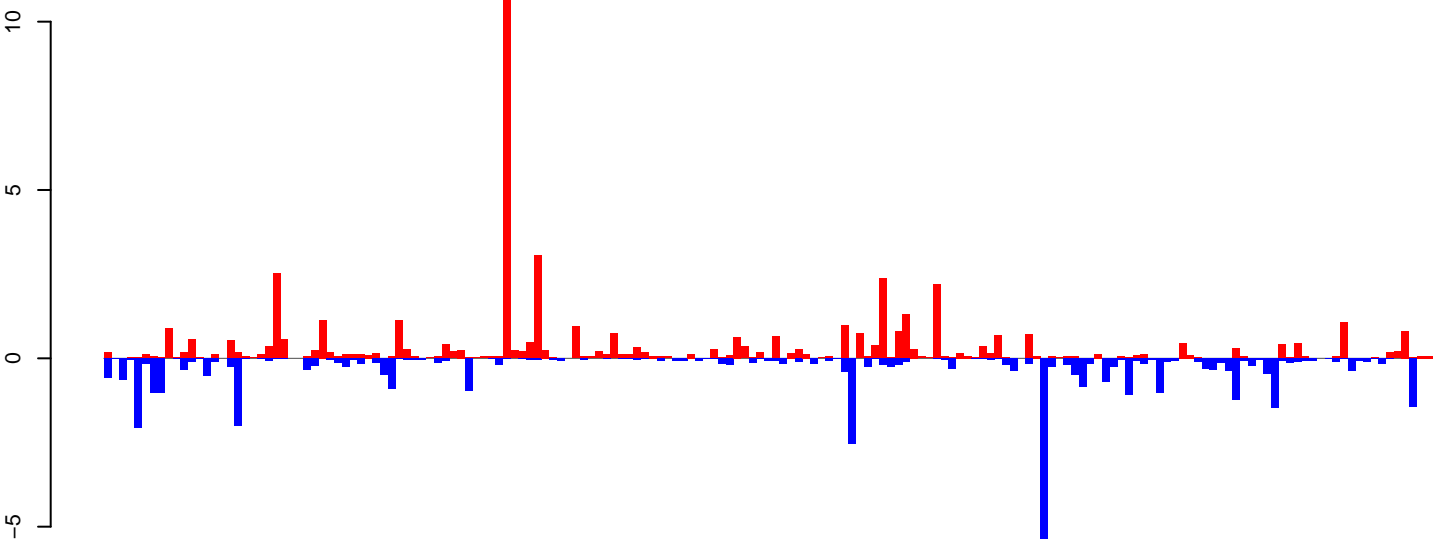

positive=50, negative=41, total=90

AeAeg_Ovary_NonBF_cat.rep

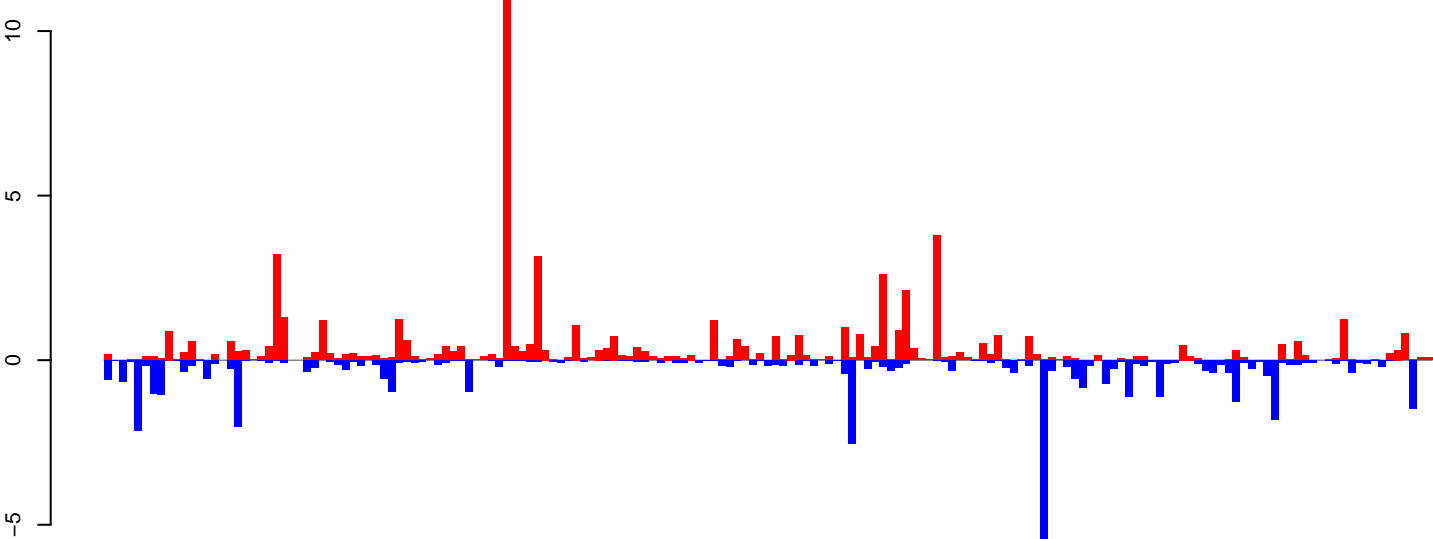

positive=61, negative=42, total=103

Window size=25, length=4312, TE@Copia-4_AA-LTR-I:1-4312

0 1000 2000 3000 4000

AeAeg_Ovary_NonBF_cat.18_23.rep

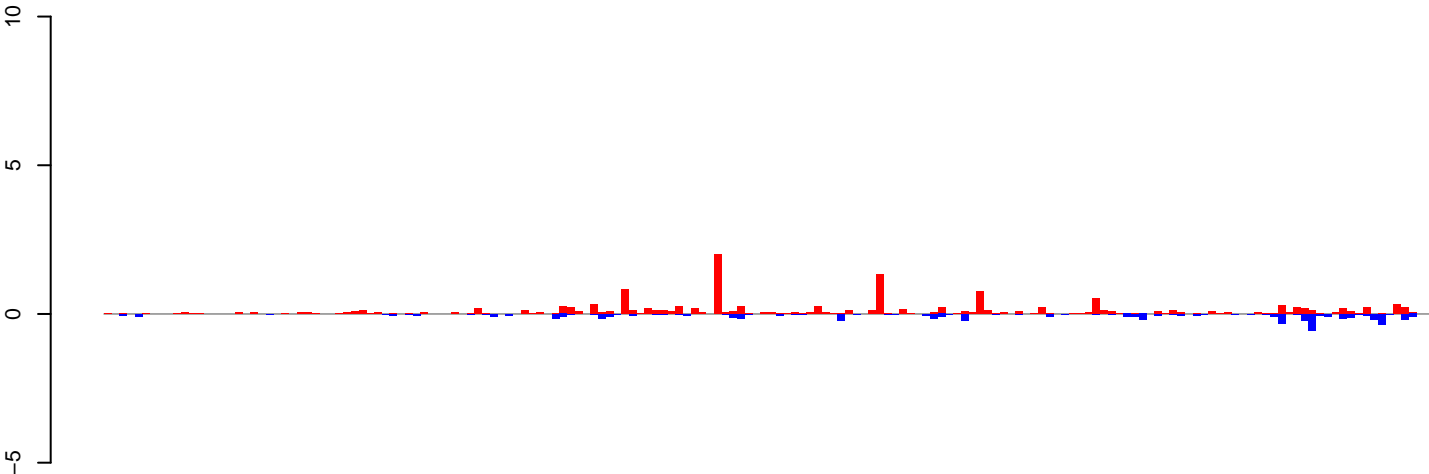

positive=14, negative=6, total=20

AeAeg_Ovary_NonBF_cat.24_35.rep

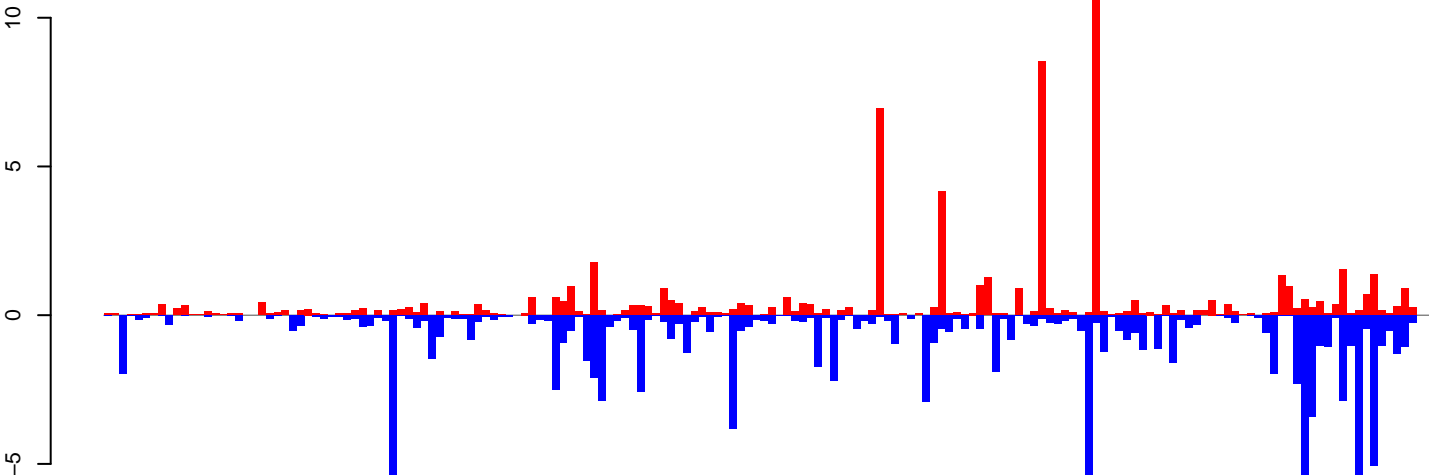

positive=67, negative=113, total=179

AeAeg_Ovary_NonBF_cat.rep

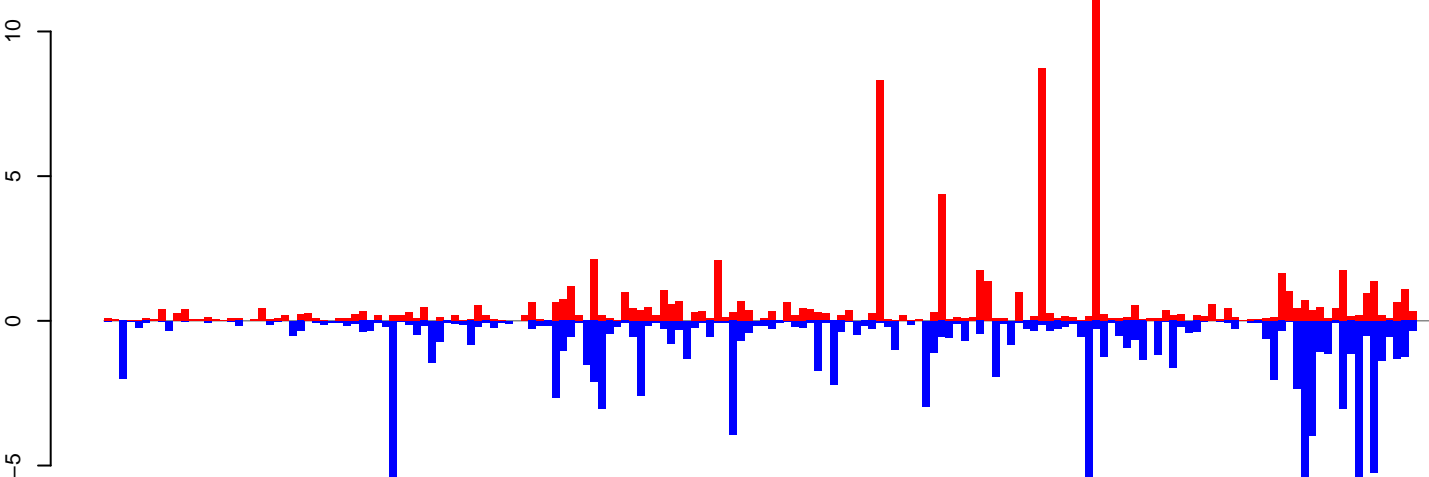

positive=81, negative=119, total=199

Window size=25, length=4280, TE@Copia-13_AA-LTR-I:1-4280

0 1000 2000 3000 4000

AeAeg_Ovary_NonBF_cat.18_23.rep

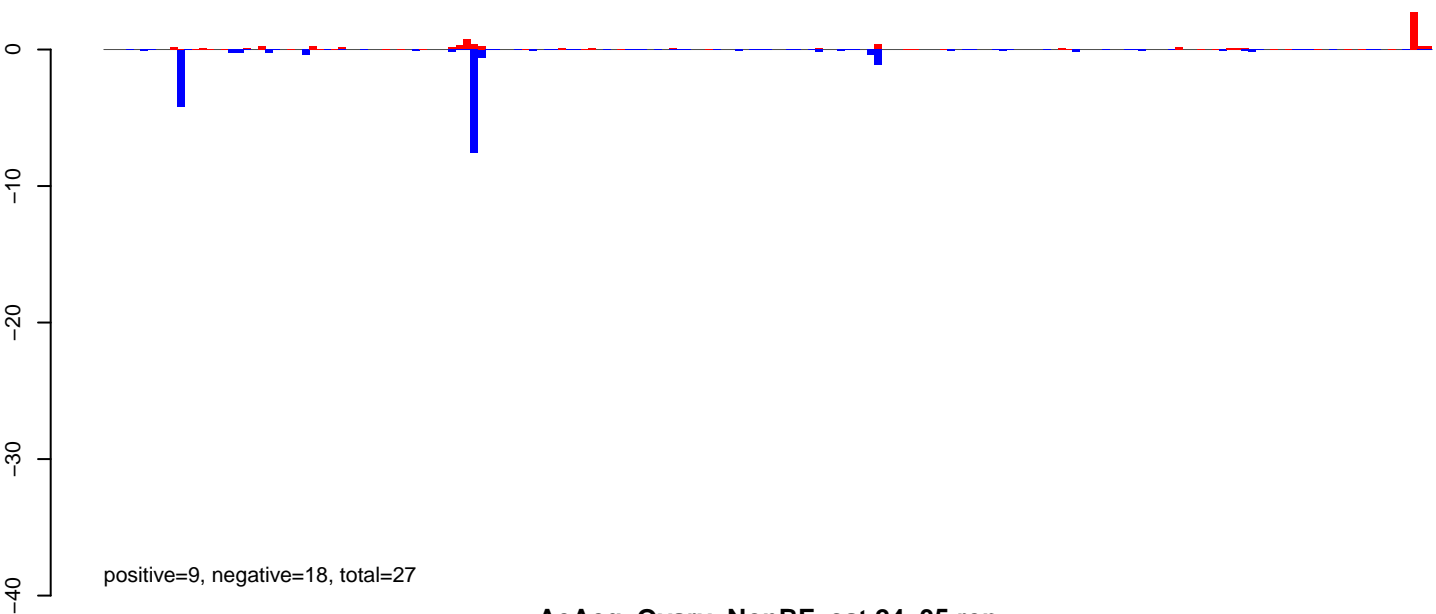

AeAeg_Ovary_NonBF_cat.24_35.rep

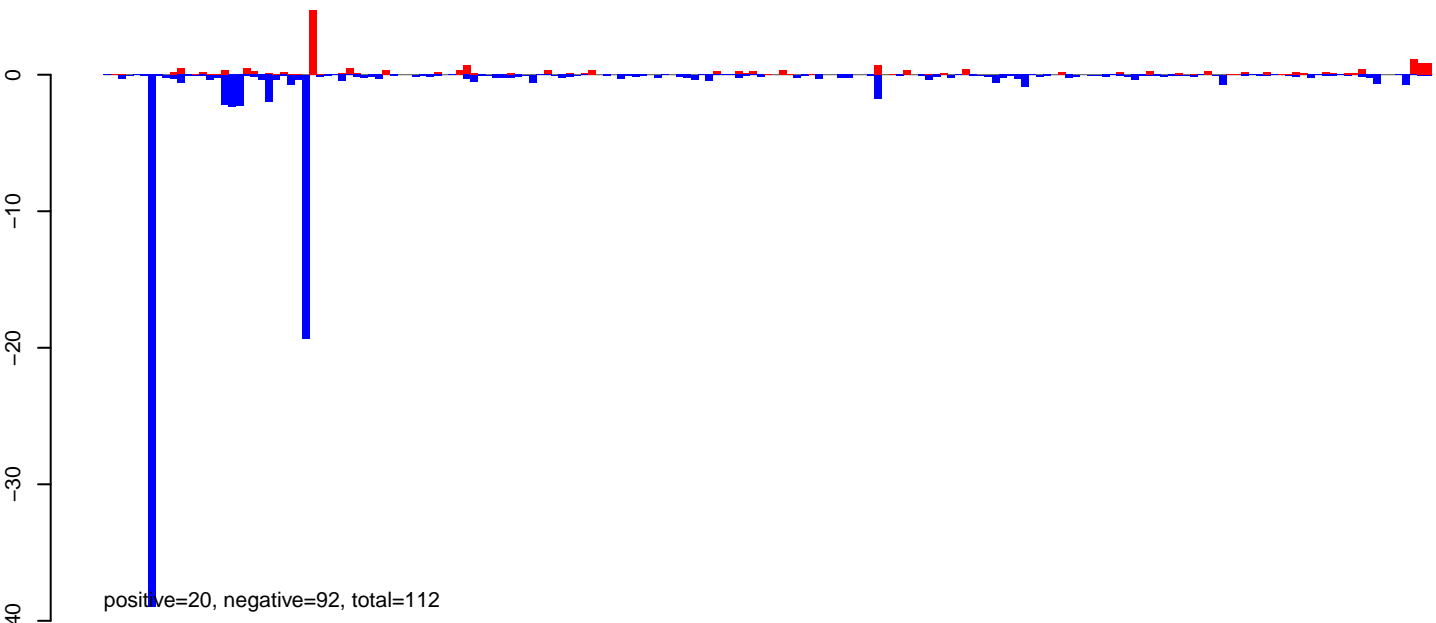

AeAeg_Ovary_NonBF_cat.rep

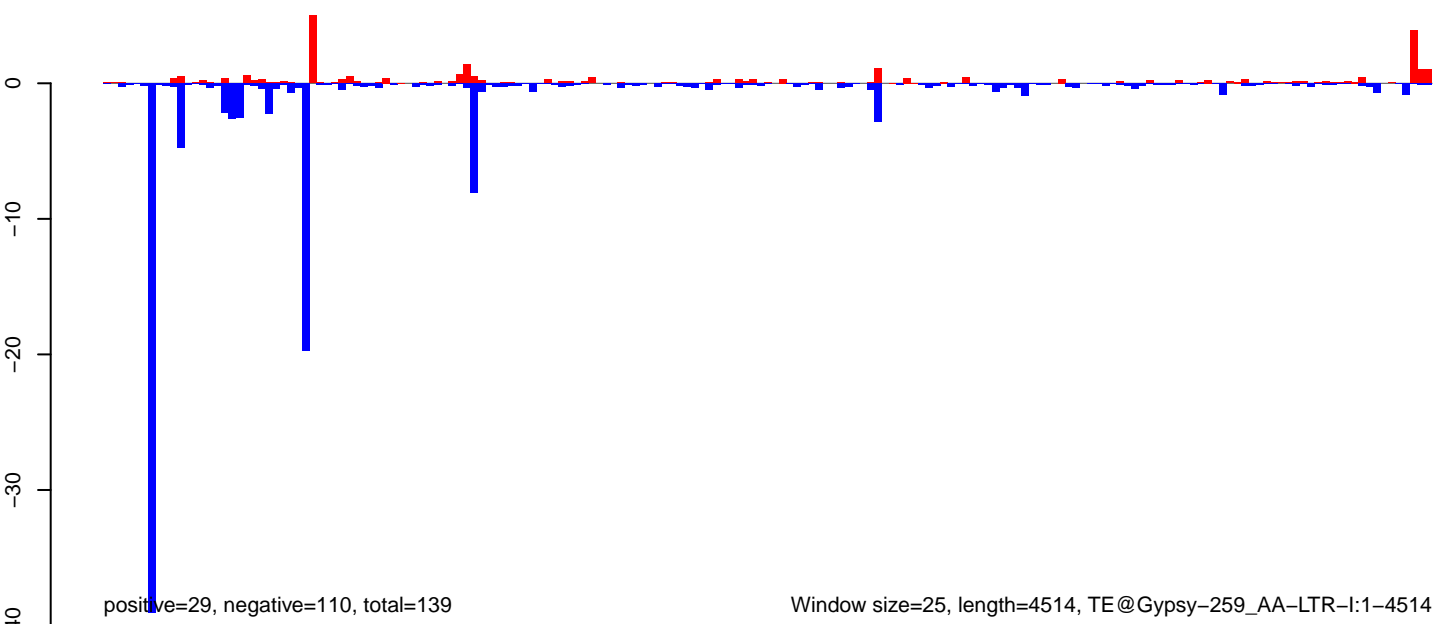

Window size=25, length=4514, TE@Gypsy-259_AA-LTR-I:1-4514

0 1000 2000 3000 4000

AeAeg_Ovary_NonBF_cat.18_23.rep

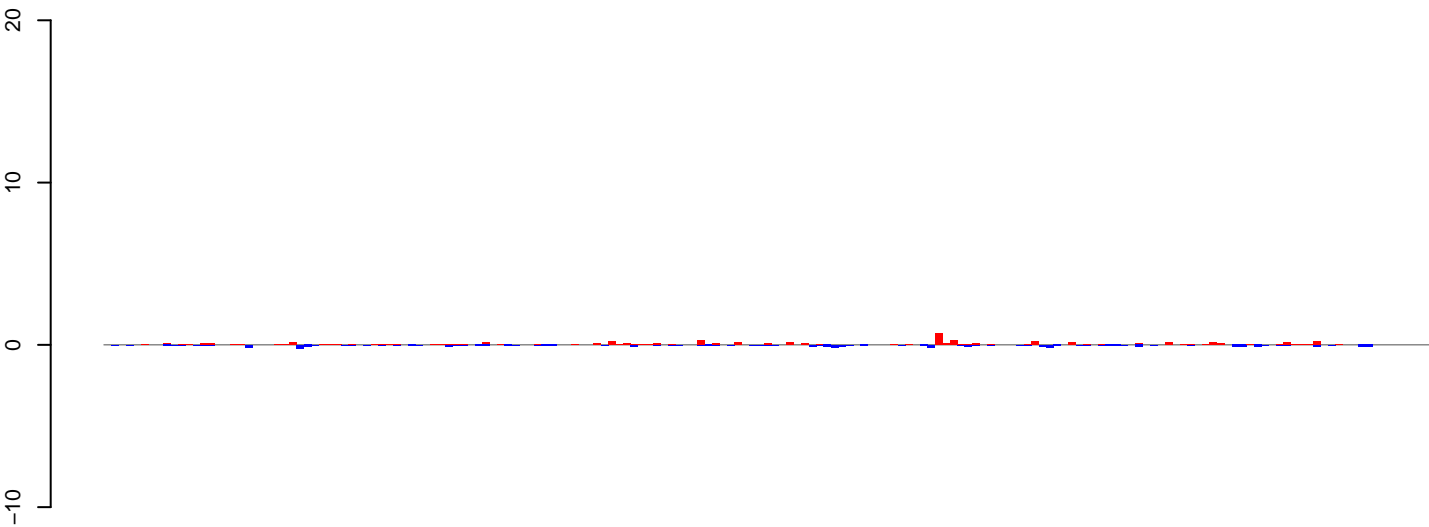

positive=6, negative=5, total=11

AeAeg_Ovary_NonBF_cat.24_35.rep

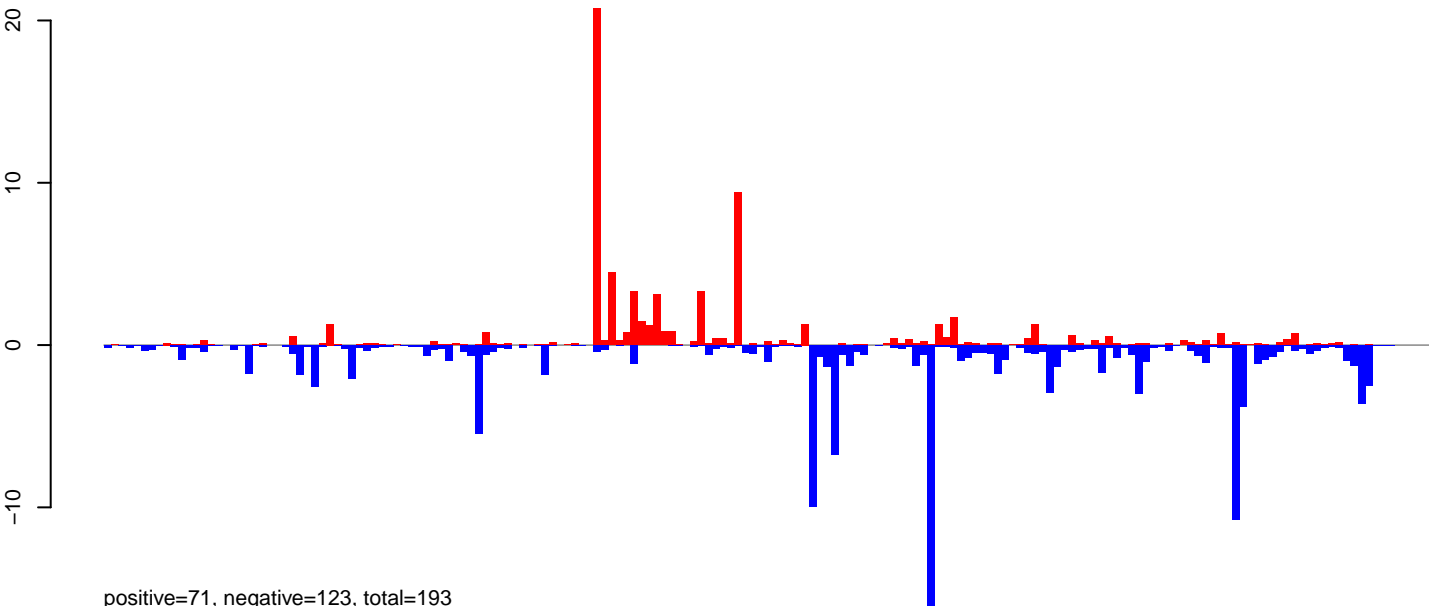

positive=71, negative=123, total=193

AeAeg_Ovary_NonBF_cat.rep

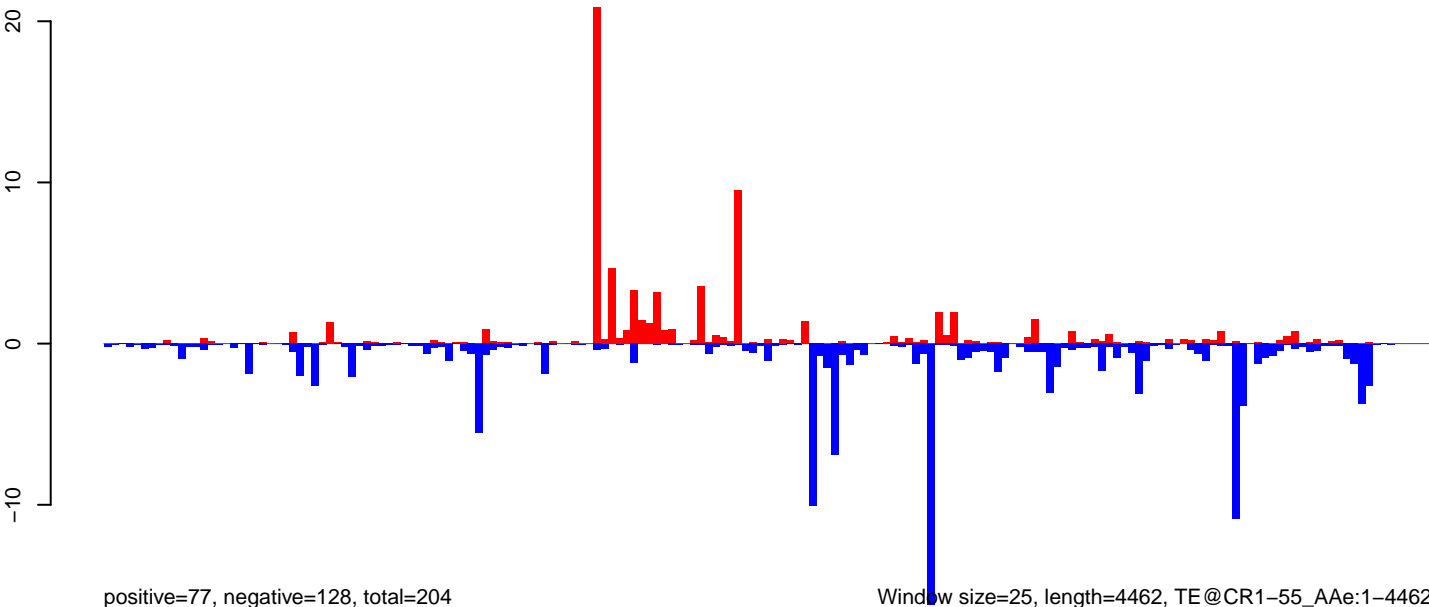

positive=77, negative=128, total=204

Window size=25, length=4462, TE@CR1-55_Ae:1-4462

0 1000 2000 3000 4000

AeAeg_Ovary_NonBF_cat.18_23.rep

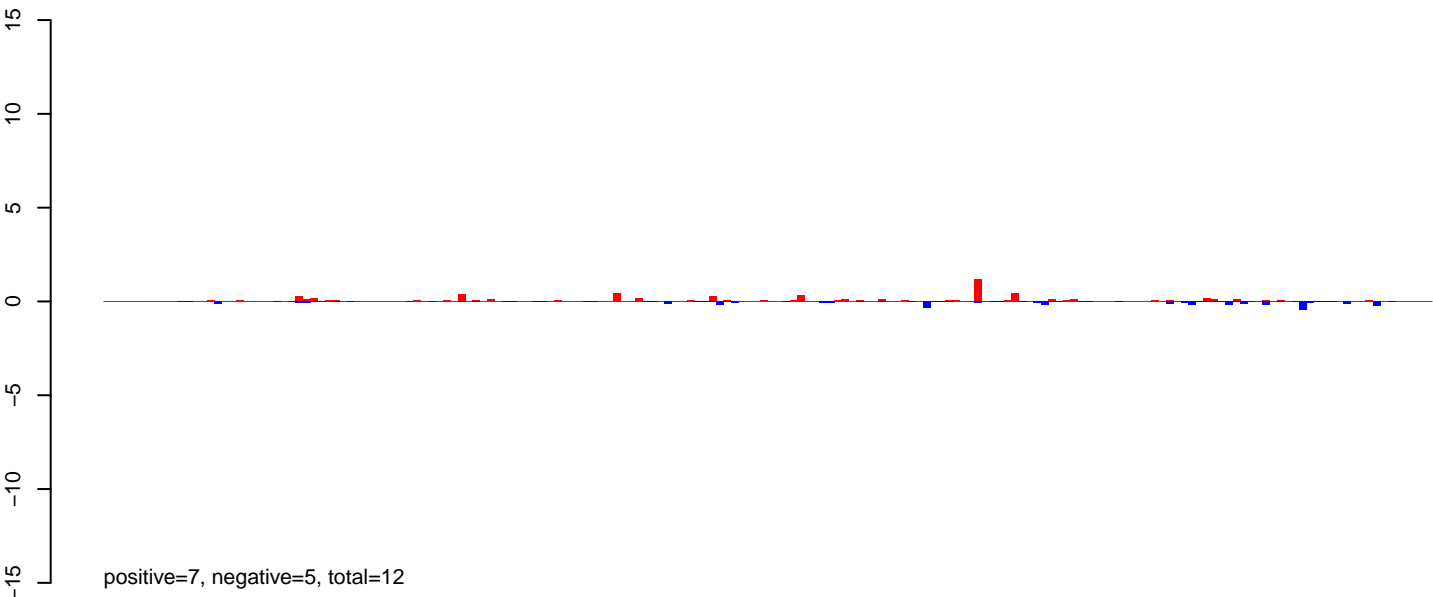

AeAeg_Ovary_NonBF_cat.24_35.rep

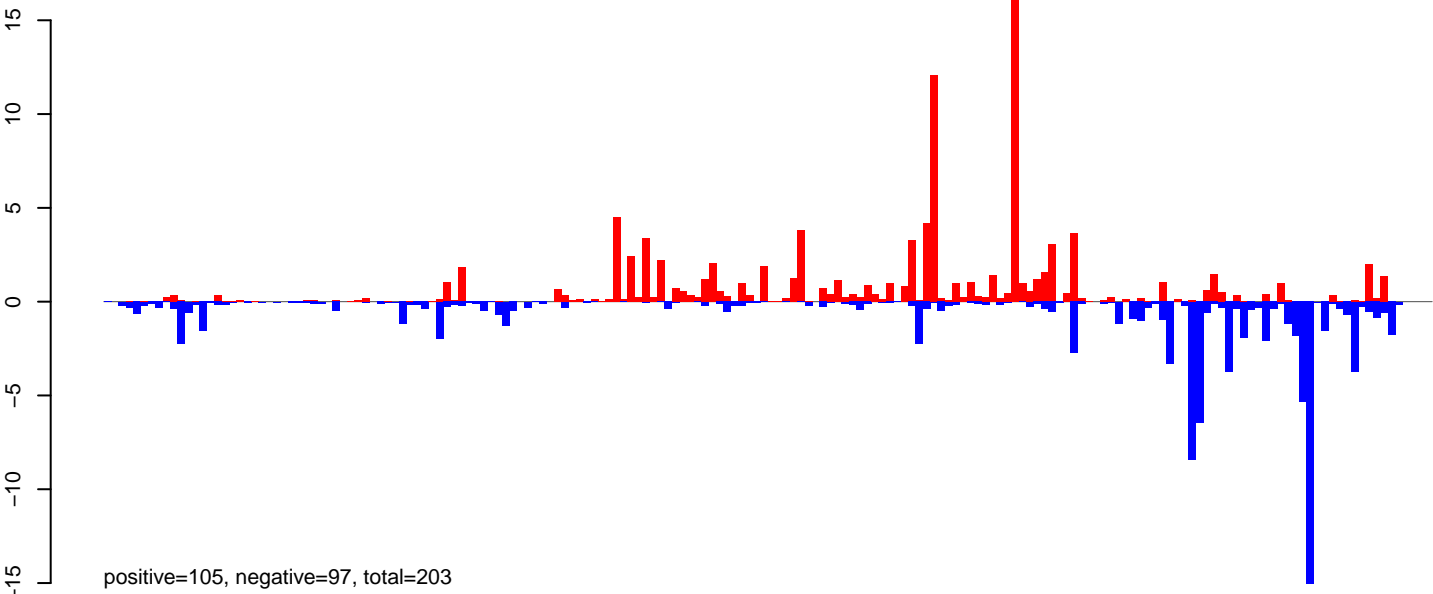

AeAeg_Ovary_NonBF_cat.rep

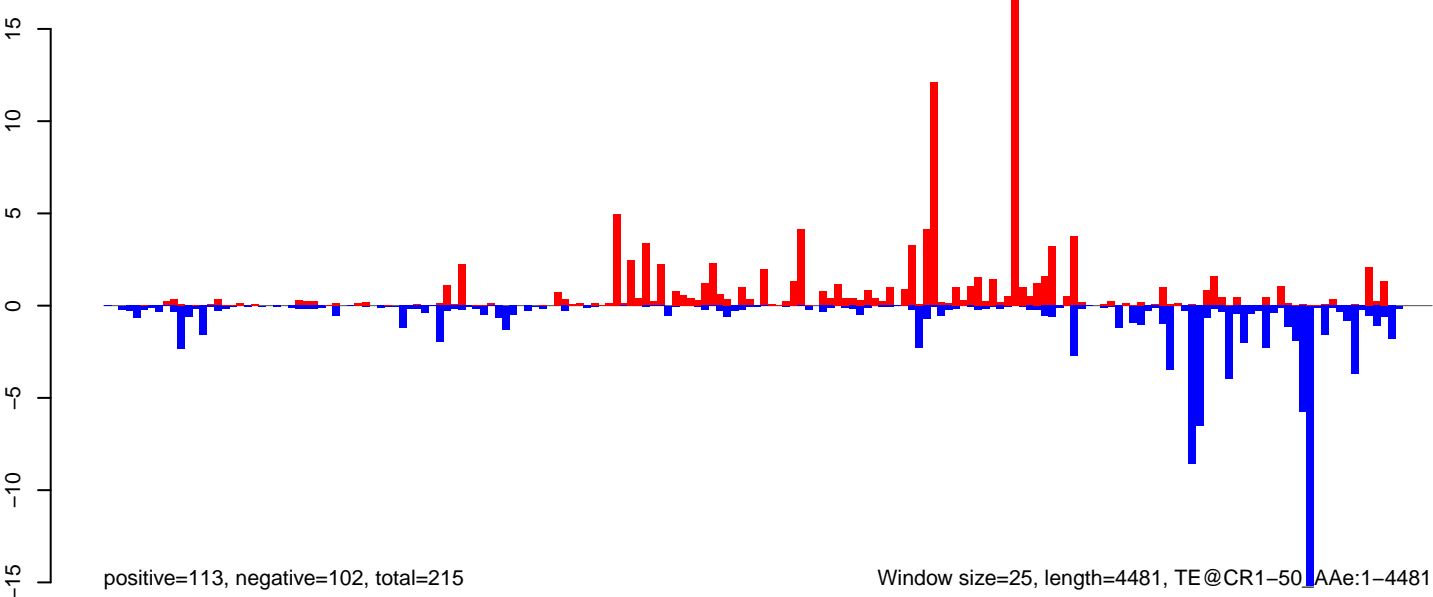

Window size=25, length=4481, TE@CR1-50, AAe:1-4481

AeAeg_Ovary_NonBF_cat.18_23.rep

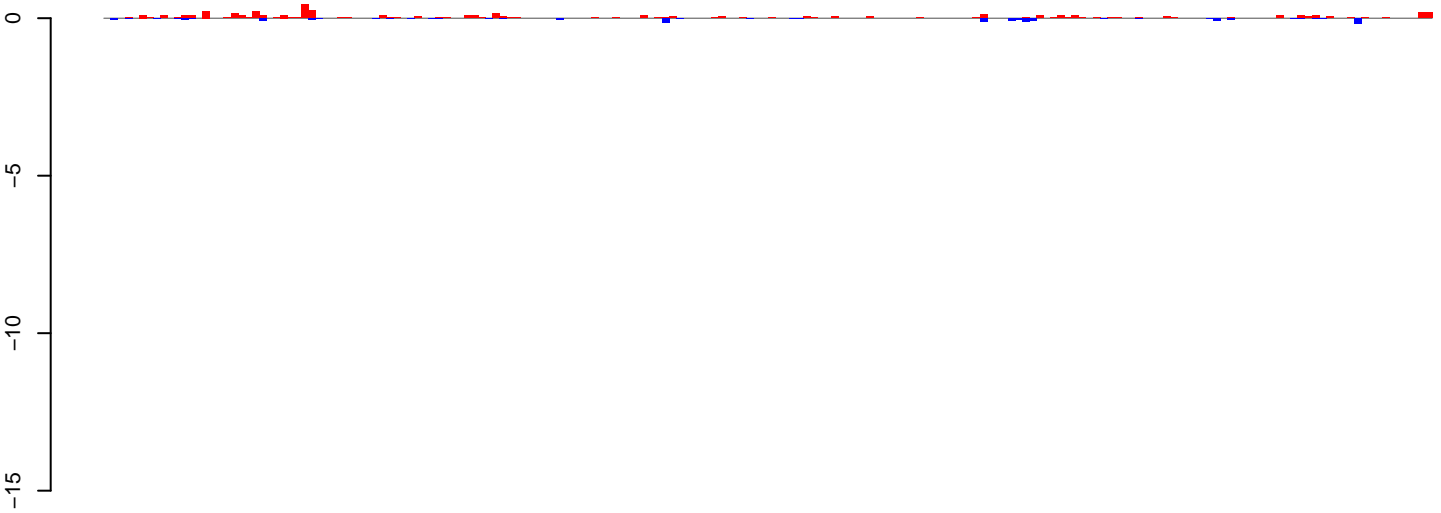

positive=5, negative=2, total=7

AeAeg_Ovary_NonBF_cat.24_35.rep

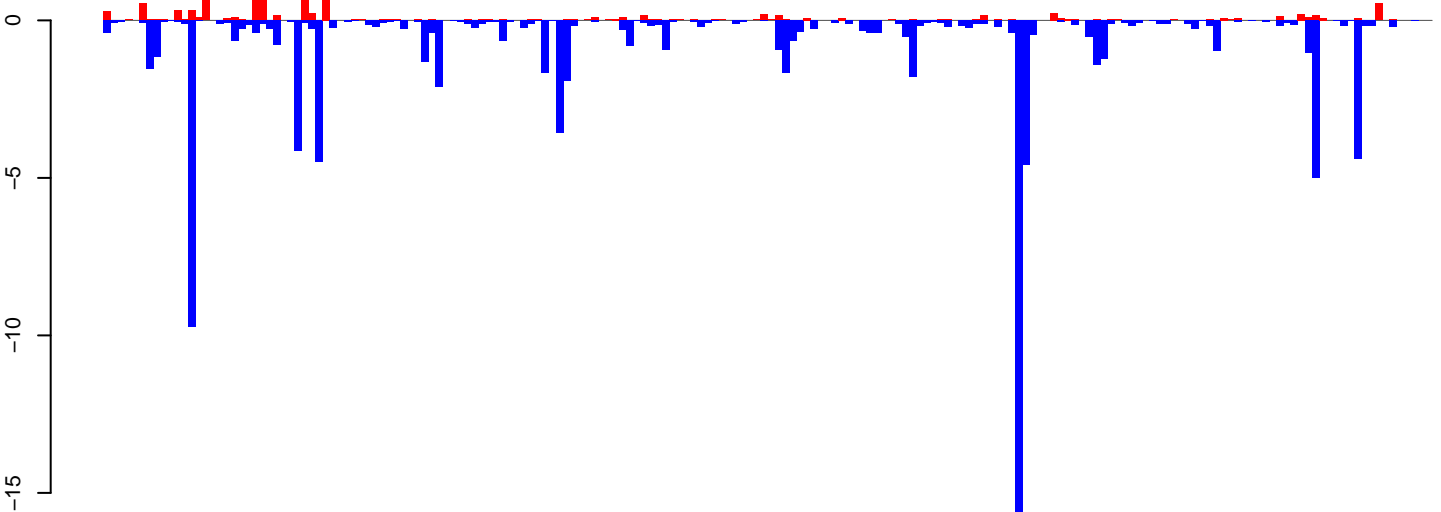

positive=11, negative=92, total=103

AeAeg_Ovary_NonBF_cat.rep

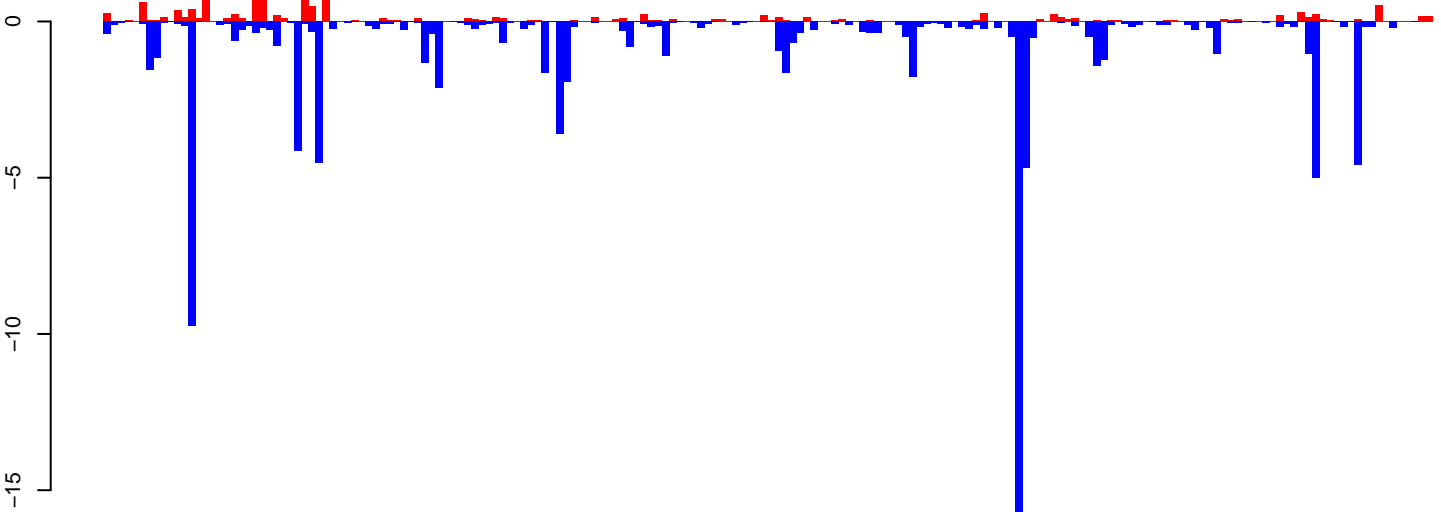

positive=16, negative=94, total=110

Window size=25, length=4688, TE@Tx1-3_AAe:1-4688

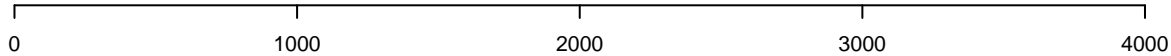

AeAeg_Ovary_NonBF_cat.18_23.rep

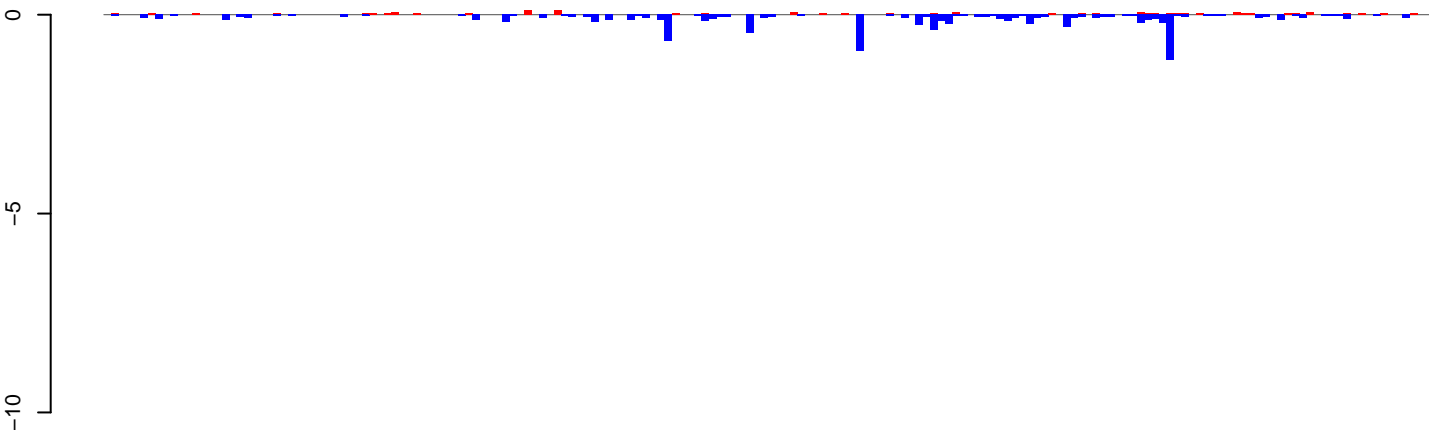

positive=1, negative=10, total=11

AeAeg_Ovary_NonBF_cat.24_35.rep

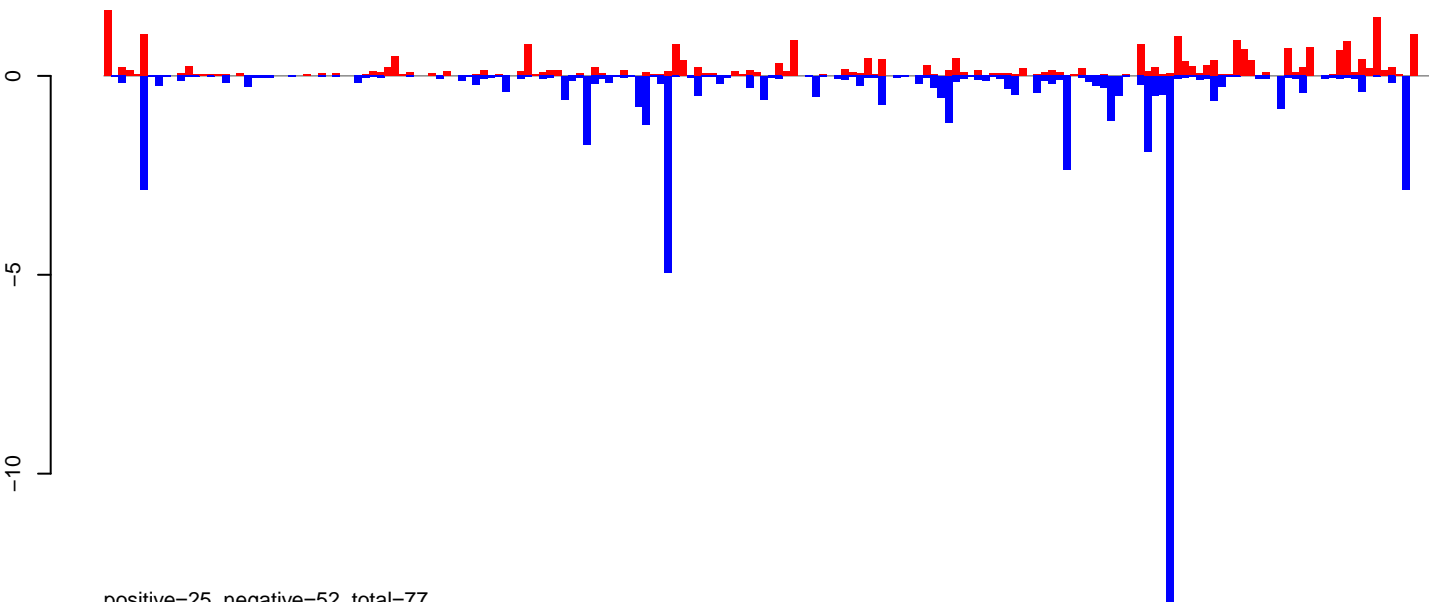

positive=25, negative=52, total=77

AeAeg_Ovary_NonBF_cat.rep

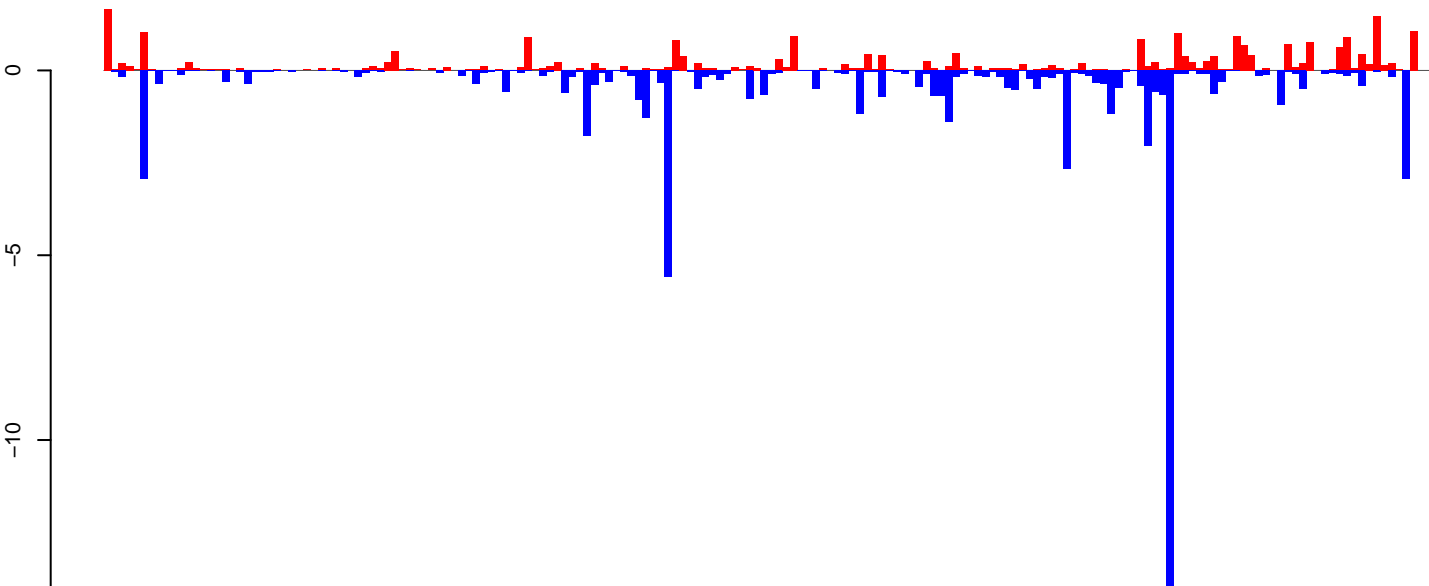

positive=27, negative=62, total=88

Window size=25, length=4476, TE@TF000695-Ty1_copia_Ele58:1-4476

0 1000 2000 3000 4000

AeAeg_Ovary_NonBF_cat.18_23.rep



AeAeg_Ovary_NonBF_cat.24_35.rep

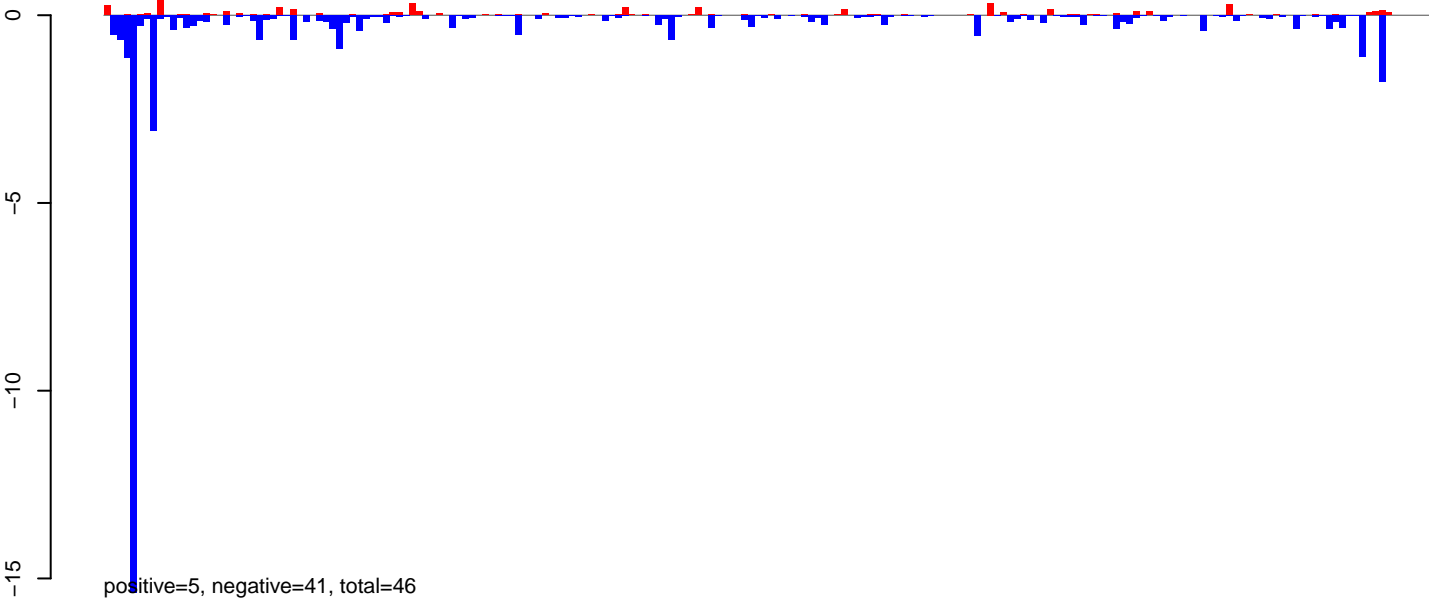

AeAeg_Ovary_NonBF_cat.rep

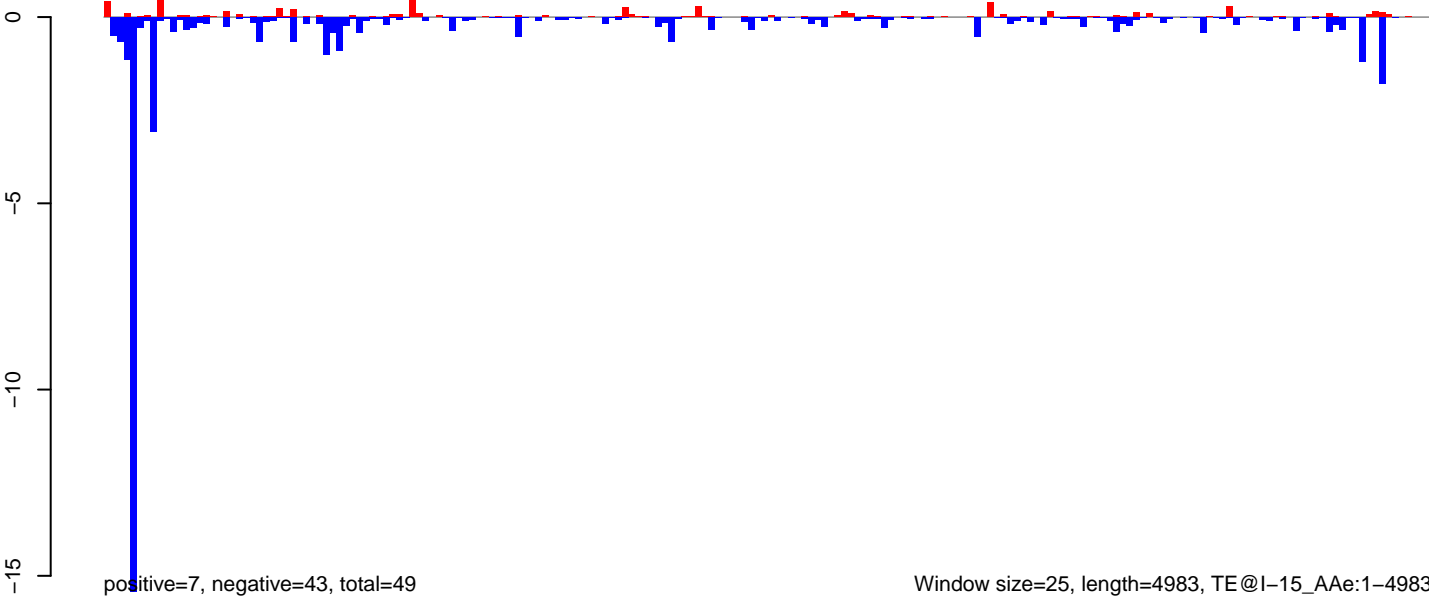

Window size=25, length=4983, TE@I-15_A Ae:1-4983

0 1000 2000 3000 4000 5000

AeAeg_Ovary_NonBF_cat.18_23.rep

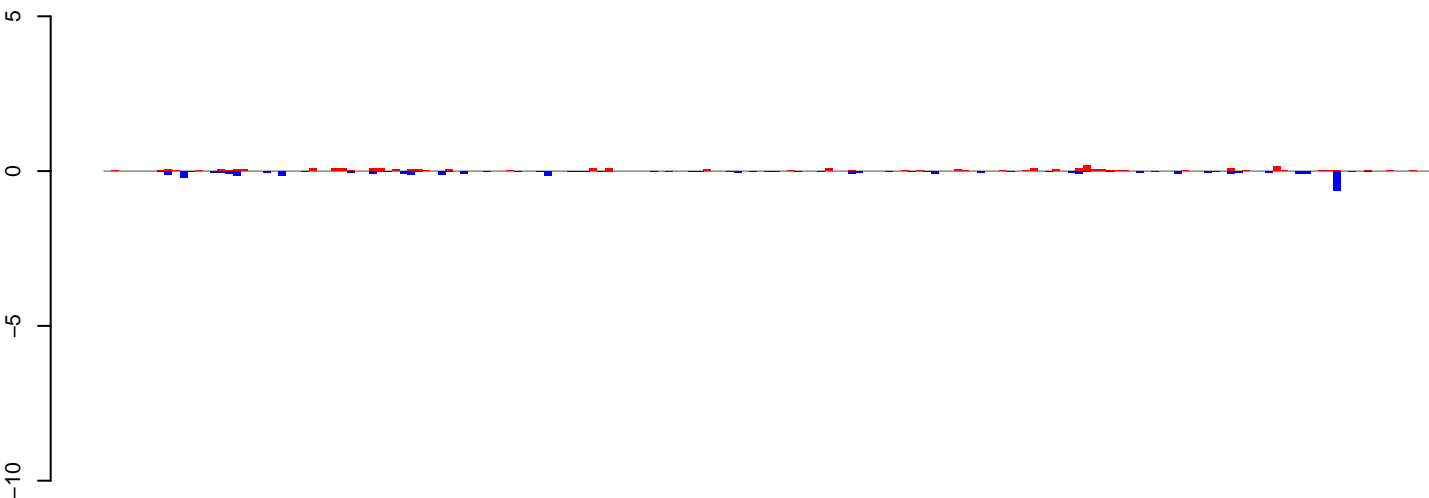

positive=3, negative=4, total=7

AeAeg_Ovary_NonBF_cat.24_35.rep

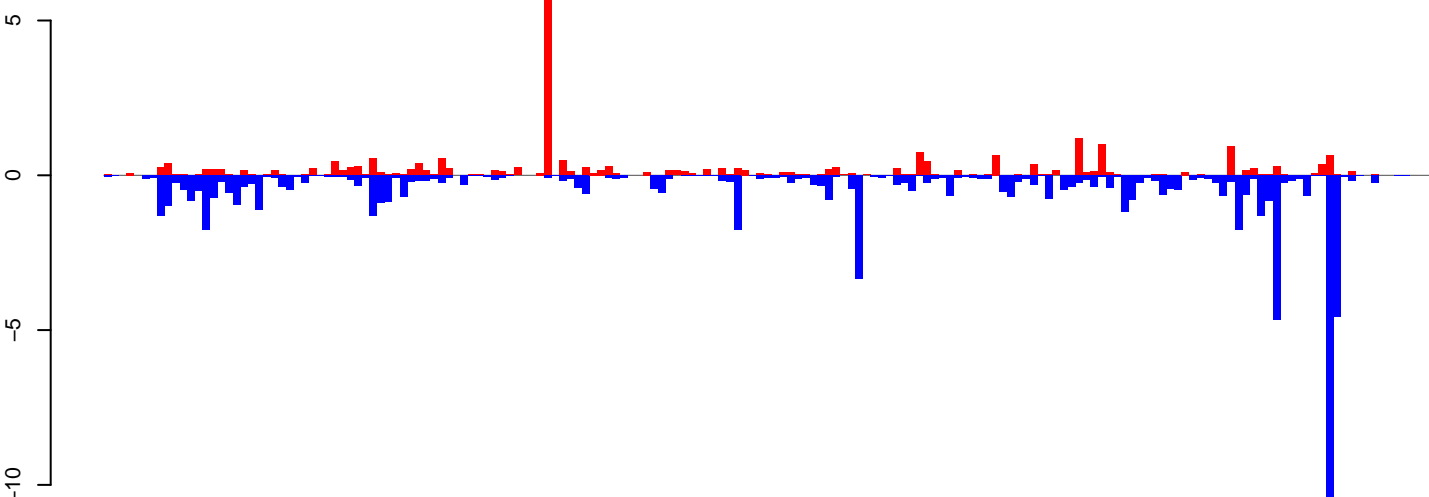

positive=26, negative=70, total=96

AeAeg_Ovary_NonBF_cat.rep

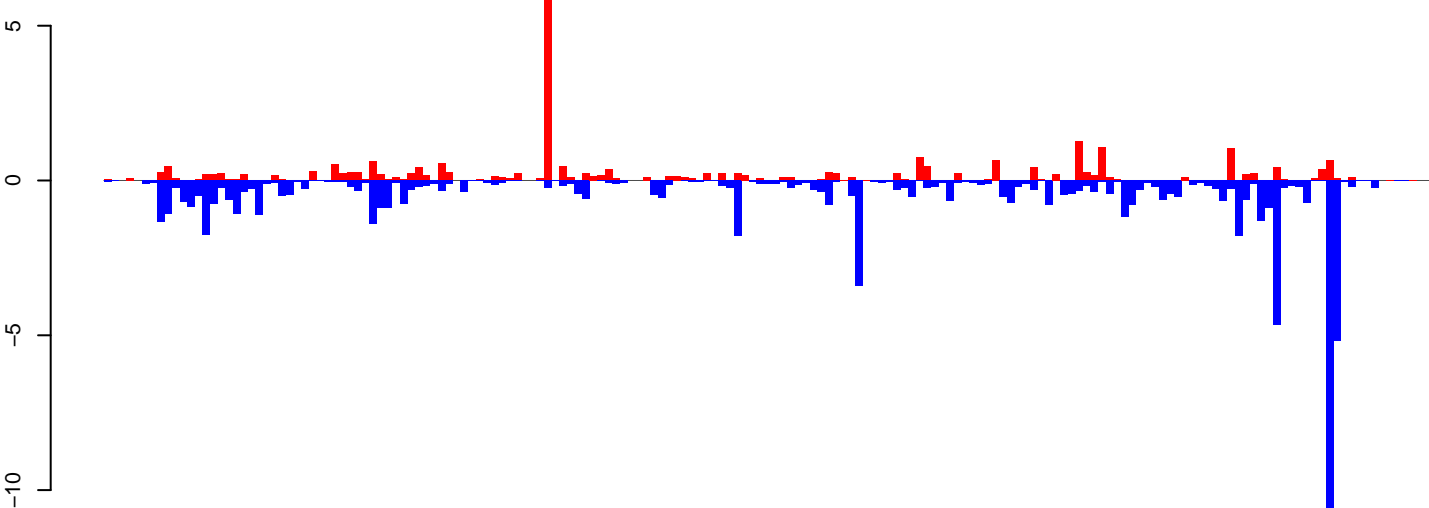

positive=29, negative=74, total=103

Window size=25, length=4351, TE@TF000450-Jockey_Ele10:1-4351

0 1000 2000 3000 4000

AeAeg_Ovary_NonBF_cat.18_23.rep

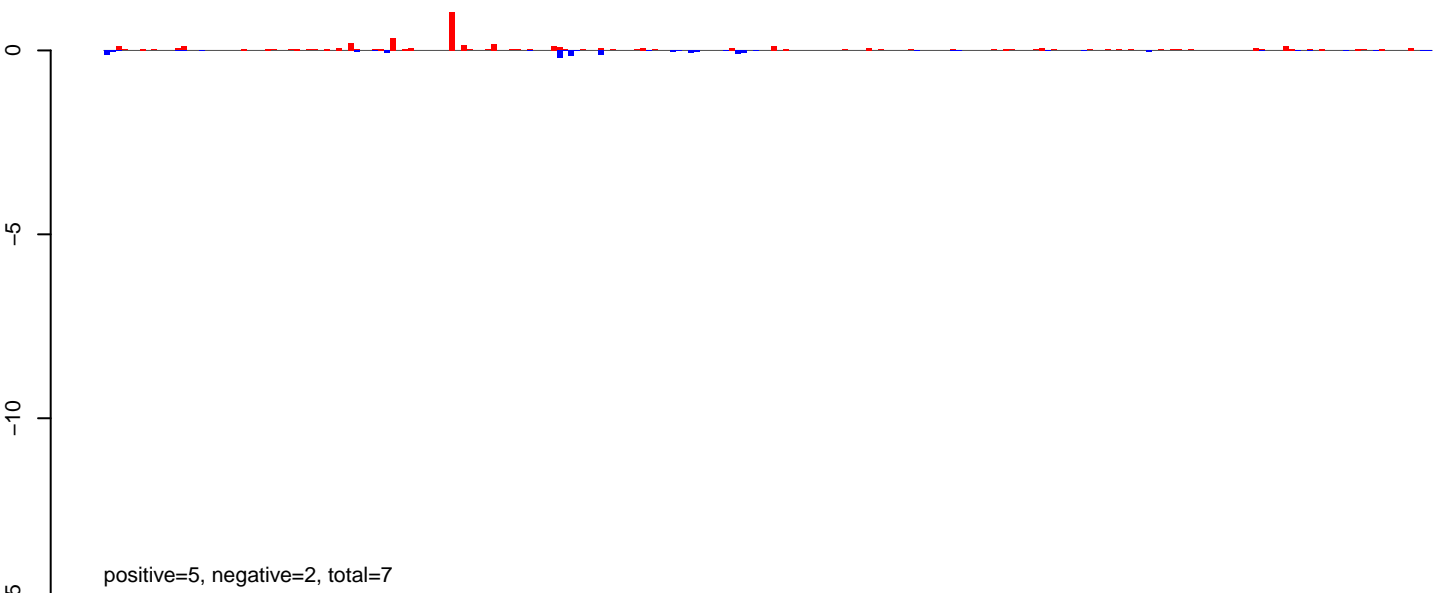

AeAeg_Ovary_NonBF_cat.24_35.rep

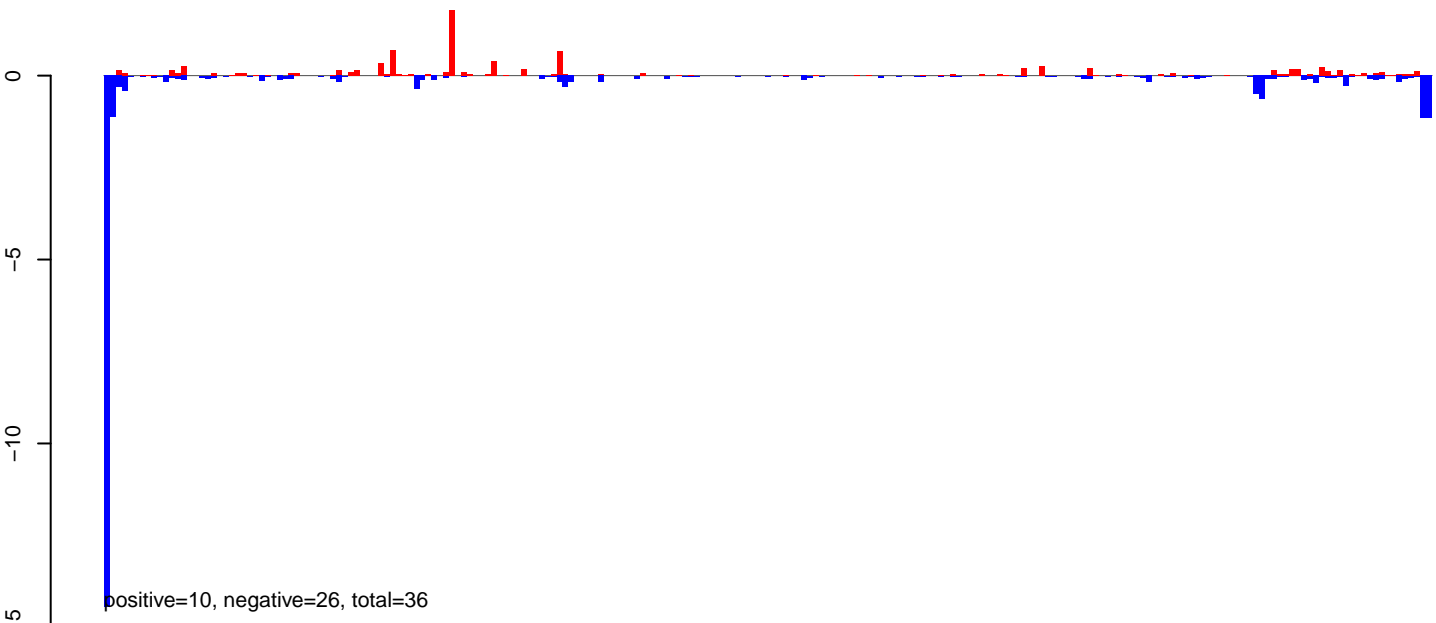

AeAeg_Ovary_NonBF_cat.rep

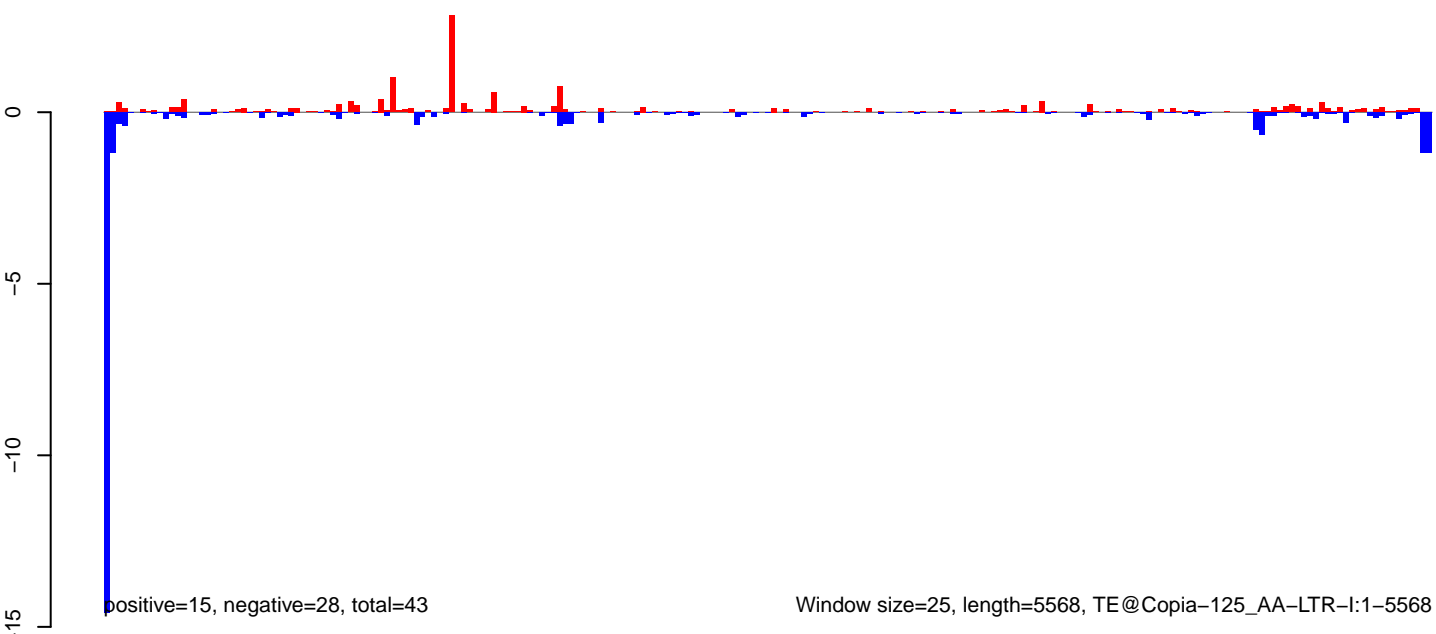

AeAeg_Ovary_NonBF_cat.18_23.rep

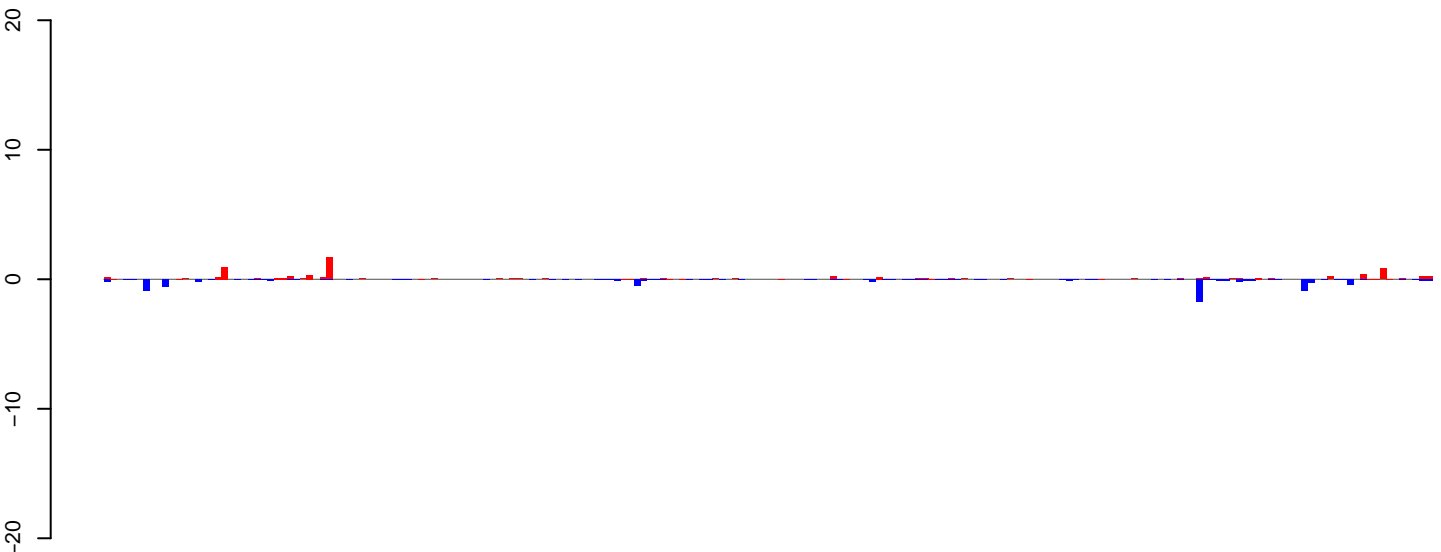

positive=9, negative=10, total=19

AeAeg_Ovary_NonBF_cat.24_35.rep

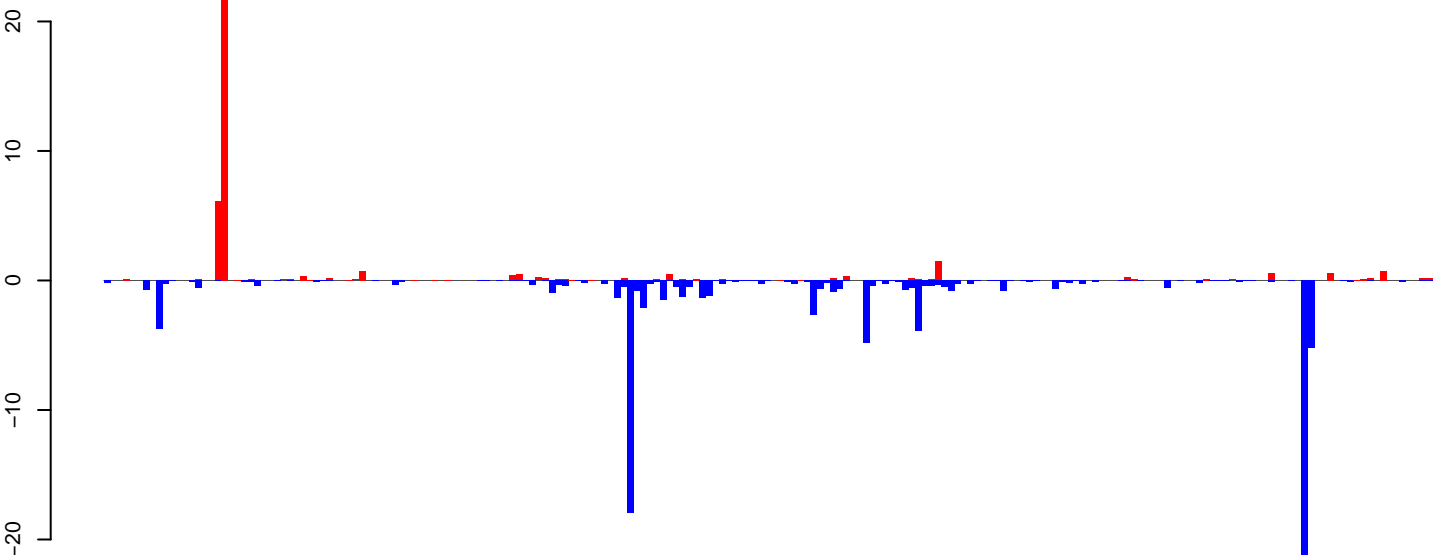

positive=39, negative=94, total=133

AeAeg_Ovary_NonBF_cat.rep

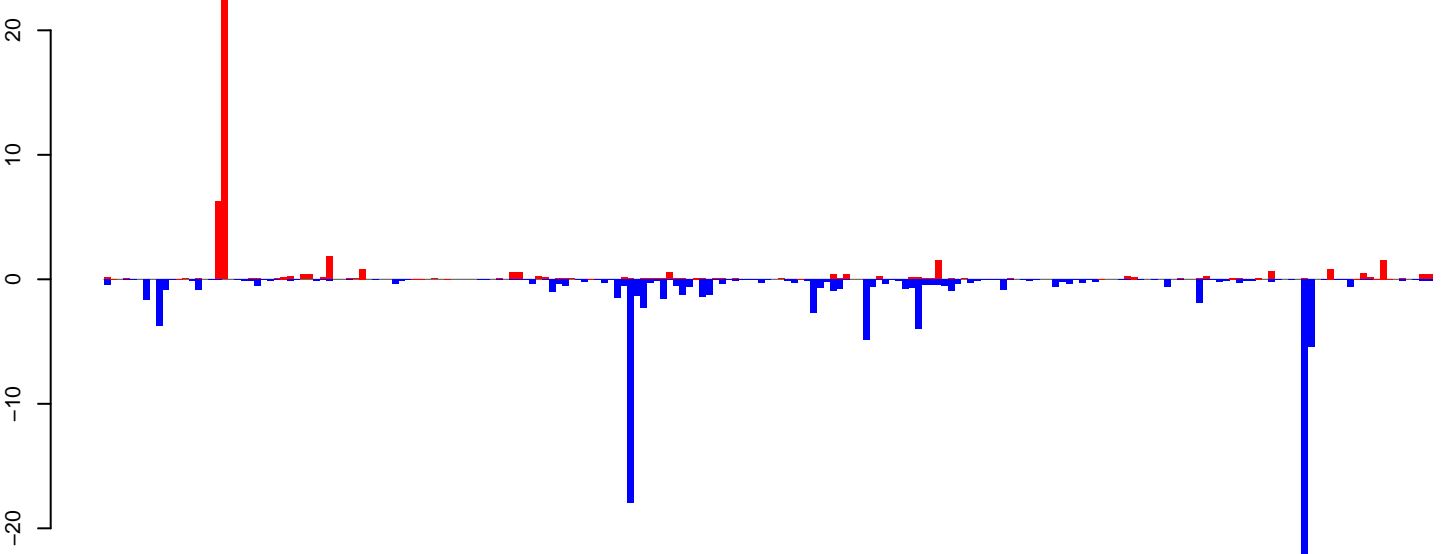

positive=48, negative=104, total=152

Window size=25, length=5071, TE@Chapaev3-1_AA:1-5071

0 1000 2000 3000 4000 5000

AeAeg_Ovary_NonBF_cat.18_23.rep

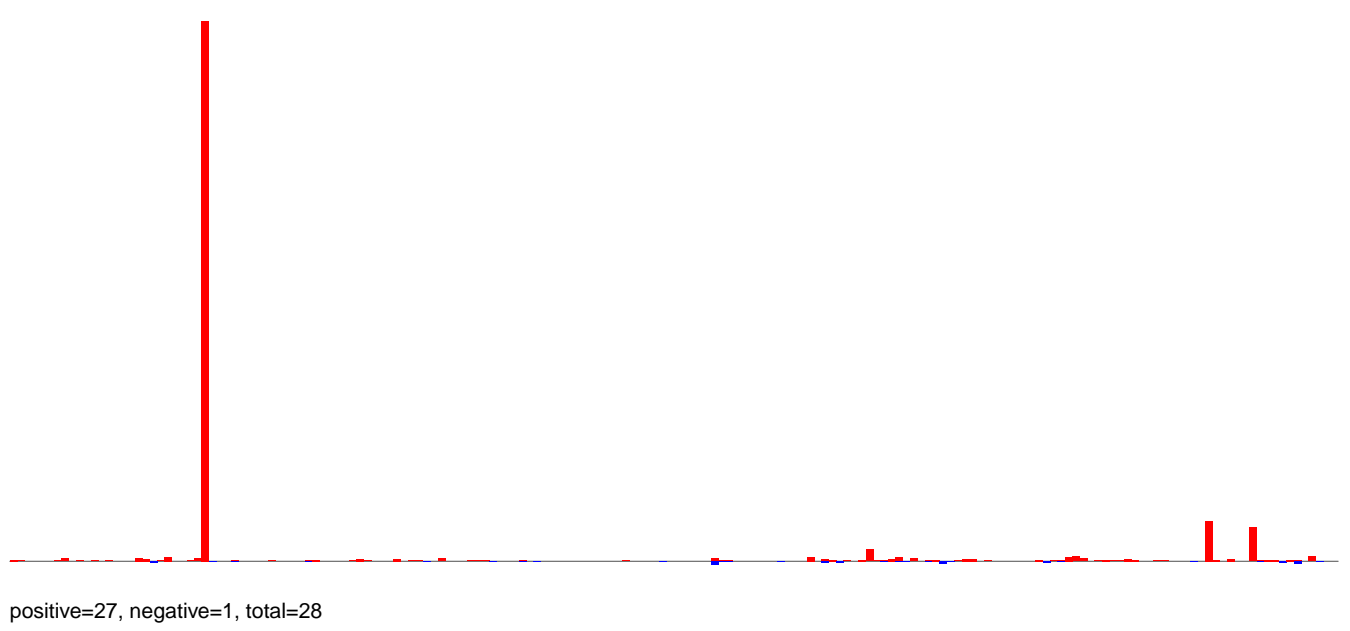

AeAeg_Ovary_NonBF_cat.24_35.rep

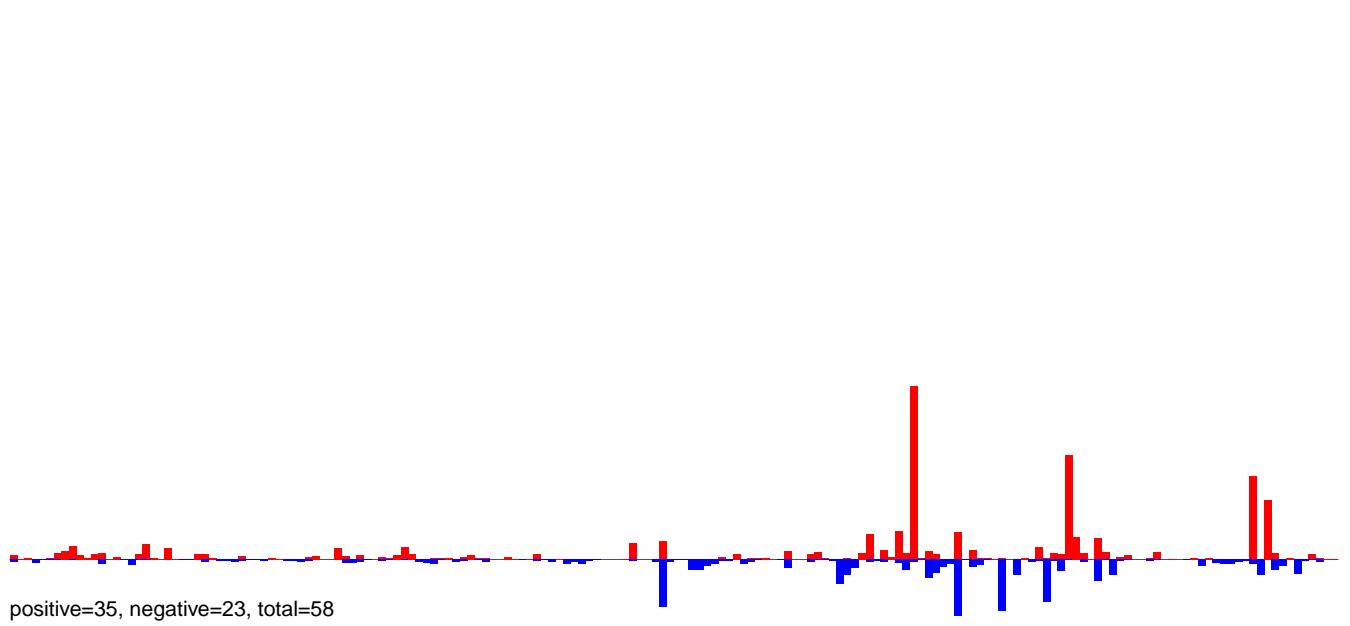

AeAeg_Ovary_NonBF_cat.rep

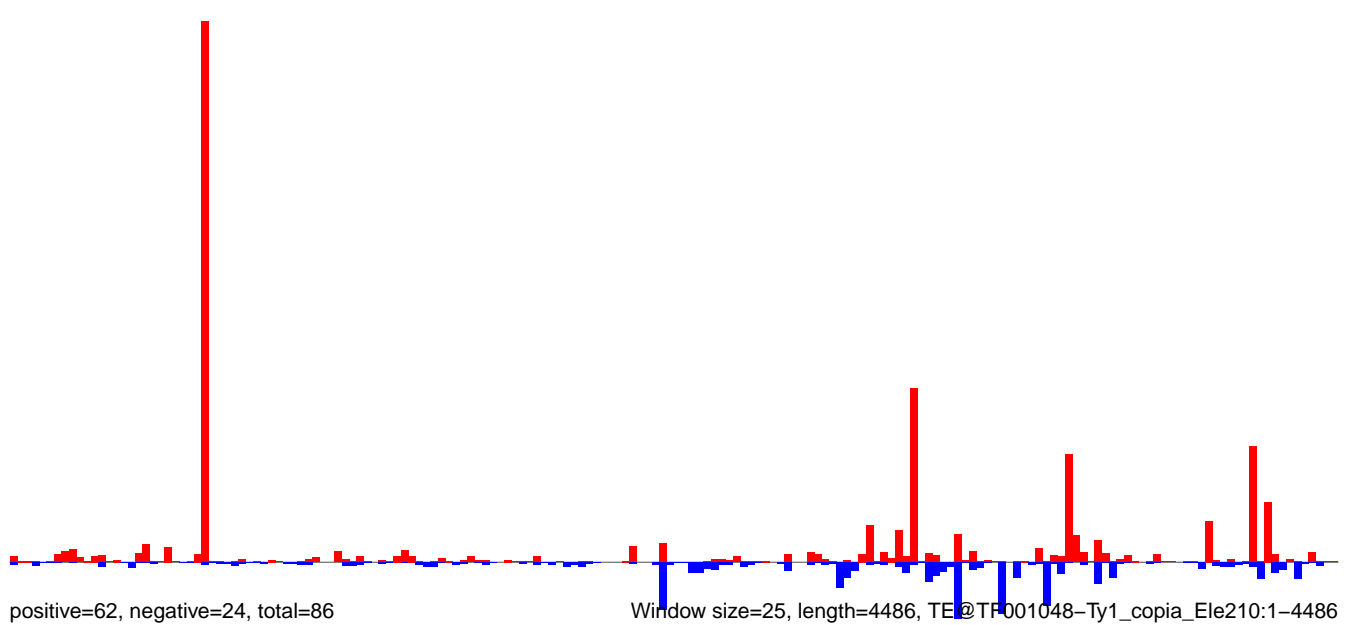

0 1000 2000 3000 4000

AeAeg_Ovary_NonBF_cat.18_23.rep

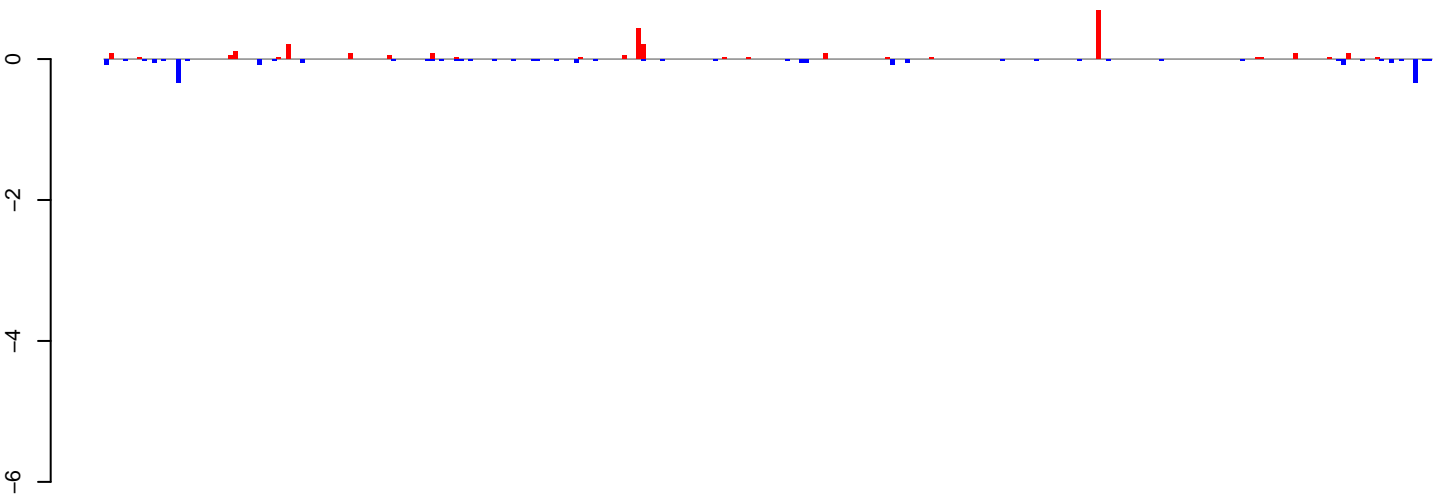

positive=3, negative=2, total=5

AeAeg_Ovary_NonBF_cat.24_35.rep

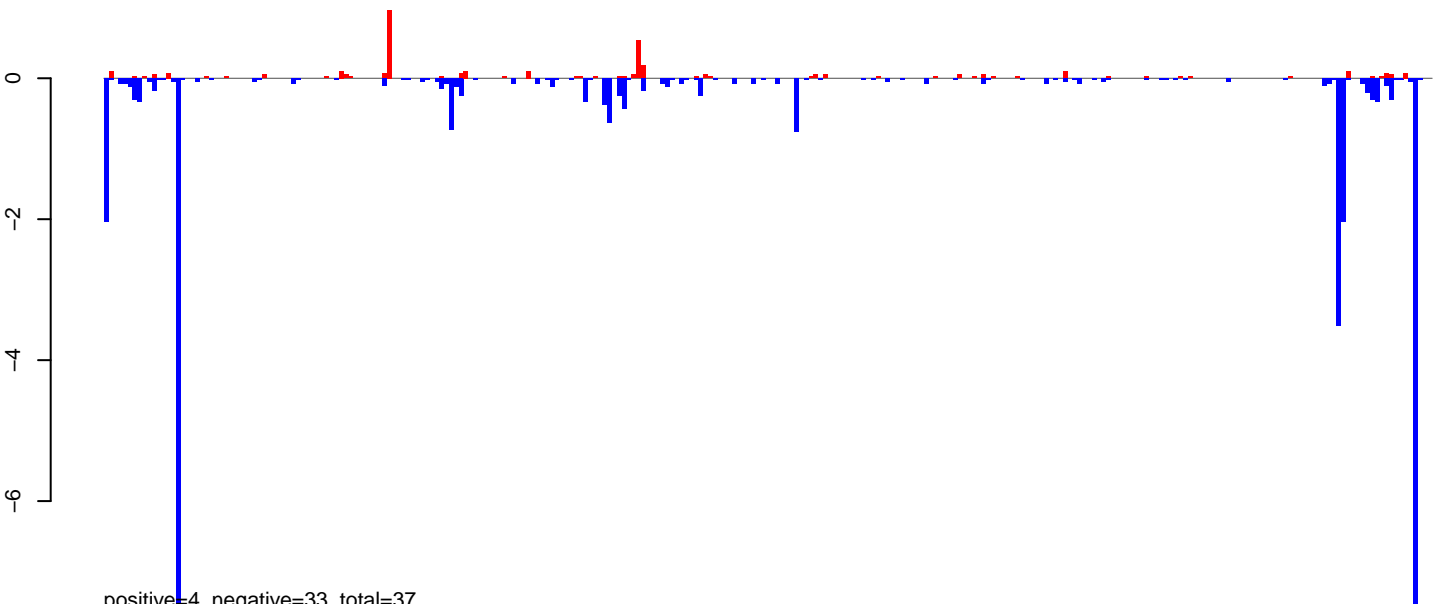

positive=4, negative=33, total=37

AeAeg_Ovary_NonBF_cat.rep

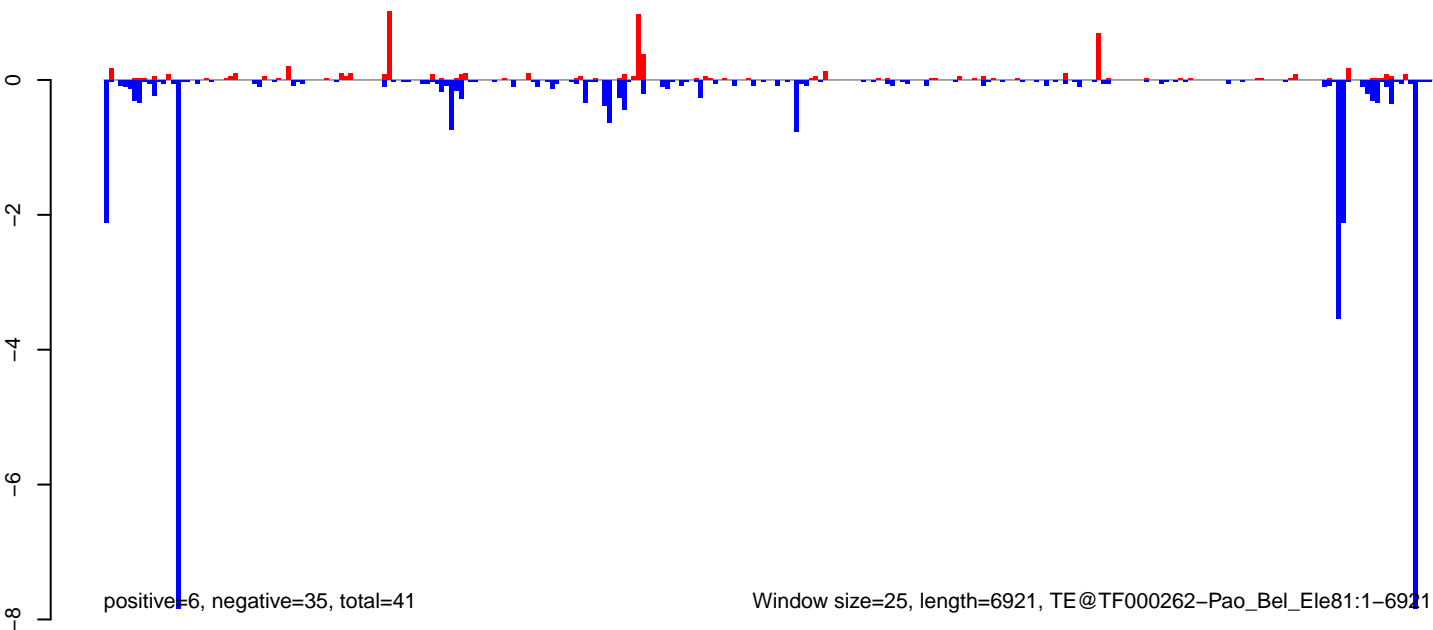

positive=6, negative=35, total=41

Window size=25, length=6921, TE@TF000262-Pao_Bel_Ele81:1-6921

AeAeg_Ovary_NonBF_cat.18_23.rep

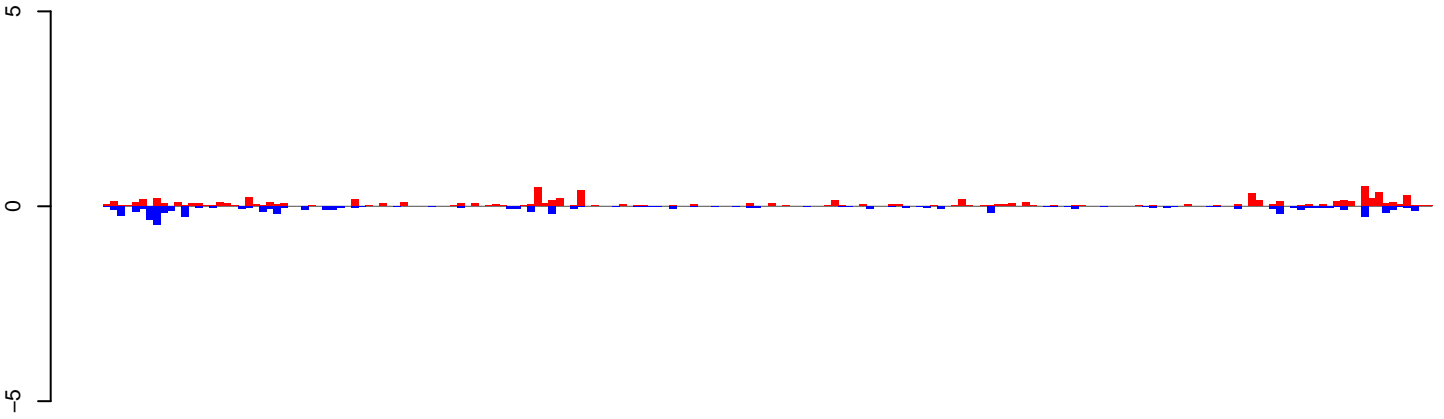

positive=8, negative=7, total=15

AeAeg_Ovary_NonBF_cat.24_35.rep

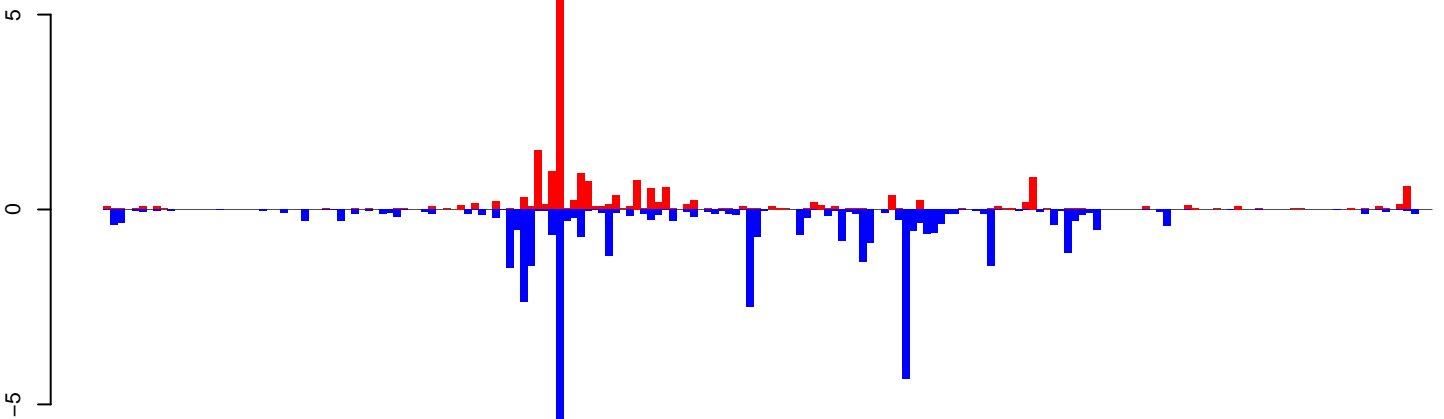

positive=22, negative=42, total=65

AeAeg_Ovary_NonBF_cat.rep

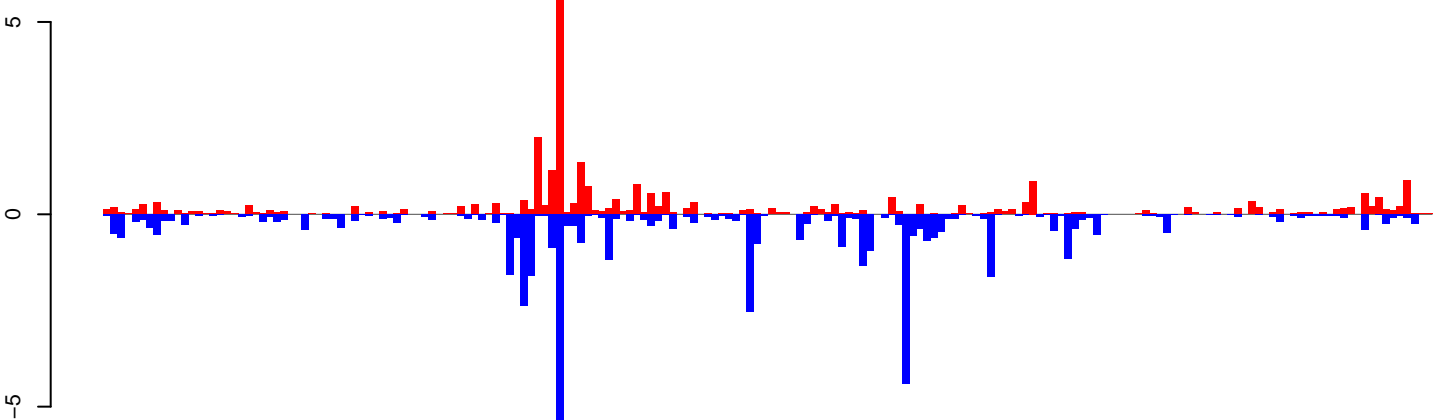

positive=31, negative=49, total=80

Window size=25, length=4680, TE@Sola2-2_AAe:1-4680

0 1000 2000 3000 4000

AeAeg_Ovary_NonBF_cat.18_23.rep

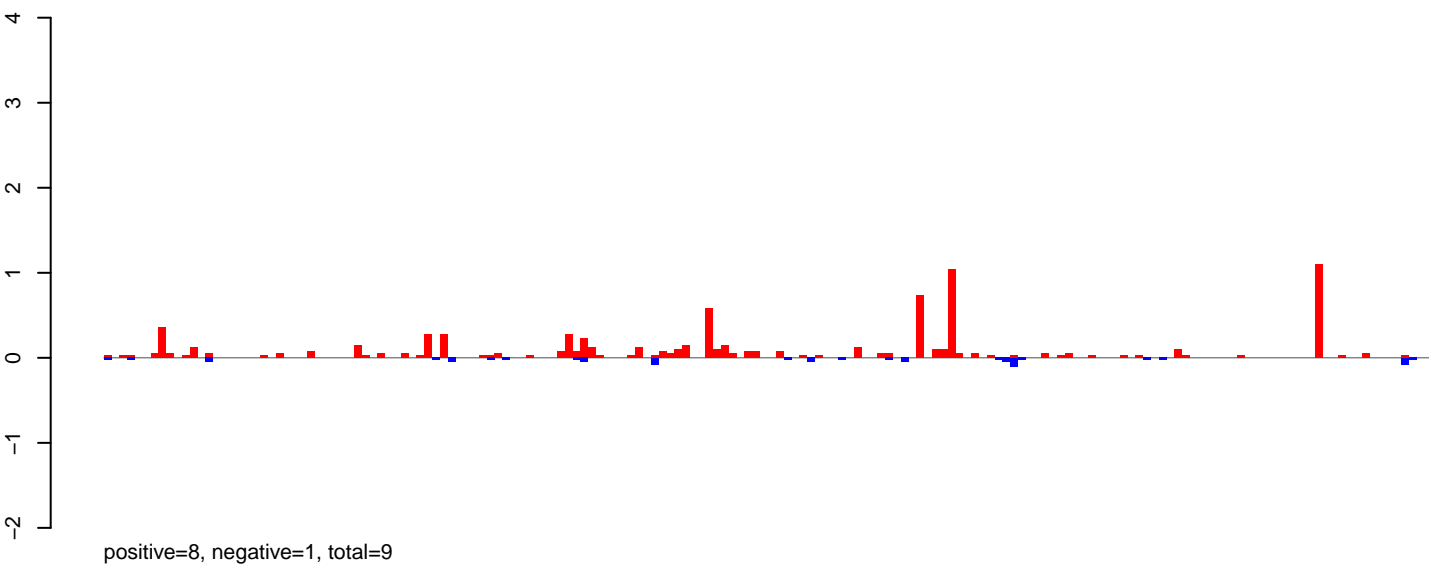

AeAeg_Ovary_NonBF_cat.24_35.rep

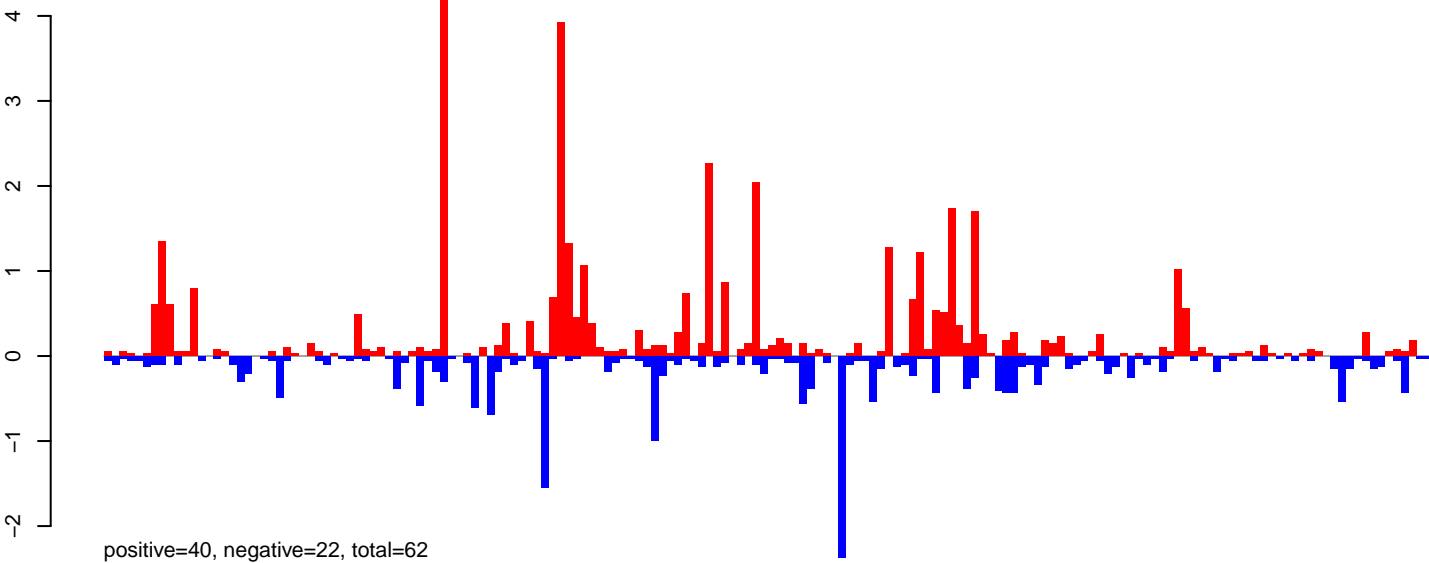

AeAeg_Ovary_NonBF_cat.rep

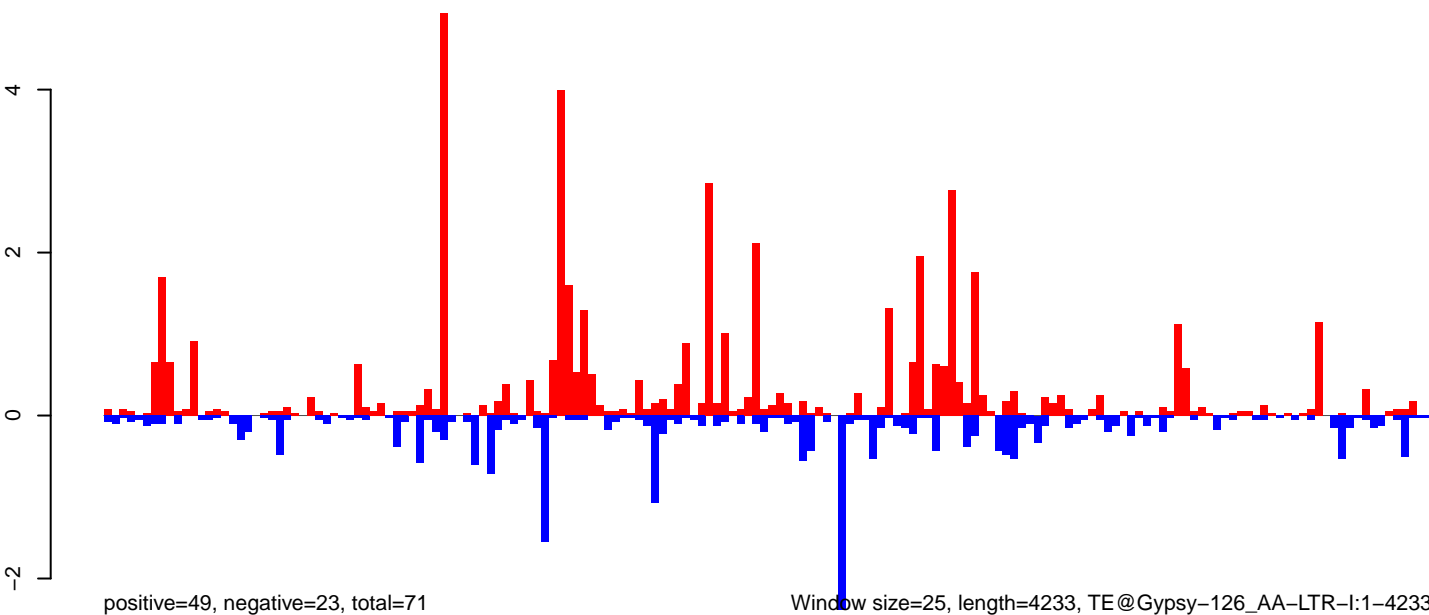

0 1000 2000 3000 4000

AeAeg_Ovary_NonBF_cat.18_23.rep

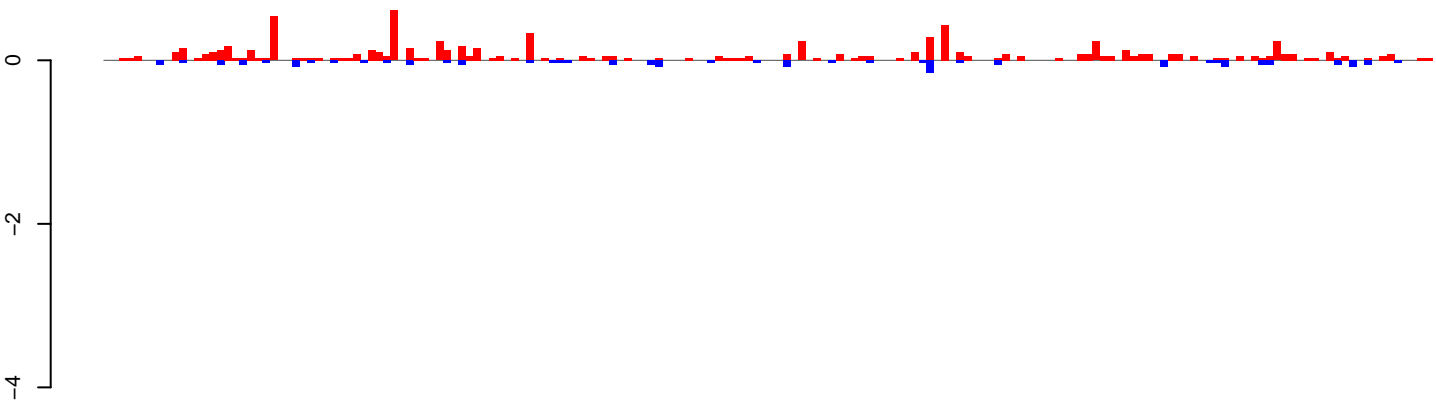

positive=8, negative=2, total=10

AeAeg_Ovary_NonBF_cat.24_35.rep

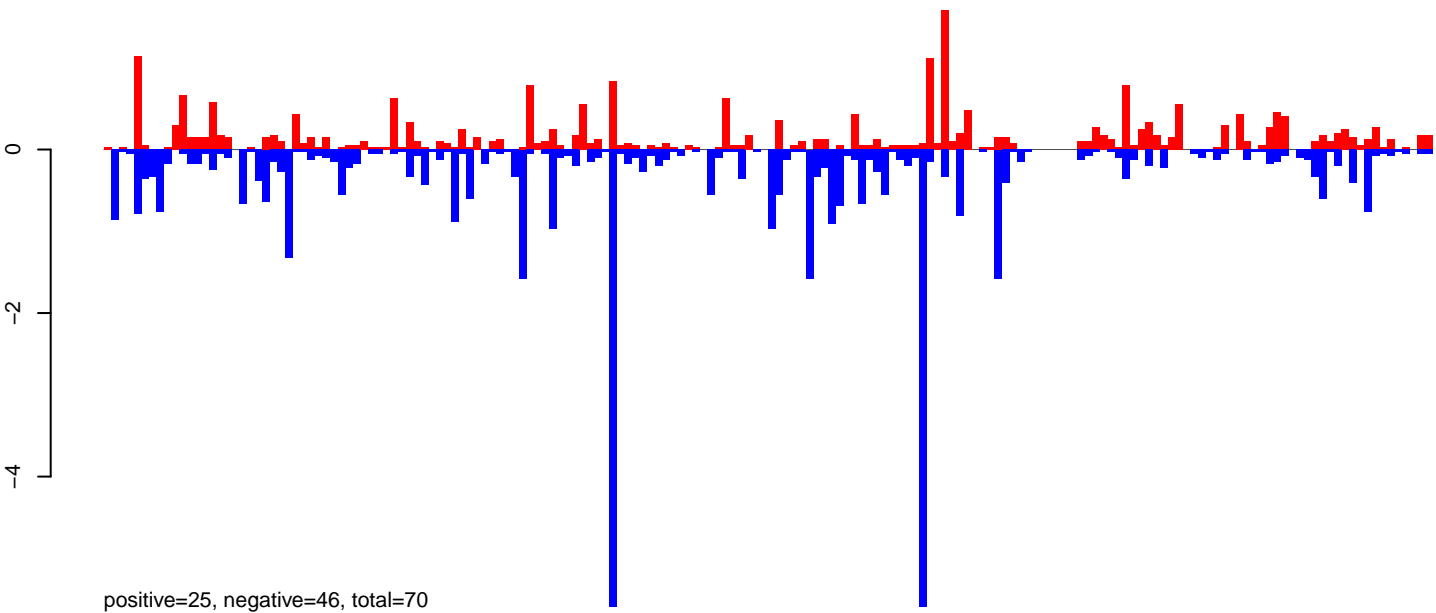

positive=25, negative=46, total=70

AeAeg_Ovary_NonBF_cat.rep

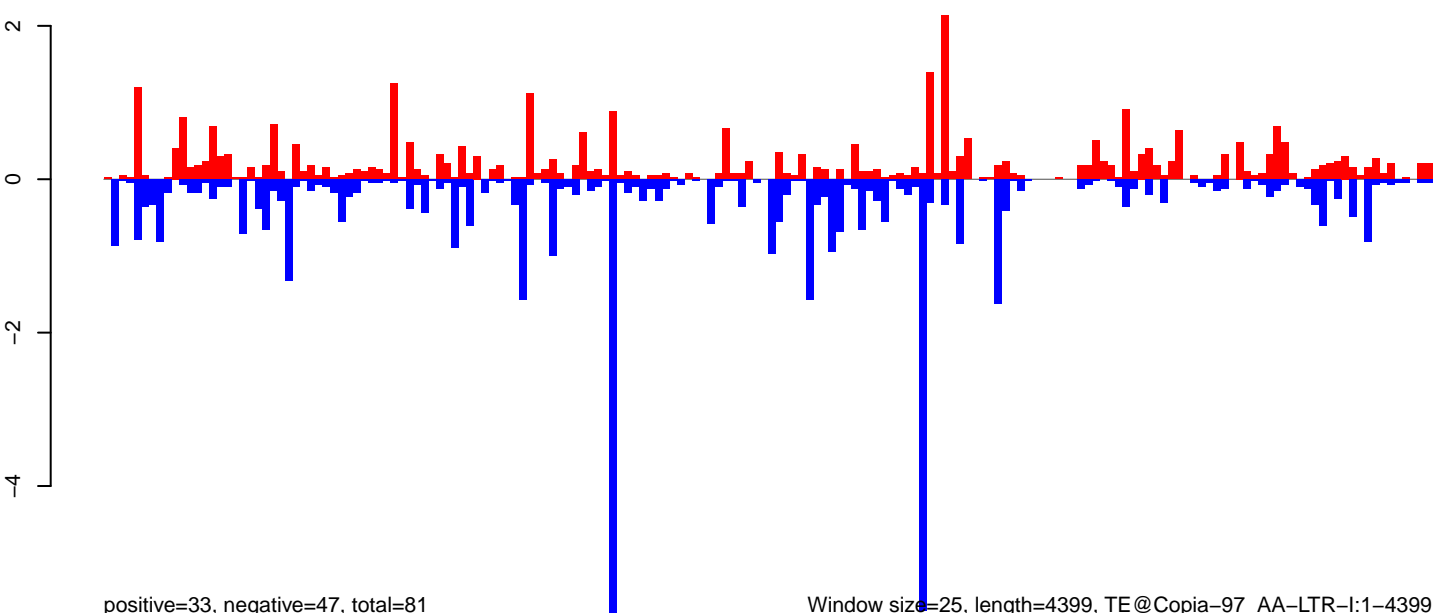

positive=33, negative=47, total=81

Window size=25, length=4399, TE@Copia-97_AA-LTR-I:1-4399

0 1000 2000 3000 4000

AeAeg_Ovary_NonBF_cat.18_23.rep

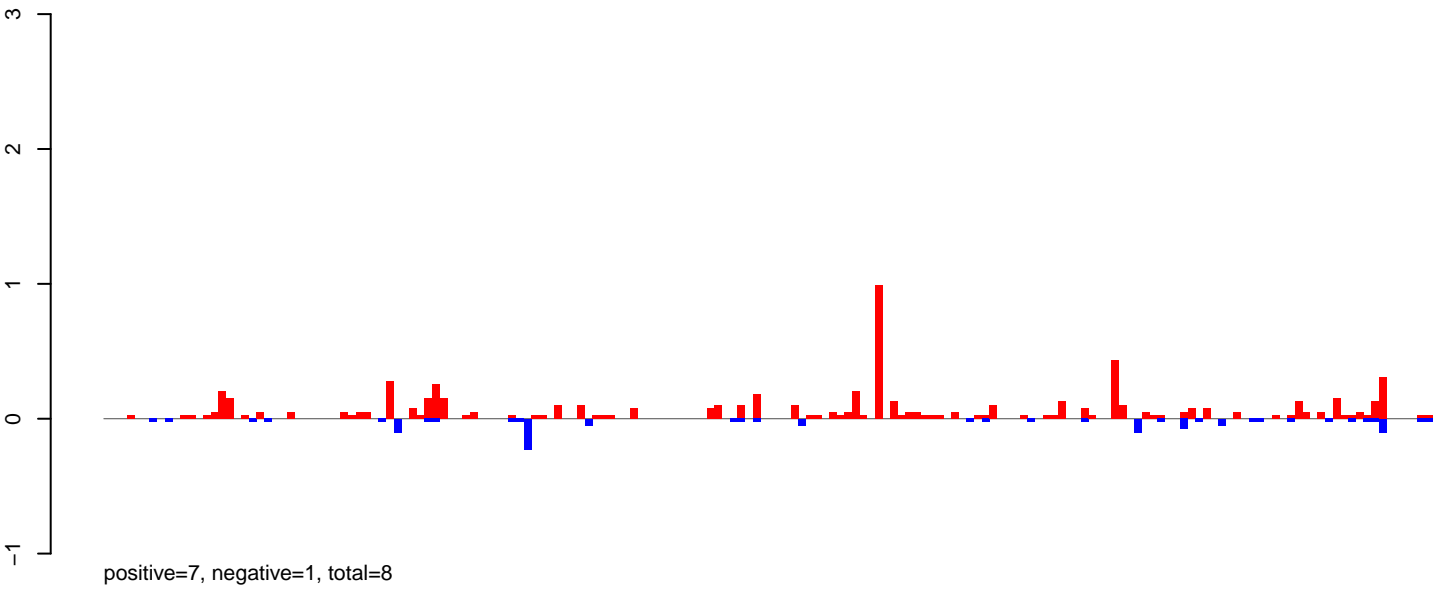

AeAeg_Ovary_NonBF_cat.24_35.rep

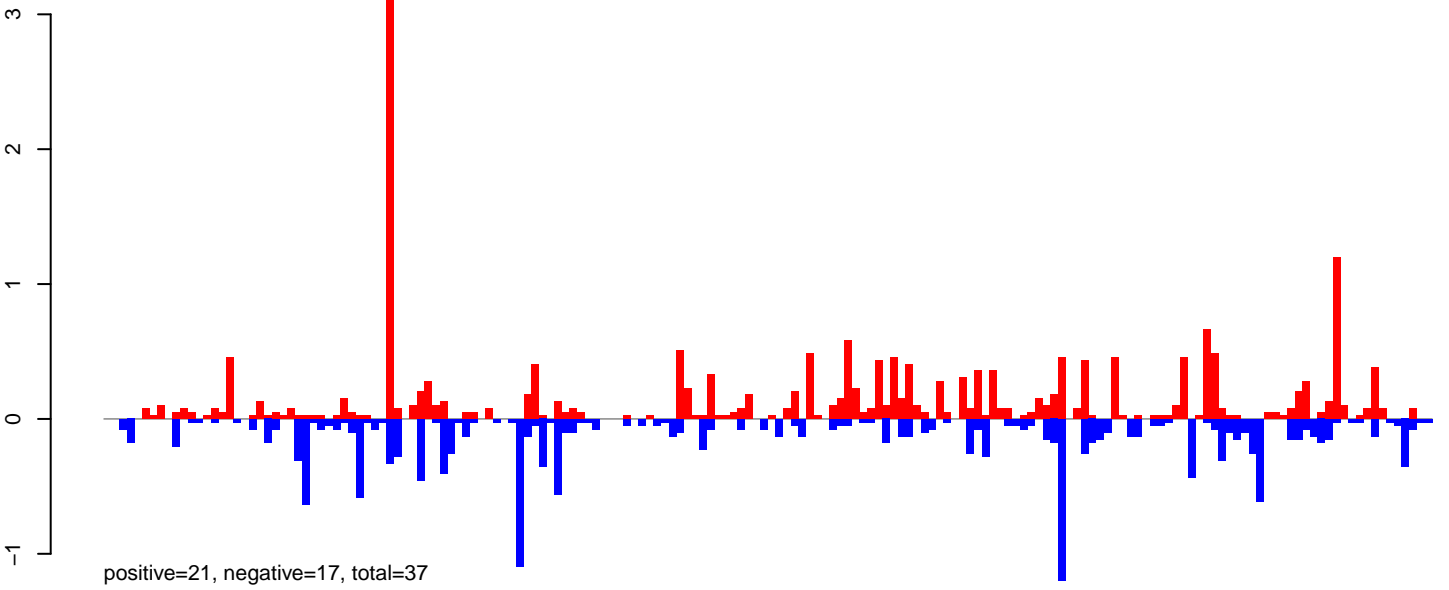

AeAeg_Ovary_NonBF_cat.rep

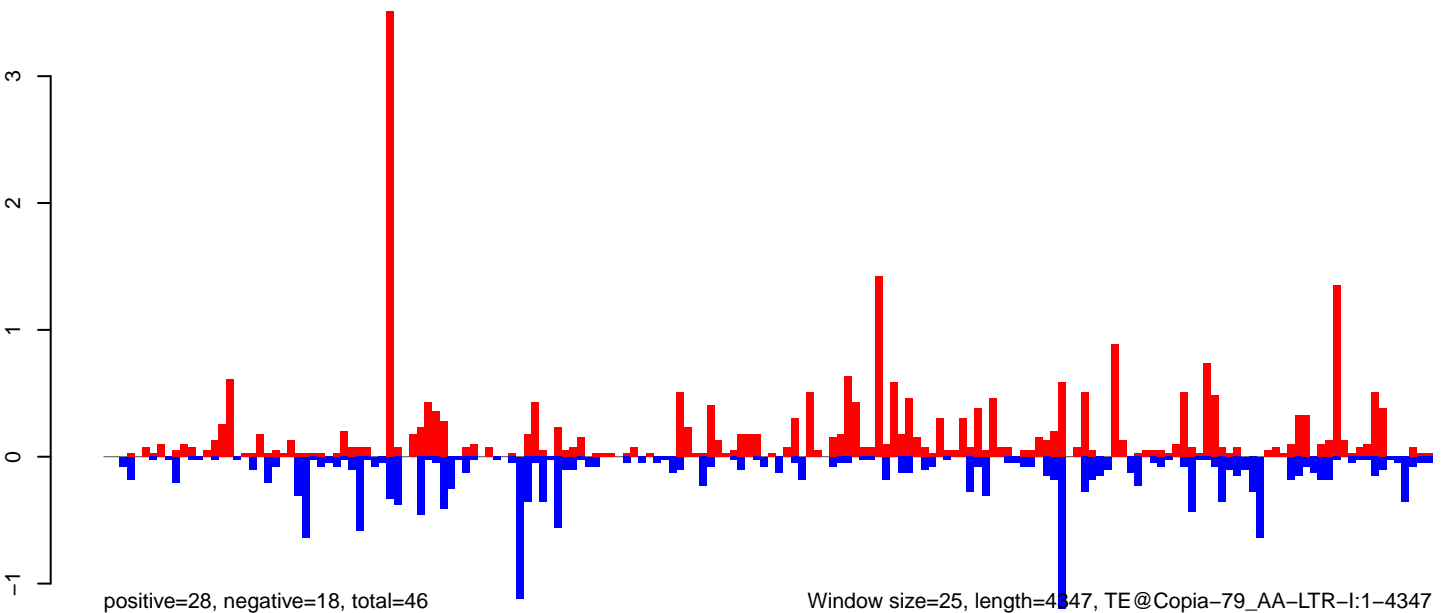

Window size=25, length=4347, TE@Copia-79_AA-LTR-I:1-4347

0 1000 2000 3000 4000

AeAeg_Ovary_NonBF_cat.18_23.rep

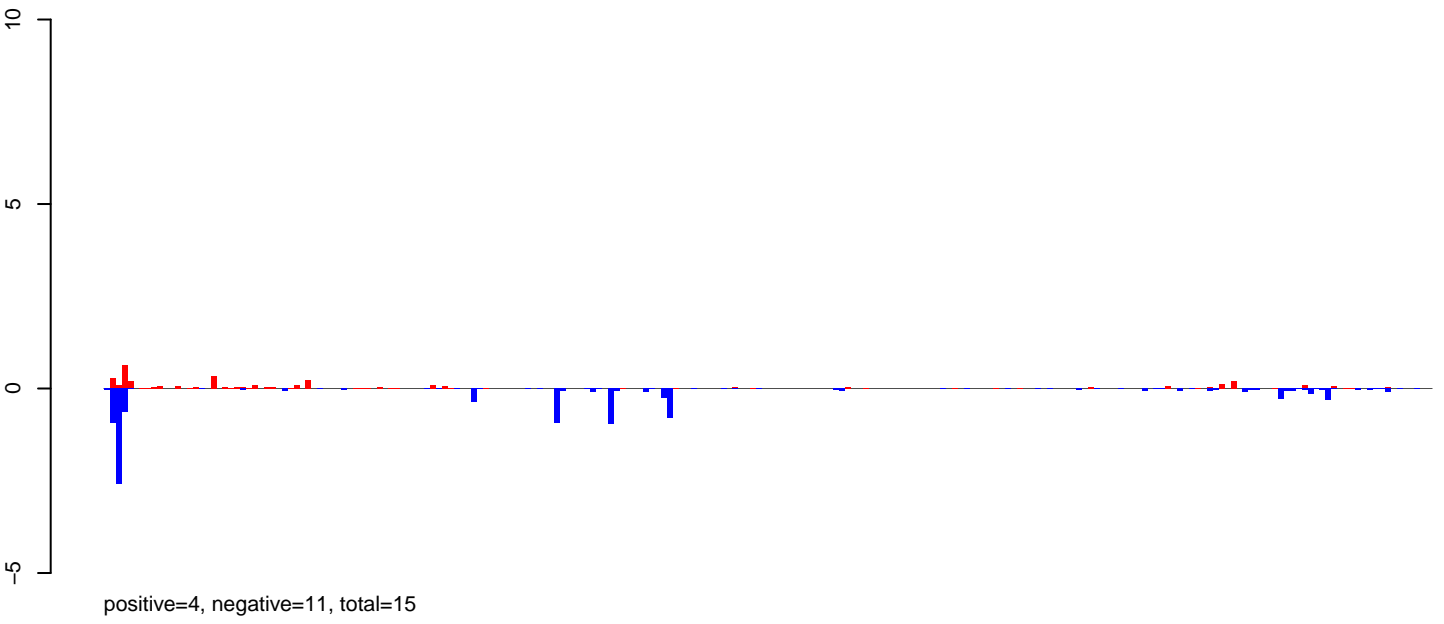

AeAeg_Ovary_NonBF_cat.24_35.rep

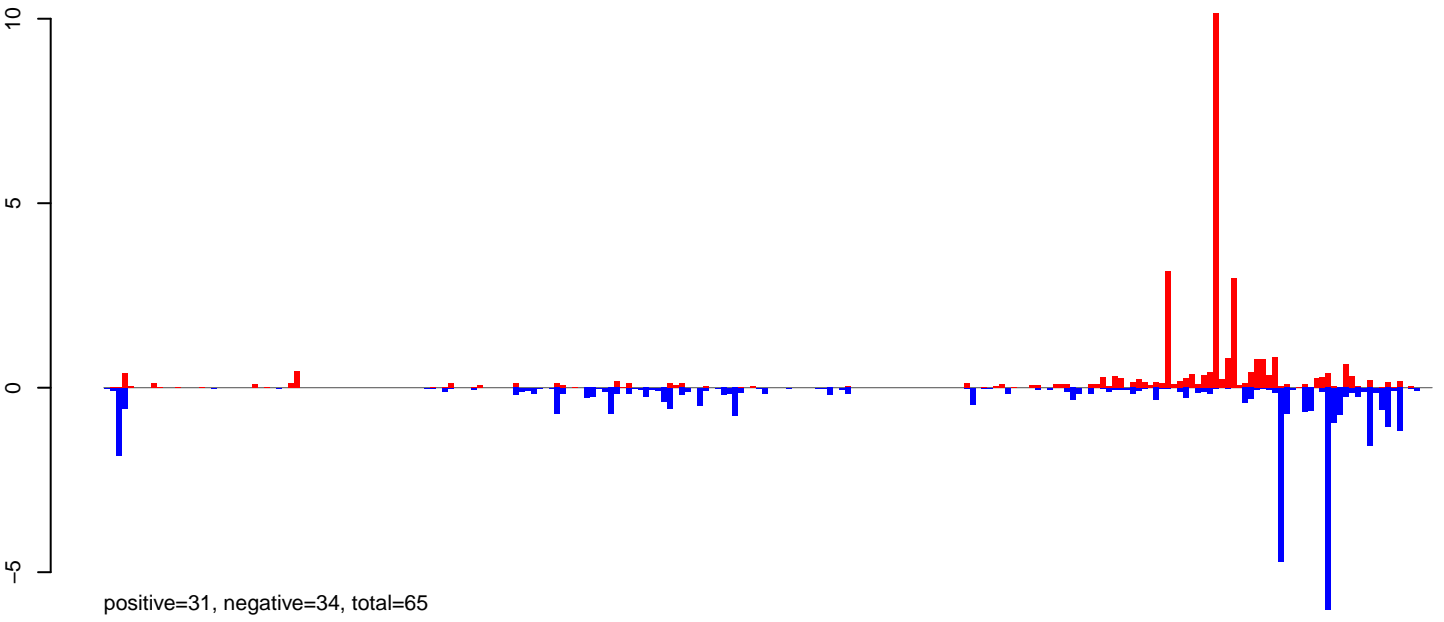

AeAeg_Ovary_NonBF_cat.rep

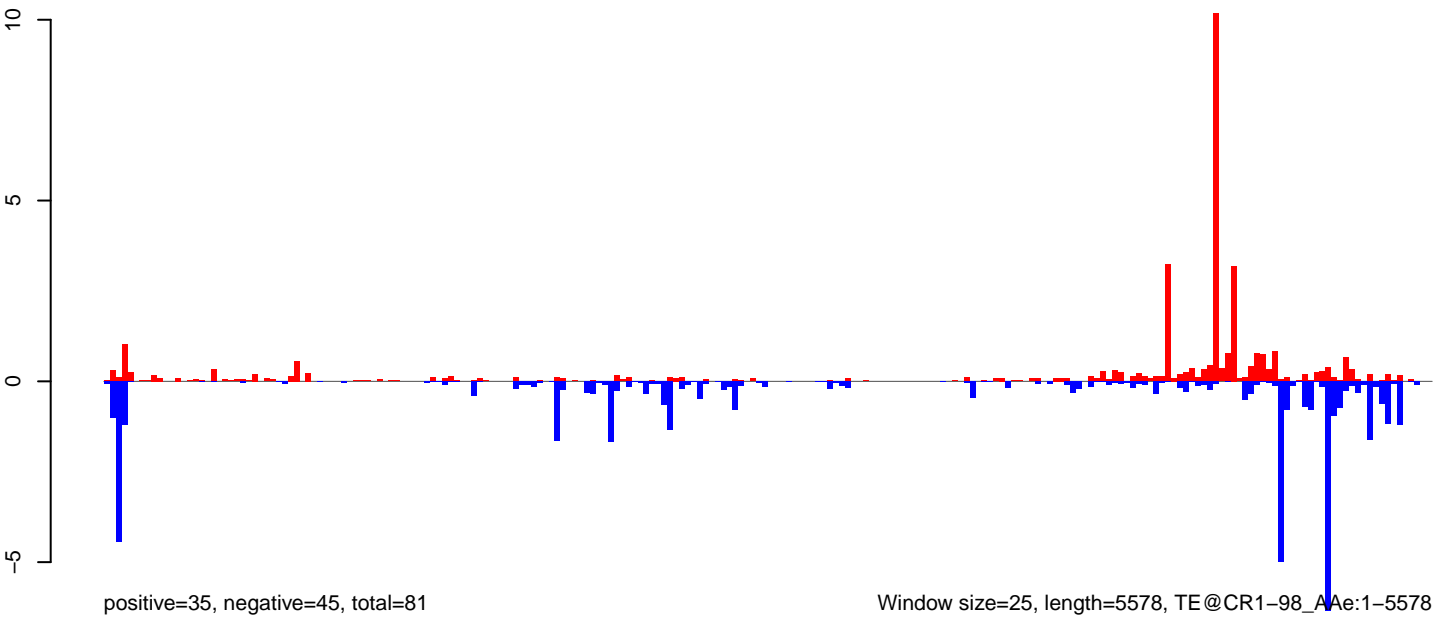

Window size=25, length=5578, TE@CR1-98_AAe:1-5578

AeAeg_Ovary_NonBF_cat.18_23.rep



positive=2, negative=5, total=7

AeAeg_Ovary_NonBF_cat.24_35.rep



positive=4, negative=249, total=253

AeAeg_Ovary_NonBF_cat.rep



positive=6, negative=254, total=261

Window size=25, length=7811, TE@TF001179-Pao_Bel_Ele180:1-7811

0 2000 4000 6000 8000

AeAeg_Ovary_NonBF_cat.18_23.rep

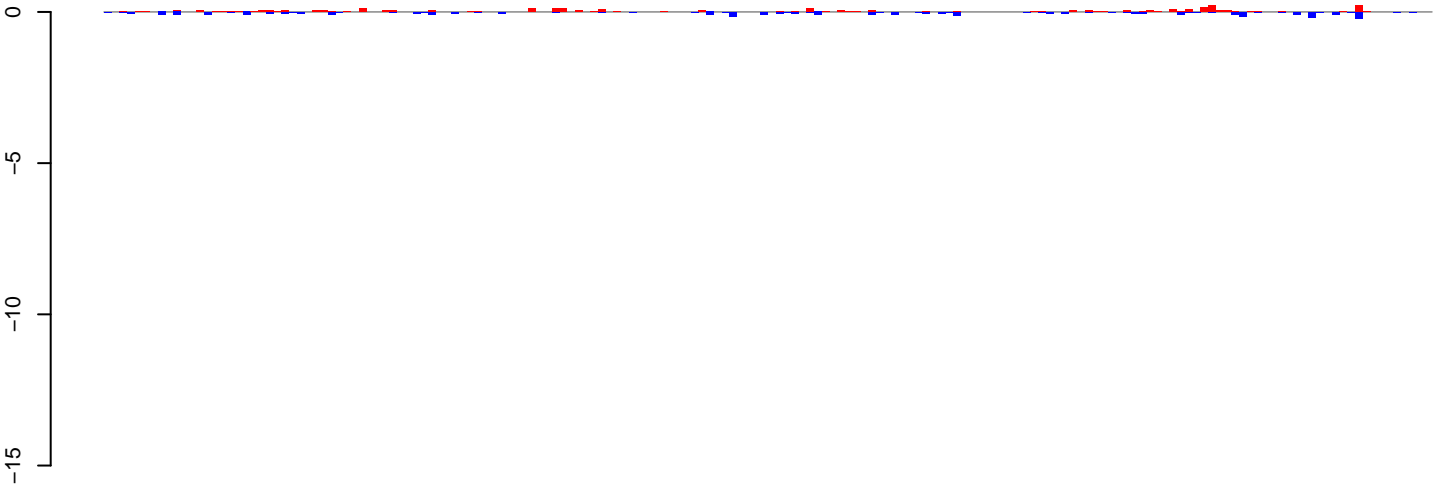

positive=3, negative=4, total=7

AeAeg_Ovary_NonBF_cat.24_35.rep

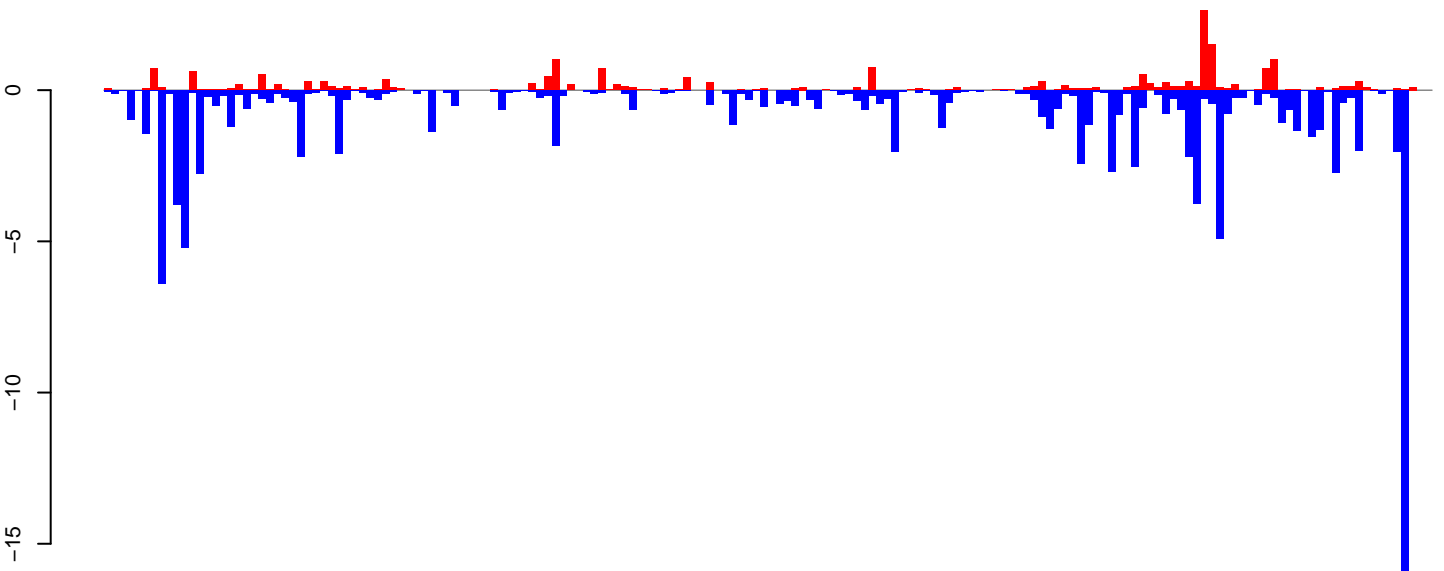

positive=20, negative=110, total=129

AeAeg_Ovary_NonBF_cat.rep

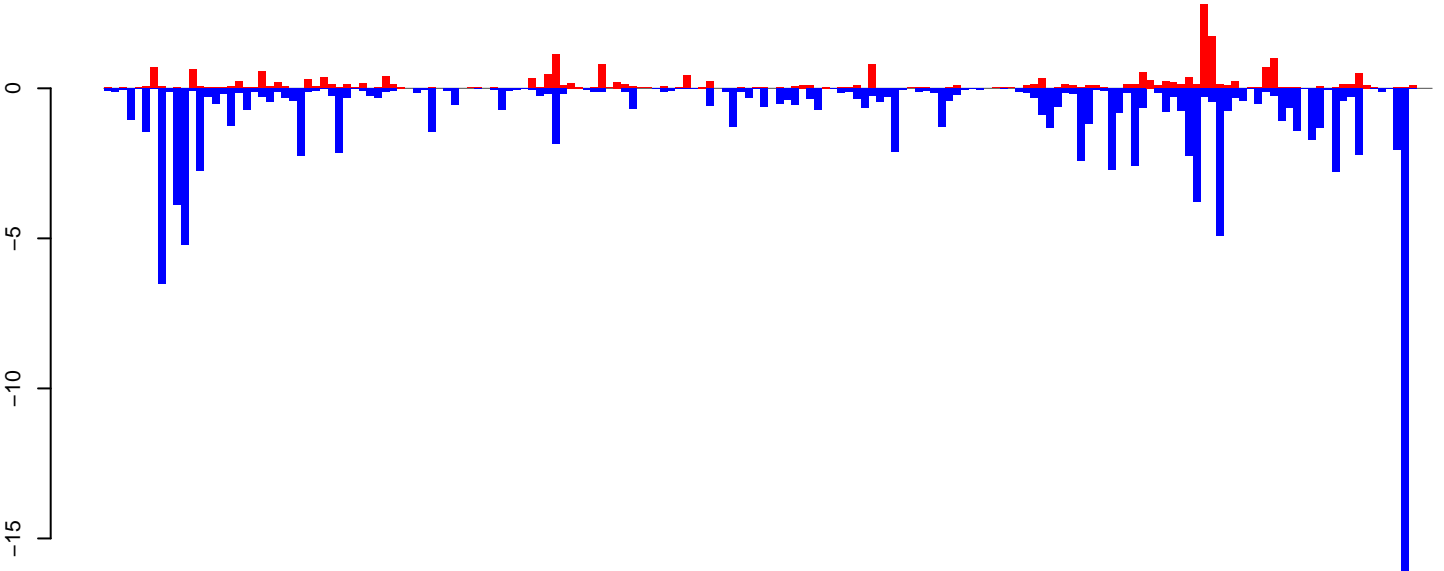

positive=23, negative=113, total=136

Window size=25, length=4282, TE@Kiri-11_AAe:1-4282

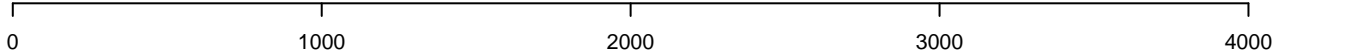

AeAeg_Ovary_NonBF_cat.18_23.rep

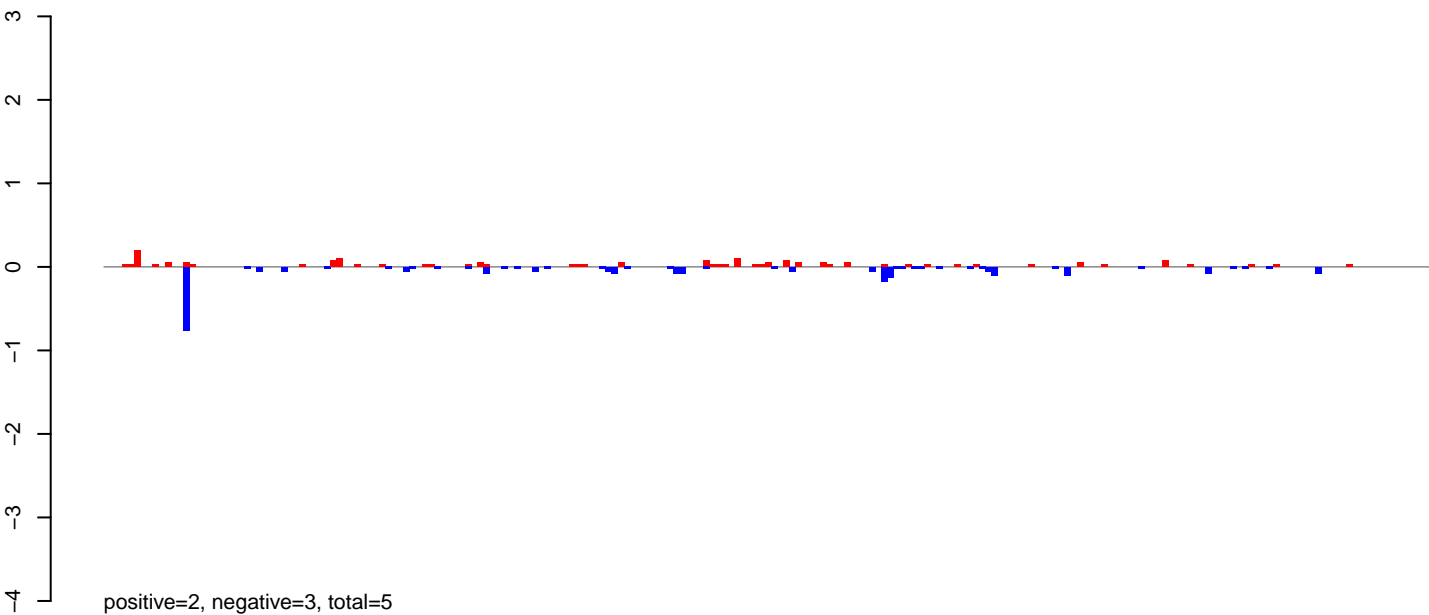

AeAeg_Ovary_NonBF_cat.24_35.rep

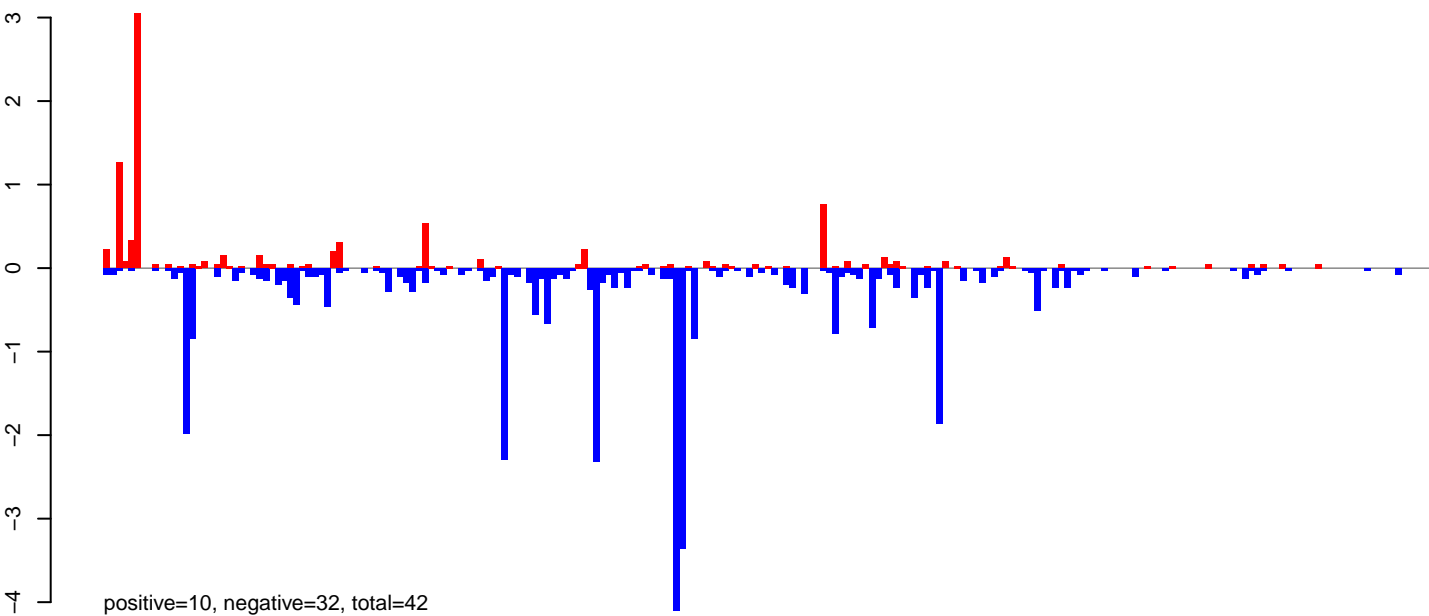

AeAeg_Ovary_NonBF_cat.rep

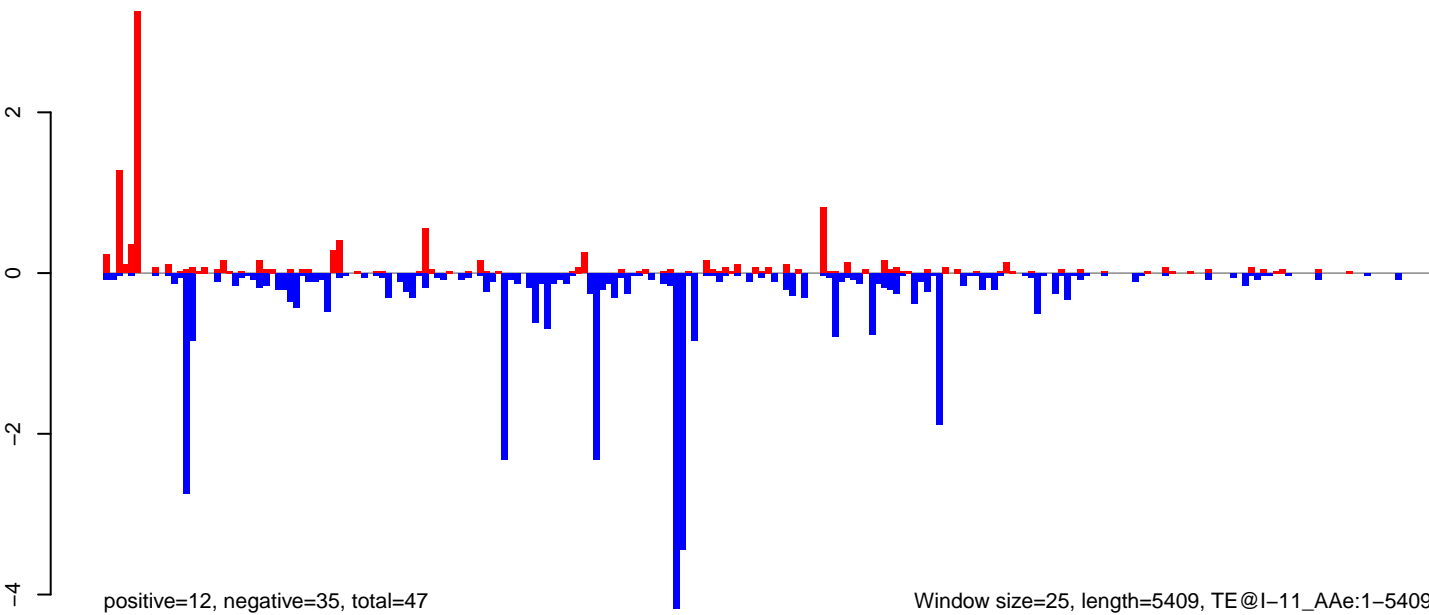

AeAeg_Ovary_NonBF_cat.18_23.rep

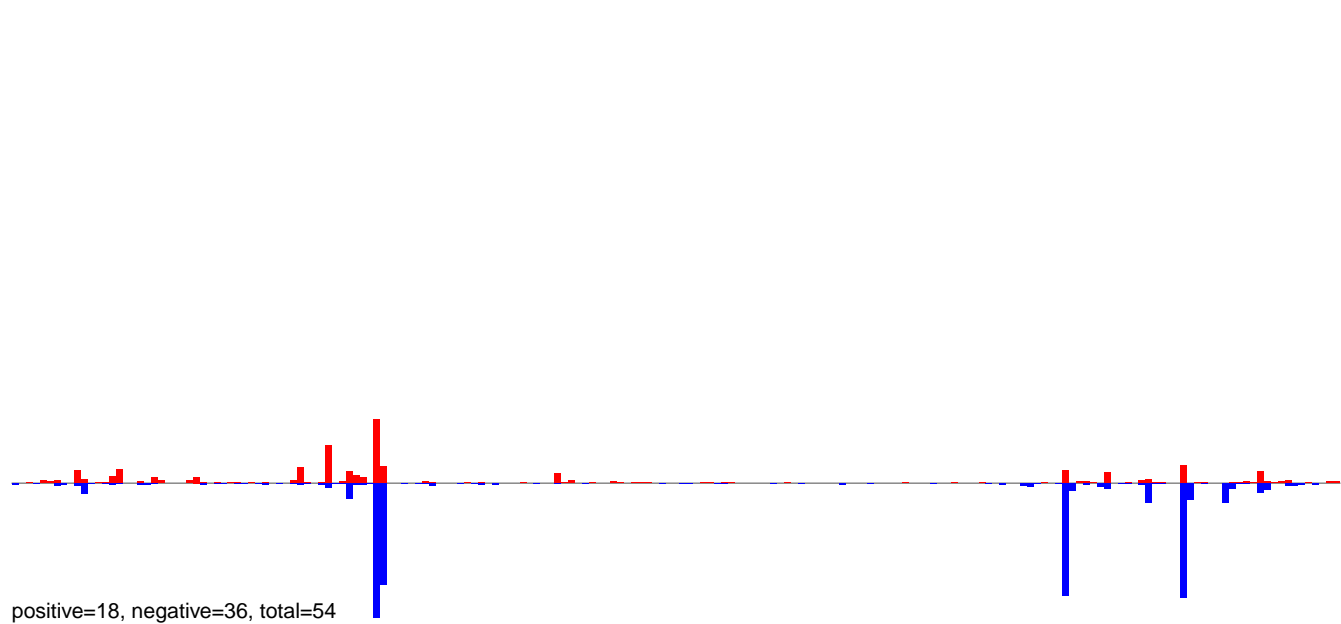

AeAeg_Ovary_NonBF_cat.24_35.rep

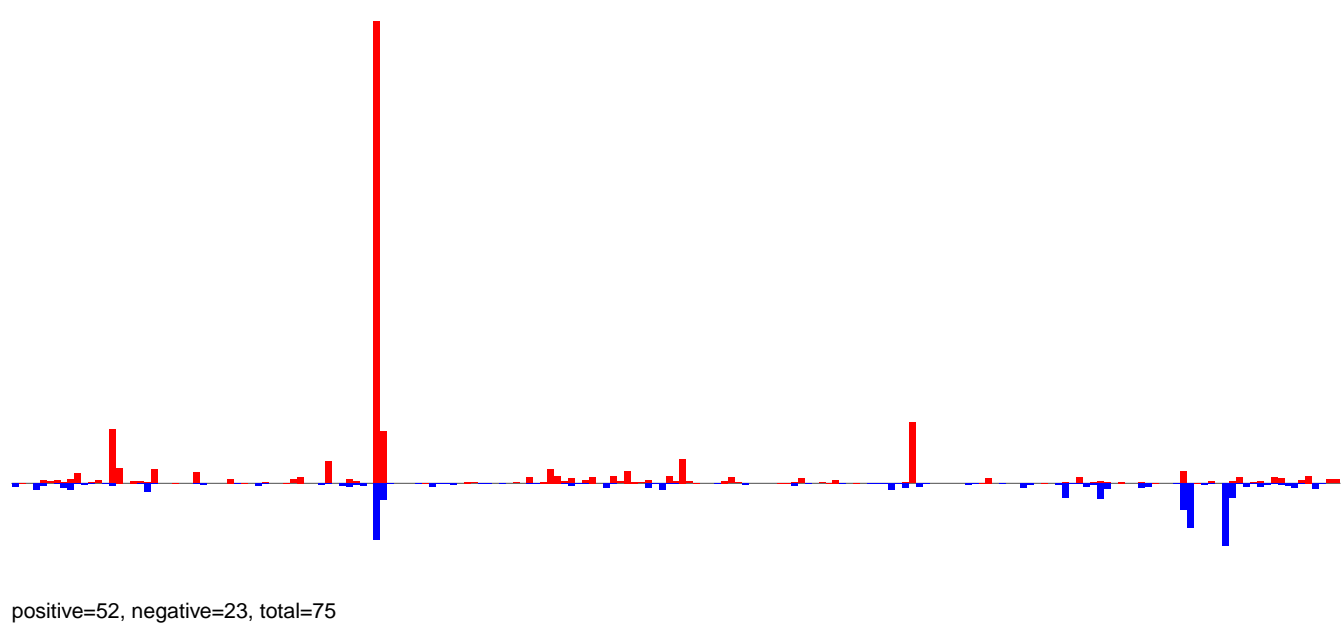

AeAeg_Ovary_NonBF_cat.rep

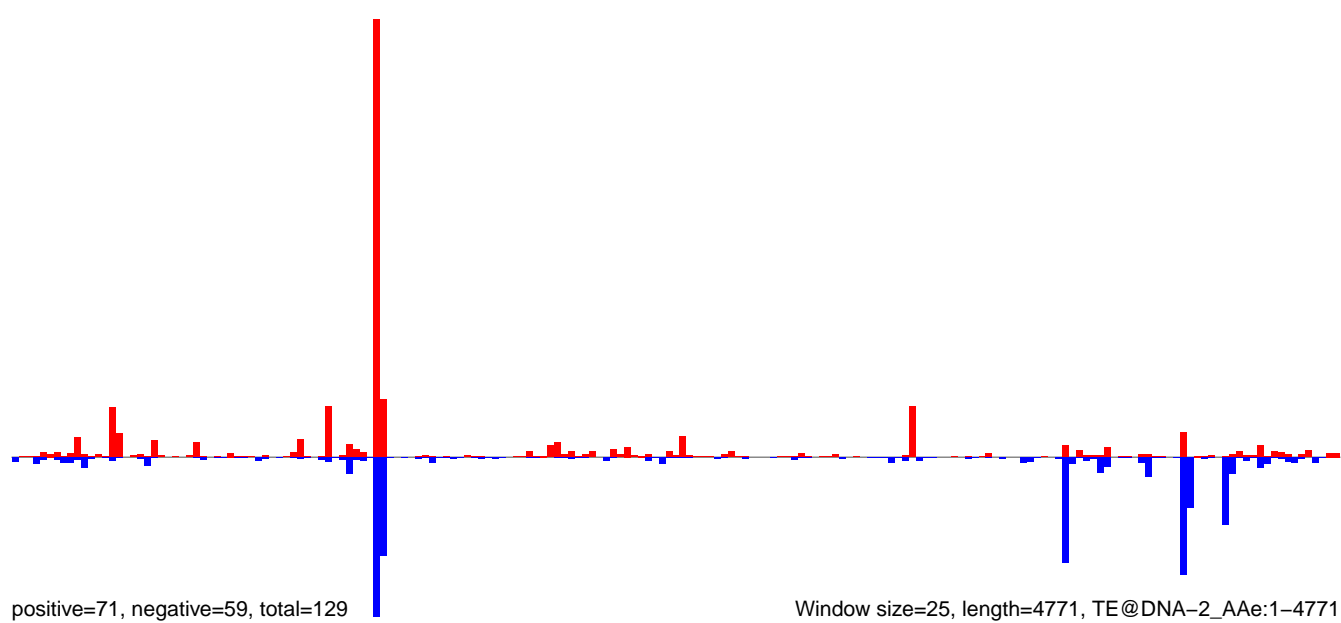

AeAeg_Ovary_NonBF_cat.18_23.rep

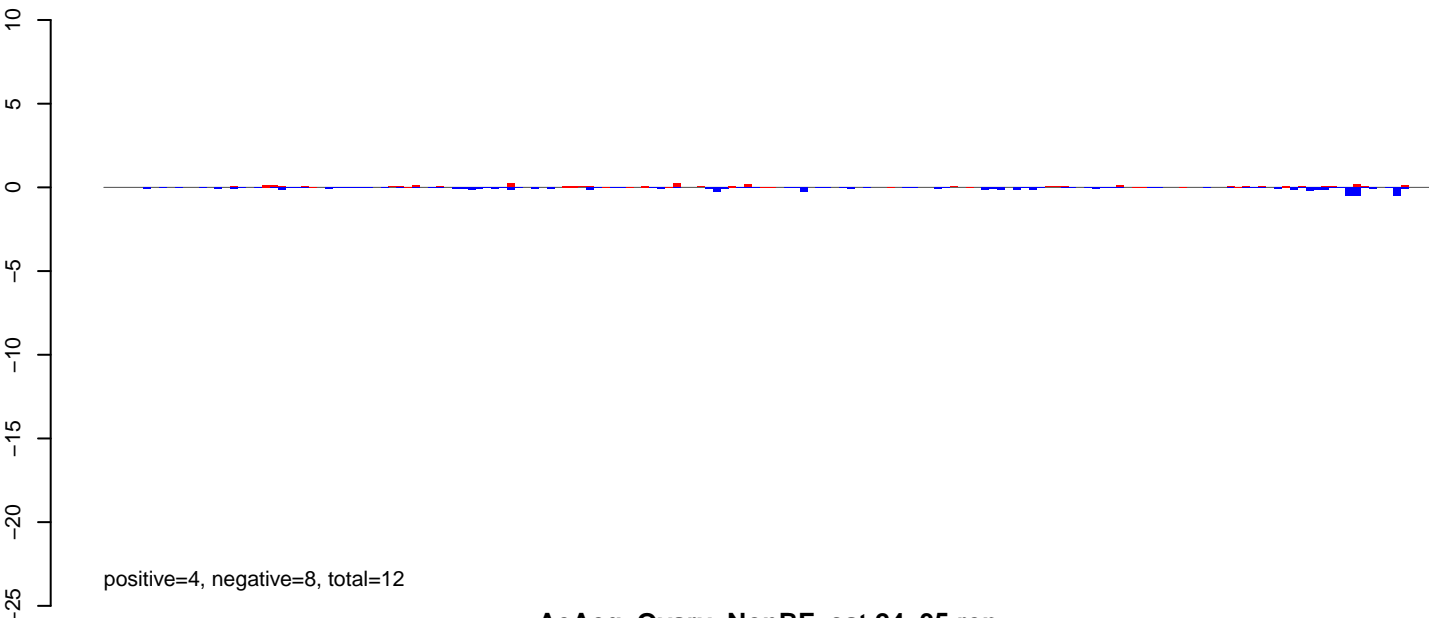

AeAeg_Ovary_NonBF_cat.24_35.rep

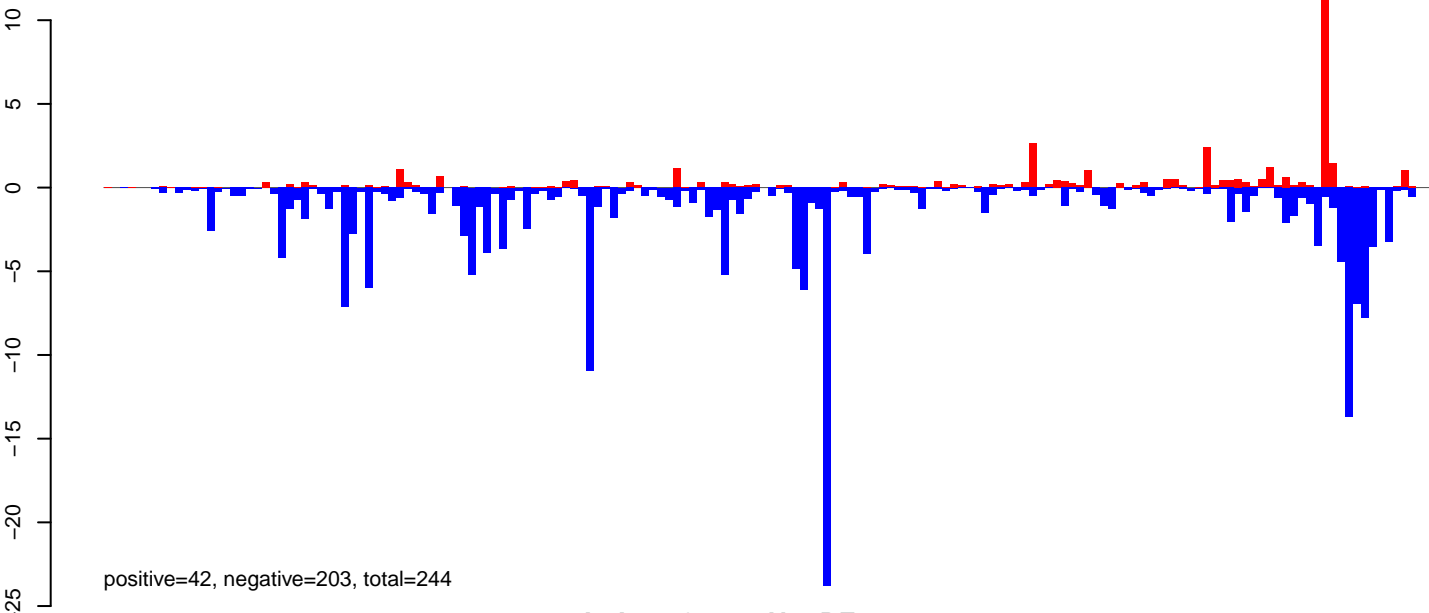

AeAeg_Ovary_NonBF_cat.rep

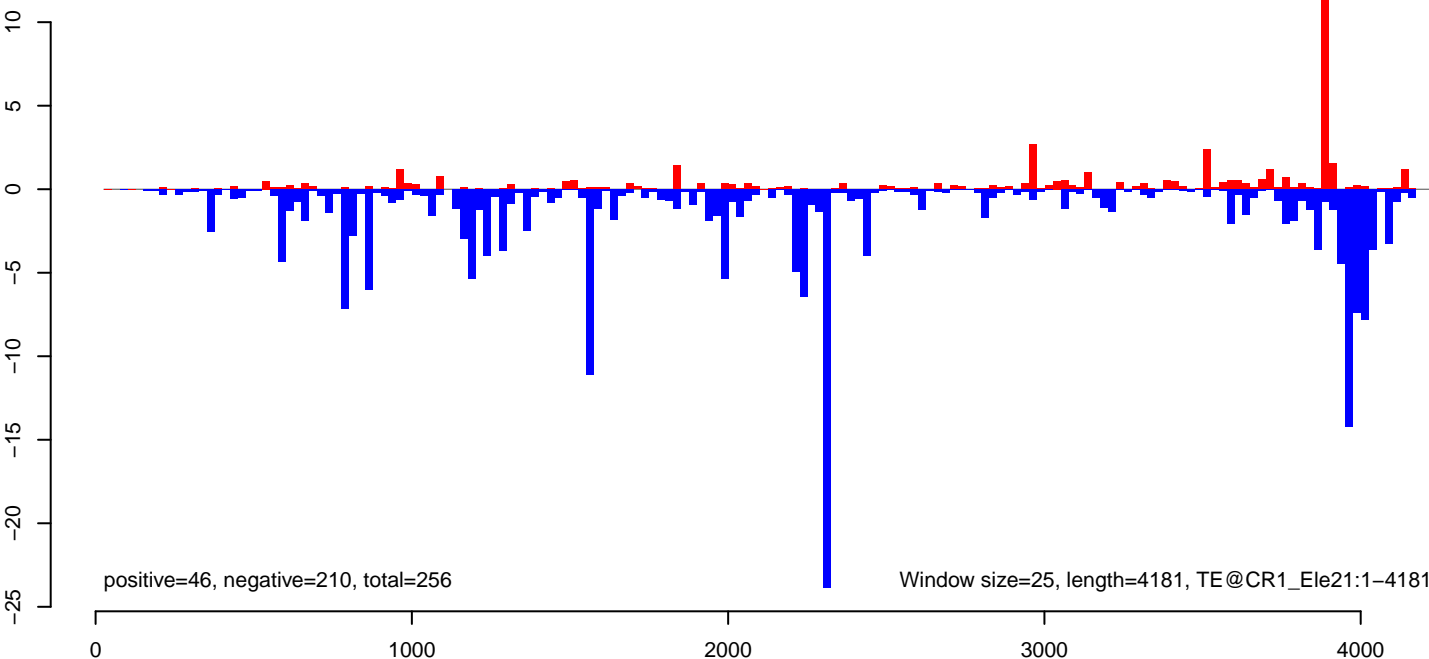

AeAeg_Ovary_NonBF_cat.18_23.rep

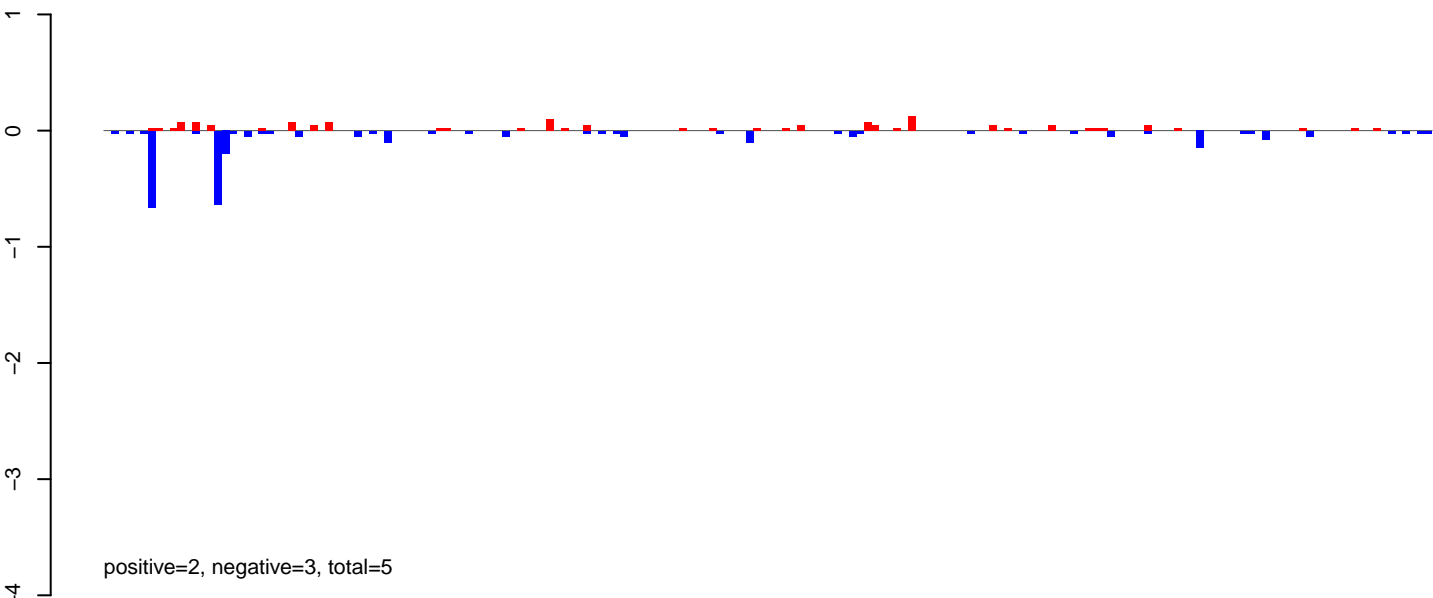

AeAeg_Ovary_NonBF_cat.24_35.rep

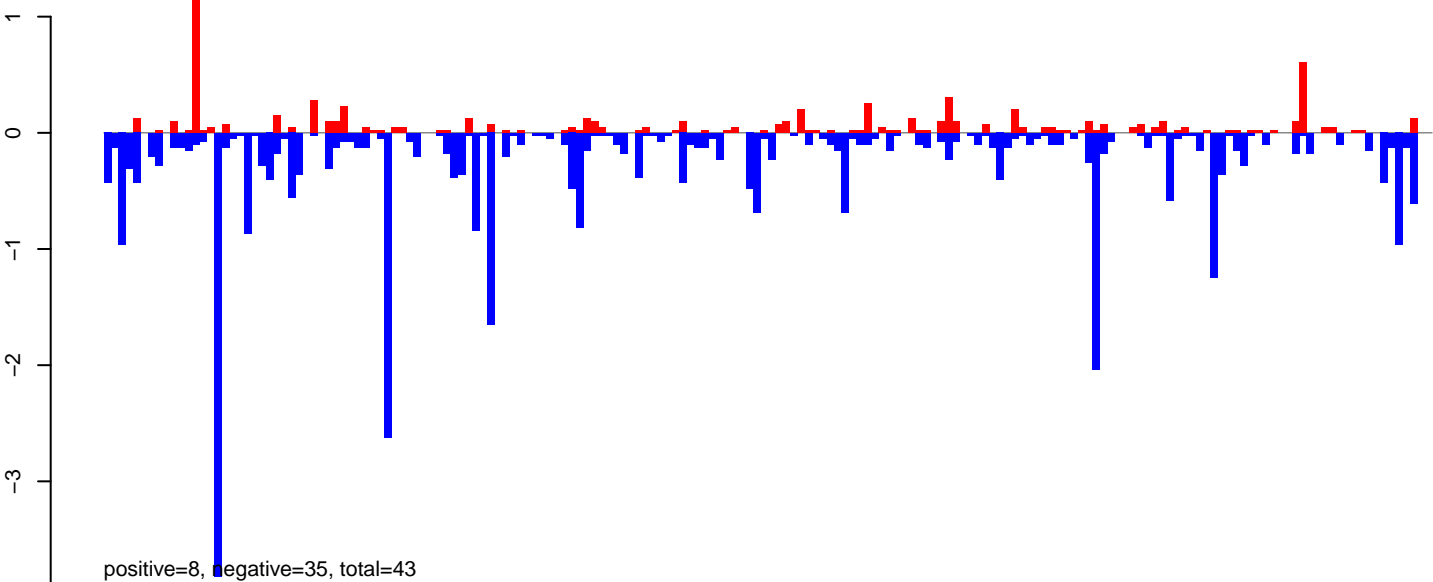

AeAeg_Ovary_NonBF_cat.rep

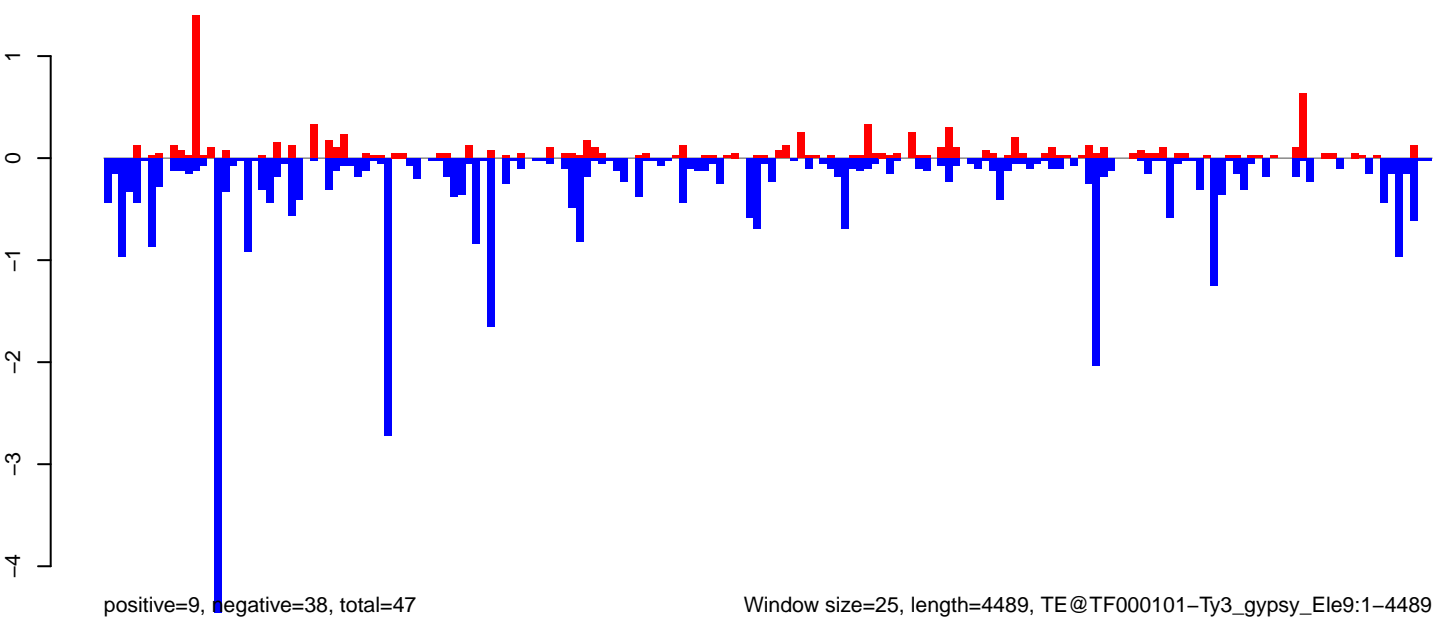

Window size=25, length=4489, TE@TF000101-Ty3_gypsy_Ele9:1-4489

0 1000 2000 3000 4000

AeAeg_Ovary_NonBF_cat.18_23.rep

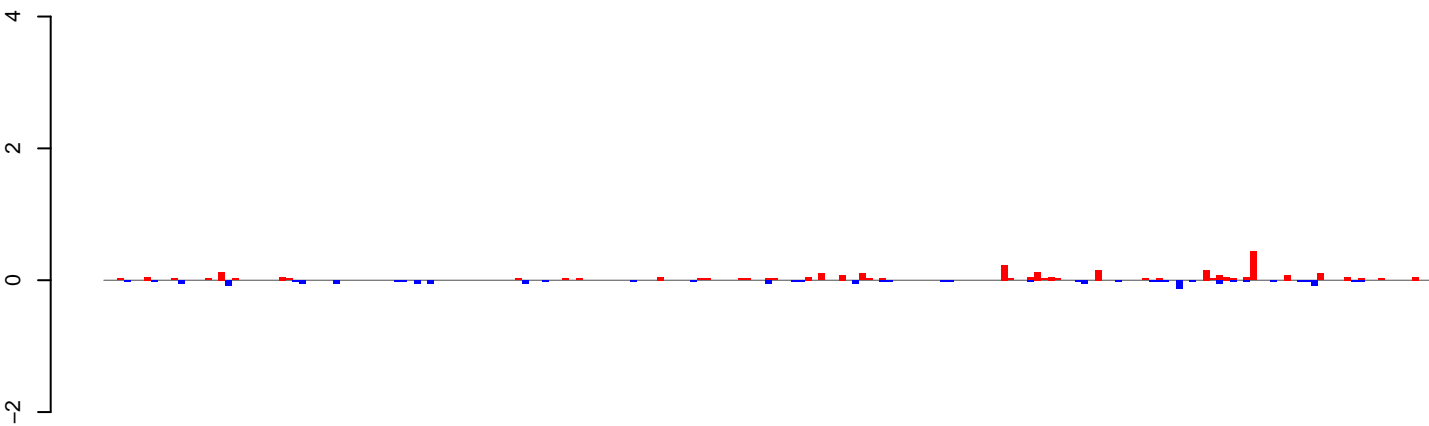

positive=3, negative=2, total=4

AeAeg_Ovary_NonBF_cat.24_35.rep

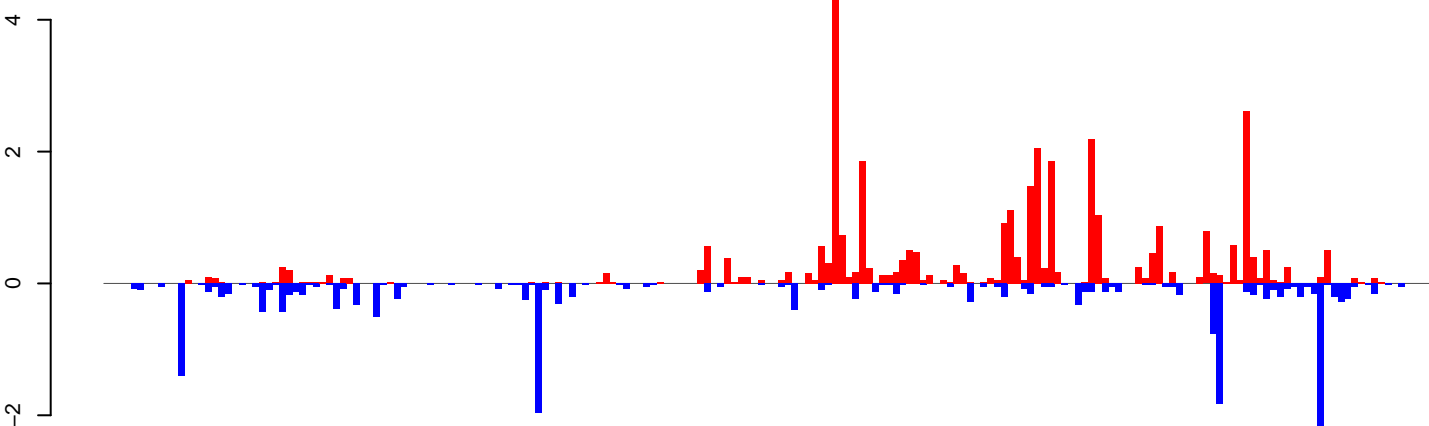

positive=36, negative=21, total=56

AeAeg_Ovary_NonBF_cat.rep

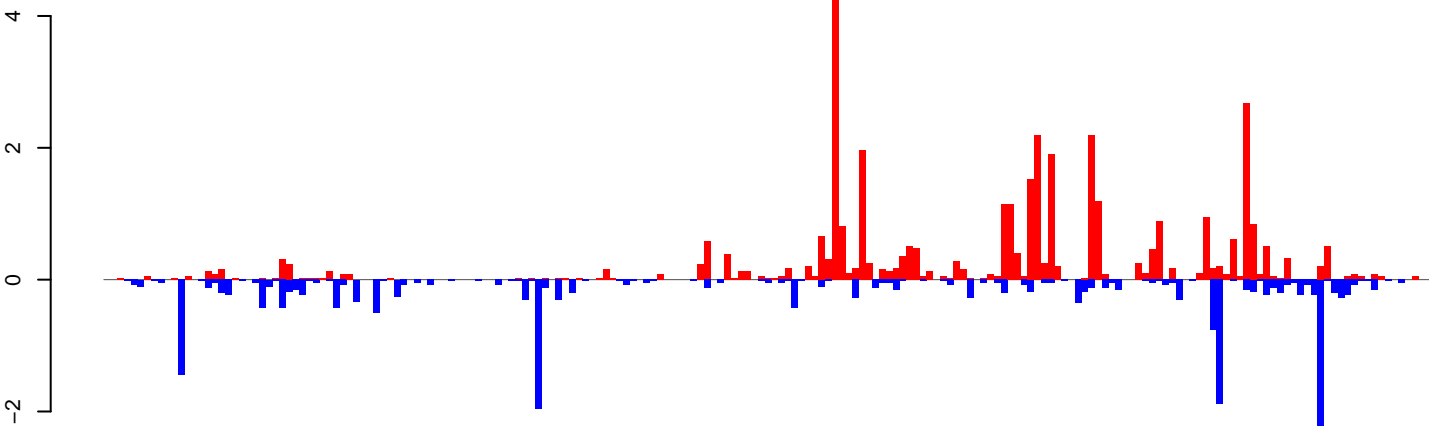

positive=38, negative=22, total=61

Window size=25, length=4908, TE@TF000058-L2_e3:1-4908

0 1000 2000 3000 4000 5000

AeAeg_Ovary_NonBF_cat.18_23.rep

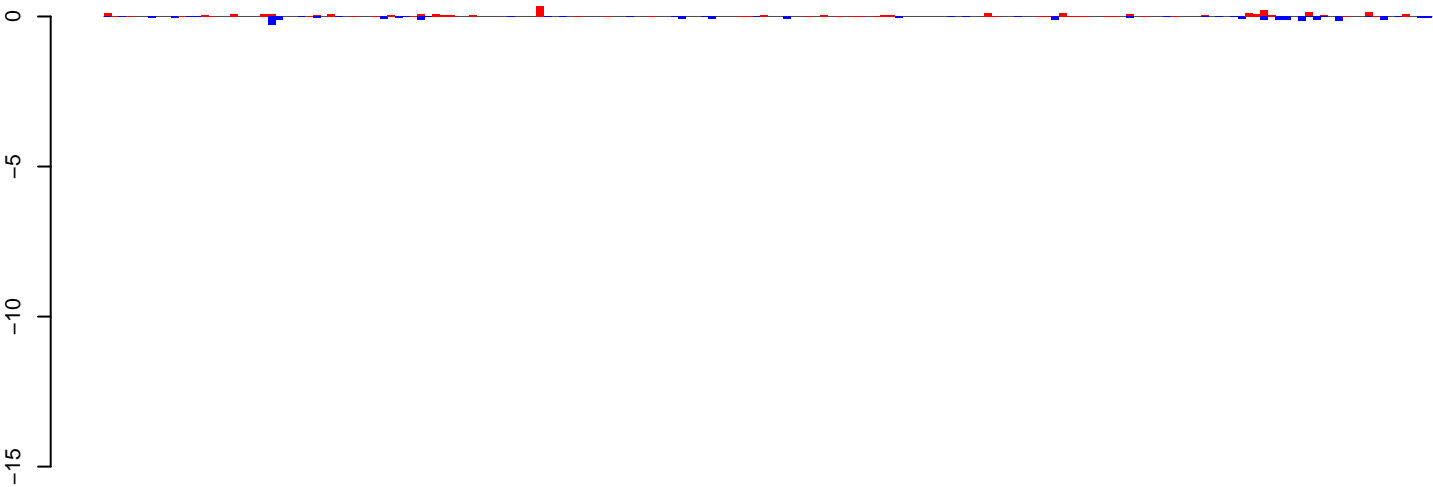

positive=4, negative=3, total=7

AeAeg_Ovary_NonBF_cat.24_35.rep

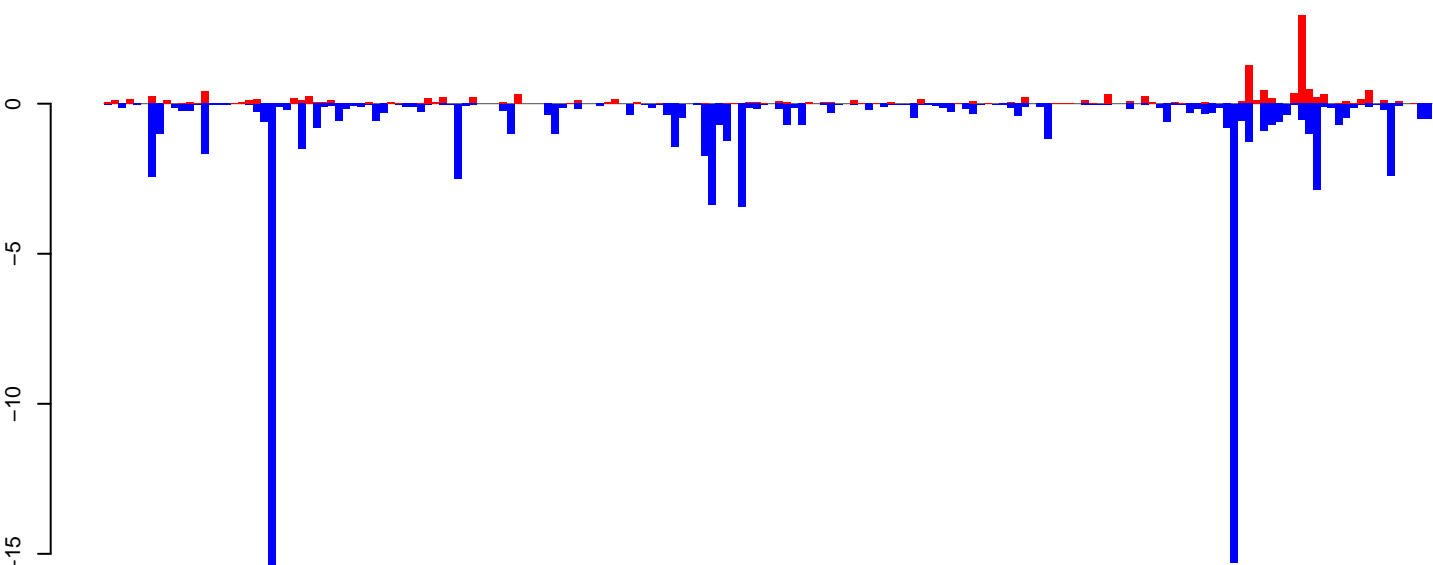

positive=14, negative=87, total=101

AeAeg_Ovary_NonBF_cat.rep

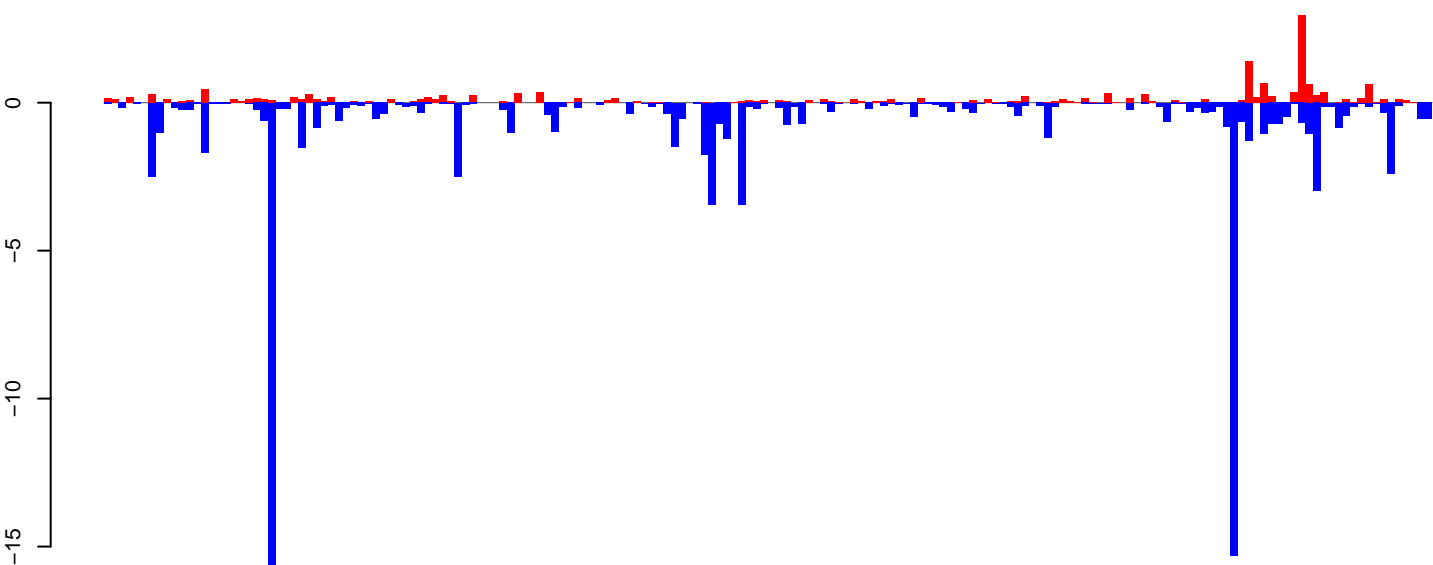

positive=18, negative=90, total=108

Window size=25, length=4443, TE@L2B-7_A Ae:1-4443

0 1000 2000 3000 4000

AeAeg_Ovary_NonBF_cat.18_23.rep

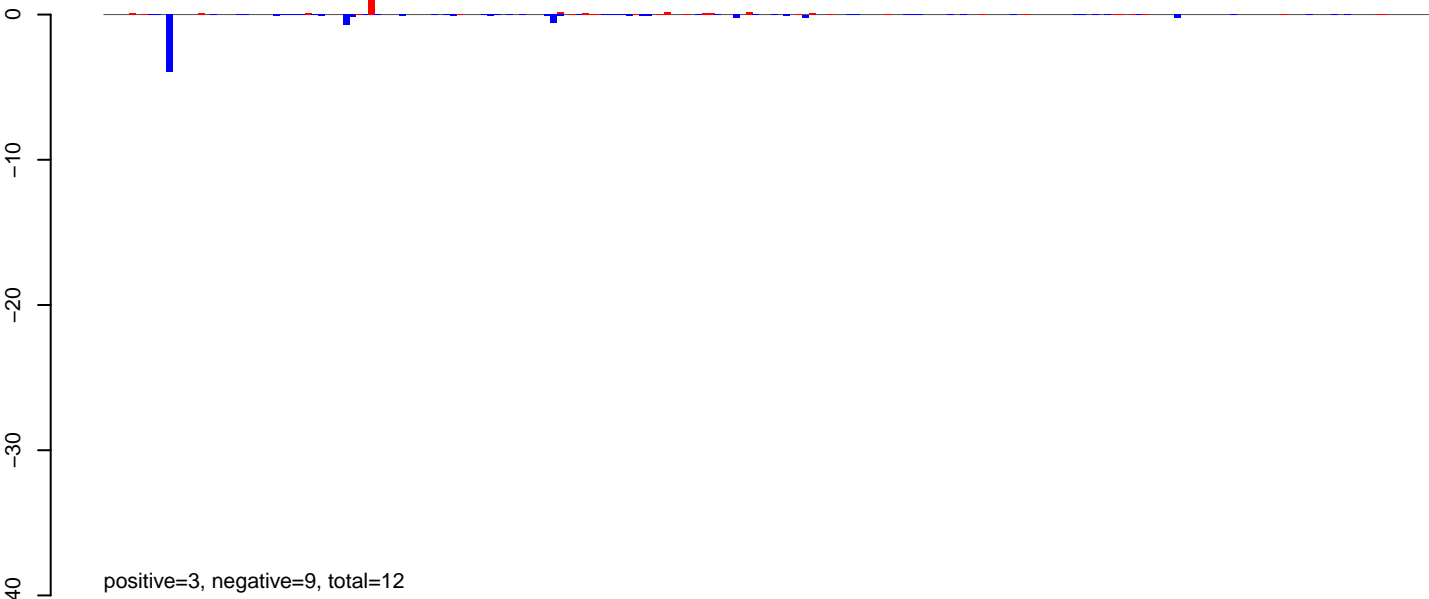

AeAeg_Ovary_NonBF_cat.24_35.rep

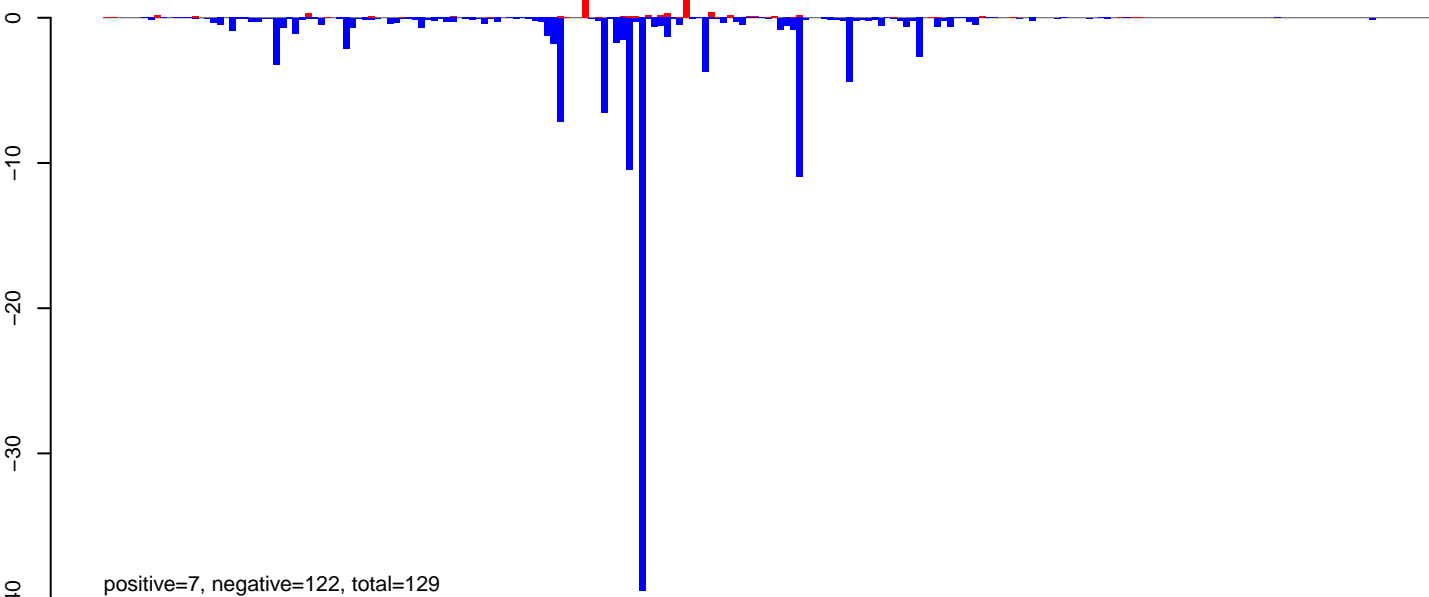

AeAeg_Ovary_NonBF_cat.rep

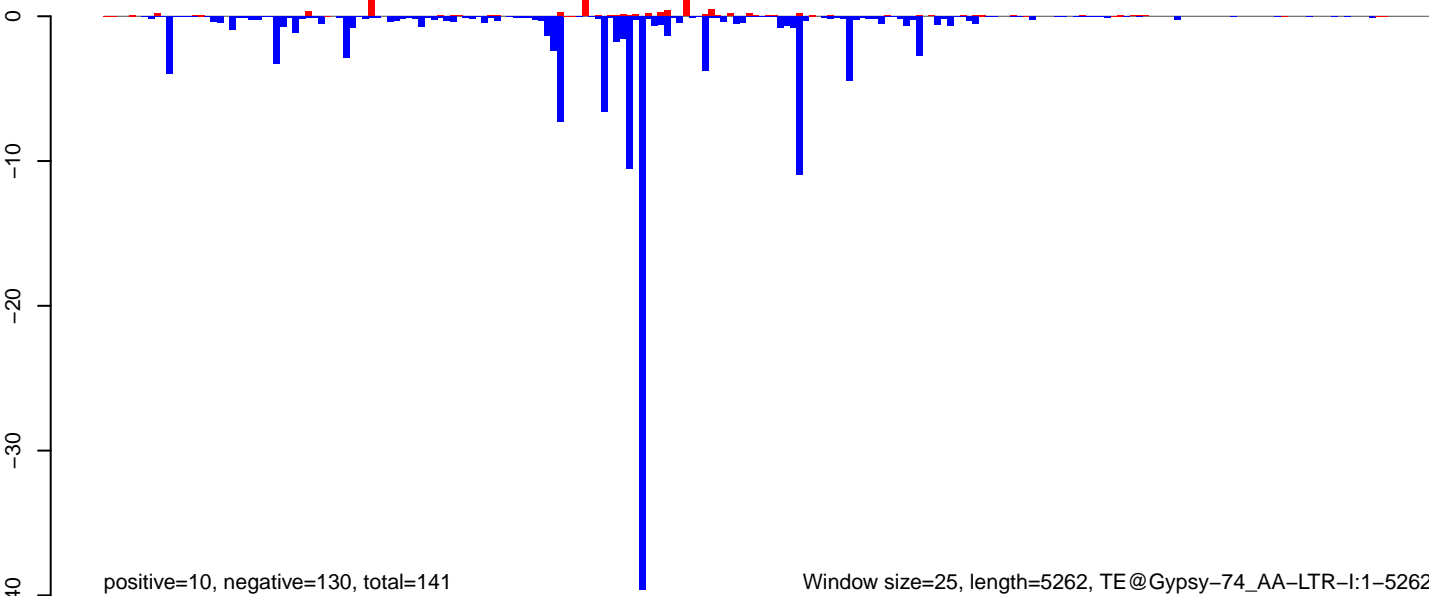

AeAeg_Ovary_NonBF_cat.18_23.rep

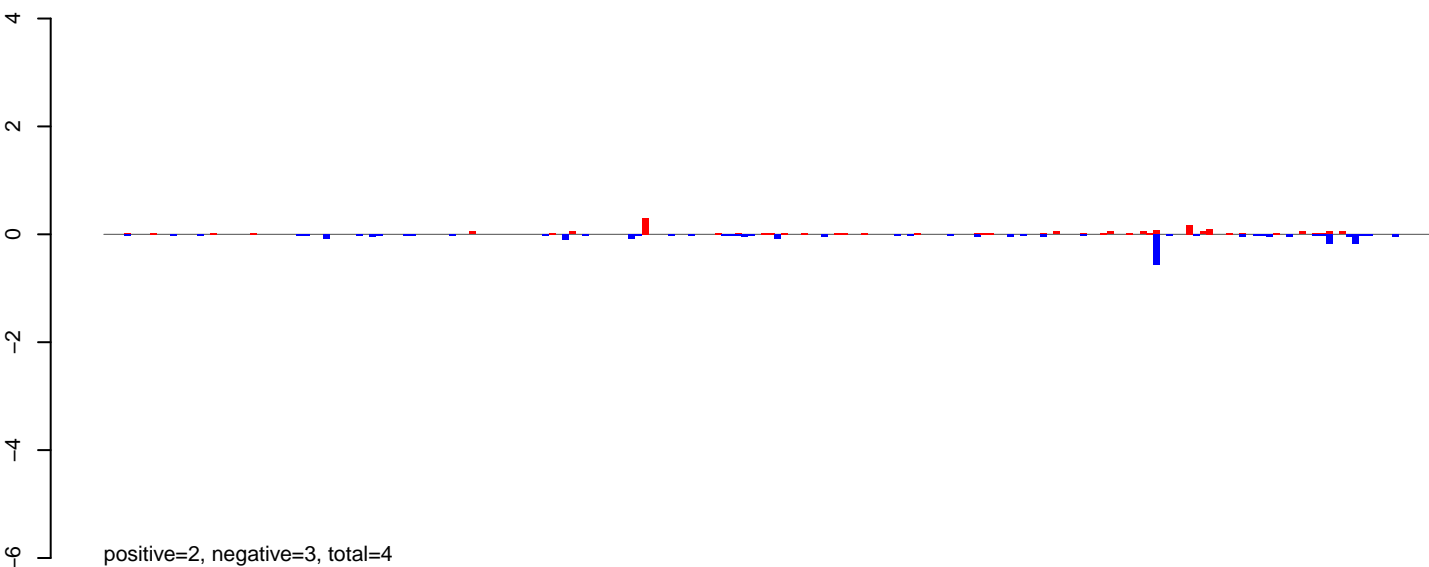

AeAeg_Ovary_NonBF_cat.24_35.rep

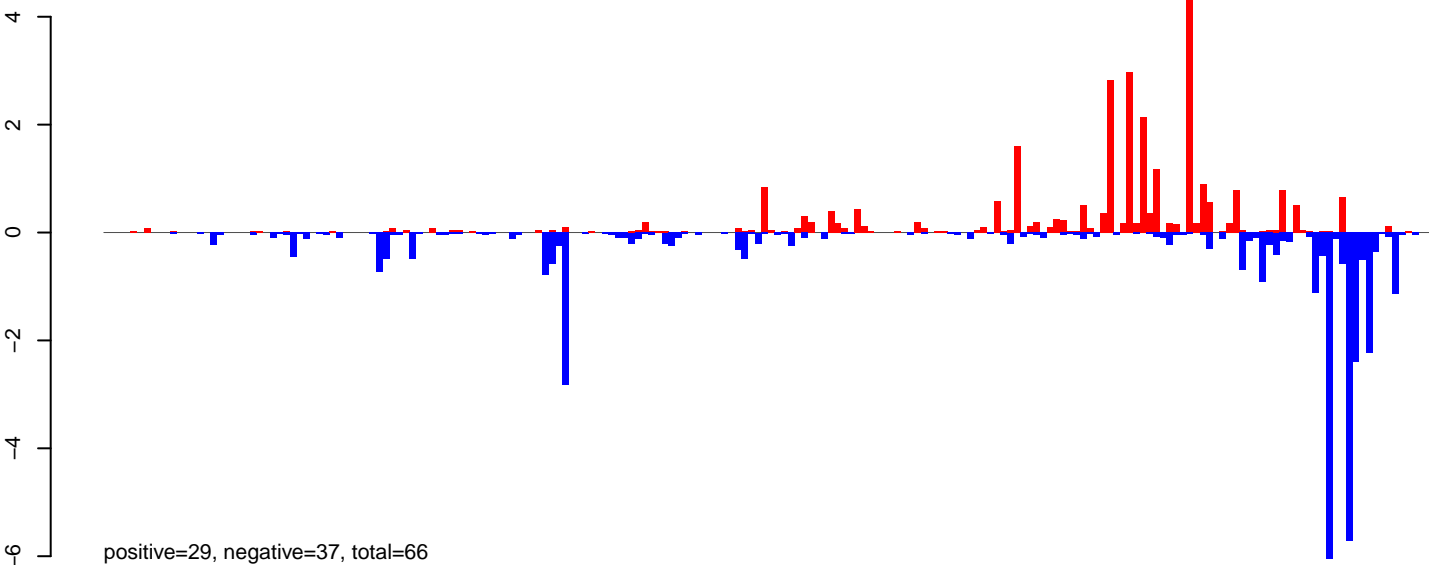

AeAeg_Ovary_NonBF_cat.rep

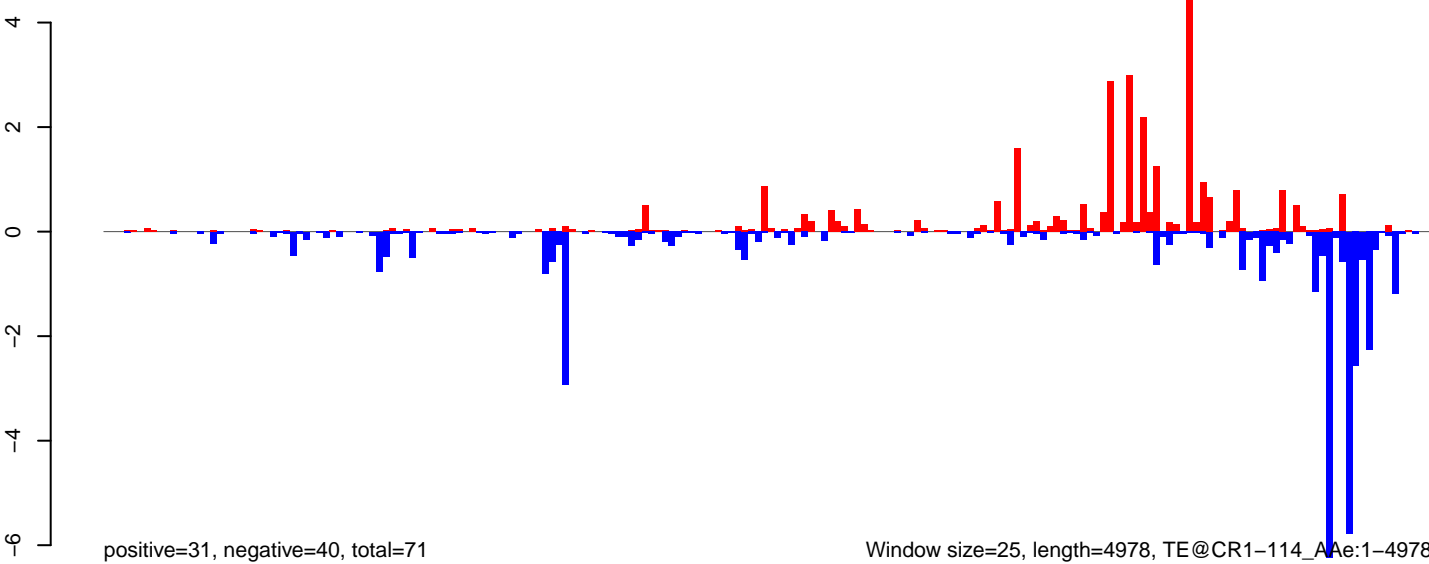

Window size=25, length=4978, TE@CR1-114_AAe:1-4978

0 1000 2000 3000 4000 5000

AeAeg_Ovary_NonBF_cat.18_23.rep

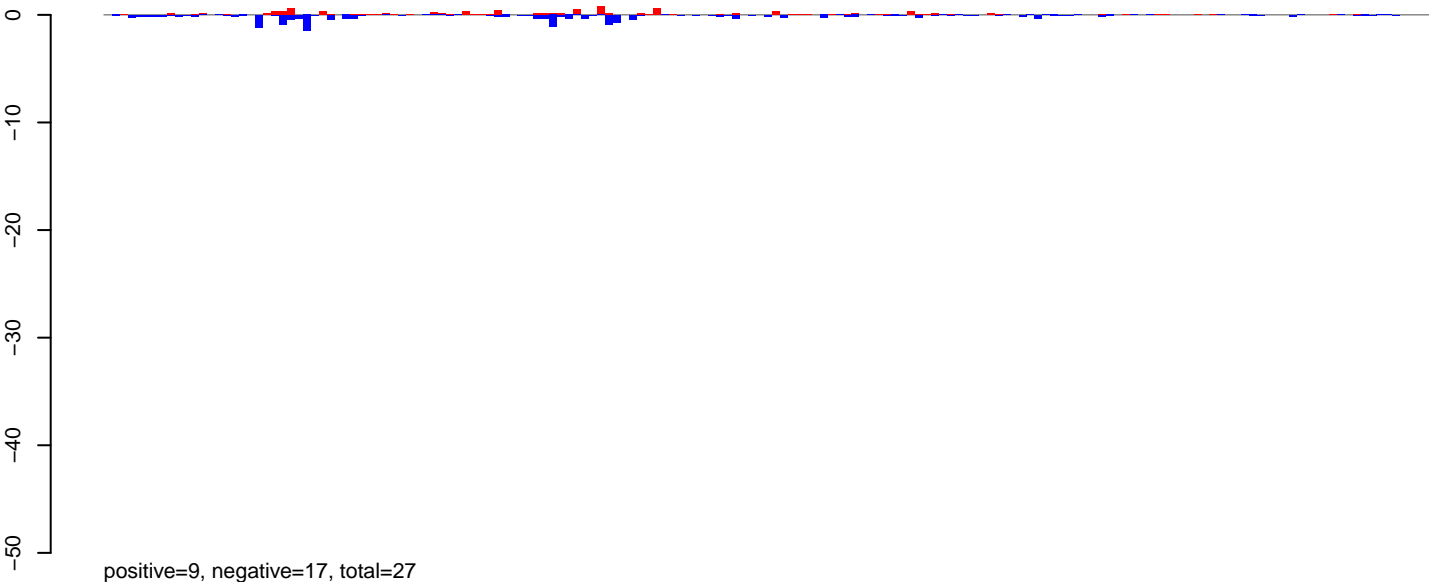

AeAeg_Ovary_NonBF_cat.24_35.rep

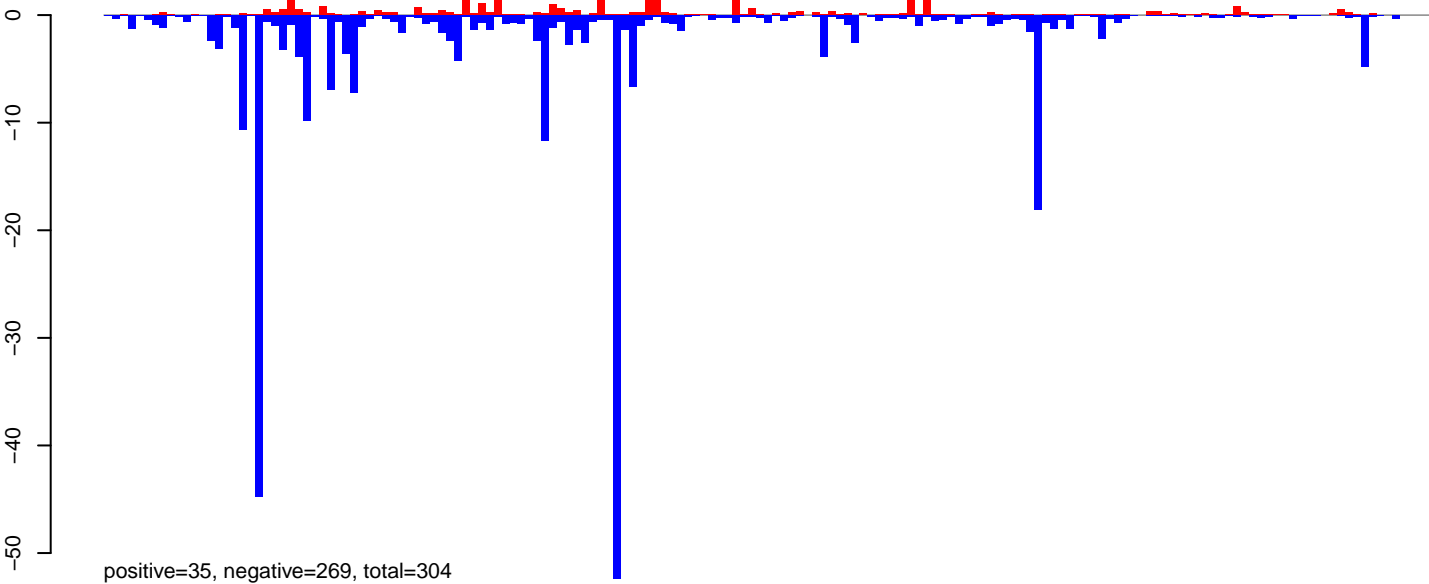

AeAeg_Ovary_NonBF_cat.rep

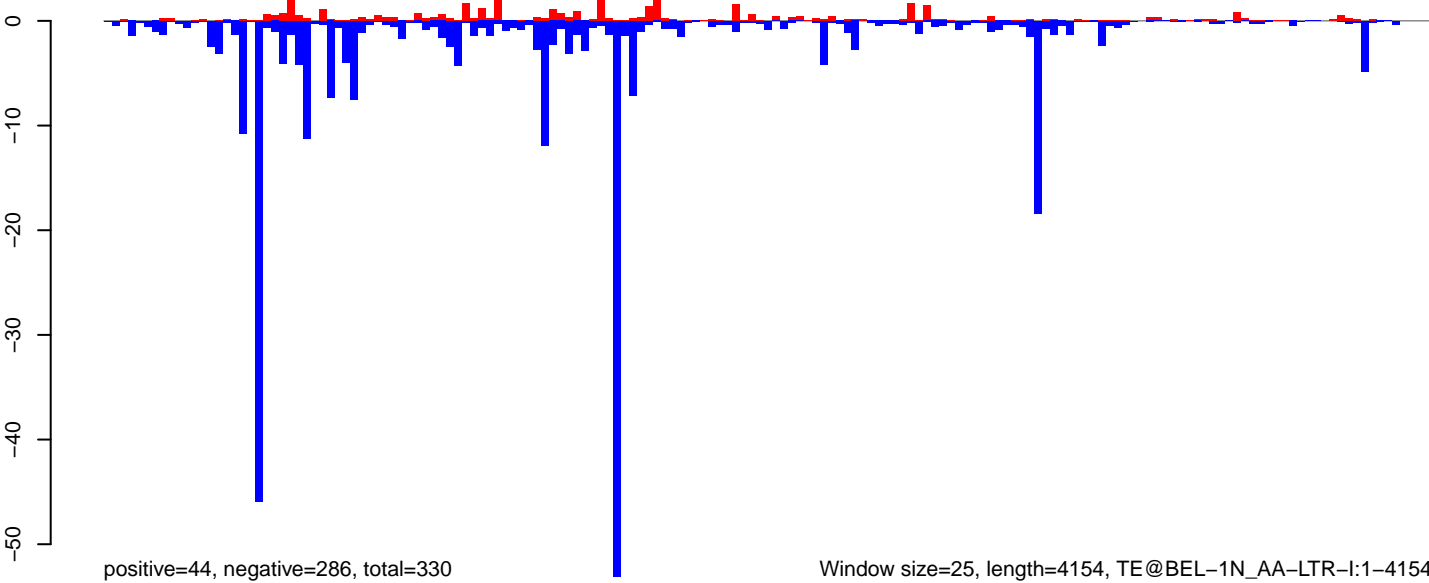

0 1000 2000 3000 4000

AeAeg_Ovary_NonBF_cat.18_23.rep

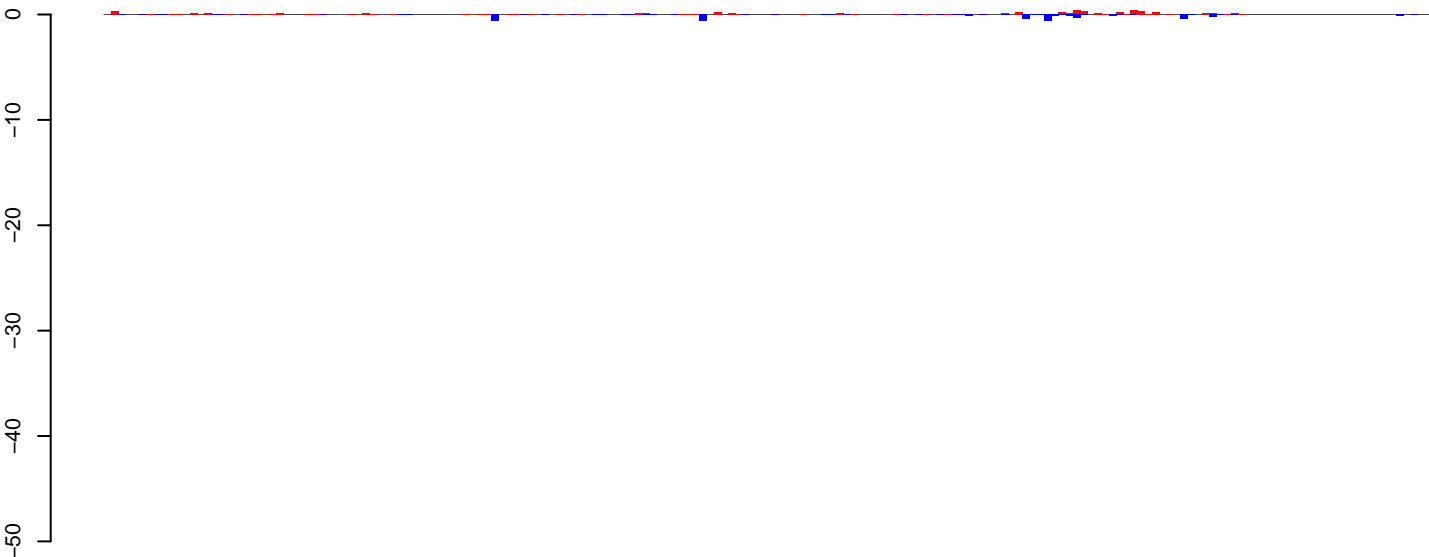

positive=7, negative=6, total=12

AeAeg_Ovary_NonBF_cat.24_35.rep

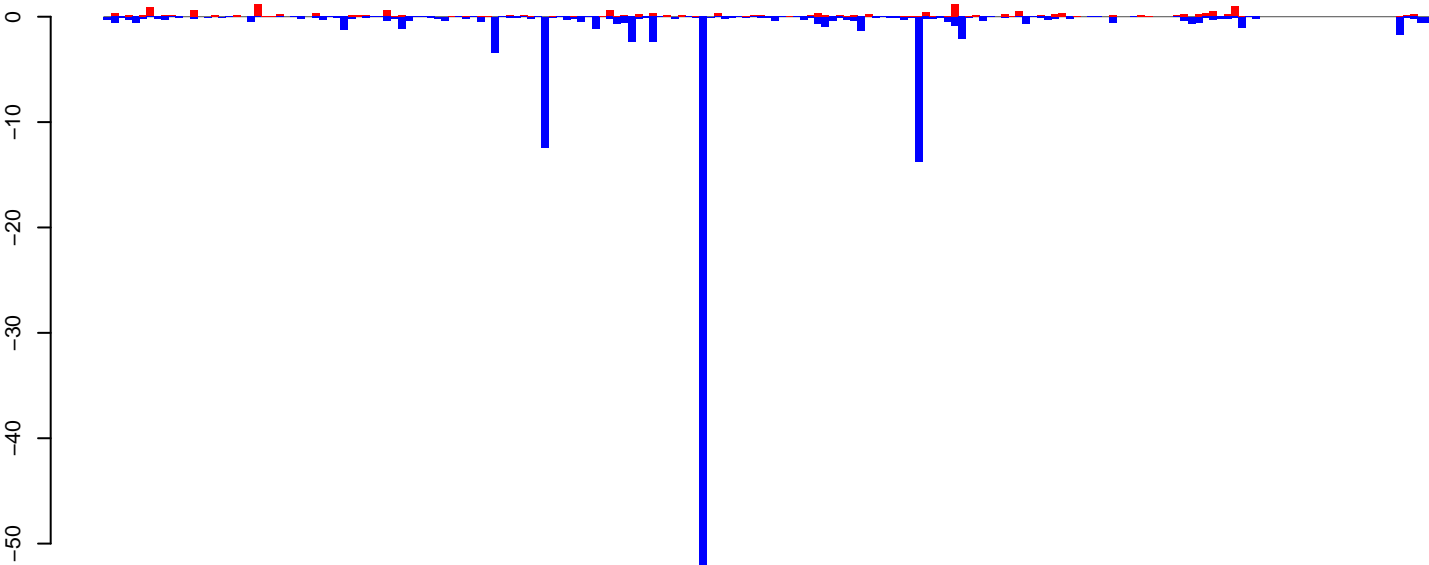

positive=19, negative=124, total=143

AeAeg_Ovary_NonBF_cat.rep

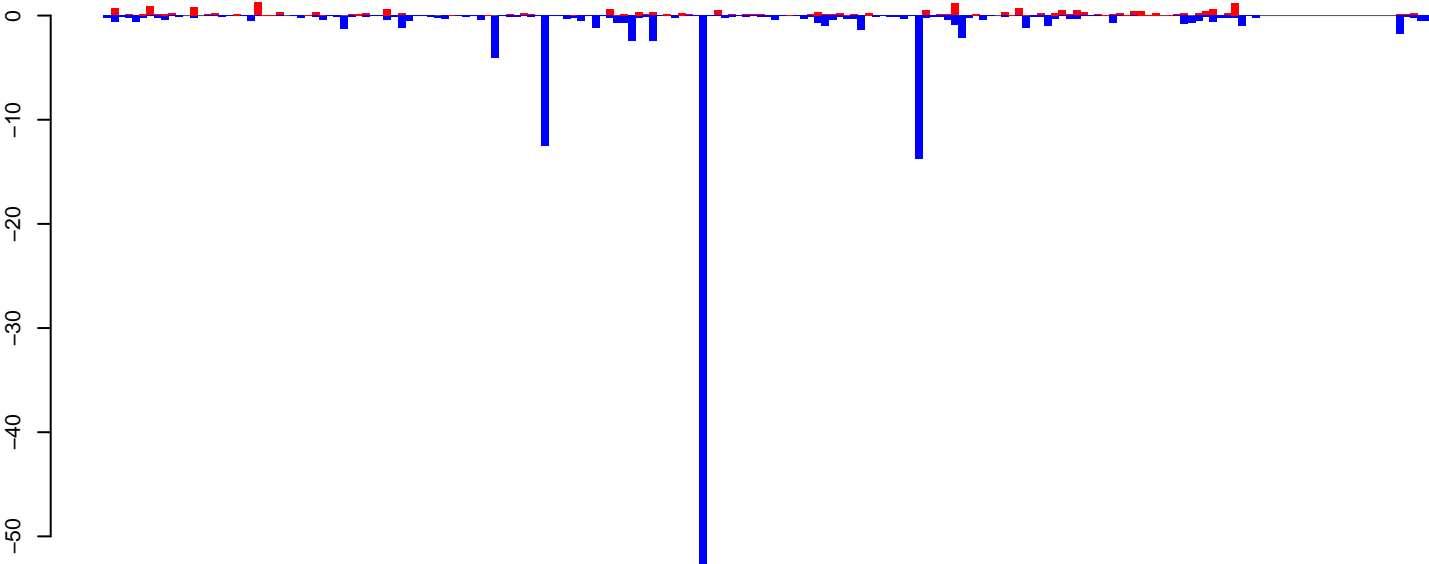

positive=26, negative=130, total=155

Window size=25, length=4615, TE@TF000985-Ty1_copia_Ele173:1-4615

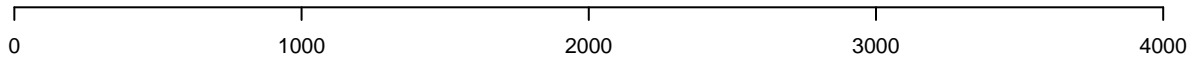

AeAeg_Ovary_NonBF_cat.18_23.rep

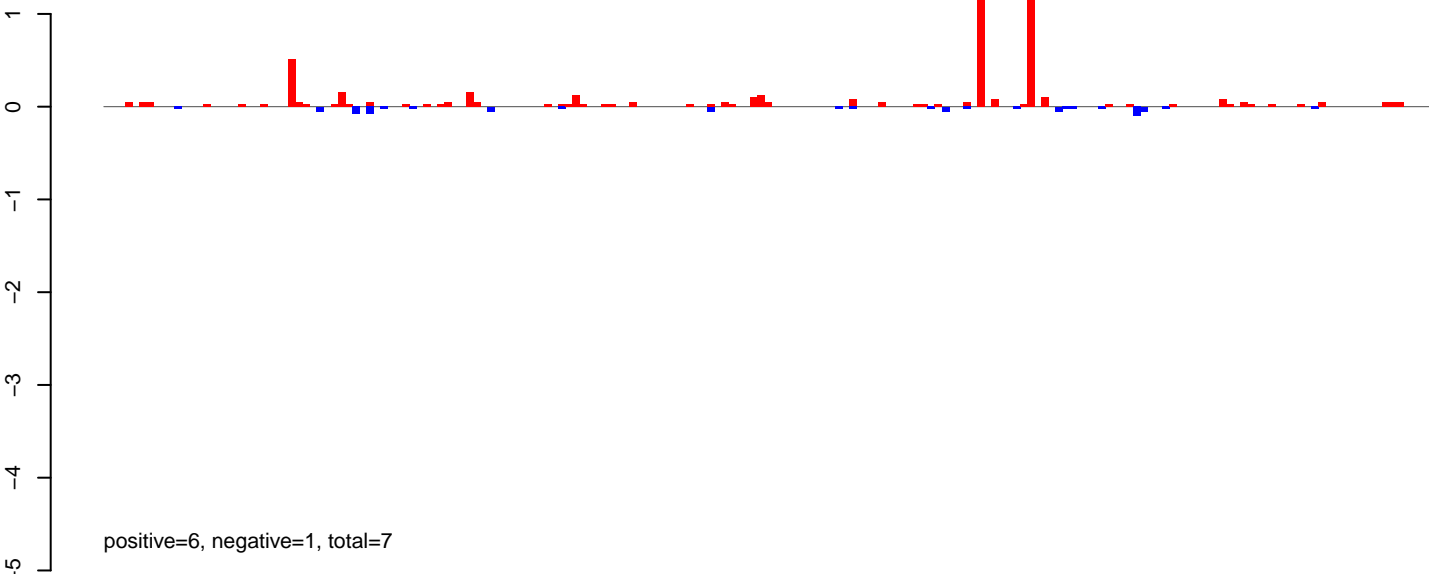

AeAeg_Ovary_NonBF_cat.24_35.rep

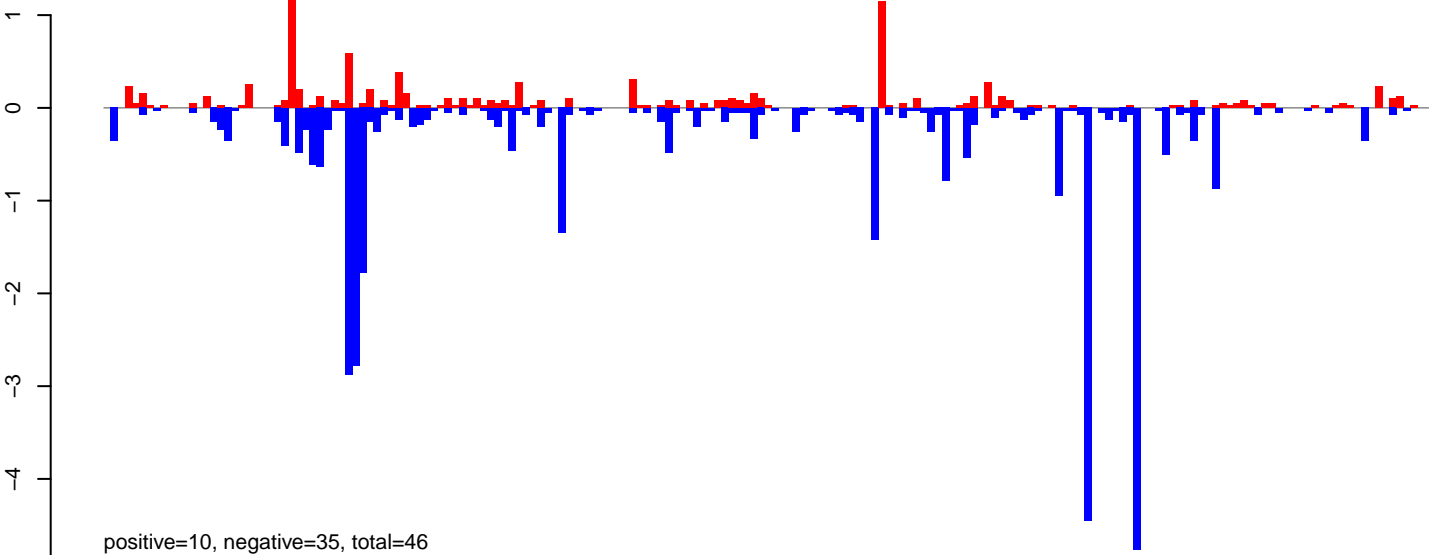

AeAeg_Ovary_NonBF_cat.rep

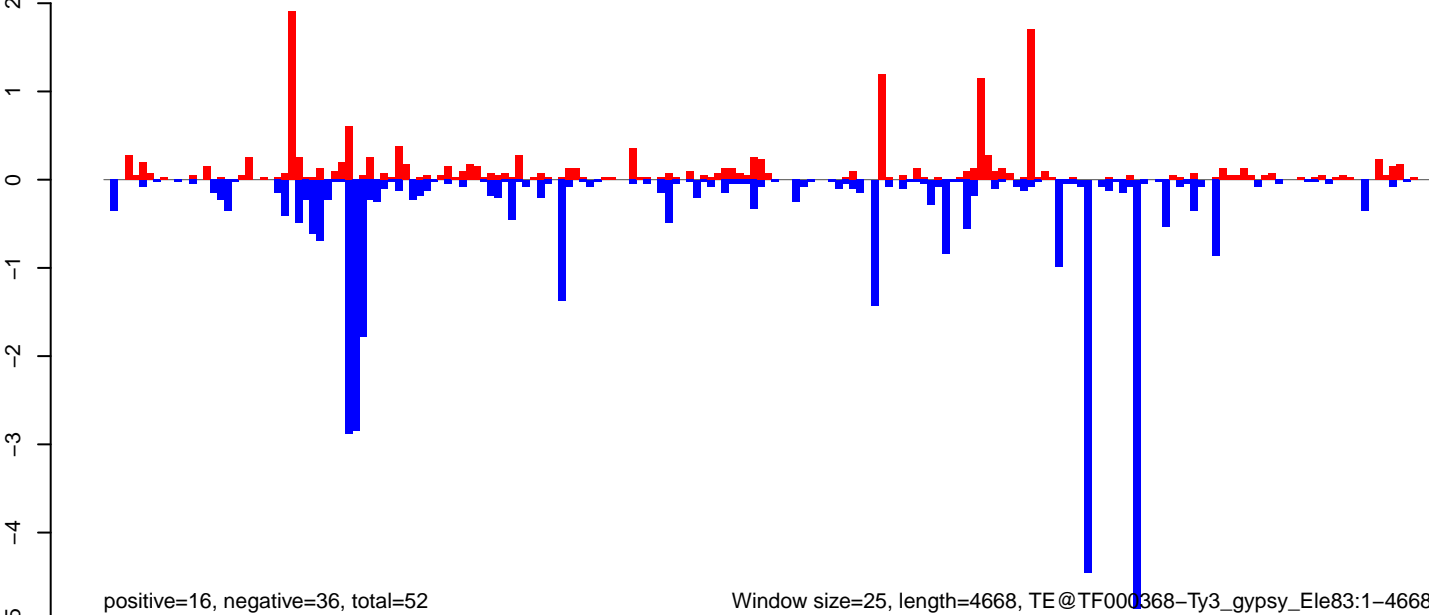

Window size=25, length=4668, TE@TF000368-Ty3_gypsy_Ele83:1-4668

0 1000 2000 3000 4000

AeAeg_Ovary_NonBF_cat.18_23.rep



positive=2, negative=2, total=5

AeAeg_Ovary_NonBF_cat.24_35.rep

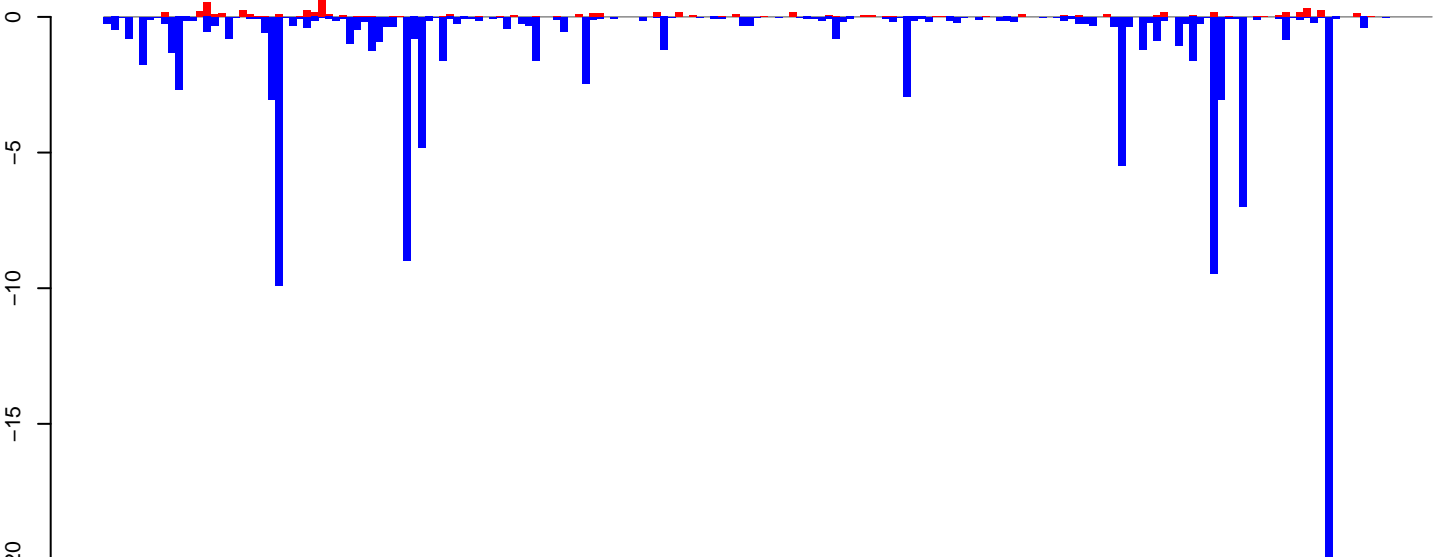

positive=7, negative=116, total=122

AeAeg_Ovary_NonBF_cat.rep

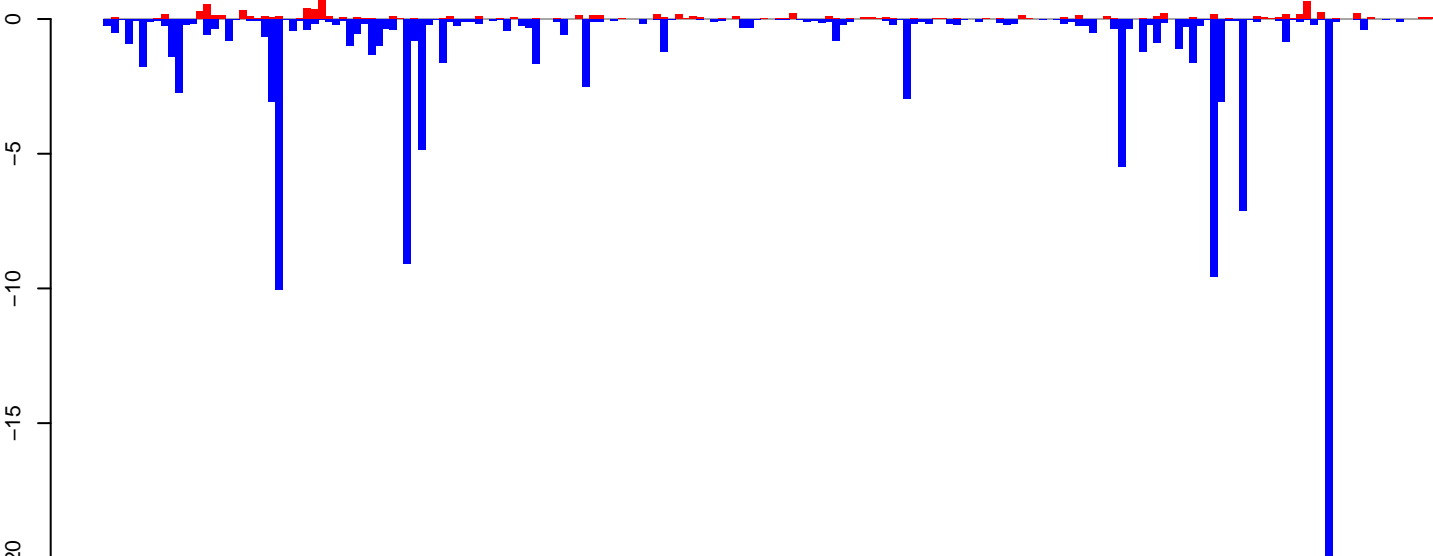

positive=9, negative=118, total=127

Window size=25, length=4640, TE@L1-40_Ae:1-4640

0 1000 2000 3000 4000

AeAeg_Ovary_NonBF_cat.18_23.rep

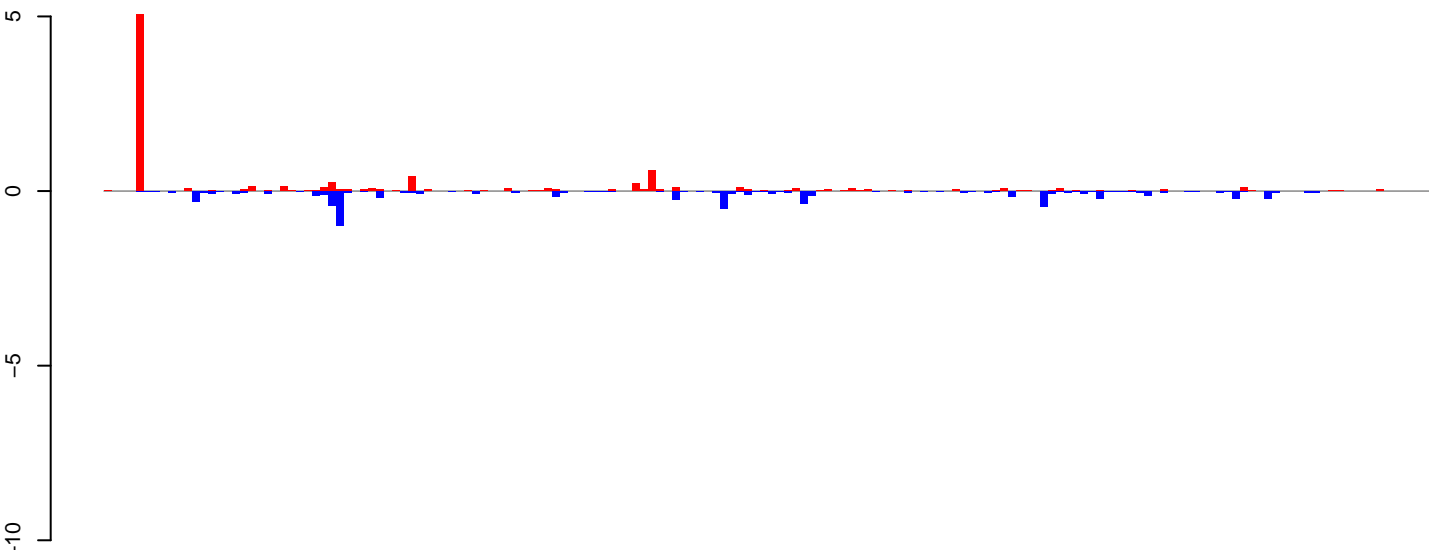

positive=9, negative=8, total=17

AeAeg_Ovary_NonBF_cat.24_35.rep

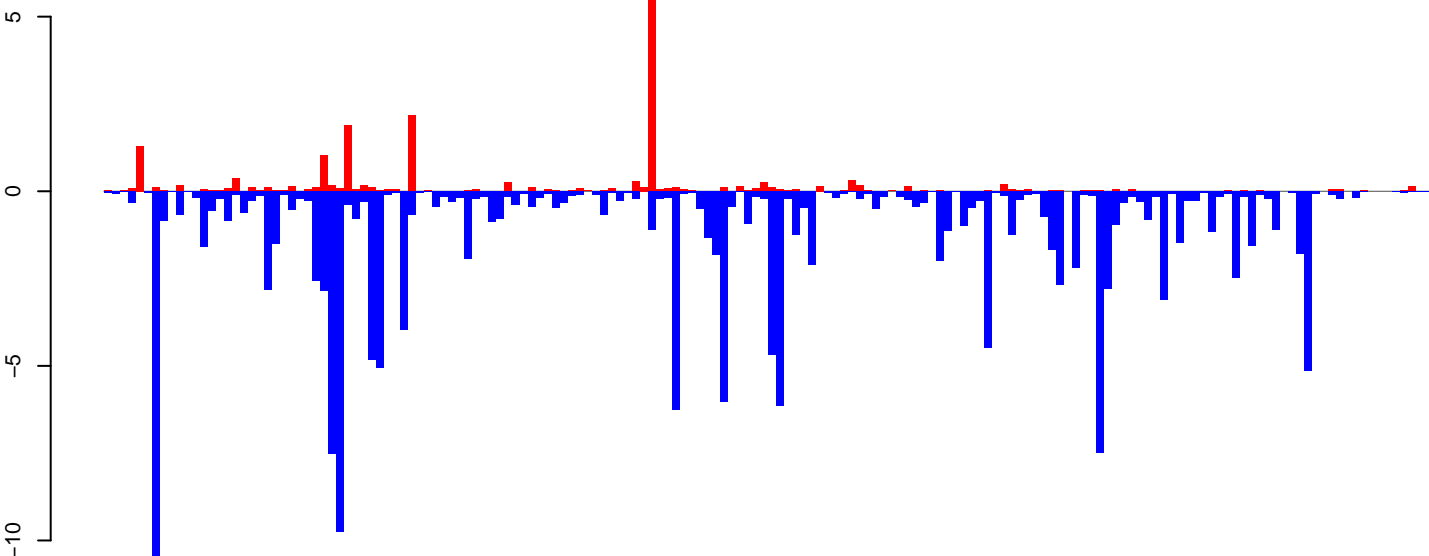

positive=19, negative=159, total=178

AeAeg_Ovary_NonBF_cat.rep

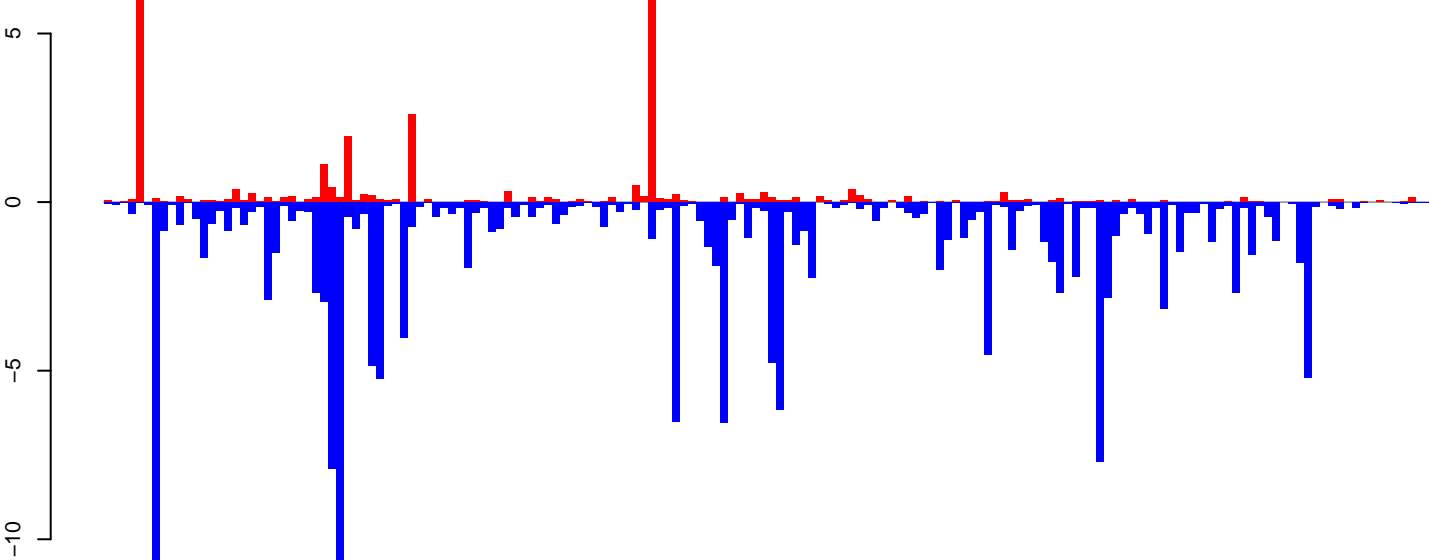

positive=28, negative=167, total=195

Window size=25, length=4129, TE@Jockey_Ele5:1-4129

0 1000 2000 3000 4000

AeAeg_Ovary_NonBF_cat.18_23.rep

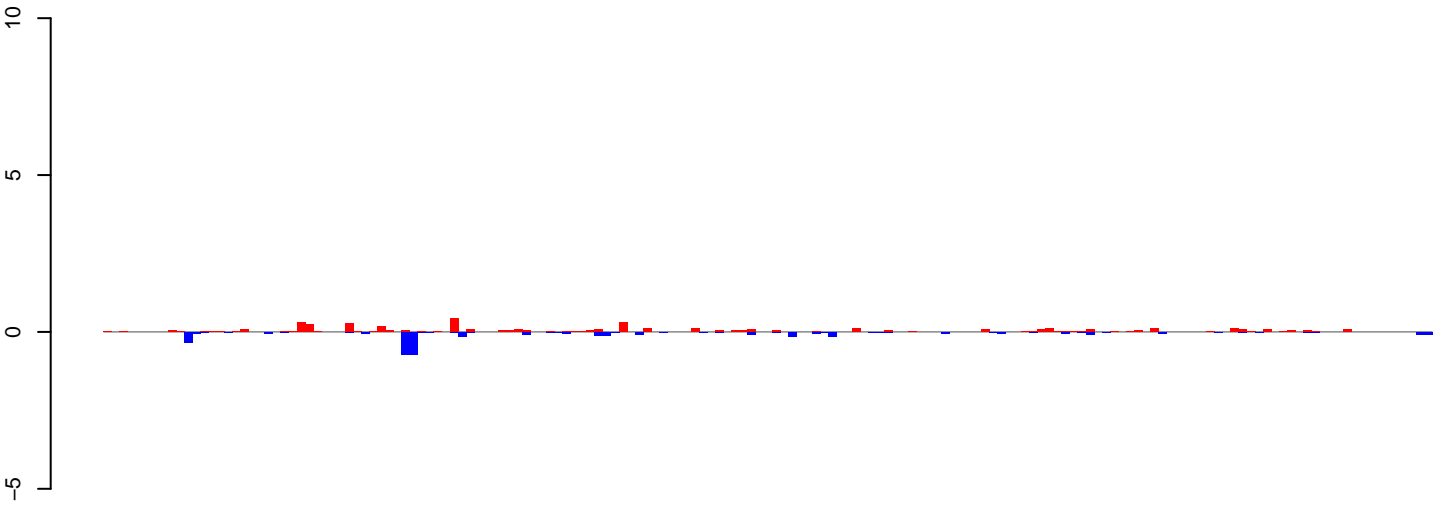

positive=5, negative=4, total=9

AeAeg_Ovary_NonBF_cat.24_35.rep

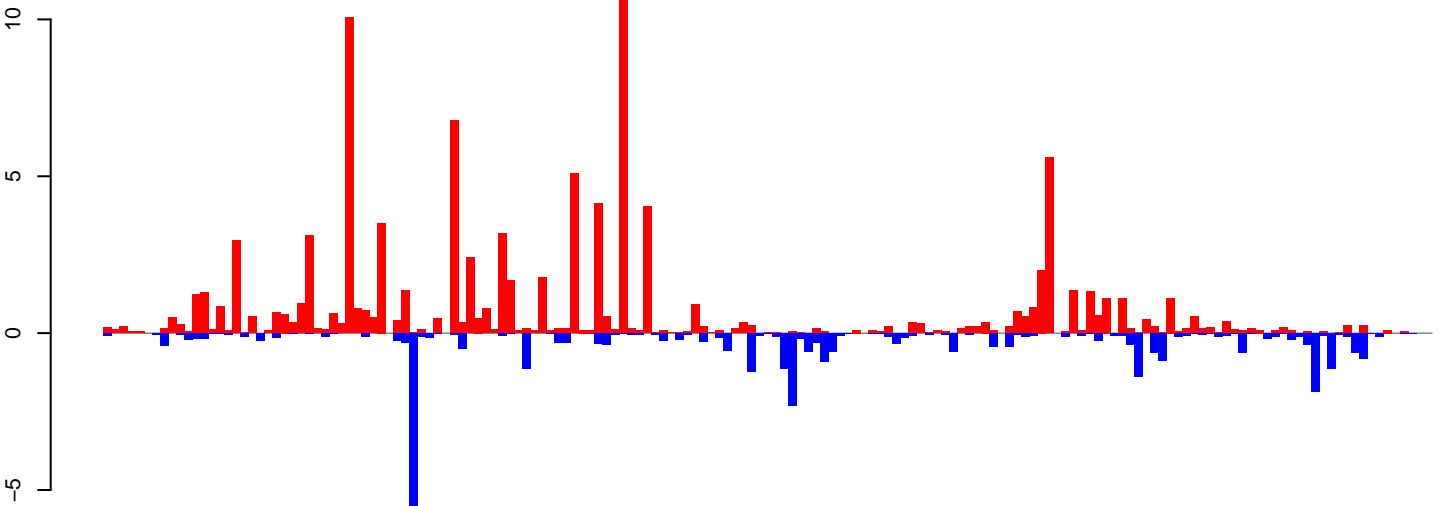

positive=103, negative=36, total=139

AeAeg_Ovary_NonBF_cat.rep

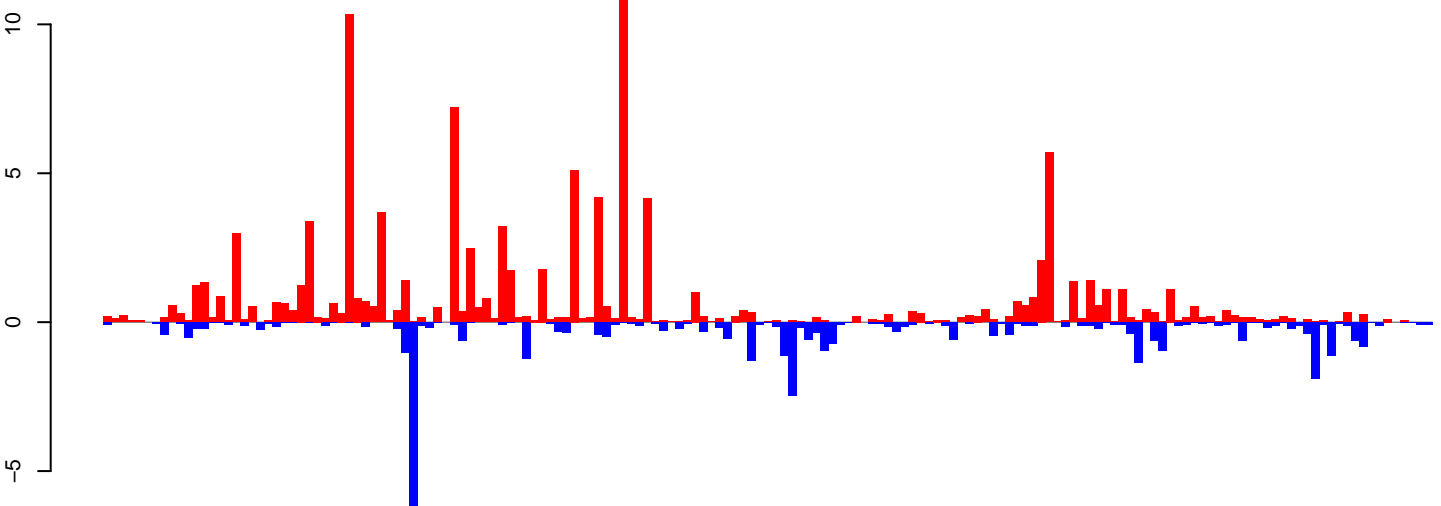

positive=108, negative=40, total=148

Window size=25, length=4115, TE@CR1-70_Ae:1-4115

0 1000 2000 3000 4000

AeAeg_Ovary_NonBF_cat.18_23.rep

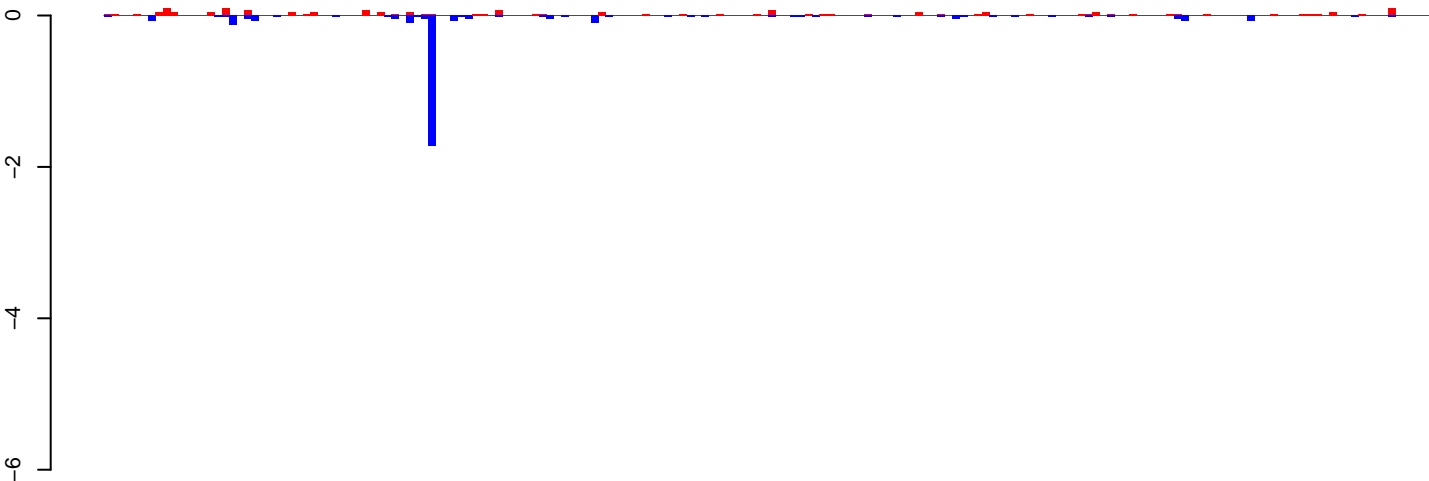

positive=2, negative=4, total=6

AeAeg_Ovary_NonBF_cat.24_35.rep

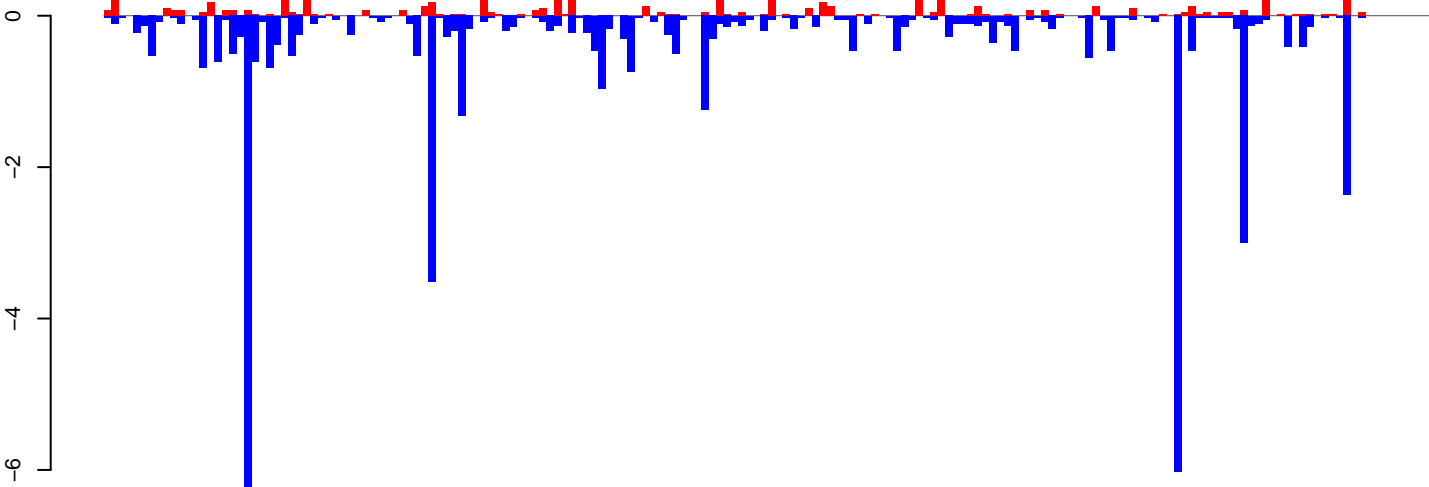

positive=8, negative=46, total=54

AeAeg_Ovary_NonBF_cat.rep

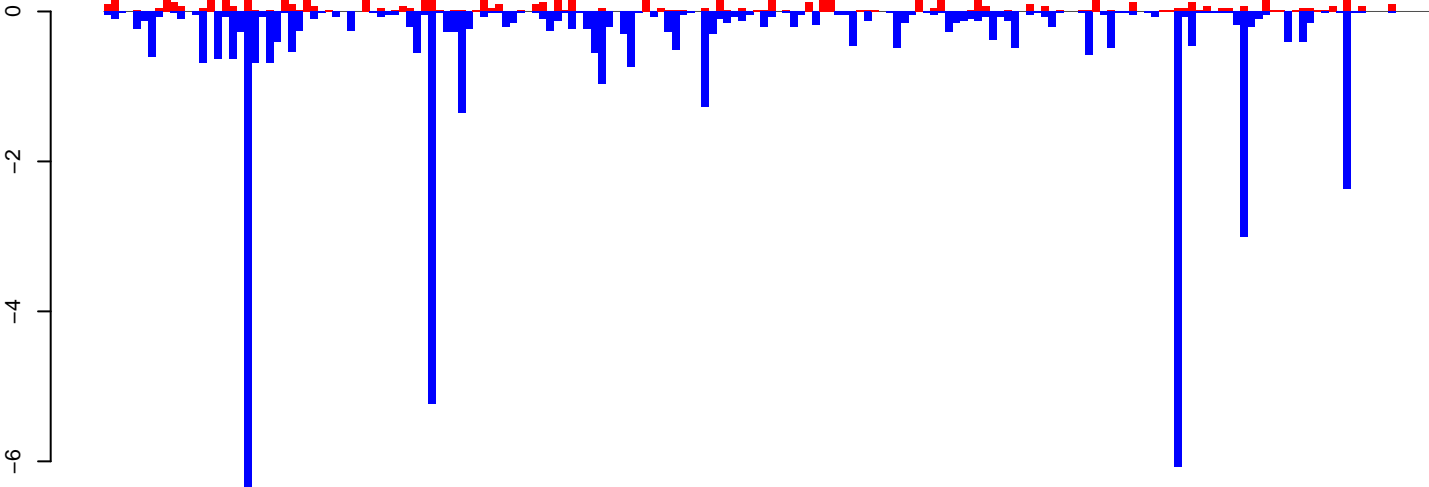

positive=10, negative=50, total=59

Window size=25, length=4493, TE@Tx1-6_AAe:1-4493

0 1000 2000 3000 4000

AeAeg_Ovary_NonBF_cat.18_23.rep

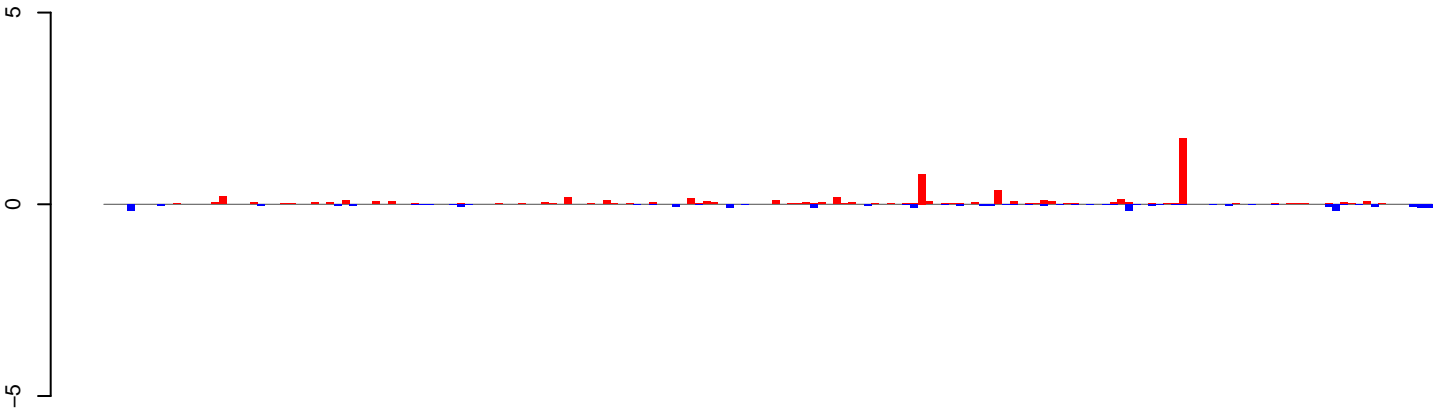

positive=6, negative=3, total=9

AeAeg_Ovary_NonBF_cat.24_35.rep

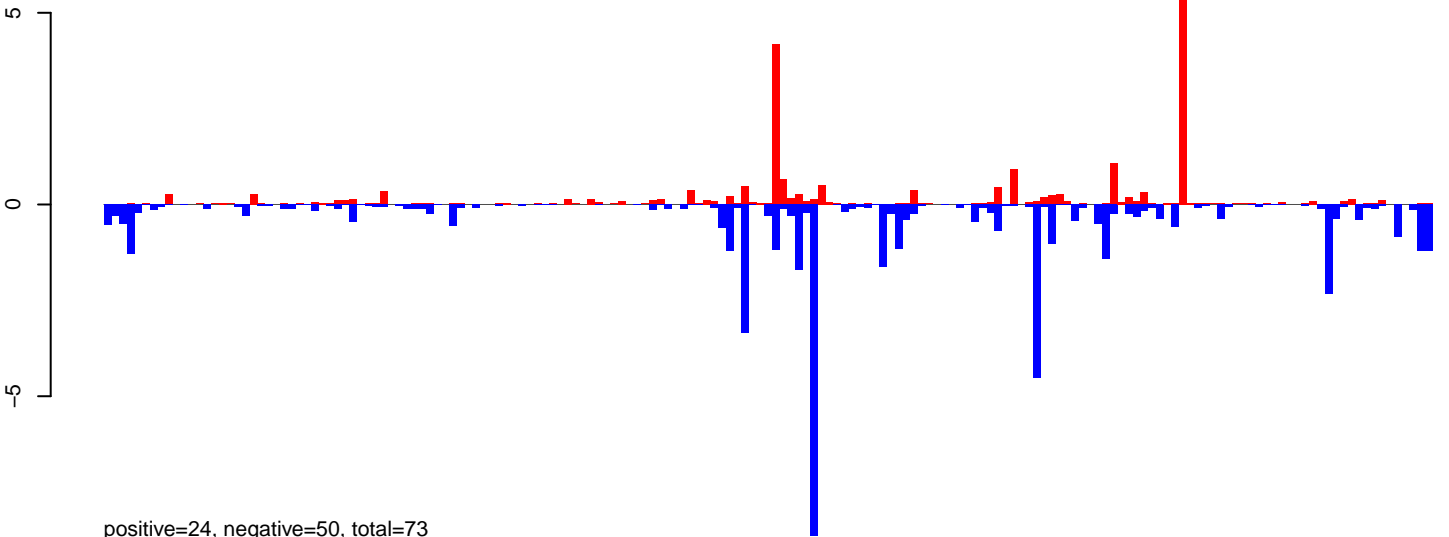

positive=24, negative=50, total=73

AeAeg_Ovary_NonBF_cat.rep

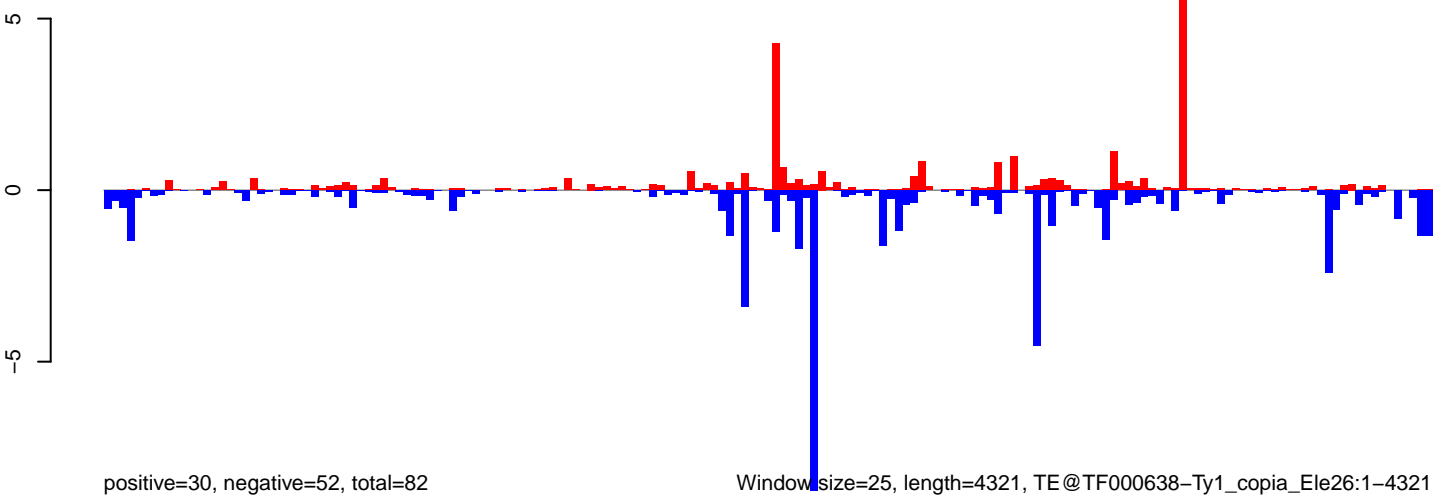

positive=30, negative=52, total=82

Window size=25, length=4321, TE@TF000638-Ty1_copia_Ele26:1-4321

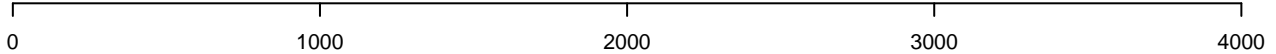

AeAeg_Ovary_NonBF_cat.18_23.rep

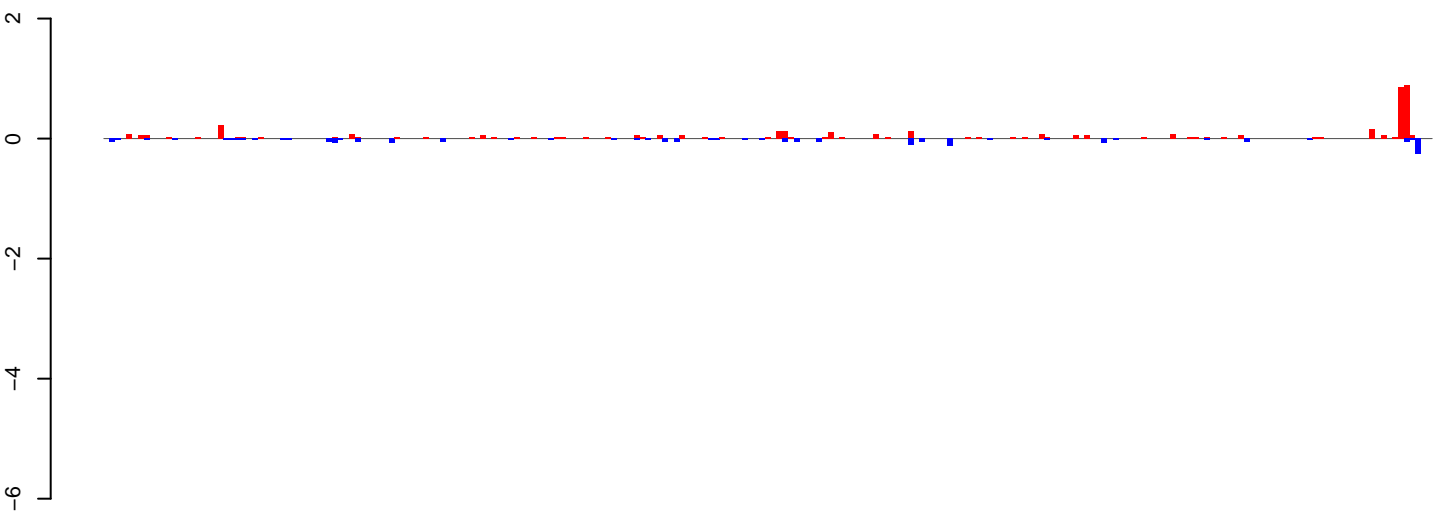

positive=5, negative=2, total=7

AeAeg_Ovary_NonBF_cat.24_35.rep

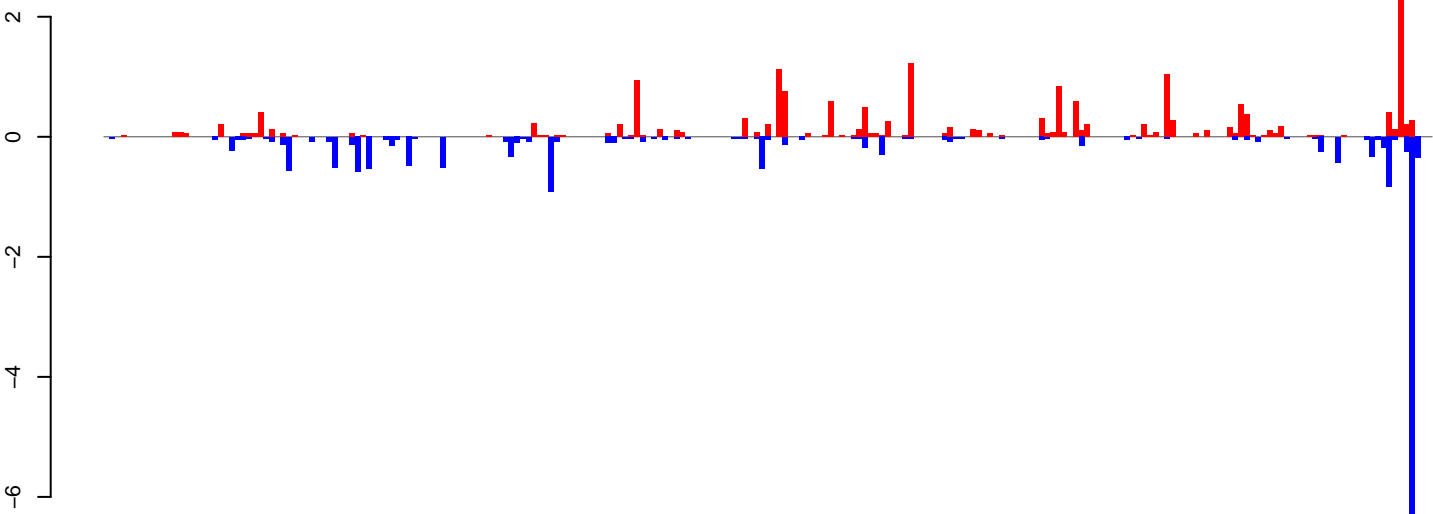

positive=19, negative=18, total=37

AeAeg_Ovary_NonBF_cat.rep

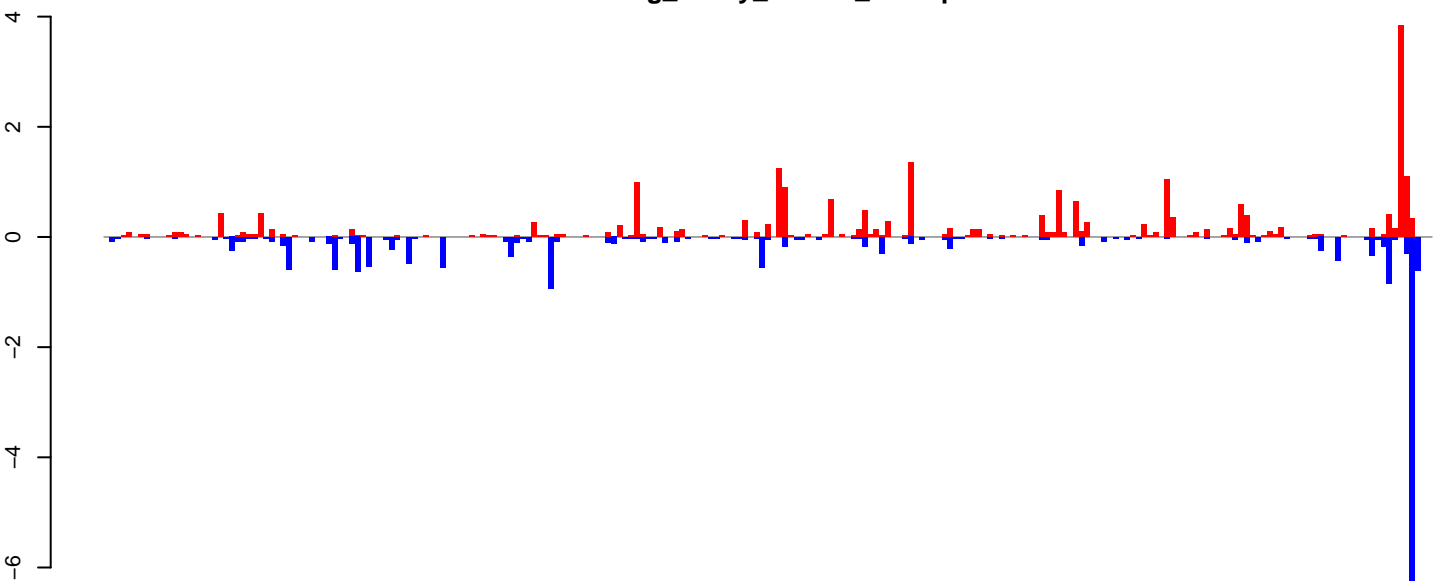

positive=23, negative=20, total=44

Window size=25, length=5810, TE@TF000050-Loner_Ele4:1-5810

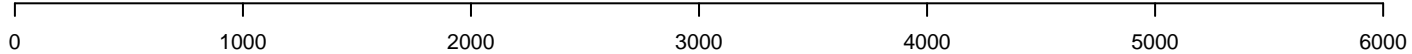

AeAeg_Ovary_NonBF_cat.18_23.rep

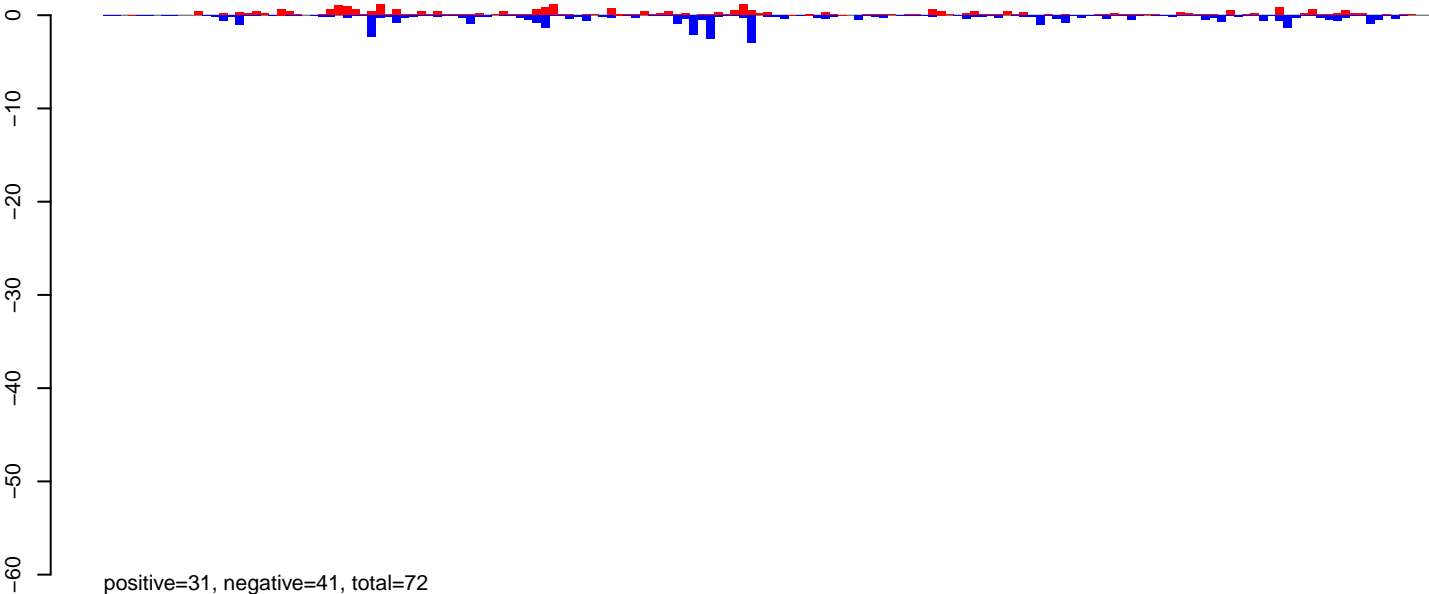

AeAeg_Ovary_NonBF_cat.24_35.rep

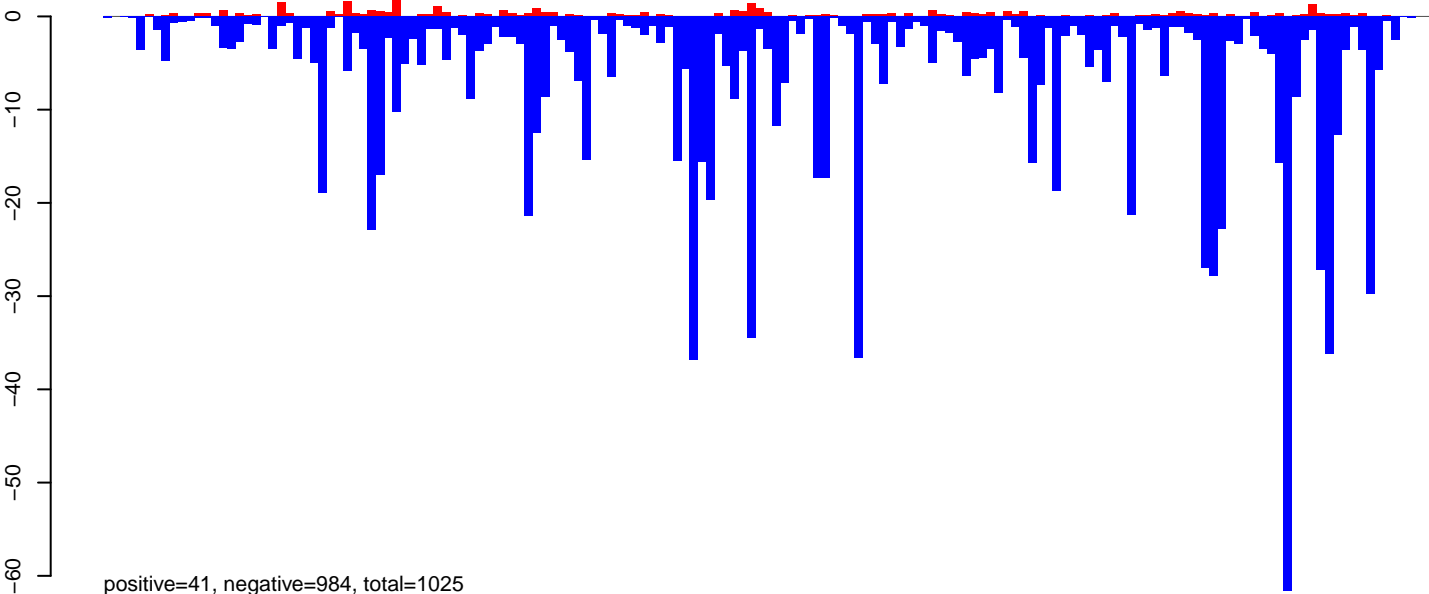

AeAeg_Ovary_NonBF_cat.rep

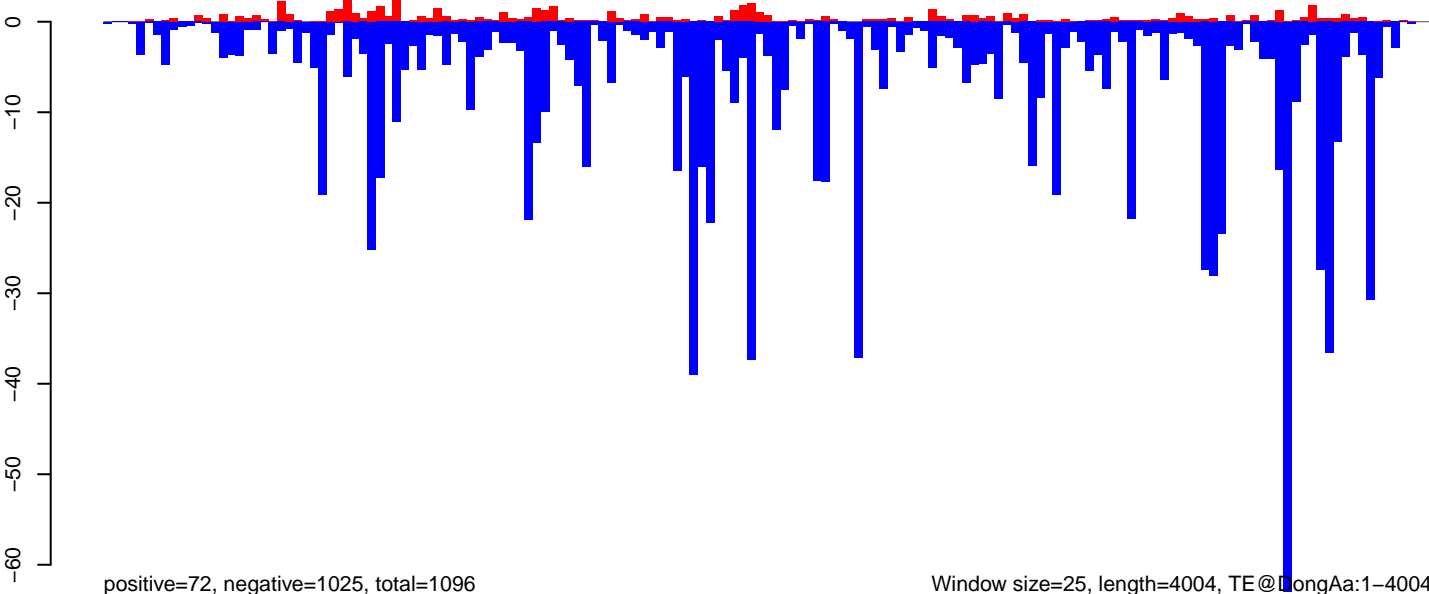

AeAeg_Ovary_NonBF_cat.18_23.rep

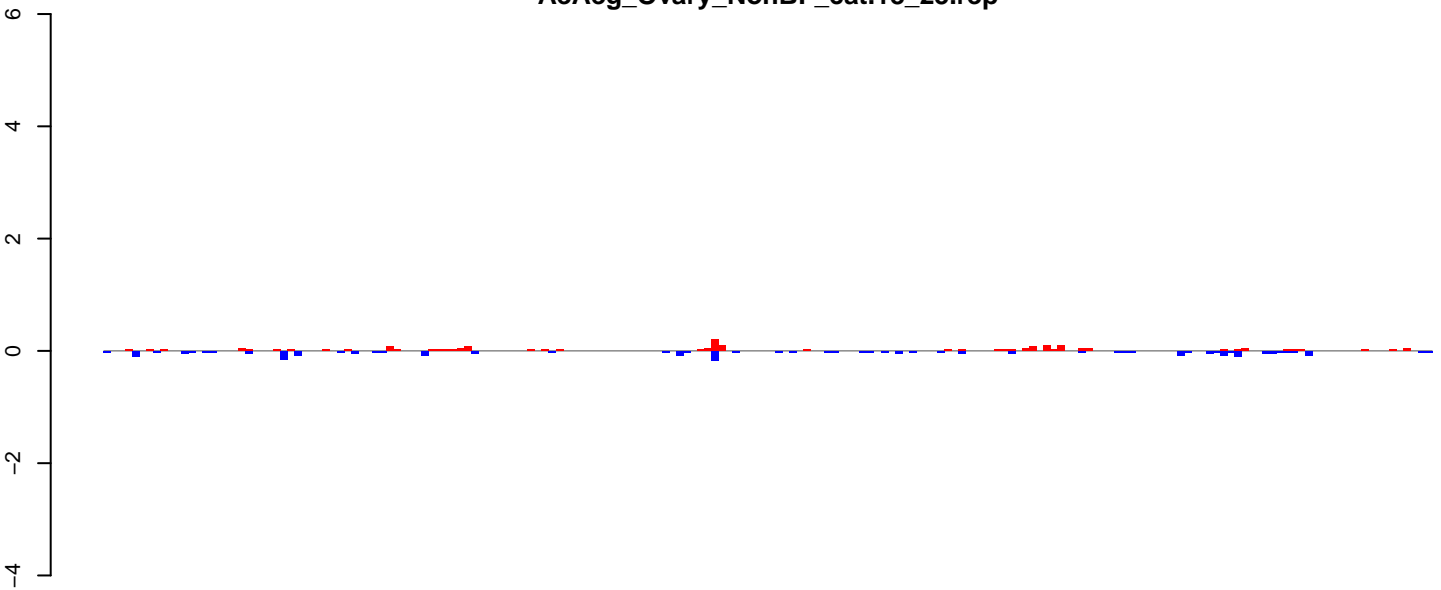

positive=2, negative=2, total=4

AeAeg_Ovary_NonBF_cat.24_35.rep

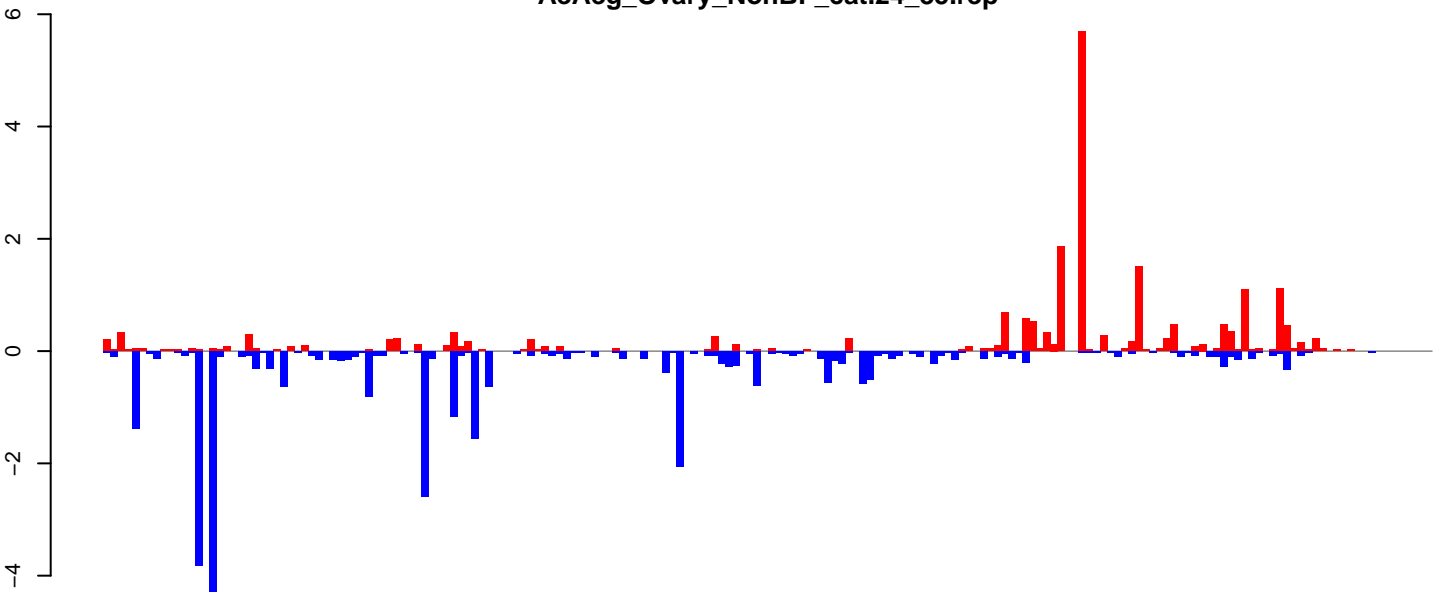

positive=22, negative=31, total=53

AeAeg_Ovary_NonBF_cat.rep

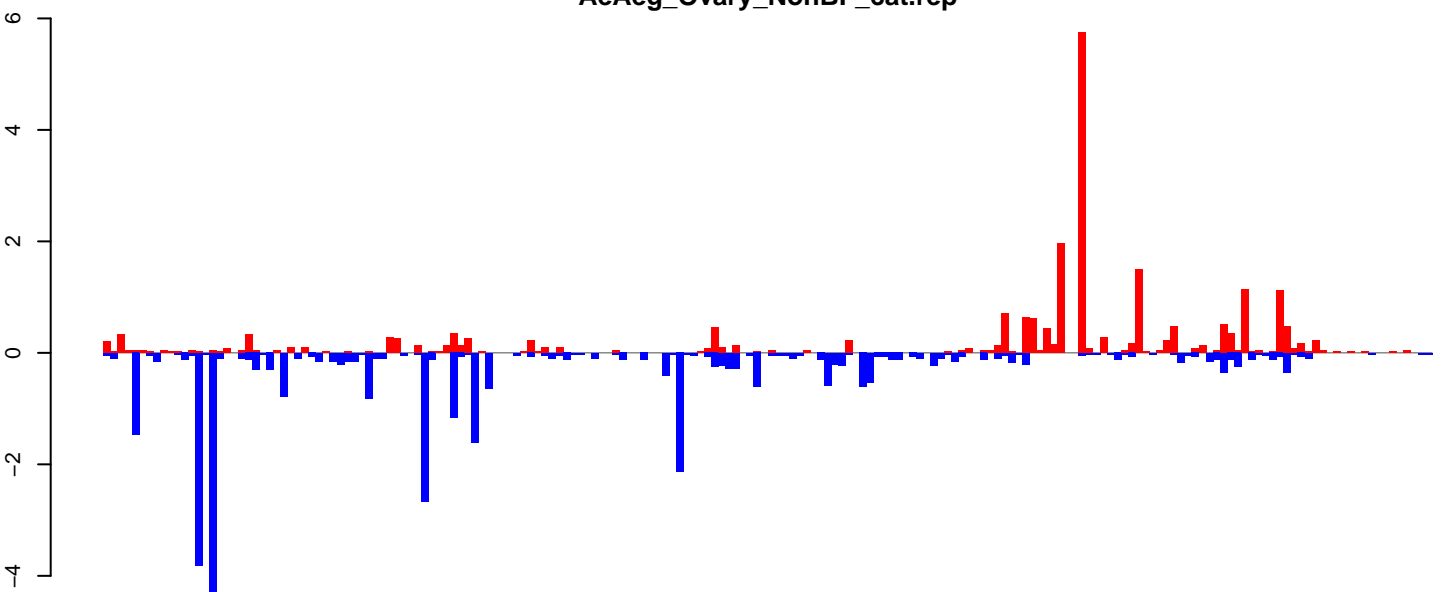

positive=23, negative=34, total=57

Window size=25, length=4676, TE@Crack-14_AAe:1-4676

0 1000 2000 3000 4000

AeAeg_Ovary_NonBF_cat.18_23.rep

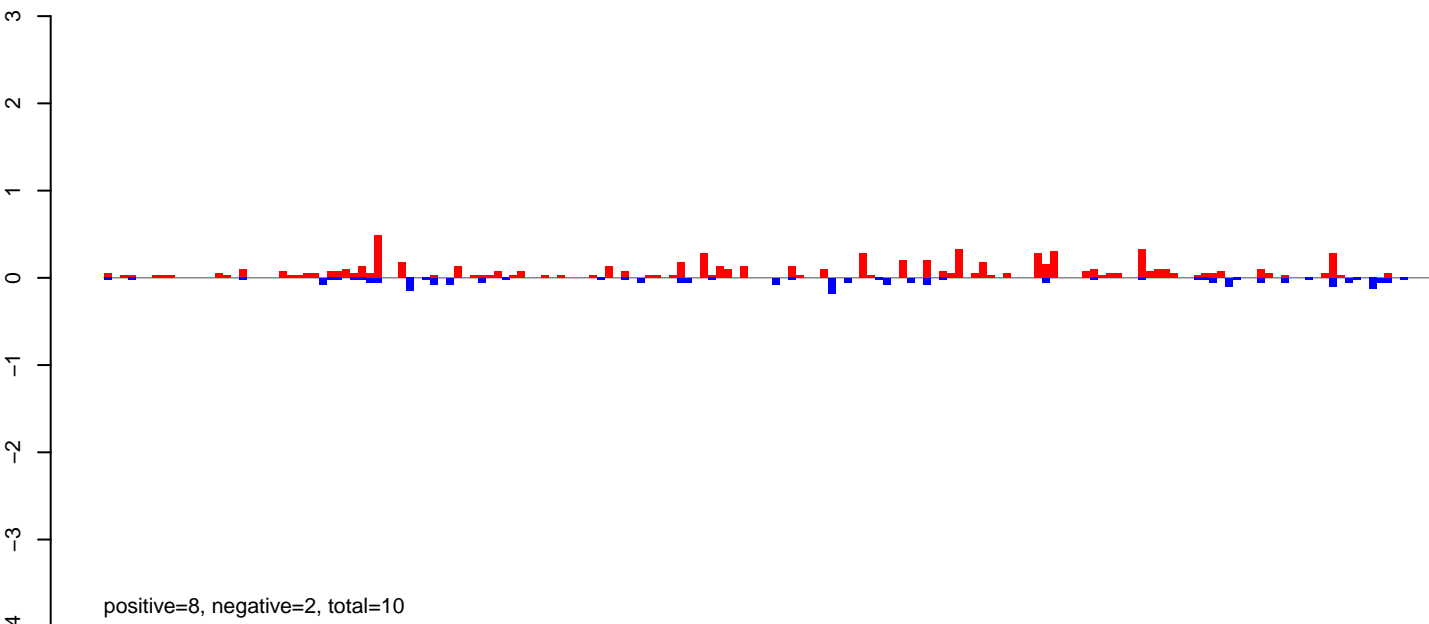

AeAeg_Ovary_NonBF_cat.24_35.rep

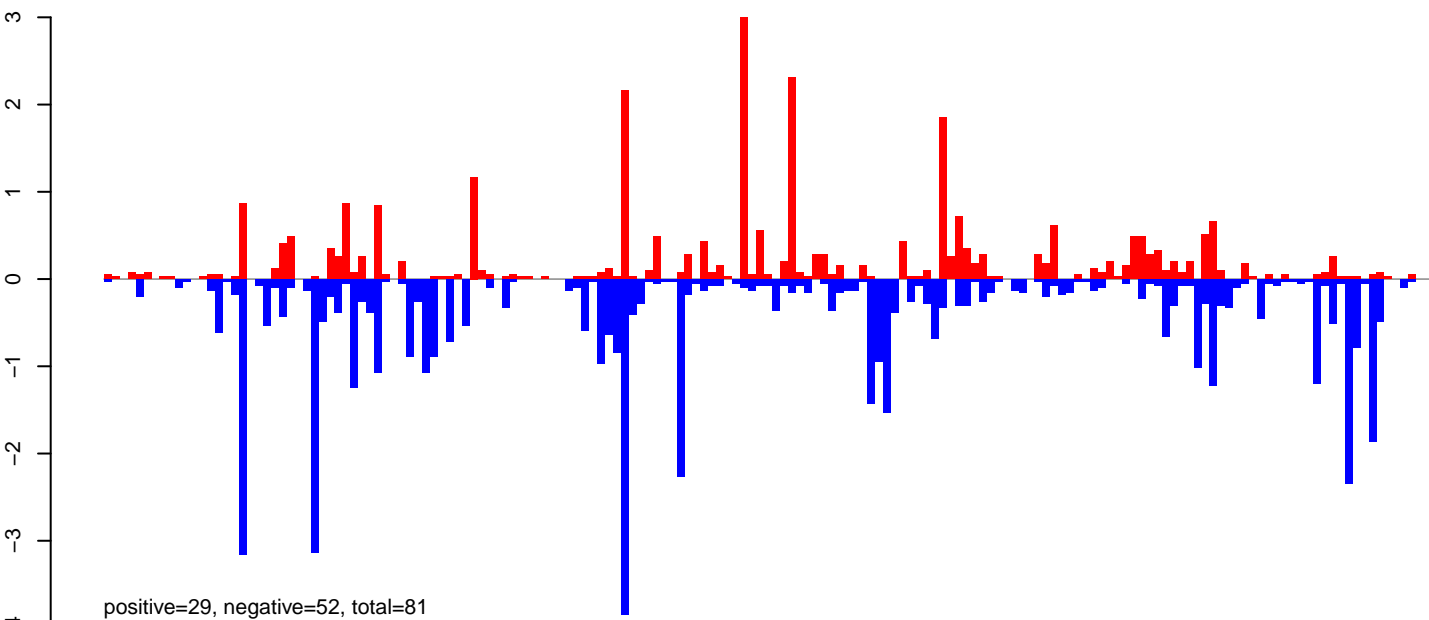

AeAeg_Ovary_NonBF_cat.rep

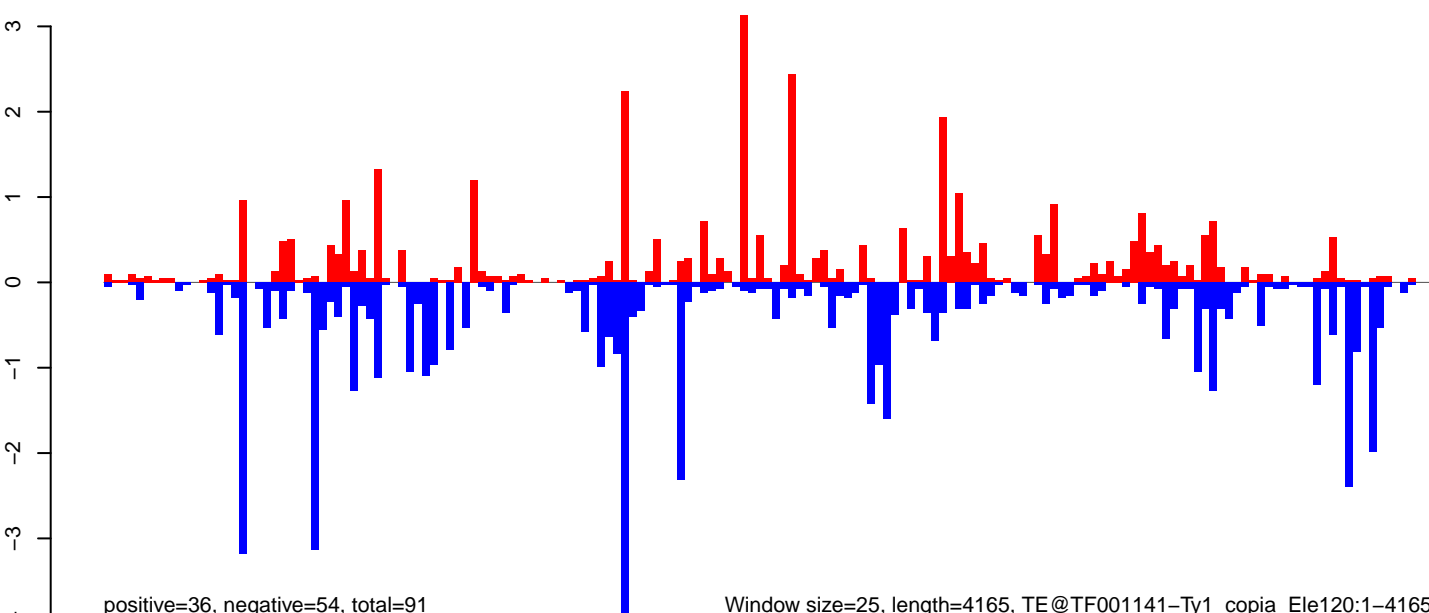

Window size=25, length=4165, TE@TF001141-Ty1_copia_Ele120:1-4165

0 1000 2000 3000 4000

AeAeg_Ovary_NonBF_cat.18_23.rep

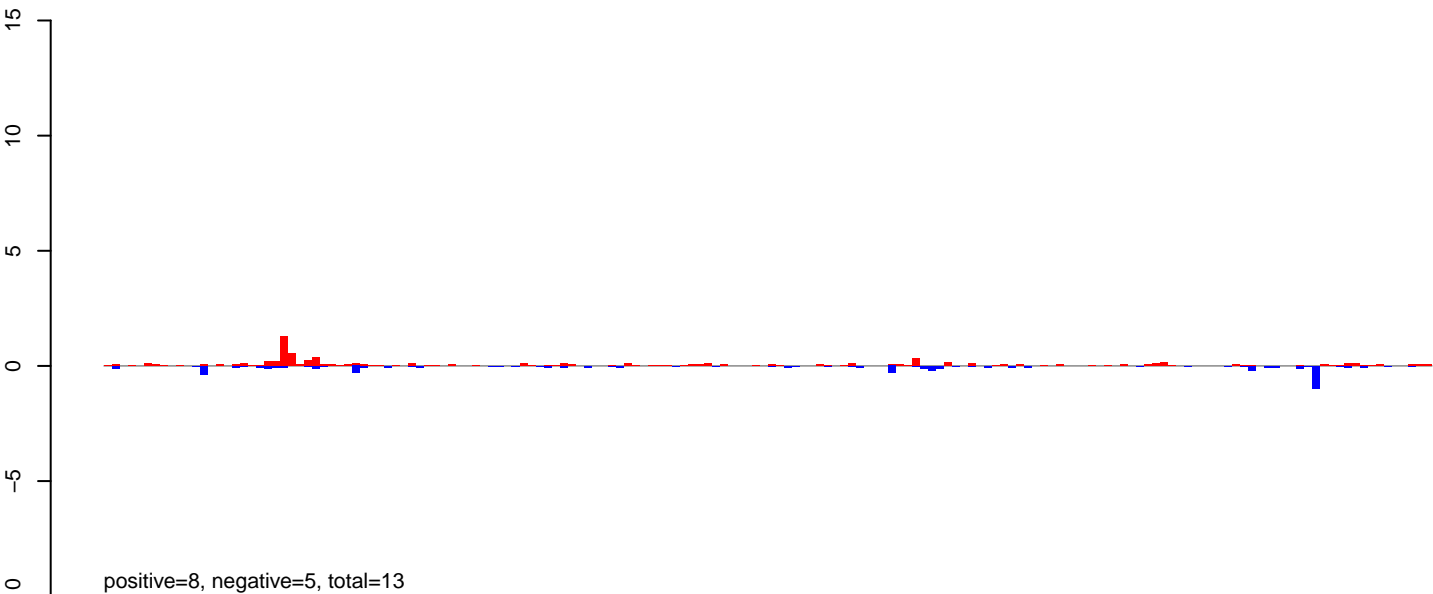

AeAeg_Ovary_NonBF_cat.24_35.rep

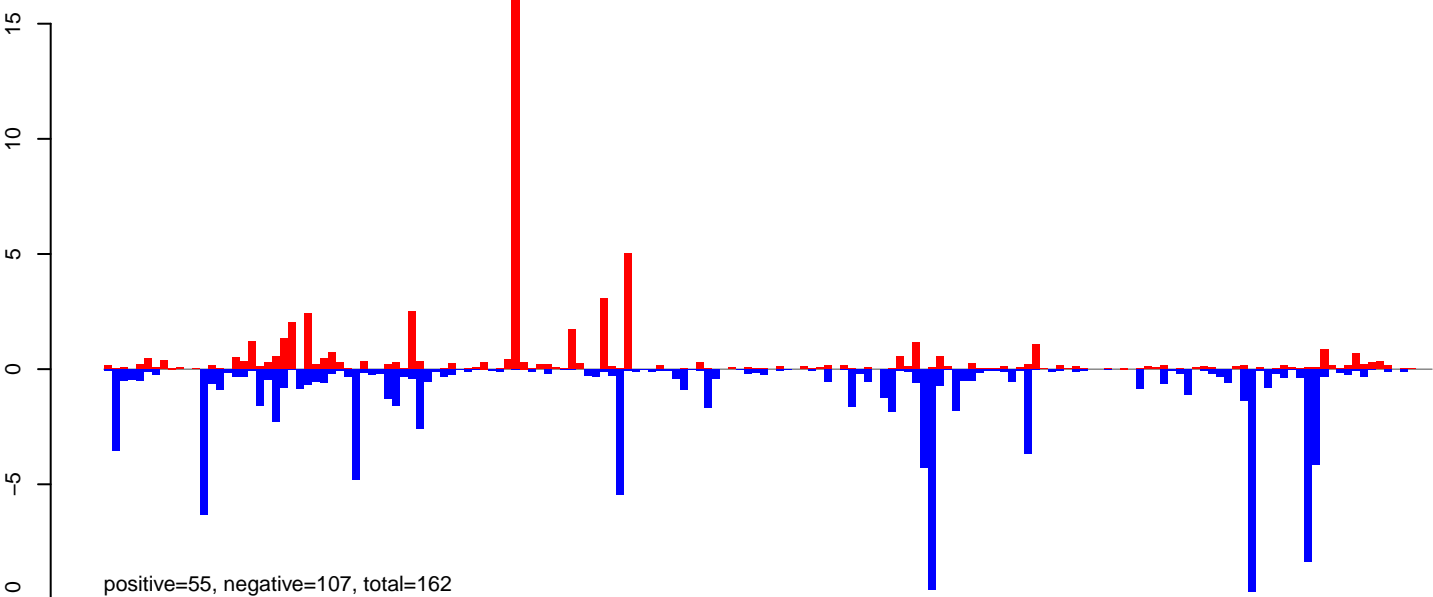

AeAeg_Ovary_NonBF_cat.rep

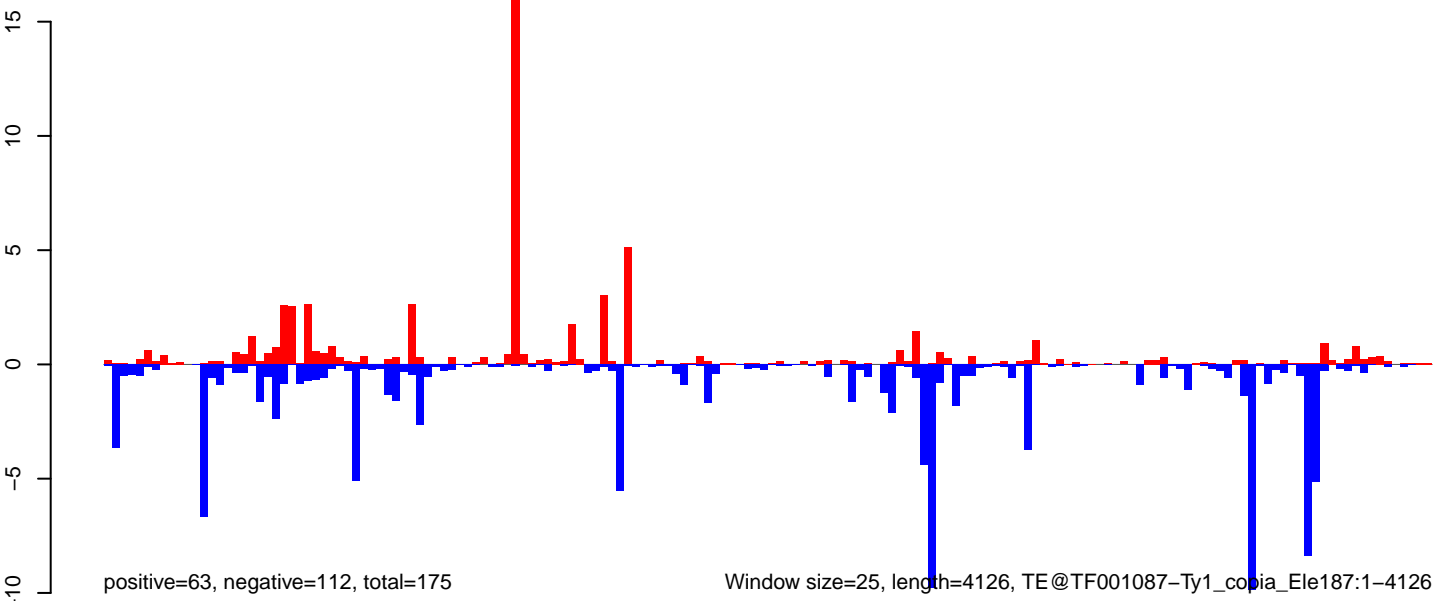

AeAeg_Ovary_NonBF_cat.18_23.rep



positive=7, negative=9, total=16

AeAeg_Ovary_NonBF_cat.24_35.rep

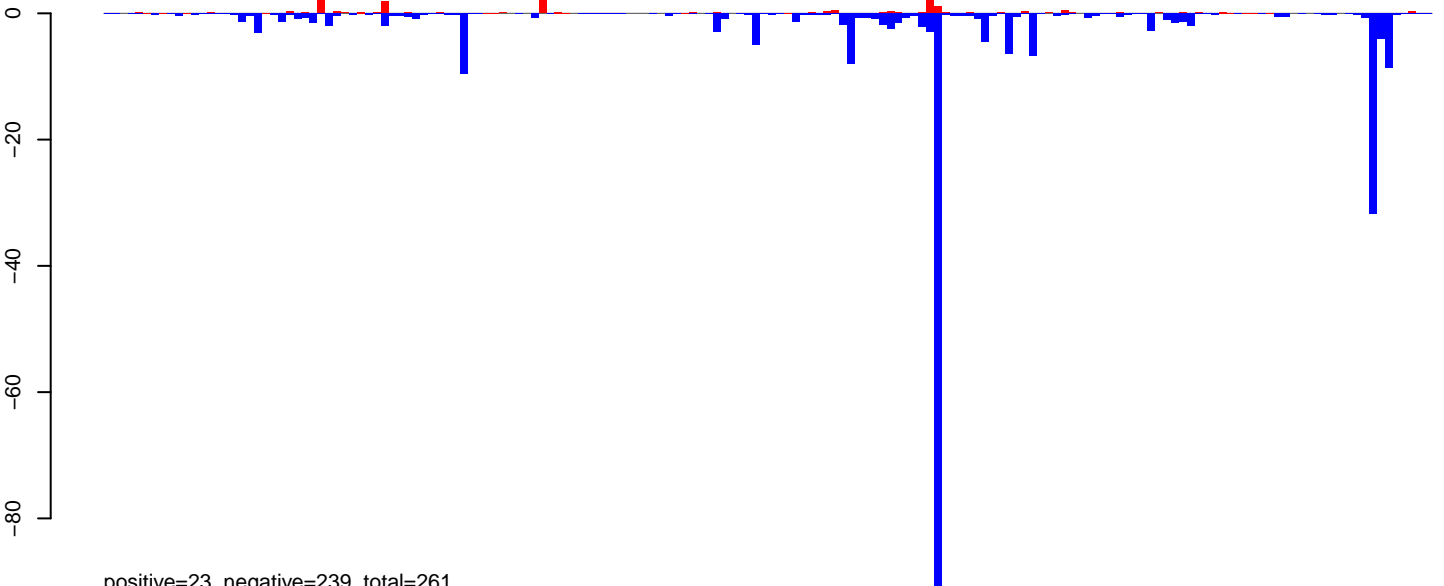

positive=23, negative=239, total=261

AeAeg_Ovary_NonBF_cat.rep

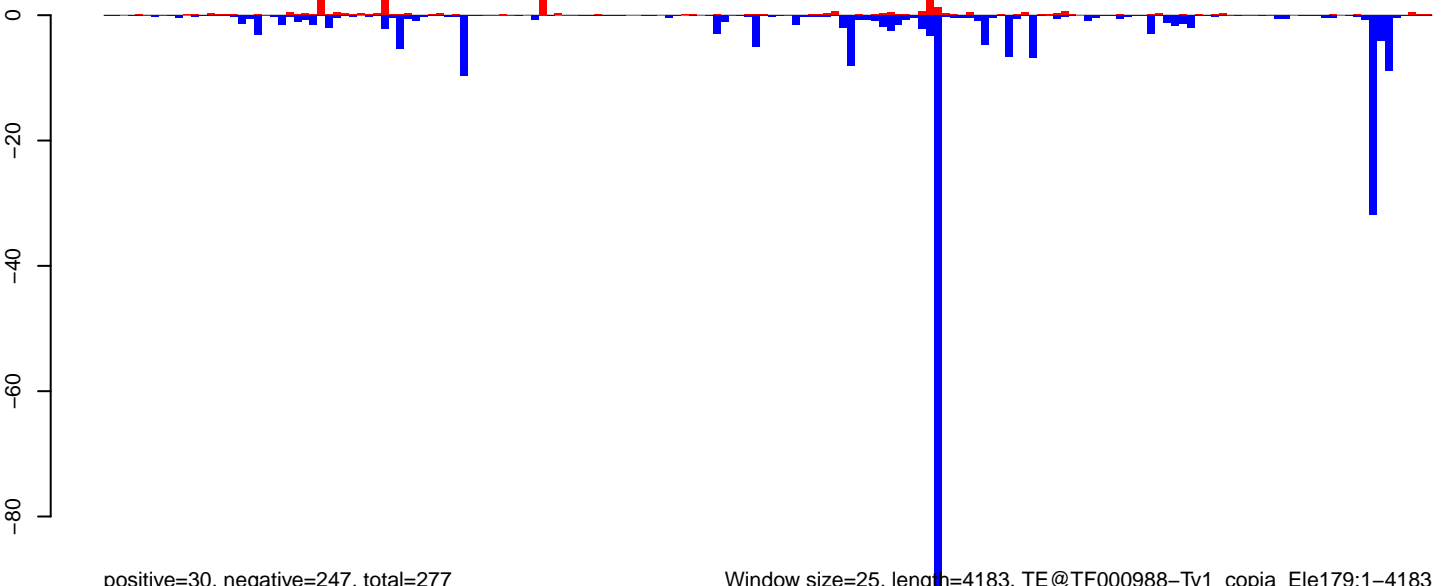

positive=30, negative=247, total=277

Window size=25, length=4183, TE@TF000988-Ty1_copia_Ele179:1-4183

0 1000 2000 3000 4000

AeAeg_Ovary_NonBF_cat.18_23.rep

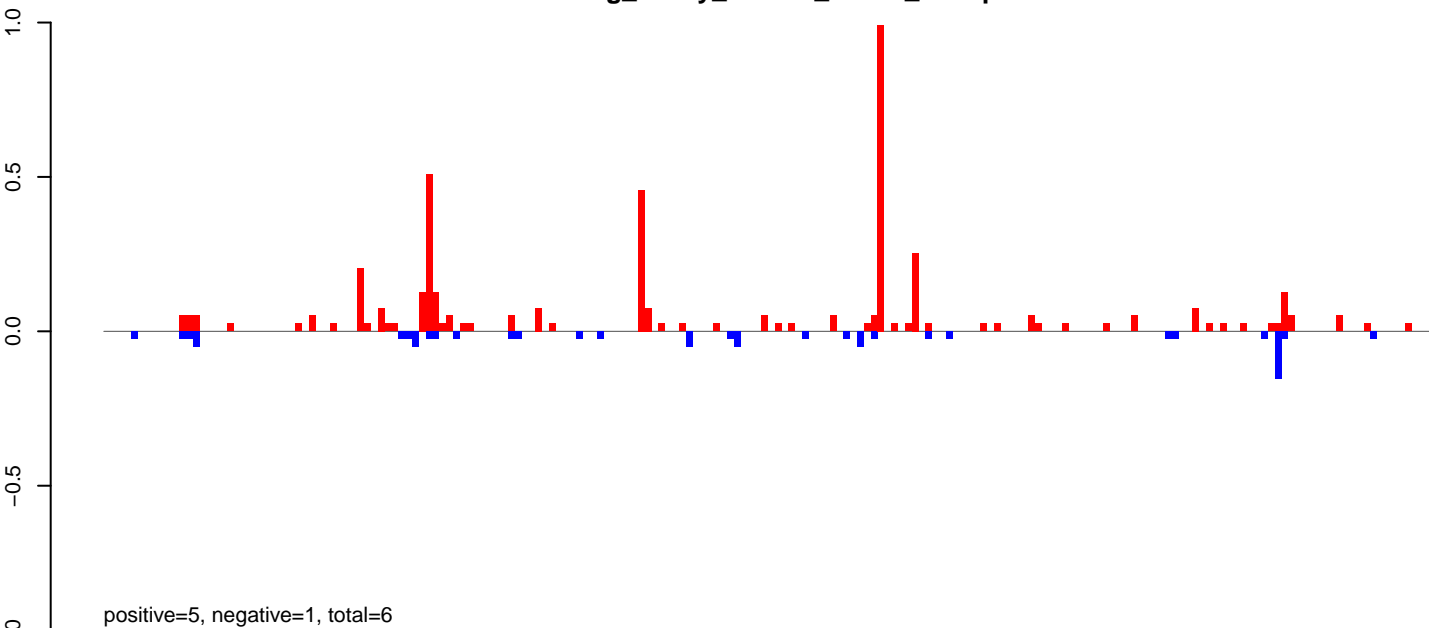

AeAeg_Ovary_NonBF_cat.24_35.rep

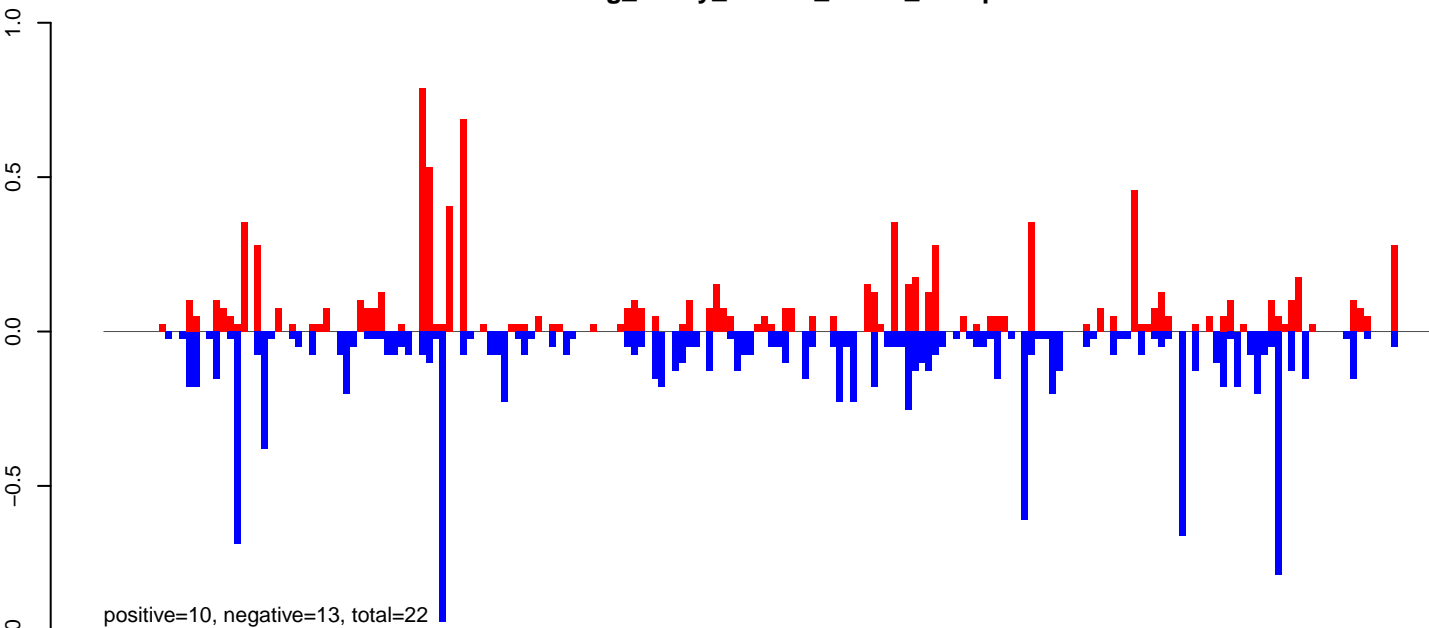

AeAeg_Ovary_NonBF_cat.rep

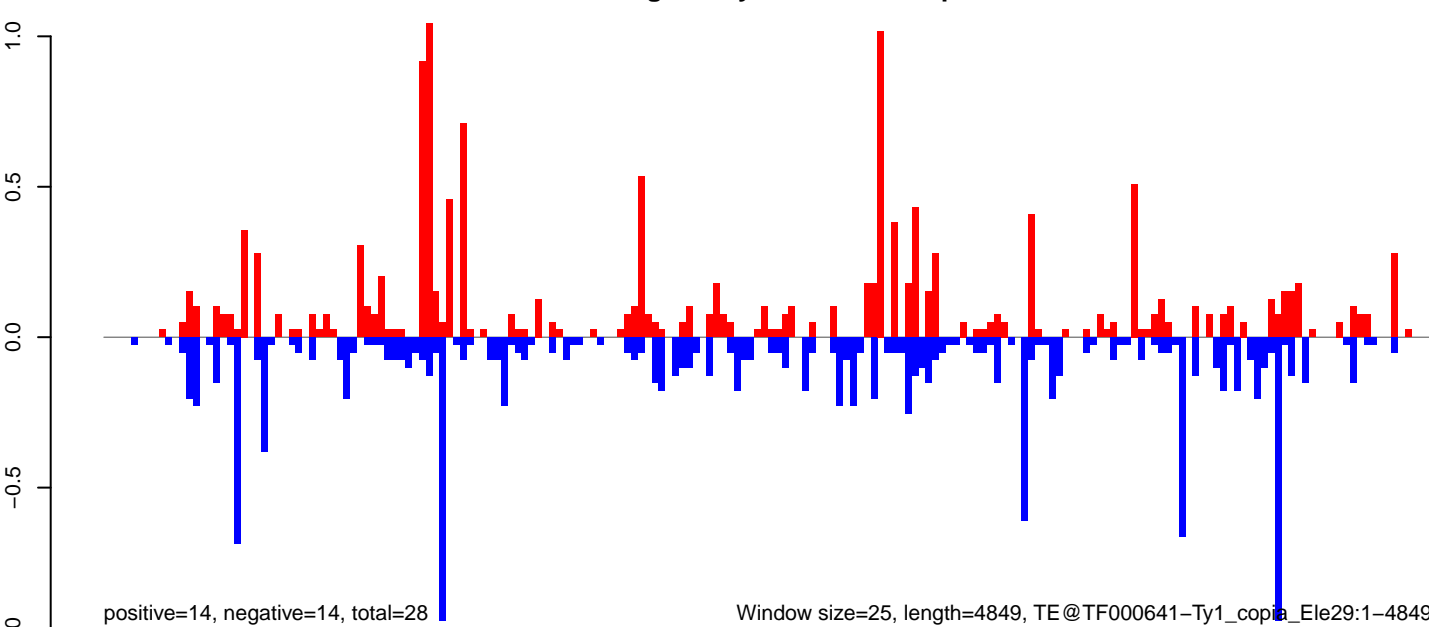

Window size=25, length=4849, TE@TF000641-Ty1_copia_Ele29:1-4849

0 1000 2000 3000 4000 5000

AeAeg_Ovary_NonBF_cat.18_23.rep

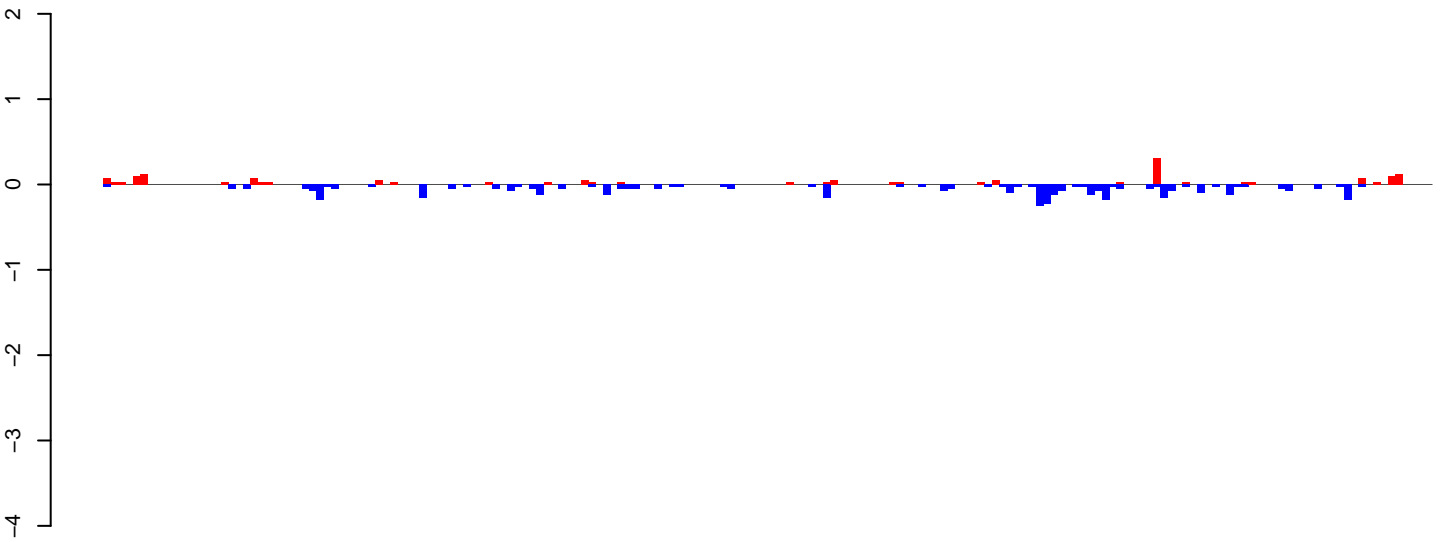

positive=2, negative=4, total=6

AeAeg_Ovary_NonBF_cat.24_35.rep

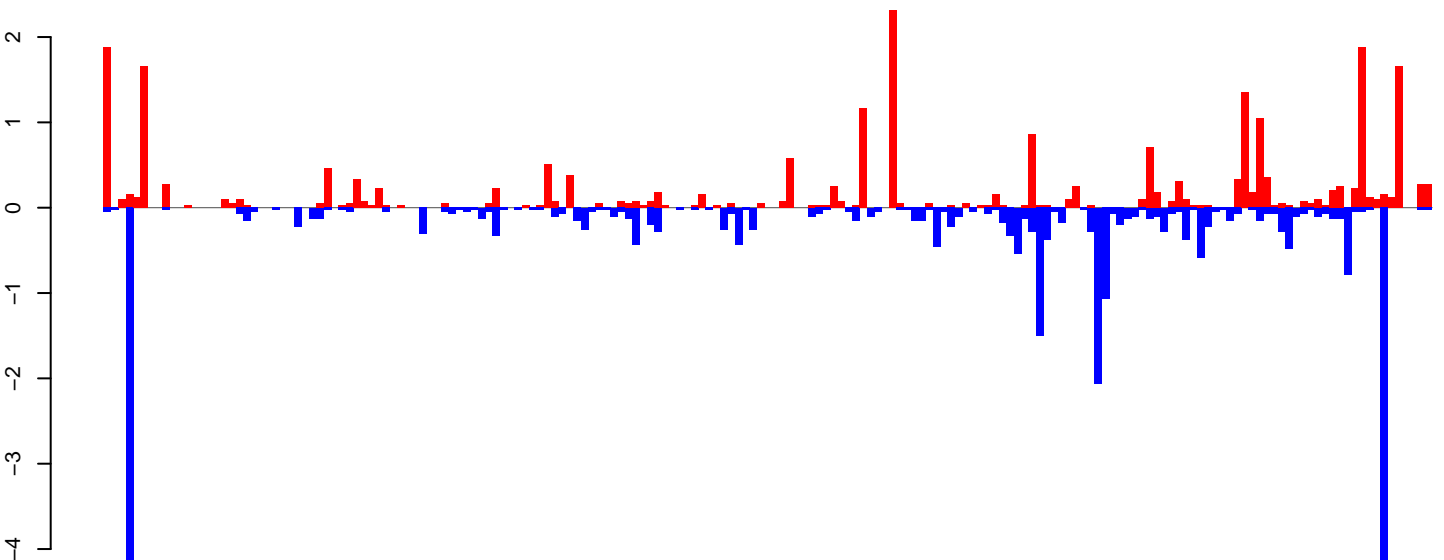

positive=25, negative=29, total=54

AeAeg_Ovary_NonBF_cat.rep

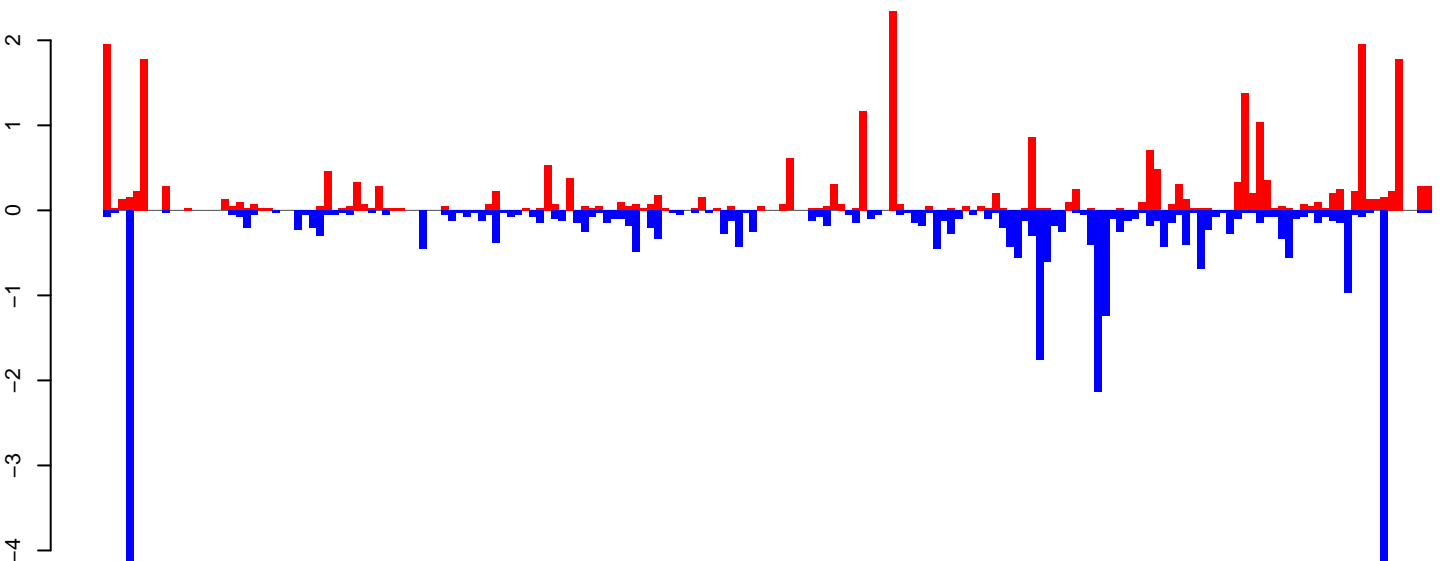

positive=26, negative=33, total=60

Window size=25, length=4518, TE@TF000633-Ty1_copia_Ele21:1-4518

0 1000 2000 3000 4000

AeAeg_Ovary_NonBF_cat.18_23.rep

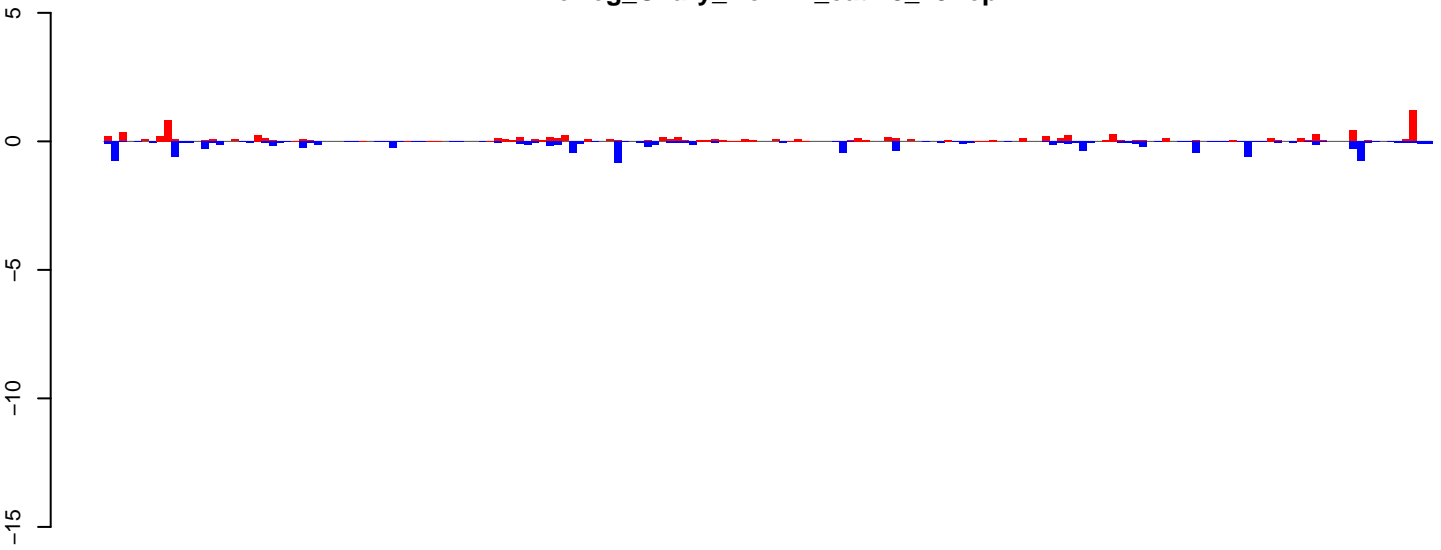

positive=10, negative=12, total=23

AeAeg_Ovary_NonBF_cat.24_35.rep

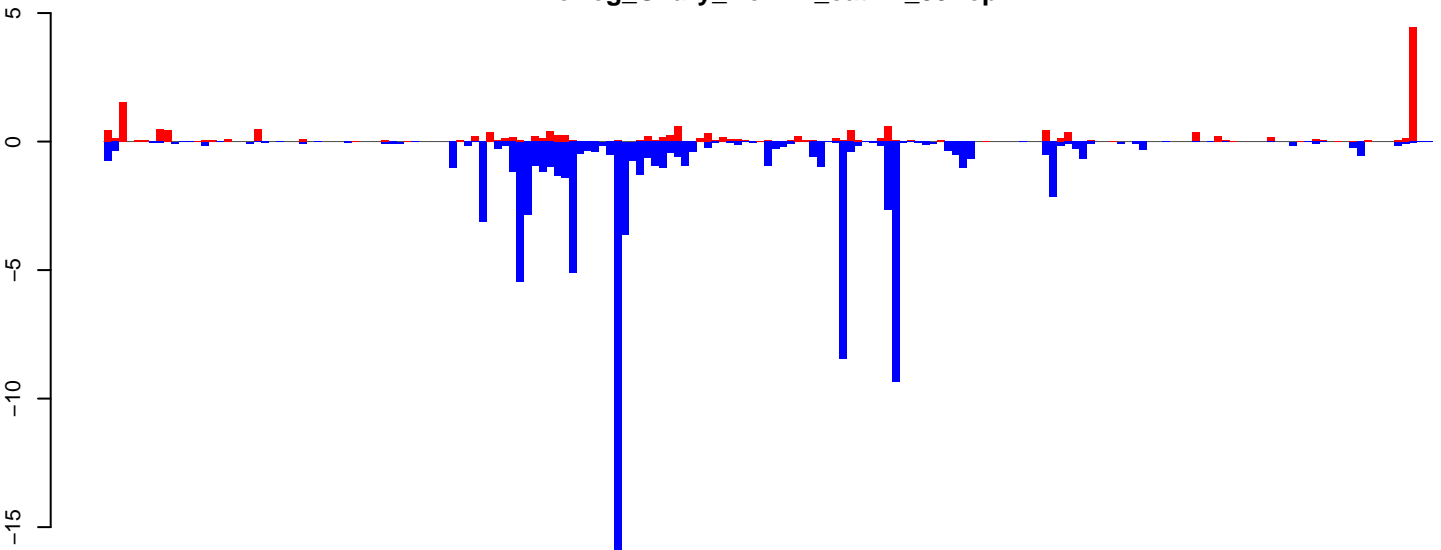

positive=18, negative=93, total=111

AeAeg_Ovary_NonBF_cat.rep

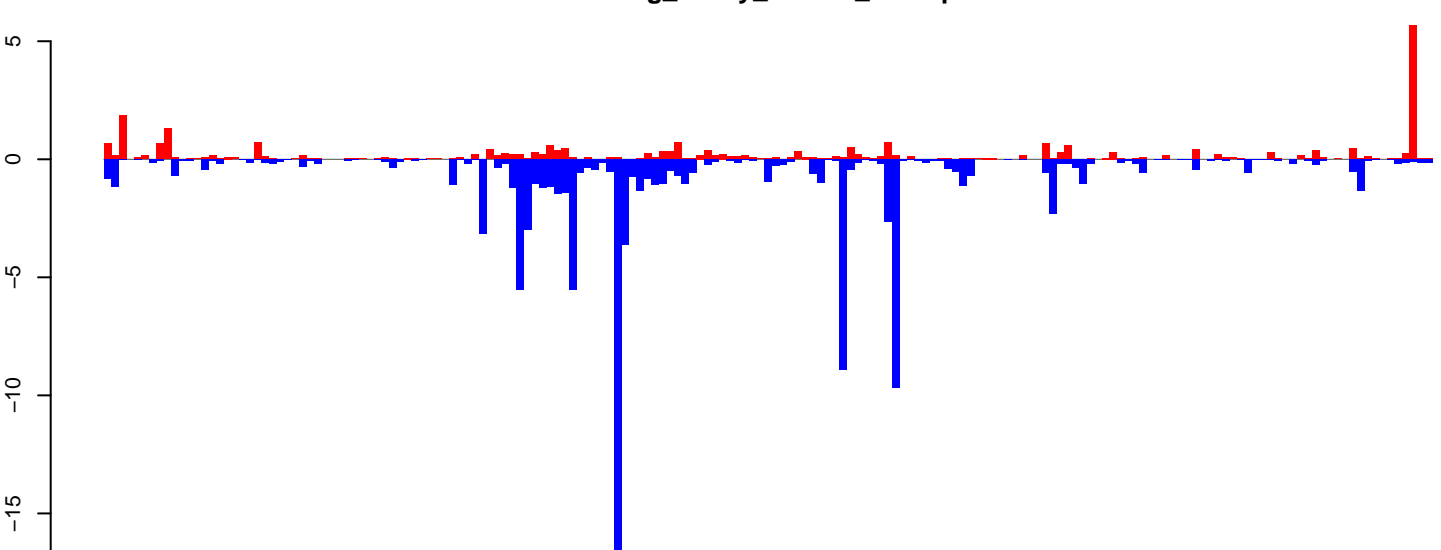

positive=29, negative=105, total=134

Window size=25, length=4409, TE@Sola2-5_AAe:1-4409

AeAeg_Ovary_NonBF_cat.18_23.rep

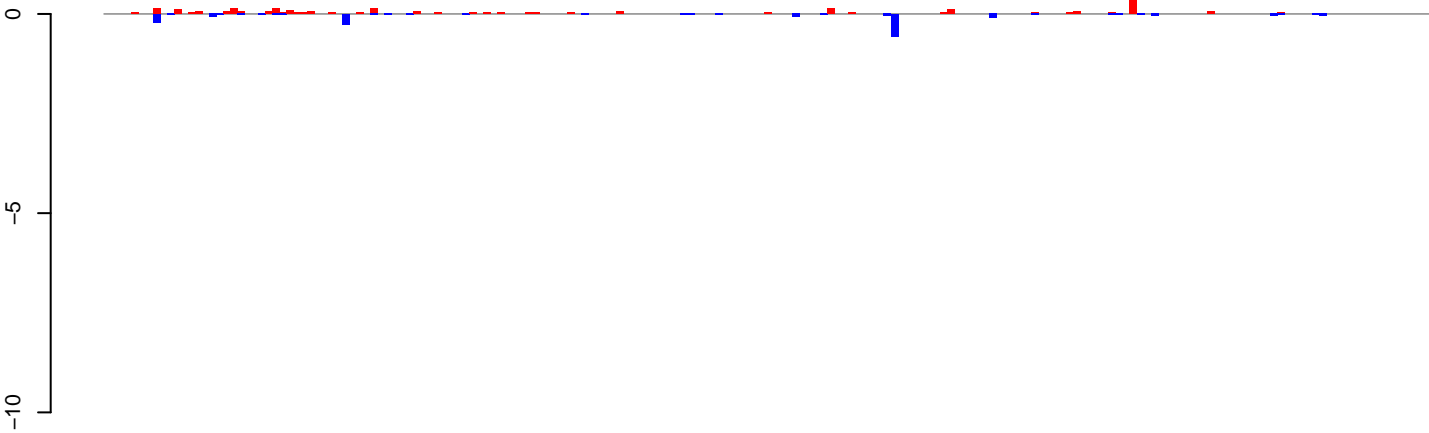

positive=2, negative=2, total=4

AeAeg_Ovary_NonBF_cat.24_35.rep

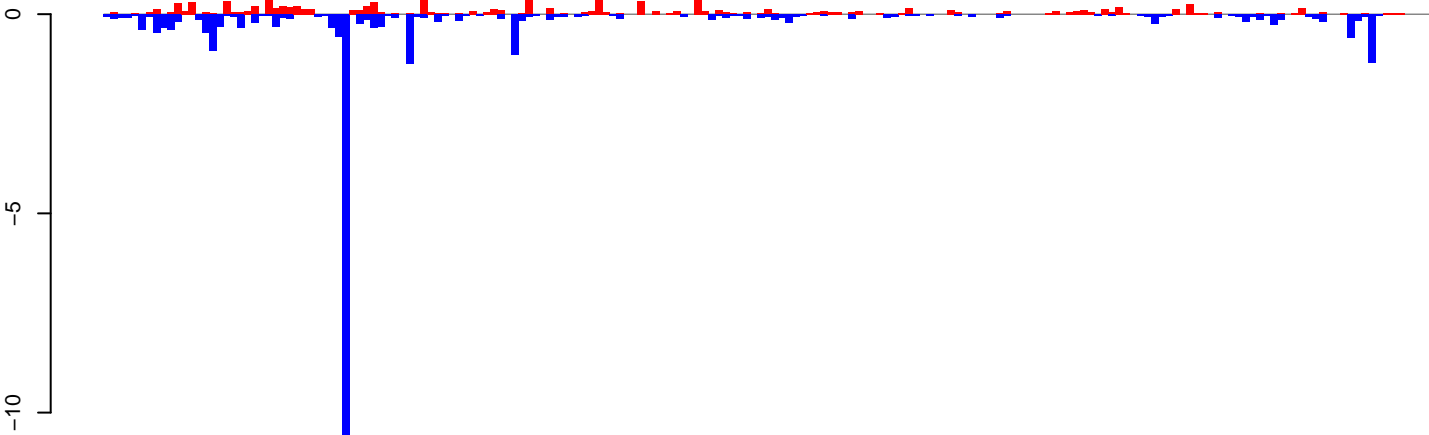

positive=11, negative=29, total=40

AeAeg_Ovary_NonBF_cat.rep

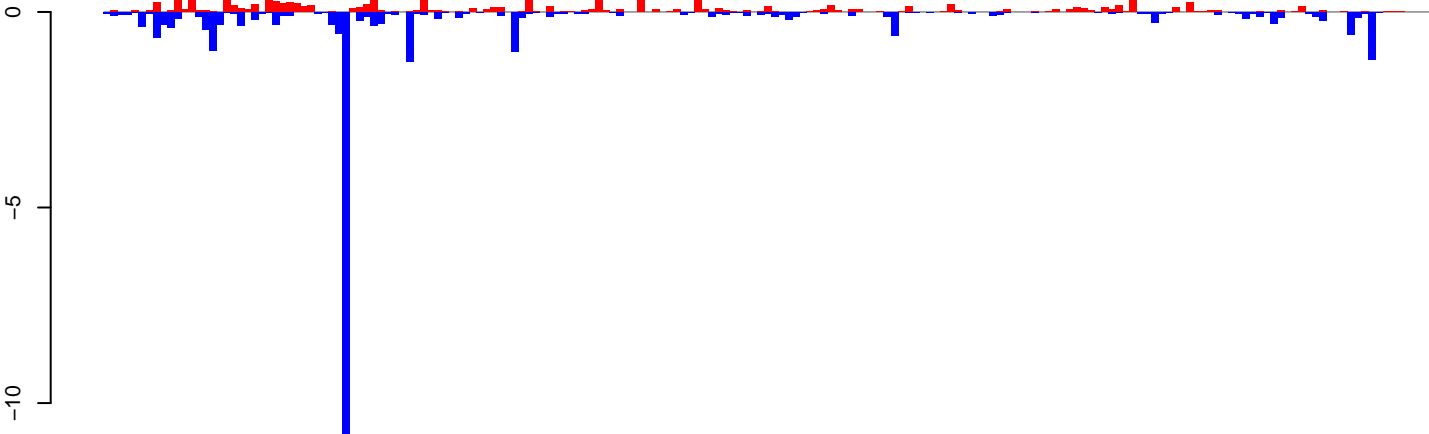

positive=14, negative=31, total=45

Window size=25, length=4708, TE@Gypsy-284_AA-LTR-I:1-4708

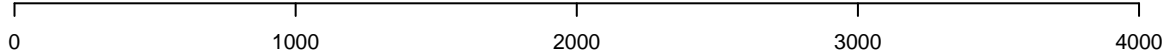

AeAeg_Ovary_NonBF_cat.18_23.rep

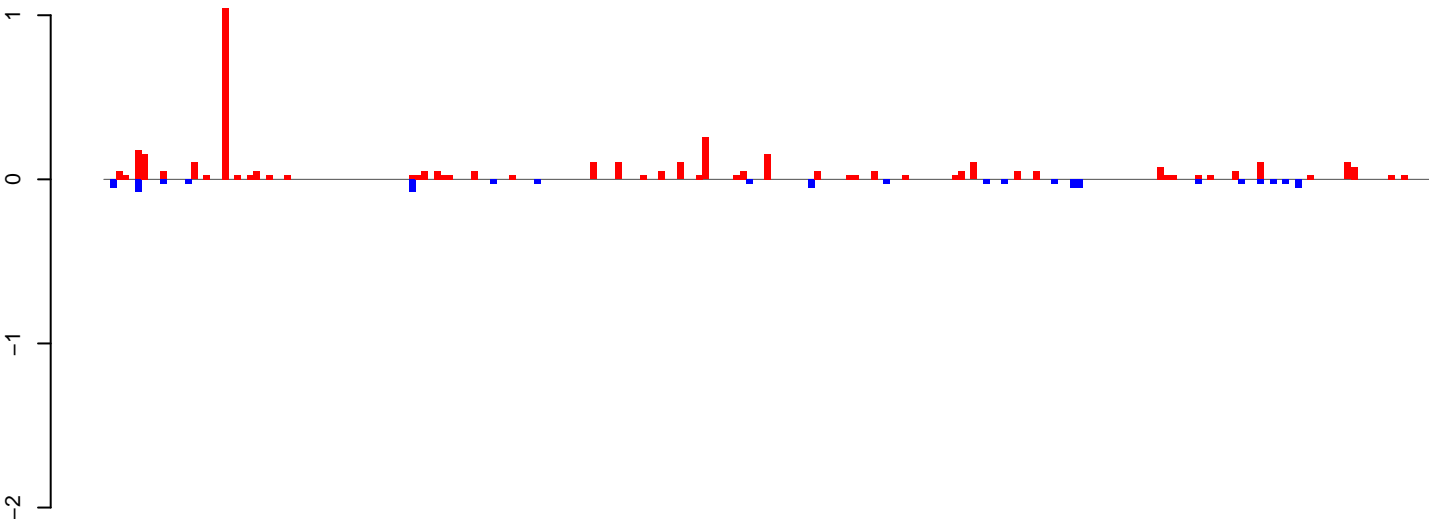

positive=4, negative=1, total=5

AeAeg_Ovary_NonBF_cat.24_35.rep

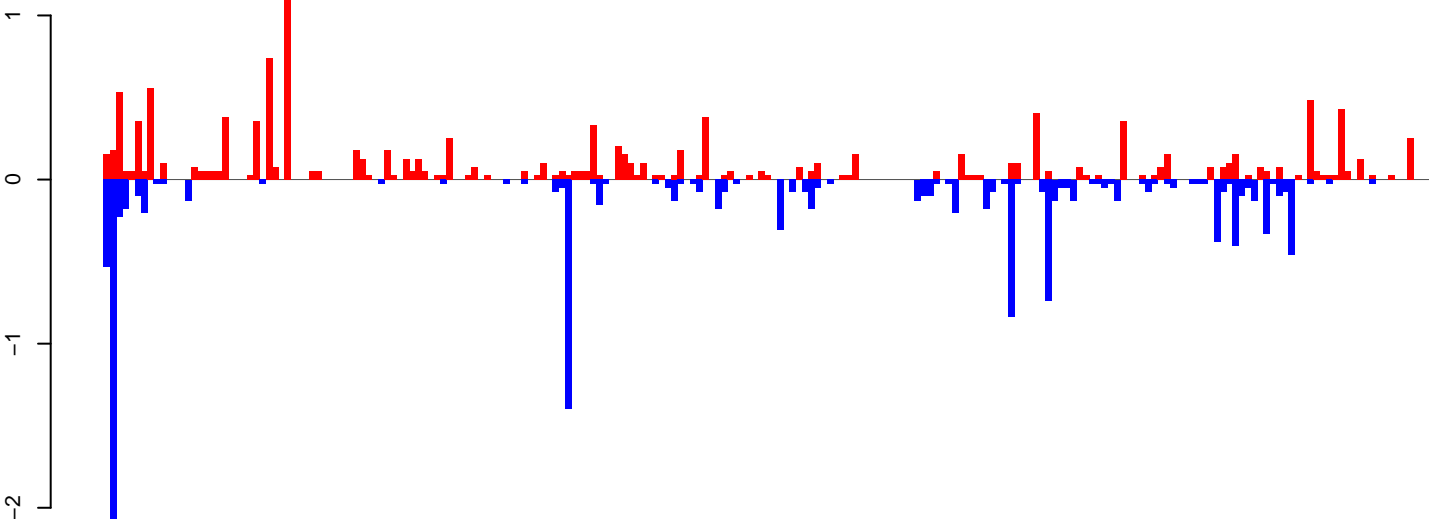

positive=13, negative=13, total=26

AeAeg_Ovary_NonBF_cat.rep

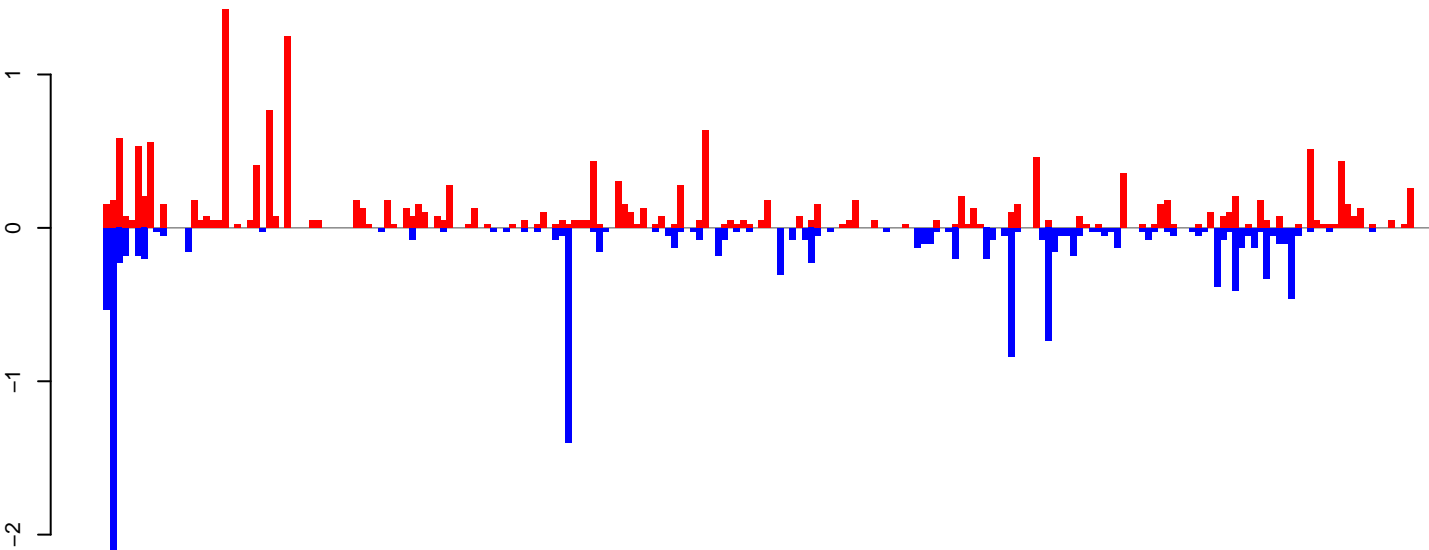

positive=17, negative=13, total=31

Window size=25, length=5313, TE@Gypsy-22_AA-LTR-I:1-5313

0 1000 2000 3000 4000 5000

AeAeg_Ovary_NonBF_cat.18_23.rep

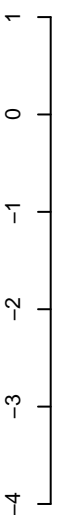

positive=3, negative=3, total=5

AeAeg_Ovary_NonBF_cat.24_35.rep

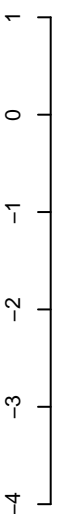

positive=10, negative=44, total=54

AeAeg_Ovary_NonBF_cat.rep

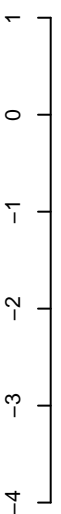

positive=13, negative=47, total=60

Window size=25, length=4639, TE@TF000005-L1_Ele1:1-4639

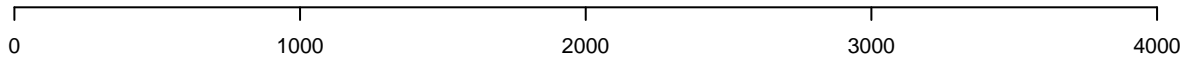

AeAeg_Ovary_NonBF_cat.18_23.rep



positive=8, negative=2, total=10

AeAeg_Ovary_NonBF_cat.24_35.rep

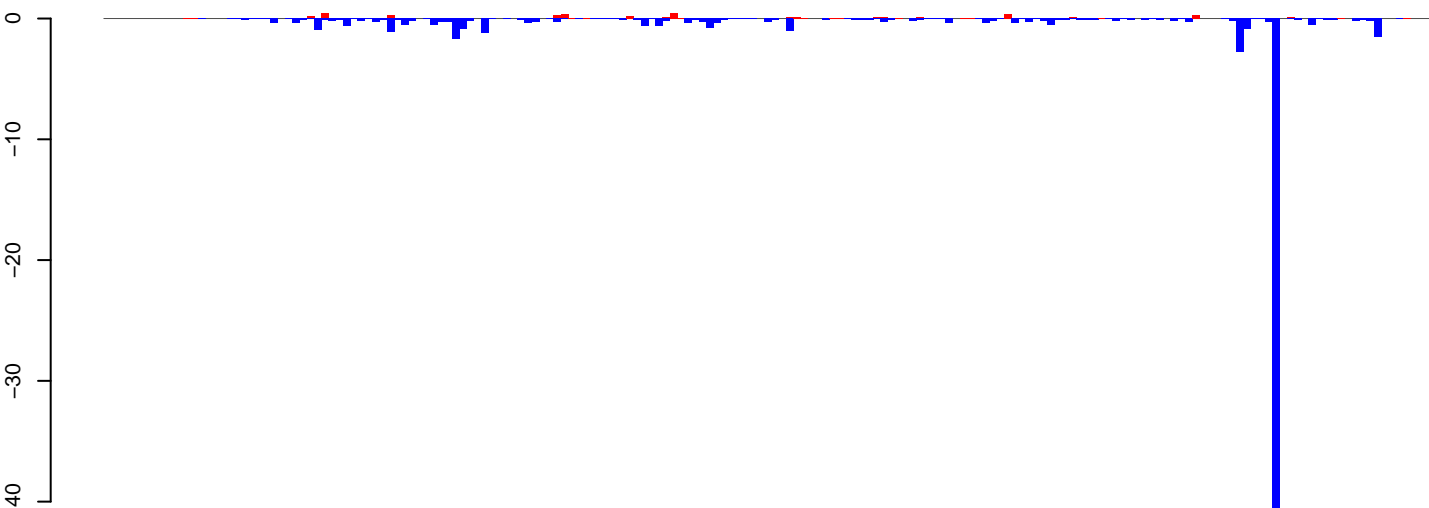

positive=6, negative=76, total=82

AeAeg_Ovary_NonBF_cat.rep

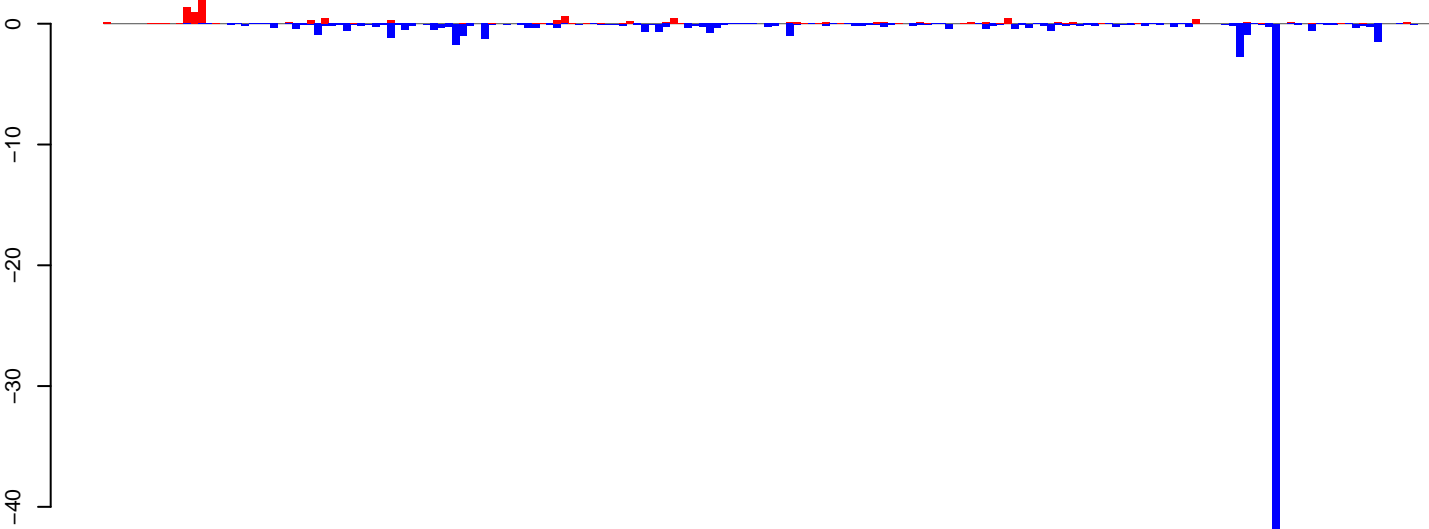

positive=14, negative=78, total=92

Window size=25, length=4560, TE@Crack-2_AAe:1-4560

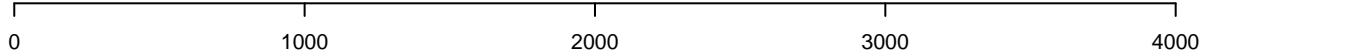

AeAeg_Ovary_NonBF_cat.18_23.rep

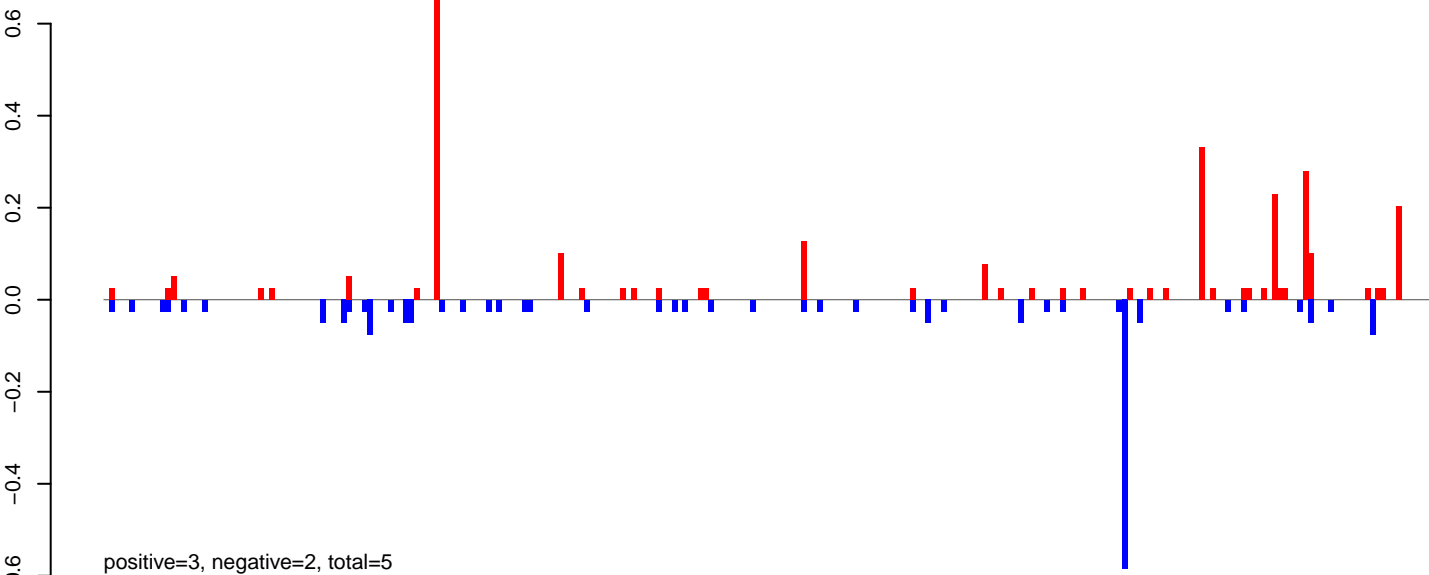

AeAeg_Ovary_NonBF_cat.24_35.rep

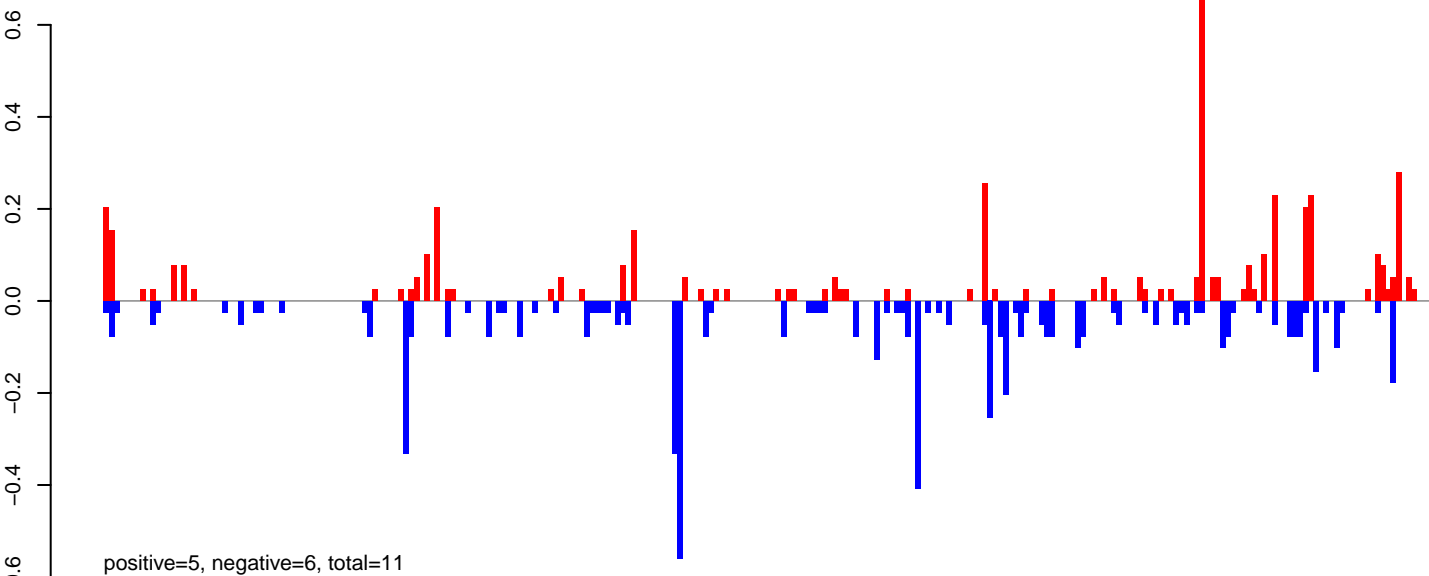

AeAeg_Ovary_NonBF_cat.rep

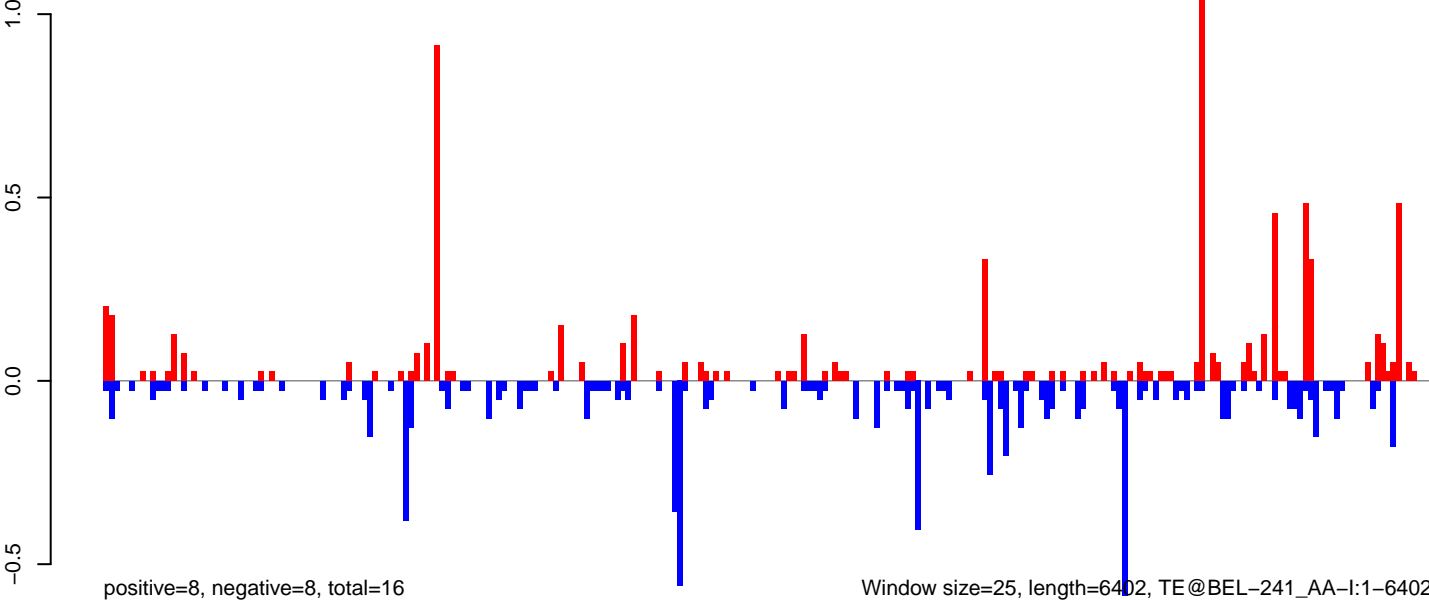

AeAeg_Ovary_NonBF_cat.18_23.rep

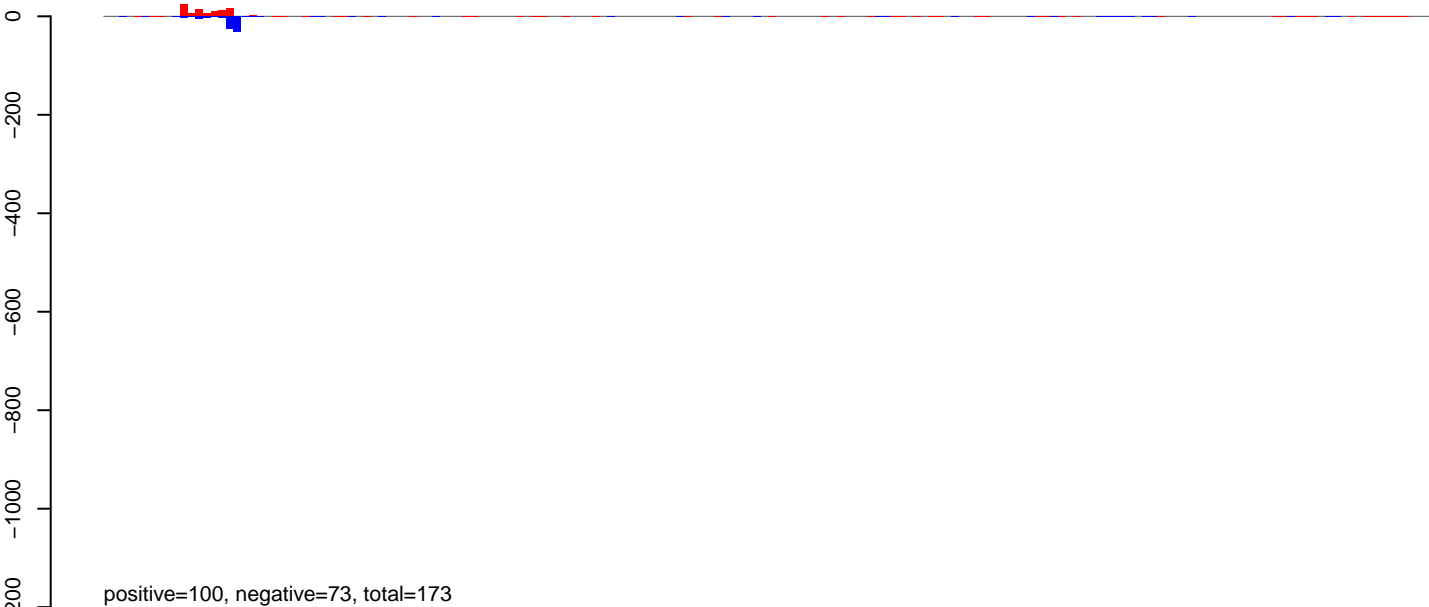

AeAeg_Ovary_NonBF_cat.24_35.rep

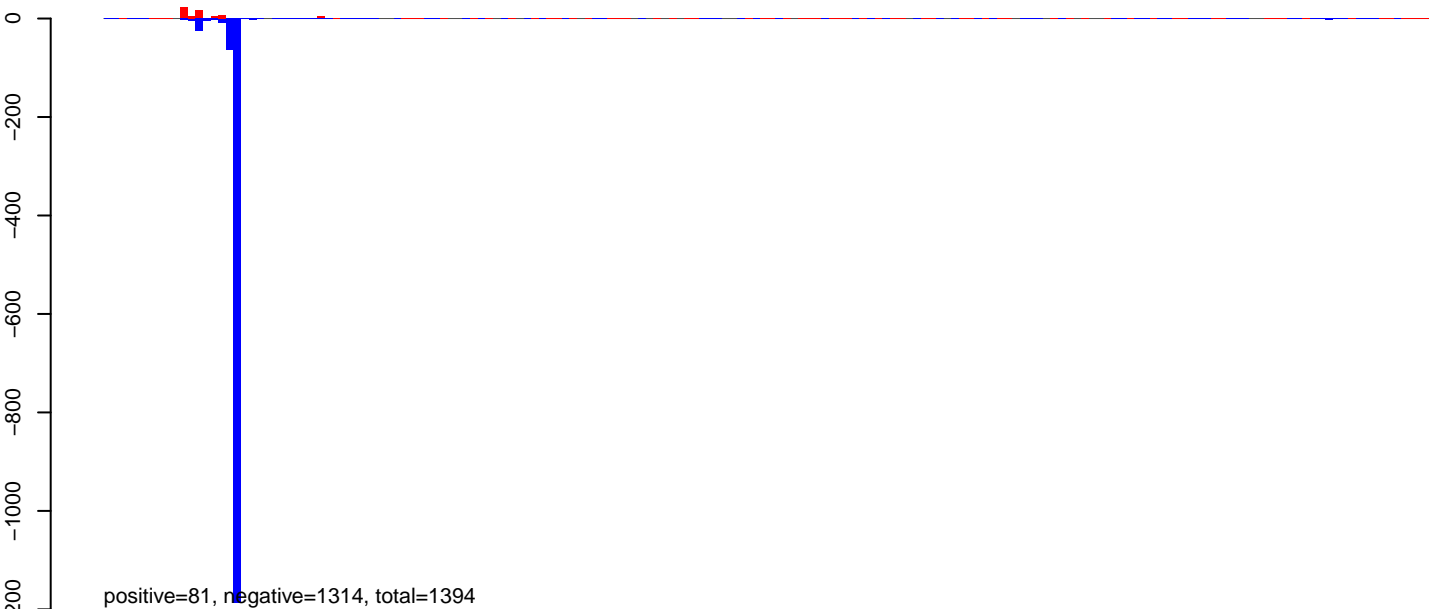

AeAeg_Ovary_NonBF_cat.rep

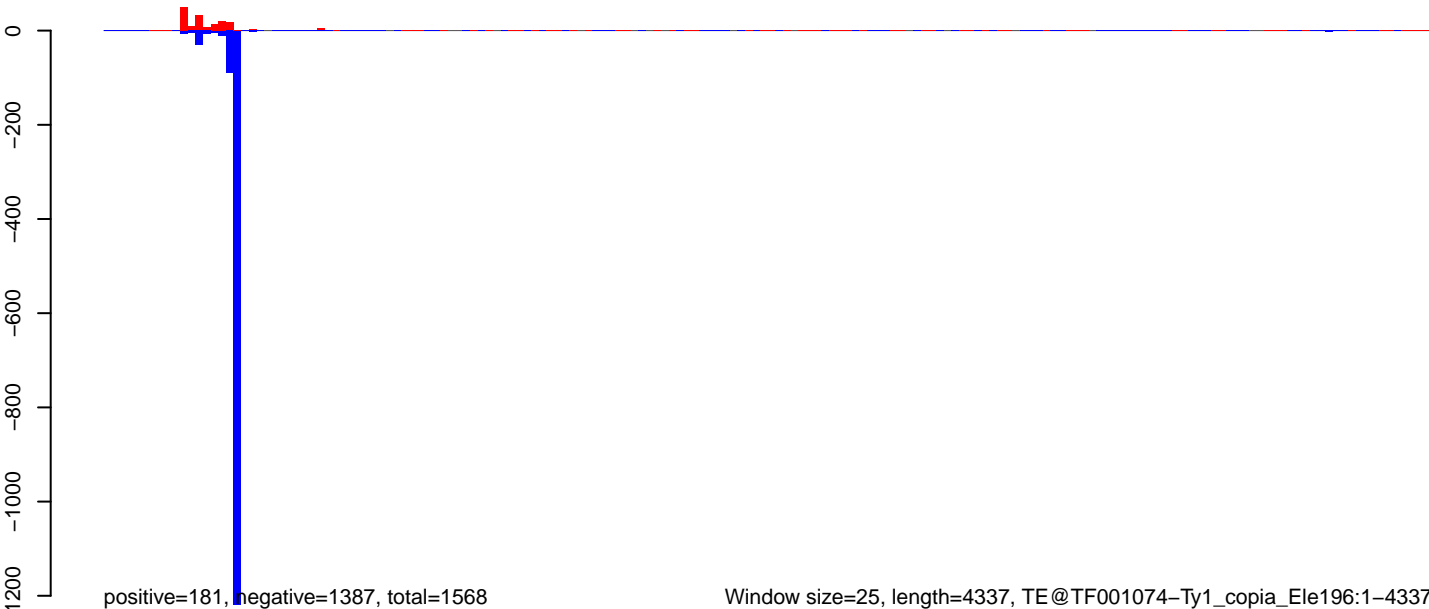

AeAeg_Ovary_NonBF_cat.18_23.rep

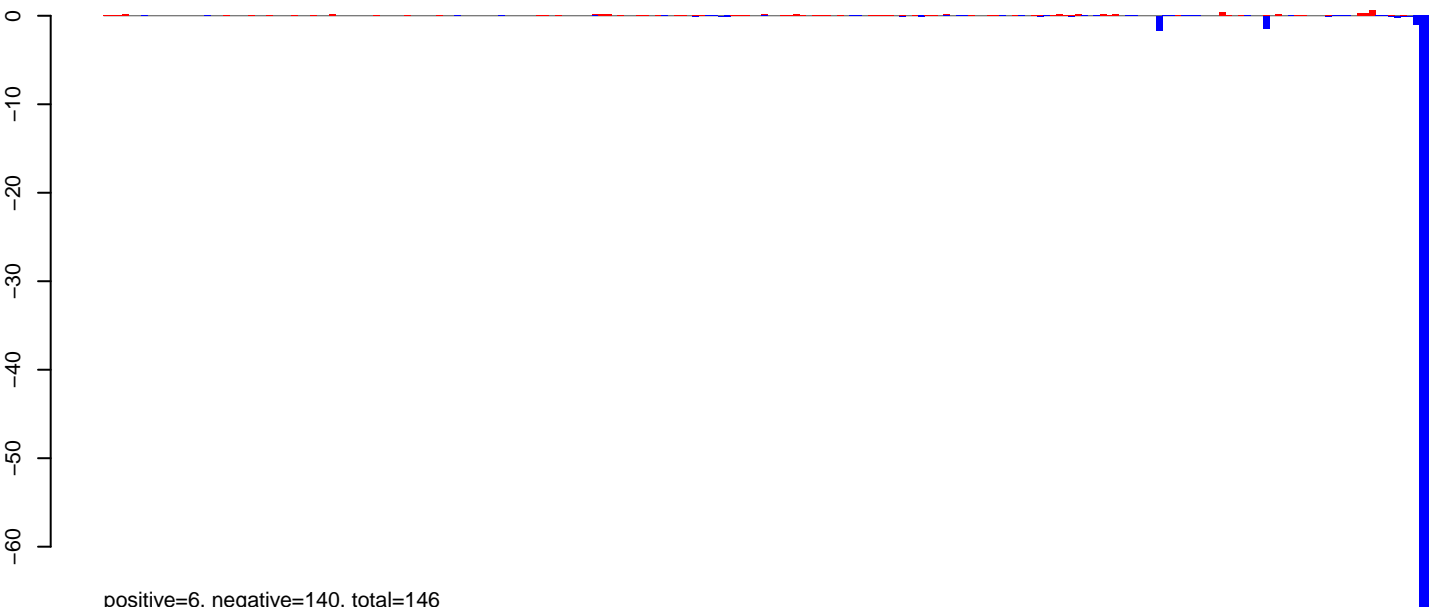

AeAeg_Ovary_NonBF_cat.24_35.rep

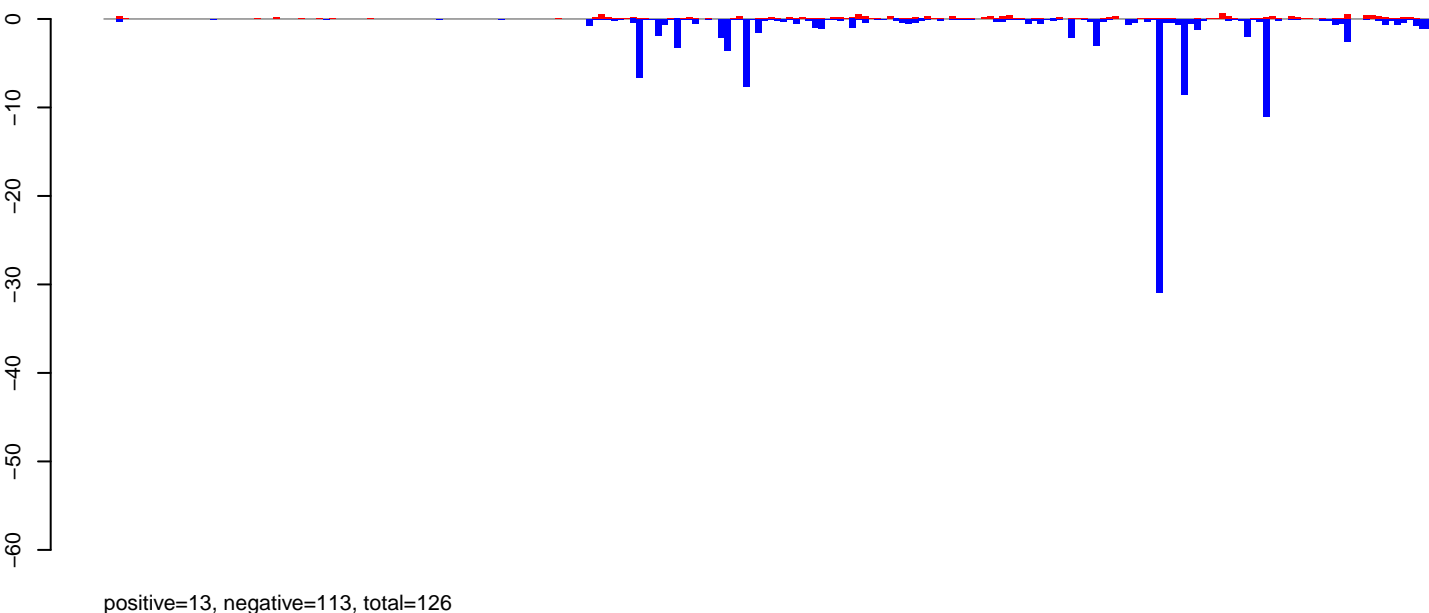

AeAeg_Ovary_NonBF_cat.rep

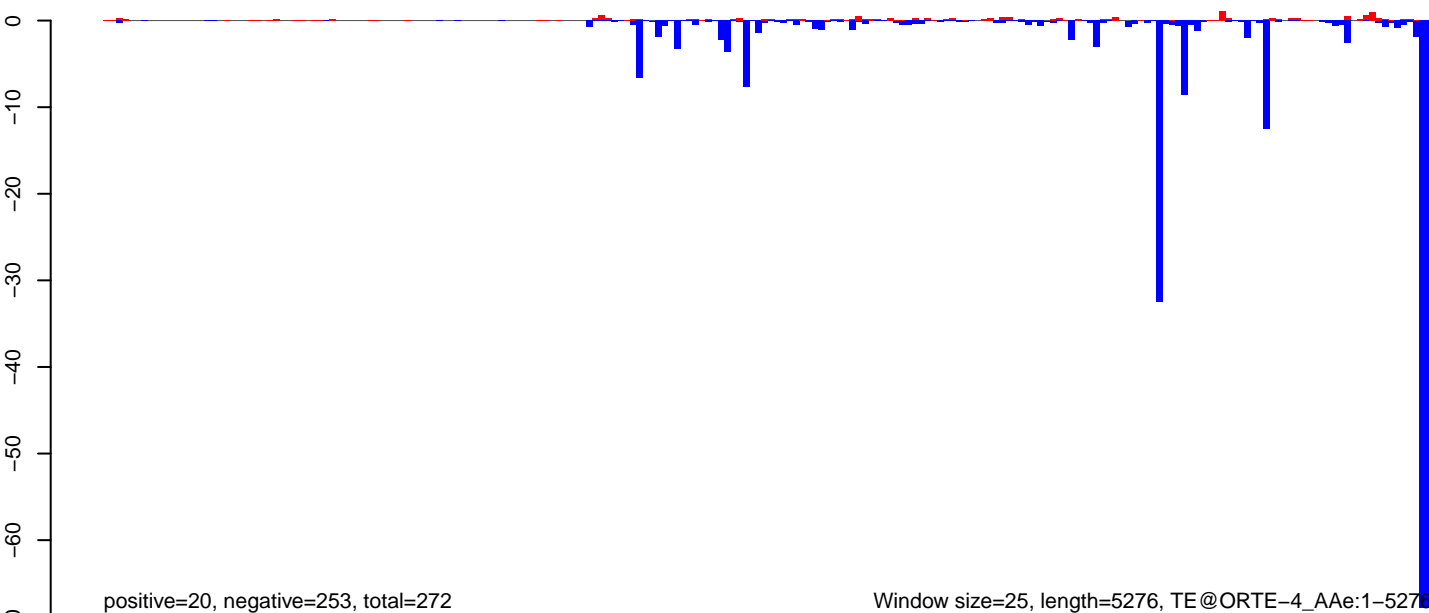

AeAeg_Ovary_NonBF_cat.18_23.rep

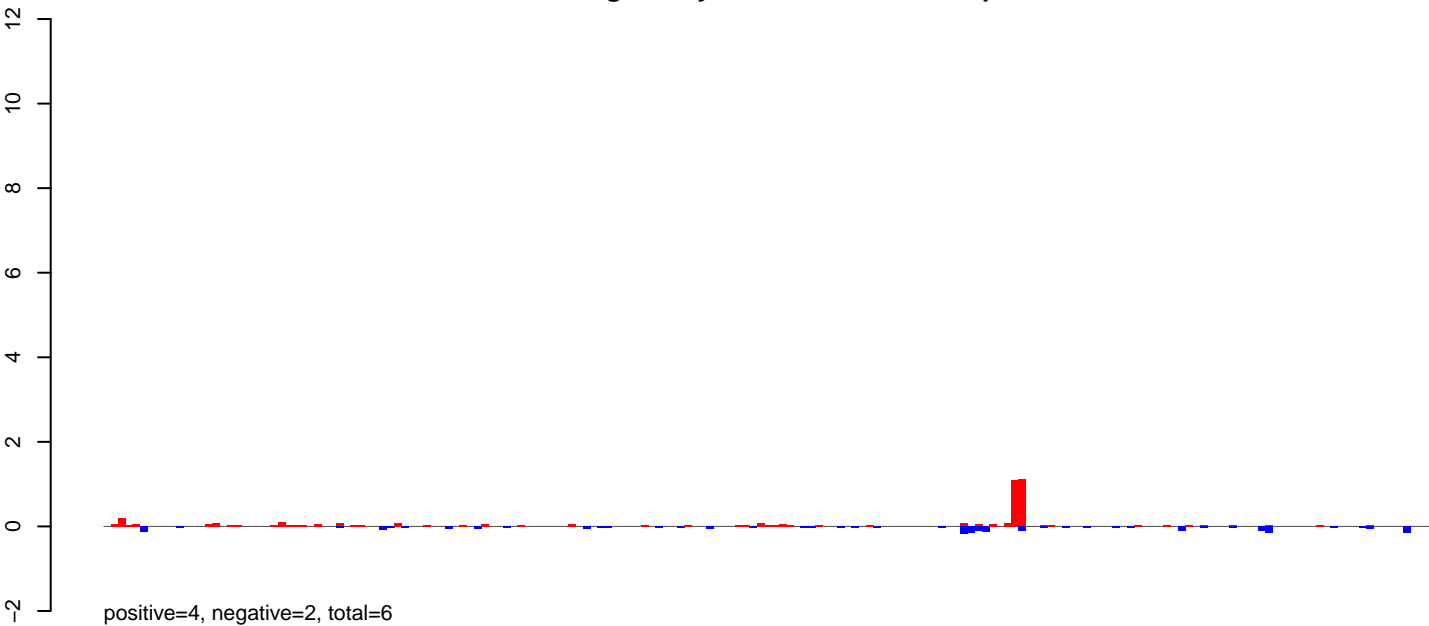

AeAeg_Ovary_NonBF_cat.24_35.rep

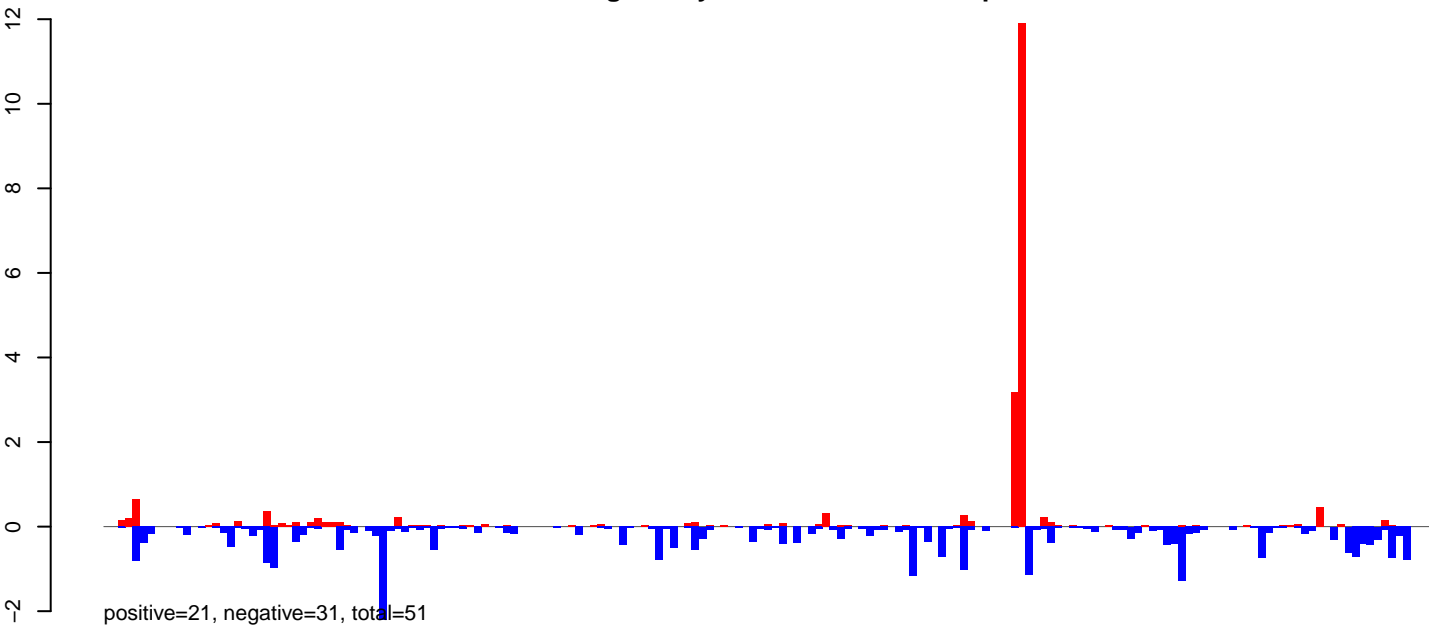

AeAeg_Ovary_NonBF_cat.rep

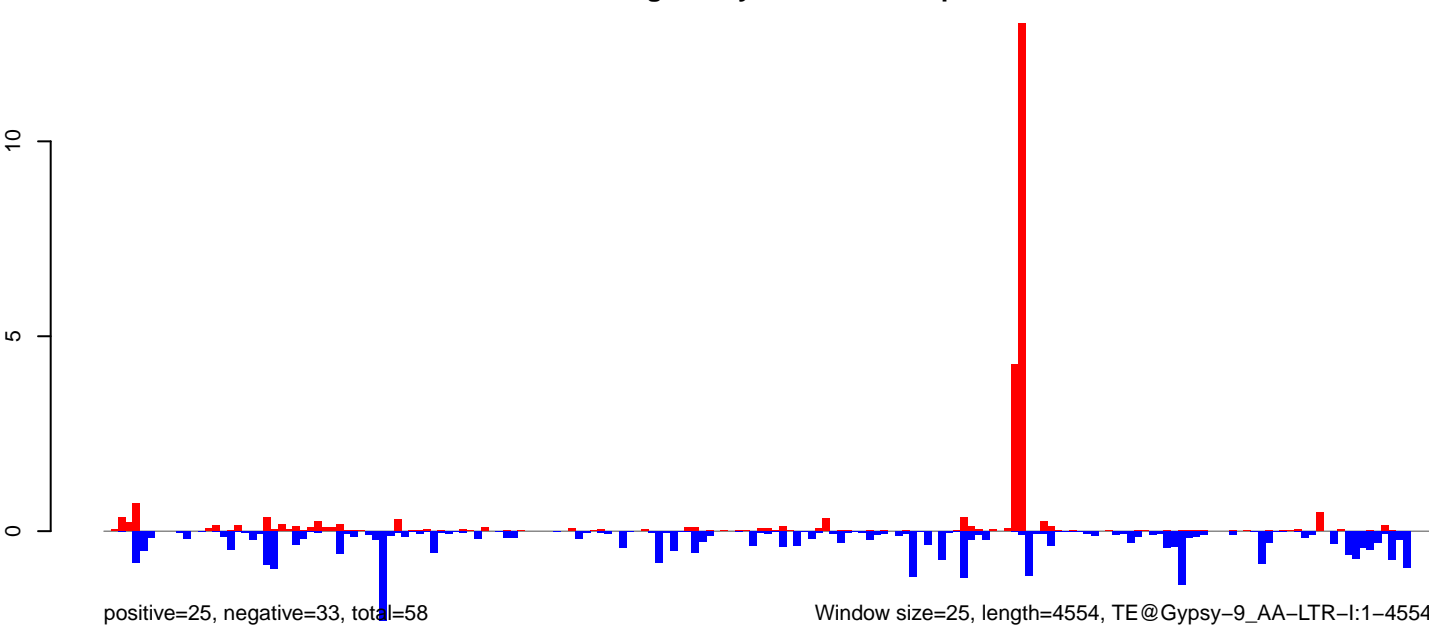

AeAeg_Ovary_NonBF_cat.18_23.rep



positive=3, negative=4, total=7

AeAeg_Ovary_NonBF_cat.24_35.rep

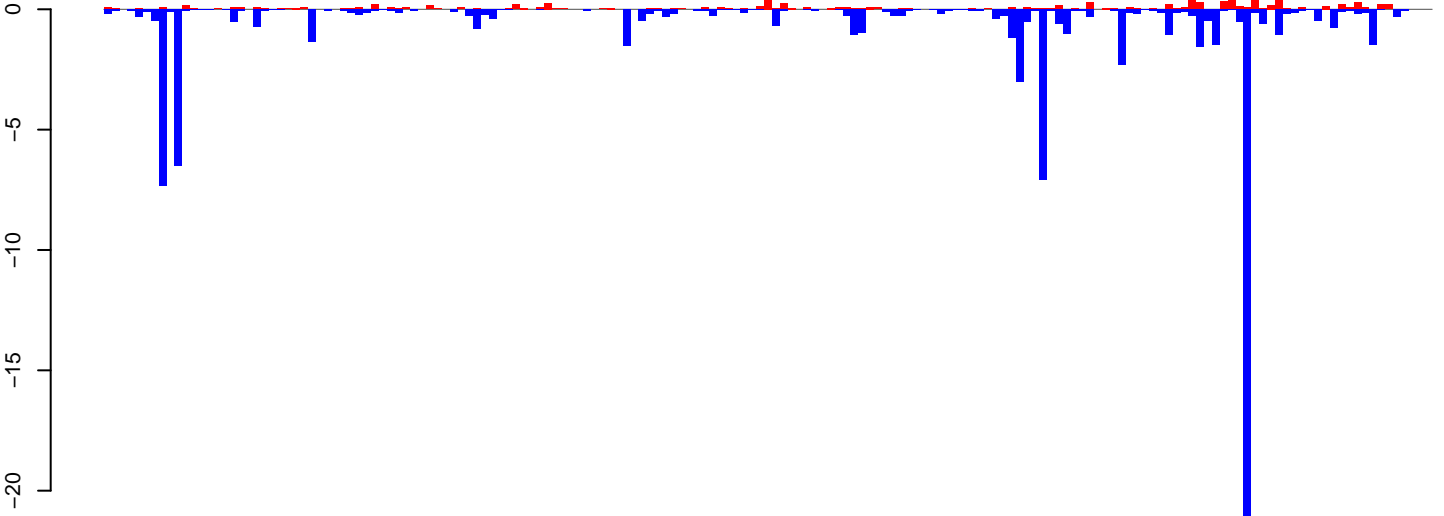

positive=11, negative=82, total=93

AeAeg_Ovary_NonBF_cat.rep

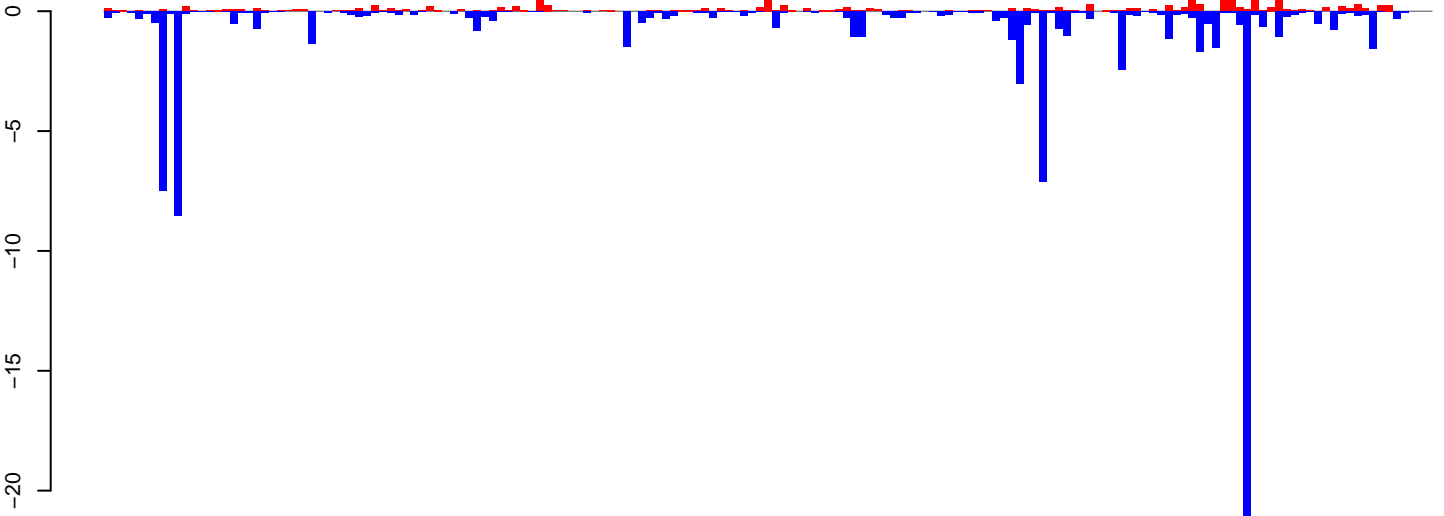

positive=14, negative=86, total=100

Window size=25, length=4203, TE@Gypsy-39_AA-LTR-I:1-4203

0 1000 2000 3000 4000

AeAeg_Ovary_NonBF_cat.18_23.rep



AeAeg_Ovary_NonBF_cat.24_35.rep

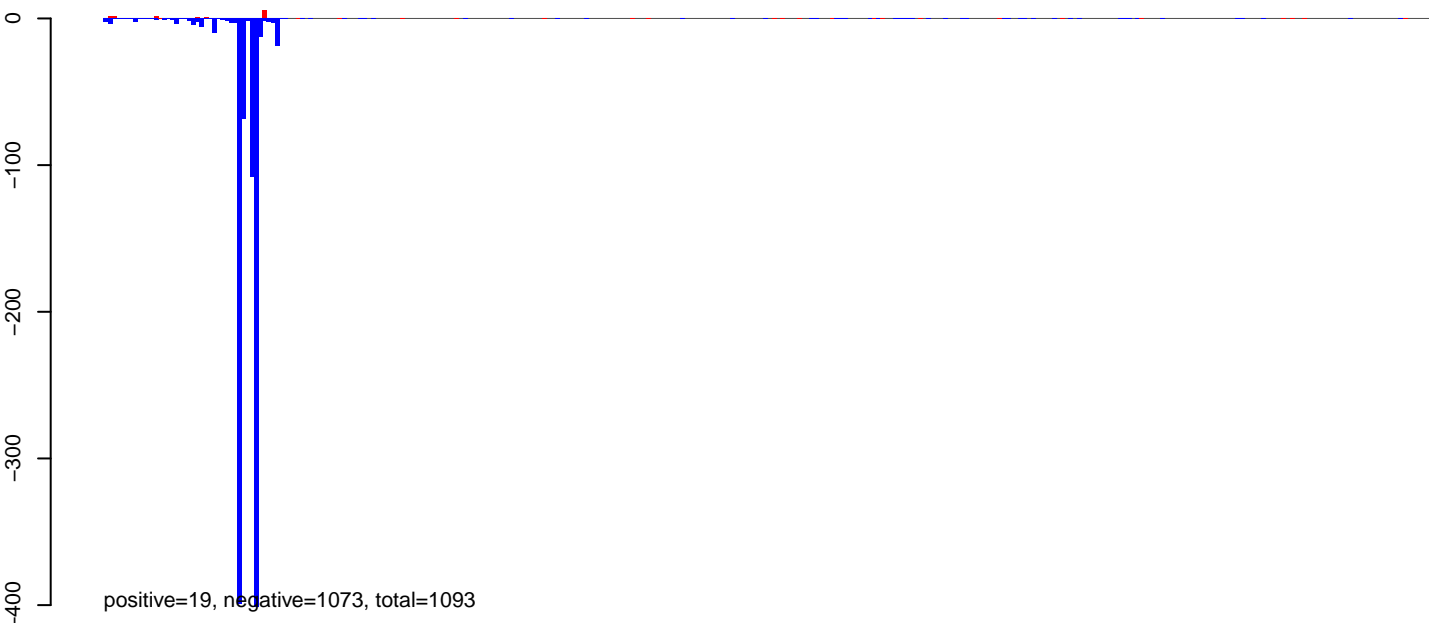

AeAeg_Ovary_NonBF_cat.rep

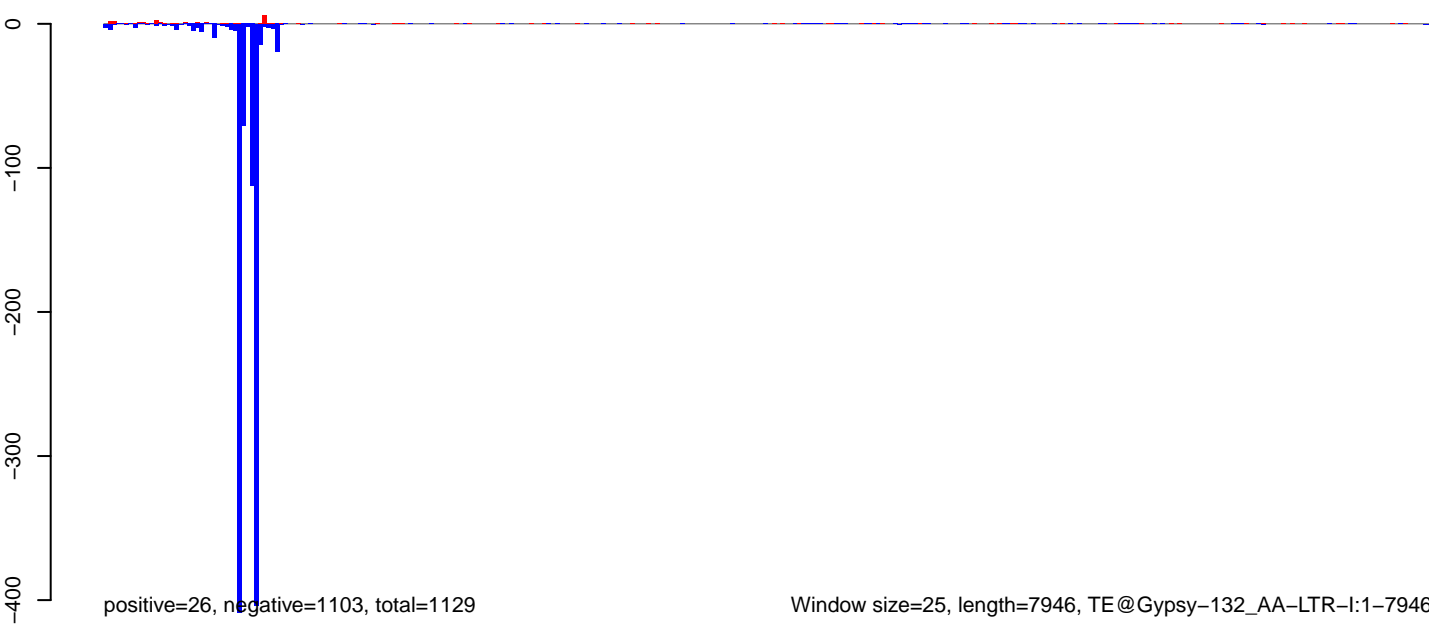

AeAeg_Ovary_NonBF_cat.18_23.rep

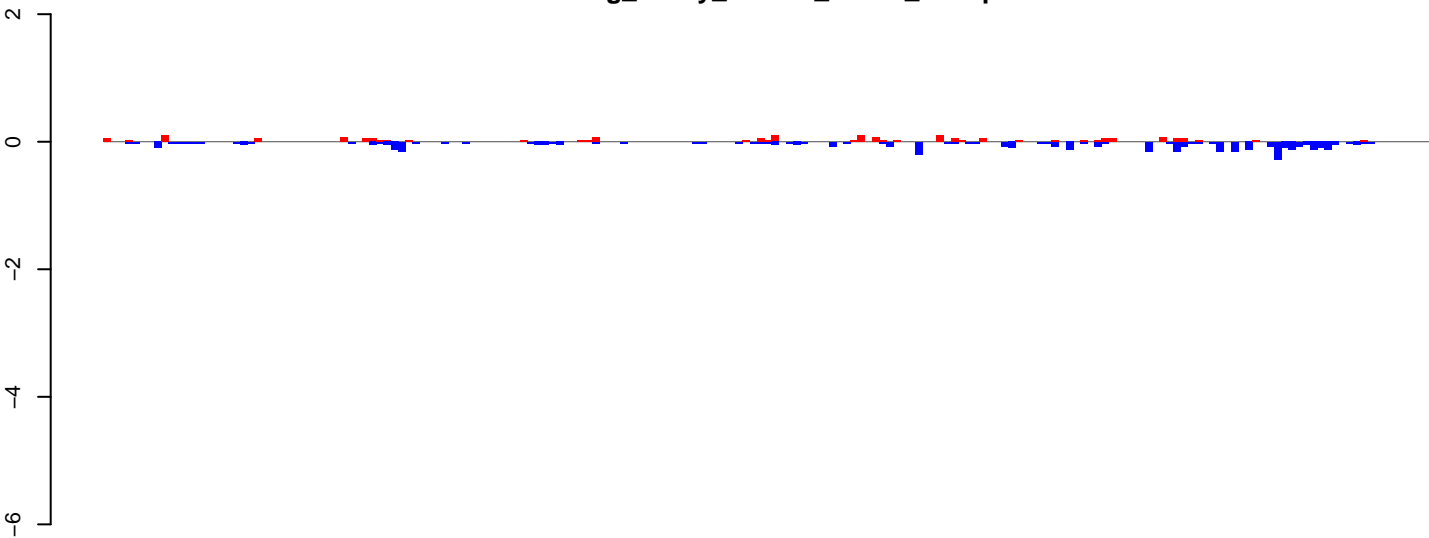

positive=2, negative=5, total=6

AeAeg_Ovary_NonBF_cat.24_35.rep

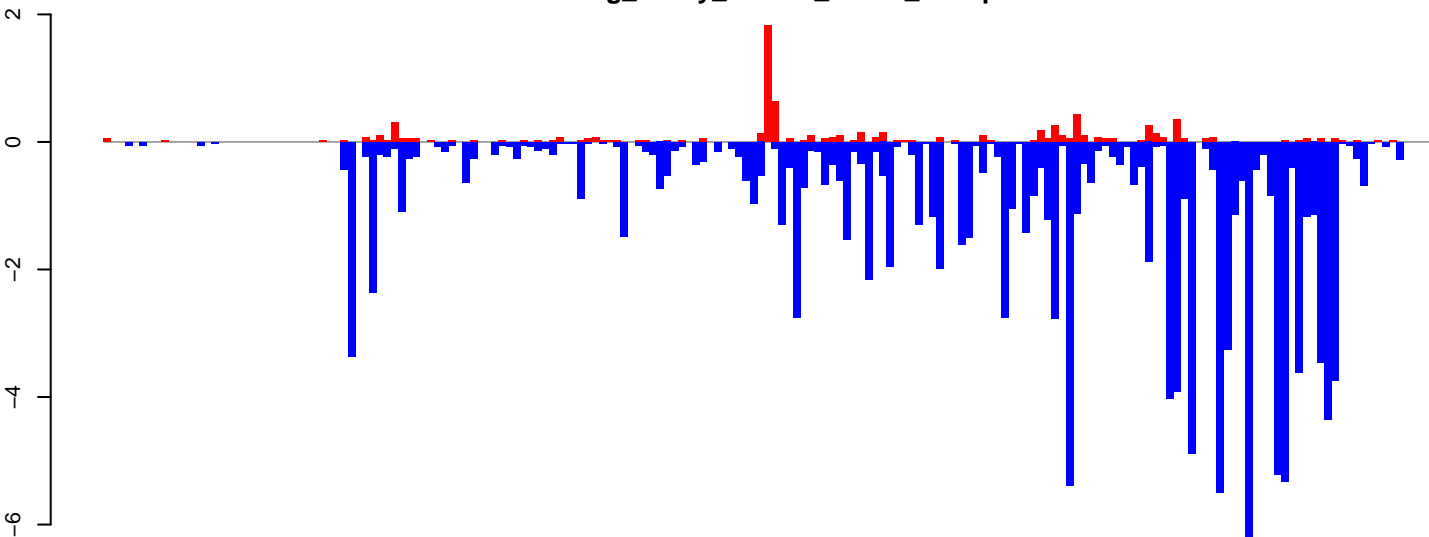

positive=8, negative=127, total=135

AeAeg_Ovary_NonBF_cat.rep

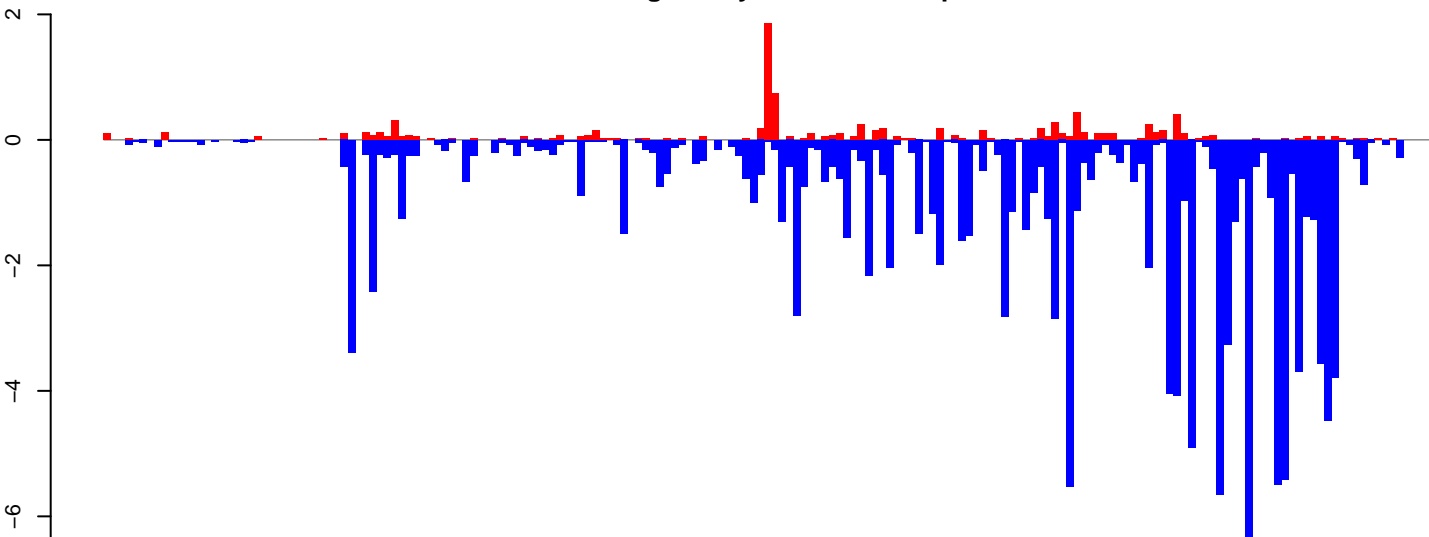

positive=10, negative=132, total=141

Window size=25, length=4615, TE@Crack-23_Ae:1-4615

0 1000 2000 3000 4000

AeAeg_Ovary_NonBF_cat.18_23.rep

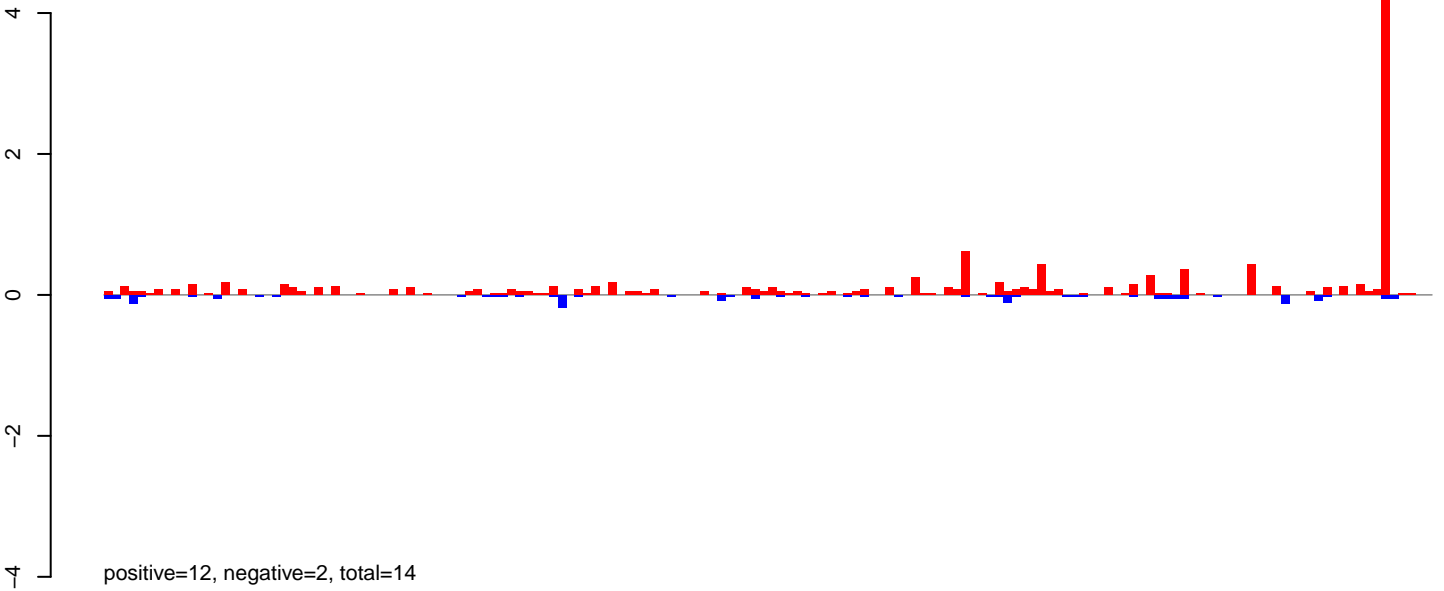

AeAeg_Ovary_NonBF_cat.24_35.rep

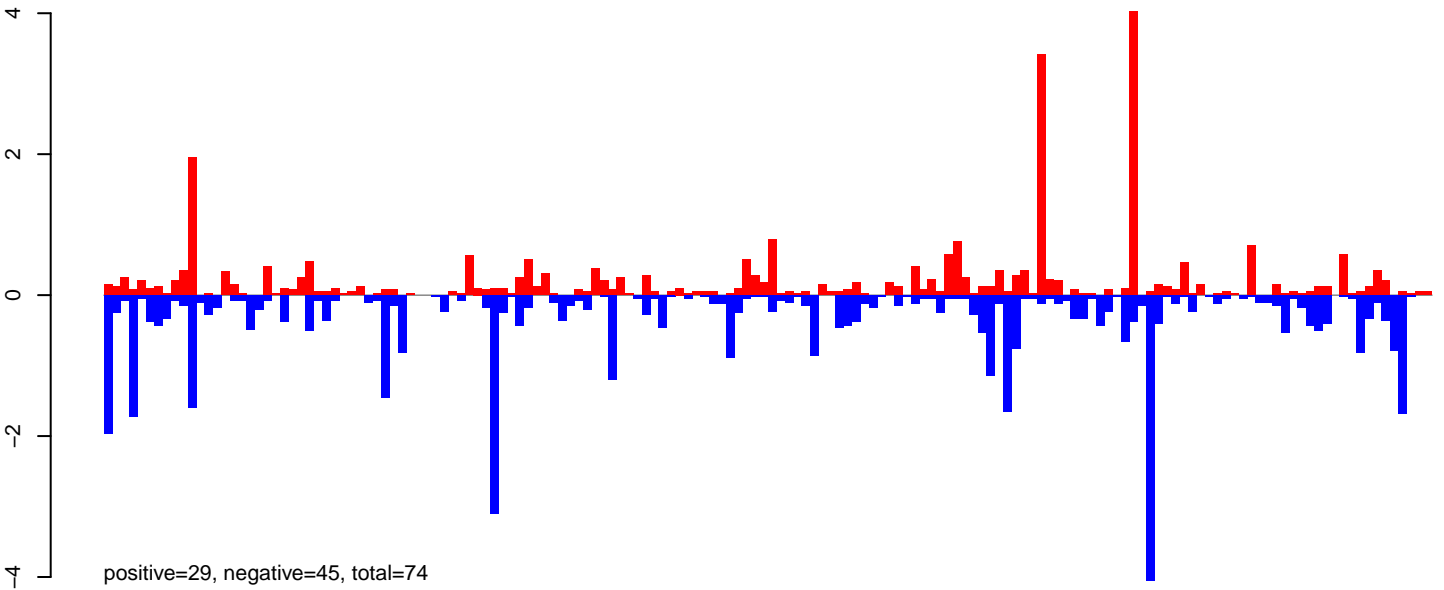

AeAeg_Ovary_NonBF_cat.rep

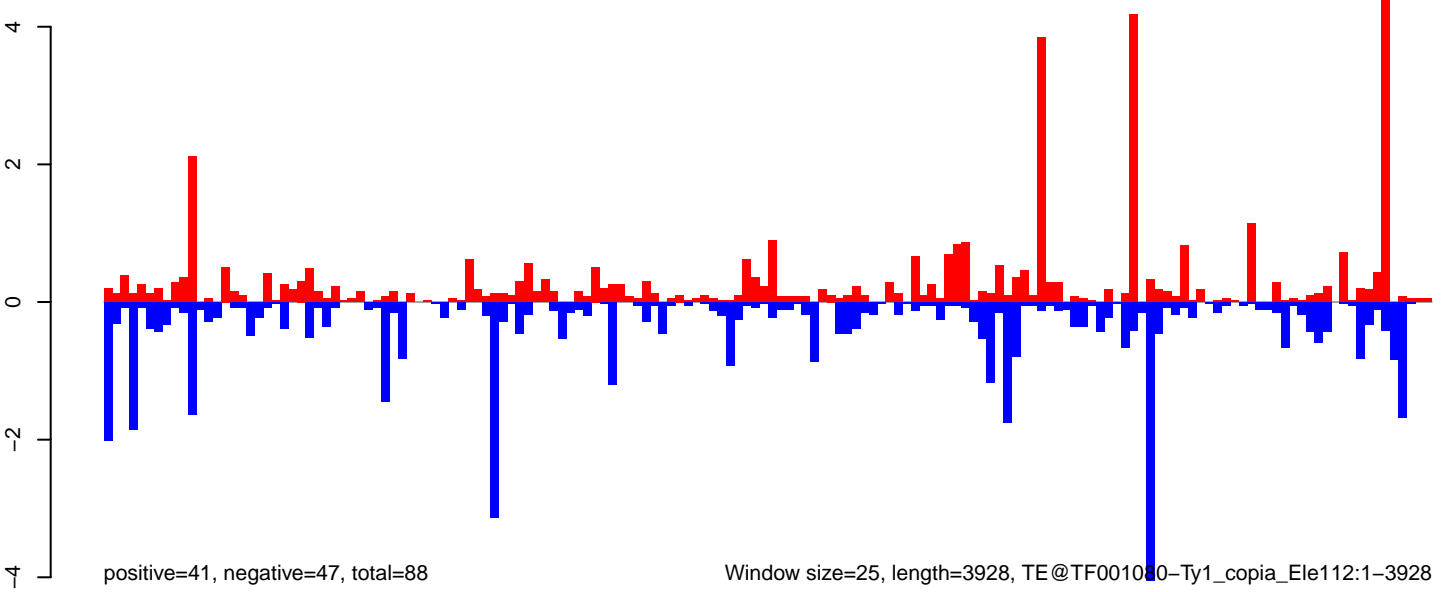

Window size=25, length=3928, TE@TF001080-Ty1_copia_Ele112:1-3928

0 1000 2000 3000 4000

AeAeg_Ovary_NonBF_cat.18_23.rep

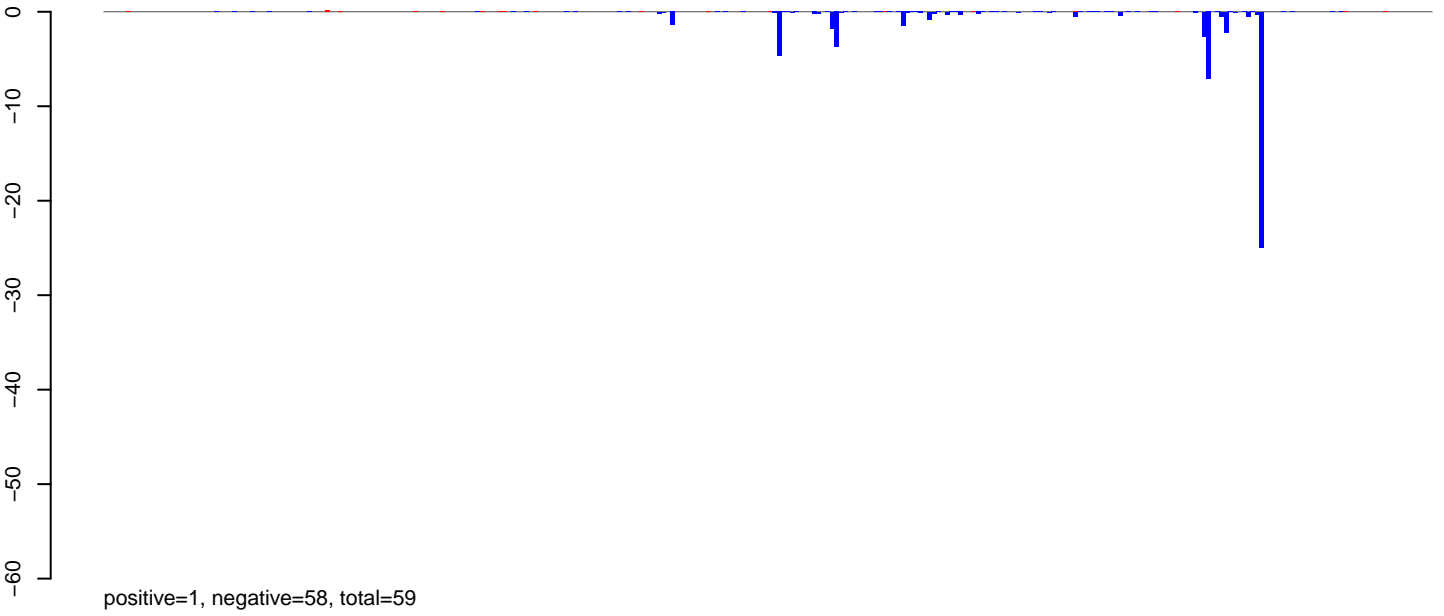

AeAeg_Ovary_NonBF_cat.24_35.rep

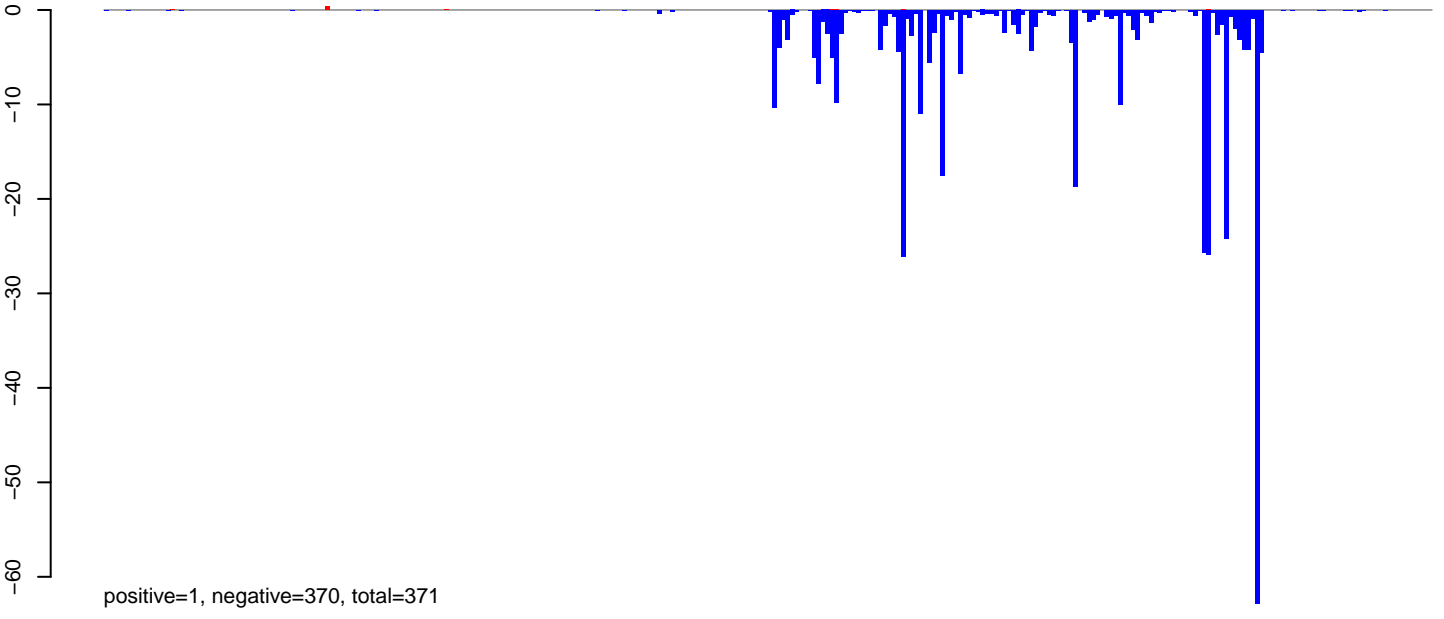

AeAeg_Ovary_NonBF_cat.rep

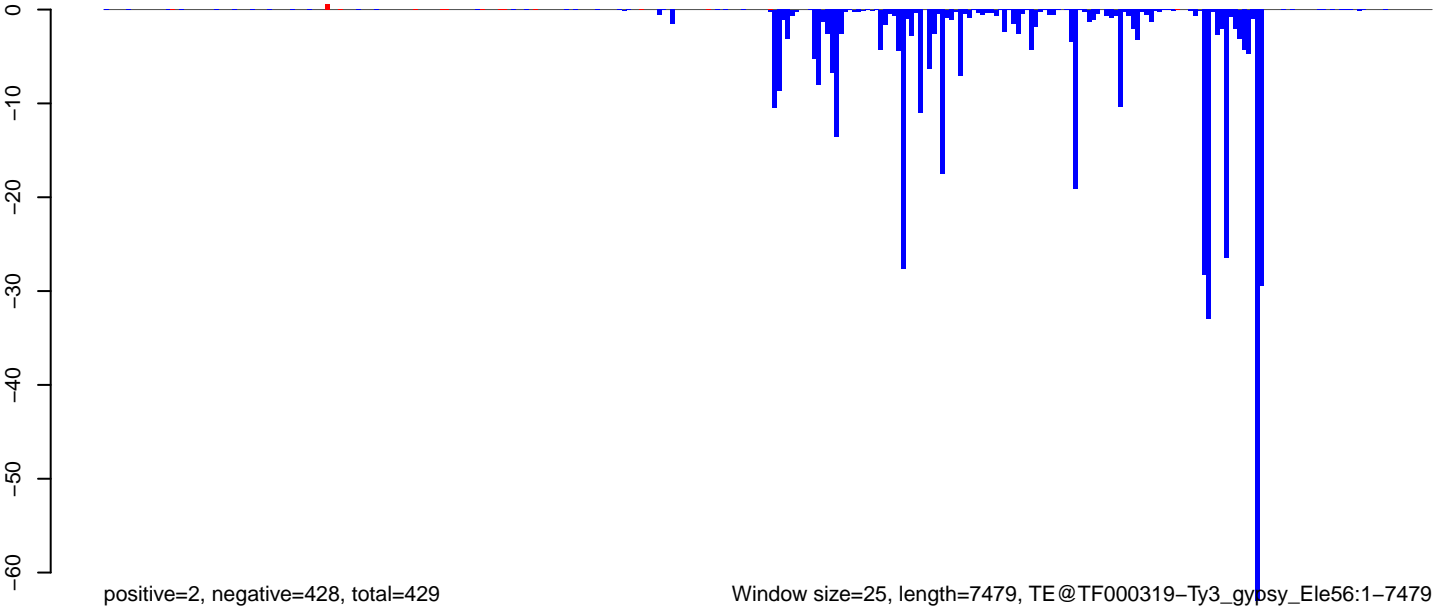

Window size=25, length=7479, TE@TF000319-Ty3_gypsy_Ele56:1-7479

0 2000 4000 6000

AeAeg_Ovary_NonBF_cat.18_23.rep

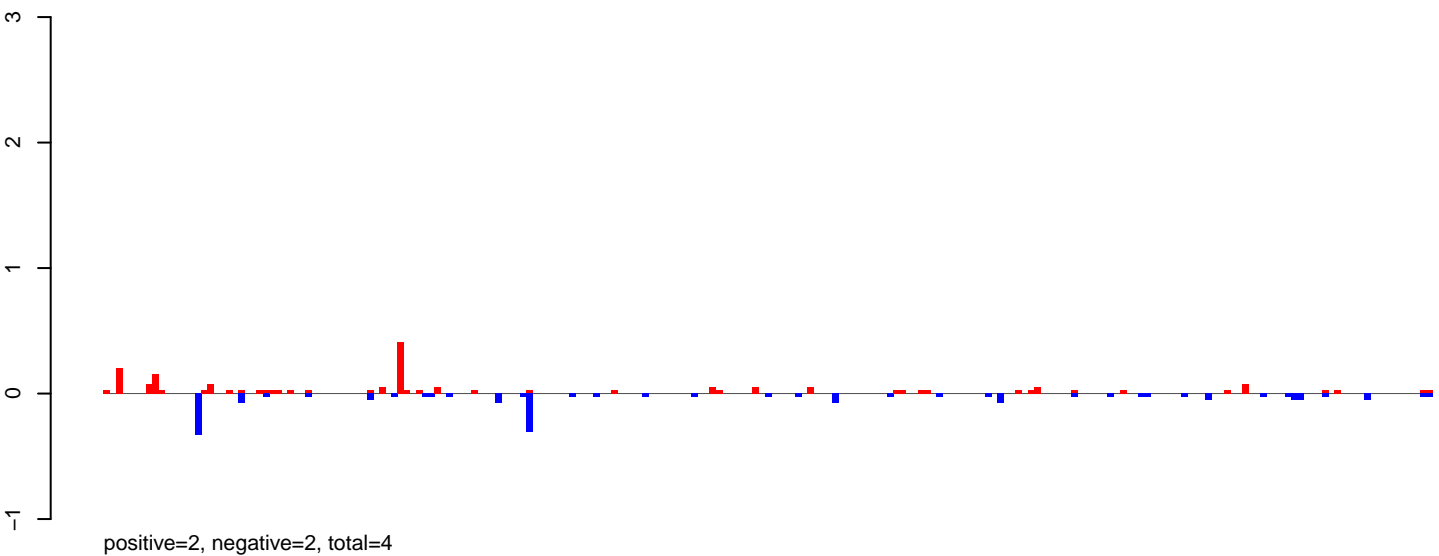

AeAeg_Ovary_NonBF_cat.24_35.rep

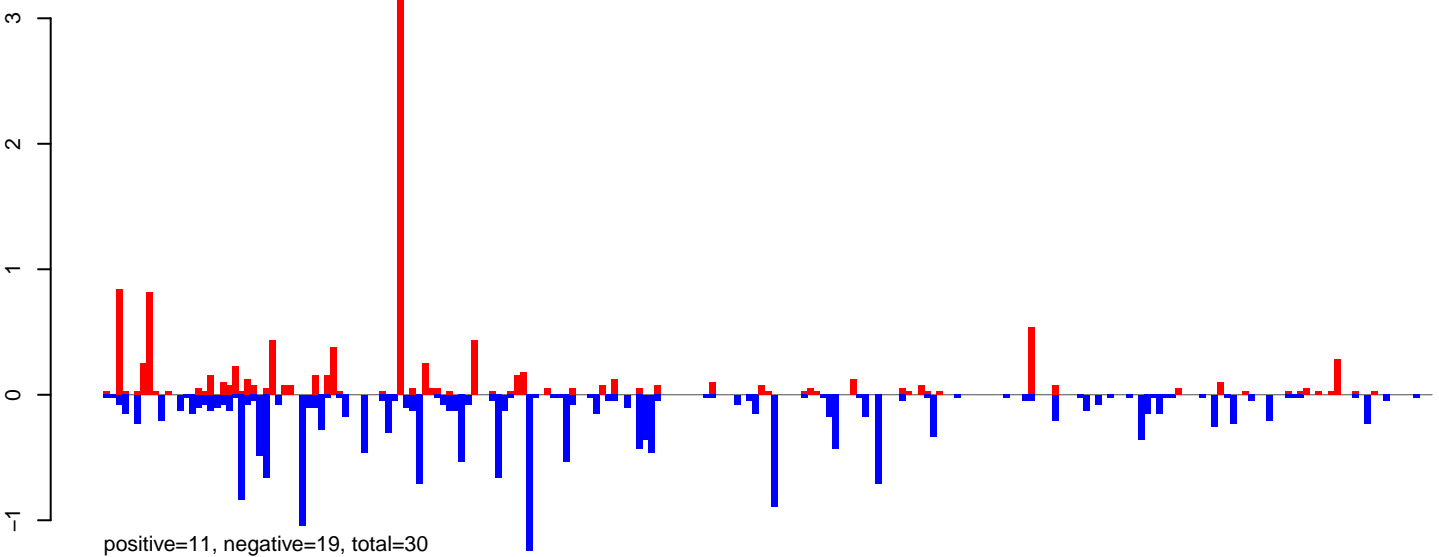

AeAeg_Ovary_NonBF_cat.rep

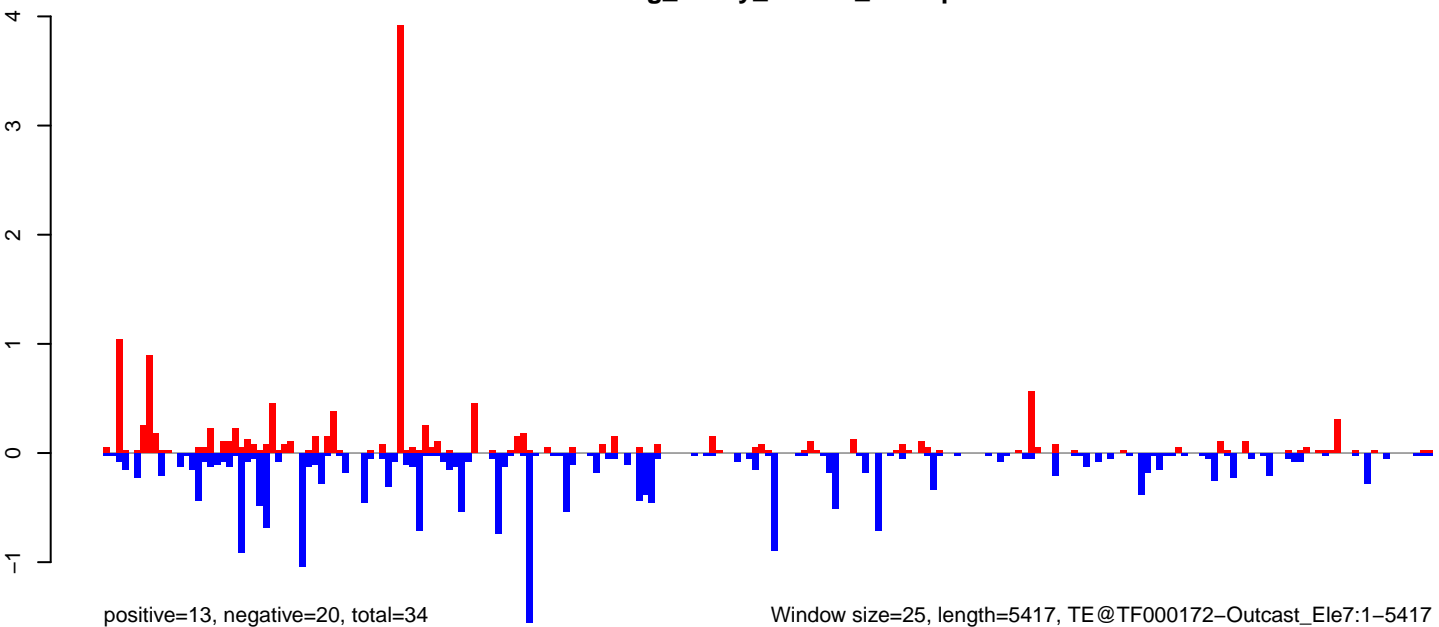

Window size=25, length=5417, TE@TF000172-Outcast_Ele7:1-5417

AeAeg_Ovary_NonBF_cat.18_23.rep

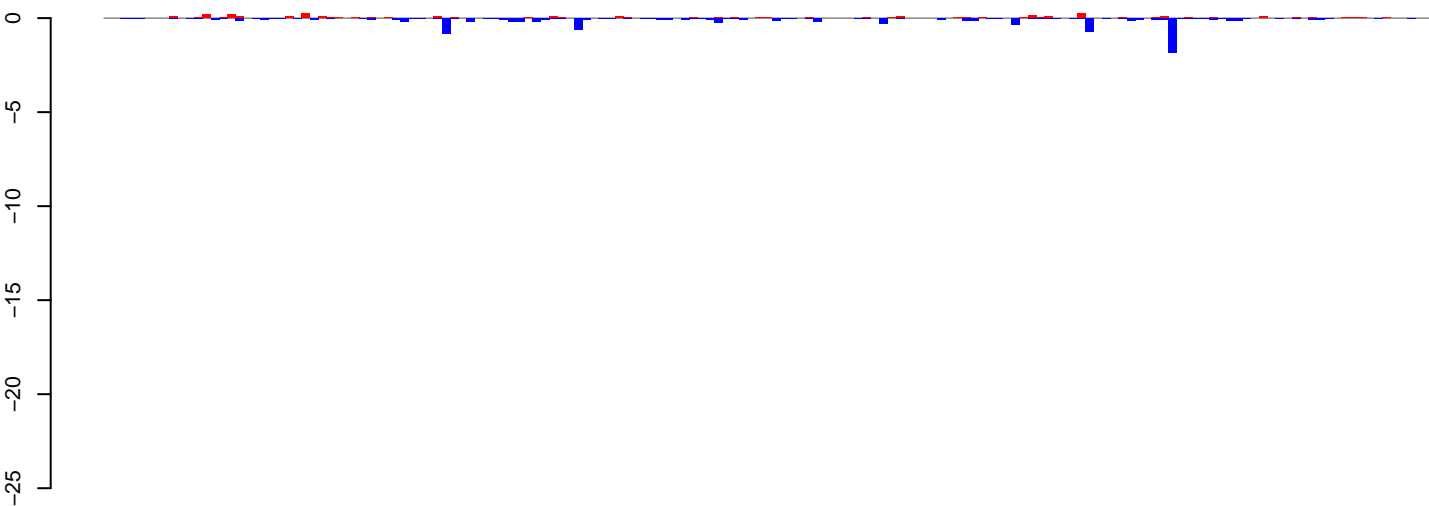

positive=3, negative=11, total=14

AeAeg_Ovary_NonBF_cat.24_35.rep

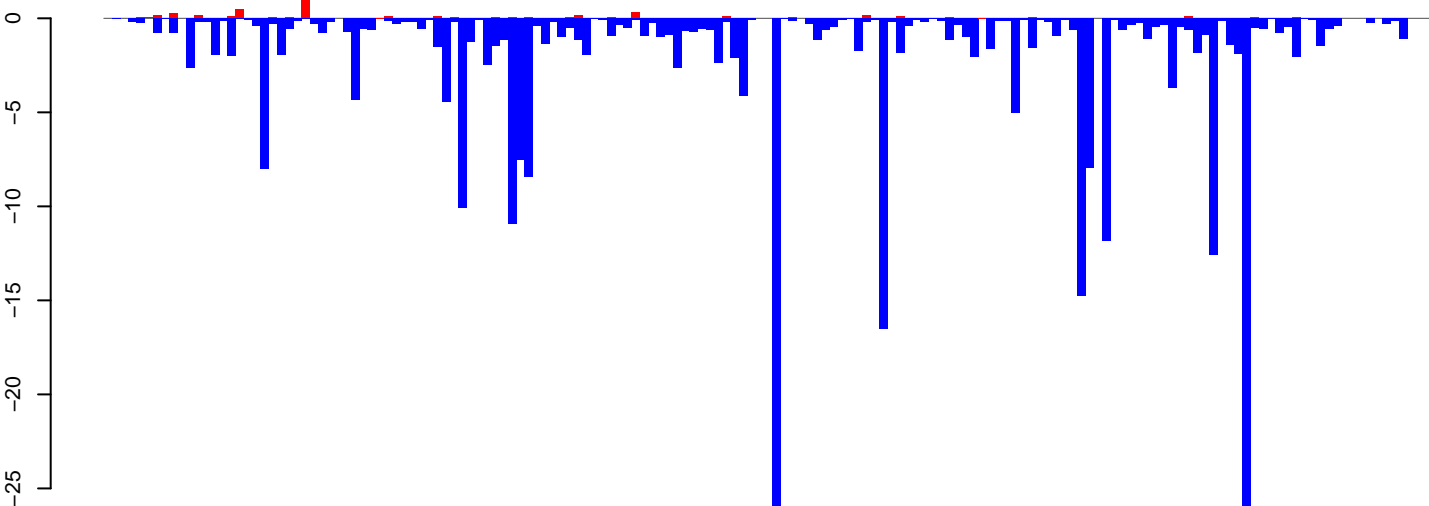

positive=7, negative=268, total=276

AeAeg_Ovary_NonBF_cat.rep

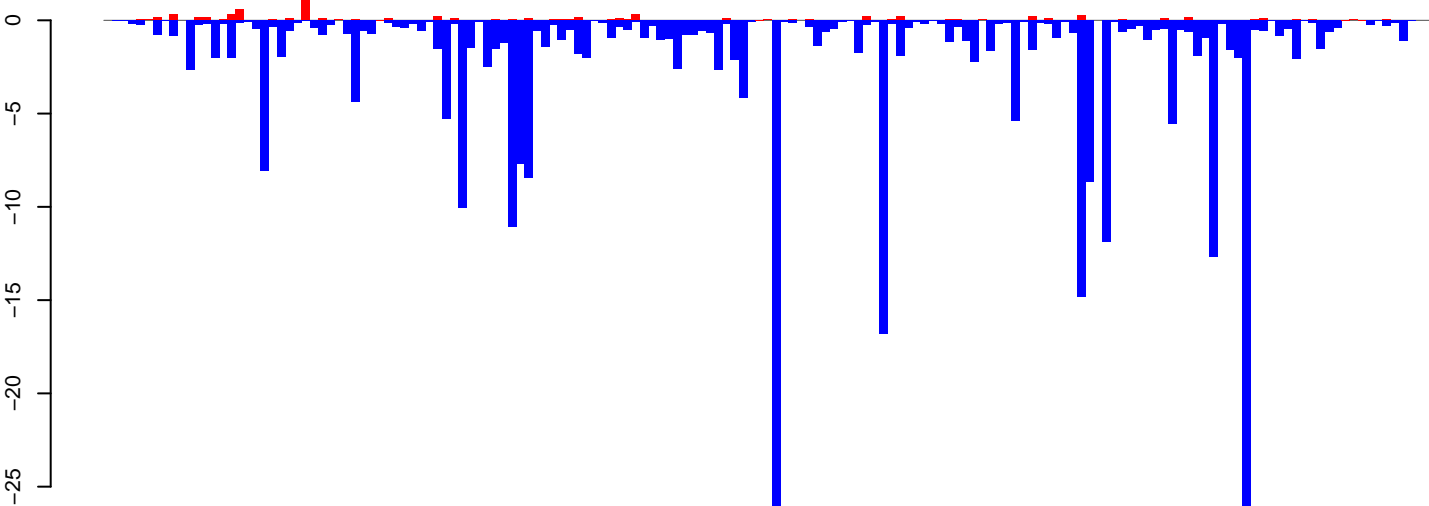

positive=10, negative=279, total=289

Window size=25, length=4005, TE@Jockey-17_AAe:1-4005

0 1000 2000 3000 4000

AeAeg_Ovary_NonBF_cat.18_23.rep

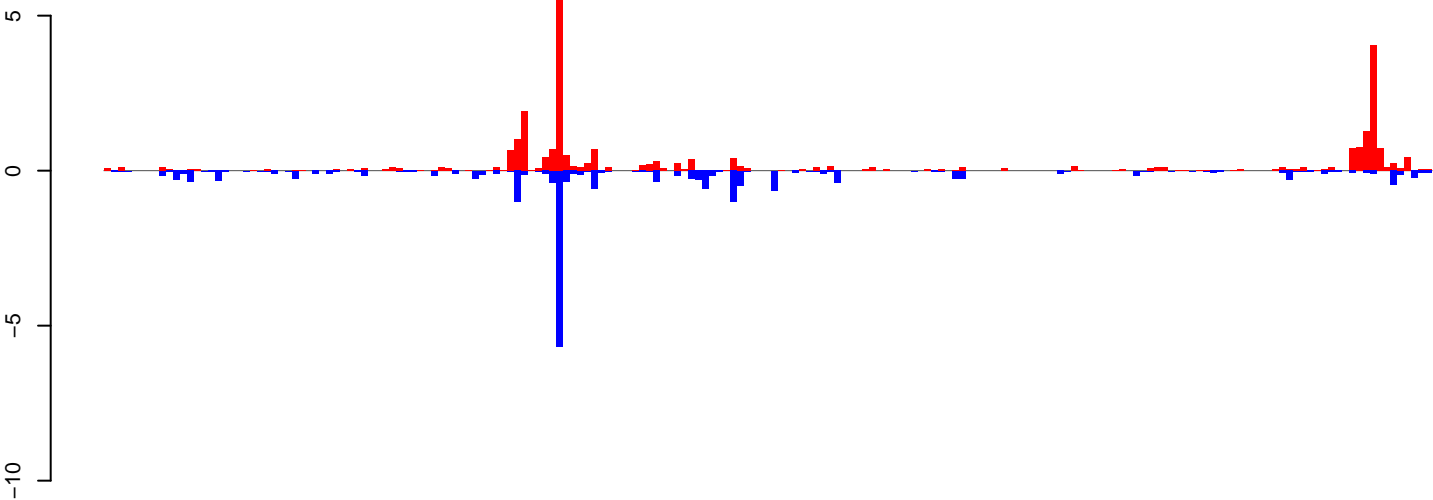

positive=27, negative=20, total=47

AeAeg_Ovary_NonBF_cat.24_35.rep

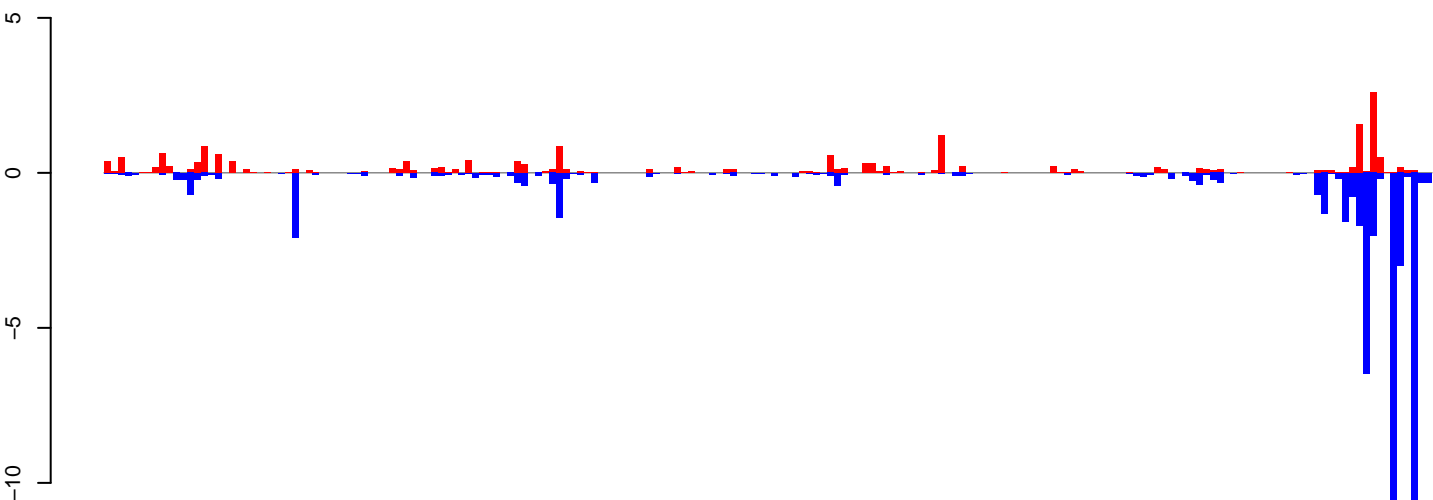

positive=19, negative=56, total=75

AeAeg_Ovary_NonBF_cat.rep

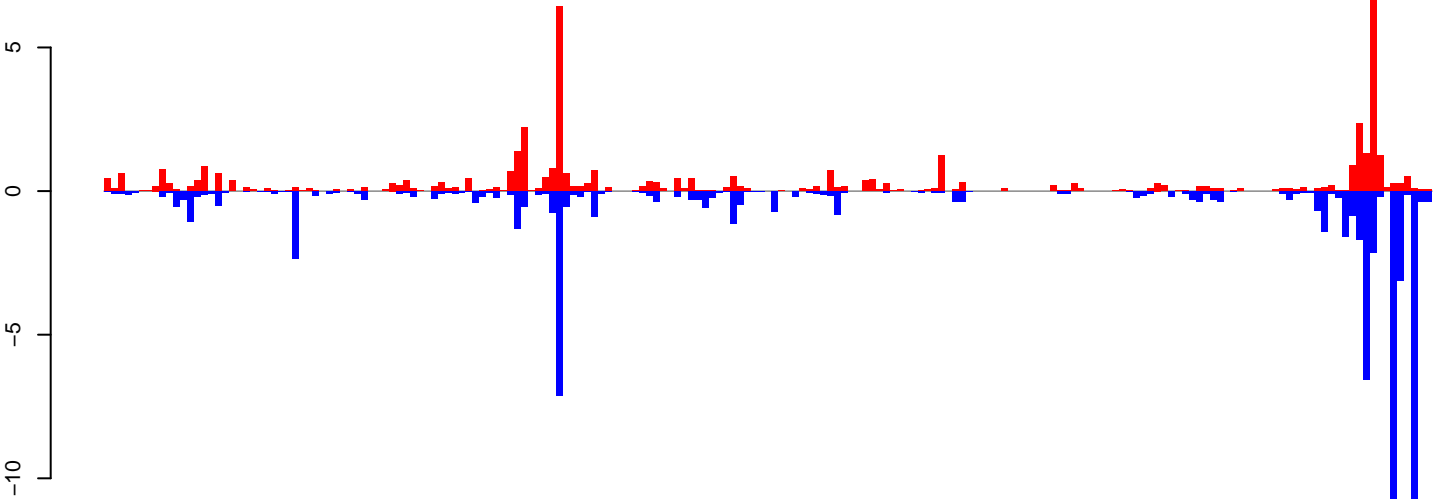

positive=46, negative=76, total=122

Window size=25, length=4761, TE@DNA-15_A Ae:1-4761

0 1000 2000 3000 4000

AeAeg_Ovary_NonBF_cat.18_23.rep

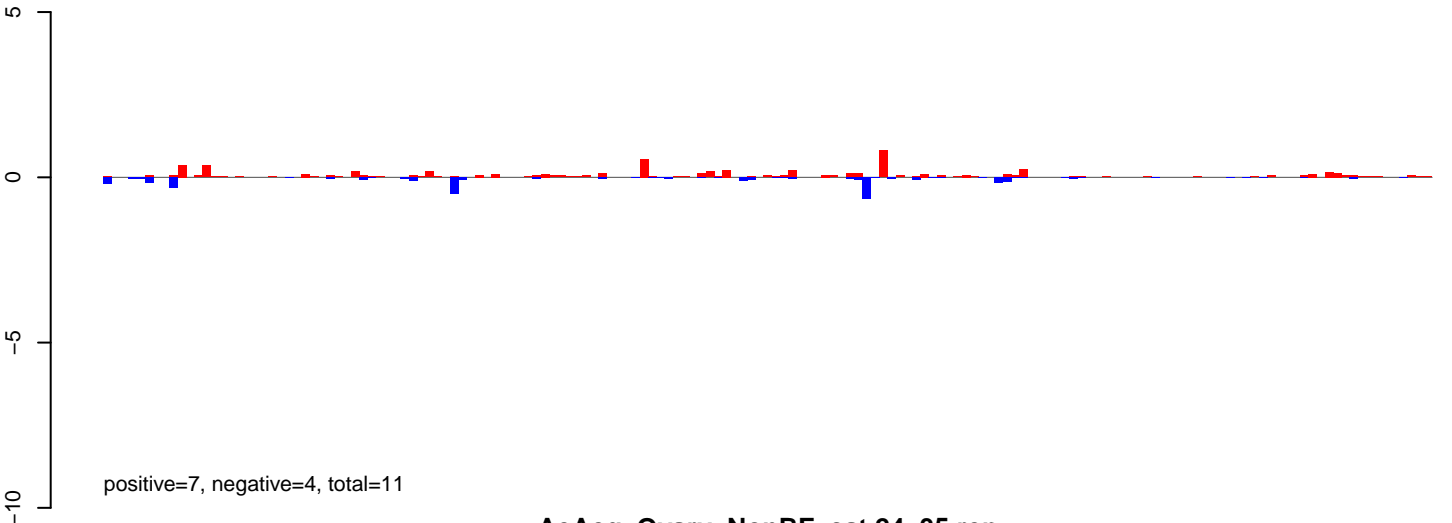

AeAeg_Ovary_NonBF_cat.24_35.rep

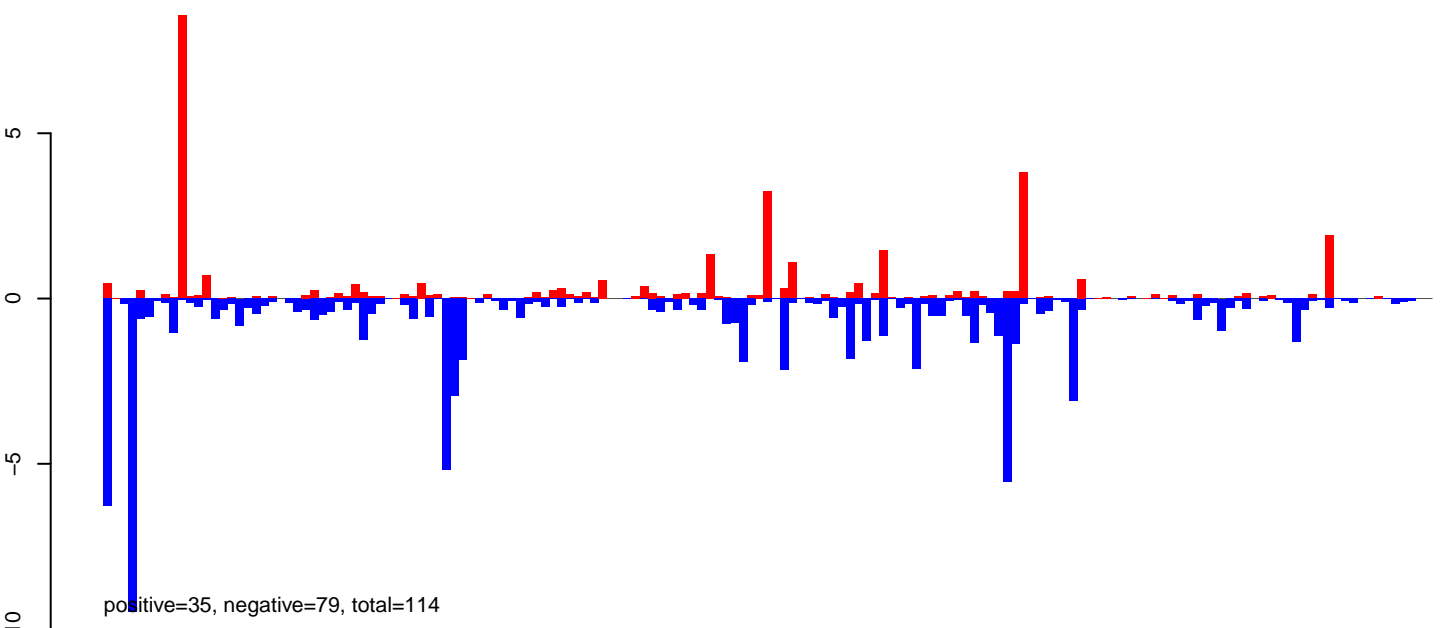

AeAeg_Ovary_NonBF_cat.rep

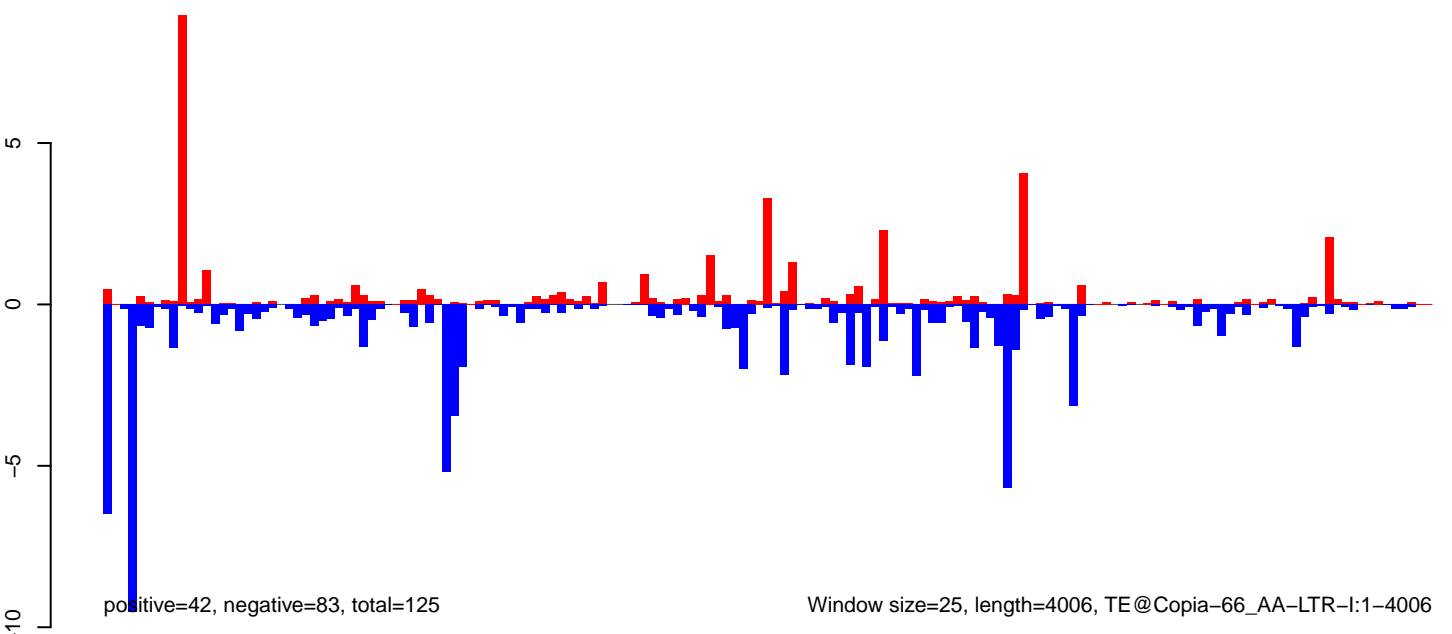

AeAeg_Ovary_NonBF_cat.18_23.rep

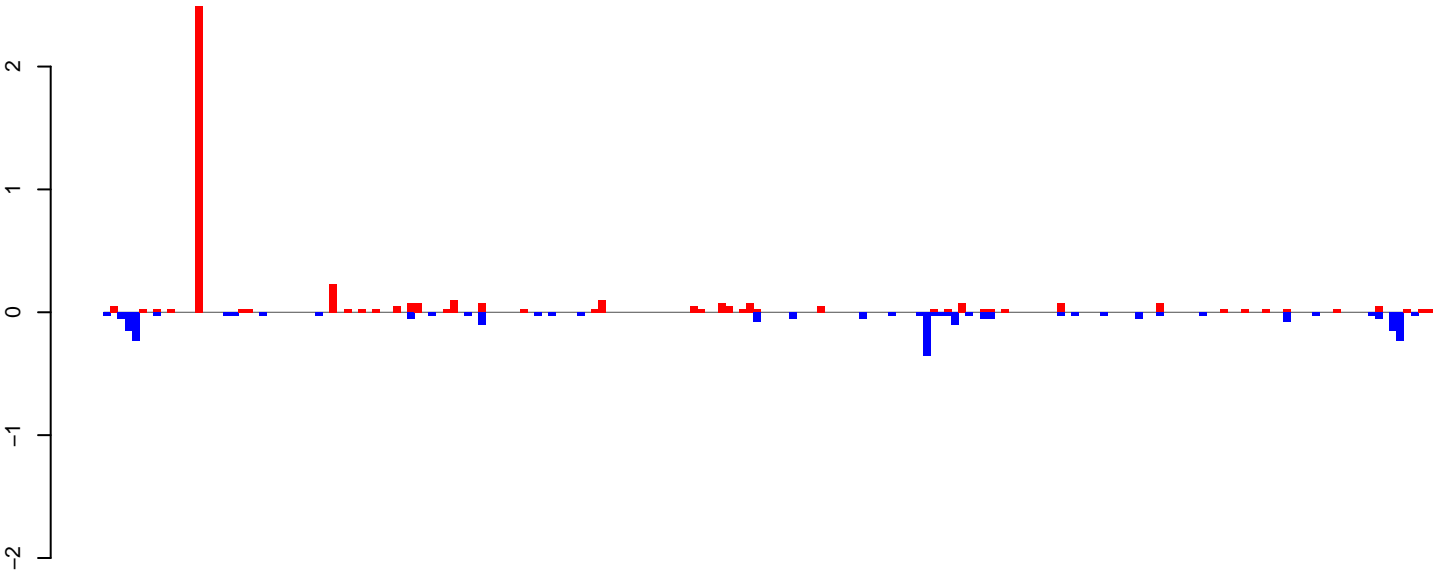

positive=5, negative=3, total=7

AeAeg_Ovary_NonBF_cat.24_35.rep

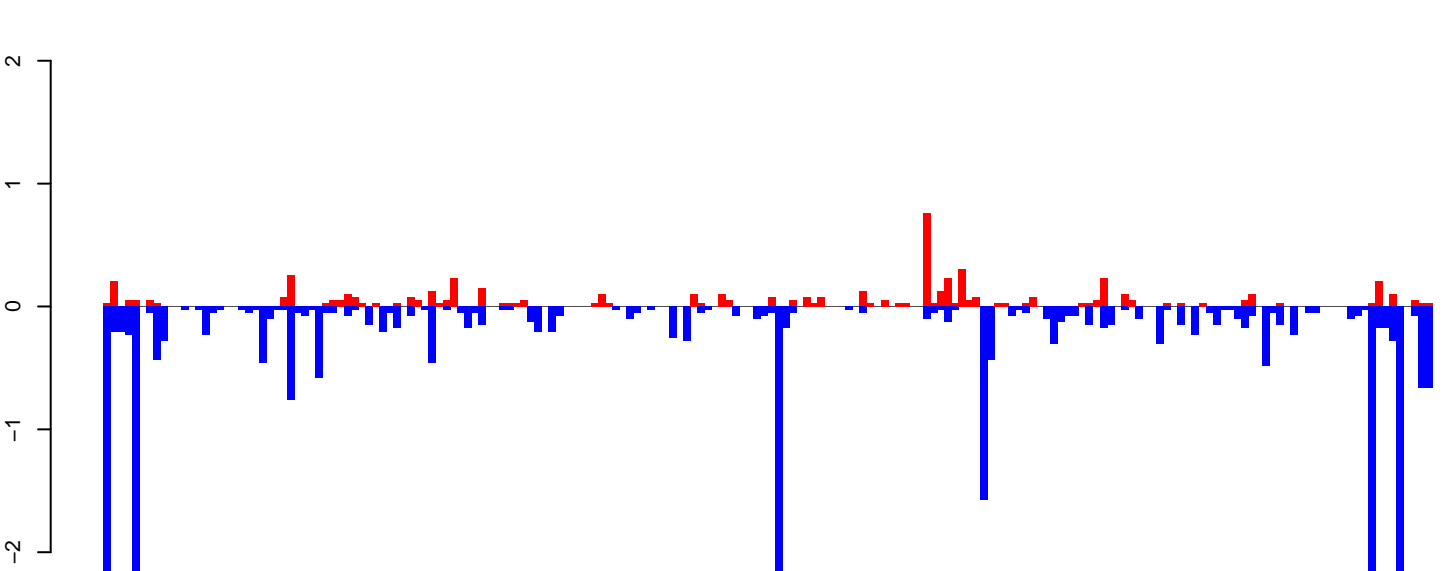

positive=6, negative=27, total=33

AeAeg_Ovary_NonBF_cat.rep

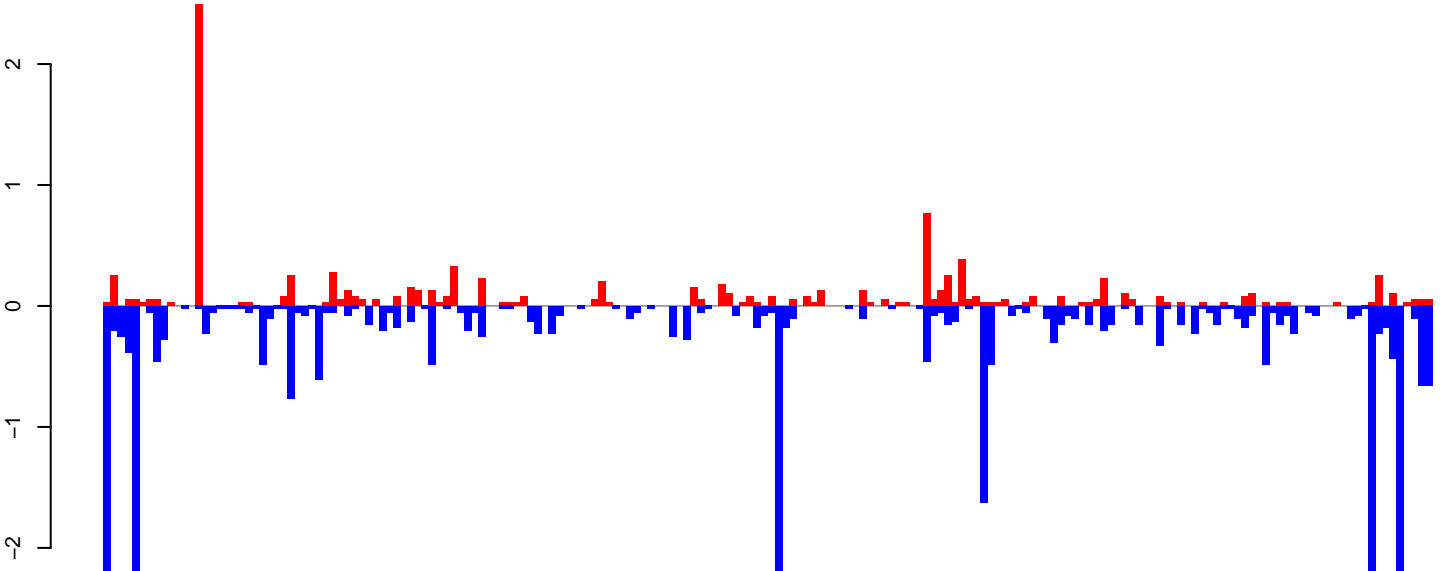

positive=10, negative=30, total=40

Window size=25, length=4696, TE@TF000117-Ty3_gypsy_Ele26:1-4696

0 1000 2000 3000 4000

AeAeg_Ovary_NonBF_cat.18_23.rep

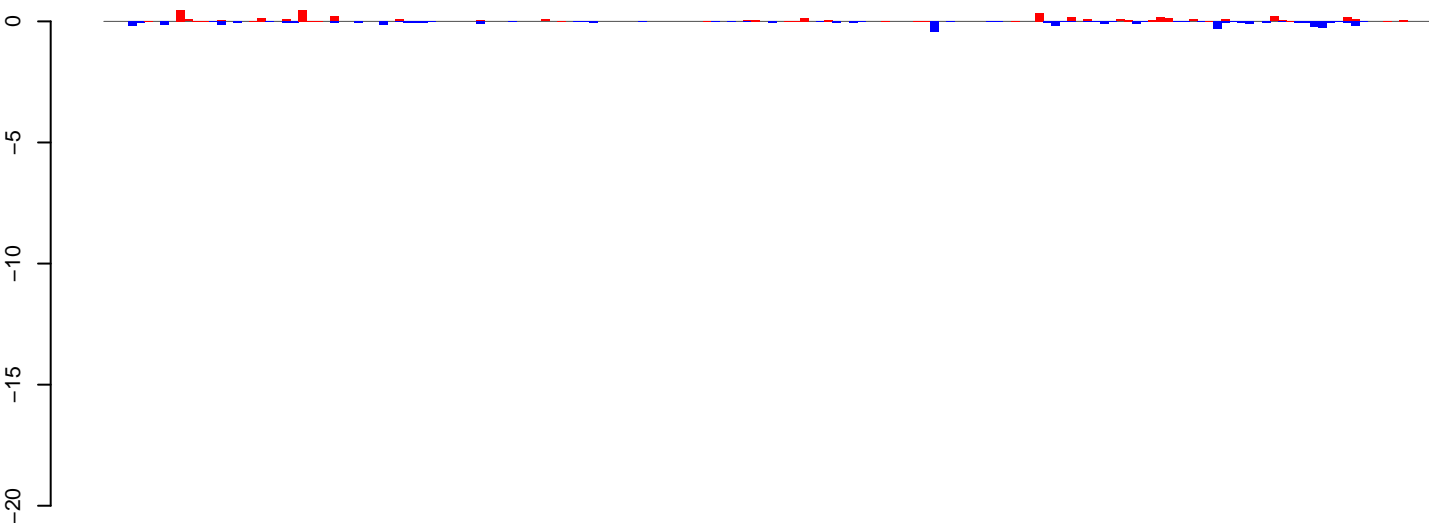

positive=5, negative=5, total=9

AeAeg_Ovary_NonBF_cat.24_35.rep

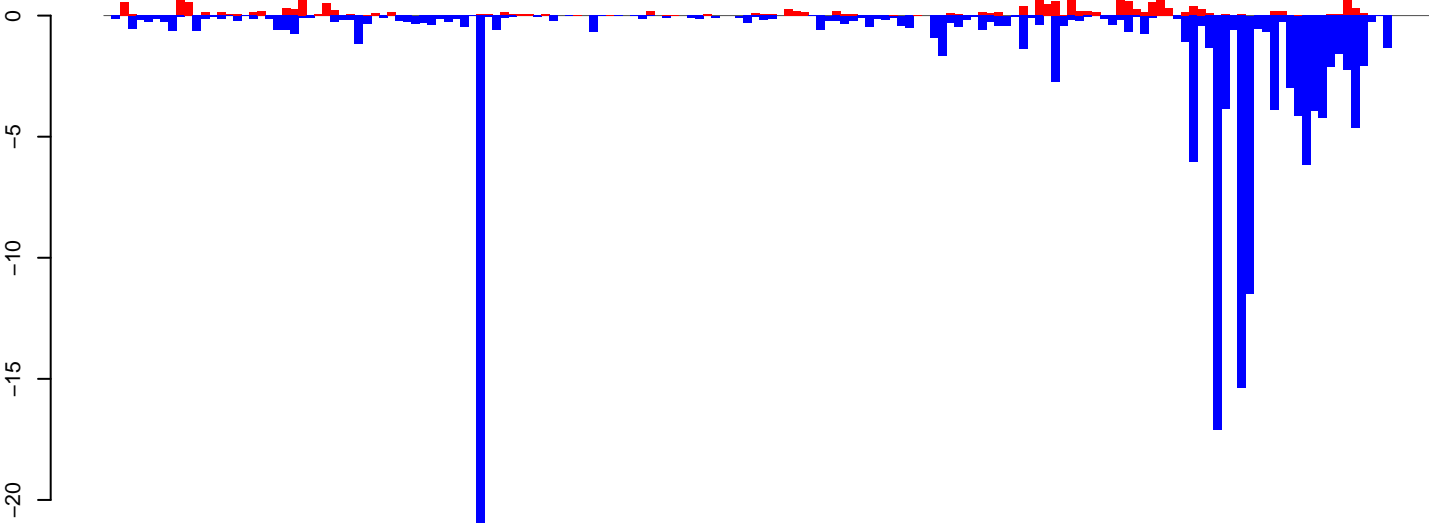

positive=24, negative=151, total=175

AeAeg_Ovary_NonBF_cat.rep

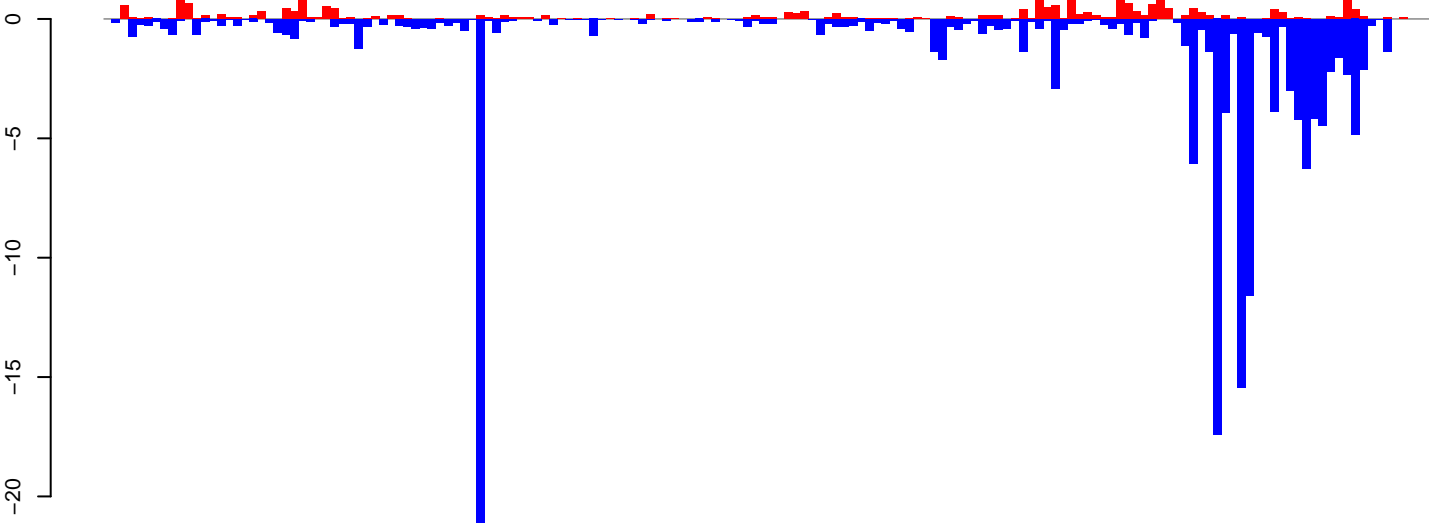

positive=29, negative=155, total=184

Window size=25, length=4078, TE@TF000066-CR1_Ele19:1-4078

0 1000 2000 3000 4000

AeAeg_Ovary_NonBF_cat.18_23.rep

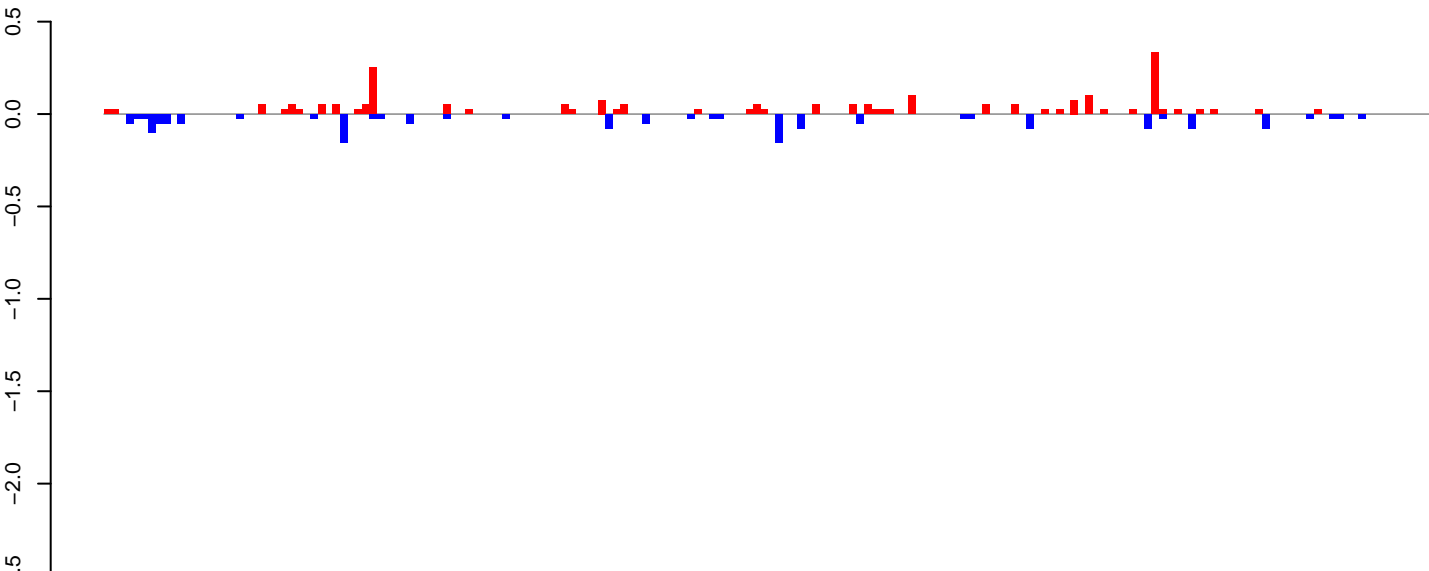

positive=2, negative=2, total=4

AeAeg_Ovary_NonBF_cat.24_35.rep

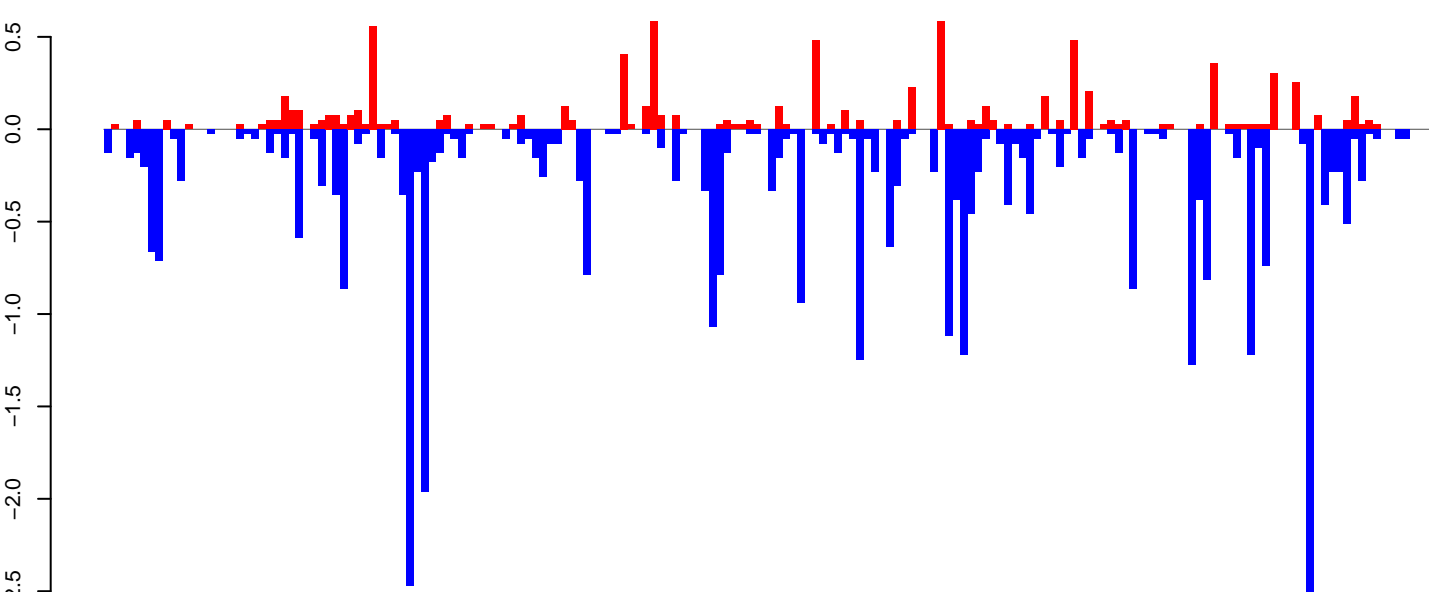

positive=8, negative=36, total=44

AeAeg_Ovary_NonBF_cat.rep

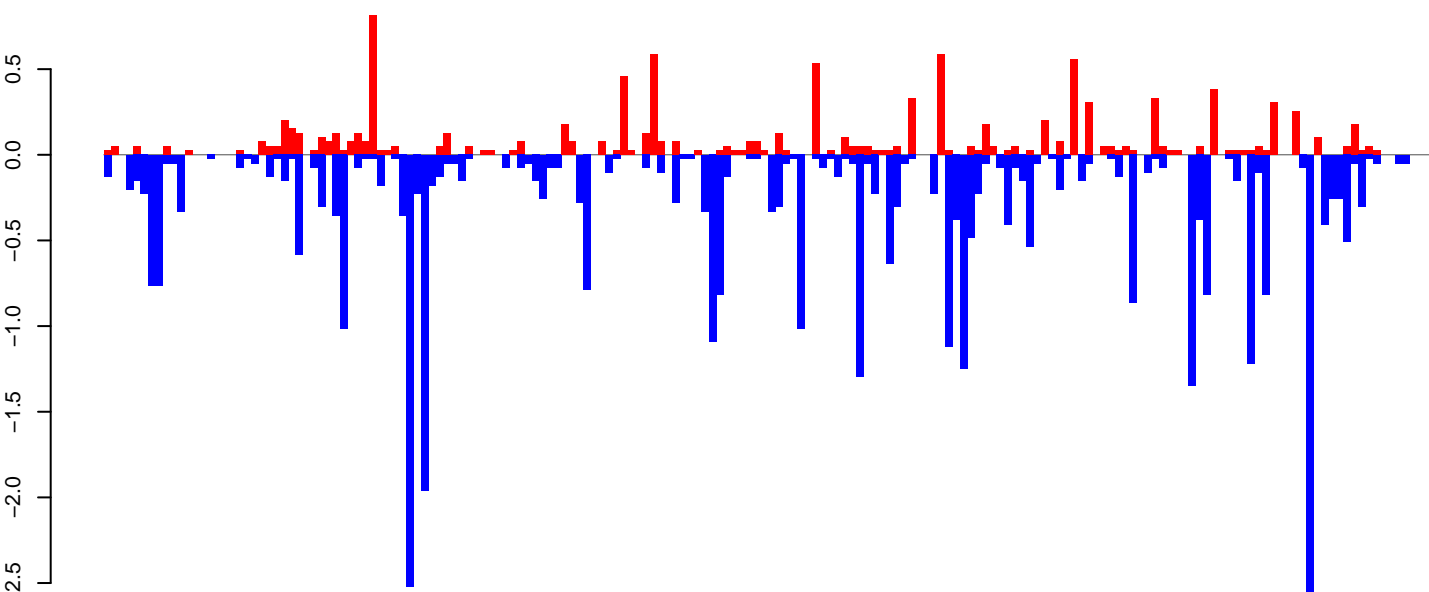

positive=11, negative=37, total=48

Window size=25, length=4484, TE@Gypsy-17_AA-LTR-I:1-4484

0 1000 2000 3000 4000

AeAeg_Ovary_NonBF_cat.18_23.rep

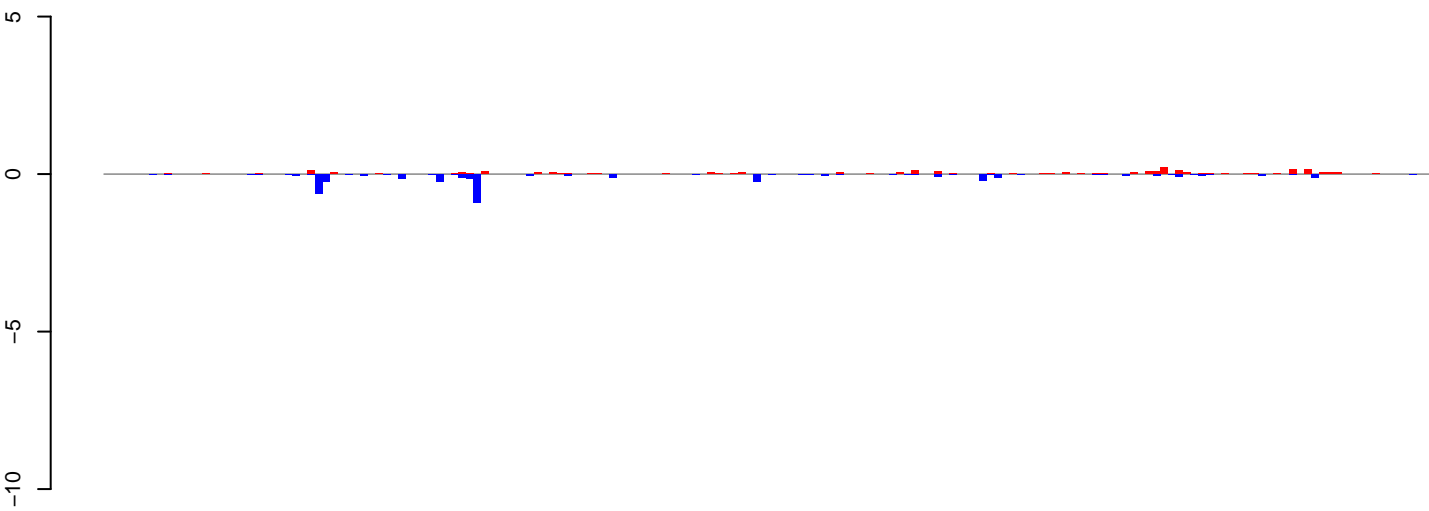

positive=3, negative=4, total=7

AeAeg_Ovary_NonBF_cat.24_35.rep

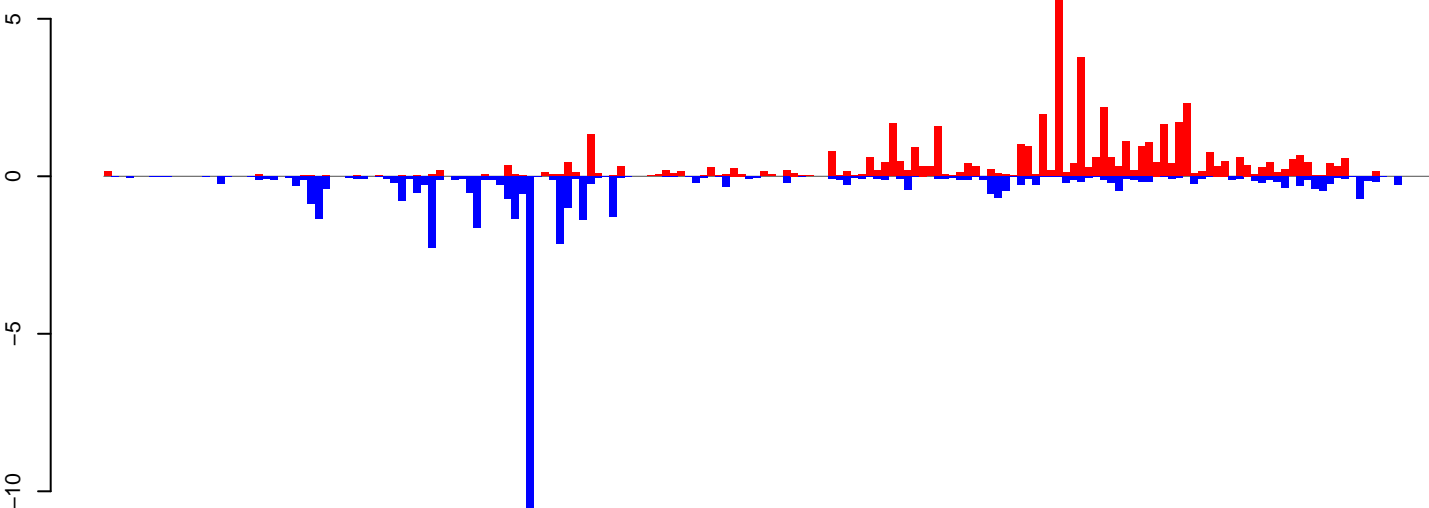

positive=50, negative=45, total=95

AeAeg_Ovary_NonBF_cat.rep

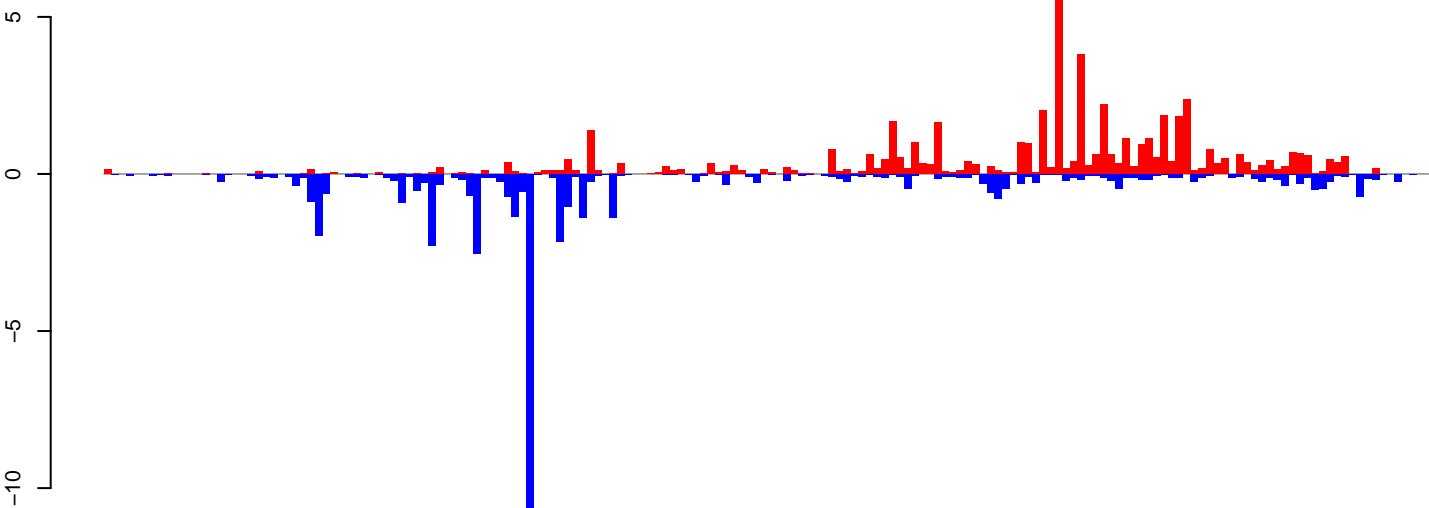

positive=53, negative=49, total=102

Window size=25, length=4386, TE@CR1-84_AAe:1-4386

0 1000 2000 3000 4000

AeAeg_Ovary_NonBF_cat.18_23.rep

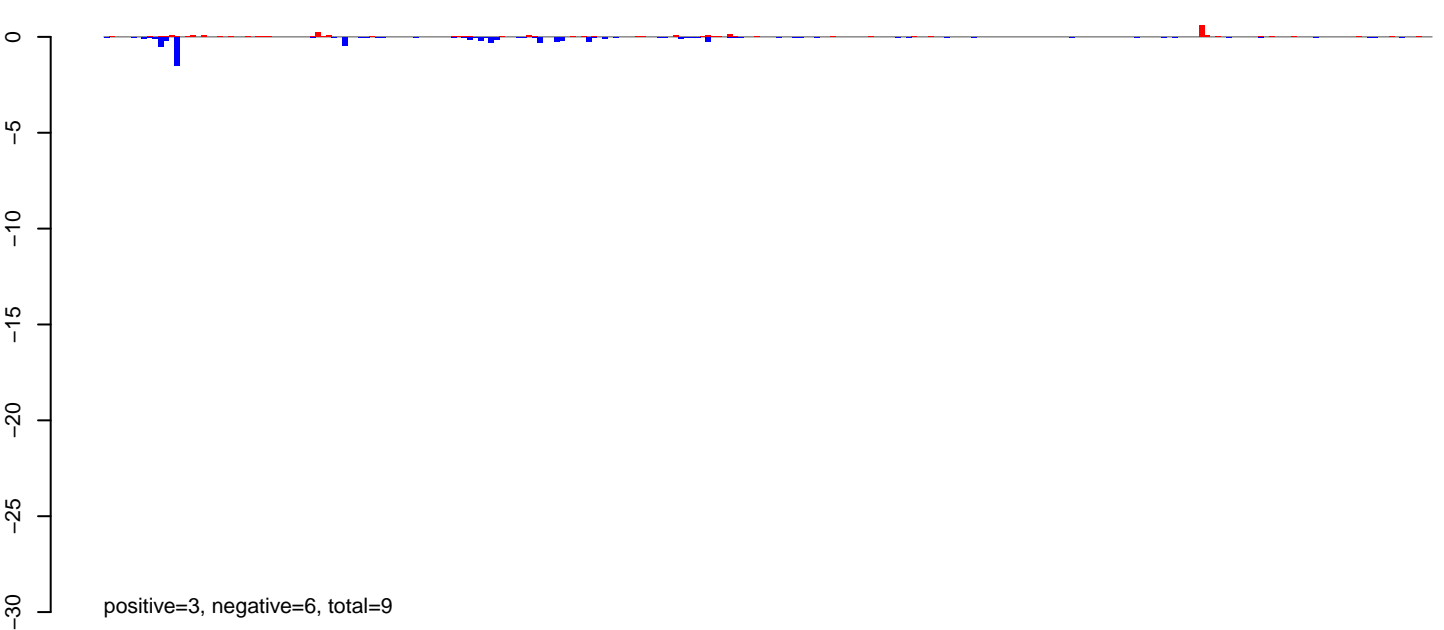

AeAeg_Ovary_NonBF_cat.24_35.rep

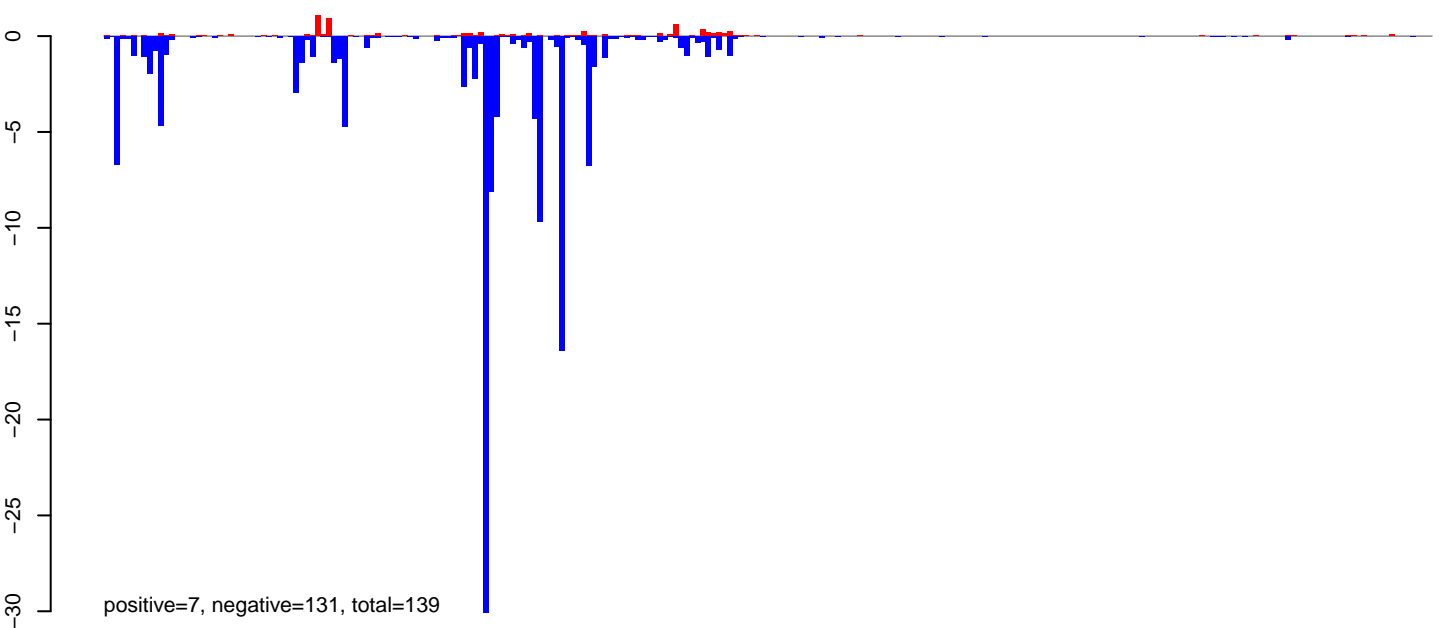

AeAeg_Ovary_NonBF_cat.rep

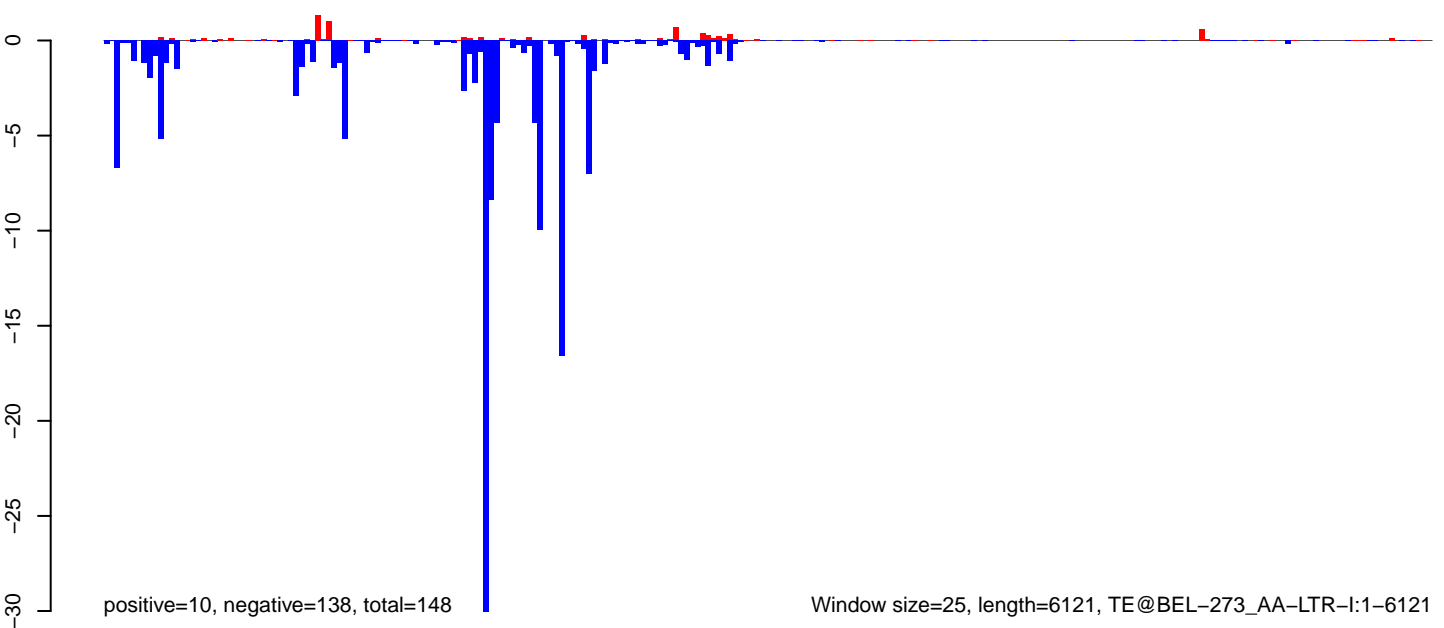

AeAeg_Ovary_NonBF_cat.18_23.rep

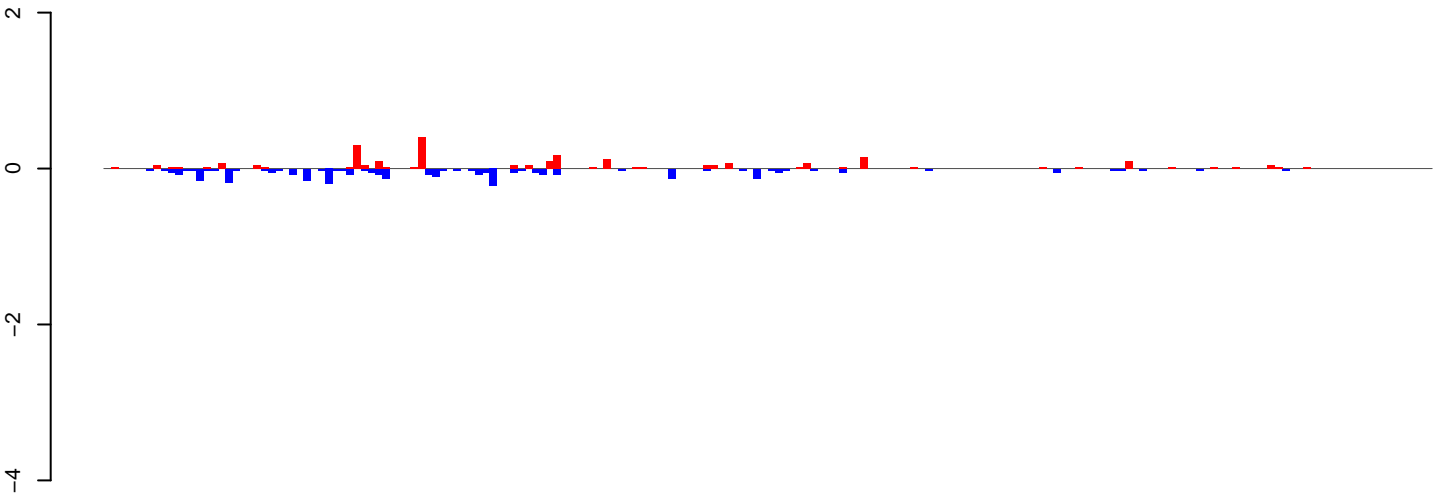

positive=3, negative=3, total=6

AeAeg_Ovary_NonBF_cat.24_35.rep

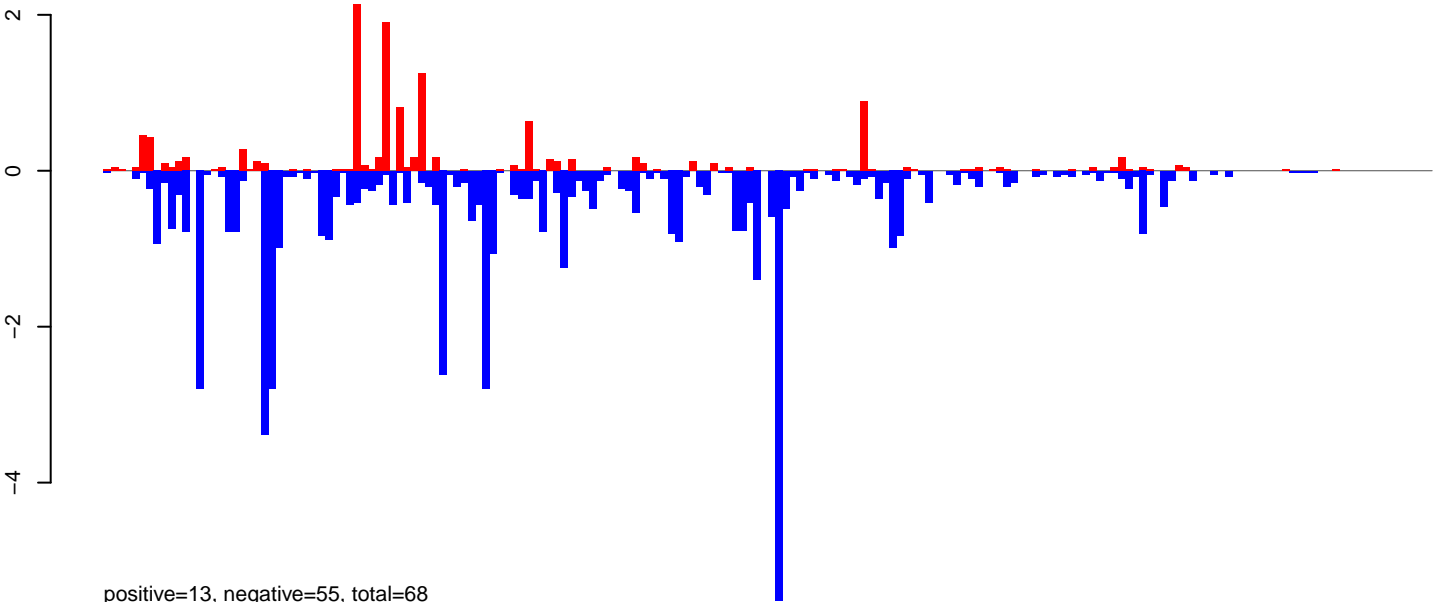

positive=13, negative=55, total=68

AeAeg_Ovary_NonBF_cat.rep

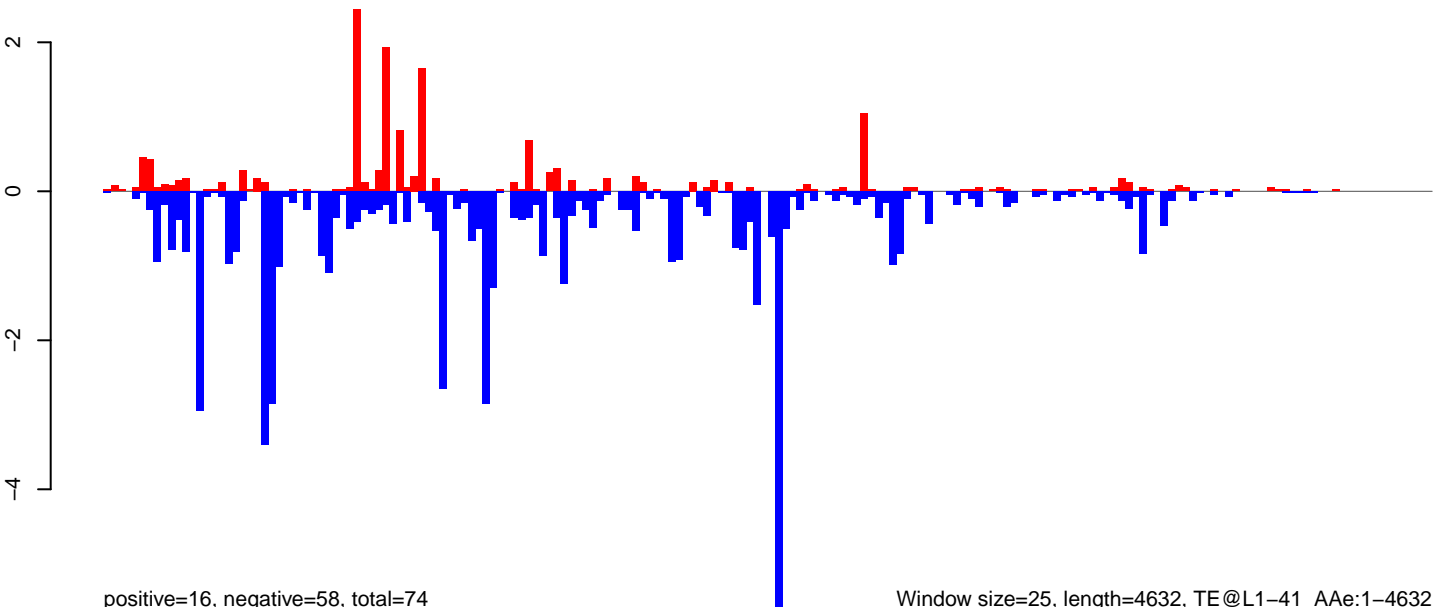

positive=16, negative=58, total=74

Window size=25, length=4632, TE@L1-41_Ae:1-4632

0 1000 2000 3000 4000

AeAeg_Ovary_NonBF_cat.18_23.rep

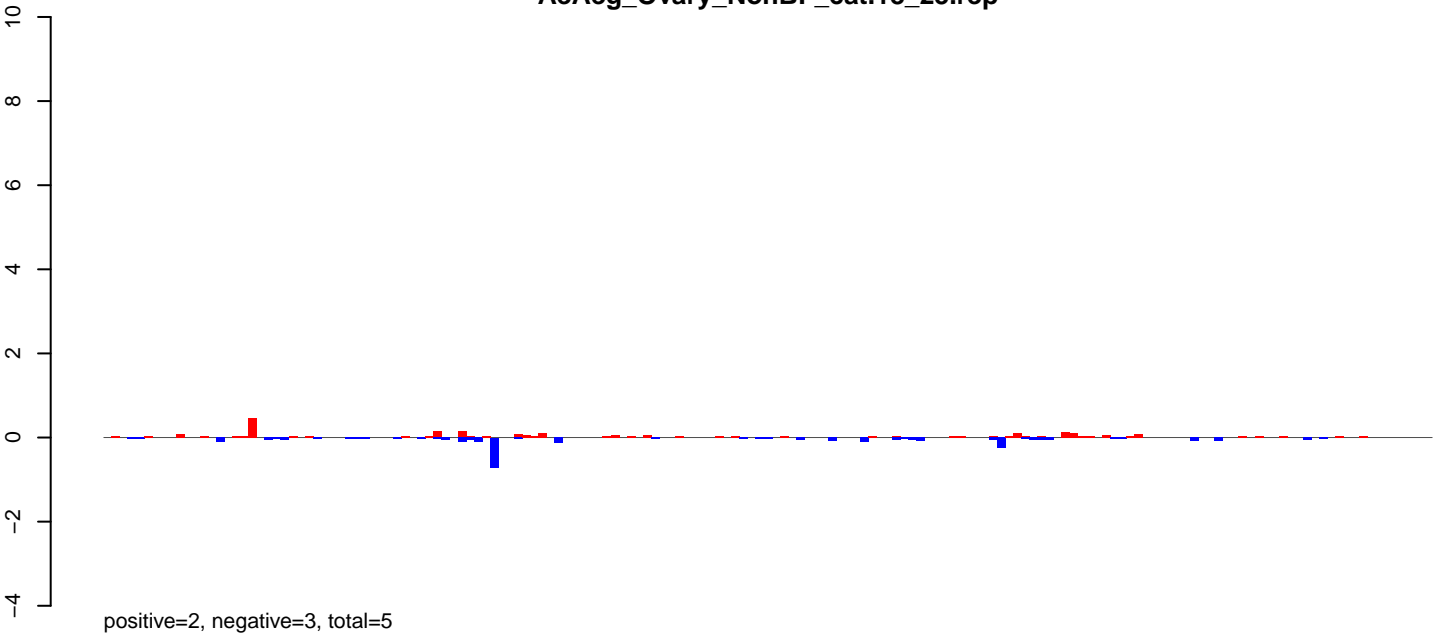

AeAeg_Ovary_NonBF_cat.24_35.rep

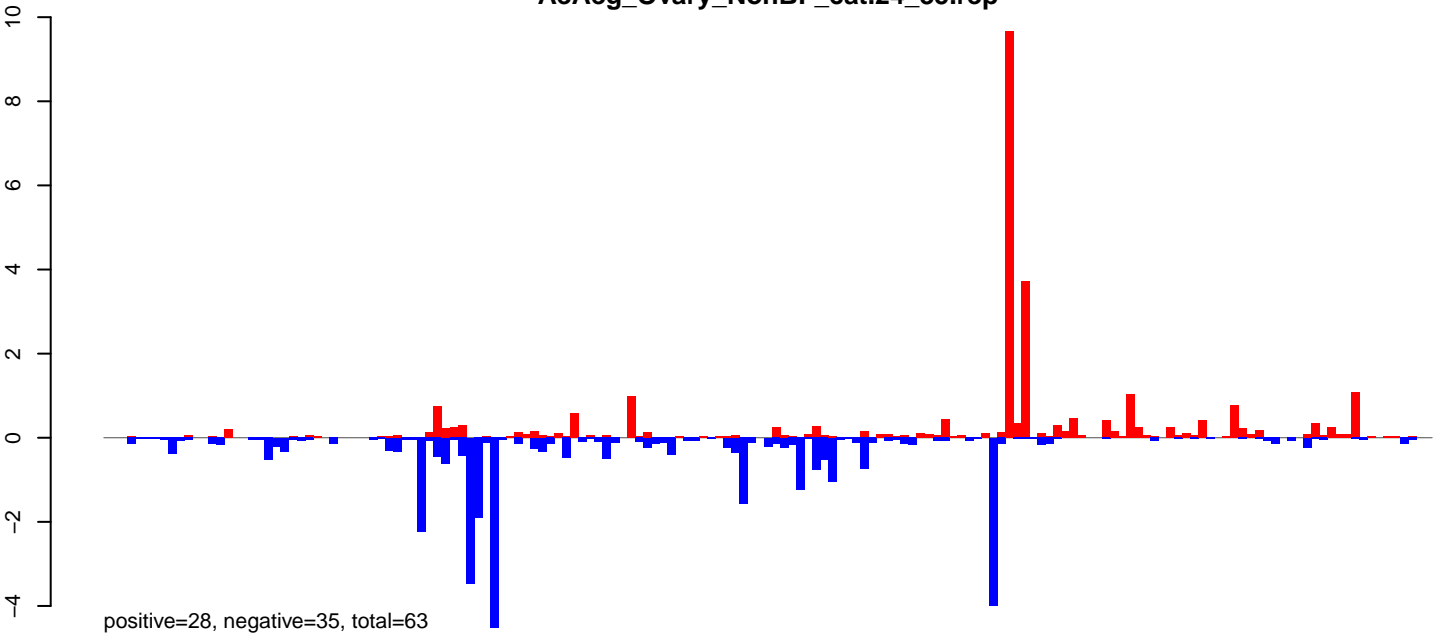

AeAeg_Ovary_NonBF_cat.rep

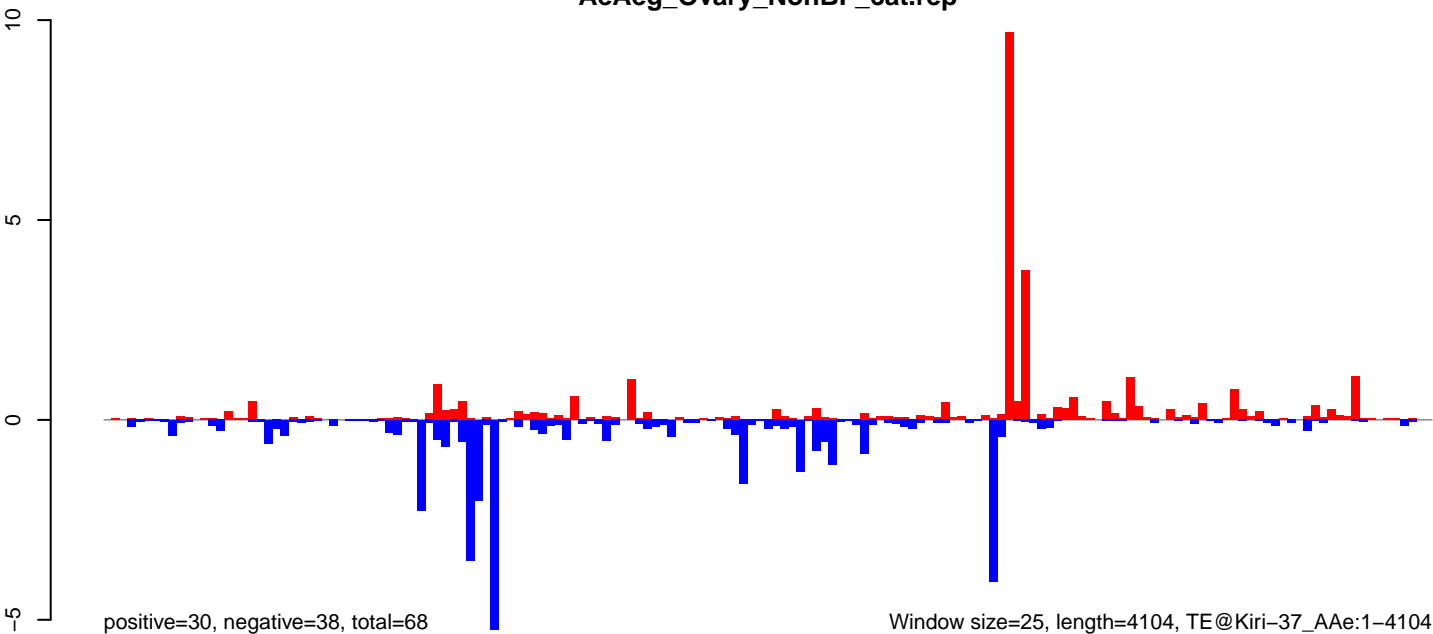

Window size=25, length=4104, TE@Kiri-37_AAe:1-4104

AeAeg_Ovary_NonBF_cat.18_23.rep

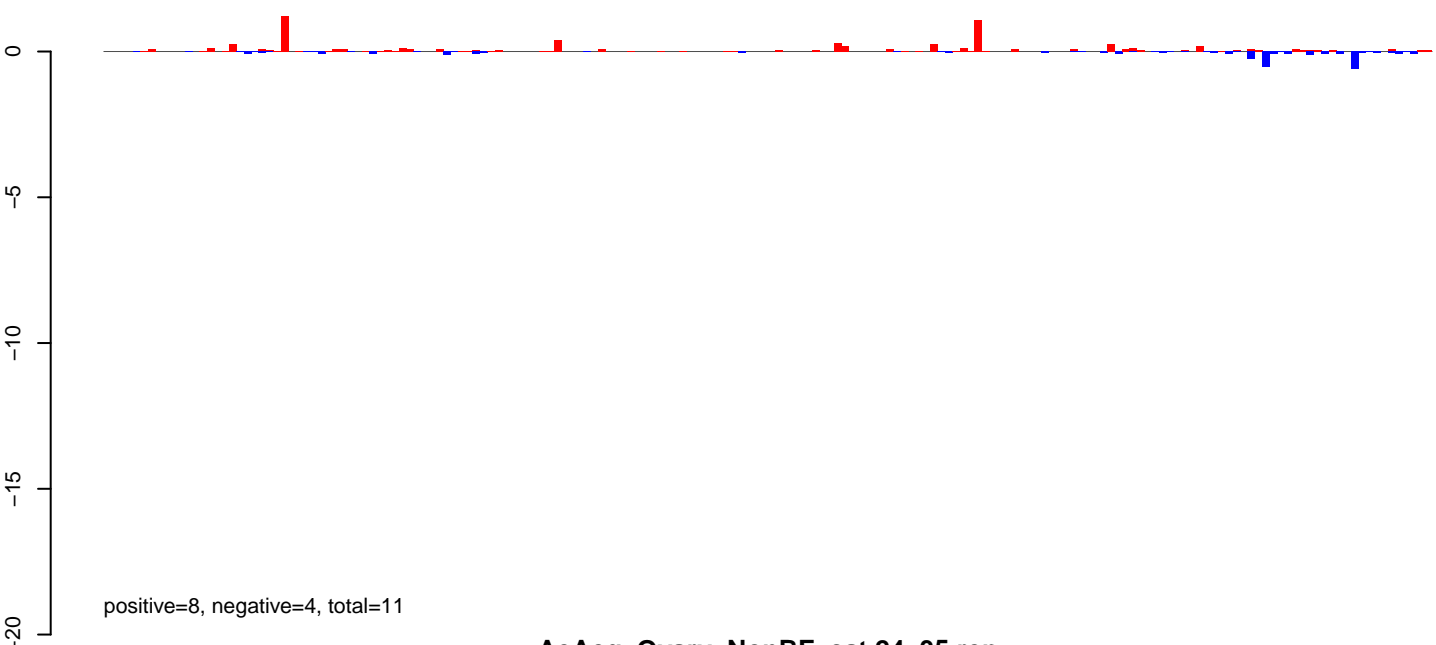

AeAeg_Ovary_NonBF_cat.24_35.rep

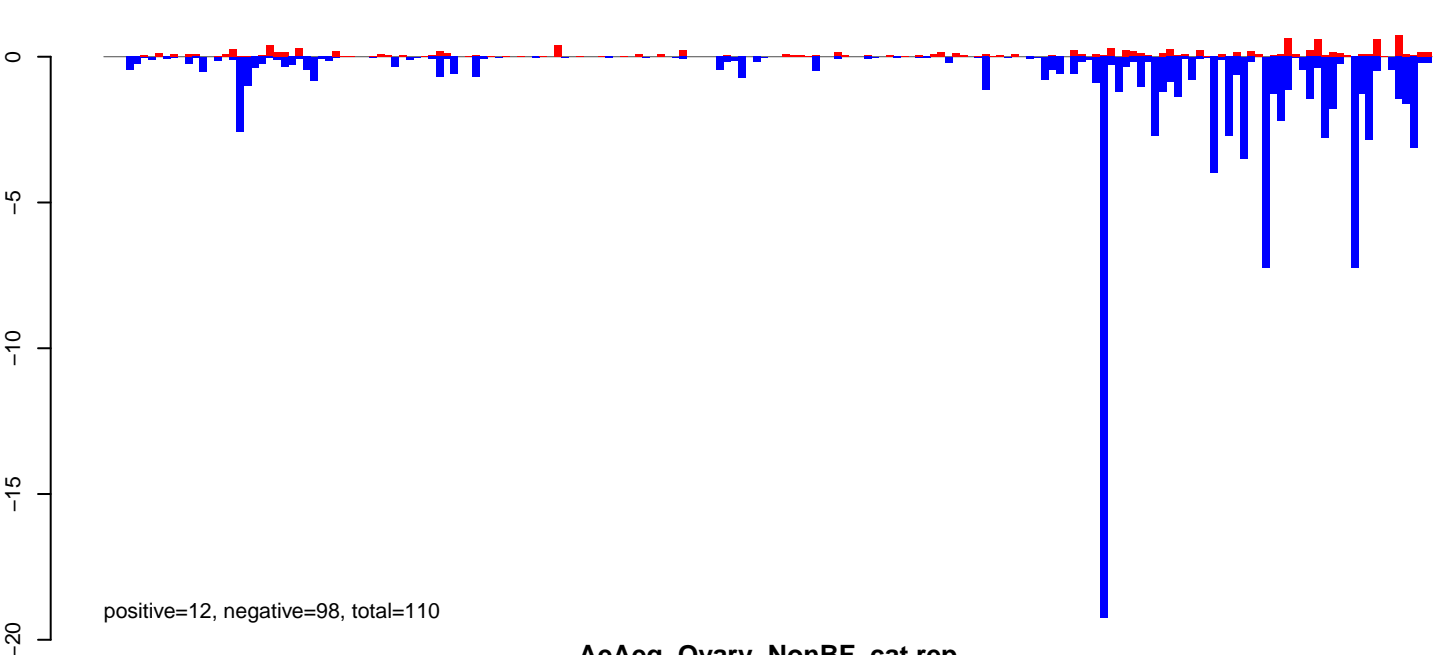

AeAeg_Ovary_NonBF_cat.rep

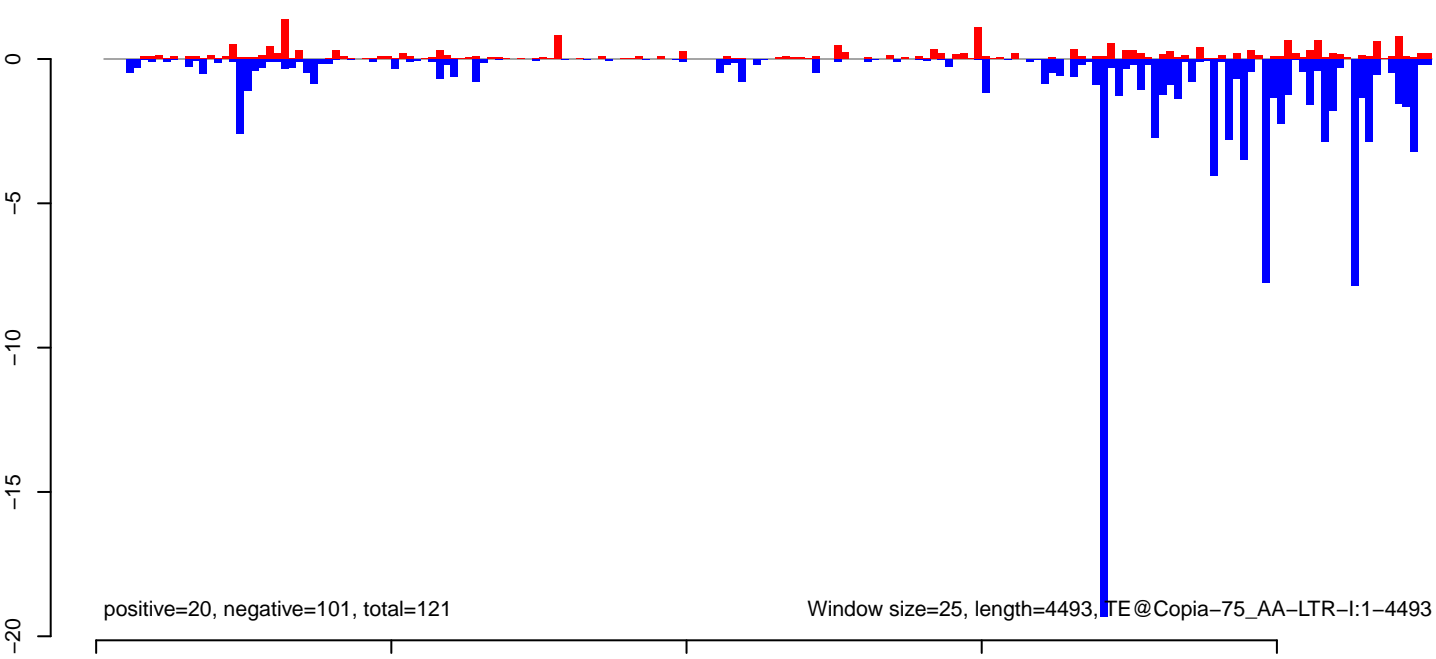

AeAeg_Ovary_NonBF_cat.18_23.rep

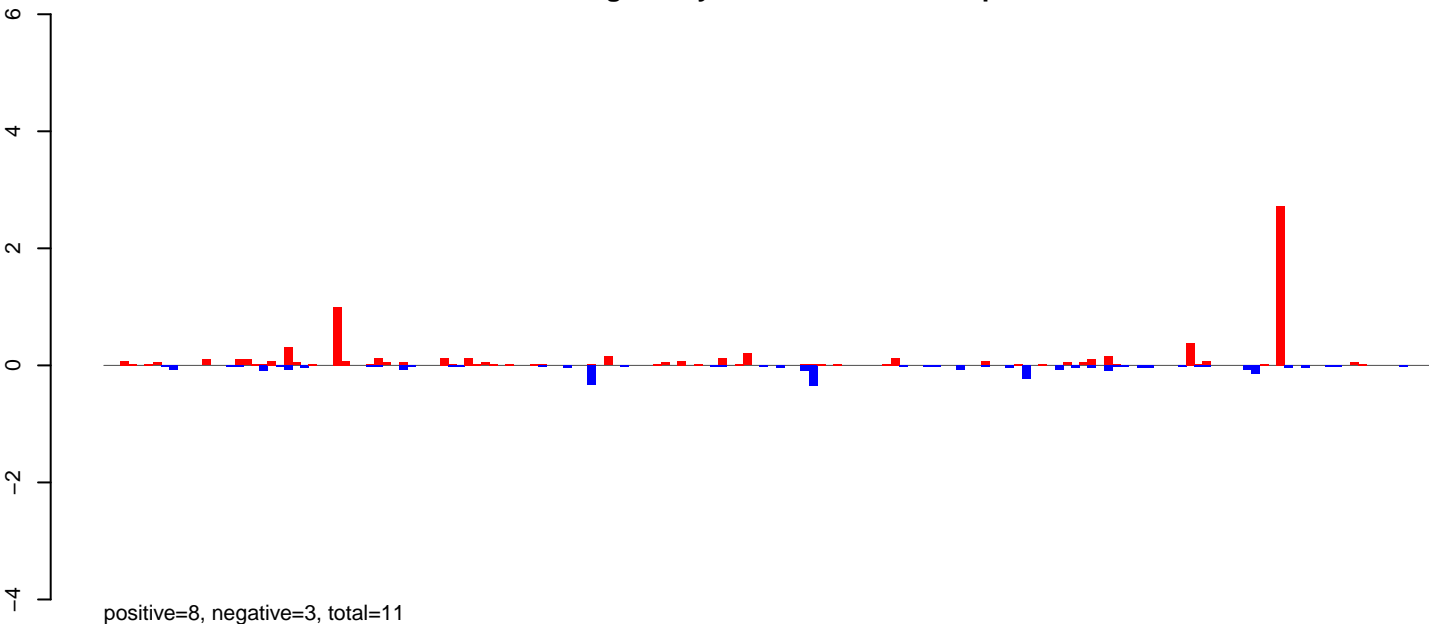

AeAeg_Ovary_NonBF_cat.24_35.rep

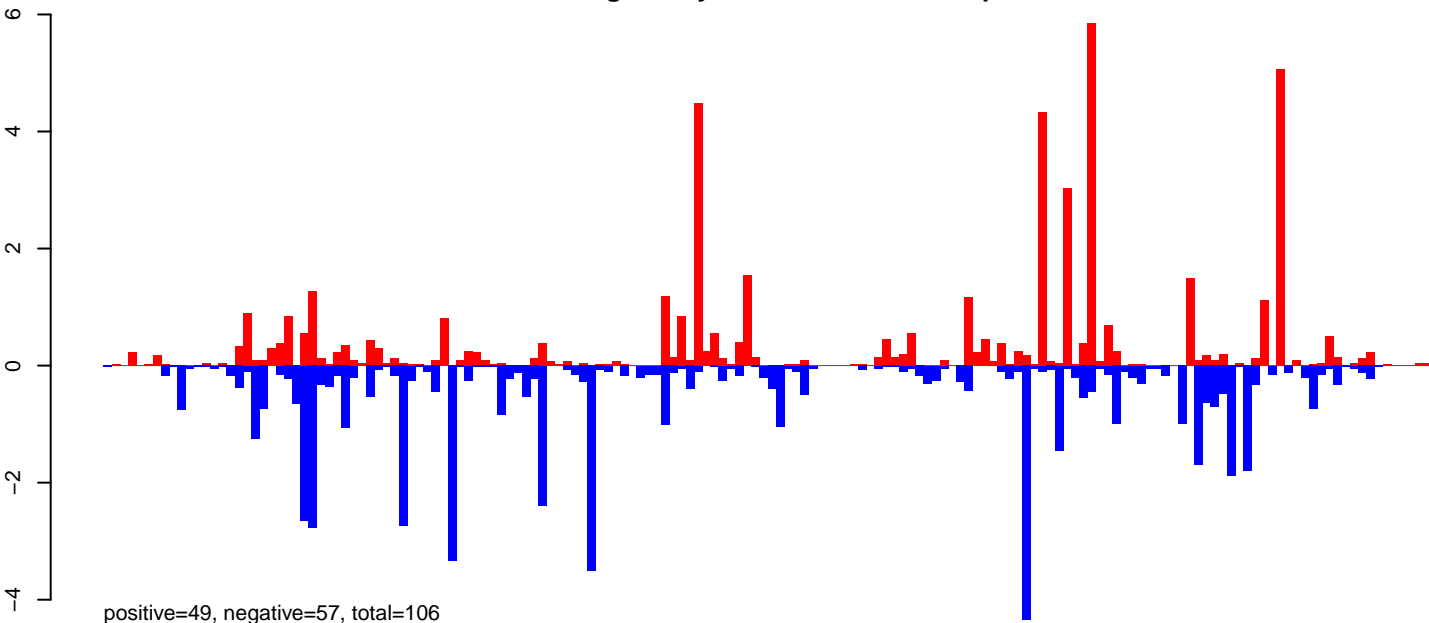

AeAeg_Ovary_NonBF_cat.rep

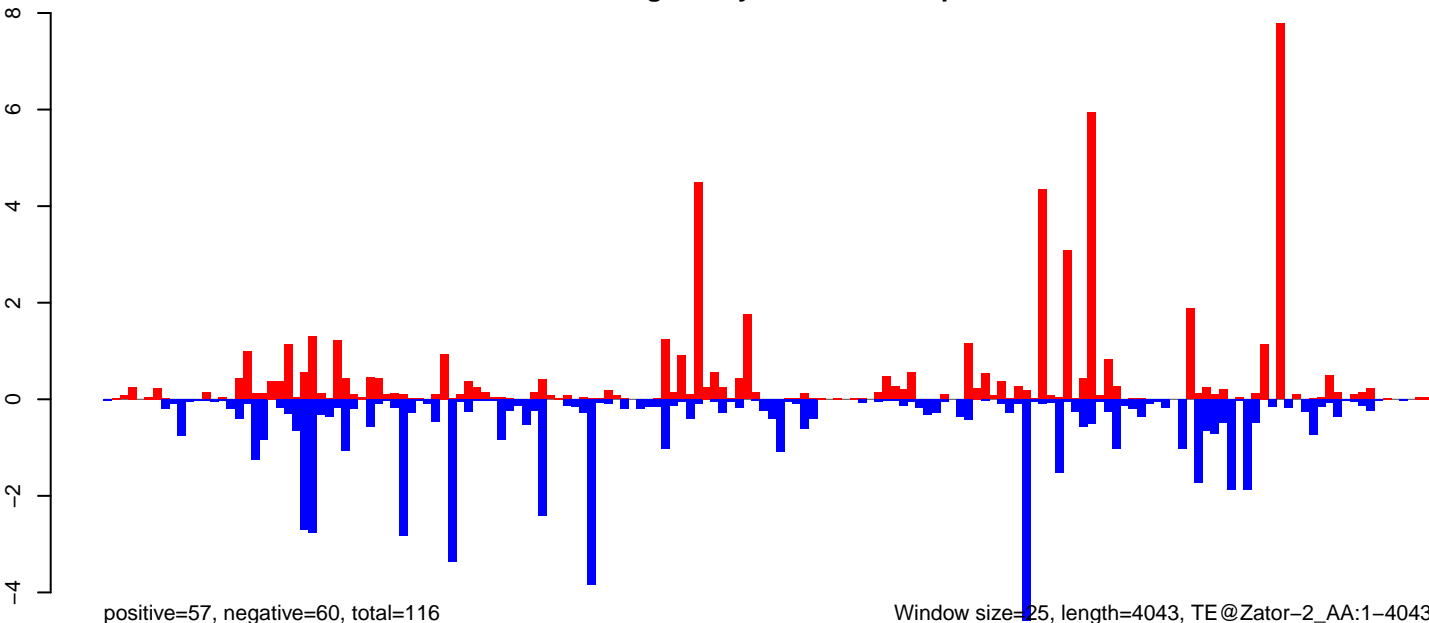

AeAeg_Ovary_NonBF_cat.18_23.rep

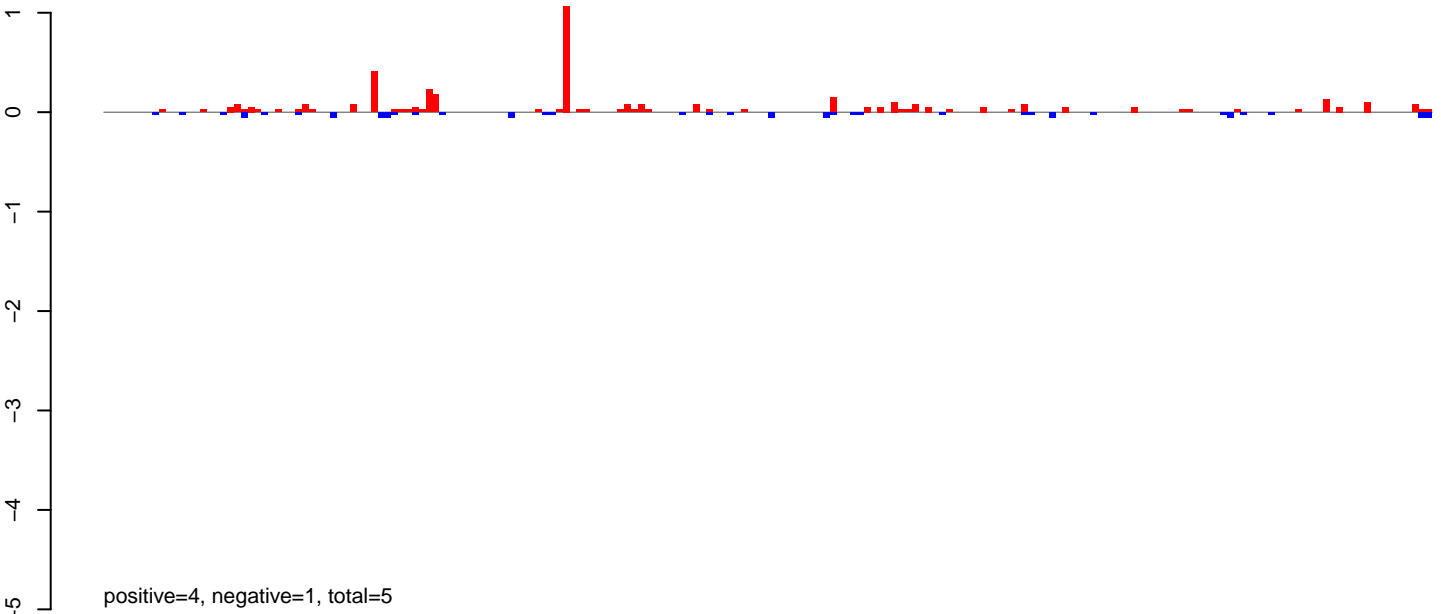

AeAeg_Ovary_NonBF_cat.24_35.rep

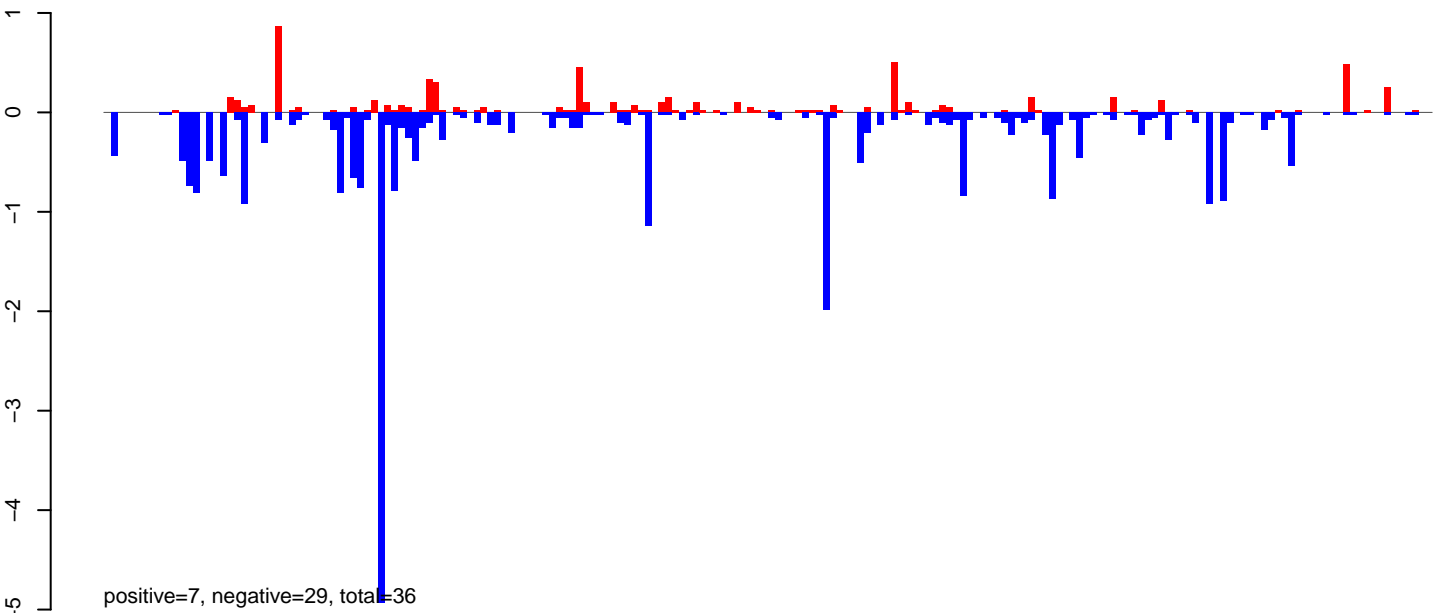

AeAeg_Ovary_NonBF_cat.rep

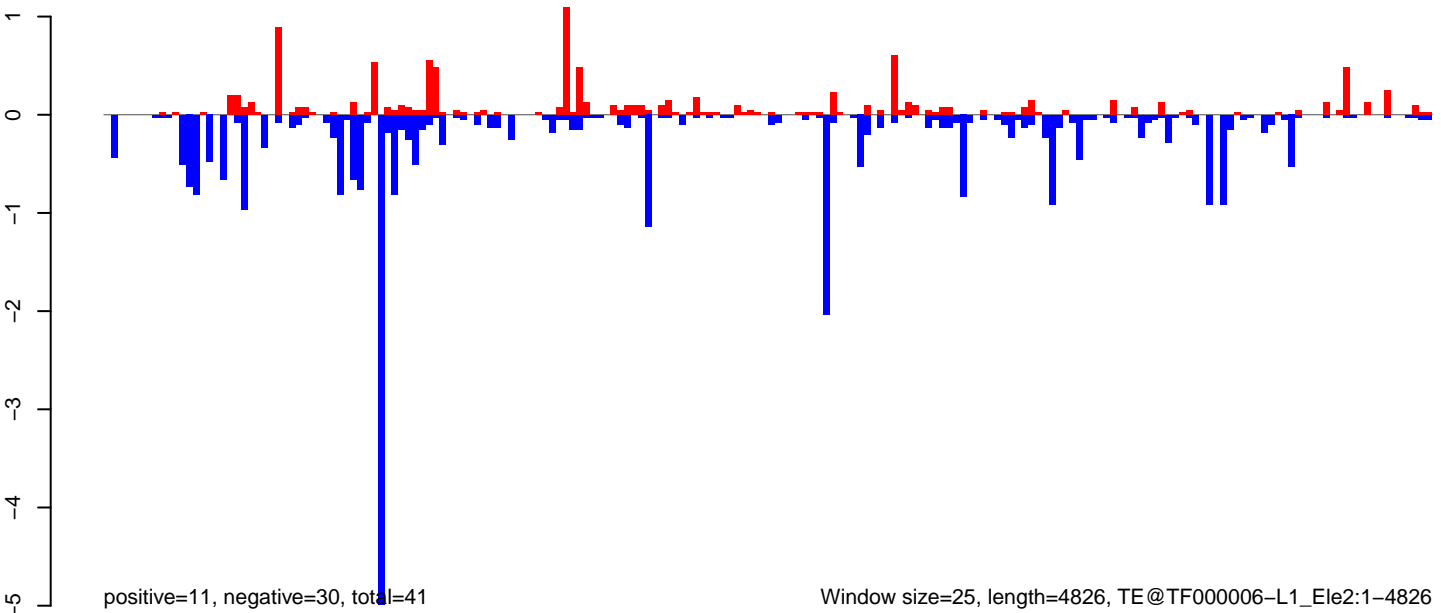

Window size=25, length=4826, TE@TF000006-L1_Ele2:1-4826

0 1000 2000 3000 4000 5000

AeAeg_Ovary_NonBF_cat.18_23.rep

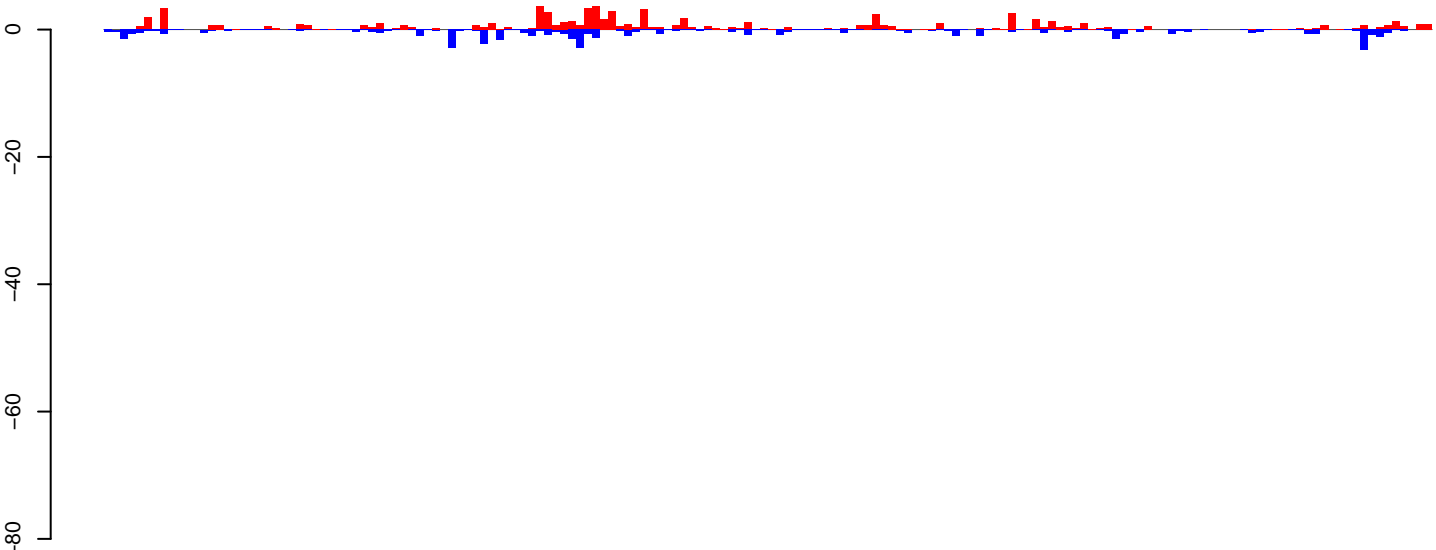

positive=76, negative=51, total=127

AeAeg_Ovary_NonBF_cat.24_35.rep

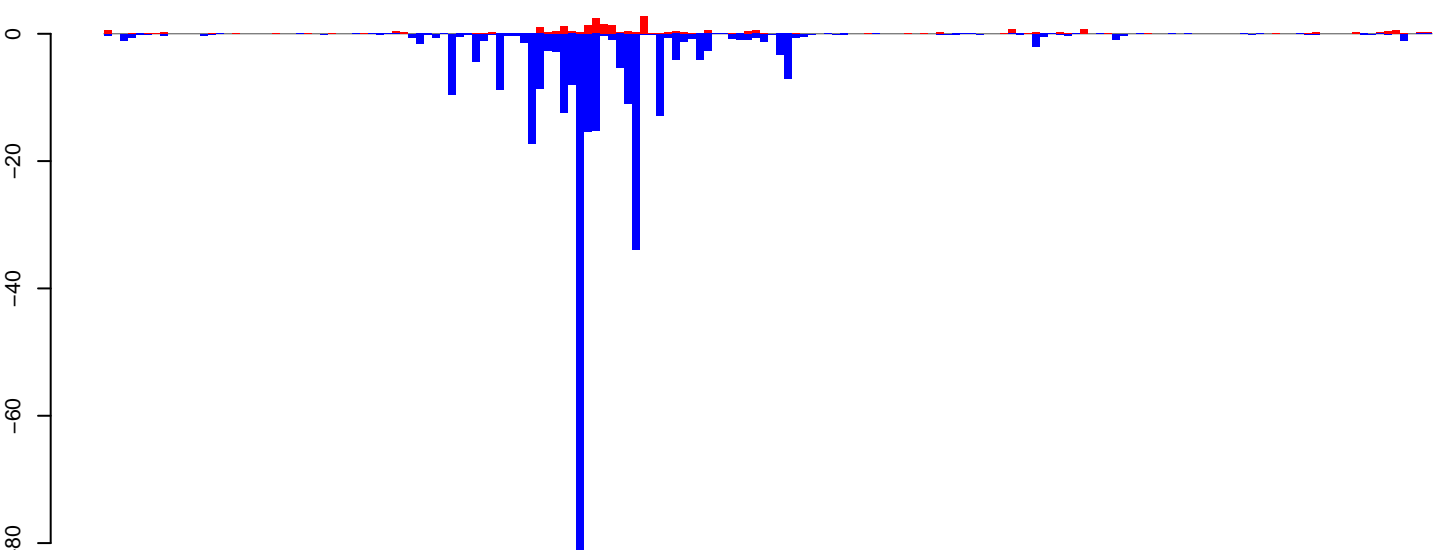

positive=25, negative=307, total=332

AeAeg_Ovary_NonBF_cat.rep

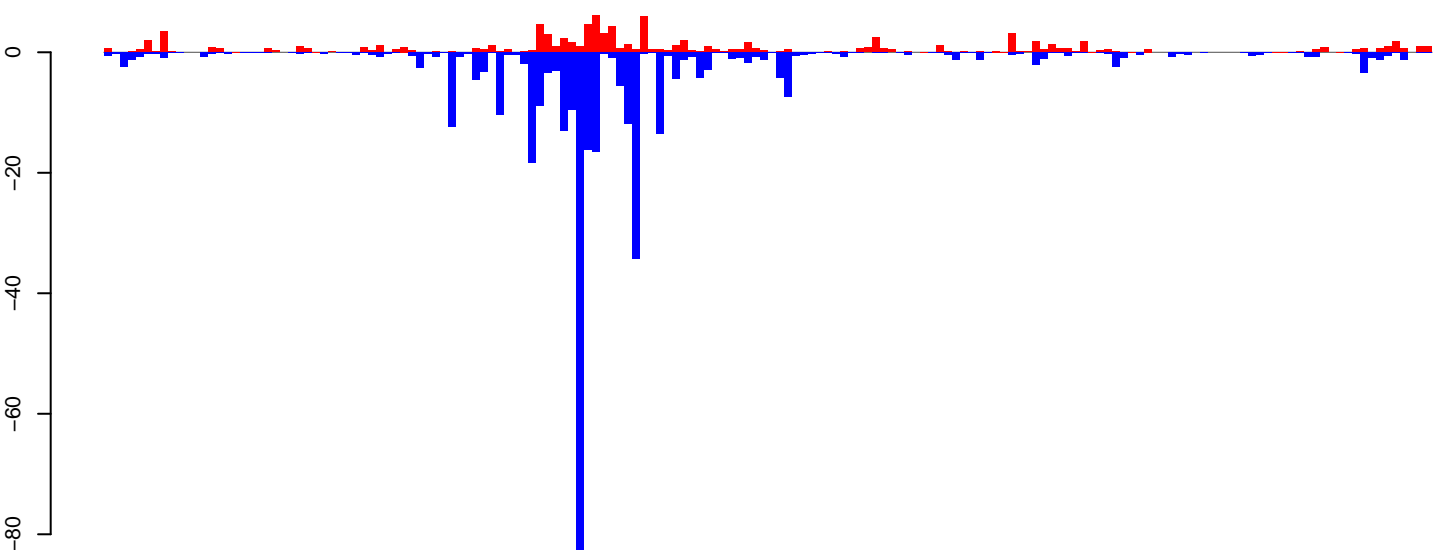

positive=101, negative=358, total=459

Window size=25, length=4146, TE@Sola2-4_AAe:1-4146

0 1000 2000 3000 4000

AeAeg_Ovary_NonBF_cat.18_23.rep

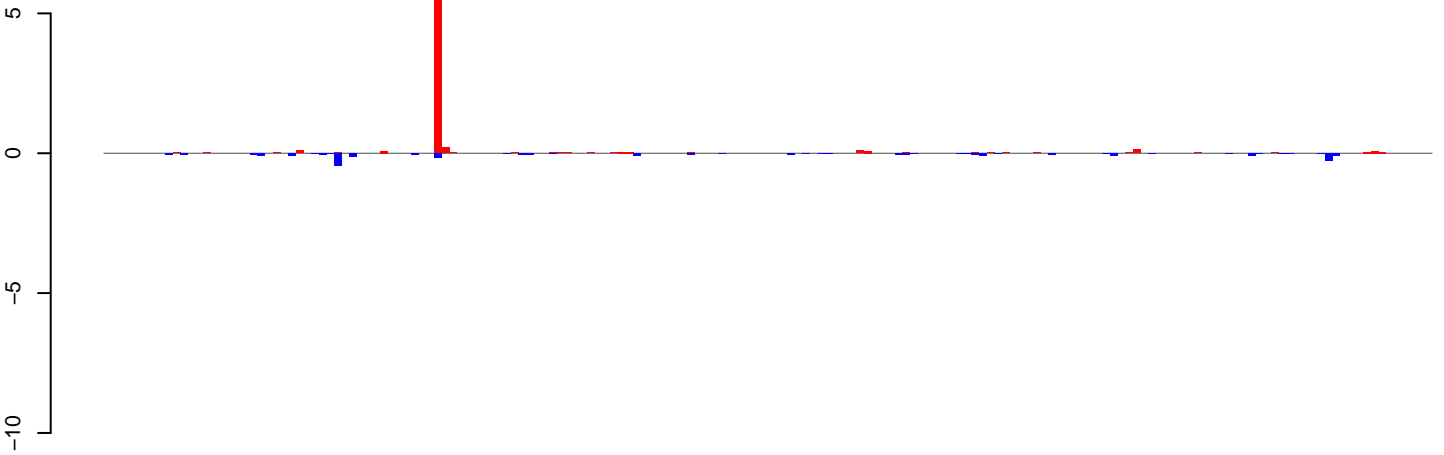

positive=7, negative=3, total=10

AeAeg_Ovary_NonBF_cat.24_35.rep

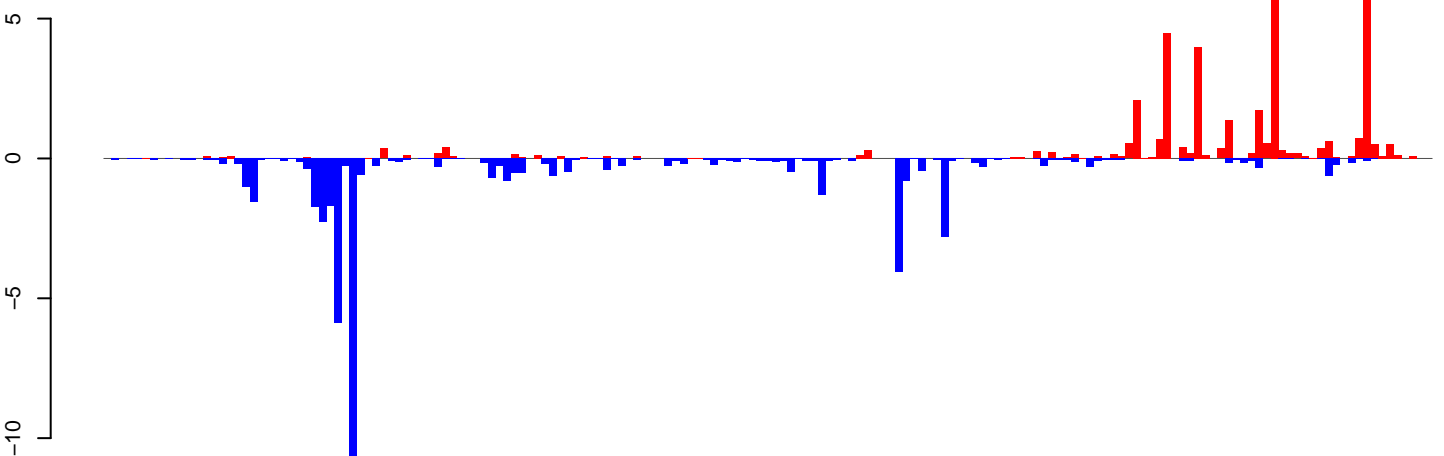

positive=40, negative=52, total=92

AeAeg_Ovary_NonBF_cat.rep

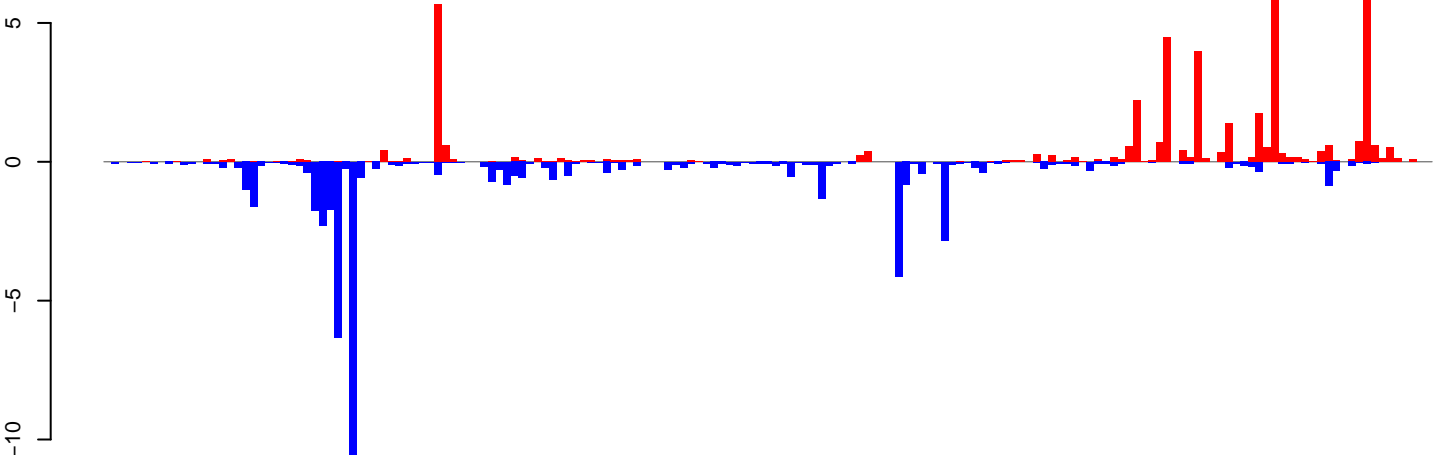

positive=47, negative=55, total=101

Window size=25, length=4318, TE@Kiri-32_AAe:1-4318

0 1000 2000 3000 4000

AeAeg_Ovary_NonBF_cat.18_23.rep

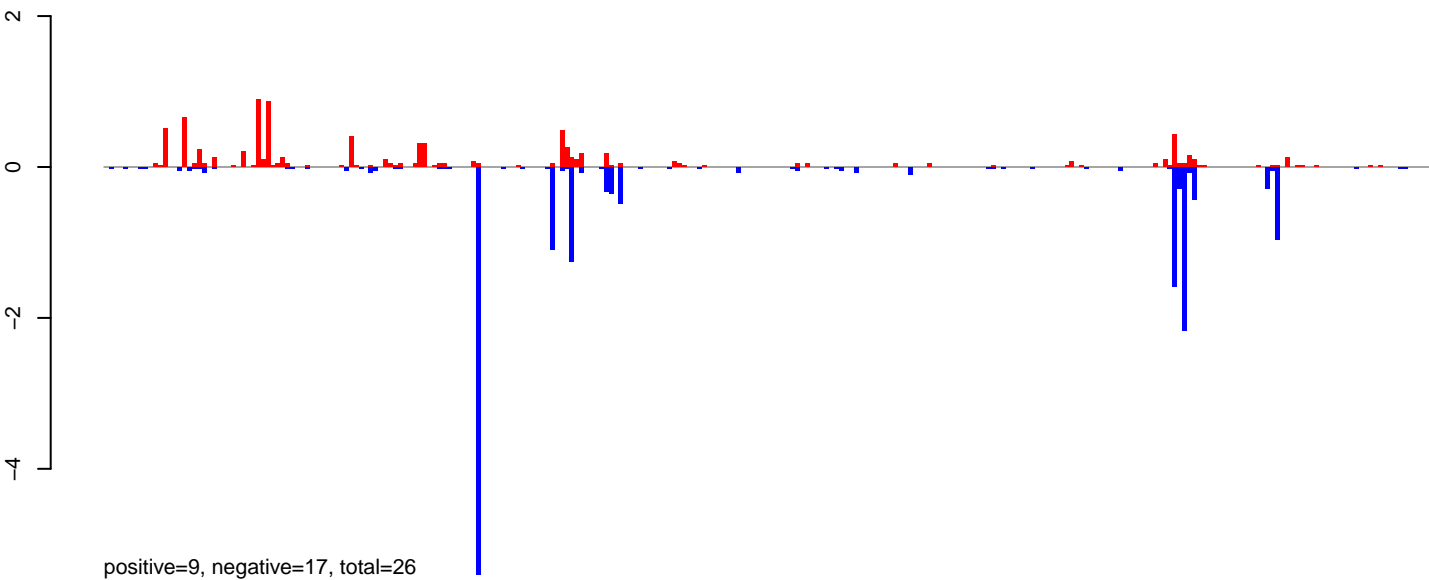

AeAeg_Ovary_NonBF_cat.24_35.rep

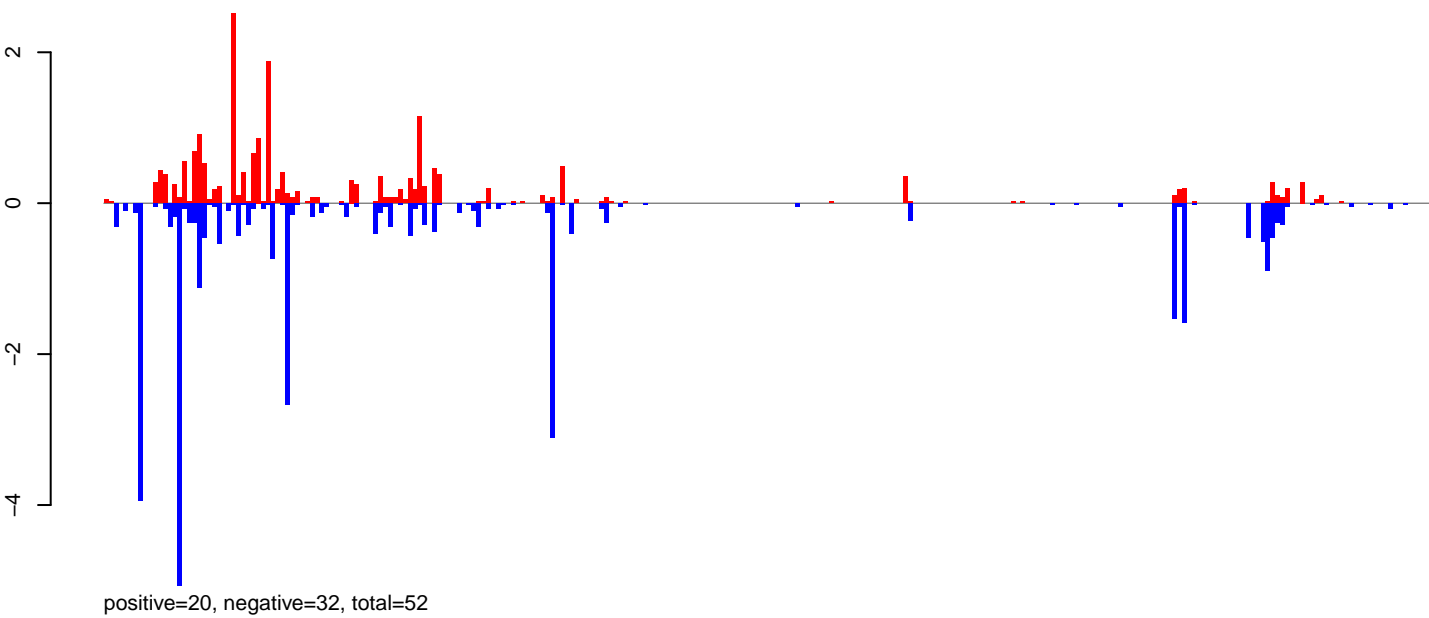

AeAeg_Ovary_NonBF_cat.rep

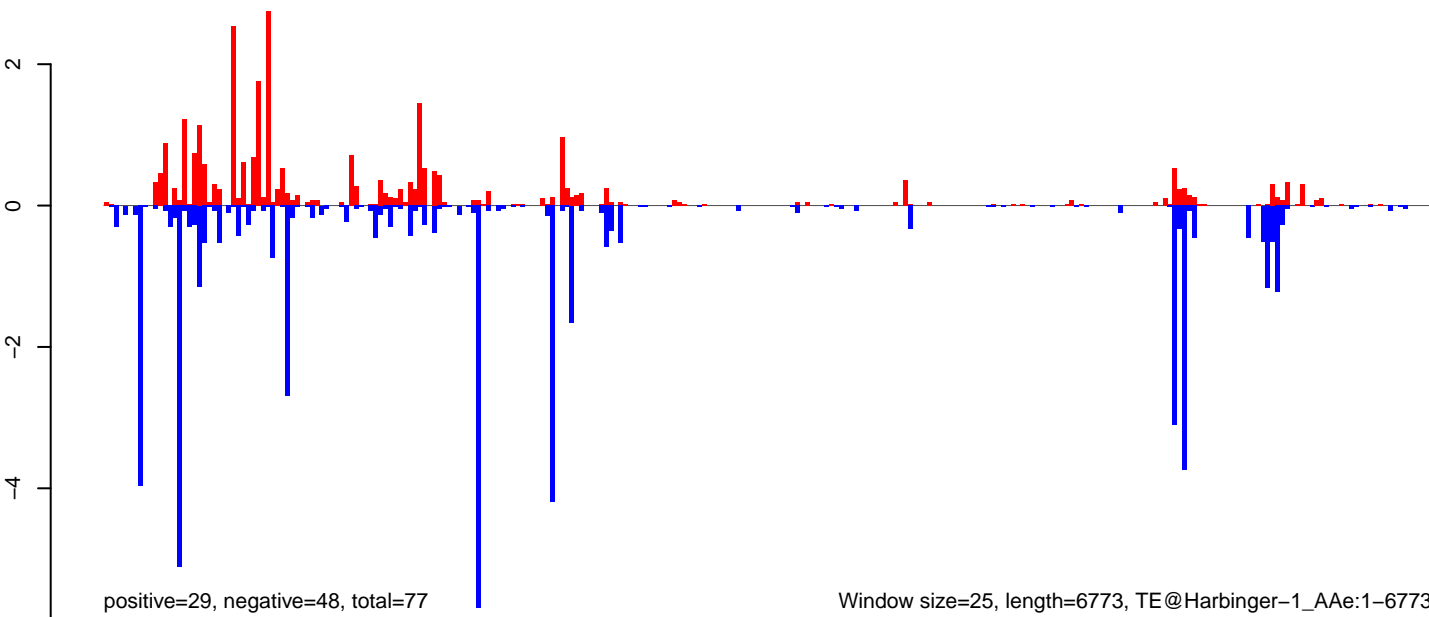

AeAeg_Ovary_NonBF_cat.18_23.rep

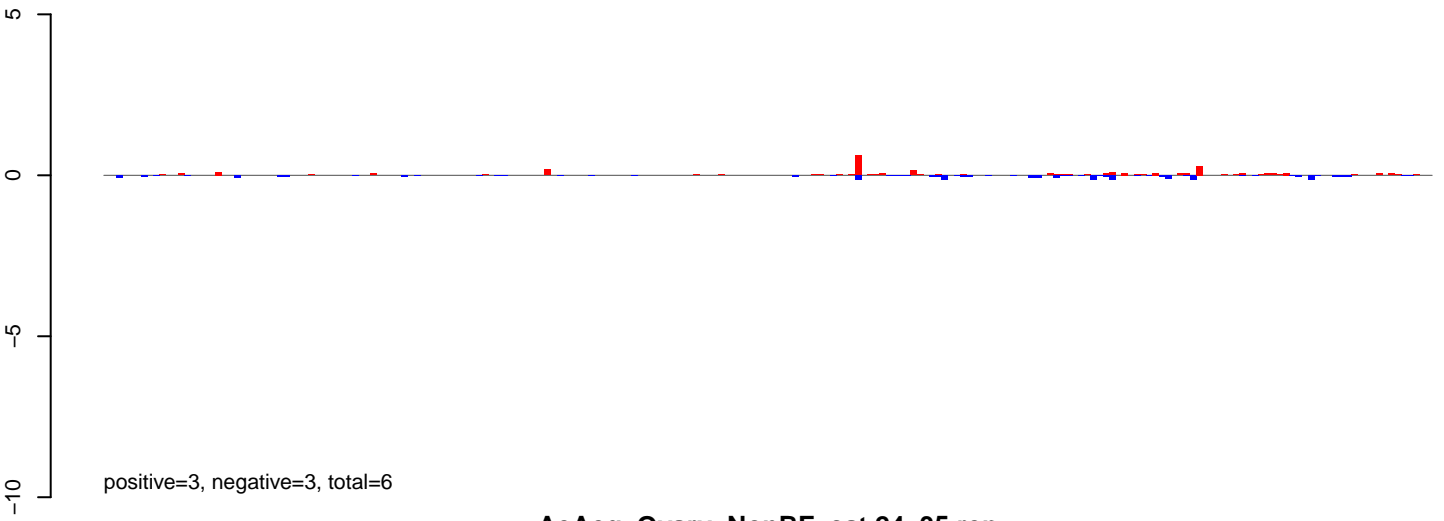

AeAeg_Ovary_NonBF_cat.24_35.rep

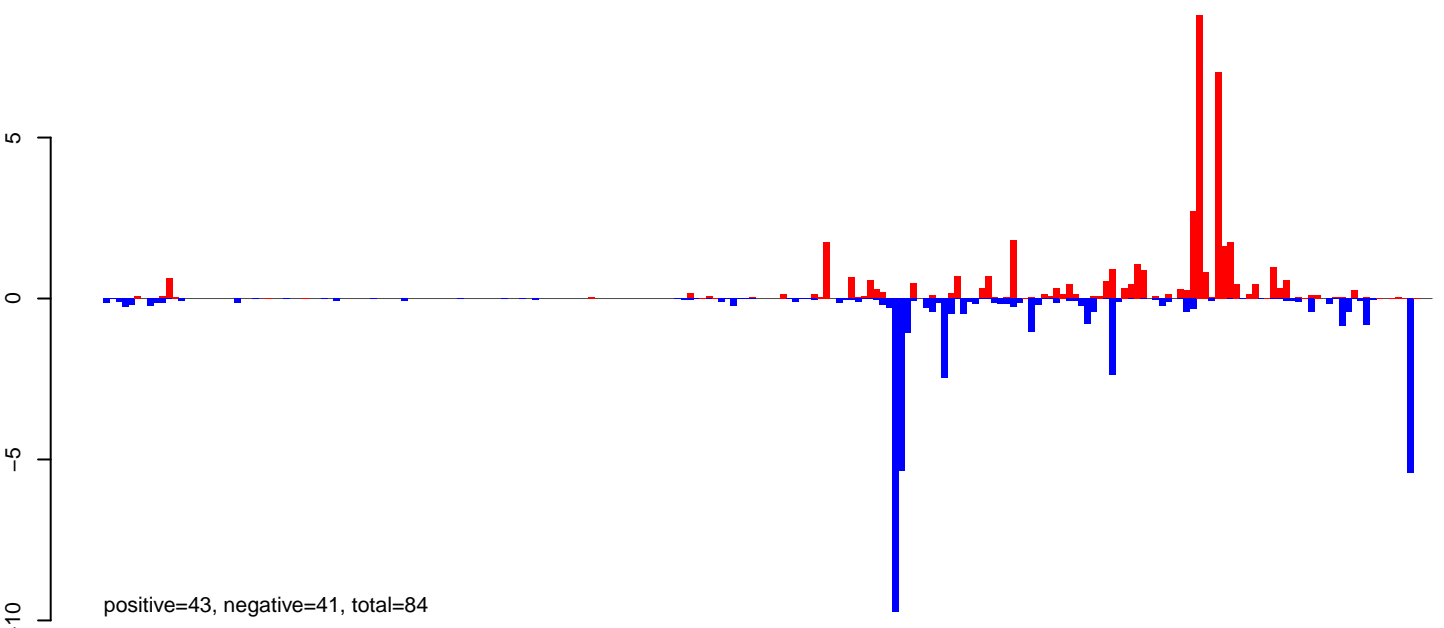

AeAeg_Ovary_NonBF_cat.rep

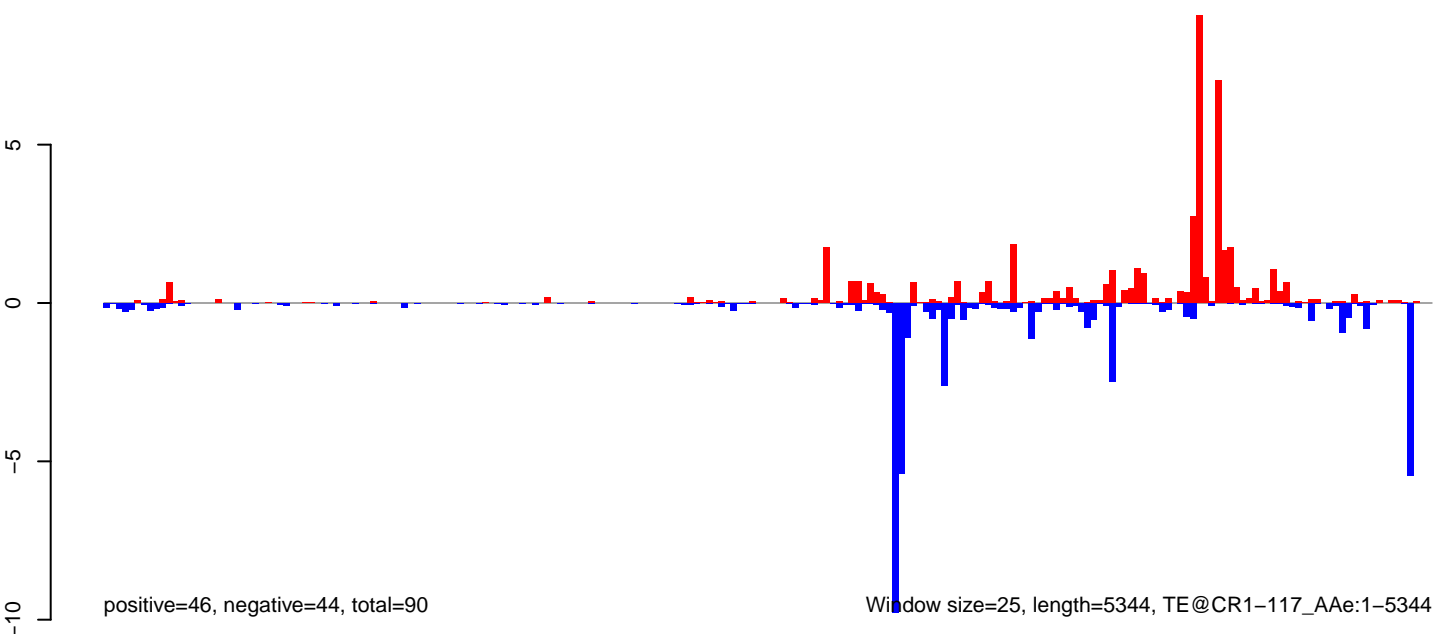

AeAeg_Ovary_NonBF_cat.18_23.rep

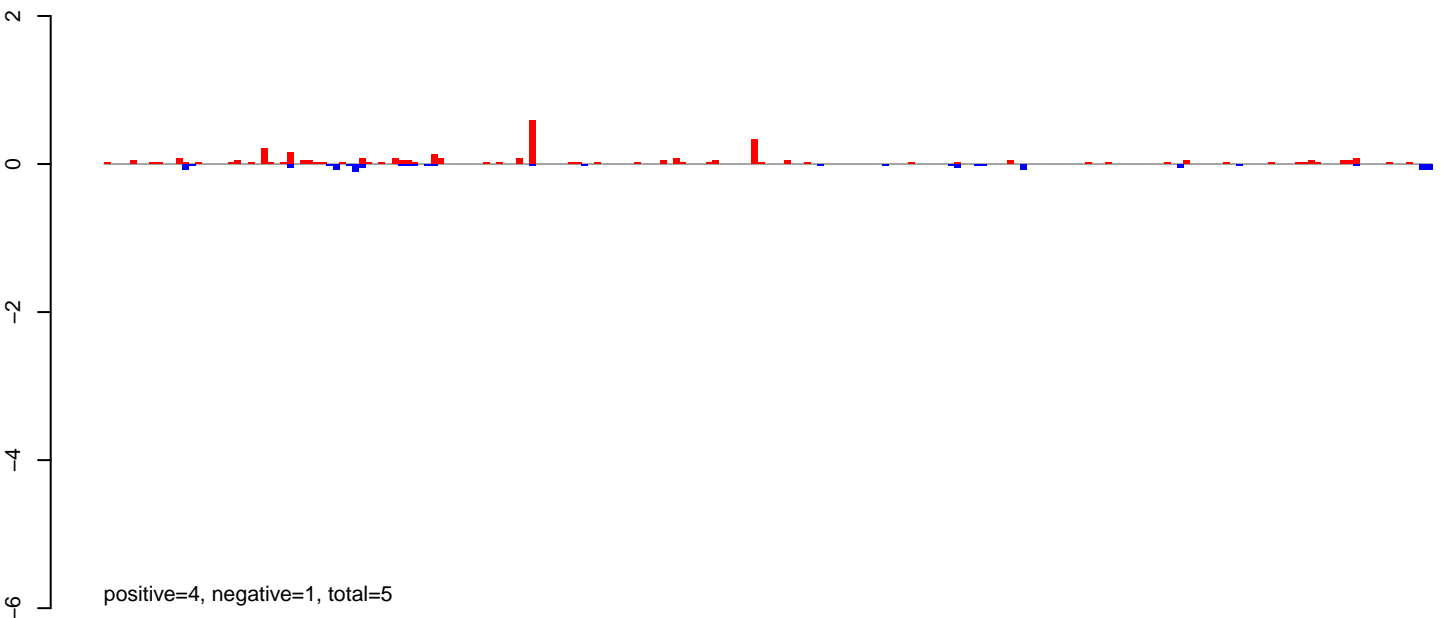

AeAeg_Ovary_NonBF_cat.24_35.rep

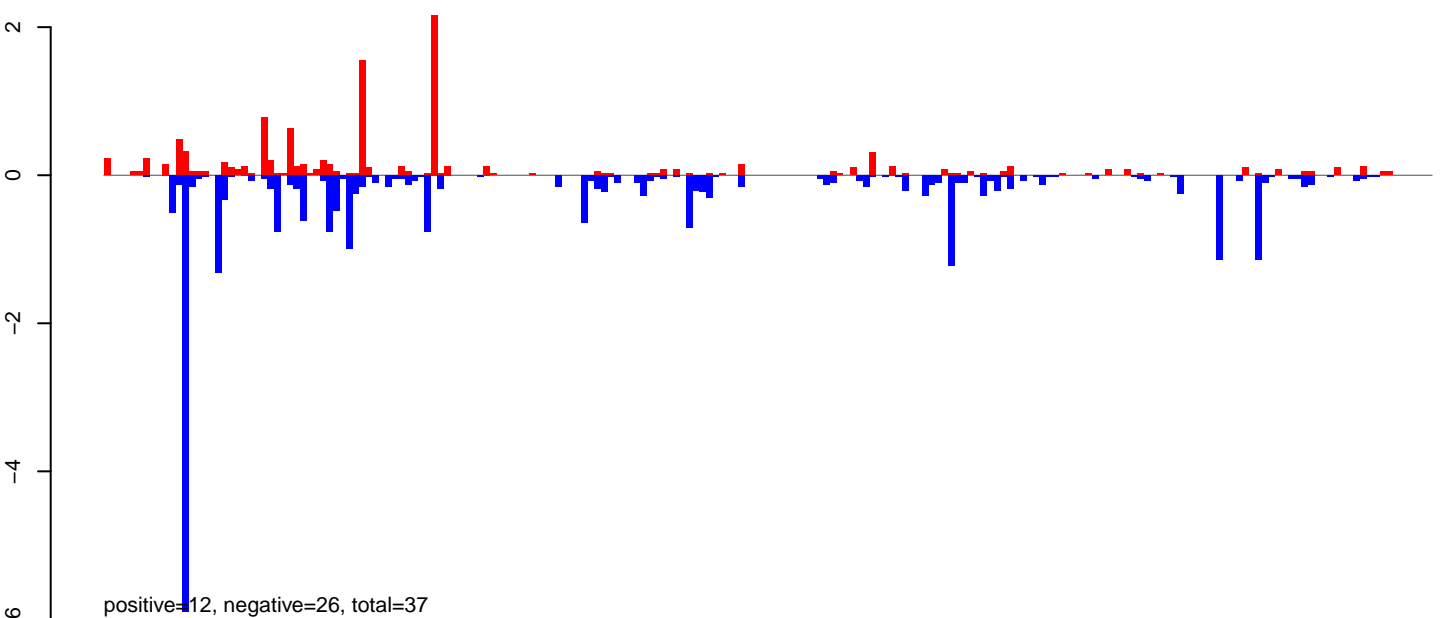

AeAeg_Ovary_NonBF_cat.rep

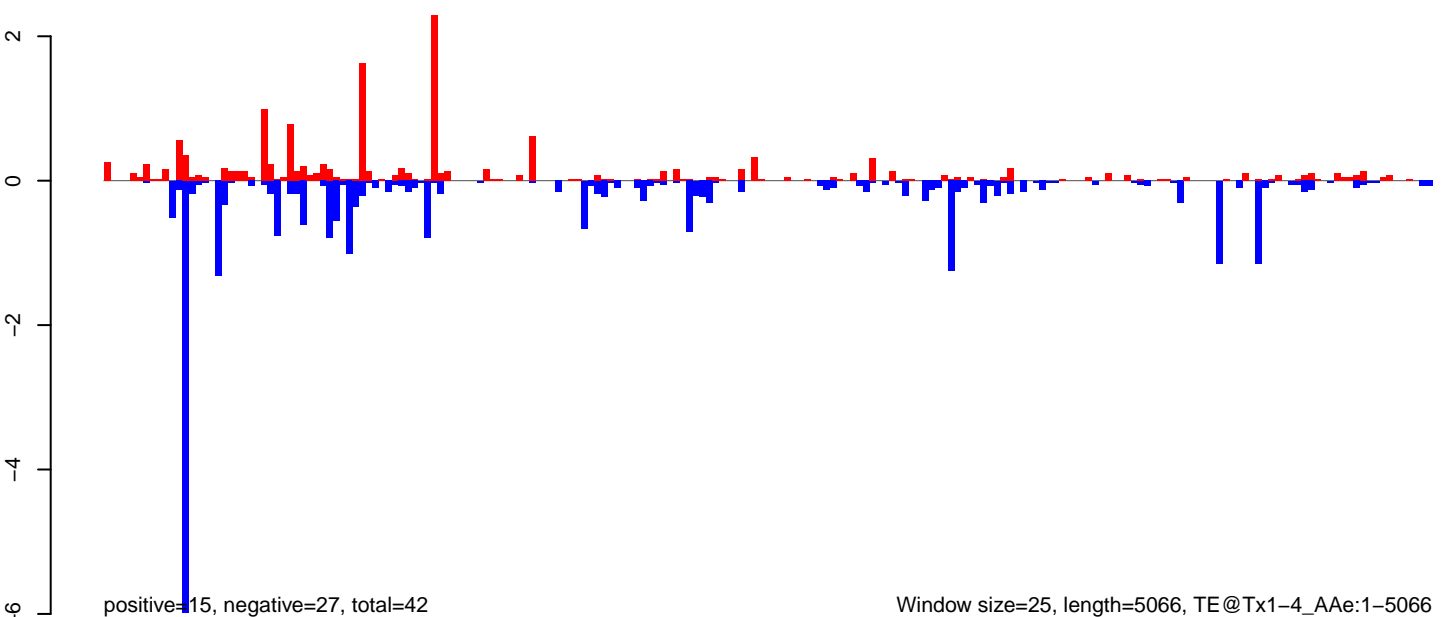

AeAeg_Ovary_NonBF_cat.18_23.rep

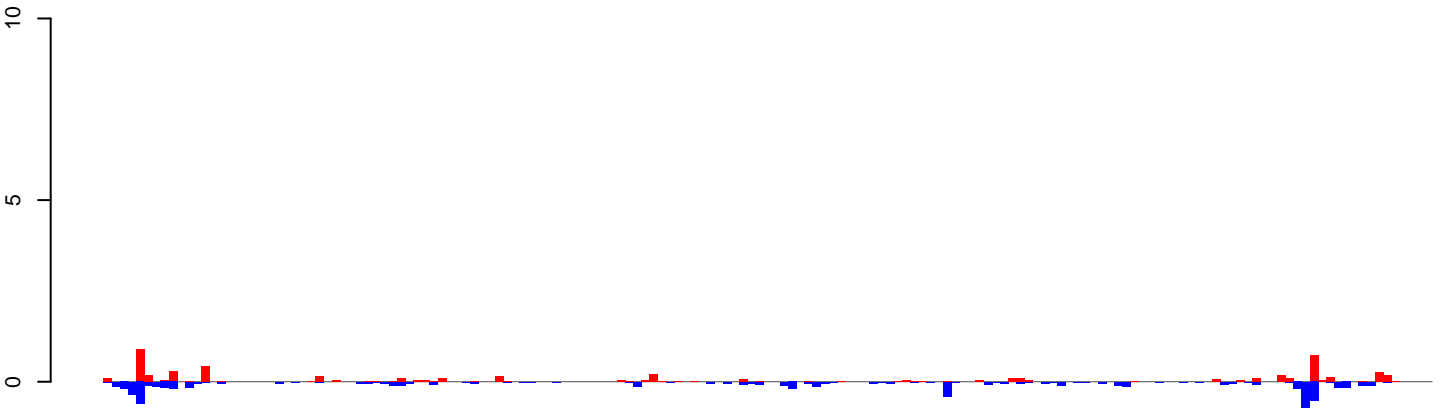

positive=6, negative=8, total=14

AeAeg_Ovary_NonBF_cat.24_35.rep

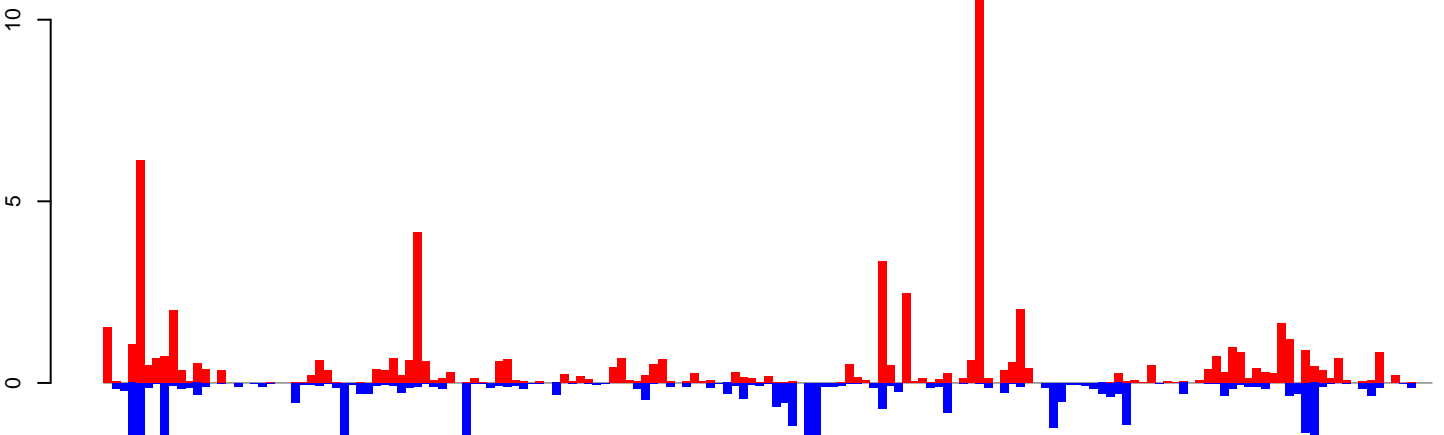

positive=65, negative=38, total=103

AeAeg_Ovary_NonBF_cat.rep

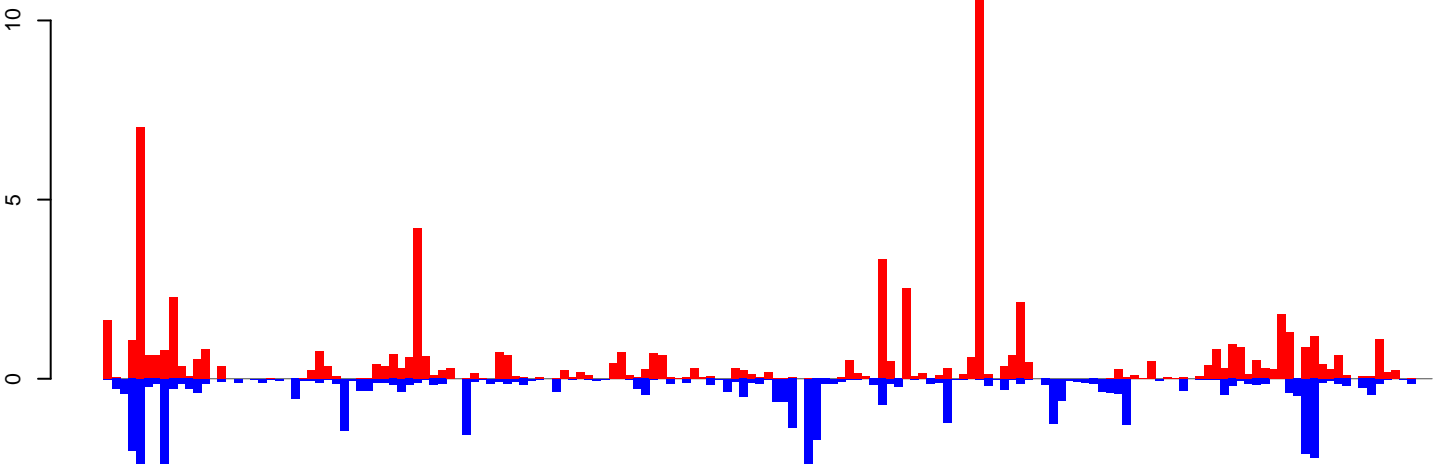

positive=71, negative=46, total=117

Window size=25, length=4075, TE@TF000758-Ty1_copia_Ele82:1-4075

0 1000 2000 3000 4000

AeAeg_Ovary_NonBF_cat.18_23.rep

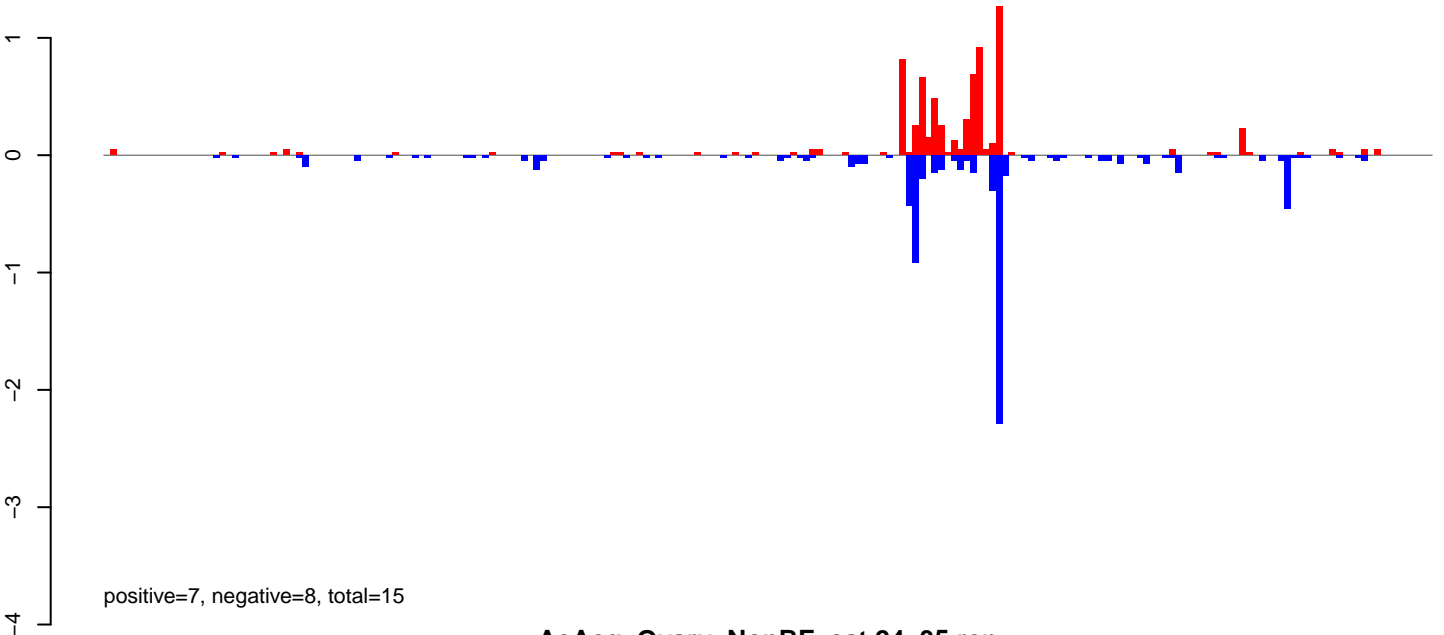

AeAeg_Ovary_NonBF_cat.24_35.rep

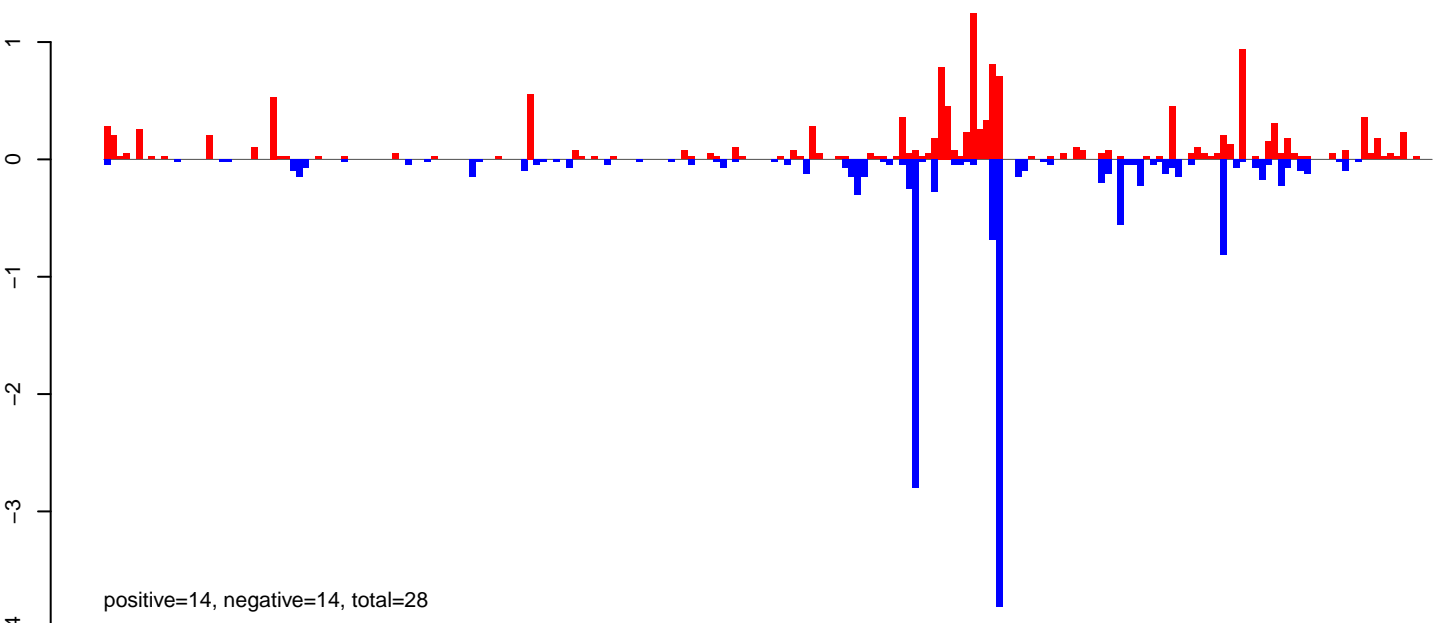

AeAeg_Ovary_NonBF_cat.rep

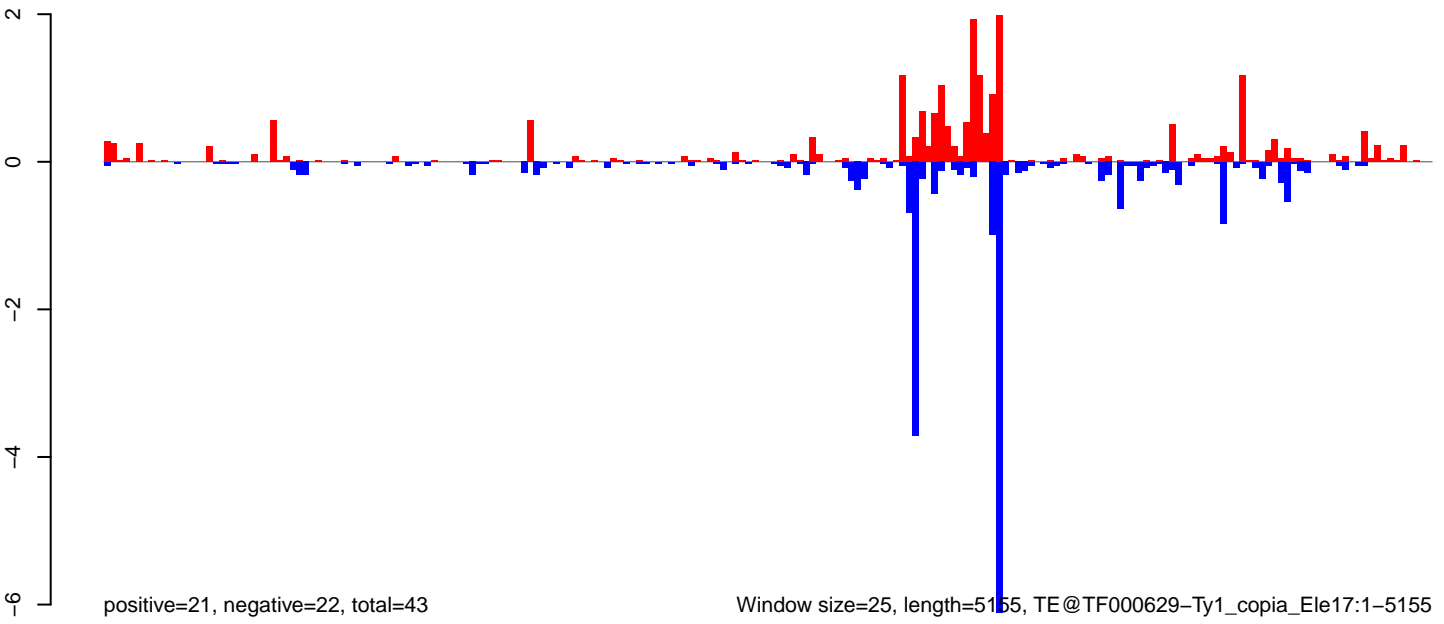

Window size=25, length=5155, TE@TF000629-Ty1_copia_Ele17:1-5155

0 1000 2000 3000 4000 5000

AeAeg_Ovary_NonBF_cat.18_23.rep

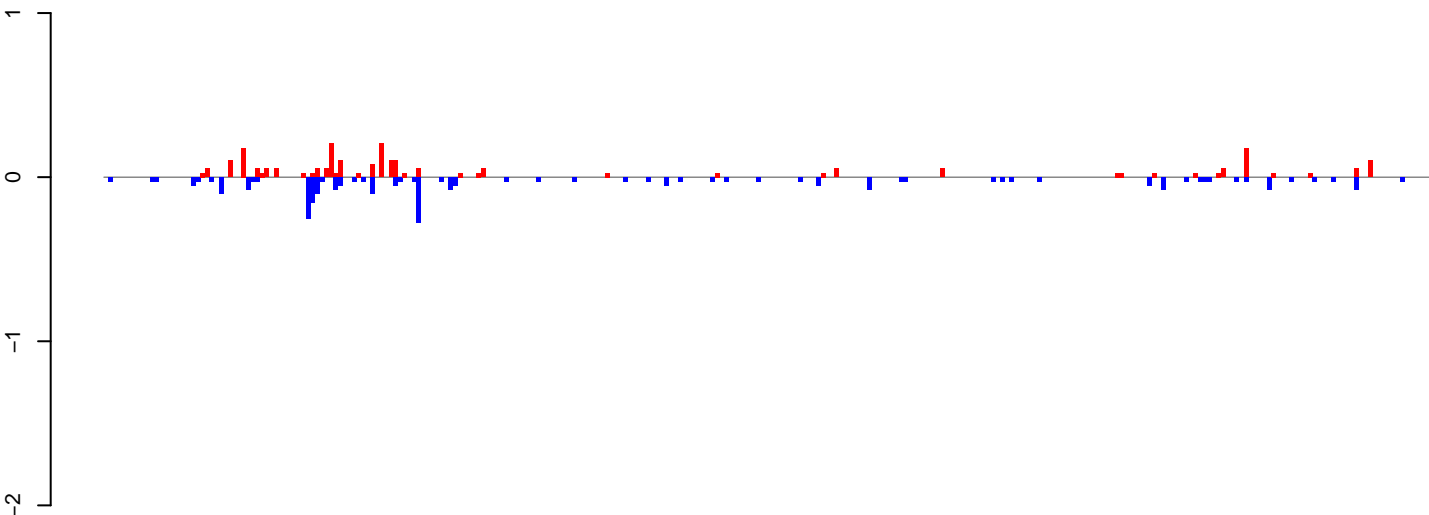

positive=2, negative=3, total=5

AeAeg_Ovary_NonBF_cat.24_35.rep

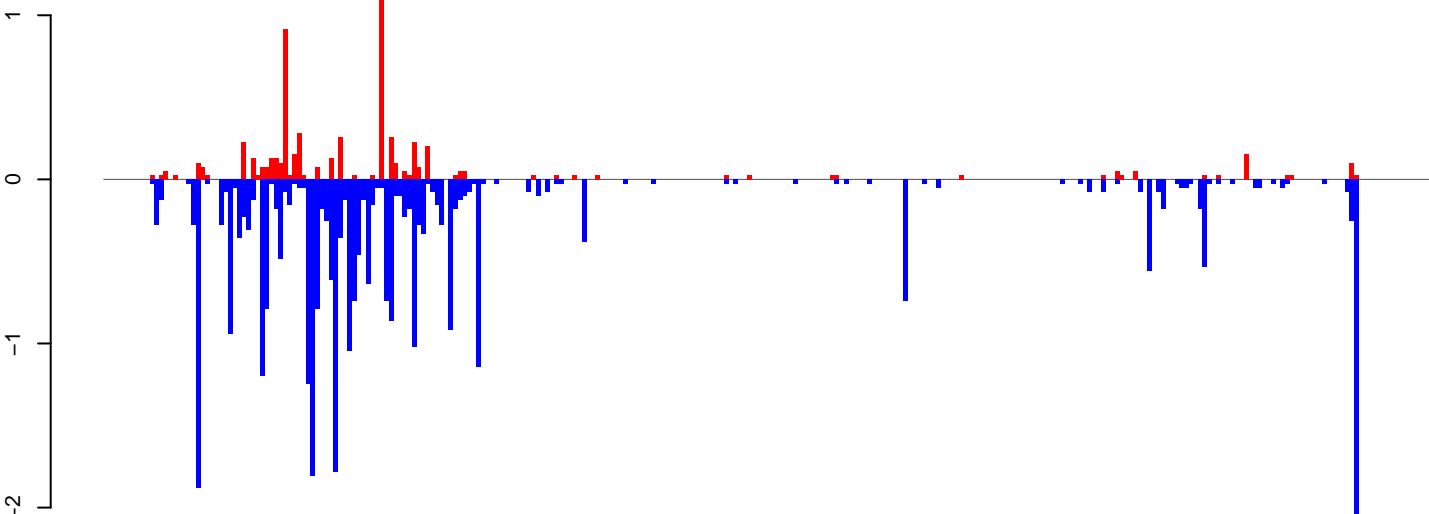

positive=6, negative=32, total=38

AeAeg_Ovary_NonBF_cat.rep

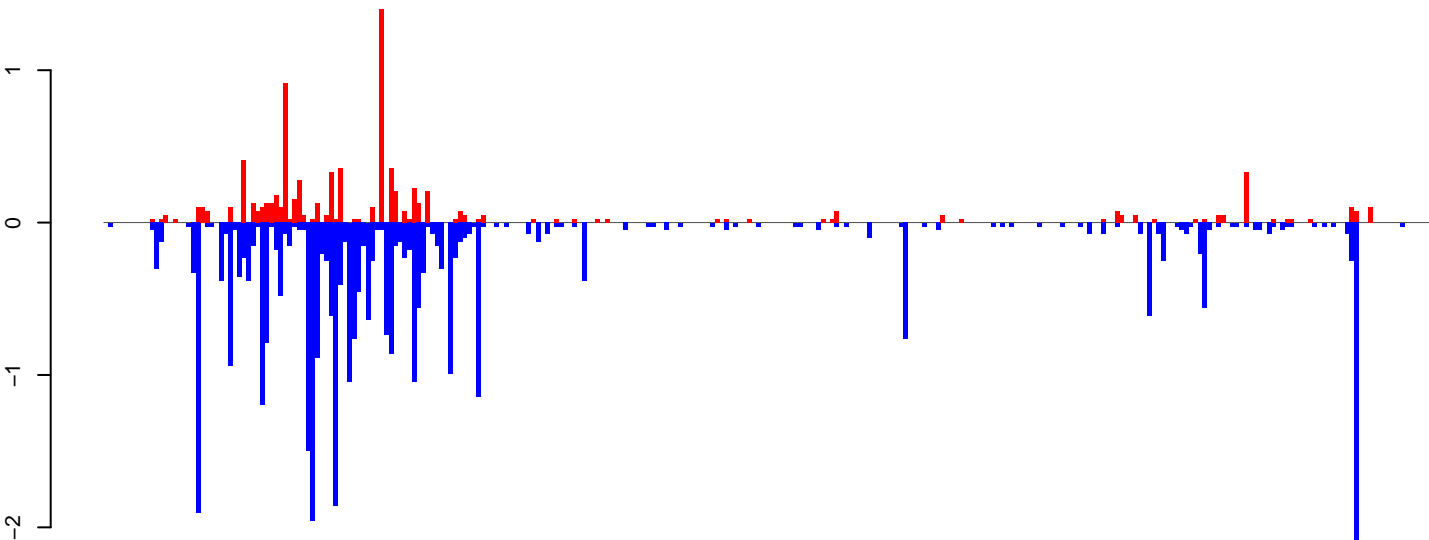

positive=9, negative=35, total=44

Window size=25, length=7202, TE@Mosqui_Aa211-7202

0 2000 4000 6000

AeAeg_Ovary_NonBF_cat.18_23.rep

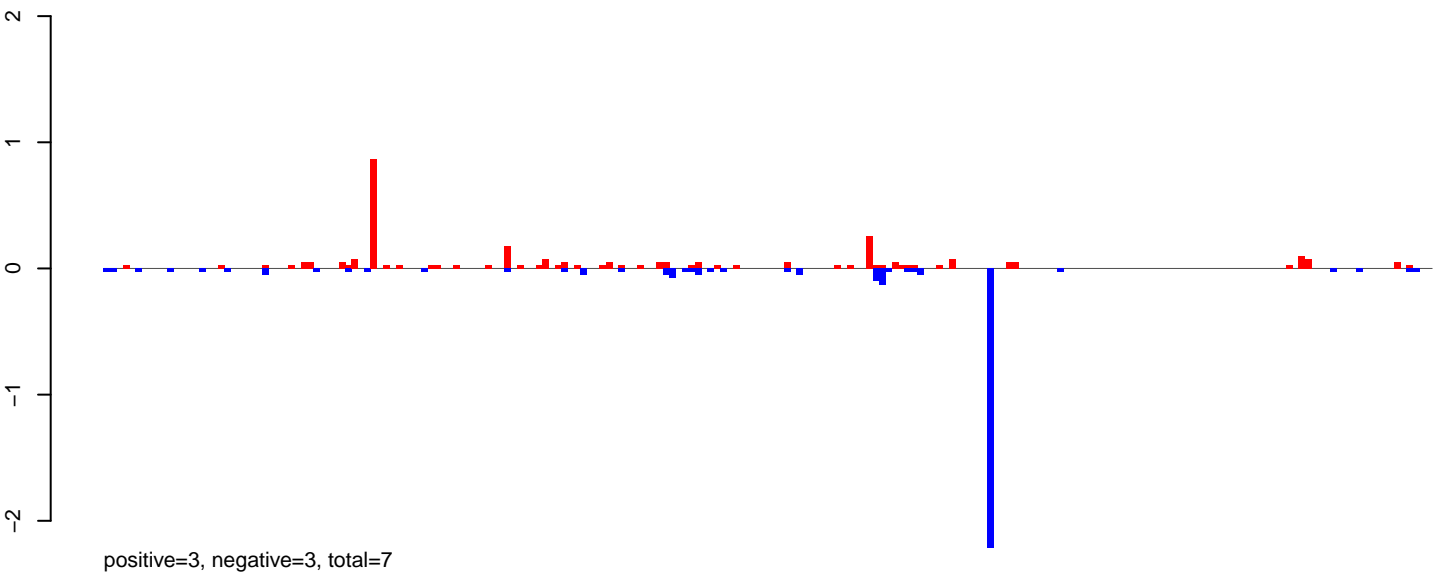

AeAeg_Ovary_NonBF_cat.24_35.rep

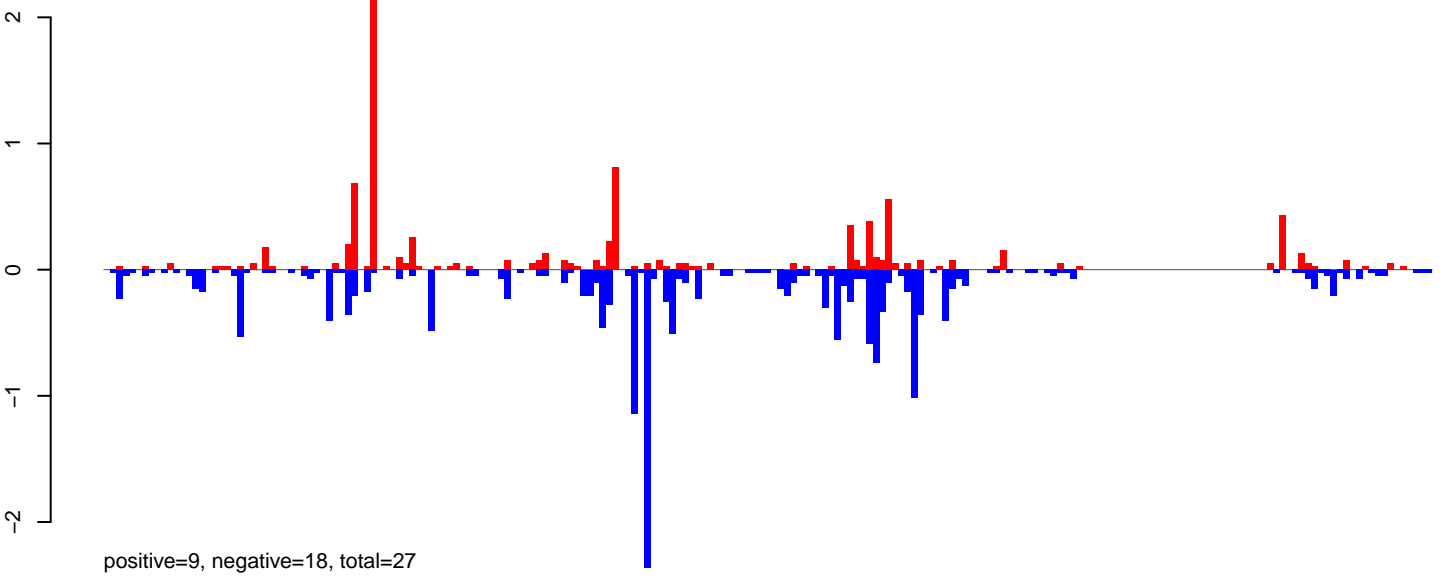

AeAeg_Ovary_NonBF_cat.rep

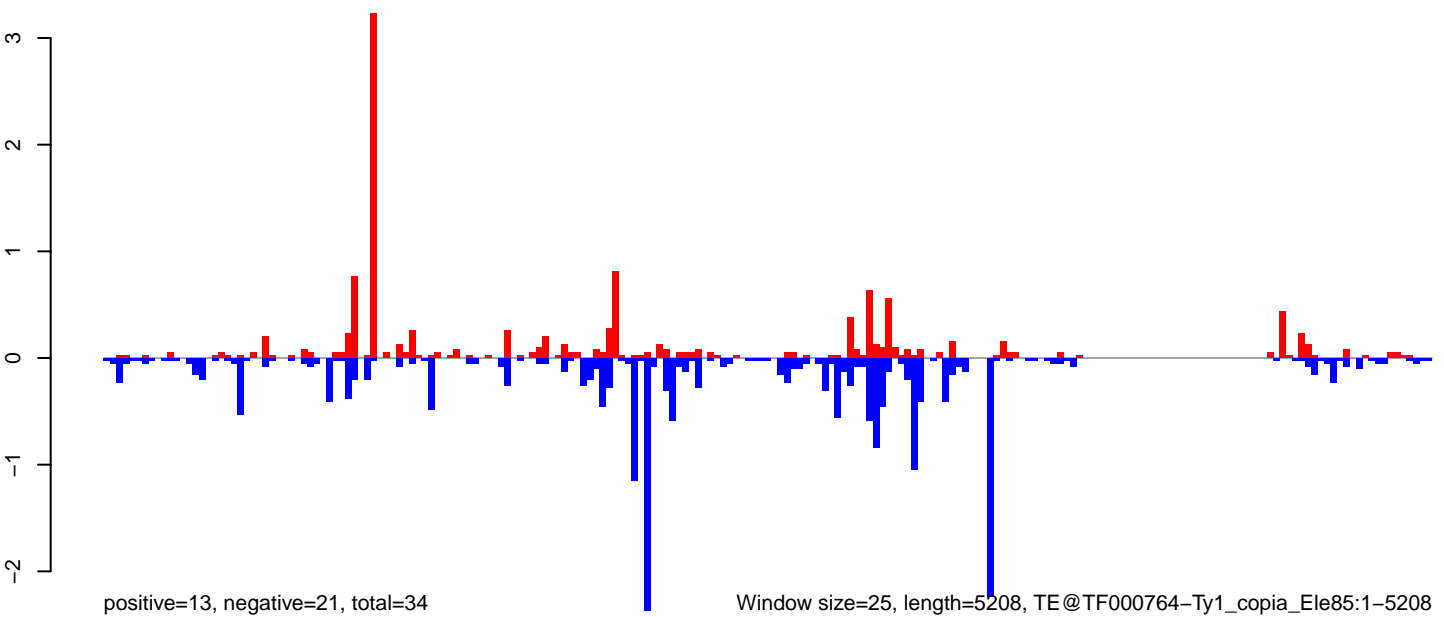

Window size=25, length=5208, TE@TF000764-Ty1_copia_Ele85:1-5208

0 1000 2000 3000 4000 5000

AeAeg_Ovary_NonBF_cat.18_23.rep

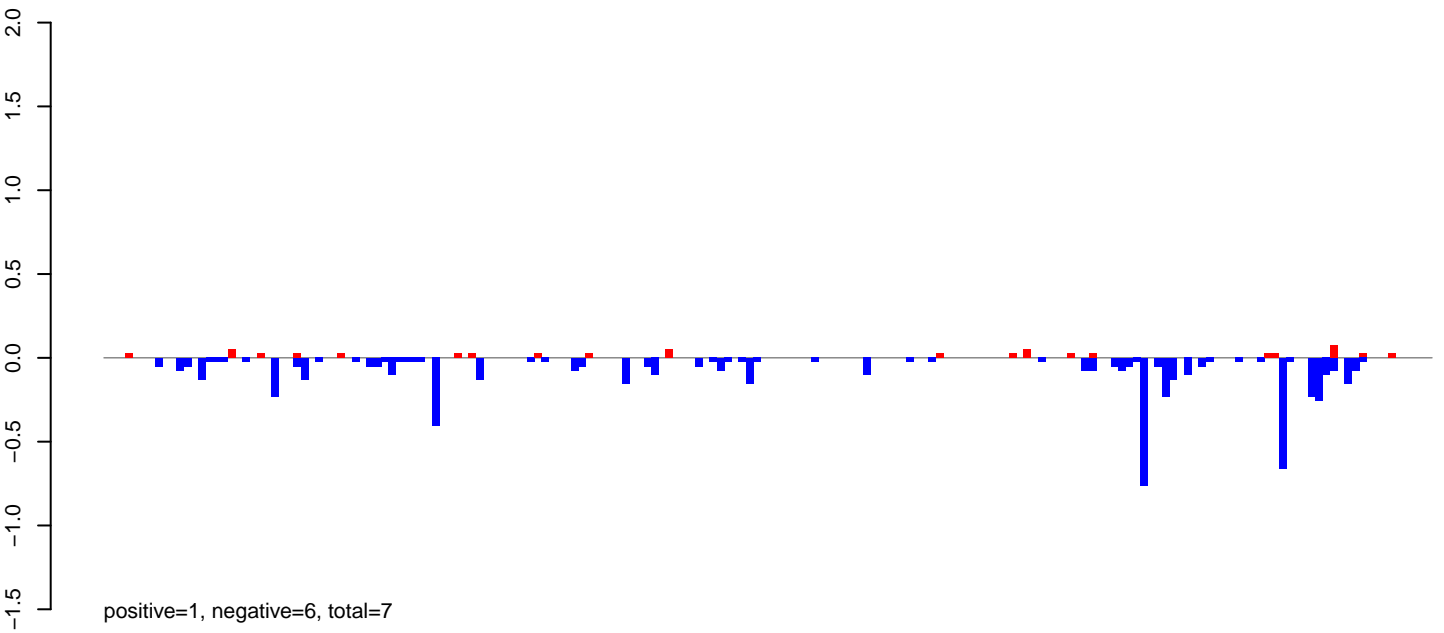

AeAeg_Ovary_NonBF_cat.24_35.rep

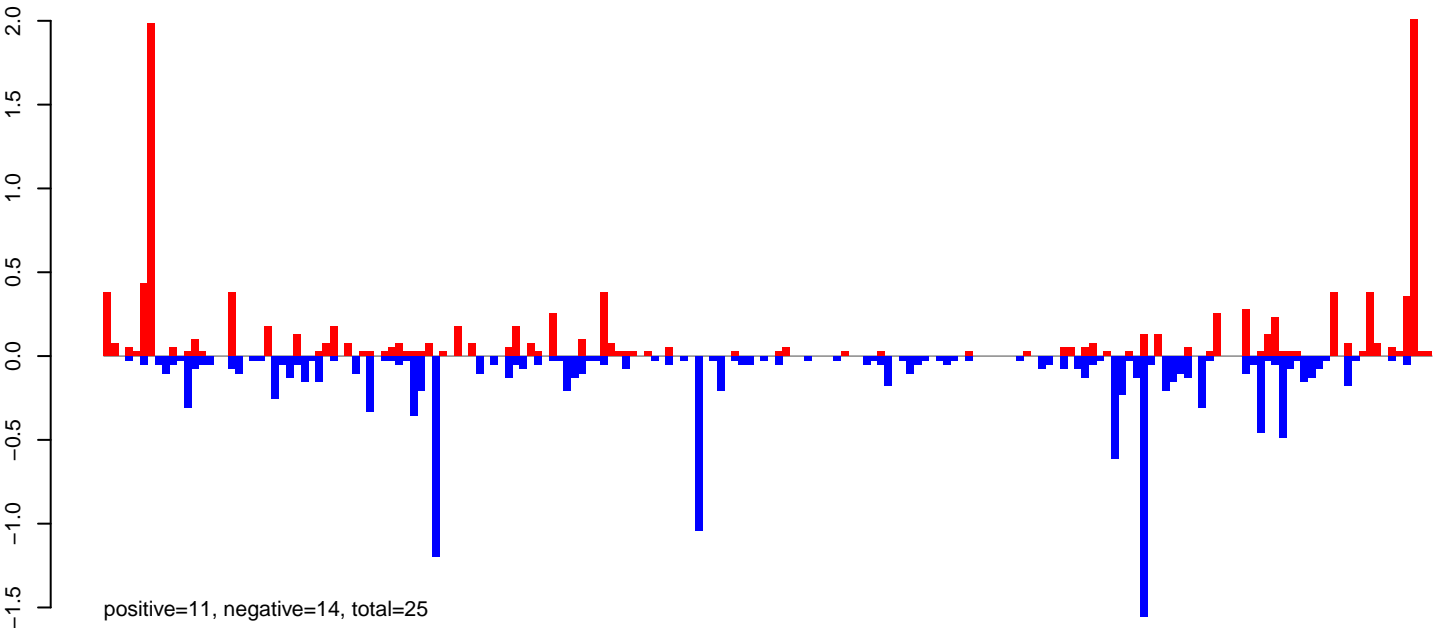

AeAeg_Ovary_NonBF_cat.rep

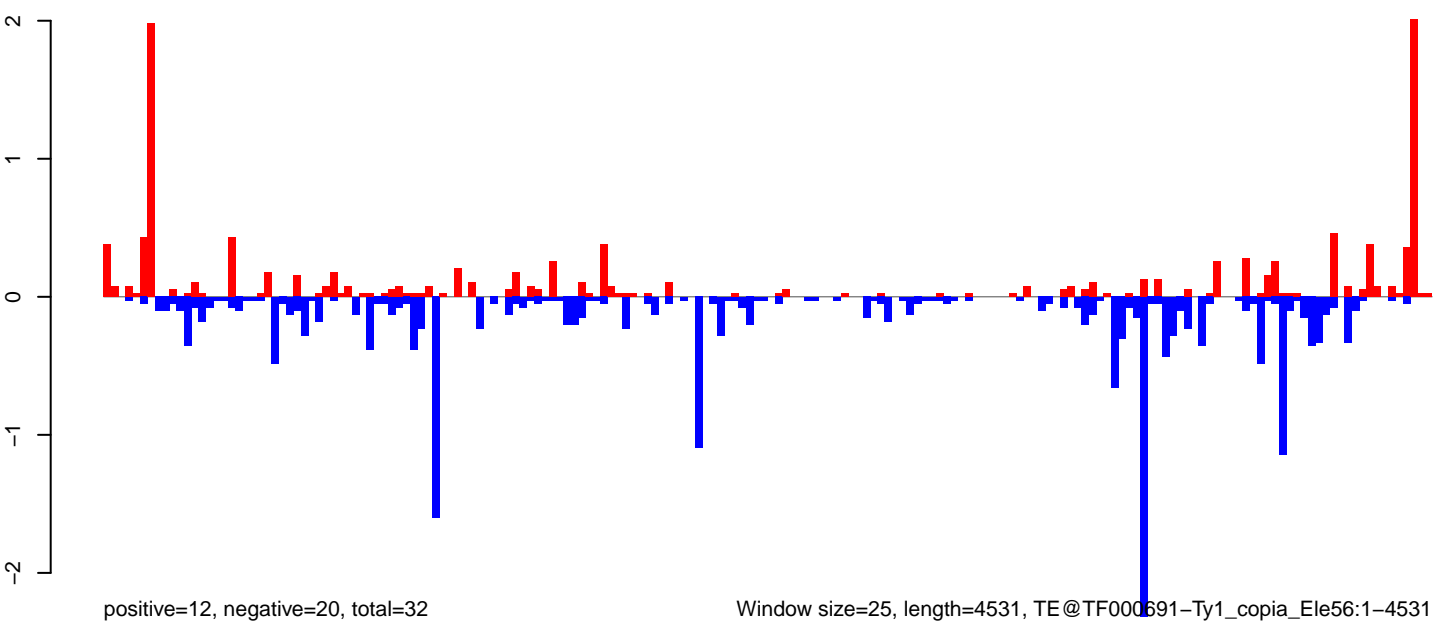

Window size=25, length=4531, TE@TF000691-Ty1_copia_Ele56:1-4531

0 1000 2000 3000 4000

AeAeg_Ovary_NonBF_cat.18_23.rep

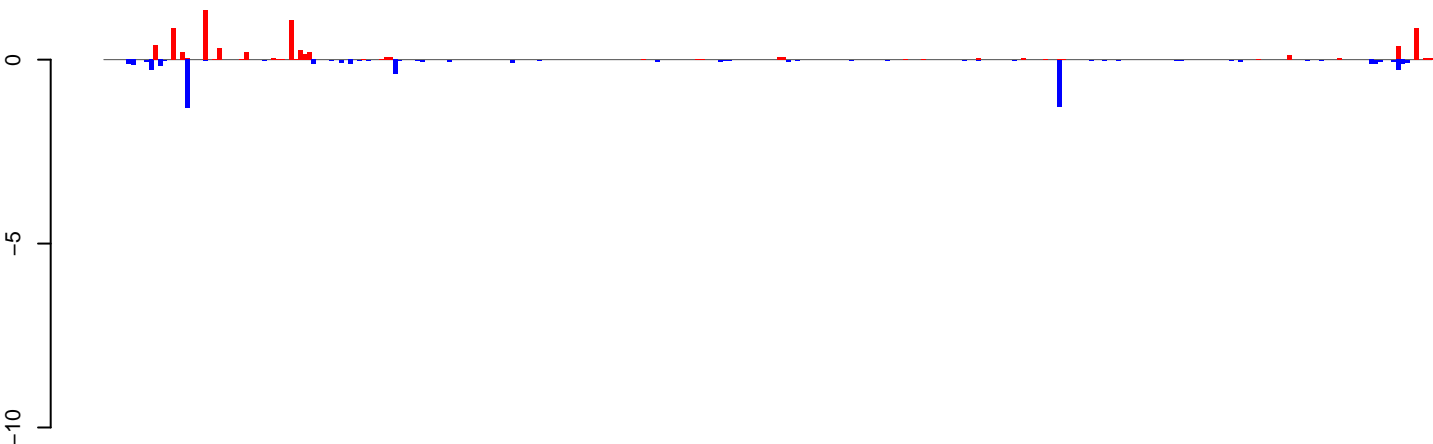

positive=7, negative=6, total=13

AeAeg_Ovary_NonBF_cat.24_35.rep

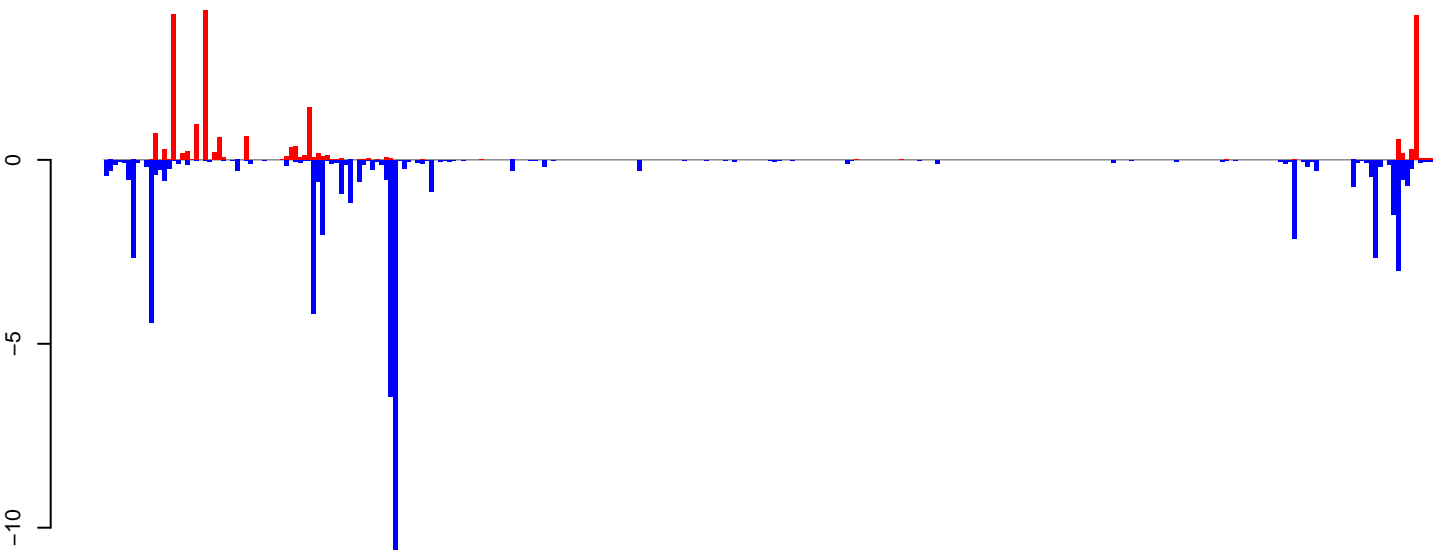

positive=21, negative=58, total=78

AeAeg_Ovary_NonBF_cat.rep

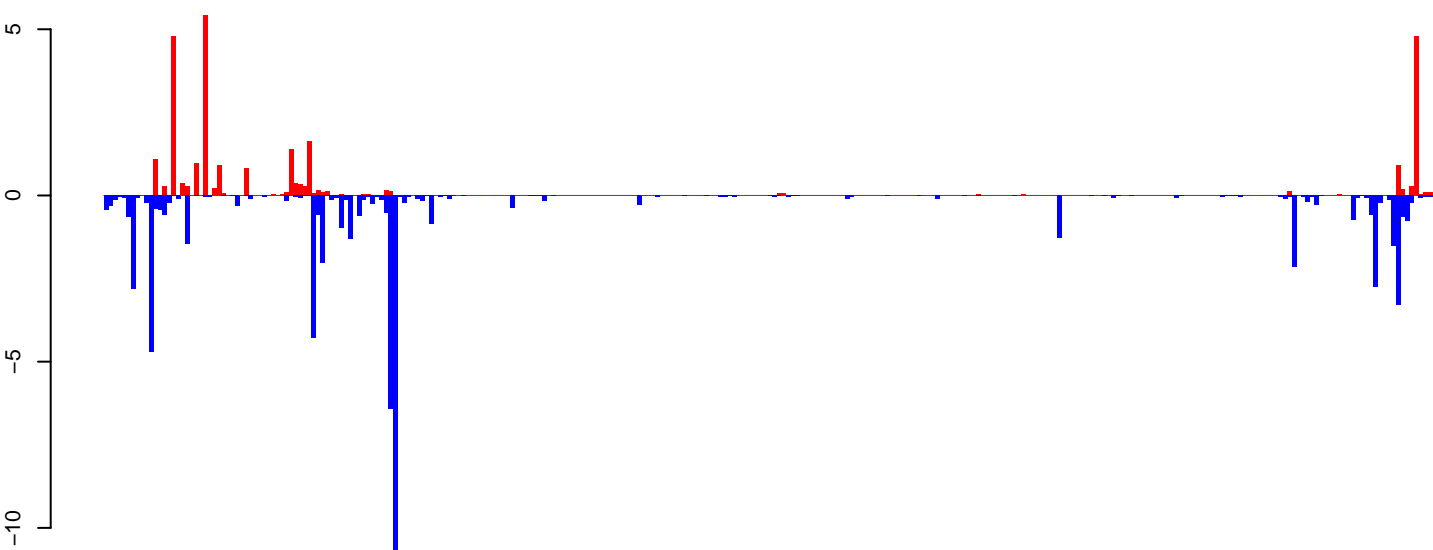

positive=28, negative=63, total=91

Window size=25, length=7348, TE@TF000591-Pao_Bel_Ele134:1-7348

0 2000 4000 6000

AeAeg_Ovary_NonBF_cat.18_23.rep

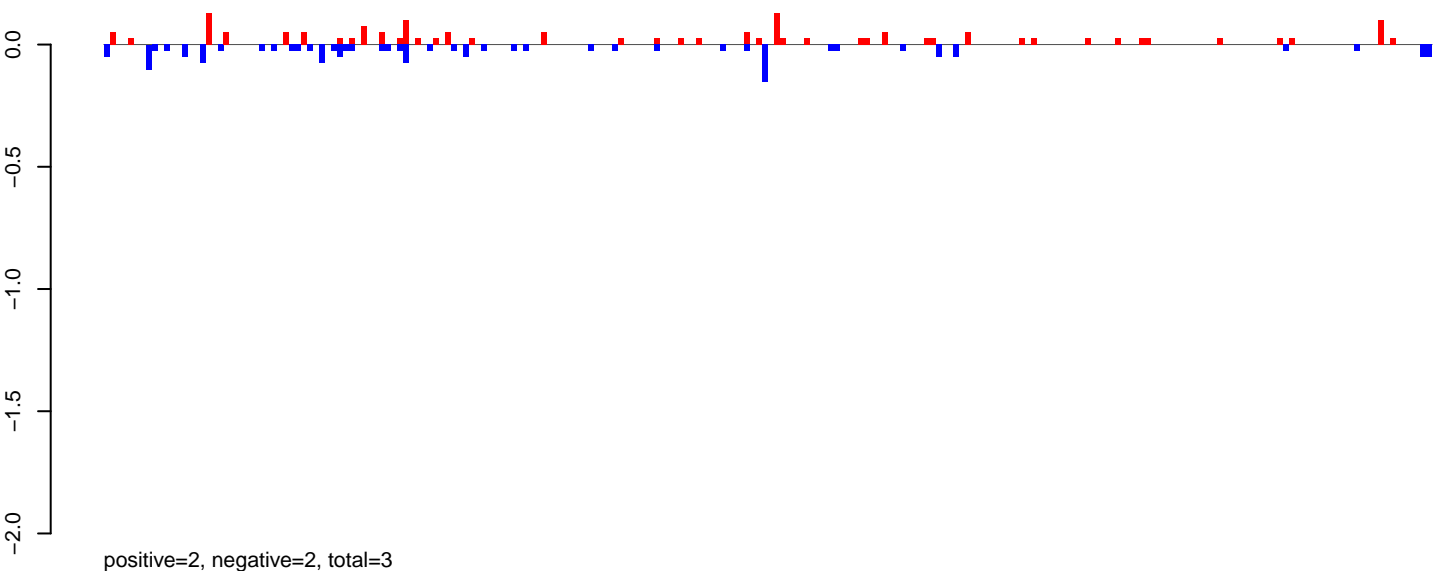

AeAeg_Ovary_NonBF_cat.24_35.rep

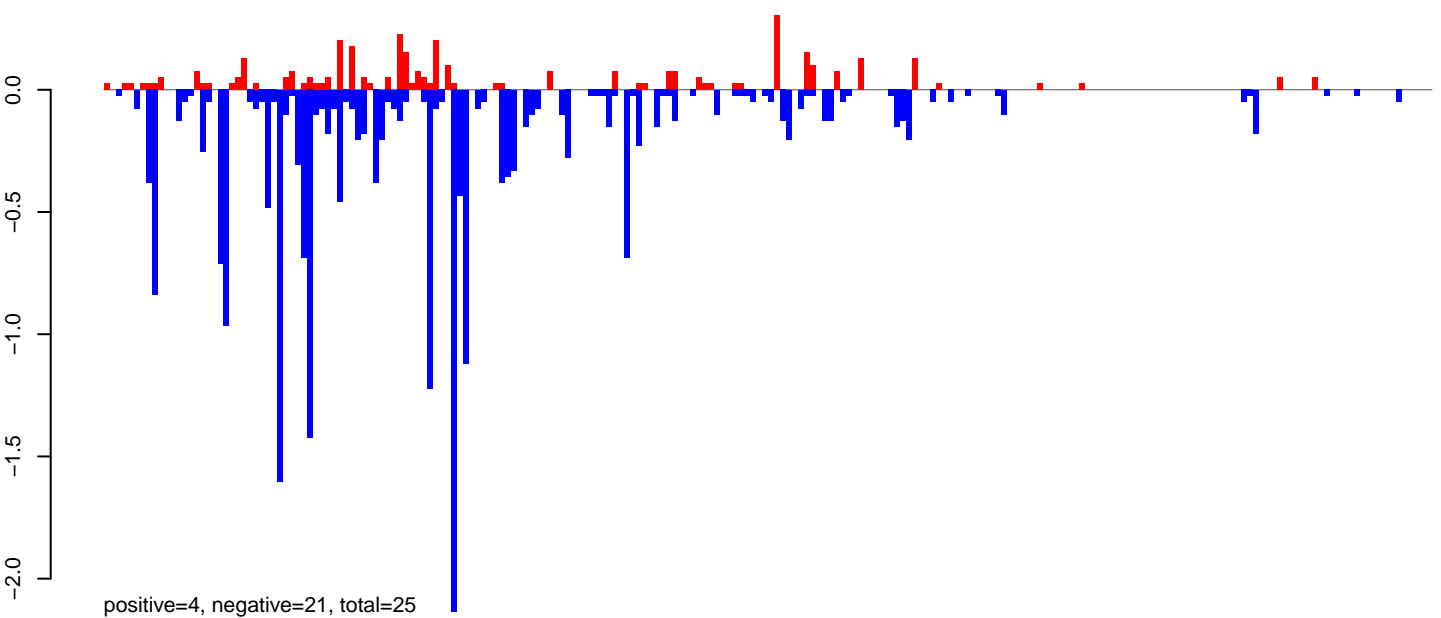

AeAeg_Ovary_NonBF_cat.rep

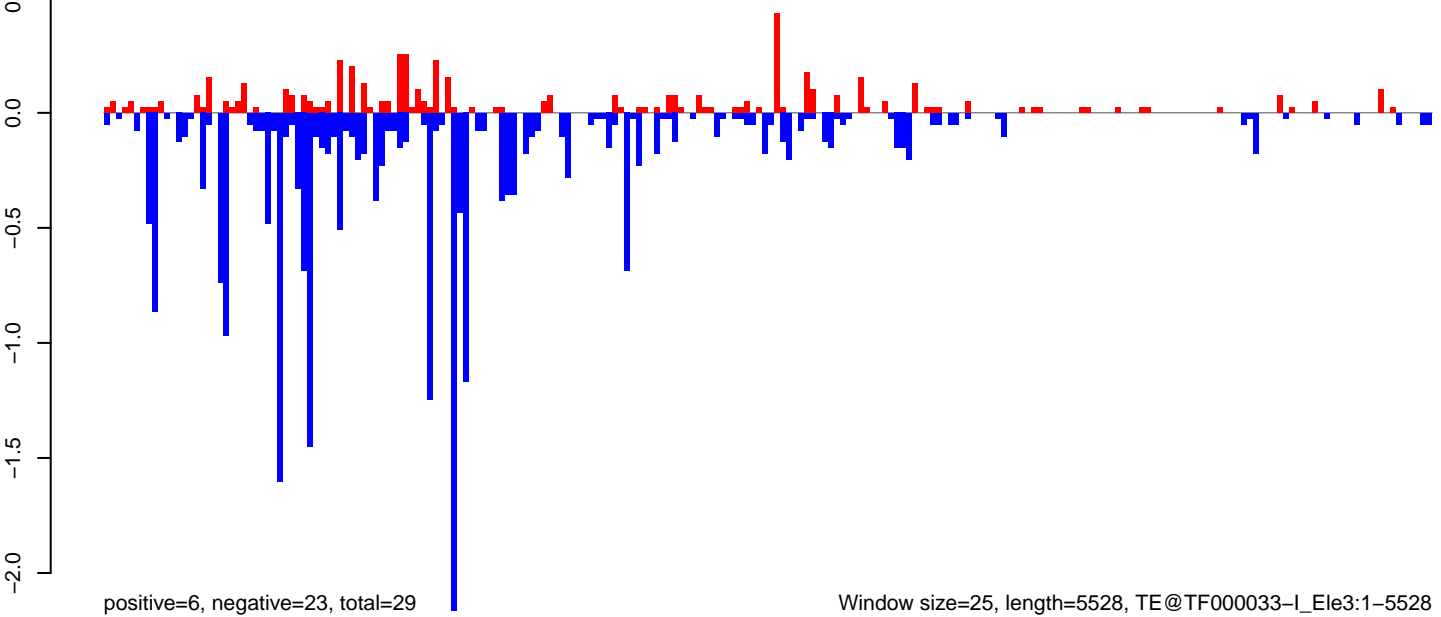

0 1000 2000 3000 4000 5000

AeAeg_Ovary_NonBF_cat.18_23.rep

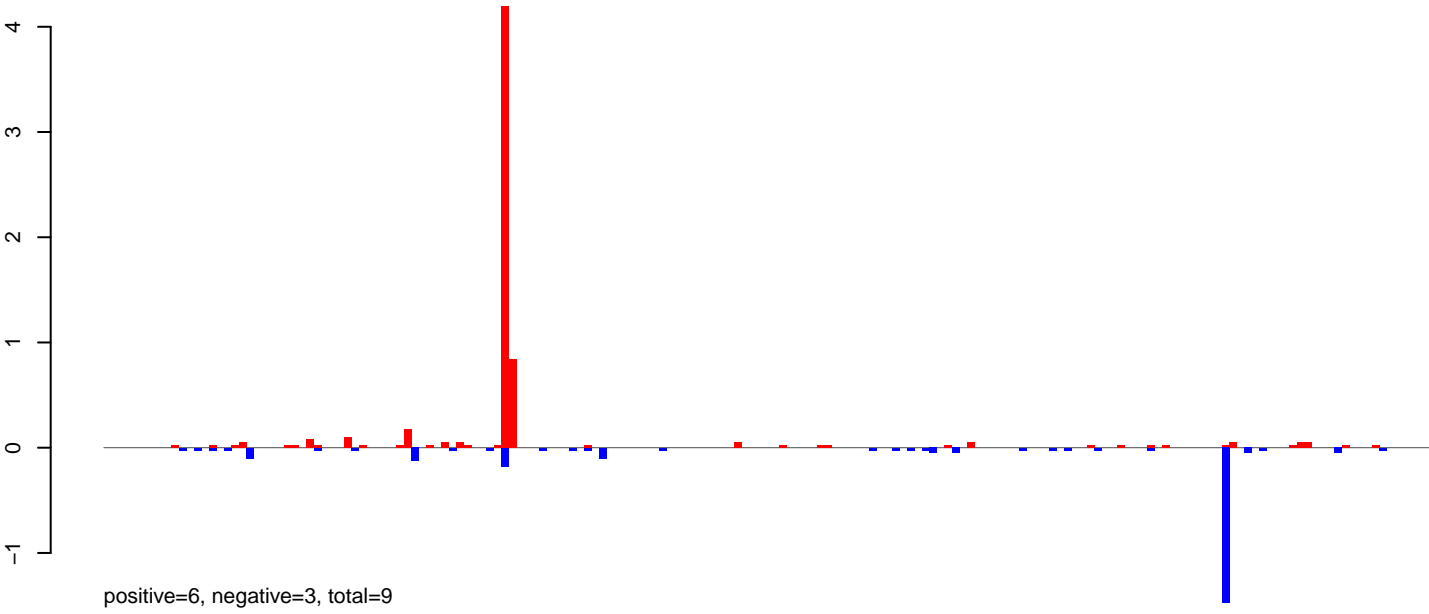

AeAeg_Ovary_NonBF_cat.24_35.rep

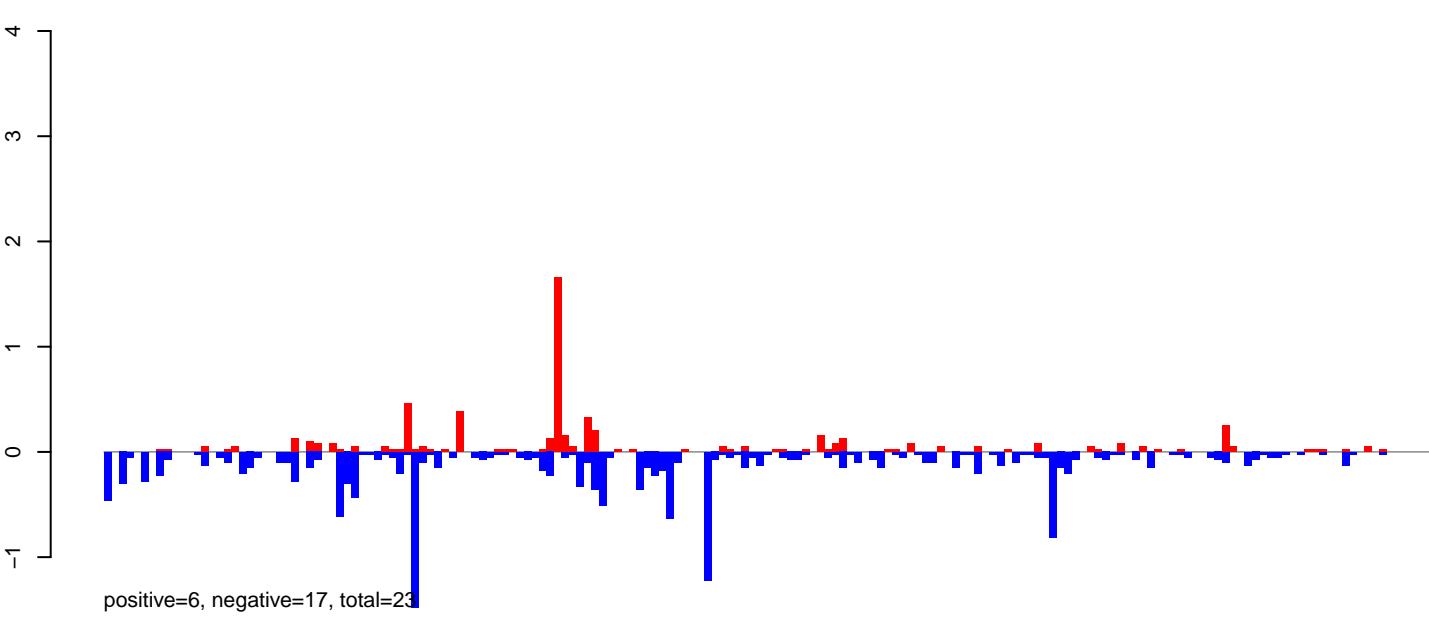

AeAeg_Ovary_NonBF_cat.rep

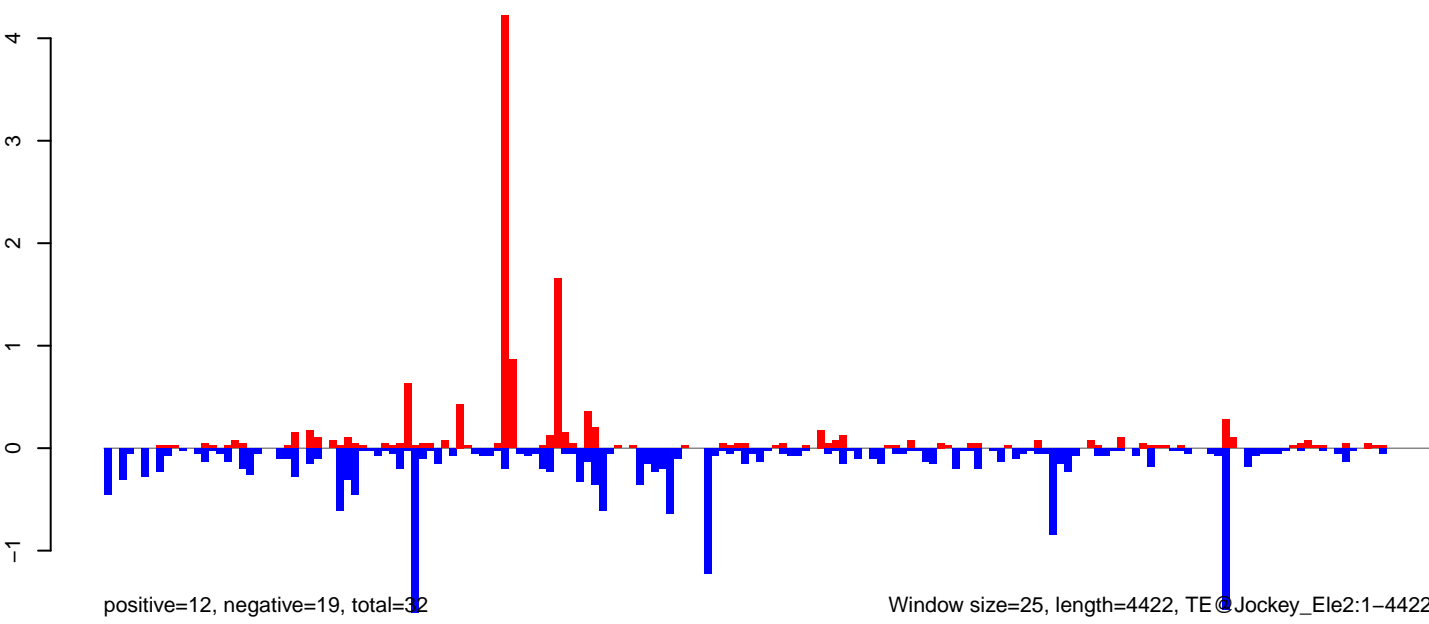

Window size=25, length=4422, TE @ Jockey_Ele2:1-4422

0 1000 2000 3000 4000

AeAeg_Ovary_NonBF_cat.18_23.rep

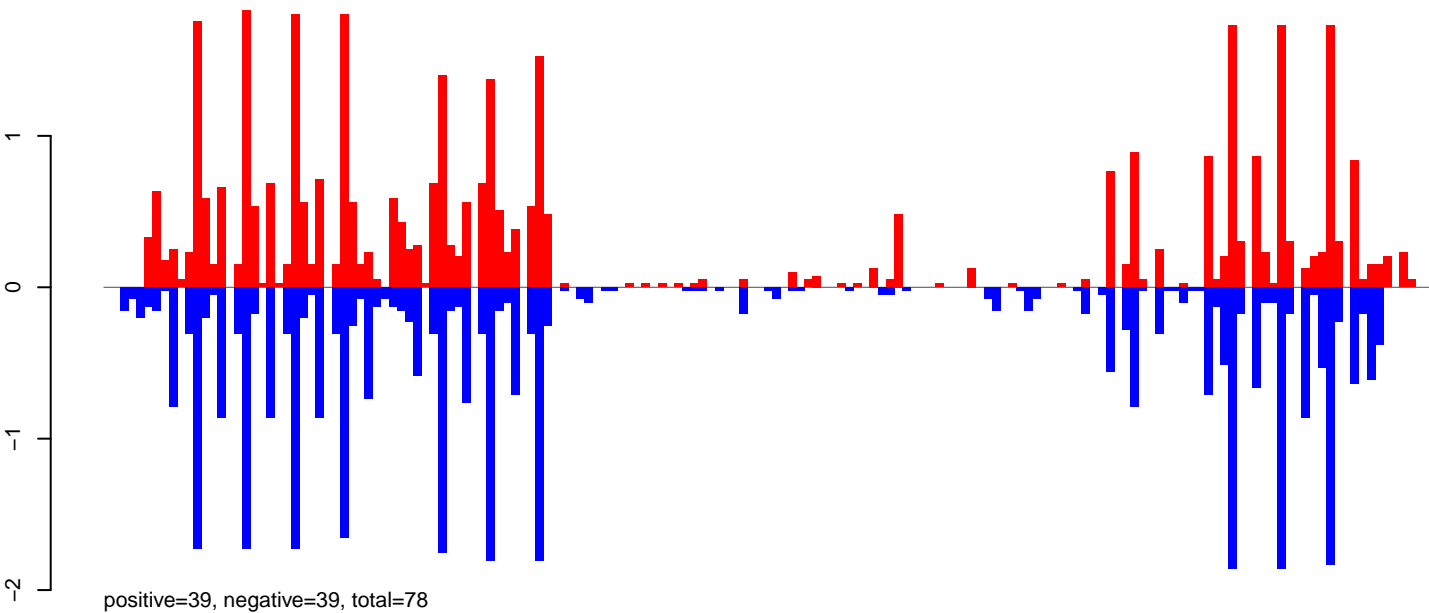

AeAeg_Ovary_NonBF_cat.24_35.rep

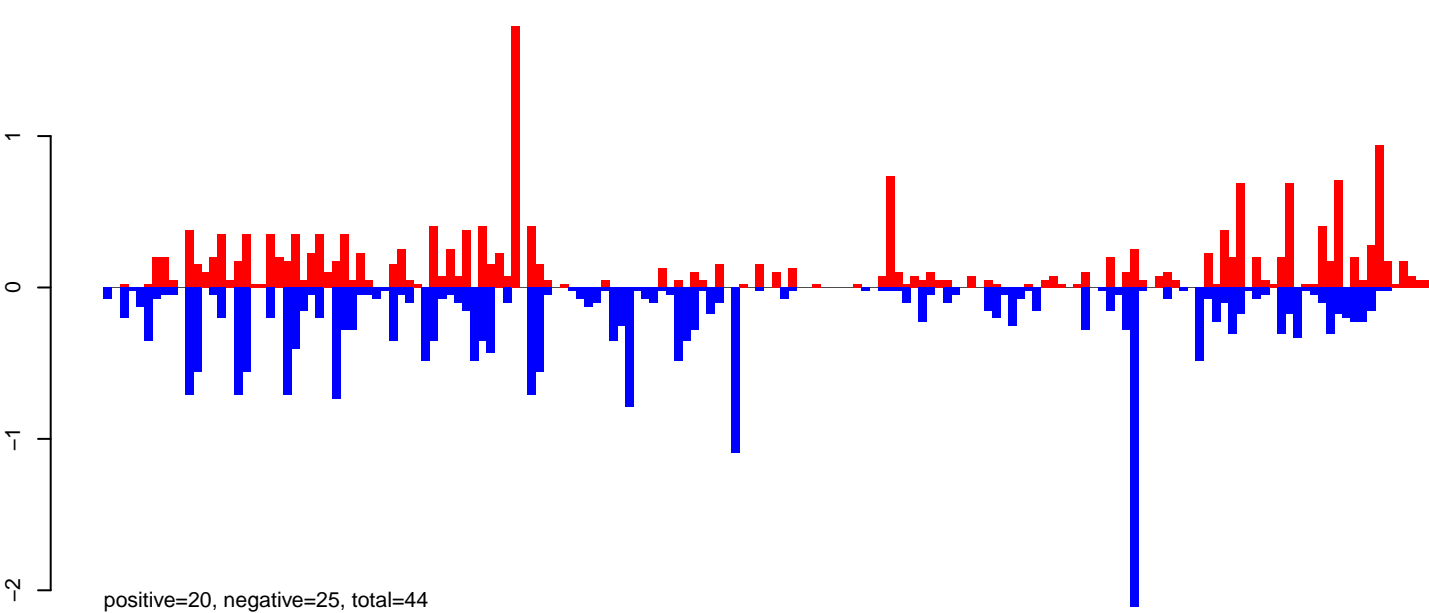

AeAeg_Ovary_NonBF_cat.rep

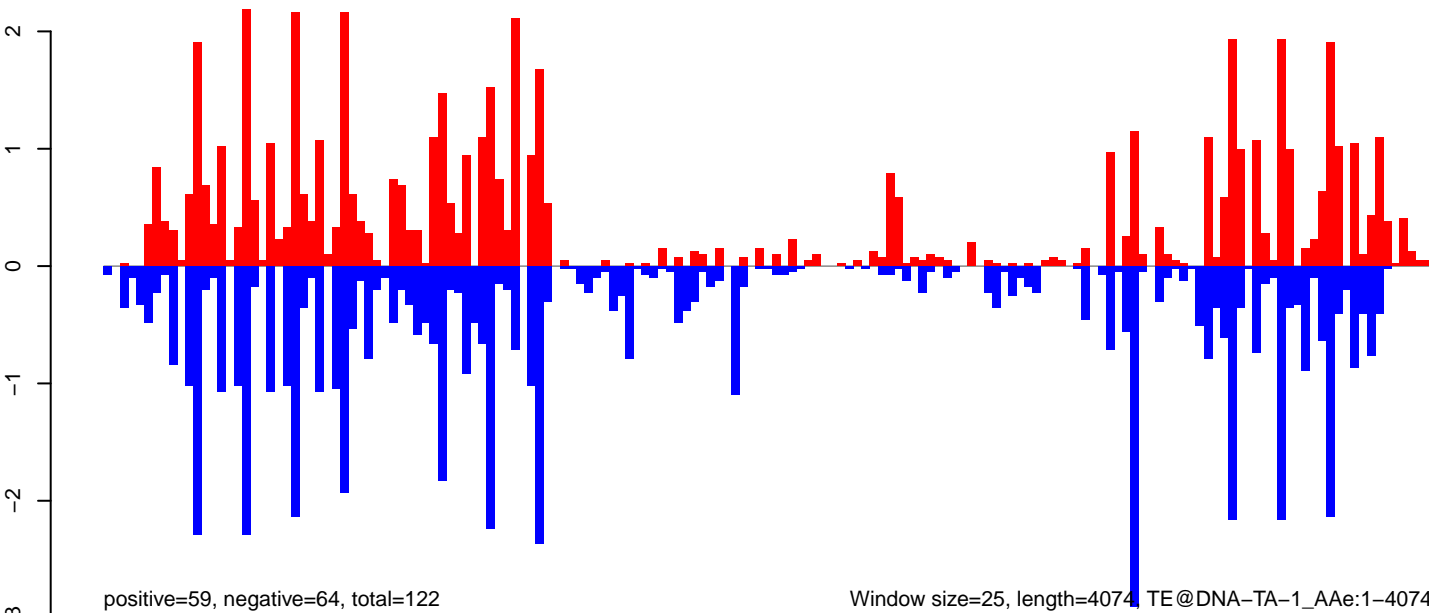

Window size=25, length=4074 TE@DNA-TA-1_AAe:1-4074

AeAeg_Ovary_NonBF_cat.18_23.rep

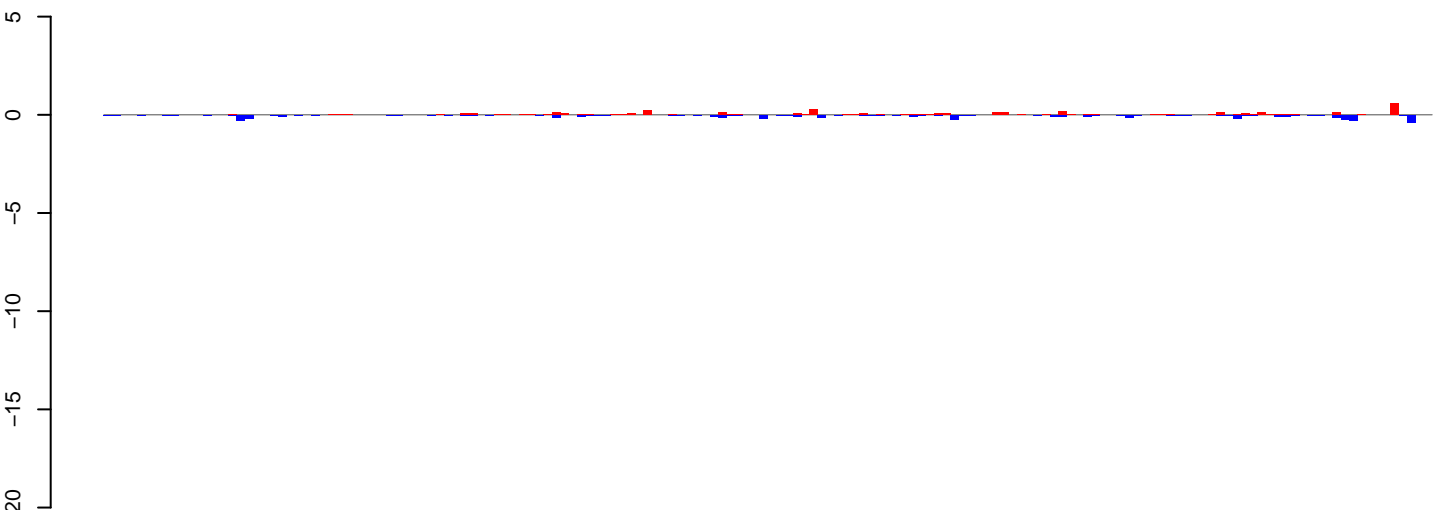

positive=5, negative=5, total=10

AeAeg_Ovary_NonBF_cat.24_35.rep

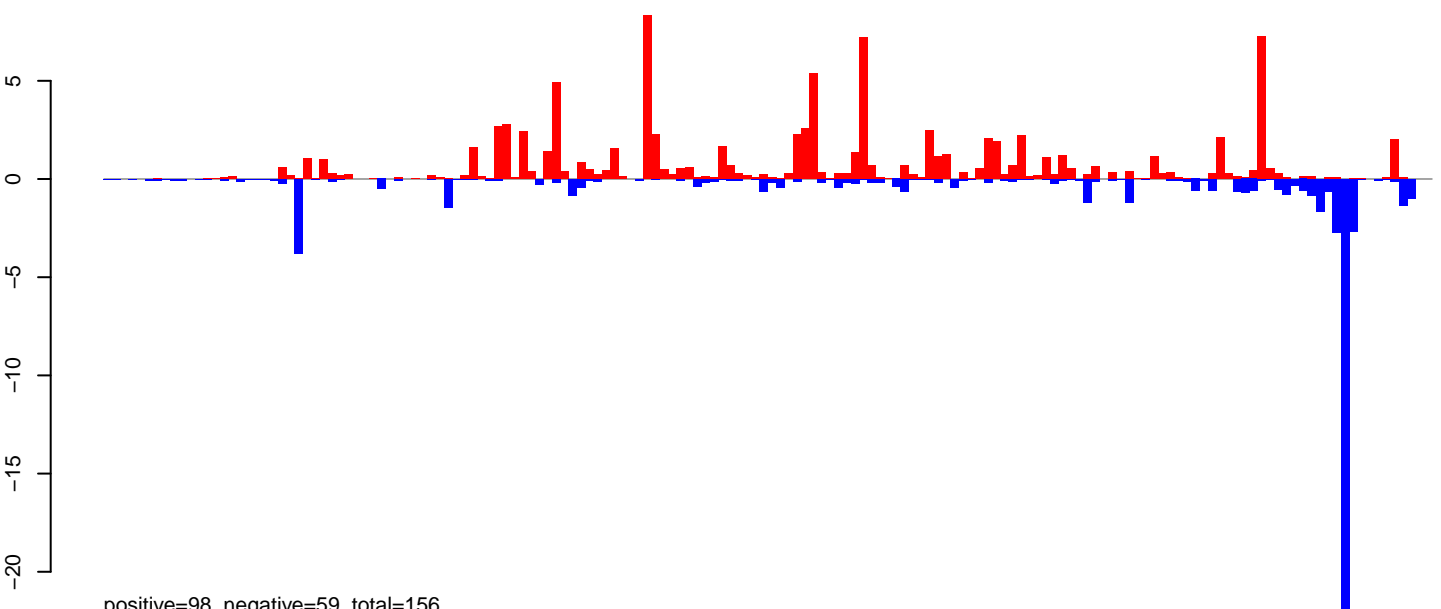

positive=98, negative=59, total=156

AeAeg_Ovary_NonBF_cat.rep

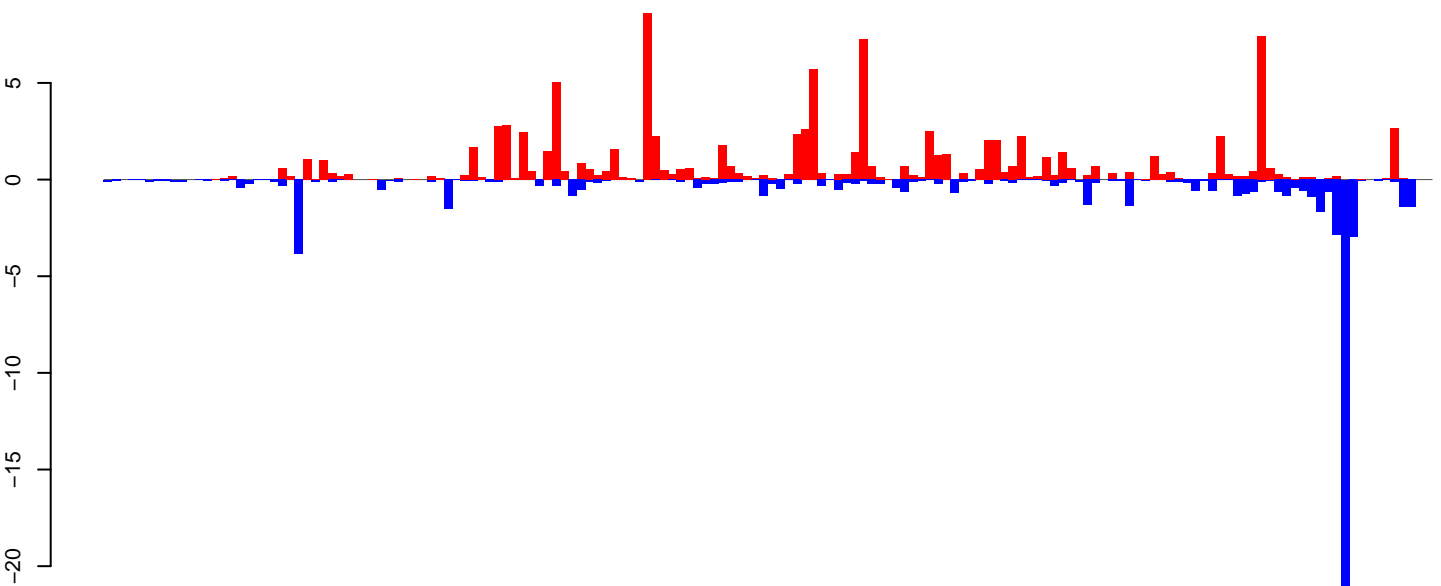

positive=102, negative=64, total=166

Window size=25, length=3987, TE@CR1-71_AAe:1-3987

0 1000 2000 3000 4000

AeAeg_Ovary_NonBF_cat.18_23.rep

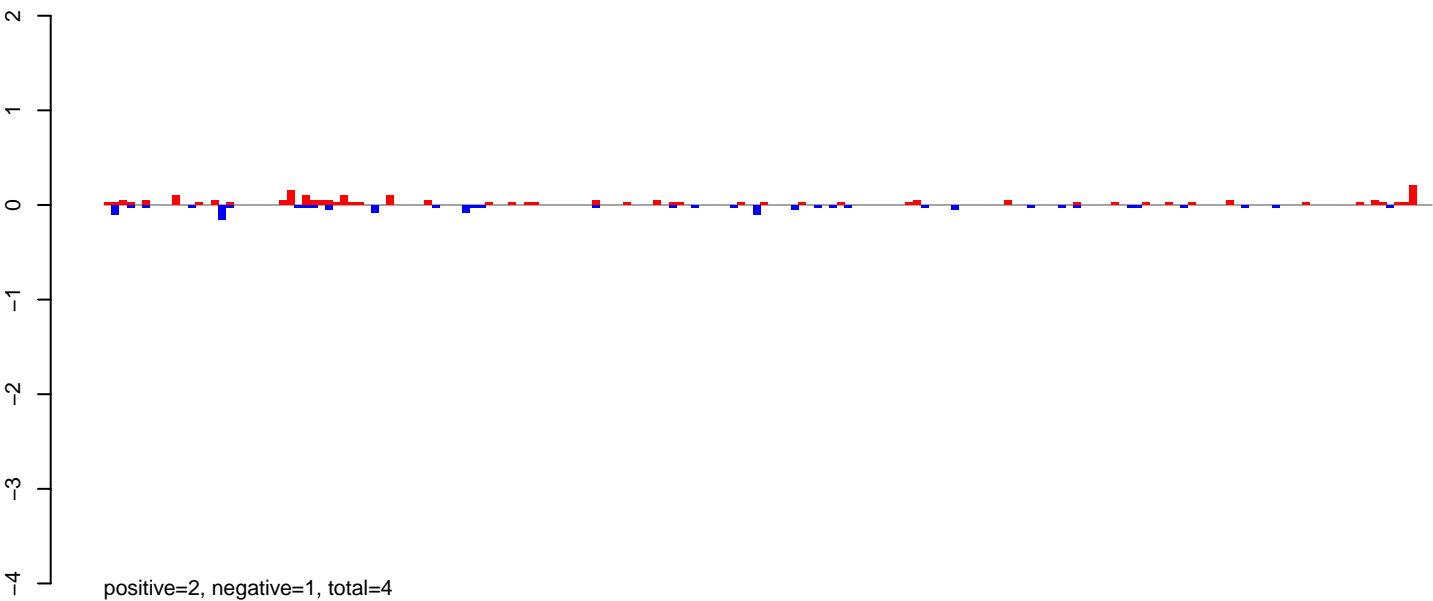

AeAeg_Ovary_NonBF_cat.24_35.rep

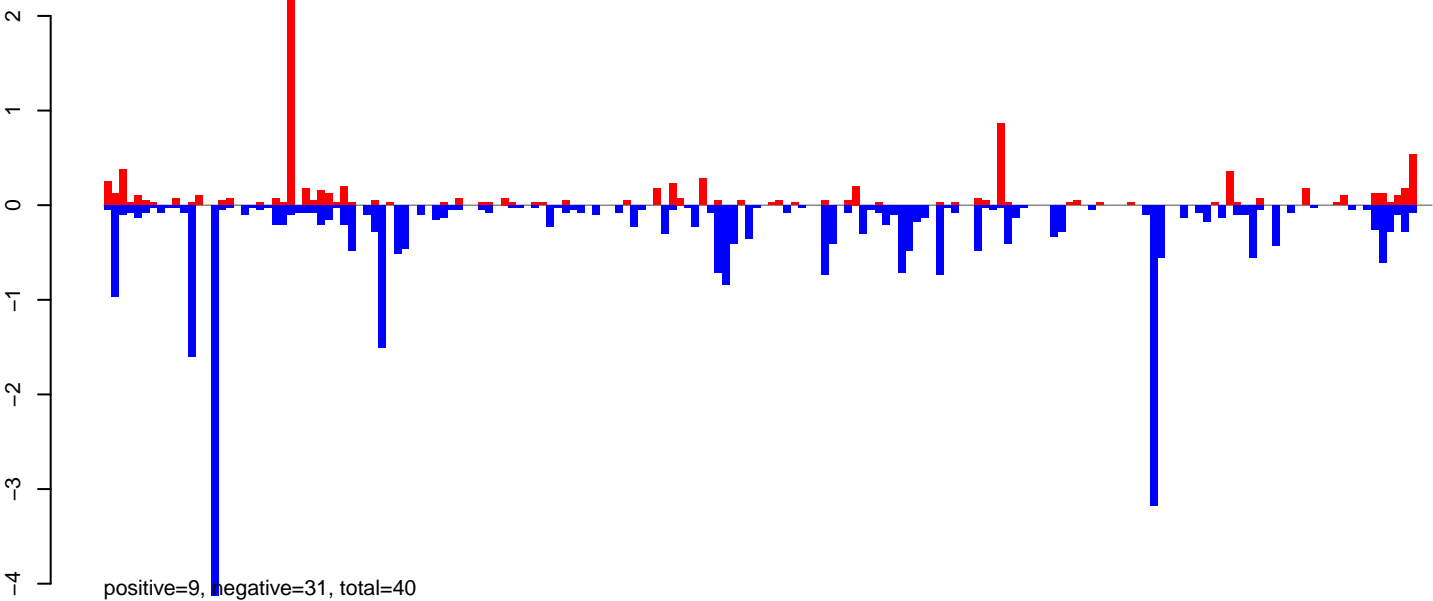

AeAeg_Ovary_NonBF_cat.rep

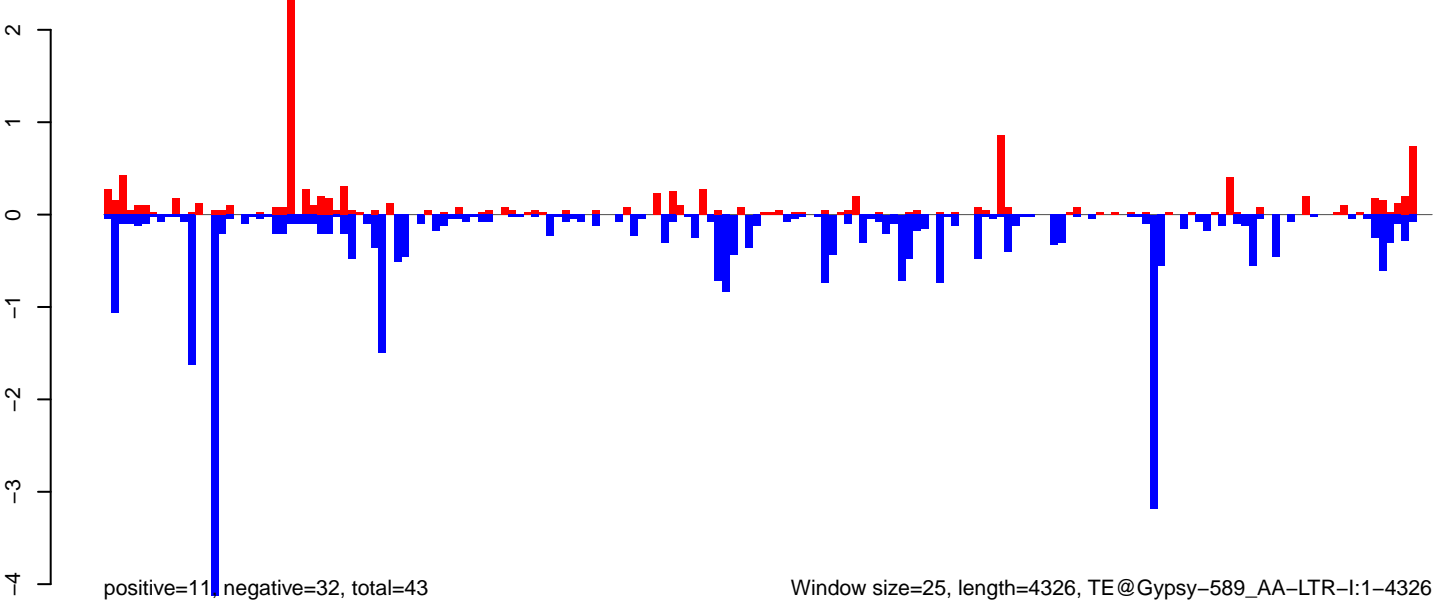

AeAeg_Ovary_NonBF_cat.18_23.rep

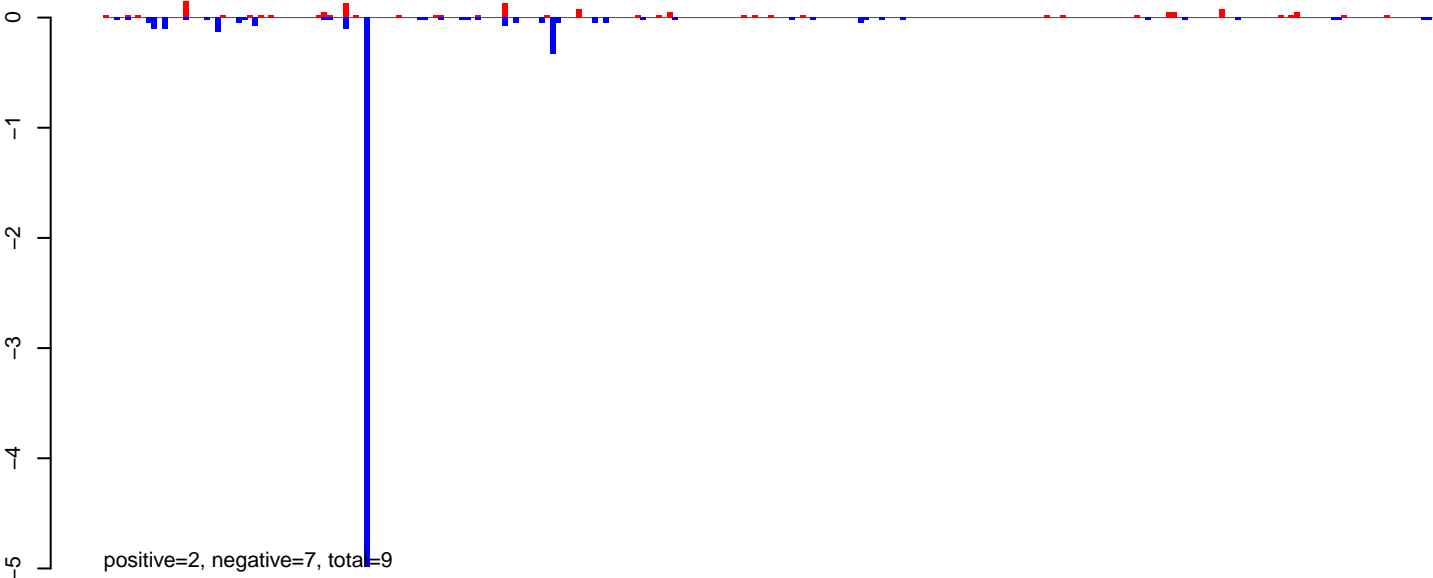

AeAeg_Ovary_NonBF_cat.24_35.rep

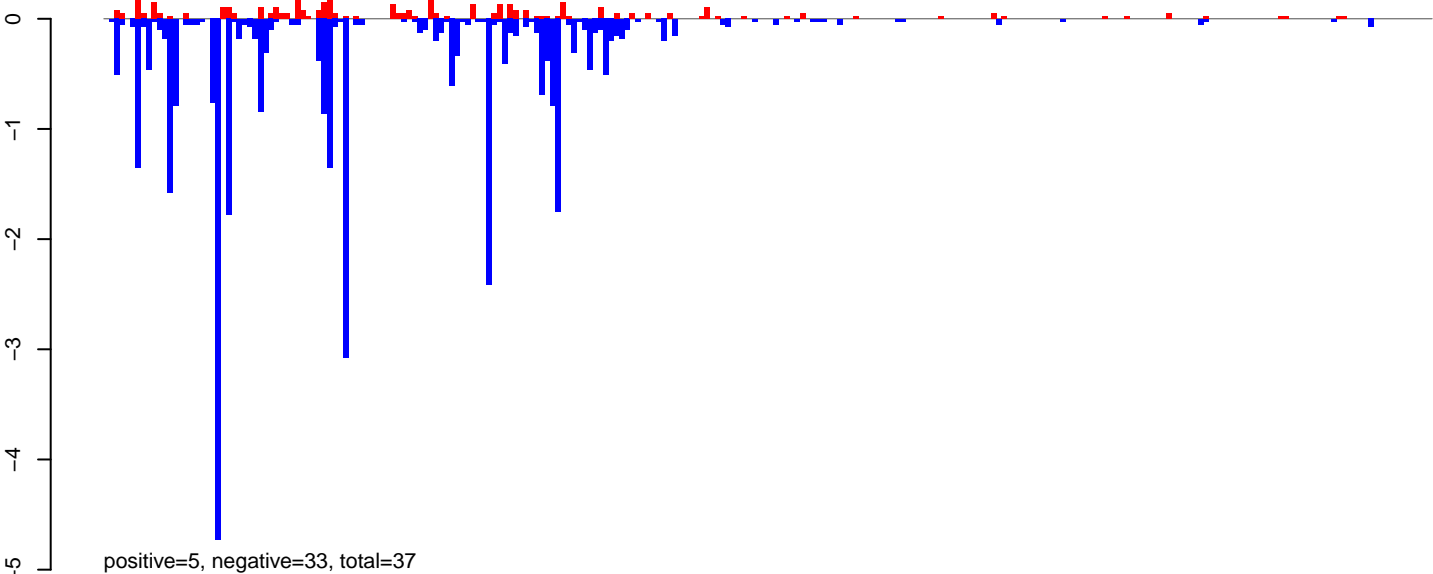

AeAeg_Ovary_NonBF_cat.rep

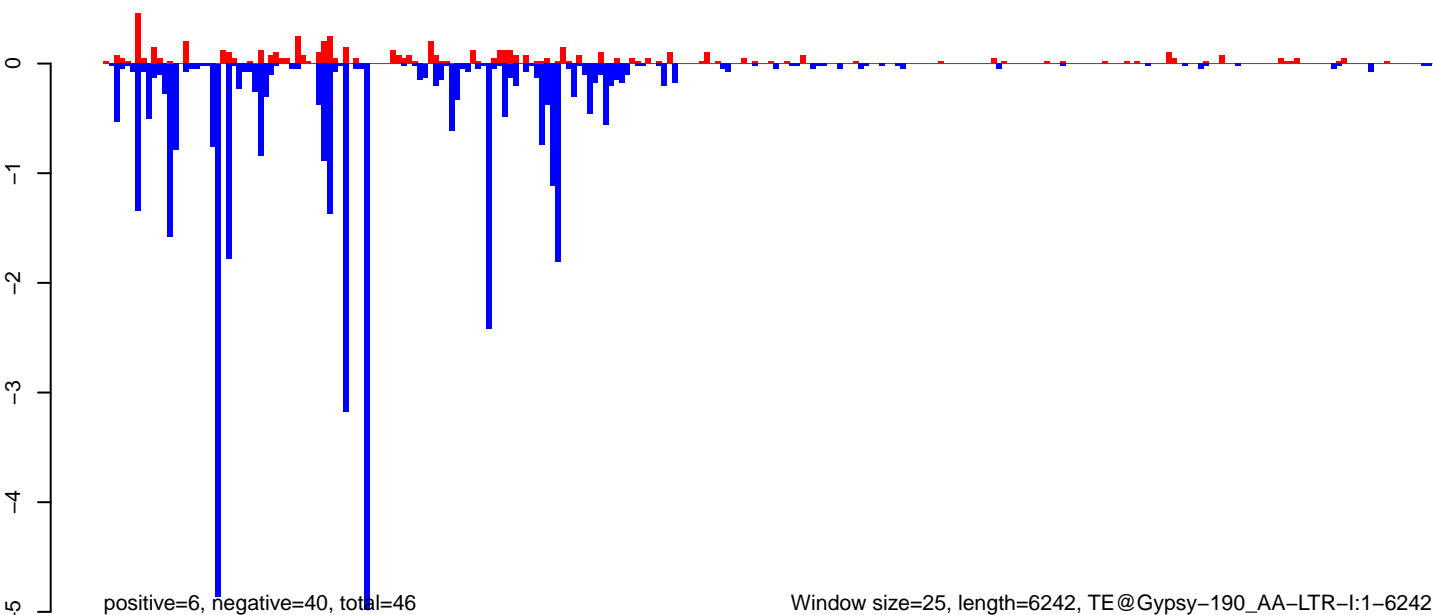

AeAeg_Ovary_NonBF_cat.18_23.rep

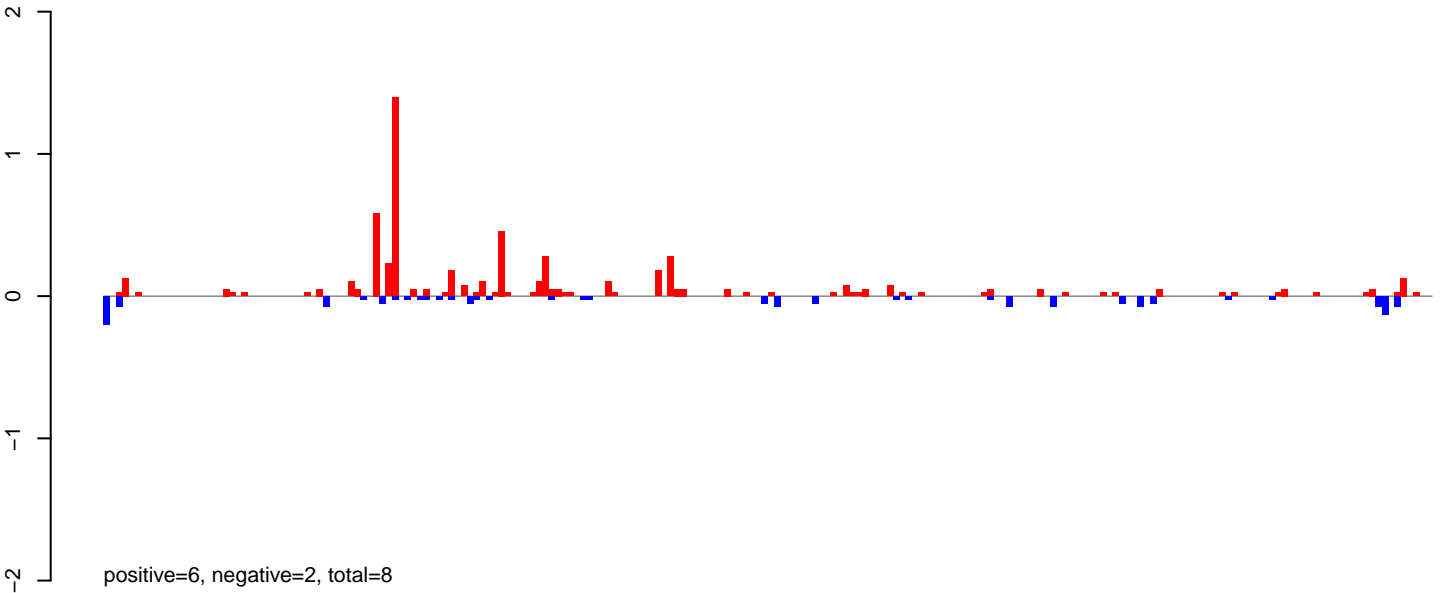

AeAeg_Ovary_NonBF_cat.24_35.rep

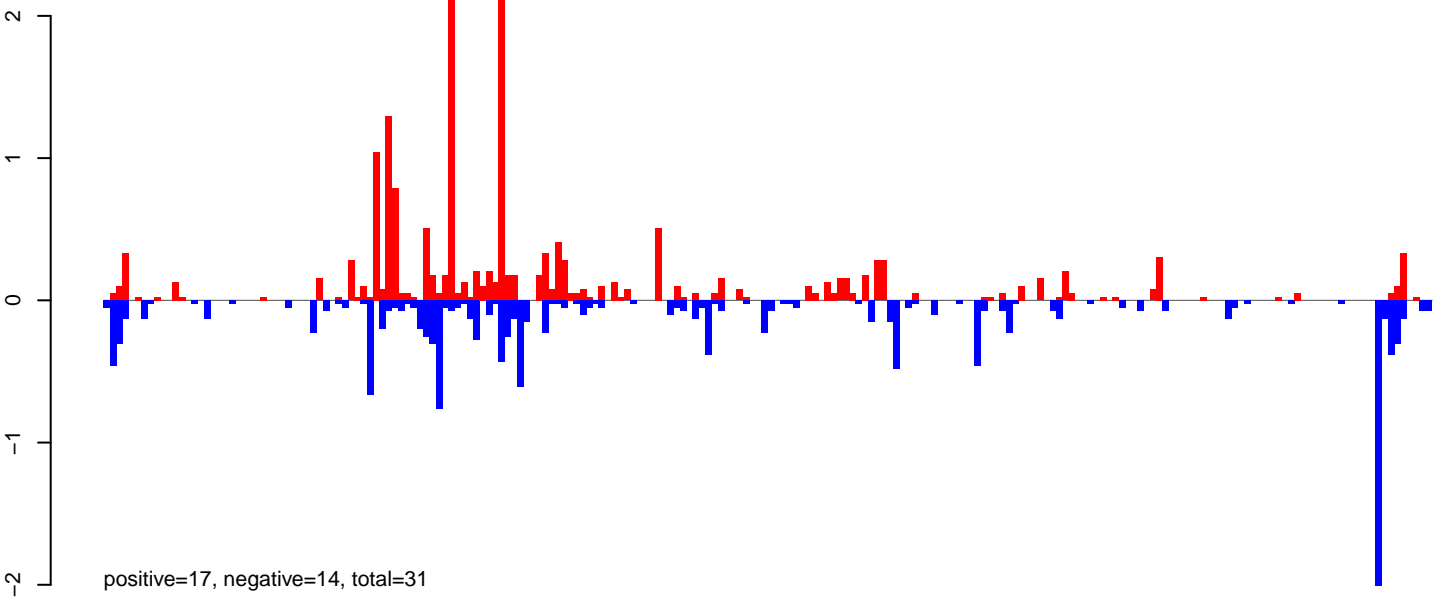

AeAeg_Ovary_NonBF_cat.rep

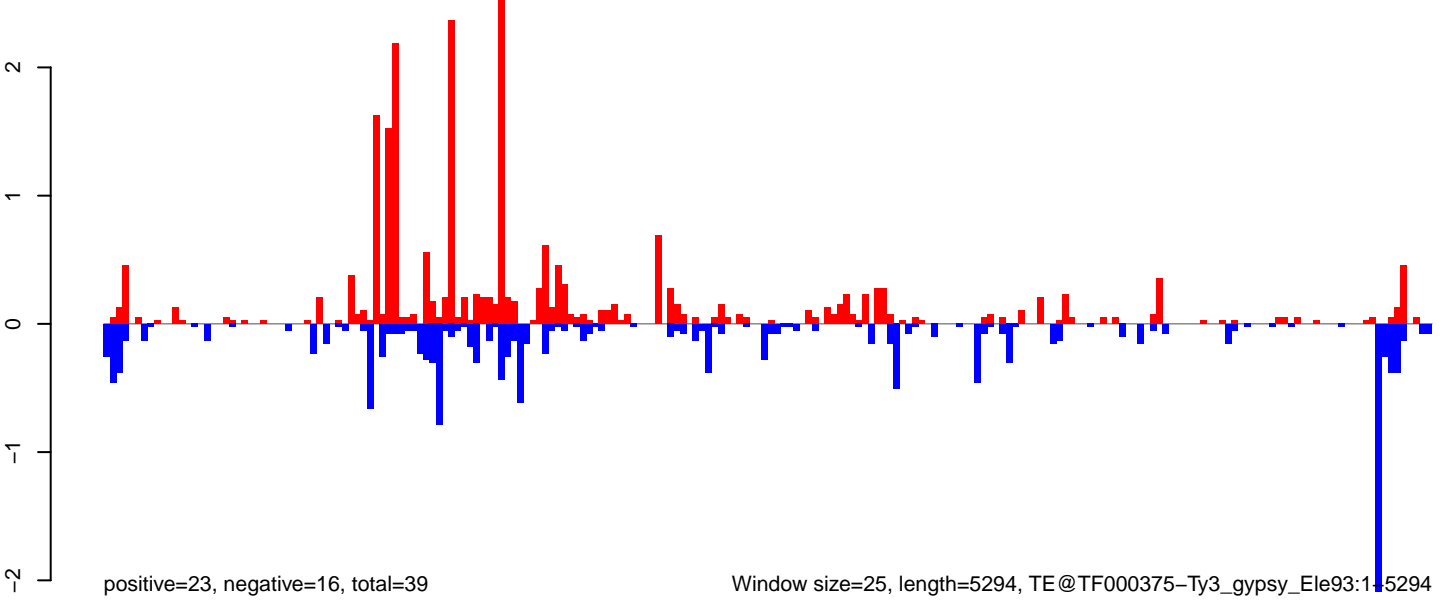

AeAeg_Ovary_NonBF_cat.18_23.rep

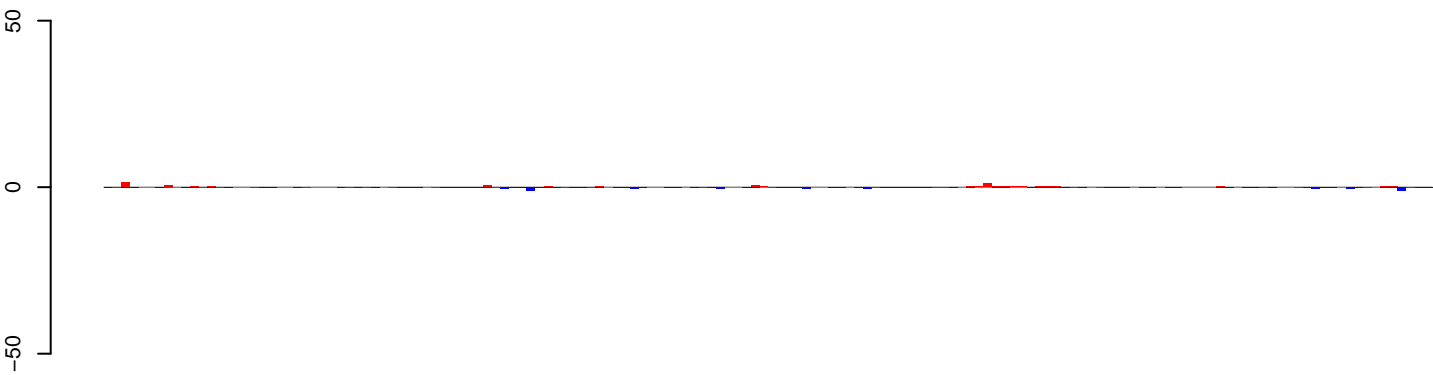

positive=11, negative=12, total=23

AeAeg_Ovary_NonBF_cat.24_35.rep

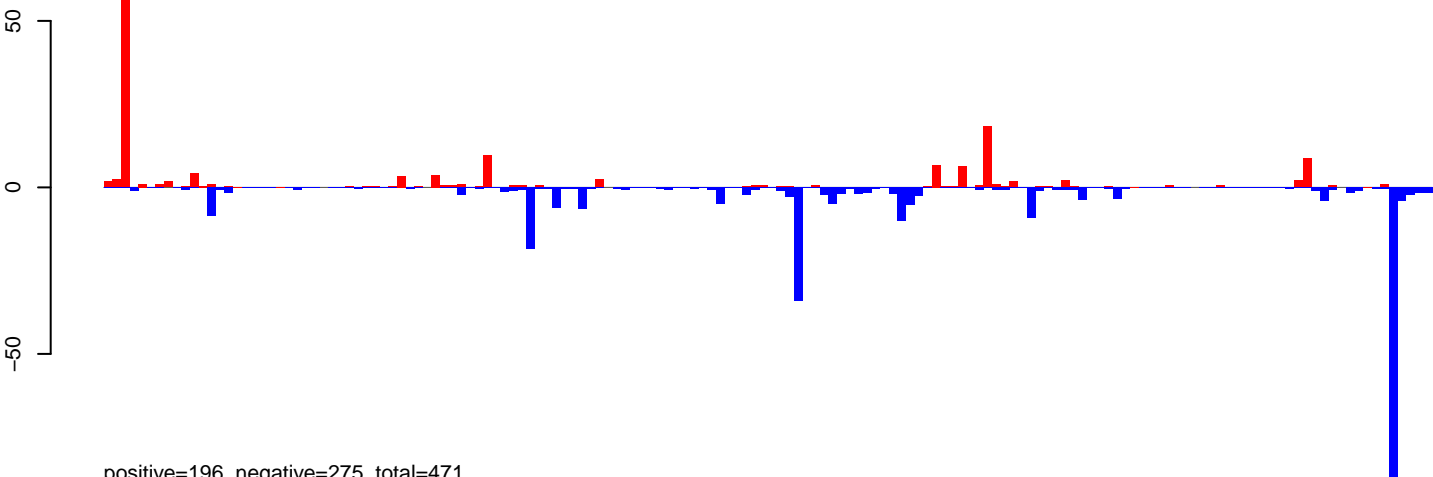

positive=196, negative=275, total=471

AeAeg_Ovary_NonBF_cat.rep

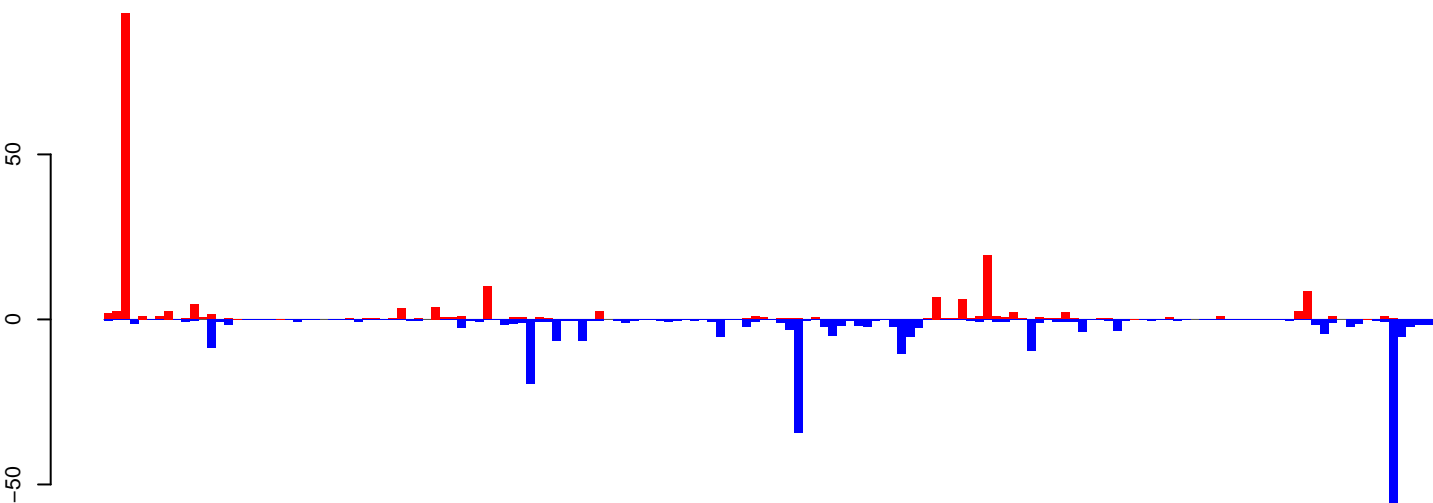

positive=206, negative=287, total=494

Window size=25, length=3832, TE@Penelope-2_Ae:1-3832

0 1000 2000 3000 4000

AeAeg_Ovary_NonBF_cat.18_23.rep

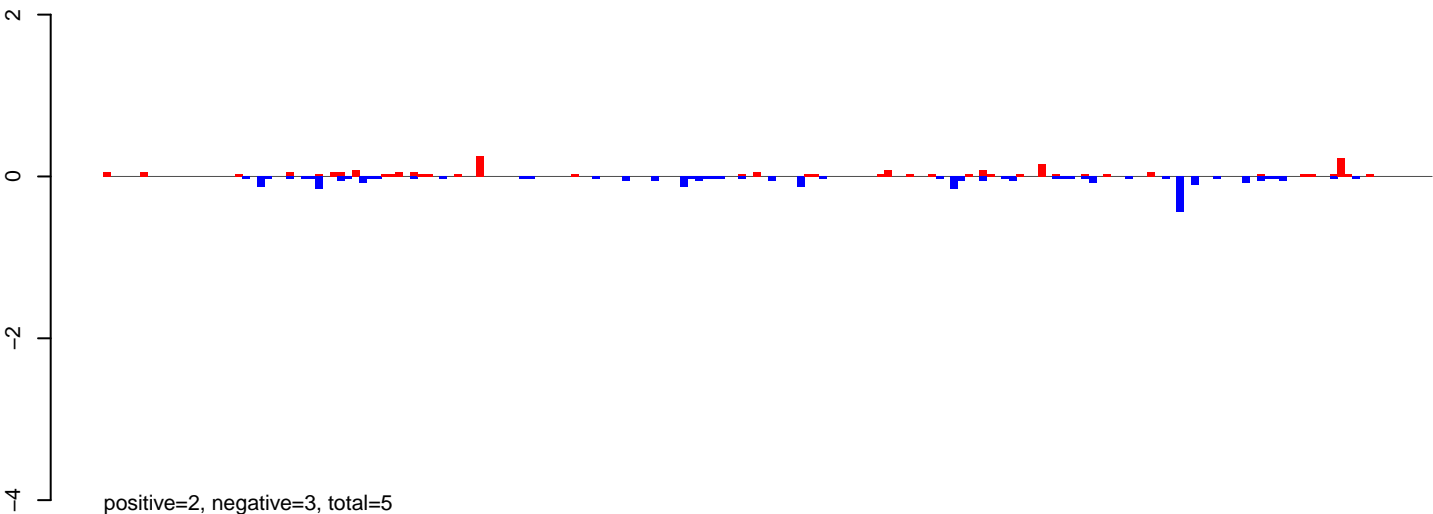

AeAeg_Ovary_NonBF_cat.24_35.rep

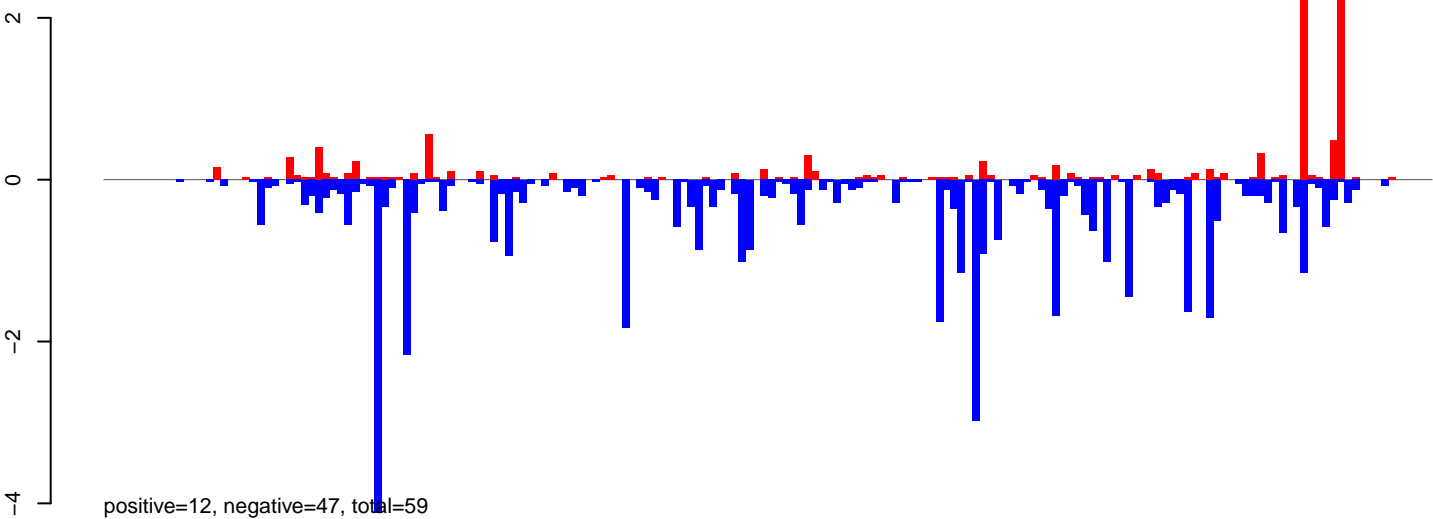

AeAeg_Ovary_NonBF_cat.rep

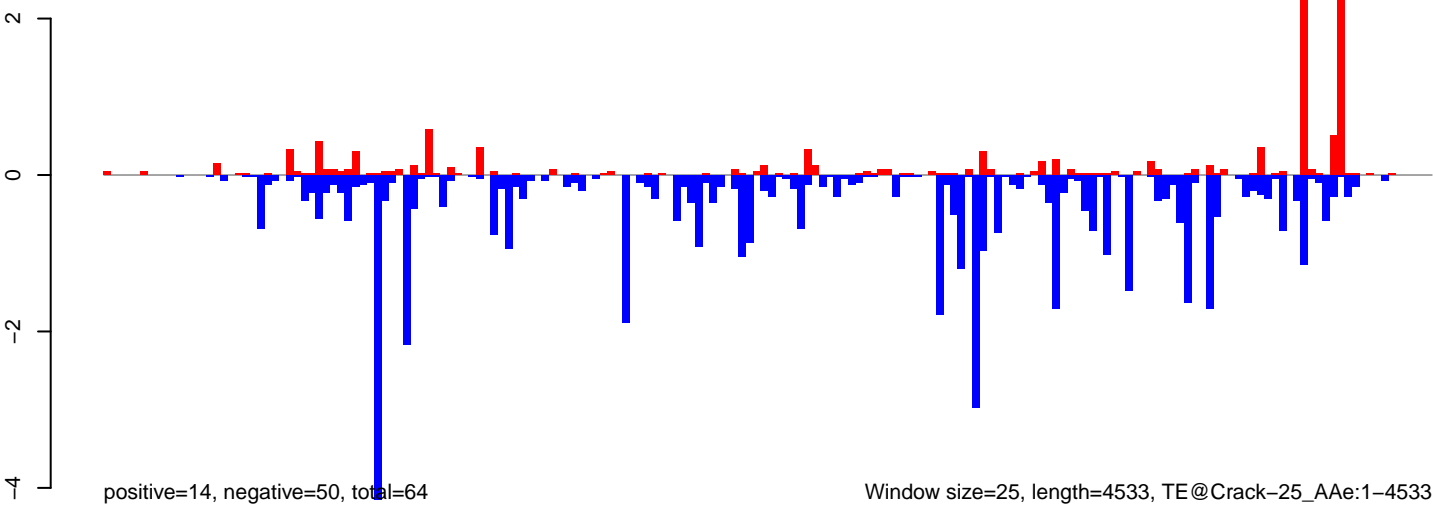

AeAeg_Ovary_NonBF_cat.18_23.rep

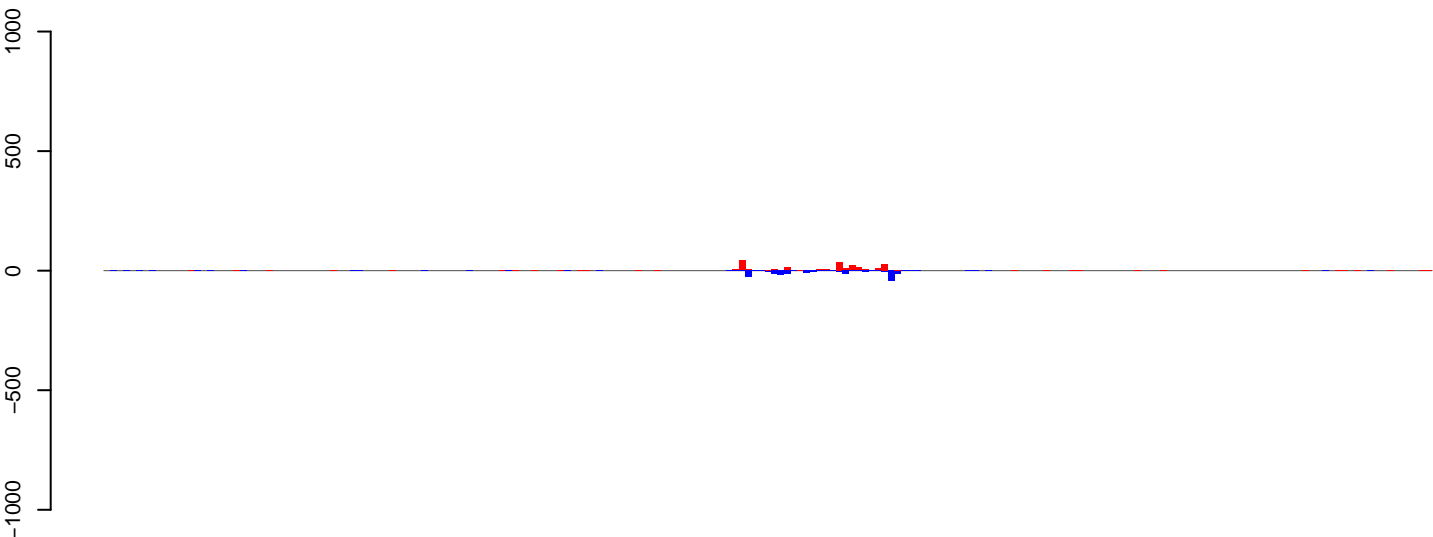

positive=230, negative=190, total=420

AeAeg_Ovary_NonBF_cat.24_35.rep

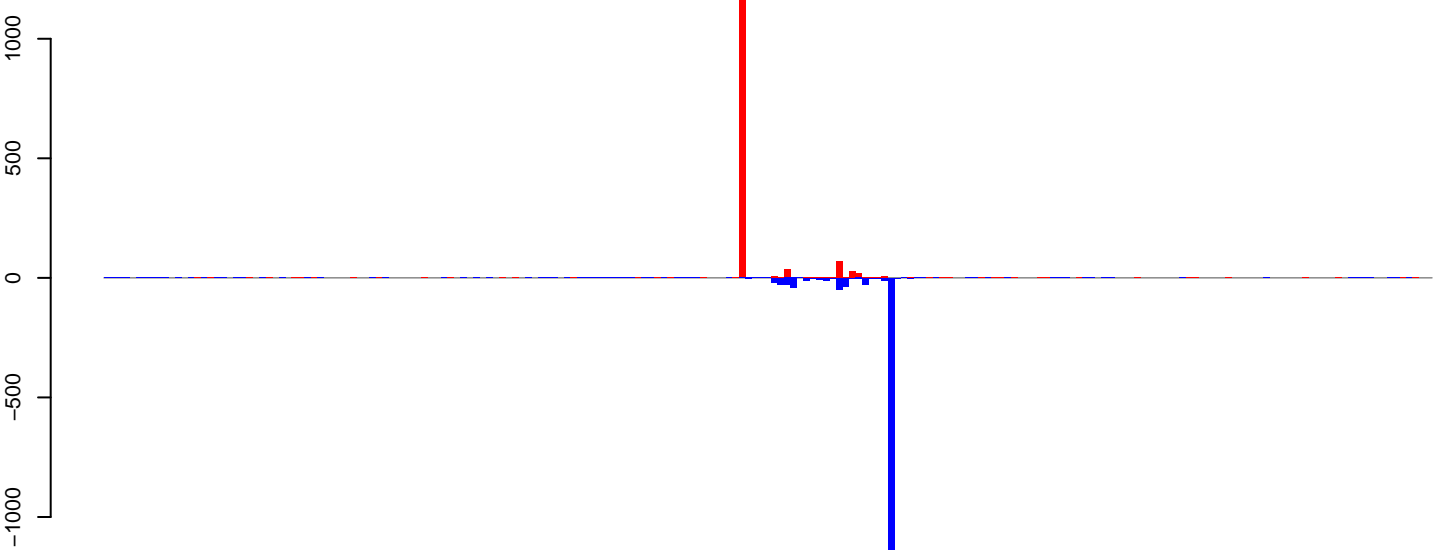

positive=1442, negative=1547, total=2989

AeAeg_Ovary_NonBF_cat.rep

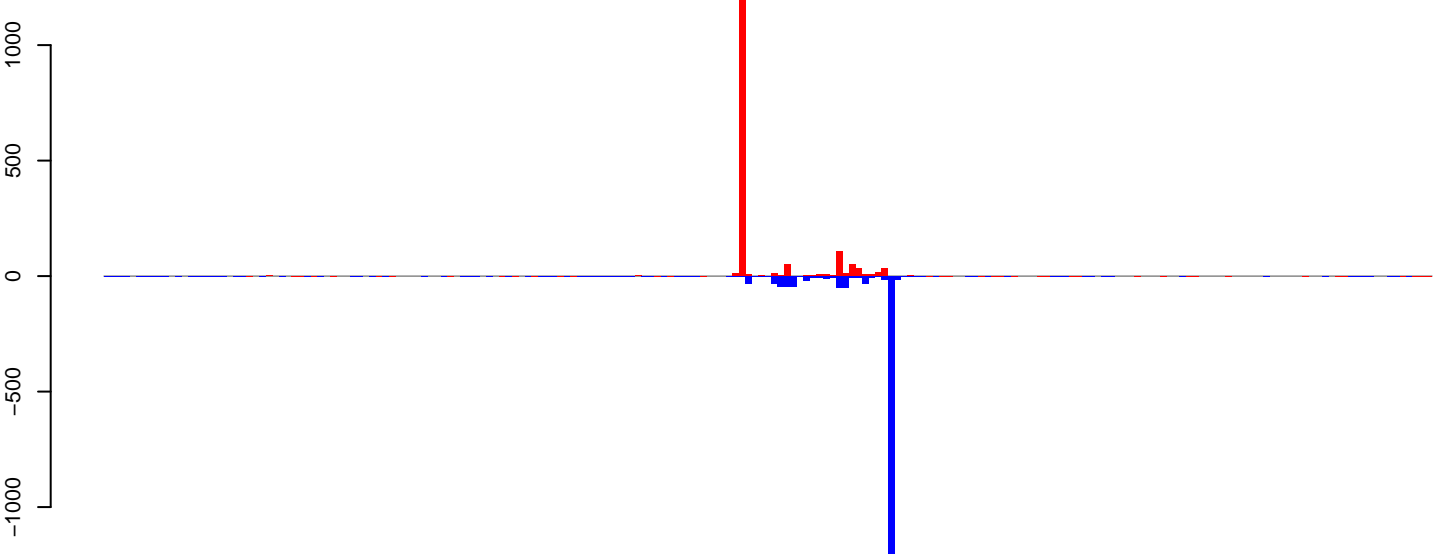

positive=1672, negative=1737, total=3409

Window size=25, length=5118, TE@Copia-107_AA-LTR-I:1-5118

0 1000 2000 3000 4000 5000

AeAeg_Ovary_NonBF_cat.18_23.rep



AeAeg_Ovary_NonBF_cat.24_35.rep

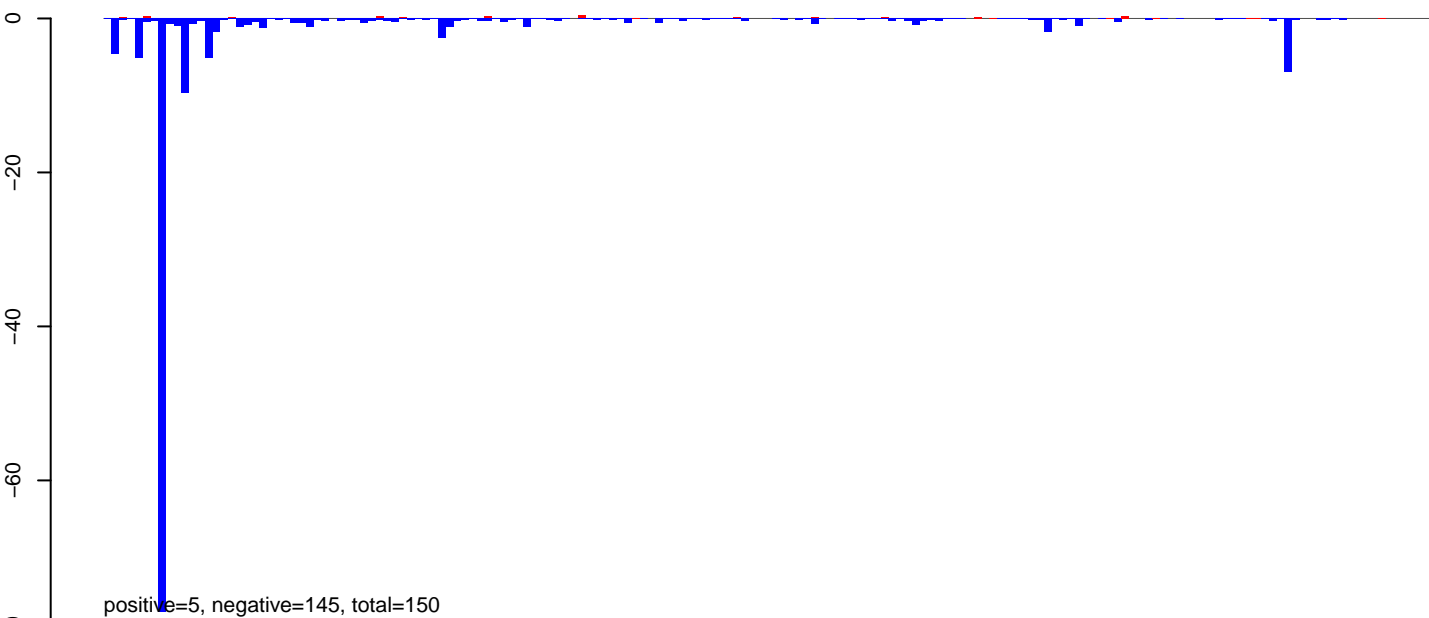

AeAeg_Ovary_NonBF_cat.rep

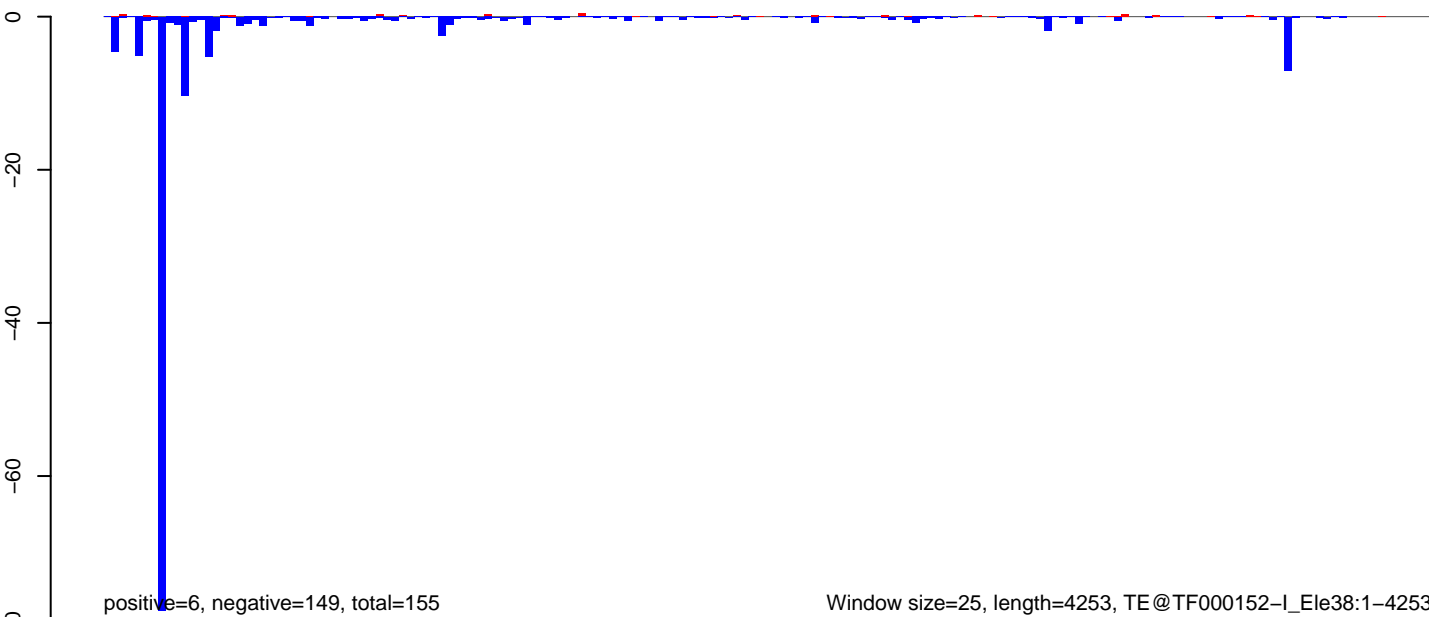

AeAeg_Ovary_NonBF_cat.18_23.rep

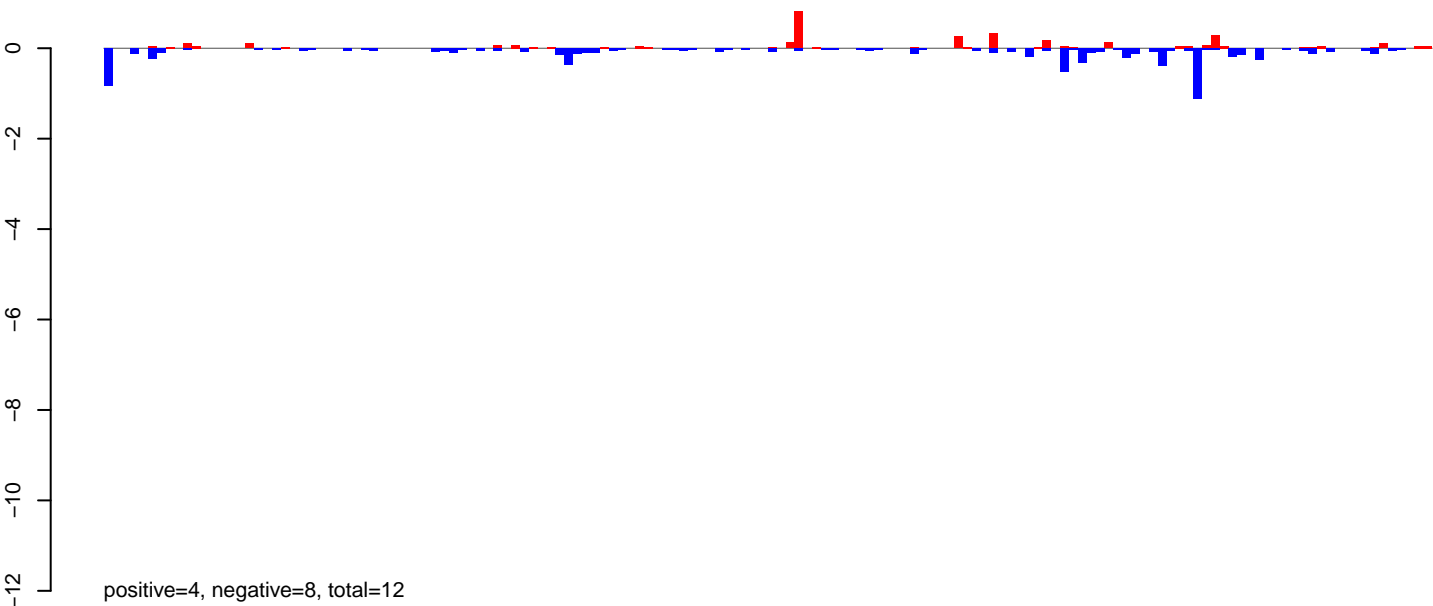

AeAeg_Ovary_NonBF_cat.24_35.rep

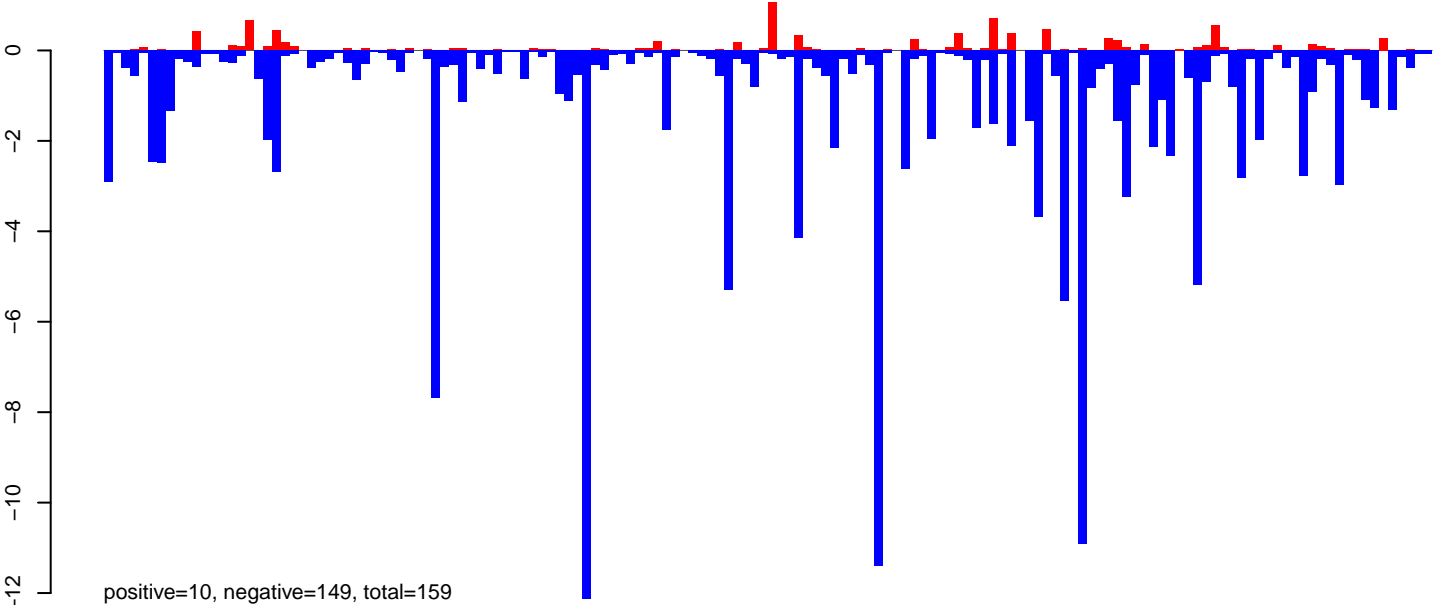

AeAeg_Ovary_NonBF_cat.rep

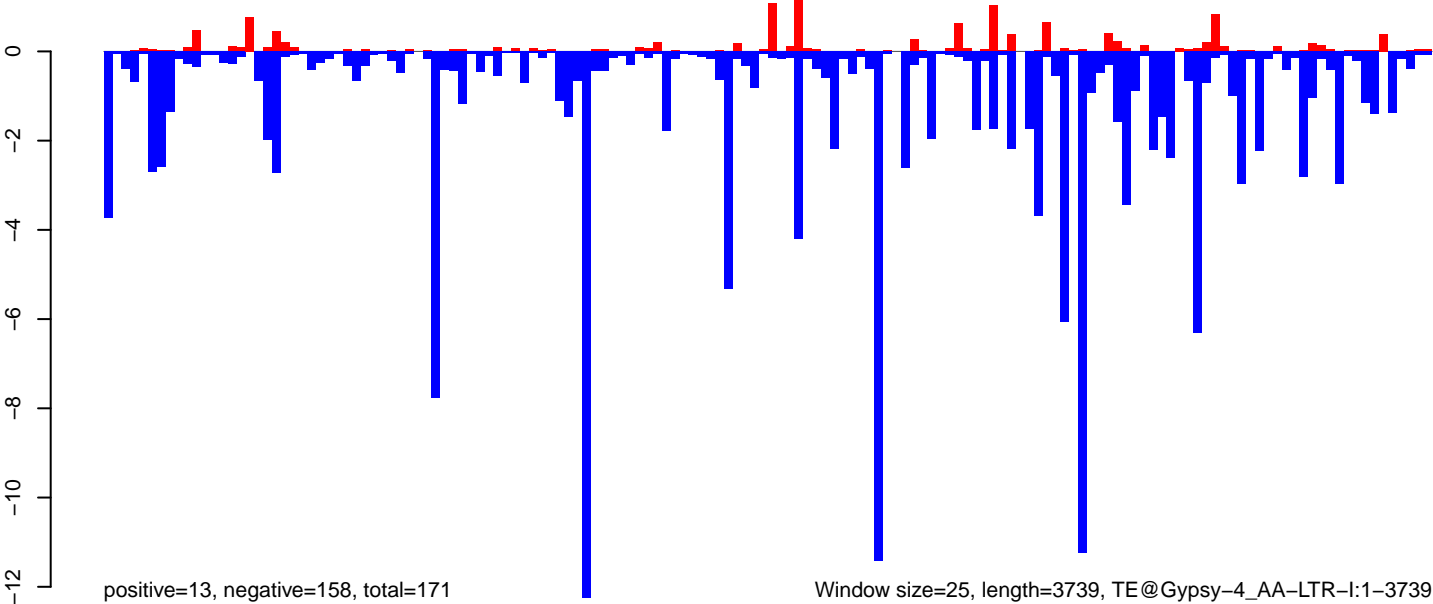

AeAeg_Ovary_NonBF_cat.18_23.rep

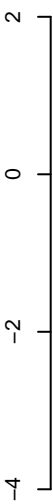

positive=4, negative=4, total=8

AeAeg_Ovary_NonBF_cat.24_35.rep

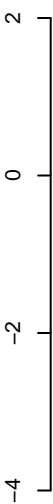

positive=13, negative=29, total=42

AeAeg_Ovary_NonBF_cat.rep

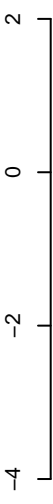

positive=17, negative=33, total=51

Window size=25, length=4823, TE@TF001029-Ty1_copia_Ele110:1-4823



AeAeg_Ovary_NonBF_cat.18_23.rep

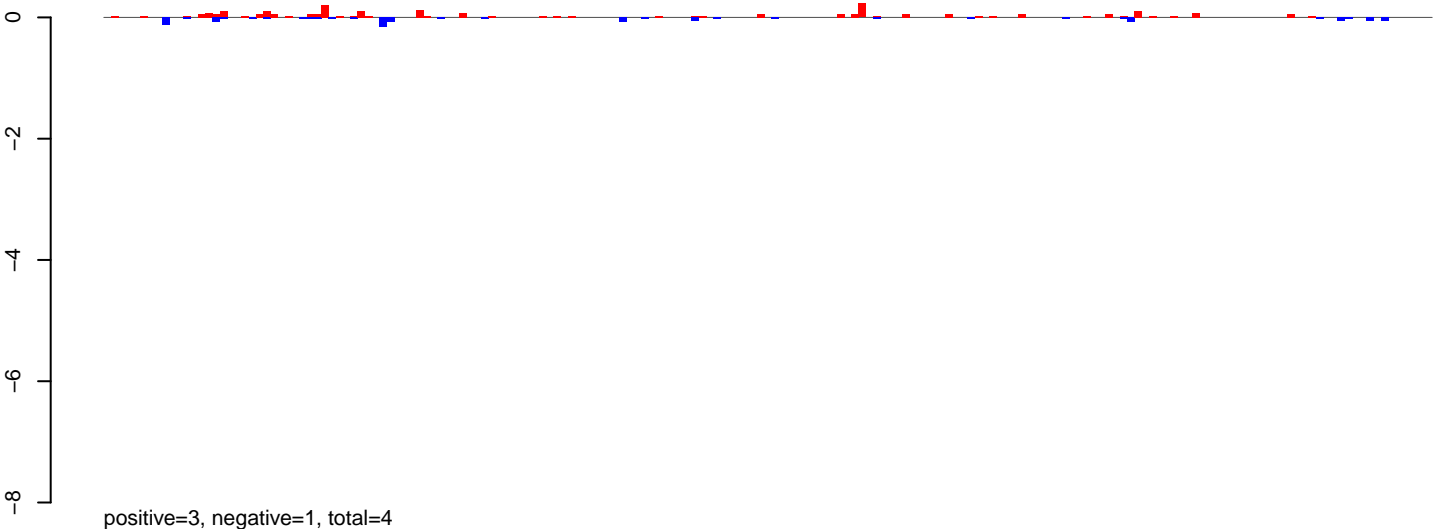

AeAeg_Ovary_NonBF_cat.24_35.rep

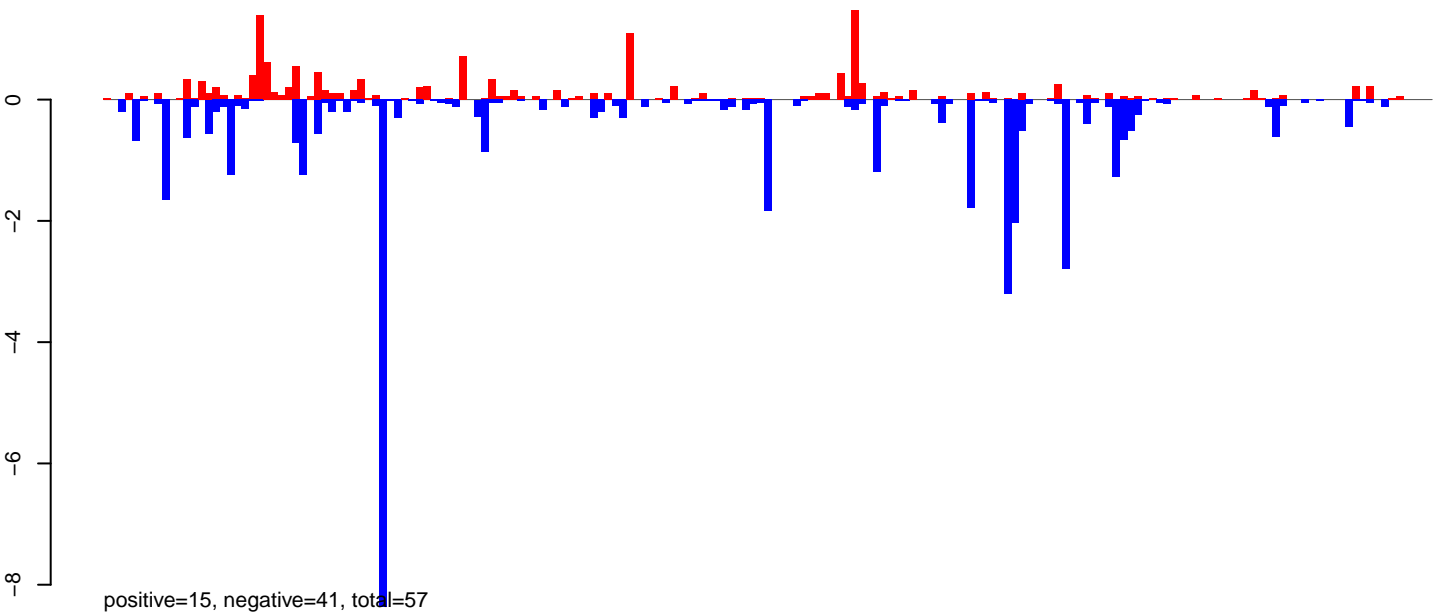

AeAeg_Ovary_NonBF_cat.rep

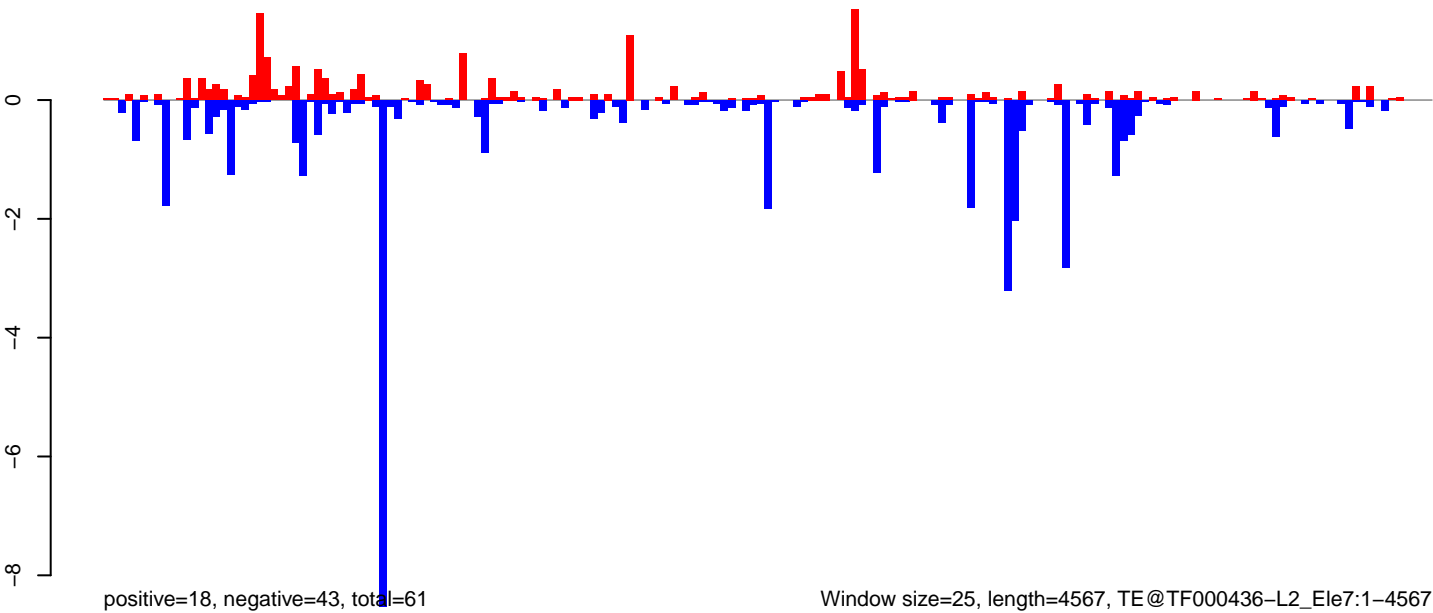

Window size=25, length=4567, TE@TF000436-L2_Ele7:1-4567

0 1000 2000 3000 4000

AeAeg_Ovary_NonBF_cat.18_23.rep

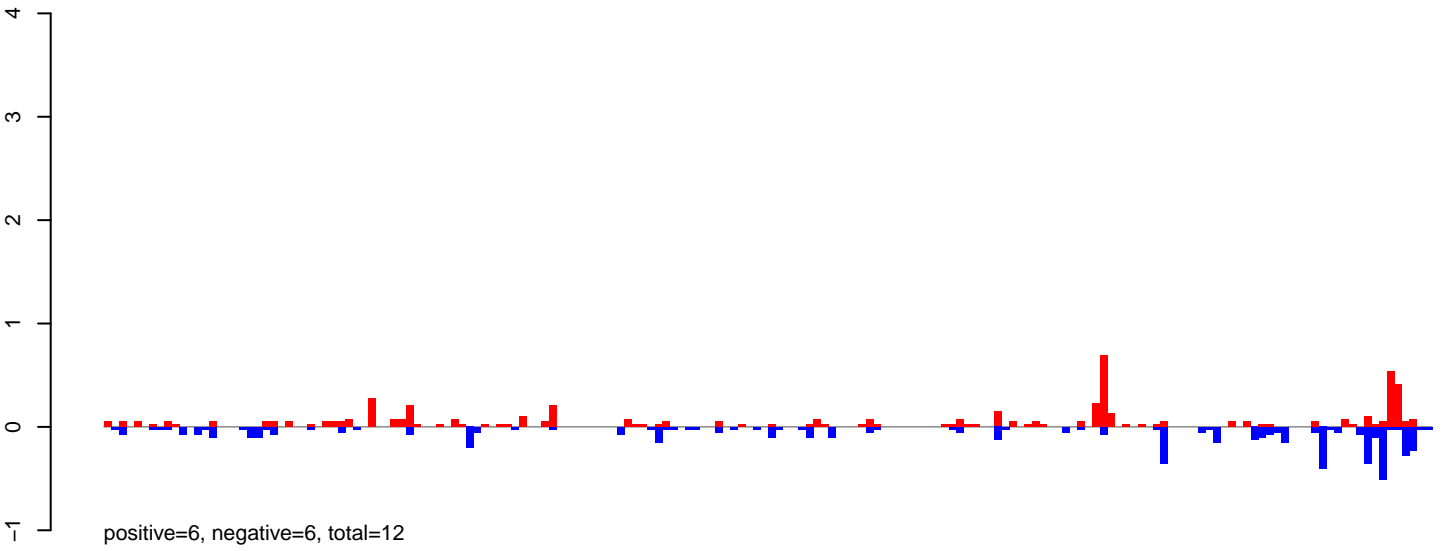

AeAeg_Ovary_NonBF_cat.24_35.rep

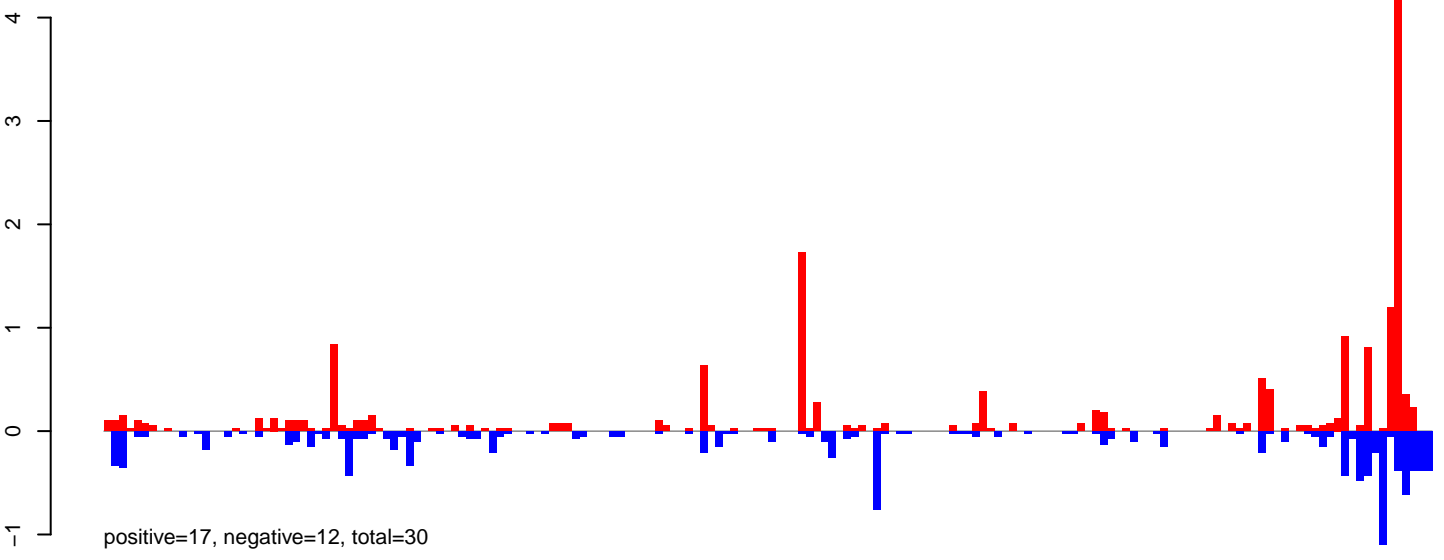

AeAeg_Ovary_NonBF_cat.rep

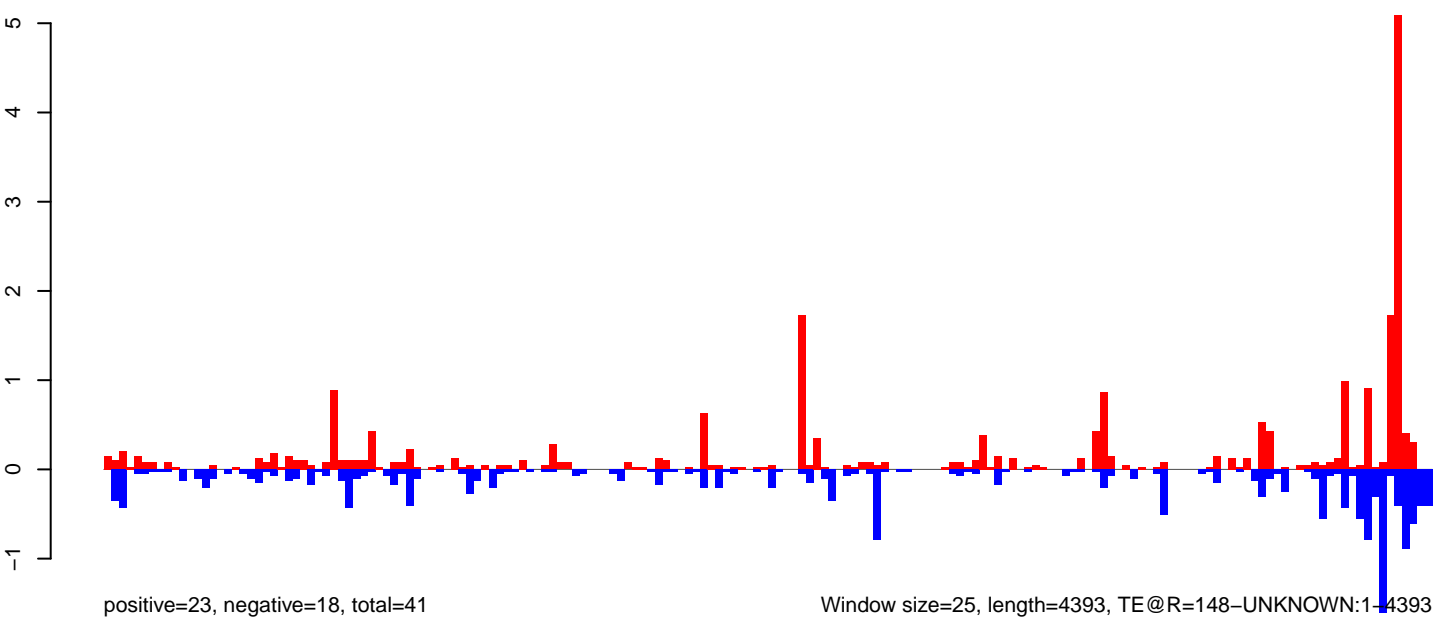

AeAeg_Ovary_NonBF_cat.18_23.rep

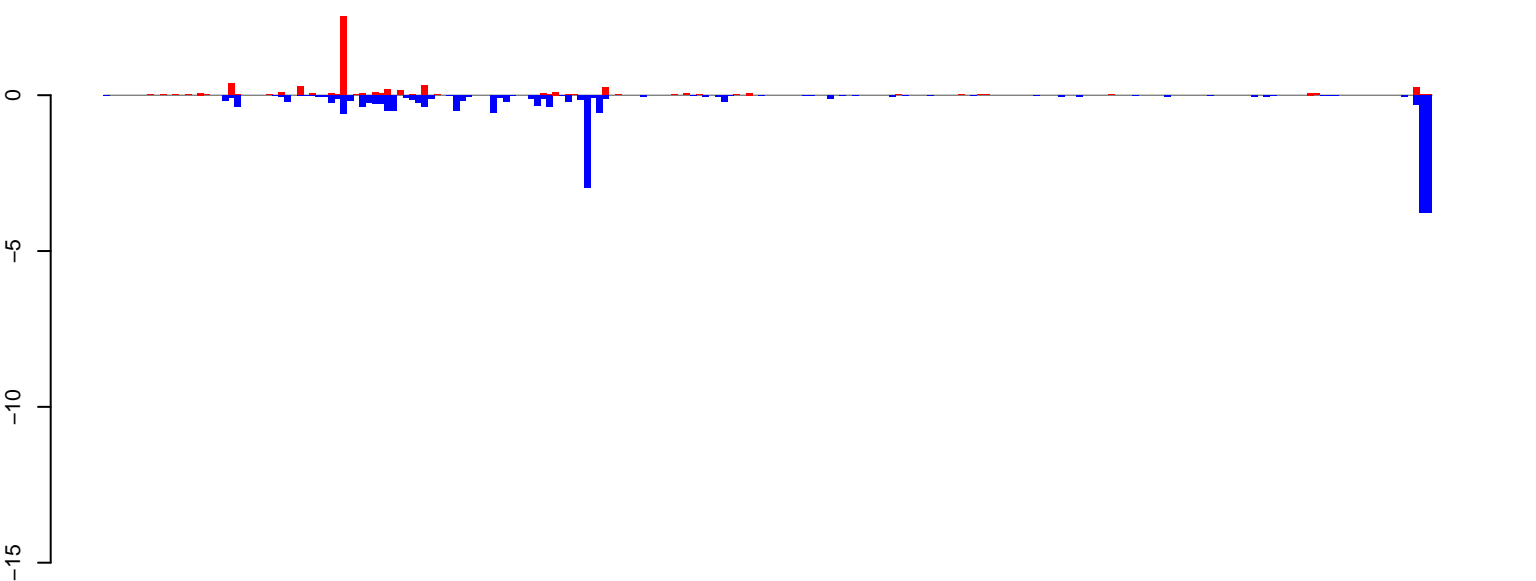

positive=6, negative=21, total=27

AeAeg_Ovary_NonBF_cat.24_35.rep

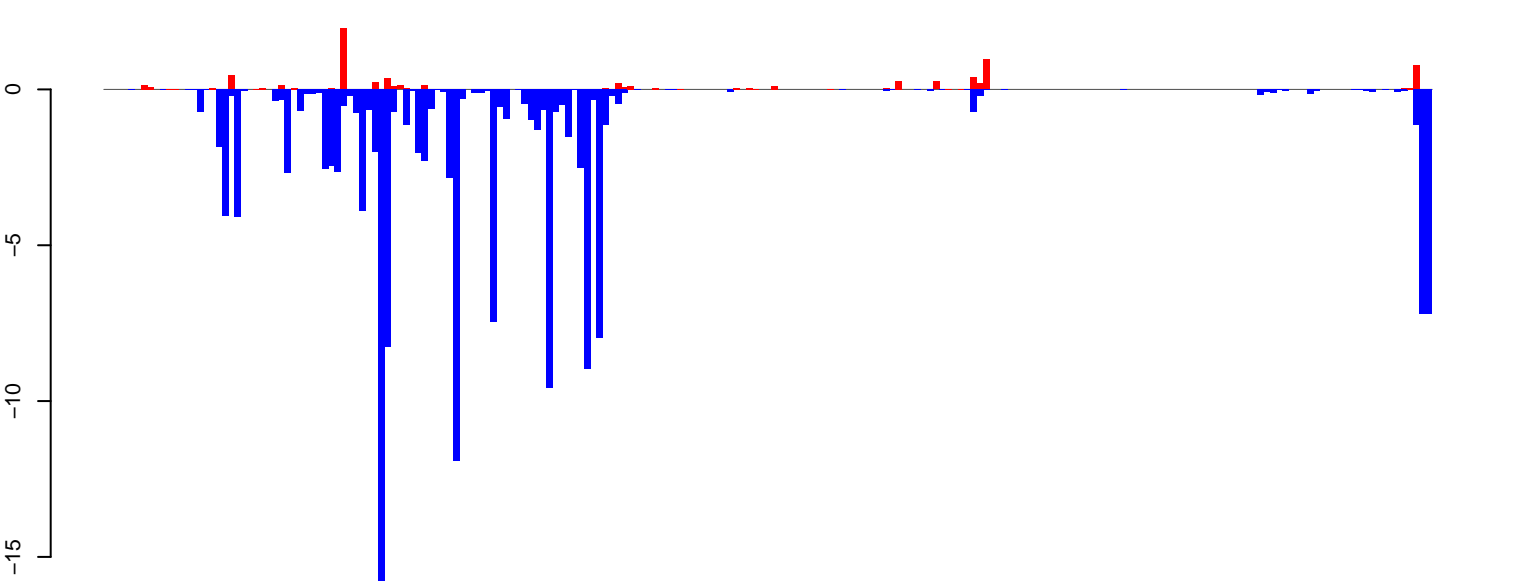

positive=8, negative=143, total=151

AeAeg_Ovary_NonBF_cat.rep

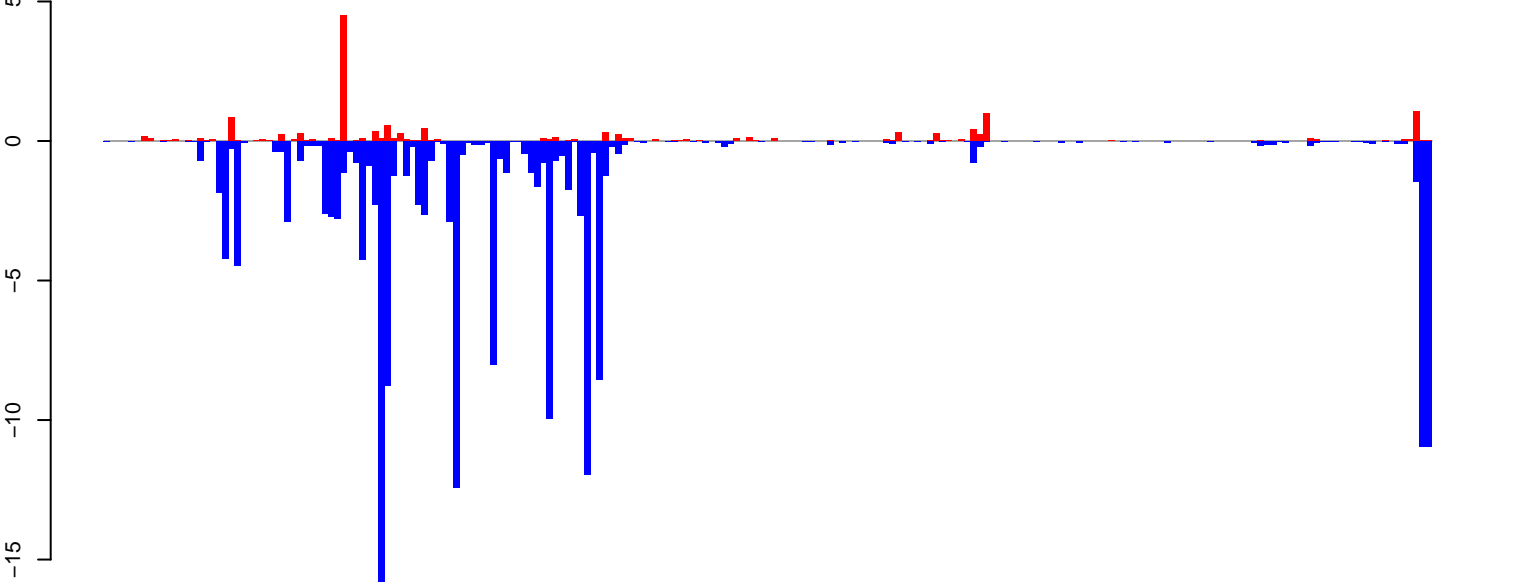

positive=14, negative=164, total=178

Window size=25, length=5314, TE@l_Ele7:1-5314

0 1000 2000 3000 4000 5000

AeAeg_Ovary_NonBF_cat.18_23.rep

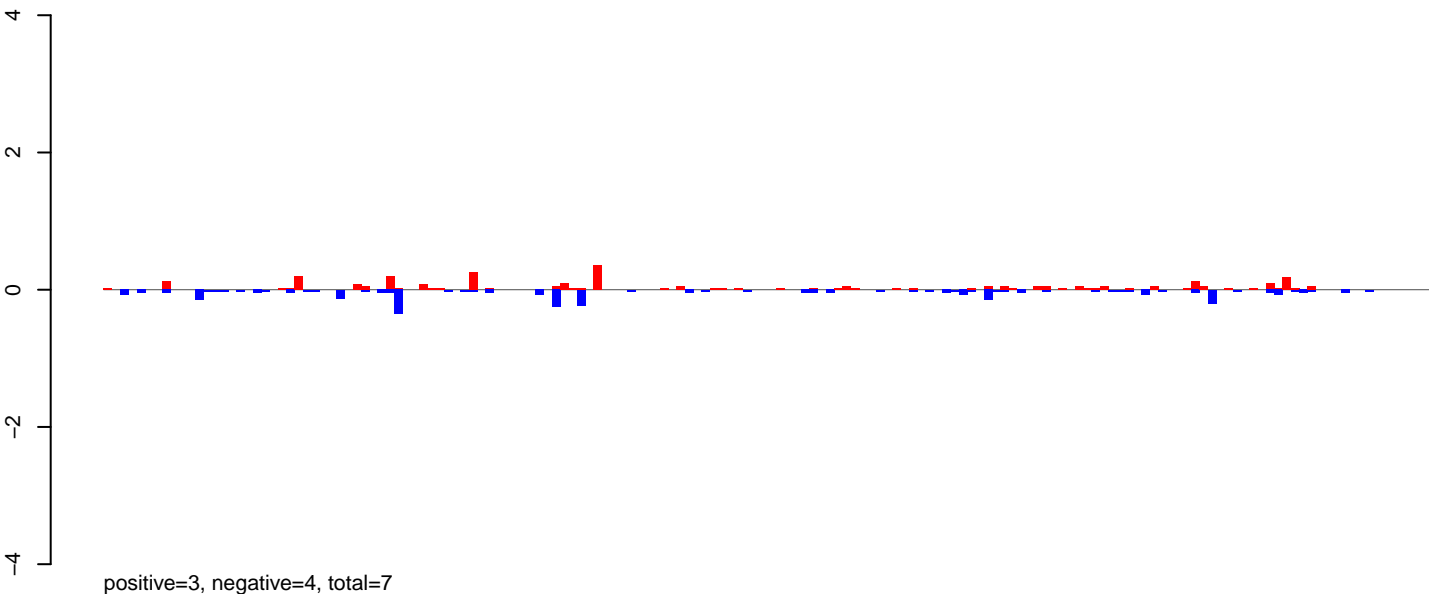

AeAeg_Ovary_NonBF_cat.24_35.rep

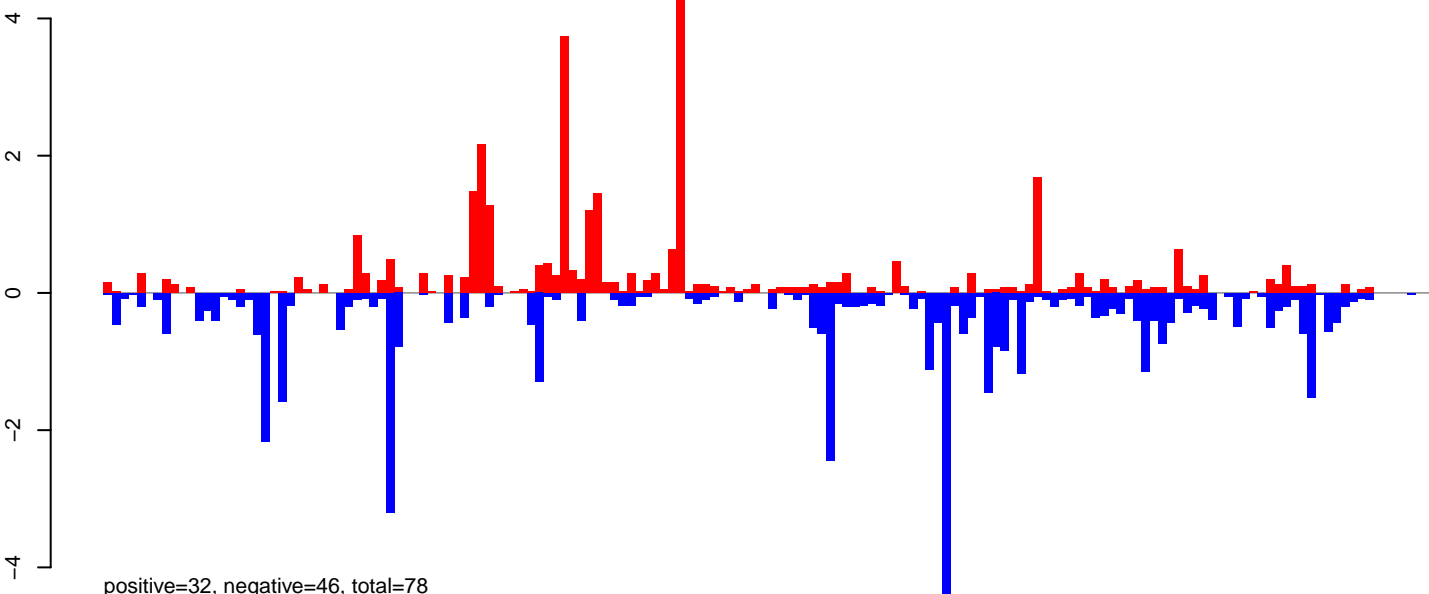

AeAeg_Ovary_NonBF_cat.rep

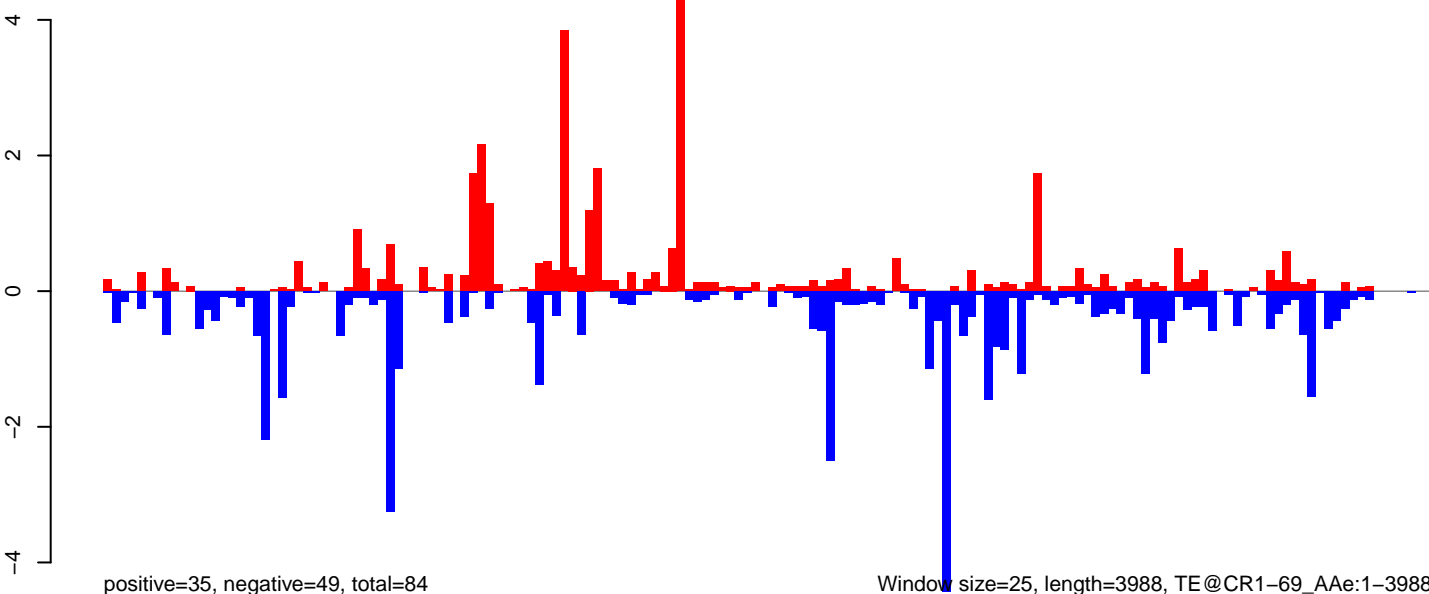

AeAeg_Ovary_NonBF_cat.18_23.rep

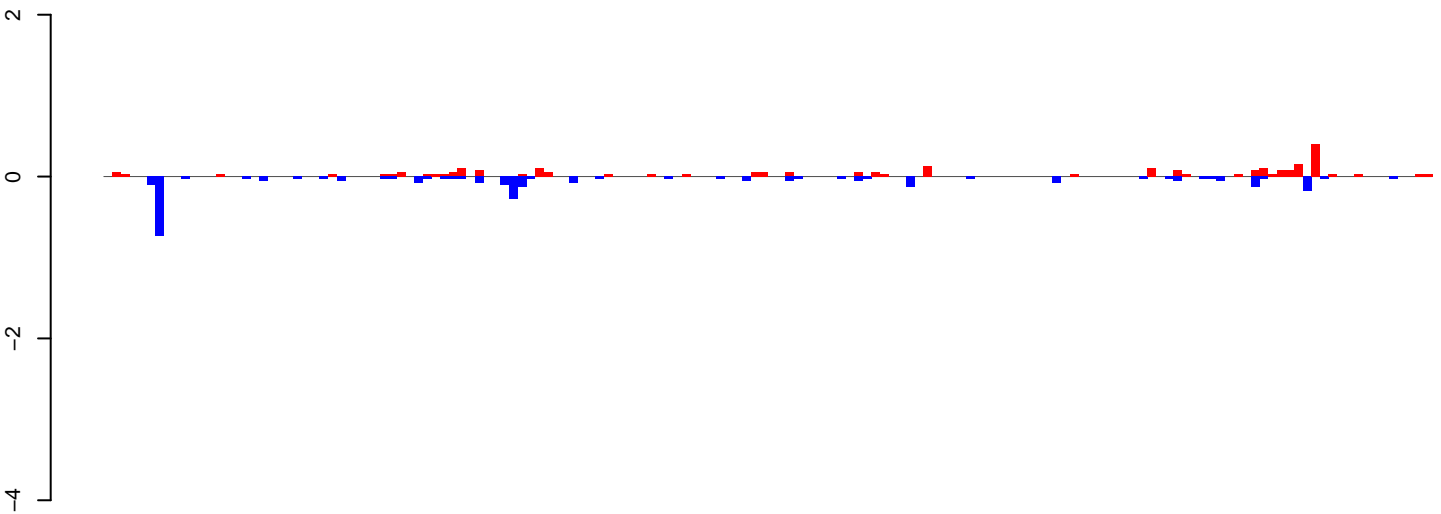

positive=2, negative=3, total=6

AeAeg_Ovary_NonBF_cat.24_35.rep

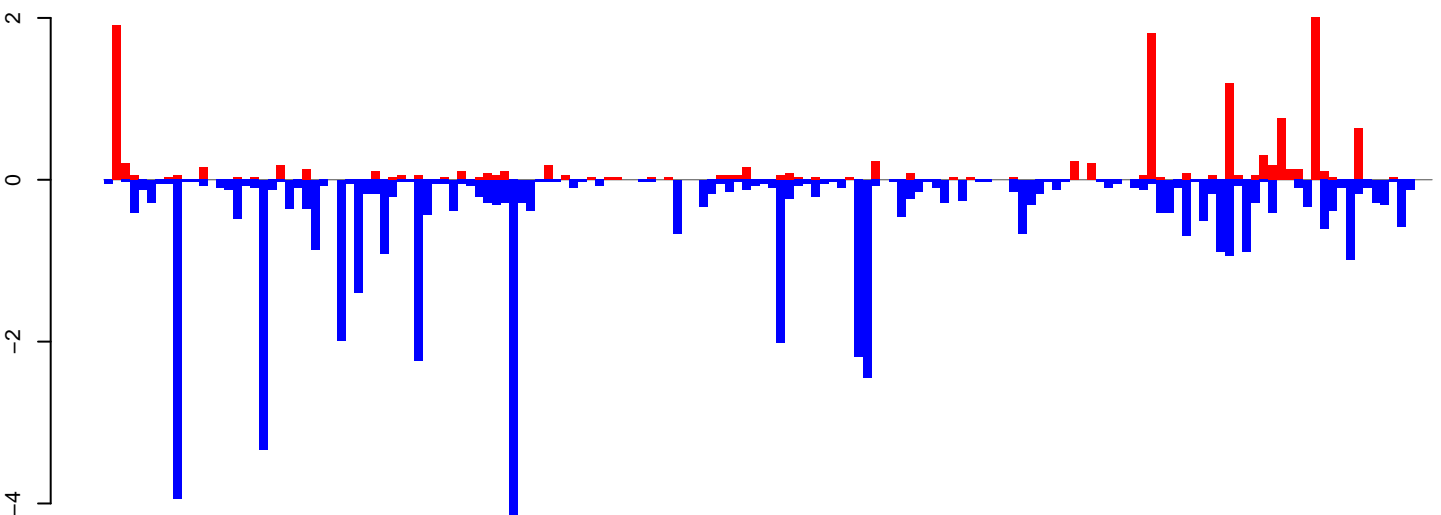

positive=13, negative=50, total=62

AeAeg_Ovary_NonBF_cat.rep

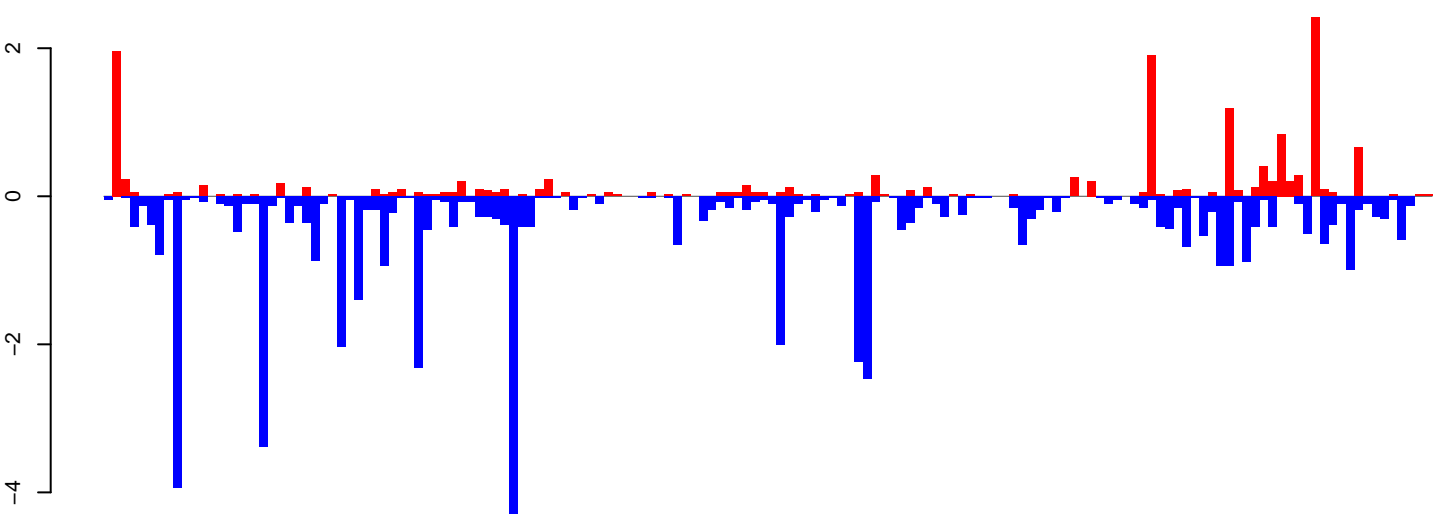

positive=15, negative=53, total=68

Window size=25, length=3834, TE@Gypsy-281_AA-LTR-I:1-3834

AeAeg_Ovary_NonBF_cat.18_23.rep

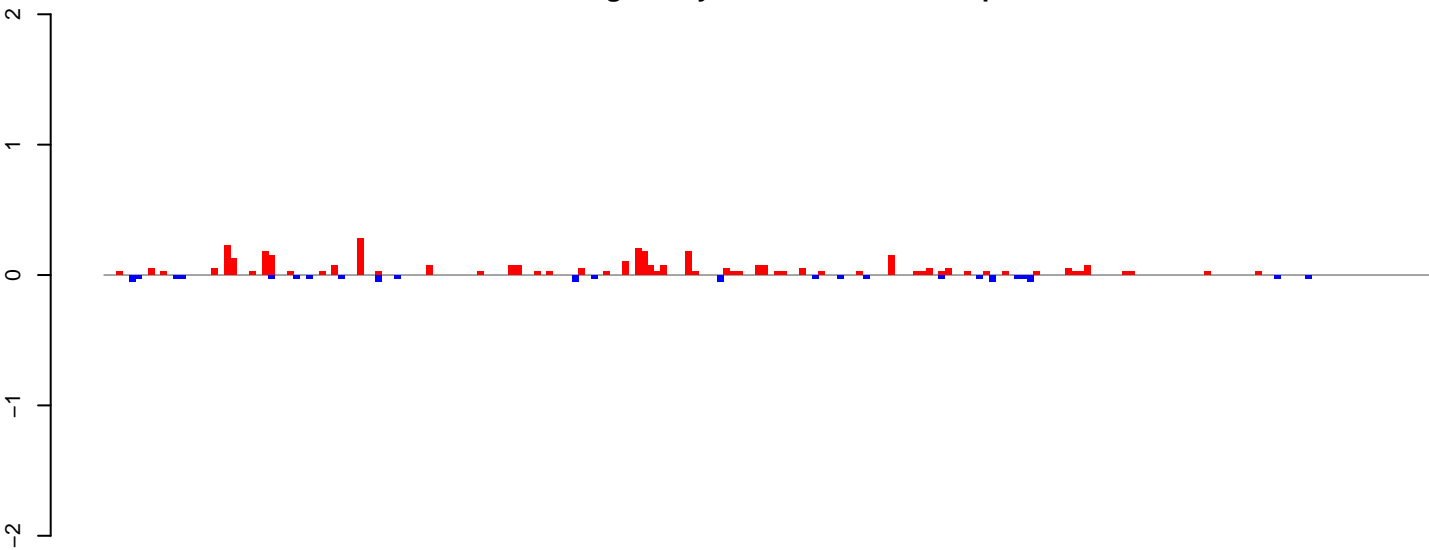

positive=4, negative=1, total=4

AeAeg_Ovary_NonBF_cat.24_35.rep

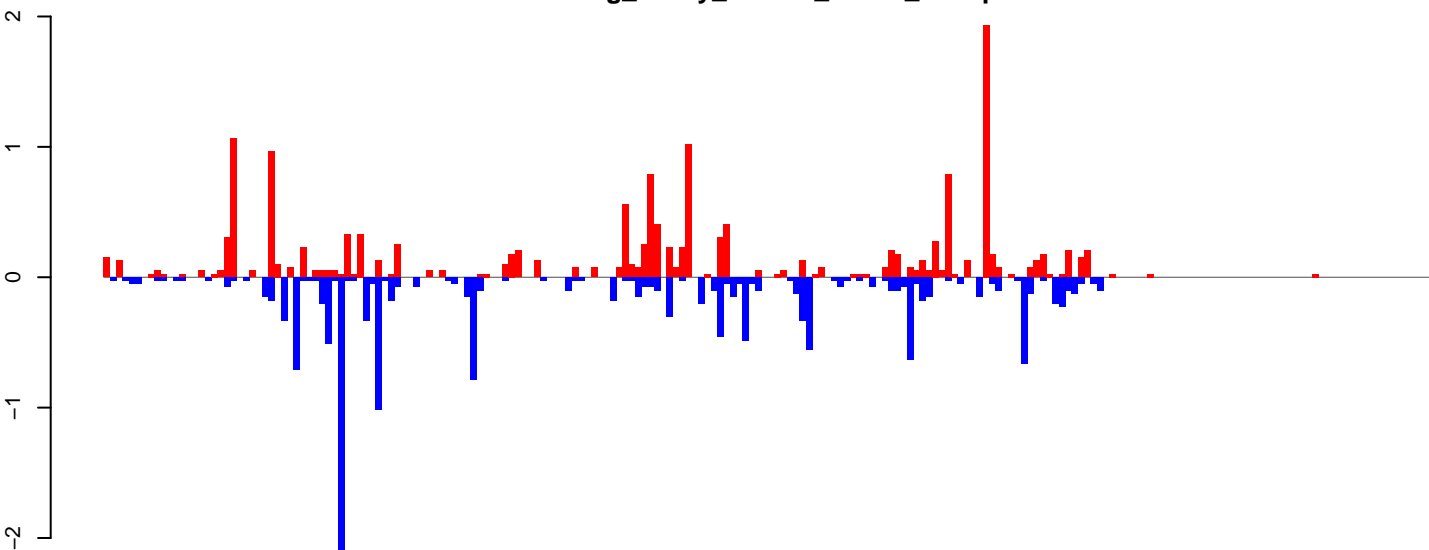

positive=16, negative=16, total=32

AeAeg_Ovary_NonBF_cat.rep

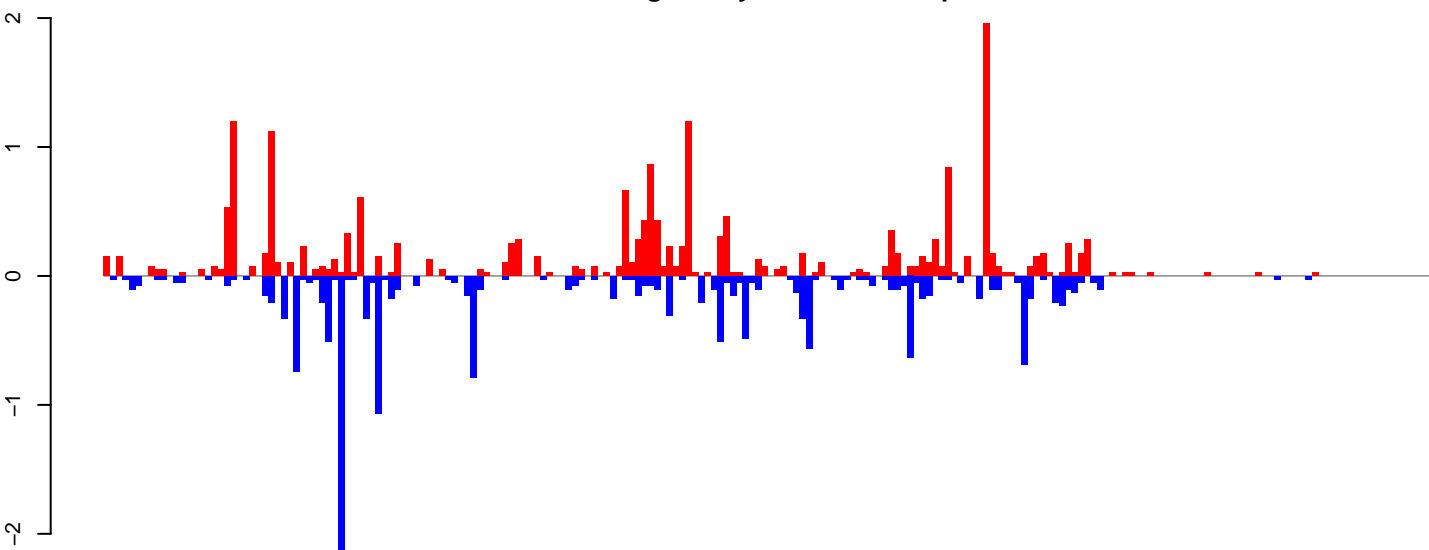

positive=20, negative=16, total=36

Window size=25, length=5246, TE@Gypsy-256_AA-LTR-I:1-5246

0 1000 2000 3000 4000 5000

AeAeg_Ovary_NonBF_cat.18_23.rep

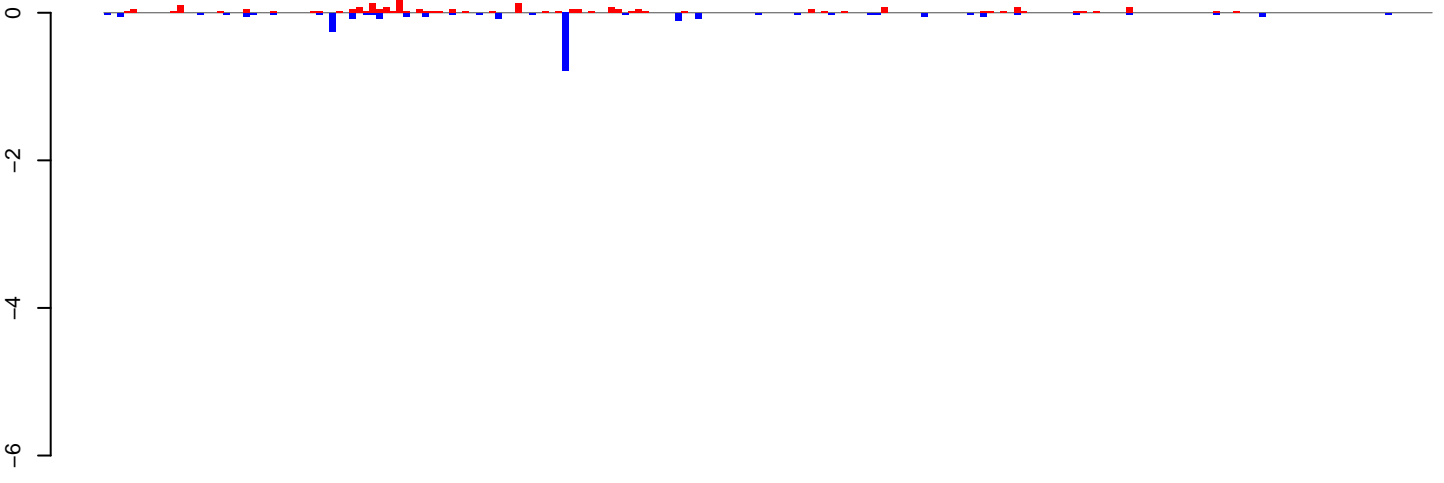

positive=2, negative=2, total=5

AeAeg_Ovary_NonBF_cat.24_35.rep

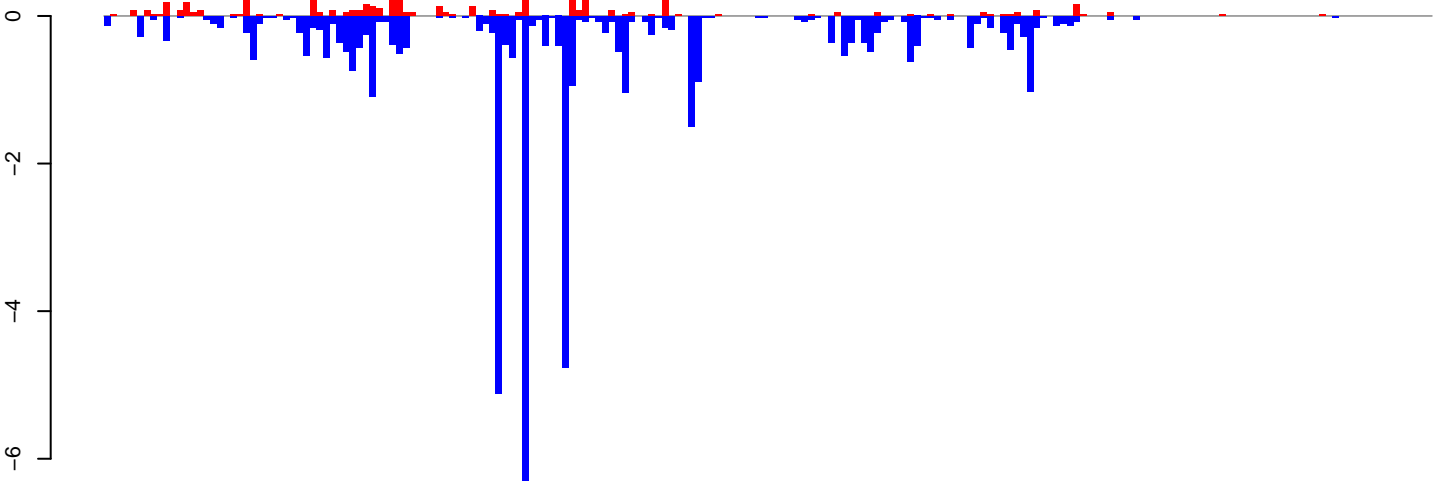

positive=7, negative=42, total=49

AeAeg_Ovary_NonBF_cat.rep

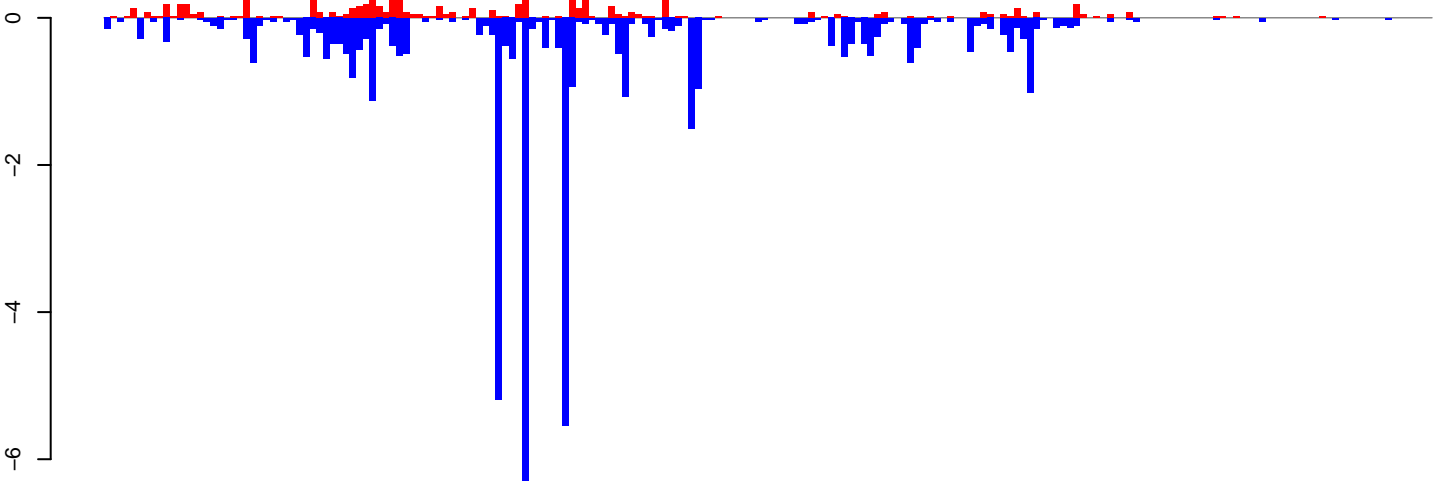

positive=10, negative=45, total=54

Window size=25, length=4984, TE@Tx1-1_AAe:1-4984

AeAeg_Ovary_NonBF_cat.18_23.rep

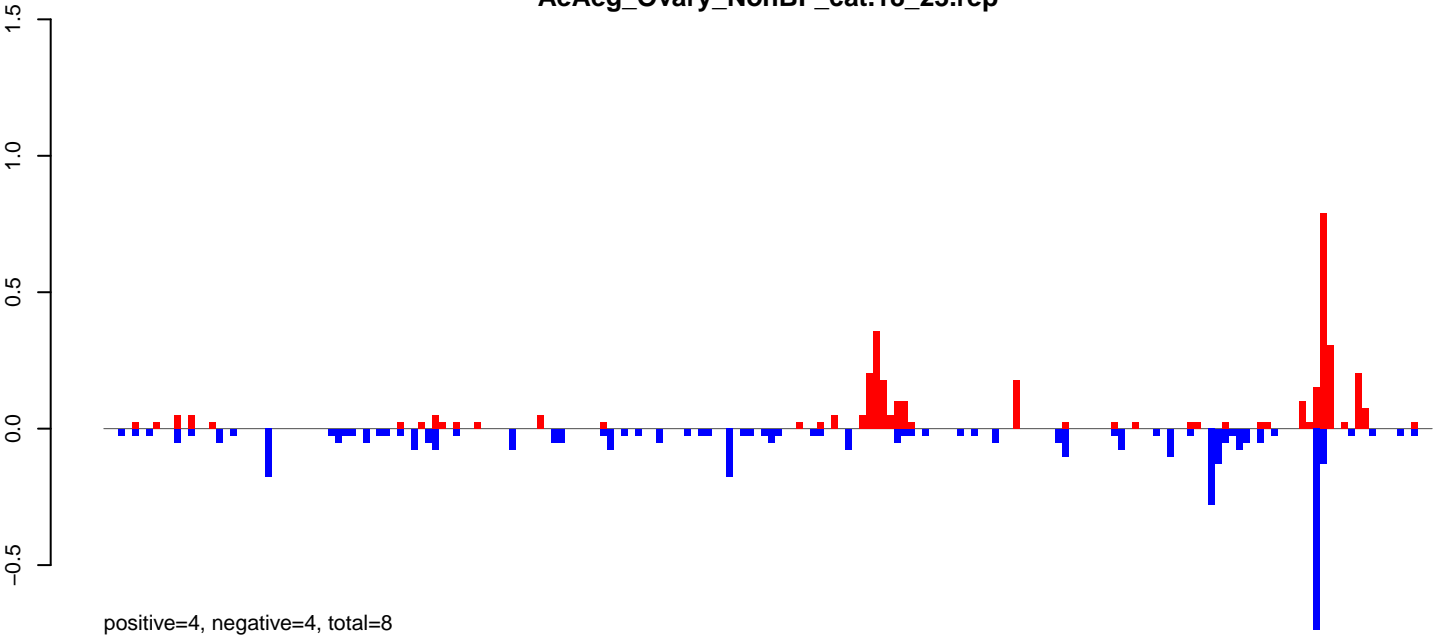

AeAeg_Ovary_NonBF_cat.24_35.rep

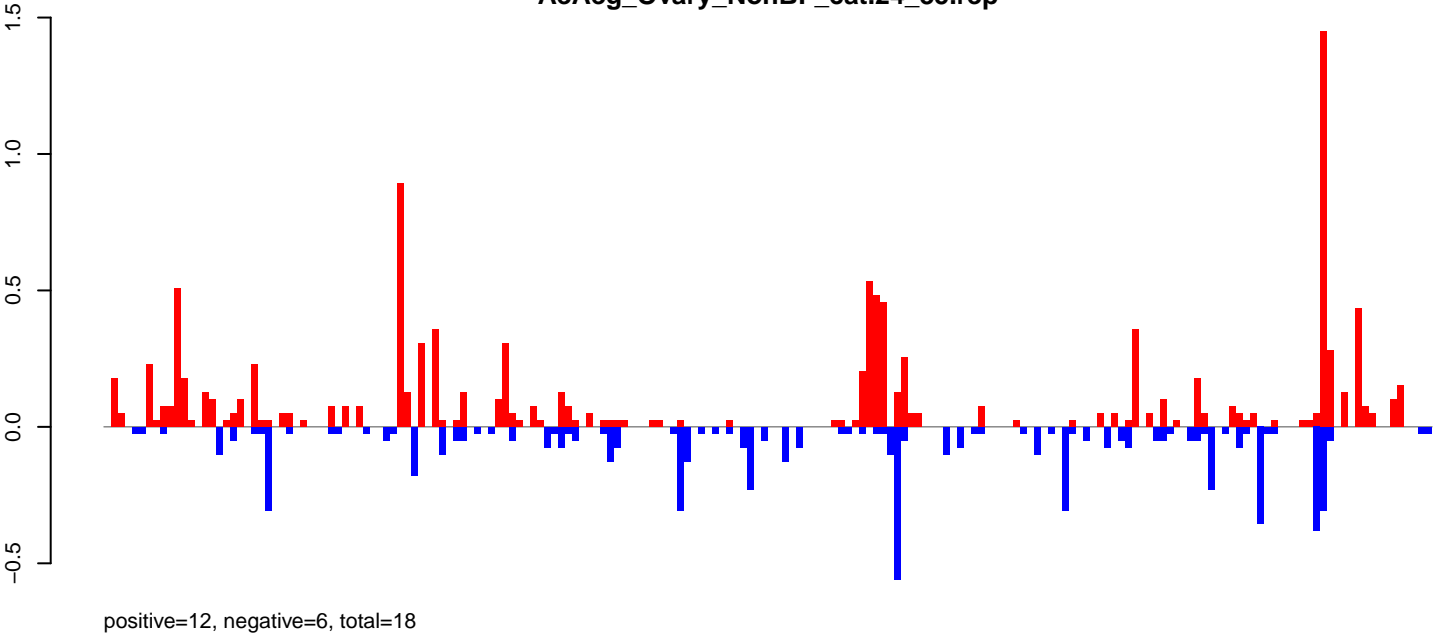

AeAeg_Ovary_NonBF_cat.rep

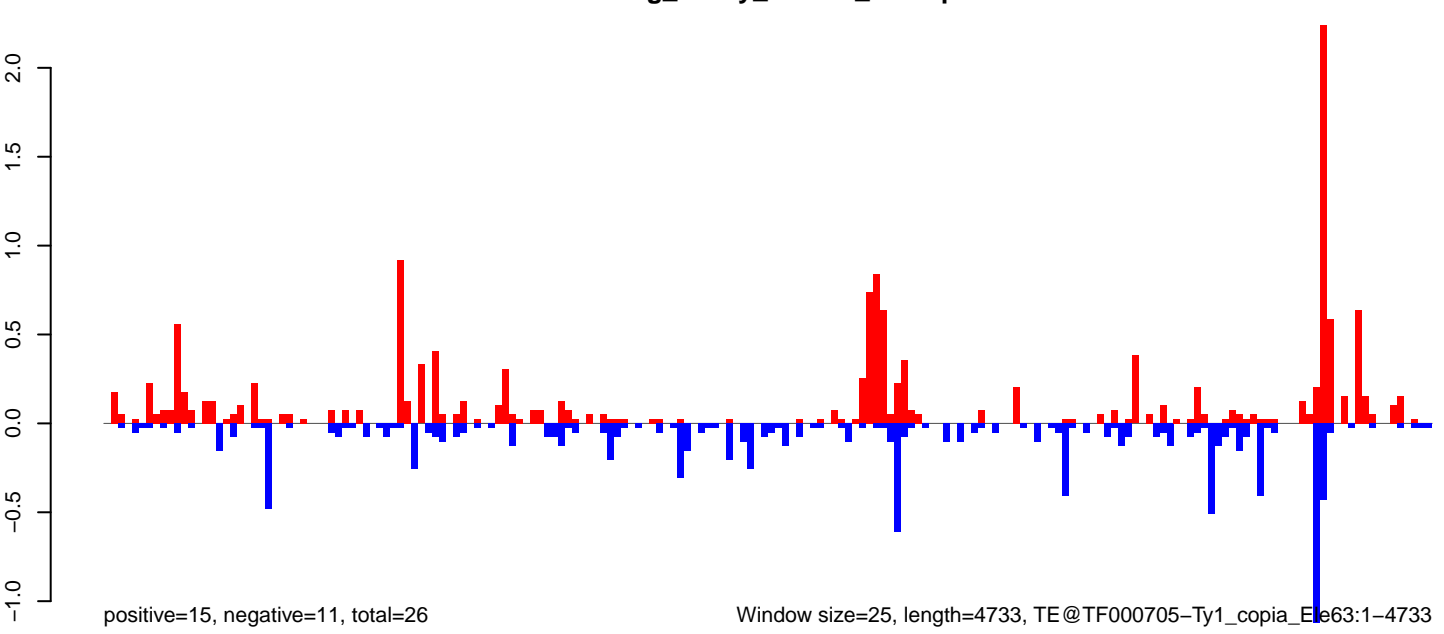

0 1000 2000 3000 4000

AeAeg_Ovary_NonBF_cat.18_23.rep

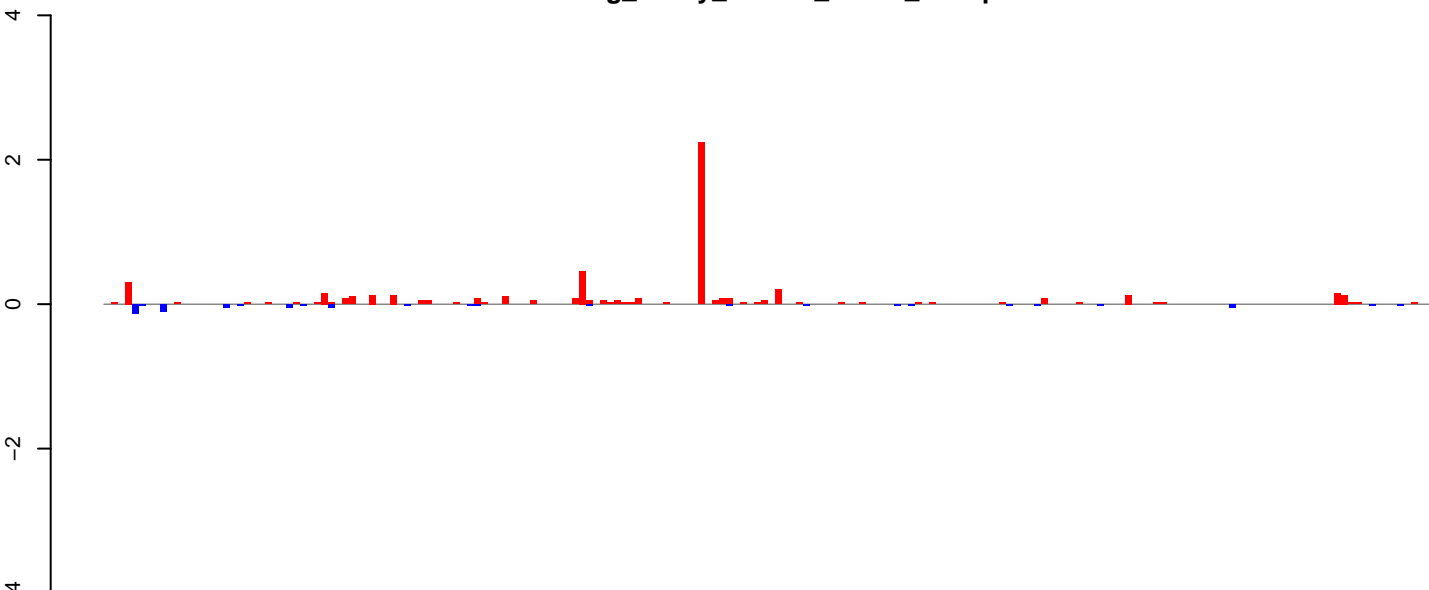

AeAeg_Ovary_NonBF_cat.24_35.rep

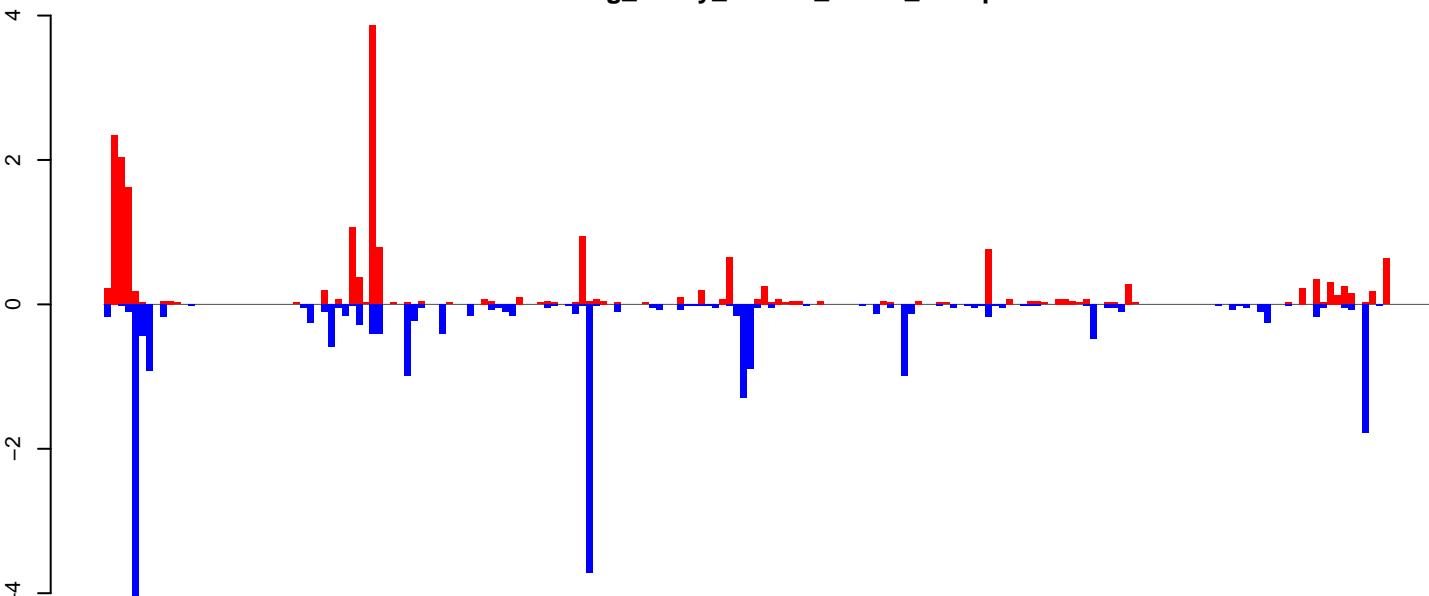

AeAeg_Ovary_NonBF_cat.rep

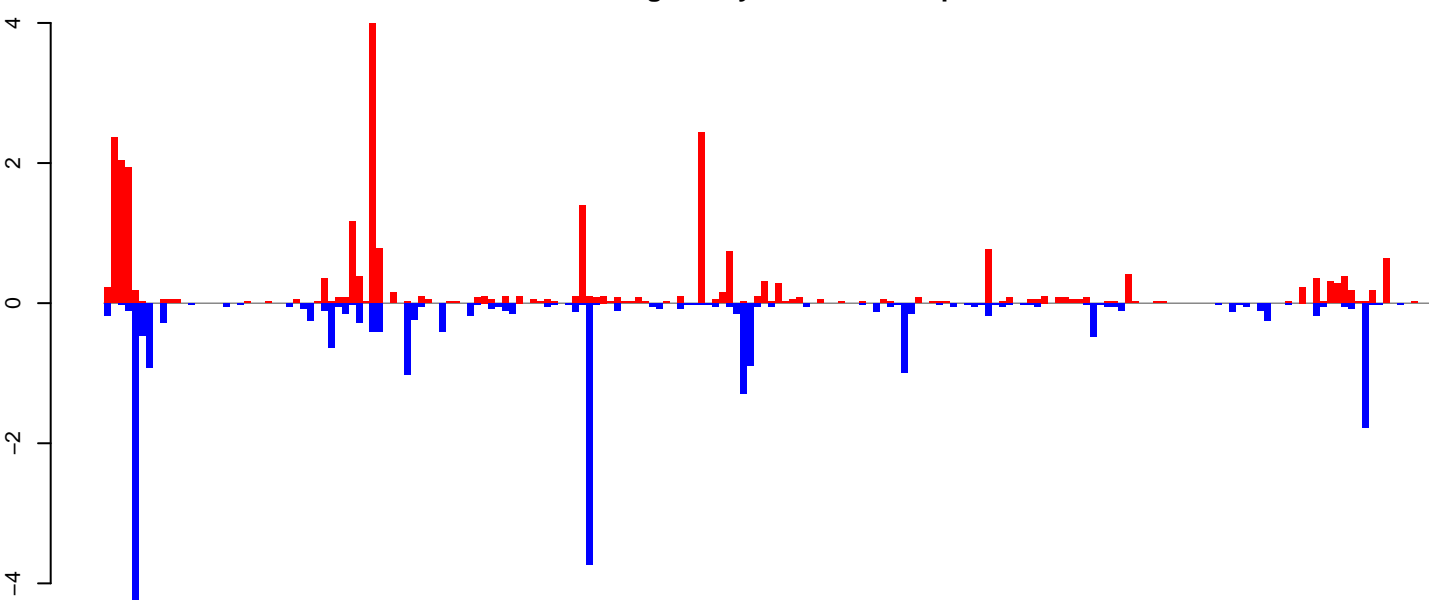

Window size=25, length=4738, TE@Gypsy-202_AA-LTR-I:1-4738

0 1000 2000 3000 4000

AeAeg_Ovary_NonBF_cat.18_23.rep

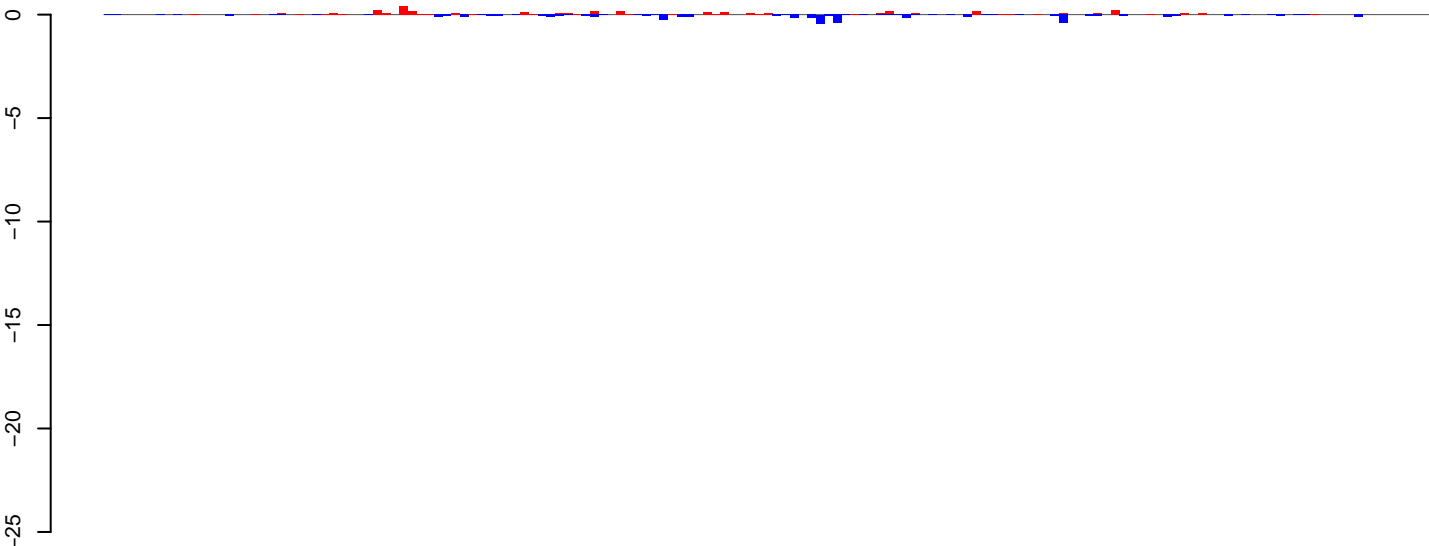

positive=4, negative=5, total=8

AeAeg_Ovary_NonBF_cat.24_35.rep

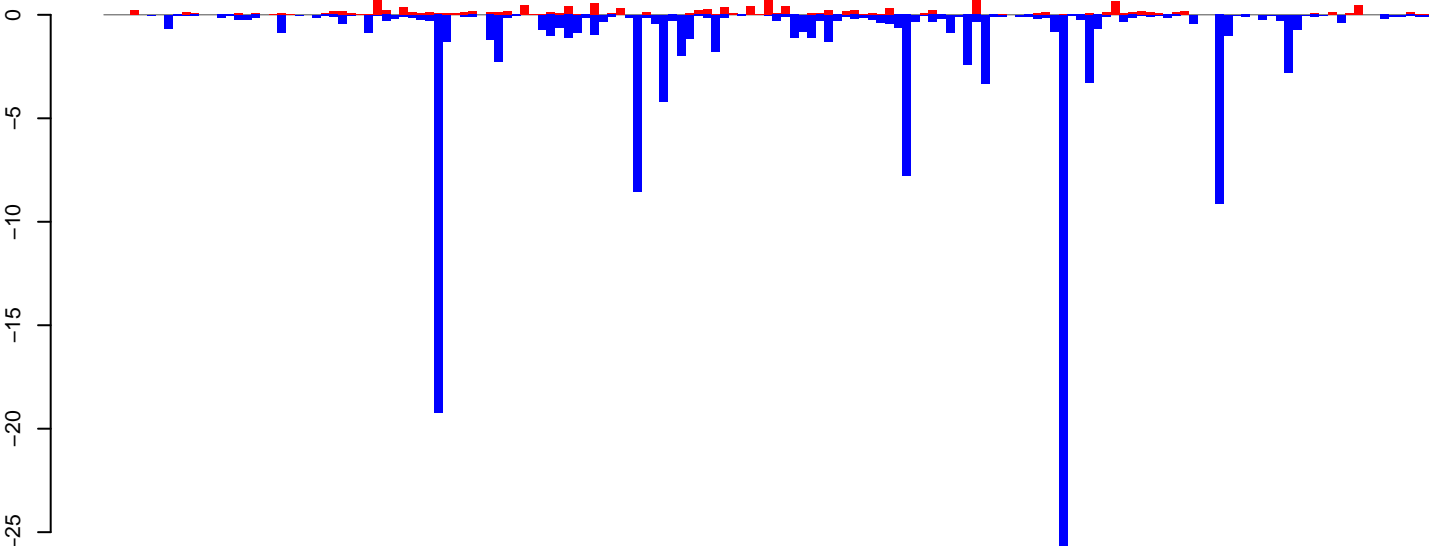

positive=15, negative=127, total=142

AeAeg_Ovary_NonBF_cat.rep

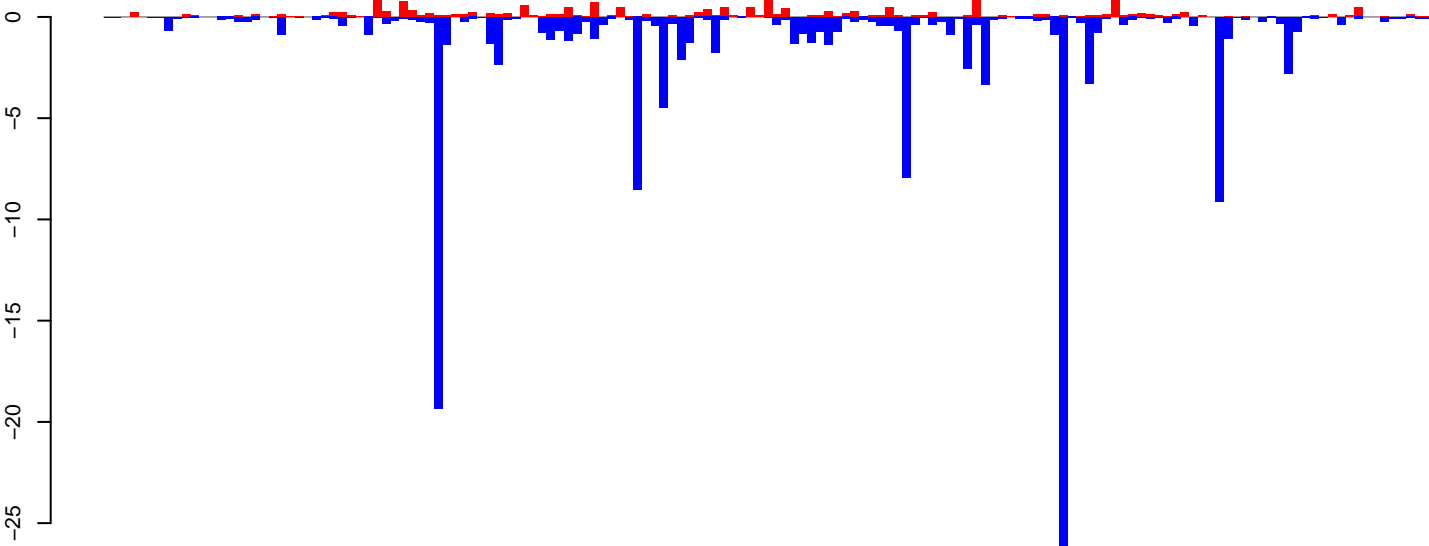

positive=19, negative=132, total=151

Window size=25, length=3823, TE@TF001103-Pogo_Ele11:1-3823

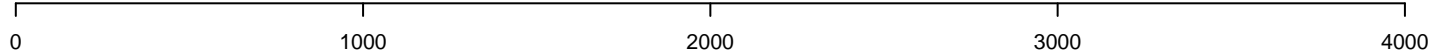

AeAeg_Ovary_NonBF_cat.18_23.rep

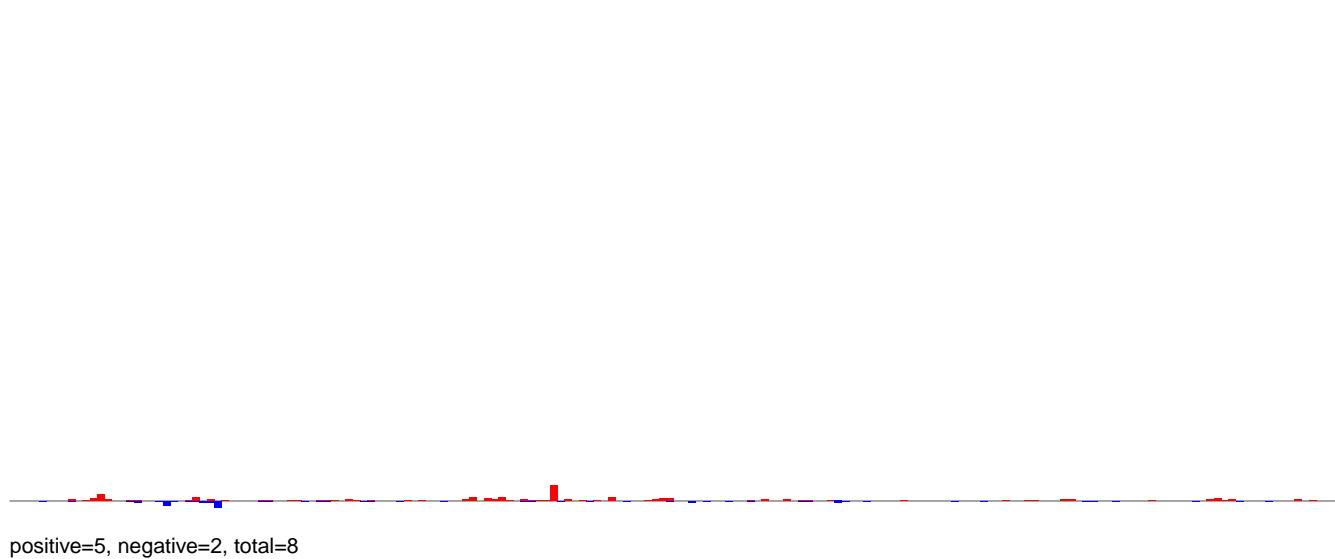

AeAeg_Ovary_NonBF_cat.24_35.rep

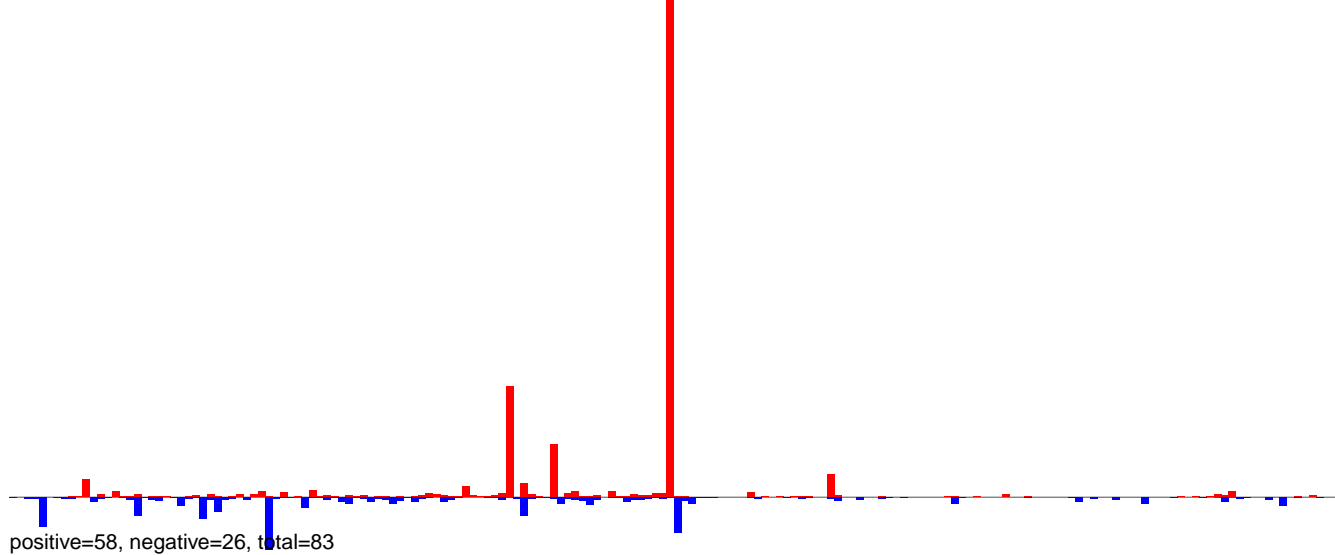

AeAeg_Ovary_NonBF_cat.rep

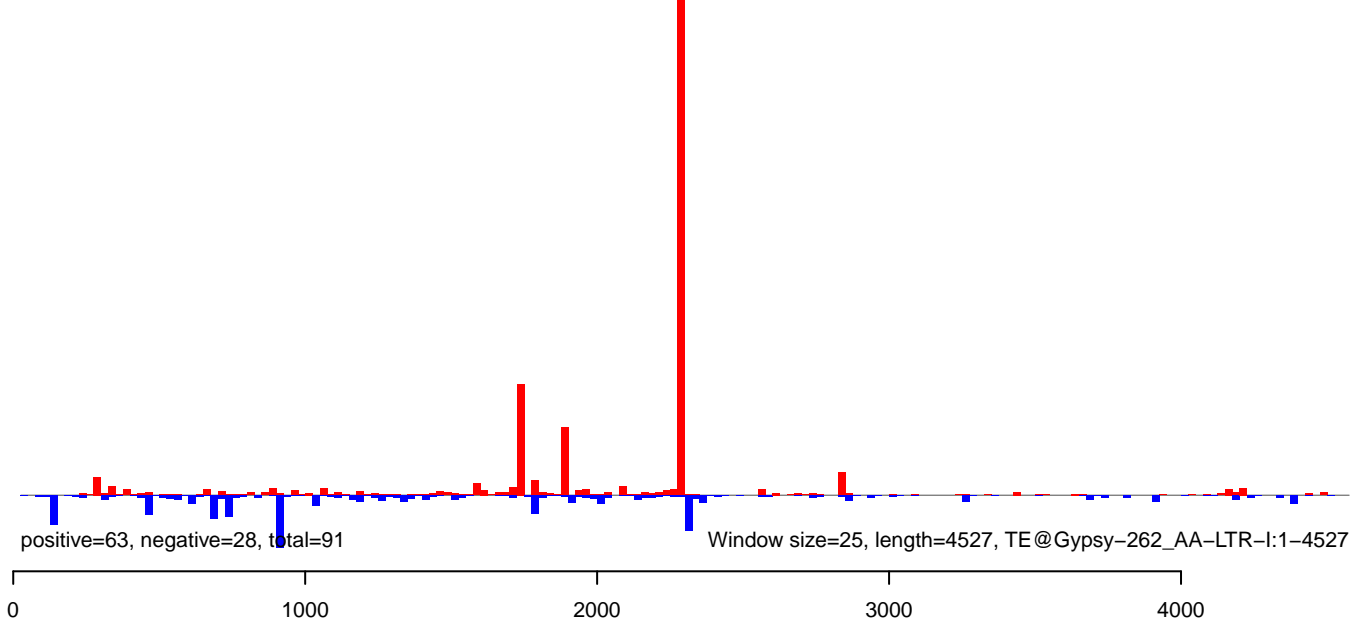

AeAeg_Ovary_NonBF_cat.18_23.rep

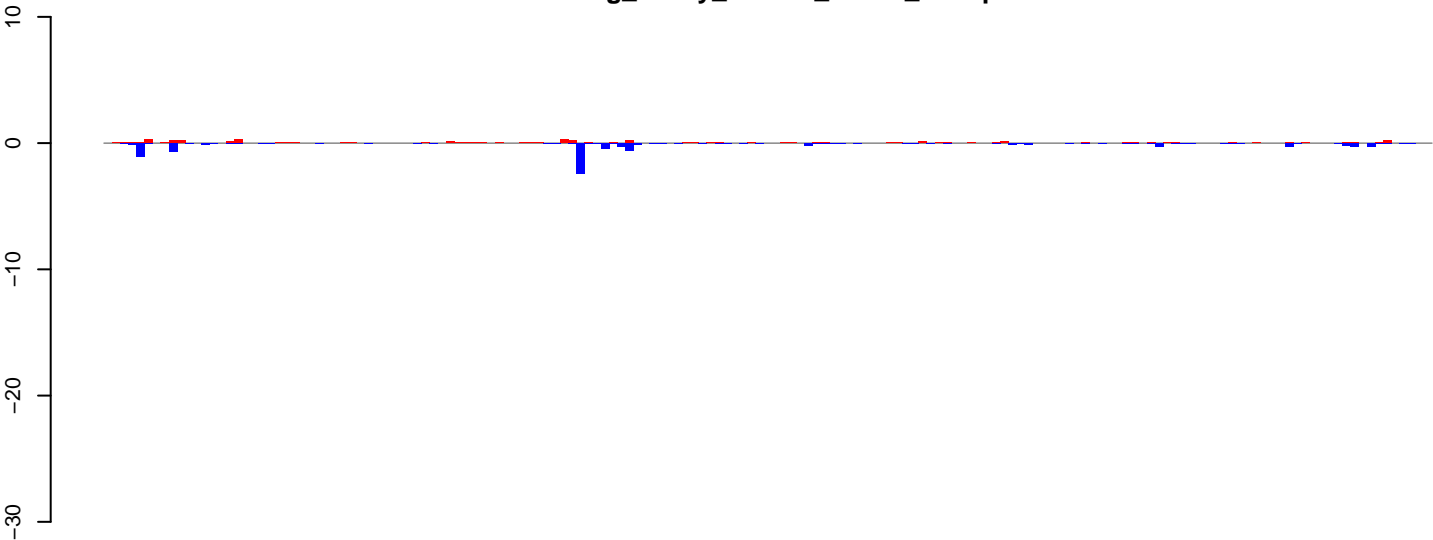

positive=4, negative=10, total=14

AeAeg_Ovary_NonBF_cat.24_35.rep

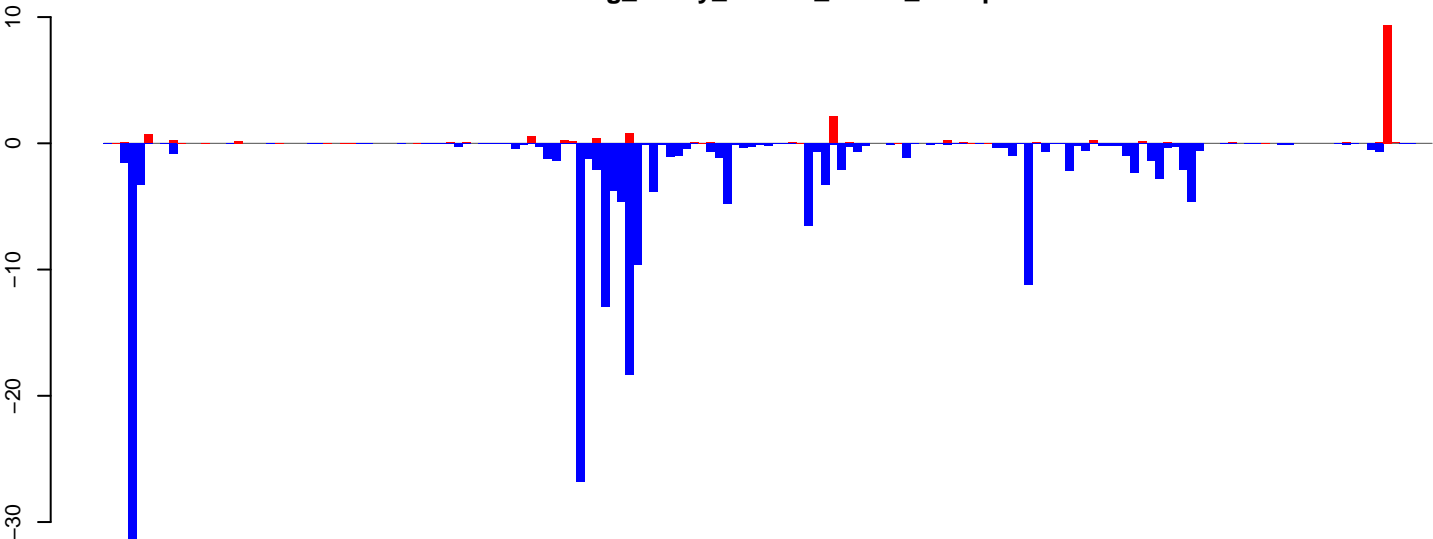

positive=19, negative=193, total=211

AeAeg_Ovary_NonBF_cat.rep

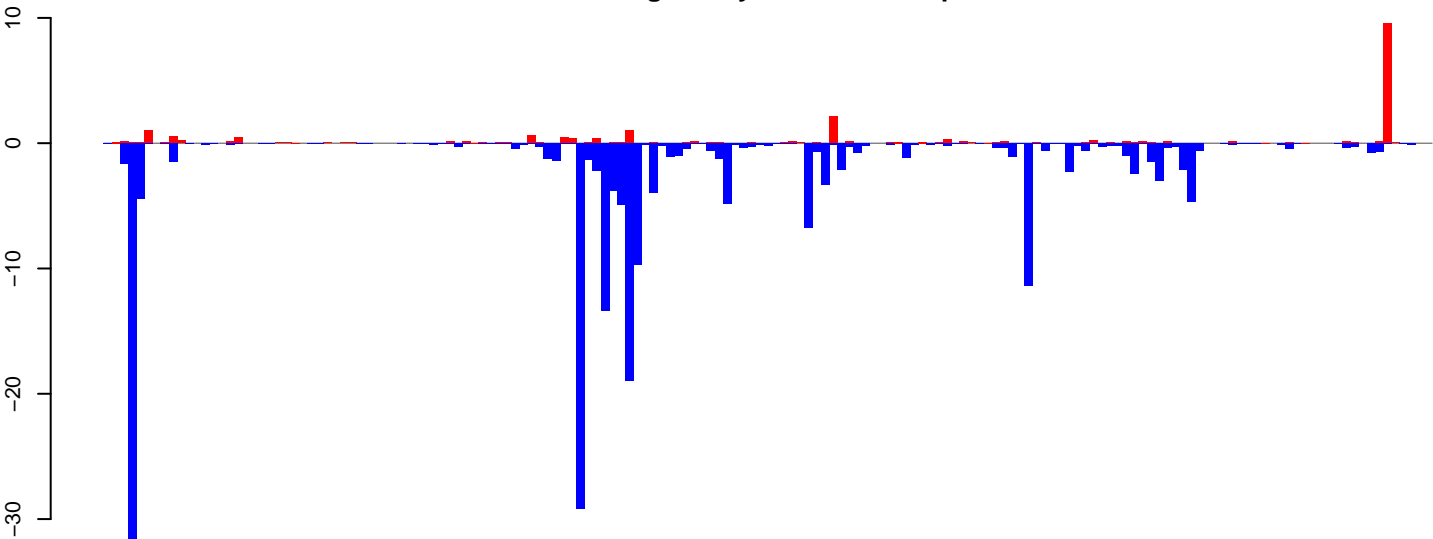

positive=23, negative=202, total=225

Window size=25, length=4052, TE@Sola2-6_A Ae:1-4052

0 1000 2000 3000 4000

AeAeg_Ovary_NonBF_cat.18_23.rep

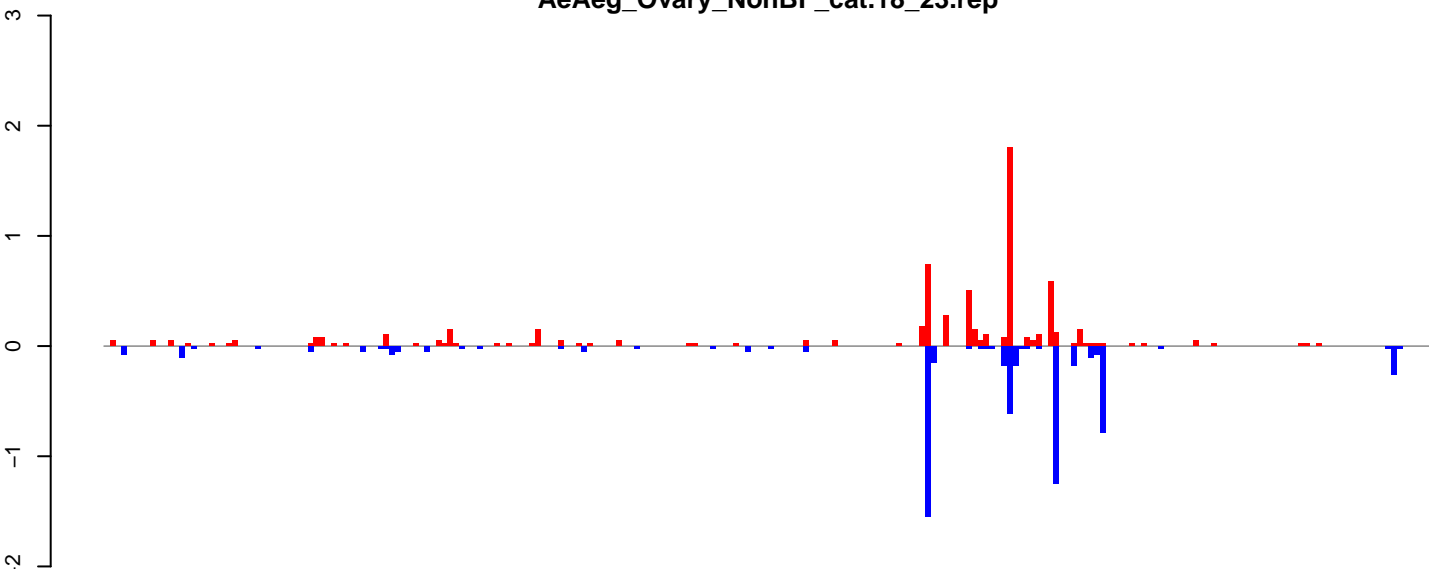

positive=7, negative=6, total=13

AeAeg_Ovary_NonBF_cat.24_35.rep

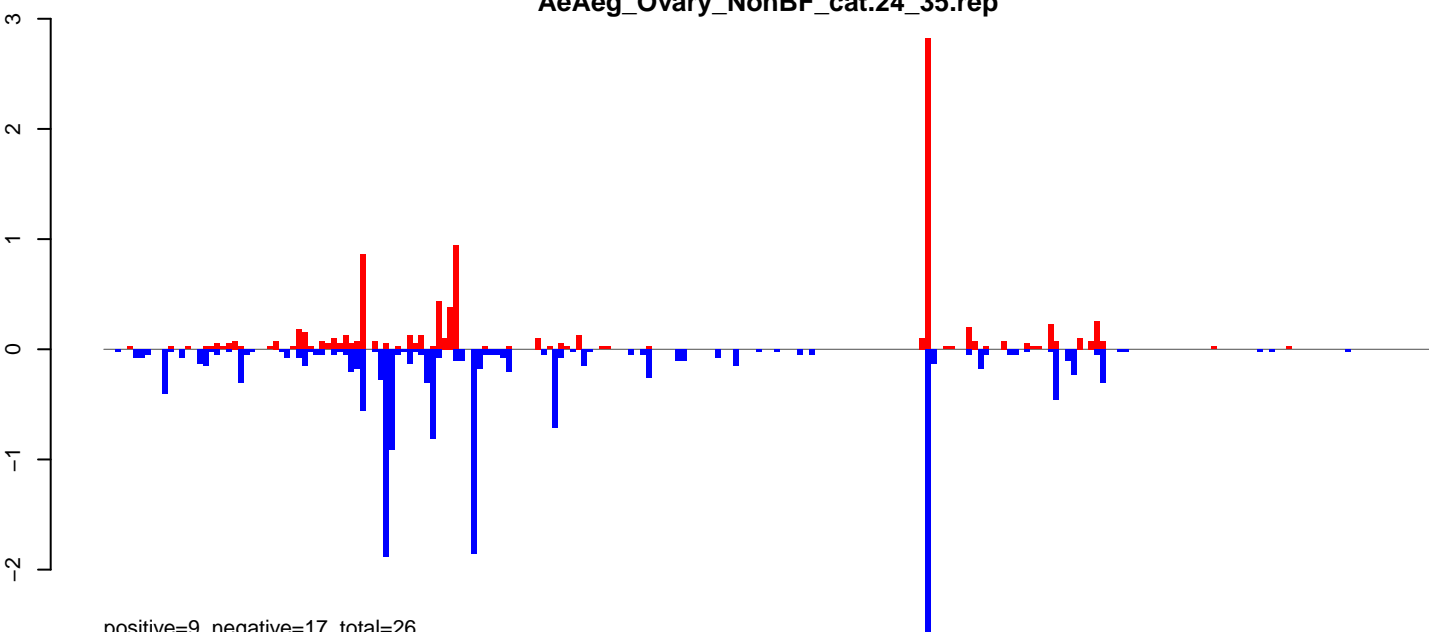

positive=9, negative=17, total=26

AeAeg_Ovary_NonBF_cat.rep

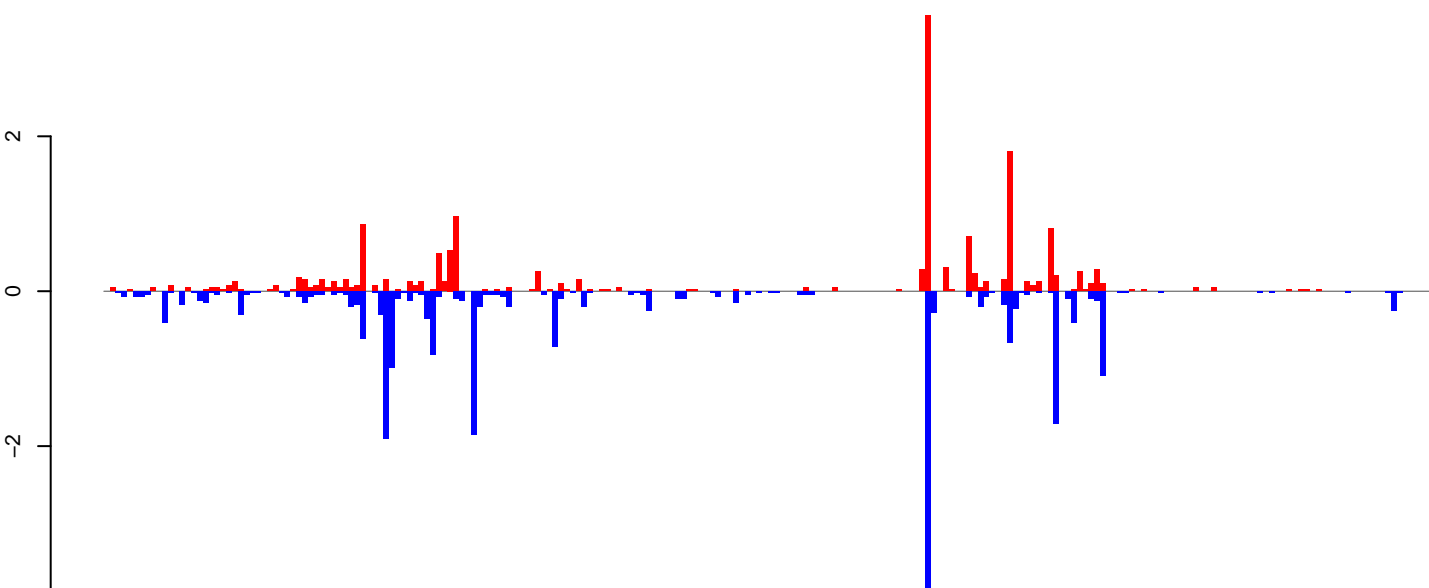

positive=16, negative=23, total=39

Window size=25, length=5677, TE@Gypsy-111_AA-LTR-I:1-5677

0 1000 2000 3000 4000 5000

AeAeg_Ovary_NonBF_cat.18_23.rep

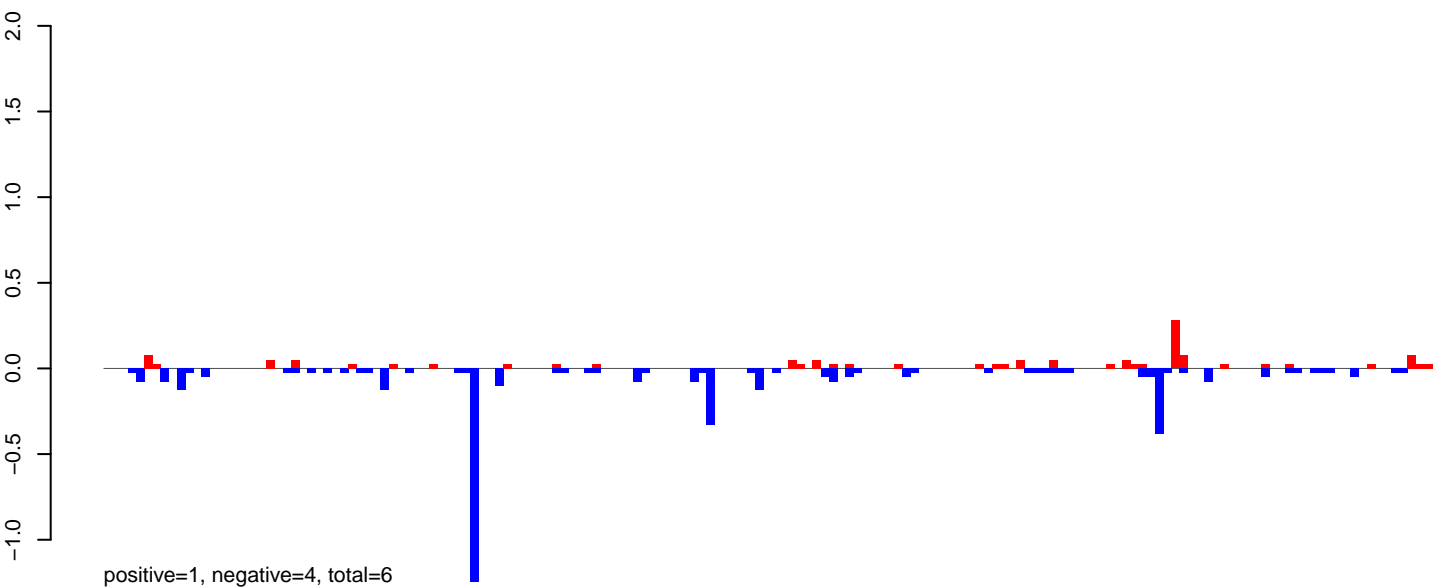

AeAeg_Ovary_NonBF_cat.24_35.rep

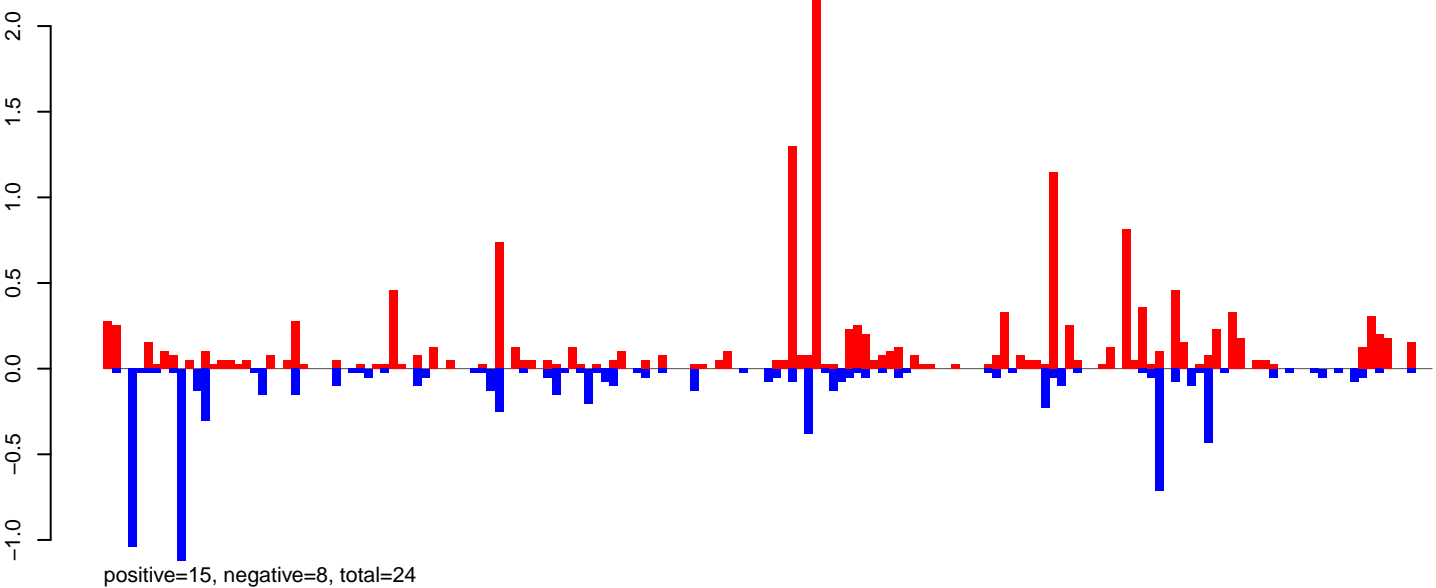

AeAeg_Ovary_NonBF_cat.rep

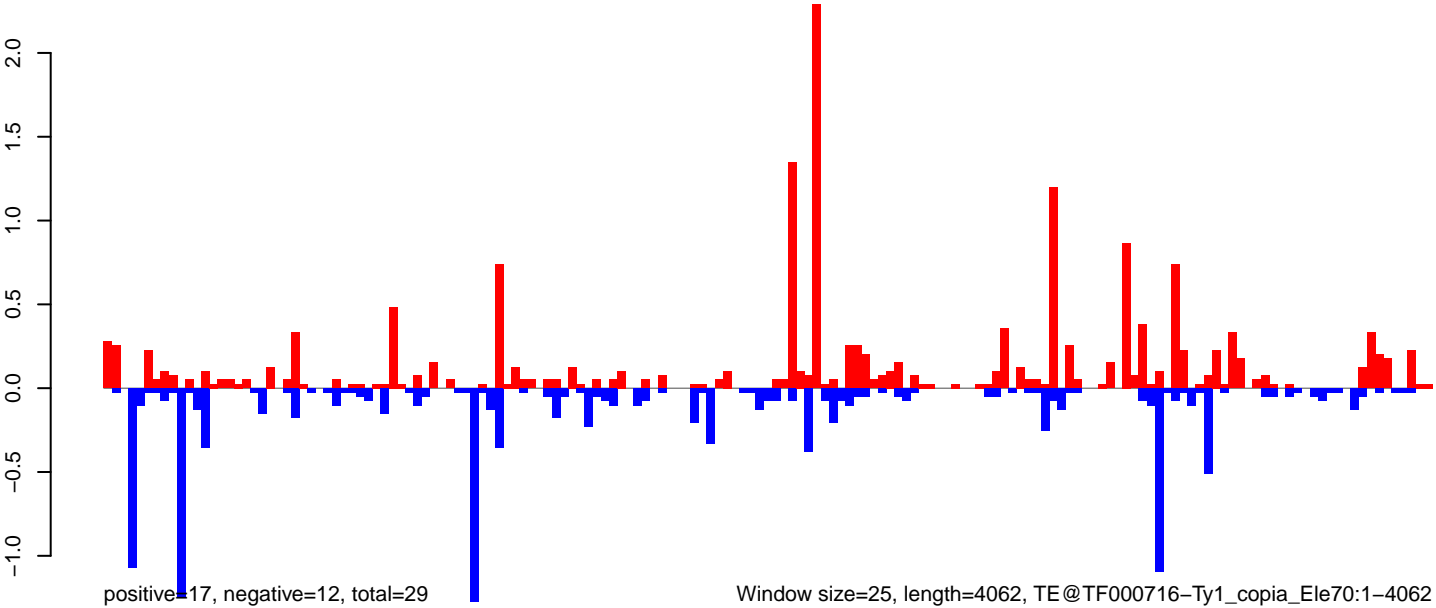

Window size=25, length=4062, TE@TF000716-Ty1_copia_Ele70:1-4062

AeAeg_Ovary_NonBF_cat.18_23.rep

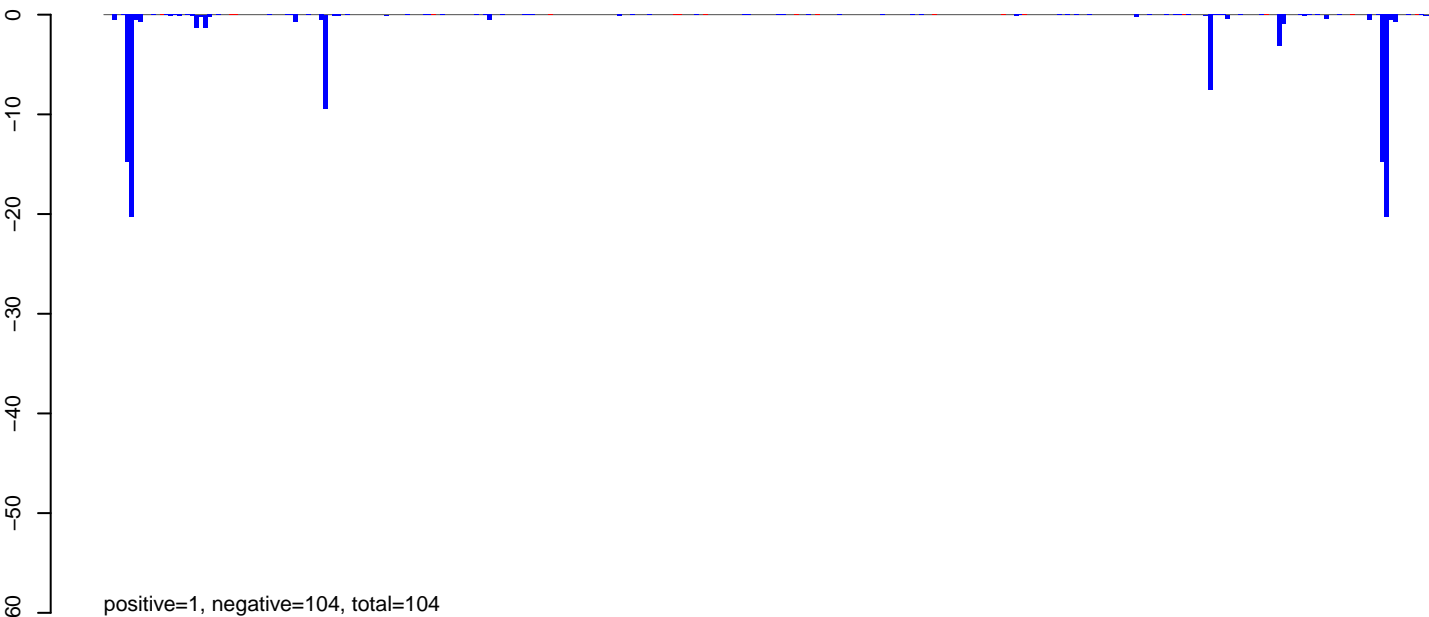

AeAeg_Ovary_NonBF_cat.24_35.rep

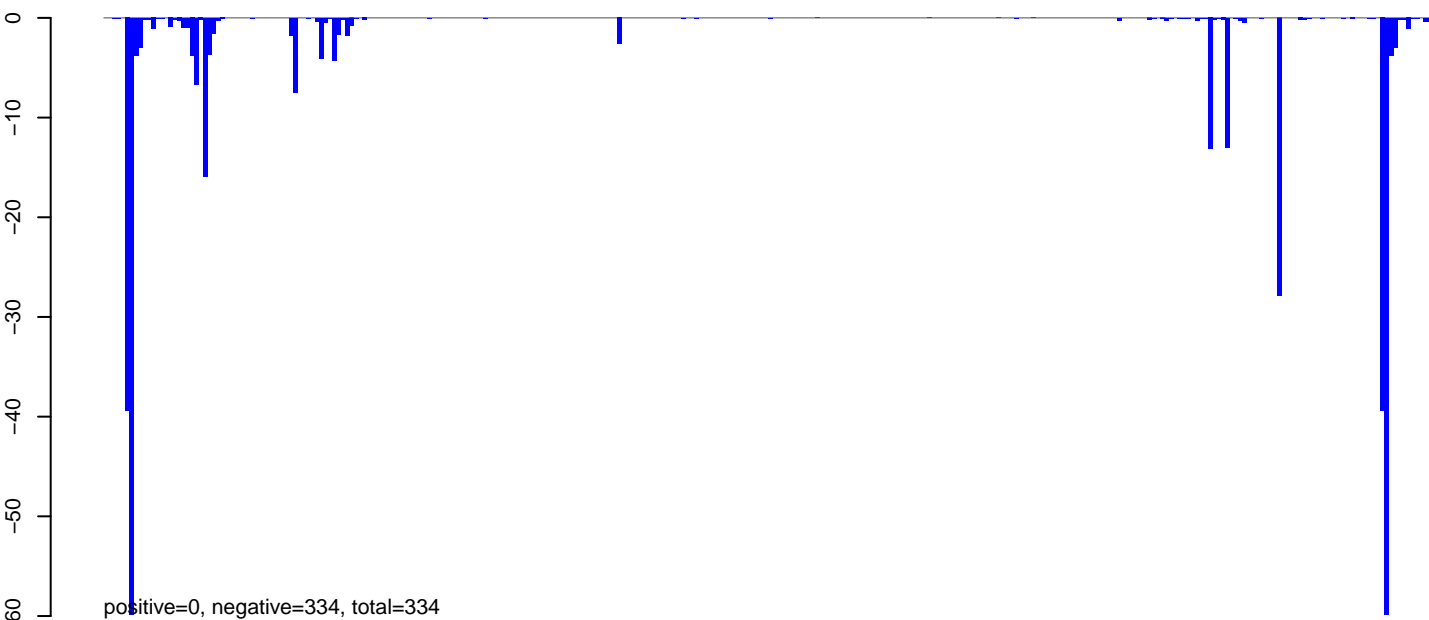

AeAeg_Ovary_NonBF_cat.rep

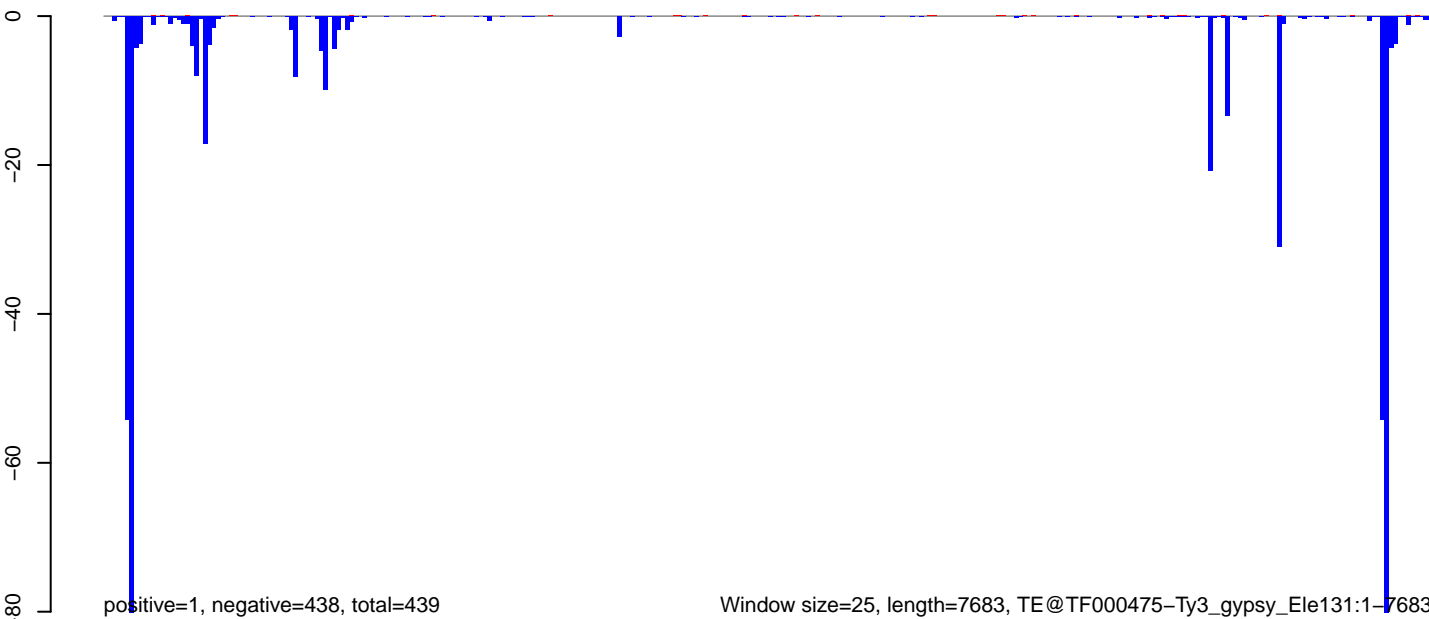

AeAeg_Ovary_NonBF_cat.18_23.rep



positive=2, negative=2, total=4

AeAeg_Ovary_NonBF_cat.24_35.rep

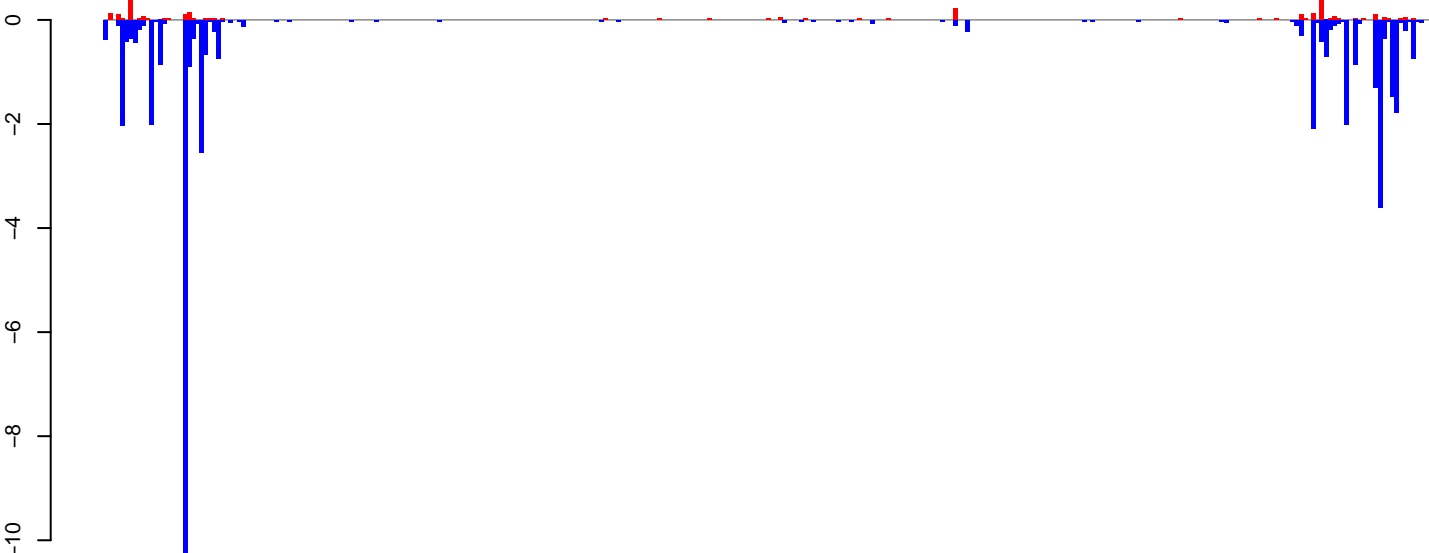

positive=3, negative=41, total=44

AeAeg_Ovary_NonBF_cat.rep

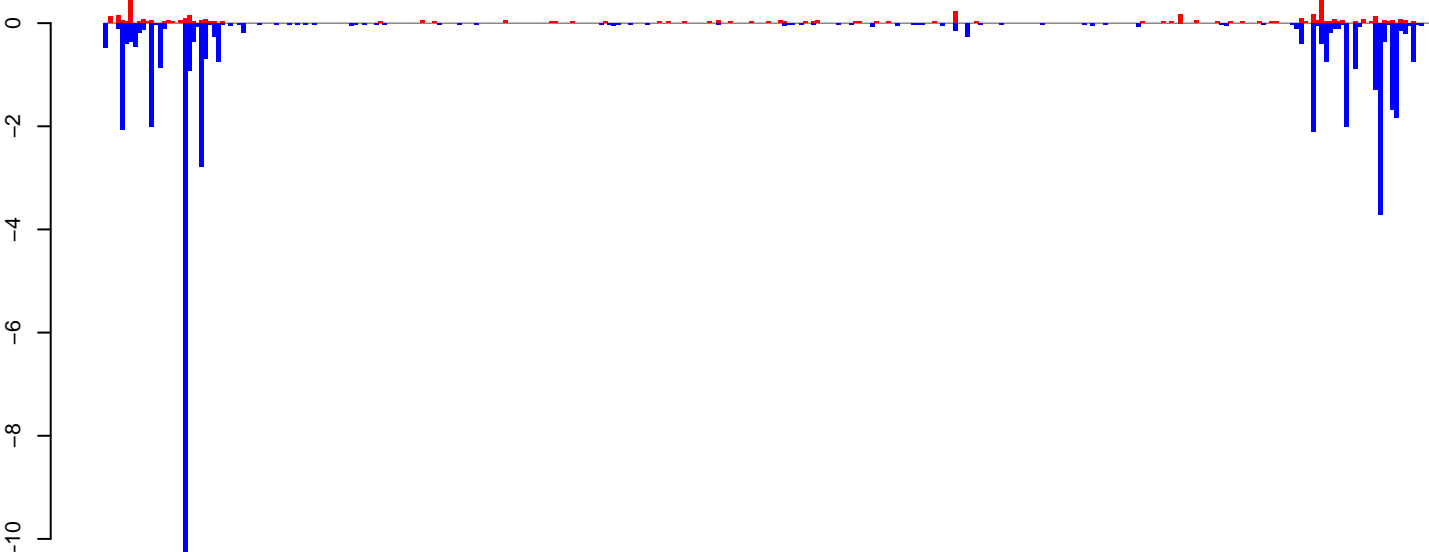

positive=5, negative=43, total=48

Window size=25, length=7968, TE@TF000280-Pao_Bel_Ele117:1-7968

0 2000 4000 6000 8000

AeAeg_Ovary_NonBF_cat.18_23.rep

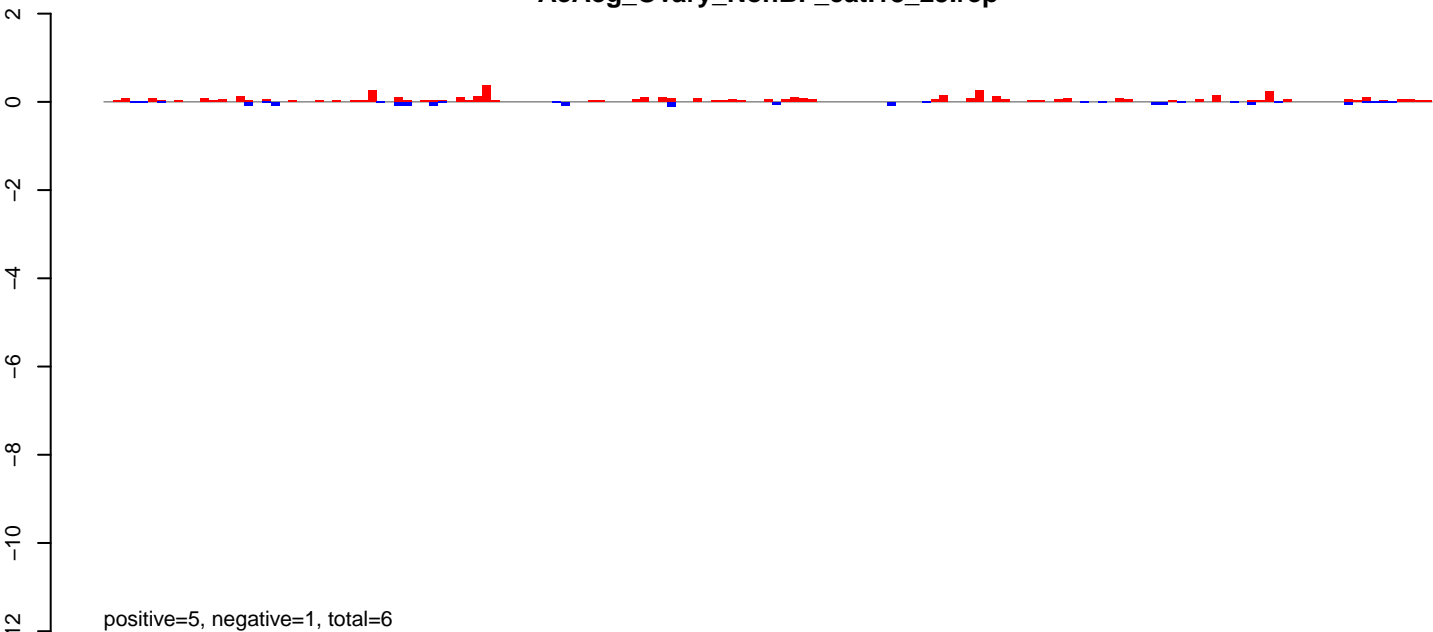

AeAeg_Ovary_NonBF_cat.24_35.rep

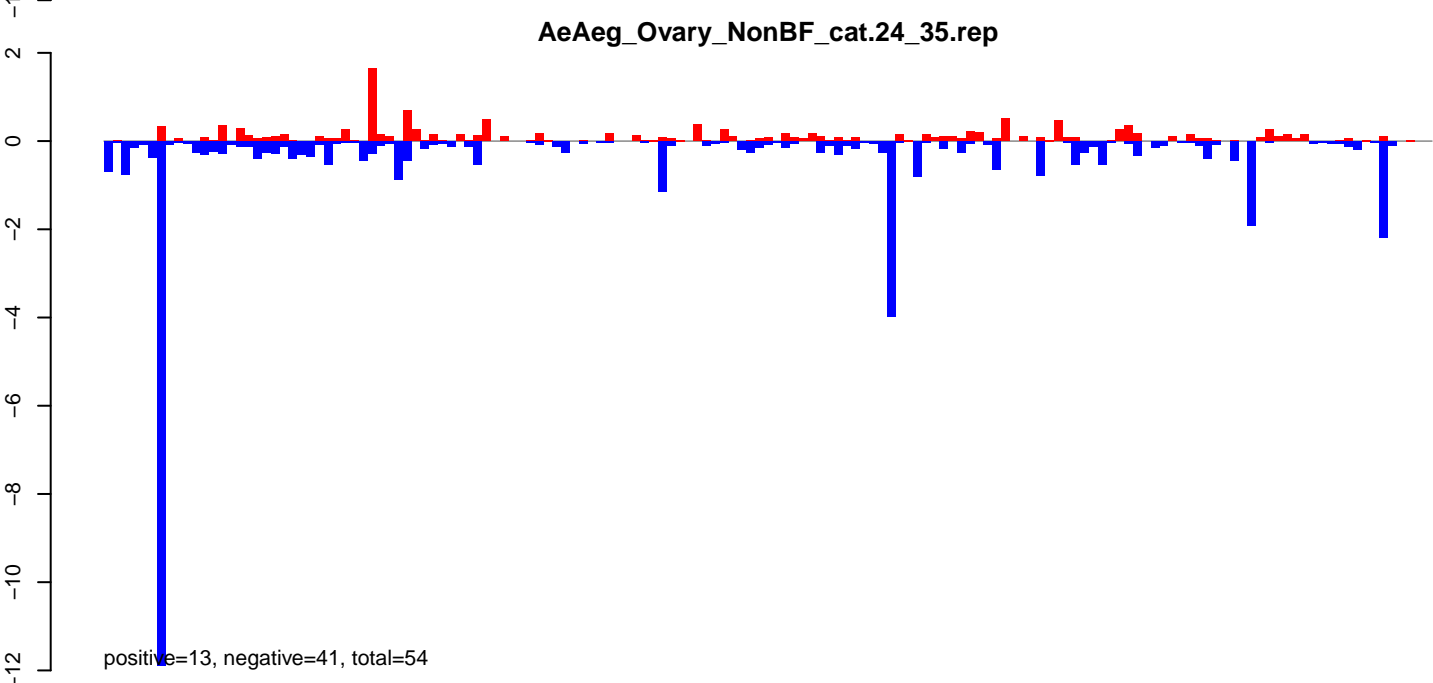

AeAeg_Ovary_NonBF_cat.rep

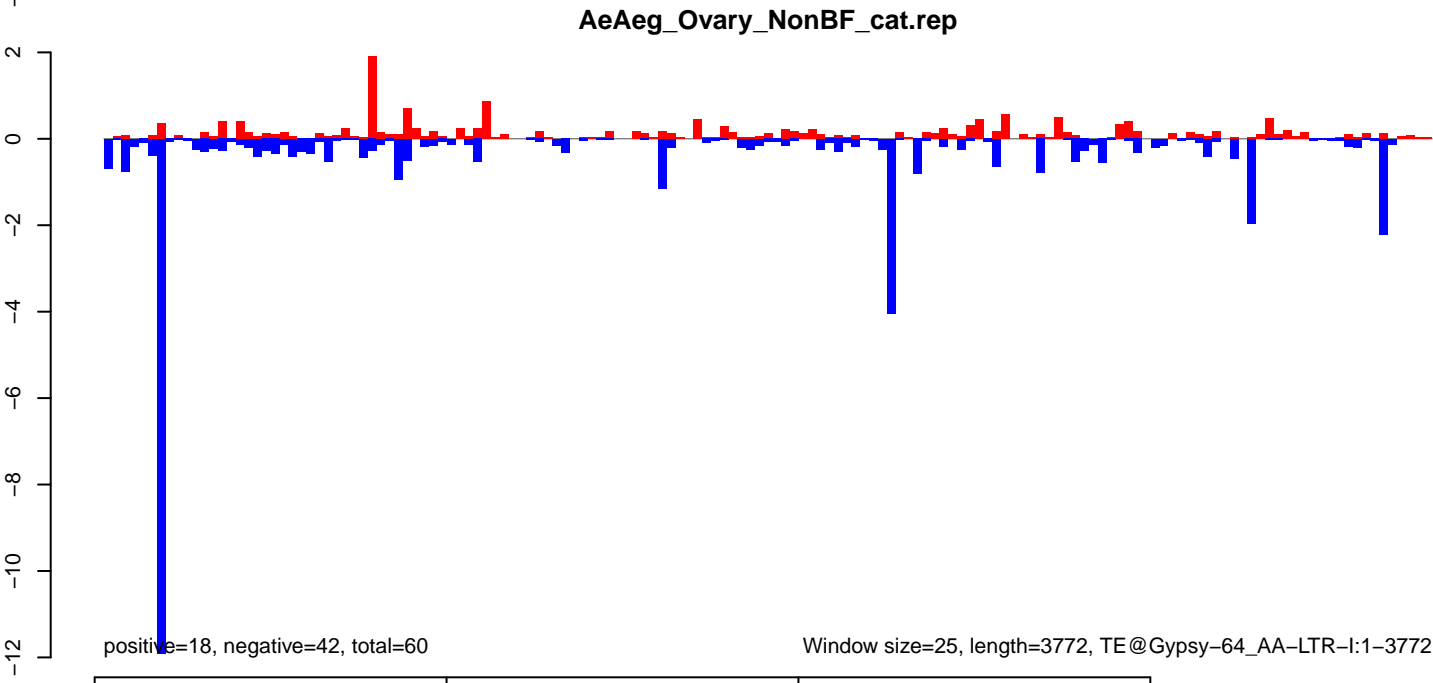

AeAeg_Ovary_NonBF_cat.18_23.rep

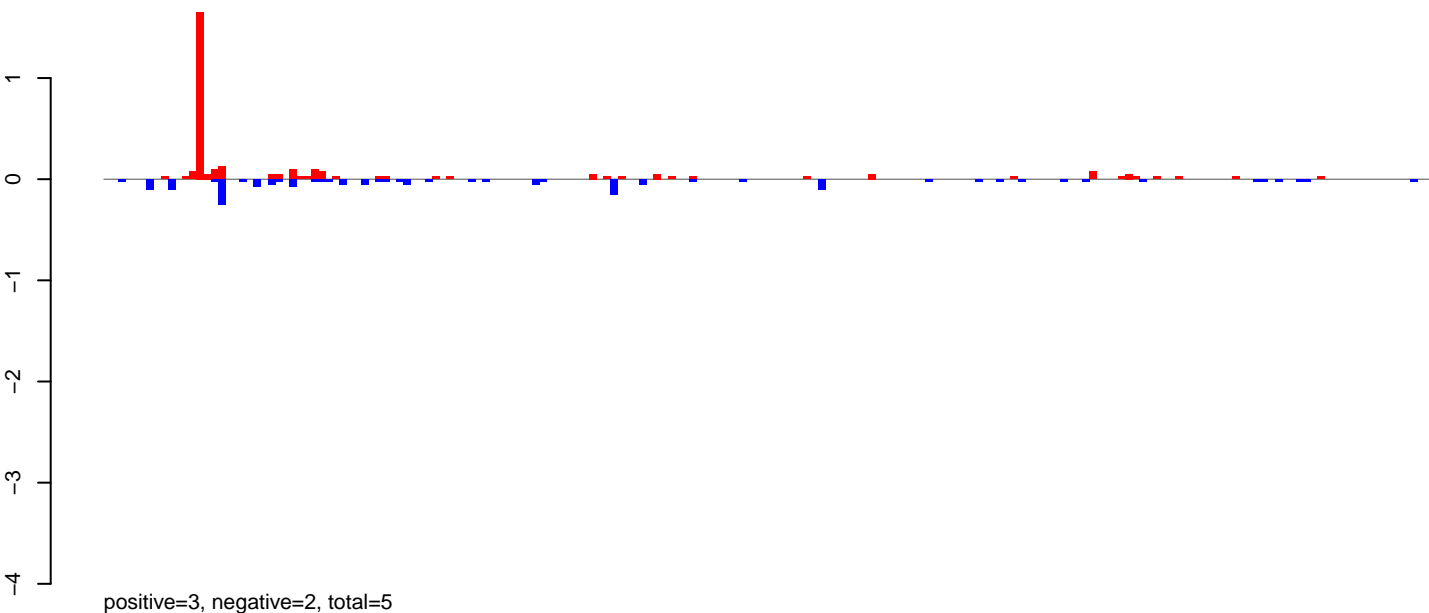

AeAeg_Ovary_NonBF_cat.24_35.rep

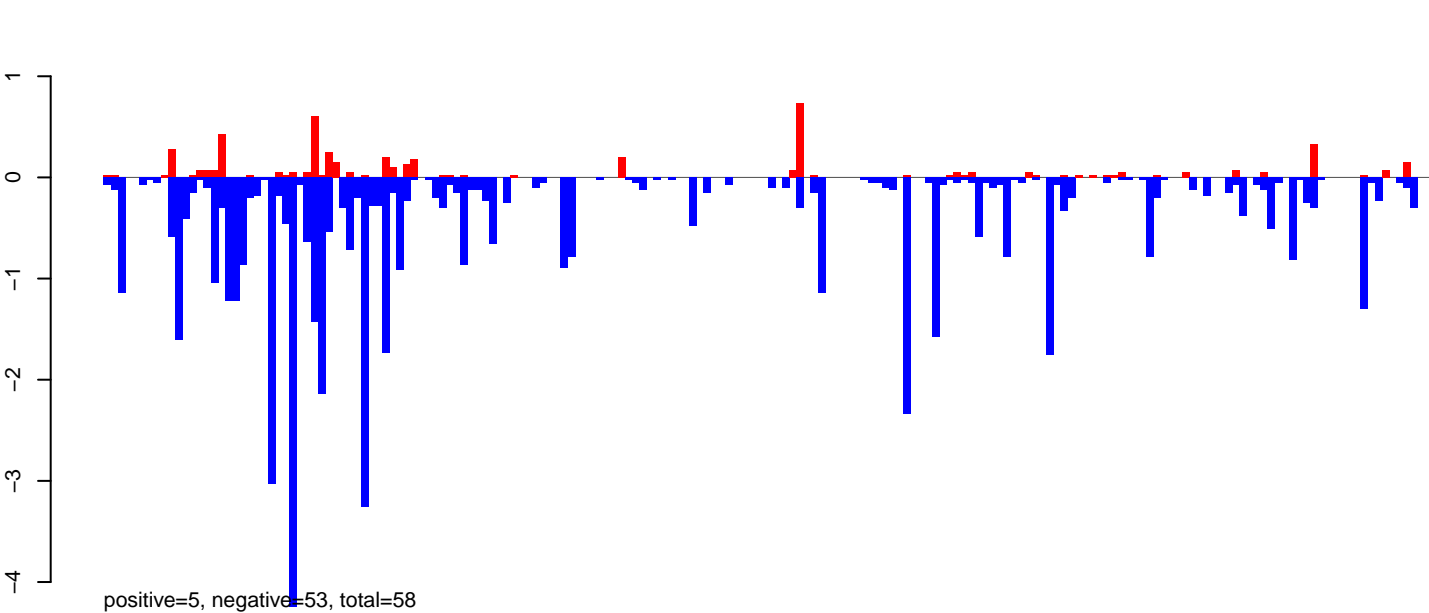

AeAeg_Ovary_NonBF_cat.rep

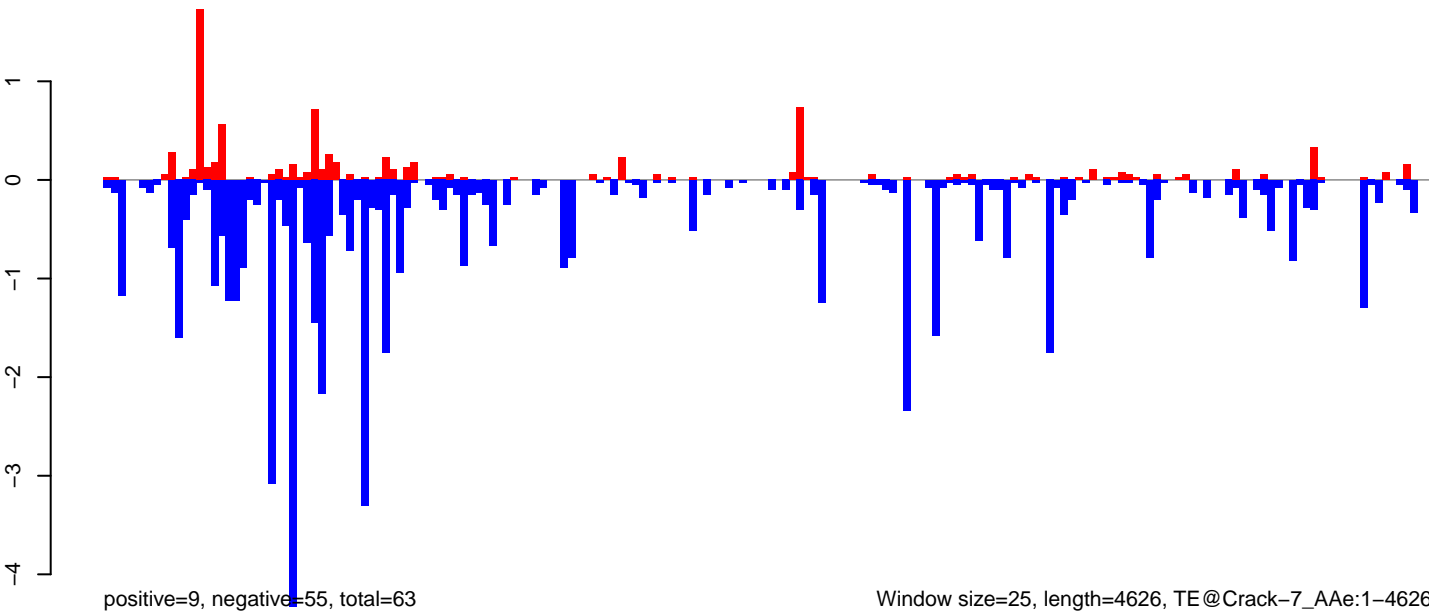

AeAeg_Ovary_NonBF_cat.18_23.rep

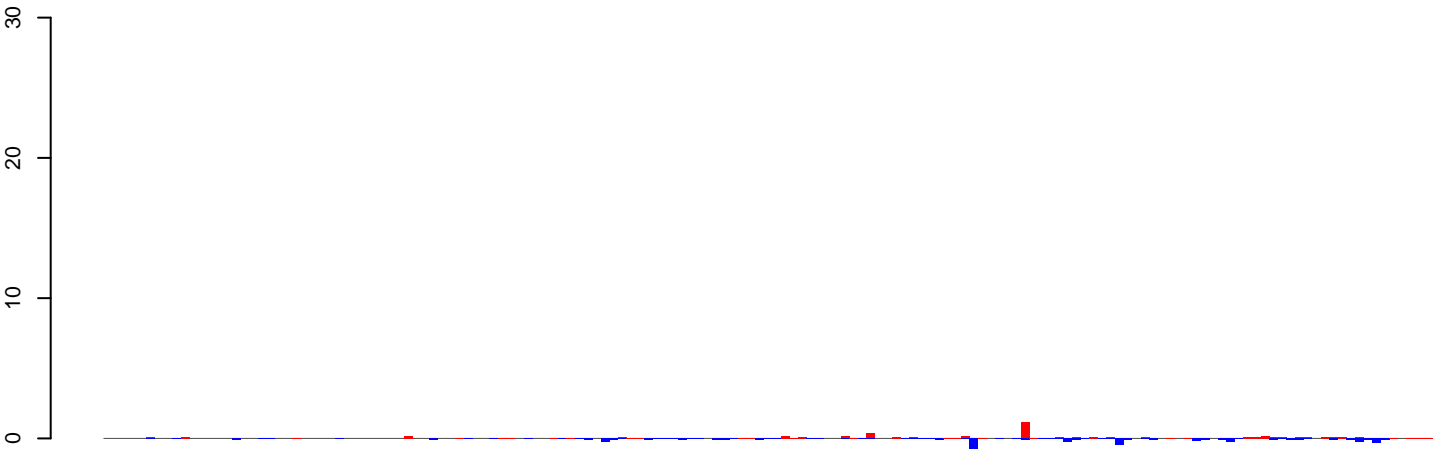

positive=6, negative=7, total=13

AeAeg_Ovary_NonBF_cat.24_35.rep

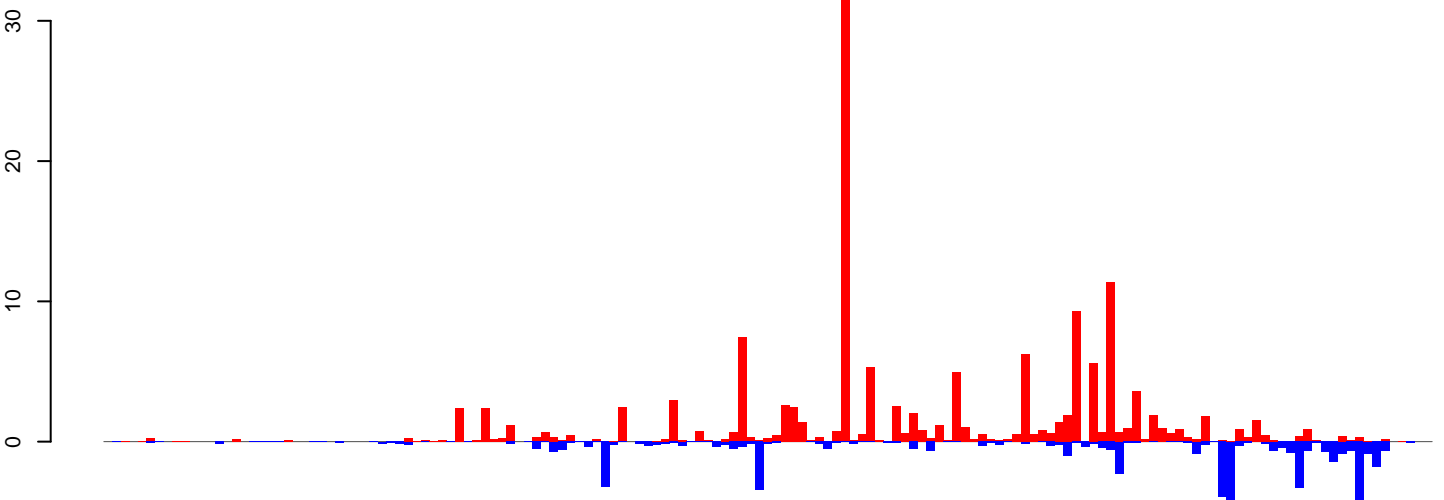

positive=148, negative=53, total=201

AeAeg_Ovary_NonBF_cat.rep

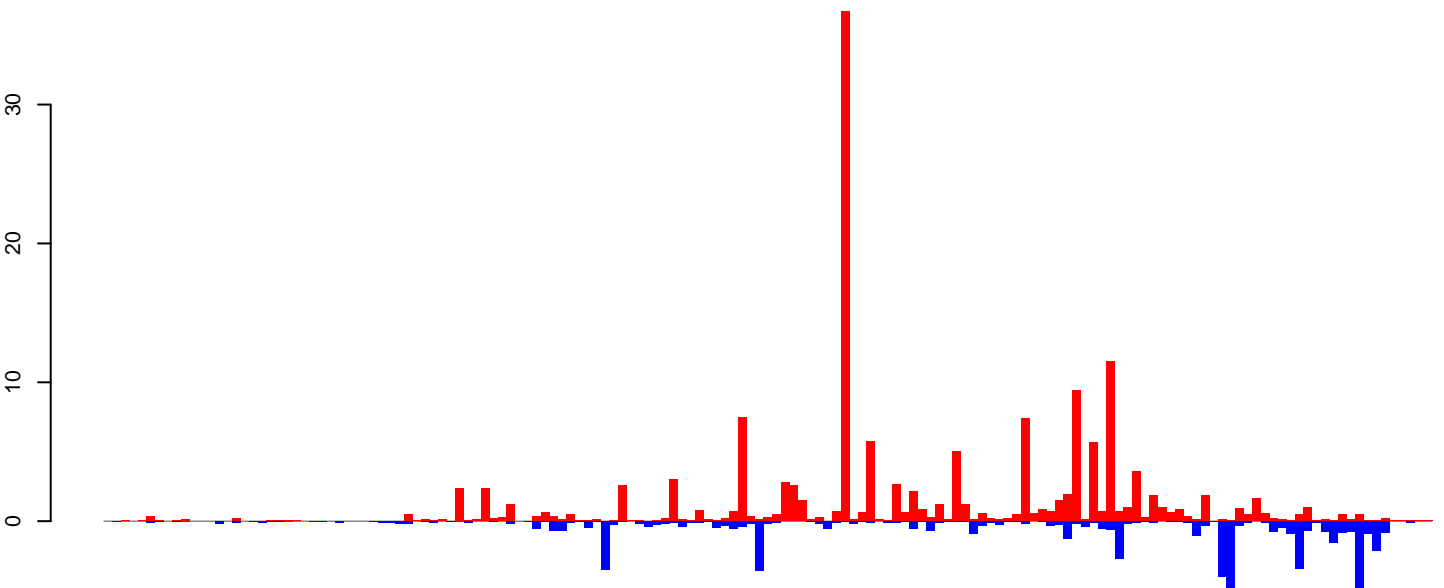

positive=154, negative=59, total=213

Window size=25, length=3856, TE@CR1_Ele36.1-3856

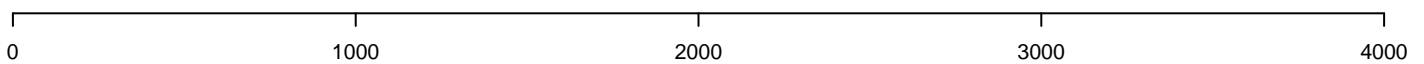

AeAeg_Ovary_NonBF_cat.18_23.rep

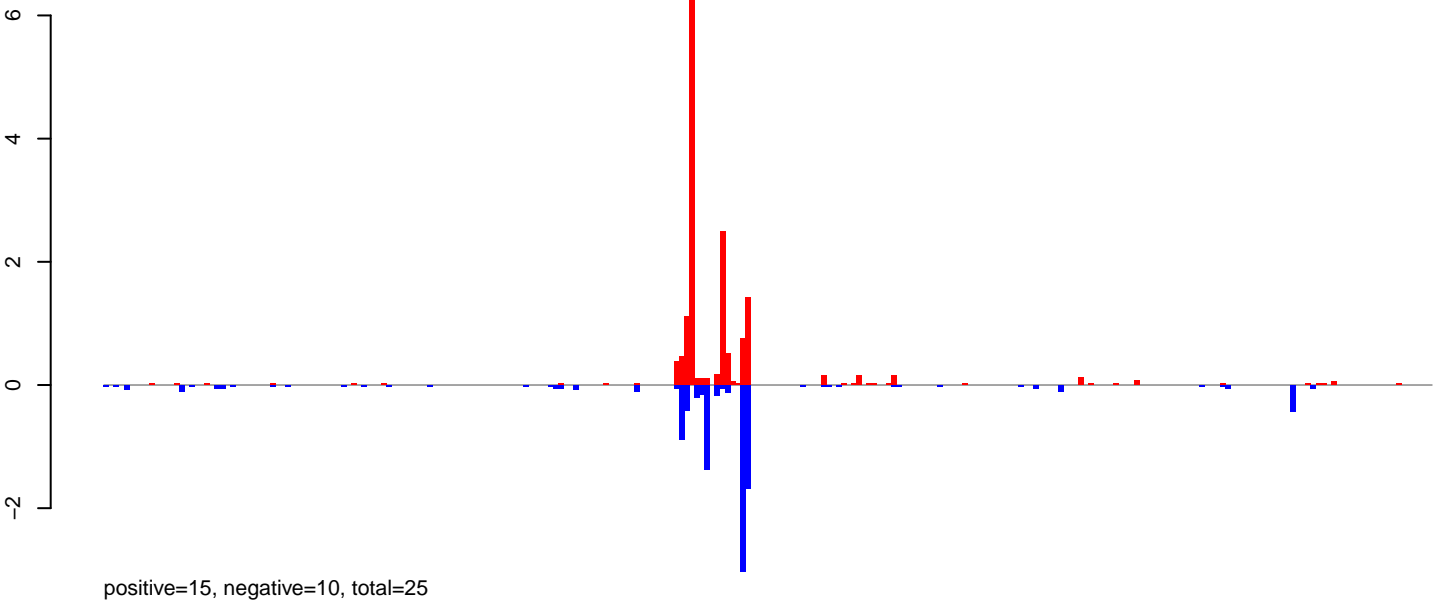

AeAeg_Ovary_NonBF_cat.24_35.rep

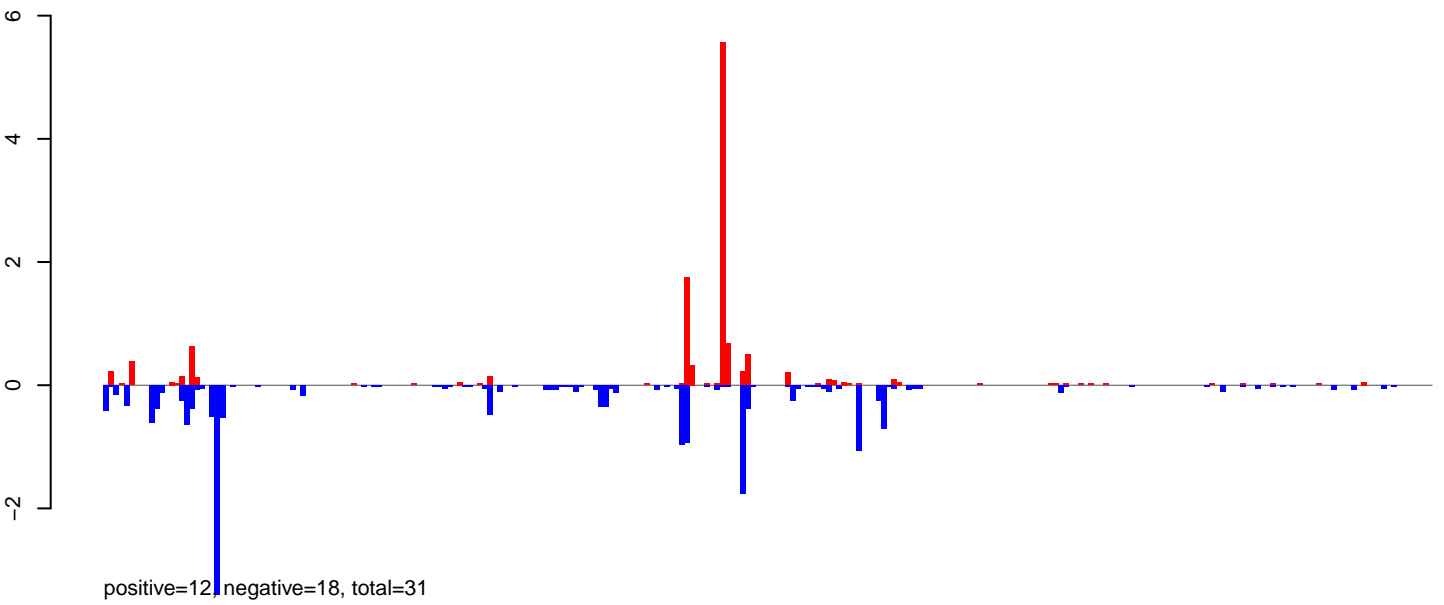

AeAeg_Ovary_NonBF_cat.rep

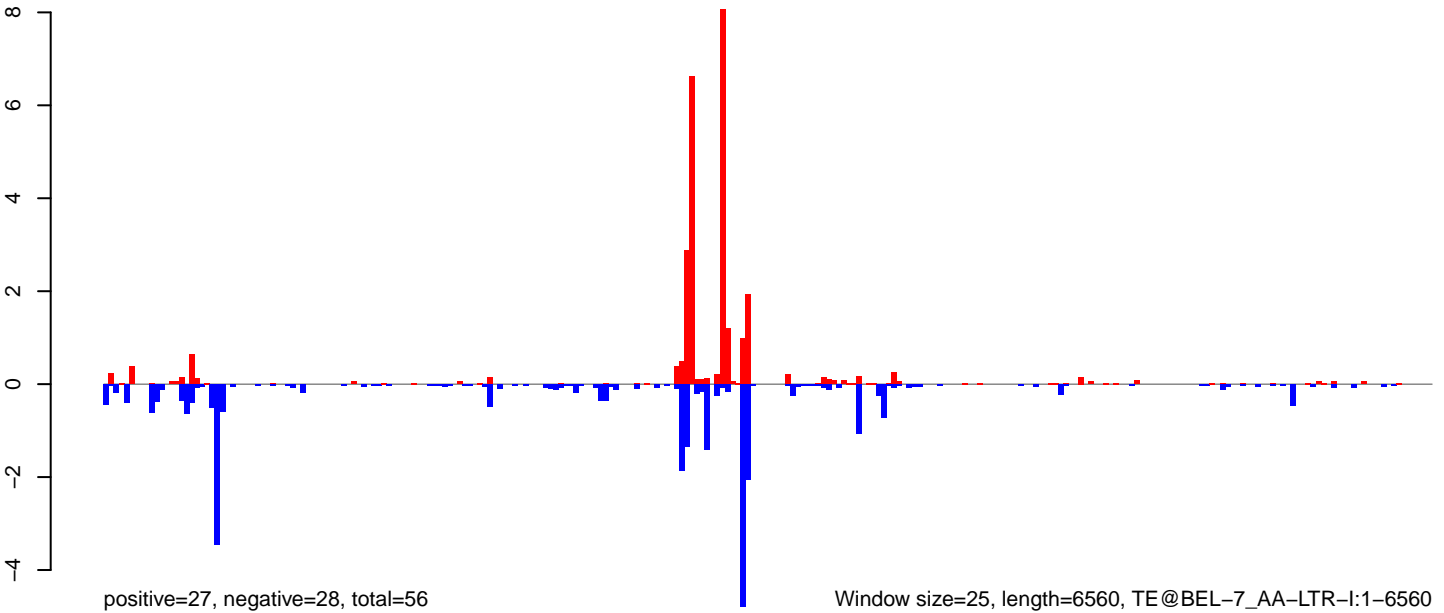

Window size=25, length=6560, TE@BEL-7_AA-LTR-I:1-6560

AeAeg_Ovary_NonBF_cat.18_23.rep

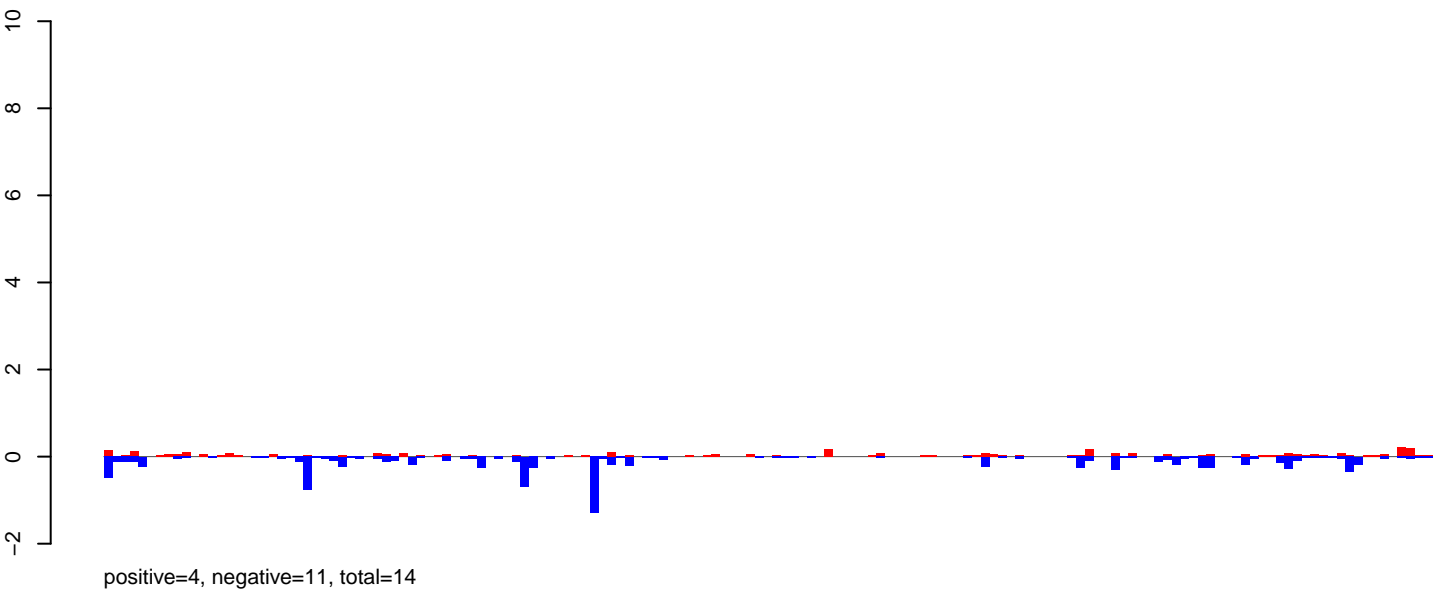

AeAeg_Ovary_NonBF_cat.24_35.rep

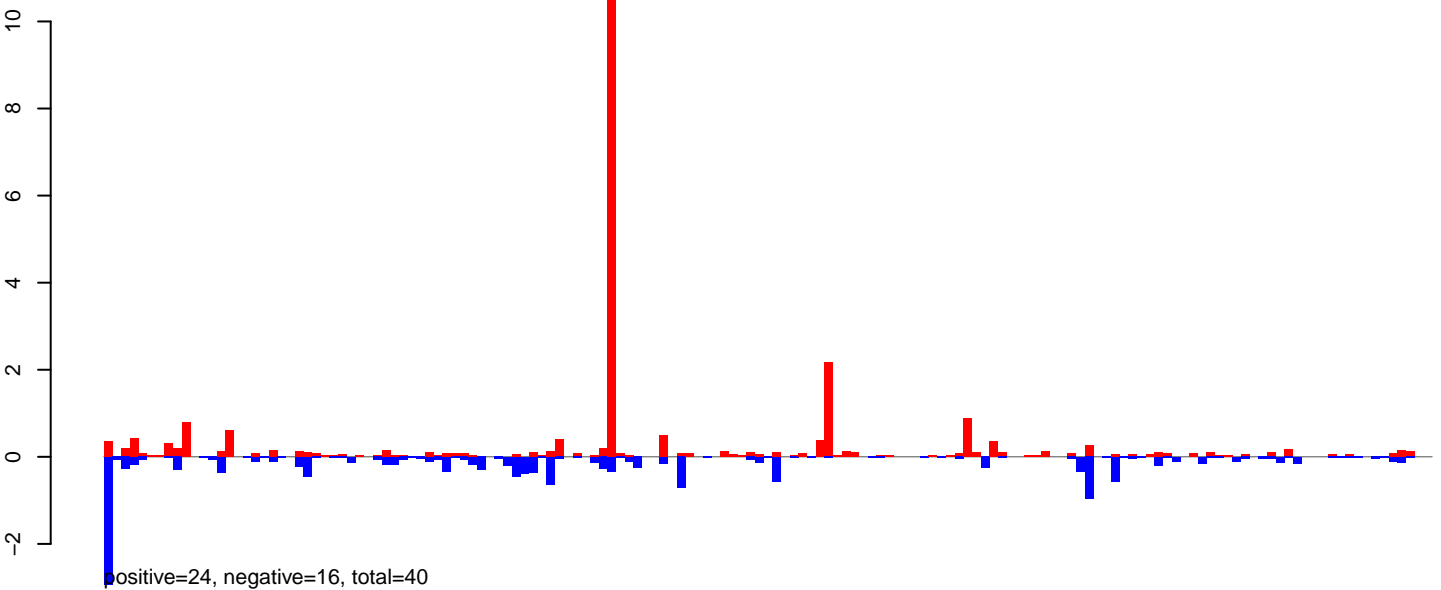

AeAeg_Ovary_NonBF_cat.rep

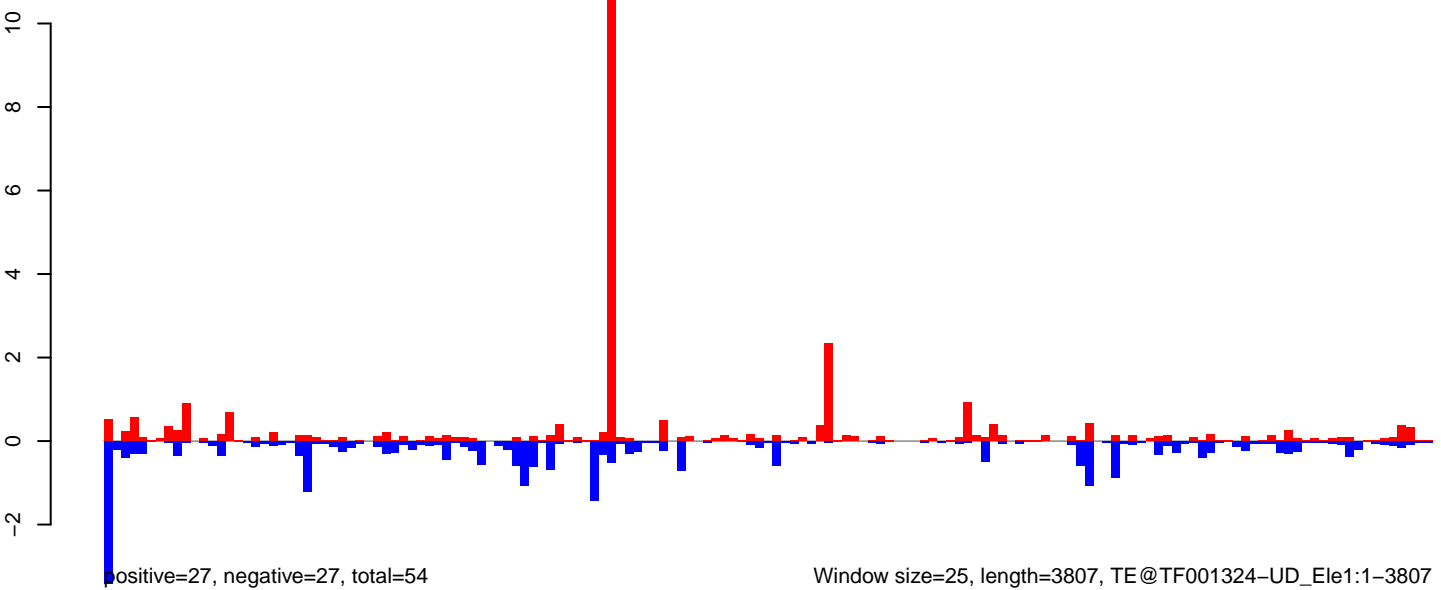

AeAeg_Ovary_NonBF_cat.18_23.rep

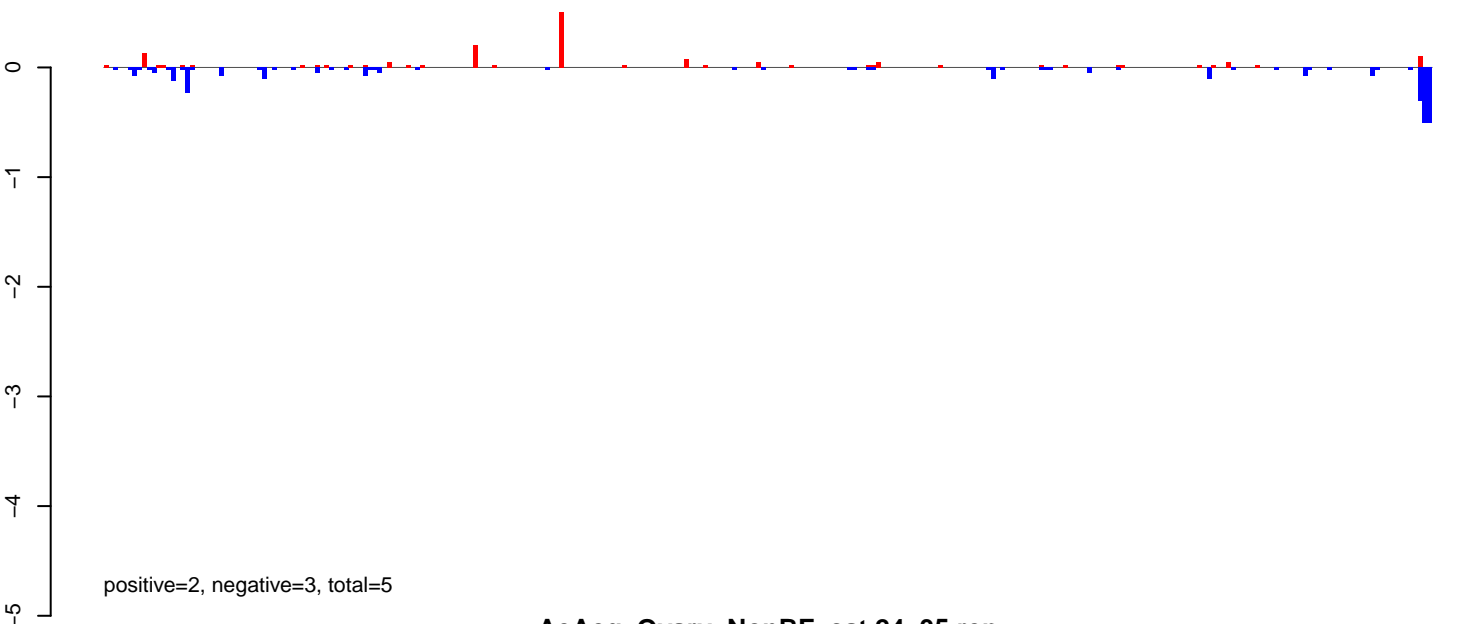

AeAeg_Ovary_NonBF_cat.24_35.rep

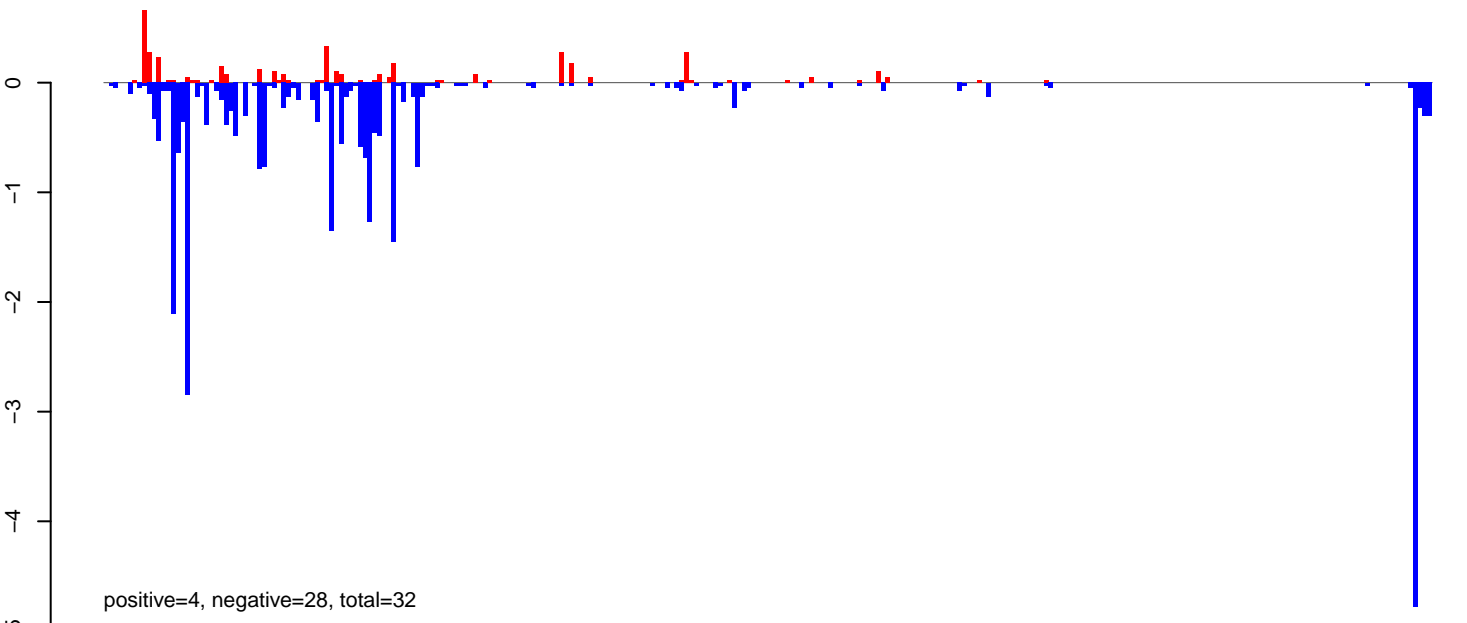

AeAeg_Ovary_NonBF_cat.rep

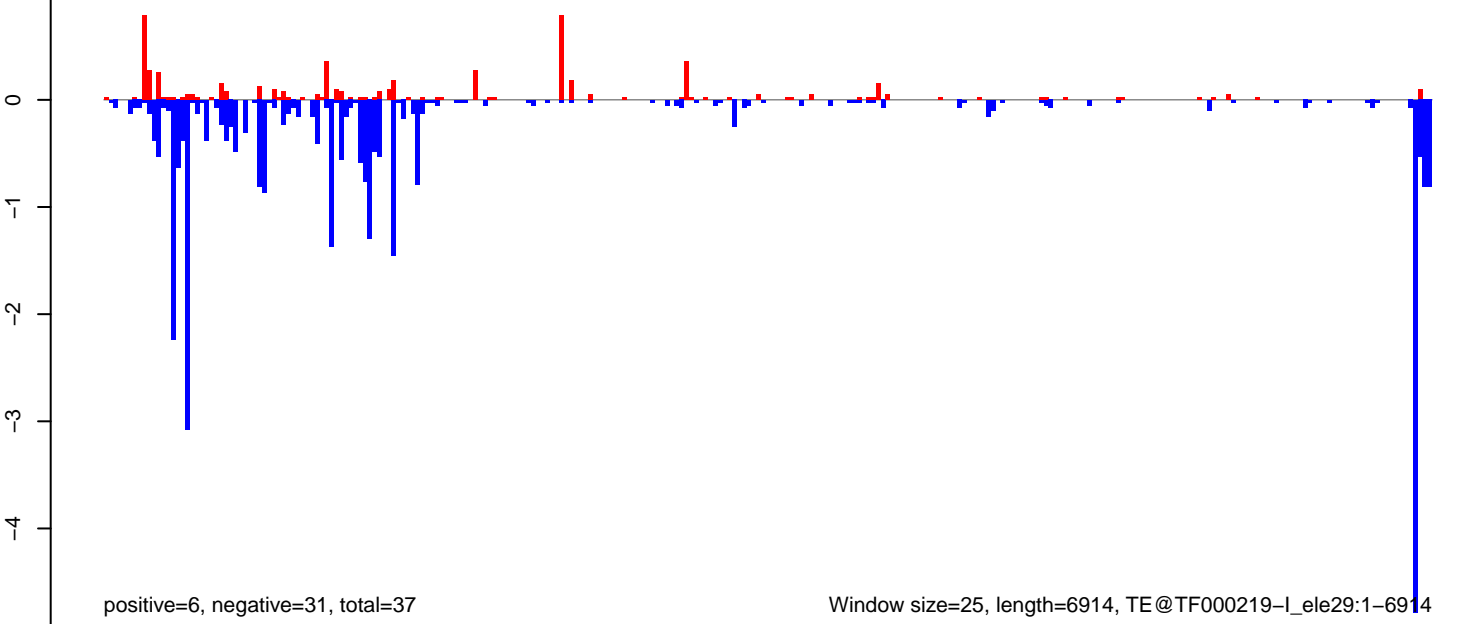

Window size=25, length=6914, TE@TF000219-I_ele29:1-6914

AeAeg_Ovary_NonBF_cat.18_23.rep

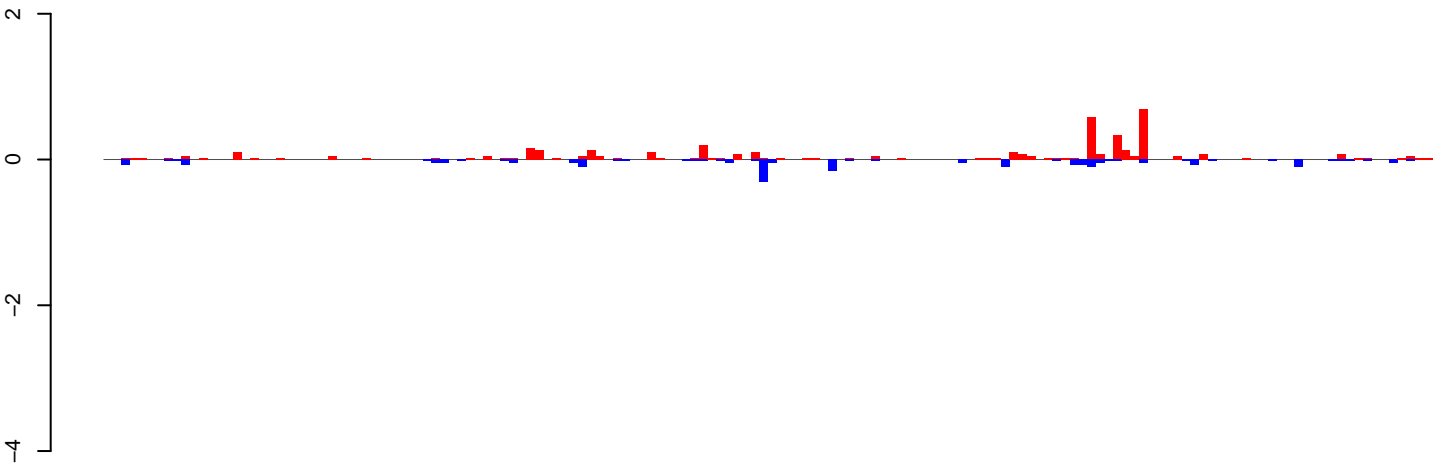

positive=5, negative=2, total=7

AeAeg_Ovary_NonBF_cat.24_35.rep

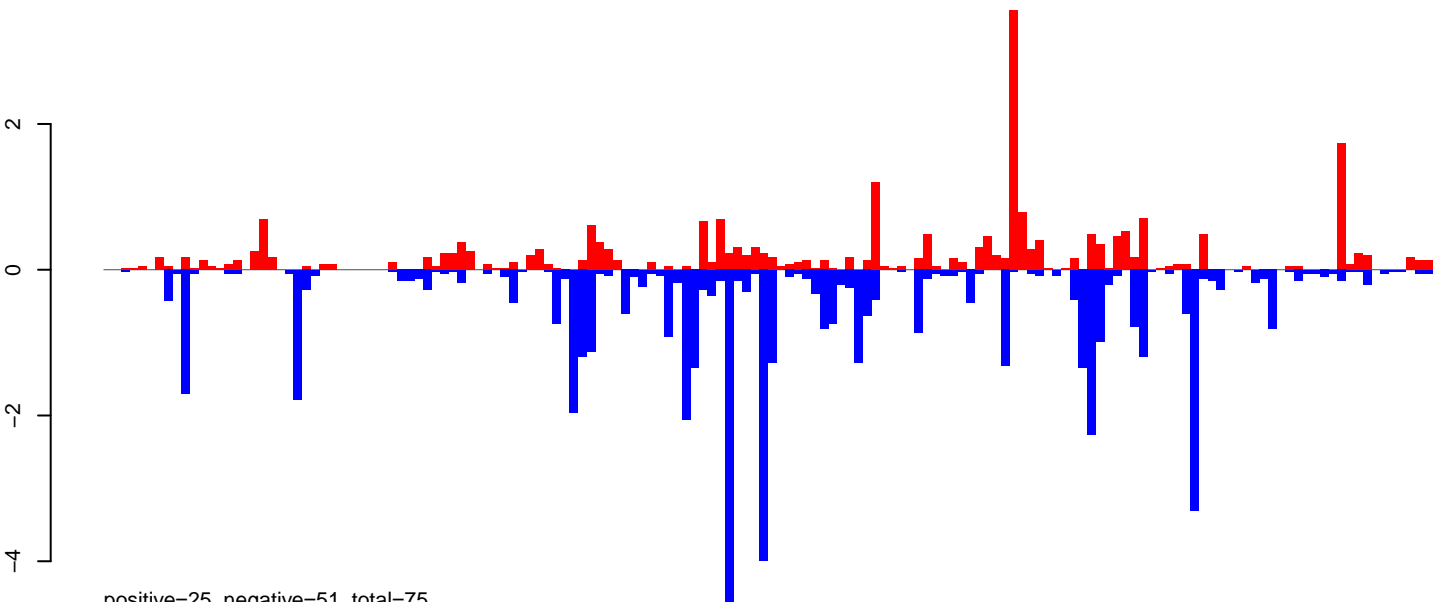

positive=25, negative=51, total=75

AeAeg_Ovary_NonBF_cat.rep

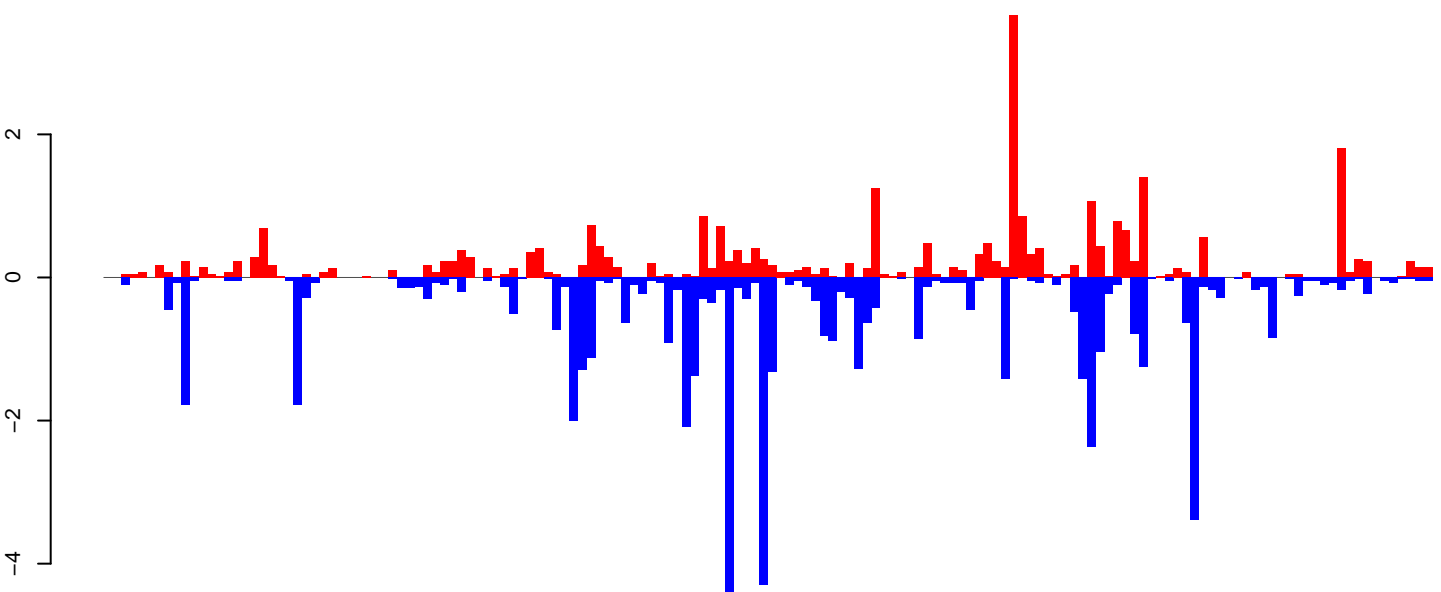

positive=29, negative=53, total=82

Window size=25, length=3850, TE@Chapaev3-2_AA:1-3850

0 1000 2000 3000 4000

AeAeg_Ovary_NonBF_cat.18_23.rep

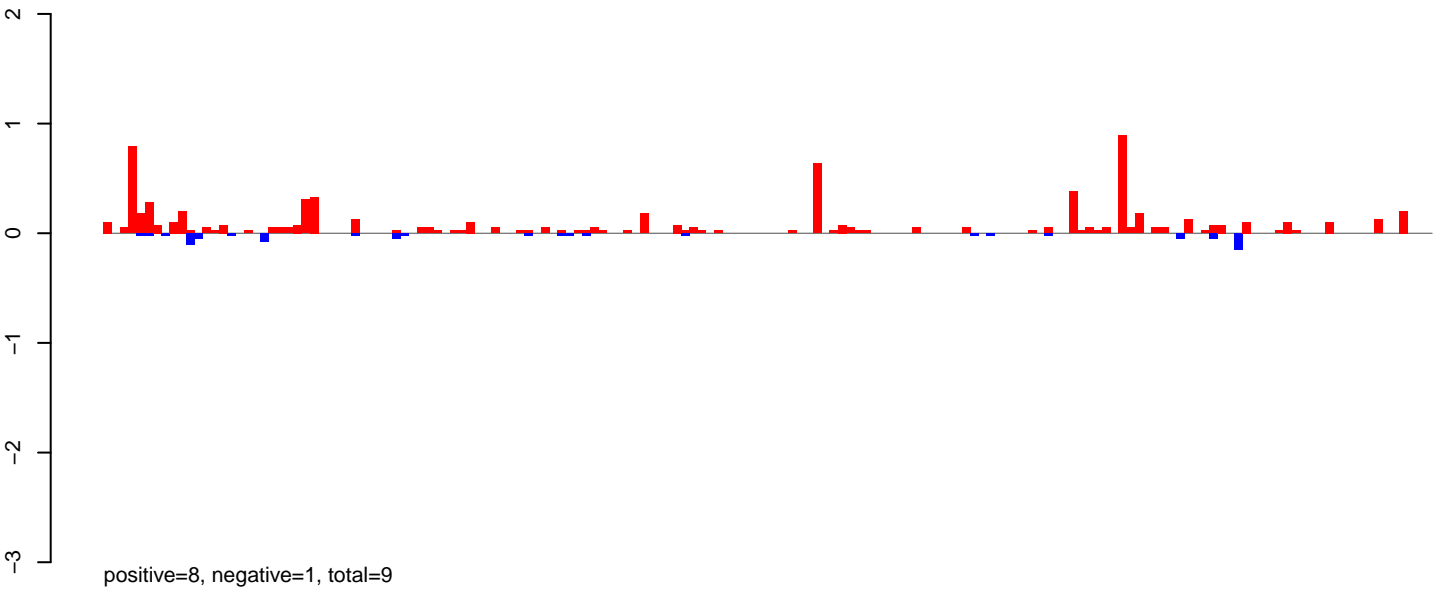

AeAeg_Ovary_NonBF_cat.24_35.rep

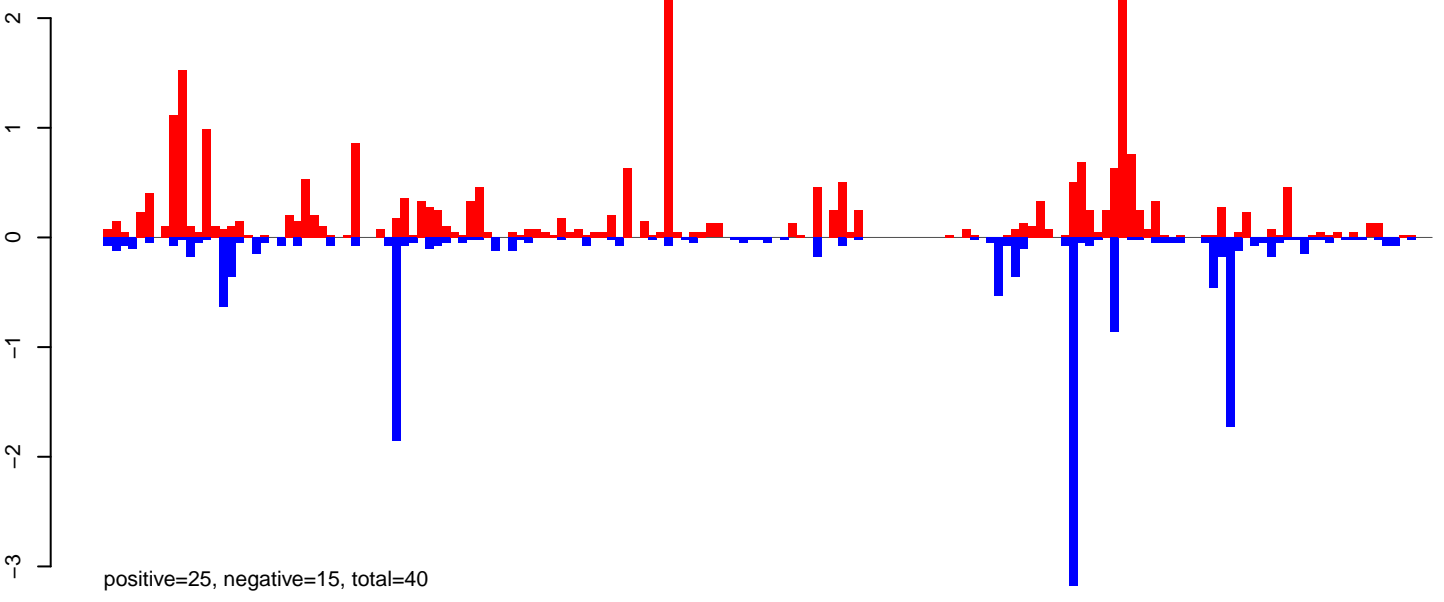

AeAeg_Ovary_NonBF_cat.rep

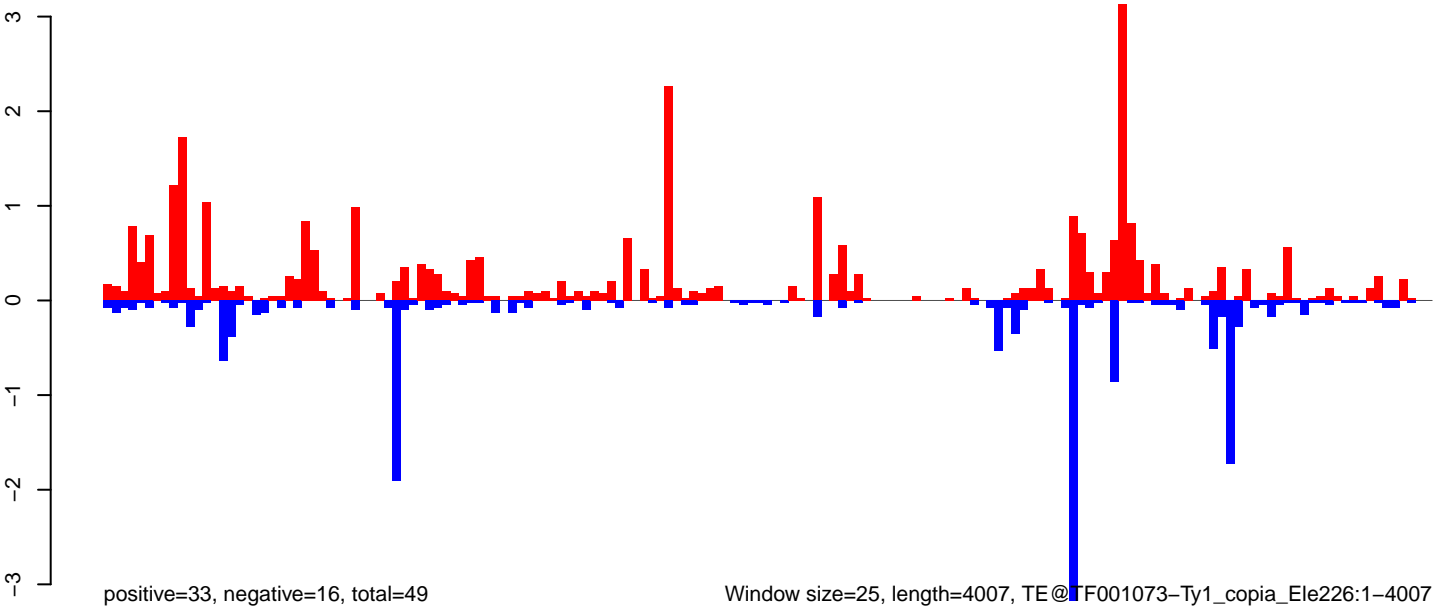

Window size=25, length=4007, TE@TF001073-Ty1_copia_Ele226:1-4007

AeAeg_Ovary_NonBF_cat.18_23.rep

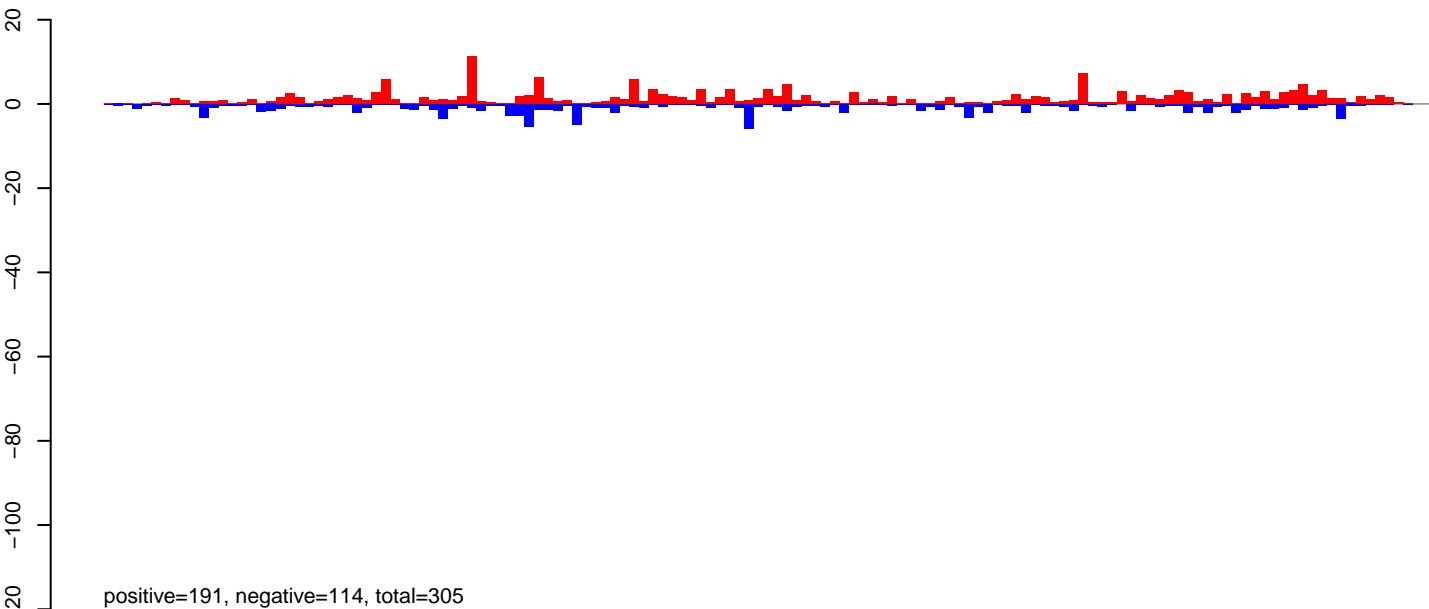

AeAeg_Ovary_NonBF_cat.24_35.rep

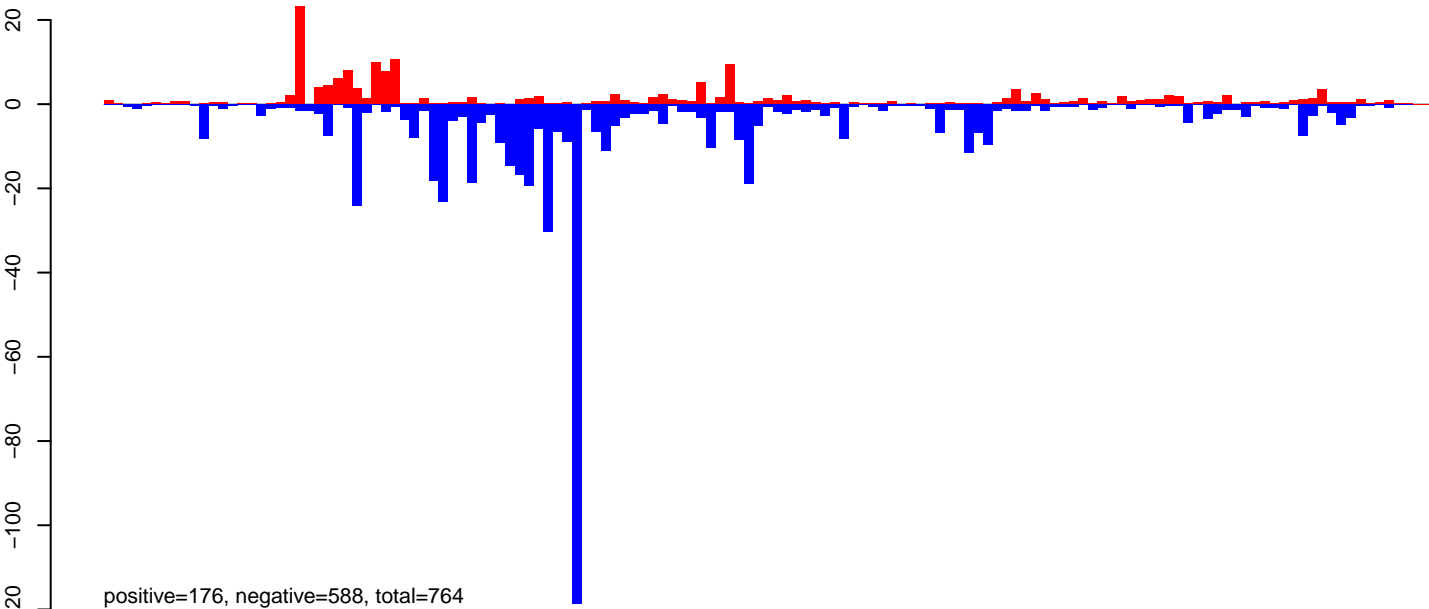

AeAeg_Ovary_NonBF_cat.rep

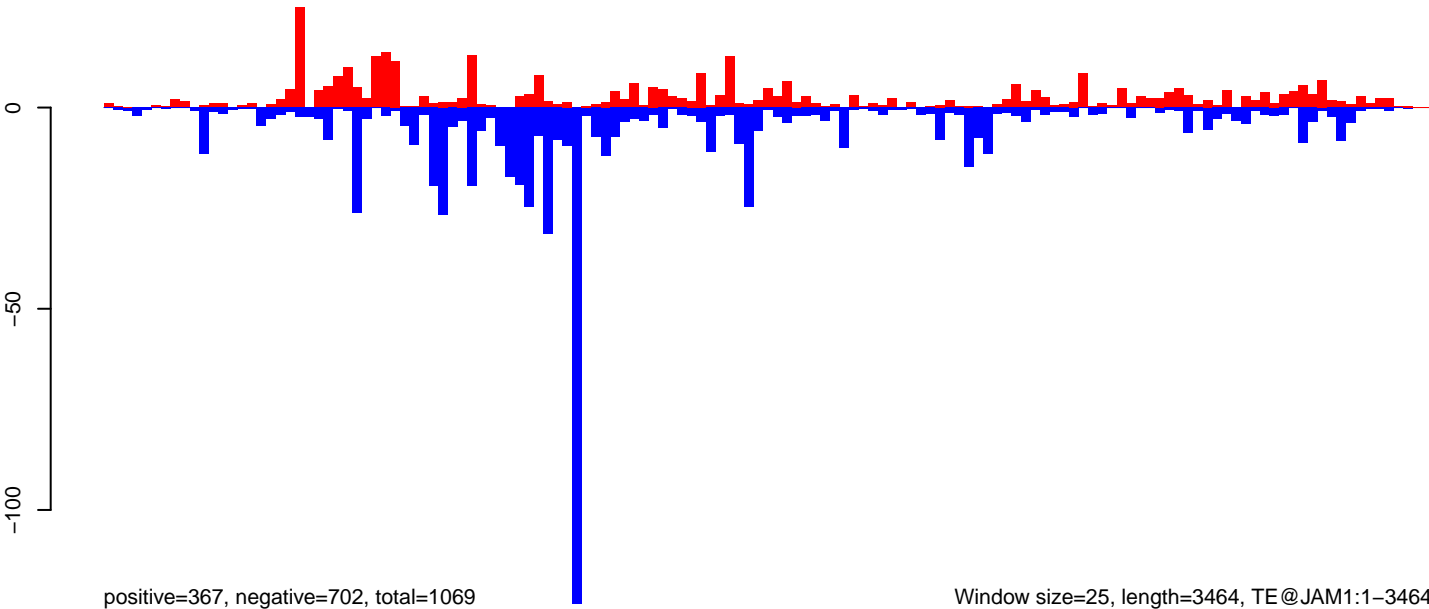

Window size=25, length=3464, TE@JAM1:1-3464

0 500 1000 1500 2000 2500 3000 3500

AeAeg_Ovary_NonBF_cat.18_23.rep

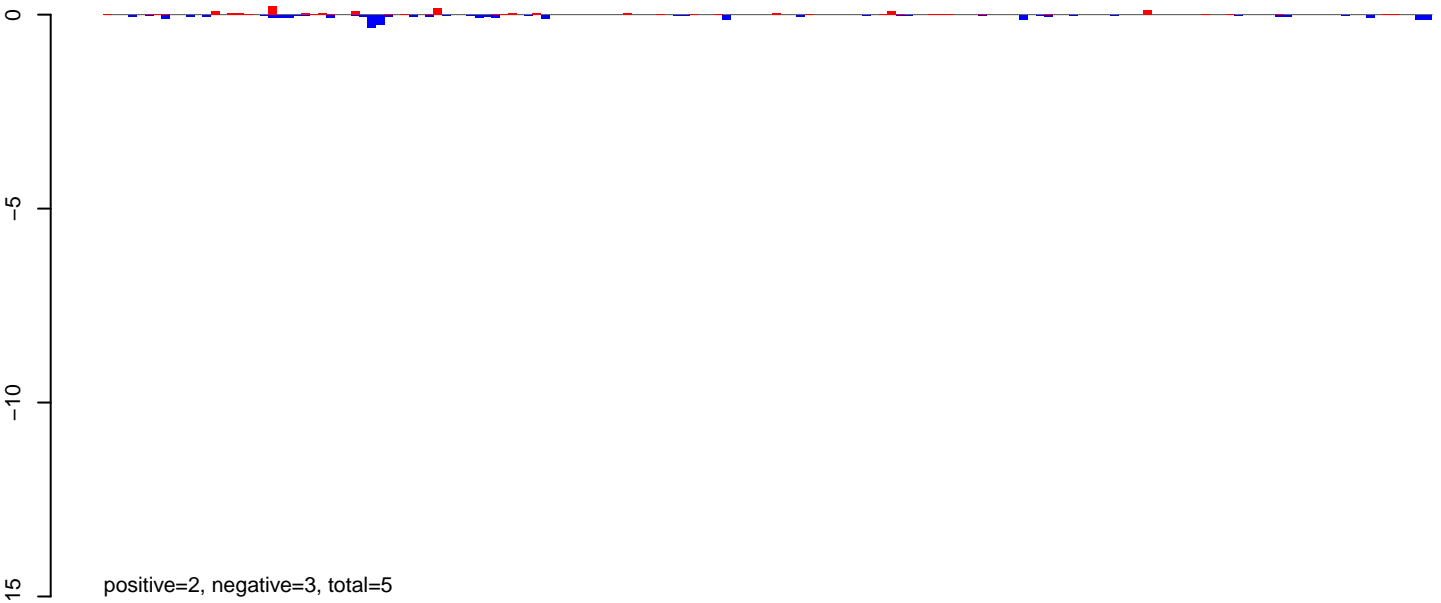

AeAeg_Ovary_NonBF_cat.24_35.rep

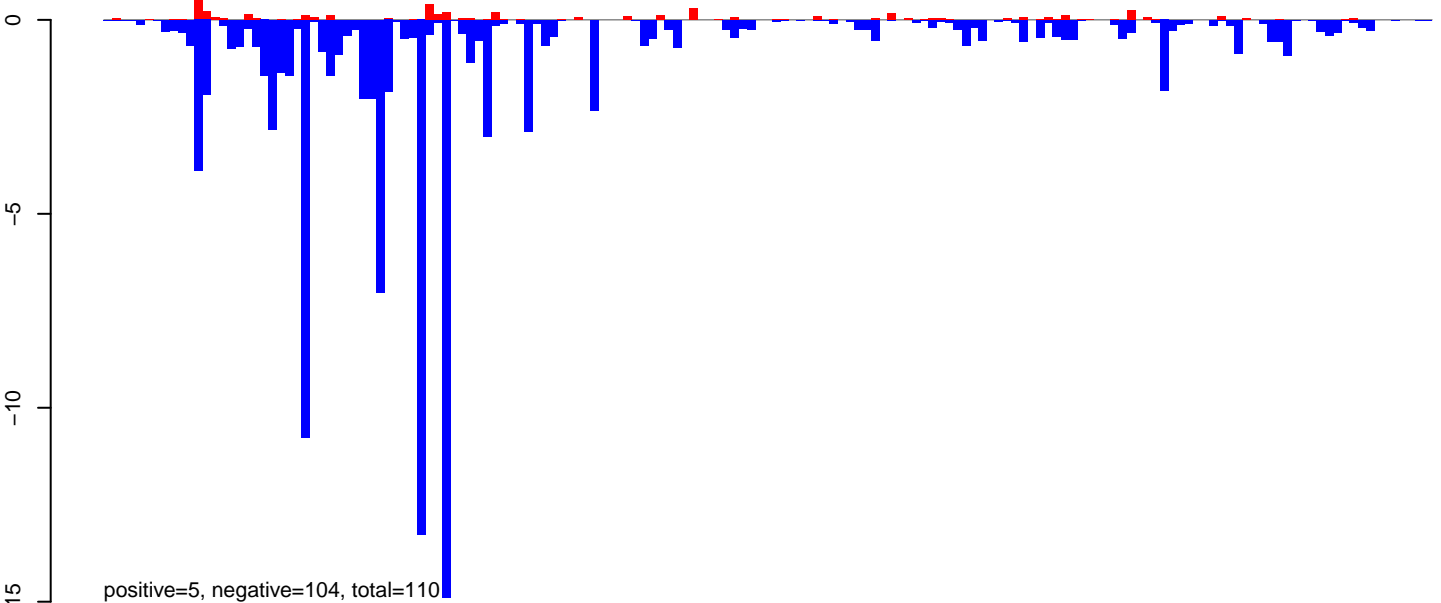

AeAeg_Ovary_NonBF_cat.rep

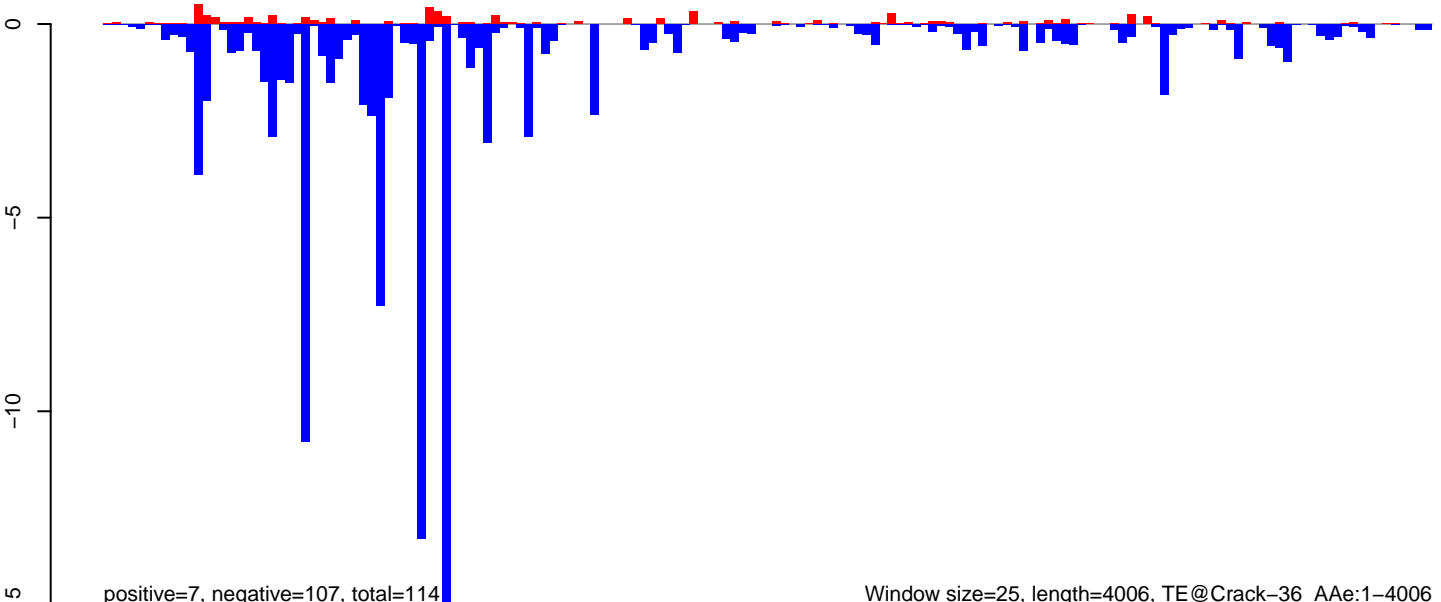

Window size=25, length=4006, TE@Crack-36_AAe:1-4006

0 1000 2000 3000 4000

AeAeg_Ovary_NonBF_cat.18_23.rep

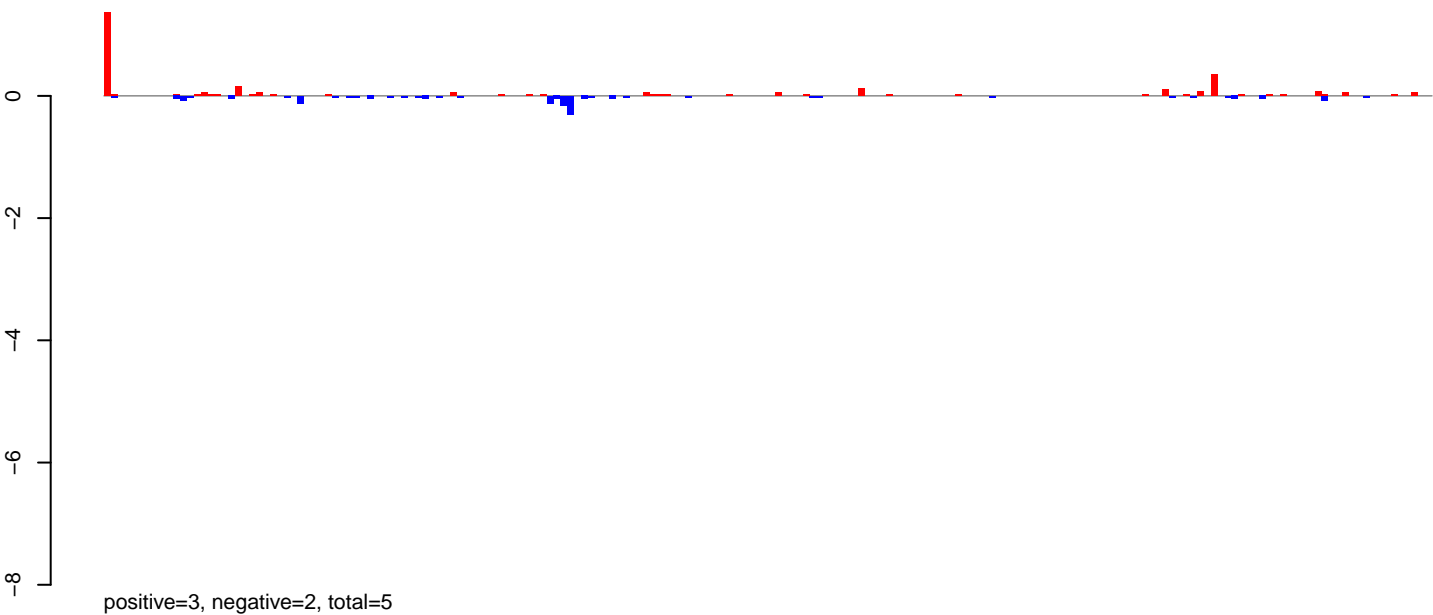

AeAeg_Ovary_NonBF_cat.24_35.rep

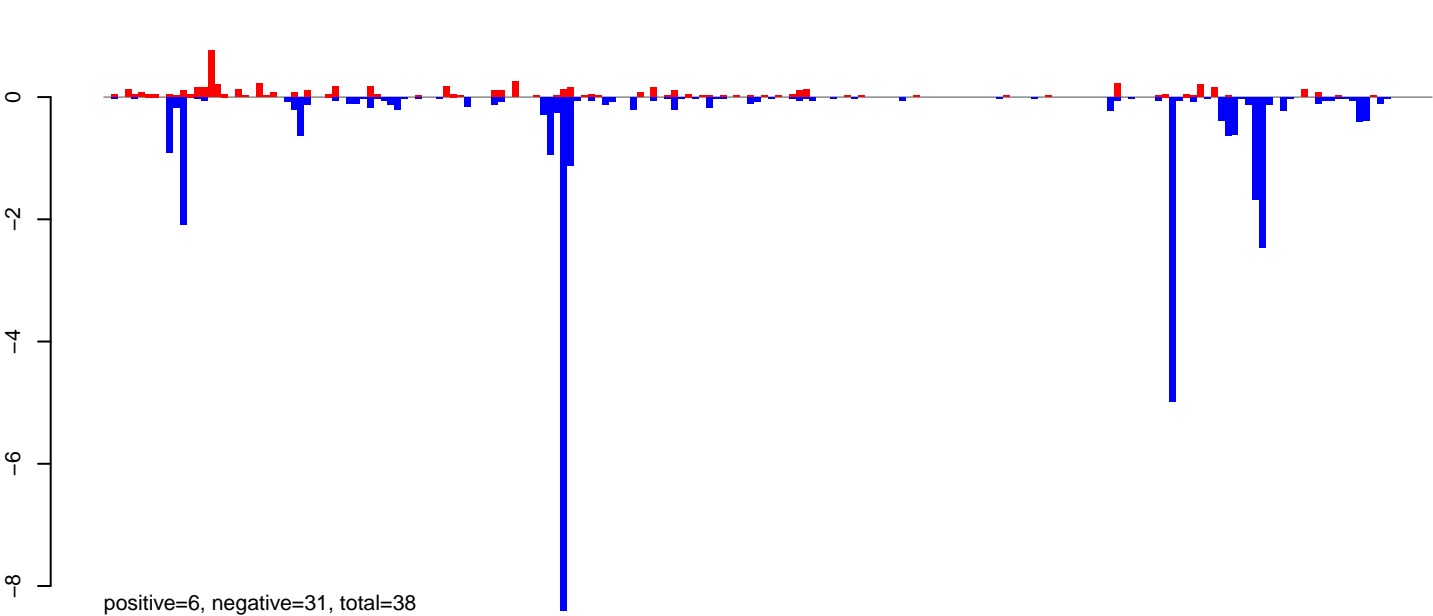

AeAeg_Ovary_NonBF_cat.rep

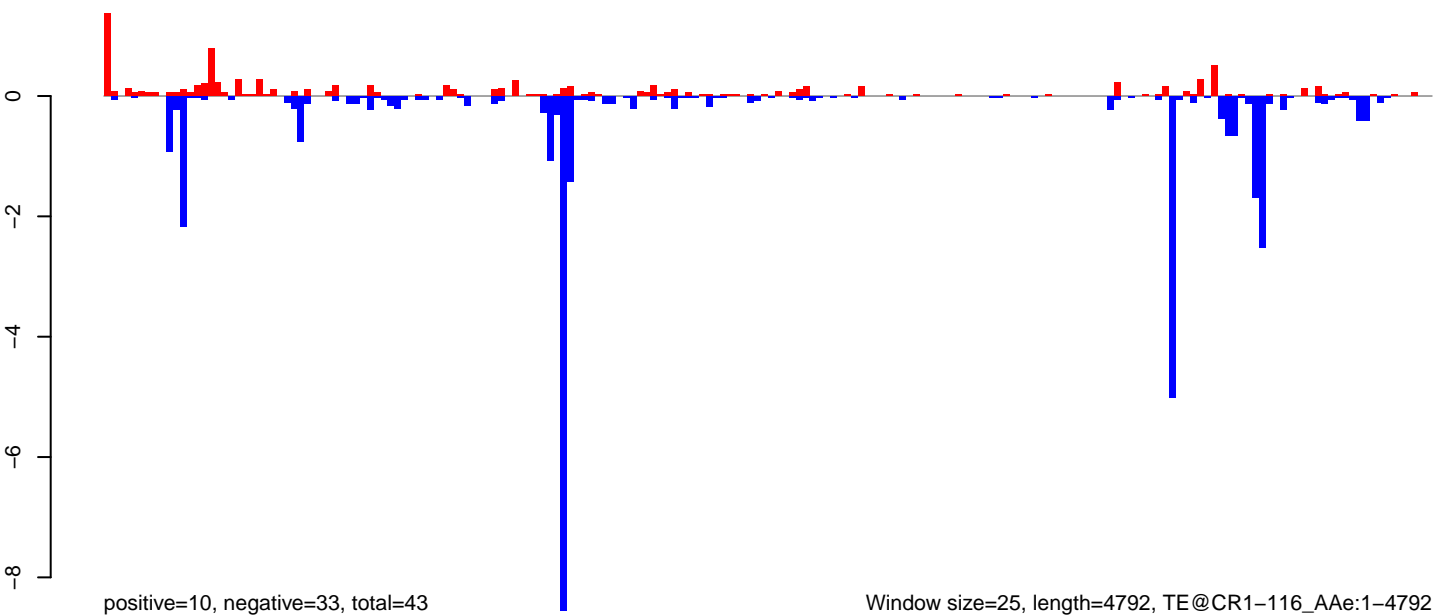

AeAeg_Ovary_NonBF_cat.18_23.rep

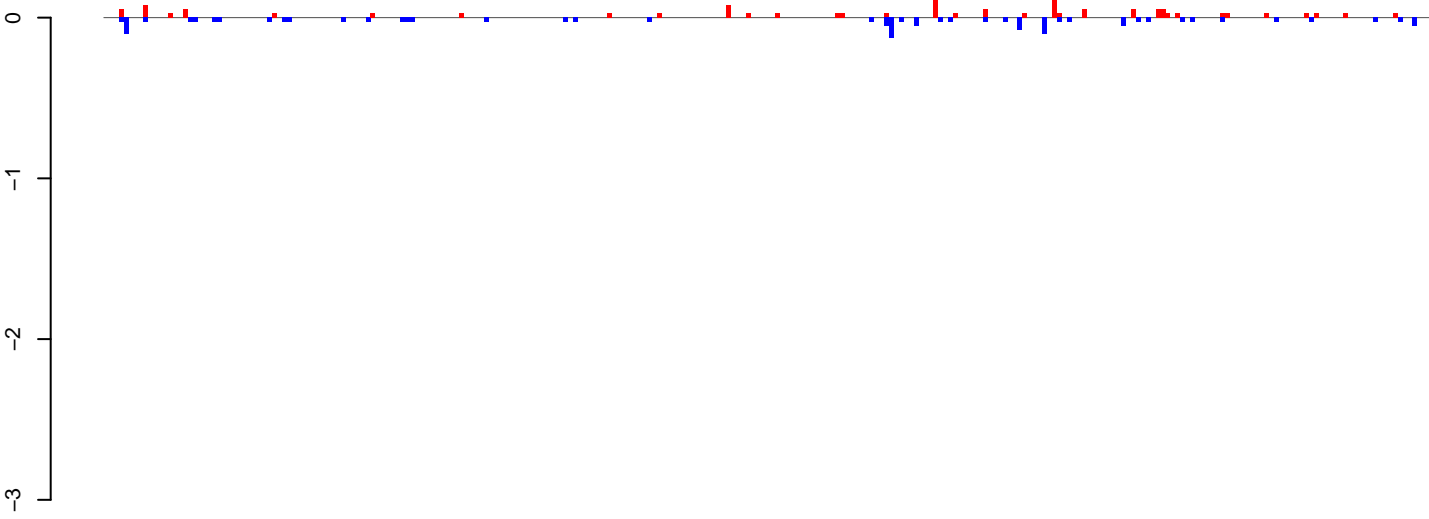

positive=1, negative=2, total=3

AeAeg_Ovary_NonBF_cat.24_35.rep

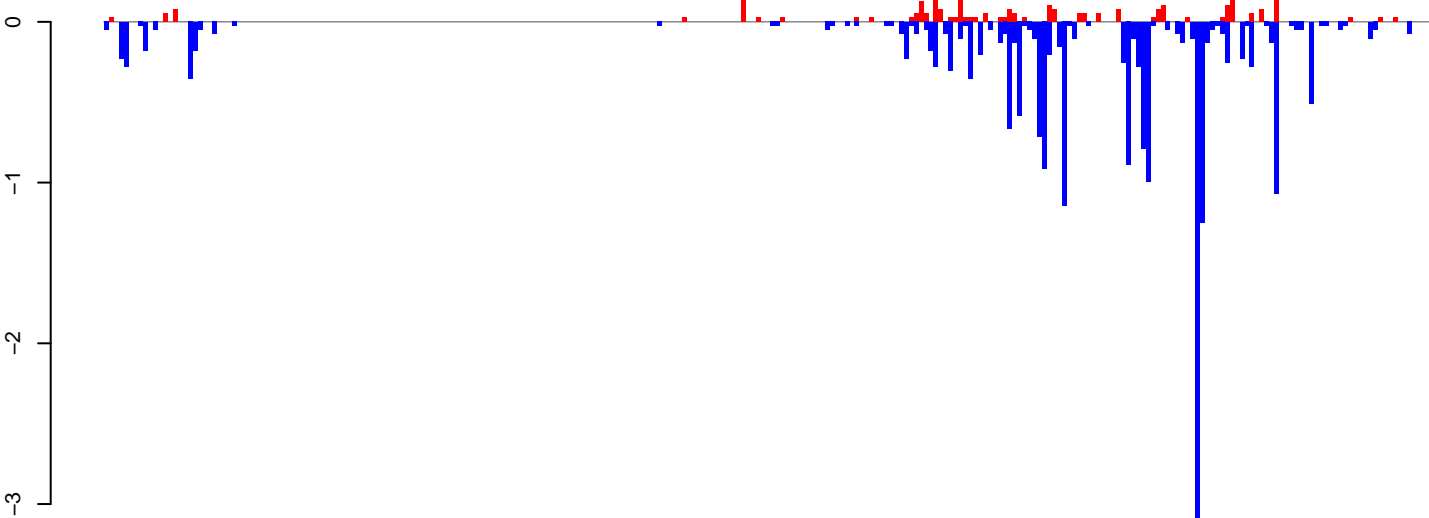

positive=3, negative=21, total=23

AeAeg_Ovary_NonBF_cat.rep

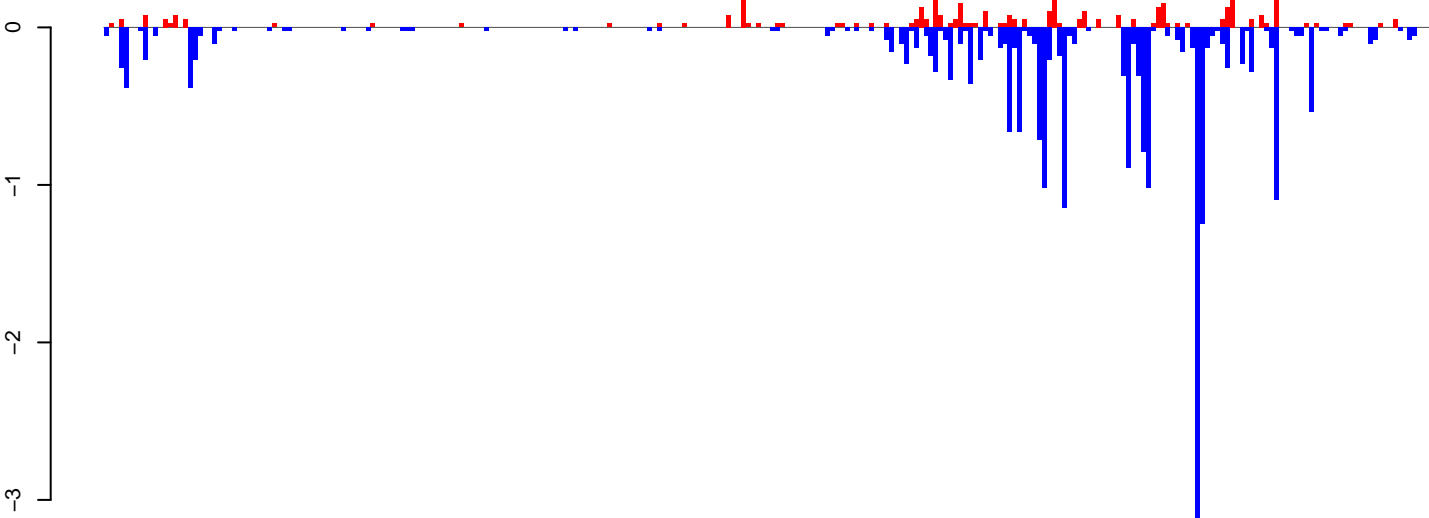

positive=4, negative=22, total=26

Window size=25, length=6720, TE@BEL-197_AA-LTR-I:1-6720

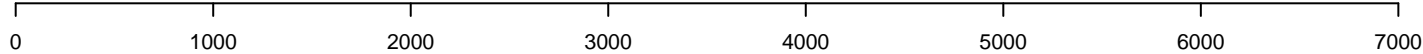

AeAeg_Ovary_NonBF_cat.18_23.rep

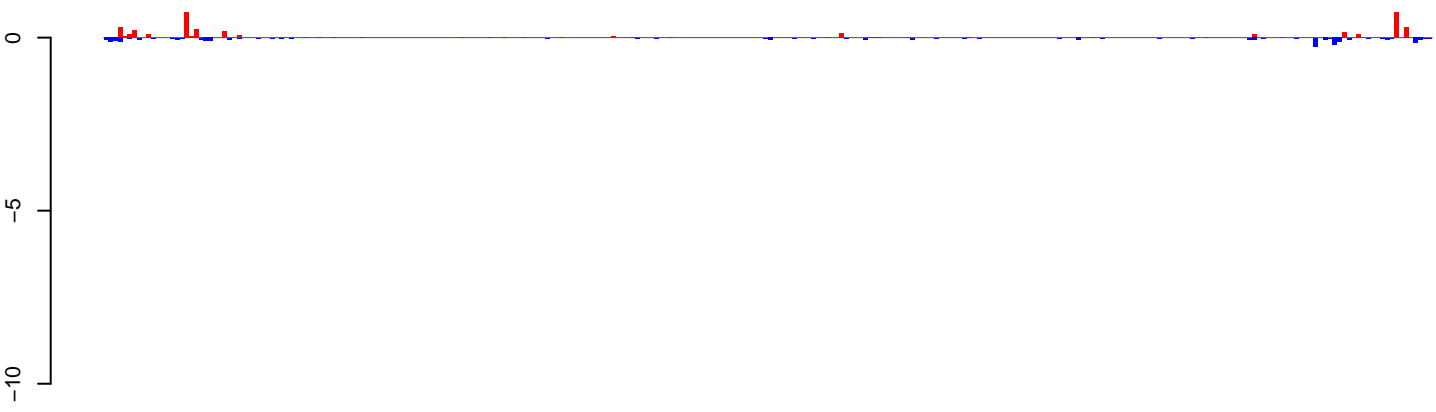

positive=4, negative=3, total=7

AeAeg_Ovary_NonBF_cat.24_35.rep

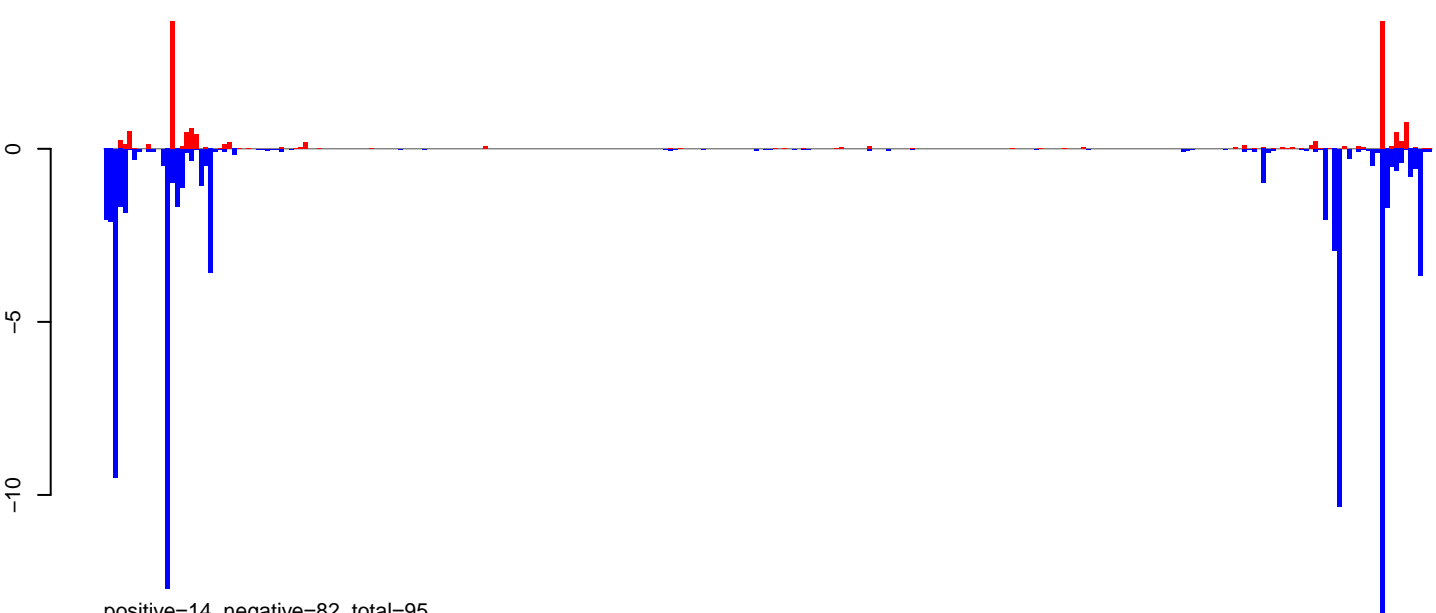

positive=14, negative=82, total=95

AeAeg_Ovary_NonBF_cat.rep

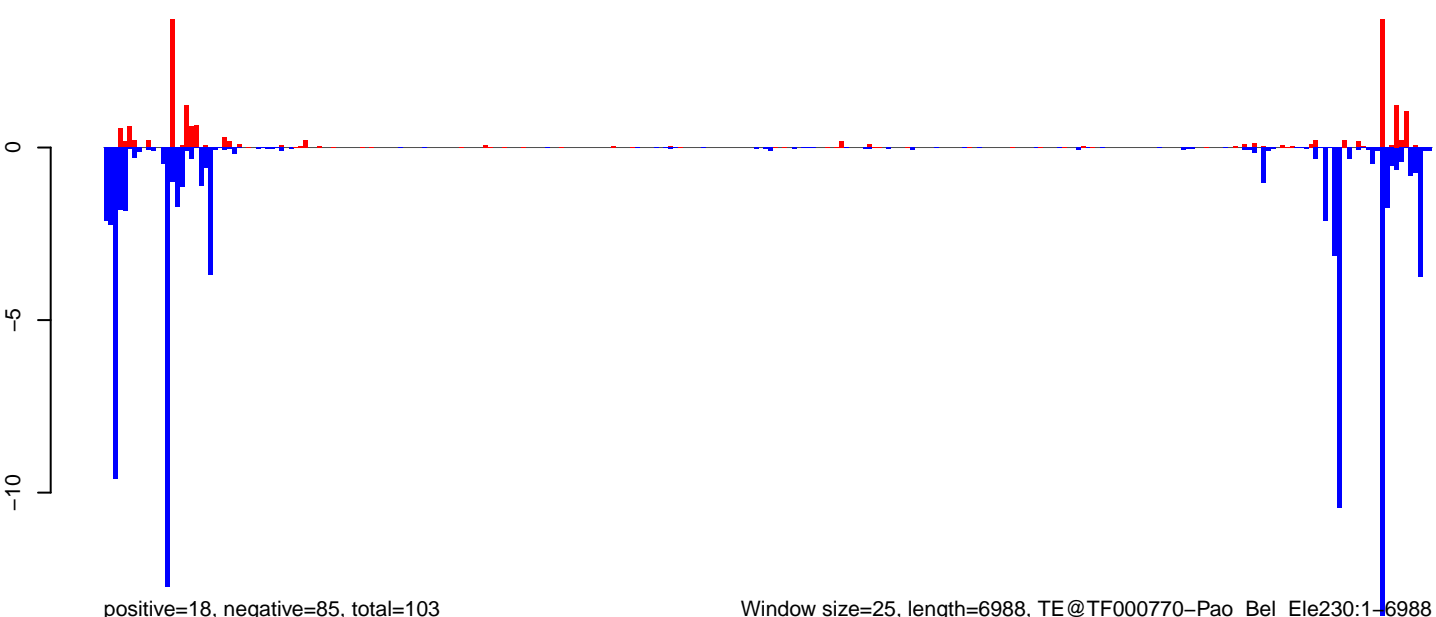

positive=18, negative=85, total=103

Window size=25, length=6988, TE@TF000770-Pao_Bel_Ele230:1-6988

0 1000 2000 3000 4000 5000 6000 7000

AeAeg_Ovary_NonBF_cat.18_23.rep

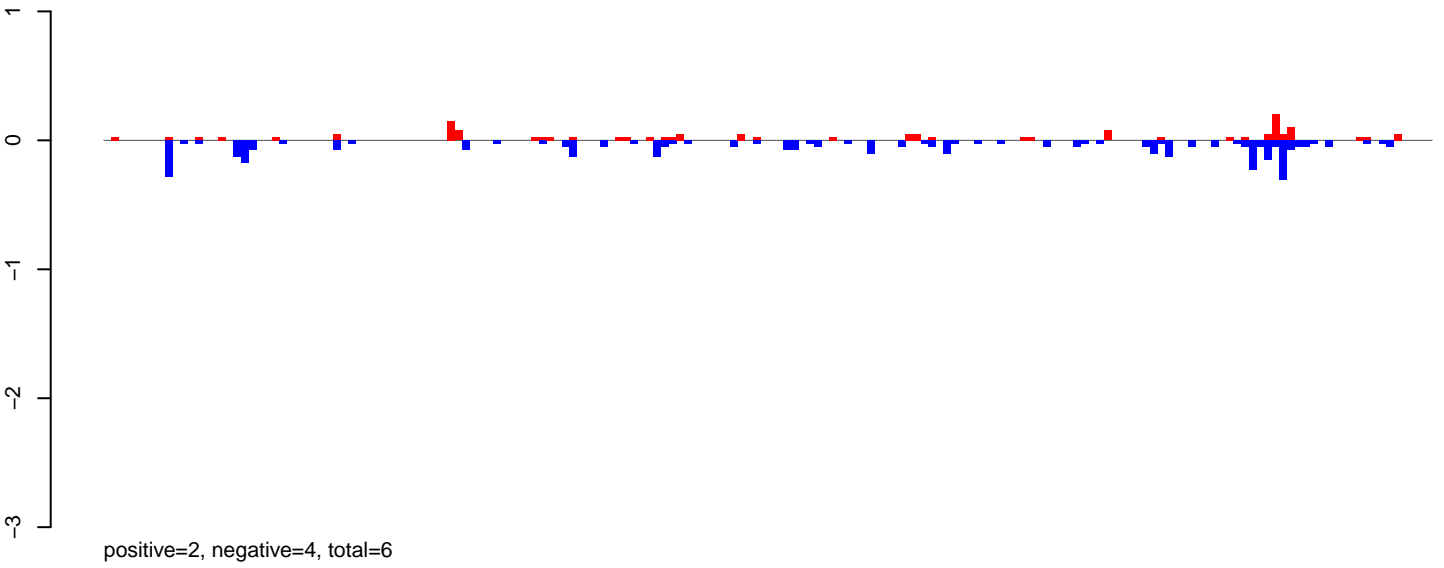

AeAeg_Ovary_NonBF_cat.24_35.rep

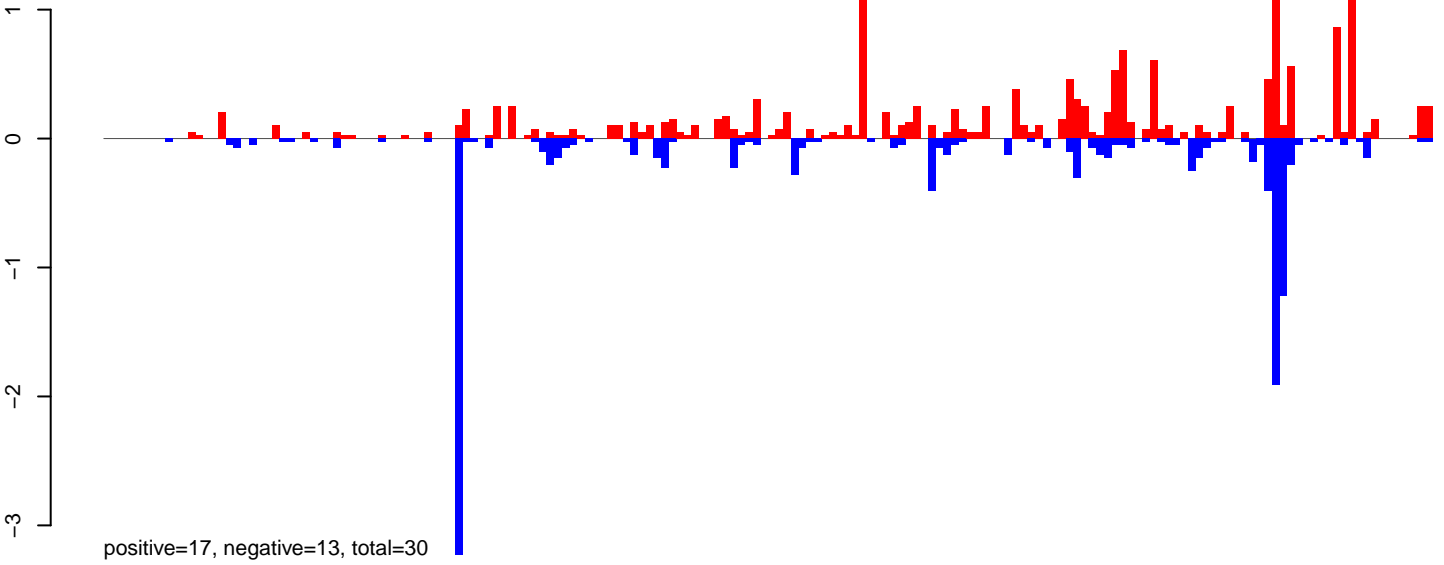

AeAeg_Ovary_NonBF_cat.rep

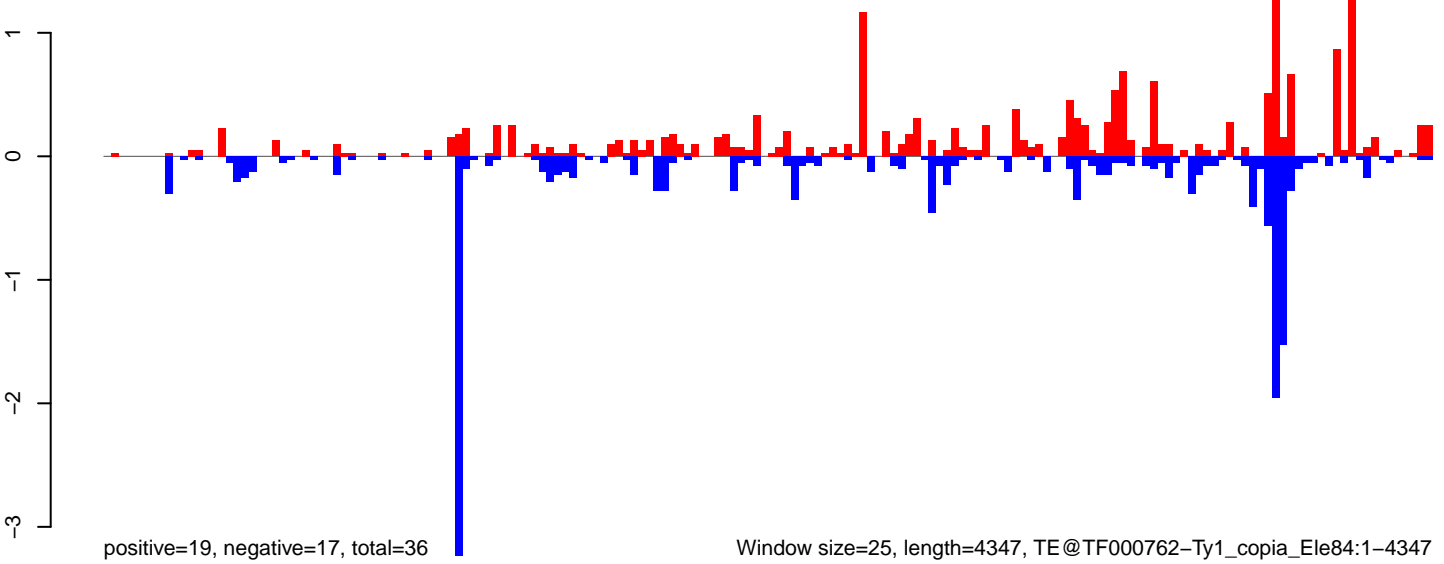

Window size=25, length=4347, TE@TF000762-Ty1_copia_Ele84:1-4347

0 1000 2000 3000 4000

AeAeg_Ovary_NonBF_cat.18_23.rep

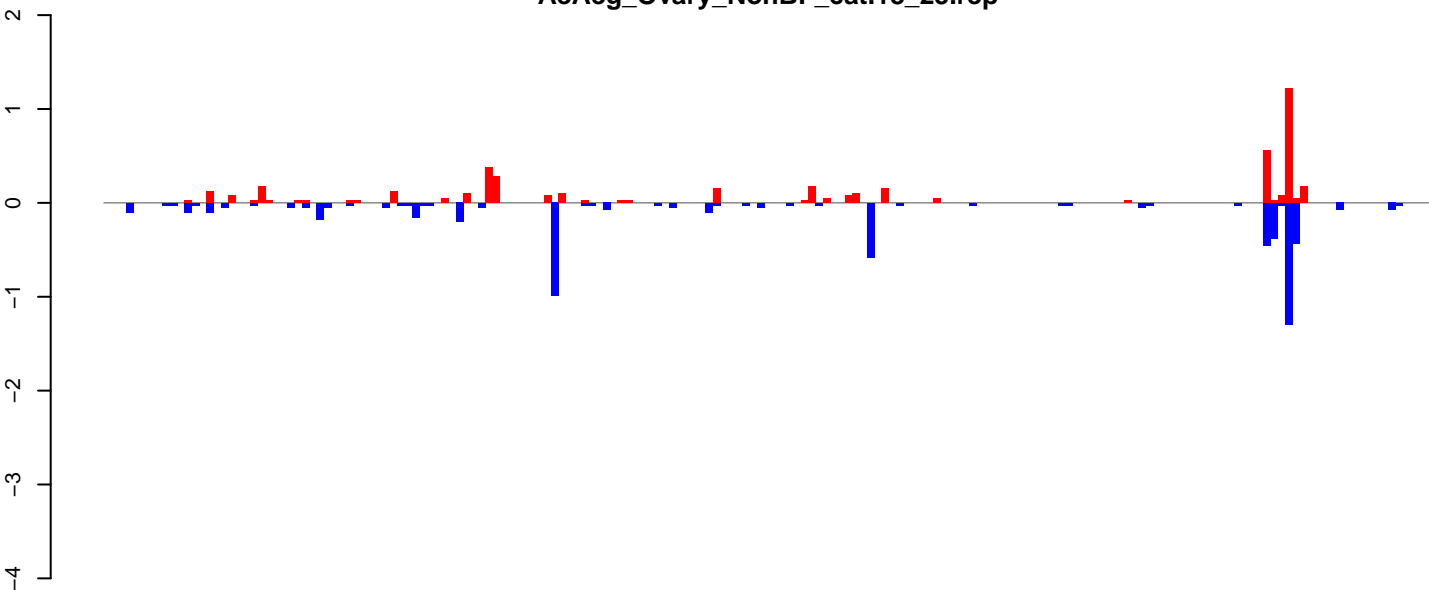

positive=5, negative=6, total=11

AeAeg_Ovary_NonBF_cat.24_35.rep

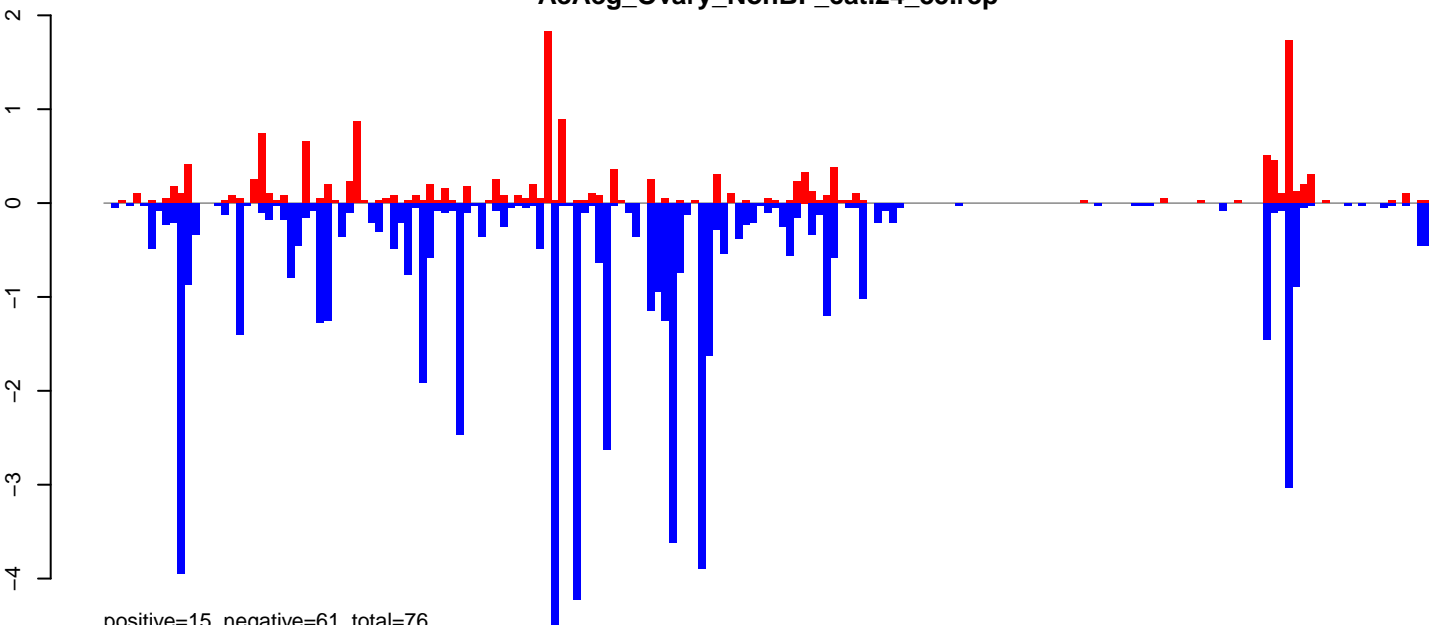

positive=15, negative=61, total=76

AeAeg_Ovary_NonBF_cat.rep

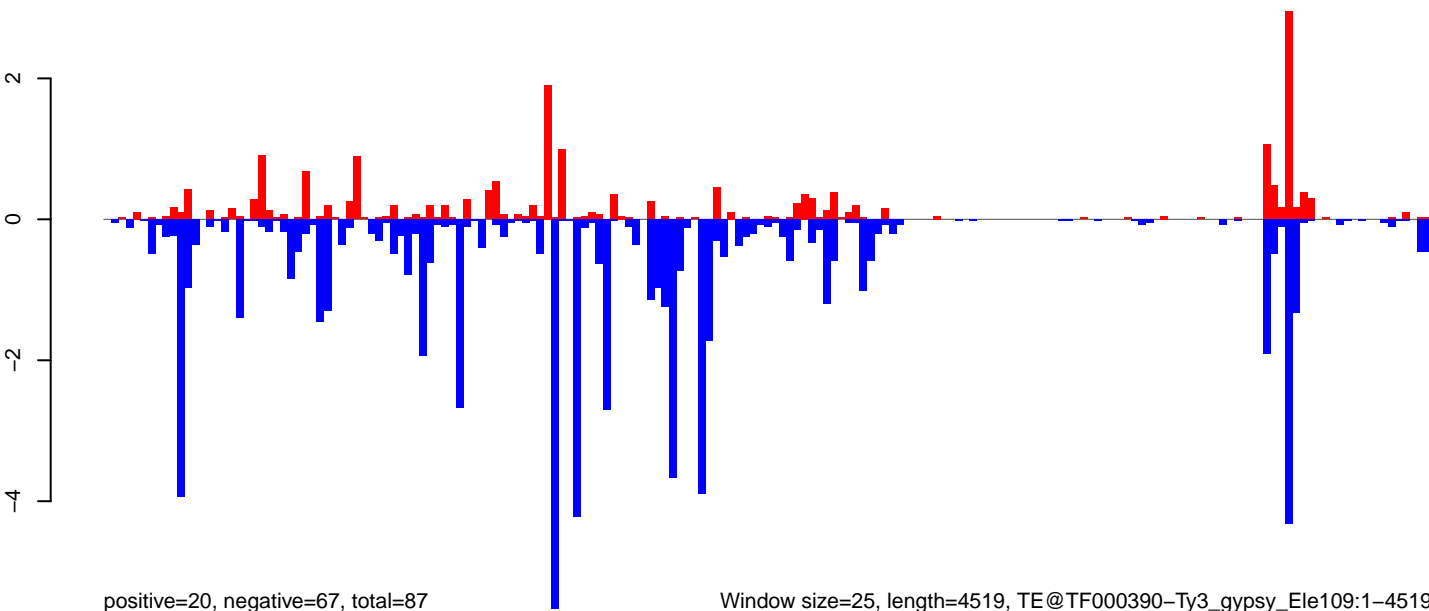

positive=20, negative=67, total=87

Window size=25, length=4519, TE@TF000390-Ty3_gypsy_Ele109:1-4519

0 1000 2000 3000 4000

AeAeg_Ovary_NonBF_cat.18_23.rep

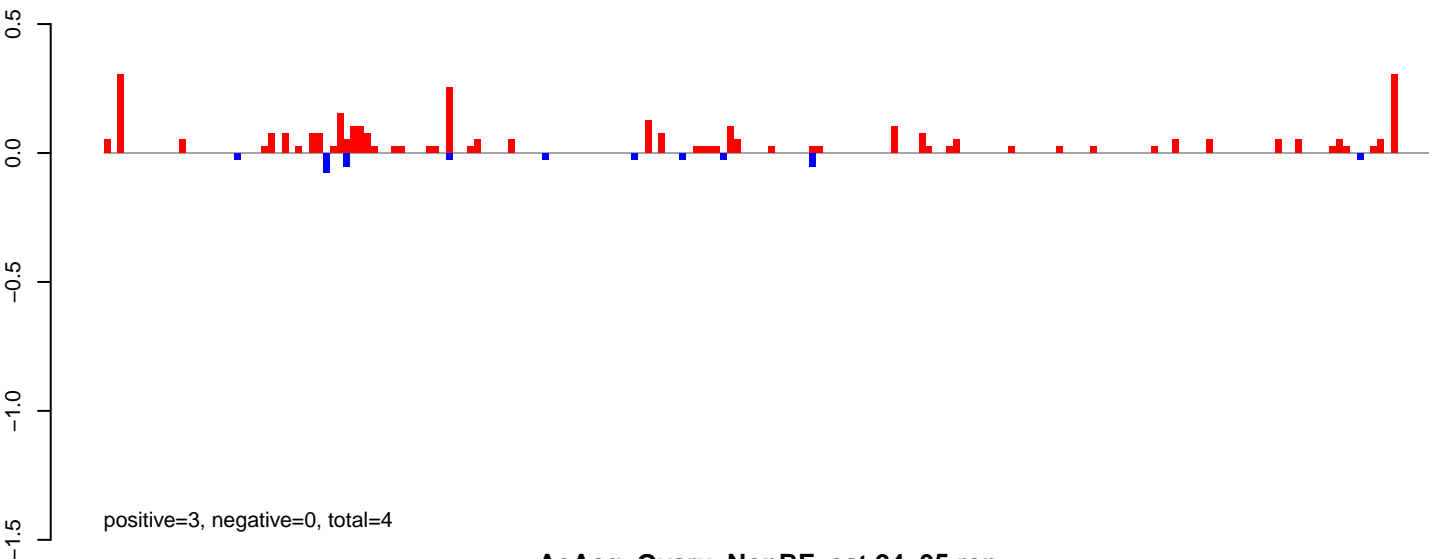

AeAeg_Ovary_NonBF_cat.24_35.rep

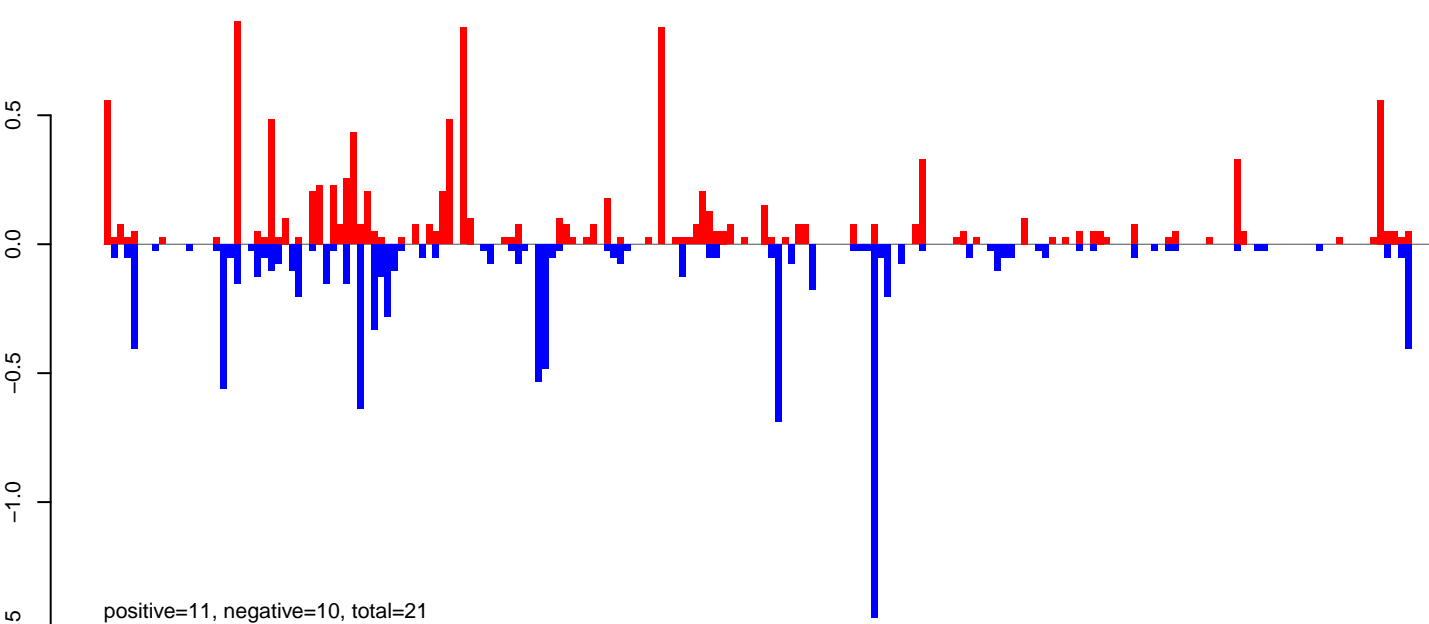

AeAeg_Ovary_NonBF_cat.rep

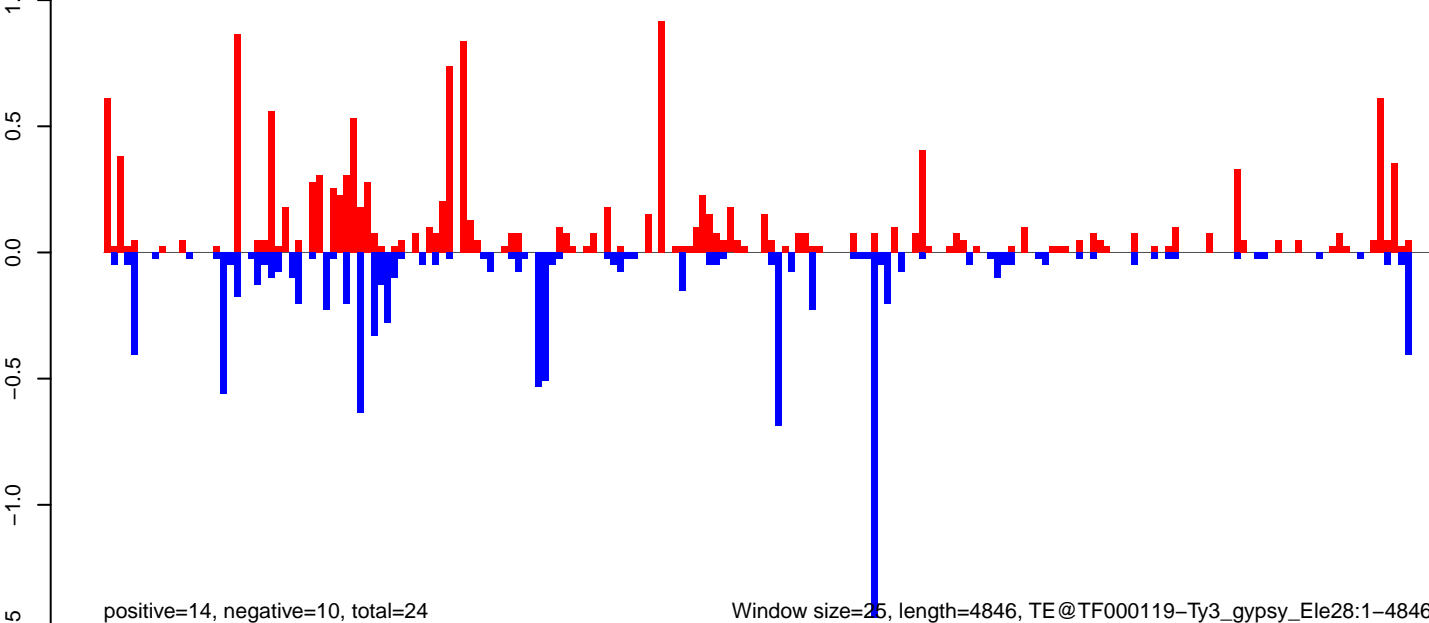

AeAeg_Ovary_NonBF_cat.18_23.rep

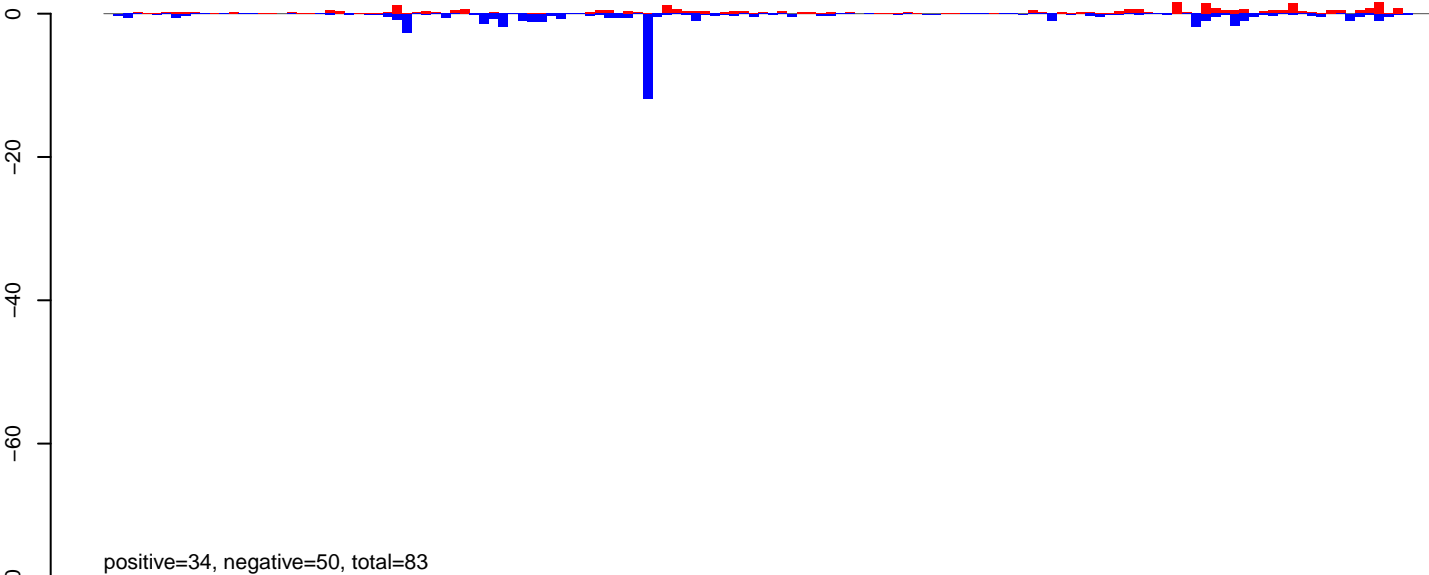

AeAeg_Ovary_NonBF_cat.24_35.rep

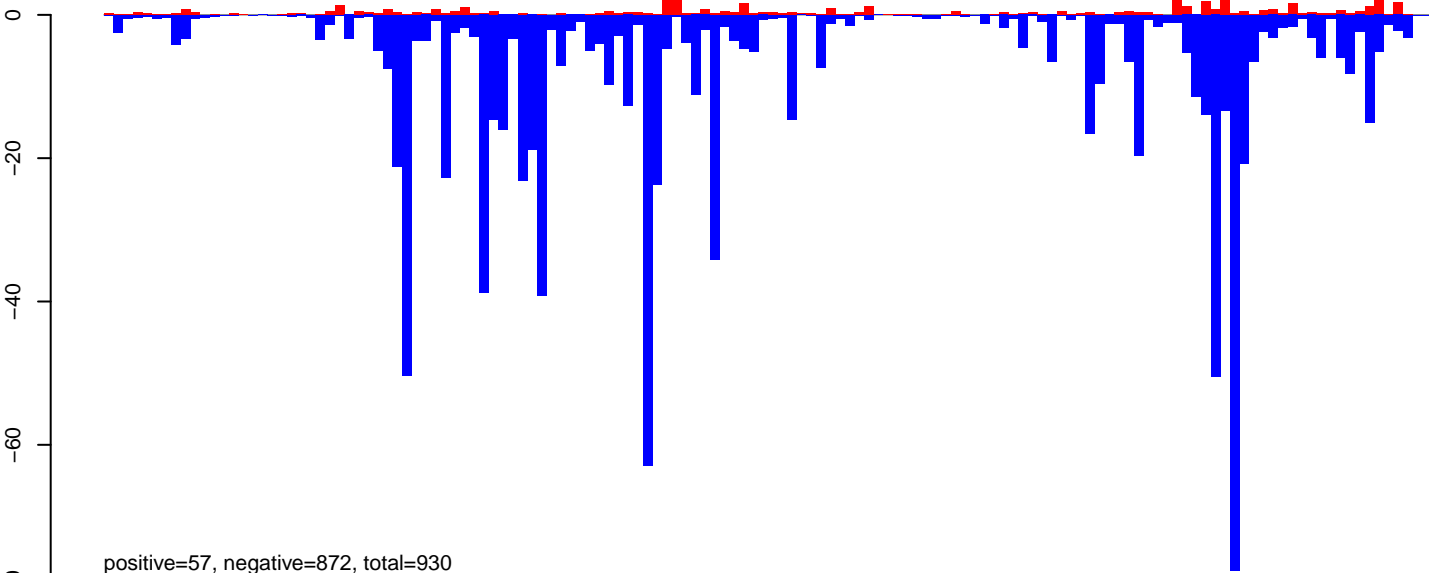

AeAeg_Ovary_NonBF_cat.rep

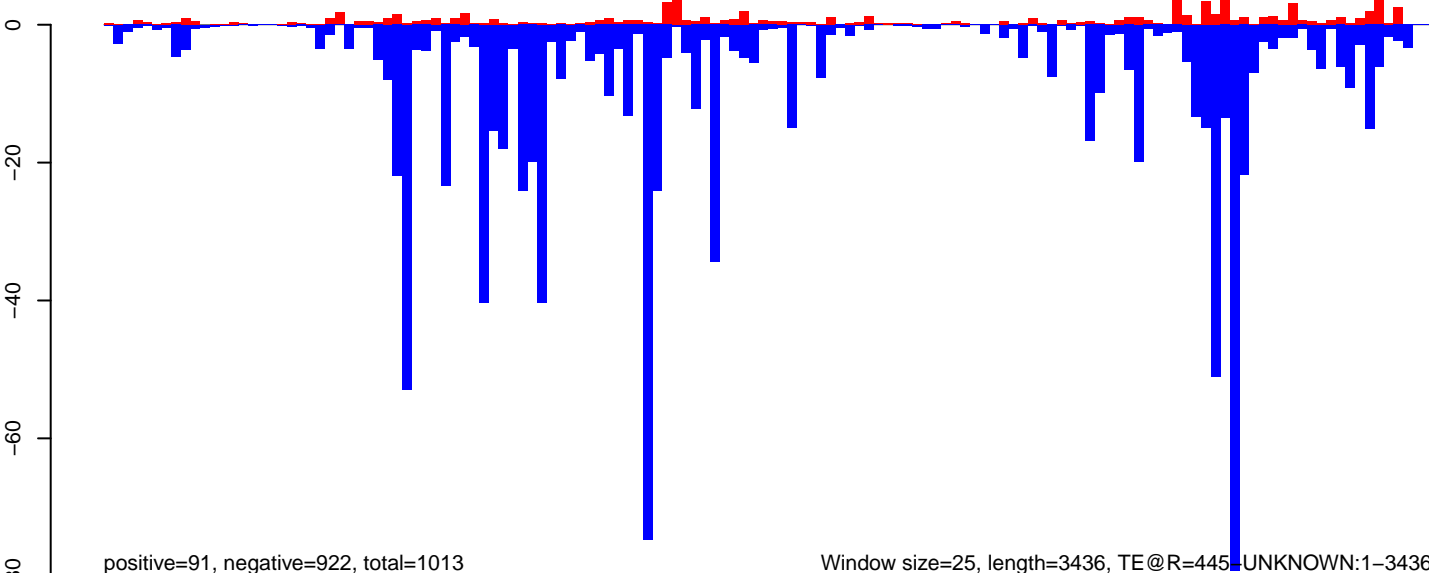

0 500 1000 1500 2000 2500 3000 3500

AeAeg_Ovary_NonBF_cat.18_23.rep

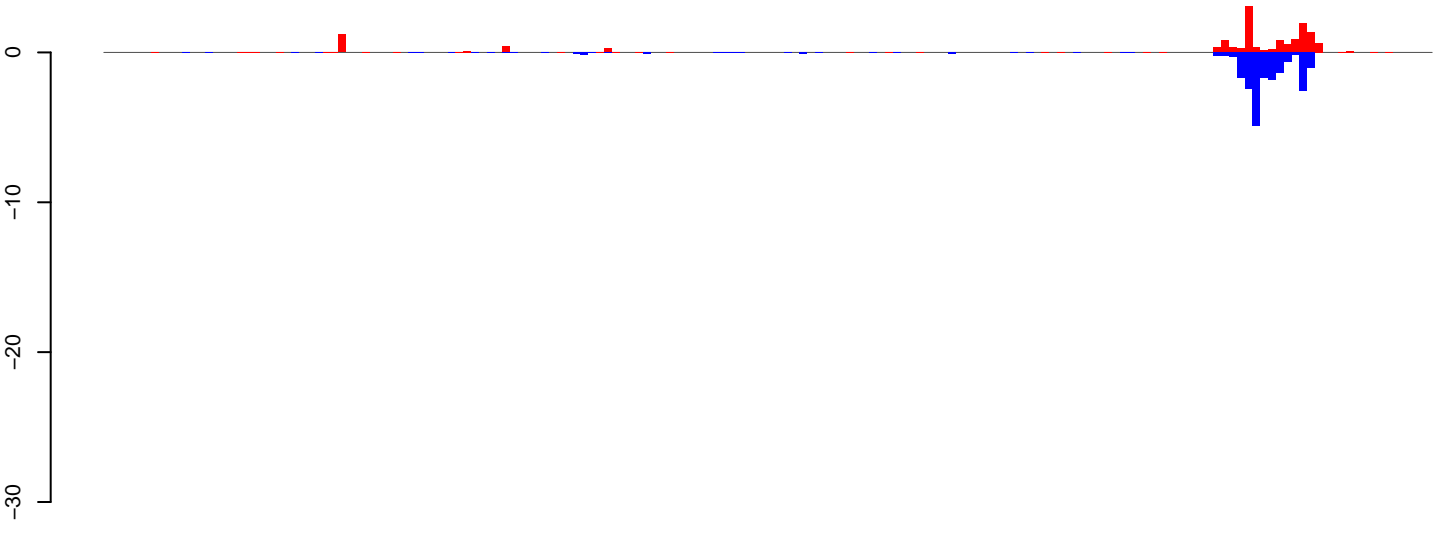

positive=15, negative=20, total=35

AeAeg_Ovary_NonBF_cat.24_35.rep

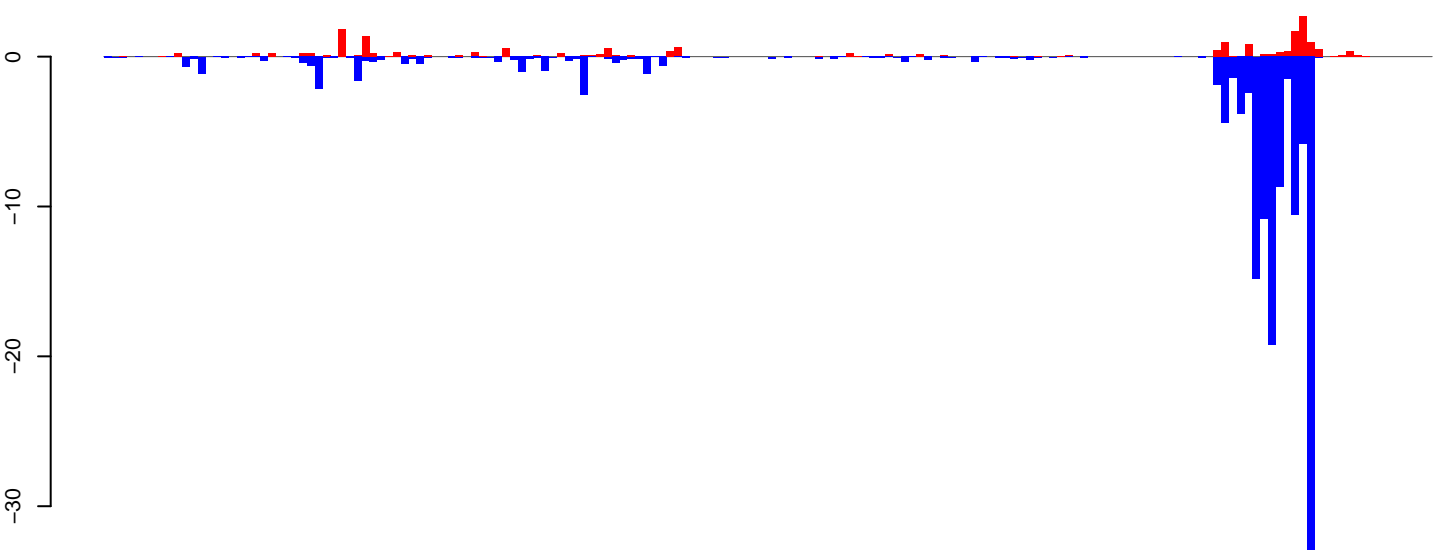

positive=20, negative=144, total=164

AeAeg_Ovary_NonBF_cat.rep

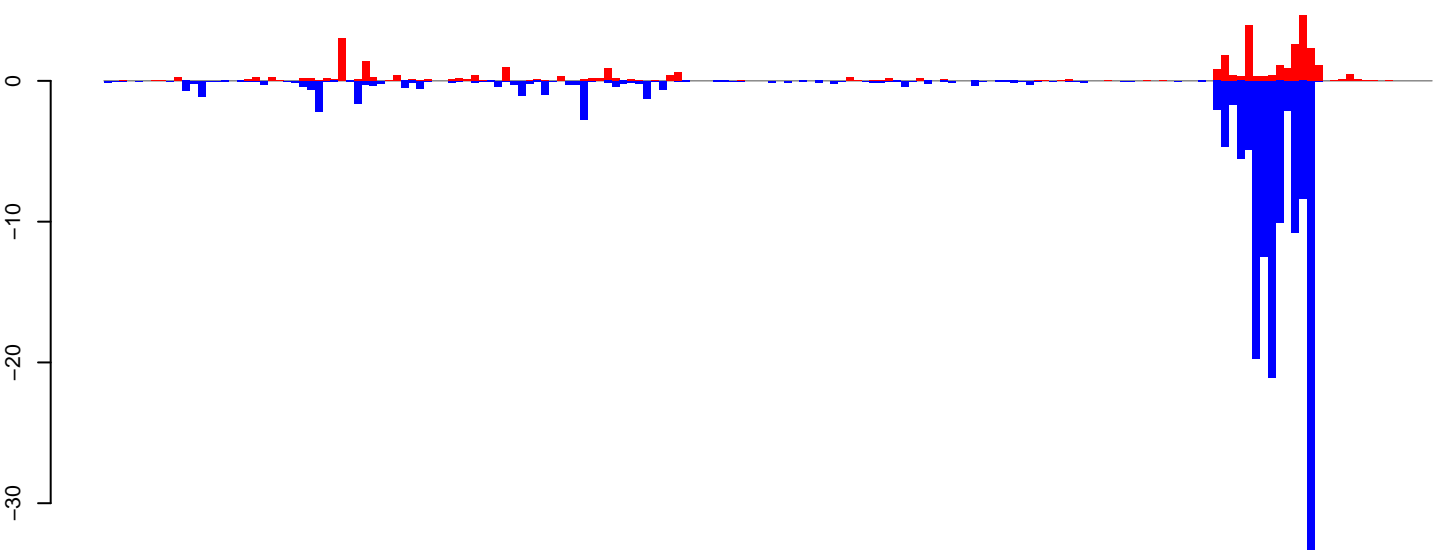

positive=35, negative=165, total=200

Window size=25, length=4243, TE@TF001105-Pogo_E1e13:1-4243

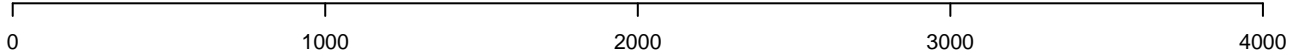

AeAeg_Ovary_NonBF_cat.18_23.rep

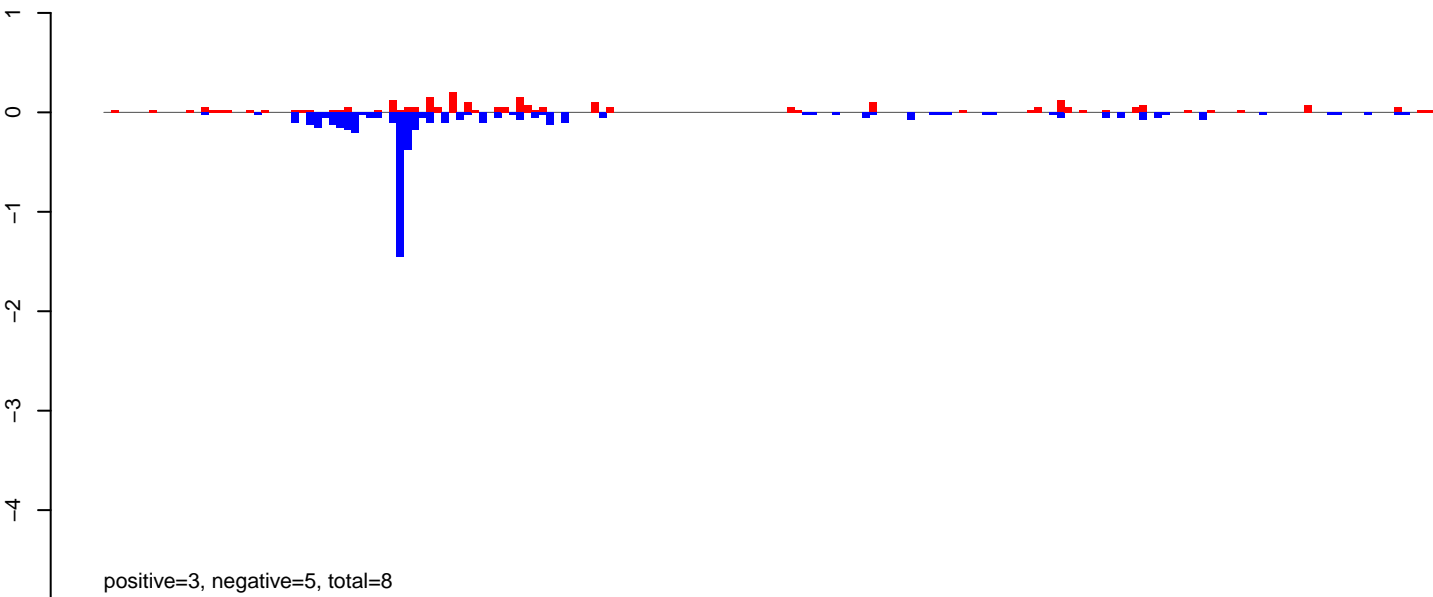

AeAeg_Ovary_NonBF_cat.24_35.rep

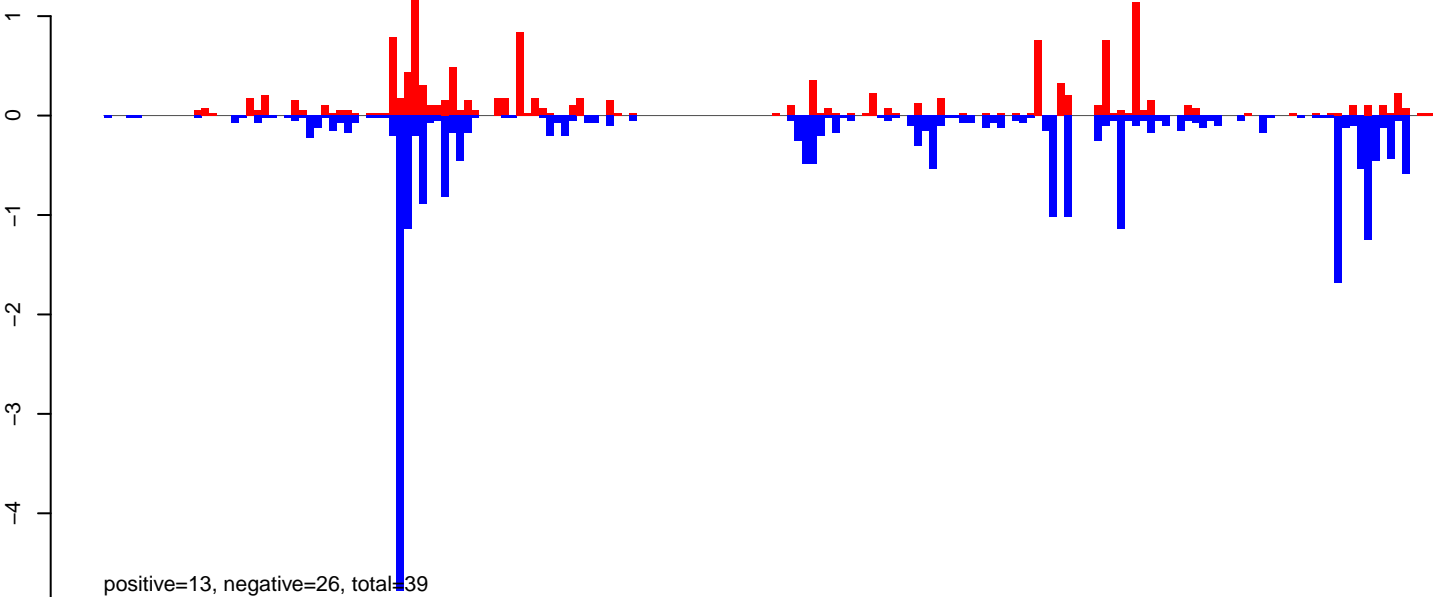

AeAeg_Ovary_NonBF_cat.rep

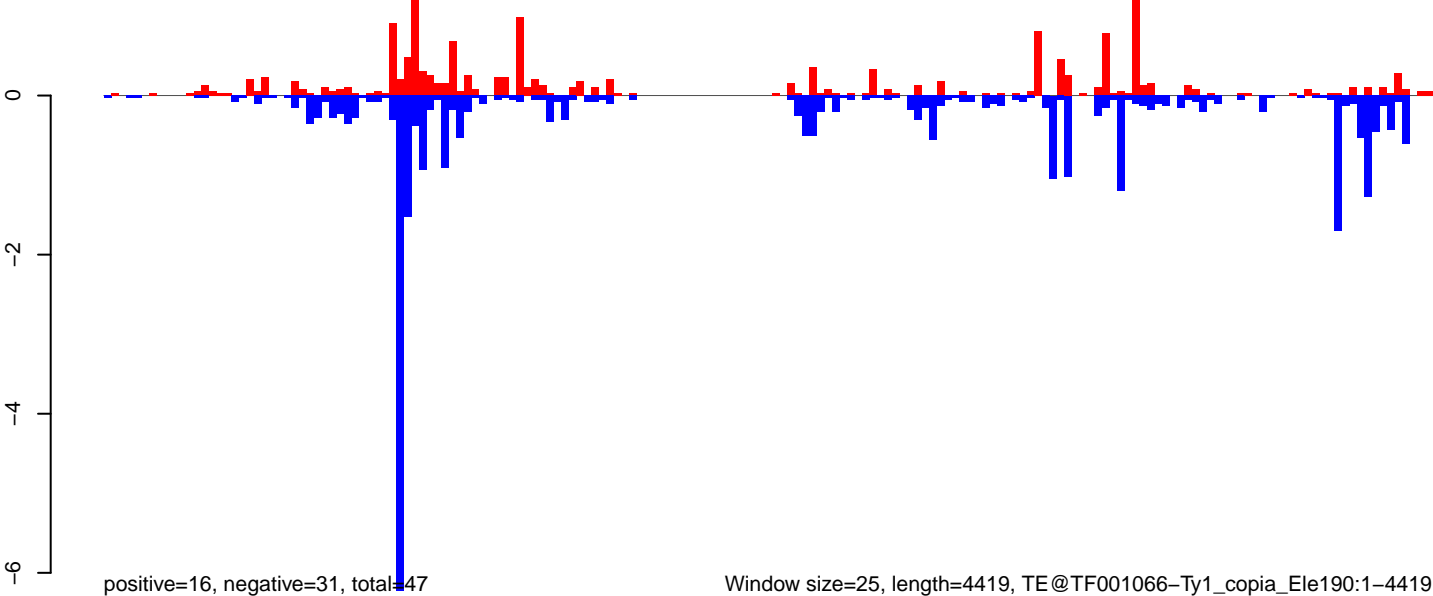

AeAeg_Ovary_NonBF_cat.18_23.rep

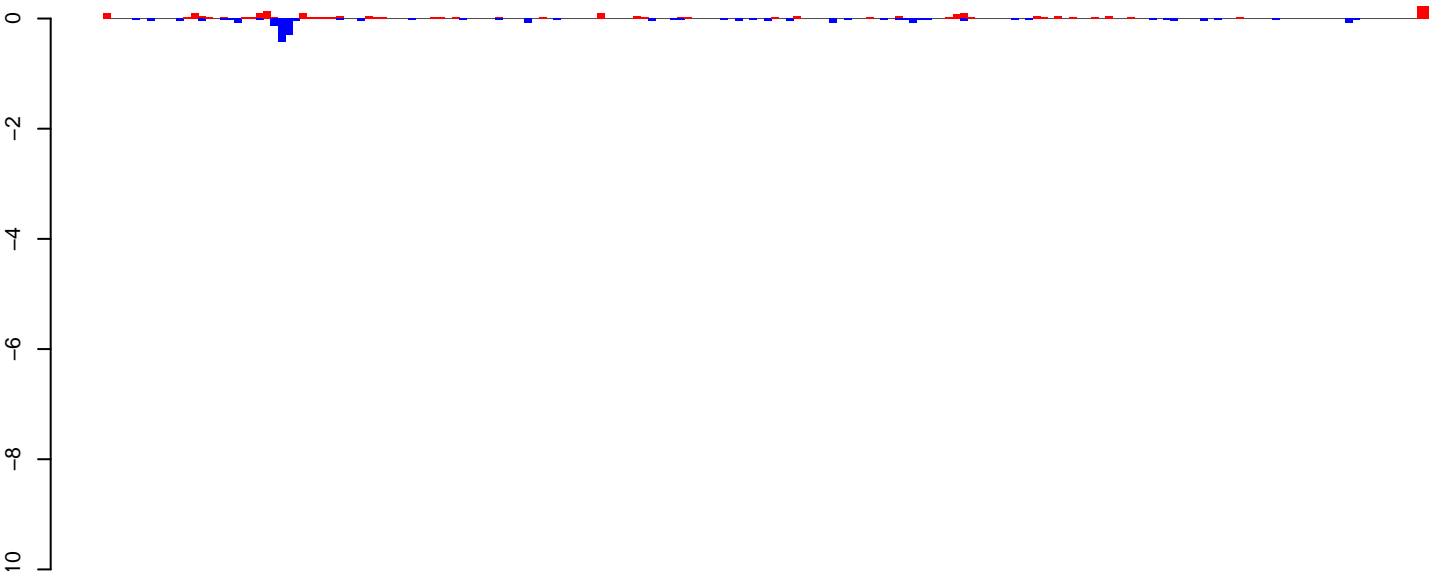

positive=2, negative=3, total=5

AeAeg_Ovary_NonBF_cat.24_35.rep

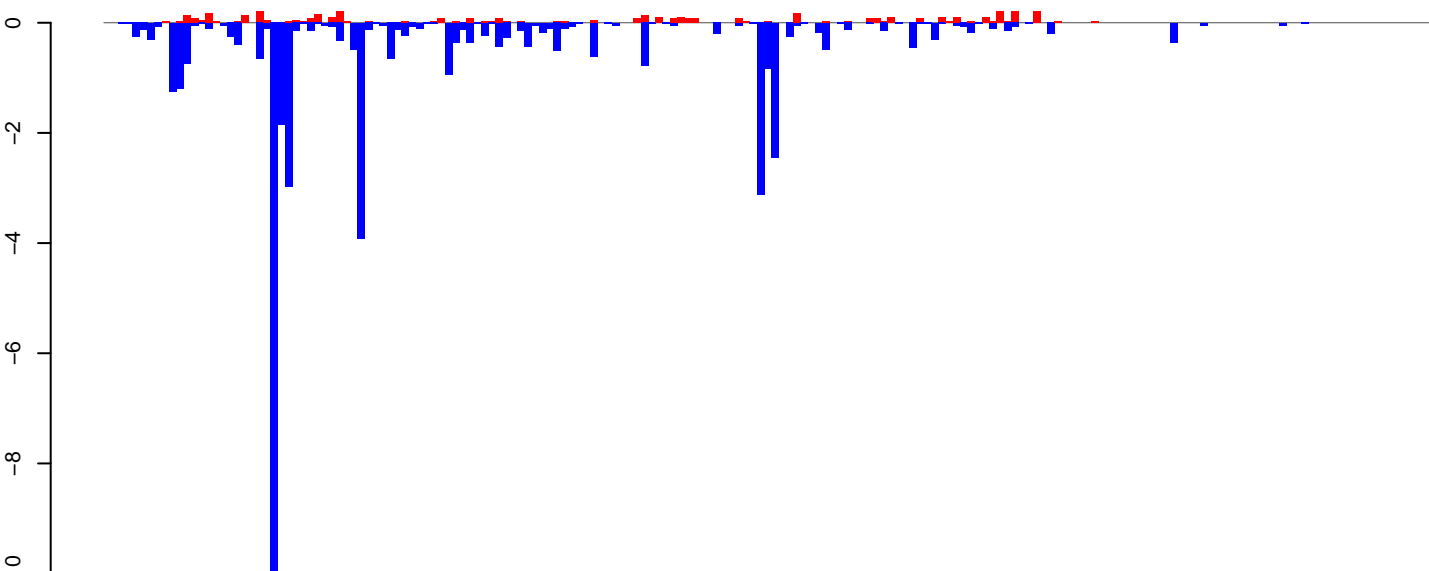

positive=5, negative=44, total=49

AeAeg_Ovary_NonBF_cat.rep

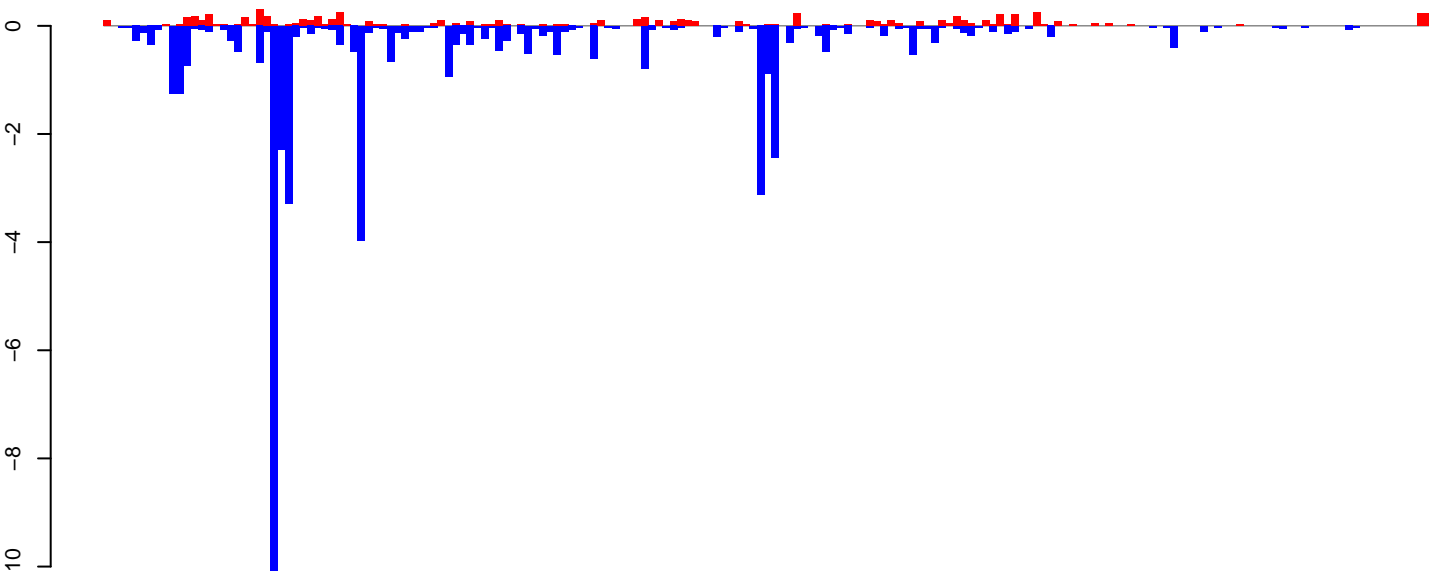

positive=7, negative=47, total=54

Window size=25, length=4572, TE@TF000180-L1_Ele21:1-4572

0 1000 2000 3000 4000

AeAeg_Ovary_NonBF_cat.18_23.rep

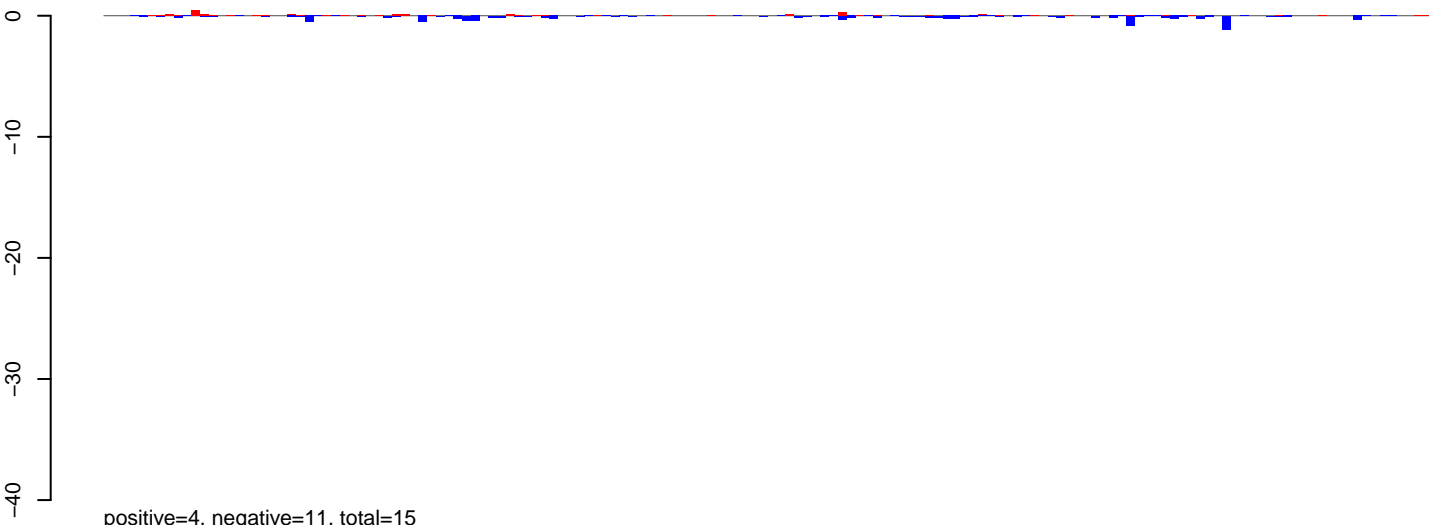

AeAeg_Ovary_NonBF_cat.24_35.rep

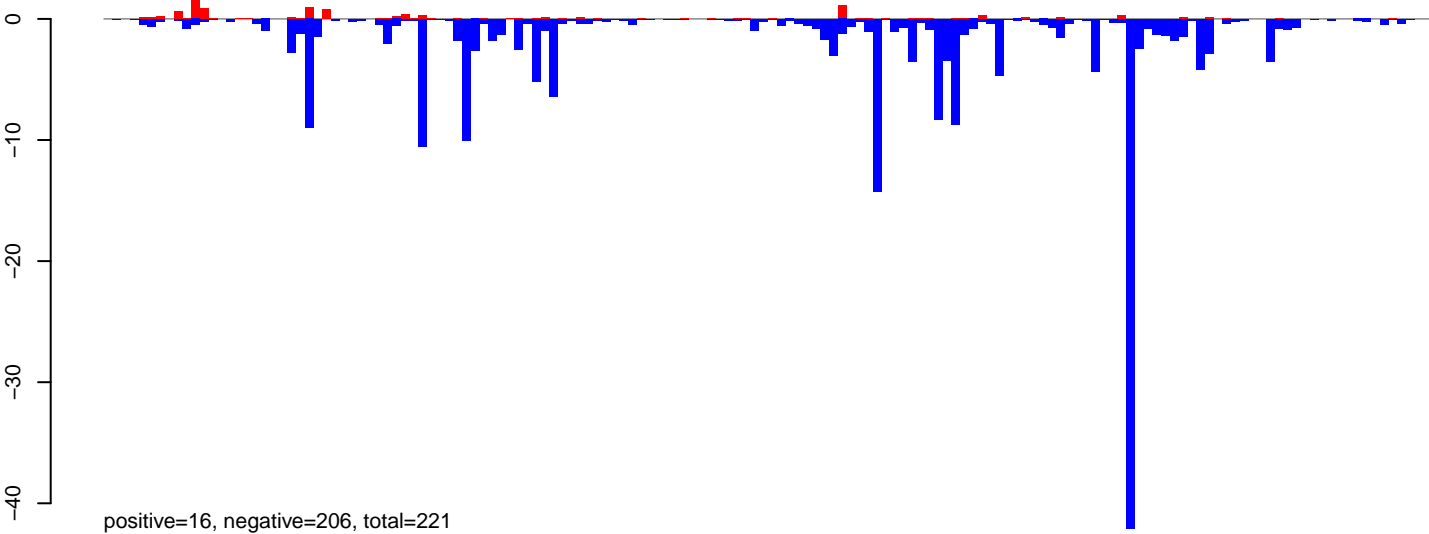

AeAeg_Ovary_NonBF_cat.rep

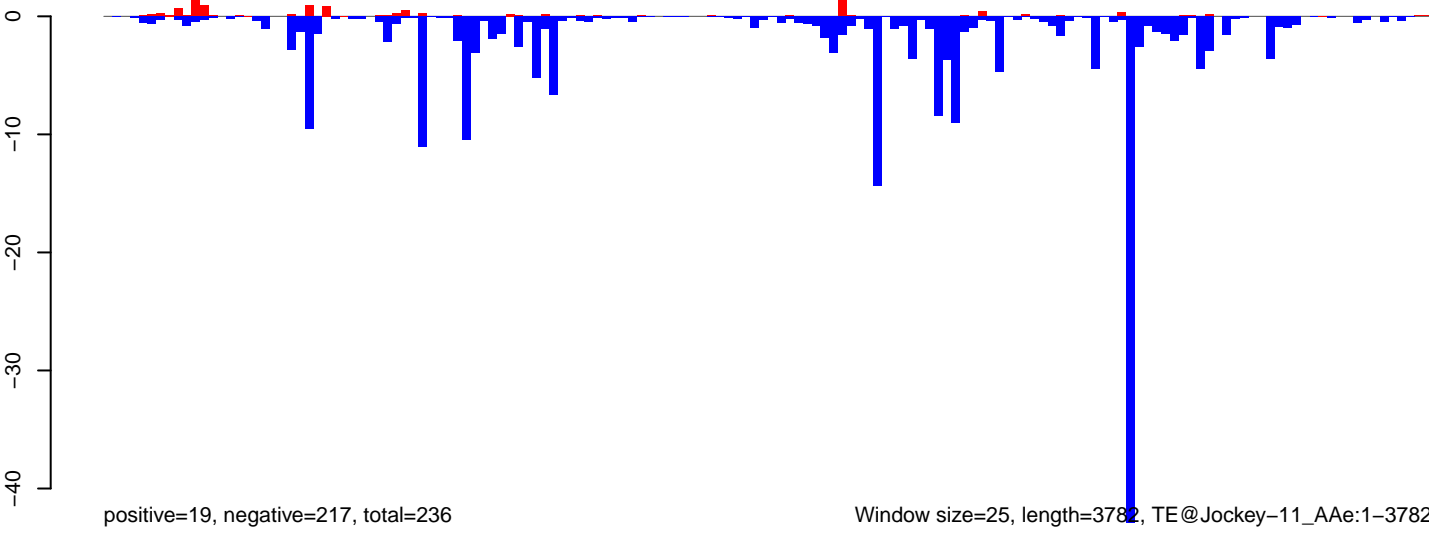

AeAeg_Ovary_NonBF_cat.18_23.rep

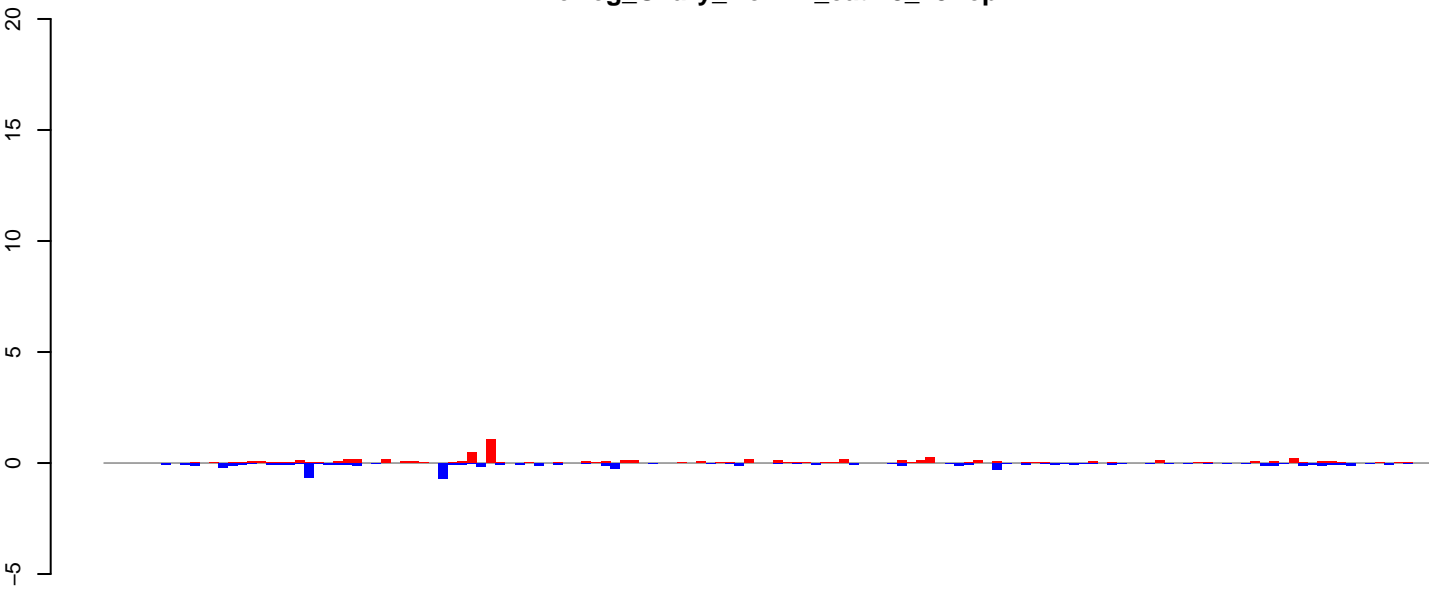

positive=5, negative=6, total=11

AeAeg_Ovary_NonBF_cat.24_35.rep

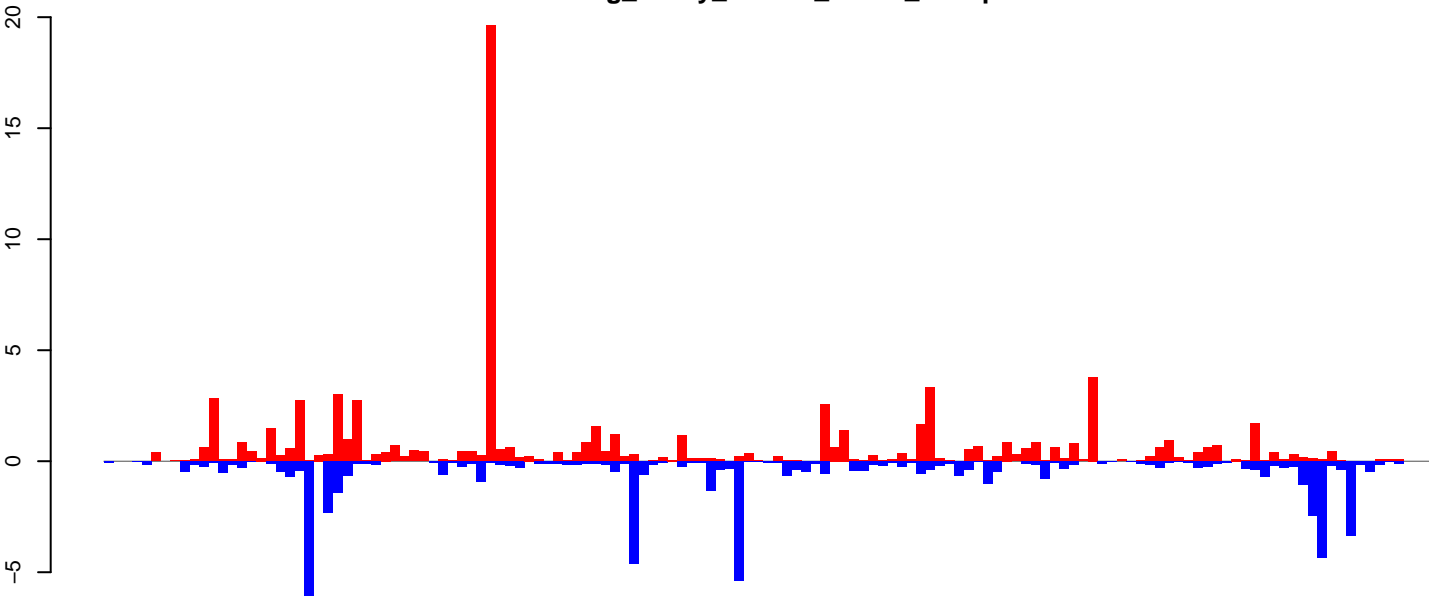

positive=79, negative=59, total=139

AeAeg_Ovary_NonBF_cat.rep

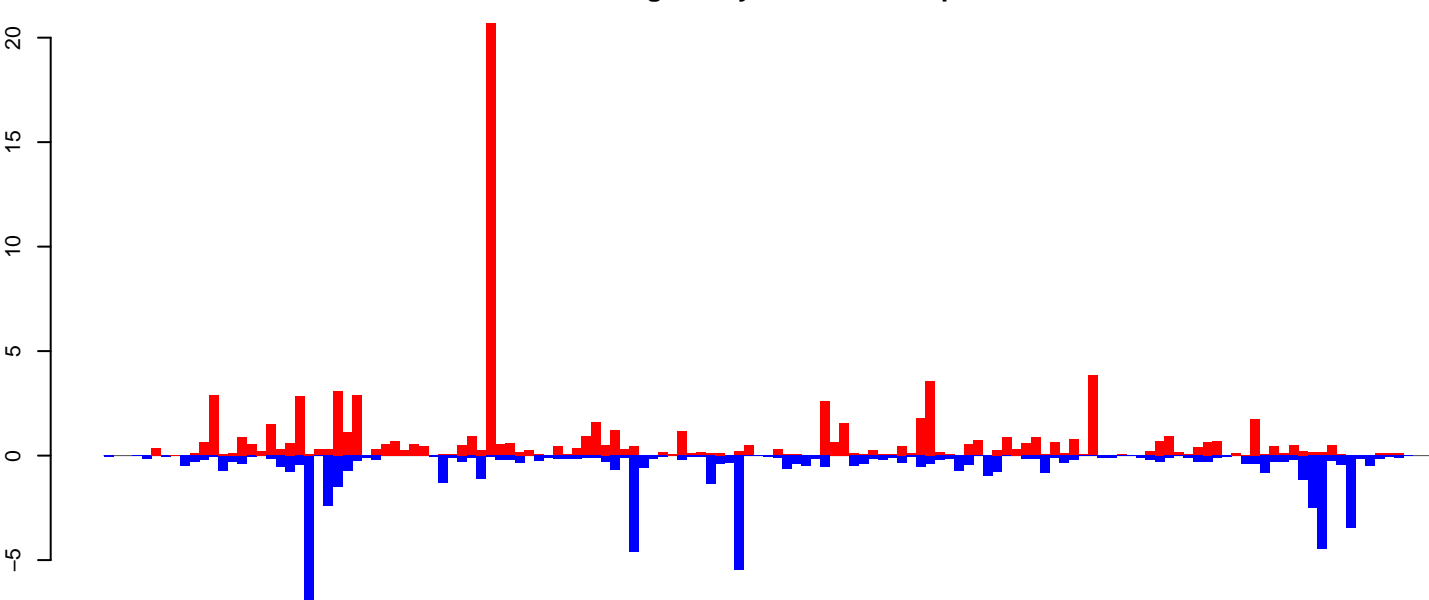

positive=85, negative=65, total=150

Window size=25, length=3463, TE@CR1-96_Ae:1-3463

0 500 1000 1500 2000 2500 3000 3500

AeAeg_Ovary_NonBF_cat.18_23.rep

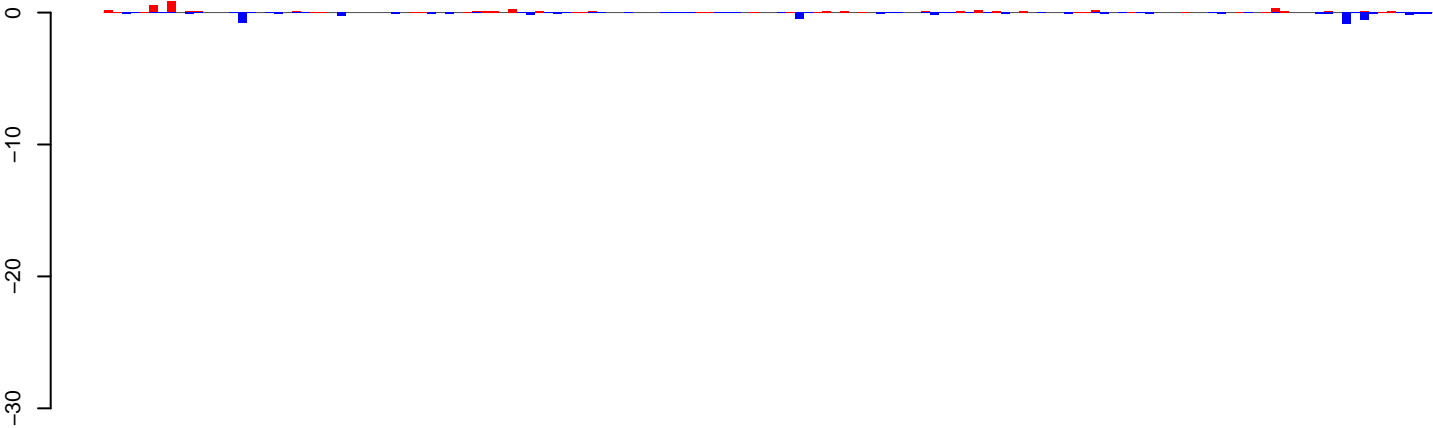

positive=6, negative=7, total=12

AeAeg_Ovary_NonBF_cat.24_35.rep

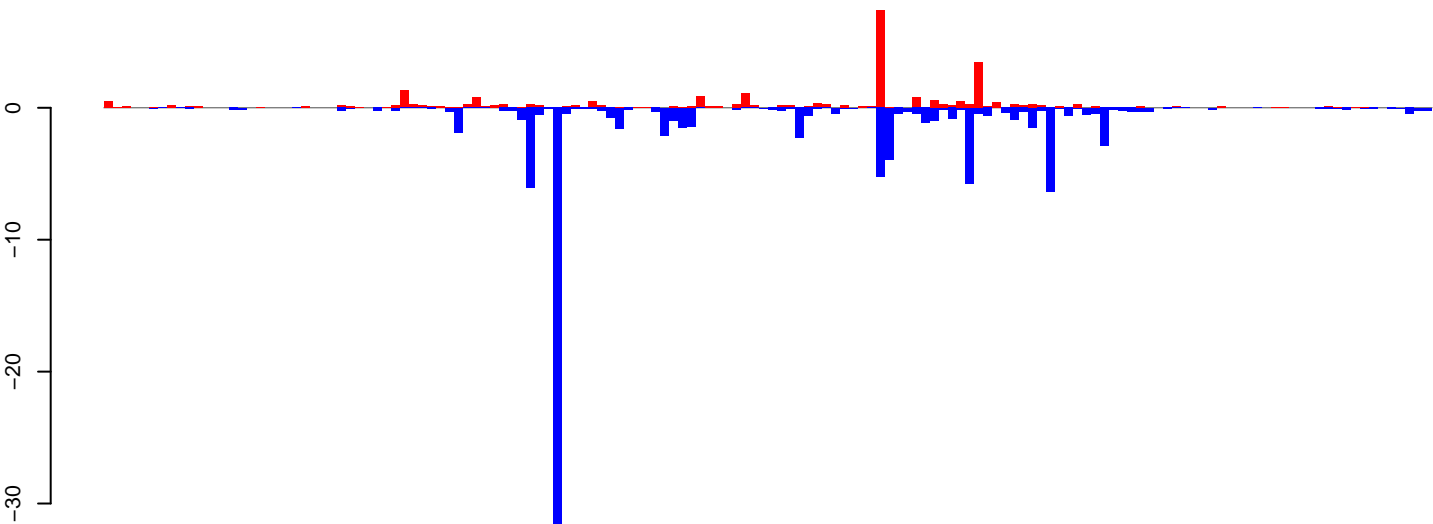

positive=27, negative=102, total=129

AeAeg_Ovary_NonBF_cat.rep

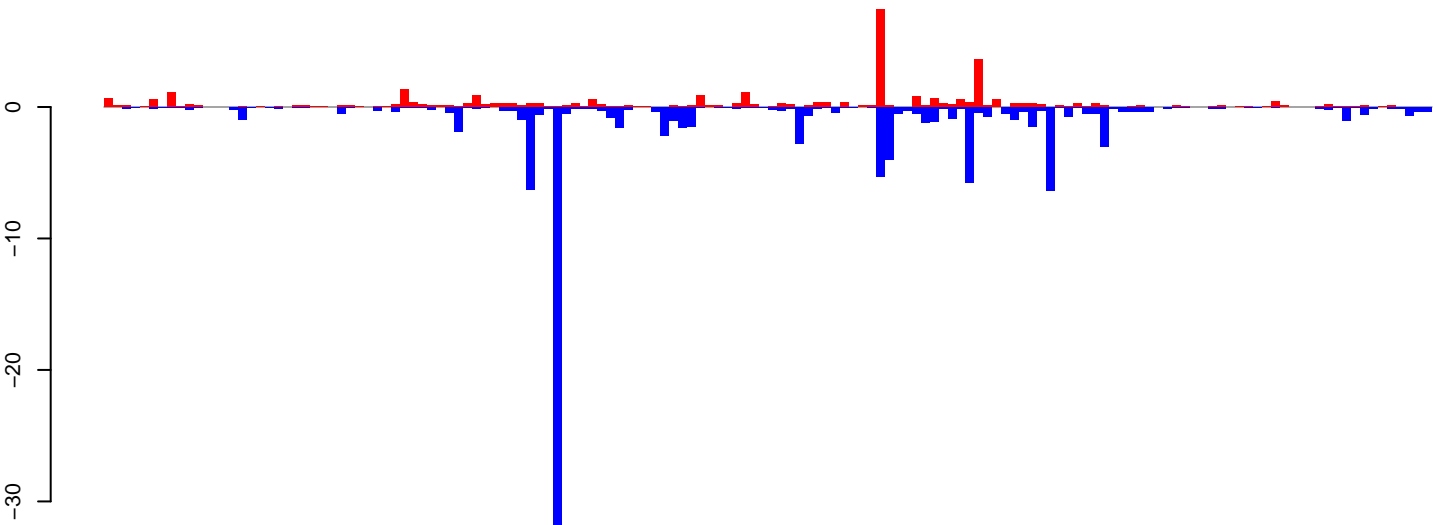

positive=33, negative=108, total=141

Window size=25, length=3683, TE@Transib1_AA:1-3683

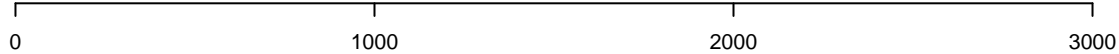

AeAeg_Ovary_NonBF_cat.18_23.rep

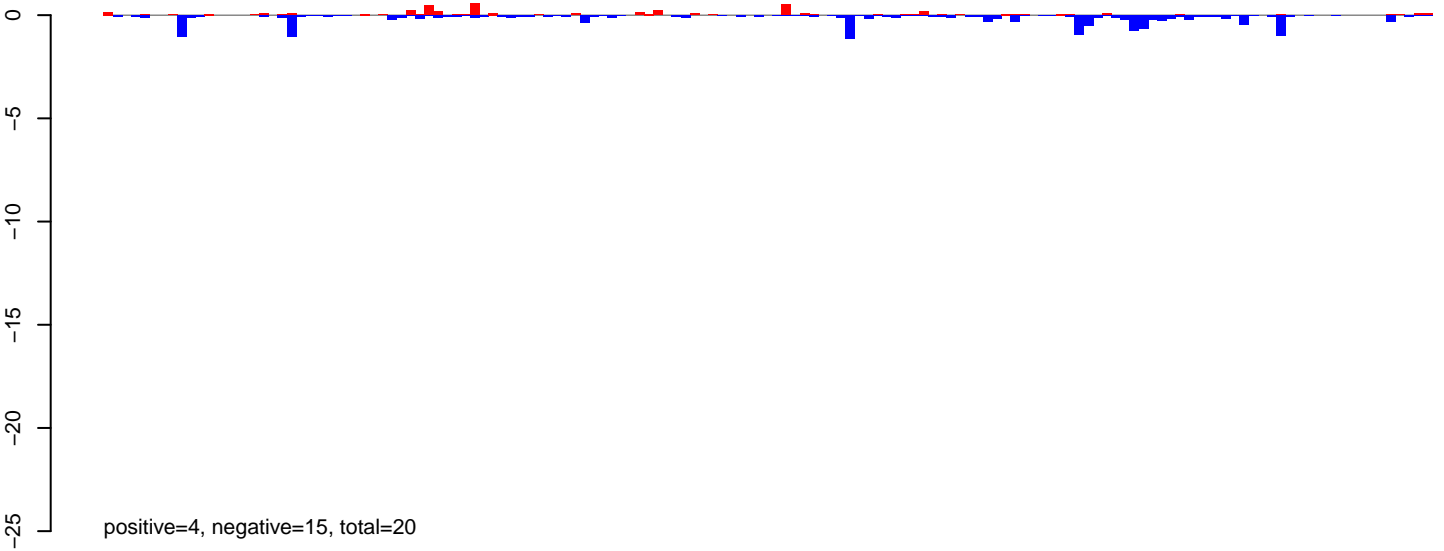

AeAeg_Ovary_NonBF_cat.24_35.rep

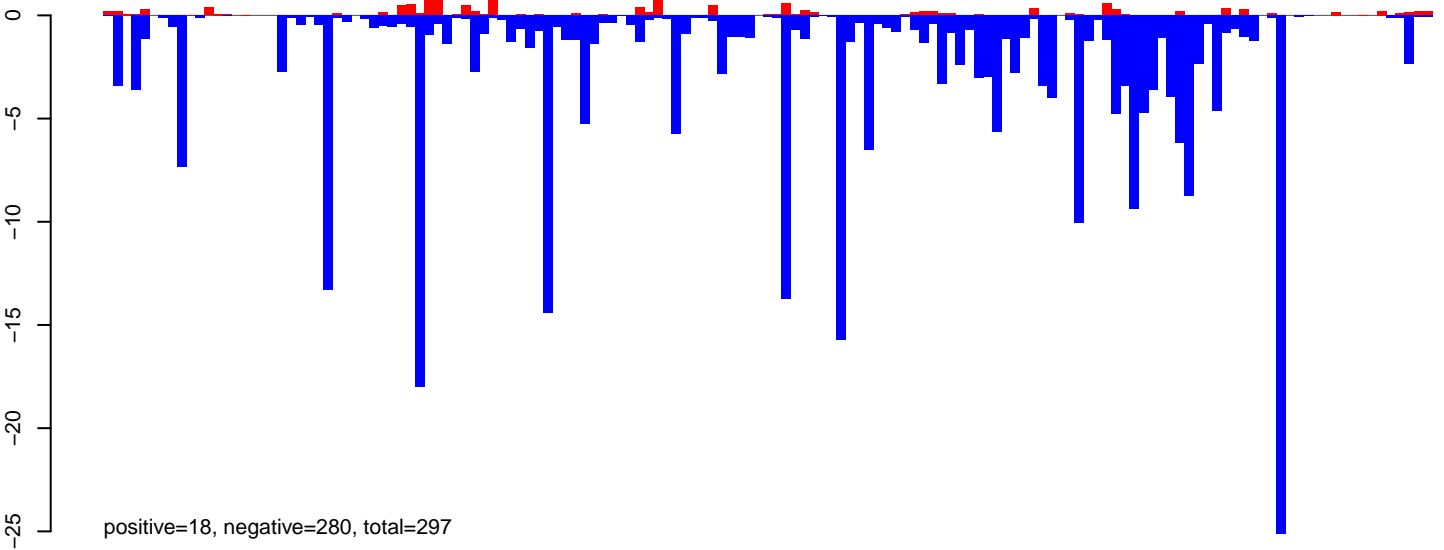

AeAeg_Ovary_NonBF_cat.rep

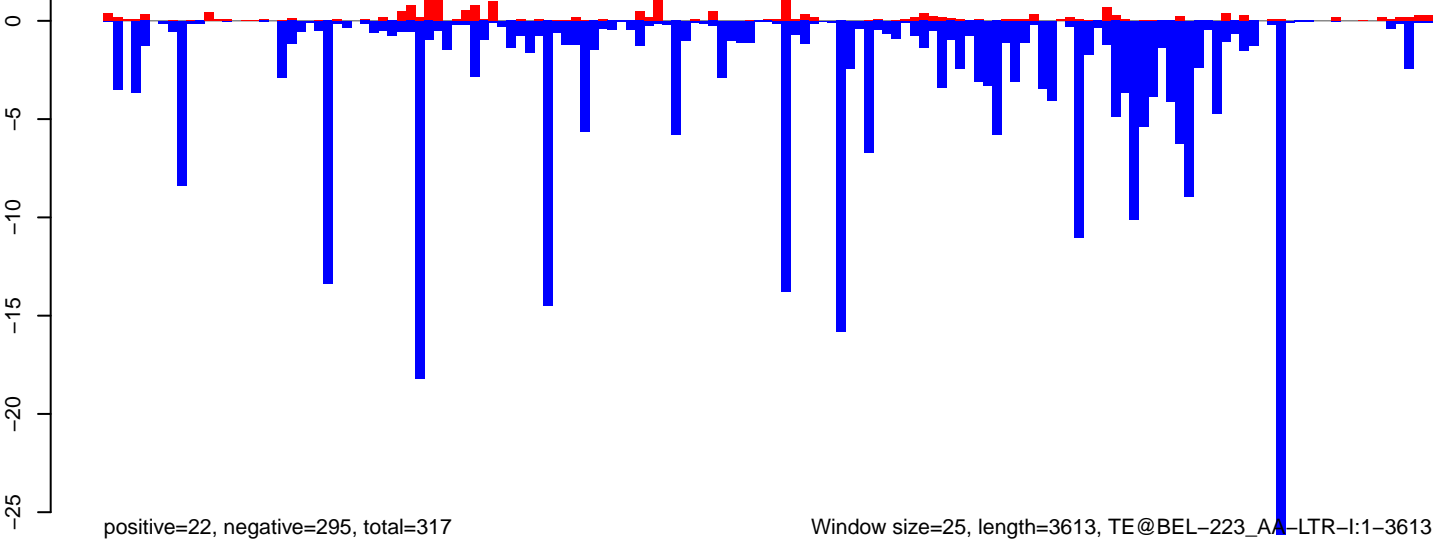

Window size=25, length=3613, TE@BEL-223_AA-LTR-I:1-3613

0 1000 2000 3000

AeAeg_Ovary_NonBF_cat.18_23.rep

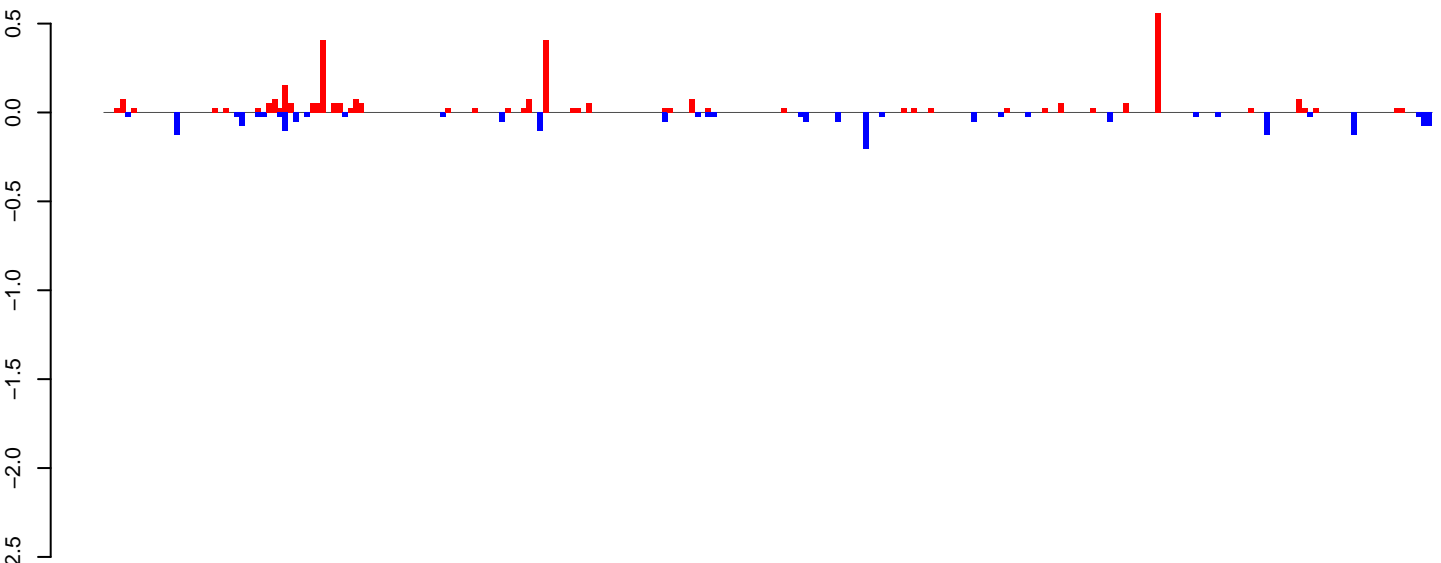

positive=3, negative=2, total=5

AeAeg_Ovary_NonBF_cat.24_35.rep

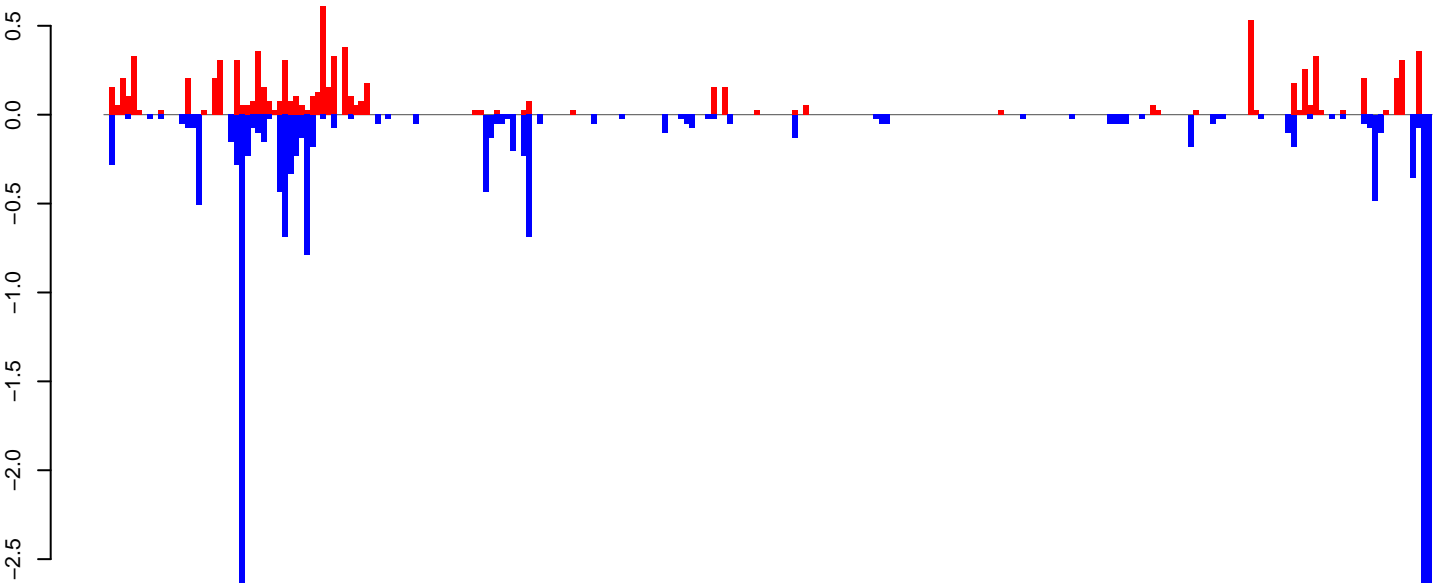

positive=9, negative=18, total=27

AeAeg_Ovary_NonBF_cat.rep

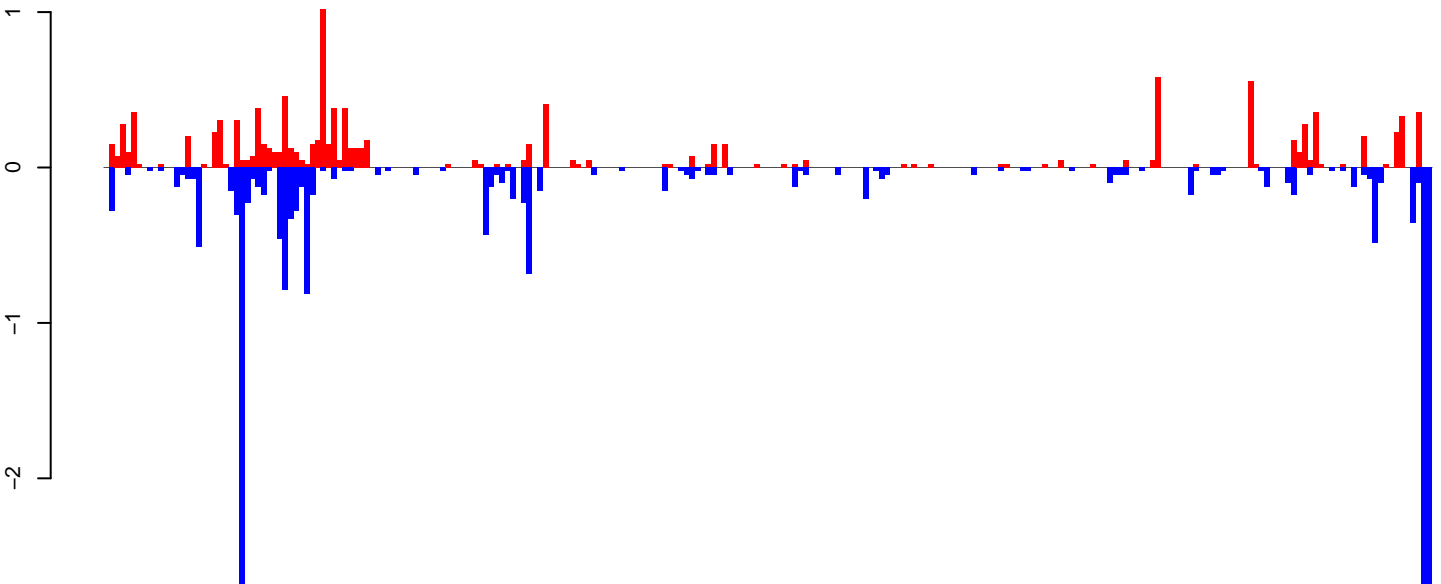

positive=12, negative=20, total=32

Window size=25, length=6118, TE@TF000256-Pao_Bel_Ele69:1-6118

0 1000 2000 3000 4000 5000 6000

AeAeg_Ovary_NonBF_cat.18_23.rep

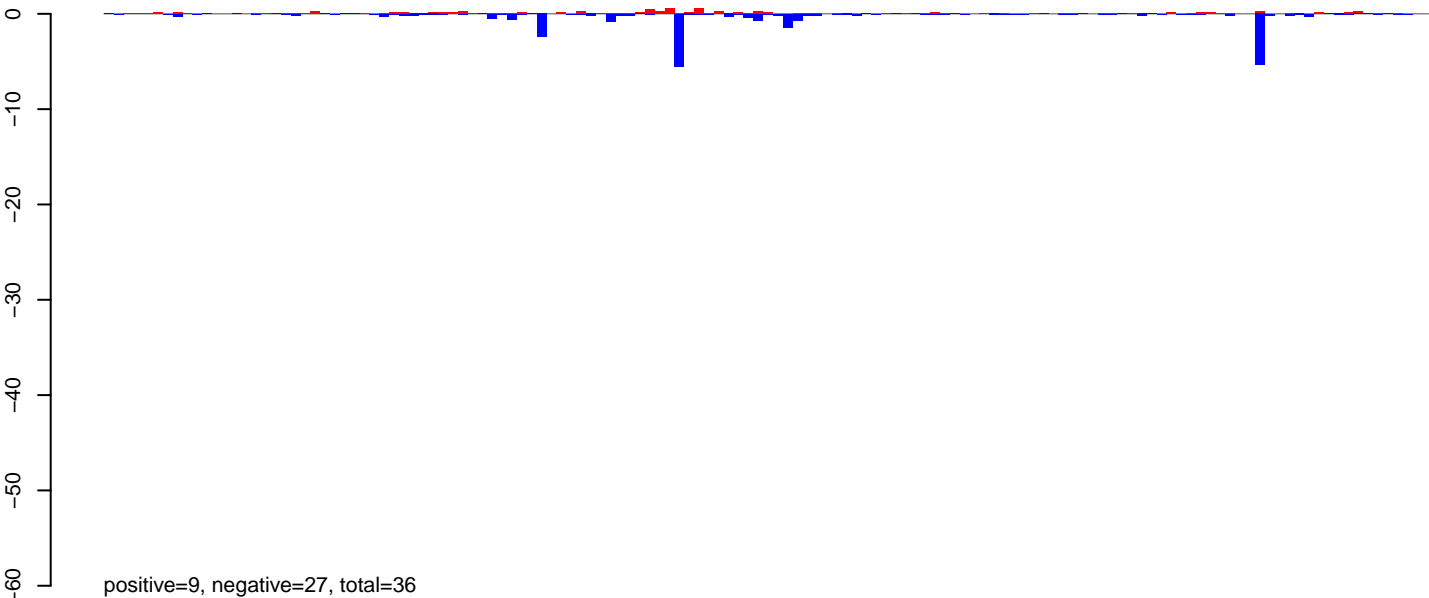

AeAeg_Ovary_NonBF_cat.24_35.rep

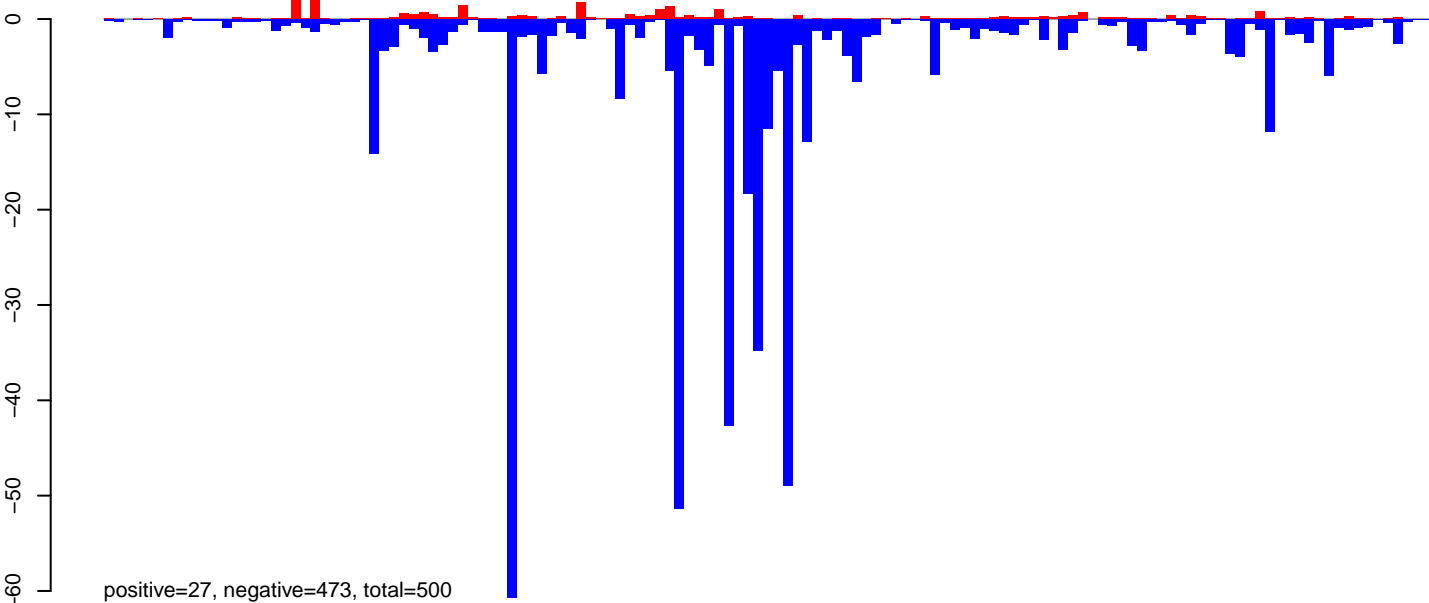

AeAeg_Ovary_NonBF_cat.rep

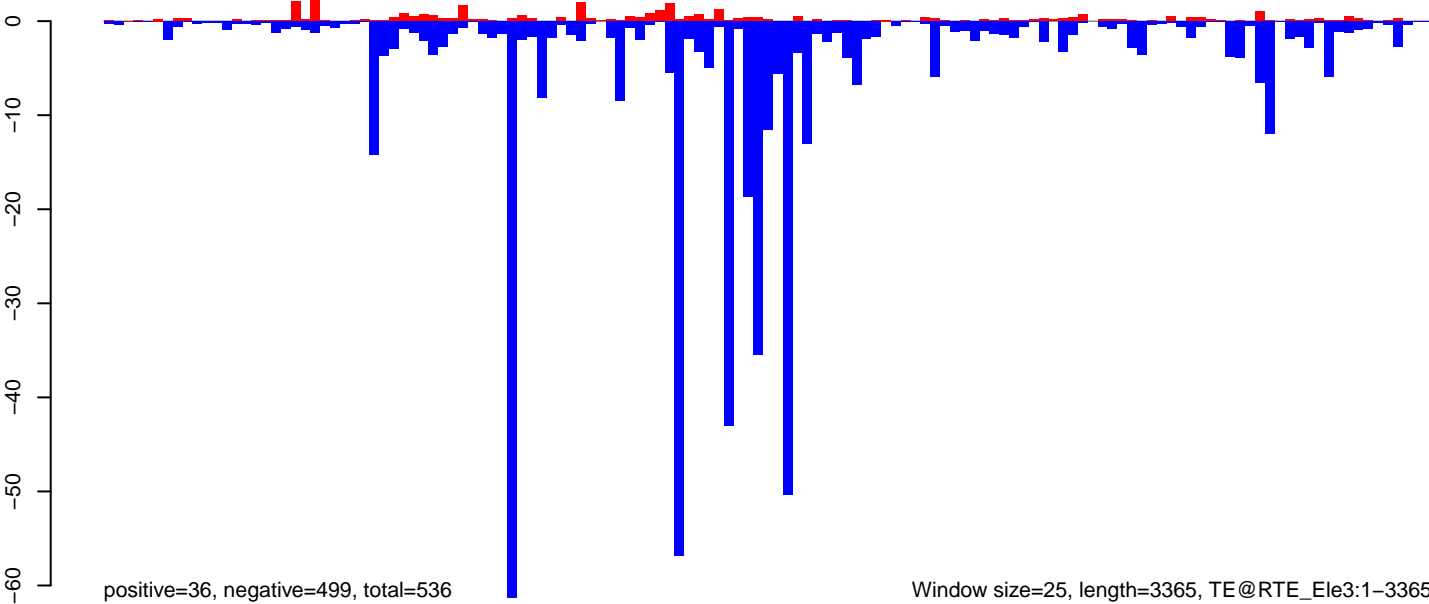

Window size=25, length=3365, TE@RTE_Ele3:1-3365

0 500 1000 1500 2000 2500 3000 3500

AeAeg_Ovary_NonBF_cat.18_23.rep

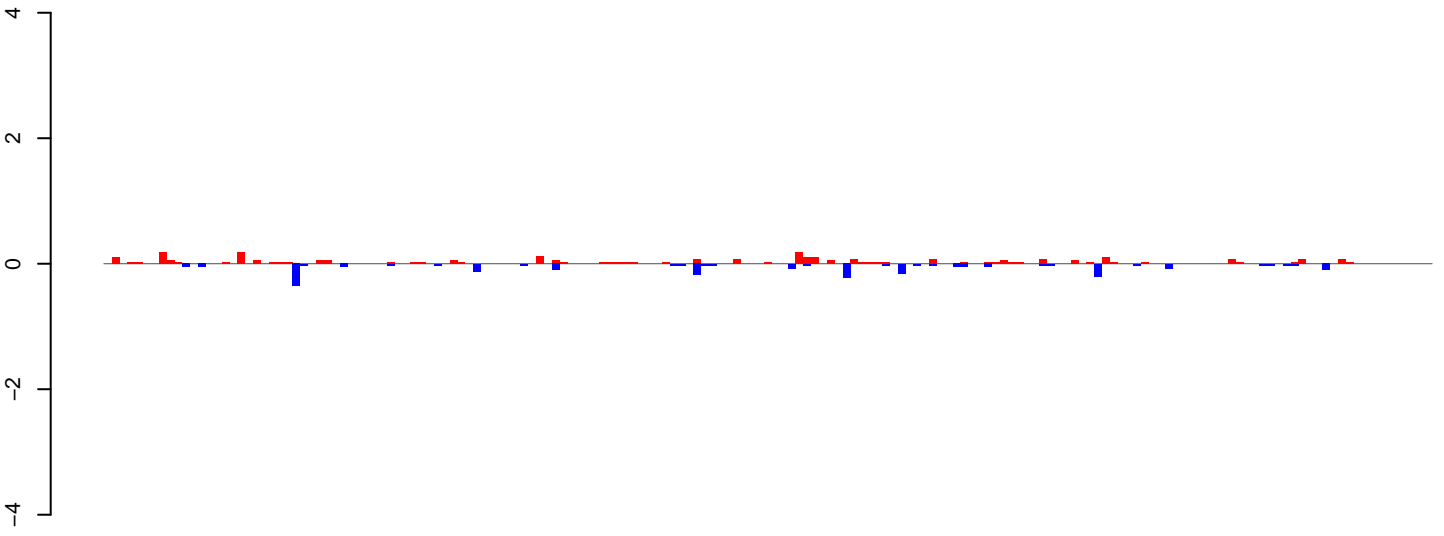

positive=3, negative=2, total=5

AeAeg_Ovary_NonBF_cat.24_35.rep

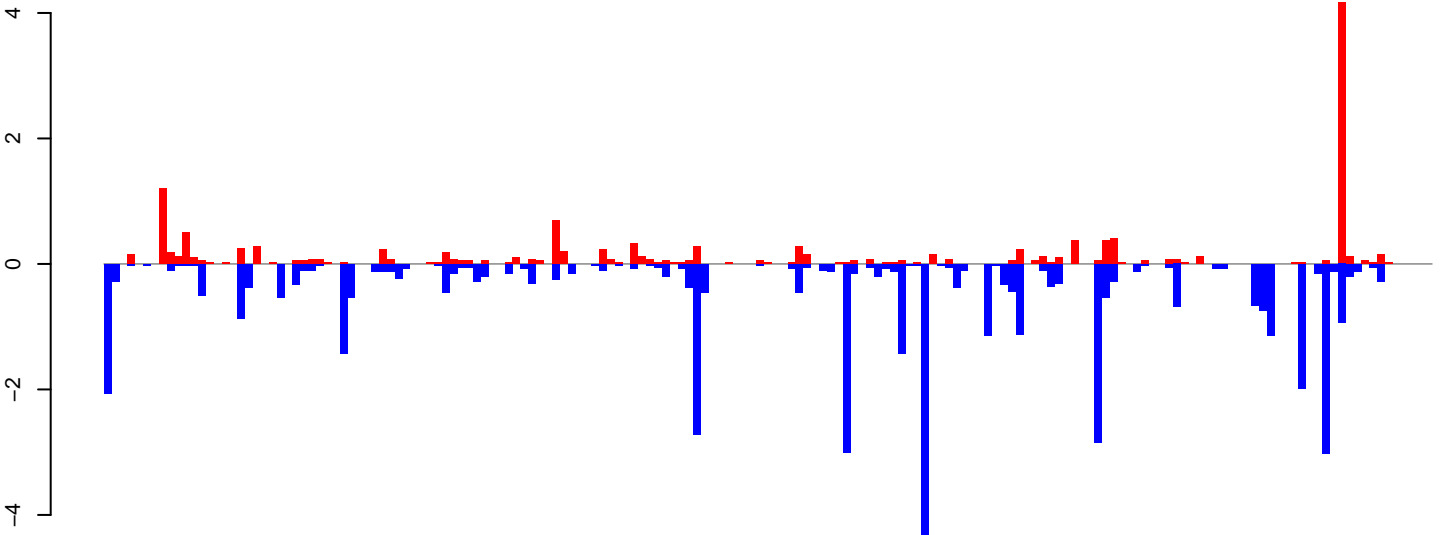

positive=14, negative=44, total=59

AeAeg_Ovary_NonBF_cat.rep

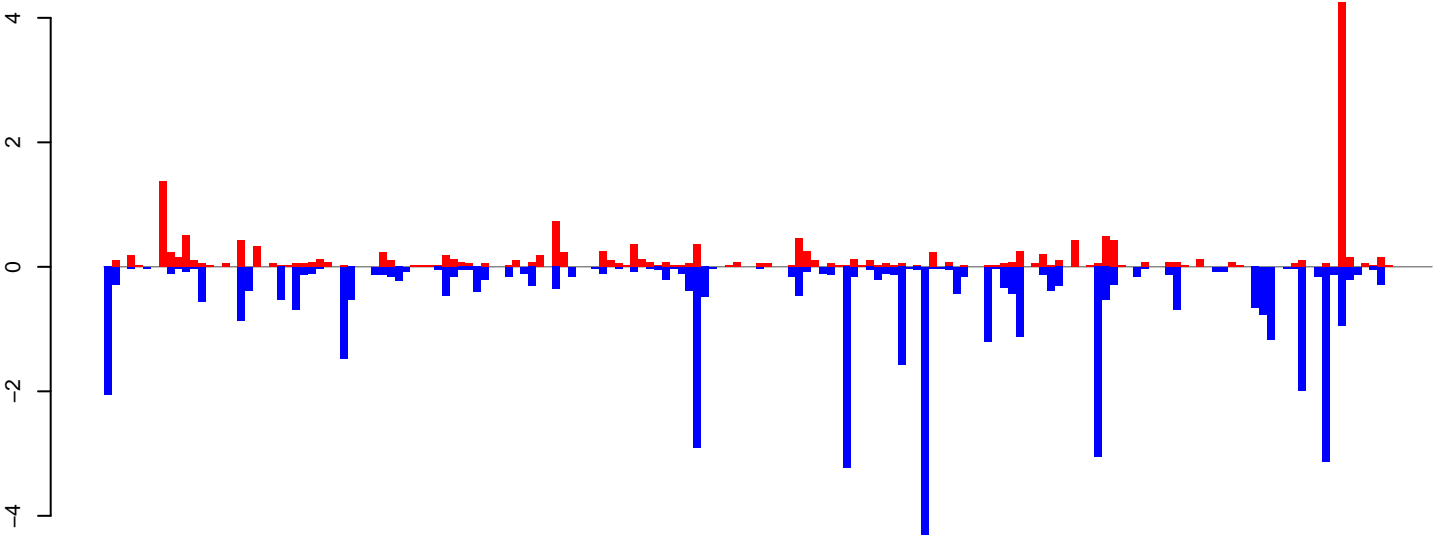

positive=17, negative=47, total=64

Window size=25, length=4205, TE@L2B-3B_Ae:1-4205

0 1000 2000 3000 4000

AeAeg_Ovary_NonBF_cat.18_23.rep



AeAeg_Ovary_NonBF_cat.24_35.rep

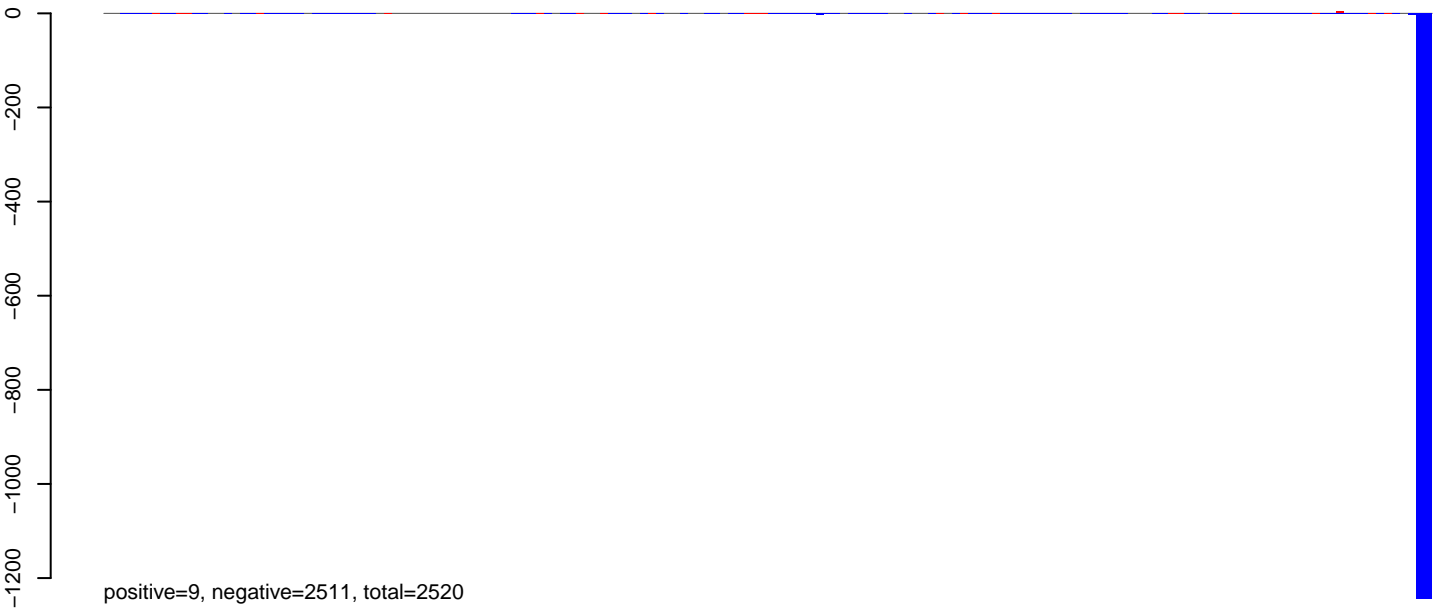

AeAeg_Ovary_NonBF_cat.rep

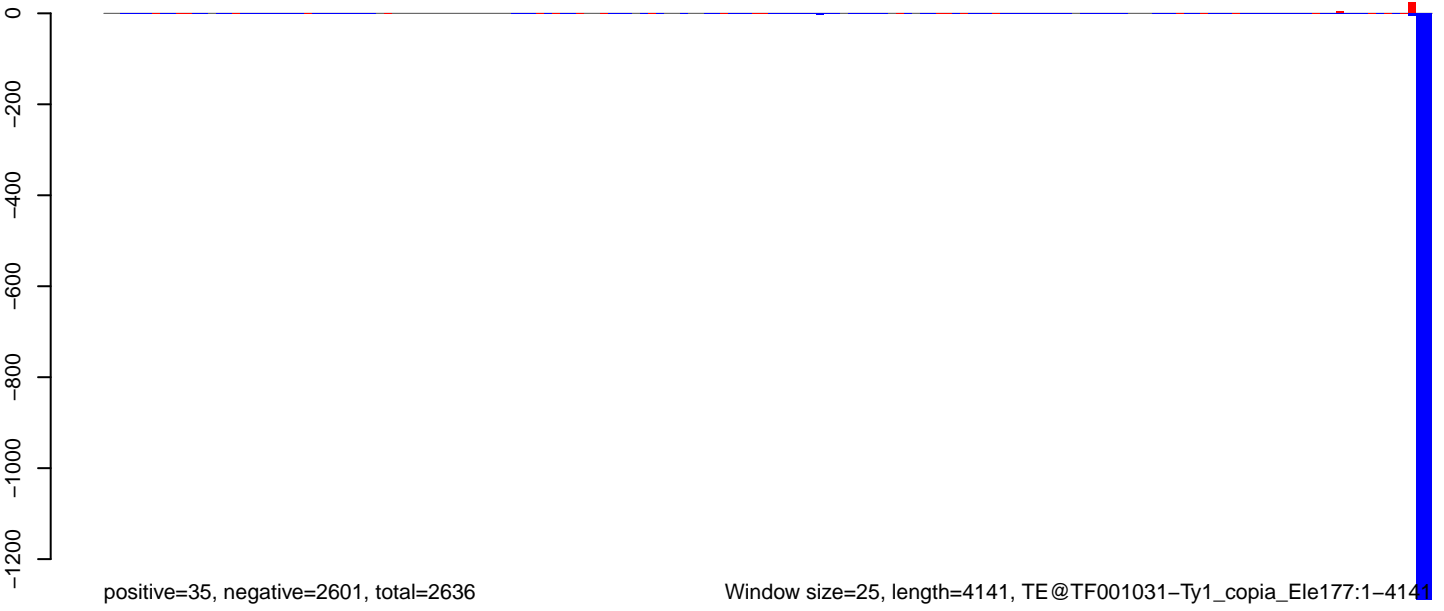

0 1000 2000 3000 4000

AeAeg_Ovary_NonBF_cat.18_23.rep

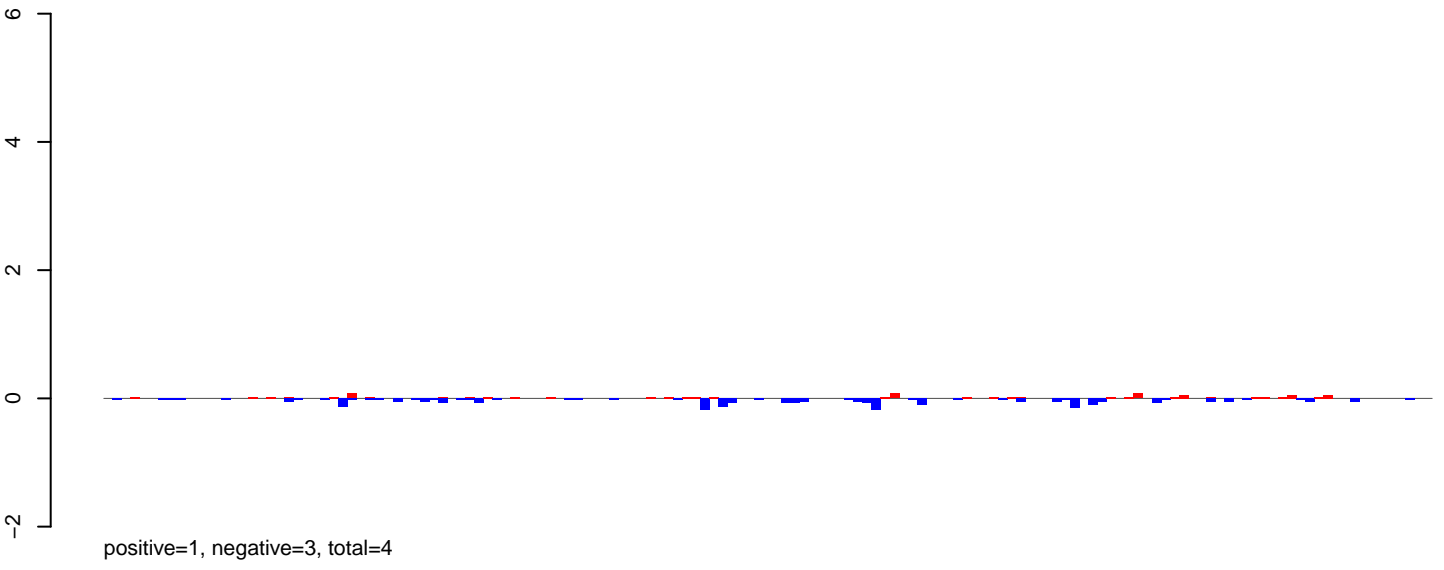

AeAeg_Ovary_NonBF_cat.24_35.rep

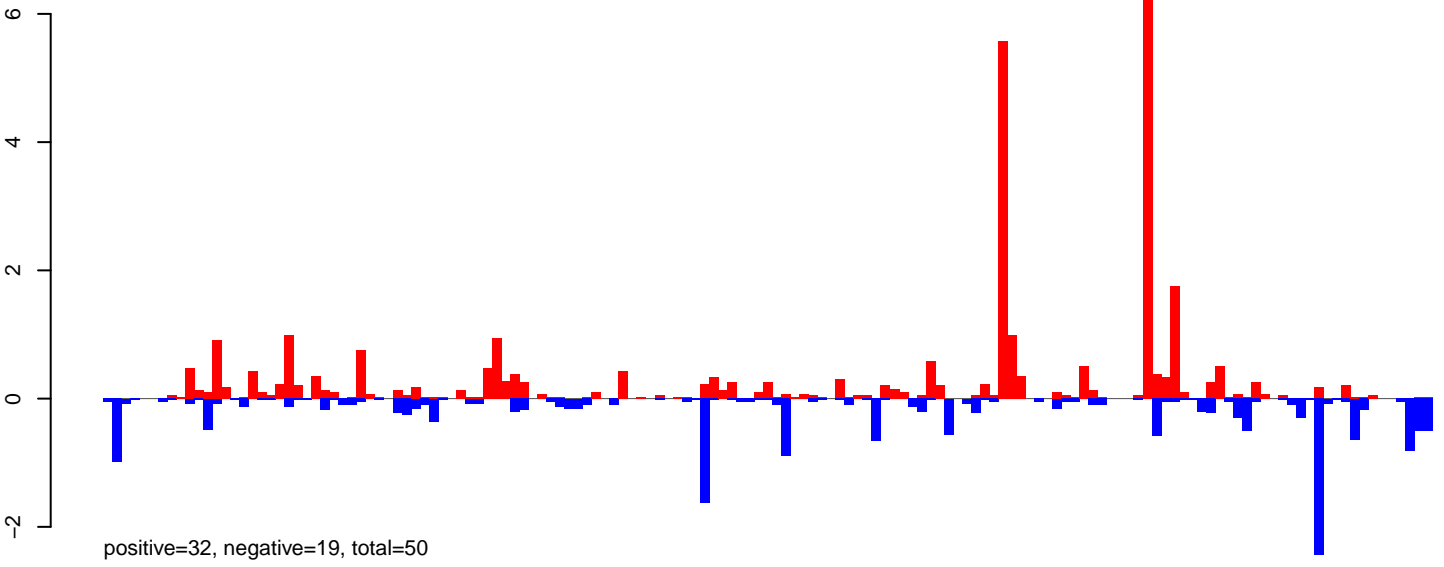

AeAeg_Ovary_NonBF_cat.rep

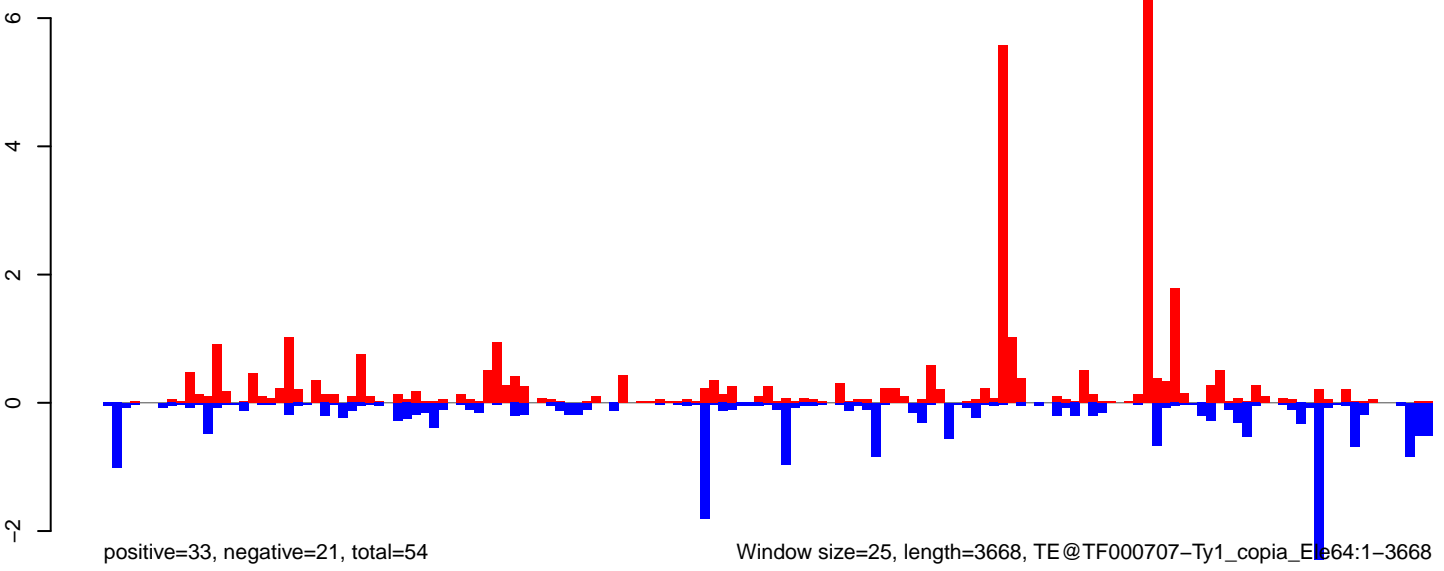

Window size=25, length=3668, TE@TF000707-Ty1_copia_Eb64:1-3668

AeAeg_Ovary_NonBF_cat.18_23.rep



AeAeg_Ovary_NonBF_cat.24_35.rep

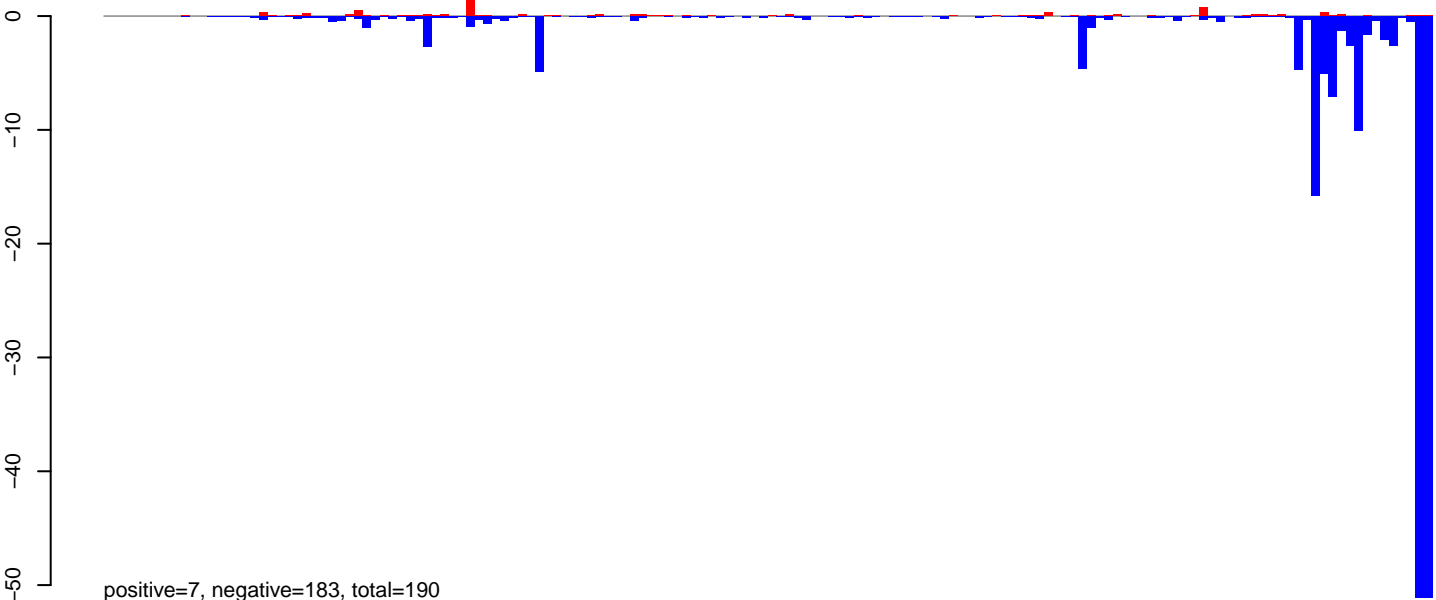

AeAeg_Ovary_NonBF_cat.rep

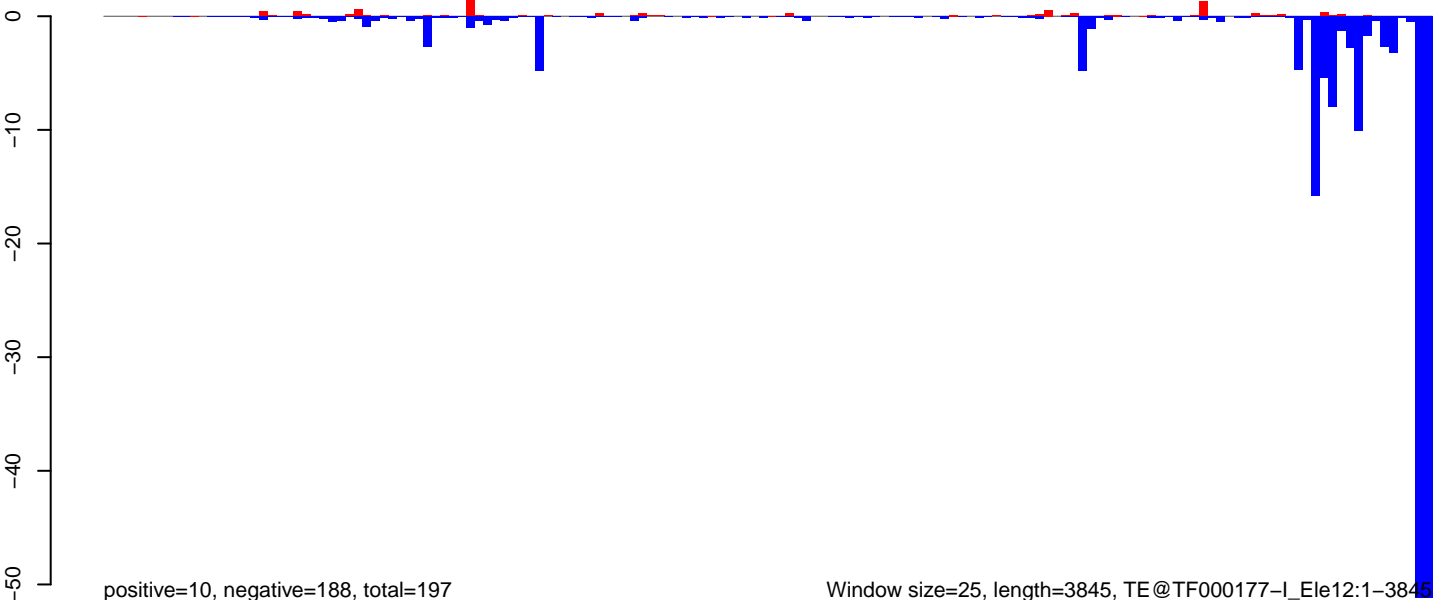

Window size=25, length=3845, TE@TF000177-I_Ele12:1-3845

0 1000 2000 3000 4000

AeAeg_Ovary_NonBF_cat.18_23.rep

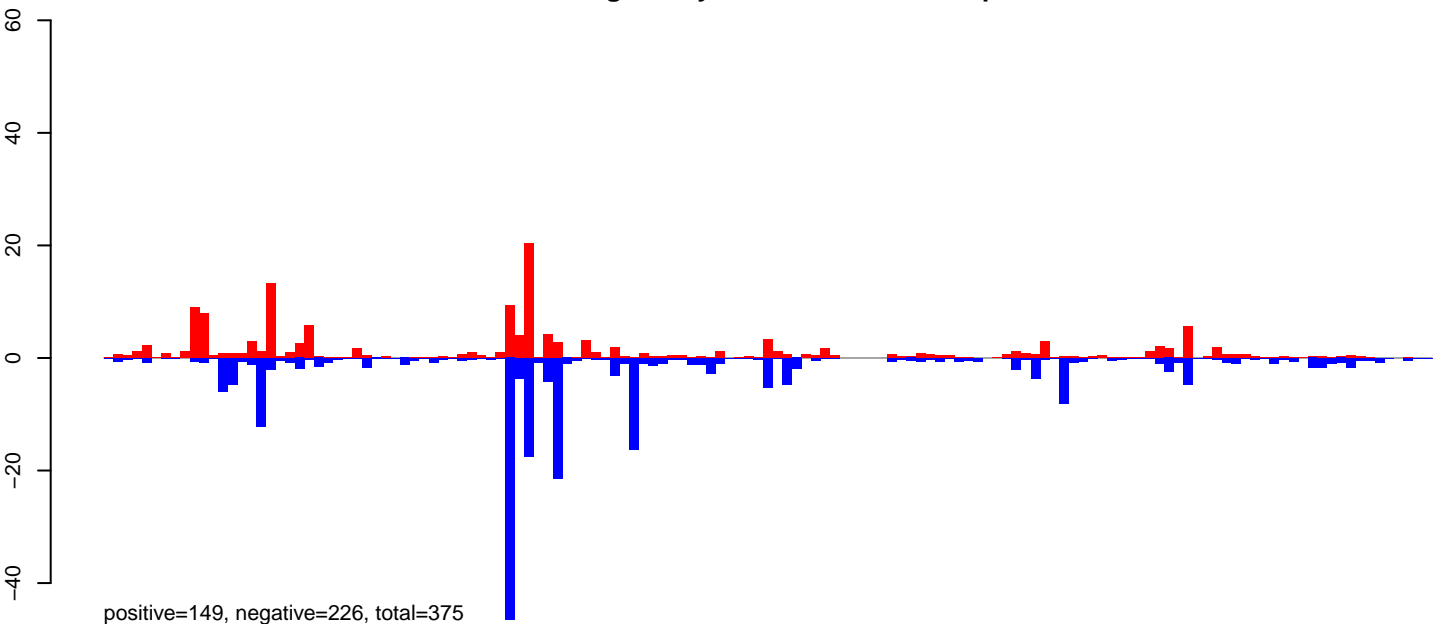

AeAeg_Ovary_NonBF_cat.24_35.rep

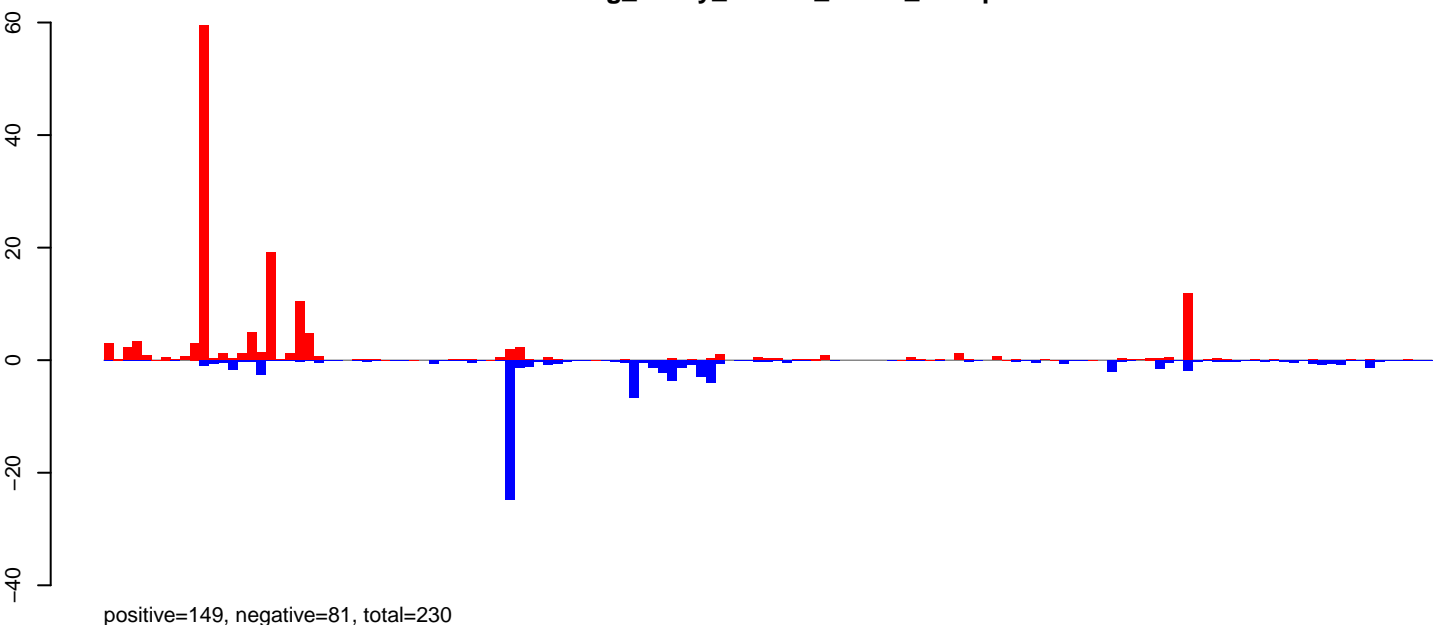

AeAeg_Ovary_NonBF_cat.rep

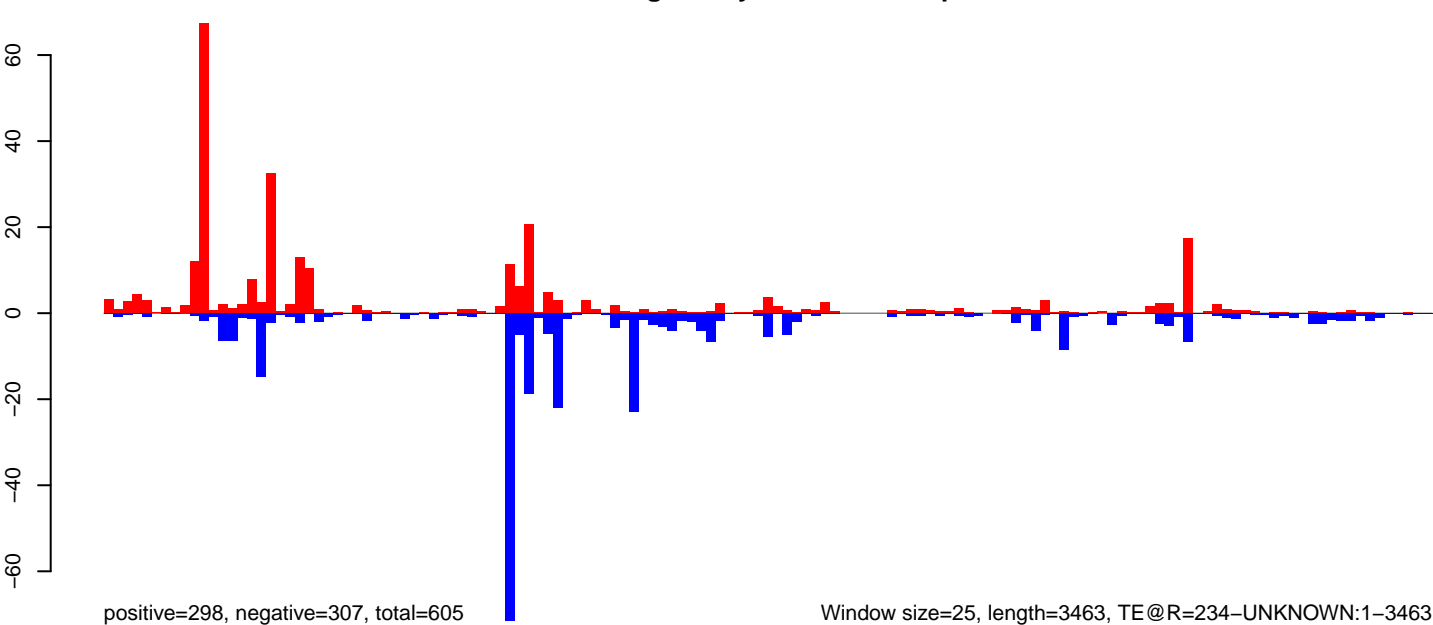

Window size=25, length=3463, TE@R=234-UNKNOWN:1-3463

AeAeg_Ovary_NonBF_cat.18_23.rep

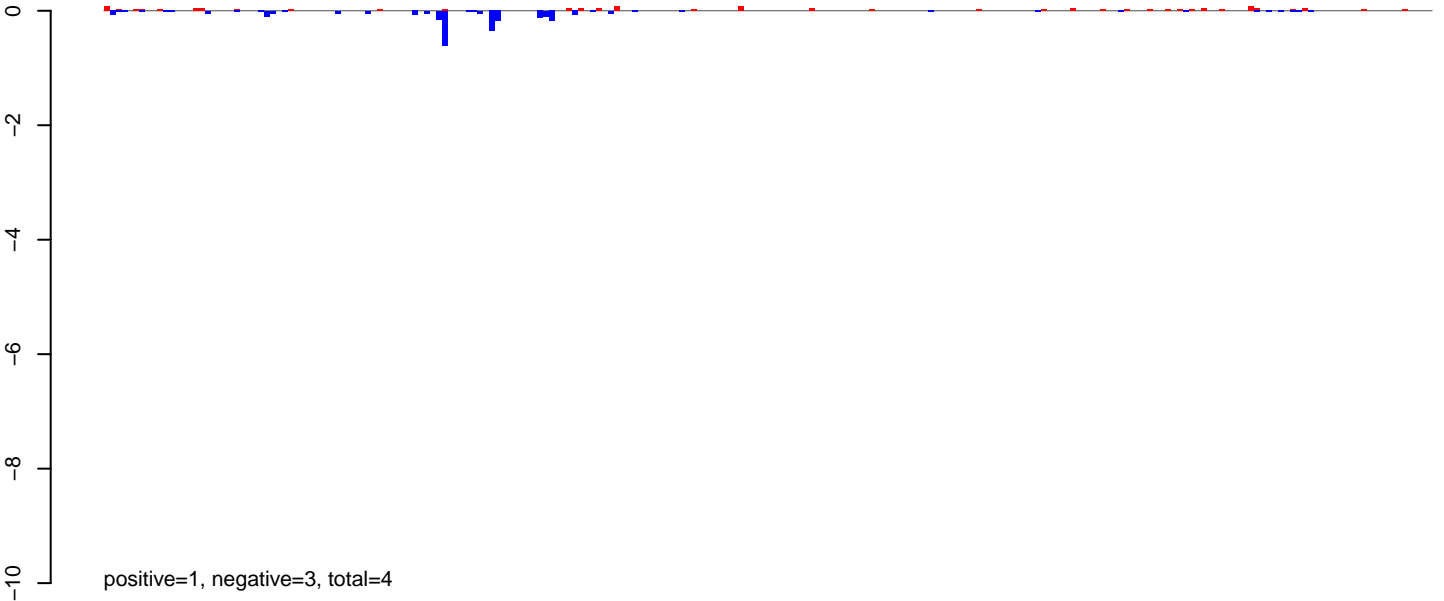

AeAeg_Ovary_NonBF_cat.24_35.rep

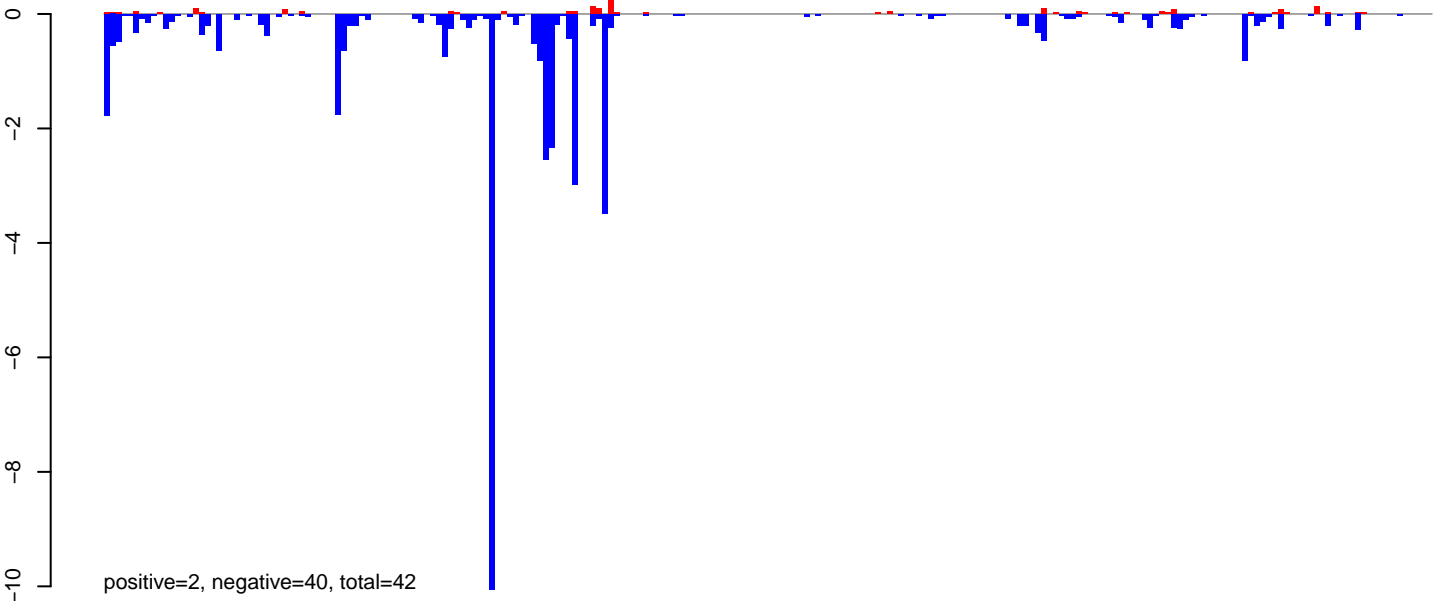

AeAeg_Ovary_NonBF_cat.rep

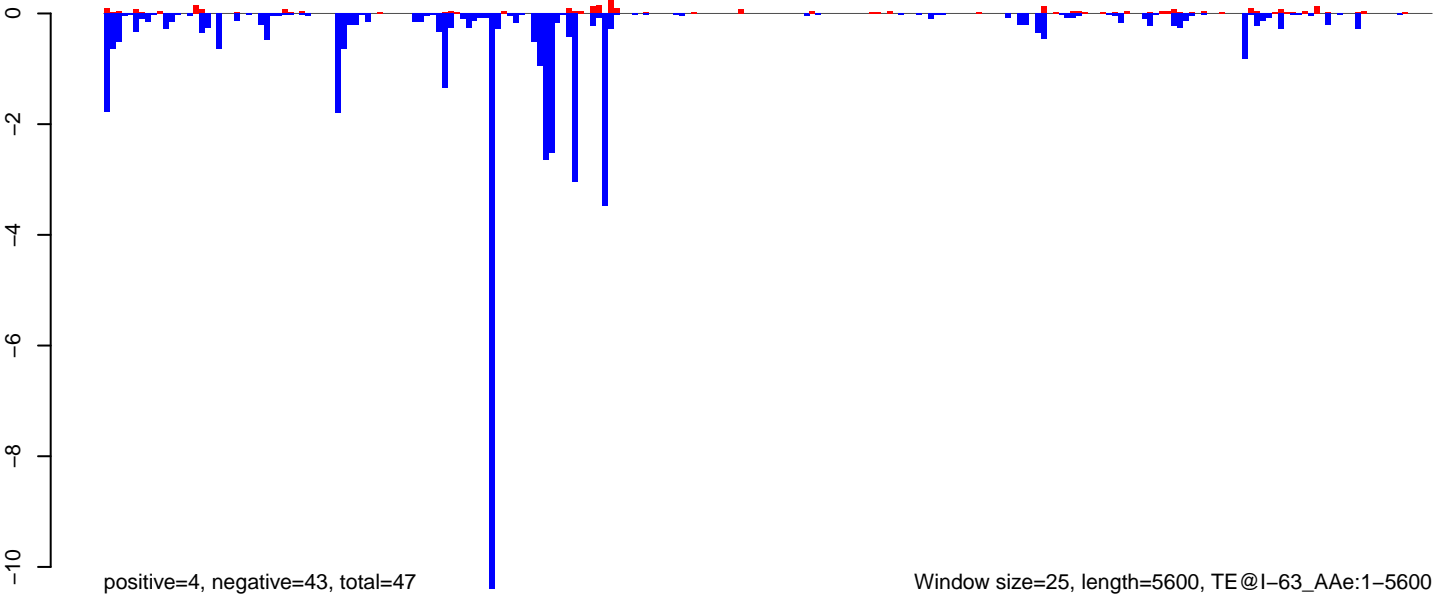

AeAeg_Ovary_NonBF_cat.18_23.rep

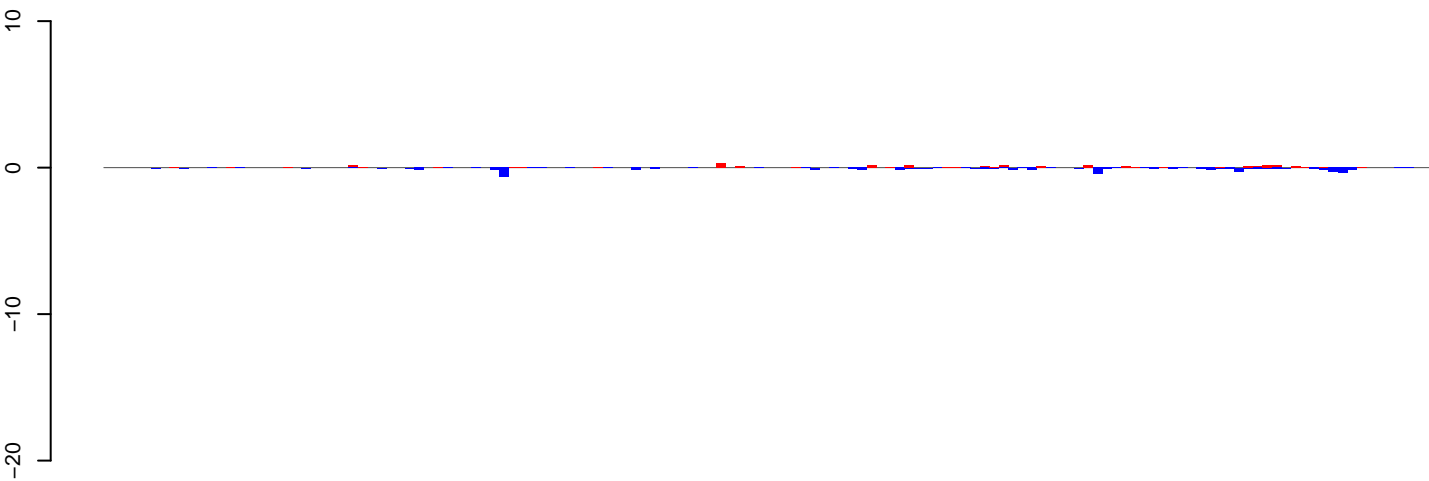

positive=3, negative=6, total=9

AeAeg_Ovary_NonBF_cat.24_35.rep

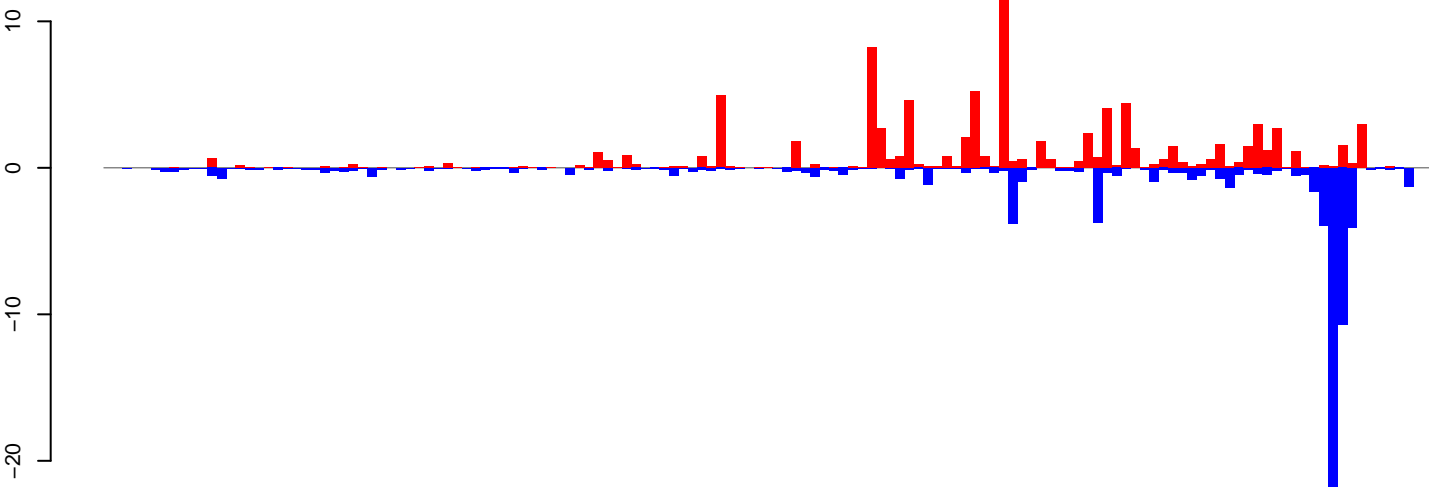

positive=93, negative=79, total=172

AeAeg_Ovary_NonBF_cat.rep

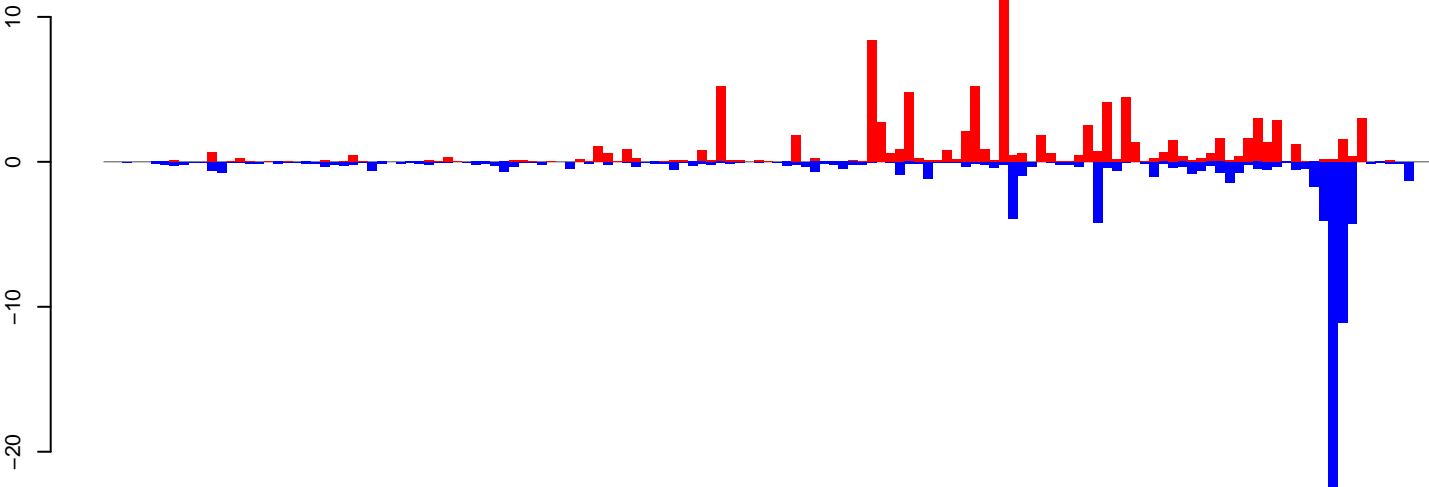

positive=96, negative=85, total=182

Window size=25, length=3510, TE@CR1-60_AAg:1-3510

0 500 1000 1500 2000 2500 3000 3500

AeAeg_Ovary_NonBF_cat.18_23.rep

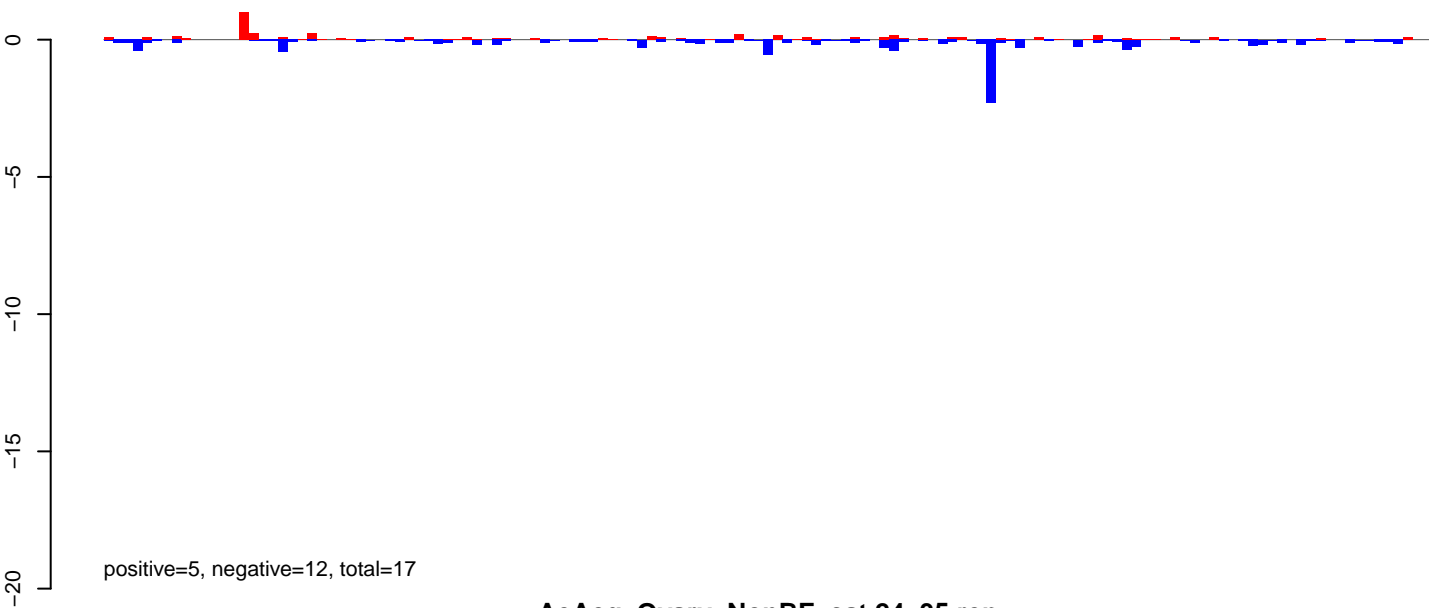

AeAeg_Ovary_NonBF_cat.24_35.rep

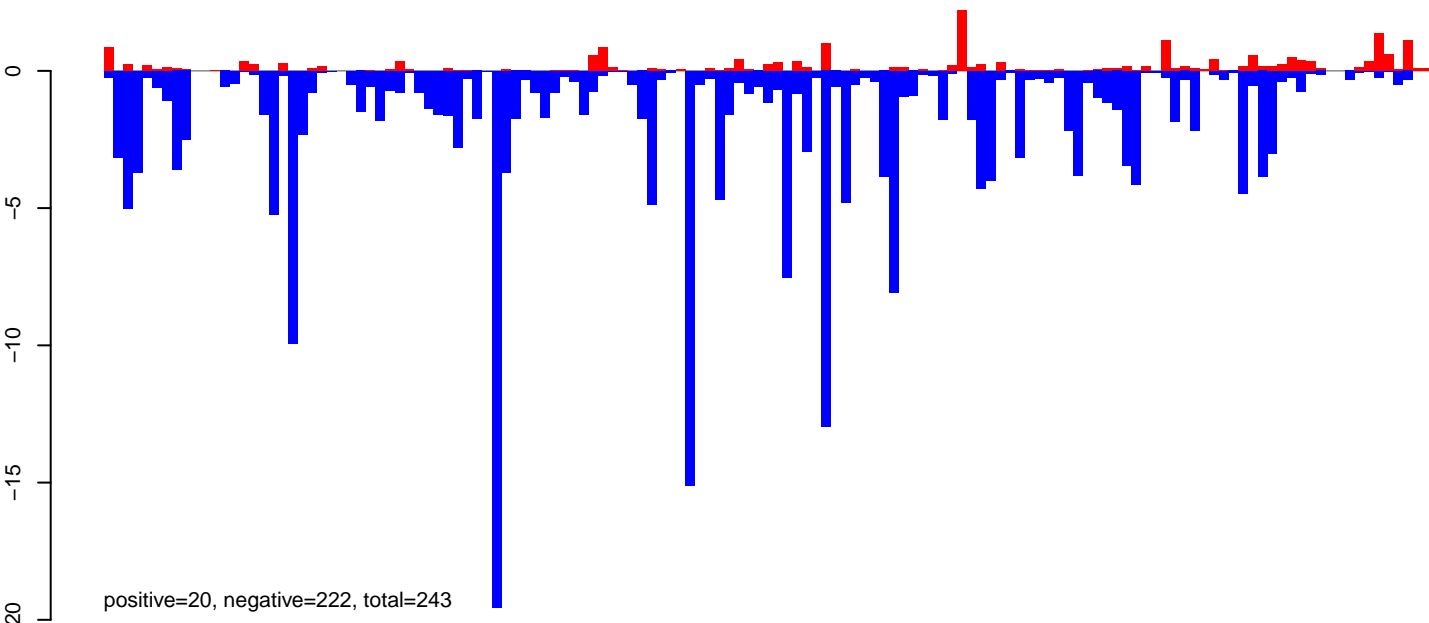

AeAeg_Ovary_NonBF_cat.rep

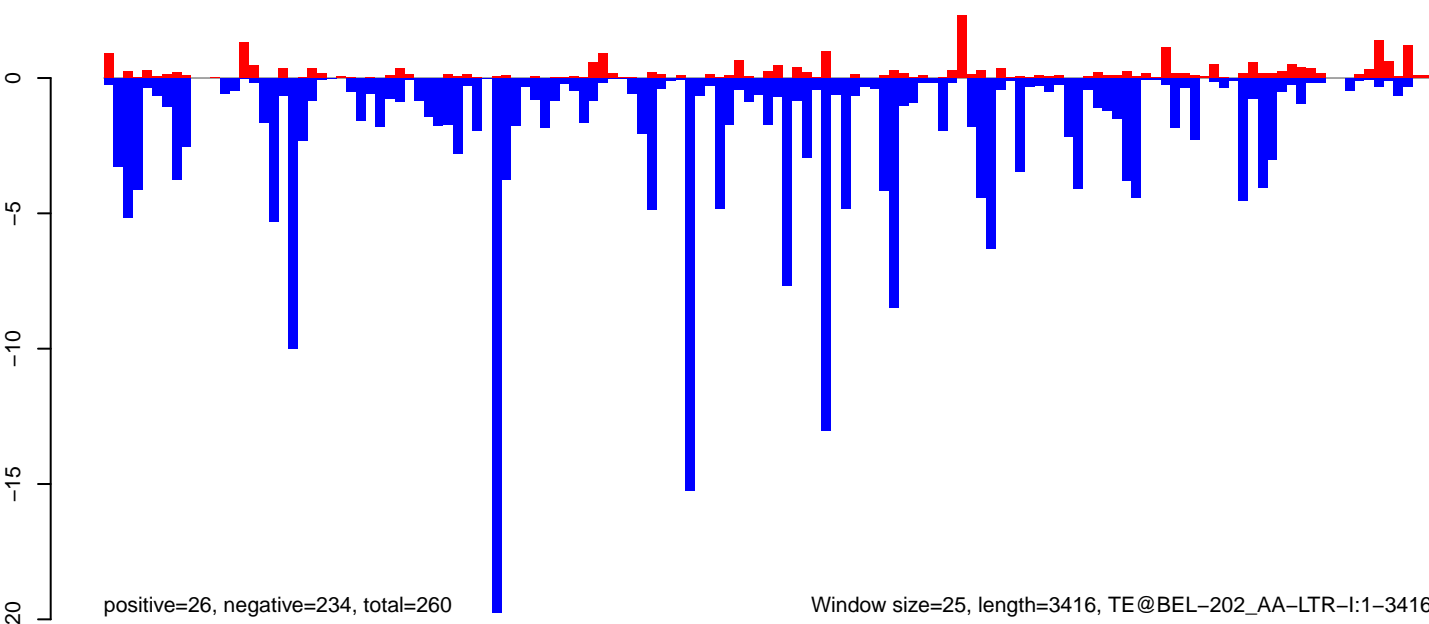

Window size=25, length=3416, TE@BEL-202_AA-LTR-I:1-3416

0 500 1000 1500 2000 2500 3000 3500

AeAeg_Ovary_NonBF_cat.18_23.rep

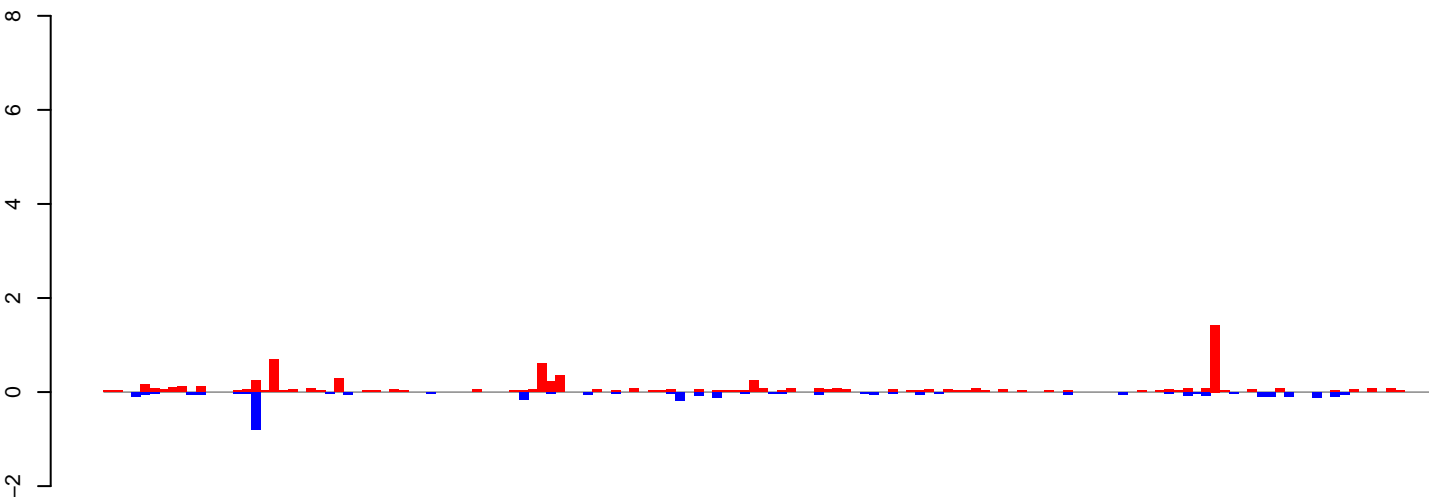

positive=7, negative=3, total=10

AeAeg_Ovary_NonBF_cat.24_35.rep

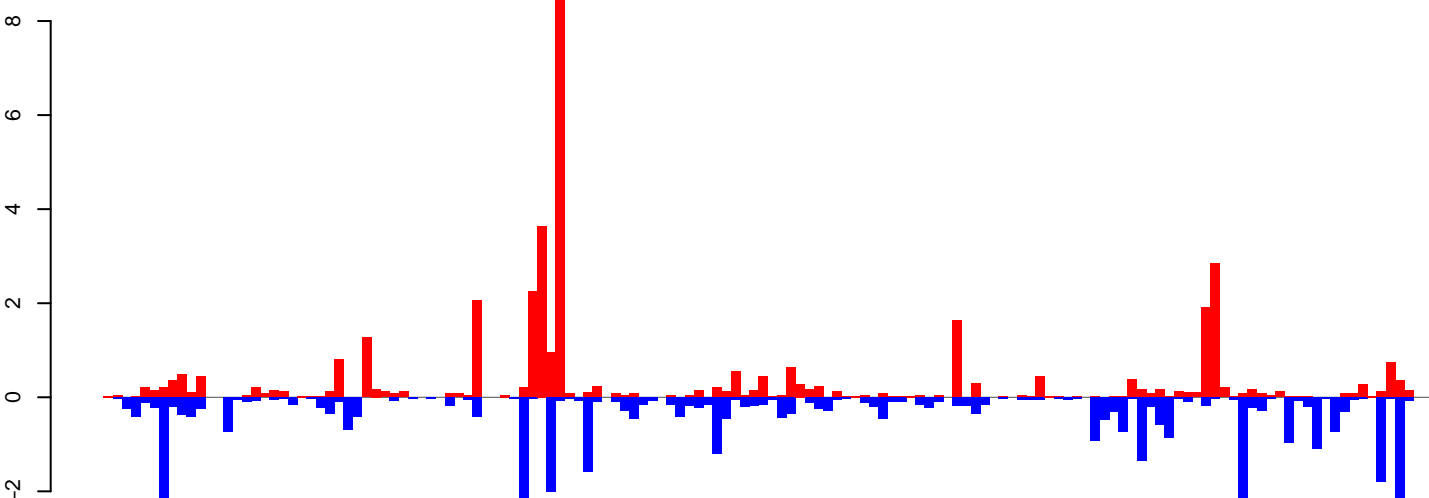

positive=40, negative=42, total=82

AeAeg_Ovary_NonBF_cat.rep

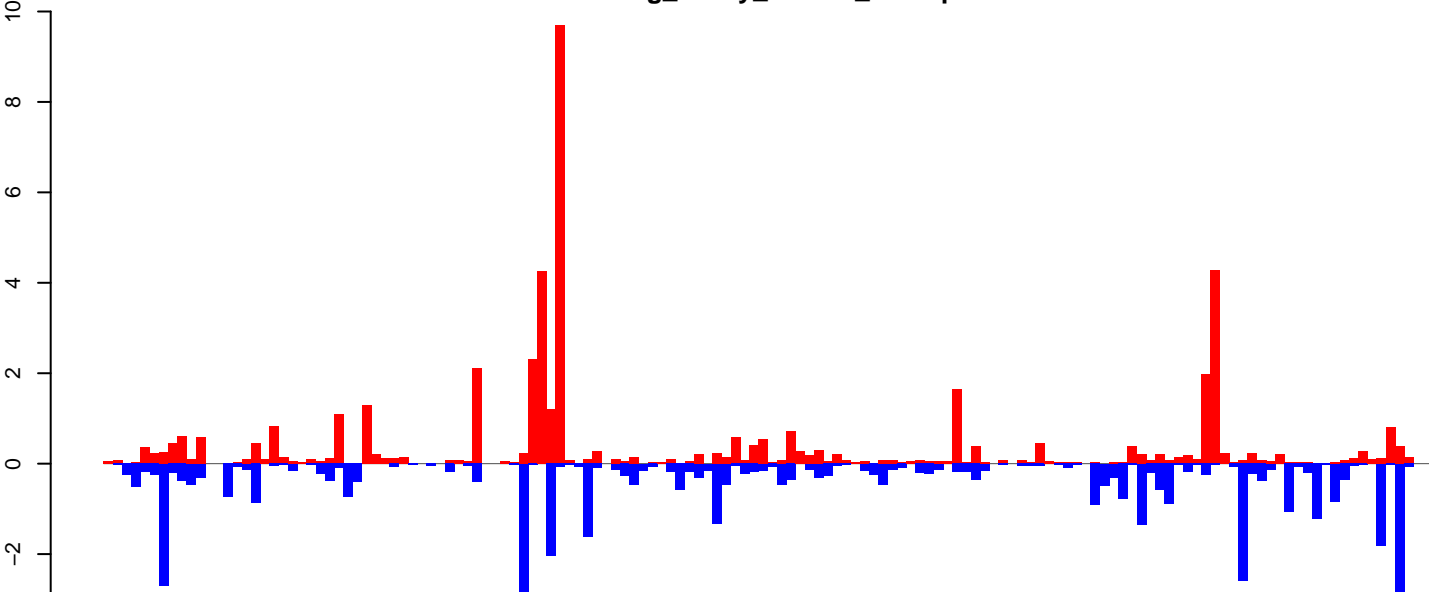

positive=47, negative=45, total=92

Window size=25, length=3591, TE@BEL-18_AA-LTR-I:1-3591

AeAeg_Ovary_NonBF_cat.18_23.rep

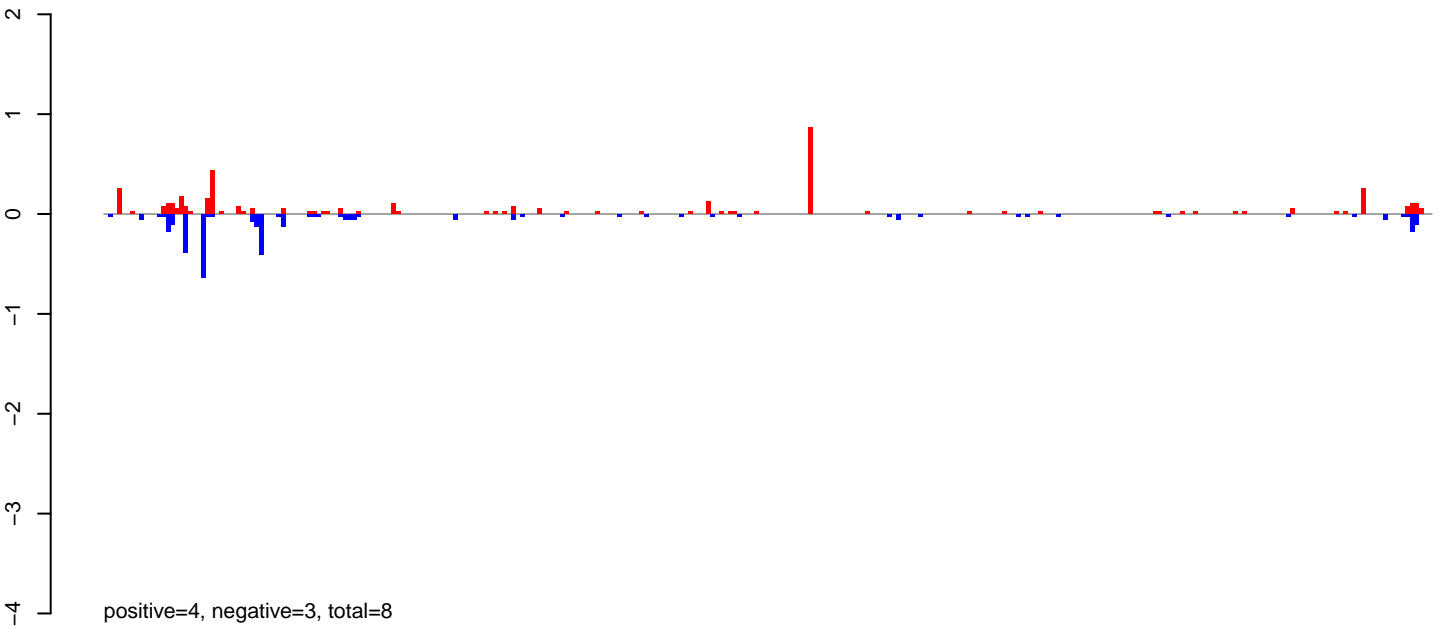

AeAeg_Ovary_NonBF_cat.24_35.rep

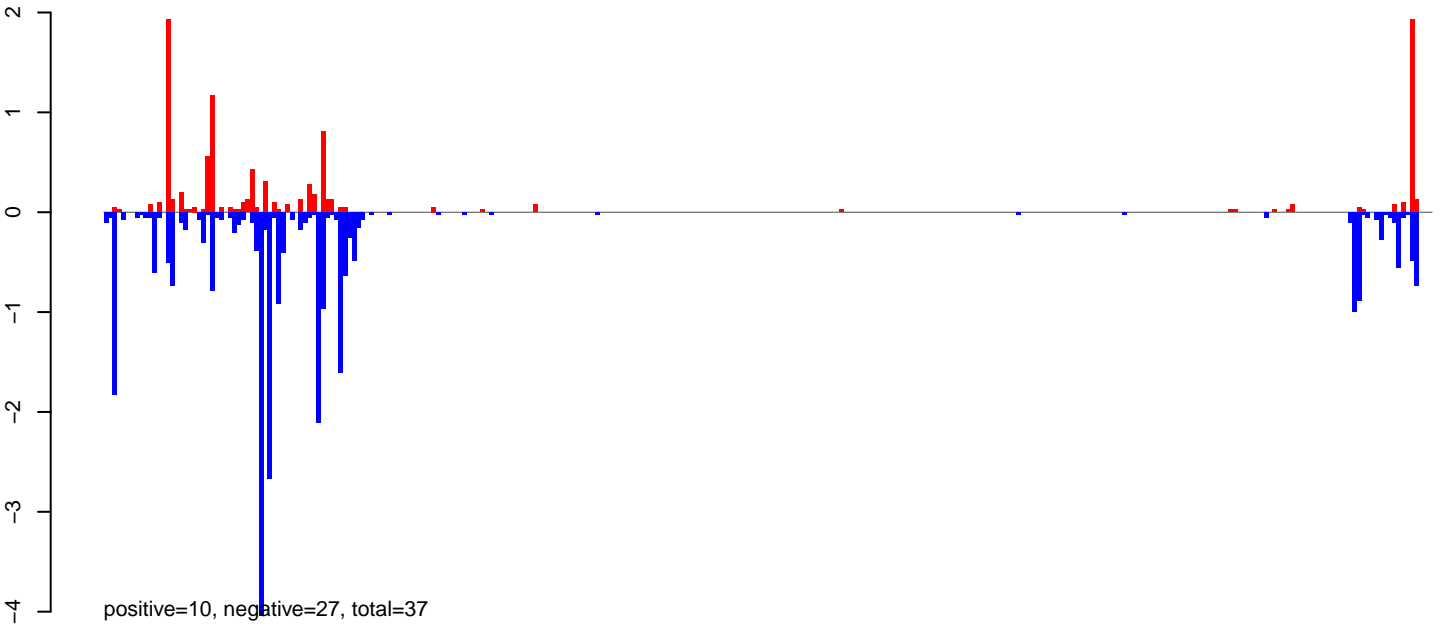

AeAeg_Ovary_NonBF_cat.rep

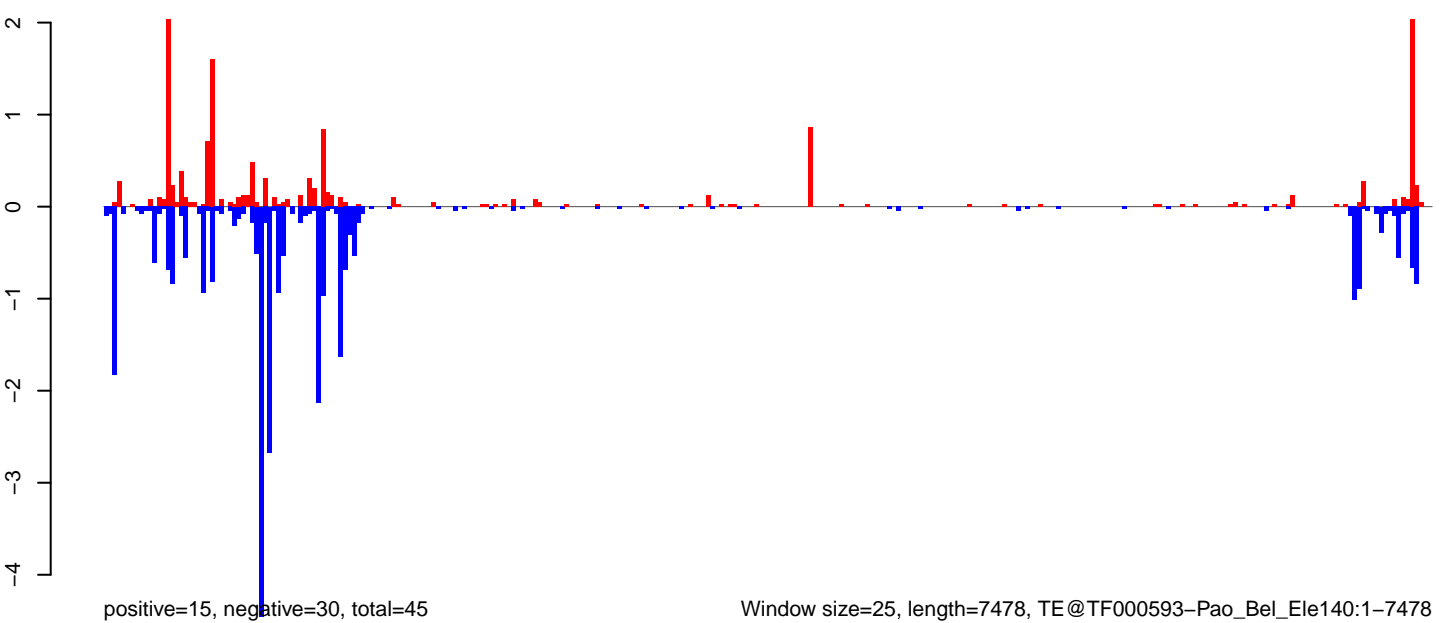

Window size=25, length=7478, TE@TF000593-Pao_Bel_Ele140:1-7478

0 2000 4000 6000

AeAeg_Ovary_NonBF_cat.18_23.rep

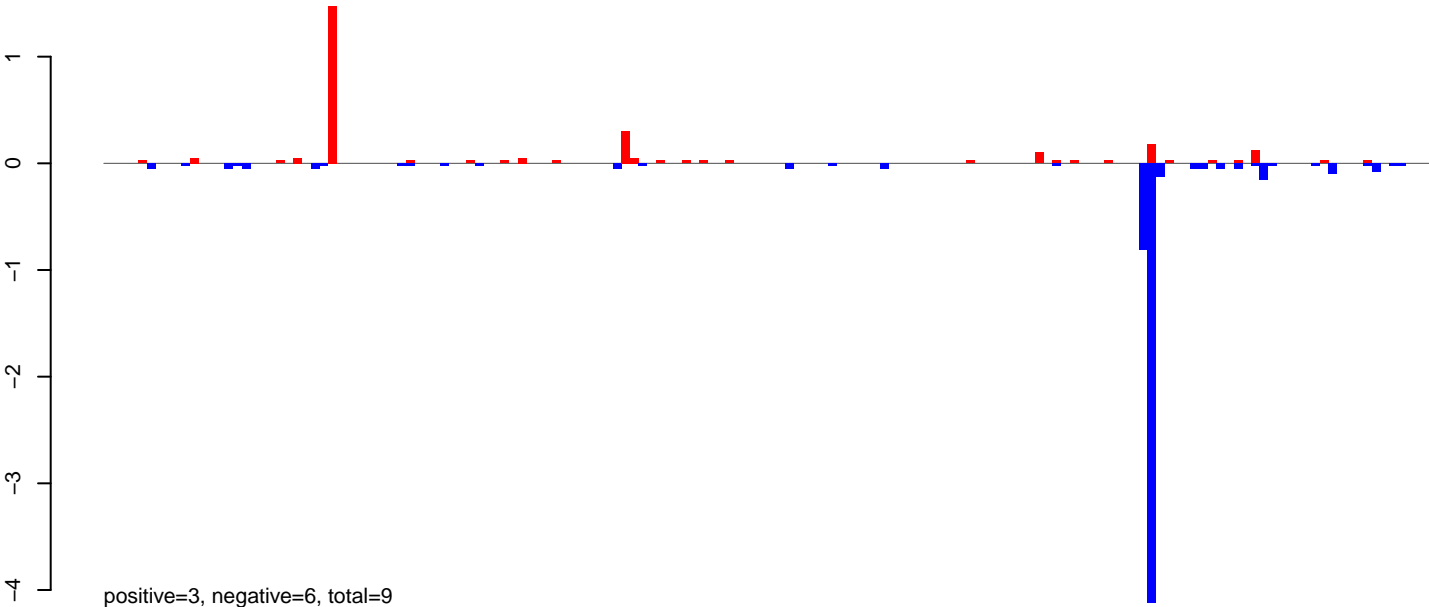

AeAeg_Ovary_NonBF_cat.24_35.rep

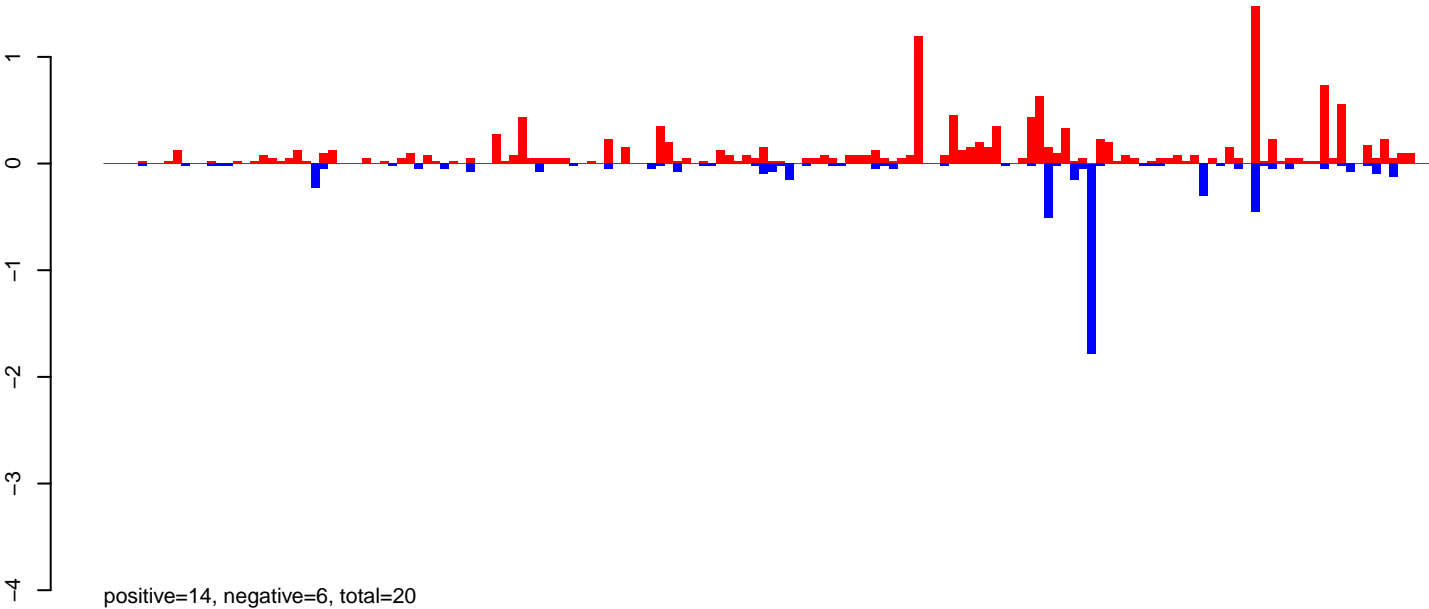

AeAeg_Ovary_NonBF_cat.rep

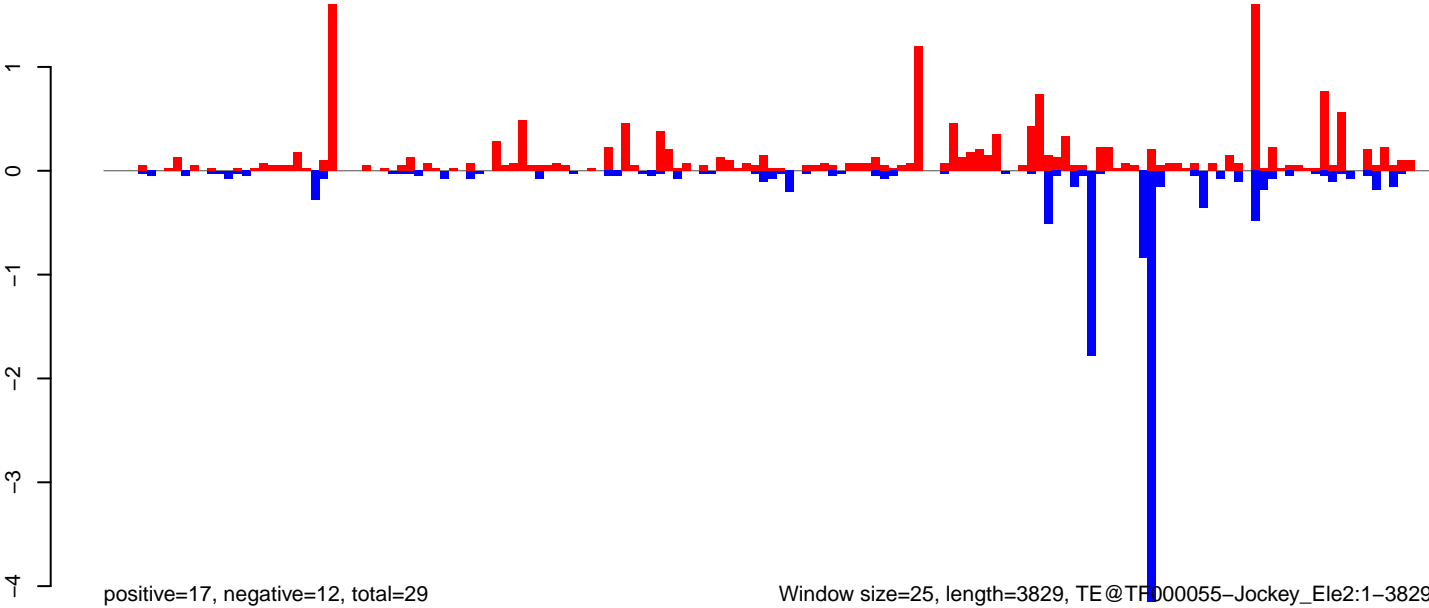

Window size=25, length=3829, TE@TFD000055-Jockey_Ele2:1-3829

0 1000 2000 3000 4000

AeAeg_Ovary_NonBF_cat.18_23.rep

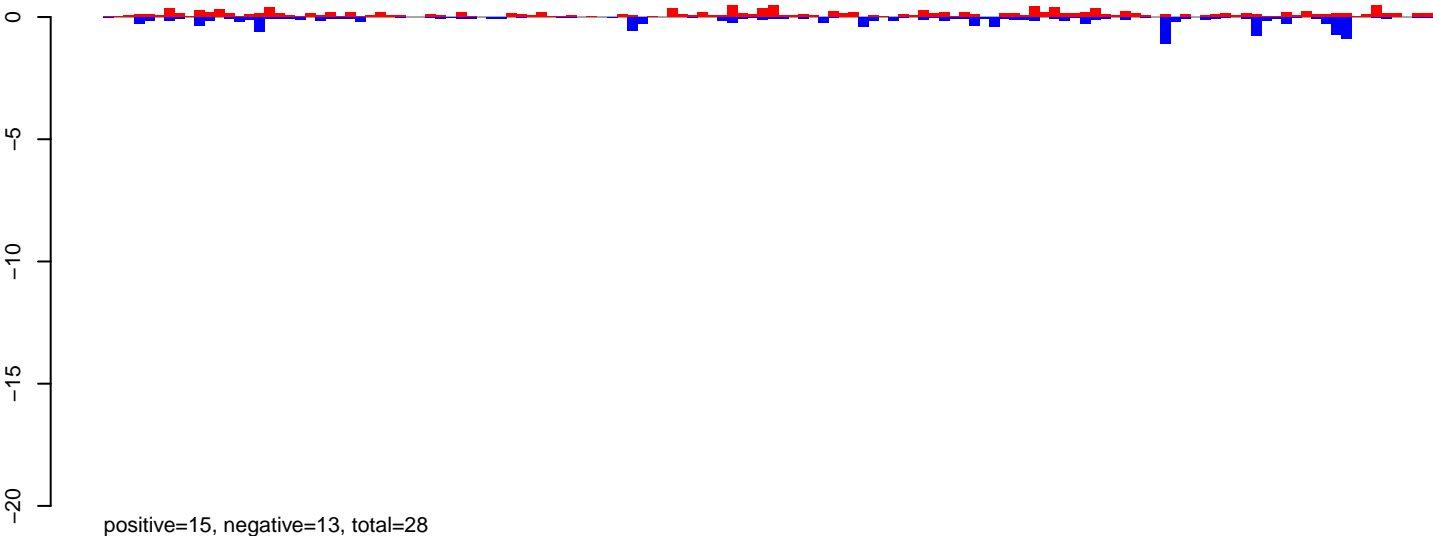

AeAeg_Ovary_NonBF_cat.24_35.rep

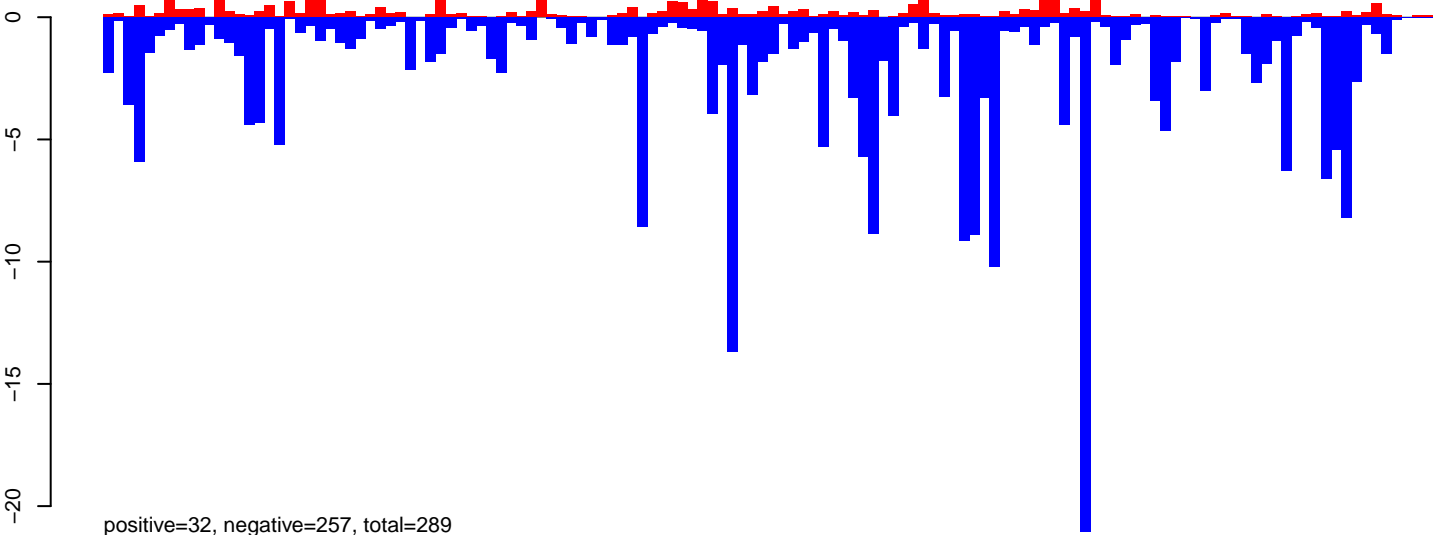

AeAeg_Ovary_NonBF_cat.rep

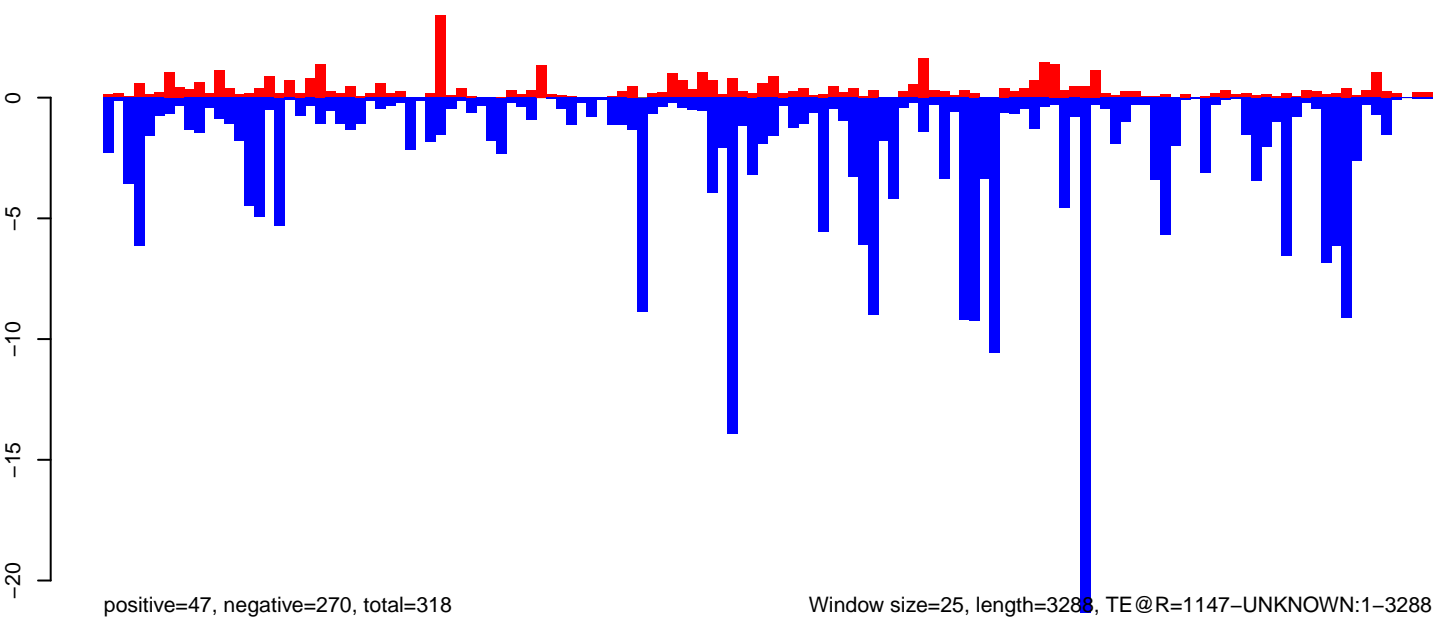

0 500 1000 1500 2000 2500 3000

AeAeg_Ovary_NonBF_cat.18_23.rep

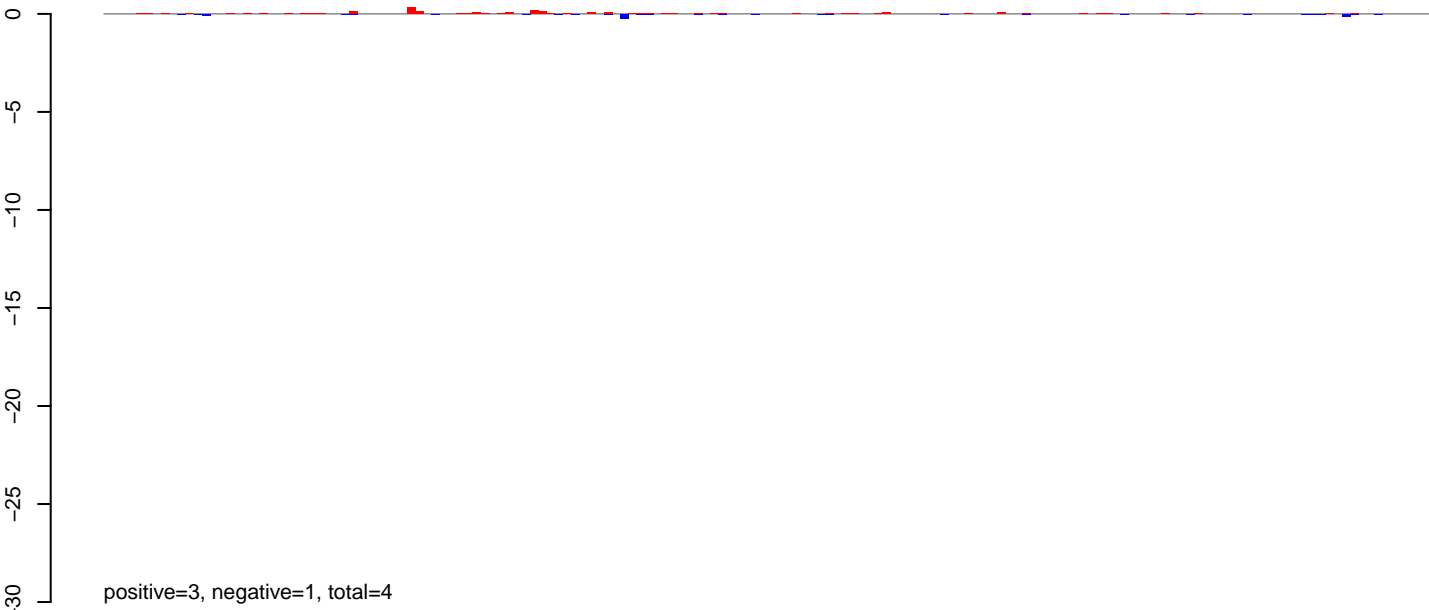

AeAeg_Ovary_NonBF_cat.24_35.rep

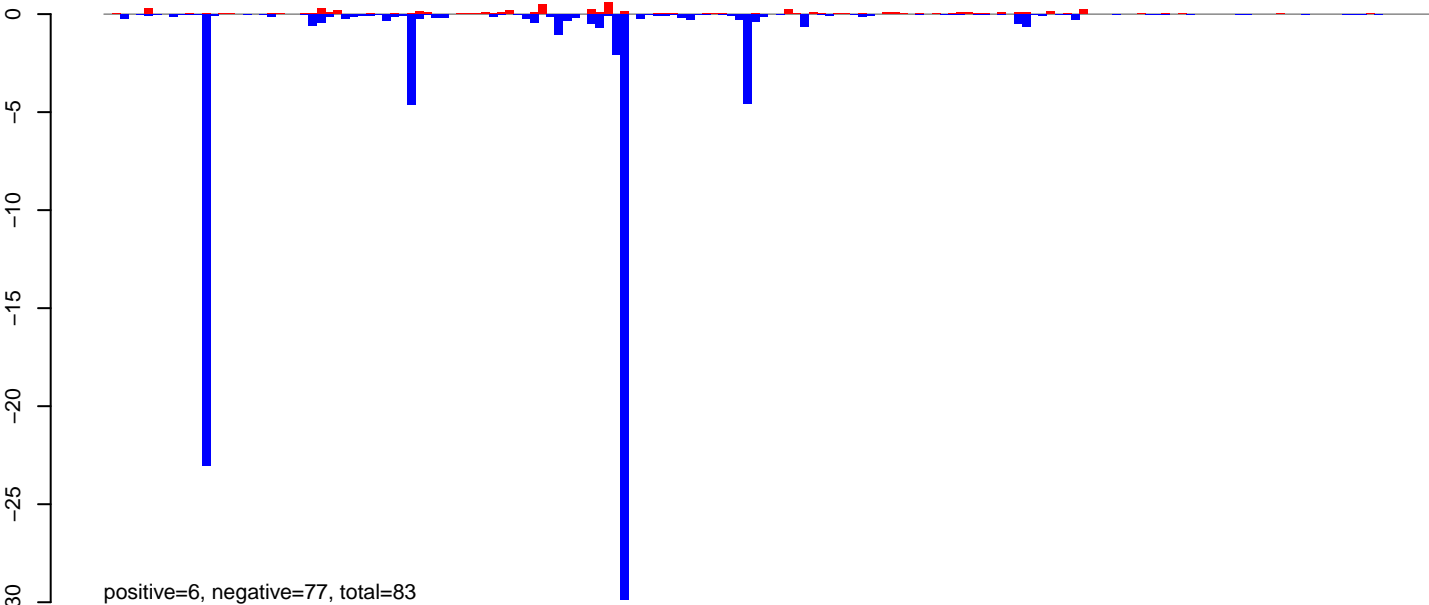

AeAeg_Ovary_NonBF_cat.rep

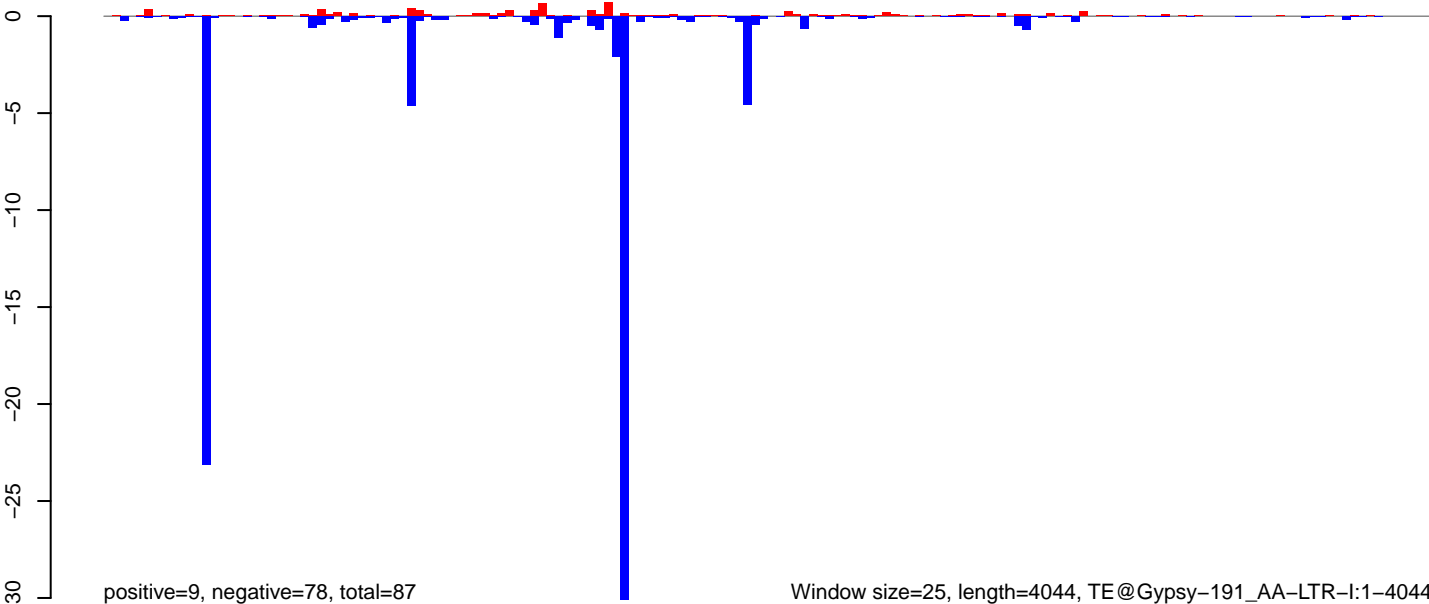

Window size=25, length=4044, TE@Gypsy-191_AA-LTR-I:1-4044

0 1000 2000 3000 4000

AeAeg_Ovary_NonBF_cat.18_23.rep

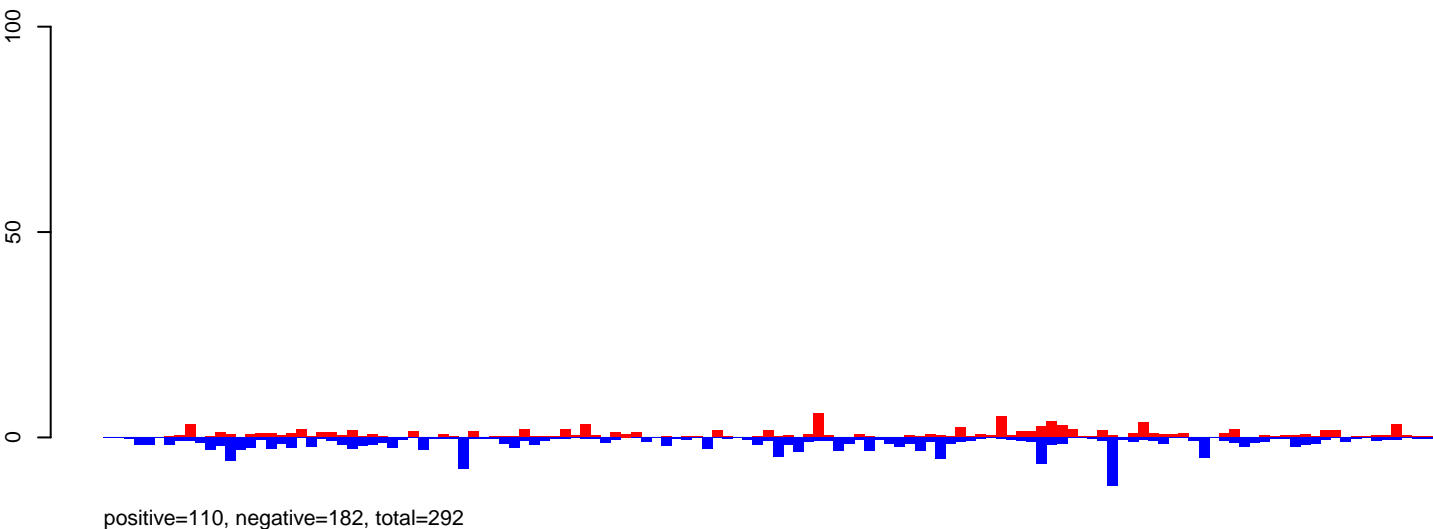

AeAeg_Ovary_NonBF_cat.24_35.rep

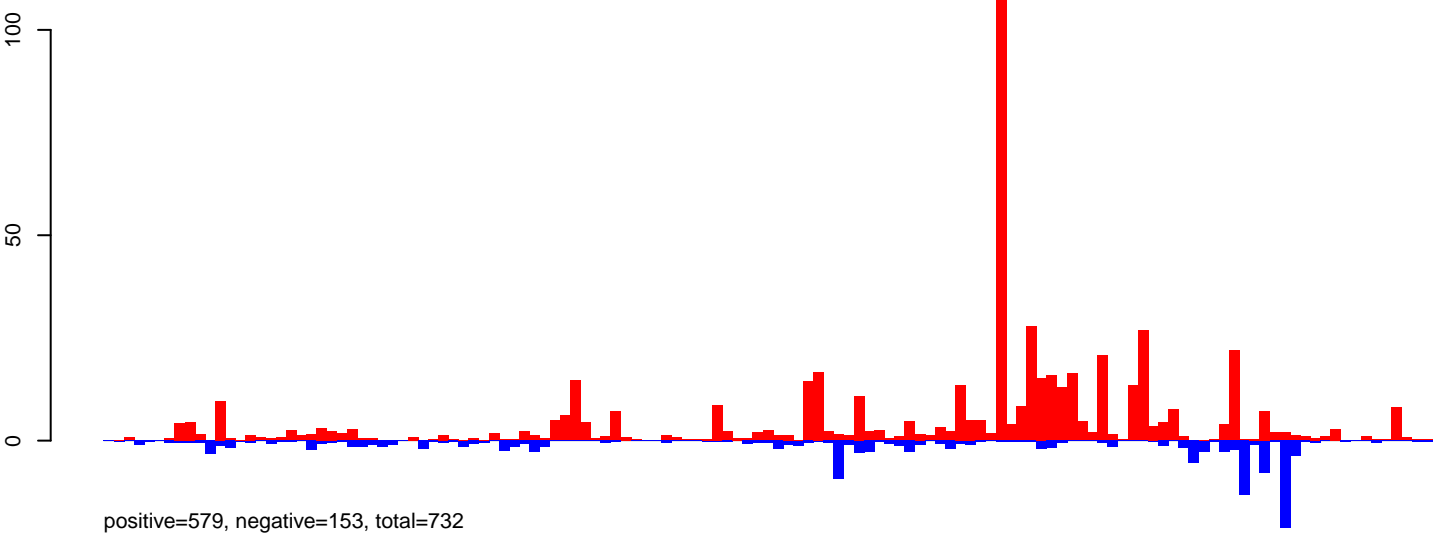

AeAeg_Ovary_NonBF_cat.rep

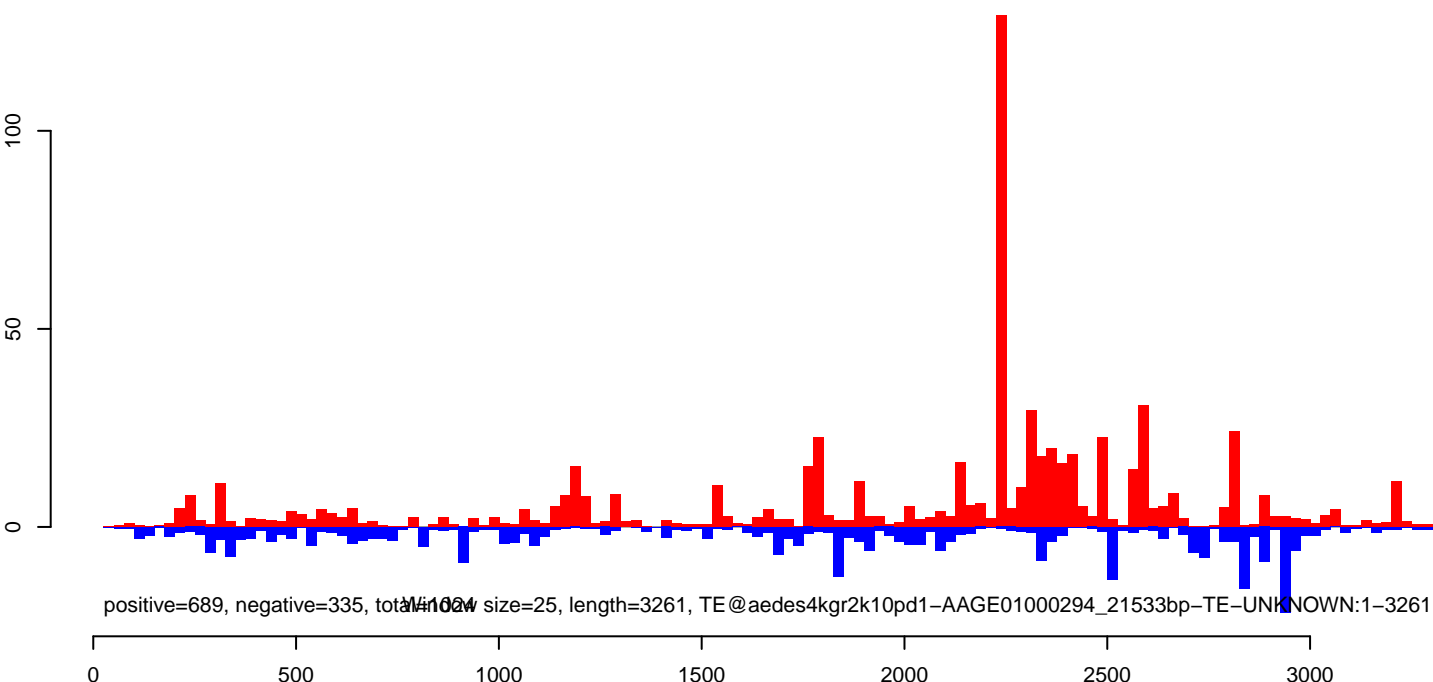

AeAeg_Ovary_NonBF_cat.18_23.rep

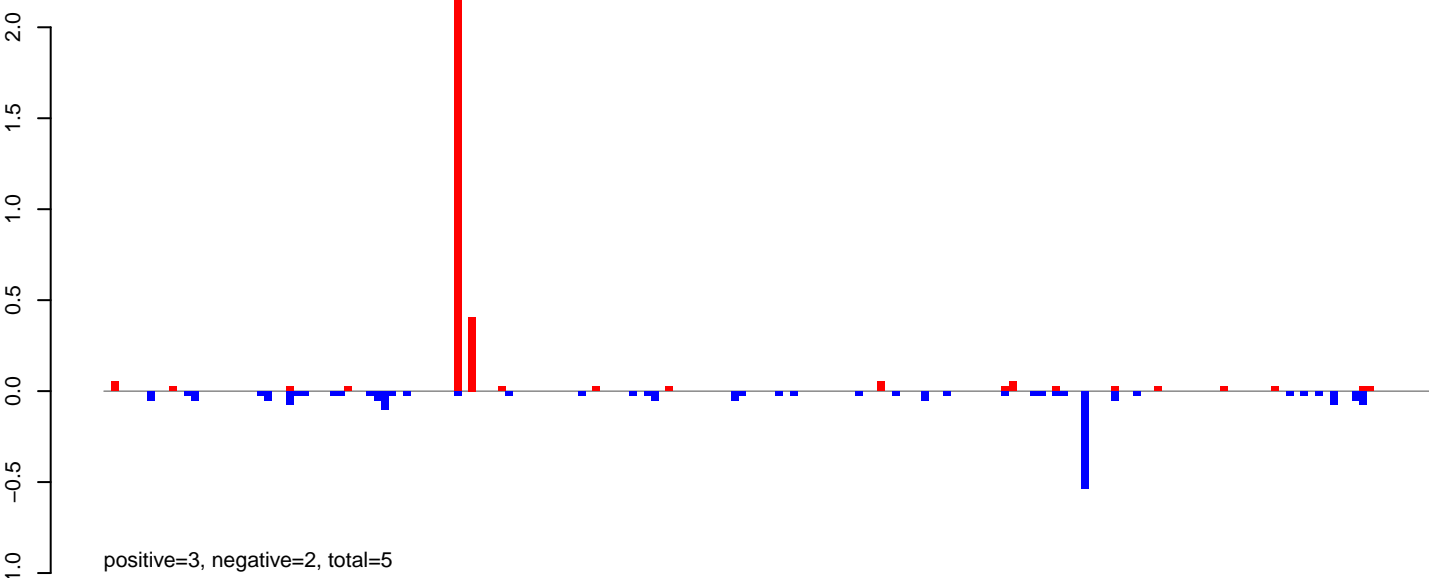

AeAeg_Ovary_NonBF_cat.24_35.rep

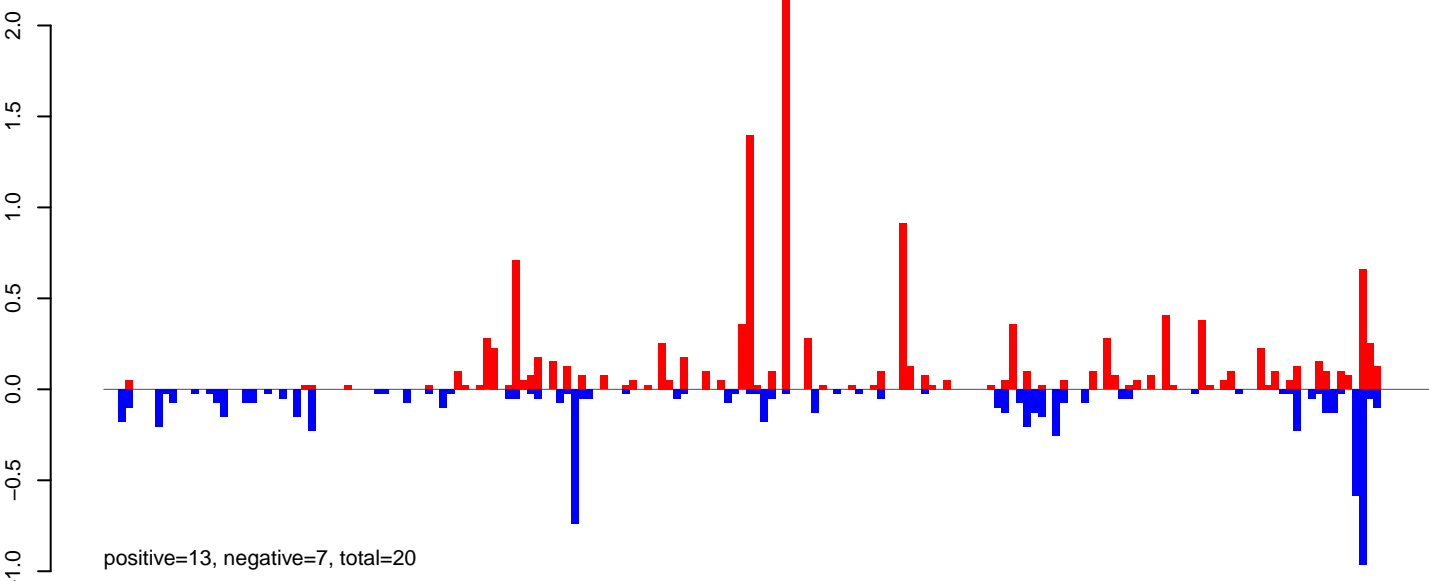

AeAeg_Ovary_NonBF_cat.rep

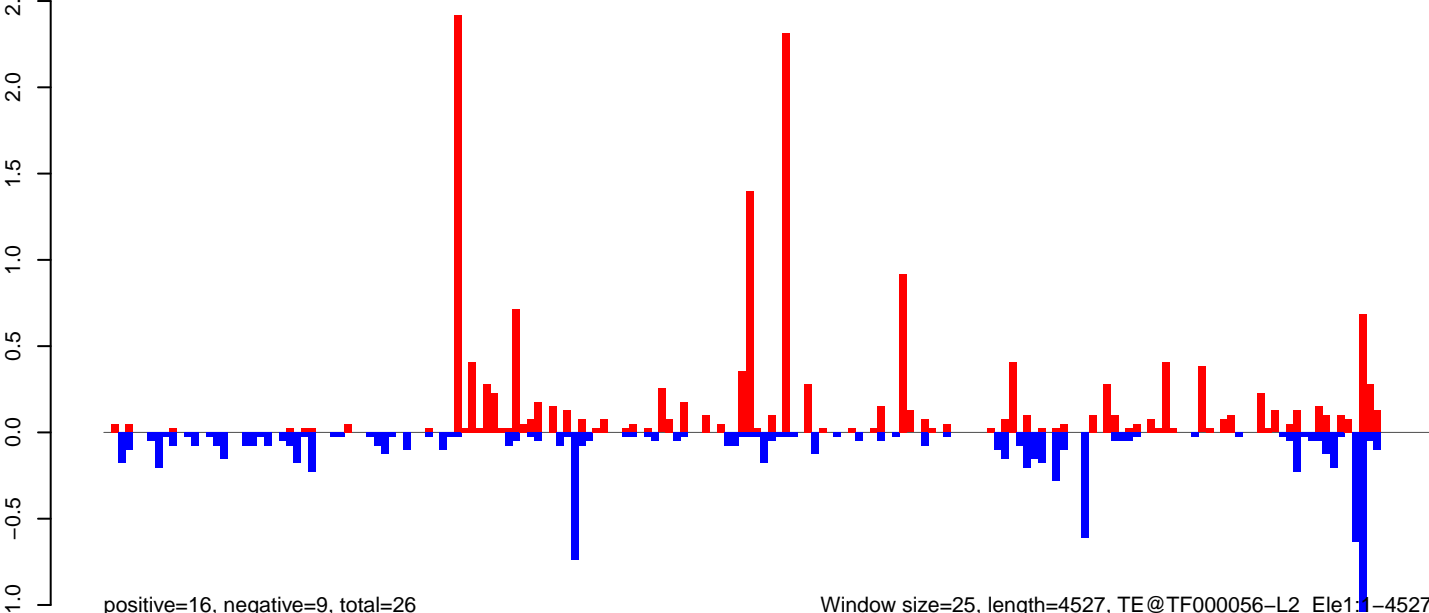

AeAeg_Ovary_NonBF_cat.18_23.rep

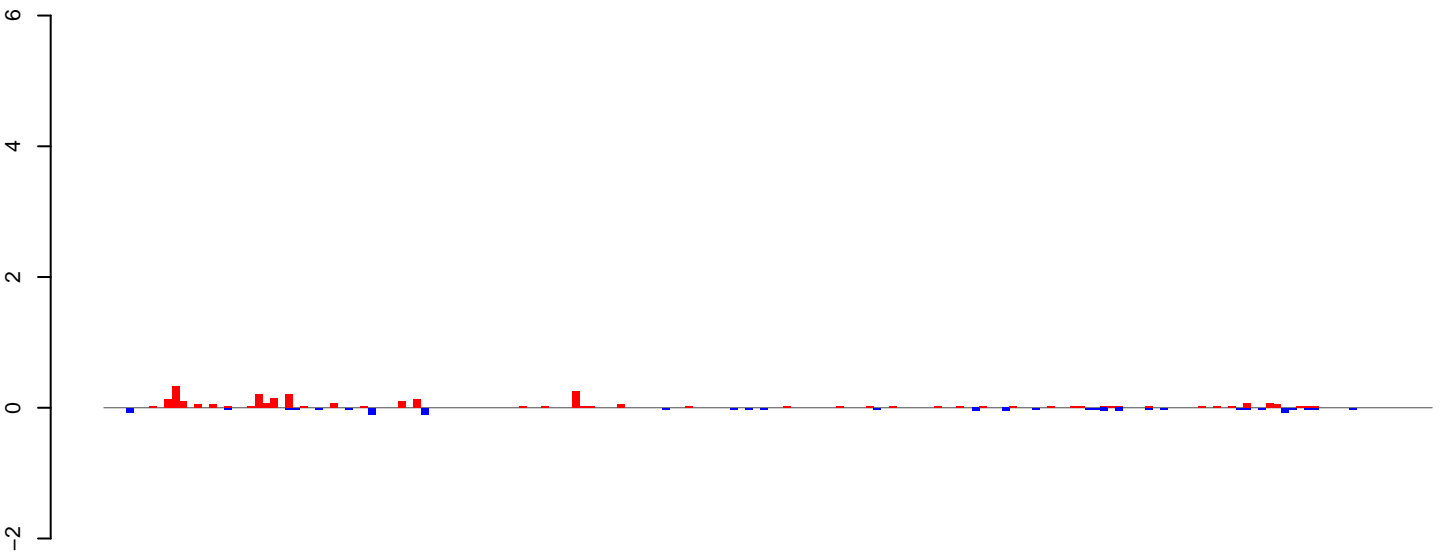

positive=3, negative=1, total=4

AeAeg_Ovary_NonBF_cat.24_35.rep

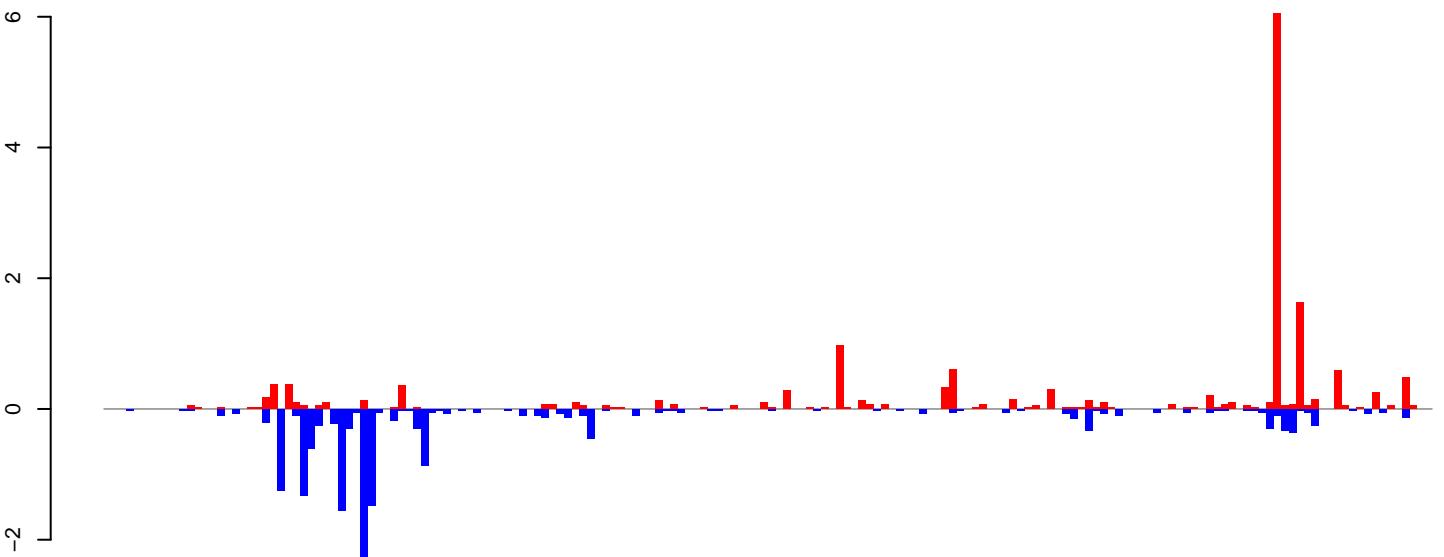

positive=17, negative=17, total=33

AeAeg_Ovary_NonBF_cat.rep

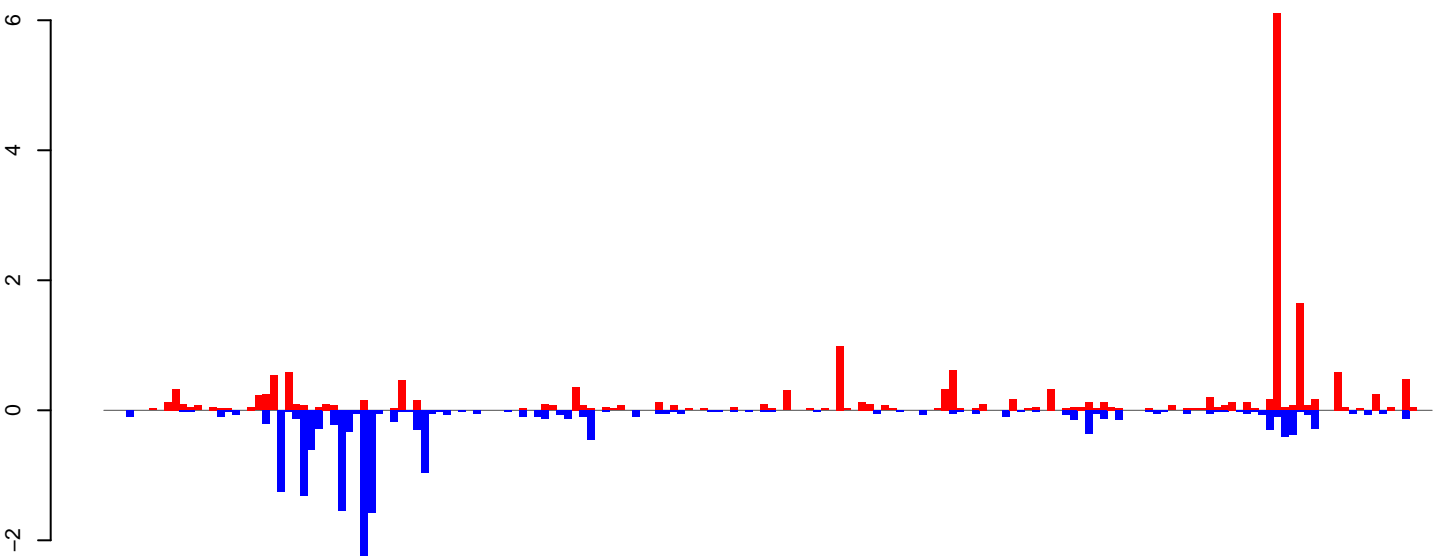

positive=19, negative=18, total=37

Window size=25, length=4385, TE@TF000031-L2_Ele6:1-4385

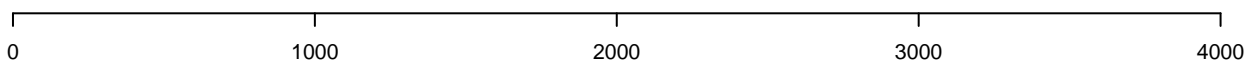

AeAeg_Ovary_NonBF_cat.18_23.rep

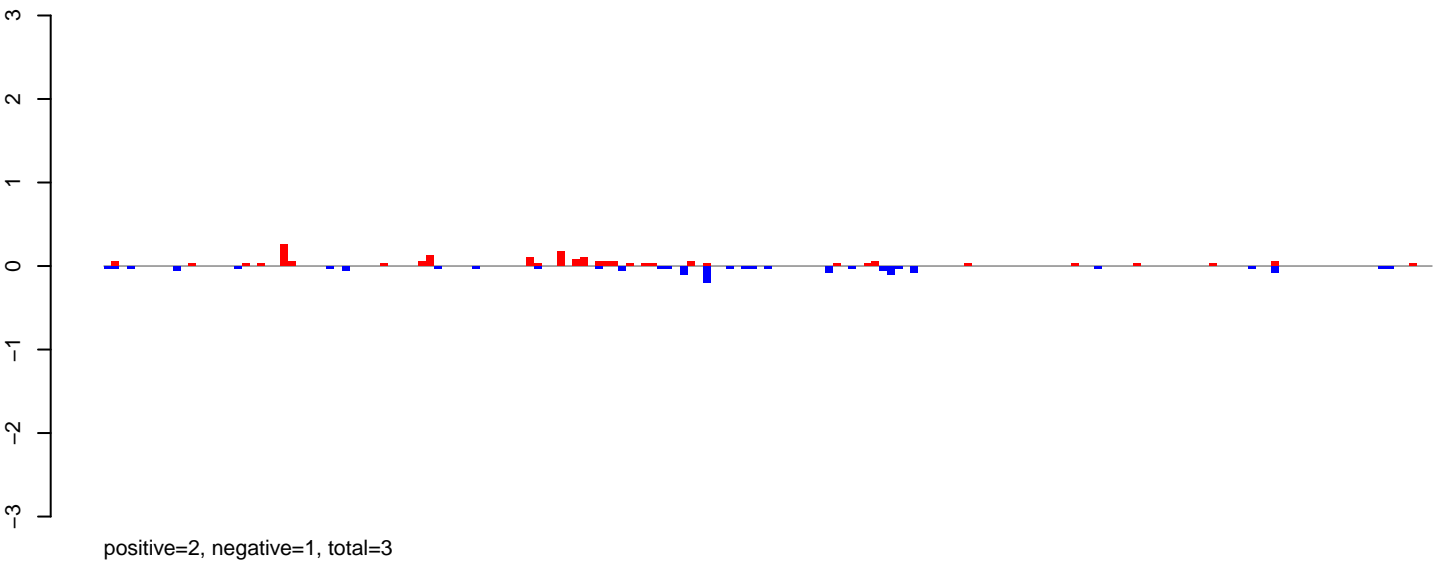

AeAeg_Ovary_NonBF_cat.24_35.rep

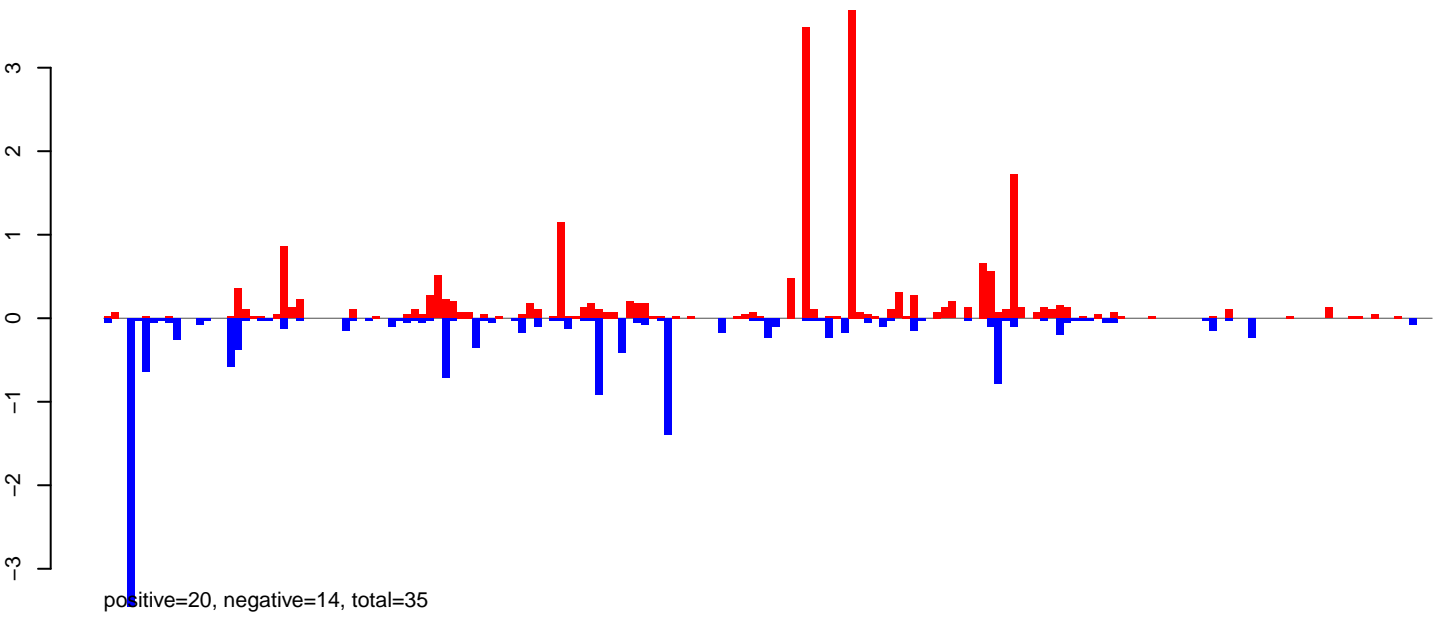

AeAeg_Ovary_NonBF_cat.rep

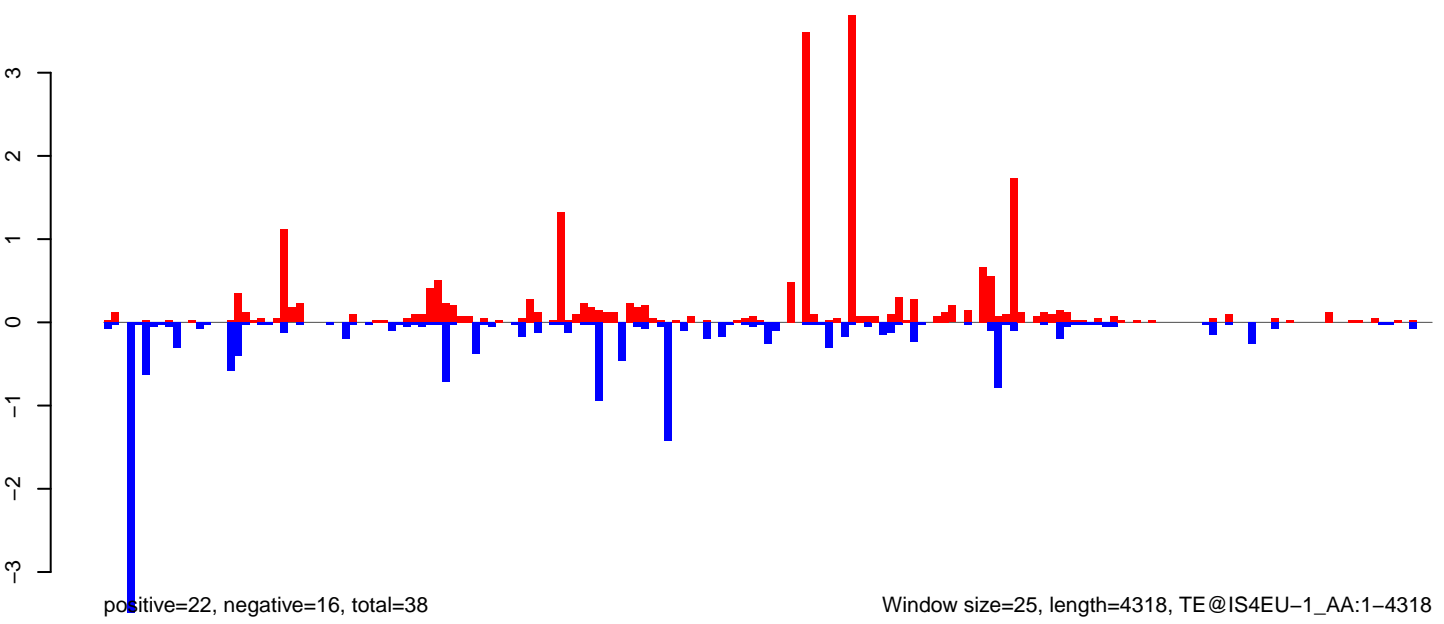

AeAeg_Ovary_NonBF_cat.18_23.rep

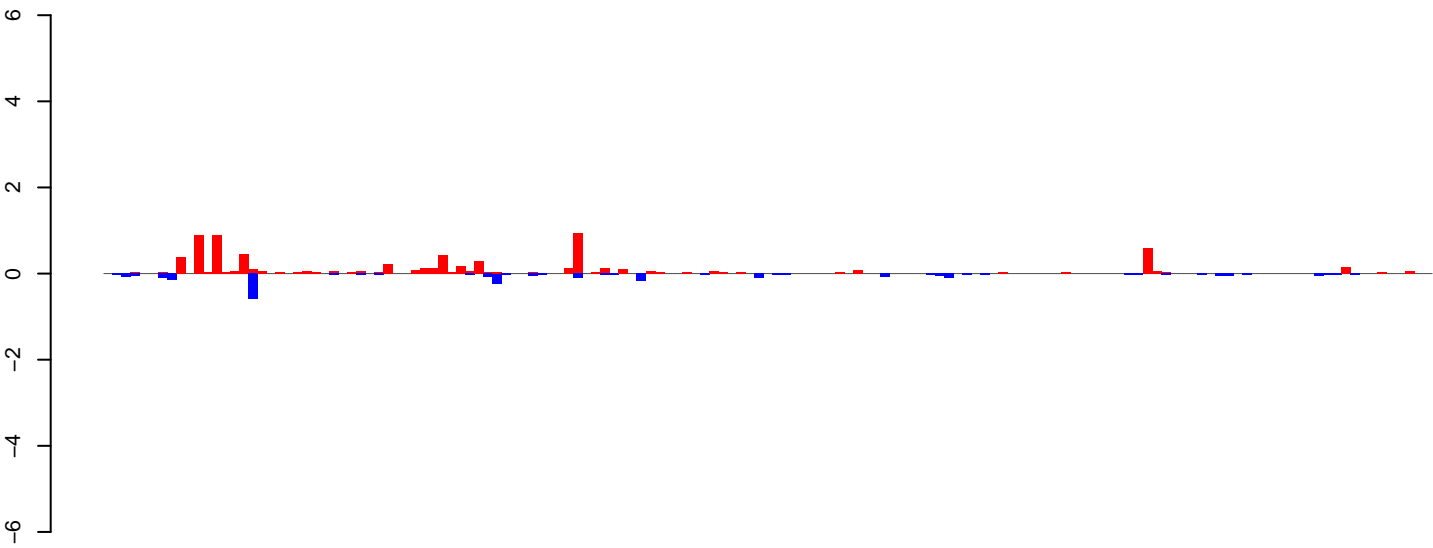

positive=7, negative=3, total=10

AeAeg_Ovary_NonBF_cat.24_35.rep

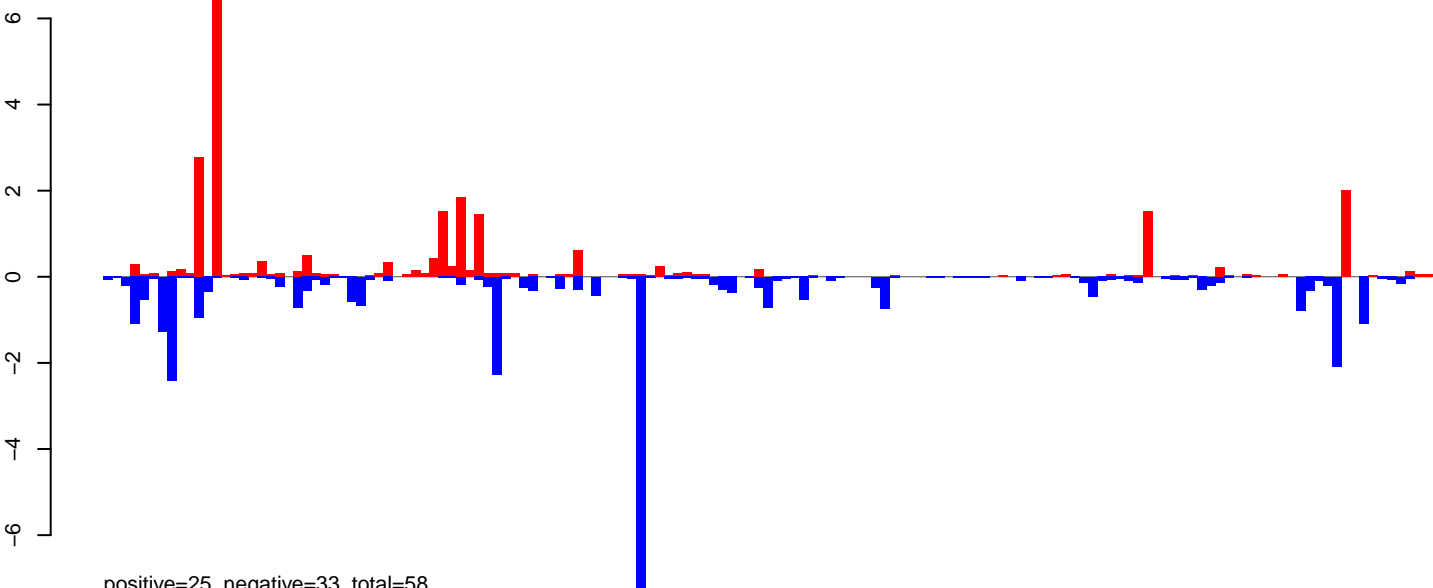

positive=25, negative=33, total=58

AeAeg_Ovary_NonBF_cat.rep

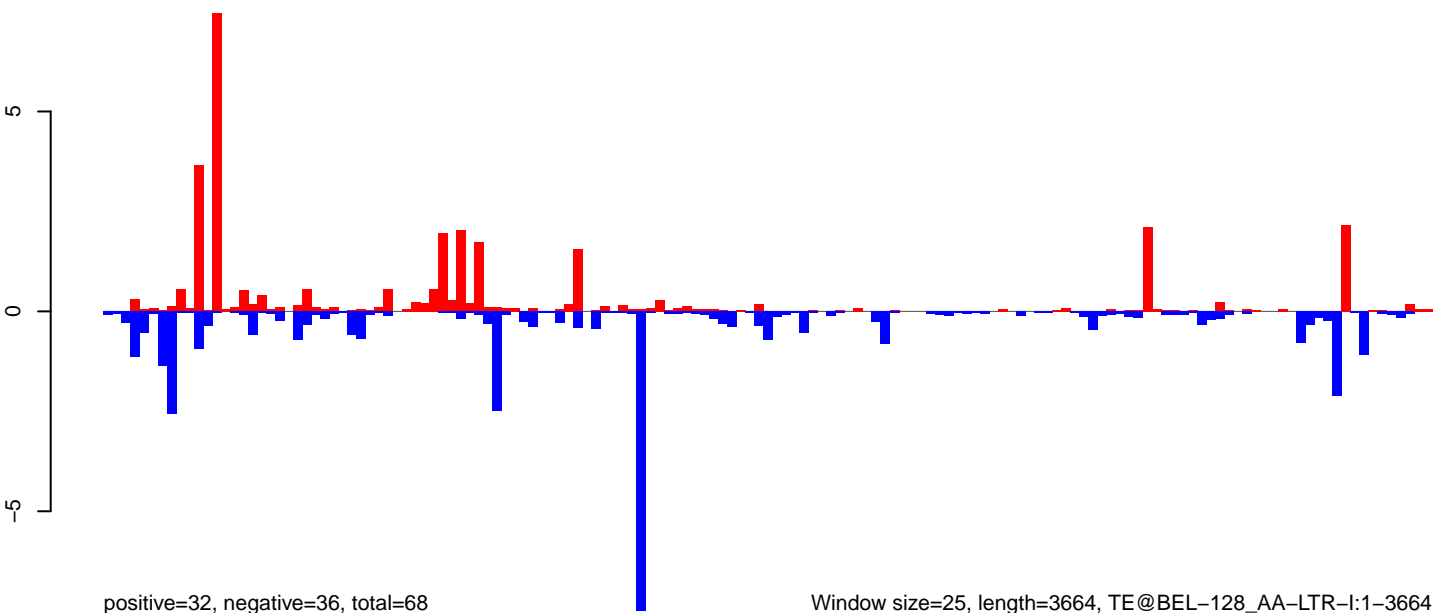

positive=32, negative=36, total=68

Window size=25, length=3664, TE@BEL-128_AA-LTR-I:1-3664

0 1000 2000 3000

AeAeg_Ovary_NonBF_cat.18_23.rep

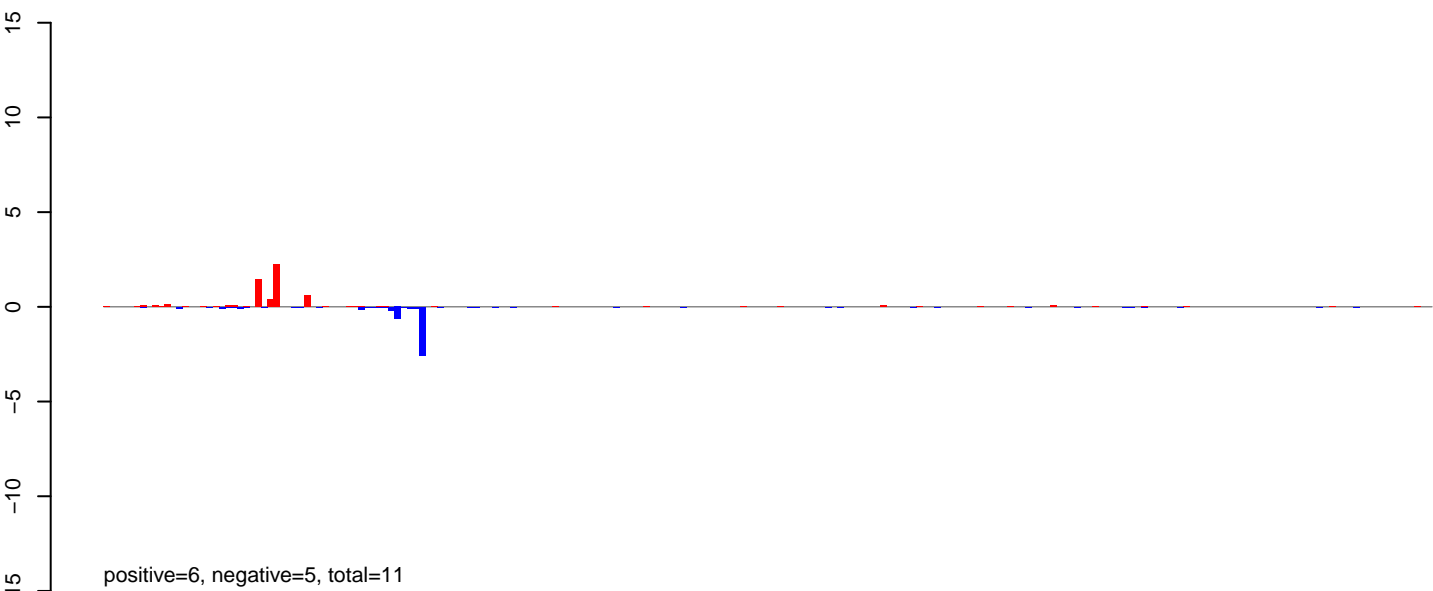

AeAeg_Ovary_NonBF_cat.24_35.rep

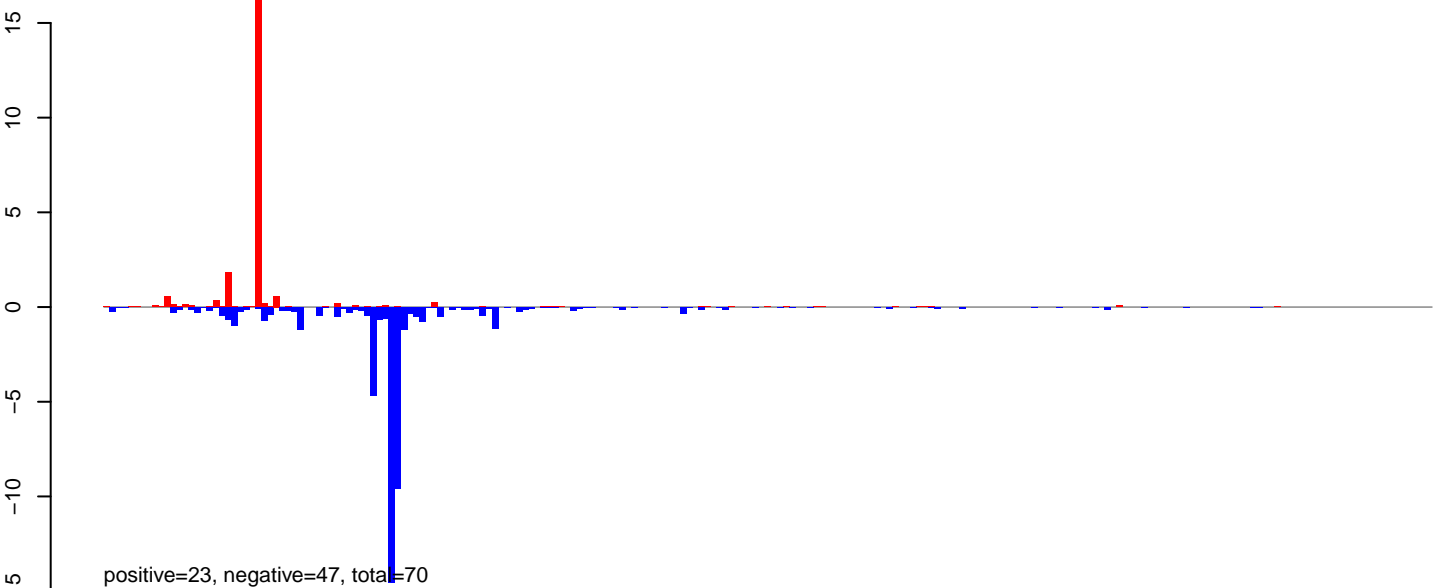

AeAeg_Ovary_NonBF_cat.rep

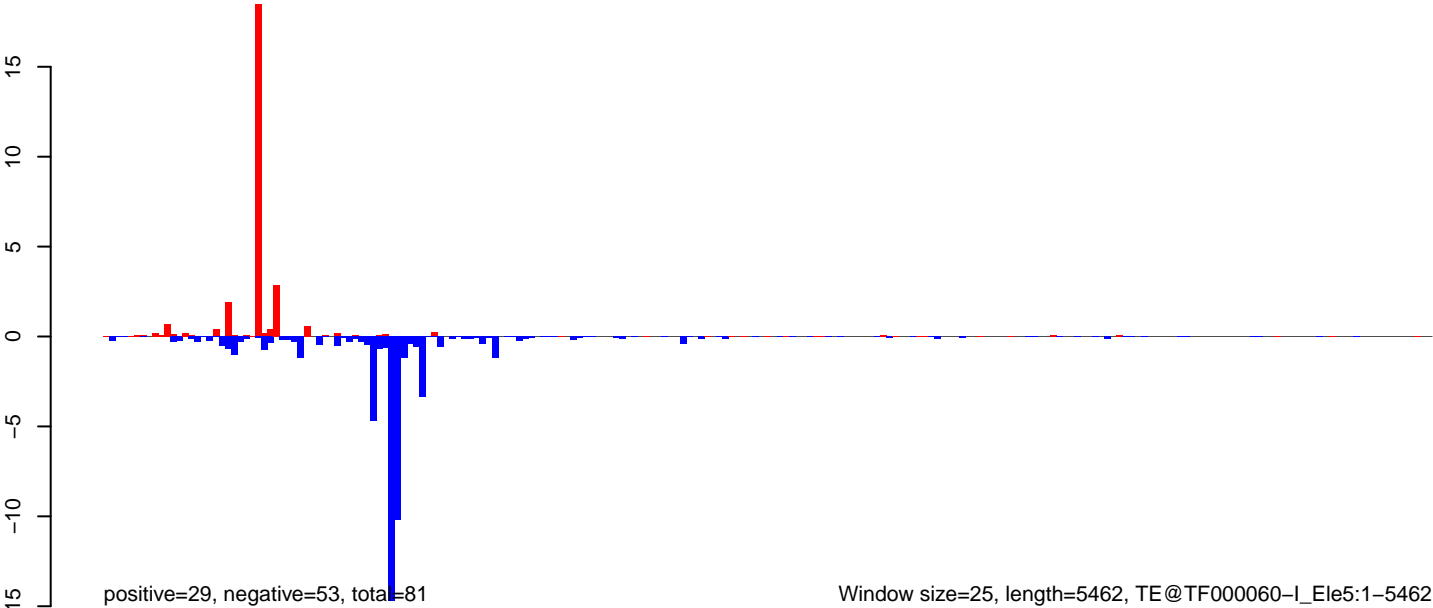

Window size=25, length=5462, TE@TF000060-l_Ele5:1-5462

0 1000 2000 3000 4000 5000

AeAeg_Ovary_NonBF_cat.18_23.rep

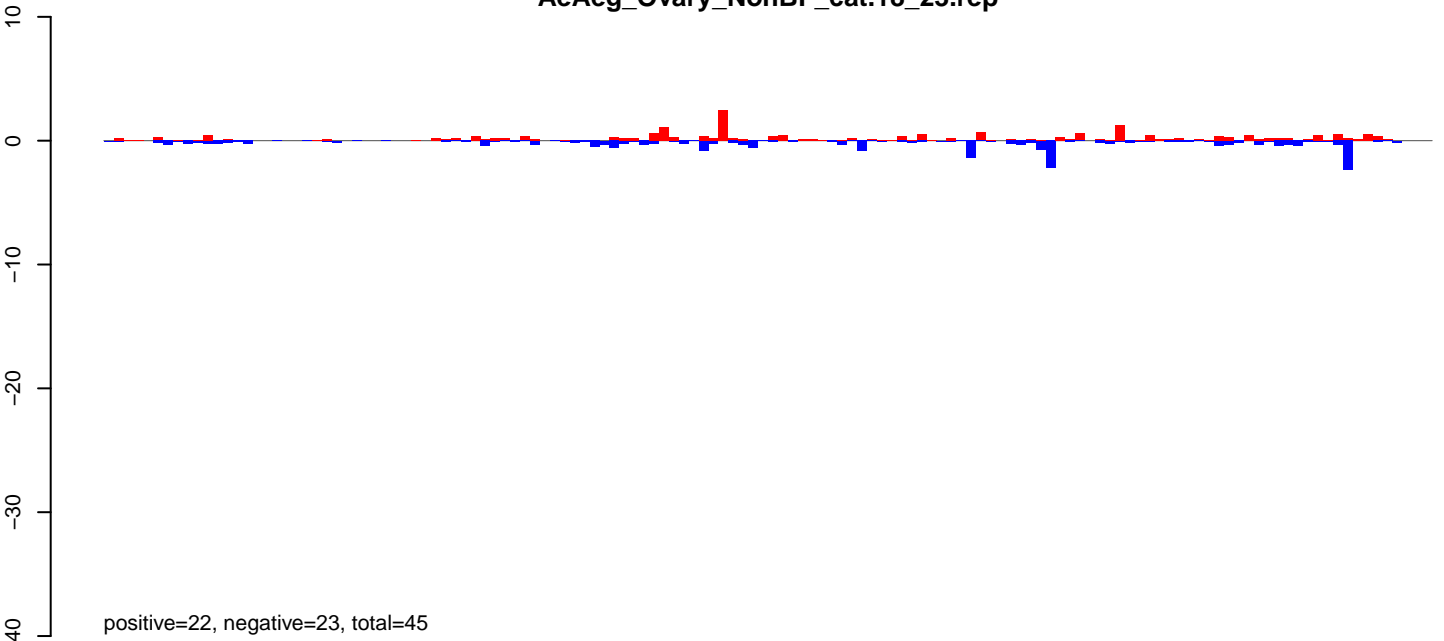

AeAeg_Ovary_NonBF_cat.24_35.rep

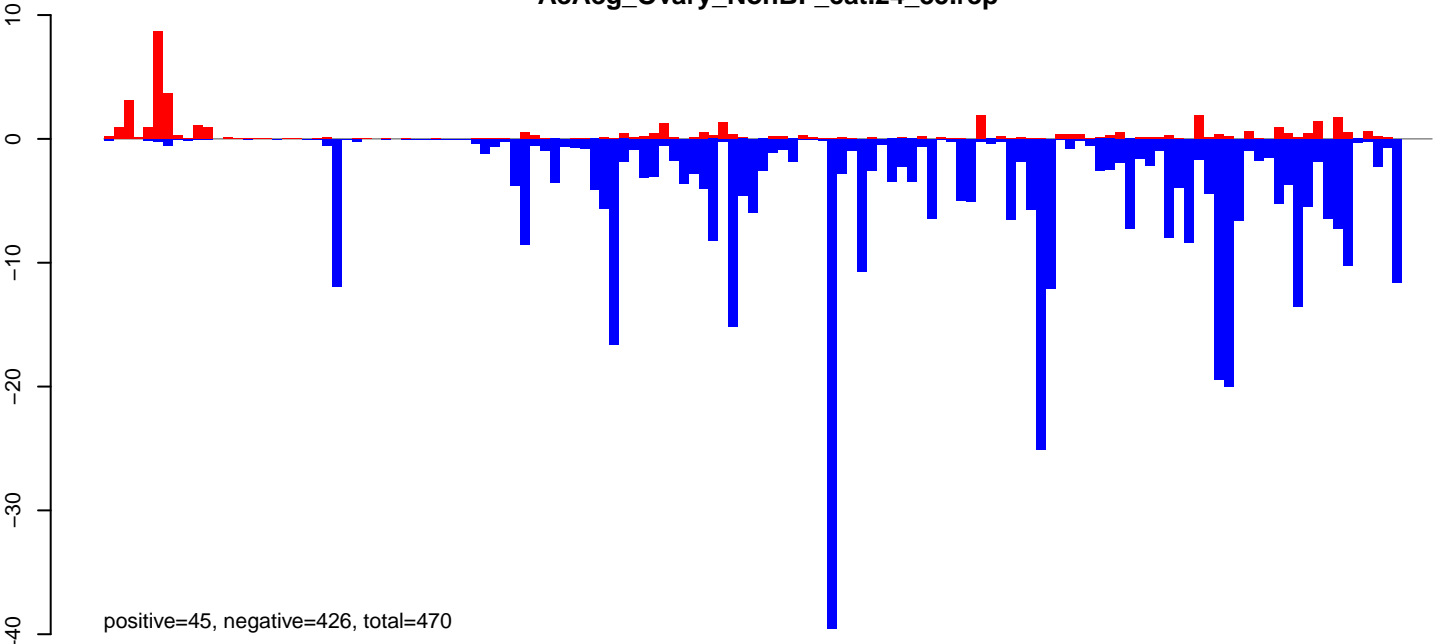

AeAeg_Ovary_NonBF_cat.rep

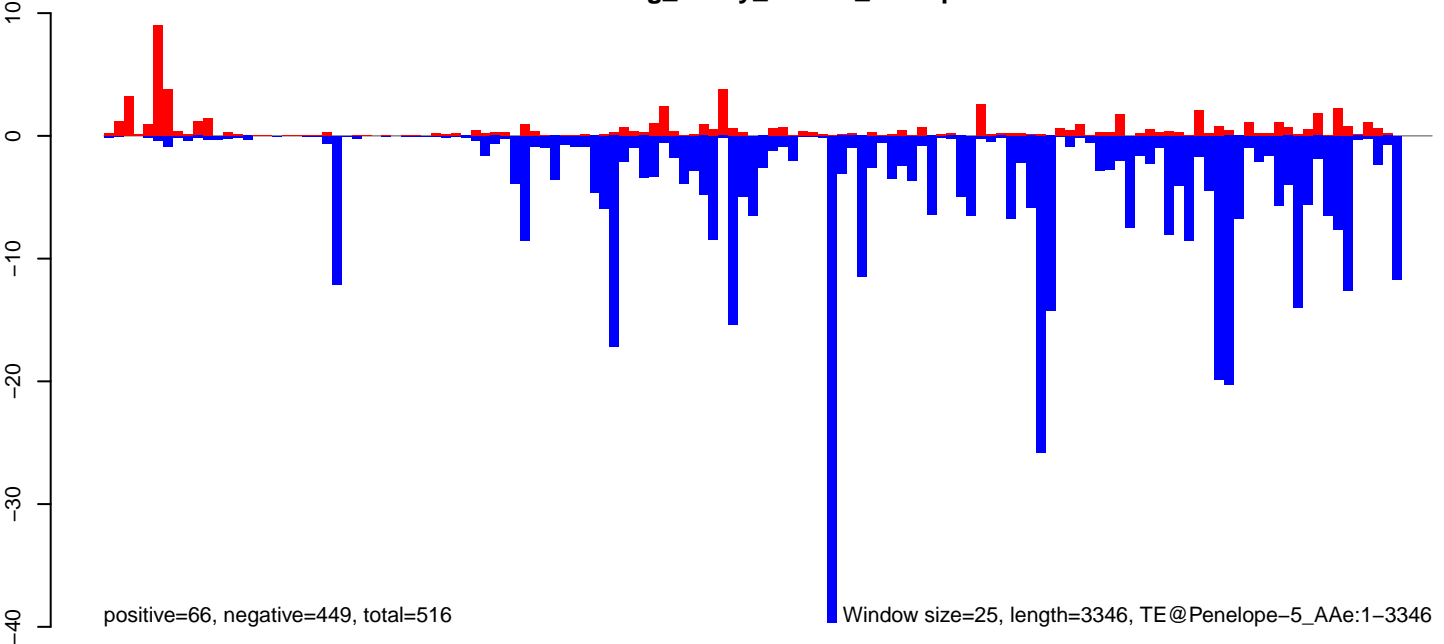

AeAeg_Ovary_NonBF_cat.18_23.rep

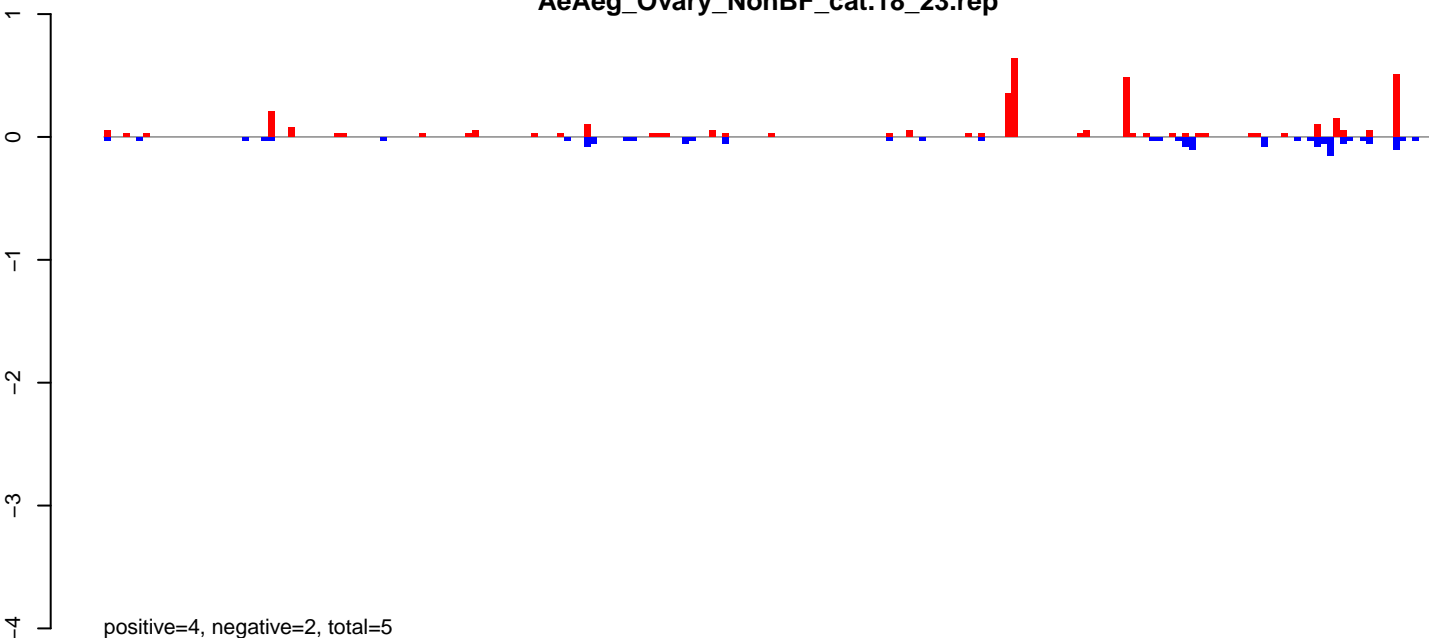

AeAeg_Ovary_NonBF_cat.24_35.rep

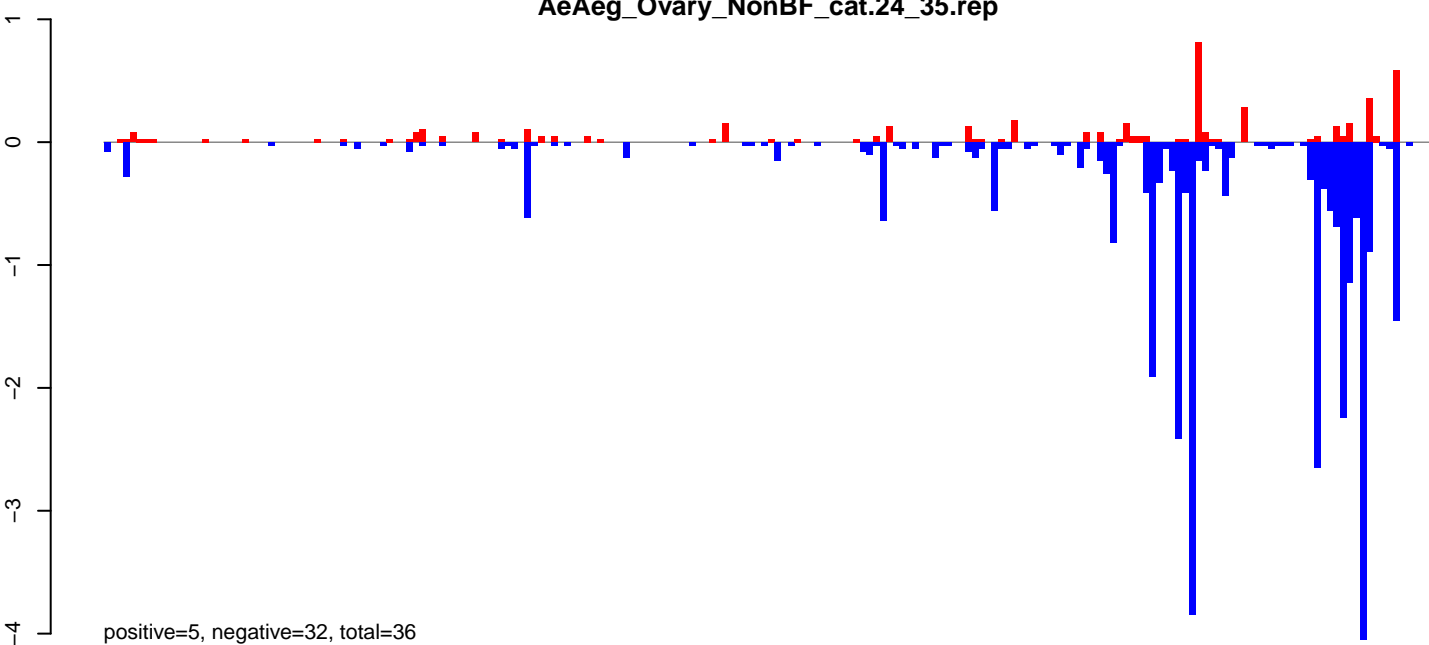

AeAeg_Ovary_NonBF_cat.rep

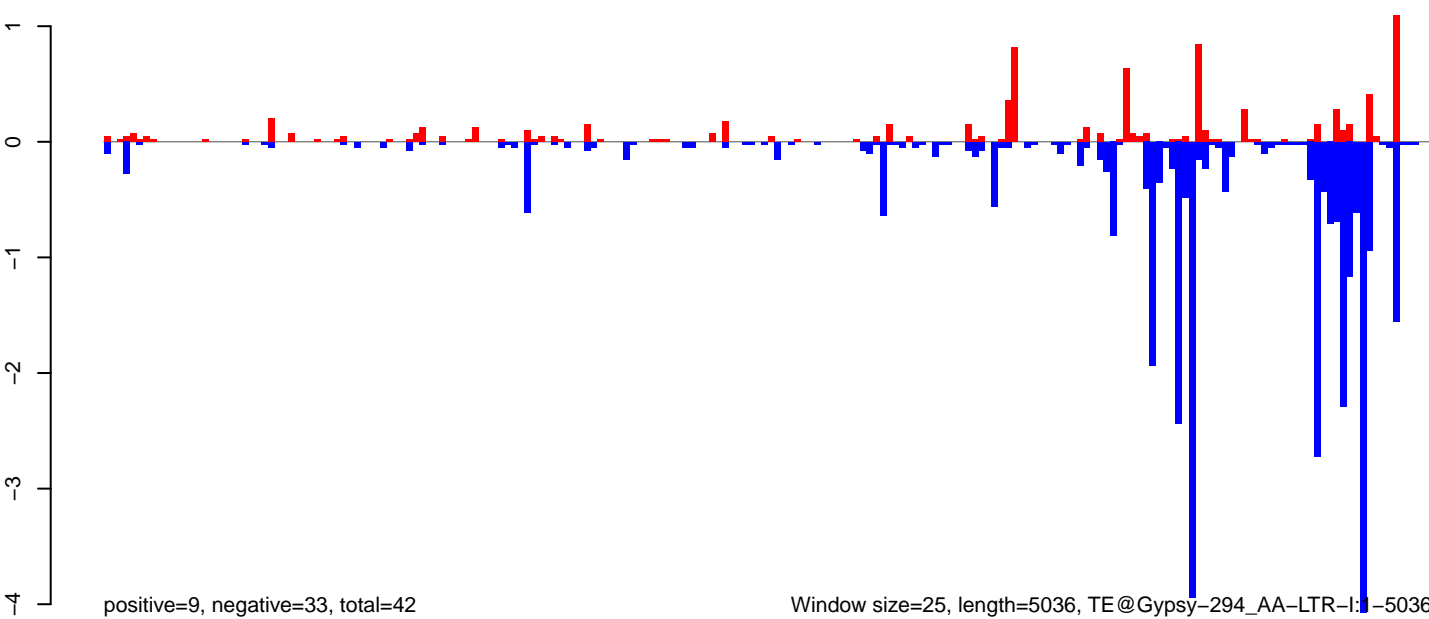

Window size=25, length=5036, TE@Gypsy-294_AA-LTR-I:1-5036

0 1000 2000 3000 4000 5000

AeAeg_Ovary_NonBF_cat.18_23.rep

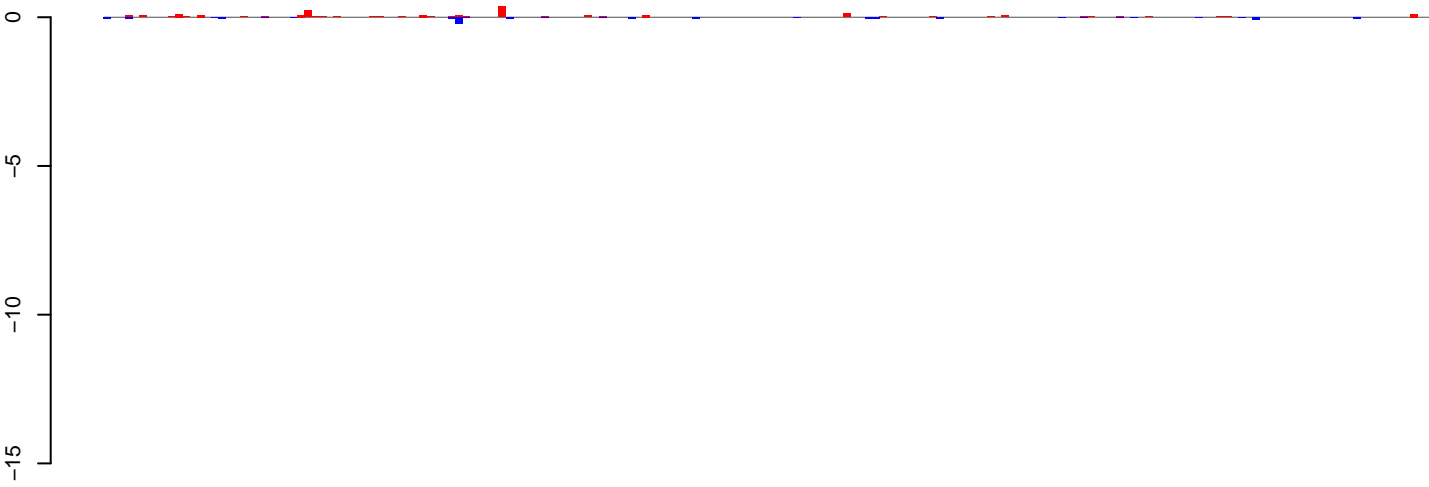

positive=2, negative=1, total=3

AeAeg_Ovary_NonBF_cat.24_35.rep

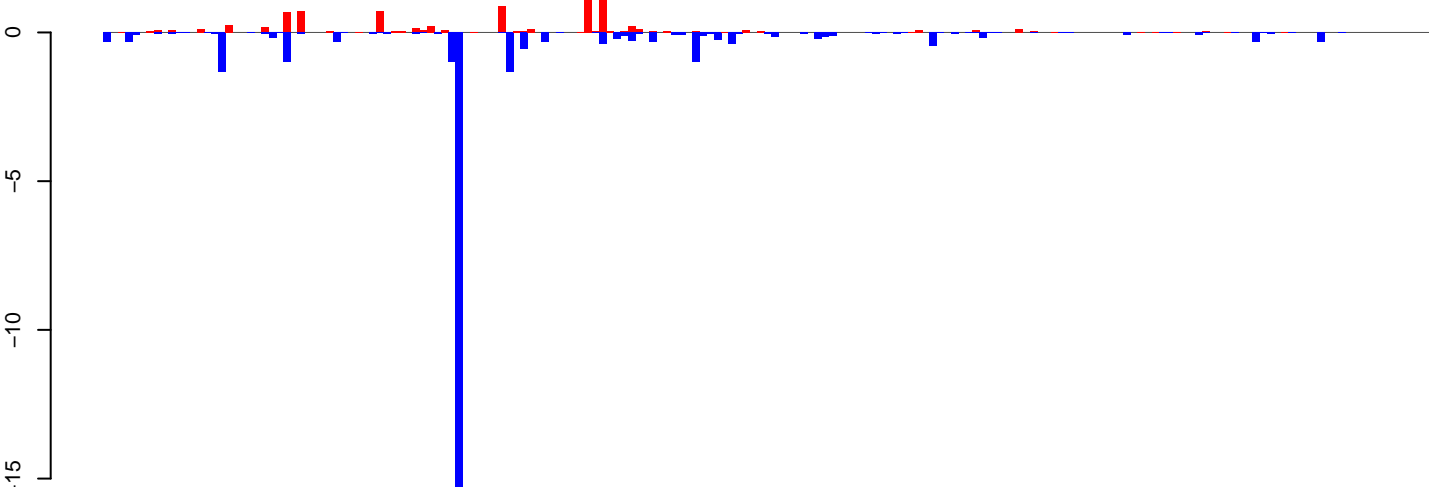

positive=10, negative=32, total=41

AeAeg_Ovary_NonBF_cat.rep

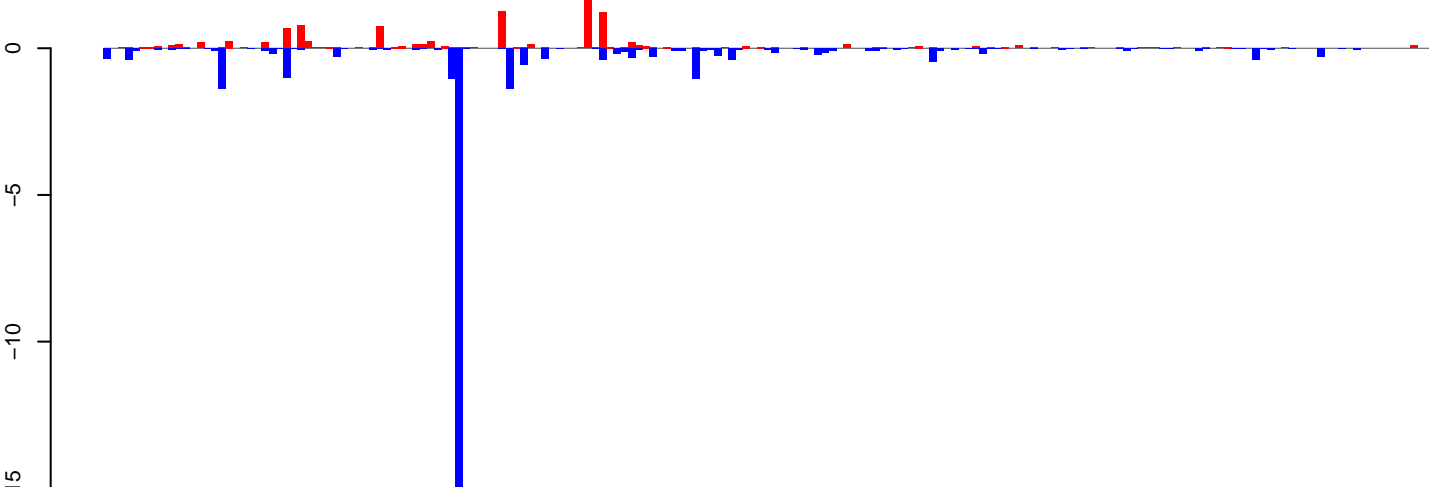

positive=12, negative=33, total=44

Window size=25, length=4618, TE@Gypsy-224_AA-LTR-I:1-4618

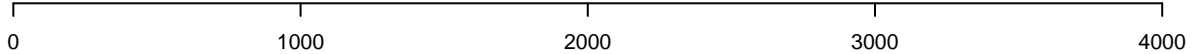

AeAeg_Ovary_NonBF_cat.18_23.rep

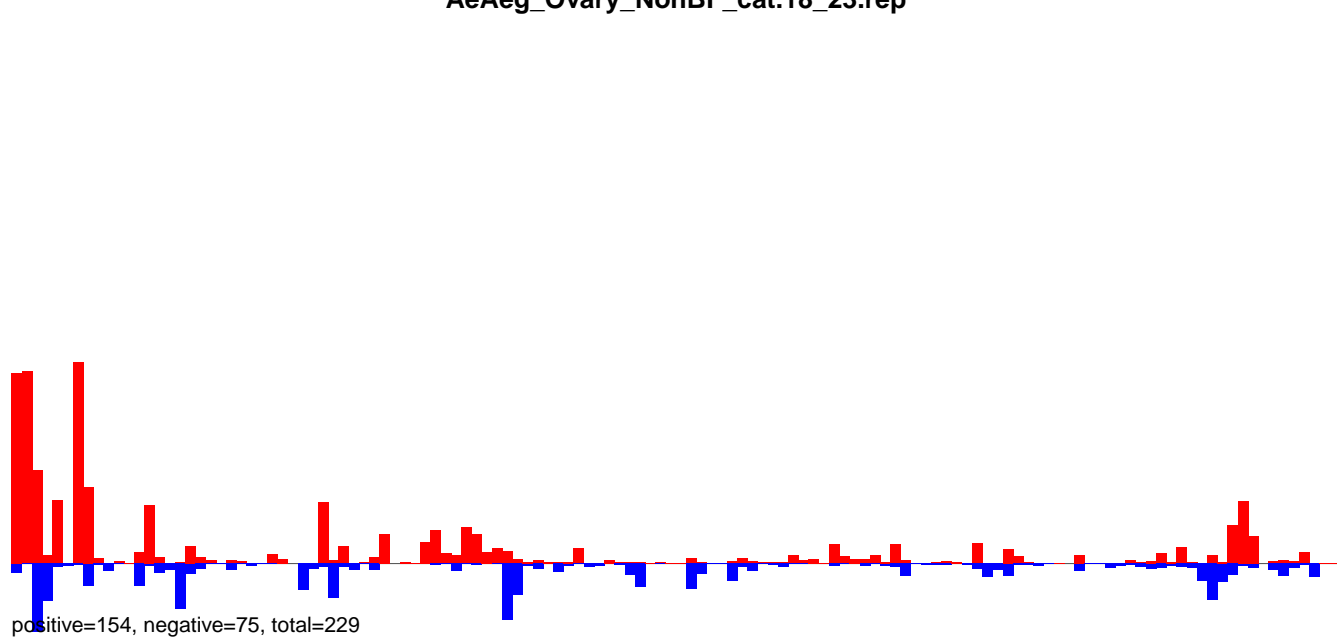

AeAeg_Ovary_NonBF_cat.24_35.rep

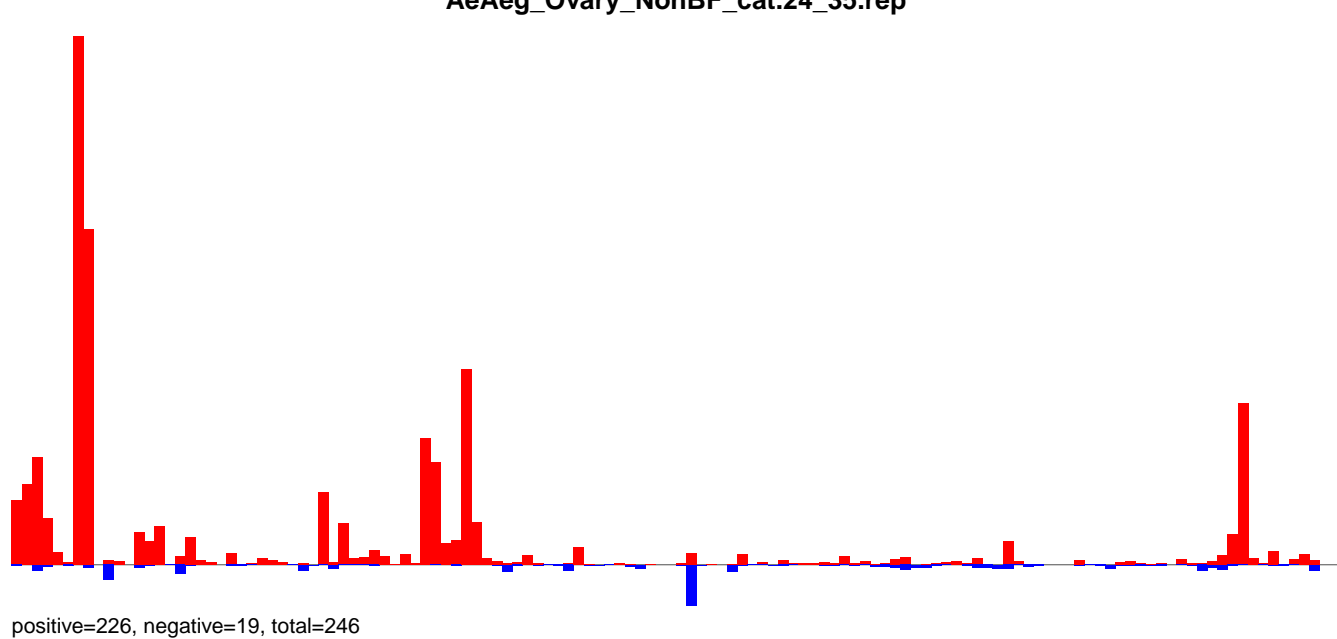

AeAeg_Ovary_NonBF_cat.rep

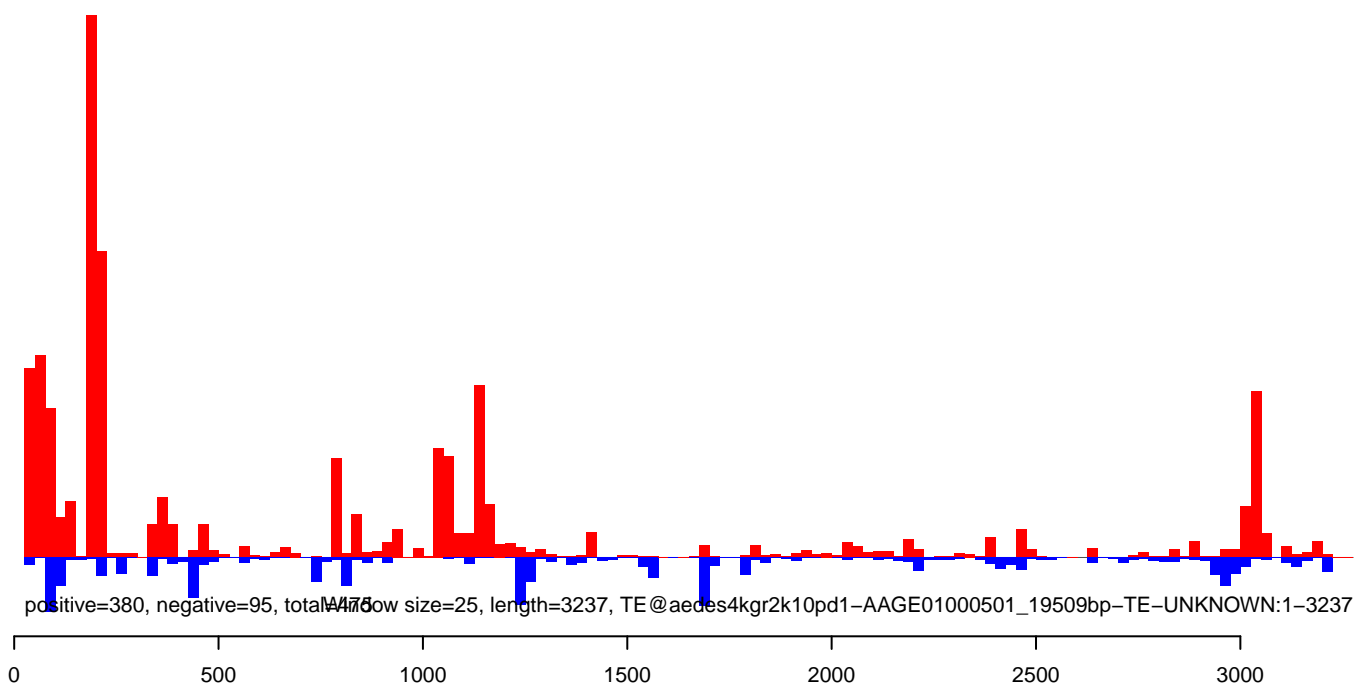

AeAeg_Ovary_NonBF_cat.18_23.rep

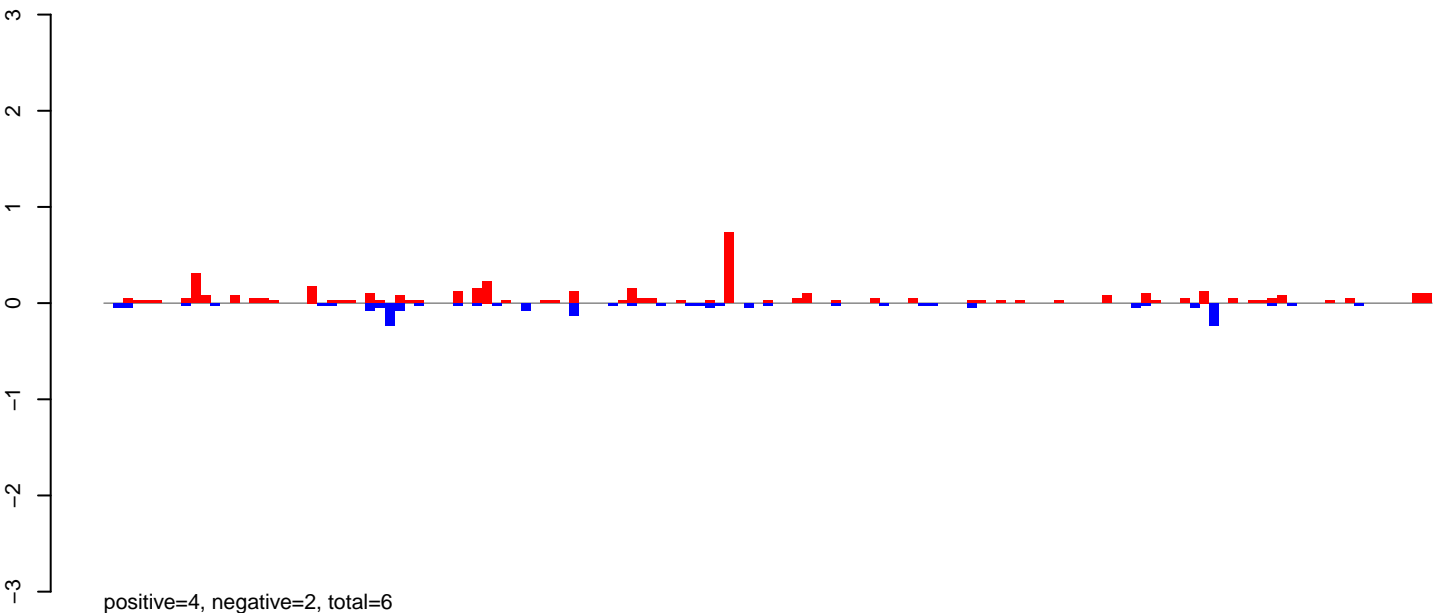

AeAeg_Ovary_NonBF_cat.24_35.rep

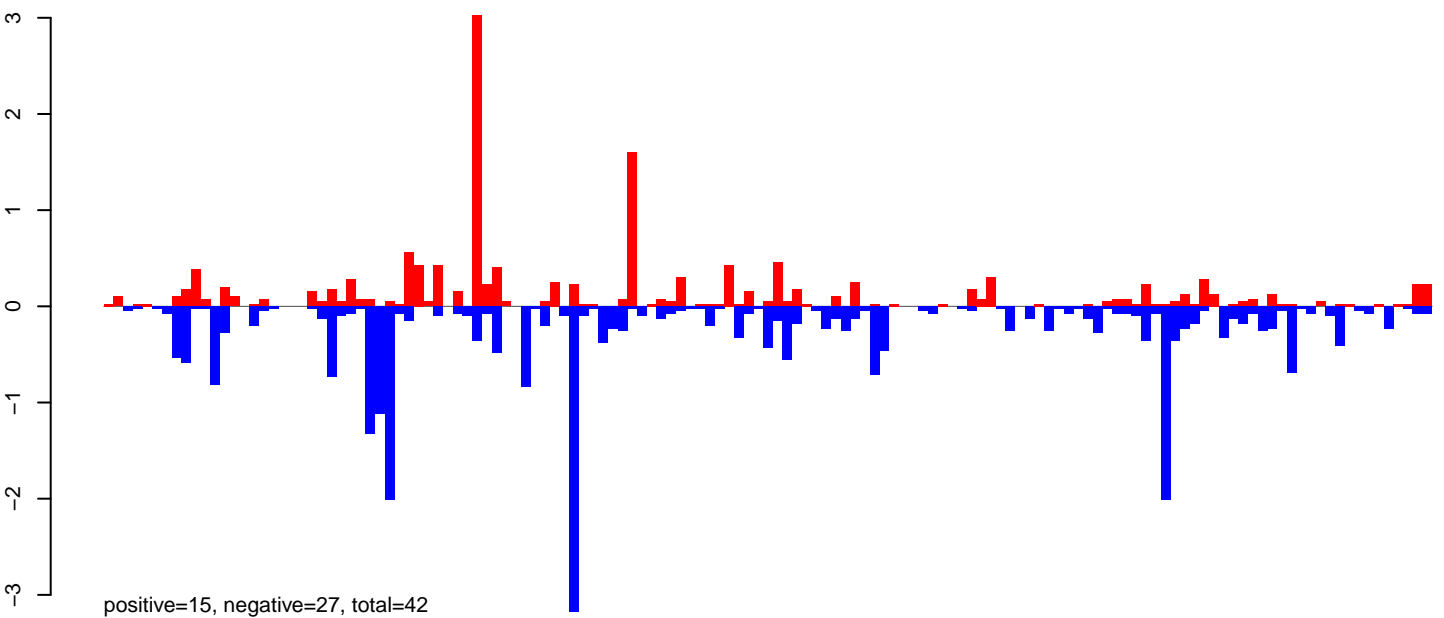

AeAeg_Ovary_NonBF_cat.rep

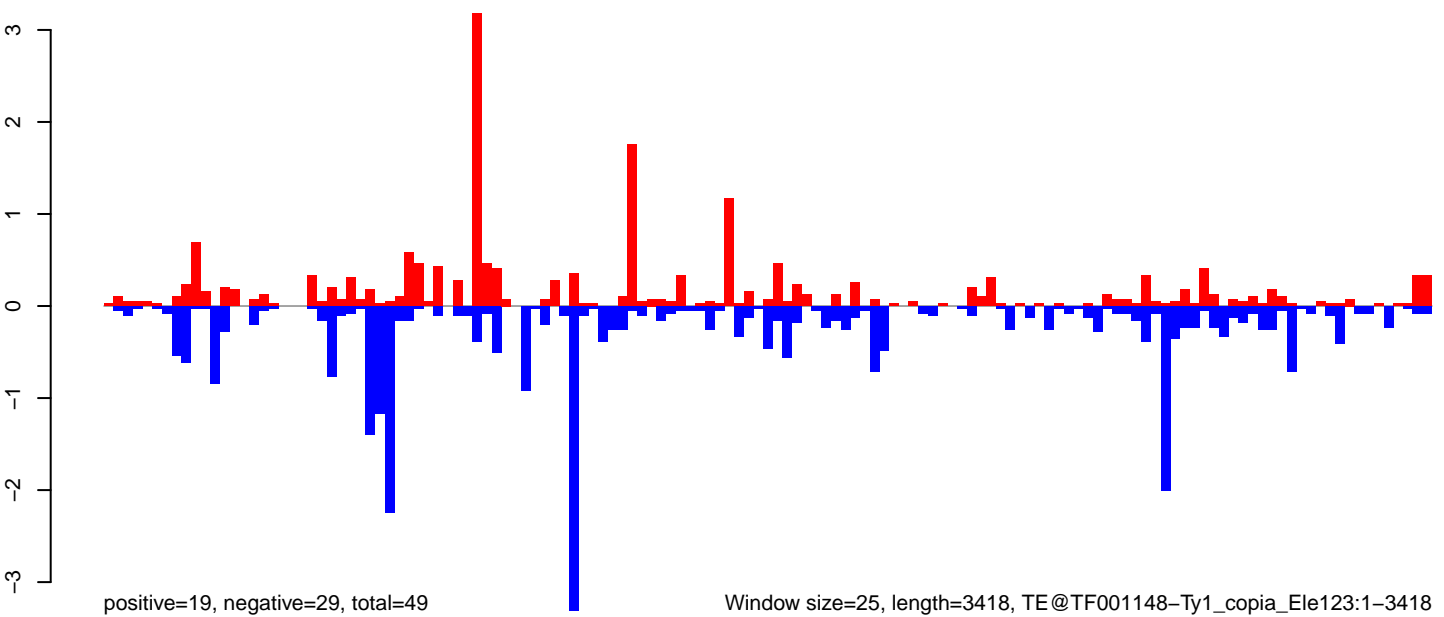

Window size=25, length=3418, TE@TF001148-Ty1_copia_Ele123:1-3418

AeAeg_Ovary_NonBF_cat.18_23.rep

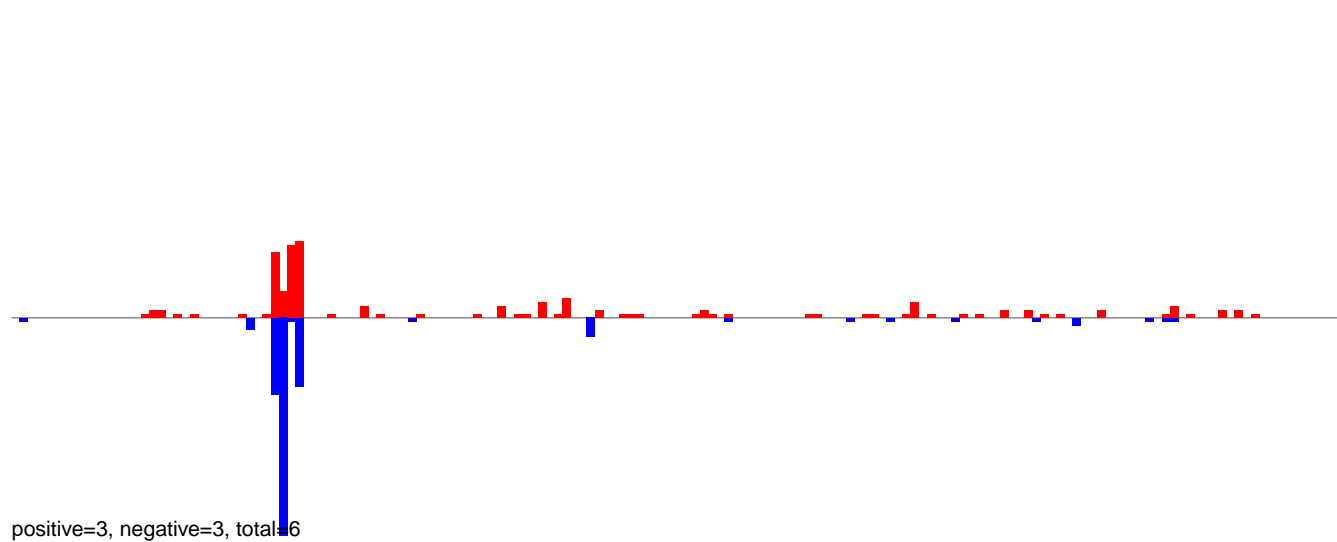

AeAeg_Ovary_NonBF_cat.24_35.rep

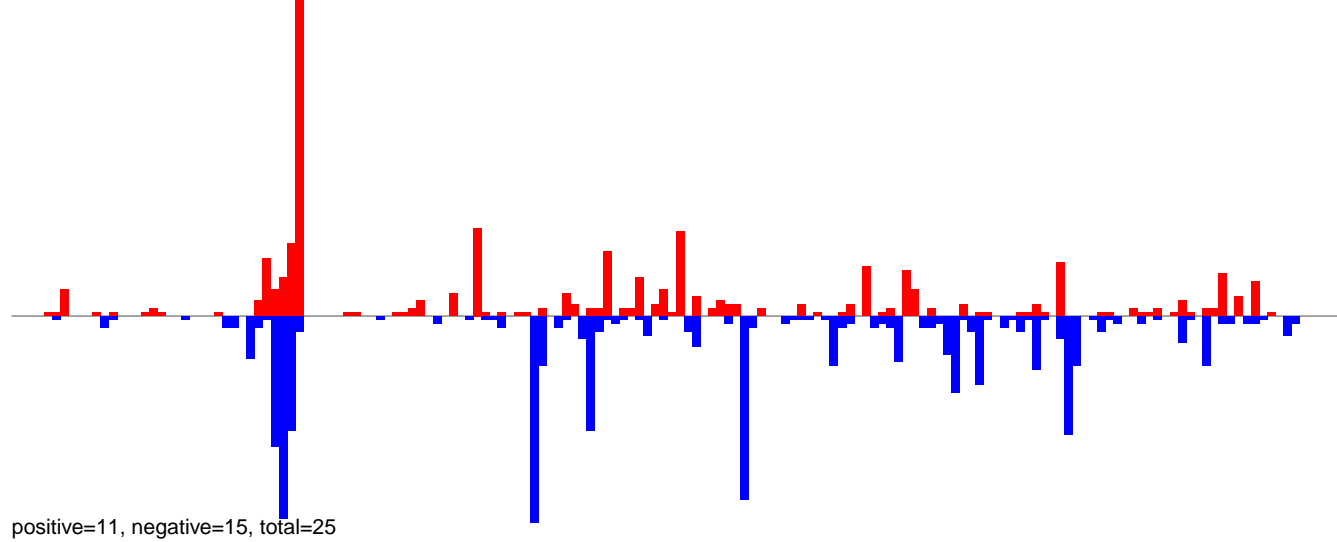

AeAeg_Ovary_NonBF_cat.rep

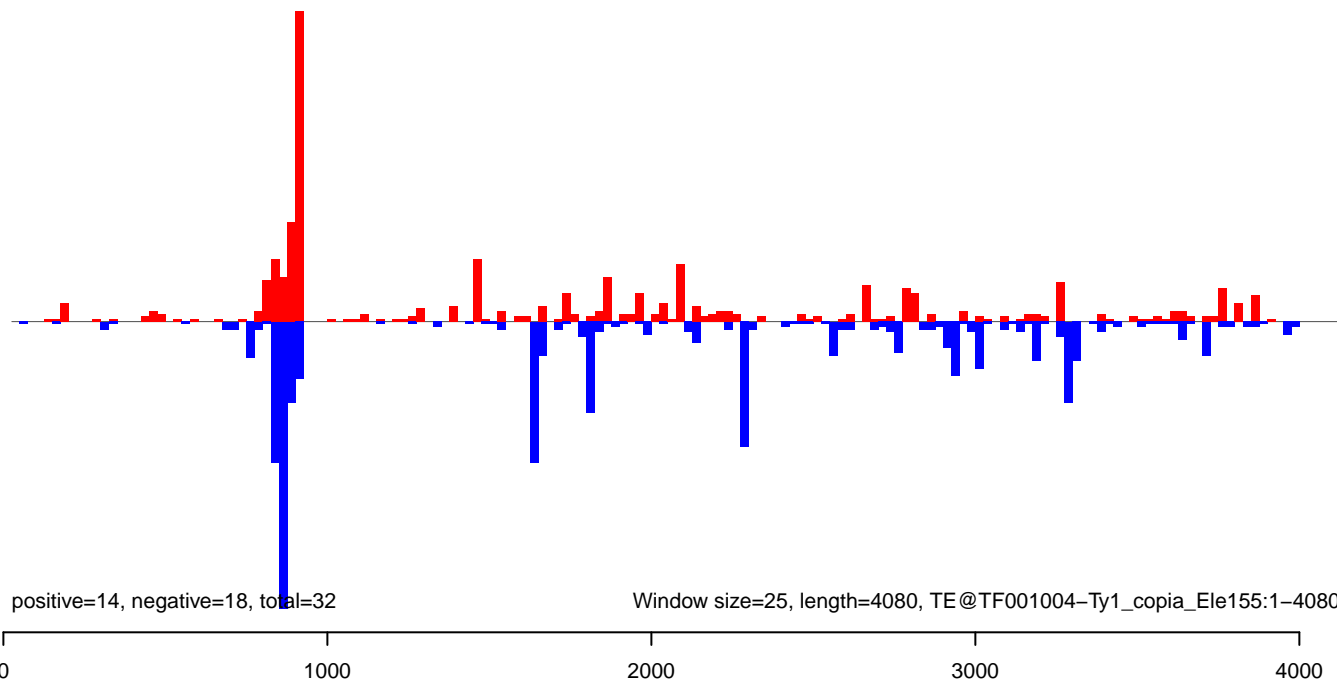

AeAeg_Ovary_NonBF_cat.18_23.rep

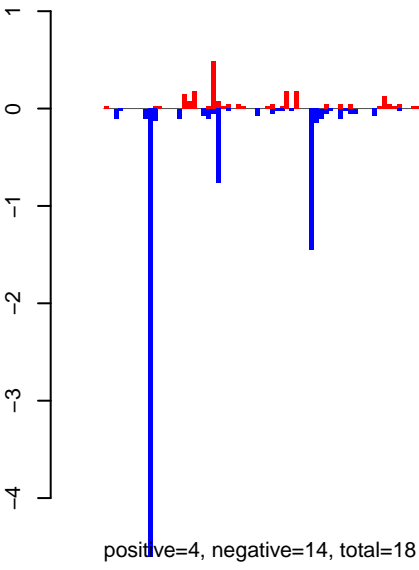

AeAeg_Ovary_NonBF_cat.24_35.rep

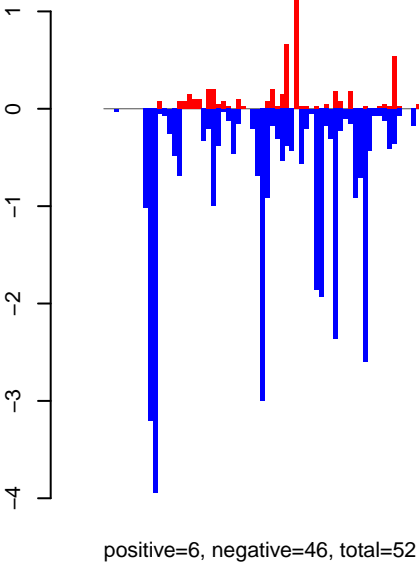

AeAeg_Ovary_NonBF_cat.rep

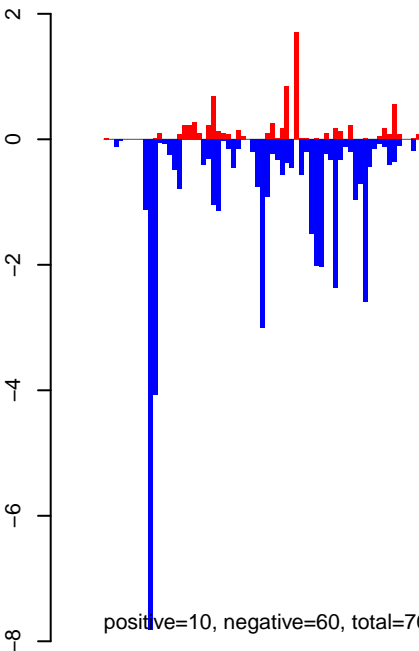

Window size=25, length=6790, TE@TF000517-Pao_Bel_Ele90:1-6790

AeAeg_Ovary_NonBF_cat.18_23.rep

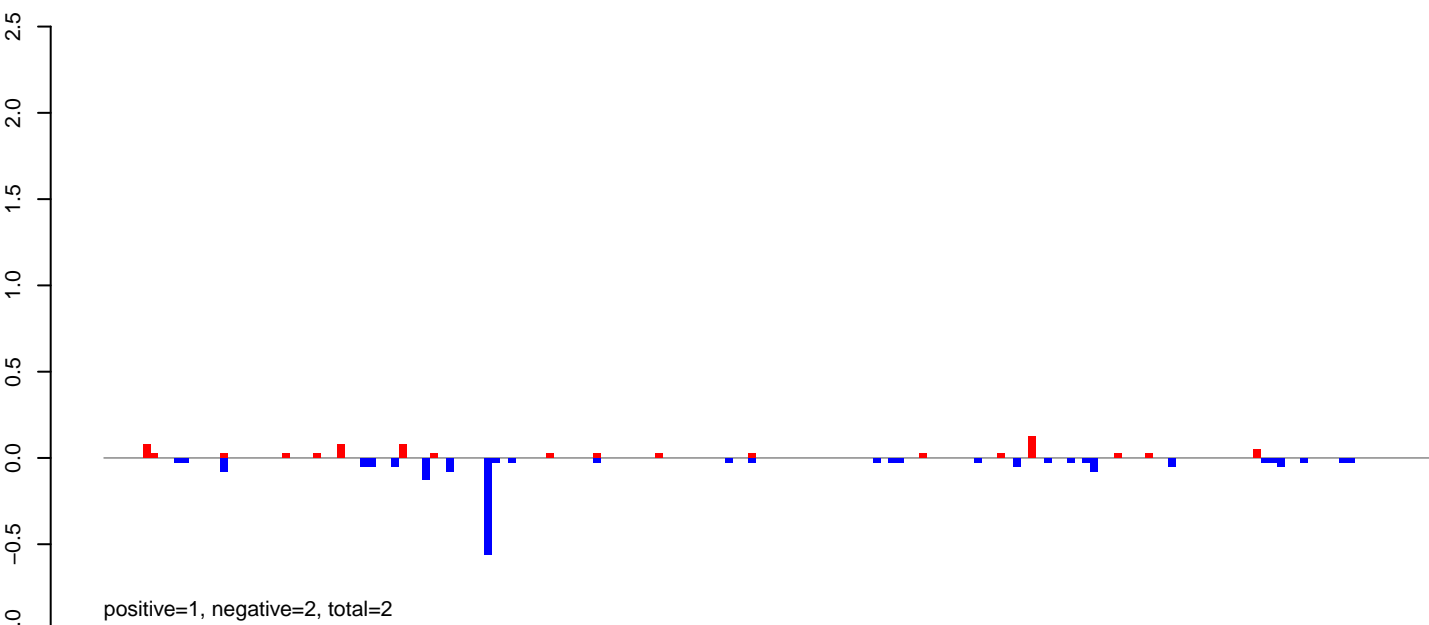

AeAeg_Ovary_NonBF_cat.24_35.rep

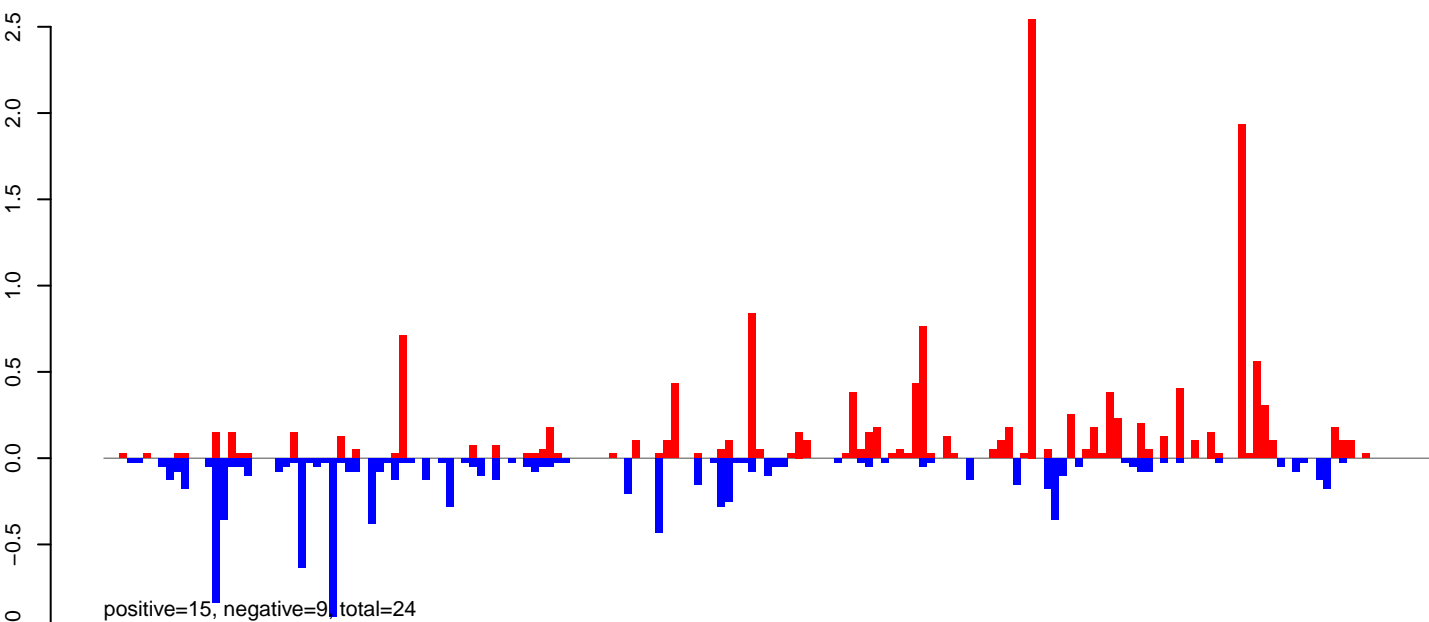

AeAeg_Ovary_NonBF_cat.rep

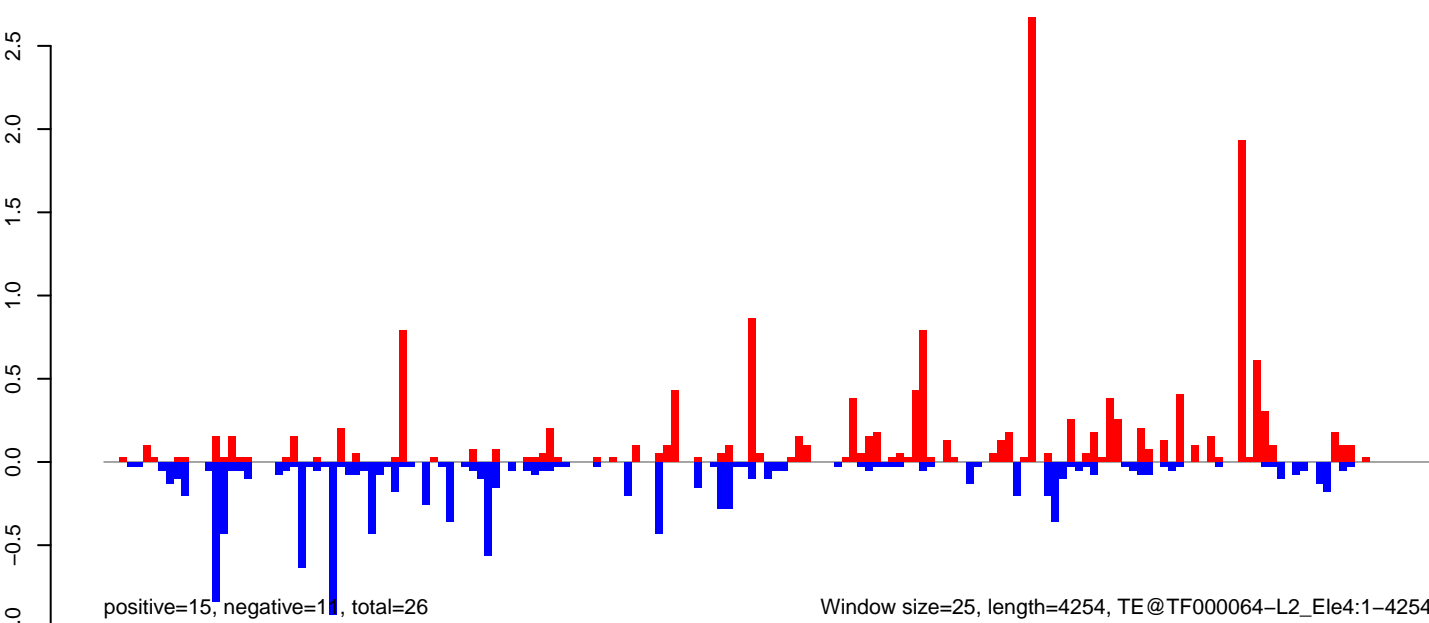

Window size=25, length=4254, TE@TF000064-L2_Ele4:1-4254

AeAeg_Ovary_NonBF_cat.18_23.rep

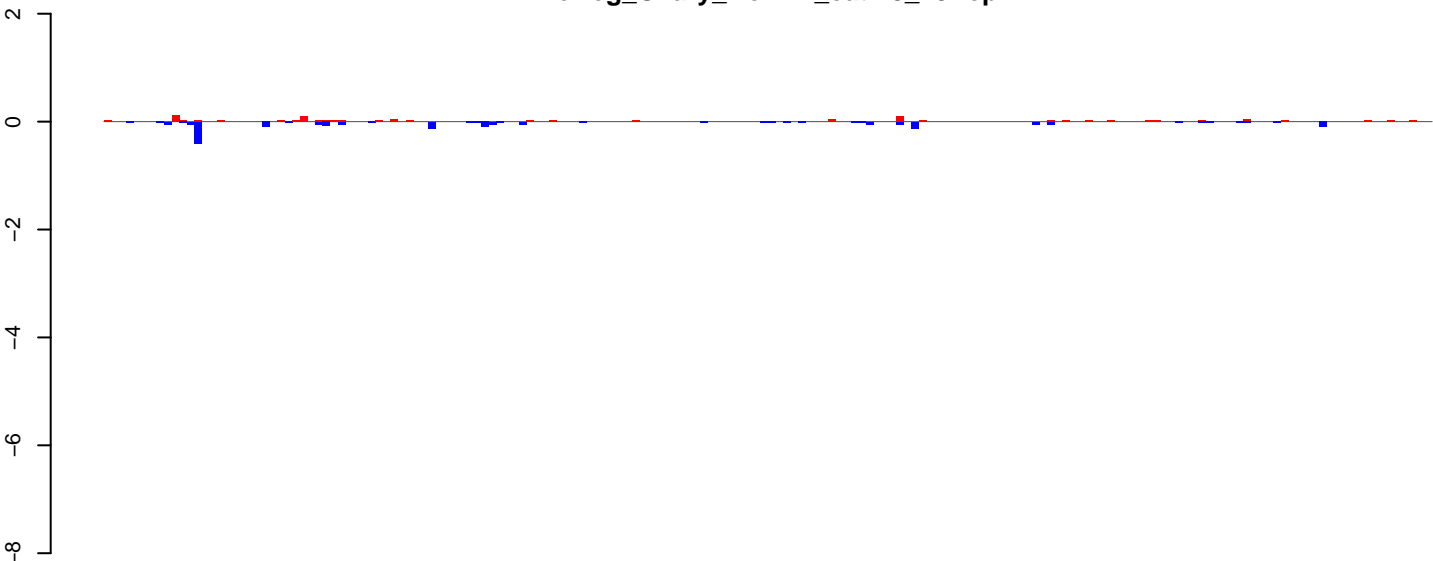

positive=1, negative=2, total=3

AeAeg_Ovary_NonBF_cat.24_35.rep

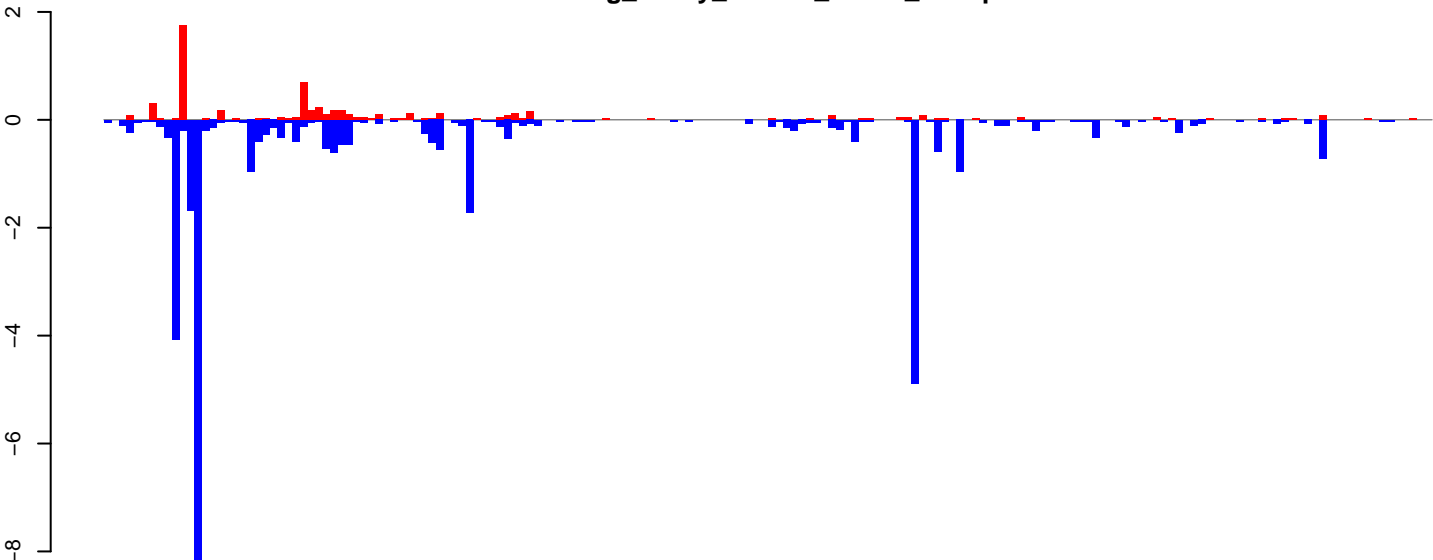

positive=6, negative=37, total=43

AeAeg_Ovary_NonBF_cat.rep

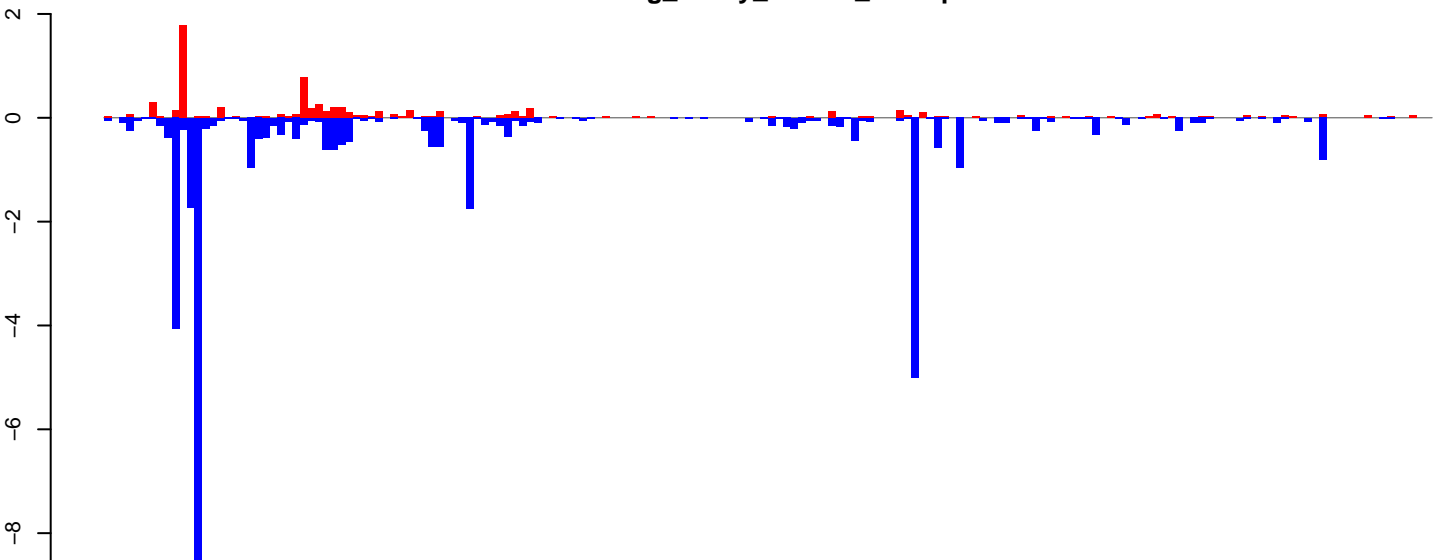

positive=7, negative=39, total=46

Window size=25, length=4378, TE@Jockey-14_AAe:1-4378

AeAeg_Ovary_NonBF_cat.18_23.rep

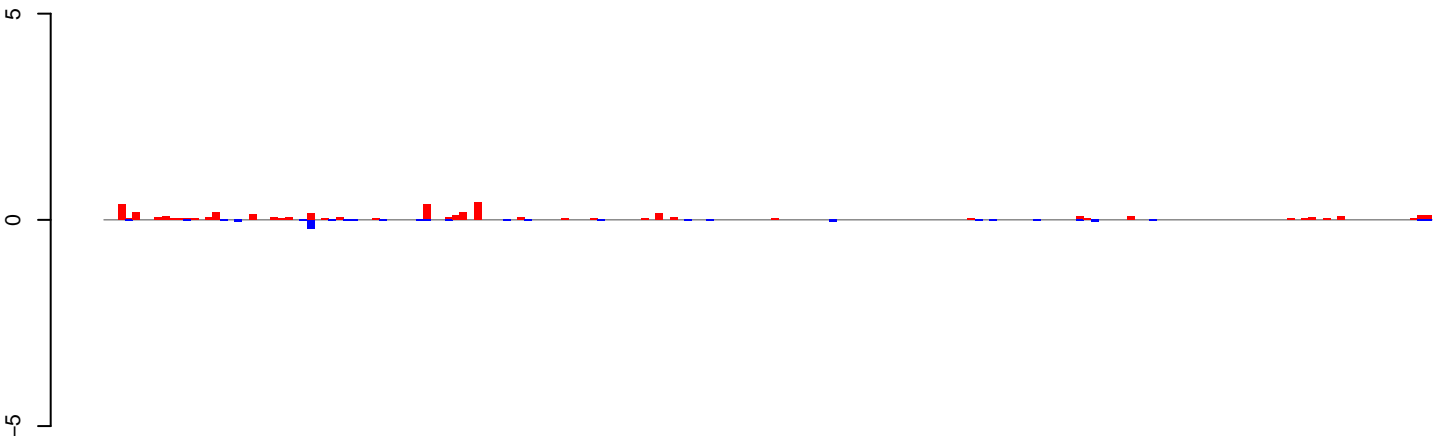

positive=4, negative=1, total=5

AeAeg_Ovary_NonBF_cat.24_35.rep

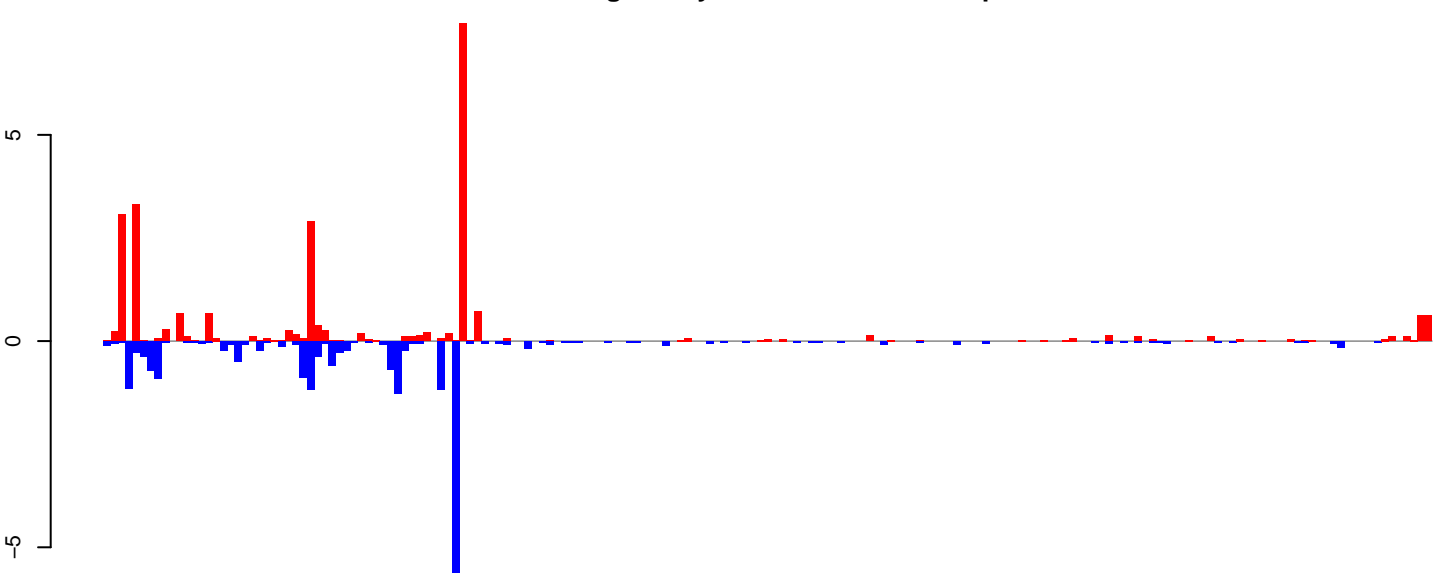

positive=25, negative=21, total=46

AeAeg_Ovary_NonBF_cat.rep

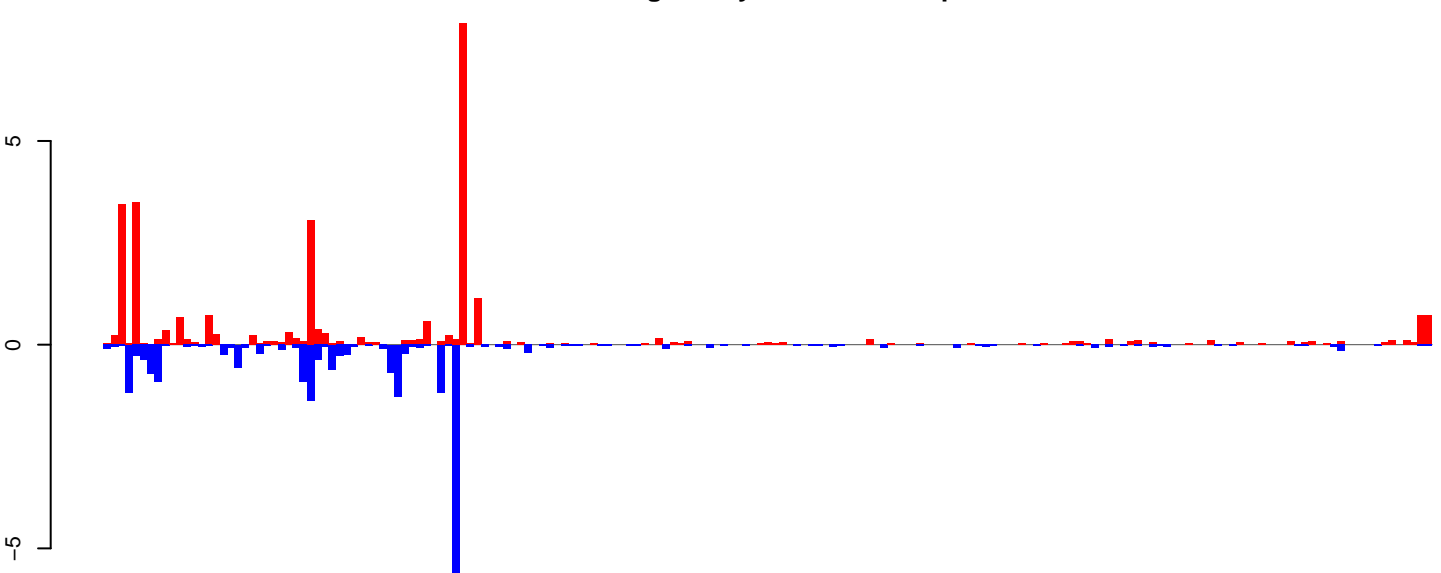

positive=29, negative=22, total=51

Window size=25, length=4572, TE@Gypsy-604_AA-LTR-I:1-4572

0 1000 2000 3000 4000

AeAeg_Ovary_NonBF_cat.18_23.rep

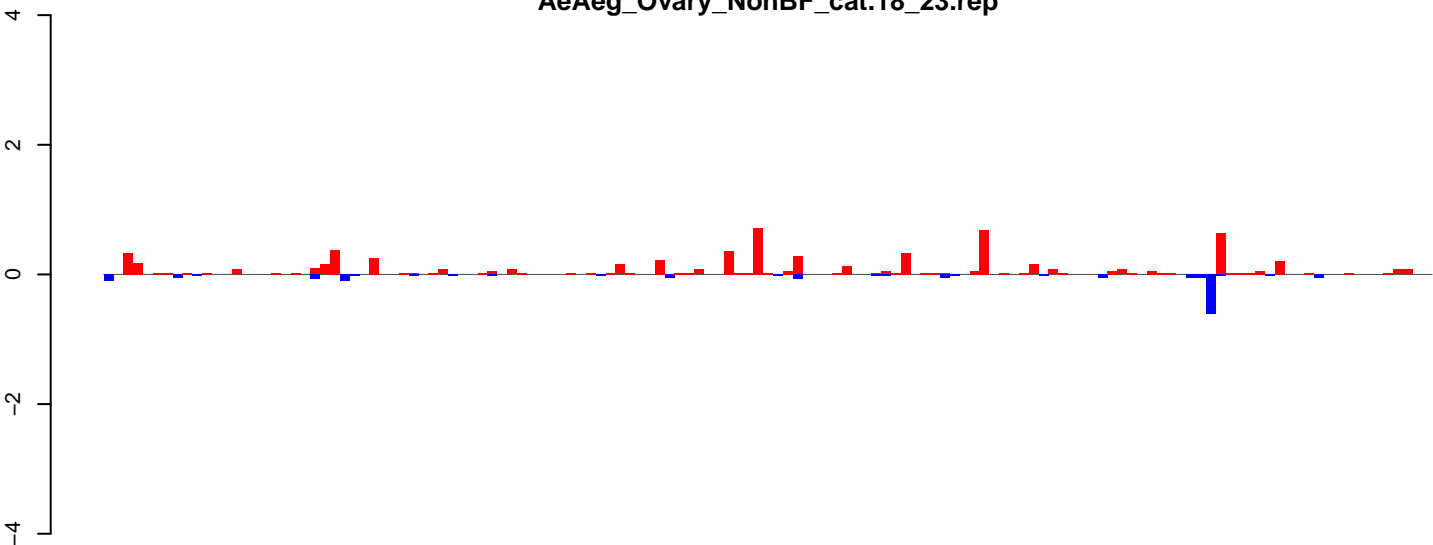

positive=7, negative=2, total=9

AeAeg_Ovary_NonBF_cat.24_35.rep

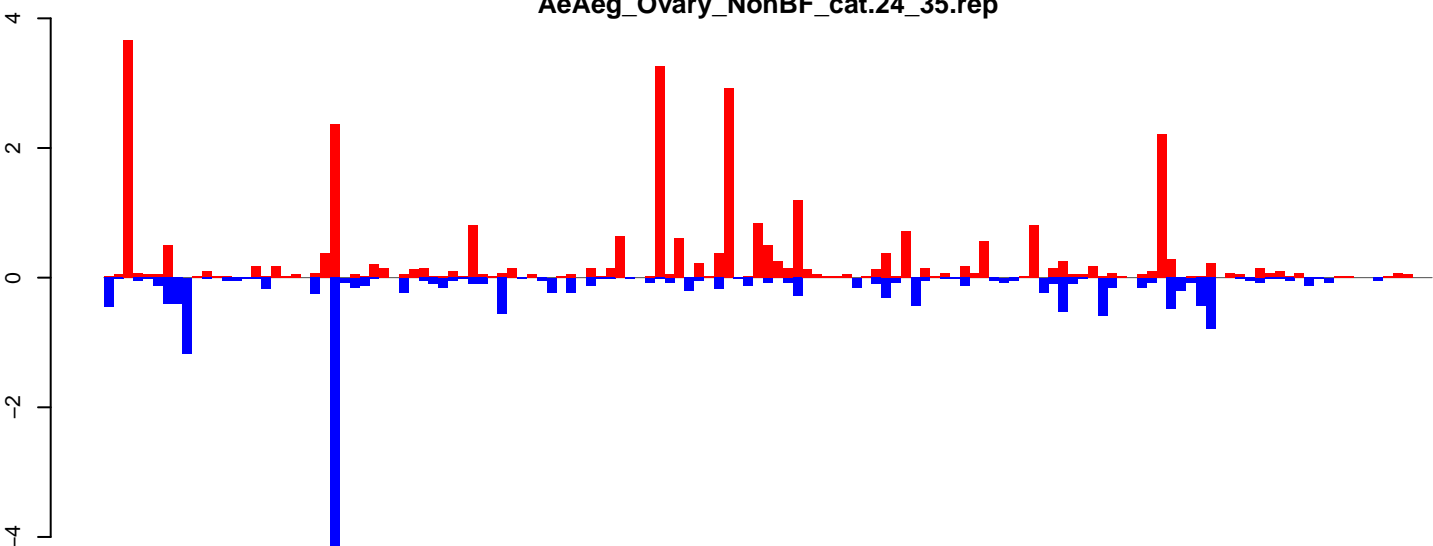

positive=29, negative=19, total=48

AeAeg_Ovary_NonBF_cat.rep

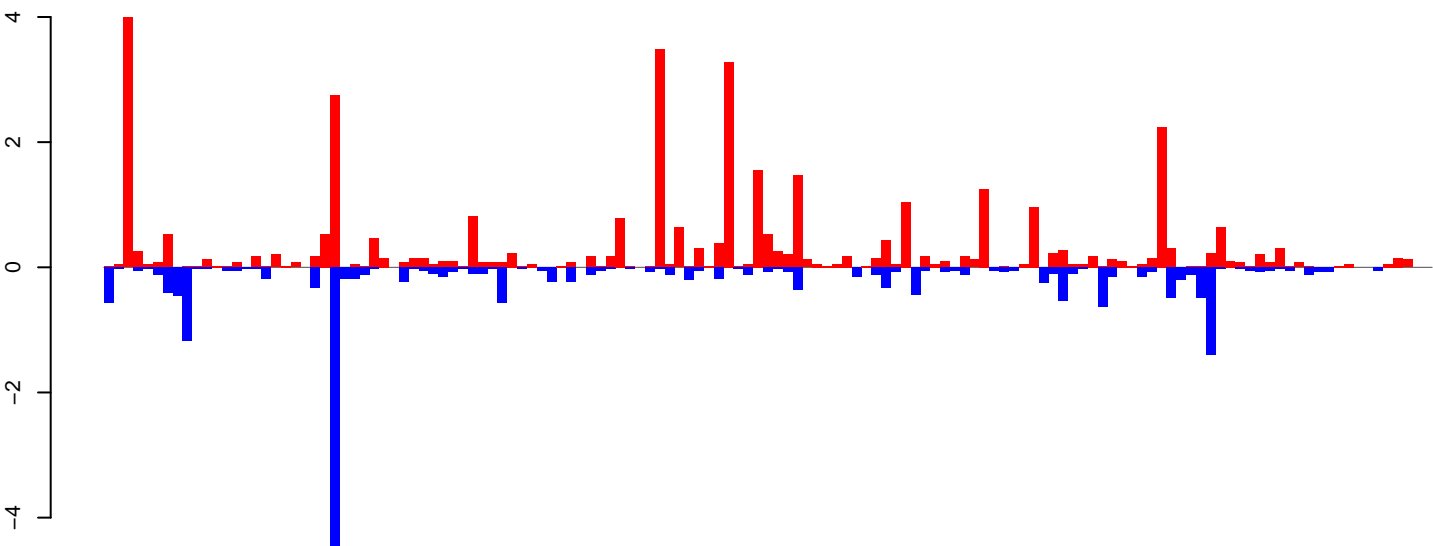

positive=37, negative=20, total=57

Window size=25, length=3361, TE@Copia-12_AA-LTR-I:1-3361

0 500 1000 1500 2000 2500 3000 3500

AeAeg_Ovary_NonBF_cat.18_23.rep

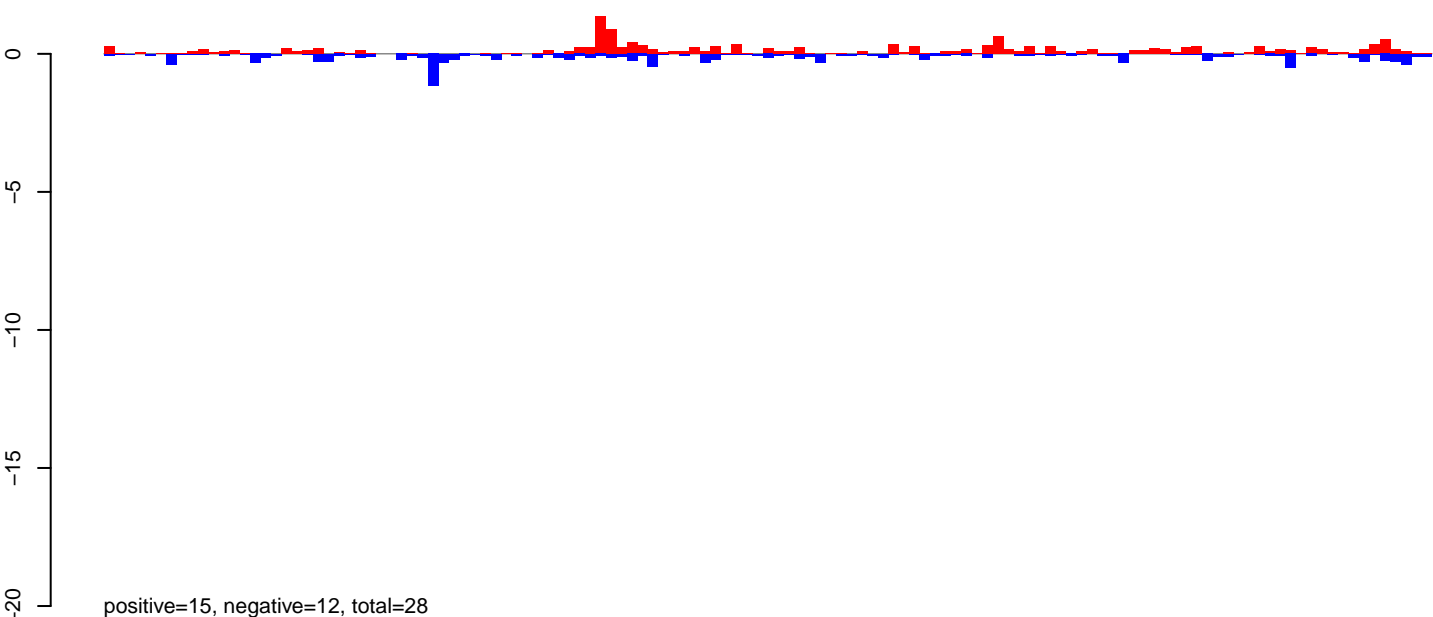

AeAeg_Ovary_NonBF_cat.24_35.rep

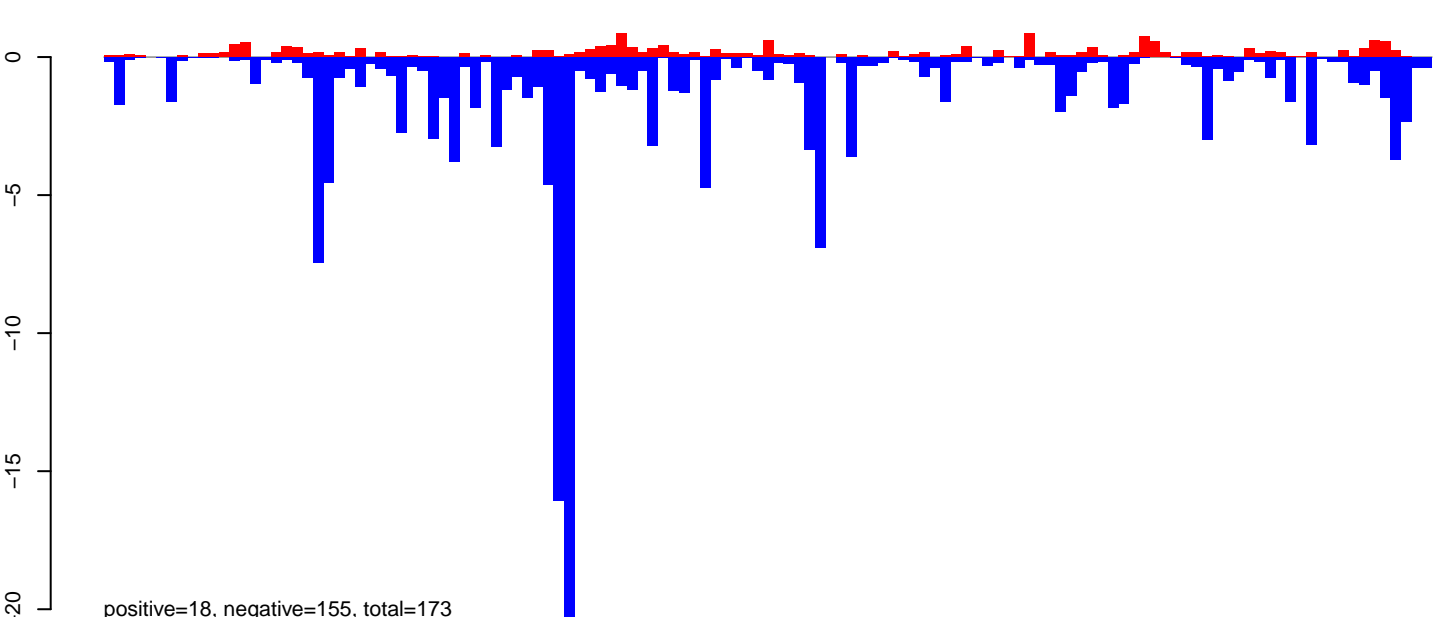

AeAeg_Ovary_NonBF_cat.rep

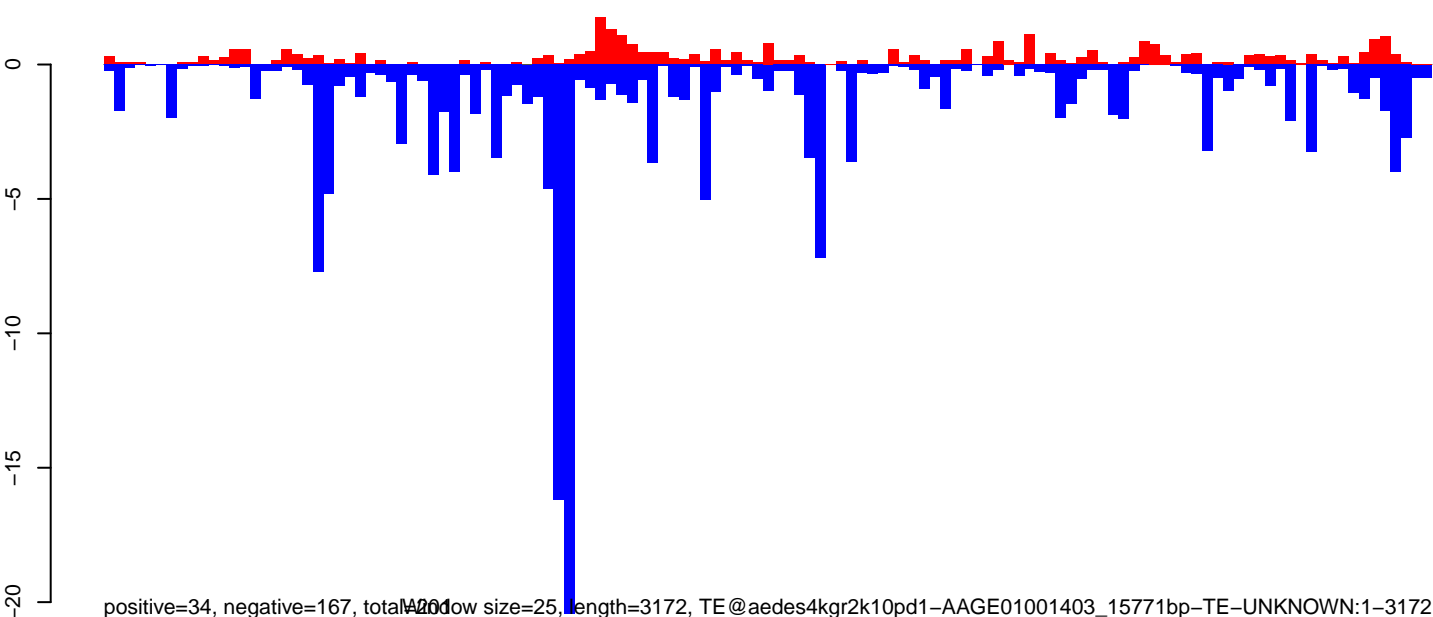

Window size=25, length=3172, TE@aedes4kgr2k10pd1-AAGE01001403_15771bp-TE-UNKNOWN:1-3172

AeAeg_Ovary_NonBF_cat.18_23.rep

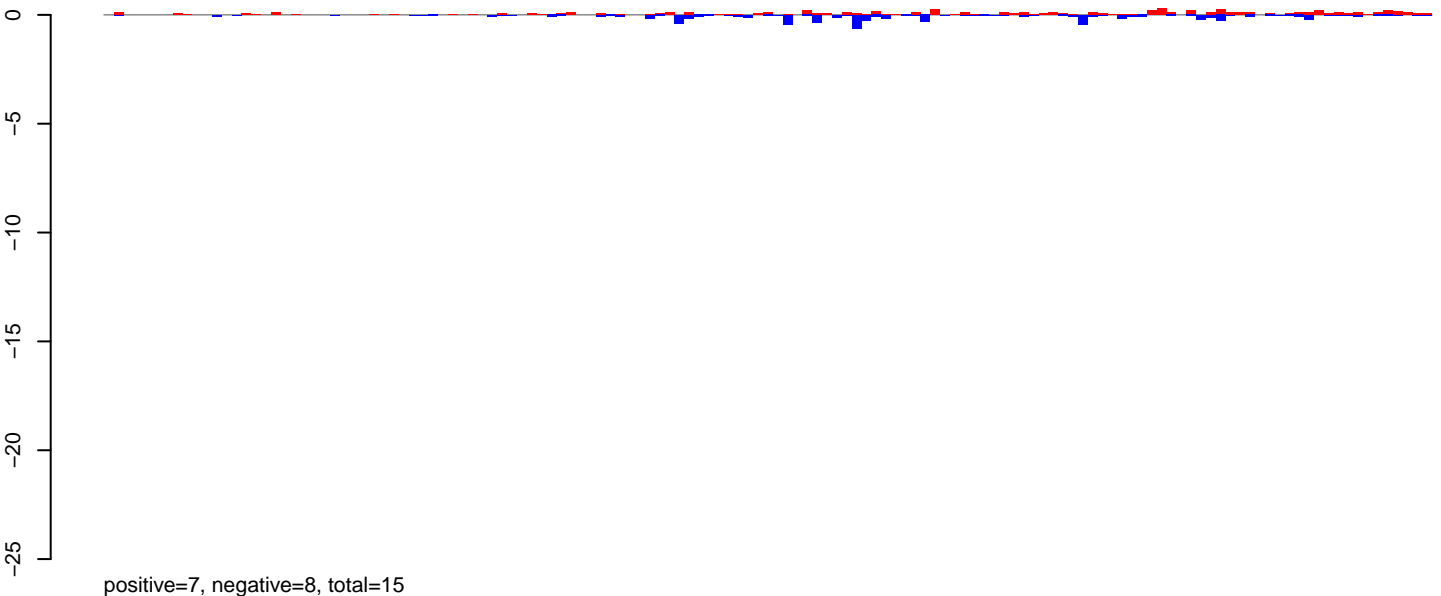

AeAeg_Ovary_NonBF_cat.24_35.rep

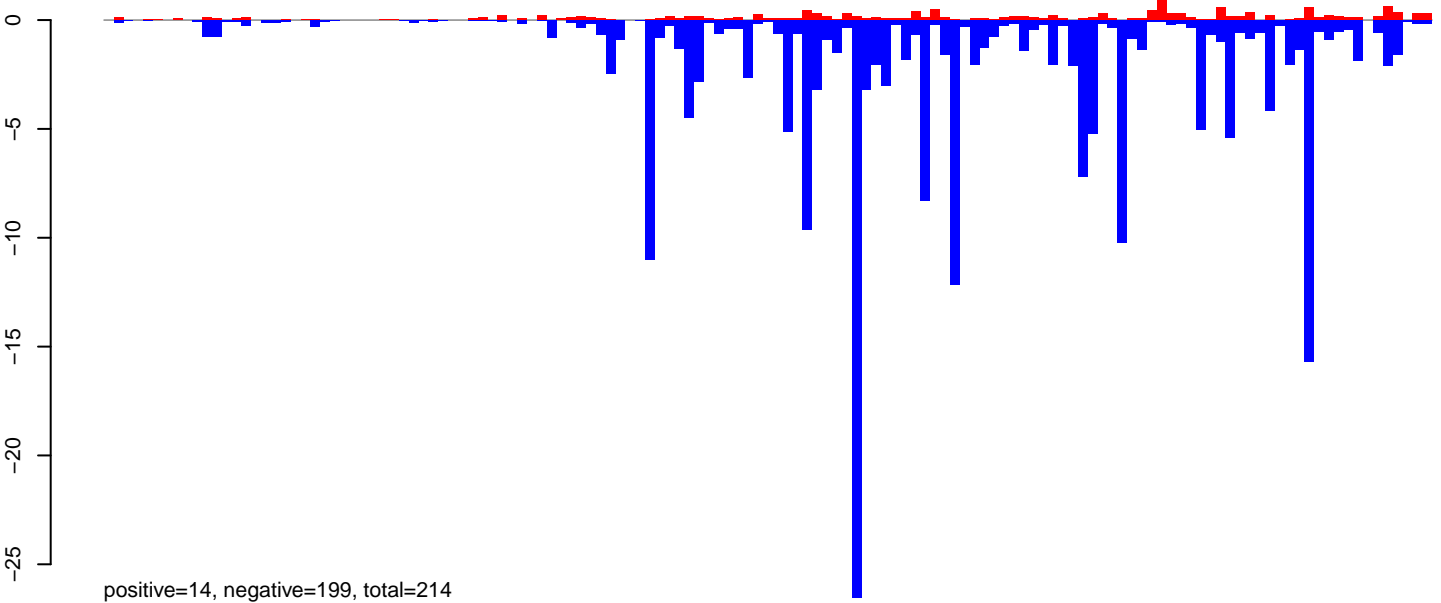

AeAeg_Ovary_NonBF_cat.rep

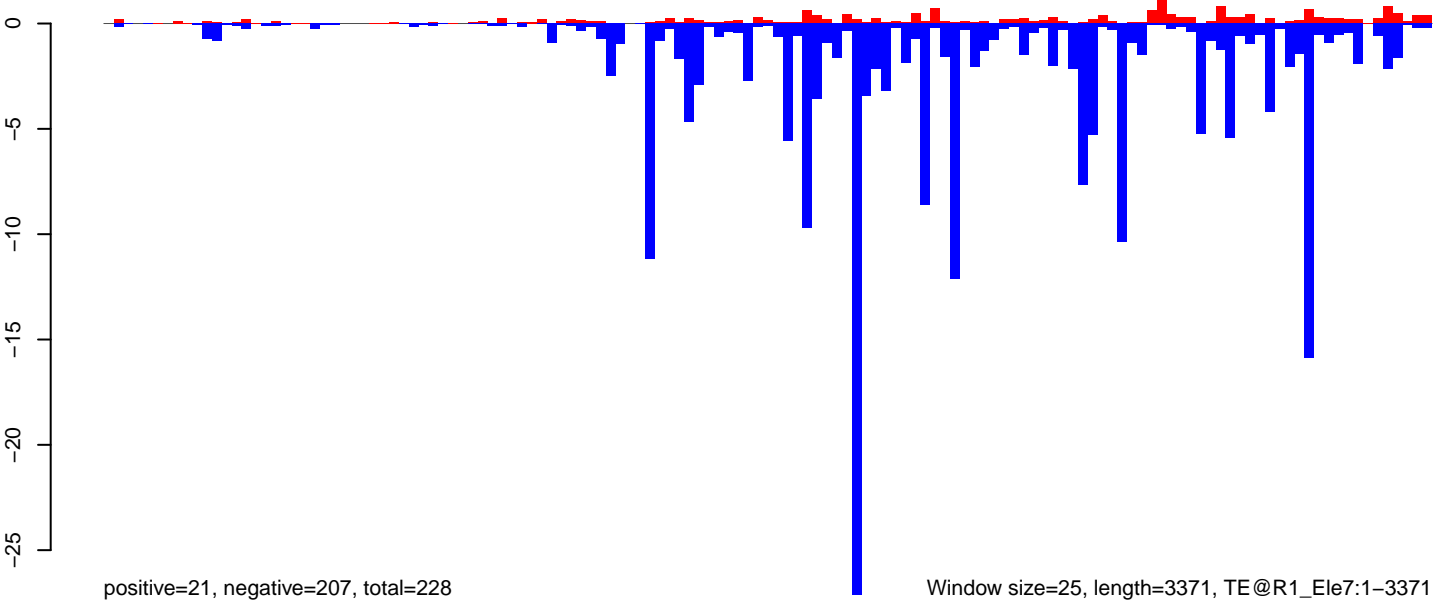

AeAeg_Ovary_NonBF_cat.18_23.rep

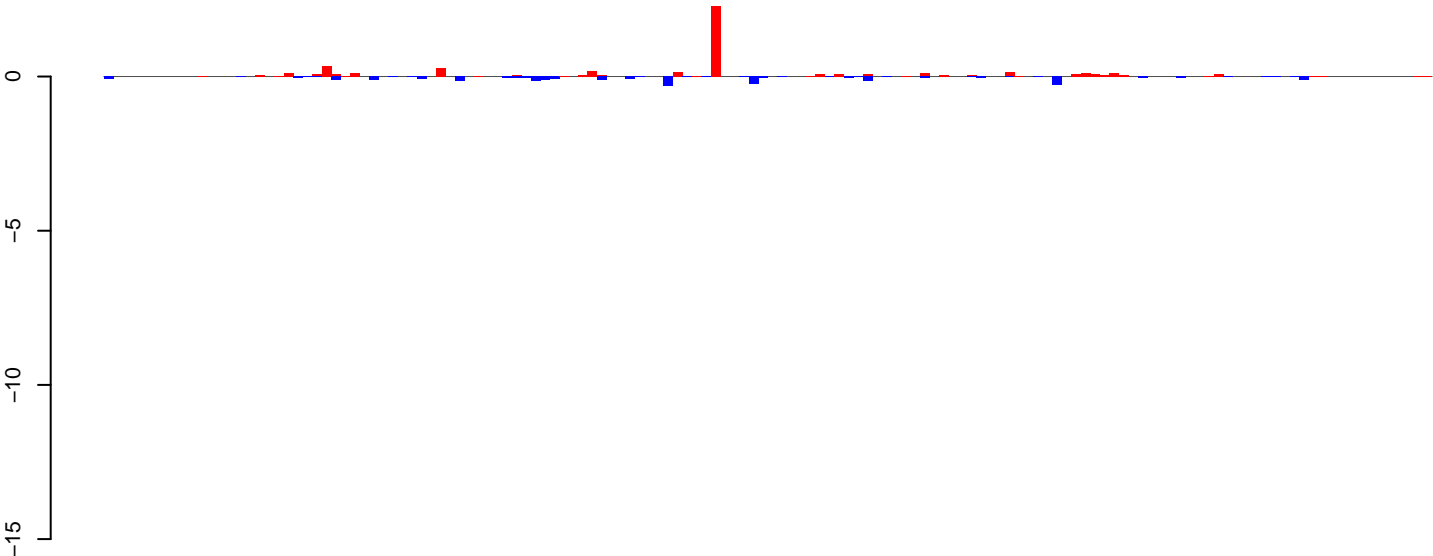

positive=6, negative=3, total=9

AeAeg_Ovary_NonBF_cat.24_35.rep

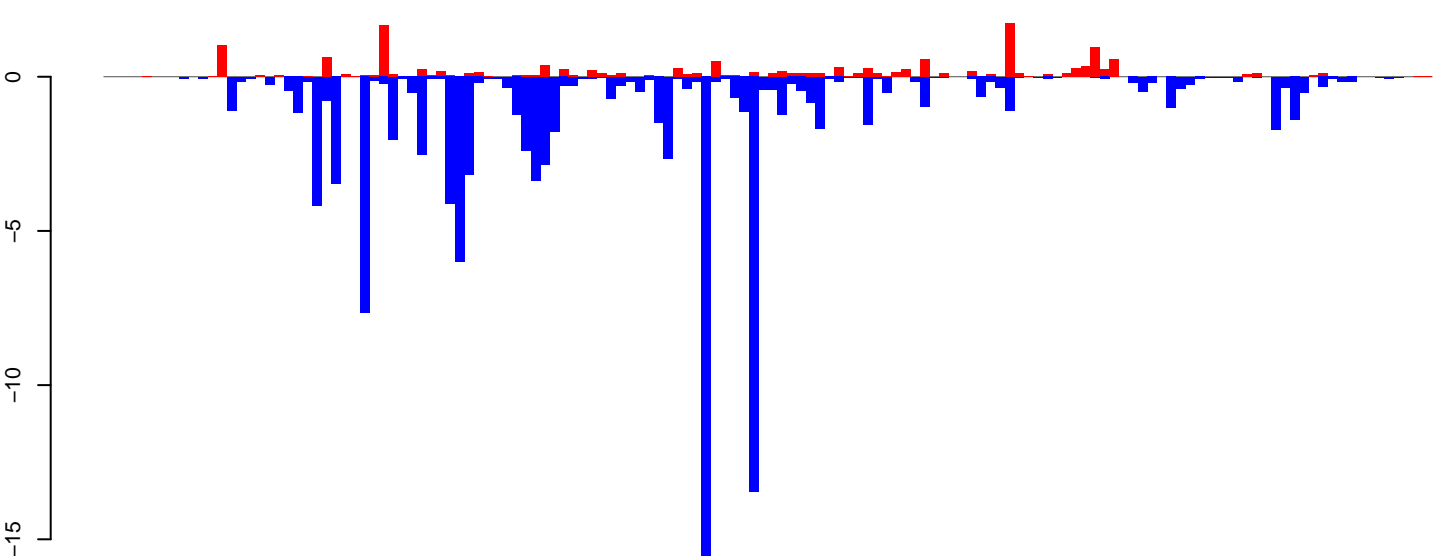

positive=15, negative=110, total=125

AeAeg_Ovary_NonBF_cat.rep

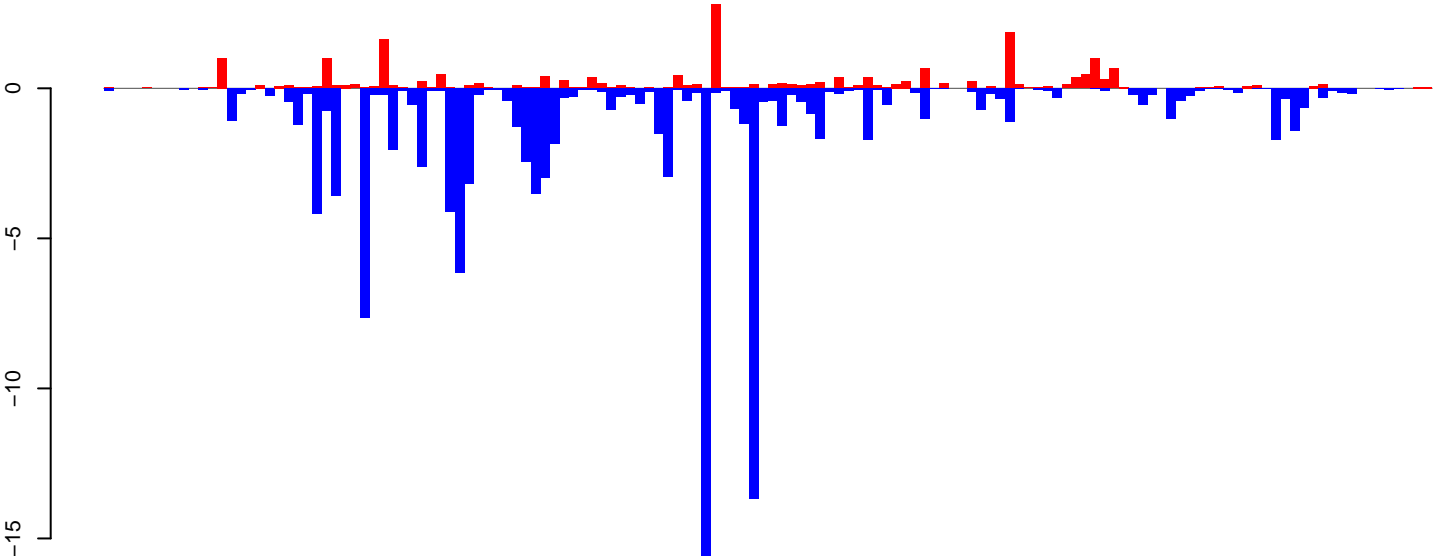

positive=21, negative=113, total=133

Window size=25, length=3500, TE@Mariner-1_Ae:1-3500

0 500 1000 1500 2000 2500 3000 3500

AeAeg_Ovary_NonBF_cat.18_23.rep

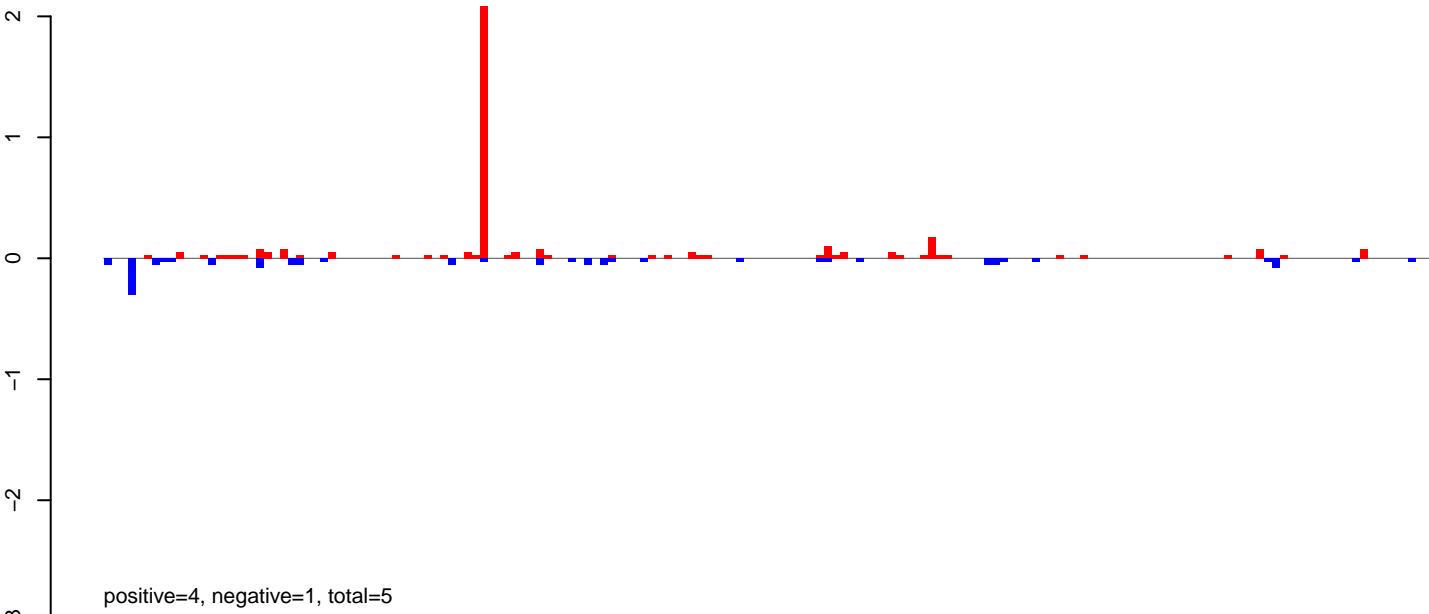

AeAeg_Ovary_NonBF_cat.24_35.rep

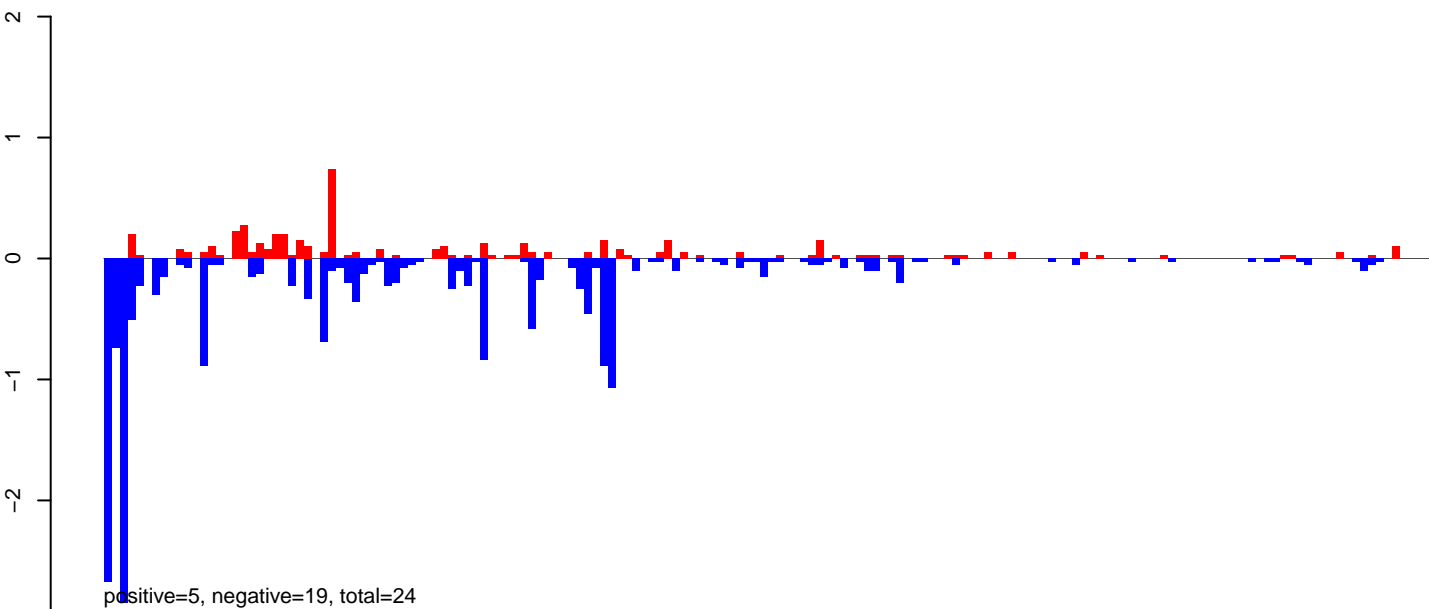

AeAeg_Ovary_NonBF_cat.rep

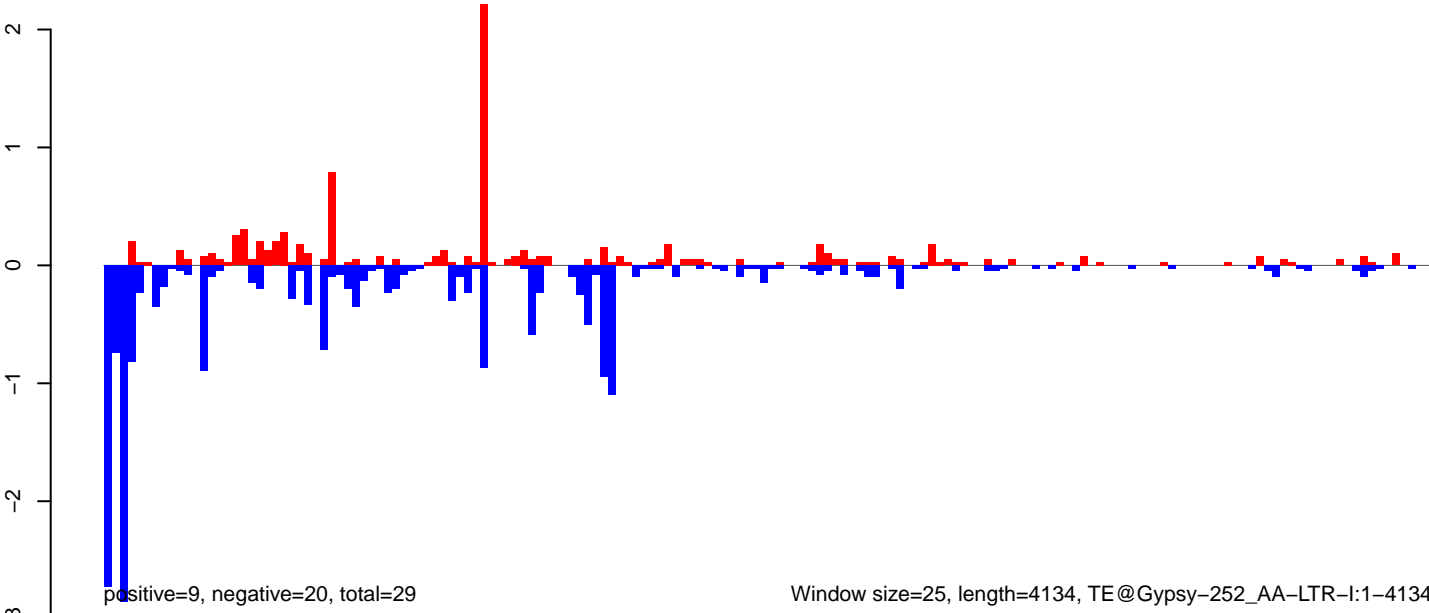

AeAeg_Ovary_NonBF_cat.18_23.rep

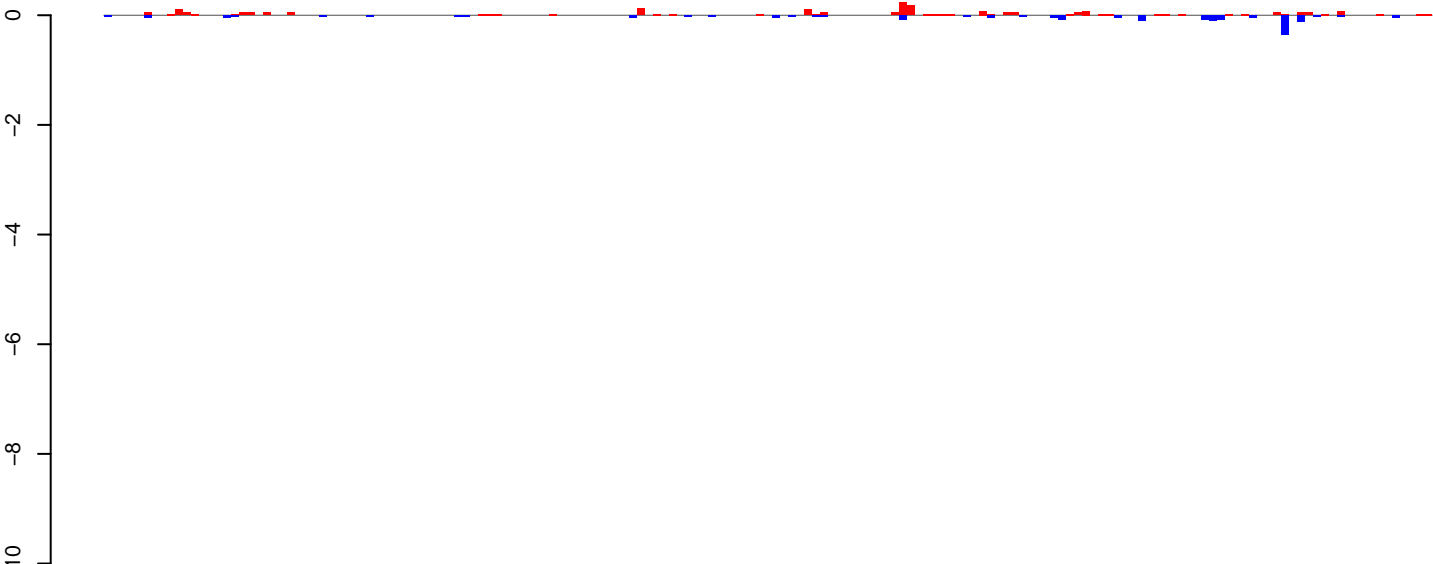

AeAeg_Ovary_NonBF_cat.24_35.rep

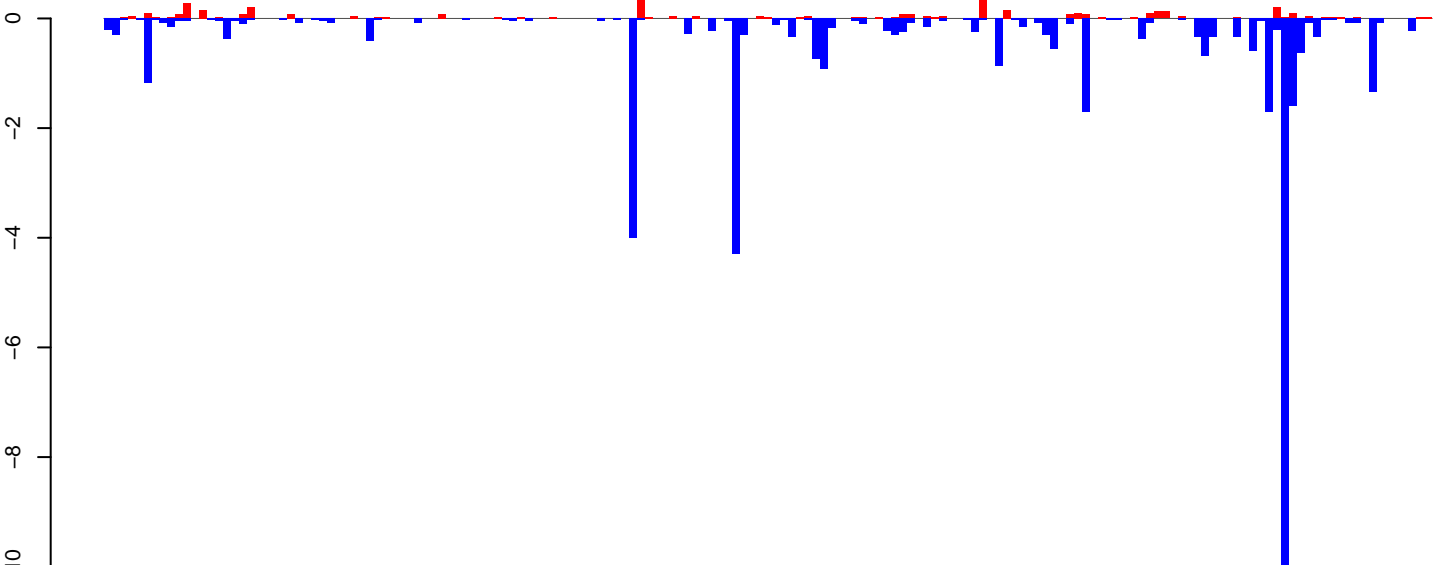

AeAeg_Ovary_NonBF_cat.rep

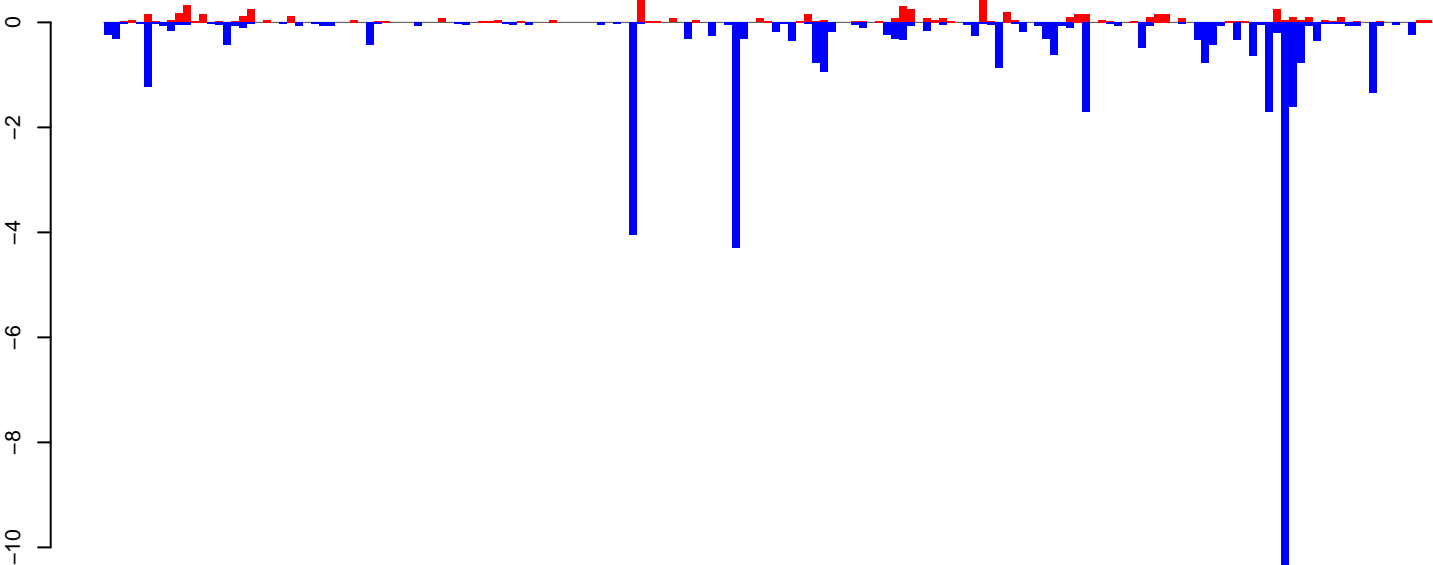

Window size=25, length=4159, TE@Gypsy-173_AA-LTR-I:1-4159

0 1000 2000 3000 4000

AeAeg_Ovary_NonBF_cat.18_23.rep

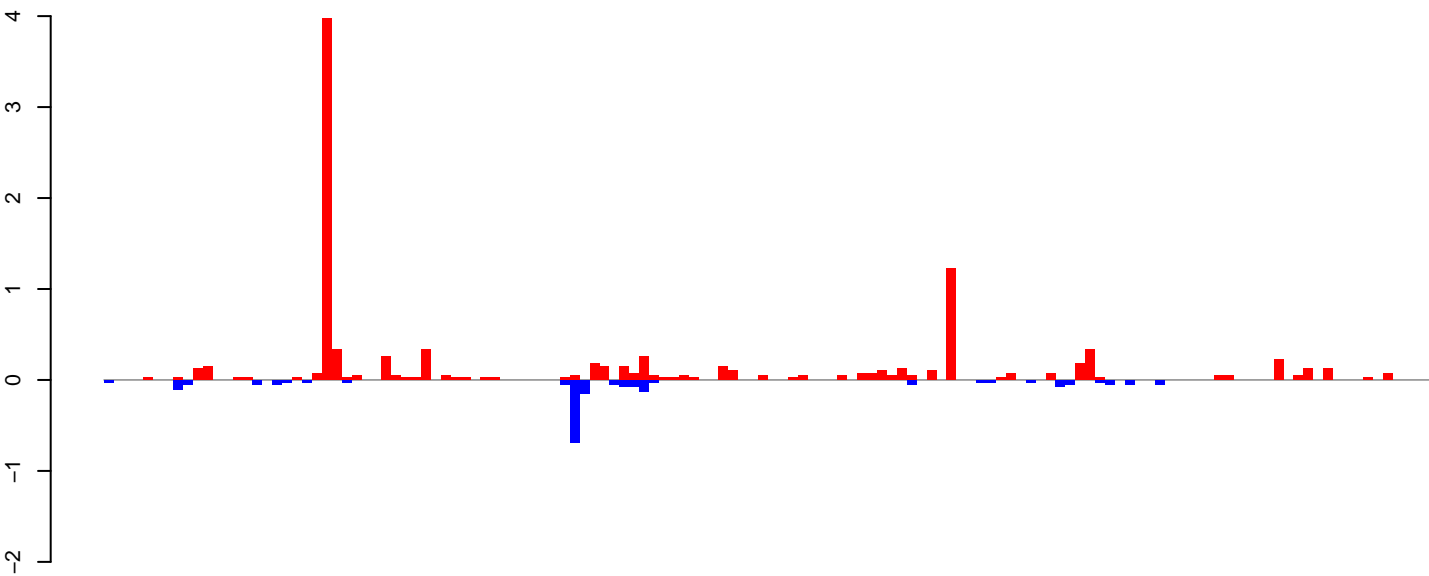

positive=10, negative=2, total=12

AeAeg_Ovary_NonBF_cat.24_35.rep

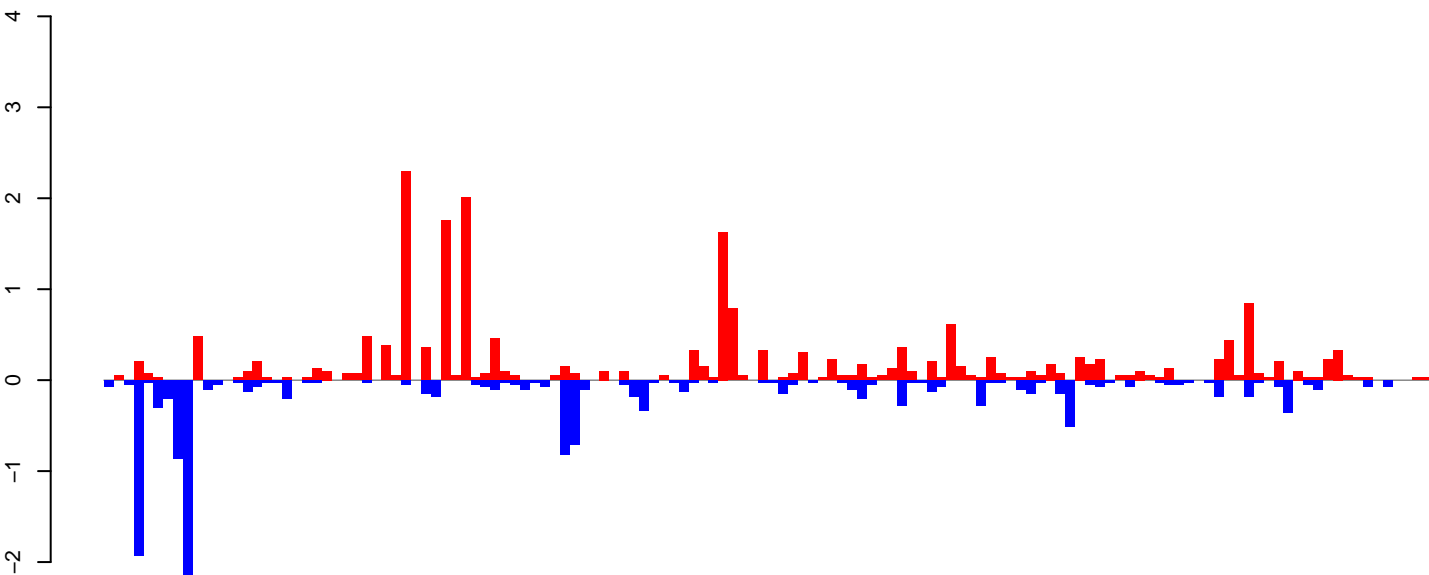

positive=21, negative=14, total=35

AeAeg_Ovary_NonBF_cat.rep

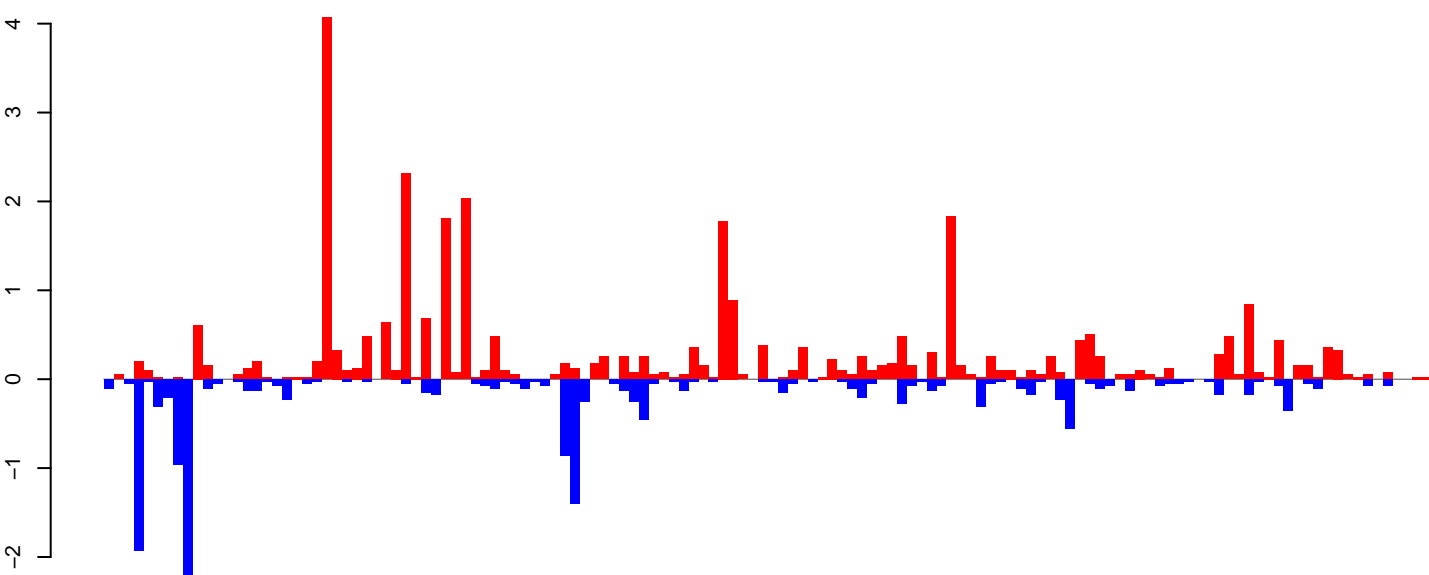

positive=31, negative=16, total=47

Window size=25, length=3346, TE@Copia-26_AA-LTR-I:1-3346

0 500 1000 1500 2000 2500 3000 3500

AeAeg_Ovary_NonBF_cat.18_23.rep

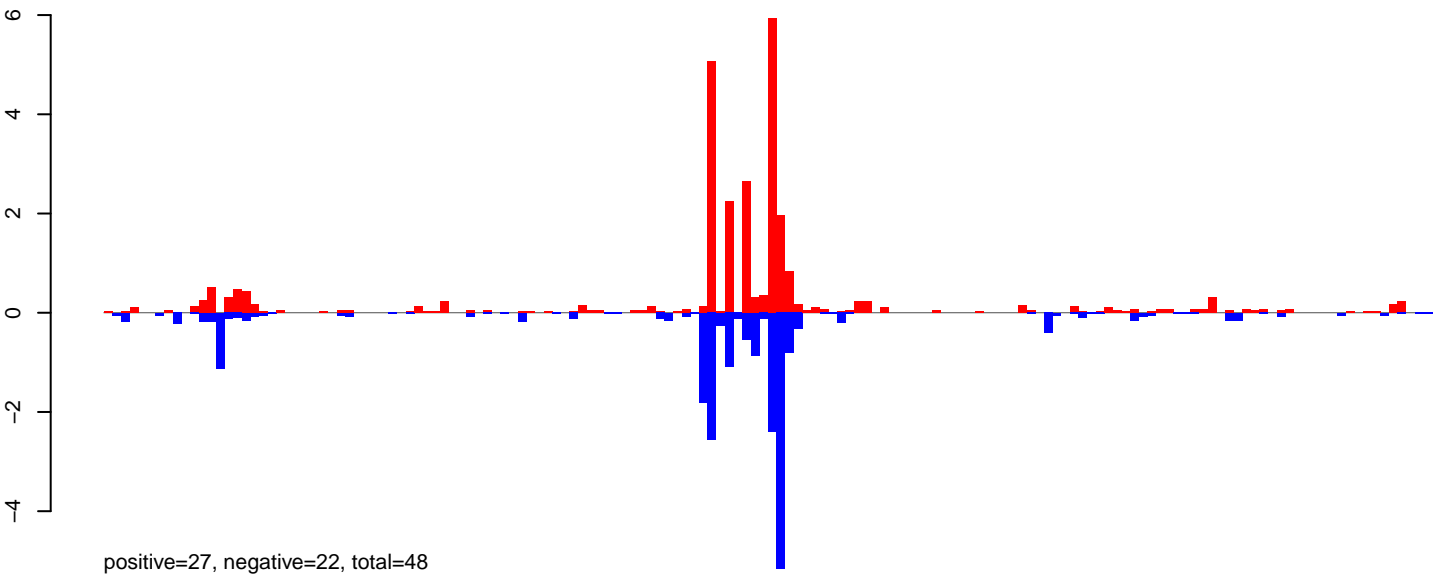

AeAeg_Ovary_NonBF_cat.24_35.rep

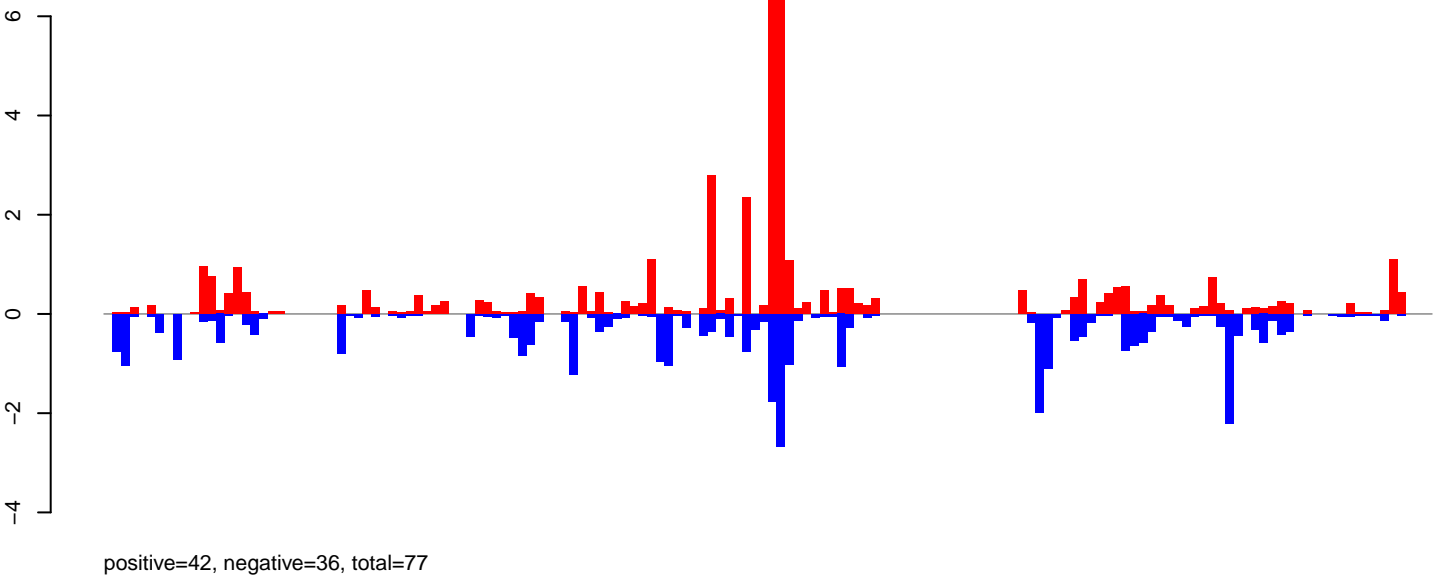

AeAeg_Ovary_NonBF_cat.rep

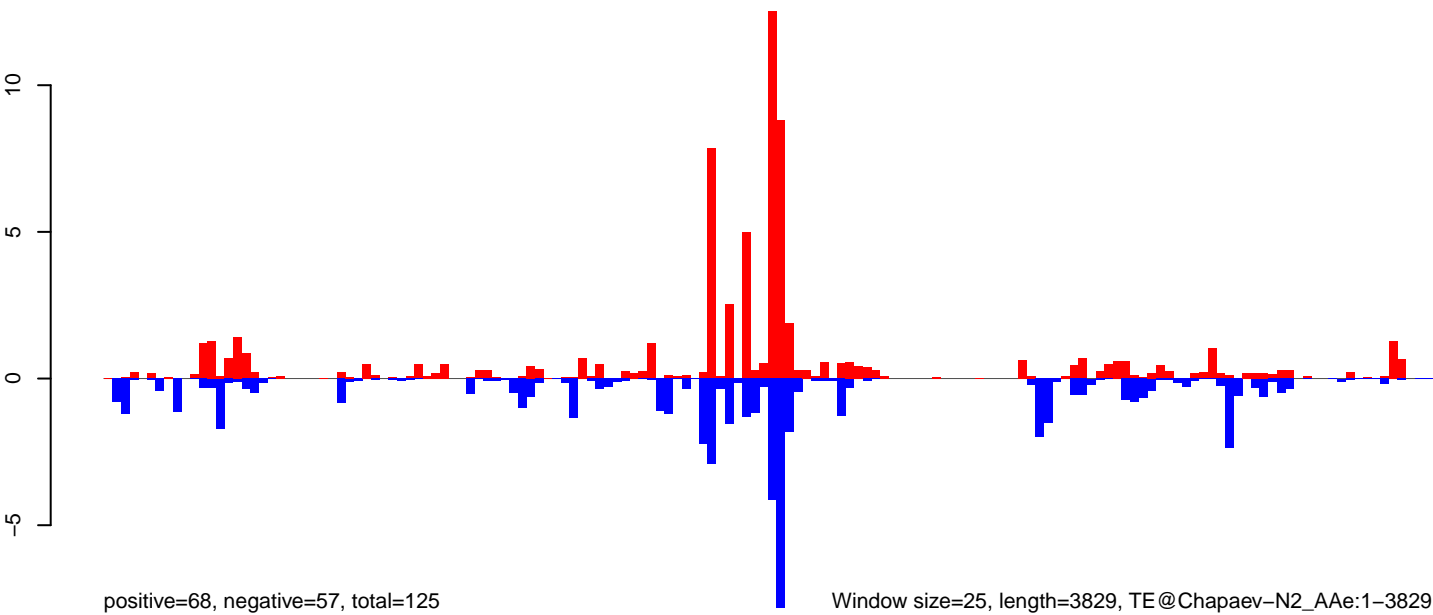

0 1000 2000 3000 4000

AeAeg_Ovary_NonBF_cat.18_23.rep

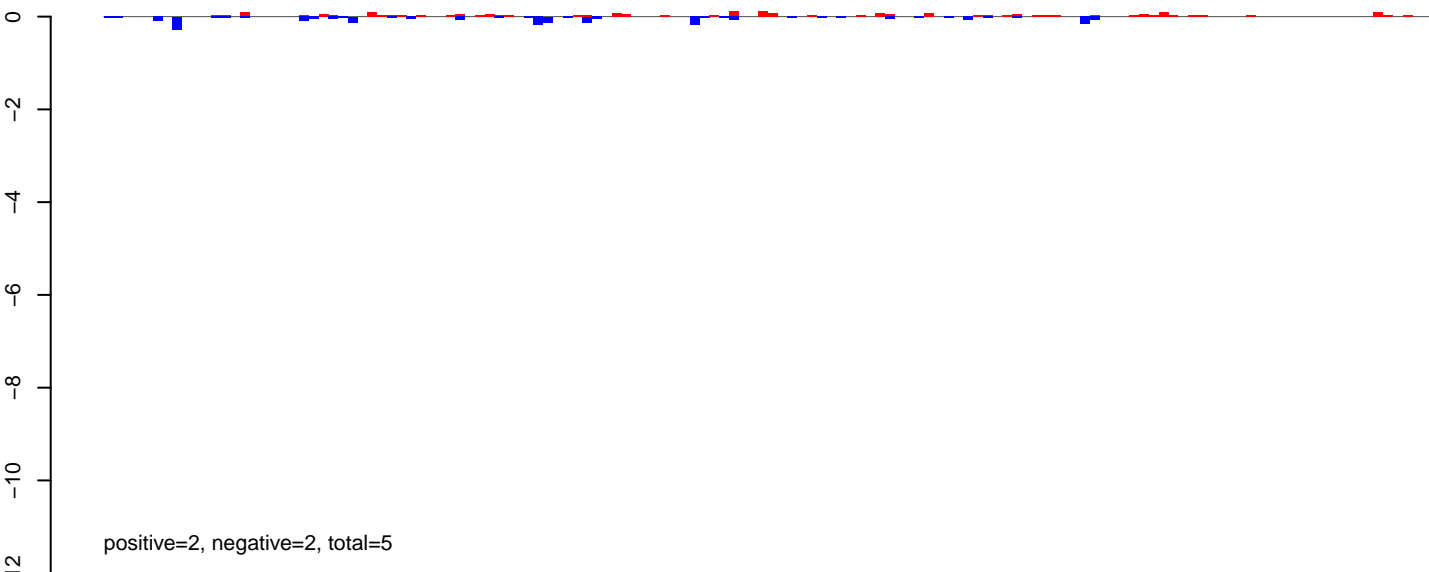

AeAeg_Ovary_NonBF_cat.24_35.rep

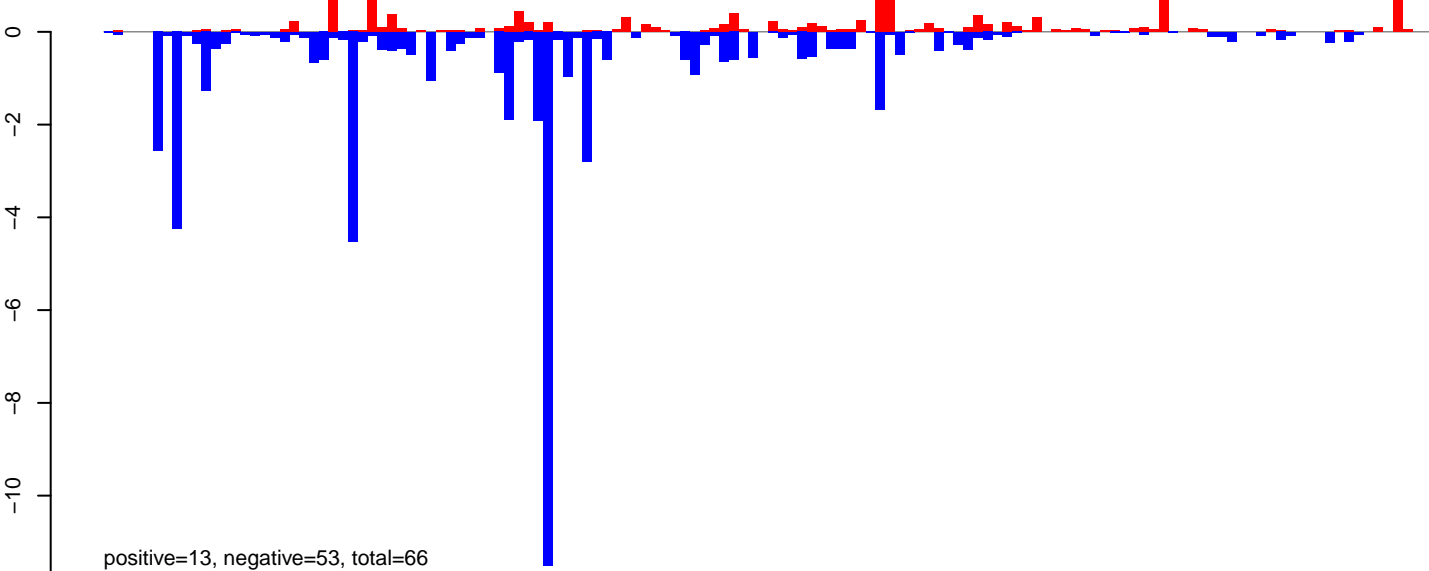

AeAeg_Ovary_NonBF_cat.rep

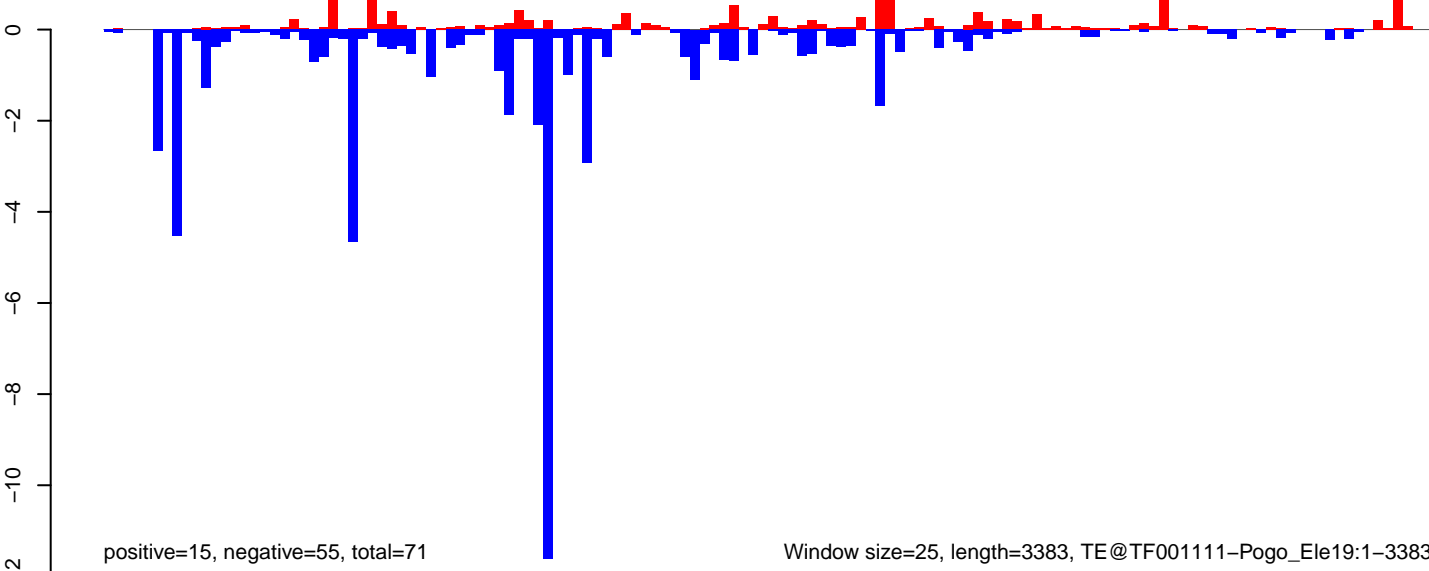

AeAeg_Ovary_NonBF_cat.18_23.rep

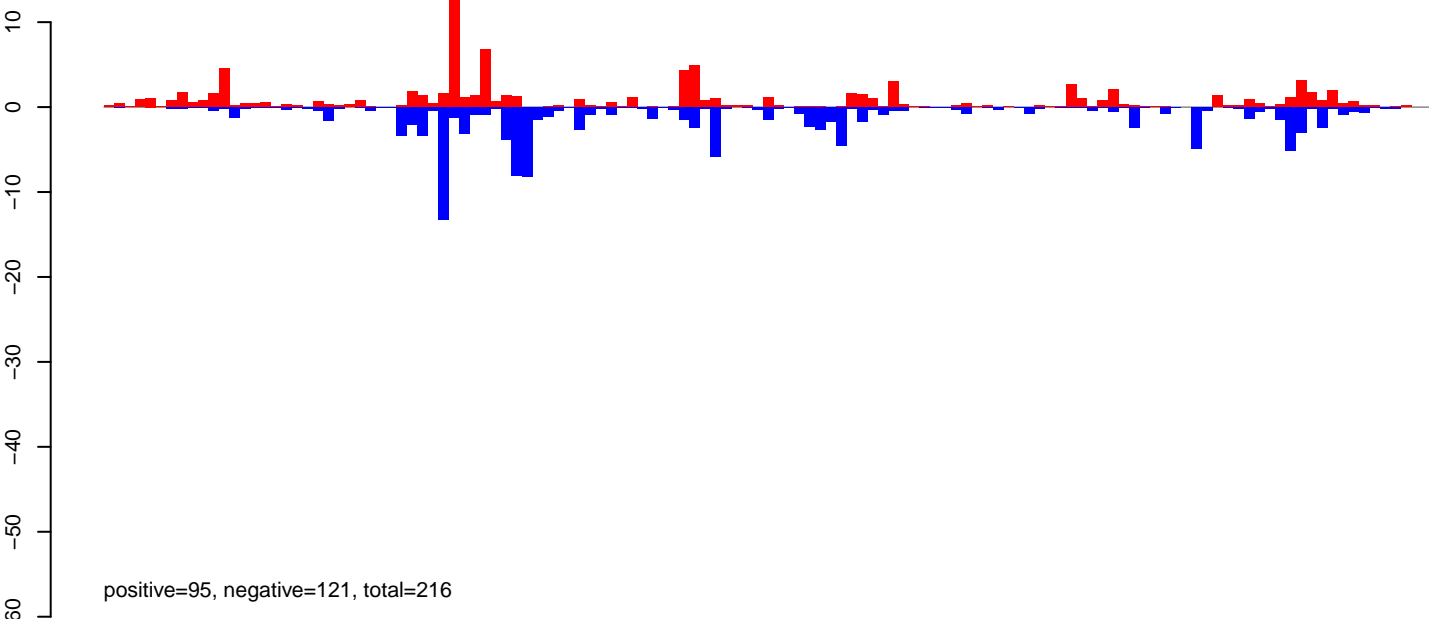

AeAeg_Ovary_NonBF_cat.24_35.rep

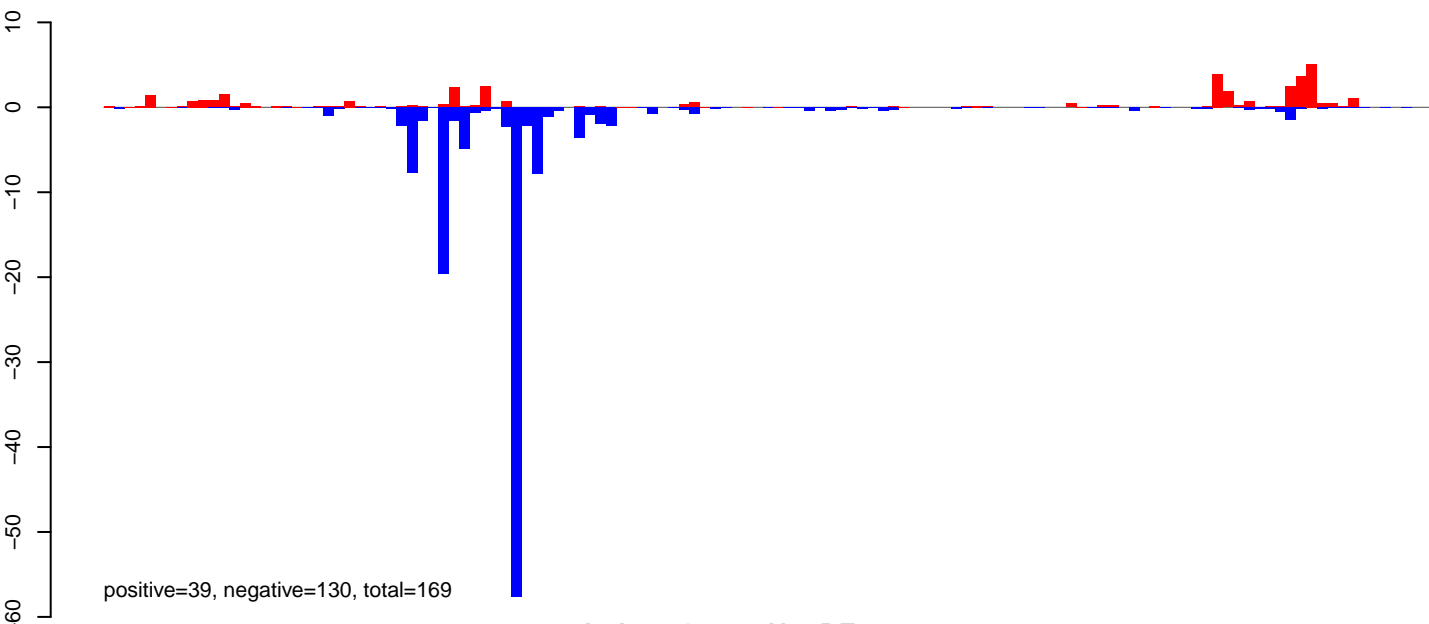

AeAeg_Ovary_NonBF_cat.rep

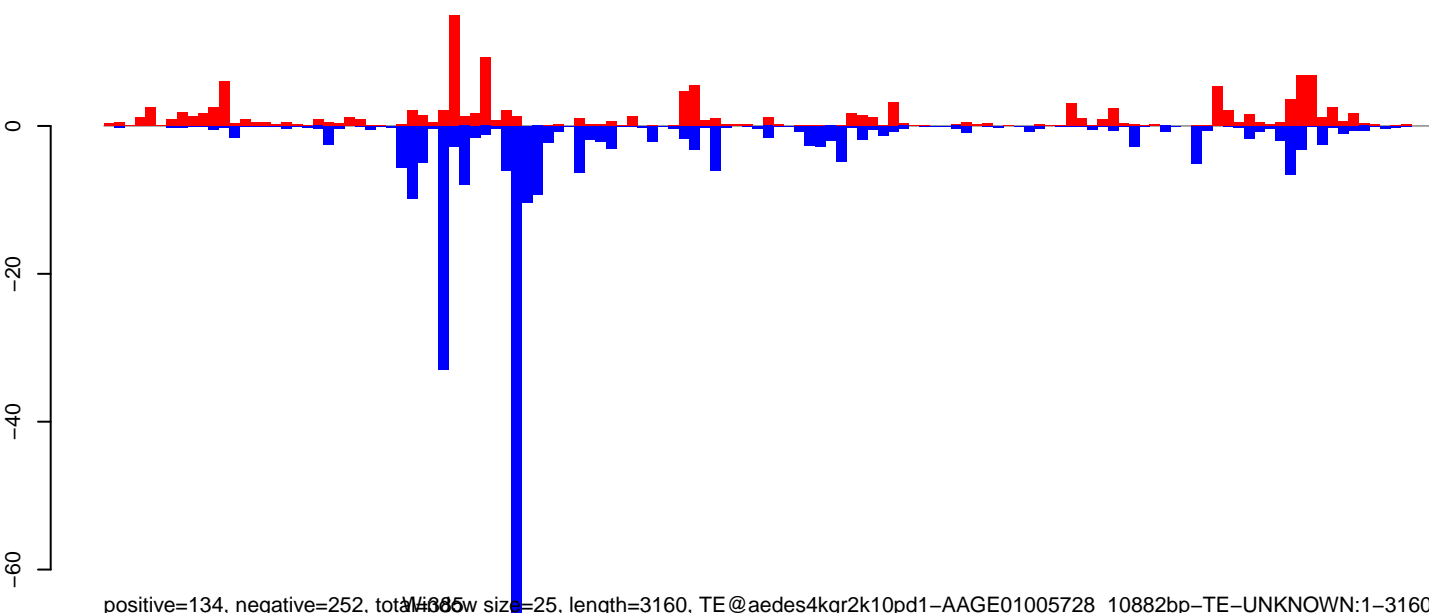

0 500 1000 1500 2000 2500 3000

AeAeg_Ovary_NonBF_cat.18_23.rep

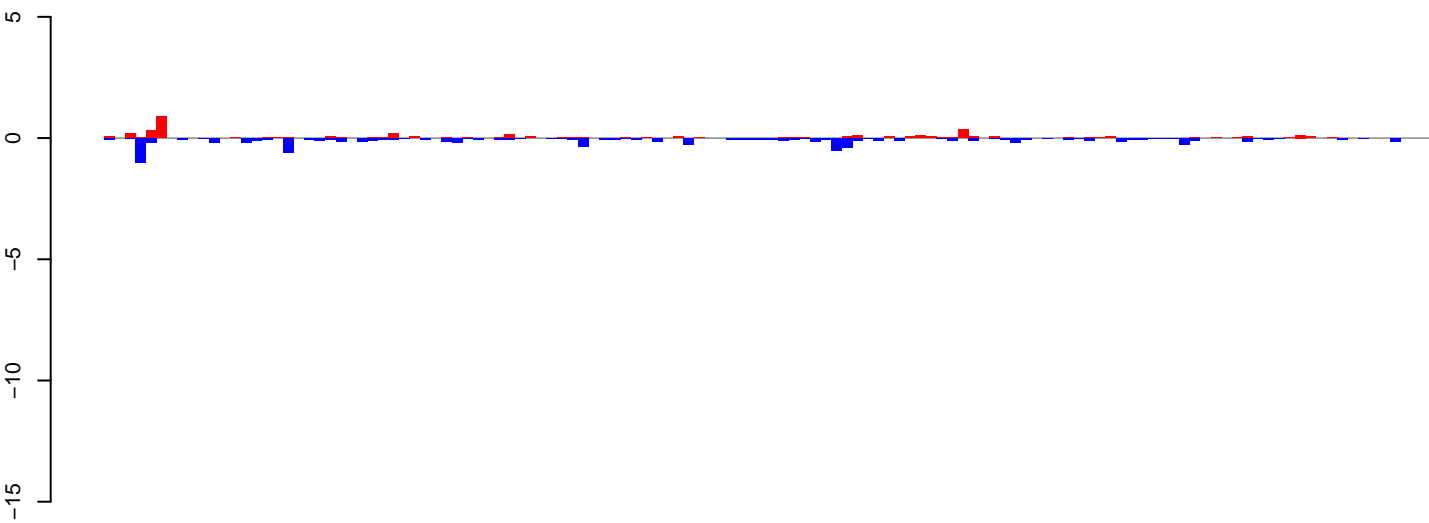

positive=4, negative=9, total=13

AeAeg_Ovary_NonBF_cat.24_35.rep

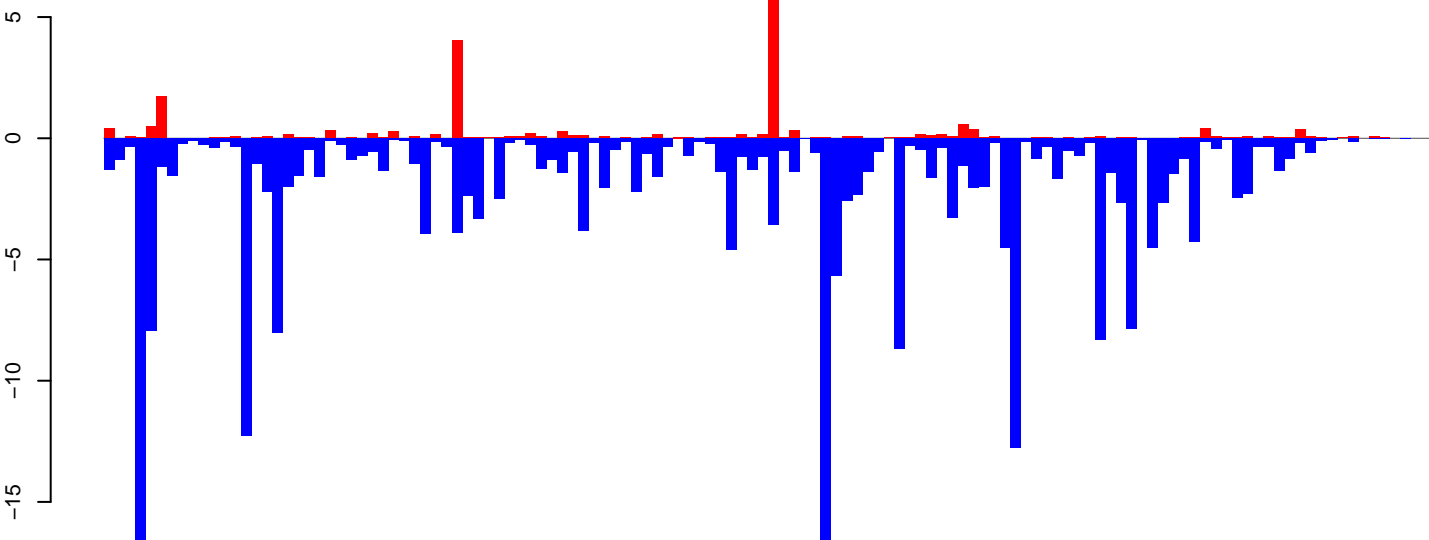

positive=21, negative=230, total=252

AeAeg_Ovary_NonBF_cat.rep

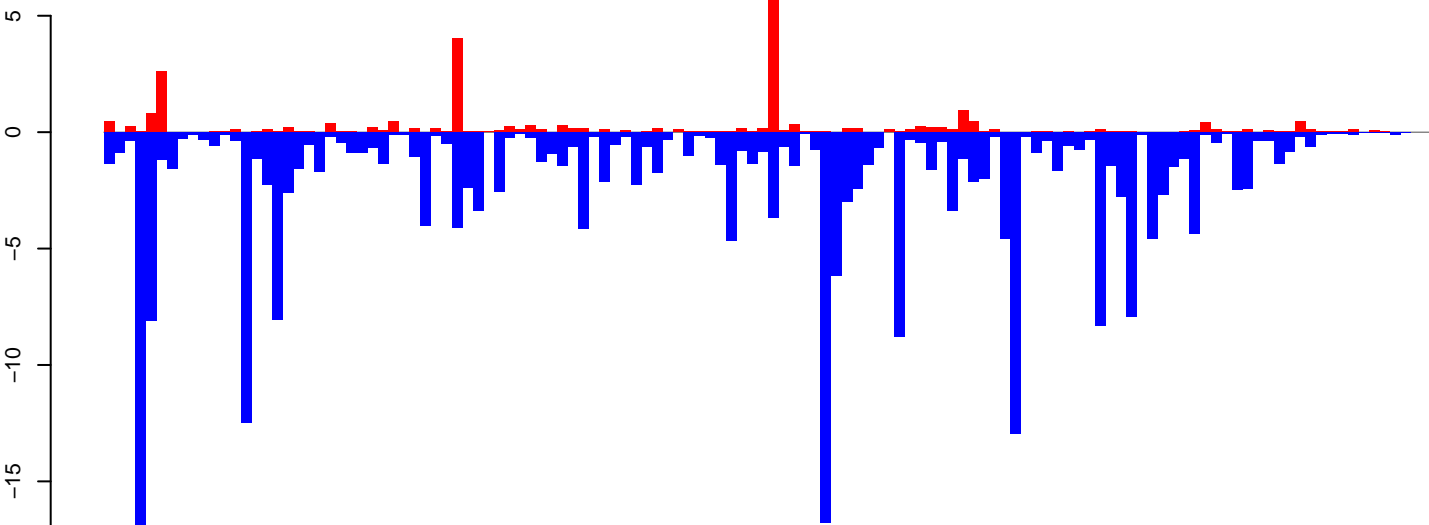

positive=25, negative=239, total=265

Window size=25, length=3142, TE@TF000195-L1_Ele24:1-3142

0 500 1000 1500 2000 2500 3000

AeAeg_Ovary_NonBF_cat.18_23.rep

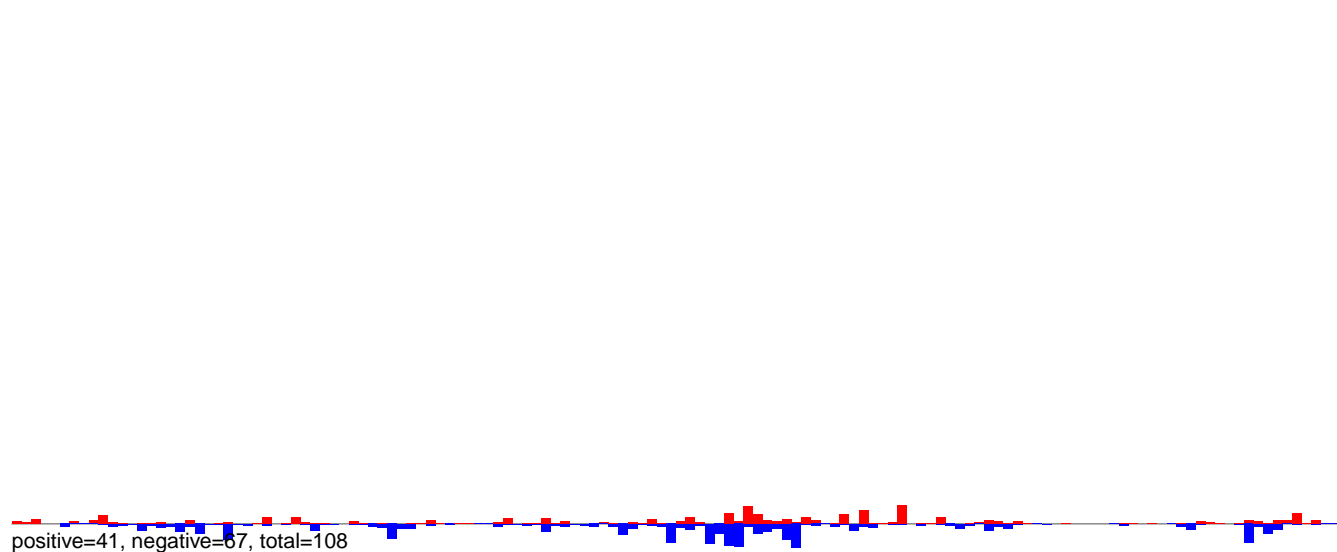

AeAeg_Ovary_NonBF_cat.24_35.rep

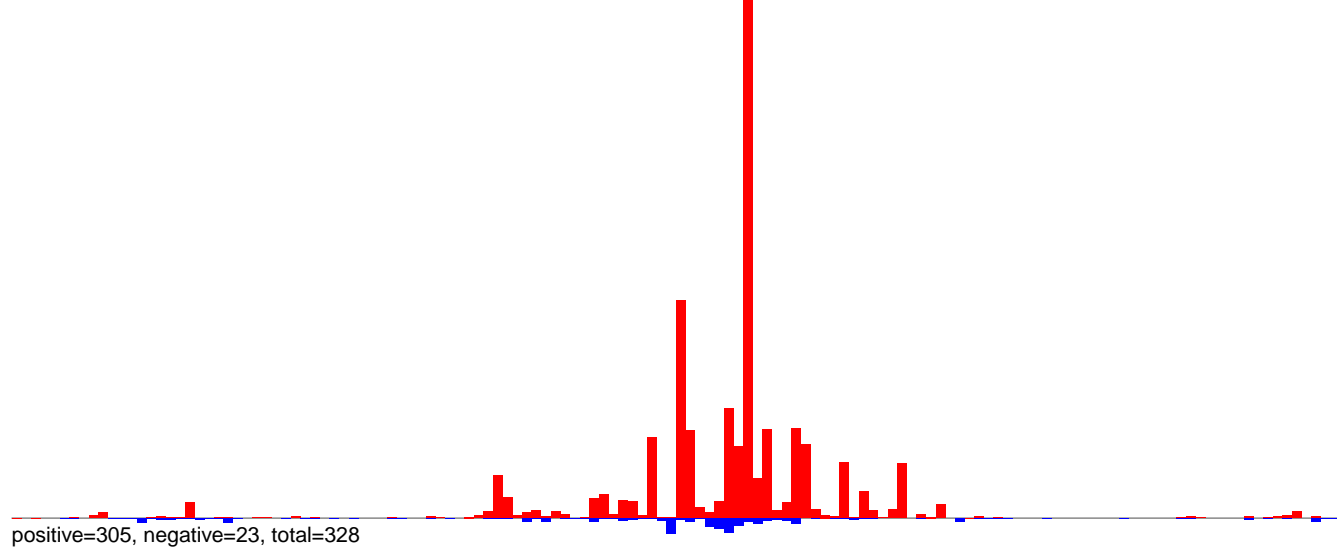

AeAeg_Ovary_NonBF_cat.rep

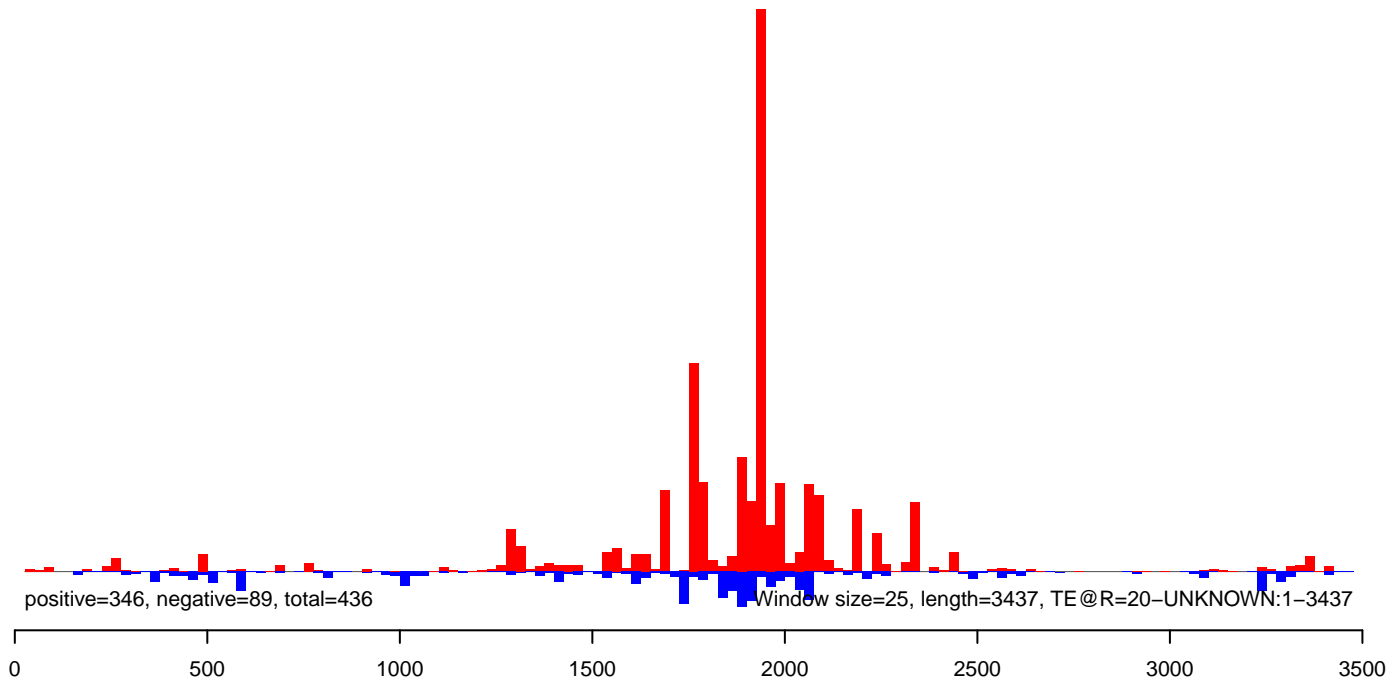

AeAeg_Ovary_NonBF_cat.18_23.rep



positive=14, negative=3, total=17

AeAeg_Ovary_NonBF_cat.24_35.rep



positive=260, negative=14, total=274

AeAeg_Ovary_NonBF_cat.rep



positive=274, negative=17, total=291

Window size=25, length=3360, TE@R=1358-UNKNOWN:1-3360

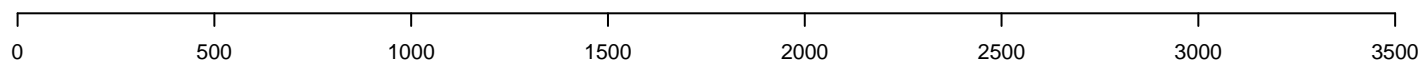

AeAeg_Ovary_NonBF_cat.18_23.rep

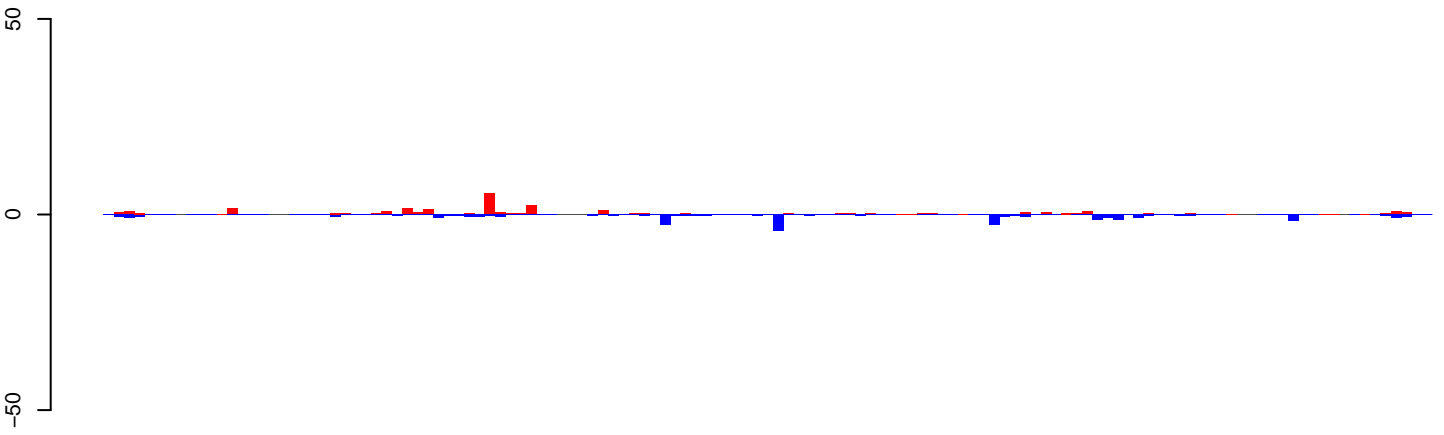

positive=38, negative=39, total=77

AeAeg_Ovary_NonBF_cat.24_35.rep

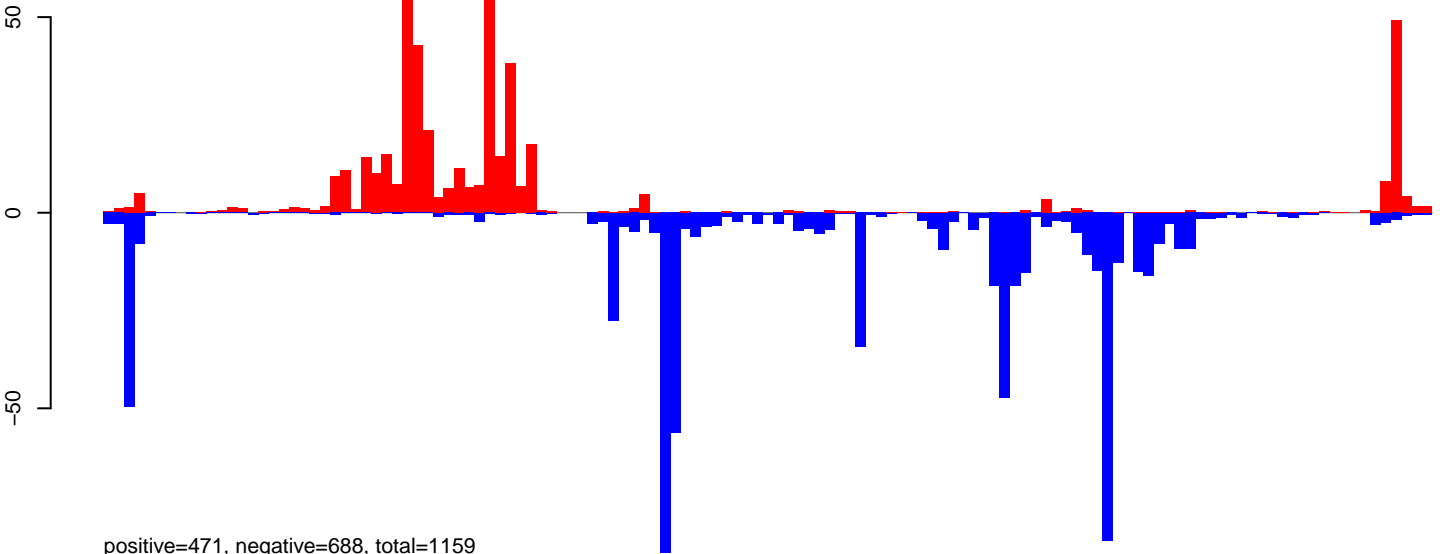

positive=471, negative=688, total=1159

AeAeg_Ovary_NonBF_cat.rep

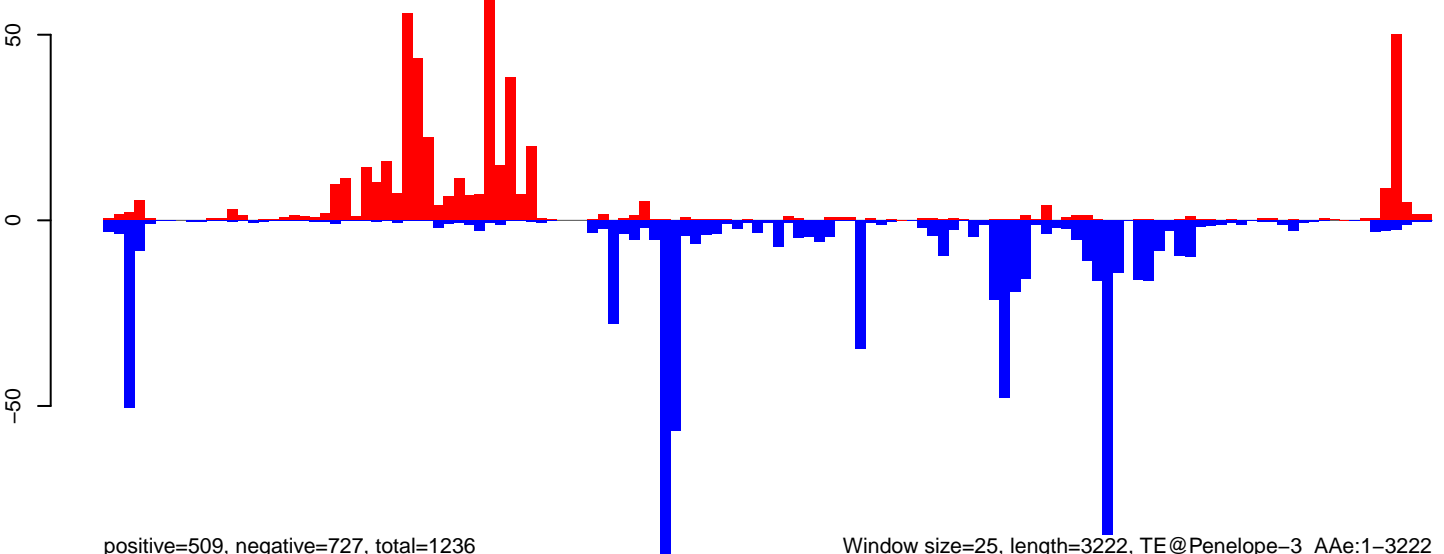

positive=509, negative=727, total=1236

Window size=25, length=3222, TE@Penelope-3_Ae:1-3222

0 500 1000 1500 2000 2500 3000

AeAeg_Ovary_NonBF_cat.18_23.rep

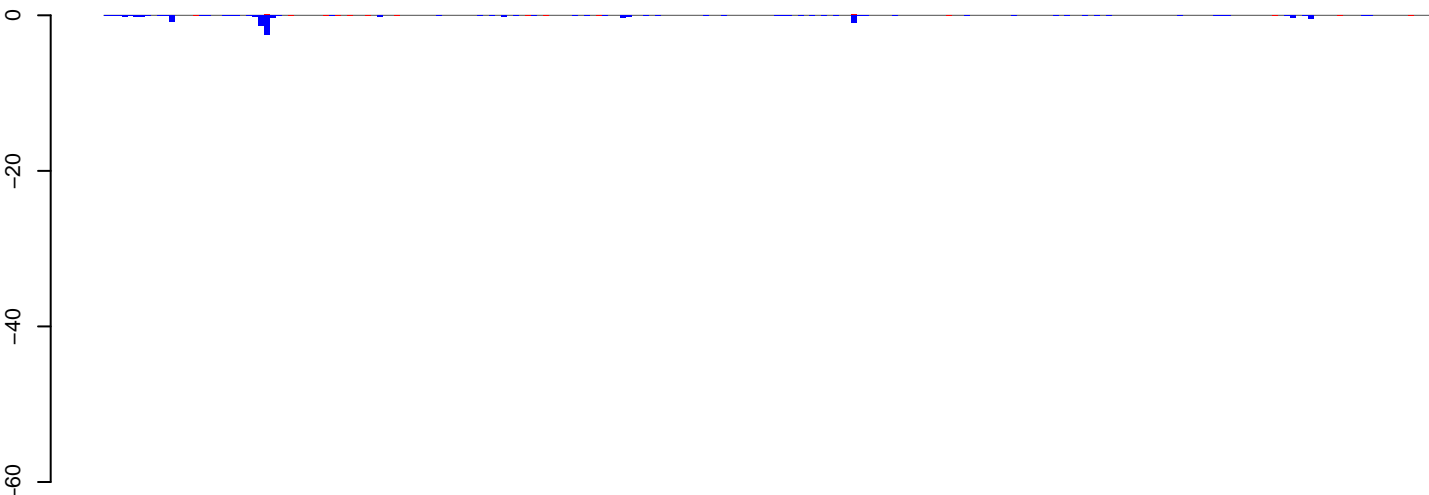

positive=1, negative=11, total=12

AeAeg_Ovary_NonBF_cat.24_35.rep

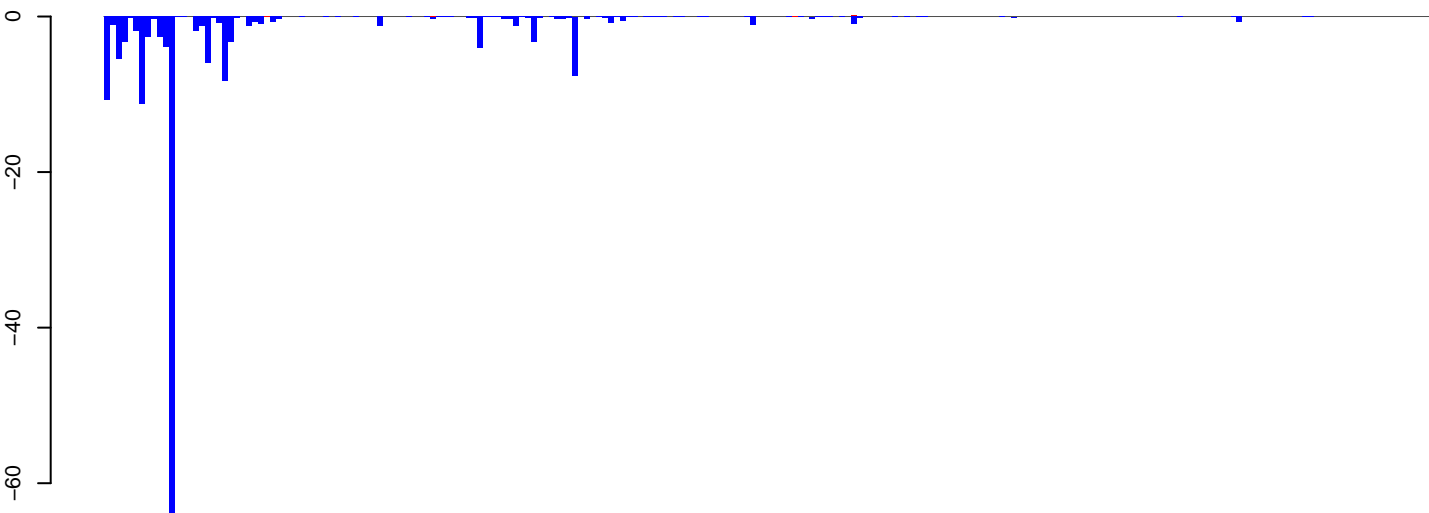

positive=0, negative=173, total=173

AeAeg_Ovary_NonBF_cat.rep

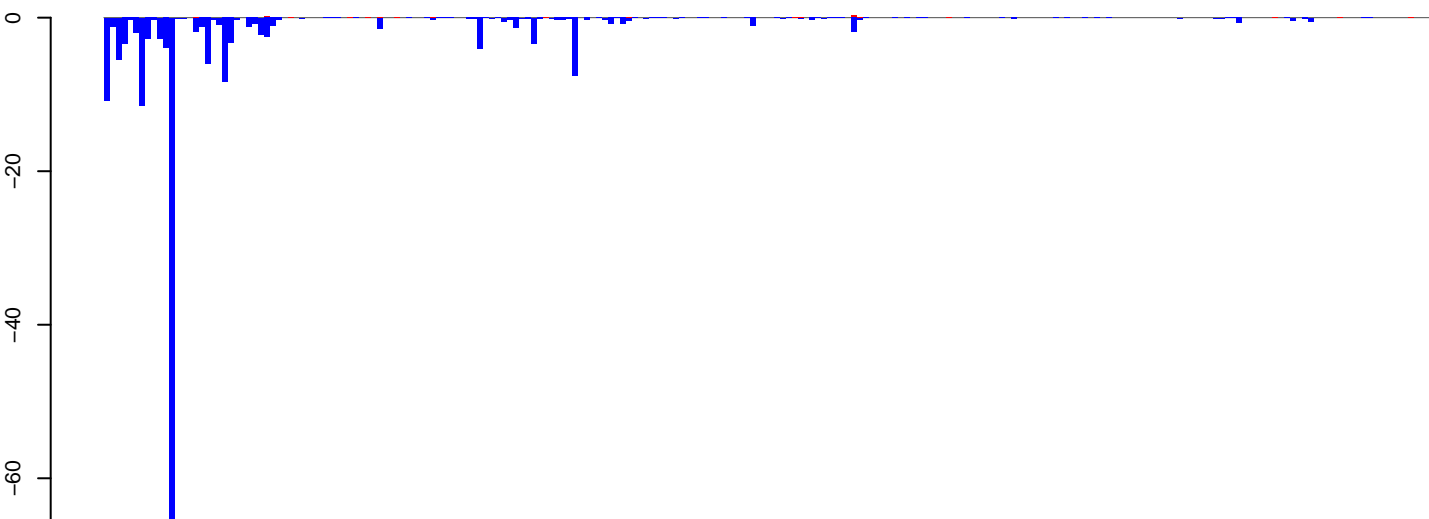

positive=1, negative=184, total=185

Window size=25, length=5598, TE@Gypsy-172_AA-LTR-I:1-5598

AeAeg_Ovary_NonBF_cat.18_23.rep

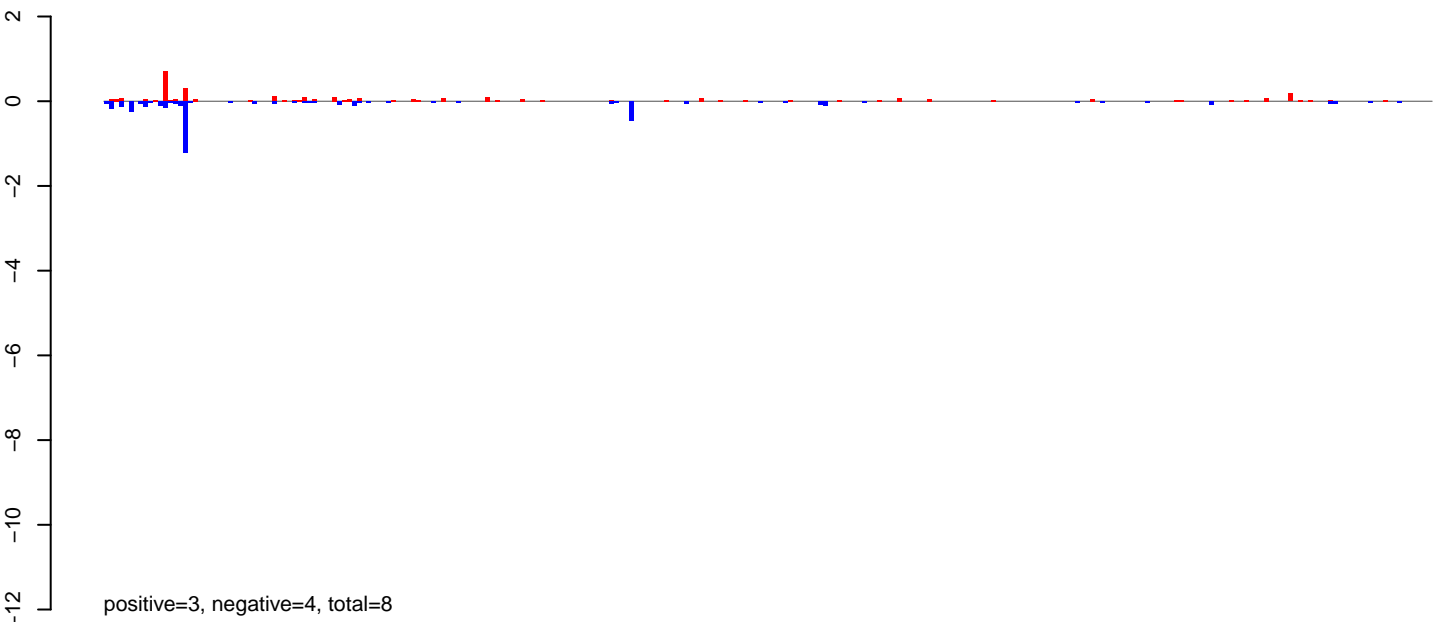

AeAeg_Ovary_NonBF_cat.24_35.rep

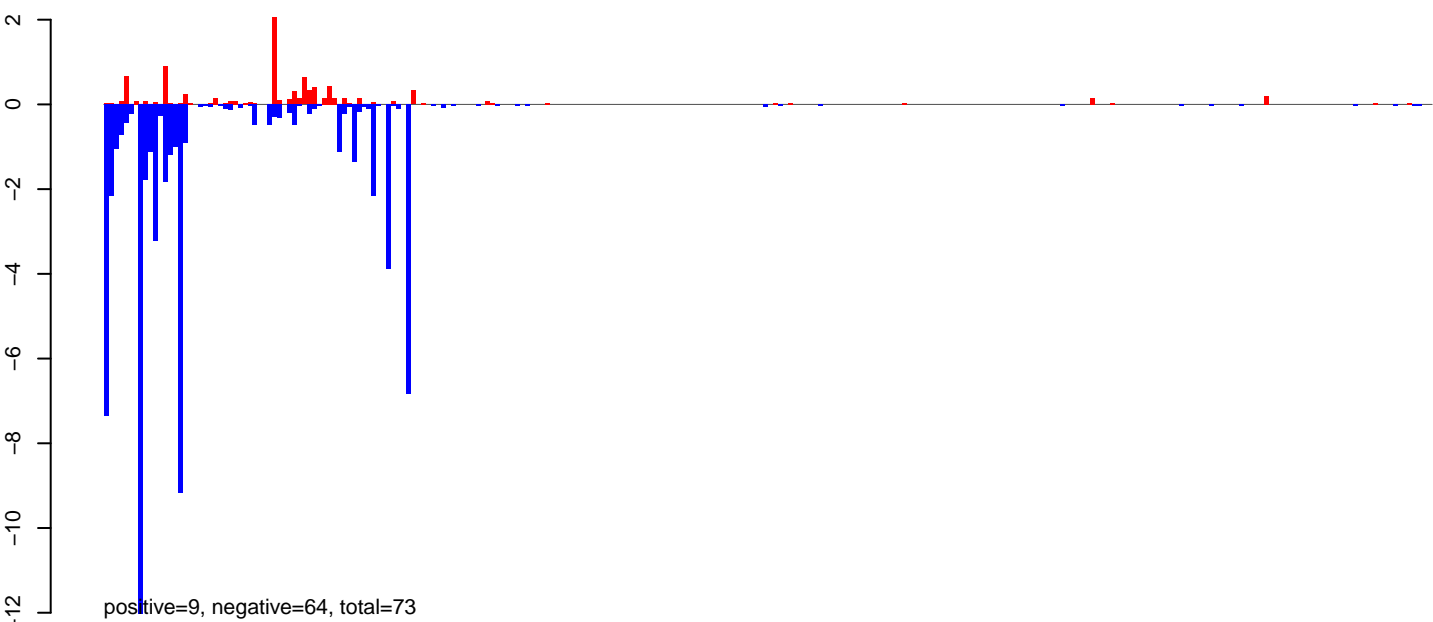

AeAeg_Ovary_NonBF_cat.rep

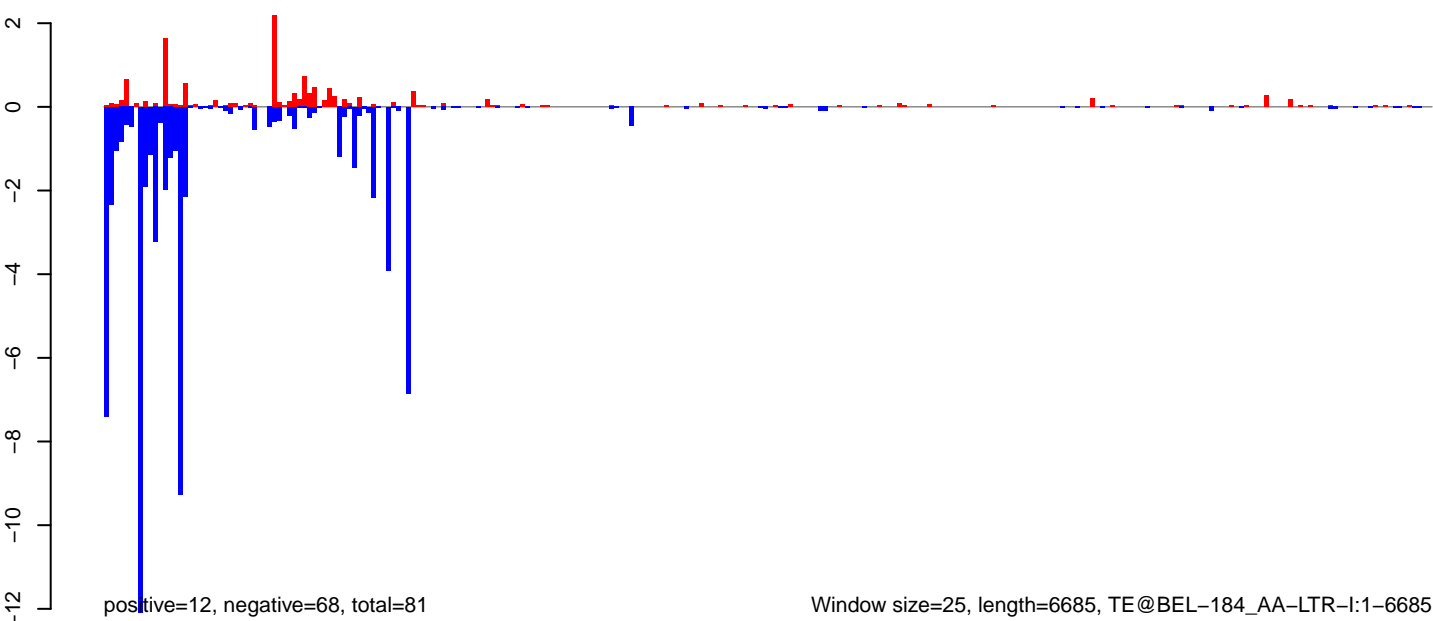

AeAeg_Ovary_NonBF_cat.18_23.rep

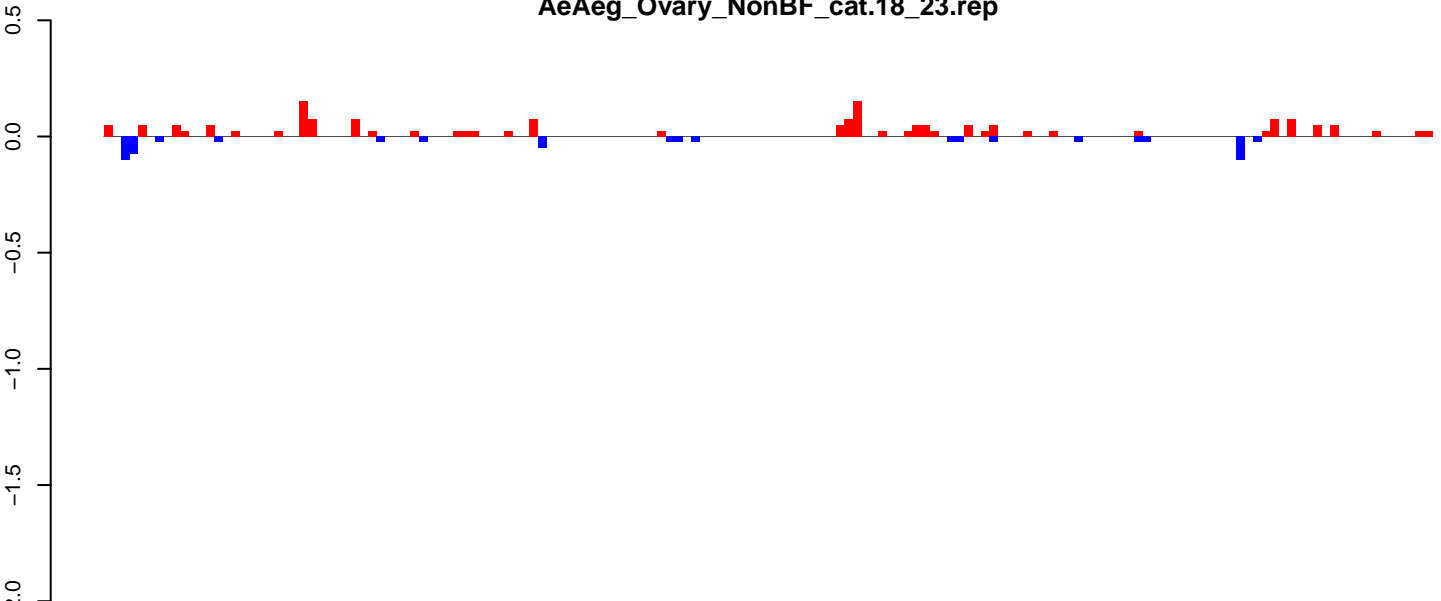

positive=2, negative=1, total=3

AeAeg_Ovary_NonBF_cat.24_35.rep

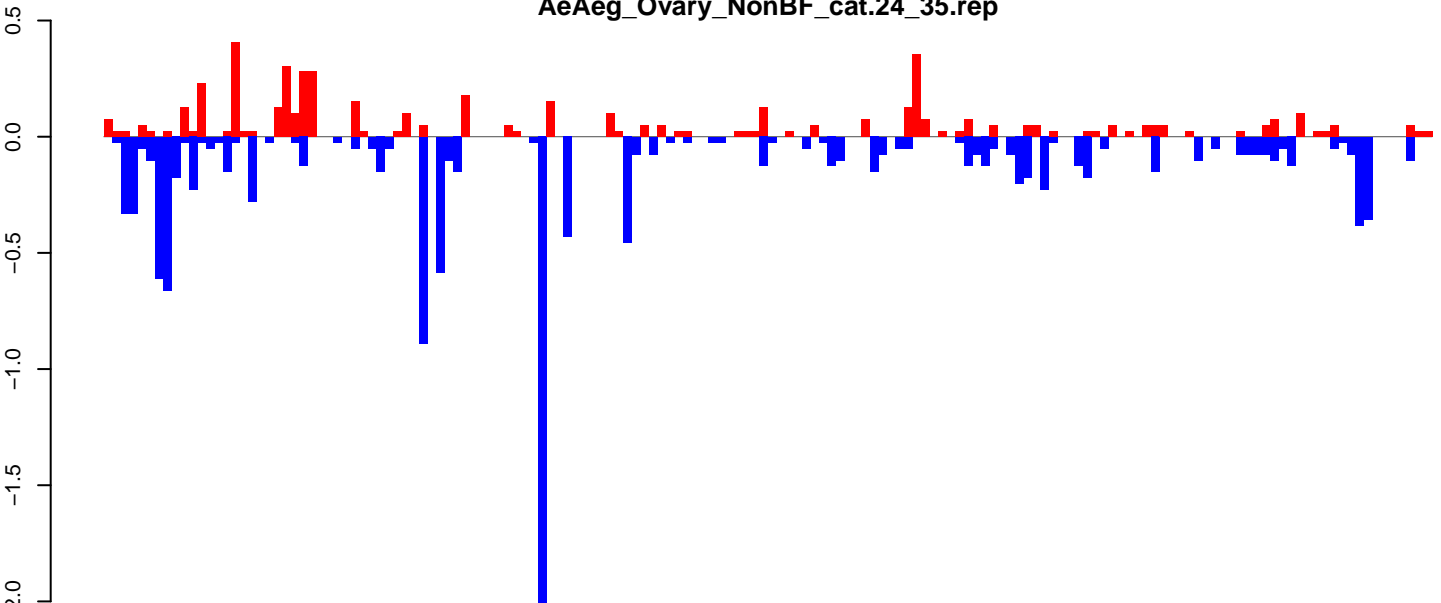

positive=5, negative=13, total=18

AeAeg_Ovary_NonBF_cat.rep

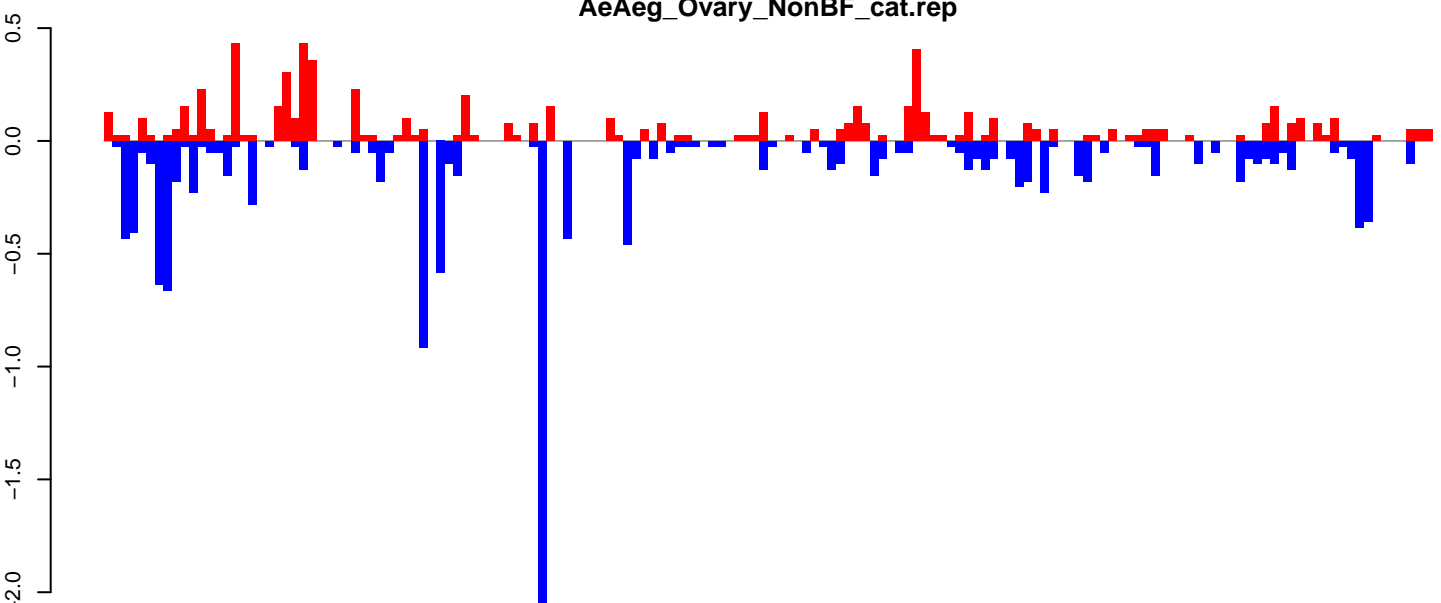

positive=7, negative=14, total=21

Window size=25, length=3891, TE@TF001090-Ty1_copia_Ele218:1-3891

0 1000 2000 3000 4000

AeAeg_Ovary_NonBF_cat.18_23.rep

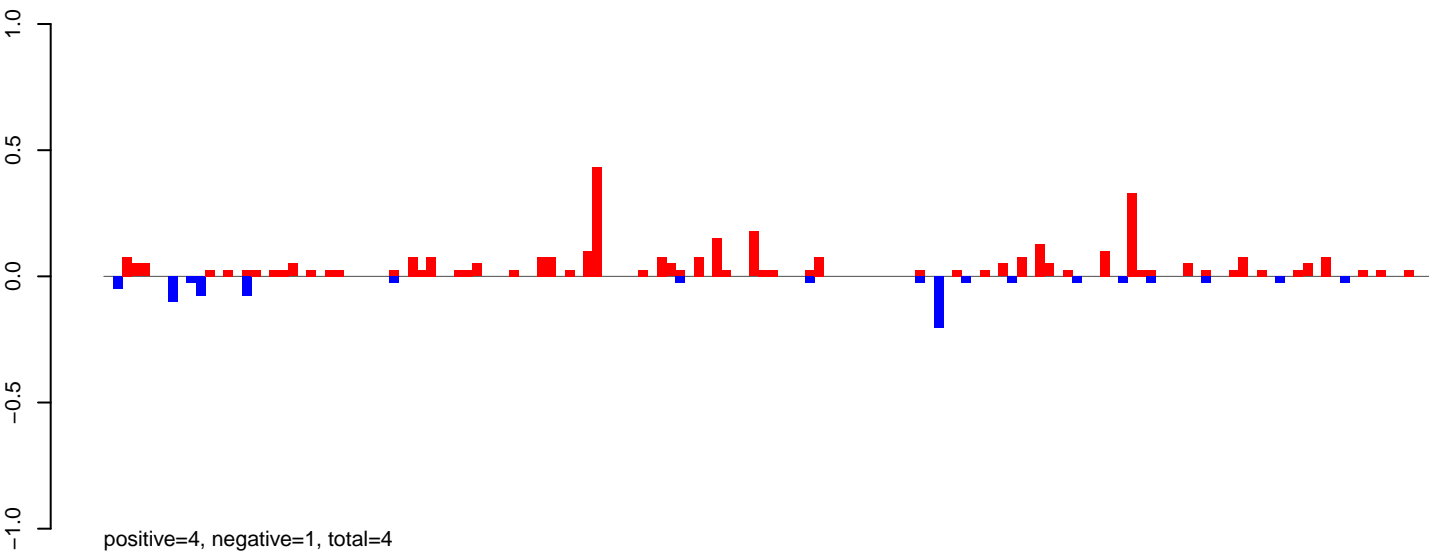

AeAeg_Ovary_NonBF_cat.24_35.rep

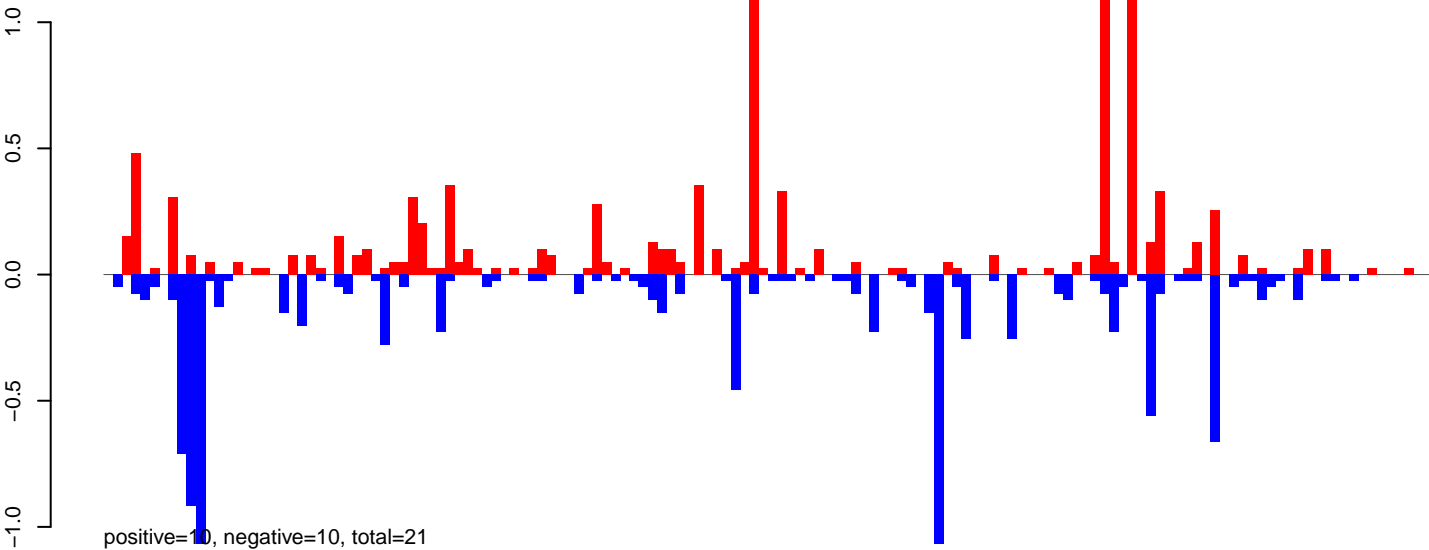

AeAeg_Ovary_NonBF_cat.rep

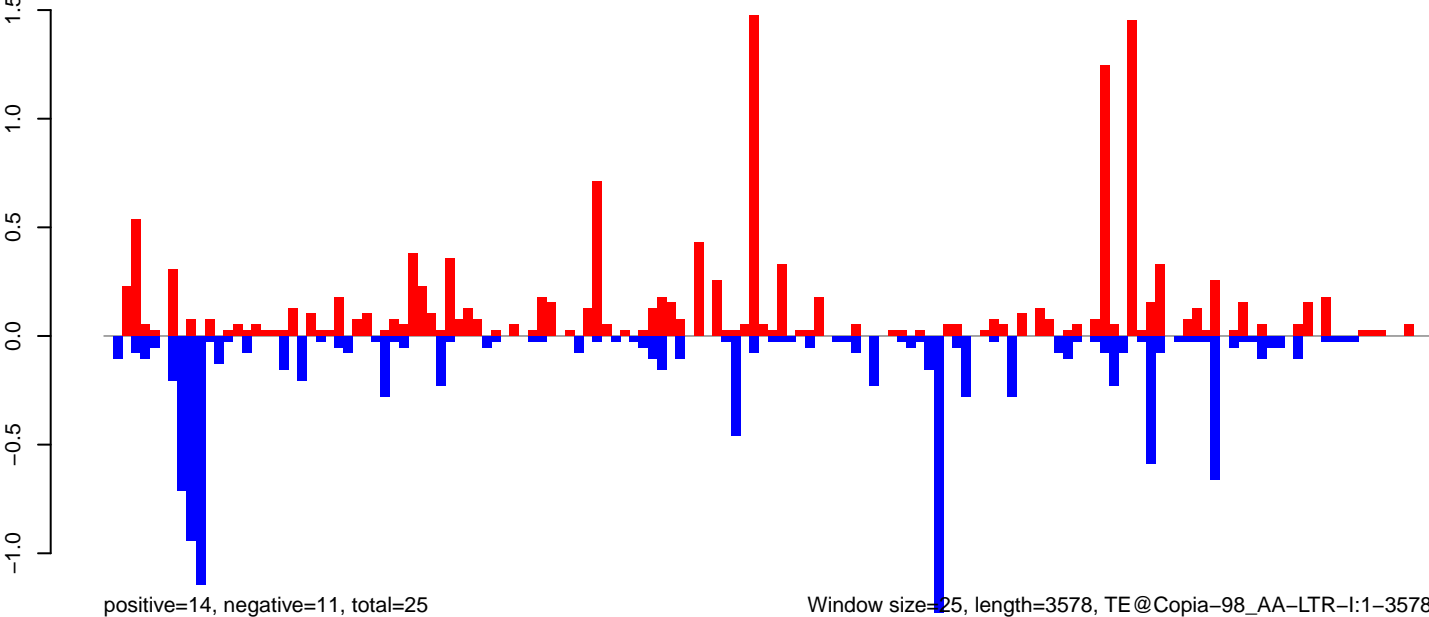

AeAeg_Ovary_NonBF_cat.18_23.rep

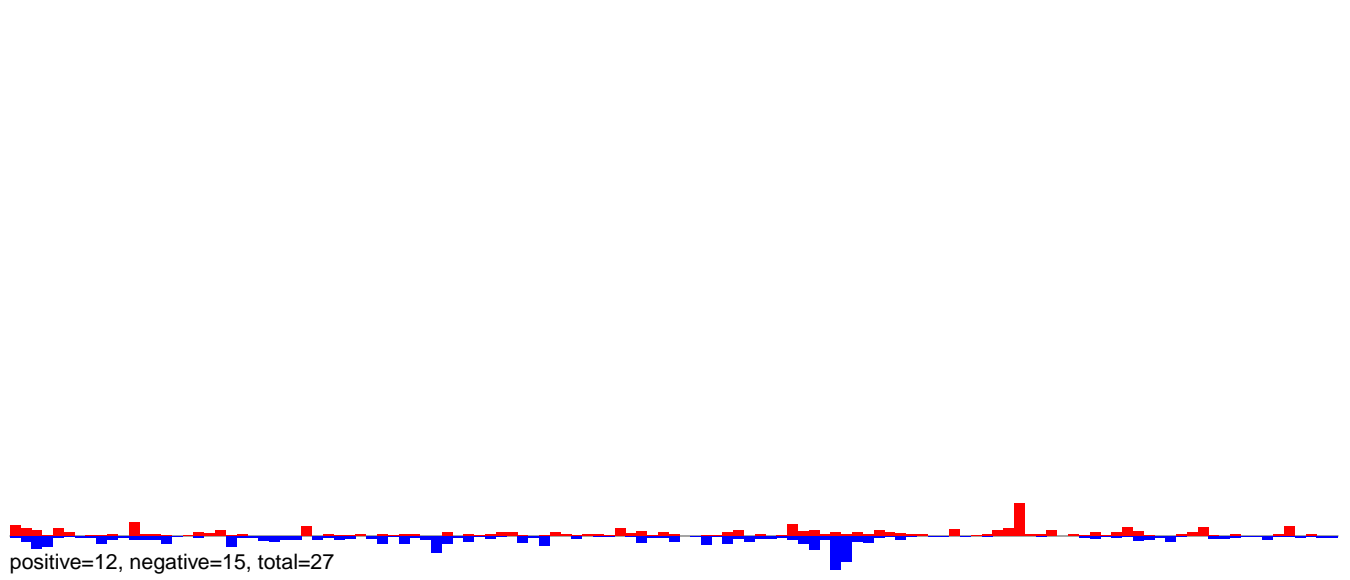

AeAeg_Ovary_NonBF_cat.24_35.rep

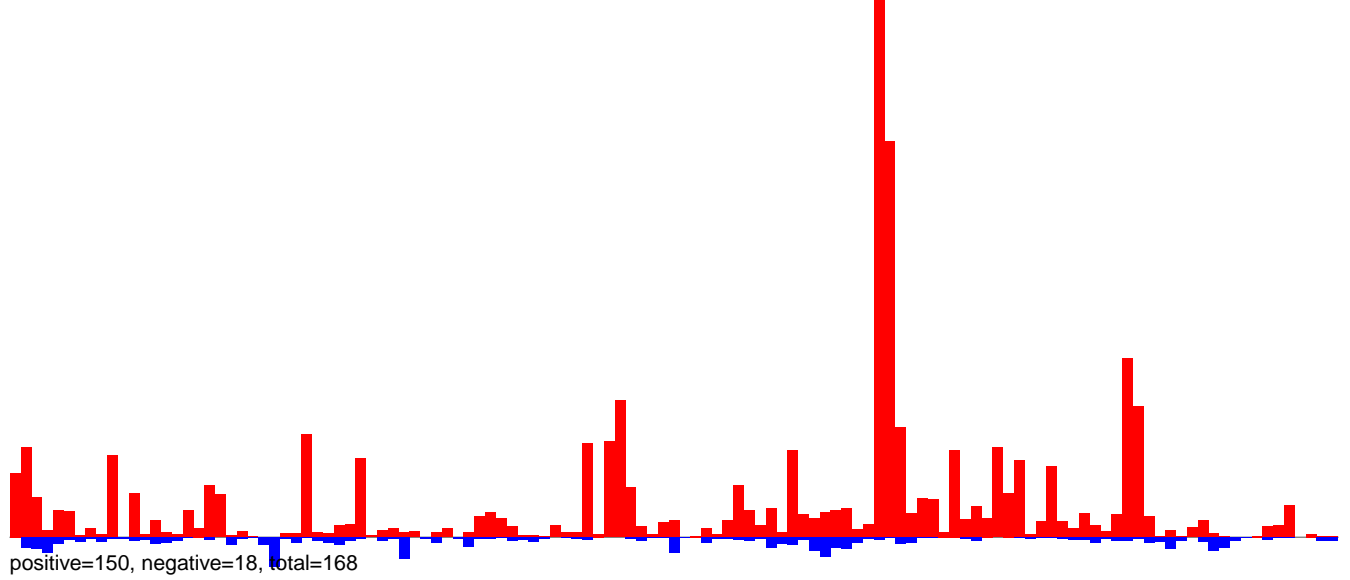

AeAeg_Ovary_NonBF_cat.rep

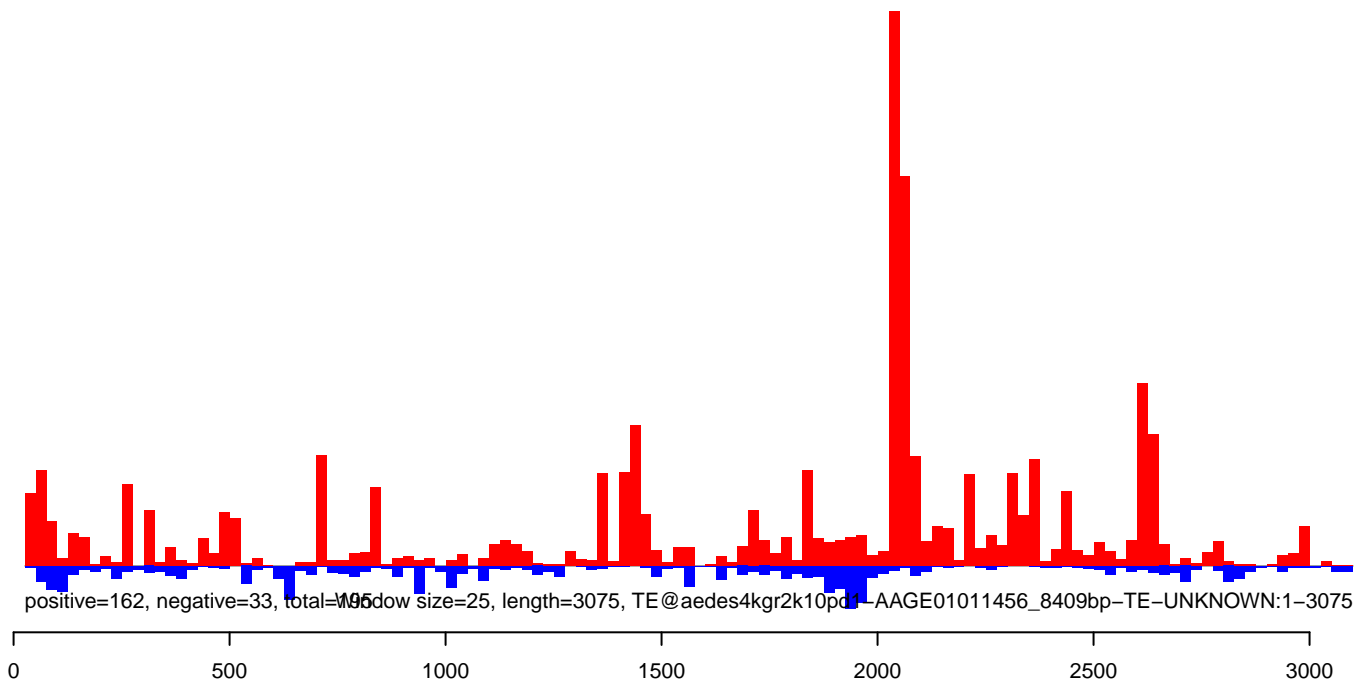

AeAeg_Ovary_NonBF_cat.18_23.rep

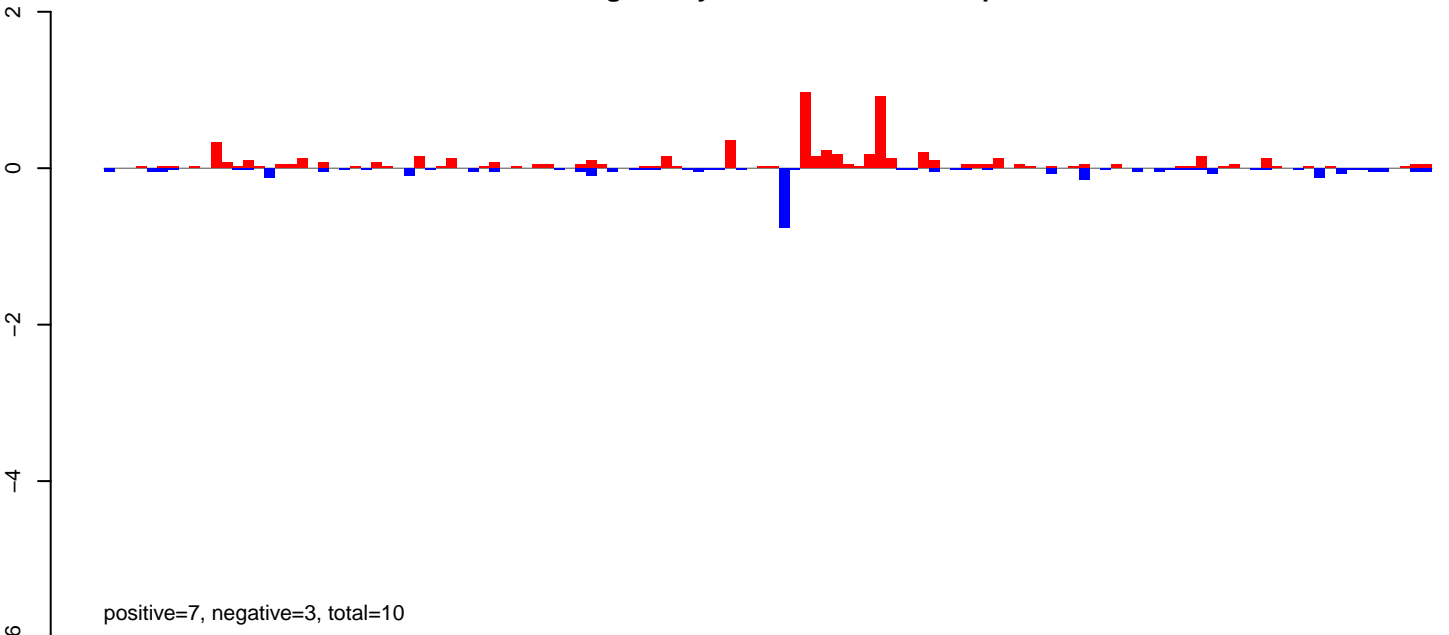

AeAeg_Ovary_NonBF_cat.24_35.rep

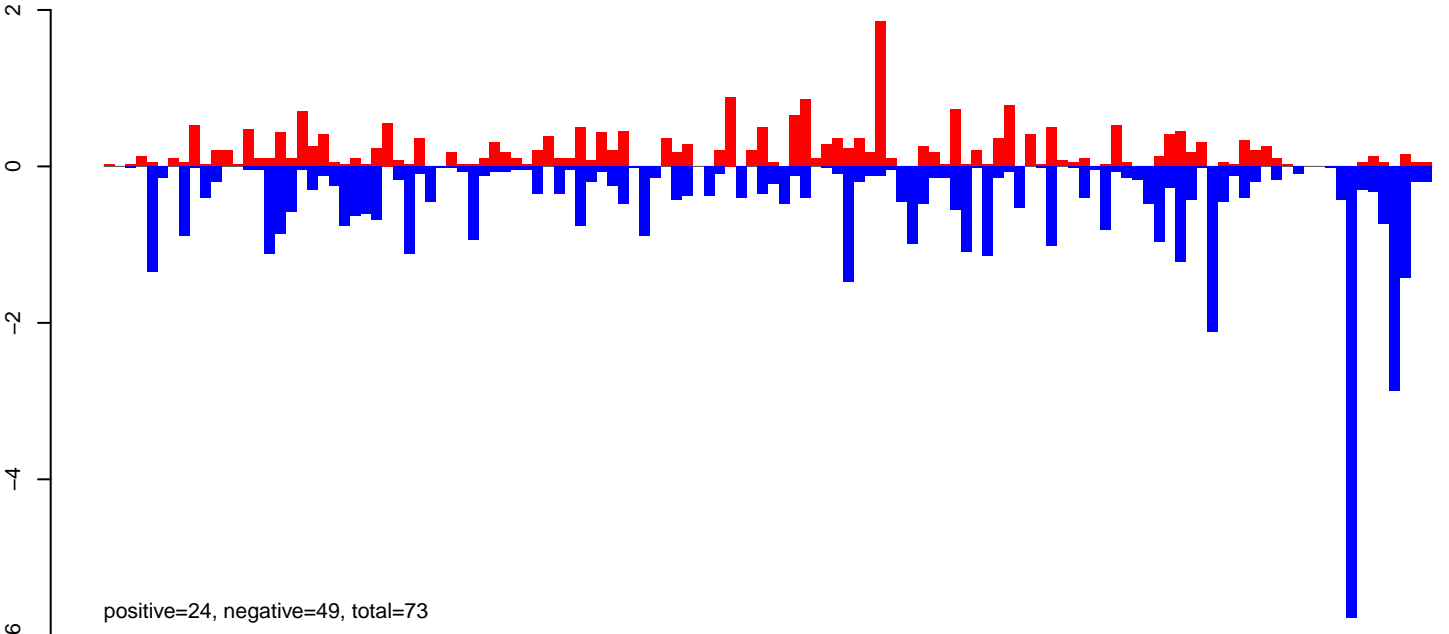

AeAeg_Ovary_NonBF_cat.rep

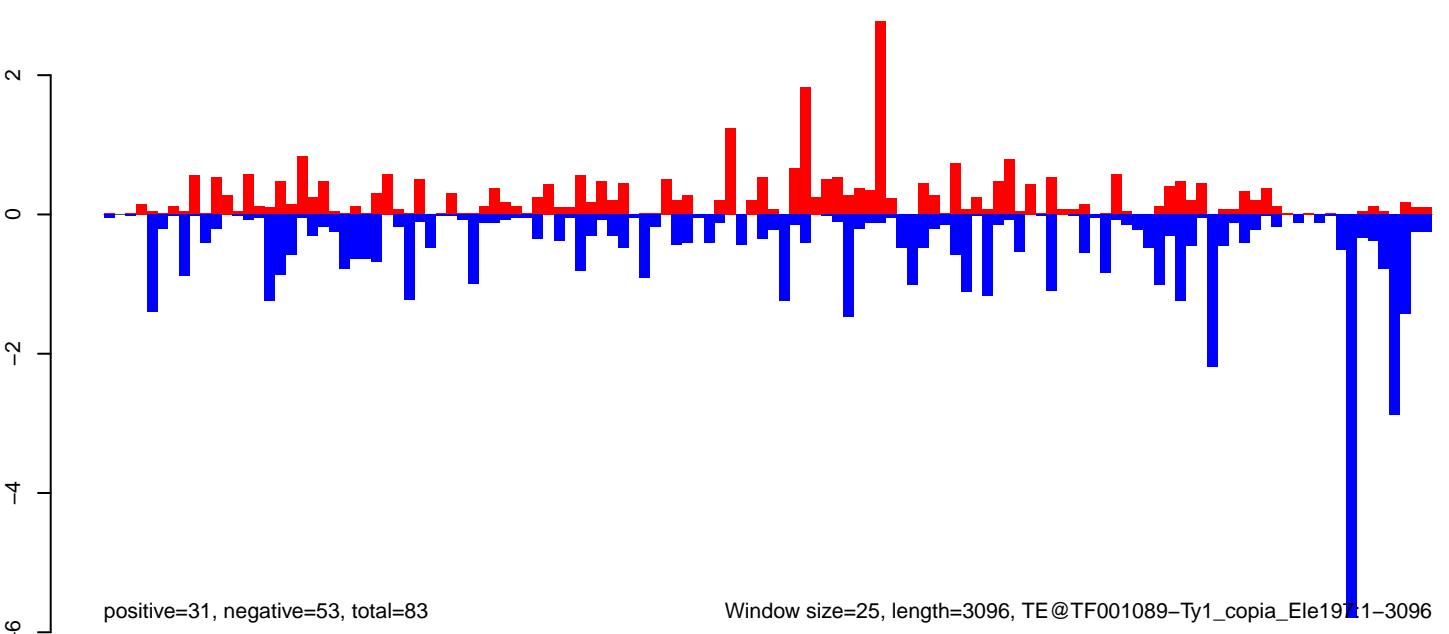

Window size=25, length=3096, TE@TF001089-Ty1_copia_Ele1971-3096

AeAeg_Ovary_NonBF_cat.18_23.rep

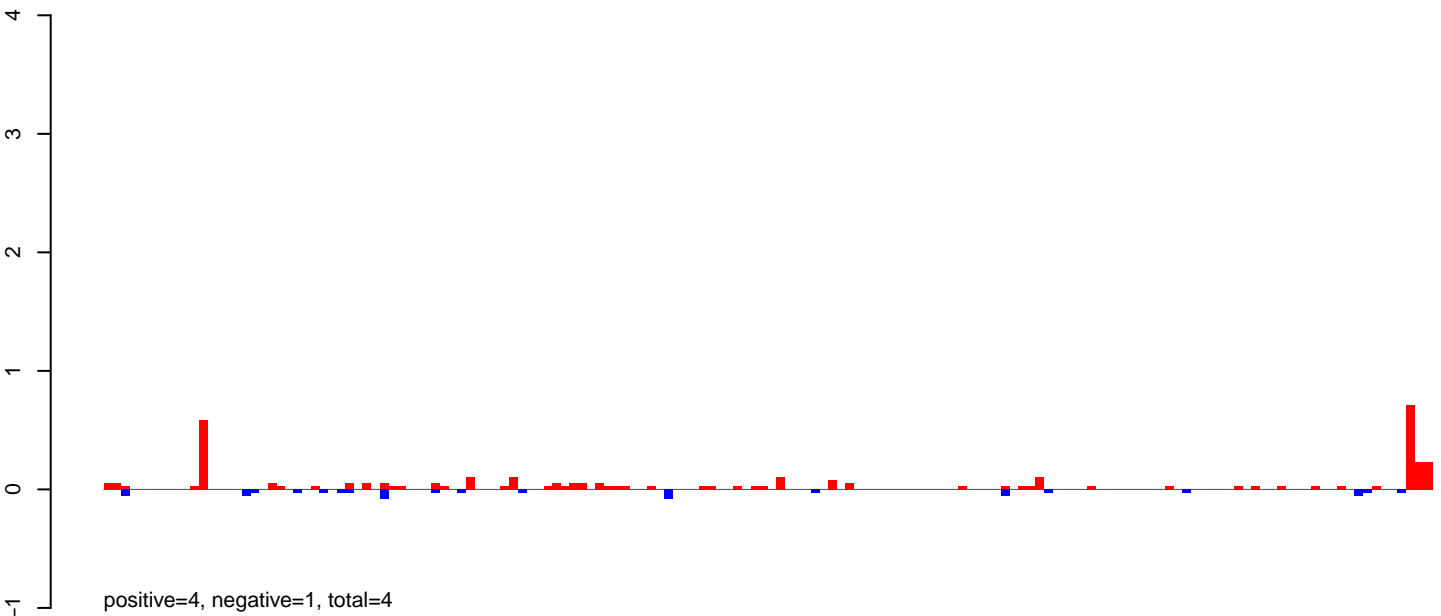

AeAeg_Ovary_NonBF_cat.24_35.rep

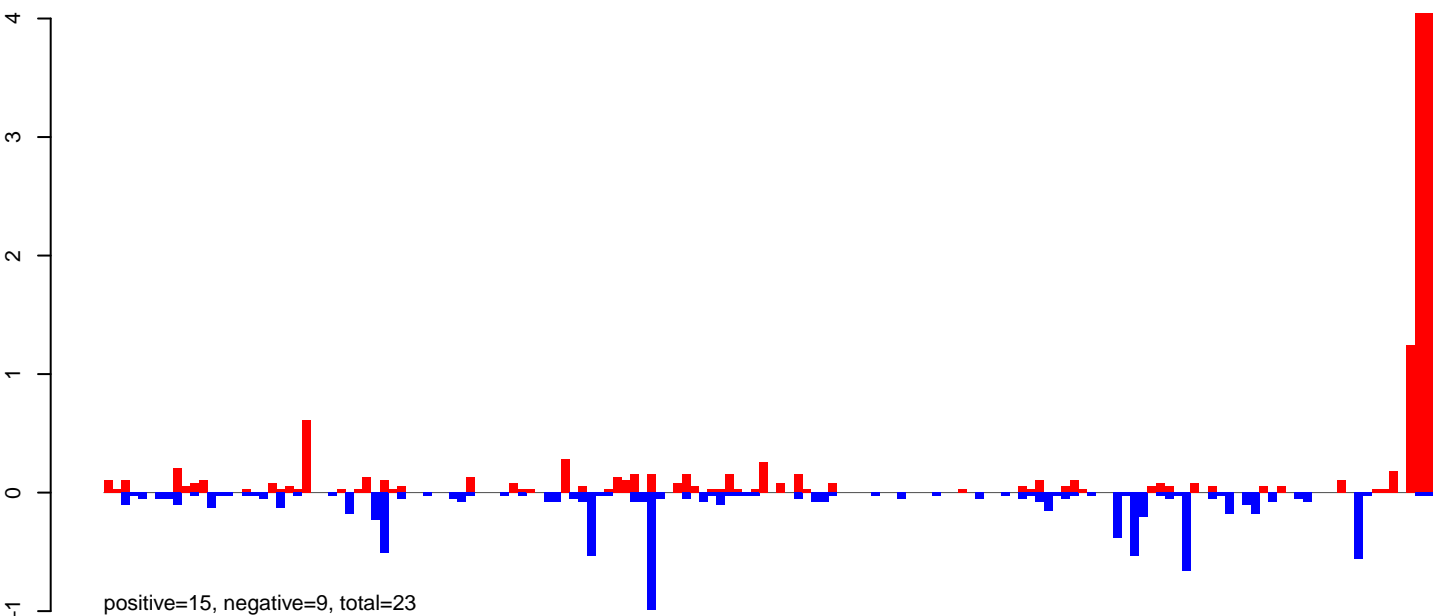

AeAeg_Ovary_NonBF_cat.rep

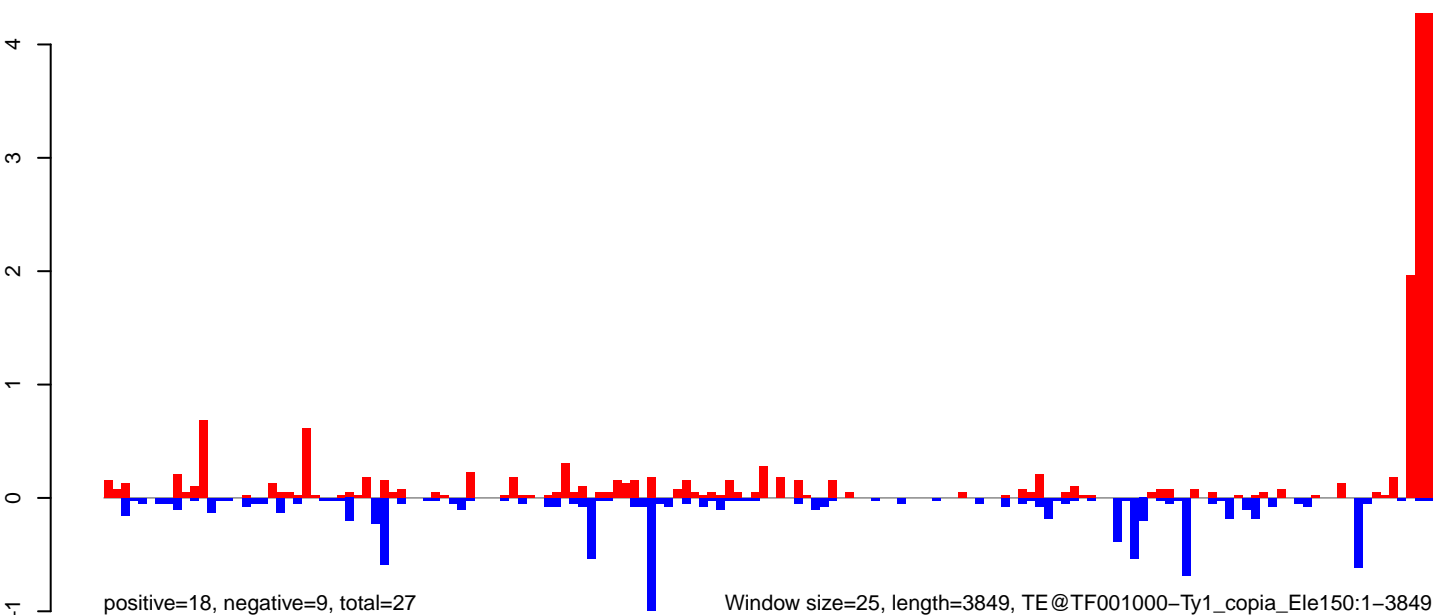

AeAeg_Ovary_NonBF_cat.18_23.rep

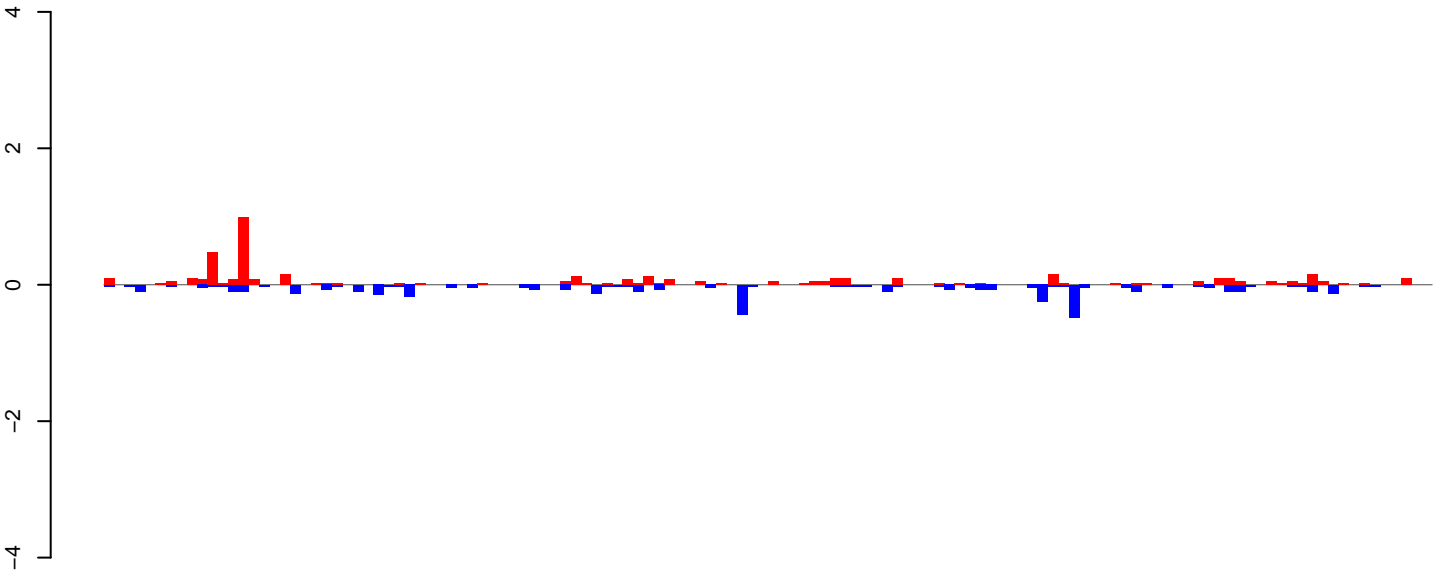

positive=5, negative=5, total=9

AeAeg_Ovary_NonBF_cat.24_35.rep

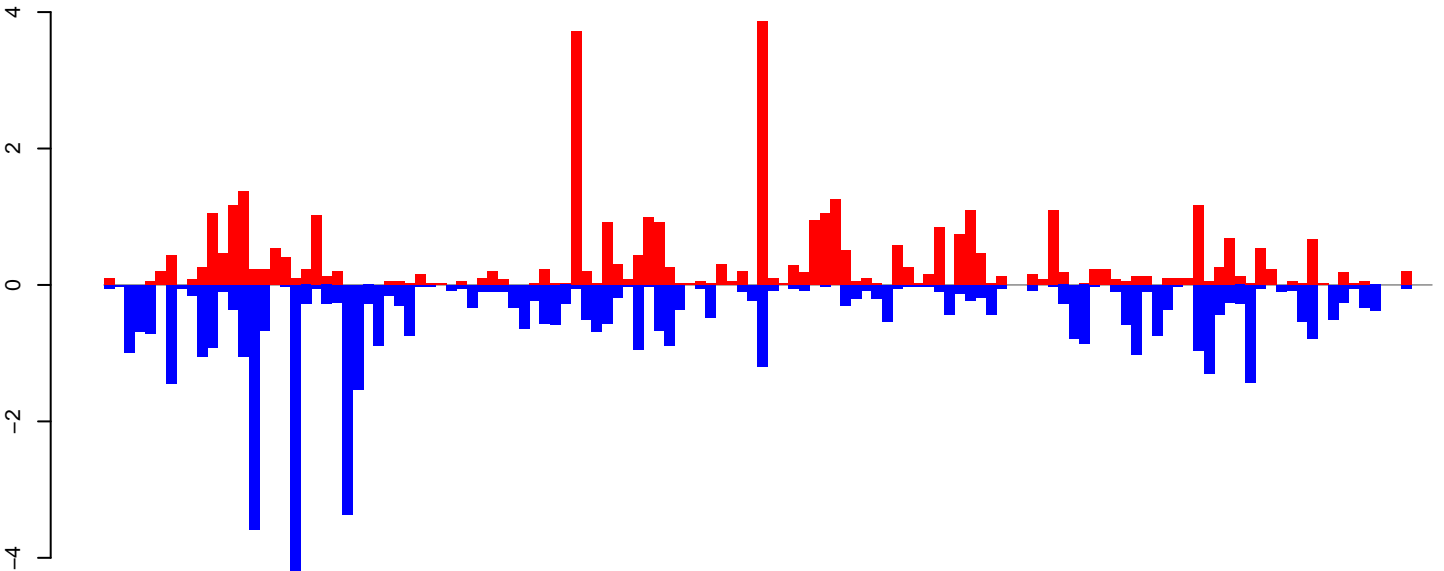

positive=37, negative=51, total=89

AeAeg_Ovary_NonBF_cat.rep

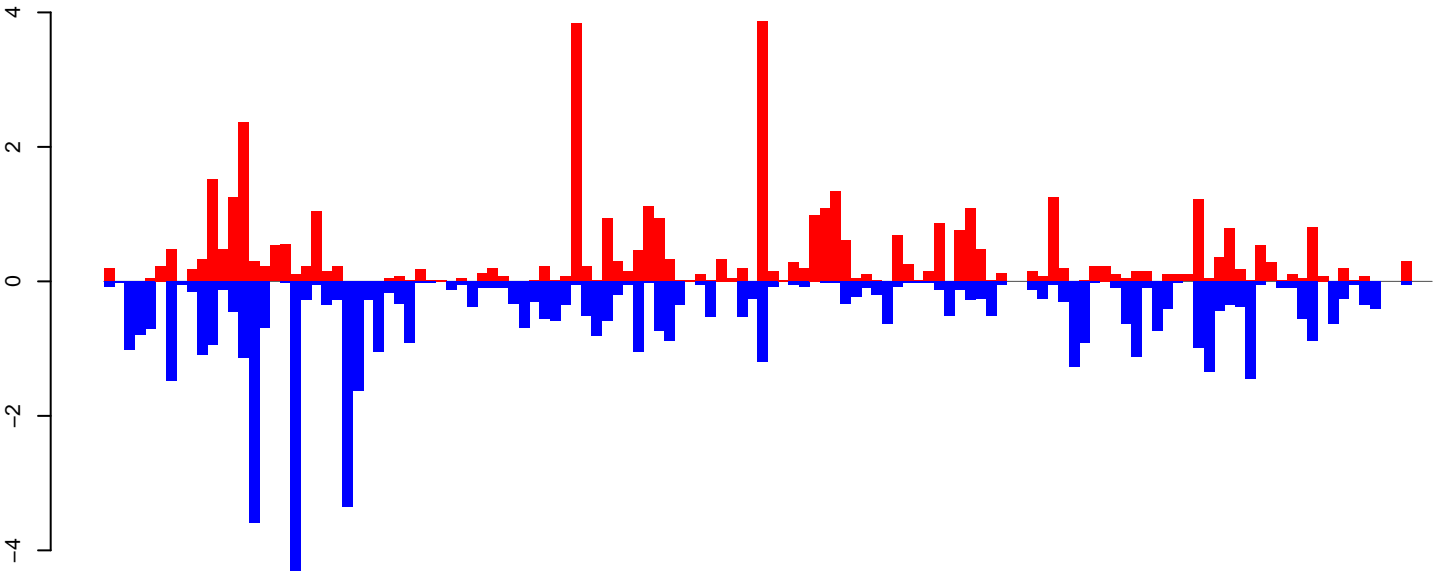

positive=42, negative=56, total=98

Window size=25, length=3187, TE@TF000466-CR1_Ele38:1-3187

0 500 1000 1500 2000 2500 3000

AeAeg_Ovary_NonBF_cat.18_23.rep

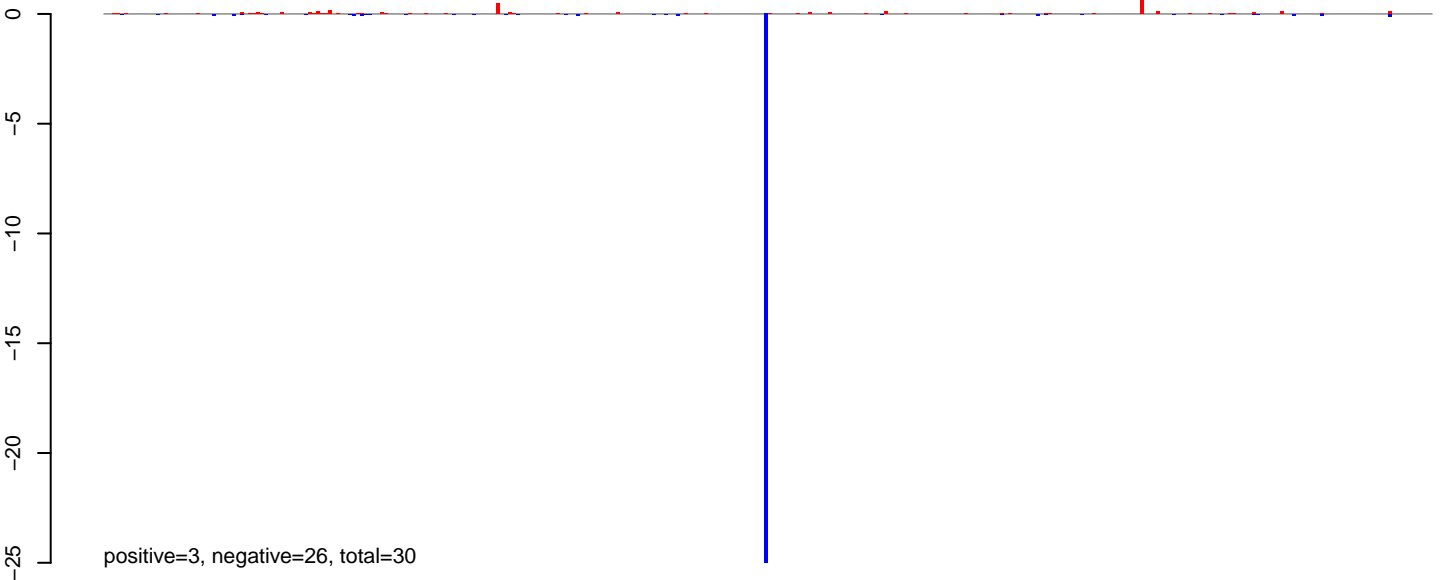

AeAeg_Ovary_NonBF_cat.24_35.rep



AeAeg_Ovary_NonBF_cat.rep

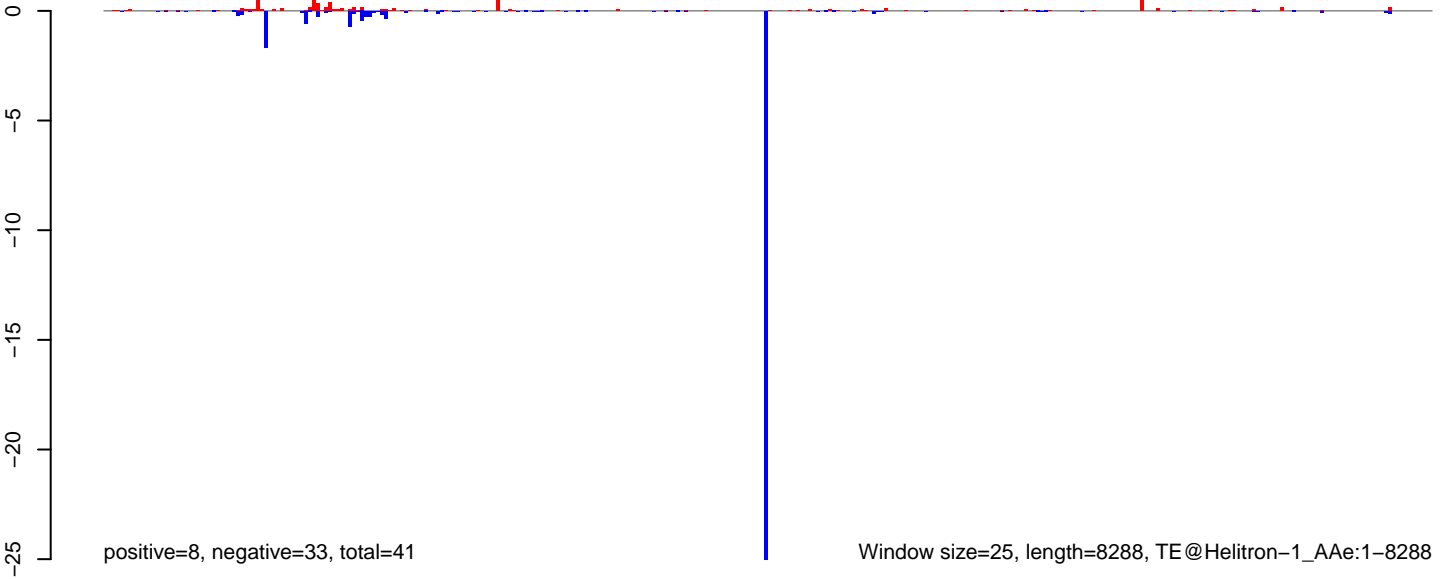

AeAeg_Ovary_NonBF_cat.18_23.rep

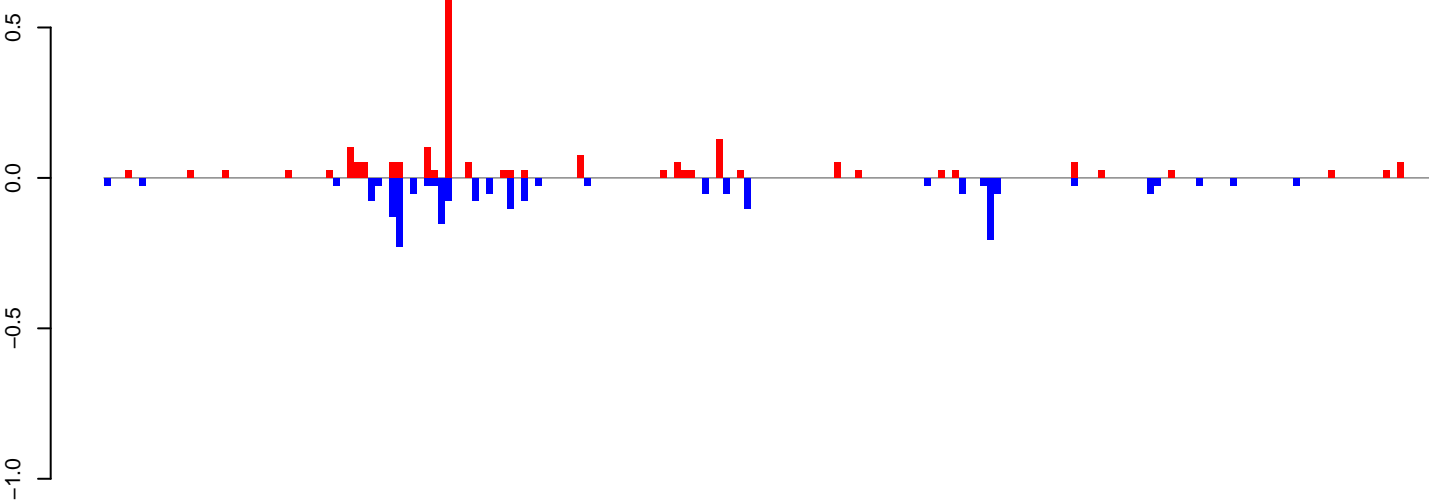

positive=2, negative=2, total=4

AeAeg_Ovary_NonBF_cat.24_35.rep

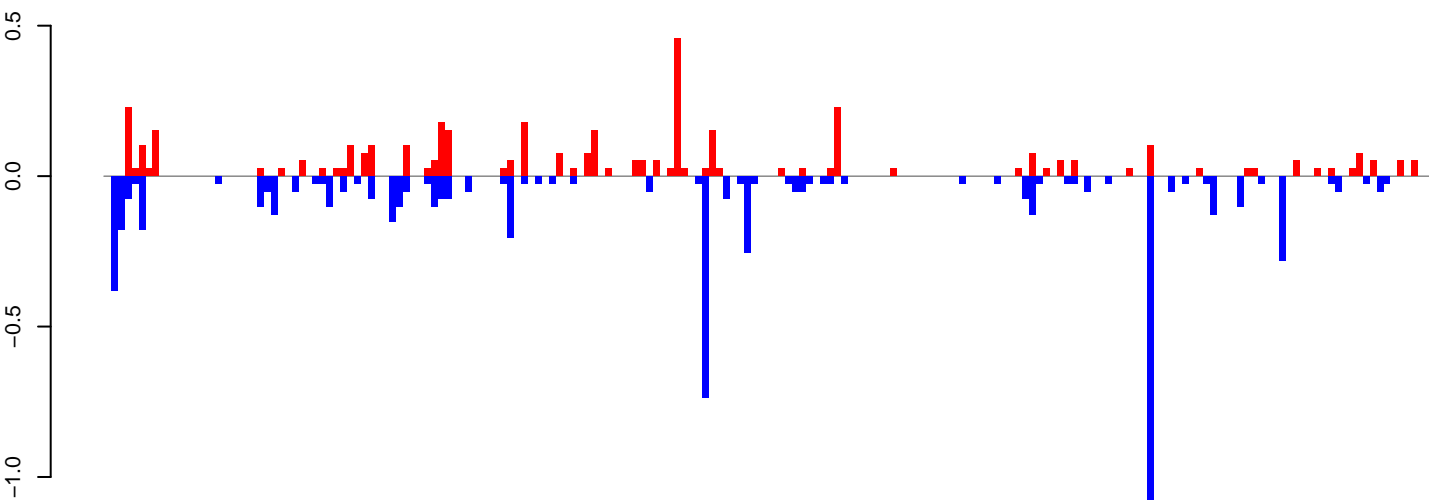

positive=4, negative=6, total=10

AeAeg_Ovary_NonBF_cat.rep

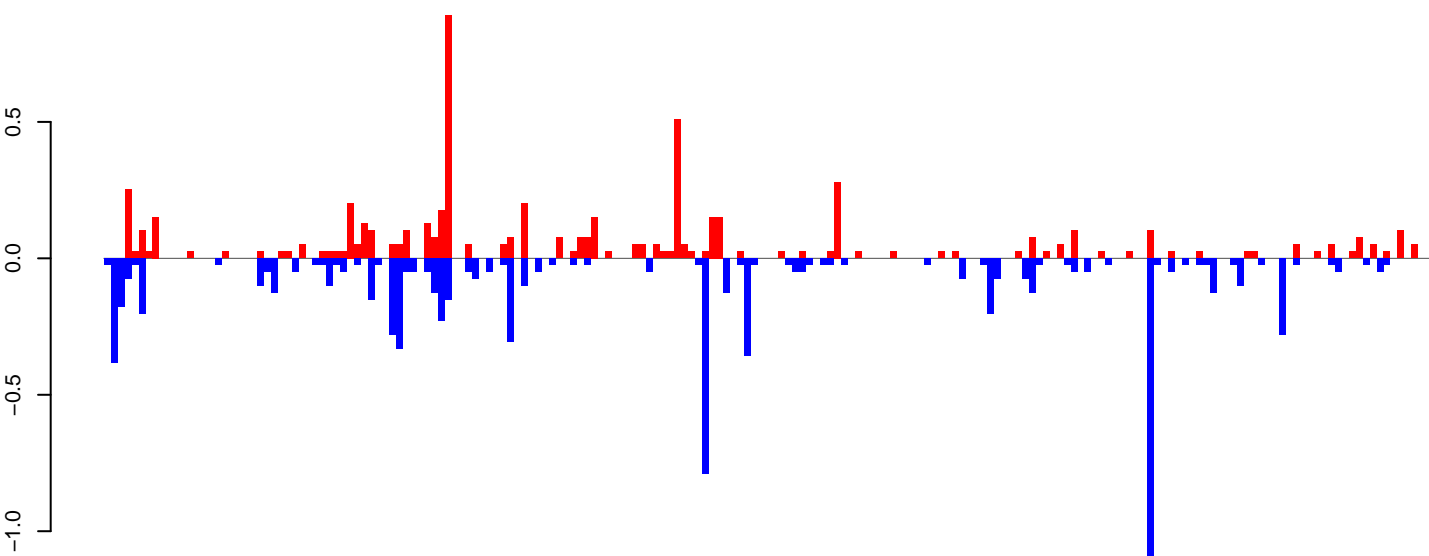

positive=6, negative=8, total=15

Window size=25, length=4773, TE@Gypsy-62_AA-LTR-I:1-4773

0 1000 2000 3000 4000

AeAeg_Ovary_NonBF_cat.18_23.rep

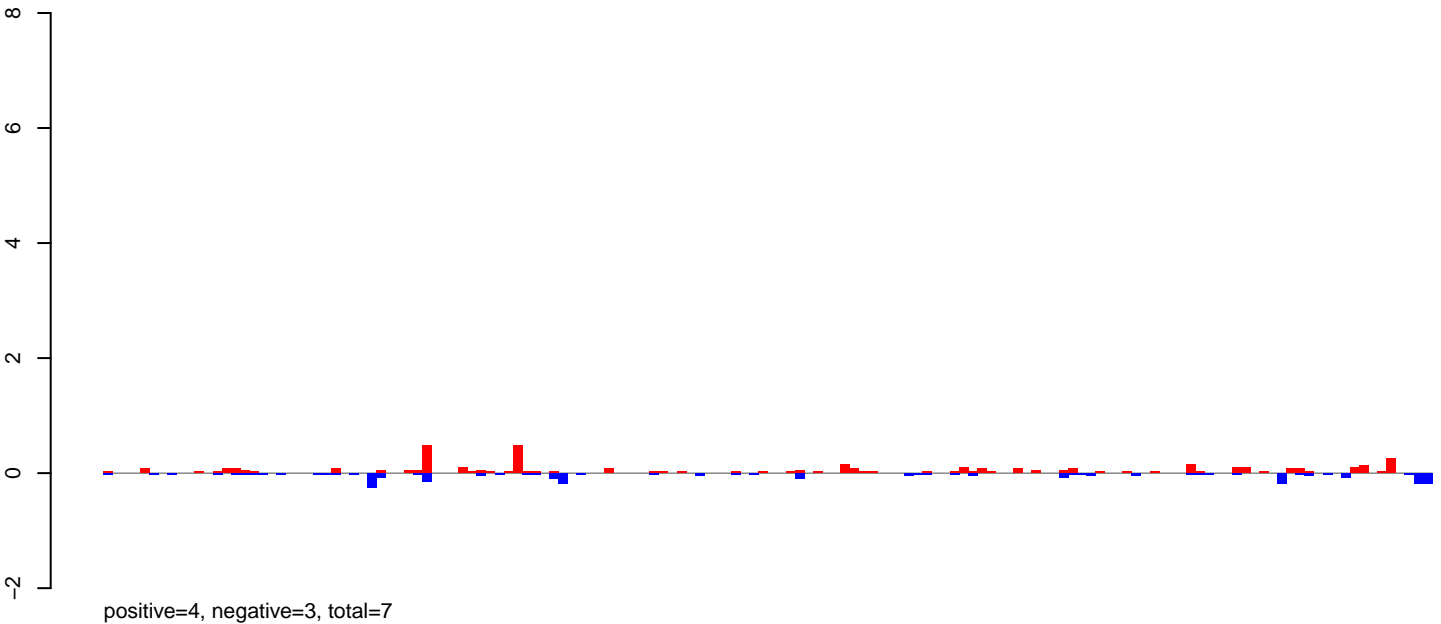

AeAeg_Ovary_NonBF_cat.24_35.rep

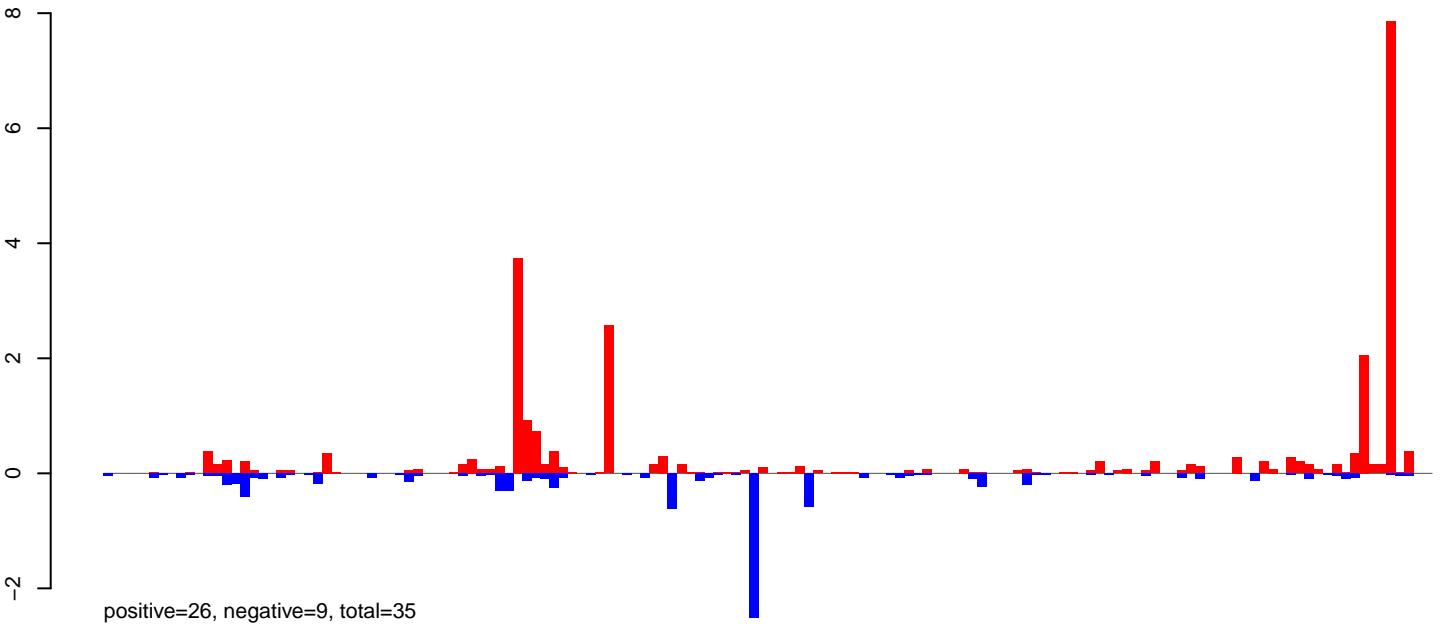

AeAeg_Ovary_NonBF_cat.rep

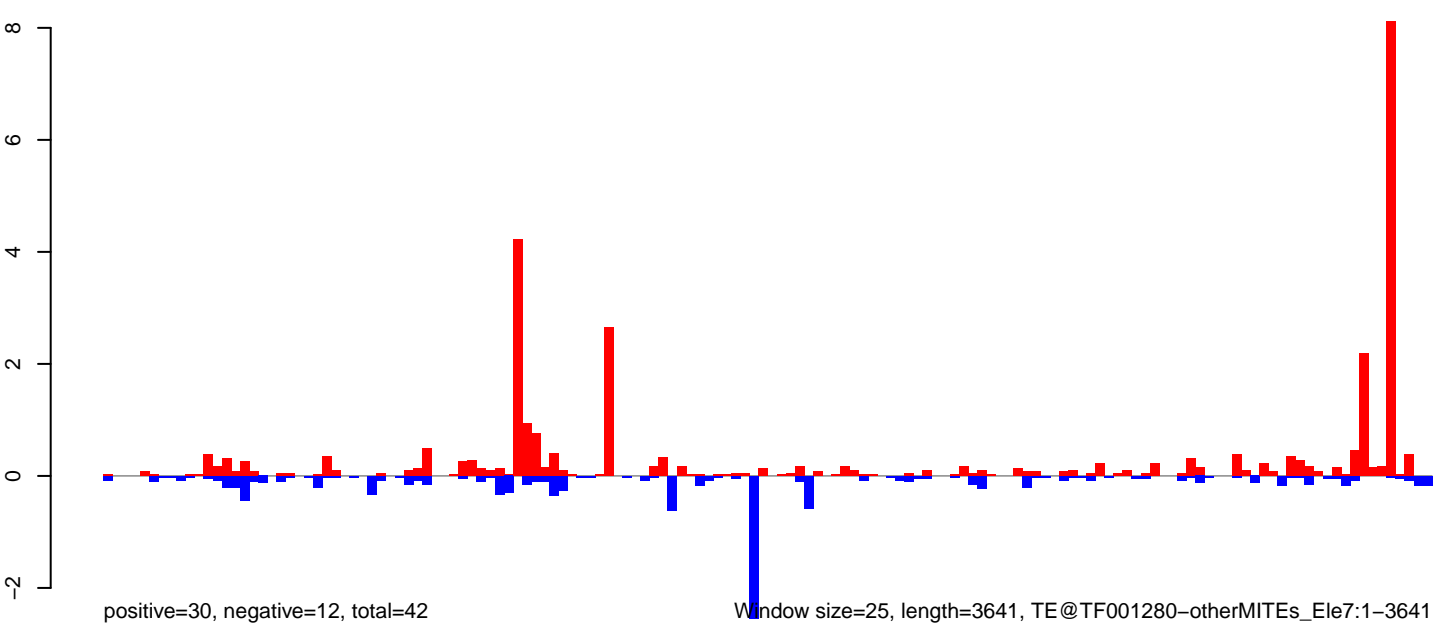

0 1000 2000 3000

AeAeg_Ovary_NonBF_cat.18_23.rep

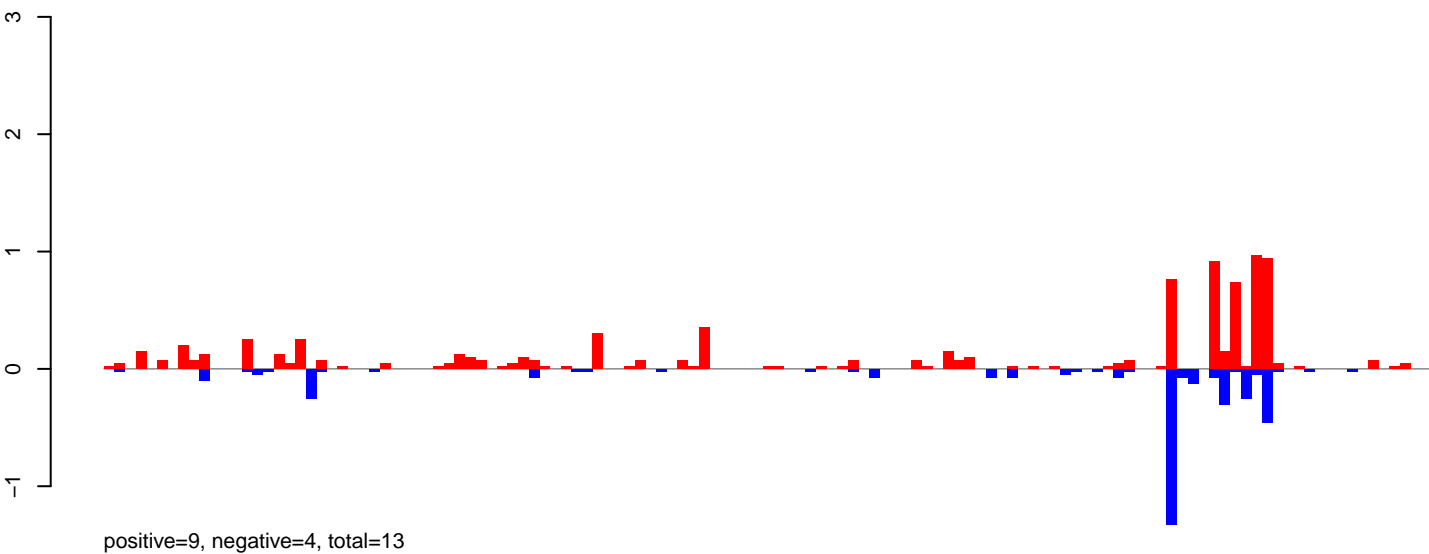

AeAeg_Ovary_NonBF_cat.24_35.rep

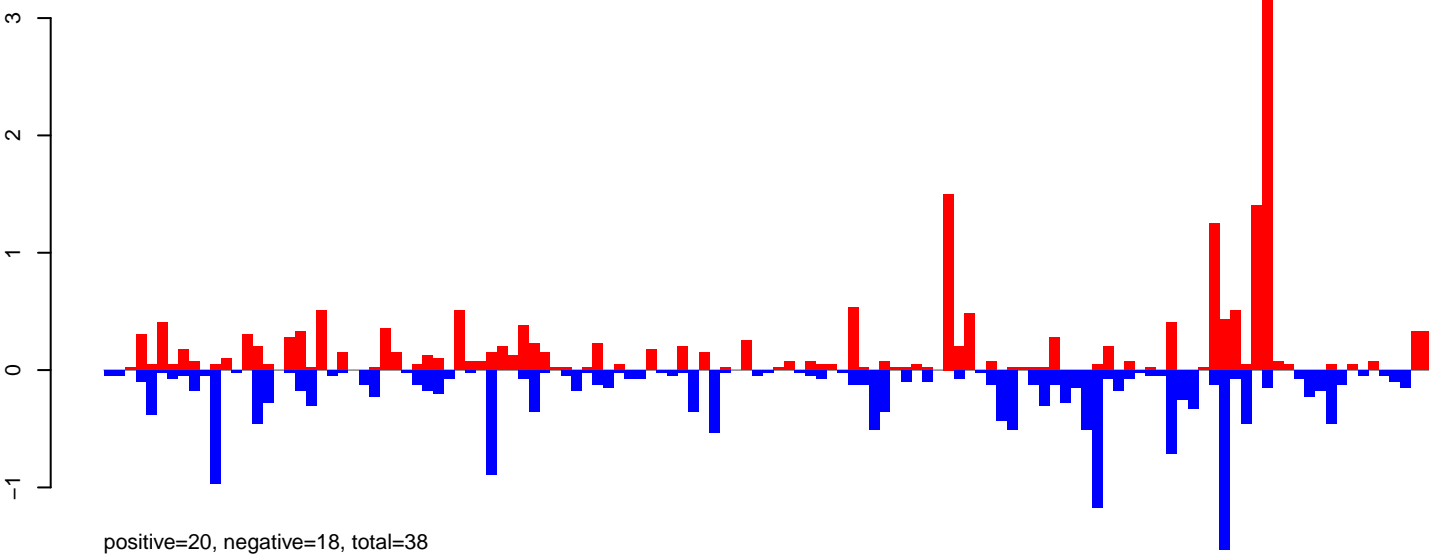

AeAeg_Ovary_NonBF_cat.rep

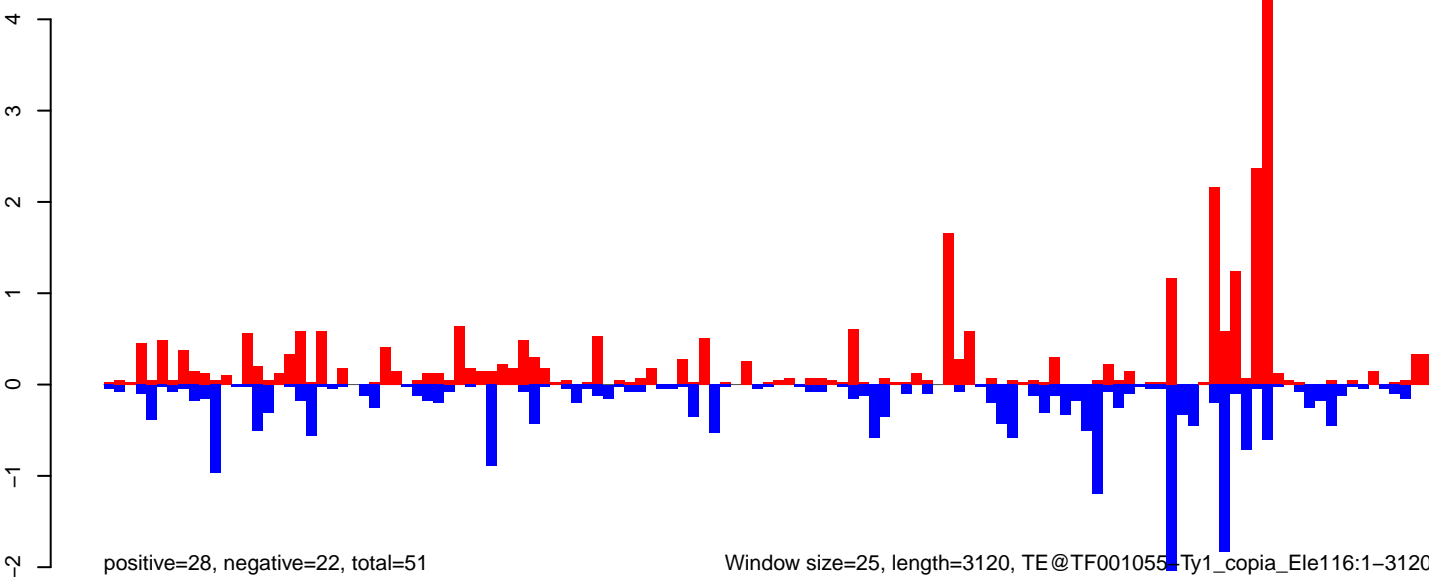

AeAeg_Ovary_NonBF_cat.18_23.rep

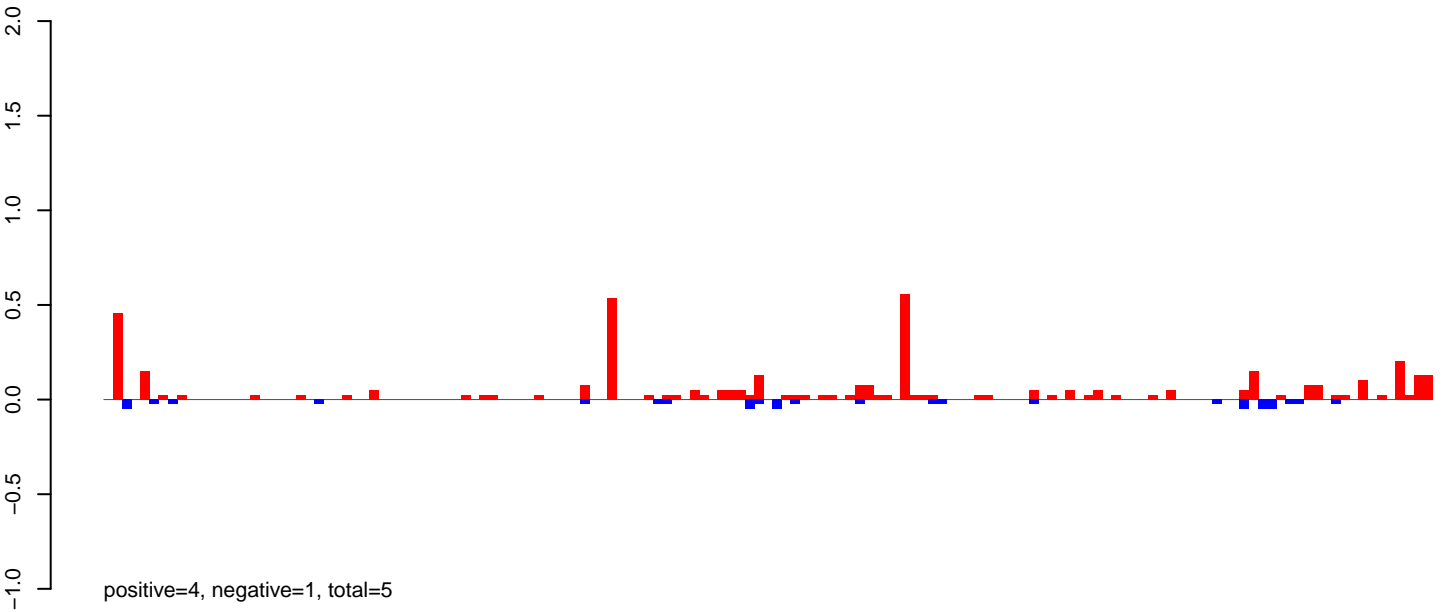

AeAeg_Ovary_NonBF_cat.24_35.rep

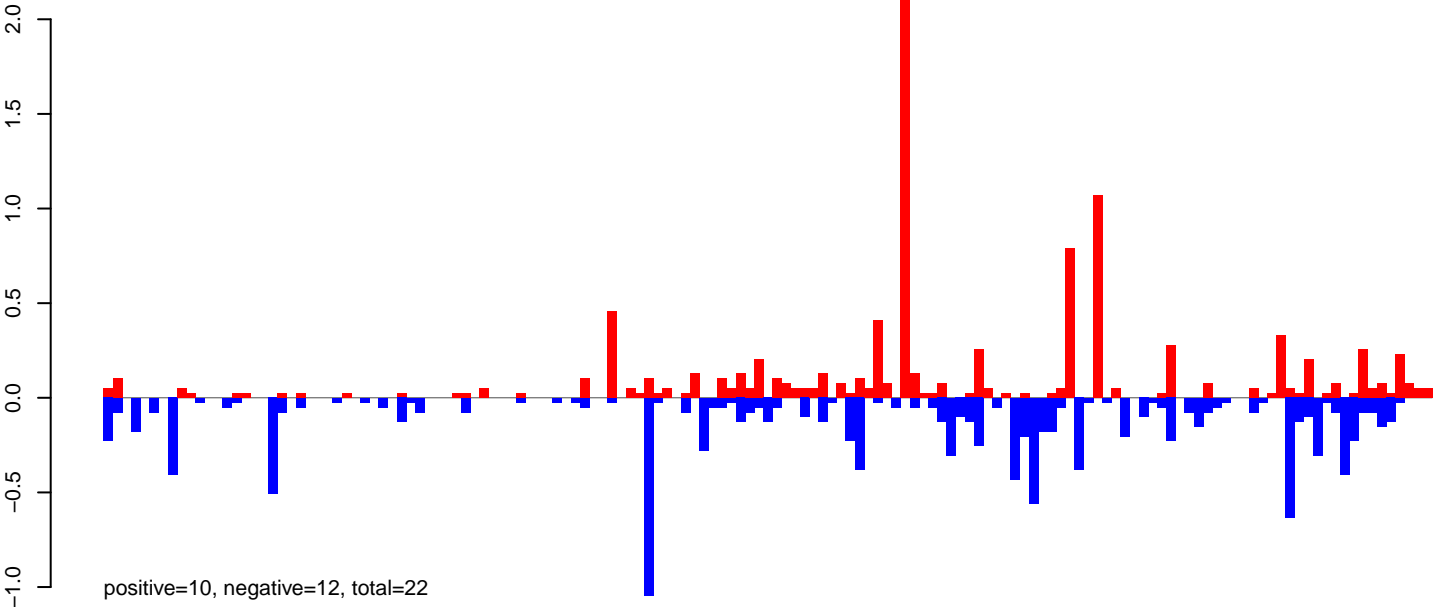

AeAeg_Ovary_NonBF_cat.rep

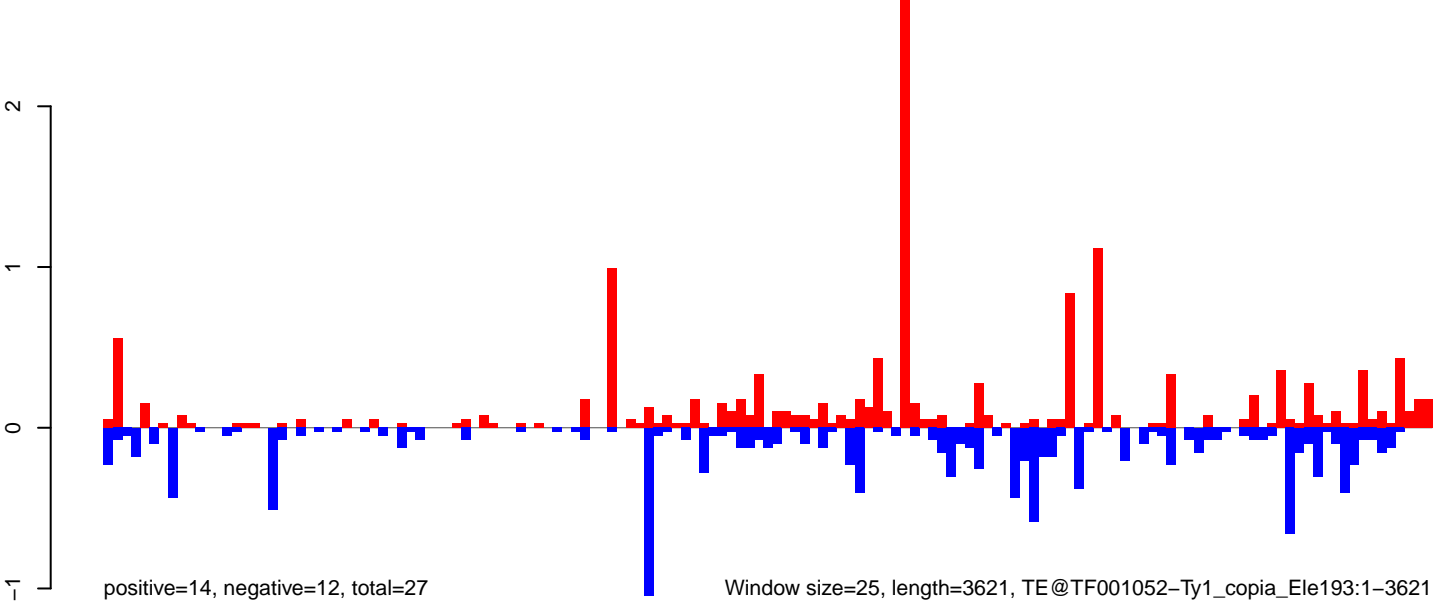

AeAeg_Ovary_NonBF_cat.18_23.rep



positive=3, negative=3, total=6

AeAeg_Ovary_NonBF_cat.24_35.rep

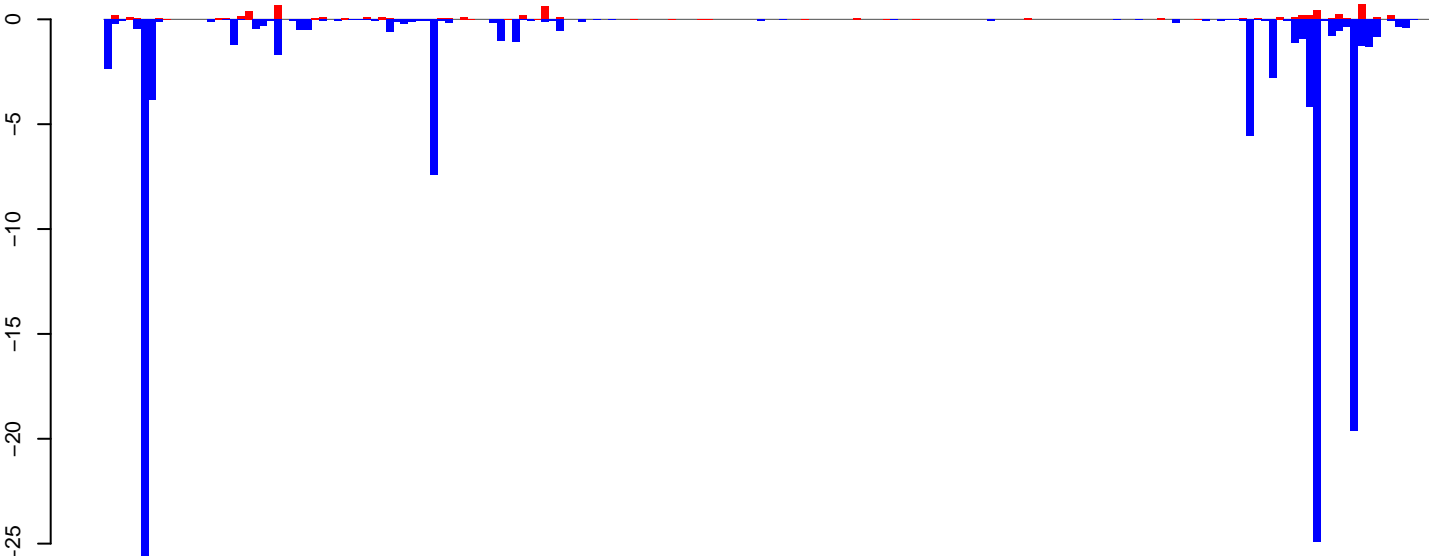

positive=7, negative=118, total=124

AeAeg_Ovary_NonBF_cat.rep

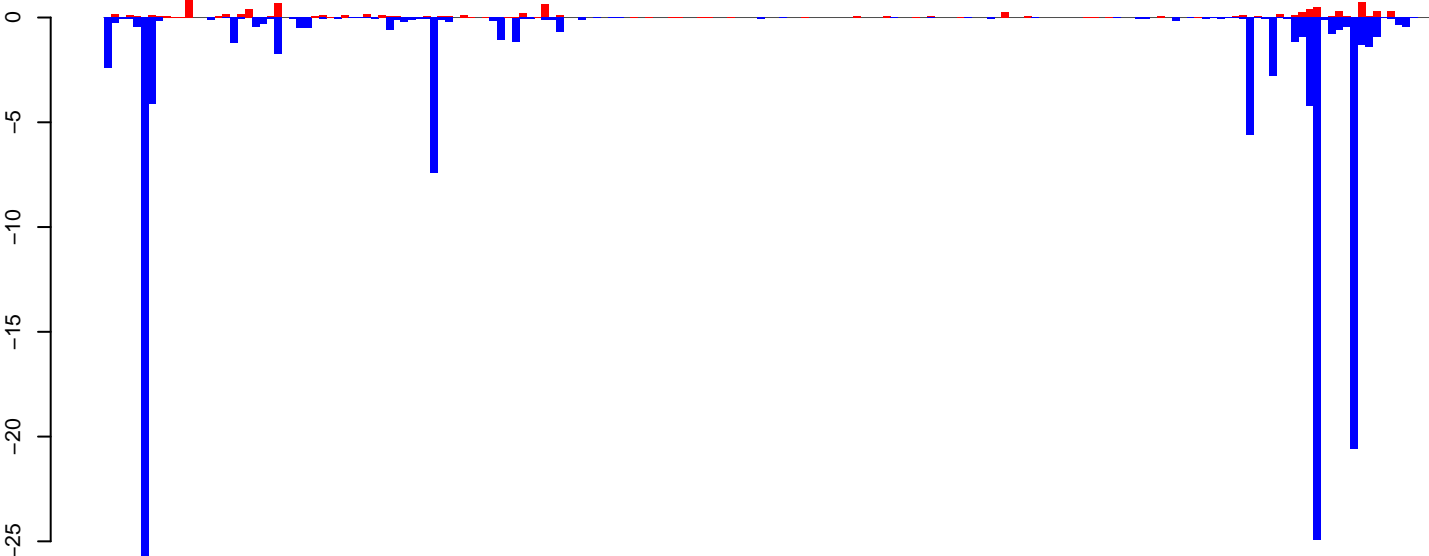

positive=10, negative=121, total=131

Window size=25, length=4461, TE@Gypsy-209_AA-LTR-I:1-4461

0 1000 2000 3000 4000

AeAeg_Ovary_NonBF_cat.18_23.rep

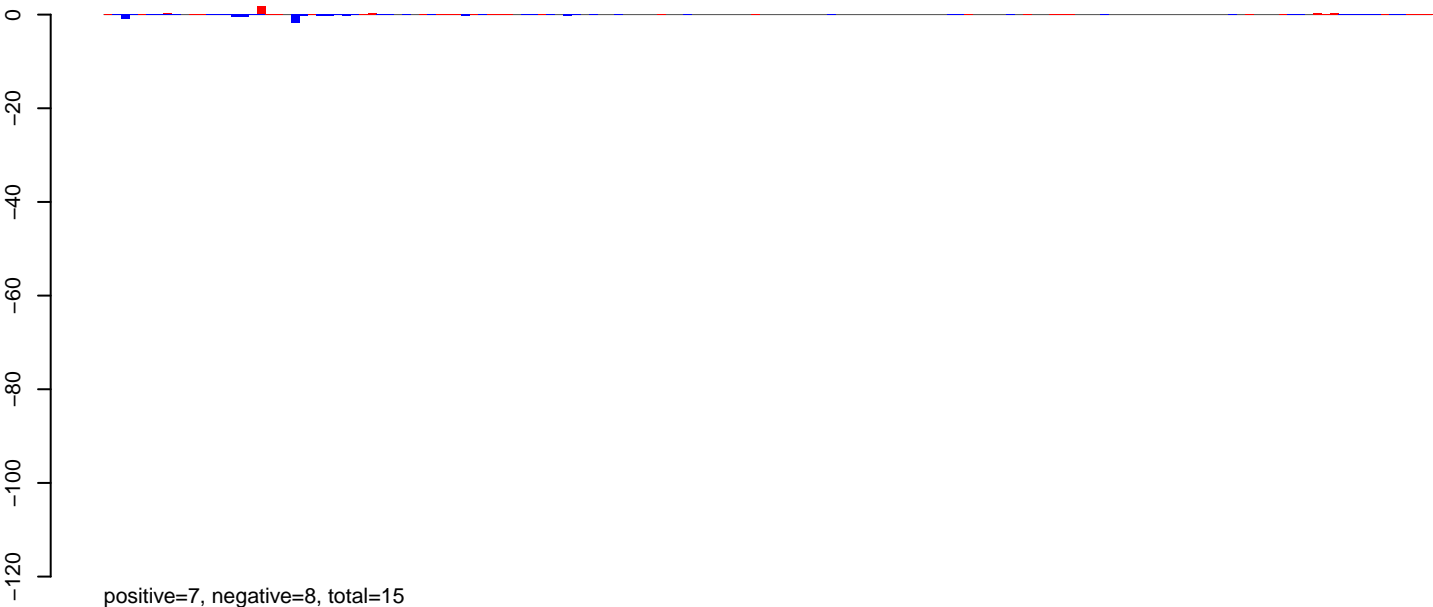

AeAeg_Ovary_NonBF_cat.24_35.rep

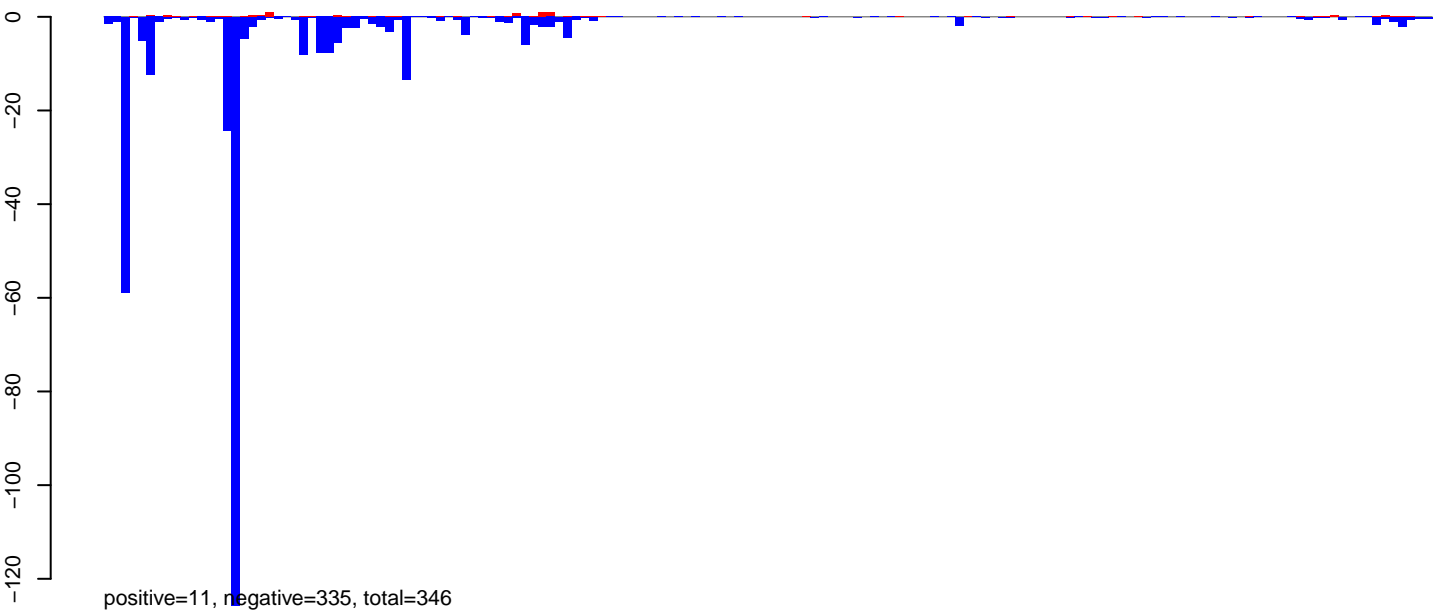

AeAeg_Ovary_NonBF_cat.rep

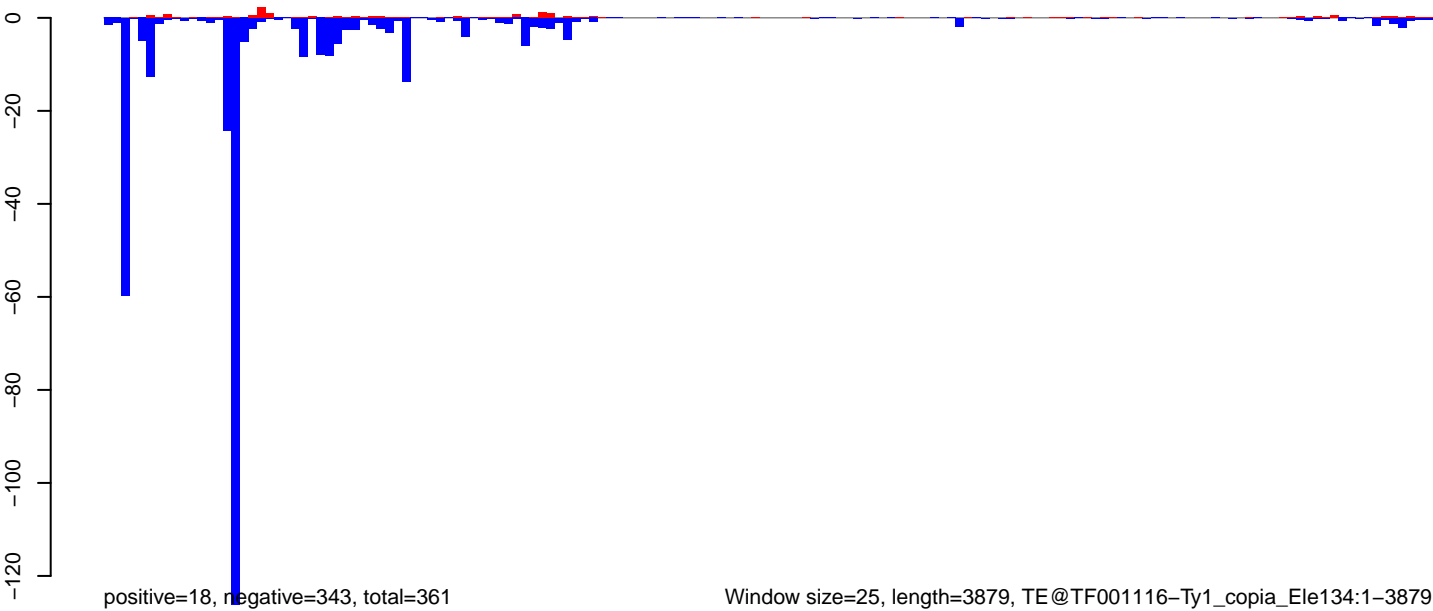

AeAeg_Ovary_NonBF_cat.18_23.rep

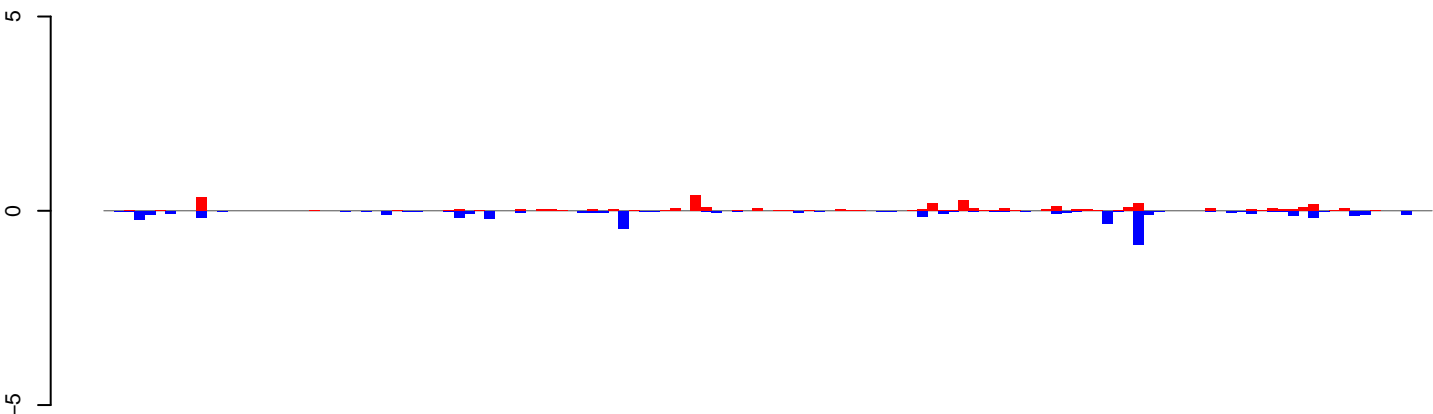

positive=4, negative=5, total=9

AeAeg_Ovary_NonBF_cat.24_35.rep

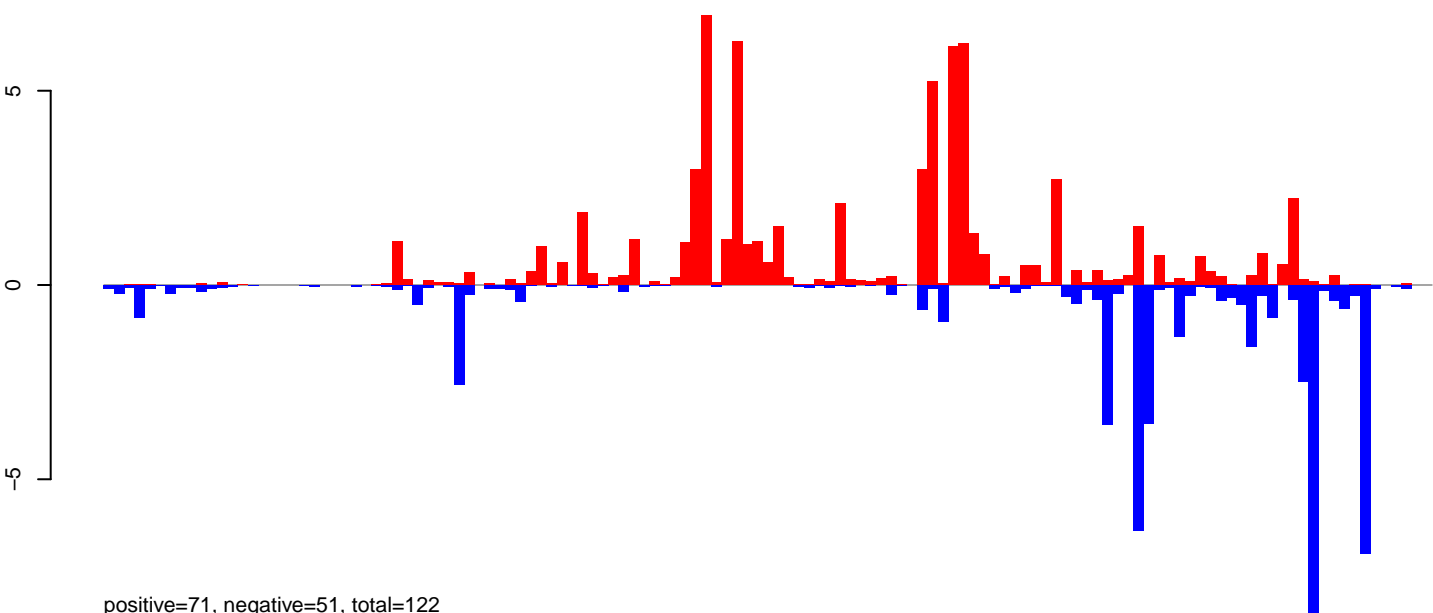

positive=71, negative=51, total=122

AeAeg_Ovary_NonBF_cat.rep

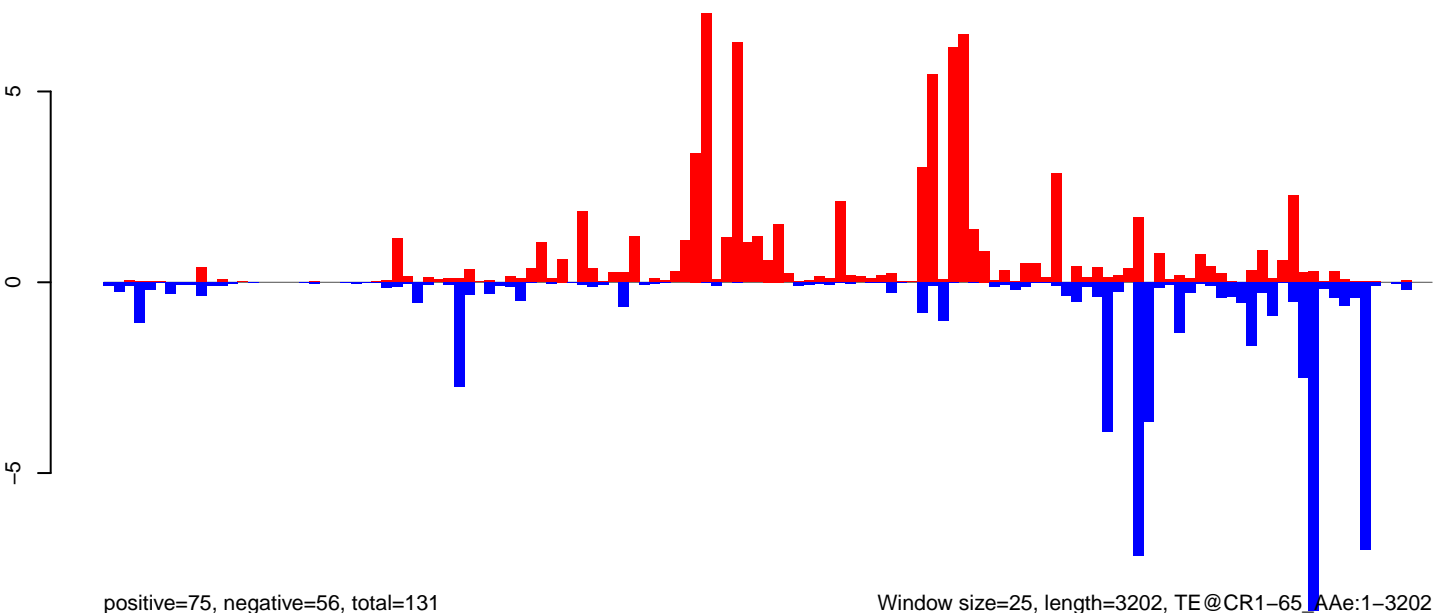

positive=75, negative=56, total=131

Window size=25, length=3202, TE@CR1-65, AAe:1-3202

0 500 1000 1500 2000 2500 3000

AeAeg_Ovary_NonBF_cat.18_23.rep

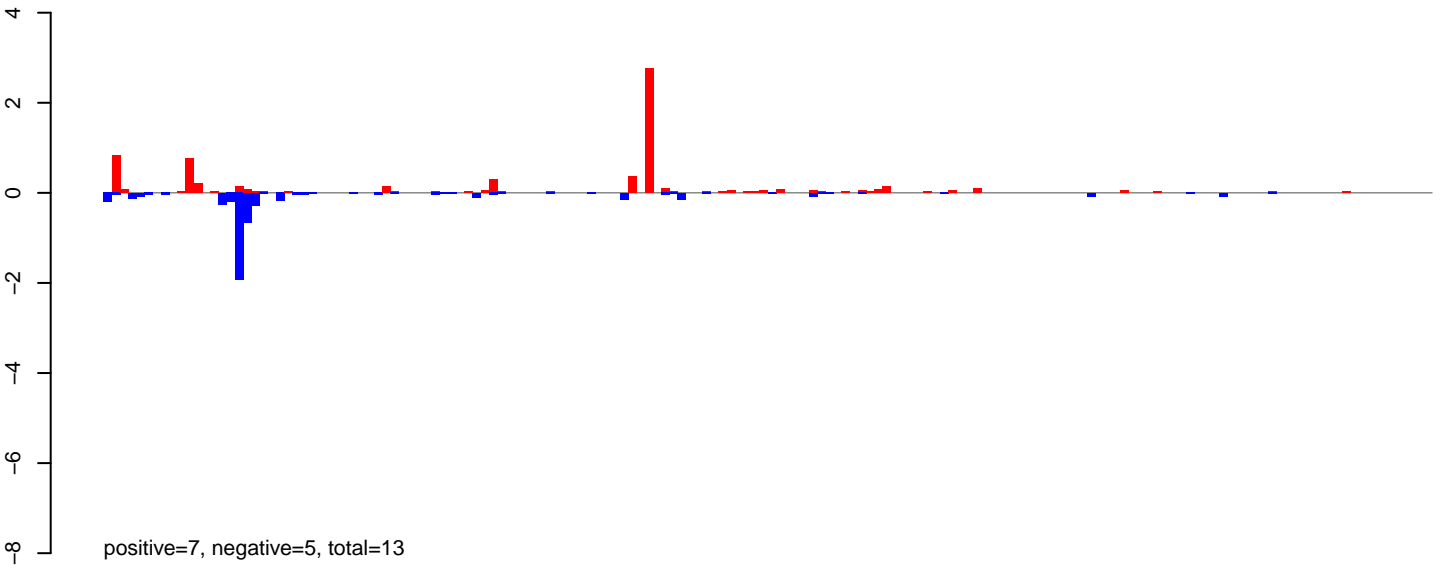

AeAeg_Ovary_NonBF_cat.24_35.rep

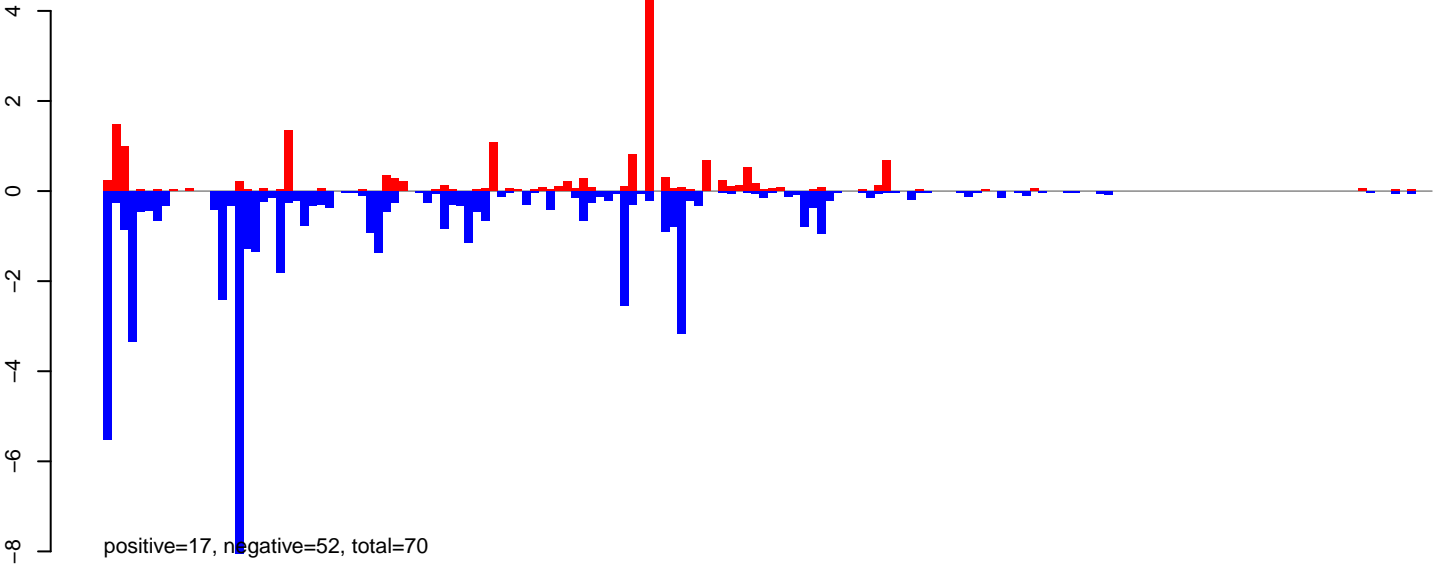

AeAeg_Ovary_NonBF_cat.rep

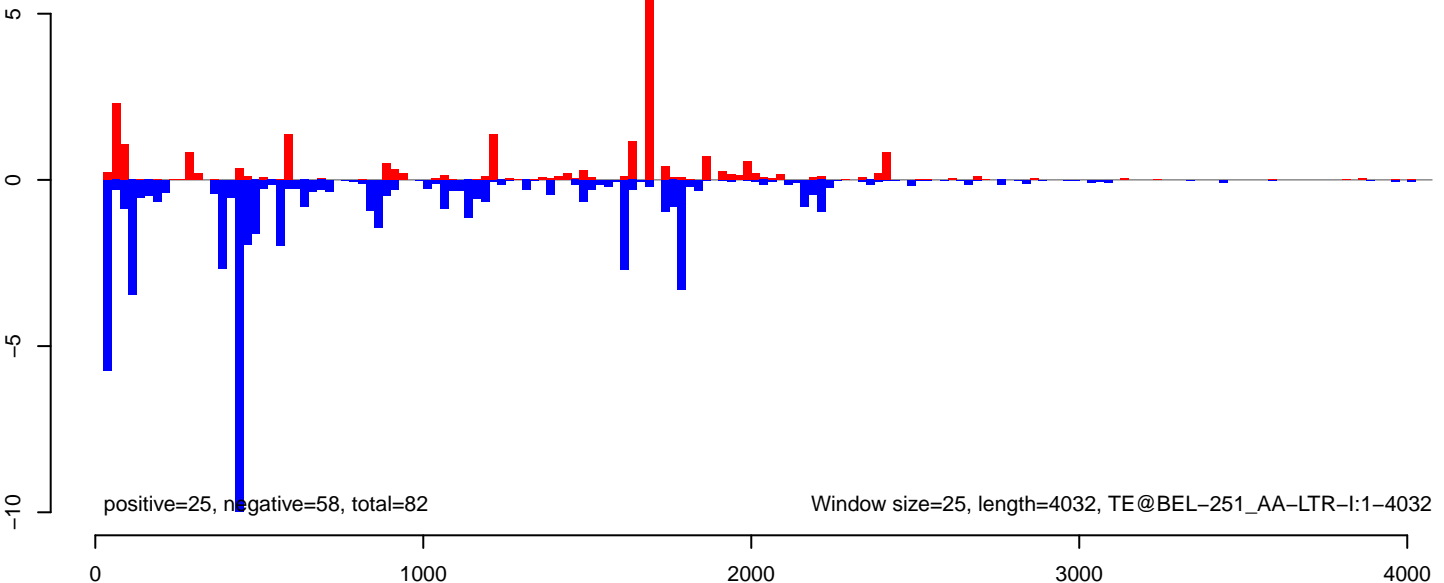

AeAeg_Ovary_NonBF_cat.18_23.rep

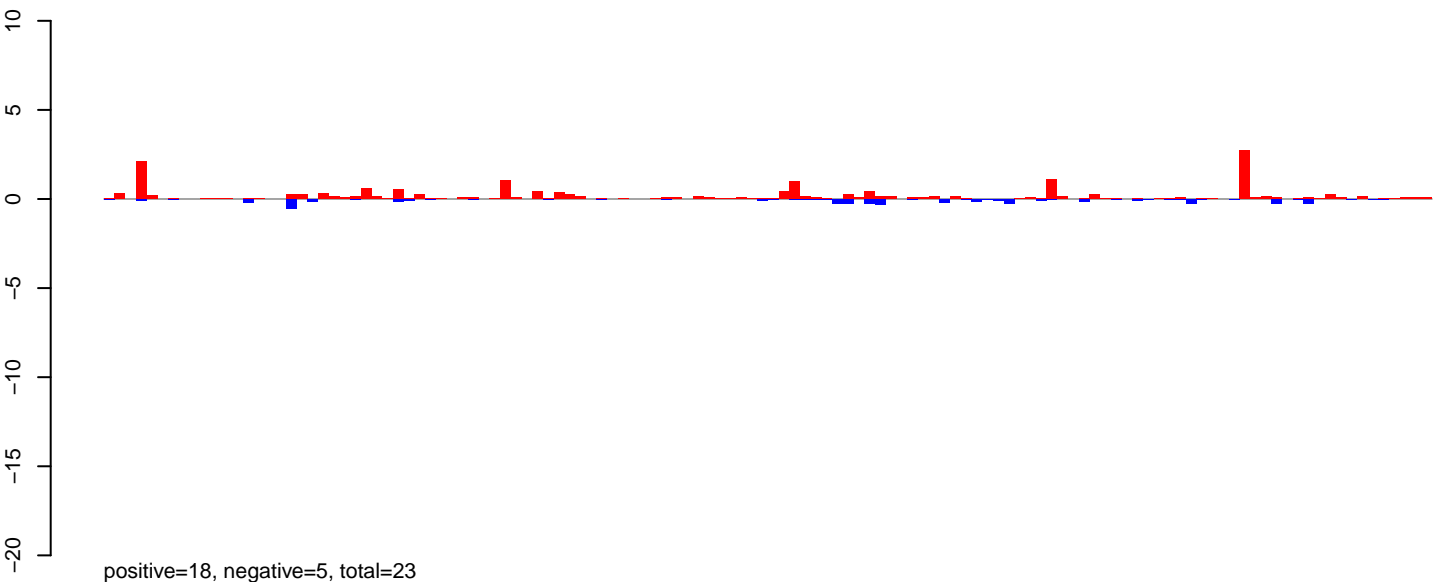

AeAeg_Ovary_NonBF_cat.24_35.rep

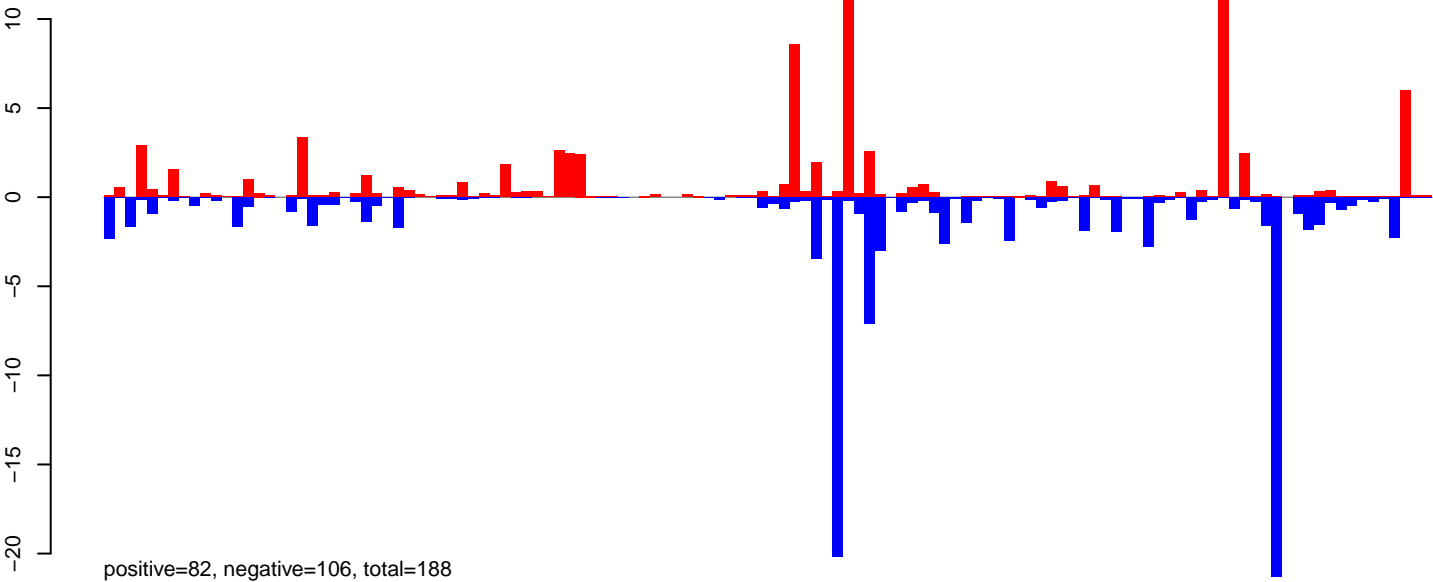

AeAeg_Ovary_NonBF_cat.rep

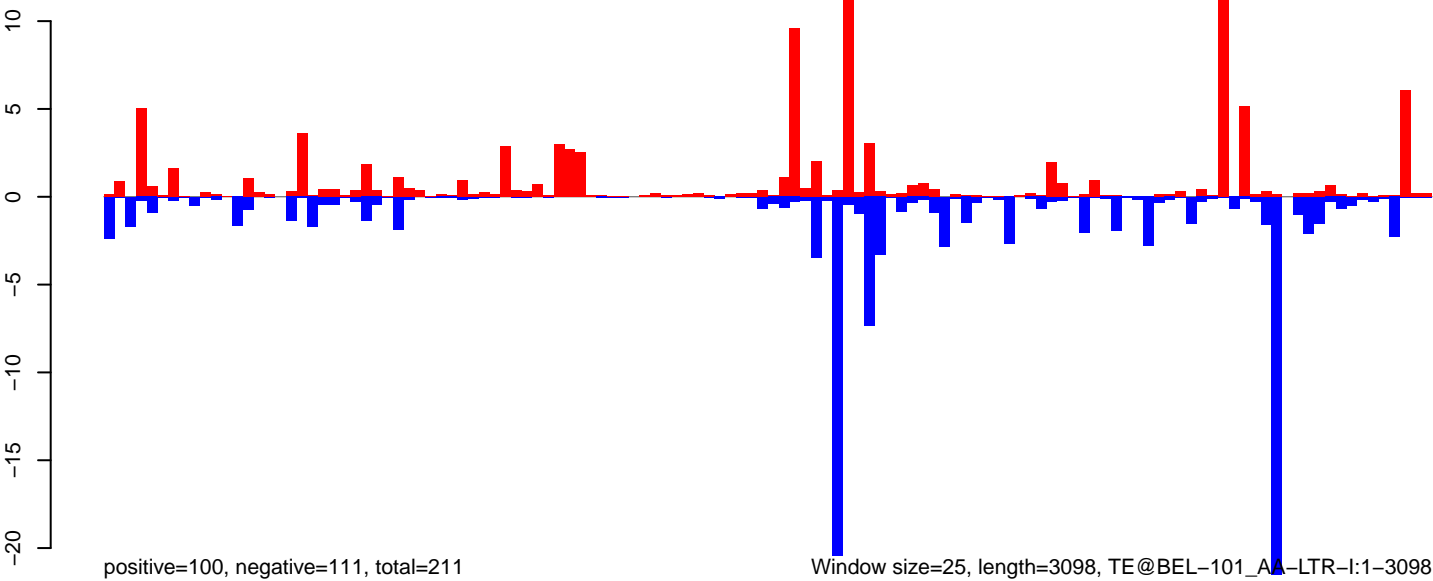

AeAeg_Ovary_NonBF_cat.18_23.rep

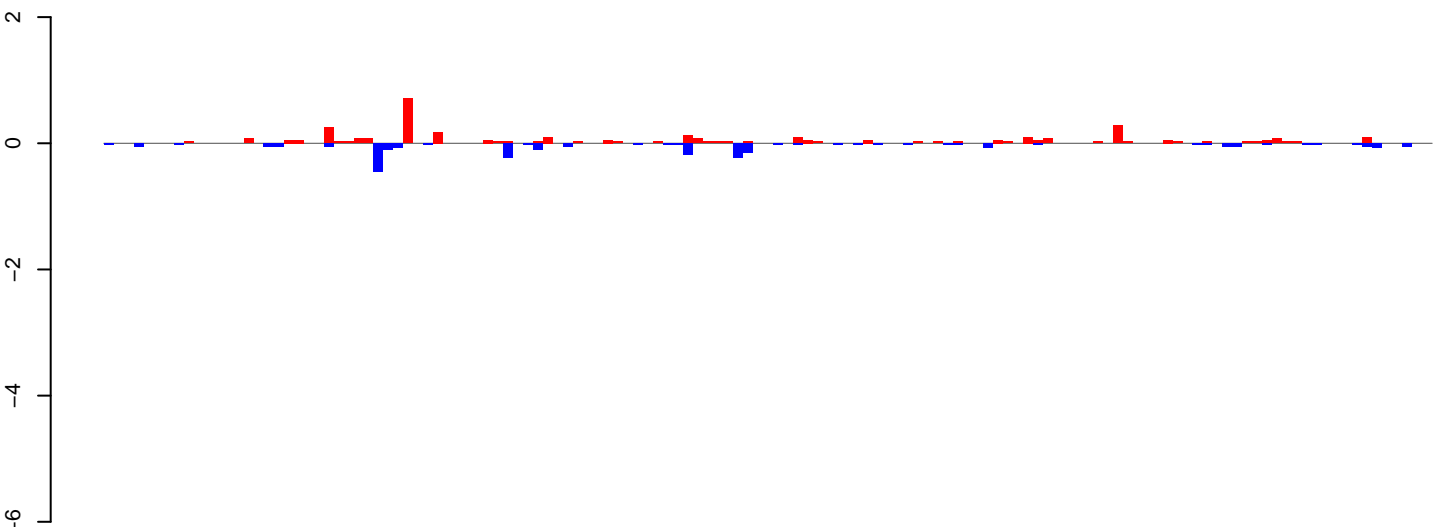

positive=4, negative=3, total=6

AeAeg_Ovary_NonBF_cat.24_35.rep

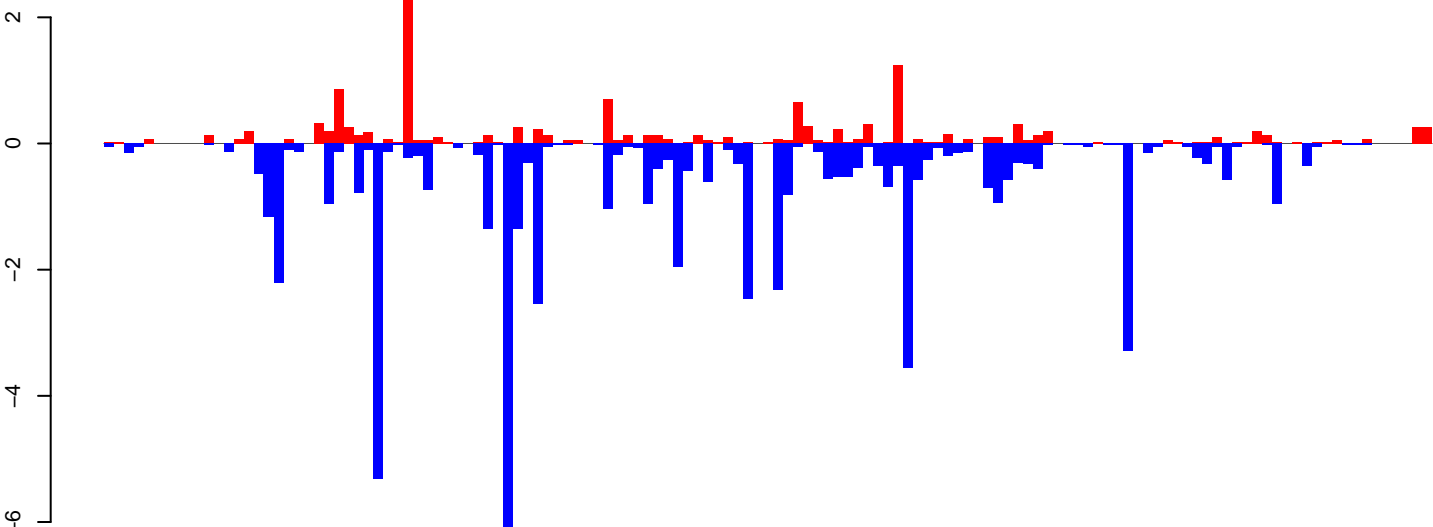

positive=14, negative=56, total=70

AeAeg_Ovary_NonBF_cat.rep

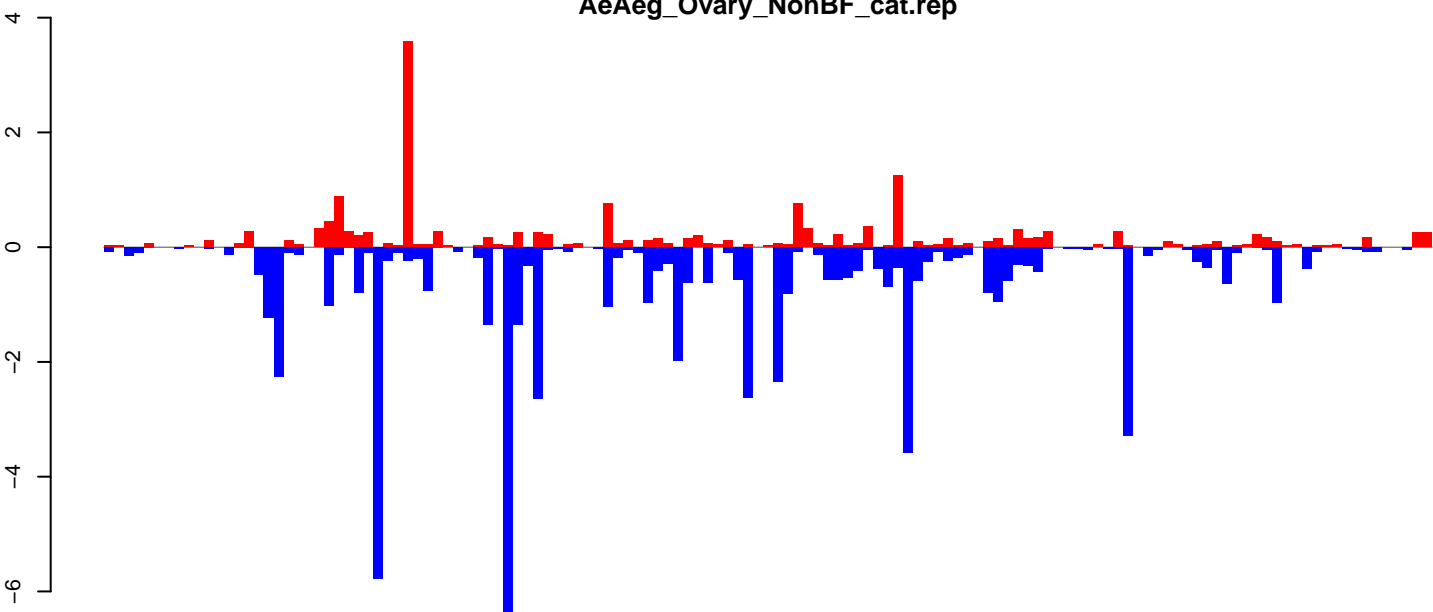

positive=18, negative=59, total=76

Window size=25, length=3322, TE@piggyBac-1_AAe:1-3322

0 500 1000 1500 2000 2500 3000

AeAeg_Ovary_NonBF_cat.18_23.rep

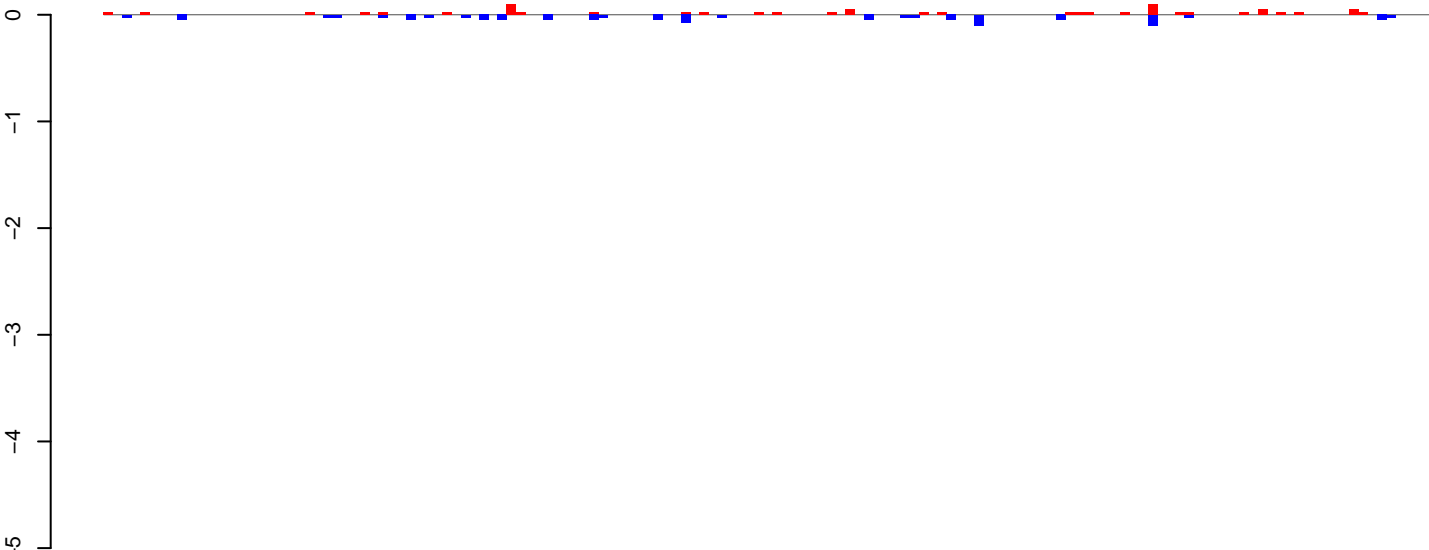

positive=1, negative=1, total=2

AeAeg_Ovary_NonBF_cat.24_35.rep

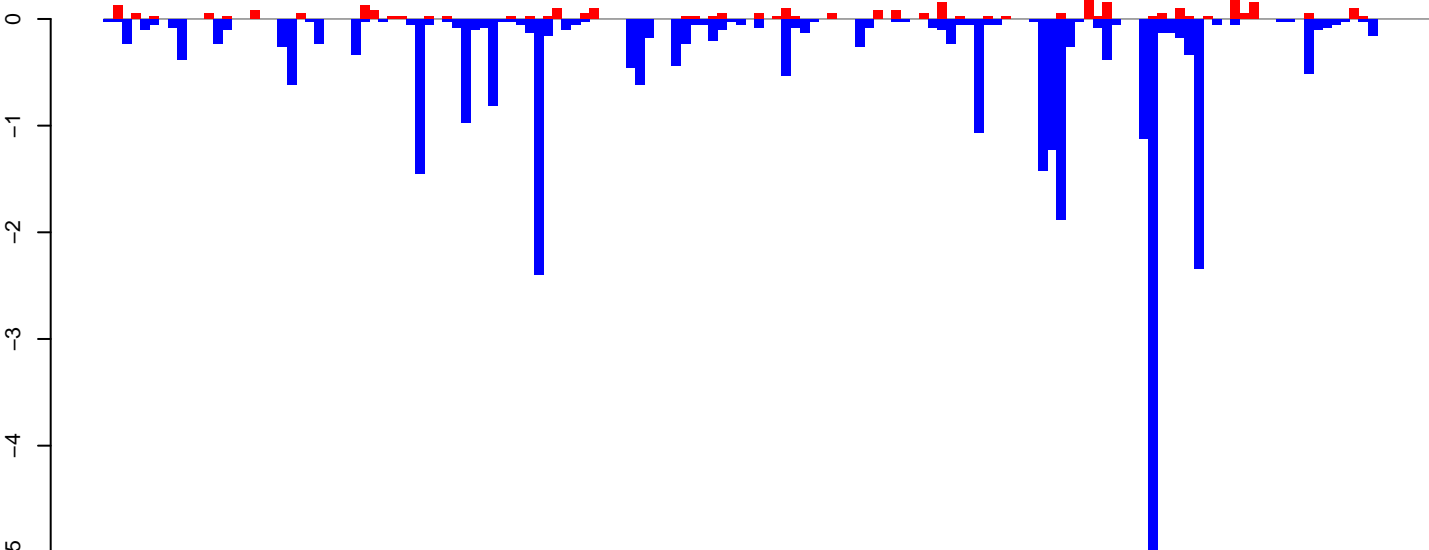

positive=3, negative=31, total=34

AeAeg_Ovary_NonBF_cat.rep

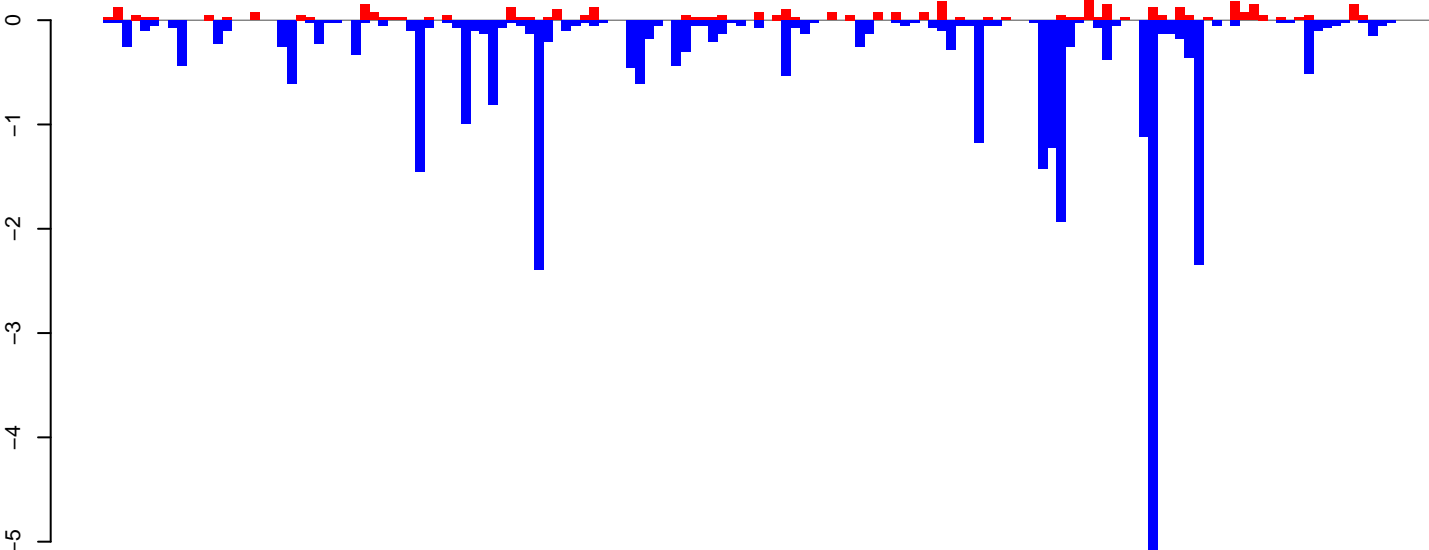

positive=4, negative=32, total=36

Window size=25, length=3613, TE@TF000223-I_ele33:1-3613

0 1000 2000 3000

AeAeg_Ovary_NonBF_cat.18_23.rep

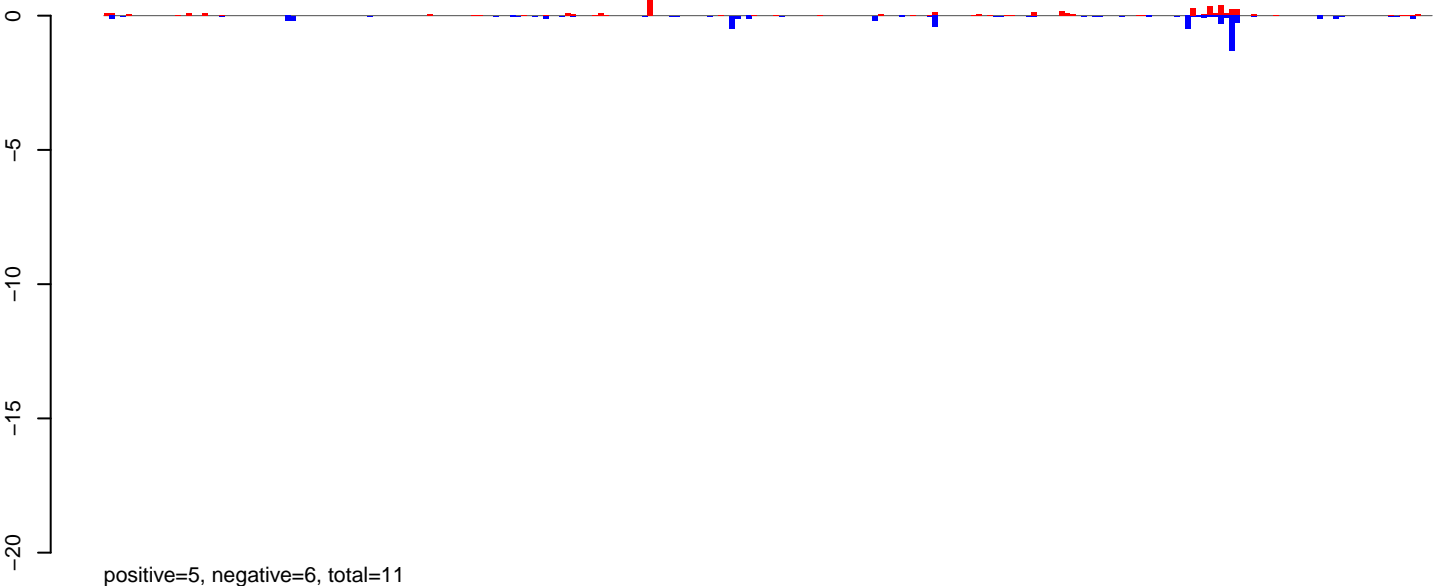

AeAeg_Ovary_NonBF_cat.24_35.rep

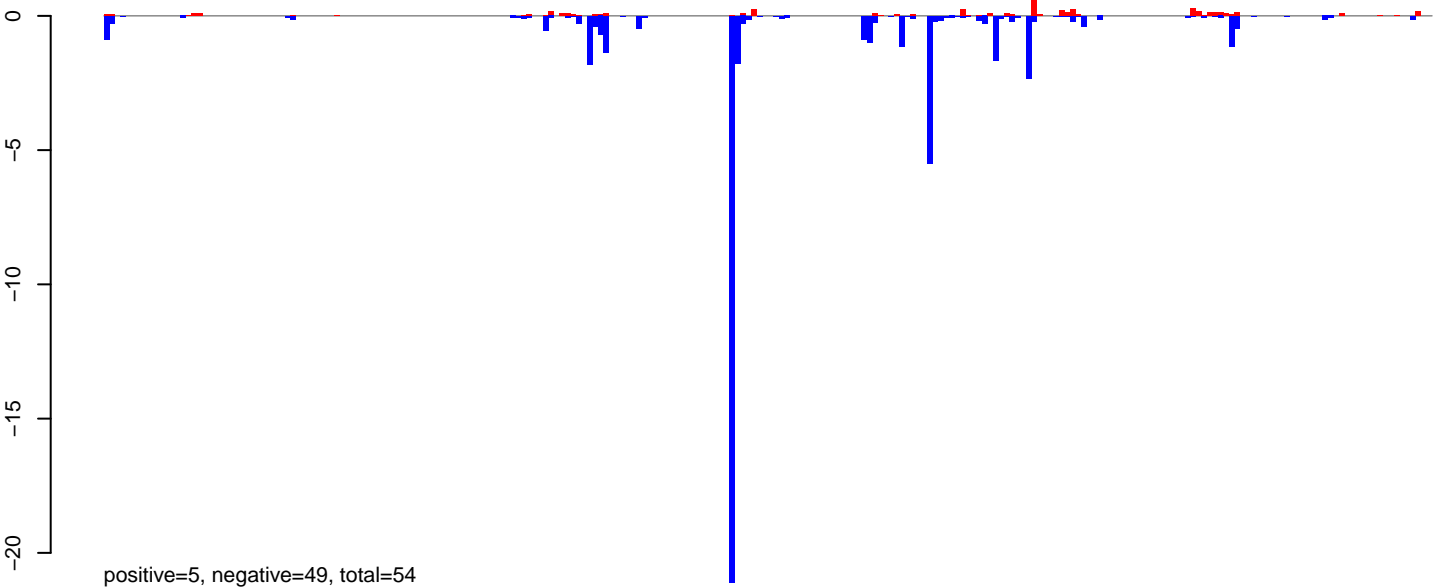

AeAeg_Ovary_NonBF_cat.rep

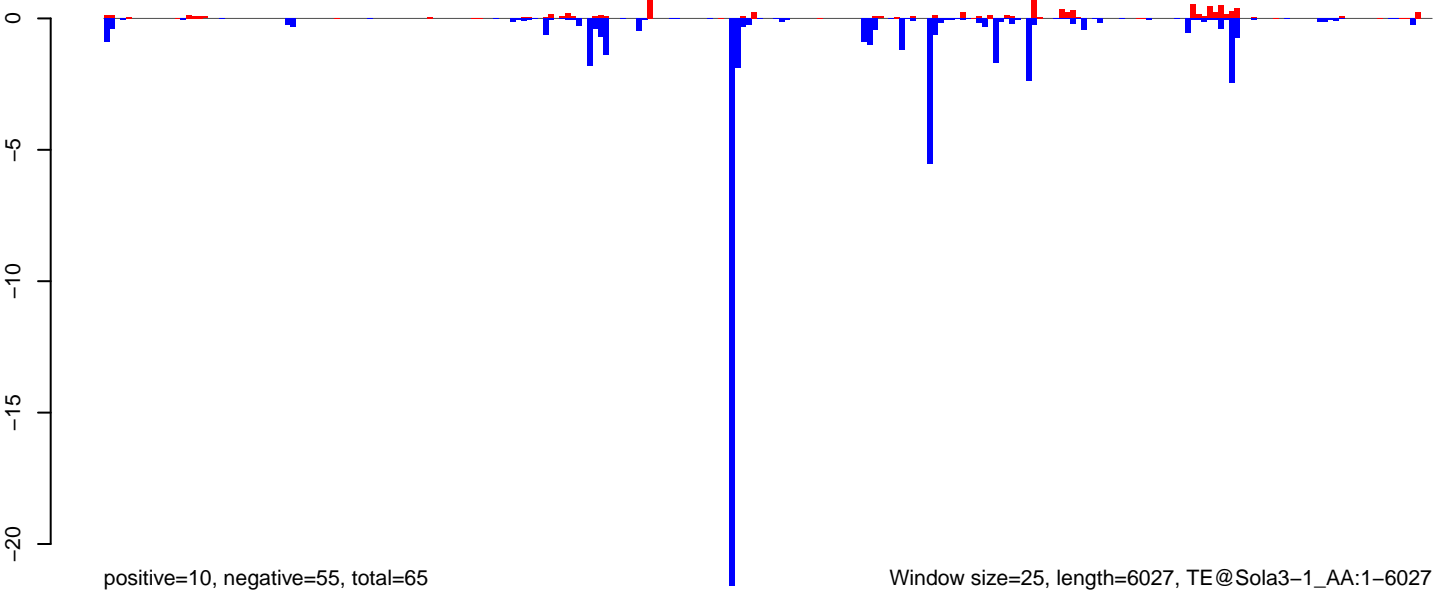

Window size=25, length=6027, TE@Sola3-1_AA:1-6027

0 1000 2000 3000 4000 5000 6000

AeAeg_Ovary_NonBF_cat.18_23.rep

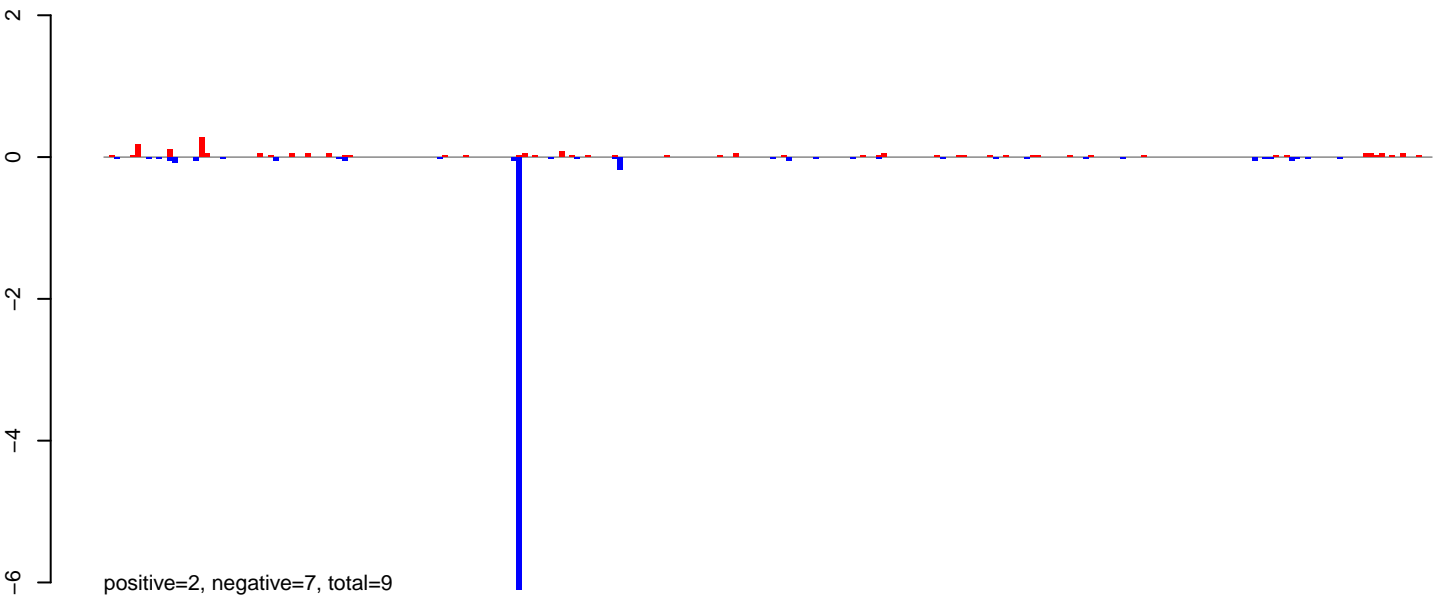

AeAeg_Ovary_NonBF_cat.24_35.rep

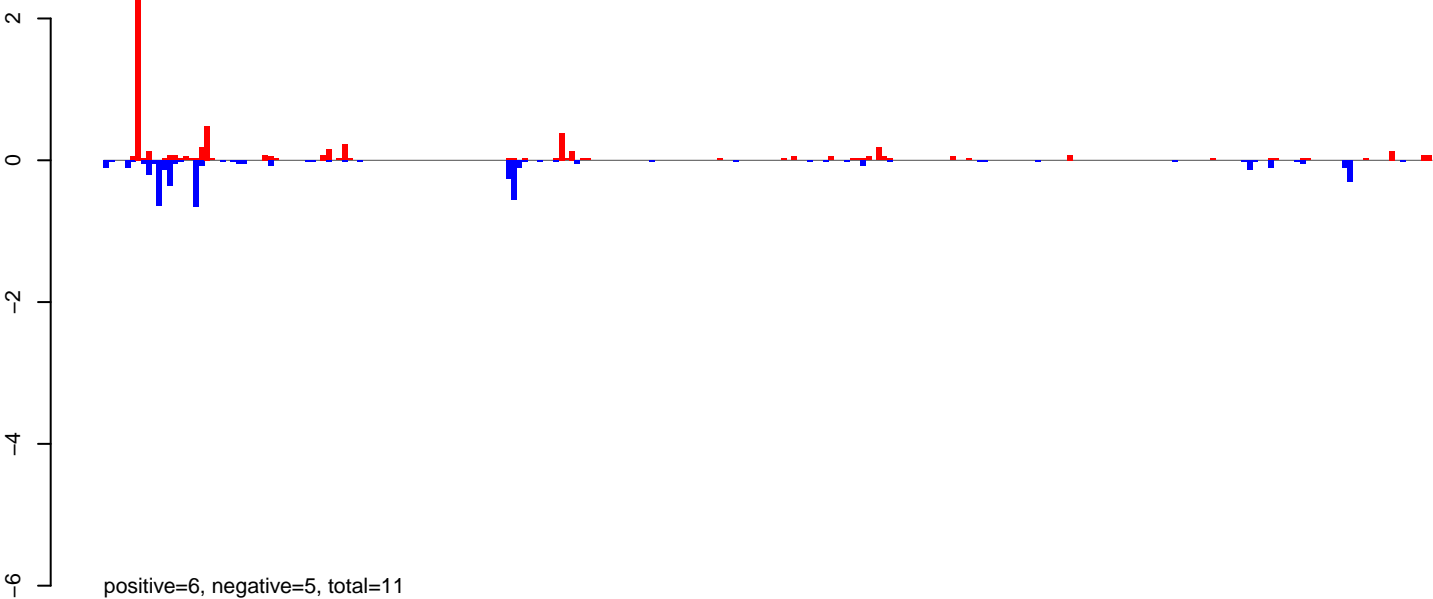

AeAeg_Ovary_NonBF_cat.rep

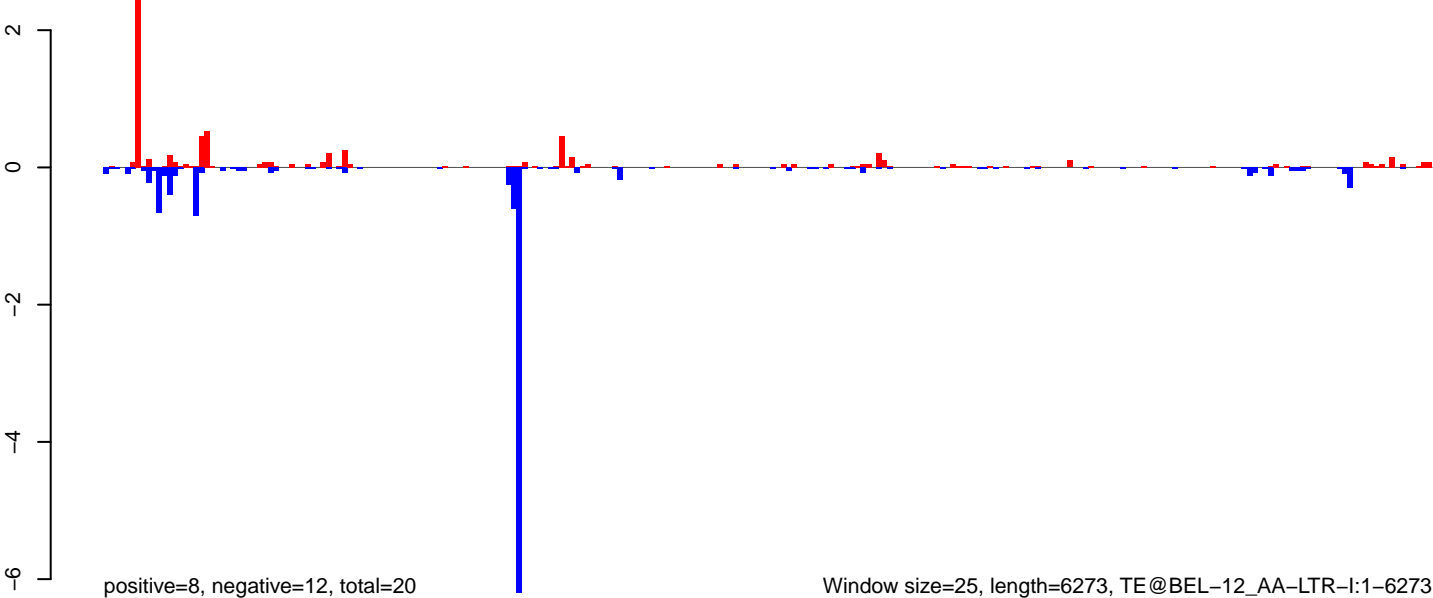

AeAeg_Ovary_NonBF_cat.18_23.rep

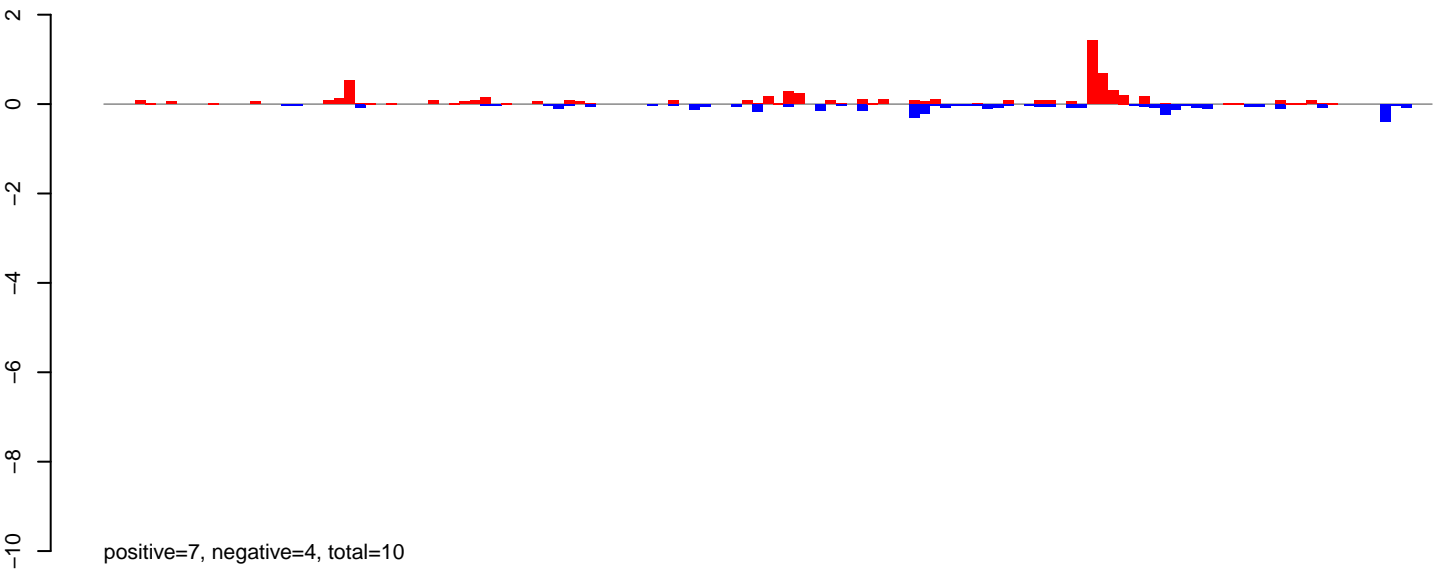

AeAeg_Ovary_NonBF_cat.24_35.rep

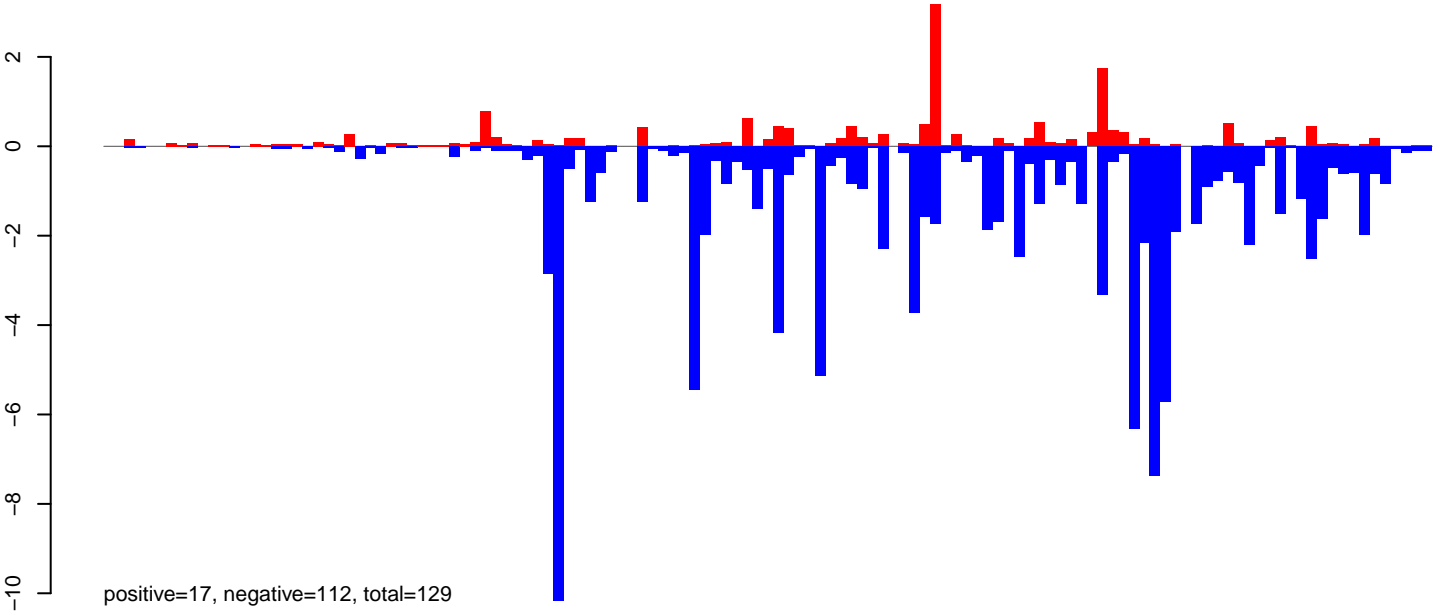

AeAeg_Ovary_NonBF_cat.rep

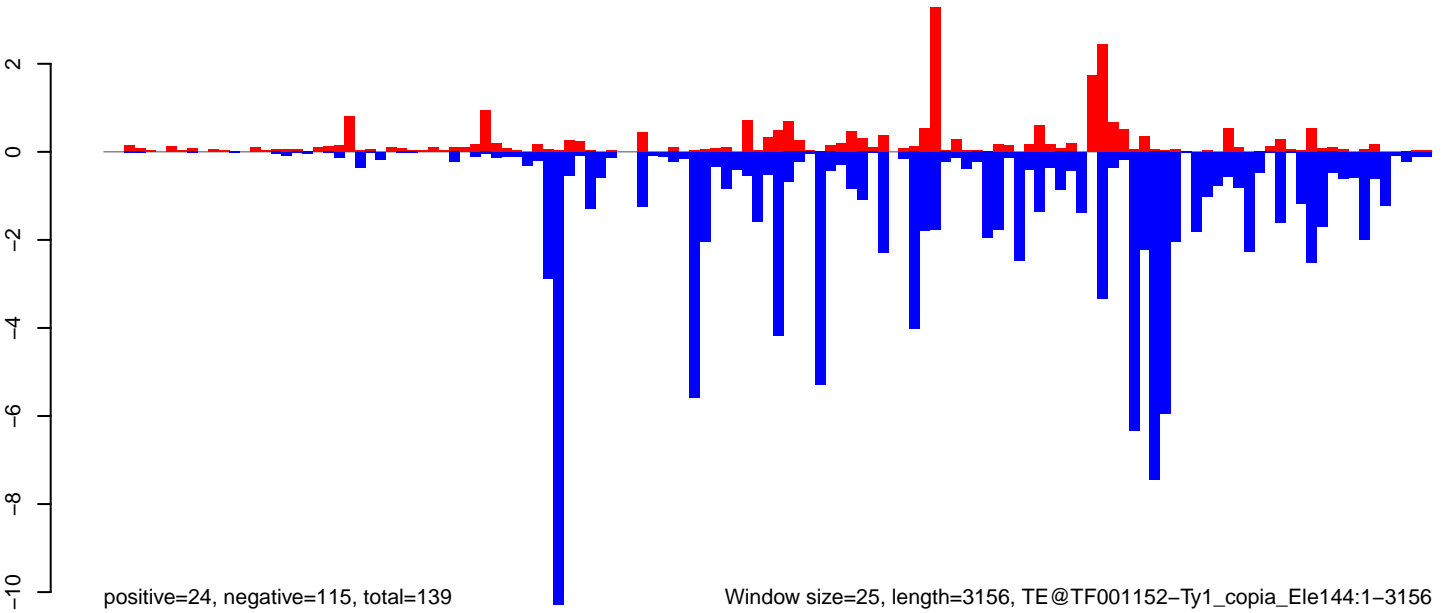

Window size=25, length=3156, TE@TF001152-Ty1_copia_Ele144:1-3156

0 500 1000 1500 2000 2500 3000

AeAeg_Ovary_NonBF_cat.18_23.rep

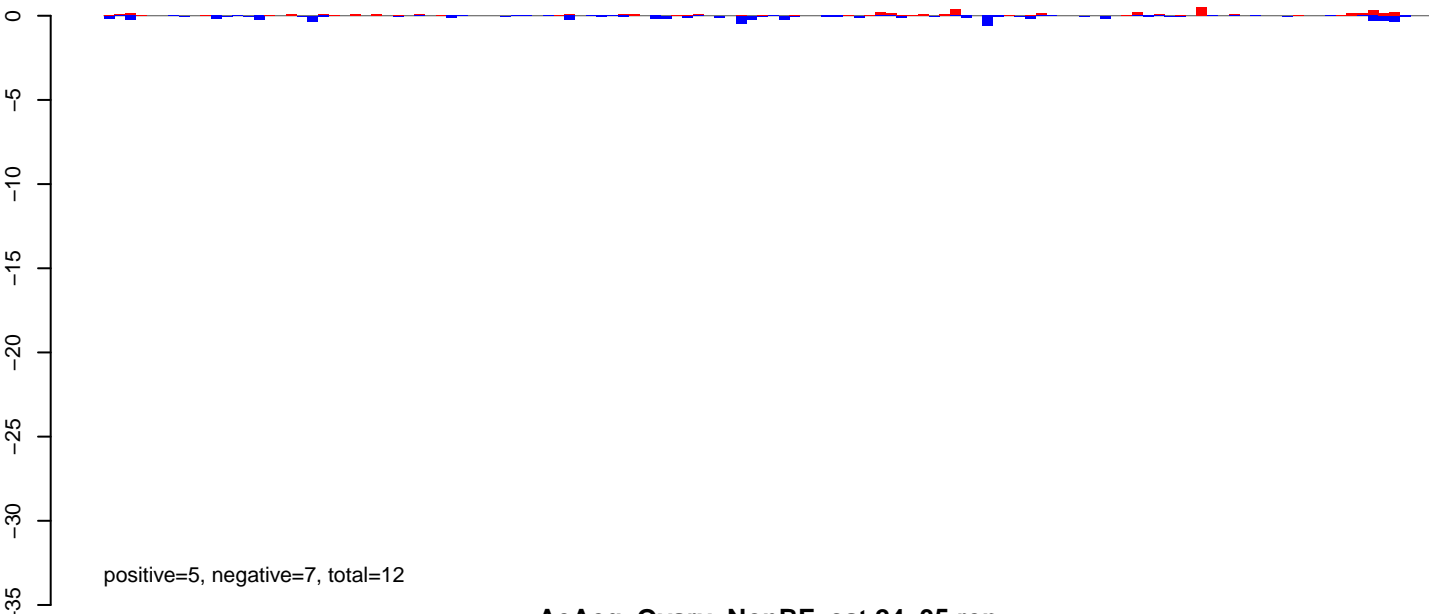

AeAeg_Ovary_NonBF_cat.24_35.rep

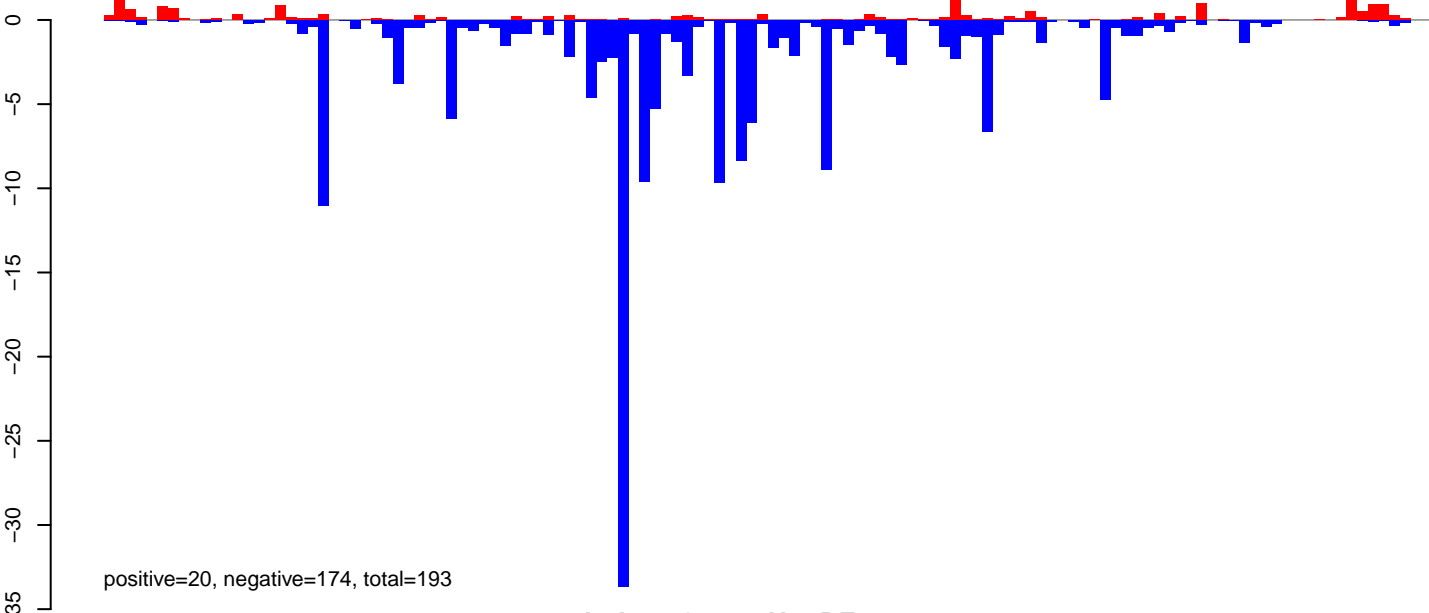

AeAeg_Ovary_NonBF_cat.rep

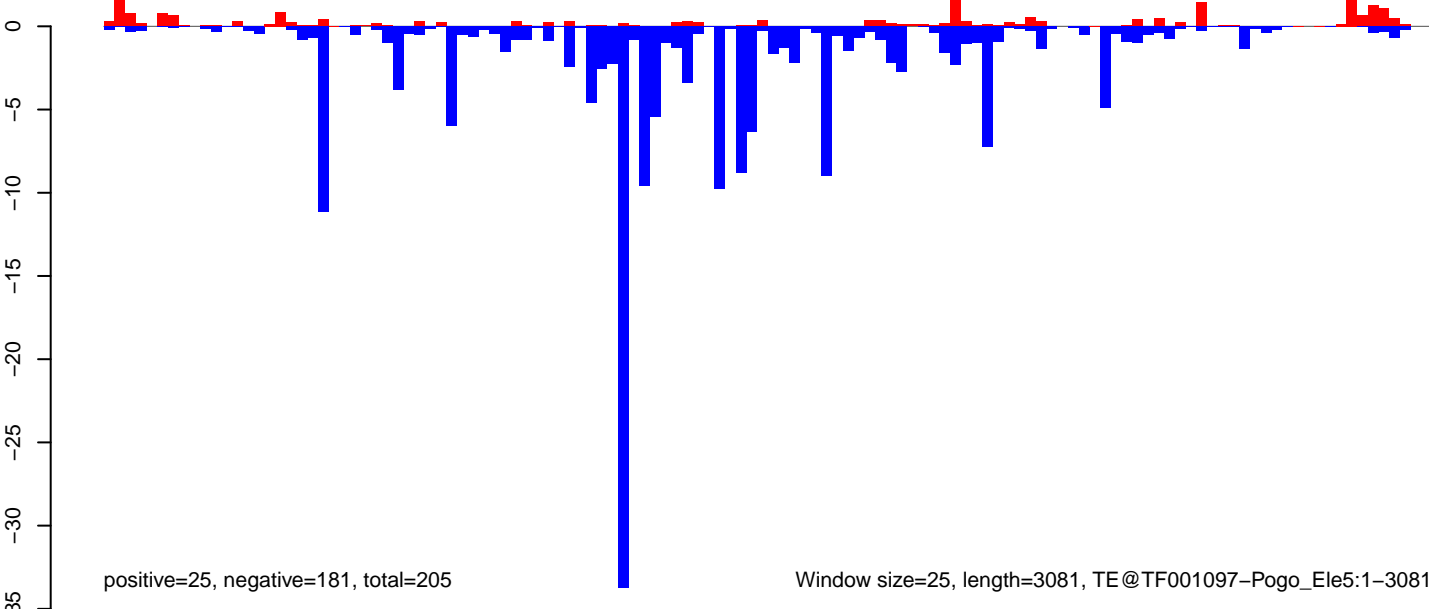

AeAeg_Ovary_NonBF_cat.18_23.rep



positive=2, negative=6, total=7

AeAeg_Ovary_NonBF_cat.24_35.rep

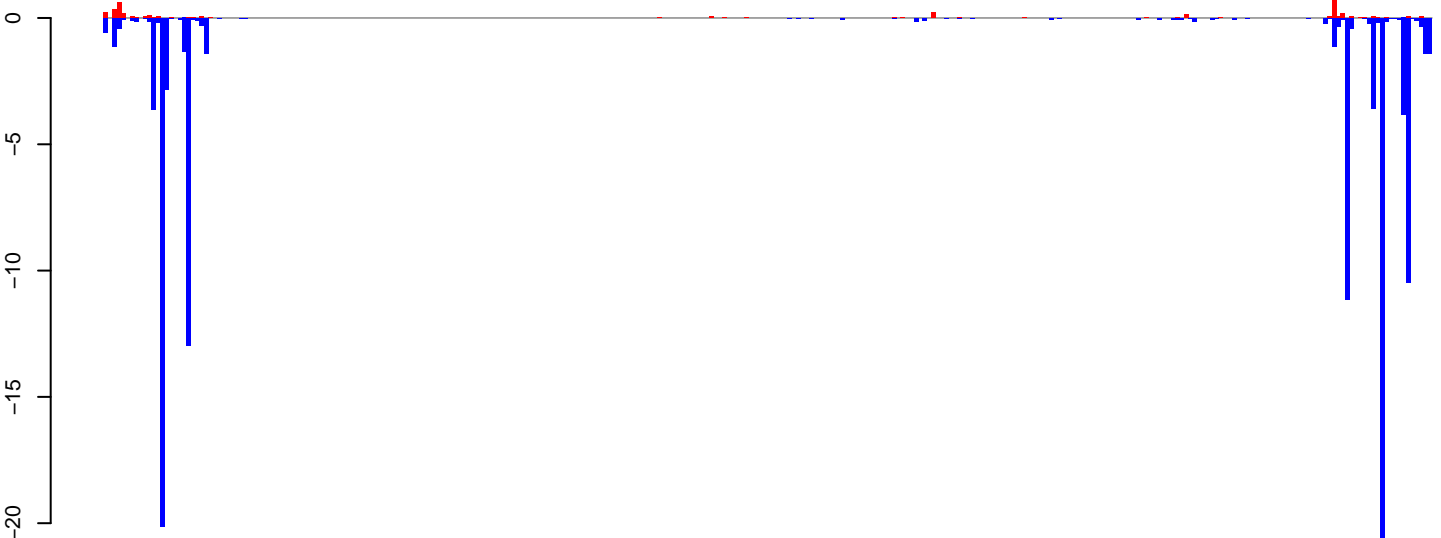

positive=4, negative=105, total=109

AeAeg_Ovary_NonBF_cat.rep



positive=6, negative=111, total=116

Window size=25, length=7619, TE@TF000253-Pao_Bel_Ele63:1-7619



AeAeg_Ovary_NonBF_cat.18_23.rep

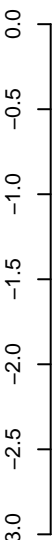

positive=1, negative=6, total=7

AeAeg_Ovary_NonBF_cat.24_35.rep

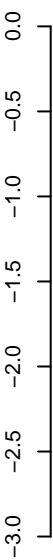

positive=2, negative=22, total=24

AeAeg_Ovary_NonBF_cat.rep

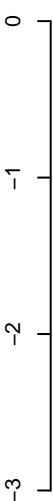

positive=3, negative=28, total=31

Window size=25, length=4897, TE@Outcast-16_Ae:1-4897



AeAeg_Ovary_NonBF_cat.18_23.rep

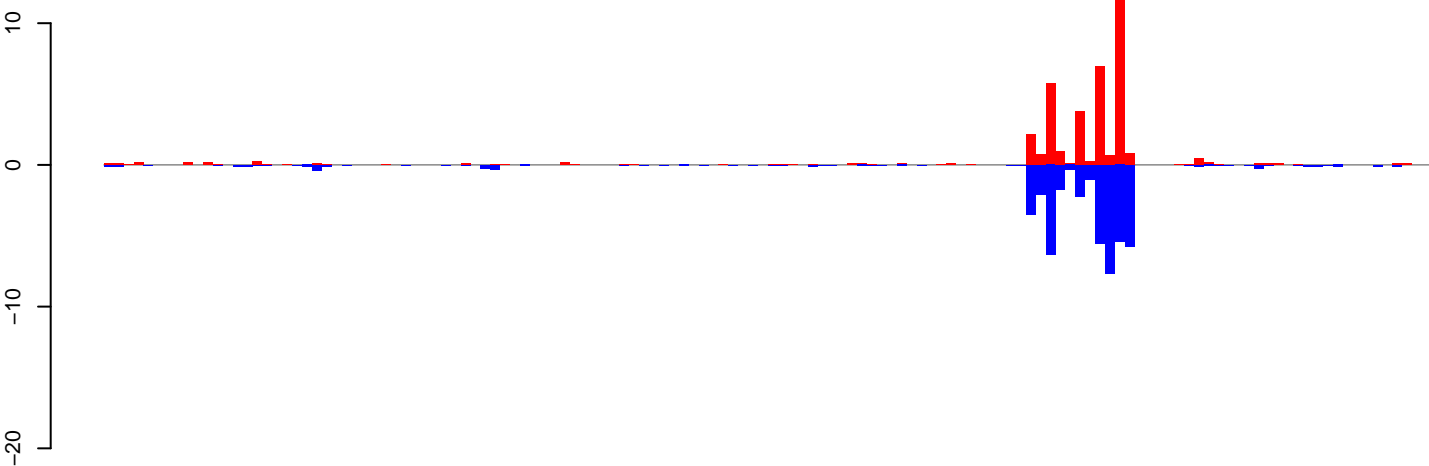

positive=40, negative=46, total=86

AeAeg_Ovary_NonBF_cat.24_35.rep

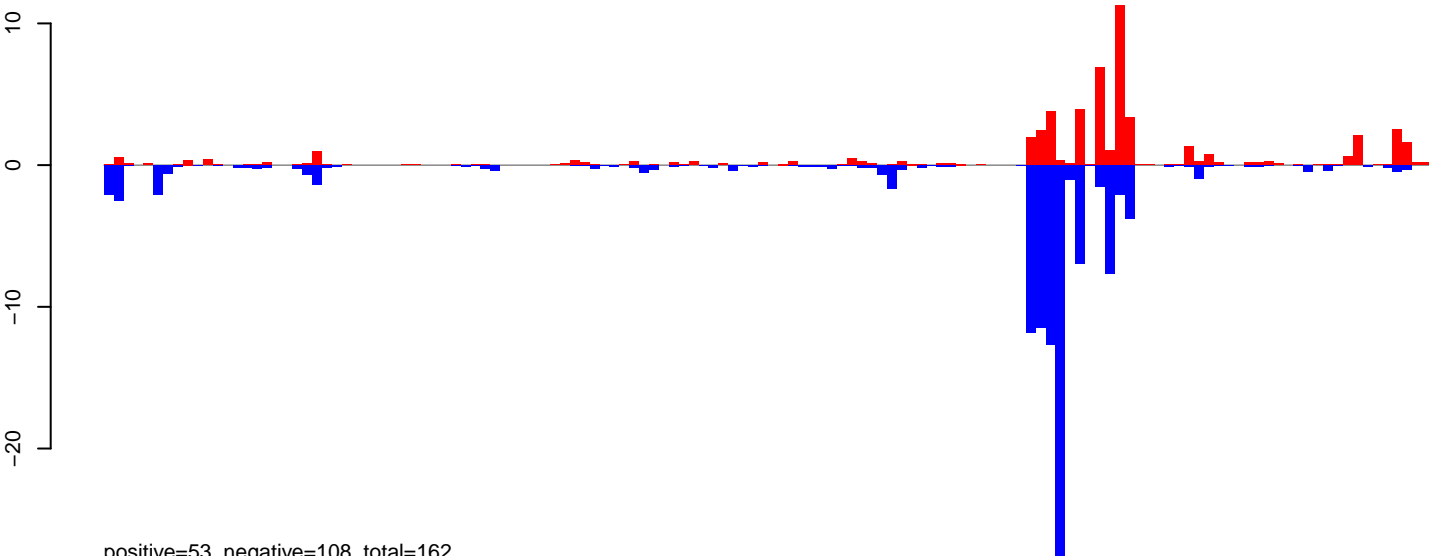

positive=53, negative=108, total=162

AeAeg_Ovary_NonBF_cat.rep

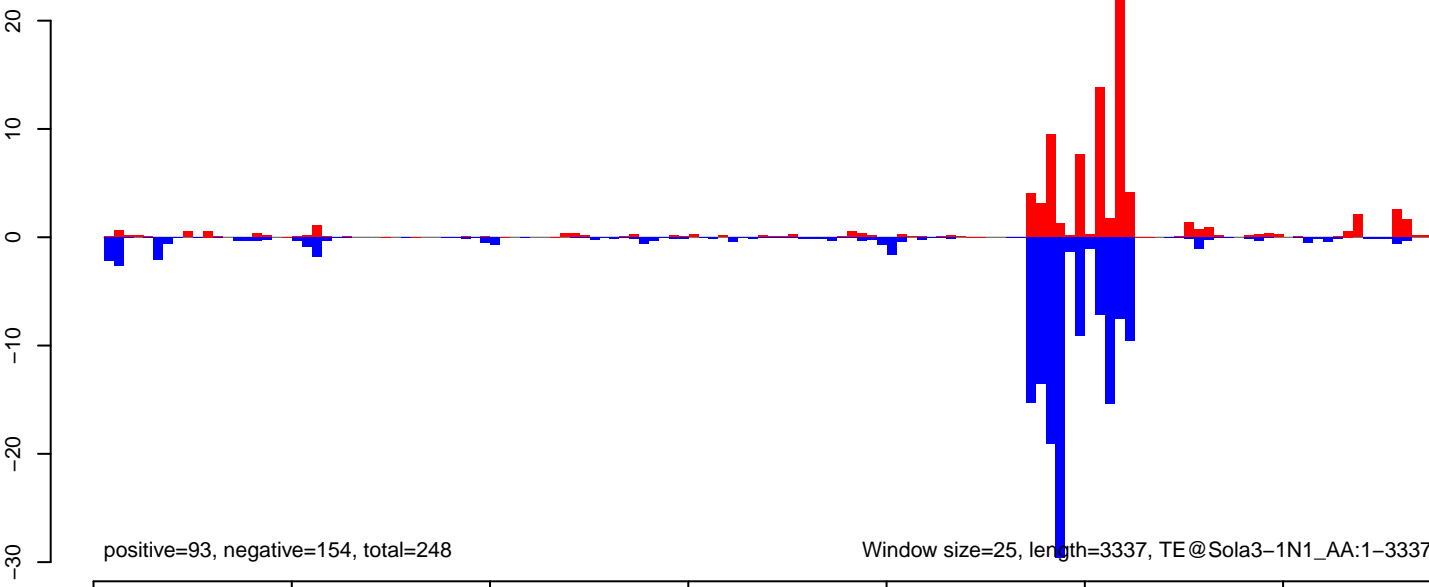

positive=93, negative=154, total=248

Window size=25, length=3337, TE@Sola3-1N1_AA:1-3337

AeAeg_Ovary_NonBF_cat.18_23.rep

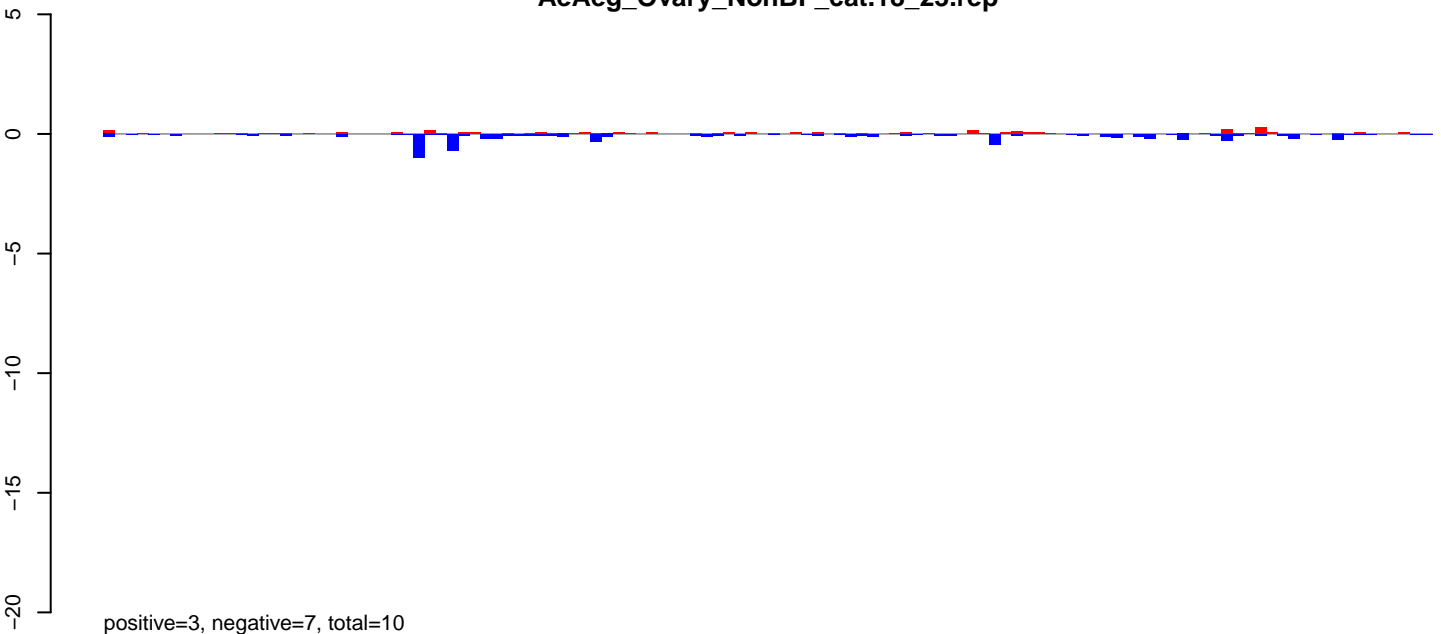

AeAeg_Ovary_NonBF_cat.24_35.rep

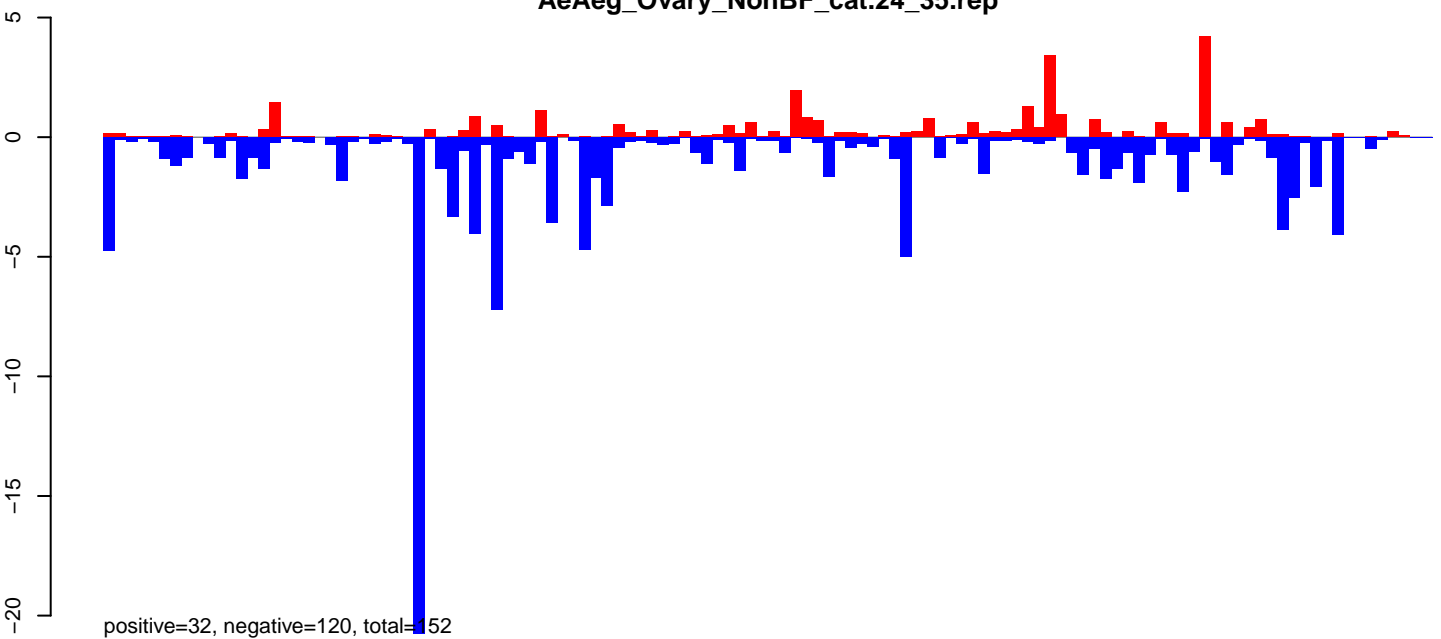

AeAeg_Ovary_NonBF_cat.rep

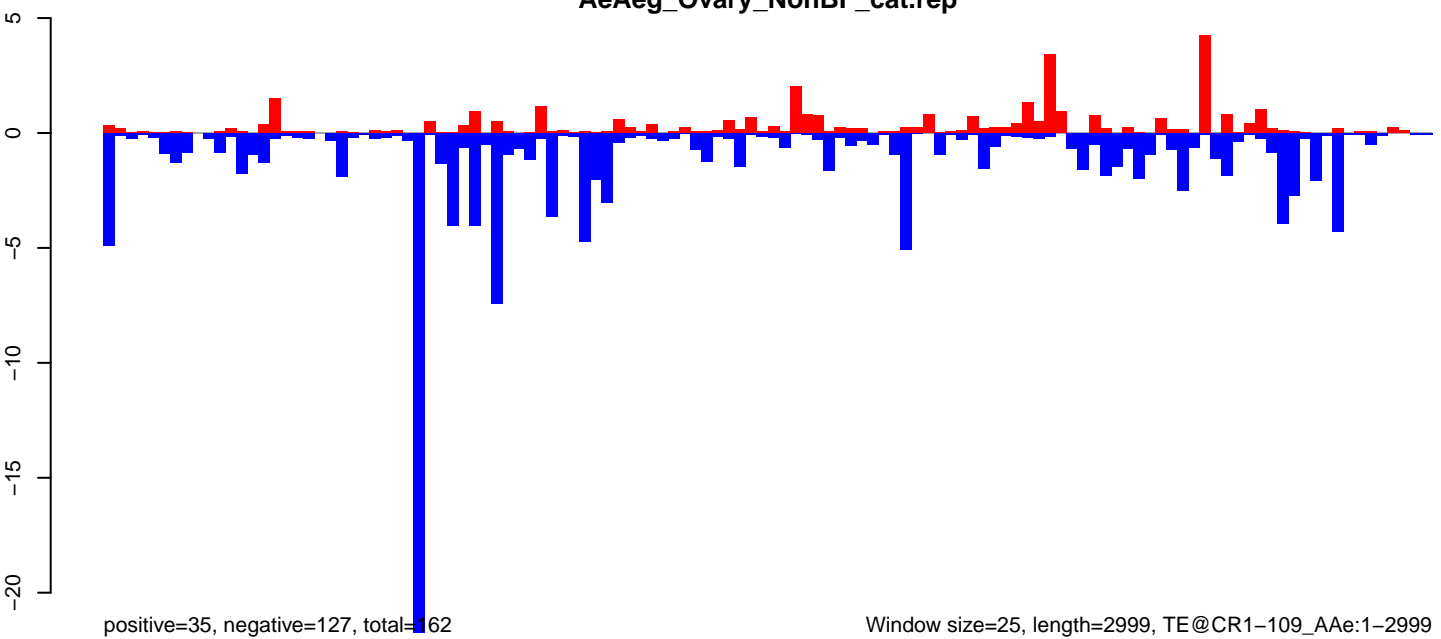

AeAeg_Ovary_NonBF_cat.18_23.rep

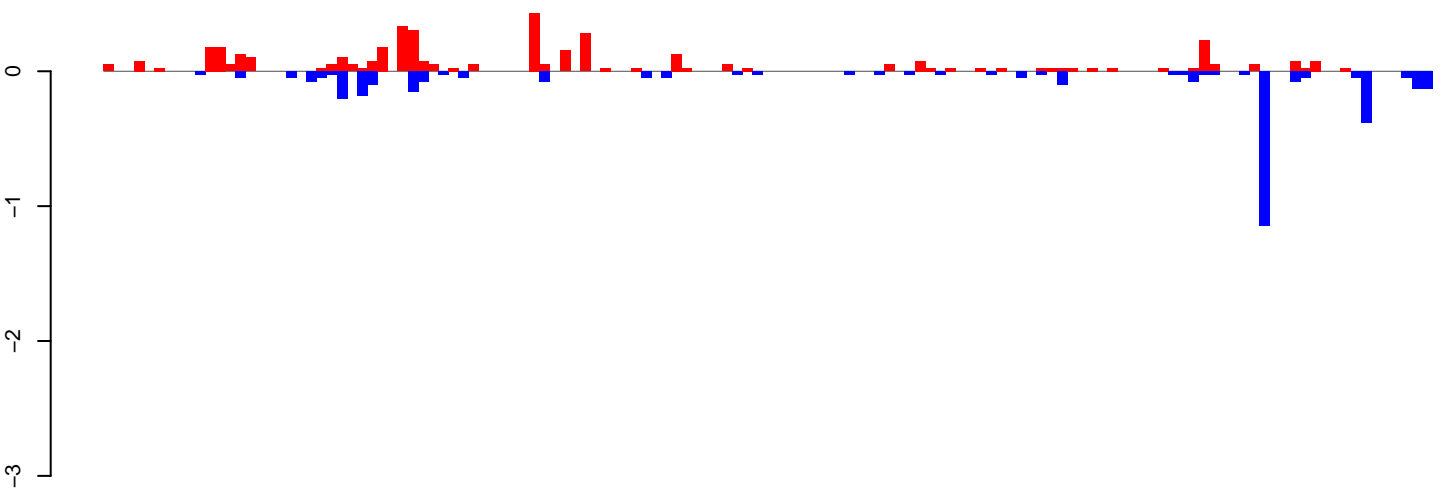

positive=4, negative=4, total=8

AeAeg_Ovary_NonBF_cat.24_35.rep

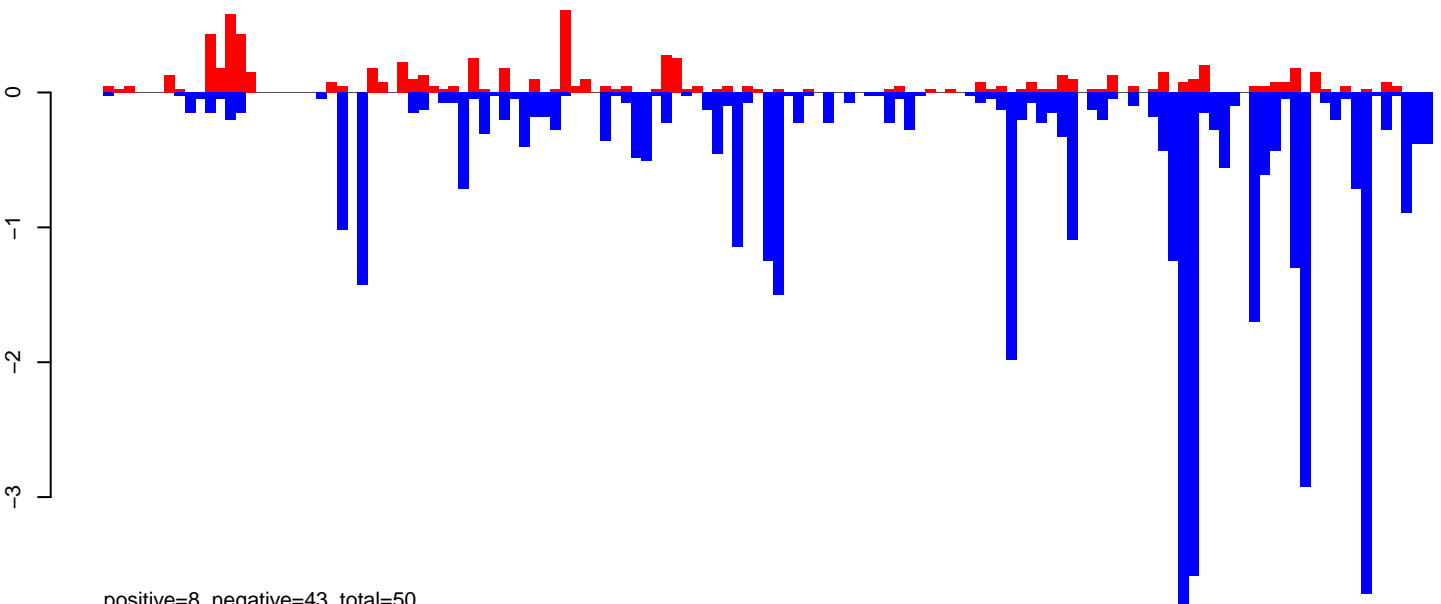

positive=8, negative=43, total=50

AeAeg_Ovary_NonBF_cat.rep

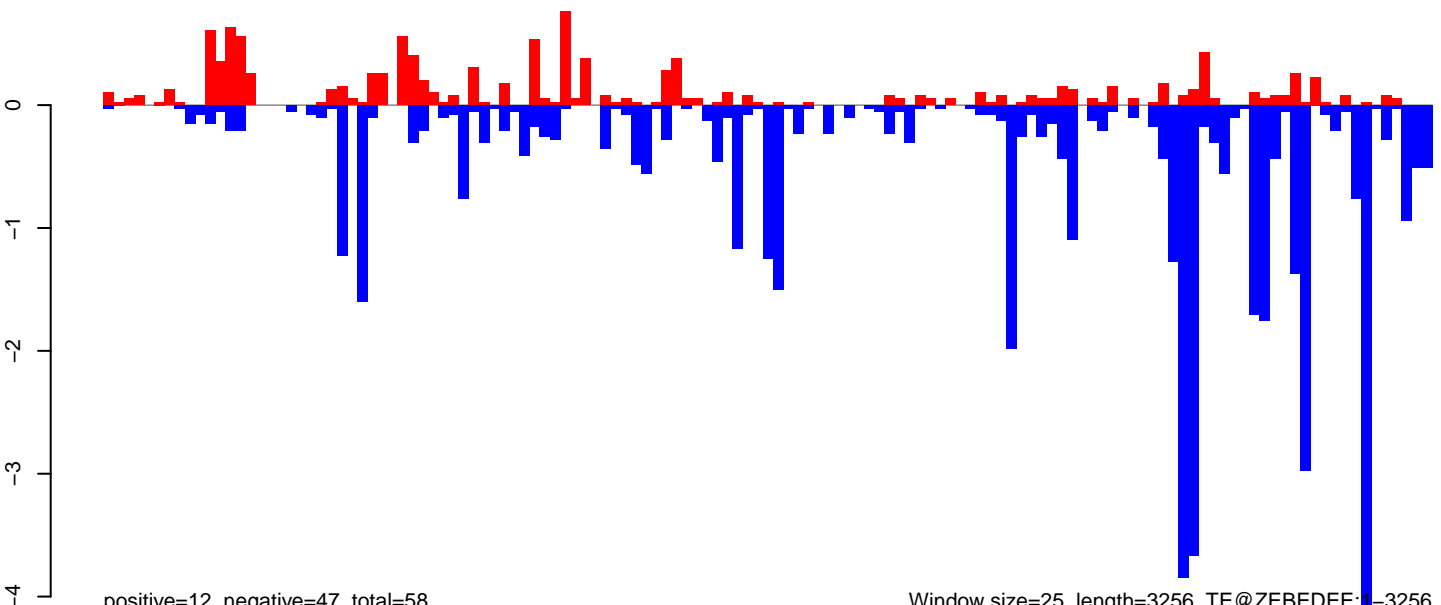

positive=12, negative=47, total=58

Window size=25, length=3256, TE@ZEBEDEE:1-3256

AeAeg_Ovary_NonBF_cat.18_23.rep

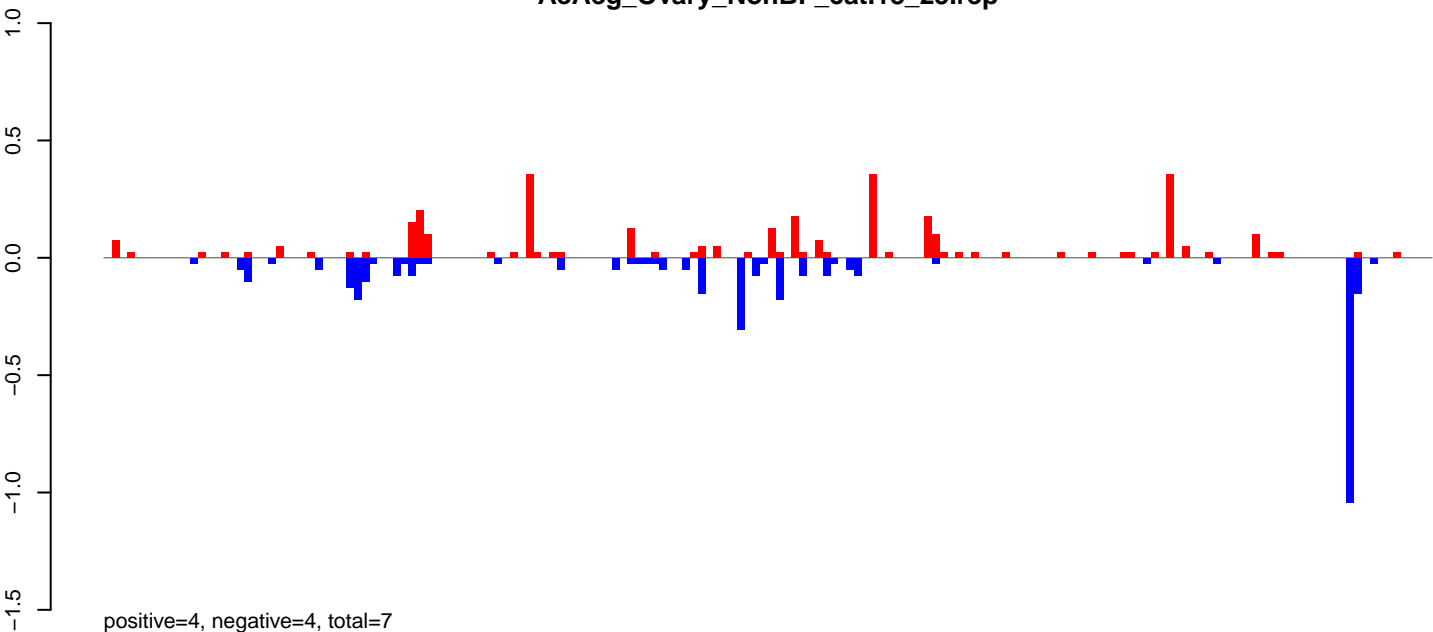

AeAeg_Ovary_NonBF_cat.24_35.rep

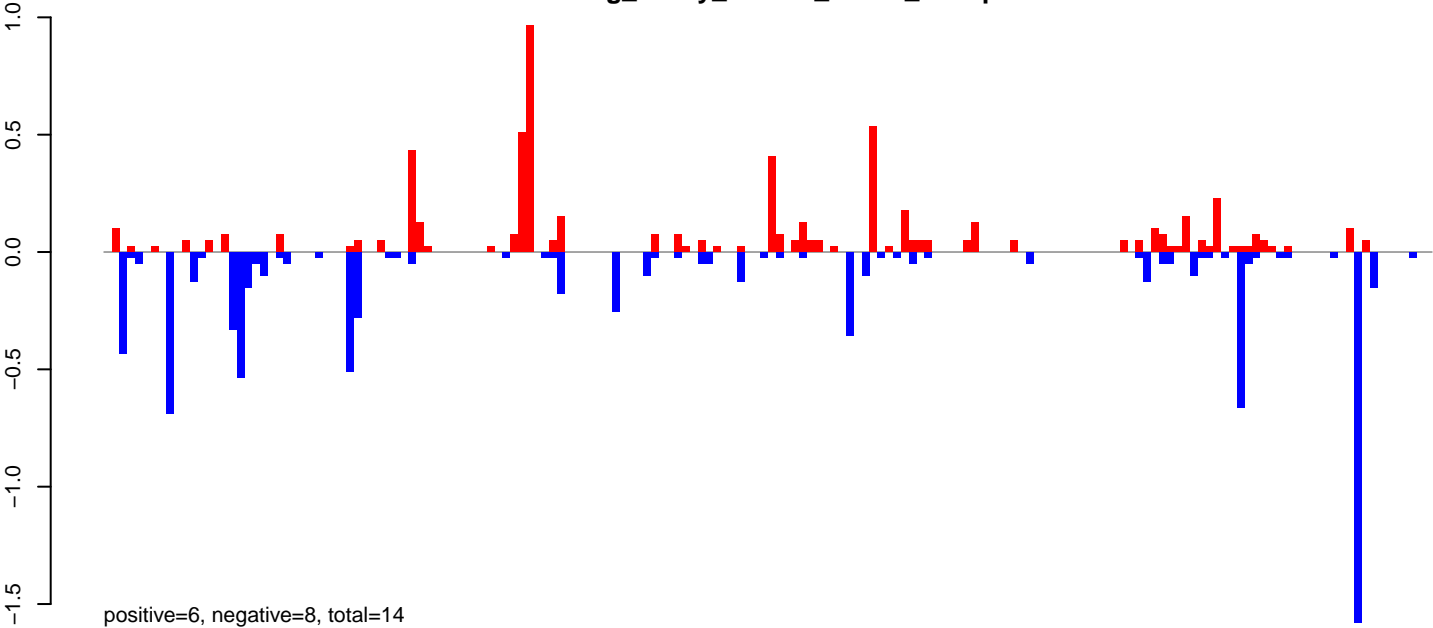

AeAeg_Ovary_NonBF_cat.rep

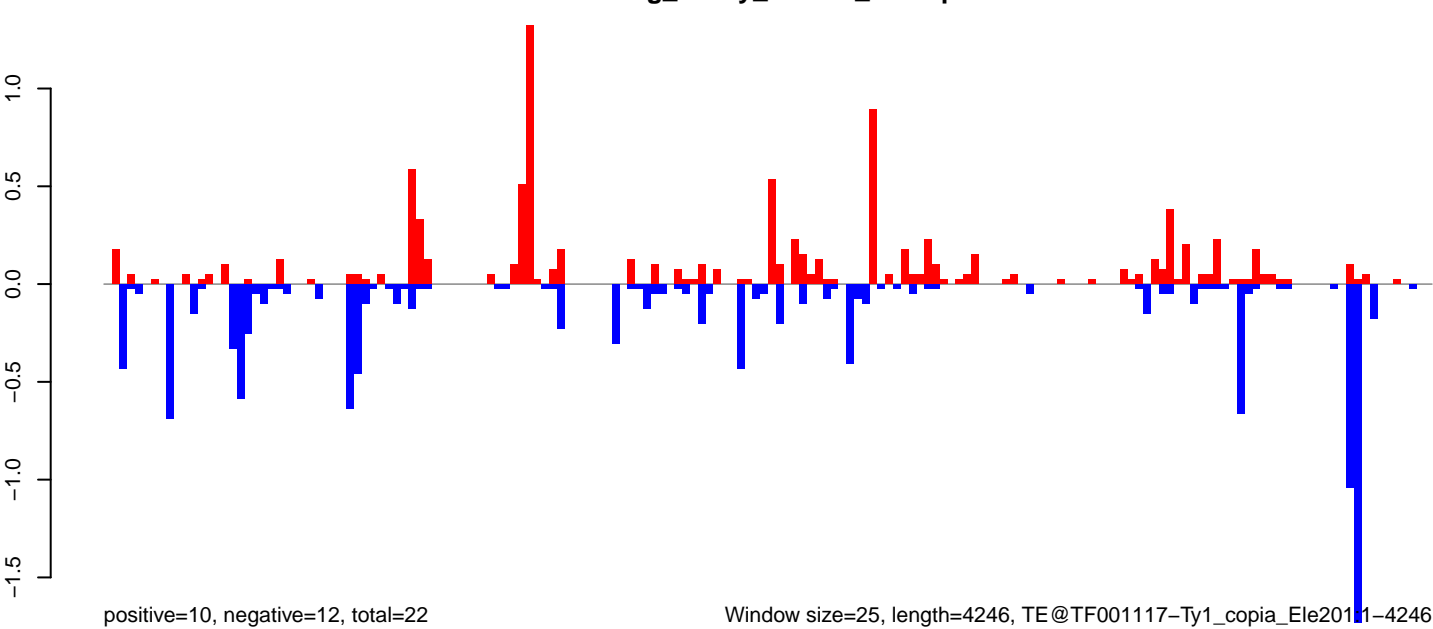

Window size=25, length=4246, TE@TF001117-Ty1_copia_Ele2011-4246

0 1000 2000 3000 4000

AeAeg_Ovary_NonBF_cat.18_23.rep

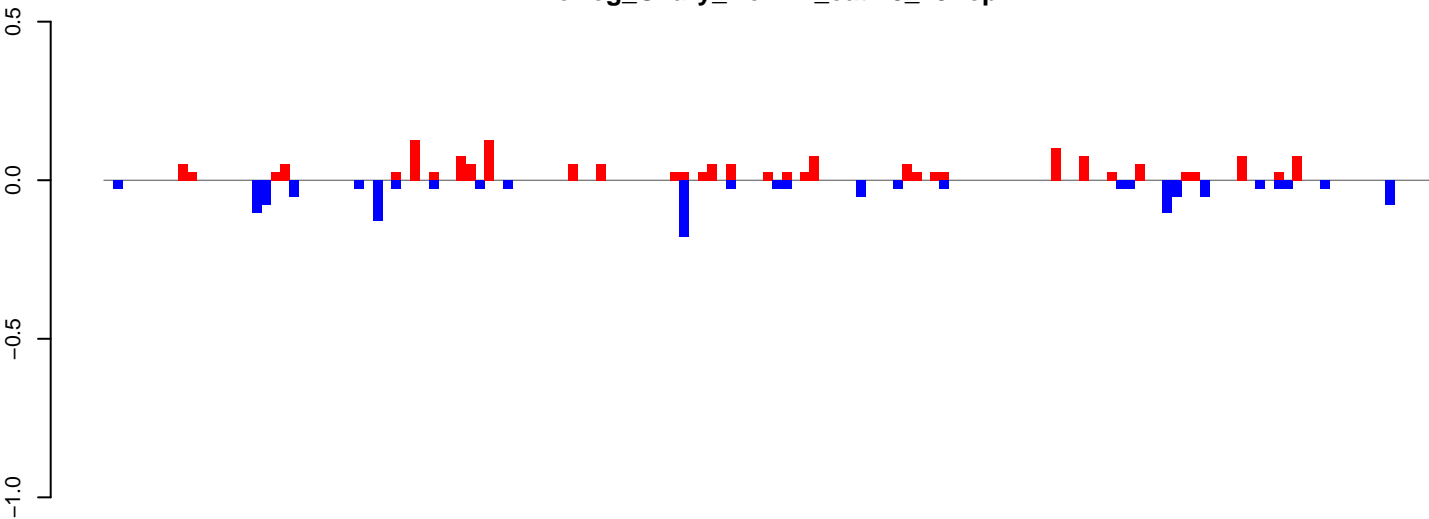

positive=2, negative=1, total=3

AeAeg_Ovary_NonBF_cat.24_35.rep

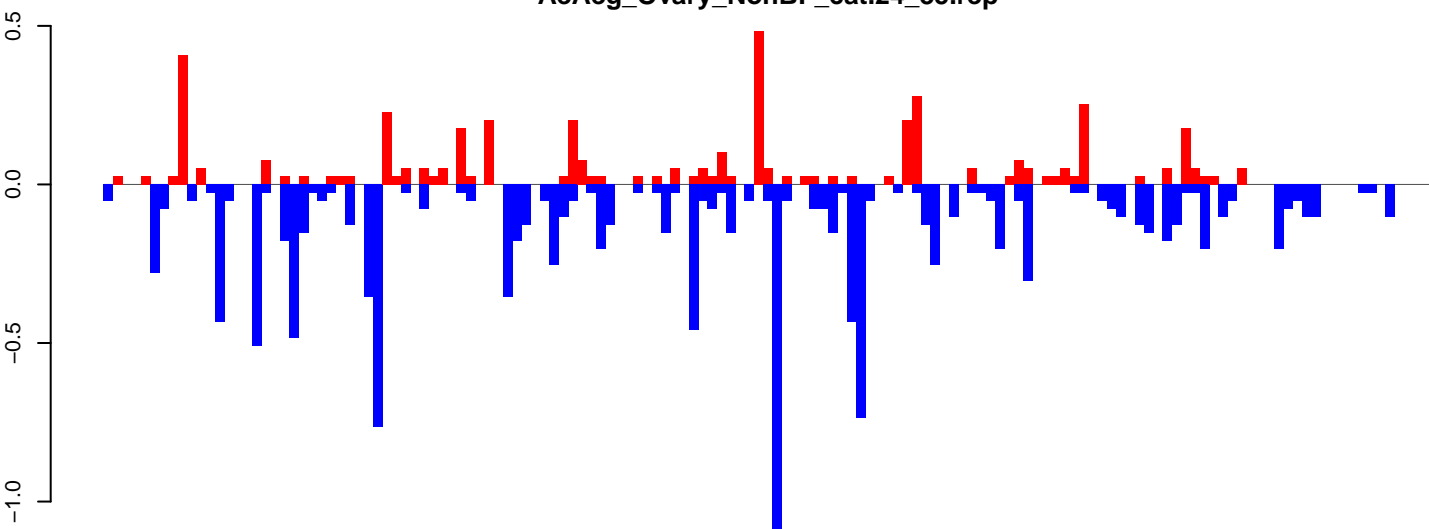

positive=4, negative=13, total=17

AeAeg_Ovary_NonBF_cat.rep

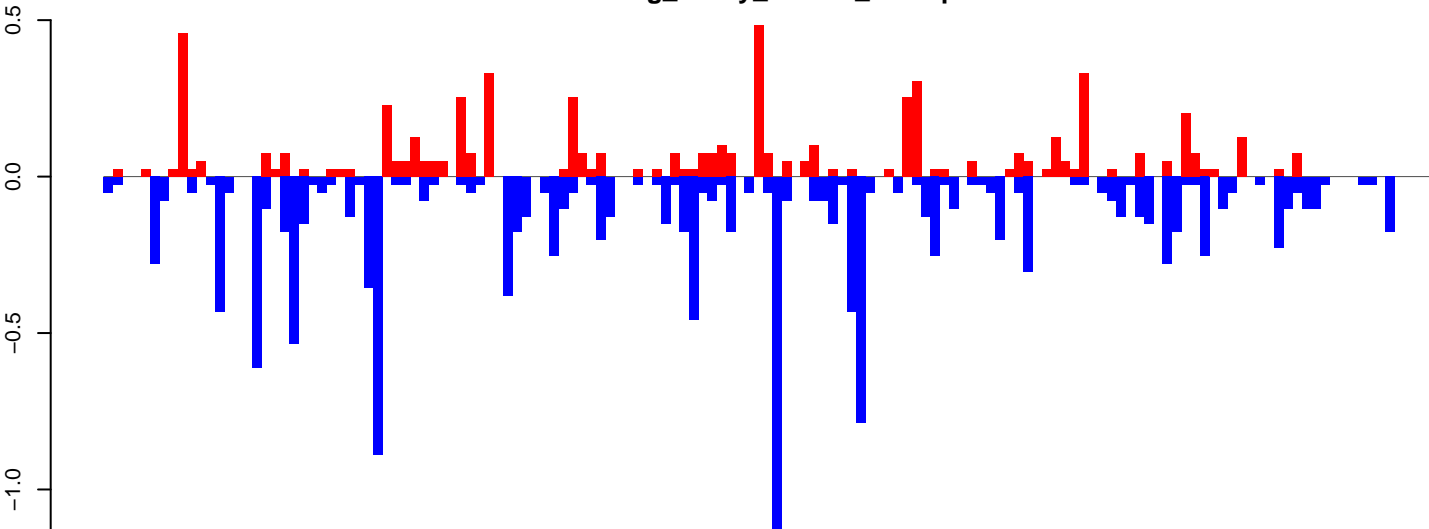

positive=6, negative=14, total=20

Window size=25, length=3565, TE@TF000185-Outcast_Ele9:1-3565

0 500 1000 1500 2000 2500 3000 3500

AeAeg_Ovary_NonBF_cat.18_23.rep

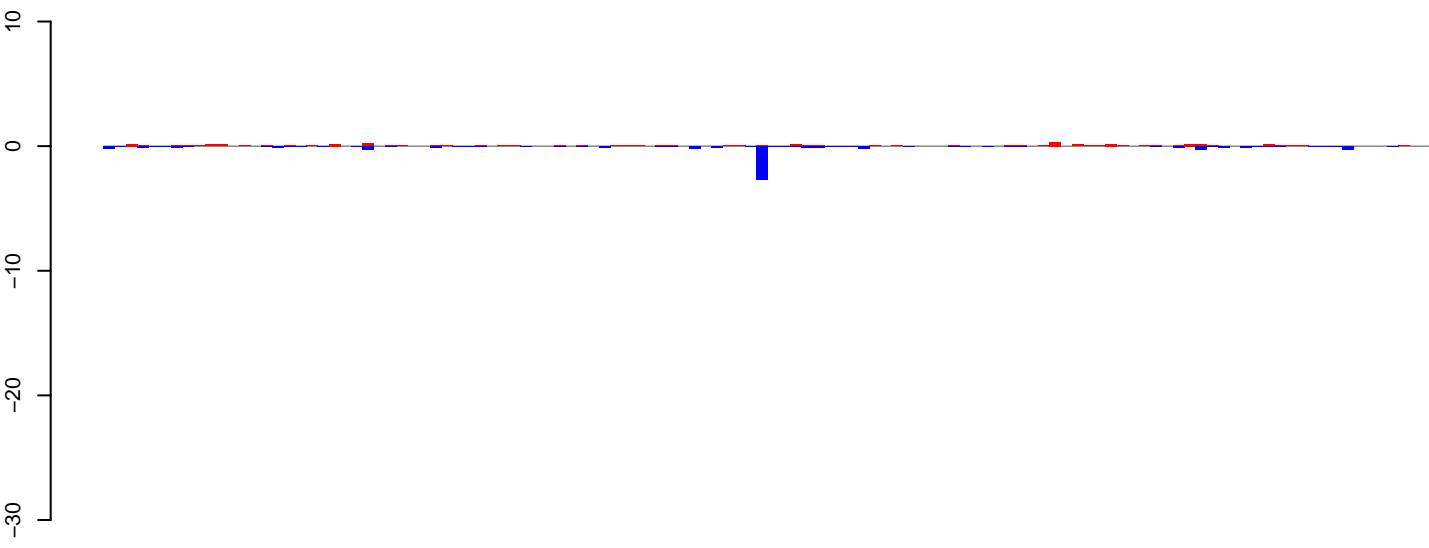

positive=4, negative=7, total=11

AeAeg_Ovary_NonBF_cat.24_35.rep

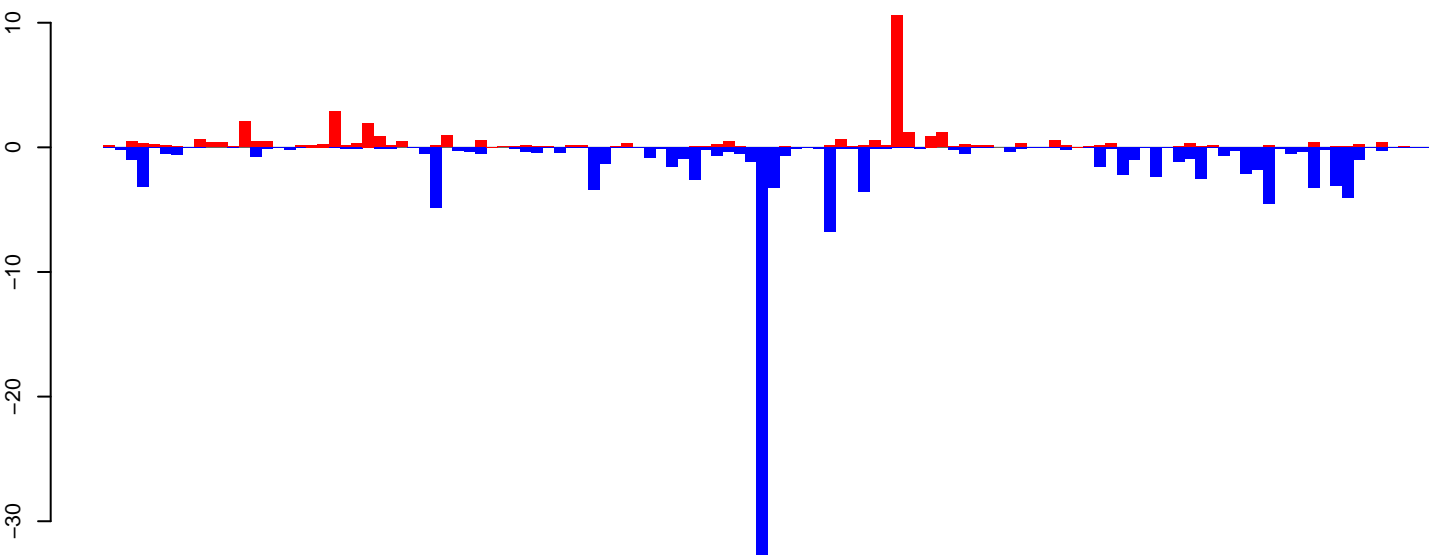

positive=39, negative=118, total=157

AeAeg_Ovary_NonBF_cat.rep

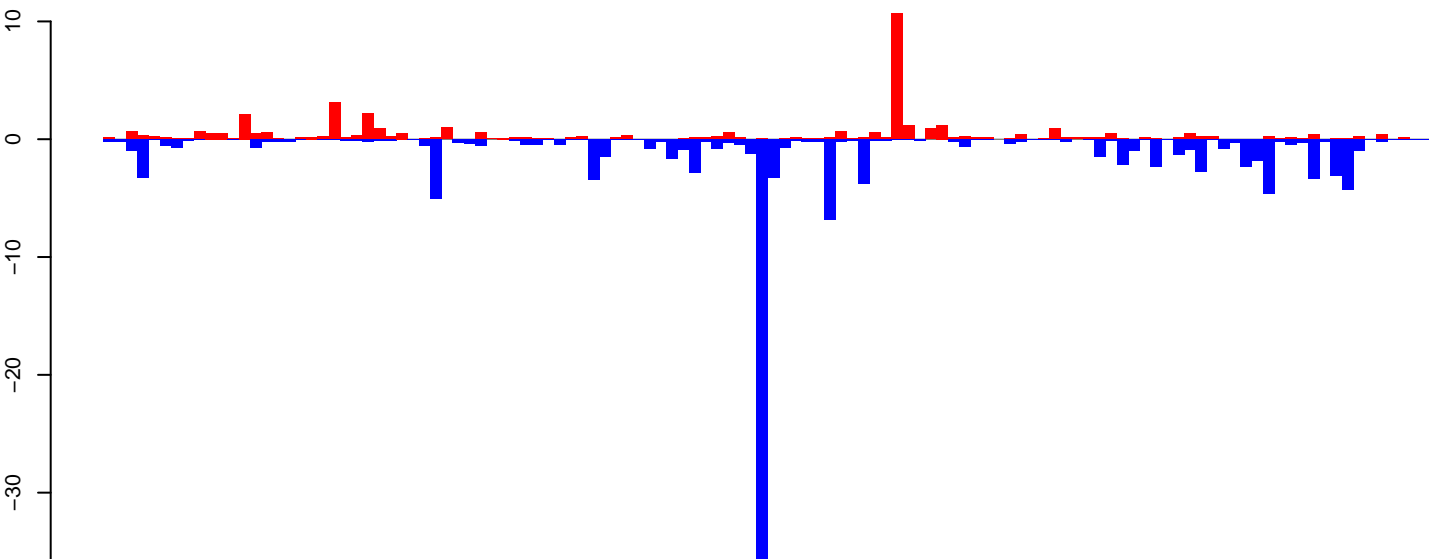

positive=43, negative=125, total=168

Window size=25, length=2949, TE@TF000030-CR1_Ele2:1-2949

0 500 1000 1500 2000 2500 3000

AeAeg_Ovary_NonBF_cat.18_23.rep

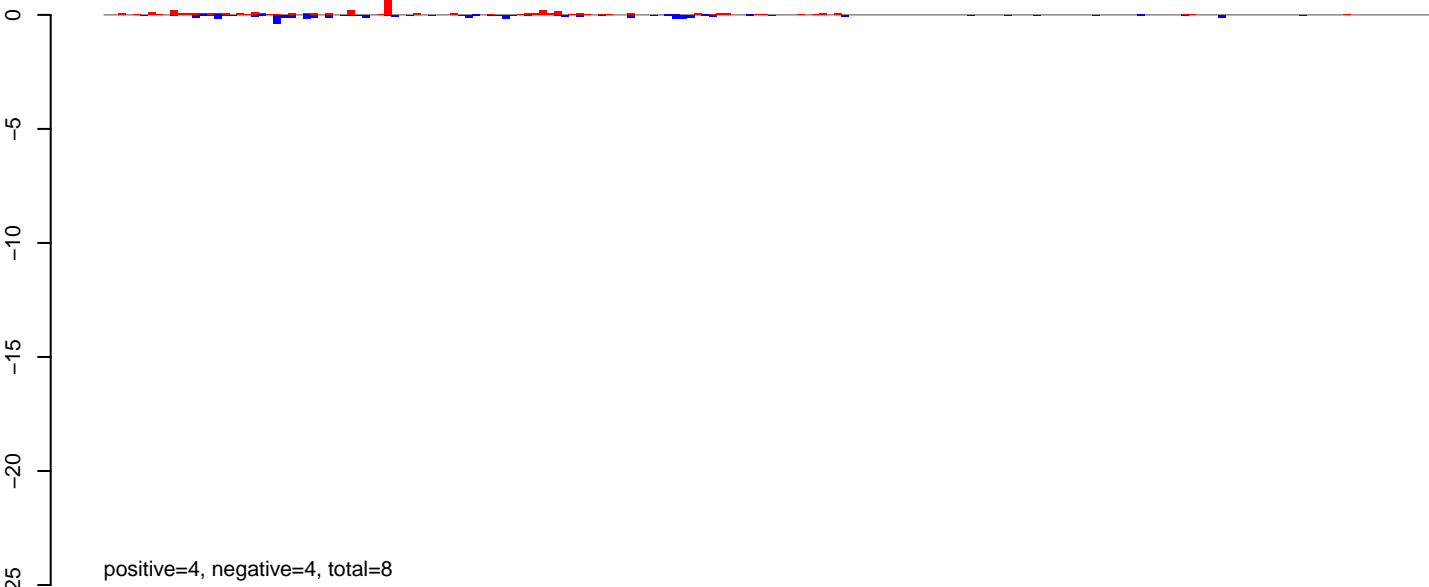

AeAeg_Ovary_NonBF_cat.24_35.rep

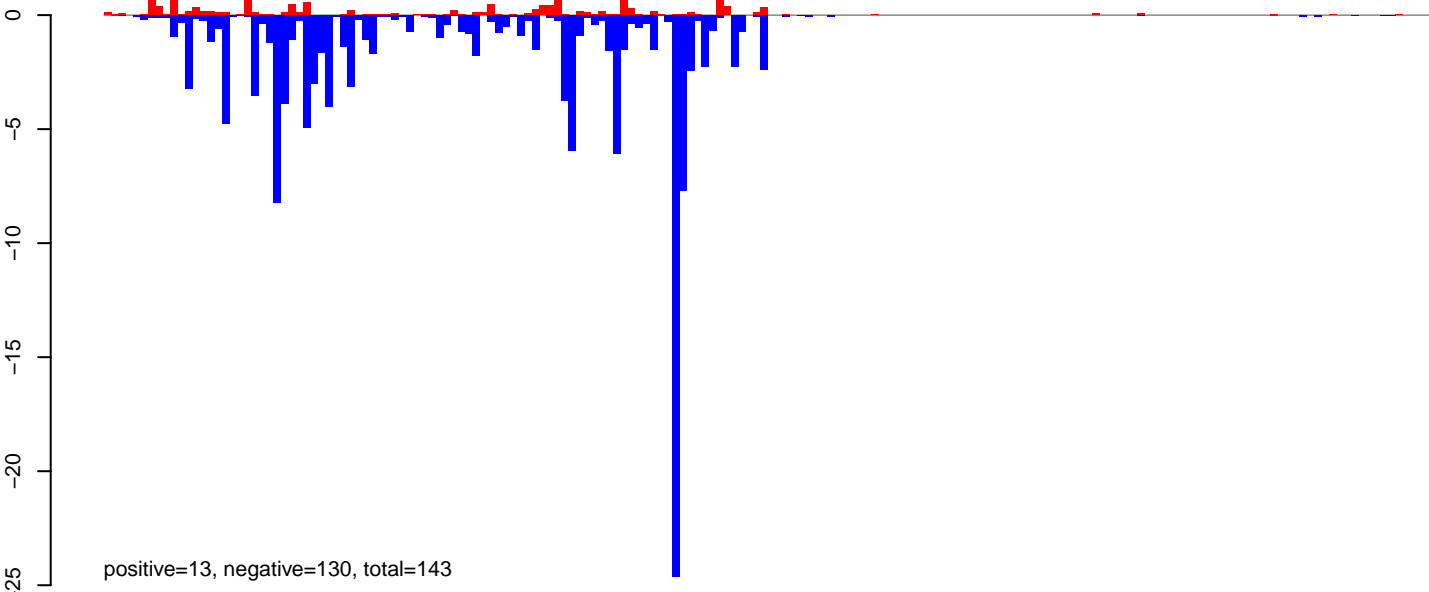

AeAeg_Ovary_NonBF_cat.rep

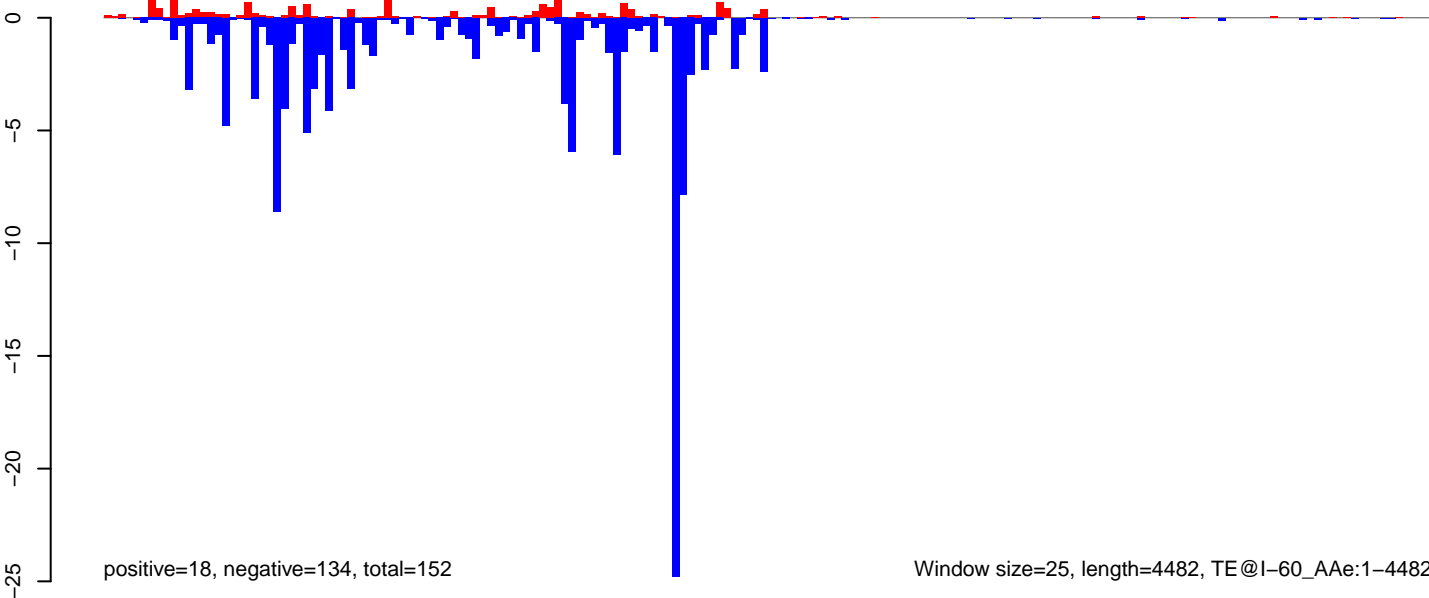

AeAeg_Ovary_NonBF_cat.18_23.rep

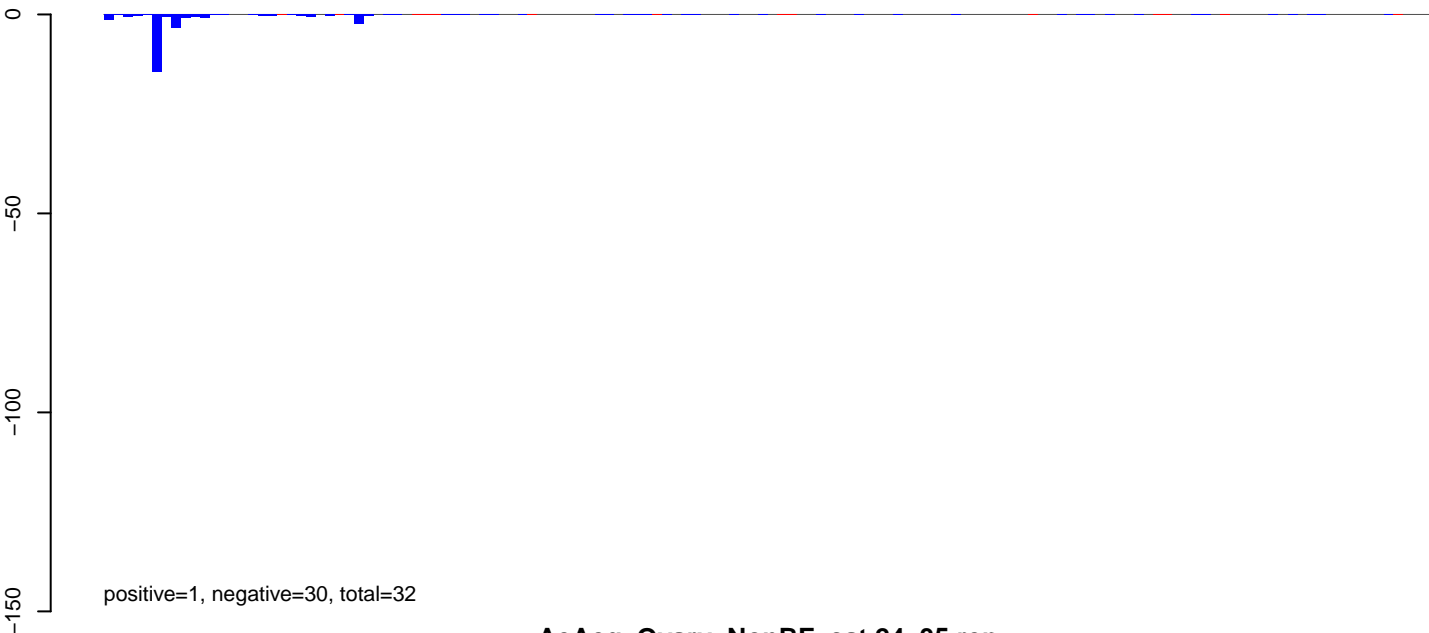

AeAeg_Ovary_NonBF_cat.24_35.rep

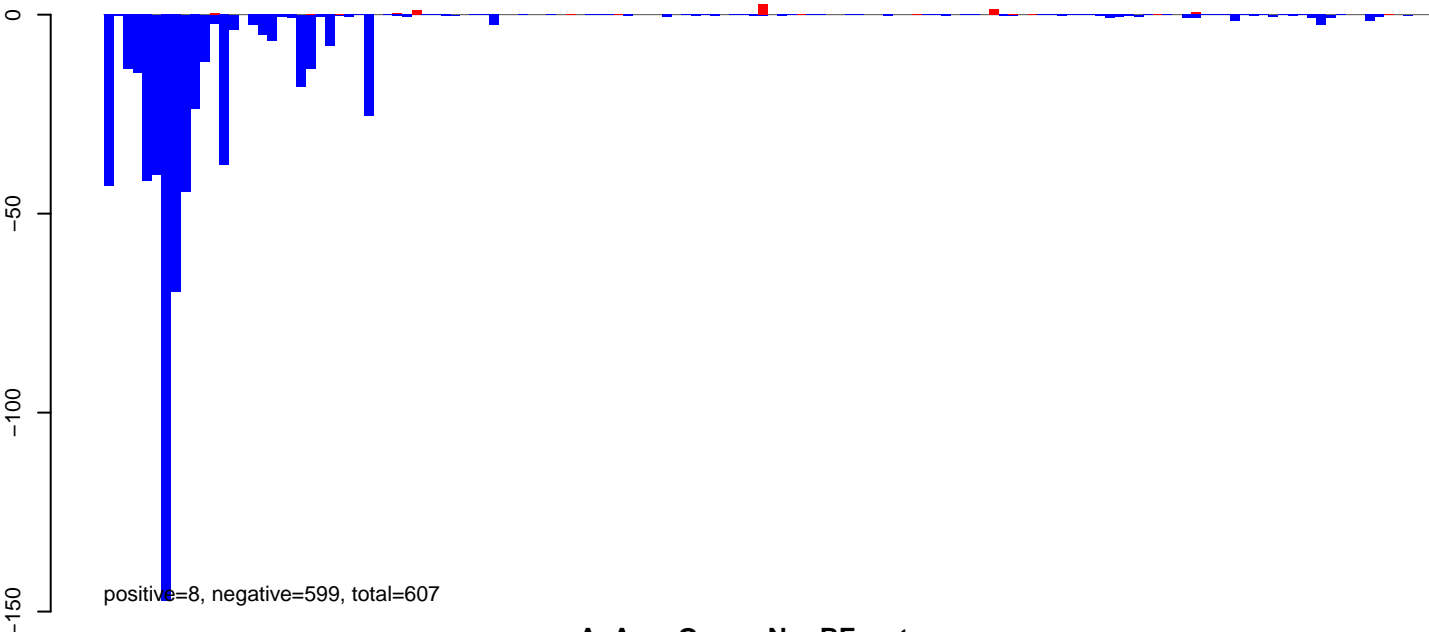

AeAeg_Ovary_NonBF_cat.rep

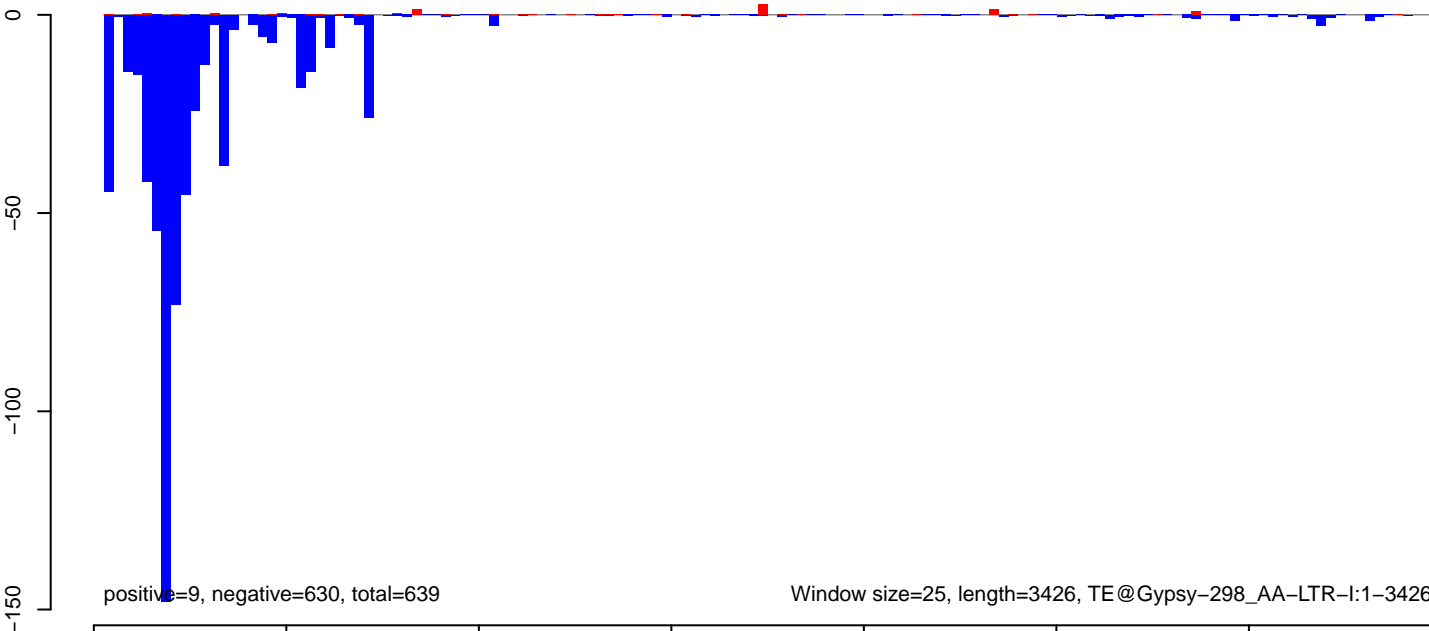

AeAeg_Ovary_NonBF_cat.18_23.rep

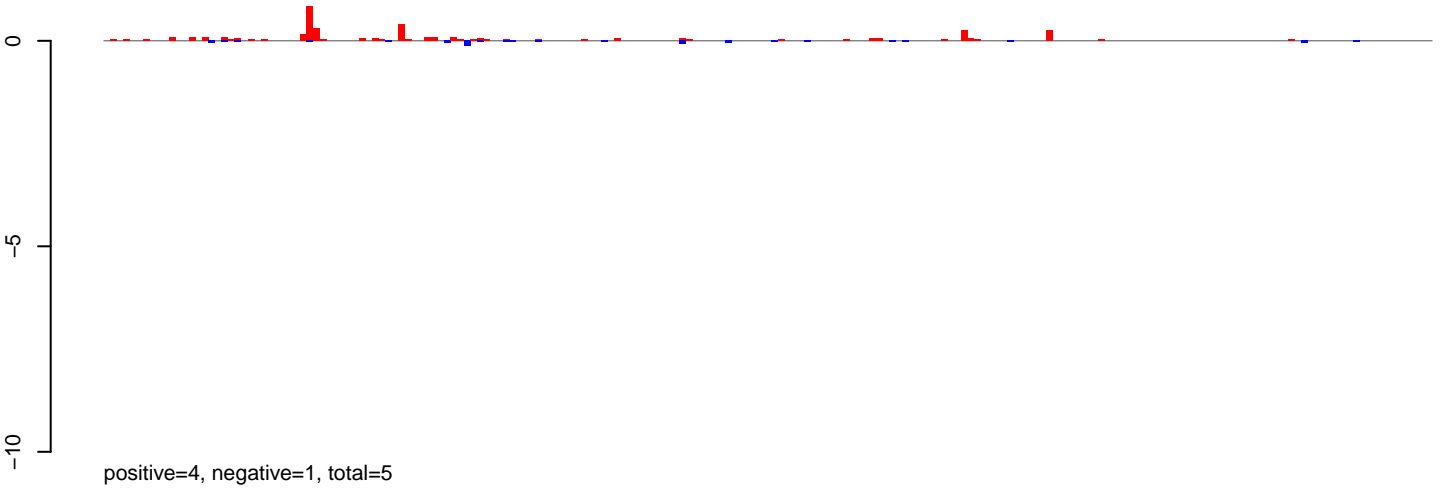

AeAeg_Ovary_NonBF_cat.24_35.rep

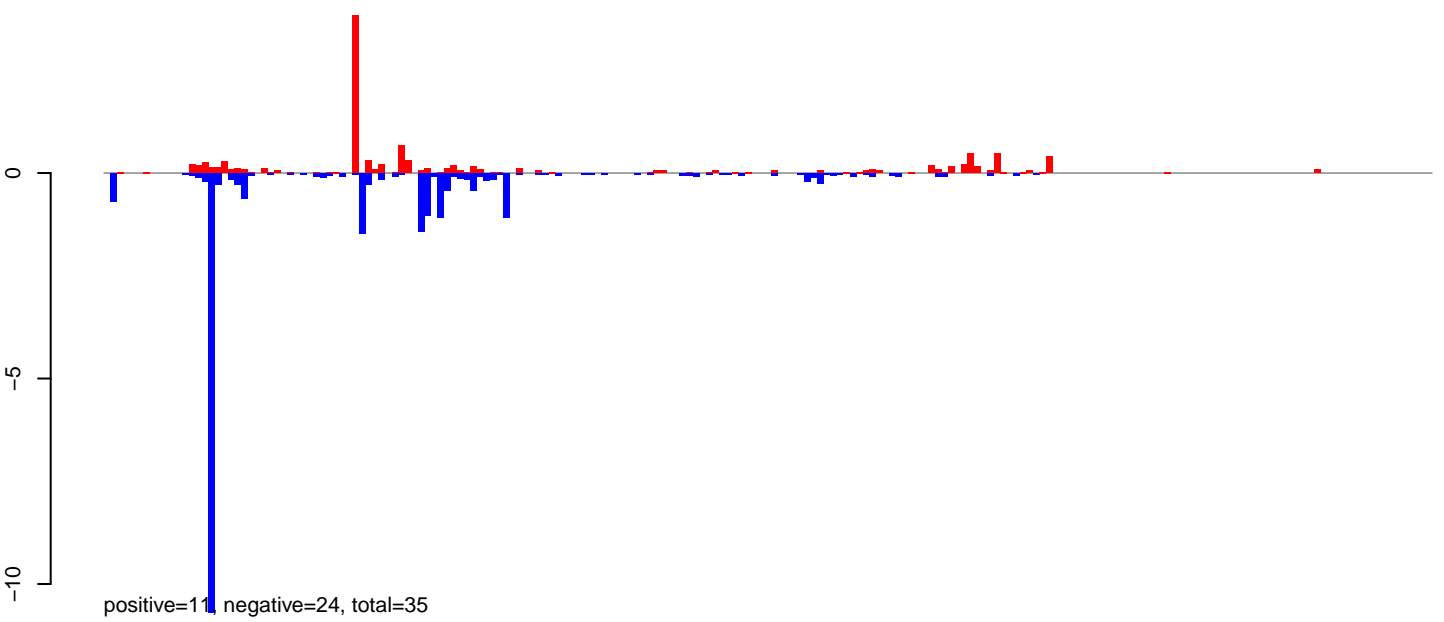

AeAeg_Ovary_NonBF_cat.rep

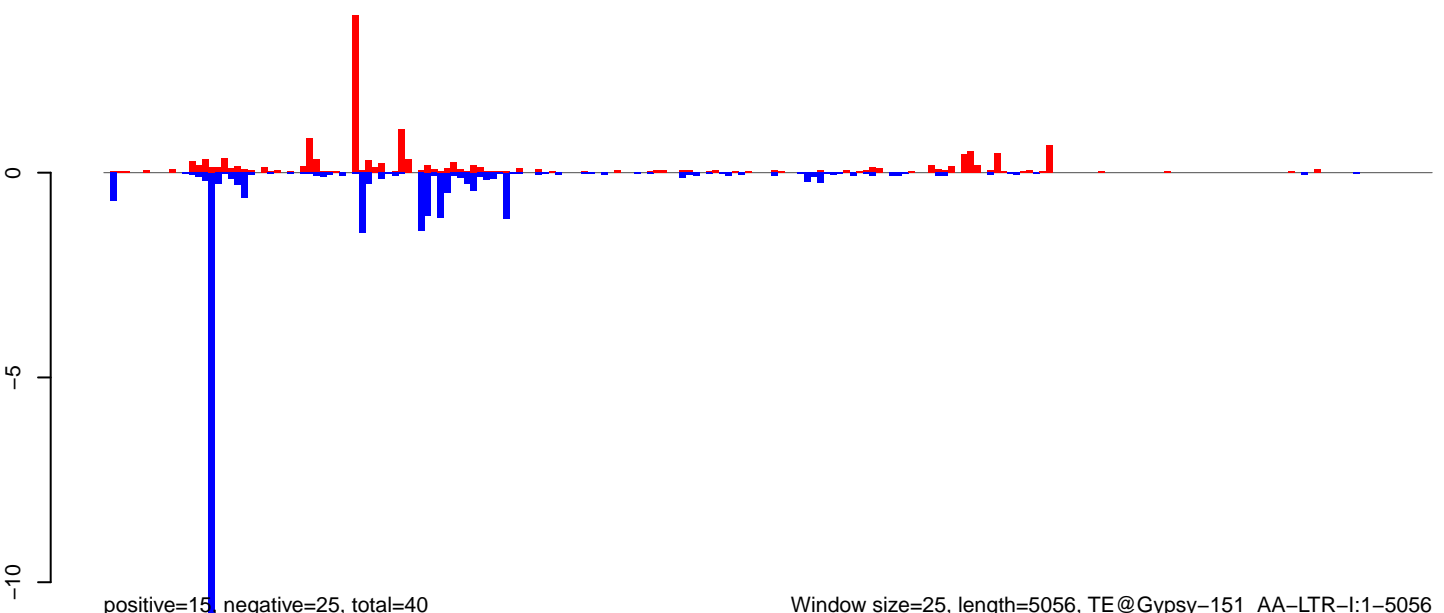

Window size=25, length=5056, TE@Gypsy-151_AA-LTR-I:1-5056

0 1000 2000 3000 4000 5000

AeAeg_Ovary_NonBF_cat.18_23.rep

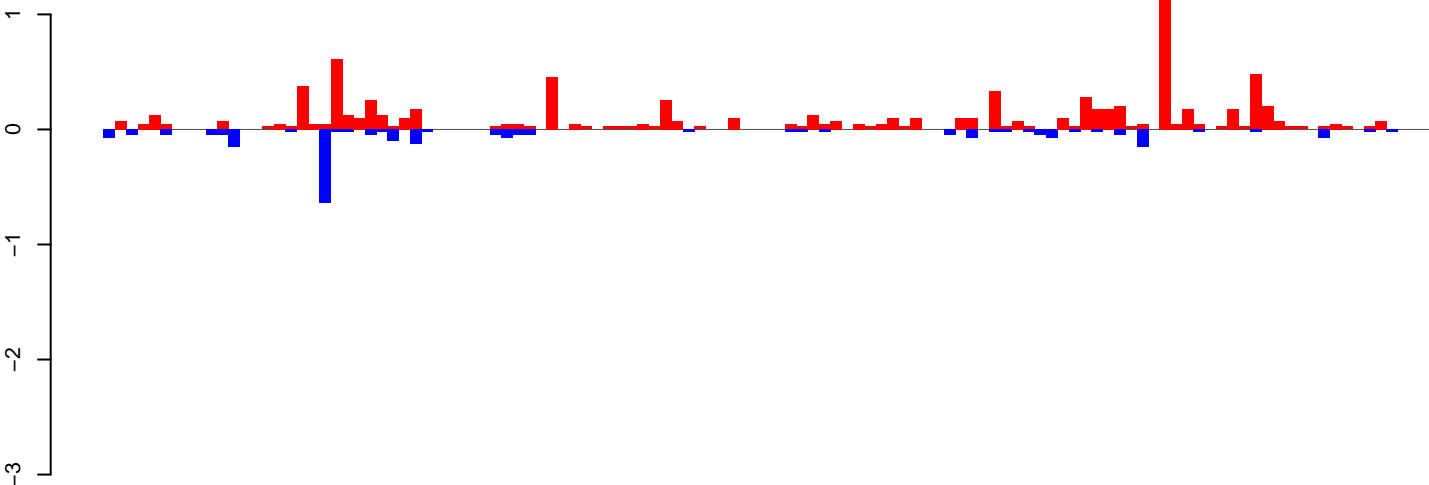

positive=9, negative=3, total=12

AeAeg_Ovary_NonBF_cat.24_35.rep

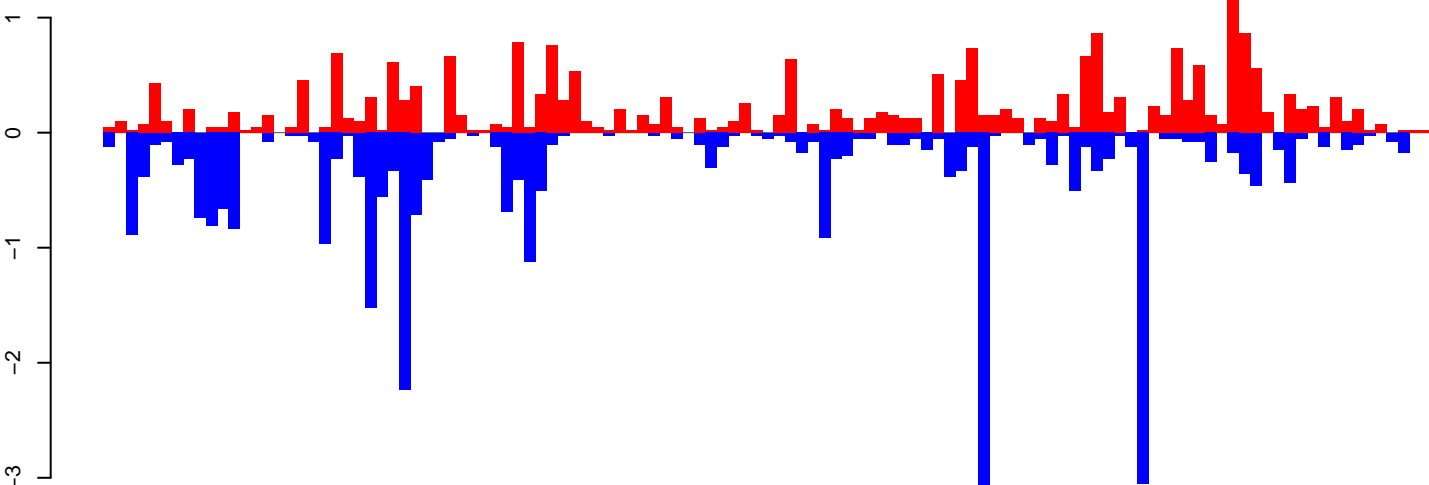

positive=24, negative=31, total=55

AeAeg_Ovary_NonBF_cat.rep

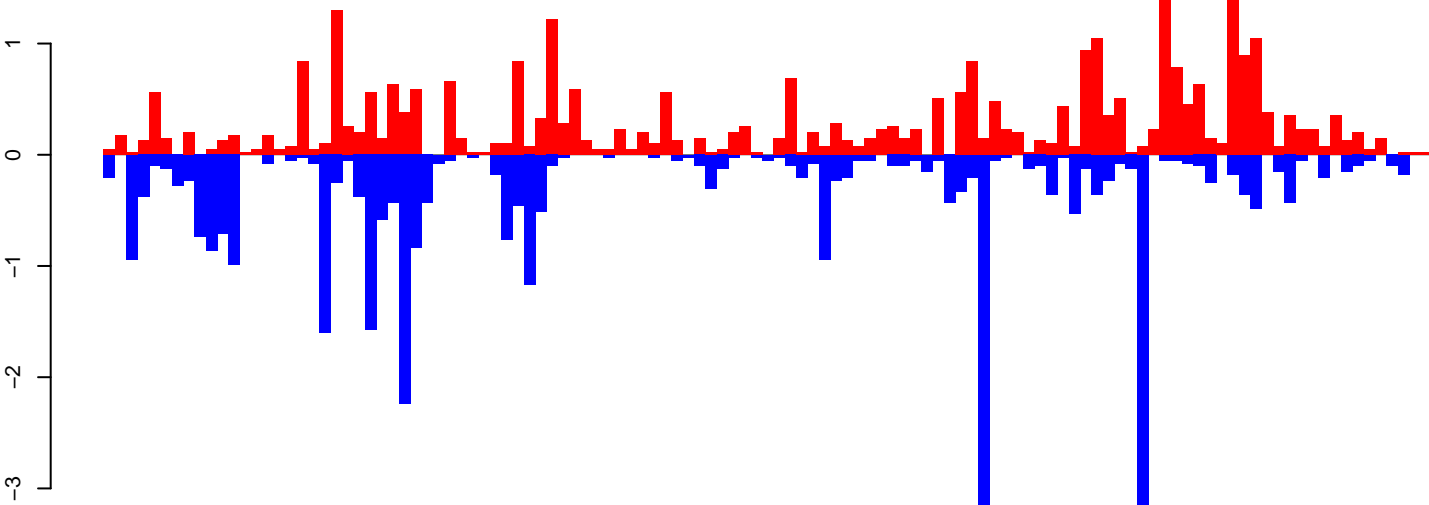

positive=33, negative=34, total=66

Window size=25, length=2904, TE@Copia-10_AA-LTR-I:1-2904

0 500 1000 1500 2000 2500 3000

AeAeg_Ovary_NonBF_cat.18_23.rep

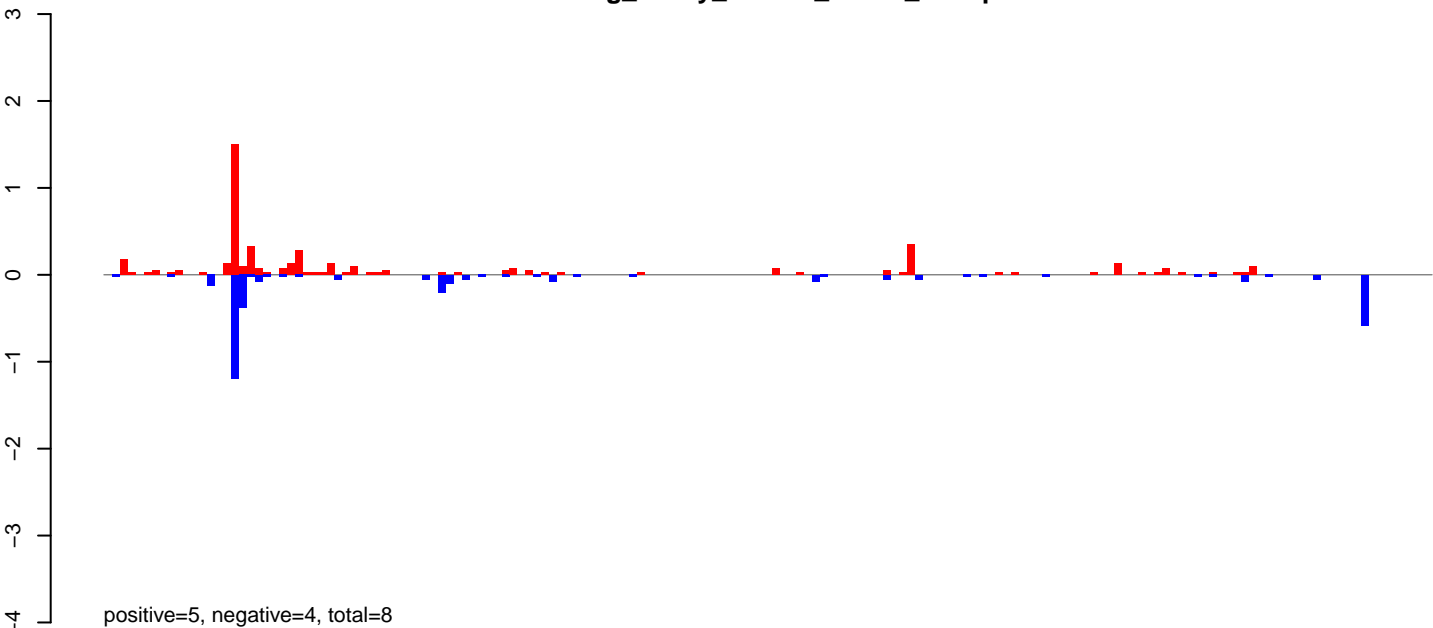

AeAeg_Ovary_NonBF_cat.24_35.rep

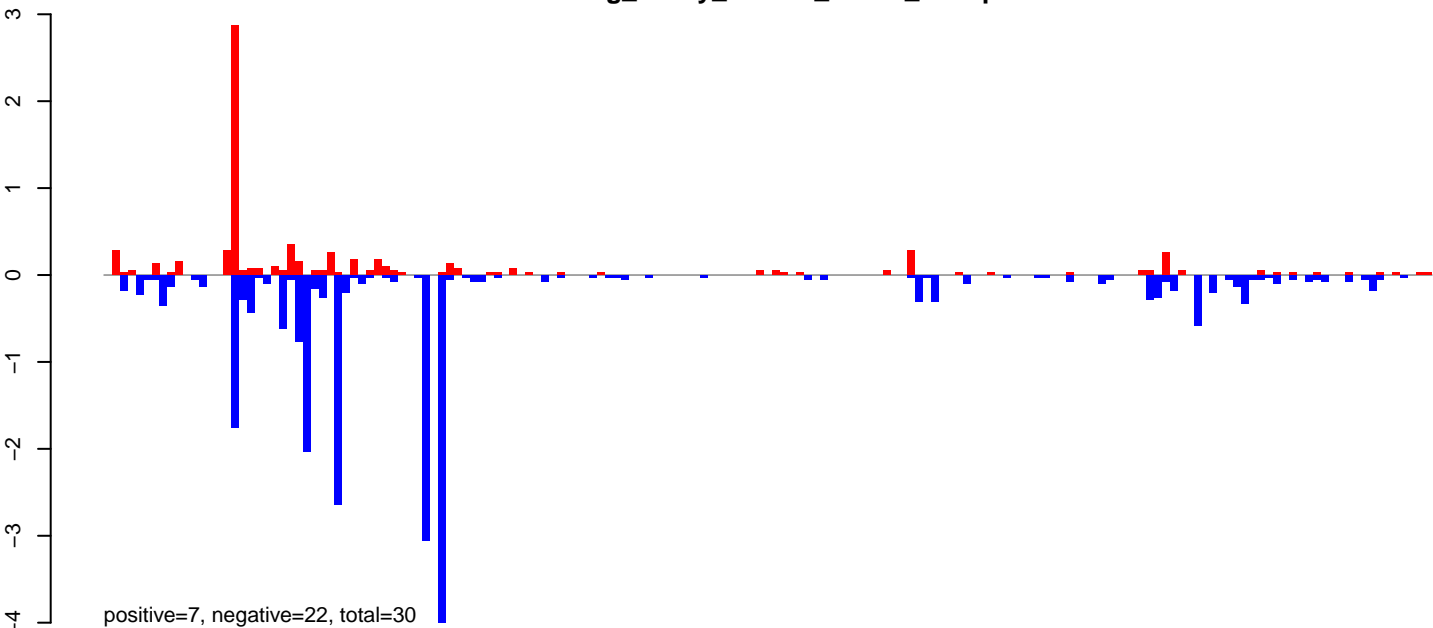

AeAeg_Ovary_NonBF_cat.rep

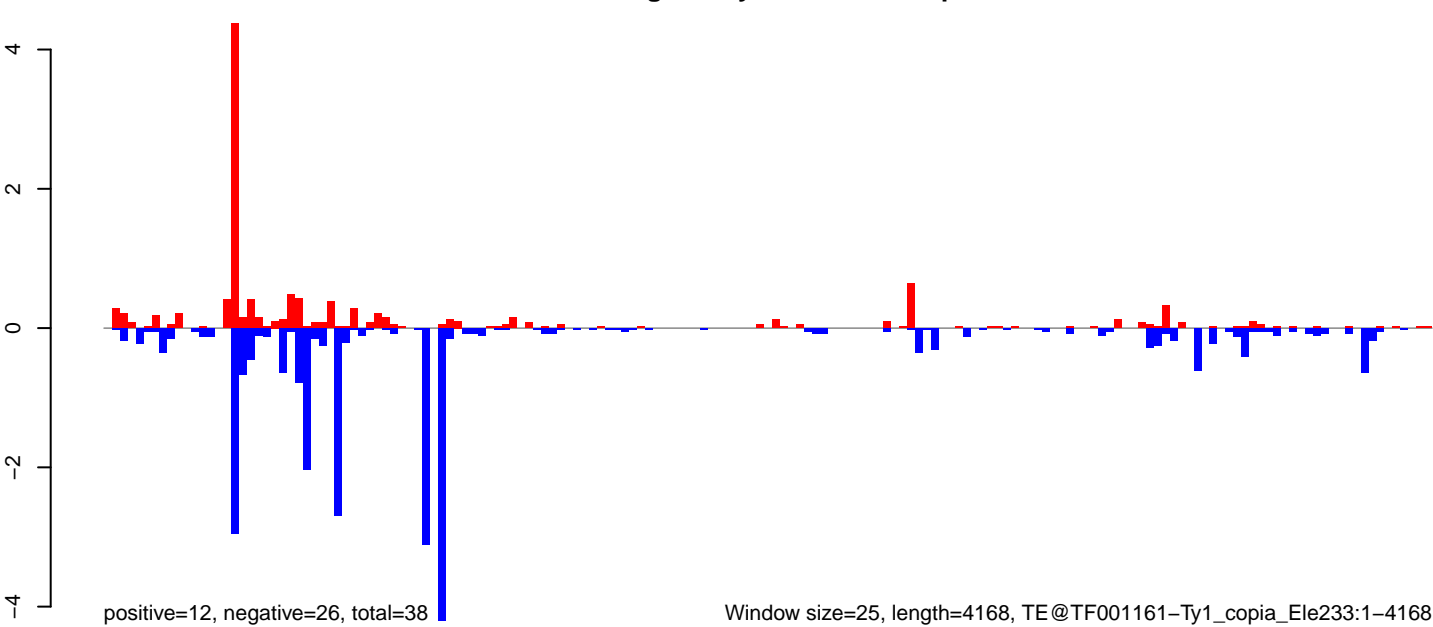

Window size=25, length=4168, TE@TF001161-Ty1_copia_Ele233:1-4168

0 1000 2000 3000 4000

AeAeg_Ovary_NonBF_cat.18_23.rep

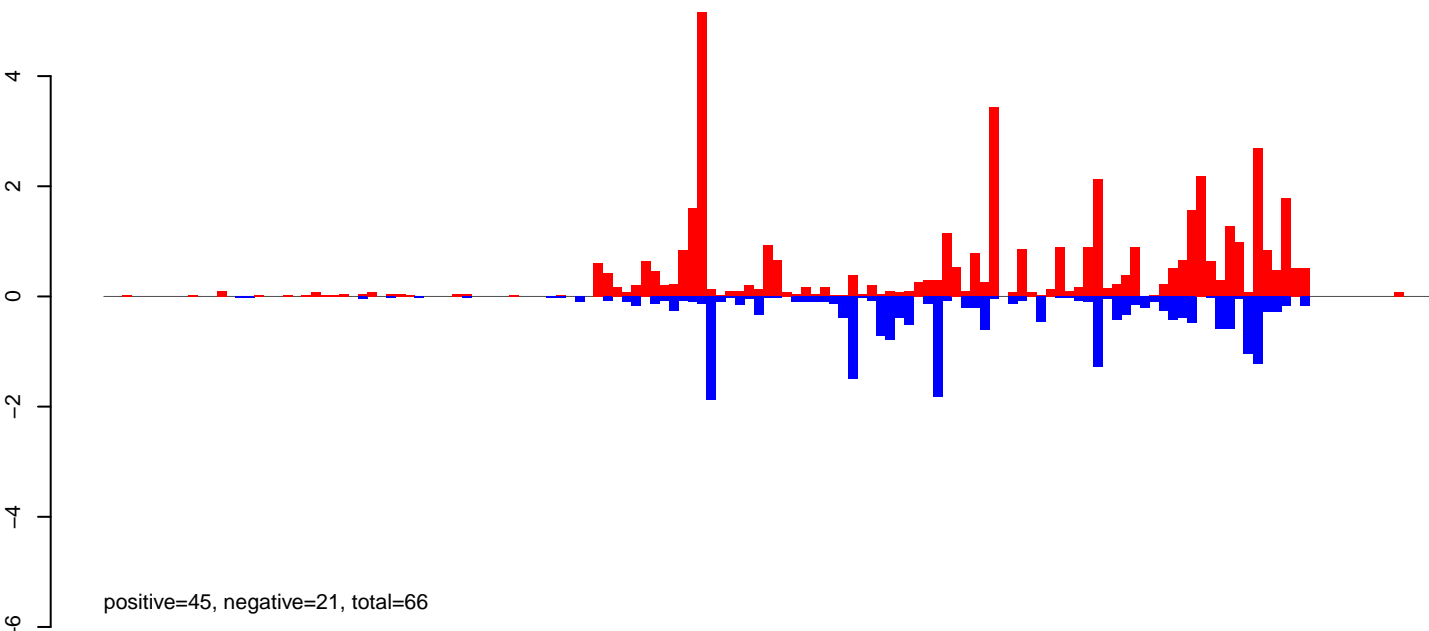

AeAeg_Ovary_NonBF_cat.24_35.rep

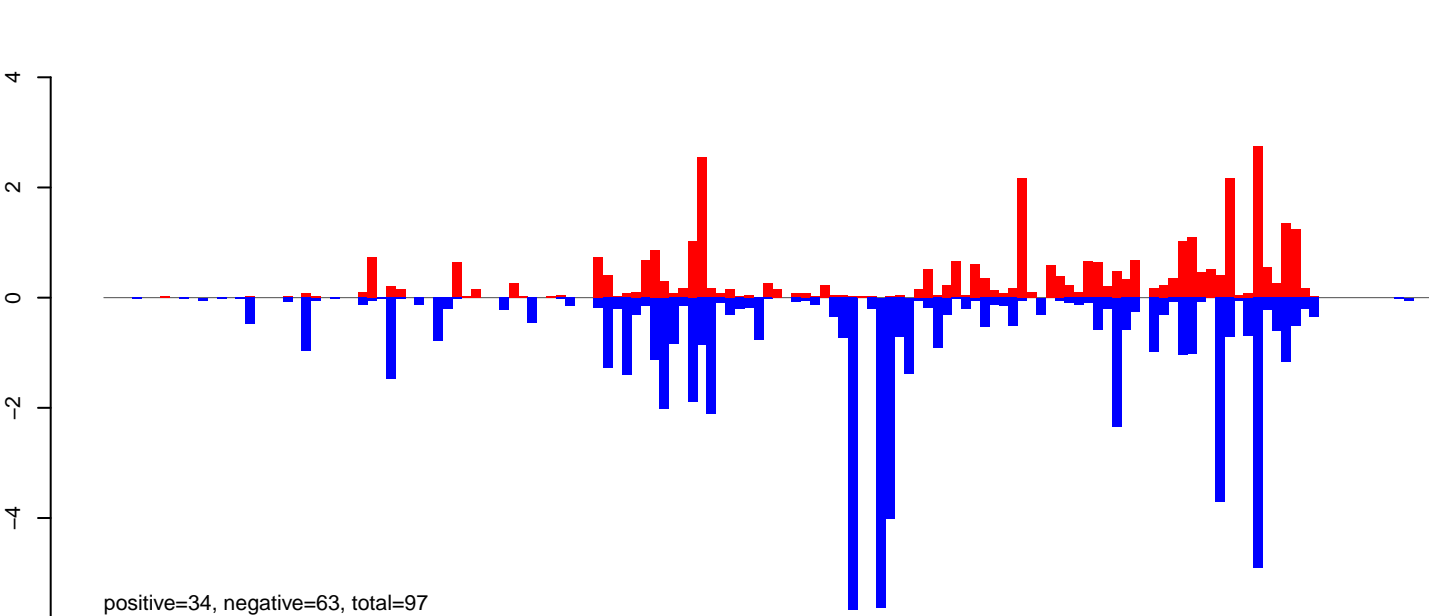

AeAeg_Ovary_NonBF_cat.rep

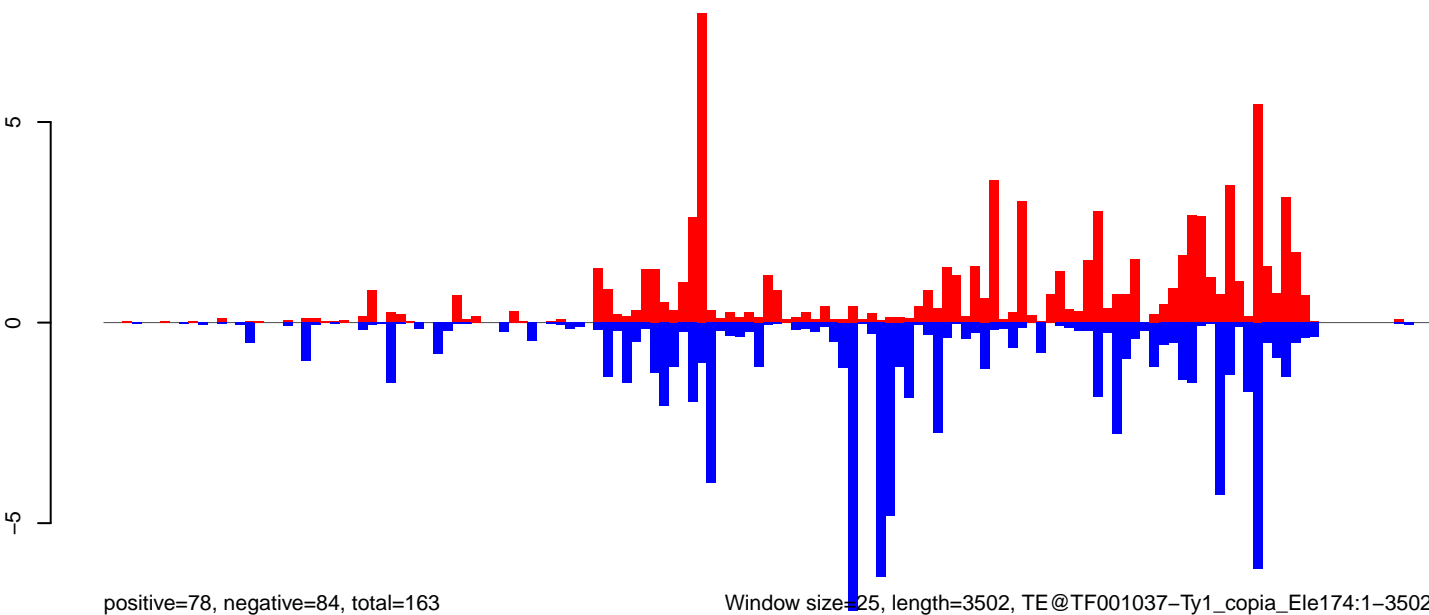

Window size=25, length=3502, TE@TF001037-Ty1_copia_Ele174:1-3502

0 500 1000 1500 2000 2500 3000 3500

AeAeg_Ovary_NonBF_cat.18_23.rep

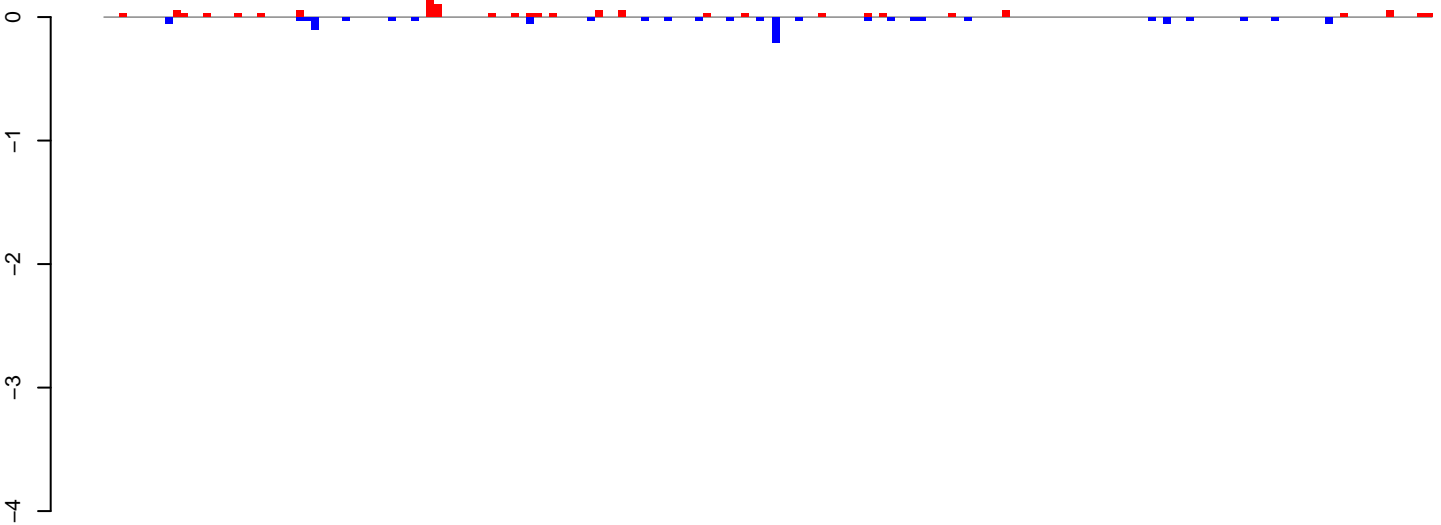

positive=1, negative=1, total=2

AeAeg_Ovary_NonBF_cat.24_35.rep

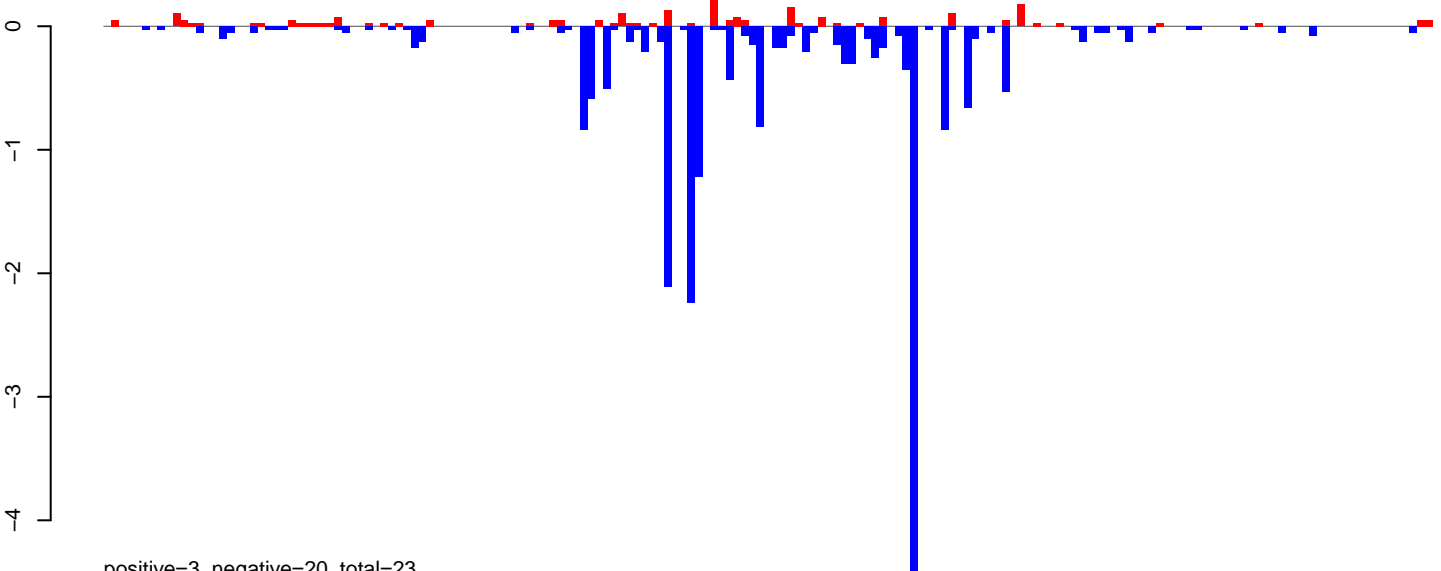

positive=3, negative=20, total=23

AeAeg_Ovary_NonBF_cat.rep

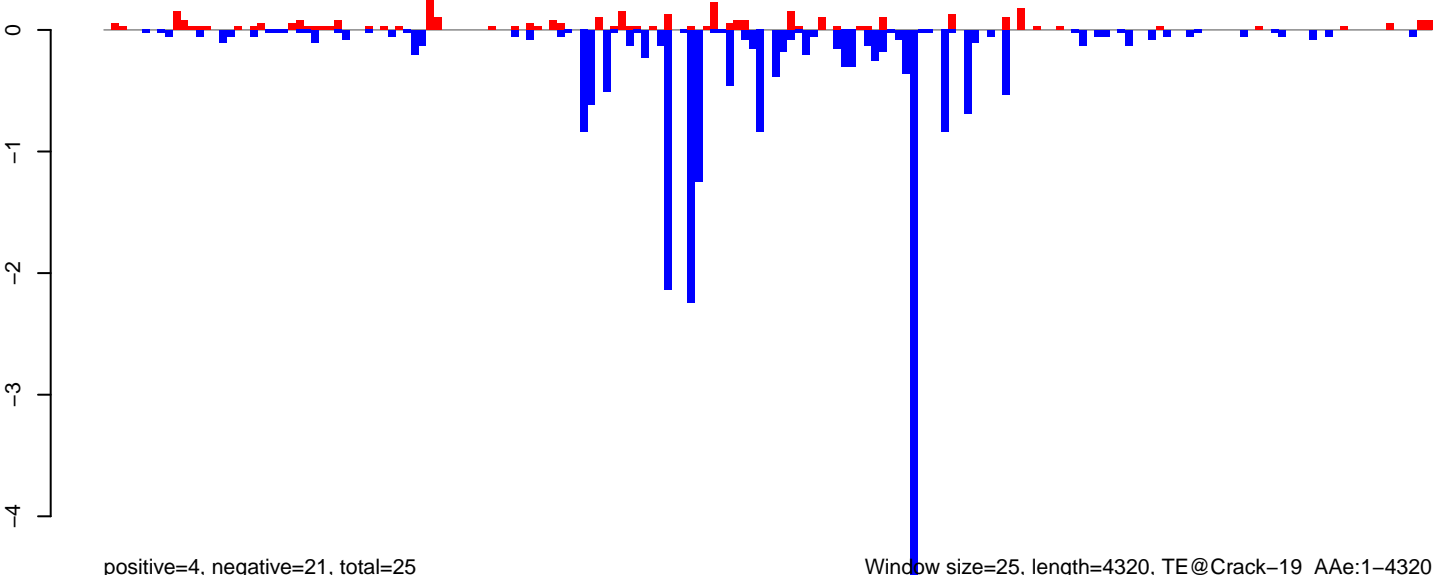

positive=4, negative=21, total=25

Window size=25, length=4320, TE@Crack-19_AAe:1-4320

0 1000 2000 3000 4000

AeAeg_Ovary_NonBF_cat.18_23.rep

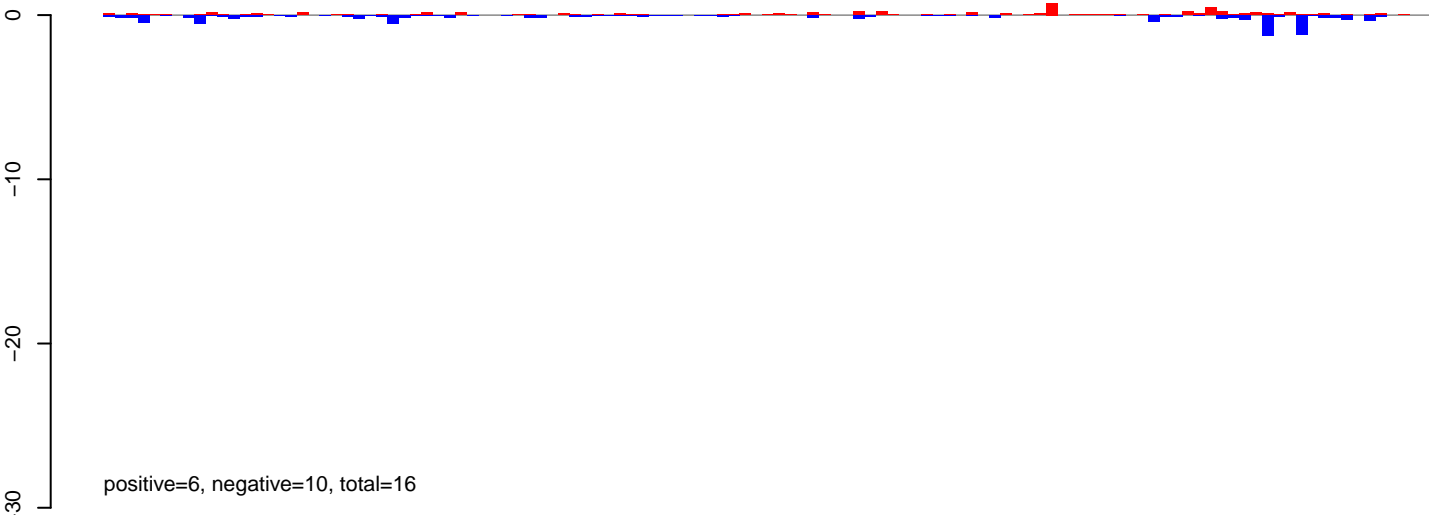

AeAeg_Ovary_NonBF_cat.24_35.rep

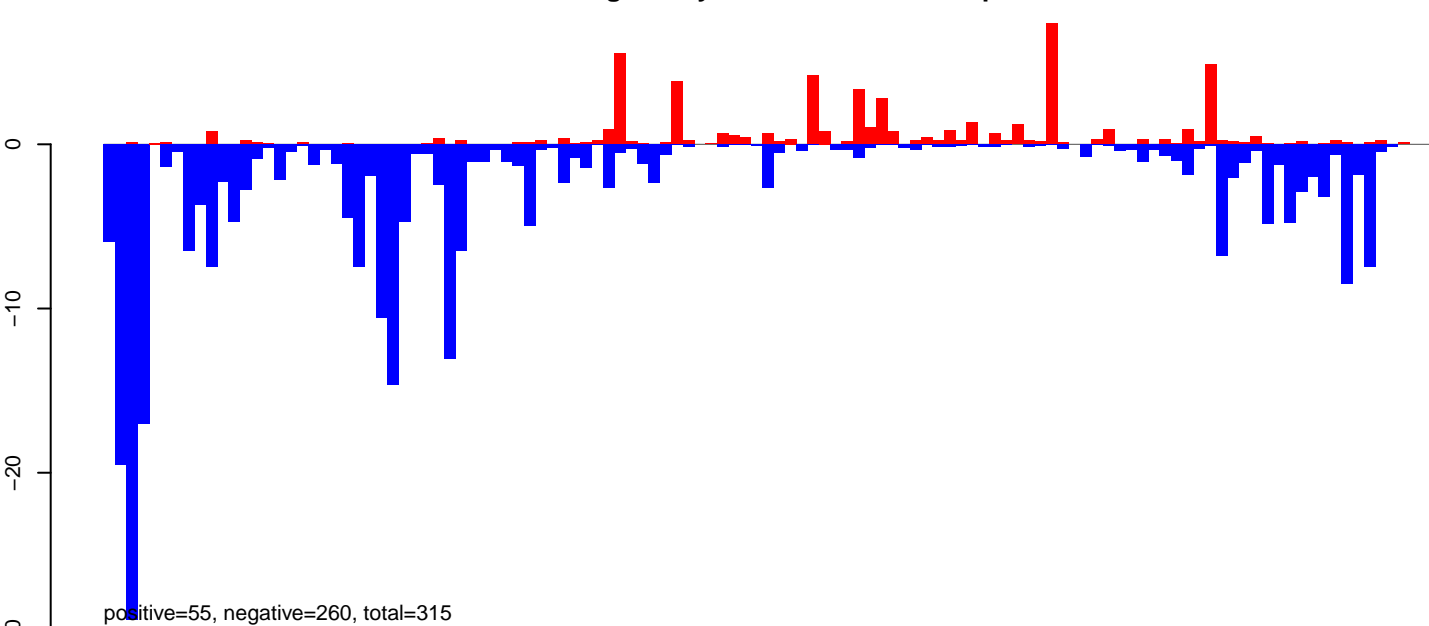

AeAeg_Ovary_NonBF_cat.rep

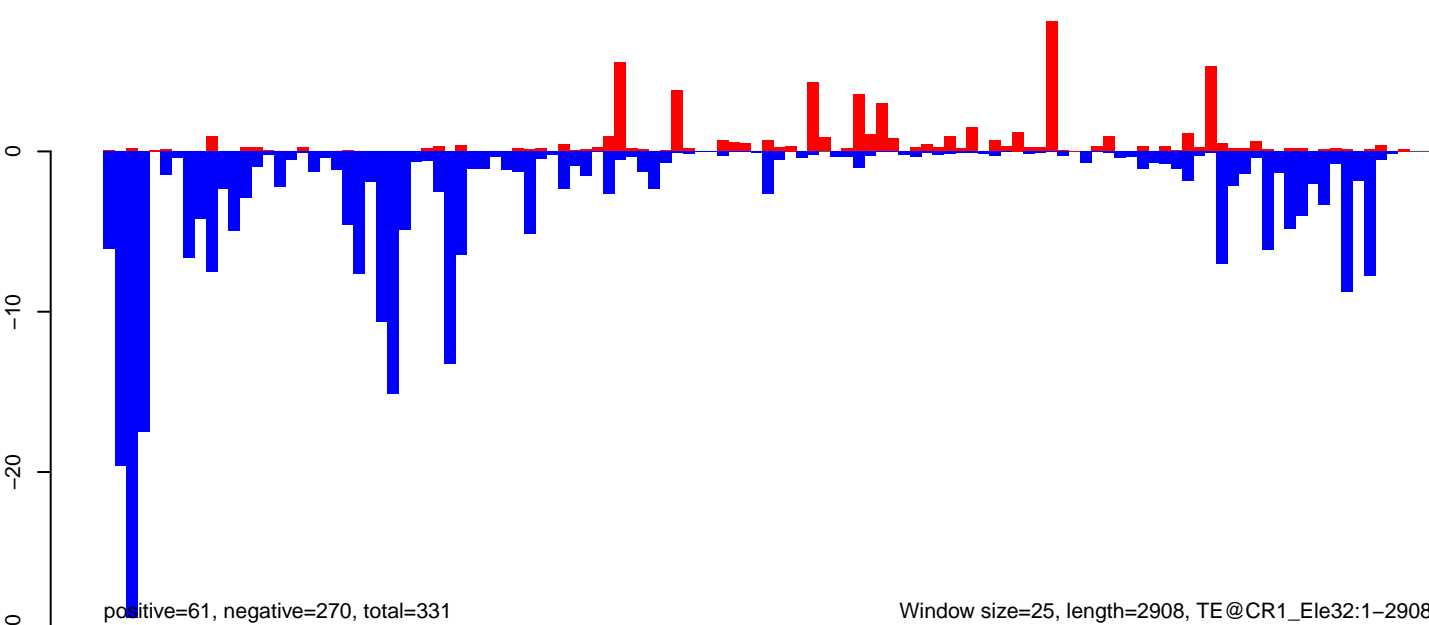

Window size=25, length=2908, TE@CR1_Ele32:1-2908

AeAeg_Ovary_NonBF_cat.18_23.rep

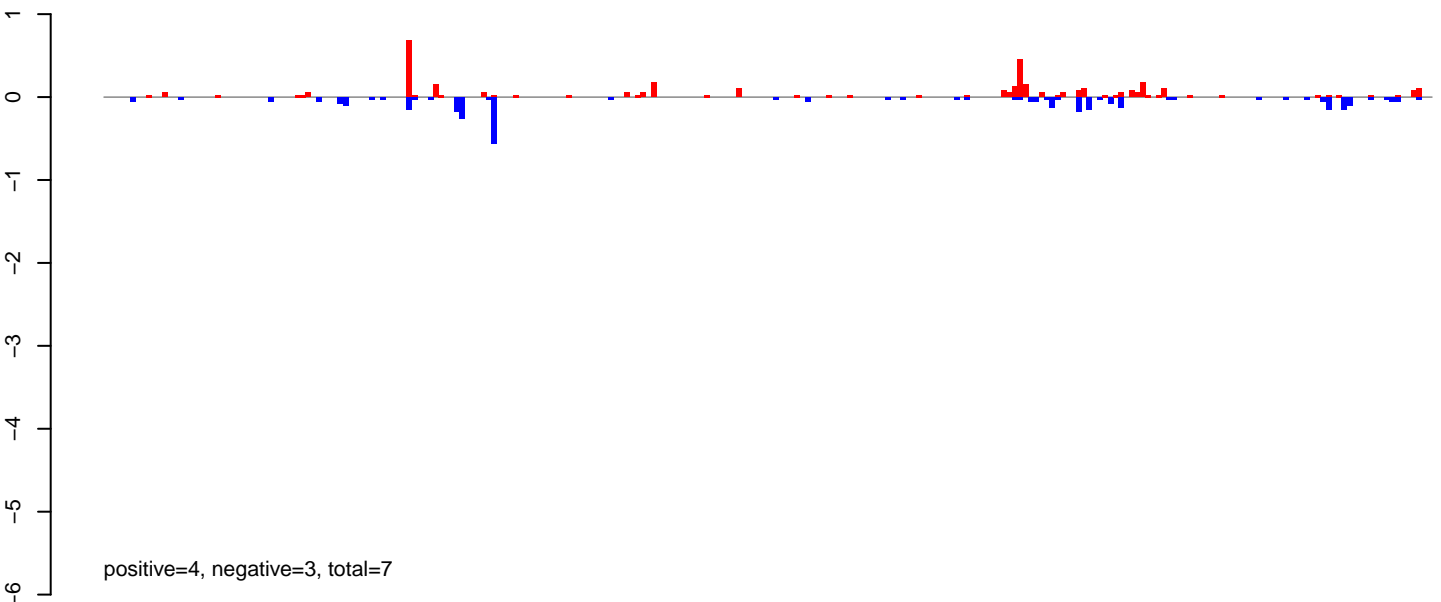

AeAeg_Ovary_NonBF_cat.24_35.rep

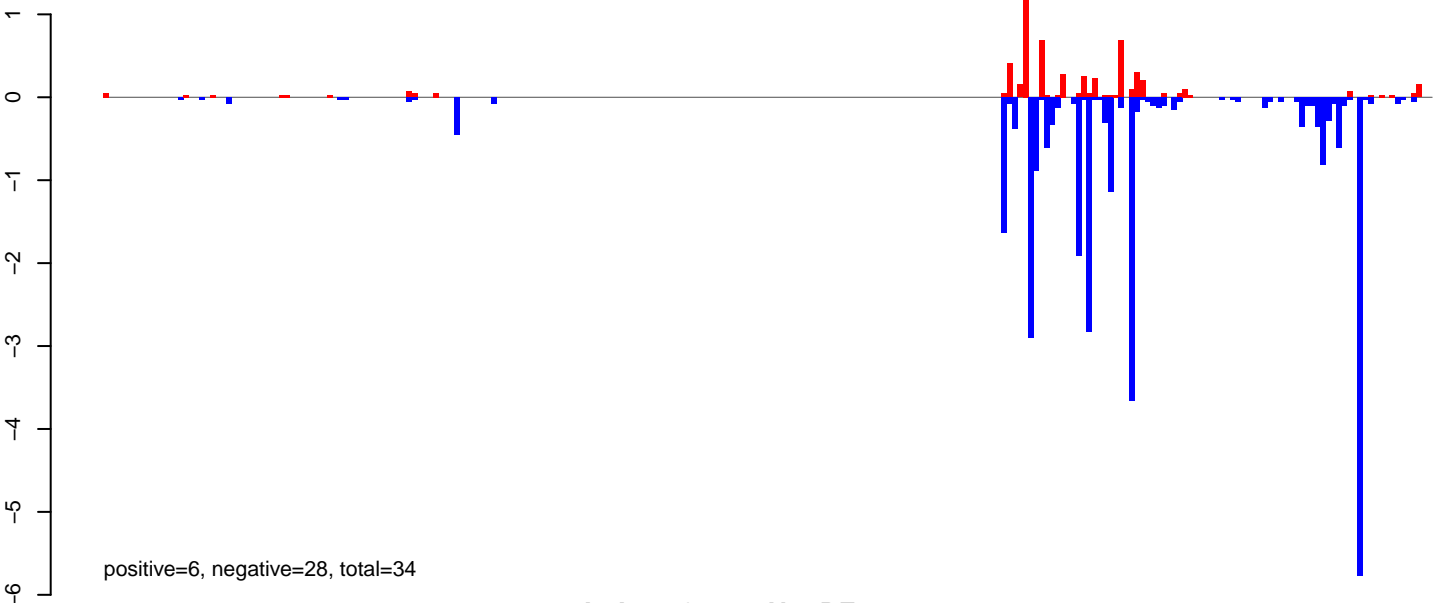

AeAeg_Ovary_NonBF_cat.rep

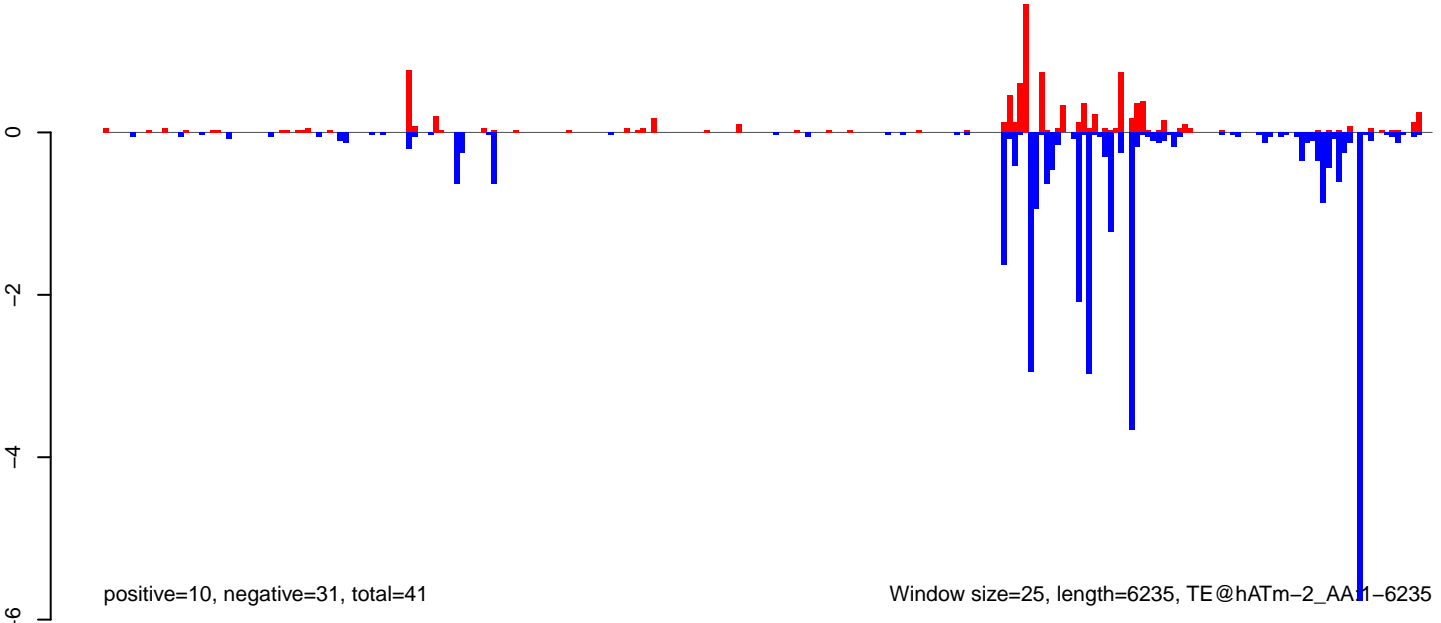

AeAeg_Ovary_NonBF_cat.18_23.rep

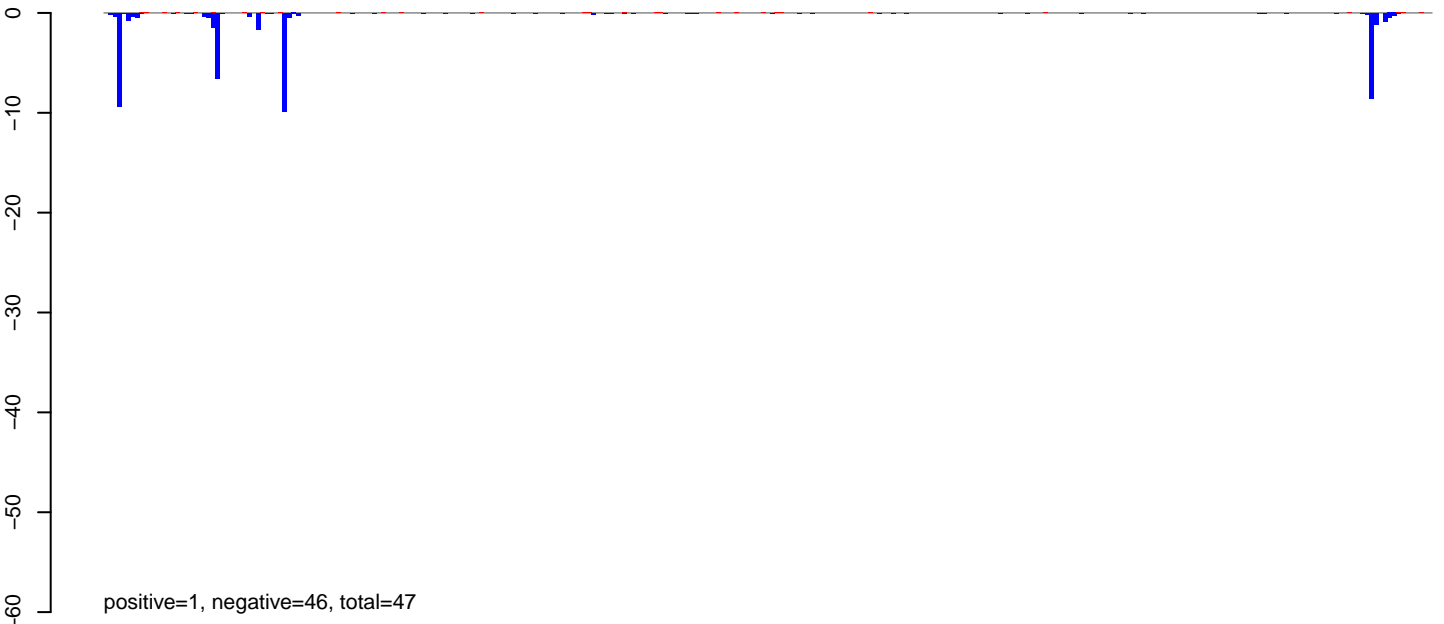

AeAeg_Ovary_NonBF_cat.24_35.rep



AeAeg_Ovary_NonBF_cat.rep

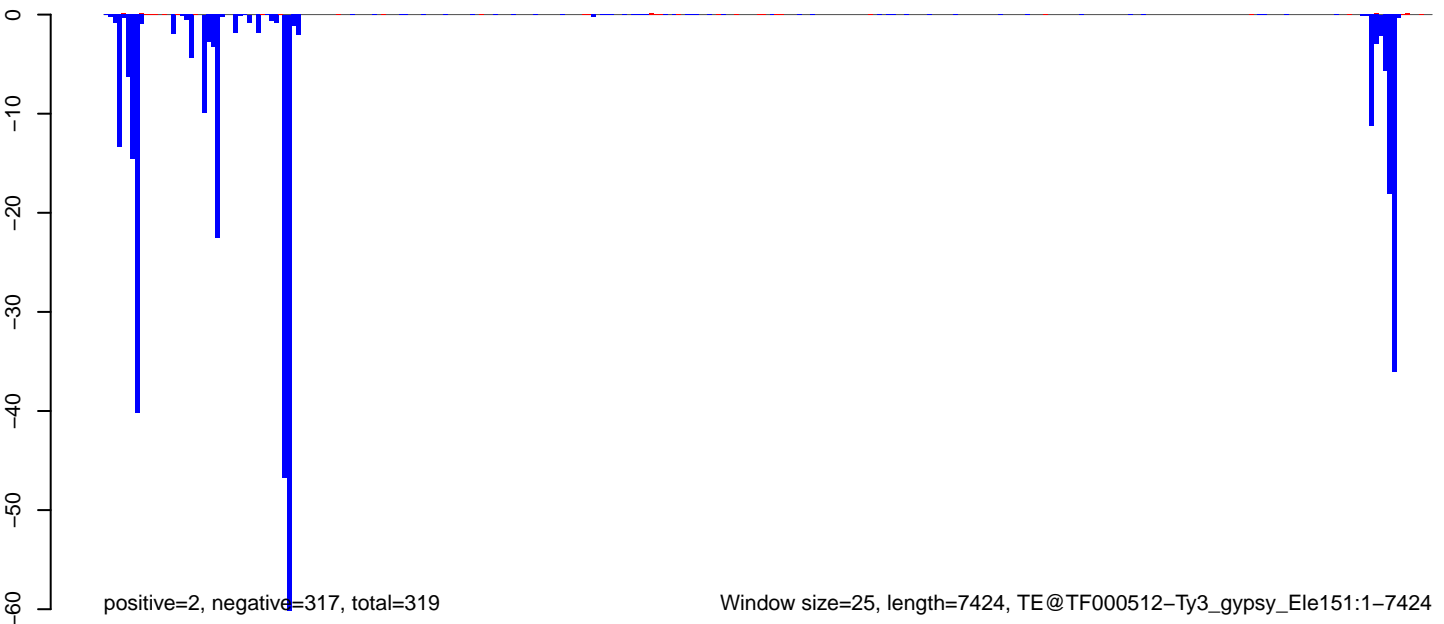

Window size=25, length=7424, TE@TF000512-Ty3_gypsy_Ele151:1-7424

0 2000 4000 6000

AeAeg_Ovary_NonBF_cat.18_23.rep

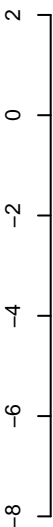

positive=3, negative=9, total=12

AeAeg_Ovary_NonBF_cat.24_35.rep

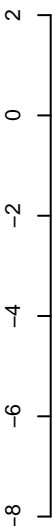

positive=14, negative=54, total=67

AeAeg_Ovary_NonBF_cat.rep



positive=17, negative=62, total=79

Window size=25, length=3943, TE@TF001106-Pogo_Ele14:1-3943

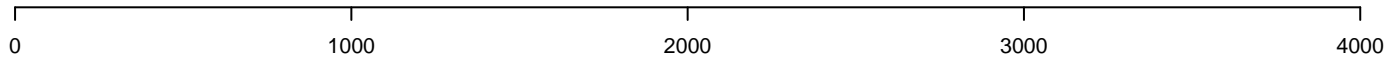

AeAeg_Ovary_NonBF_cat.18_23.rep



positive=2, negative=5, total=7

AeAeg_Ovary_NonBF_cat.24_35.rep

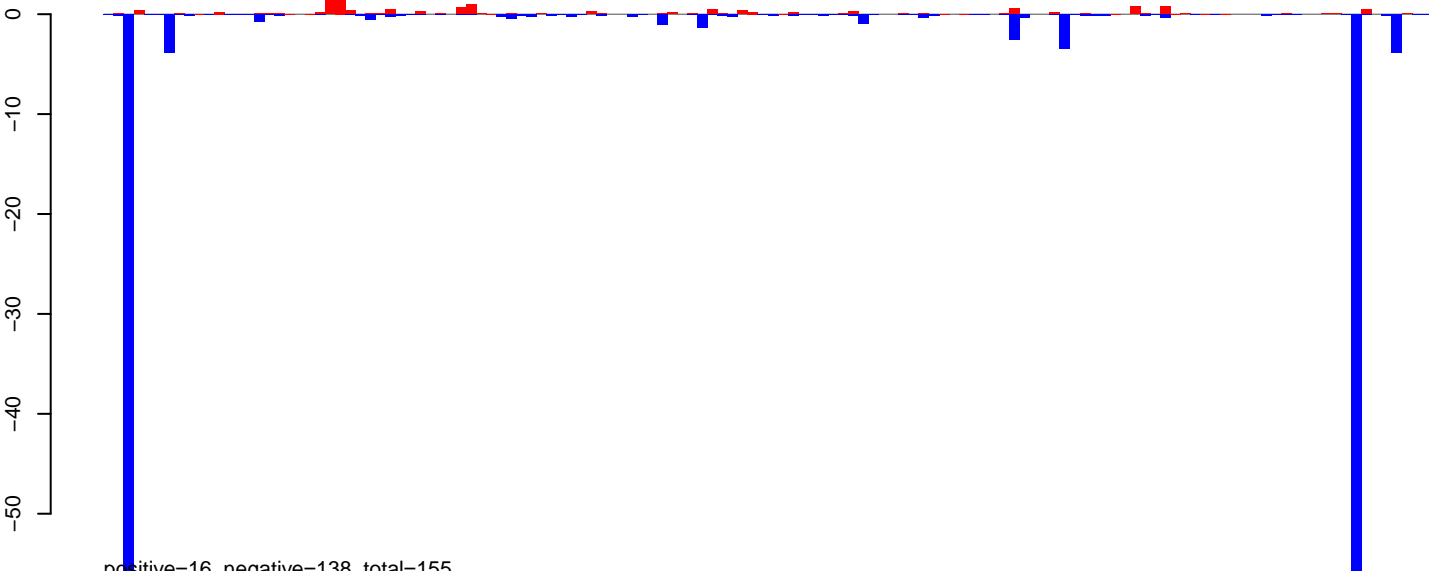

positive=16, negative=138, total=155

AeAeg_Ovary_NonBF_cat.rep

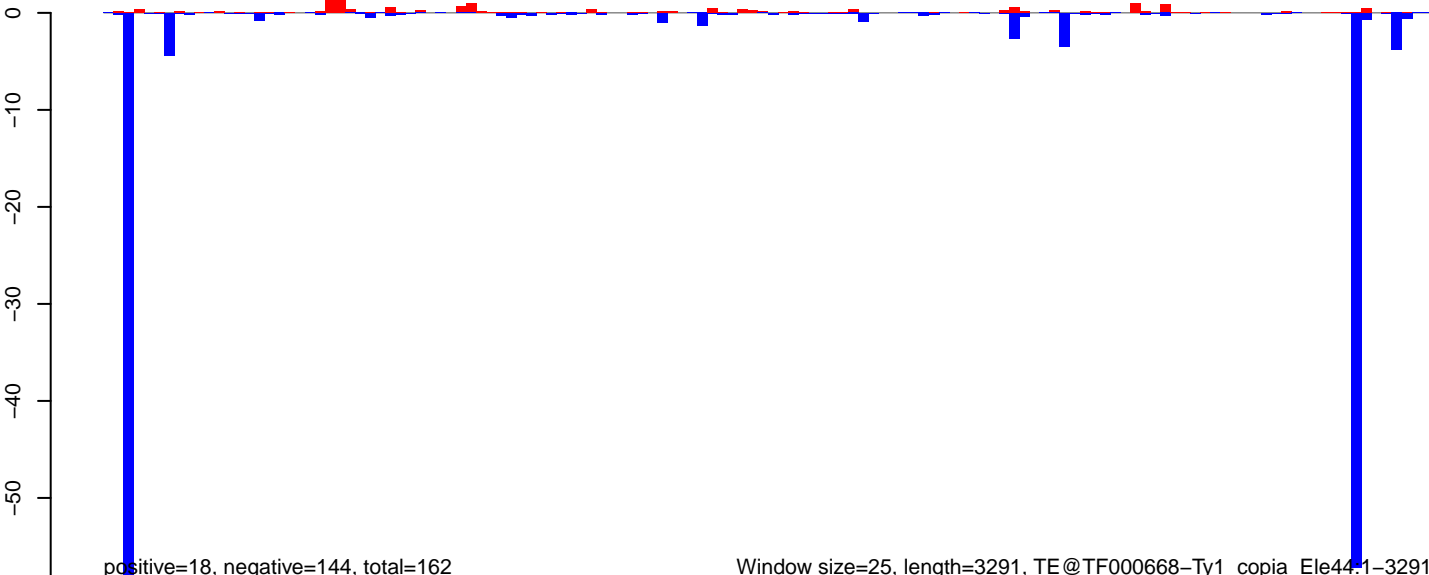

positive=18, negative=144, total=162

Window size=25, length=3291, TE@TF000668-Ty1_copia_Ele44.1-3291

AeAeg_Ovary_NonBF_cat.18_23.rep

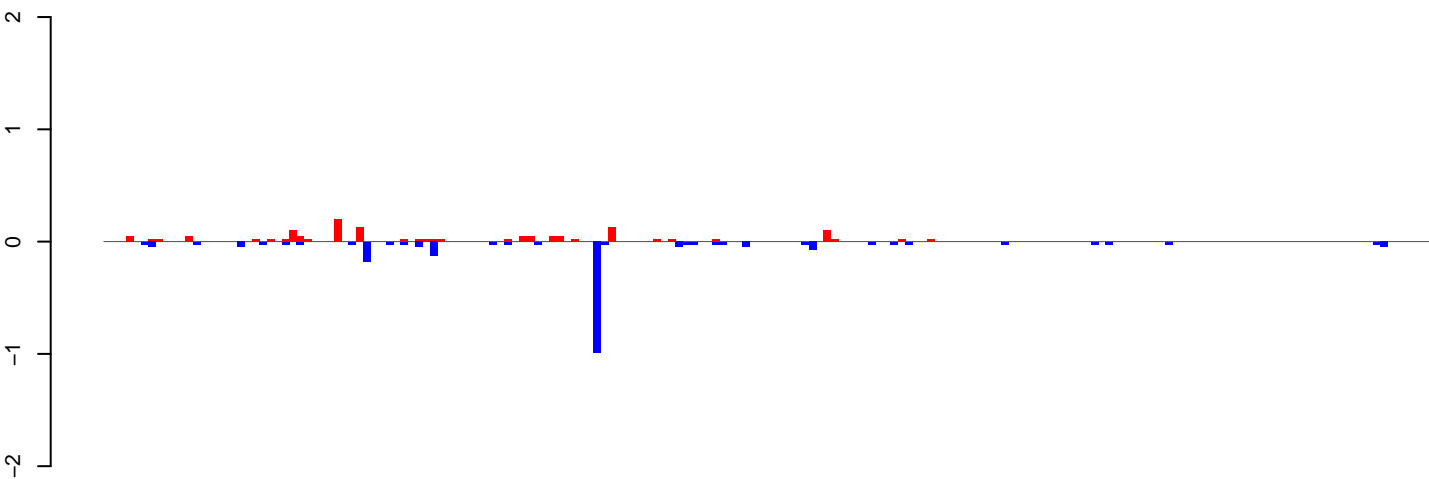

positive=2, negative=2, total=4

AeAeg_Ovary_NonBF_cat.24_35.rep

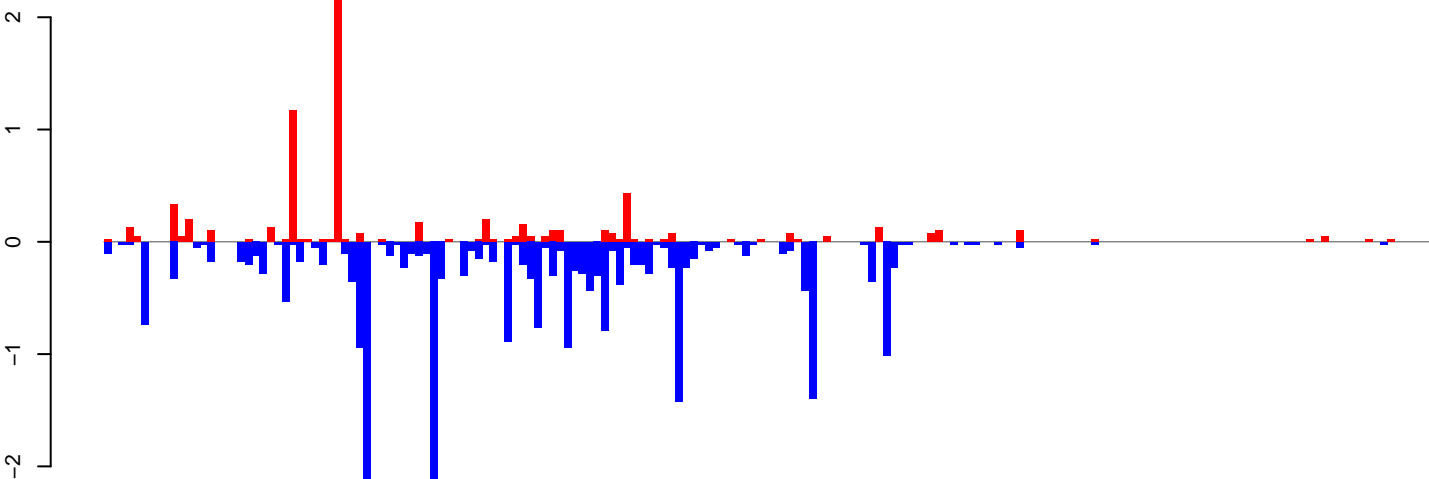

positive=8, negative=25, total=33

AeAeg_Ovary_NonBF_cat.rep

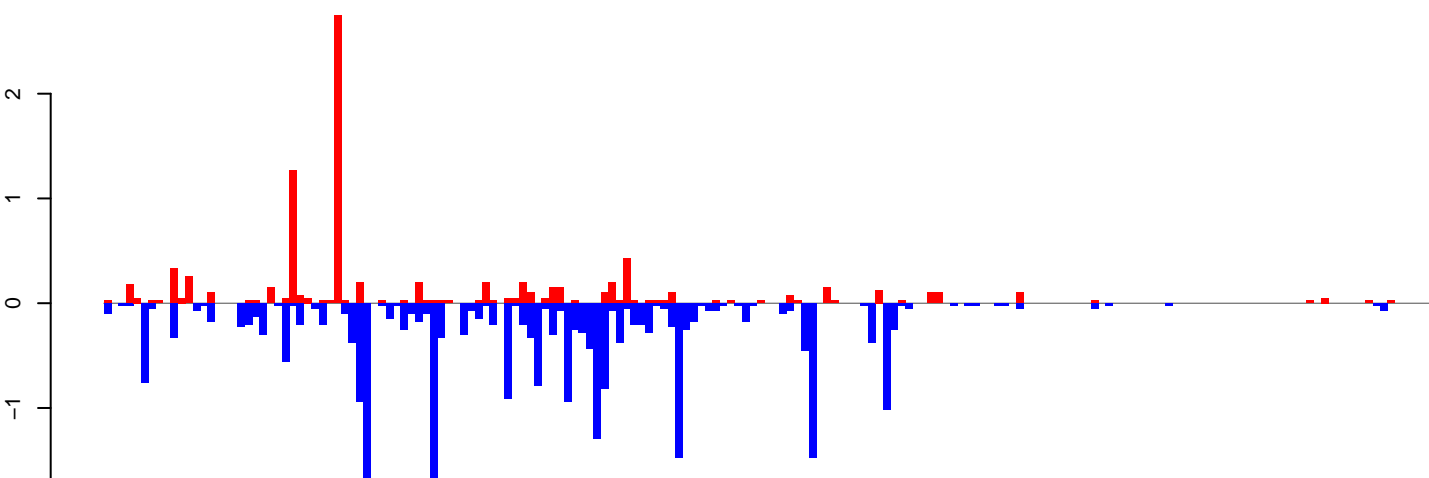

positive=9, negative=27, total=36

Window size=25, length=4454, TE@I-54_AeAe:1-4454

0 1000 2000 3000 4000

AeAeg_Ovary_NonBF_cat.18_23.rep

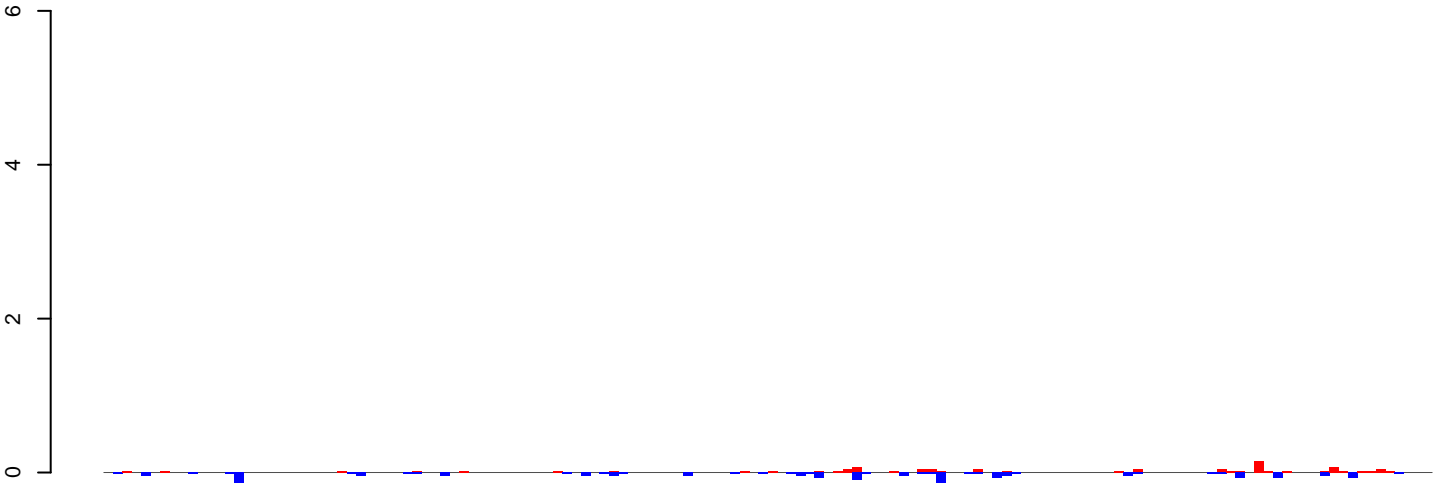

positive=1, negative=2, total=3

AeAeg_Ovary_NonBF_cat.24_35.rep

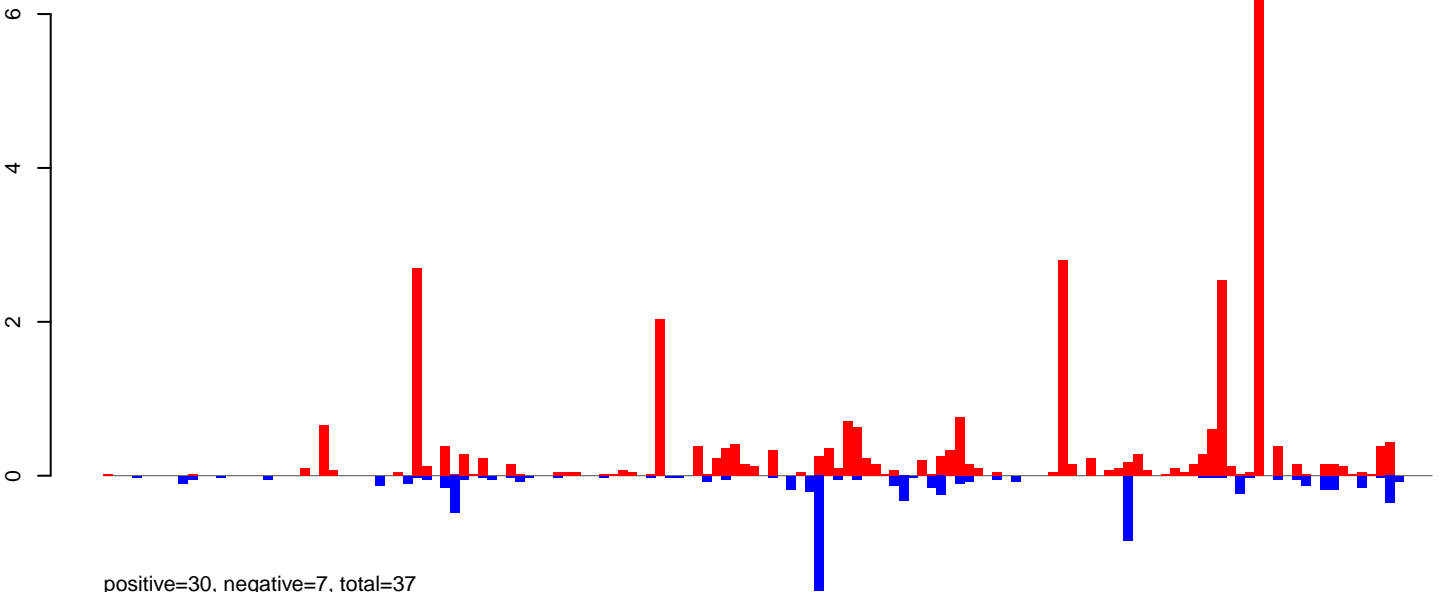

positive=30, negative=7, total=37

AeAeg_Ovary_NonBF_cat.rep

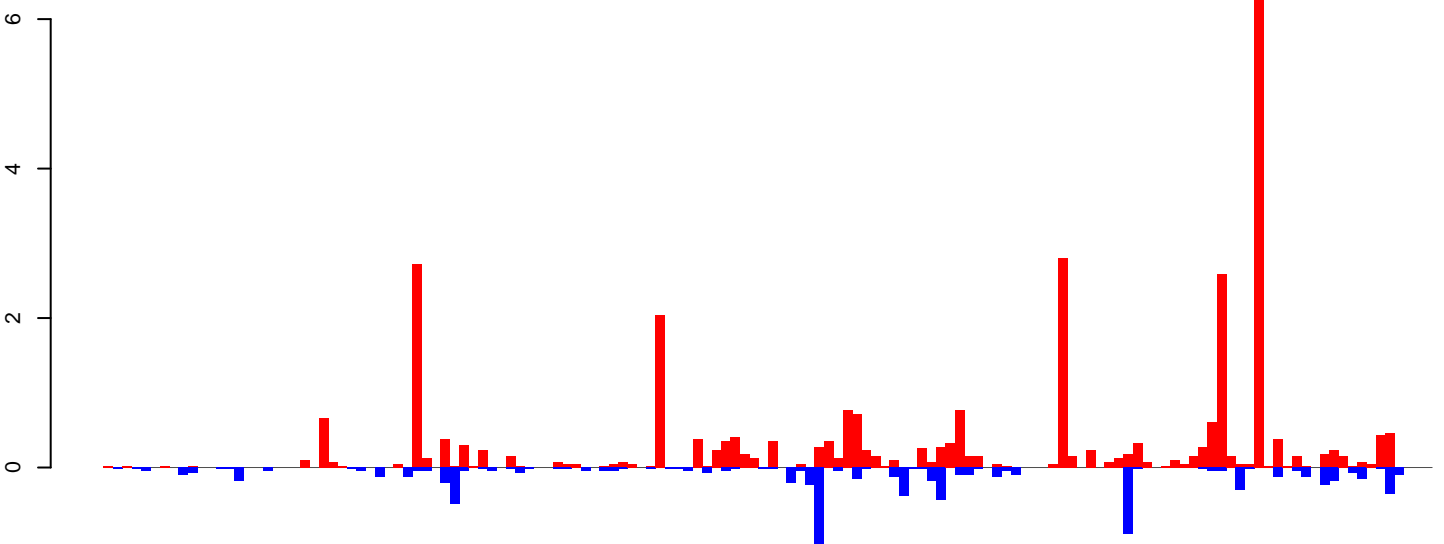

positive=31, negative=9, total=40

Window size=25, length=3533, TE@CR1-77_Ae:1-3533

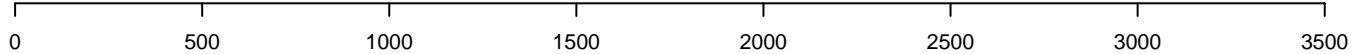

AeAeg_Ovary_NonBF_cat.18_23.rep

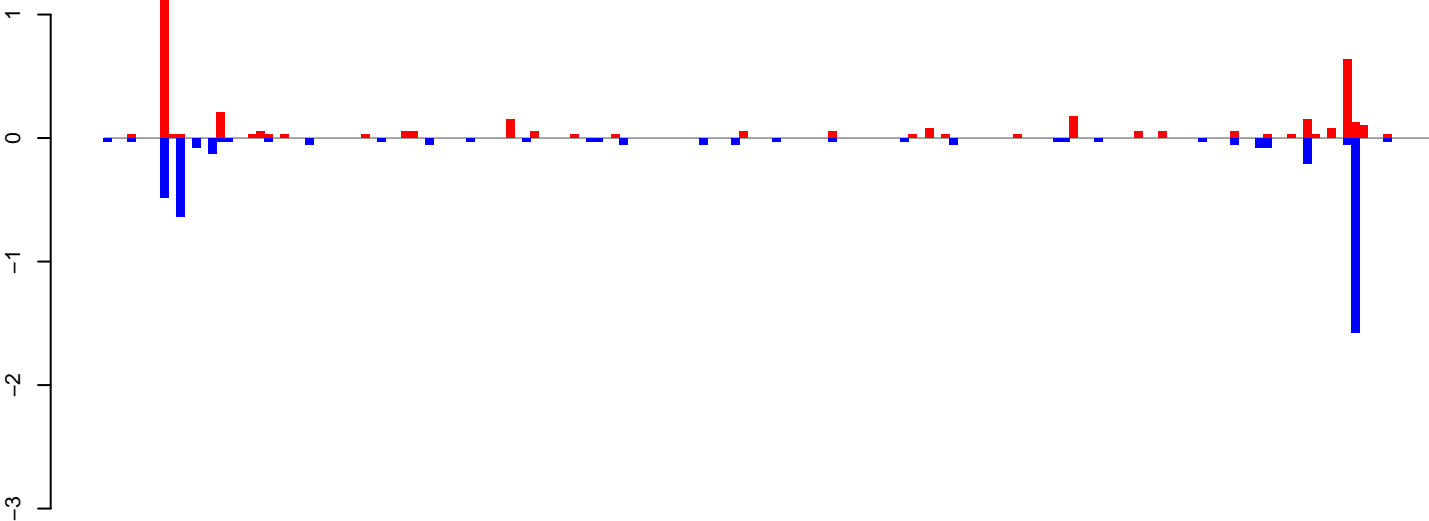

positive=4, negative=4, total=8

AeAeg_Ovary_NonBF_cat.24_35.rep

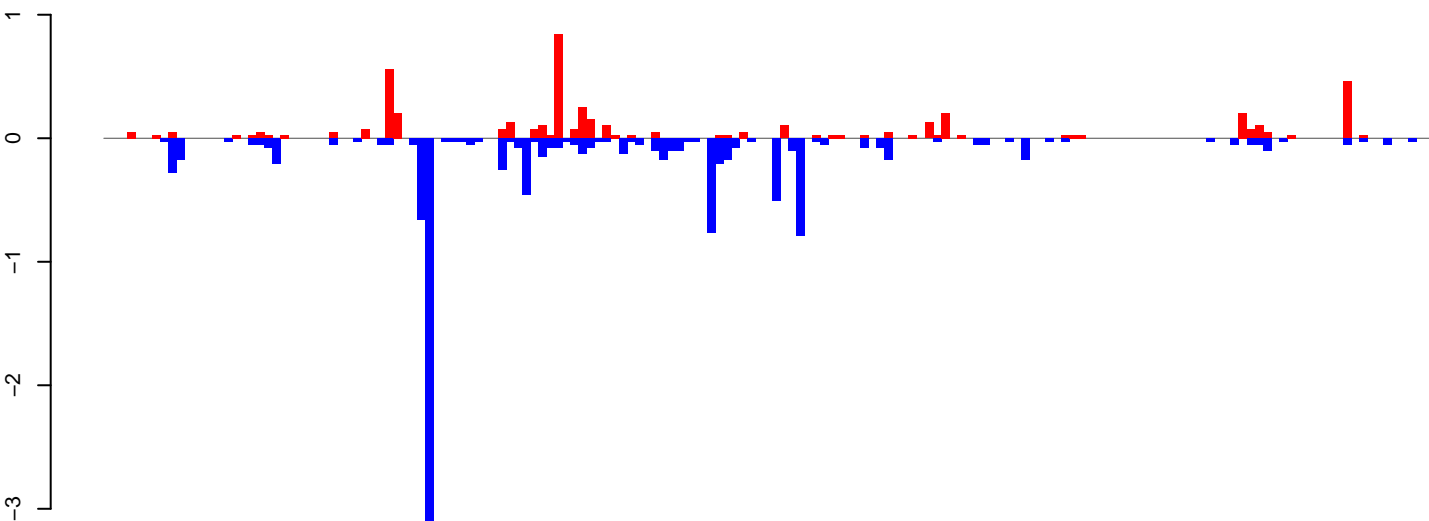

positive=5, negative=12, total=16

AeAeg_Ovary_NonBF_cat.rep

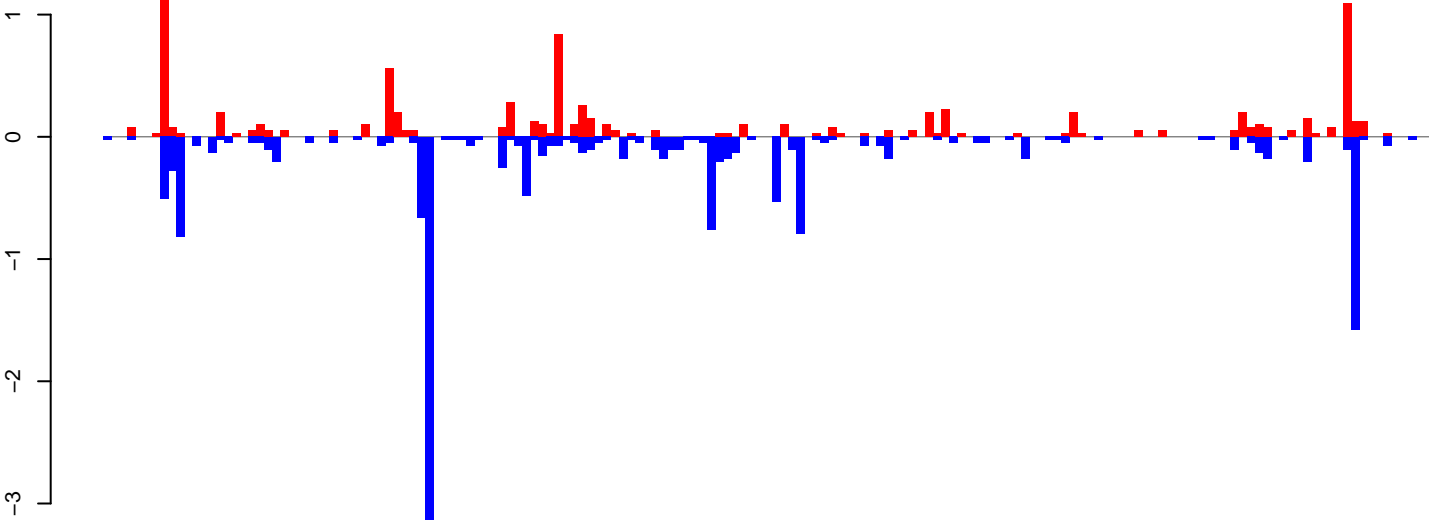

positive=9, negative=16, total=24

Window size=25, length=4107, TE@Transib-6_AAe:1-4107

0 1000 2000 3000 4000

AeAeg_Ovary_NonBF_cat.18_23.rep

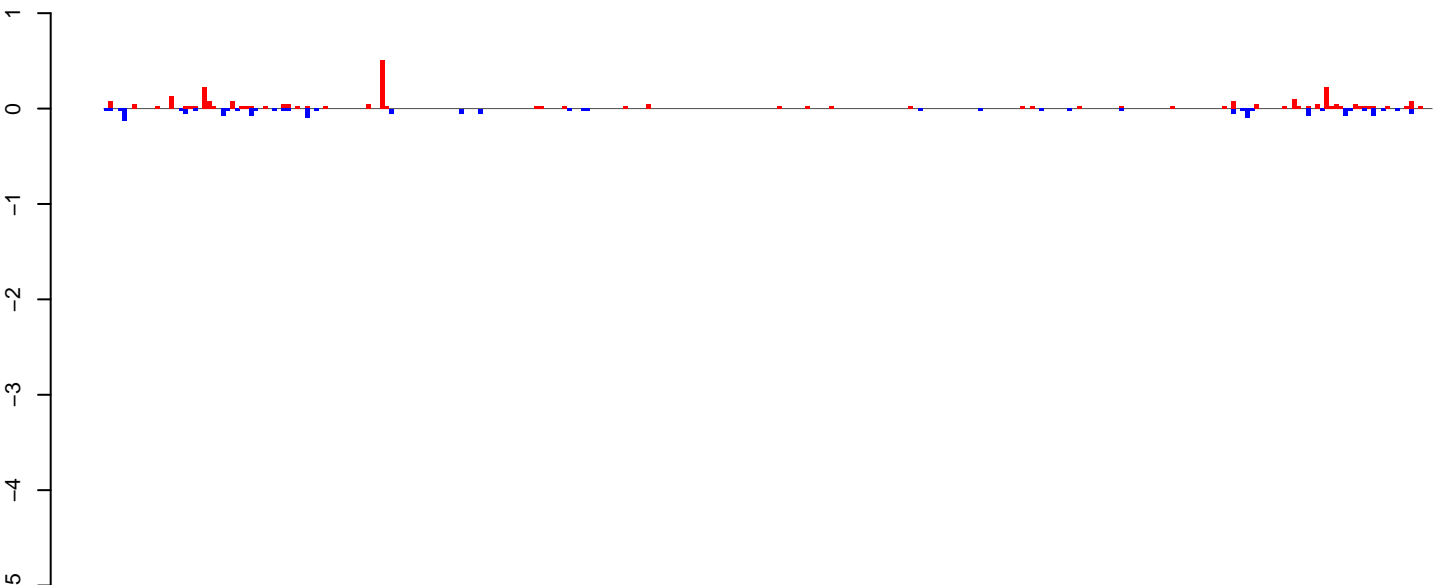

positive=3, negative=2, total=5

AeAeg_Ovary_NonBF_cat.24_35.rep



positive=8, negative=37, total=44

AeAeg_Ovary_NonBF_cat.rep

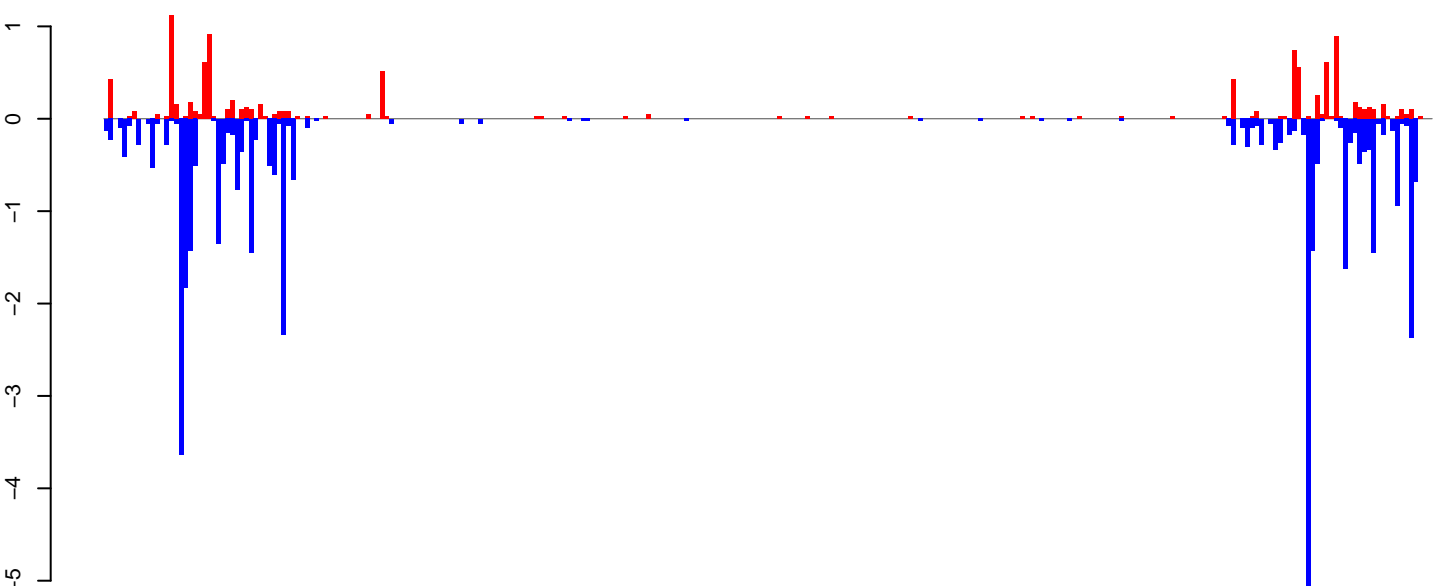

positive=11, negative=38, total=49

Window size=25, length=7088, TE@TF000934-Ty3_gypsy_Ele187:1-7088

0 1000 2000 3000 4000 5000 6000 7000

AeAeg_Ovary_NonBF_cat.18_23.rep

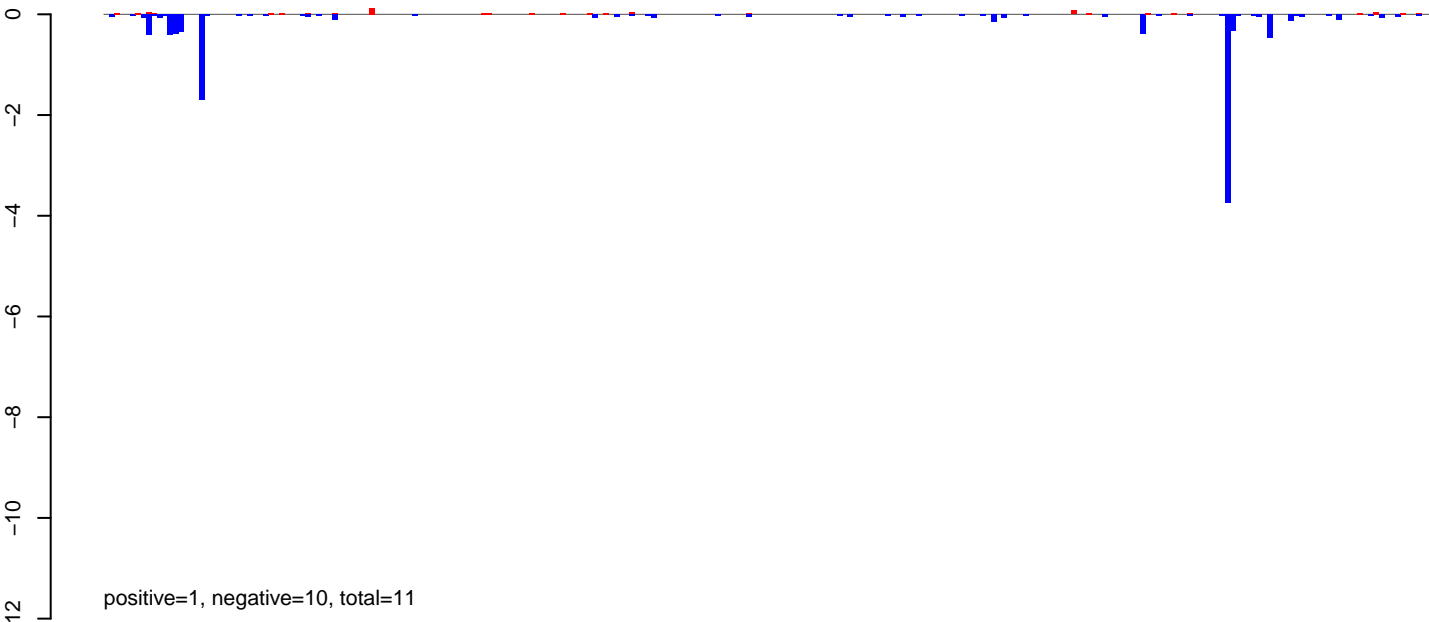

AeAeg_Ovary_NonBF_cat.24_35.rep

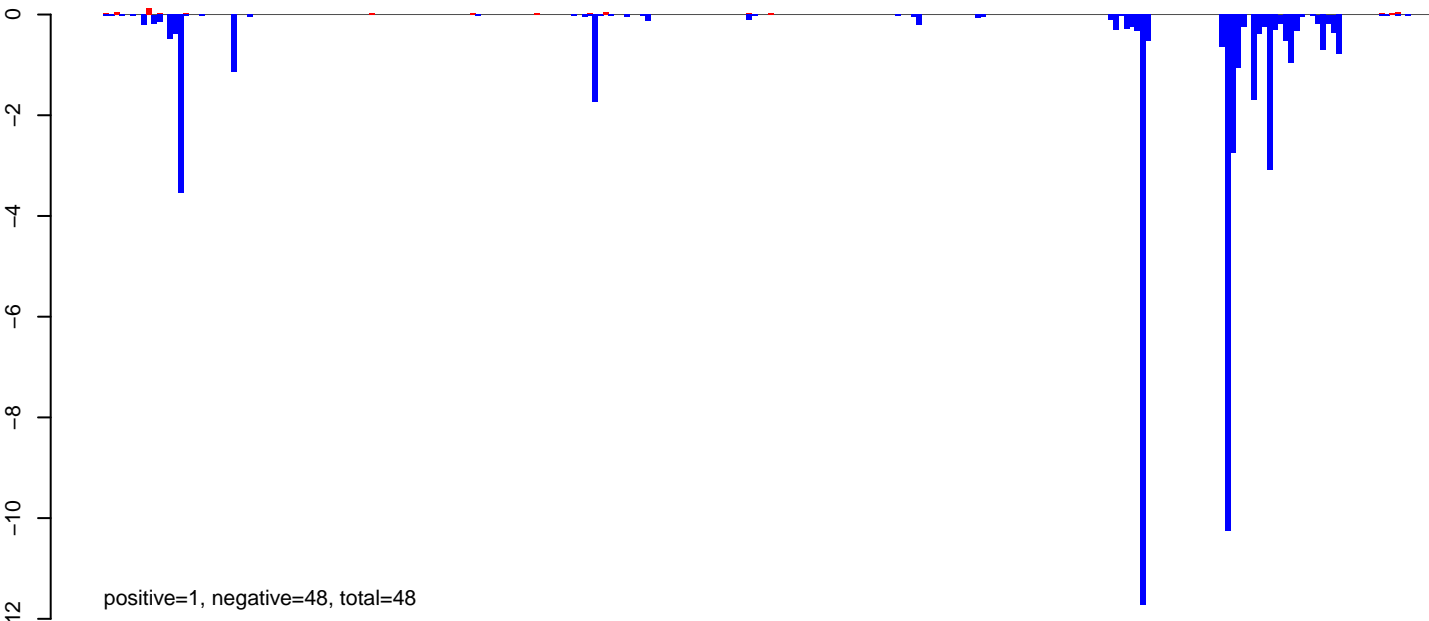

AeAeg_Ovary_NonBF_cat.rep

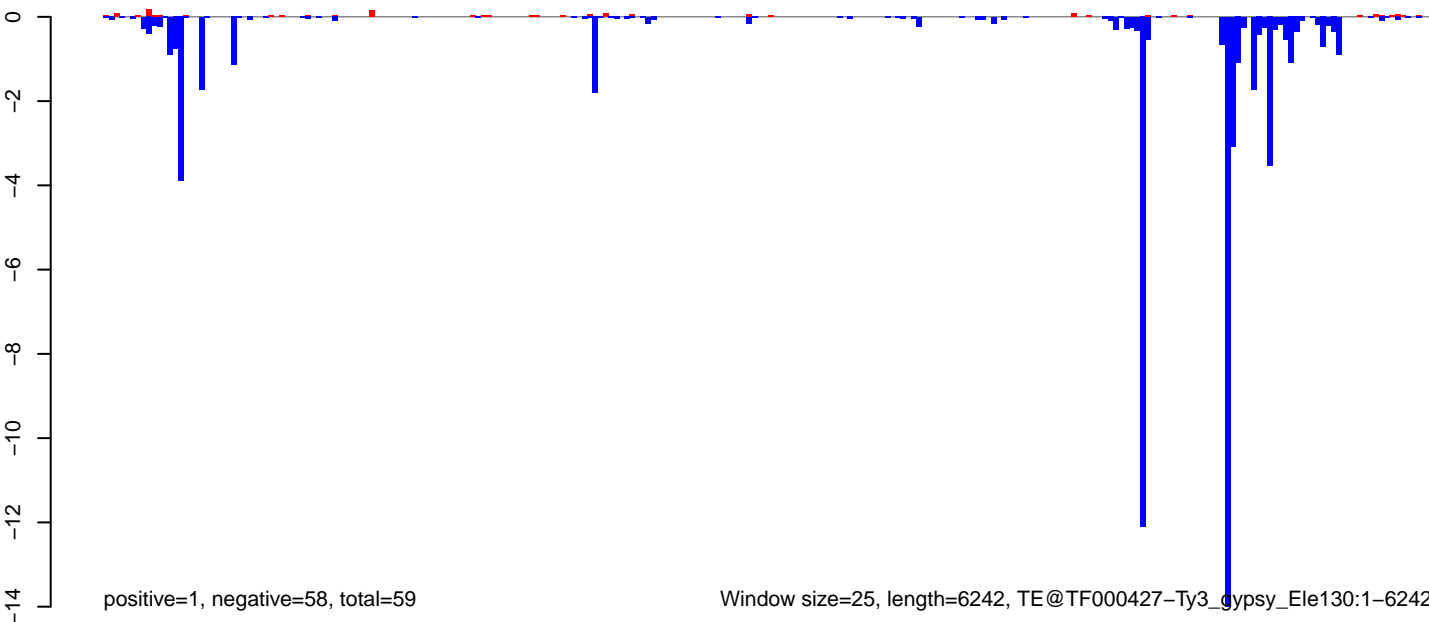

Window size=25, length=6242, TE@TF000427-Ty3_gypsy_Ele130:1-6242

0 1000 2000 3000 4000 5000 6000

AeAeg_Ovary_NonBF_cat.18_23.rep

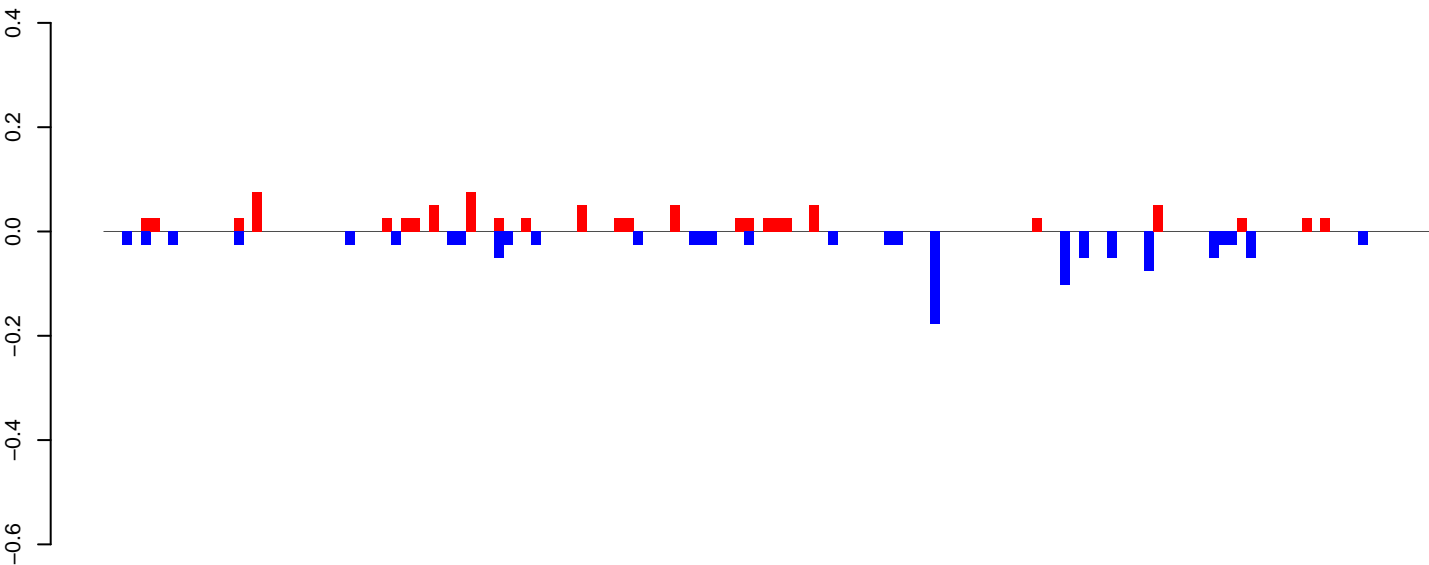

positive=1, negative=1, total=2

AeAeg_Ovary_NonBF_cat.24_35.rep

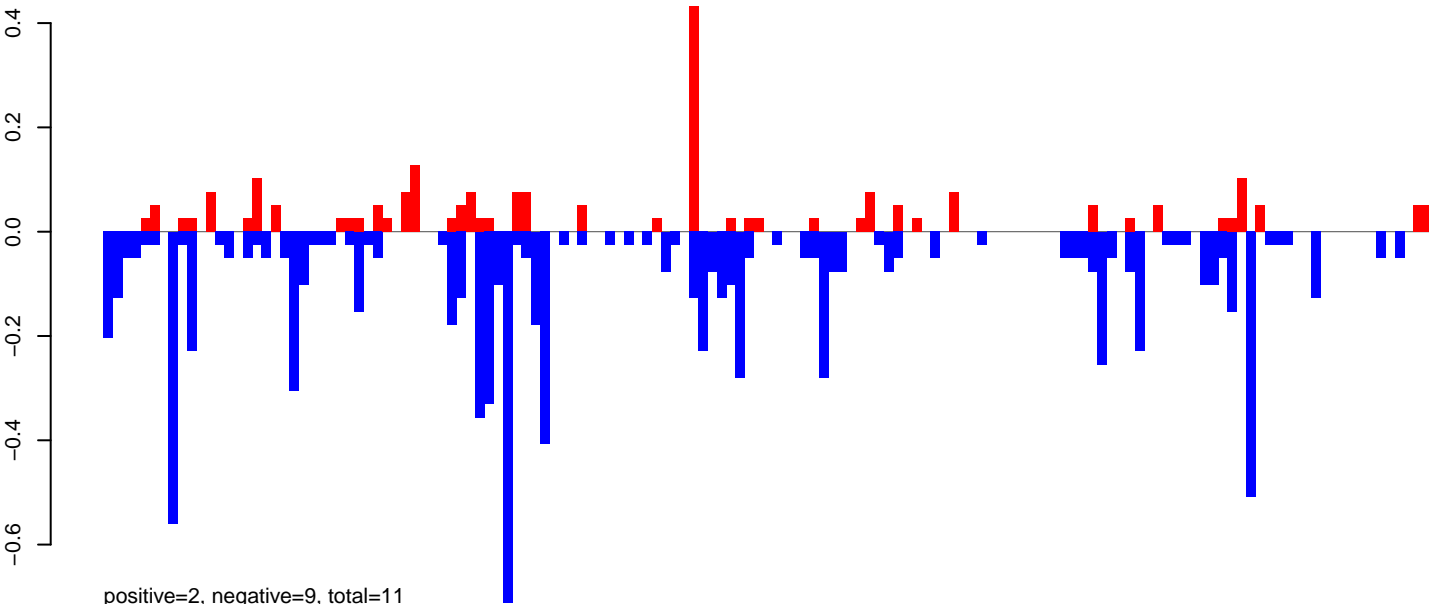

positive=2, negative=9, total=11

AeAeg_Ovary_NonBF_cat.rep

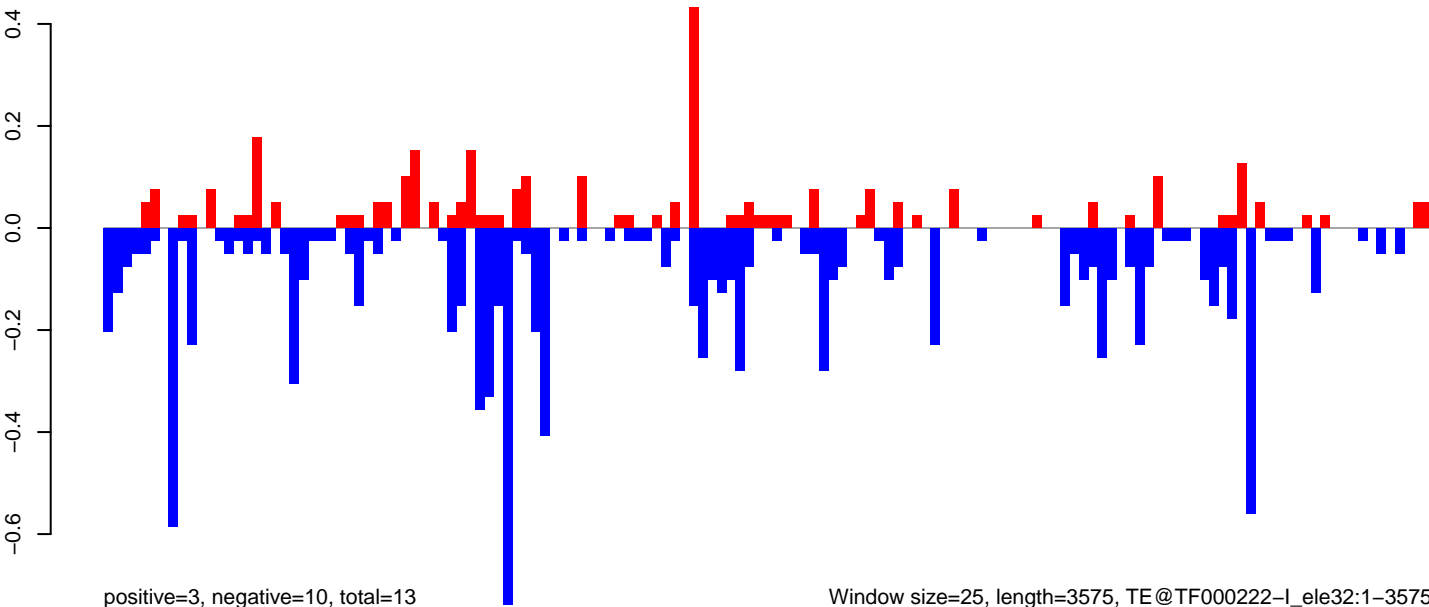

positive=3, negative=10, total=13

Window size=25, length=3575, TE@TF000222-I_ele32:1-3575

0 500 1000 1500 2000 2500 3000 3500

AeAeg_Ovary_NonBF_cat.18_23.rep

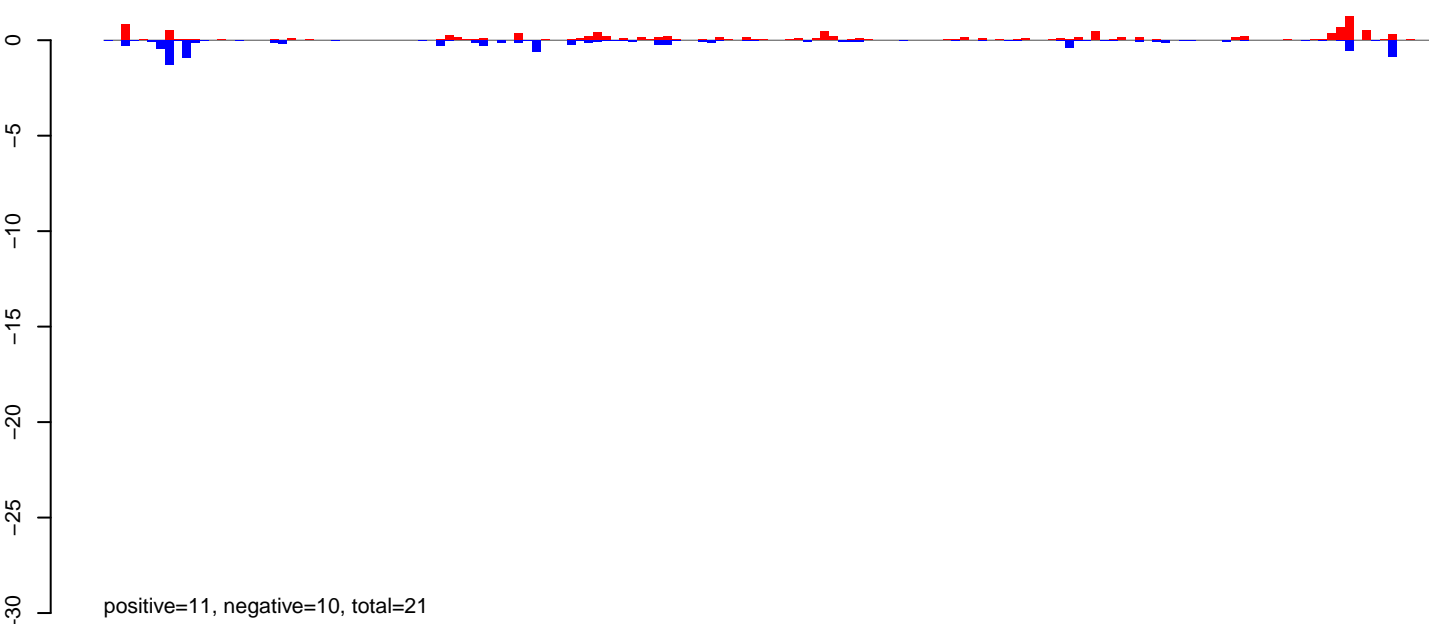

AeAeg_Ovary_NonBF_cat.24_35.rep

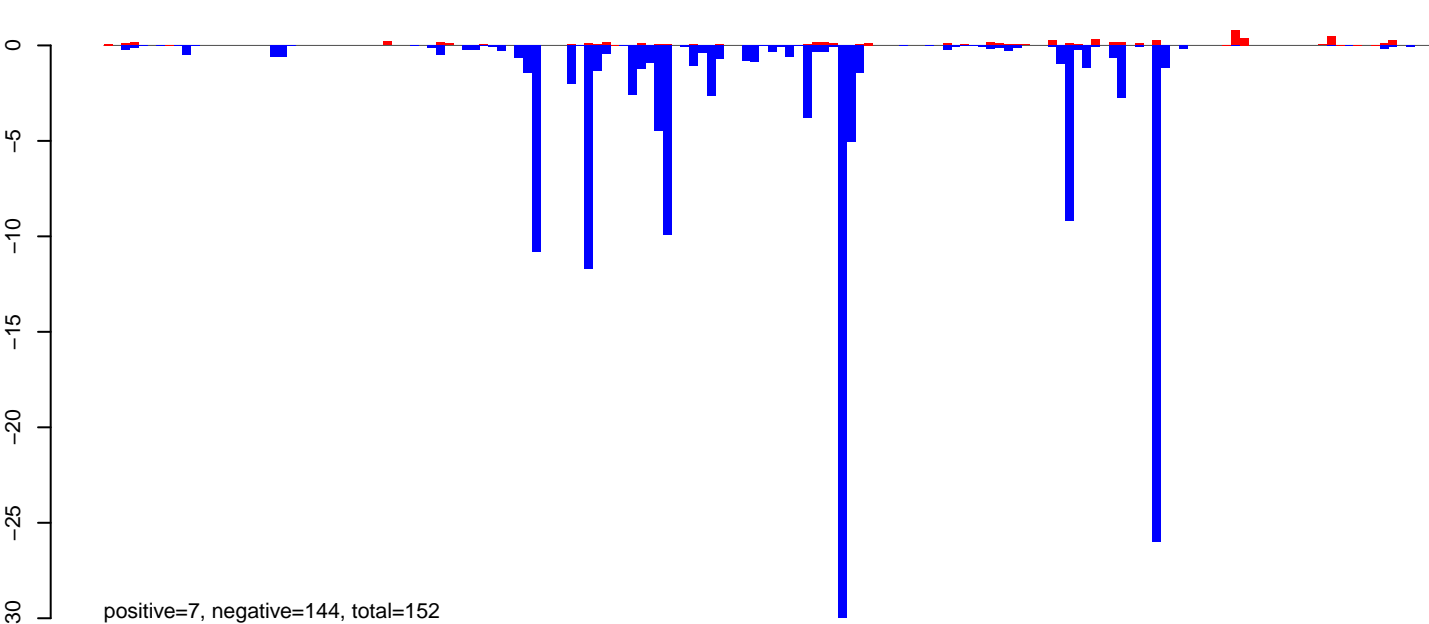

AeAeg_Ovary_NonBF_cat.rep

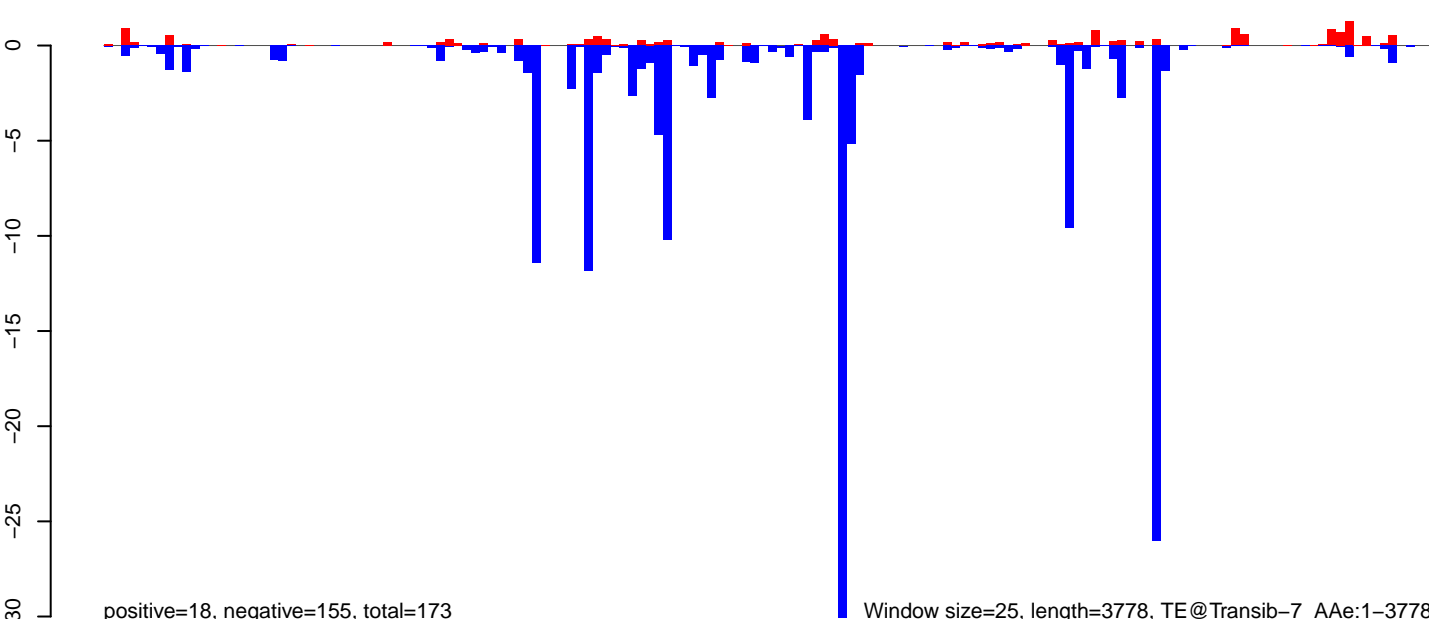

Window size=25, length=3778, TE@Transib-7_AAe:1-3778

0 1000 2000 3000

AeAeg_Ovary_NonBF_cat.18_23.rep

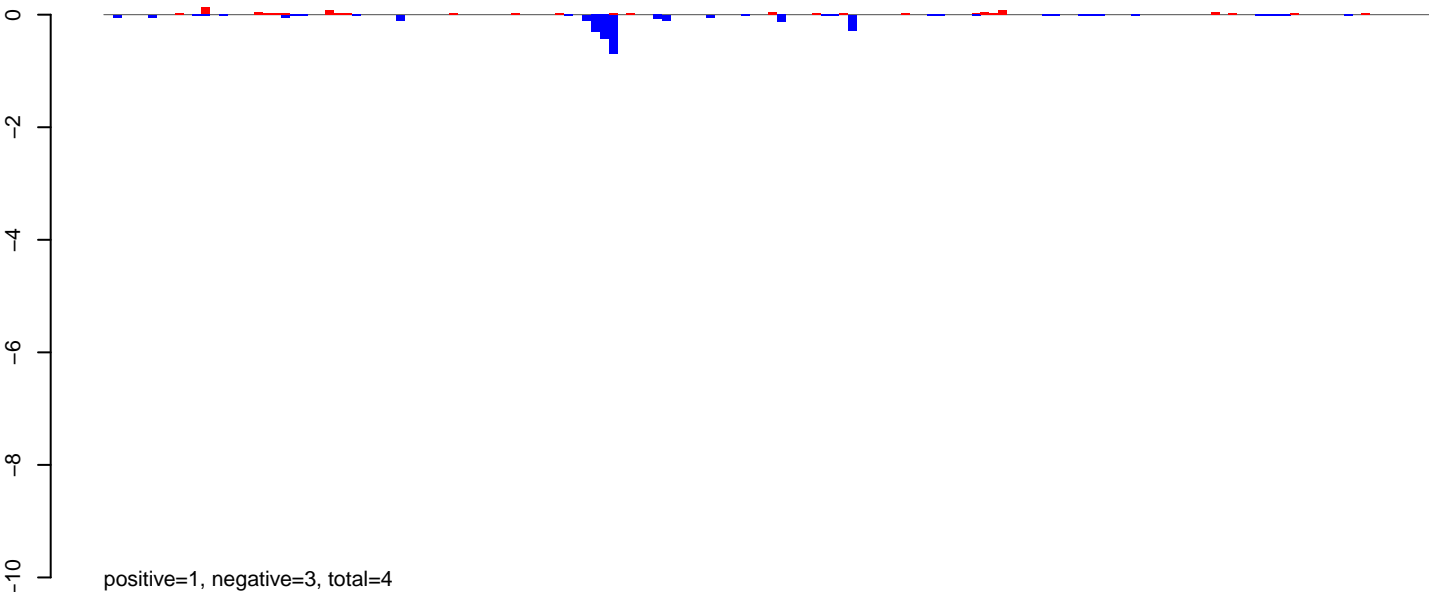

AeAeg_Ovary_NonBF_cat.24_35.rep

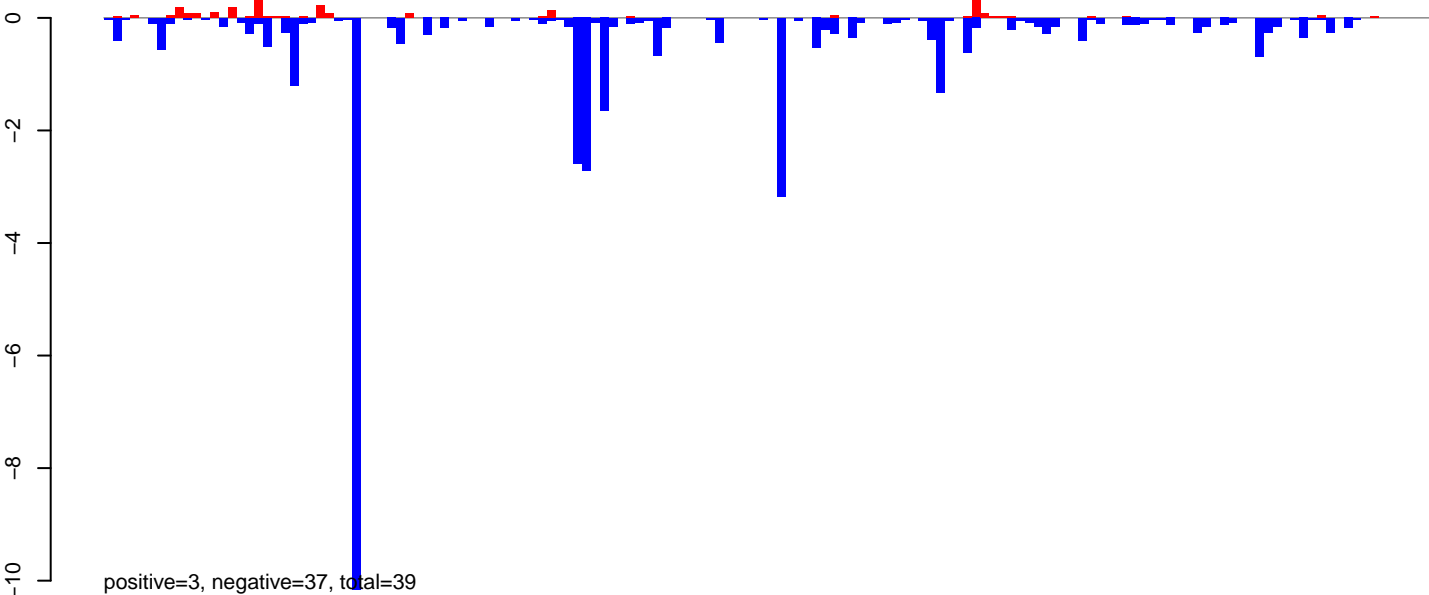

AeAeg_Ovary_NonBF_cat.rep

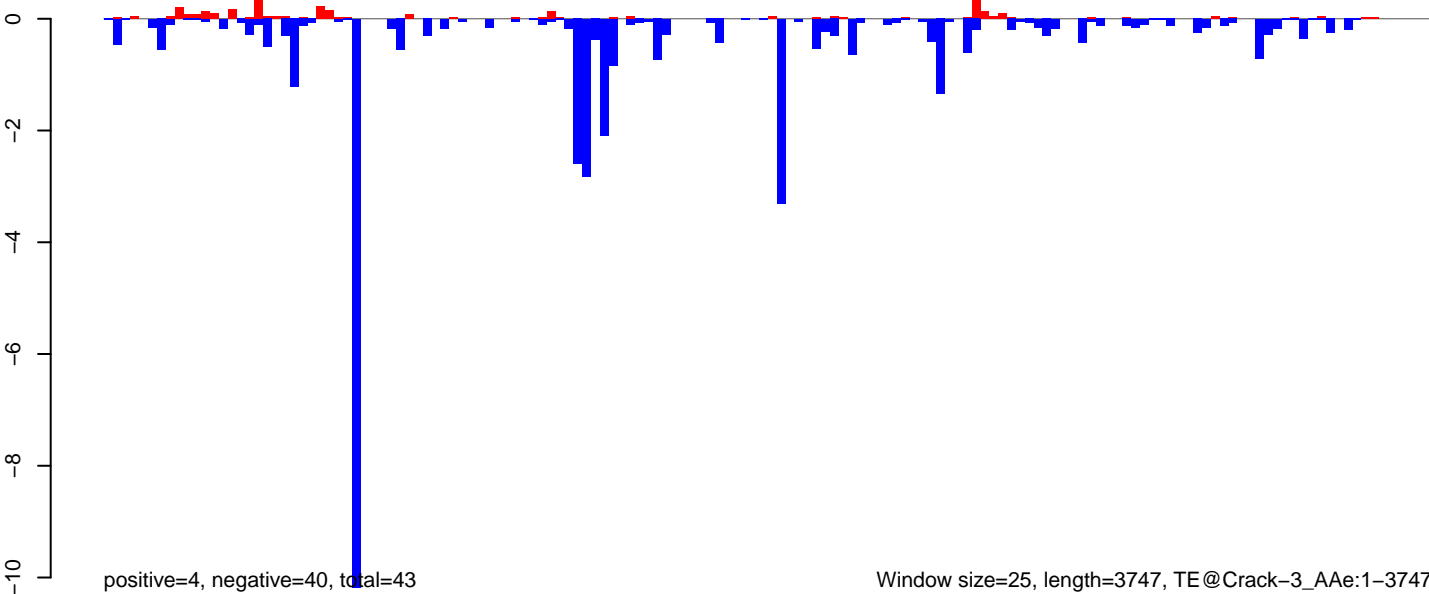

0 1000 2000 3000

AeAeg_Ovary_NonBF_cat.18_23.rep

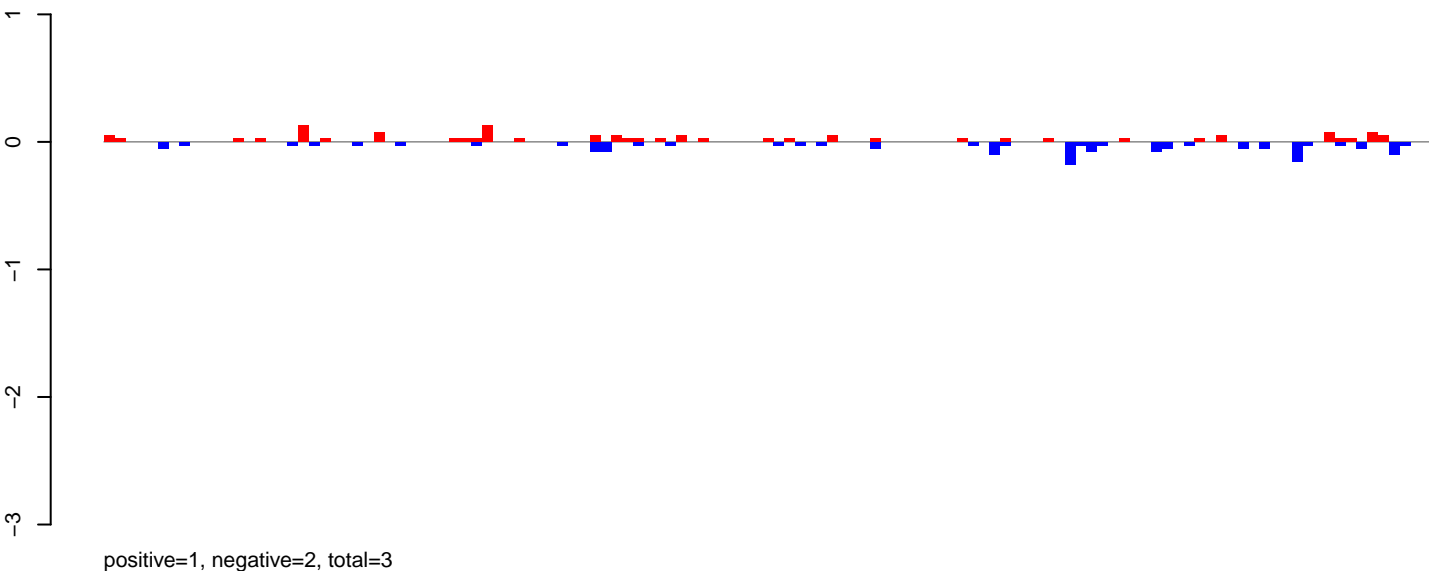

AeAeg_Ovary_NonBF_cat.24_35.rep

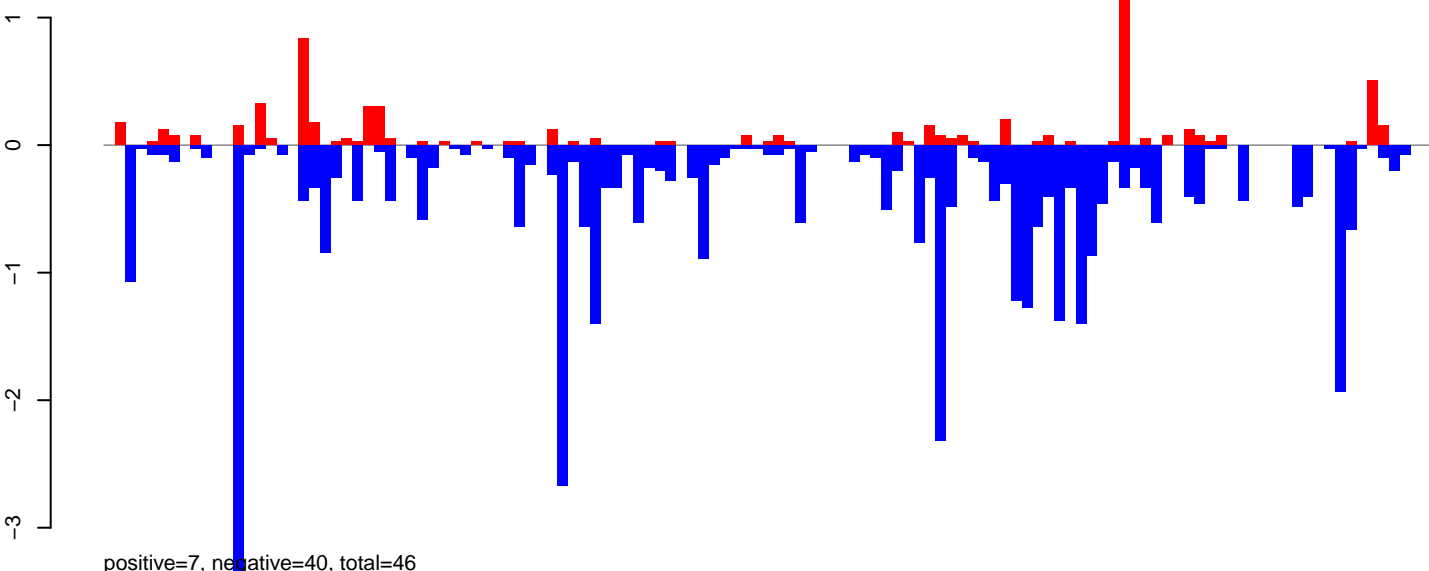

AeAeg_Ovary_NonBF_cat.rep

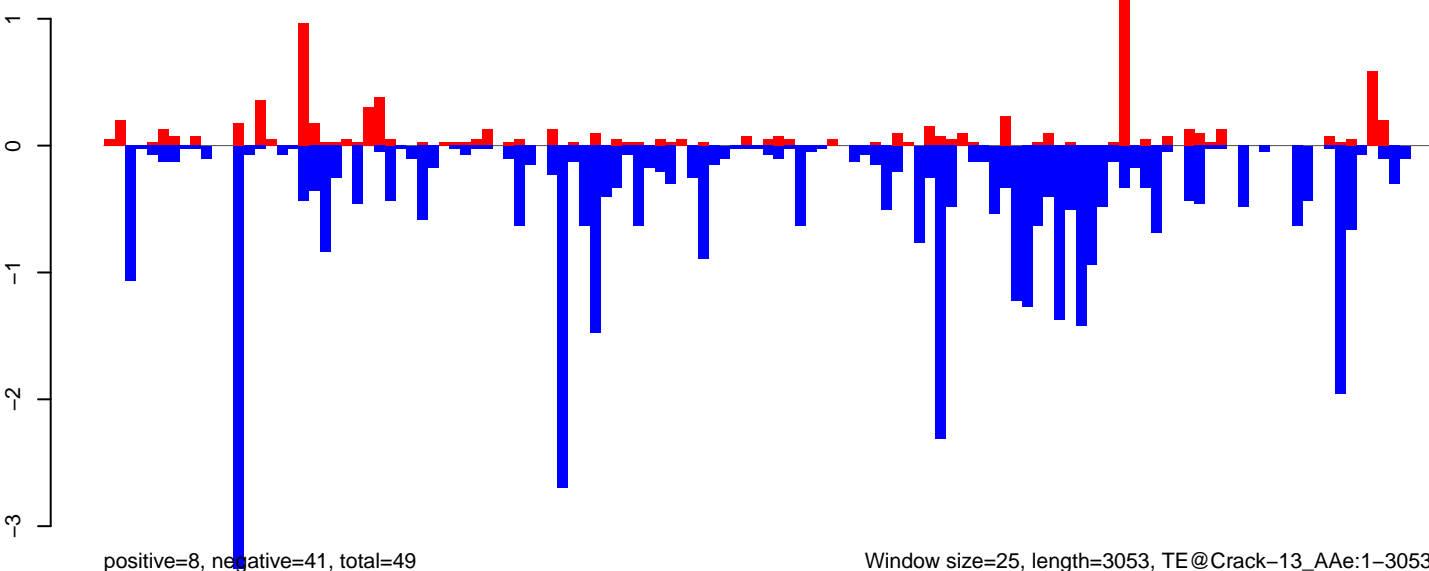

Window size=25, length=3053, TE@Crack-13_Ae:1-3053

AeAeg_Ovary_NonBF_cat.18_23.rep

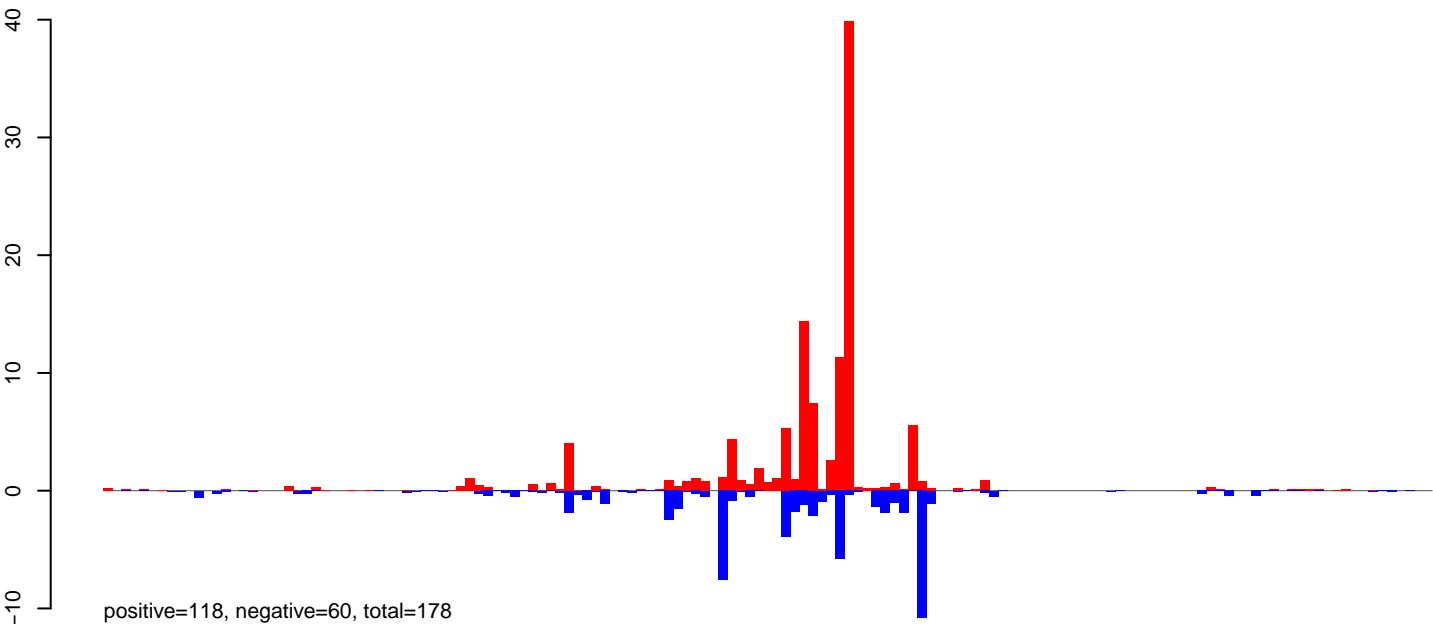

AeAeg_Ovary_NonBF_cat.24_35.rep

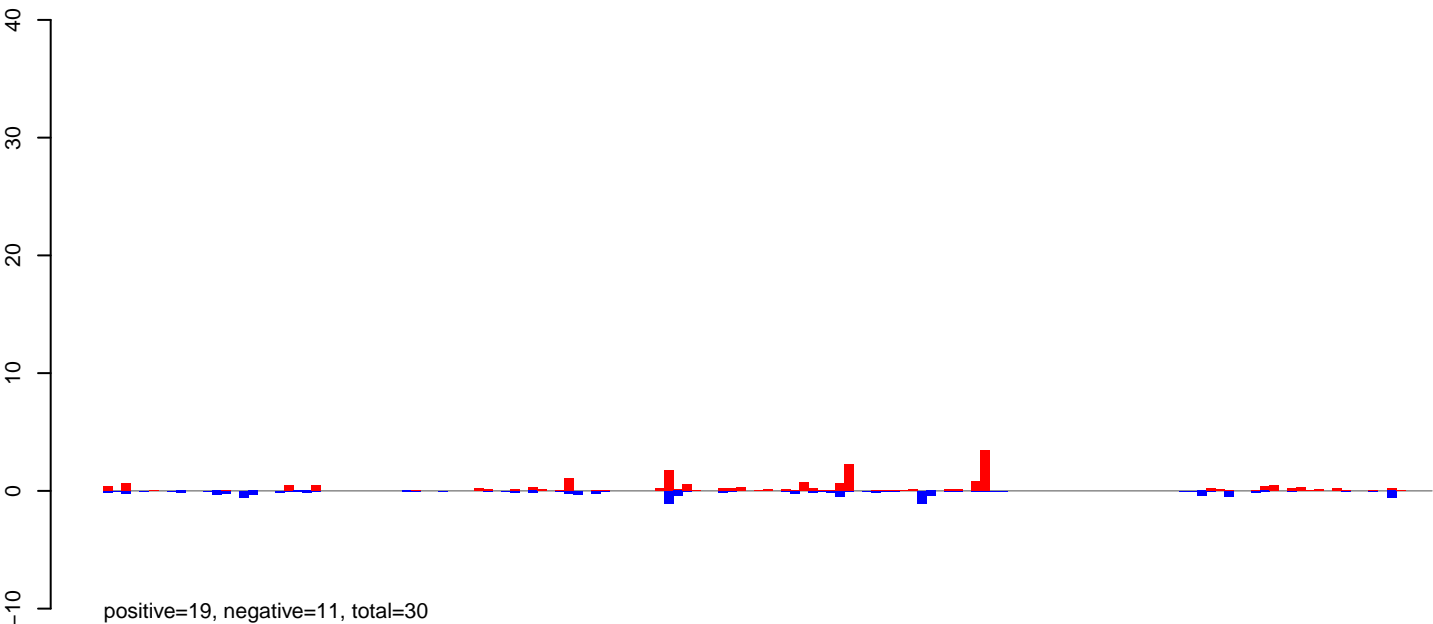

AeAeg_Ovary_NonBF_cat.rep

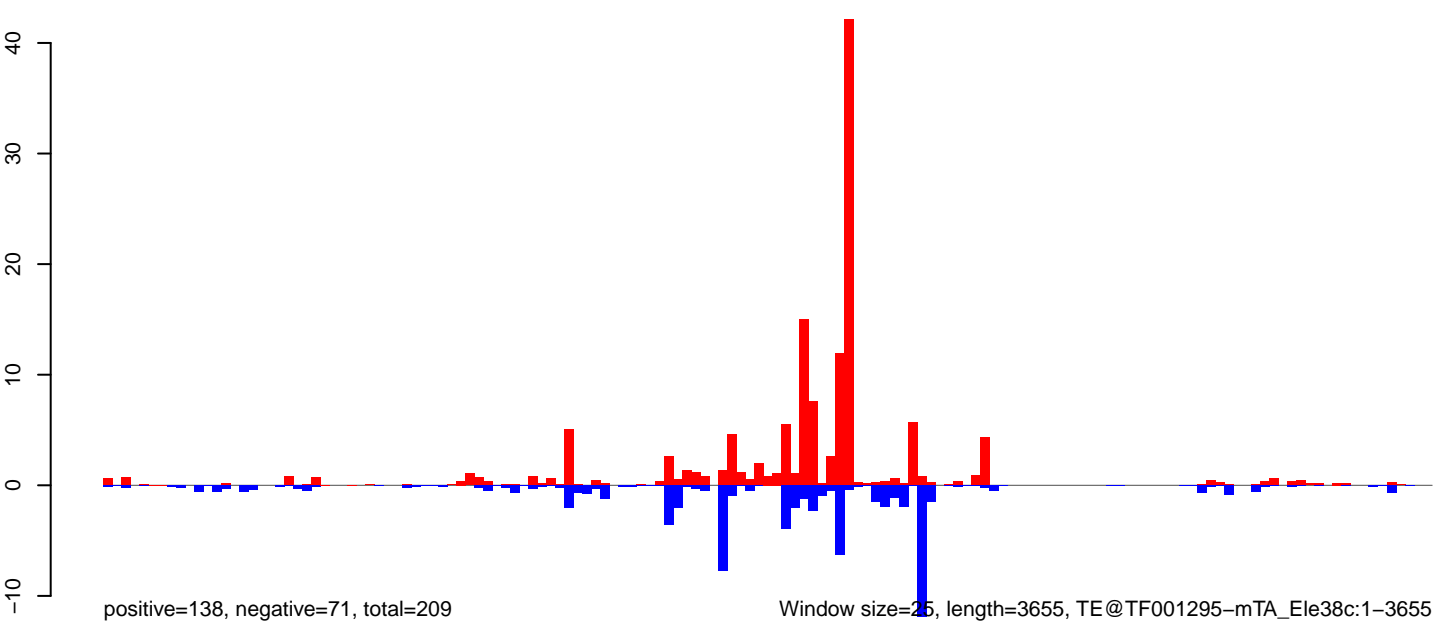

0 1000 2000 3000

AeAeg_Ovary_NonBF_cat.18_23.rep

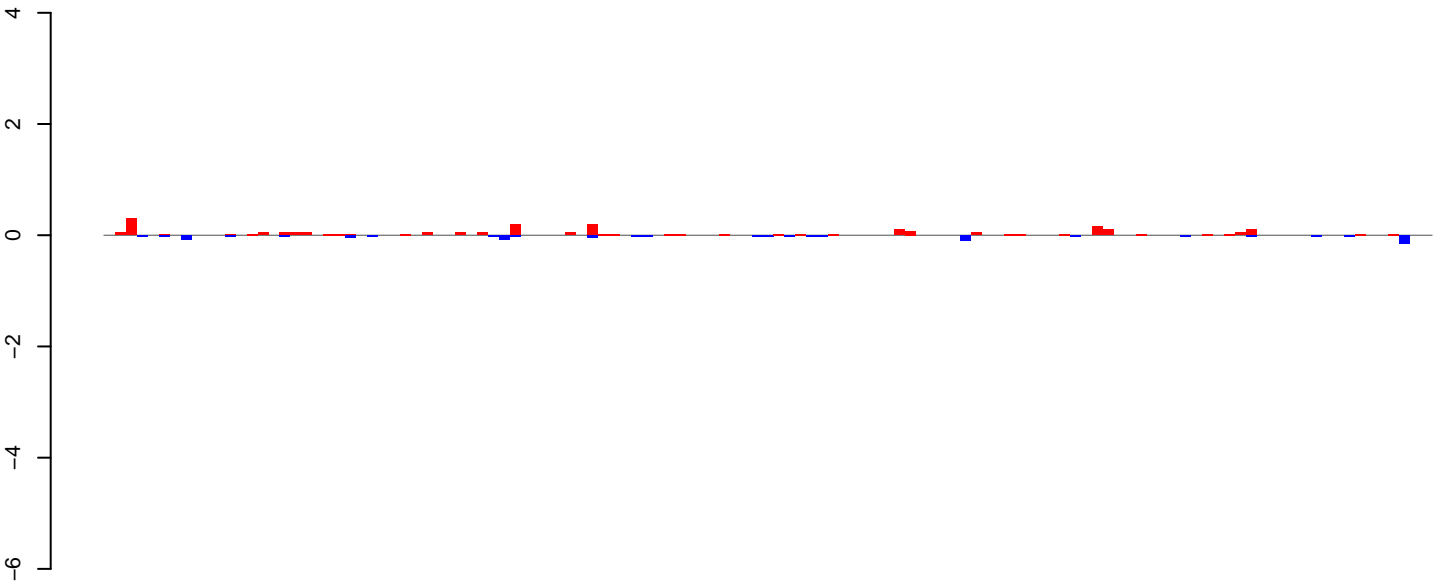

positive=2, negative=1, total=3

AeAeg_Ovary_NonBF_cat.24_35.rep

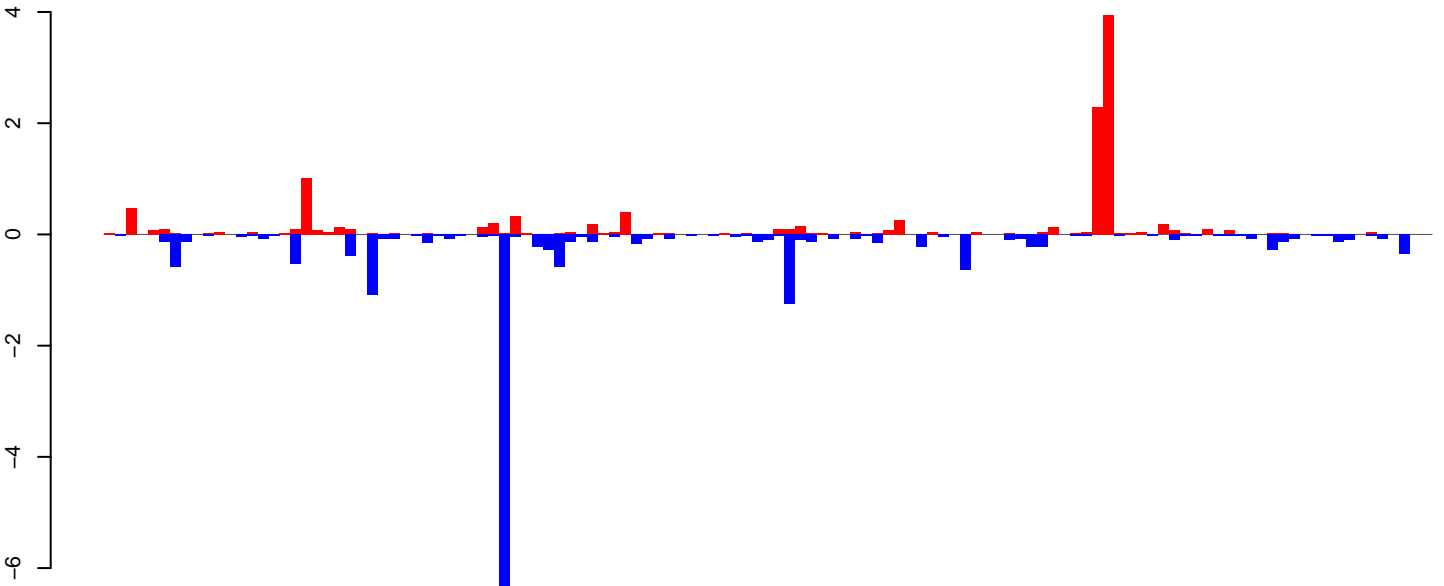

positive=12, negative=18, total=30

AeAeg_Ovary_NonBF_cat.rep

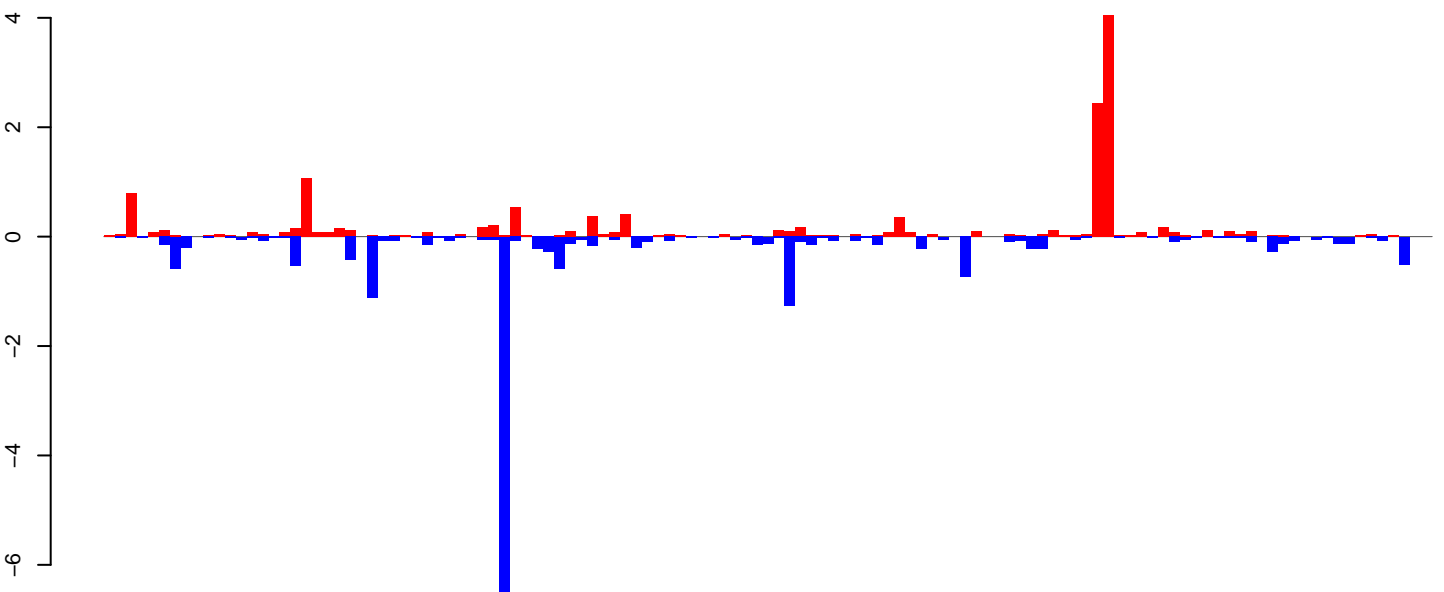

positive=14, negative=19, total=33

Window size=25, length=3012, TE@TF001112-Ty1_copia_Ele103:1-3012

0 500 1000 1500 2000 2500 3000

AeAeg_Ovary_NonBF_cat.18_23.rep

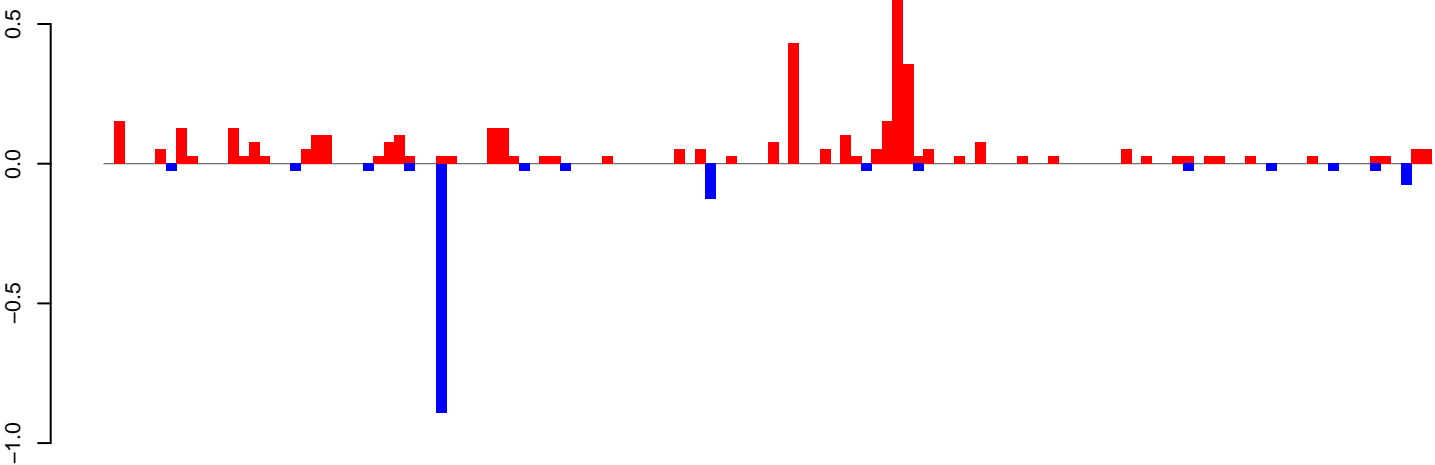

positive=4, negative=1, total=6

AeAeg_Ovary_NonBF_cat.24_35.rep

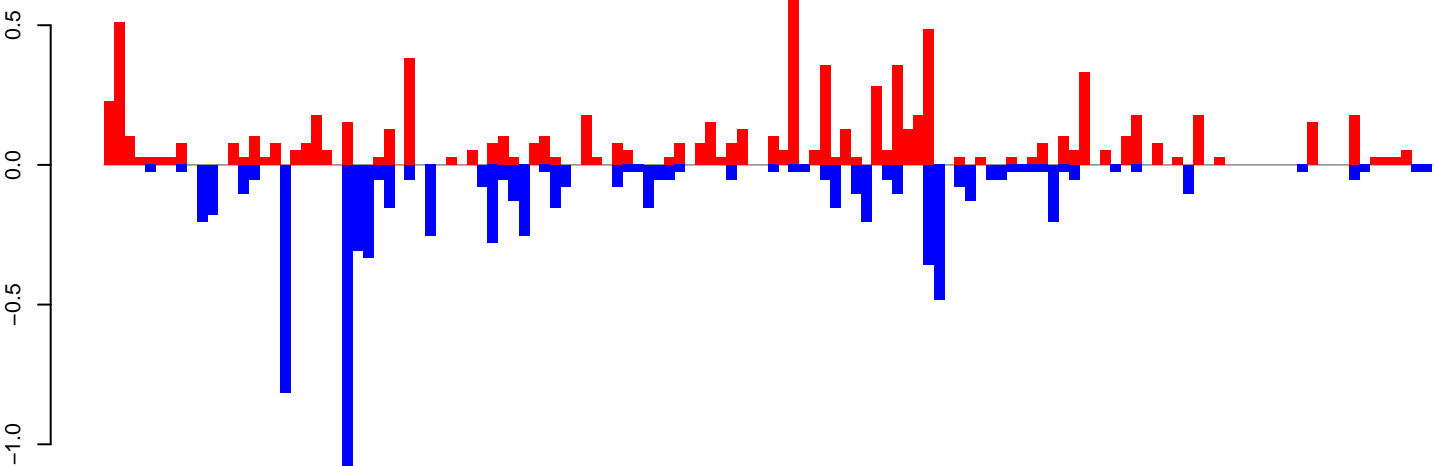

positive=9, negative=8, total=16

AeAeg_Ovary_NonBF_cat.rep

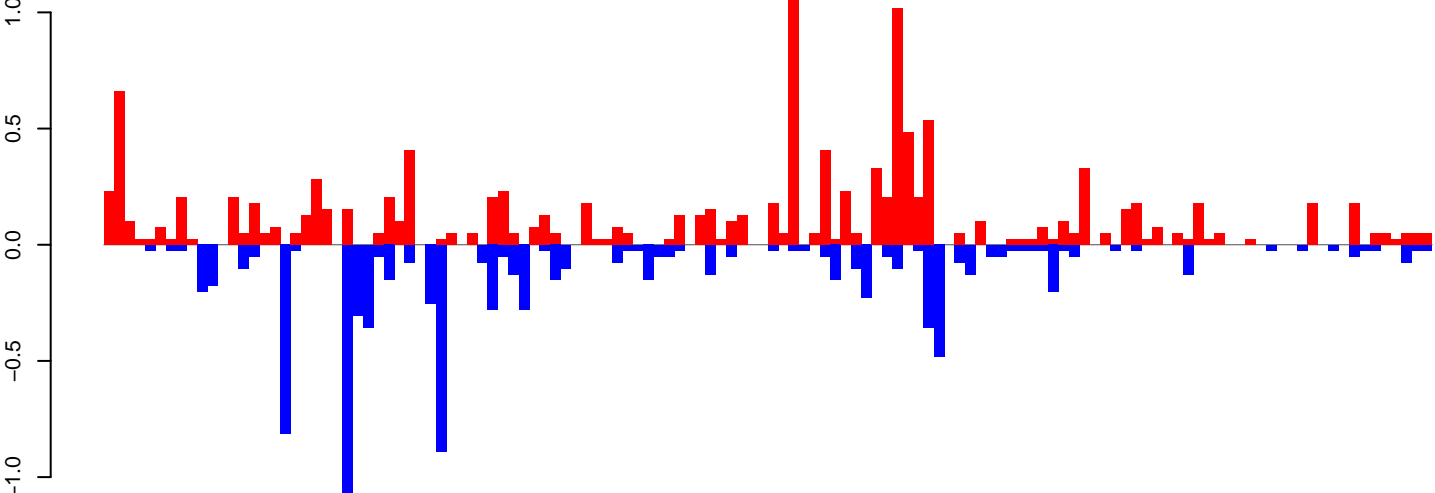

positive=13, negative=9, total=22

Window size=25, length=3180, TE@TF001003-Ty1_copia_Ele165:1-3180

0 500 1000 1500 2000 2500 3000

AeAeg_Ovary_NonBF_cat.18_23.rep

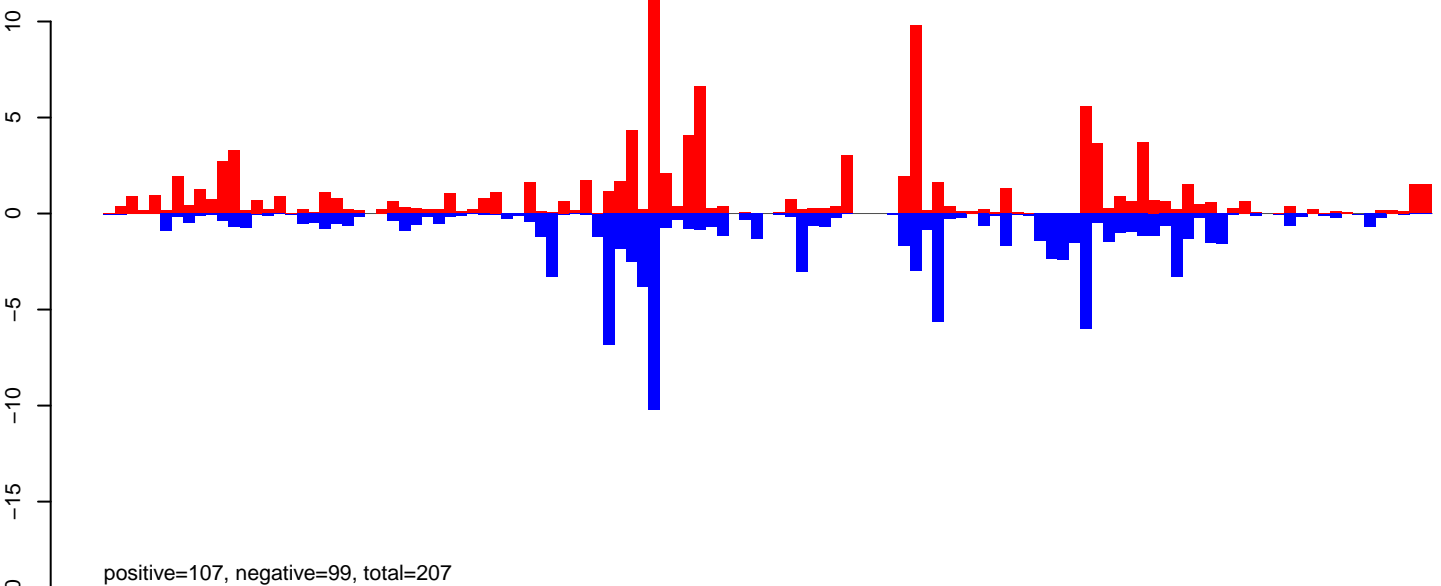

AeAeg_Ovary_NonBF_cat.24_35.rep

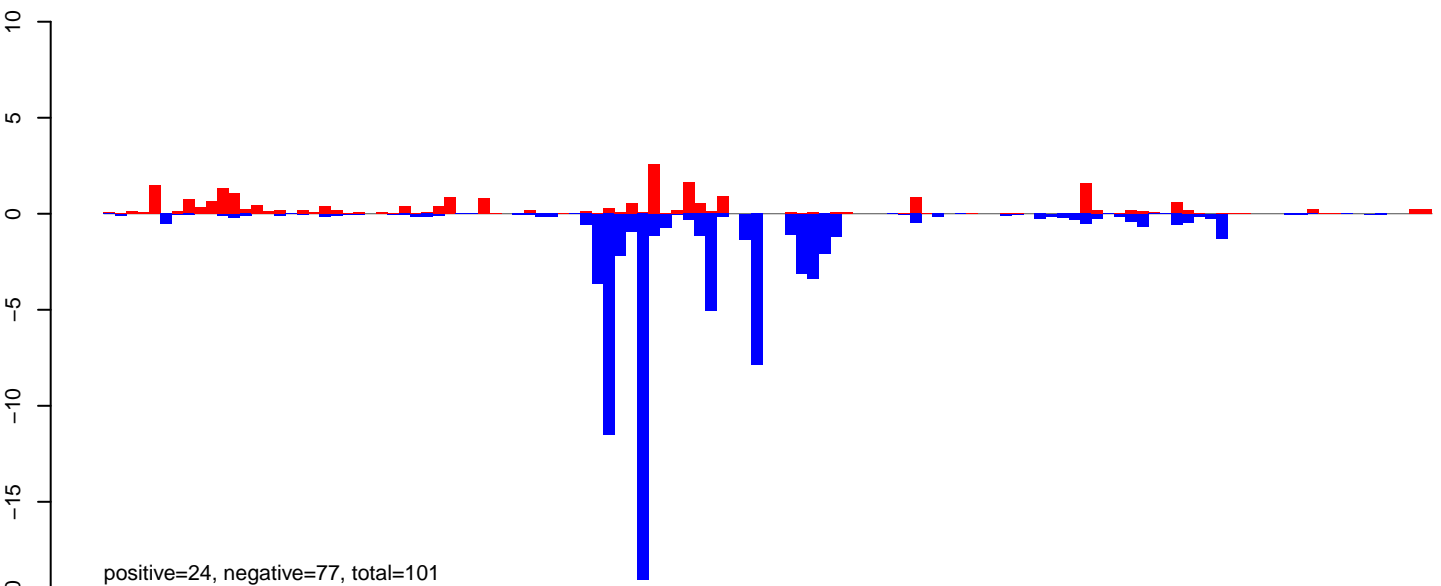

AeAeg_Ovary_NonBF_cat.rep

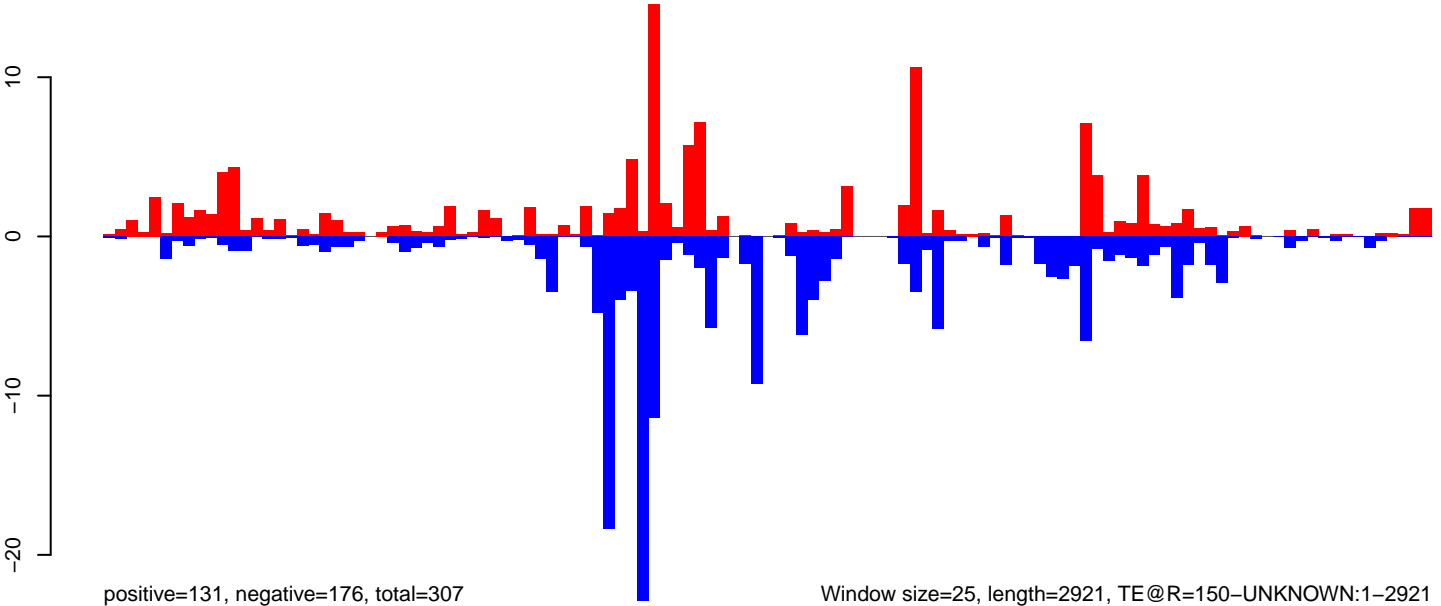

AeAeg_Ovary_NonBF_cat.18_23.rep

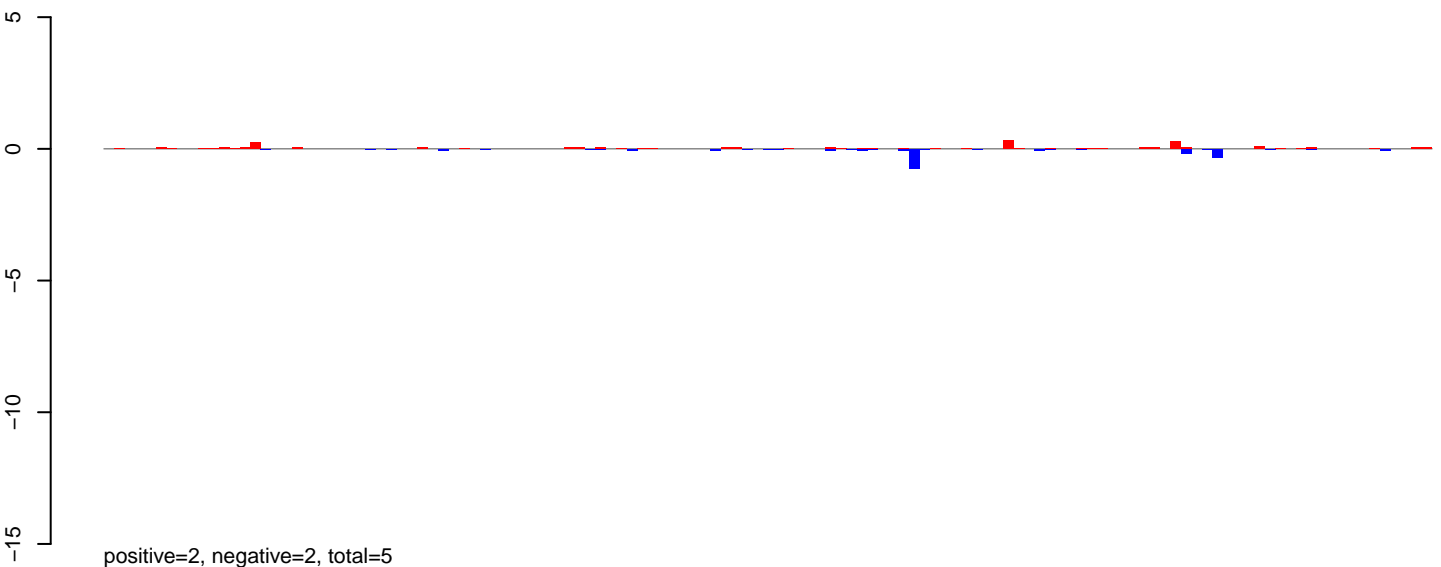

AeAeg_Ovary_NonBF_cat.24_35.rep

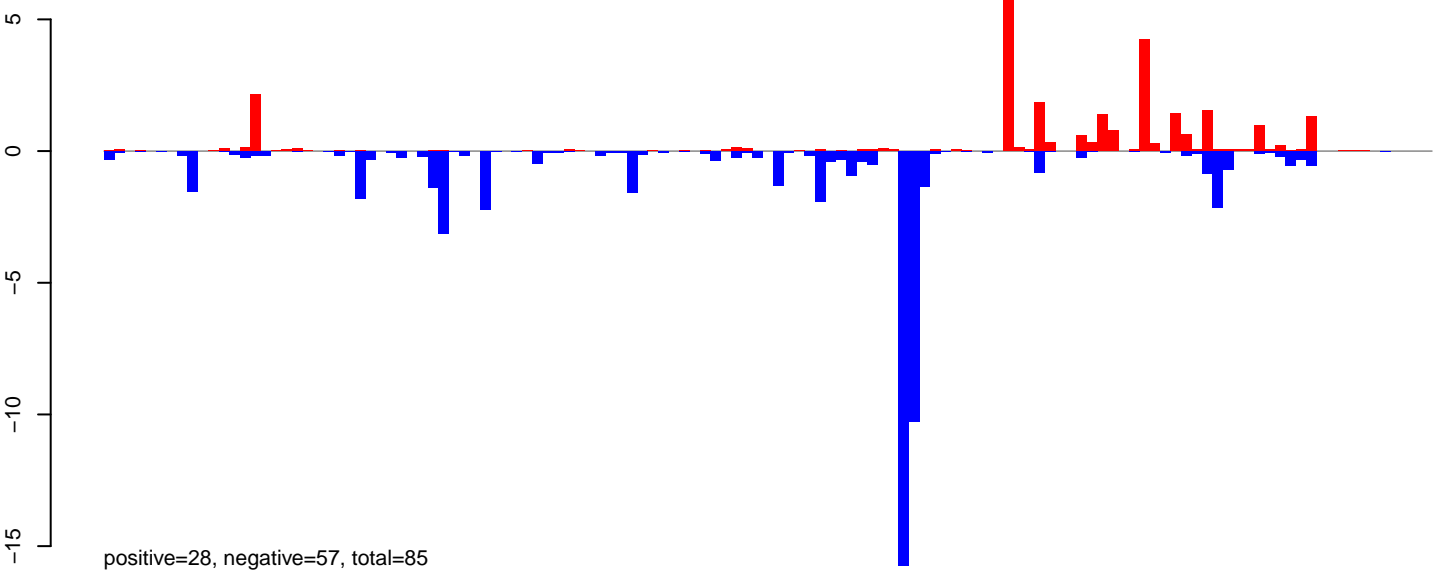

AeAeg_Ovary_NonBF_cat.rep

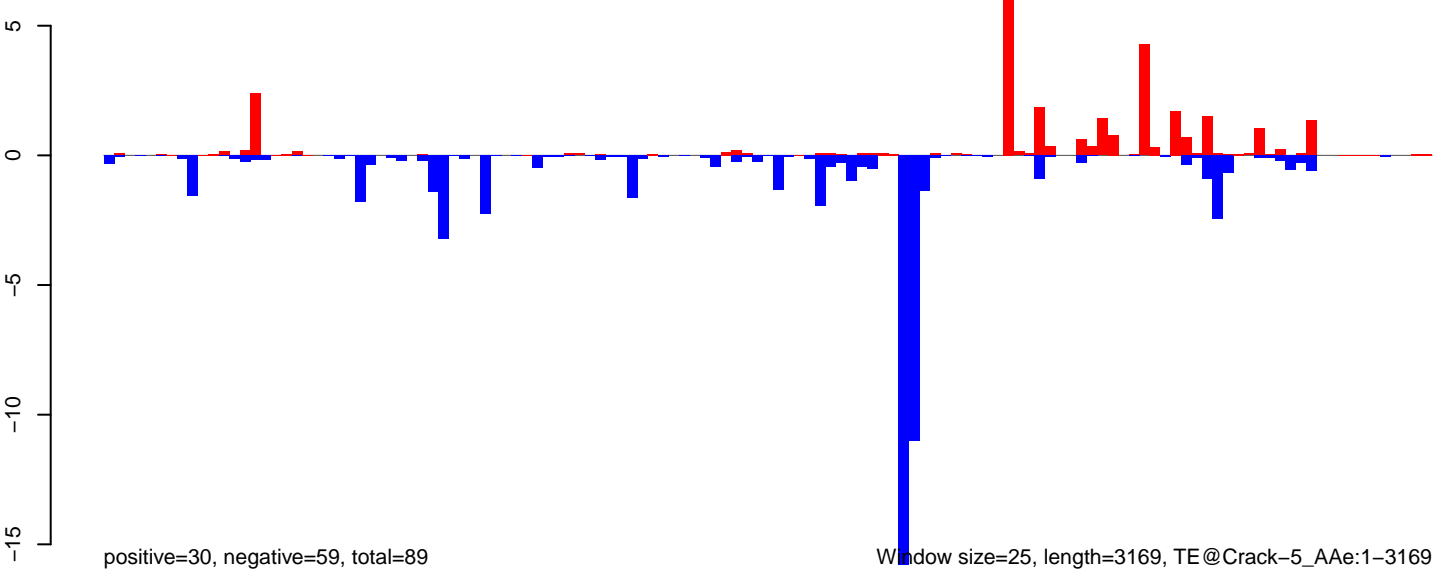

AeAeg_Ovary_NonBF_cat.18_23.rep

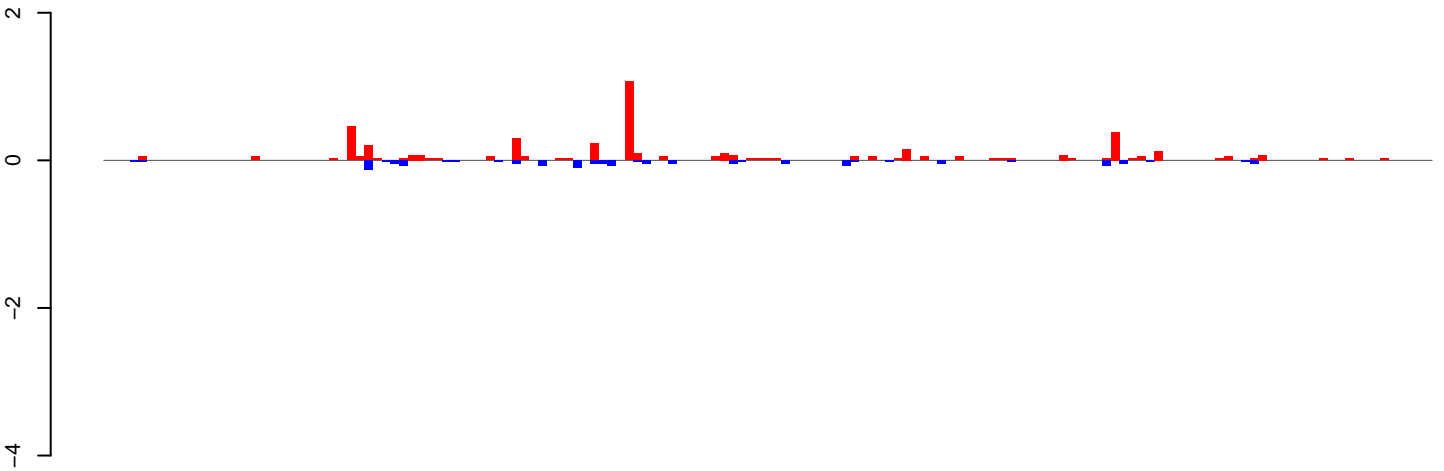

positive=5, negative=2, total=6

AeAeg_Ovary_NonBF_cat.24_35.rep

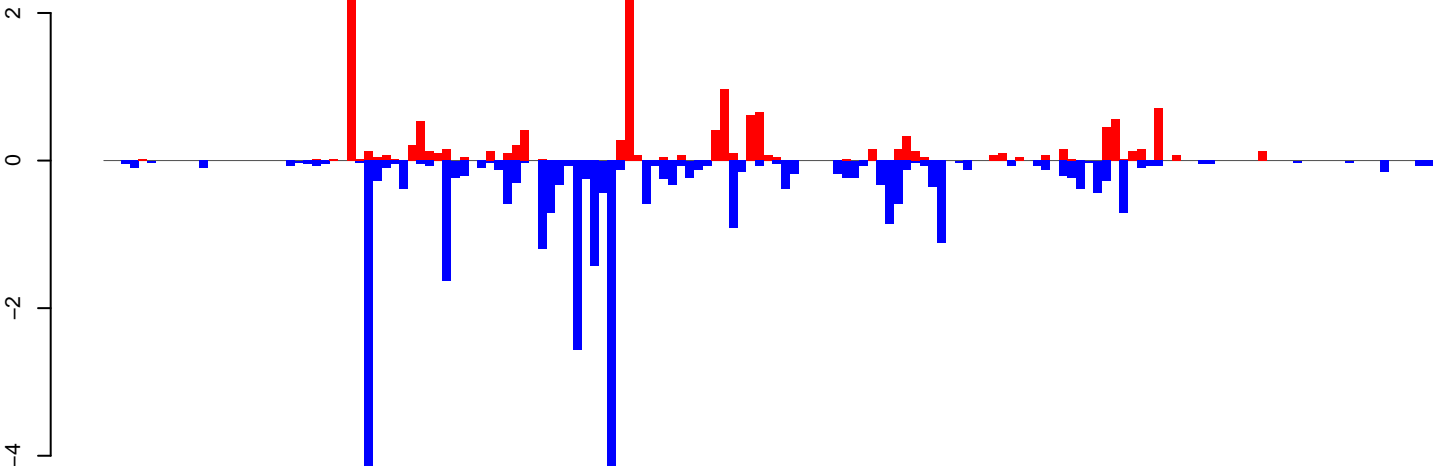

positive=15, negative=33, total=48

AeAeg_Ovary_NonBF_cat.rep

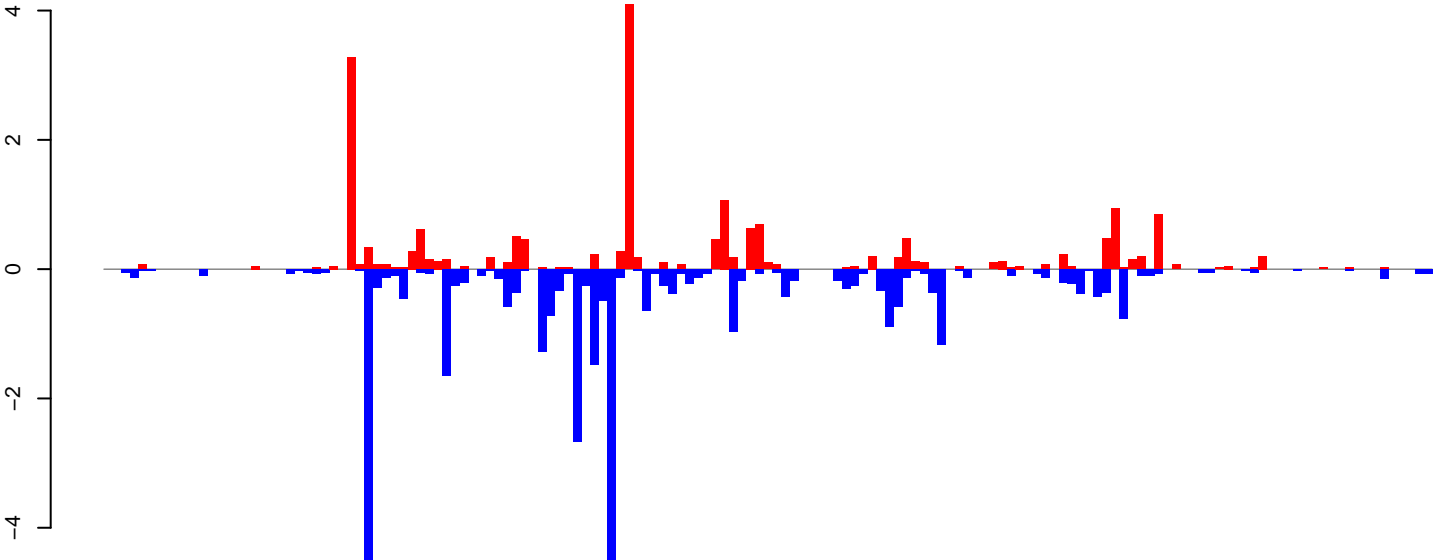

positive=20, negative=34, total=54

Window size=25, length=3822, TE@TF001108-Pogo_Ele16:1-3822

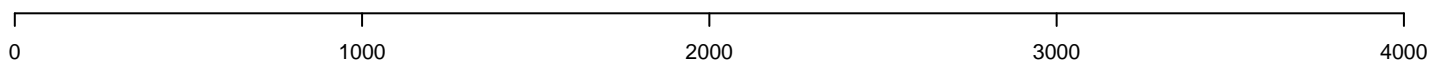

AeAeg_Ovary_NonBF_cat.18_23.rep

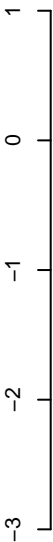

positive=3, negative=3, total=6

AeAeg_Ovary_NonBF_cat.24_35.rep

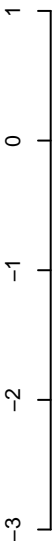

positive=7, negative=18, total=25

AeAeg_Ovary_NonBF_cat.rep

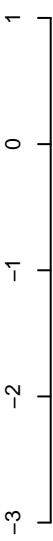

positive=10, negative=21, total=31

Window size=25, length=3599, TE@TF001071-Ty1_copia_Ele194:1-3599

0 500 1000 1500 2000 2500 3000 3500

AeAeg_Ovary_NonBF_cat.18_23.rep

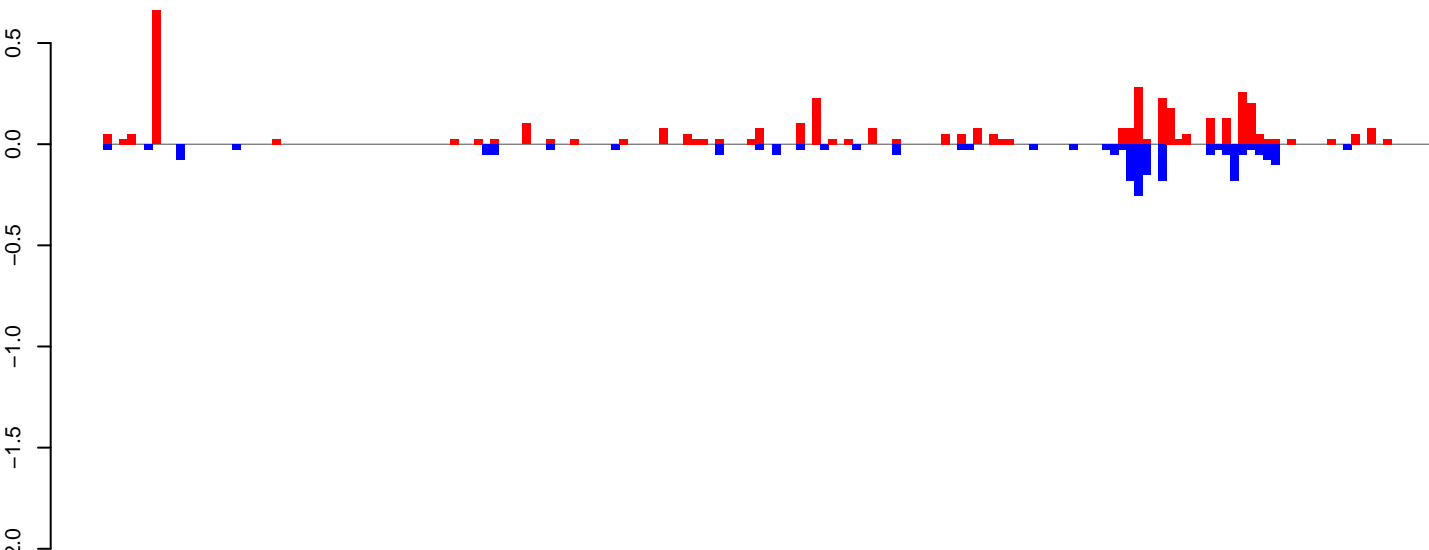

positive=4, negative=2, total=6

AeAeg_Ovary_NonBF_cat.24_35.rep

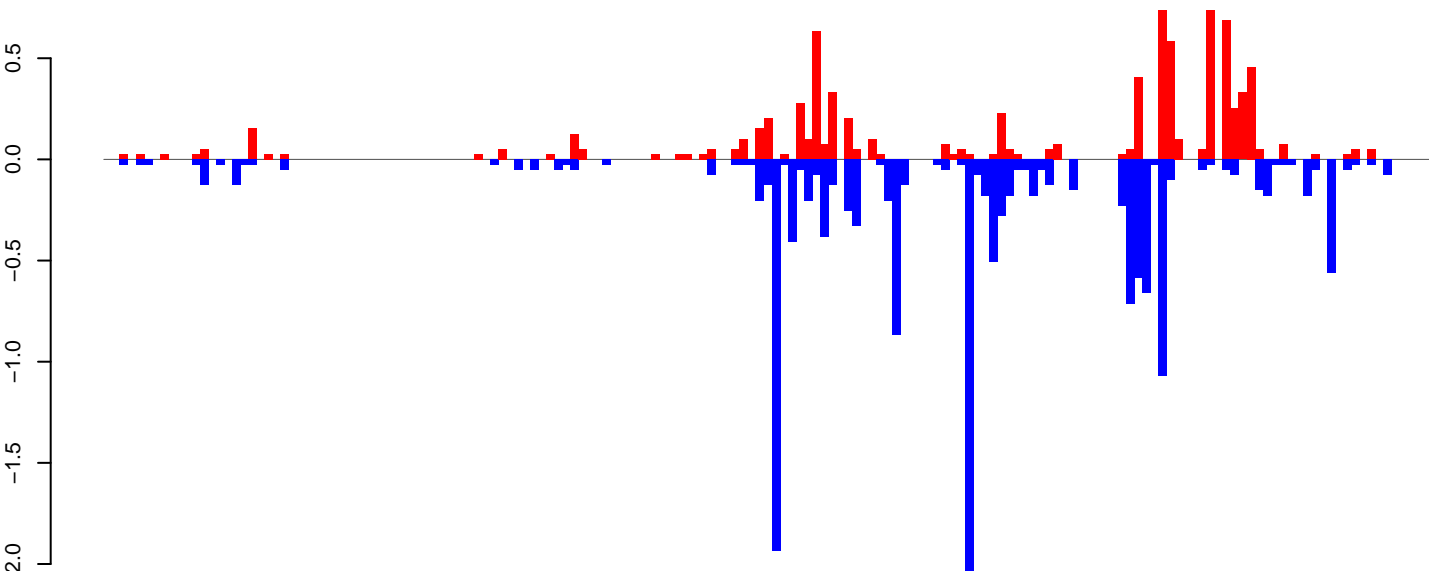

positive=8, negative=15, total=24

AeAeg_Ovary_NonBF_cat.rep

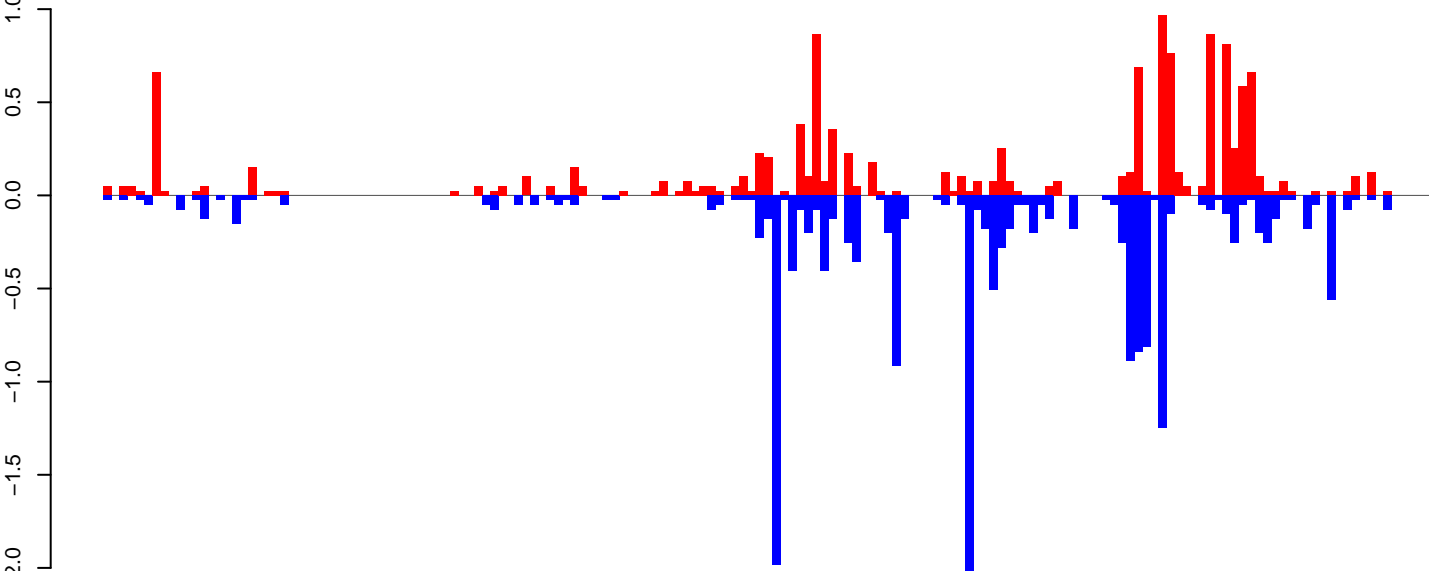

positive=13, negative=18, total=30

Window size=25, length=4125, TE@TF001039-Ty1_copia_Ele200:1-4125

0 1000 2000 3000 4000

AeAeg_Ovary_NonBF_cat.18_23.rep

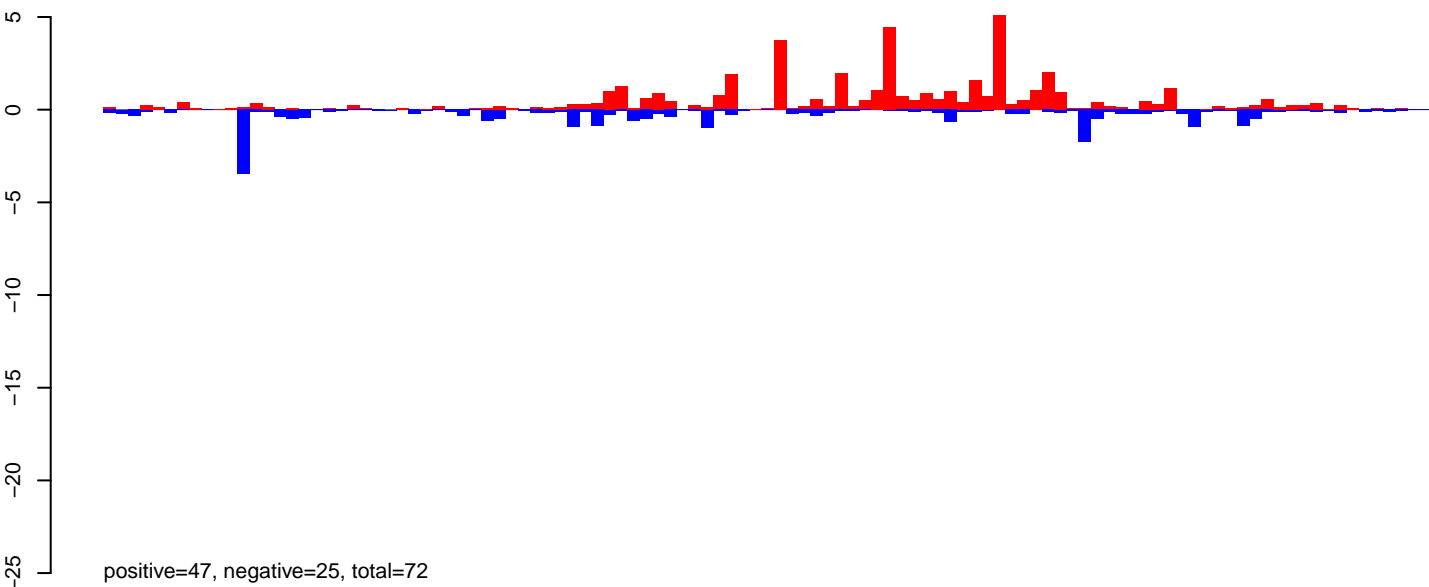

AeAeg_Ovary_NonBF_cat.24_35.rep

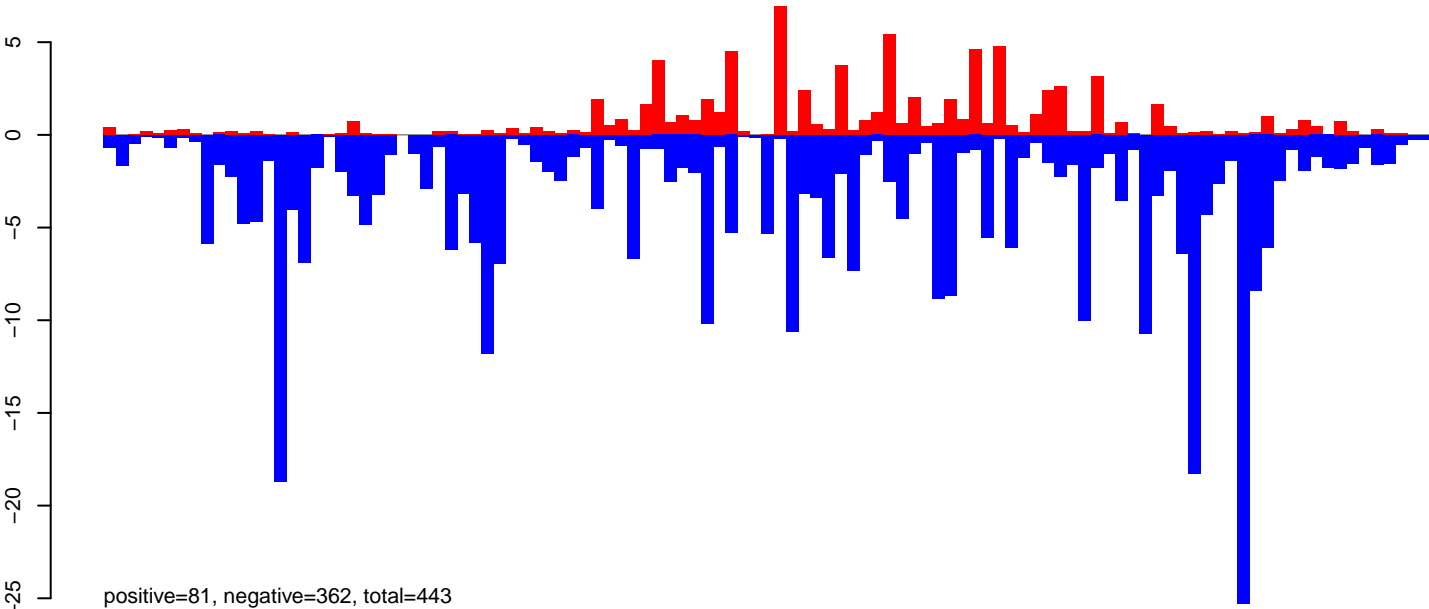

AeAeg_Ovary_NonBF_cat.rep

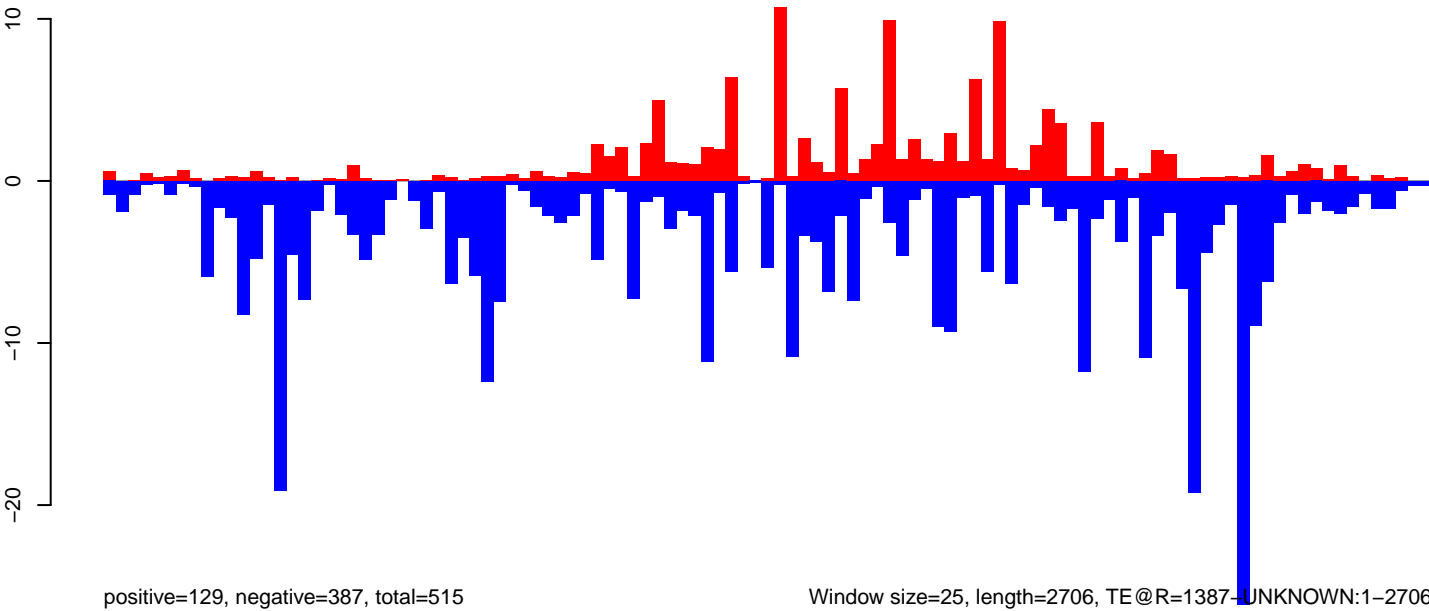

Window size=25, length=2706, TE@R=1387-UNKNOWN:1-2706

0 500 1000 1500 2000 2500

AeAeg_Ovary_NonBF_cat.18_23.rep

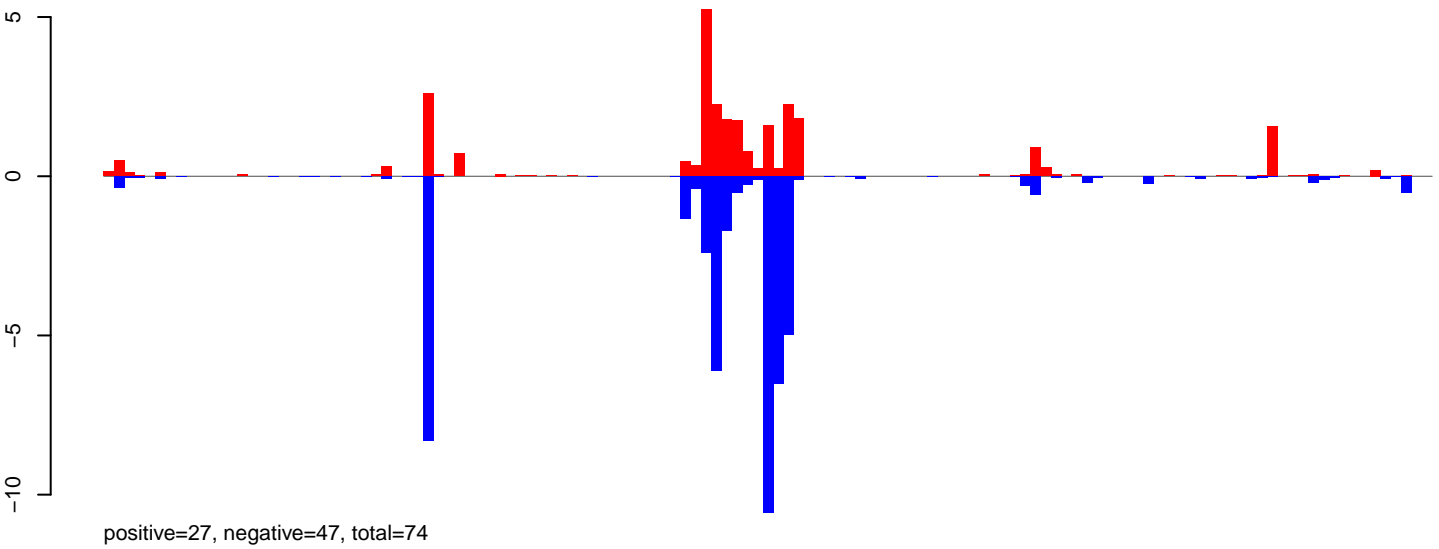

AeAeg_Ovary_NonBF_cat.24_35.rep

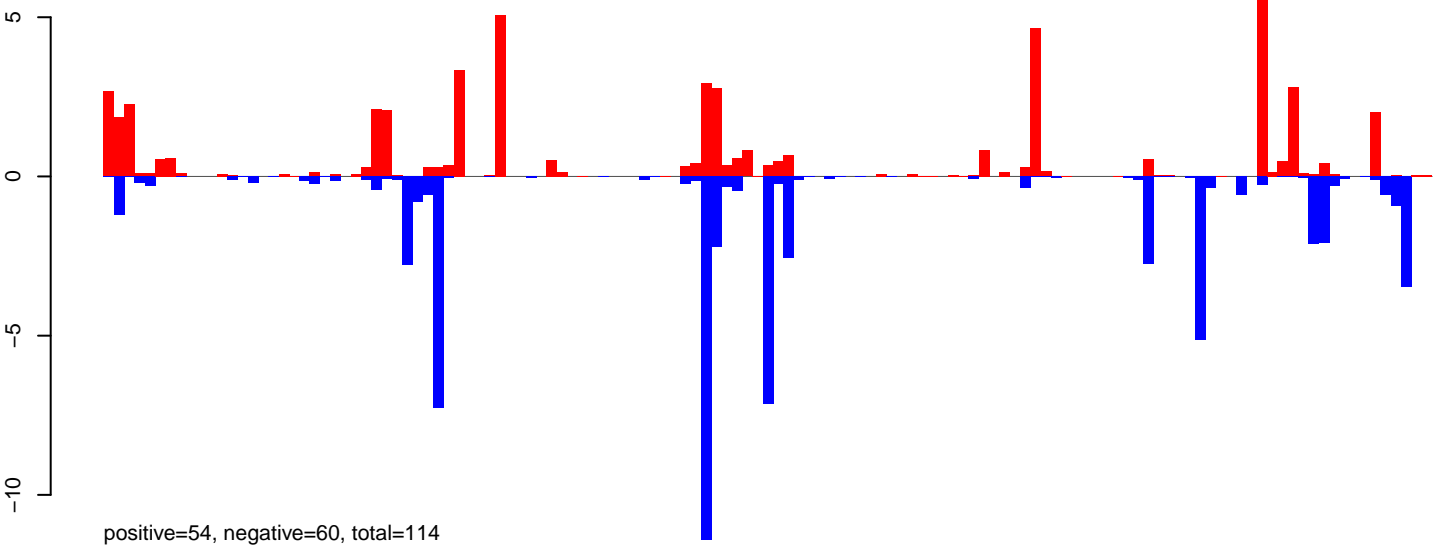

AeAeg_Ovary_NonBF_cat.rep

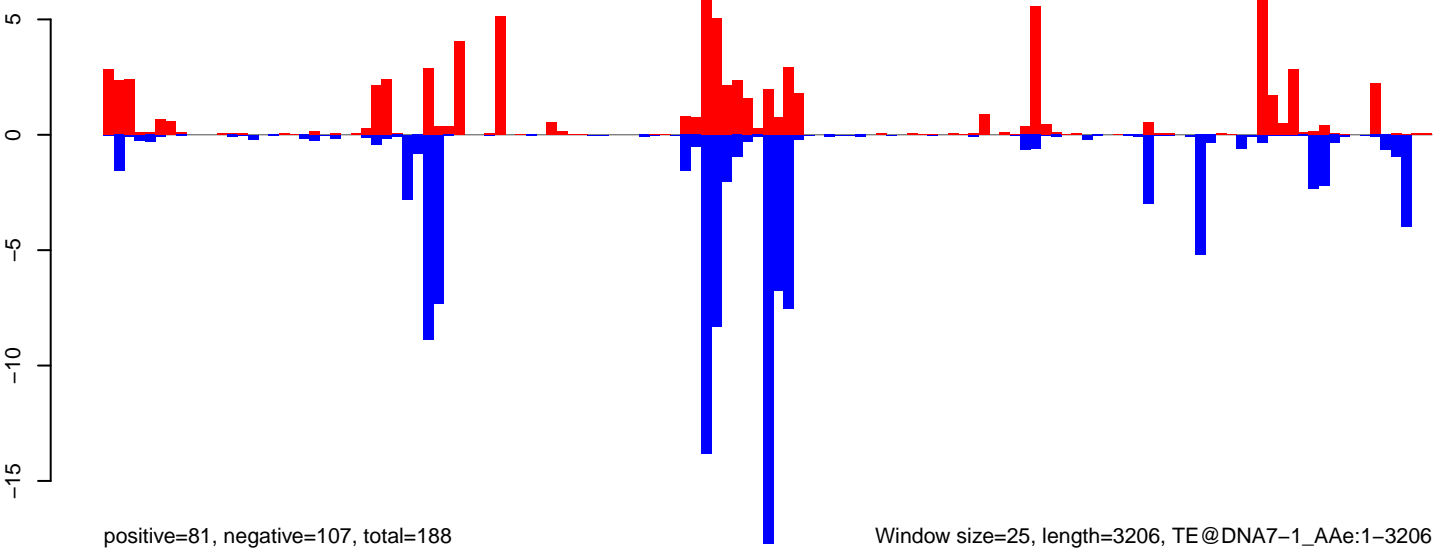

Window size=25, length=3206, TE@DNA7-1_AAe:1-3206

AeAeg_Ovary_NonBF_cat.18_23.rep

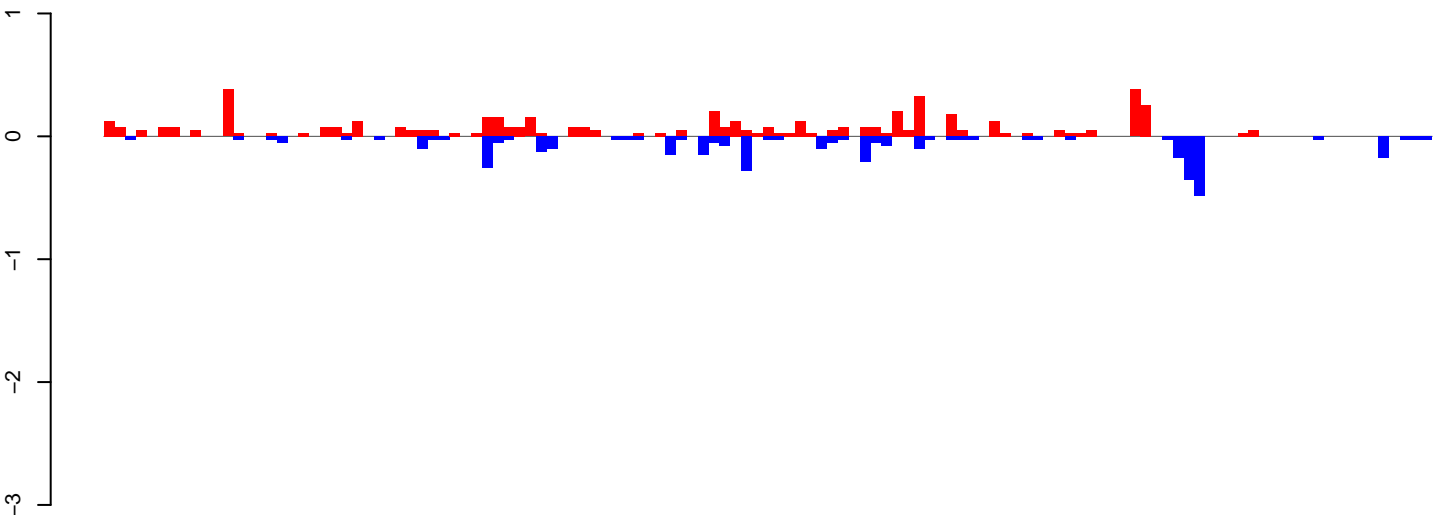

positive=5, negative=4, total=9

AeAeg_Ovary_NonBF_cat.24_35.rep

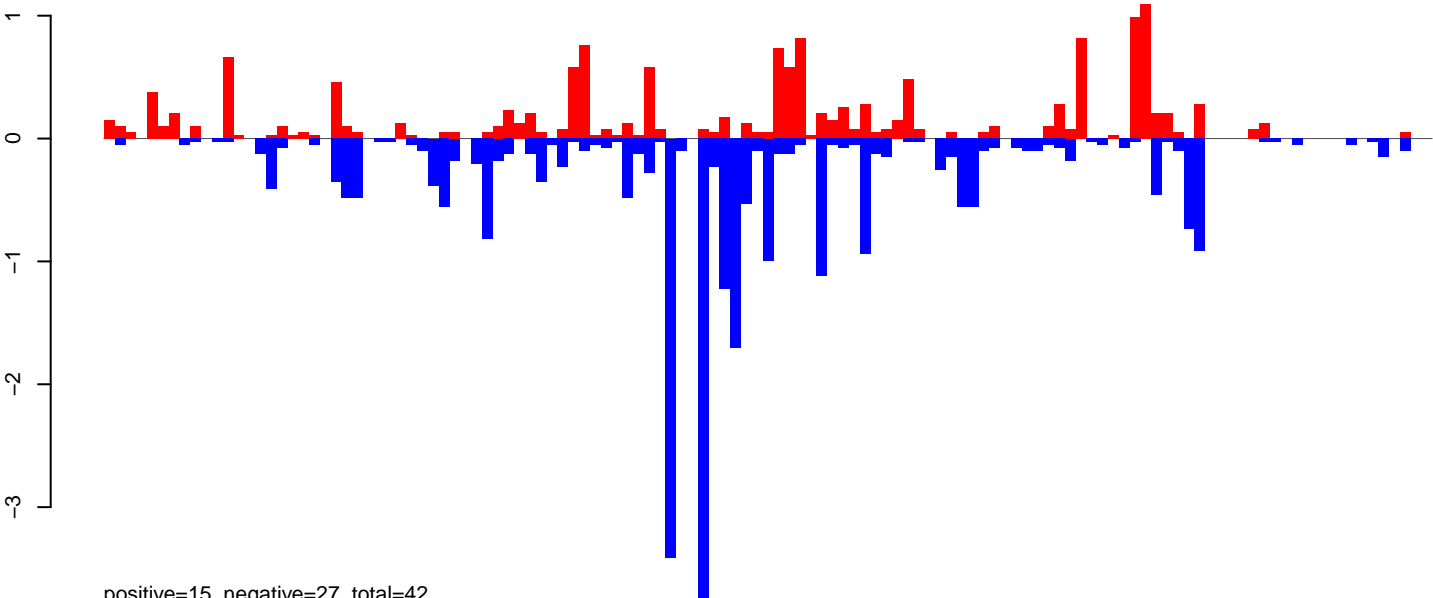

positive=15, negative=27, total=42

AeAeg_Ovary_NonBF_cat.rep

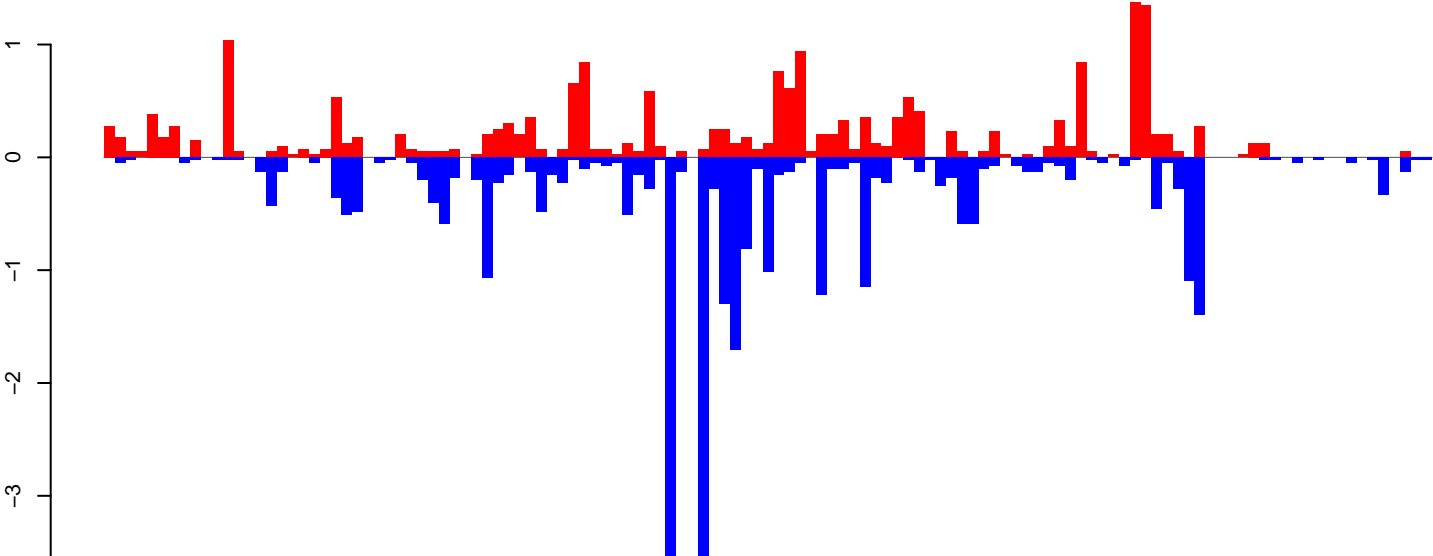

positive=20, negative=31, total=51

Window size=25, length=3055, TE@DNA-4_Ae:1-3055

AeAeg_Ovary_NonBF_cat.18_23.rep

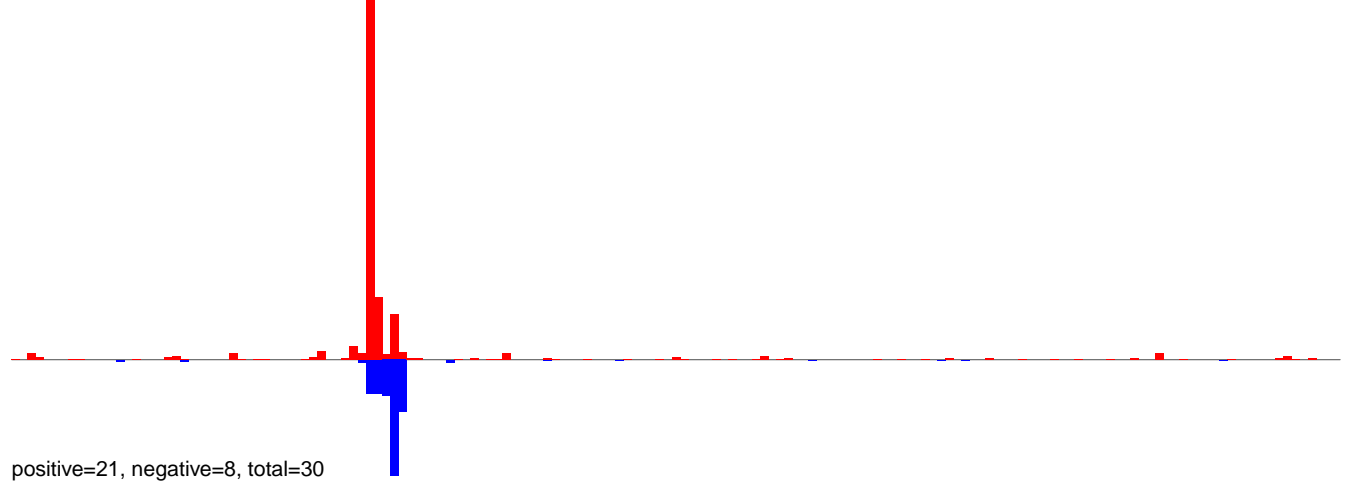

AeAeg_Ovary_NonBF_cat.24_35.rep

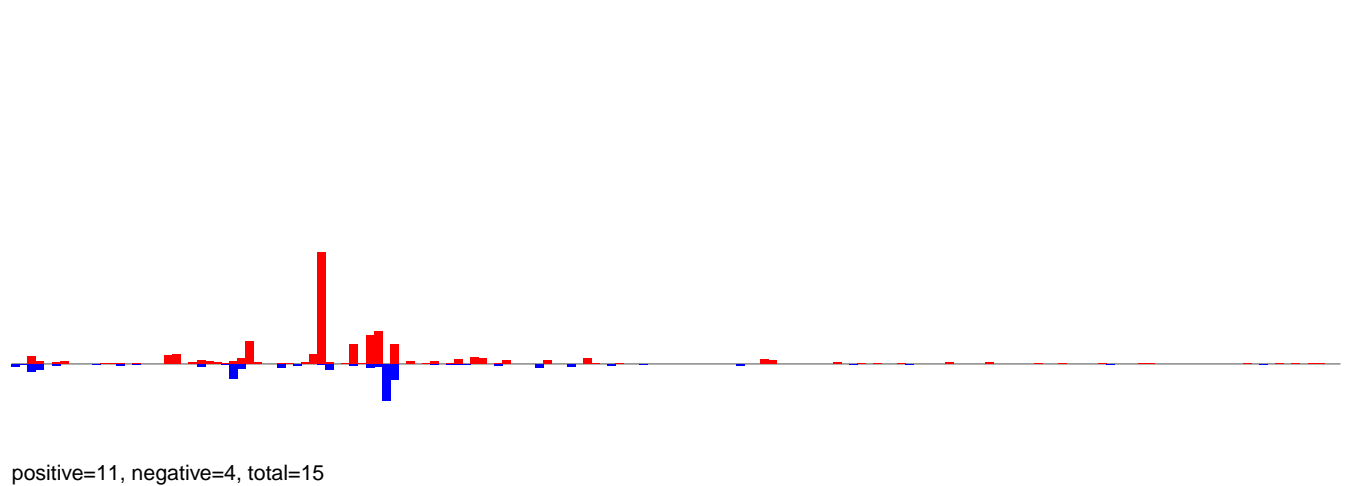

AeAeg_Ovary_NonBF_cat.rep

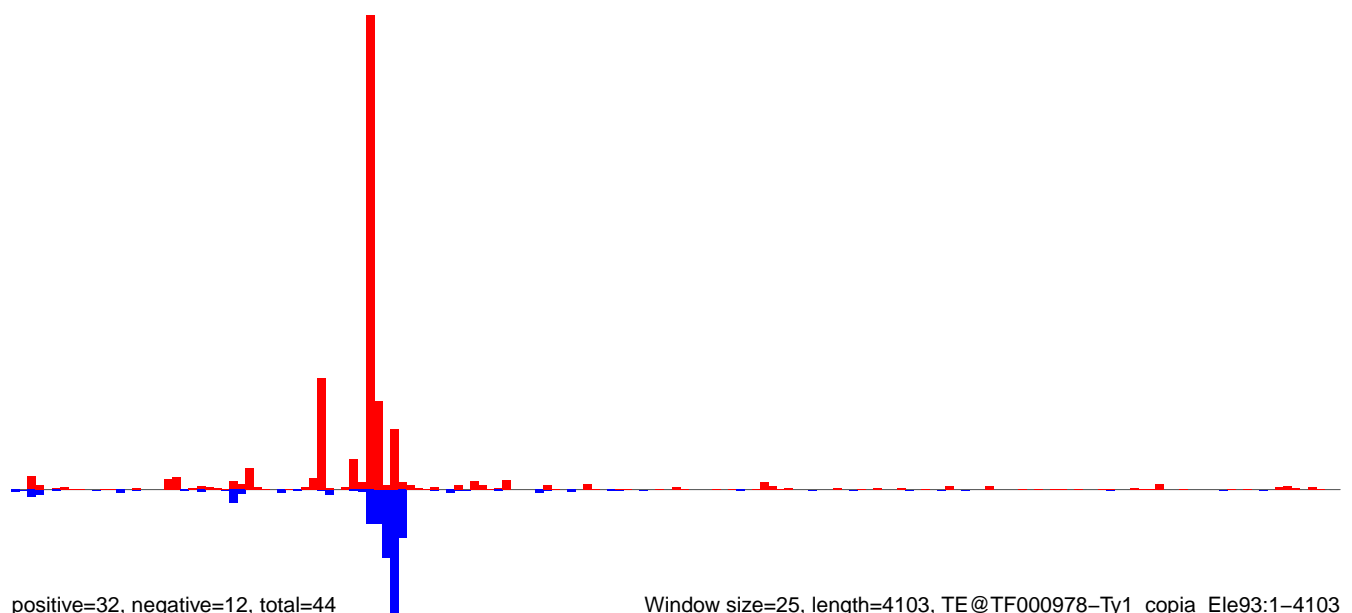

Window size=25, length=4103, TE@TF000978-Ty1_copia_Ele93:1-4103

0 1000 2000 3000 4000

AeAeg_Ovary_NonBF_cat.18_23.rep

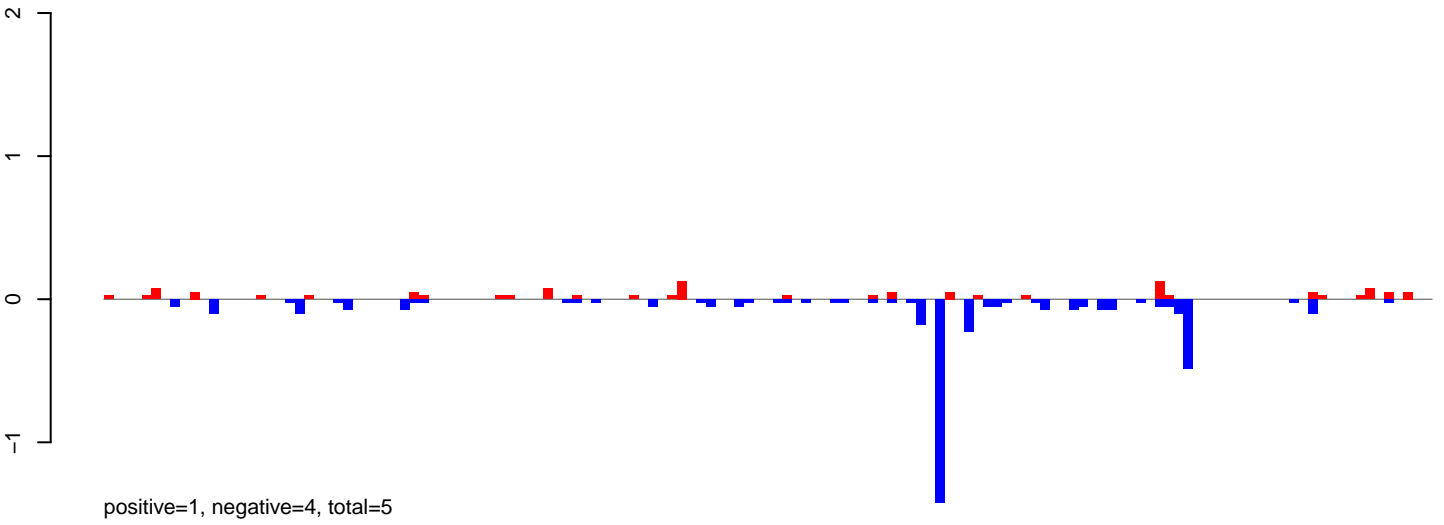

AeAeg_Ovary_NonBF_cat.24_35.rep

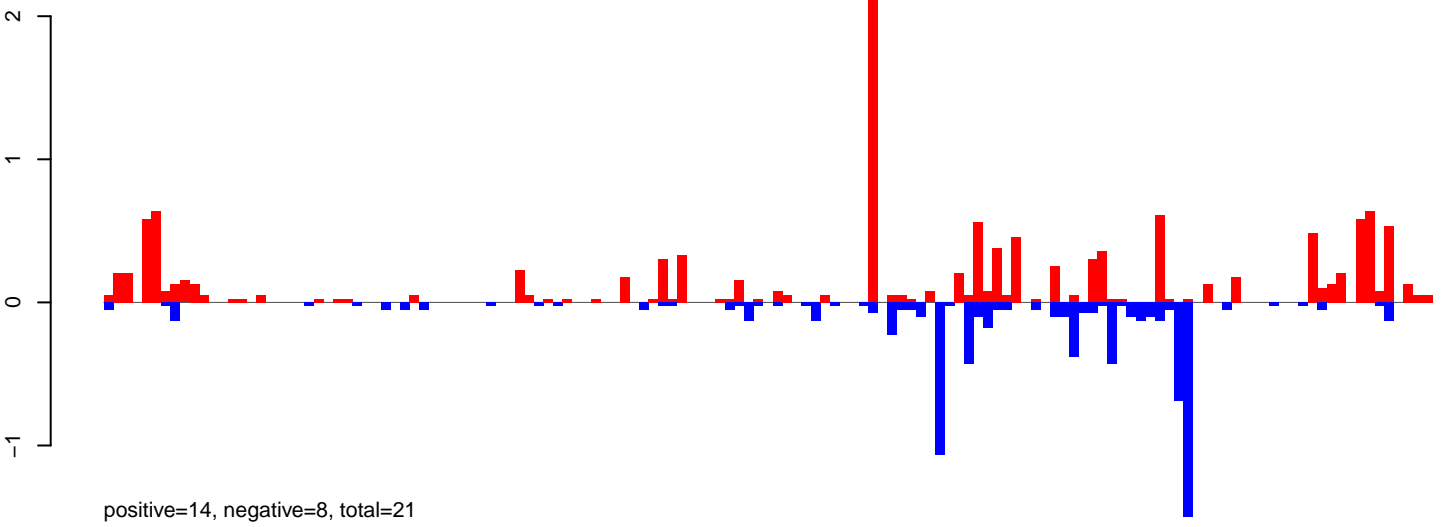

AeAeg_Ovary_NonBF_cat.rep

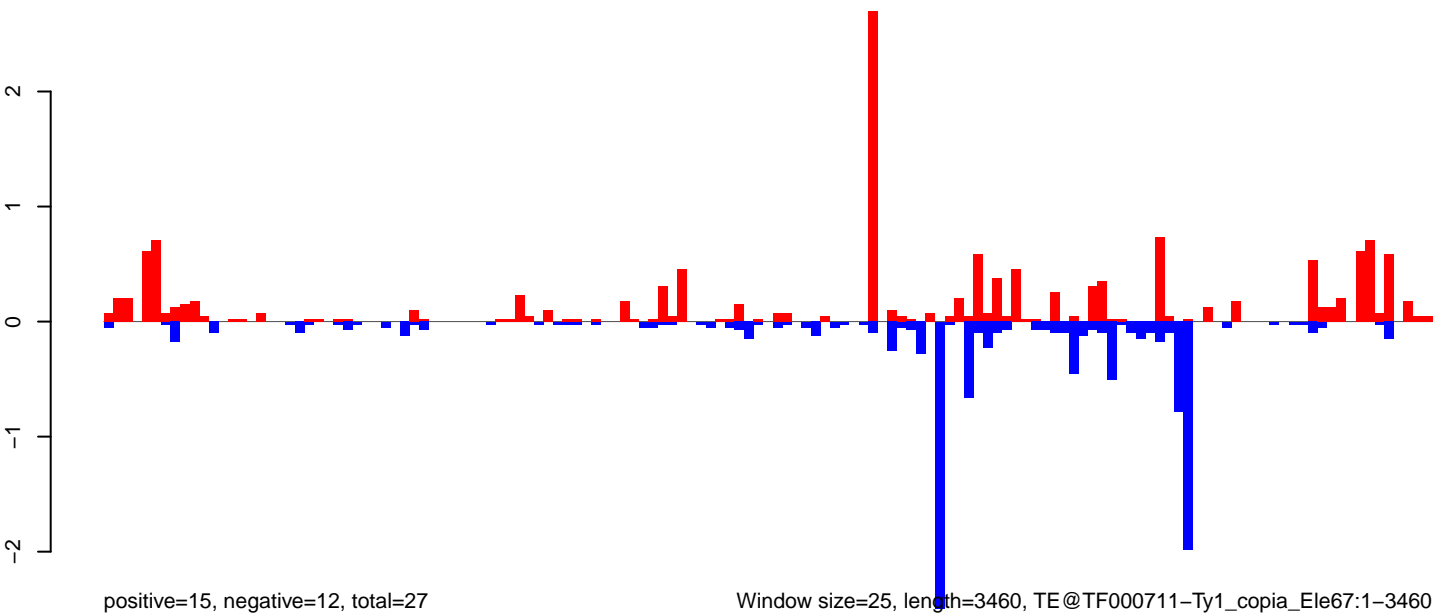

Window size=25, length=3460, TE@TF000711-Ty1_copia_Ele67:1-3460

AeAeg_Ovary_NonBF_cat.18_23.rep



AeAeg_Ovary_NonBF_cat.24_35.rep

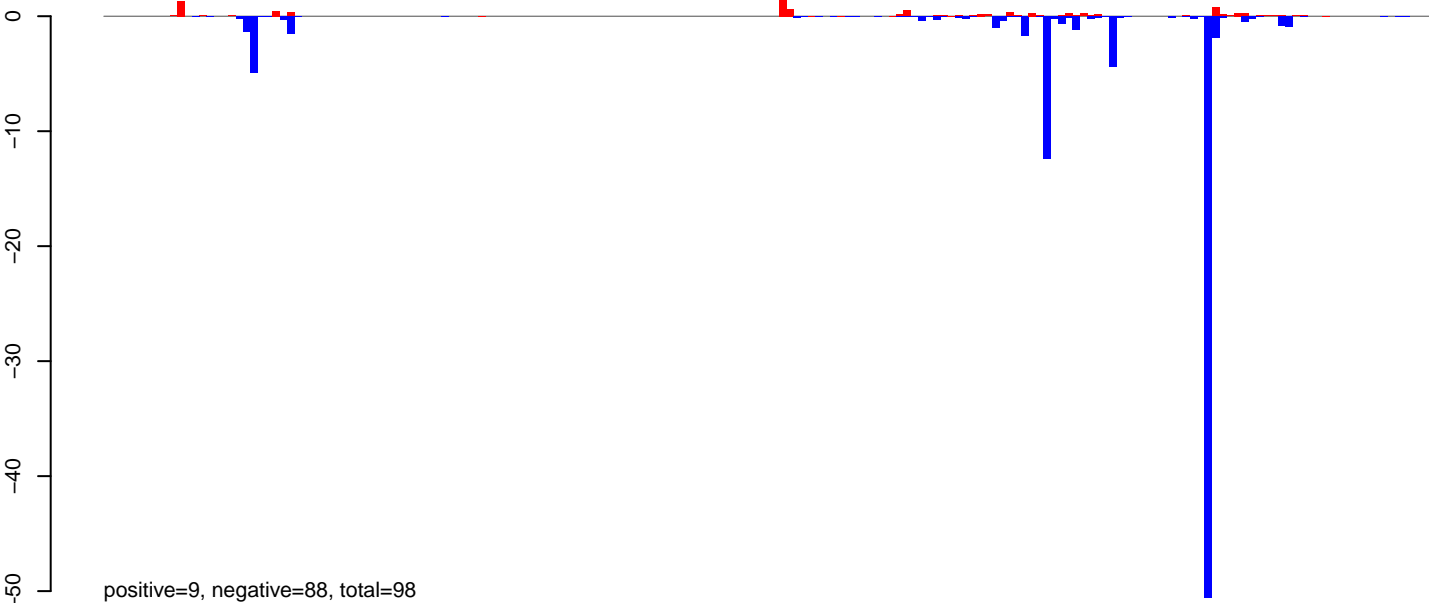

AeAeg_Ovary_NonBF_cat.rep

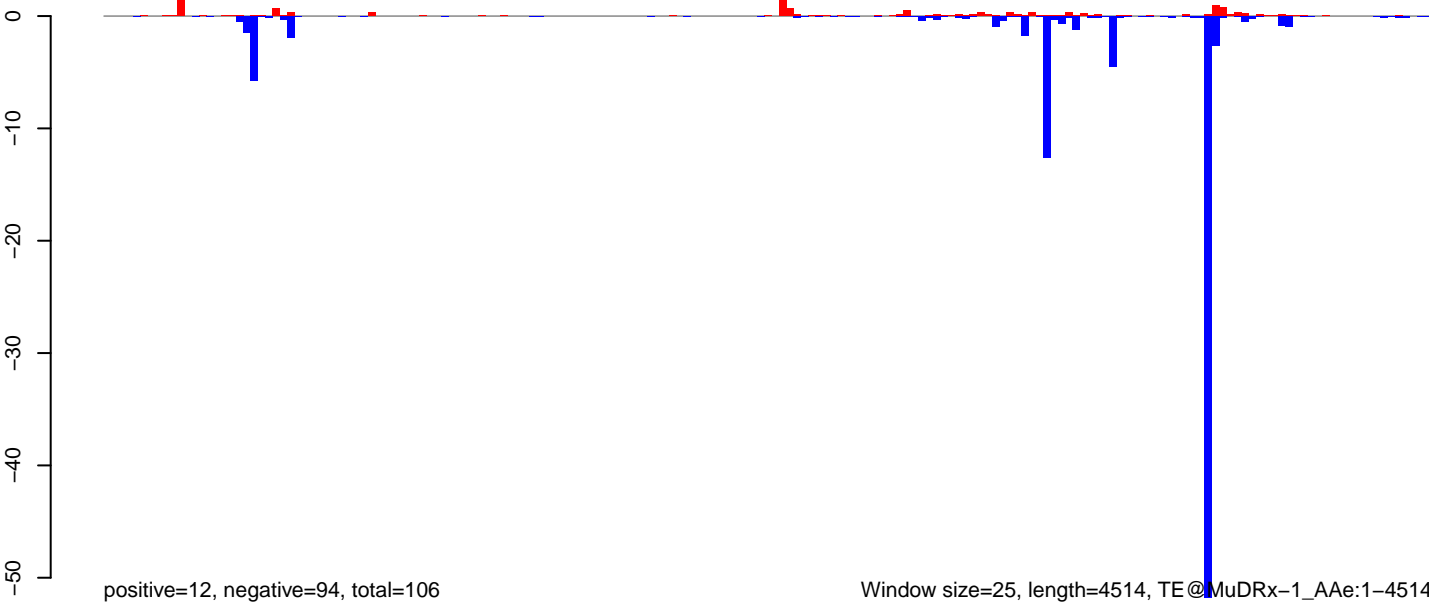

Window size=25, length=4514, TE@MuDRx-1_AAe:1-4514

0 1000 2000 3000 4000

AeAeg_Ovary_NonBF_cat.18_23.rep

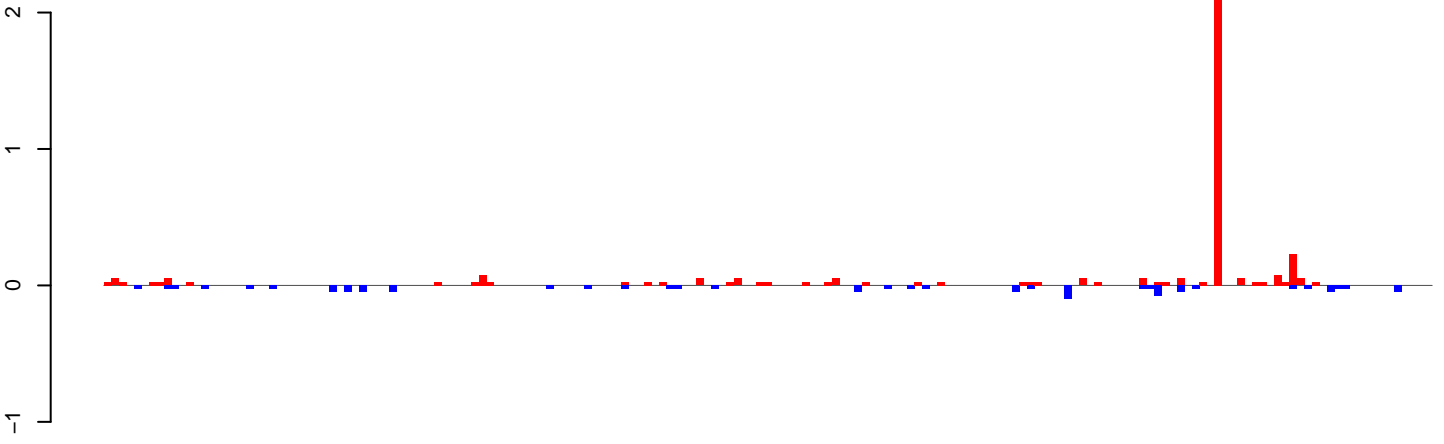

positive=4, negative=1, total=6

AeAeg_Ovary_NonBF_cat.24_35.rep

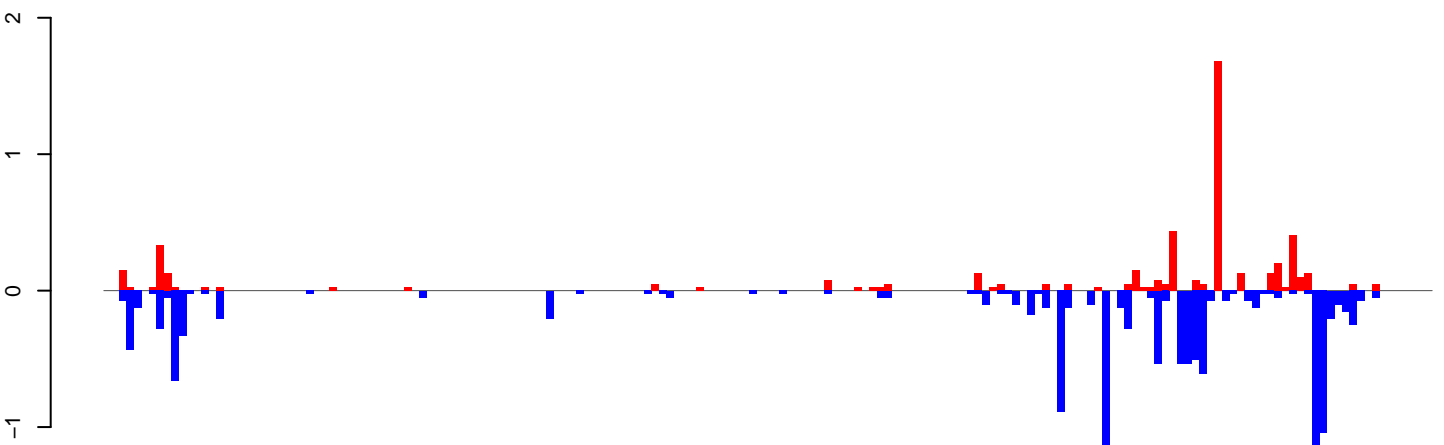

positive=5, negative=14, total=19

AeAeg_Ovary_NonBF_cat.rep

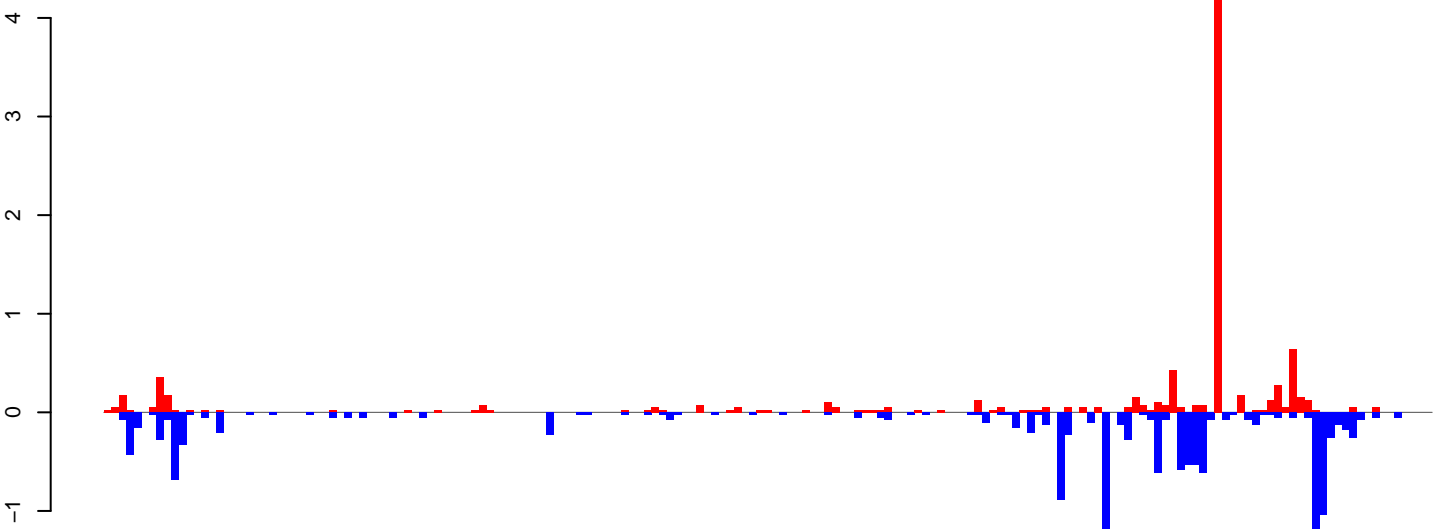

positive=10, negative=15, total=24

Window size=25, length=4405, TE@Gypsy-198_AA-LTR-I:1-4405

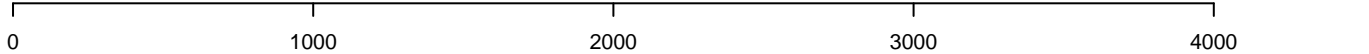

AeAeg_Ovary_NonBF_cat.18_23.rep

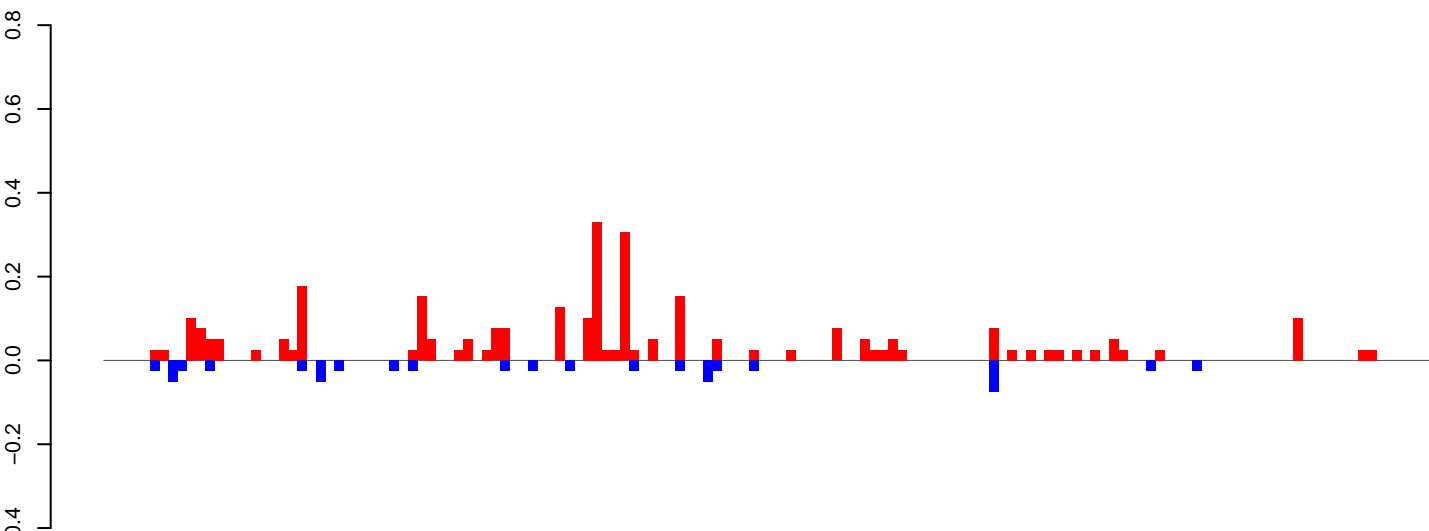

positive=3, negative=1, total=4

AeAeg_Ovary_NonBF_cat.24_35.rep

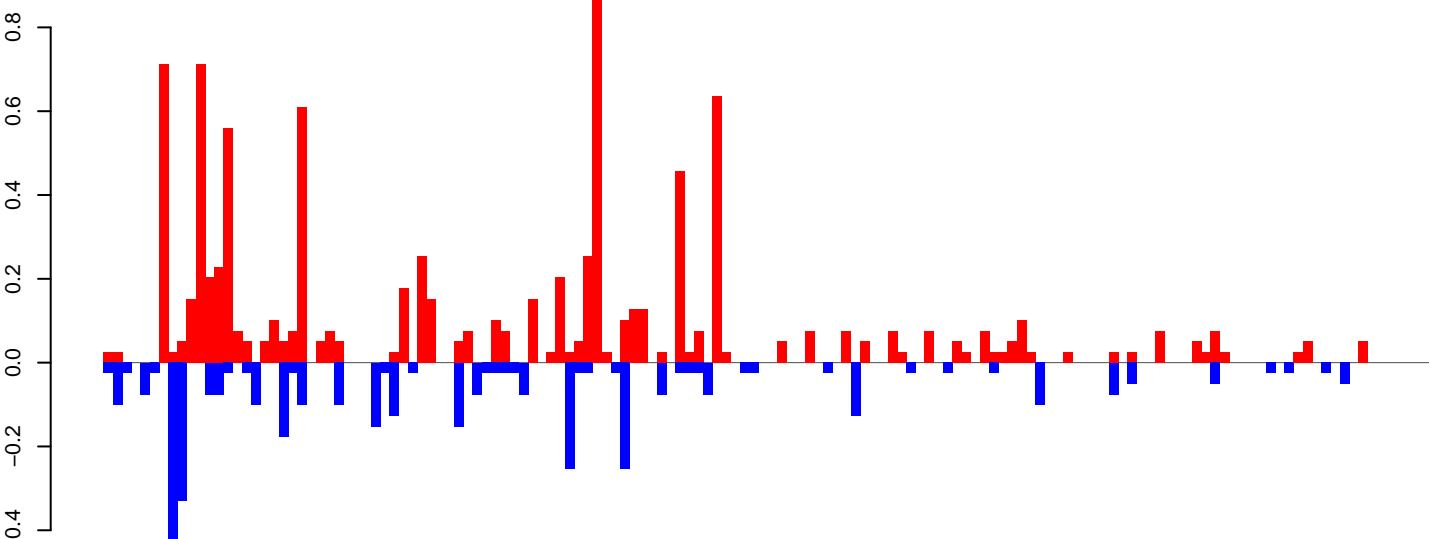

positive=9, negative=4, total=13

AeAeg_Ovary_NonBF_cat.rep

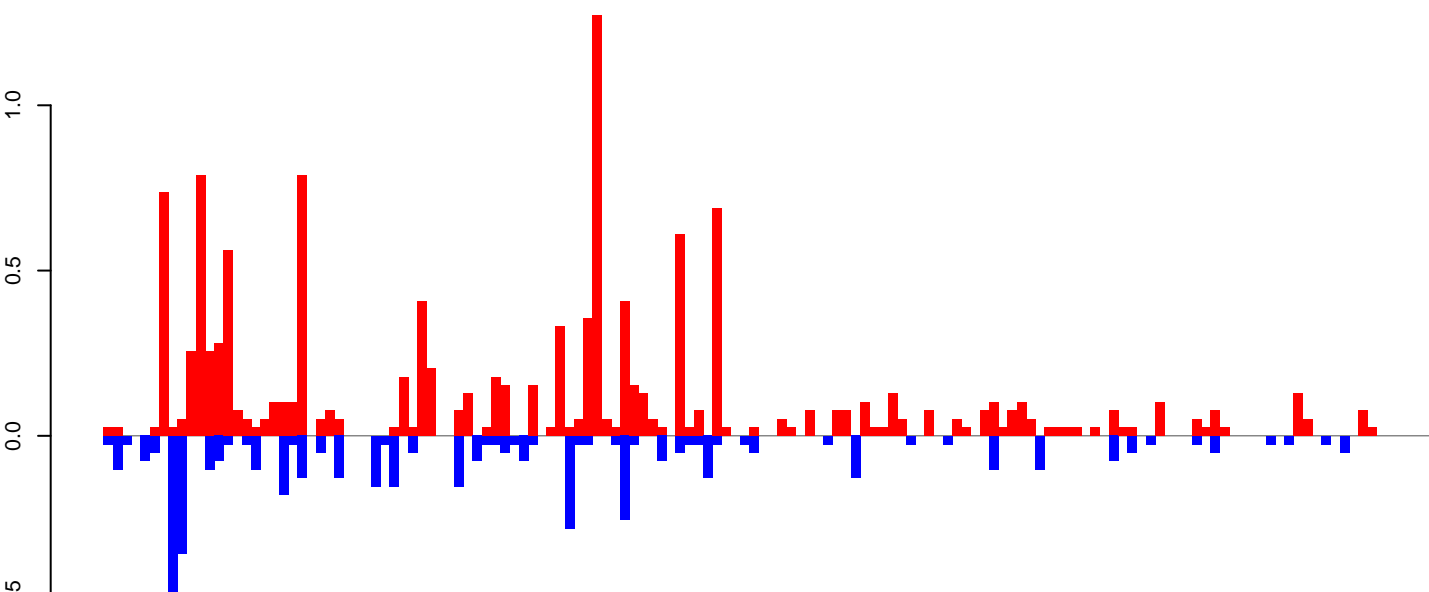

positive=12, negative=5, total=17

Window size=25, length=3588, TE@Copia-100_AA-LTR-I:1-3588

AeAeg_Ovary_NonBF_cat.18_23.rep

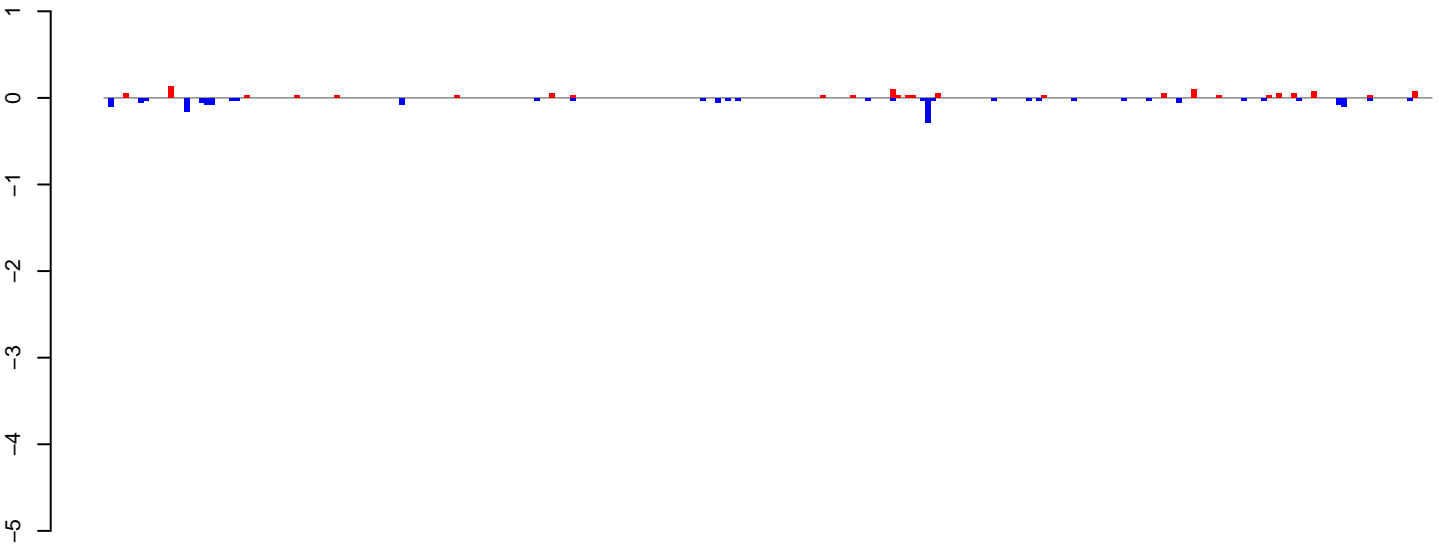

AeAeg_Ovary_NonBF_cat.24_35.rep

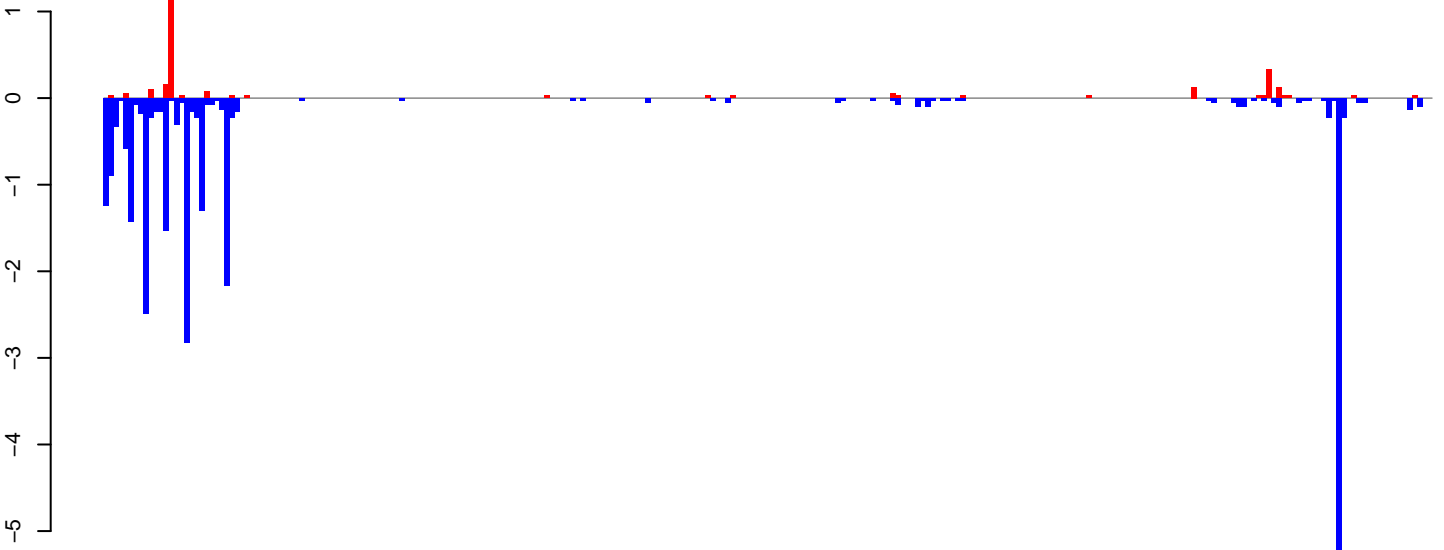

AeAeg_Ovary_NonBF_cat.rep

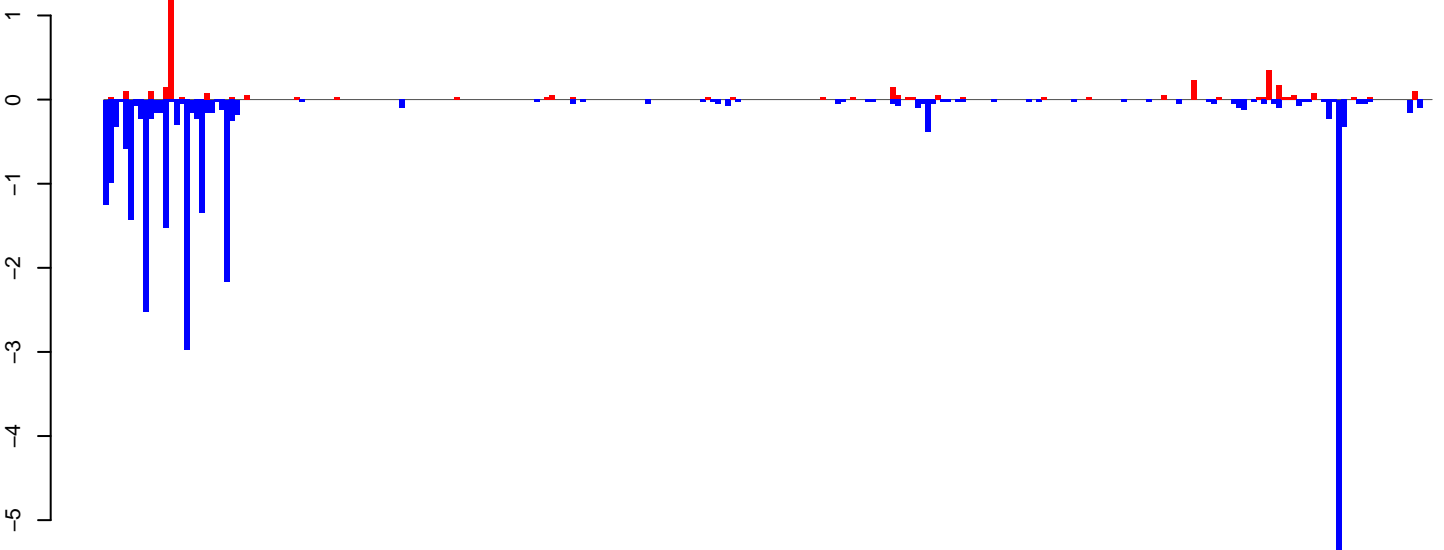

Window size=25, length=6617, TE@BEL-85_AA-LTR-I:1-6617

AeAeg_Ovary_NonBF_cat.18_23.rep

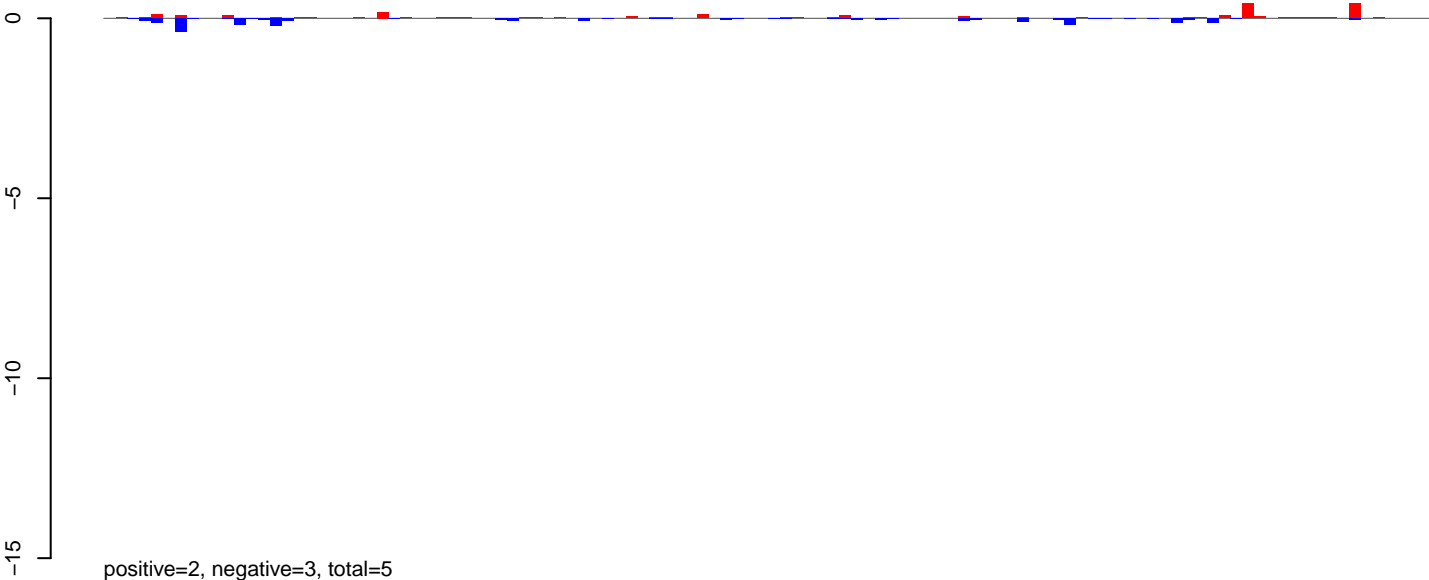

AeAeg_Ovary_NonBF_cat.24_35.rep

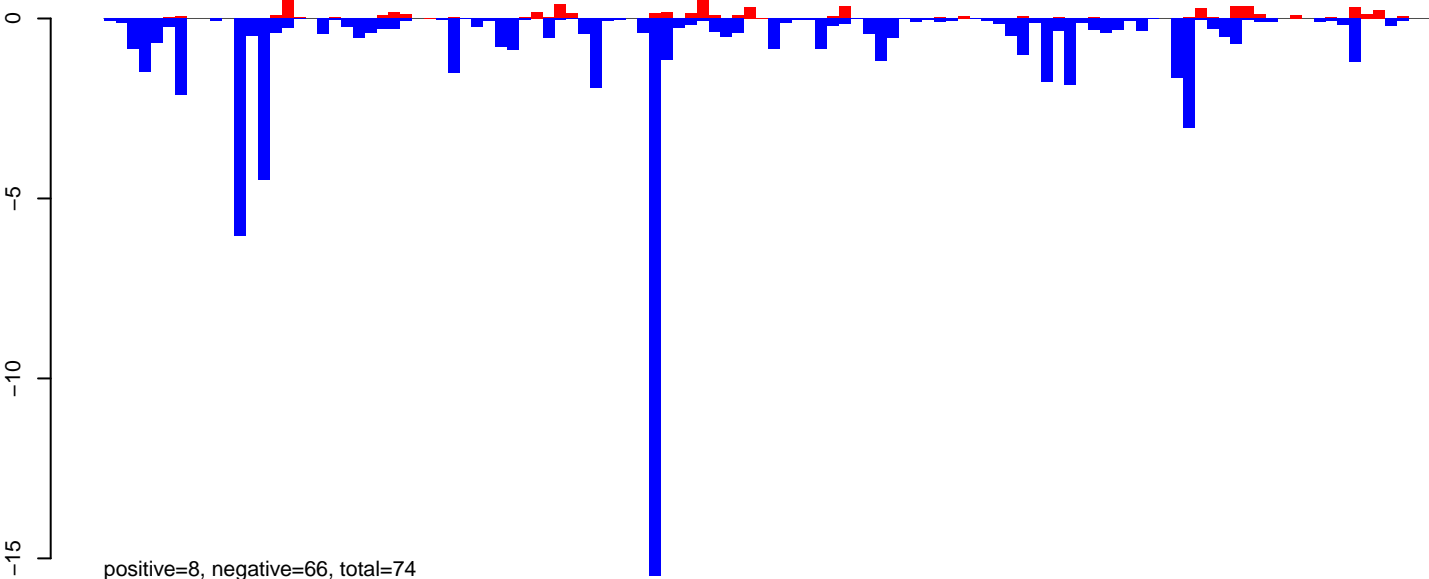

AeAeg_Ovary_NonBF_cat.rep

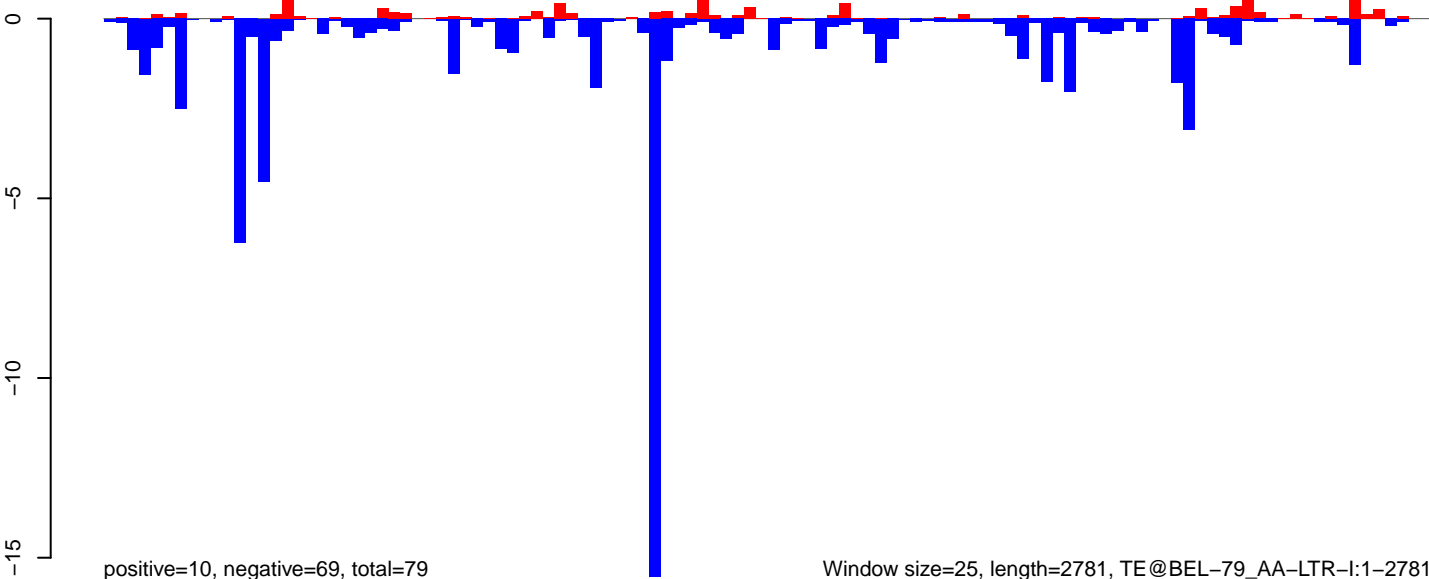

AeAeg_Ovary_NonBF_cat.18_23.rep

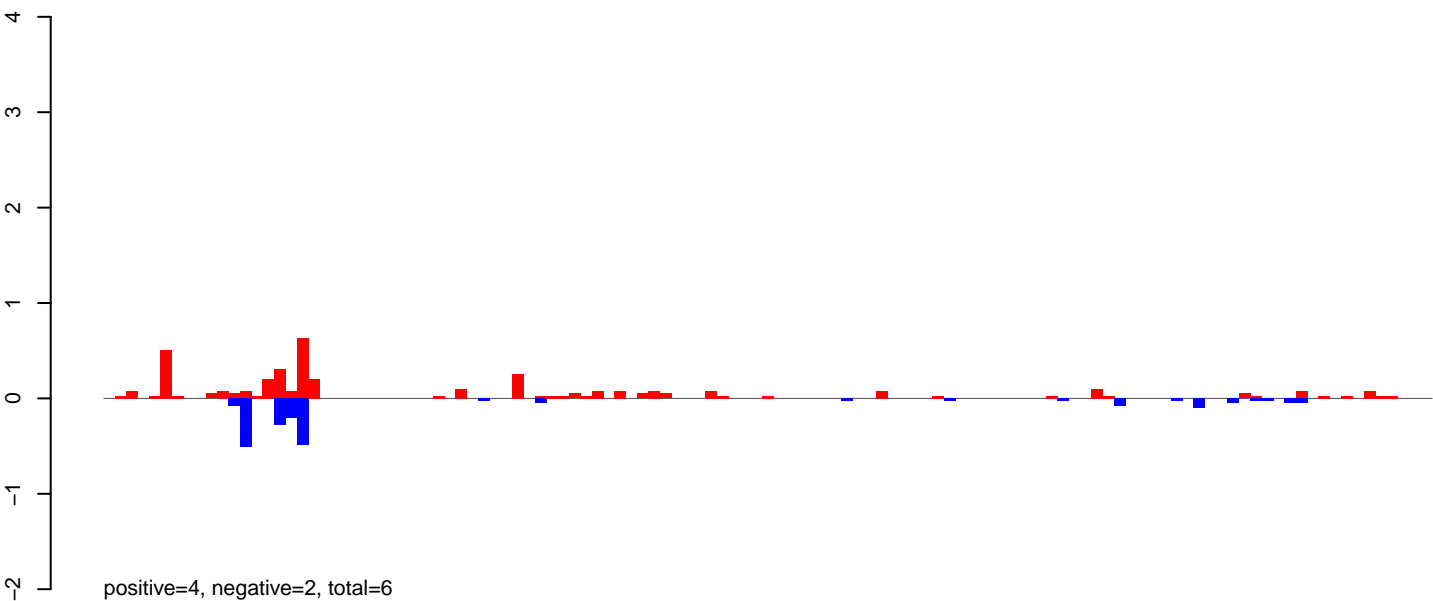

AeAeg_Ovary_NonBF_cat.24_35.rep

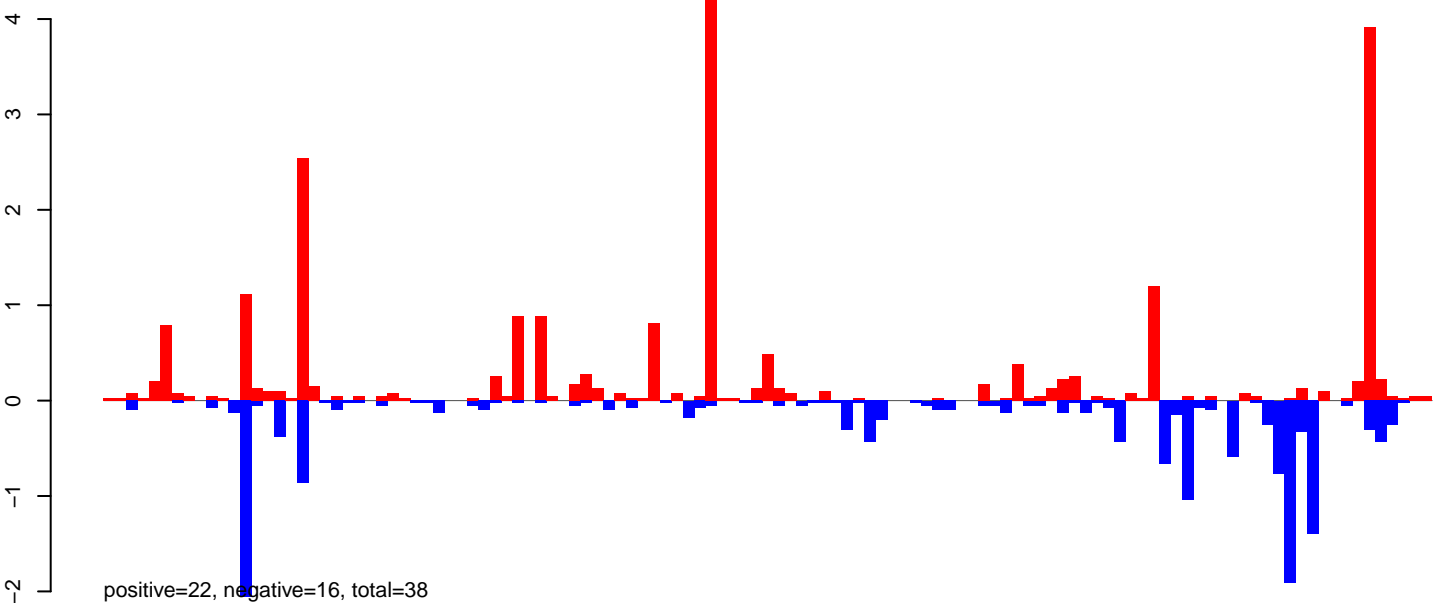

AeAeg_Ovary_NonBF_cat.rep

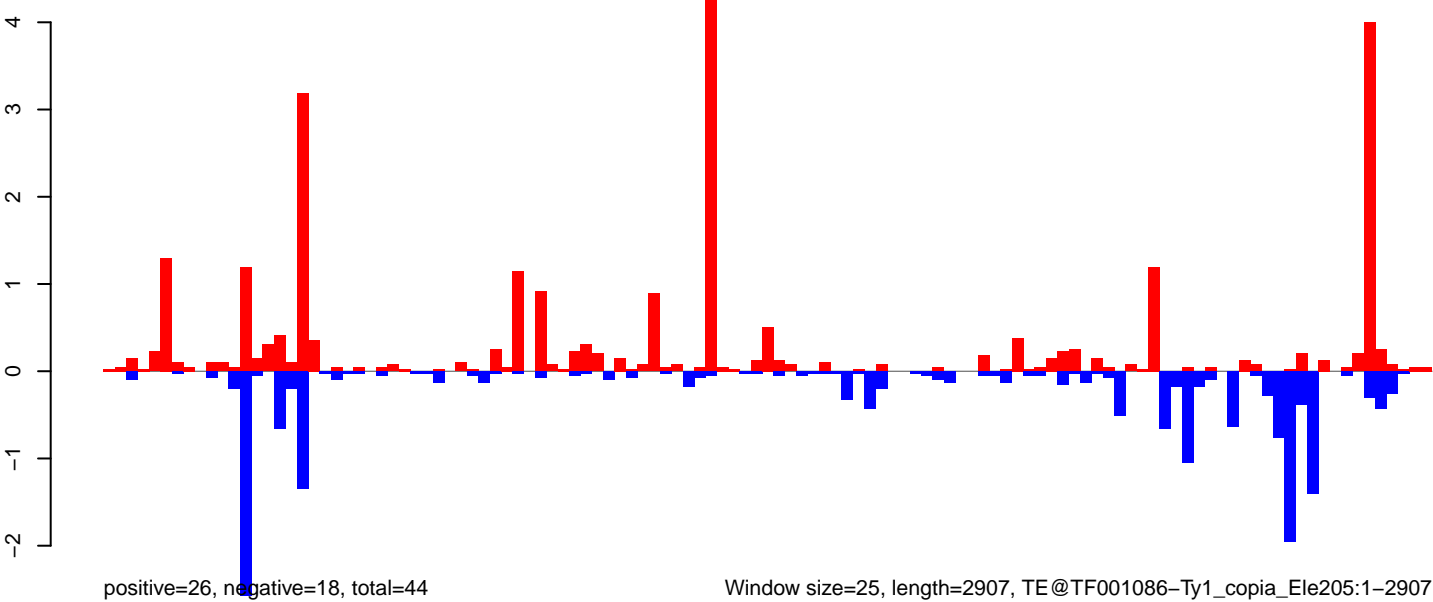

Window size=25, length=2907, TE@TF001086-Ty1_copia_Ele205:1-2907

0 500 1000 1500 2000 2500 3000

AeAeg_Ovary_NonBF_cat.18_23.rep

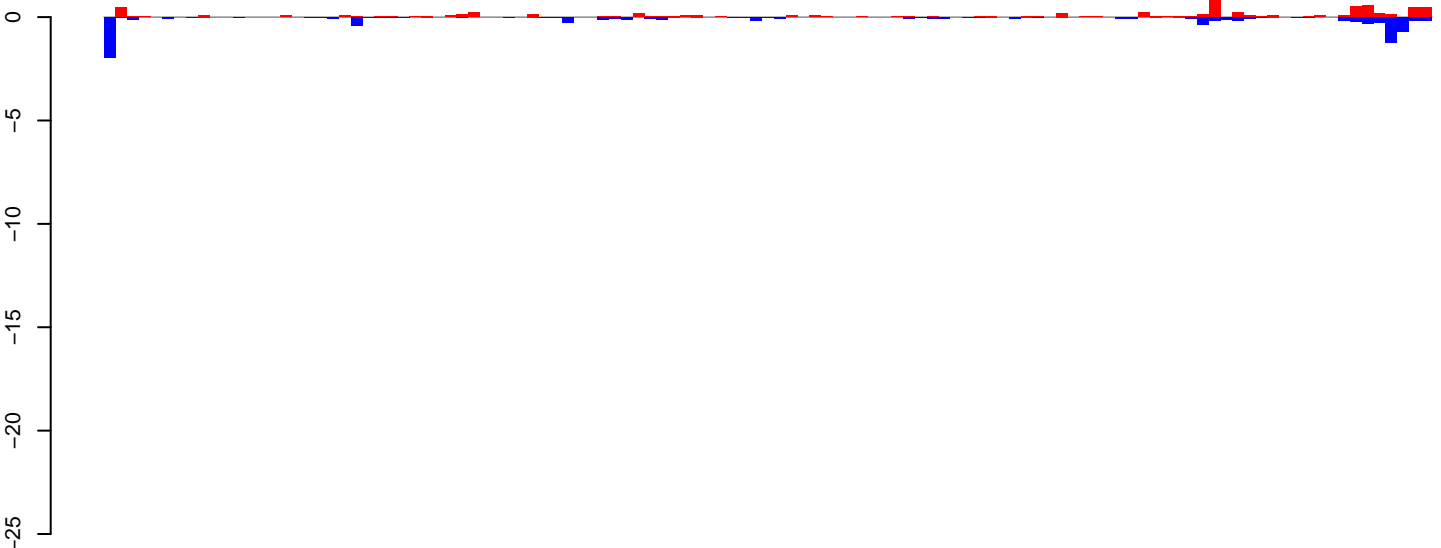

AeAeg_Ovary_NonBF_cat.24_35.rep

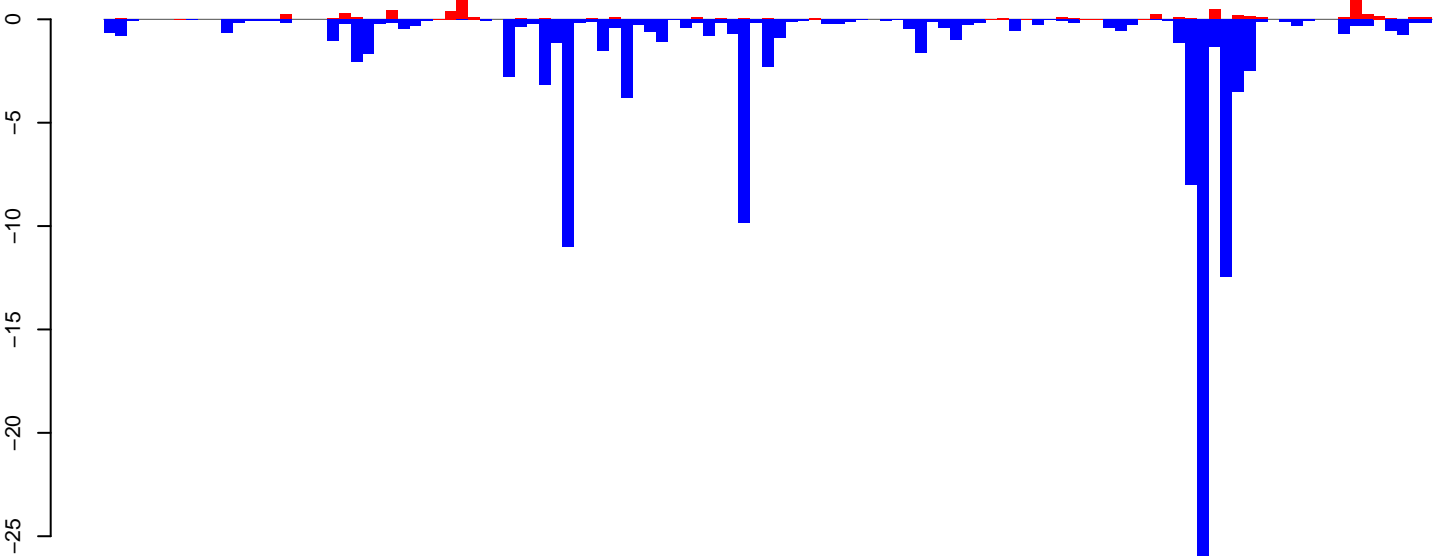

AeAeg_Ovary_NonBF_cat.rep

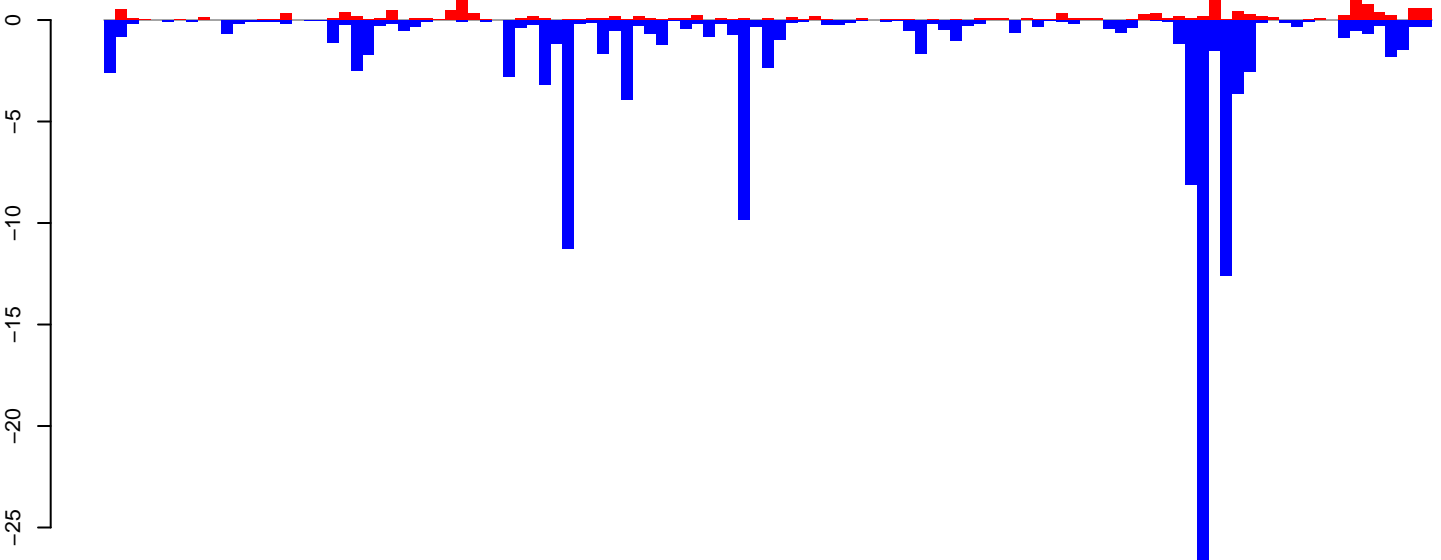

Window size=25, length=2825, TE@TF000044_Penelope_Ele2:1-2825

0 500 1000 1500 2000 2500

AeAeg_Ovary_NonBF_cat.18_23.rep



AeAeg_Ovary_NonBF_cat.24_35.rep

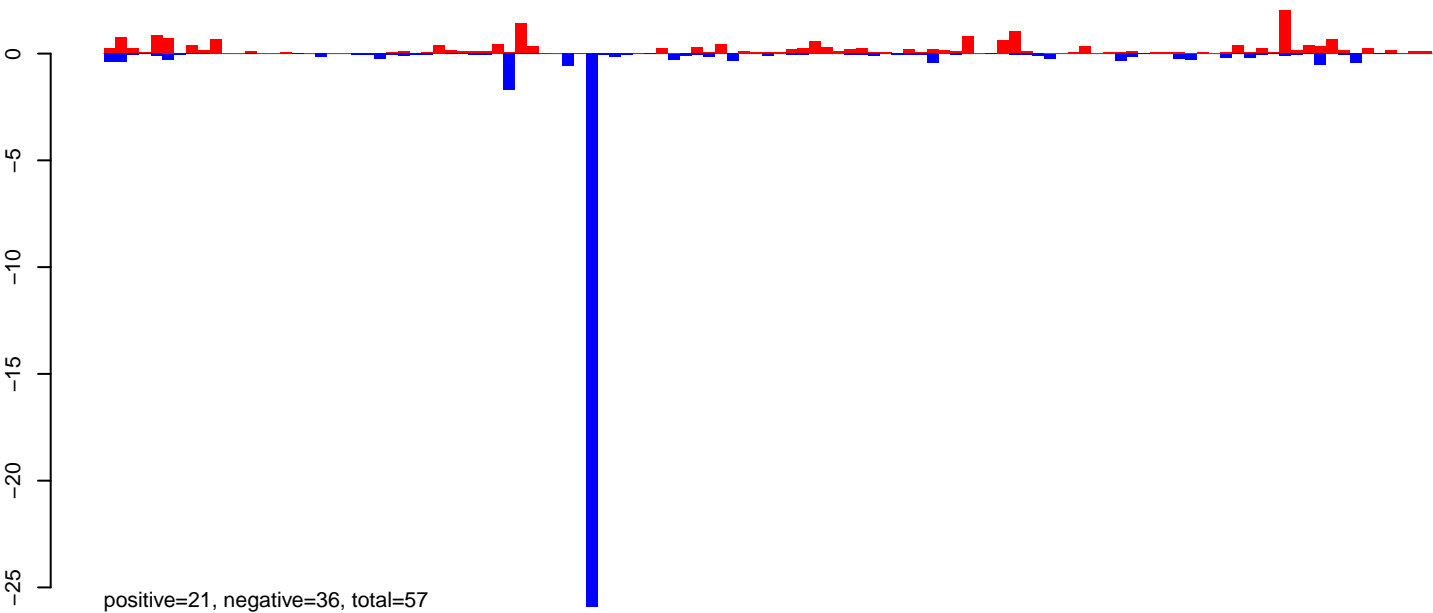

AeAeg_Ovary_NonBF_cat.rep

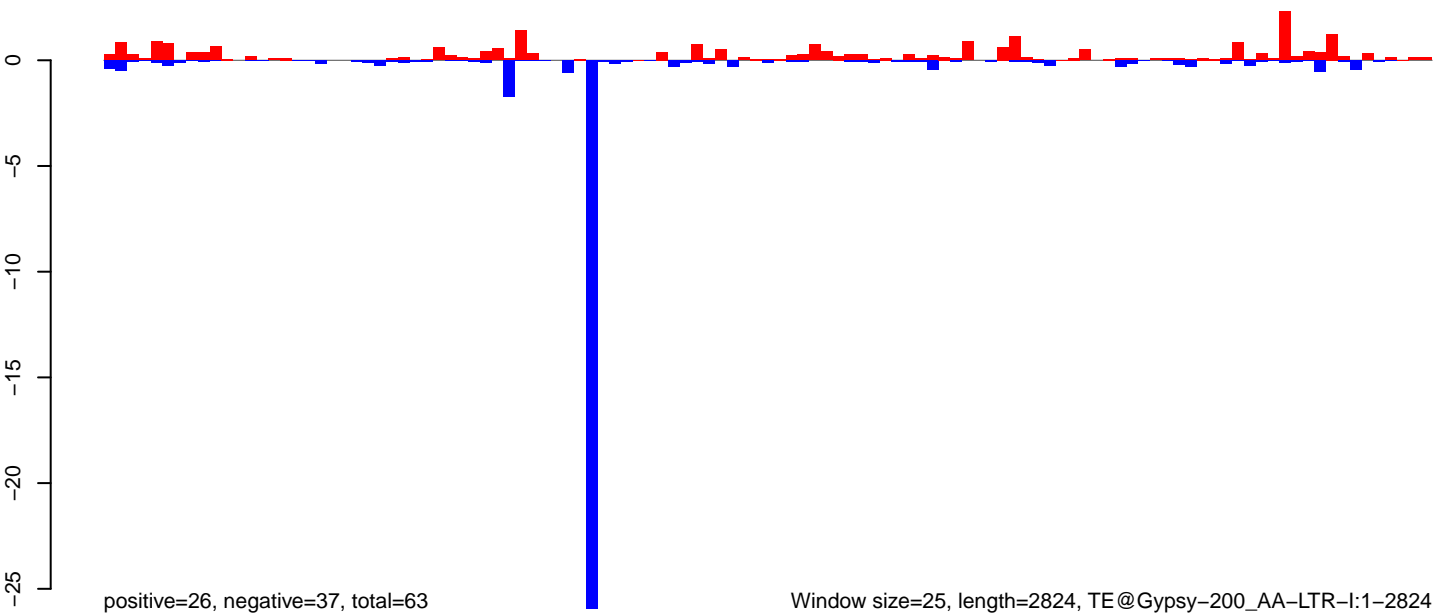

AeAeg_Ovary_NonBF_cat.18_23.rep

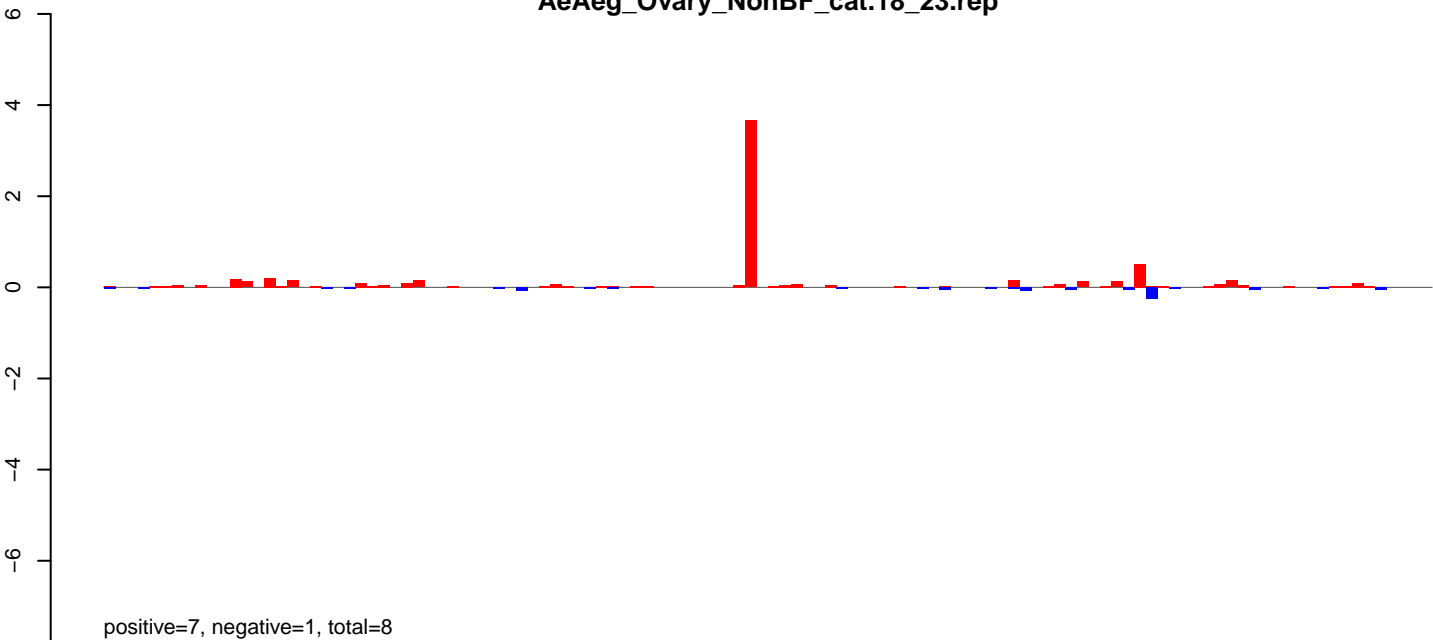

AeAeg_Ovary_NonBF_cat.24_35.rep

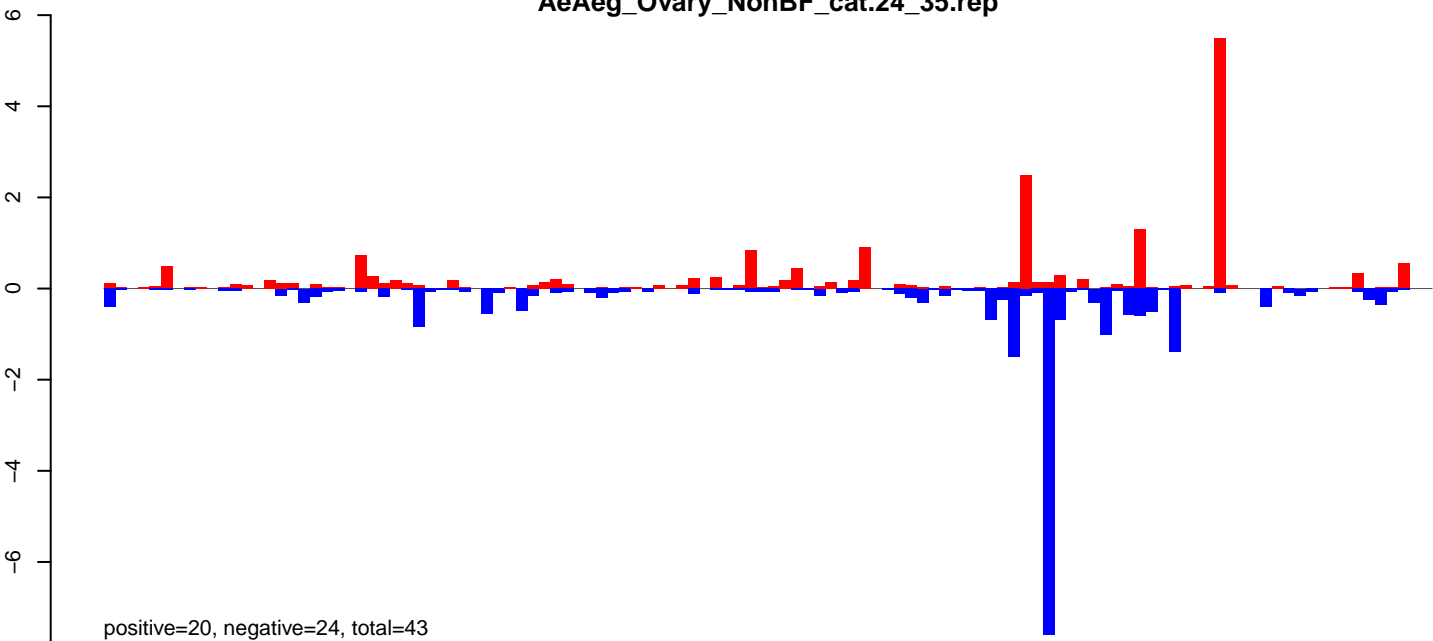

AeAeg_Ovary_NonBF_cat.rep

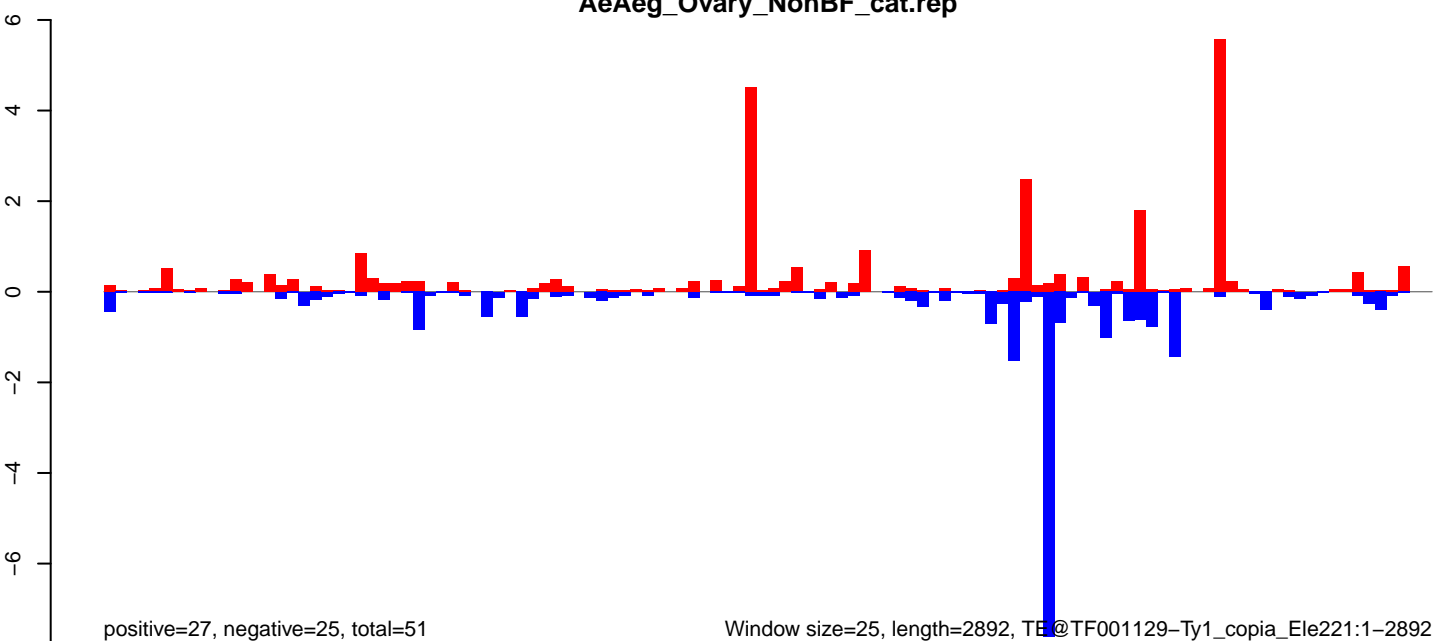

Window size=25, length=2892, TE@TF001129-Ty1_copia_Ele221:1-2892

0 500 1000 1500 2000 2500 3000

AeAeg_Ovary_NonBF_cat.18_23.rep

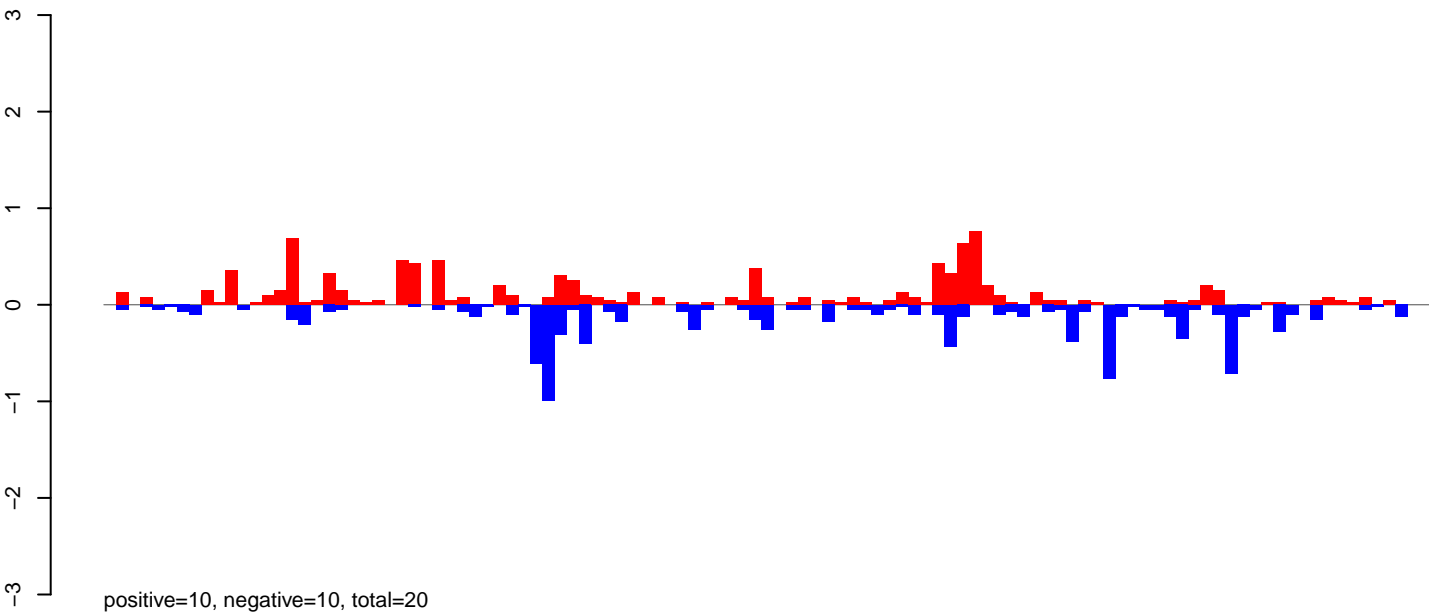

AeAeg_Ovary_NonBF_cat.24_35.rep

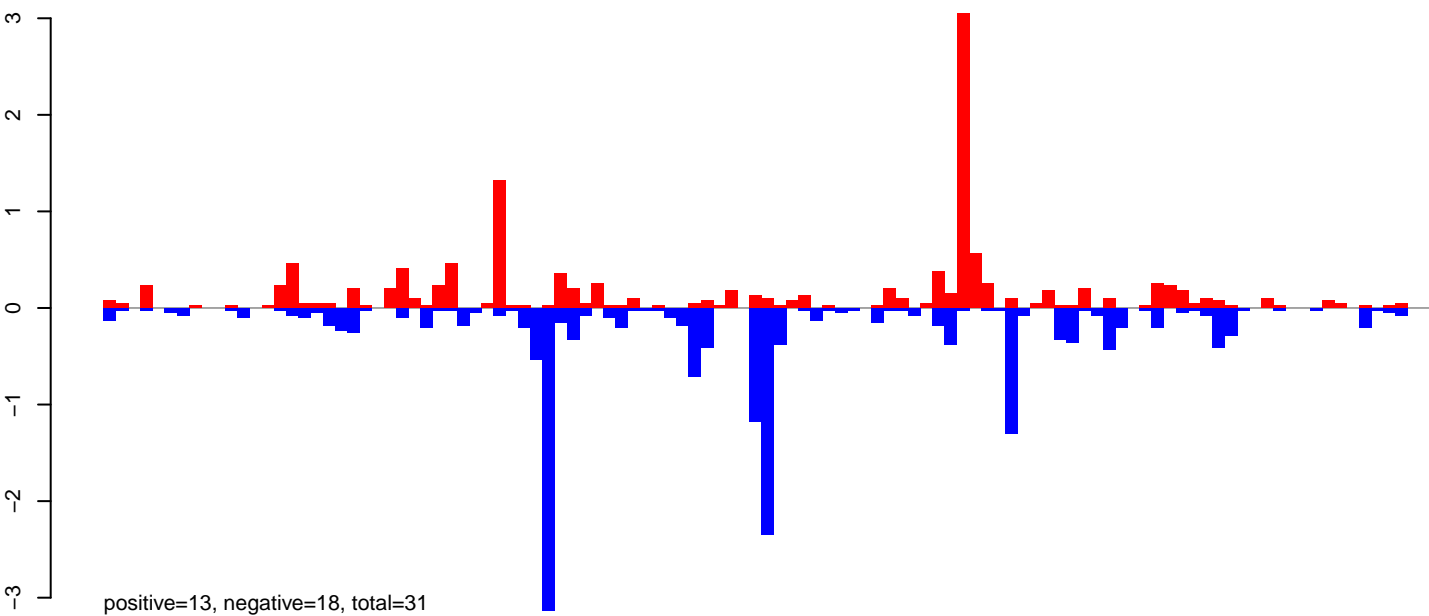

AeAeg_Ovary_NonBF_cat.rep

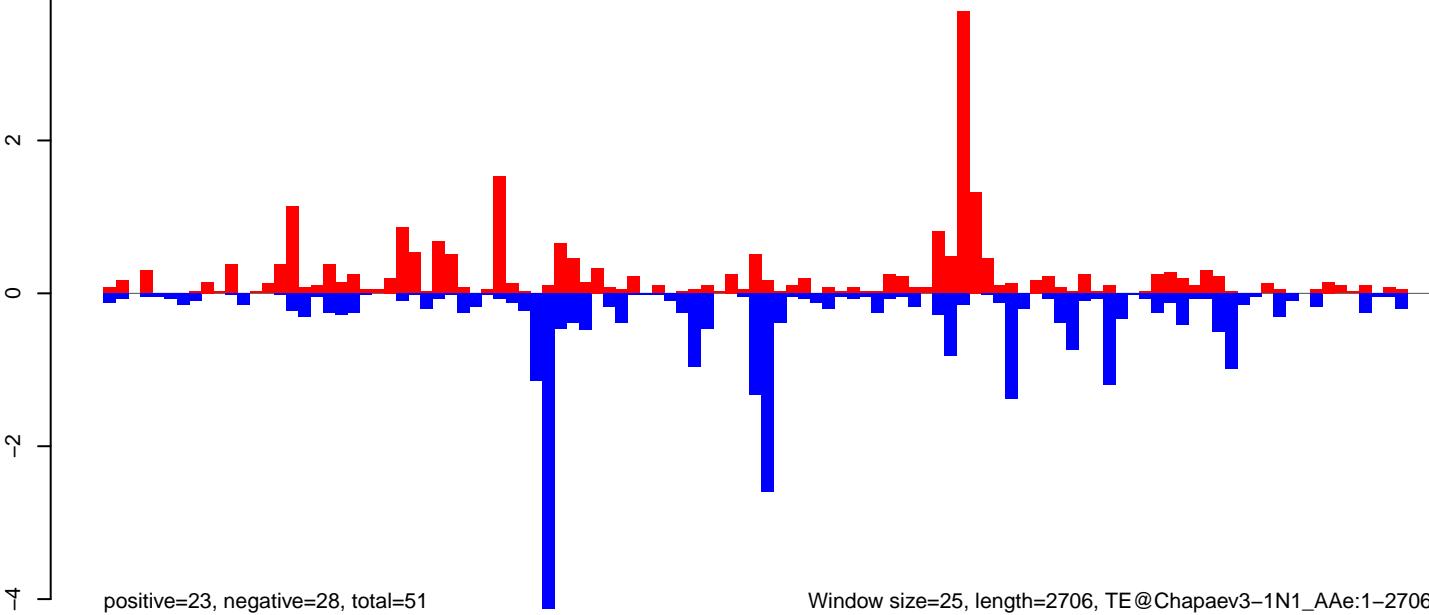

Window size=25, length=2706, TE@Chapaev3-1N1_A Ae:1-2706

AeAeg_Ovary_NonBF_cat.18_23.rep

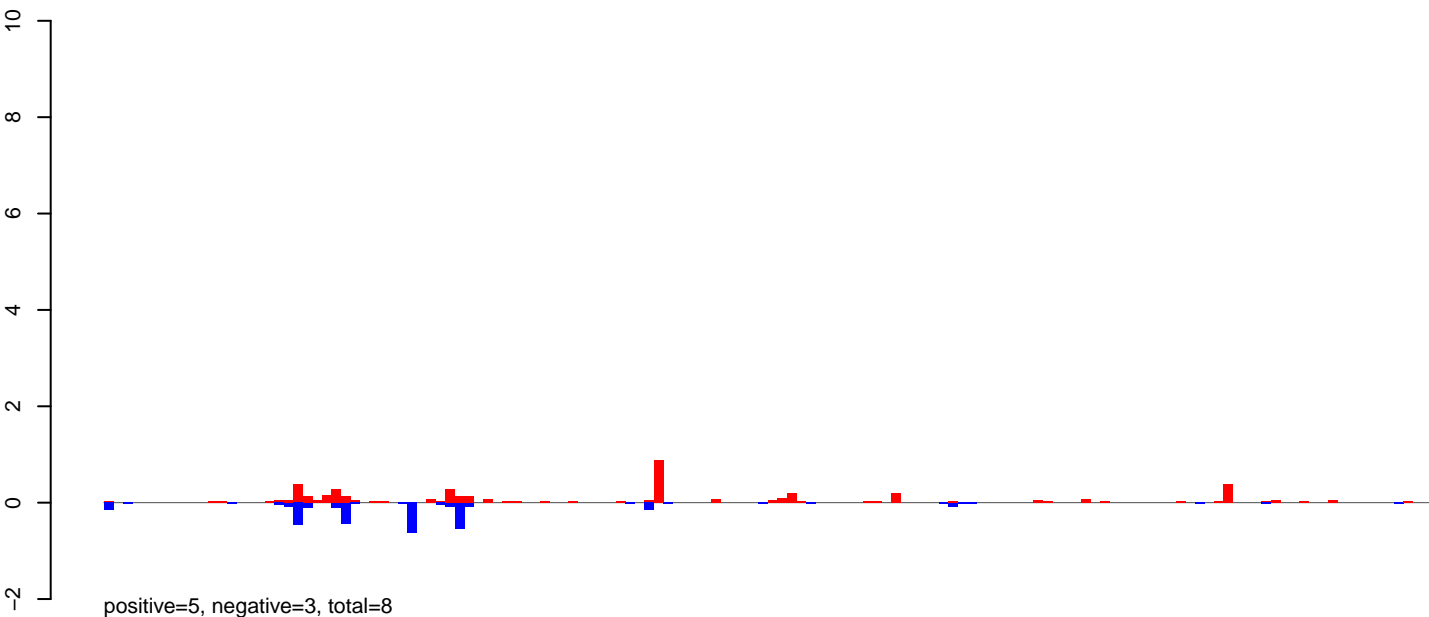

AeAeg_Ovary_NonBF_cat.24_35.rep

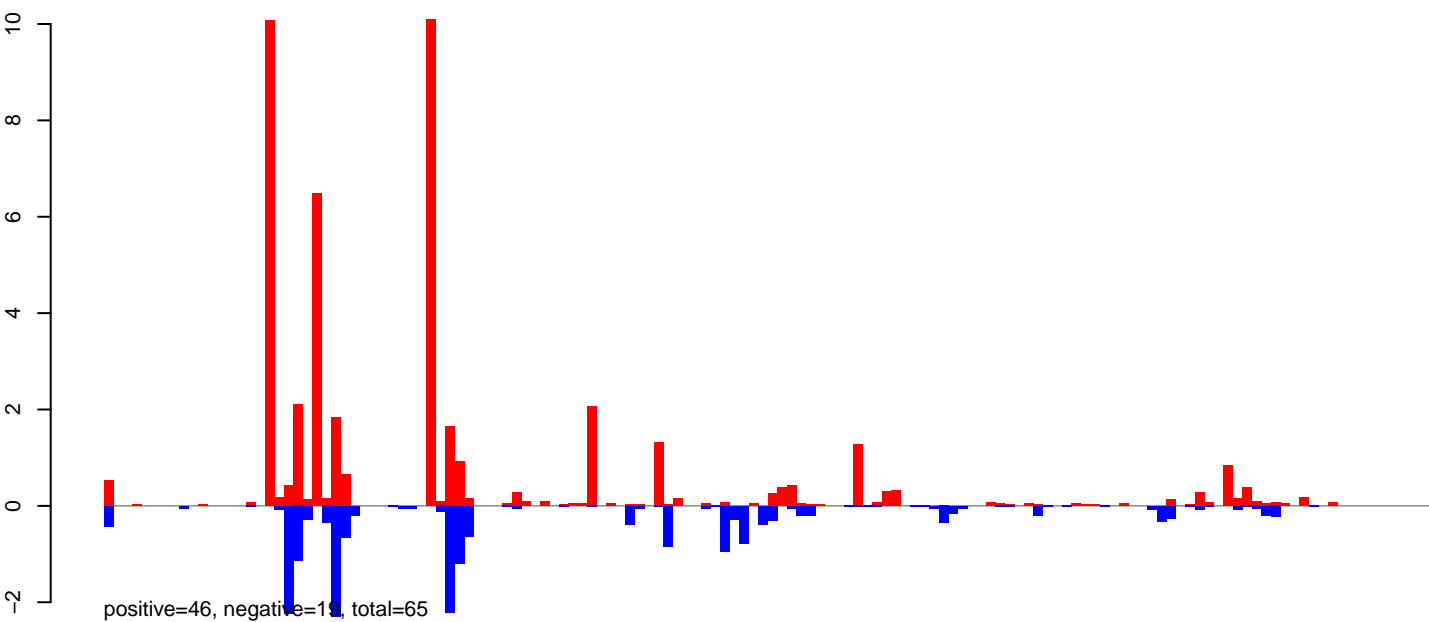

AeAeg_Ovary_NonBF_cat.rep

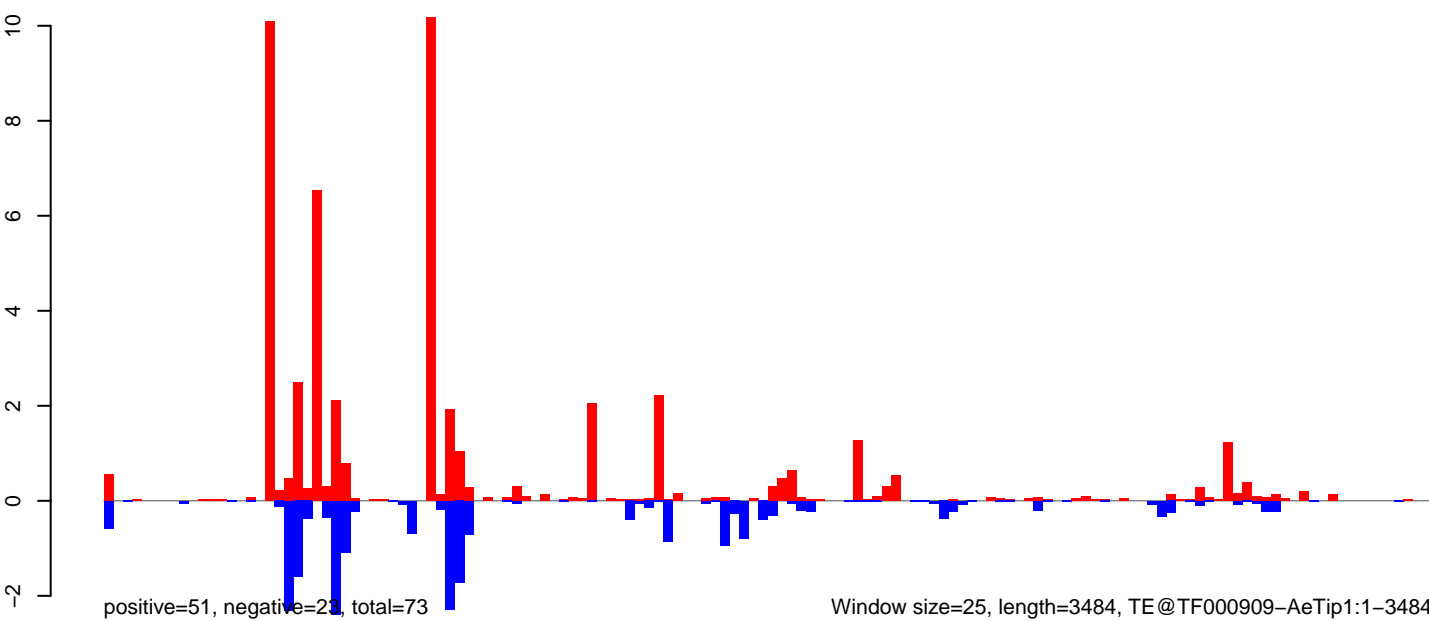

Window size=25, length=3484, TE@TF000909-AeTip1:1-3484

AeAeg_Ovary_NonBF_cat.18_23.rep

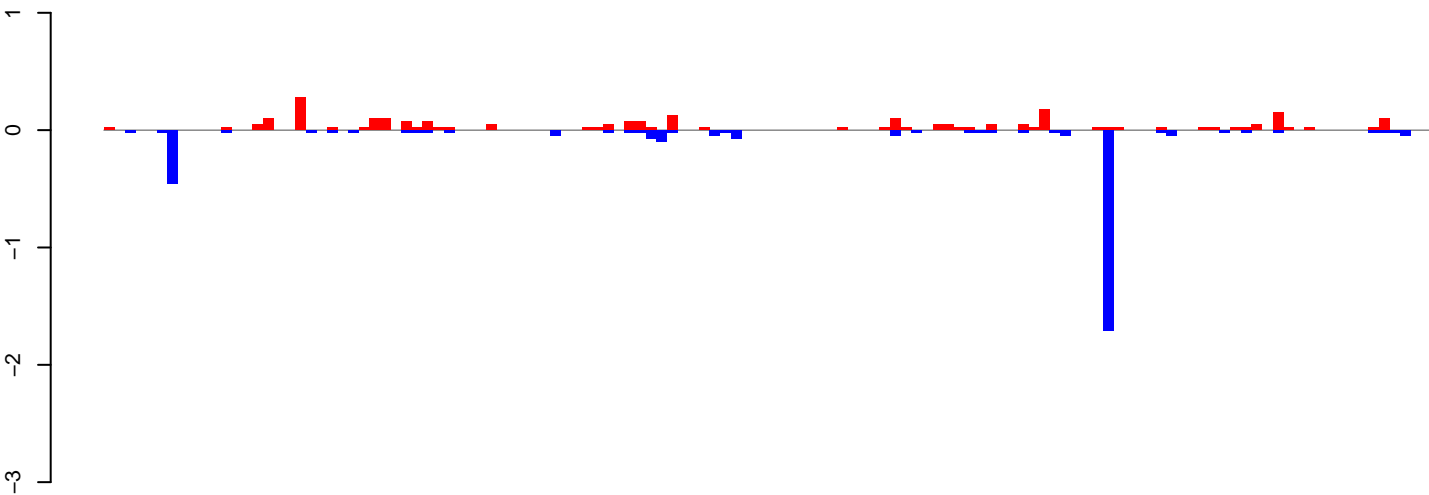

positive=3, negative=3, total=6

AeAeg_Ovary_NonBF_cat.24_35.rep

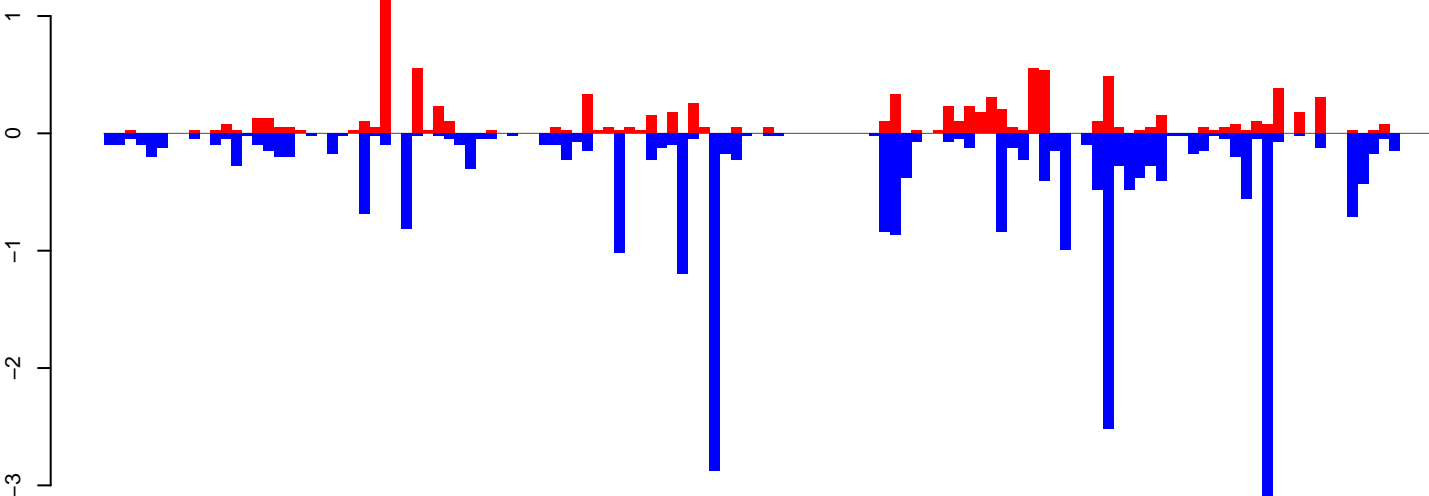

positive=10, negative=28, total=38

AeAeg_Ovary_NonBF_cat.rep

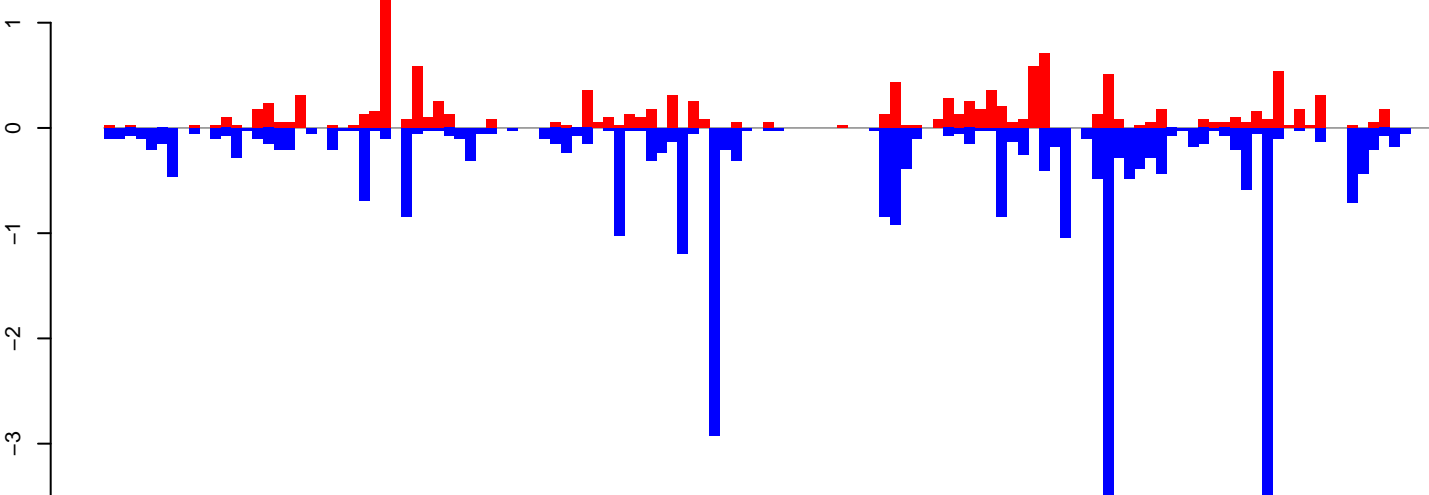

positive=12, negative=31, total=44

Window size=25, length=3109, TE@Gypsy-16_AA-LTR-I:1-3109

0 500 1000 1500 2000 2500 3000

AeAeg_Ovary_NonBF_cat.18_23.rep

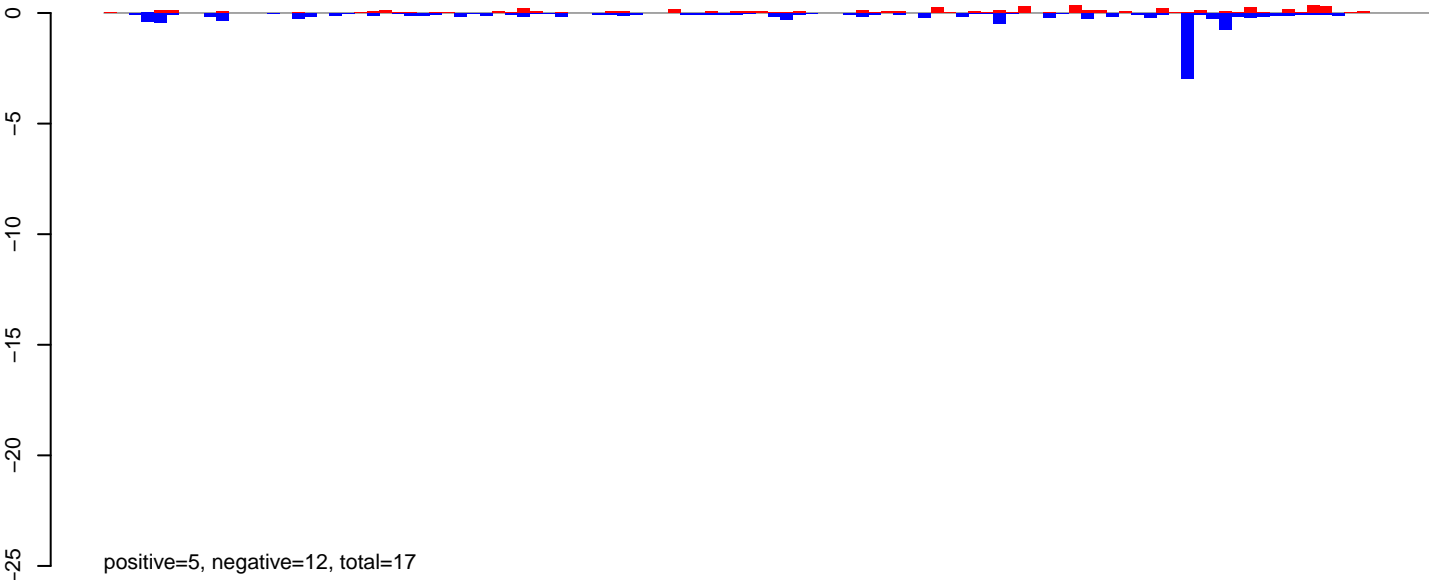

AeAeg_Ovary_NonBF_cat.24_35.rep

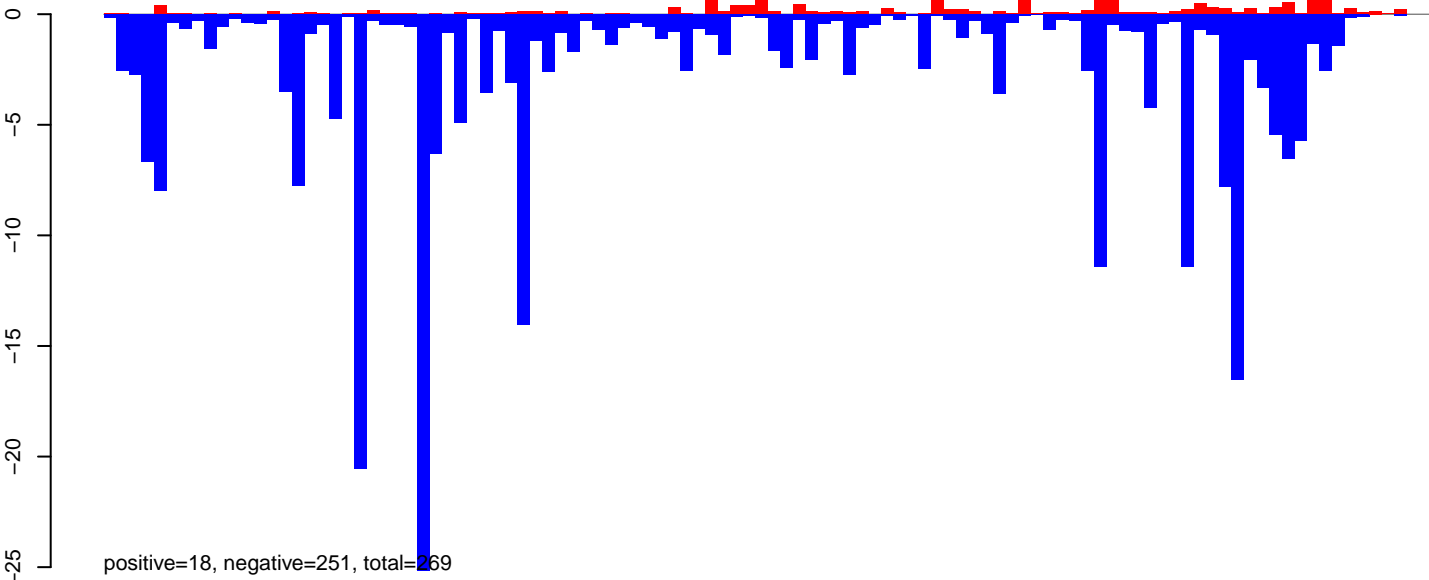

AeAeg_Ovary_NonBF_cat.rep

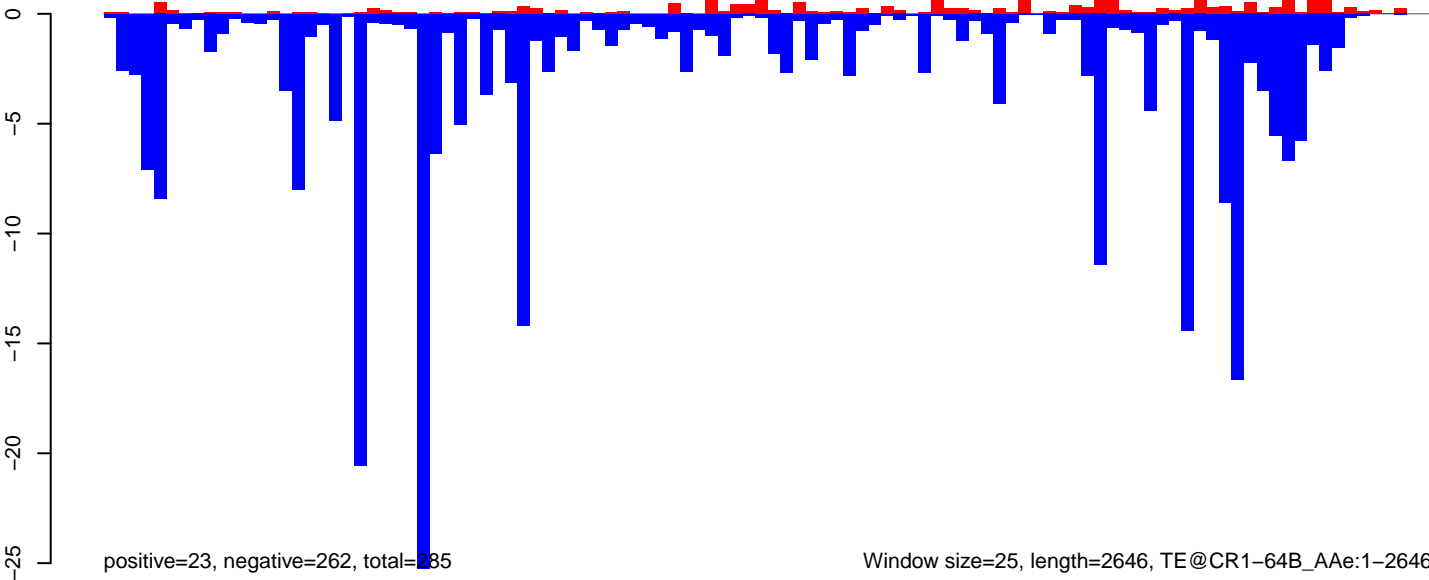

Window size=25, length=2646, TE@CR1-64B_AAe:1-2646

0 500 1000 1500 2000 2500

AeAeg_Ovary_NonBF_cat.18_23.rep

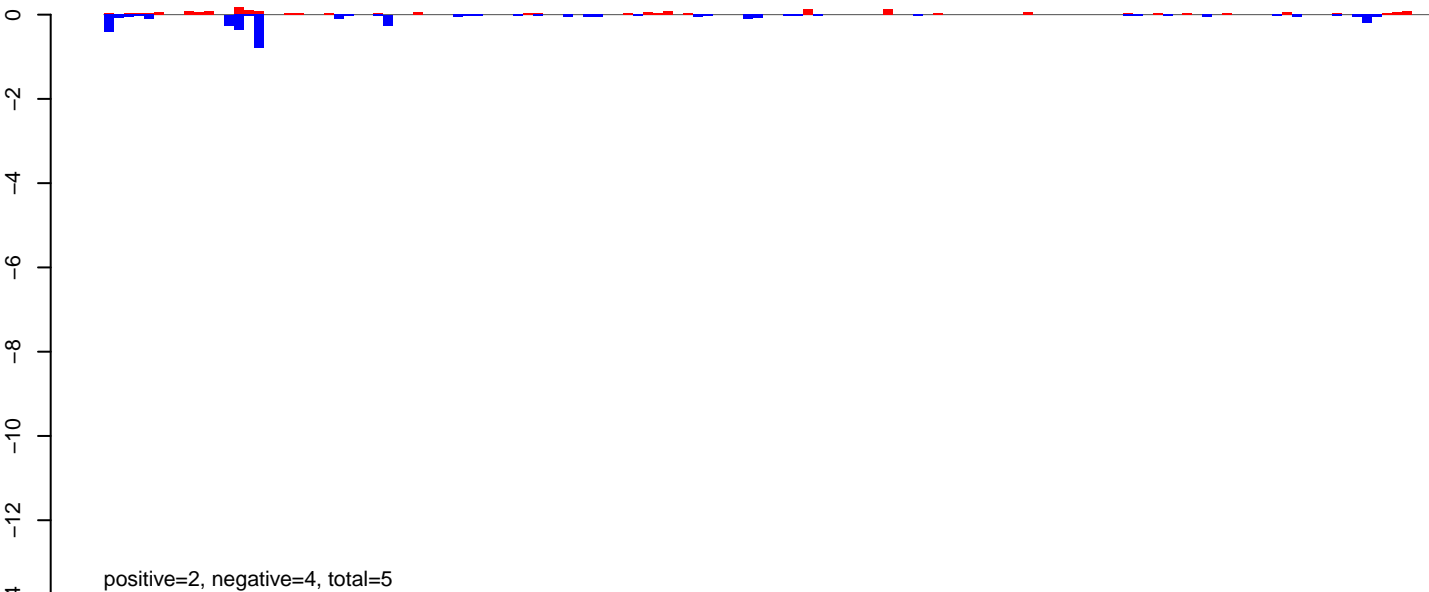

AeAeg_Ovary_NonBF_cat.24_35.rep

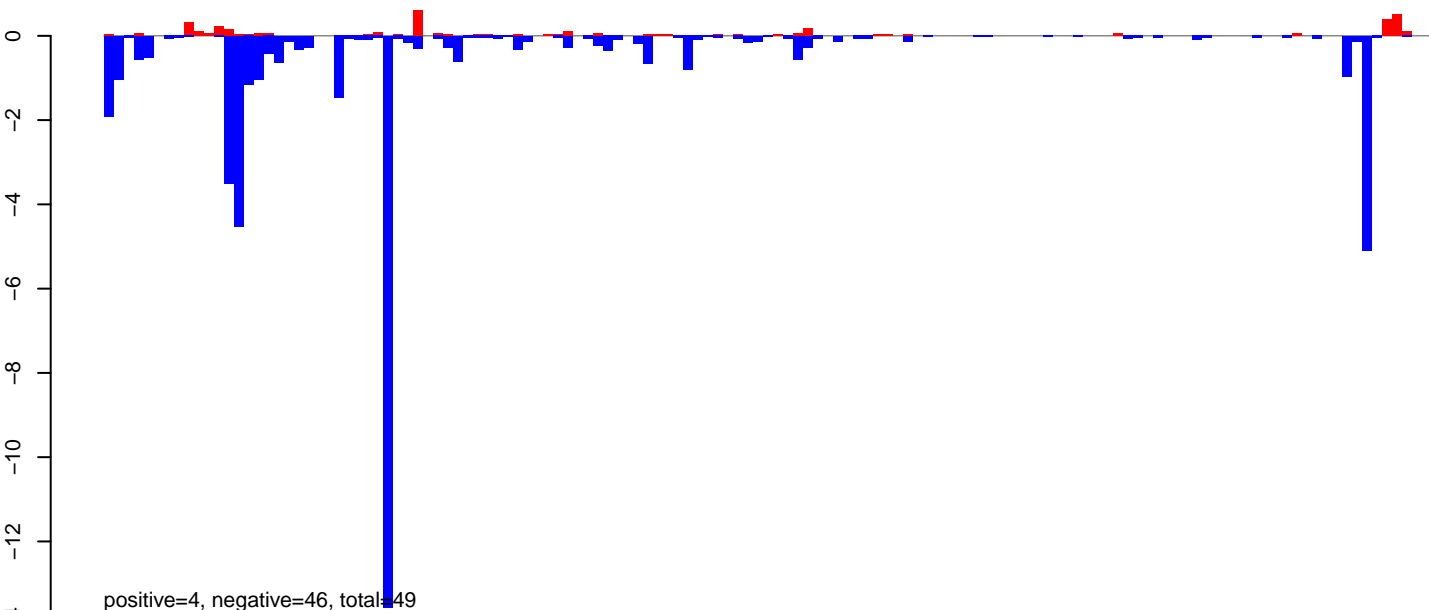

AeAeg_Ovary_NonBF_cat.rep

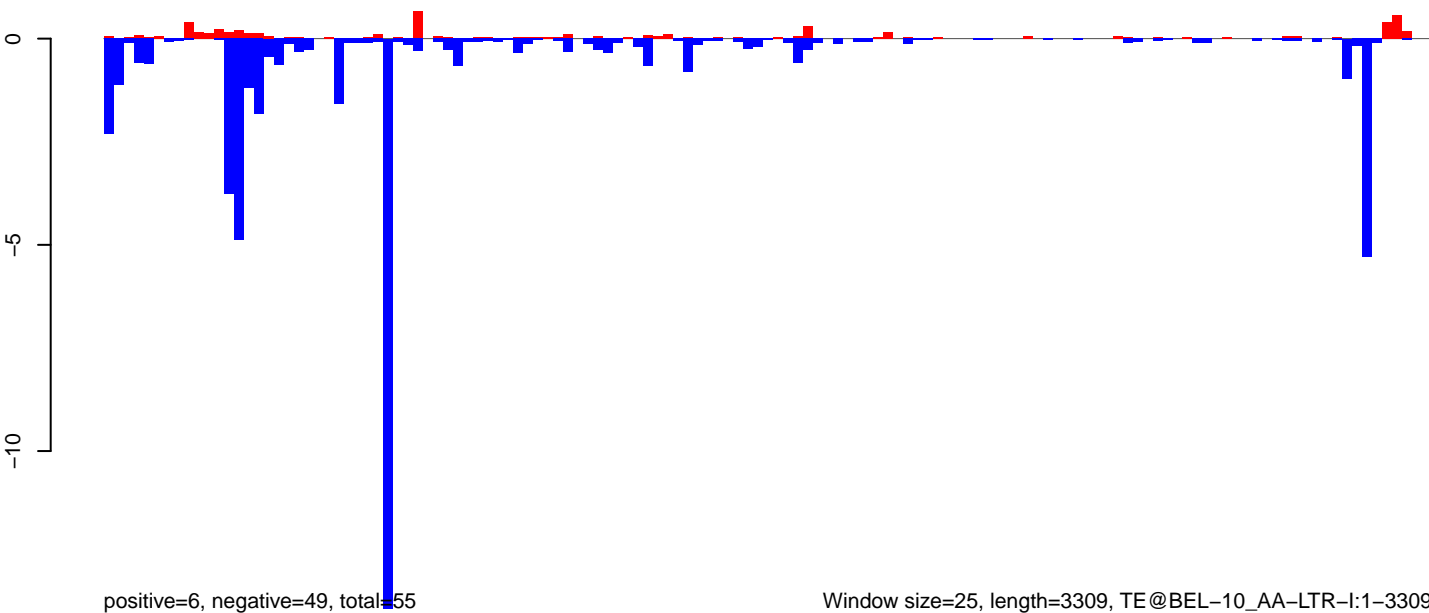

AeAeg_Ovary_NonBF_cat.18_23.rep

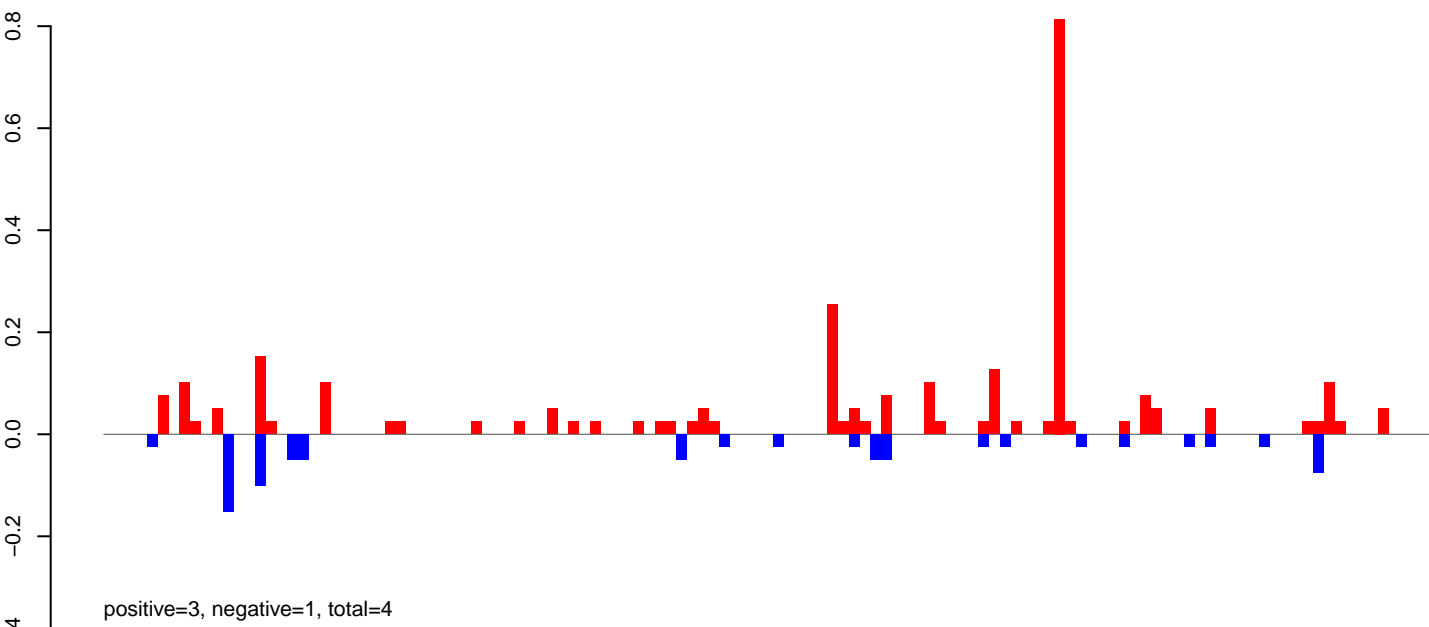

AeAeg_Ovary_NonBF_cat.24_35.rep

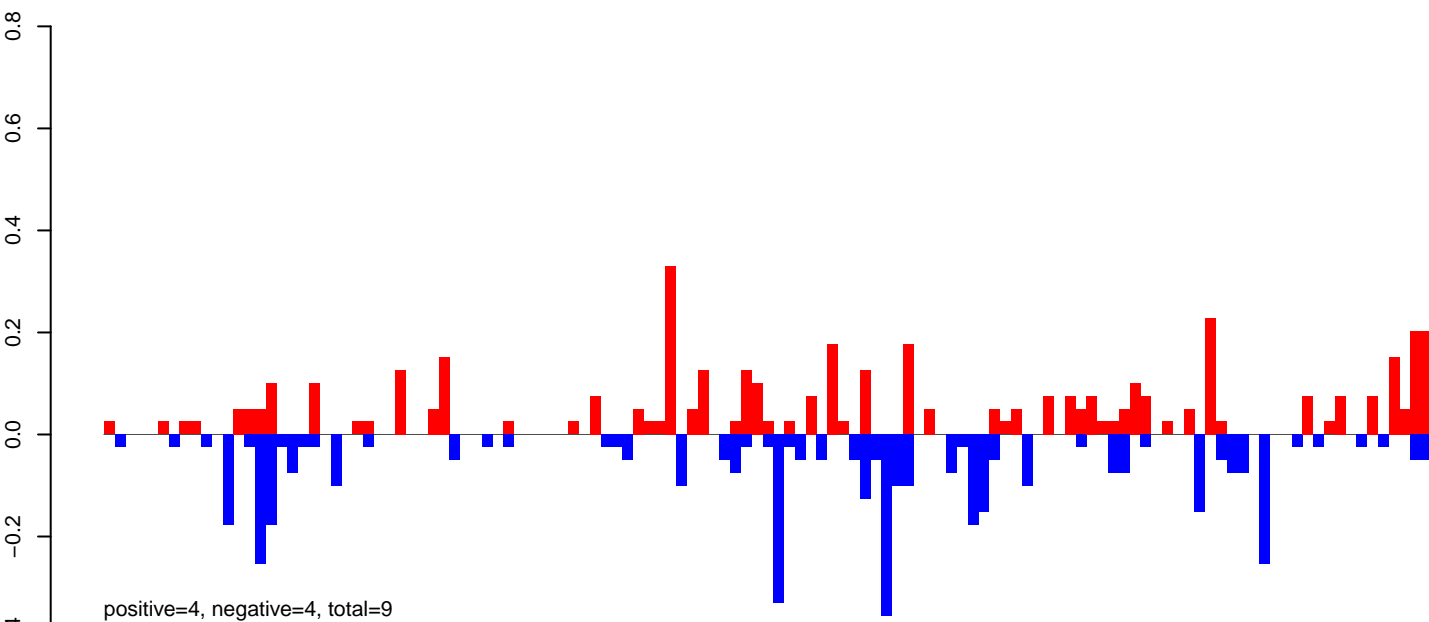

AeAeg_Ovary_NonBF_cat.rep

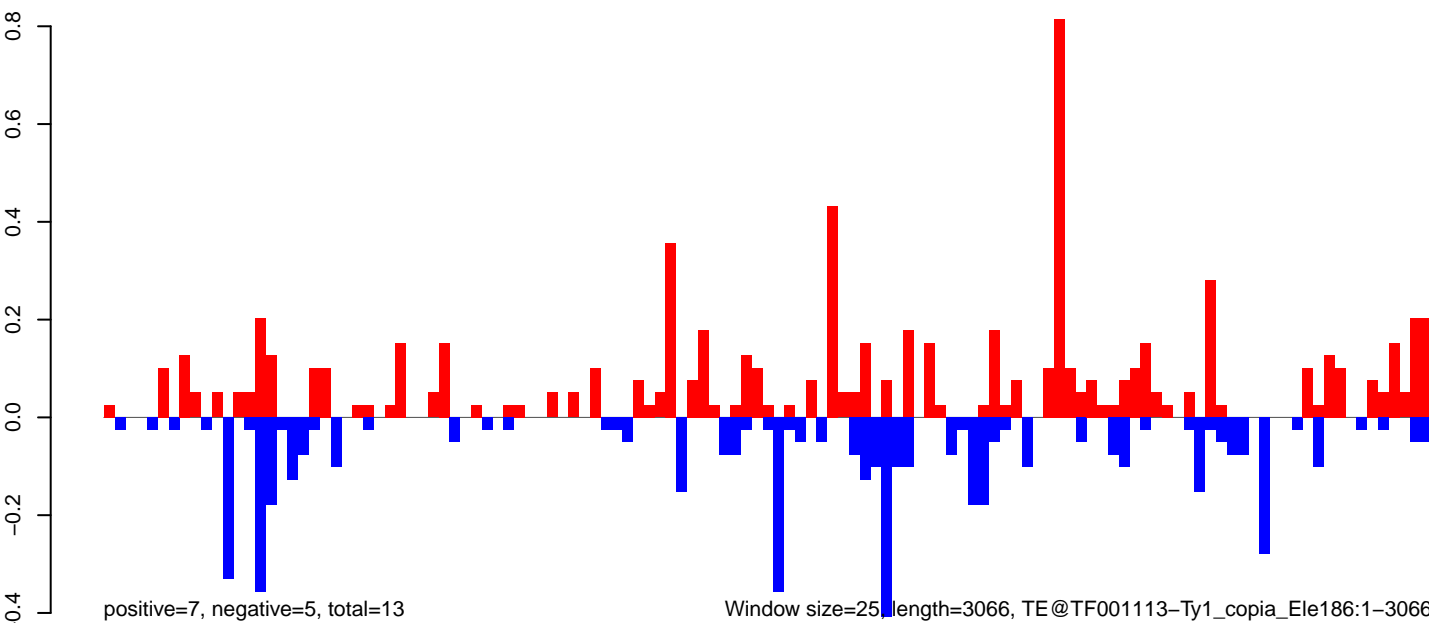

AeAeg_Ovary_NonBF_cat.18_23.rep

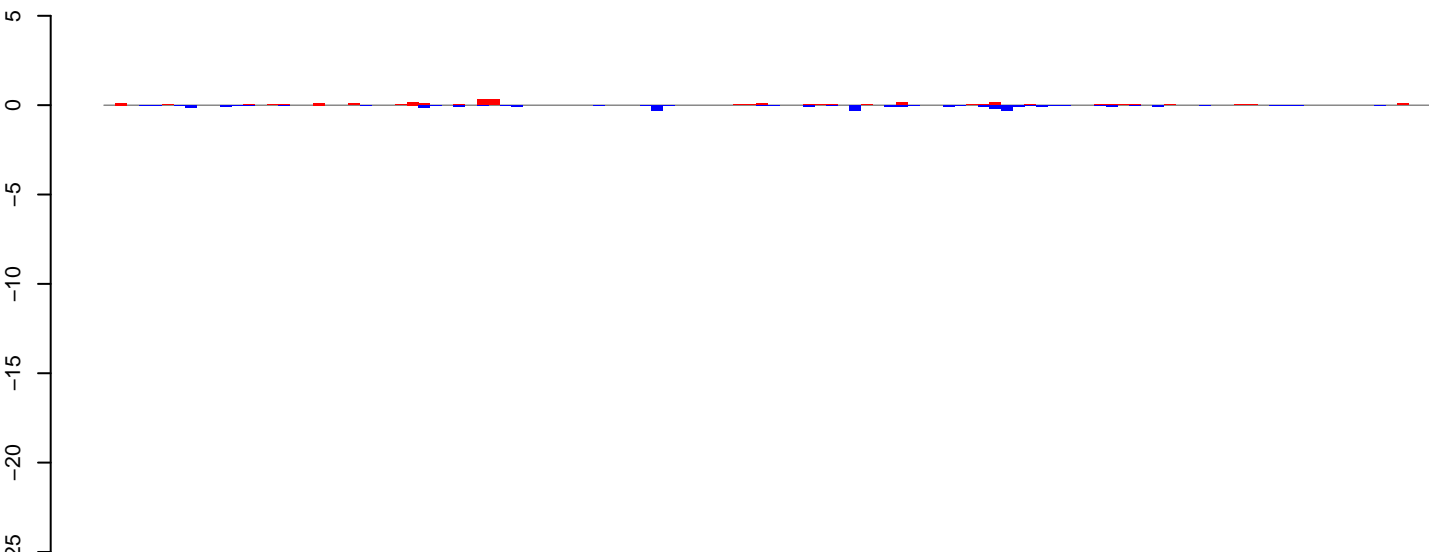

positive=2, negative=3, total=6

AeAeg_Ovary_NonBF_cat.24_35.rep

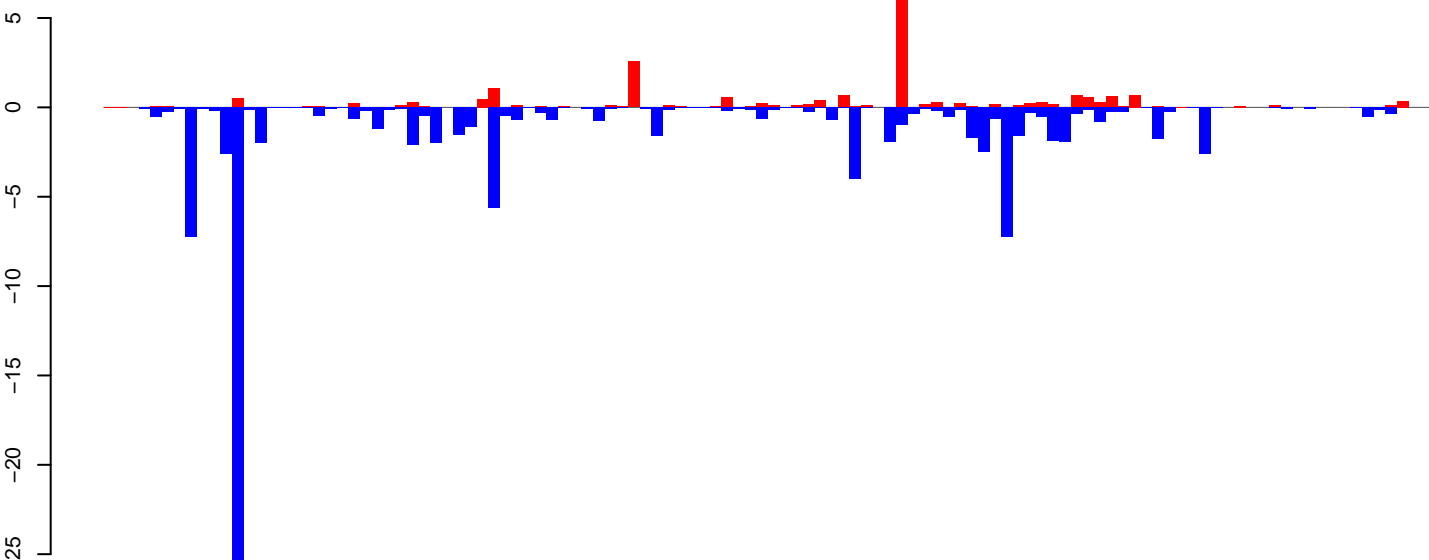

positive=21, negative=98, total=119

AeAeg_Ovary_NonBF_cat.rep

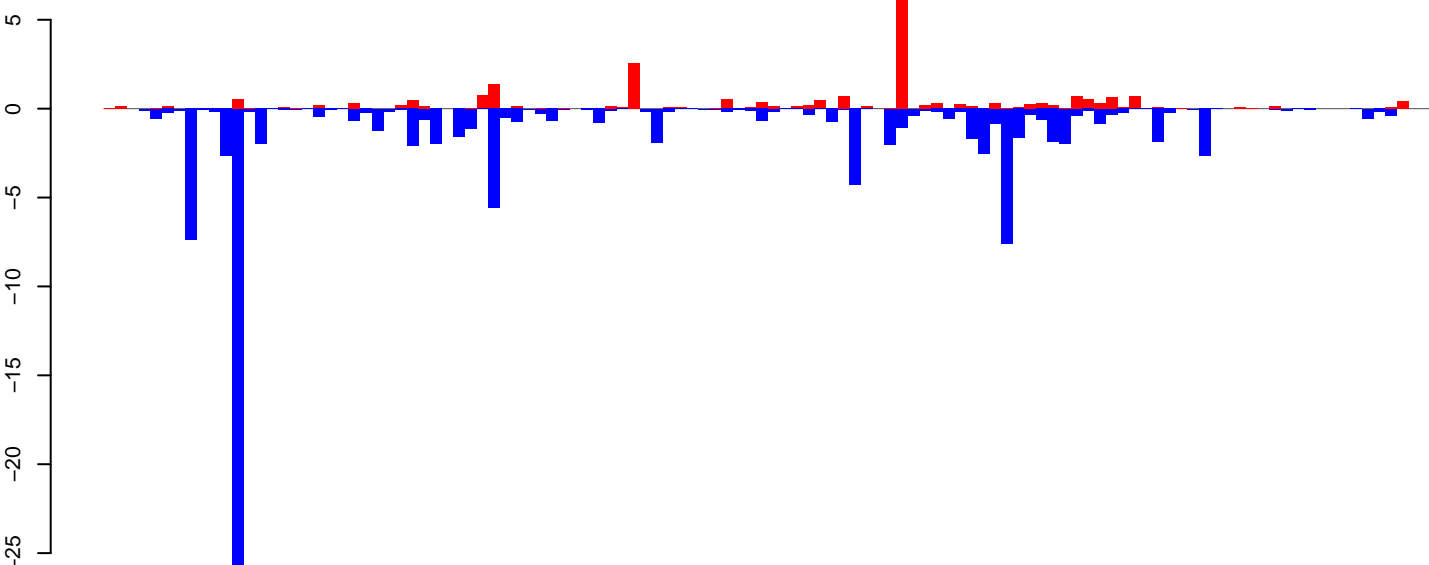

positive=24, negative=101, total=125

Window size=25, length=2838, TE@TF001101-Pogo_Ele9:1-2838

0 500 1000 1500 2000 2500

AeAeg_Ovary_NonBF_cat.18_23.rep

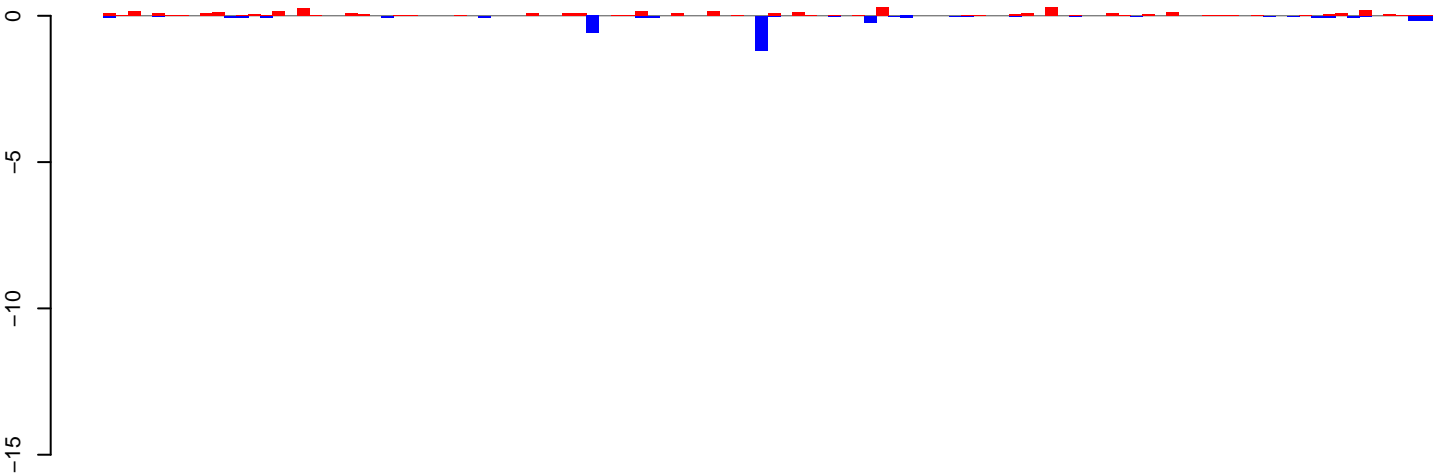

positive=4, negative=3, total=7

AeAeg_Ovary_NonBF_cat.24_35.rep

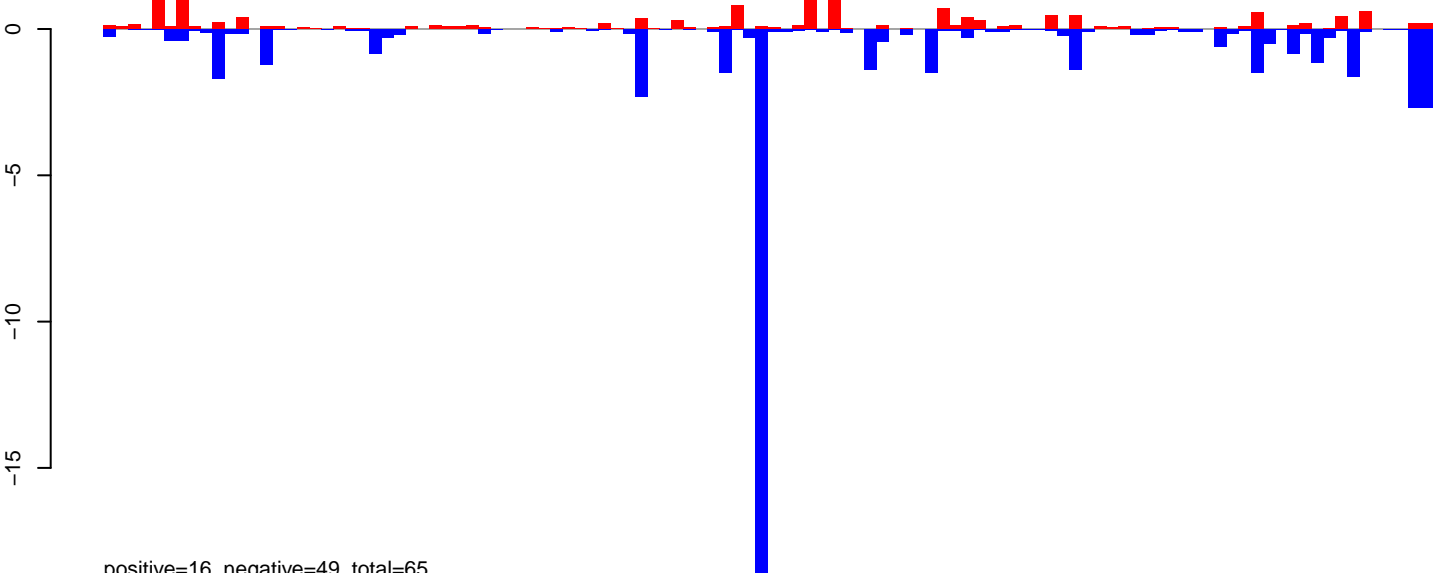

positive=16, negative=49, total=65

AeAeg_Ovary_NonBF_cat.rep

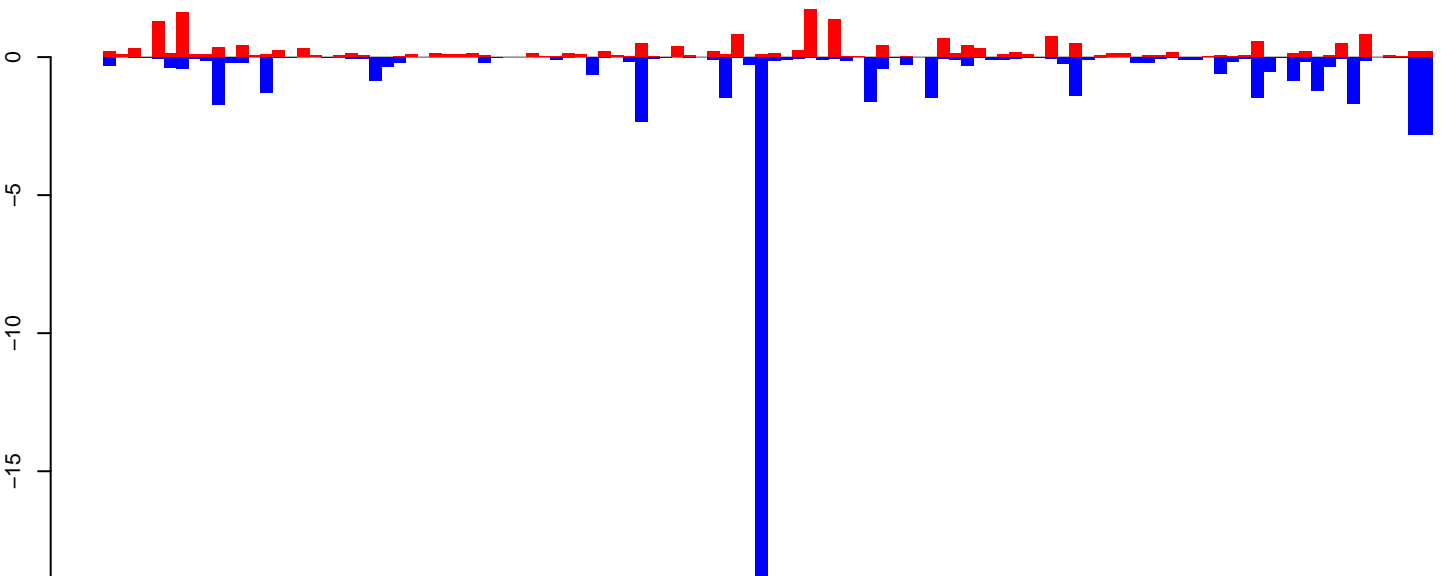

positive=20, negative=52, total=72

Window size=25, length=2750, TE@TF001030-Ty1_copia_Ele170:1-2750

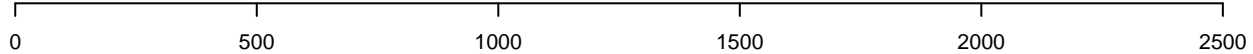

AeAeg_Ovary_NonBF_cat.18_23.rep

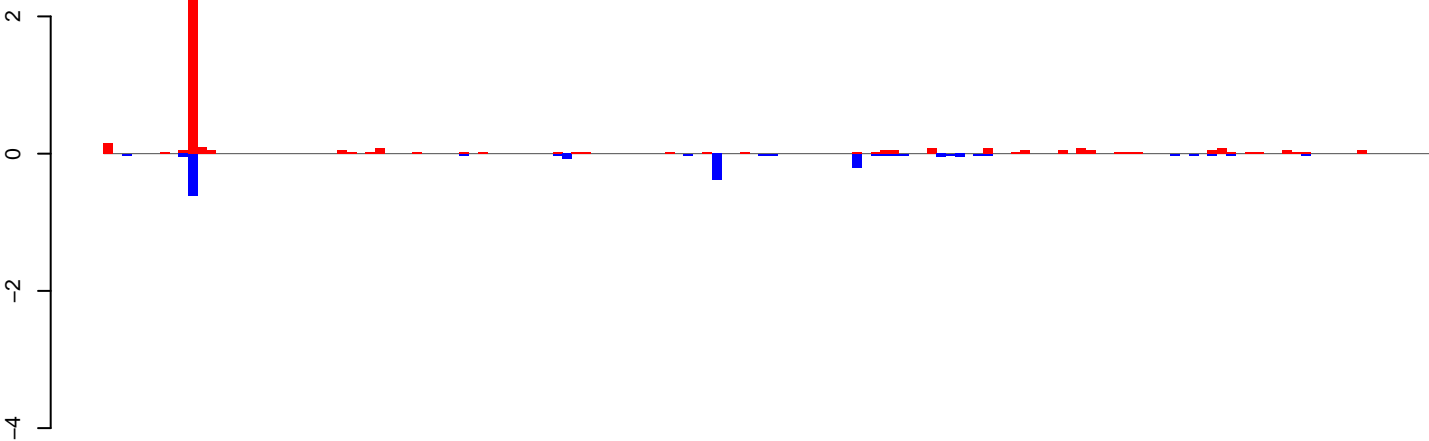

positive=5, negative=2, total=7

AeAeg_Ovary_NonBF_cat.24_35.rep

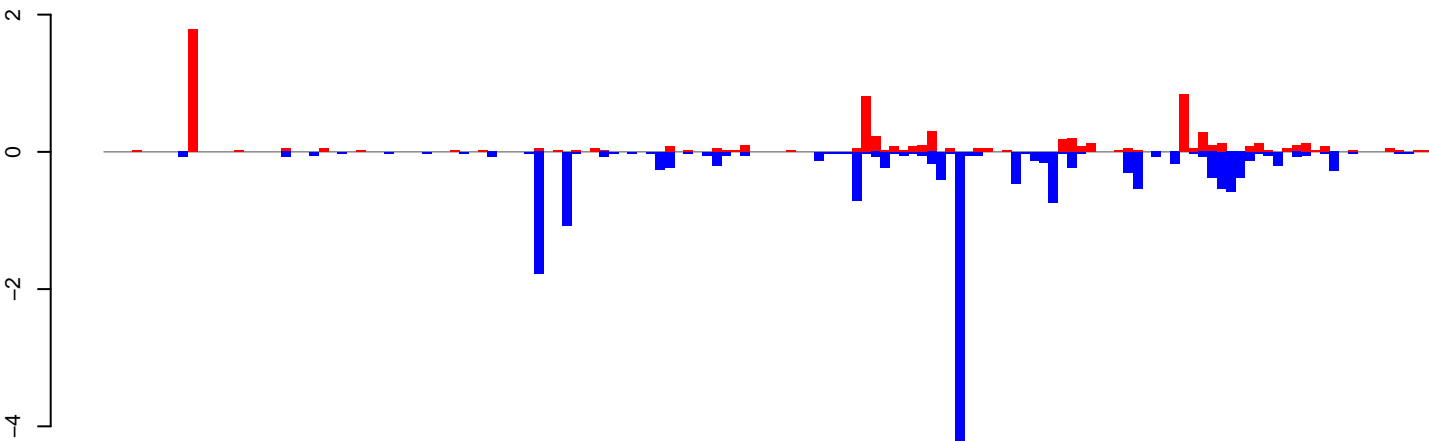

positive=7, negative=18, total=25

AeAeg_Ovary_NonBF_cat.rep

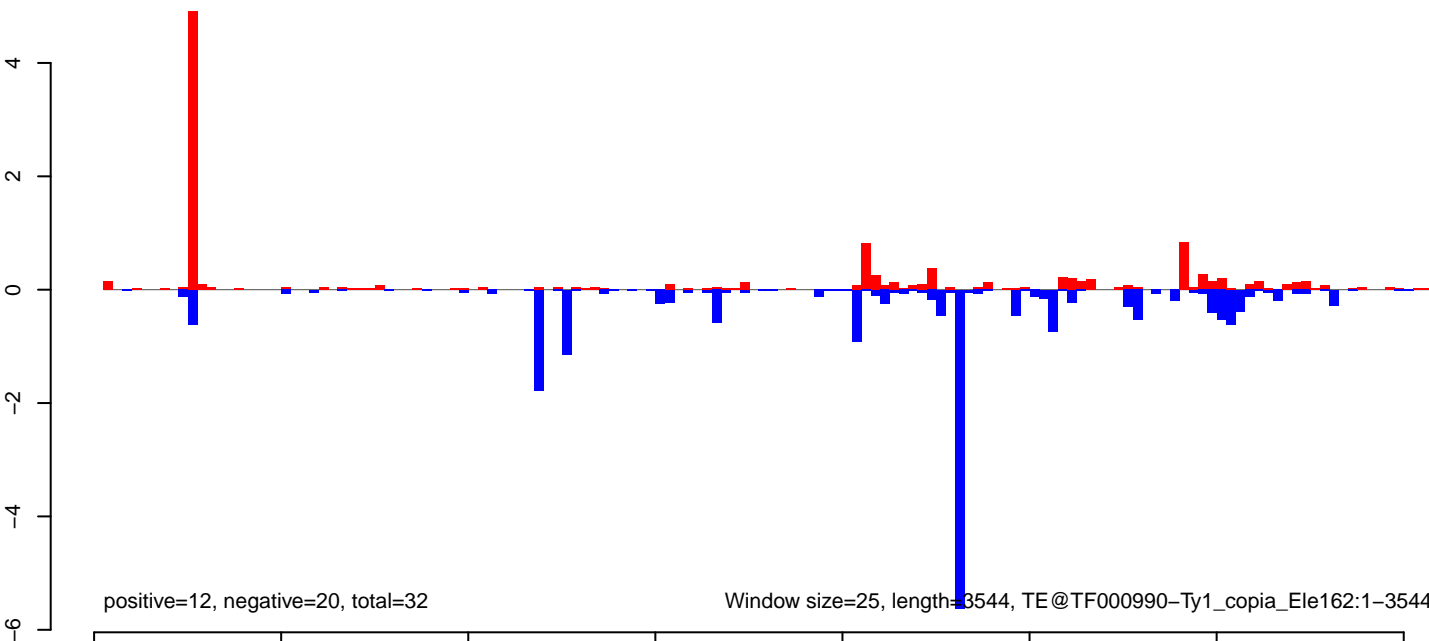

positive=12, negative=20, total=32

Window size=25, length=3544, TE@TF000990-Ty1_copia_Ele162:1-3544

AeAeg_Ovary_NonBF_cat.18_23.rep

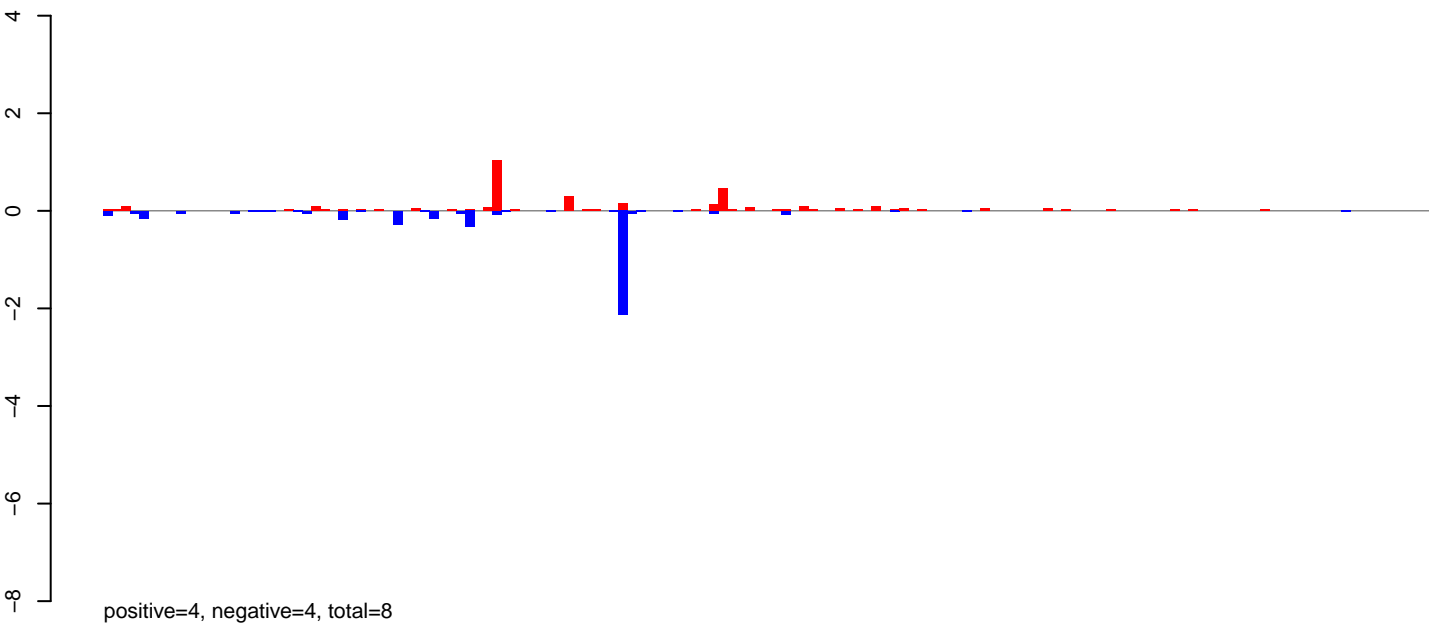

AeAeg_Ovary_NonBF_cat.24_35.rep

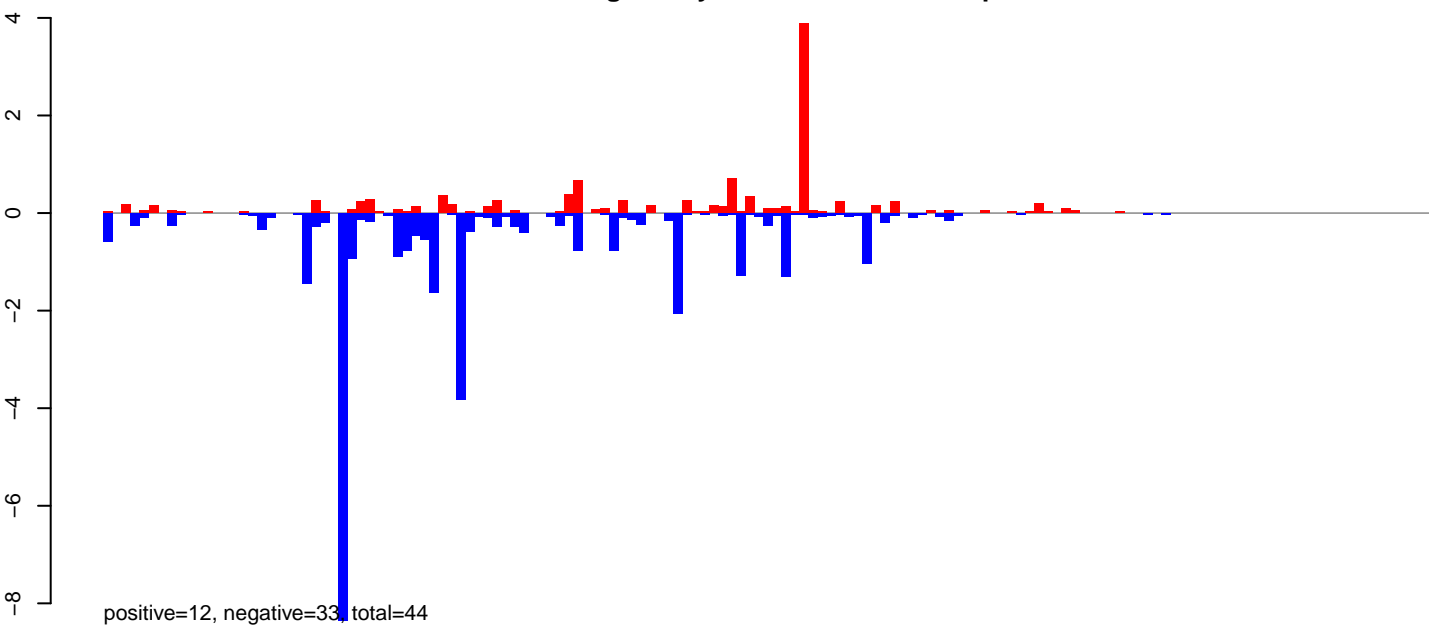

AeAeg_Ovary_NonBF_cat.rep

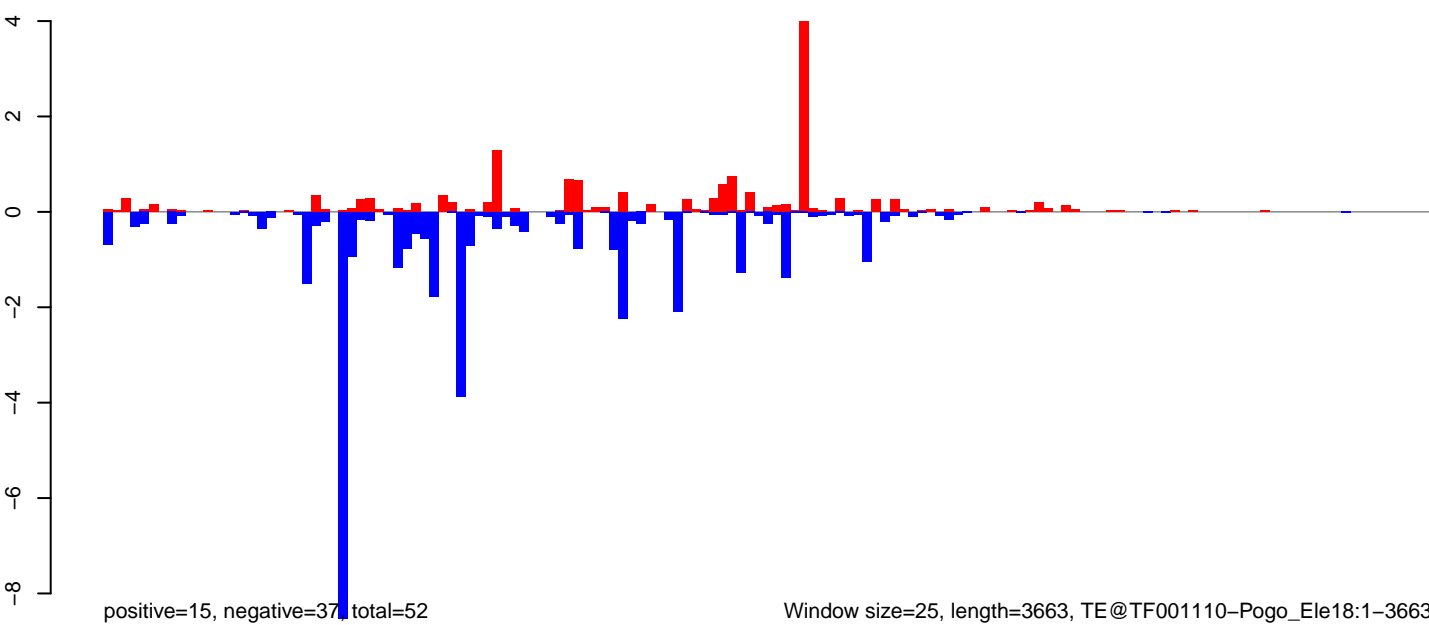

Window size=25, length=3663, TE@TF001110-Pogo_Ele18:1-3663

0 1000 2000 3000

AeAeg_Ovary_NonBF_cat.18_23.rep

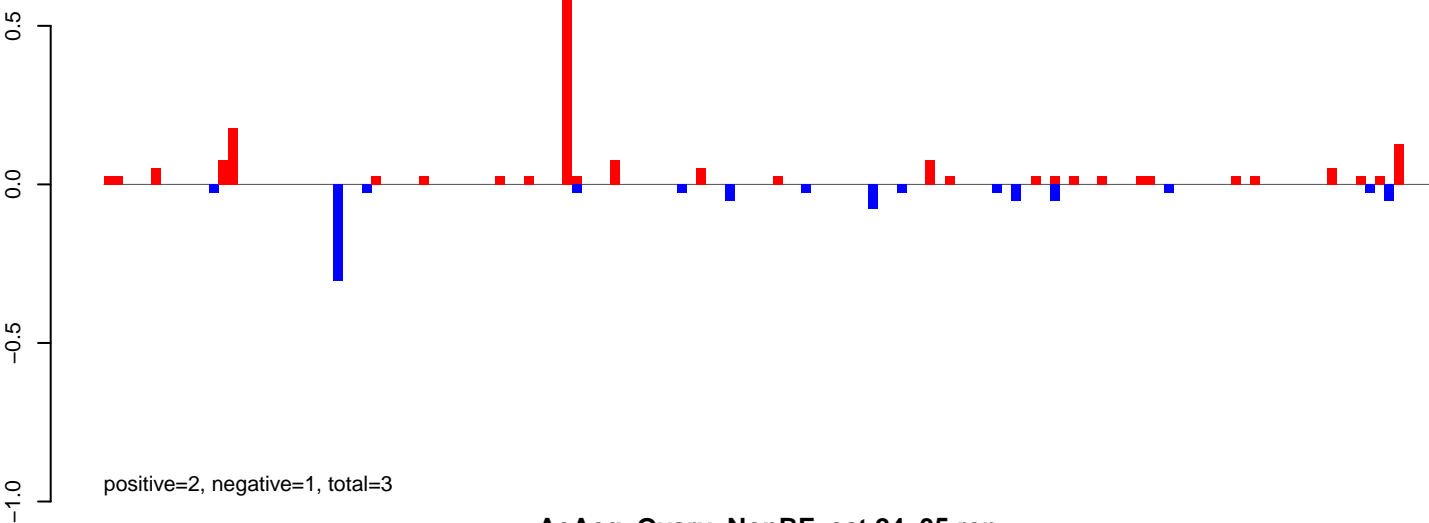

AeAeg_Ovary_NonBF_cat.24_35.rep

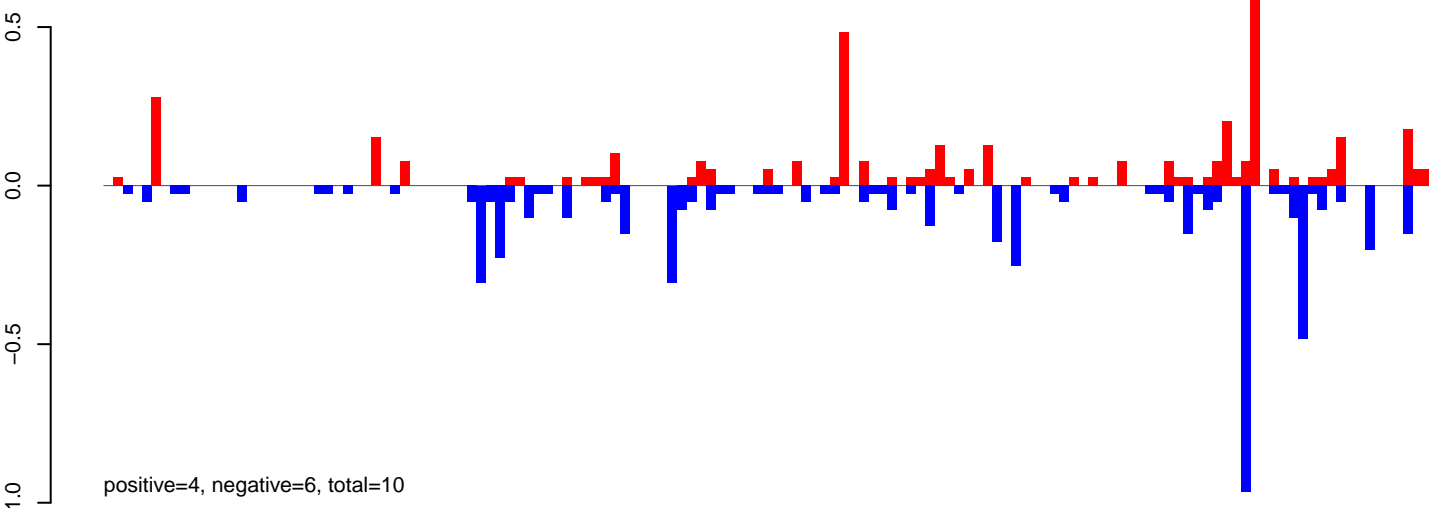

AeAeg_Ovary_NonBF_cat.rep

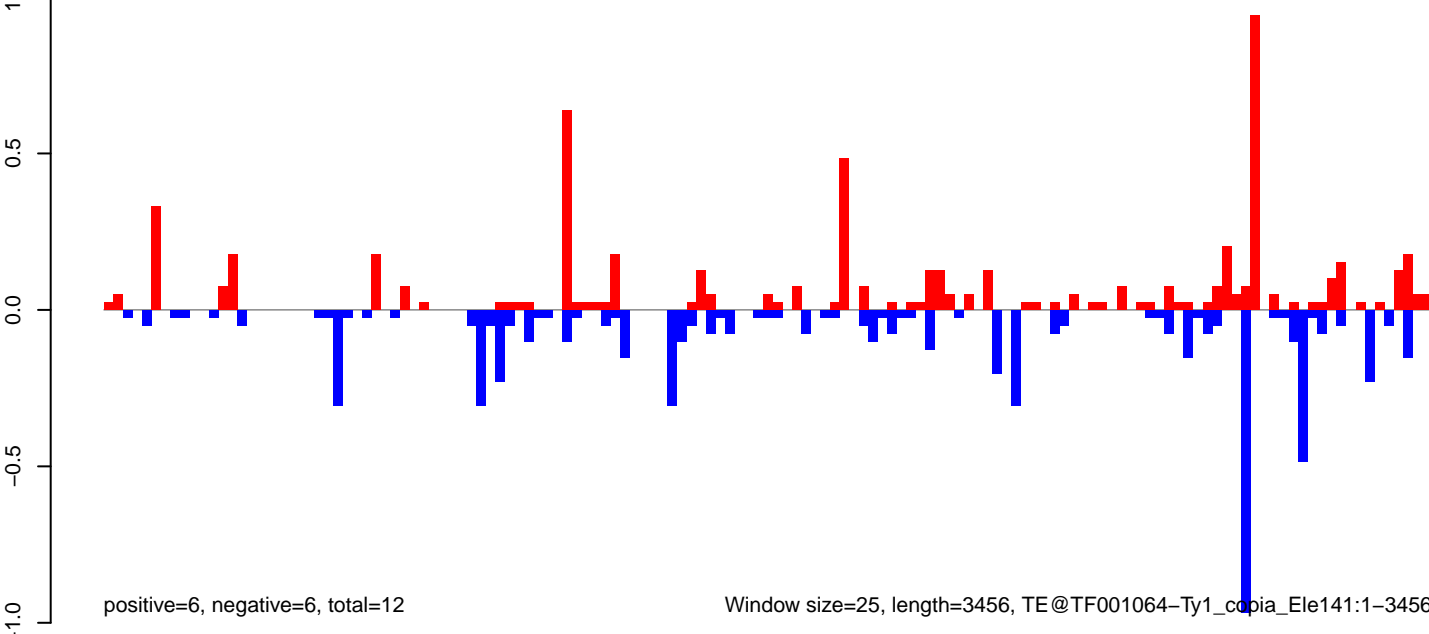

Window size=25, length=3456, TE@TF001064-Ty1_copia_Ele141:1-3456

AeAeg_Ovary_NonBF_cat.18_23.rep

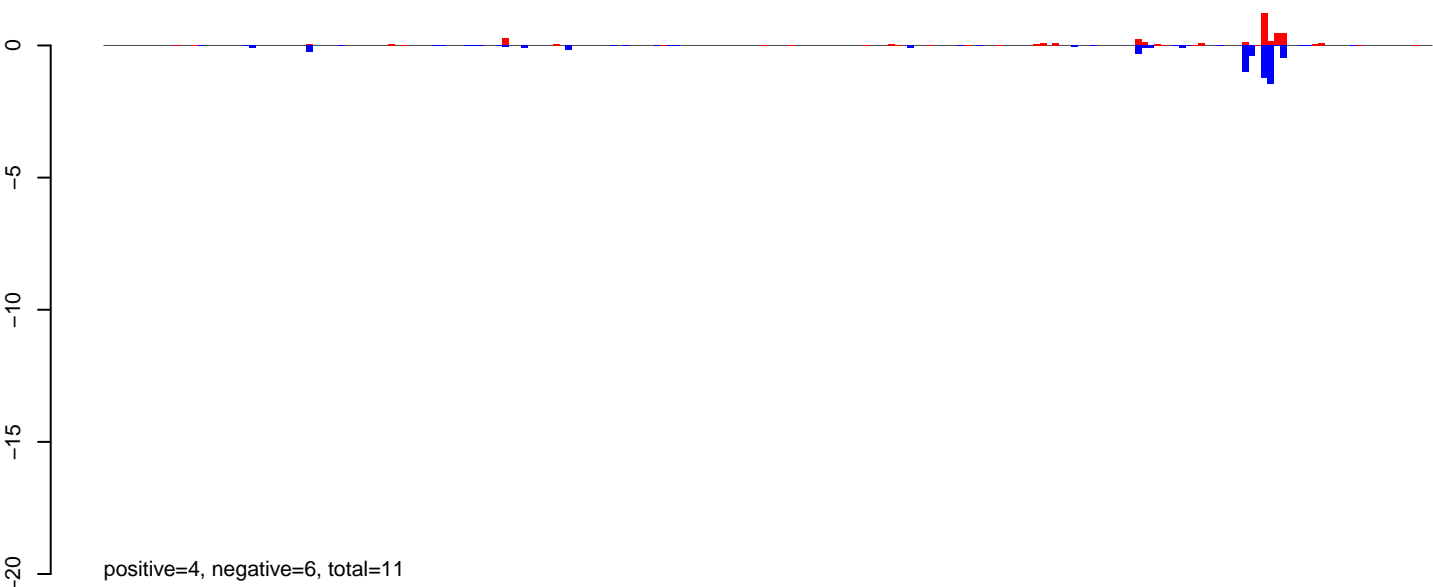

AeAeg_Ovary_NonBF_cat.24_35.rep

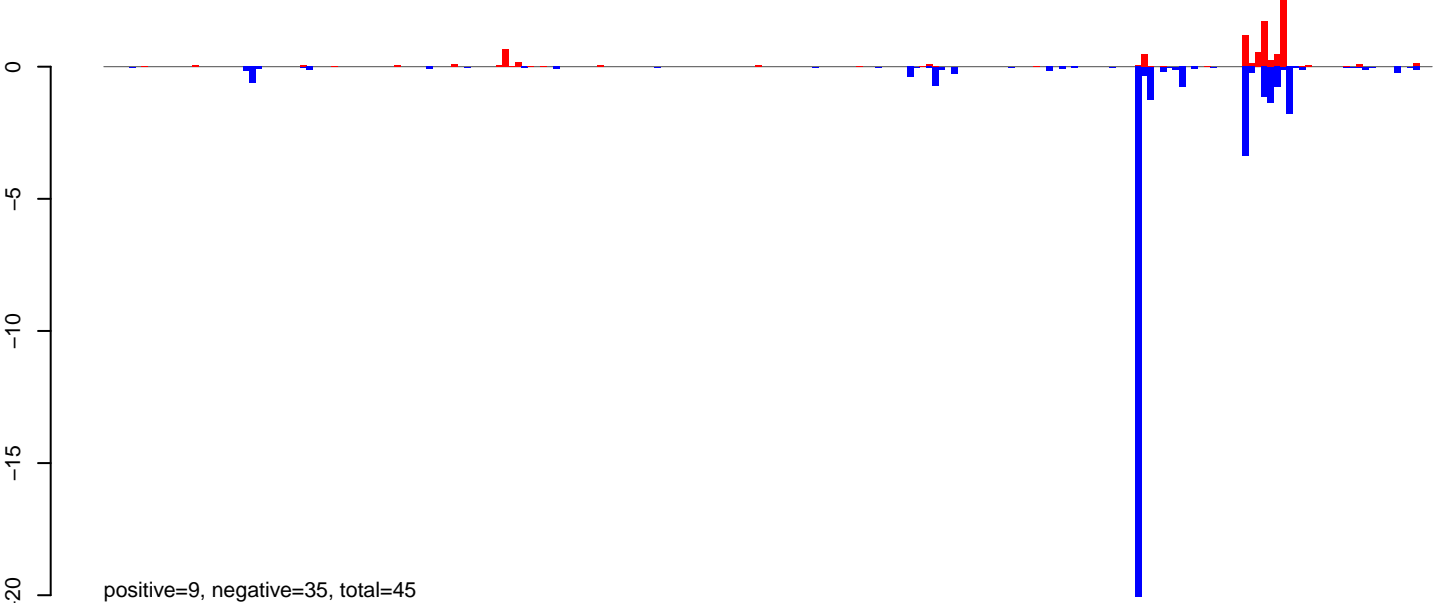

AeAeg_Ovary_NonBF_cat.rep

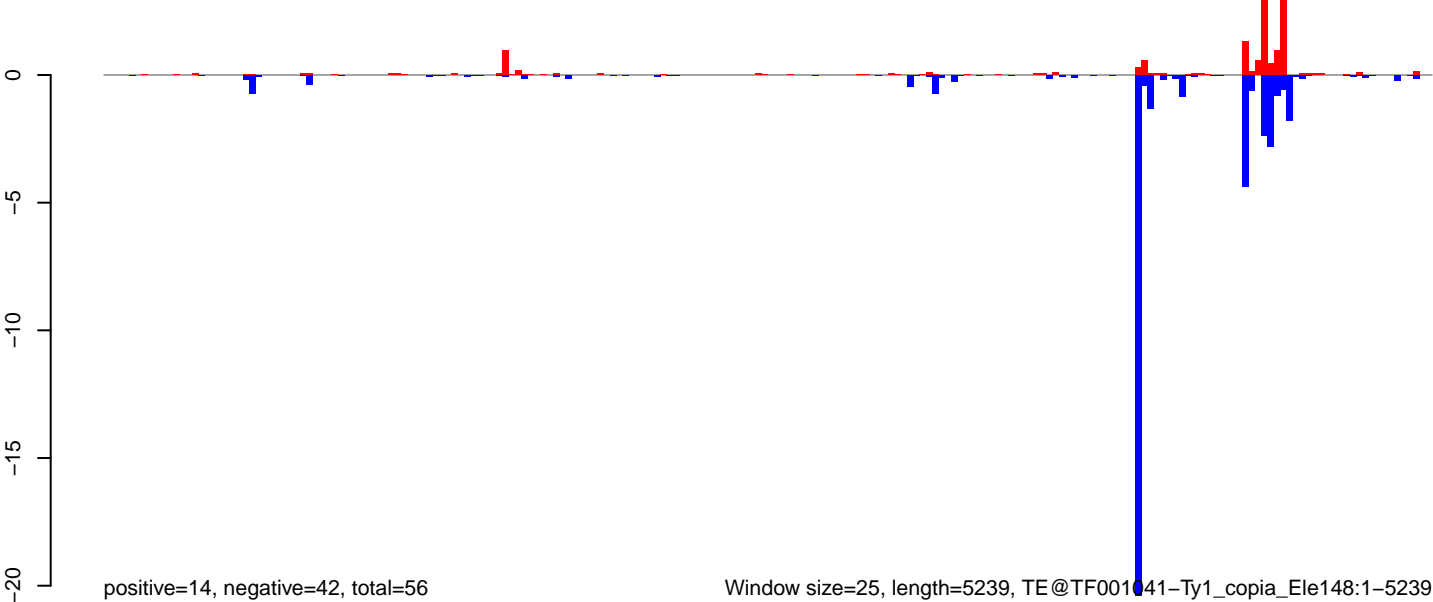

0 1000 2000 3000 4000 5000

AeAeg_Ovary_NonBF_cat.18_23.rep

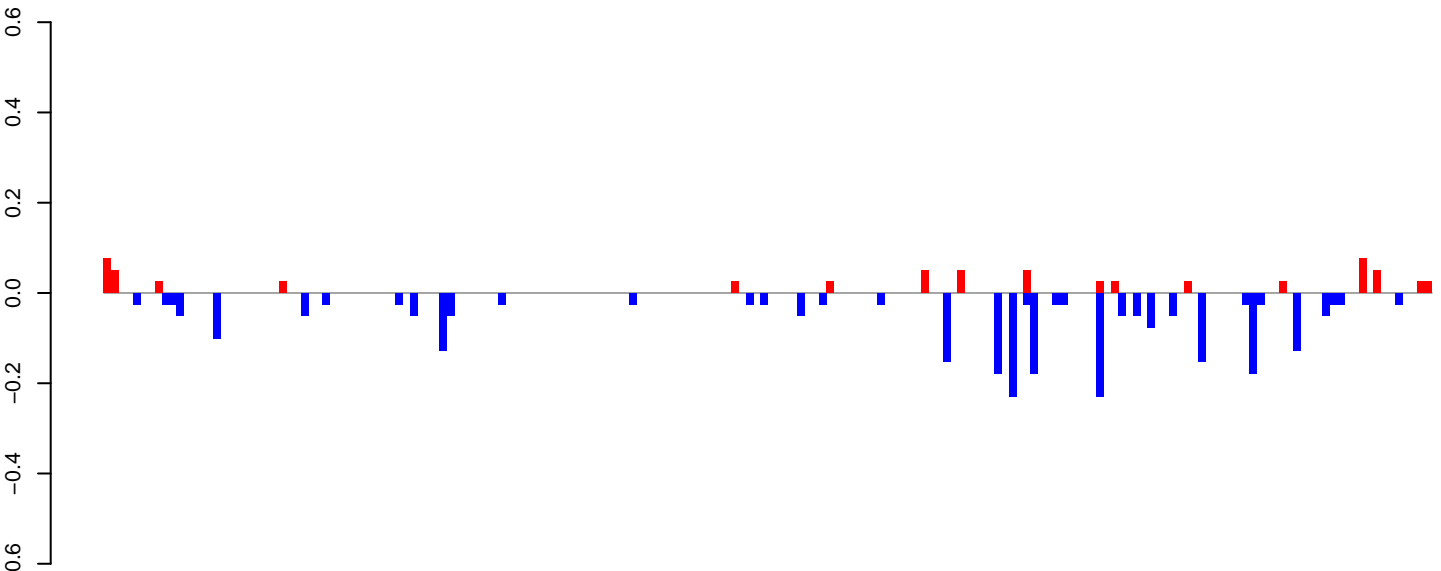

AeAeg_Ovary_NonBF_cat.24_35.rep

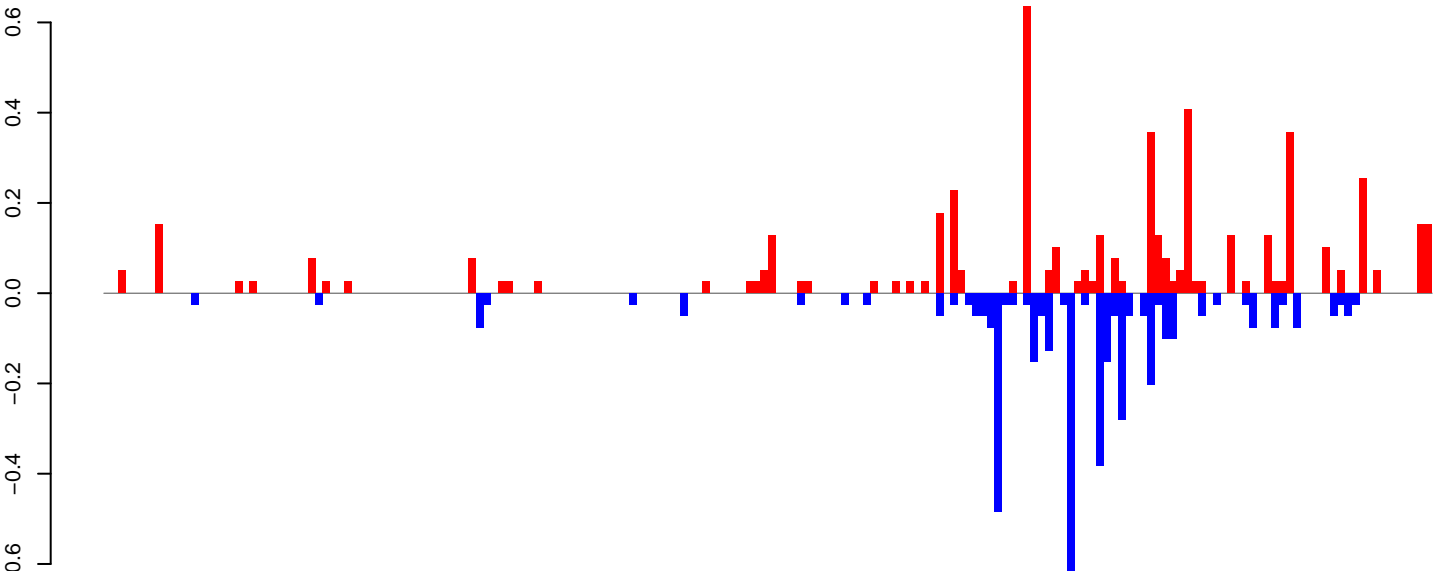

AeAeg_Ovary_NonBF_cat.rep

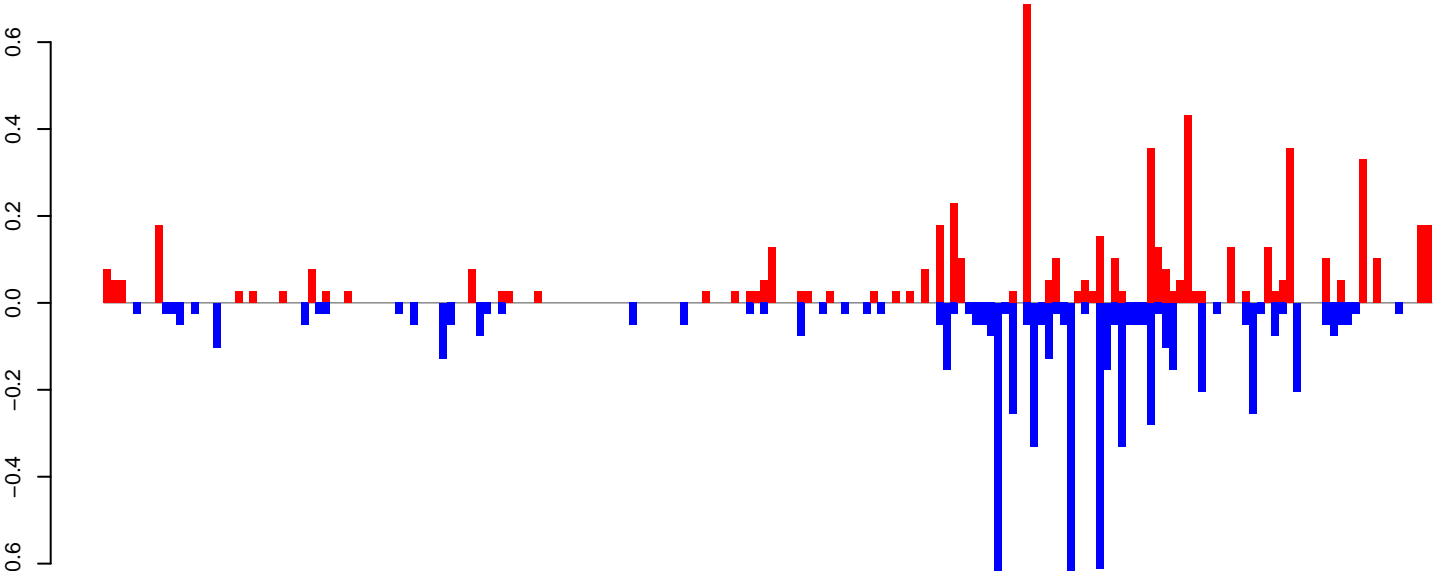

Window size=25, length=4548, TE@TF000630-Ty1_copia_Ele18:1-4548

AeAeg_Ovary_NonBF_cat.18_23.rep

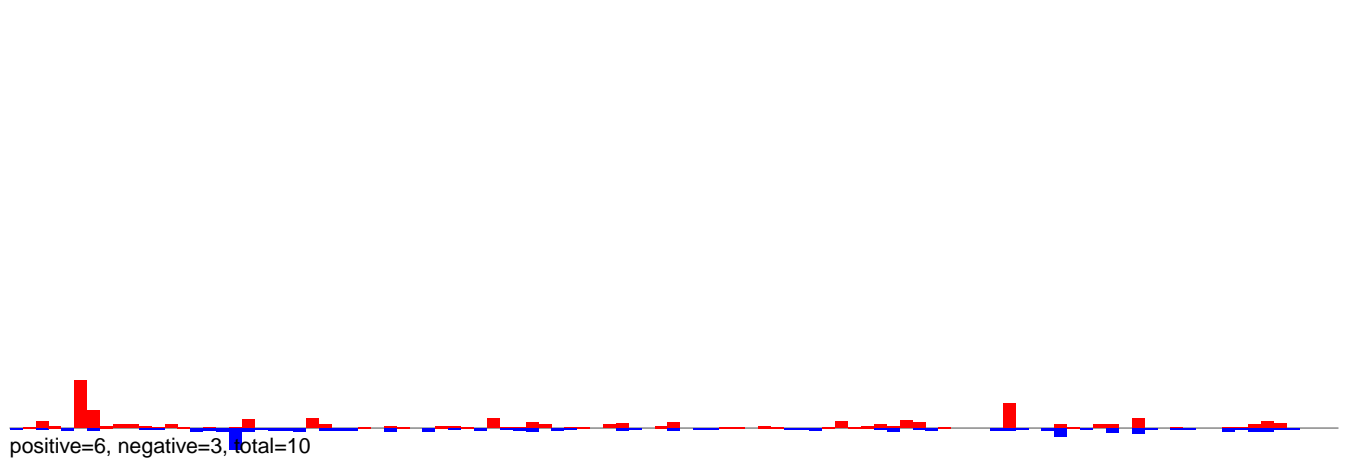

AeAeg_Ovary_NonBF_cat.24_35.rep

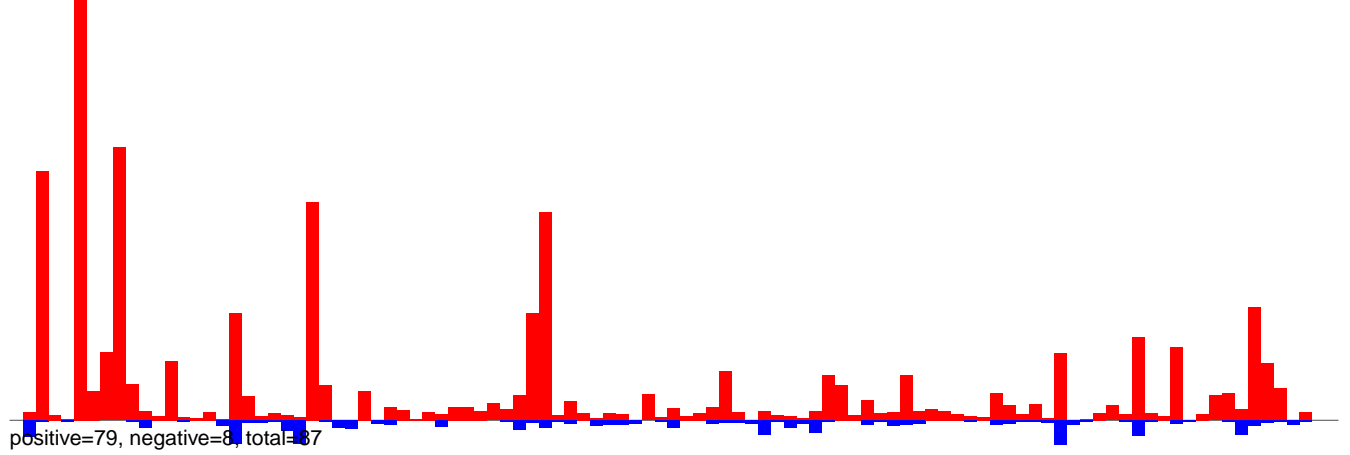

AeAeg_Ovary_NonBF_cat.rep

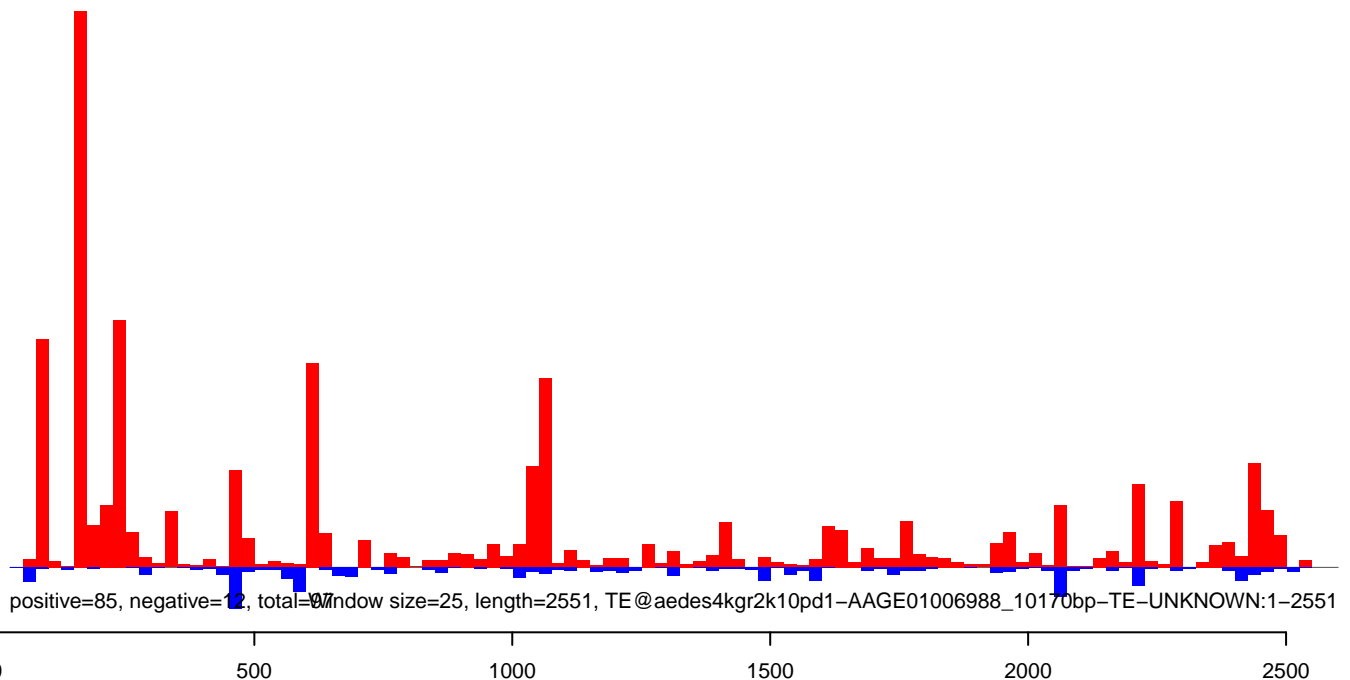

AeAeg_Ovary_NonBF_cat.18_23.rep

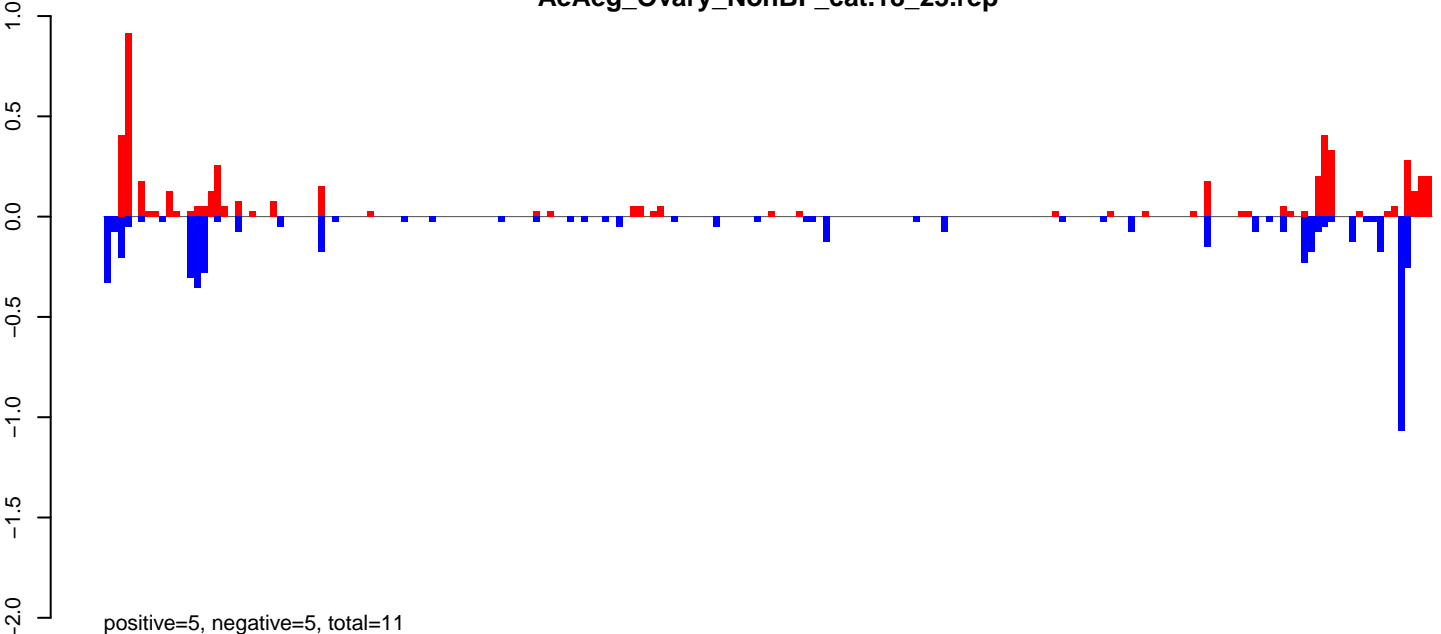

AeAeg_Ovary_NonBF_cat.24_35.rep

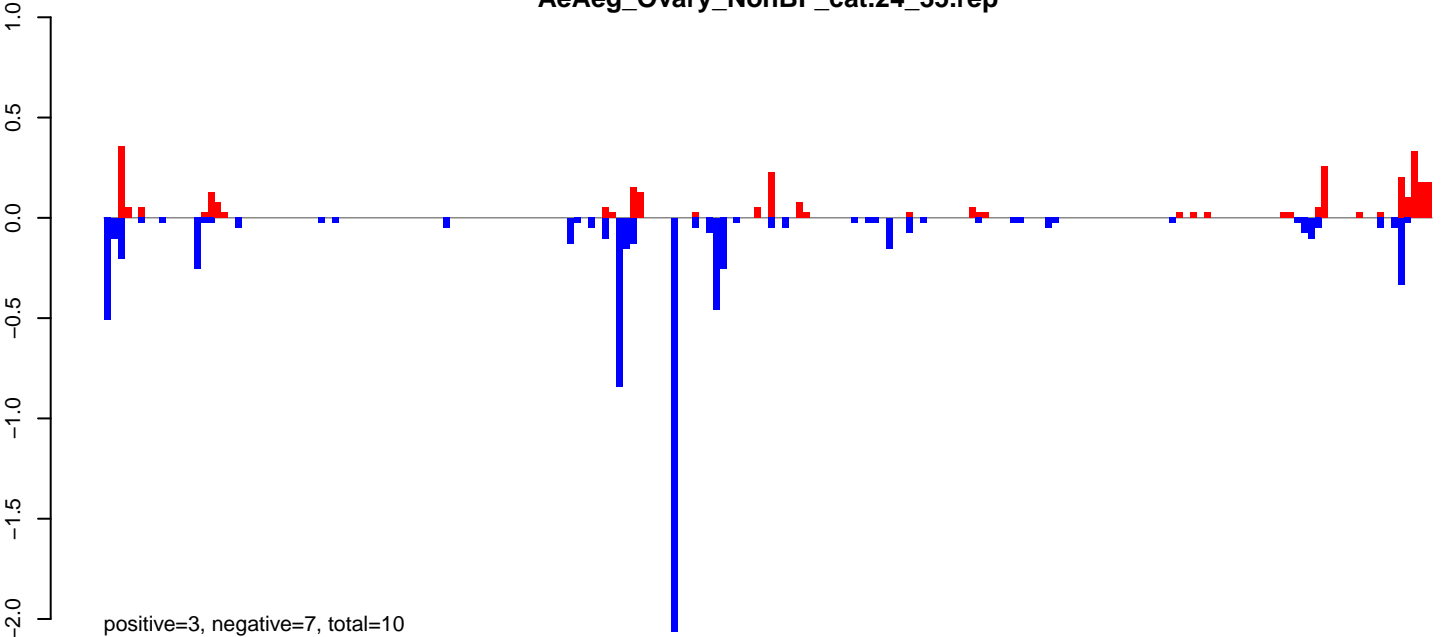

AeAeg_Ovary_NonBF_cat.rep

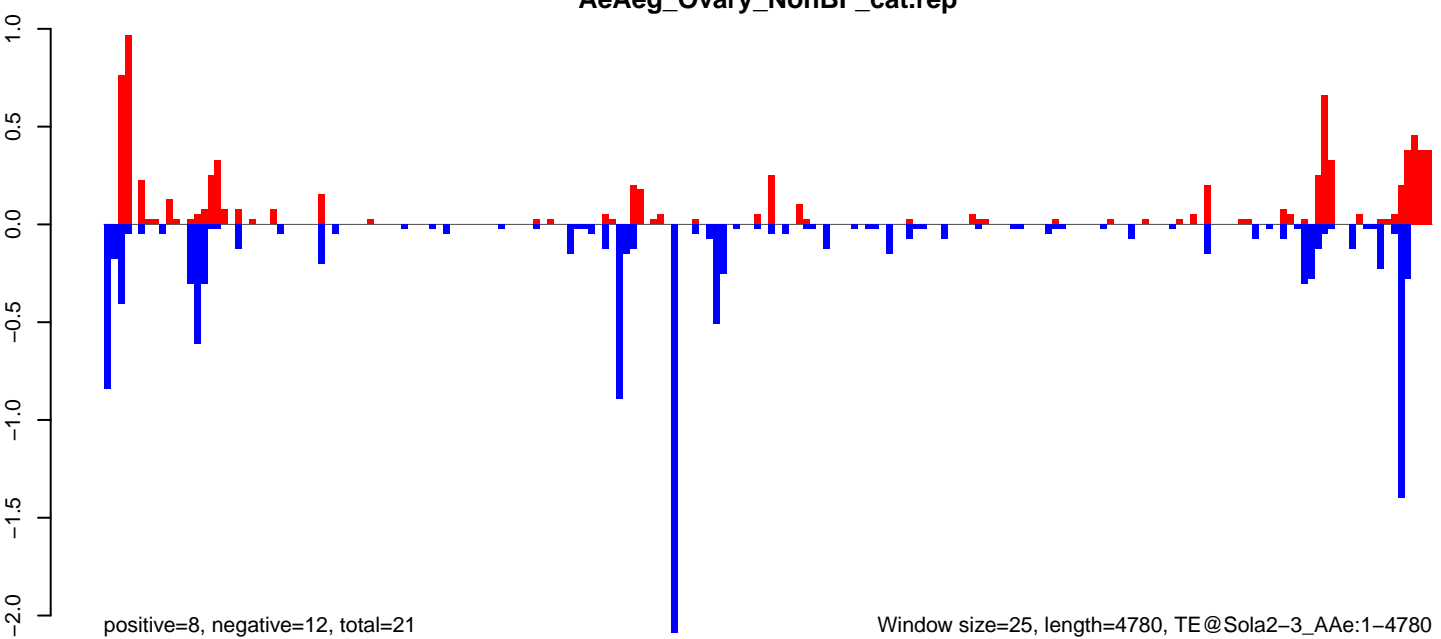

AeAeg_Ovary_NonBF_cat.18_23.rep

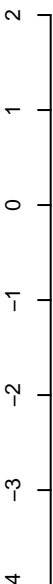

positive=2, negative=2, total=4

AeAeg_Ovary_NonBF_cat.24_35.rep

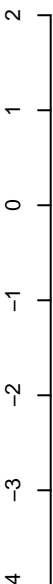

positive=9, negative=22, total=31

AeAeg_Ovary_NonBF_cat.rep

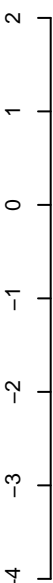

positive=11, negative=24, total=34

Window size=25, length=3285, TE@Sola1-1_AA:1-3285

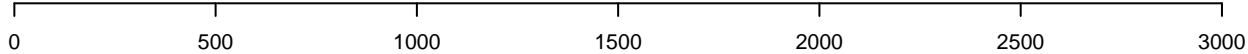

AeAeg_Ovary_NonBF_cat.18_23.rep

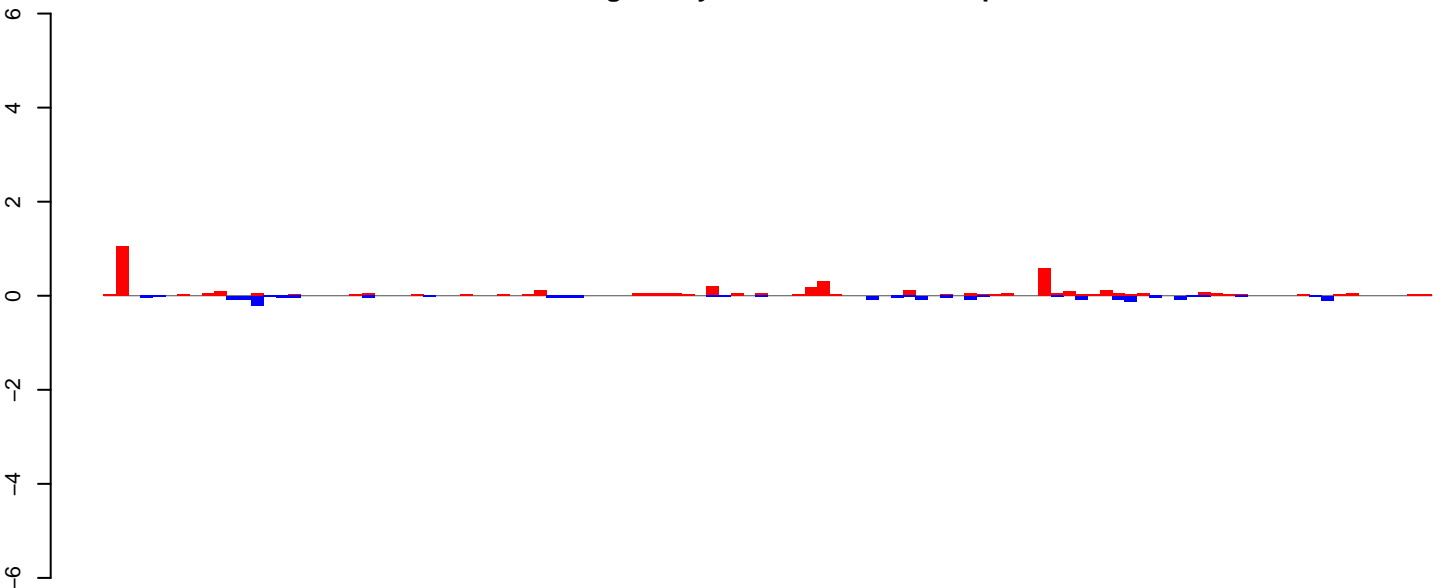

positive=4, negative=2, total=6

AeAeg_Ovary_NonBF_cat.24_35.rep

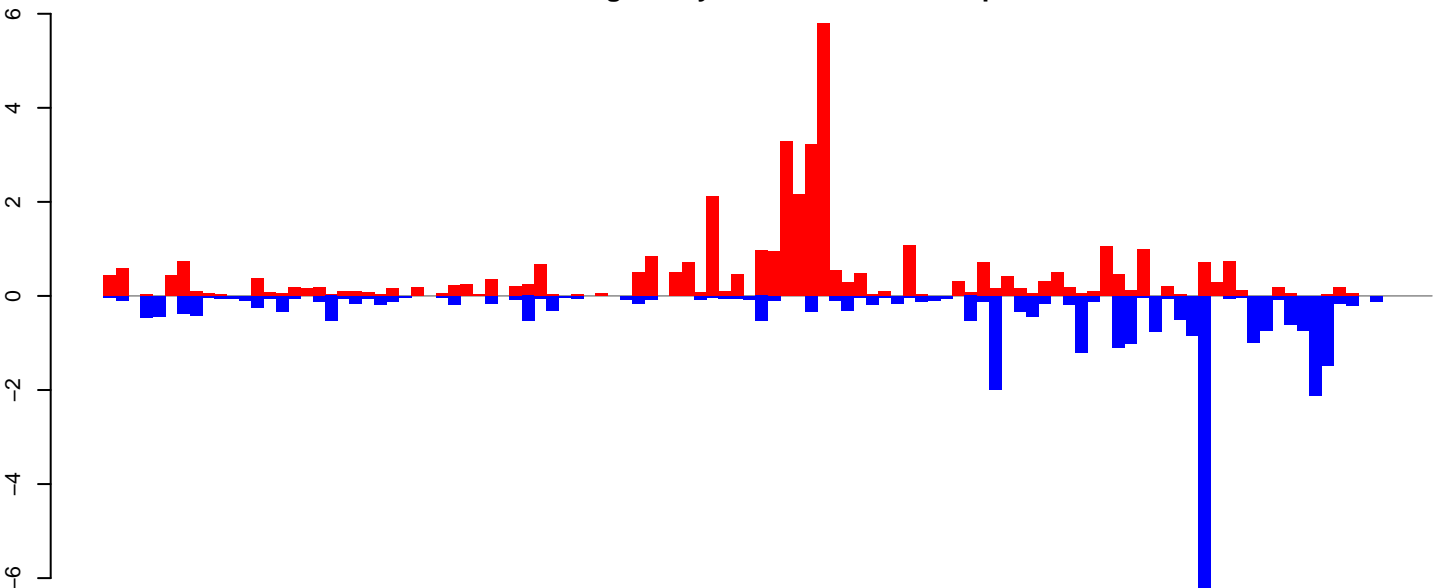

positive=39, negative=32, total=70

AeAeg_Ovary_NonBF_cat.rep

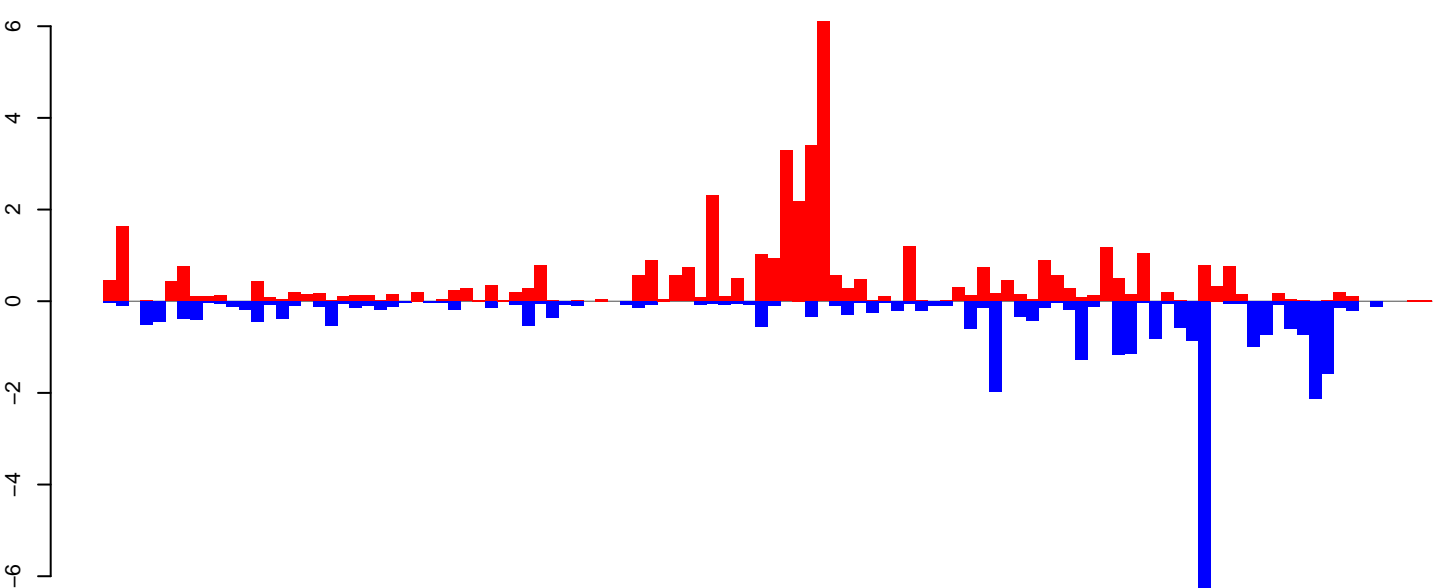

positive=43, negative=33, total=76

Window size=25, length=2694, TE@DQ099733.1:1-2694

0 500 1000 1500 2000 2500

AeAeg_Ovary_NonBF_cat.18_23.rep

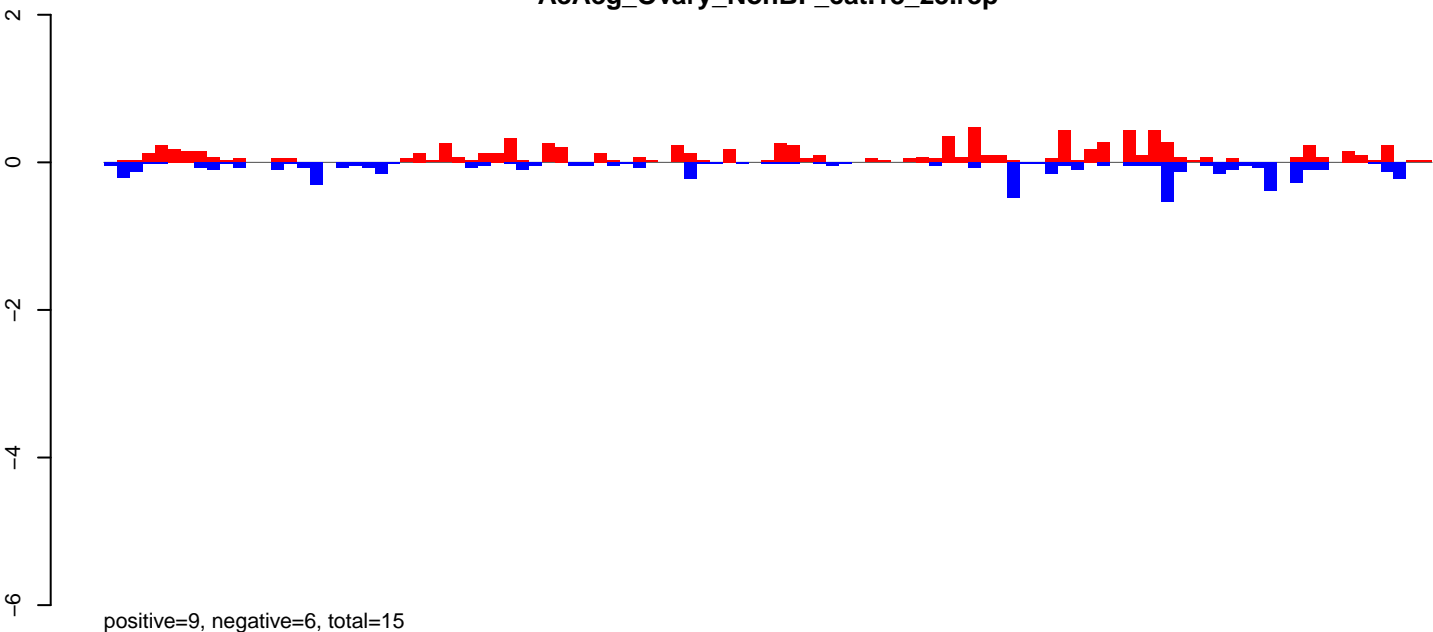

AeAeg_Ovary_NonBF_cat.24_35.rep

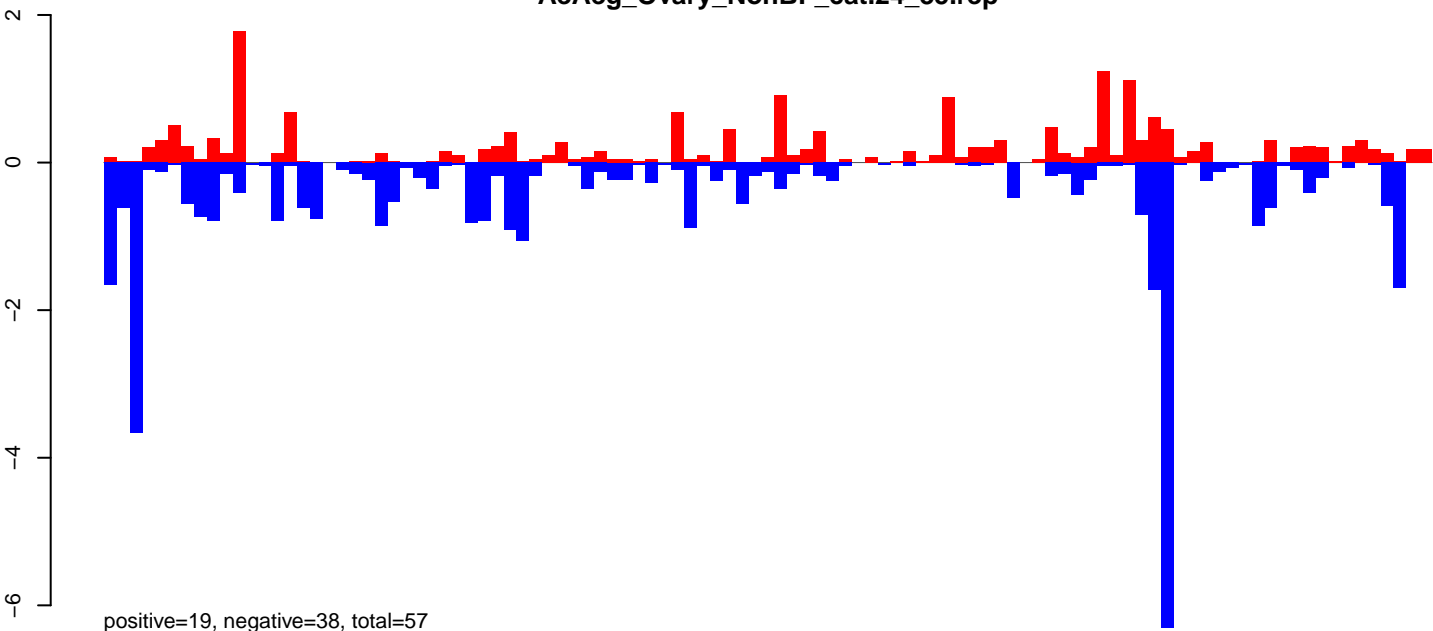

AeAeg_Ovary_NonBF_cat.rep

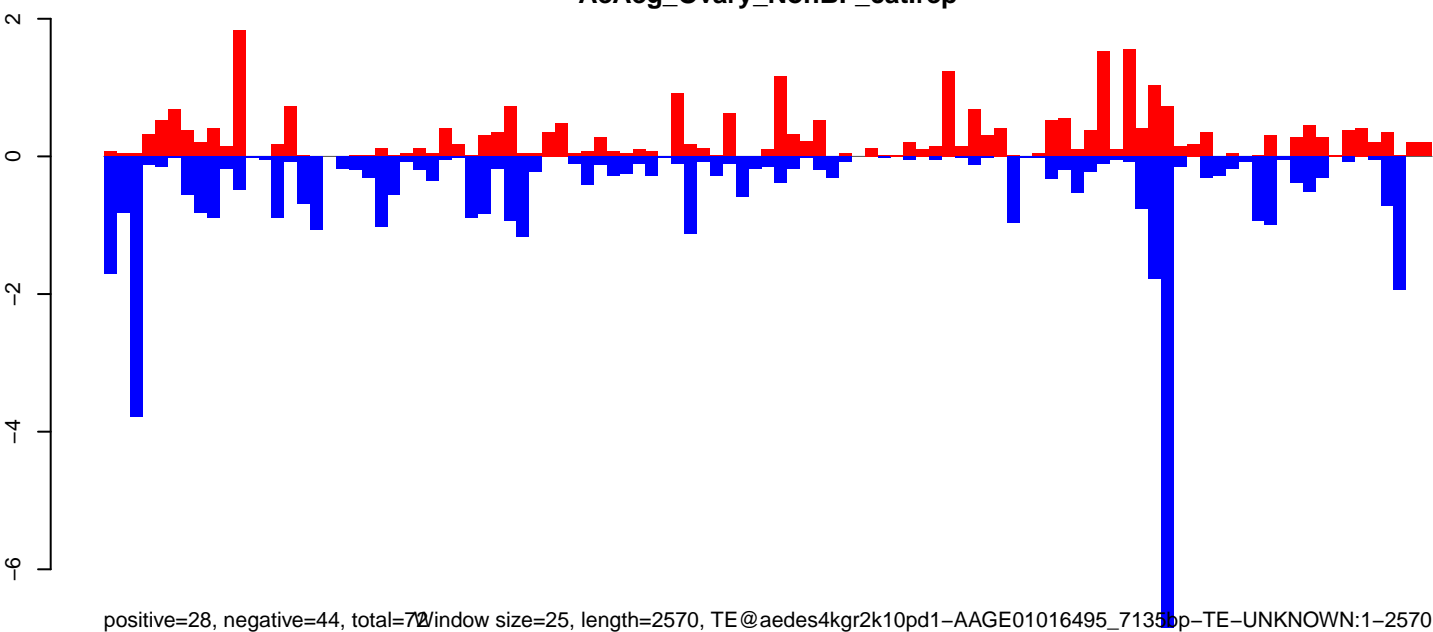

AeAeg_Ovary_NonBF_cat.18_23.rep

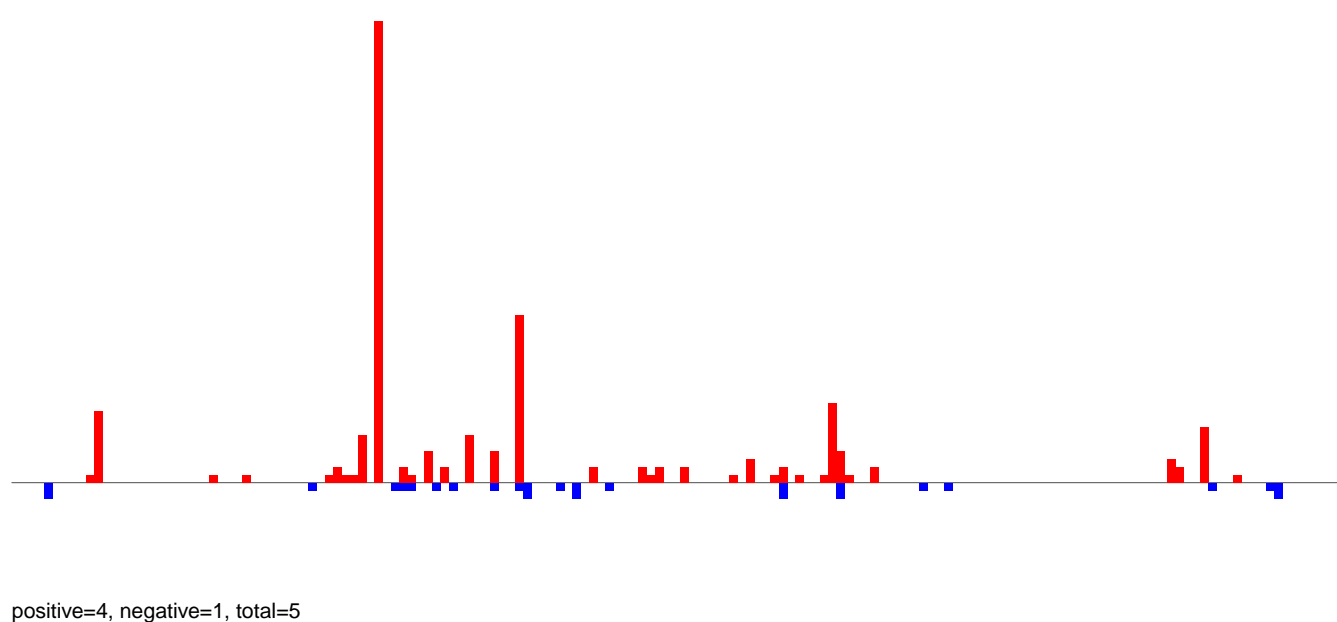

AeAeg_Ovary_NonBF_cat.24_35.rep

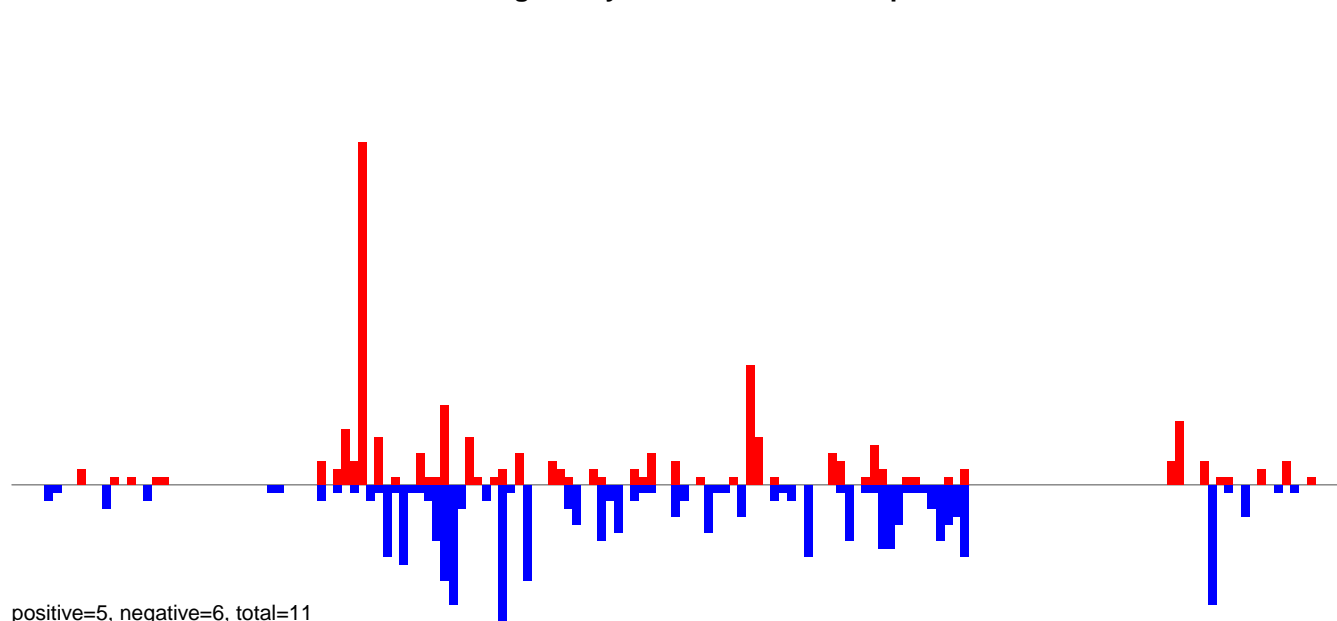

AeAeg_Ovary_NonBF_cat.rep

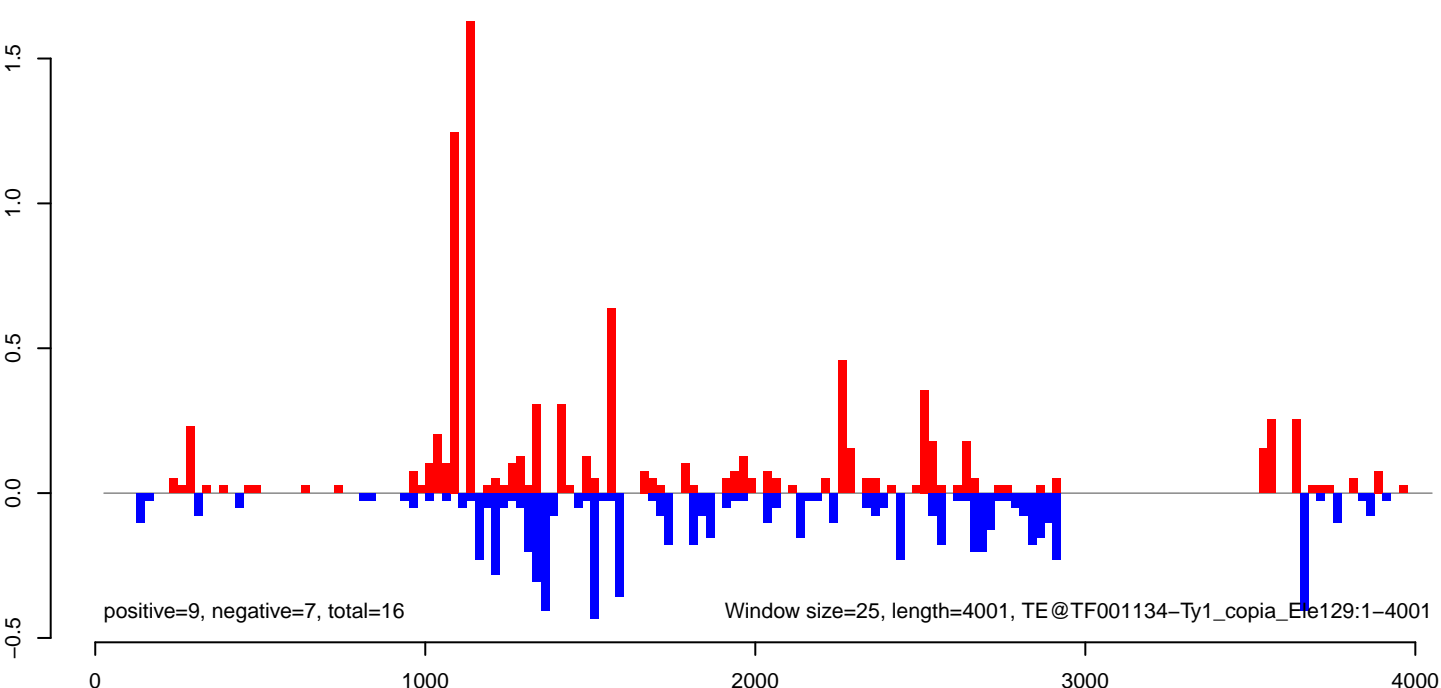

AeAeg_Ovary_NonBF_cat.18_23.rep

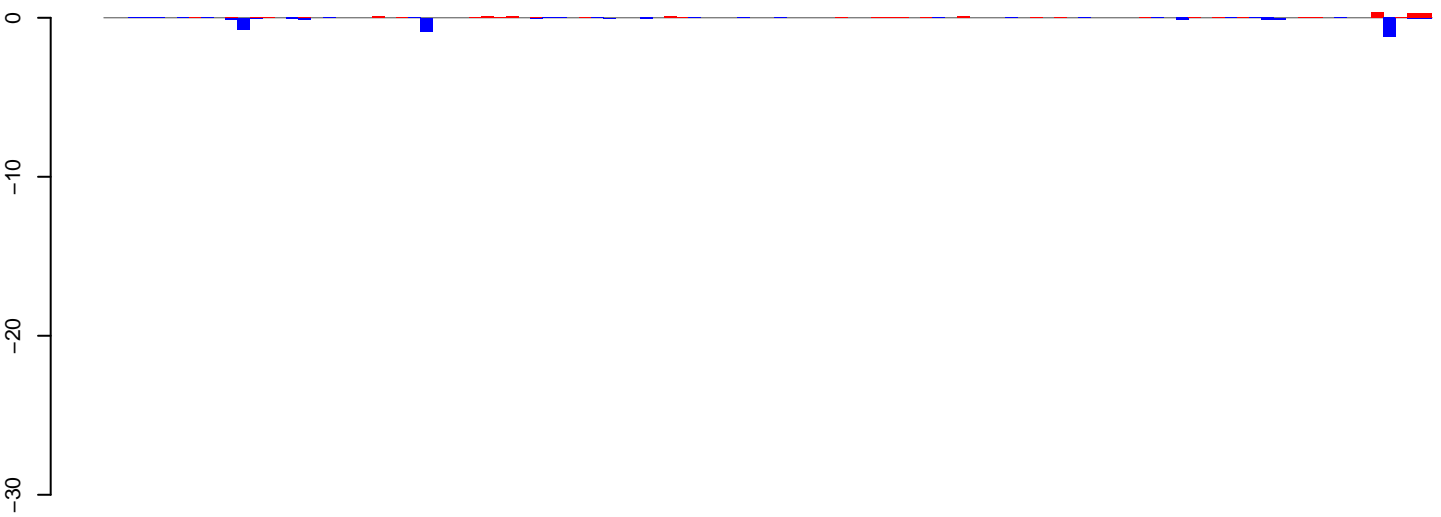

positive=2, negative=4, total=6

AeAeg_Ovary_NonBF_cat.24_35.rep

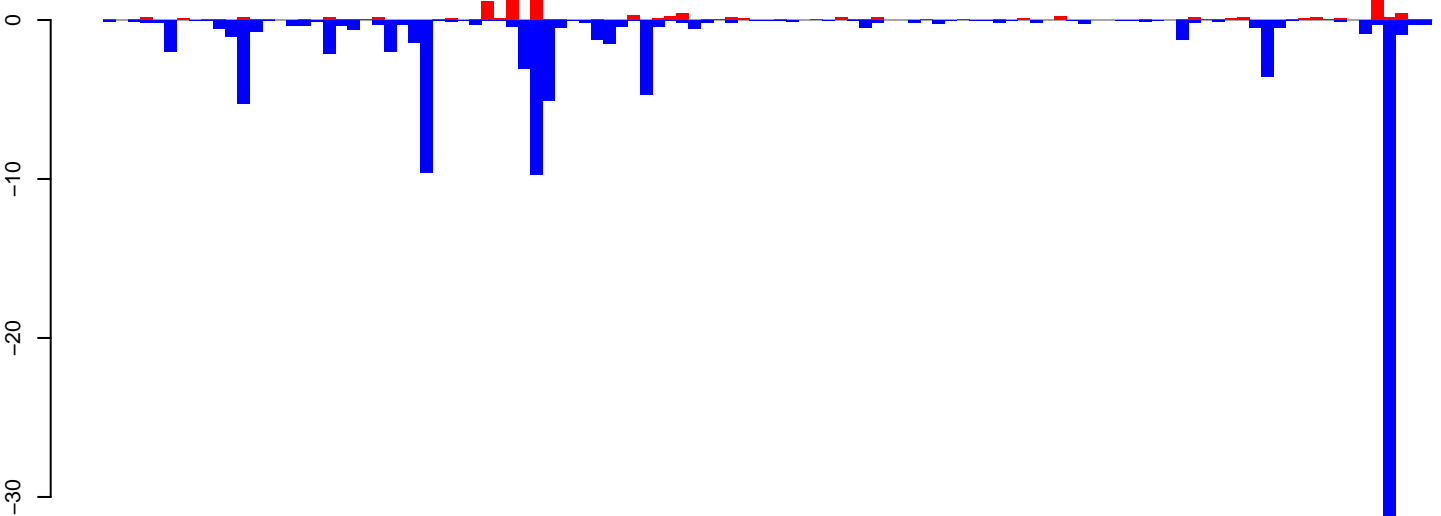

positive=13, negative=101, total=114

AeAeg_Ovary_NonBF_cat.rep

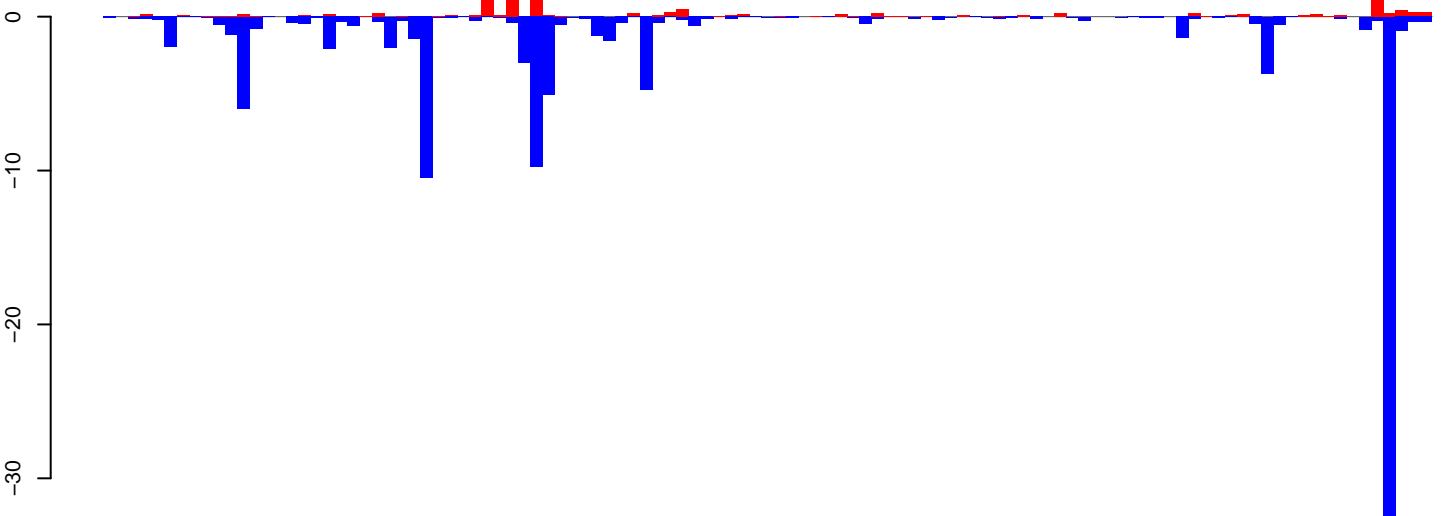

positive=15, negative=105, total=120

Window size=25, length=2722, TE@TF000075-Penelope_Ele8:1-2722

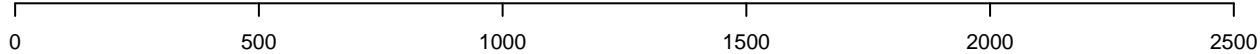

AeAeg_Ovary_NonBF_cat.18_23.rep

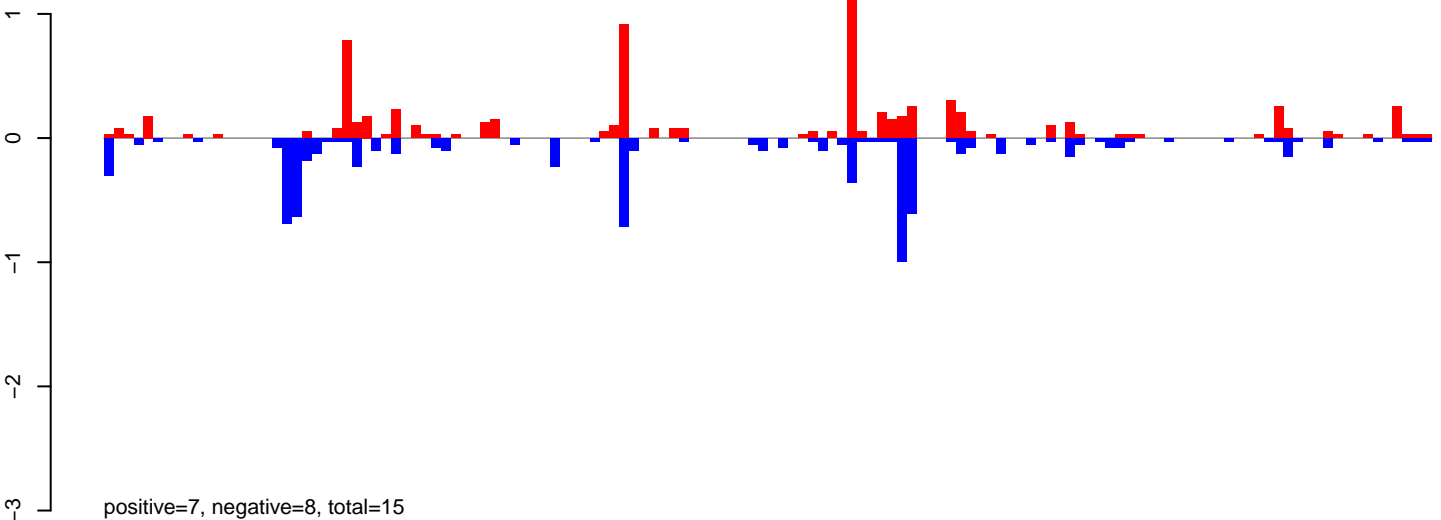

AeAeg_Ovary_NonBF_cat.24_35.rep

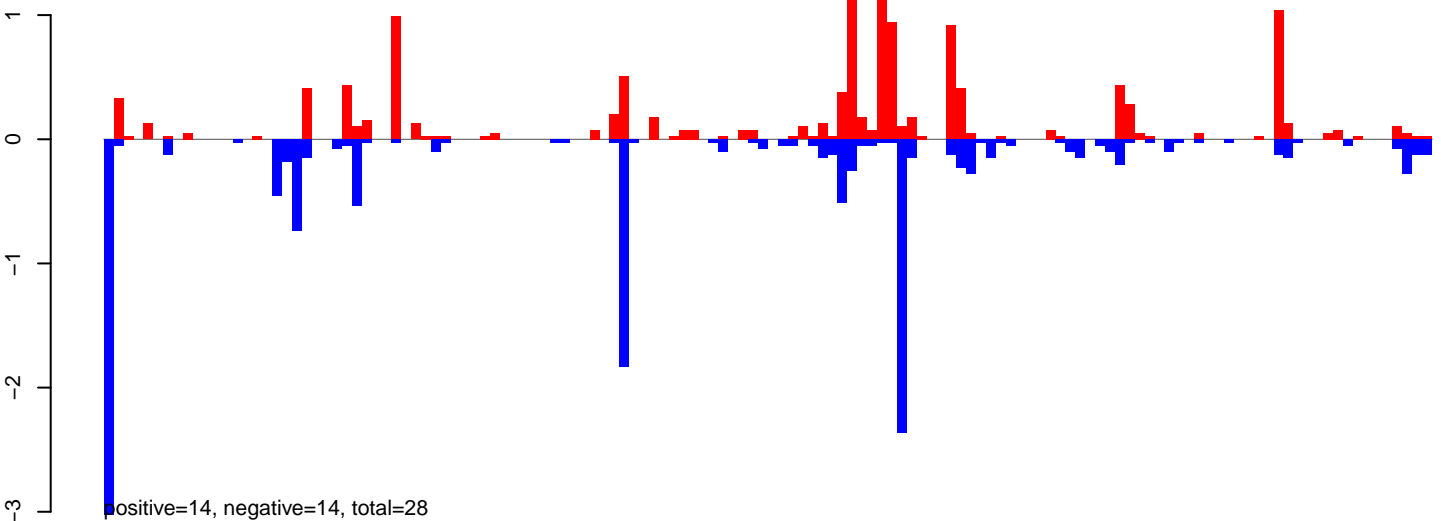

AeAeg_Ovary_NonBF_cat.rep

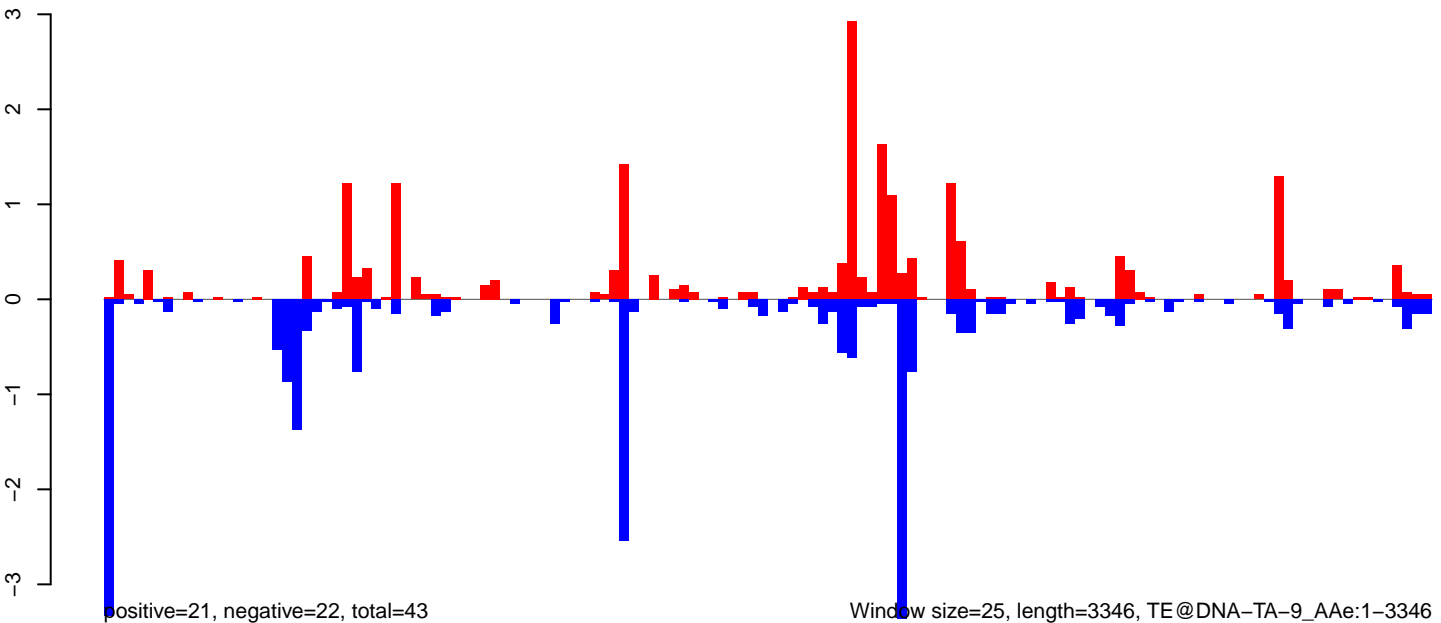

AeAeg_Ovary_NonBF_cat.18_23.rep

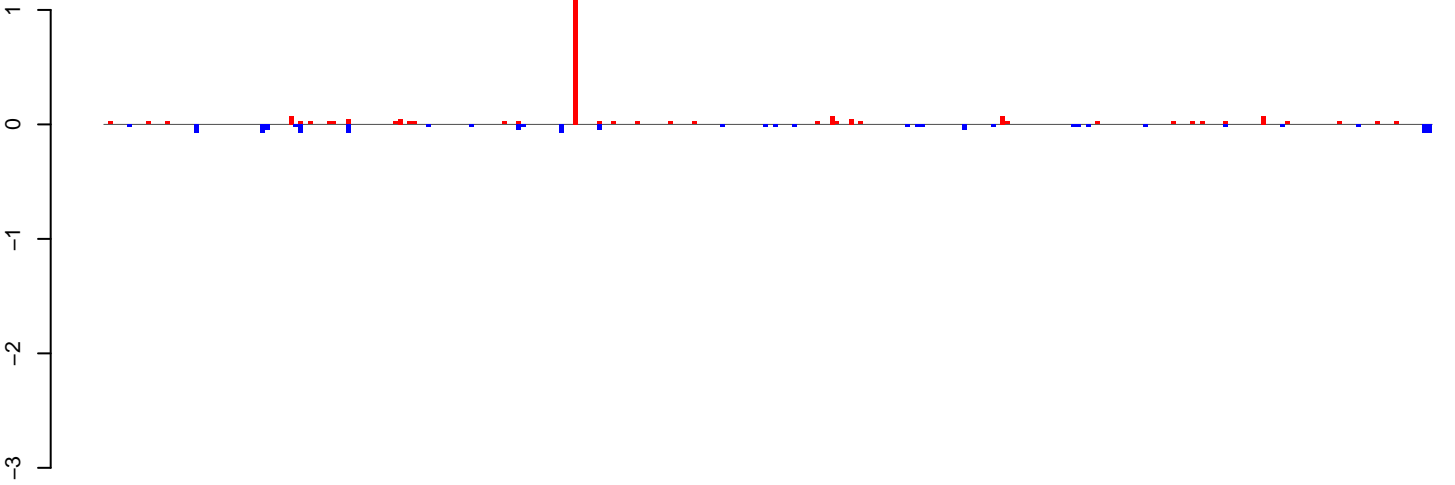

positive=3, negative=1, total=4

AeAeg_Ovary_NonBF_cat.24_35.rep

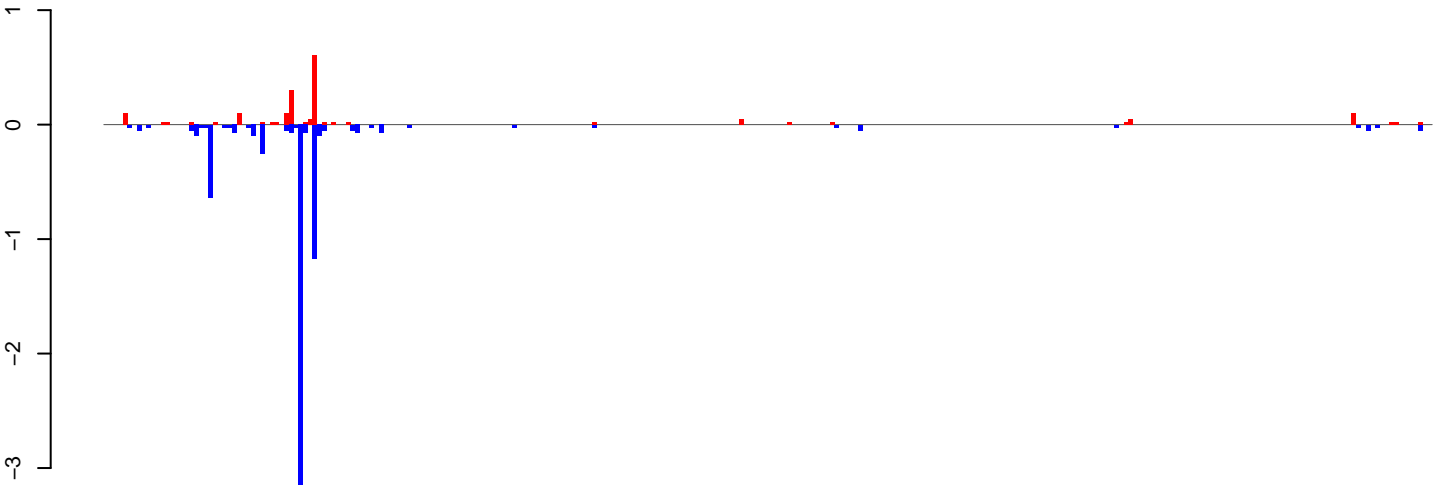

positive=2, negative=7, total=9

AeAeg_Ovary_NonBF_cat.rep

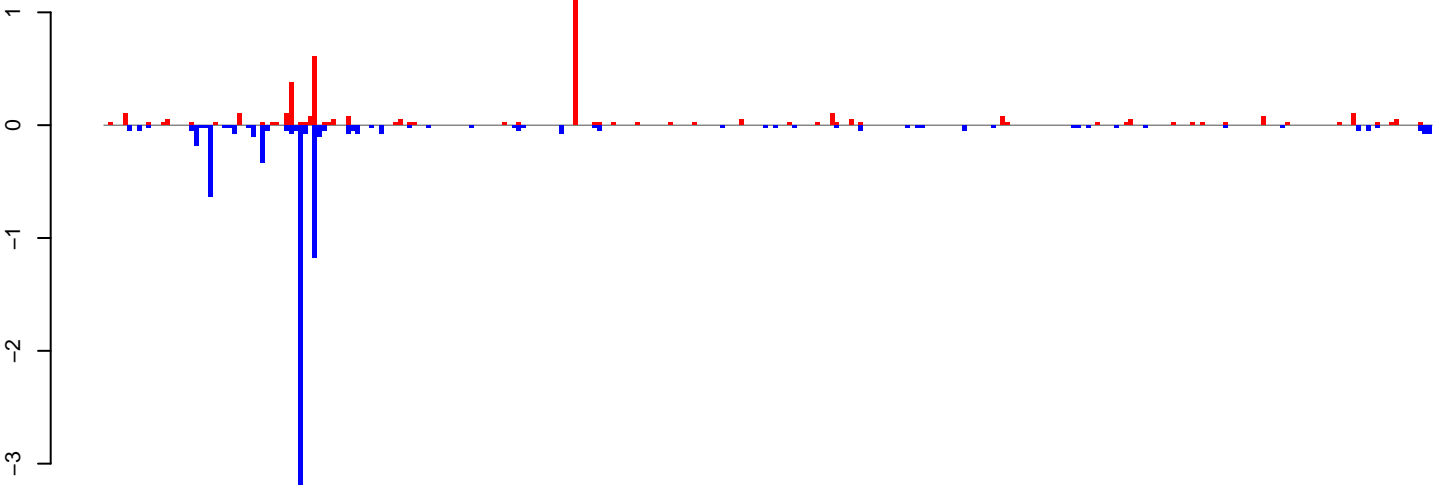

positive=5, negative=8, total=13

Window size=25, length=6983, TE@TF000351-Pao_Bel_Ele189:1-6983

0 1000 2000 3000 4000 5000 6000 7000

AeAeg_Ovary_NonBF_cat.18_23.rep

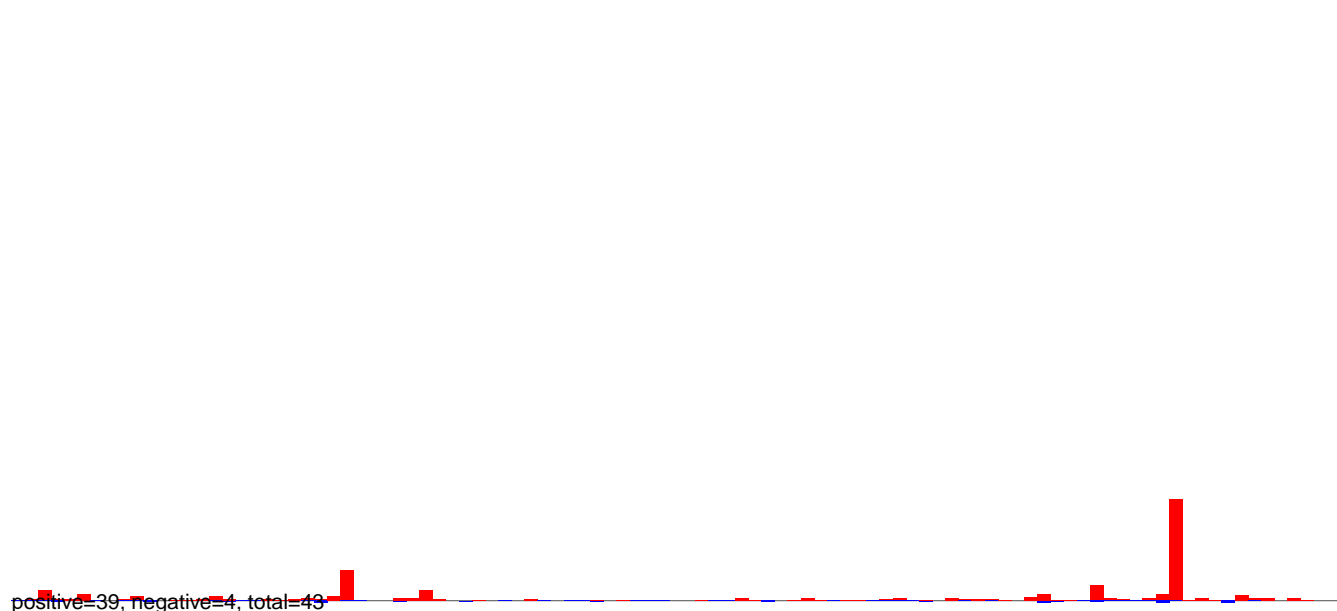

AeAeg_Ovary_NonBF_cat.24_35.rep

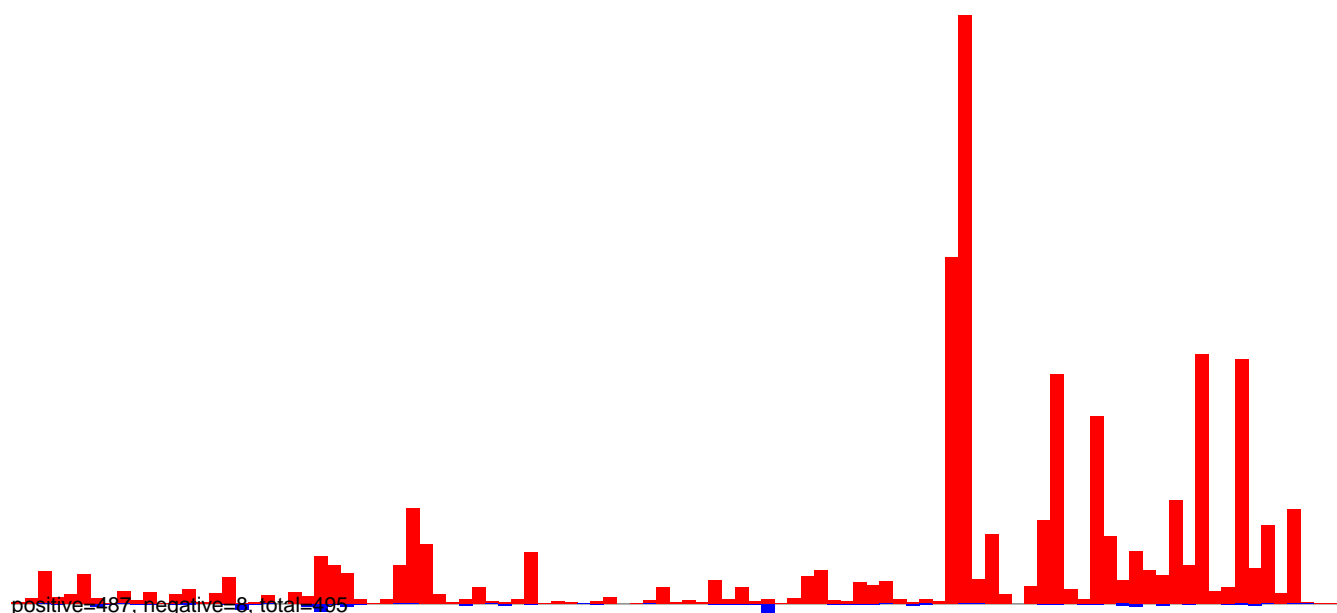

AeAeg_Ovary_NonBF_cat.rep

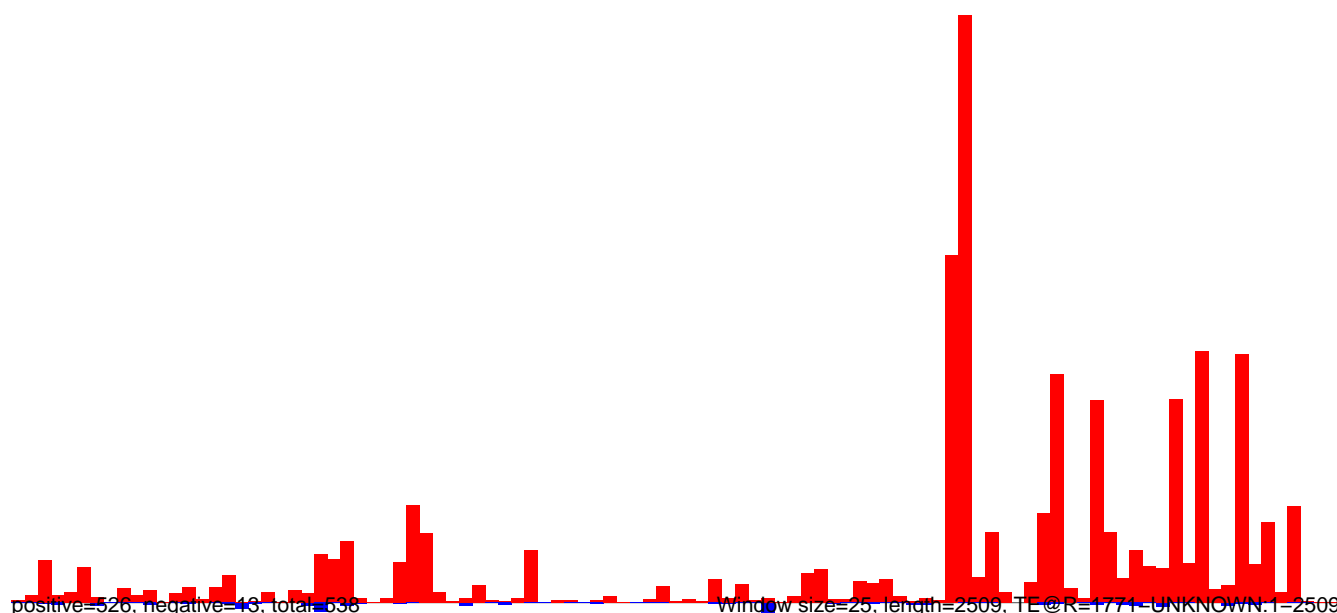

AeAeg_Ovary_NonBF_cat.18_23.rep

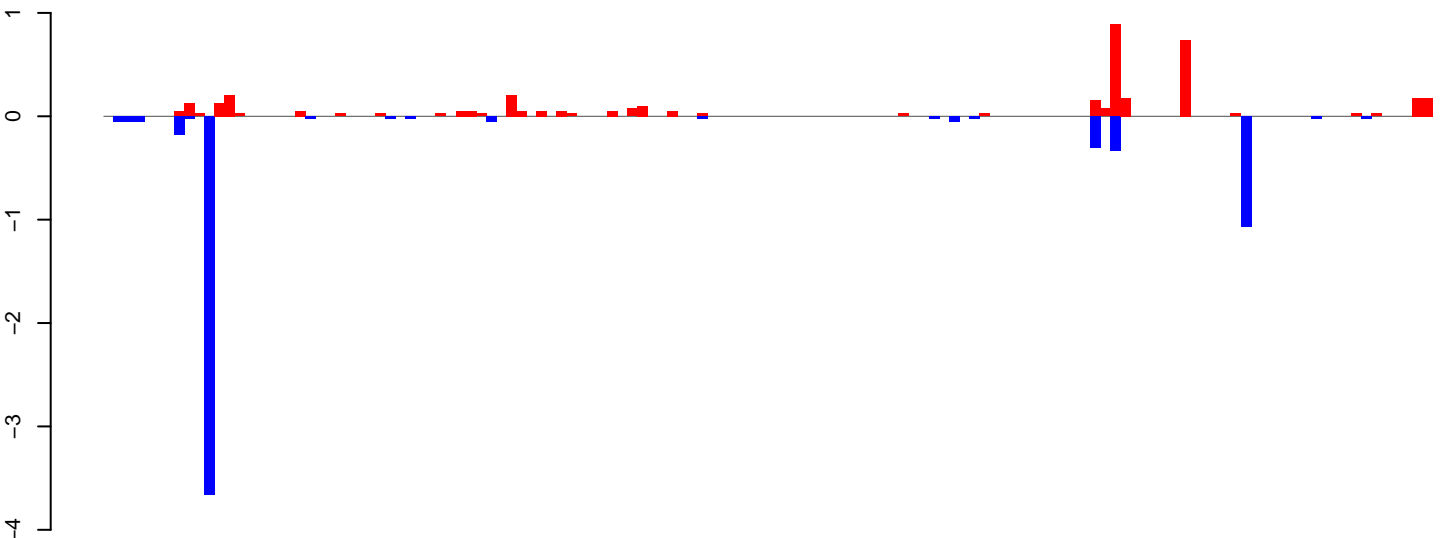

positive=4, negative=6, total=10

AeAeg_Ovary_NonBF_cat.24_35.rep

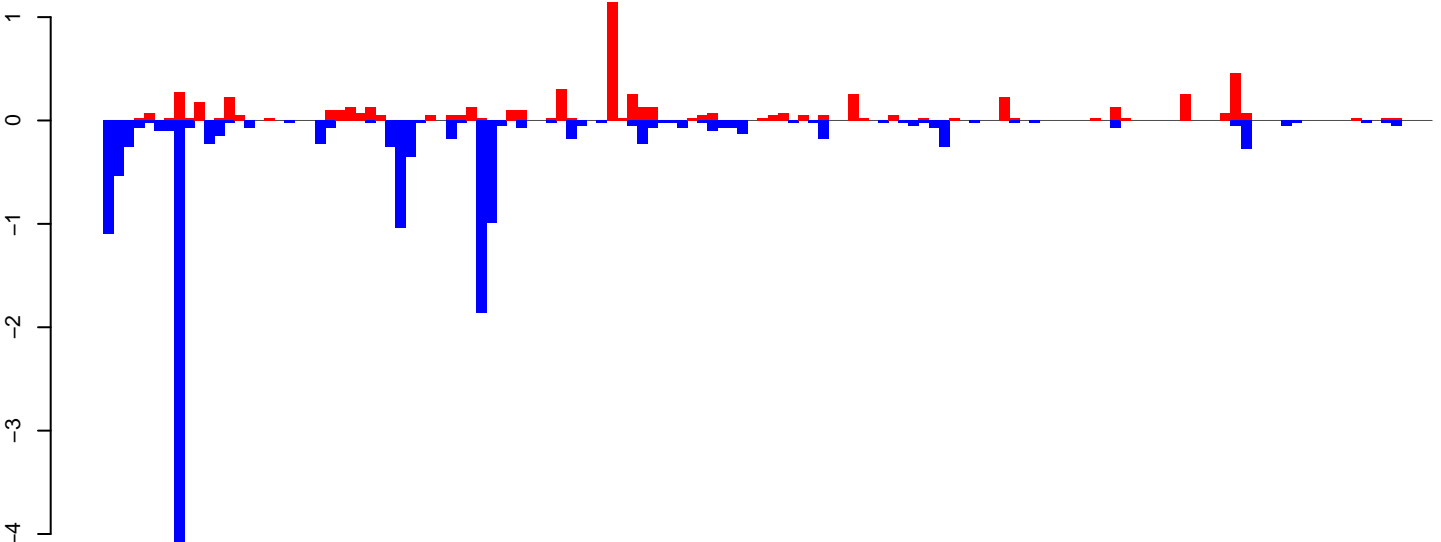

positive=6, negative=15, total=21

AeAeg_Ovary_NonBF_cat.rep

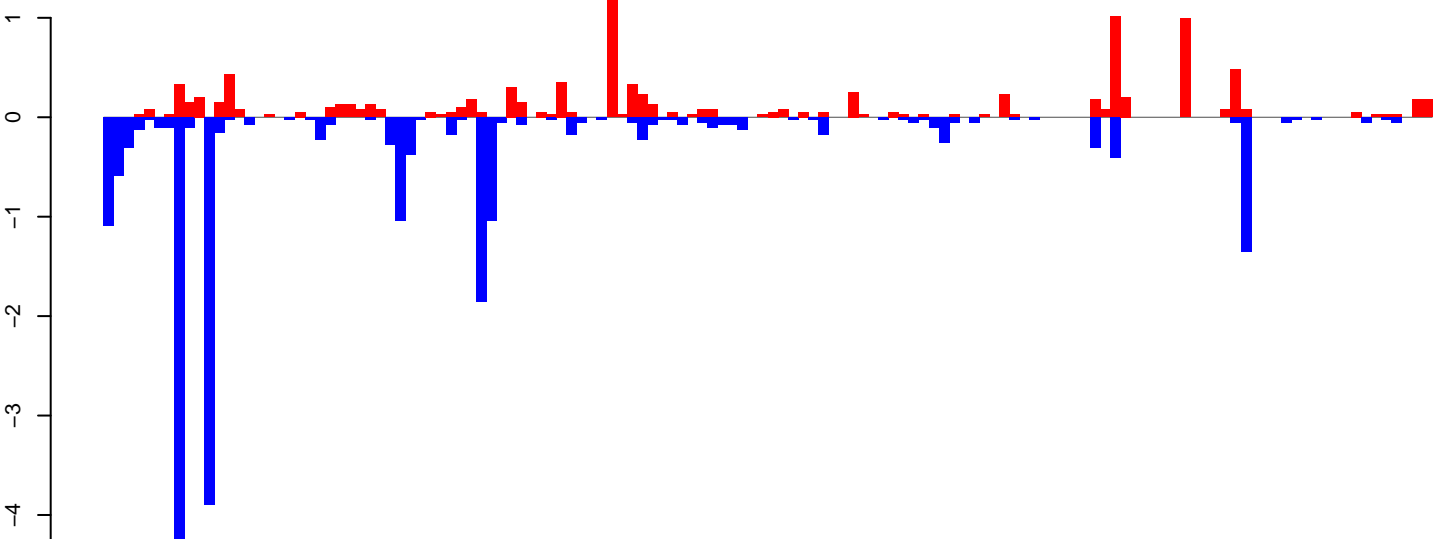

positive=10, negative=21, total=31

Window size=25, length=3289, TE@Gypsy-227_AA-LTR-I:1-3289

AeAeg_Ovary_NonBF_cat.18_23.rep

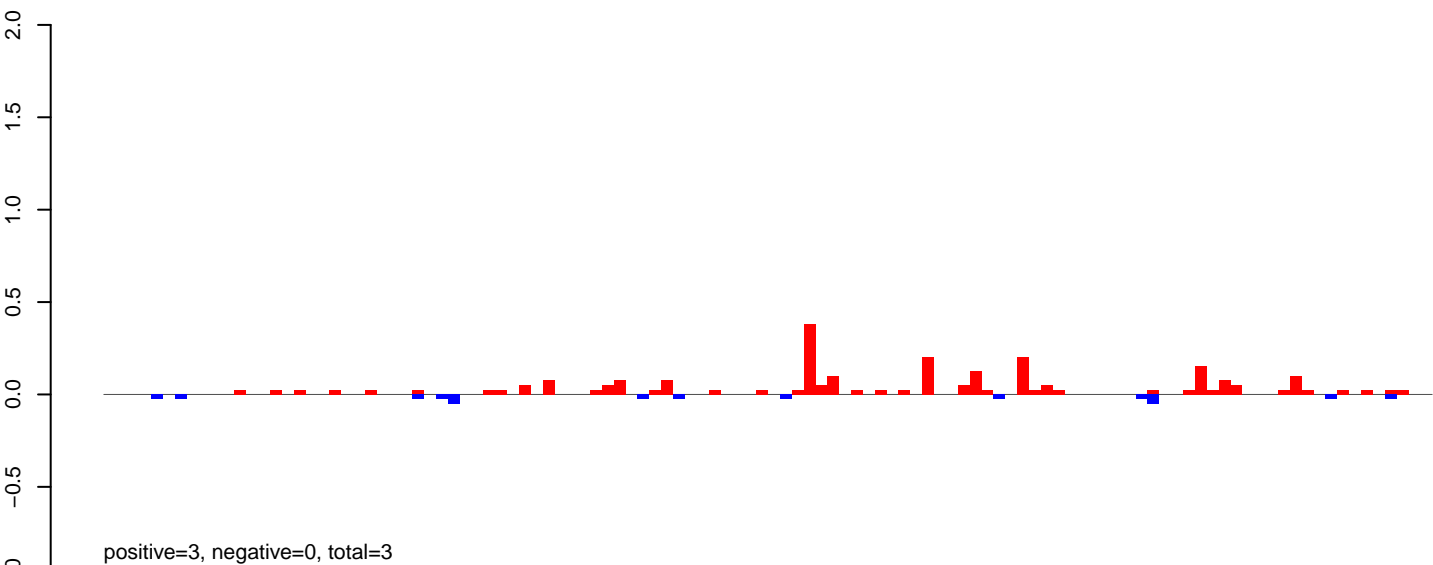

AeAeg_Ovary_NonBF_cat.24_35.rep

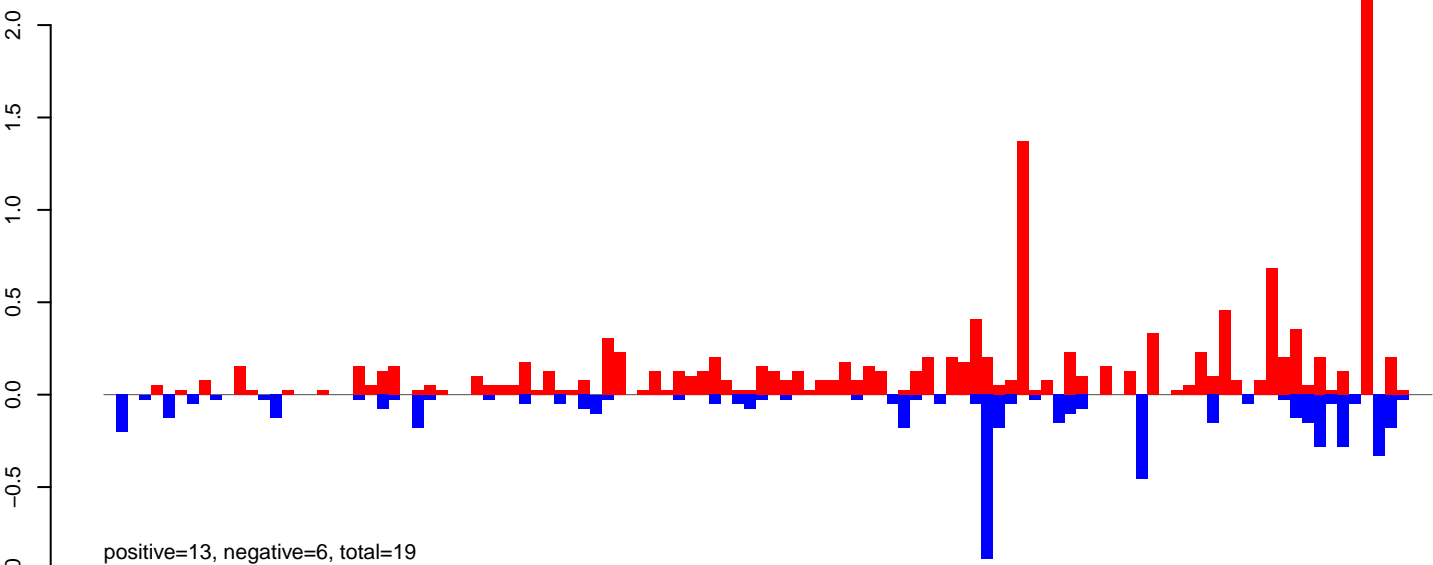

AeAeg_Ovary_NonBF_cat.rep

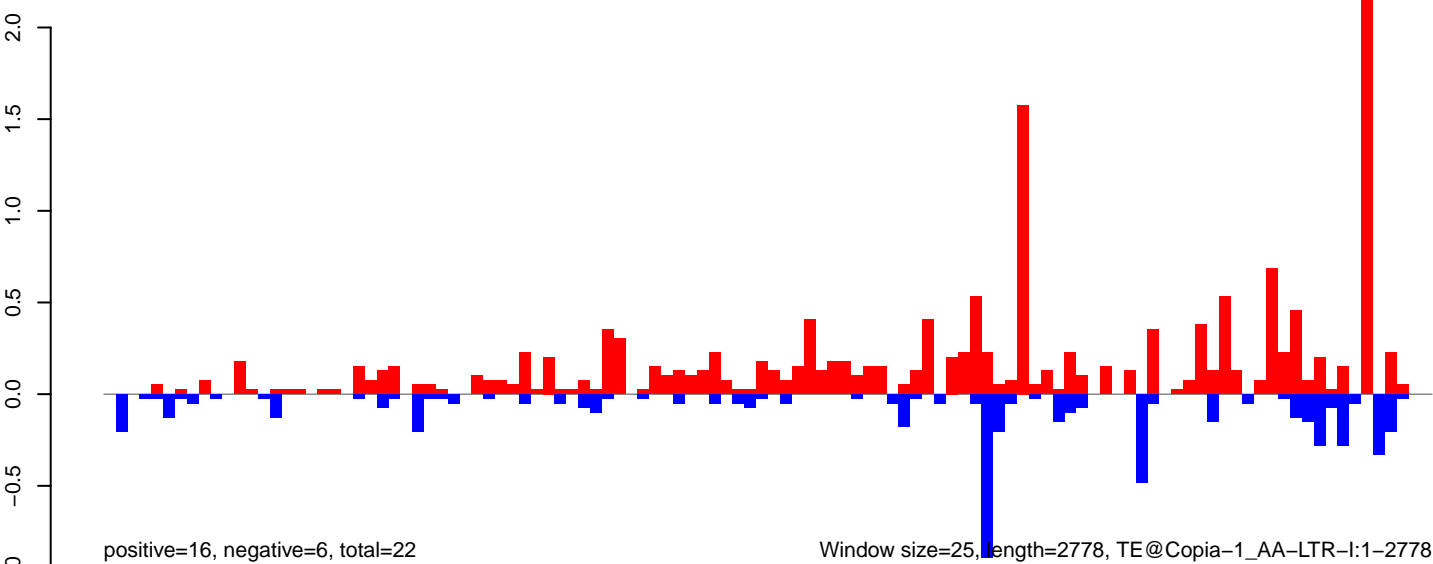

AeAeg_Ovary_NonBF_cat.18_23.rep

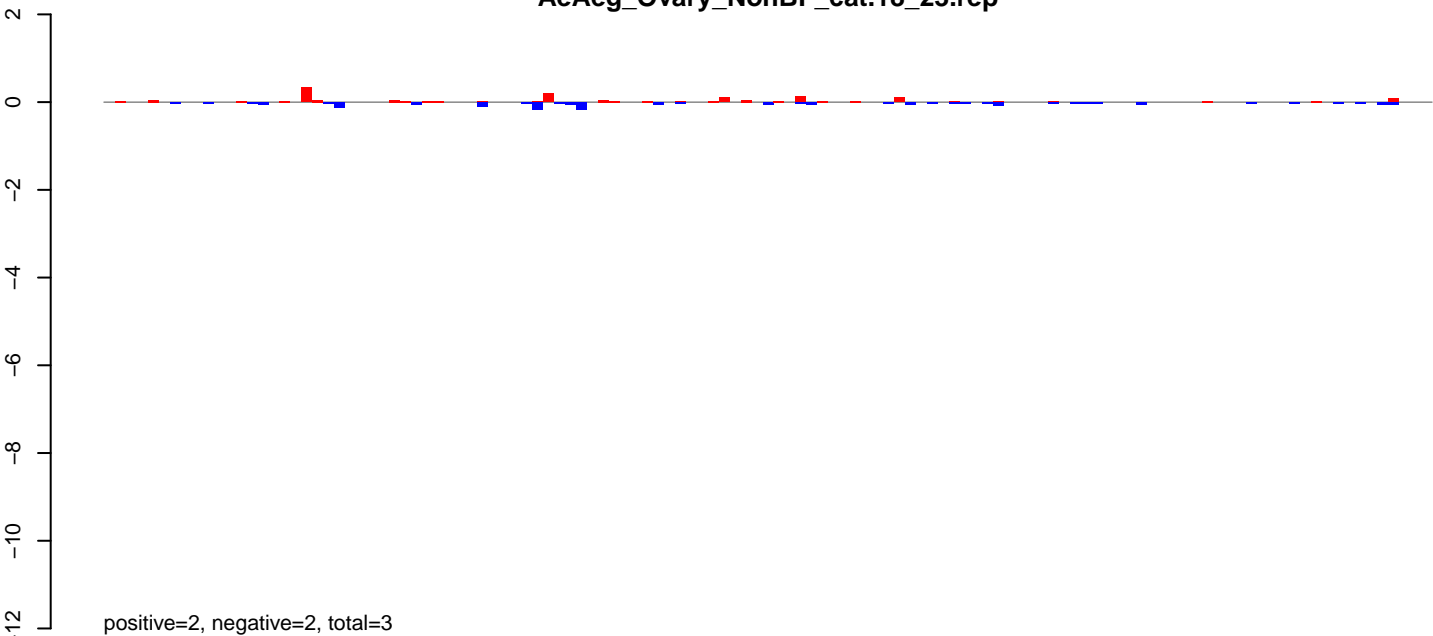

AeAeg_Ovary_NonBF_cat.24_35.rep

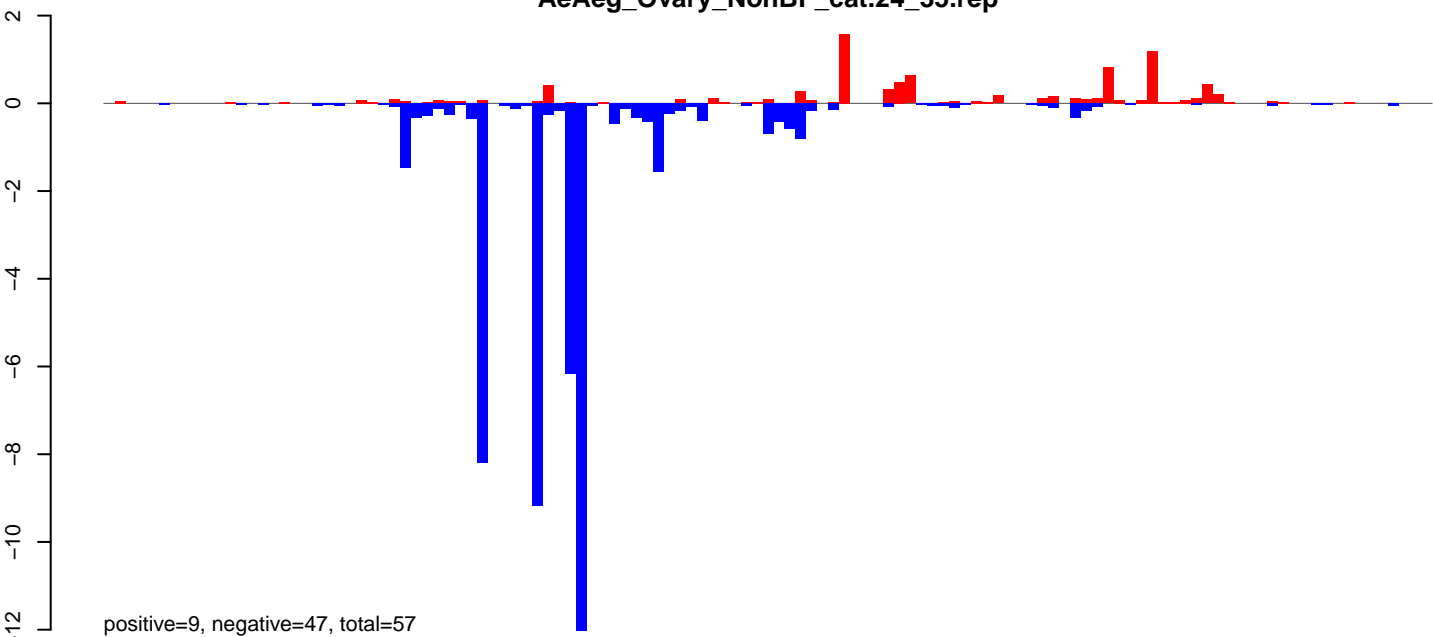

AeAeg_Ovary_NonBF_cat.rep

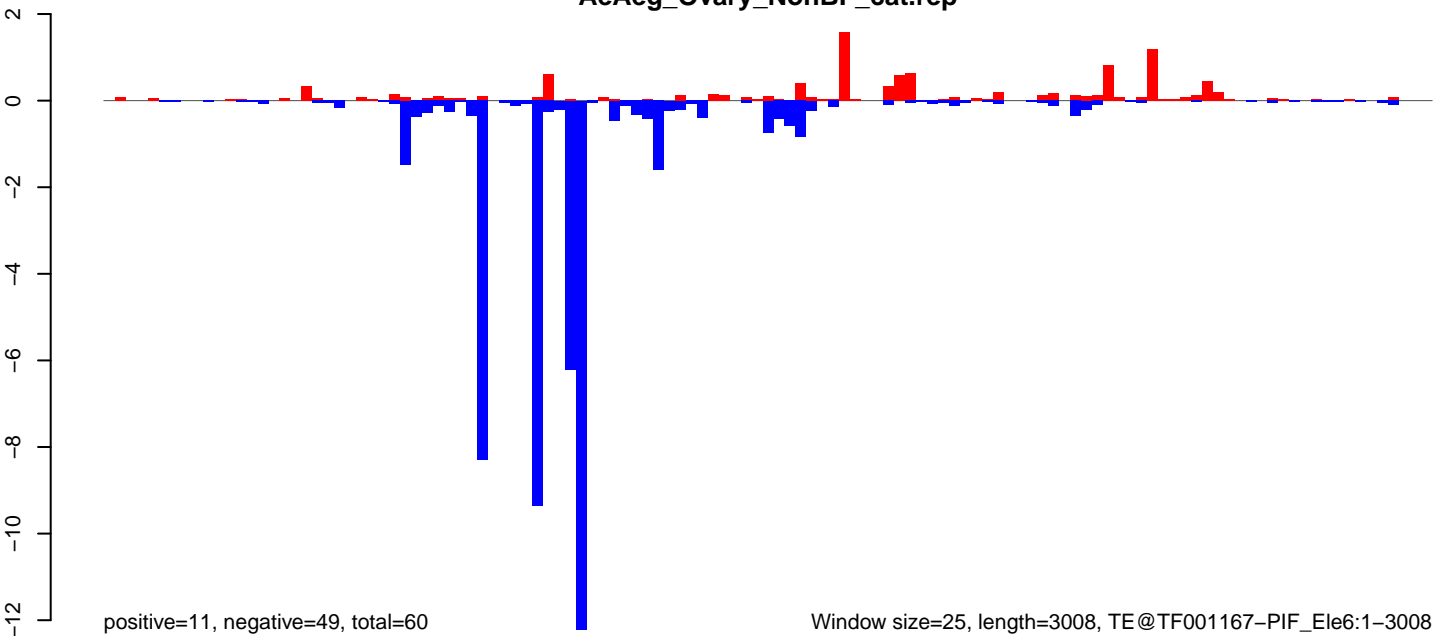

Window size=25, length=3008, TE@TF001167-PIF_Ele6:1-3008

0 500 1000 1500 2000 2500 3000

AeAeg_Ovary_NonBF_cat.18_23.rep

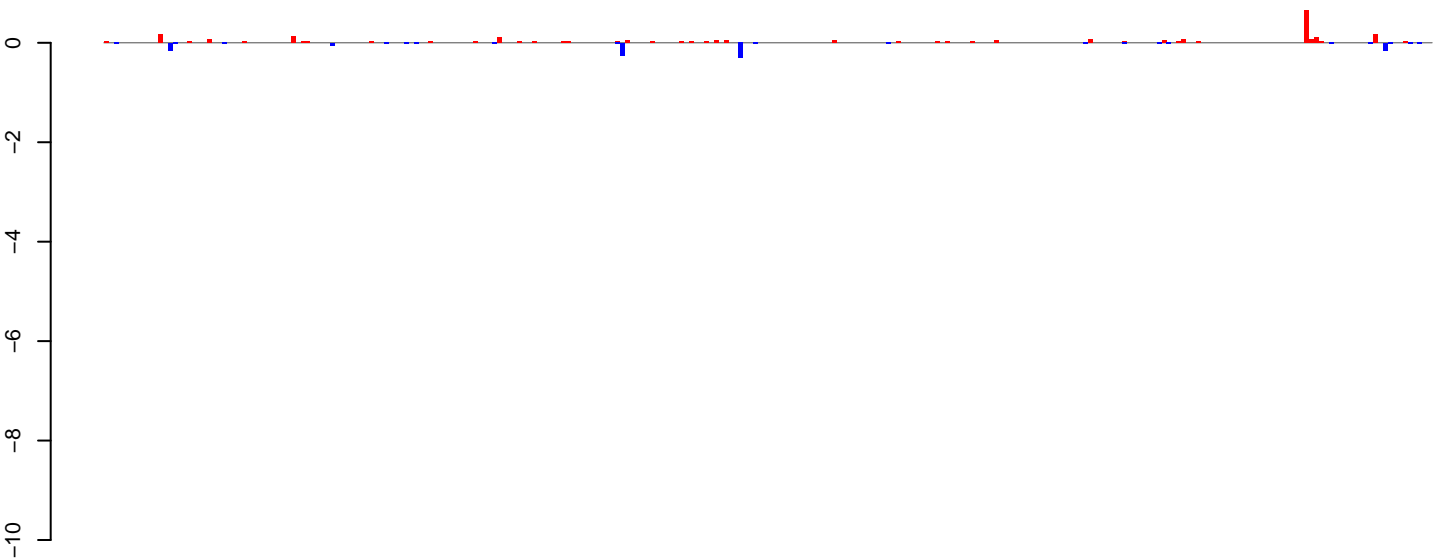

positive=3, negative=1, total=4

AeAeg_Ovary_NonBF_cat.24_35.rep

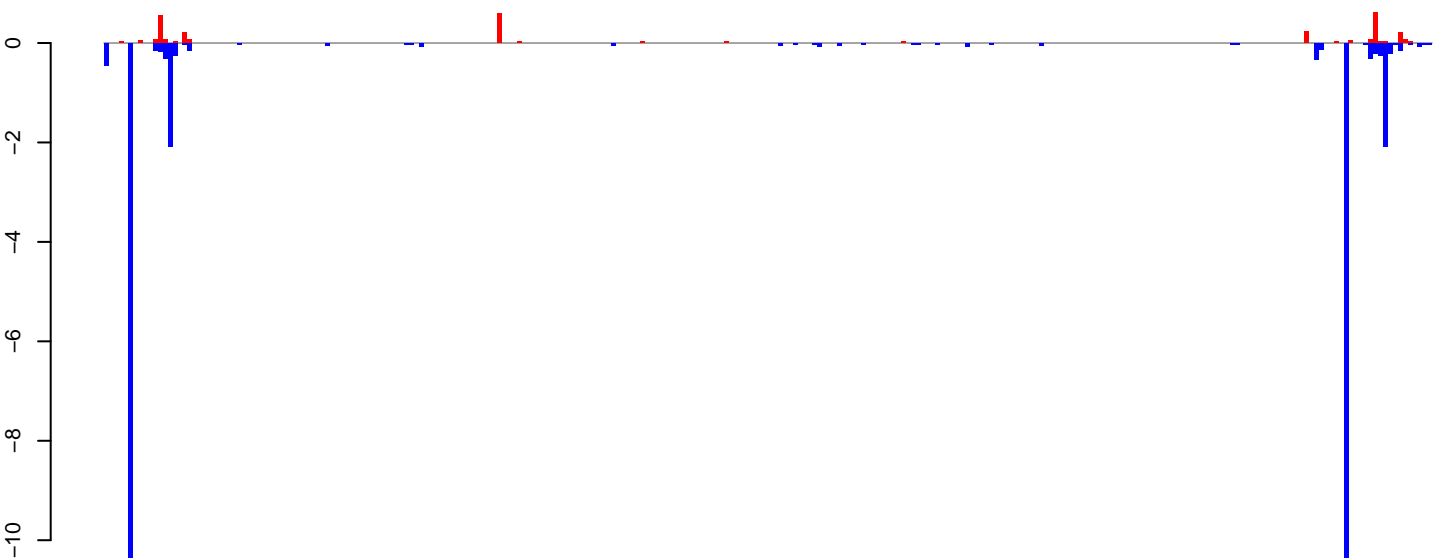

positive=3, negative=31, total=34

AeAeg_Ovary_NonBF_cat.rep

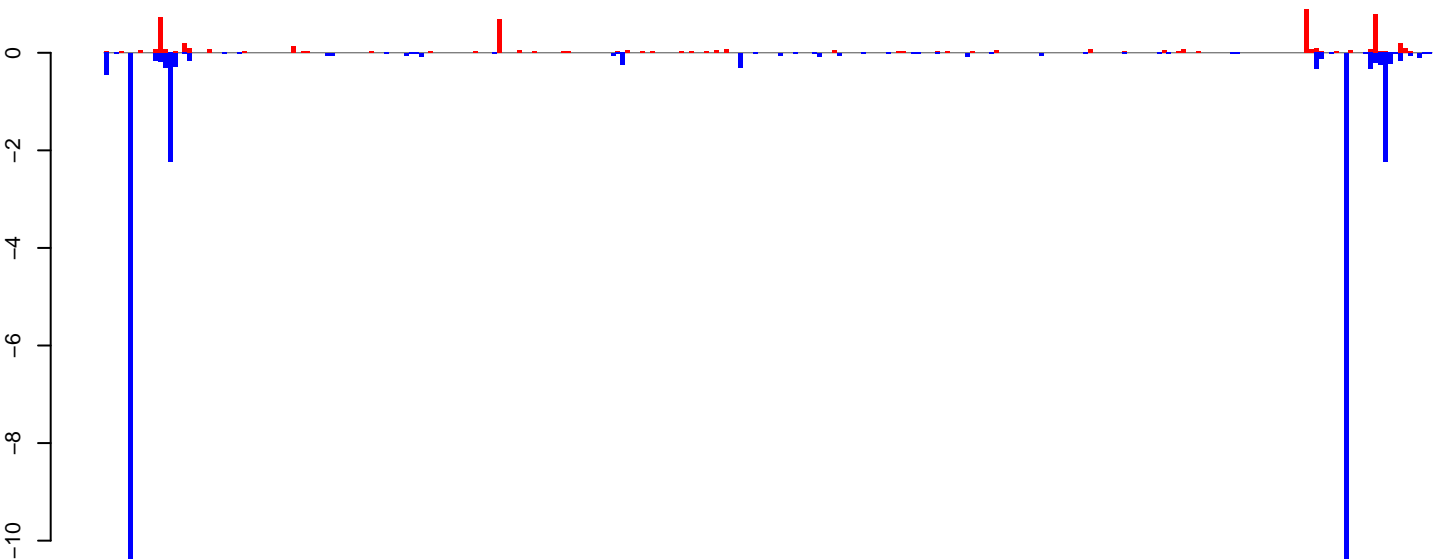

positive=6, negative=32, total=38

Window size=25, length=6744, TE@TF000229-Pao_Bel_Ele18:1-6744

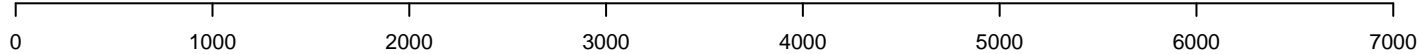

AeAeg_Ovary_NonBF_cat.18_23.rep

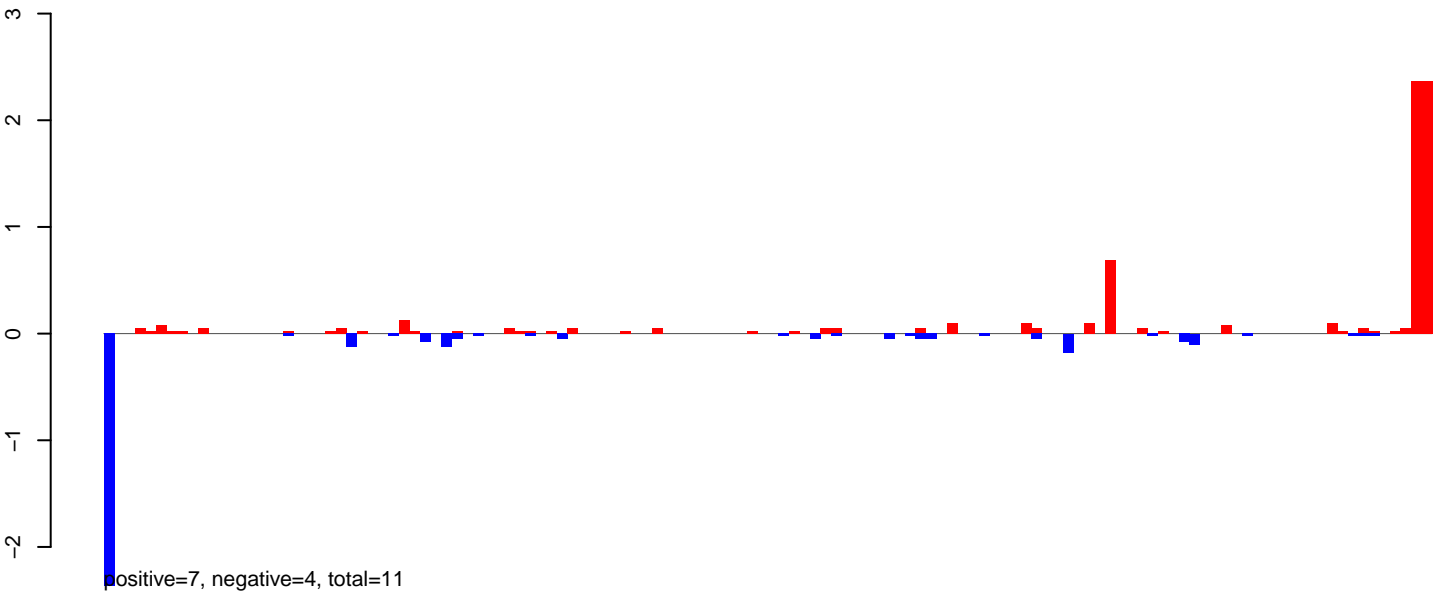

AeAeg_Ovary_NonBF_cat.24_35.rep

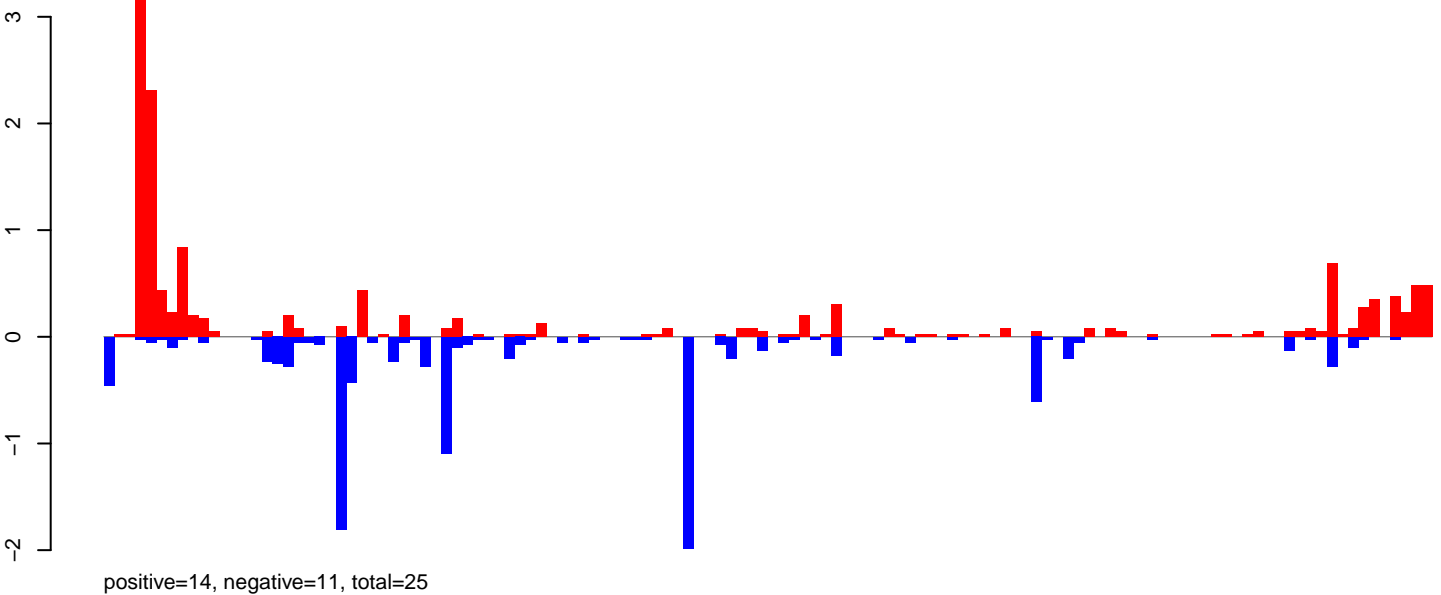

AeAeg_Ovary_NonBF_cat.rep

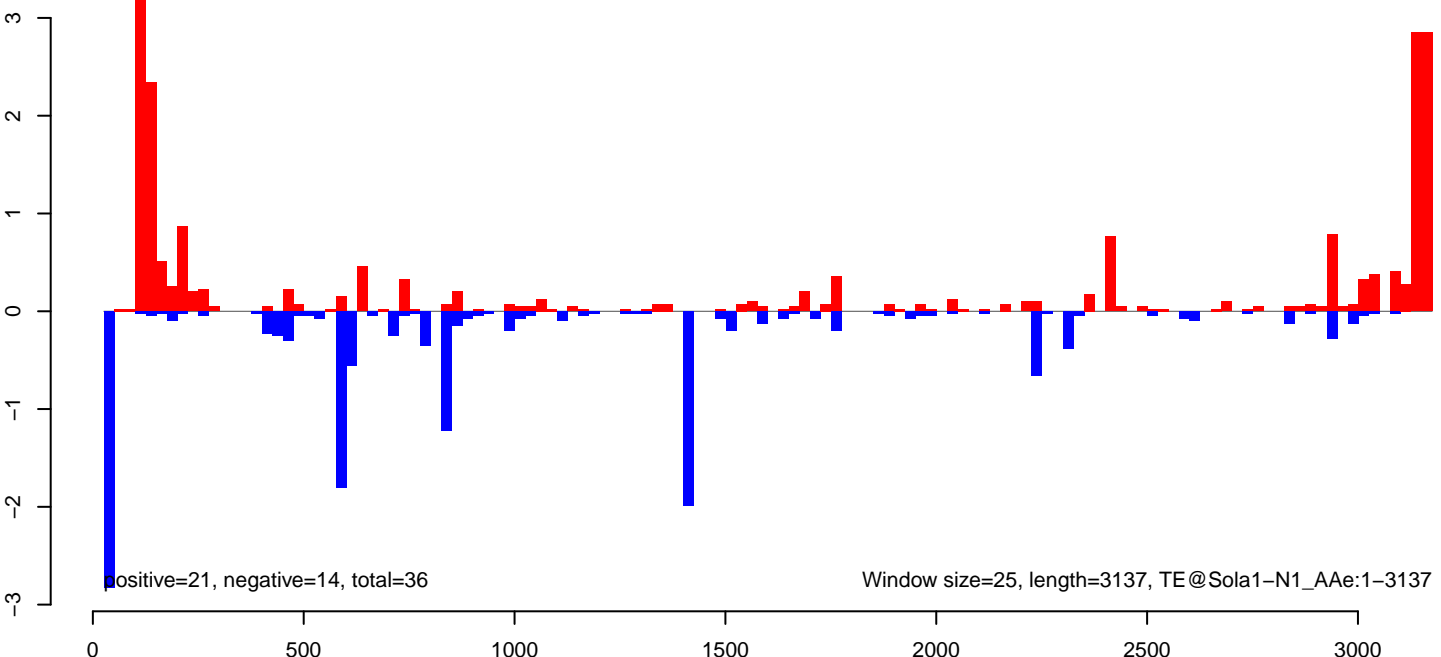

AeAeg_Ovary_NonBF_cat.18_23.rep



AeAeg_Ovary_NonBF_cat.24_35.rep

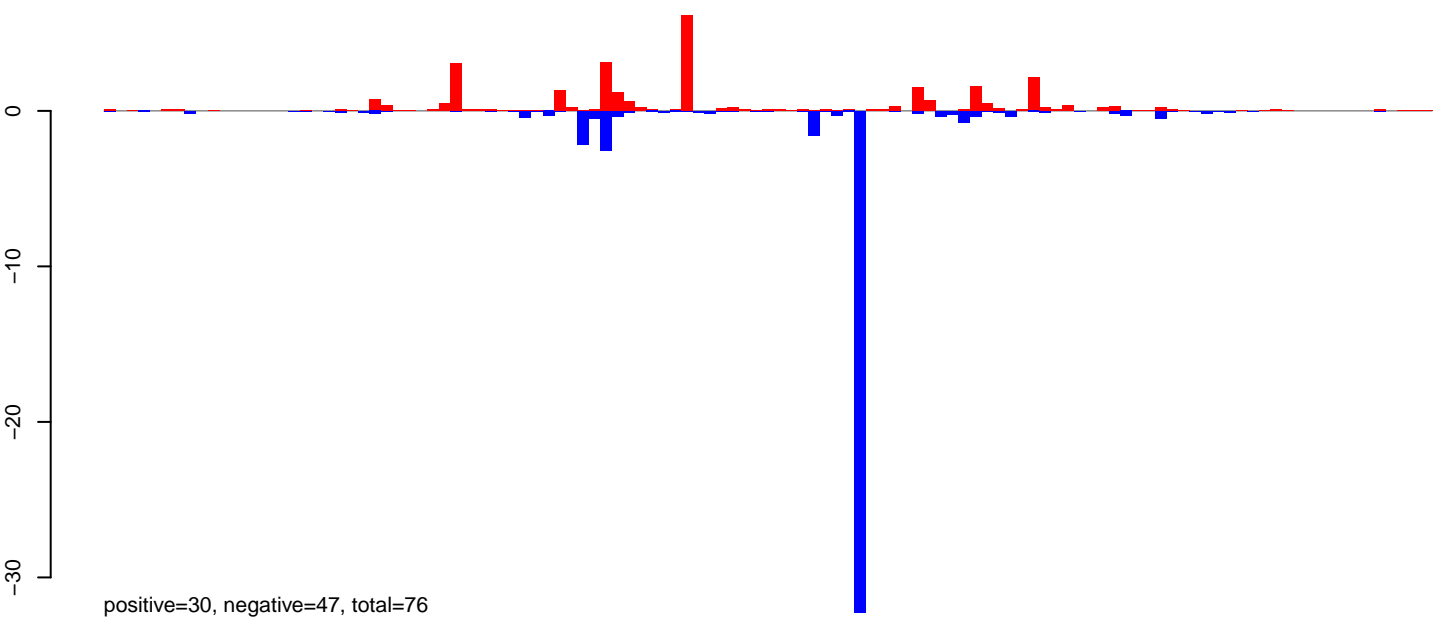

AeAeg_Ovary_NonBF_cat.rep

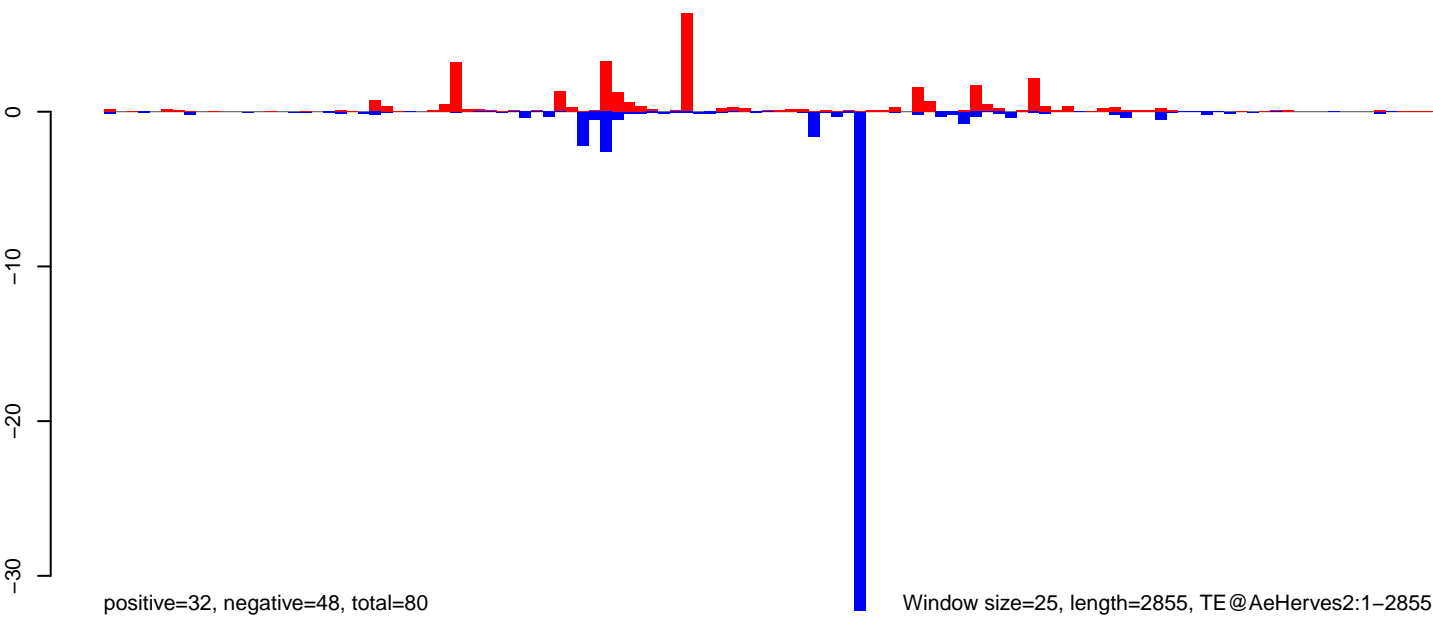

Window size=25, length=2855, TE@AeHerves2:1-2855

0 500 1000 1500 2000 2500 3000

AeAeg_Ovary_NonBF_cat.18_23.rep

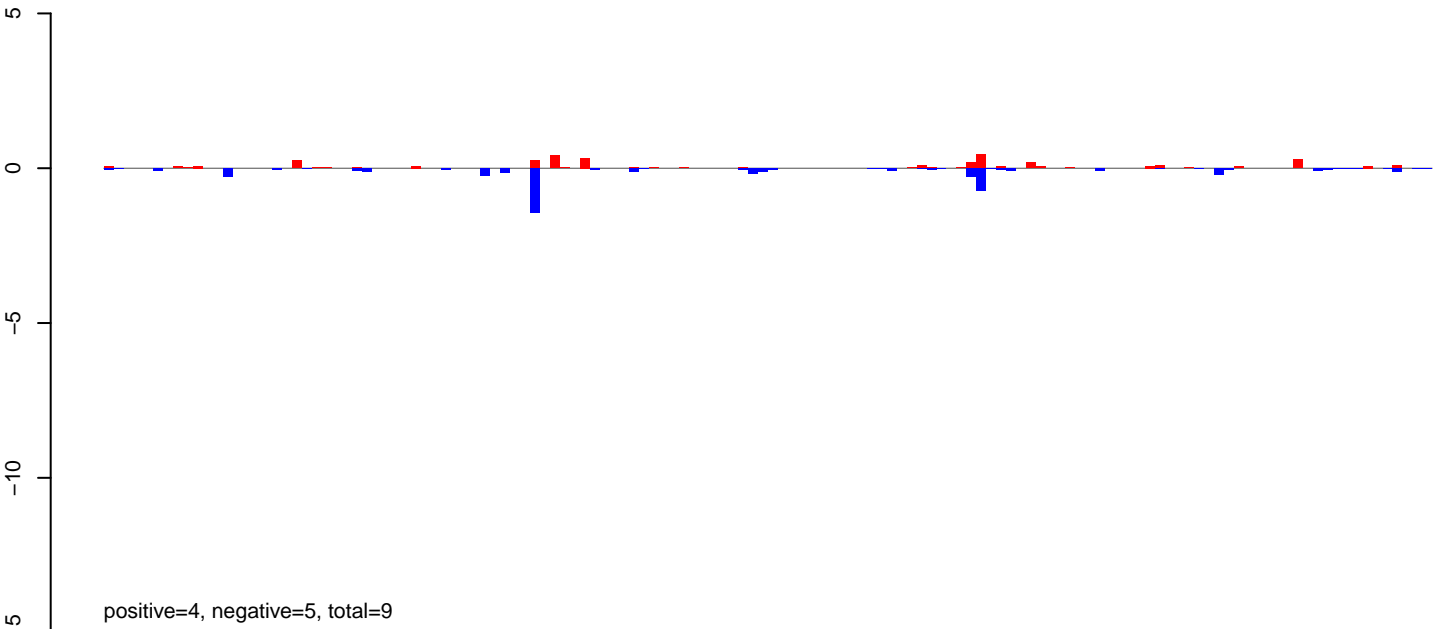

AeAeg_Ovary_NonBF_cat.24_35.rep

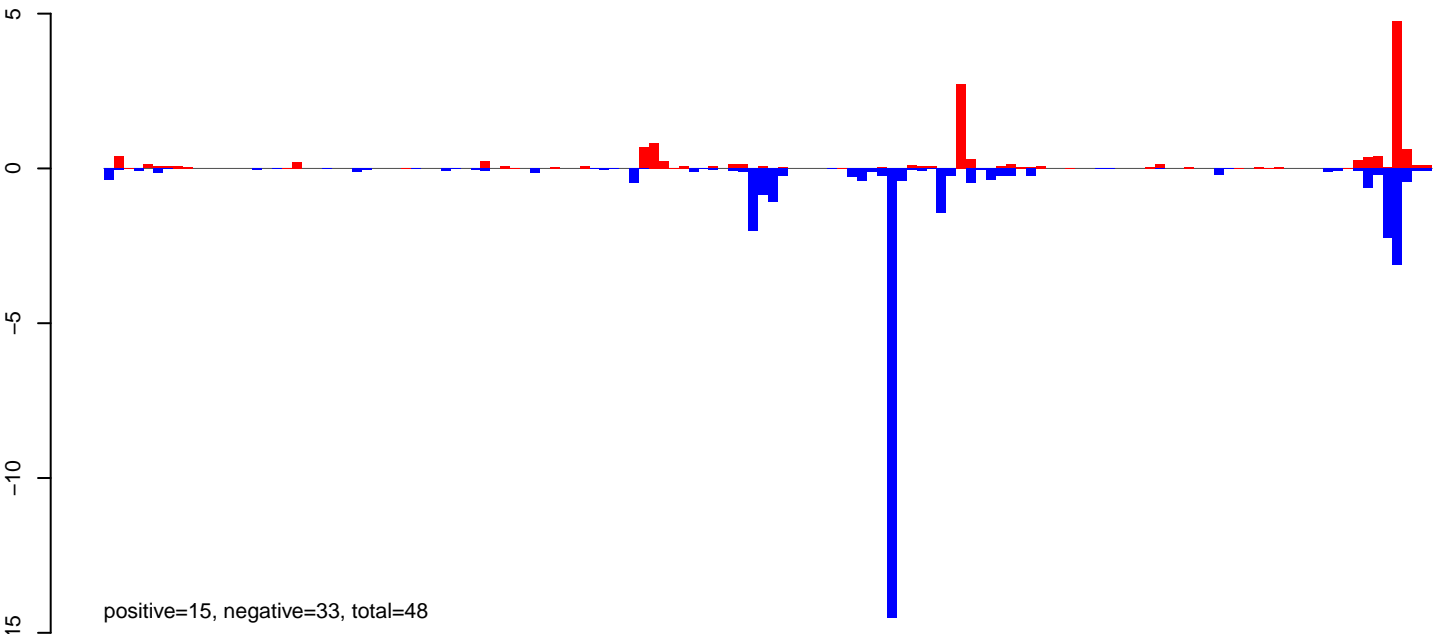

AeAeg_Ovary_NonBF_cat.rep

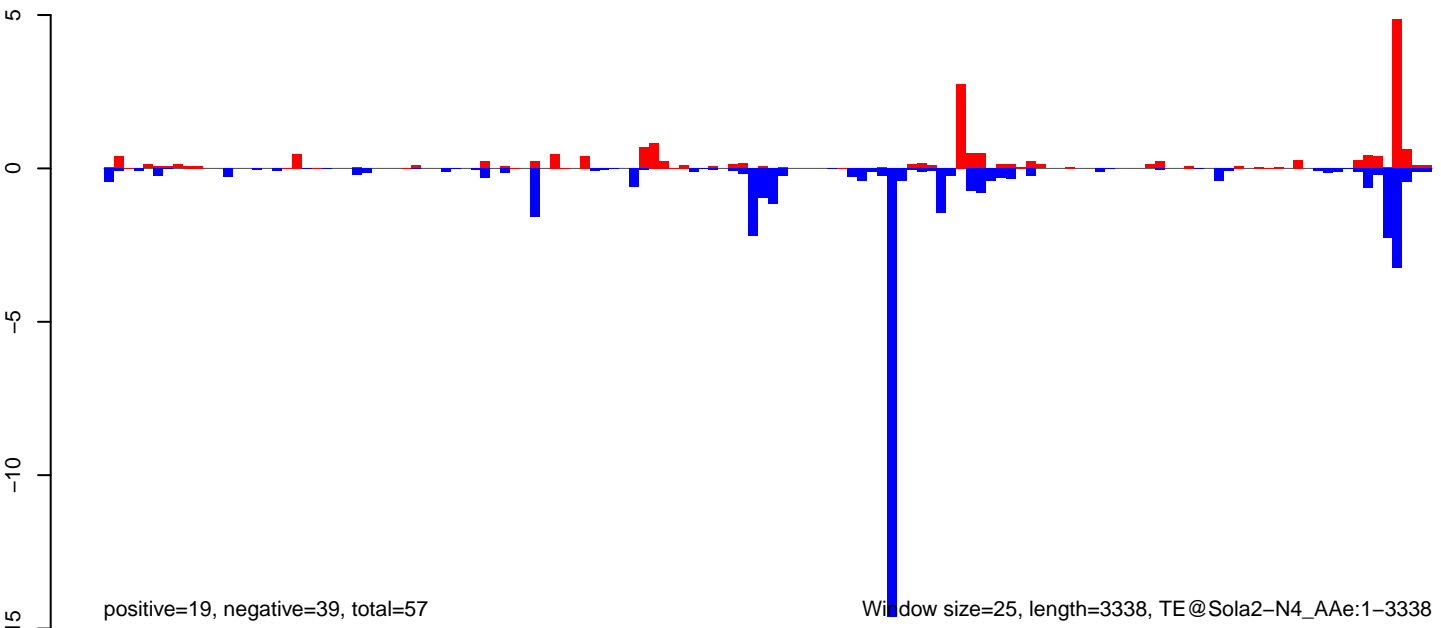

AeAeg_Ovary_NonBF_cat.18_23.rep



positive=9, negative=1, total=10

AeAeg_Ovary_NonBF_cat.24_35.rep

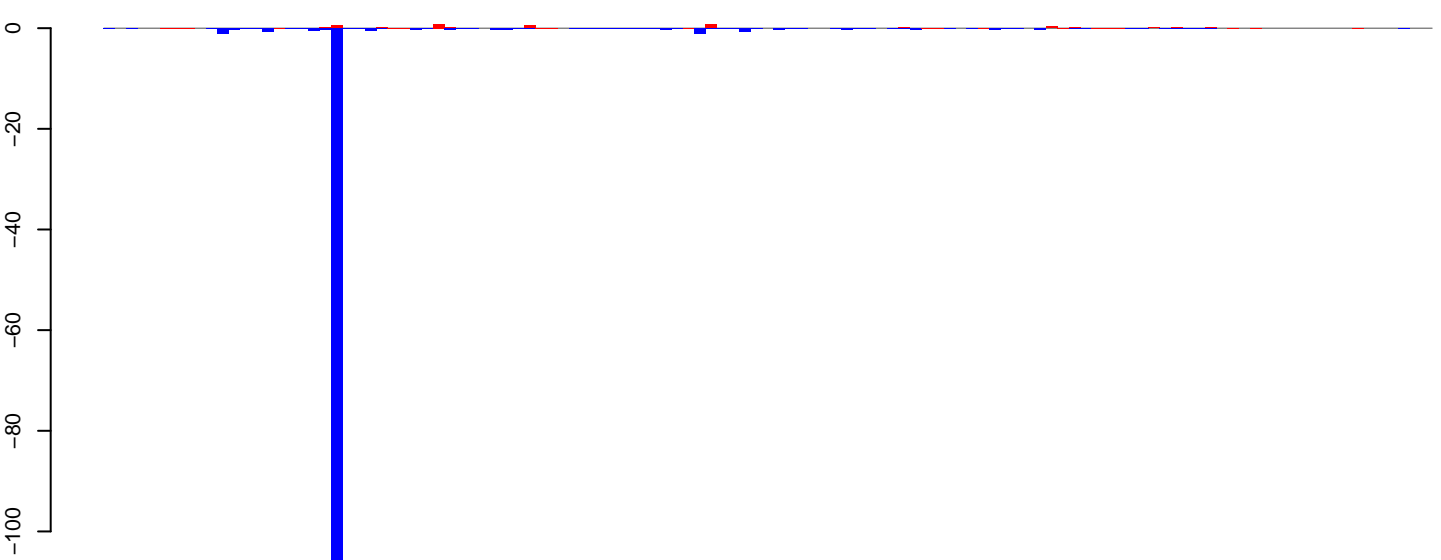

positive=6, negative=126, total=132

AeAeg_Ovary_NonBF_cat.rep

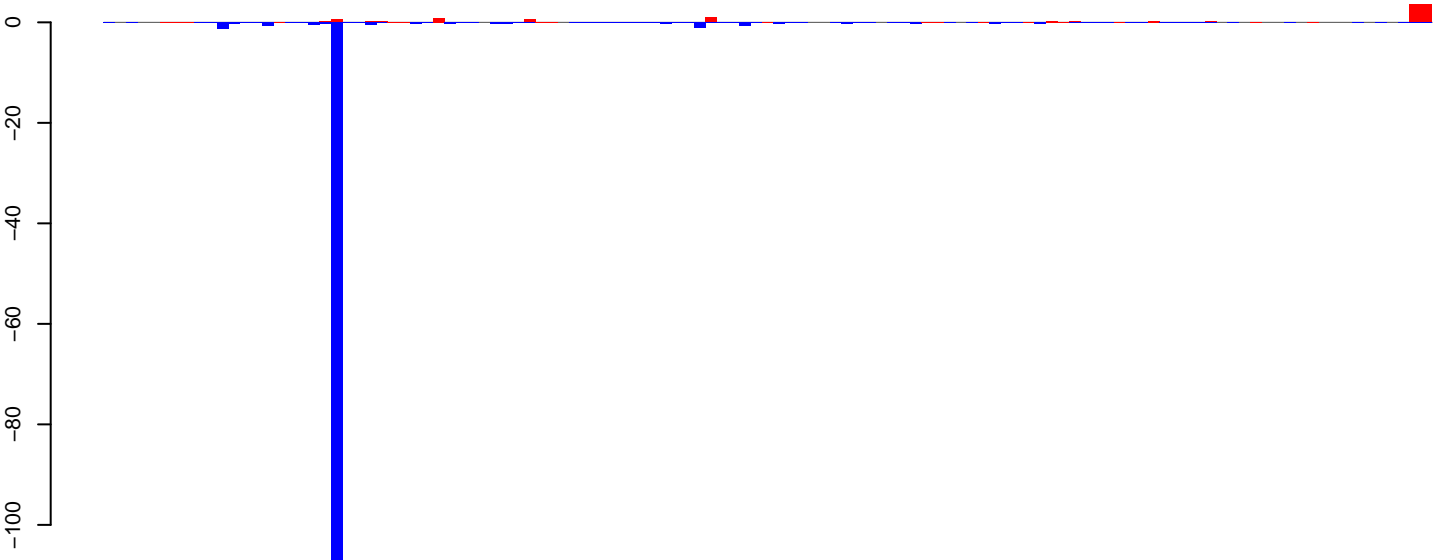

positive=14, negative=127, total=141

Window size=25, length=2912, TE@Sola1-2_AA:1-2912

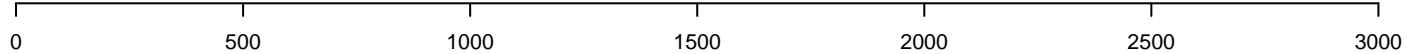

AeAeg_Ovary_NonBF_cat.18_23.rep

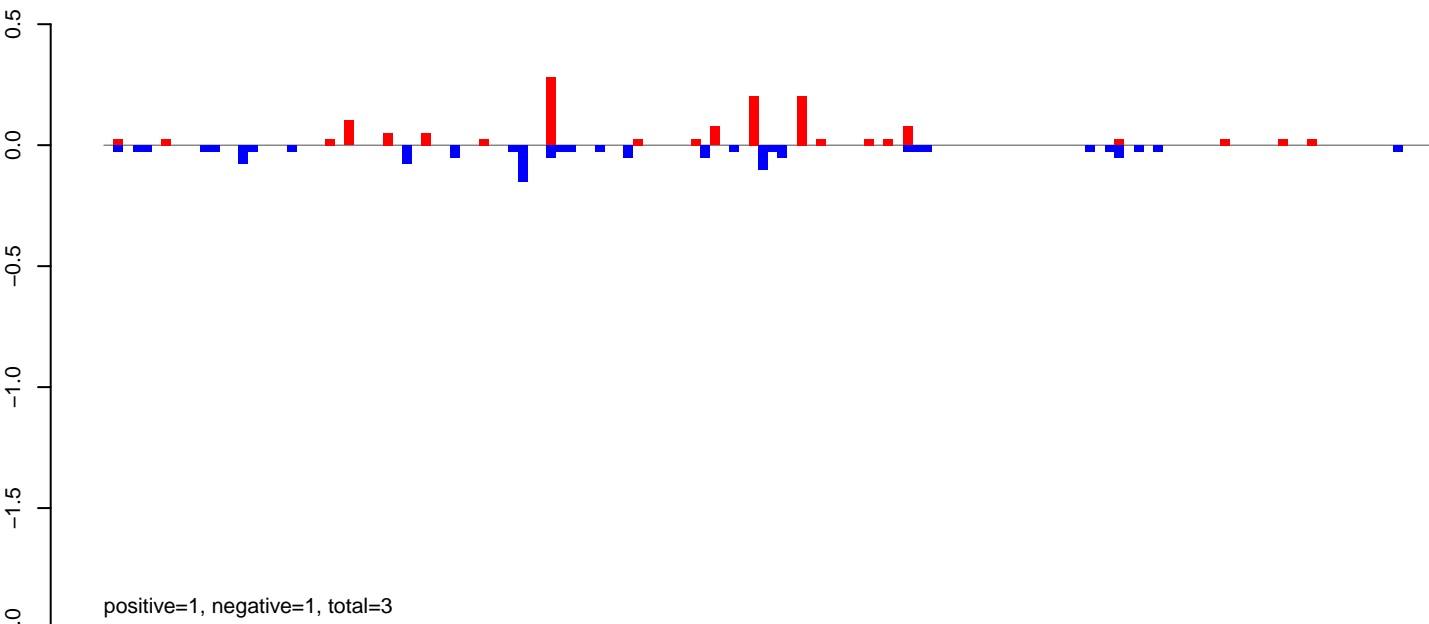

AeAeg_Ovary_NonBF_cat.24_35.rep

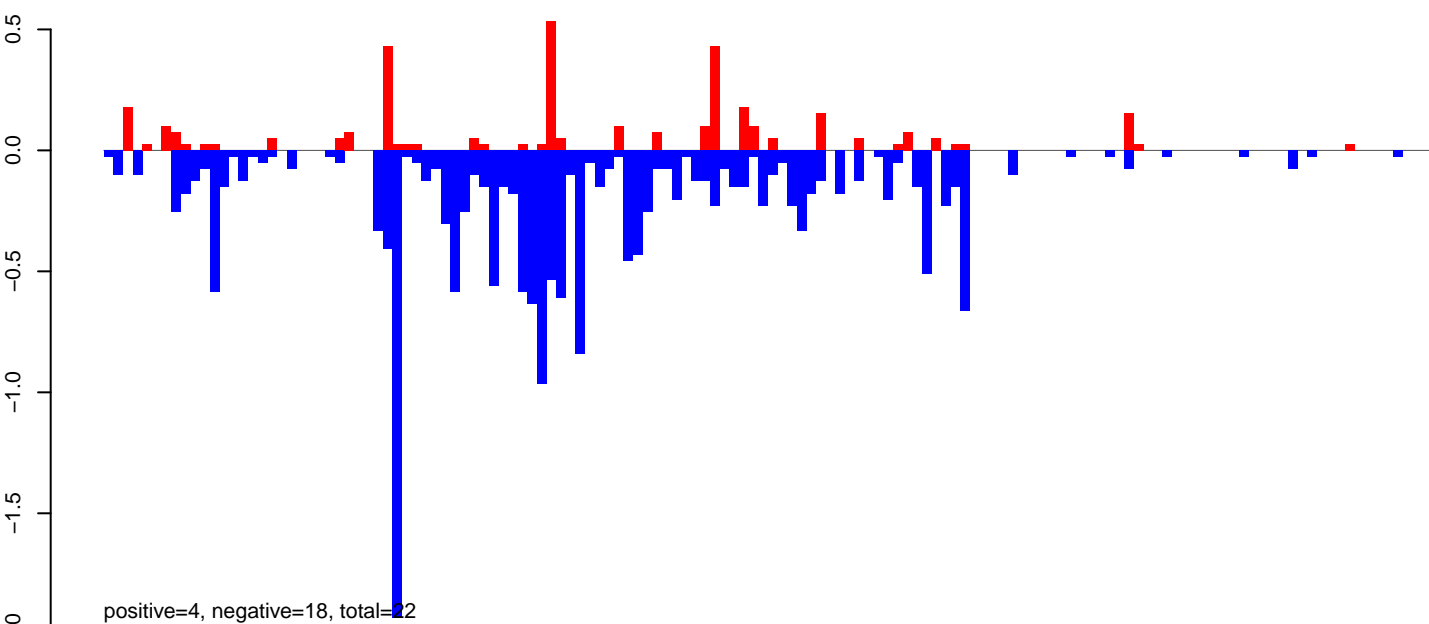

AeAeg_Ovary_NonBF_cat.rep

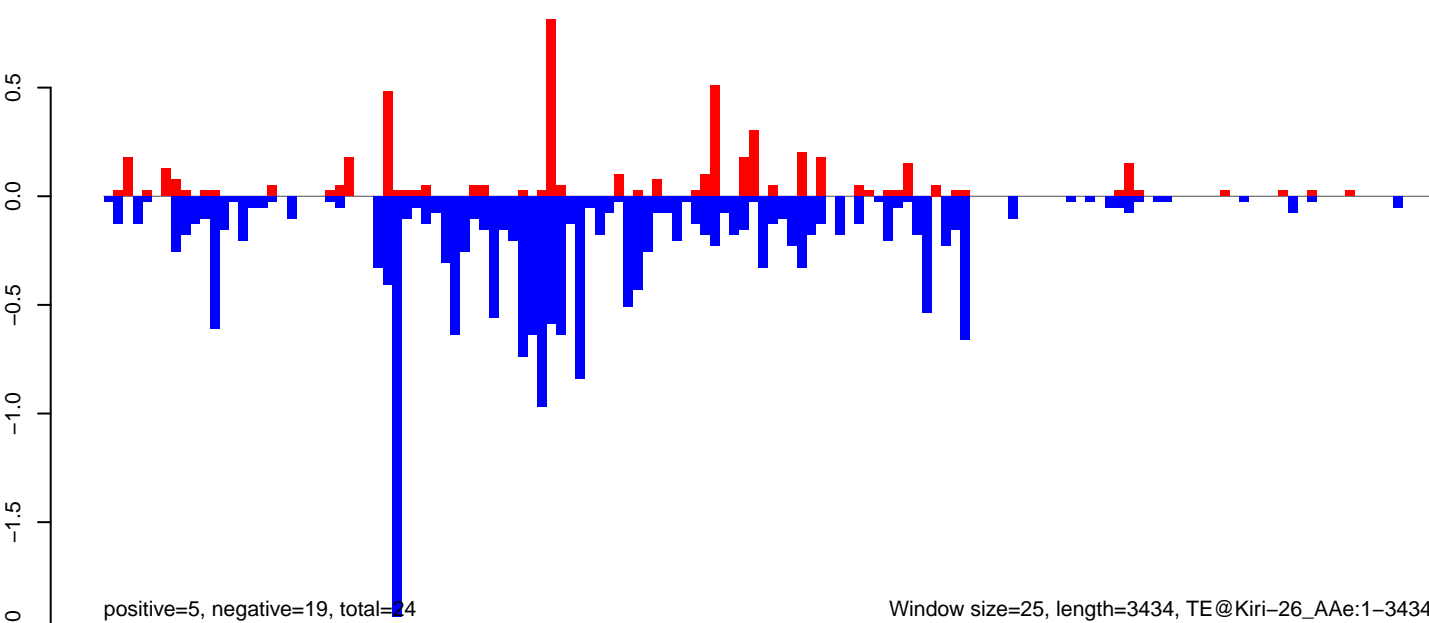

AeAeg_Ovary_NonBF_cat.18_23.rep

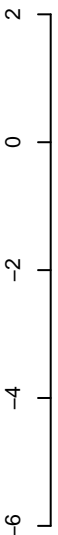

positive=2, negative=5, total=7

AeAeg_Ovary_NonBF_cat.24_35.rep

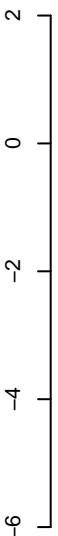

positive=10, negative=27, total=37

AeAeg_Ovary_NonBF_cat.rep



positive=12, negative=32, total=45

Window size=25, length=2954, TE@Gypsy-230_AA-LTR-I:1-2954

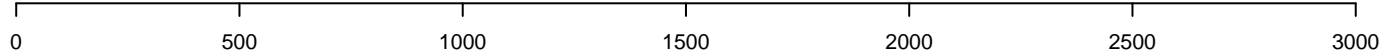

AeAeg_Ovary_NonBF_cat.18_23.rep

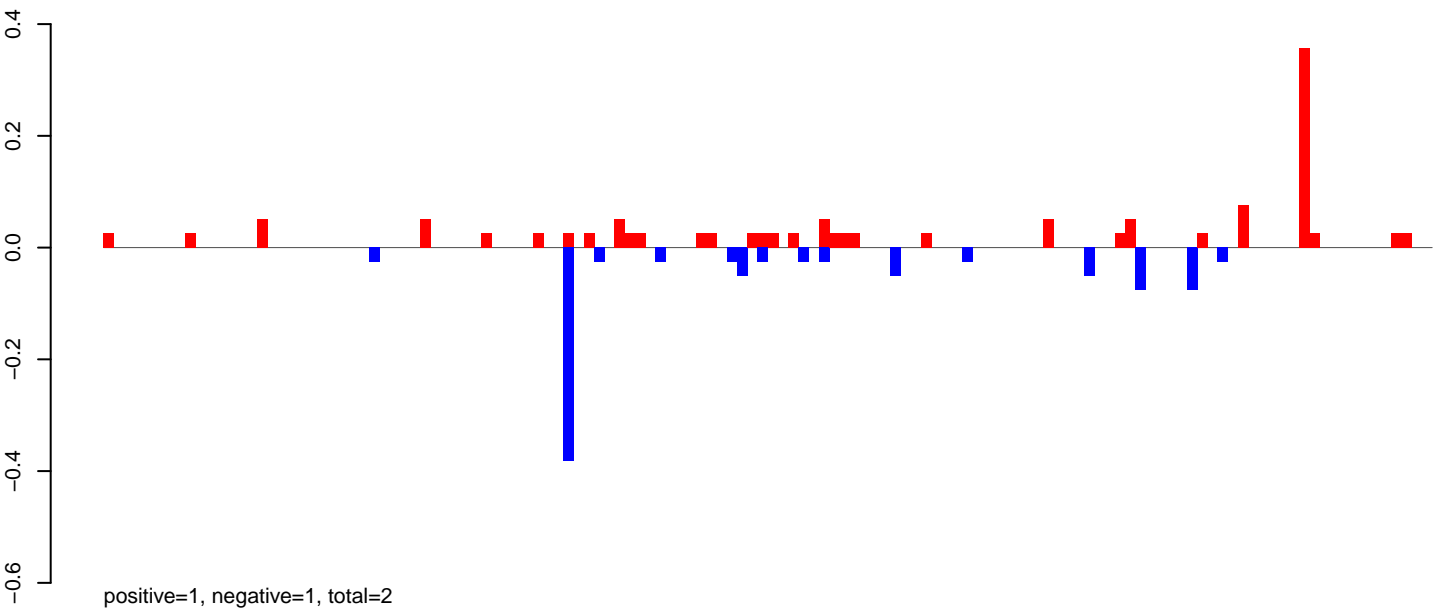

AeAeg_Ovary_NonBF_cat.24_35.rep

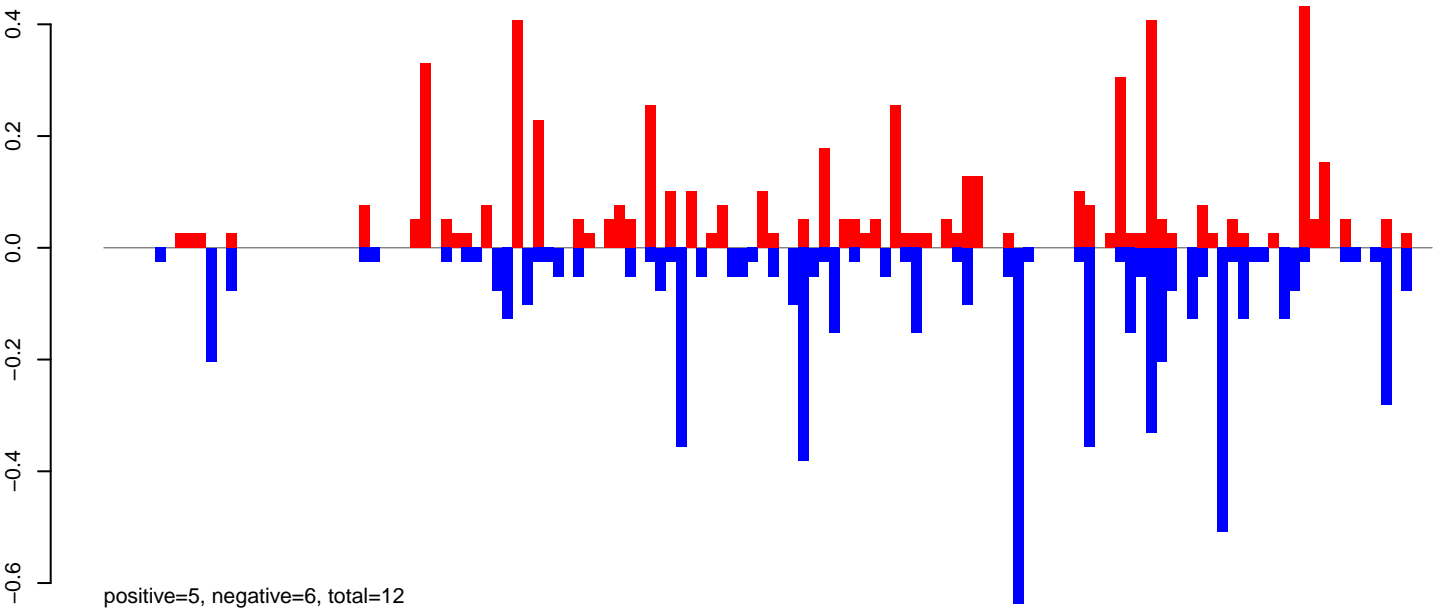

AeAeg_Ovary_NonBF_cat.rep

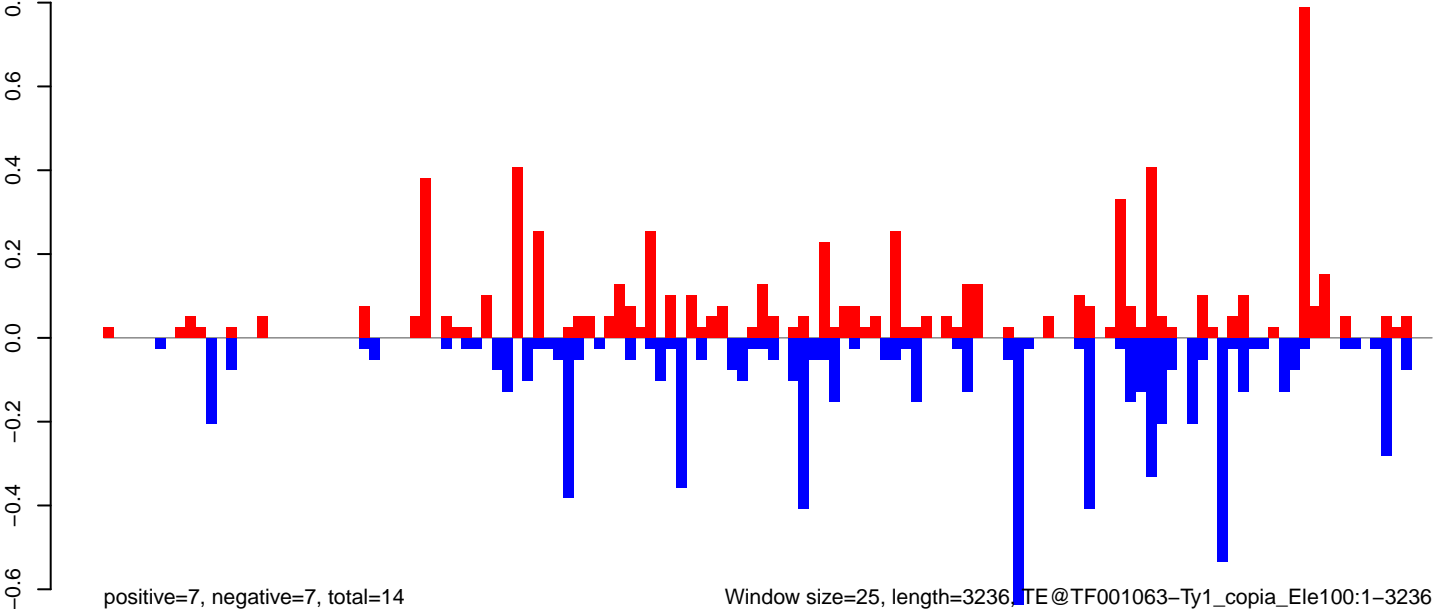

AeAeg_Ovary_NonBF_cat.18_23.rep

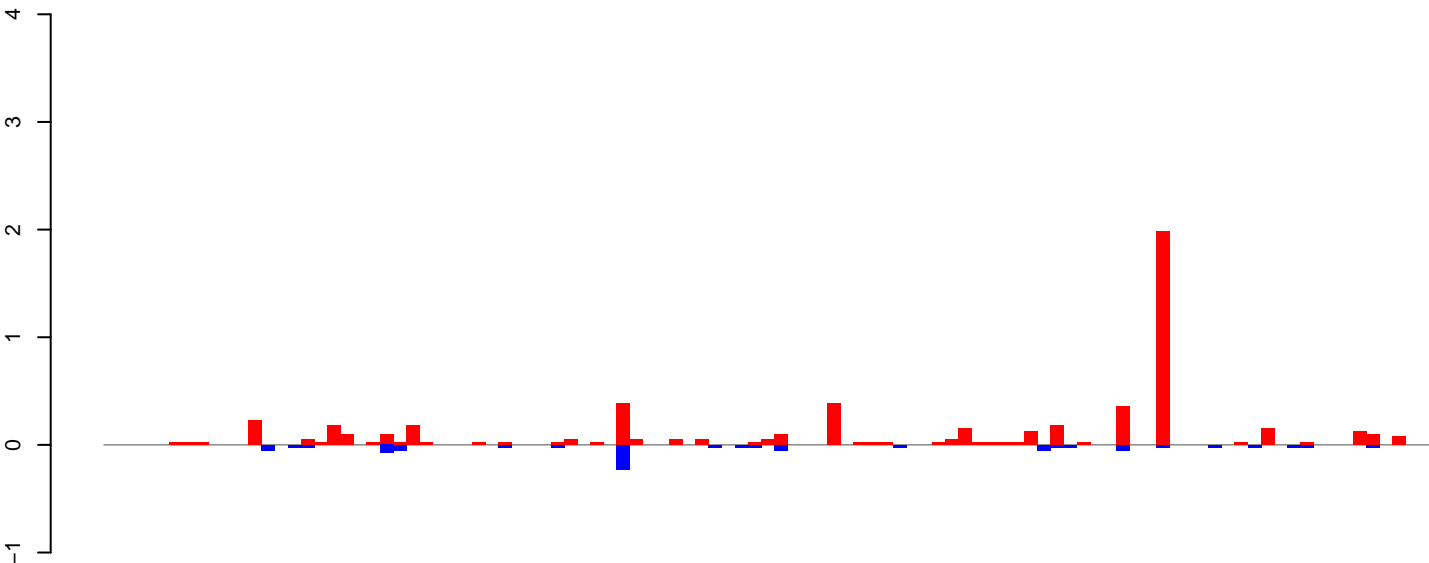

positive=6, negative=1, total=7

AeAeg_Ovary_NonBF_cat.24_35.rep

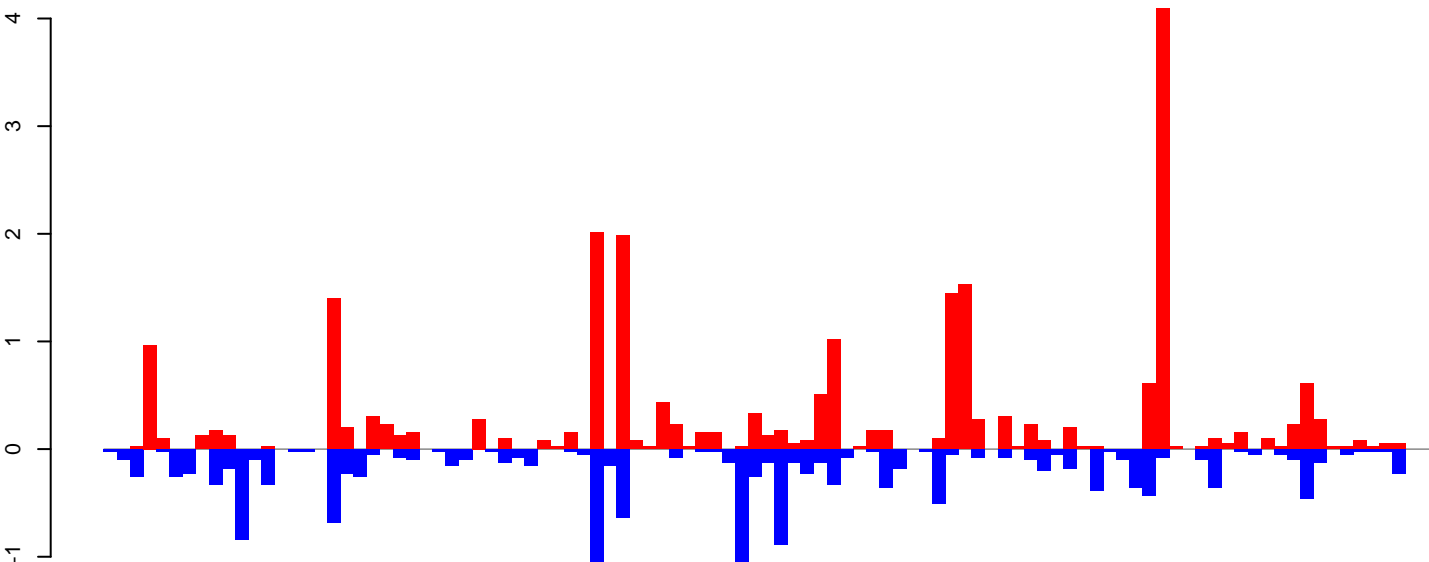

positive=23, negative=16, total=39

AeAeg_Ovary_NonBF_cat.rep

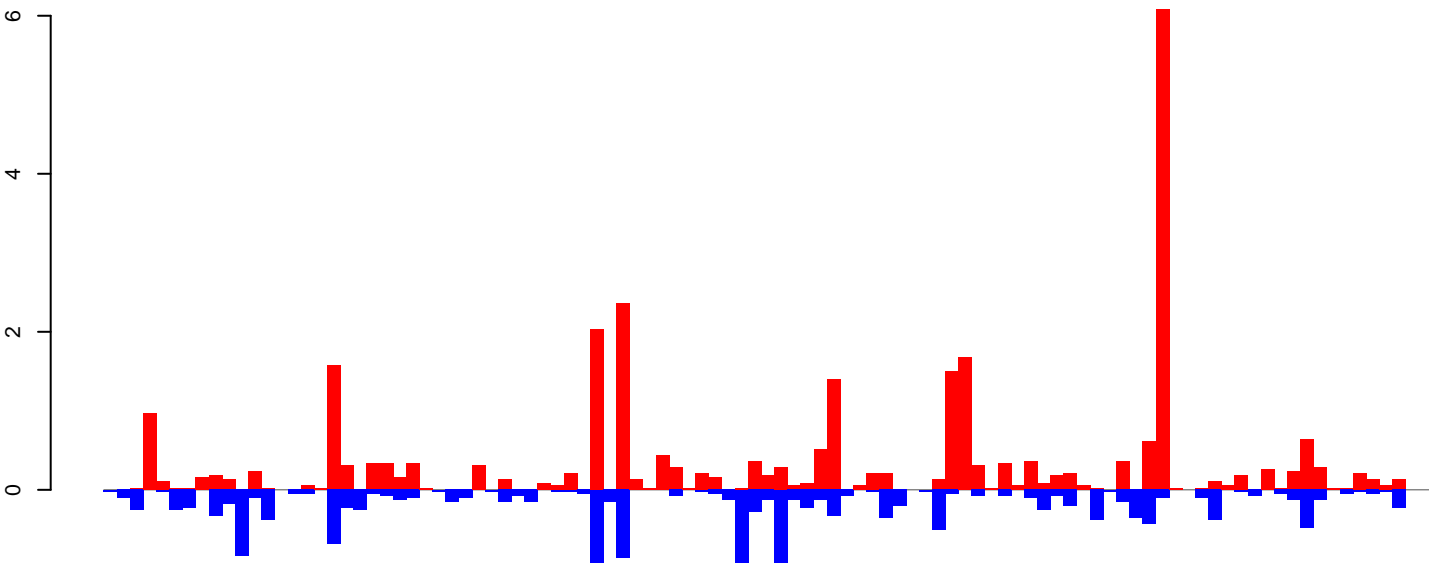

positive=29, negative=17, total=46

Window size=25, length=2522, TE@TF001002-Ty1_copia_Ele159:1-2522

0 500 1000 1500 2000 2500

AeAeg_Ovary_NonBF_cat.18_23.rep

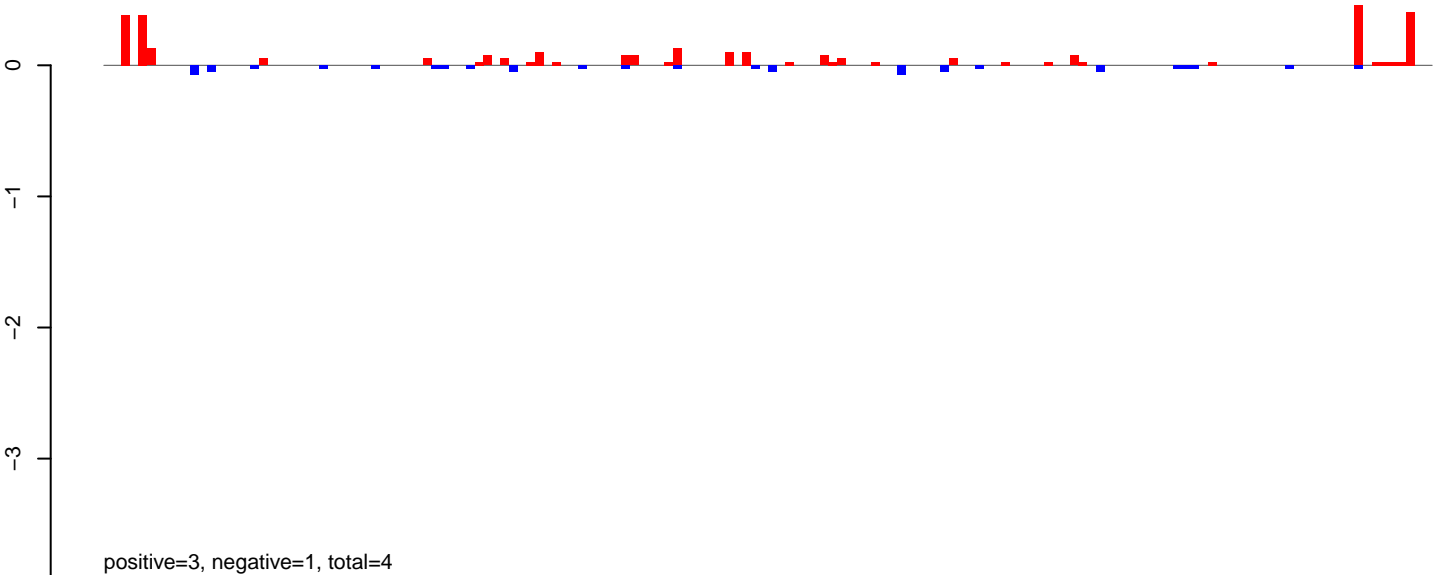

AeAeg_Ovary_NonBF_cat.24_35.rep

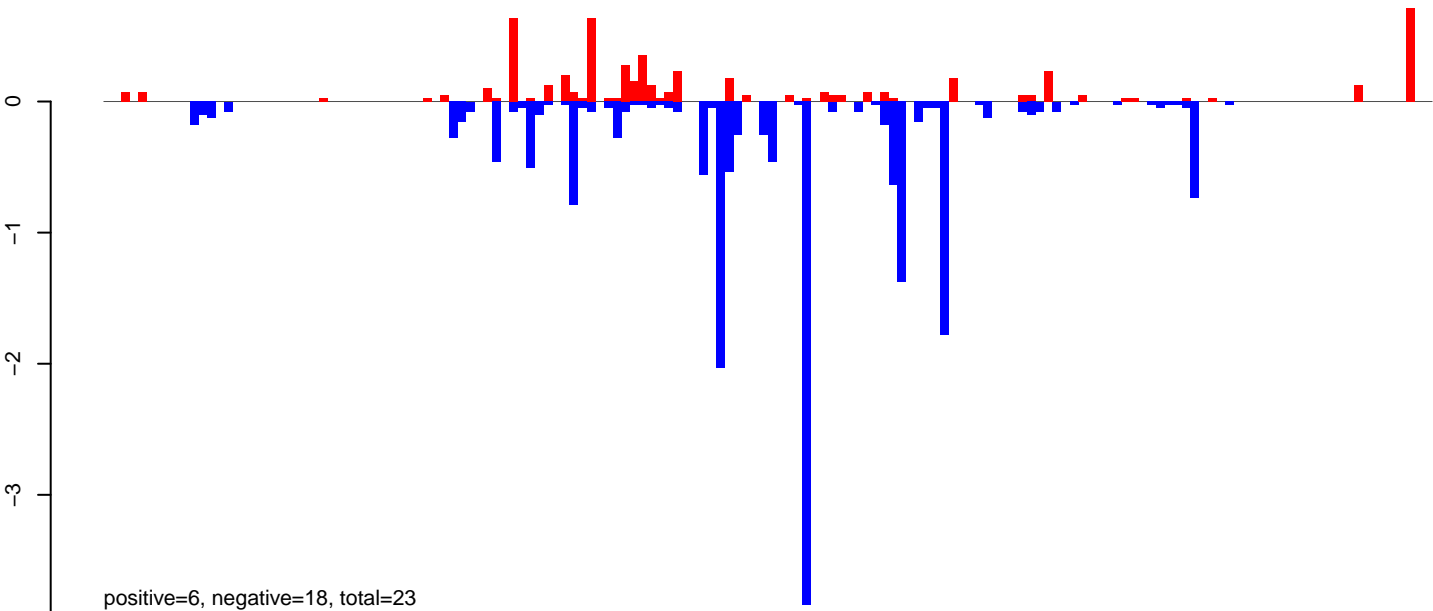

AeAeg_Ovary_NonBF_cat.rep

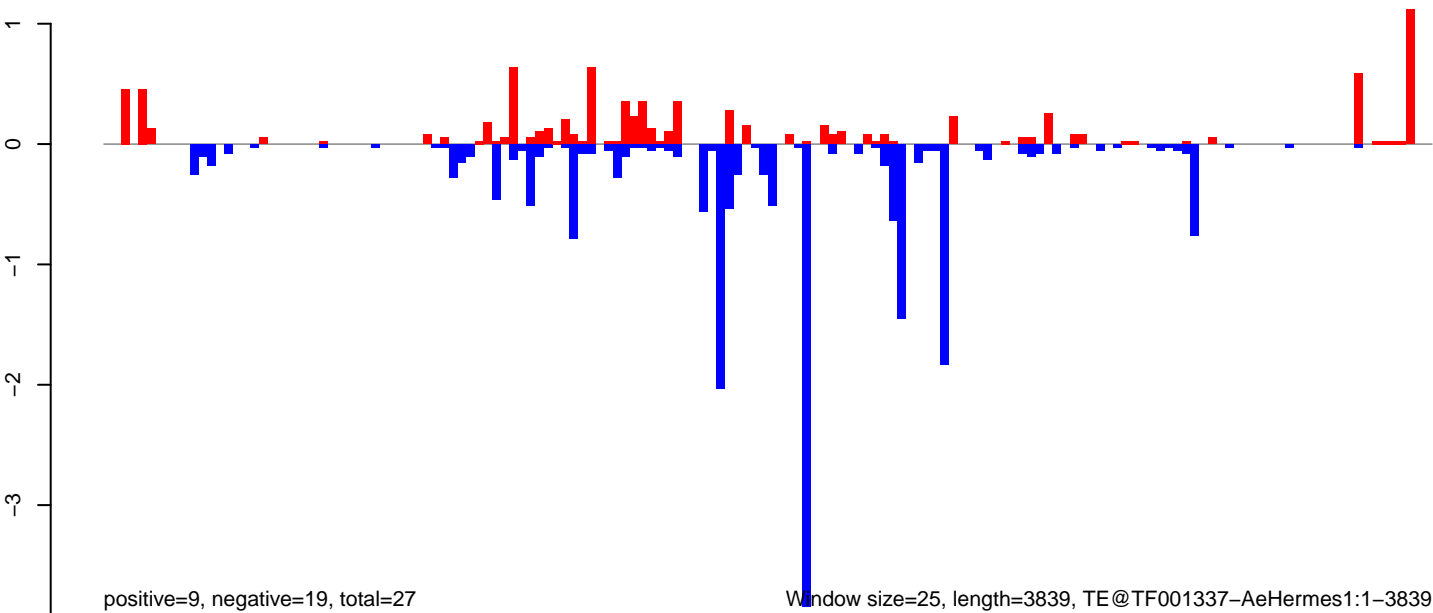

AeAeg_Ovary_NonBF_cat.18_23.rep

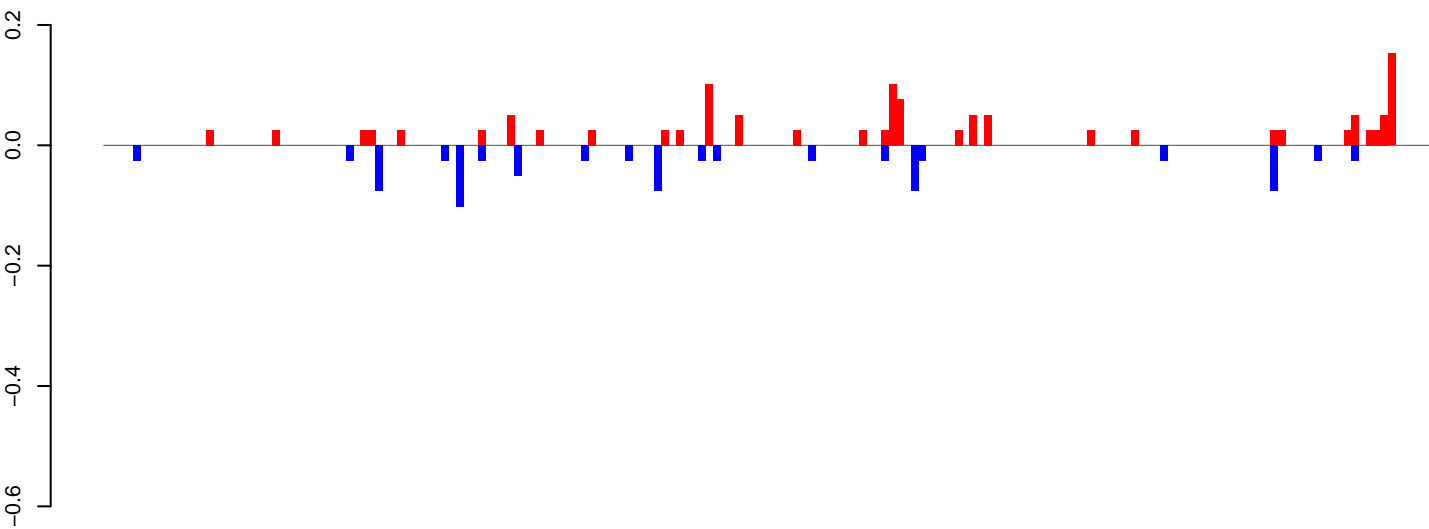

positive=1, negative=1, total=2

AeAeg_Ovary_NonBF_cat.24_35.rep

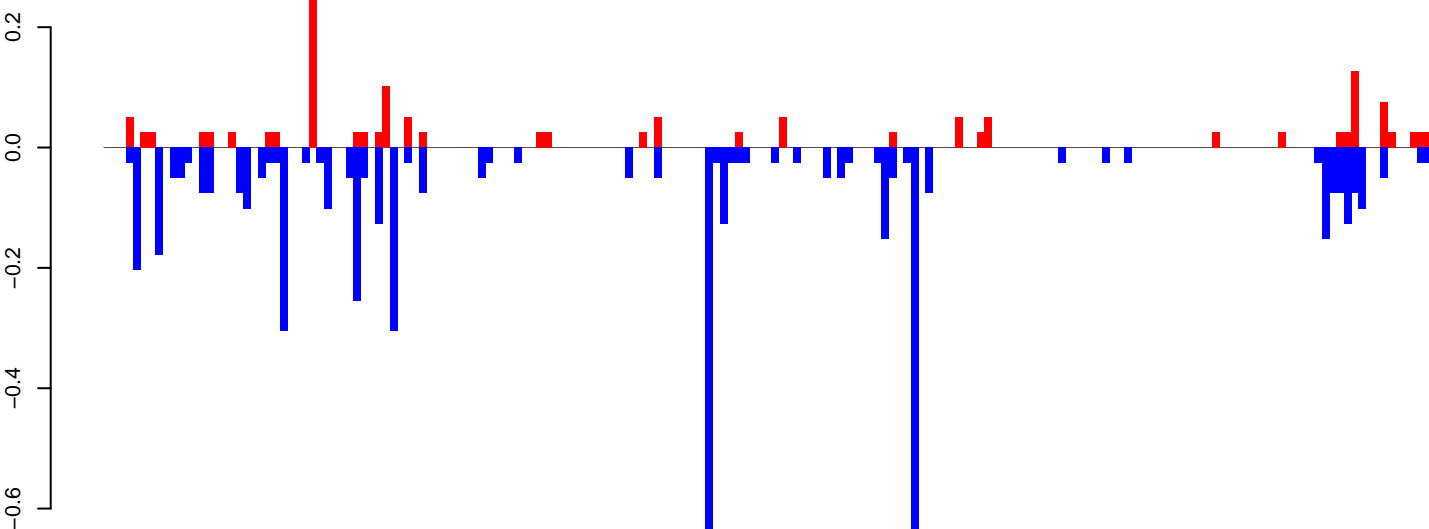

positive=2, negative=5, total=7

AeAeg_Ovary_NonBF_cat.rep

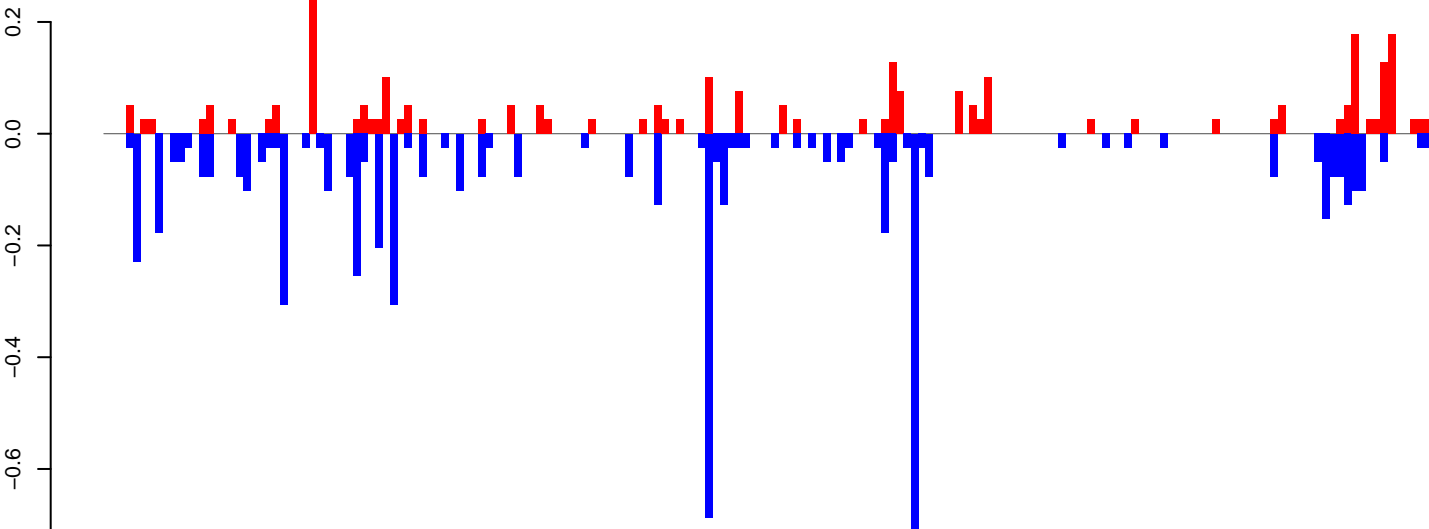

positive=3, negative=6, total=9

Window size=25, length=4518, TE@TF000479-Ty3_gypsy_Ele136:1-4518

0 1000 2000 3000 4000

AeAeg_Ovary_NonBF_cat.18_23.rep

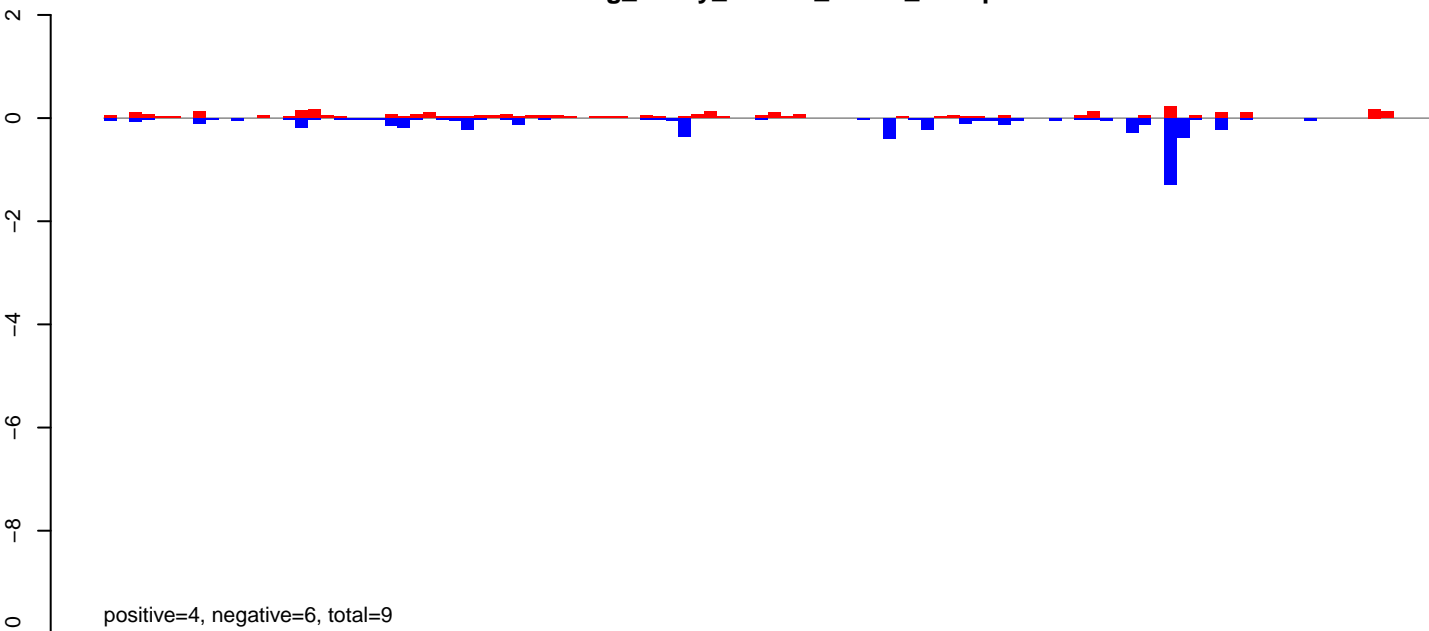

AeAeg_Ovary_NonBF_cat.24_35.rep

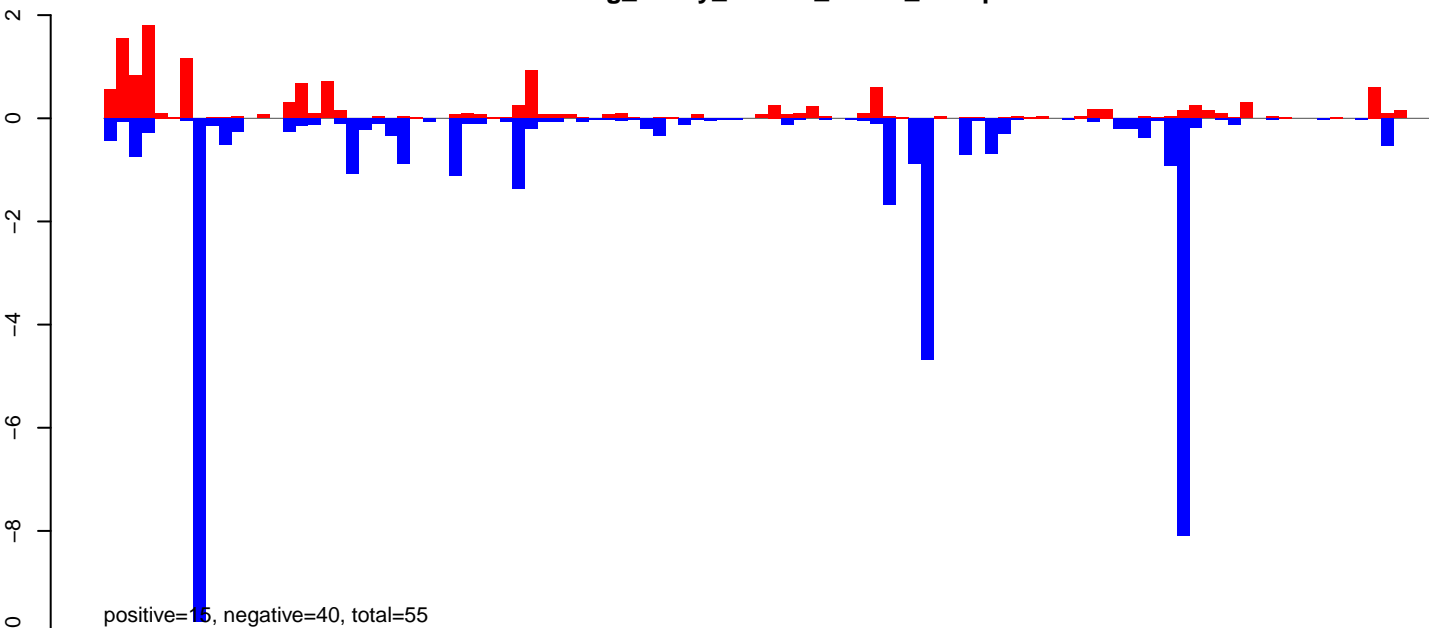

AeAeg_Ovary_NonBF_cat.rep

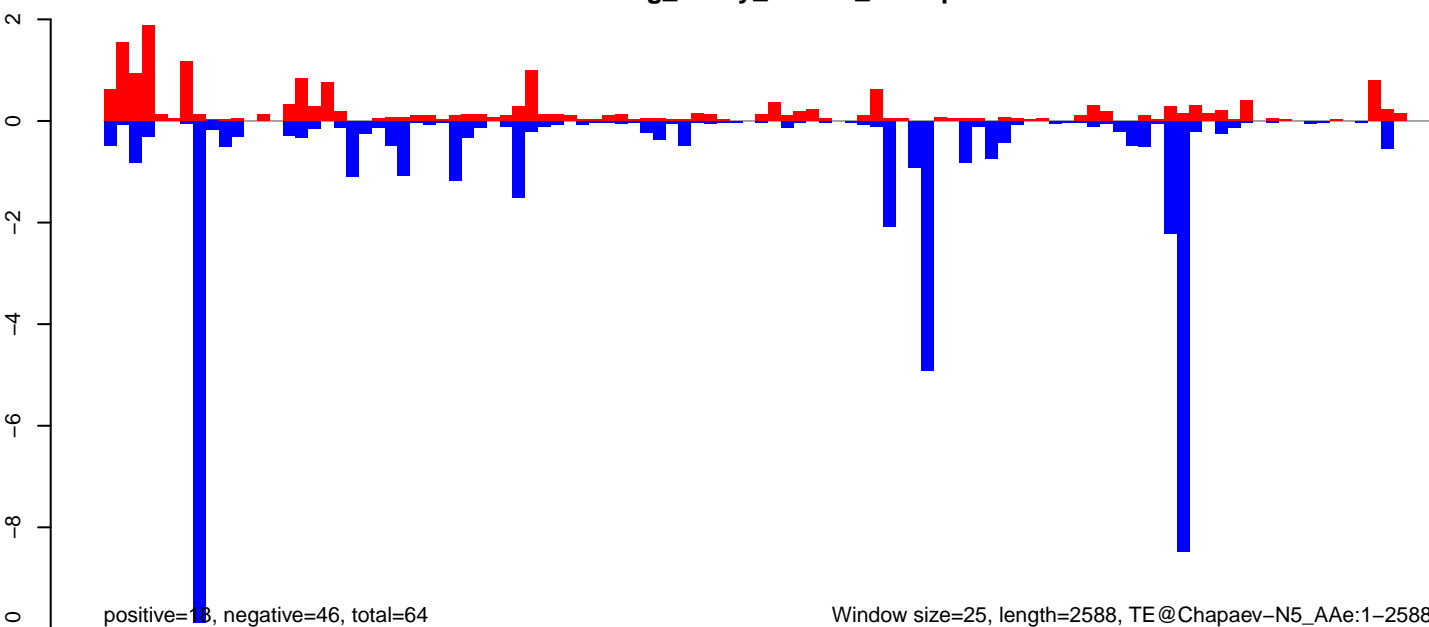

AeAeg_Ovary_NonBF_cat.18_23.rep

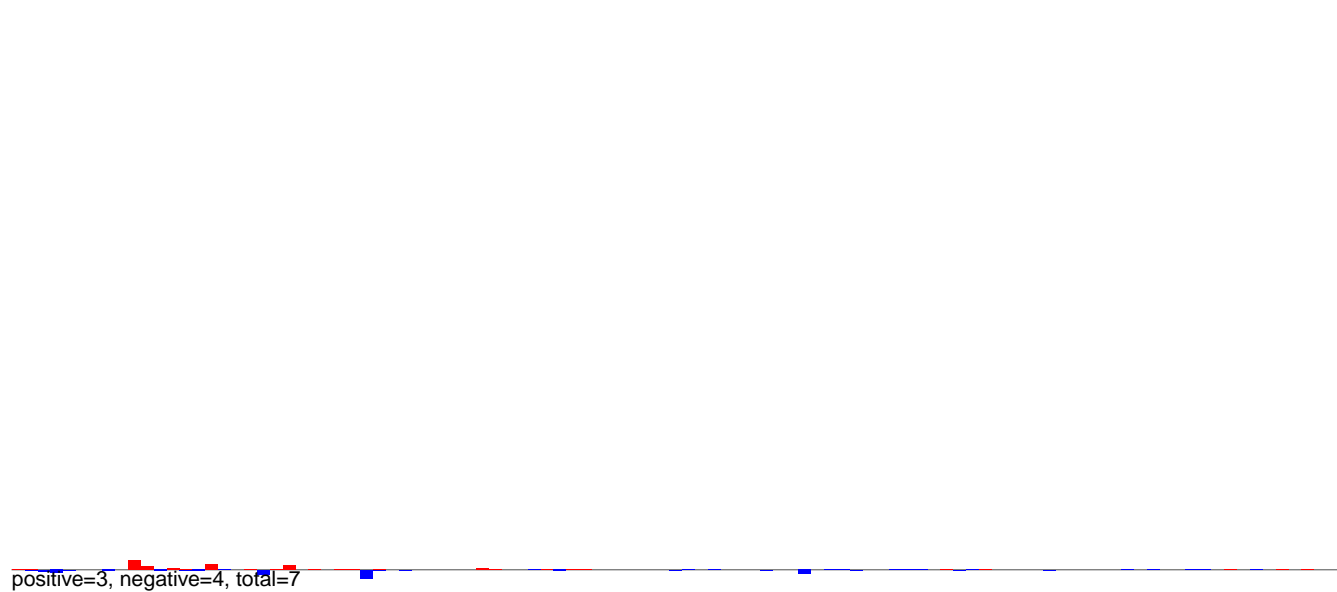

AeAeg_Ovary_NonBF_cat.24_35.rep

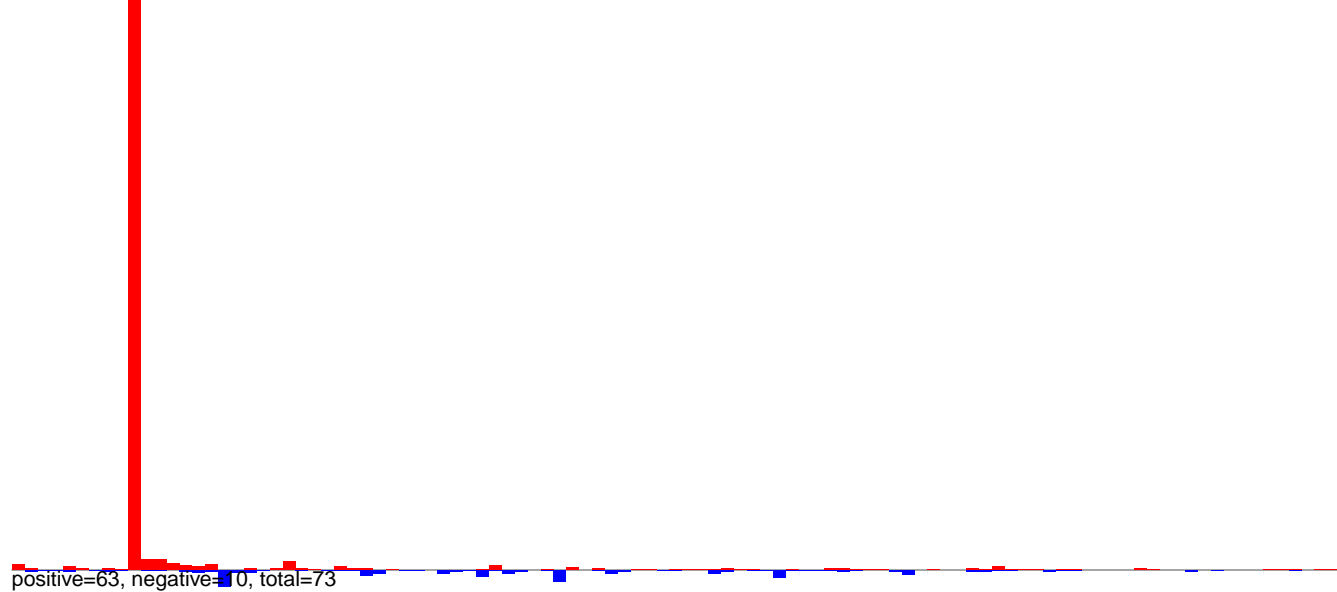

AeAeg_Ovary_NonBF_cat.rep

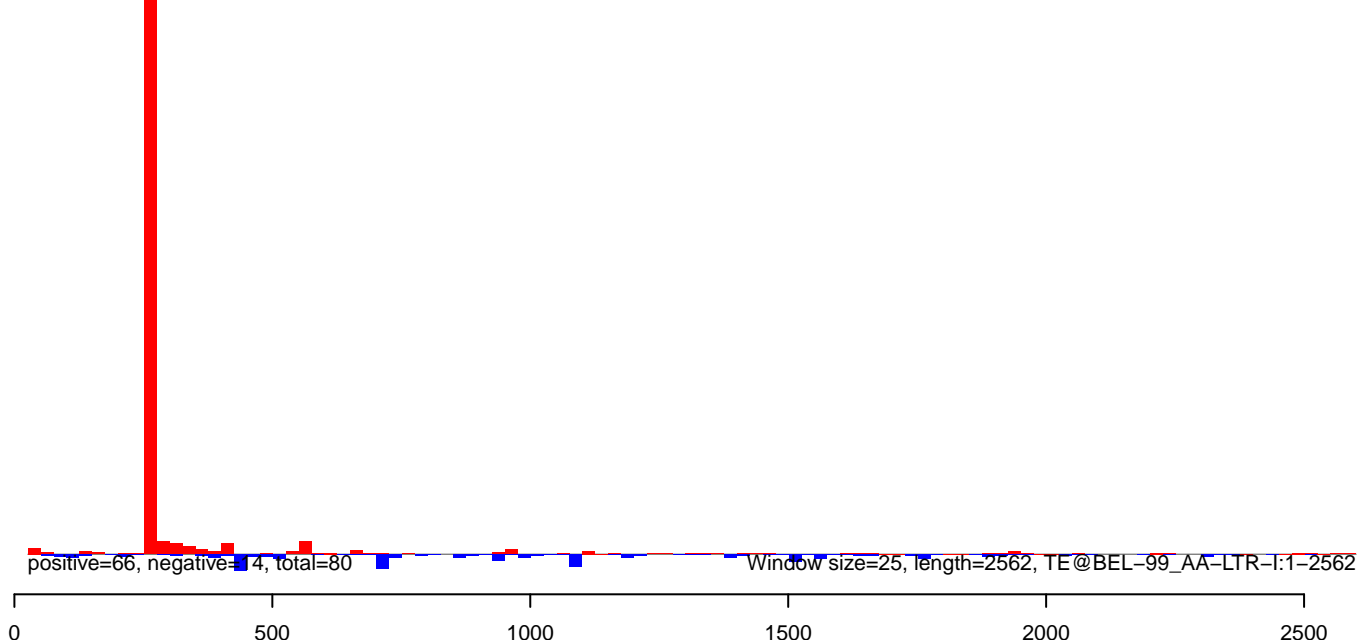

AeAeg_Ovary_NonBF_cat.18_23.rep

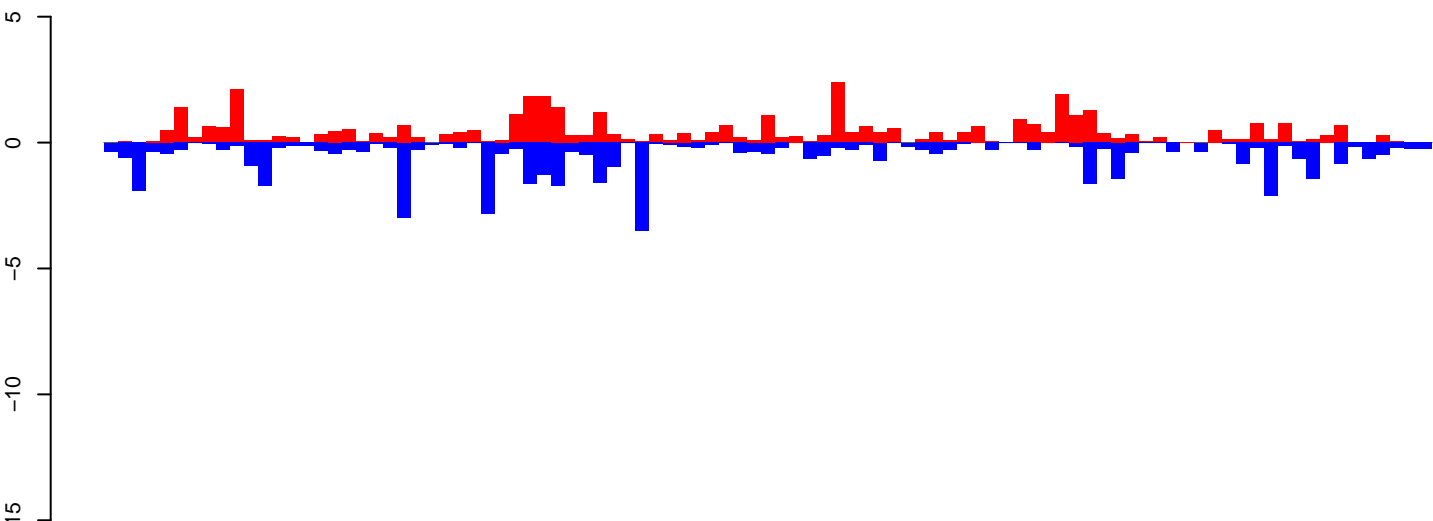

positive=42, negative=47, total=89

AeAeg_Ovary_NonBF_cat.24_35.rep

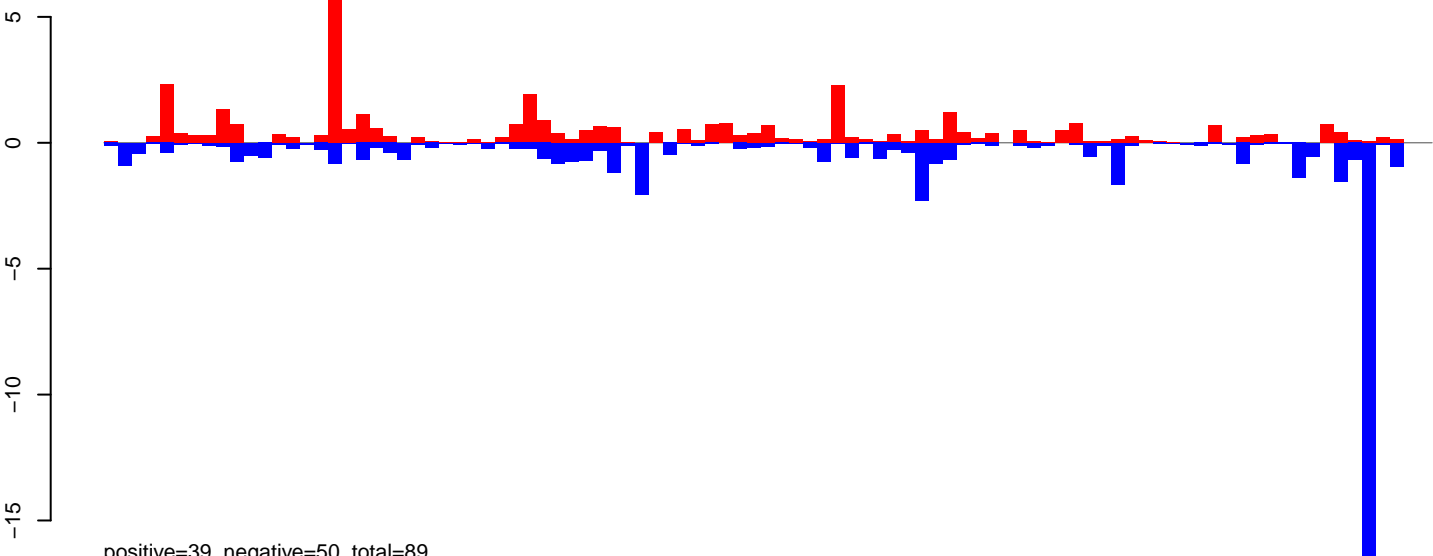

positive=39, negative=50, total=89

AeAeg_Ovary_NonBF_cat.rep

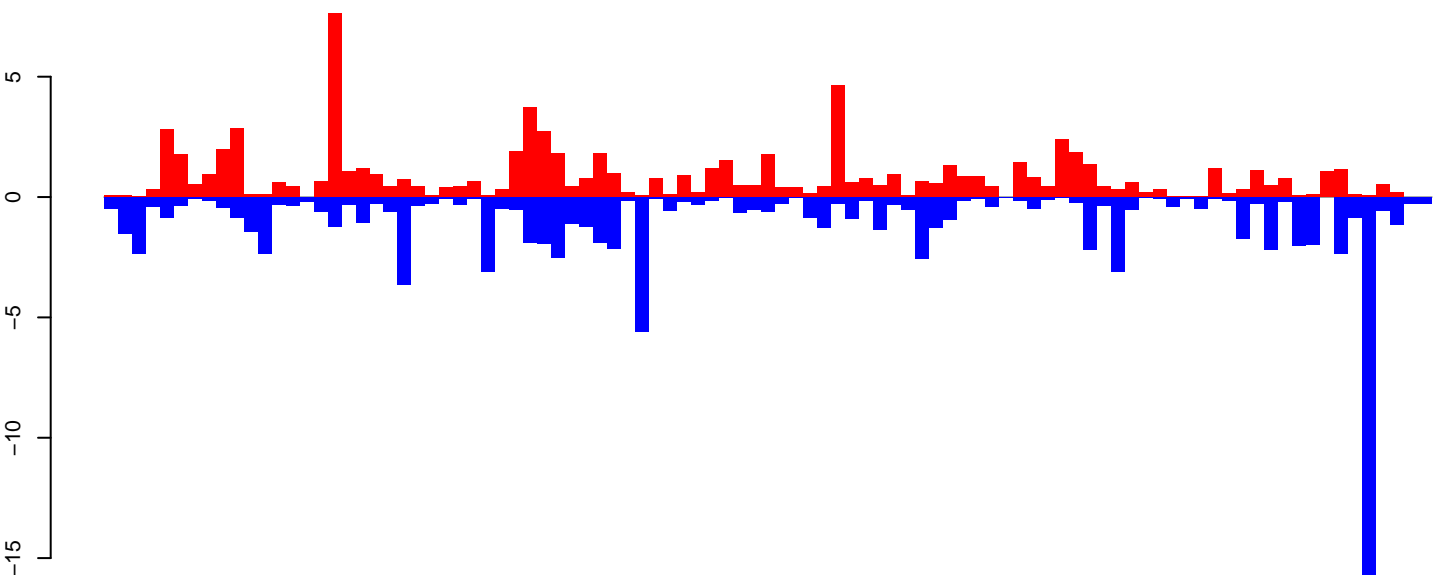

positive=81, negative=97, total=178, window size=25, length=2356, TE@aedes4kgr2k10pd1-AAGE01016871_7055bp-TE-UNKNOWN:1-2356

0 500 1000 1500 2000

AeAeg_Ovary_NonBF_cat.18_23.rep

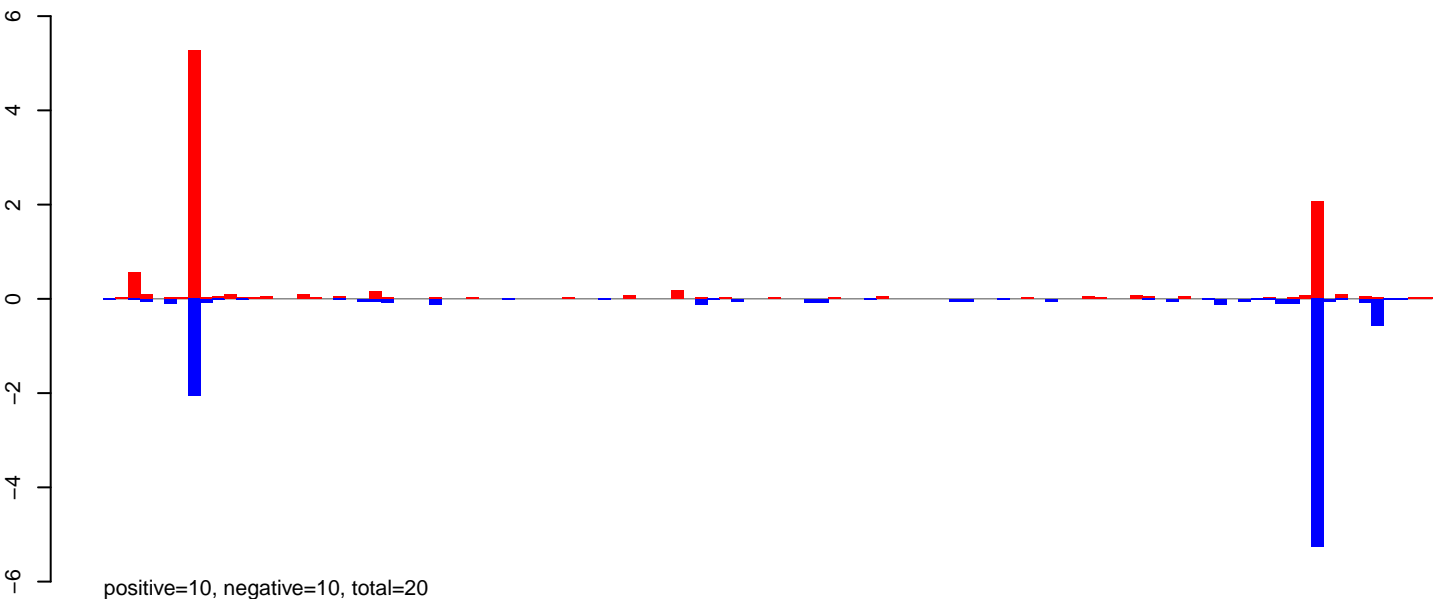

AeAeg_Ovary_NonBF_cat.24_35.rep

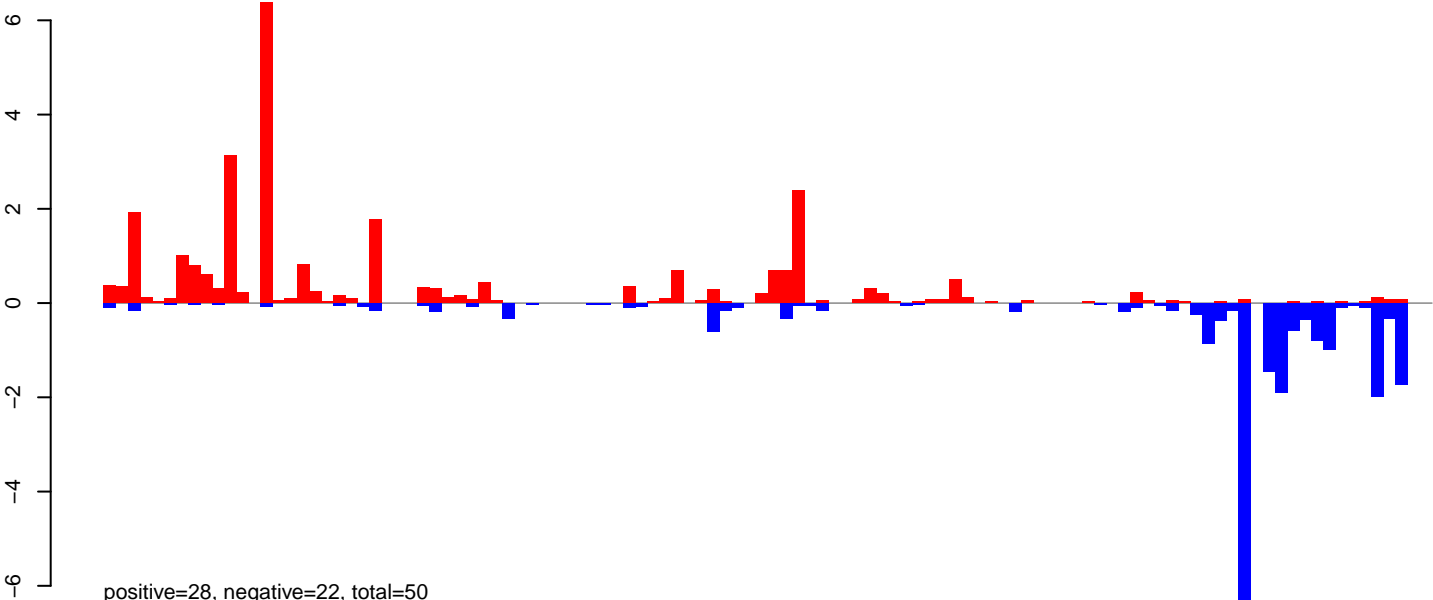

AeAeg_Ovary_NonBF_cat.rep

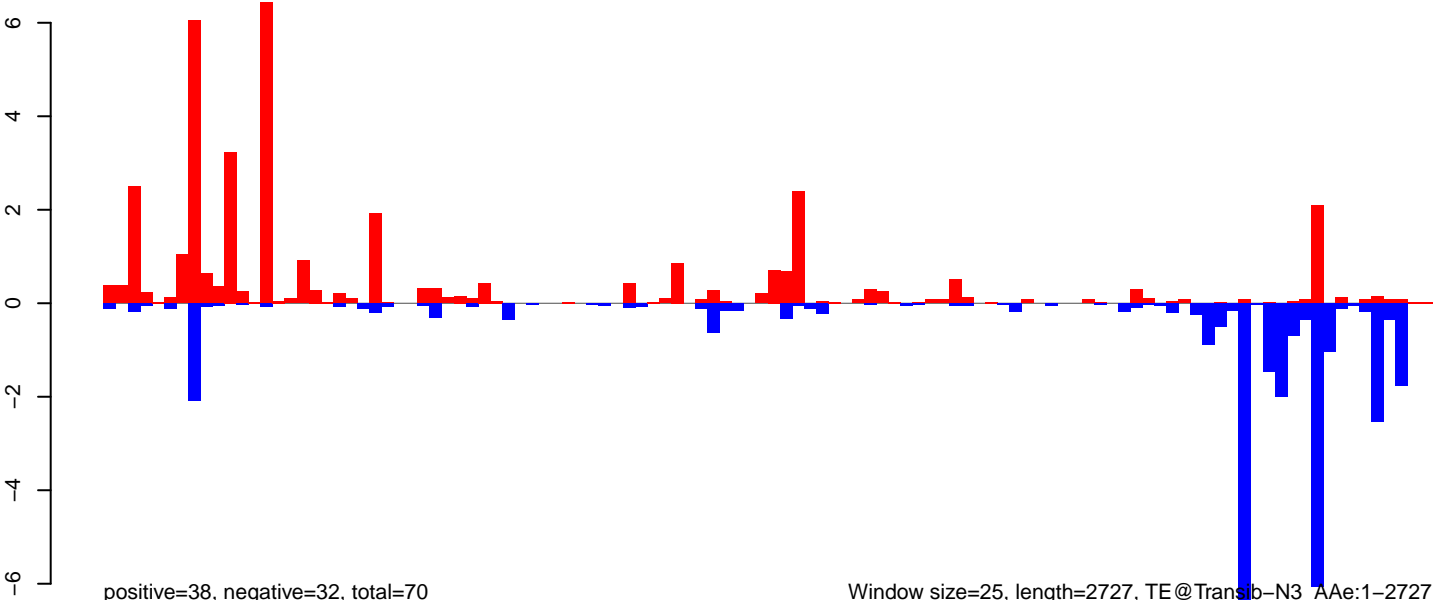

Window size=25, length=2727, TE@Transb-N3_Ae:1-2727

AeAeg_Ovary_NonBF_cat.18_23.rep

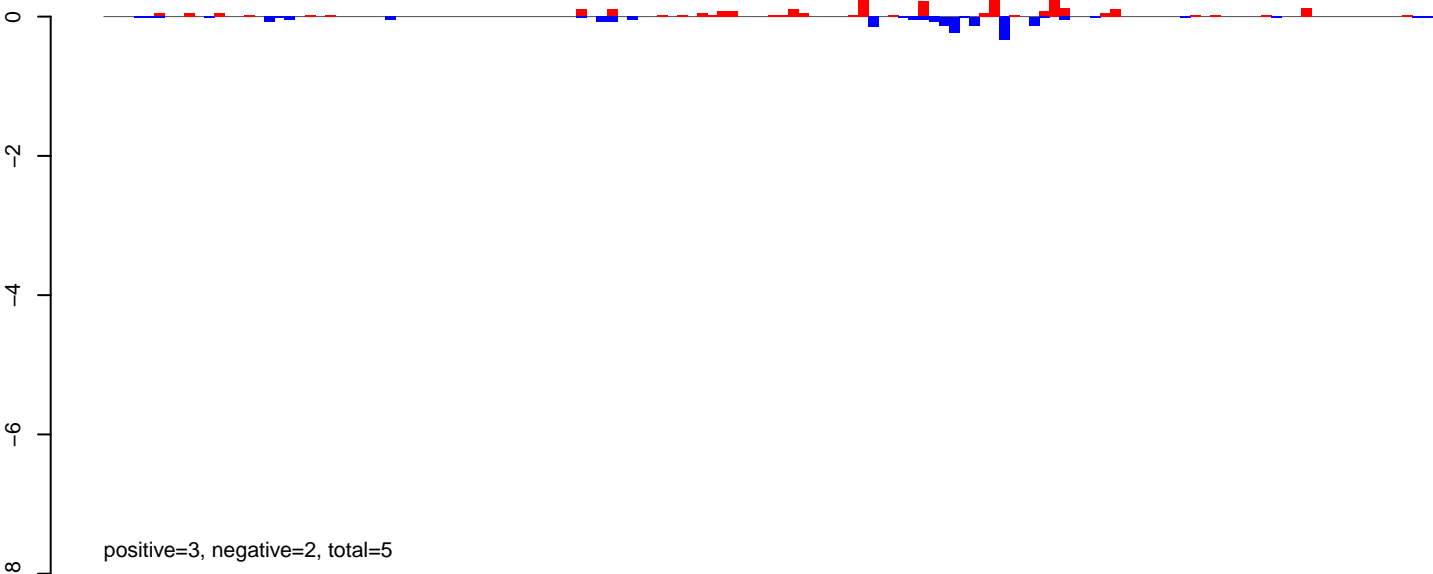

AeAeg_Ovary_NonBF_cat.24_35.rep

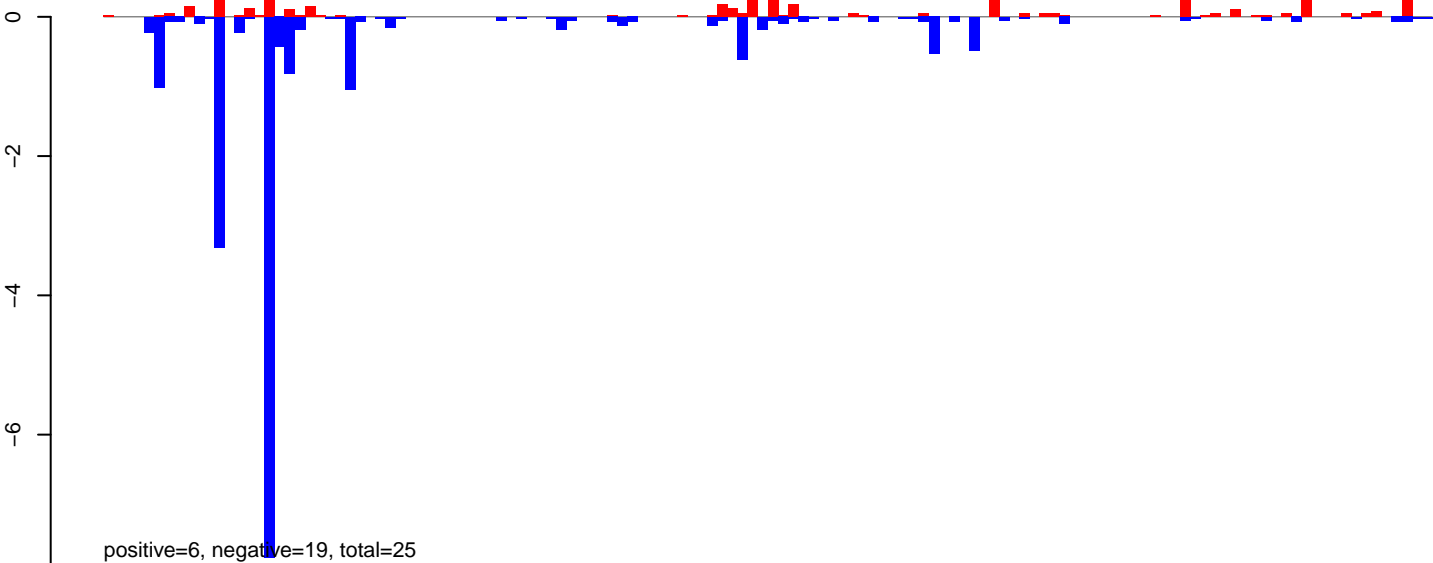

AeAeg_Ovary_NonBF_cat.rep

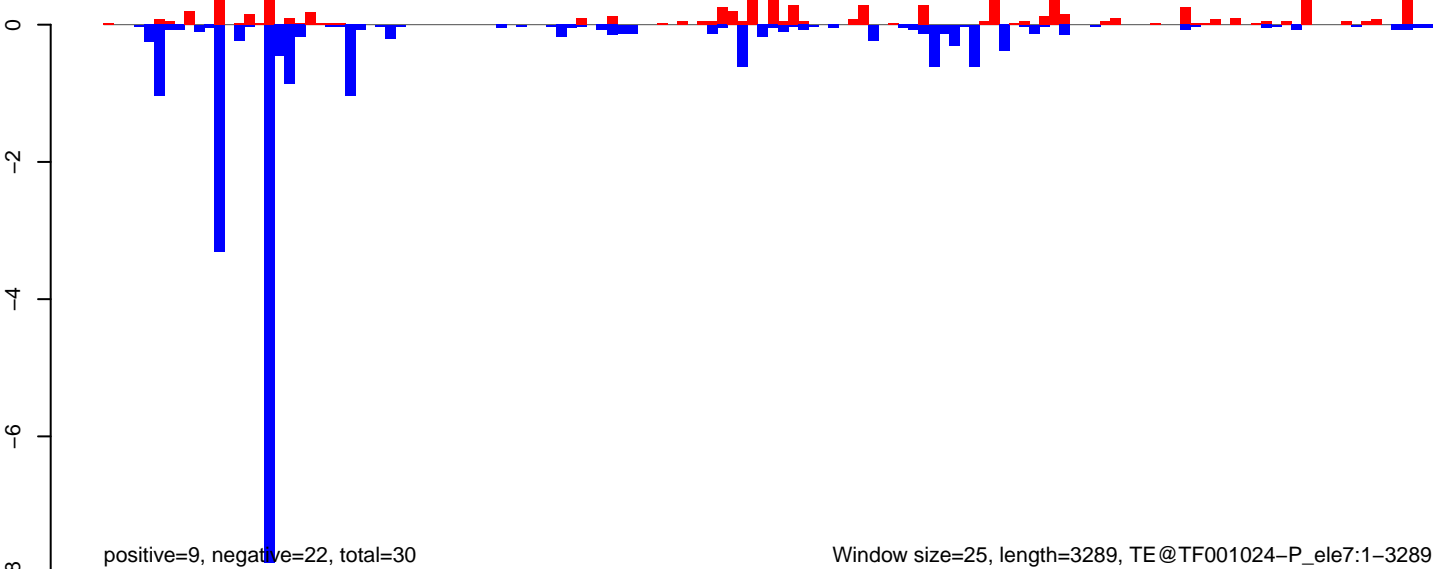

AeAeg_Ovary_NonBF_cat.18_23.rep

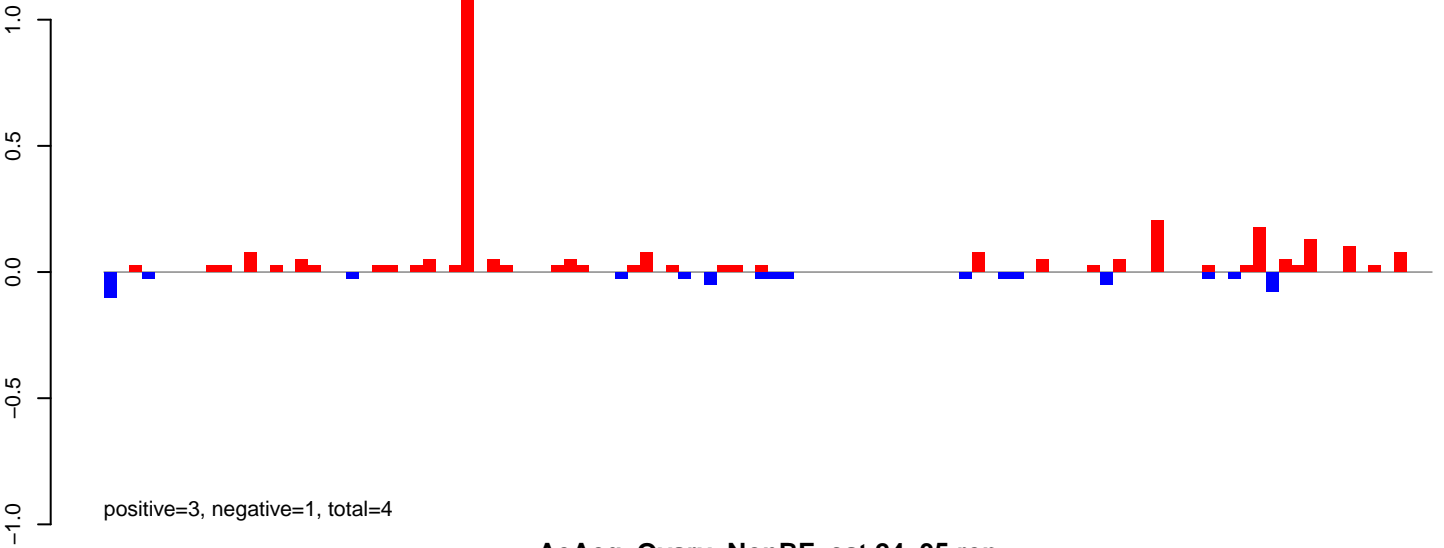

AeAeg_Ovary_NonBF_cat.24_35.rep

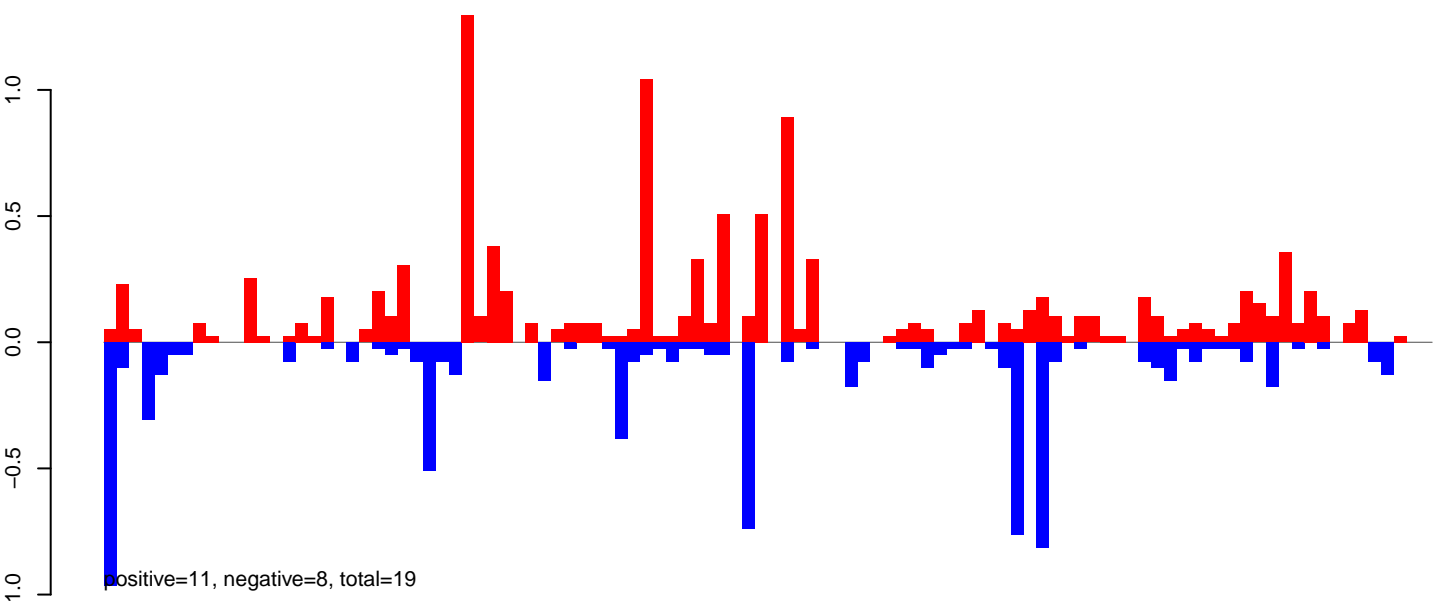

AeAeg_Ovary_NonBF_cat.rep

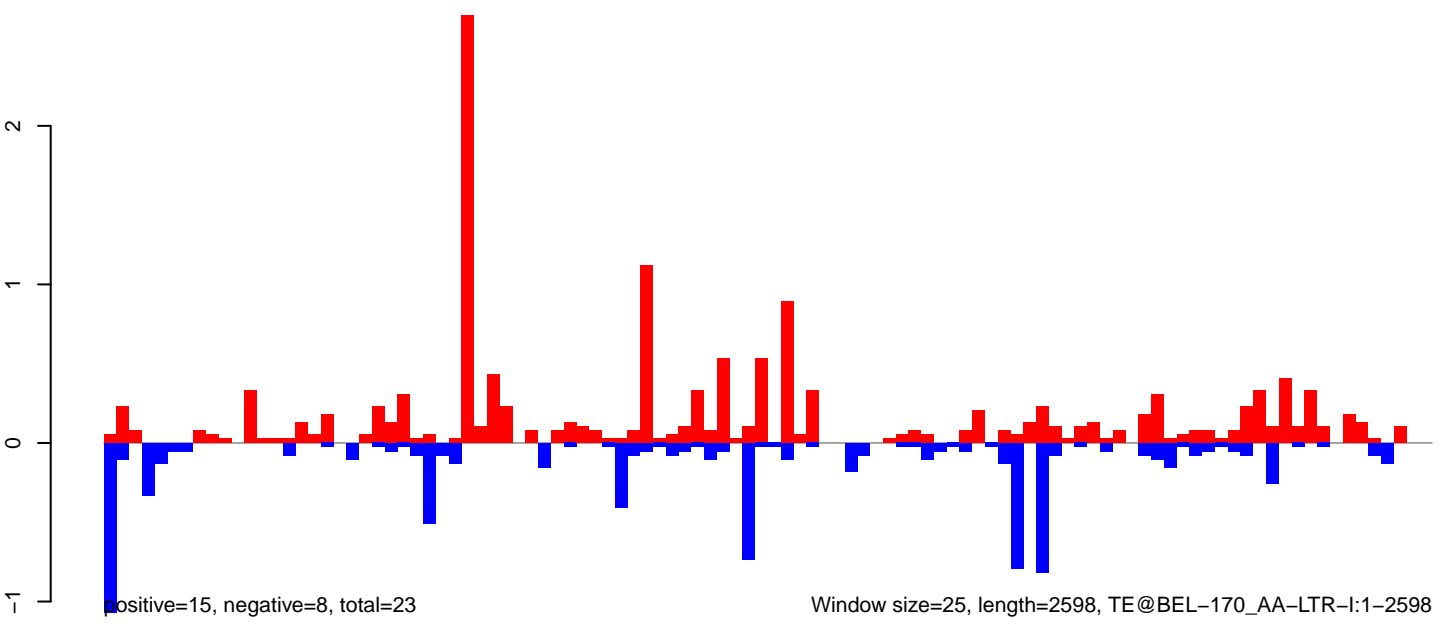

Window size=25, length=2598, TE@BEL-170_AA-LTR-I:1-2598

AeAeg_Ovary_NonBF_cat.18_23.rep

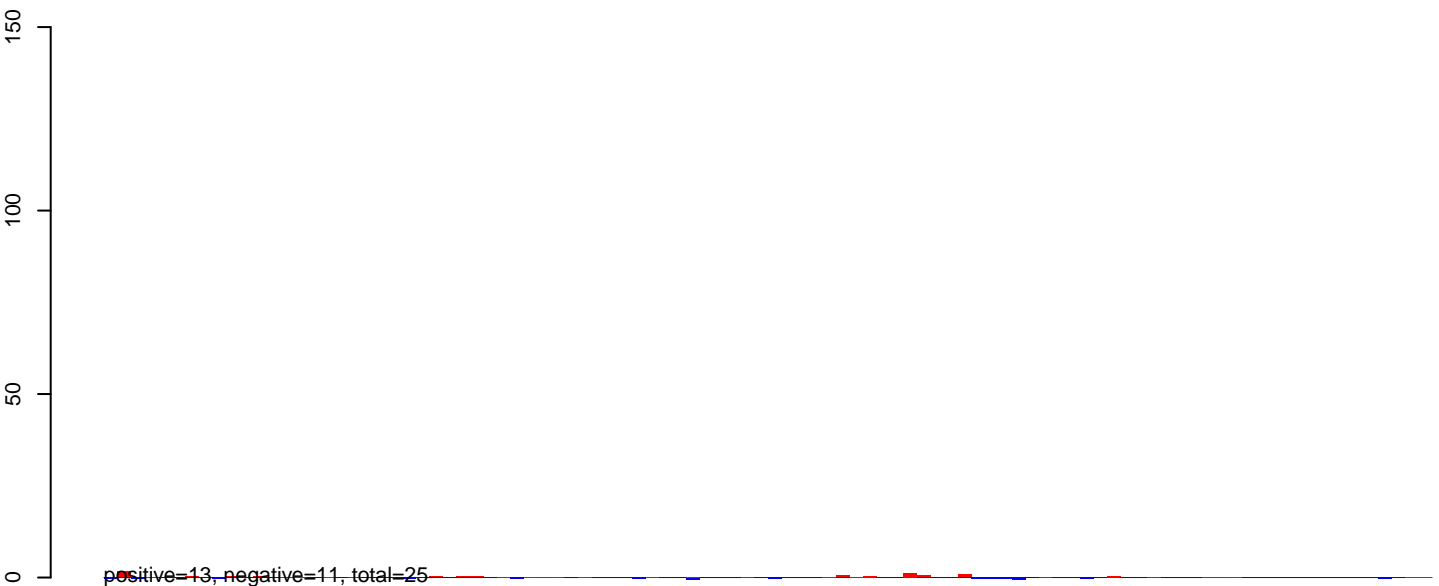

AeAeg_Ovary_NonBF_cat.24_35.rep

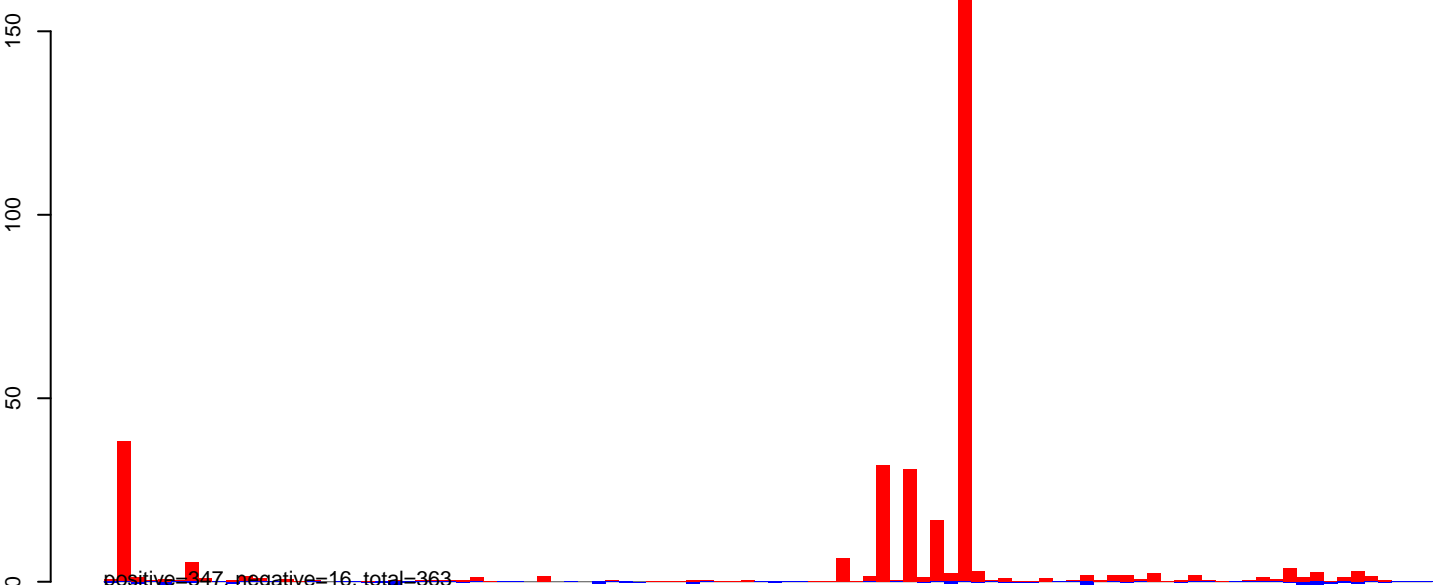

AeAeg_Ovary_NonBF_cat.rep

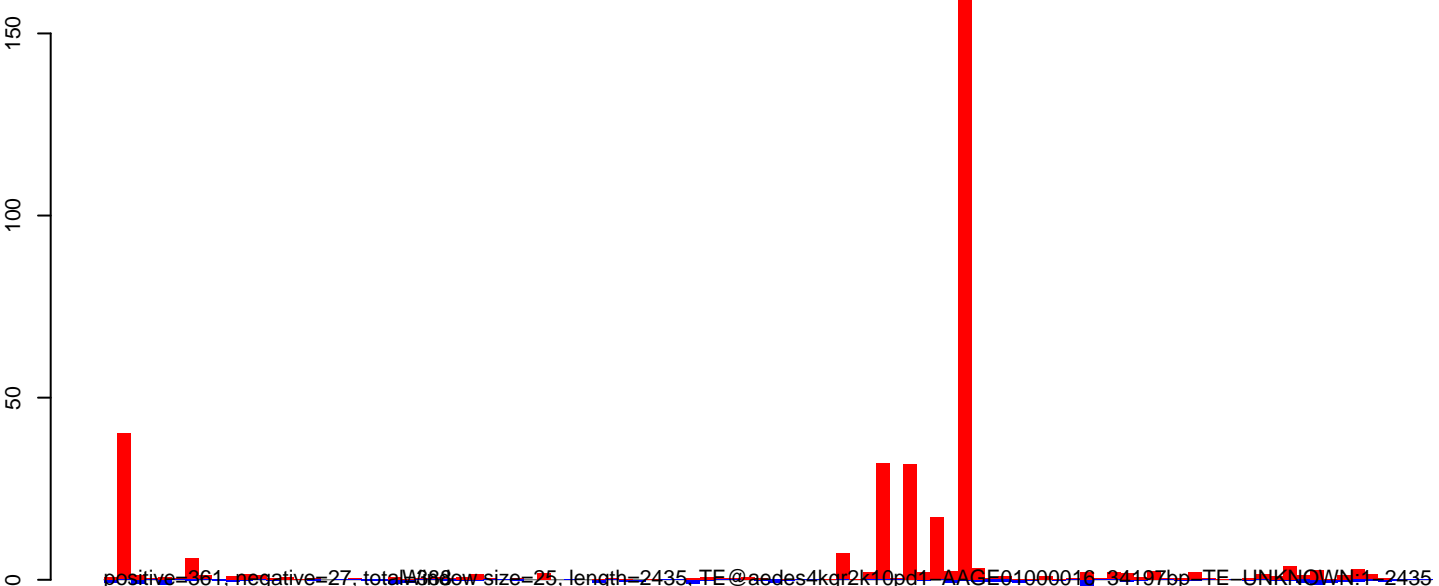

AeAeg_Ovary_NonBF_cat.18_23.rep

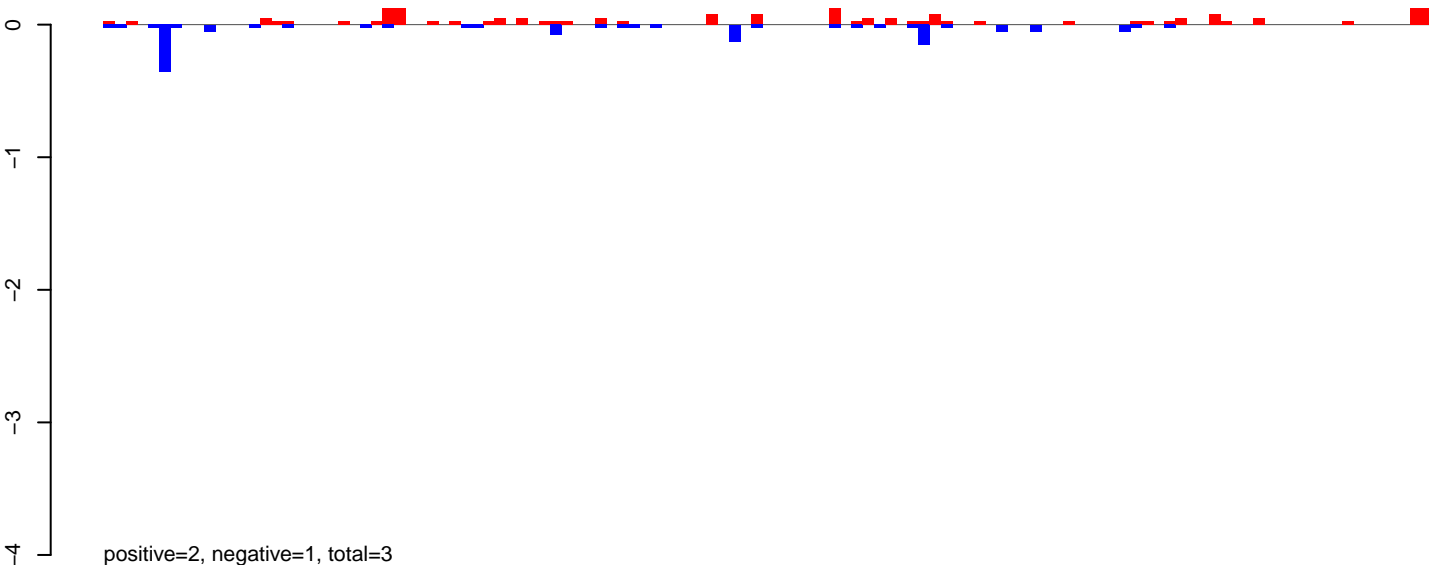

AeAeg_Ovary_NonBF_cat.24_35.rep

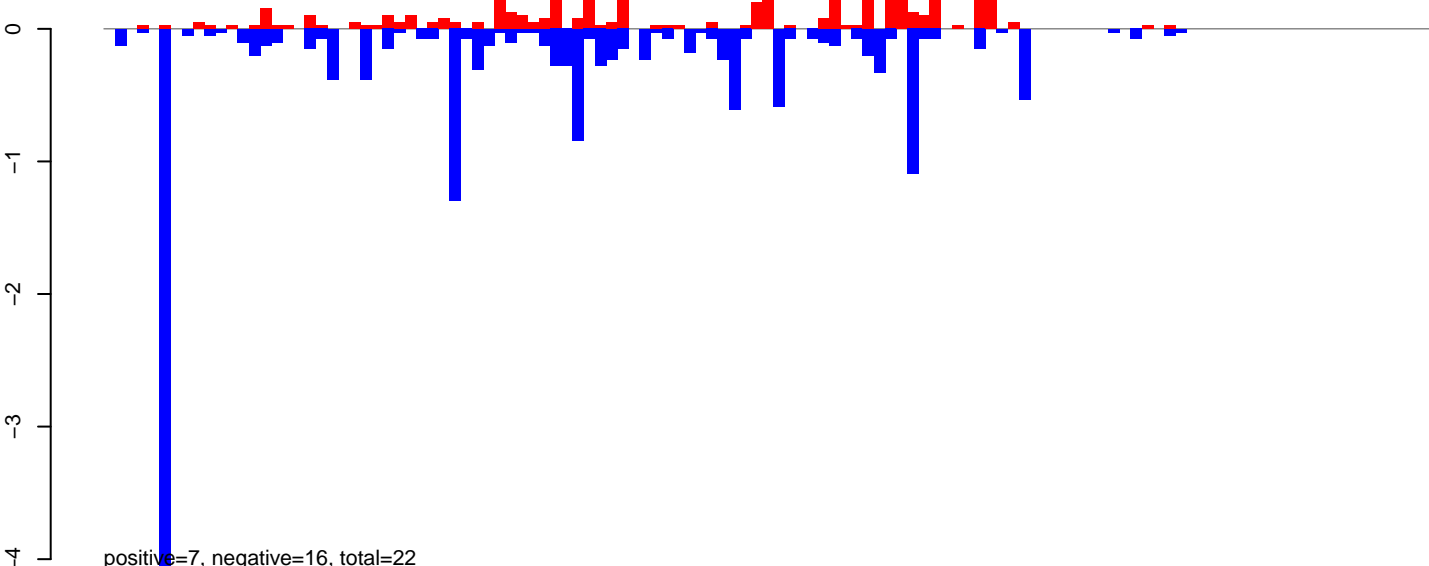

AeAeg_Ovary_NonBF_cat.rep

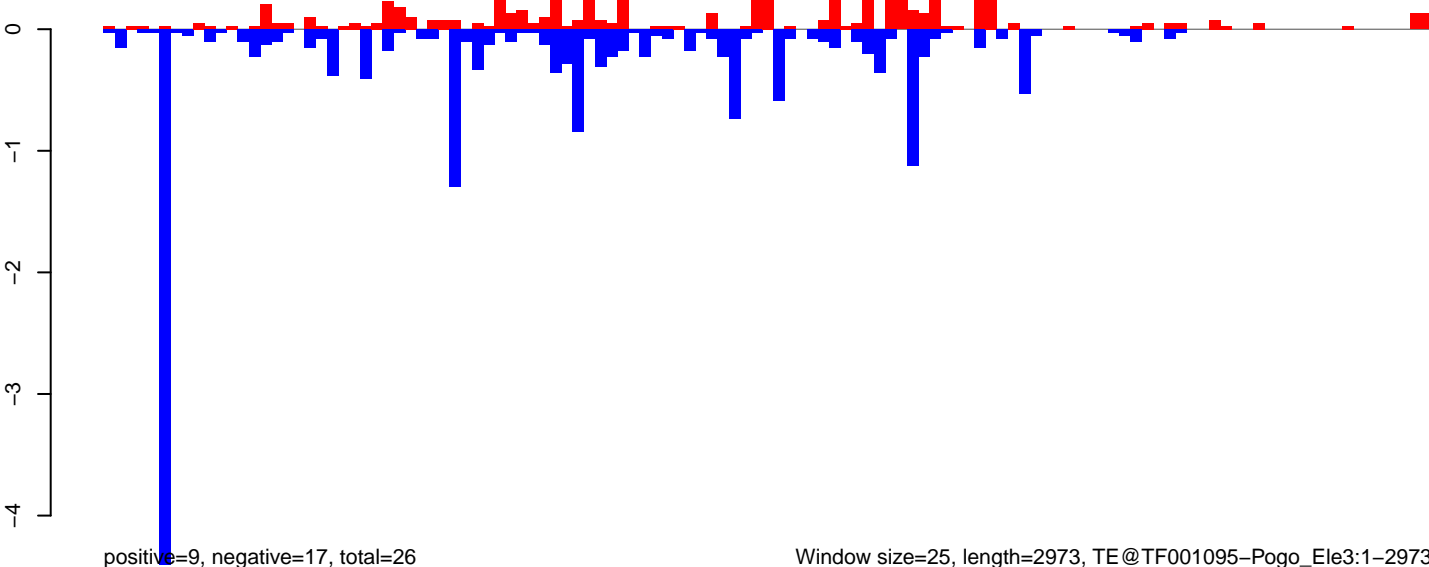

AeAeg_Ovary_NonBF_cat.18_23.rep

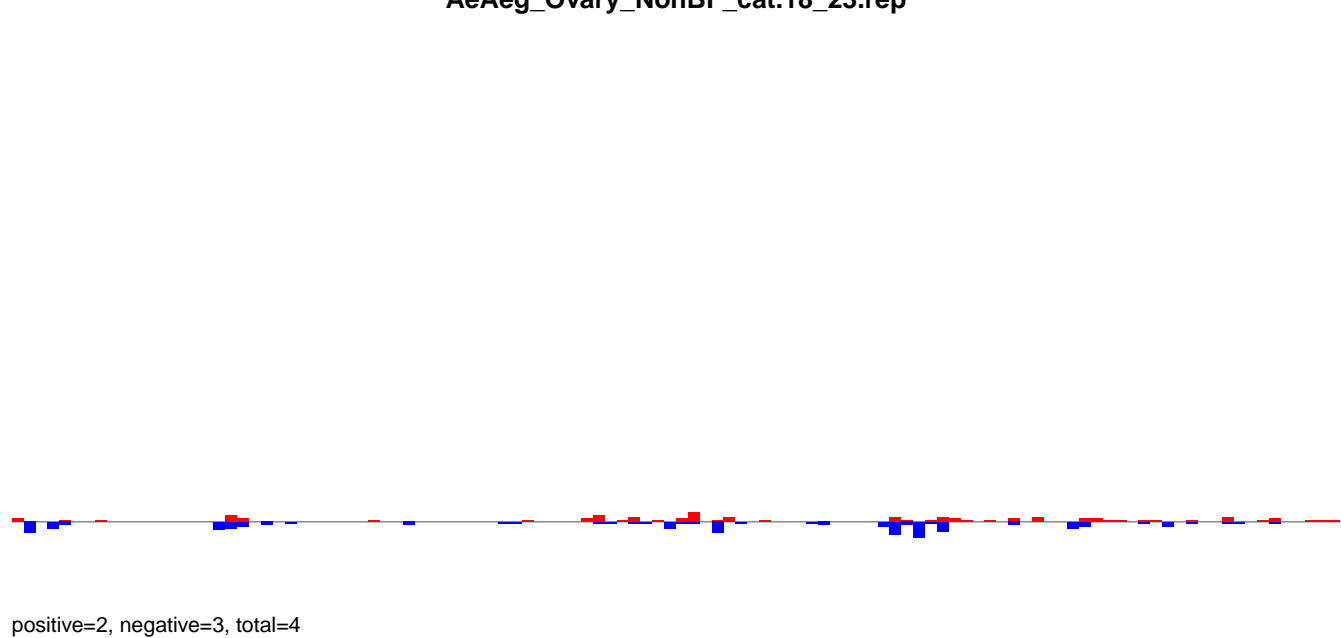

AeAeg_Ovary_NonBF_cat.24_35.rep

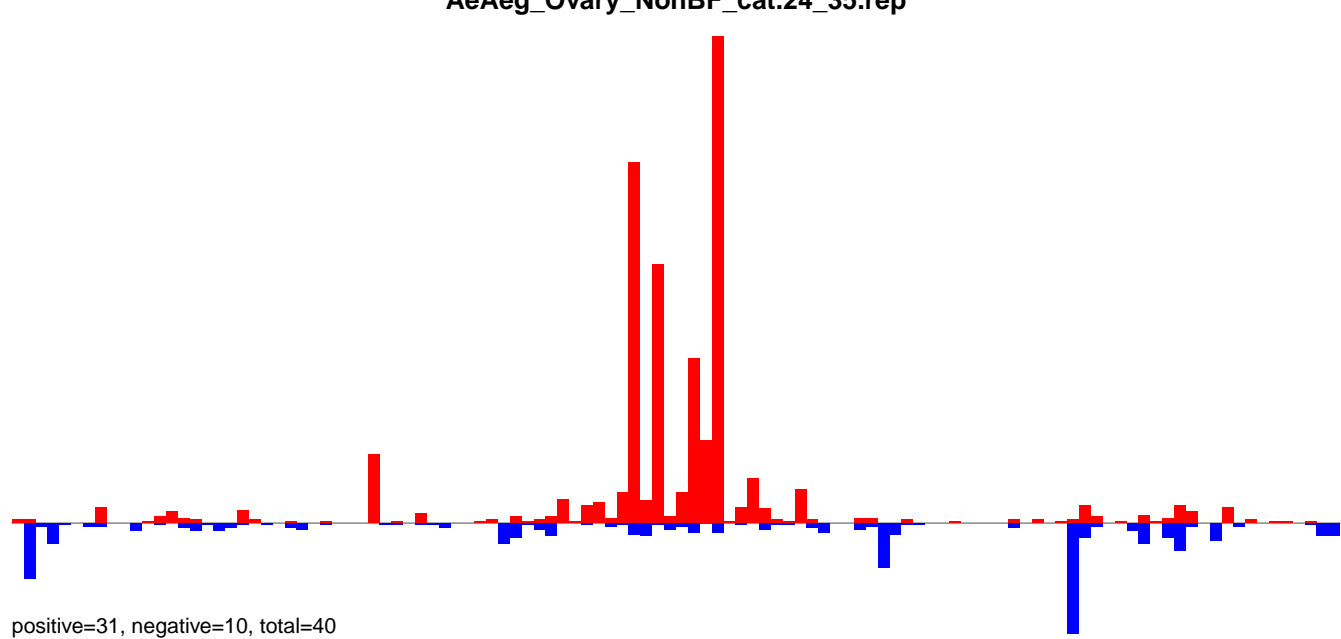

AeAeg_Ovary_NonBF_cat.rep

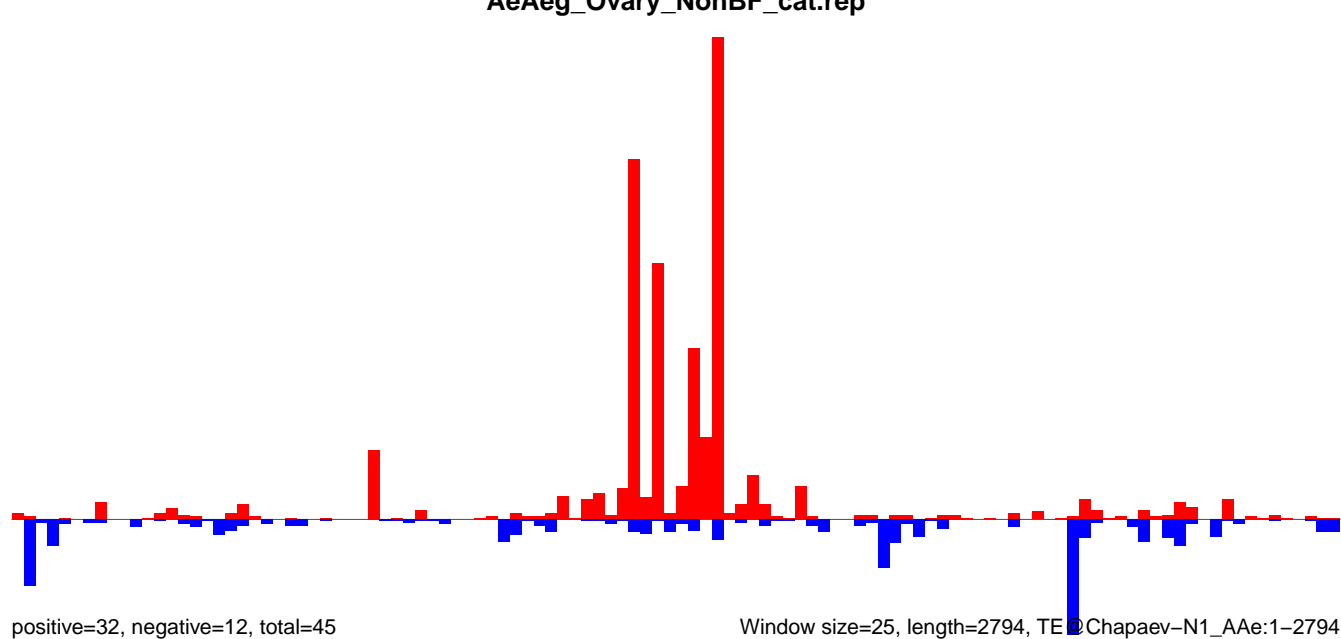

AeAeg_Ovary_NonBF_cat.18_23.rep

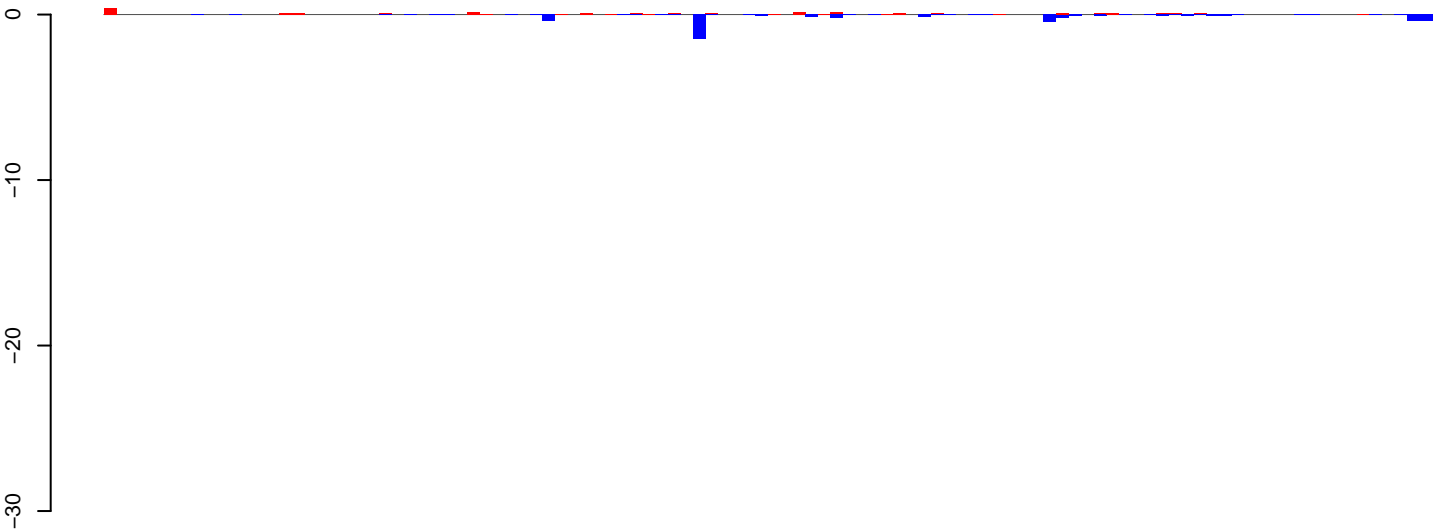

positive=3, negative=5, total=8

AeAeg_Ovary_NonBF_cat.24_35.rep

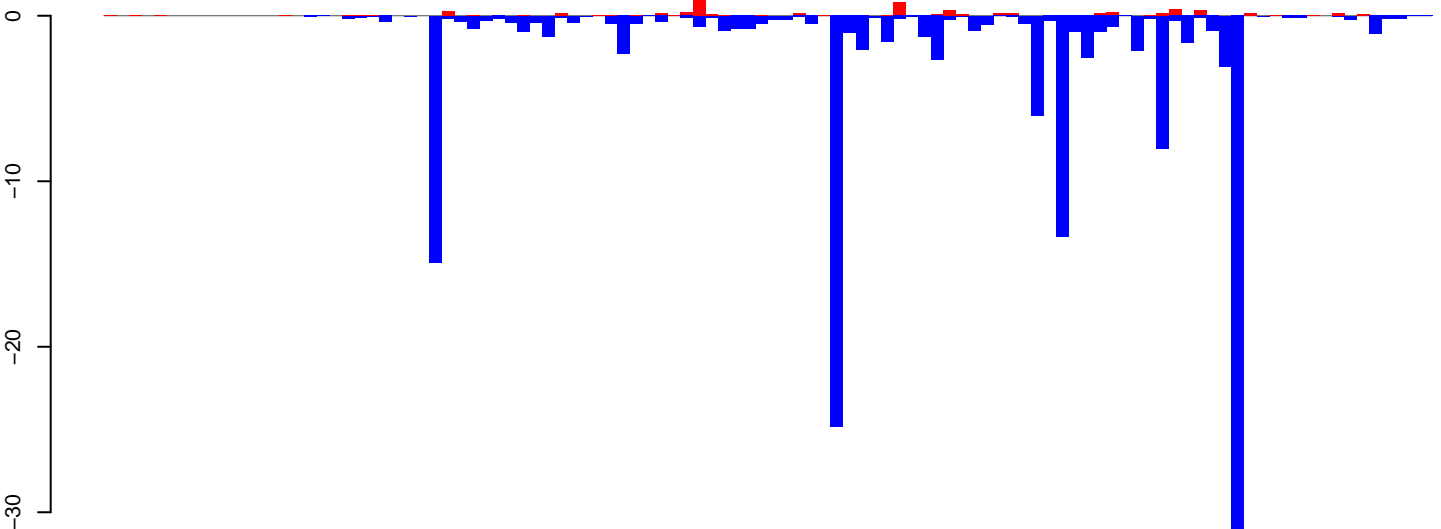

positive=8, negative=143, total=151

AeAeg_Ovary_NonBF_cat.rep

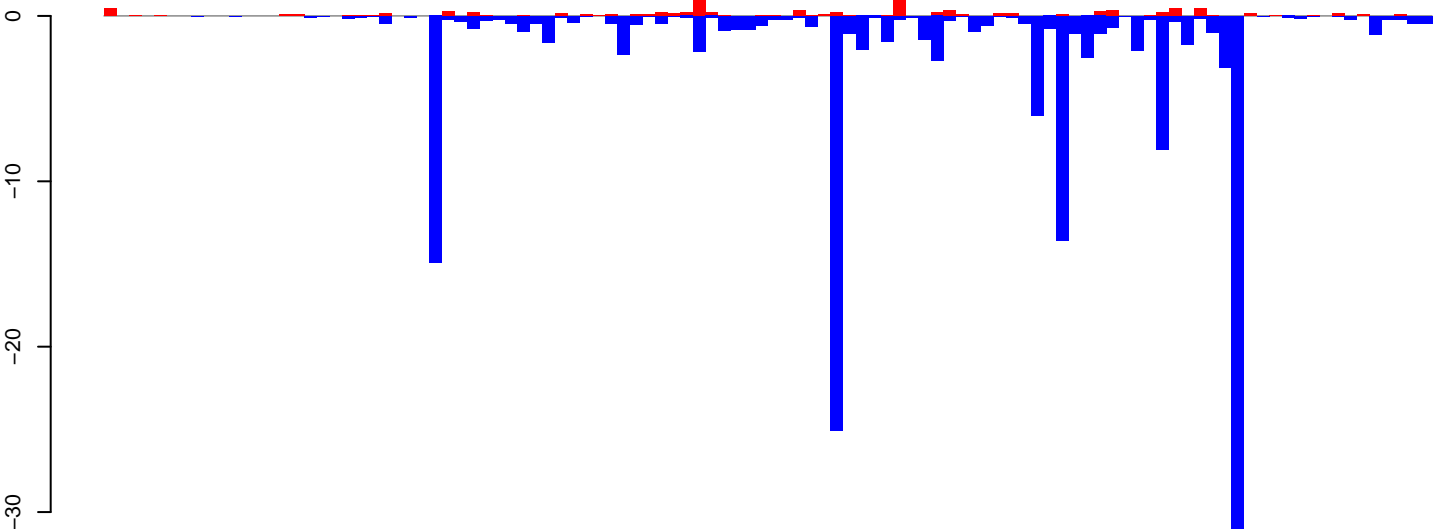

positive=11, negative=148, total=159

Window size=25, length=2628, TE@TF001102-Pogo_Ele10:1-2628

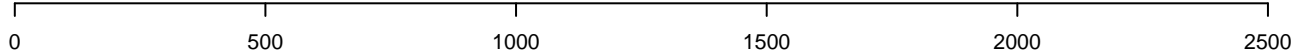

AeAeg_Ovary_NonBF_cat.18_23.rep

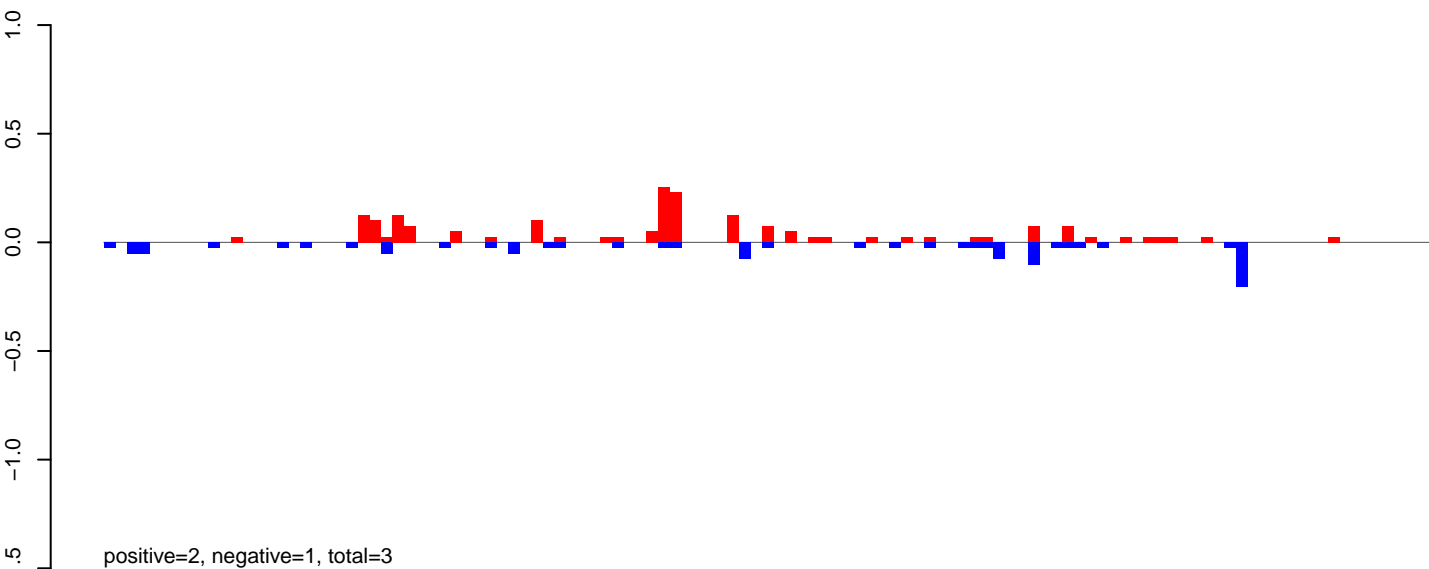

AeAeg_Ovary_NonBF_cat.24_35.rep

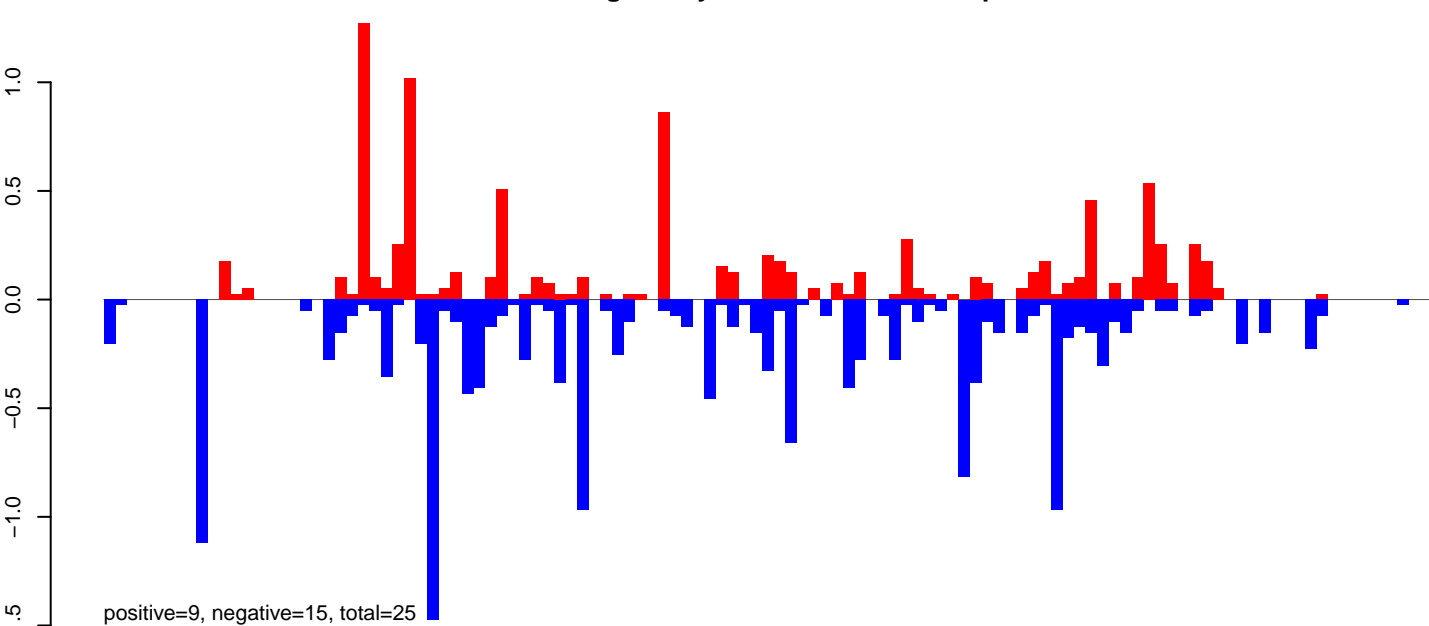

AeAeg_Ovary_NonBF_cat.rep

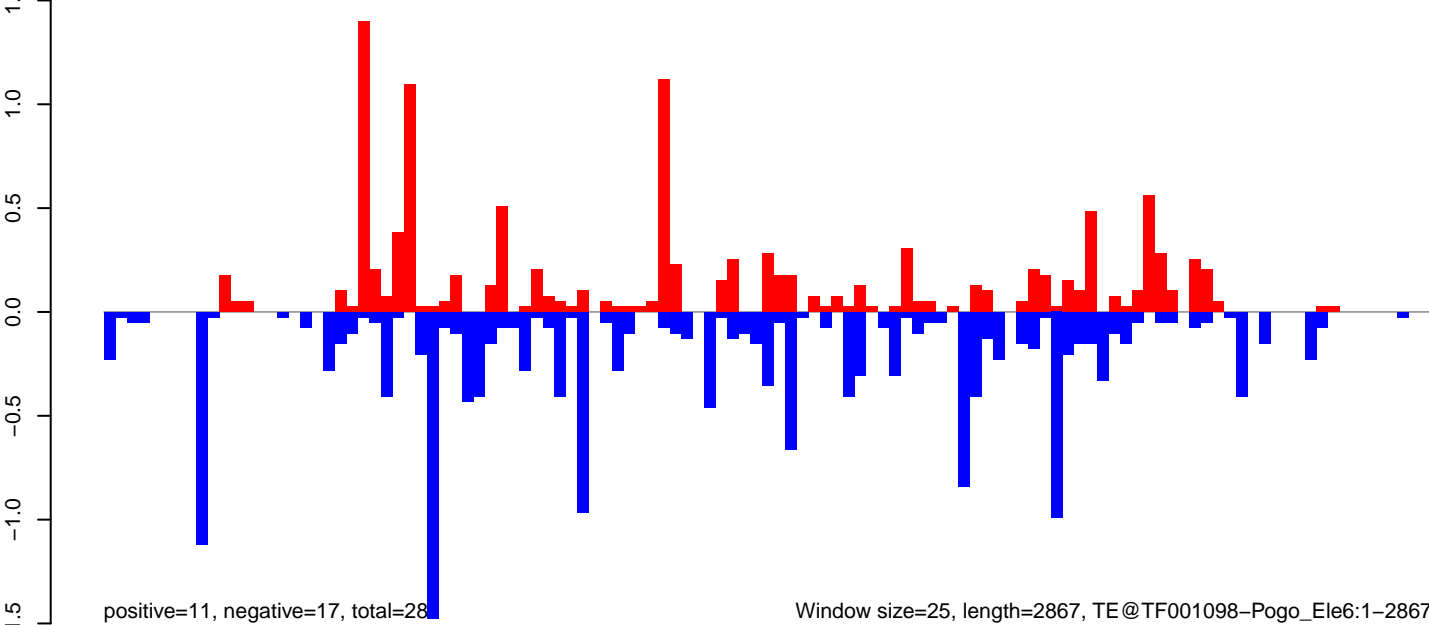

Window size=25, length=2867, TE@TF001098-Pogo_Ele6:1-2867

0 500 1000 1500 2000 2500 3000

AeAeg_Ovary_NonBF_cat.18_23.rep

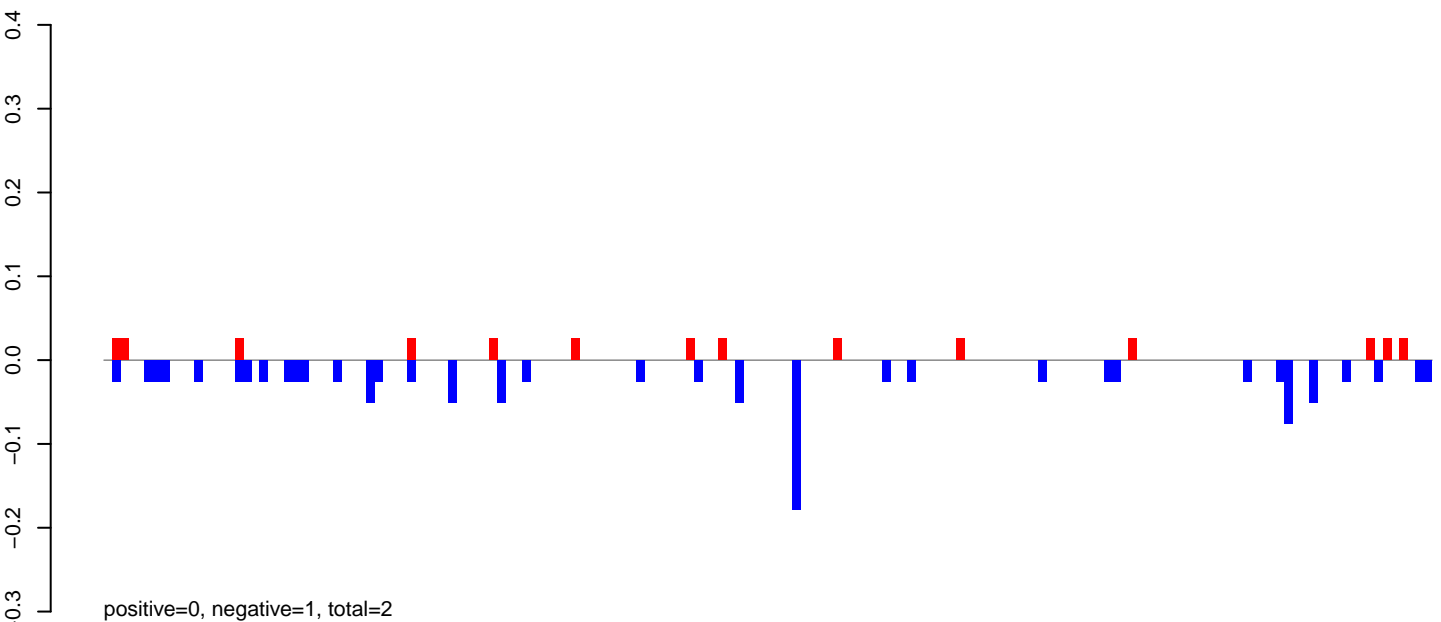

AeAeg_Ovary_NonBF_cat.24_35.rep

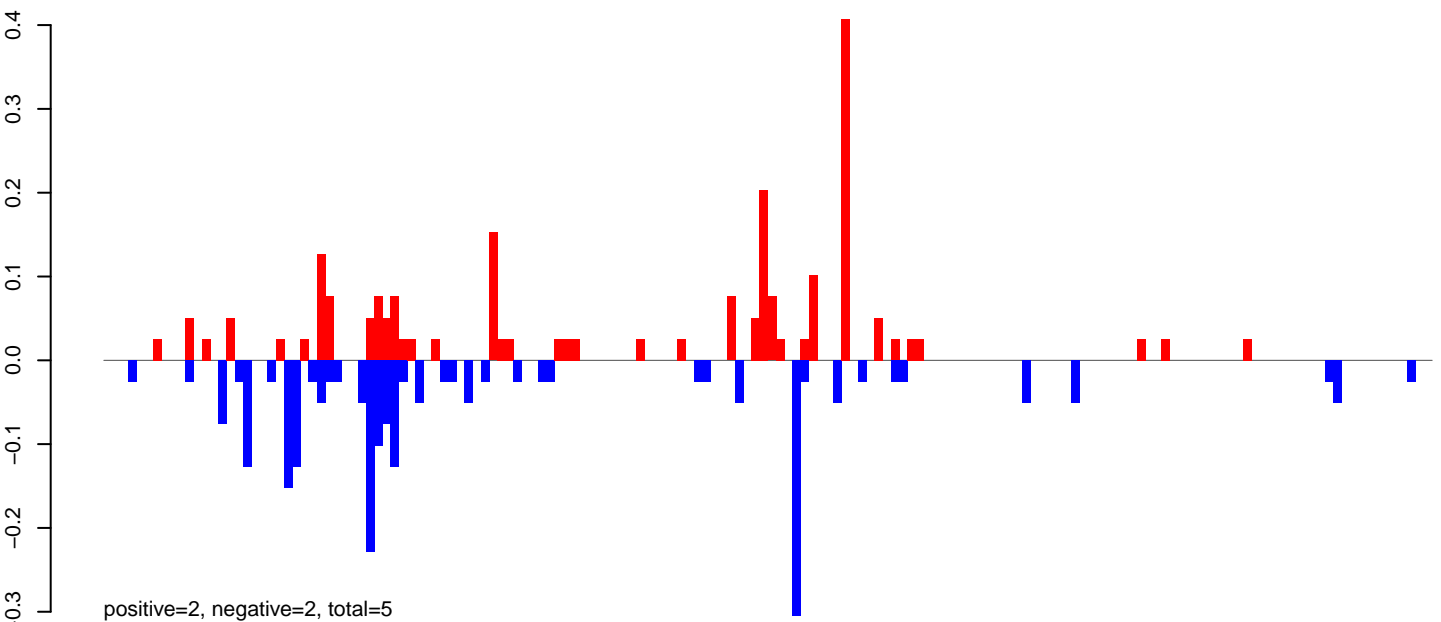

AeAeg_Ovary_NonBF_cat.rep

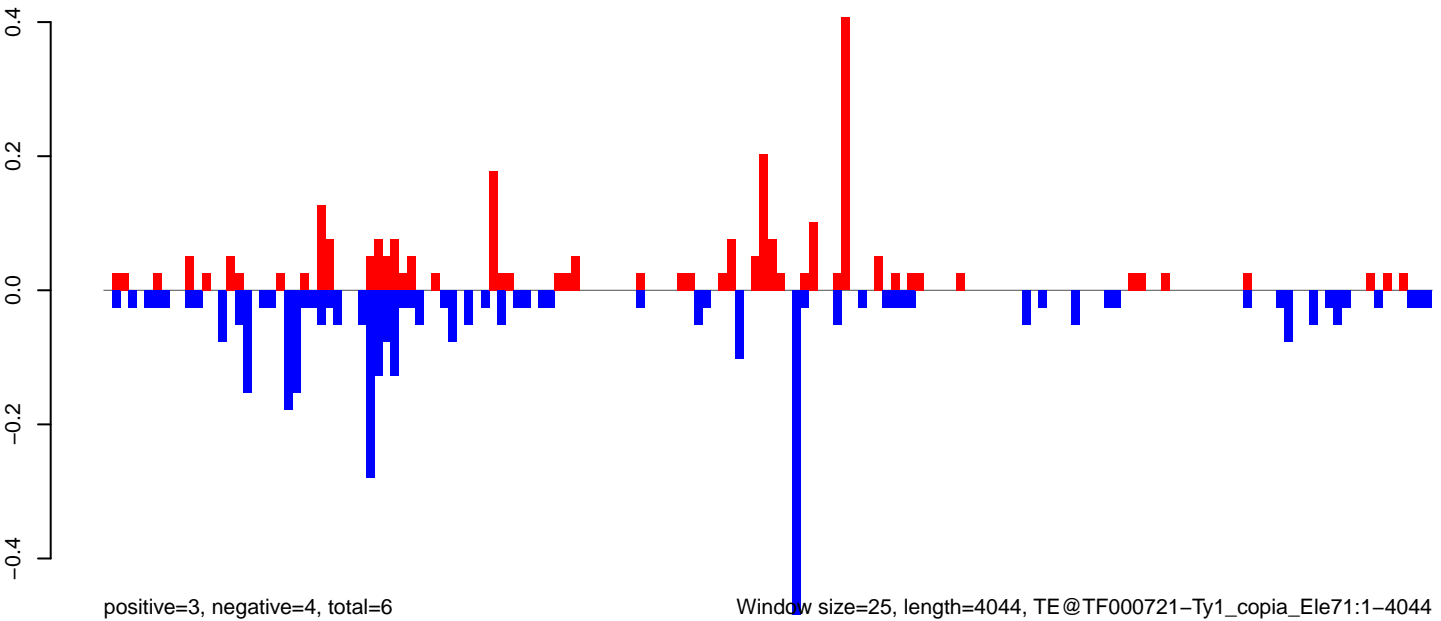

Window size=25, length=4044, TE@TF000721-Ty1_copia_Ele71:1-4044

0 1000 2000 3000 4000

AeAeg_Ovary_NonBF_cat.18_23.rep

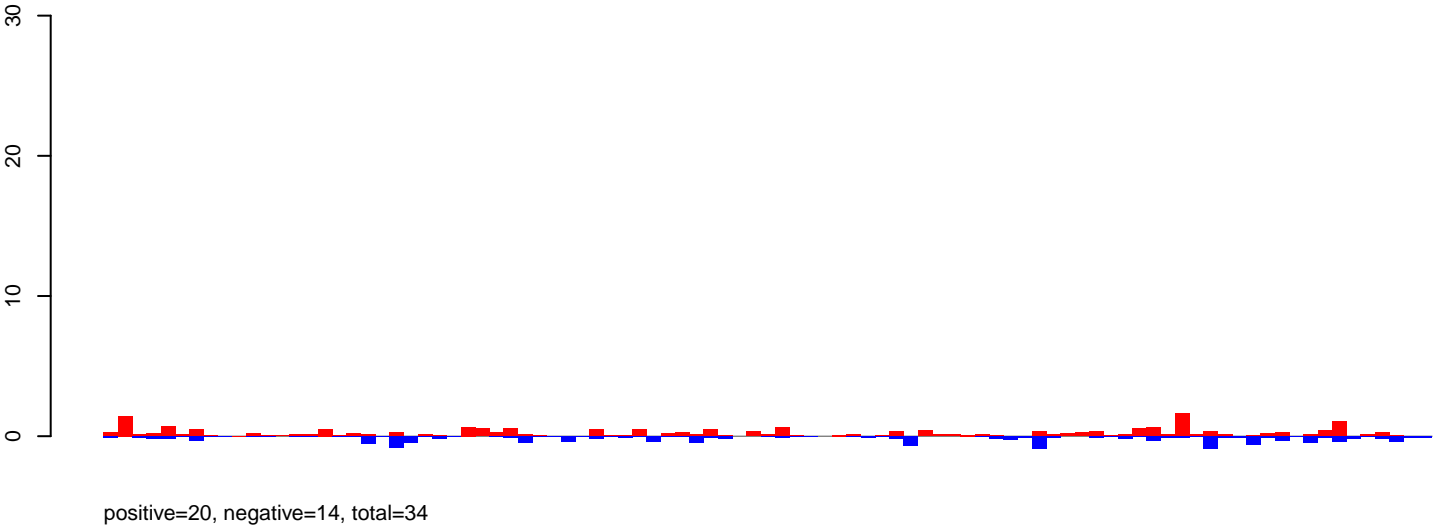

AeAeg_Ovary_NonBF_cat.24_35.rep

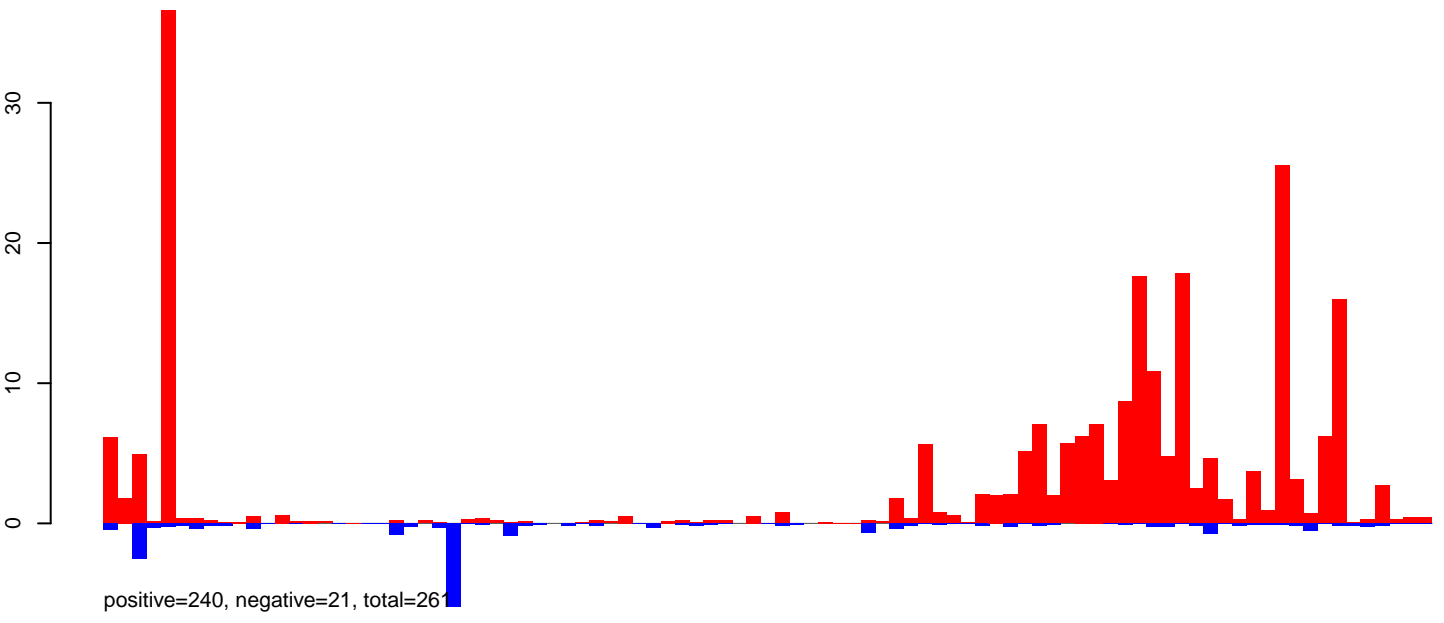

AeAeg_Ovary_NonBF_cat.rep

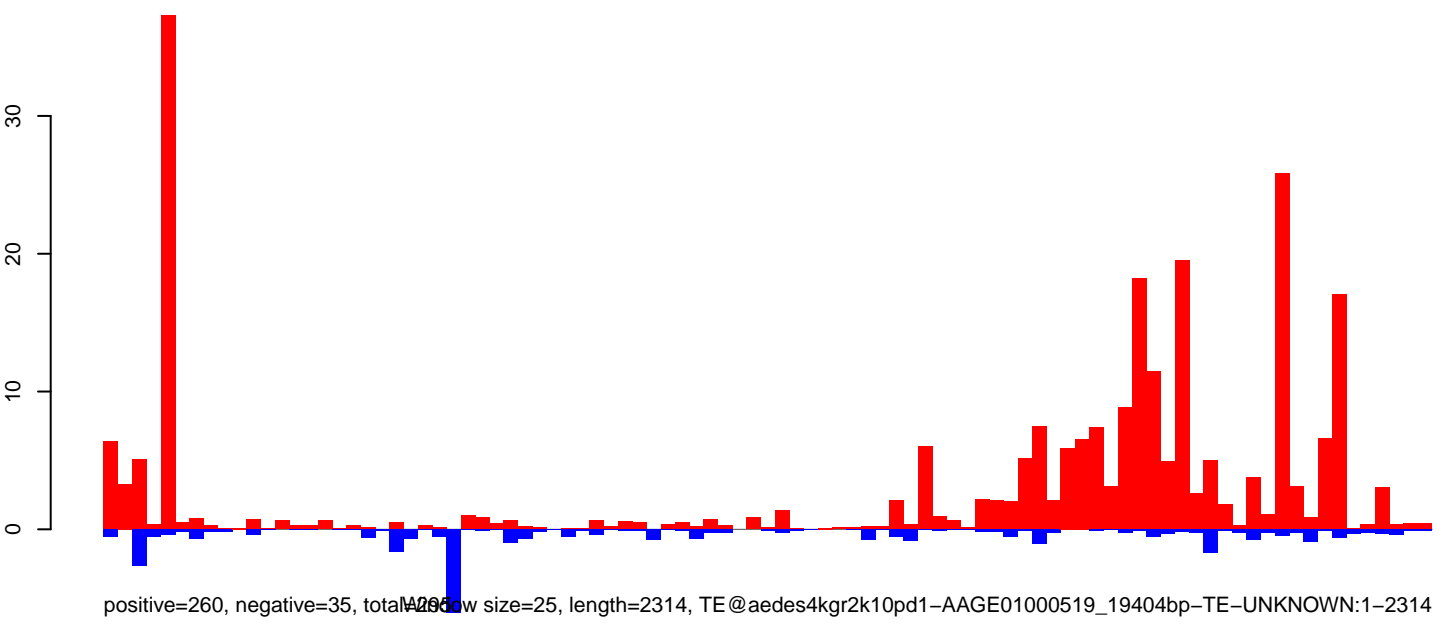

Window size=25, length=2314, TE@aedes4kgr2k10pd1-AAGE01000519_19404bp-TE-UNKNOWN:1-2314

AeAeg_Ovary_NonBF_cat.18_23.rep

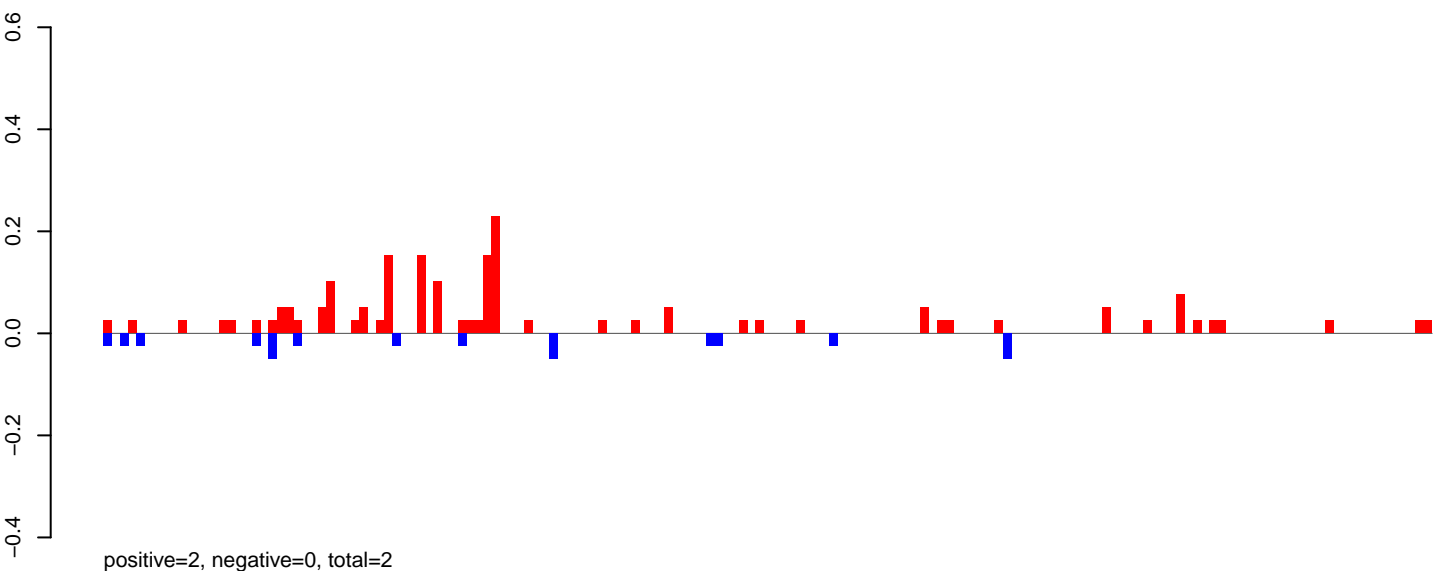

AeAeg_Ovary_NonBF_cat.24_35.rep

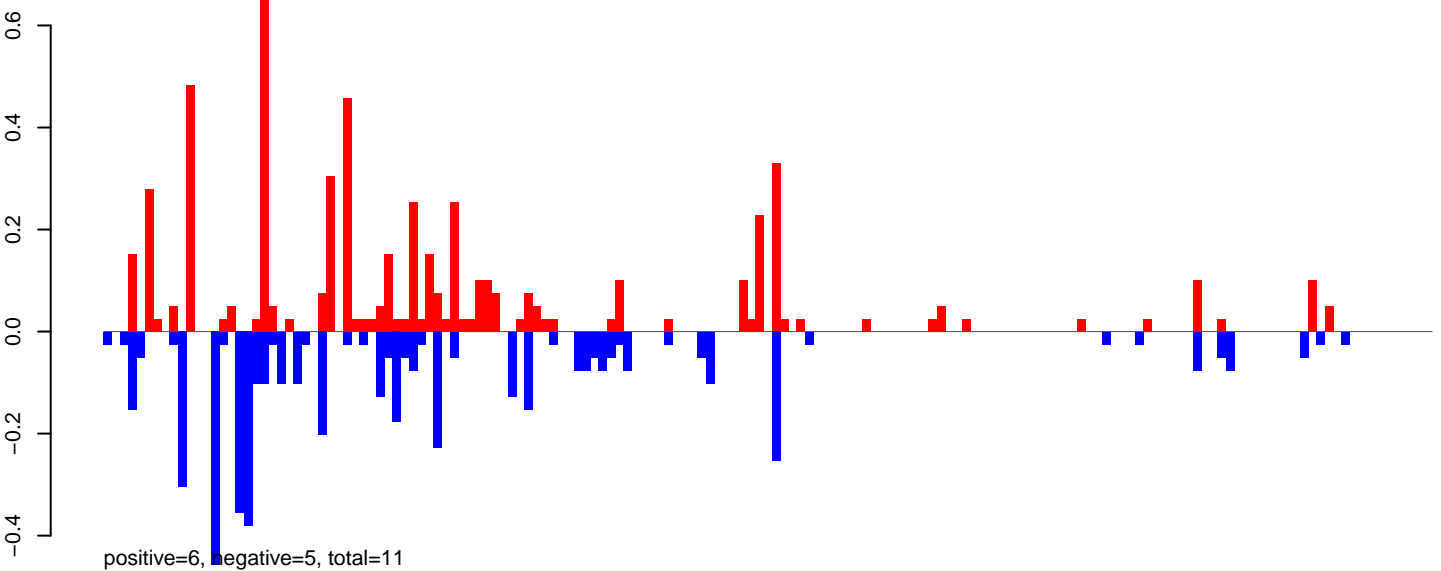

AeAeg_Ovary_NonBF_cat.rep

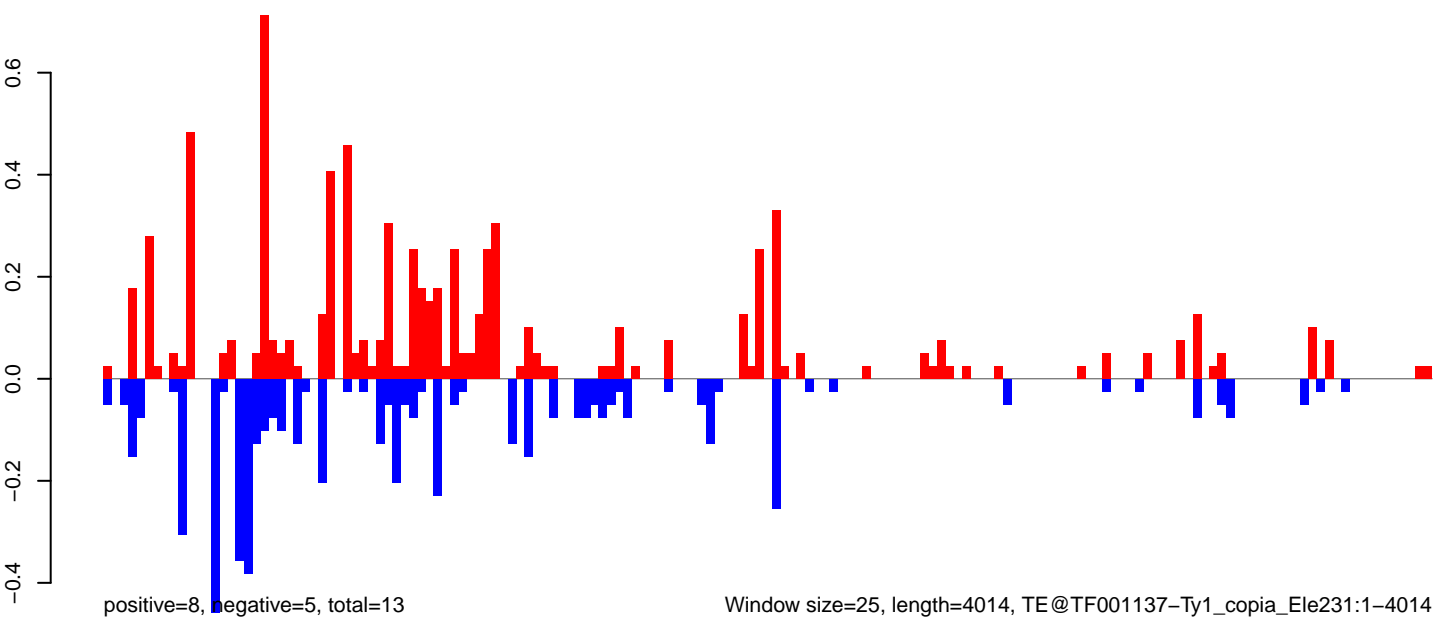

0 1000 2000 3000 4000

AeAeg_Ovary_NonBF_cat.18_23.rep

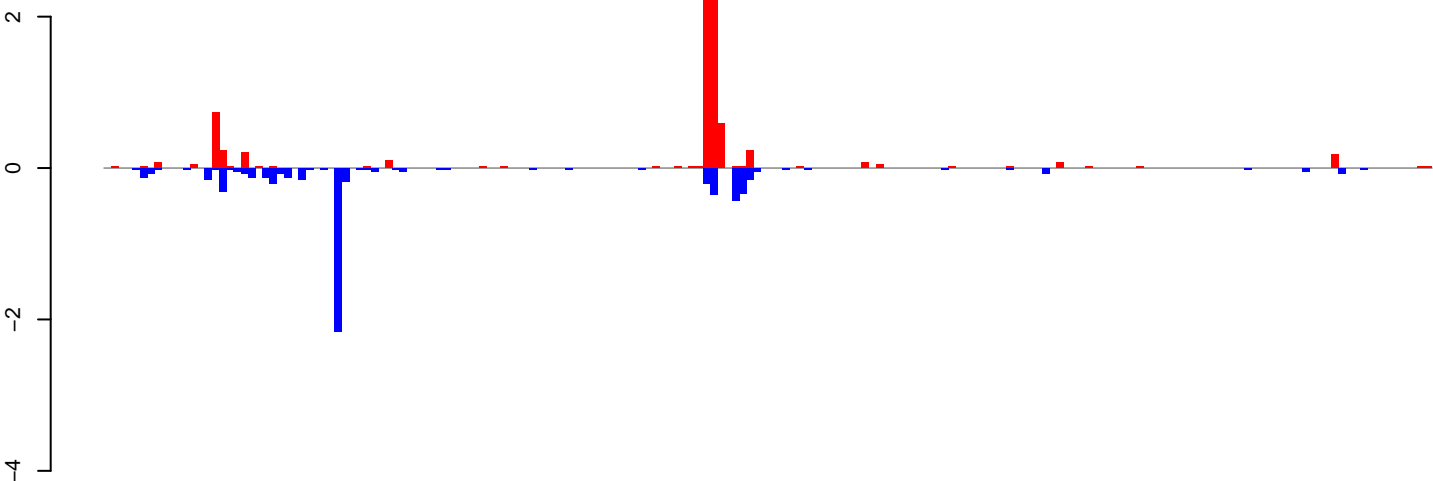

positive=9, negative=6, total=15

AeAeg_Ovary_NonBF_cat.24_35.rep

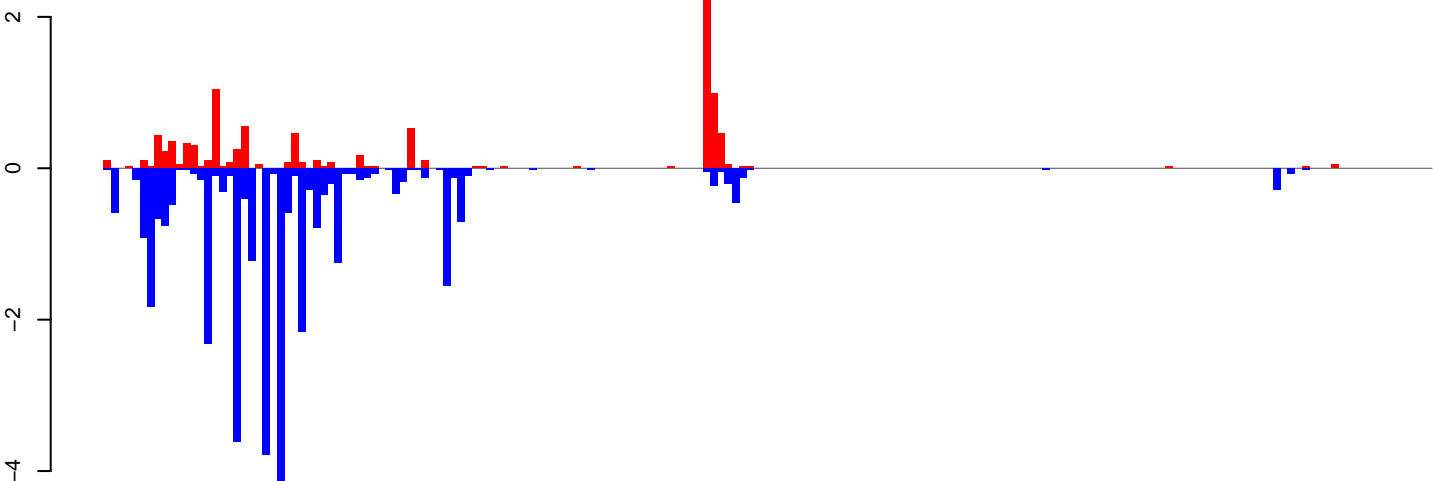

positive=11, negative=34, total=44

AeAeg_Ovary_NonBF_cat.rep

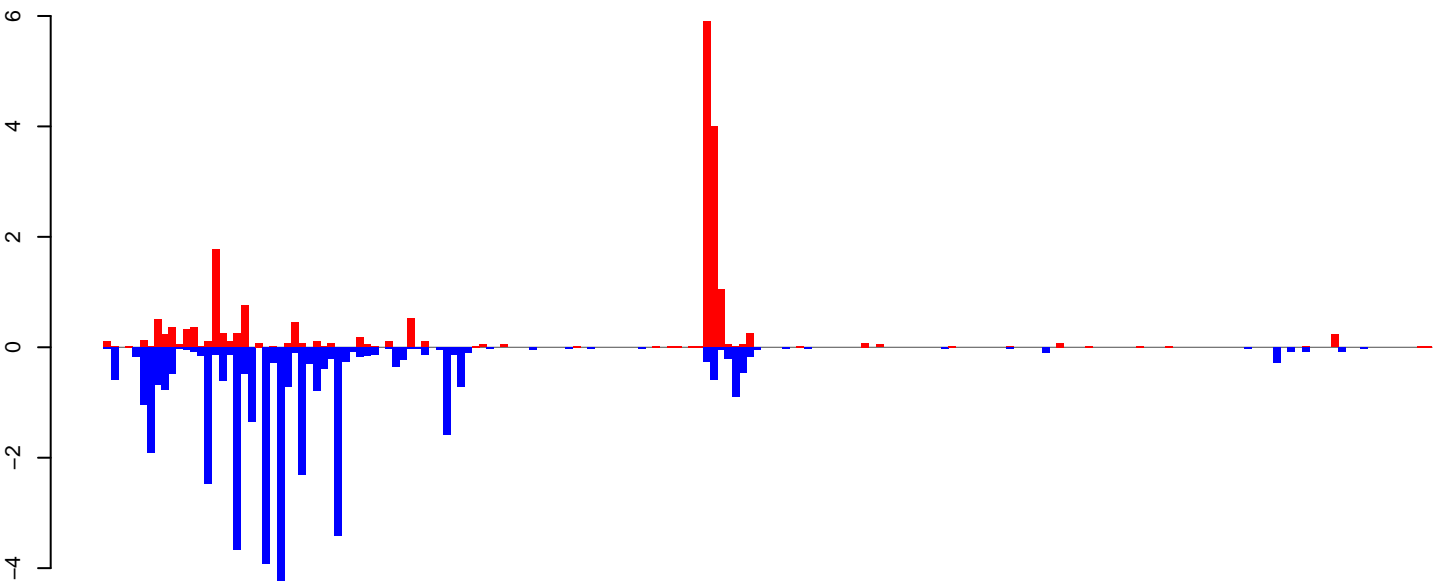

positive=20, negative=40, total=59

Window size=25, length=4598, TE@L1-43_AAe:1-4598

AeAeg_Ovary_NonBF_cat.18_23.rep

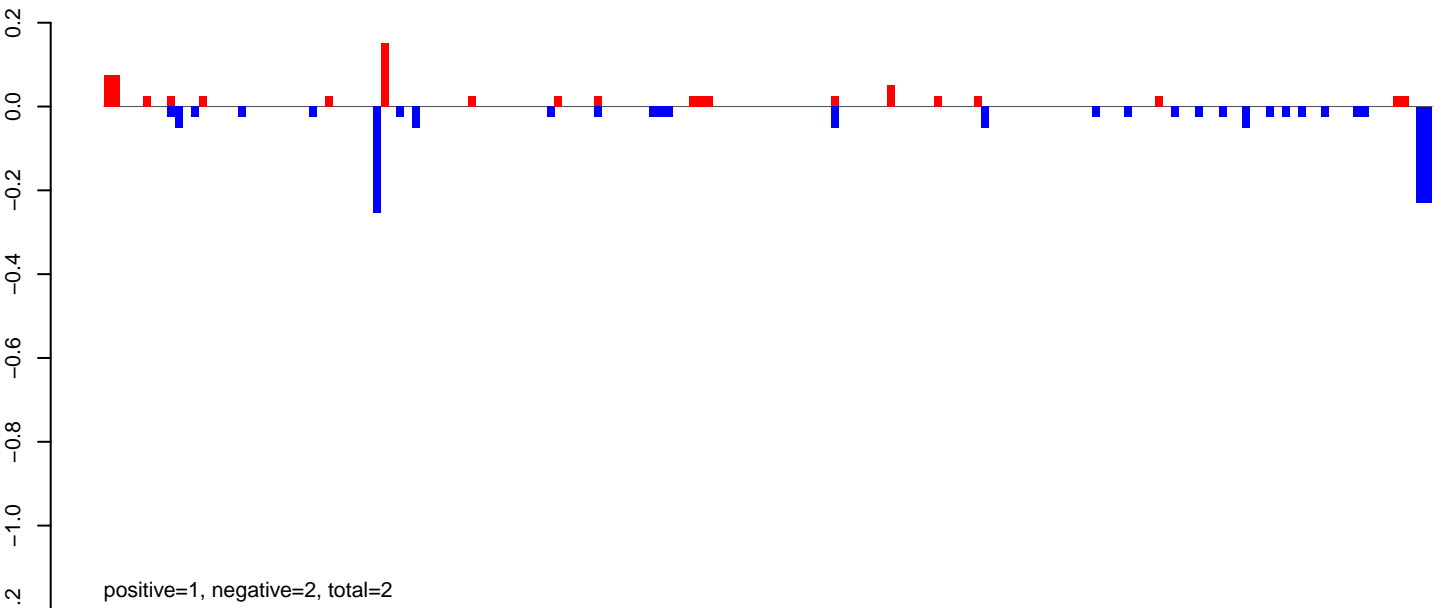

AeAeg_Ovary_NonBF_cat.24_35.rep

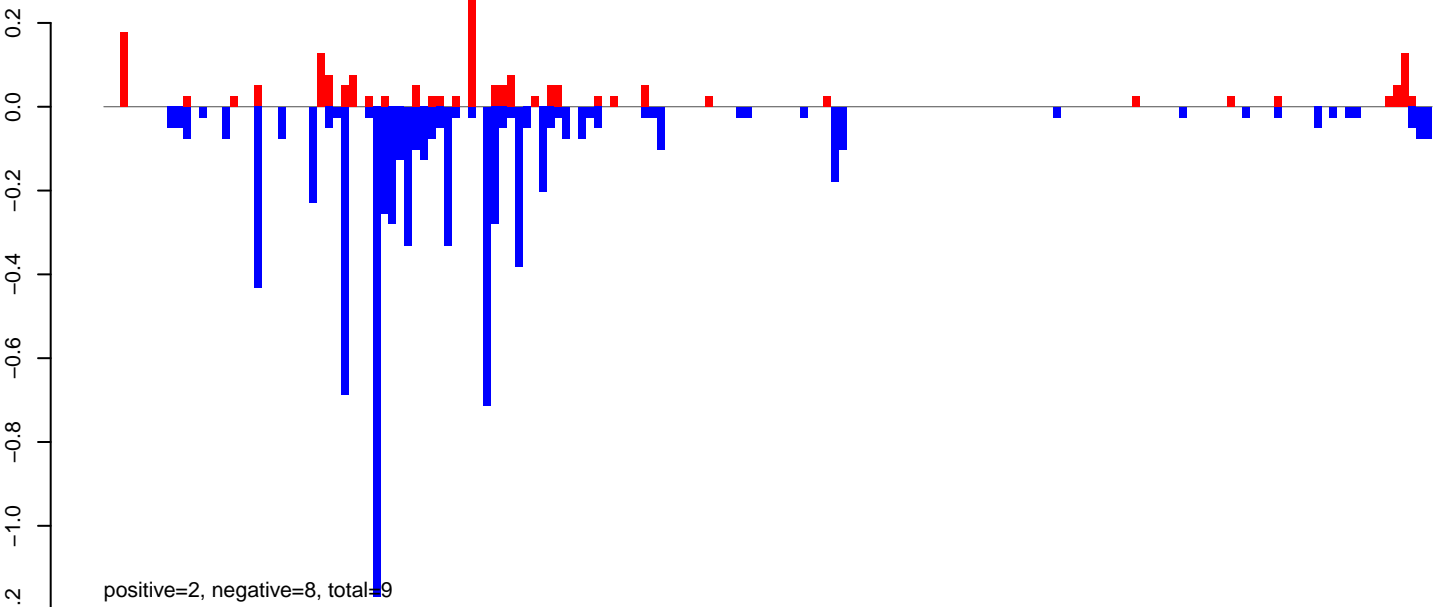

AeAeg_Ovary_NonBF_cat.rep

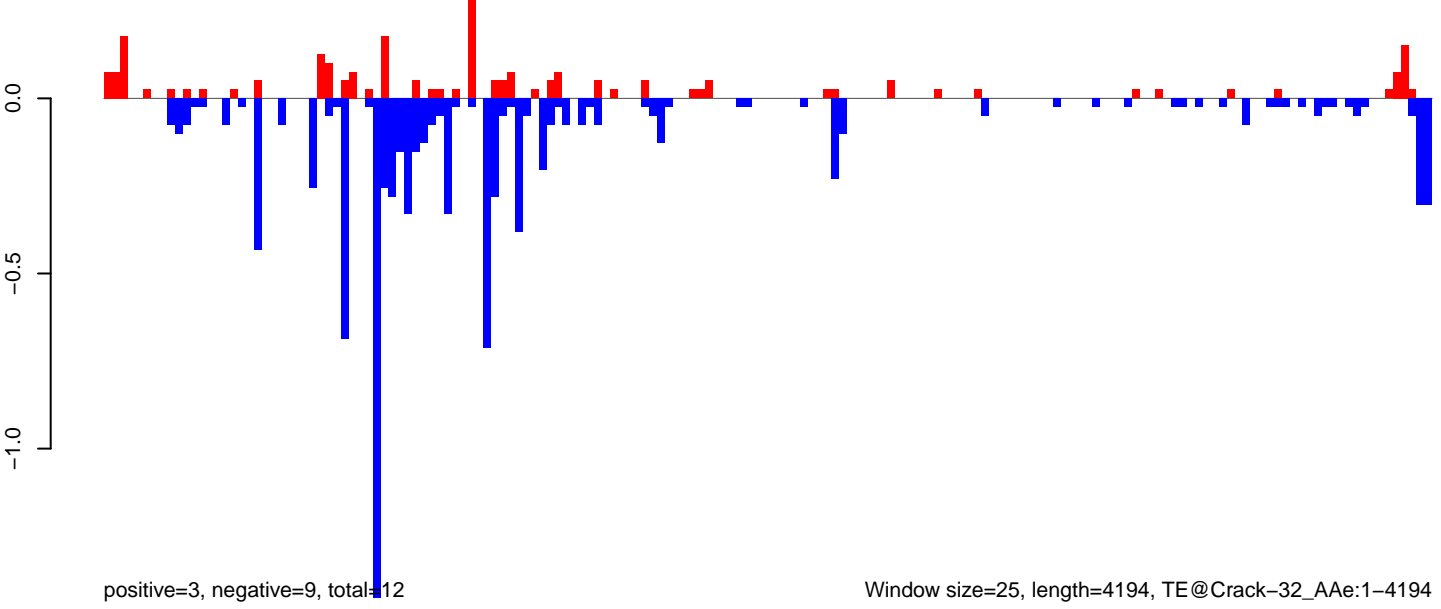

AeAeg_Ovary_NonBF_cat.18_23.rep

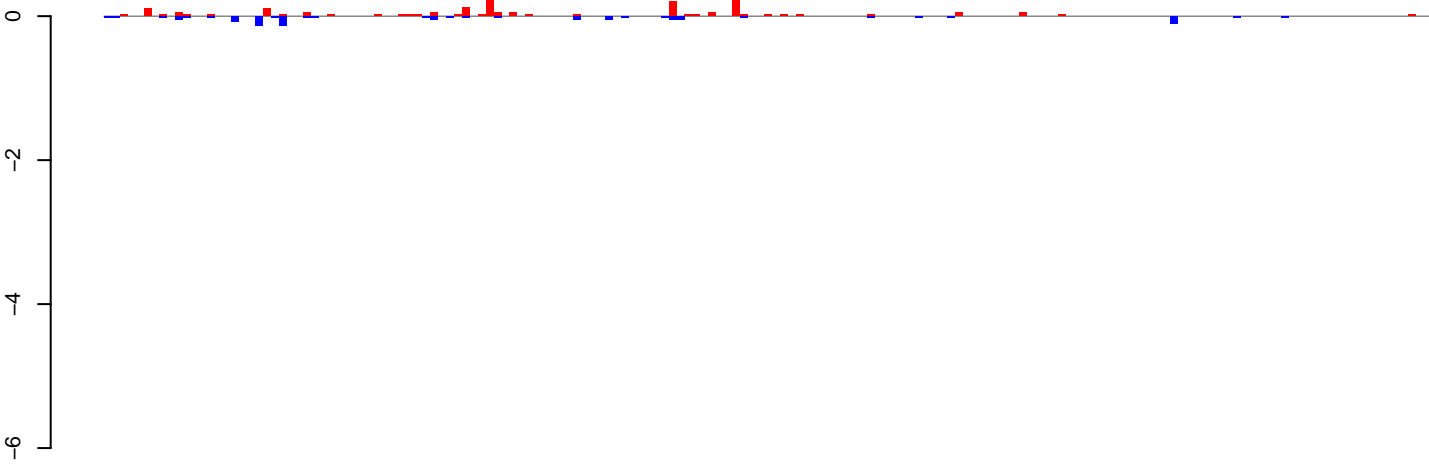

positive=2, negative=1, total=3

AeAeg_Ovary_NonBF_cat.24_35.rep

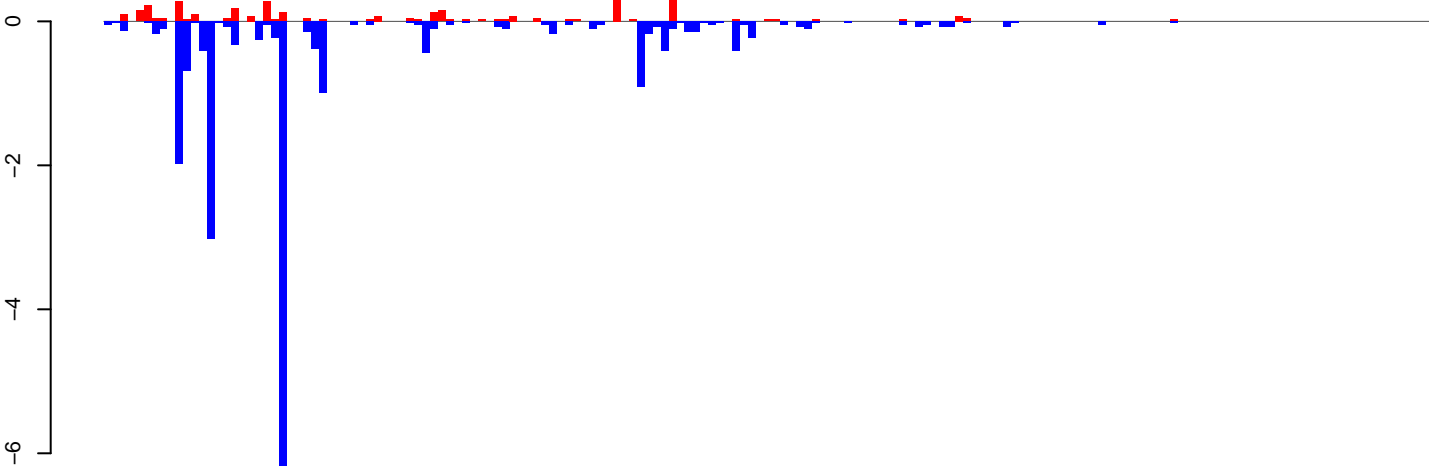

positive=5, negative=21, total=26

AeAeg_Ovary_NonBF_cat.rep

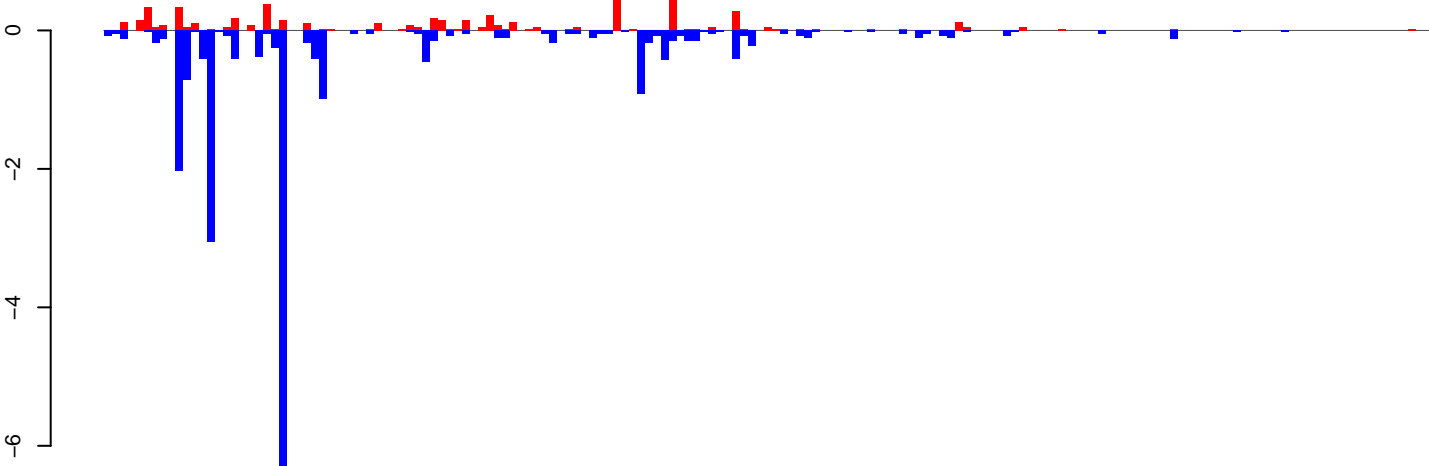

positive=7, negative=23, total=29

Window size=25, length=4171, TE@BEL-3_AA-LTR-I:1-4171

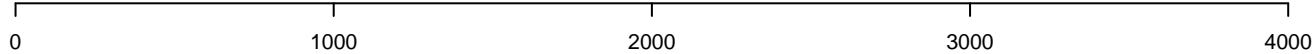

AeAeg_Ovary_NonBF_cat.18_23.rep

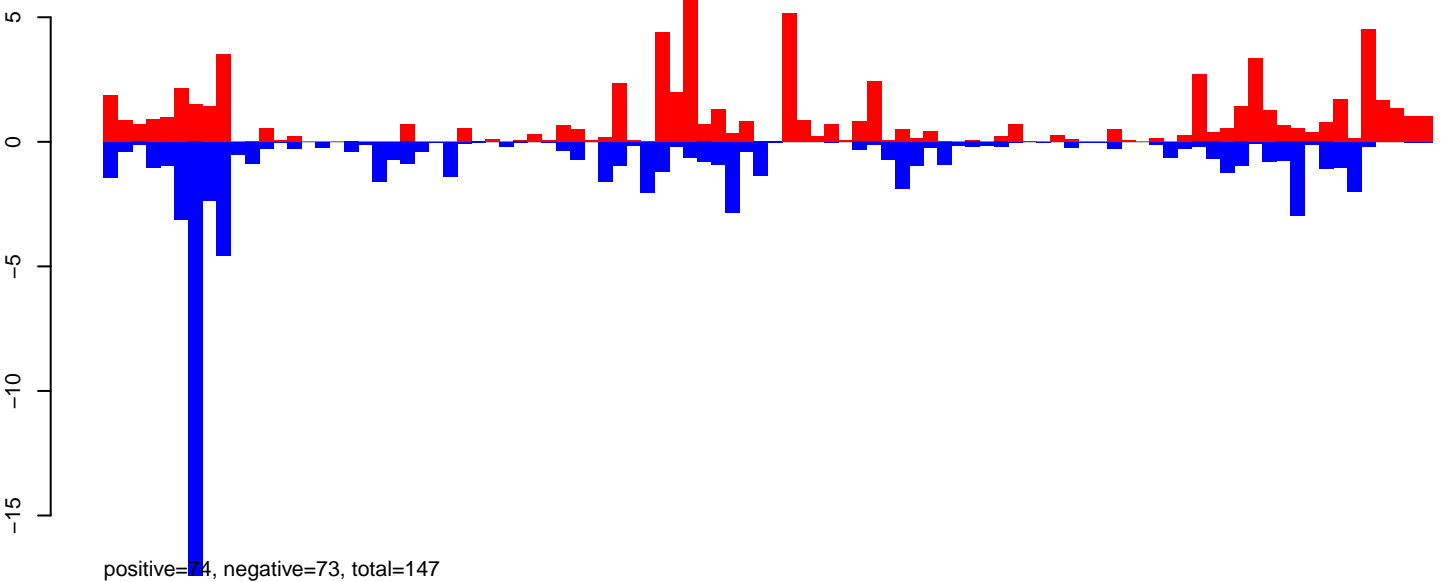

AeAeg_Ovary_NonBF_cat.24_35.rep

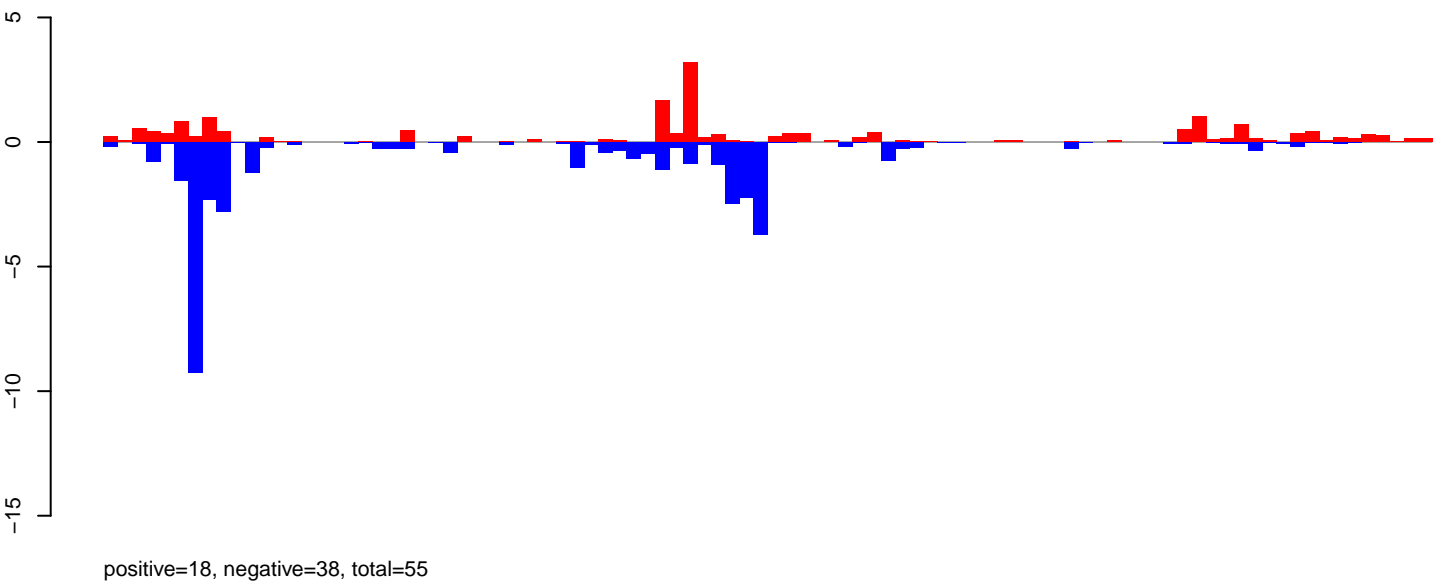

AeAeg_Ovary_NonBF_cat.rep

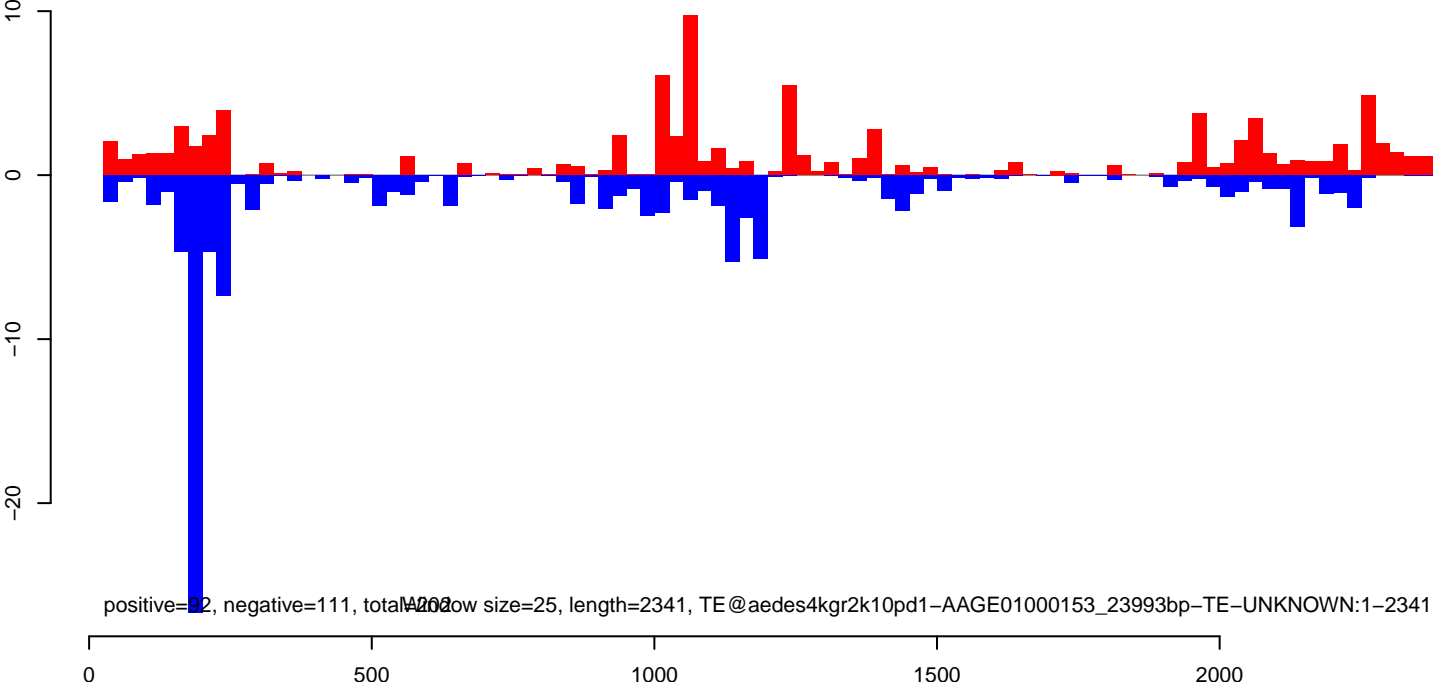

AeAeg_Ovary_NonBF_cat.18_23.rep

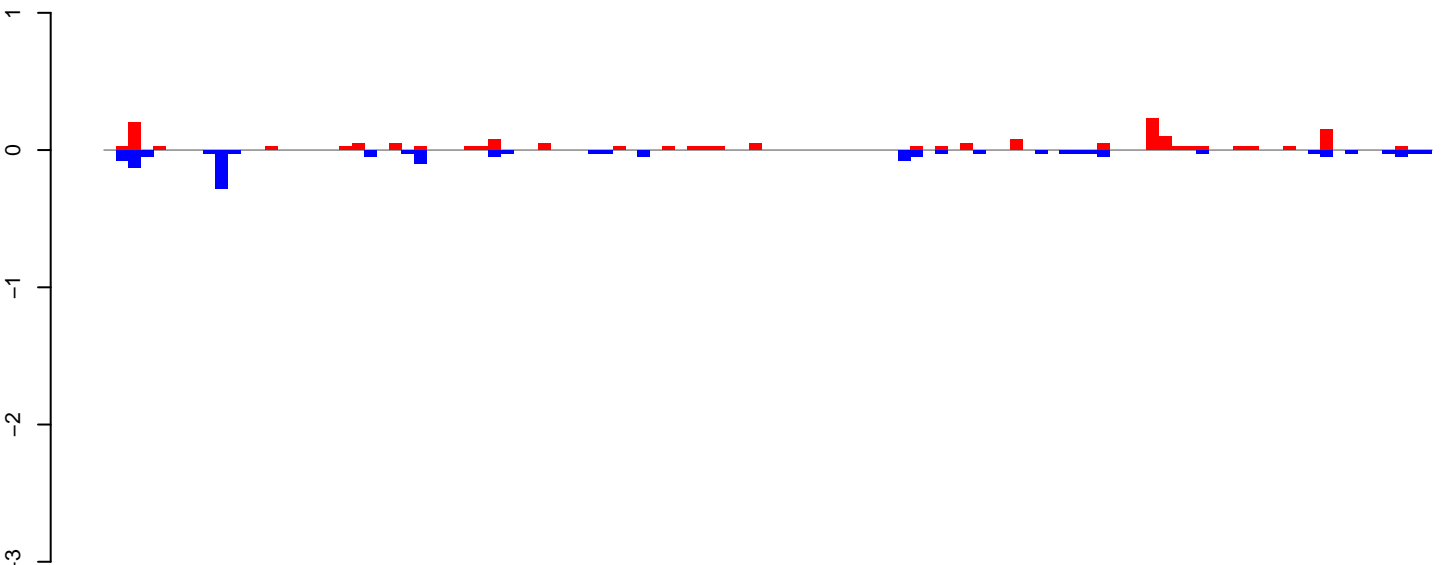

positive=2, negative=2, total=3

AeAeg_Ovary_NonBF_cat.24_35.rep

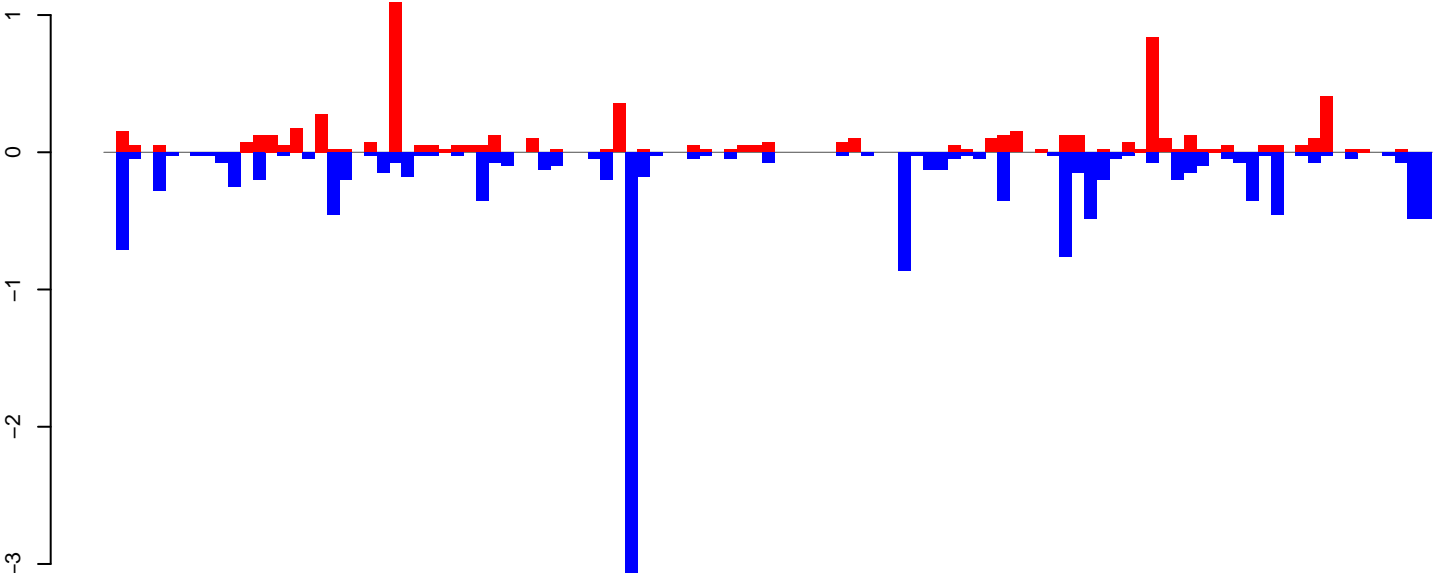

positive=7, negative=14, total=20

AeAeg_Ovary_NonBF_cat.rep

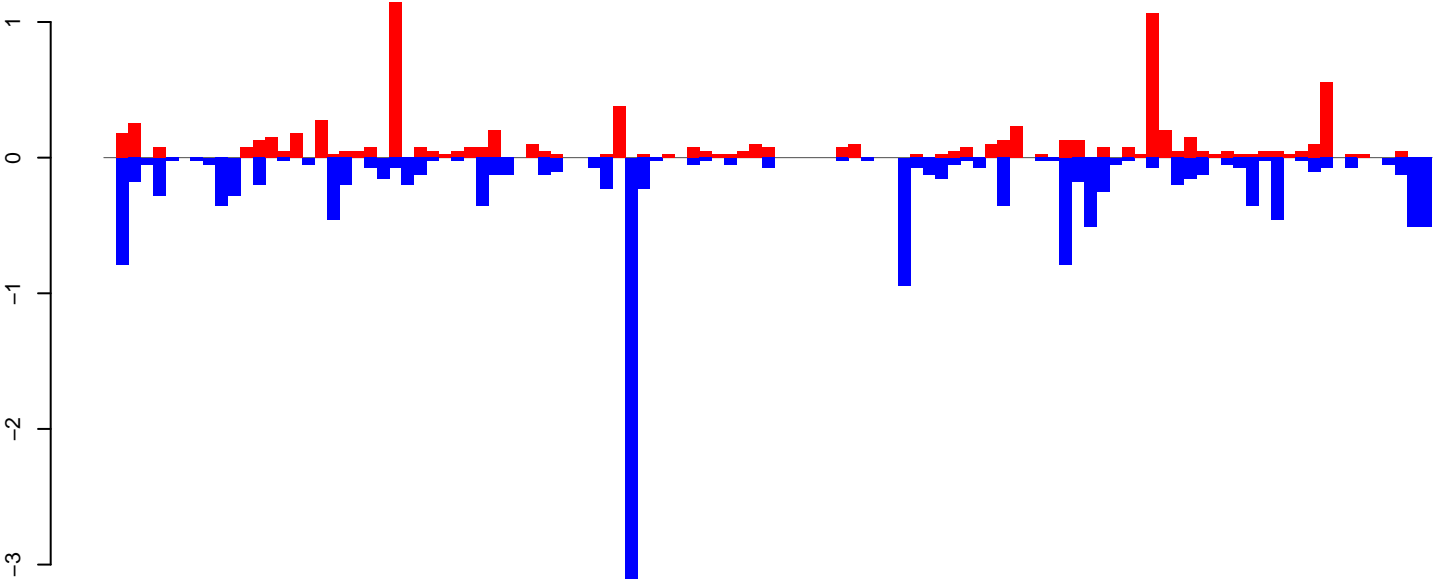

positive=8, negative=15, total=23

Window size=25, length=2662, TE@TF001122-Ty1_copia_Ele106:1-2662

0 500 1000 1500 2000 2500

AeAeg_Ovary_NonBF_cat.18_23.rep

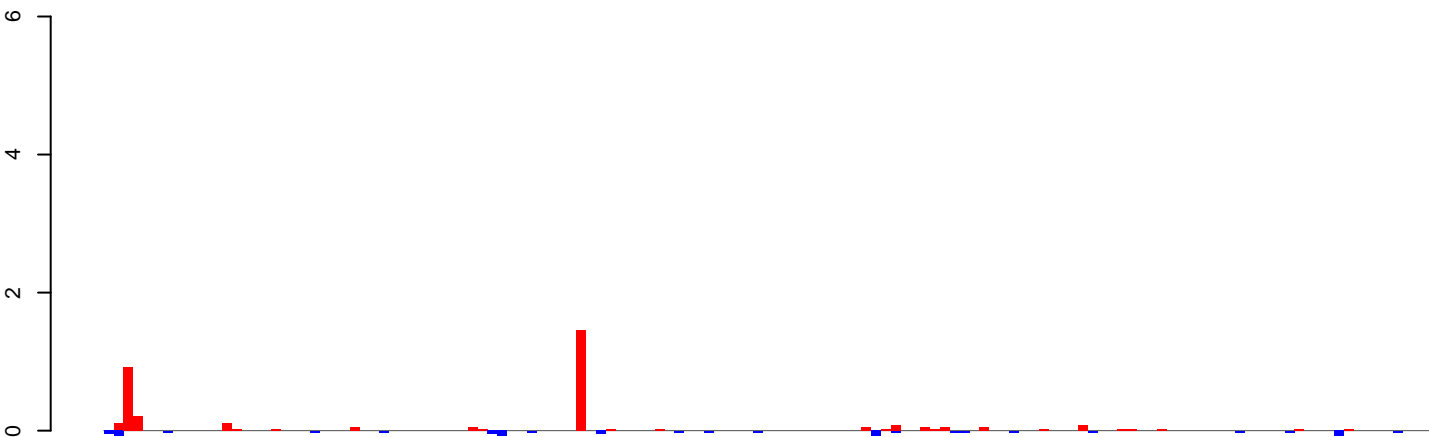

positive=4, negative=1, total=4

AeAeg_Ovary_NonBF_cat.24_35.rep

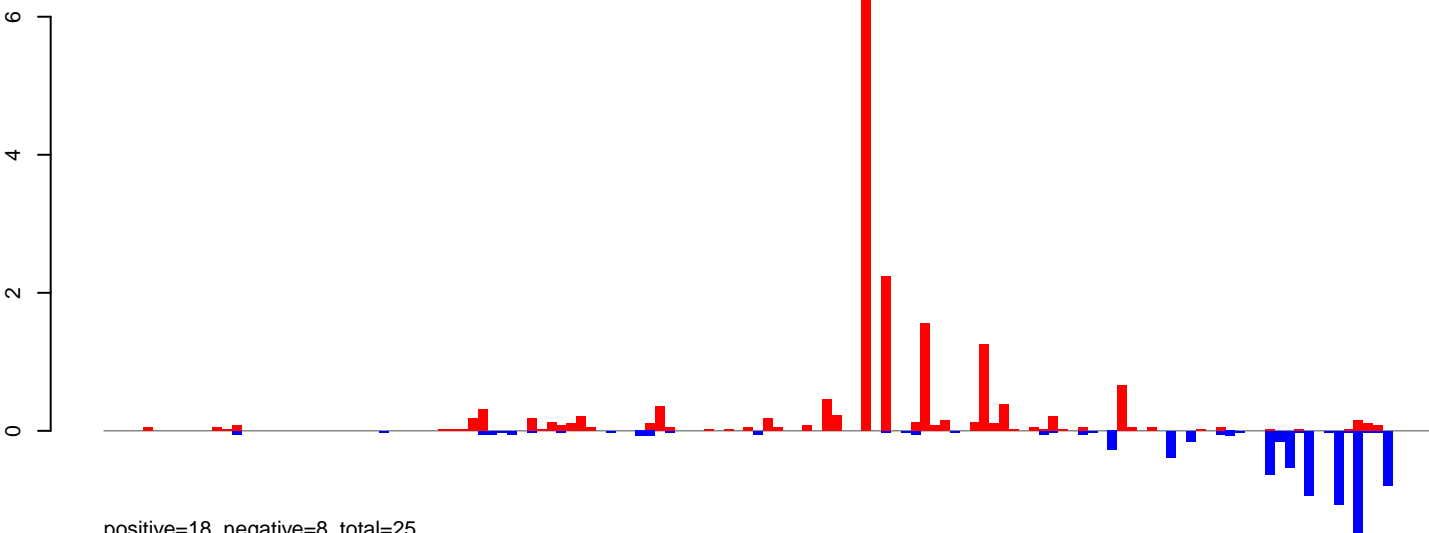

positive=18, negative=8, total=25

AeAeg_Ovary_NonBF_cat.rep

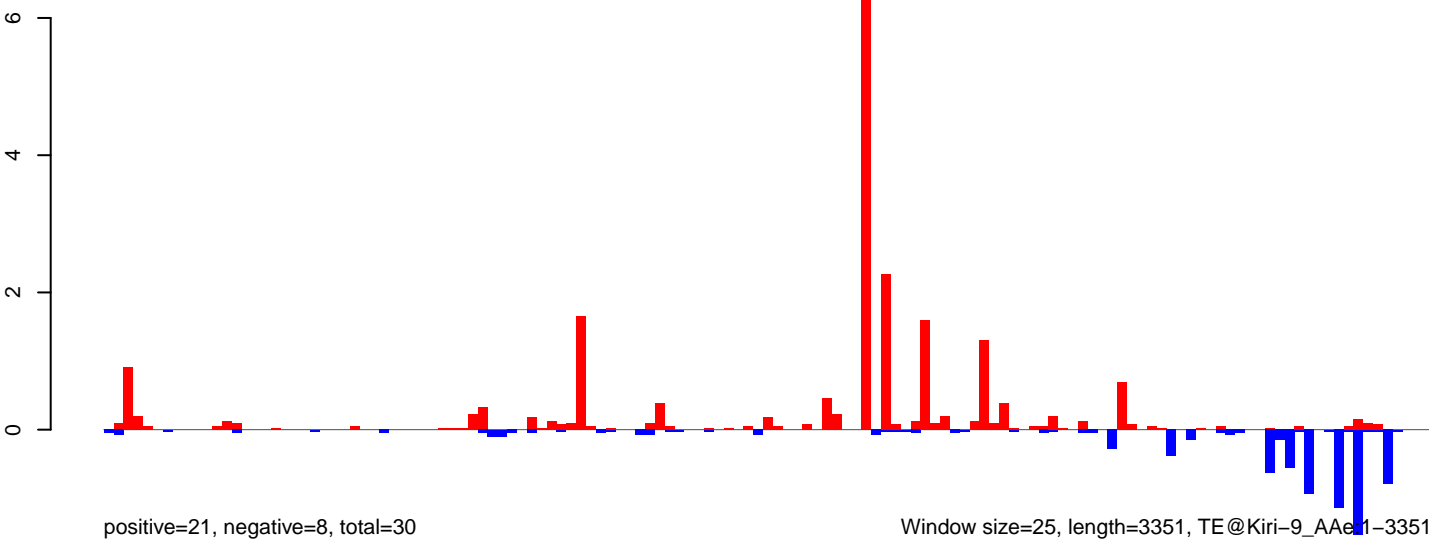

positive=21, negative=8, total=30

Window size=25, length=3351, TE@Kiri-9_AAe1-3351

AeAeg_Ovary_NonBF_cat.18_23.rep

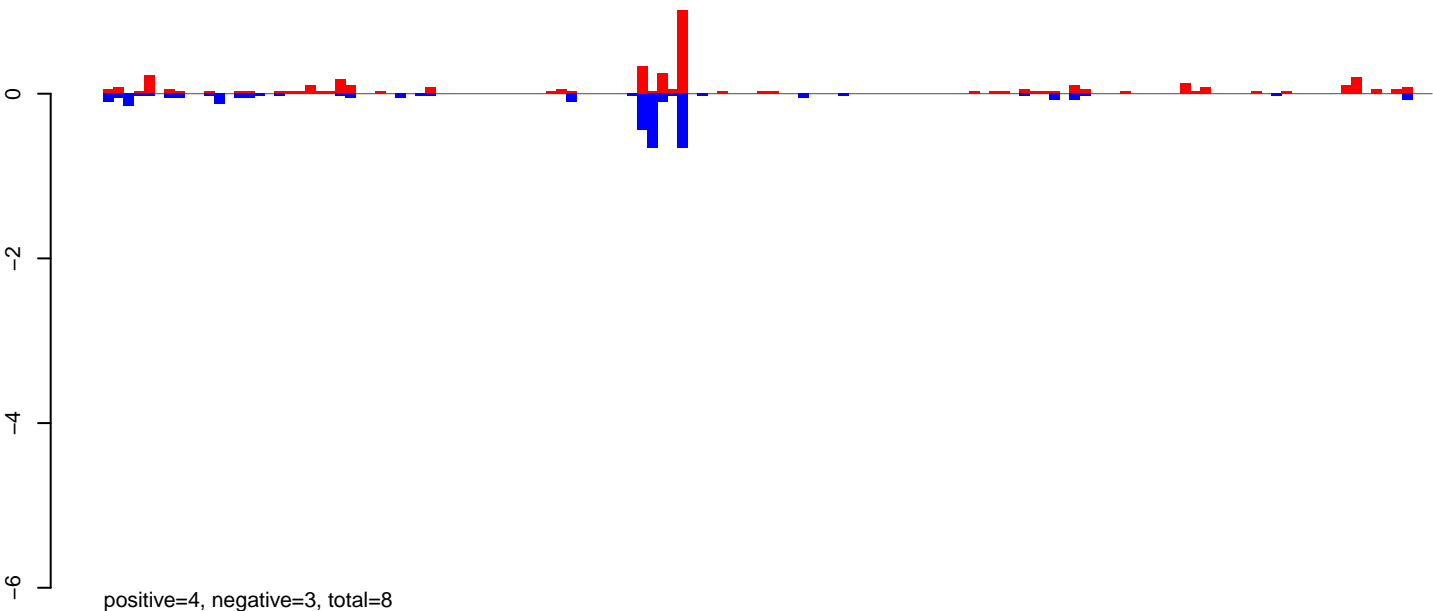

AeAeg_Ovary_NonBF_cat.24_35.rep

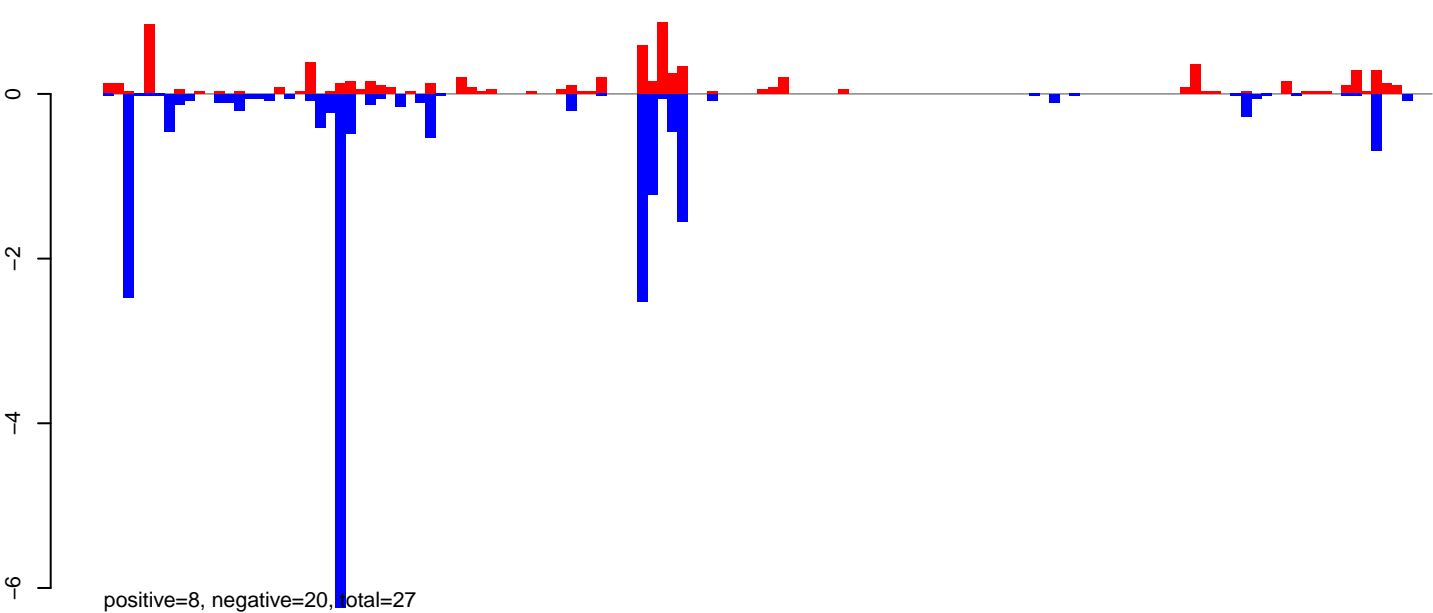

AeAeg_Ovary_NonBF_cat.rep

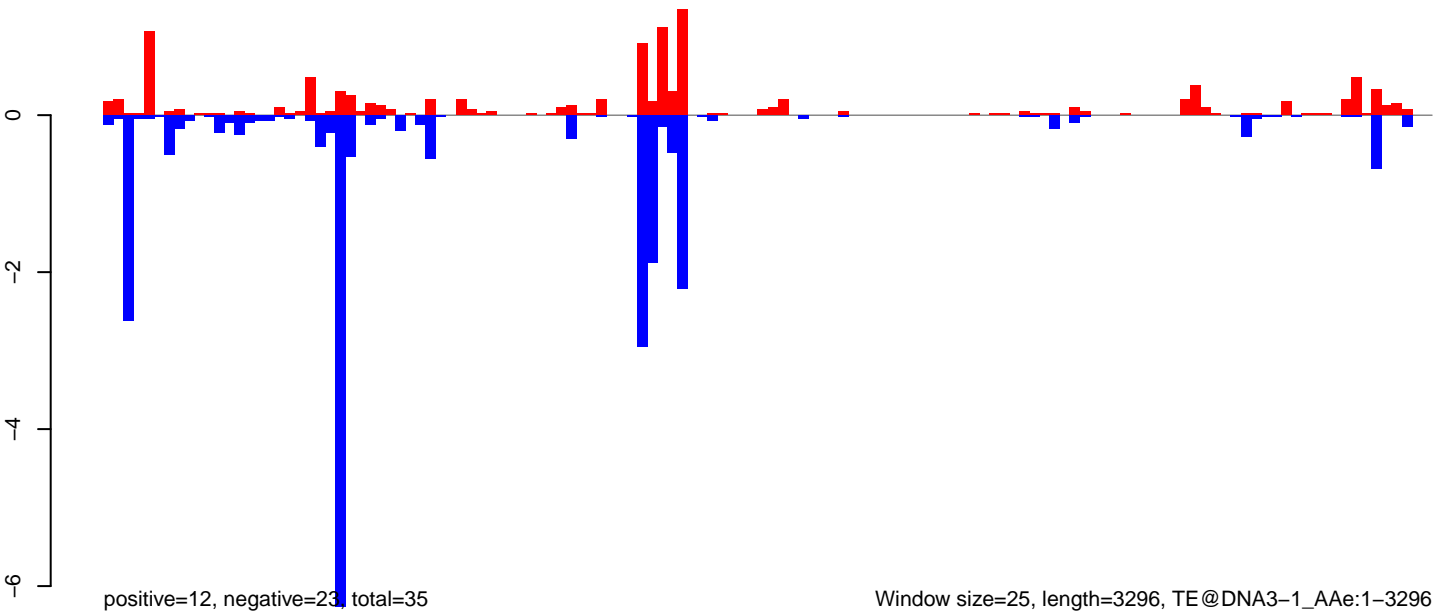

Window size=25, length=3296, TE@DNA3-1_A Ae:1-3296

AeAeg_Ovary_NonBF_cat.18_23.rep

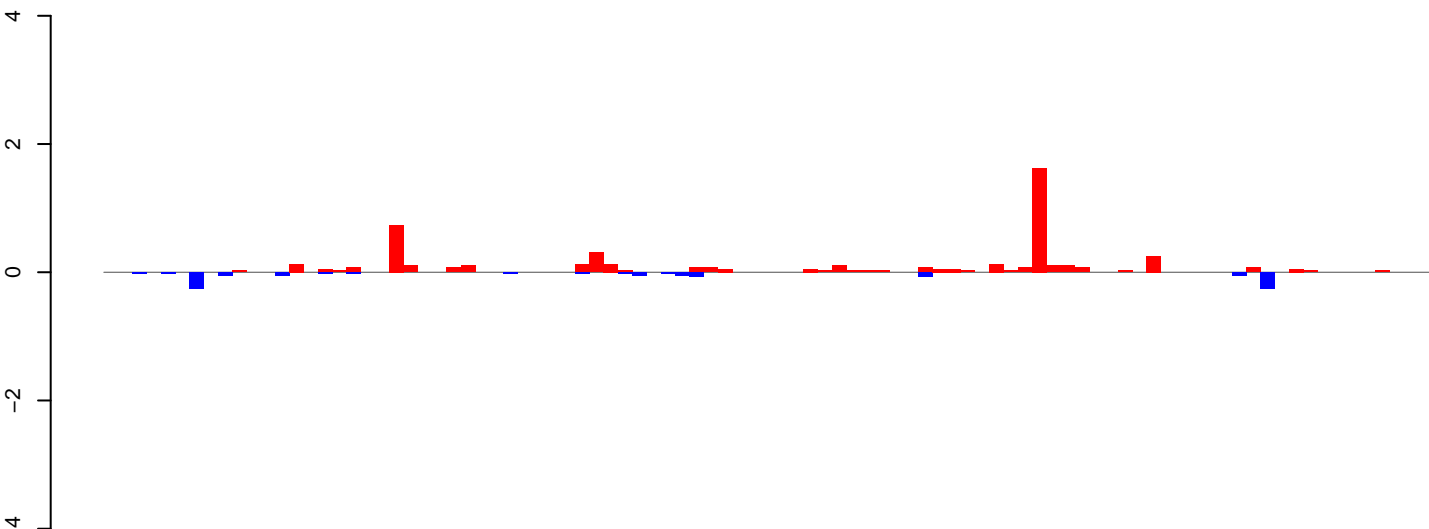

positive=5, negative=1, total=6

AeAeg_Ovary_NonBF_cat.24_35.rep

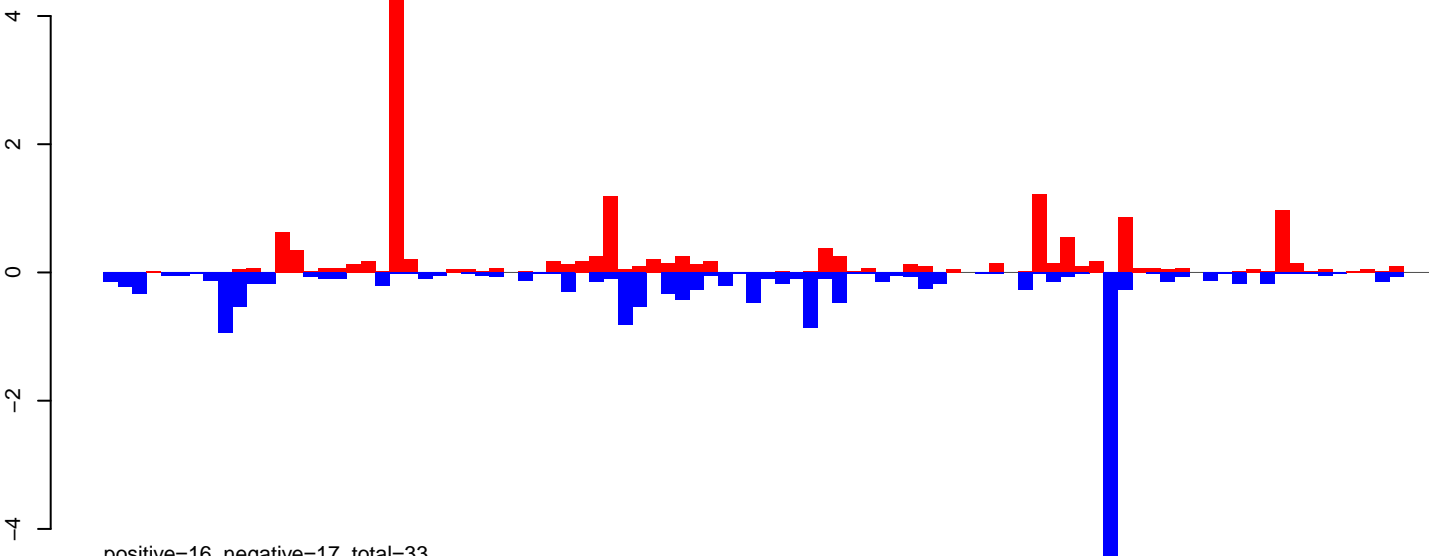

positive=16, negative=17, total=33

AeAeg_Ovary_NonBF_cat.rep

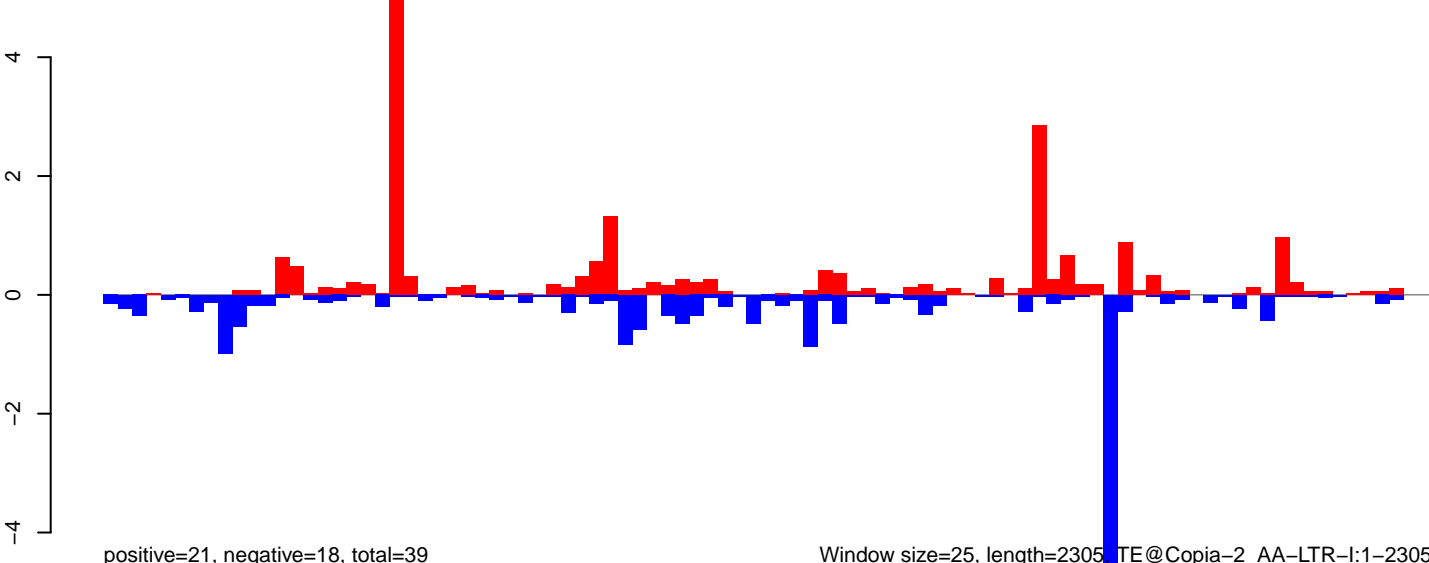

positive=21, negative=18, total=39

Window size=25, length=2305, TE@Copia-2_AA-LTR-I:1-2305

0 500 1000 1500 2000

AeAeg_Ovary_NonBF_cat.18_23.rep

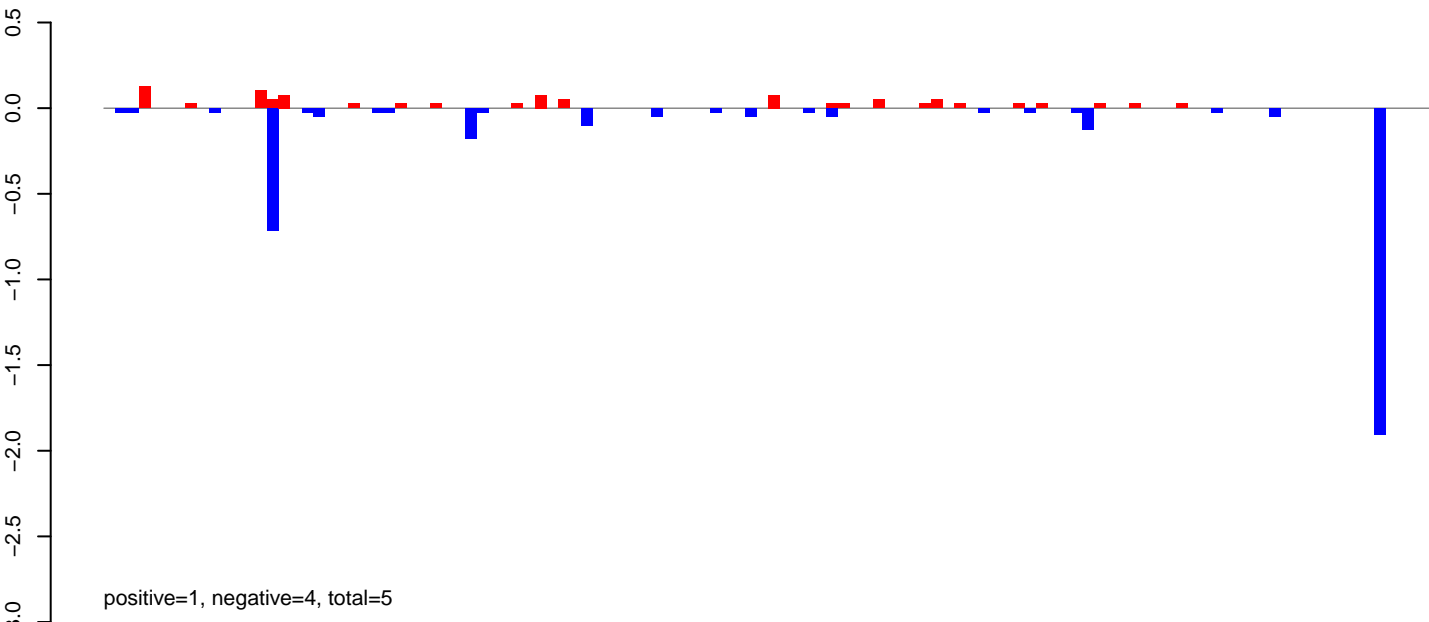

AeAeg_Ovary_NonBF_cat.24_35.rep

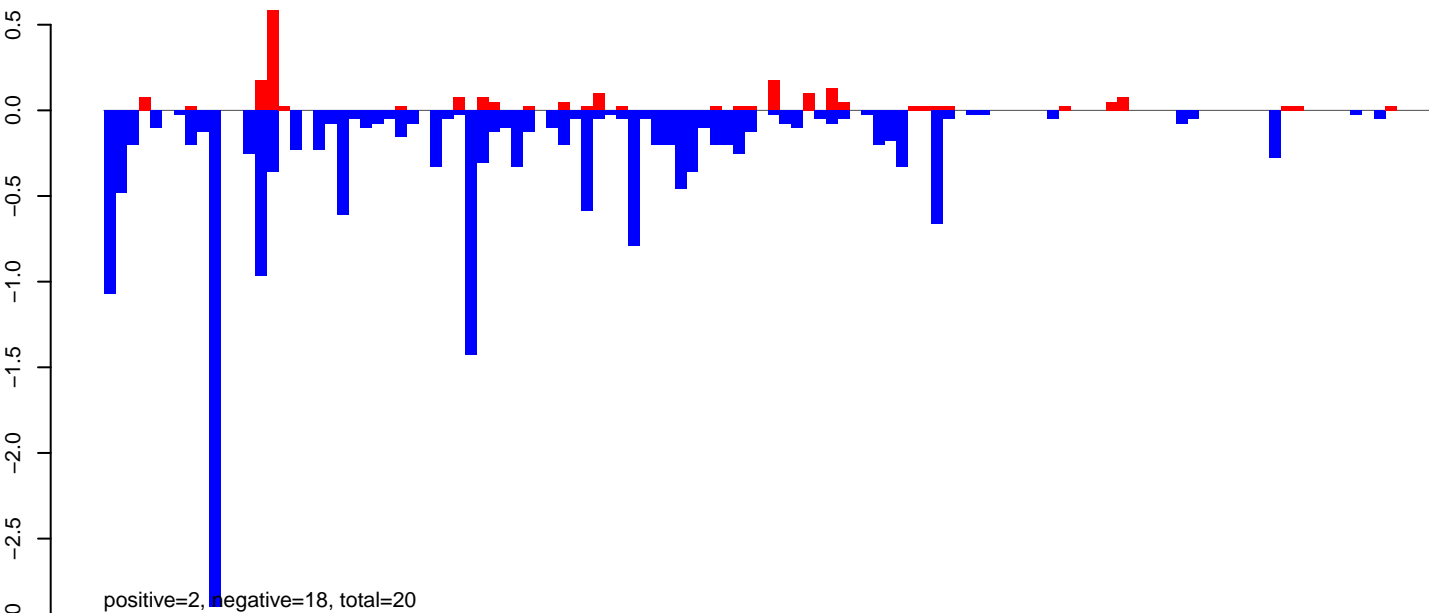

AeAeg_Ovary_NonBF_cat.rep

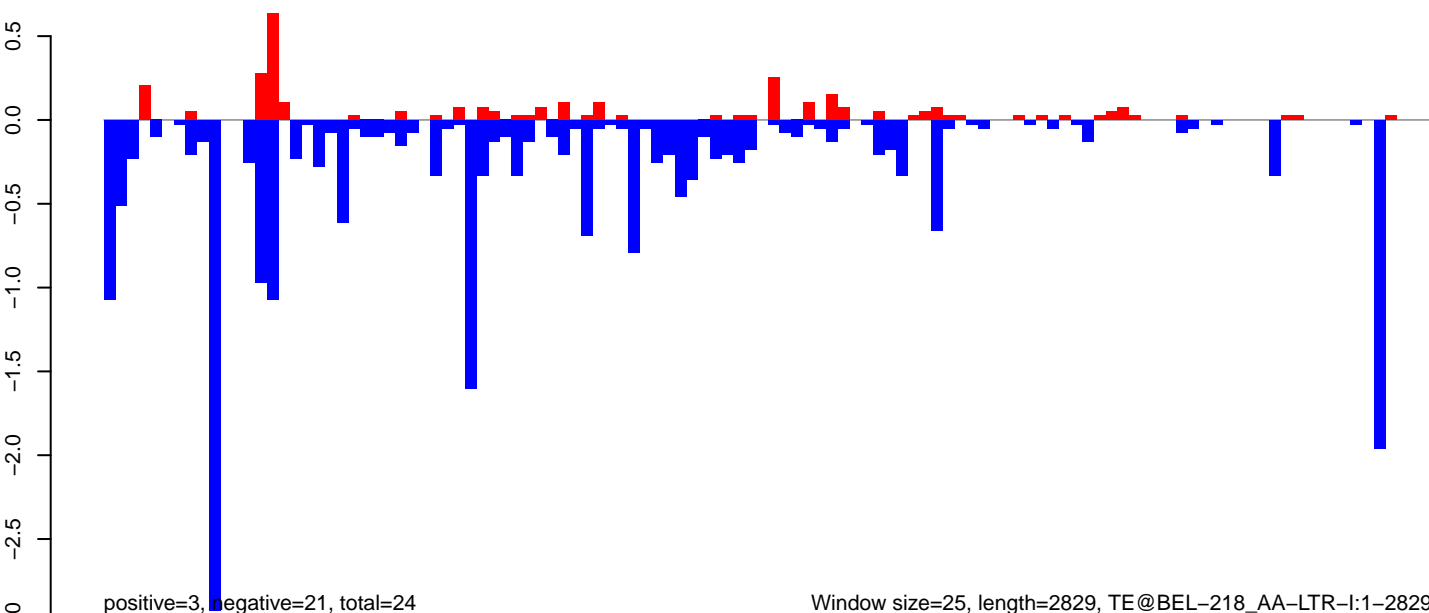

Window size=25, length=2829, TE@BEL-218_AA-LTR-I:1-2829

AeAeg_Ovary_NonBF_cat.18_23.rep

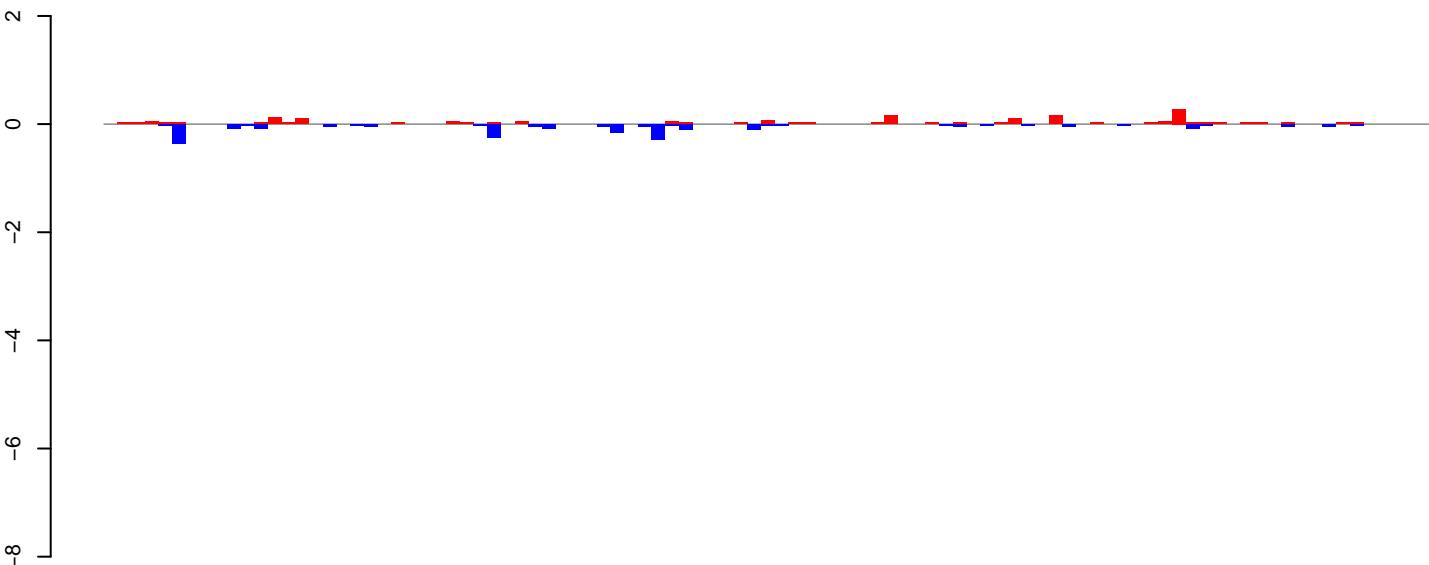

positive=2, negative=2, total=4

AeAeg_Ovary_NonBF_cat.24_35.rep

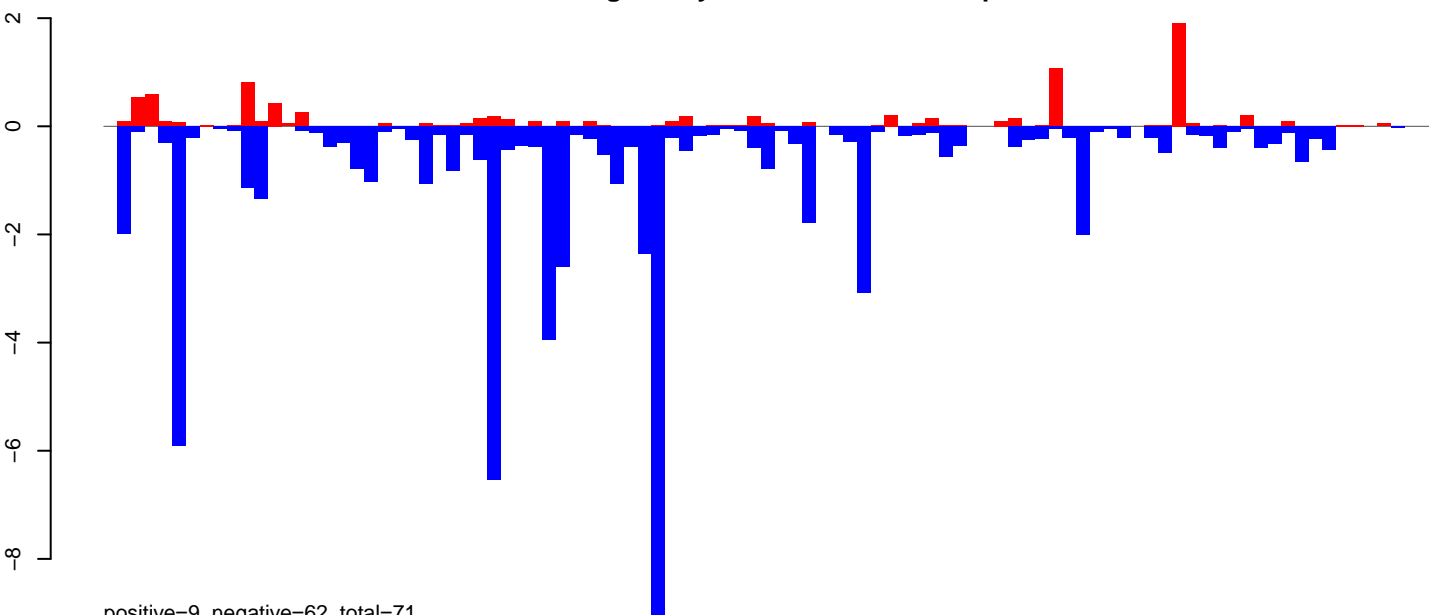

positive=9, negative=62, total=71

AeAeg_Ovary_NonBF_cat.rep

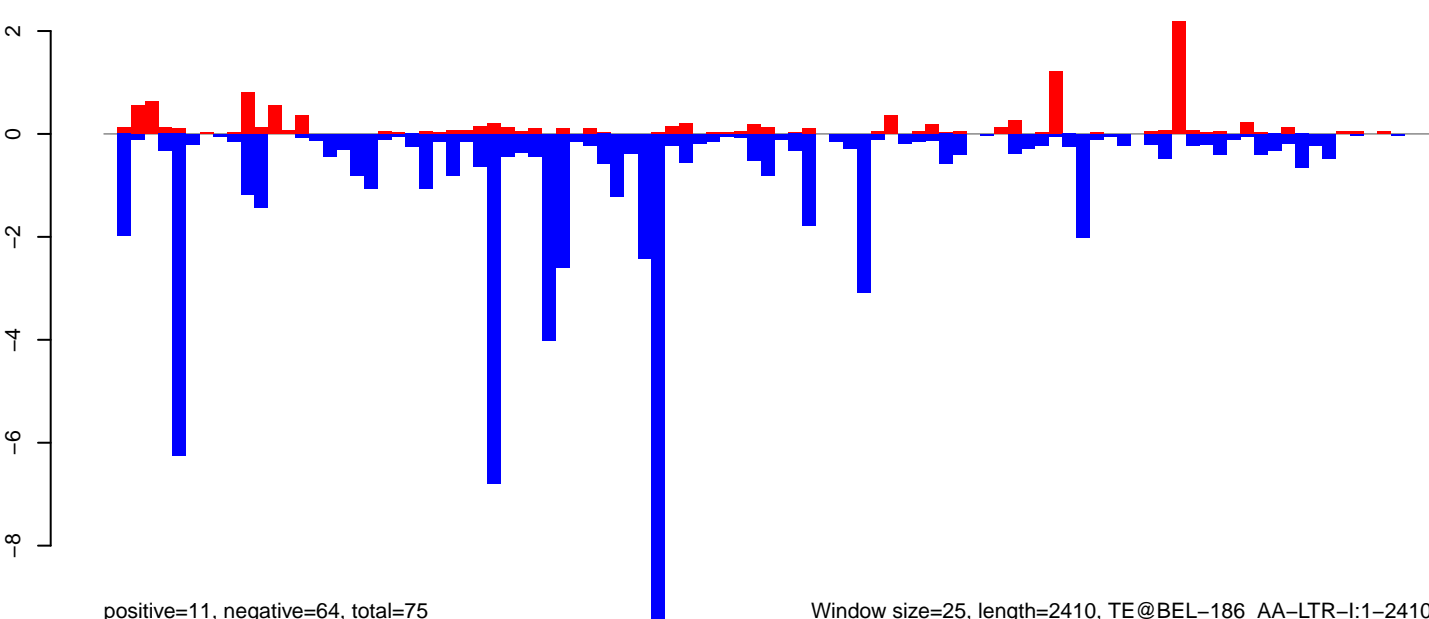

positive=11, negative=64, total=75

Window size=25, length=2410, TE@BEL-186_AA-LTR-I:1-2410

0 500 1000 1500 2000 2500

AeAeg_Ovary_NonBF_cat.18_23.rep

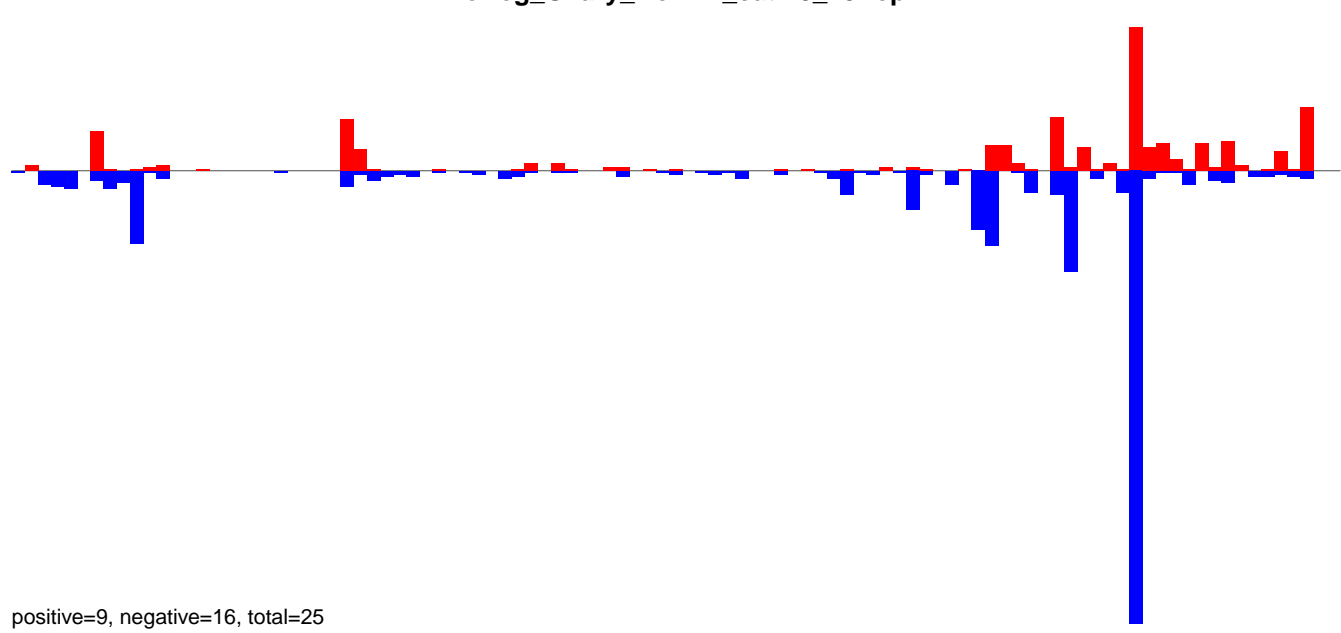

AeAeg_Ovary_NonBF_cat.24_35.rep

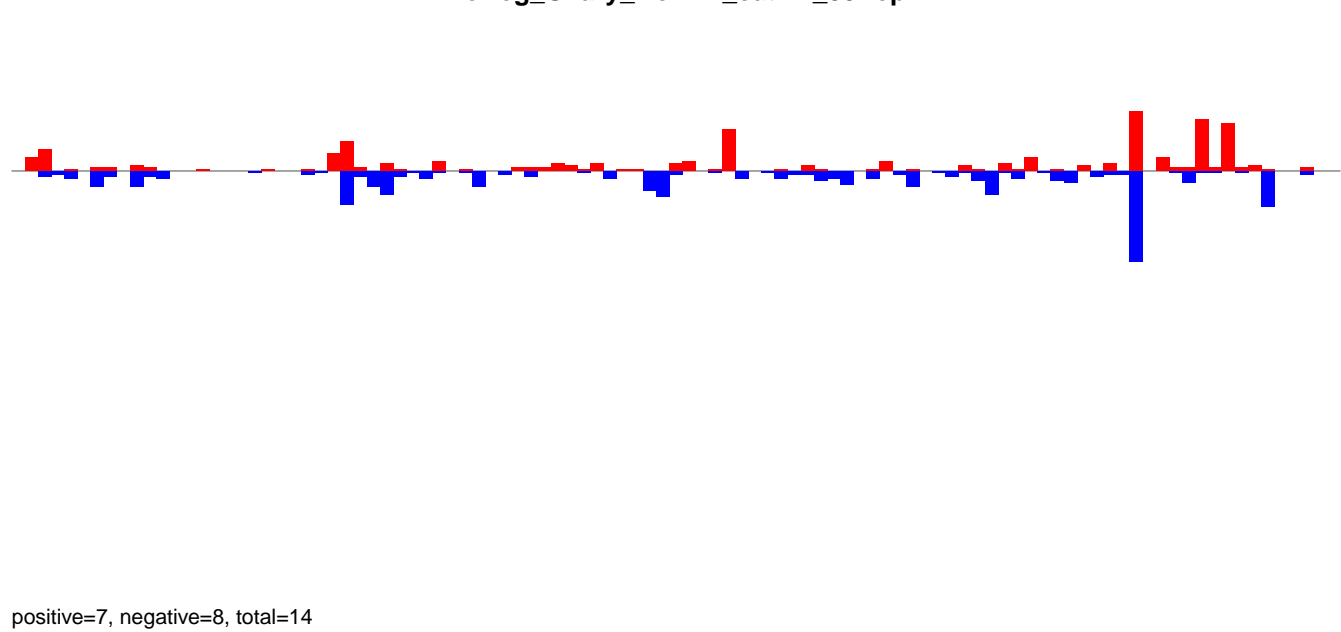

AeAeg_Ovary_NonBF_cat.rep

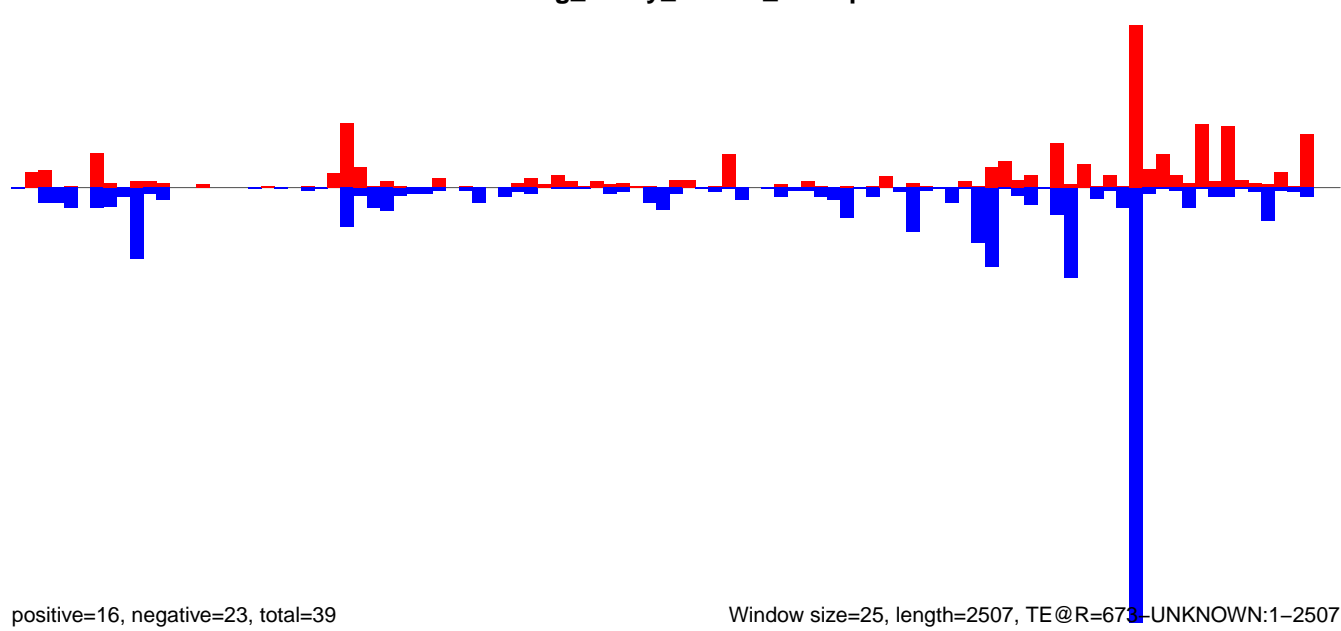

Window size=25, length=2507, TE@R=673-UNKNOWN:1-2507

AeAeg_Ovary_NonBF_cat.18_23.rep

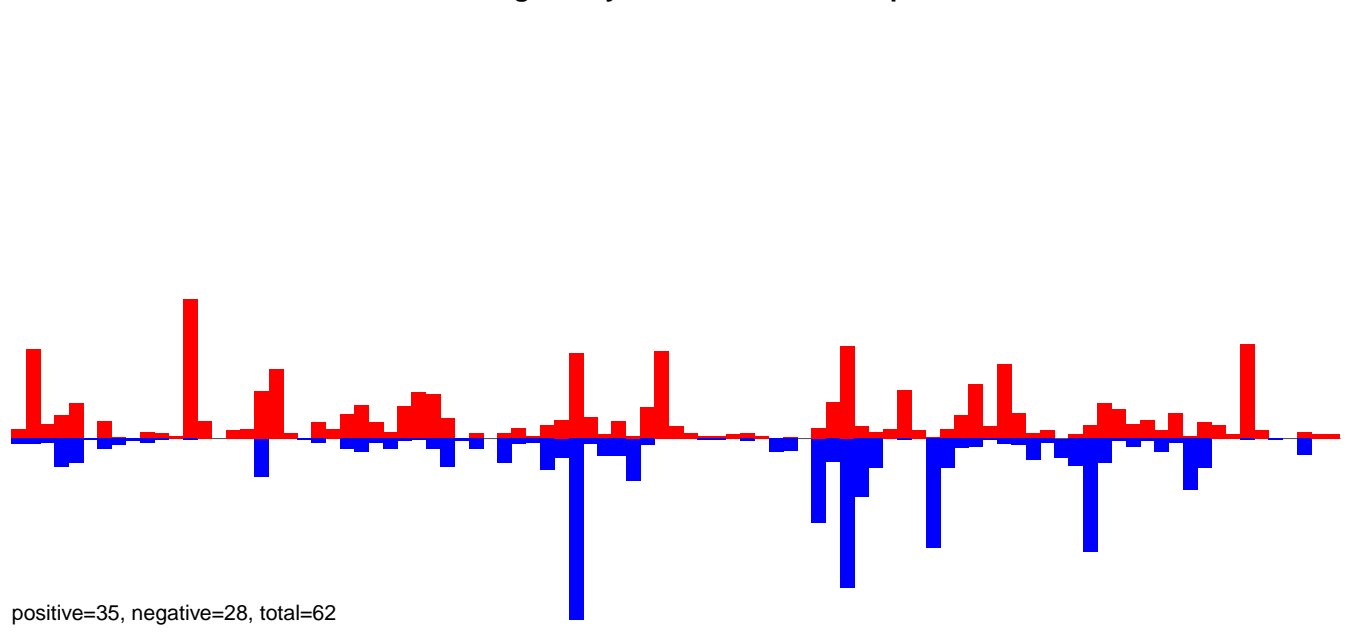

AeAeg_Ovary_NonBF_cat.24_35.rep

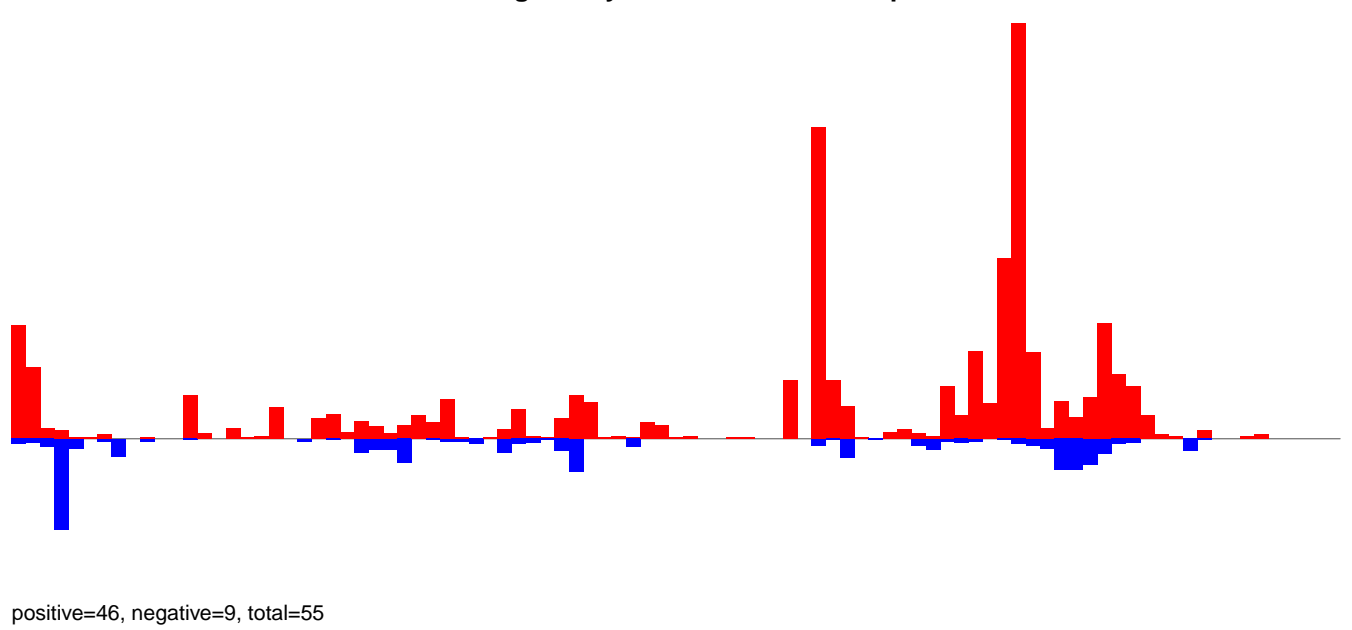

AeAeg_Ovary_NonBF_cat.rep

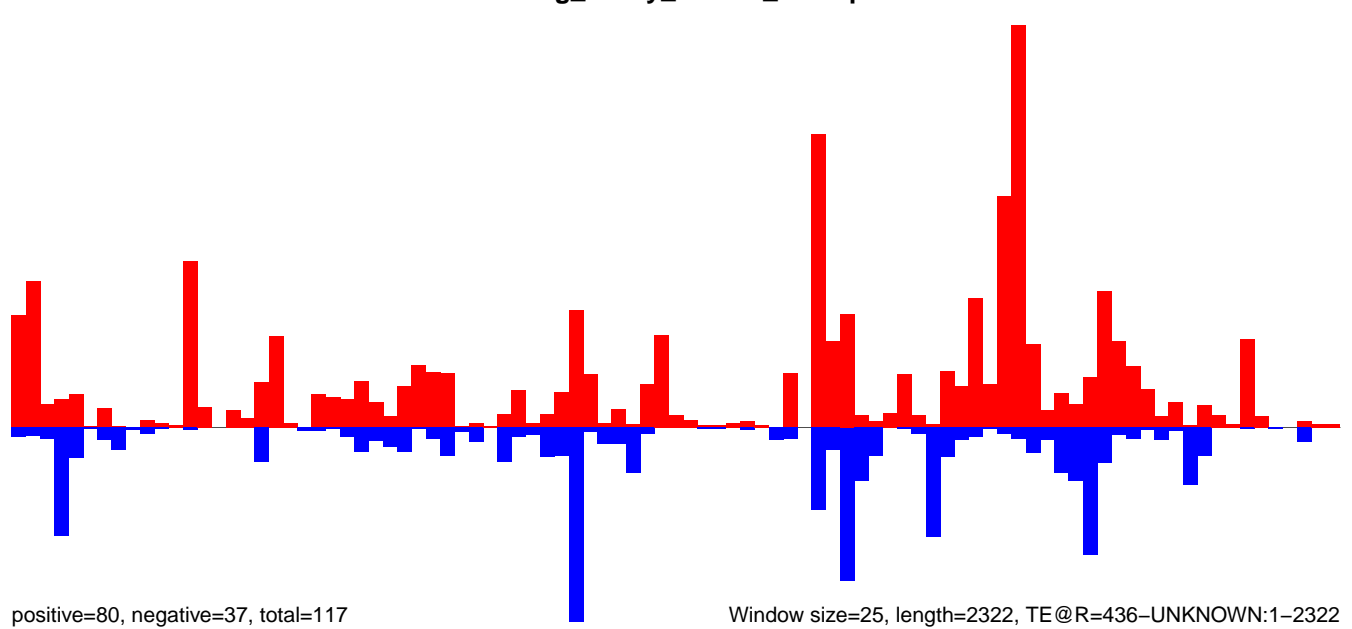

AeAeg_Ovary_NonBF_cat.18_23.rep

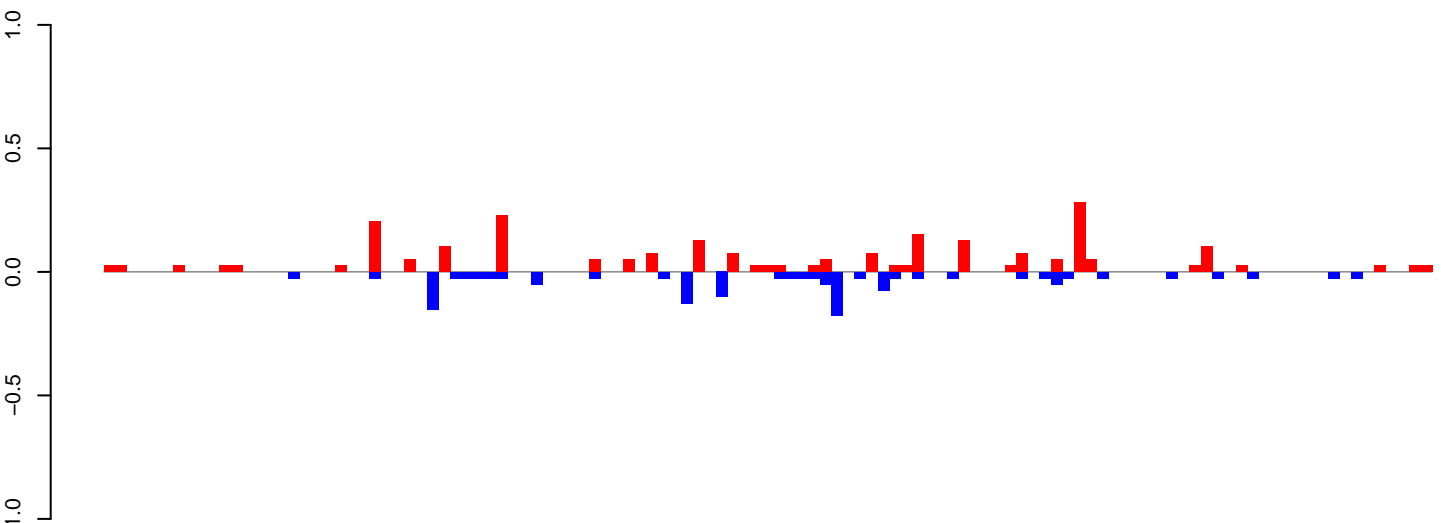

positive=2, negative=1, total=4

AeAeg_Ovary_NonBF_cat.24_35.rep

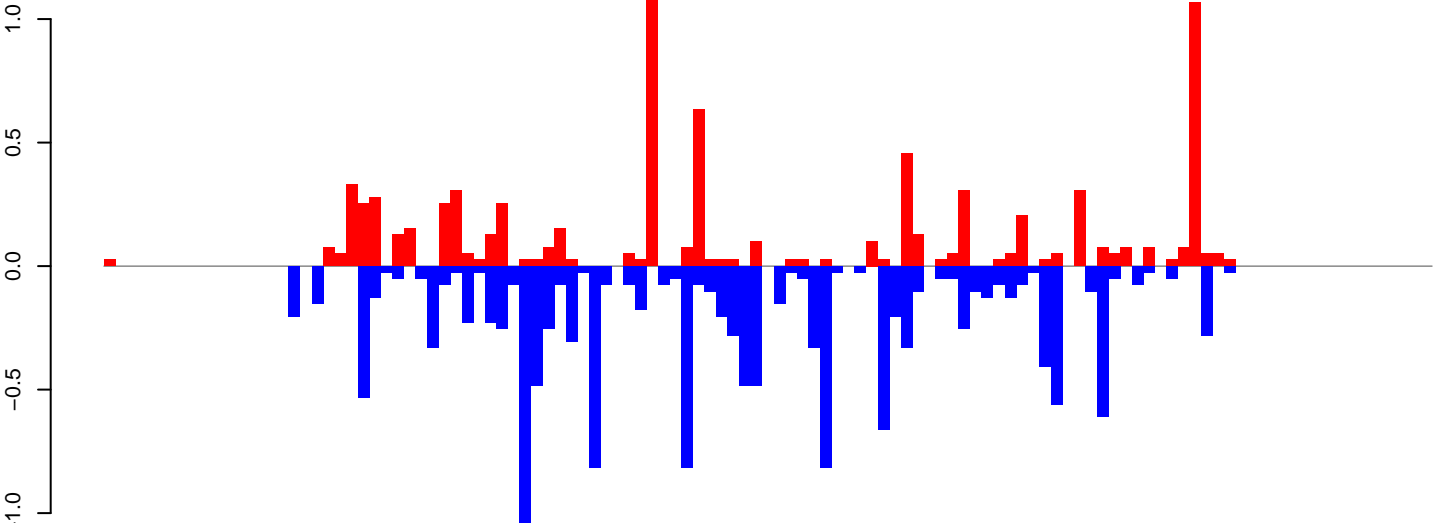

positive=8, negative=14, total=22

AeAeg_Ovary_NonBF_cat.rep

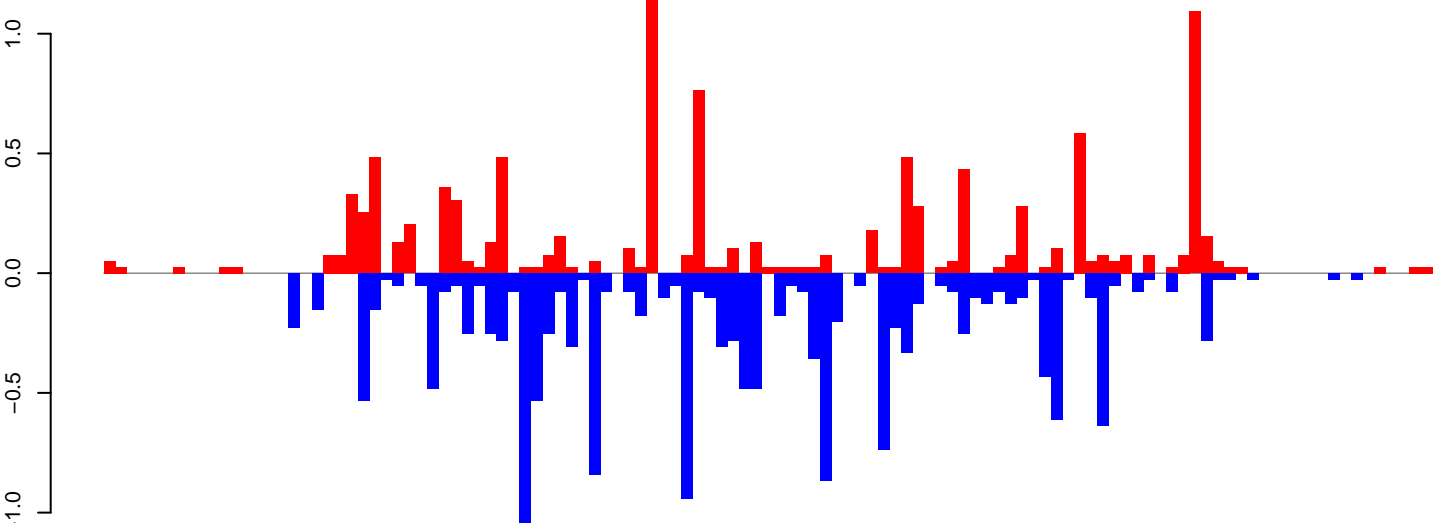

positive=11, negative=16, total=26

Window size=25, length=2869, TE@TF001107-Pogo_Ele15:1-2869

0 500 1000 1500 2000 2500 3000

AeAeg_Ovary_NonBF_cat.18_23.rep

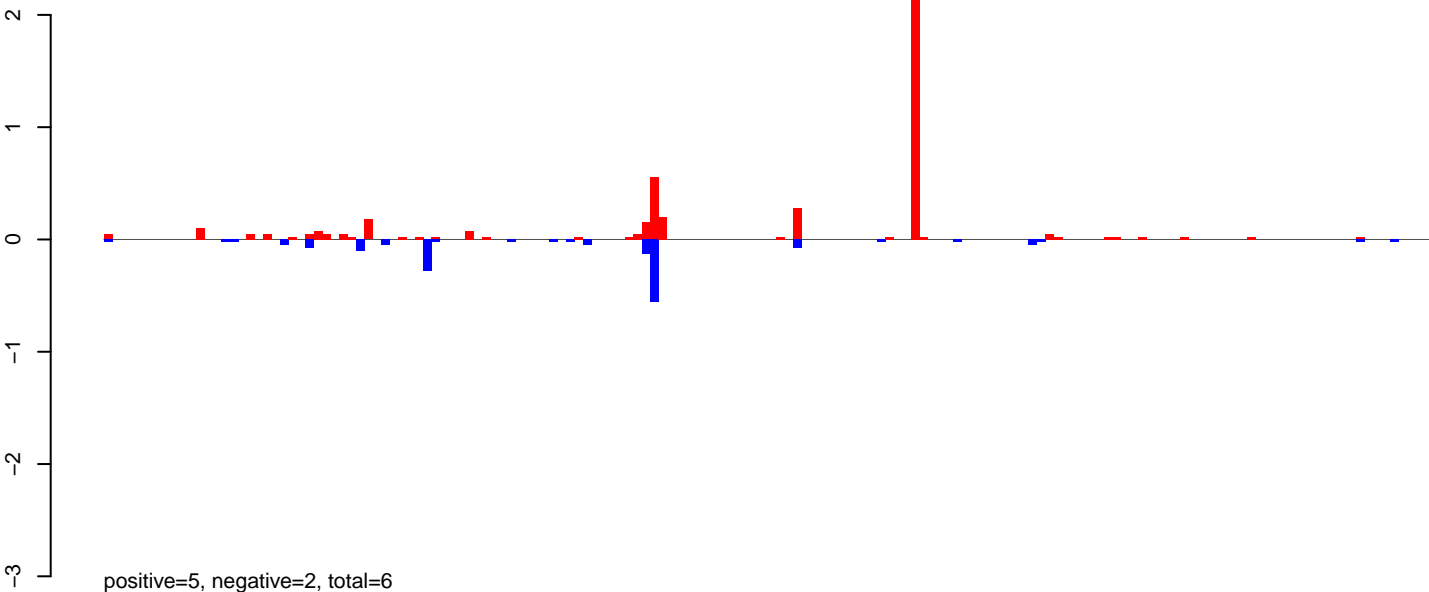

AeAeg_Ovary_NonBF_cat.24_35.rep

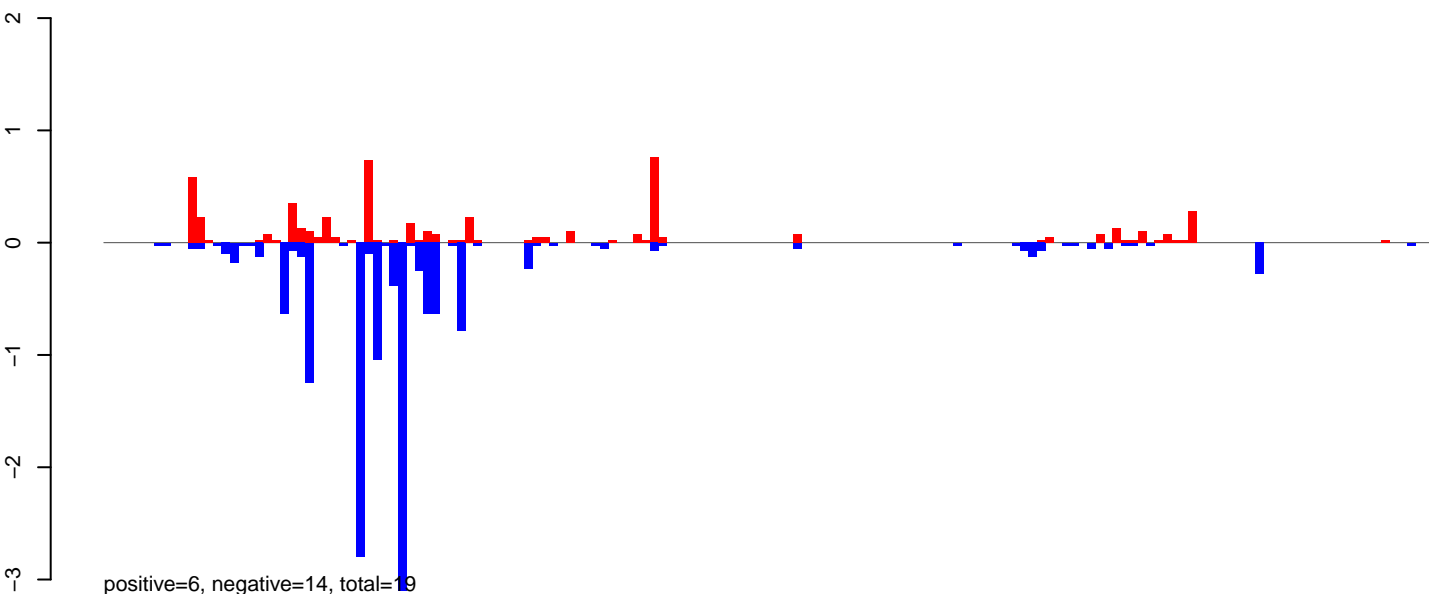

AeAeg_Ovary_NonBF_cat.rep

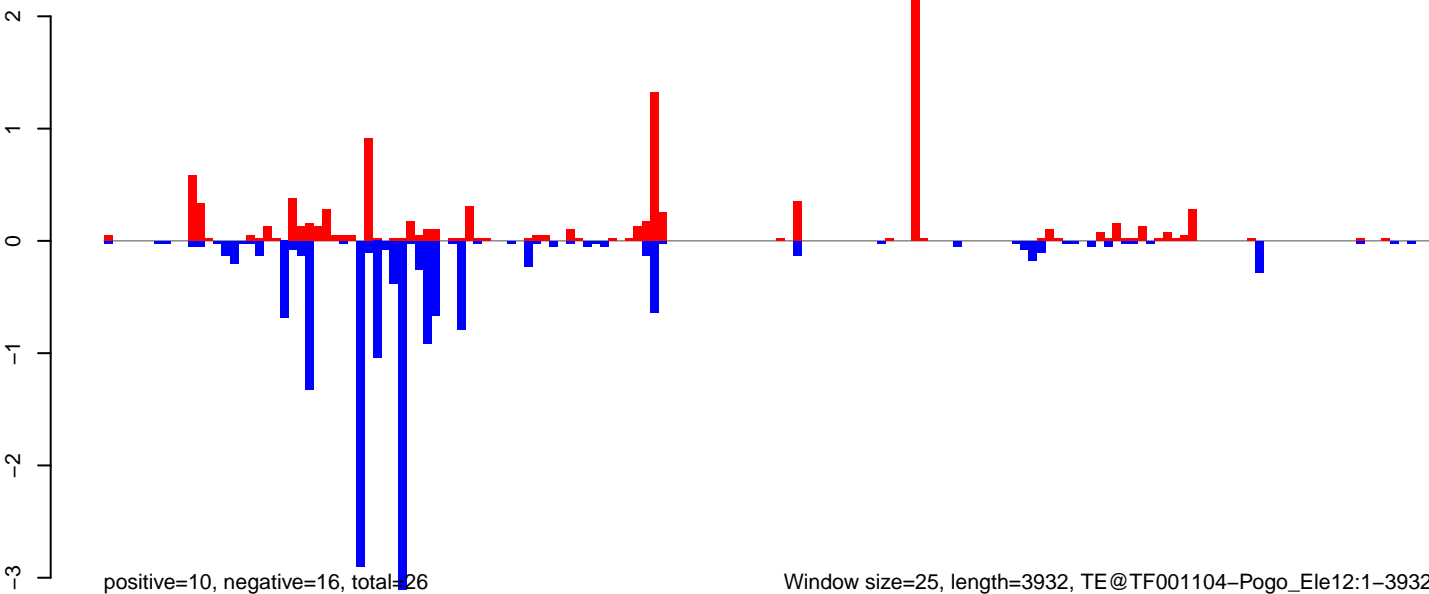

Window size=25, length=3932, TE@TF001104-Pogo_Ele12:1-3932

0 1000 2000 3000 4000

AeAeg_Ovary_NonBF_cat.18_23.rep

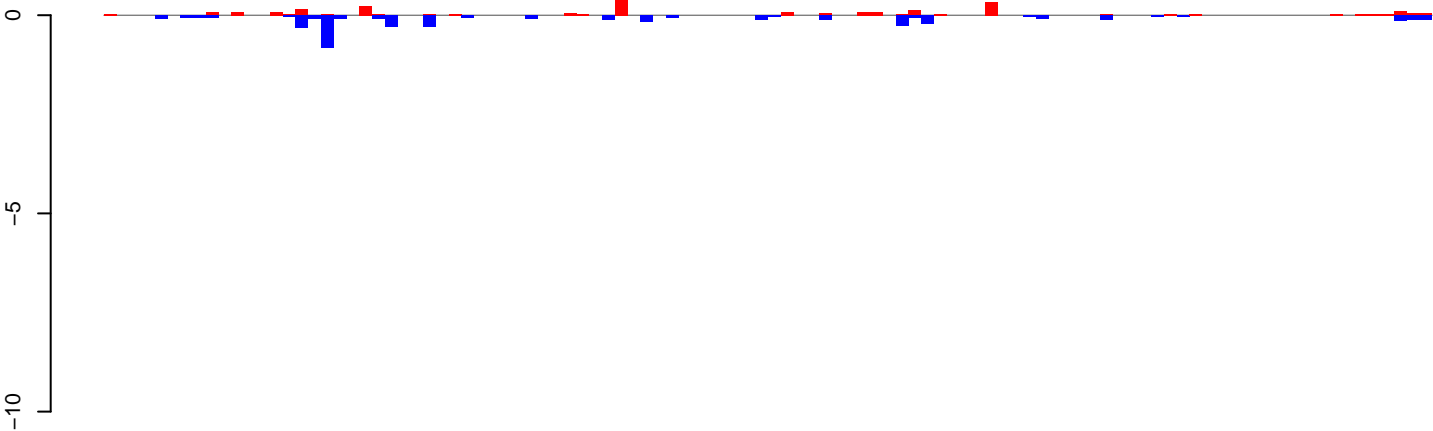

positive=2, negative=4, total=6

AeAeg_Ovary_NonBF_cat.24_35.rep

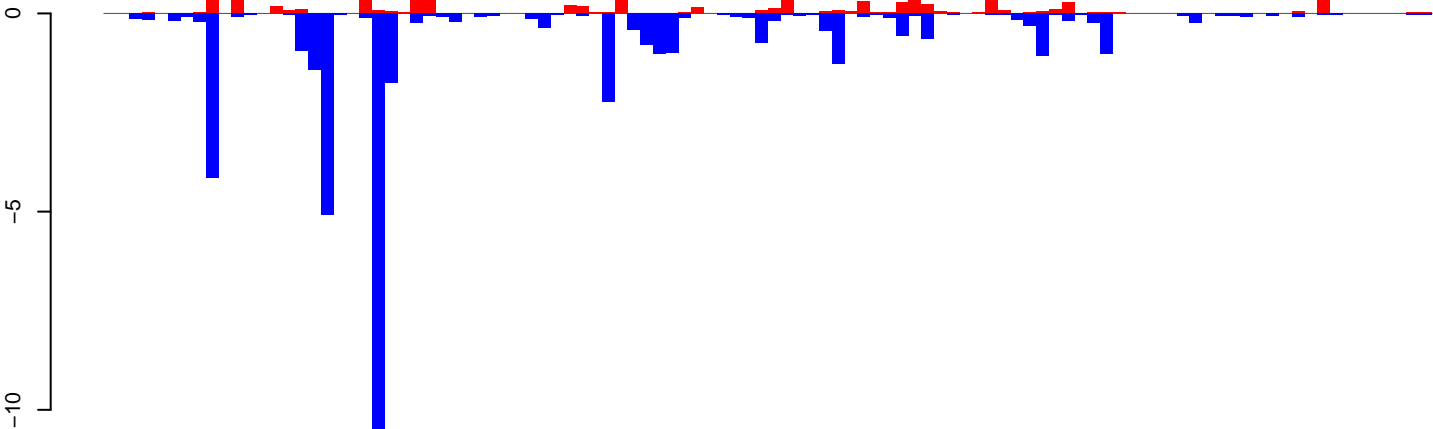

positive=9, negative=43, total=52

AeAeg_Ovary_NonBF_cat.rep

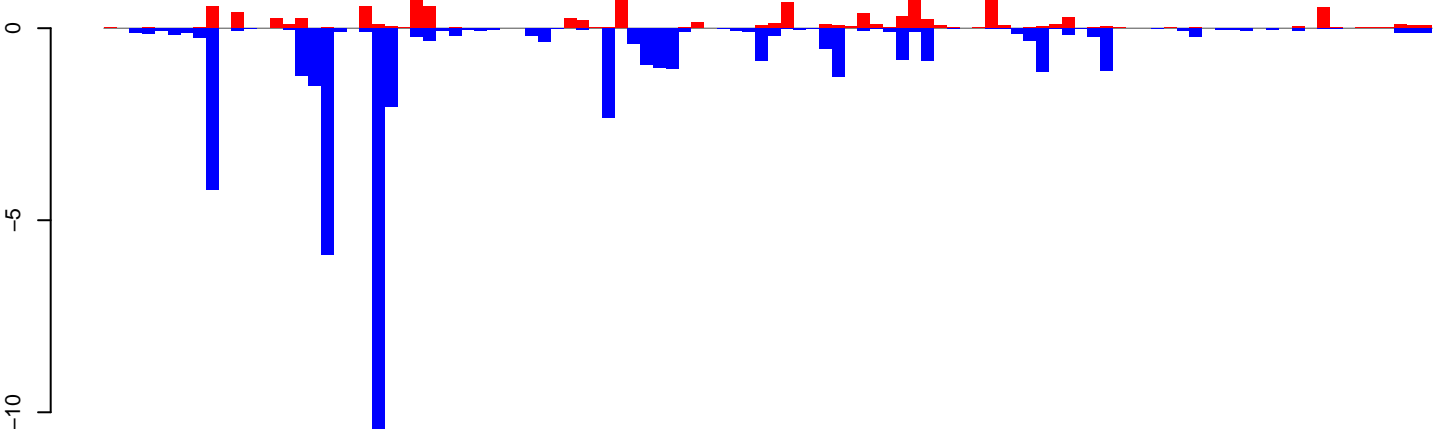

positive=11, negative=47, total=59

Window size=25, length=2595, TE@TF001020-P_ele3:1-2595

0 500 1000 1500 2000 2500

AeAeg_Ovary_NonBF_cat.18_23.rep

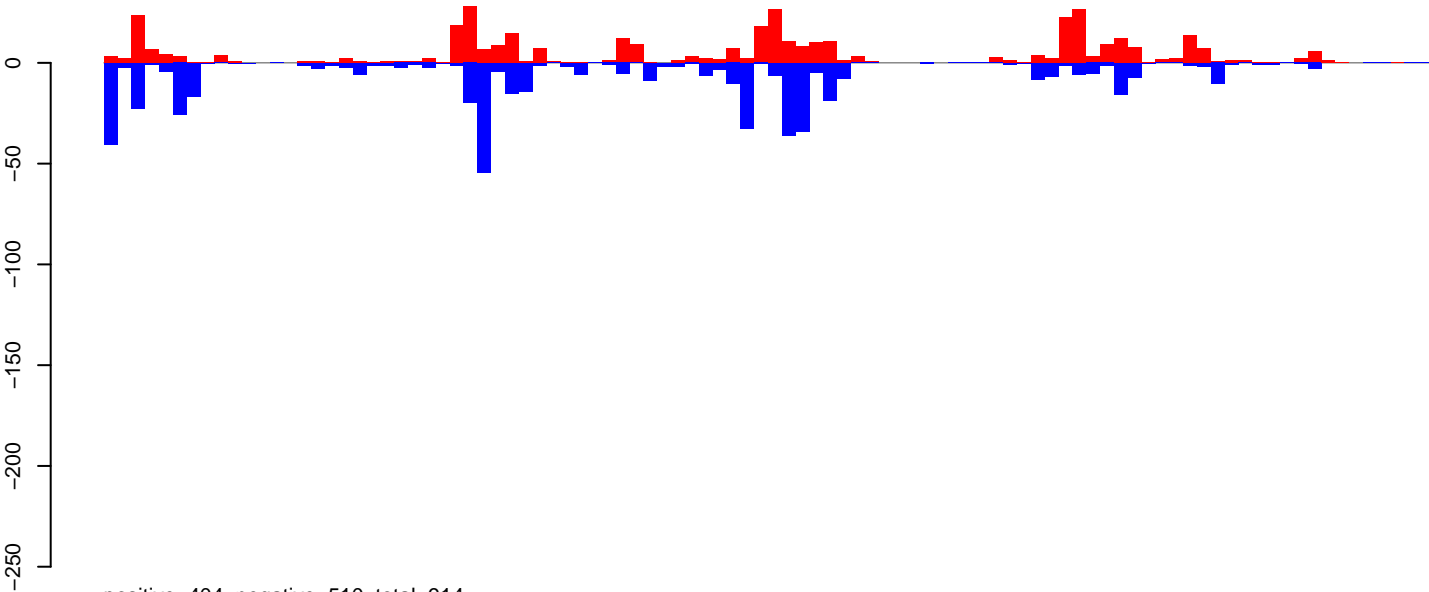

positive=404, negative=510, total=914

AeAeg_Ovary_NonBF_cat.24_35.rep

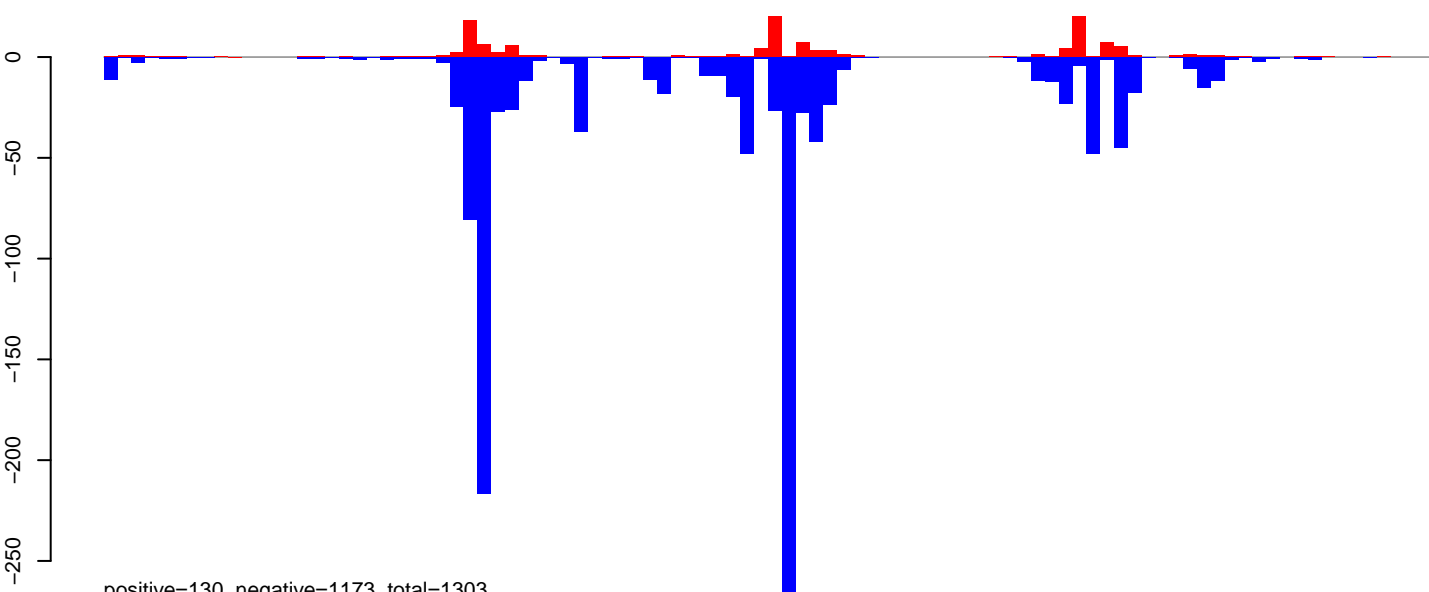

positive=130, negative=1173, total=1303

AeAeg_Ovary_NonBF_cat.rep

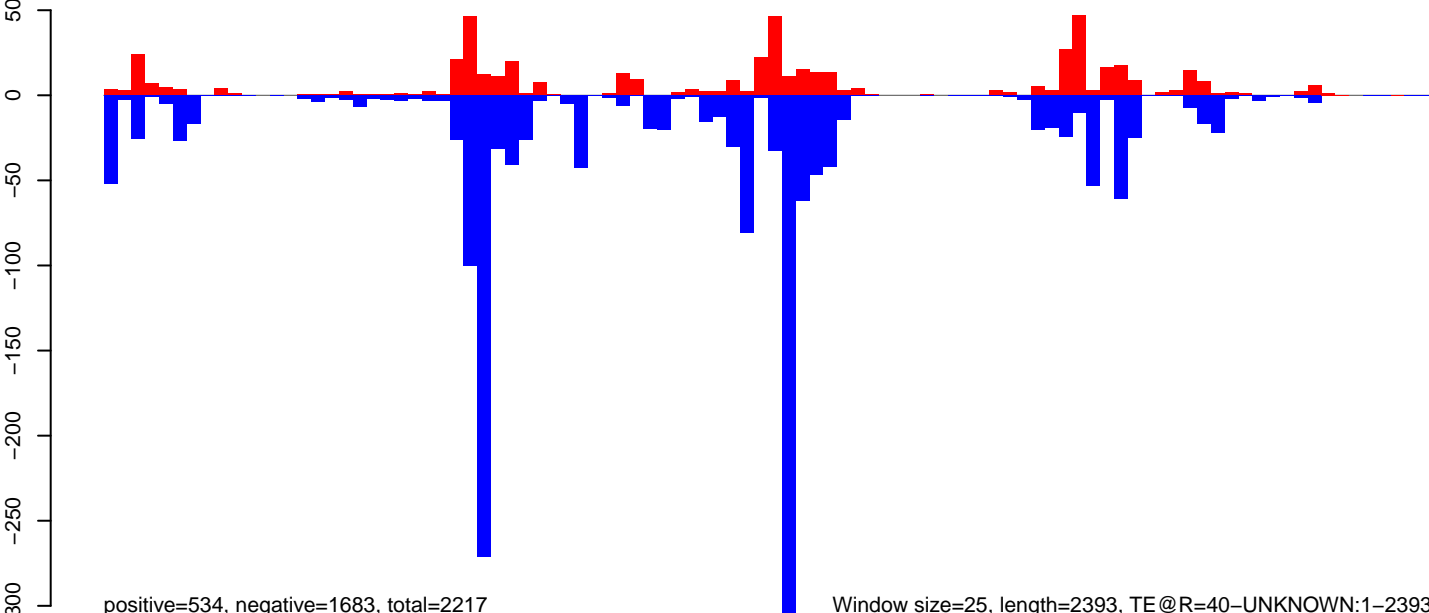

positive=534, negative=1683, total=2217

Window size=25, length=2393, TE@R=40-UNKNOWN:1-2393

AeAeg_Ovary_NonBF_cat.18_23.rep

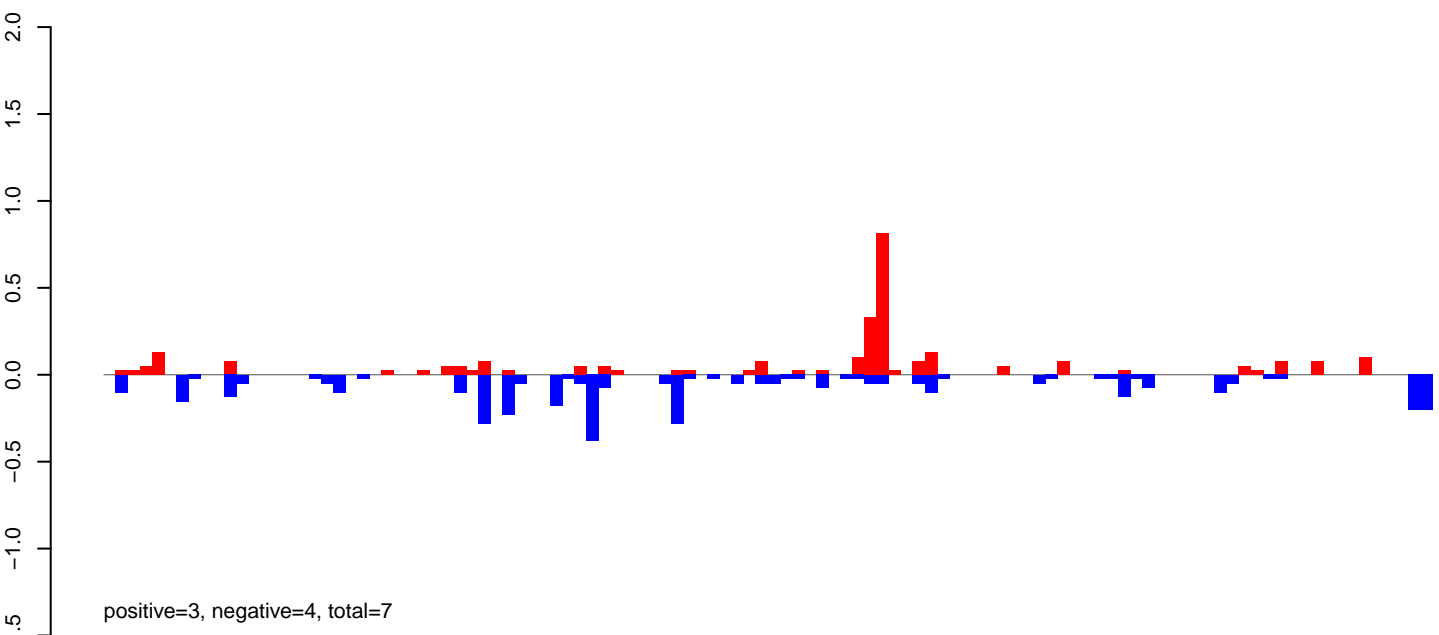

AeAeg_Ovary_NonBF_cat.24_35.rep

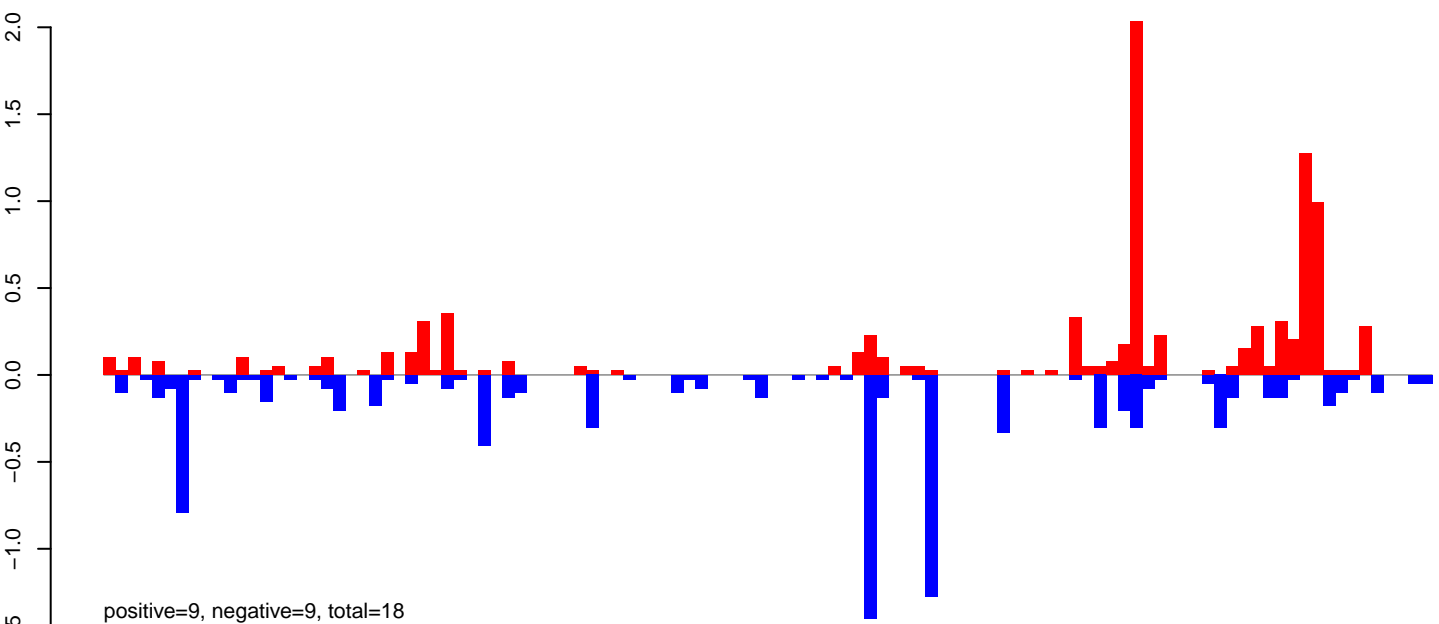

AeAeg_Ovary_NonBF_cat.rep

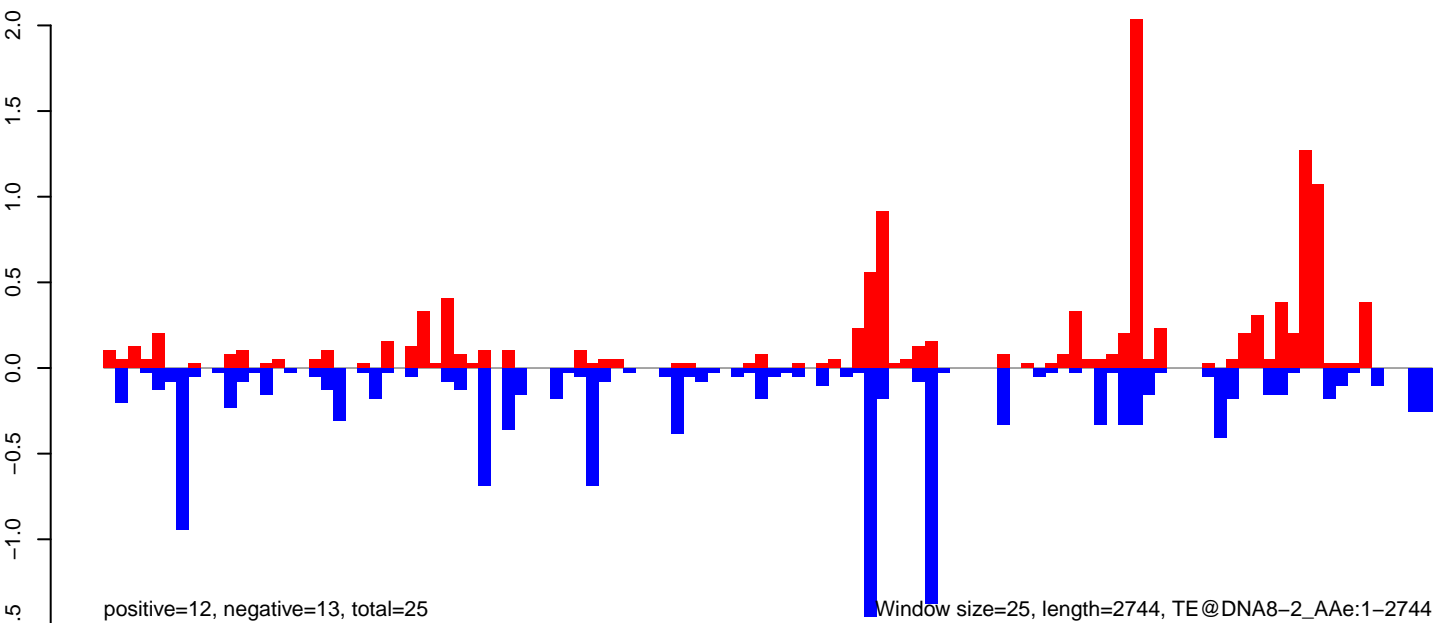

Window size=25, length=2744, TE@DNA8-2_A Ae:1-2744

AeAeg_Ovary_NonBF_cat.18_23.rep

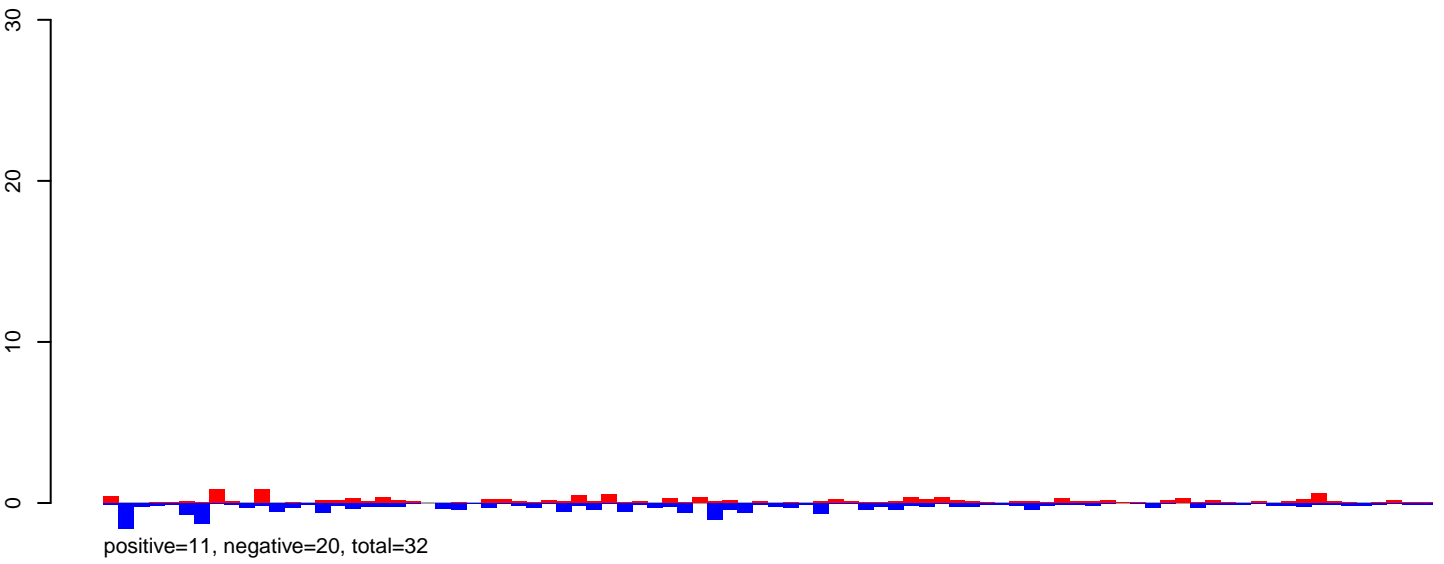

AeAeg_Ovary_NonBF_cat.24_35.rep

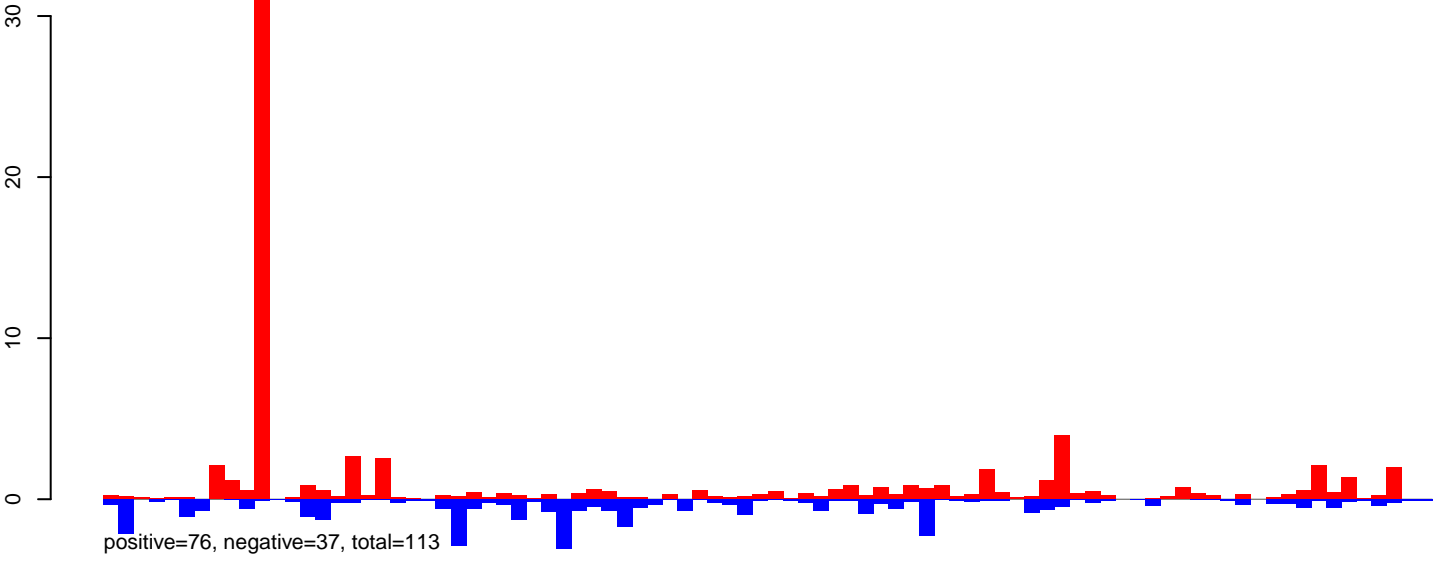

AeAeg_Ovary_NonBF_cat.rep

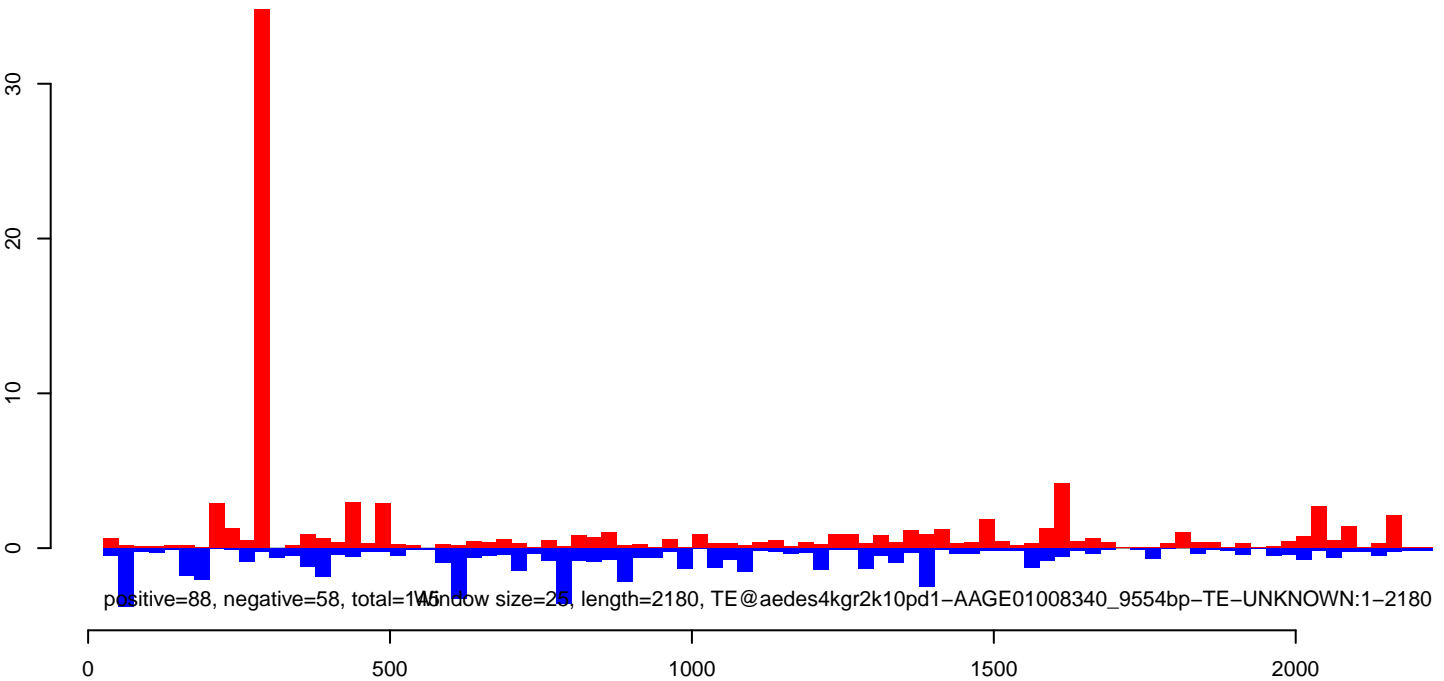

AeAeg_Ovary_NonBF_cat.18_23.rep

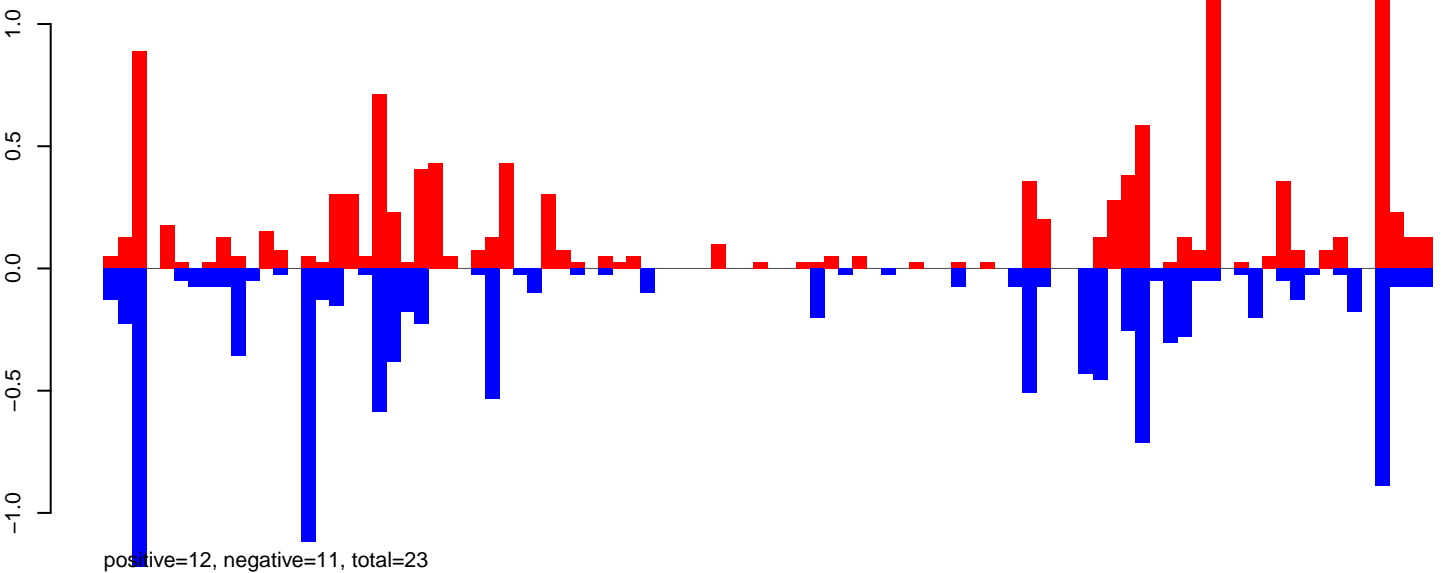

AeAeg_Ovary_NonBF_cat.24_35.rep

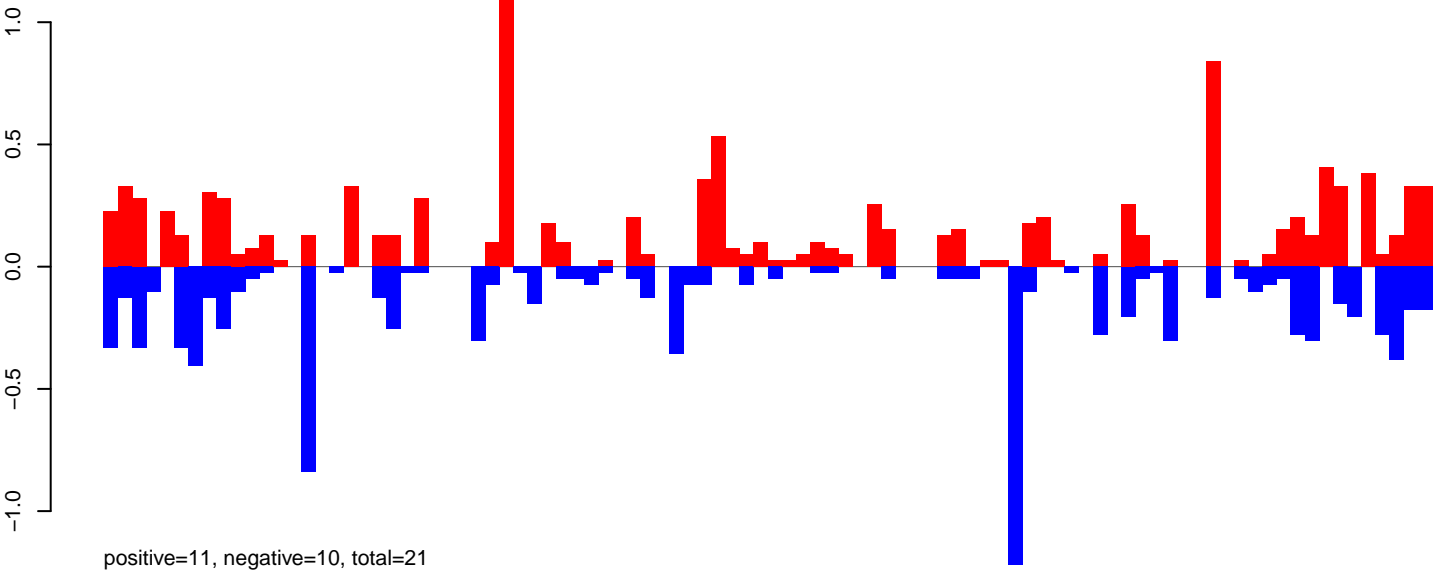

AeAeg_Ovary_NonBF_cat.rep

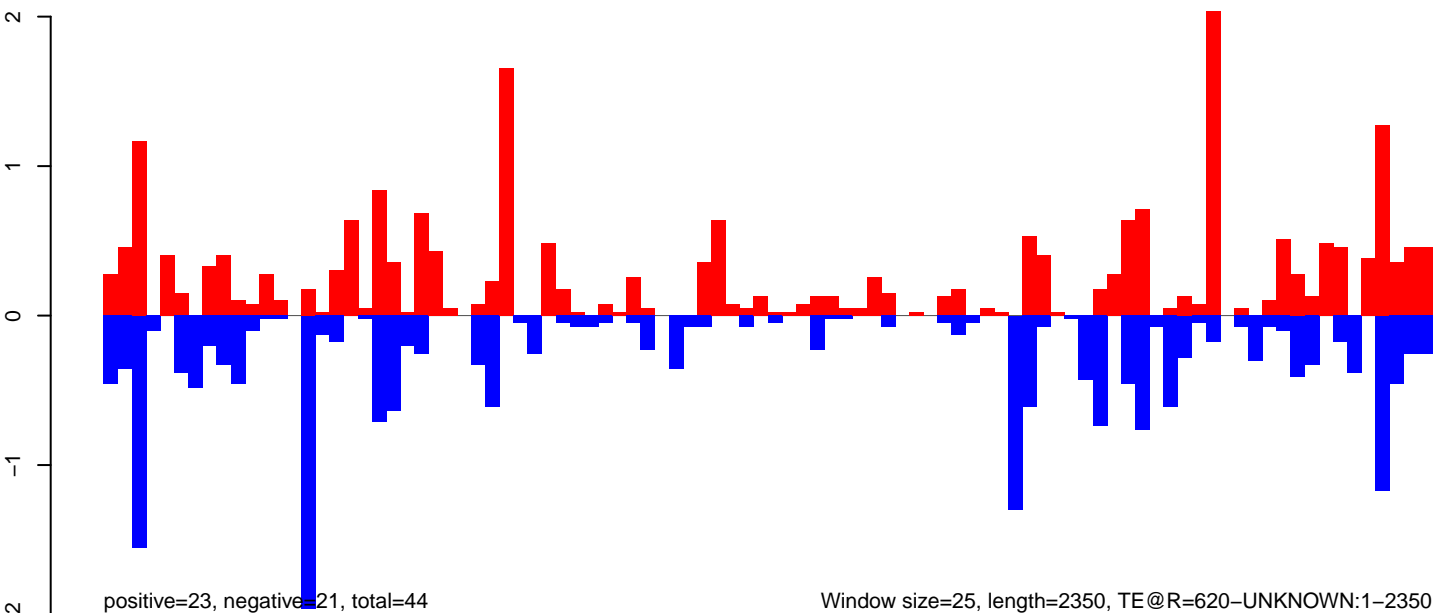

Window size=25, length=2350, TE@R=620-UNKNOWN:1-2350

AeAeg_Ovary_NonBF_cat.18_23.rep

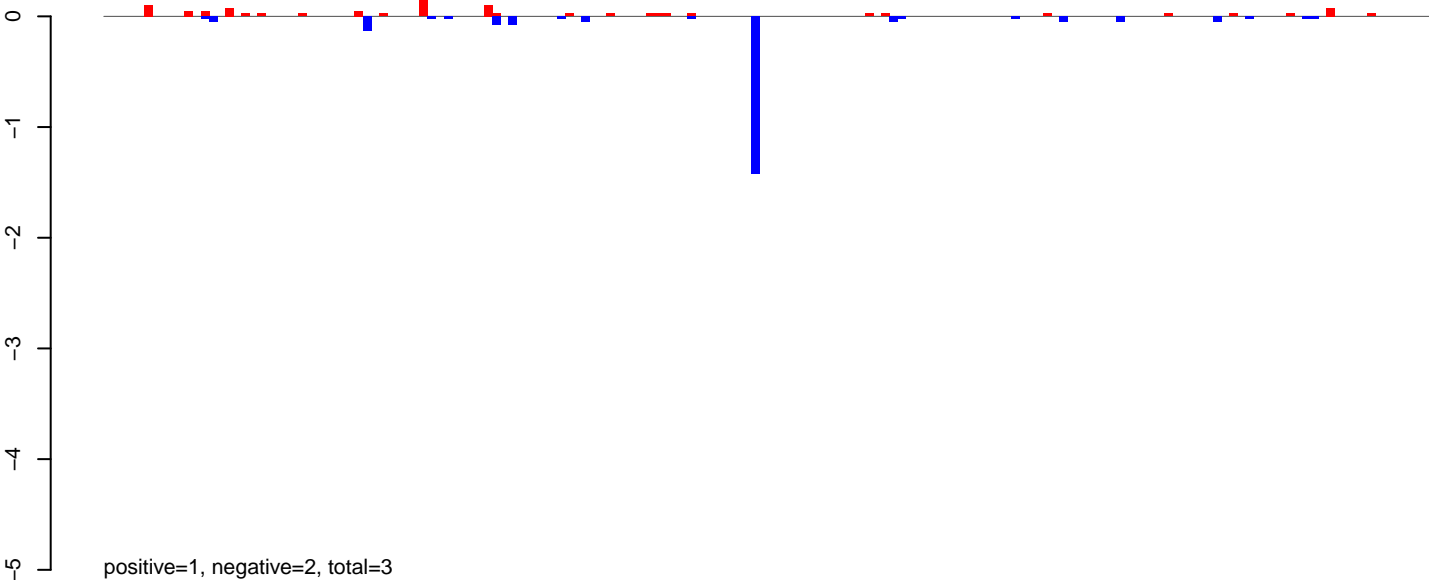

AeAeg_Ovary_NonBF_cat.24_35.rep

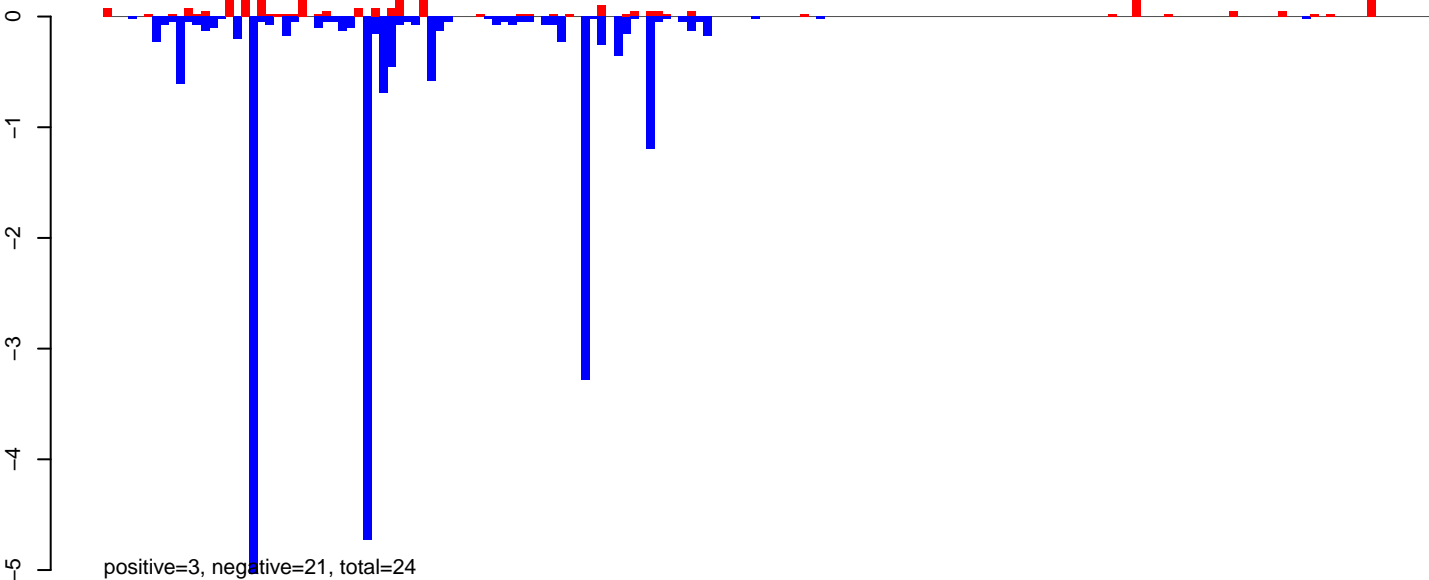

AeAeg_Ovary_NonBF_cat.rep

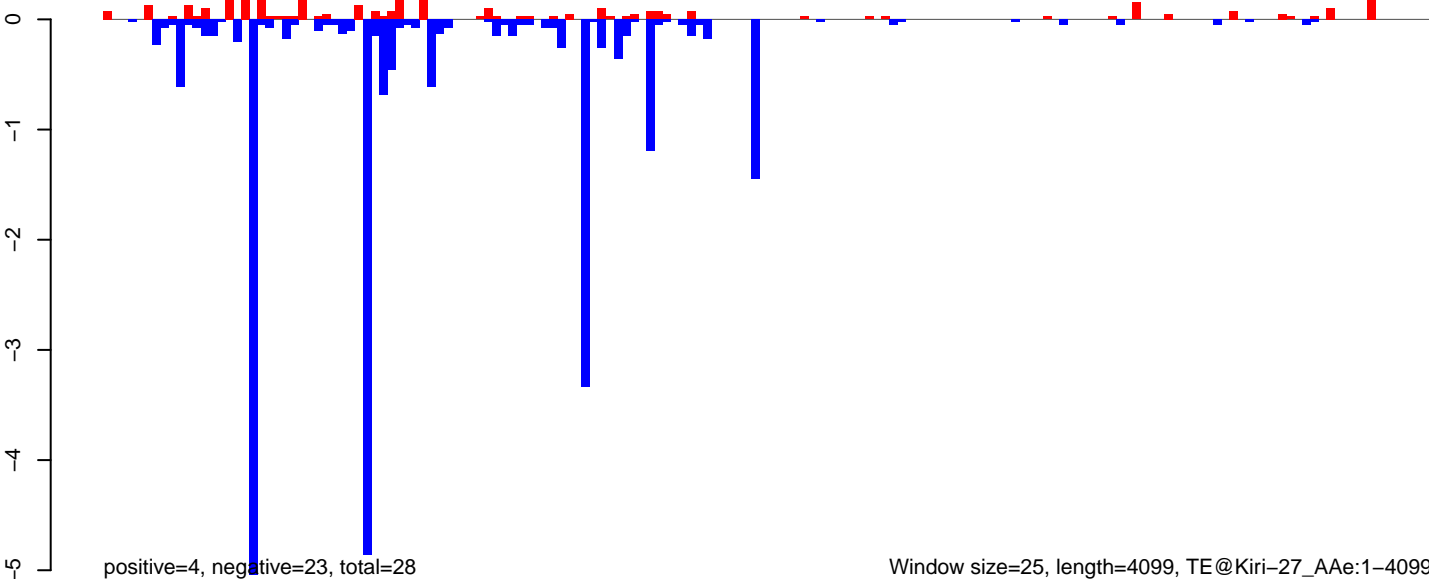

Window size=25, length=4099, TE@Kiri-27_AAe:1-4099

0 1000 2000 3000 4000

AeAeg_Ovary_NonBF_cat.18_23.rep

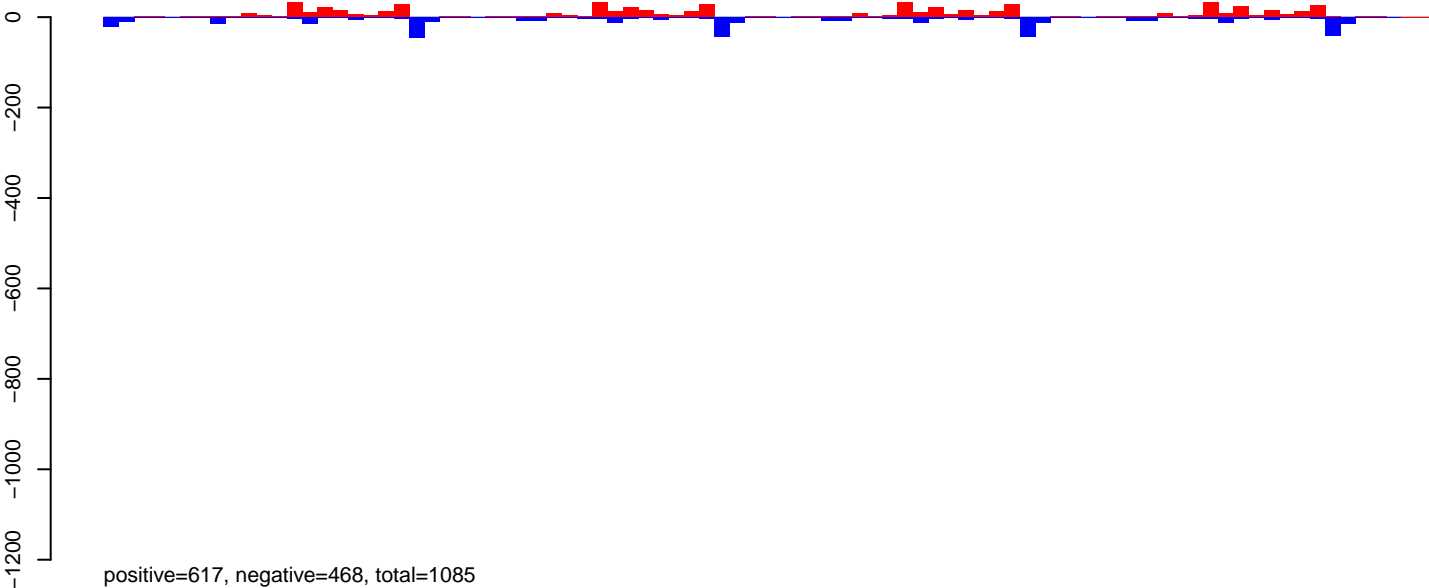

AeAeg_Ovary_NonBF_cat.24_35.rep

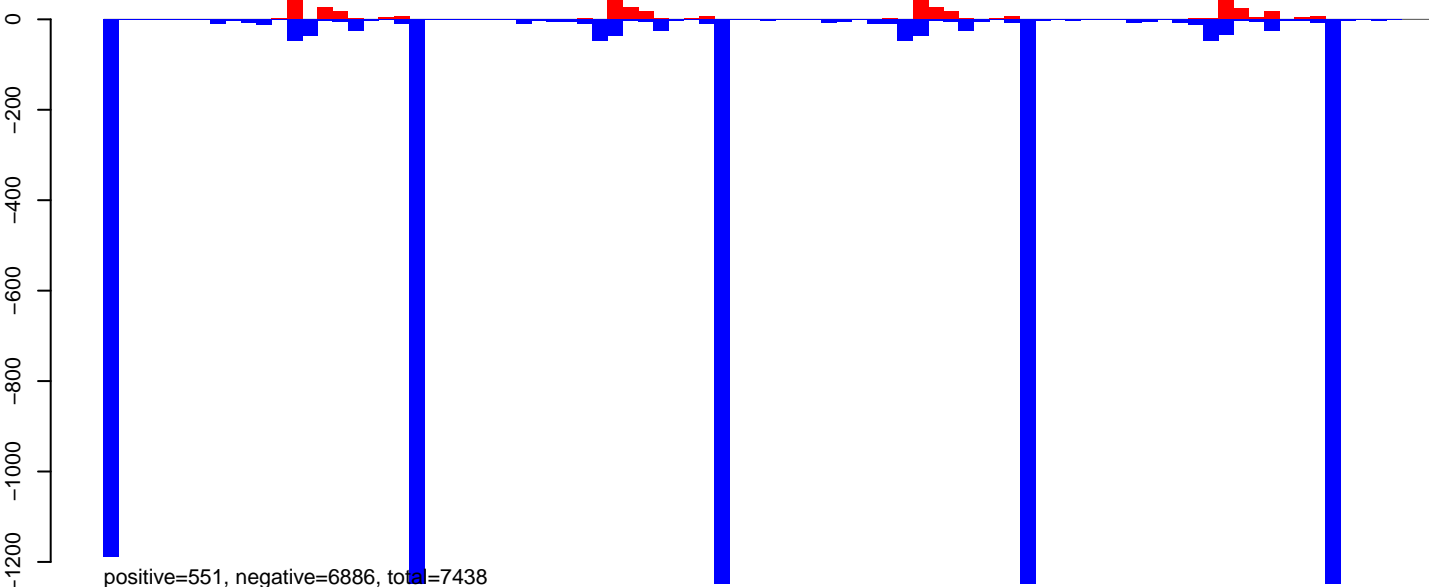

AeAeg_Ovary_NonBF_cat.rep

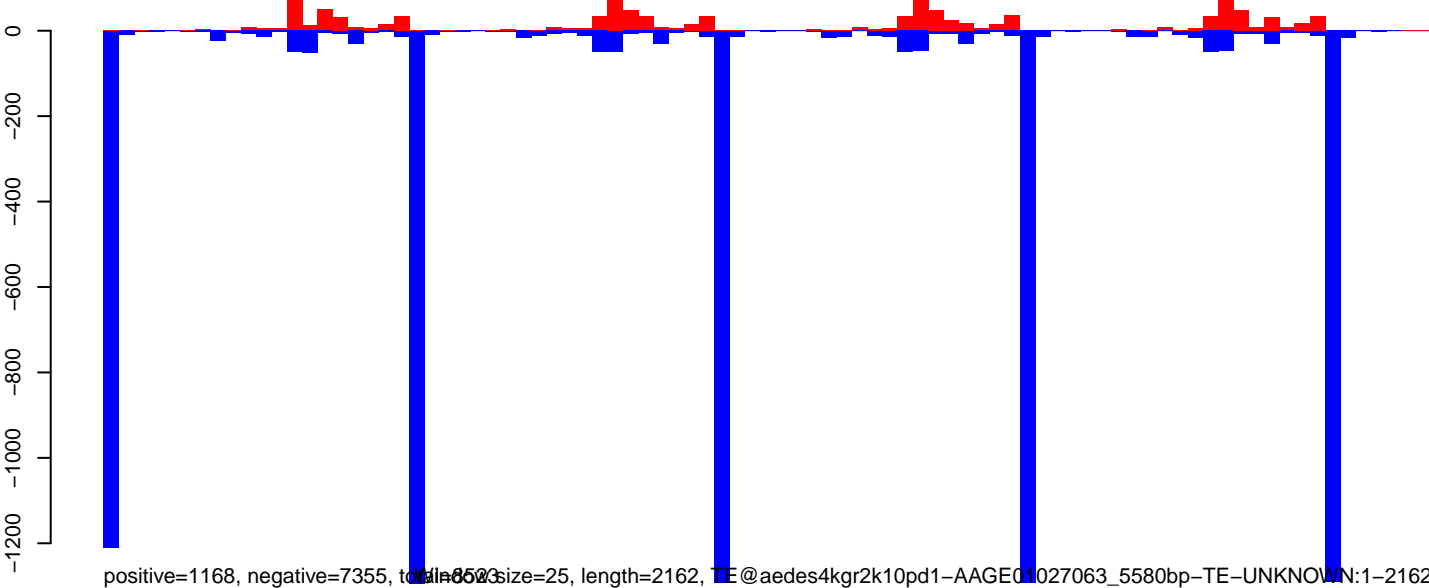

AeAeg_Ovary_NonBF_cat.18_23.rep

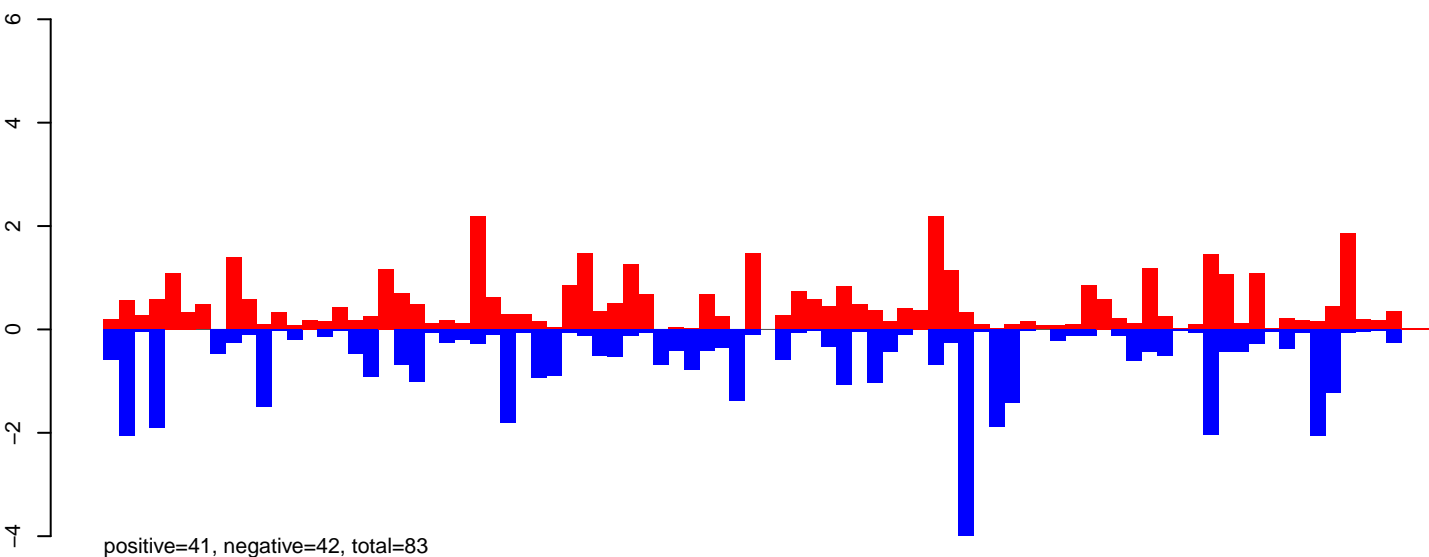

AeAeg_Ovary_NonBF_cat.24_35.rep

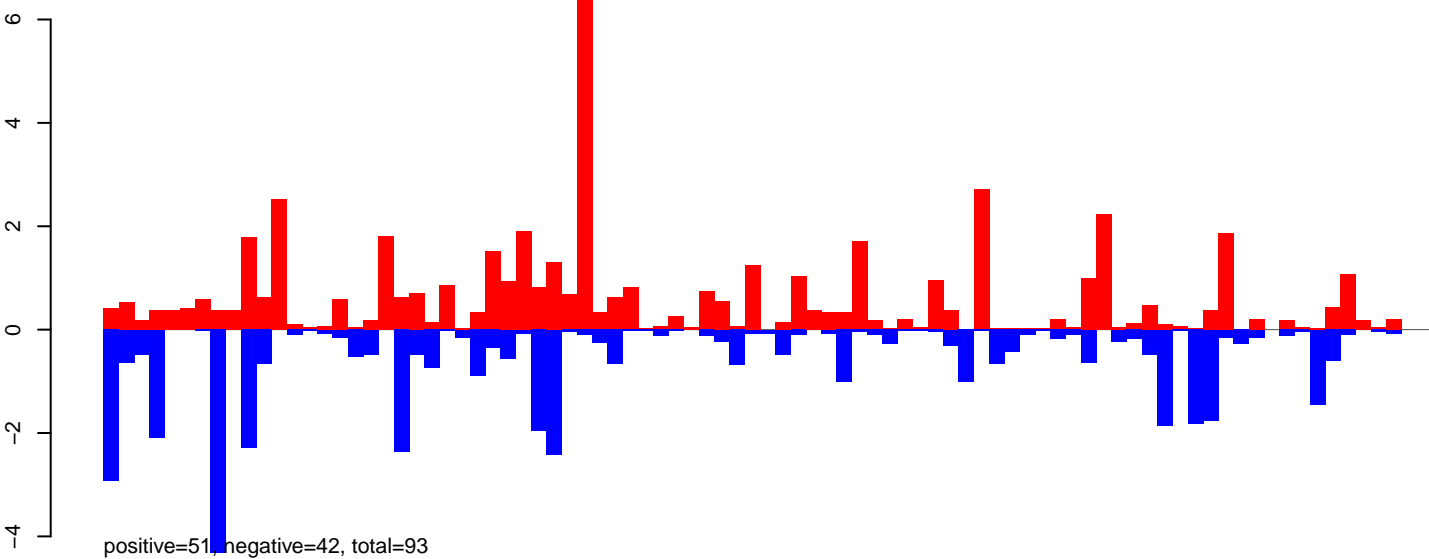

AeAeg_Ovary_NonBF_cat.rep

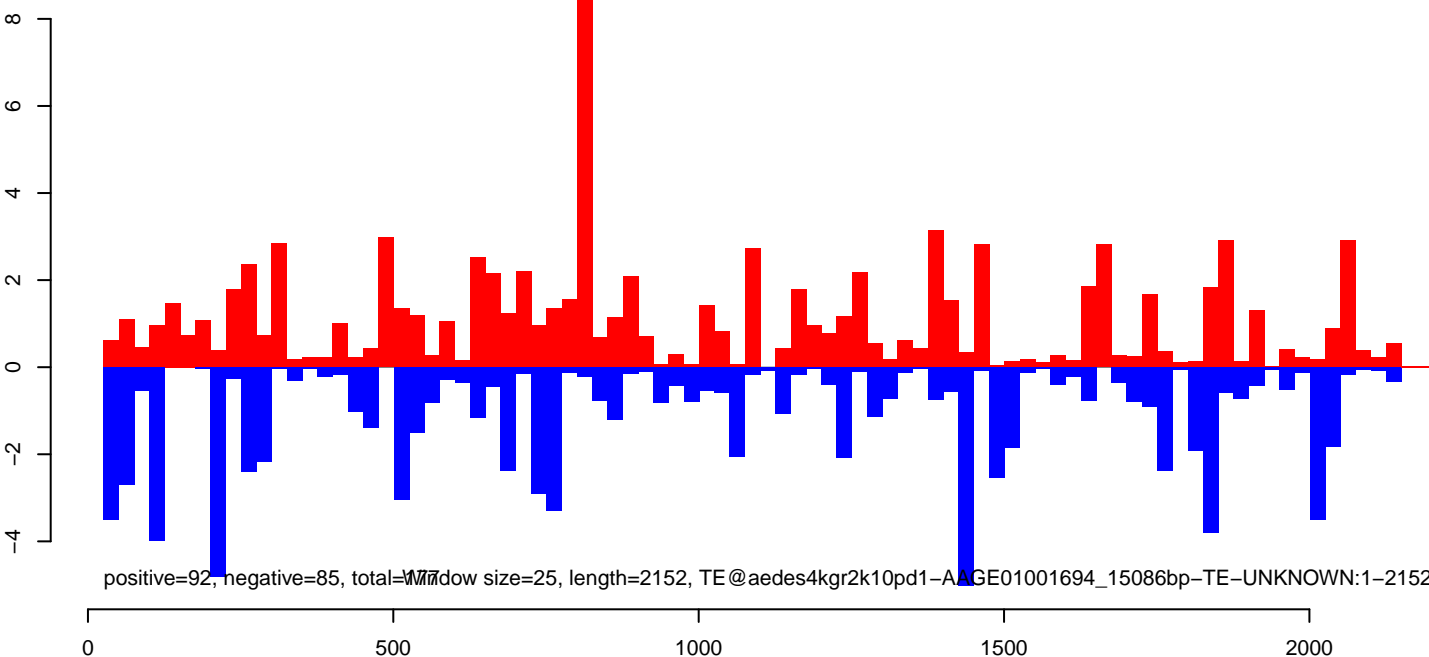

AeAeg_Ovary_NonBF_cat.18_23.rep

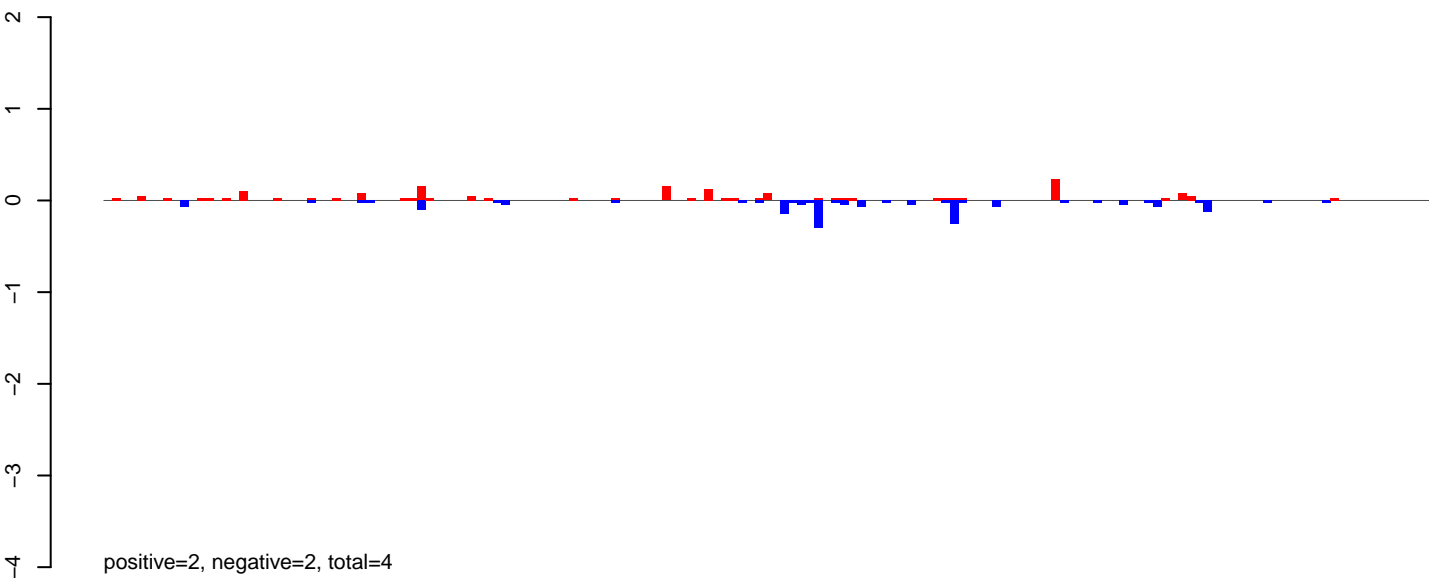

AeAeg_Ovary_NonBF_cat.24_35.rep

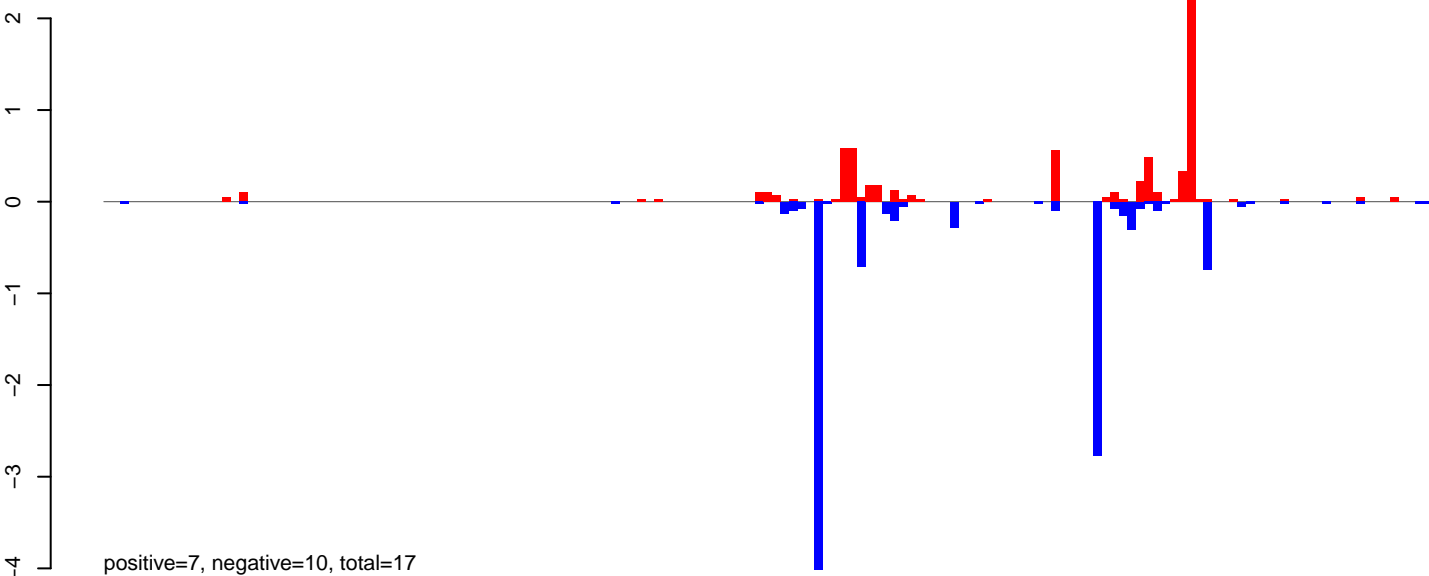

AeAeg_Ovary_NonBF_cat.rep

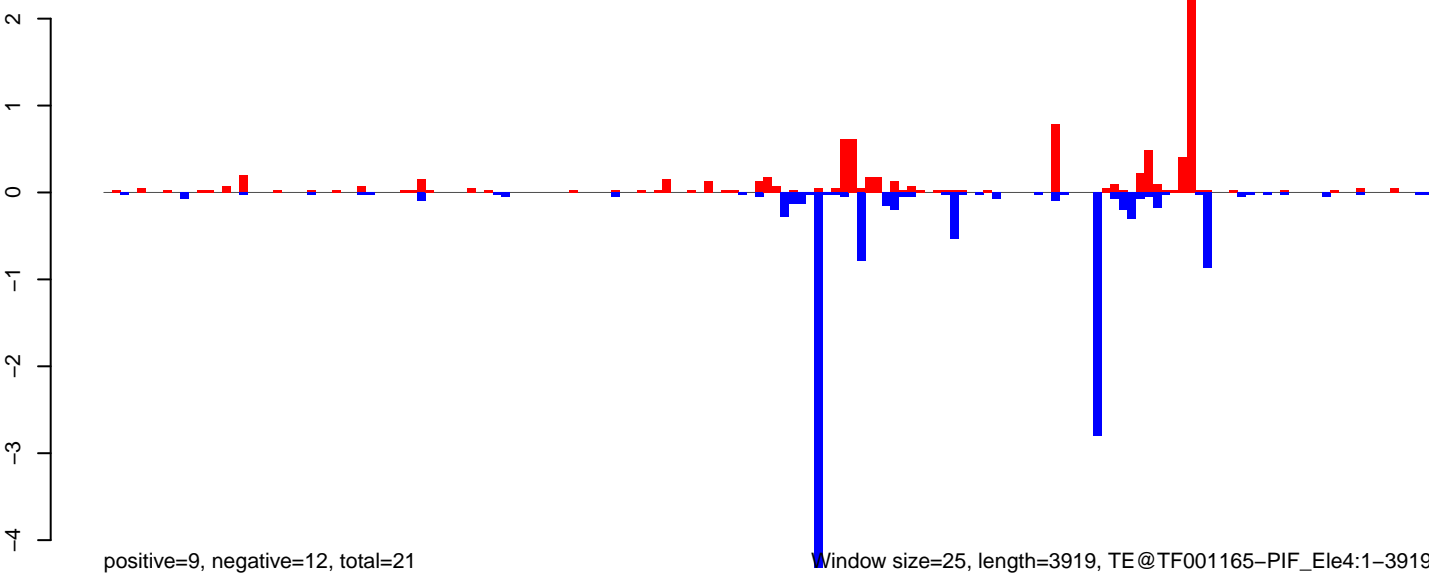

AeAeg_Ovary_NonBF_cat.18_23.rep

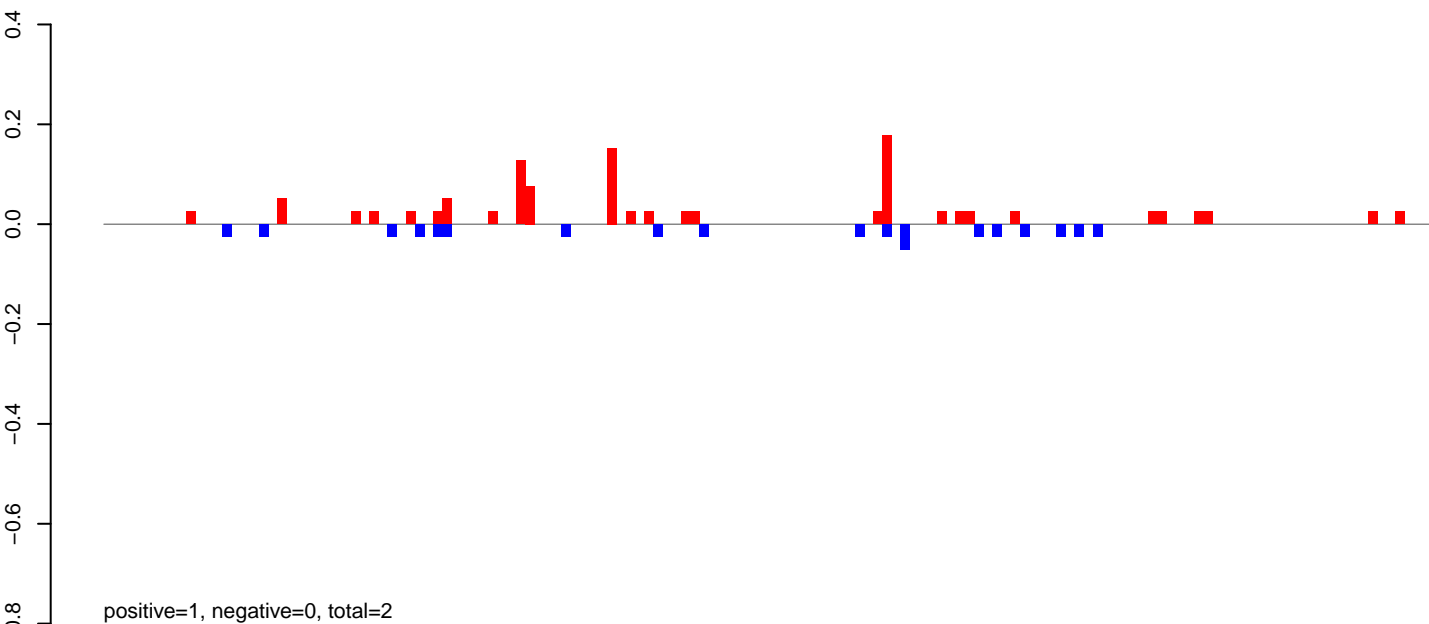

AeAeg_Ovary_NonBF_cat.24_35.rep

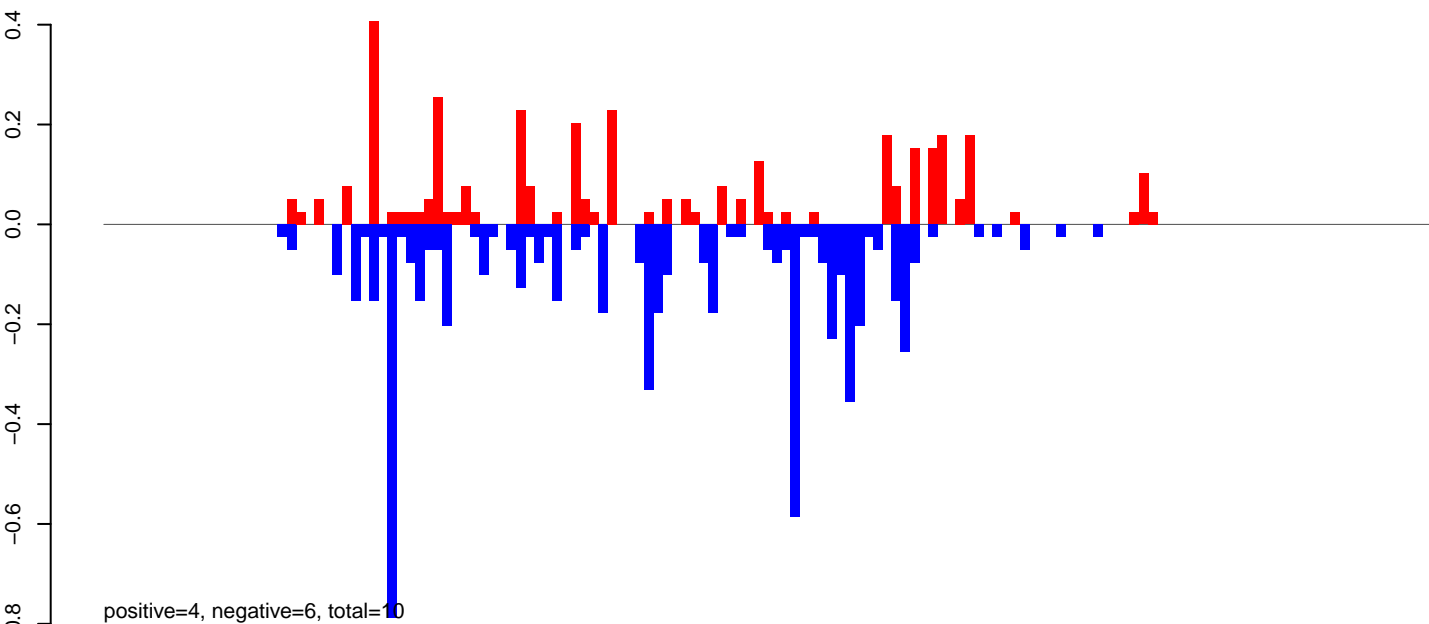

AeAeg_Ovary_NonBF_cat.rep

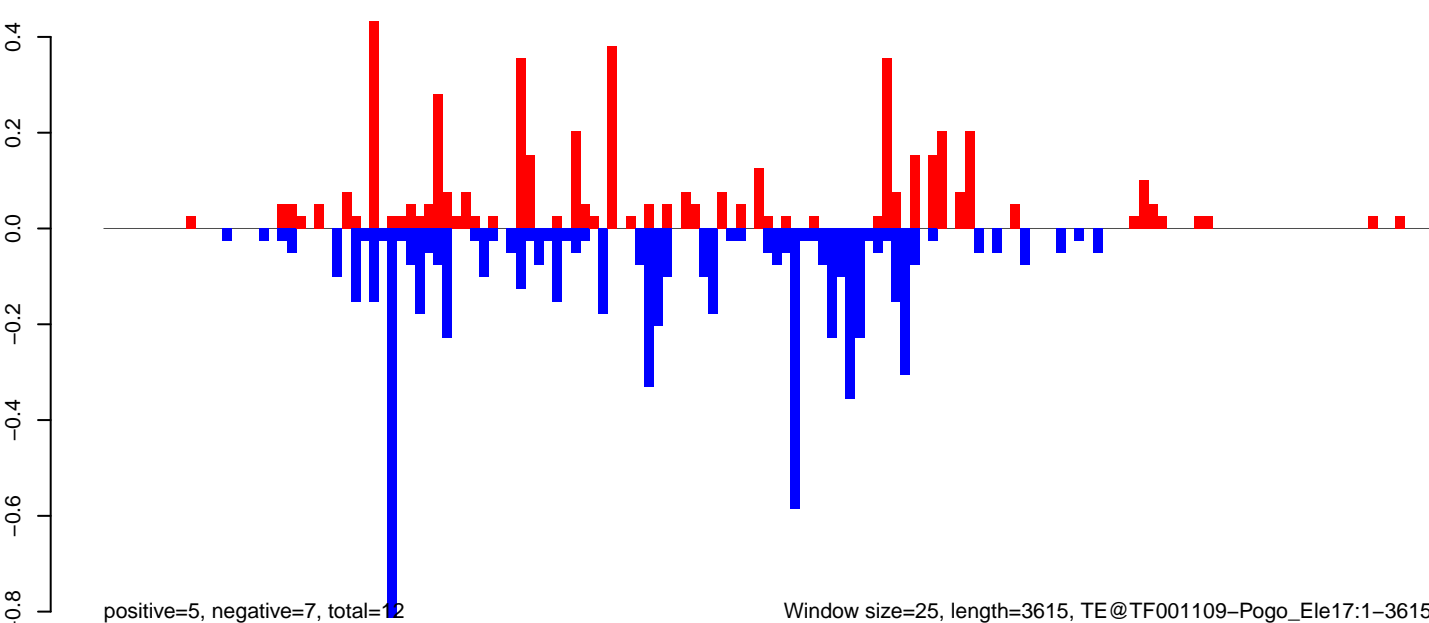

Window size=25, length=3615, TE@TF001109-Pogo_Ele17:1-3615

0 1000 2000 3000

AeAeg_Ovary_NonBF_cat.18_23.rep

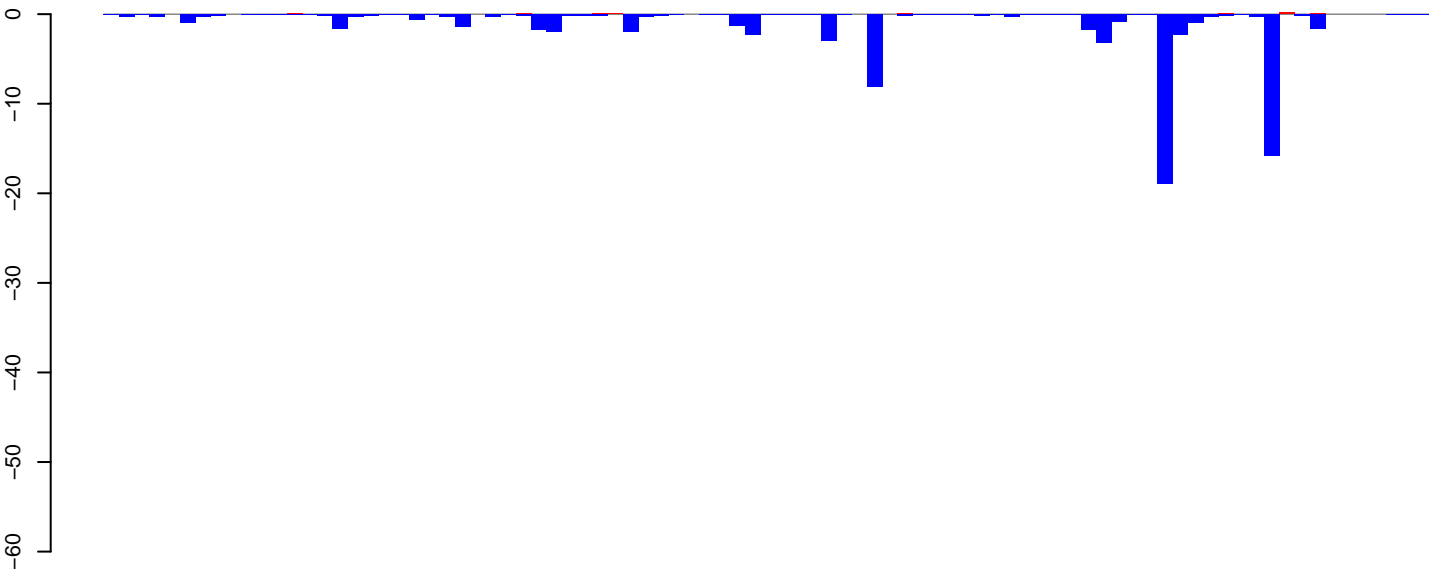

positive=1, negative=77, total=78

AeAeg_Ovary_NonBF_cat.24_35.rep

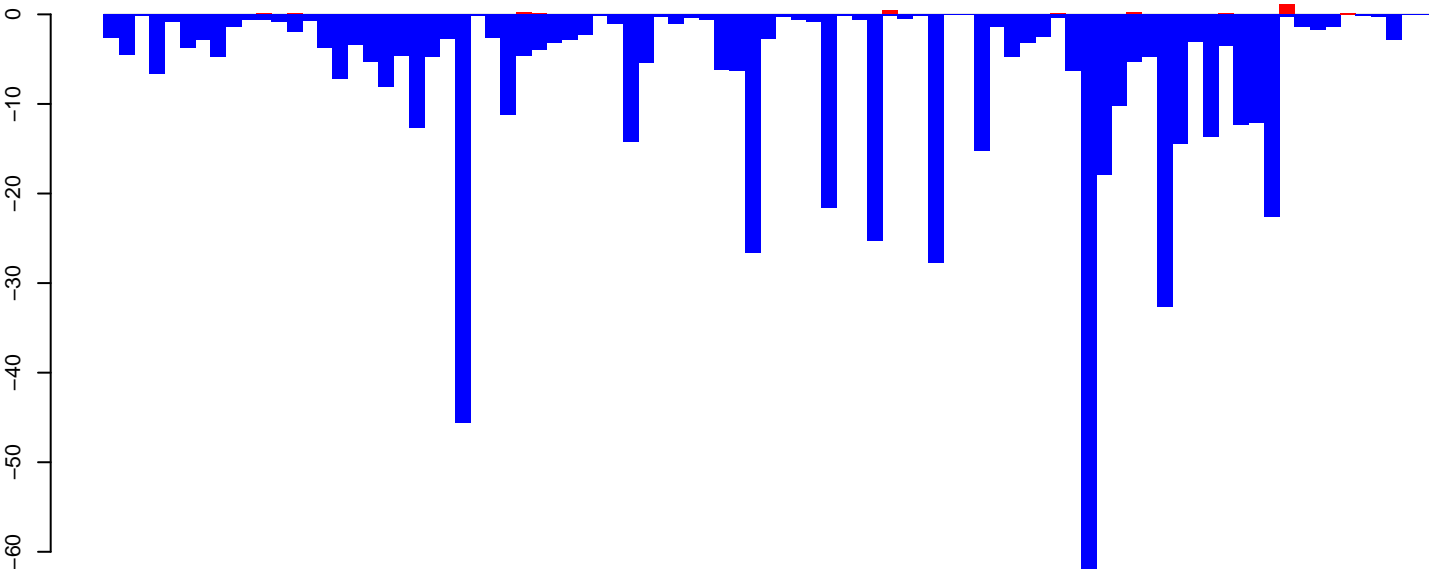

positive=4, negative=565, total=569

AeAeg_Ovary_NonBF_cat.rep

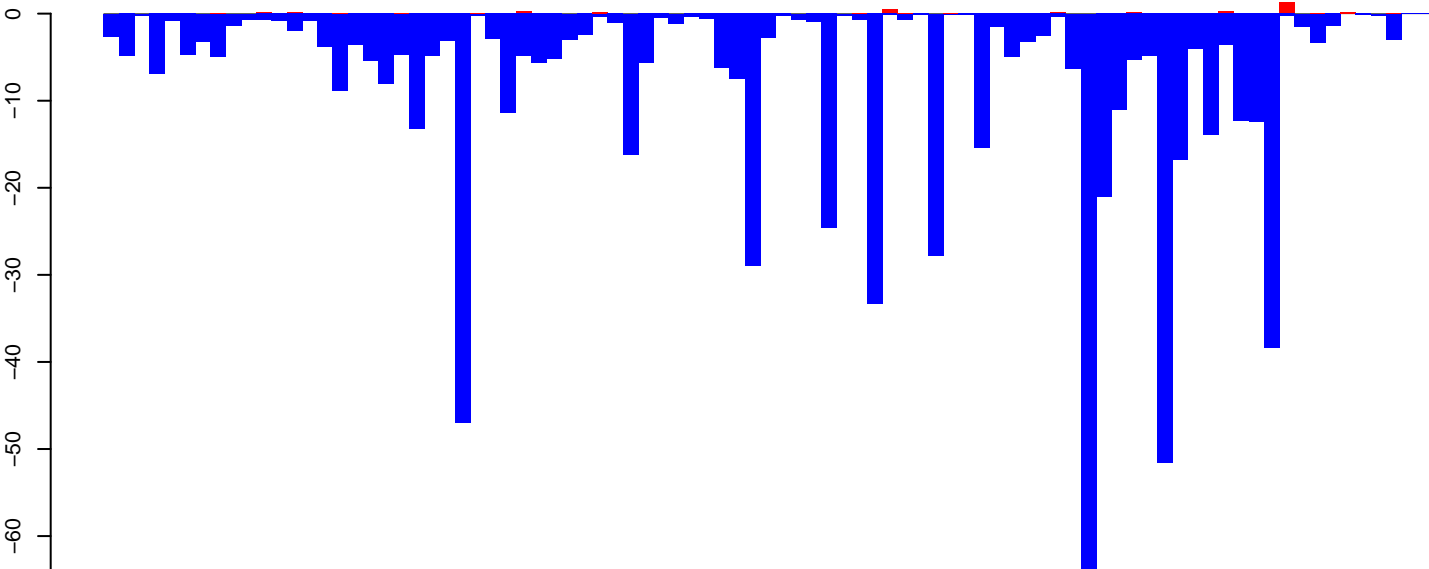

positive=5, negative=642, total=646

Window size=25, length=2166, TE@TF000068-Penelope_Ele6:1-2166

AeAeg_Ovary_NonBF_cat.18_23.rep

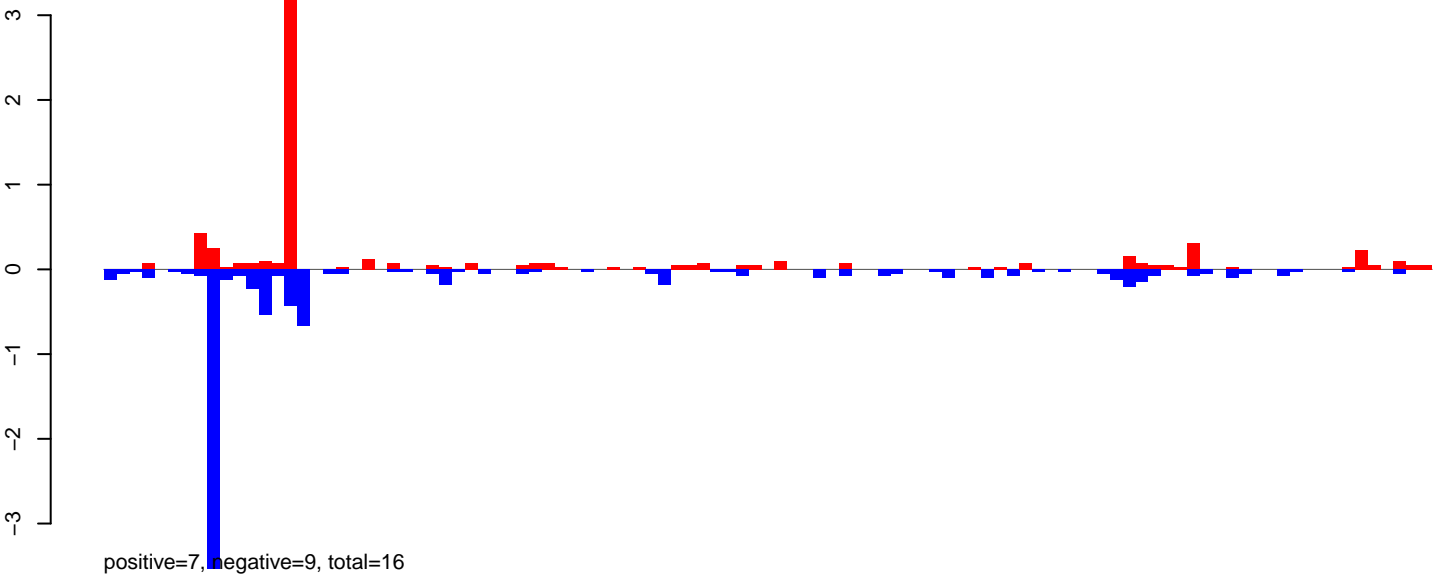

AeAeg_Ovary_NonBF_cat.24_35.rep

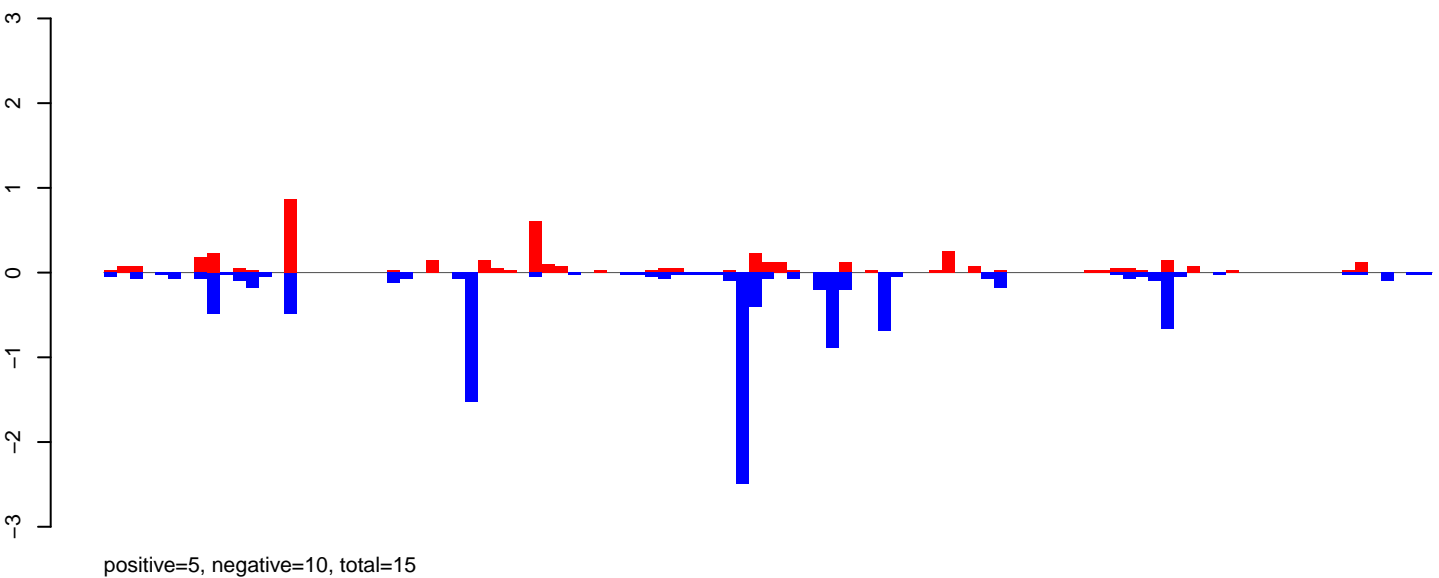

AeAeg_Ovary_NonBF_cat.rep

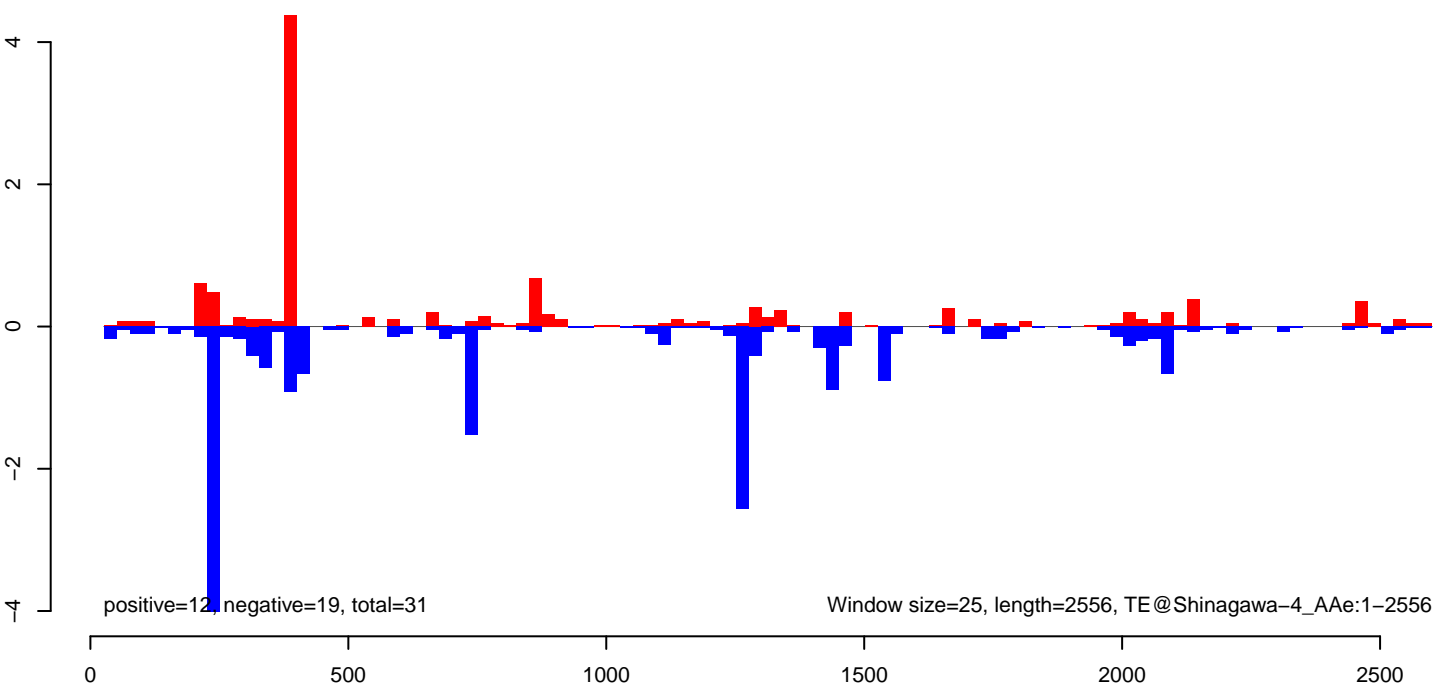

AeAeg_Ovary_NonBF_cat.18_23.rep

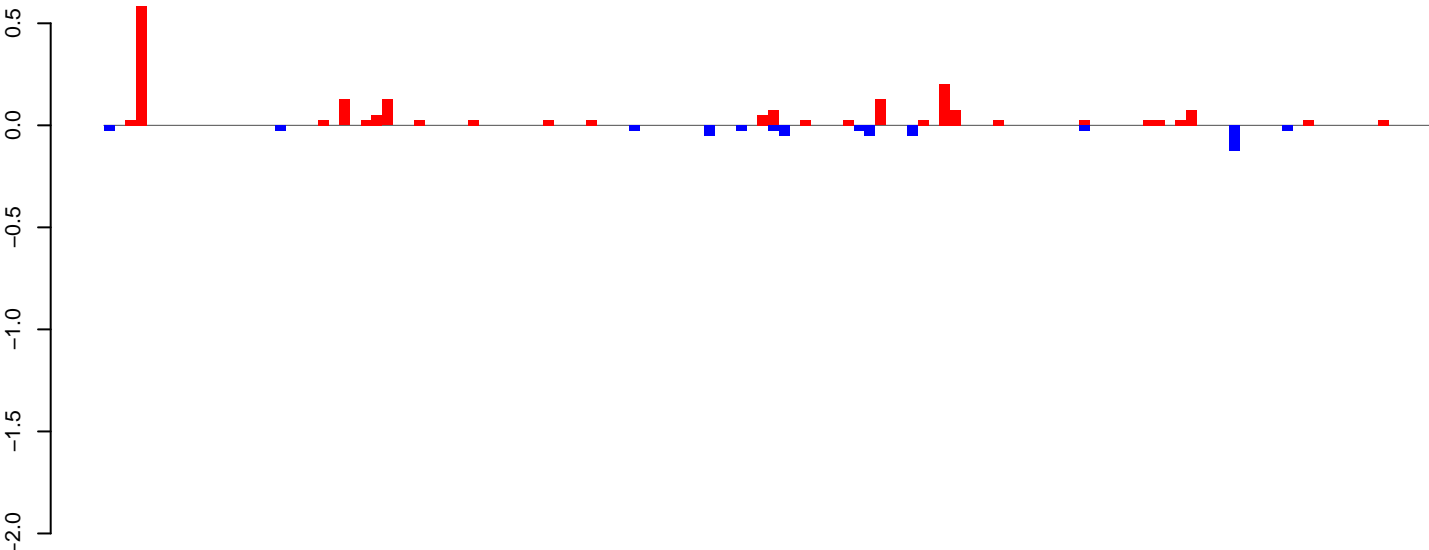

positive=2, negative=1, total=2

AeAeg_Ovary_NonBF_cat.24_35.rep

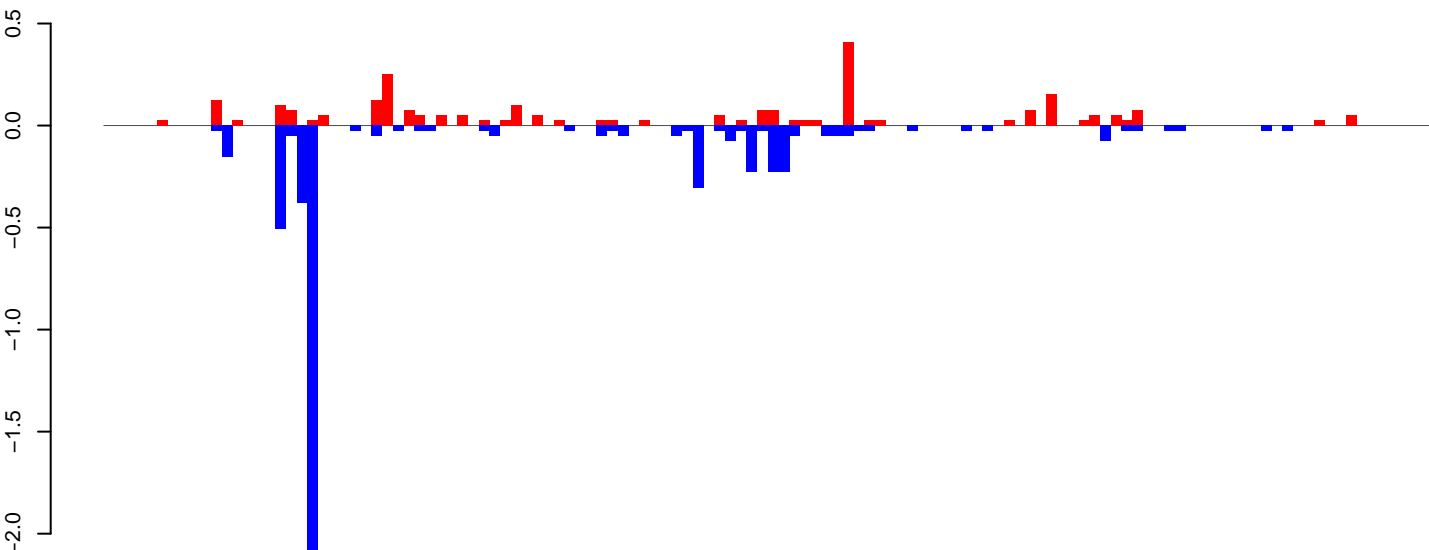

positive=3, negative=6, total=8

AeAeg_Ovary_NonBF_cat.rep

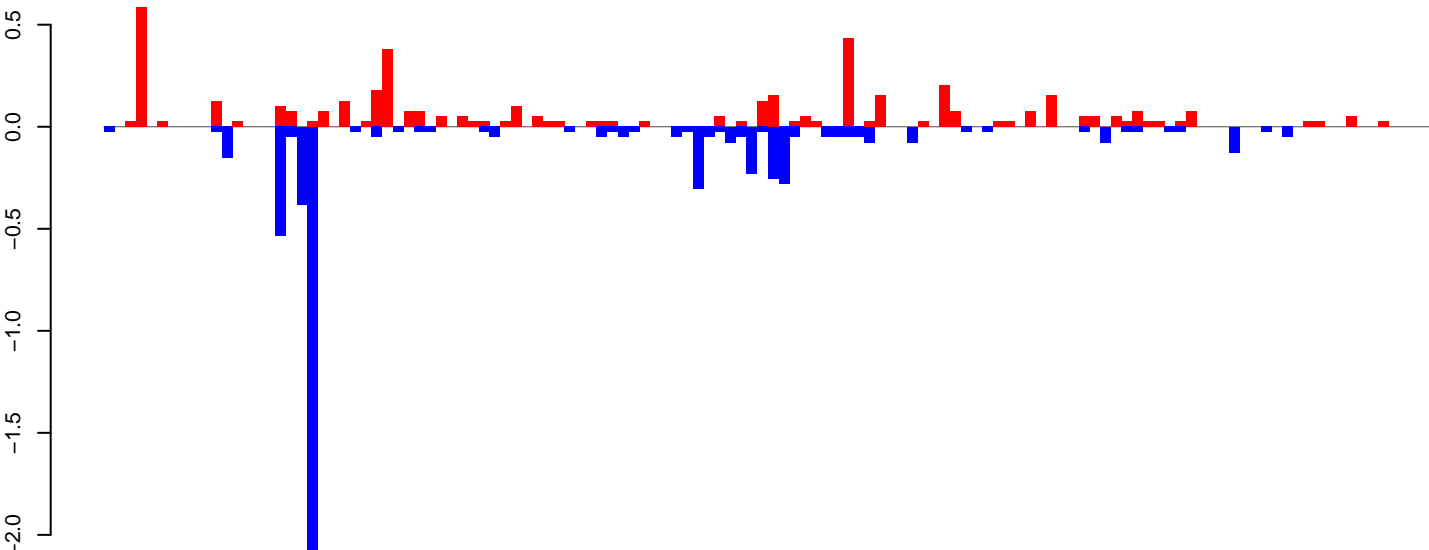

positive=5, negative=6, total=11

Window size=25, length=3083, TE@BEL-68_AA-LTR-I:1-3083

0 500 1000 1500 2000 2500 3000

AeAeg_Ovary_NonBF_cat.18_23.rep

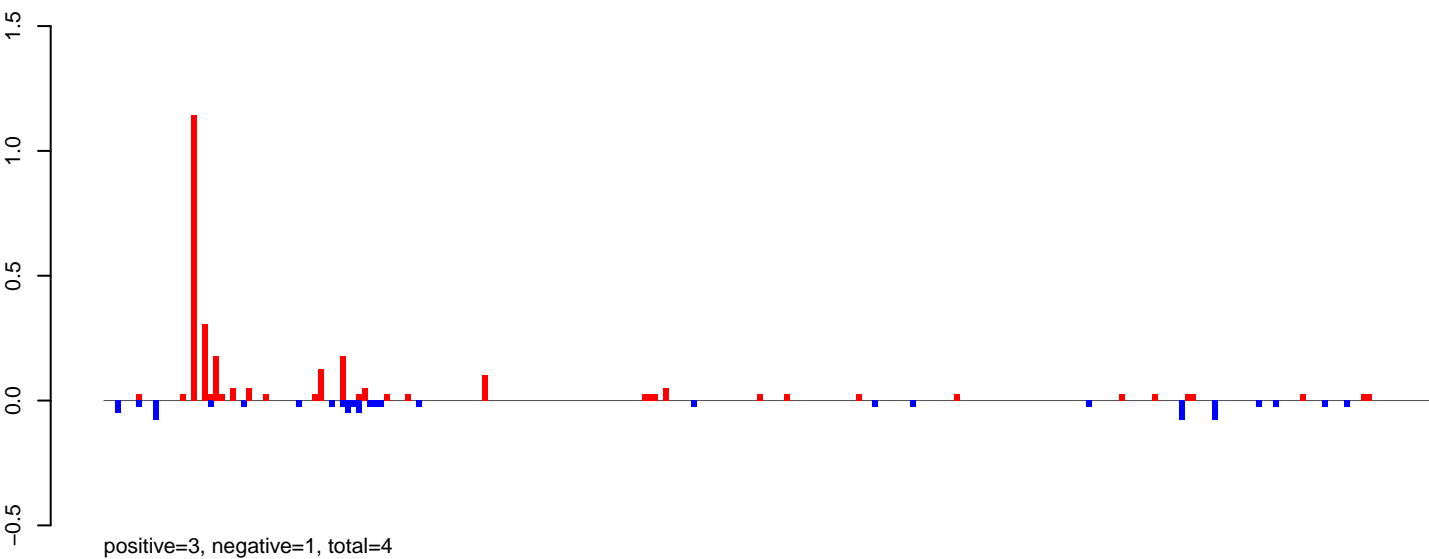

AeAeg_Ovary_NonBF_cat.24_35.rep

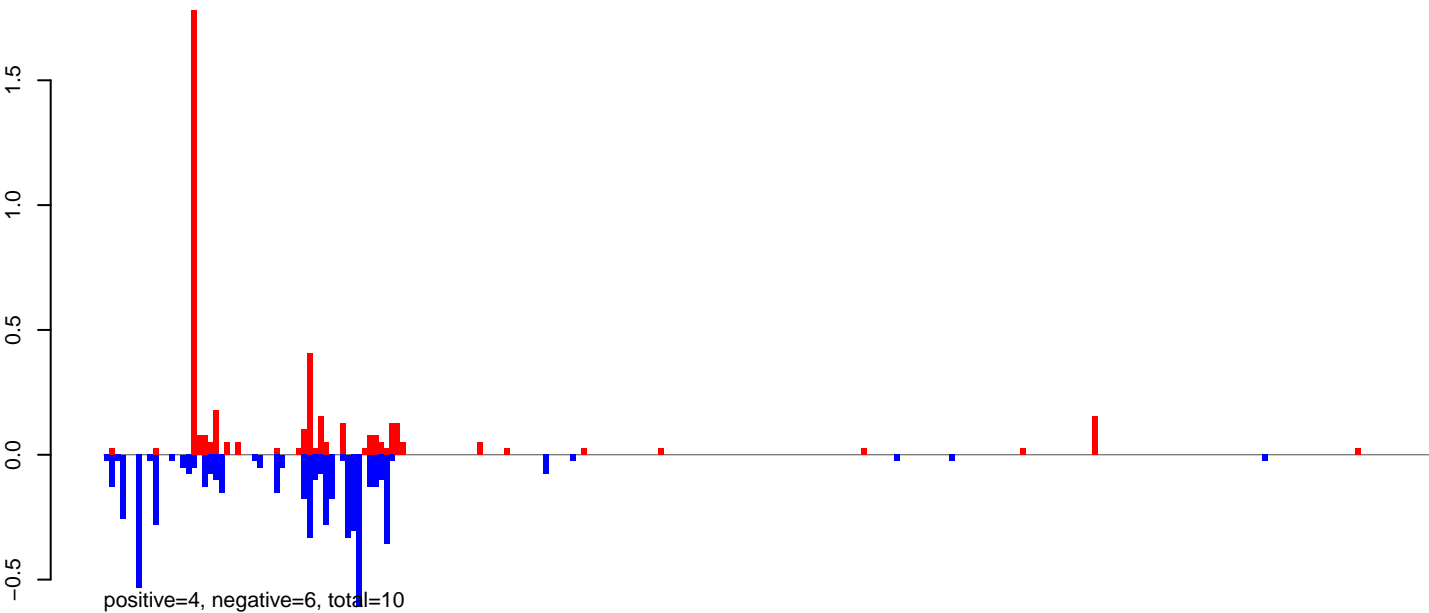

AeAeg_Ovary_NonBF_cat.rep

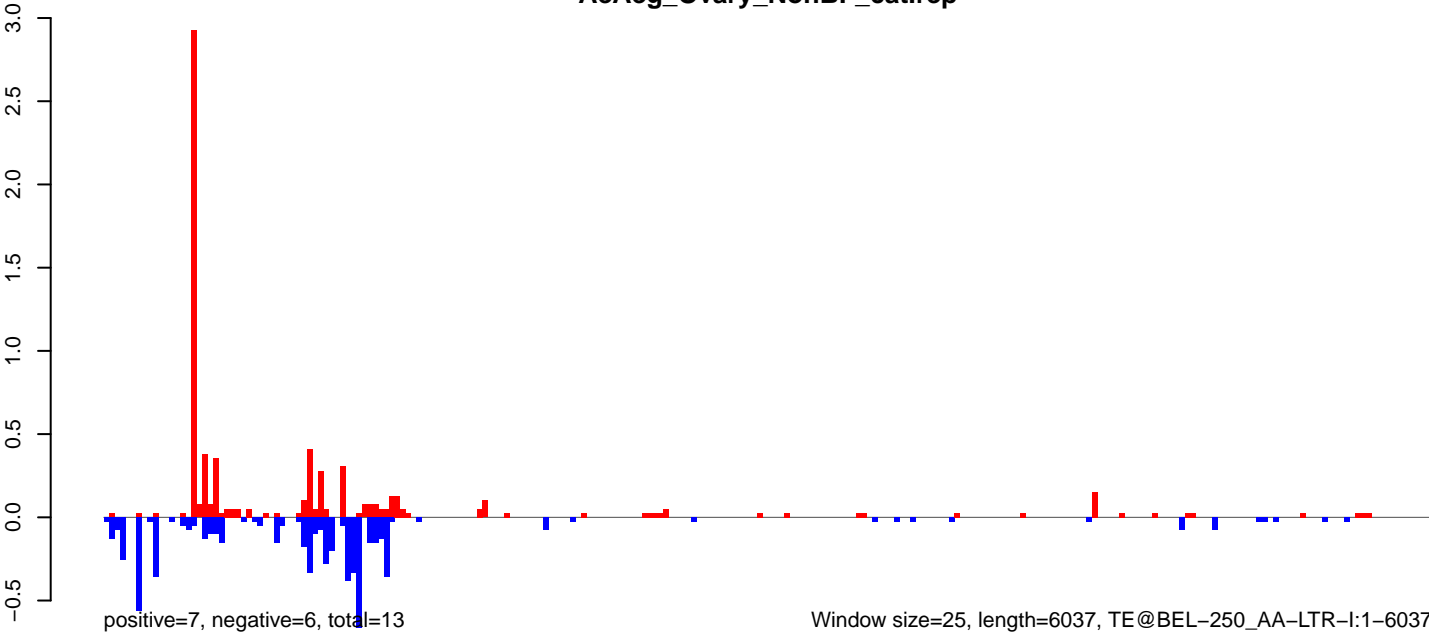

Window size=25, length=6037, TE@BEL-250_AA-LTR-I:1-6037

0 1000 2000 3000 4000 5000 6000

AeAeg_Ovary_NonBF_cat.18_23.rep

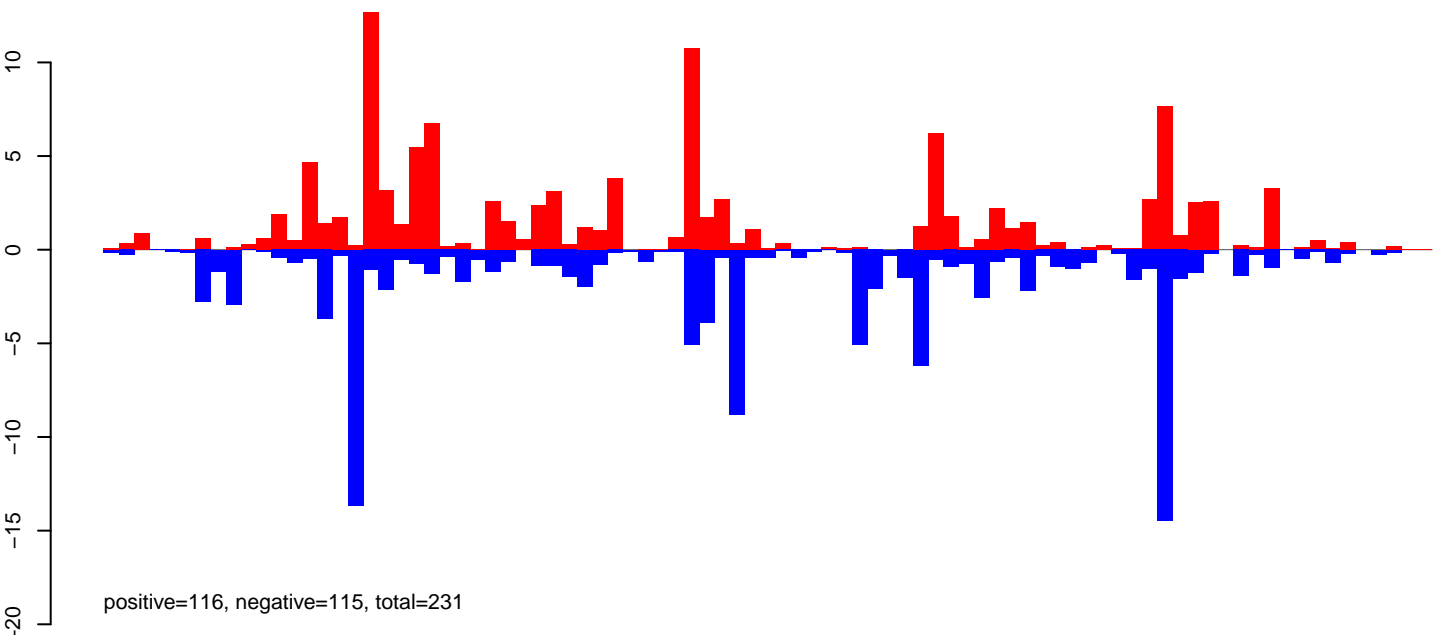

AeAeg_Ovary_NonBF_cat.24_35.rep

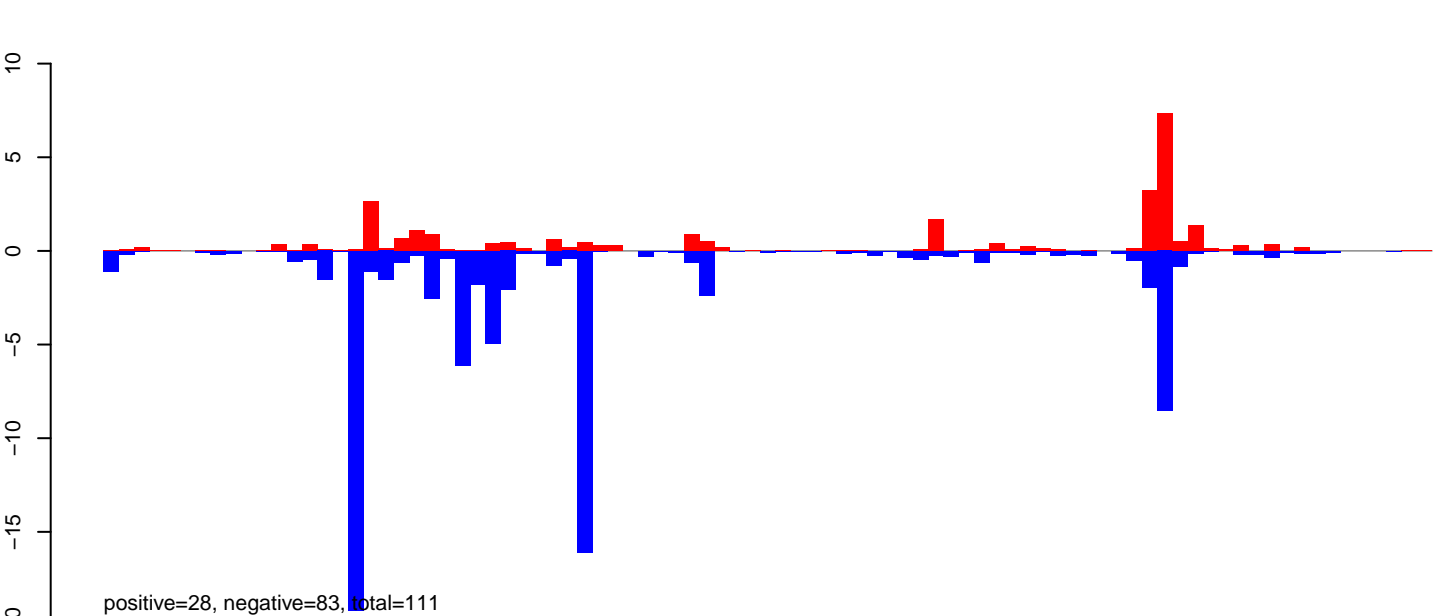

AeAeg_Ovary_NonBF_cat.rep

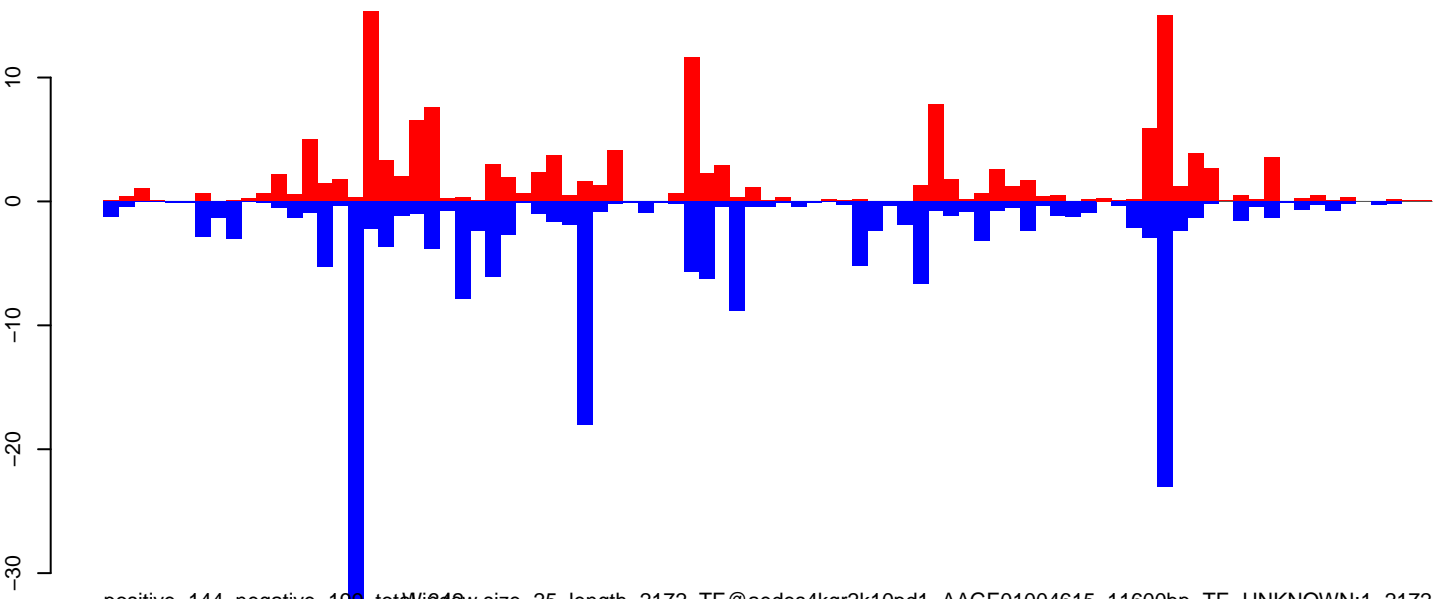

0 500 1000 1500 2000

AeAeg_Ovary_NonBF_cat.18_23.rep

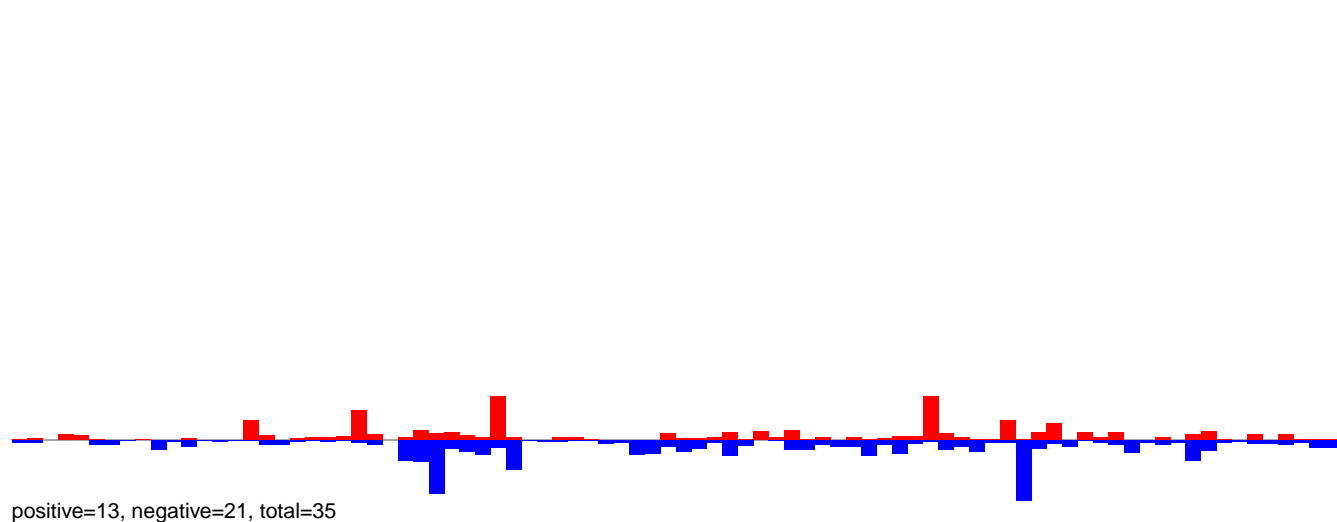

AeAeg_Ovary_NonBF_cat.24_35.rep

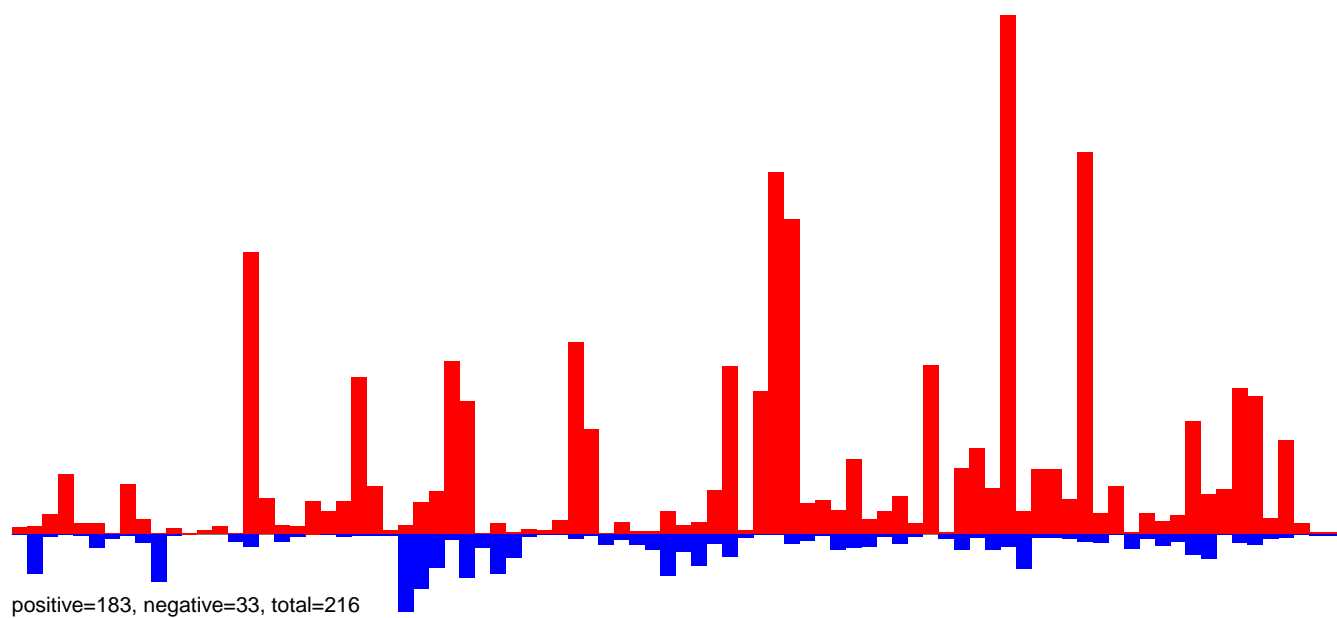

AeAeg_Ovary_NonBF_cat.rep

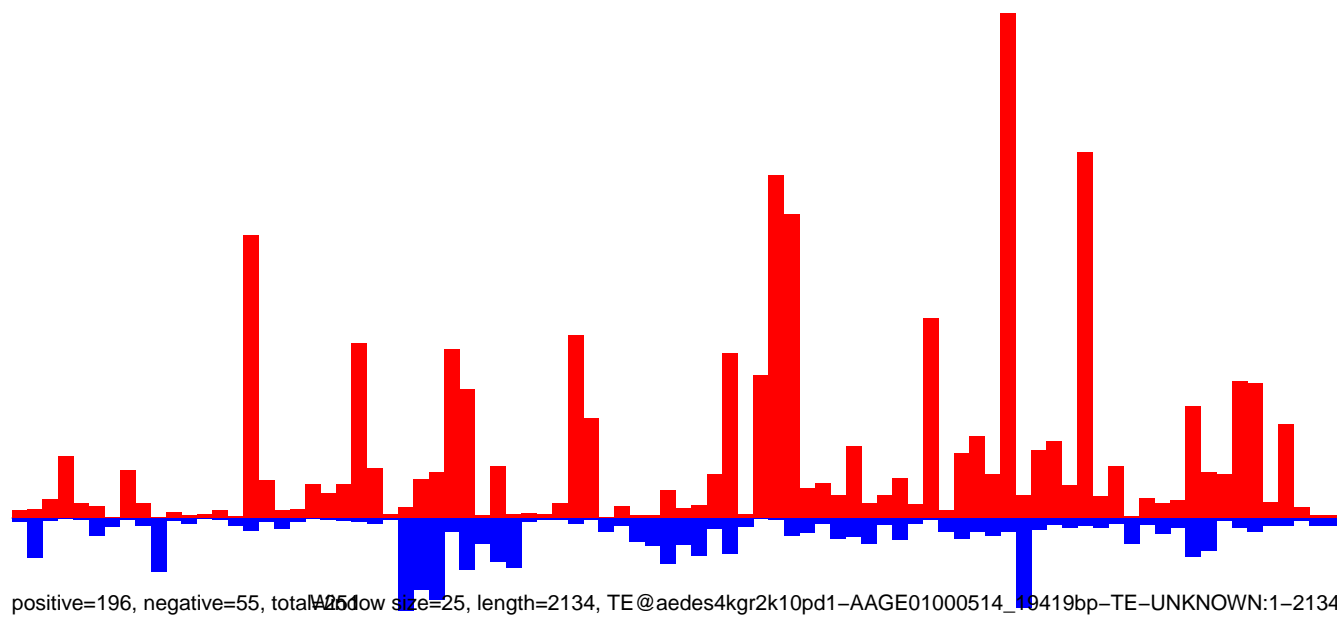

0 500 1000 1500 2000

AeAeg_Ovary_NonBF_cat.18_23.rep

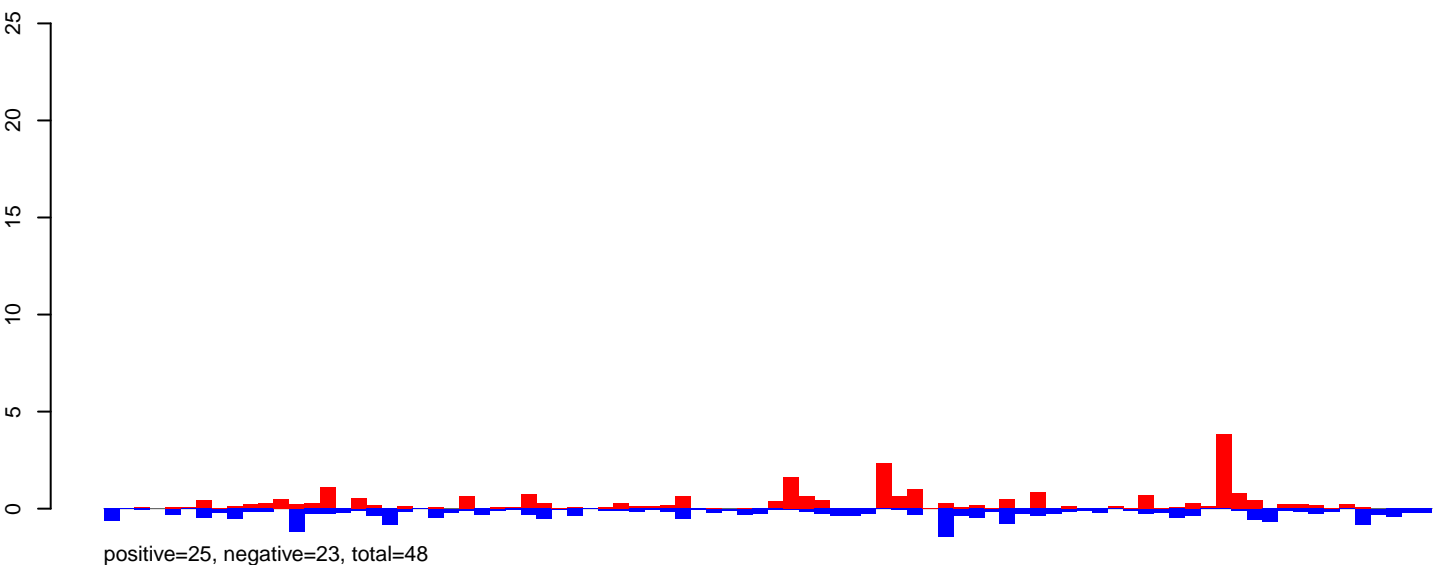

AeAeg_Ovary_NonBF_cat.24_35.rep

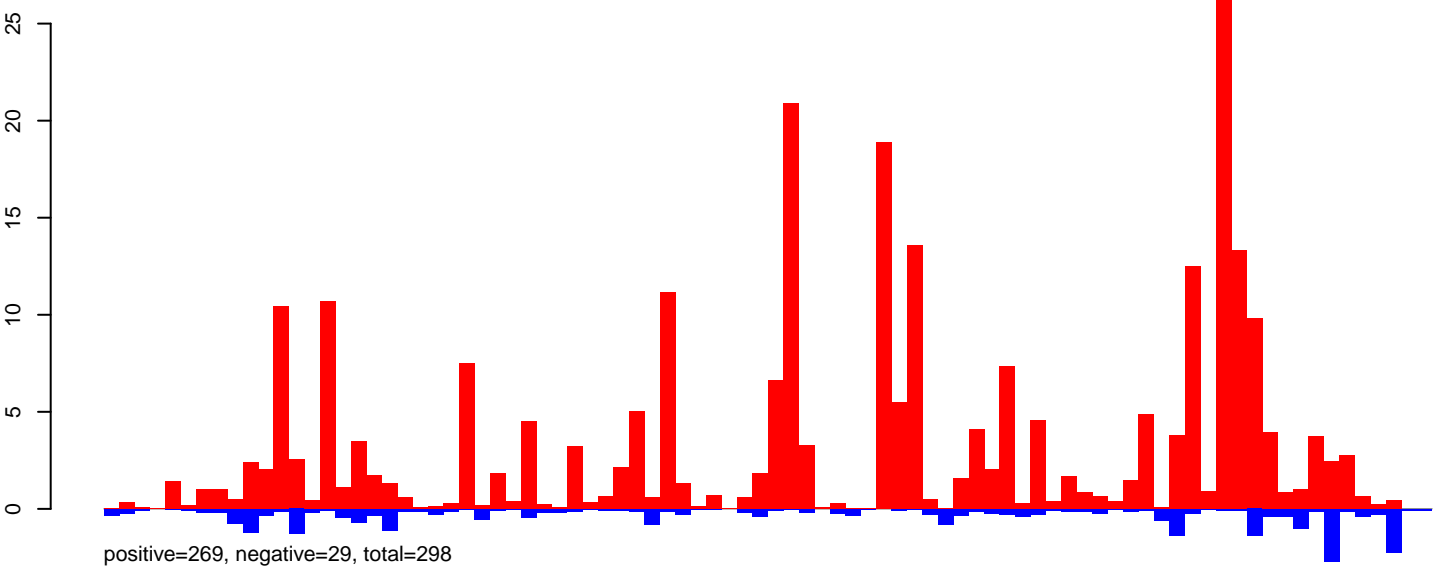

AeAeg_Ovary_NonBF_cat.rep

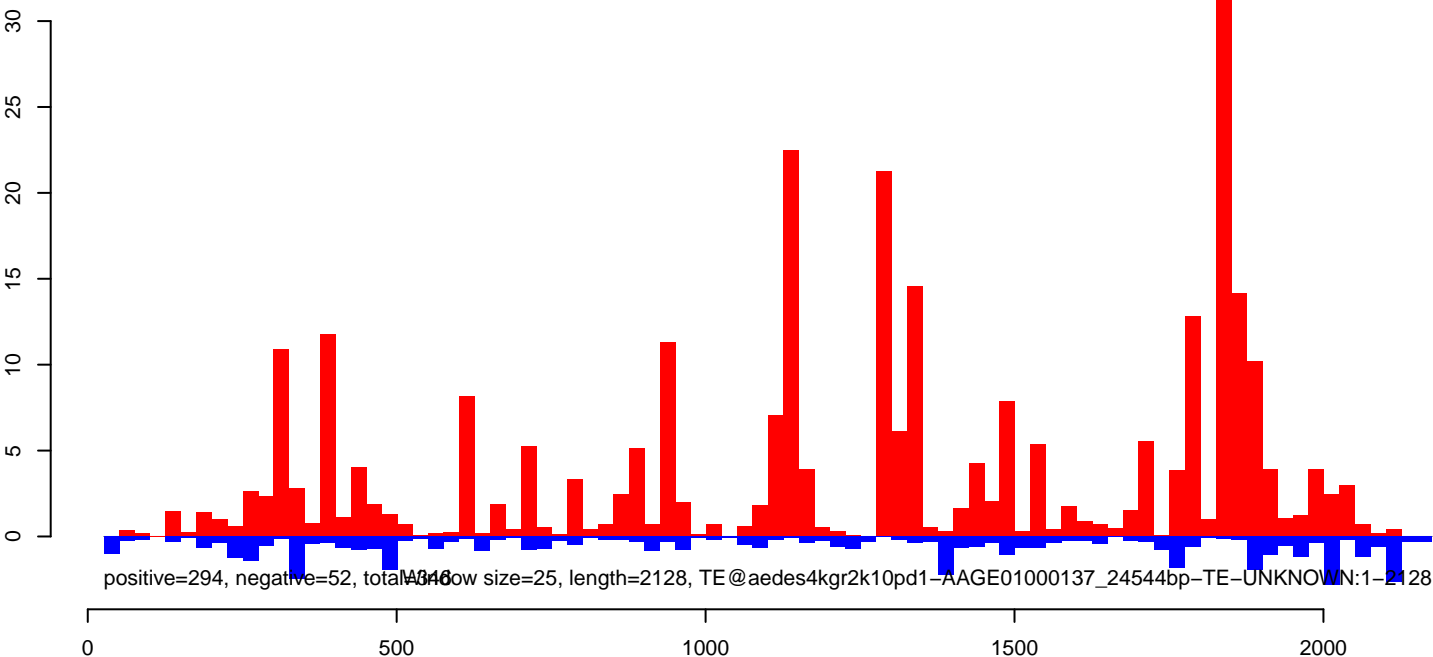

AeAeg_Ovary_NonBF_cat.18_23.rep



AeAeg_Ovary_NonBF_cat.24_35.rep

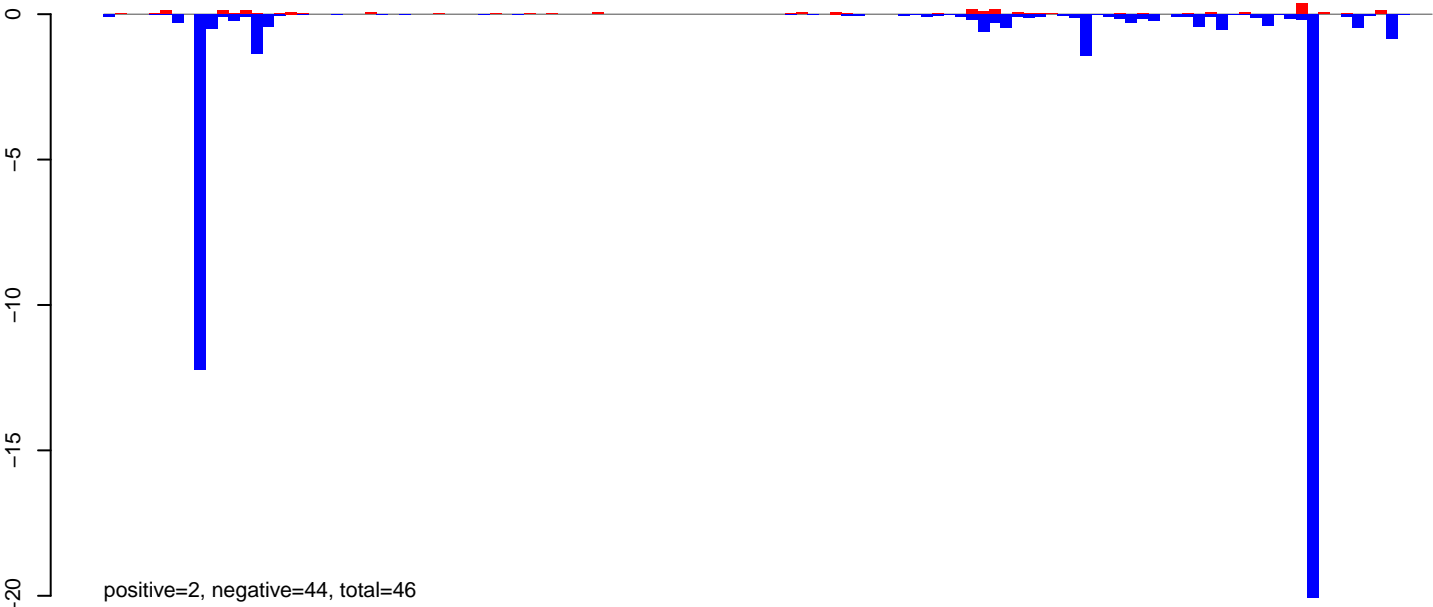

AeAeg_Ovary_NonBF_cat.rep

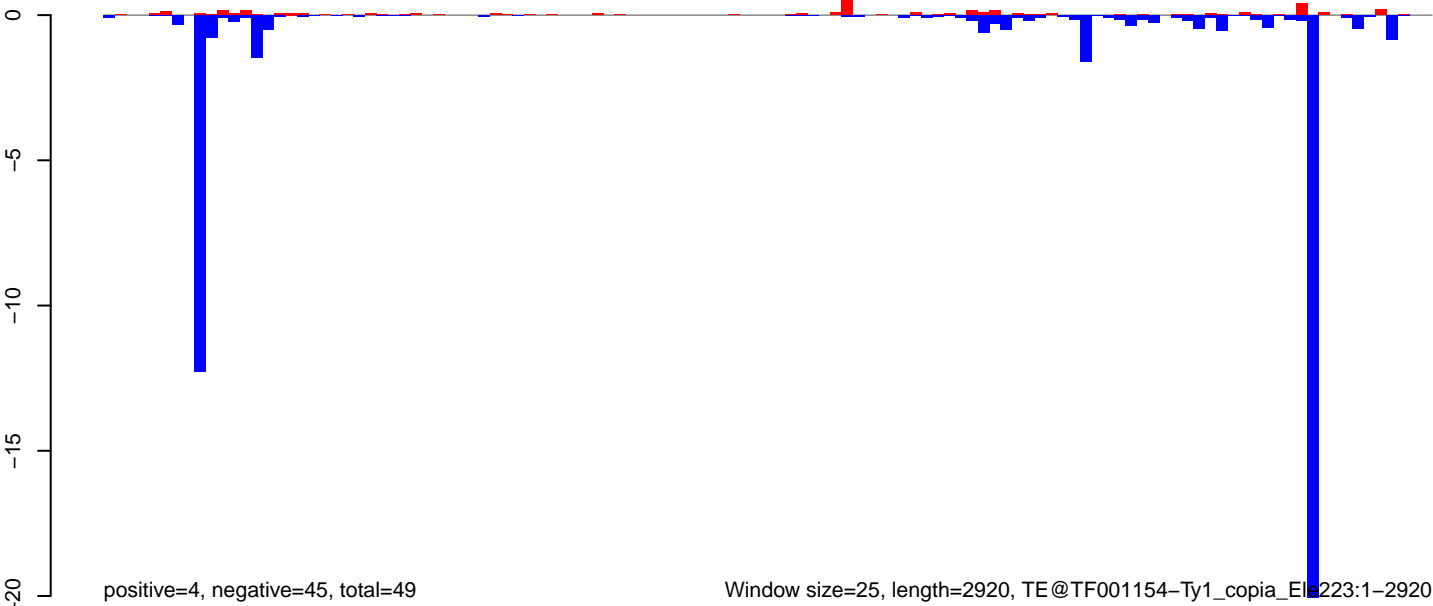

Window size=25, length=2920, TE@TF001154-Ty1_copia_El223:1-2920

0 500 1000 1500 2000 2500 3000

AeAeg_Ovary_NonBF_cat.18_23.rep

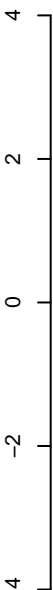

positive=8, negative=8, total=16

AeAeg_Ovary_NonBF_cat.24_35.rep

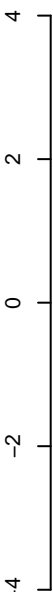

positive=16, negative=26, total=42

AeAeg_Ovary_NonBF_cat.rep

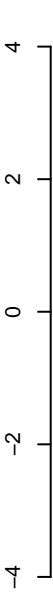

positive=24, negative=34, total=58

Window size=25, length=2439, TE@Sola2-N3_A Ae:1-2439



AeAeg_Ovary_NonBF_cat.18_23.rep

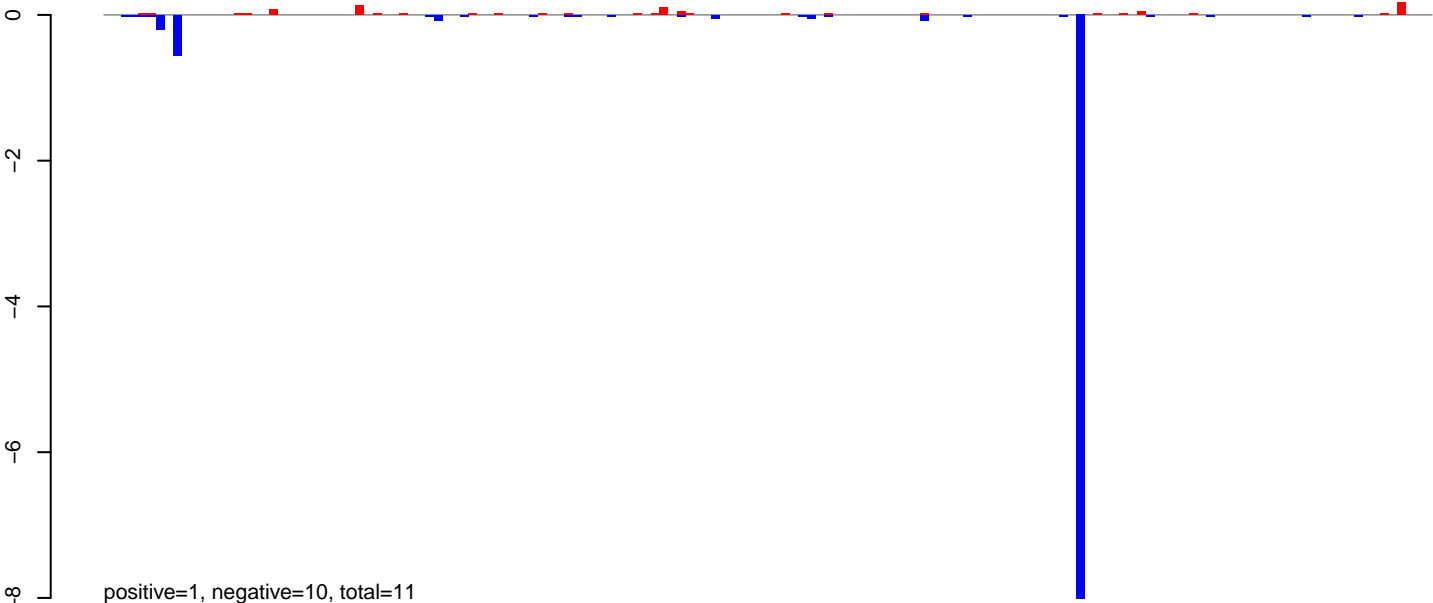

AeAeg_Ovary_NonBF_cat.24_35.rep

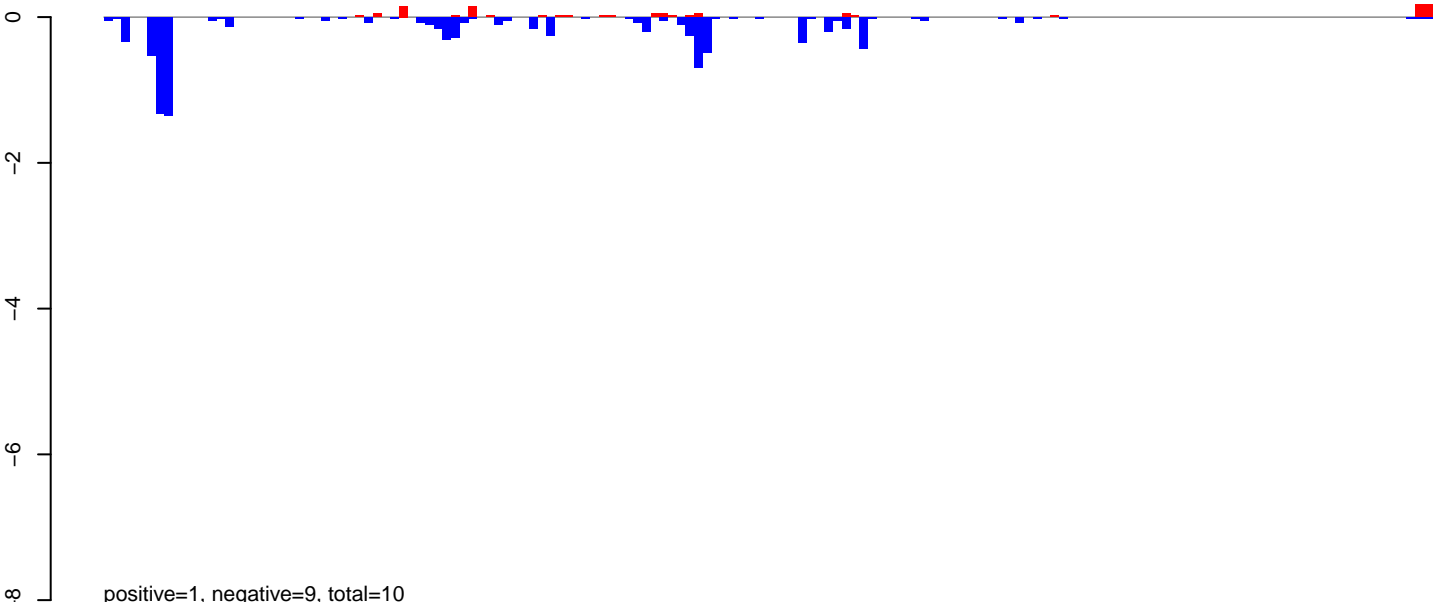

AeAeg_Ovary_NonBF_cat.rep

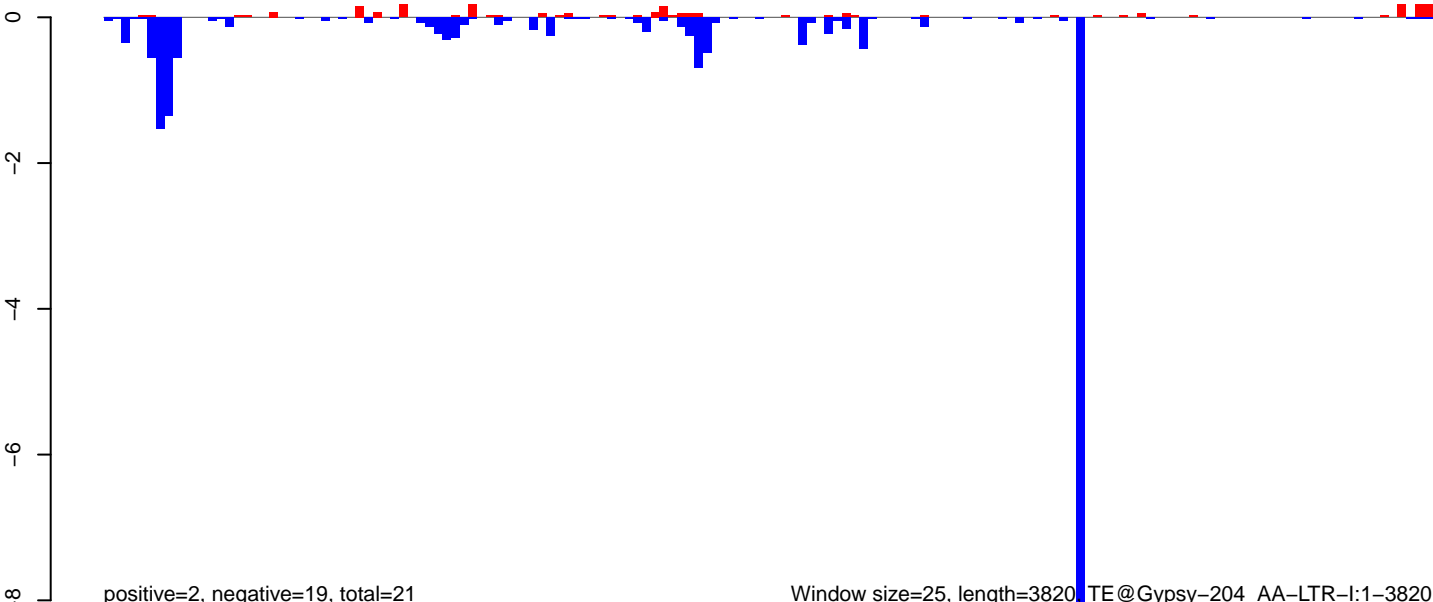

AeAeg_Ovary_NonBF_cat.18_23.rep

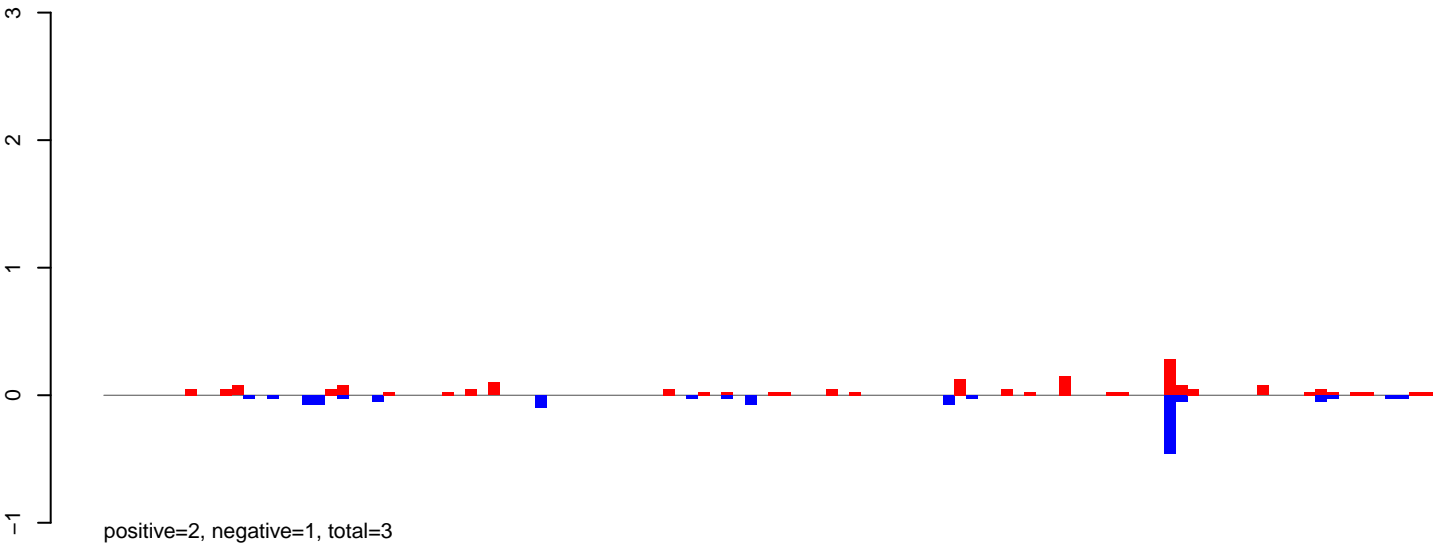

AeAeg_Ovary_NonBF_cat.24_35.rep

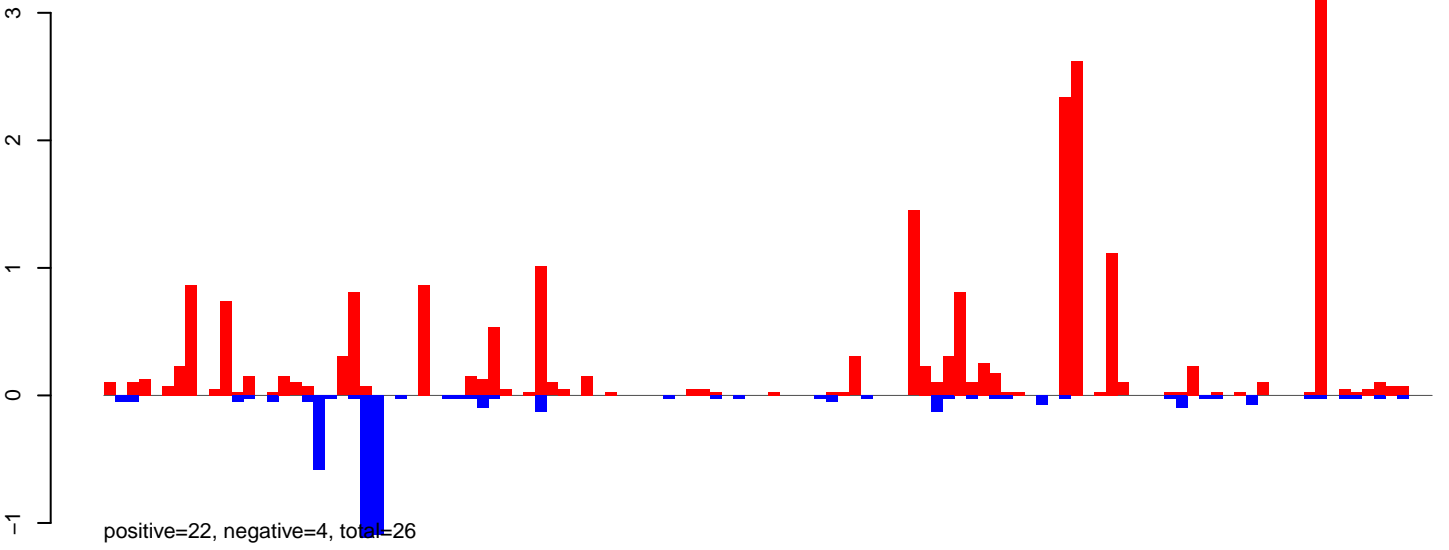

AeAeg_Ovary_NonBF_cat.rep

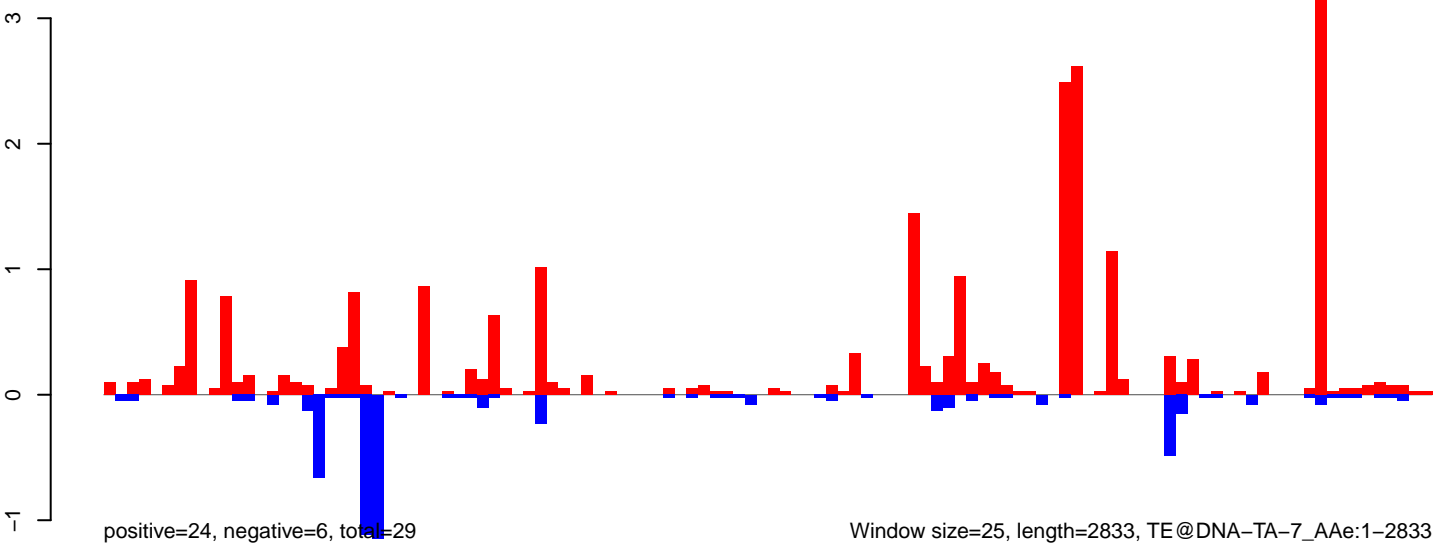

Window size=25, length=2833, TE@DNA-TA-7_AAe:1-2833

AeAeg_Ovary_NonBF_cat.18_23.rep

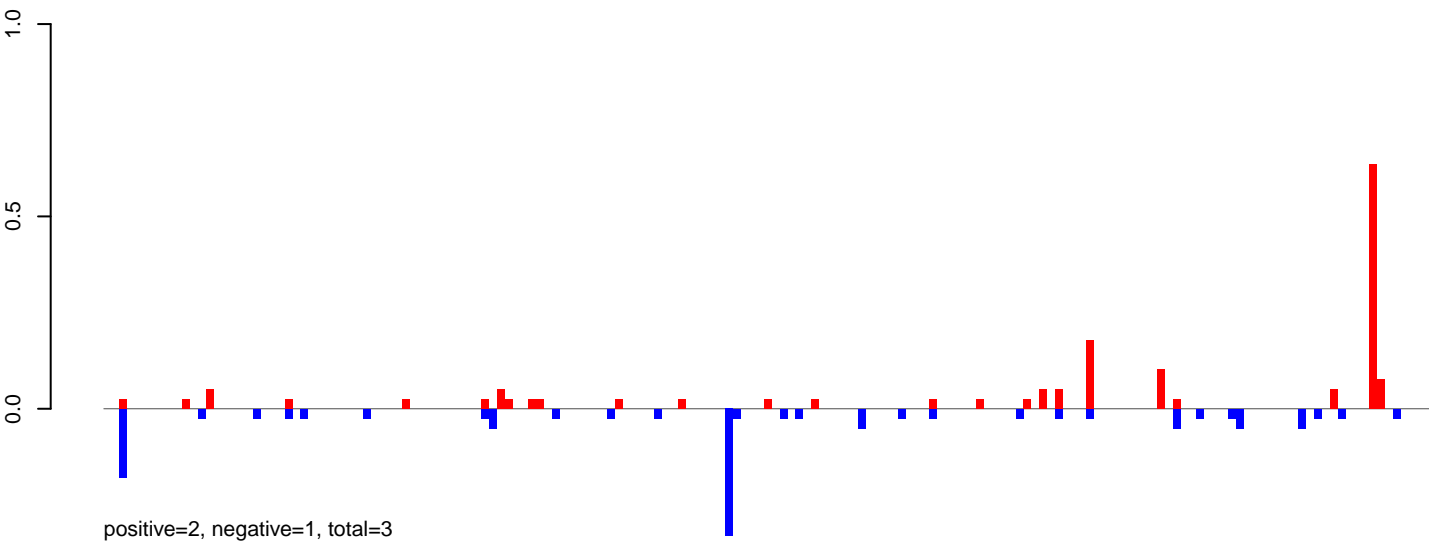

AeAeg_Ovary_NonBF_cat.24_35.rep

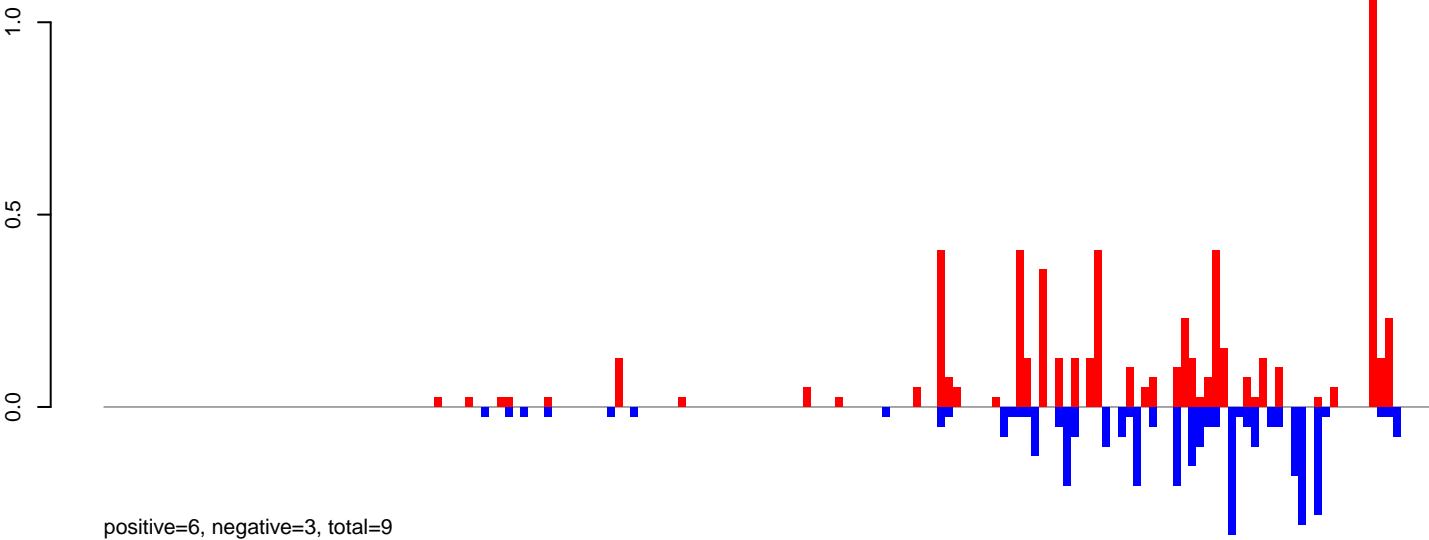

AeAeg_Ovary_NonBF_cat.rep

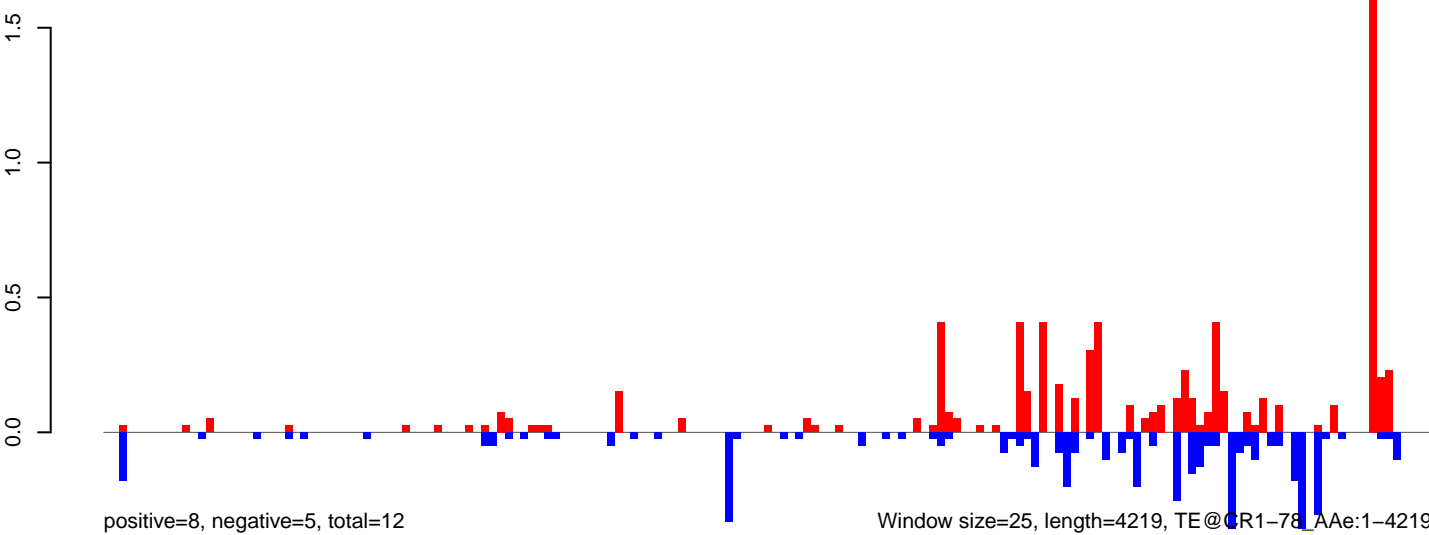

AeAeg_Ovary_NonBF_cat.18_23.rep

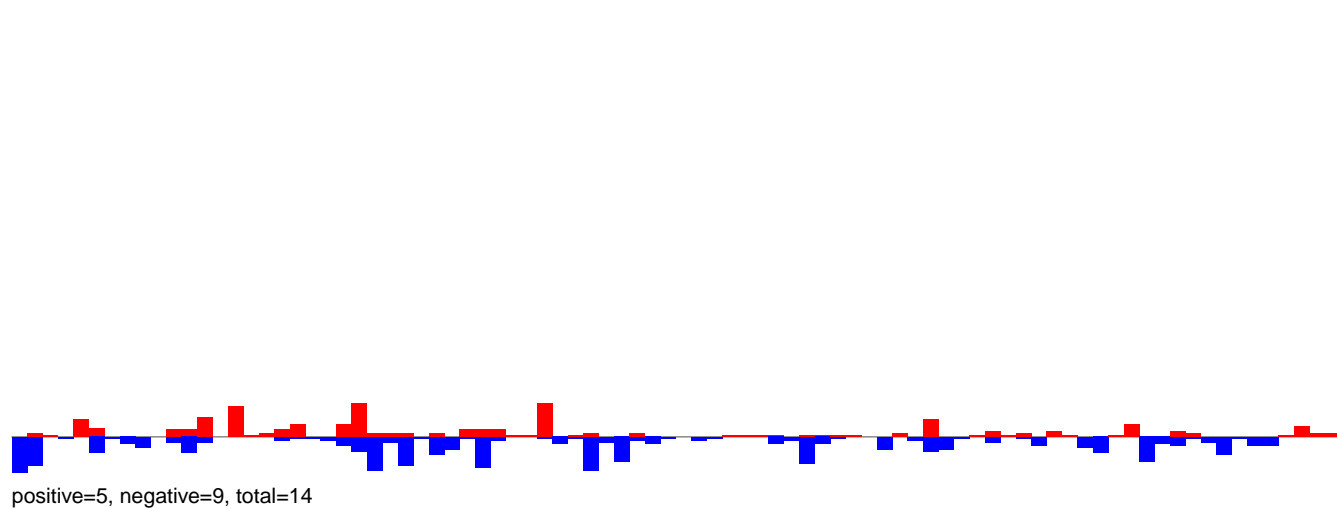

AeAeg_Ovary_NonBF_cat.24_35.rep

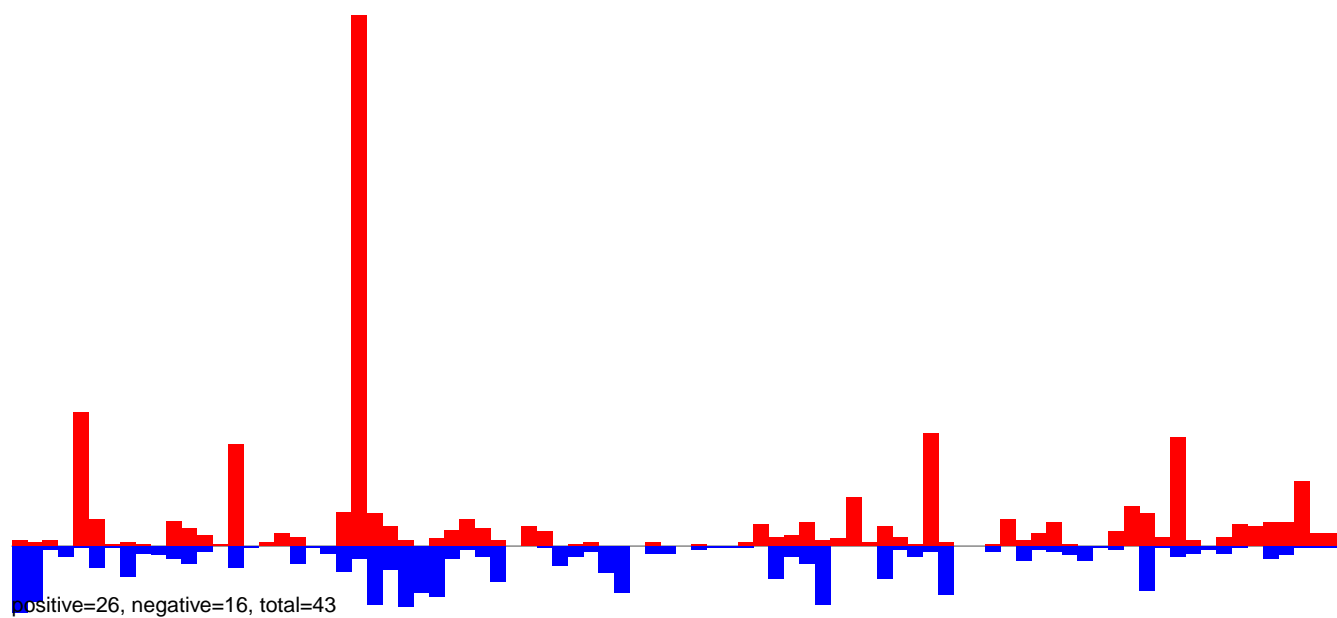

AeAeg_Ovary_NonBF_cat.rep

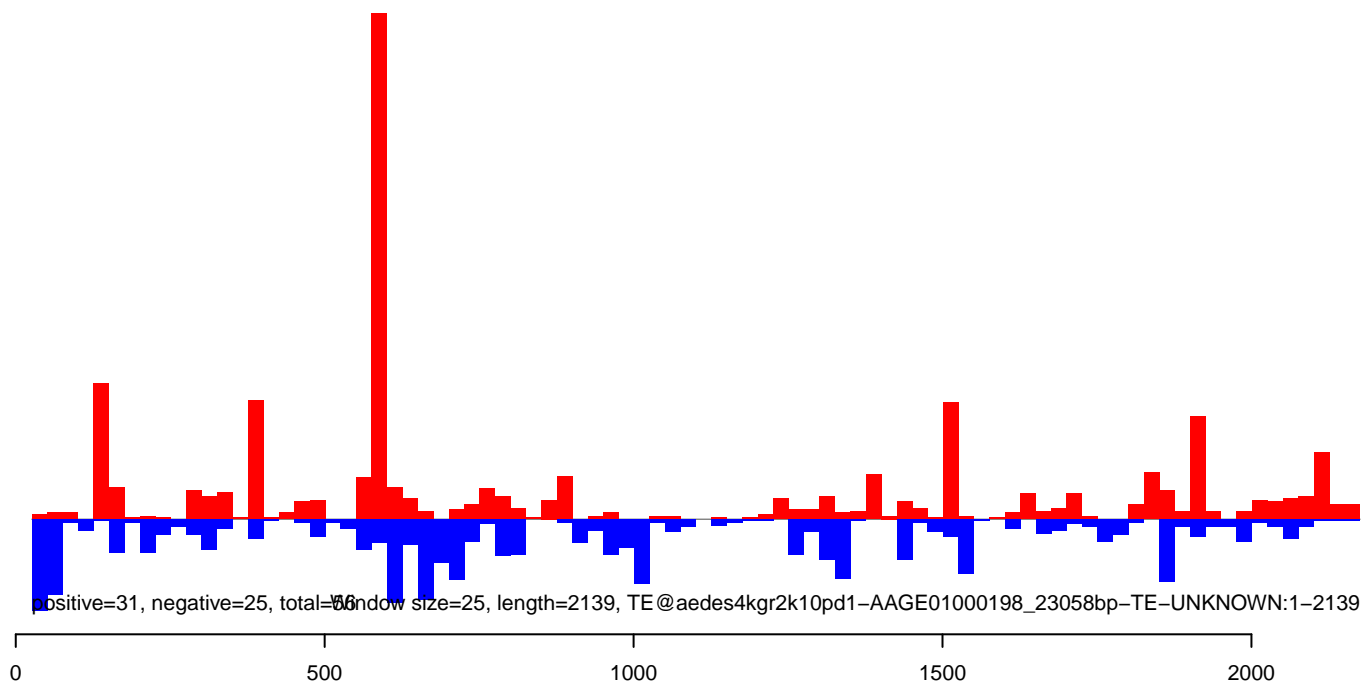

AeAeg_Ovary_NonBF_cat.18_23.rep

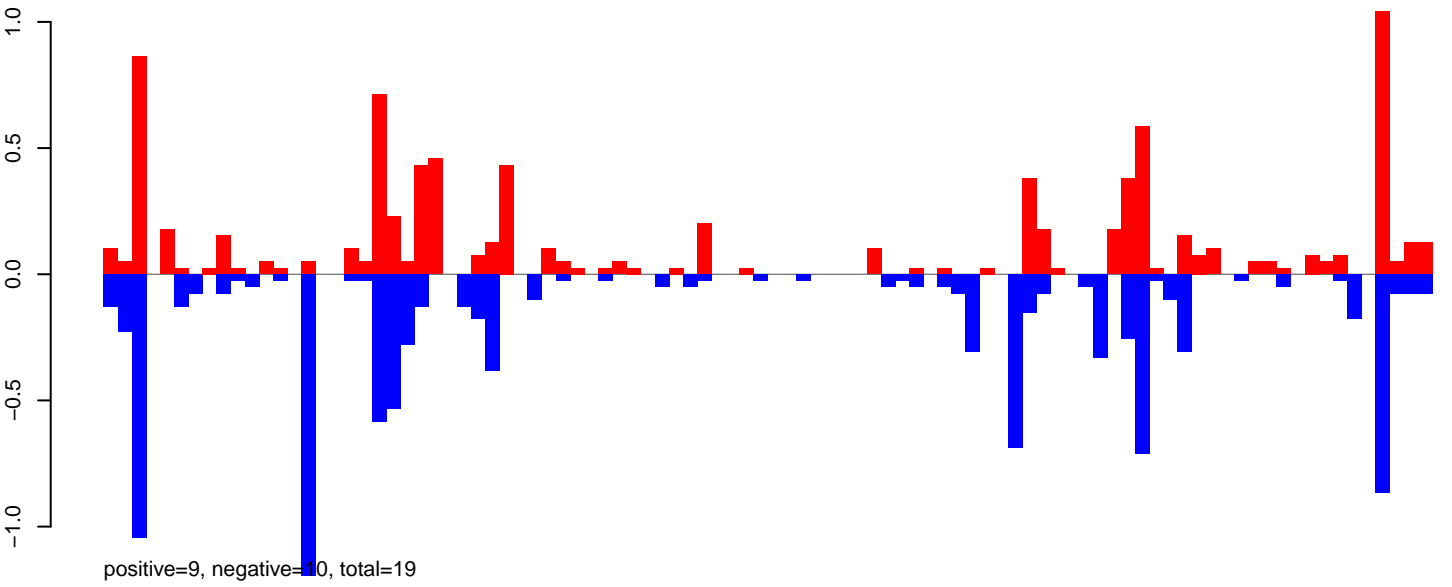

AeAeg_Ovary_NonBF_cat.24_35.rep

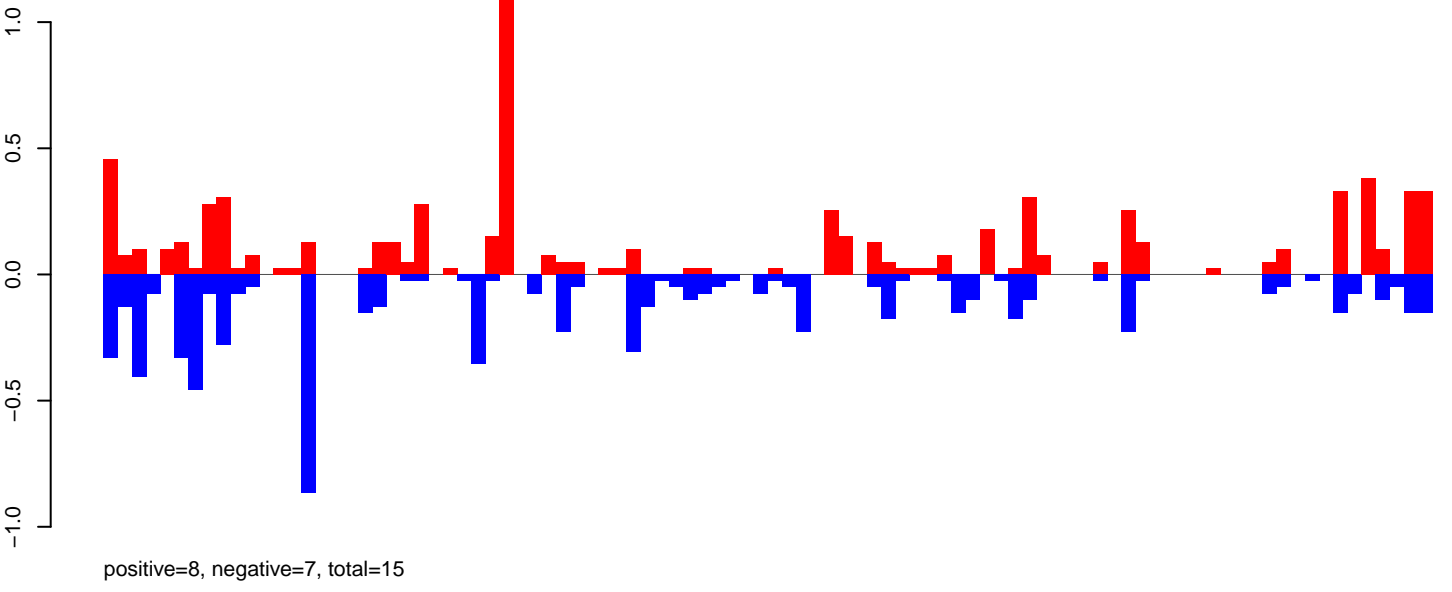

AeAeg_Ovary_NonBF_cat.rep

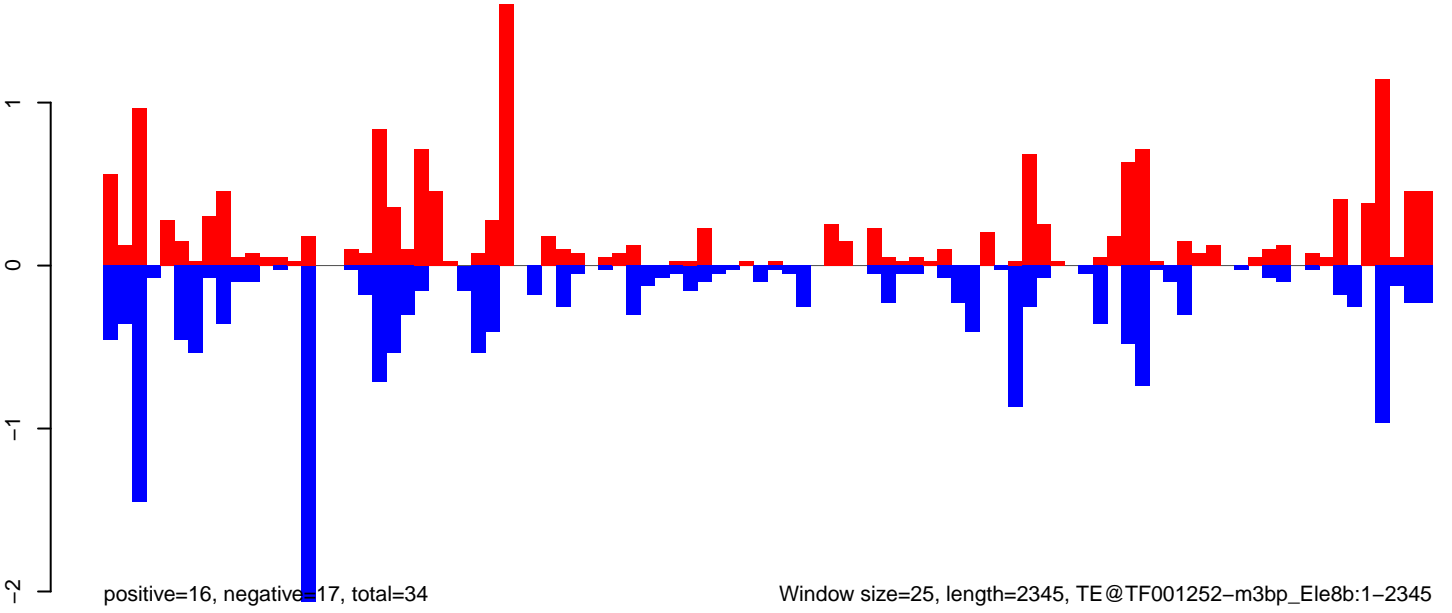

AeAeg_Ovary_NonBF_cat.18_23.rep

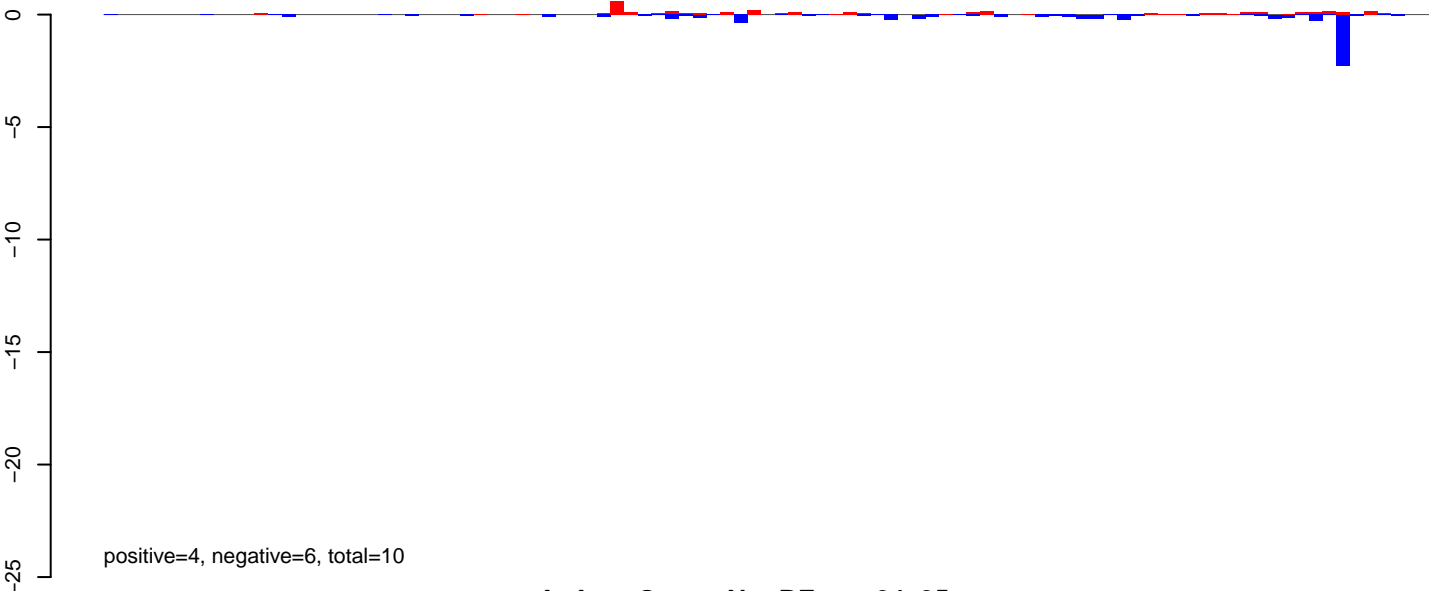

AeAeg_Ovary_NonBF_cat.24_35.rep

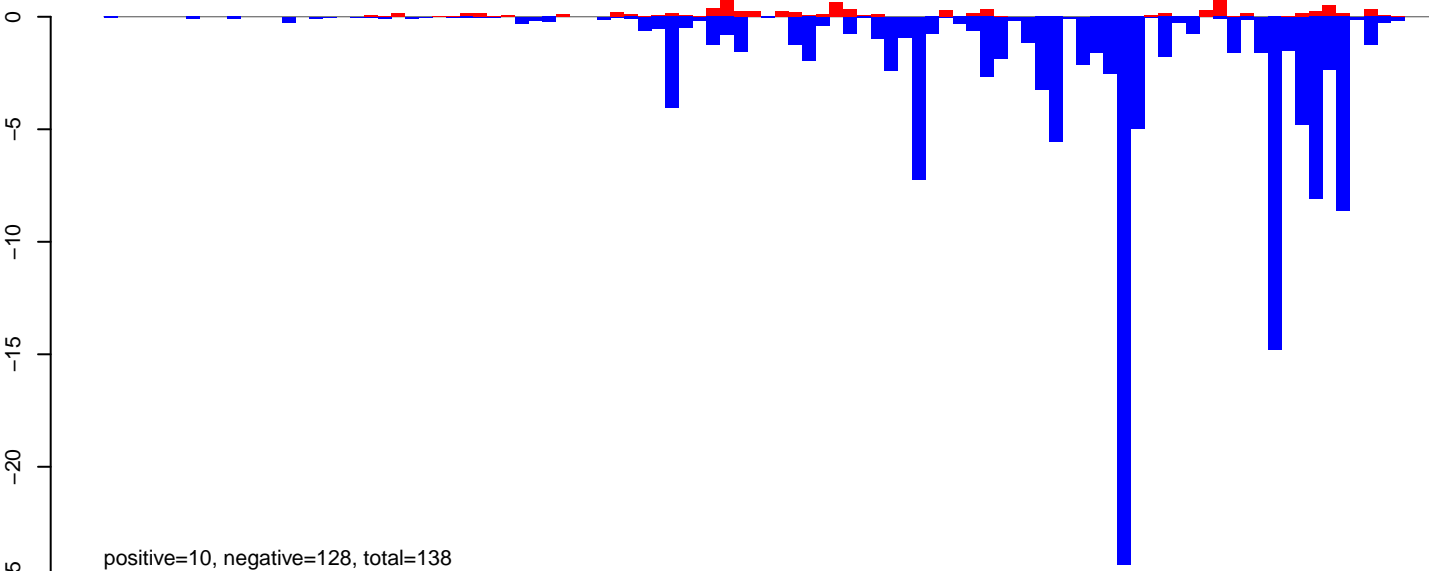

AeAeg_Ovary_NonBF_cat.rep

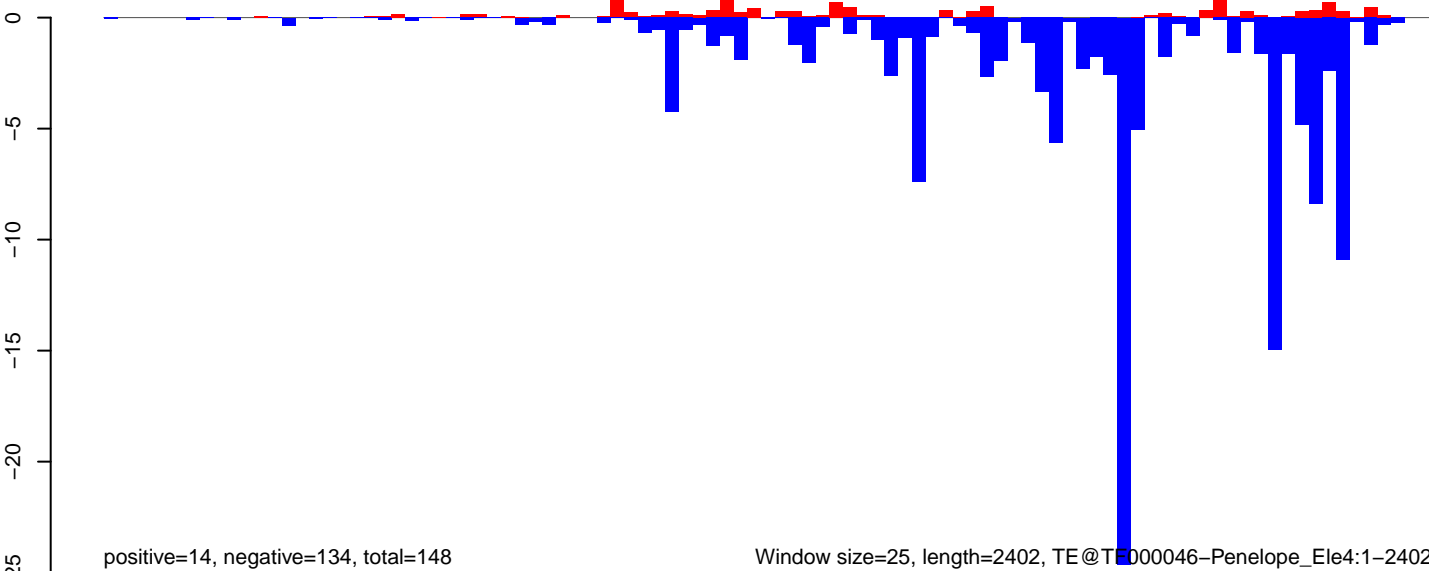

AeAeg_Ovary_NonBF_cat.18_23.rep

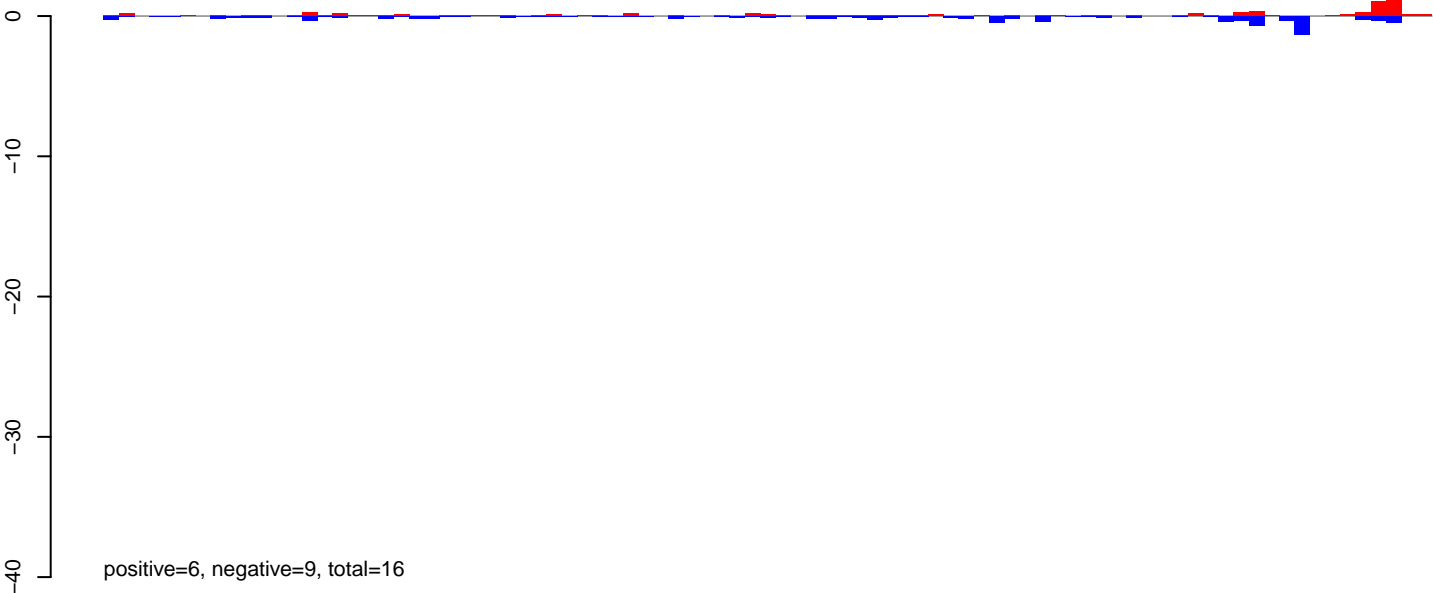

AeAeg_Ovary_NonBF_cat.24_35.rep

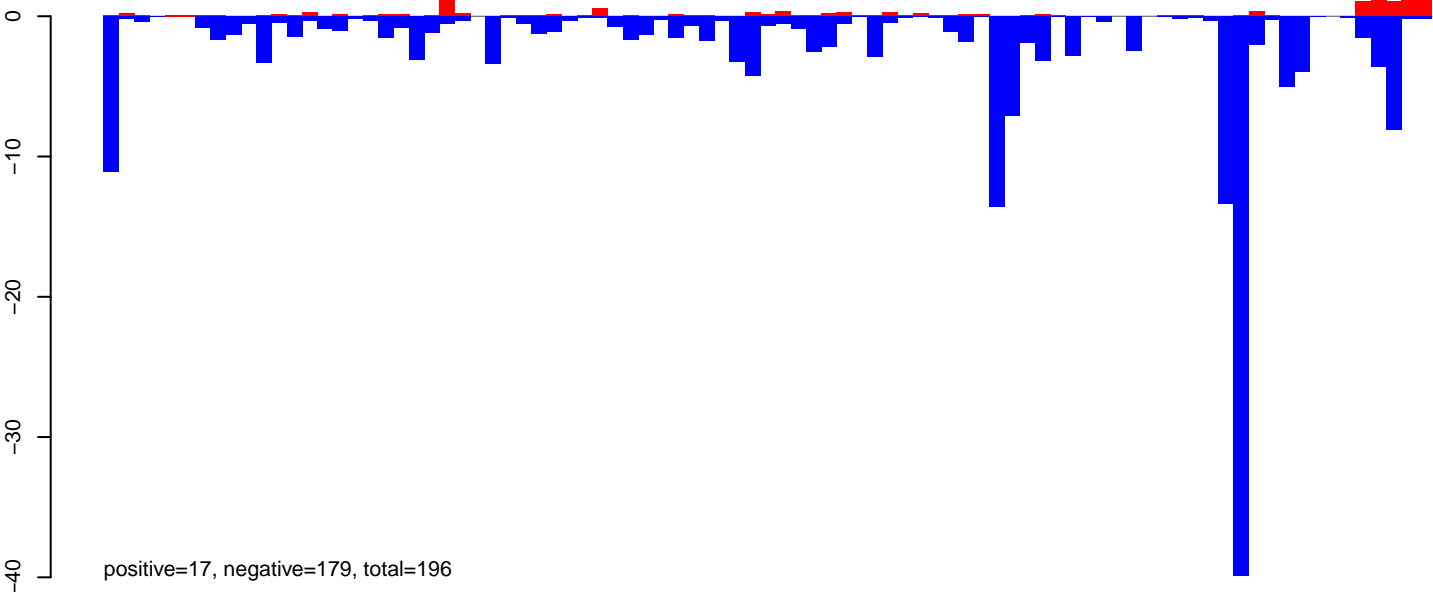

AeAeg_Ovary_NonBF_cat.rep

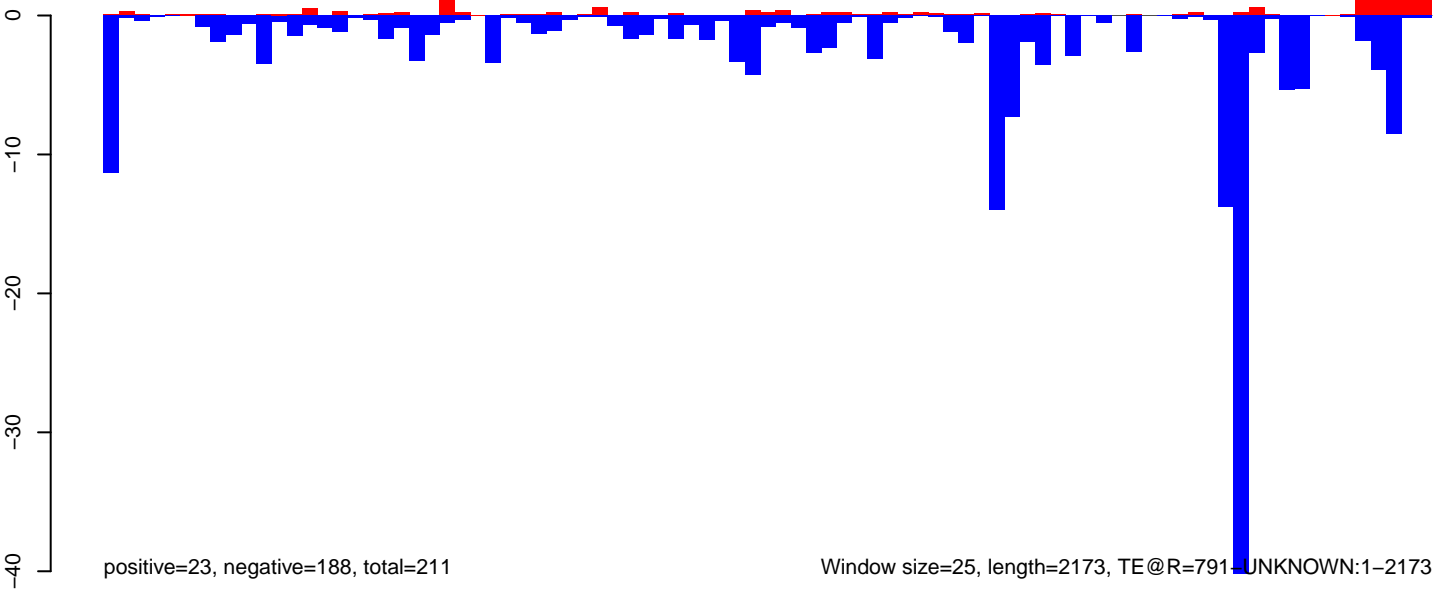

AeAeg_Ovary_NonBF_cat.18_23.rep

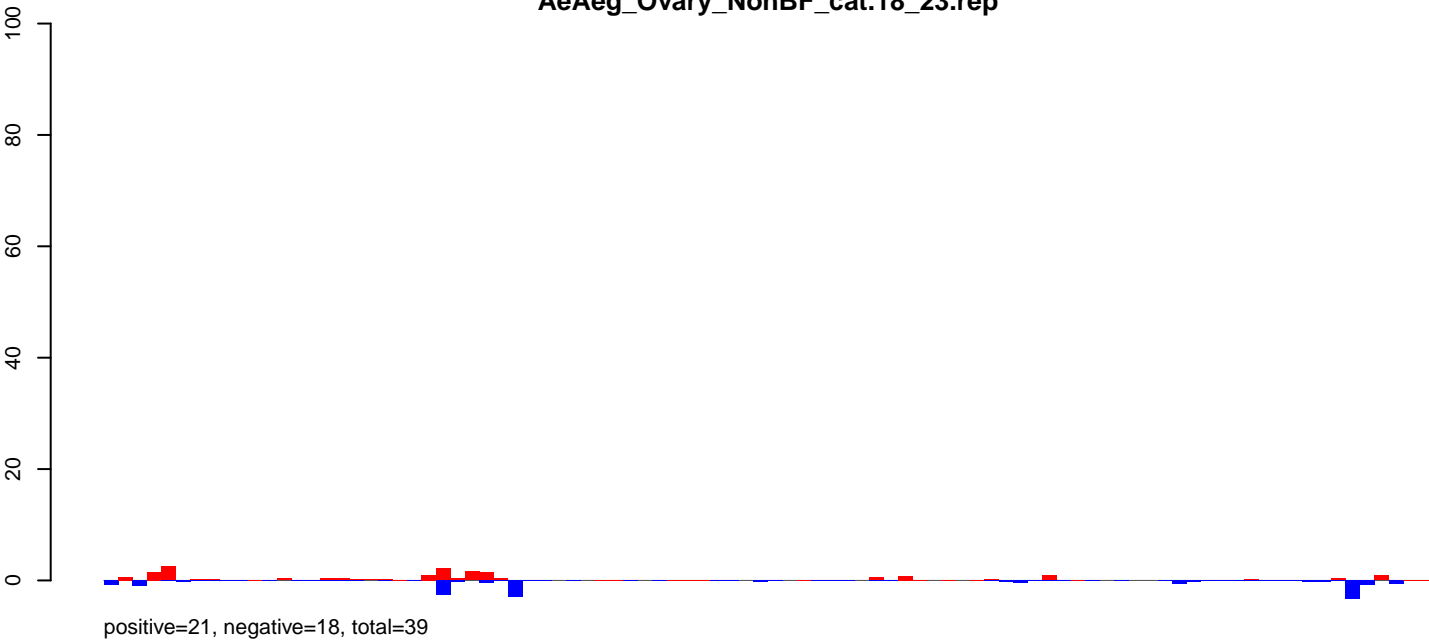

AeAeg_Ovary_NonBF_cat.24_35.rep

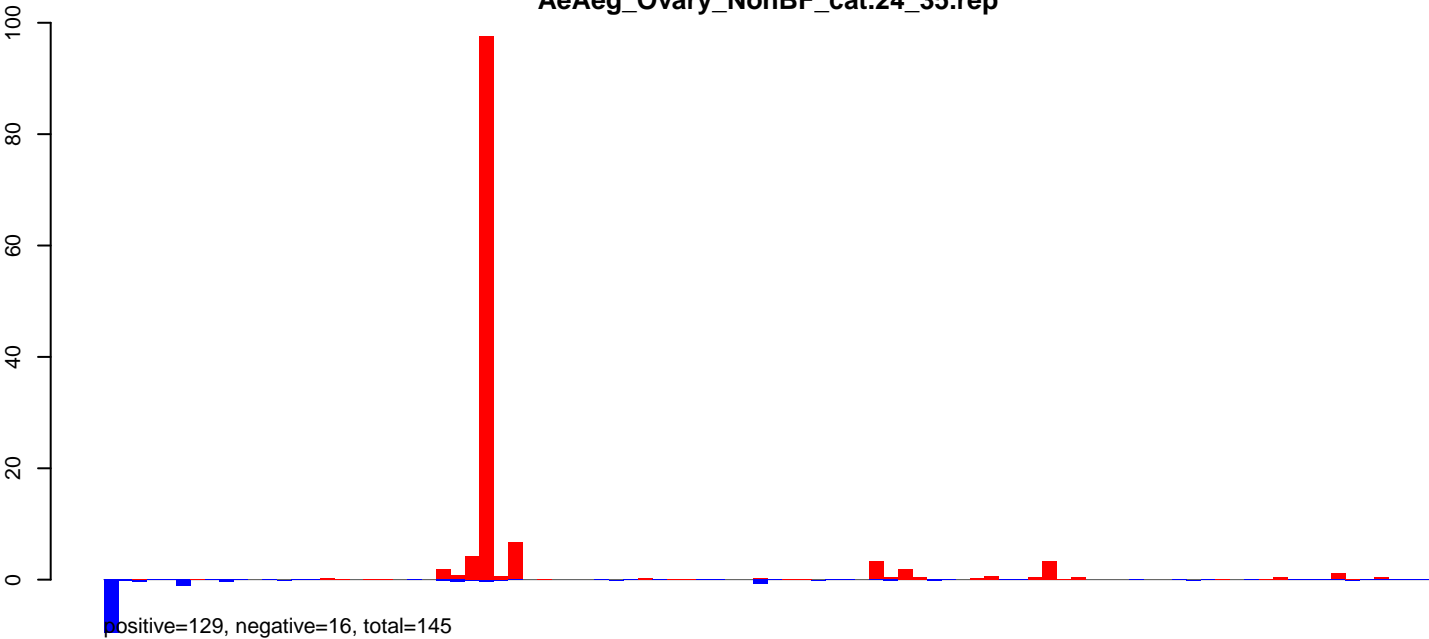

AeAeg_Ovary_NonBF_cat.rep

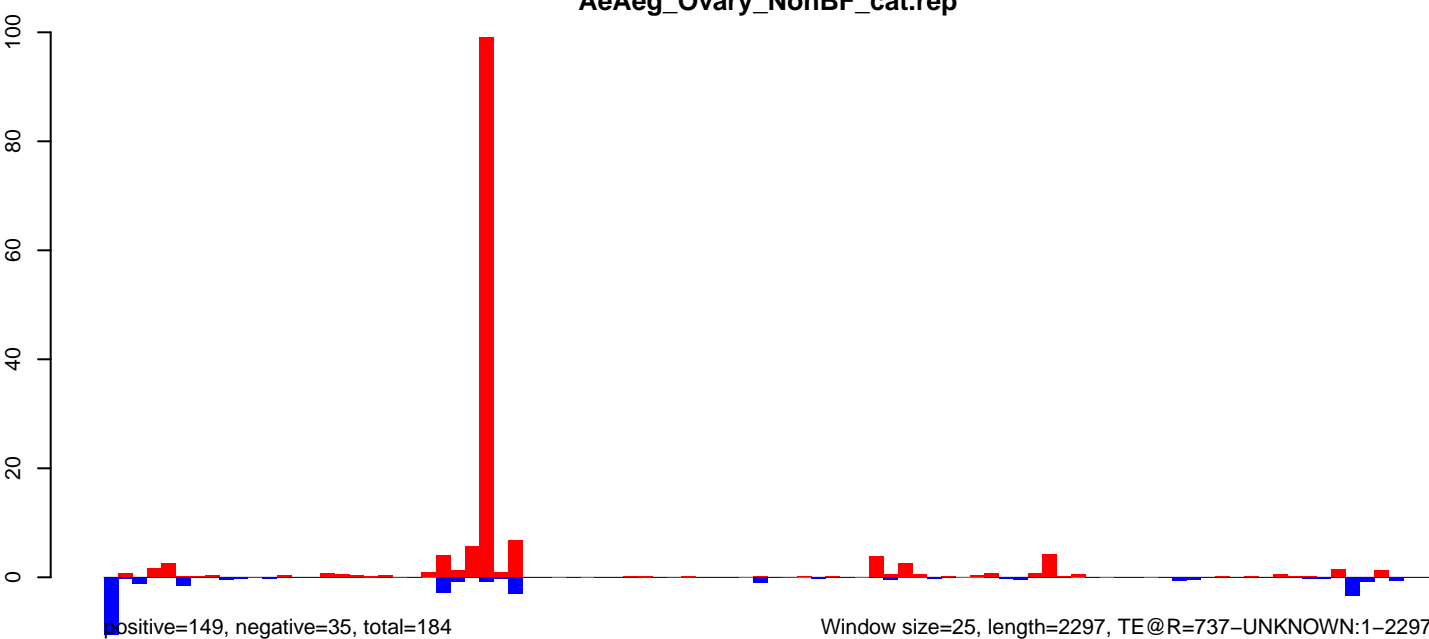

AeAeg_Ovary_NonBF_cat.18_23.rep

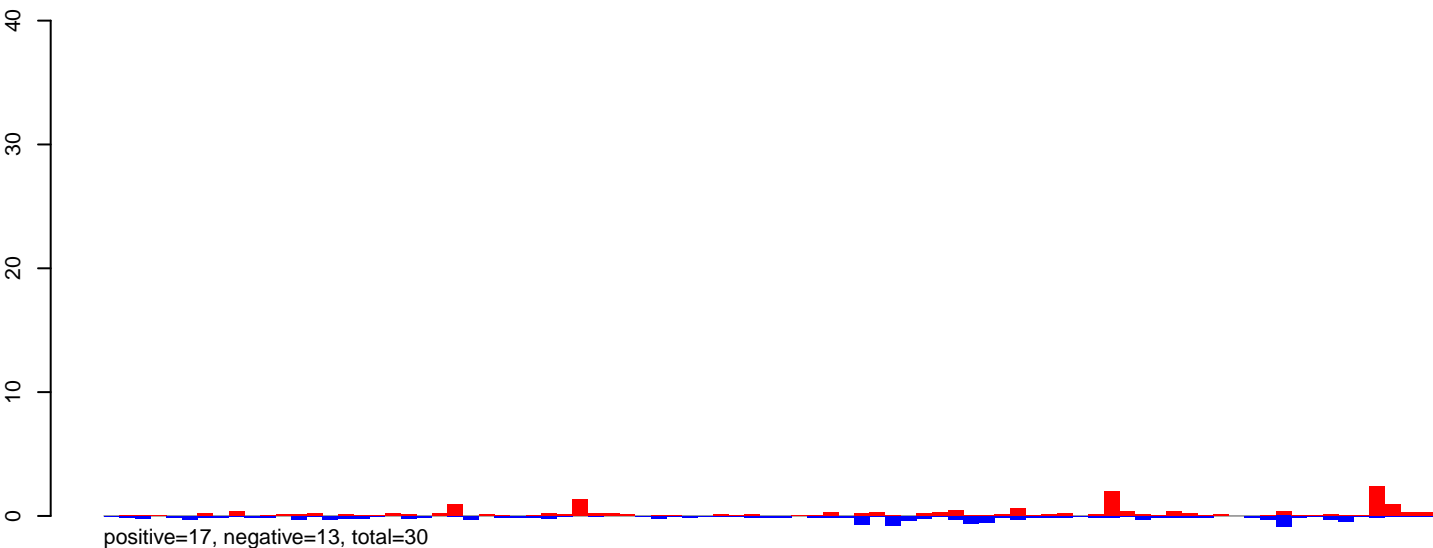

AeAeg_Ovary_NonBF_cat.24_35.rep

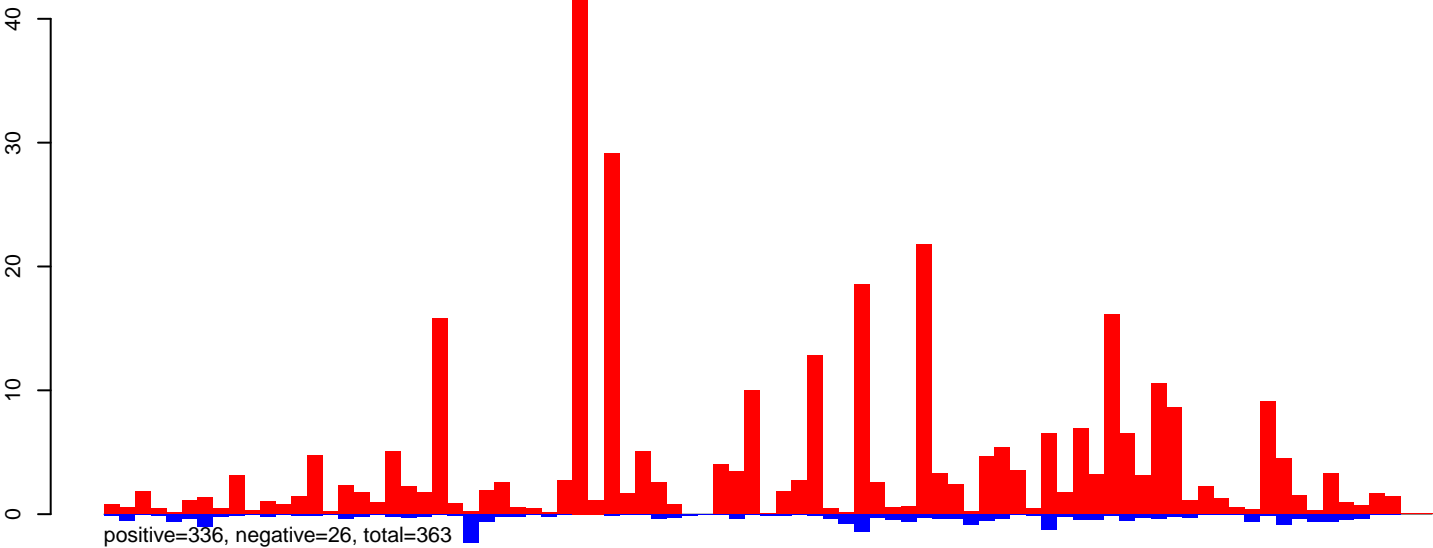

AeAeg_Ovary_NonBF_cat.rep

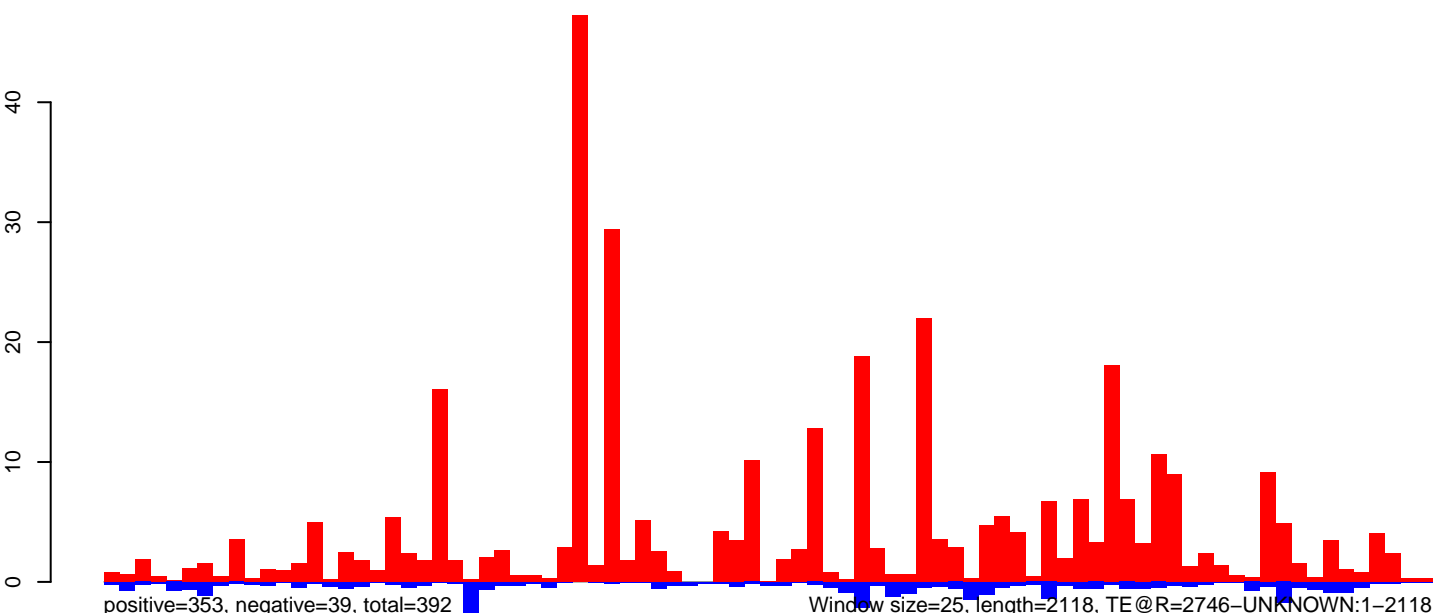

AeAeg_Ovary_NonBF_cat.18_23.rep

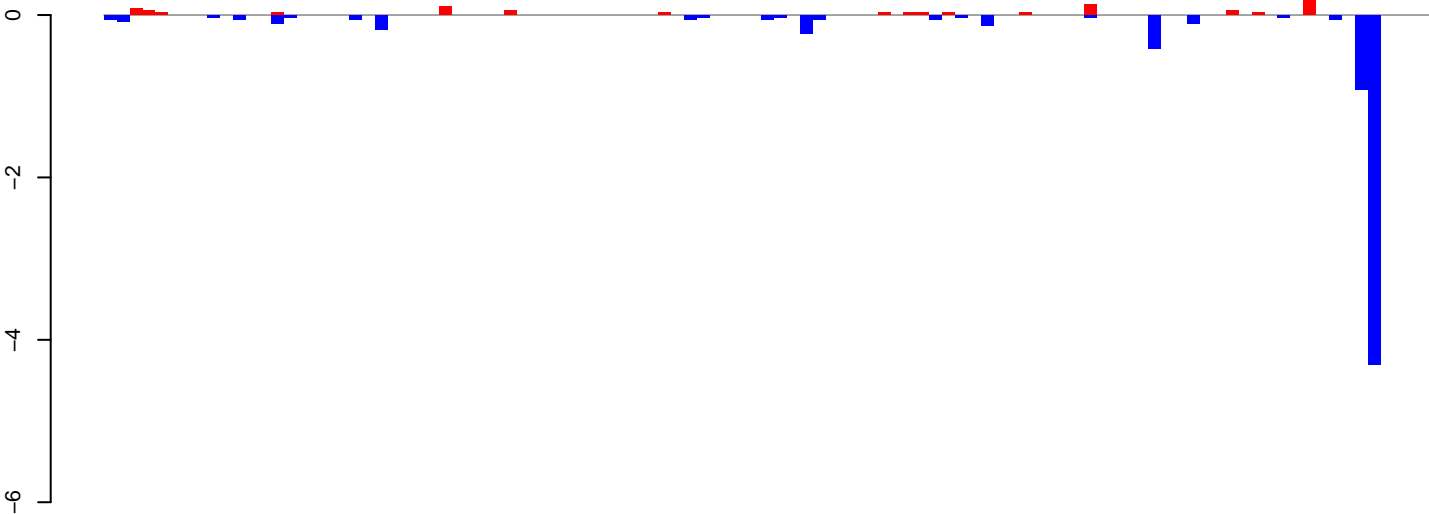

positive=1, negative=7, total=8

AeAeg_Ovary_NonBF_cat.24_35.rep

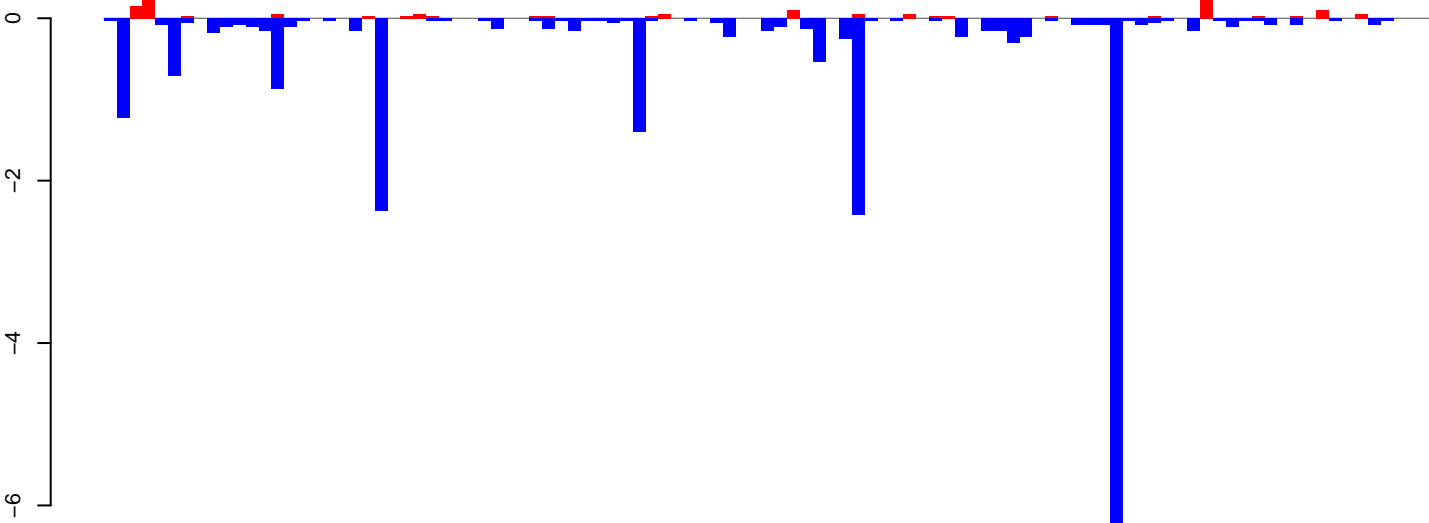

positive=2, negative=21, total=23

AeAeg_Ovary_NonBF_cat.rep

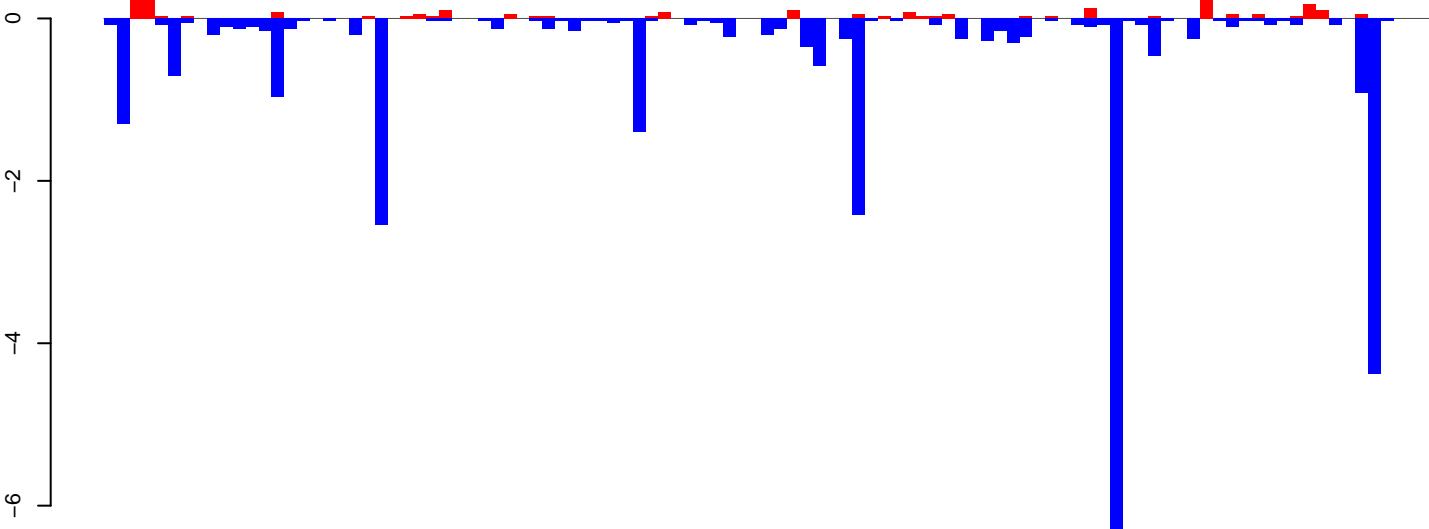

positive=3, negative=28, total=31

Window size=25, length=2556, TE@BEL-268_AA-LTR-I:1-2556

0 500 1000 1500 2000 2500

AeAeg_Ovary_NonBF_cat.18_23.rep

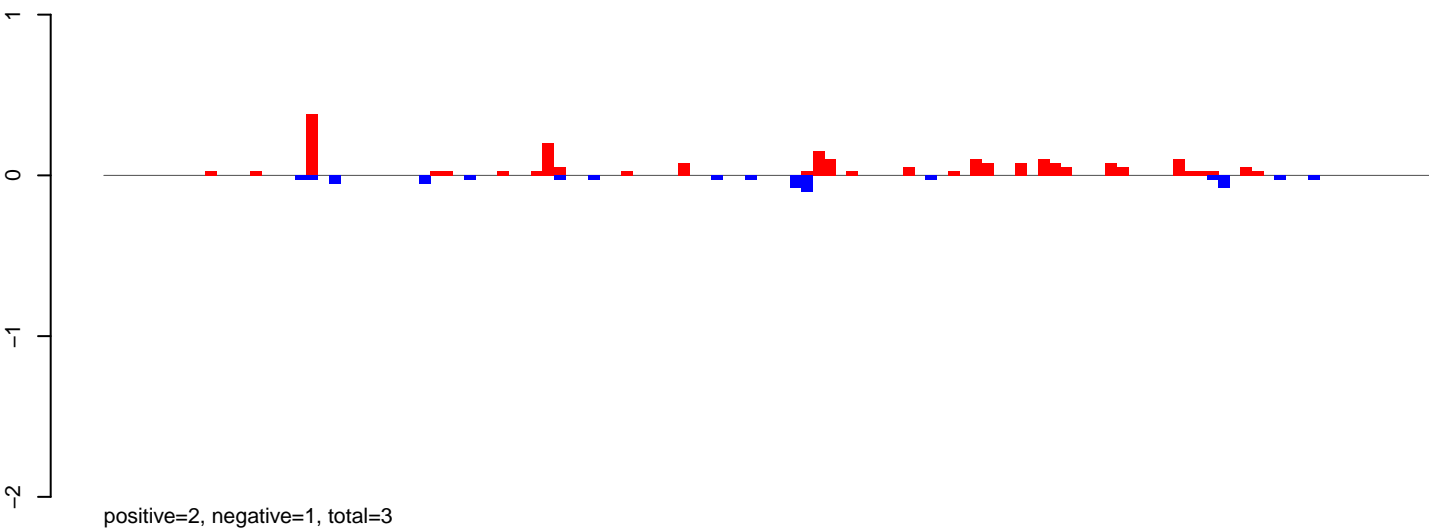

AeAeg_Ovary_NonBF_cat.24_35.rep

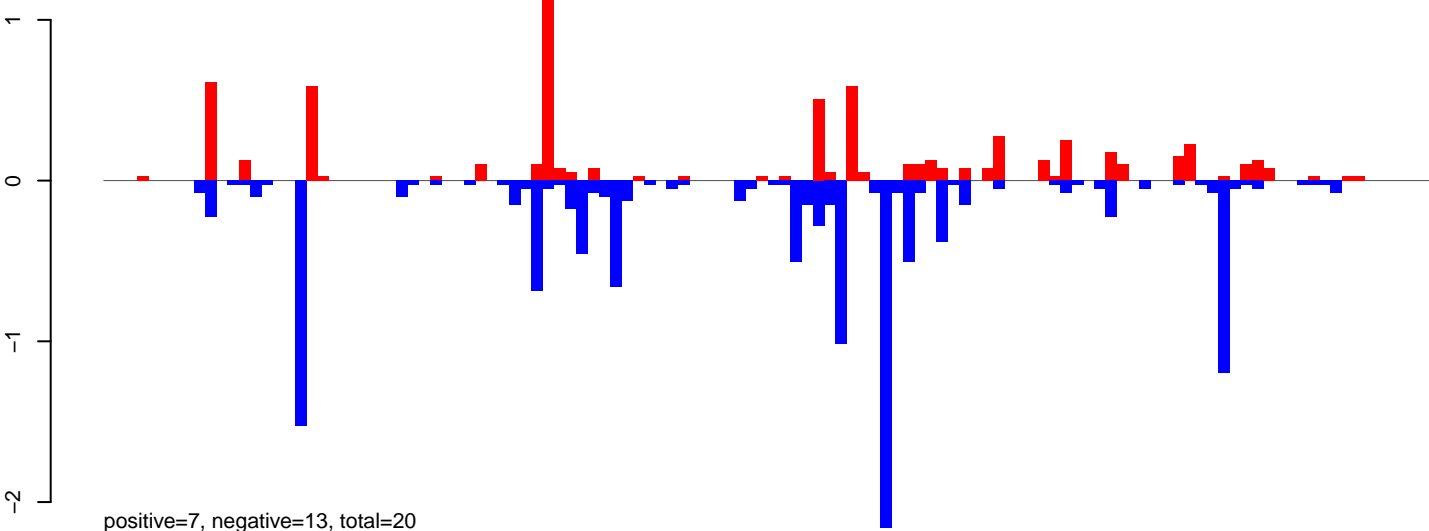

AeAeg_Ovary_NonBF_cat.rep

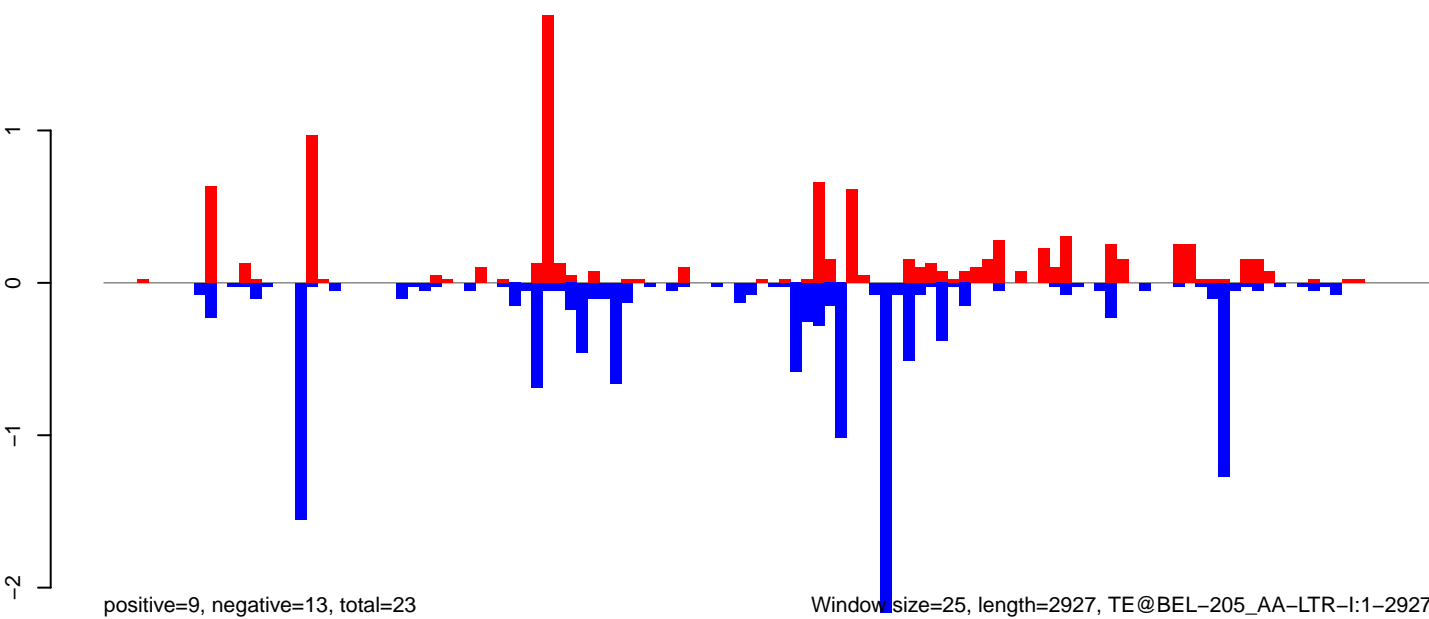

0 500 1000 1500 2000 2500 3000

AeAeg_Ovary_NonBF_cat.18_23.rep

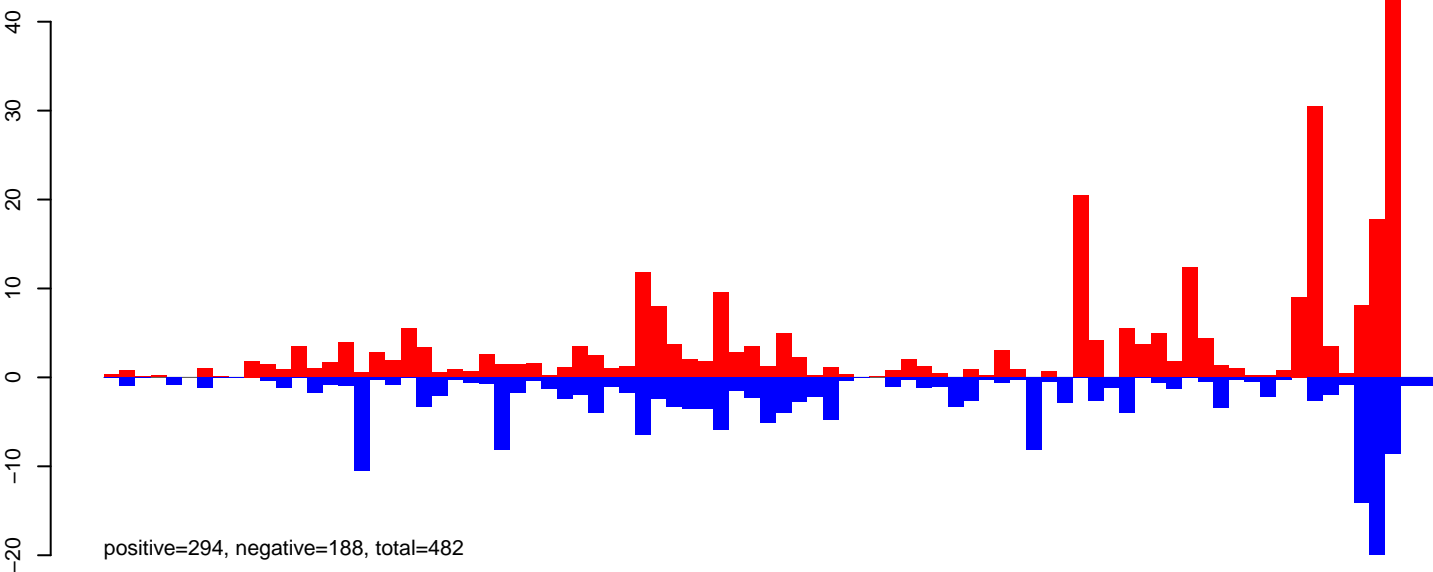

AeAeg_Ovary_NonBF_cat.24_35.rep

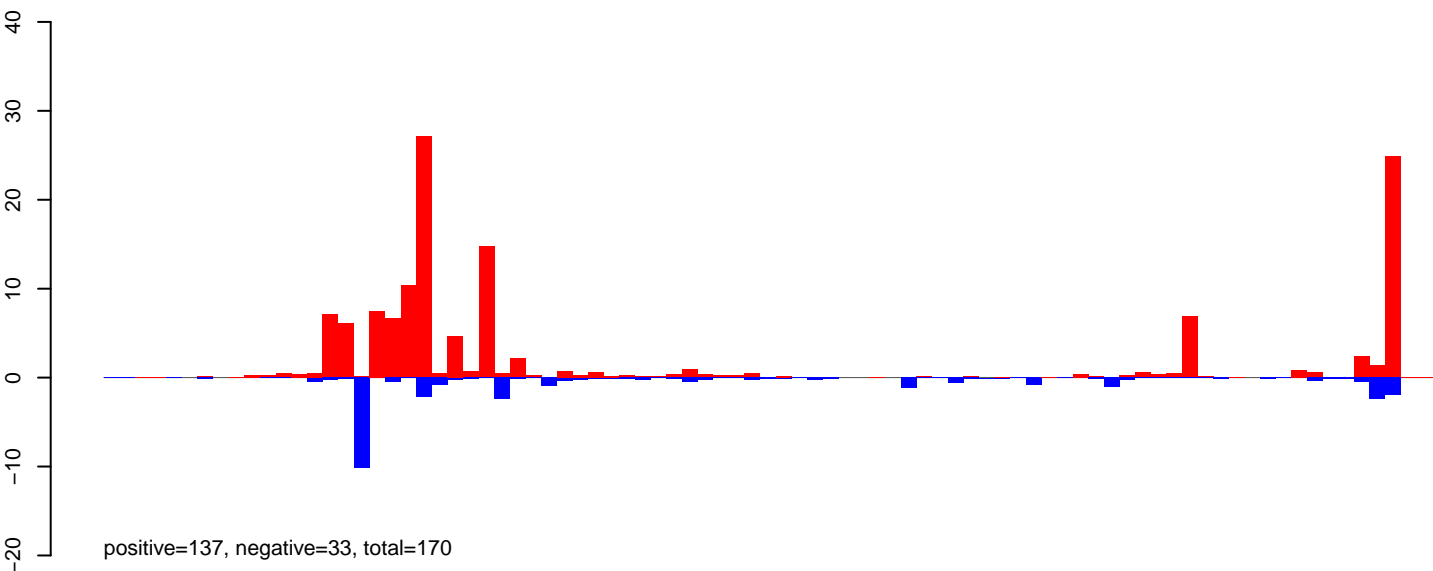

AeAeg_Ovary_NonBF_cat.rep

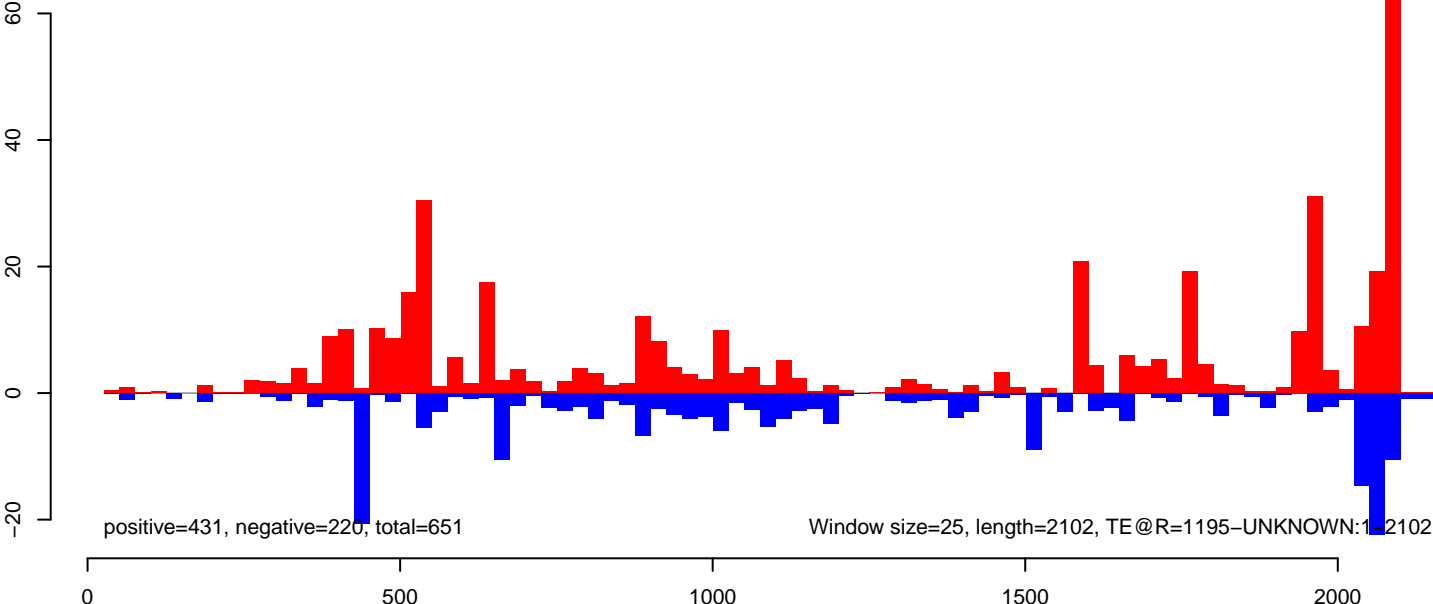

AeAeg_Ovary_NonBF_cat.18_23.rep

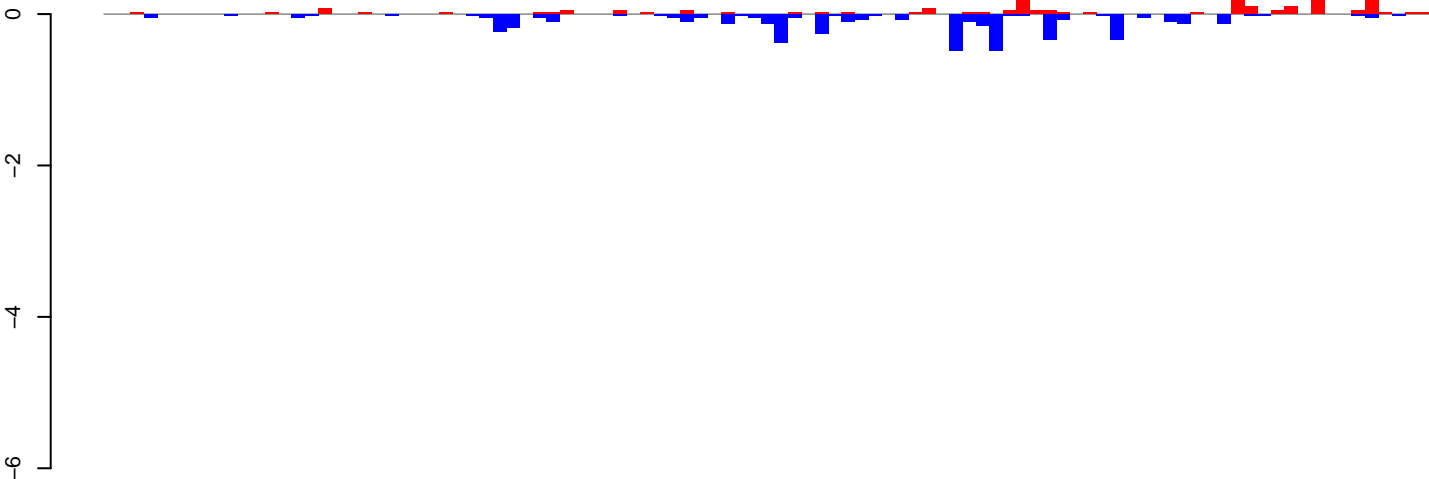

positive=2, negative=5, total=7

AeAeg_Ovary_NonBF_cat.24_35.rep

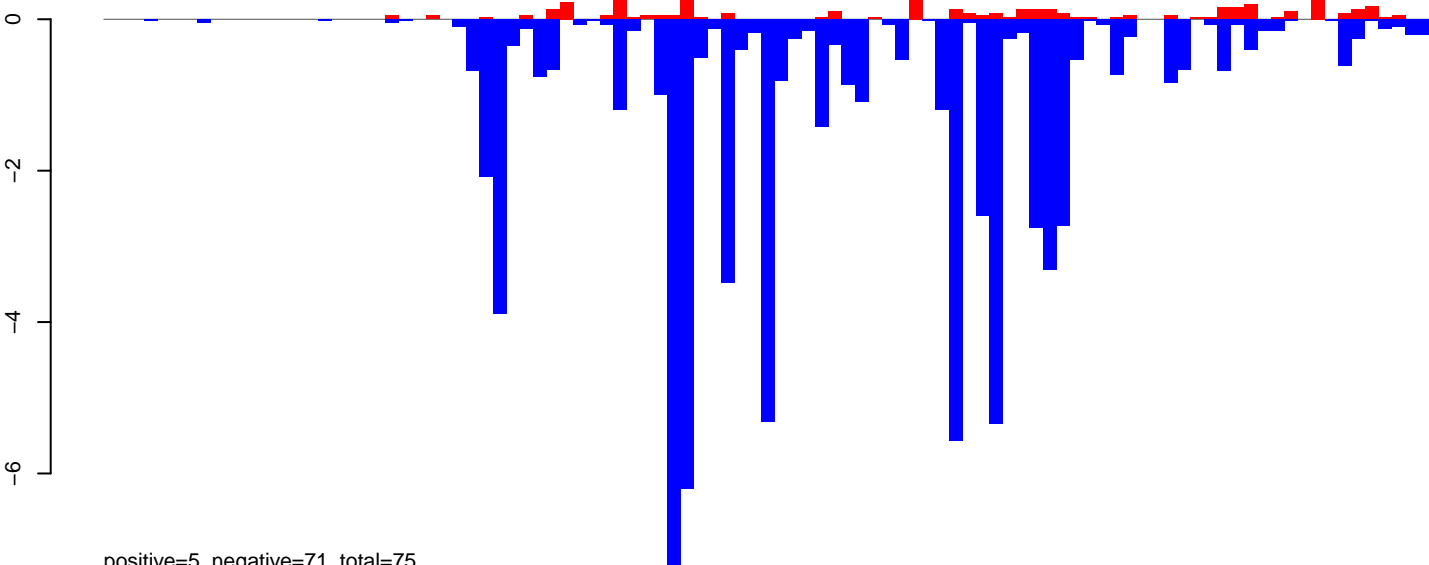

positive=5, negative=71, total=75

AeAeg_Ovary_NonBF_cat.rep

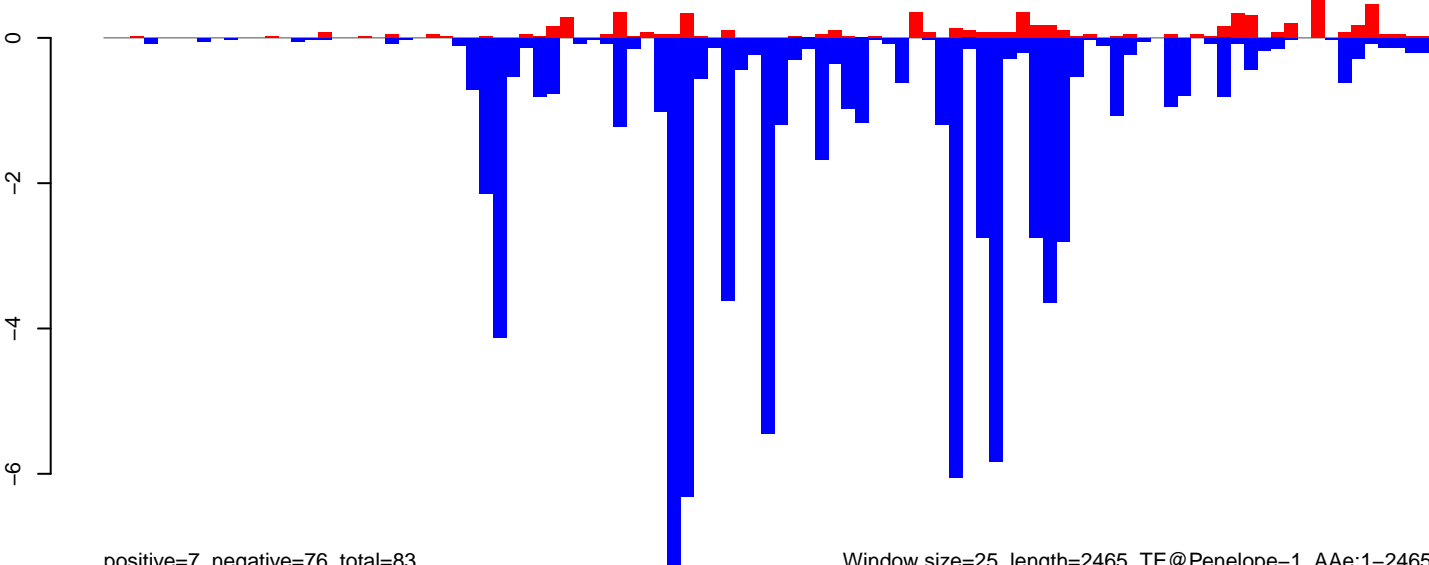

positive=7, negative=76, total=83

Window size=25, length=2465, TE@Penelope-1_AAe:1-2465

0 500 1000 1500 2000 2500

AeAeg_Ovary_NonBF_cat.18_23.rep

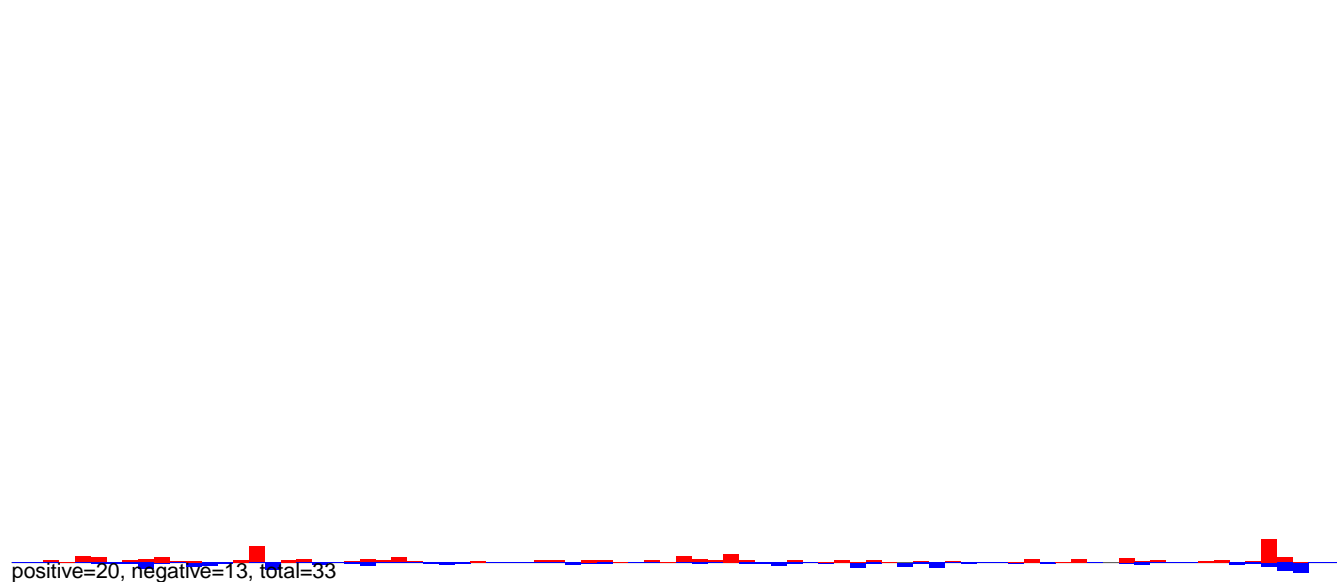

AeAeg_Ovary_NonBF_cat.24_35.rep

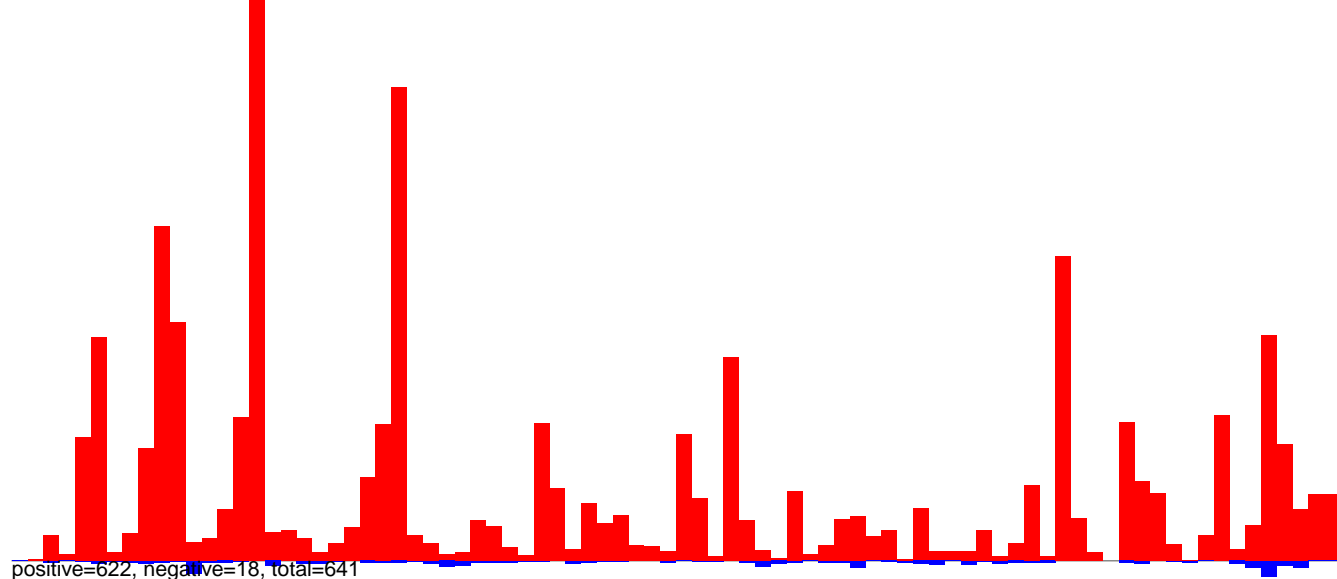

AeAeg_Ovary_NonBF_cat.rep

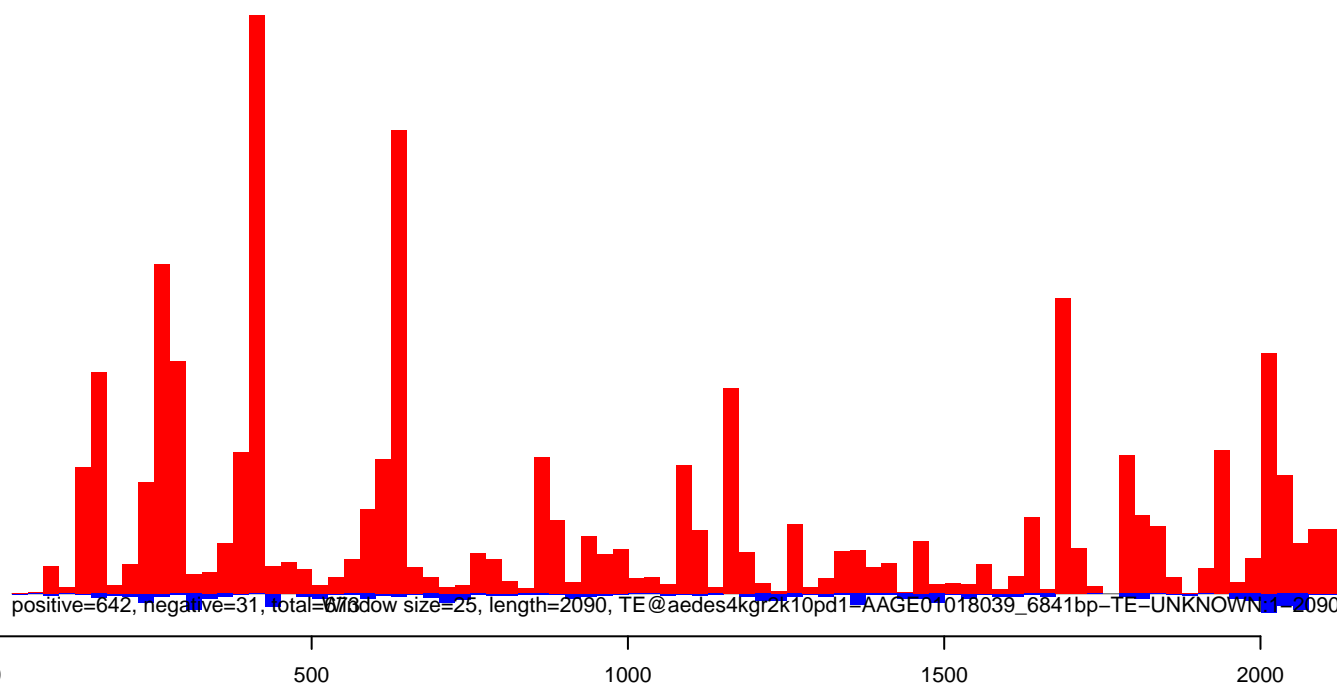

AeAeg_Ovary_NonBF_cat.18_23.rep

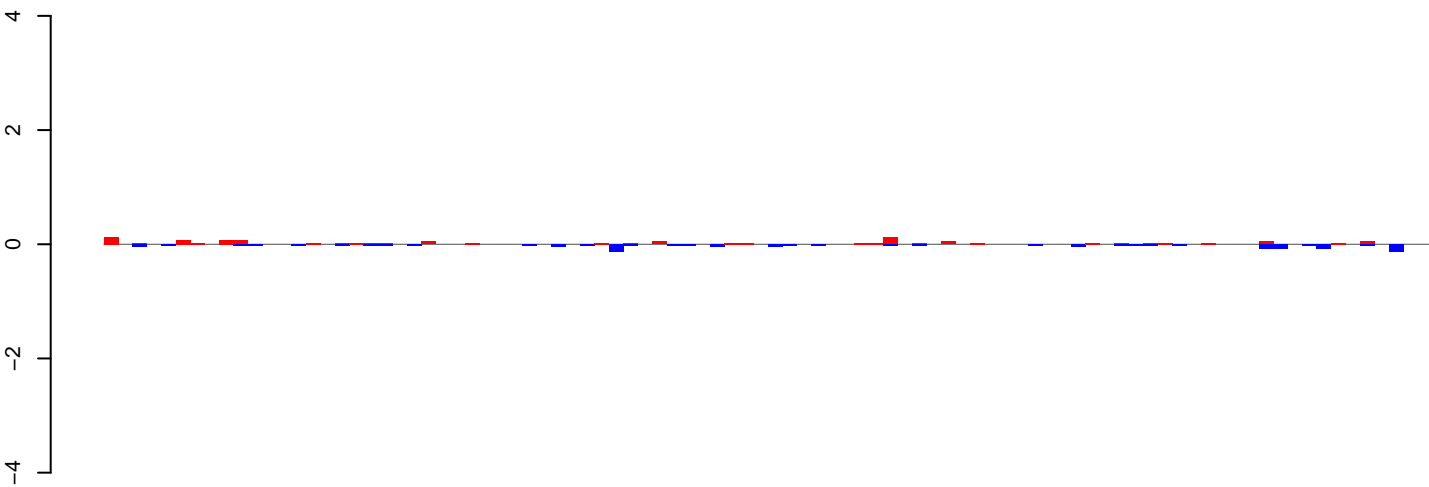

positive=1, negative=1, total=3

AeAeg_Ovary_NonBF_cat.24_35.rep

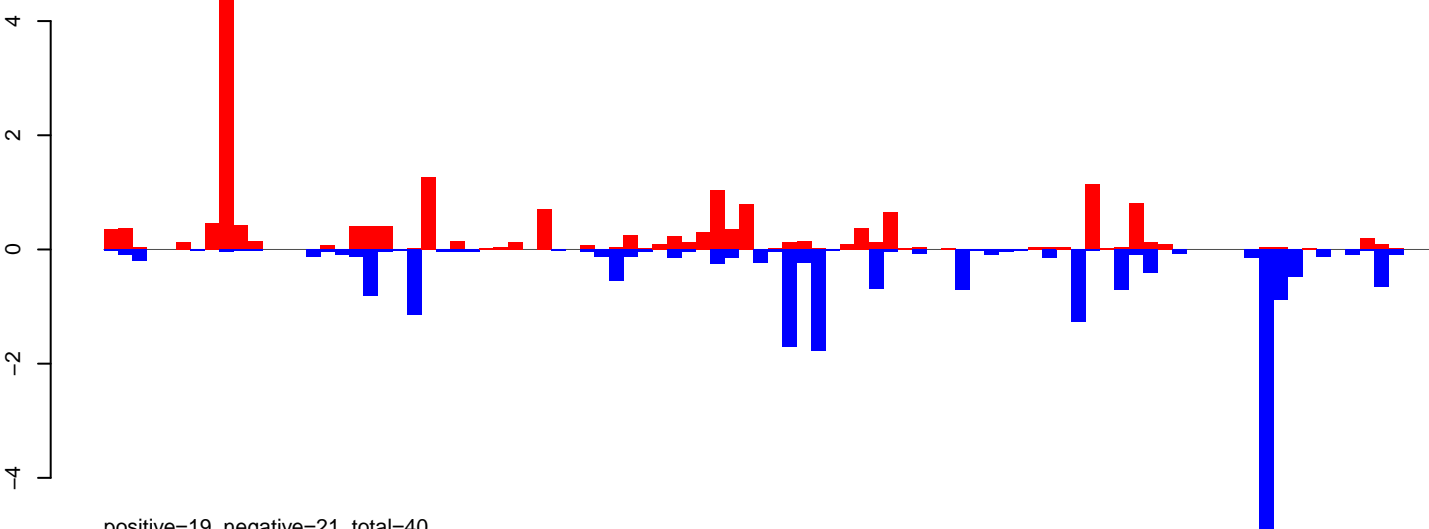

positive=19, negative=21, total=40

AeAeg_Ovary_NonBF_cat.rep

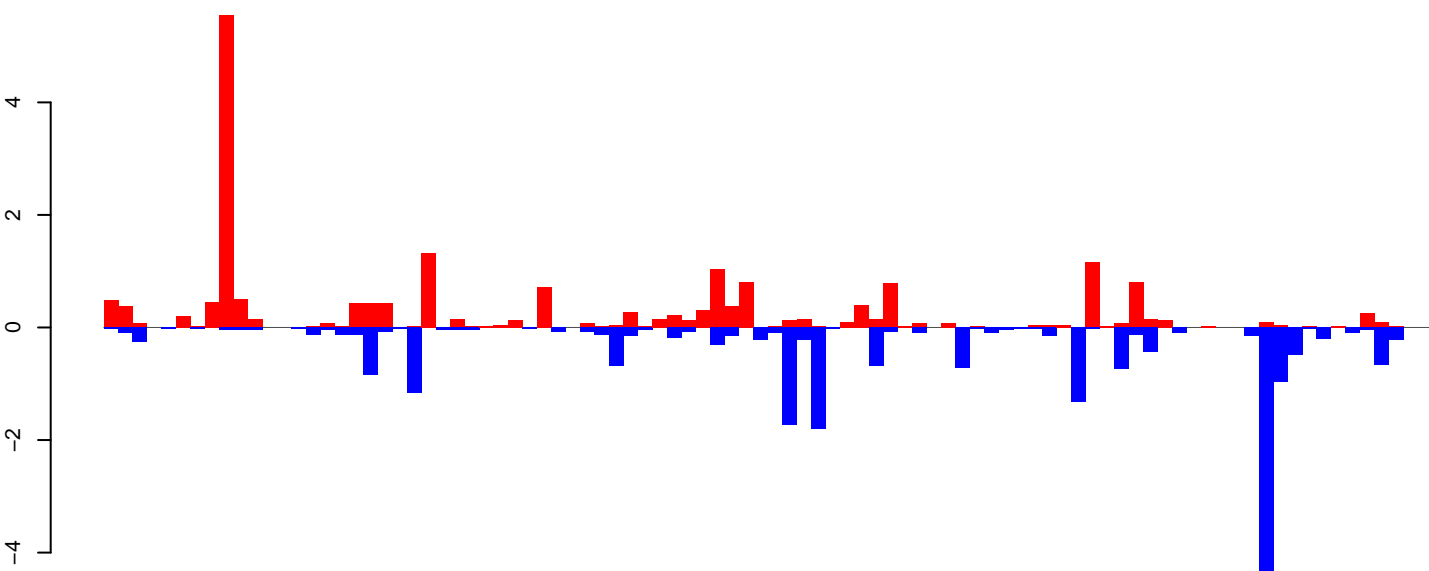

positive=20, negative=22, total=42

Window size=25, length=2278, TE@Transit N1_Ae:1-2278

0 500 1000 1500 2000

AeAeg_Ovary_NonBF_cat.18_23.rep

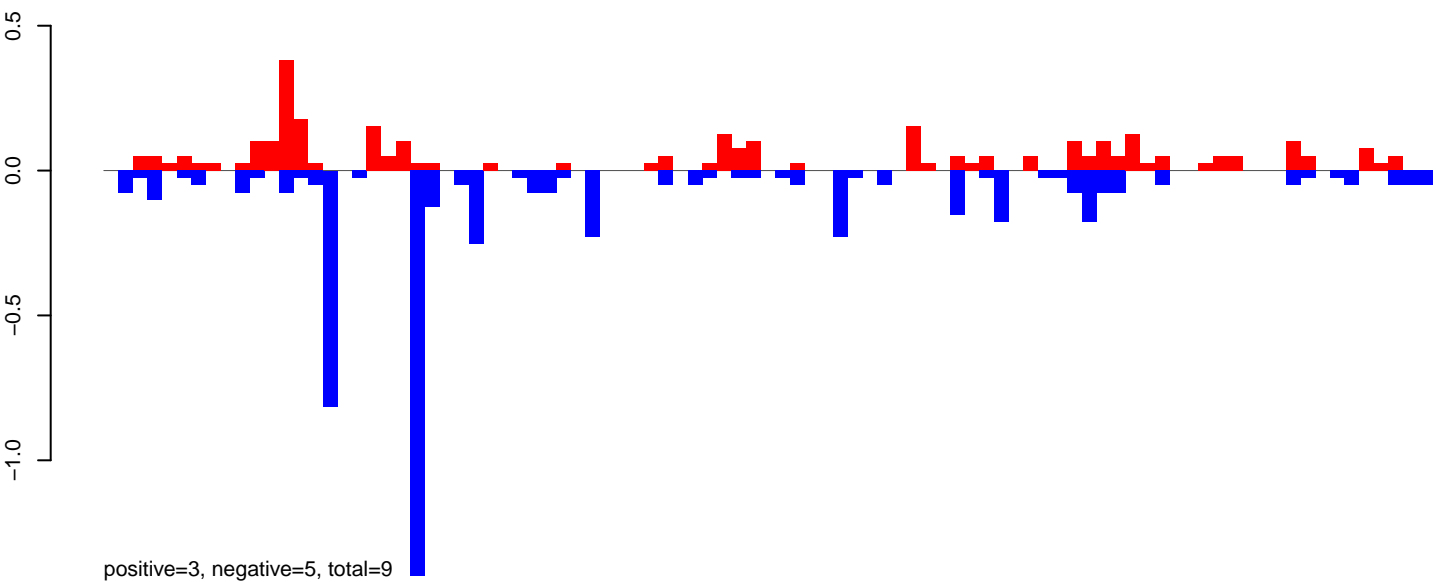

AeAeg_Ovary_NonBF_cat.24_35.rep

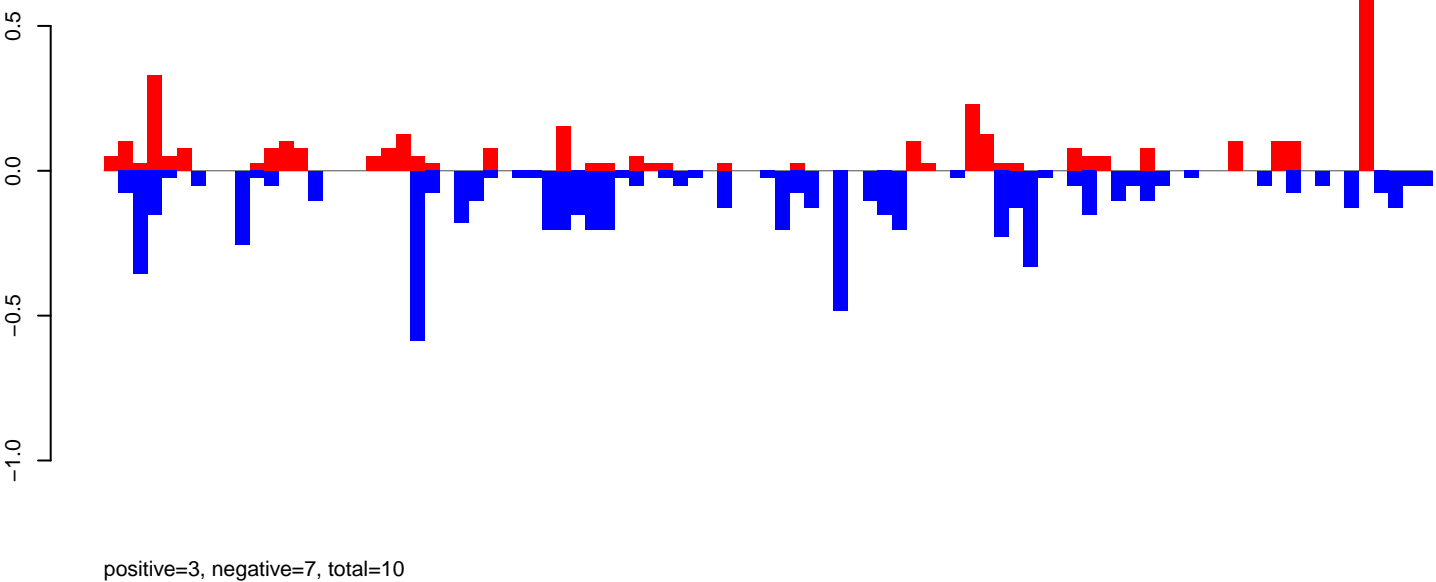

AeAeg_Ovary_NonBF_cat.rep

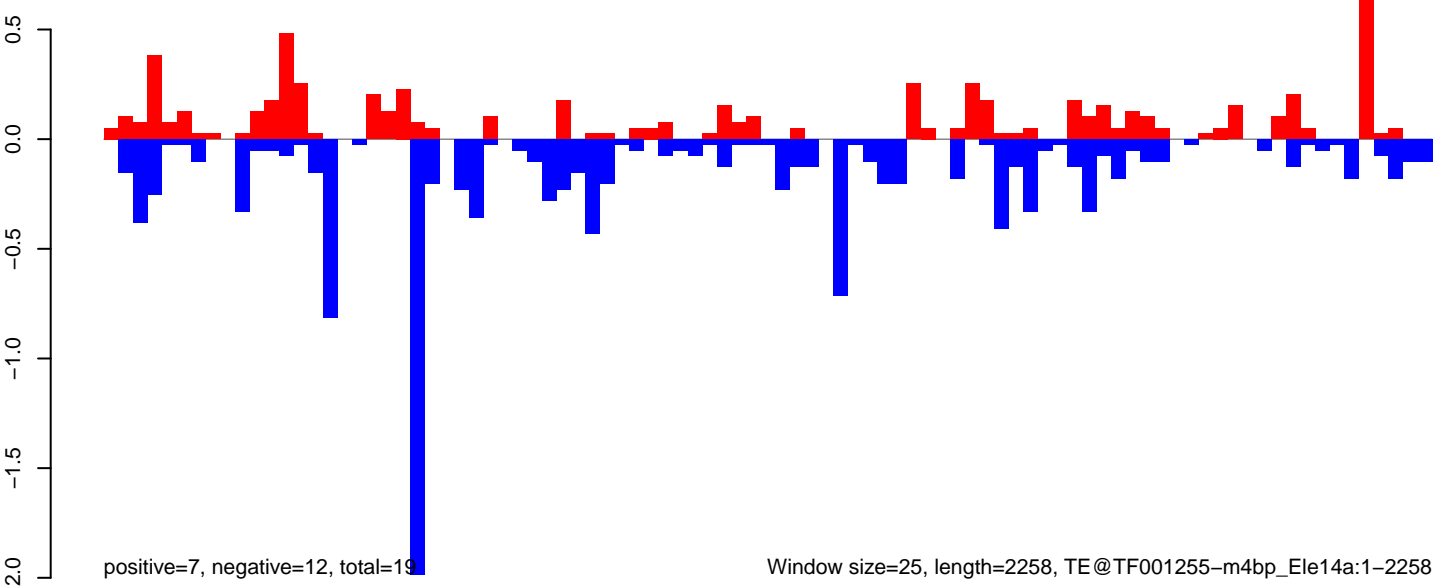

Window size=25, length=2258, TE@TF001255-m4bp_Ele14a:1-2258

AeAeg_Ovary_NonBF_cat.18_23.rep

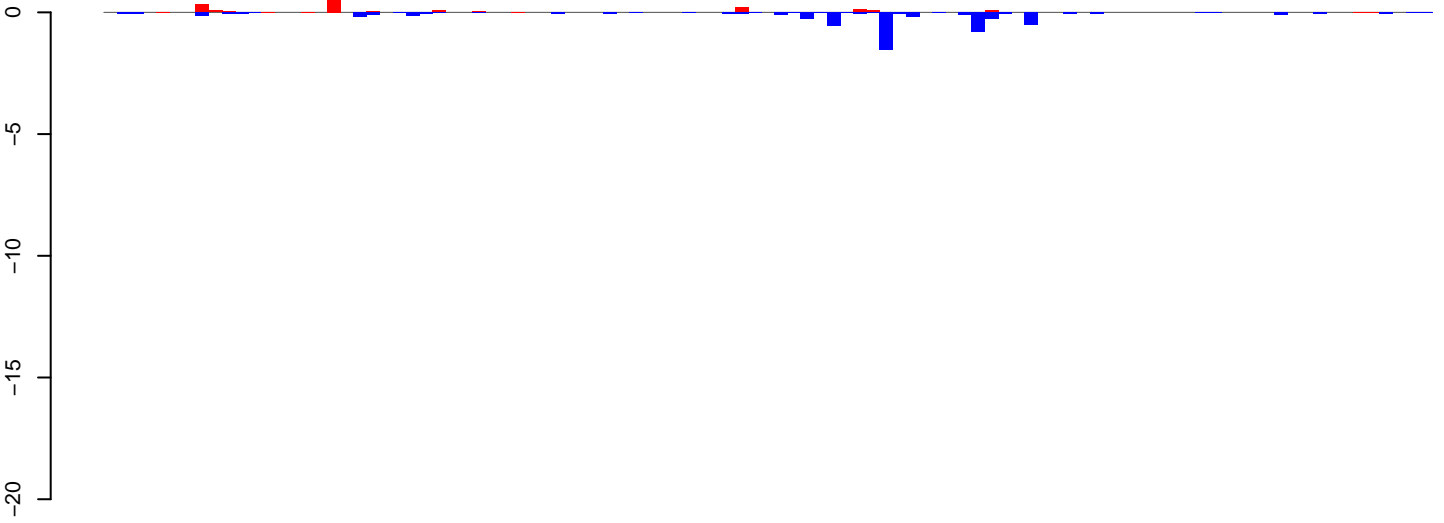

positive=3, negative=6, total=9

AeAeg_Ovary_NonBF_cat.24_35.rep

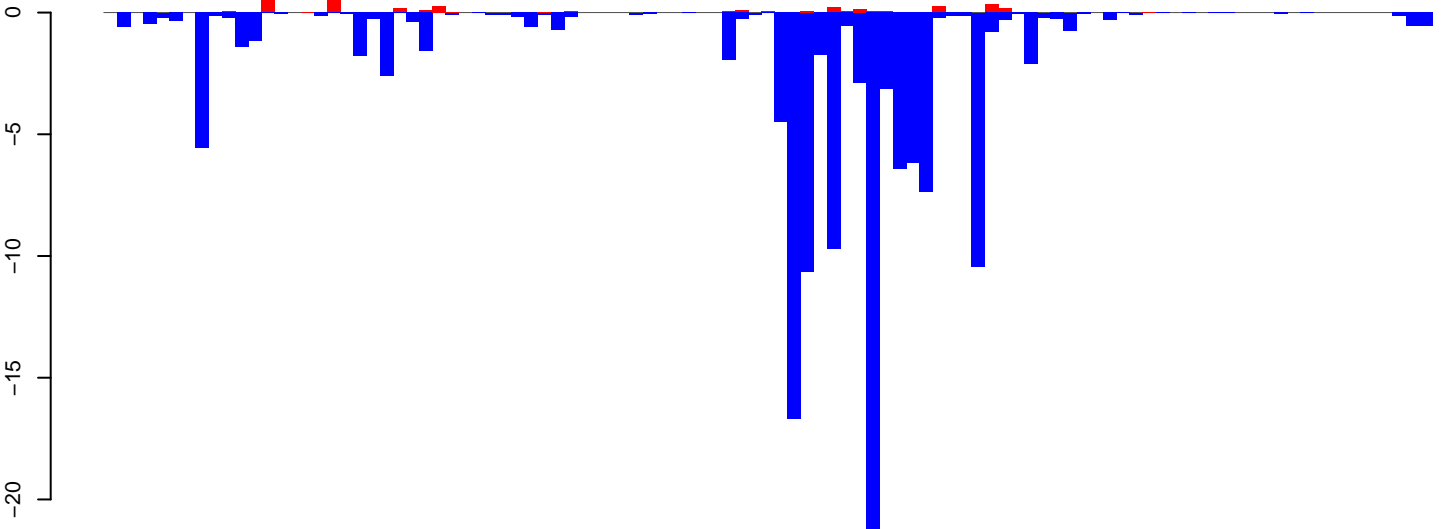

positive=4, negative=132, total=136

AeAeg_Ovary_NonBF_cat.rep

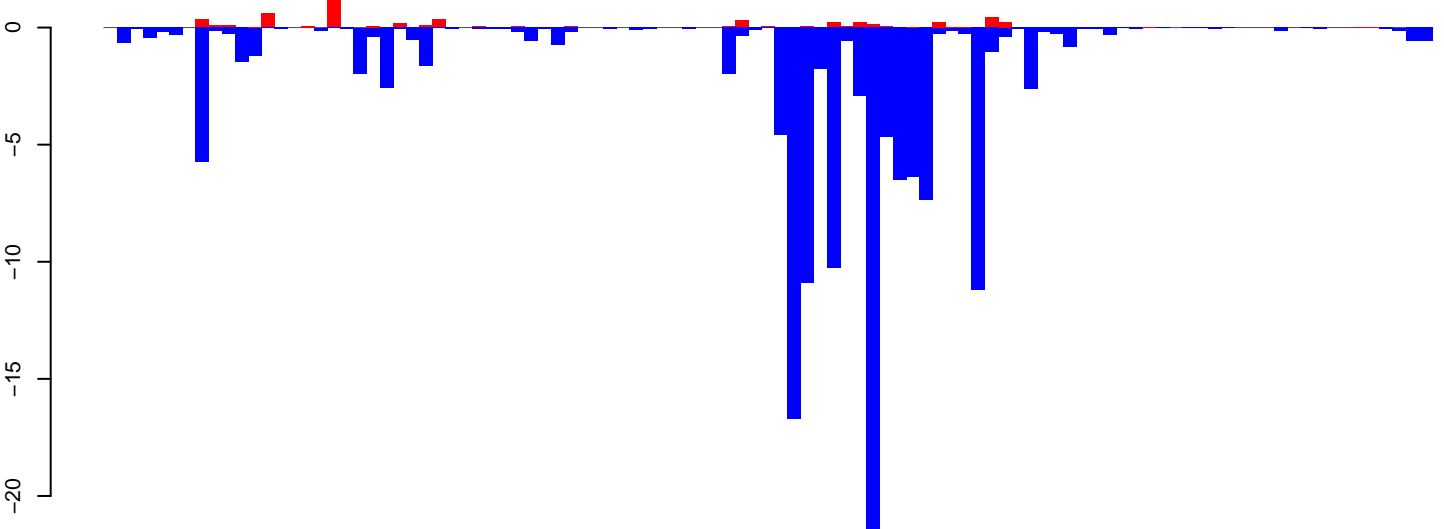

positive=7, negative=138, total=145

Window size=25, length=2521, TE@TF000206-Jockey_Ele6:1-2521

0 500 1000 1500 2000 2500

AeAeg_Ovary_NonBF_cat.18_23.rep

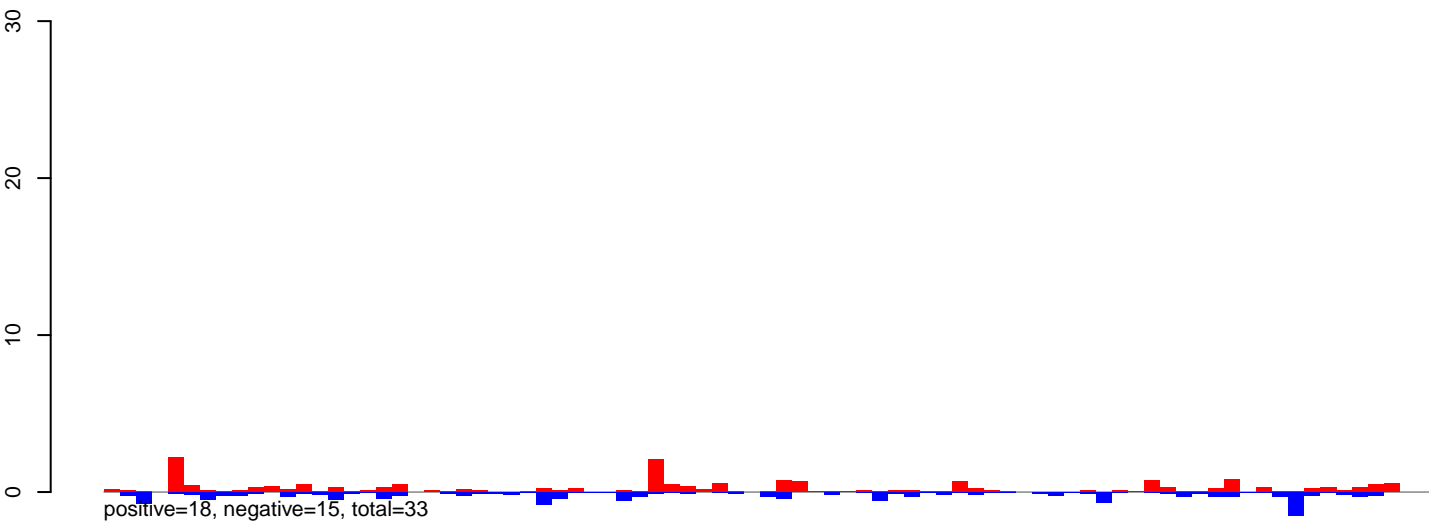

AeAeg_Ovary_NonBF_cat.24_35.rep

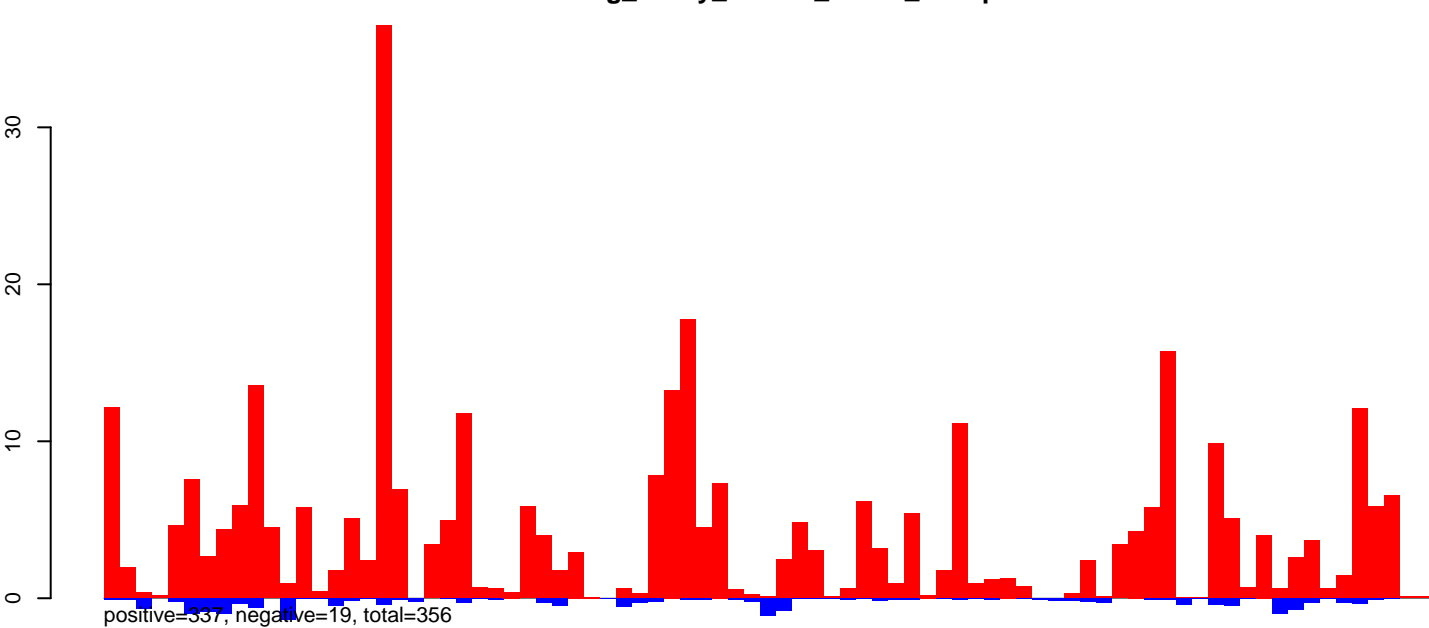

AeAeg_Ovary_NonBF_cat.rep

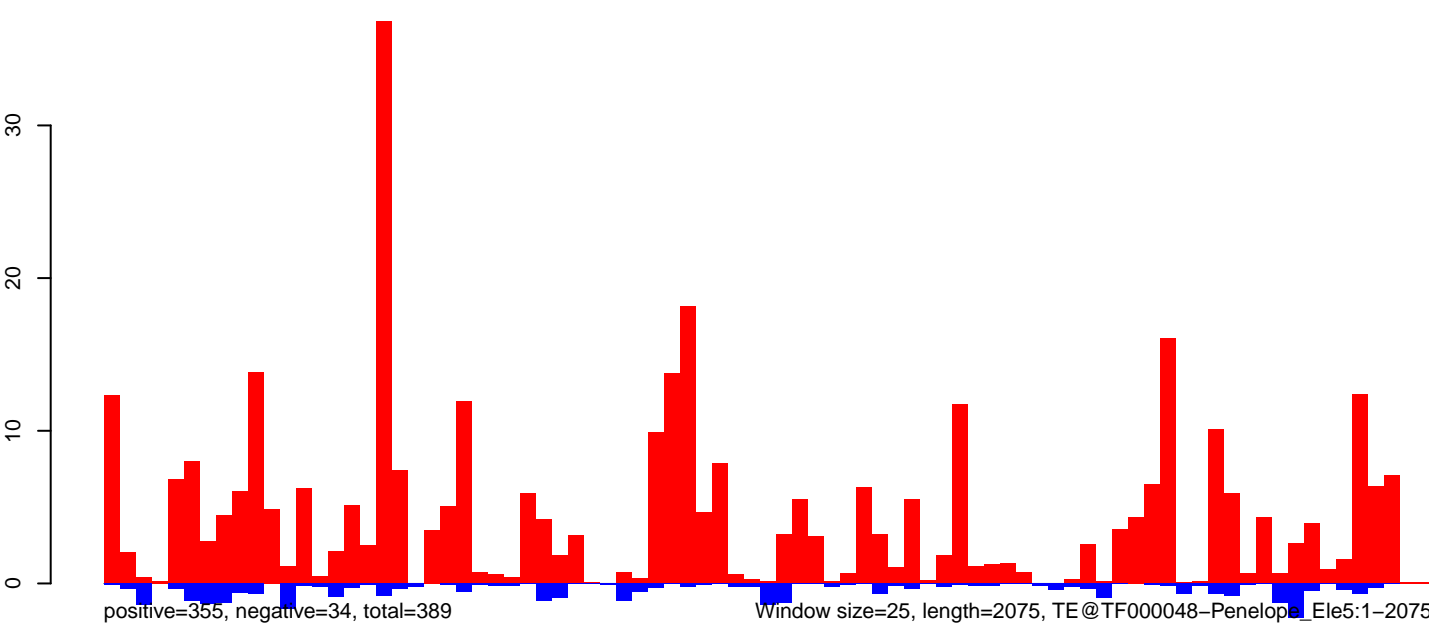

AeAeg_Ovary_NonBF_cat.18_23.rep

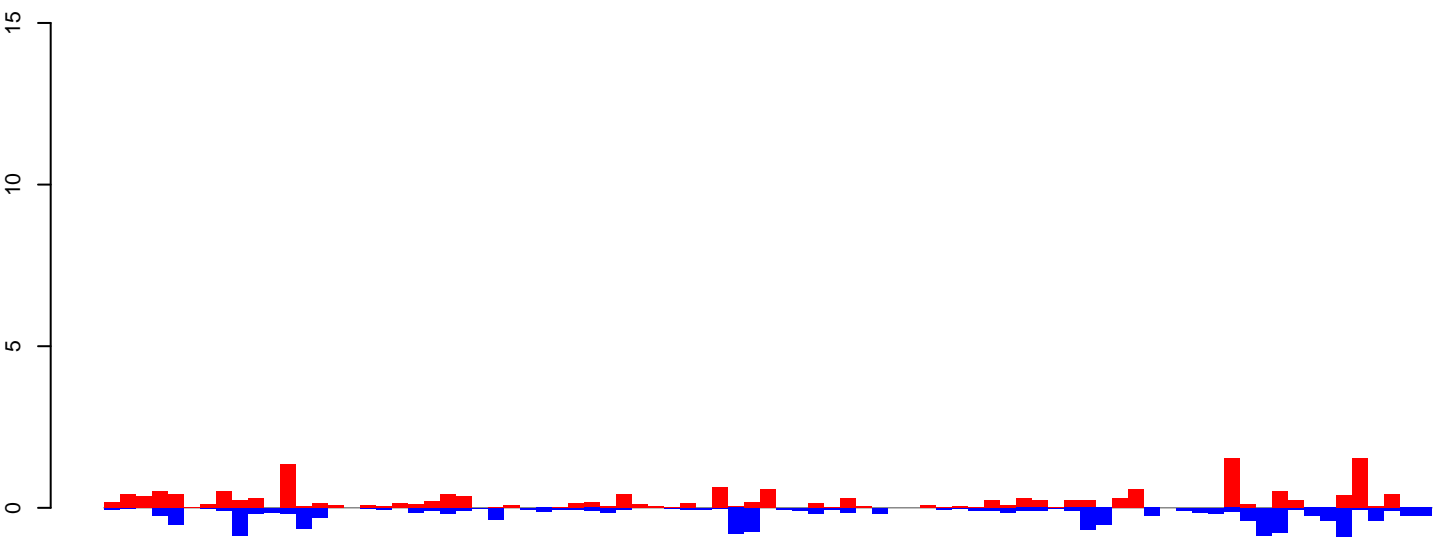

positive=16, negative=15, total=31

AeAeg_Ovary_NonBF_cat.24_35.rep

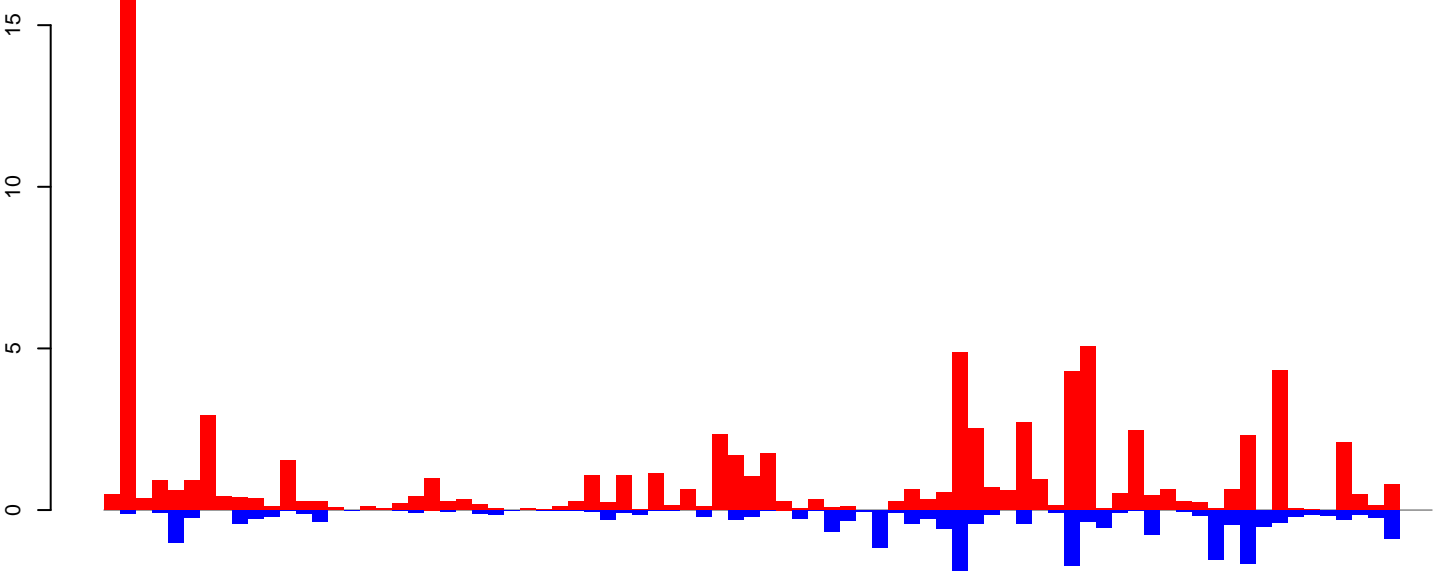

positive=80, negative=23, total=102

AeAeg_Ovary_NonBF_cat.rep

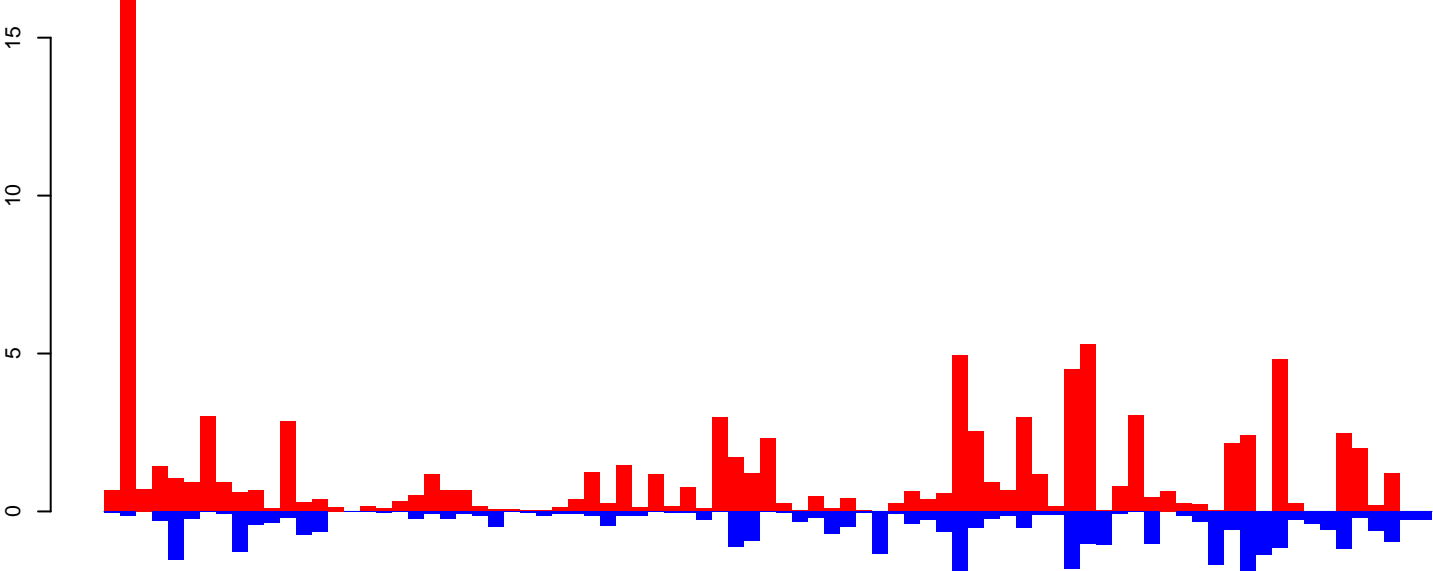

positive=96, negative=37, total=133

Window size=25, length=2052, TE@R=527-UNKNOWN:1-2052

0 500 1000 1500 2000

AeAeg_Ovary_NonBF_cat.18_23.rep

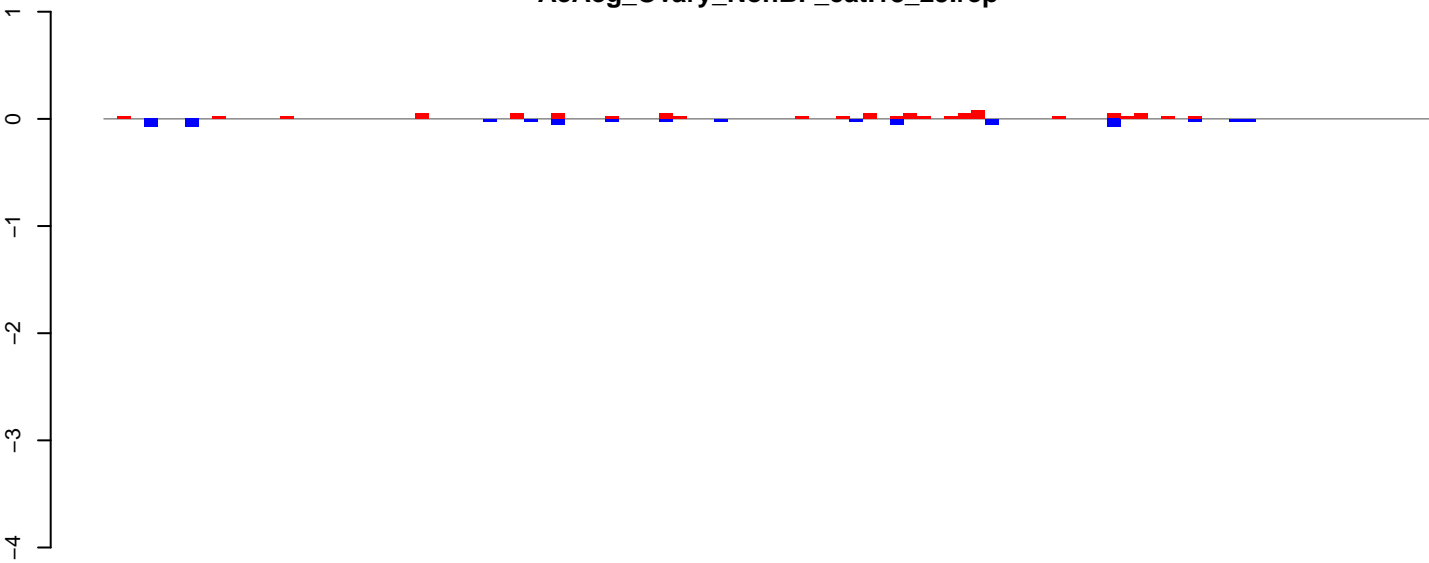

positive=1, negative=1, total=2

AeAeg_Ovary_NonBF_cat.24_35.rep

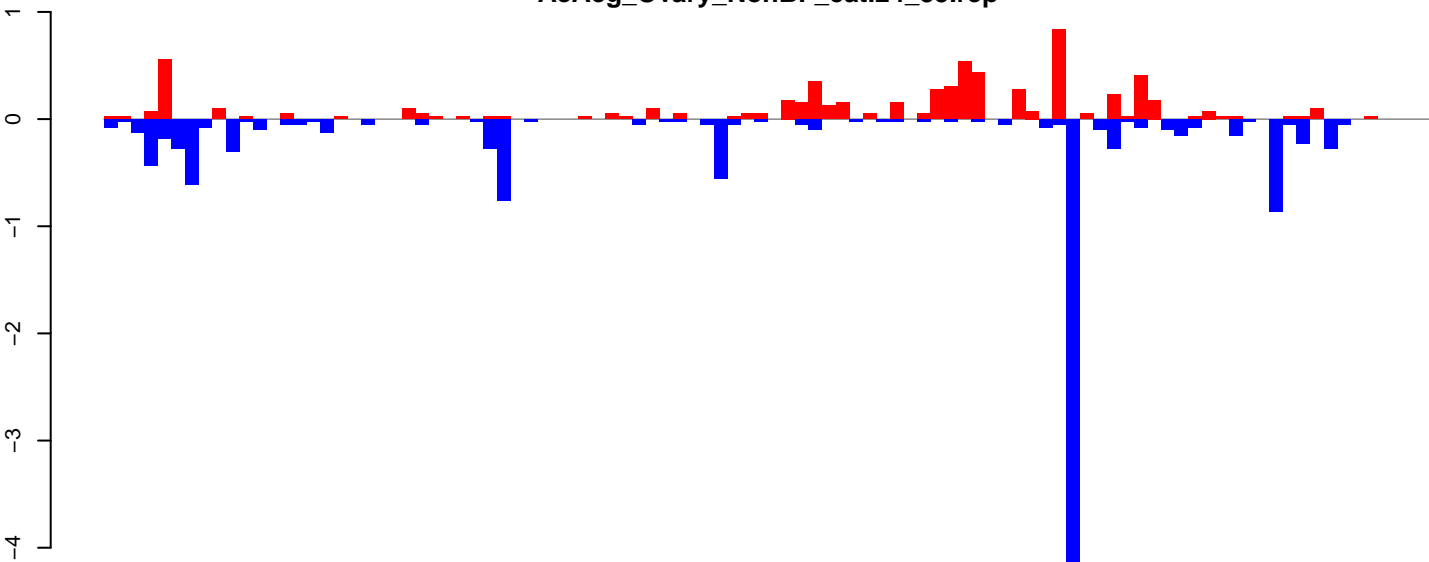

positive=7, negative=12, total=19

AeAeg_Ovary_NonBF_cat.rep

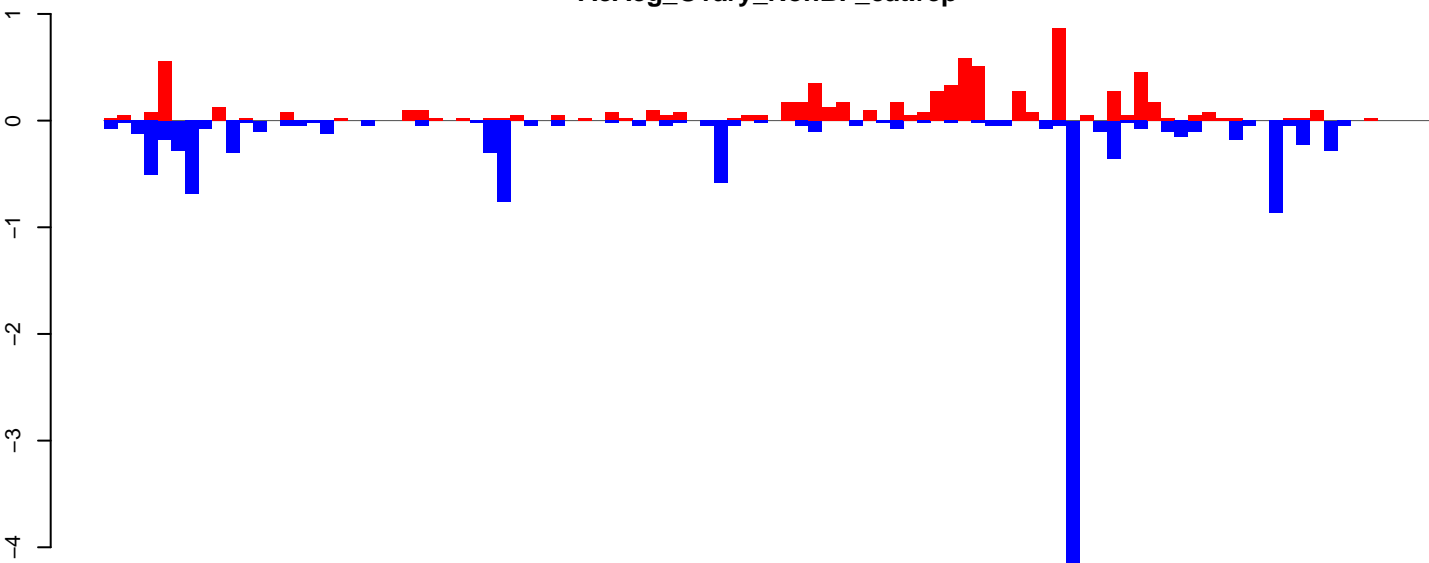

positive=8, negative=13, total=20

Window size=25, length=2450, TE@CR1-61_Ae:1-2450

0 500 1000 1500 2000 2500

AeAeg_Ovary_NonBF_cat.18_23.rep

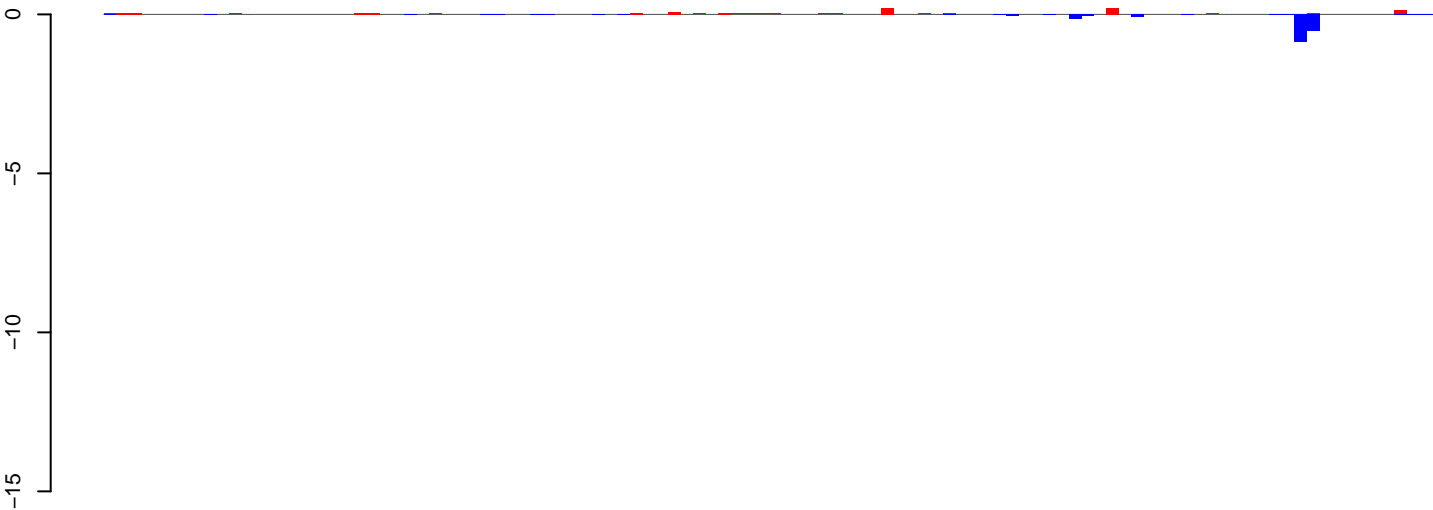

positive=1, negative=2, total=3

AeAeg_Ovary_NonBF_cat.24_35.rep

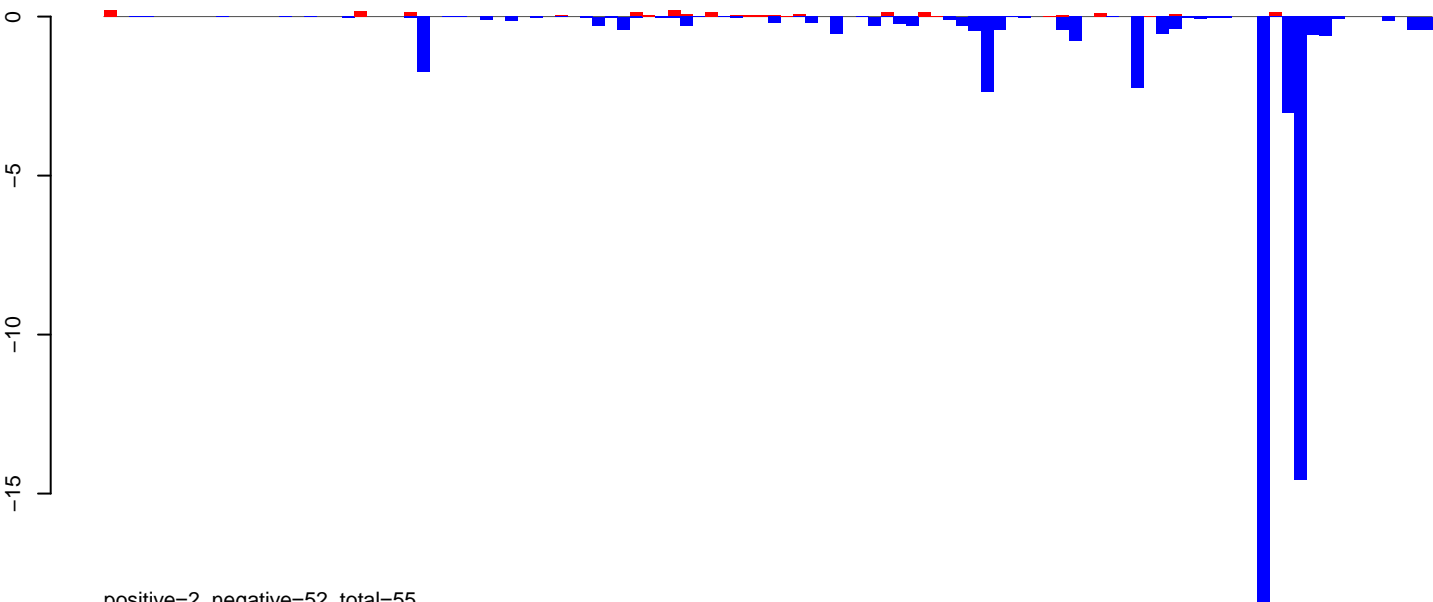

positive=2, negative=52, total=55

AeAeg_Ovary_NonBF_cat.rep

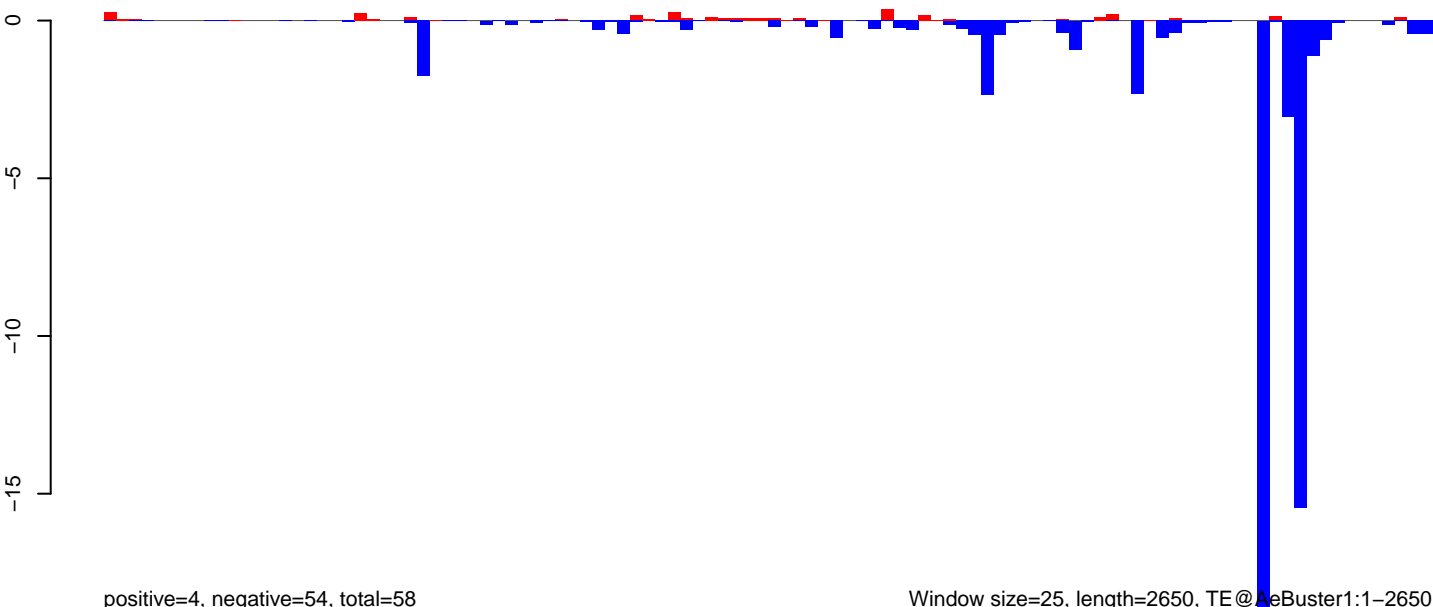

positive=4, negative=54, total=58

Window size=25, length=2650, TE @ AeBuster1:1-2650

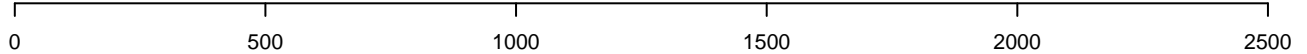

AeAeg_Ovary_NonBF_cat.18_23.rep

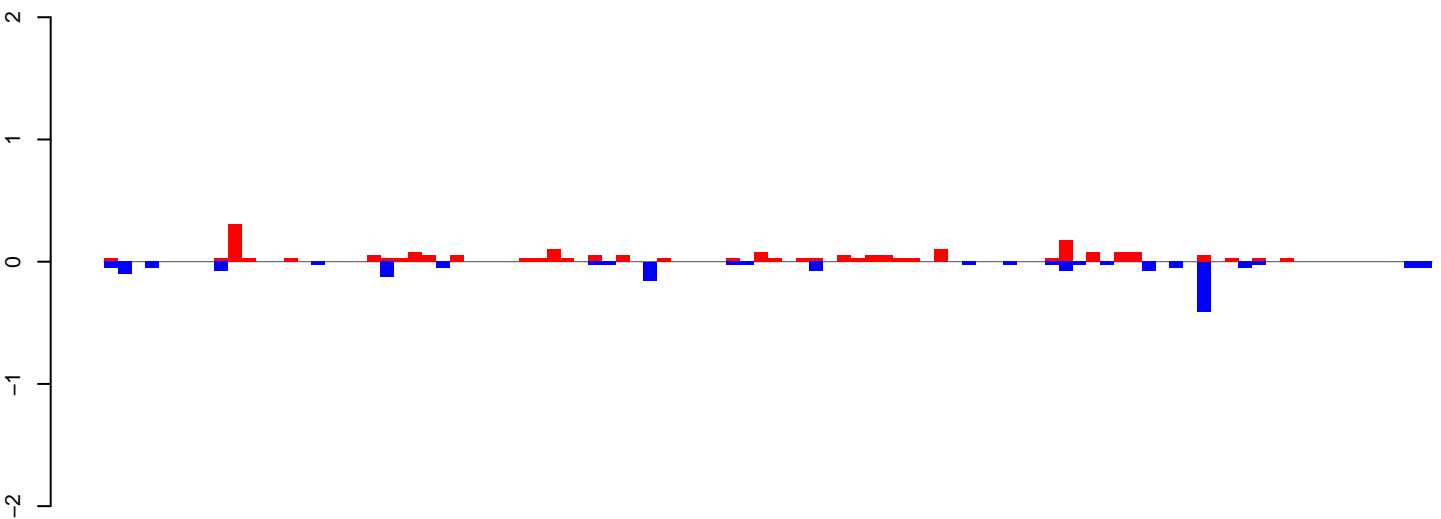

positive=2, negative=2, total=4

AeAeg_Ovary_NonBF_cat.24_35.rep

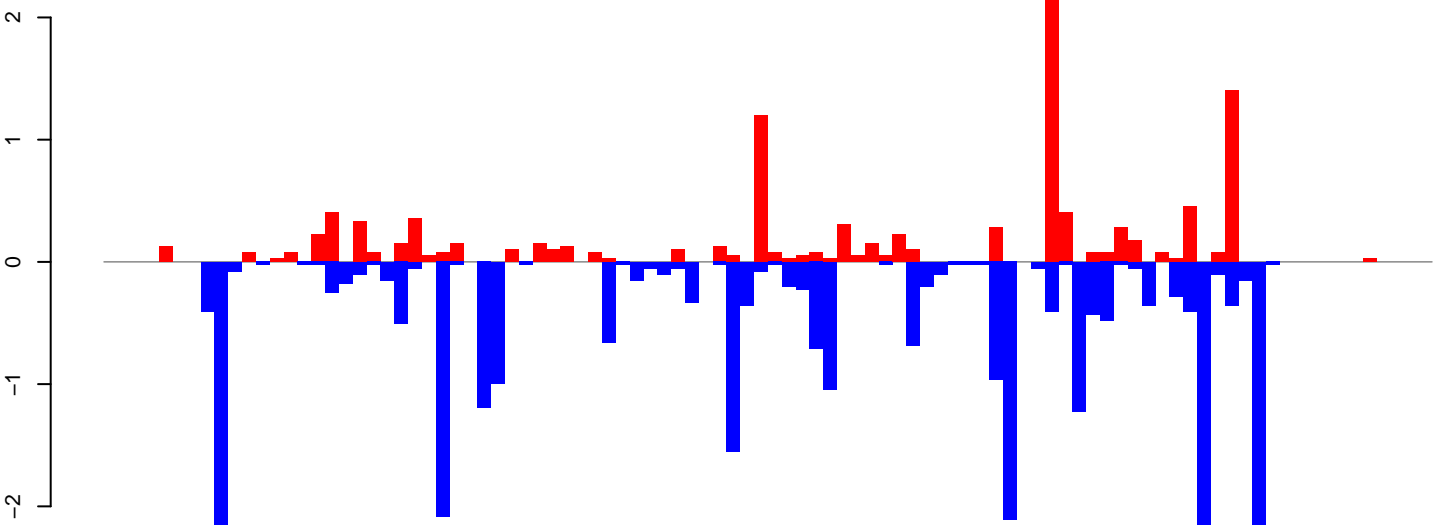

positive=11, negative=28, total=39

AeAeg_Ovary_NonBF_cat.rep

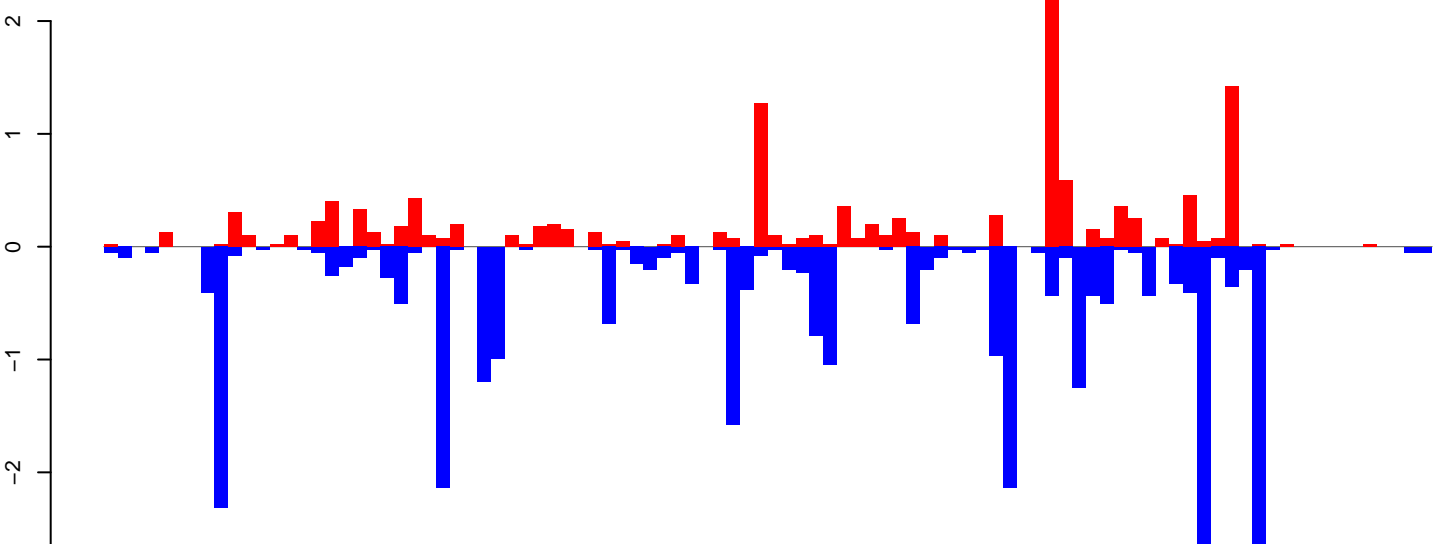

positive=13, negative=29, total=43

Window size=25, length=2385, TE@TF001187-AeBuster4:1-2385

AeAeg_Ovary_NonBF_cat.18_23.rep

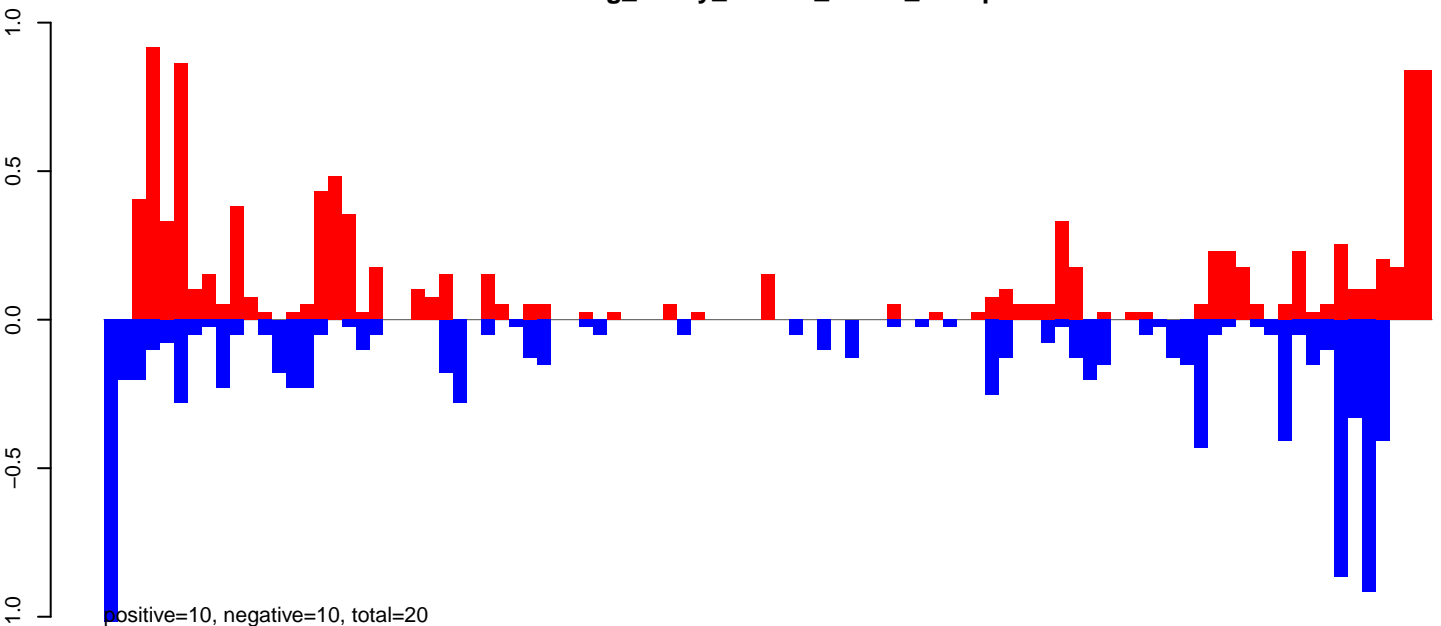

AeAeg_Ovary_NonBF_cat.24_35.rep

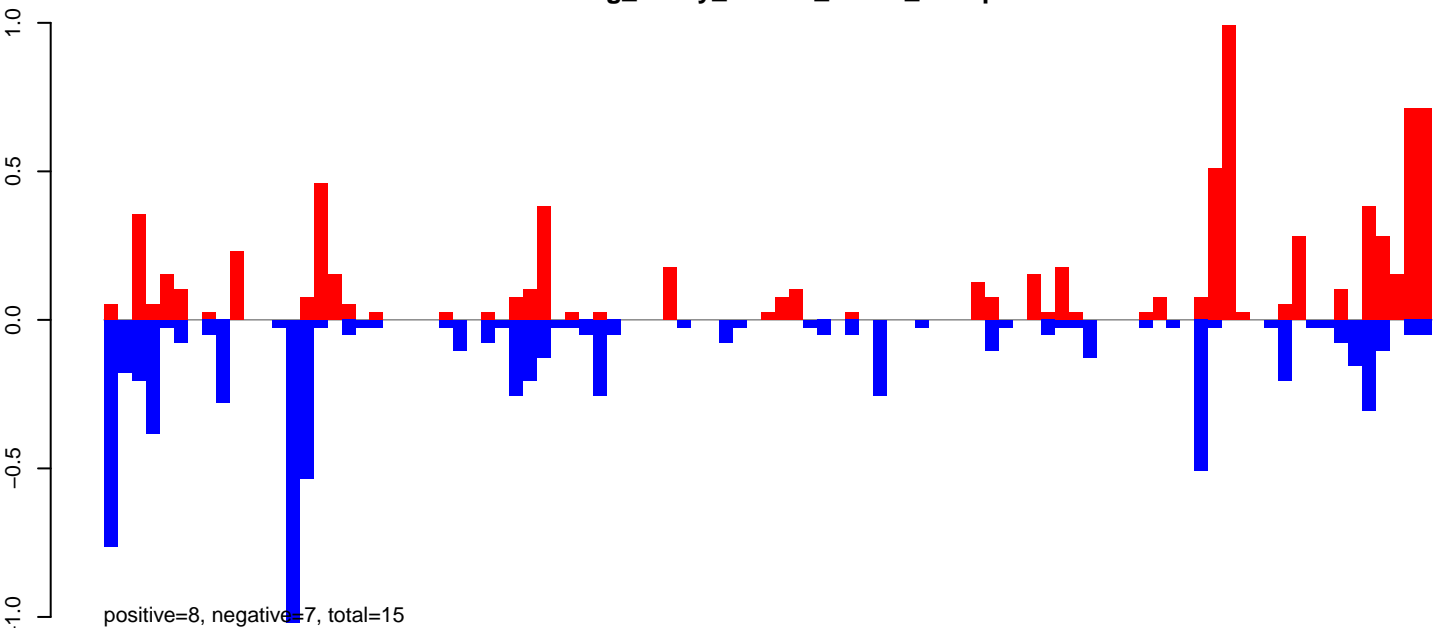

AeAeg_Ovary_NonBF_cat.rep

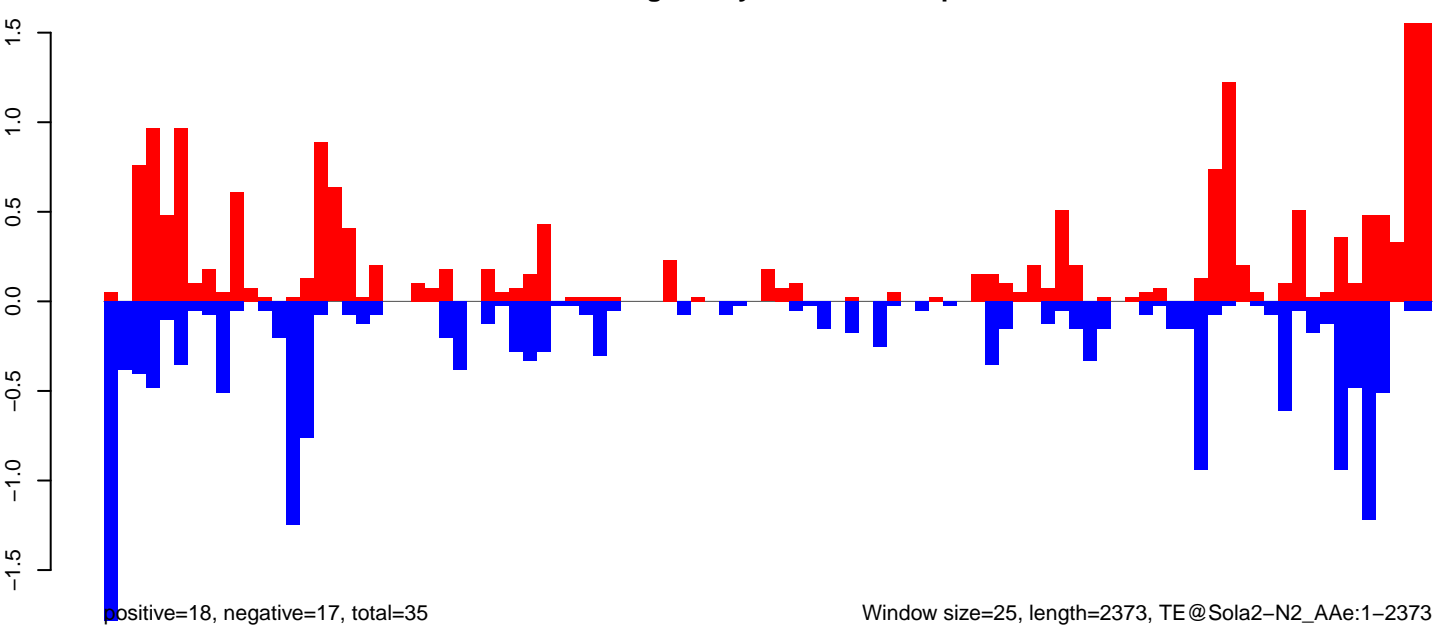

AeAeg_Ovary_NonBF_cat.18_23.rep

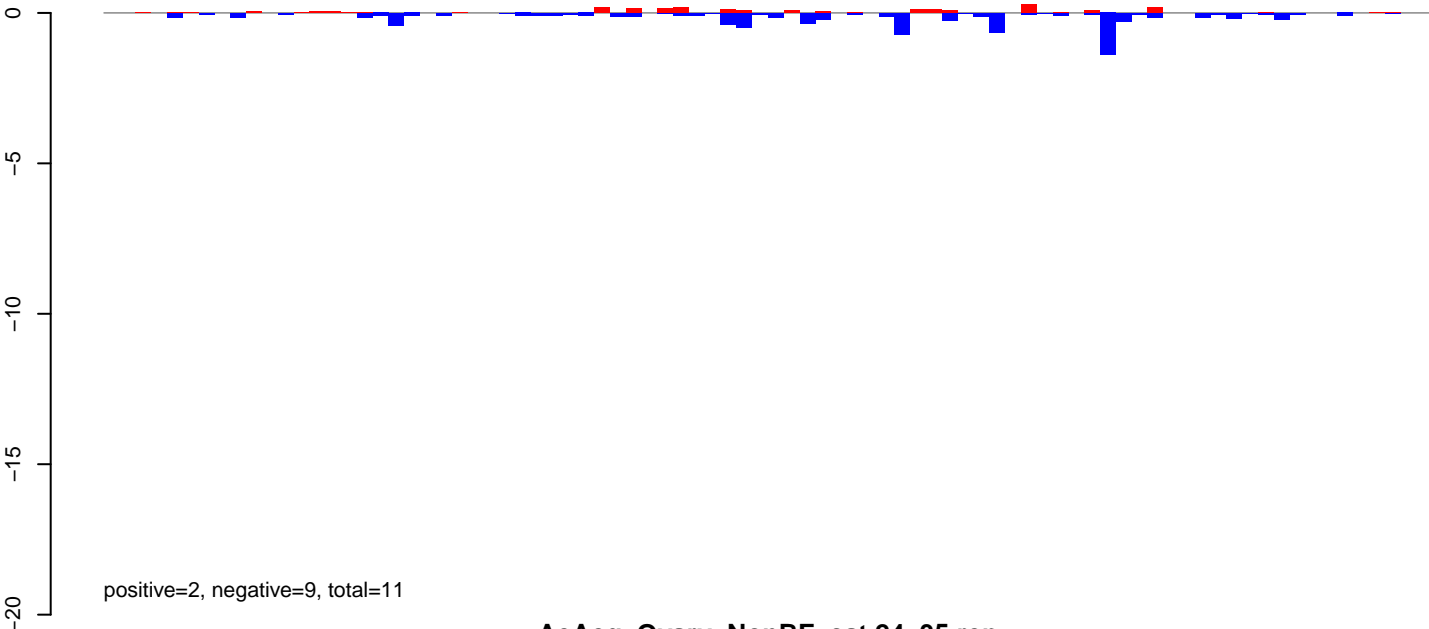

AeAeg_Ovary_NonBF_cat.24_35.rep

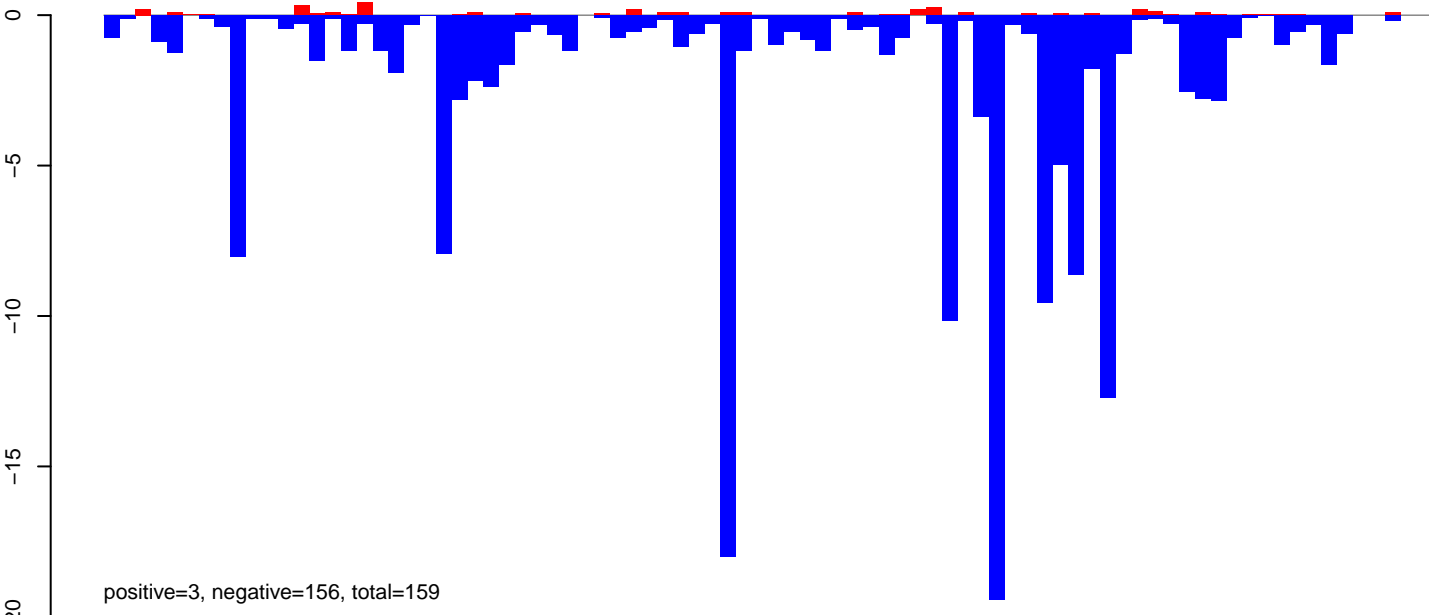

AeAeg_Ovary_NonBF_cat.rep

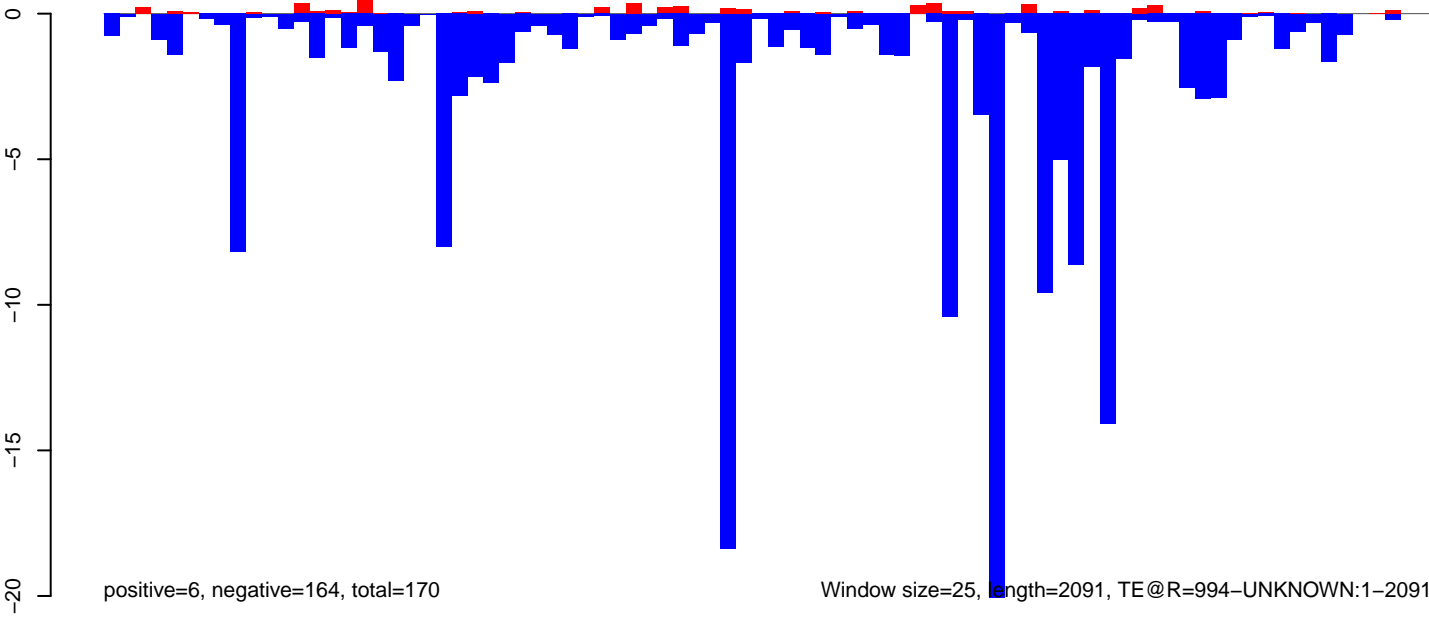

AeAeg_Ovary_NonBF_cat.18_23.rep

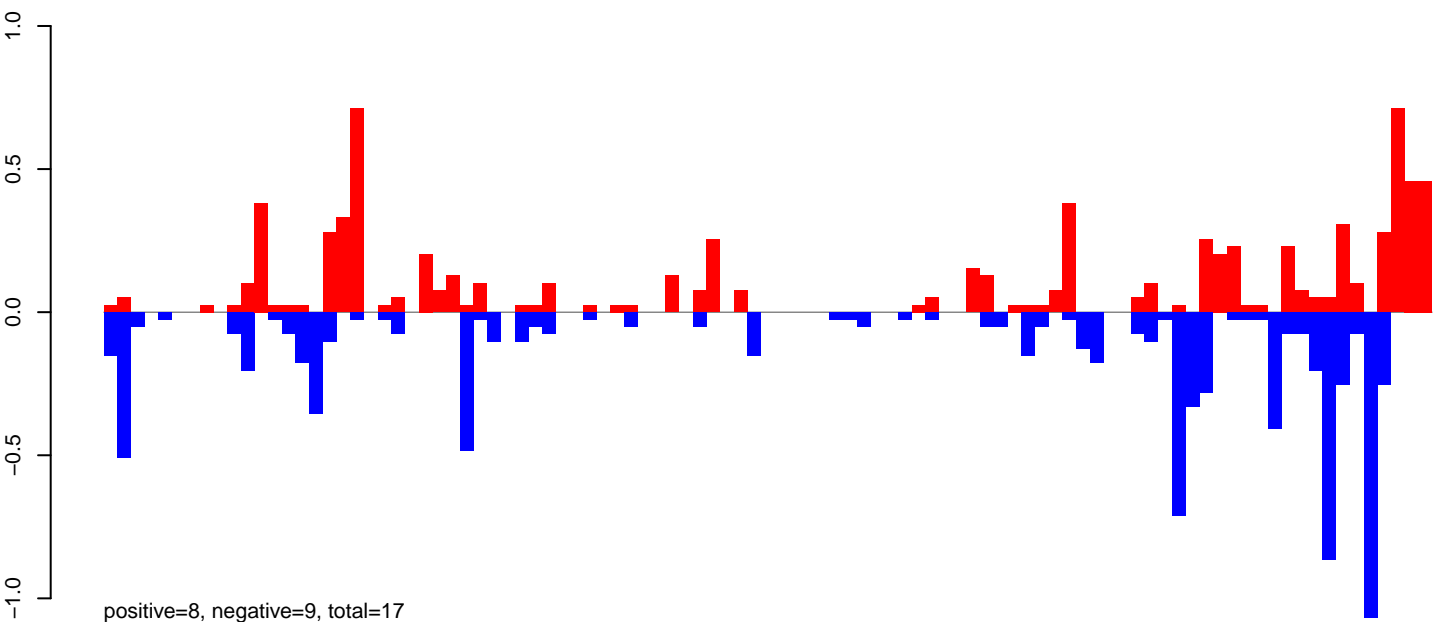

AeAeg_Ovary_NonBF_cat.24_35.rep

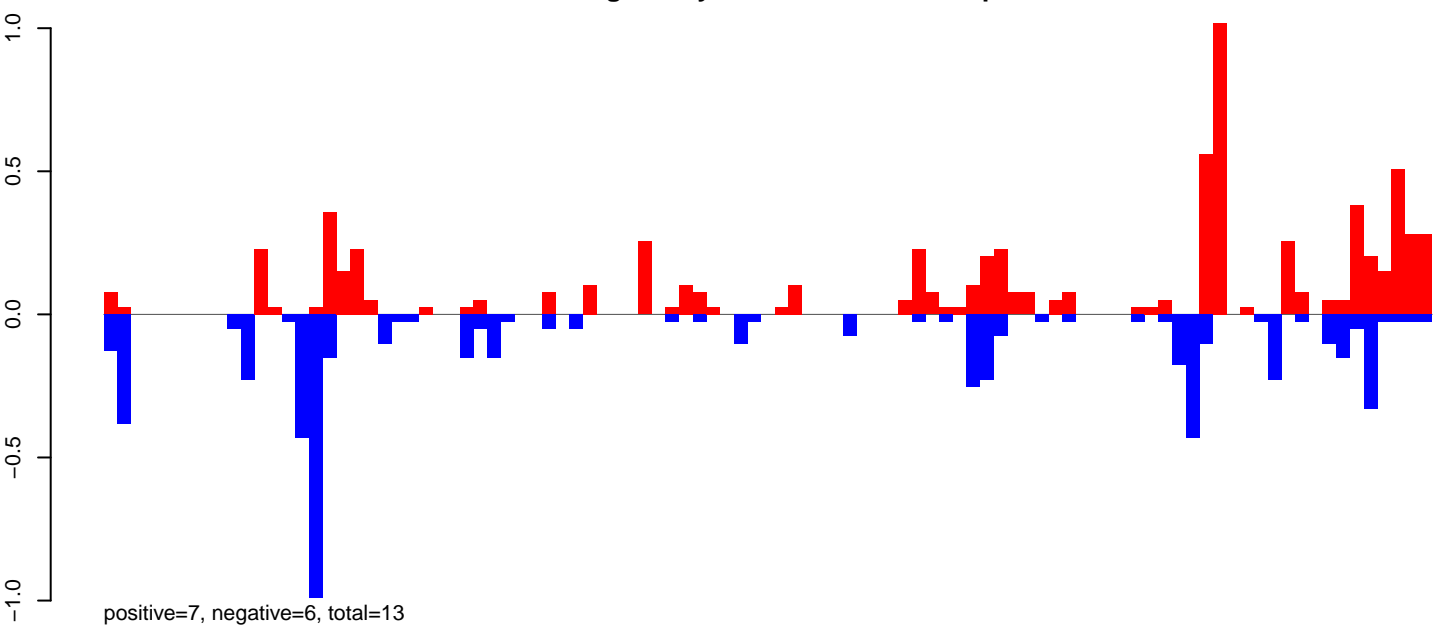

AeAeg_Ovary_NonBF_cat.rep

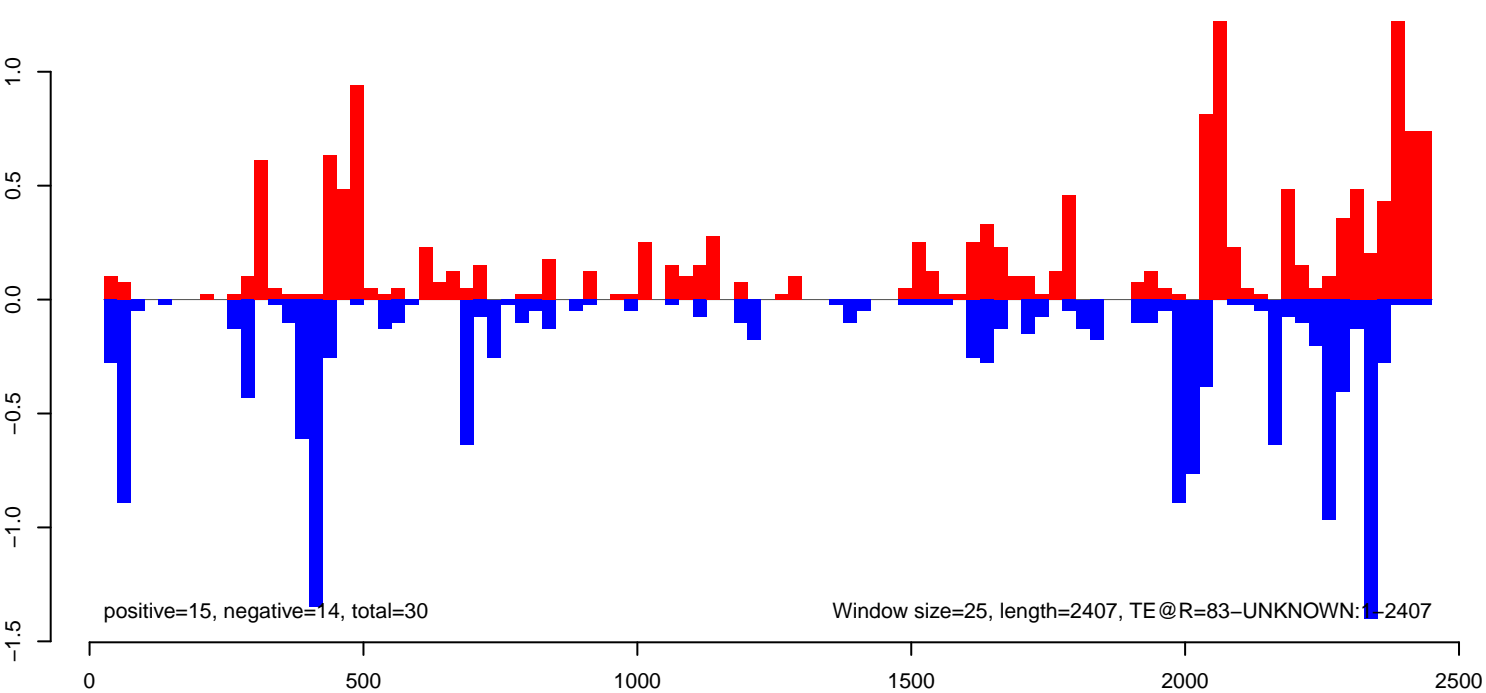

AeAeg_Ovary_NonBF_cat.18_23.rep

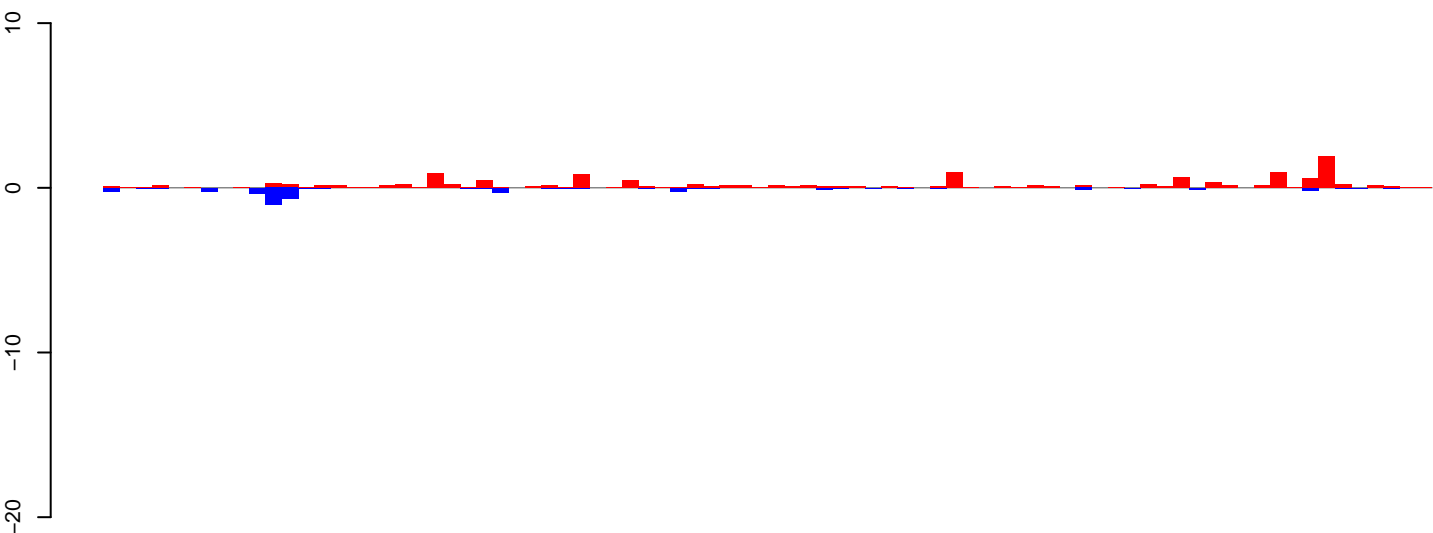

positive=14, negative=4, total=18

AeAeg_Ovary_NonBF_cat.24_35.rep

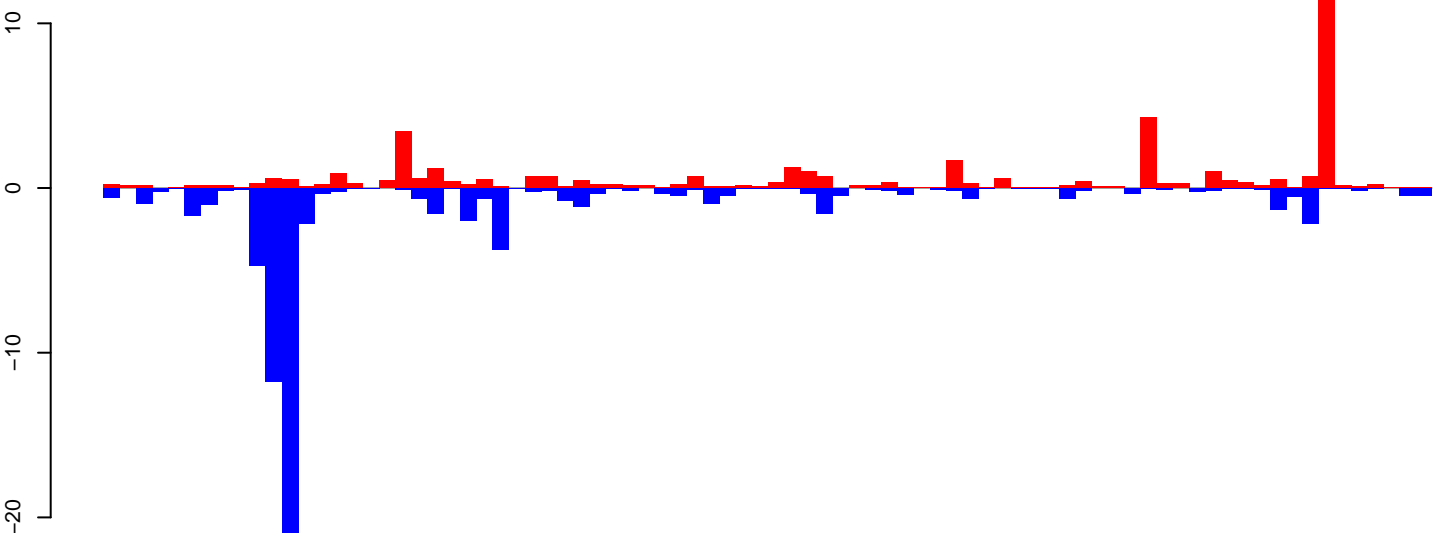

positive=43, negative=72, total=116

AeAeg_Ovary_NonBF_cat.rep

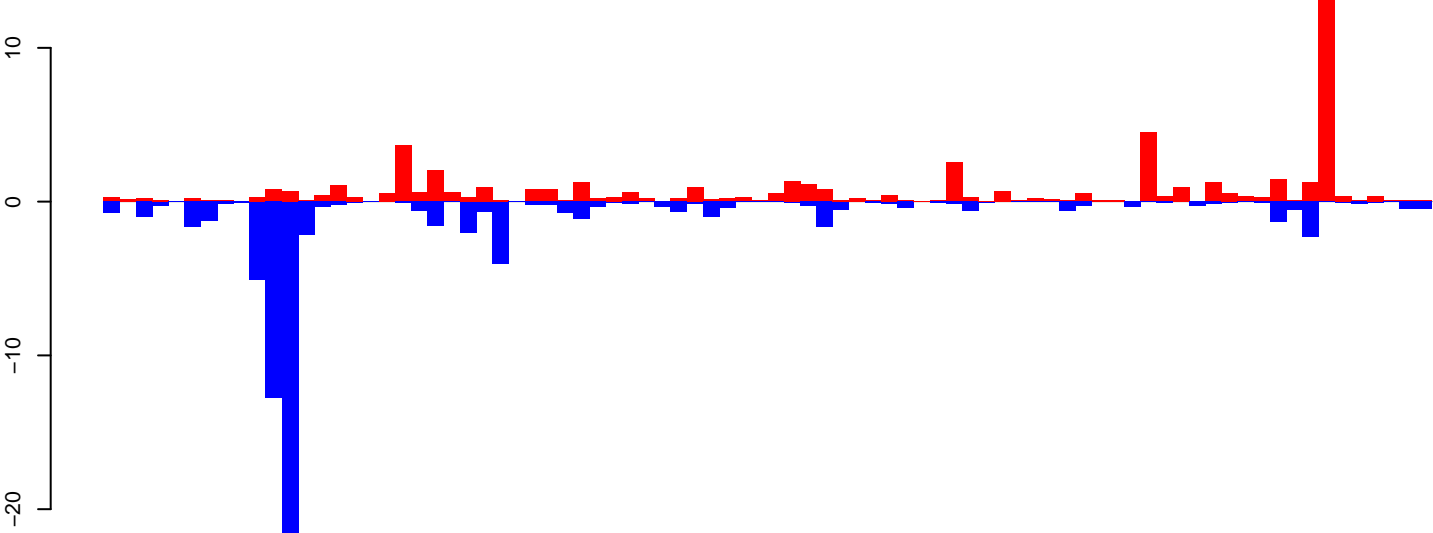

positive=57, negative=76, total=133

Window size=25, length=2050, TE@Copia-116_AA-LTR-I:1-2050

0 500 1000 1500 2000

AeAeg_Ovary_NonBF_cat.18_23.rep

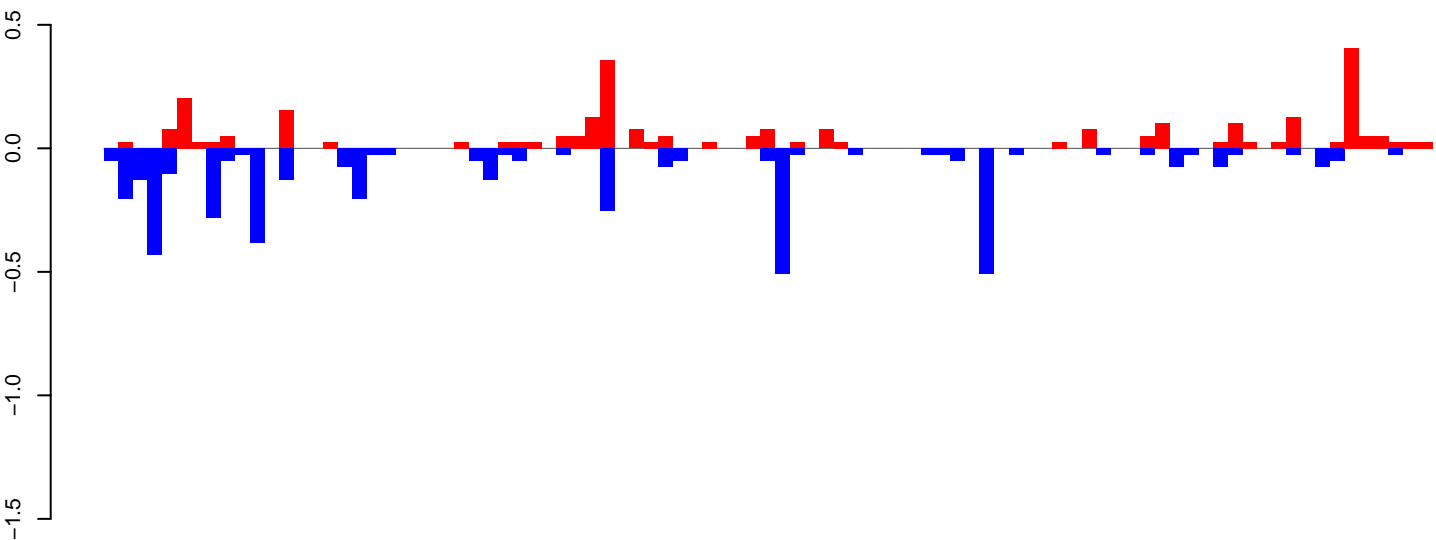

positive=3, negative=4, total=7

AeAeg_Ovary_NonBF_cat.24_35.rep

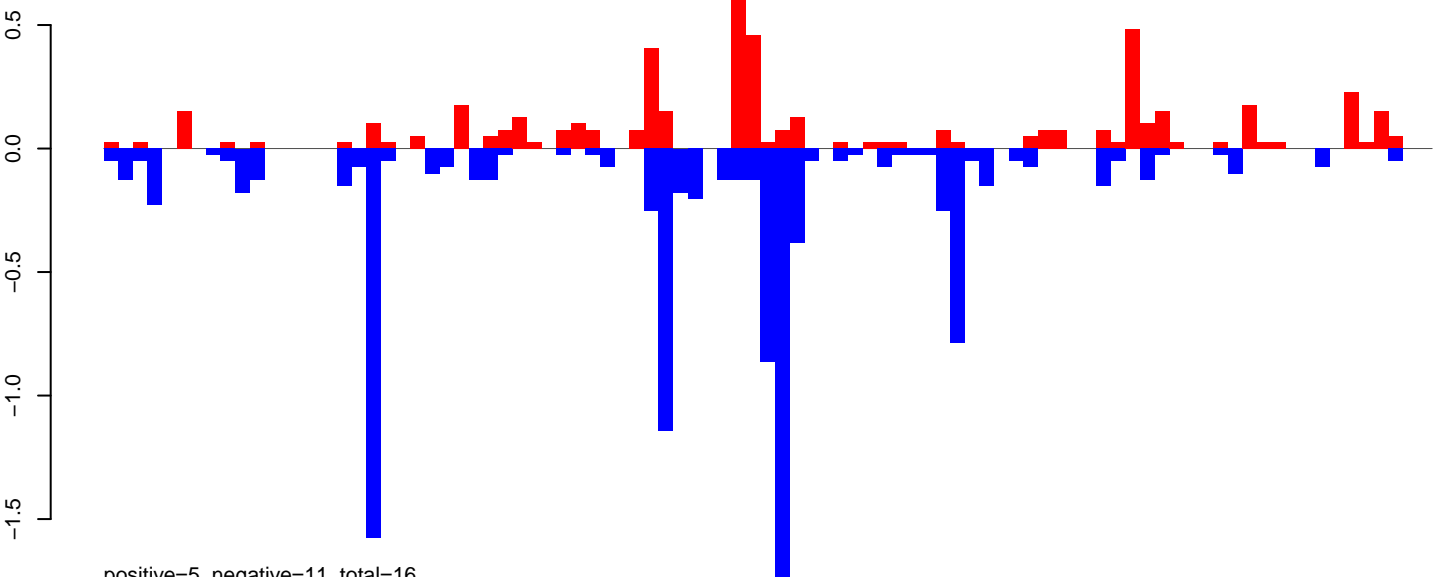

positive=5, negative=11, total=16

AeAeg_Ovary_NonBF_cat.rep

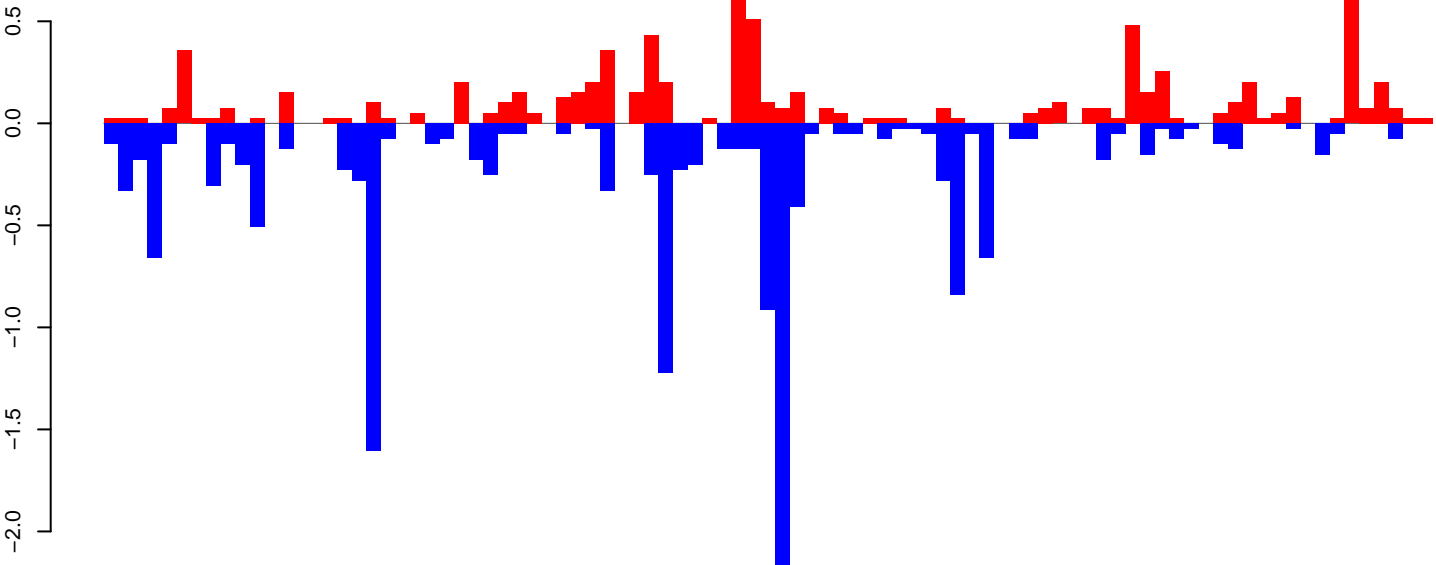

positive=8, negative=15, total=23

Window size=25, length=2251, TE@mTA_Ele42:1-2251

0 500 1000 1500 2000

AeAeg_Ovary_NonBF_cat.18_23.rep

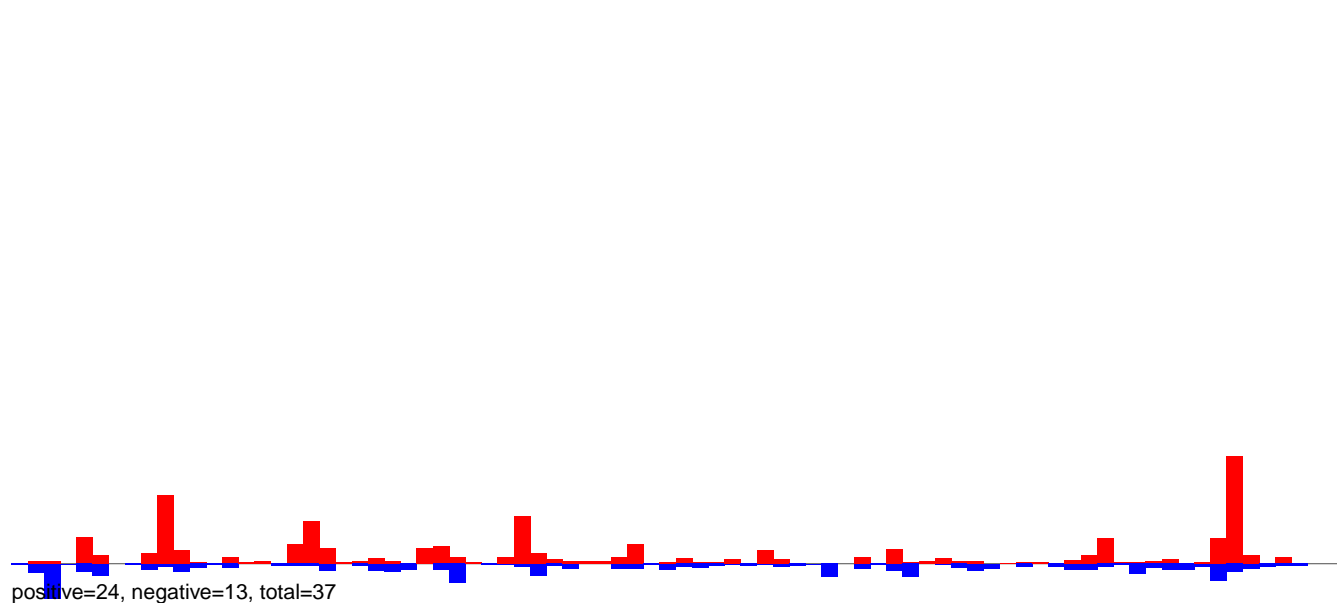

AeAeg_Ovary_NonBF_cat.24_35.rep

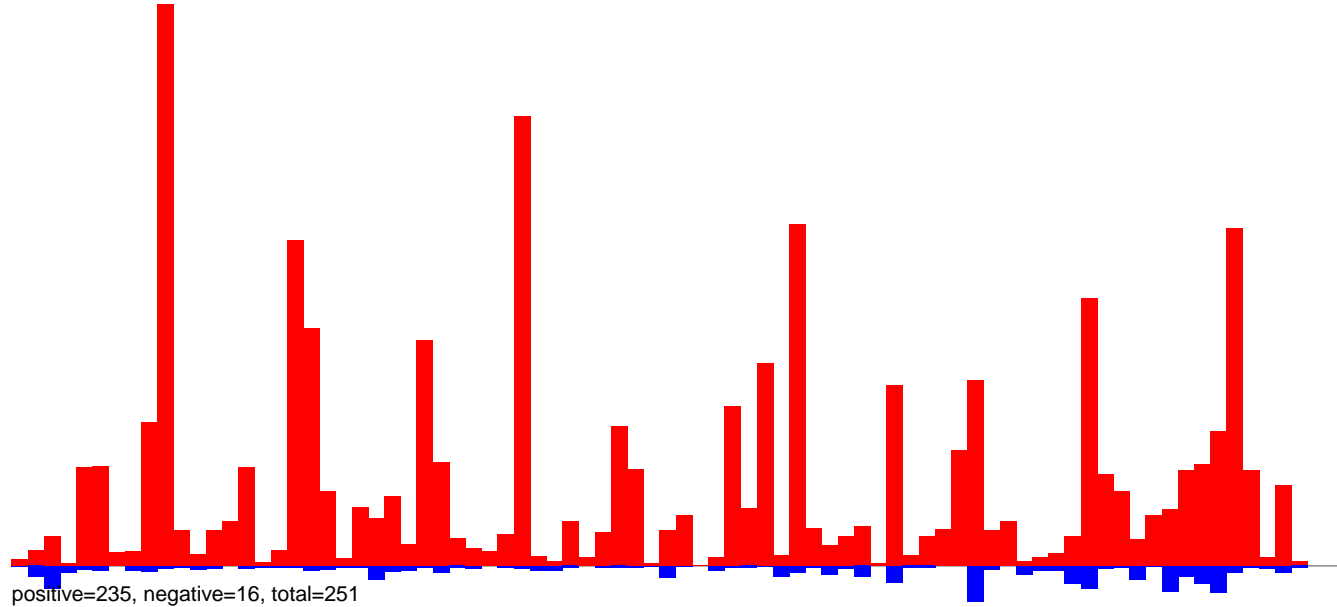

AeAeg_Ovary_NonBF_cat.rep

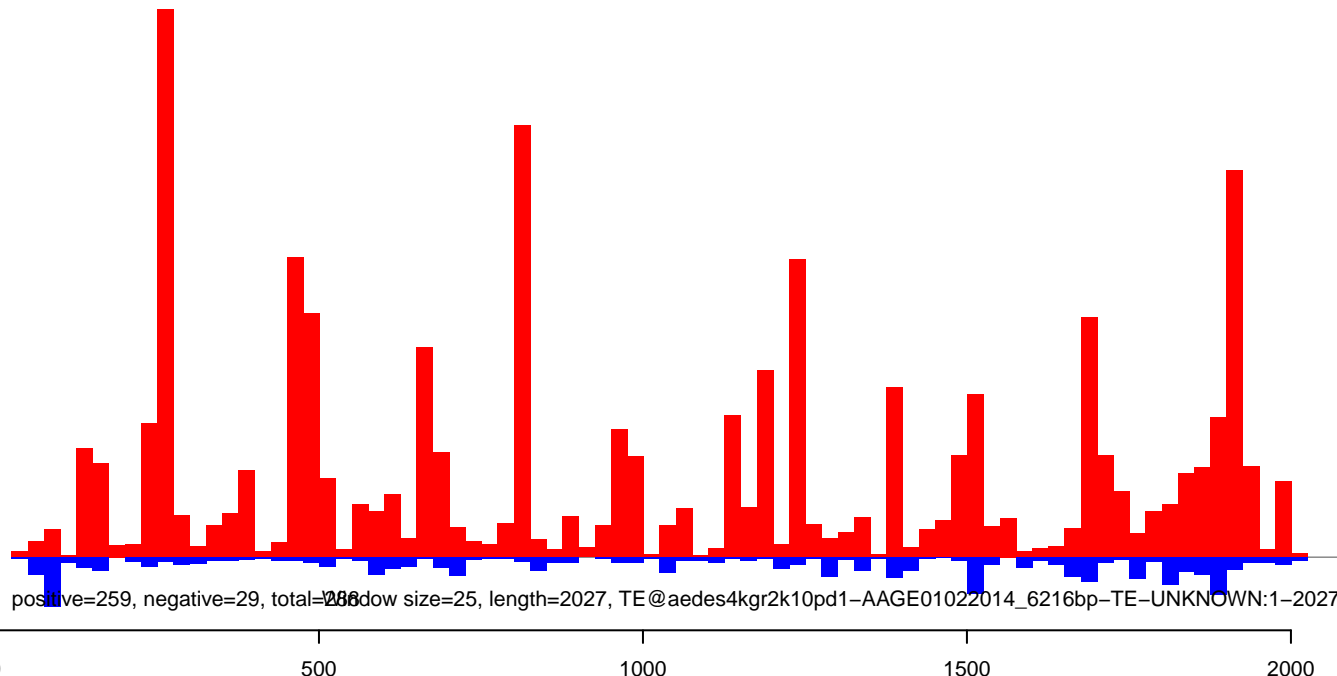

AeAeg_Ovary_NonBF_cat.18_23.rep

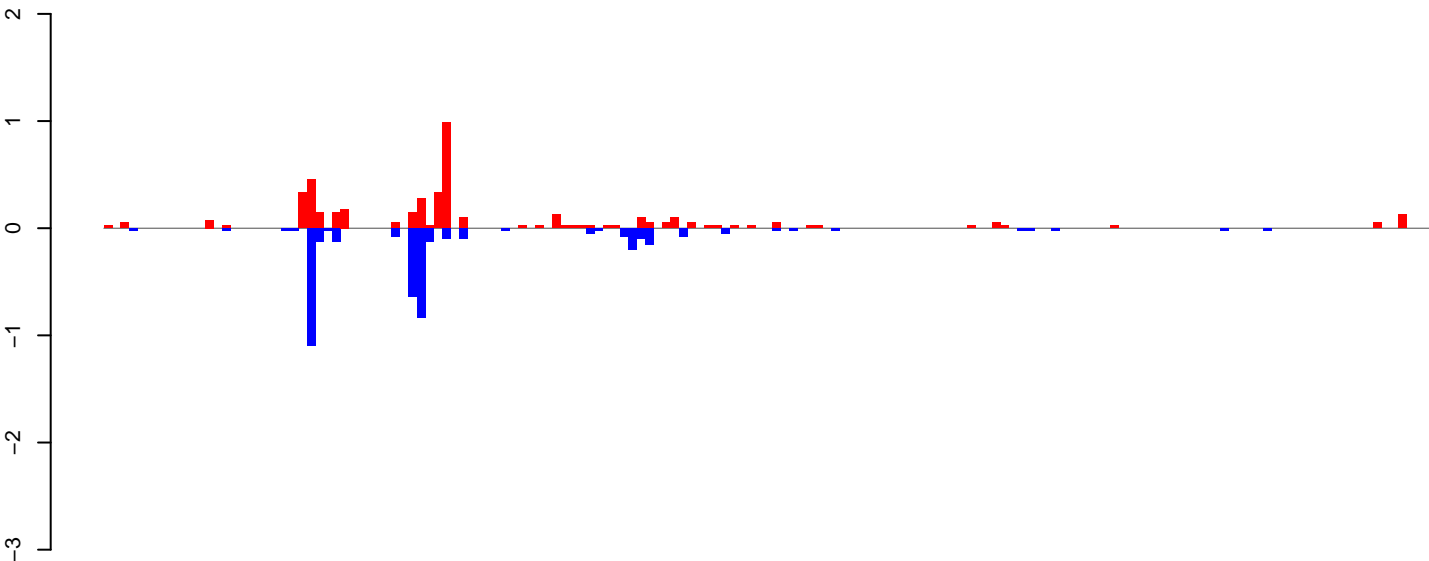

positive=5, negative=4, total=9

AeAeg_Ovary_NonBF_cat.24_35.rep

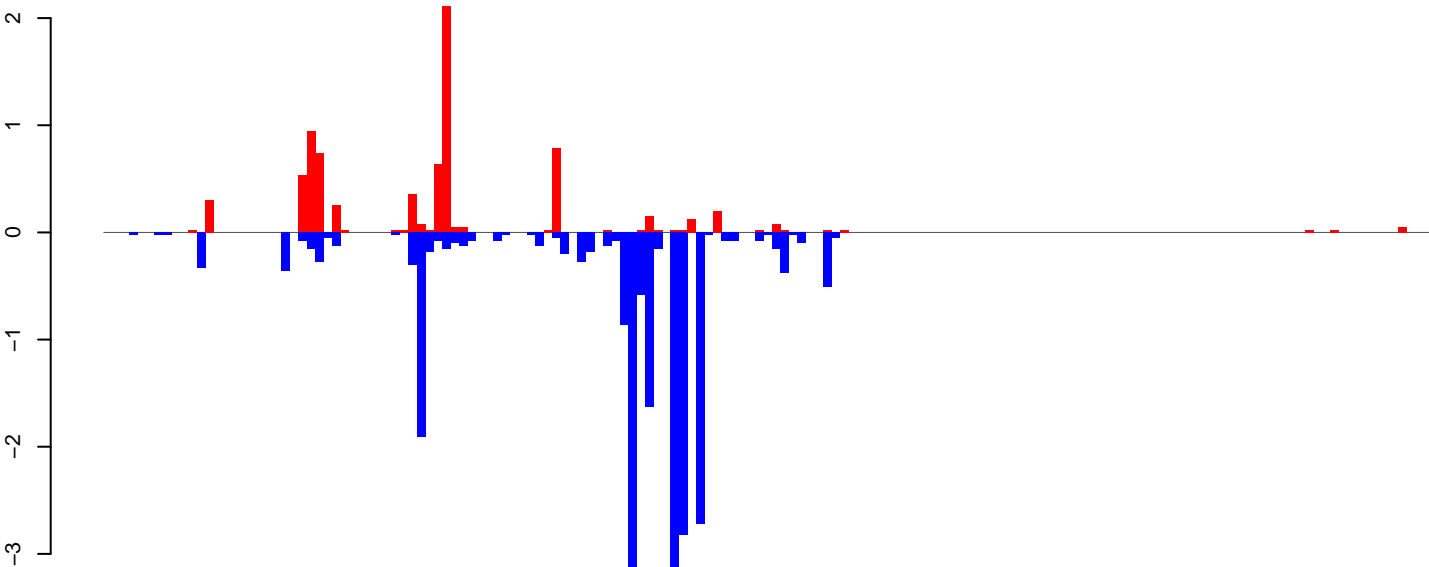

positive=8, negative=23, total=31

AeAeg_Ovary_NonBF_cat.rep

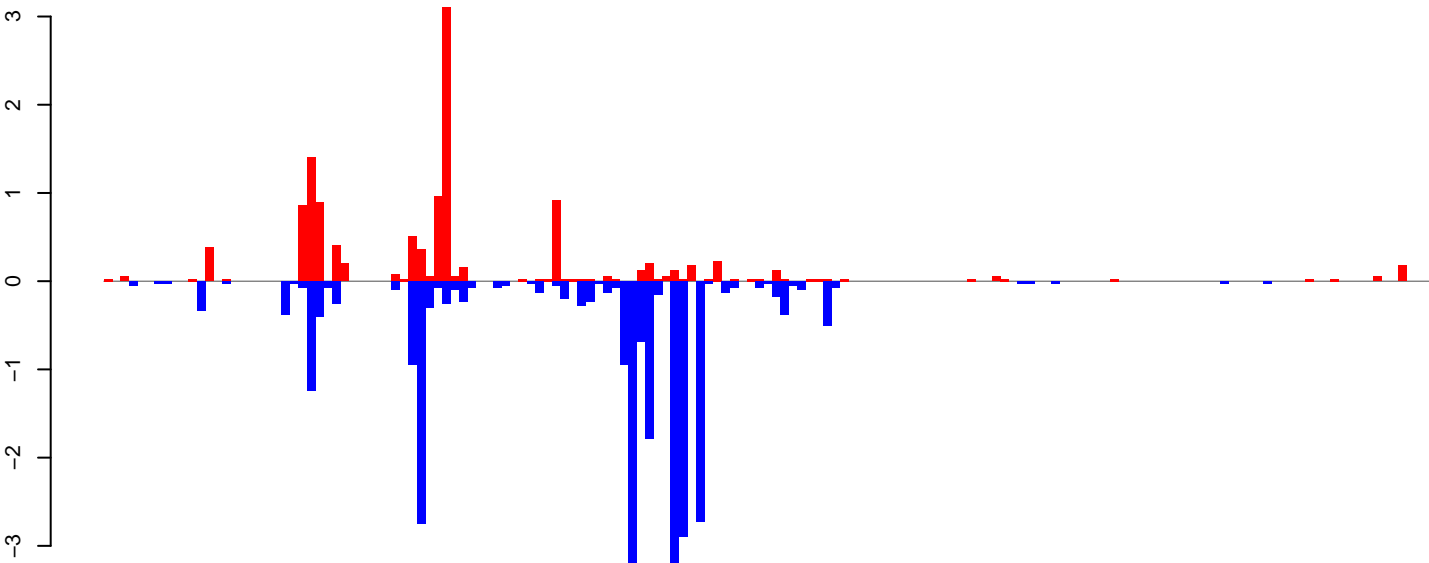

positive=12, negative=27, total=40

Window size=25, length=3907, TE@Zator-1_AA:1-3907

0 1000 2000 3000 4000

AeAeg_Ovary_NonBF_cat.18_23.rep

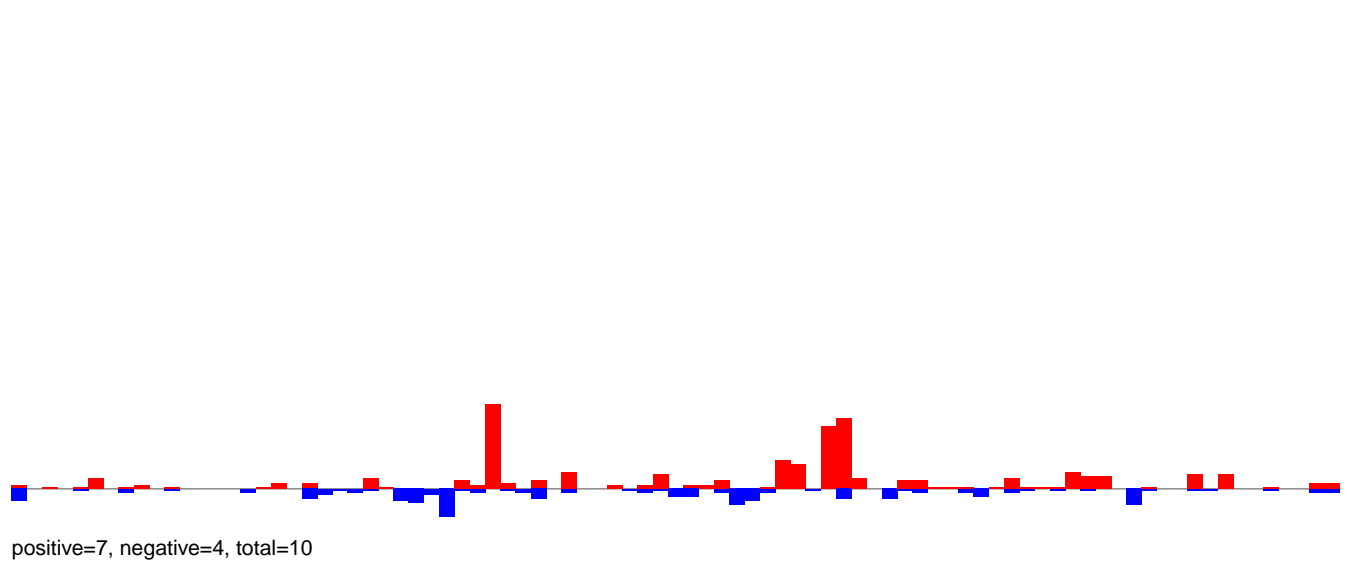

AeAeg_Ovary_NonBF_cat.24_35.rep

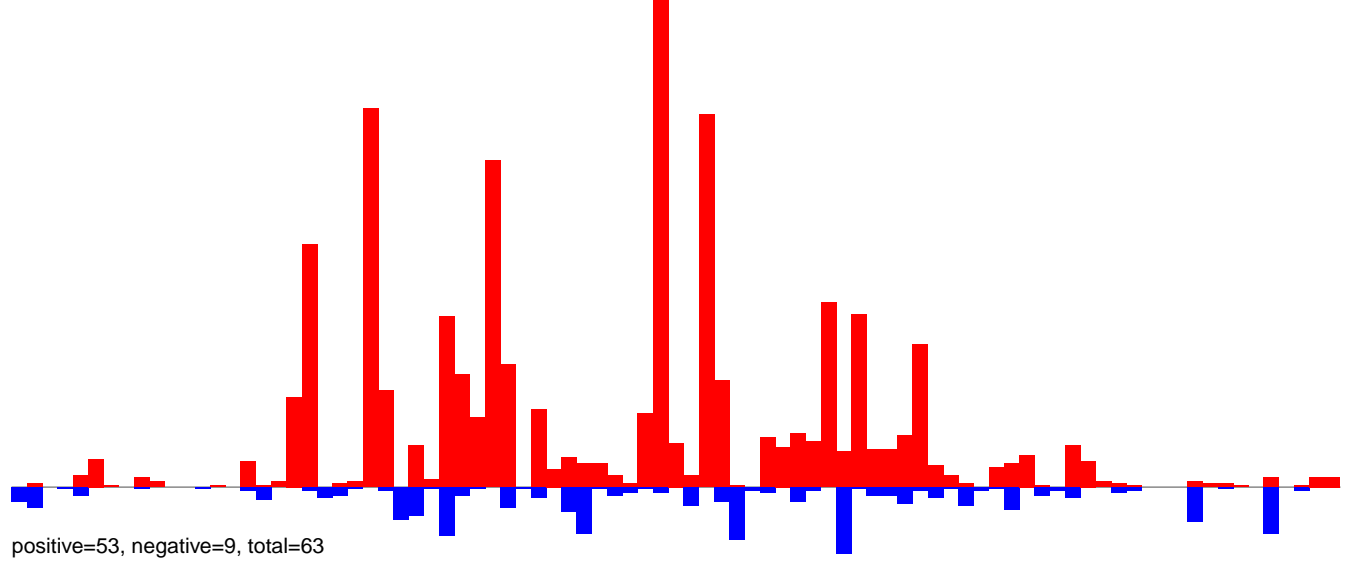

AeAeg_Ovary_NonBF_cat.rep

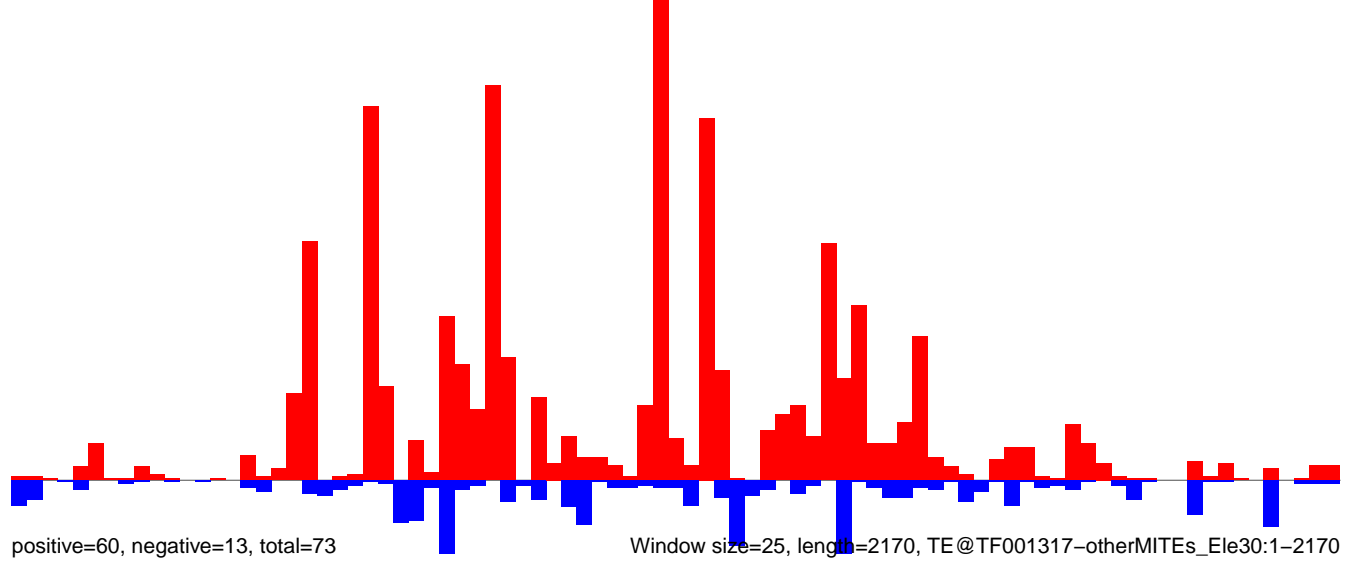

AeAeg_Ovary_NonBF_cat.18_23.rep

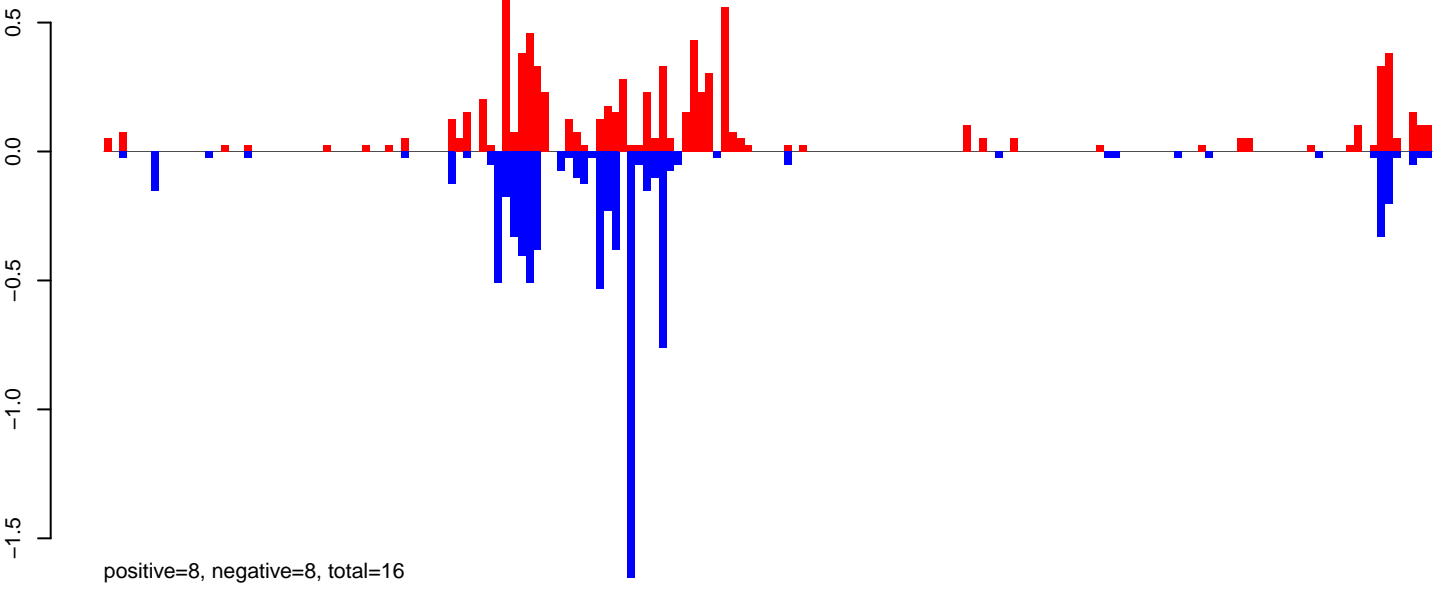

AeAeg_Ovary_NonBF_cat.24_35.rep

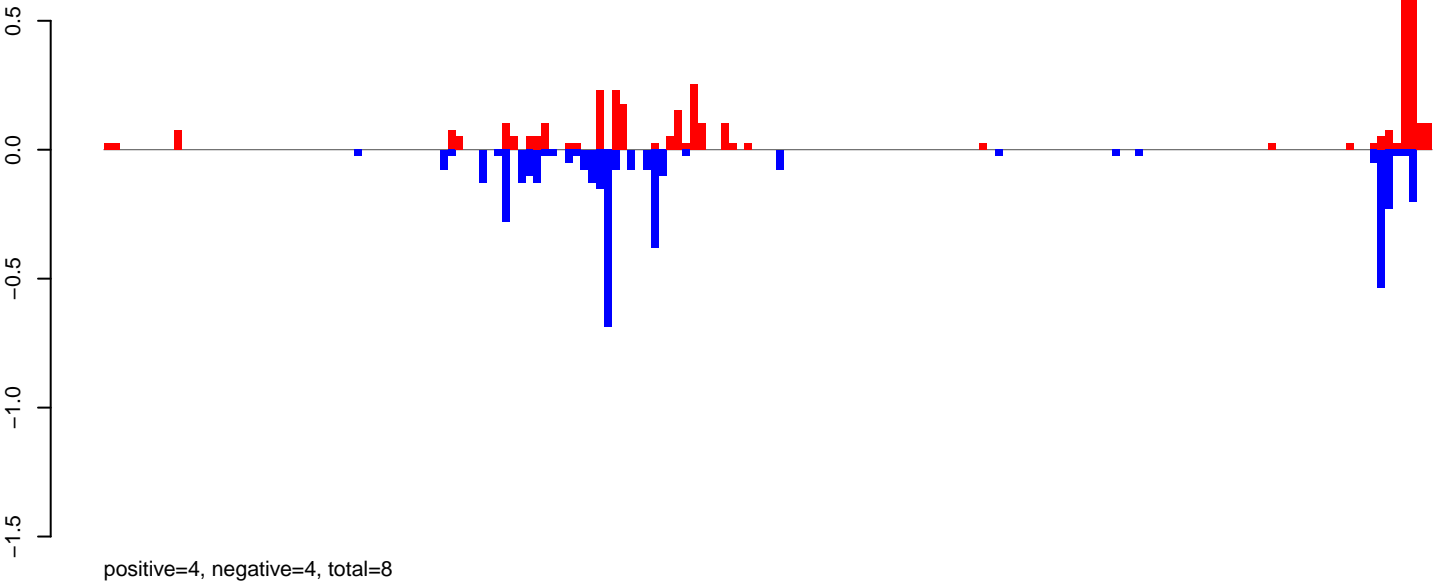

AeAeg_Ovary_NonBF_cat.rep

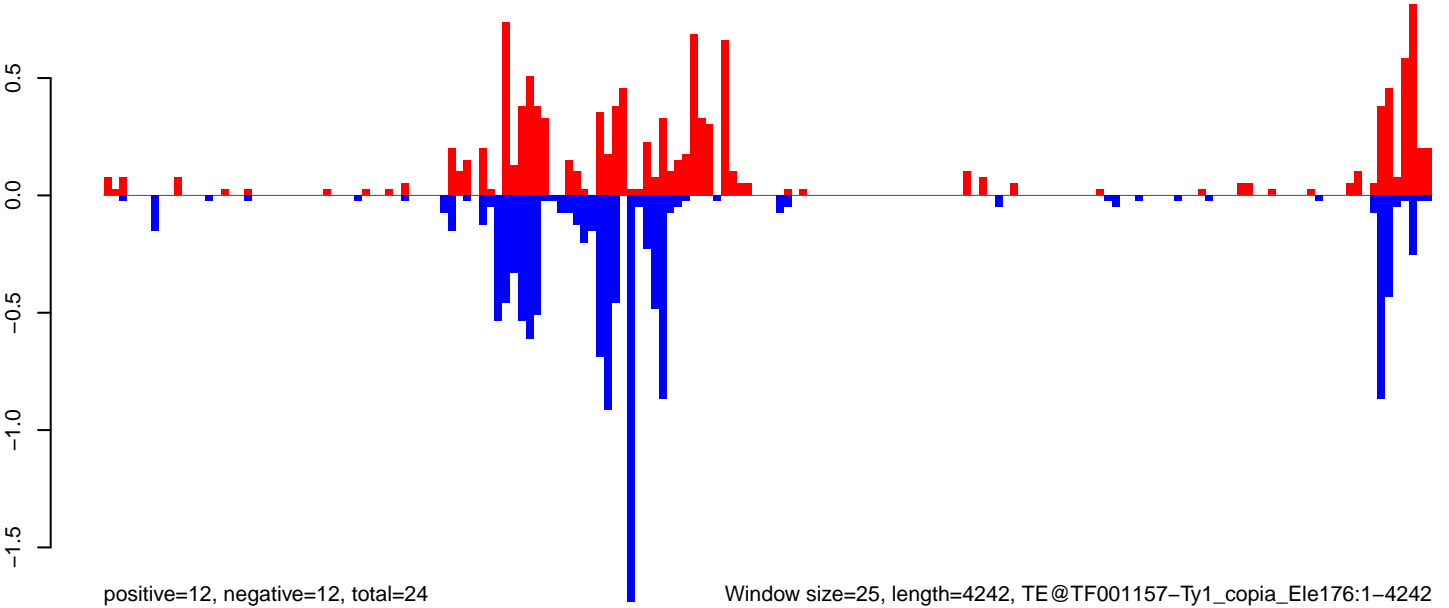

AeAeg_Ovary_NonBF_cat.18_23.rep

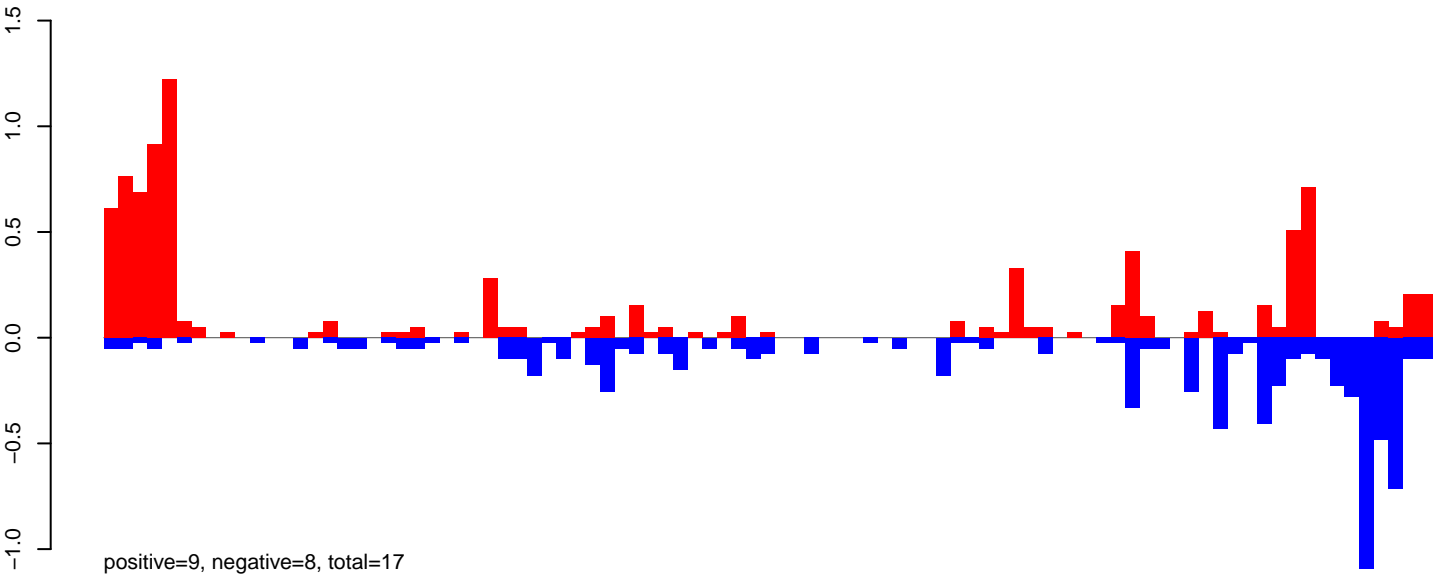

AeAeg_Ovary_NonBF_cat.24_35.rep

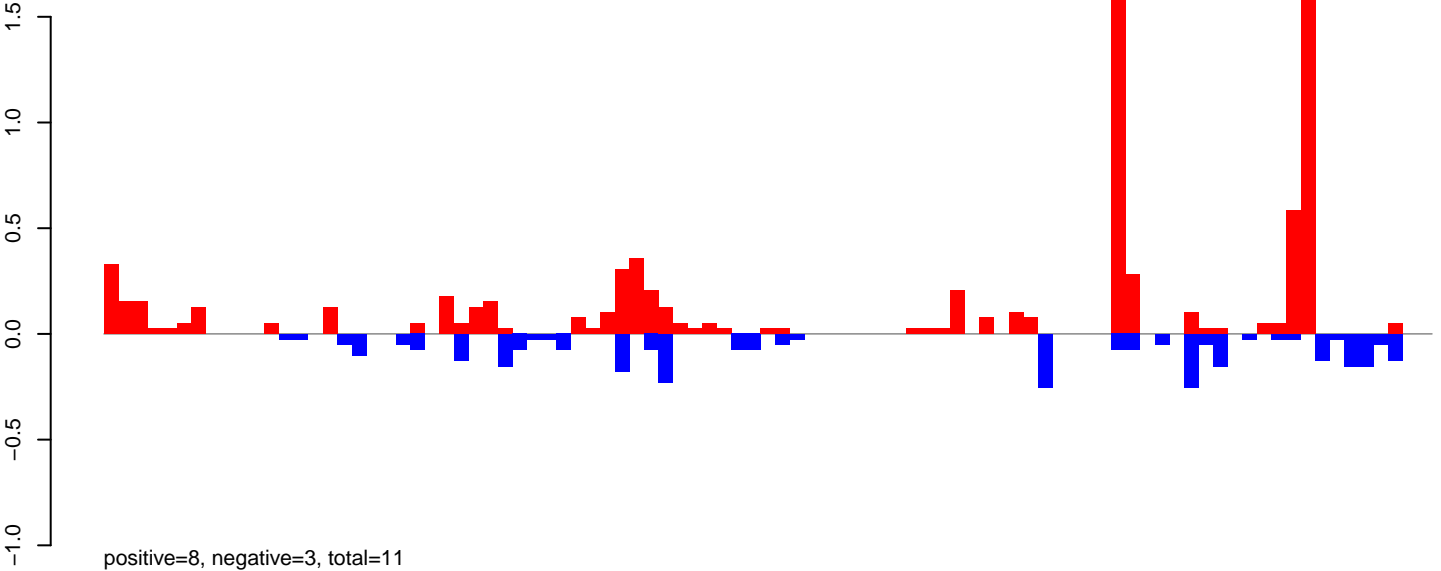

AeAeg_Ovary_NonBF_cat.rep

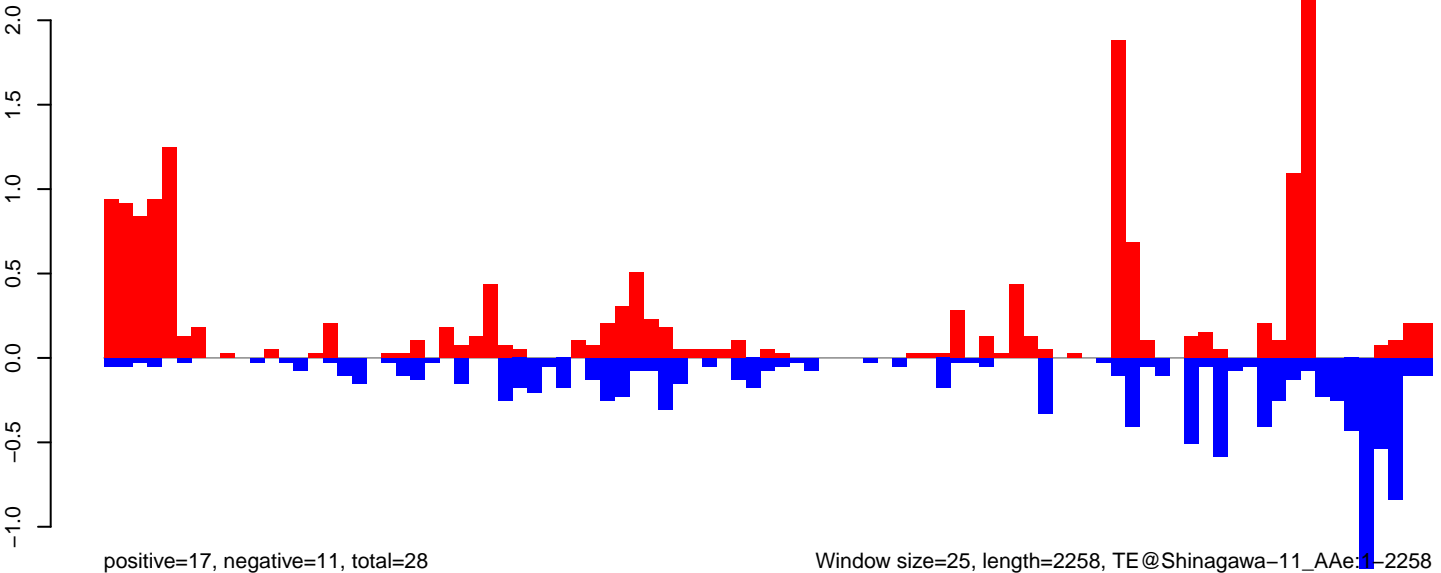

Window size=25, length=2258, TE@Shinagawa-11_AAe:1-2258

AeAeg_Ovary_NonBF_cat.18_23.rep

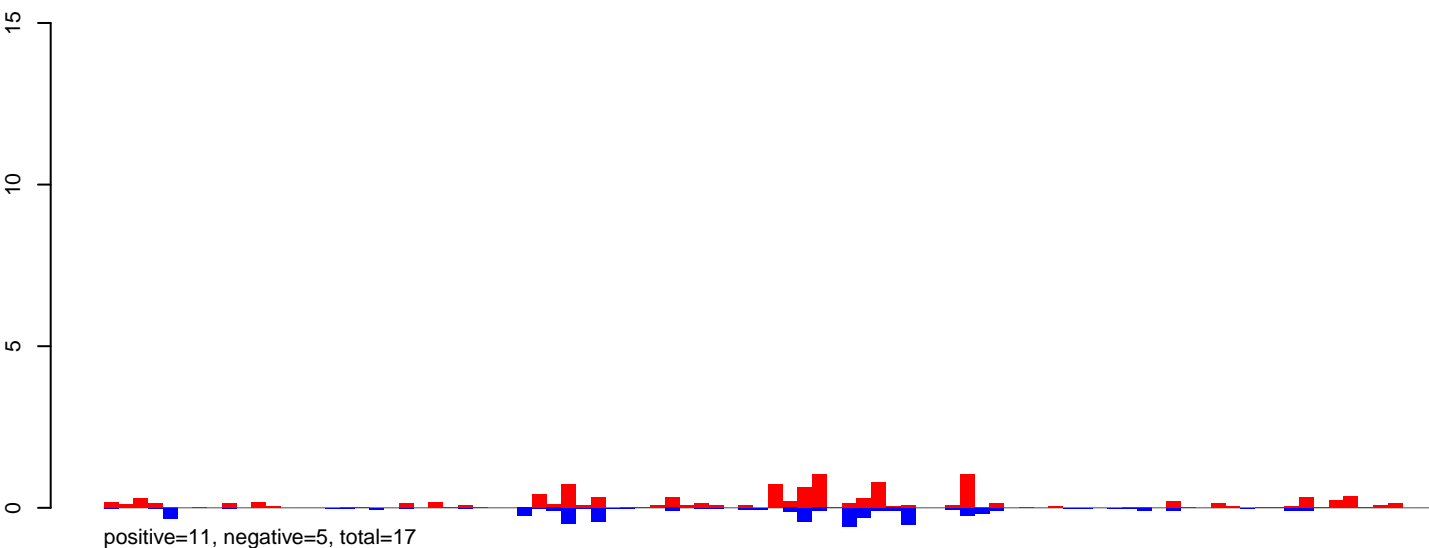

AeAeg_Ovary_NonBF_cat.24_35.rep

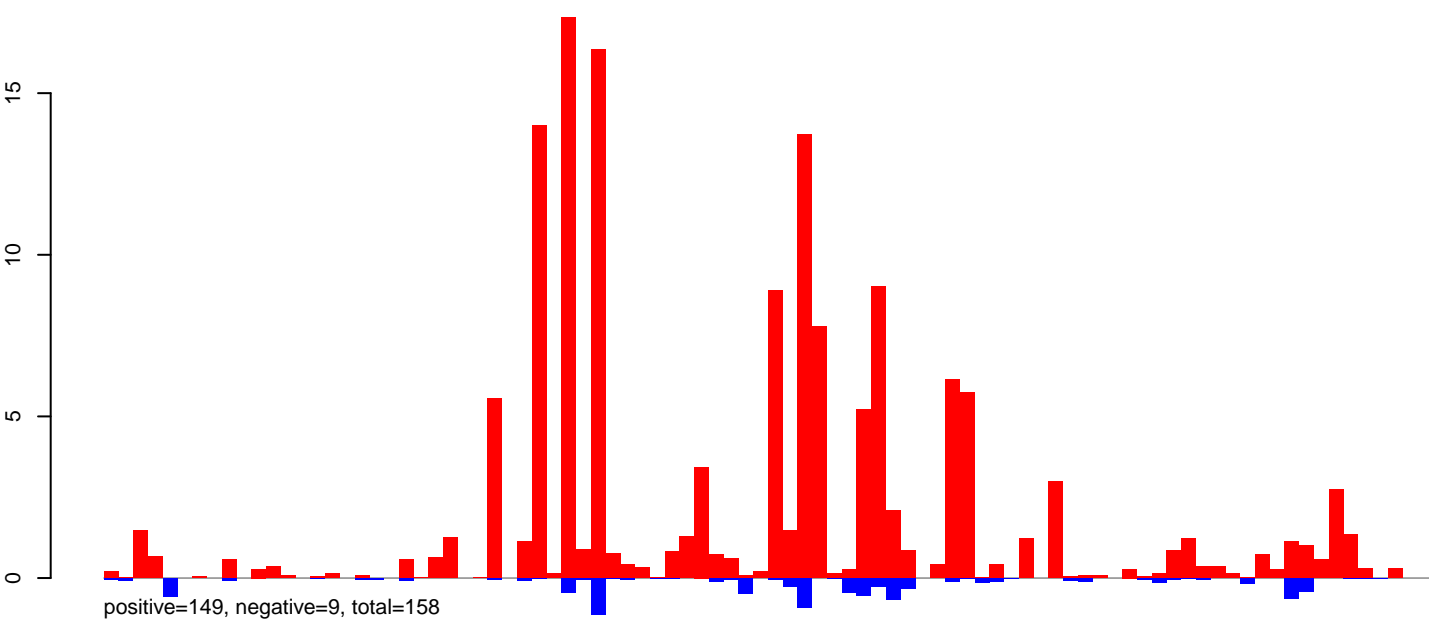

AeAeg_Ovary_NonBF_cat.rep

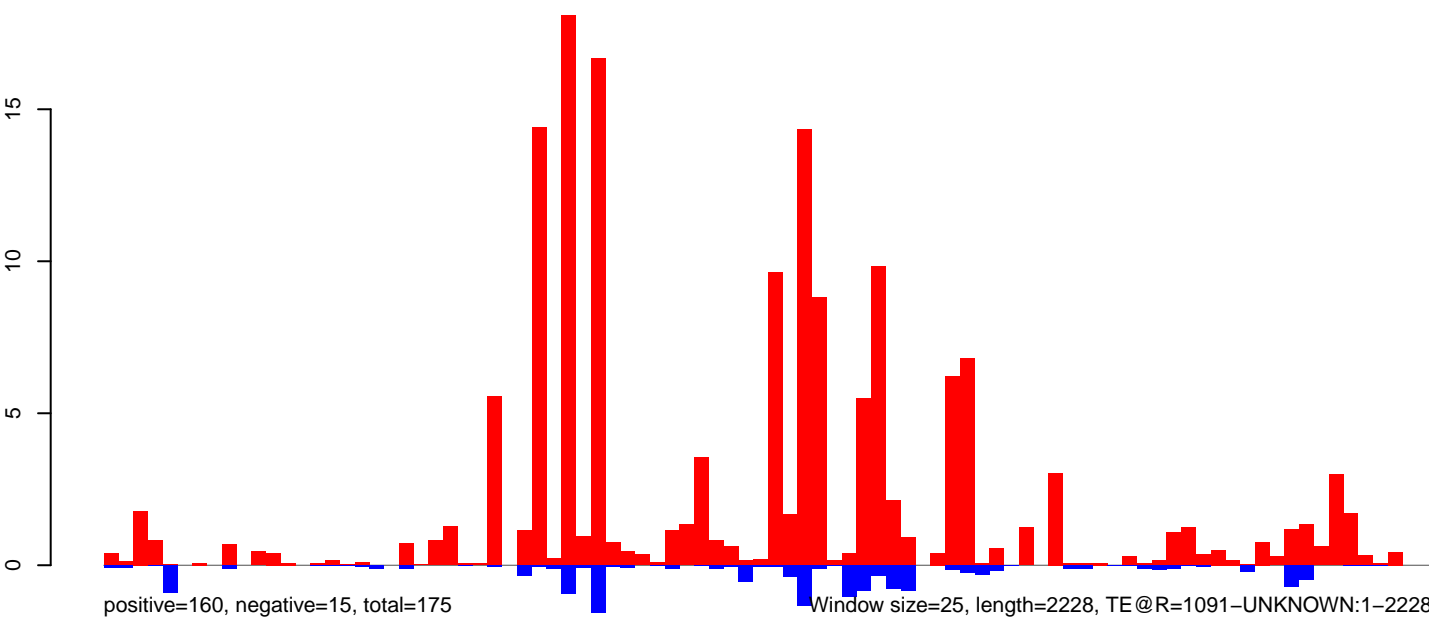

0 500 1000 1500 2000

AeAeg_Ovary_NonBF_cat.18_23.rep

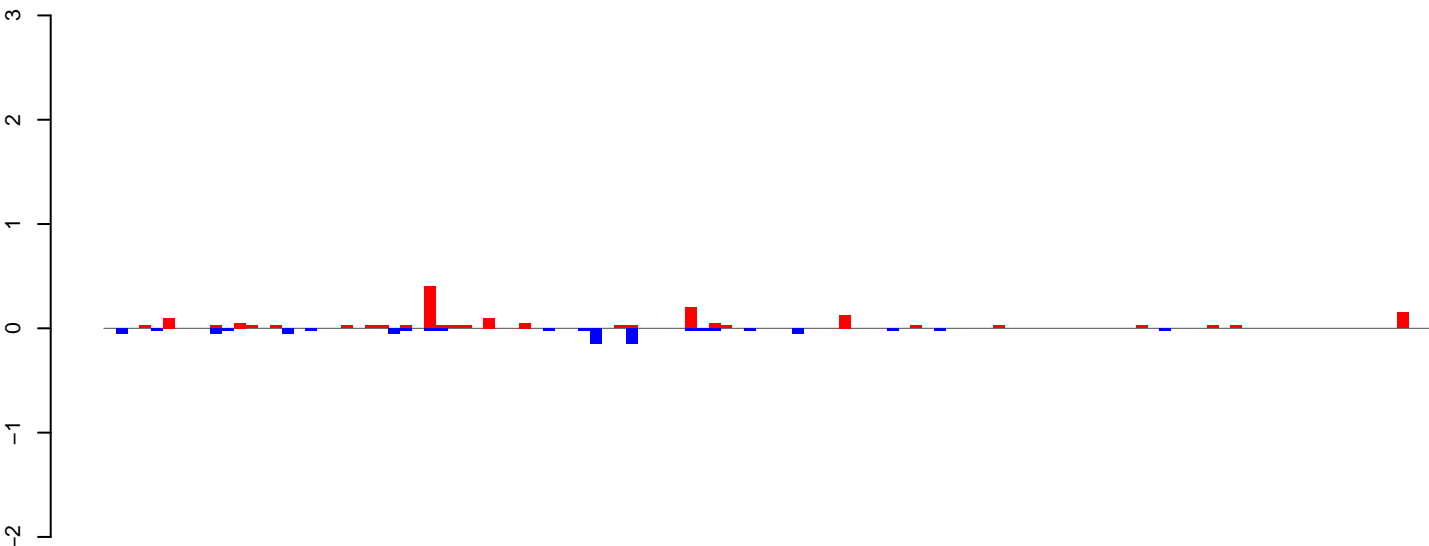

positive=2, negative=1, total=3

AeAeg_Ovary_NonBF_cat.24_35.rep

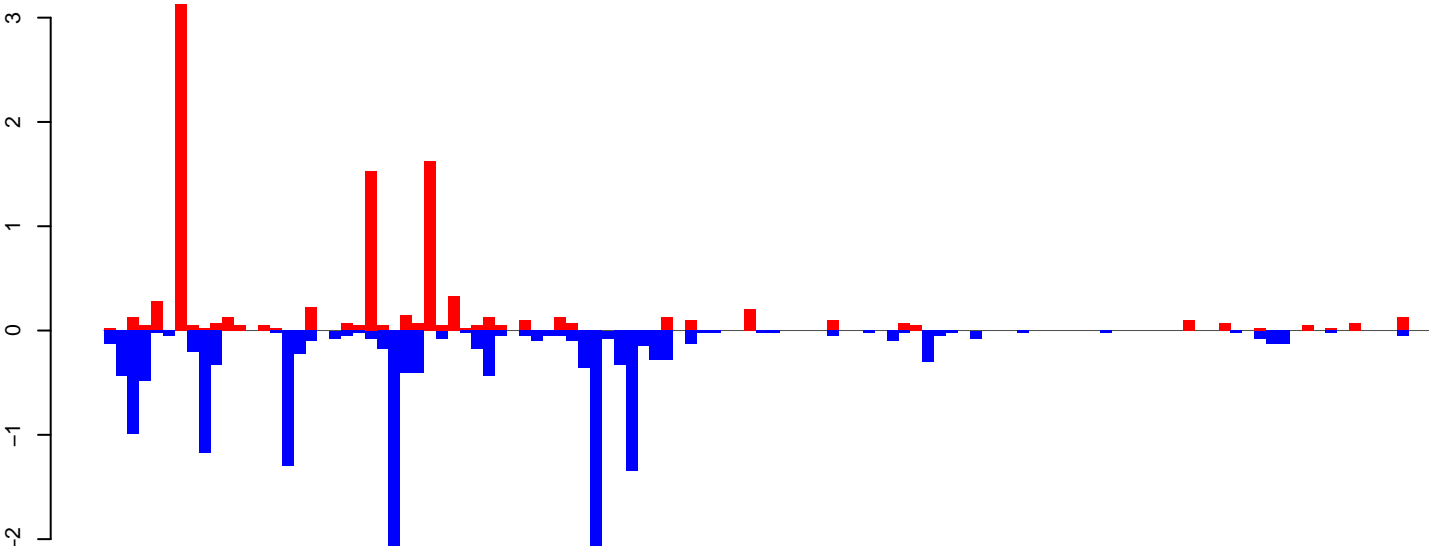

positive=10, negative=17, total=27

AeAeg_Ovary_NonBF_cat.rep

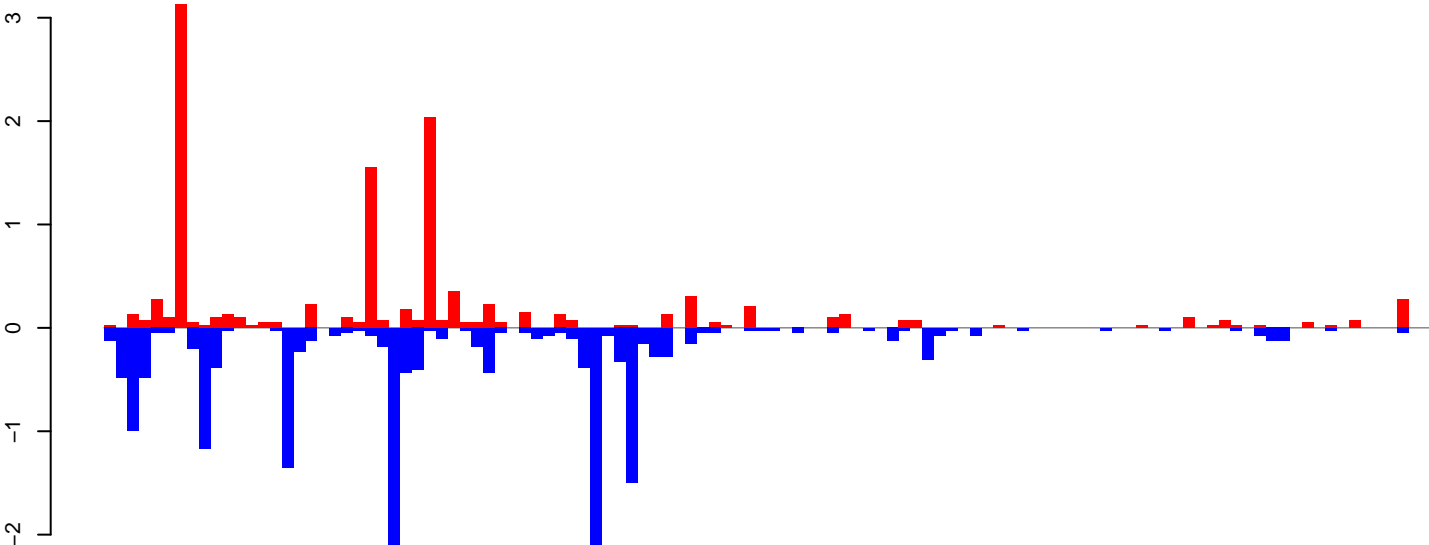

positive=12, negative=18, total=29

Window size=25, length=2780, TE@Gypsy-205_AA-LTR-I:1-2780

0 500 1000 1500 2000 2500

AeAeg_Ovary_NonBF_cat.18_23.rep

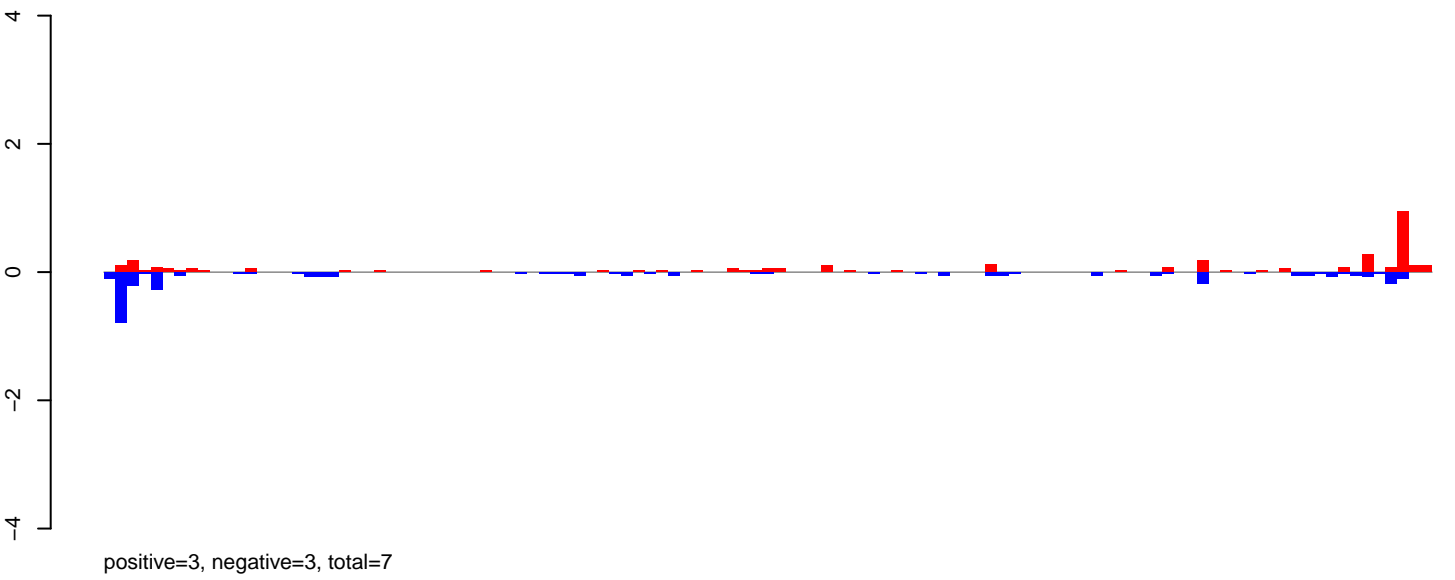

AeAeg_Ovary_NonBF_cat.24_35.rep

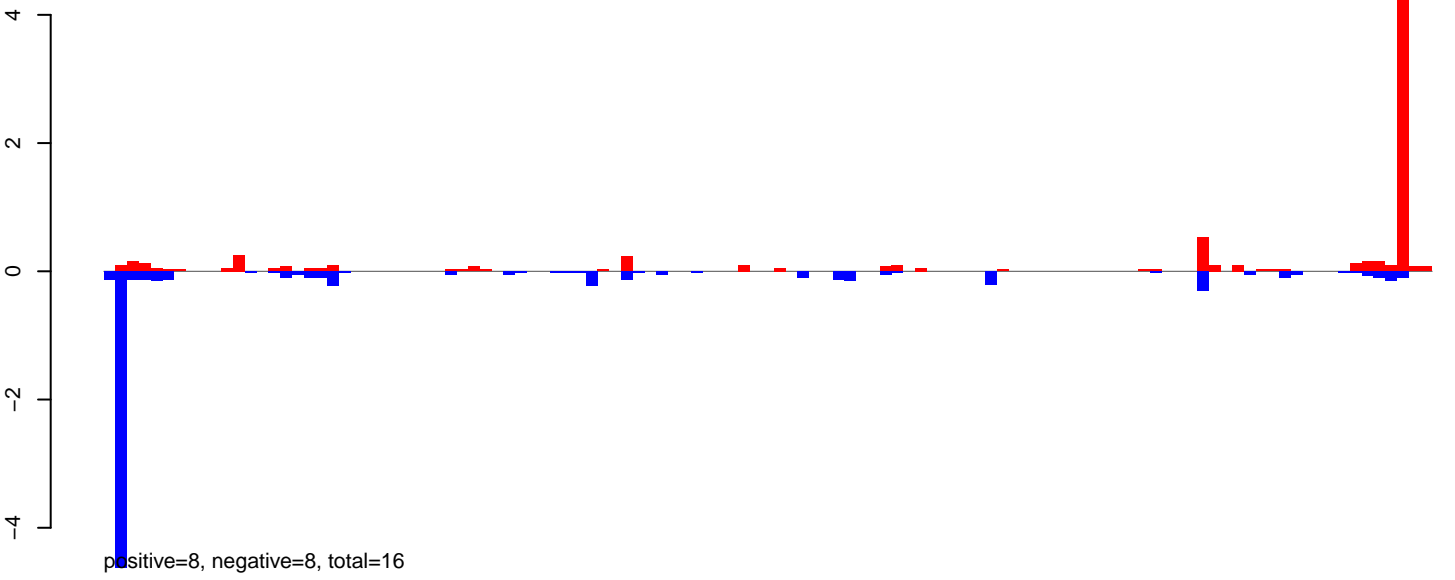

AeAeg_Ovary_NonBF_cat.rep

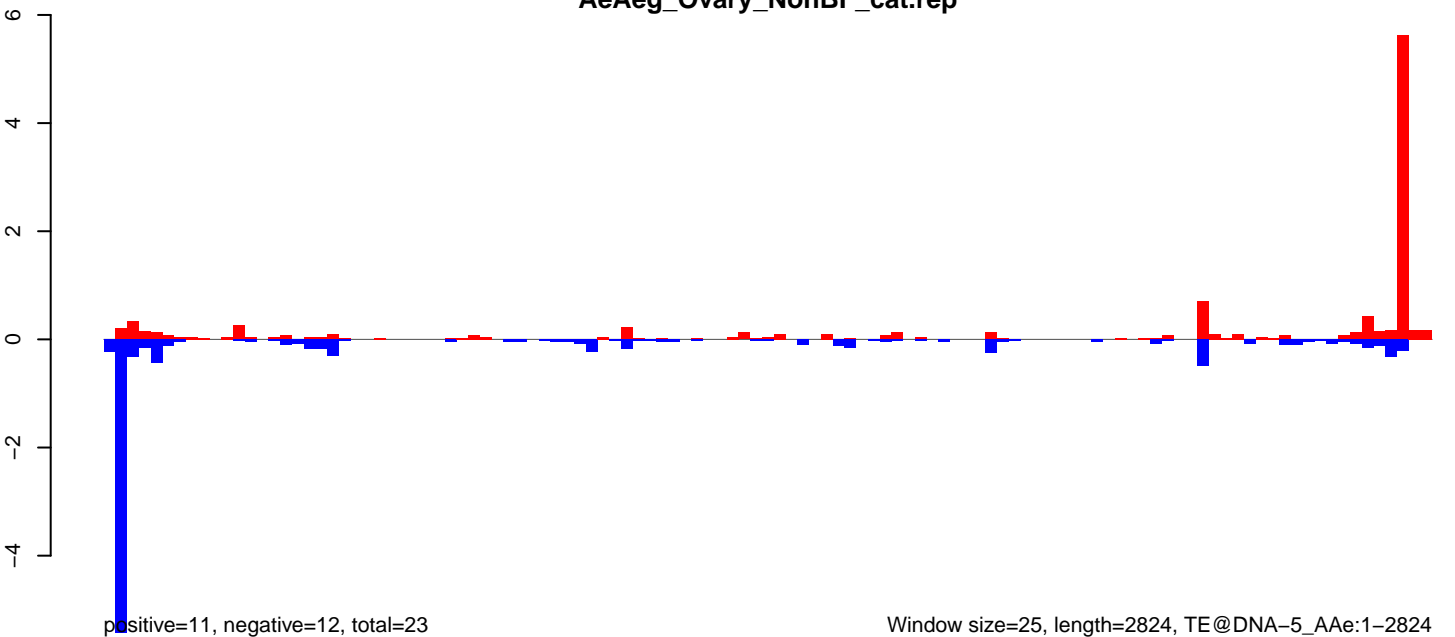

AeAeg_Ovary_NonBF_cat.18_23.rep

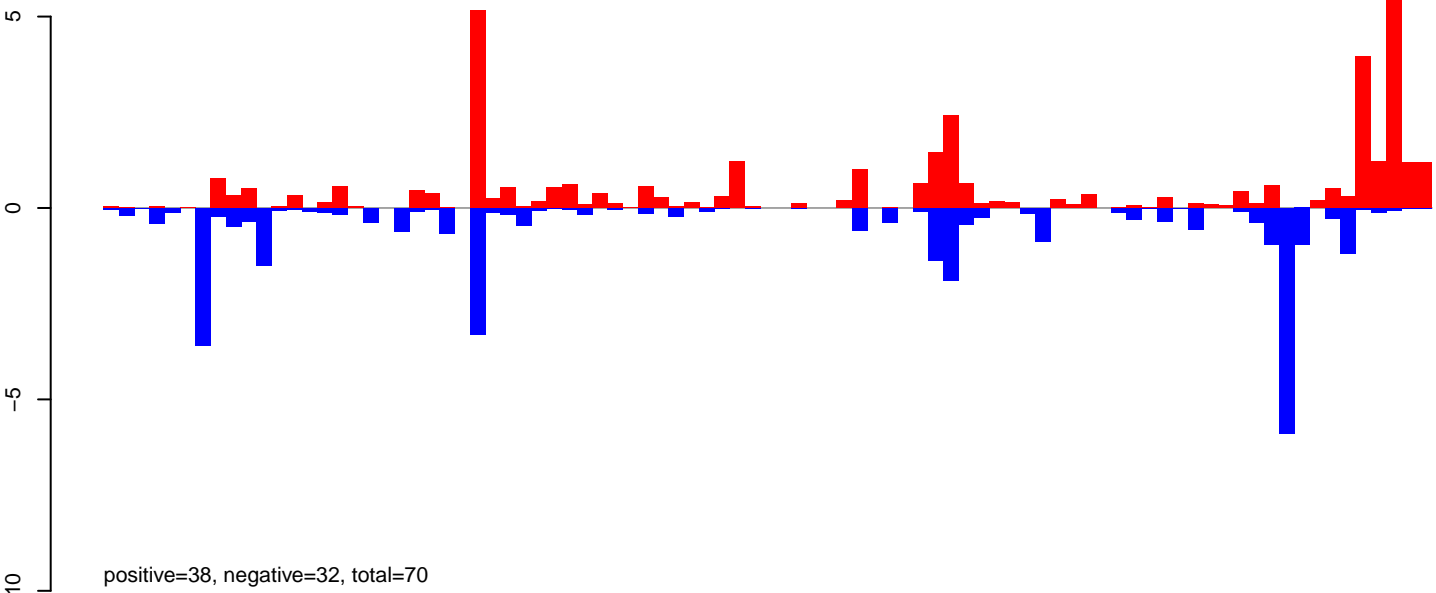

AeAeg_Ovary_NonBF_cat.24_35.rep

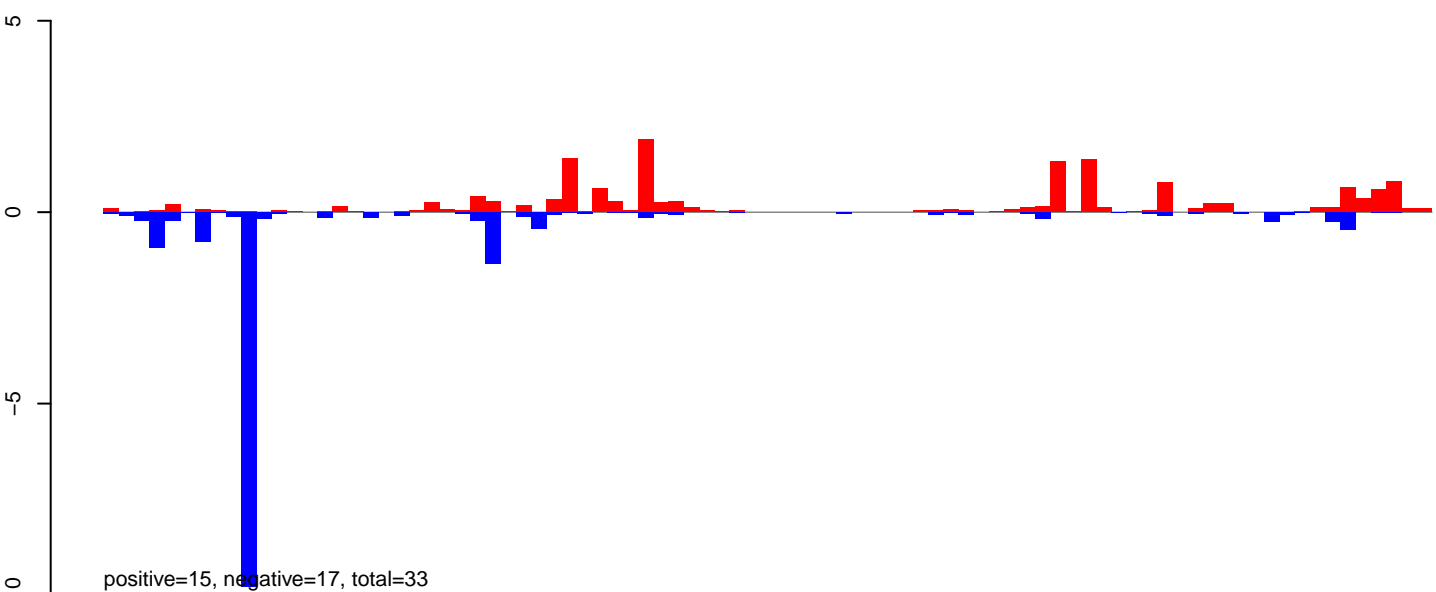

AeAeg_Ovary_NonBF_cat.rep

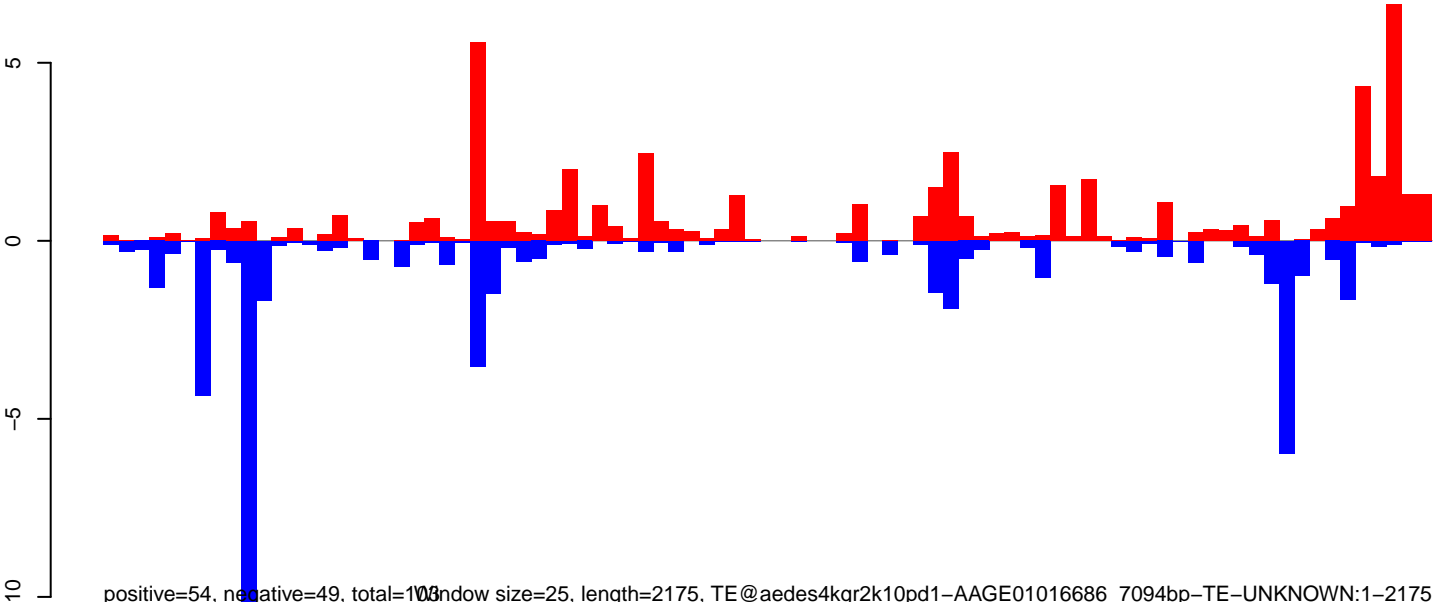

Window size=25, length=2175, TE@aedes4kgr2k10pd1-AAGE01016686_7094bp-TE-UNKNOWN:1-2175

0 500 1000 1500 2000

AeAeg_Ovary_NonBF_cat.18_23.rep

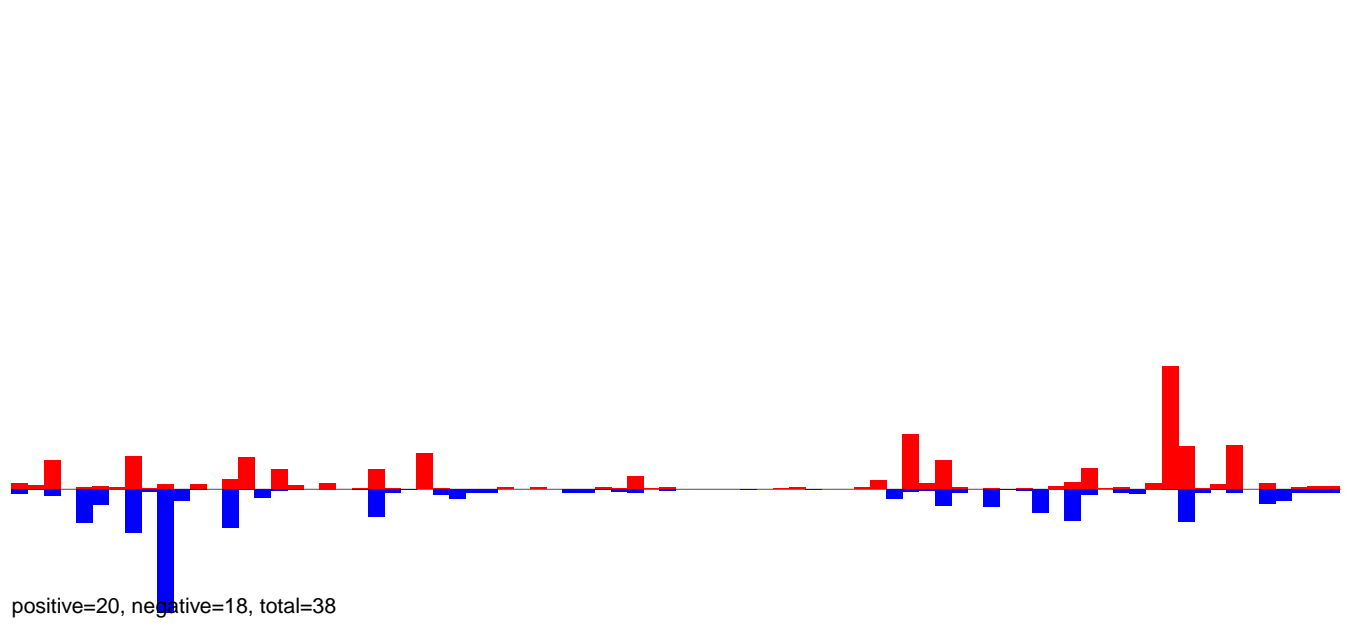

AeAeg_Ovary_NonBF_cat.24_35.rep

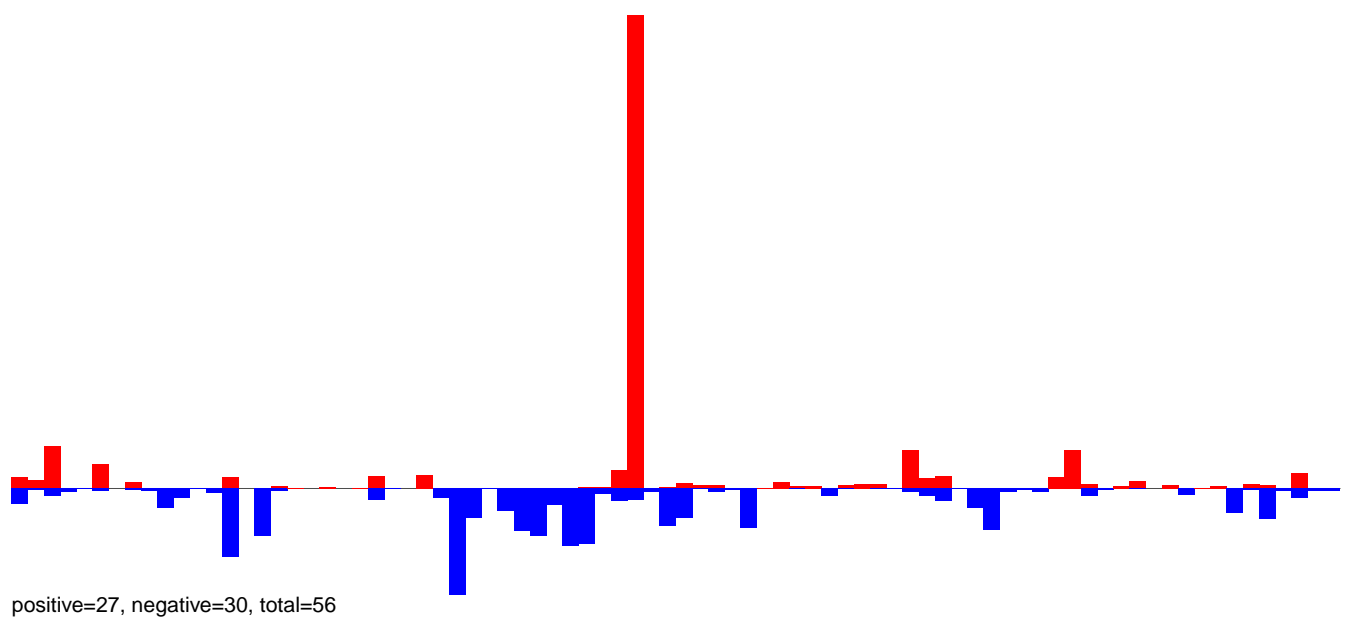

AeAeg_Ovary_NonBF_cat.rep

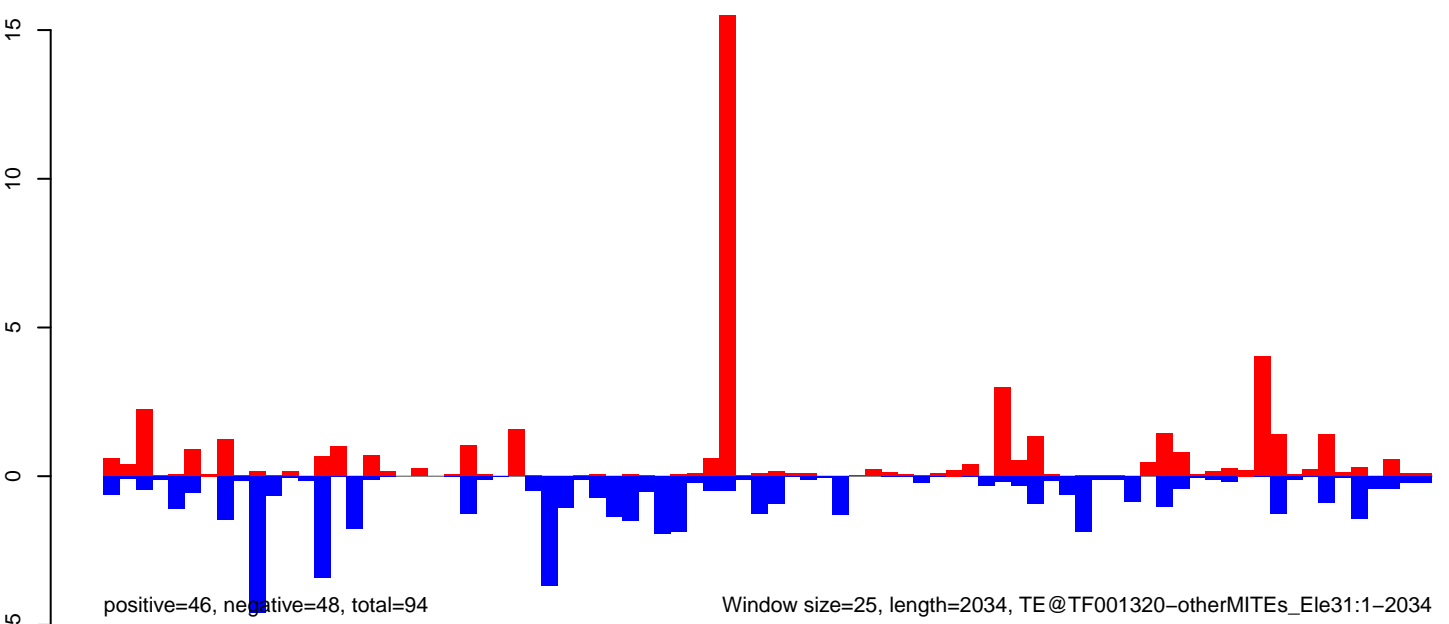

AeAeg_Ovary_NonBF_cat.18_23.rep

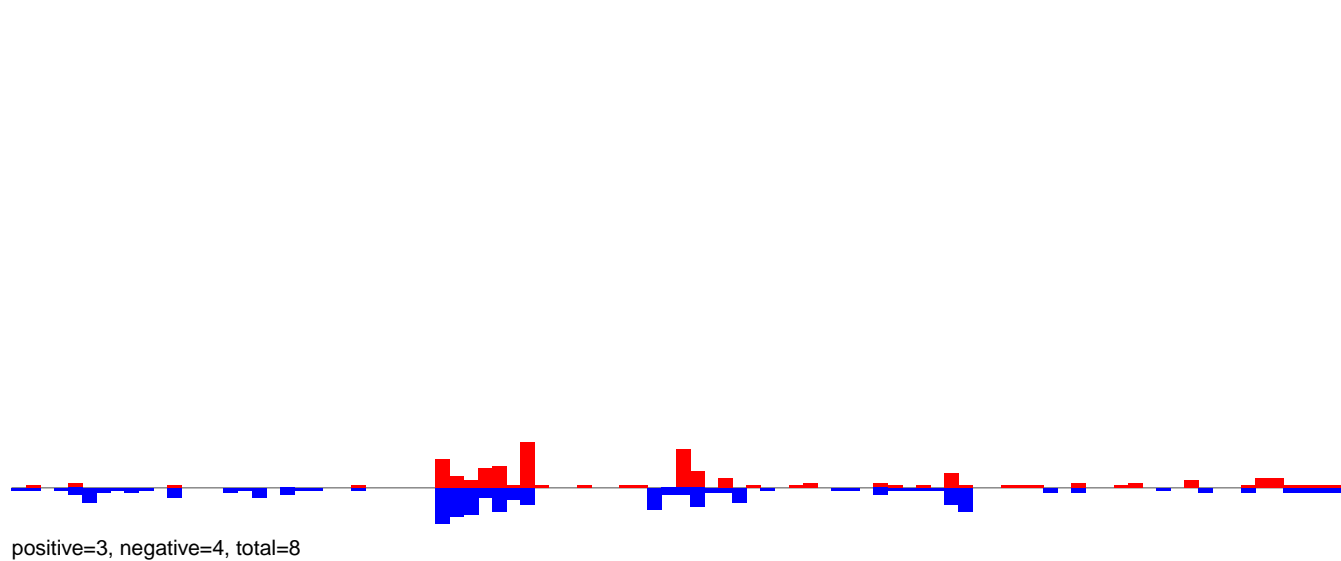

AeAeg_Ovary_NonBF_cat.24_35.rep

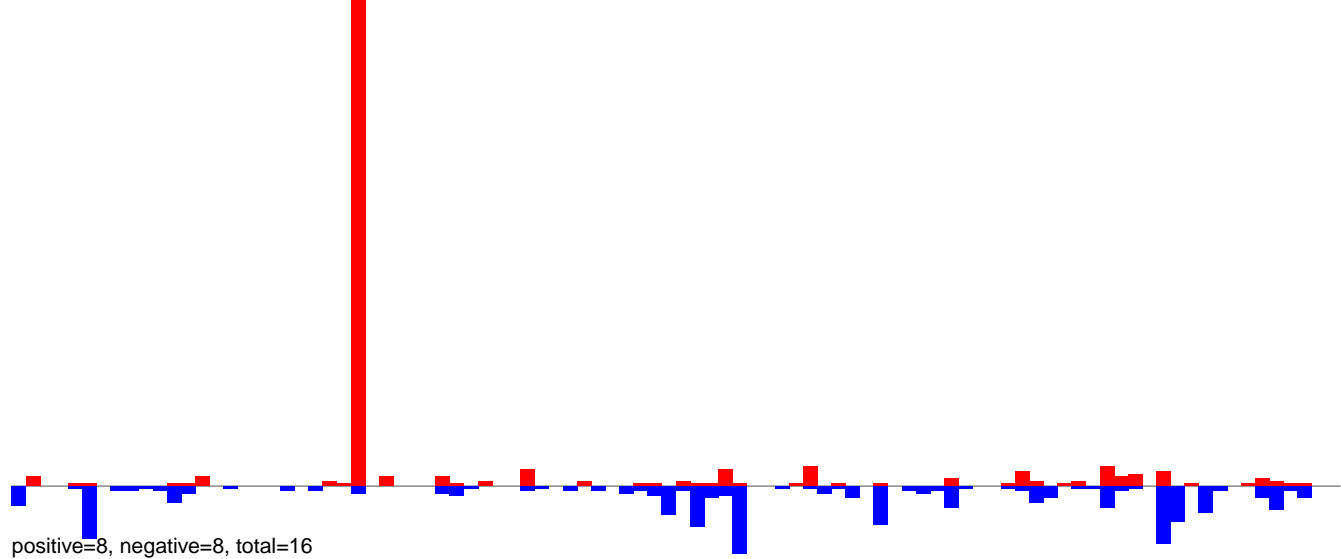

AeAeg_Ovary_NonBF_cat.rep

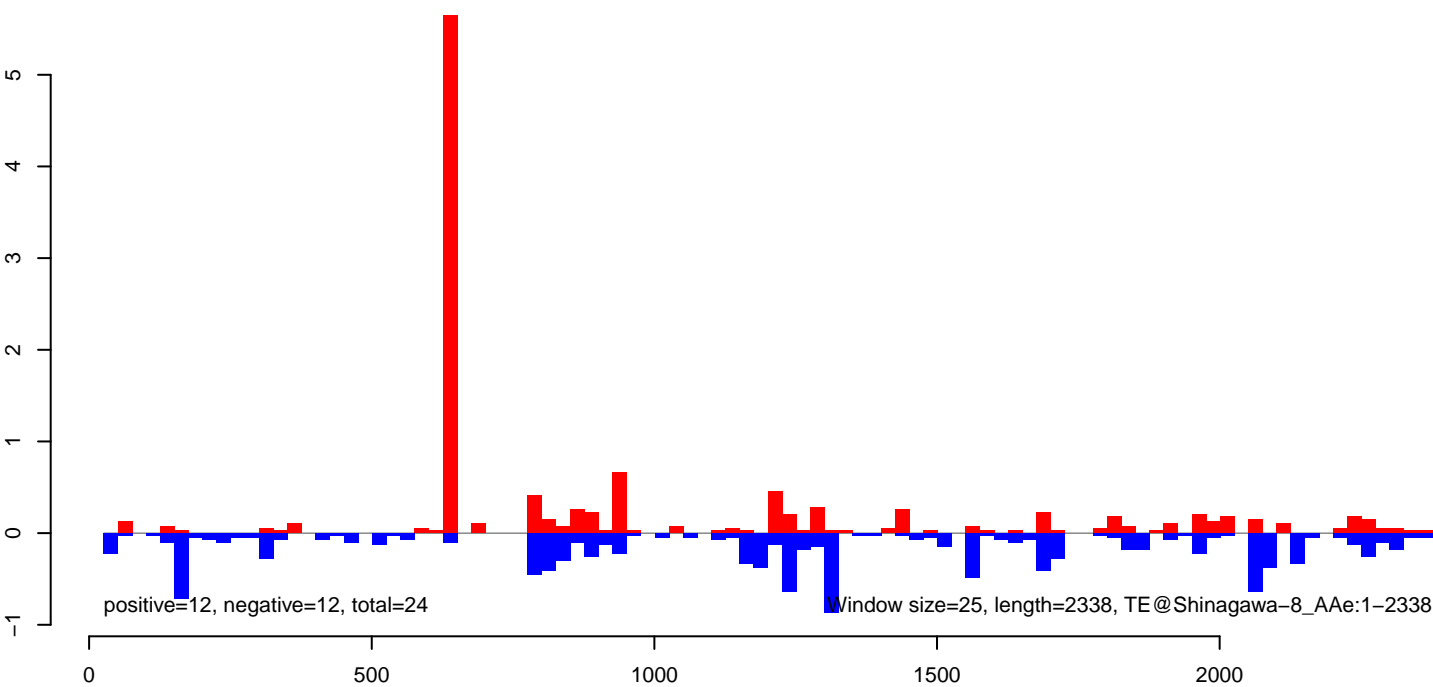

AeAeg_Ovary_NonBF_cat.18_23.rep

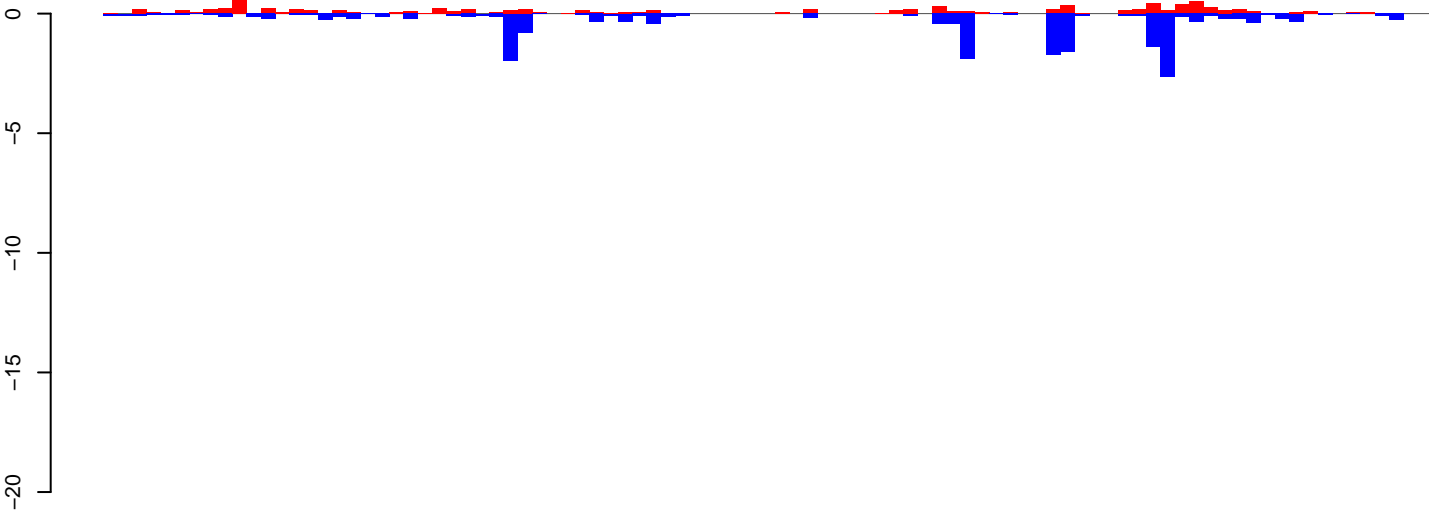

positive=9, negative=20, total=29

AeAeg_Ovary_NonBF_cat.24_35.rep

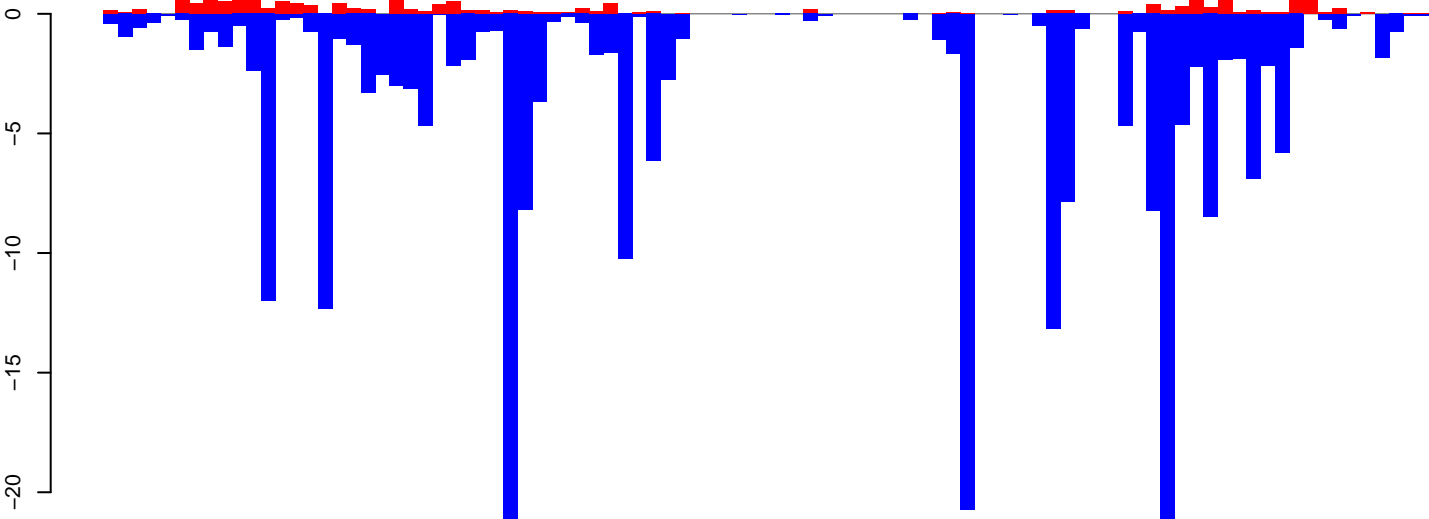

positive=17, negative=239, total=256

AeAeg_Ovary_NonBF_cat.rep

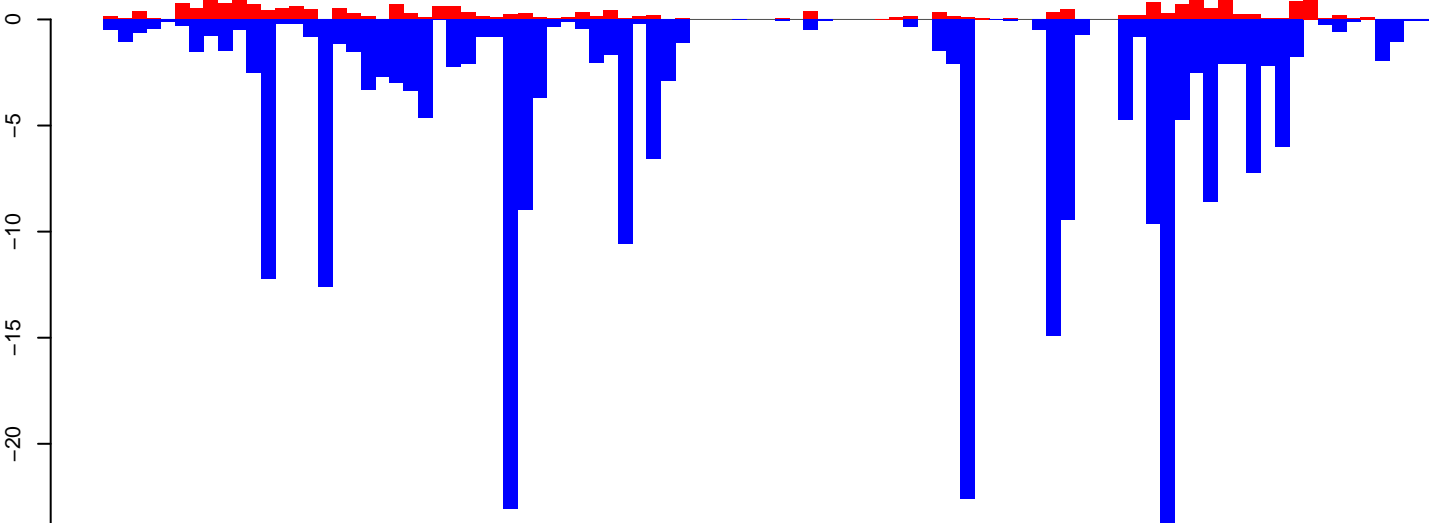

positive=26, negative=259, total=285

Window size=25, length=2319, TE@R=129-UNKNOWN:1-2319

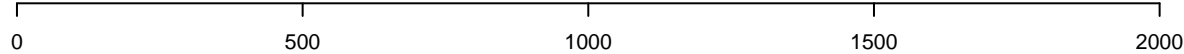

AeAeg_Ovary_NonBF_cat.18_23.rep

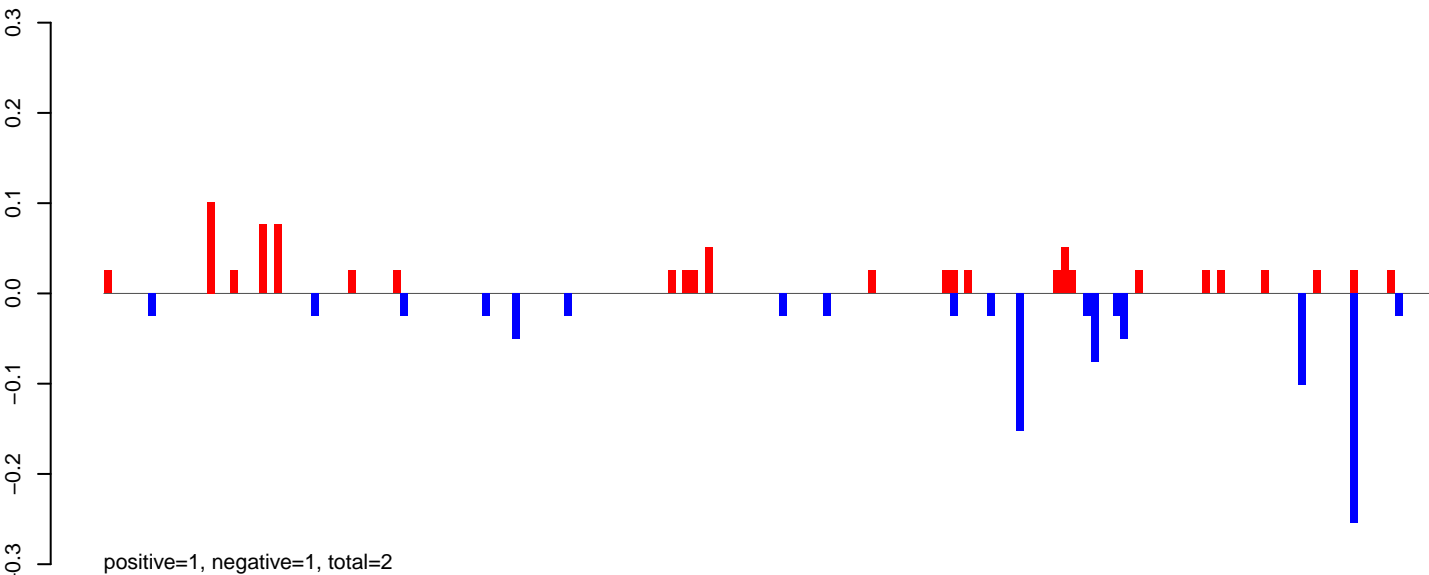

AeAeg_Ovary_NonBF_cat.24_35.rep

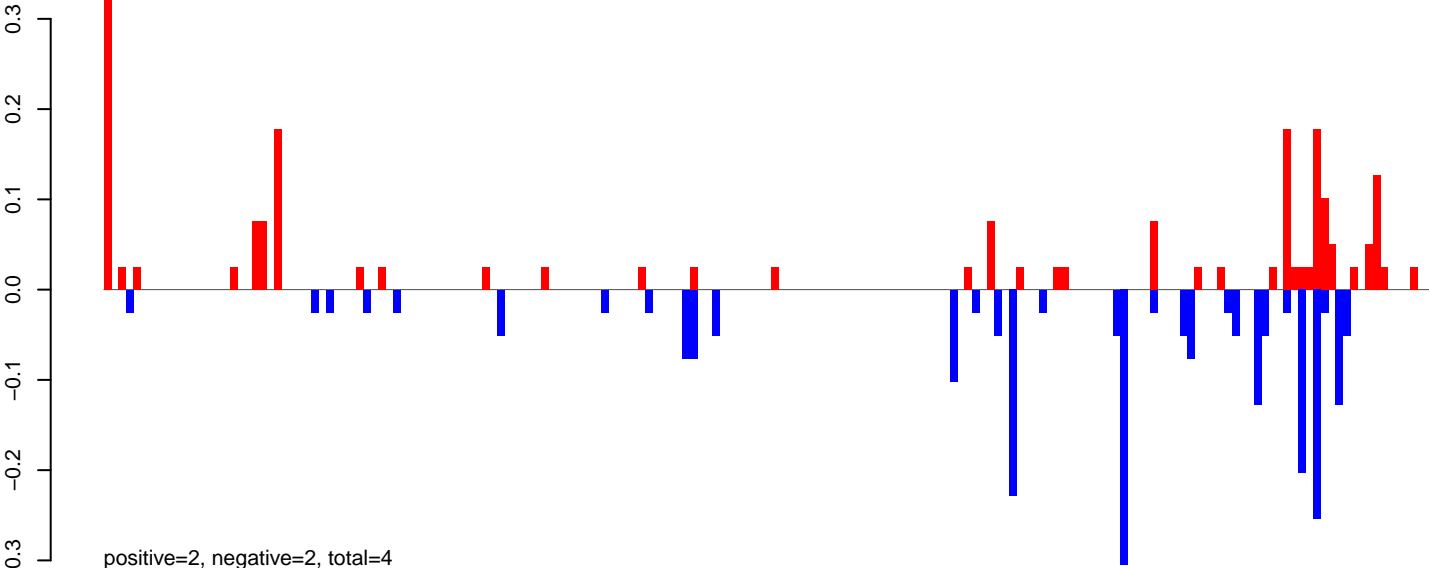

AeAeg_Ovary_NonBF_cat.rep

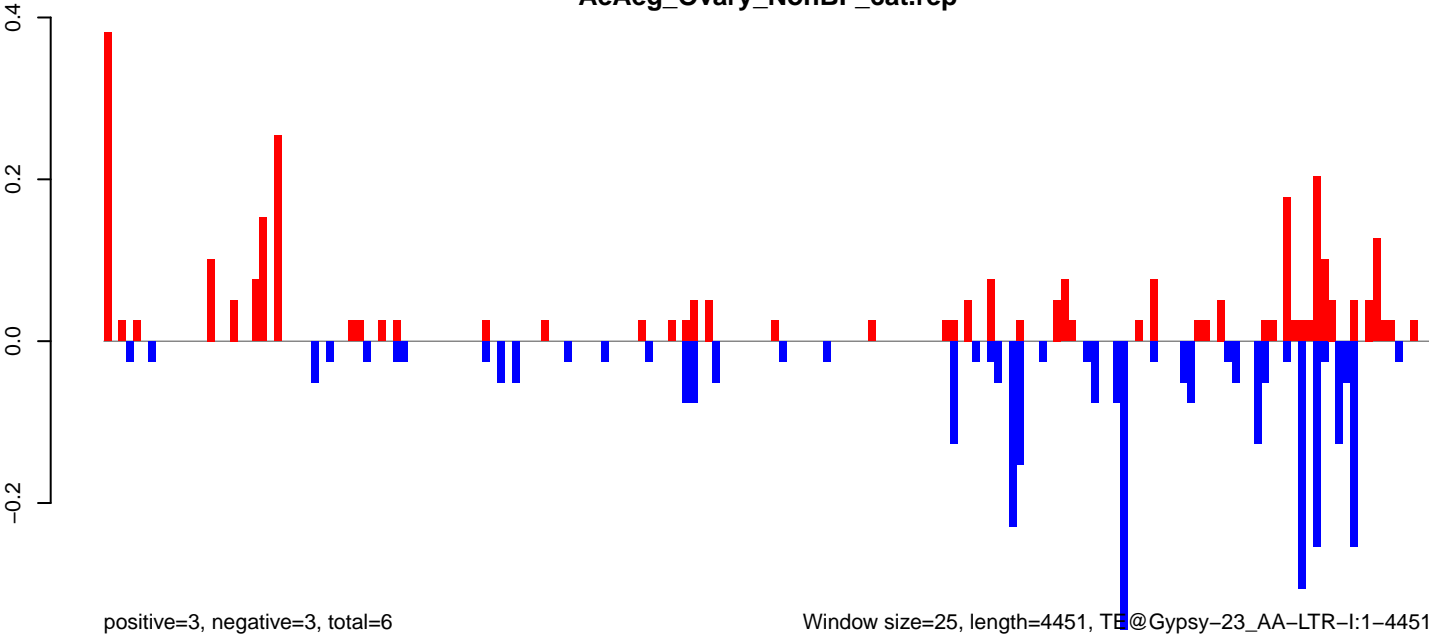

AeAeg_Ovary_NonBF_cat.18_23.rep

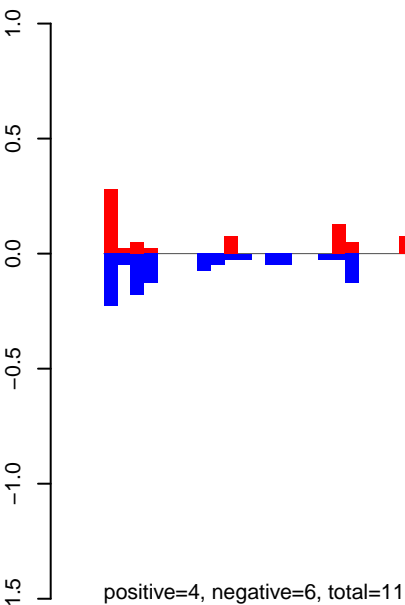

AeAeg_Ovary_NonBF_cat.24_35.rep

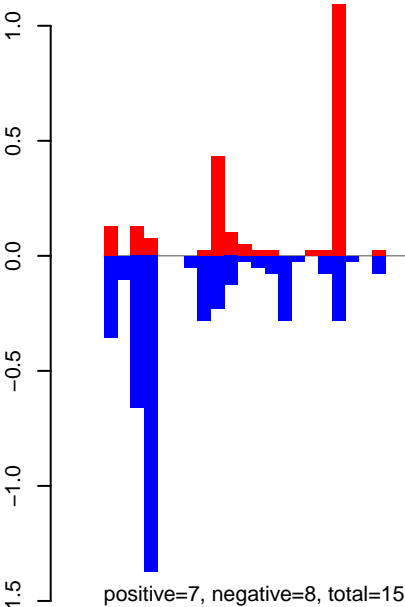

AeAeg_Ovary_NonBF_cat.rep

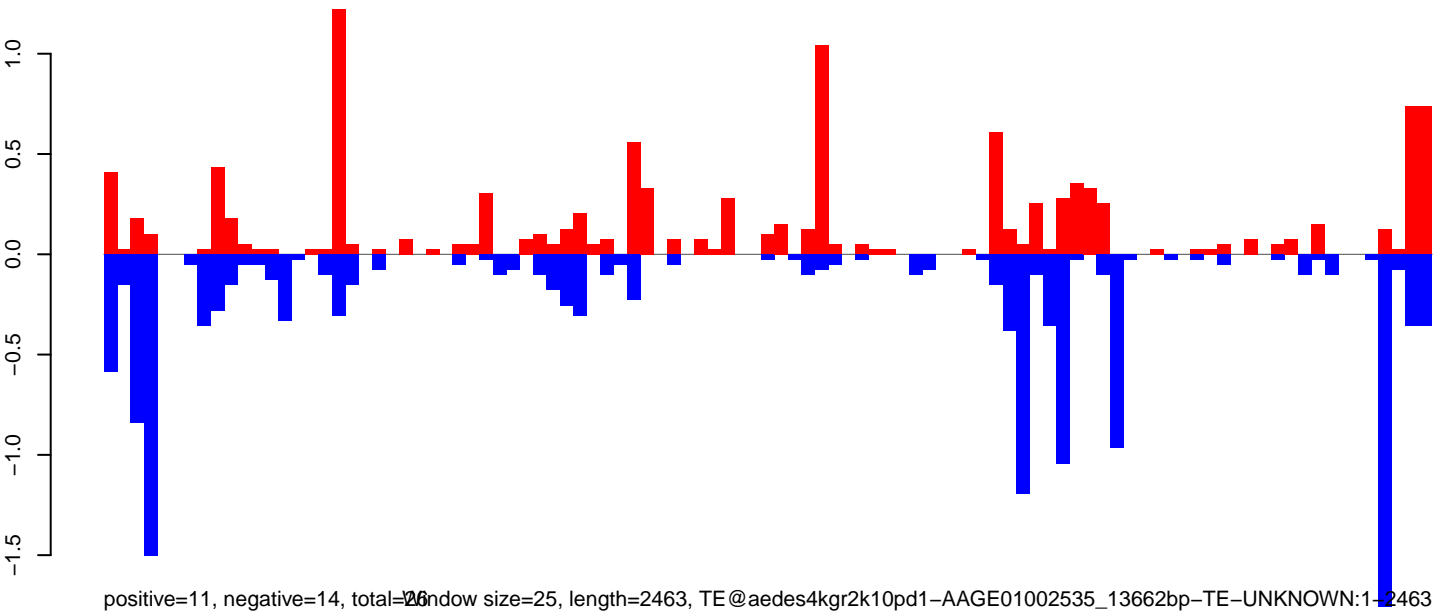

Window size=25, length=2463, TE@aedes4kgr2k10pd1-AAGE01002535_13662bp-TE-UNKNOWN:1-2463

0 500 1000 1500 2000 2500

AeAeg_Ovary_NonBF_cat.18_23.rep

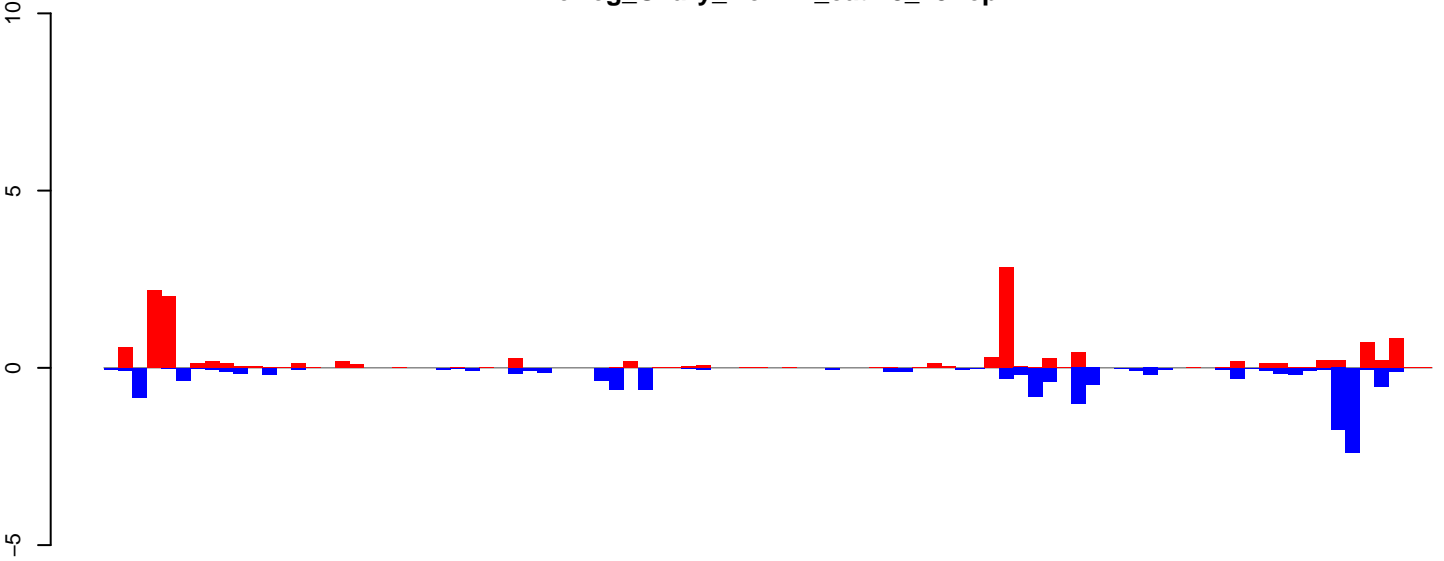

positive=14, negative=14, total=27

AeAeg_Ovary_NonBF_cat.24_35.rep

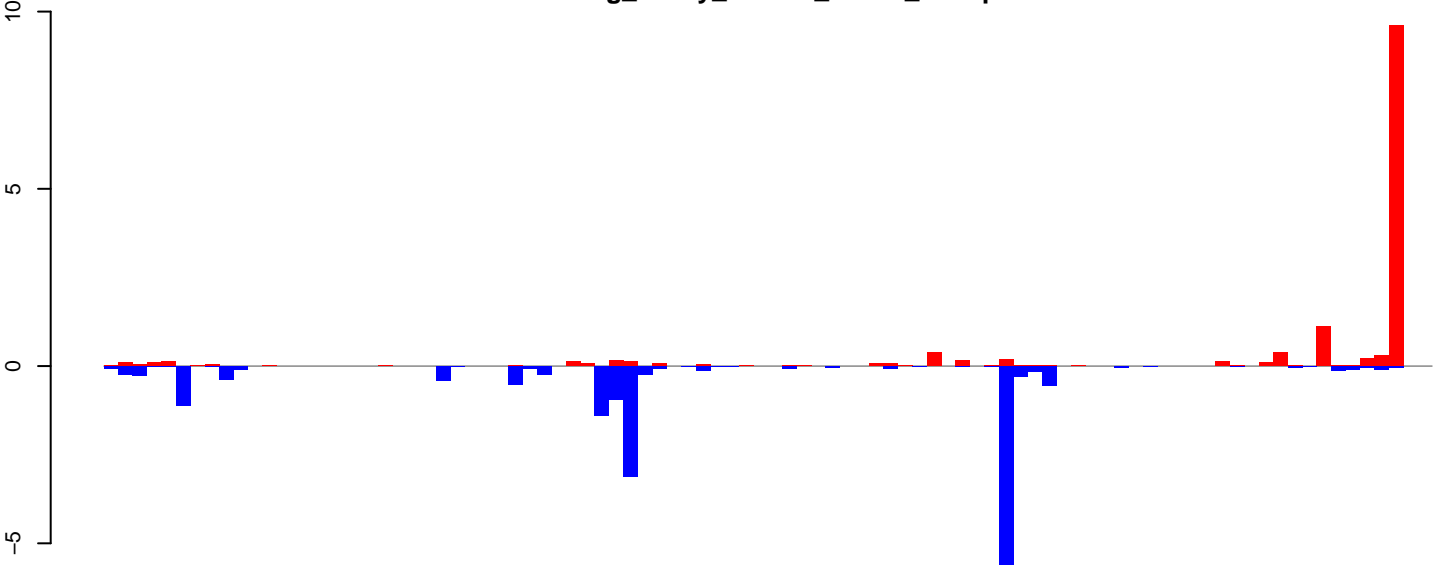

positive=14, negative=19, total=33

AeAeg_Ovary_NonBF_cat.rep

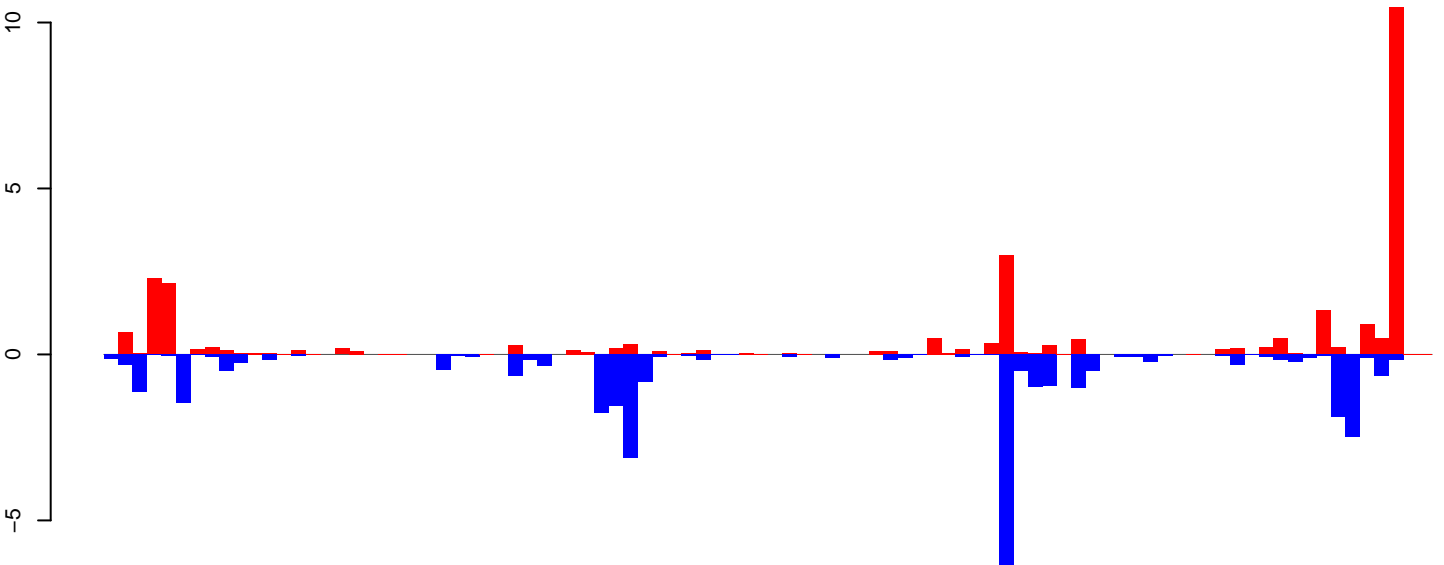

positive=28, negative=32, total=60

Window size=25, length=2278, TE@TF001309-mTA_Ele52:1-2278

AeAeg_Ovary_NonBF_cat.18_23.rep

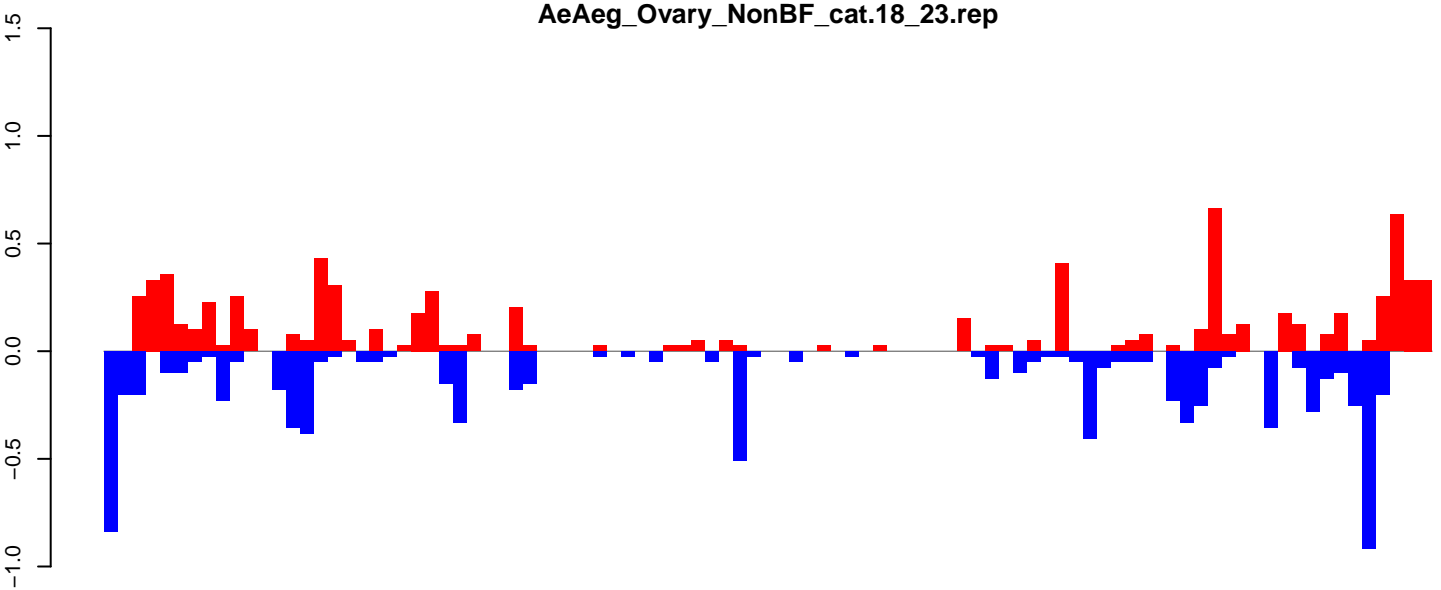

positive=8, negative=9, total=17

AeAeg_Ovary_NonBF_cat.24_35.rep

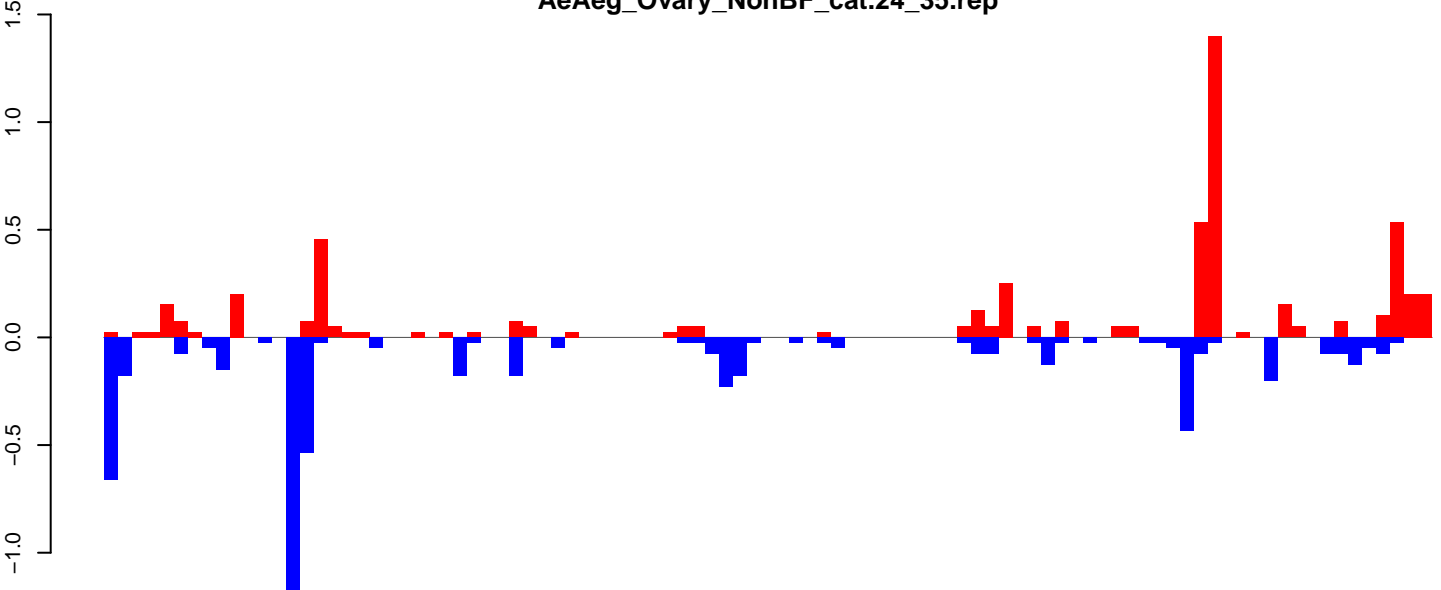

positive=6, negative=6, total=11

AeAeg_Ovary_NonBF_cat.rep

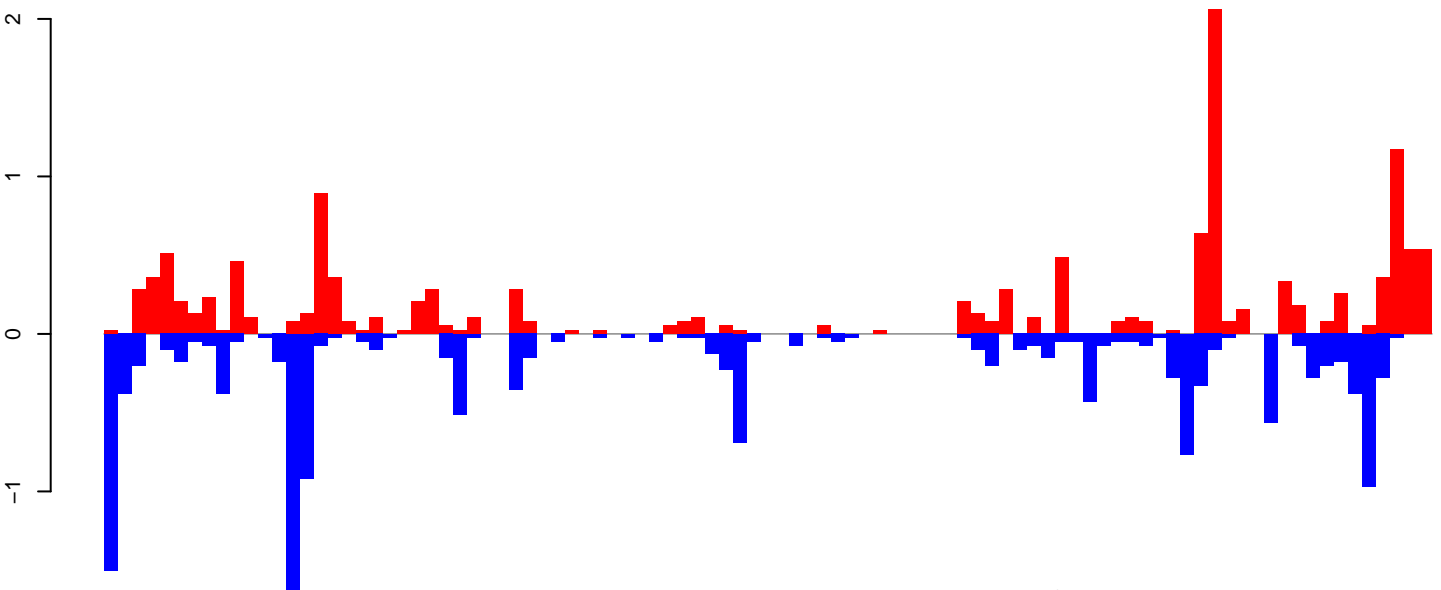

positive=13, negative=15, total=28

Window size=25, length=2360, TE@TF001253-otherMITEs_Ele3b:1-2360

0 500 1000 1500 2000

AeAeg_Ovary_NonBF_cat.18_23.rep

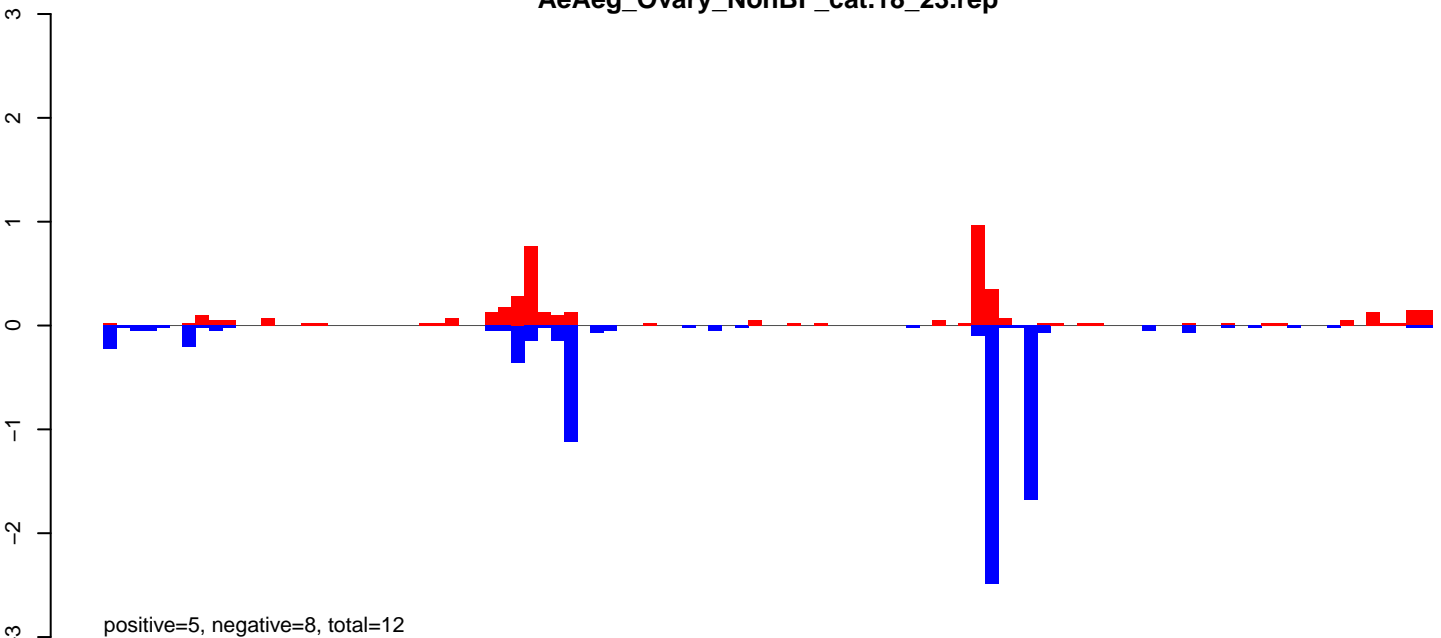

AeAeg_Ovary_NonBF_cat.24_35.rep

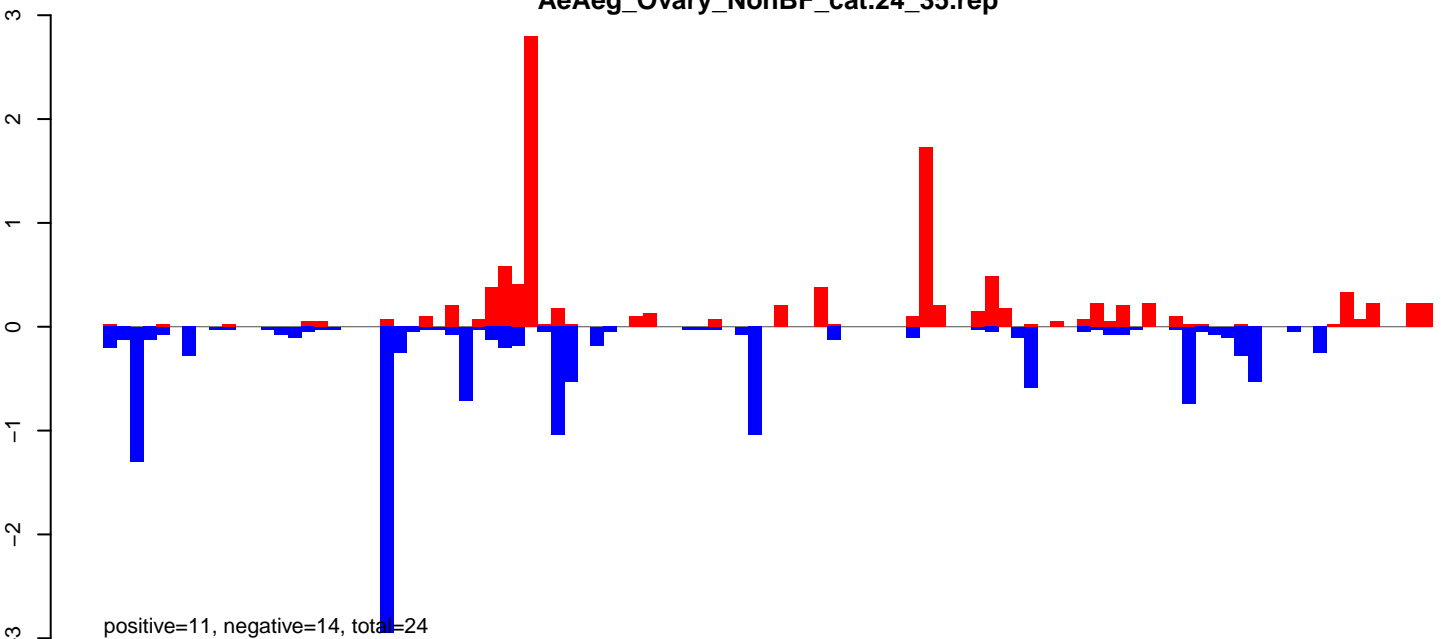

AeAeg_Ovary_NonBF_cat.rep

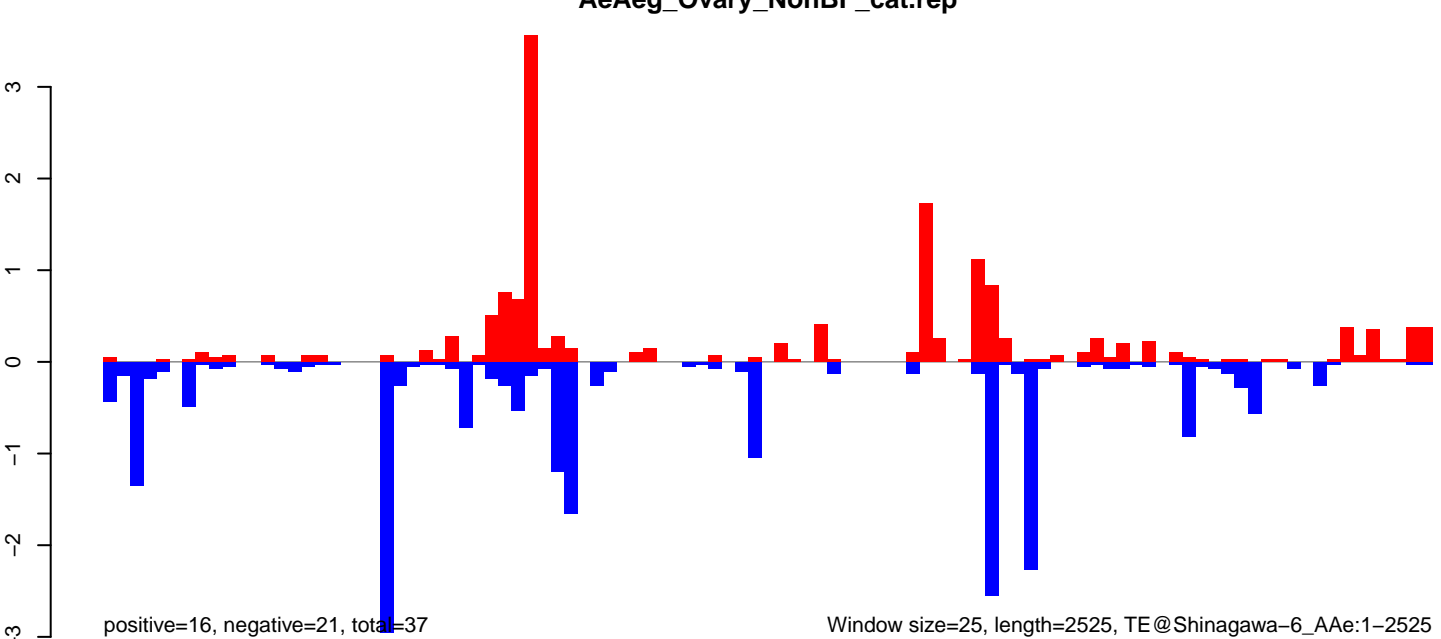

AeAeg_Ovary_NonBF_cat.18_23.rep

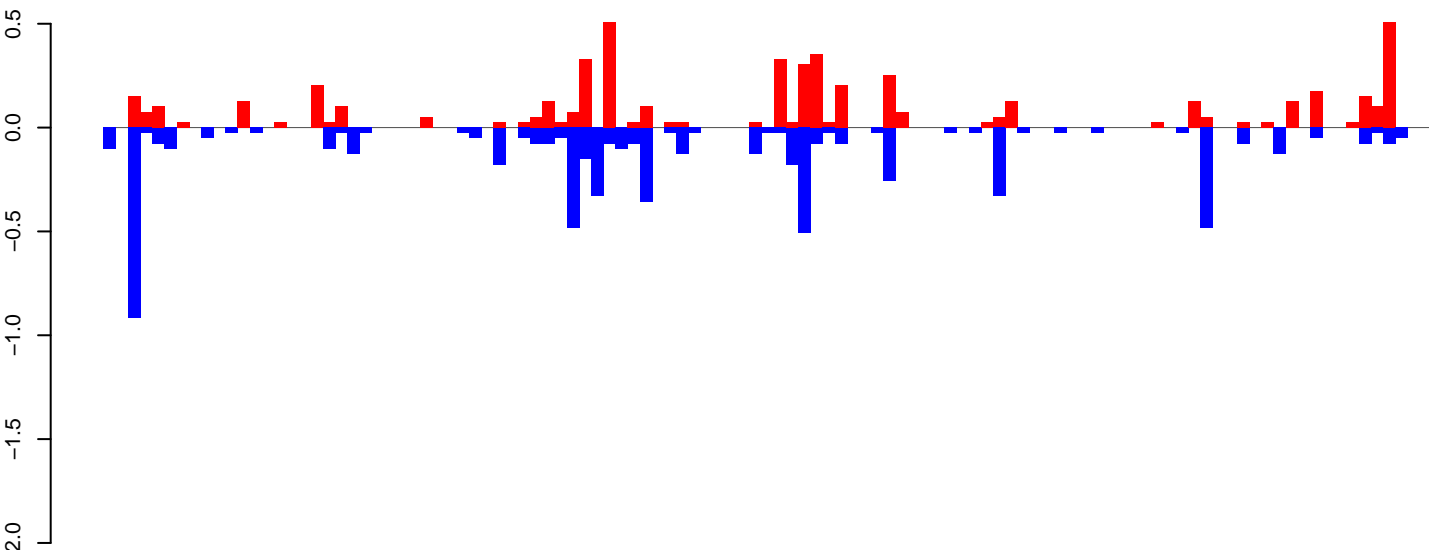

positive=5, negative=7, total=12

AeAeg_Ovary_NonBF_cat.24_35.rep

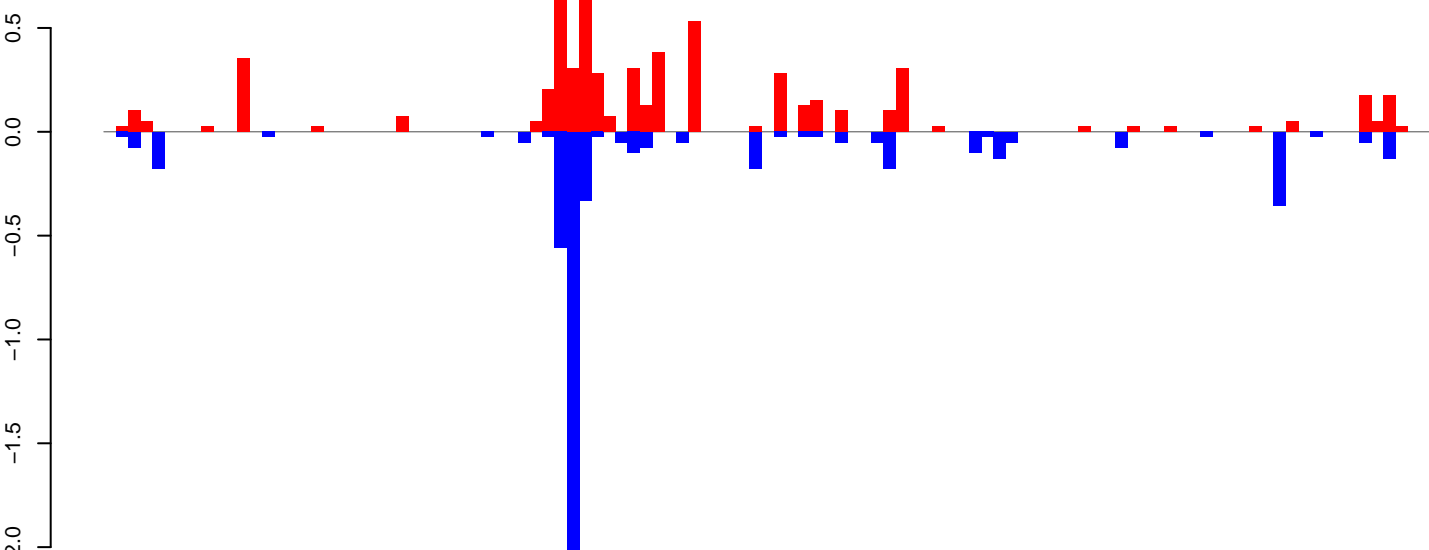

positive=6, negative=5, total=11

AeAeg_Ovary_NonBF_cat.rep

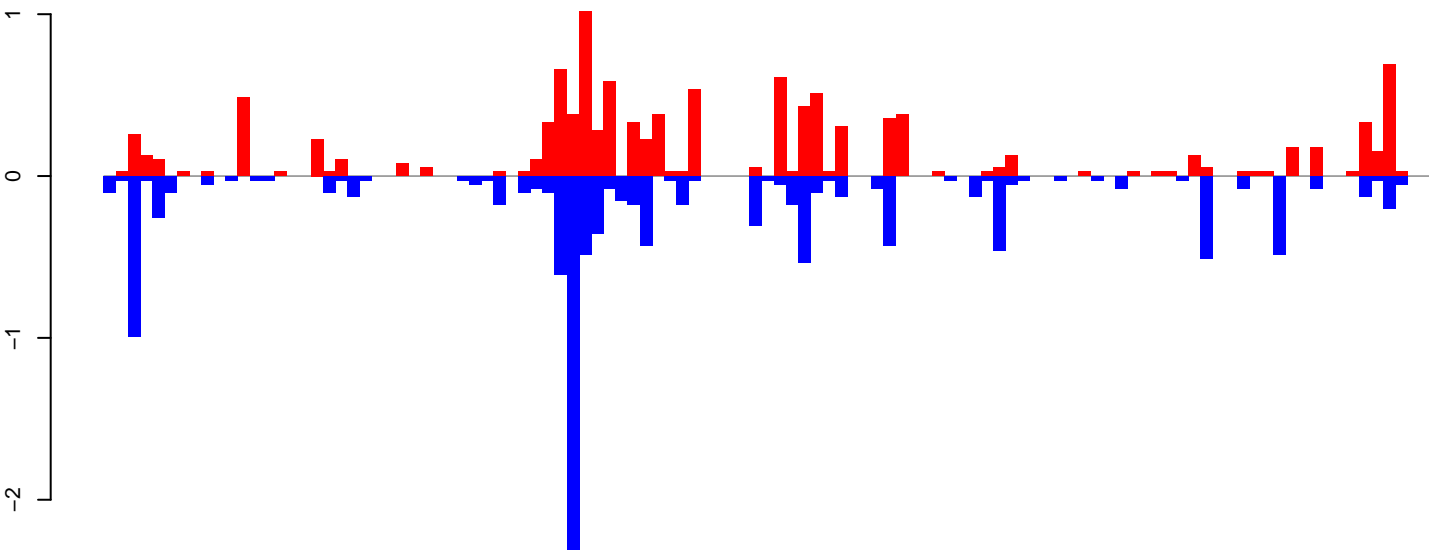

positive=11, negative=12, total=23

Window size=25, length=2724, TE@DNA5-1_Ae:1-2724

0 500 1000 1500 2000 2500

AeAeg_Ovary_NonBF_cat.18_23.rep

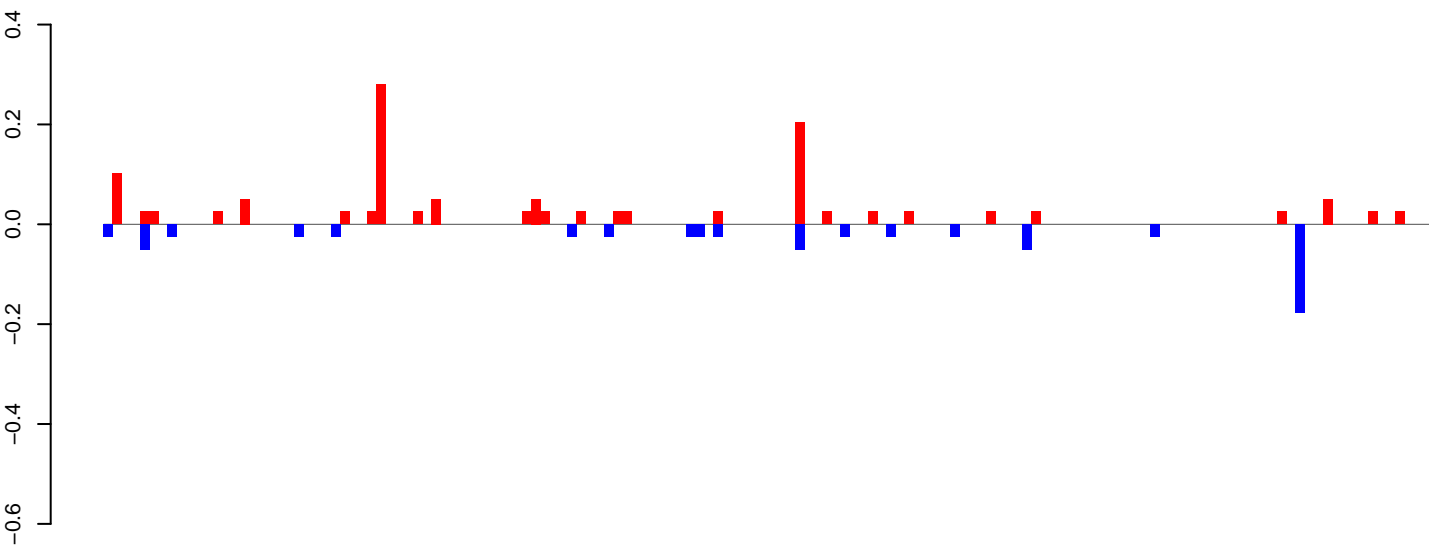

positive=1, negative=1, total=2

AeAeg_Ovary_NonBF_cat.24_35.rep

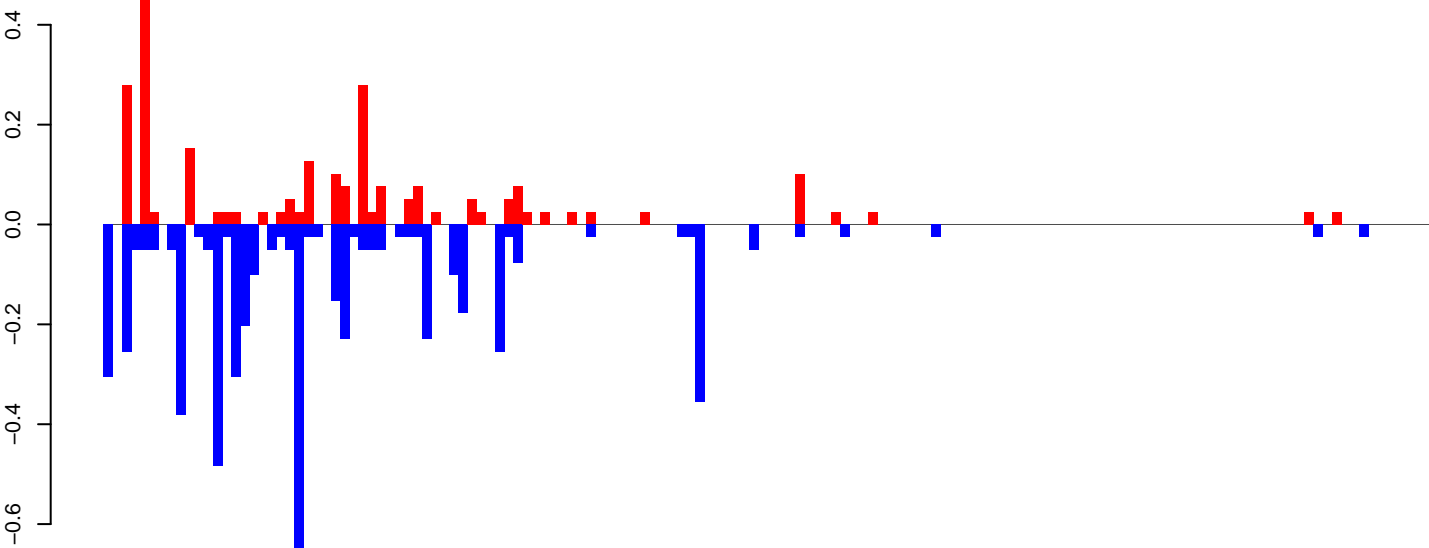

positive=3, negative=5, total=8

AeAeg_Ovary_NonBF_cat.rep

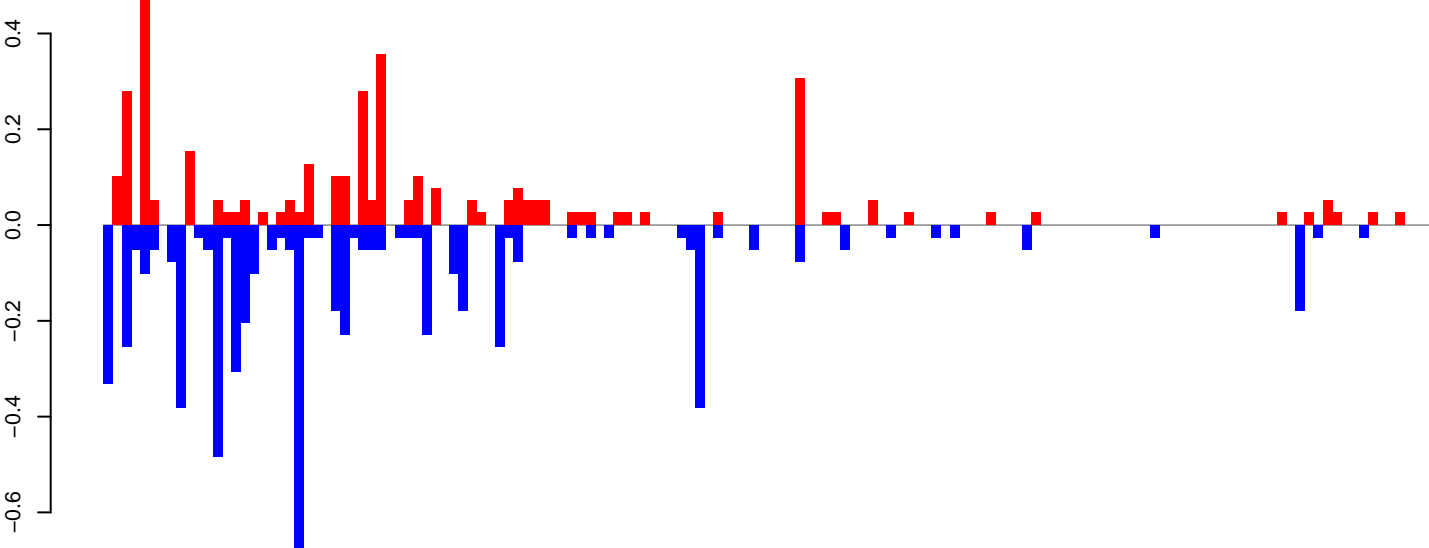

positive=4, negative=6, total=10

Window size=25, length=3628, TE@BEL-112_AA-LTR-I:1-3628

0 1000 2000 3000

AeAeg_Ovary_NonBF_cat.18_23.rep

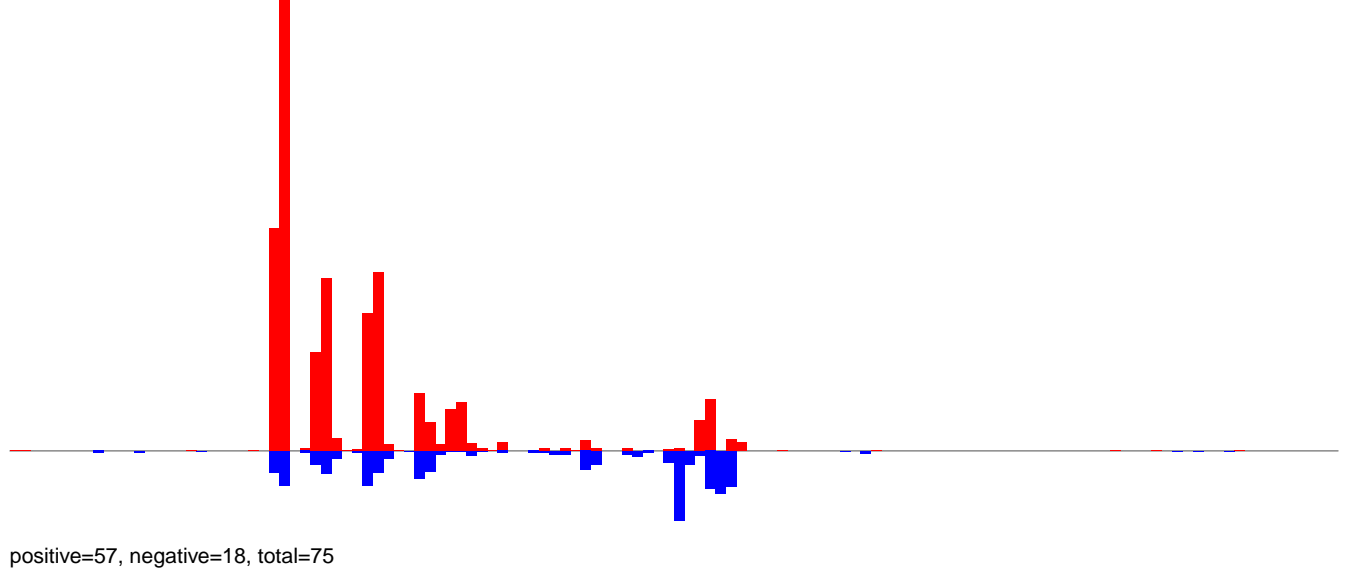

AeAeg_Ovary_NonBF_cat.24_35.rep

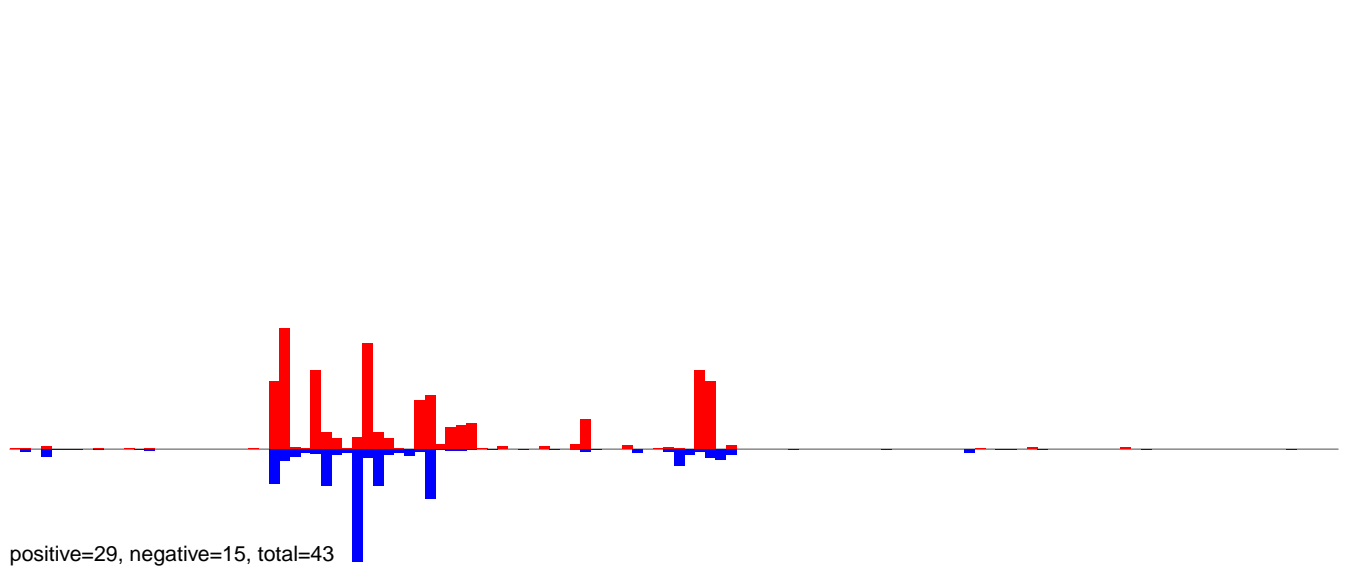

AeAeg_Ovary_NonBF_cat.rep

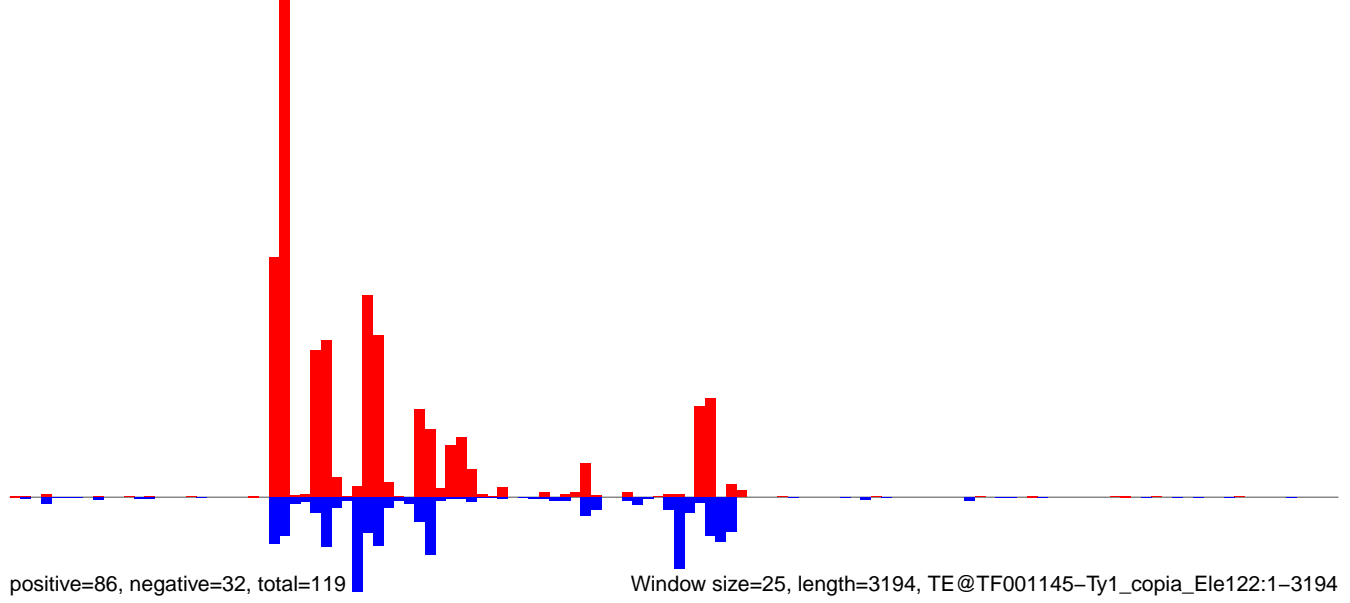

AeAeg_Ovary_NonBF_cat.18_23.rep



AeAeg_Ovary_NonBF_cat.24_35.rep

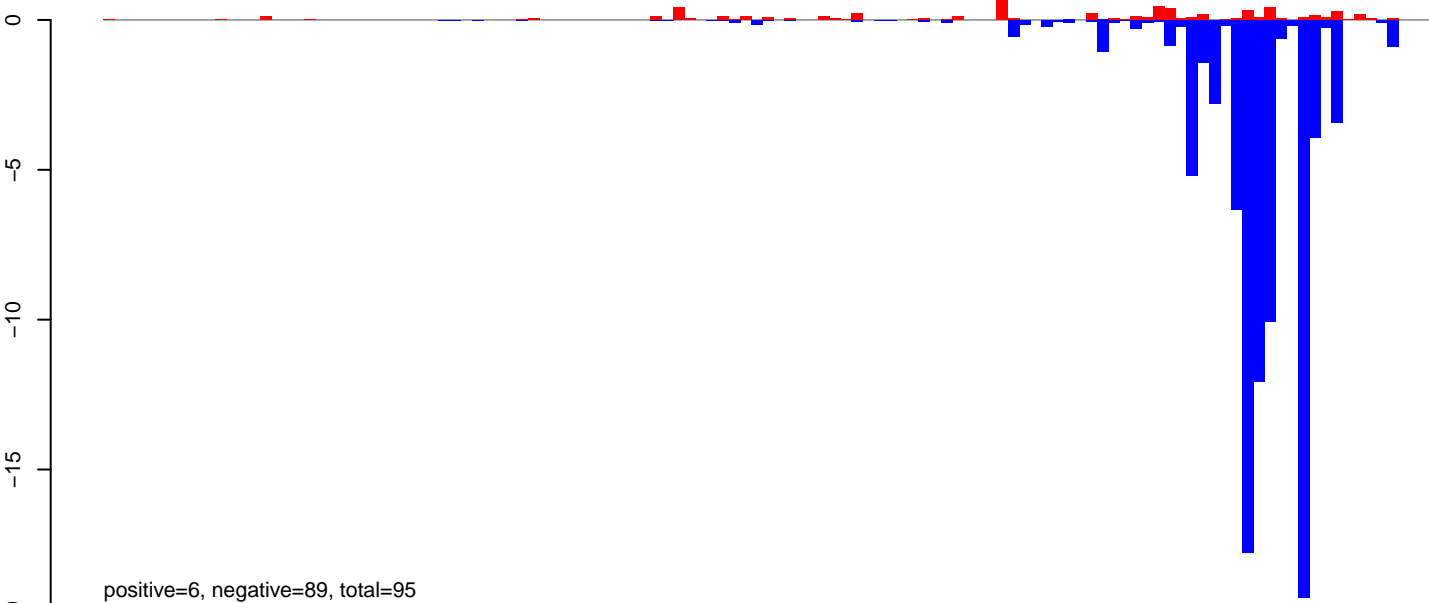

AeAeg_Ovary_NonBF_cat.rep

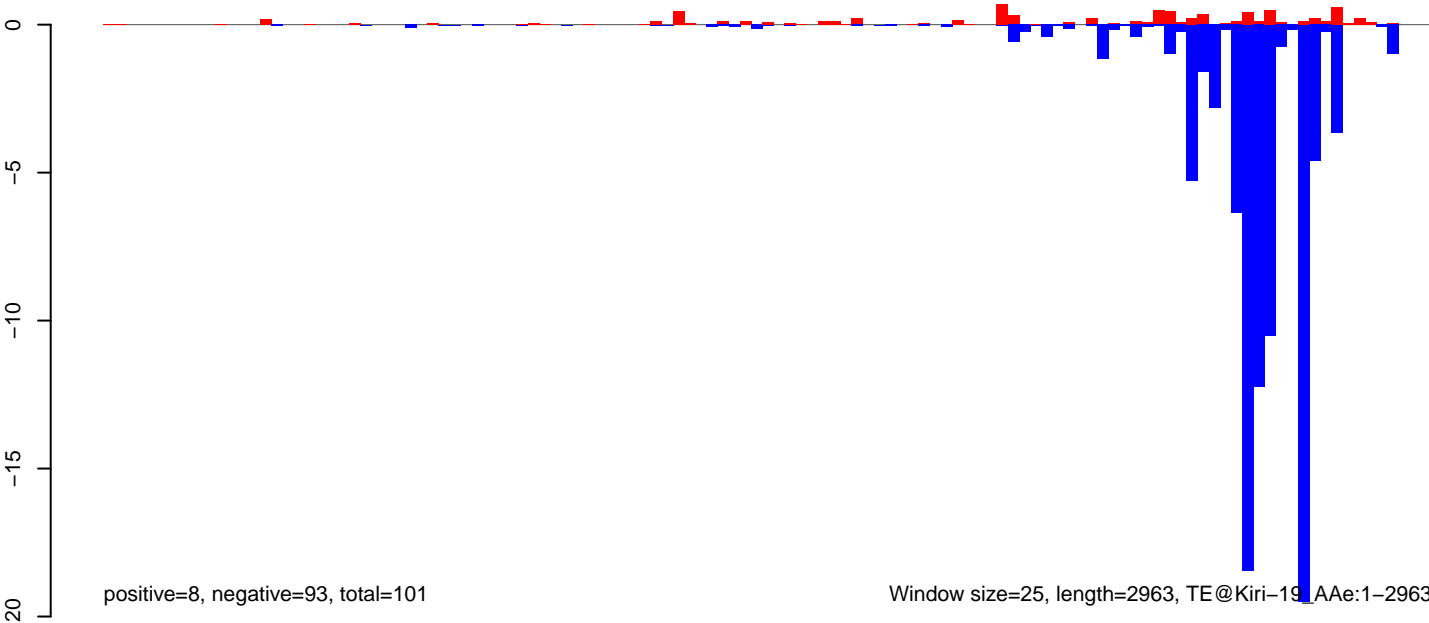

AeAeg_Ovary_NonBF_cat.18_23.rep

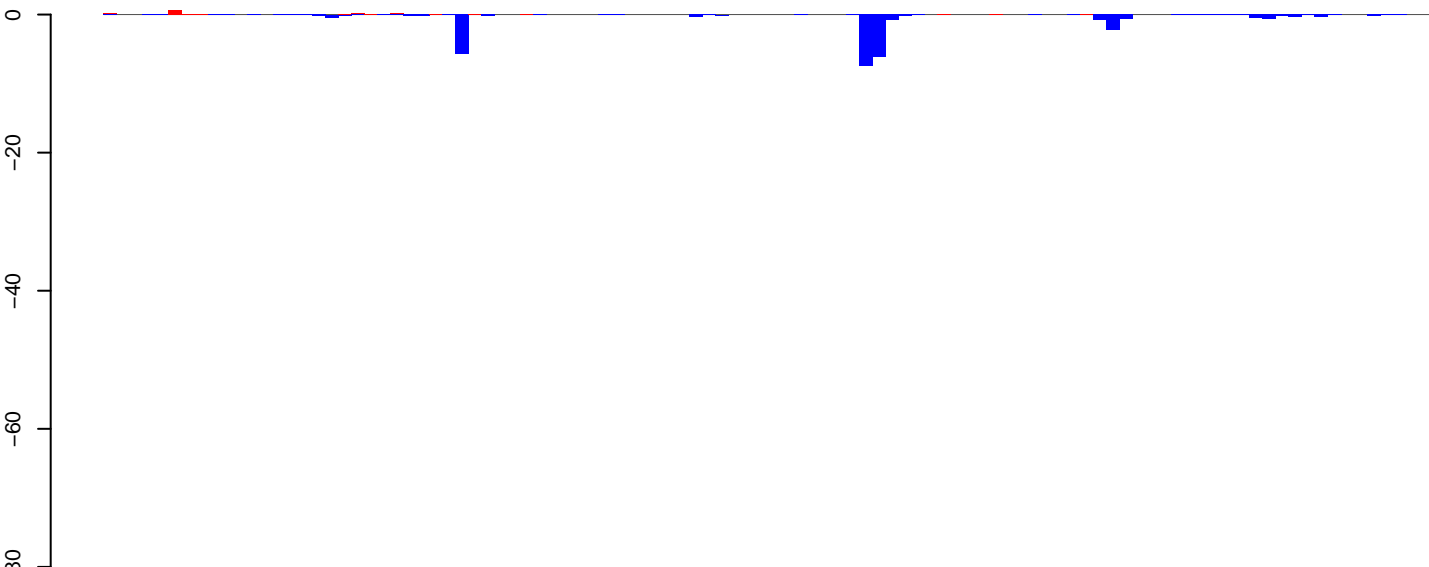

positive=2, negative=30, total=32

AeAeg_Ovary_NonBF_cat.24_35.rep

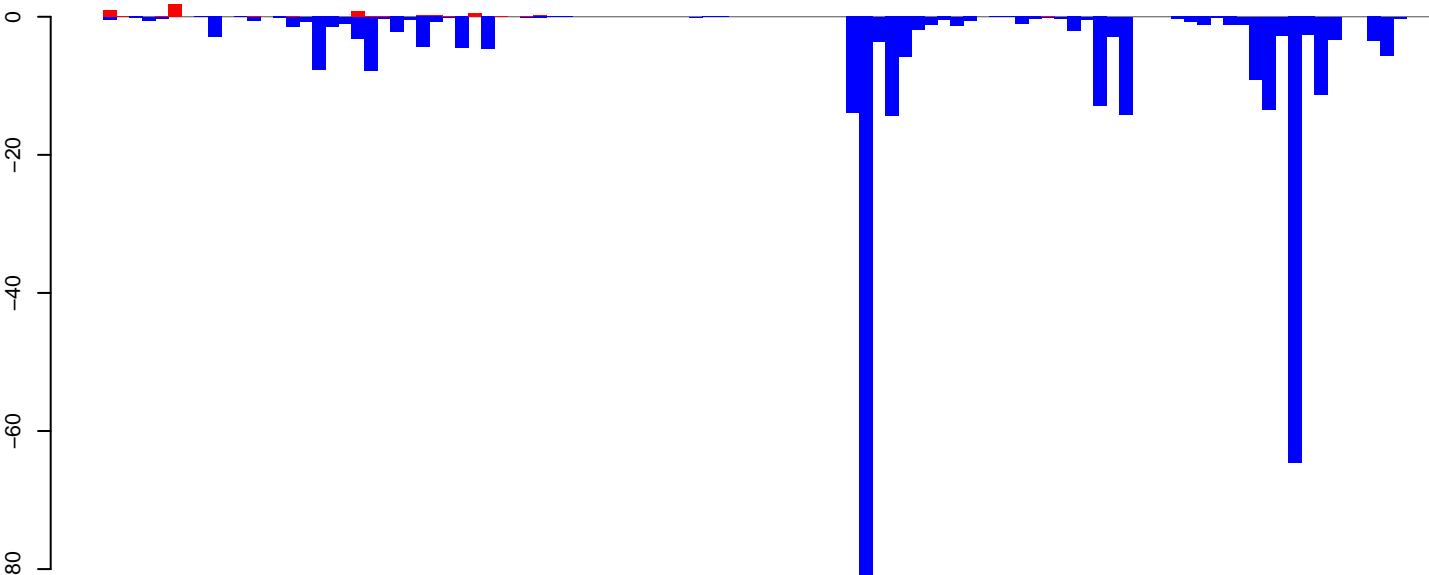

positive=6, negative=329, total=335

AeAeg_Ovary_NonBF_cat.rep

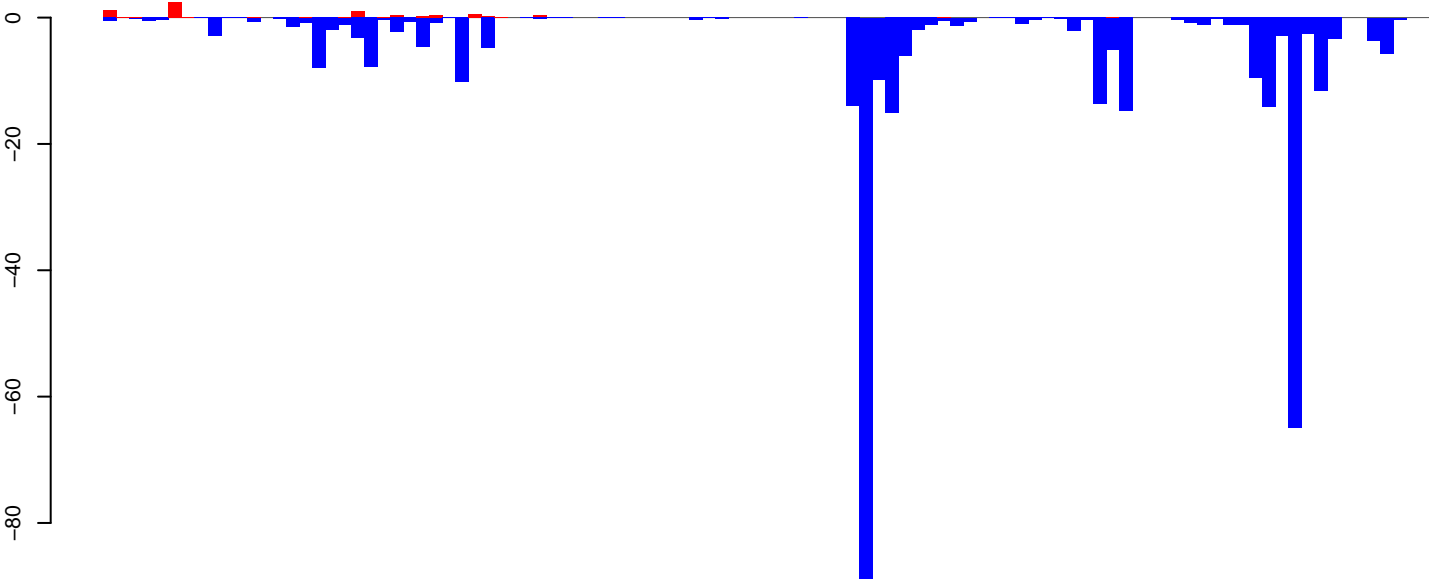

positive=8, negative=359, total=367

Window size=25, length=2534, TE@AF208674.1:1-2534

0 500 1000 1500 2000 2500

AeAeg_Ovary_NonBF_cat.18_23.rep

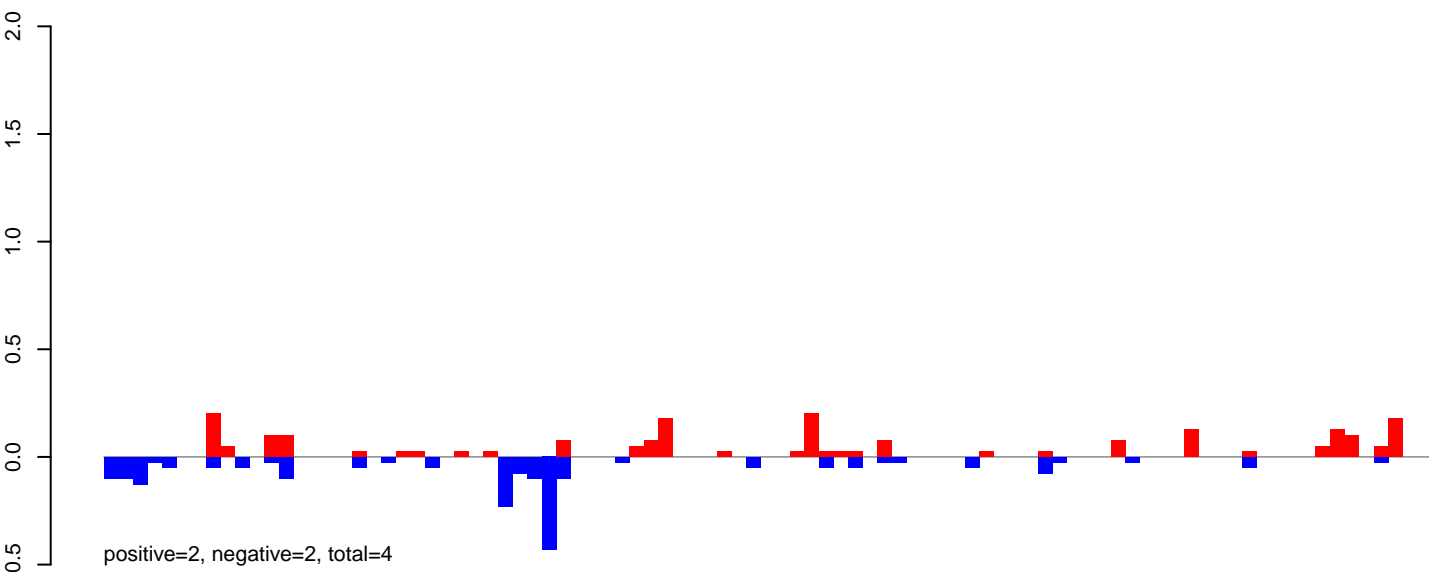

AeAeg_Ovary_NonBF_cat.24_35.rep

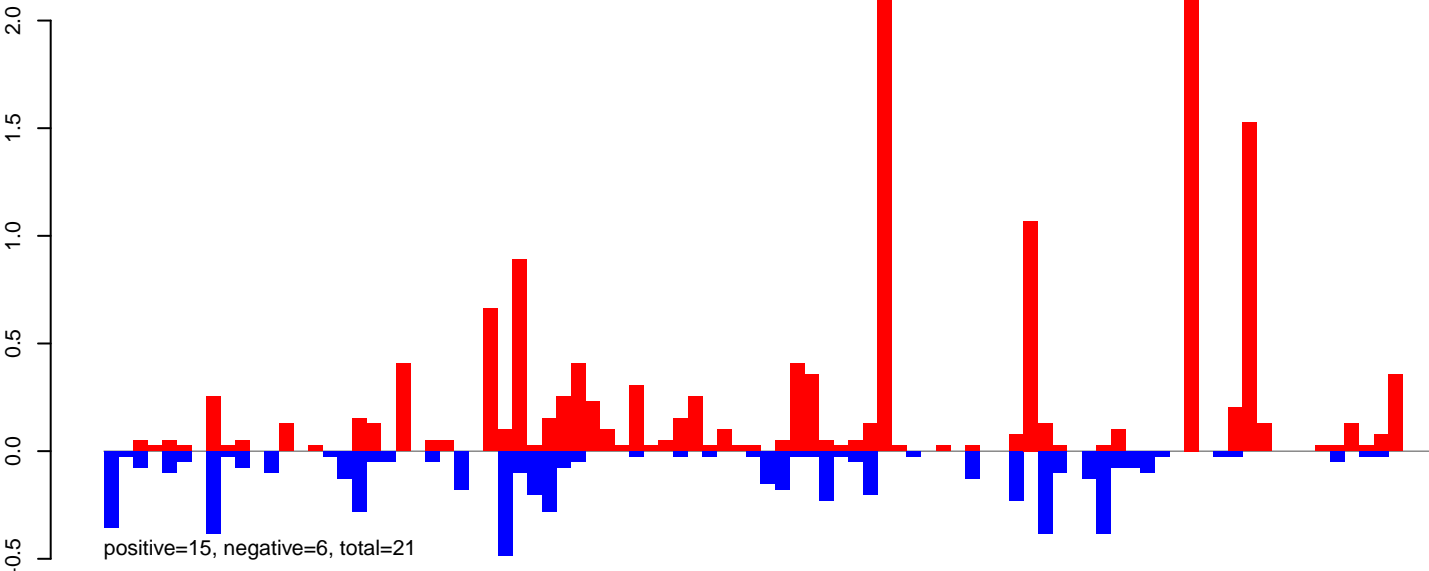

AeAeg_Ovary_NonBF_cat.rep

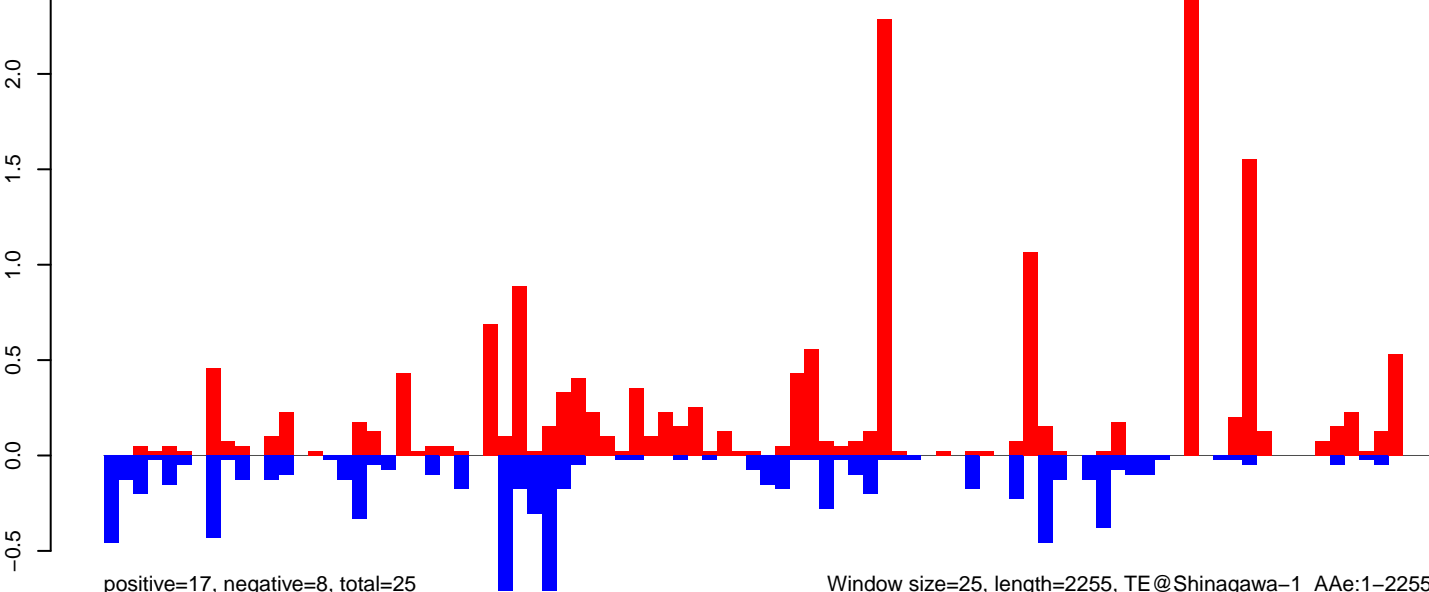

AeAeg_Ovary_NonBF_cat.18_23.rep

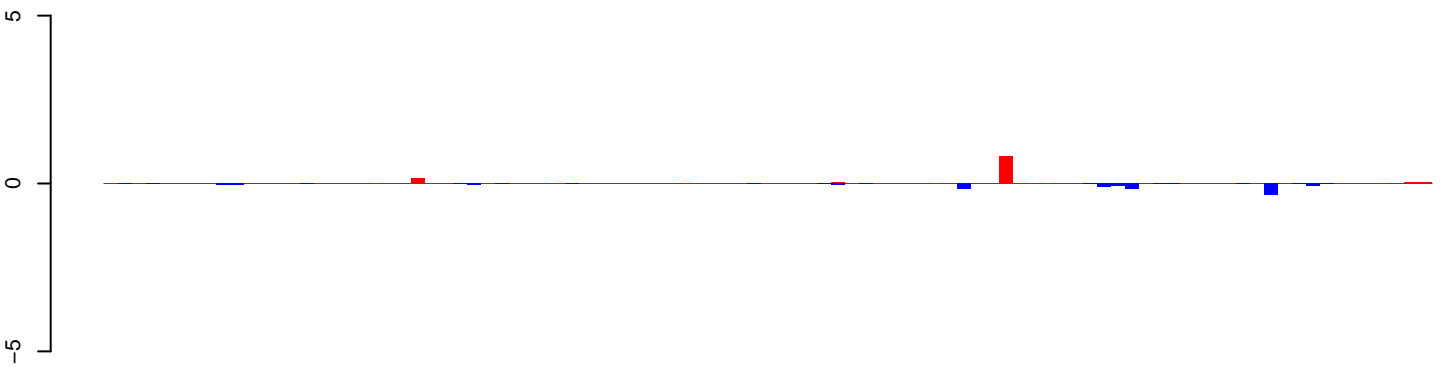

AeAeg_Ovary_NonBF_cat.24_35.rep

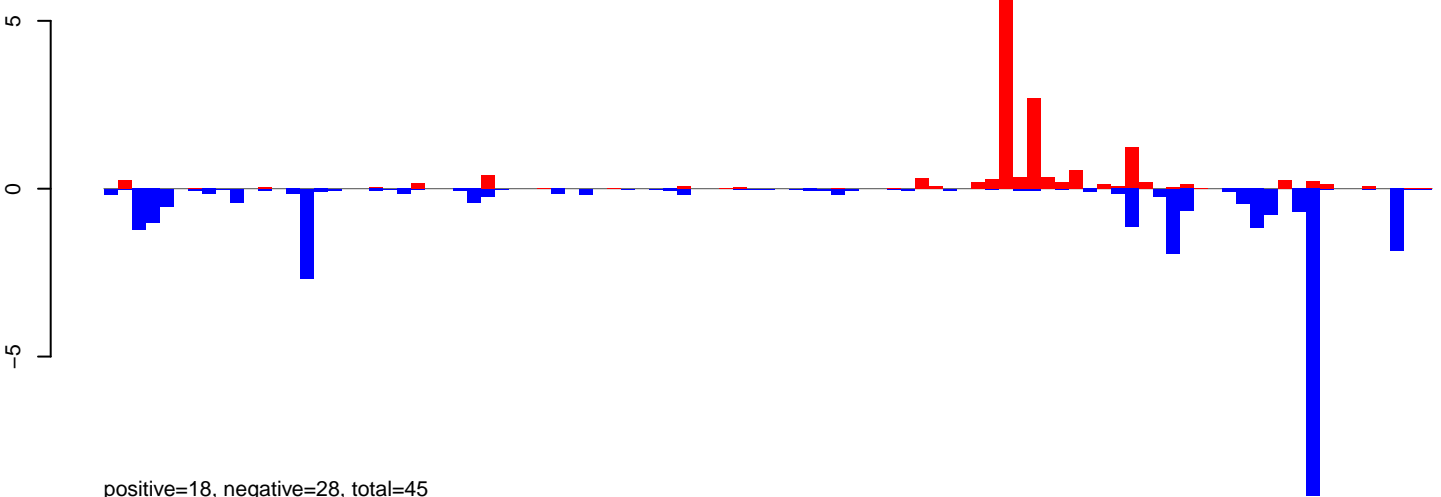

AeAeg_Ovary_NonBF_cat.rep

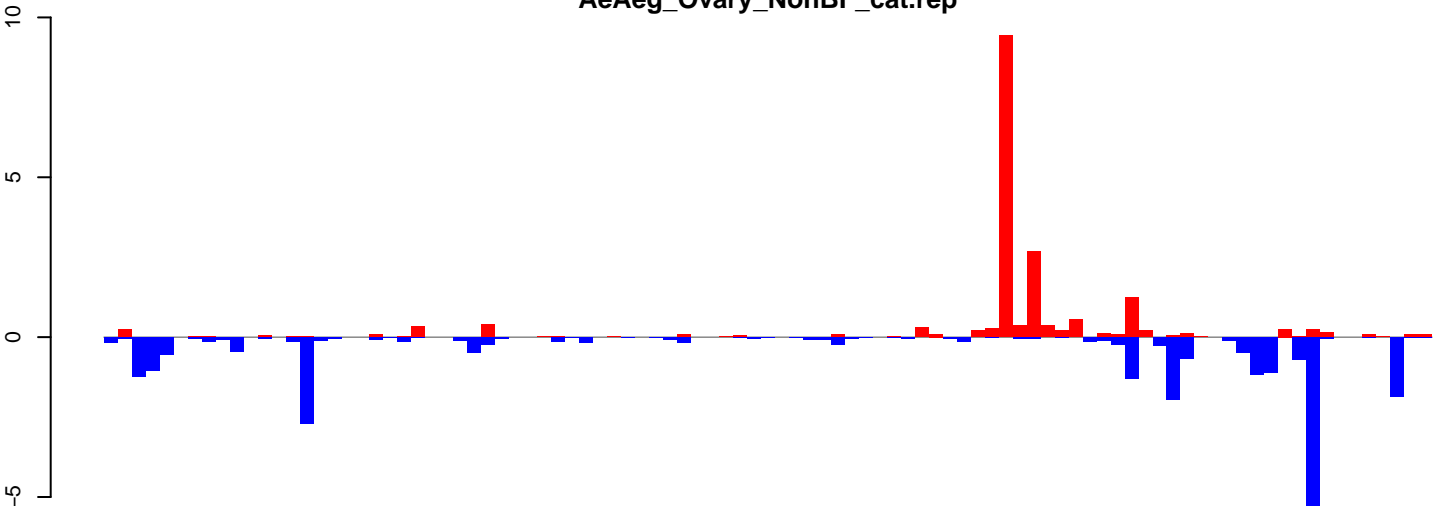

AeAeg_Ovary_NonBF_cat.18_23.rep

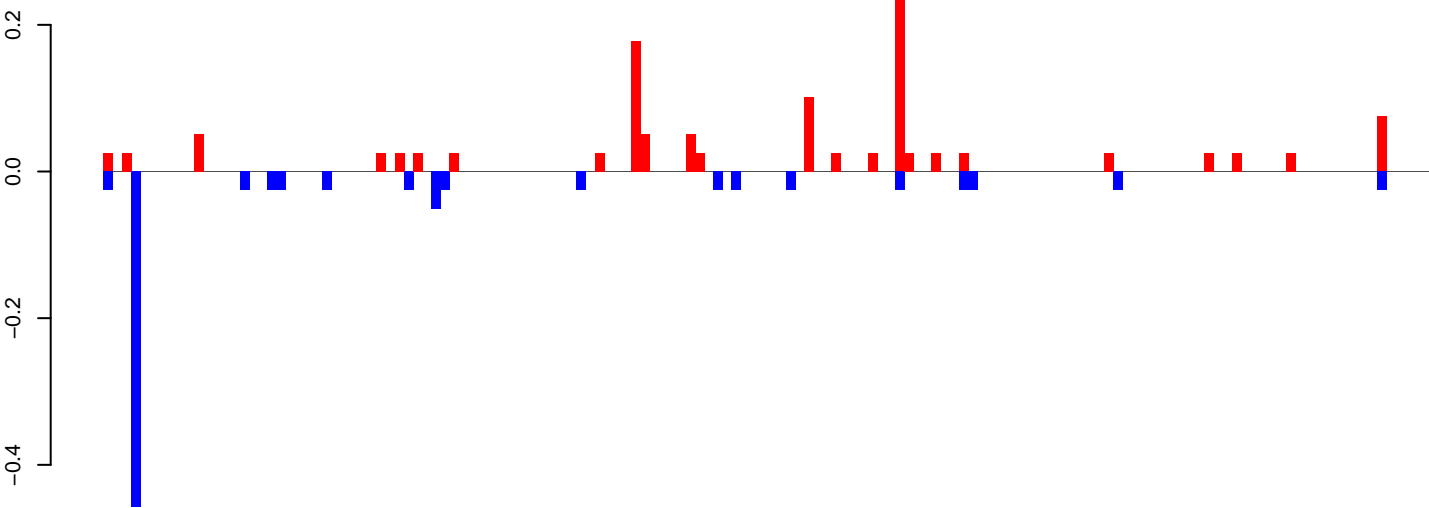

positive=1, negative=1, total=2

AeAeg_Ovary_NonBF_cat.24_35.rep

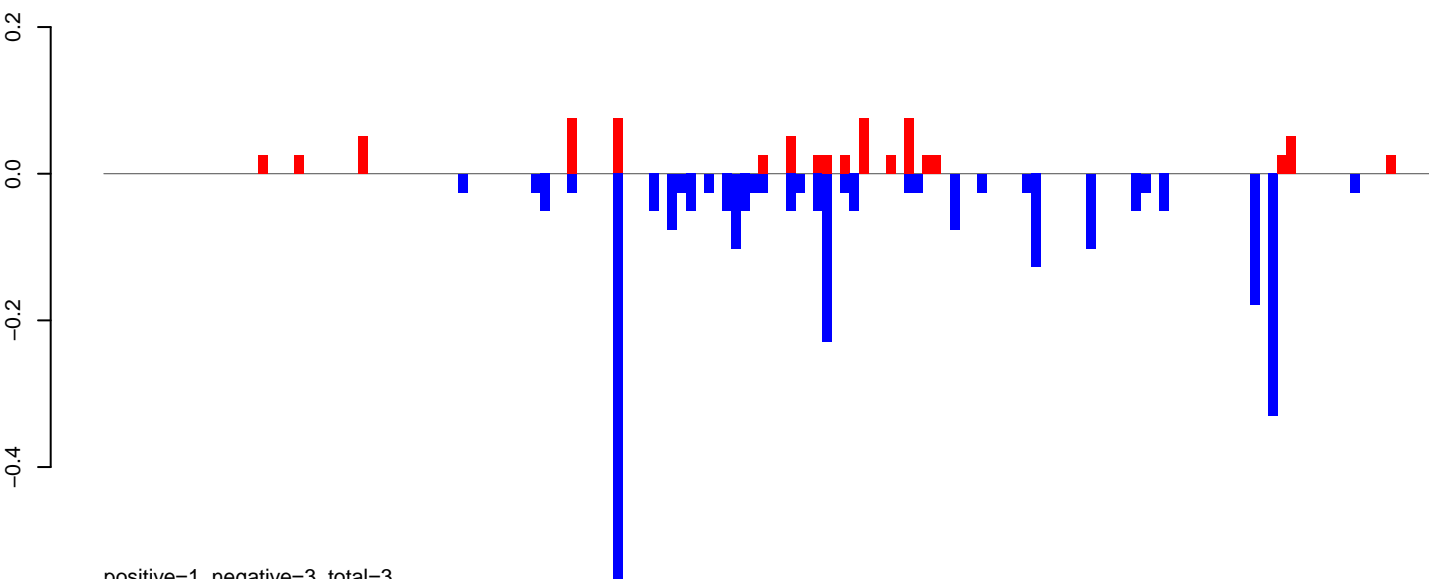

positive=1, negative=3, total=3

AeAeg_Ovary_NonBF_cat.rep

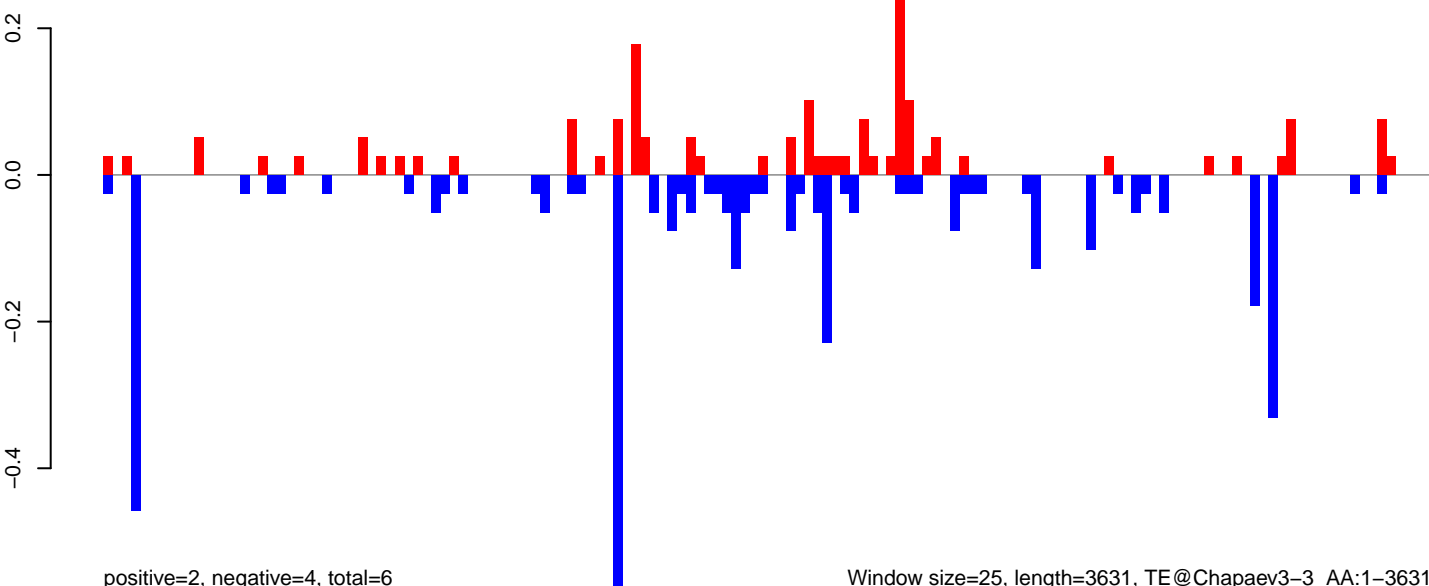

positive=2, negative=4, total=6

Window size=25, length=3631, TE@Chapaev3-3_AA:1-3631

0 1000 2000 3000

AeAeg_Ovary_NonBF_cat.18_23.rep

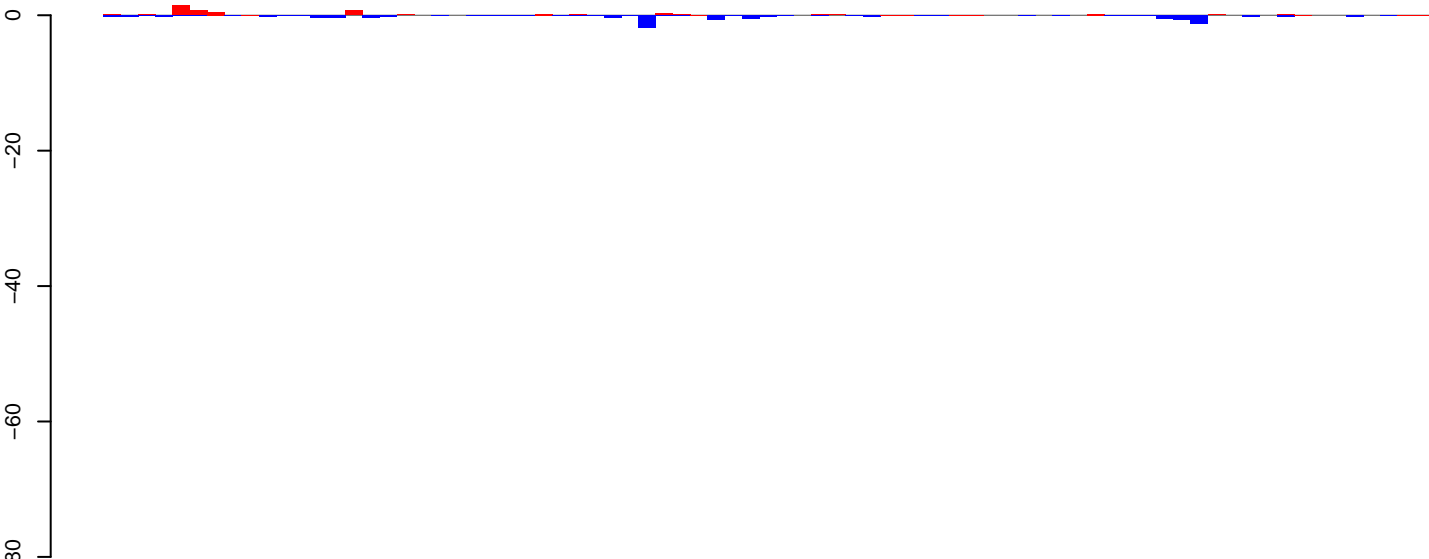

positive=7, negative=11, total=17

AeAeg_Ovary_NonBF_cat.24_35.rep

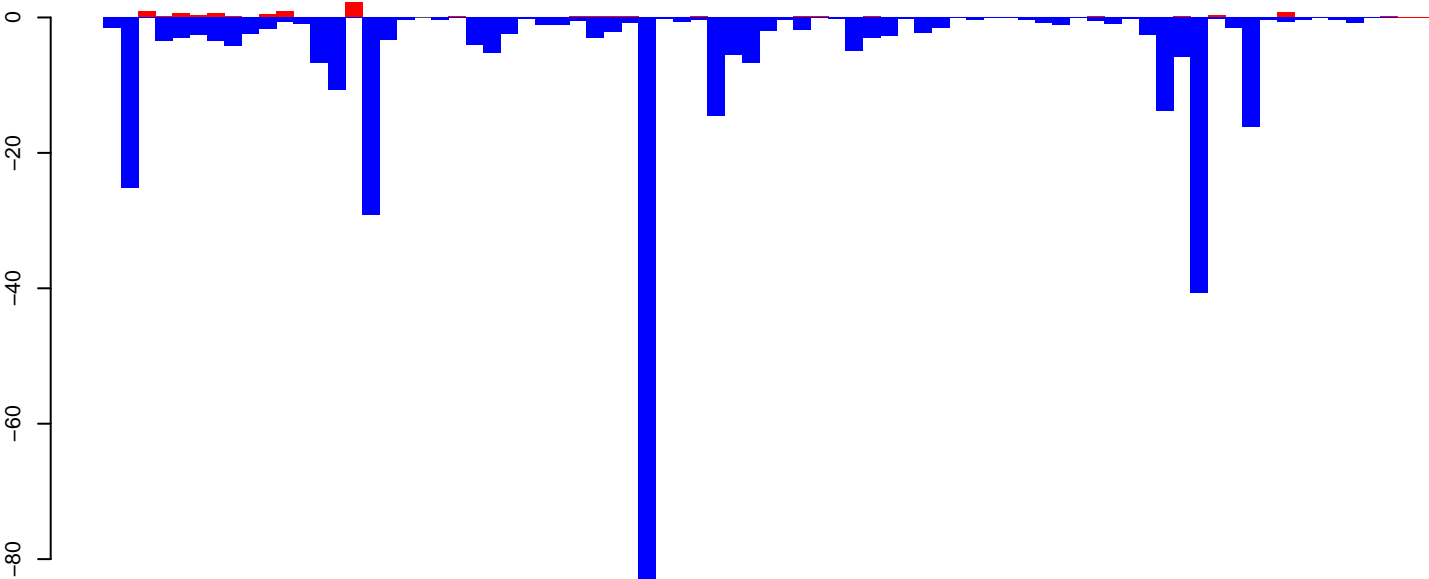

positive=12, negative=343, total=355

AeAeg_Ovary_NonBF_cat.rep

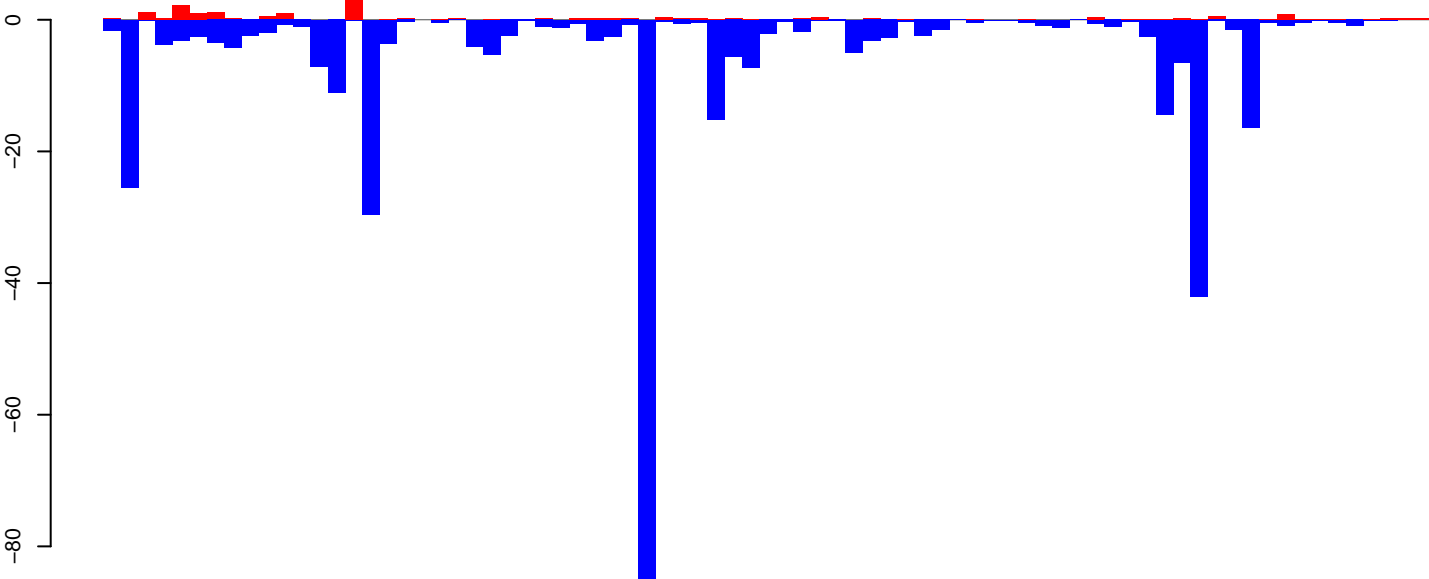

positive=19, negative=354, total=372

Window size=25, length=1921, TE@R=2444-UNKNOWN:1-1921

AeAeg_Ovary_NonBF_cat.18_23.rep

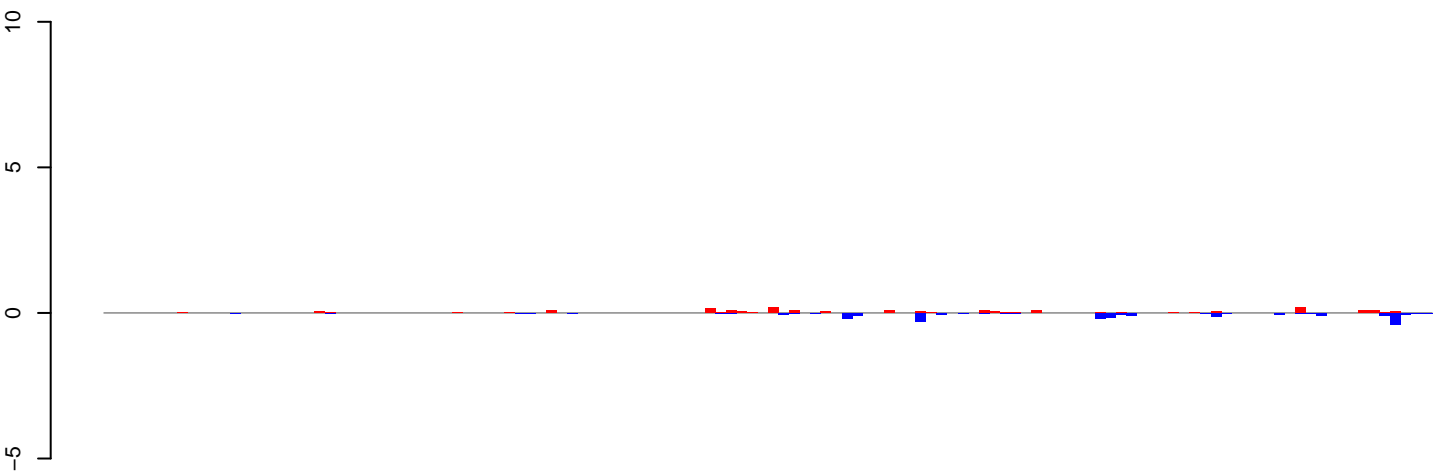

positive=2, negative=2, total=4

AeAeg_Ovary_NonBF_cat.24_35.rep

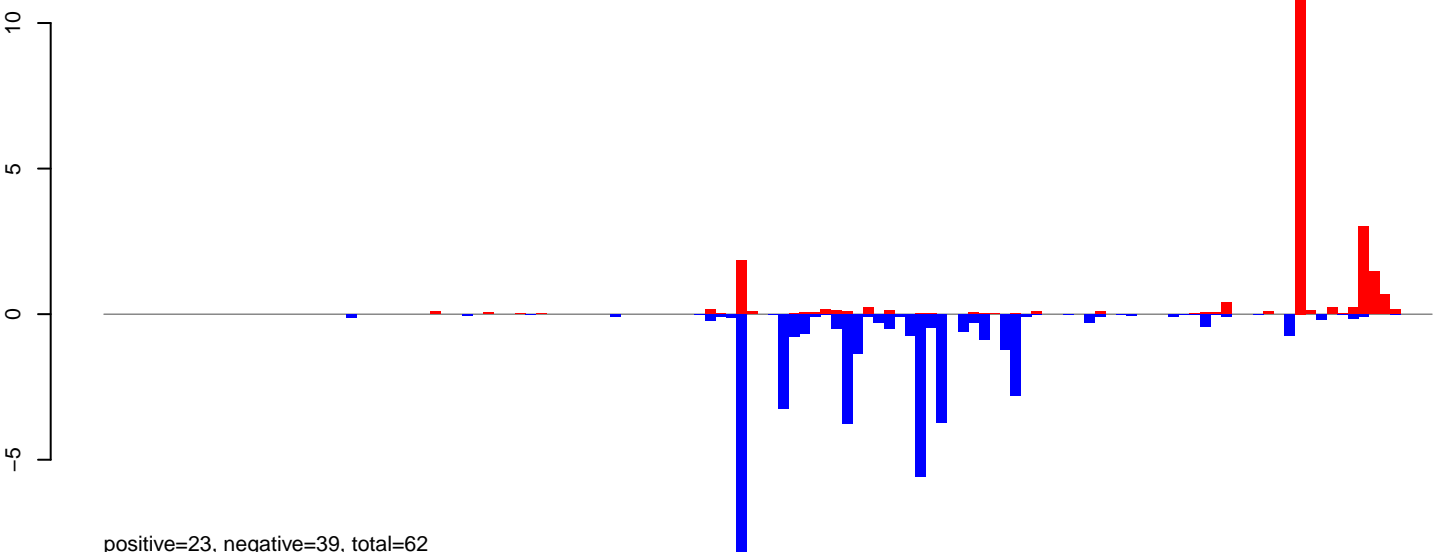

positive=23, negative=39, total=62

AeAeg_Ovary_NonBF_cat.rep

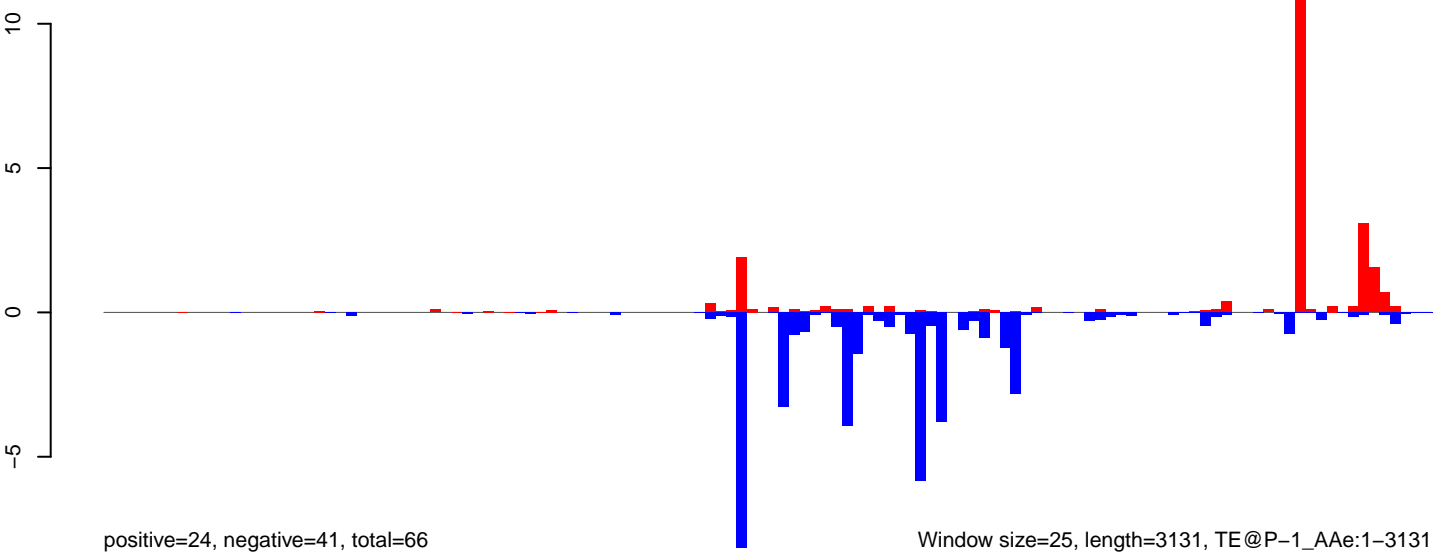

positive=24, negative=41, total=66

Window size=25, length=3131, TE@P-1_A Ae:1-3131

0 500 1000 1500 2000 2500 3000

AeAeg_Ovary_NonBF_cat.18_23.rep

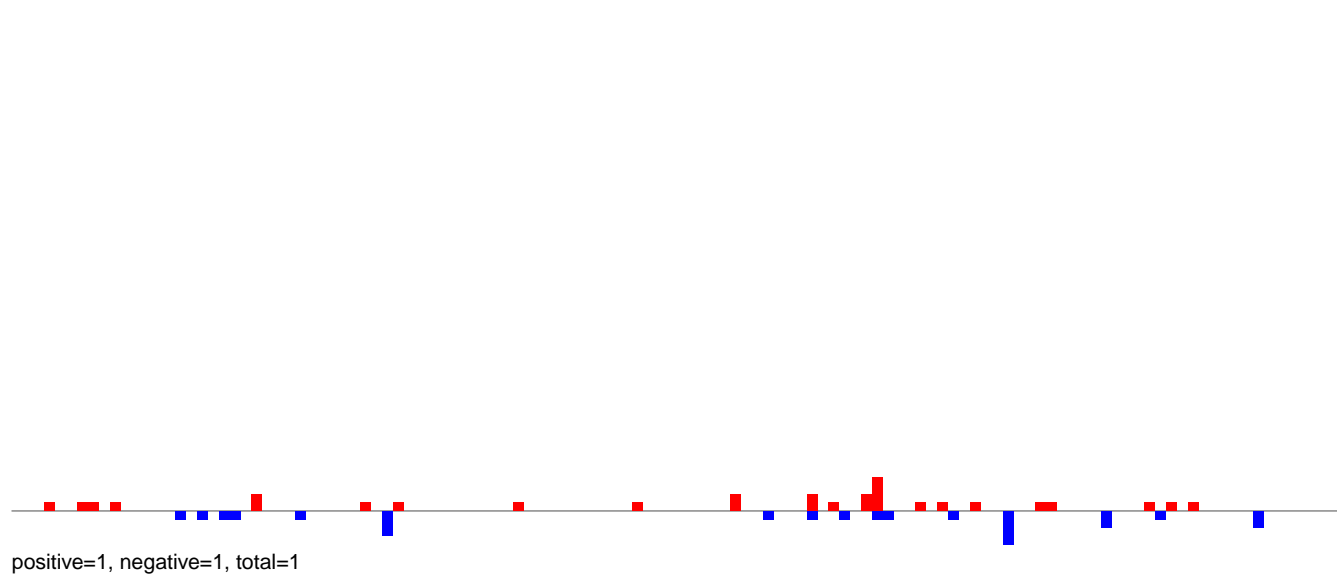

AeAeg_Ovary_NonBF_cat.24_35.rep

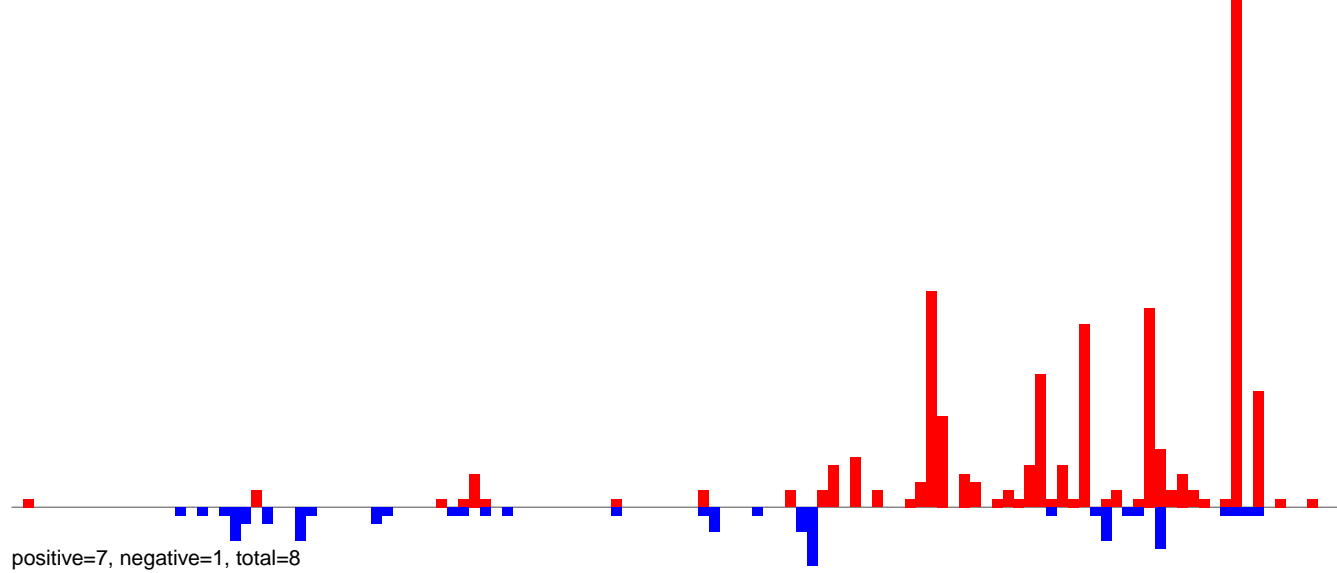

AeAeg_Ovary_NonBF_cat.rep

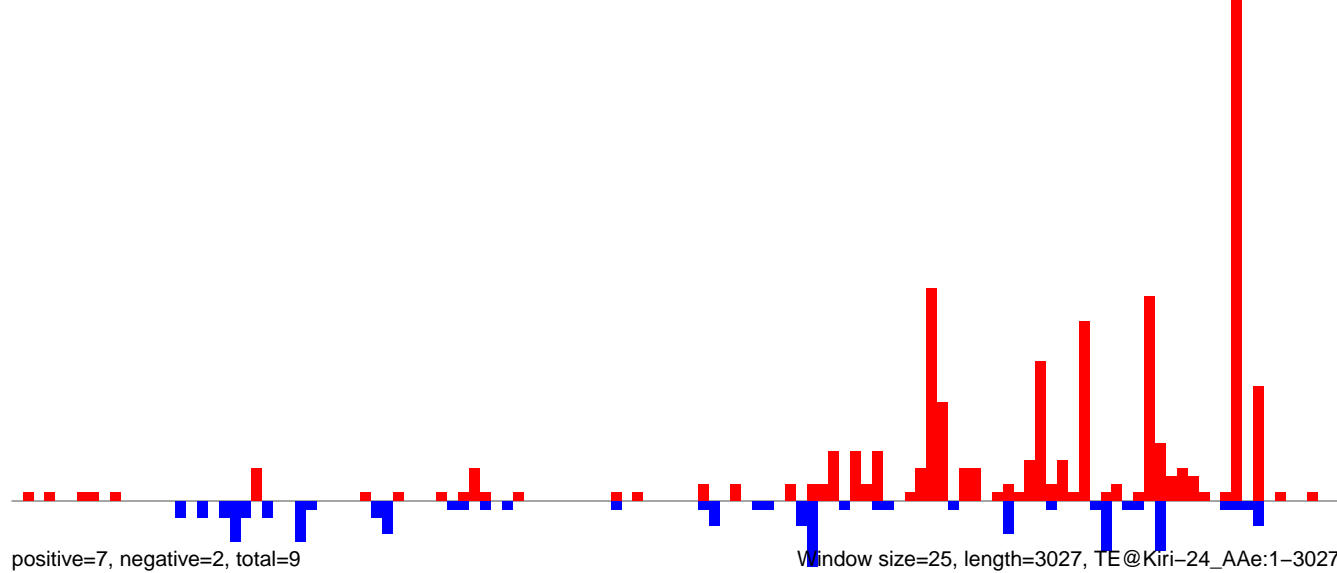

AeAeg_Ovary_NonBF_cat.18_23.rep

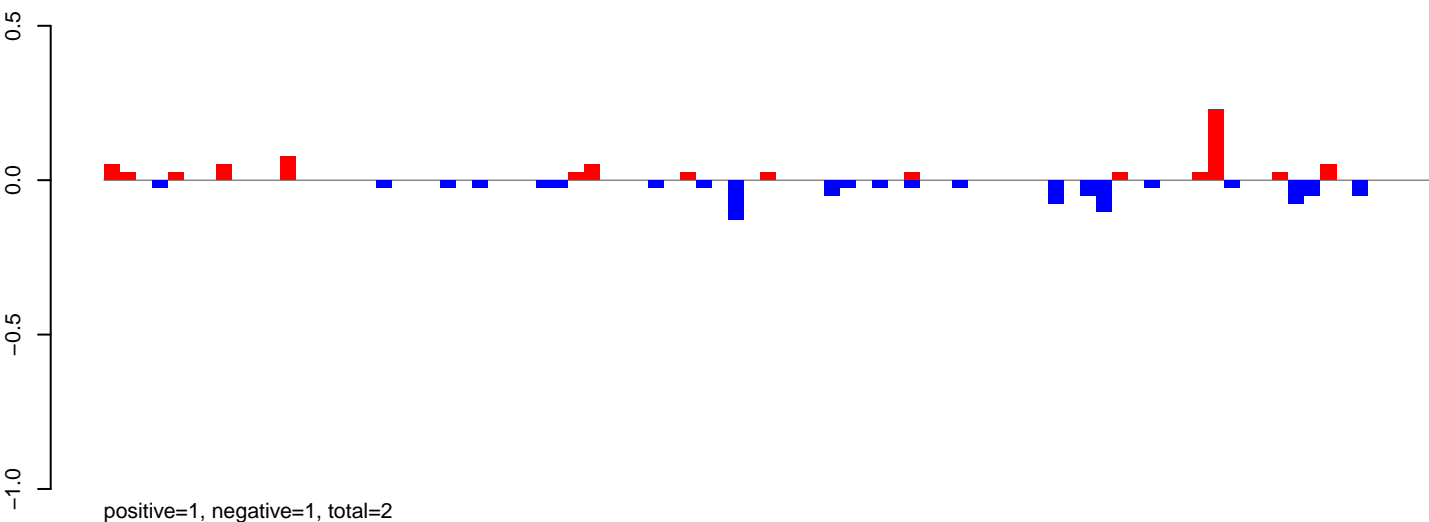

AeAeg_Ovary_NonBF_cat.24_35.rep

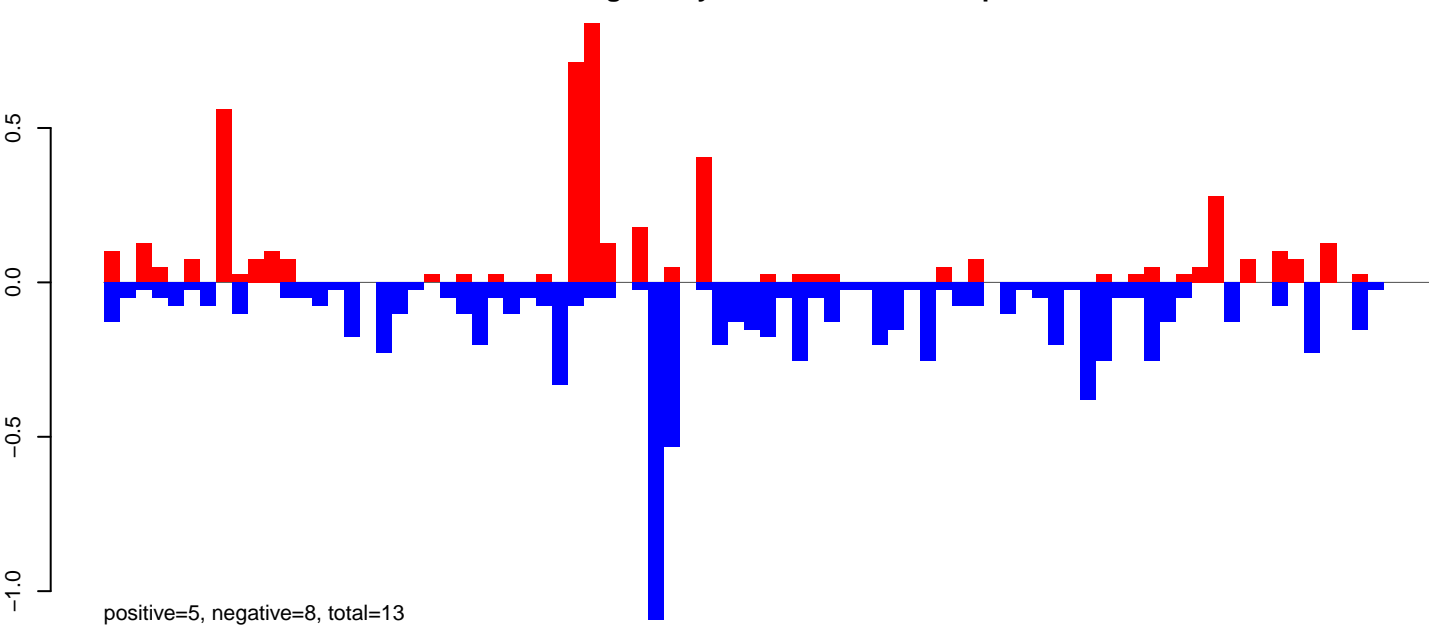

AeAeg_Ovary_NonBF_cat.rep

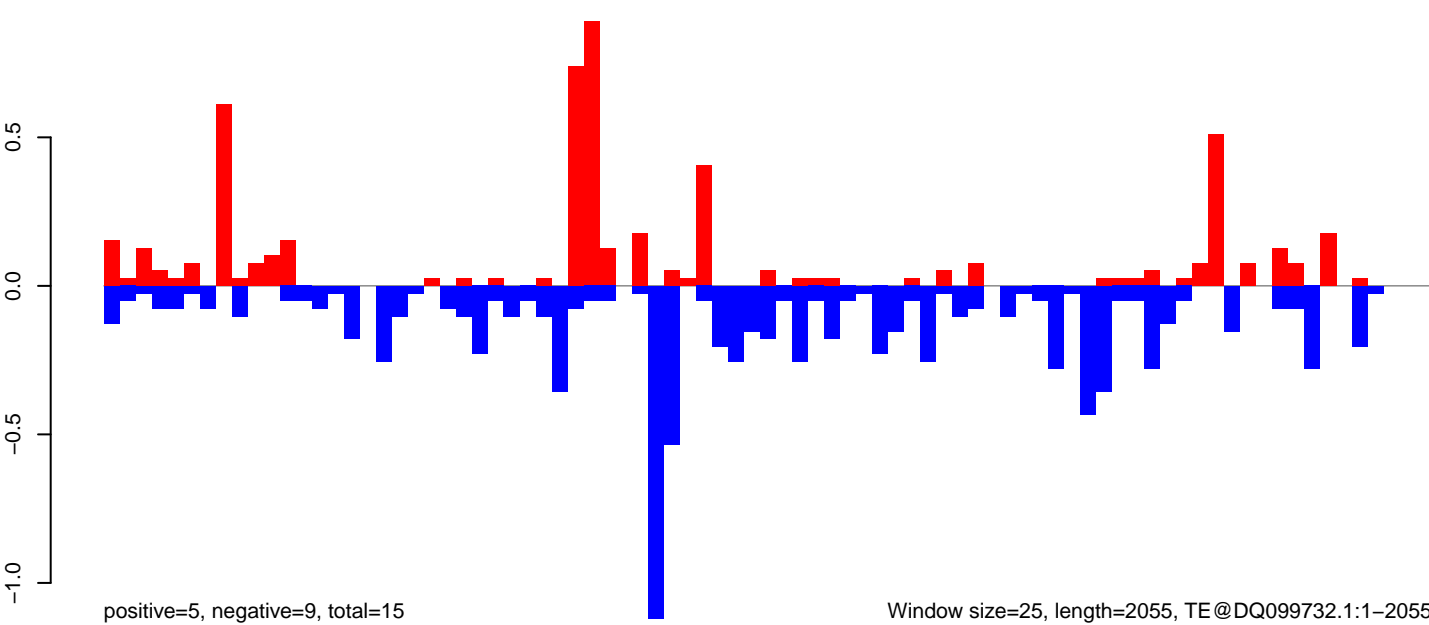

Window size=25, length=2055, TE@DQ099732.1:1-2055

AeAeg_Ovary_NonBF_cat.18_23.rep

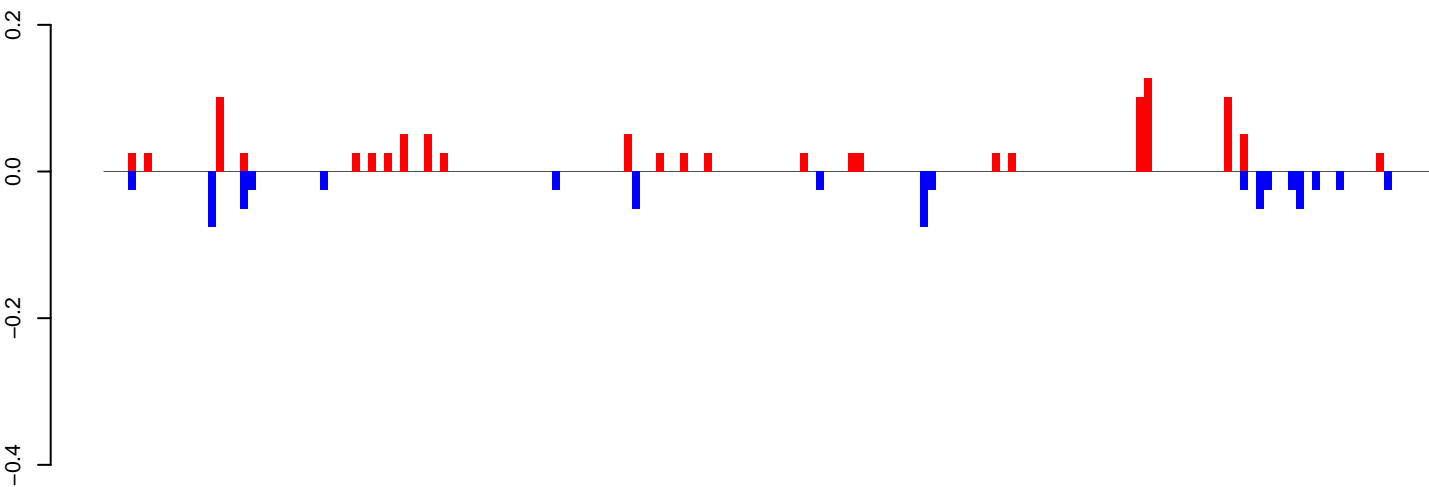

positive=1, negative=1, total=2

AeAeg_Ovary_NonBF_cat.24_35.rep

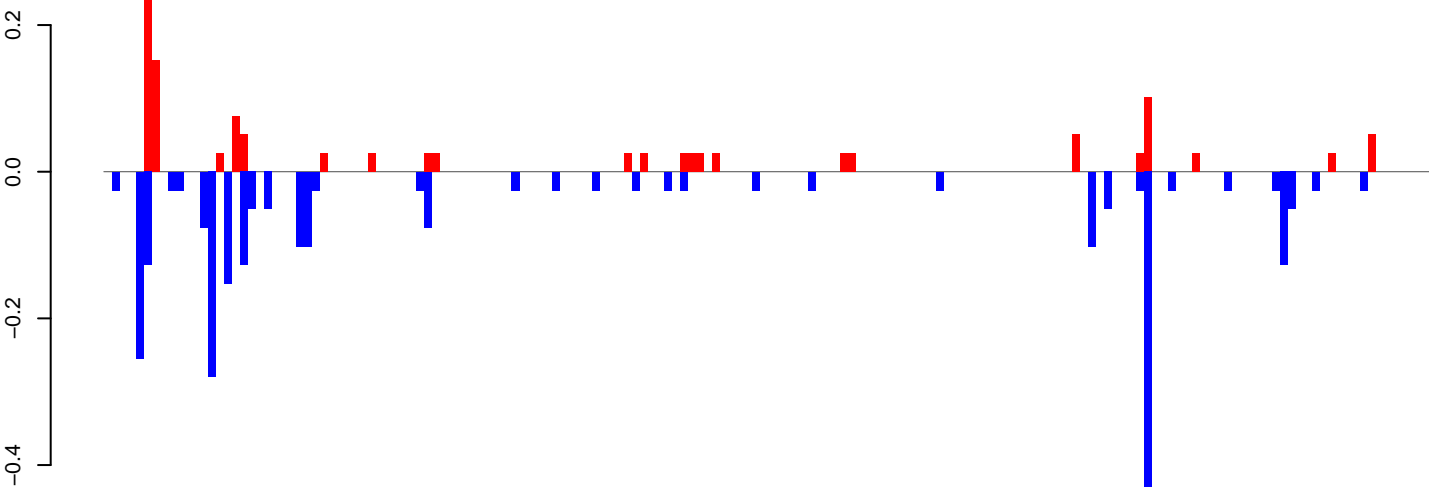

positive=1, negative=3, total=4

AeAeg_Ovary_NonBF_cat.rep

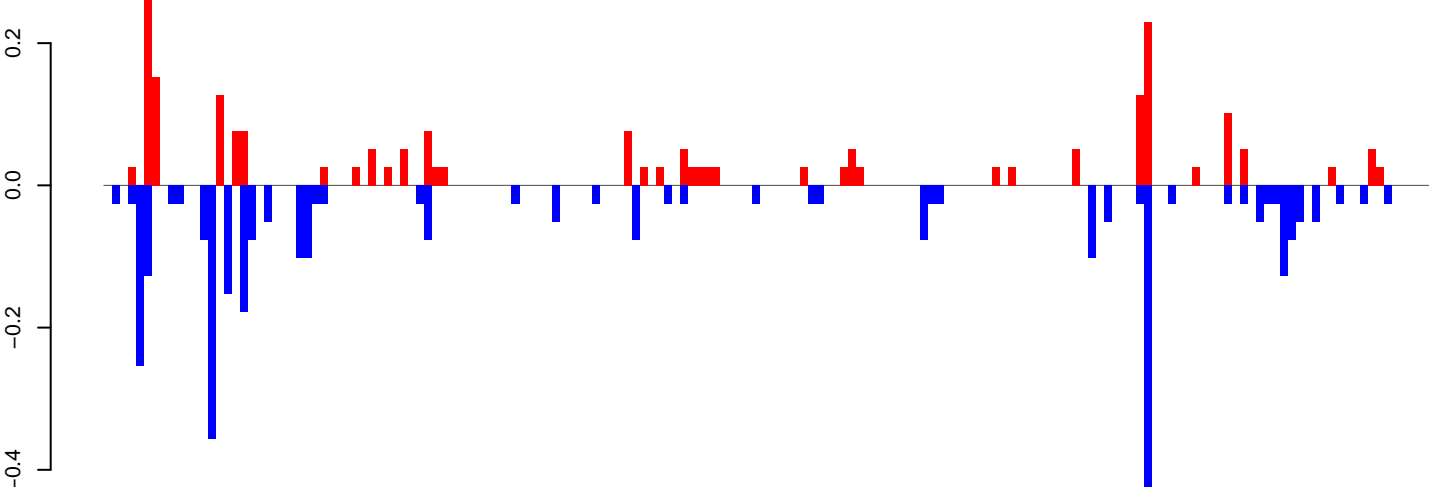

positive=2, negative=3, total=6

Window size=25, length=4137, TE@BEL-61_AA-LTR-I:1-4137

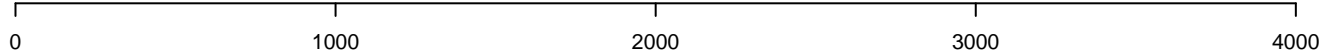

AeAeg_Ovary_NonBF_cat.18_23.rep

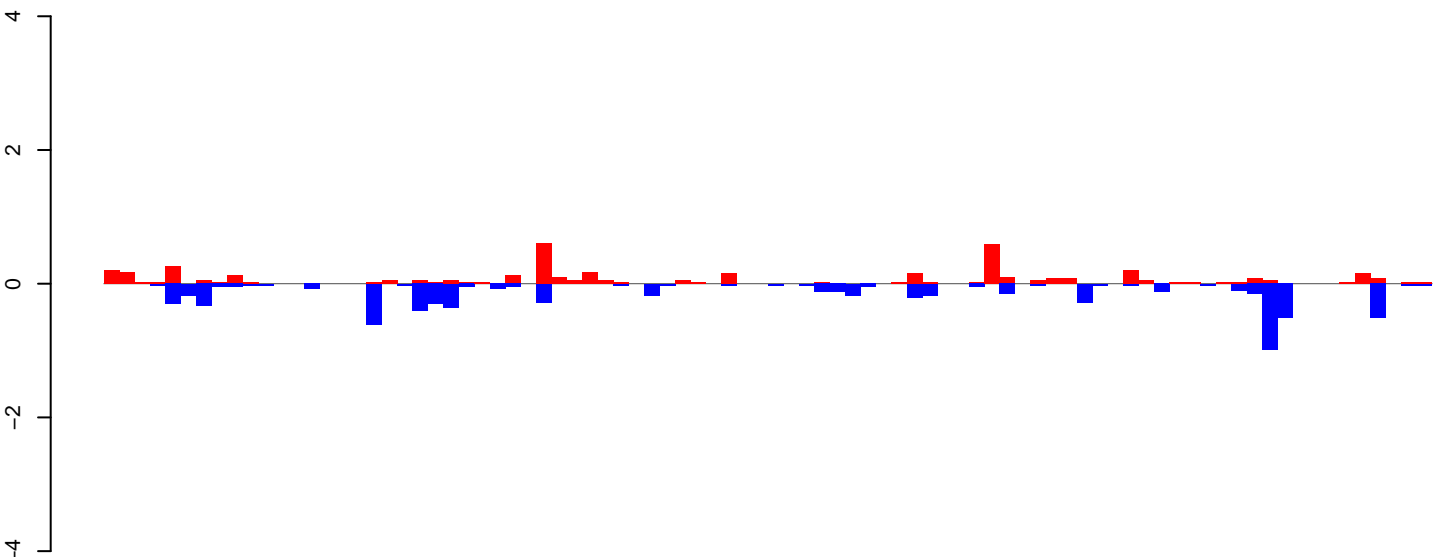

positive=4, negative=7, total=12

AeAeg_Ovary_NonBF_cat.24_35.rep

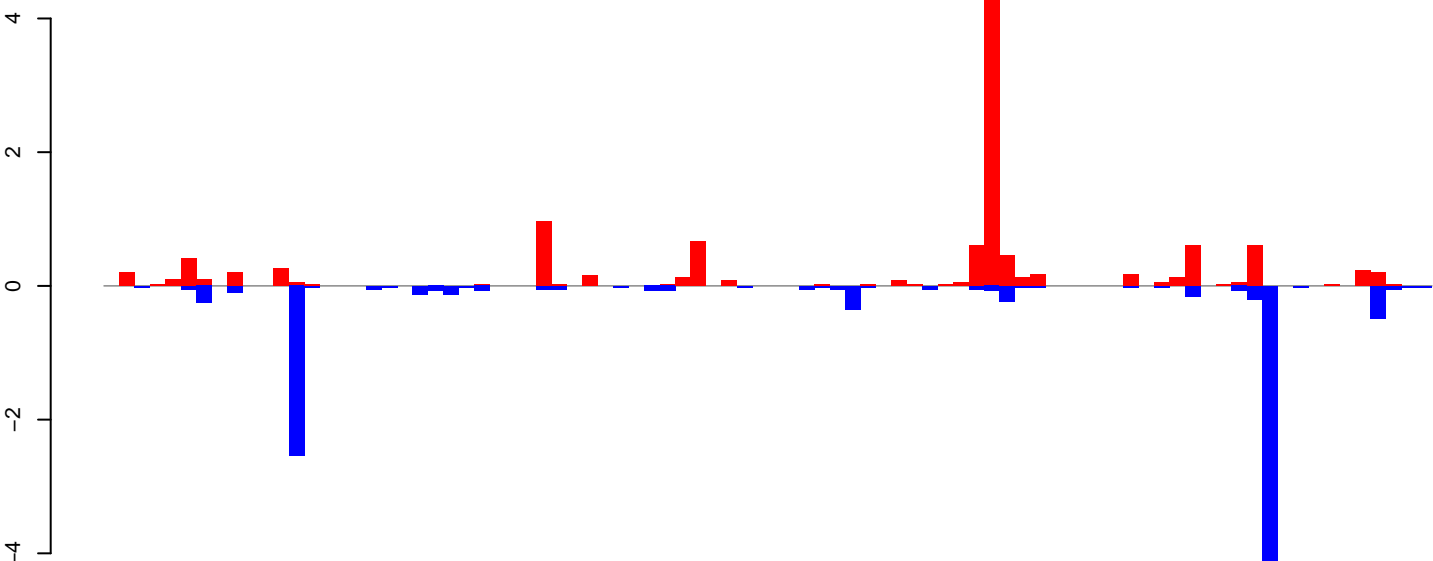

positive=11, negative=11, total=22

AeAeg_Ovary_NonBF_cat.rep

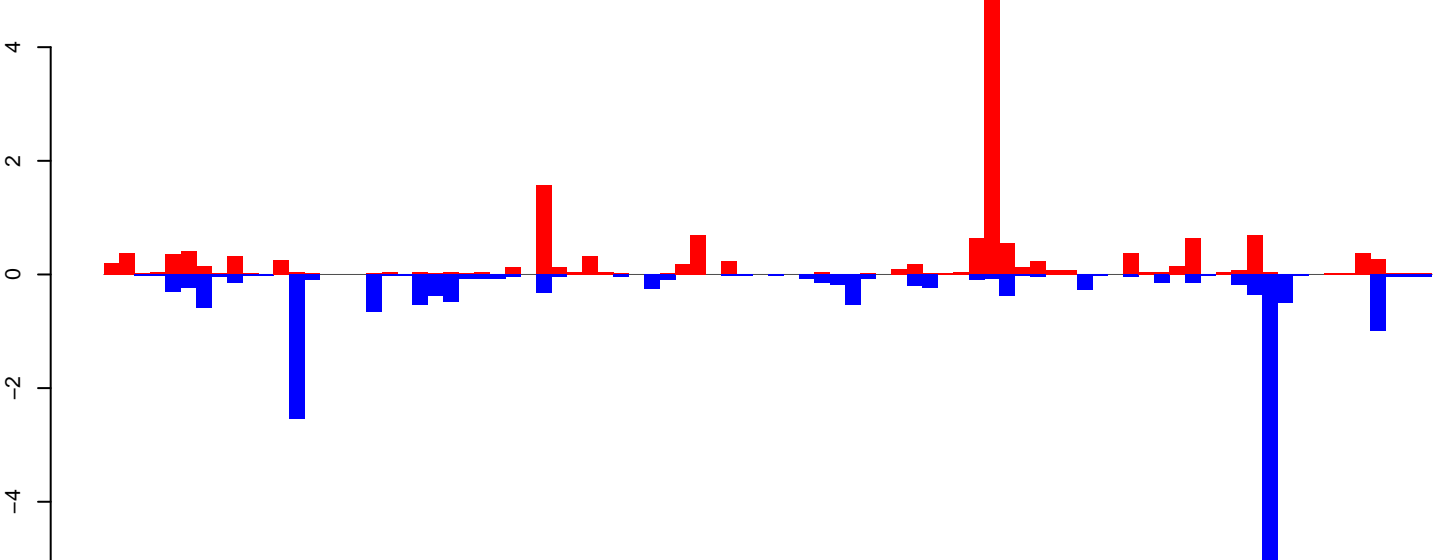

positive=16, negative=18, total=34

Window size=25, length=2142, TE@AF208680.1:1-2142

AeAeg_Ovary_NonBF_cat.18_23.rep

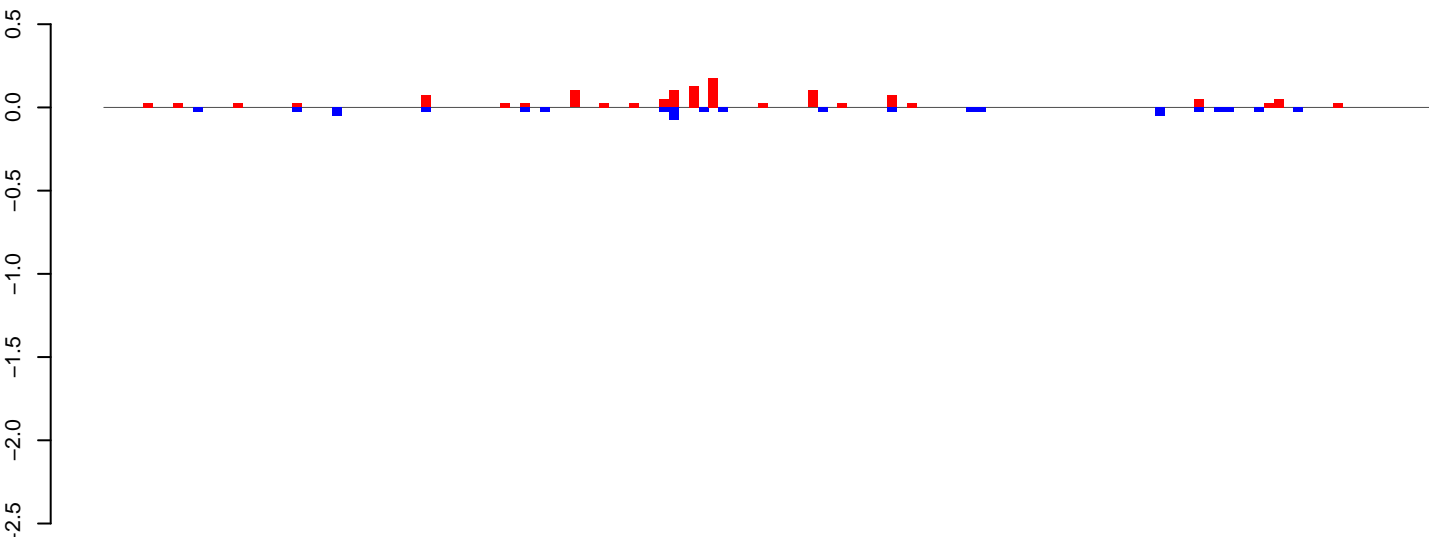

positive=1, negative=1, total=2

AeAeg_Ovary_NonBF_cat.24_35.rep

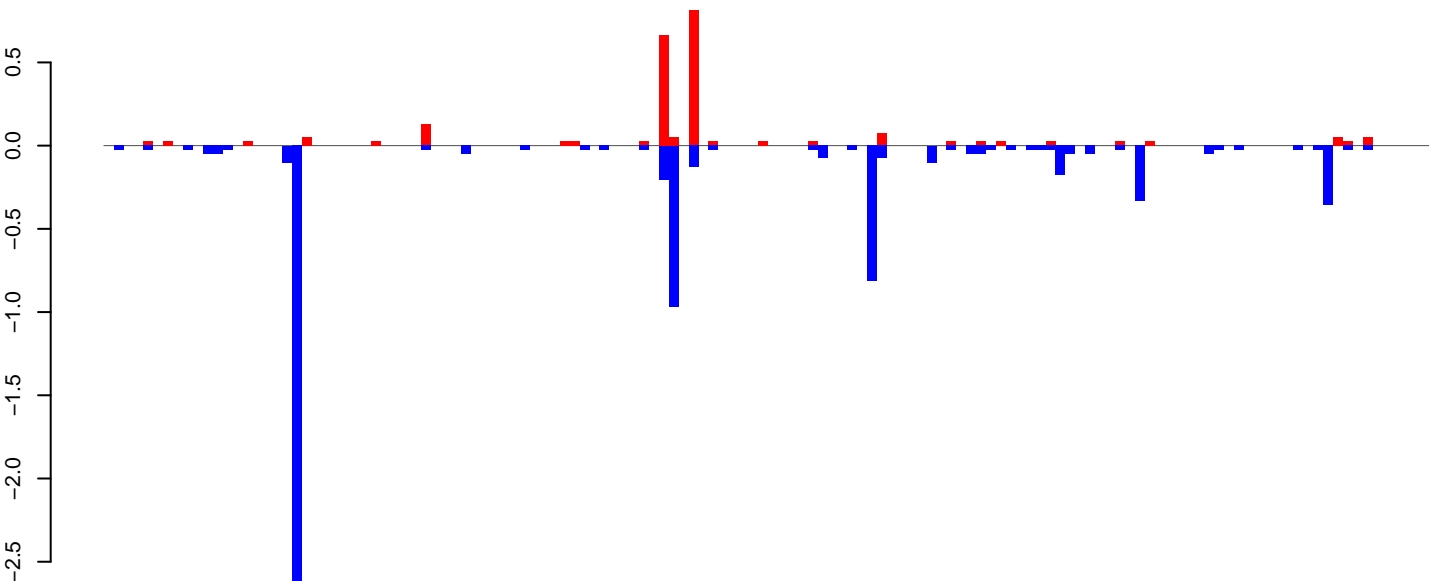

positive=2, negative=7, total=9

AeAeg_Ovary_NonBF_cat.rep

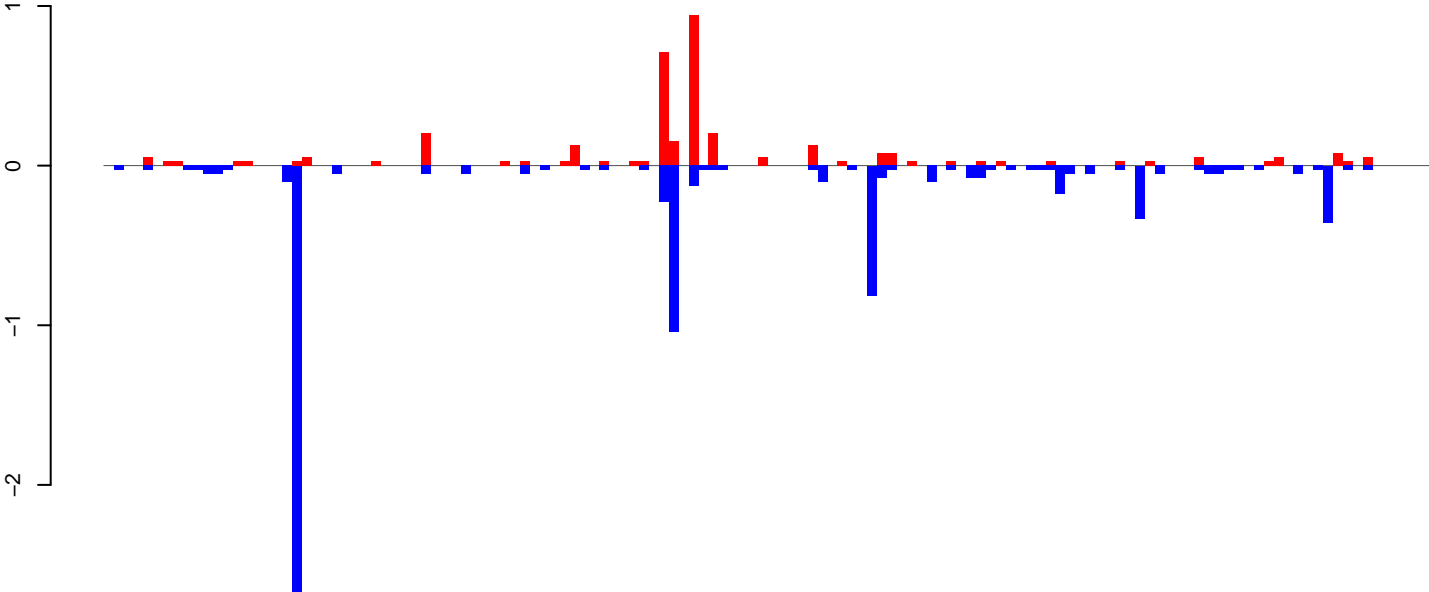

positive=4, negative=8, total=11

Window size=25, length=3340, TE@TF001044-Ty1_copia_Ele178:1-3340

0 500 1000 1500 2000 2500 3000 3500

AeAeg_Ovary_NonBF_cat.18_23.rep

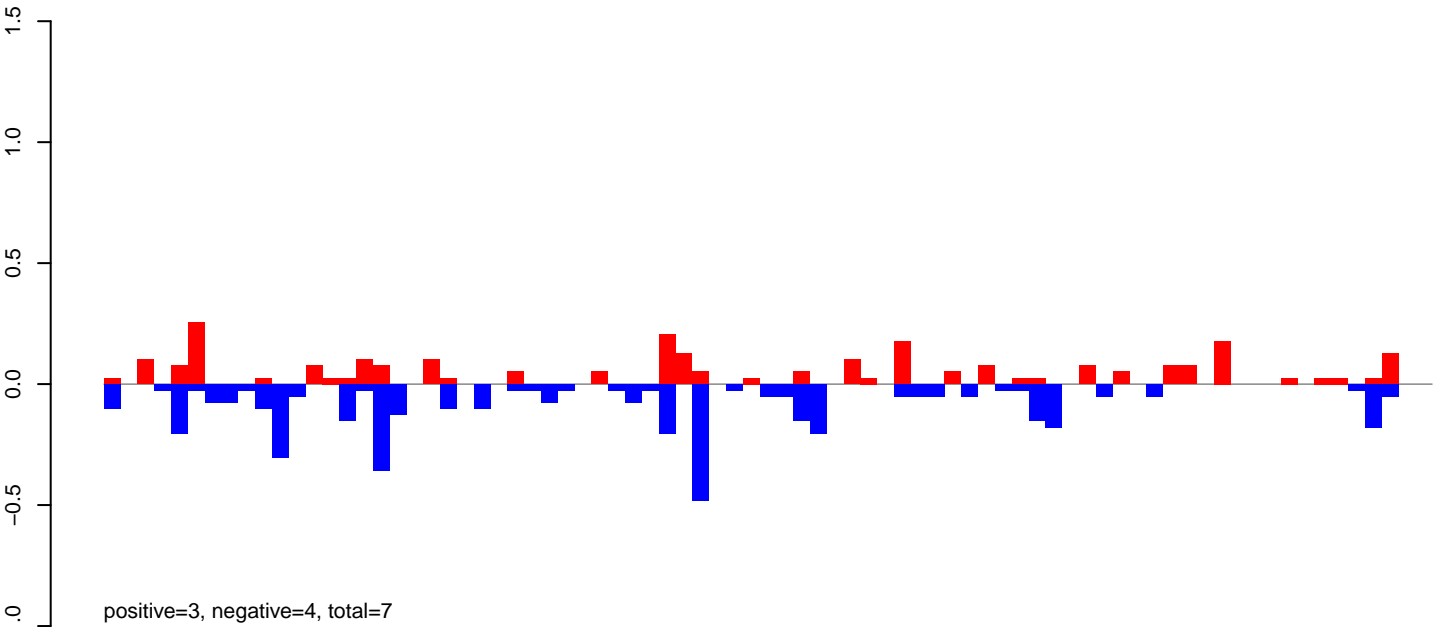

AeAeg_Ovary_NonBF_cat.24_35.rep

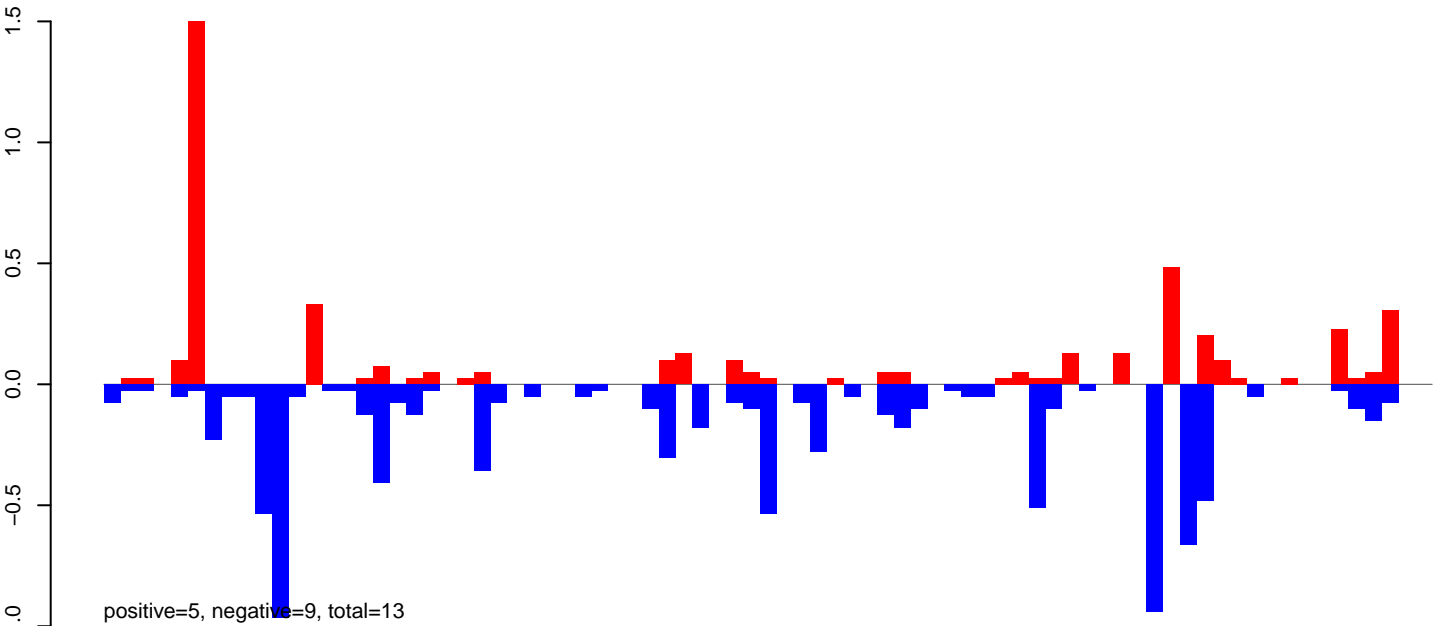

AeAeg_Ovary_NonBF_cat.rep

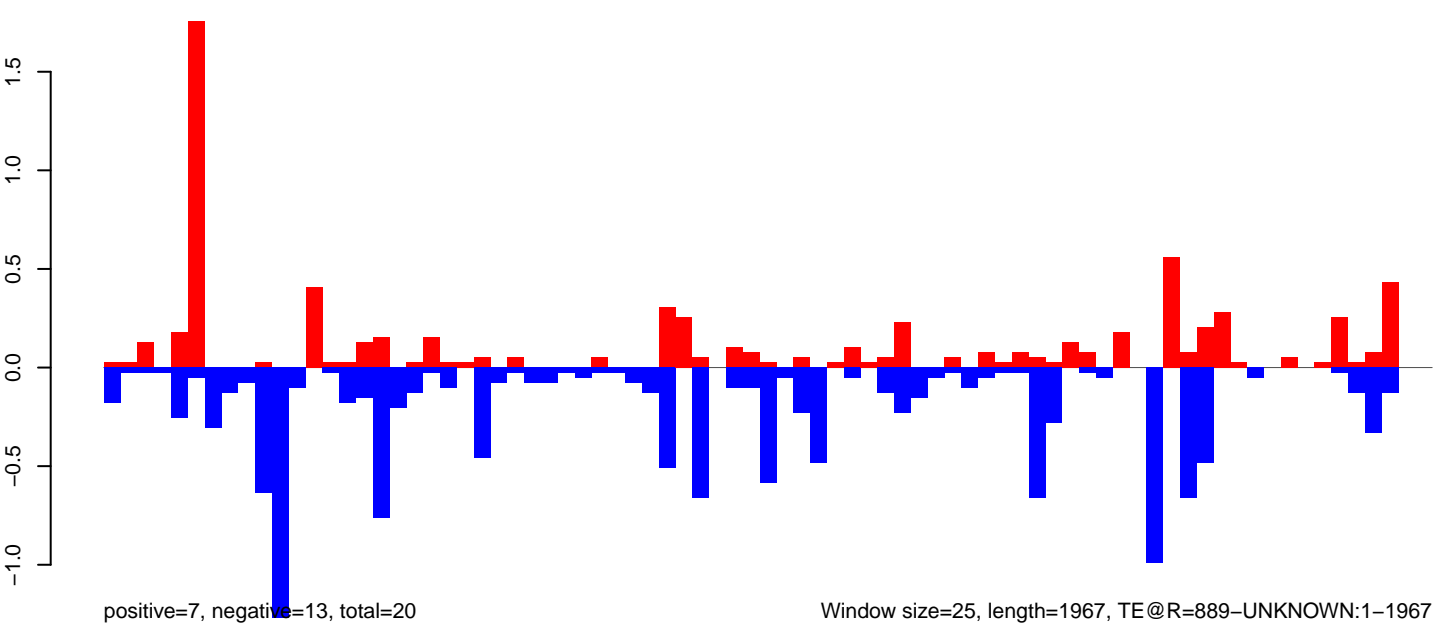

Window size=25, length=1967, TE@R=889-UNKNOWN:1-1967

AeAeg_Ovary_NonBF_cat.18_23.rep

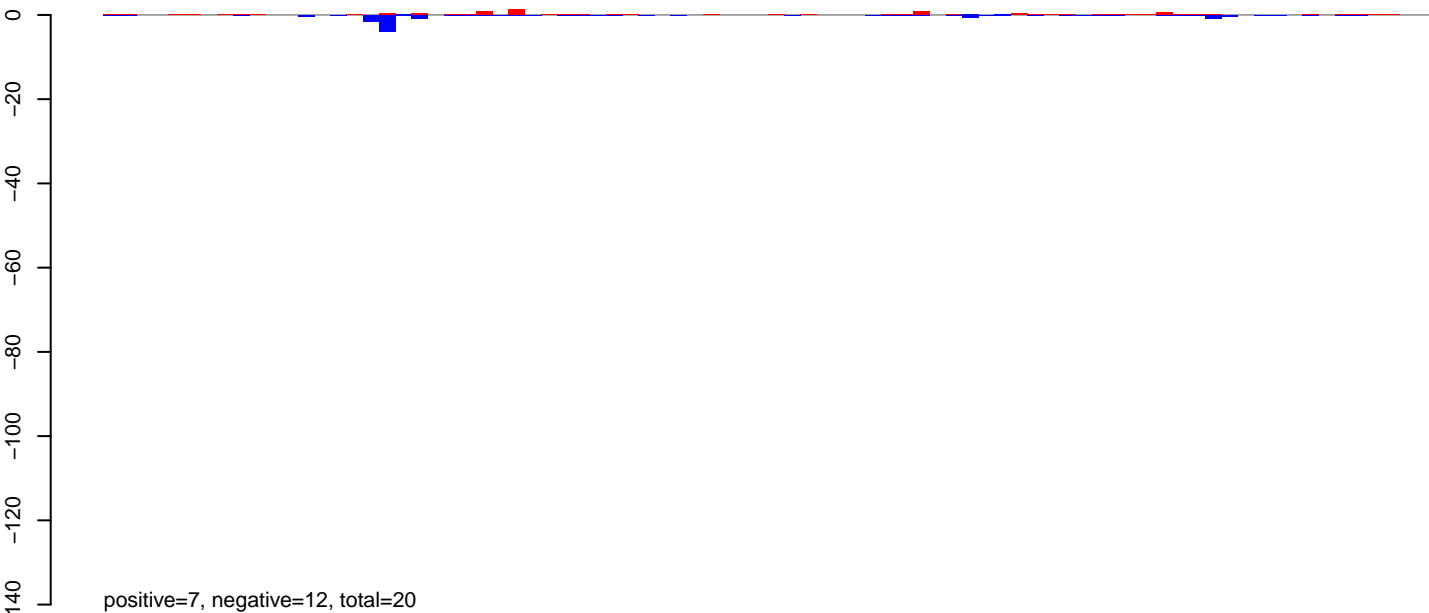

AeAeg_Ovary_NonBF_cat.24_35.rep

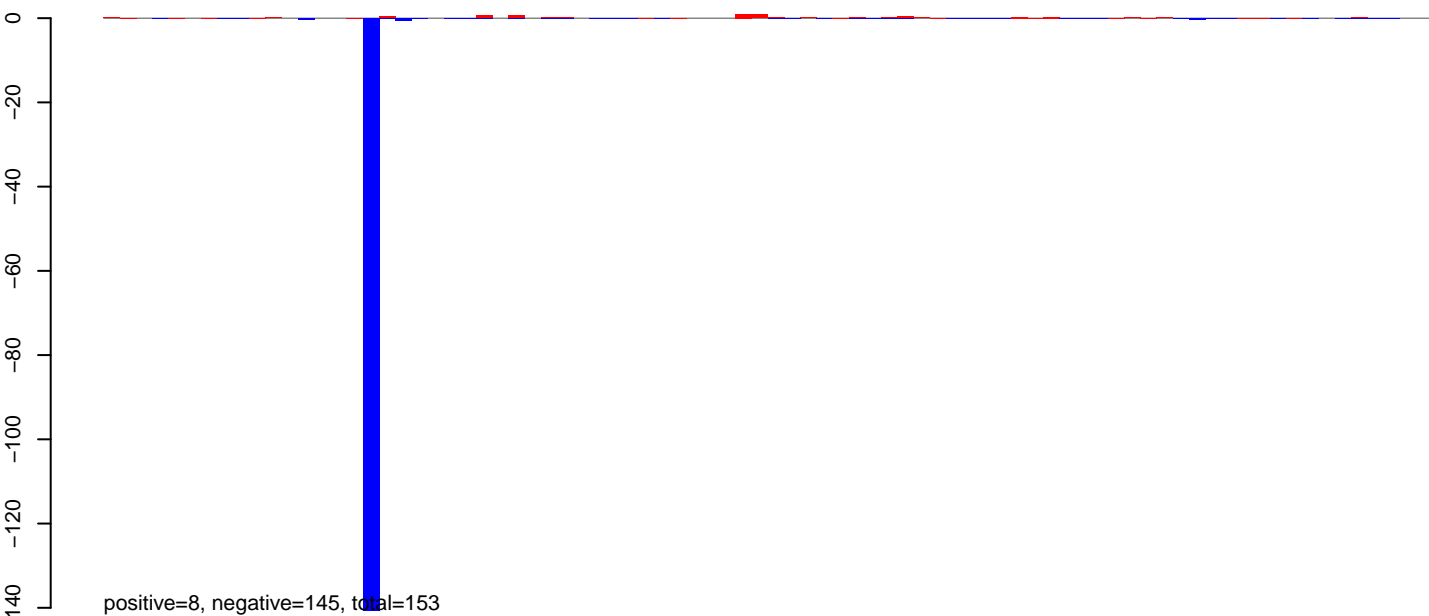

AeAeg_Ovary_NonBF_cat.rep

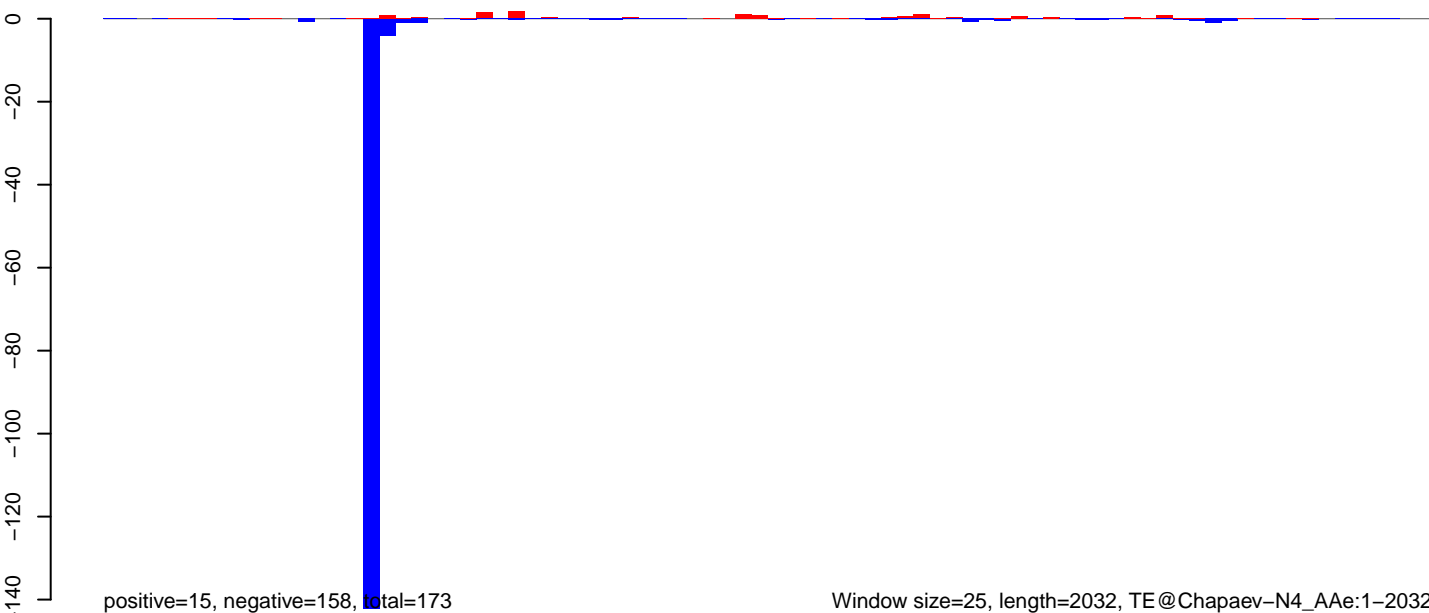

AeAeg_Ovary_NonBF_cat.18_23.rep

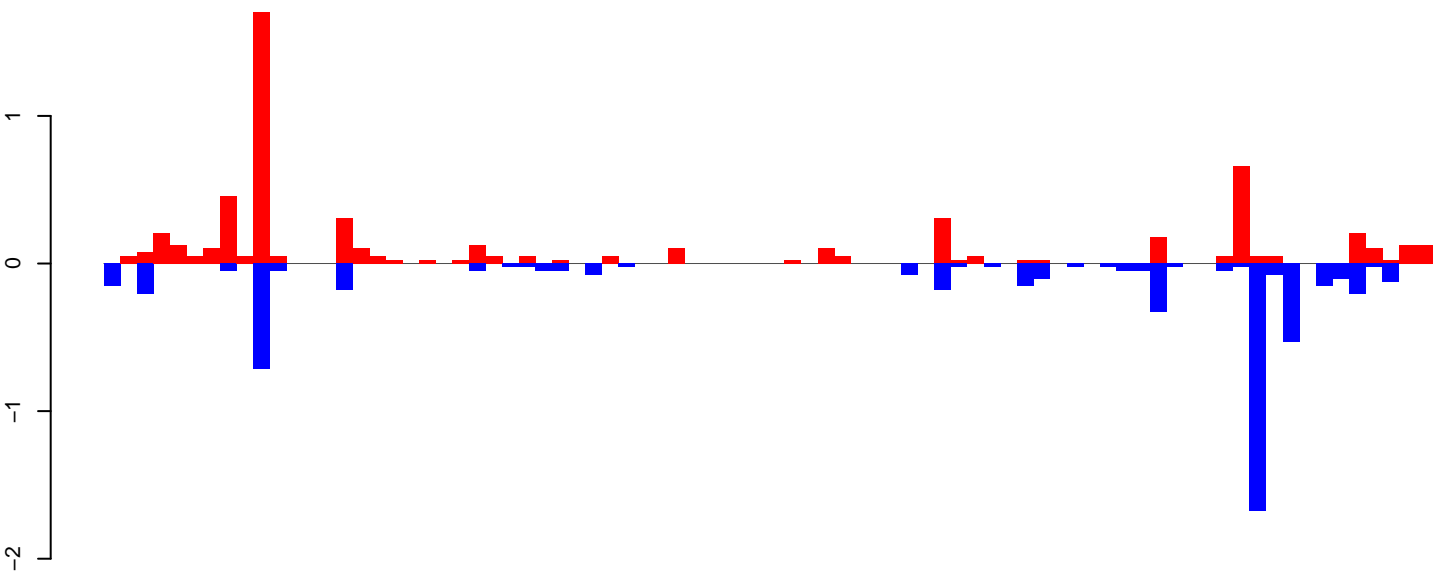

positive=6, negative=6, total=12

AeAeg_Ovary_NonBF_cat.24_35.rep

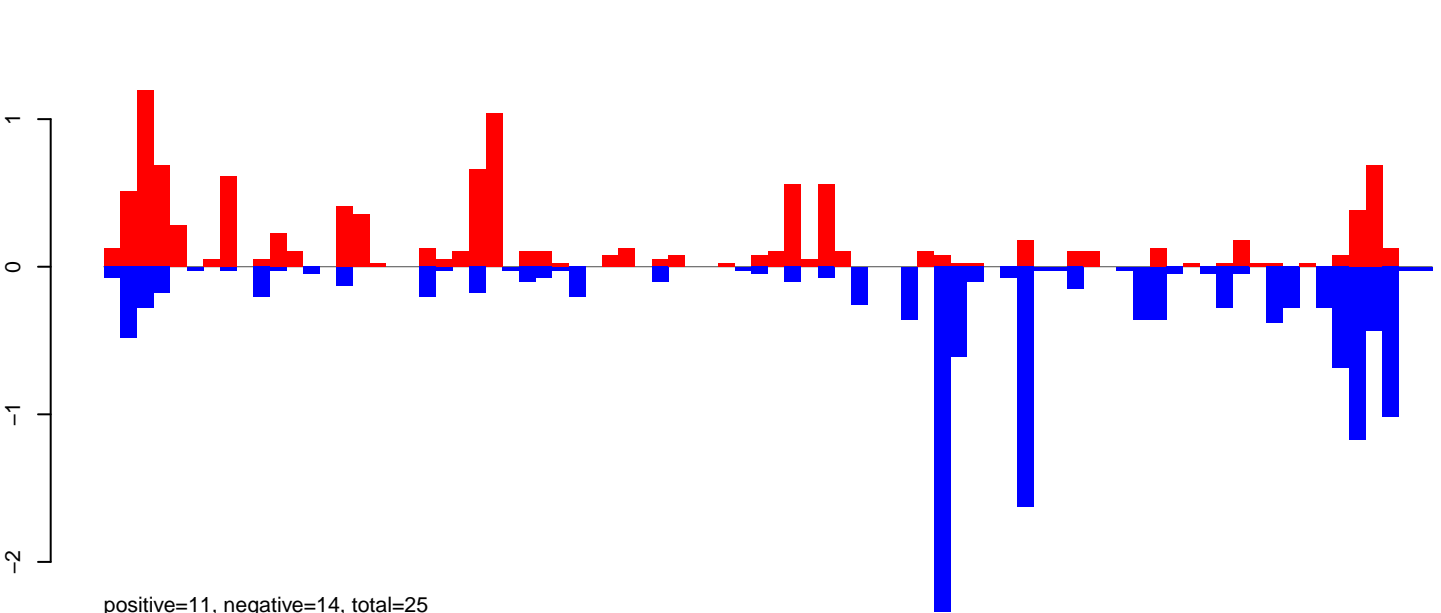

positive=11, negative=14, total=25

AeAeg_Ovary_NonBF_cat.rep

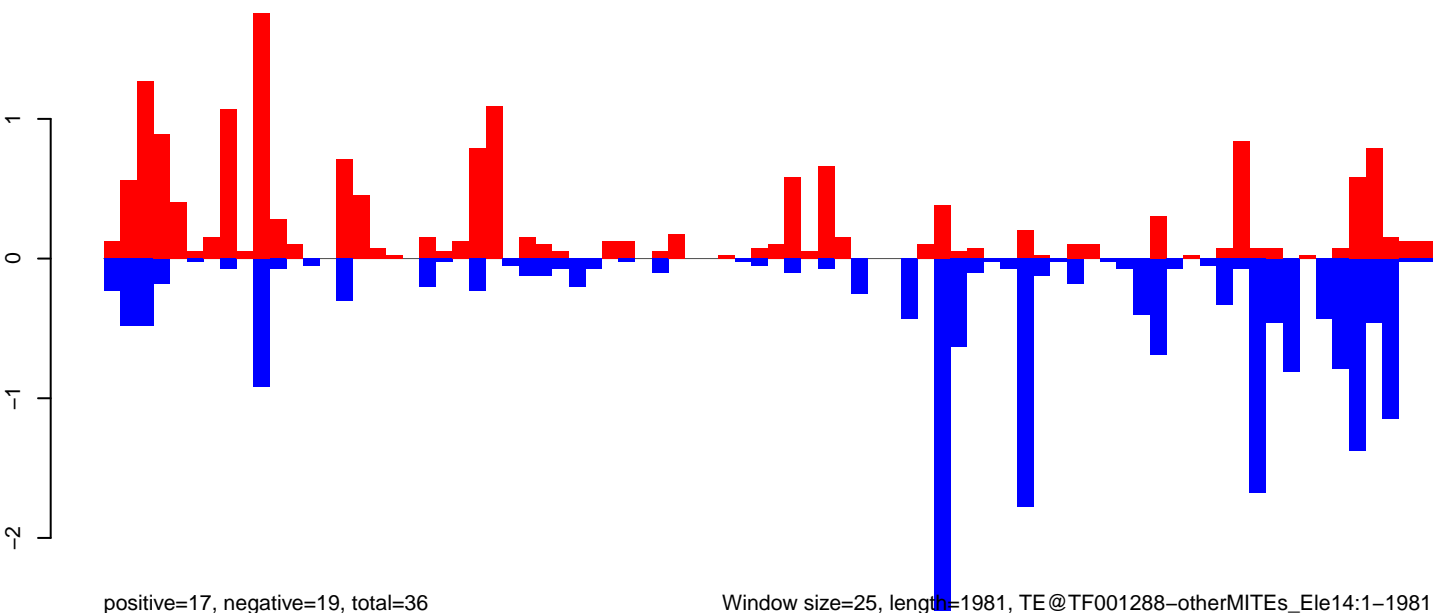

positive=17, negative=19, total=36

Window size=25, length=1981, TE@TF001288-otherMITEs_Ele14:1-1981

0 500 1000 1500 2000

AeAeg_Ovary_NonBF_cat.18_23.rep

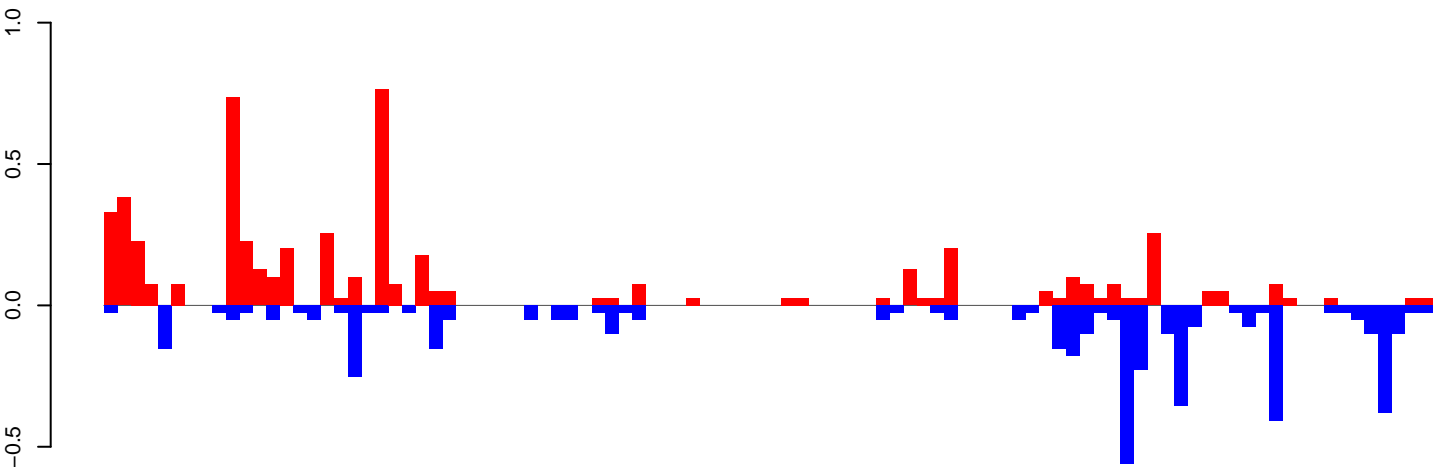

positive=6, negative=5, total=10

AeAeg_Ovary_NonBF_cat.24_35.rep

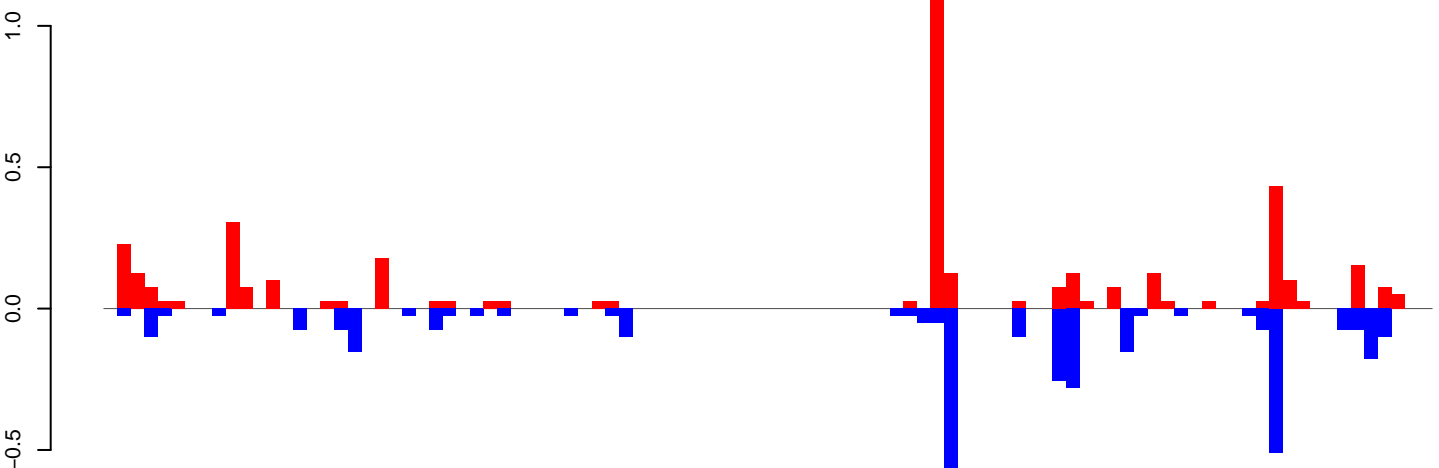

positive=4, negative=4, total=8

AeAeg_Ovary_NonBF_cat.rep

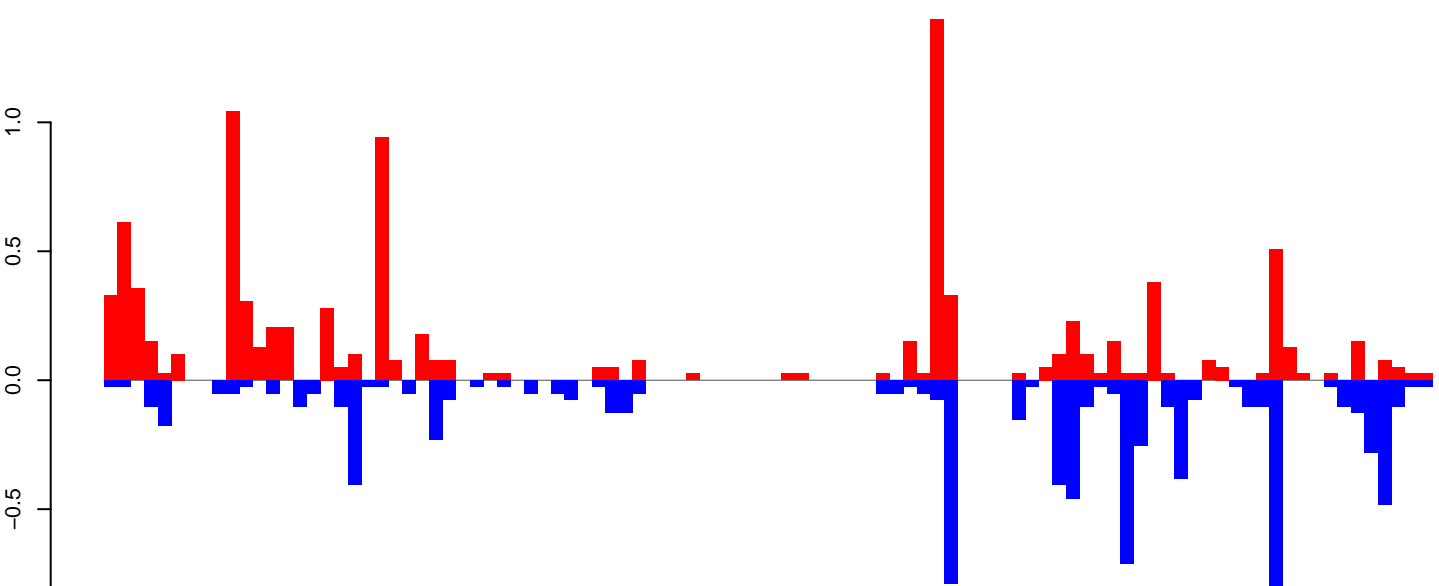

positive=10, negative=8, total=18

Window size=25, length=2436, TE@TF001286-otherMITEs_Ele12:1-2436

AeAeg_Ovary_NonBF_cat.18_23.rep

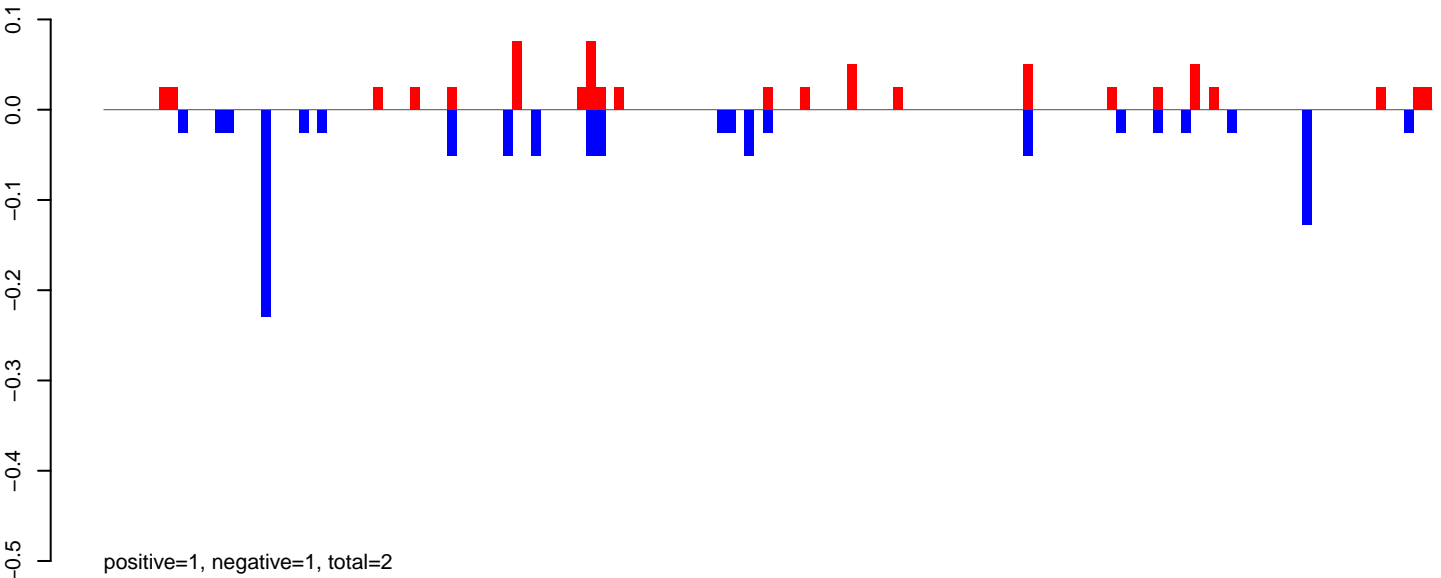

AeAeg_Ovary_NonBF_cat.24_35.rep

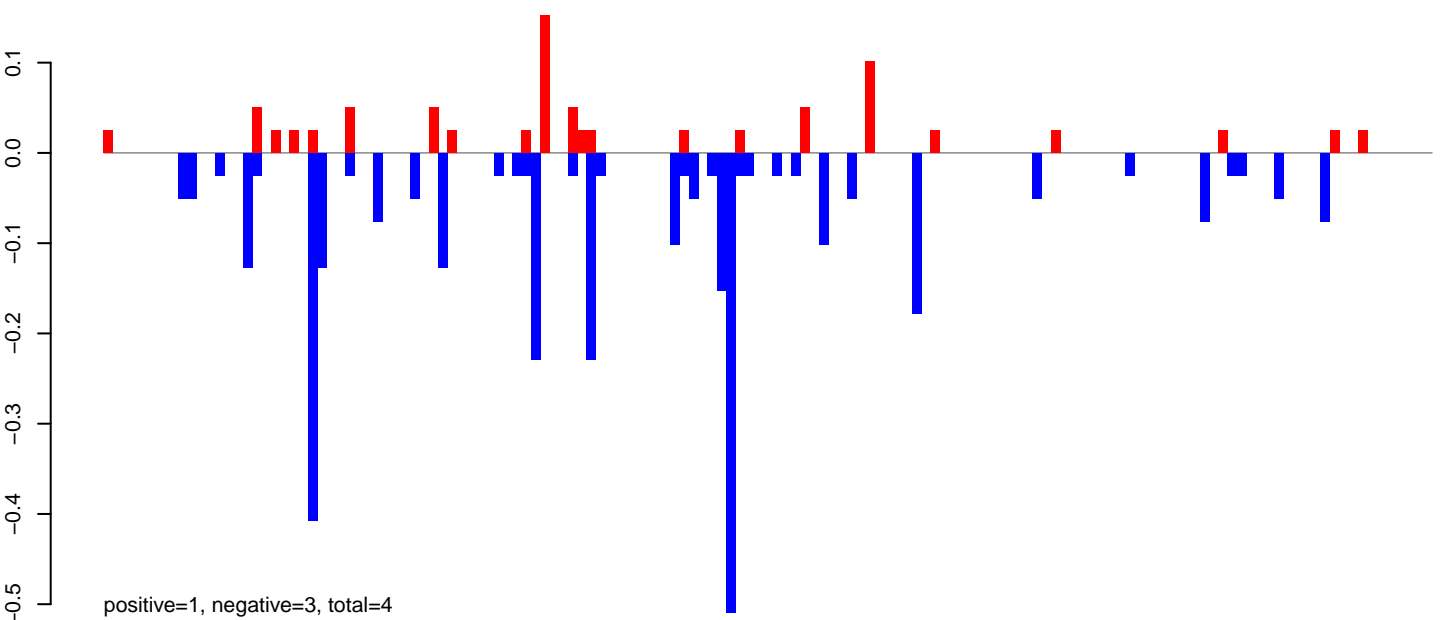

AeAeg_Ovary_NonBF_cat.rep

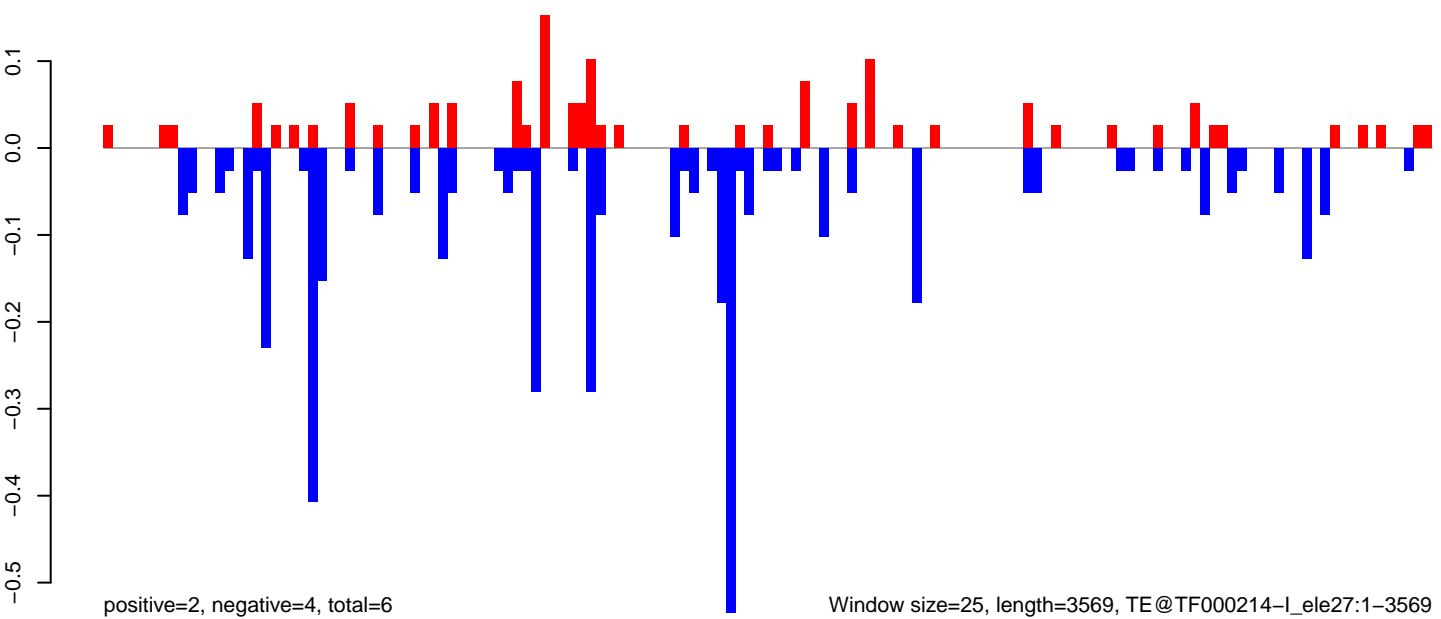

AeAeg_Ovary_NonBF_cat.18_23.rep

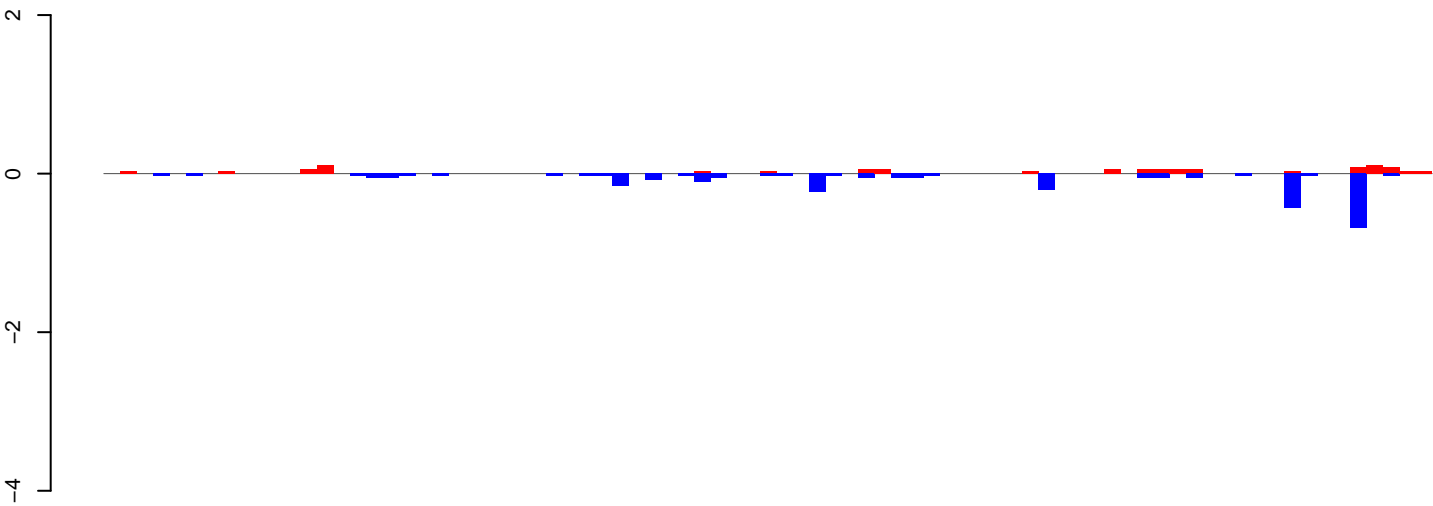

positive=1, negative=3, total=4

AeAeg_Ovary_NonBF_cat.24_35.rep

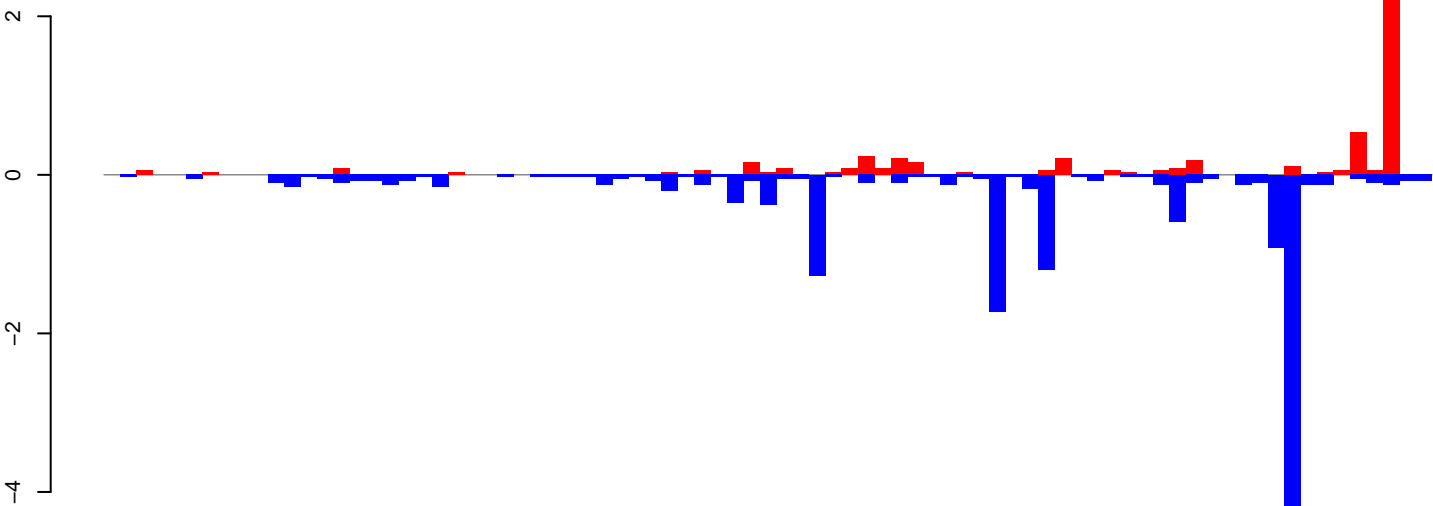

positive=5, negative=15, total=21

AeAeg_Ovary_NonBF_cat.rep

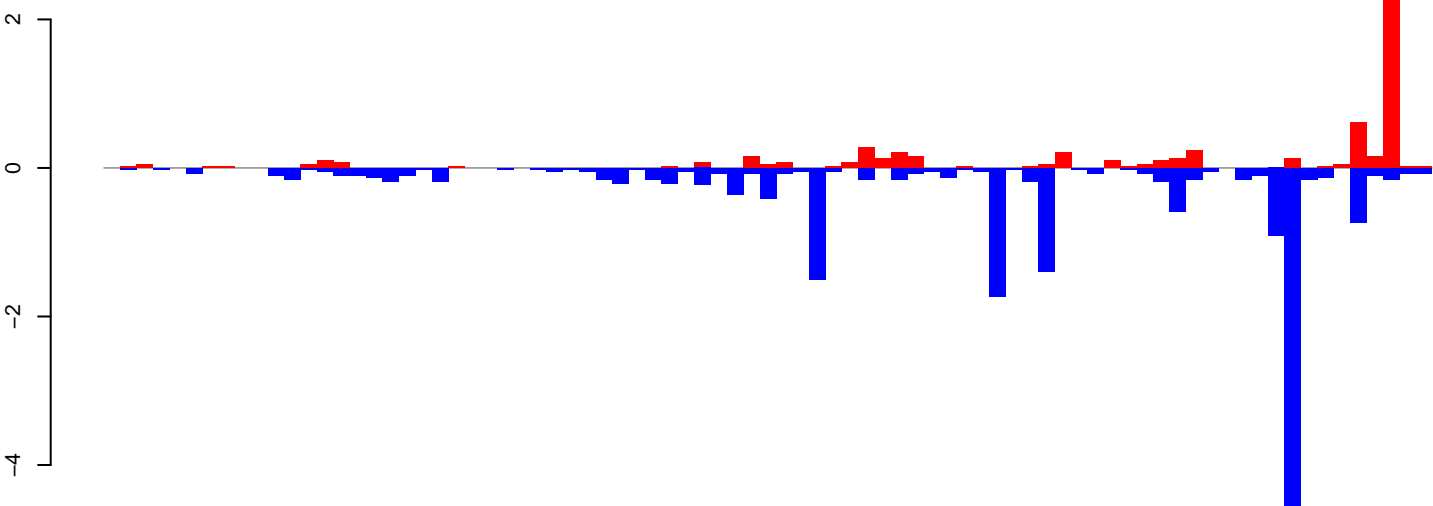

positive=6, negative=18, total=24

Window size=25, length=2009, TE@TF000077-Penelope_Ele7:1-2009

0 500 1000 1500 2000

AeAeg_Ovary_NonBF_cat.18_23.rep

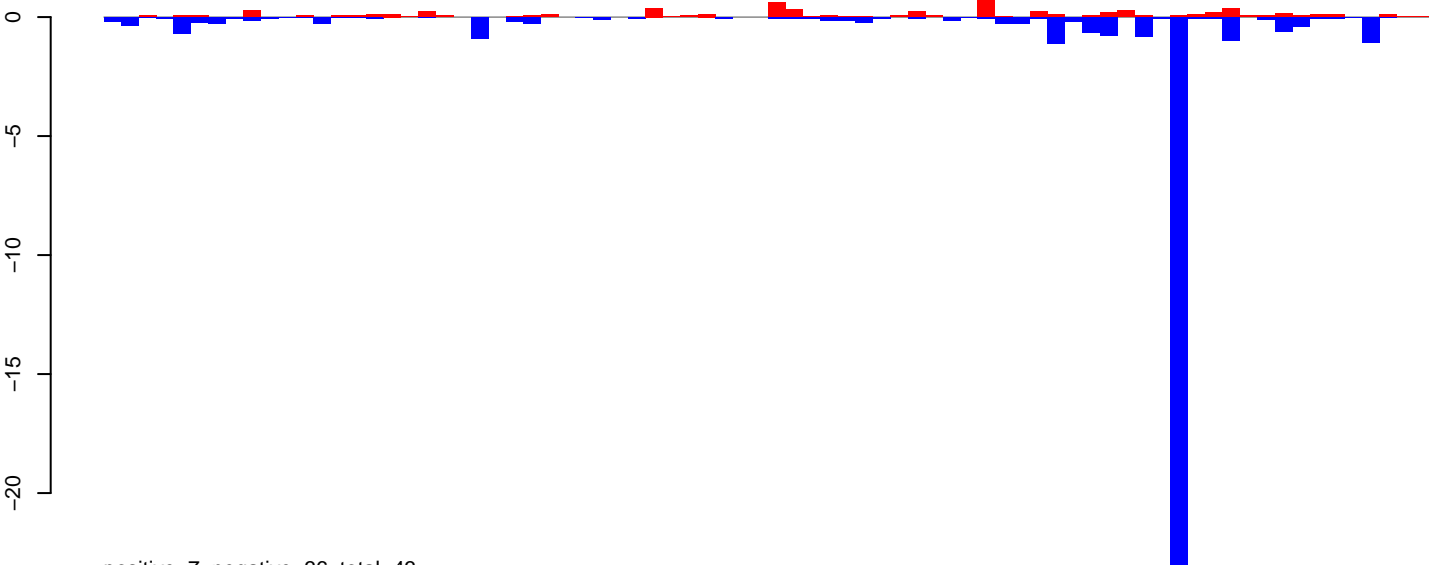

AeAeg_Ovary_NonBF_cat.24_35.rep

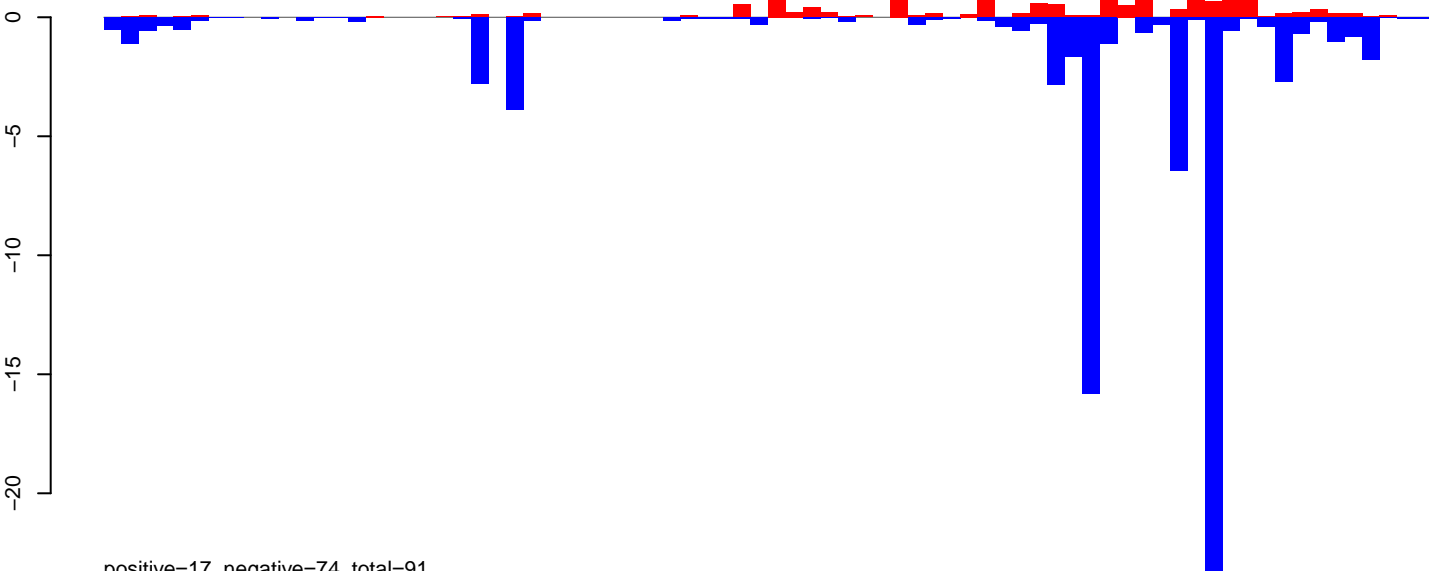

AeAeg_Ovary_NonBF_cat.rep

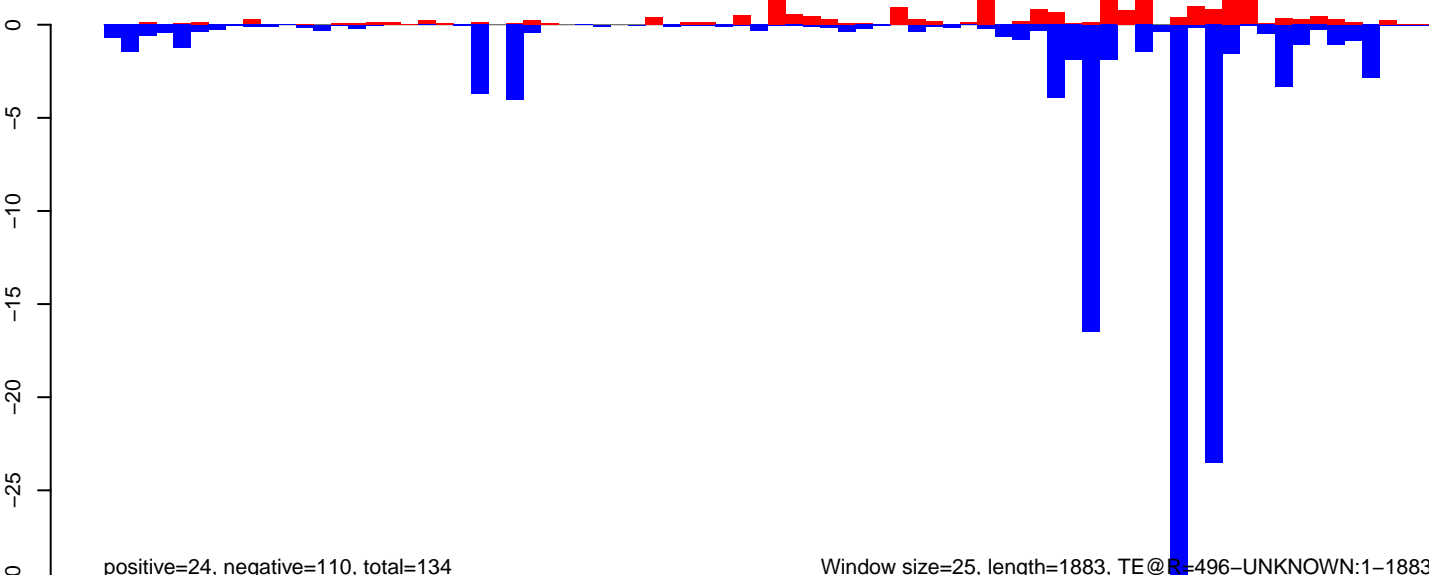

Window size=25, length=1883, TE@R=496-UNKNOWN:1-1883

AeAeg_Ovary_NonBF_cat.18_23.rep

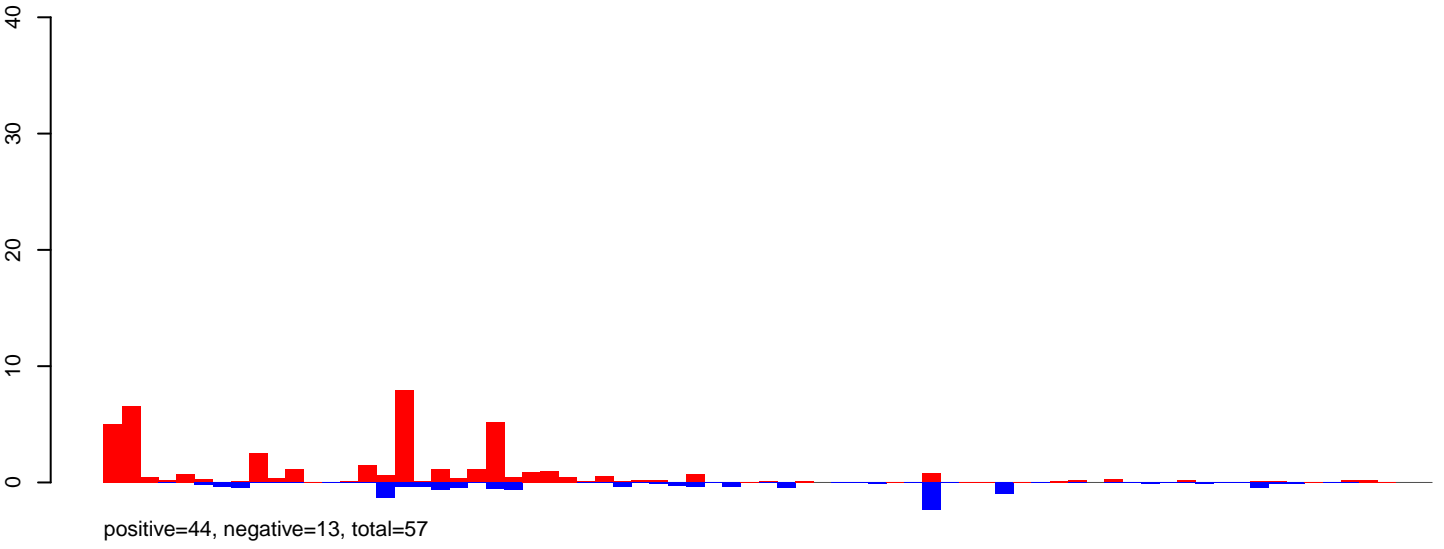

AeAeg_Ovary_NonBF_cat.24_35.rep

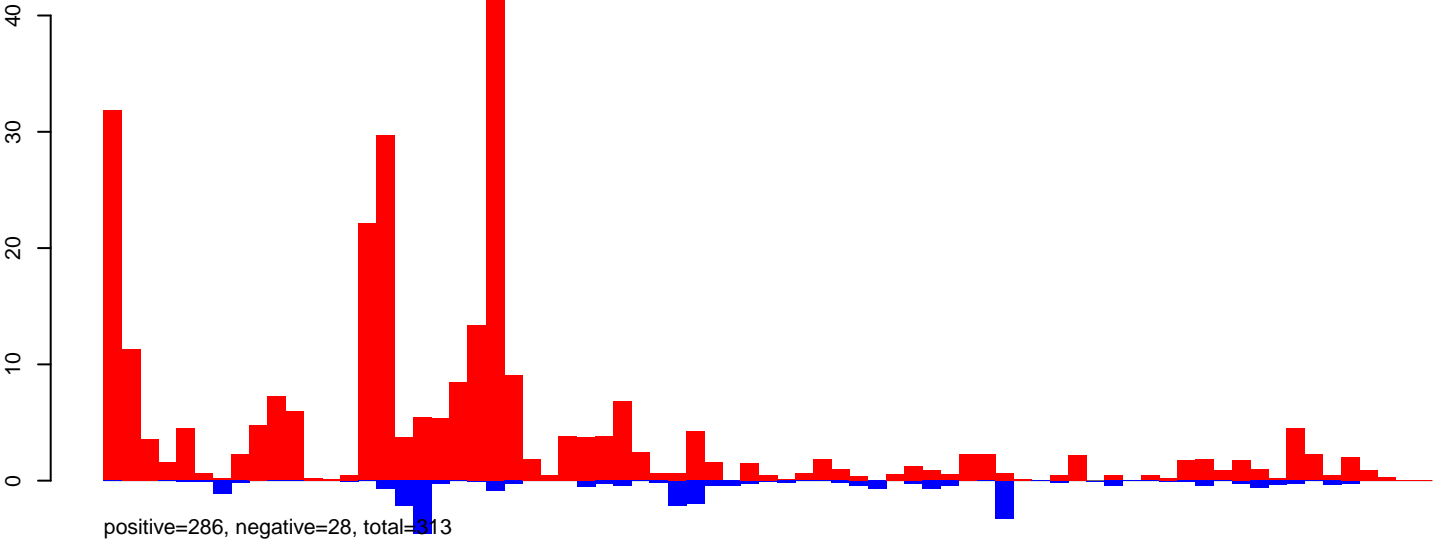

AeAeg_Ovary_NonBF_cat.rep

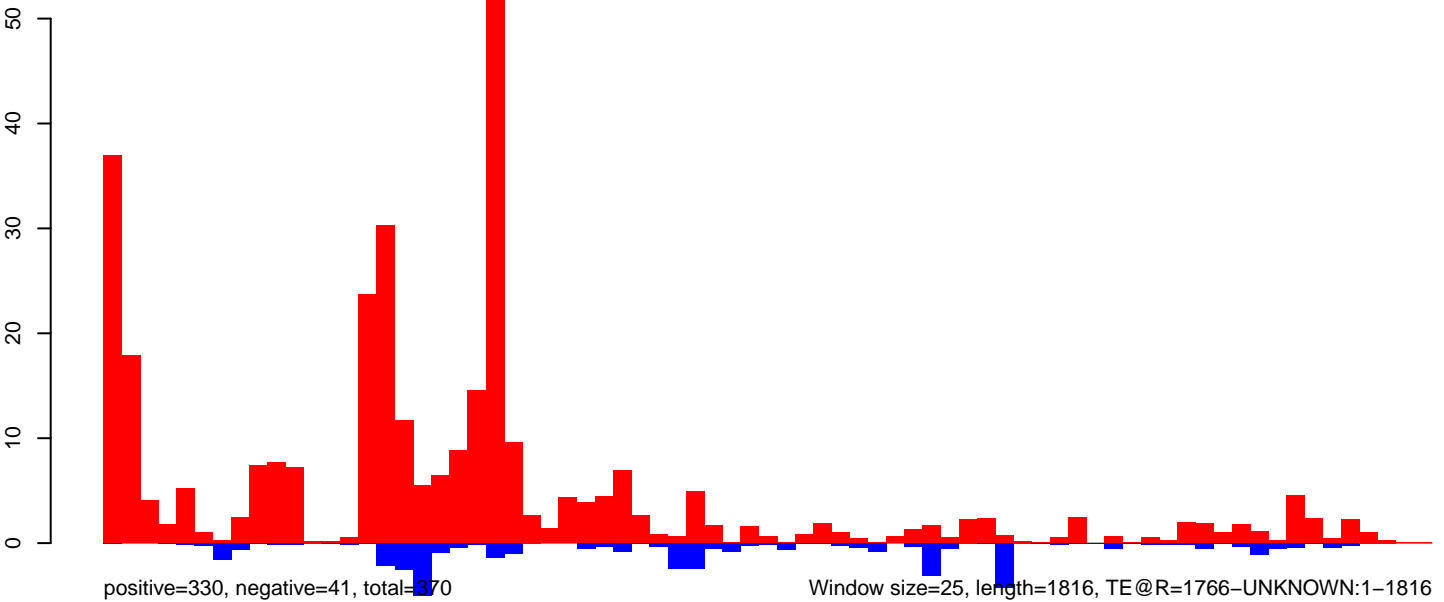

AeAeg_Ovary_NonBF_cat.18_23.rep

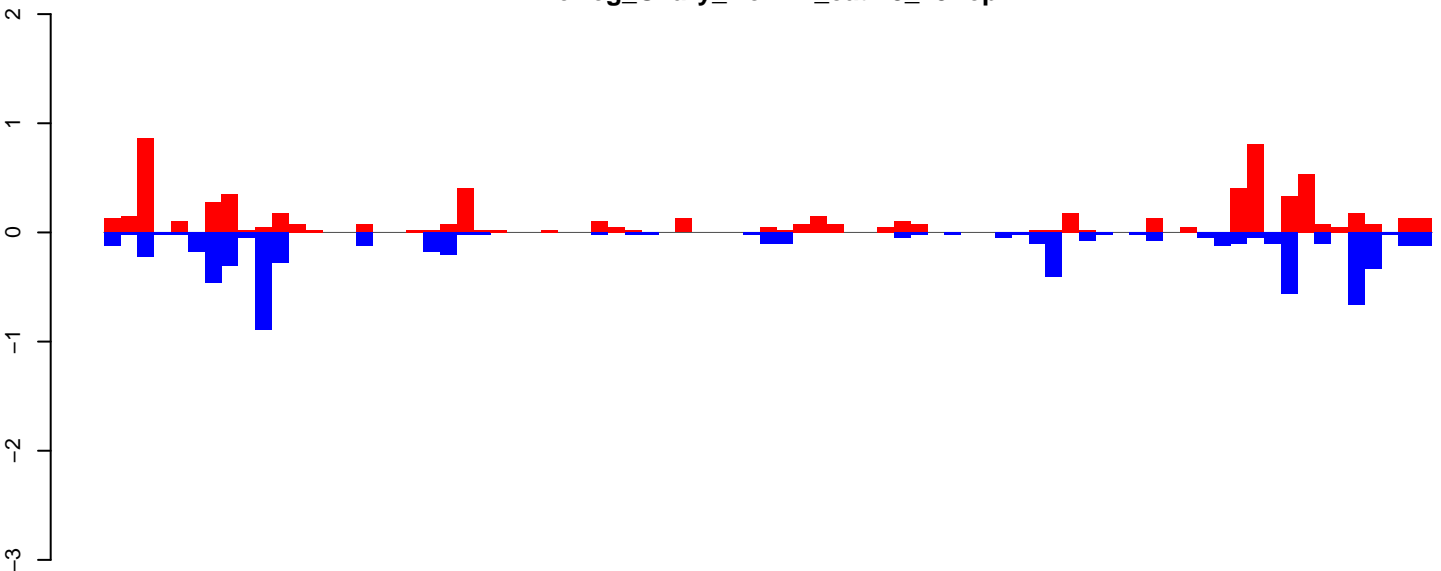

positive=7, negative=7, total=14

AeAeg_Ovary_NonBF_cat.24_35.rep

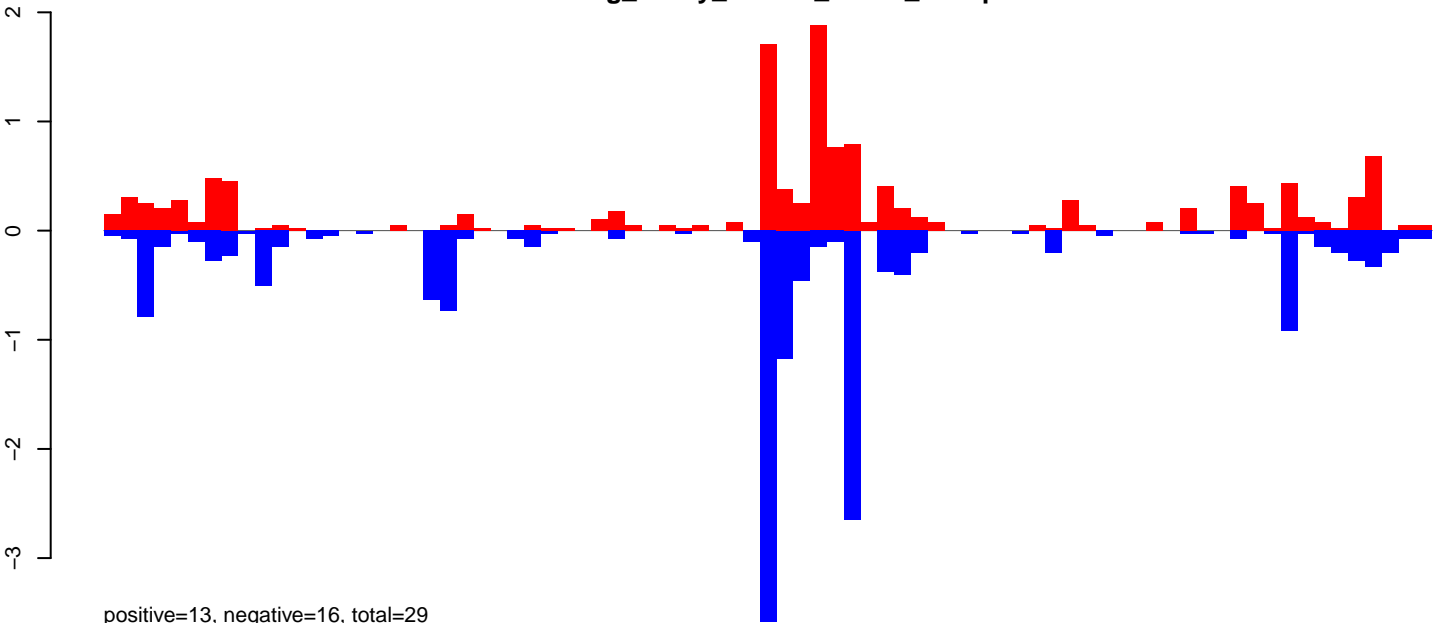

positive=13, negative=16, total=29

AeAeg_Ovary_NonBF_cat.rep

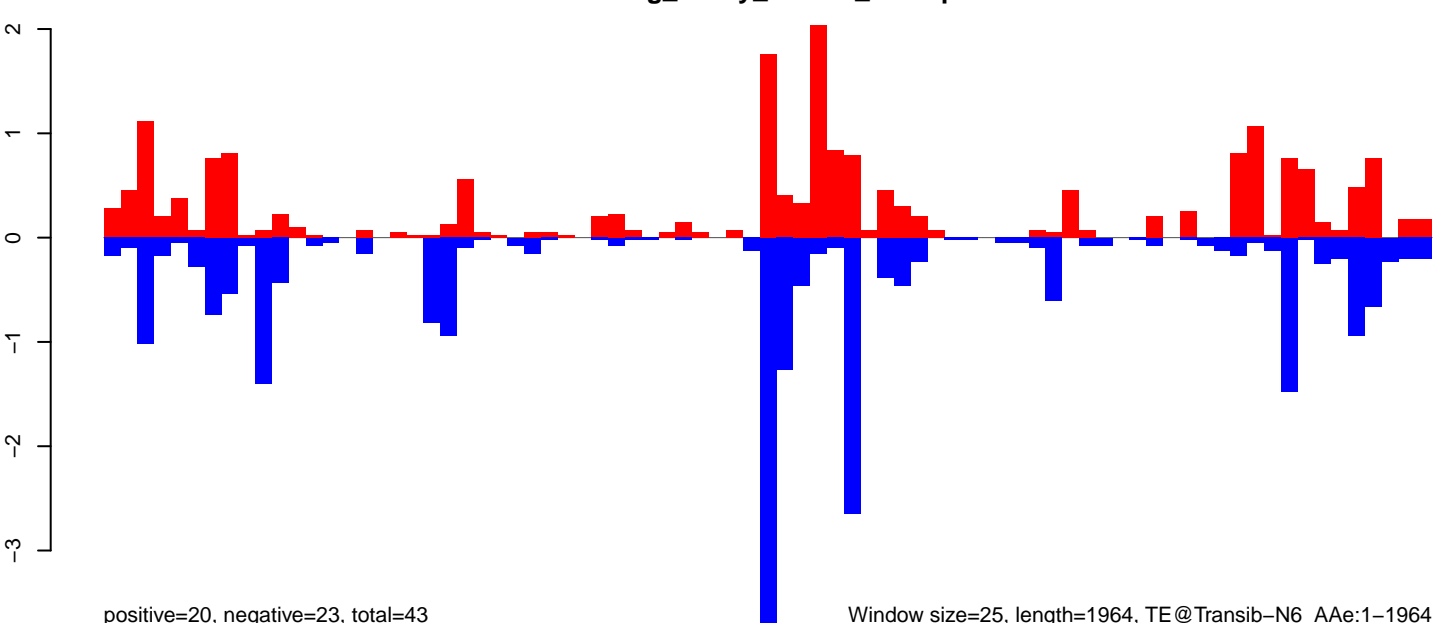

positive=20, negative=23, total=43

Window size=25, length=1964, TE@Transib-N6_AAe:1-1964

AeAeg_Ovary_NonBF_cat.18_23.rep

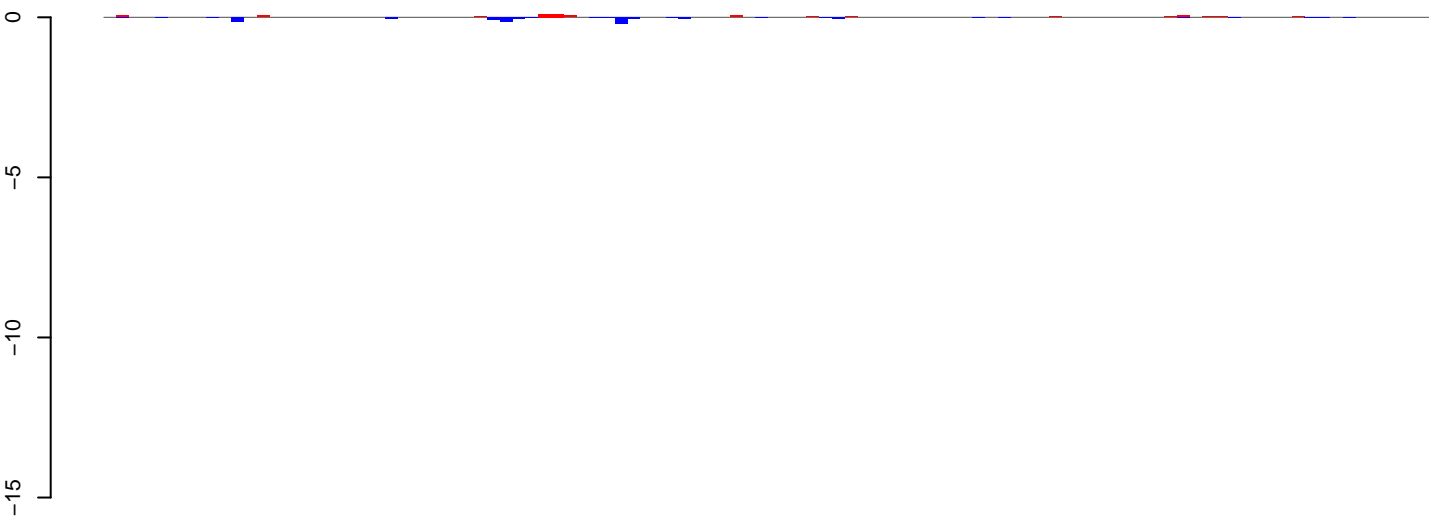

positive=1, negative=1, total=2

AeAeg_Ovary_NonBF_cat.24_35.rep

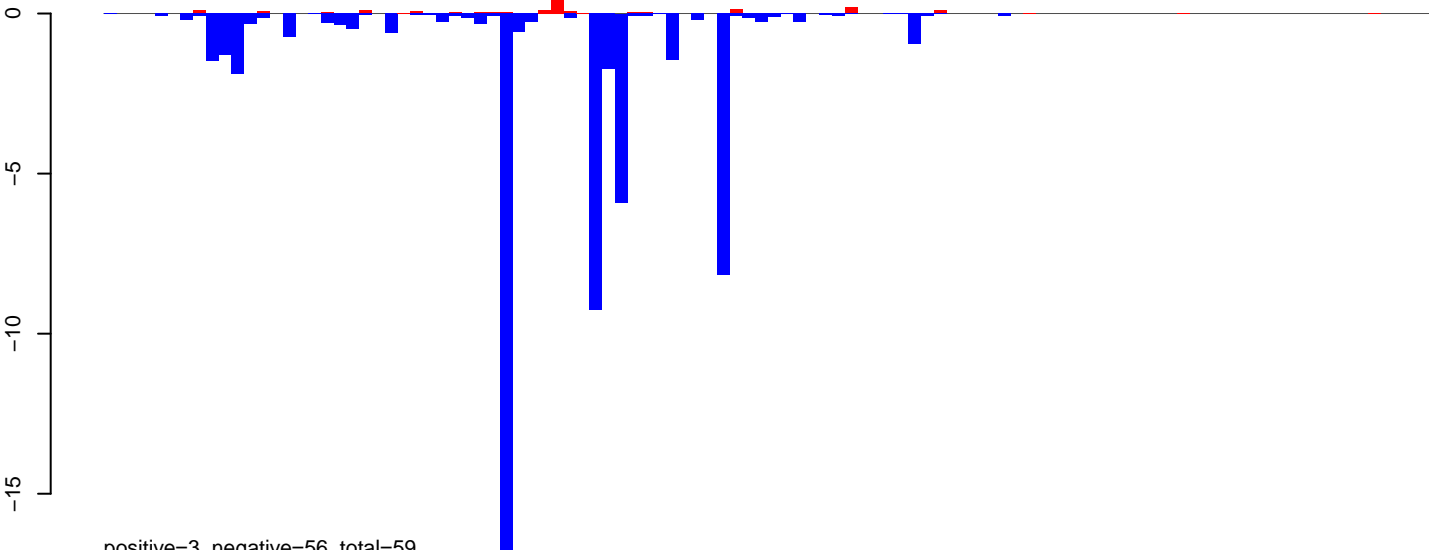

positive=3, negative=56, total=59

AeAeg_Ovary_NonBF_cat.rep

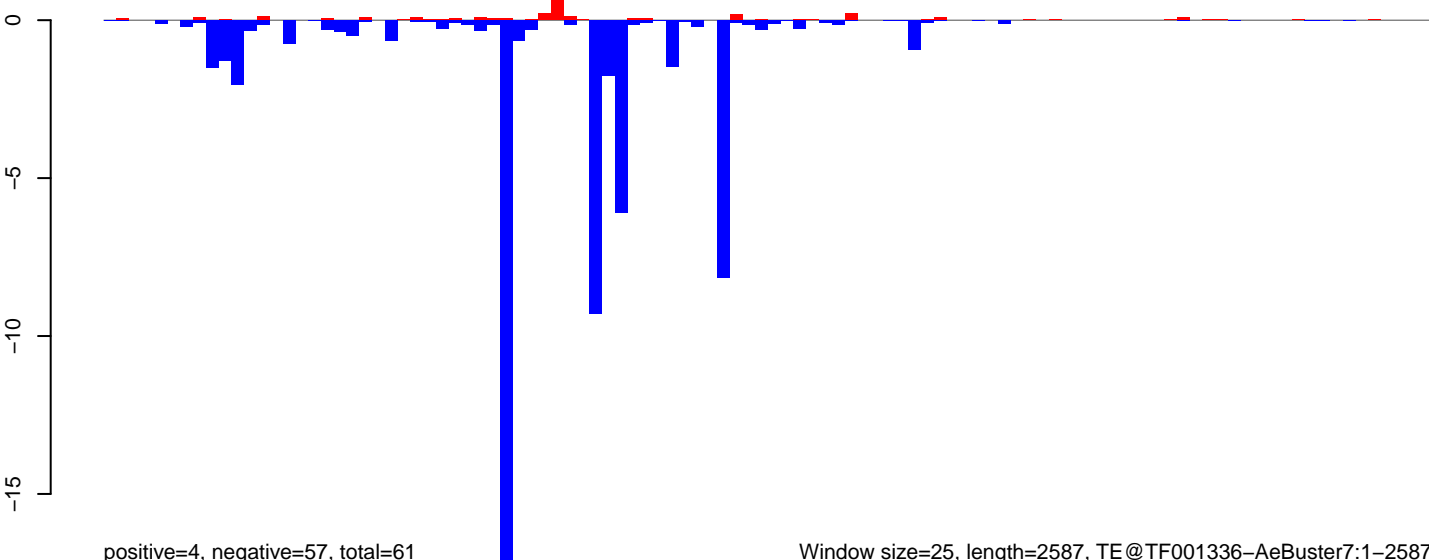

positive=4, negative=57, total=61

Window size=25, length=2587, TE@TF001336-AeBuster7:1-2587

0 500 1000 1500 2000 2500

AeAeg_Ovary_NonBF_cat.18_23.rep

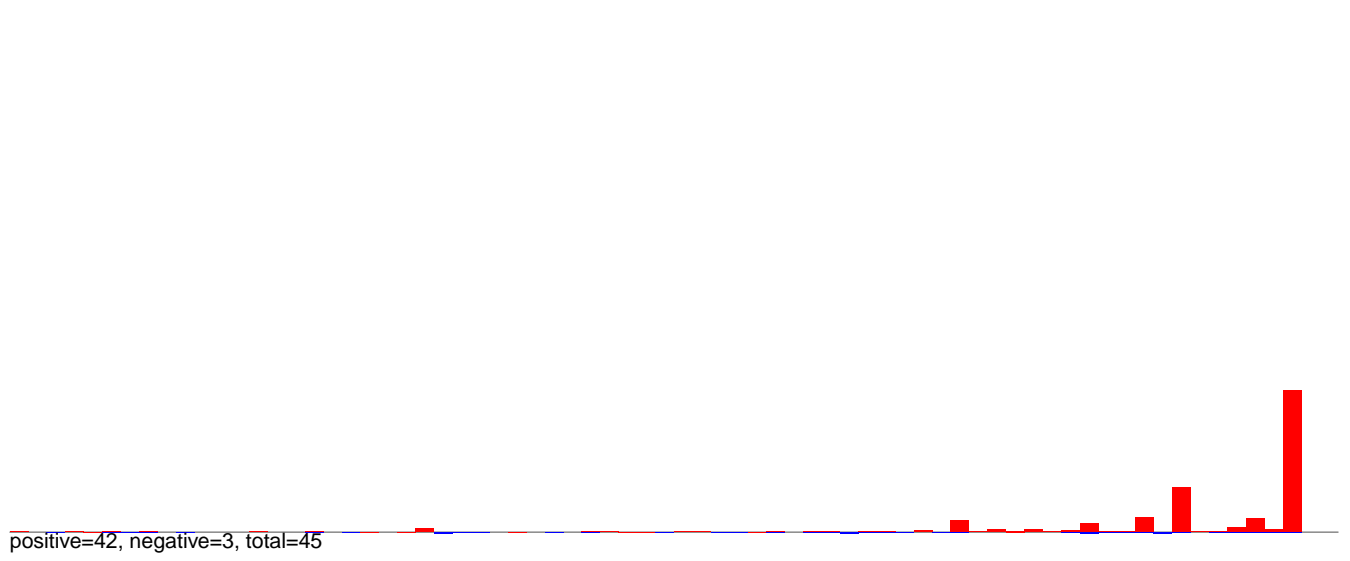

AeAeg_Ovary_NonBF_cat.24_35.rep

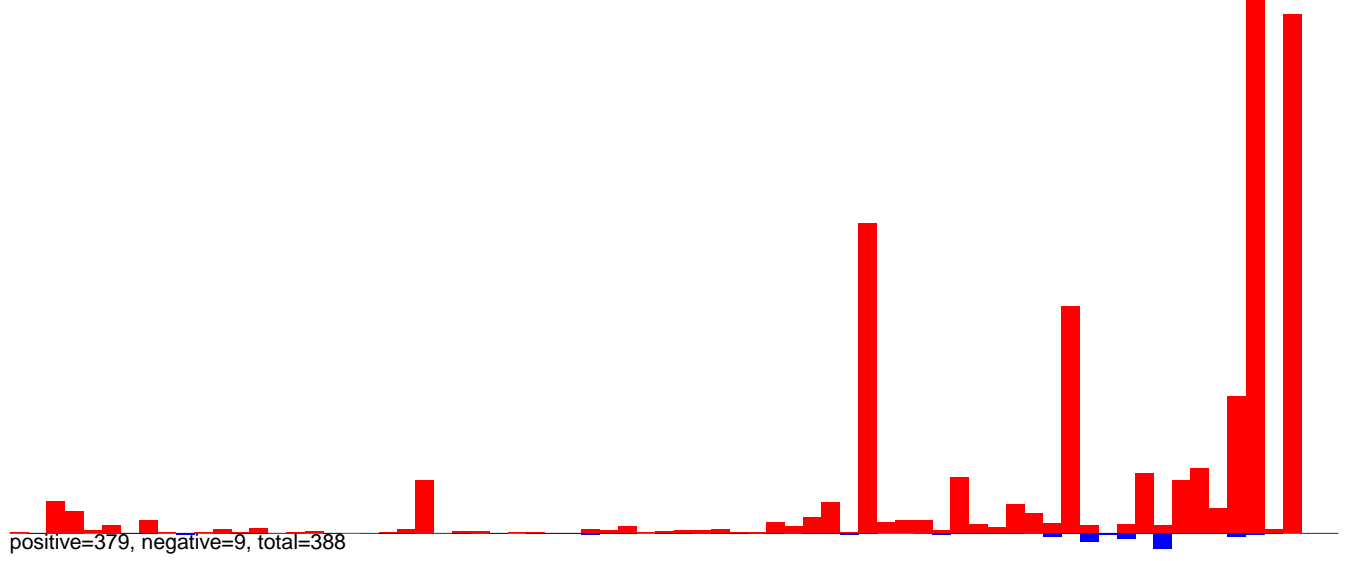

AeAeg_Ovary_NonBF_cat.rep

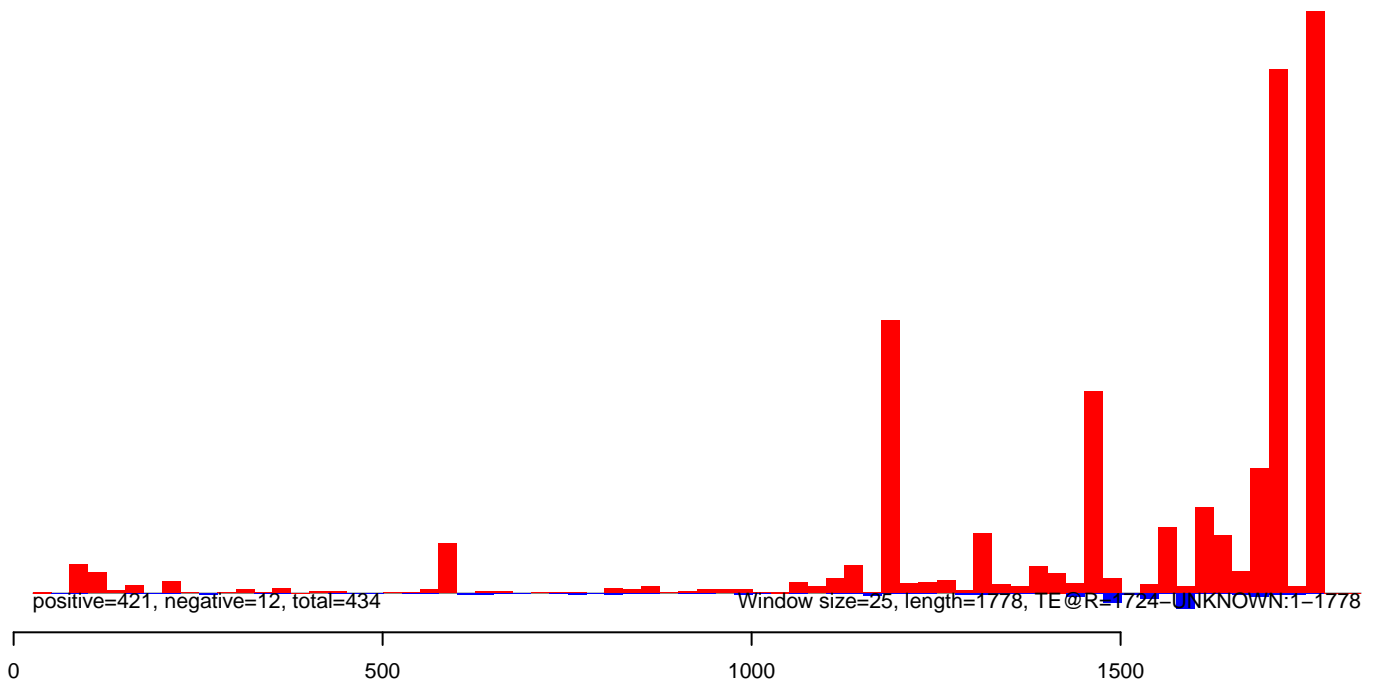

AeAeg_Ovary_NonBF_cat.18_23.rep

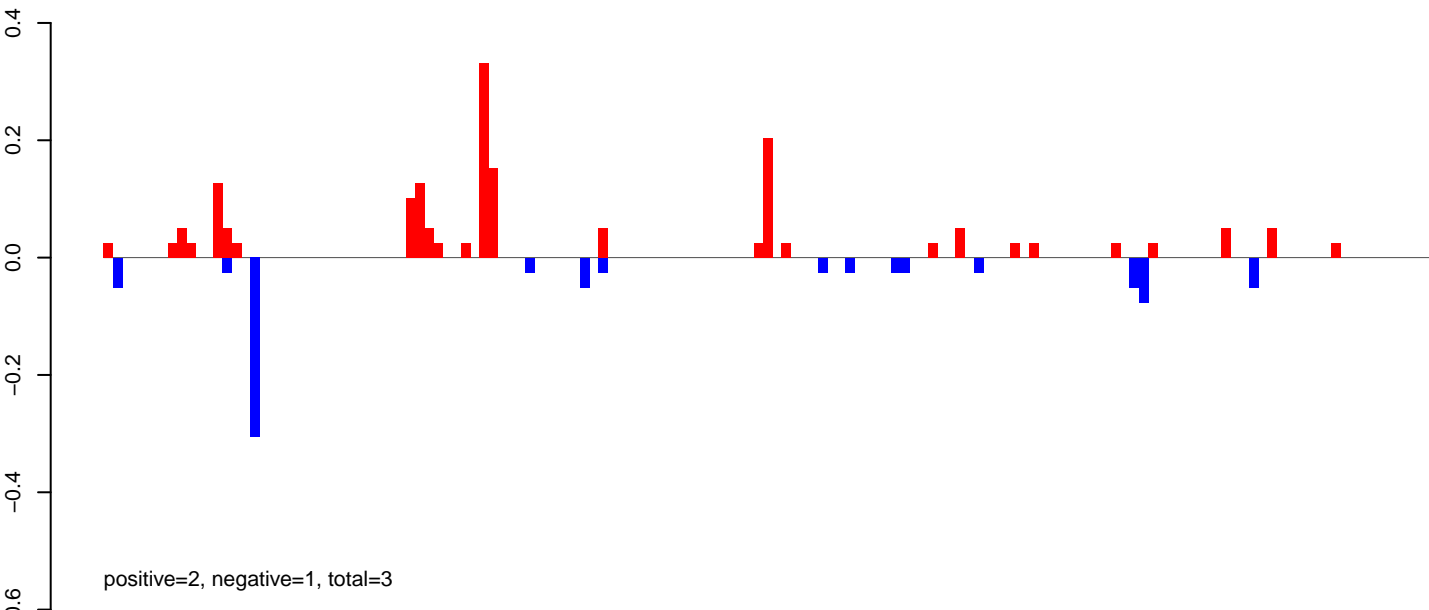

AeAeg_Ovary_NonBF_cat.24_35.rep

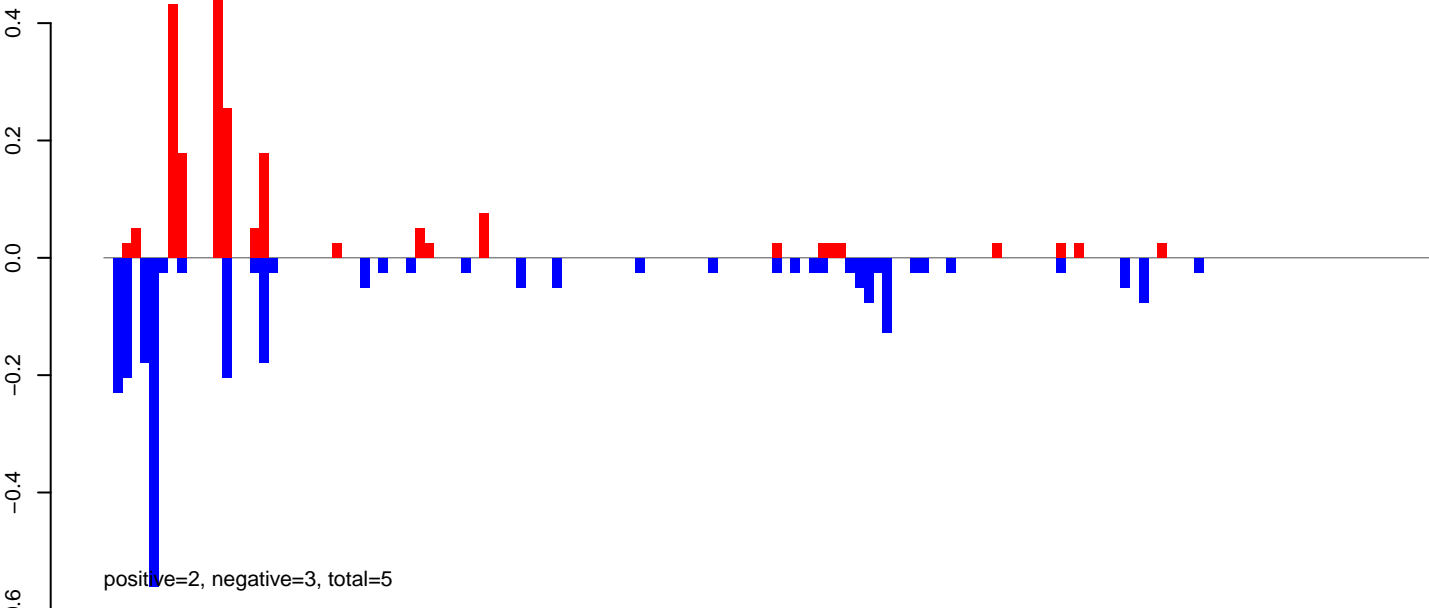

AeAeg_Ovary_NonBF_cat.rep

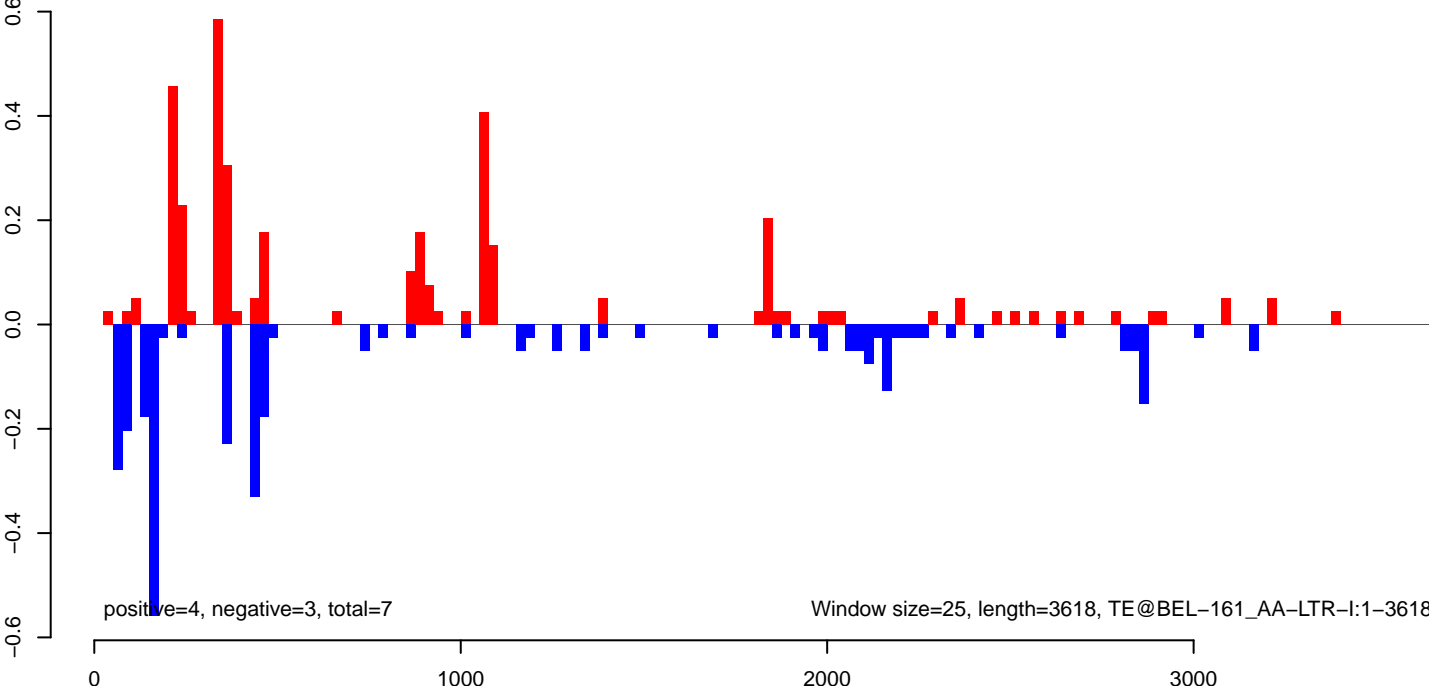

AeAeg_Ovary_NonBF_cat.18_23.rep

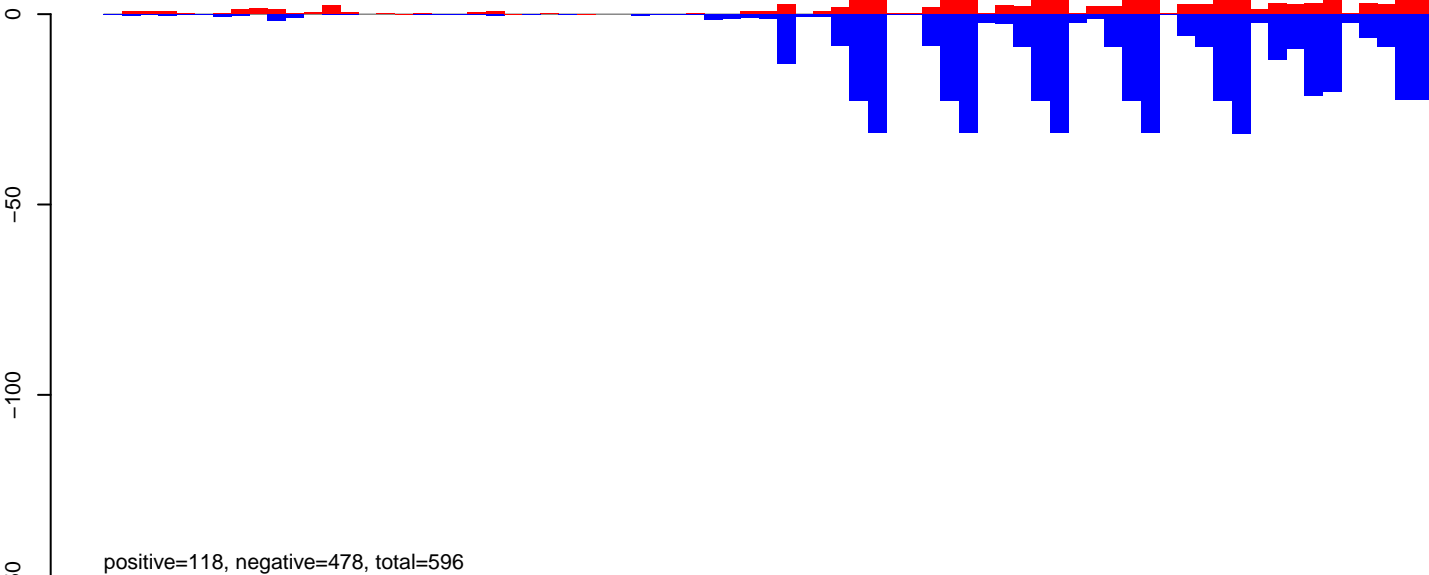

AeAeg_Ovary_NonBF_cat.24_35.rep

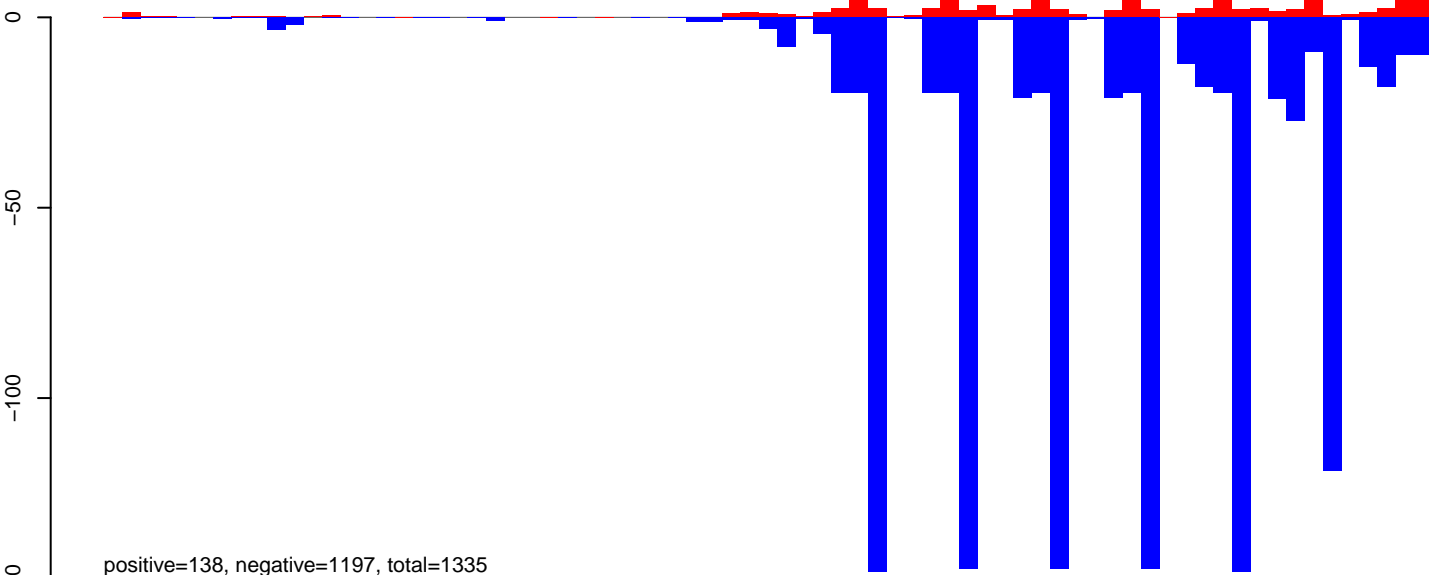

AeAeg_Ovary_NonBF_cat.rep

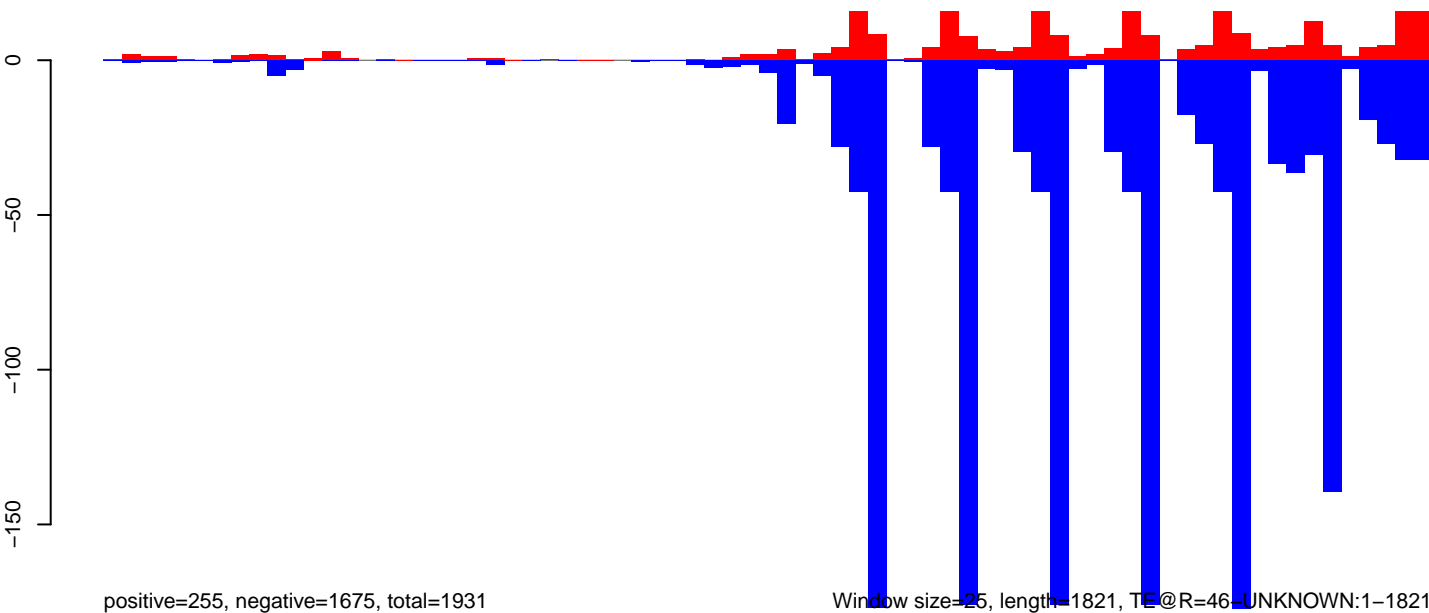

AeAeg_Ovary_NonBF_cat.18_23.rep

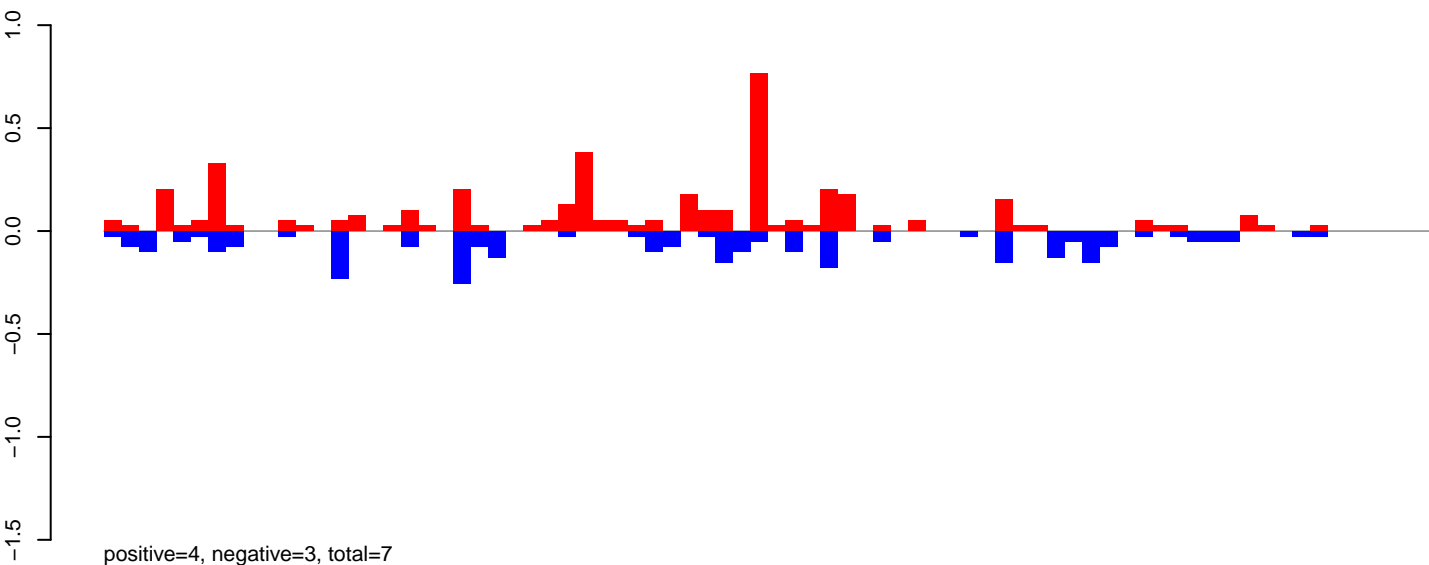

AeAeg_Ovary_NonBF_cat.24_35.rep

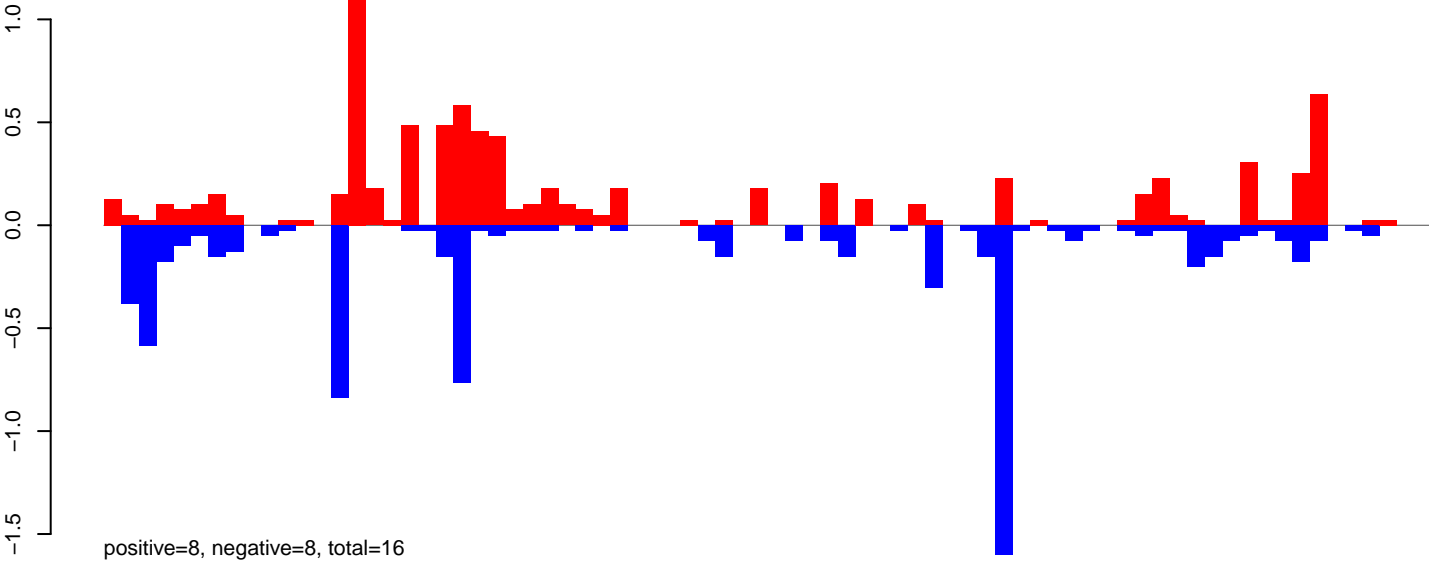

AeAeg_Ovary_NonBF_cat.rep

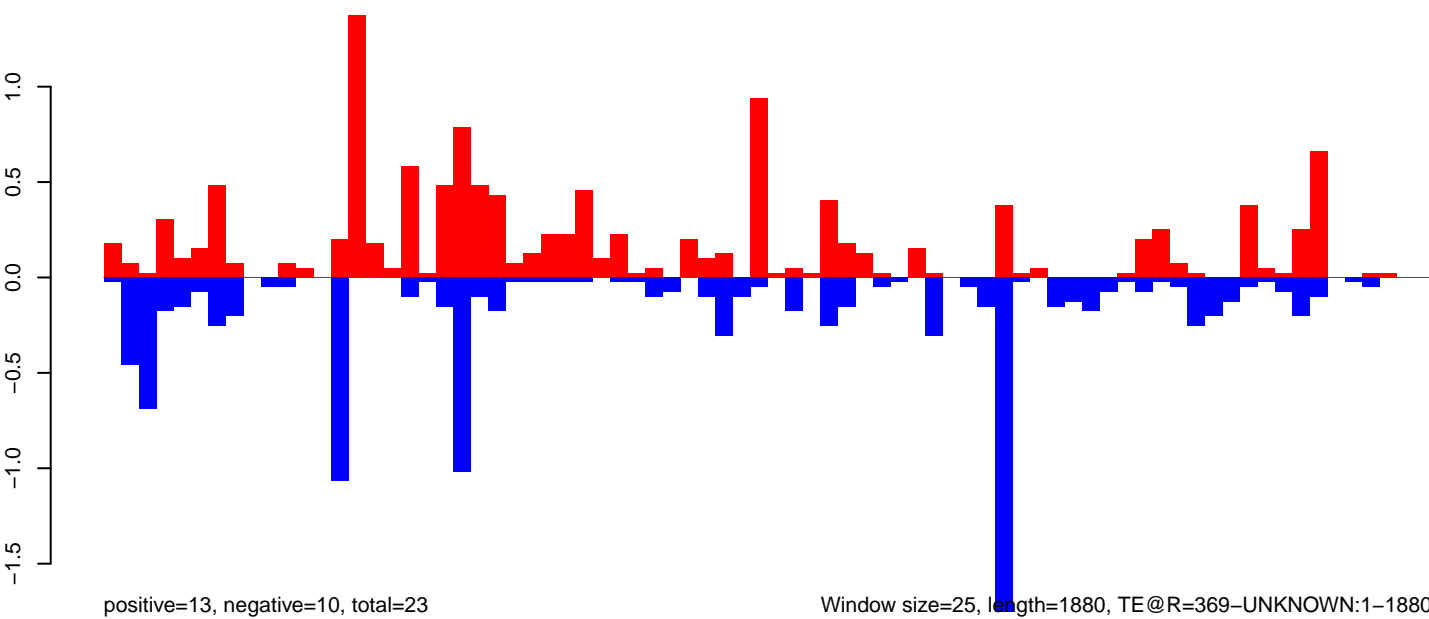

AeAeg_Ovary_NonBF_cat.18_23.rep

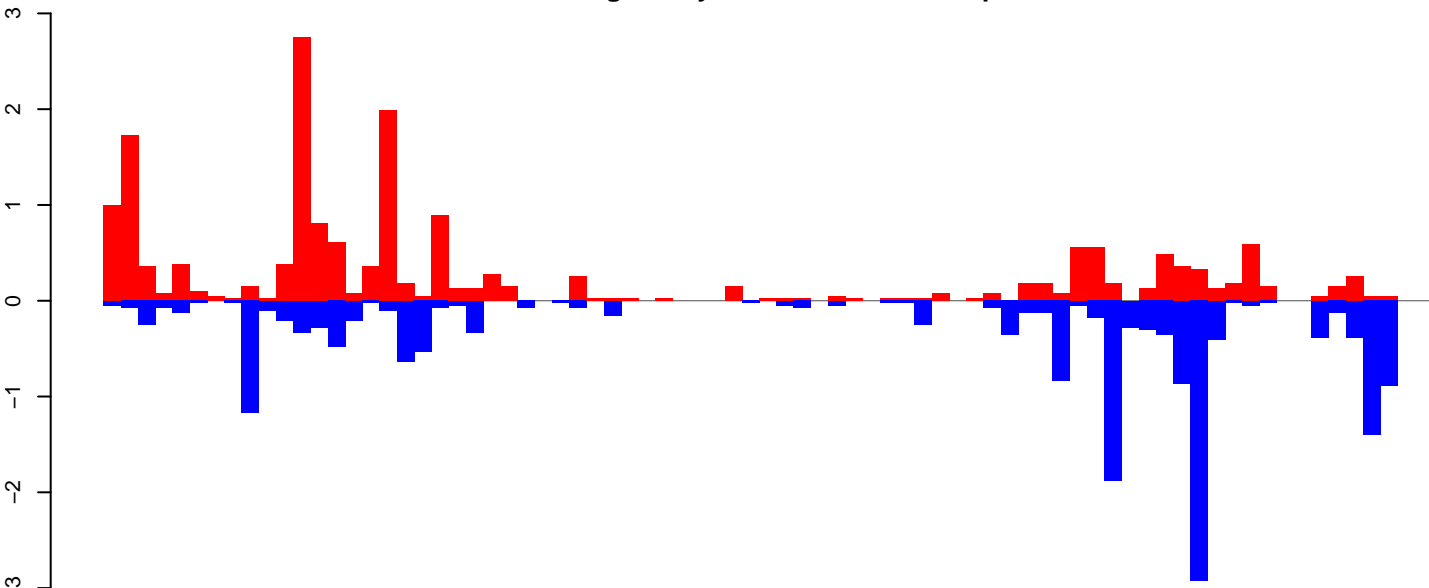

positive=18, negative=18, total=36

AeAeg_Ovary_NonBF_cat.24_35.rep

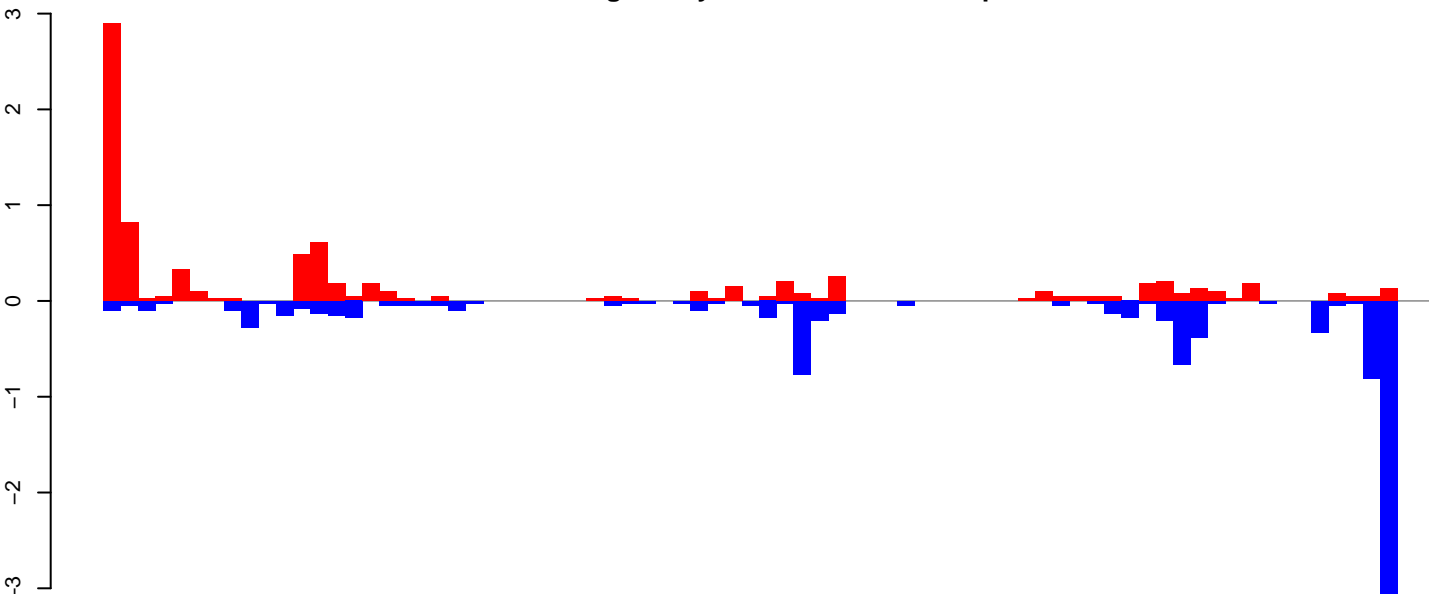

positive=8, negative=10, total=18

AeAeg_Ovary_NonBF_cat.rep

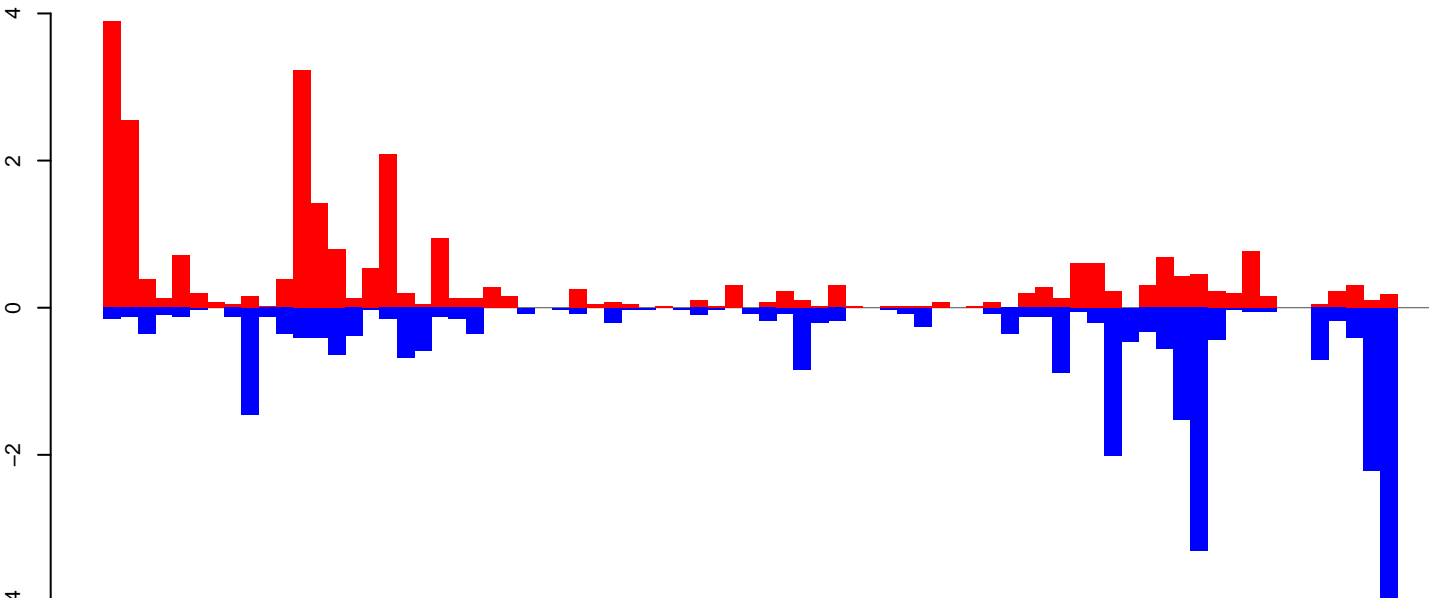

positive=27, negative=28, total=54

Window size=25, length=1901, TE@R=29-UNKNOWN:1-1901

AeAeg_Ovary_NonBF_cat.18_23.rep

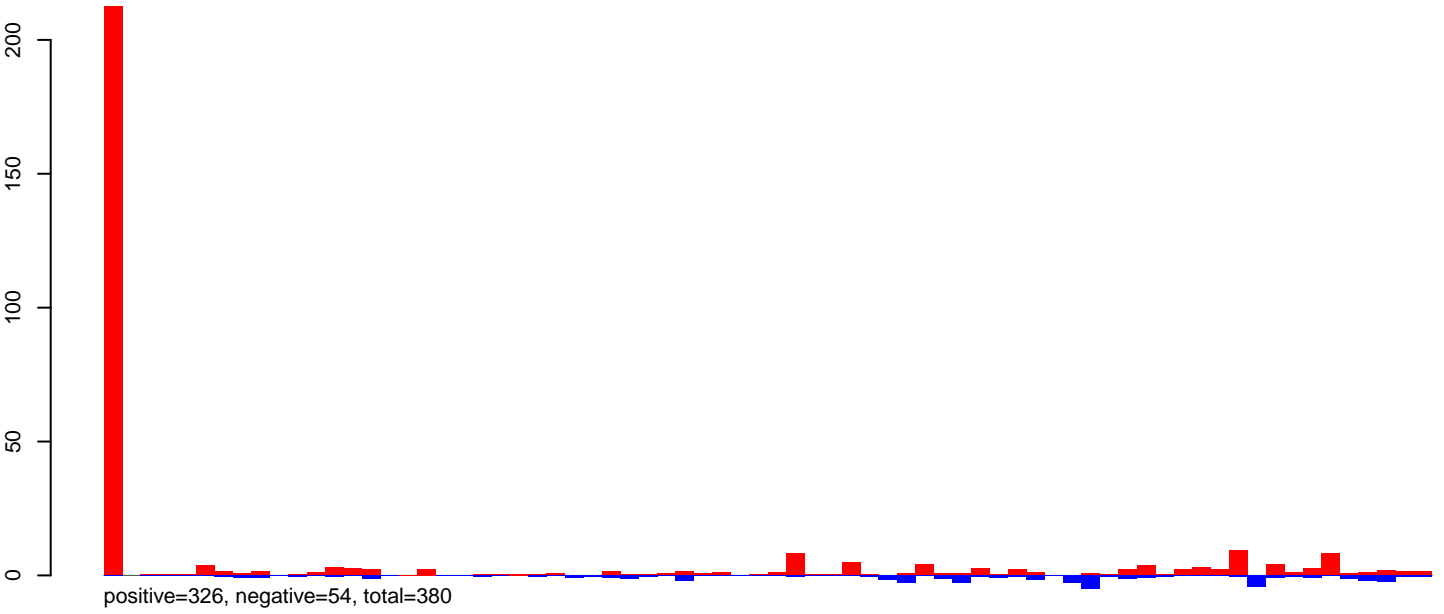

AeAeg_Ovary_NonBF_cat.24_35.rep

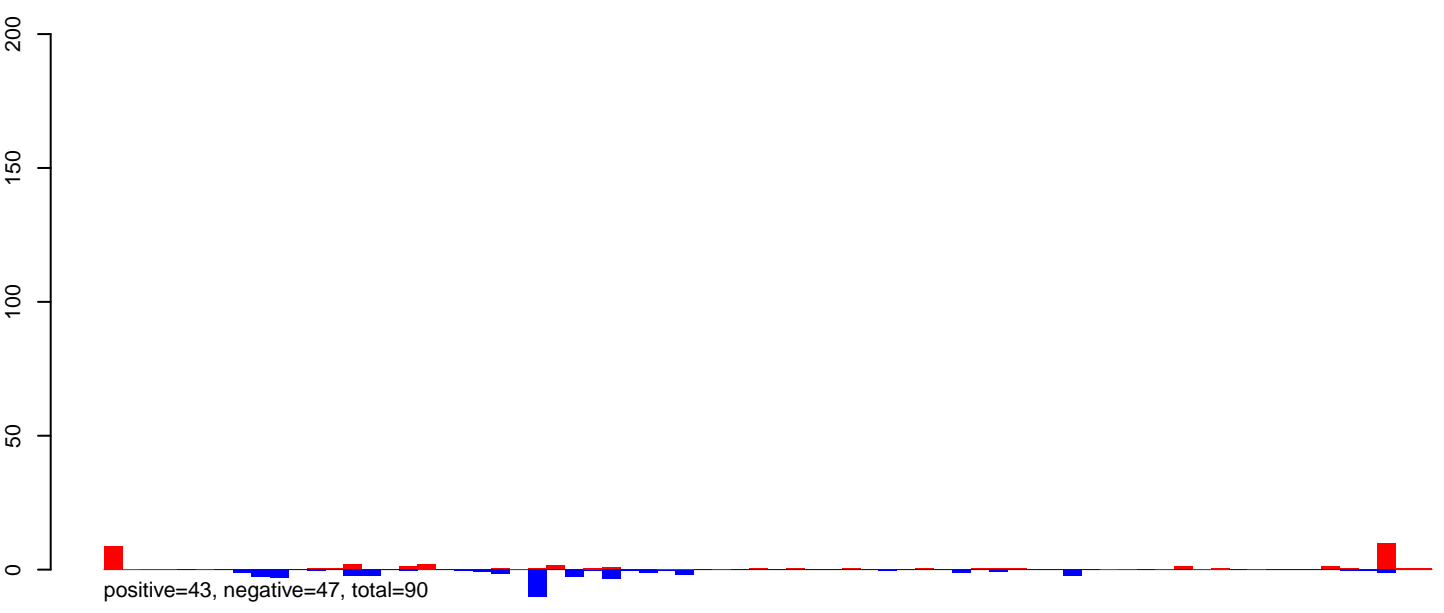

AeAeg_Ovary_NonBF_cat.rep

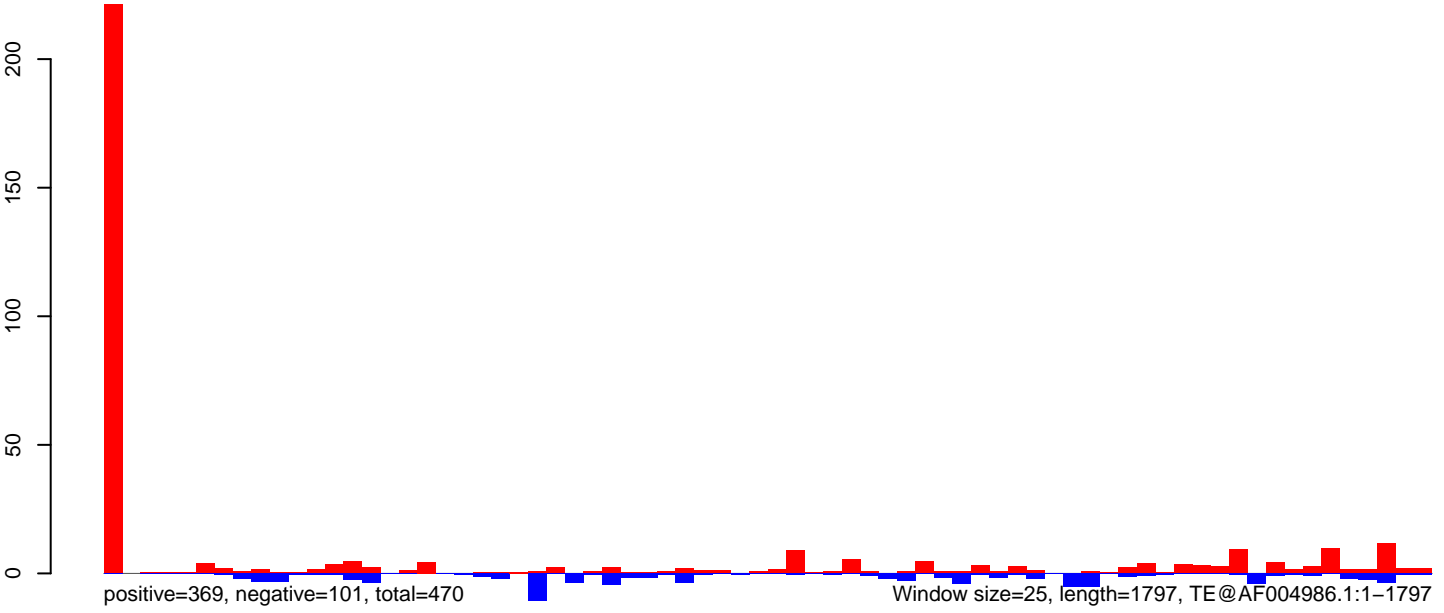

AeAeg_Ovary_NonBF_cat.18_23.rep

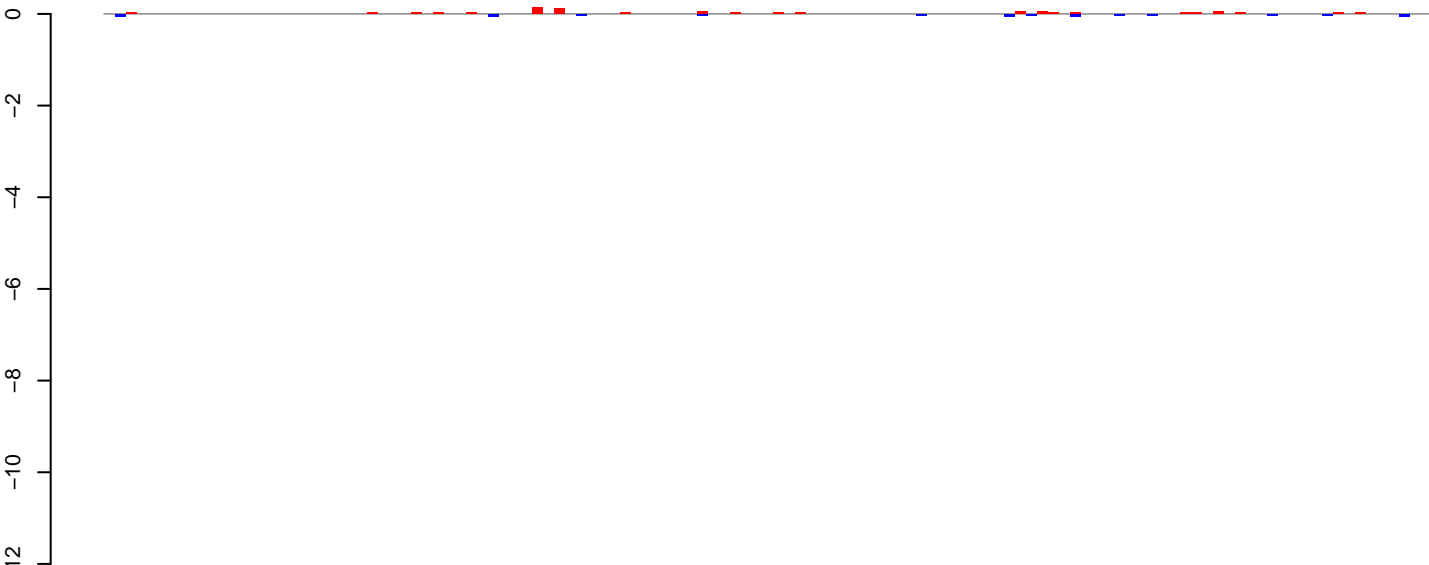

positive=1, negative=0, total=1

AeAeg_Ovary_NonBF_cat.24_35.rep

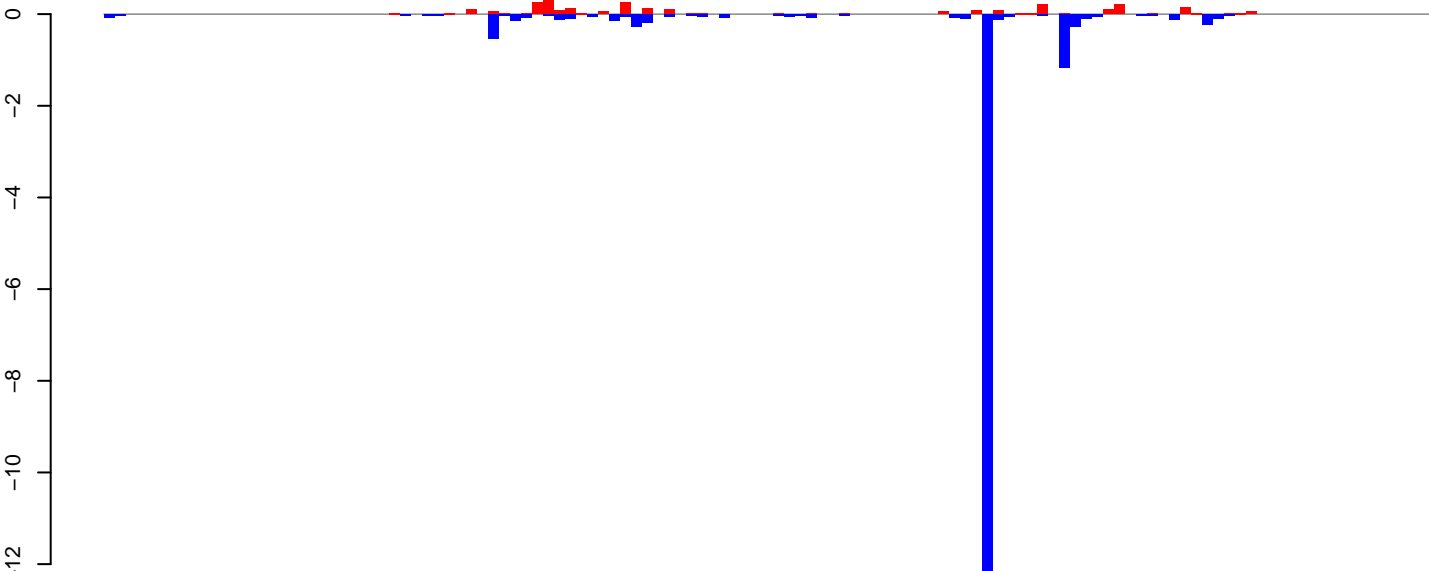

positive=3, negative=18, total=20

AeAeg_Ovary_NonBF_cat.rep

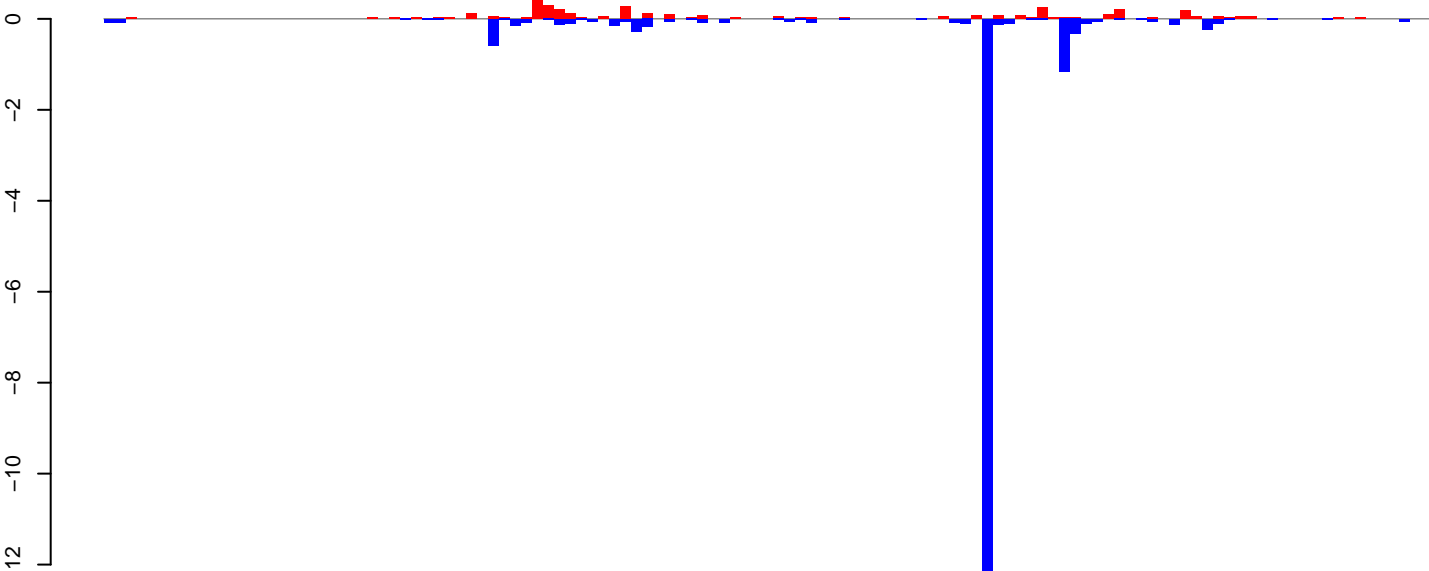

positive=4, negative=18, total=22

Window size=25, length=3012, TE@TF001188-AeBuster5:1-3012

0 500 1000 1500 2000 2500 3000

AeAeg_Ovary_NonBF_cat.18_23.rep

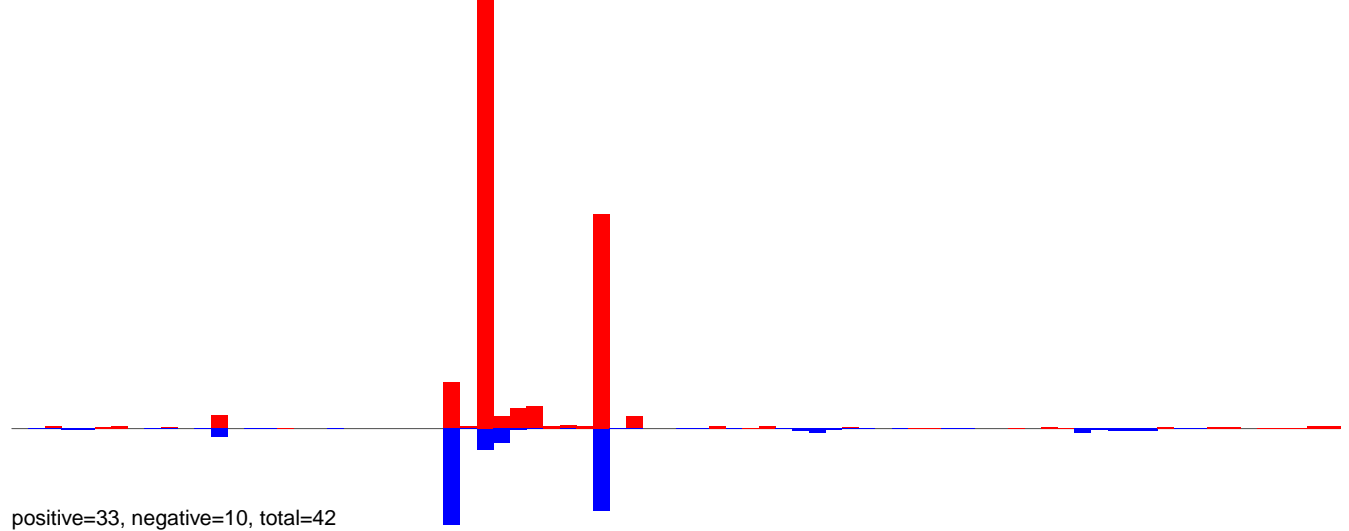

AeAeg_Ovary_NonBF_cat.24_35.rep

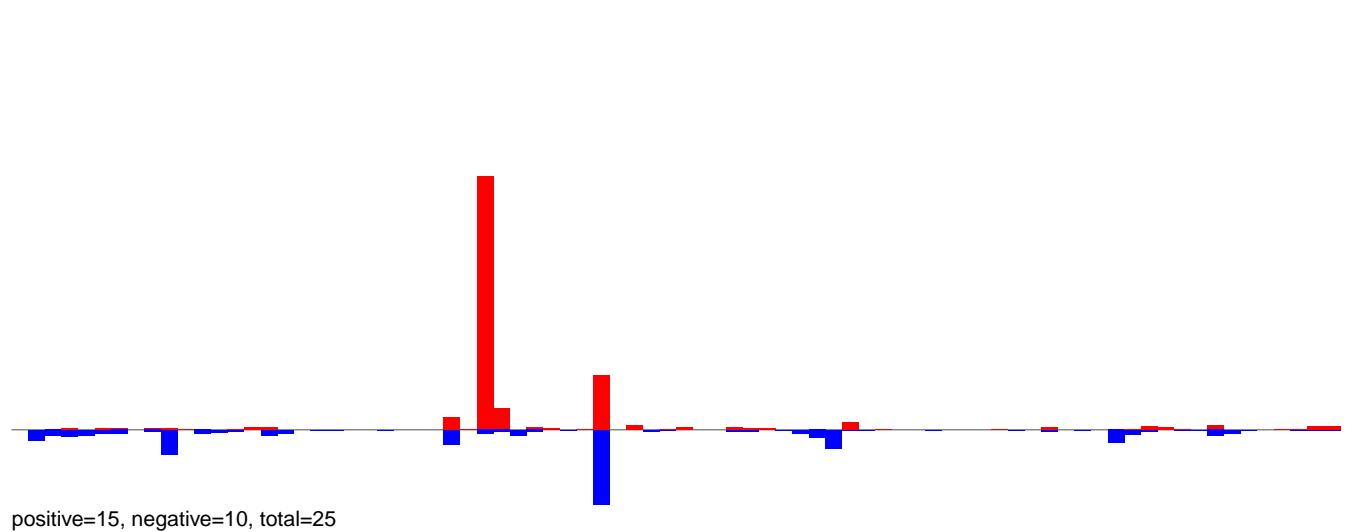

AeAeg_Ovary_NonBF_cat.rep

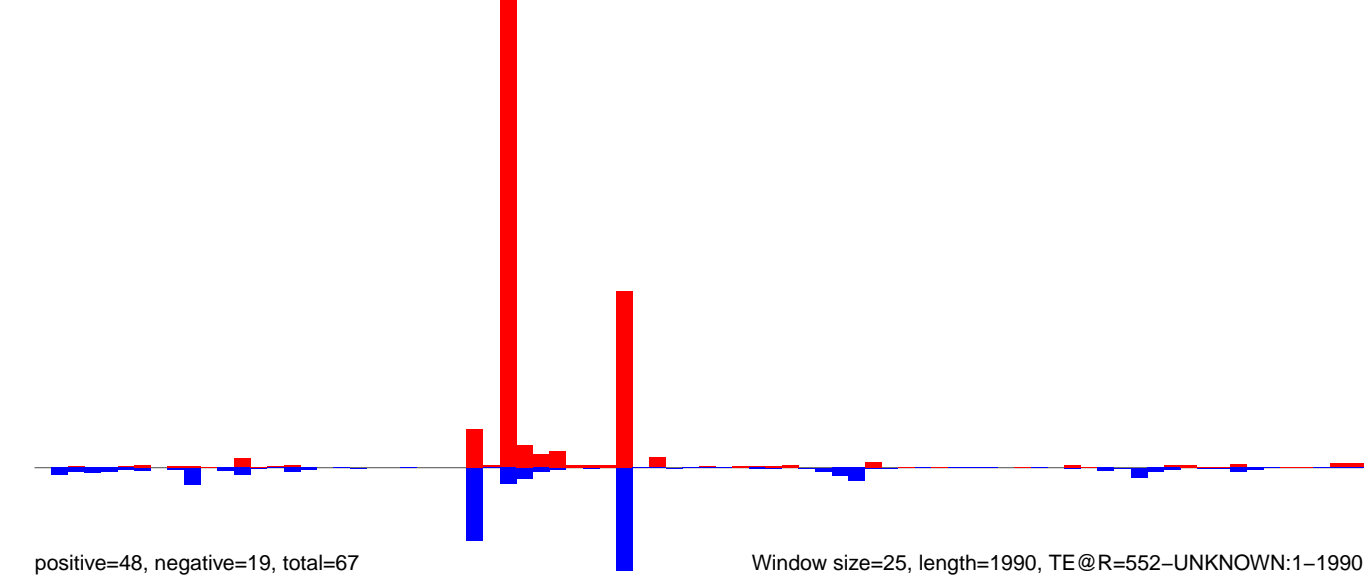

AeAeg_Ovary_NonBF_cat.18_23.rep

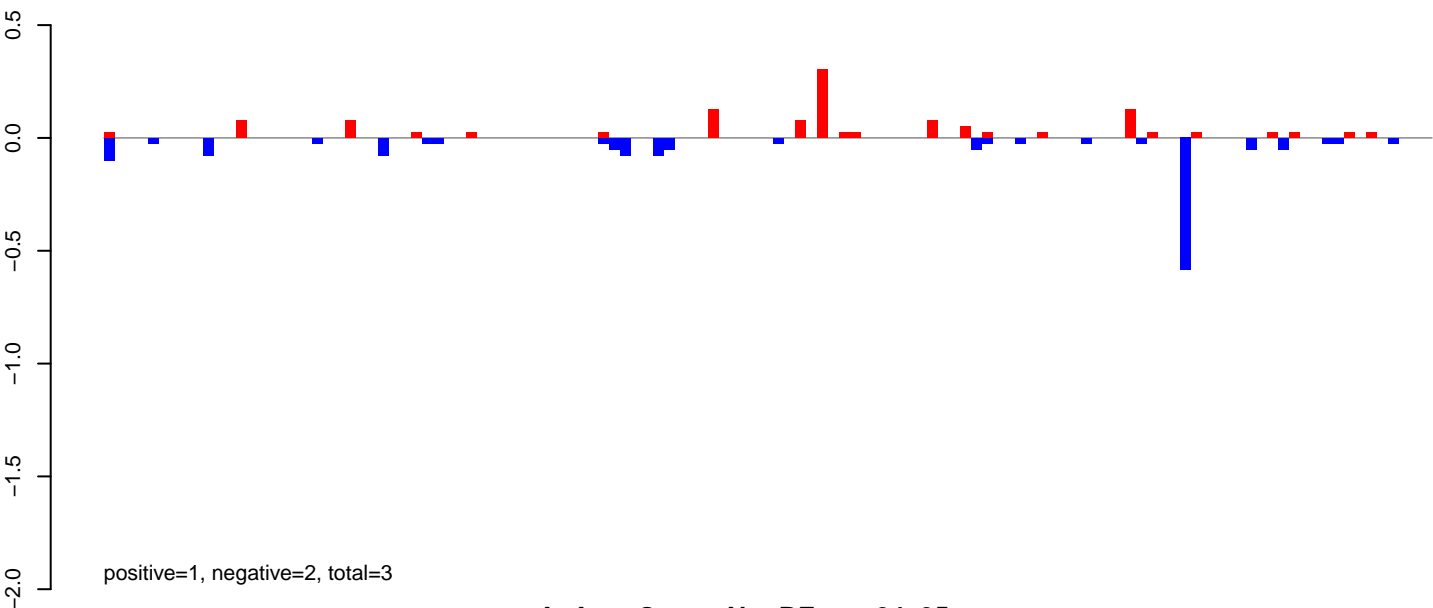

AeAeg_Ovary_NonBF_cat.24_35.rep

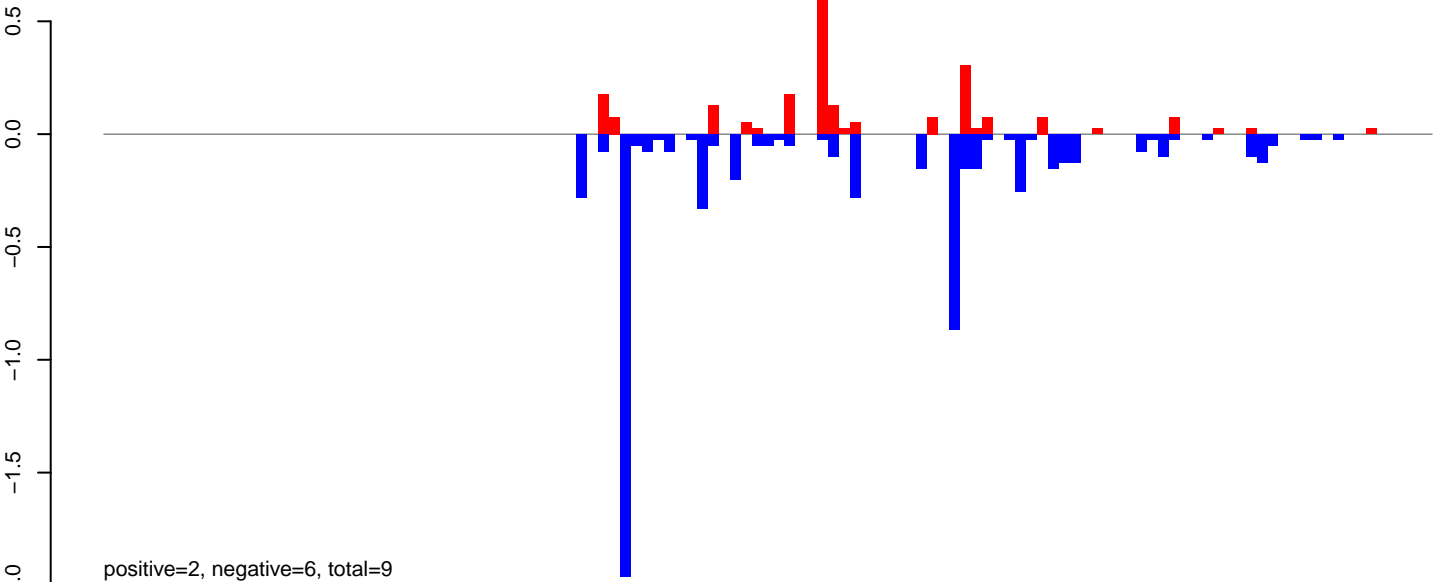

AeAeg_Ovary_NonBF_cat.rep

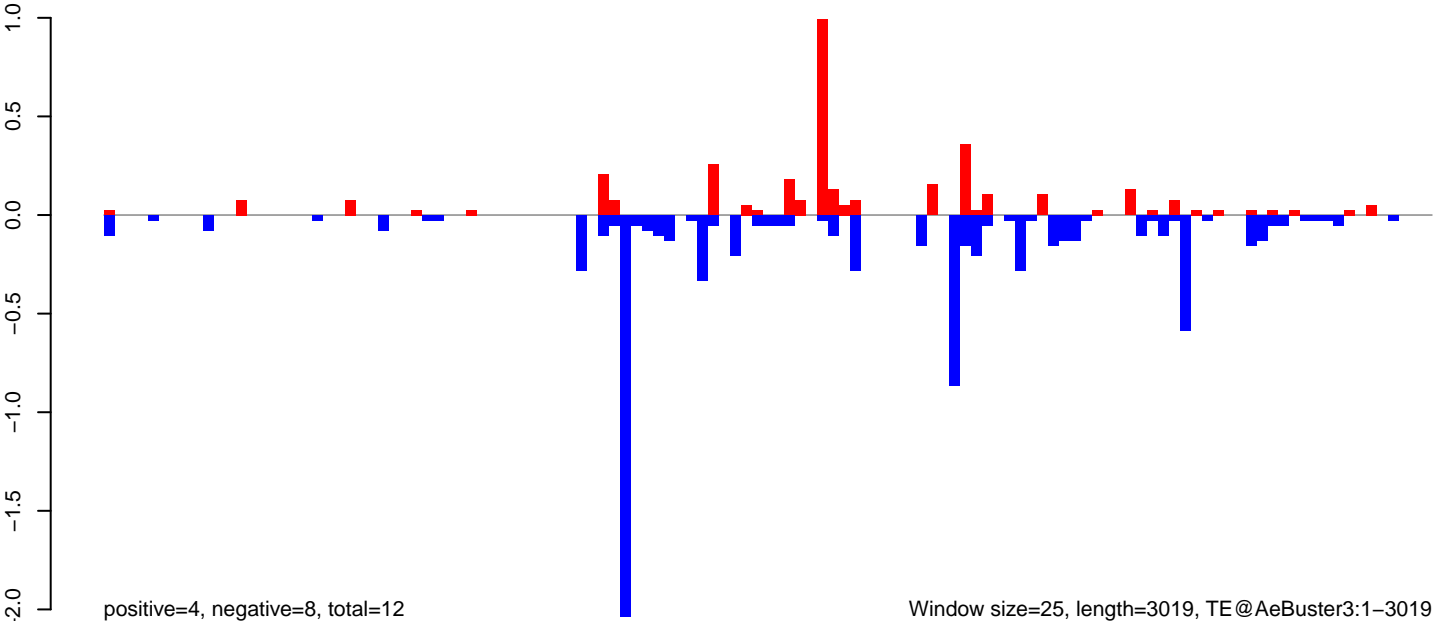

AeAeg_Ovary_NonBF_cat.18_23.rep

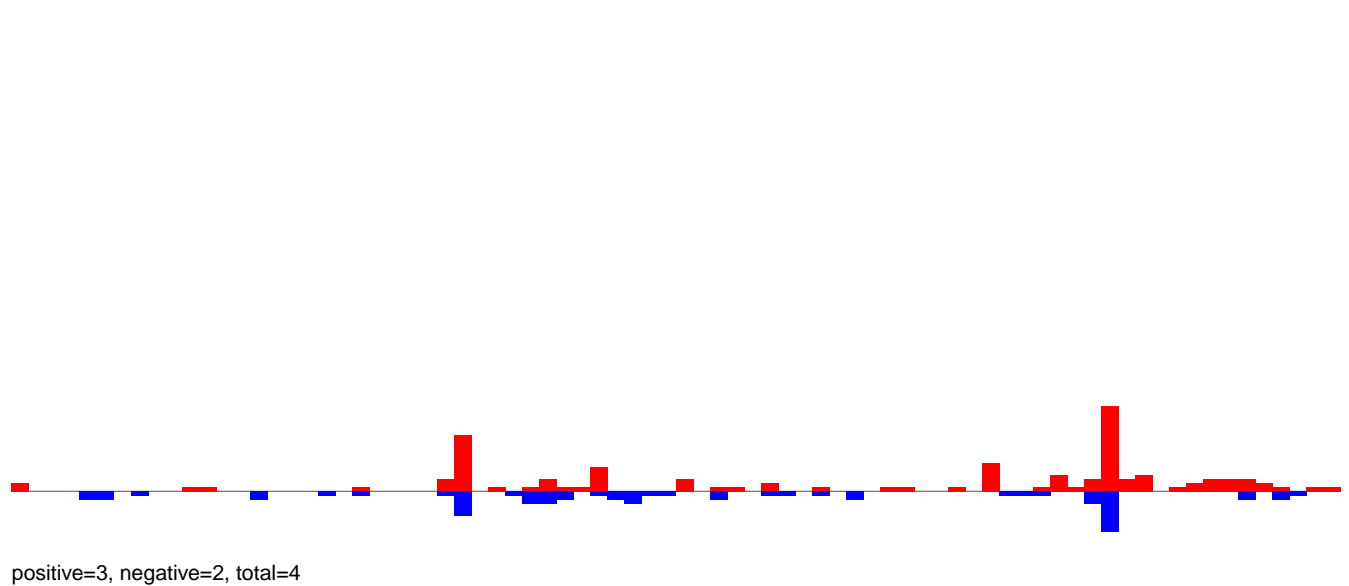

AeAeg_Ovary_NonBF_cat.24_35.rep

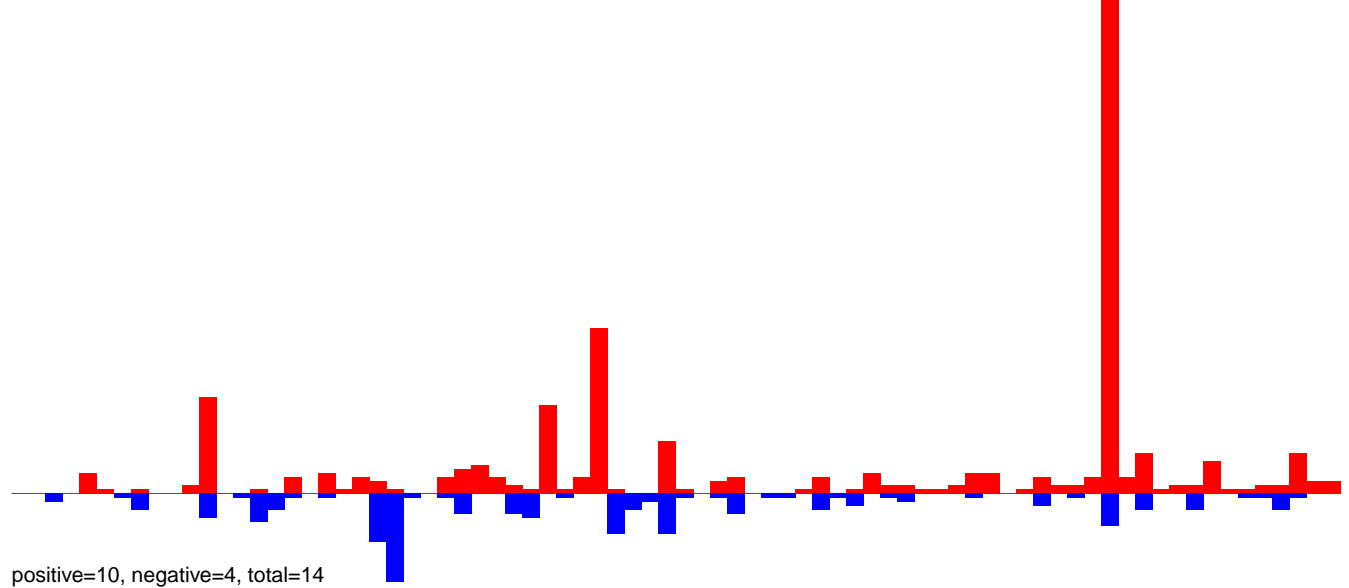

AeAeg_Ovary_NonBF_cat.rep

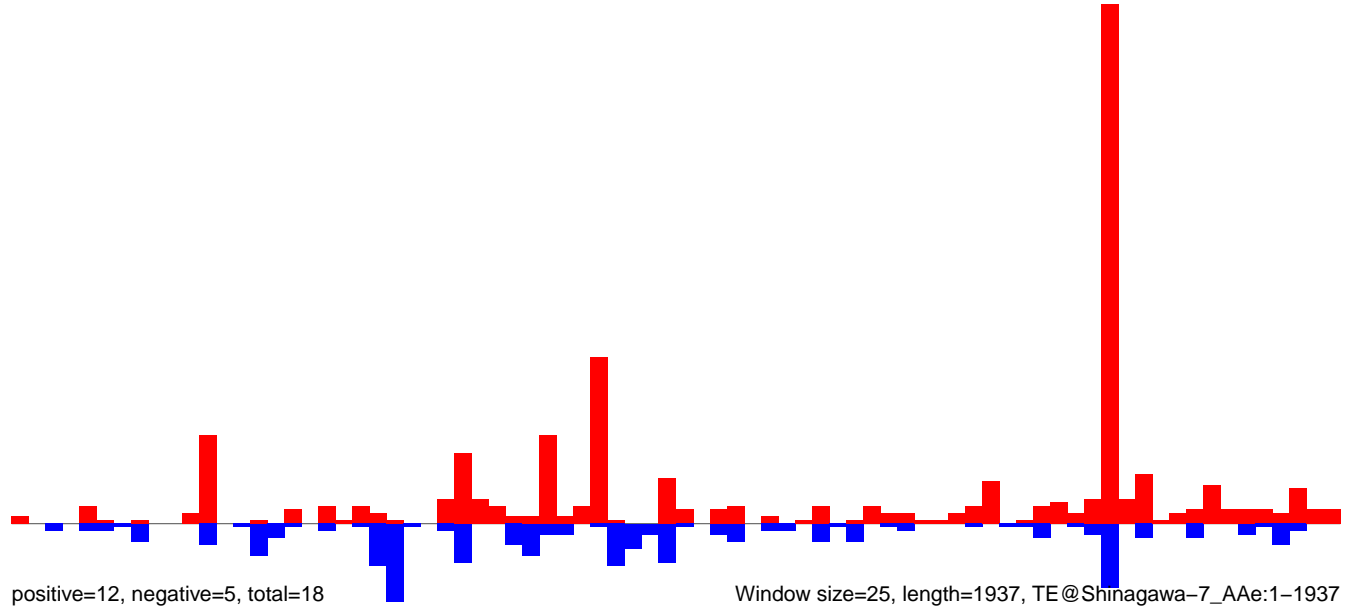

AeAeg_Ovary_NonBF_cat.18_23.rep

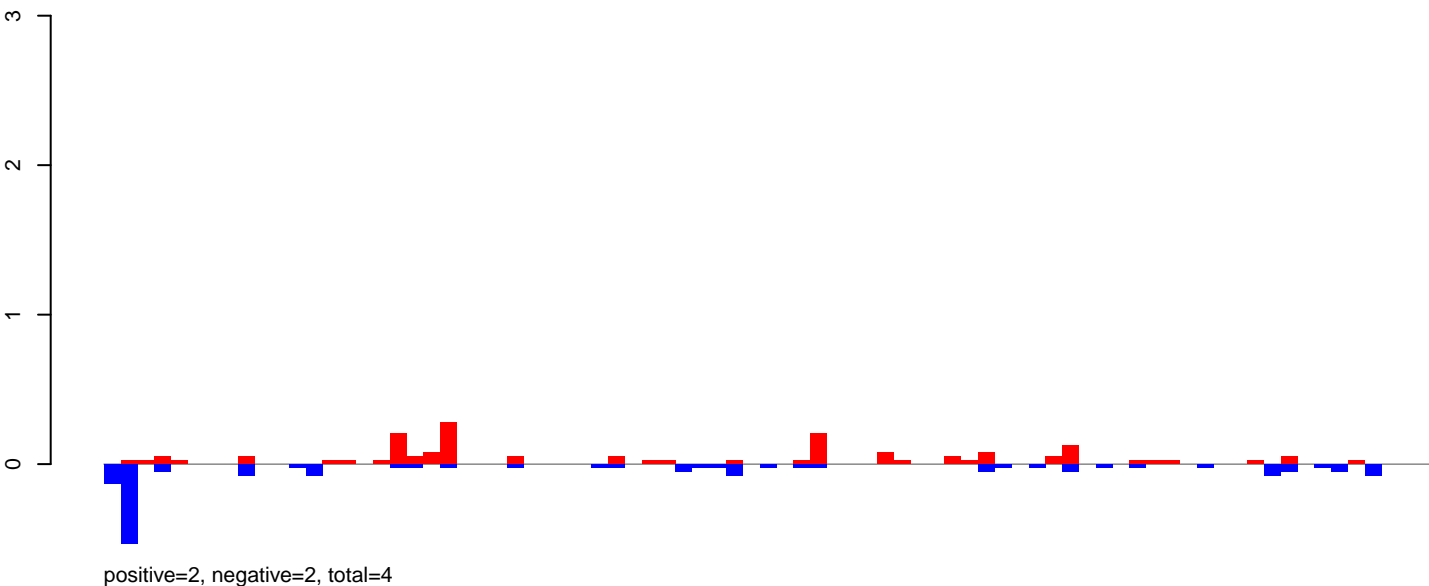

AeAeg_Ovary_NonBF_cat.24_35.rep

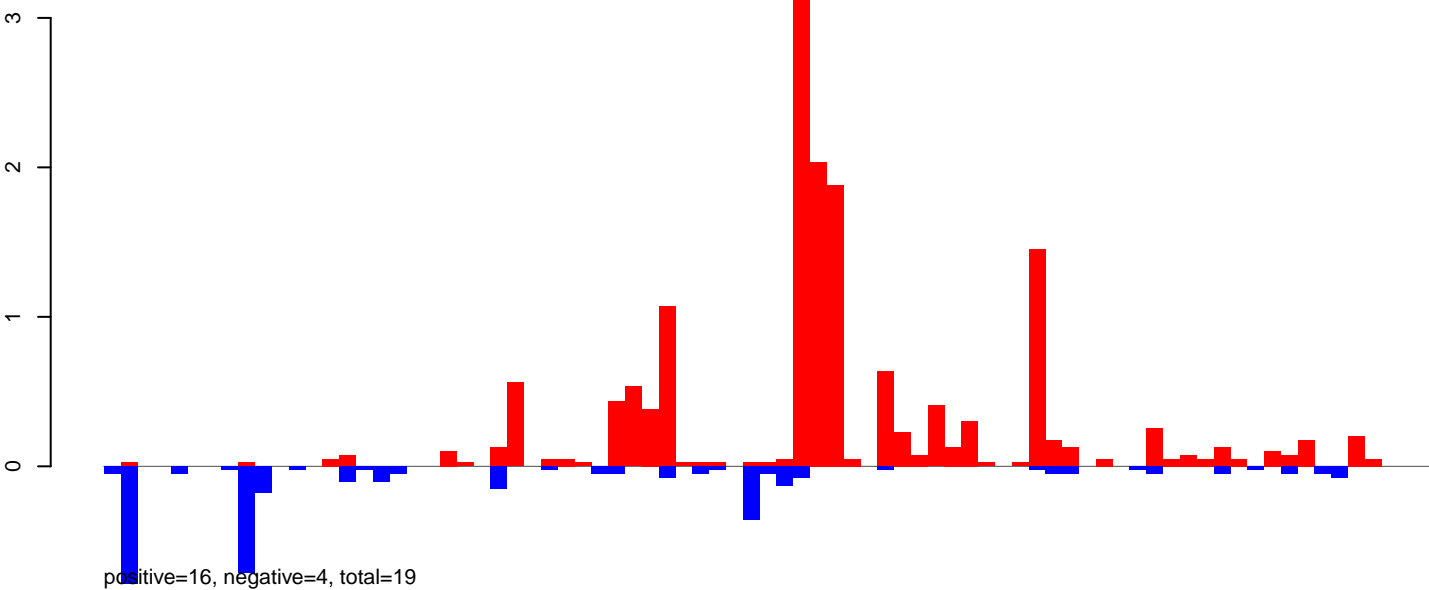

AeAeg_Ovary_NonBF_cat.rep

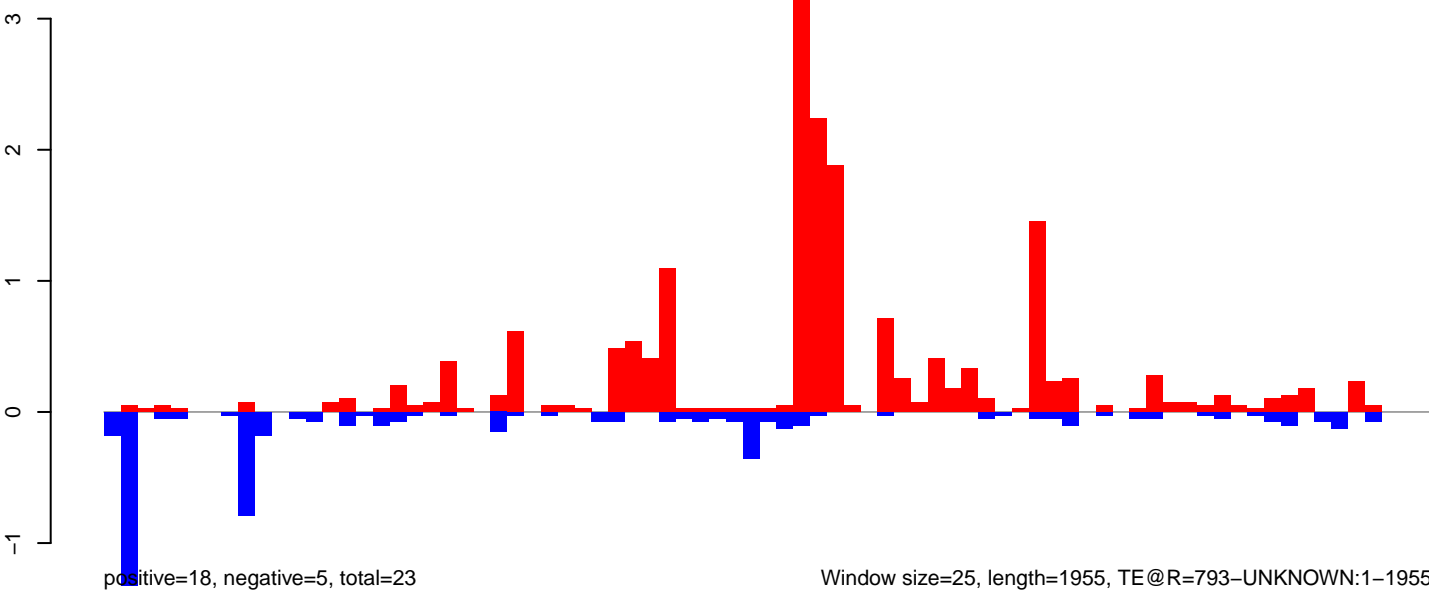

AeAeg_Ovary_NonBF_cat.18_23.rep

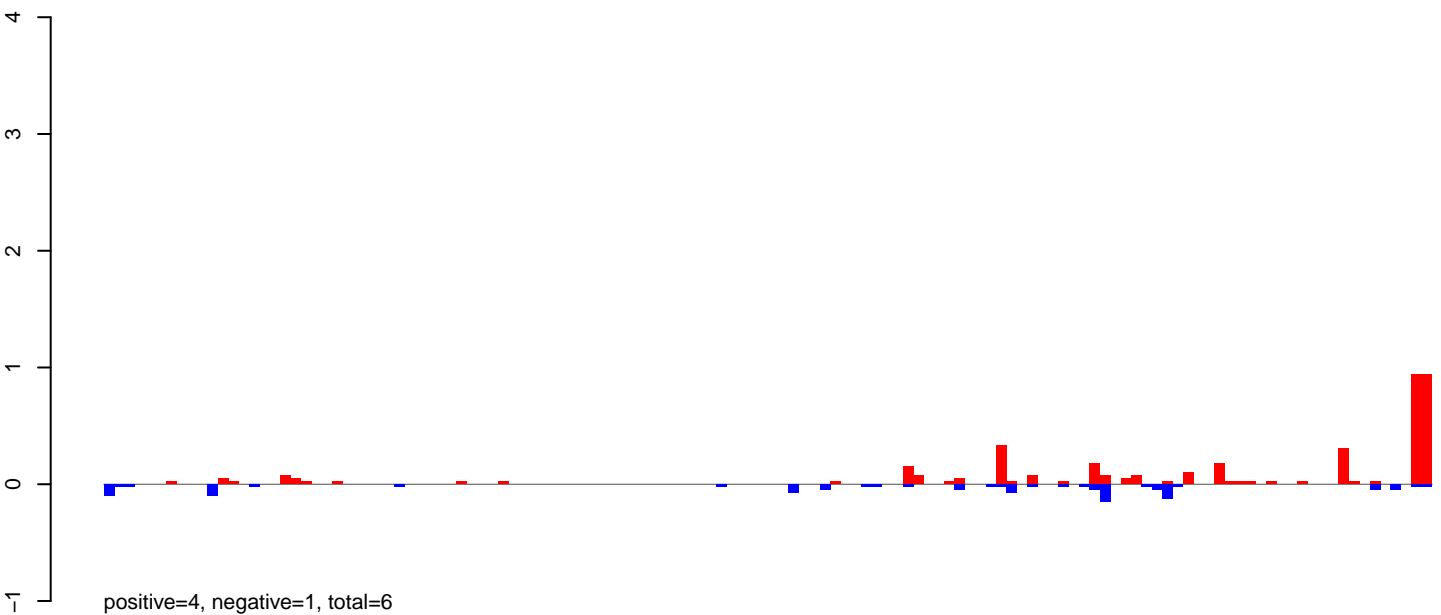

AeAeg_Ovary_NonBF_cat.24_35.rep

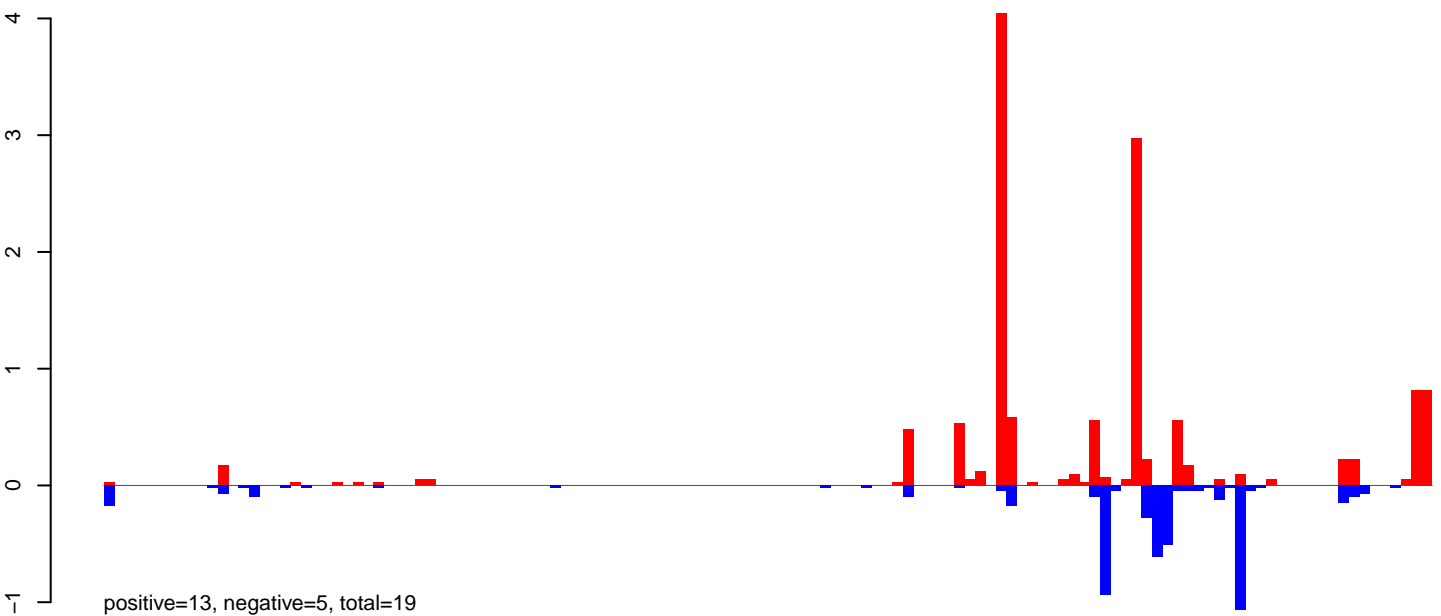

AeAeg_Ovary_NonBF_cat.rep

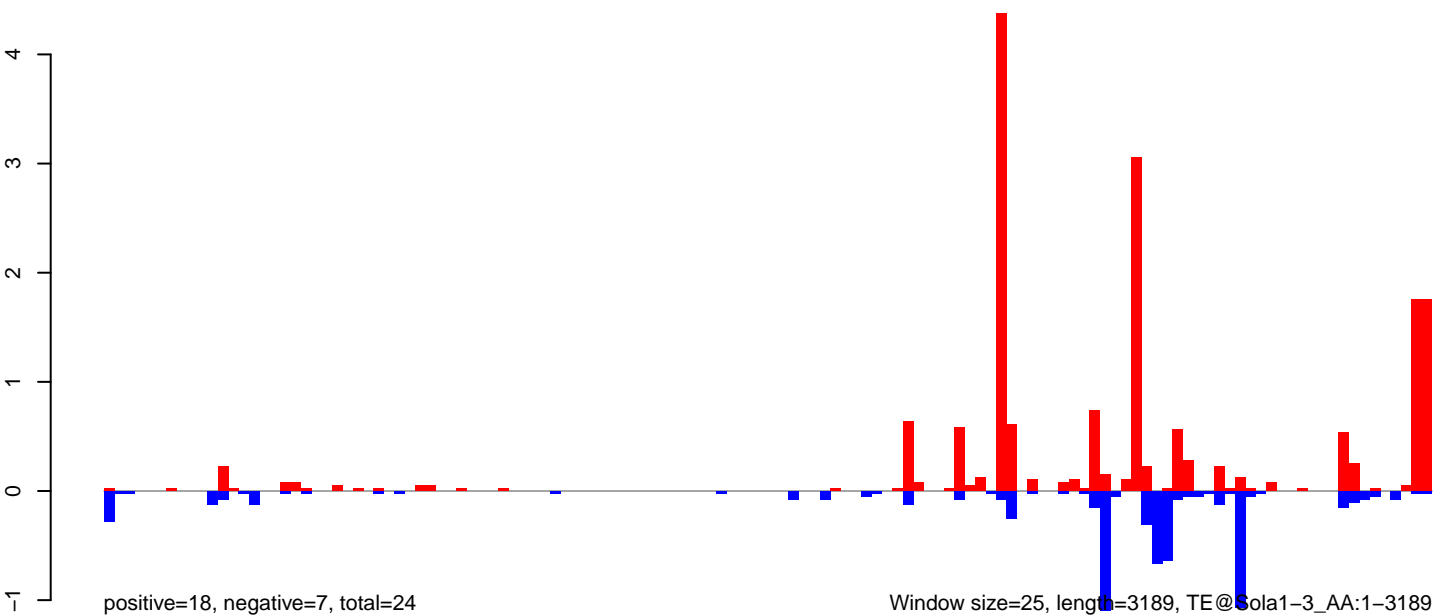

AeAeg_Ovary_NonBF_cat.18_23.rep

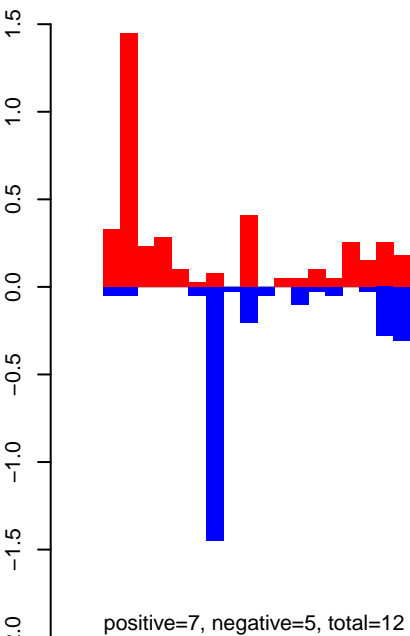

AeAeg_Ovary_NonBF_cat.24_35.rep

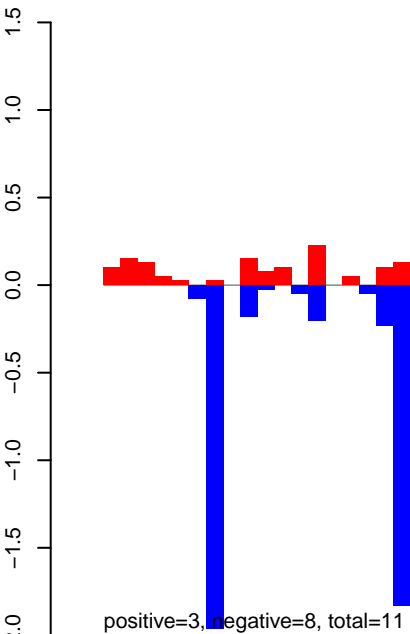

AeAeg_Ovary_NonBF_cat.rep

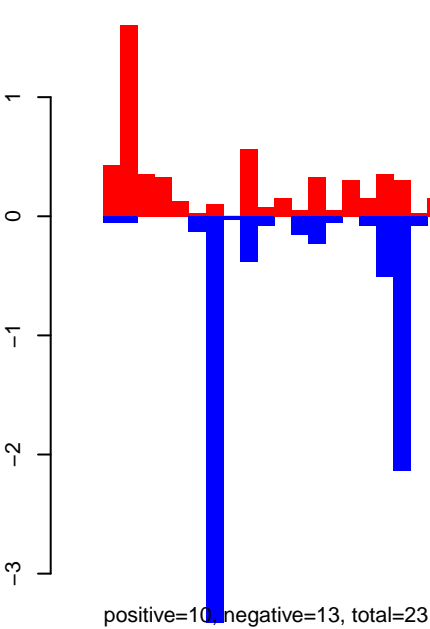

Window size=25, length=1937, TE@R=292-UNKNOWN:1-1937

AeAeg_Ovary_NonBF_cat.18_23.rep

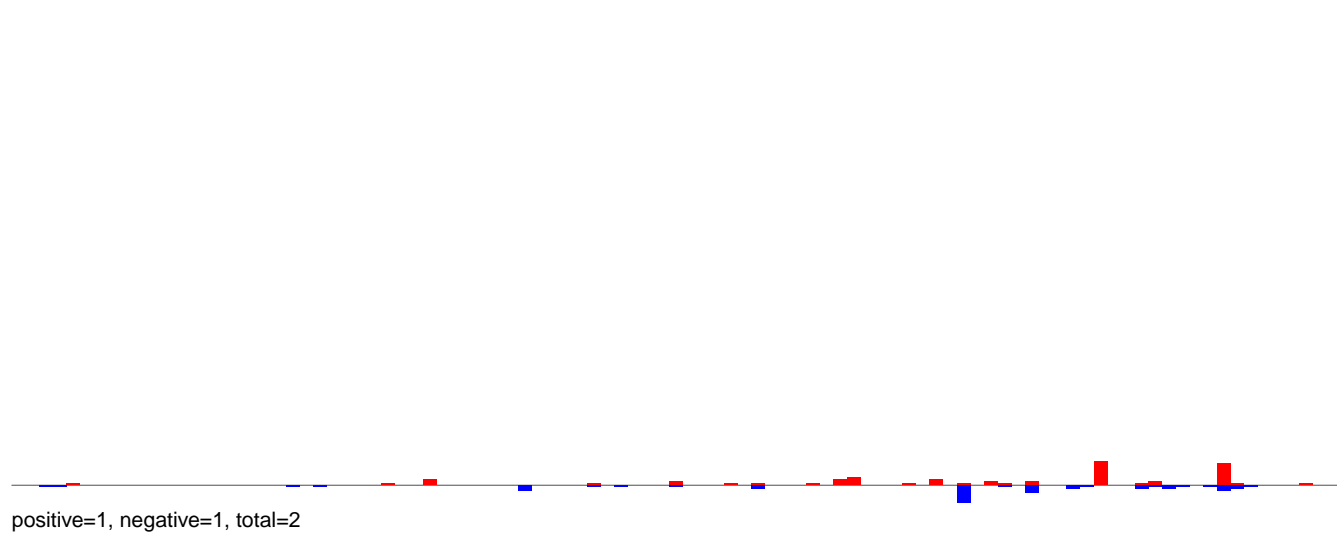

AeAeg_Ovary_NonBF_cat.24_35.rep

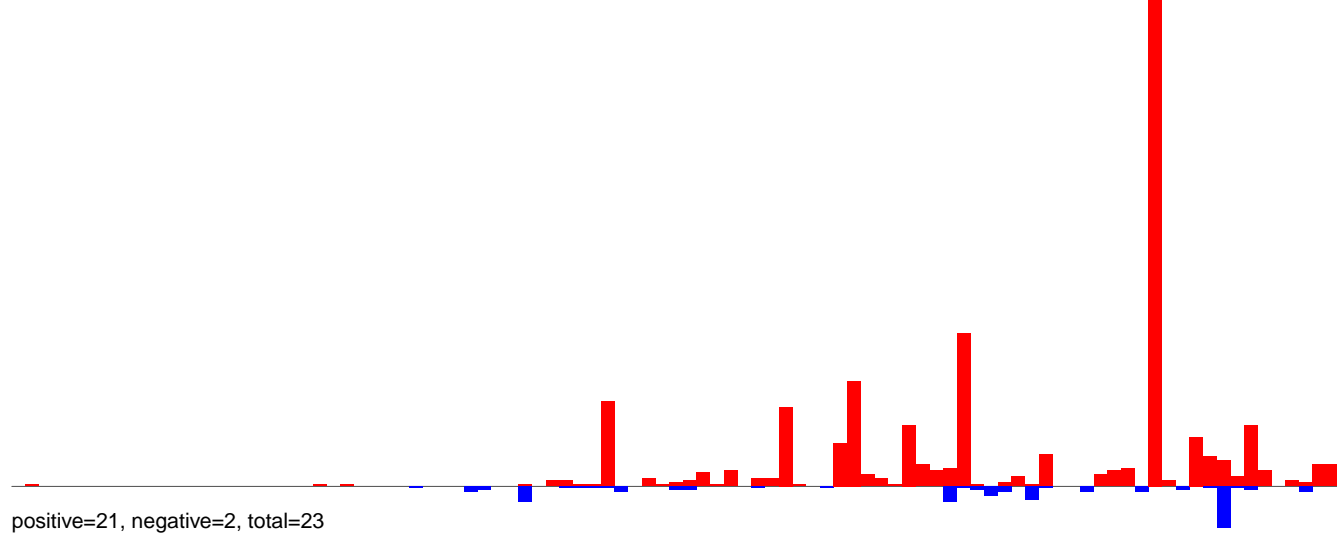

AeAeg_Ovary_NonBF_cat.rep

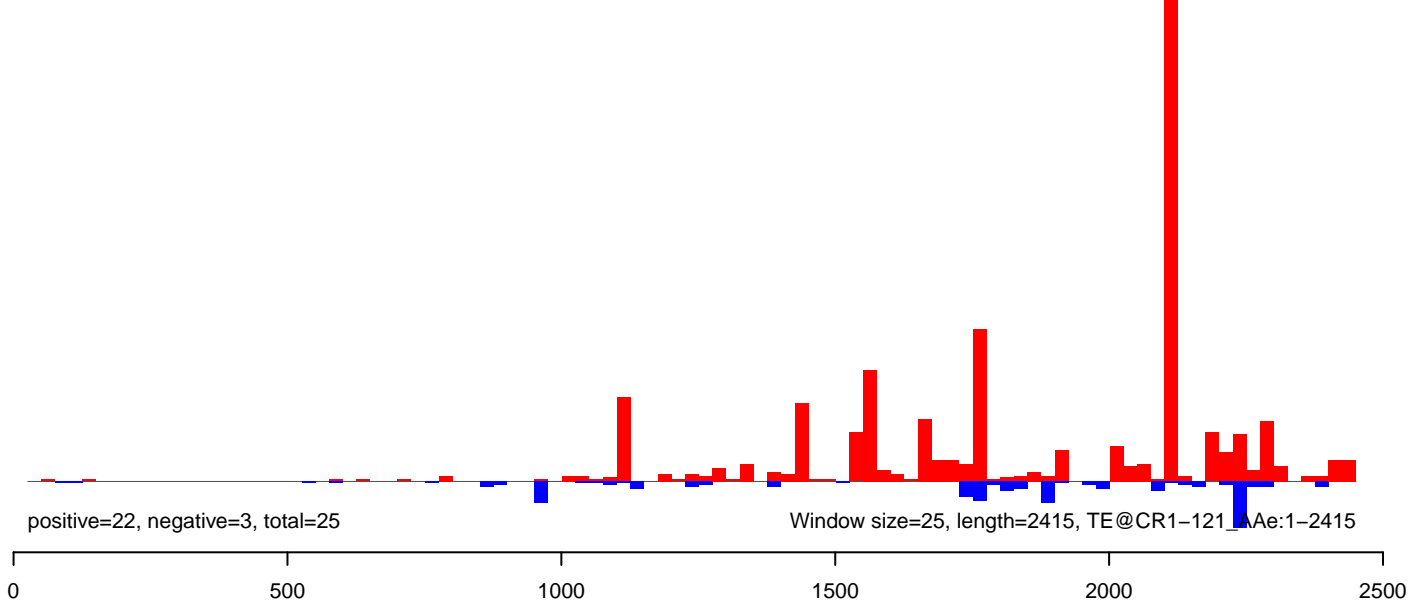

AeAeg_Ovary_NonBF_cat.18_23.rep

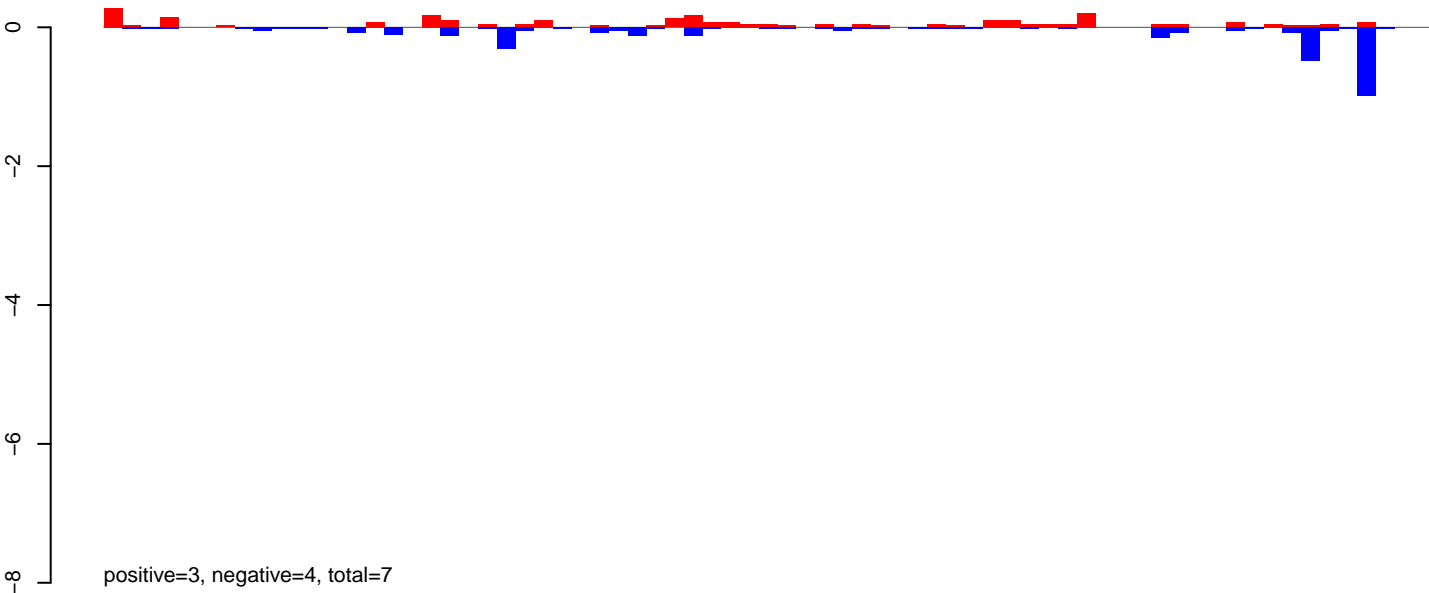

AeAeg_Ovary_NonBF_cat.24_35.rep

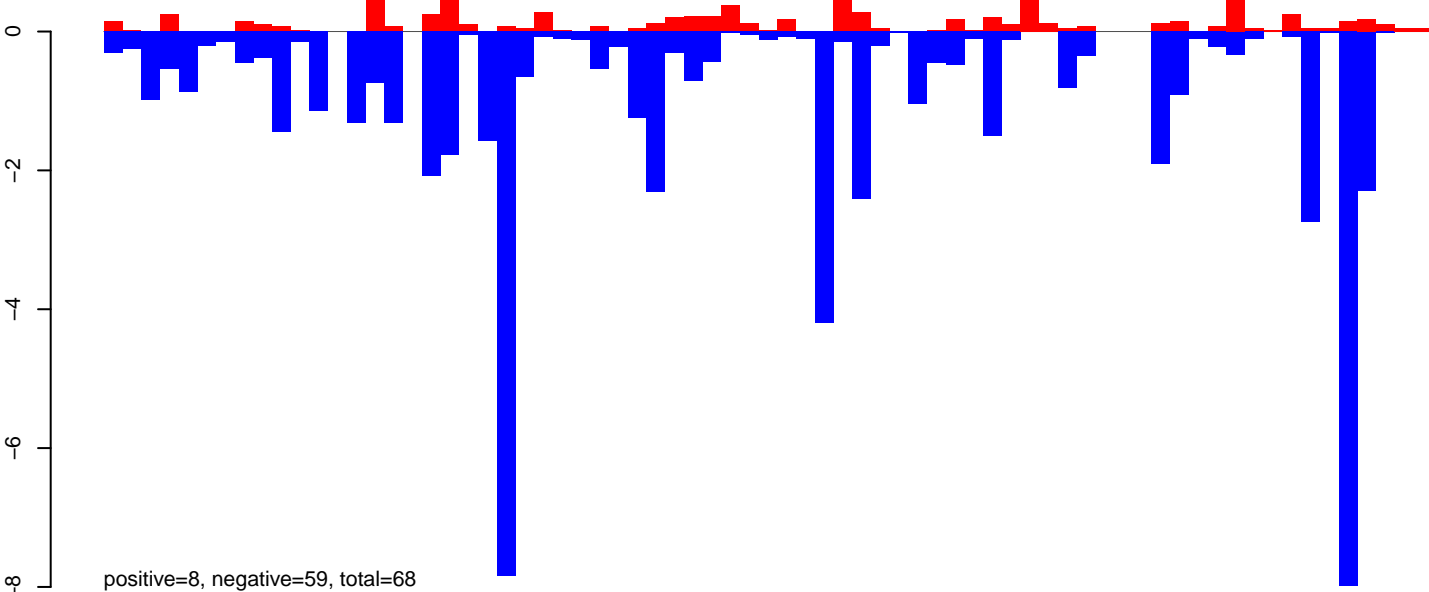

AeAeg_Ovary_NonBF_cat.rep

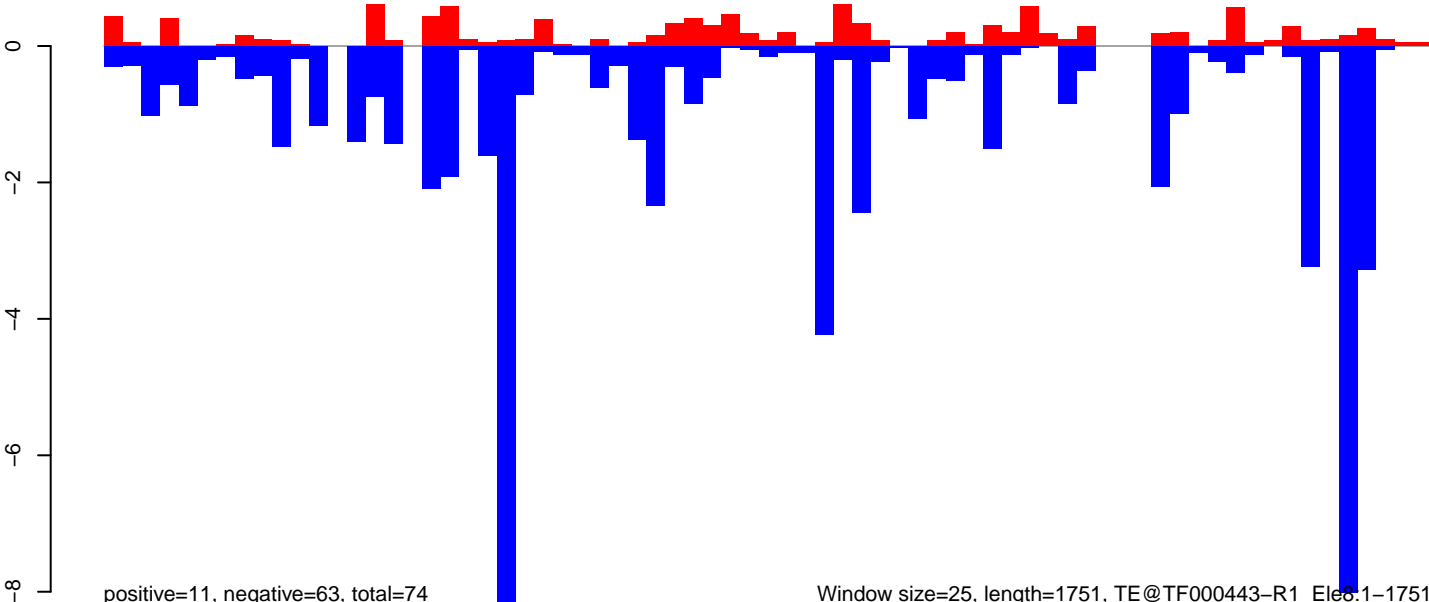

AeAeg_Ovary_NonBF_cat.18_23.rep

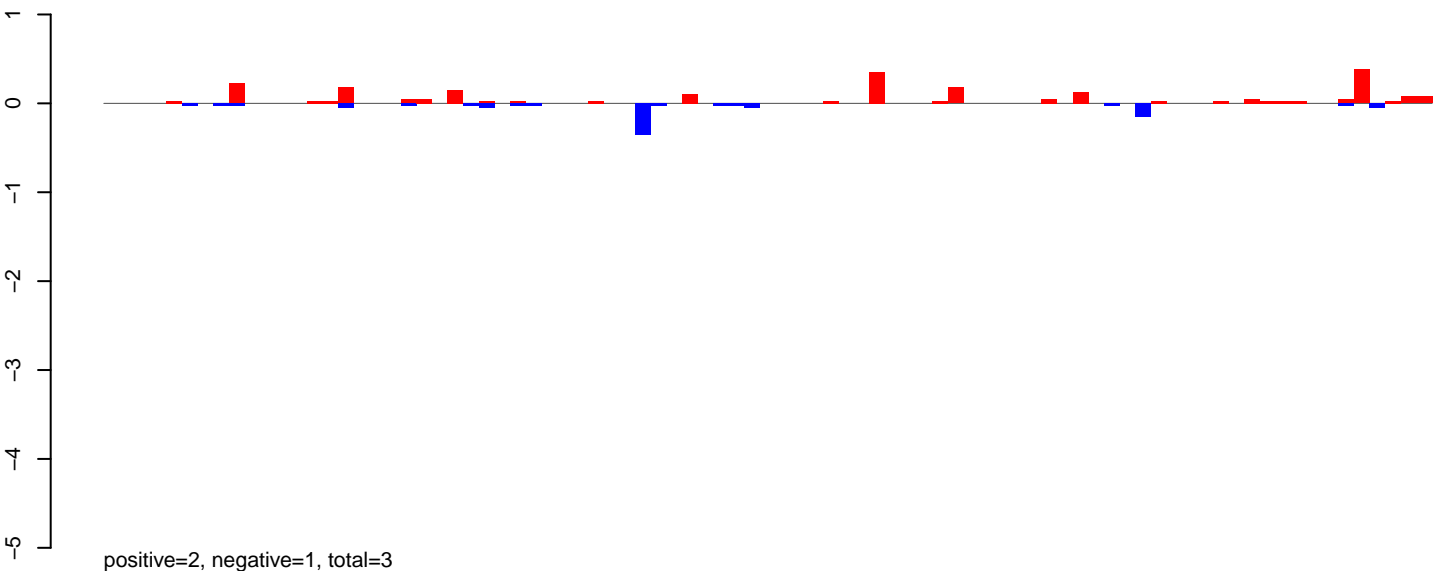

AeAeg_Ovary_NonBF_cat.24_35.rep

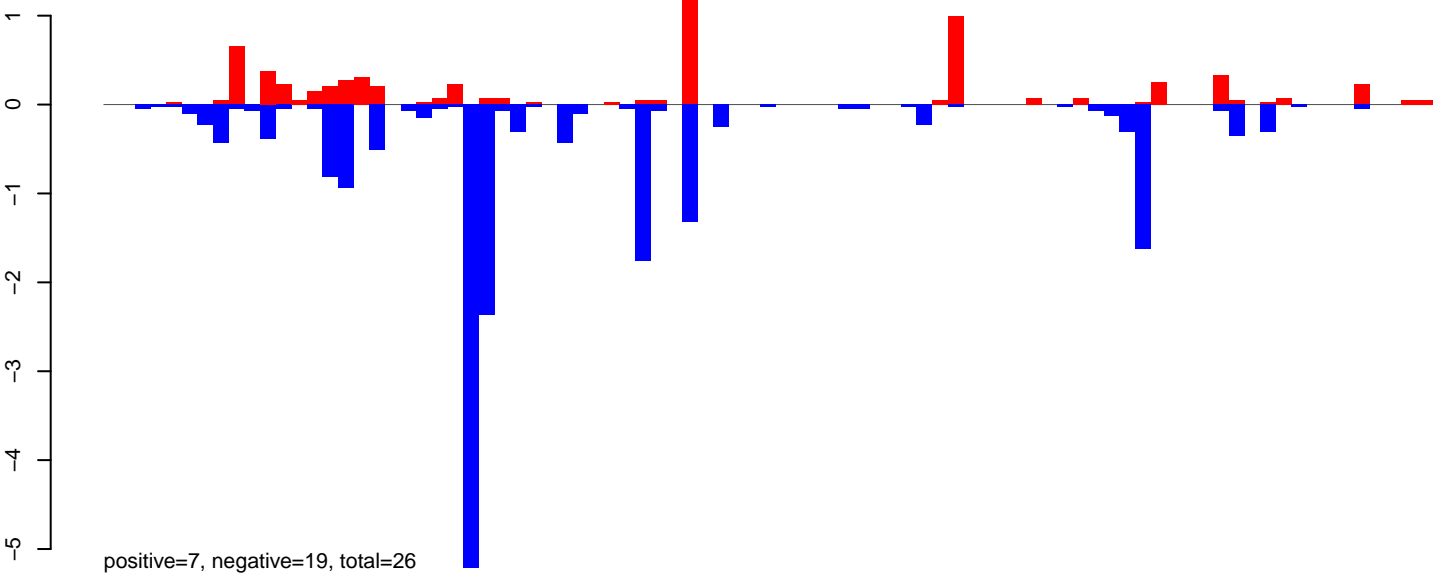

AeAeg_Ovary_NonBF_cat.rep

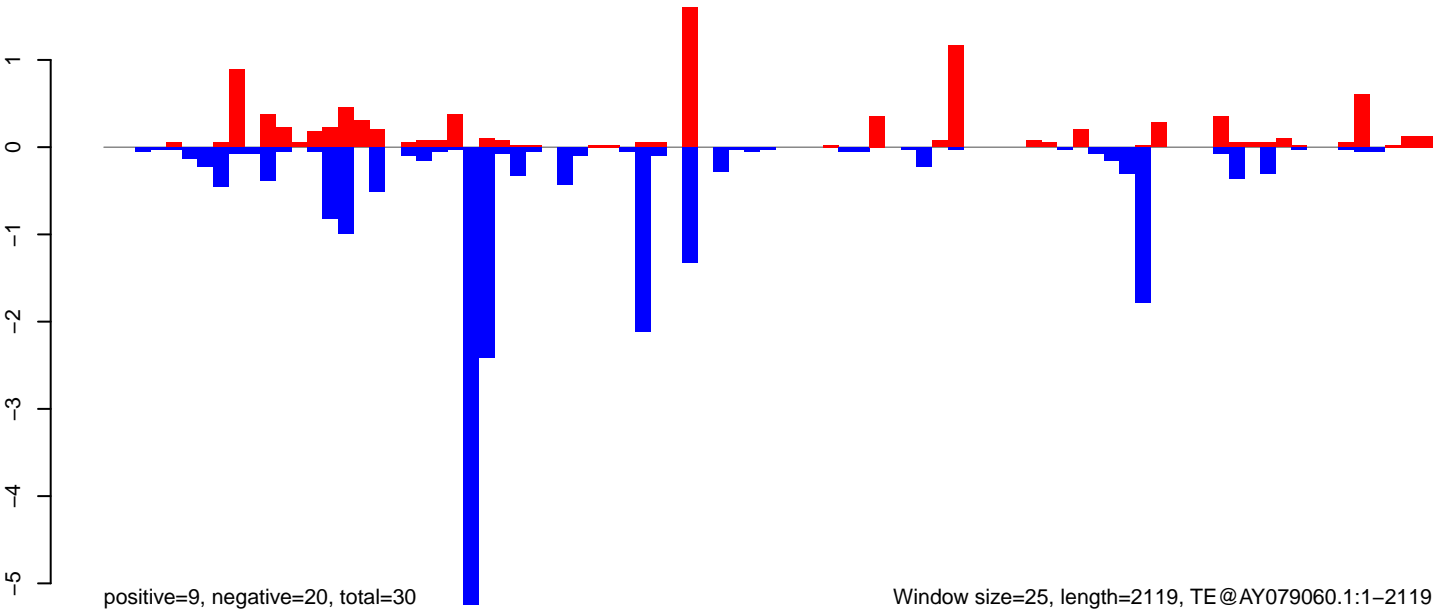

Window size=25, length=2119, TE@AY079060.1:1-2119

AeAeg_Ovary_NonBF_cat.18_23.rep

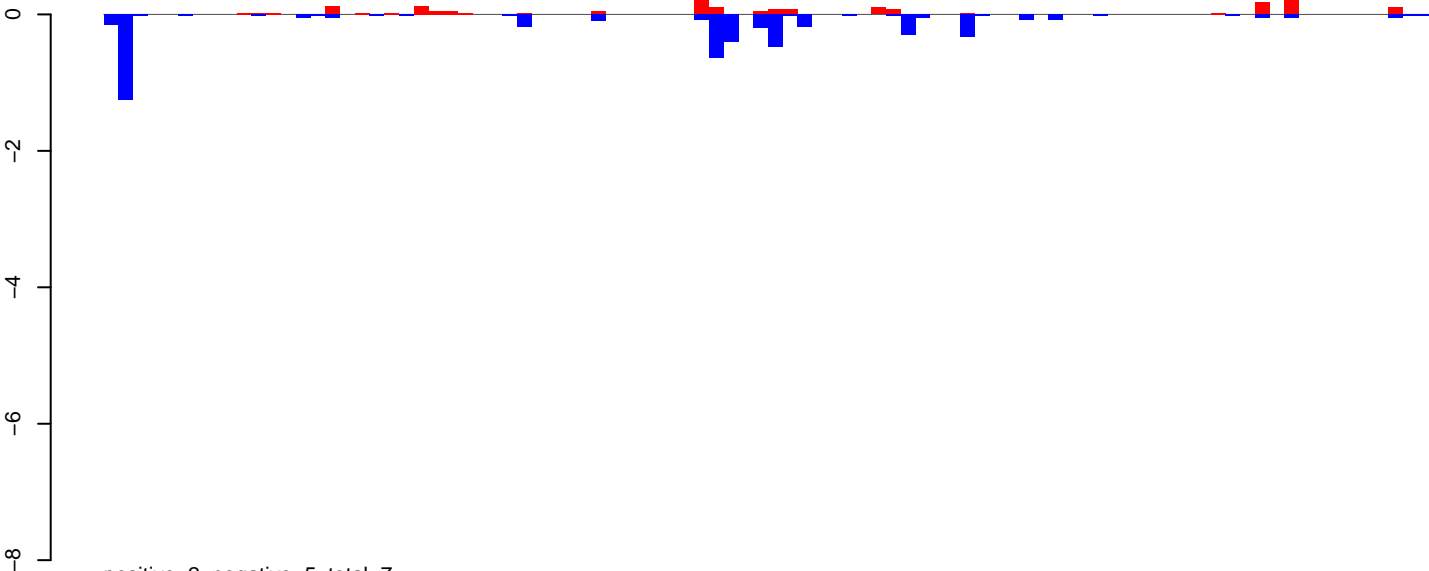

AeAeg_Ovary_NonBF_cat.24_35.rep

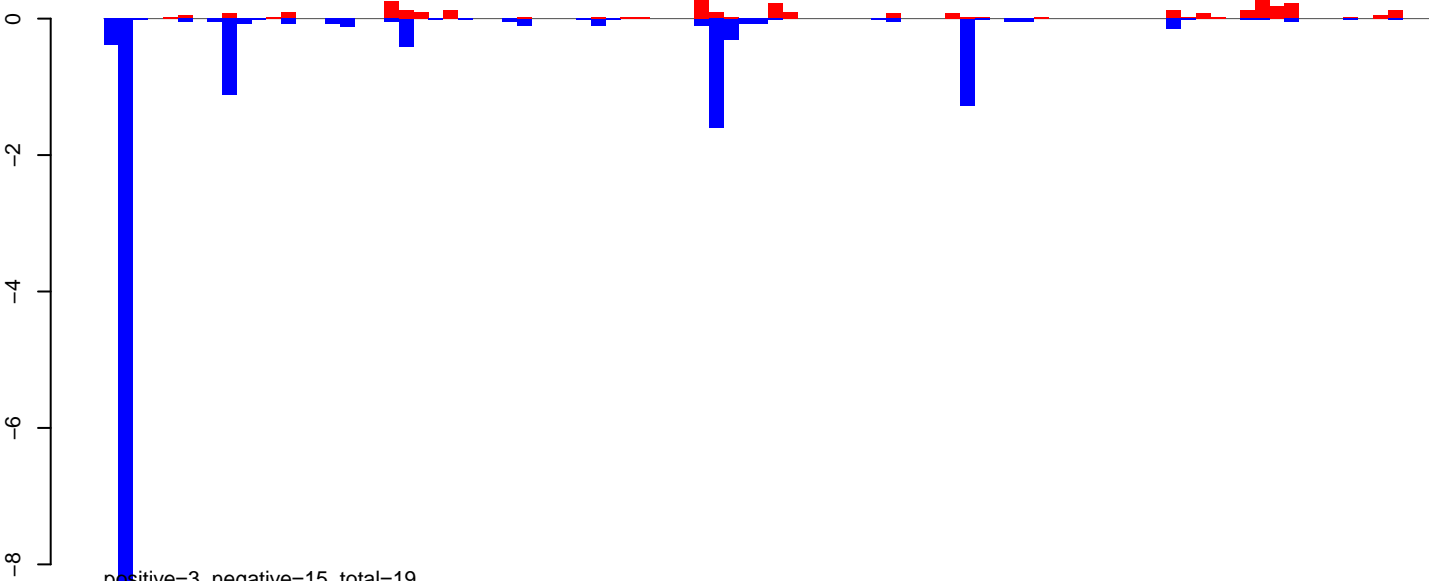

AeAeg_Ovary_NonBF_cat.rep

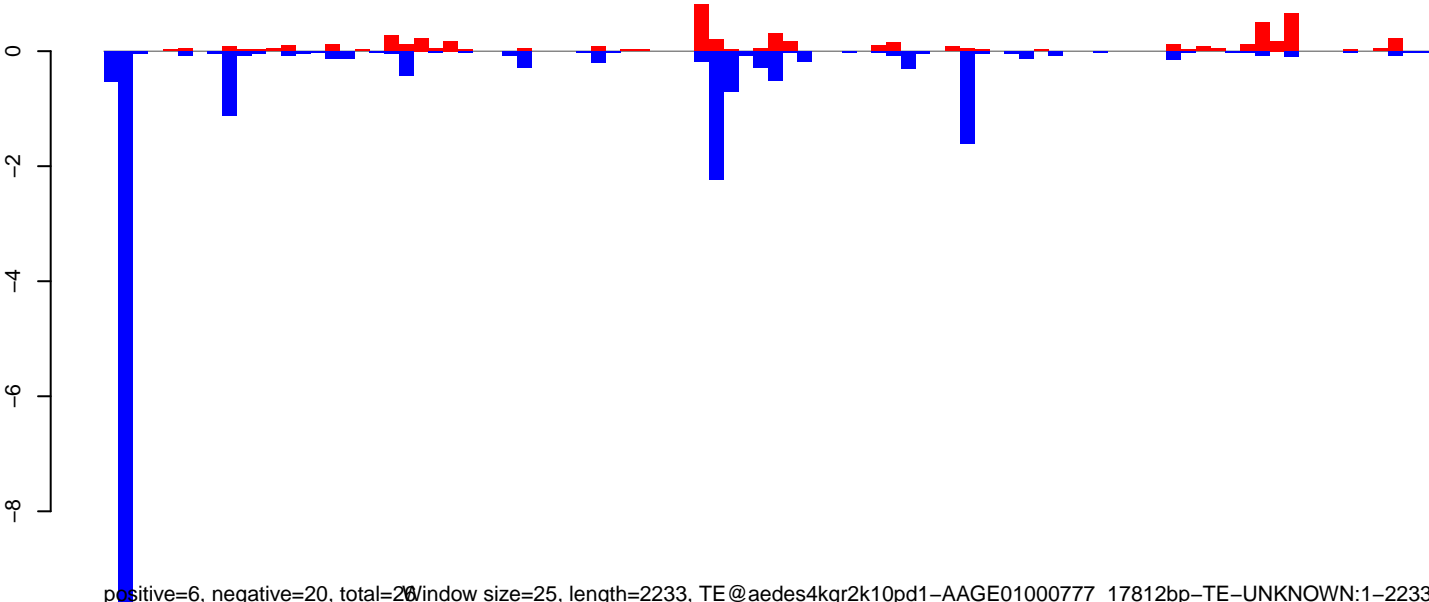

AeAeg_Ovary_NonBF_cat.18_23.rep

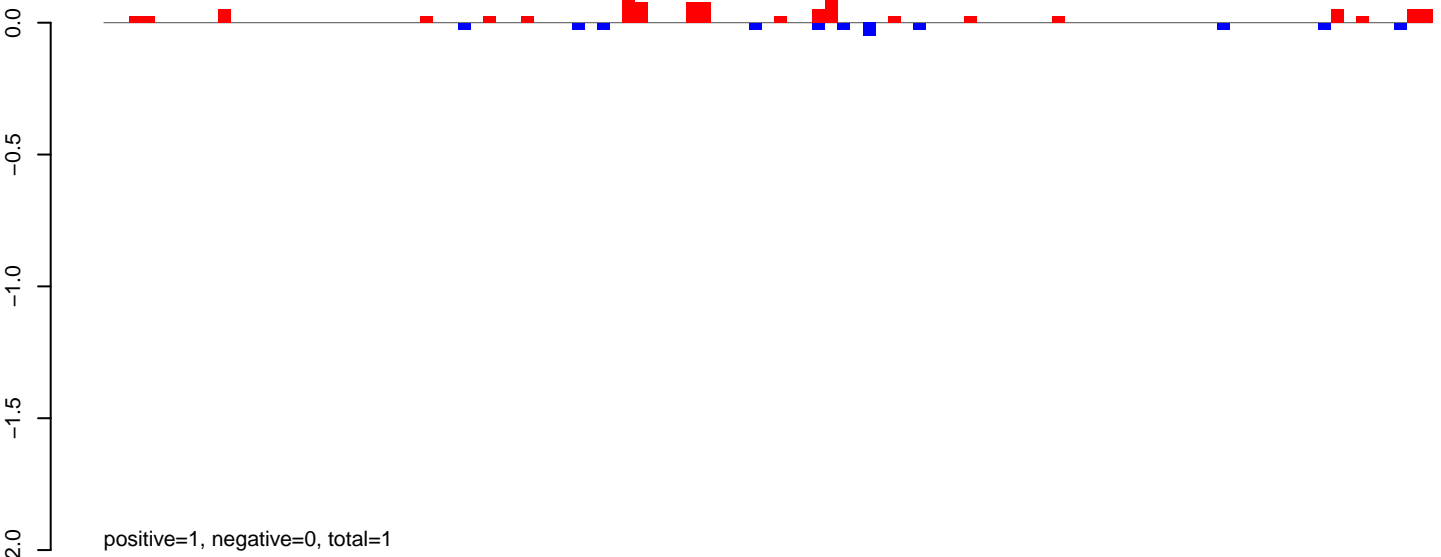

AeAeg_Ovary_NonBF_cat.24_35.rep

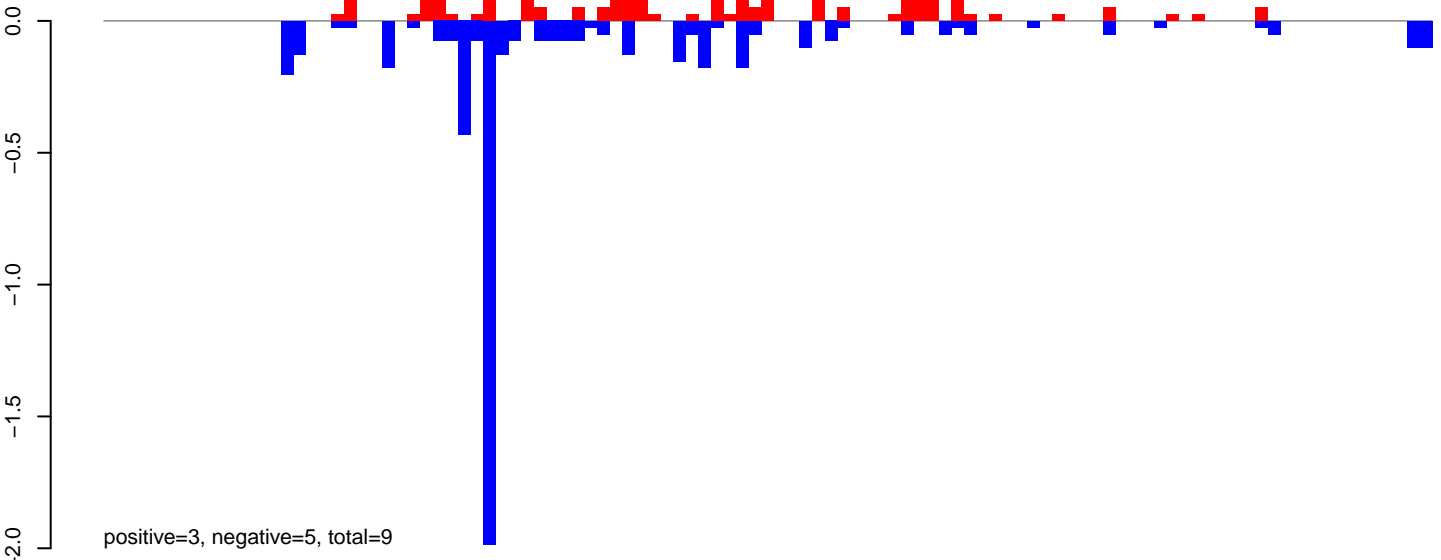

AeAeg_Ovary_NonBF_cat.rep

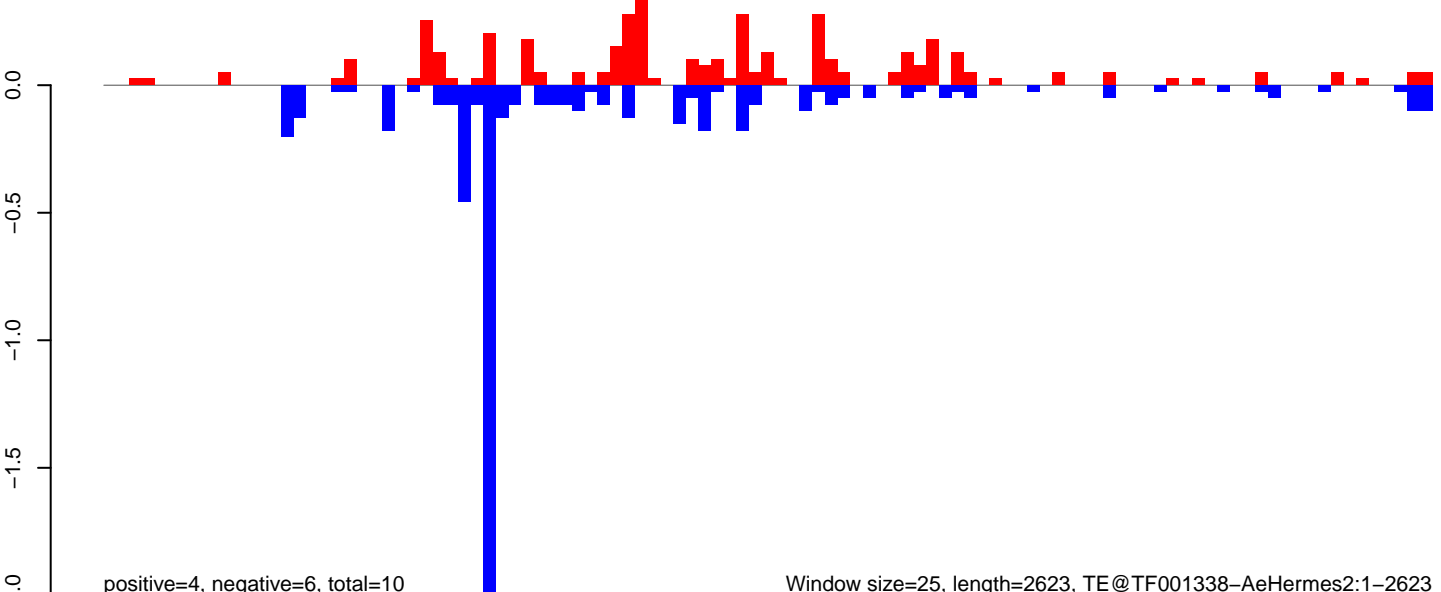

Window size=25, length=2623, TE@TF001338-AeHermes2:1-2623

AeAeg_Ovary_NonBF_cat.18_23.rep

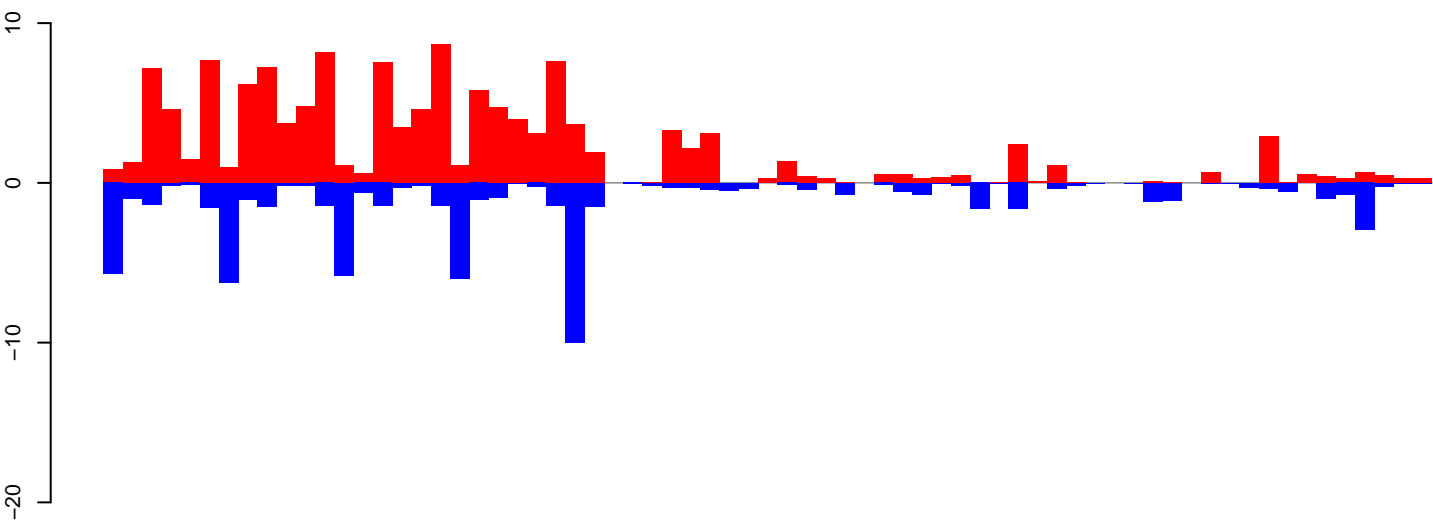

positive=135, negative=69, total=204

AeAeg_Ovary_NonBF_cat.24_35.rep

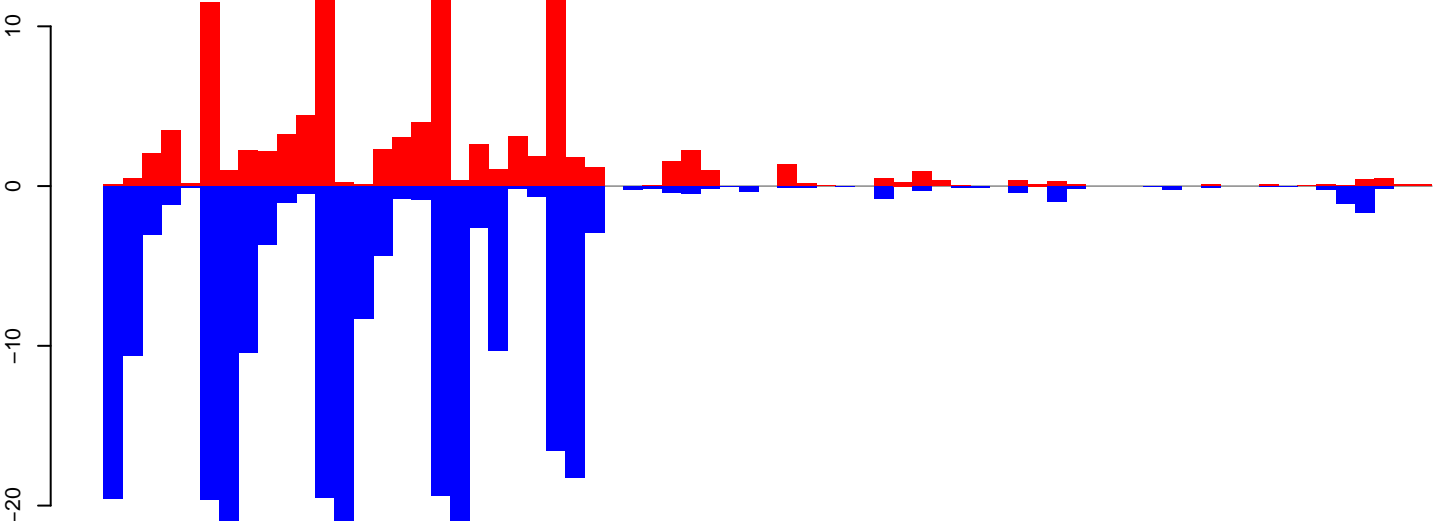

positive=101, negative=251, total=352

AeAeg_Ovary_NonBF_cat.rep

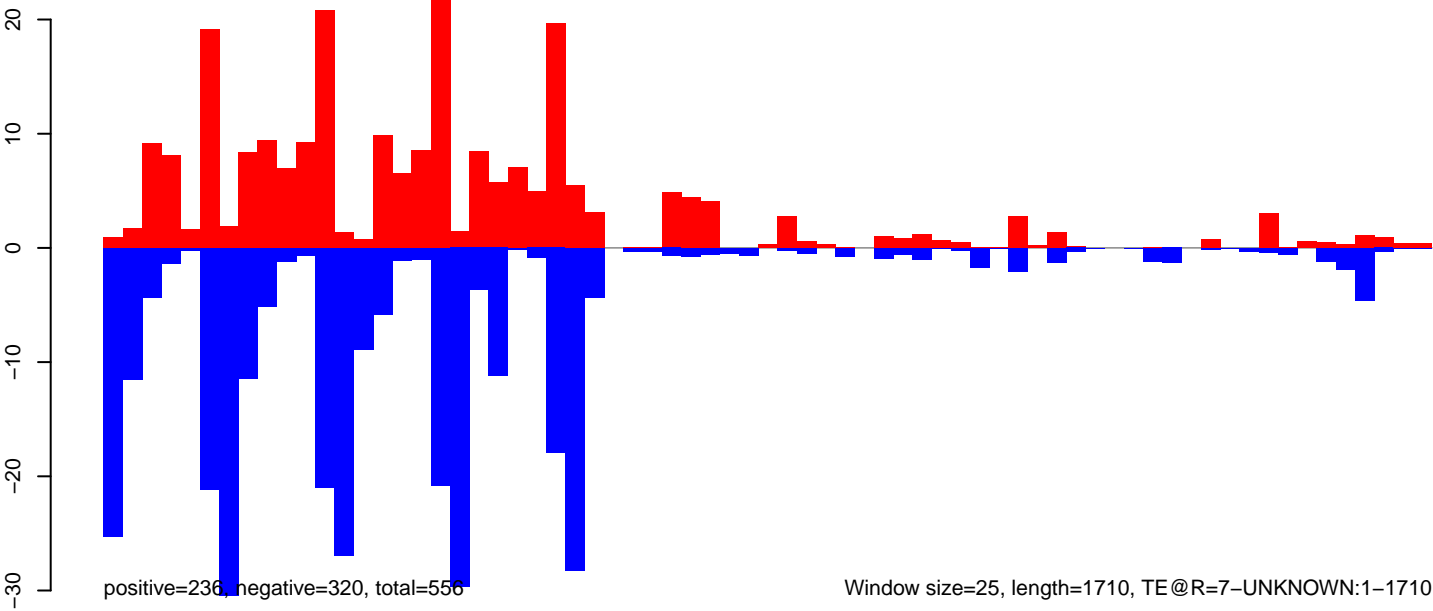

positive=236, negative=320, total=556

Window size=25, length=1710, TE@R=7-UNKNOWN:1-1710

AeAeg_Ovary_NonBF_cat.18_23.rep

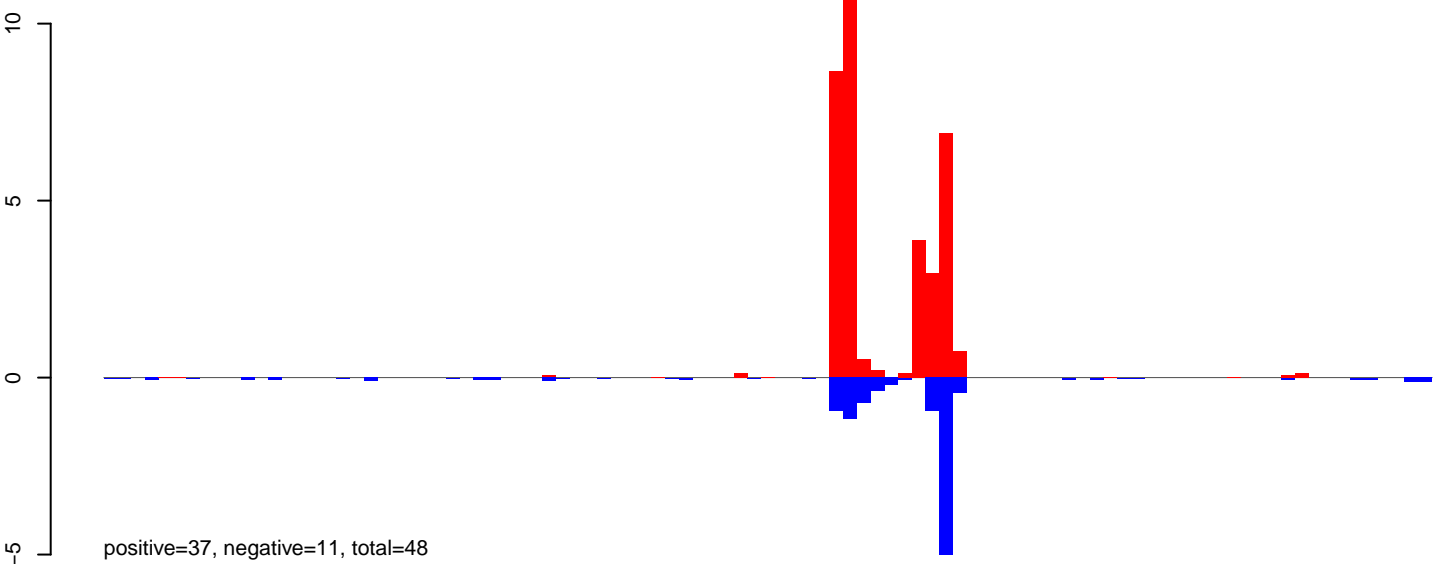

AeAeg_Ovary_NonBF_cat.24_35.rep

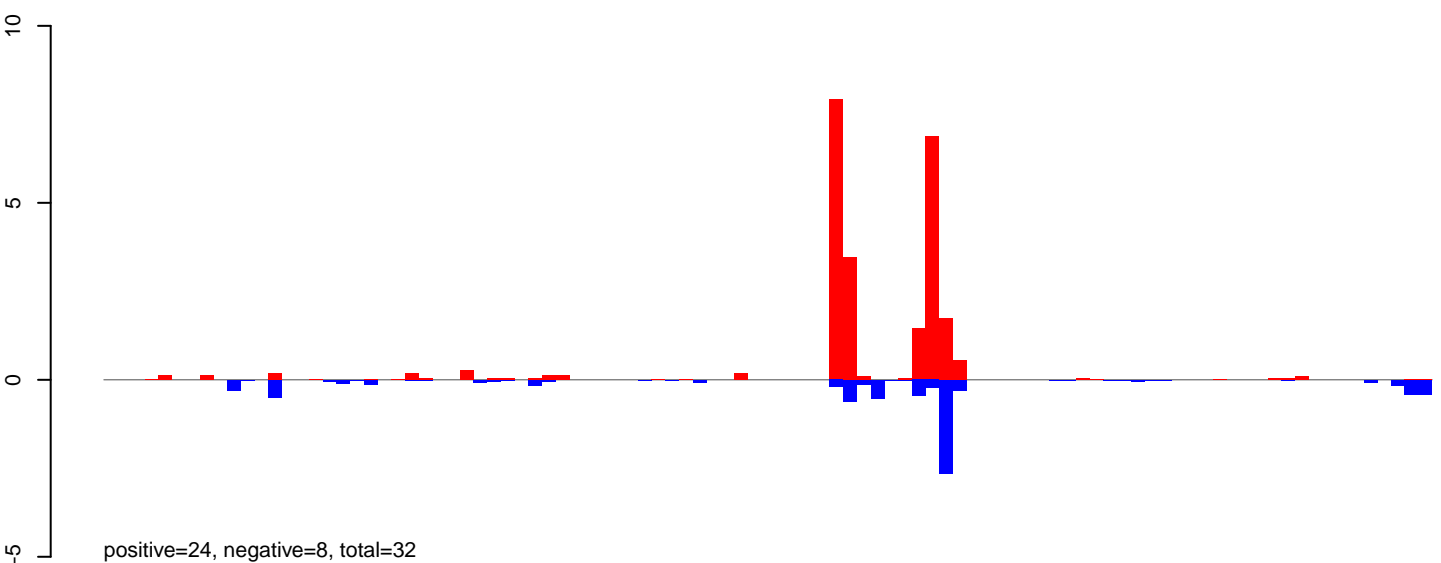

AeAeg_Ovary_NonBF_cat.rep

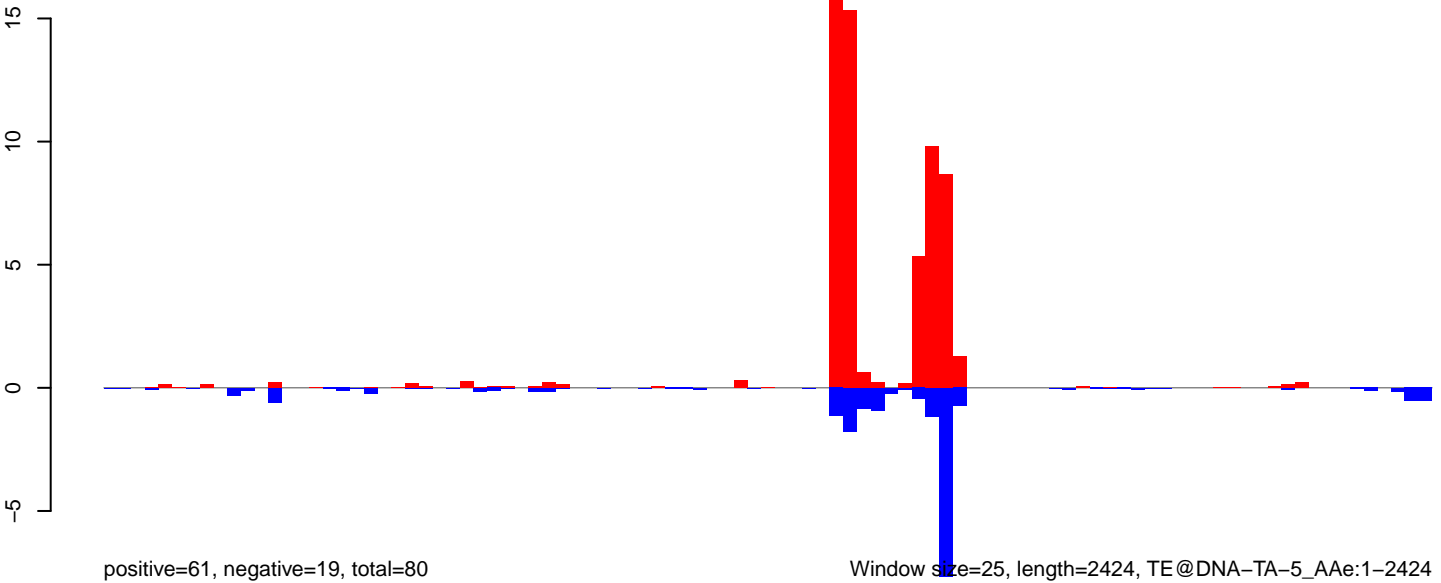

0 500 1000 1500 2000 2500

AeAeg_Ovary_NonBF_cat.18_23.rep

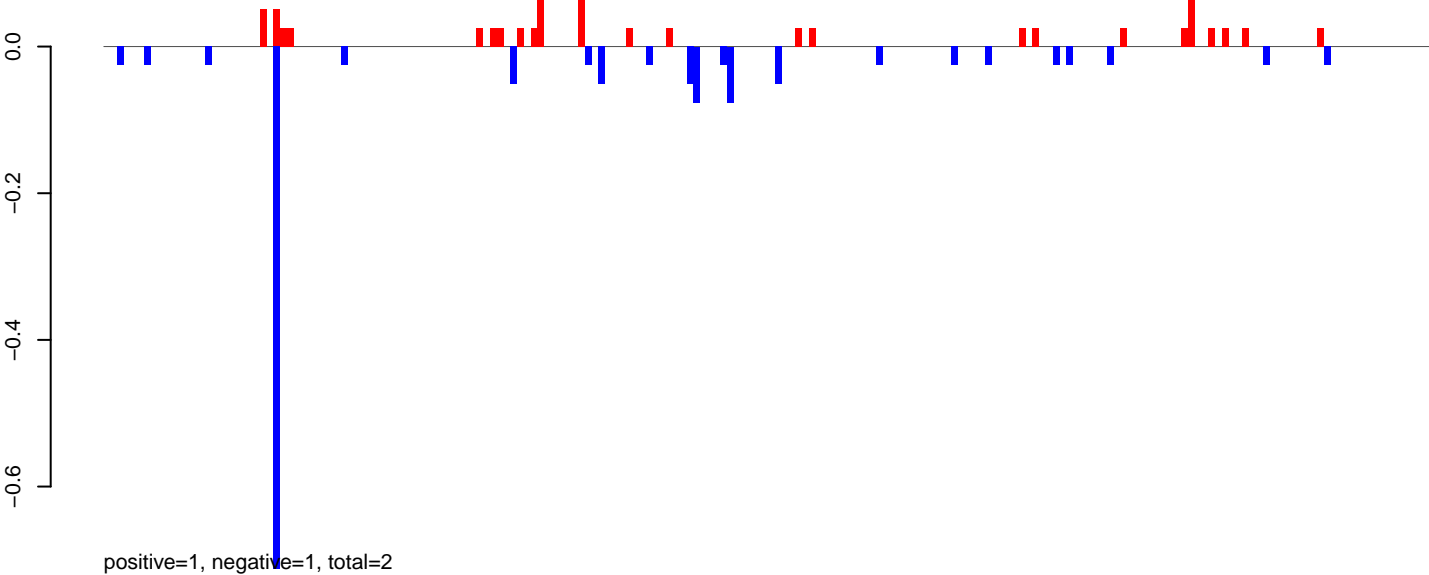

AeAeg_Ovary_NonBF_cat.24_35.rep

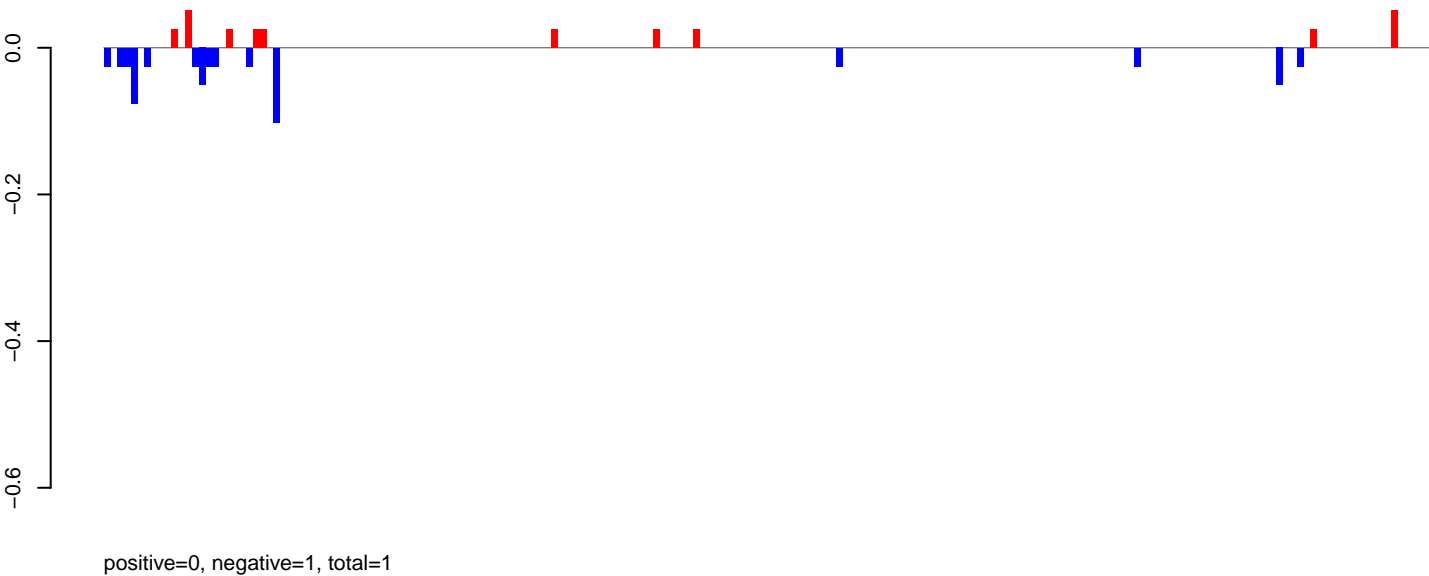

AeAeg_Ovary_NonBF_cat.rep

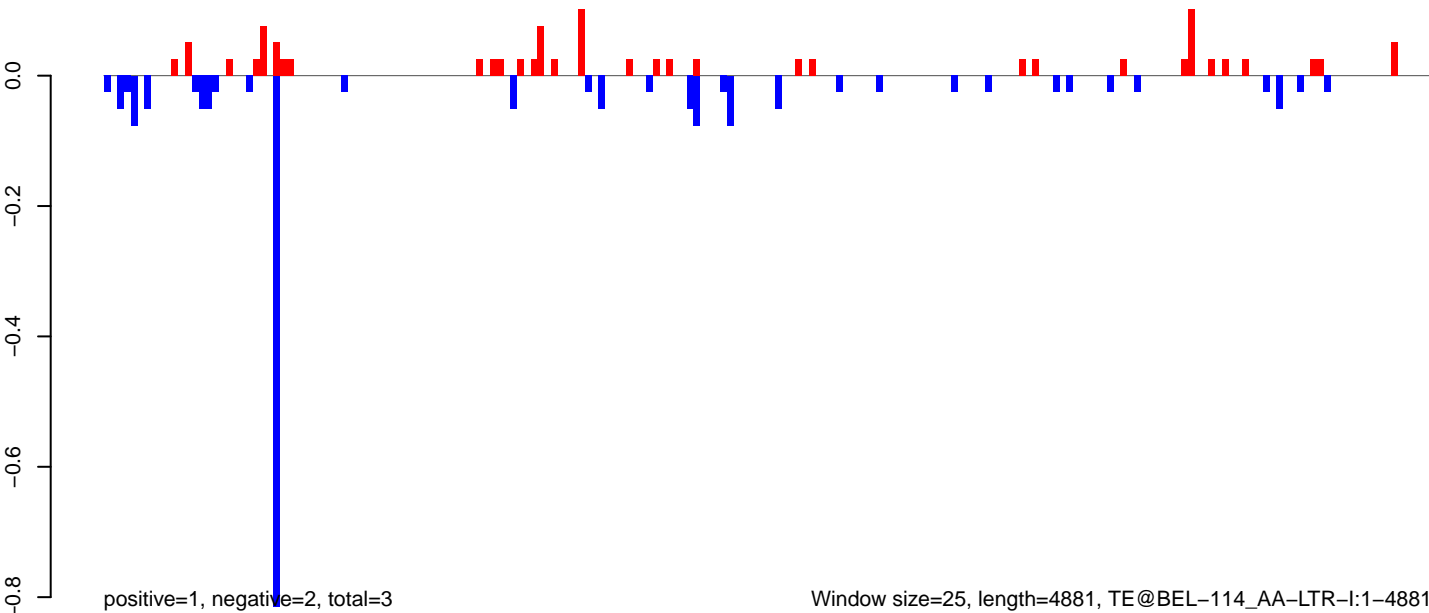

AeAeg_Ovary_NonBF_cat.18_23.rep

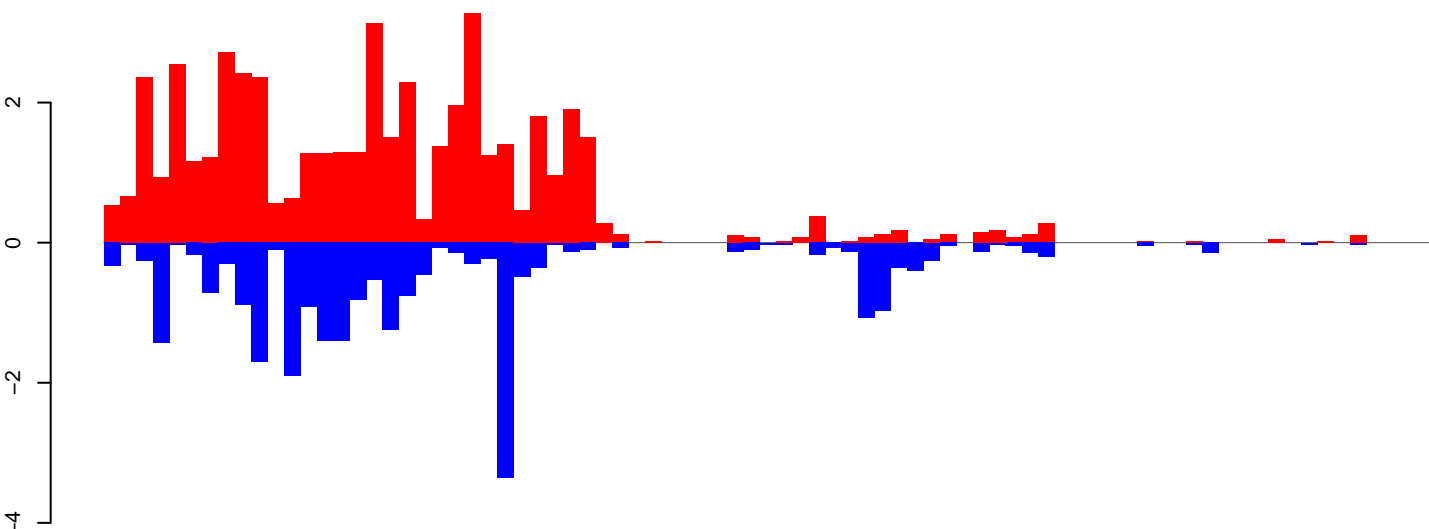

positive=49, negative=25, total=74

AeAeg_Ovary_NonBF_cat.24_35.rep

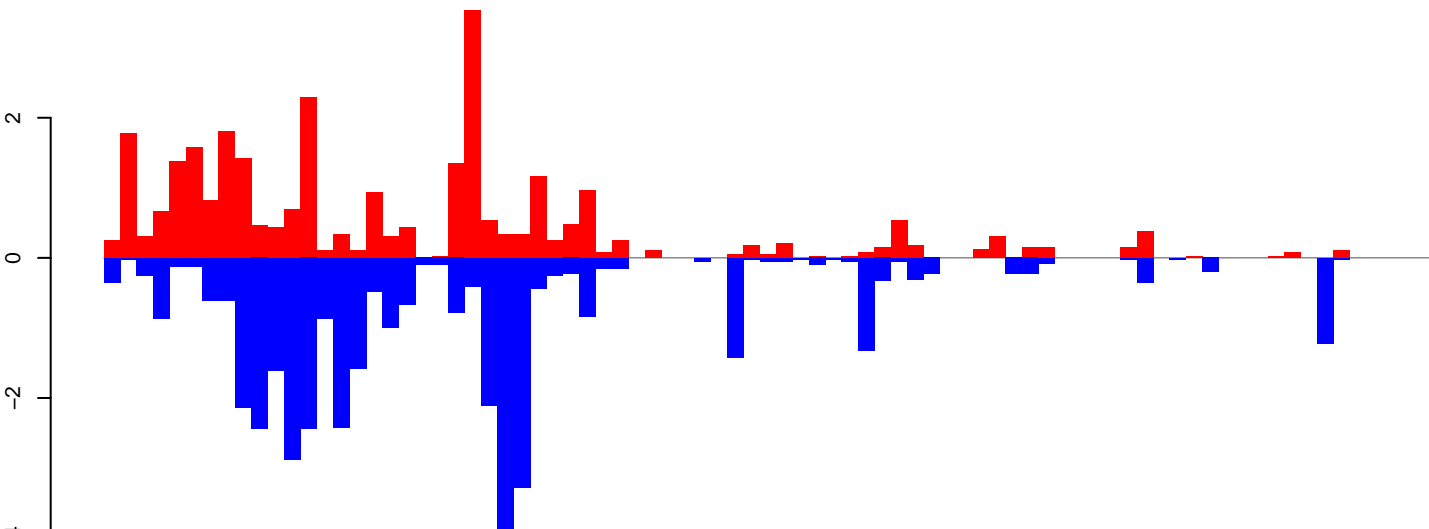

positive=28, negative=42, total=70

AeAeg_Ovary_NonBF_cat.rep

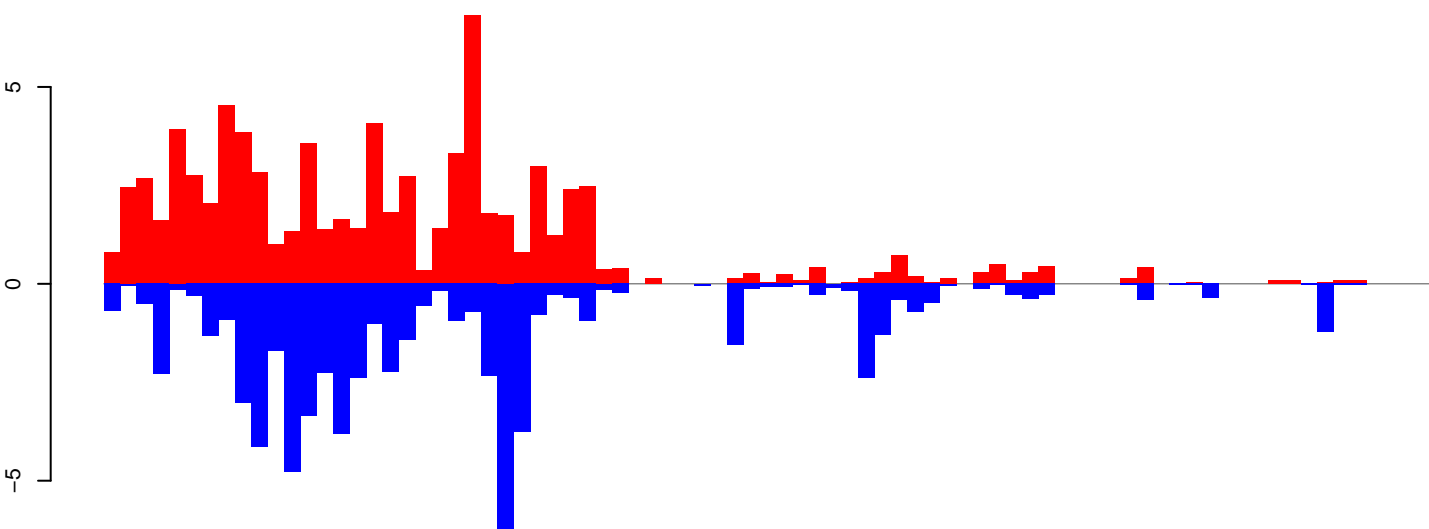

positive=78, negative=67, total=145

Window size=25, length=2004, TE@AF208676.1:1-2004

AeAeg_Ovary_NonBF_cat.18_23.rep

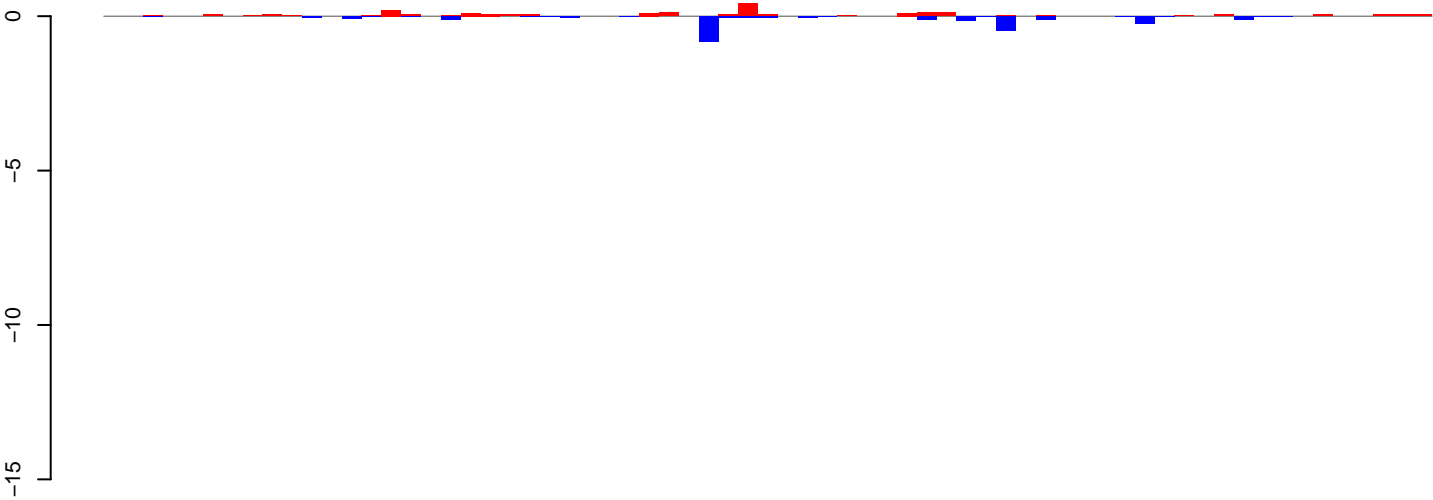

positive=2, negative=3, total=5

AeAeg_Ovary_NonBF_cat.24_35.rep

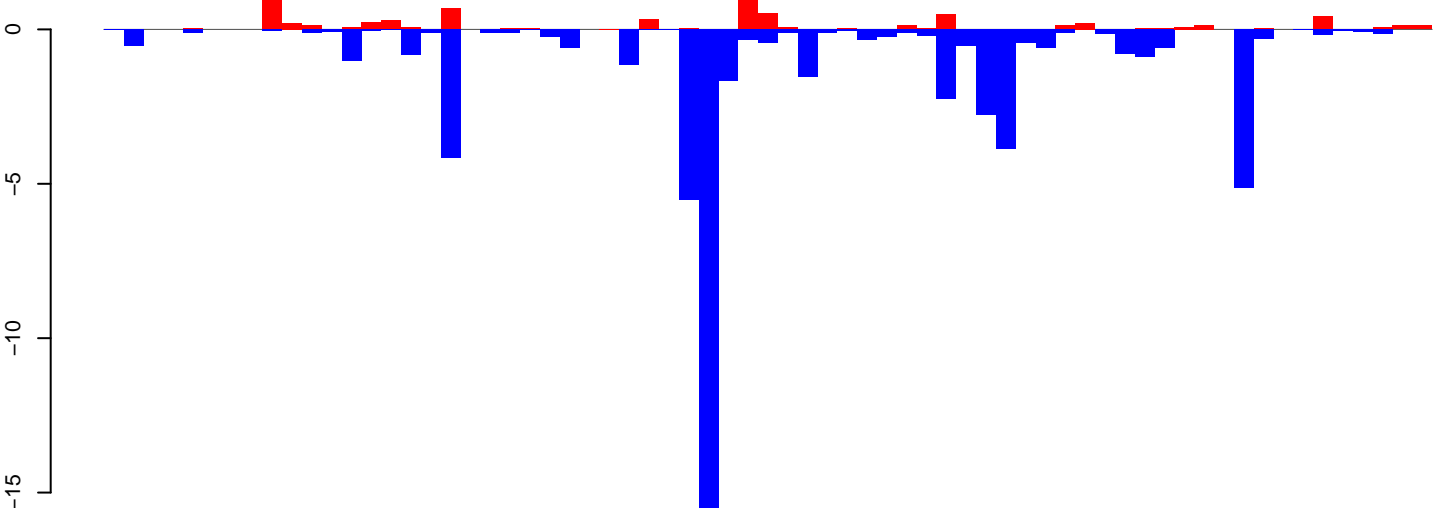

positive=8, negative=57, total=65

AeAeg_Ovary_NonBF_cat.rep

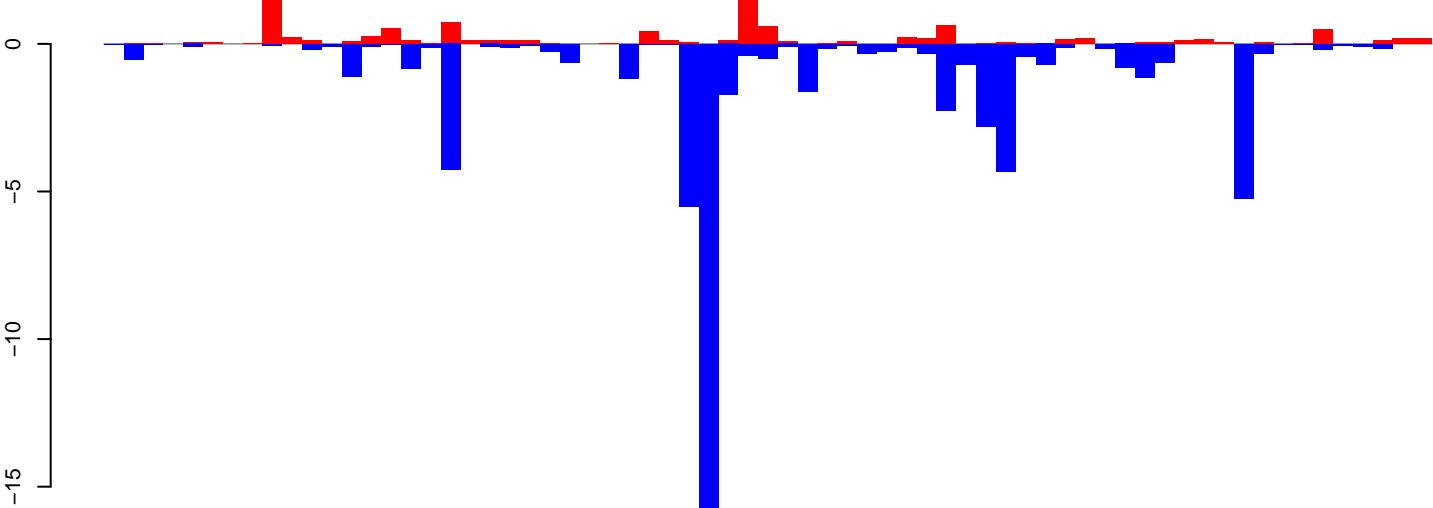

positive=11, negative=60, total=70

Window size=25, length=1662, TE@AeTango2:1-1662

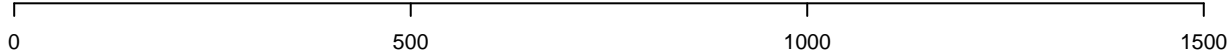

AeAeg_Ovary_NonBF_cat.18_23.rep

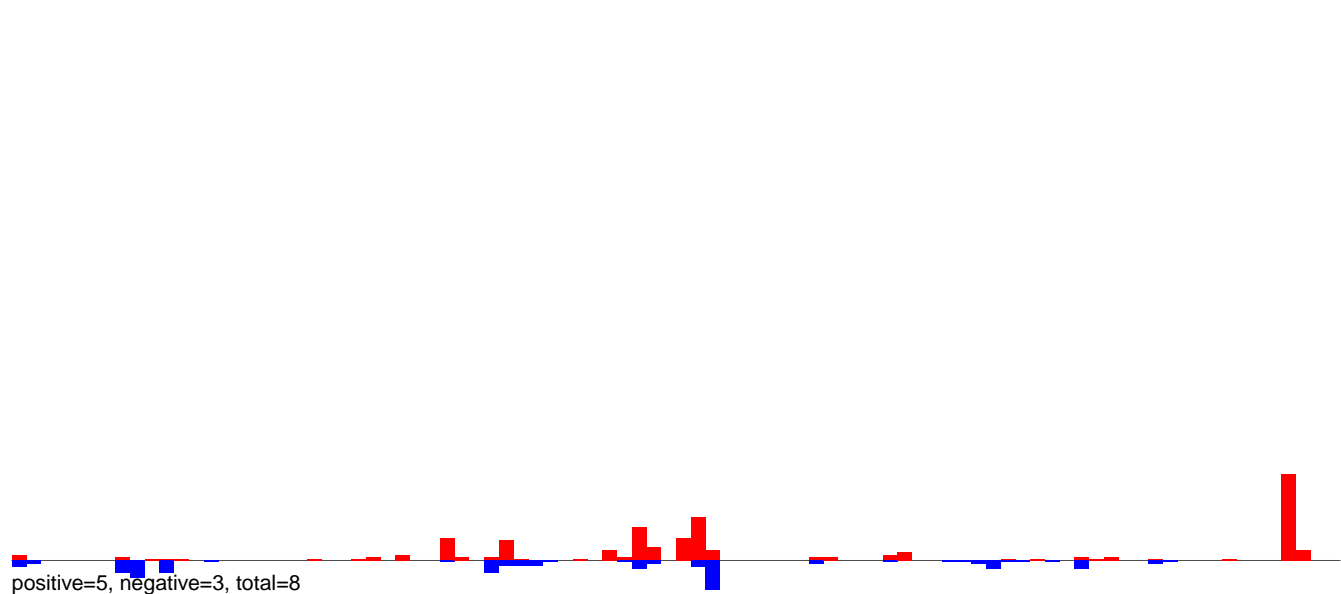

AeAeg_Ovary_NonBF_cat.24_35.rep

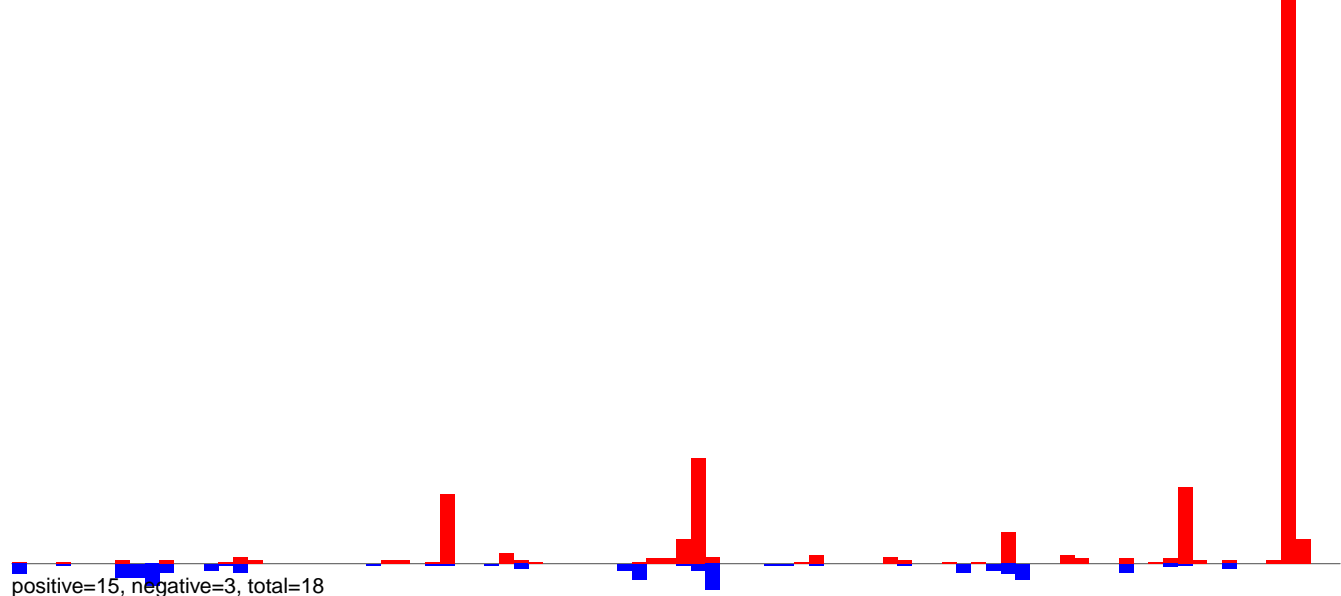

AeAeg_Ovary_NonBF_cat.rep

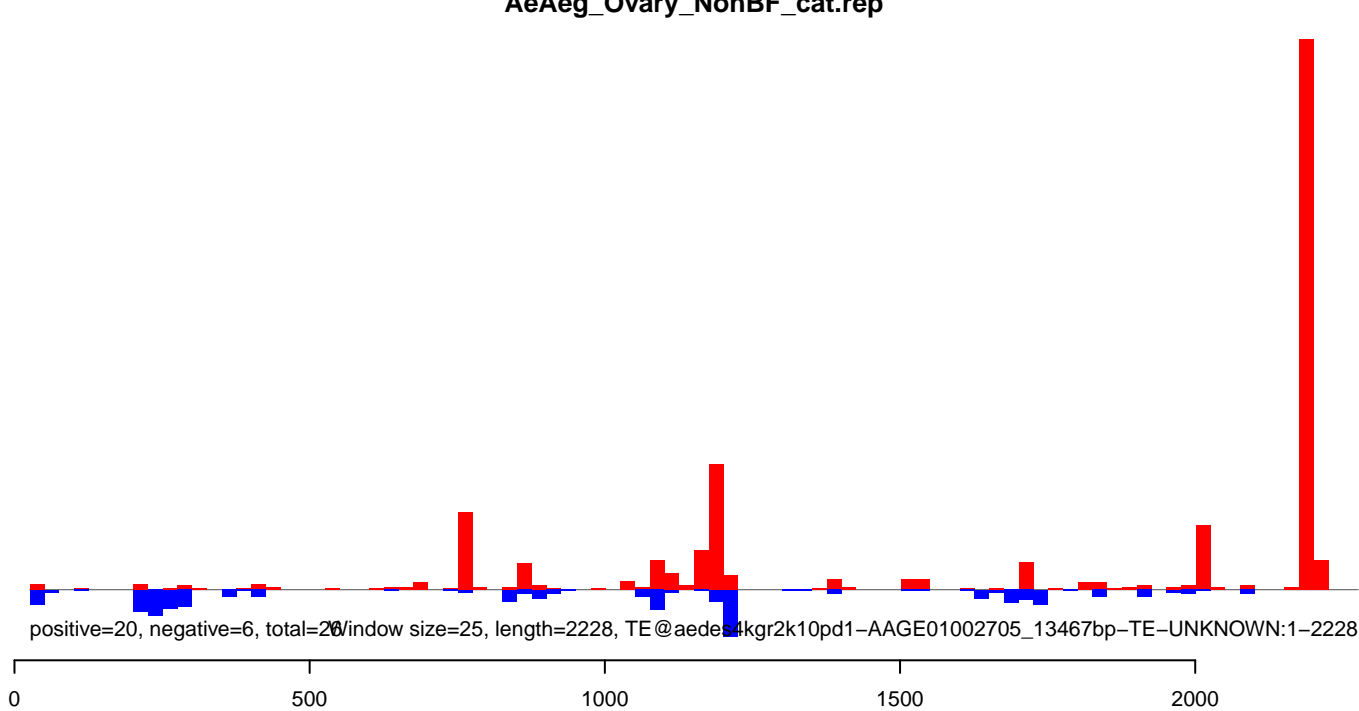

AeAeg_Ovary_NonBF_cat.18_23.rep

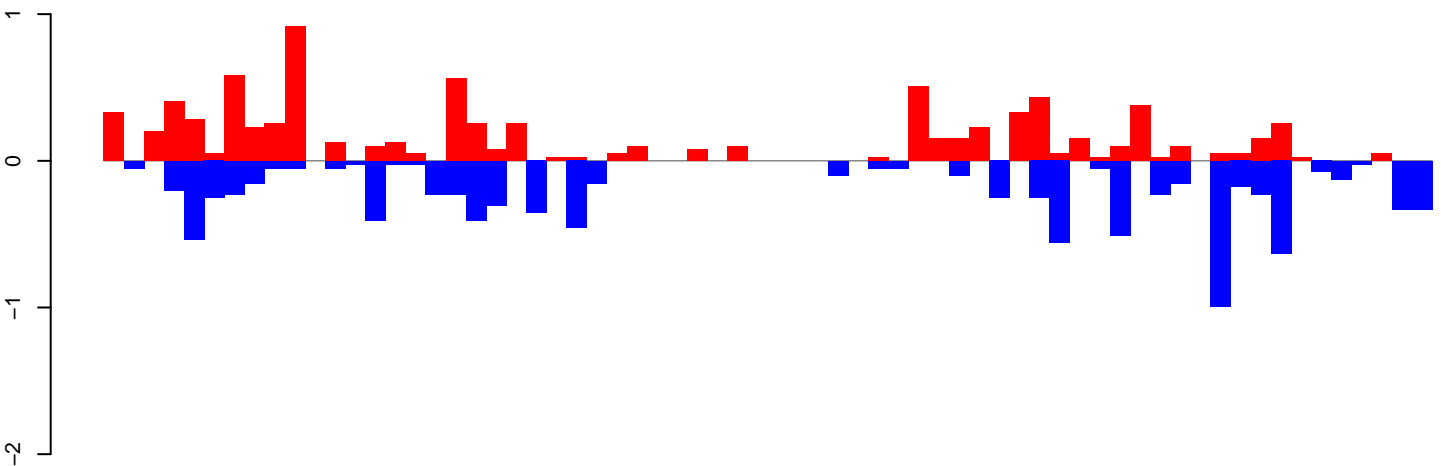

positive=8, negative=9, total=18

AeAeg_Ovary_NonBF_cat.24_35.rep

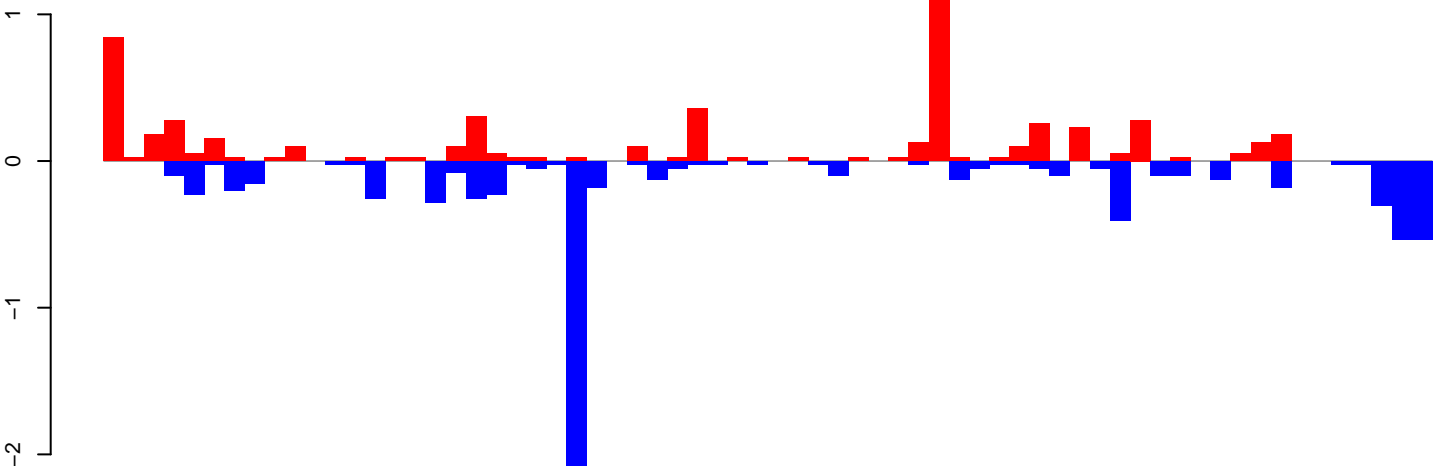

positive=6, negative=8, total=14

AeAeg_Ovary_NonBF_cat.rep

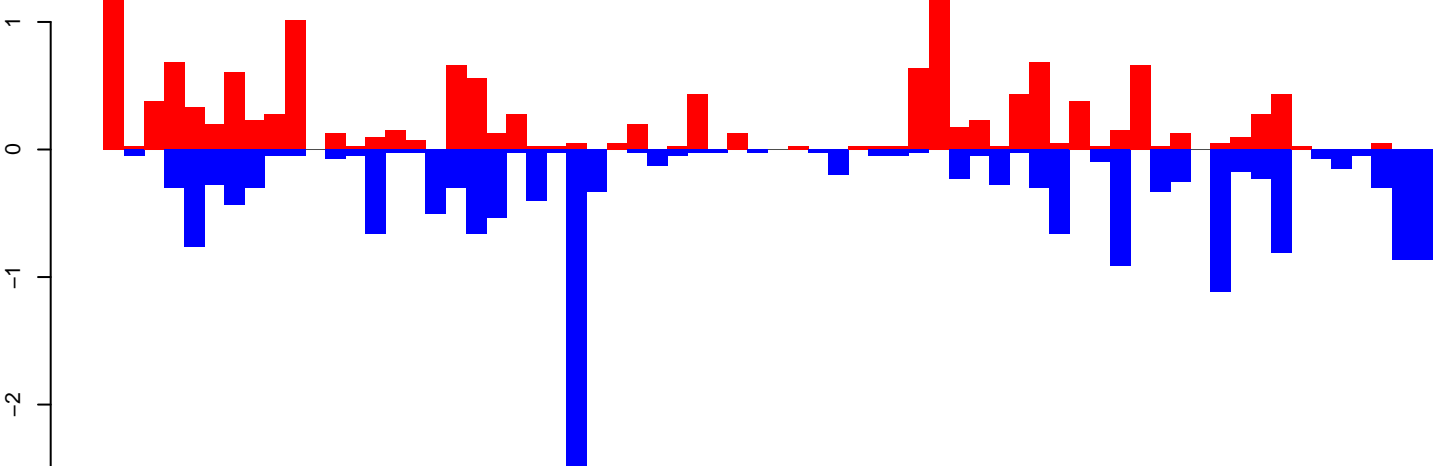

positive=14, negative=17, total=32

Window size=25, length=1645, TE@TF001239-mTA_Ele24:1-1645

0 500 1000 1500

AeAeg_Ovary_NonBF_cat.18_23.rep

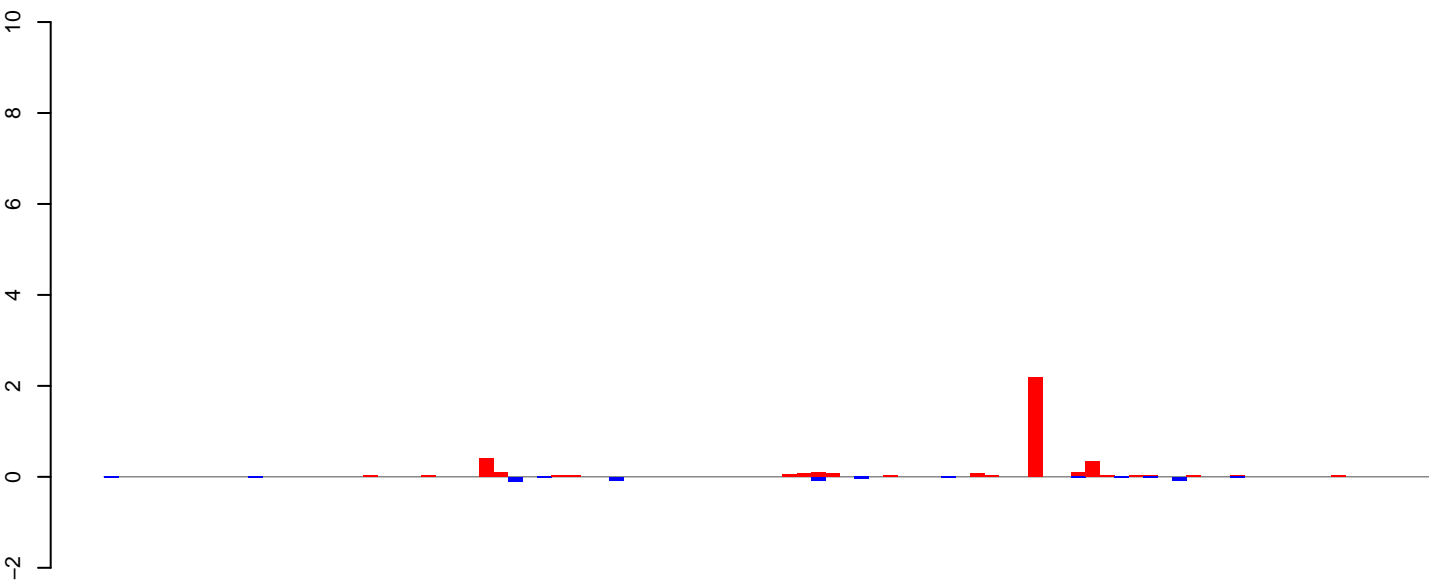

positive=4, negative=1, total=4

AeAeg_Ovary_NonBF_cat.24_35.rep

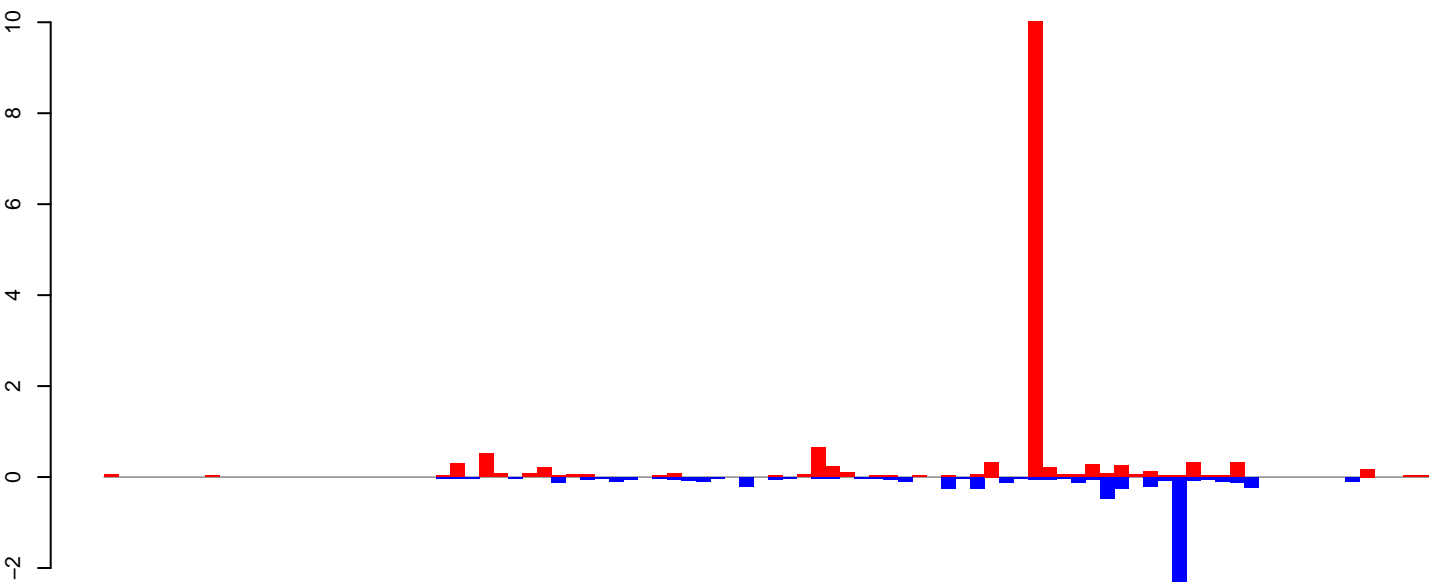

positive=15, negative=7, total=22

AeAeg_Ovary_NonBF_cat.rep

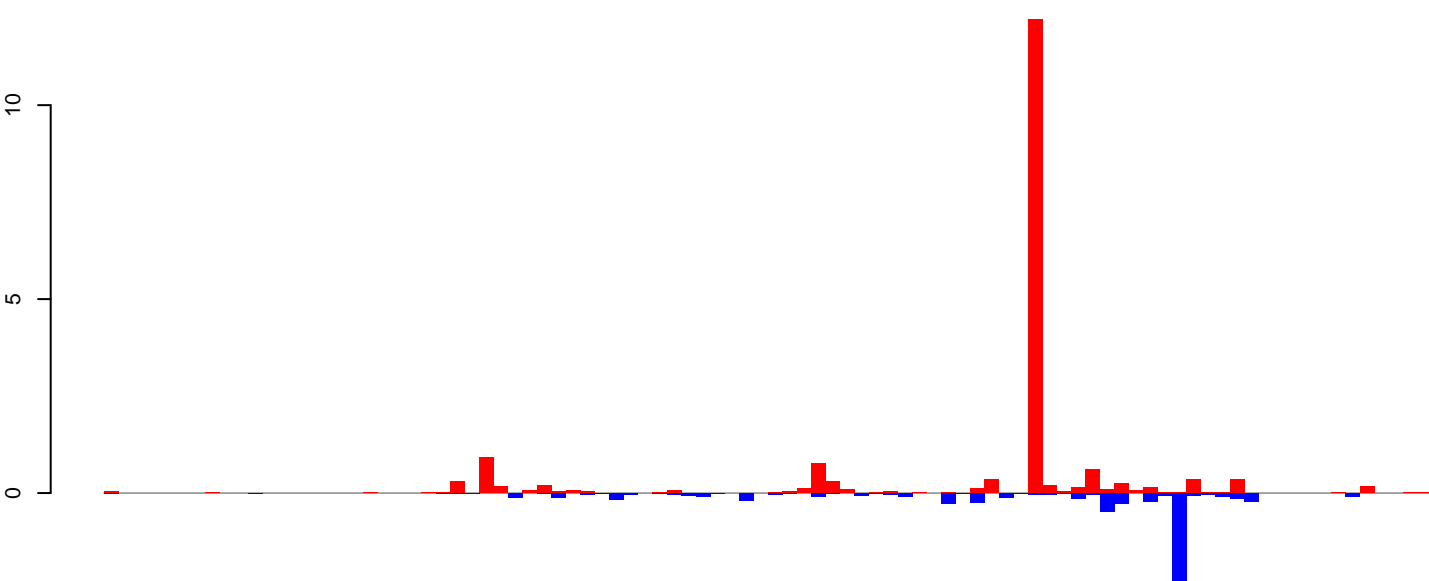

positive=19, negative=8, total=27

Window size=25, length=2295, TE@TF001093-Pogo_Ele1:1-2295

0 500 1000 1500 2000

AeAeg_Ovary_NonBF_cat.18_23.rep

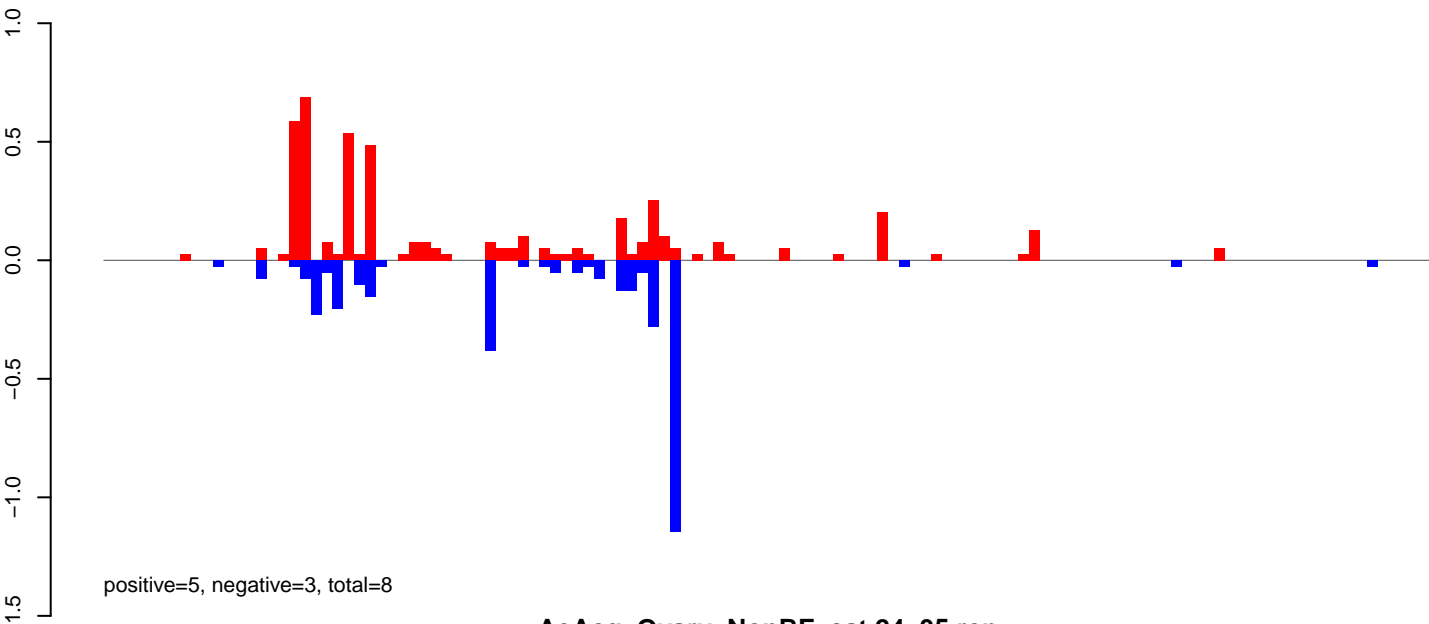

AeAeg_Ovary_NonBF_cat.24_35.rep

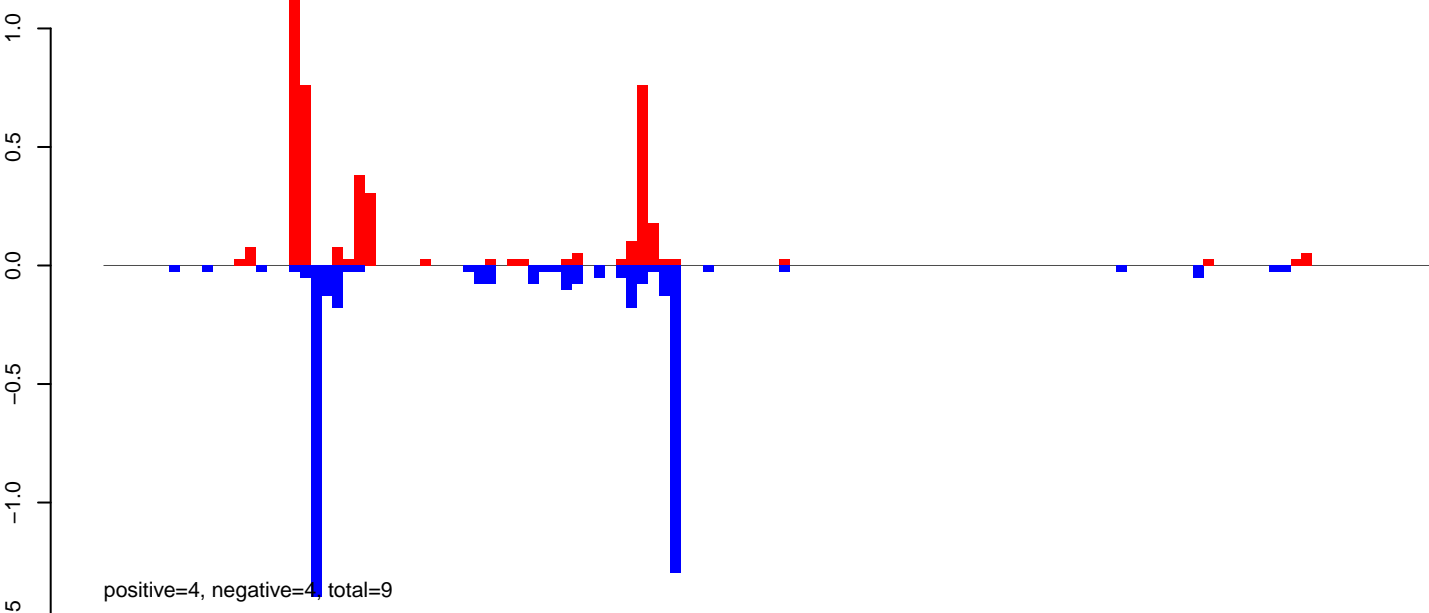

AeAeg_Ovary_NonBF_cat.rep

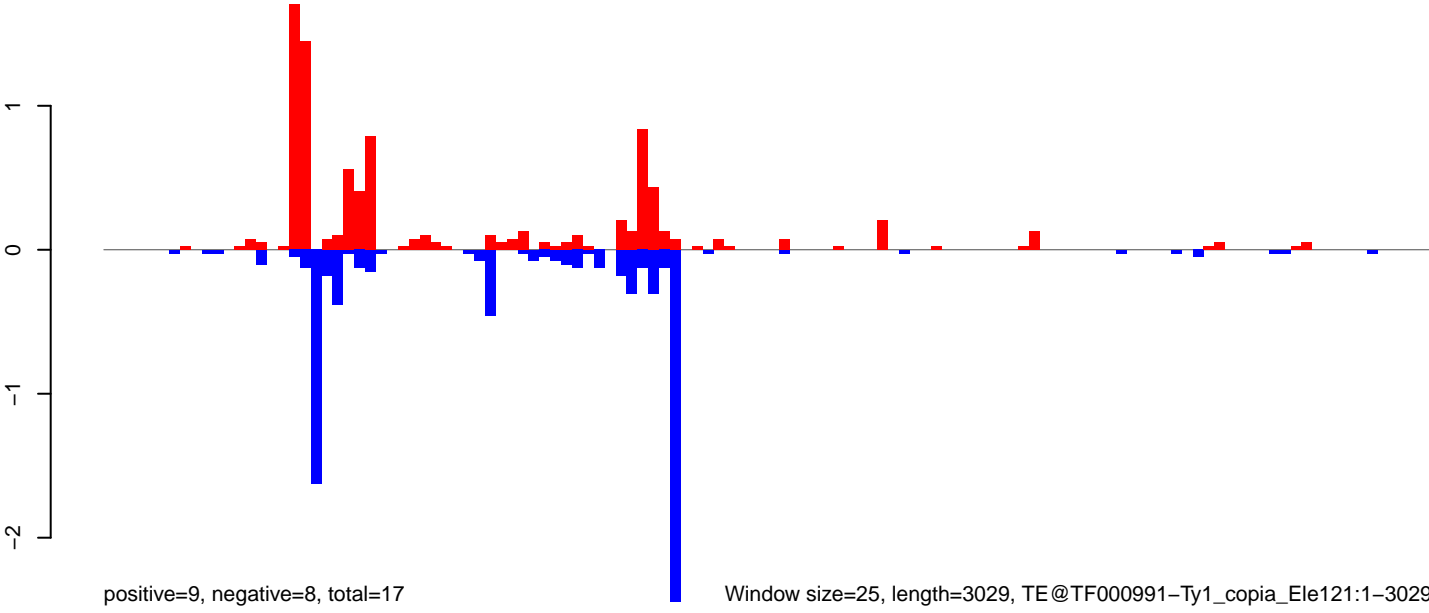

AeAeg_Ovary_NonBF_cat.18_23.rep

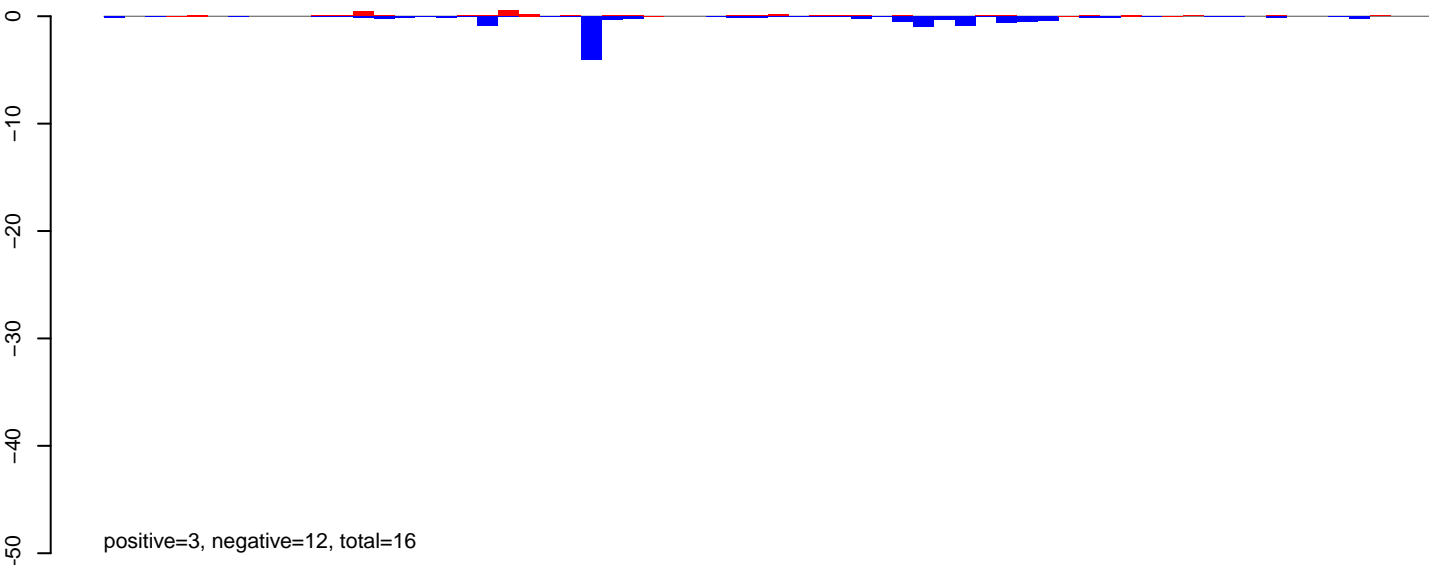

AeAeg_Ovary_NonBF_cat.24_35.rep

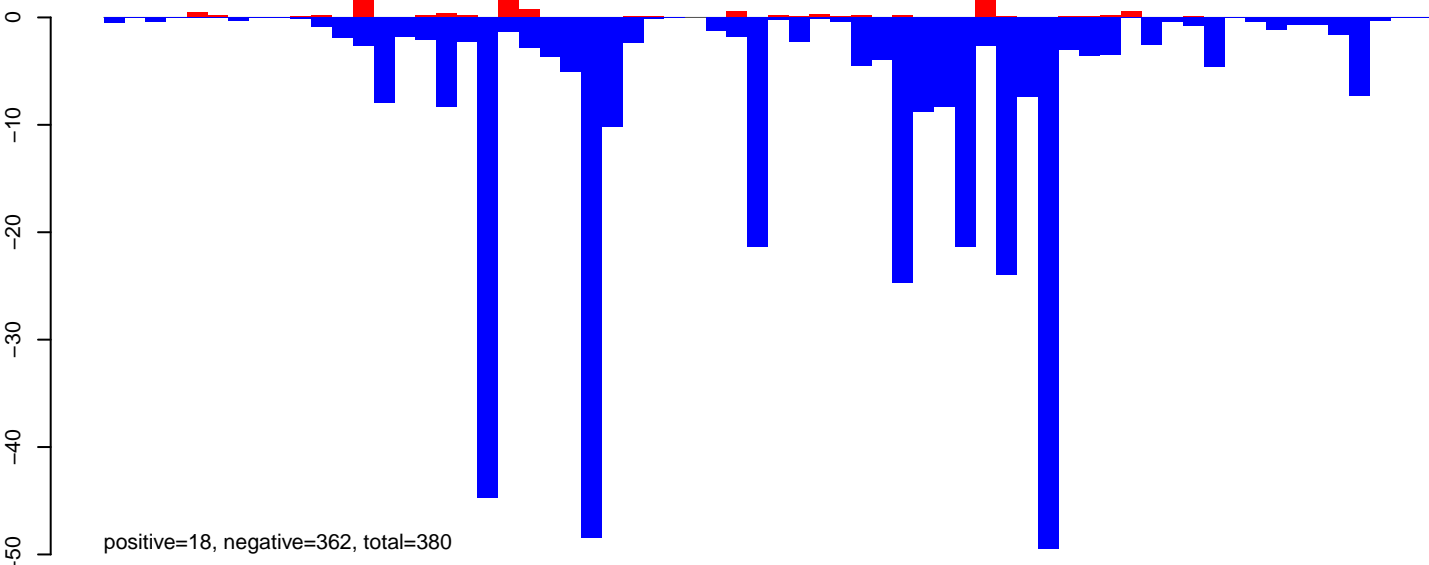

AeAeg_Ovary_NonBF_cat.rep

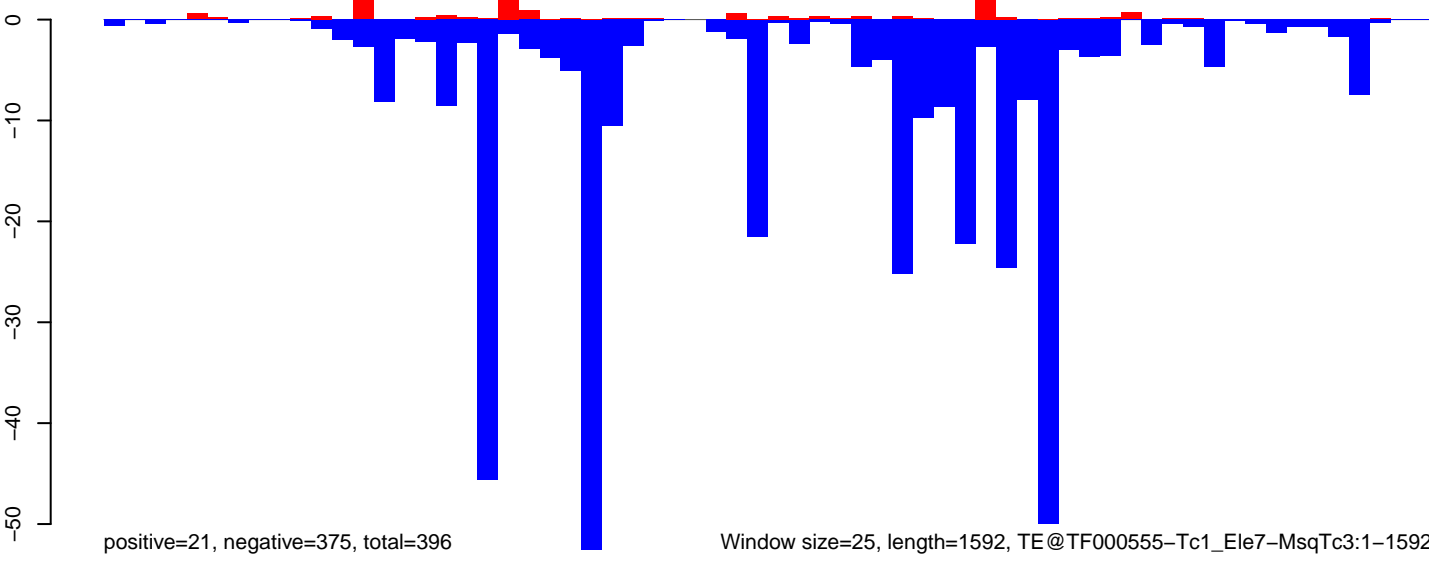

Window size=25, length=1592, TE@TF000555-Tc1_Ele7-MsqTc3:1-1592

0 500 1000 1500

AeAeg_Ovary_NonBF_cat.18_23.rep

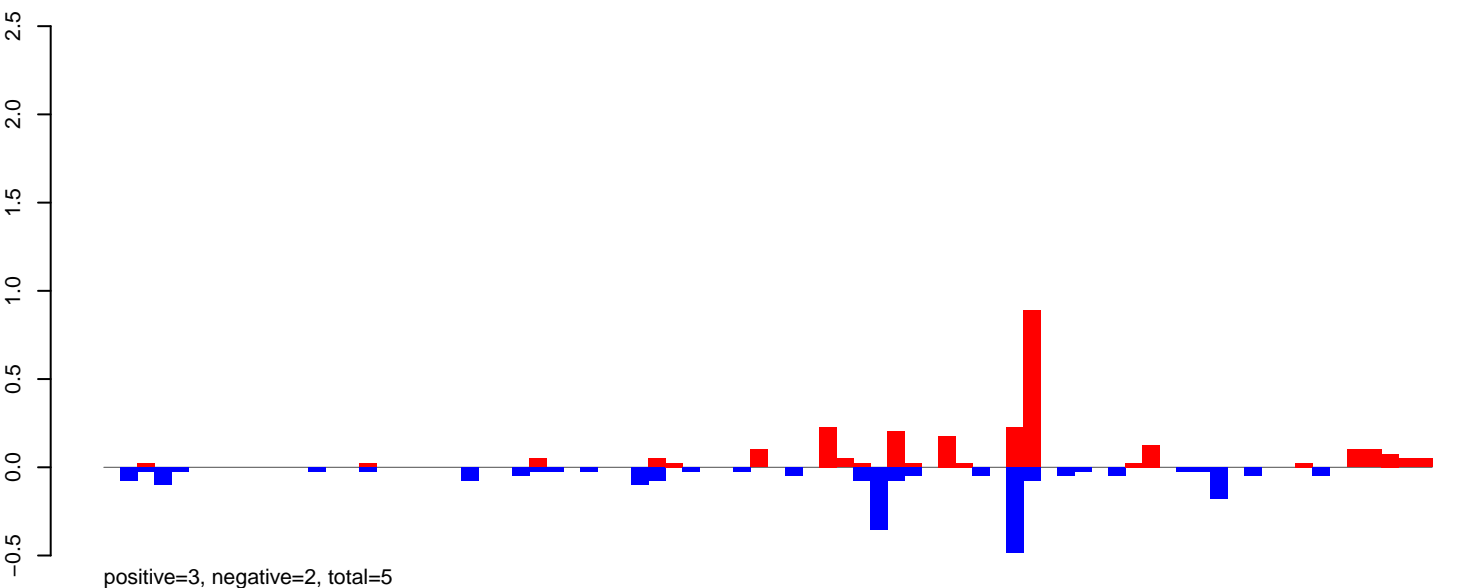

AeAeg_Ovary_NonBF_cat.24_35.rep

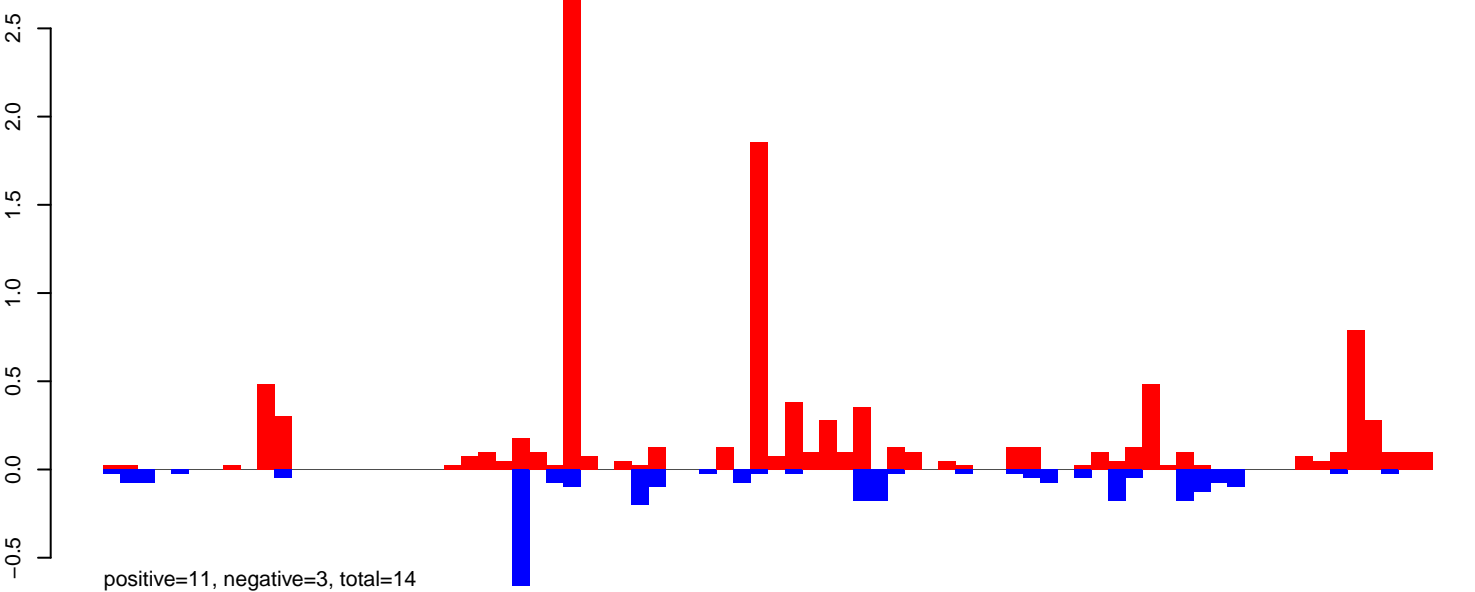

AeAeg_Ovary_NonBF_cat.rep

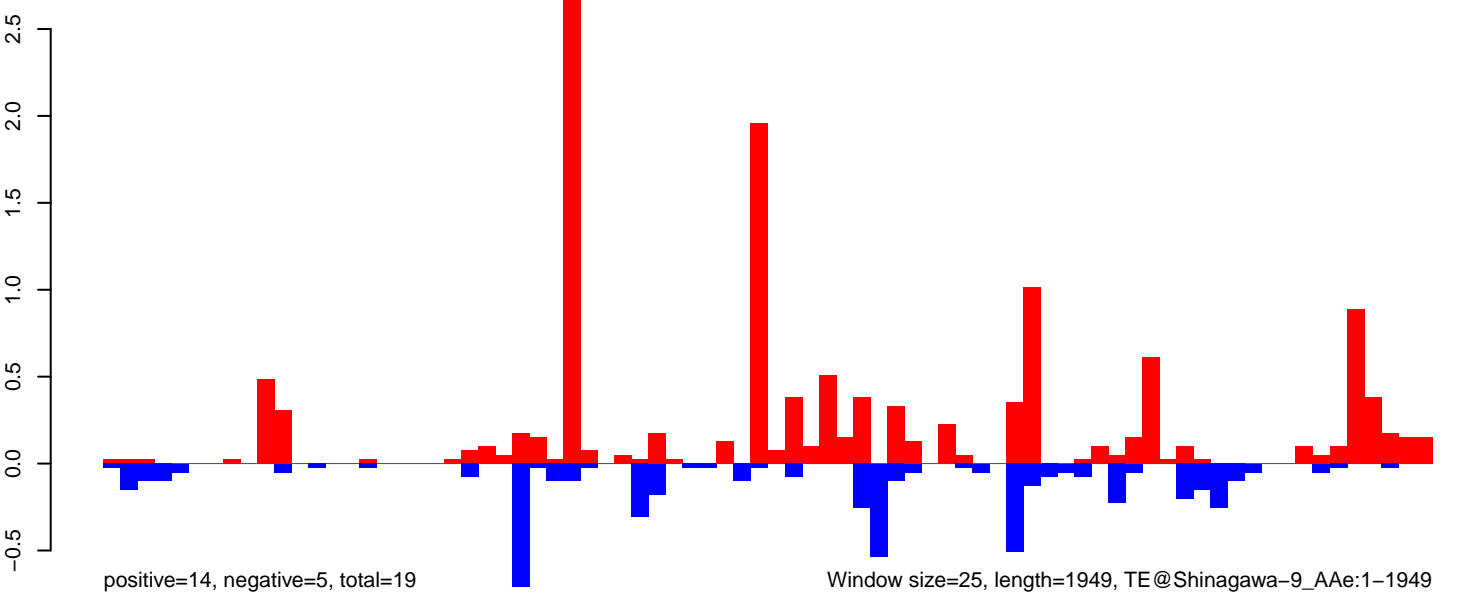

AeAeg_Ovary_NonBF_cat.18_23.rep

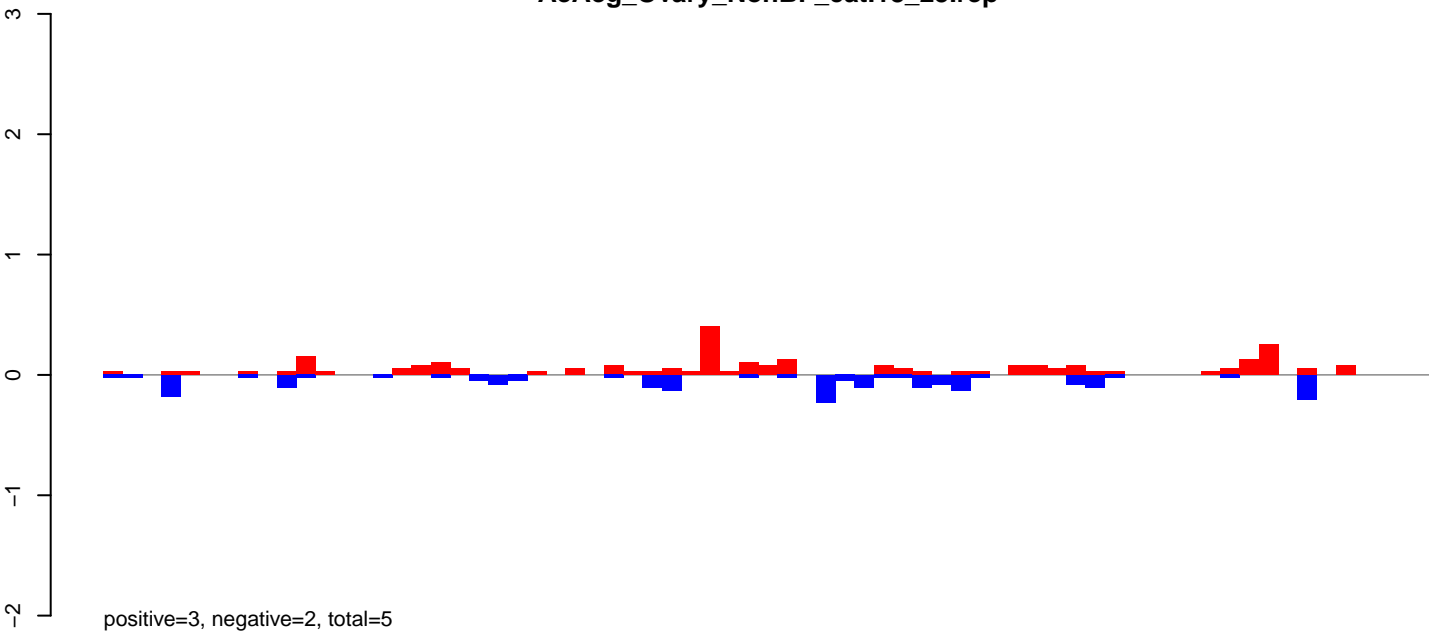

AeAeg_Ovary_NonBF_cat.24_35.rep

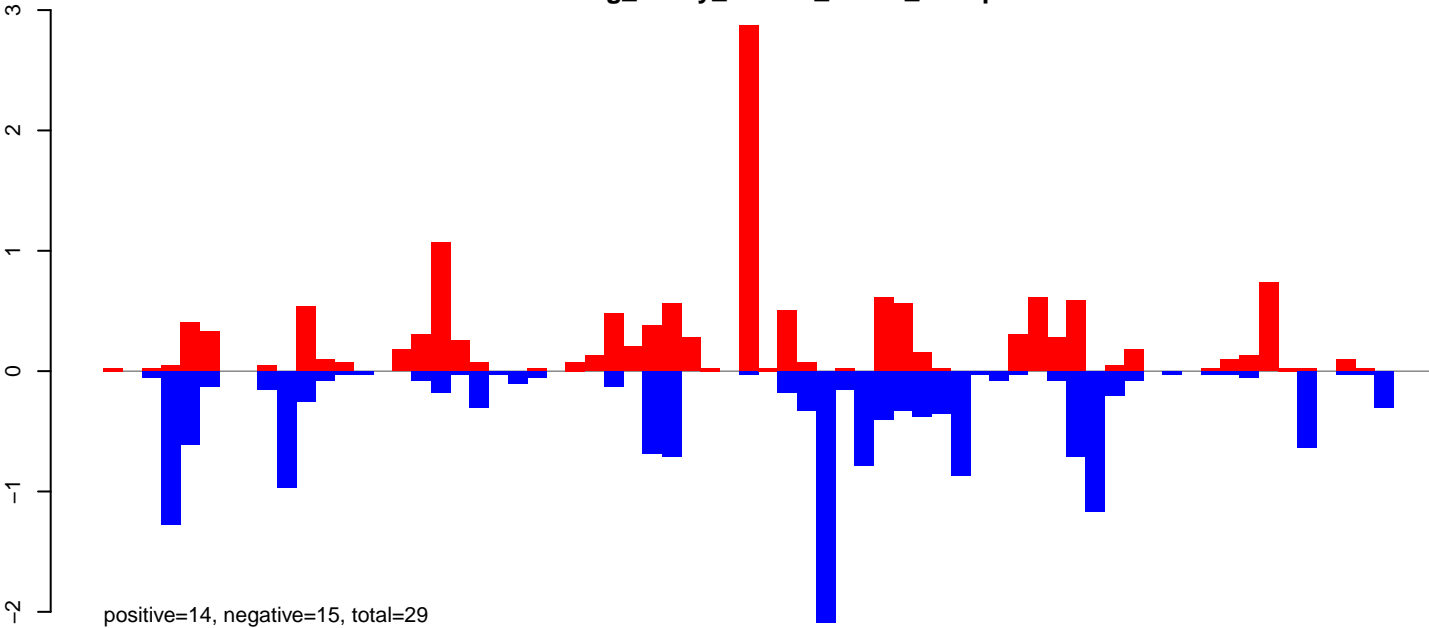

AeAeg_Ovary_NonBF_cat.rep

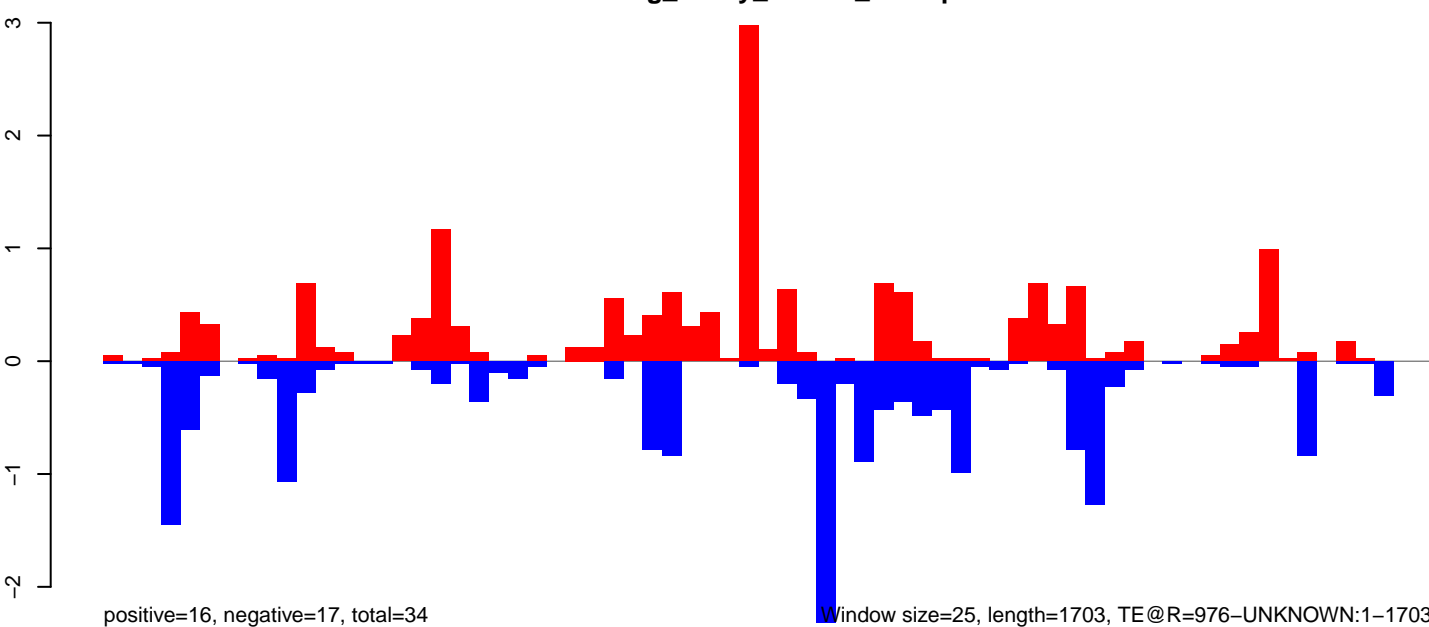

AeAeg_Ovary_NonBF_cat.18_23.rep

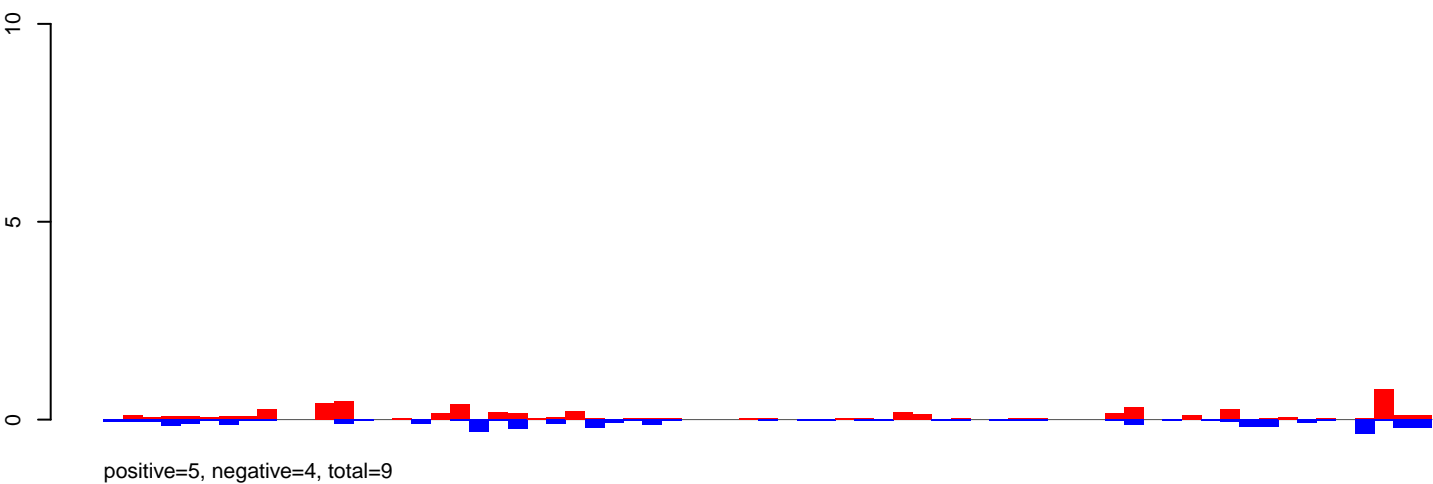

AeAeg_Ovary_NonBF_cat.24_35.rep

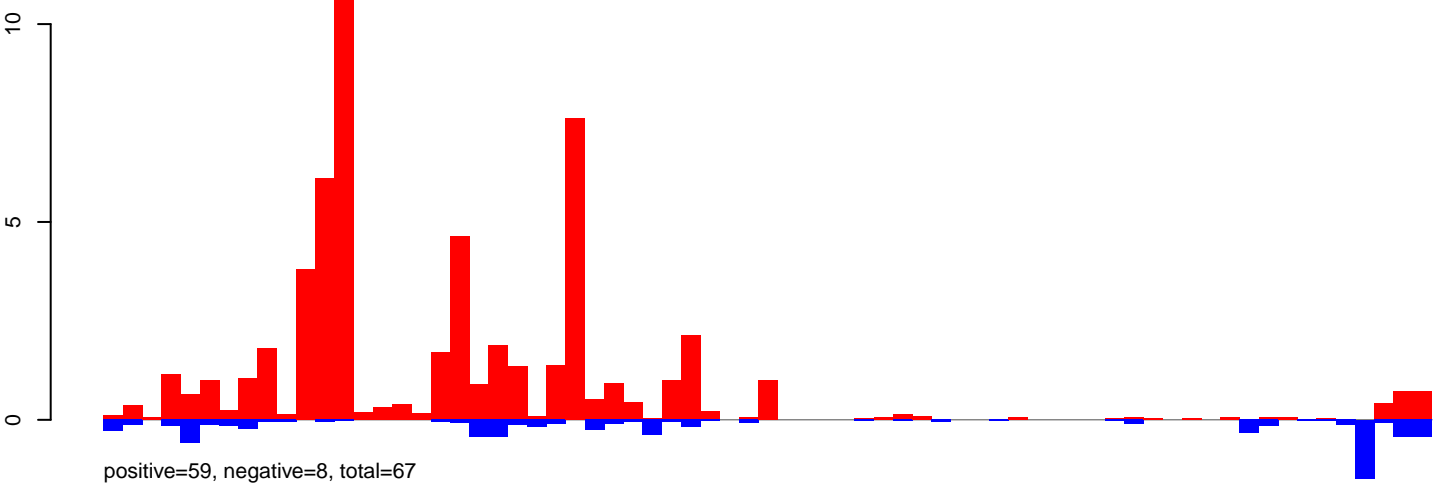

AeAeg_Ovary_NonBF_cat.rep

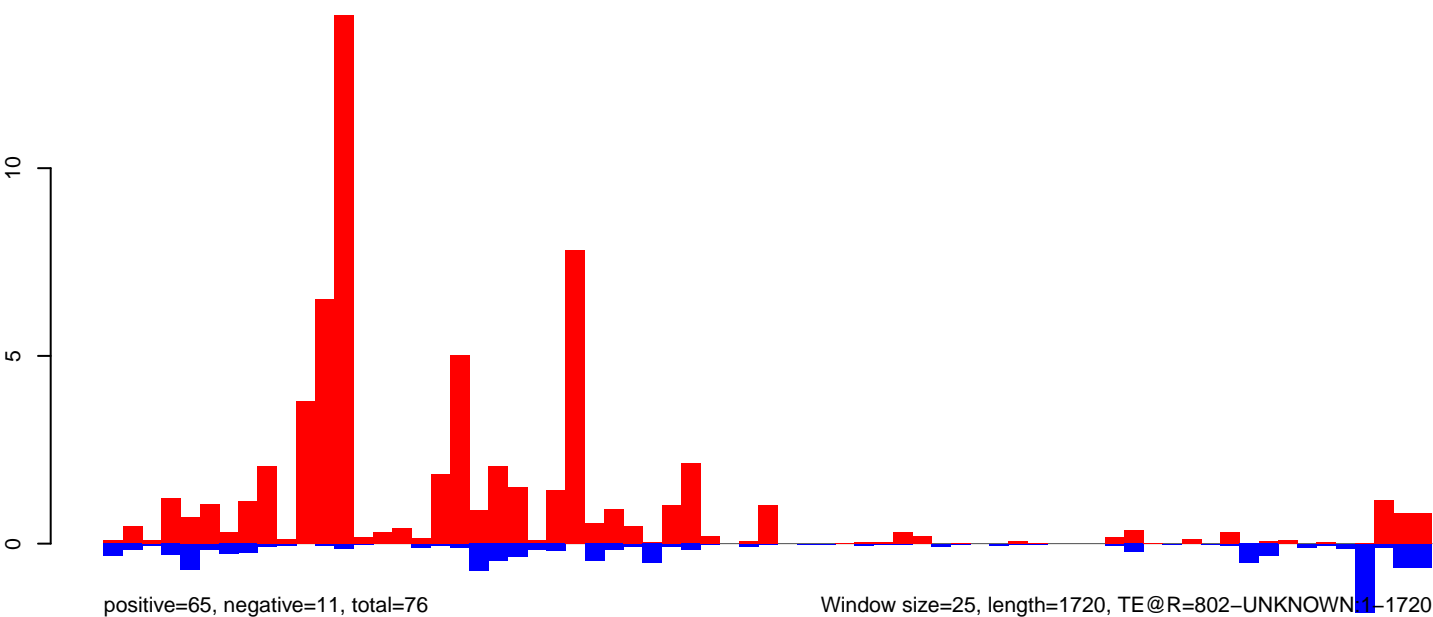

AeAeg_Ovary_NonBF_cat.18_23.rep

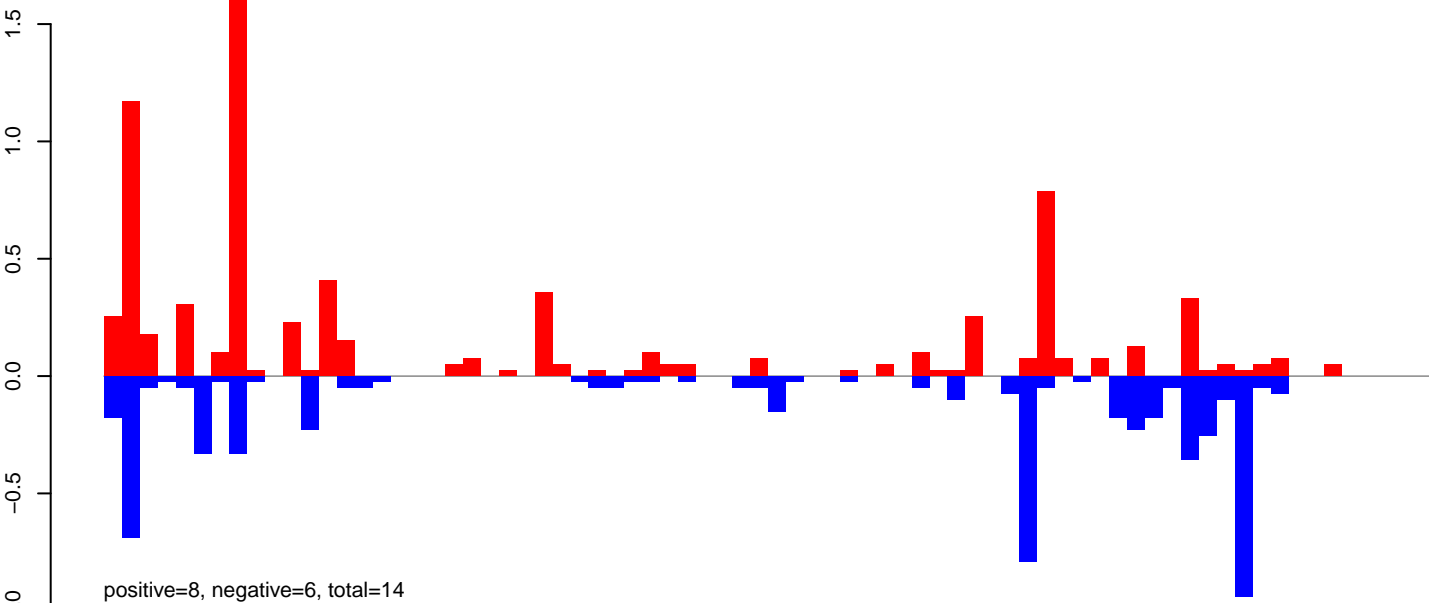

AeAeg_Ovary_NonBF_cat.24_35.rep

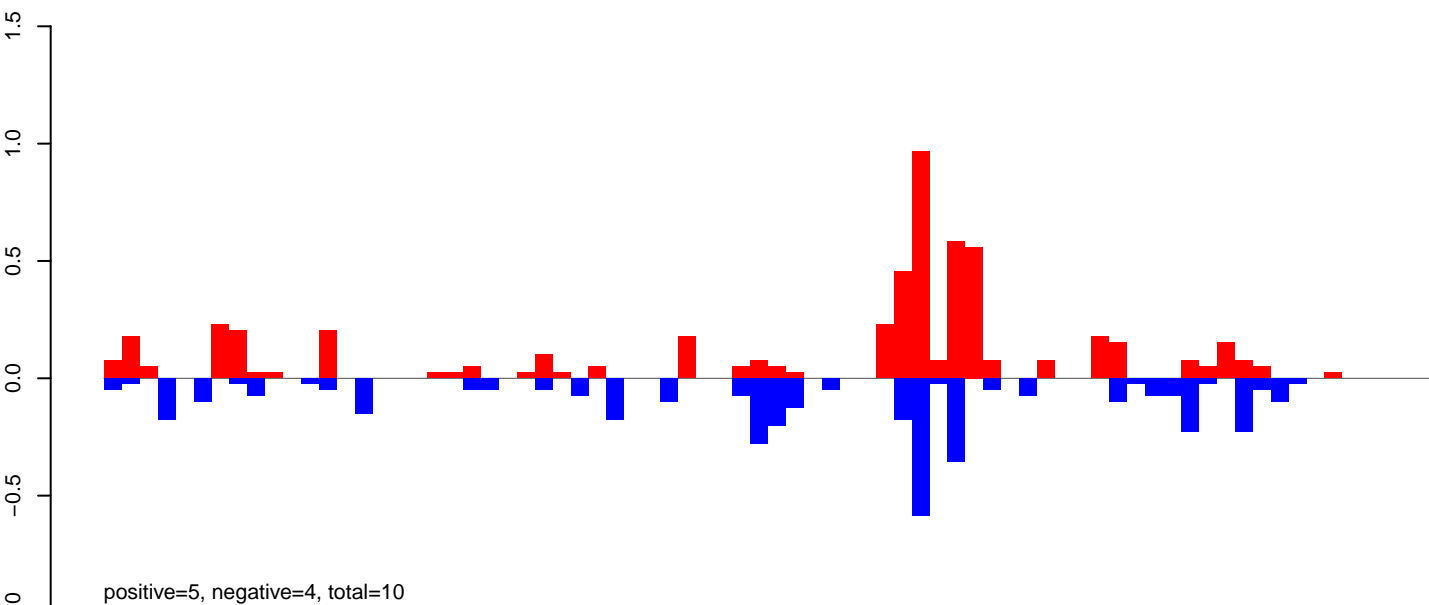

AeAeg_Ovary_NonBF_cat.rep

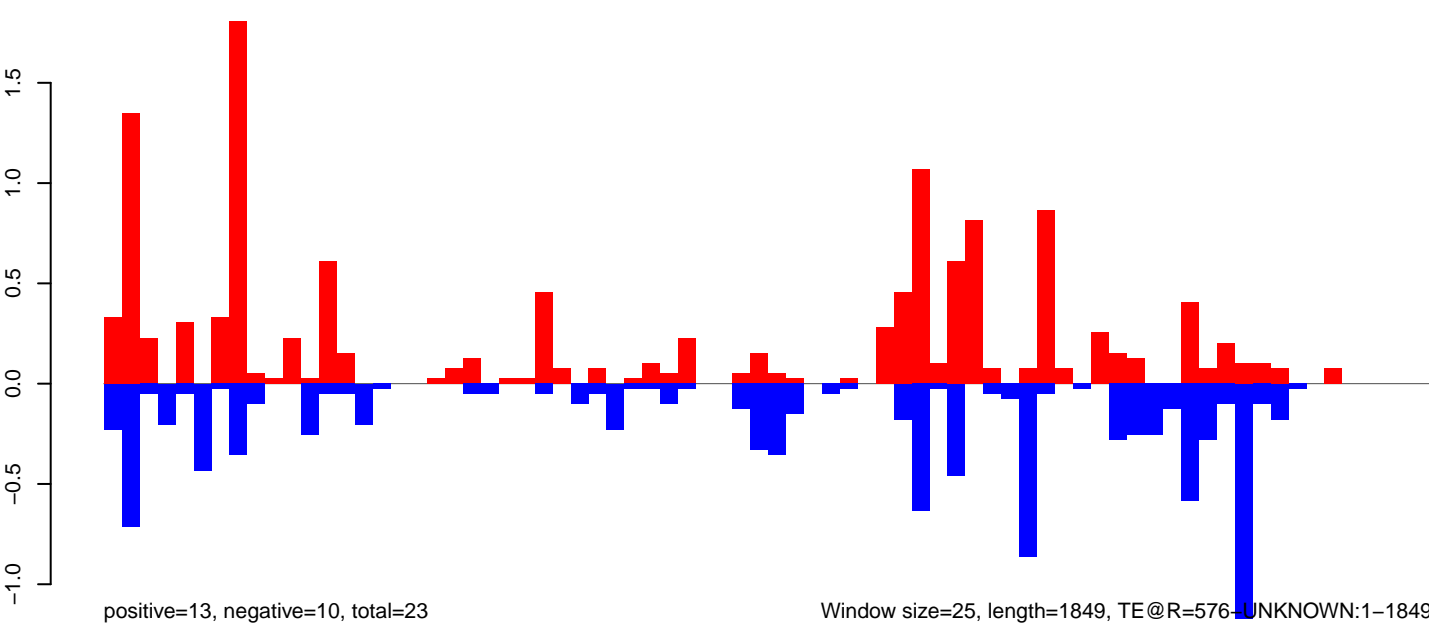

AeAeg_Ovary_NonBF_cat.18_23.rep

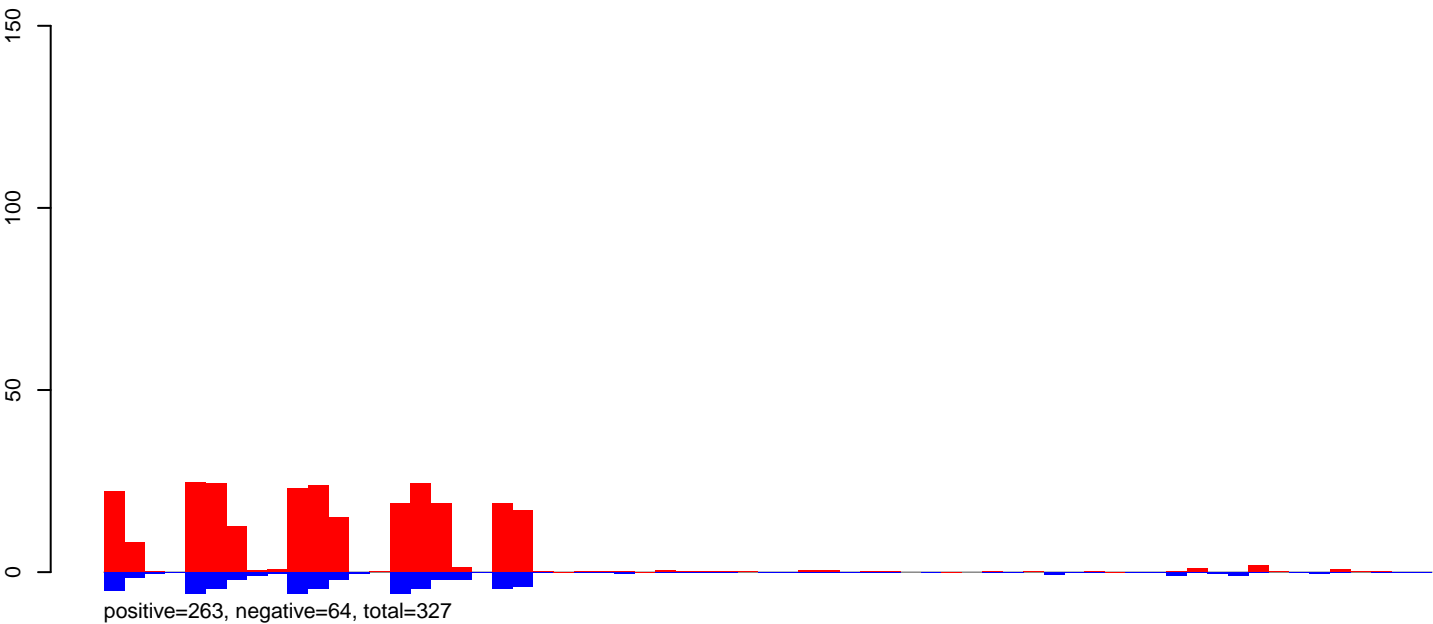

AeAeg_Ovary_NonBF_cat.24_35.rep

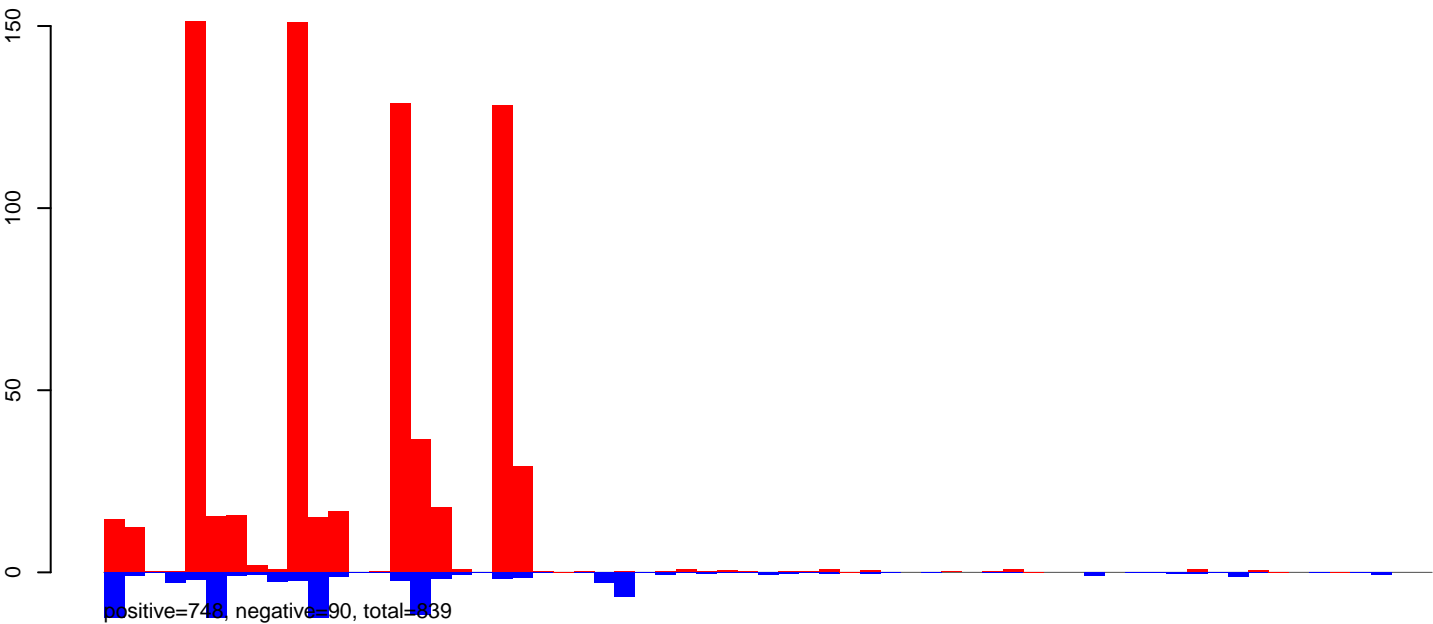

AeAeg_Ovary_NonBF_cat.rep

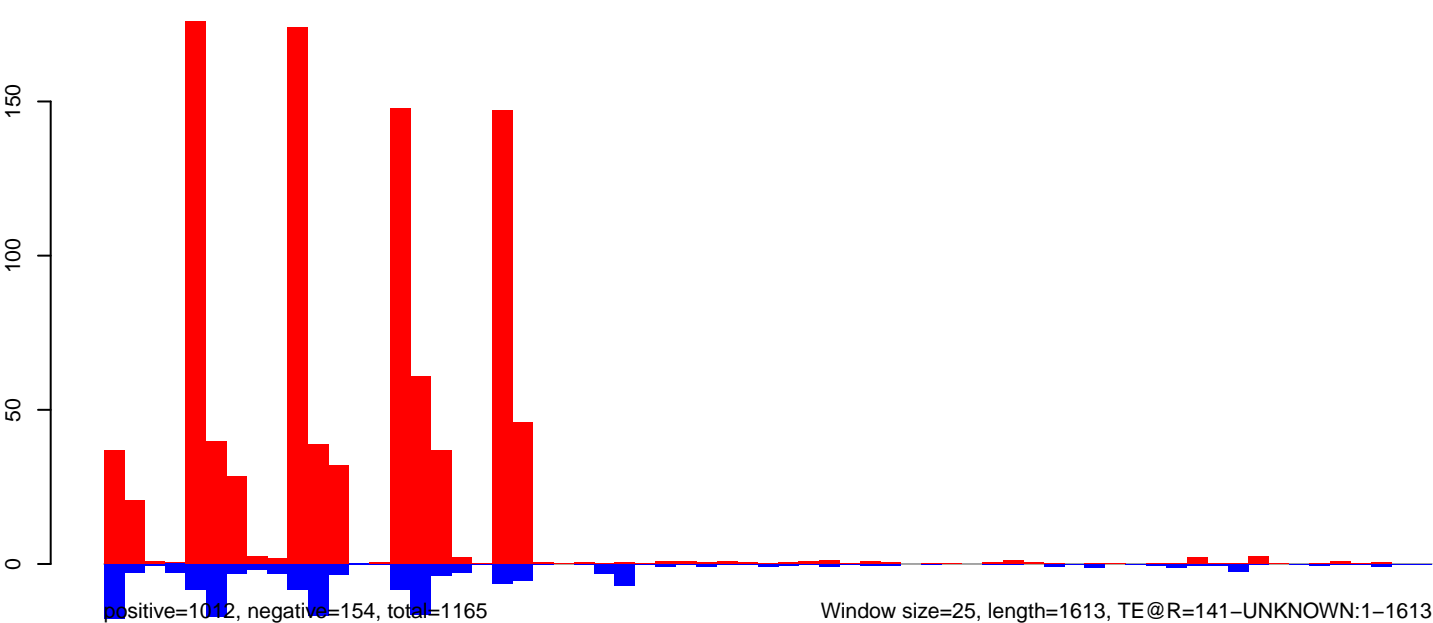

0 500 1000 1500

AeAeg_Ovary_NonBF_cat.18_23.rep

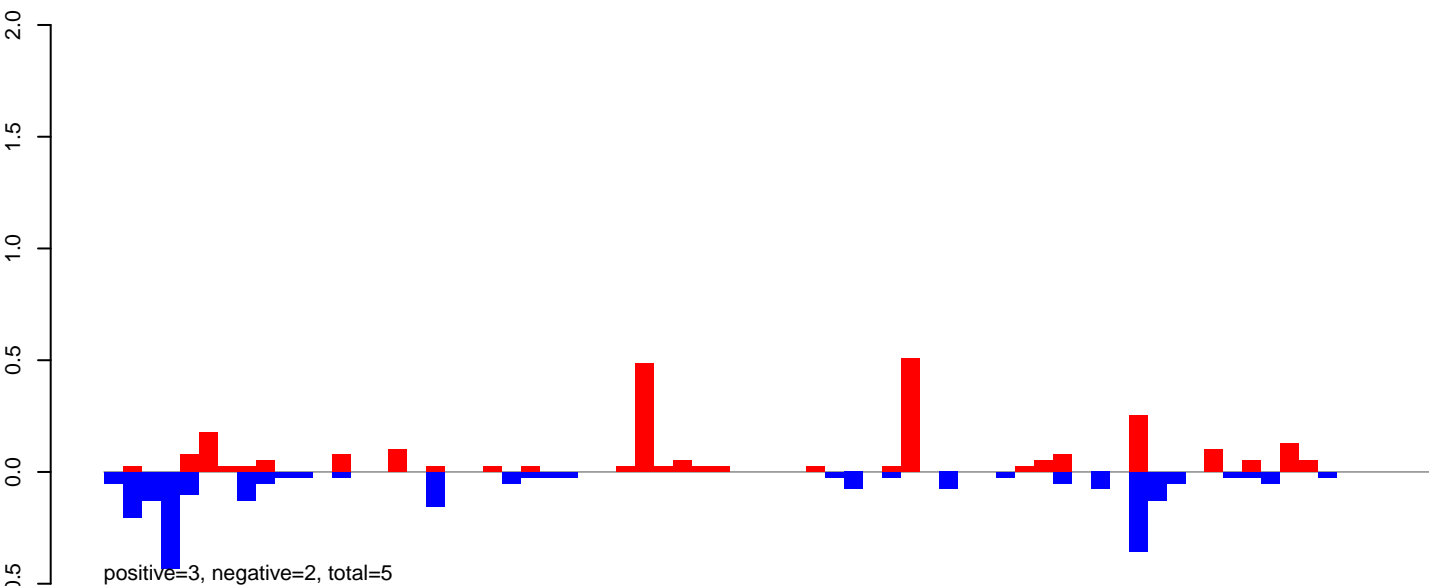

AeAeg_Ovary_NonBF_cat.24_35.rep

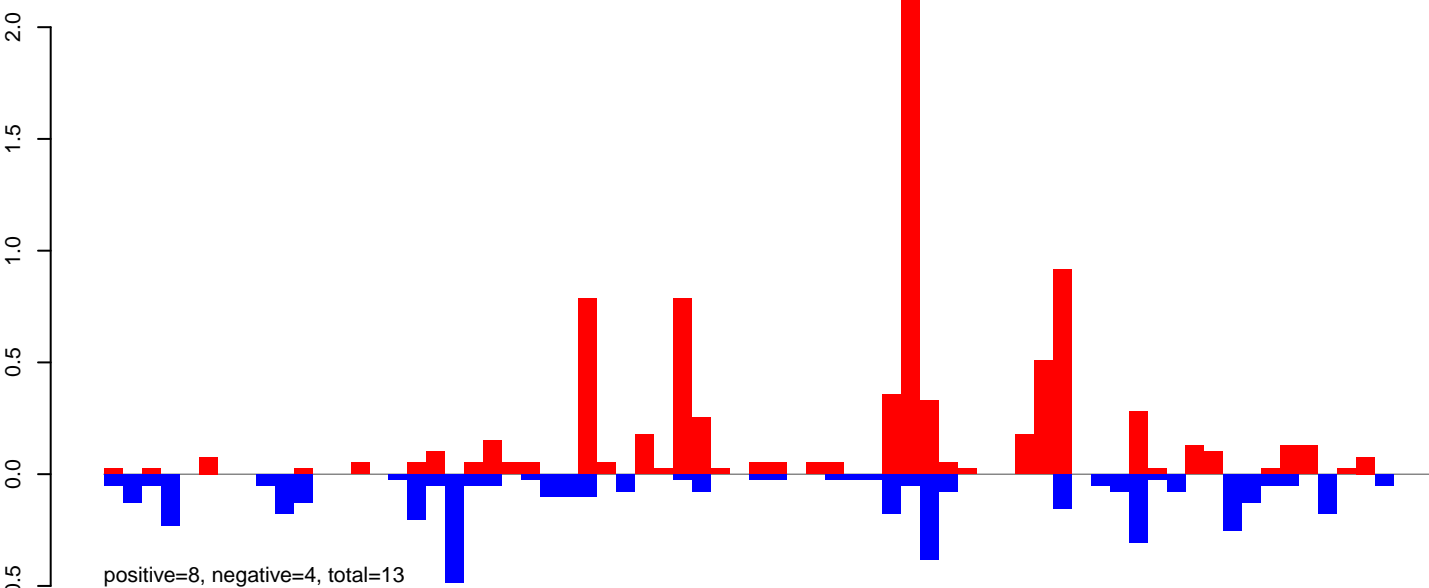

AeAeg_Ovary_NonBF_cat.rep

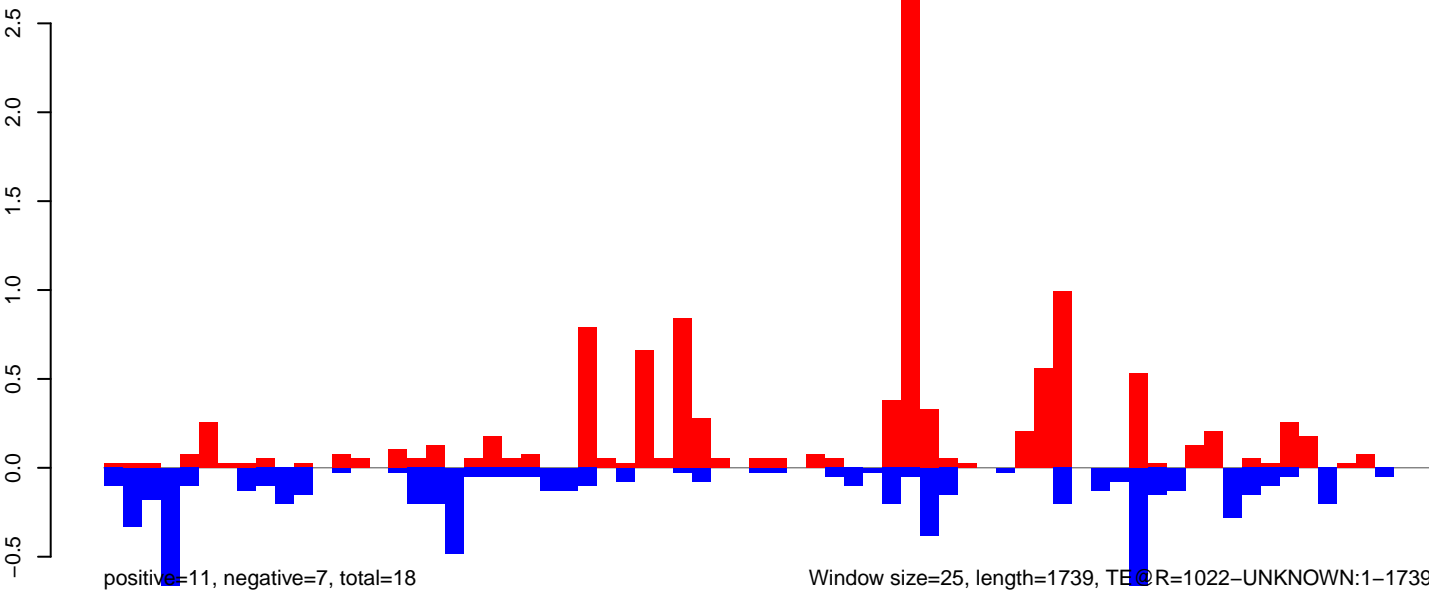

AeAeg_Ovary_NonBF_cat.18_23.rep

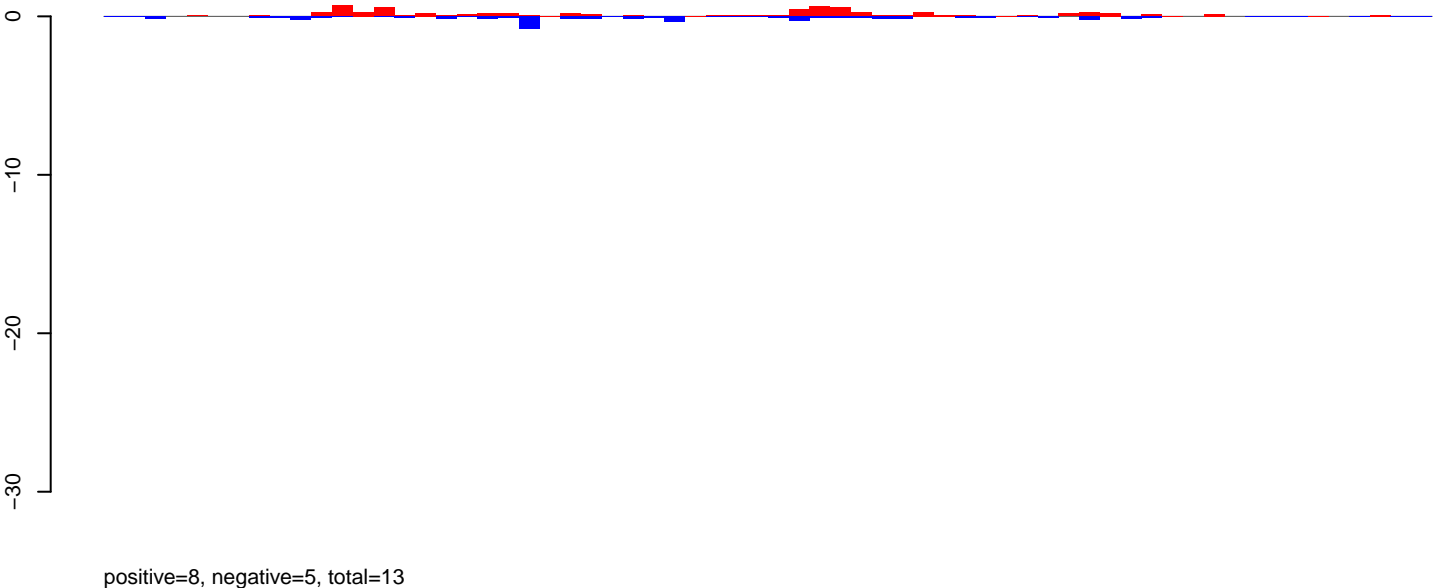

AeAeg_Ovary_NonBF_cat.24_35.rep

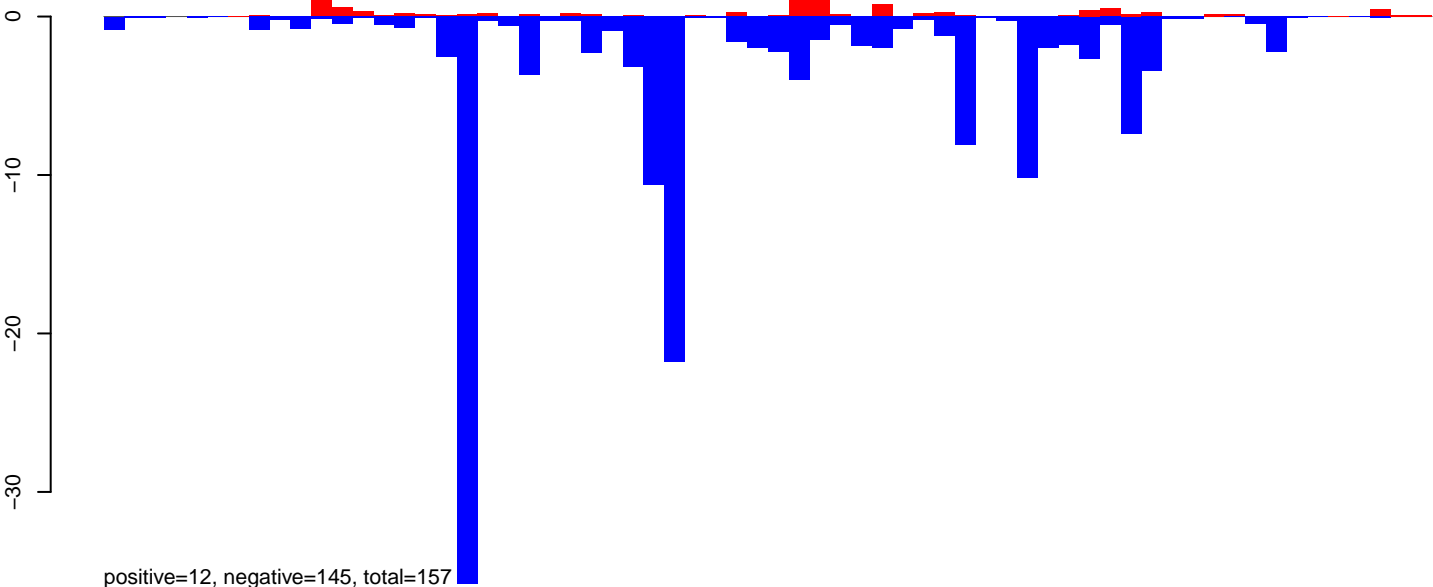

AeAeg_Ovary_NonBF_cat.rep

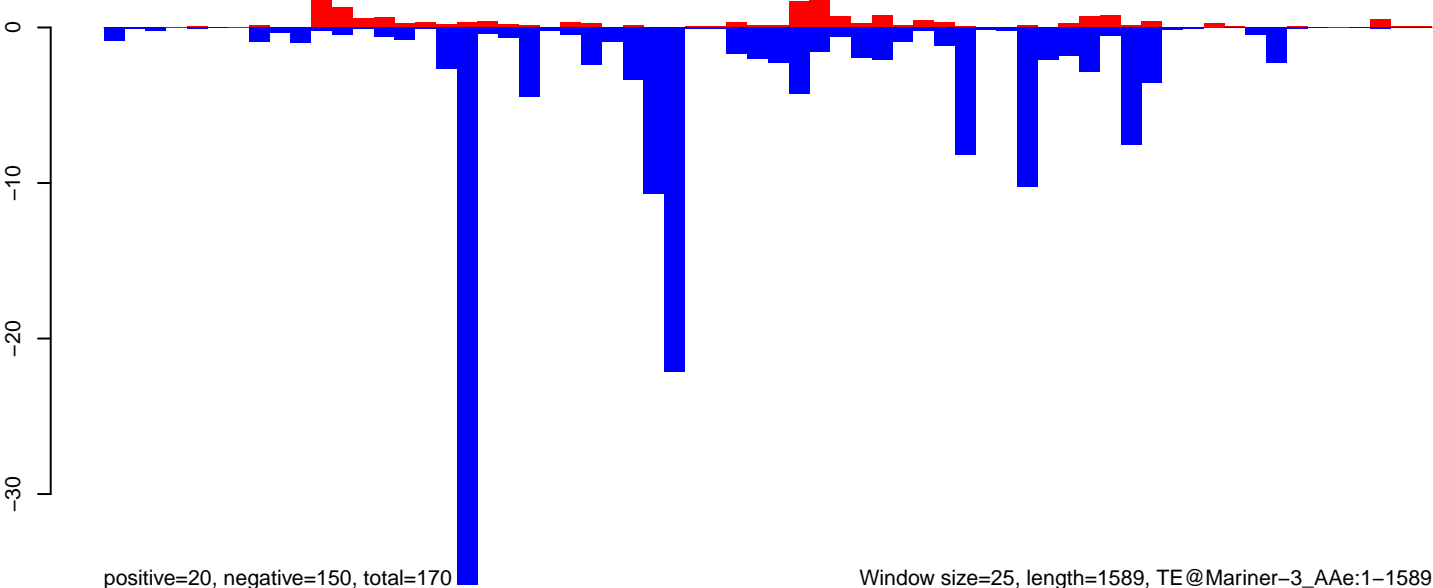

Window size=25, length=1589, TE@Mariner-3_AAe:1-1589

AeAeg_Ovary_NonBF_cat.18_23.rep

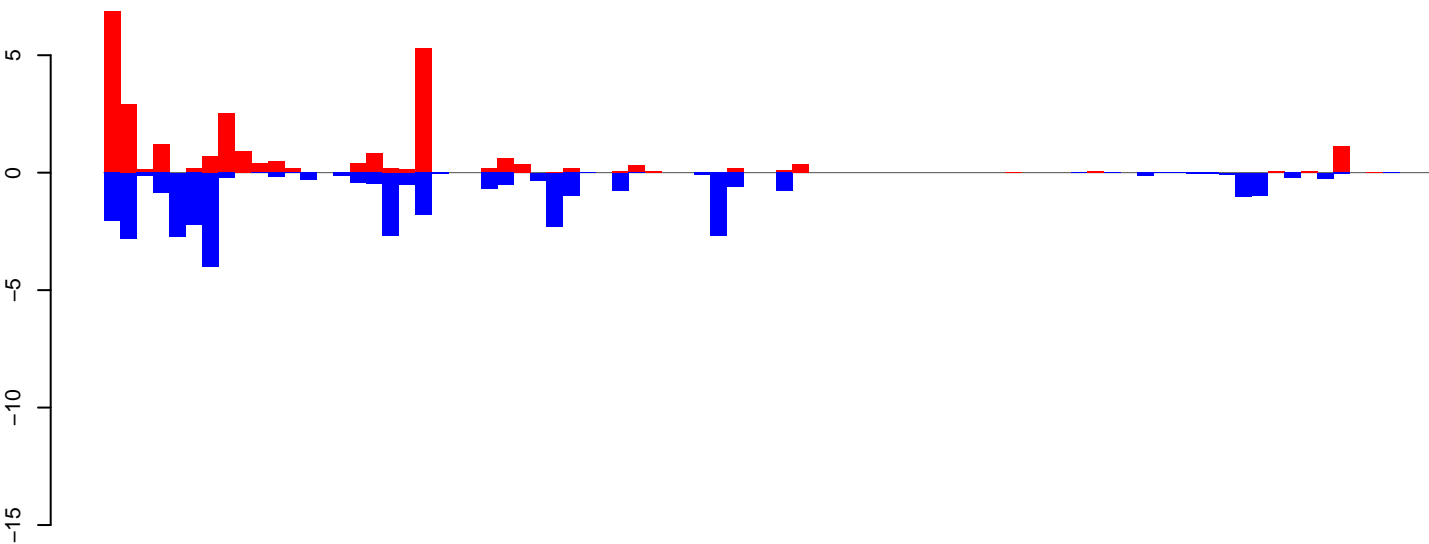

positive=27, negative=35, total=62

AeAeg_Ovary_NonBF_cat.24_35.rep

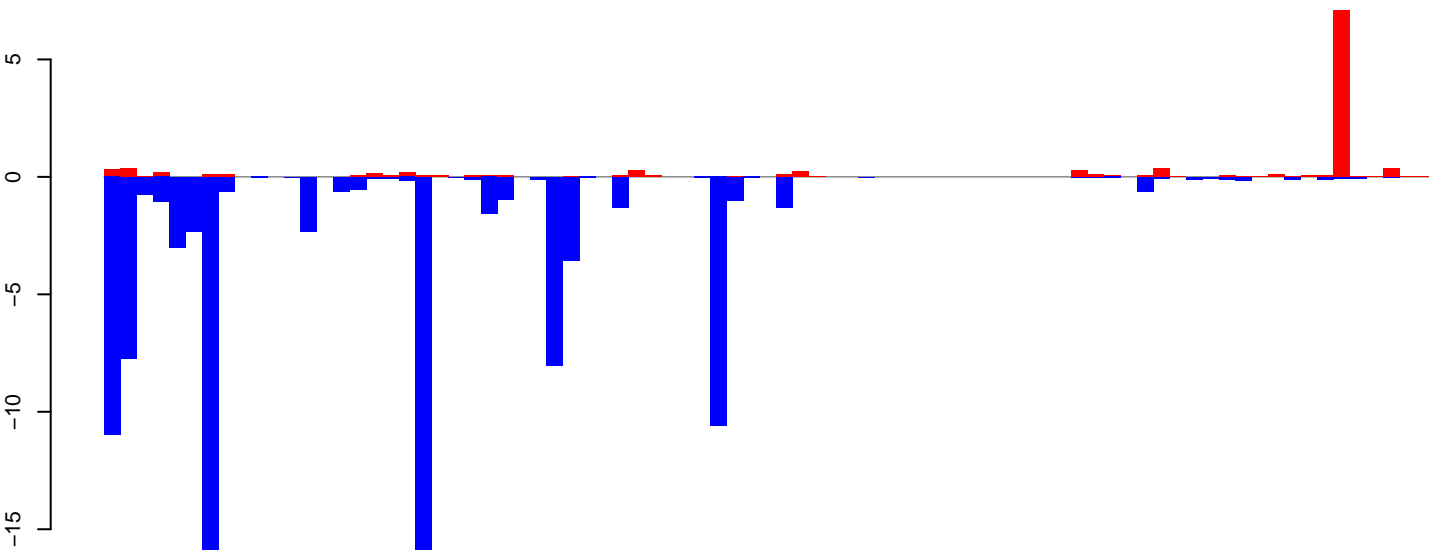

positive=12, negative=97, total=108

AeAeg_Ovary_NonBF_cat.rep

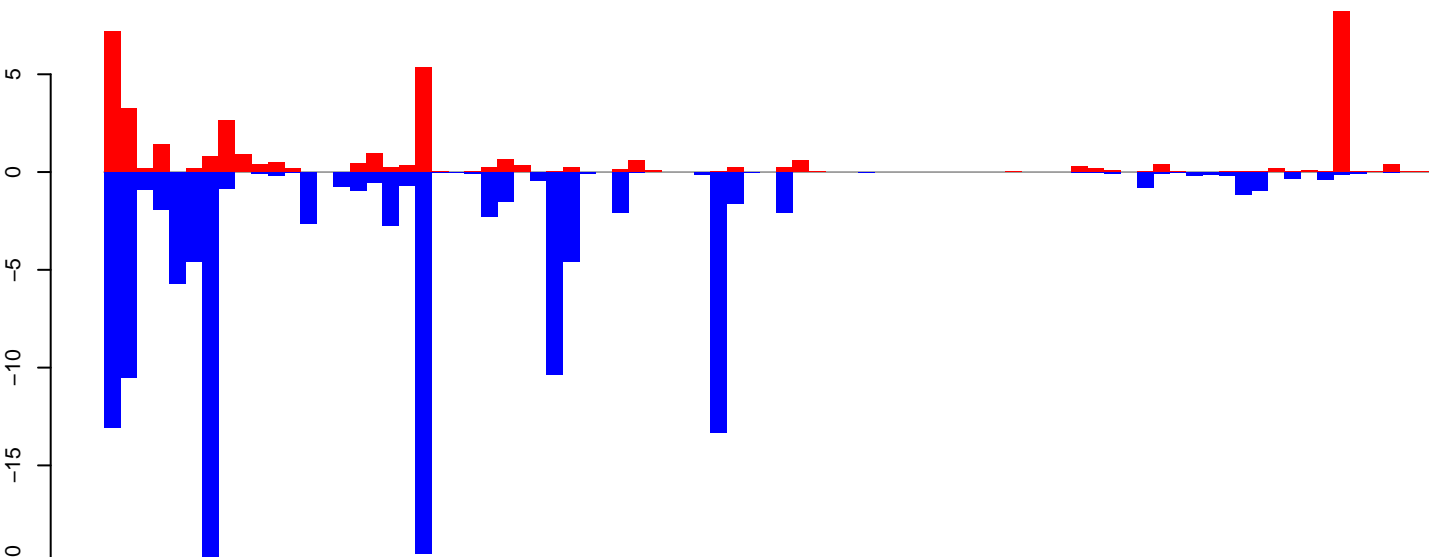

positive=39, negative=131, total=170, window size=25, length=2018, TE@aedes4kgr2k10pd1-AAGE01014110_7666bp-TE-UNKNOWN:1-2018

AeAeg_Ovary_NonBF_cat.18_23.rep

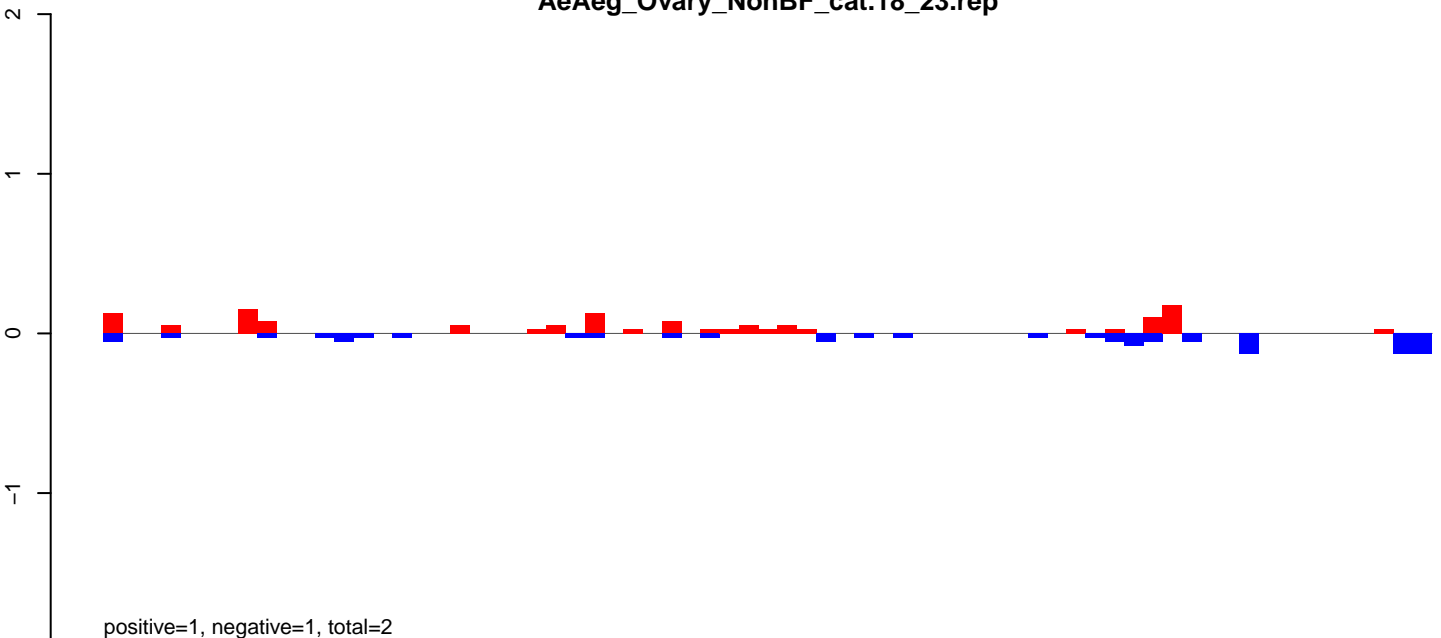

AeAeg_Ovary_NonBF_cat.24_35.rep

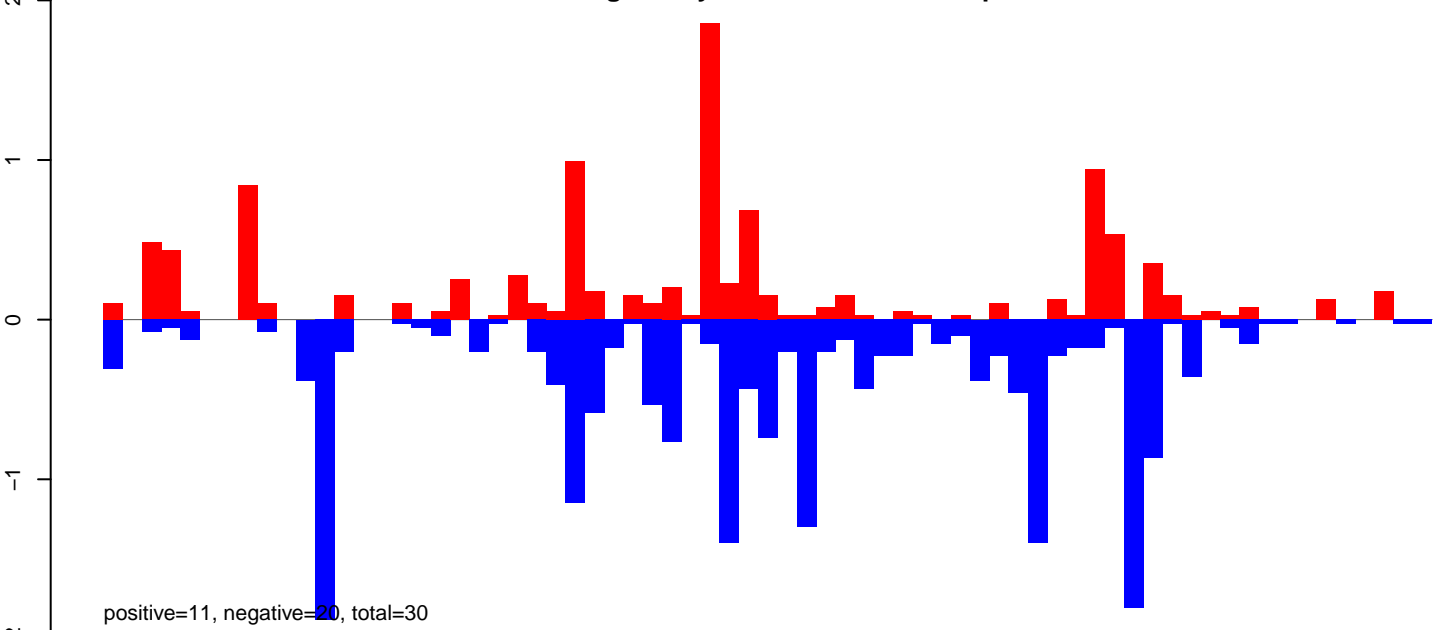

AeAeg_Ovary_NonBF_cat.rep

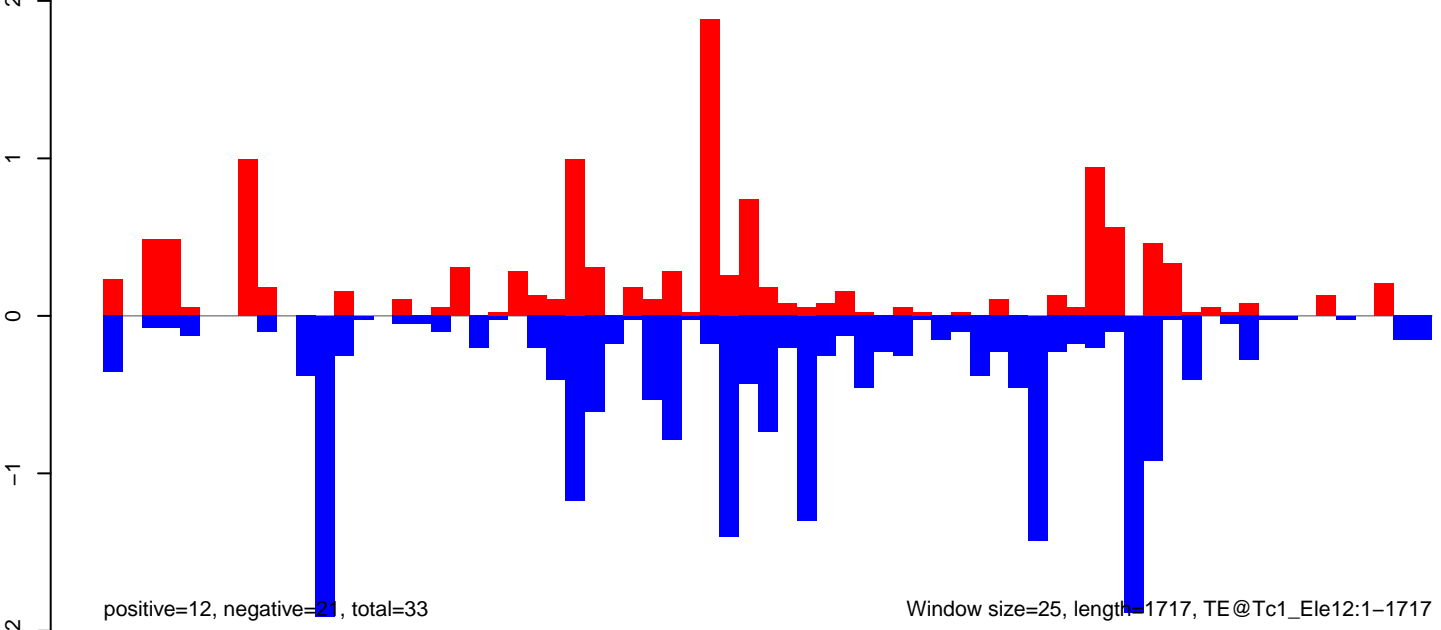

AeAeg_Ovary_NonBF_cat.18_23.rep

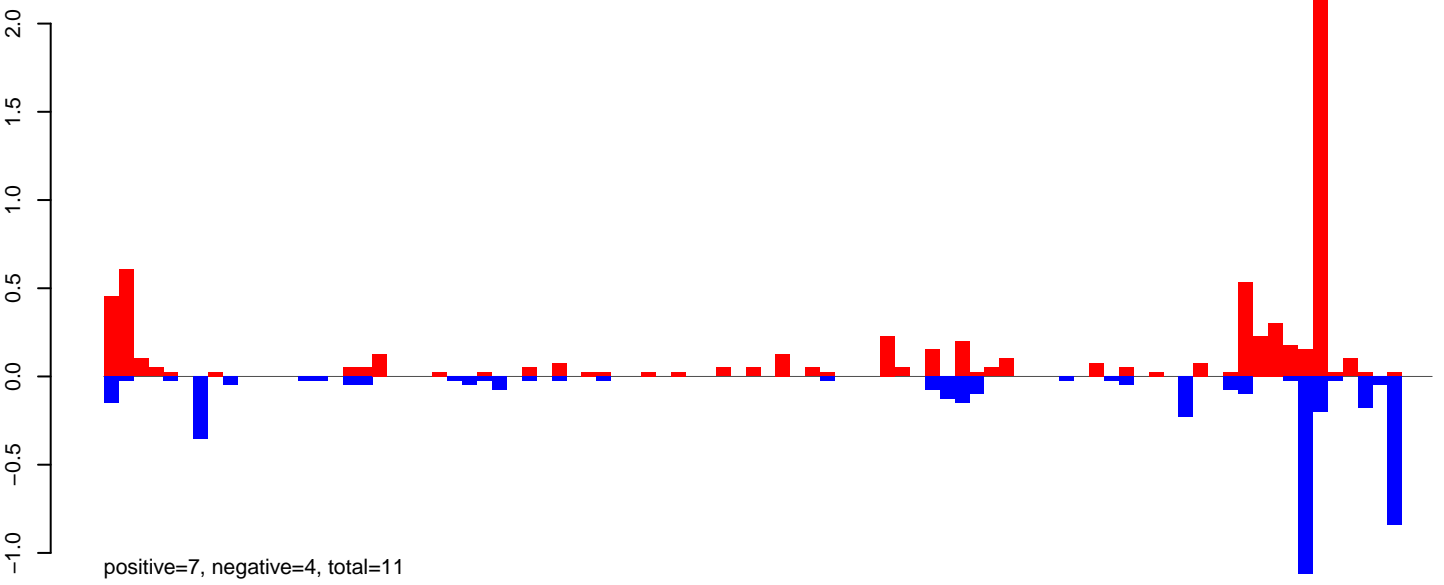

AeAeg_Ovary_NonBF_cat.24_35.rep

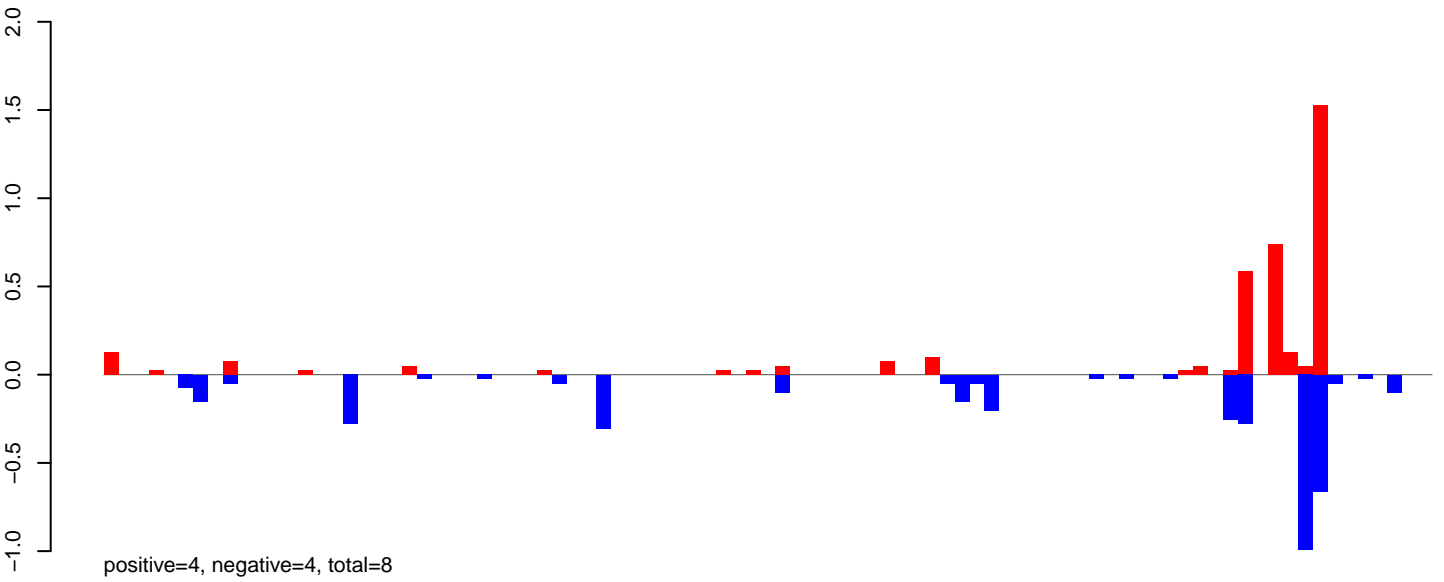

AeAeg_Ovary_NonBF_cat.rep

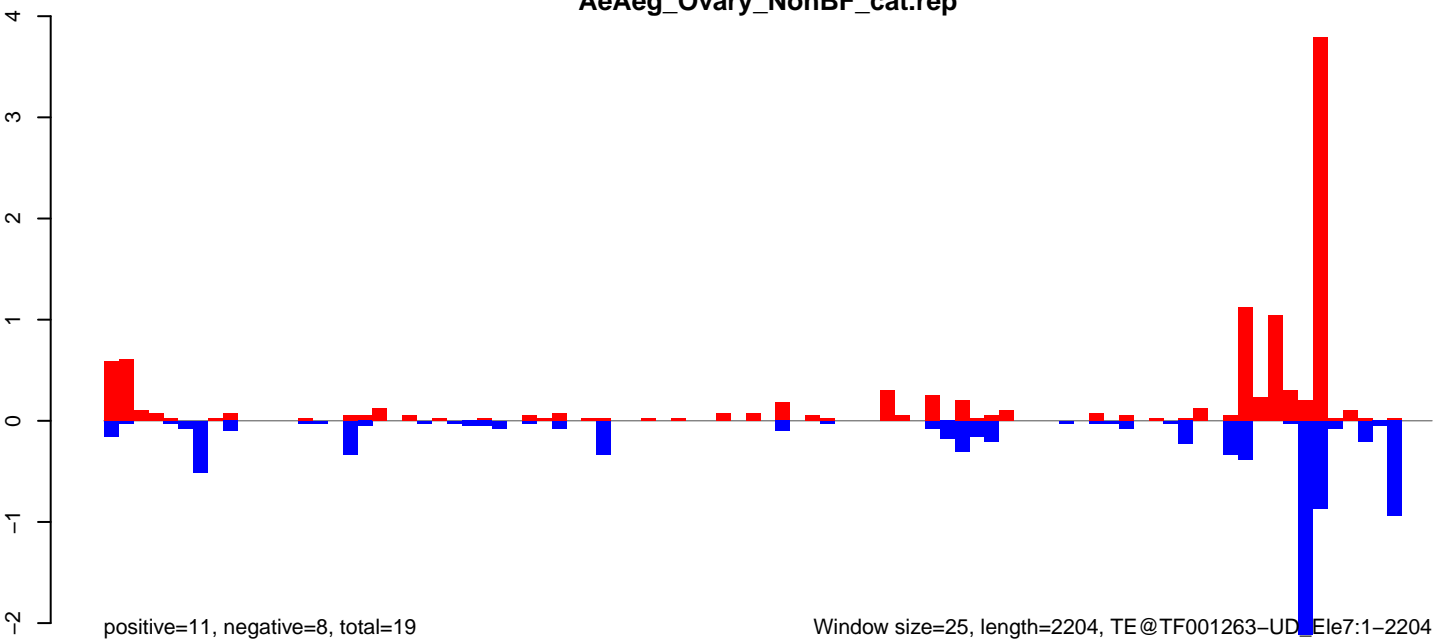

Window size=25, length=2204, TE@TF001263-UD, Ele7:1-2204

AeAeg_Ovary_NonBF_cat.18_23.rep

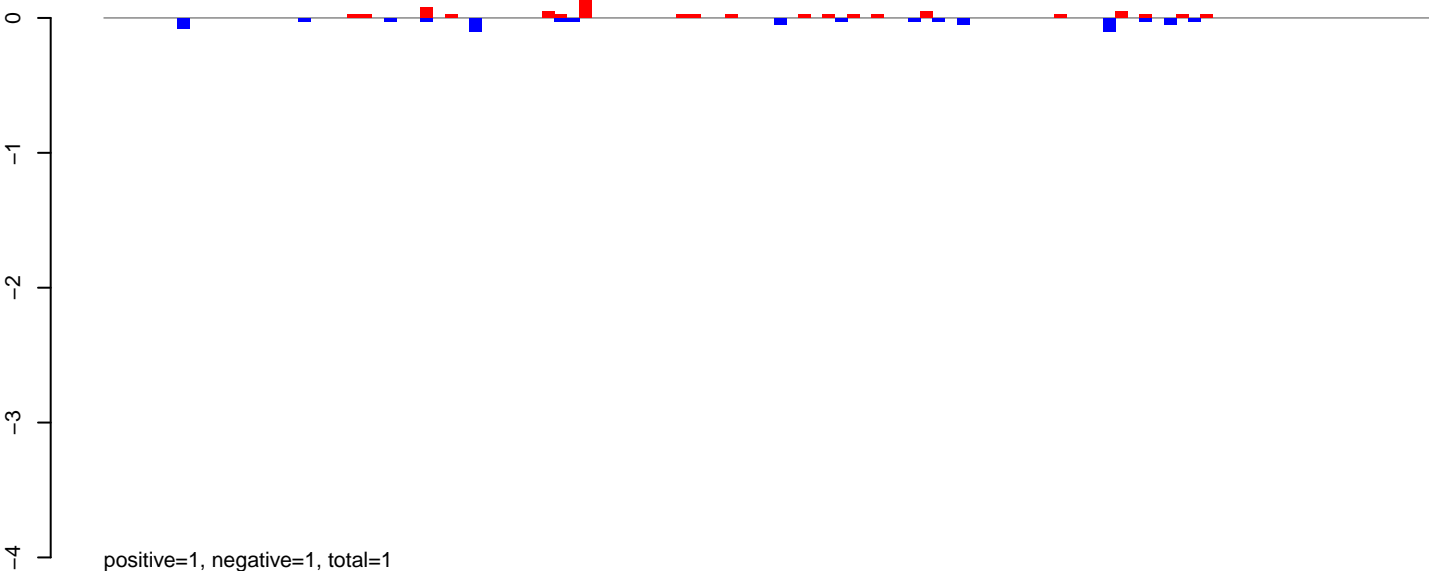

AeAeg_Ovary_NonBF_cat.24_35.rep

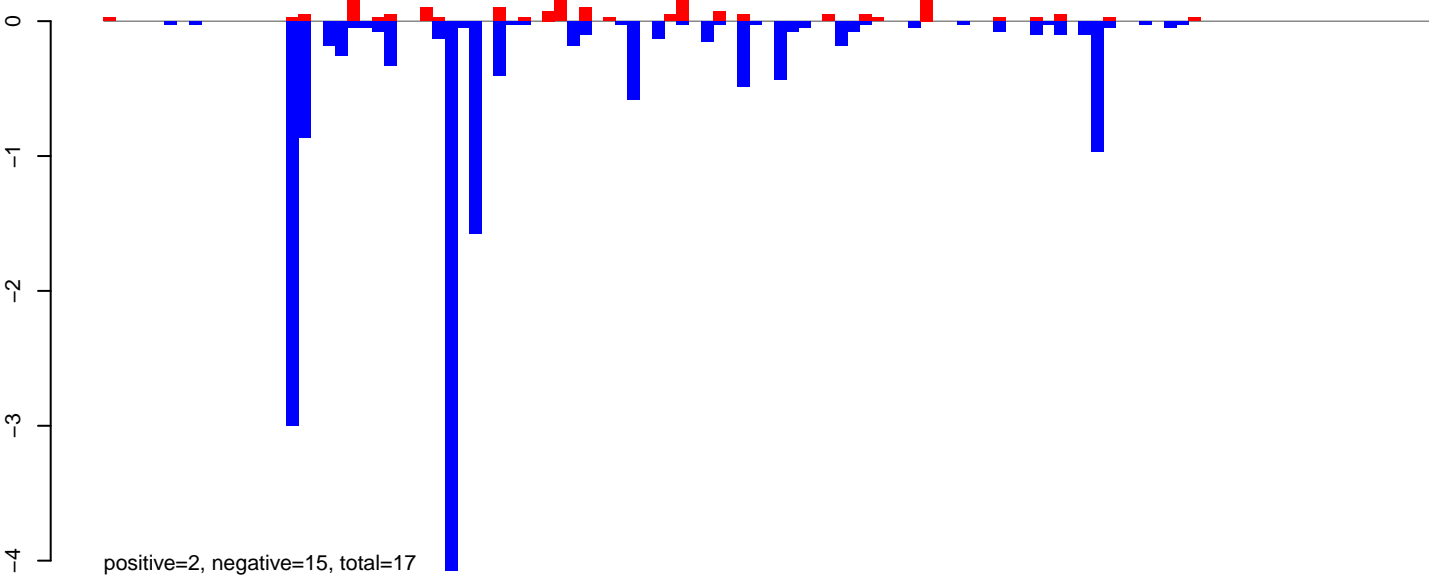

AeAeg_Ovary_NonBF_cat.rep

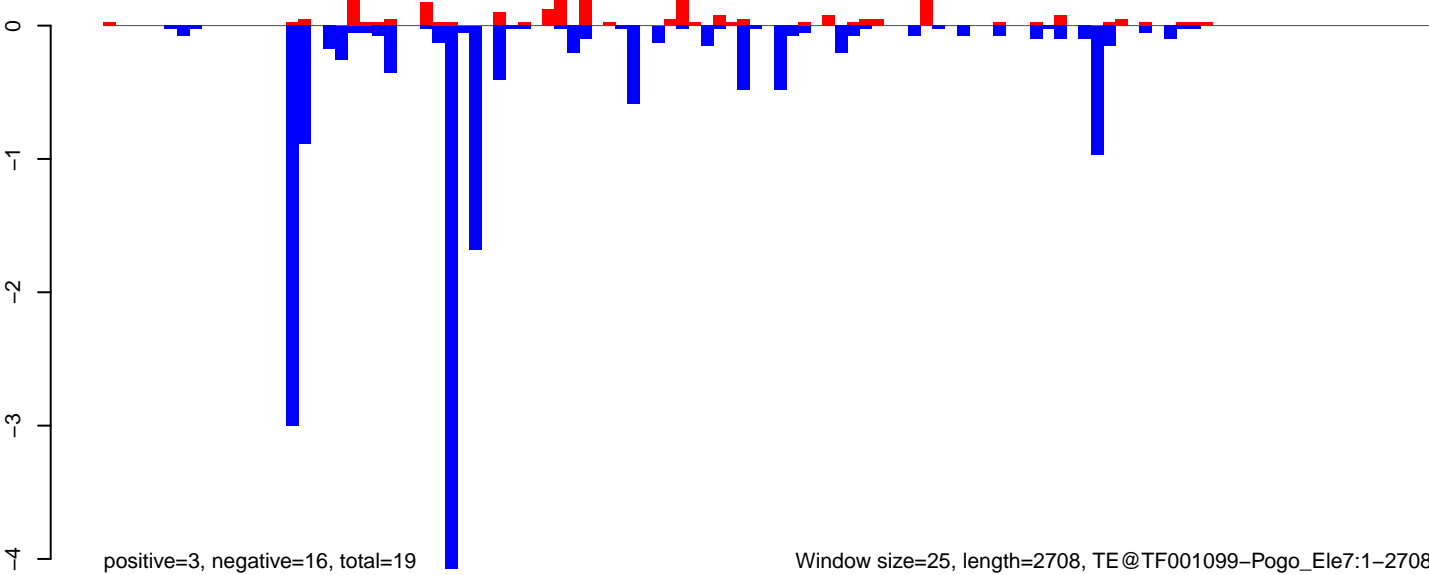

Window size=25, length=2708, TE@TF001099-Pogo_Ele7:1-2708

0 500 1000 1500 2000 2500

AeAeg_Ovary_NonBF_cat.18_23.rep

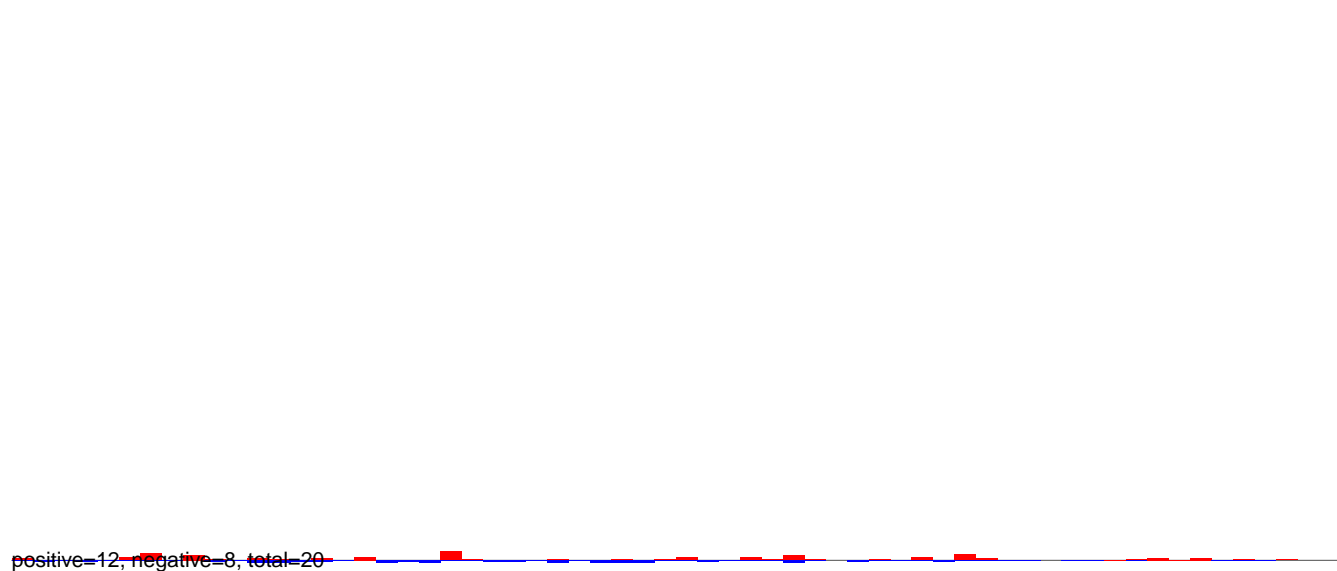

AeAeg_Ovary_NonBF_cat.24_35.rep

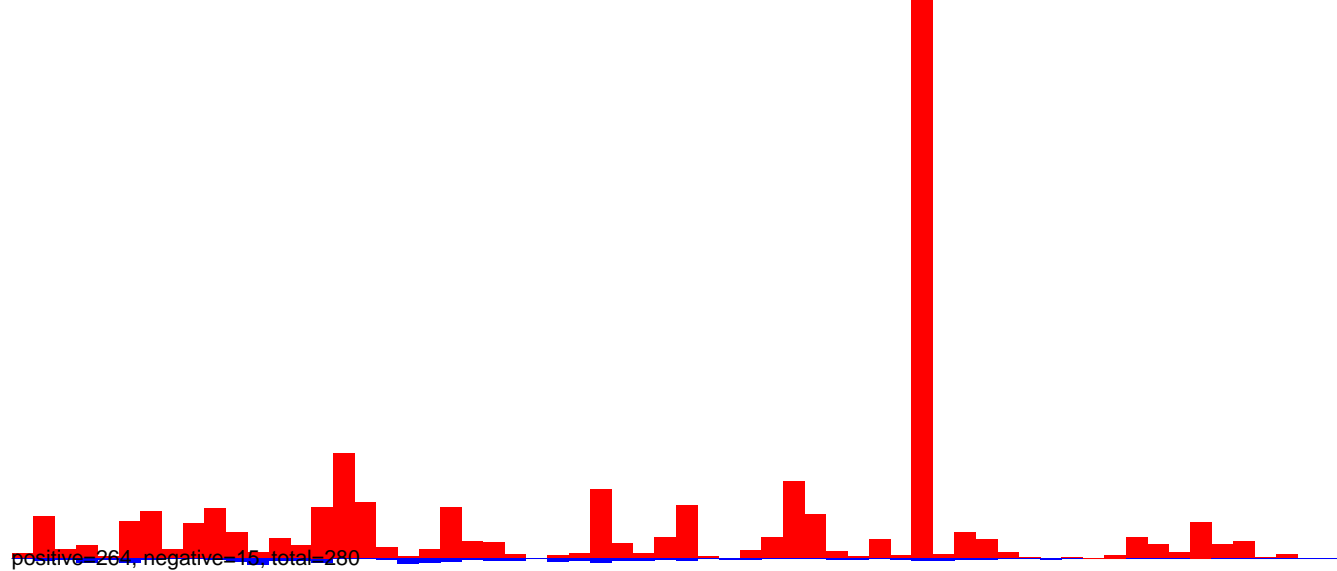

AeAeg_Ovary_NonBF_cat.rep

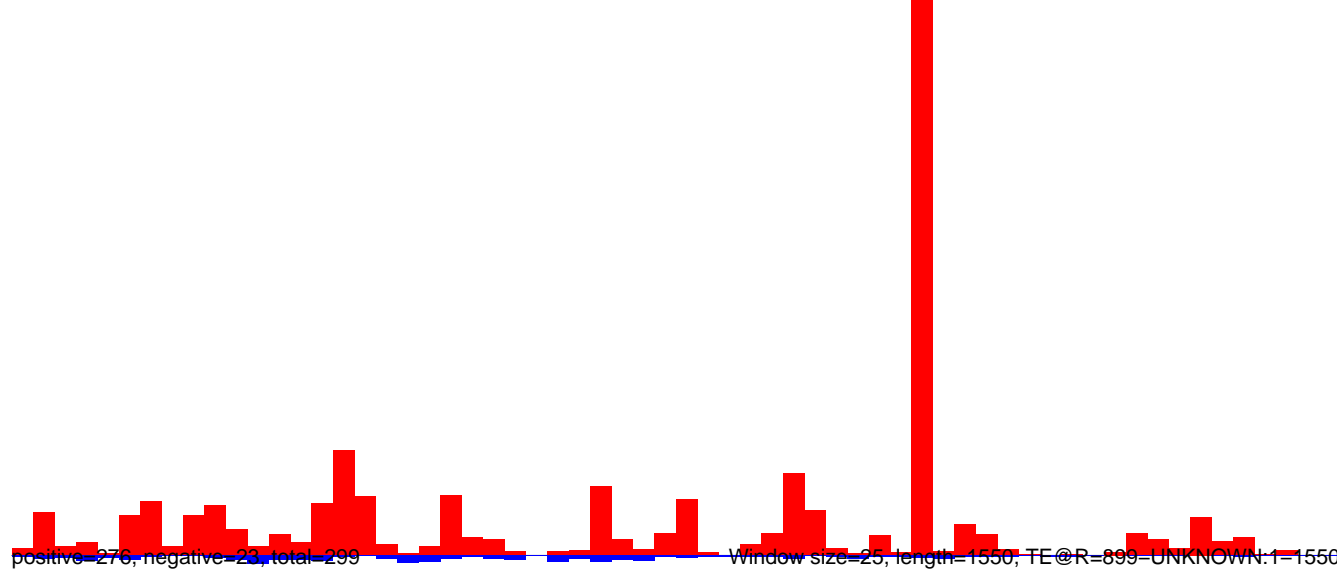

AeAeg_Ovary_NonBF_cat.18_23.rep

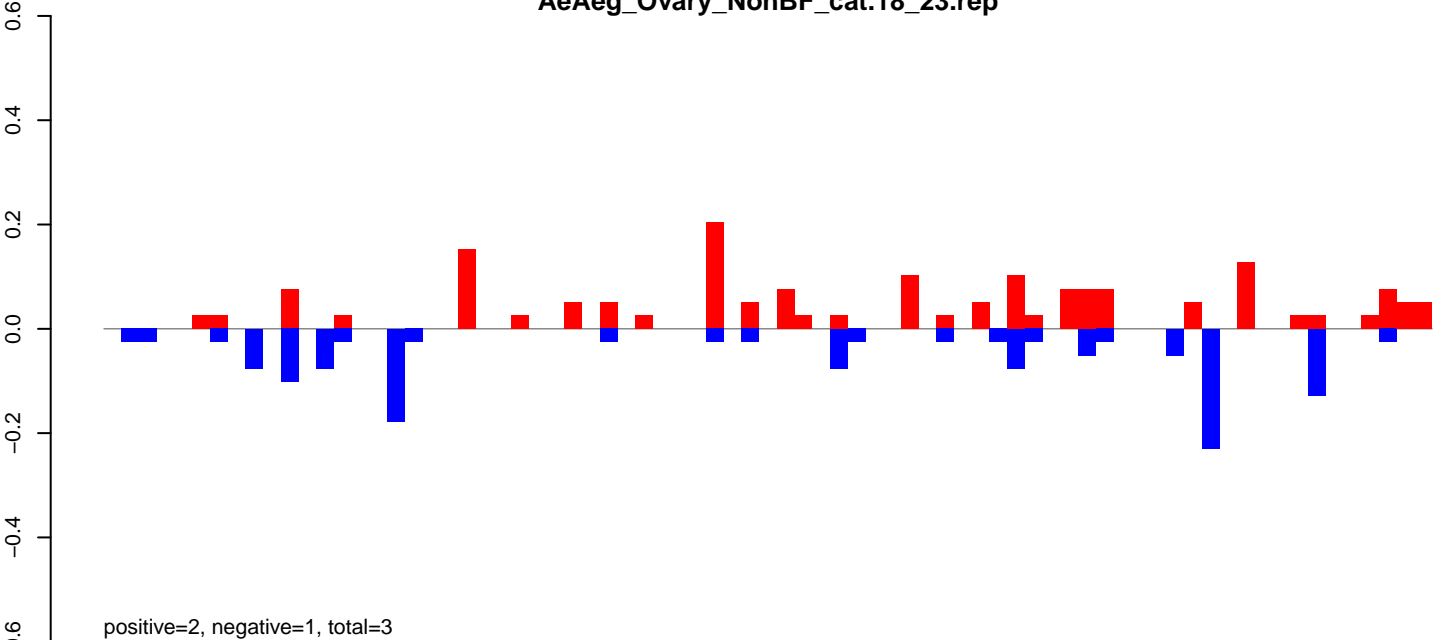

AeAeg_Ovary_NonBF_cat.24_35.rep

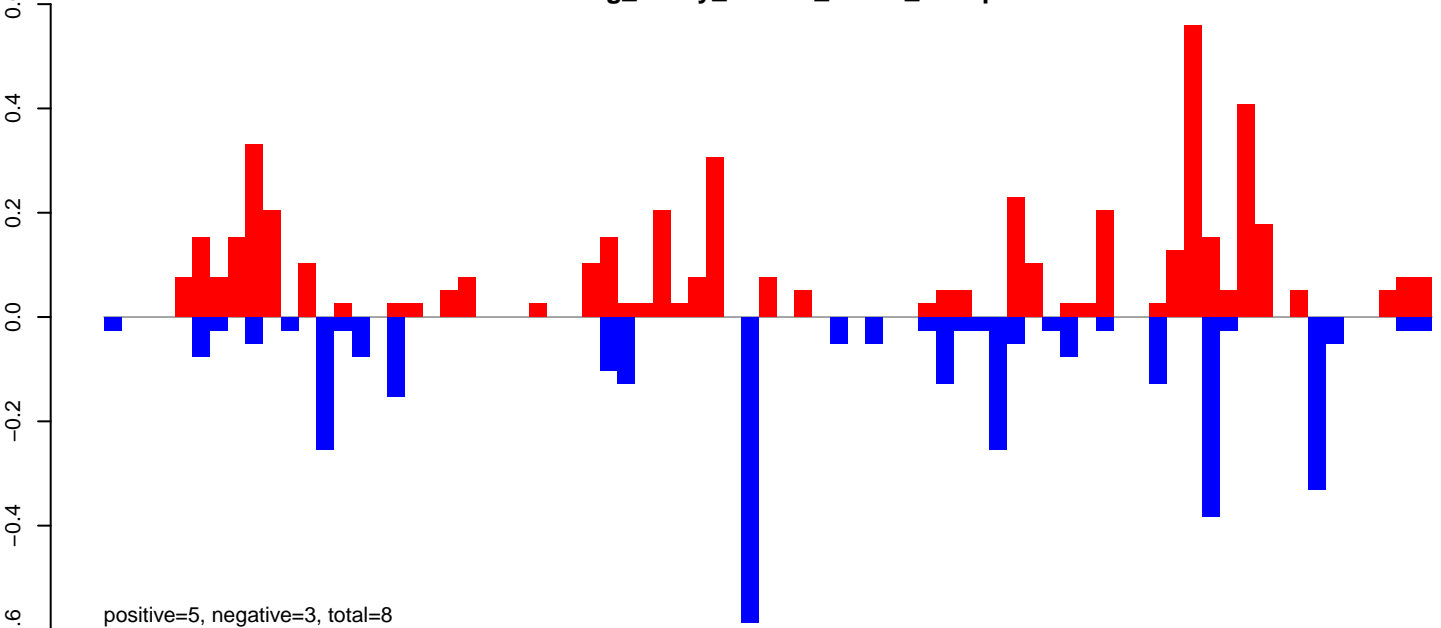

AeAeg_Ovary_NonBF_cat.rep

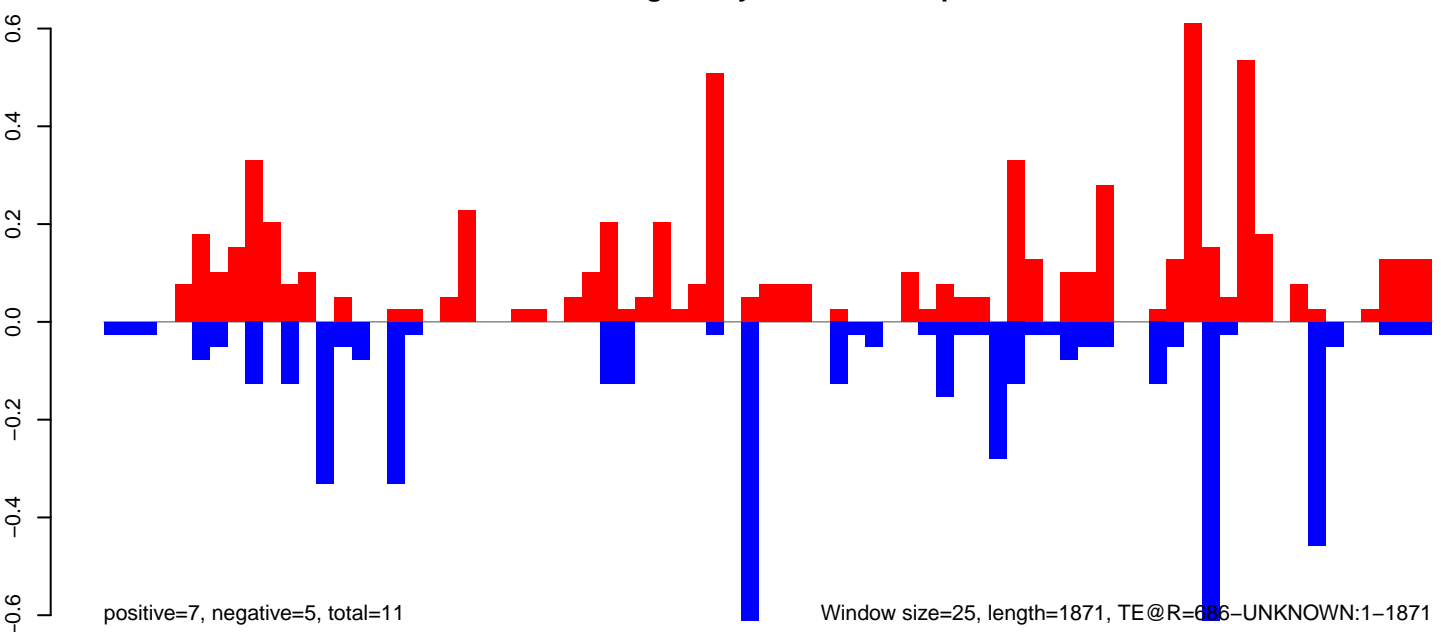

AeAeg_Ovary_NonBF_cat.18_23.rep

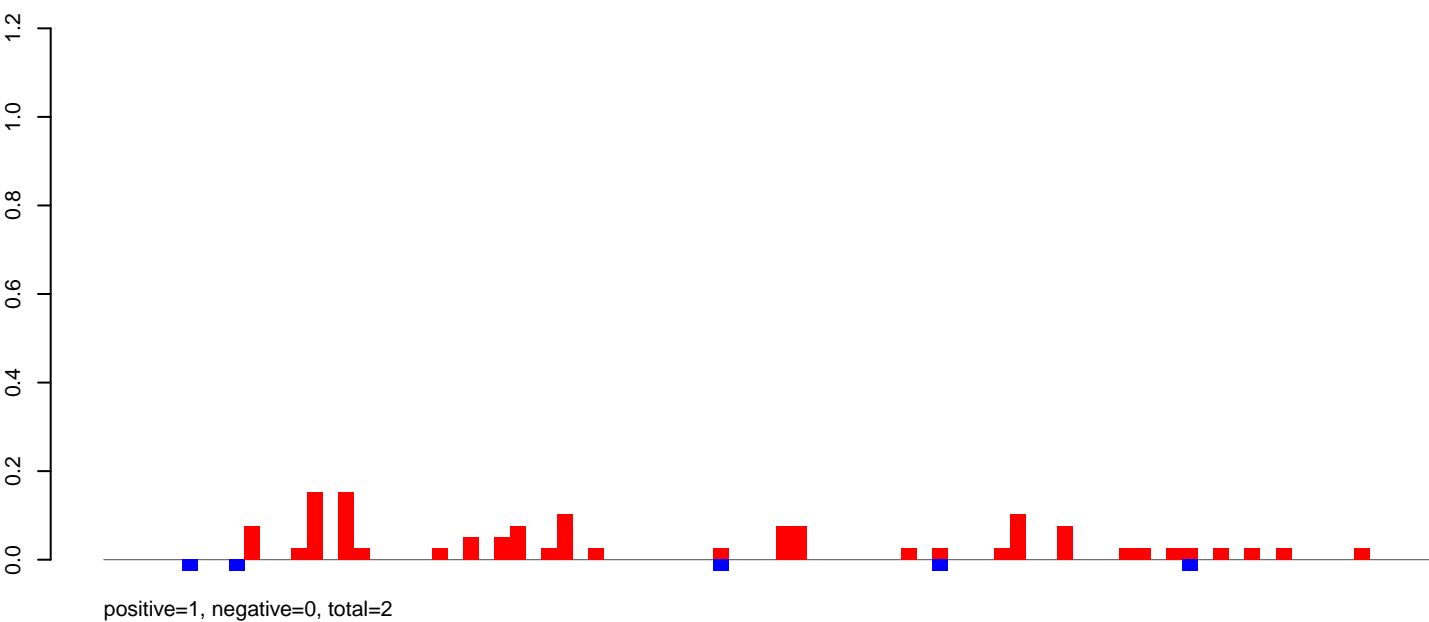

AeAeg_Ovary_NonBF_cat.24_35.rep

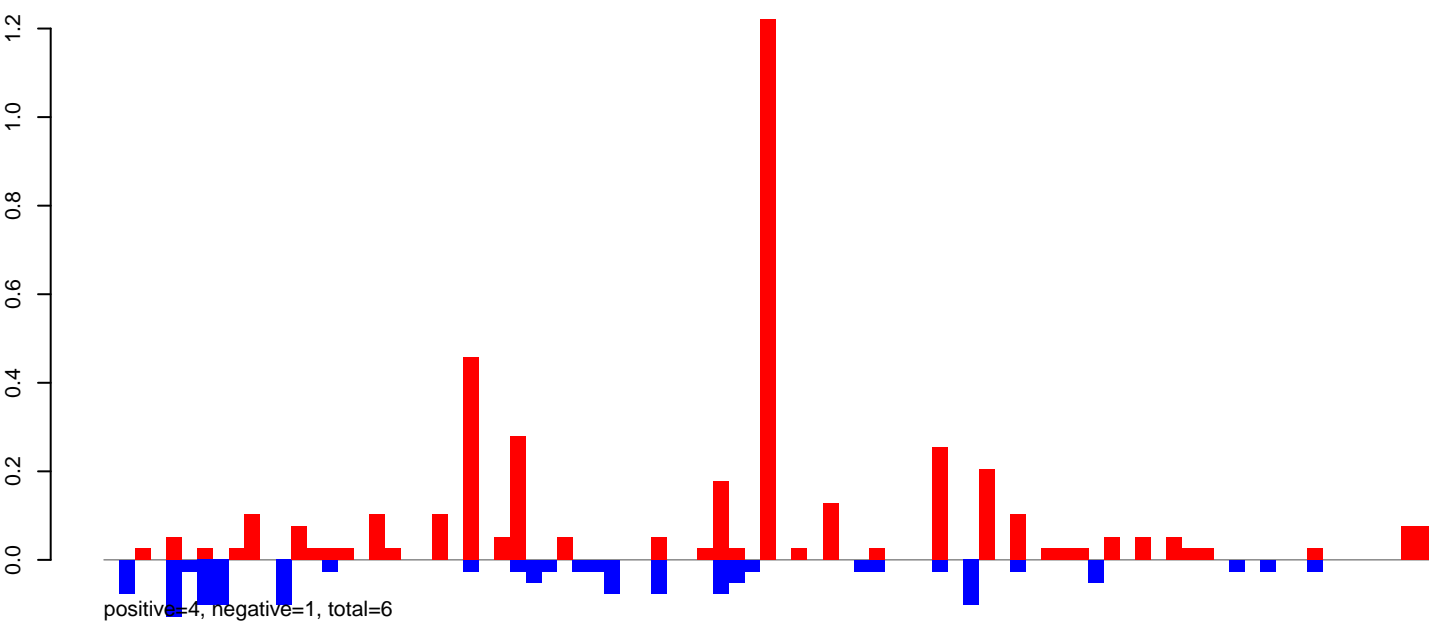

AeAeg_Ovary_NonBF_cat.rep

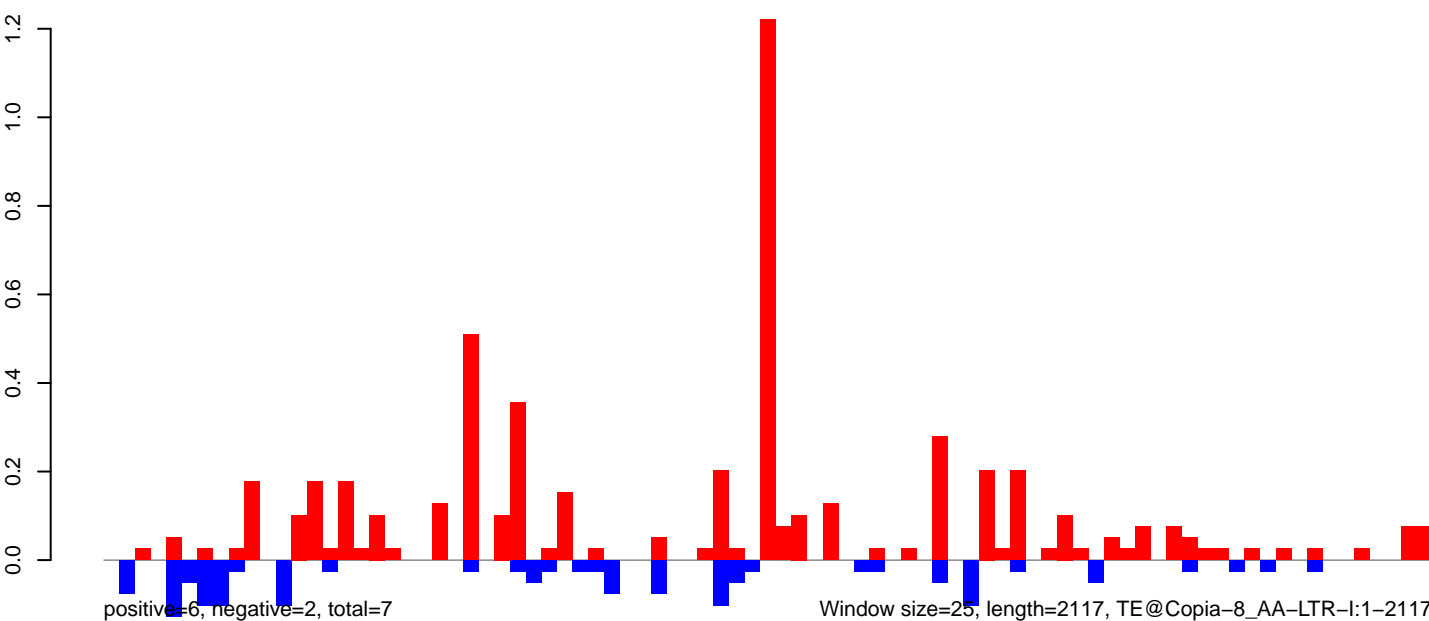

AeAeg_Ovary_NonBF_cat.18_23.rep

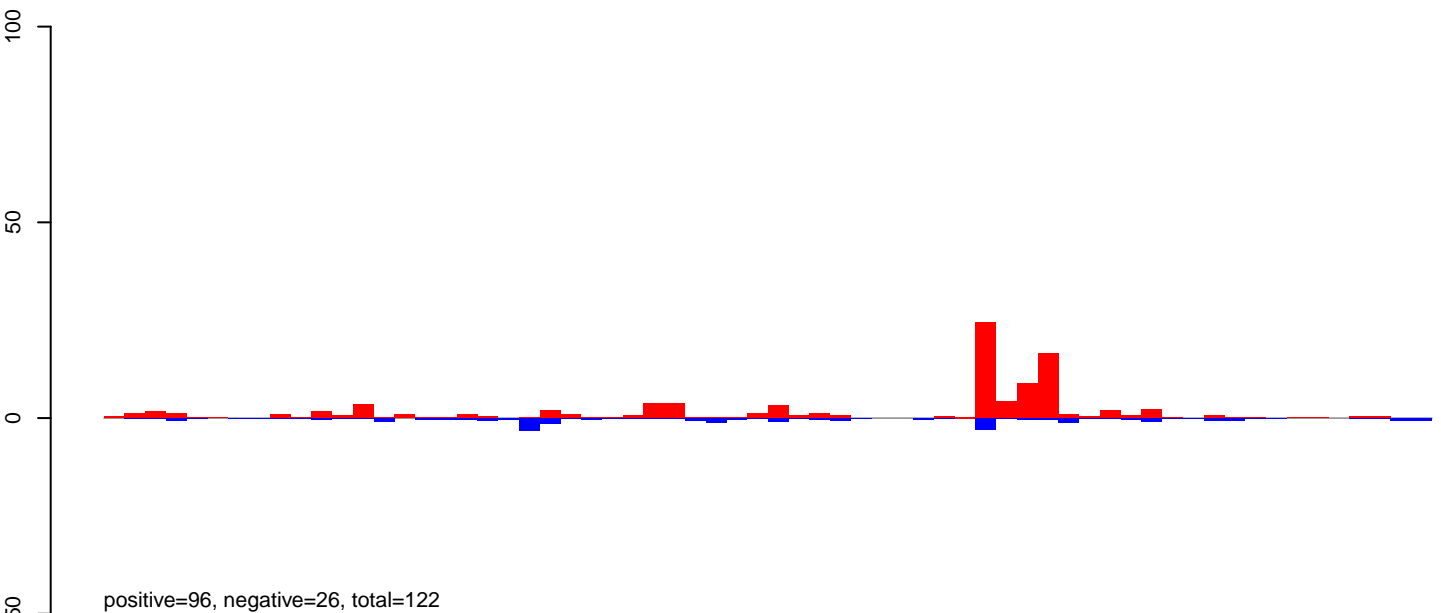

AeAeg_Ovary_NonBF_cat.24_35.rep

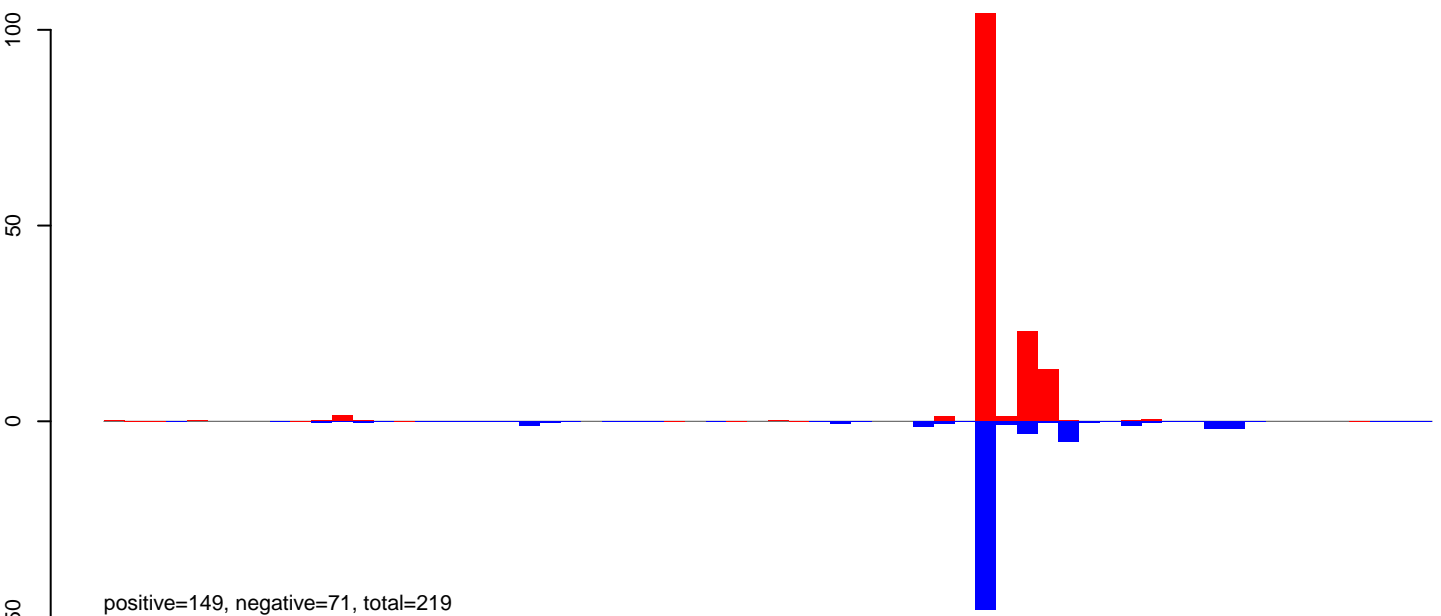

AeAeg_Ovary_NonBF_cat.rep

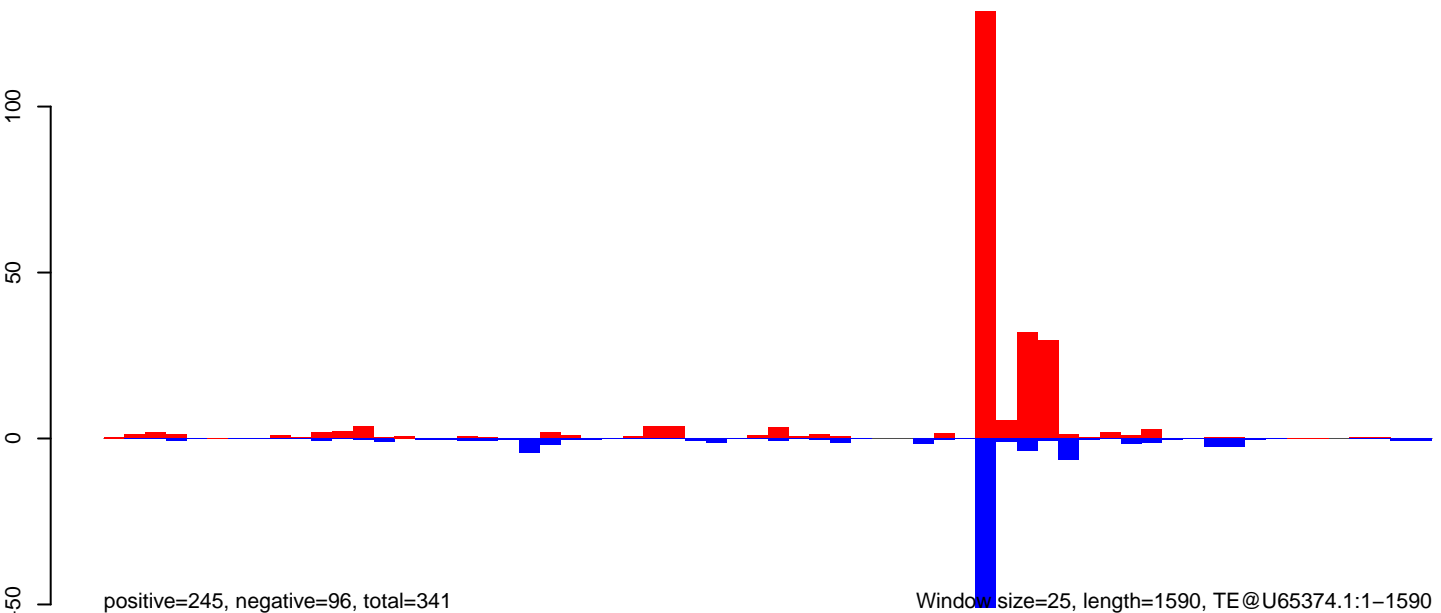

Window size=25, length=1590, TE@U65374.1:1-1590

0 500 1000 1500

AeAeg_Ovary_NonBF_cat.18_23.rep

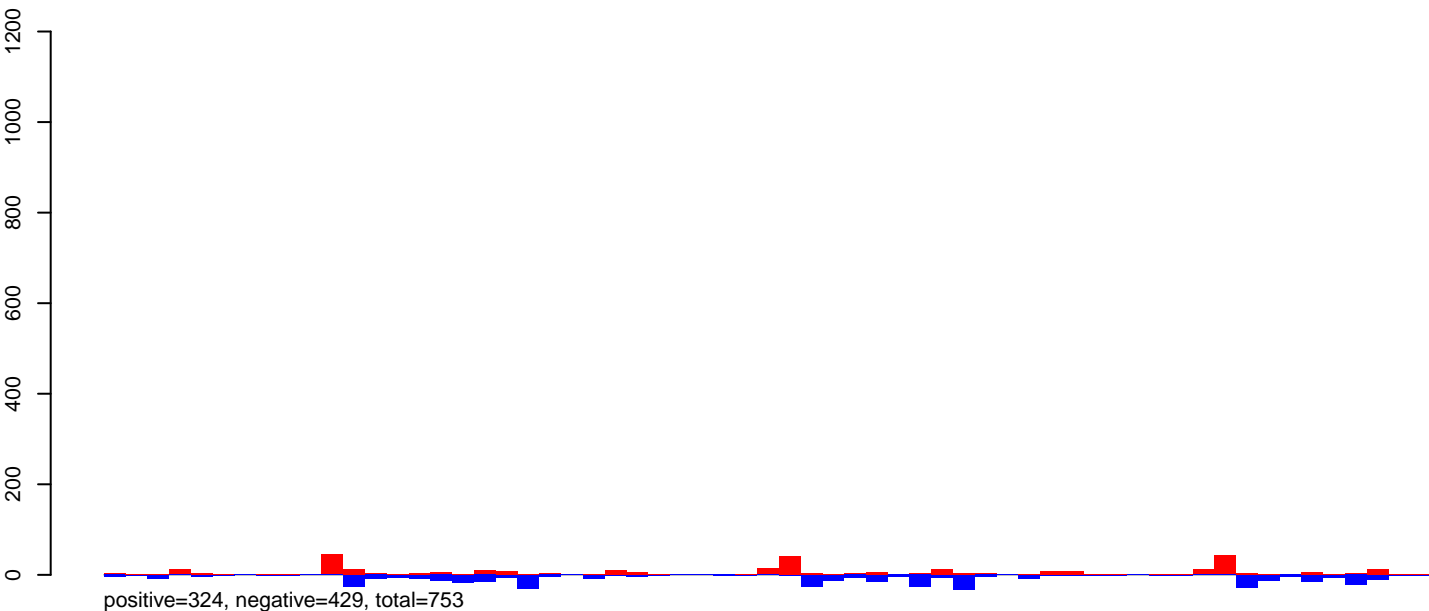

AeAeg_Ovary_NonBF_cat.24_35.rep

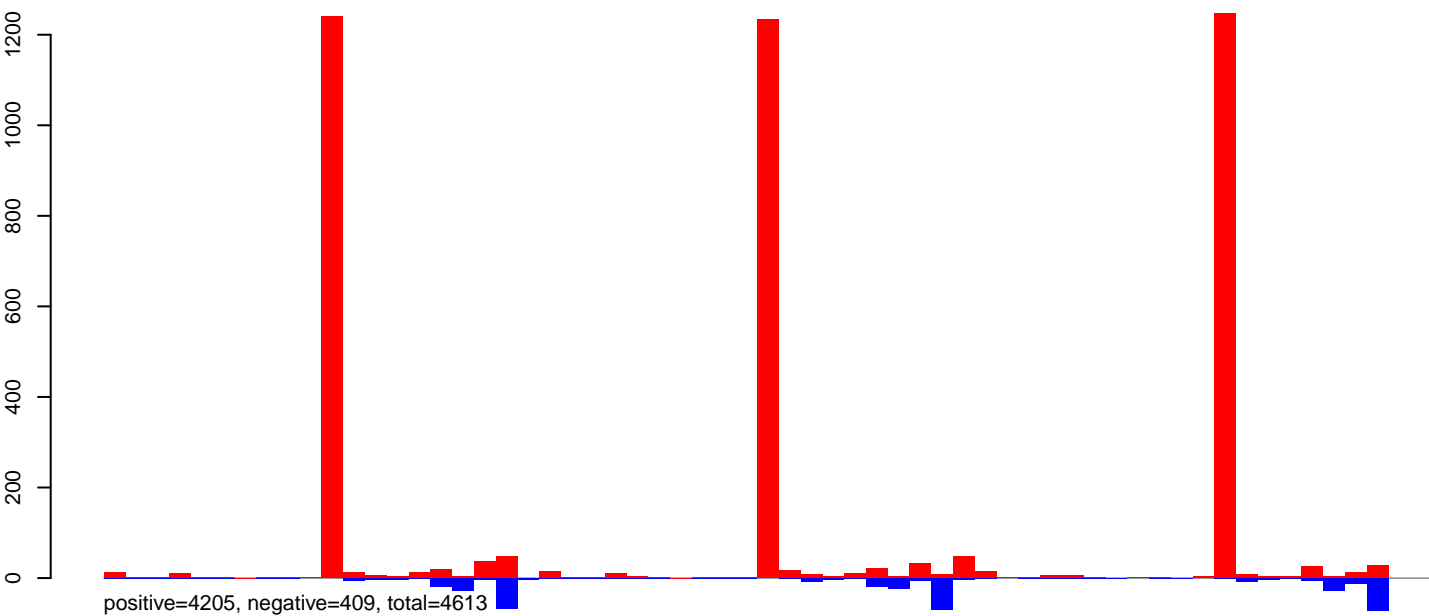

AeAeg_Ovary_NonBF_cat.rep

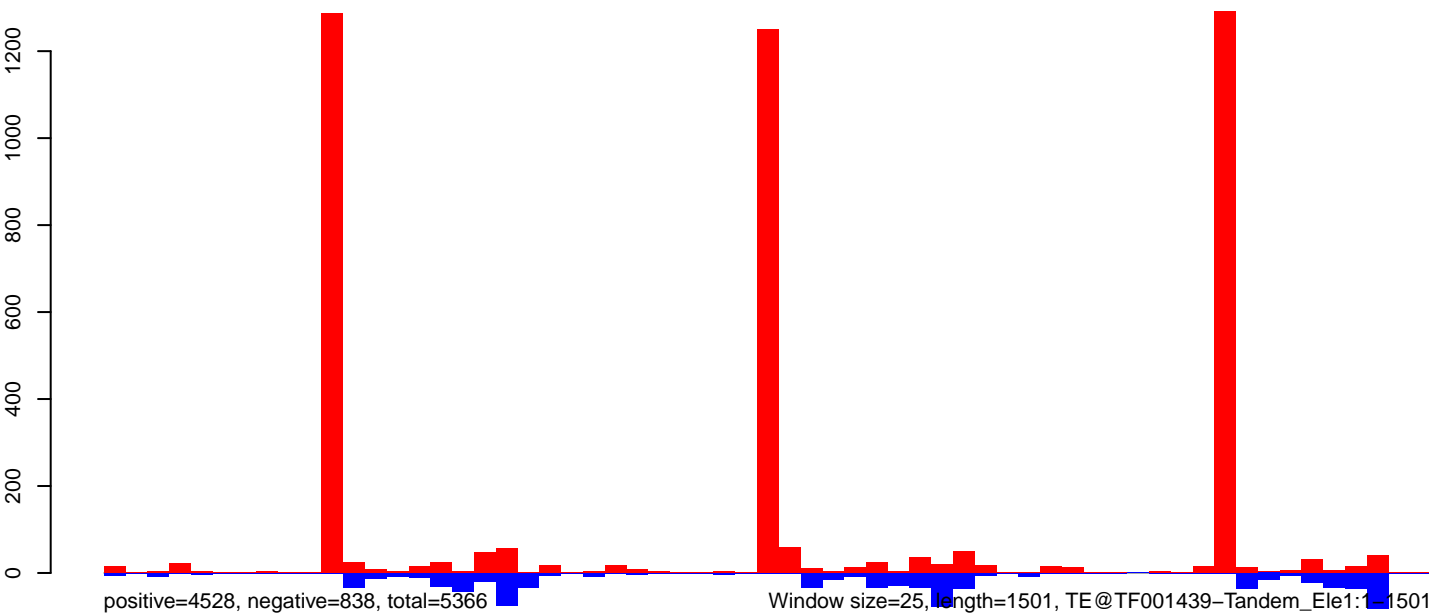

0 500 1000 1500

AeAeg_Ovary_NonBF_cat.18_23.rep

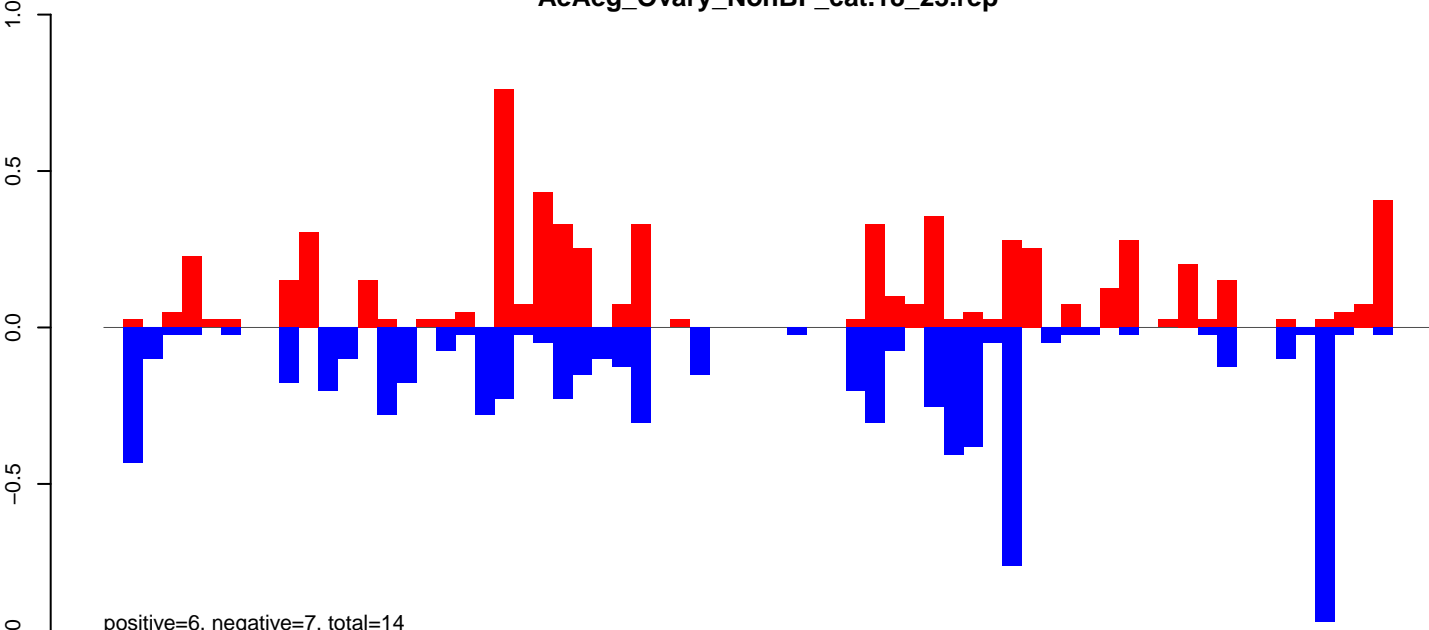

AeAeg_Ovary_NonBF_cat.24_35.rep

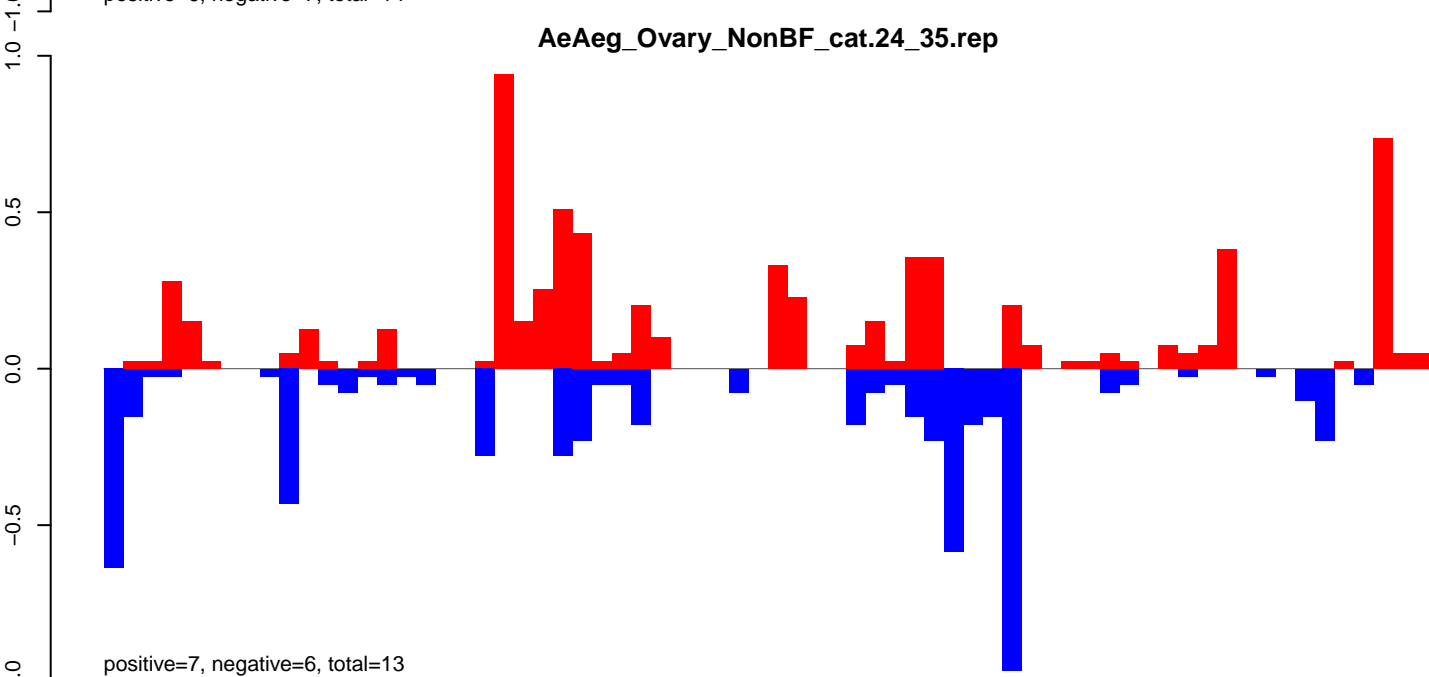

AeAeg_Ovary_NonBF_cat.rep

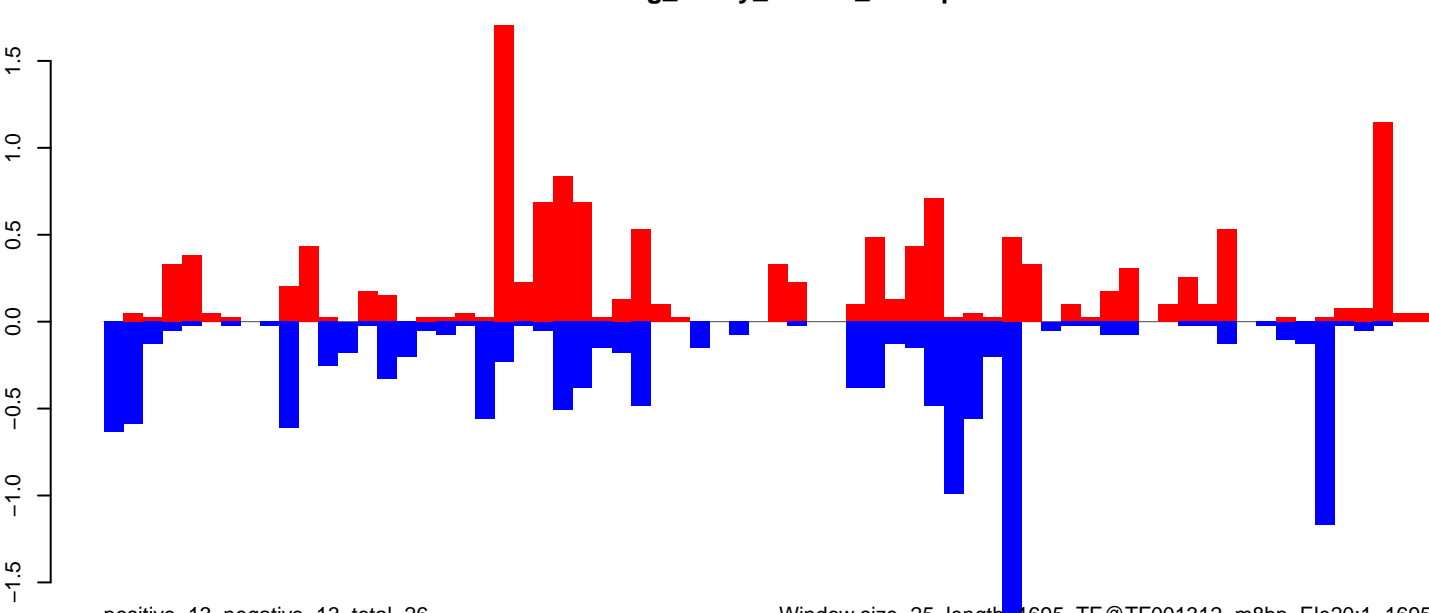

Window size=25, length=1695, TE@TF001312-m8bp_Ele20:1-1695

0 500 1000 1500

AeAeg_Ovary_NonBF_cat.18_23.rep

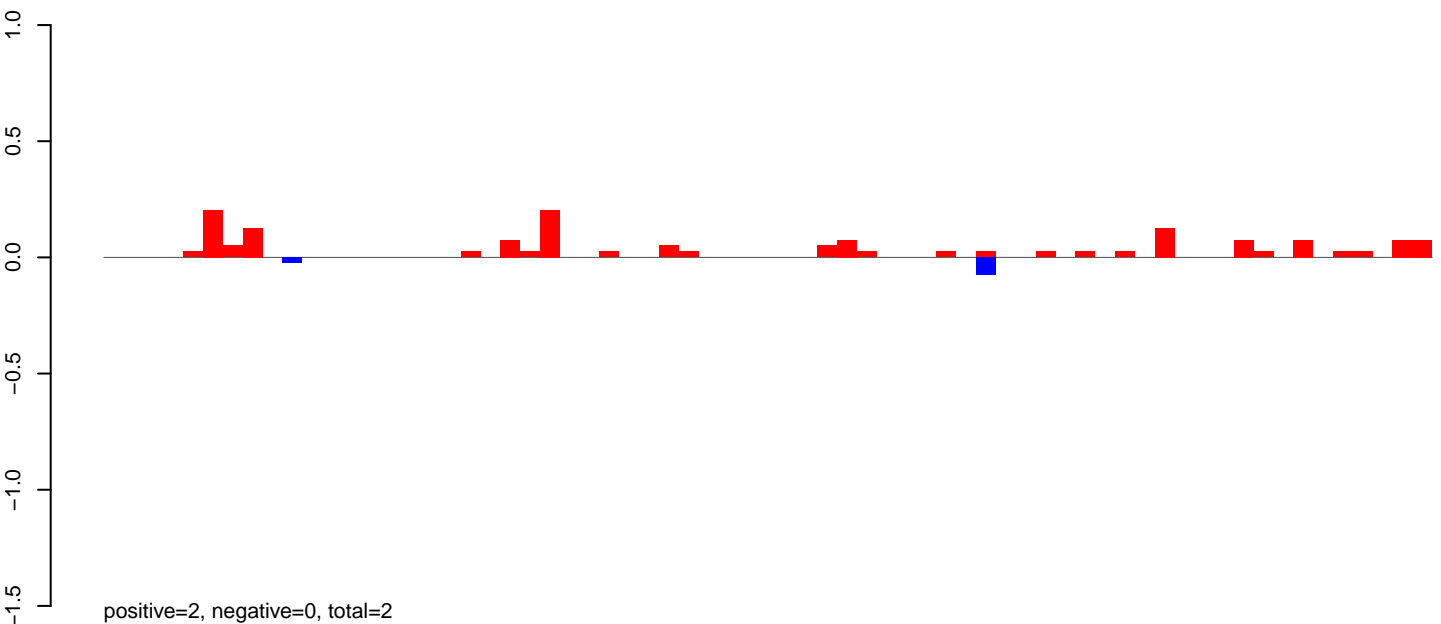

AeAeg_Ovary_NonBF_cat.24_35.rep

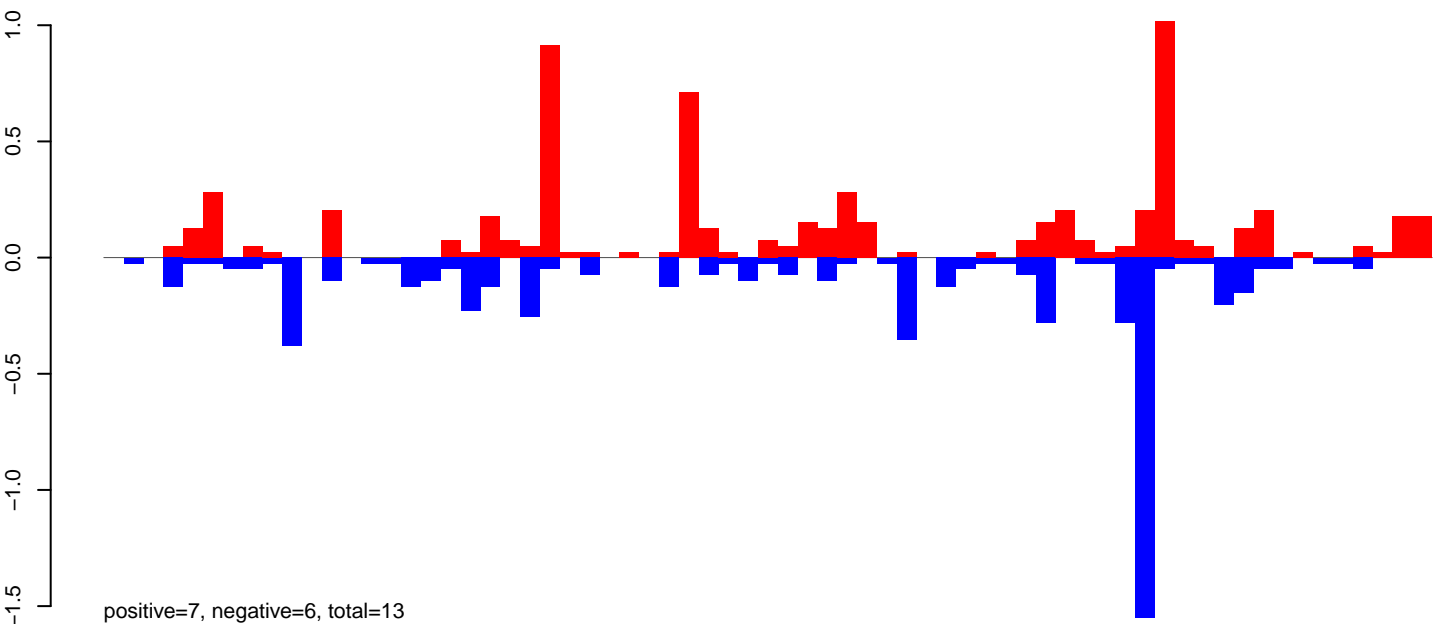

AeAeg_Ovary_NonBF_cat.rep

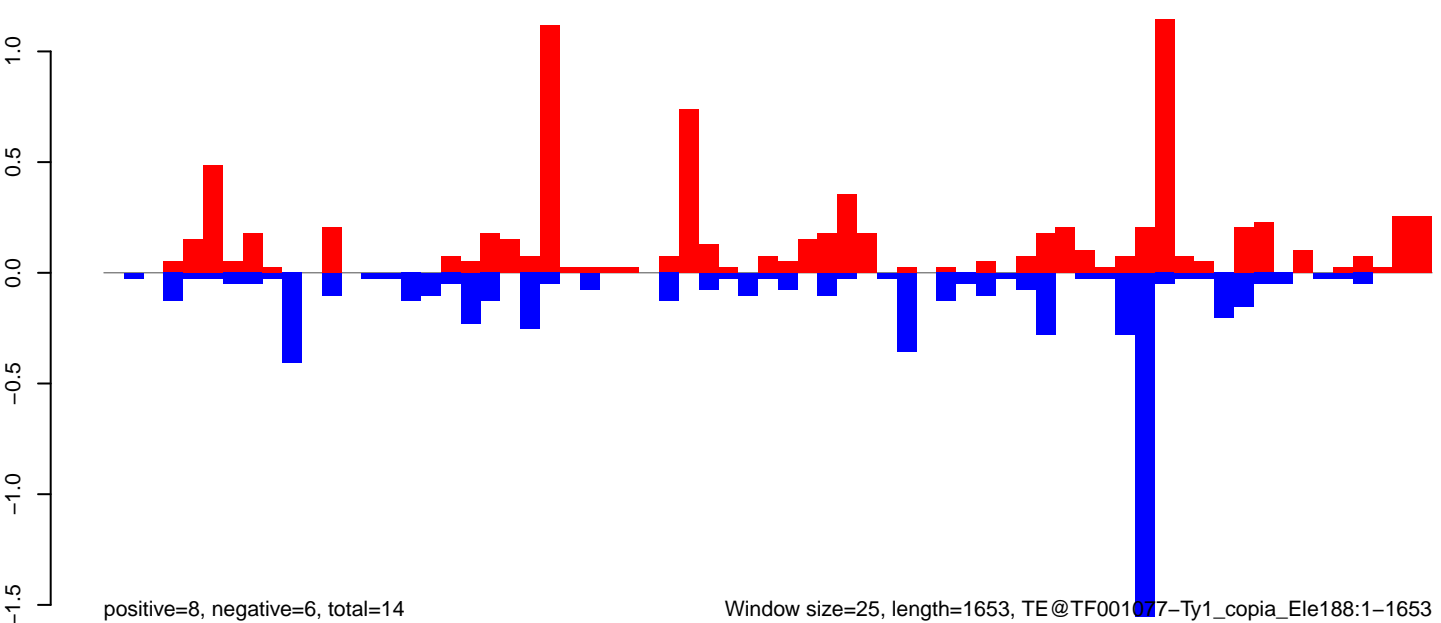

Window size=25, length=1653, TE@TF001077-Ty1_copia_Ele188:1-1653

0 500 1000 1500

AeAeg_Ovary_NonBF_cat.18_23.rep

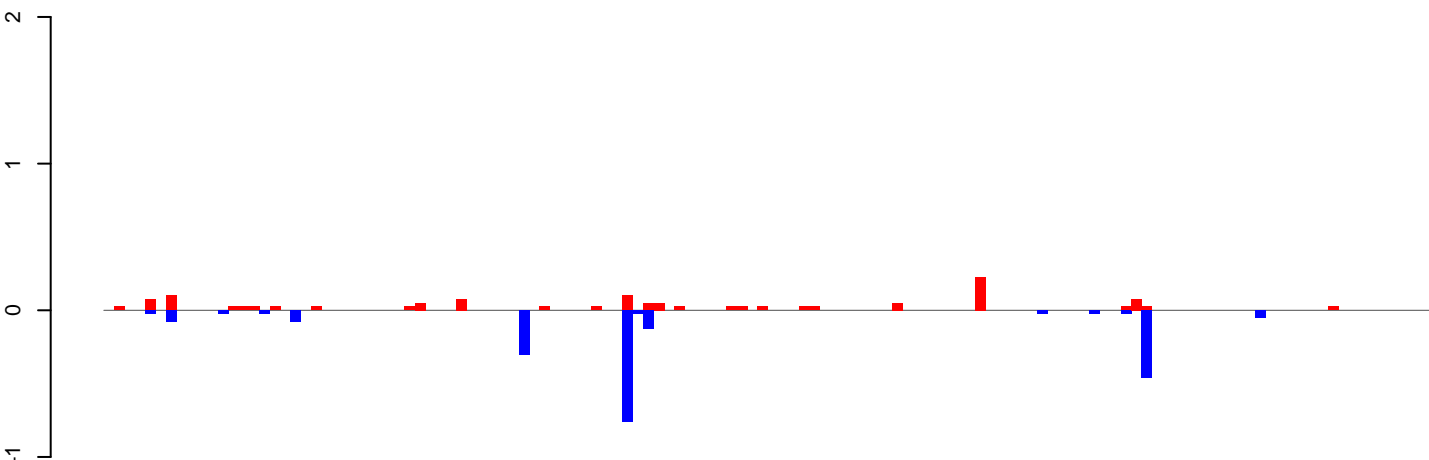

positive=1, negative=2, total=3

AeAeg_Ovary_NonBF_cat.24_35.rep

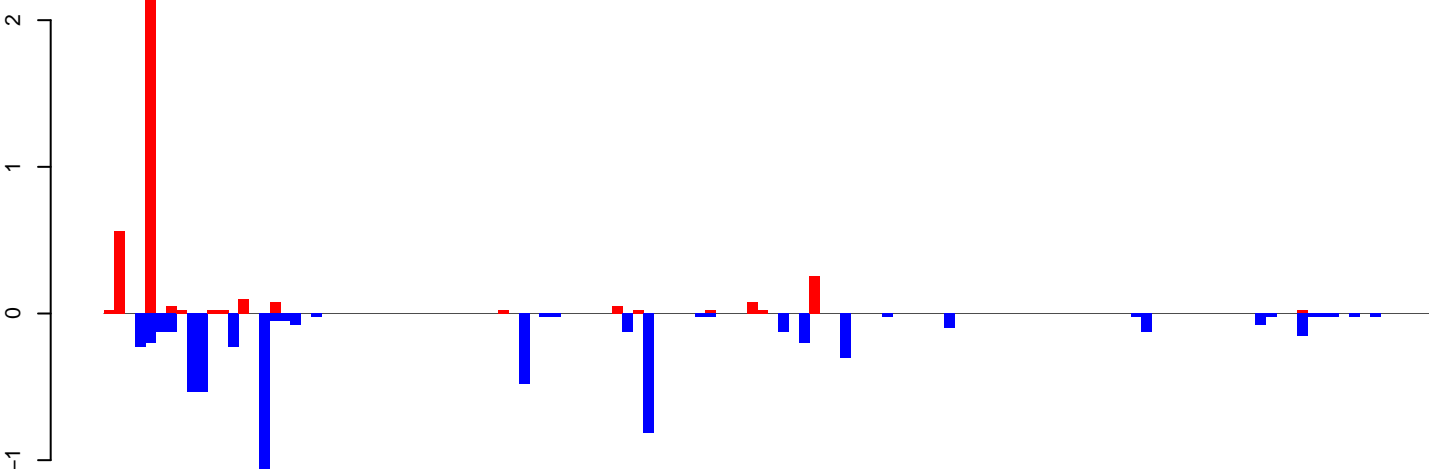

positive=4, negative=6, total=10

AeAeg_Ovary_NonBF_cat.rep

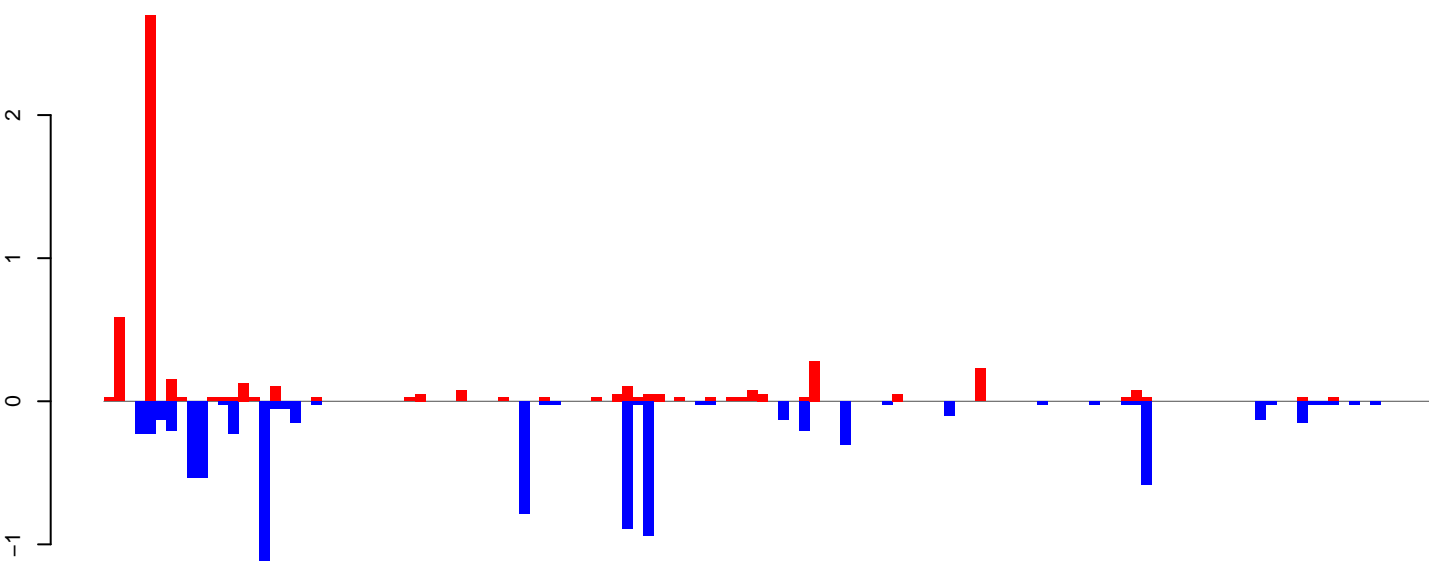

positive=5, negative=8, total=14

Window size=25, length=3189, TE@TF001023-P_ele6:1-3189

0 500 1000 1500 2000 2500 3000

AeAeg_Ovary_NonBF_cat.18_23.rep

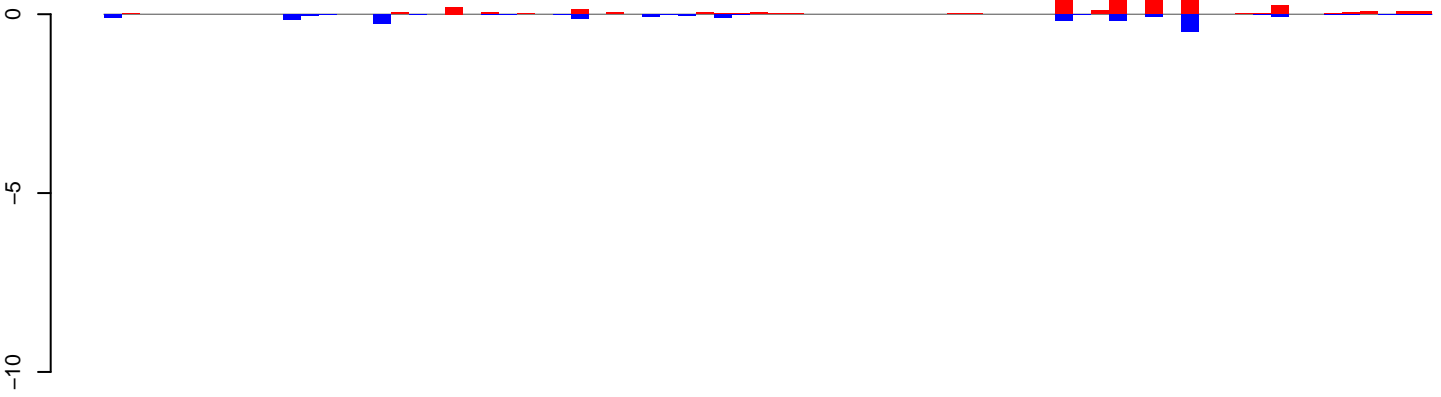

positive=4, negative=2, total=6

AeAeg_Ovary_NonBF_cat.24_35.rep

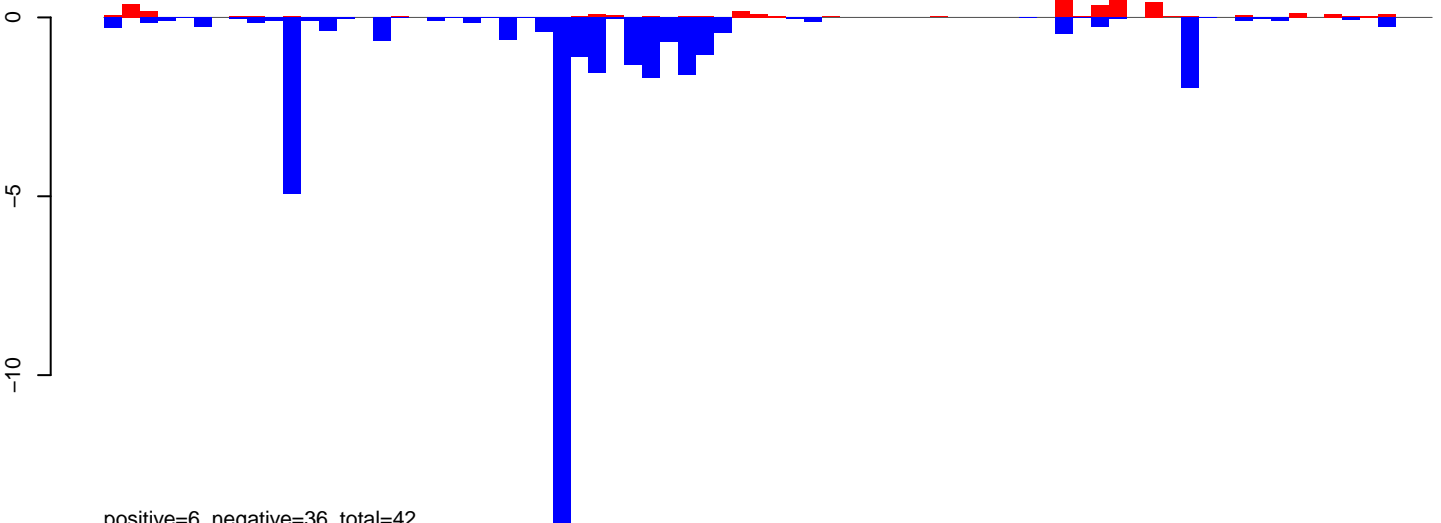

positive=6, negative=36, total=42

AeAeg_Ovary_NonBF_cat.rep

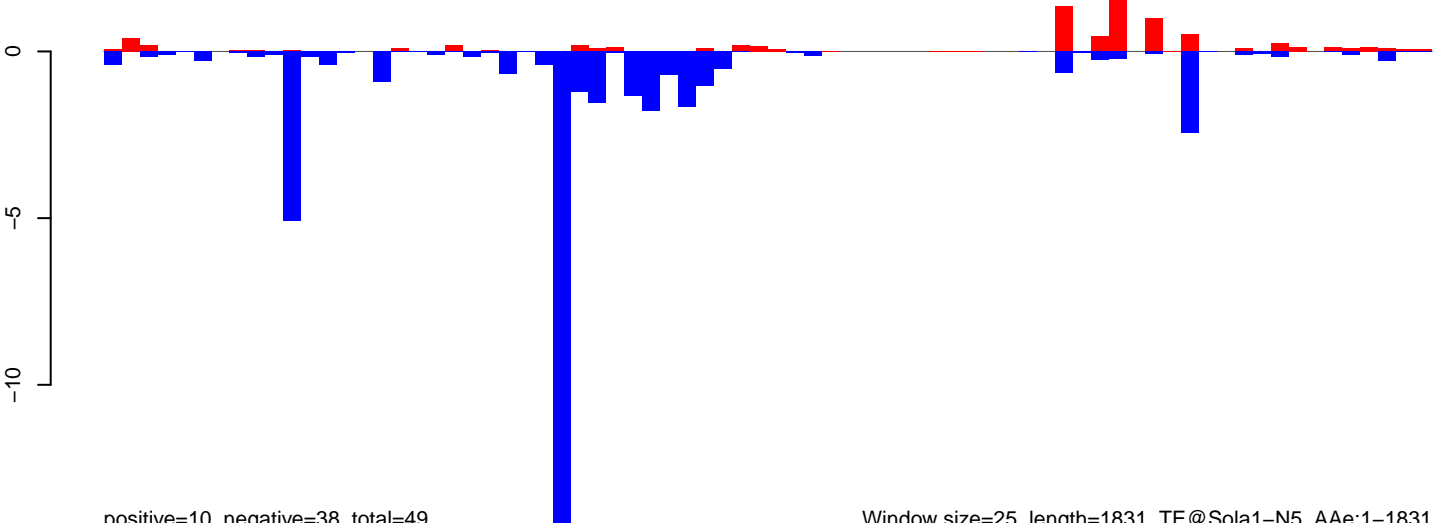

positive=10, negative=38, total=49

Window size=25, length=1831, TE@Sola1-N5_AAe:1-1831

0 500 1000 1500

AeAeg_Ovary_NonBF_cat.18_23.rep

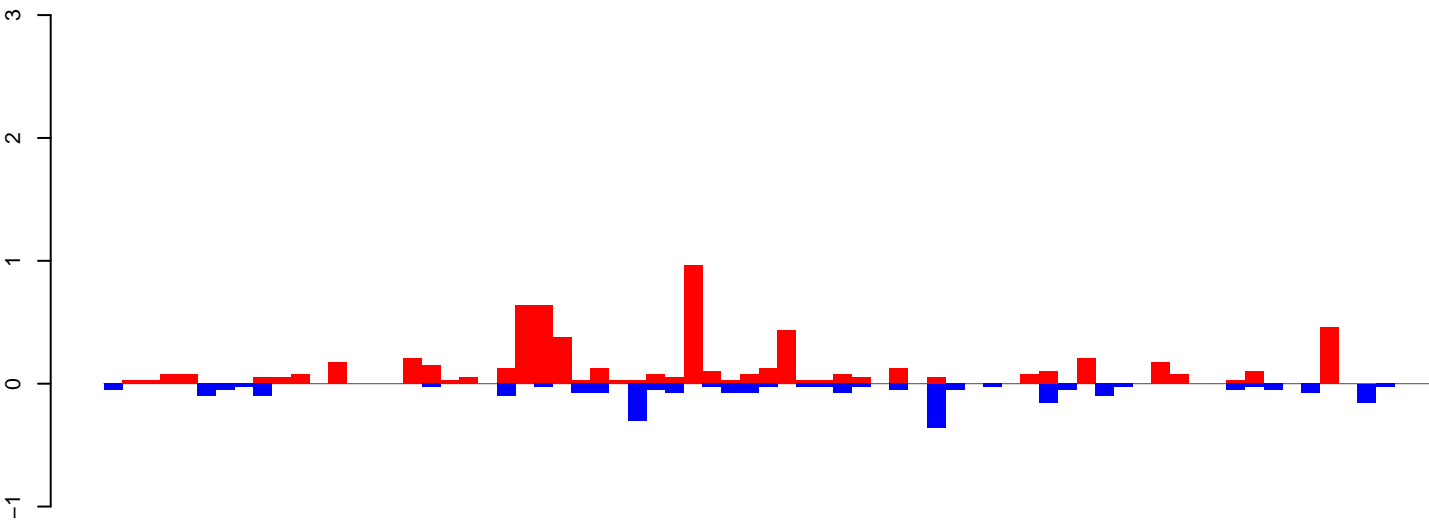

positive=6, negative=3, total=9

AeAeg_Ovary_NonBF_cat.24_35.rep

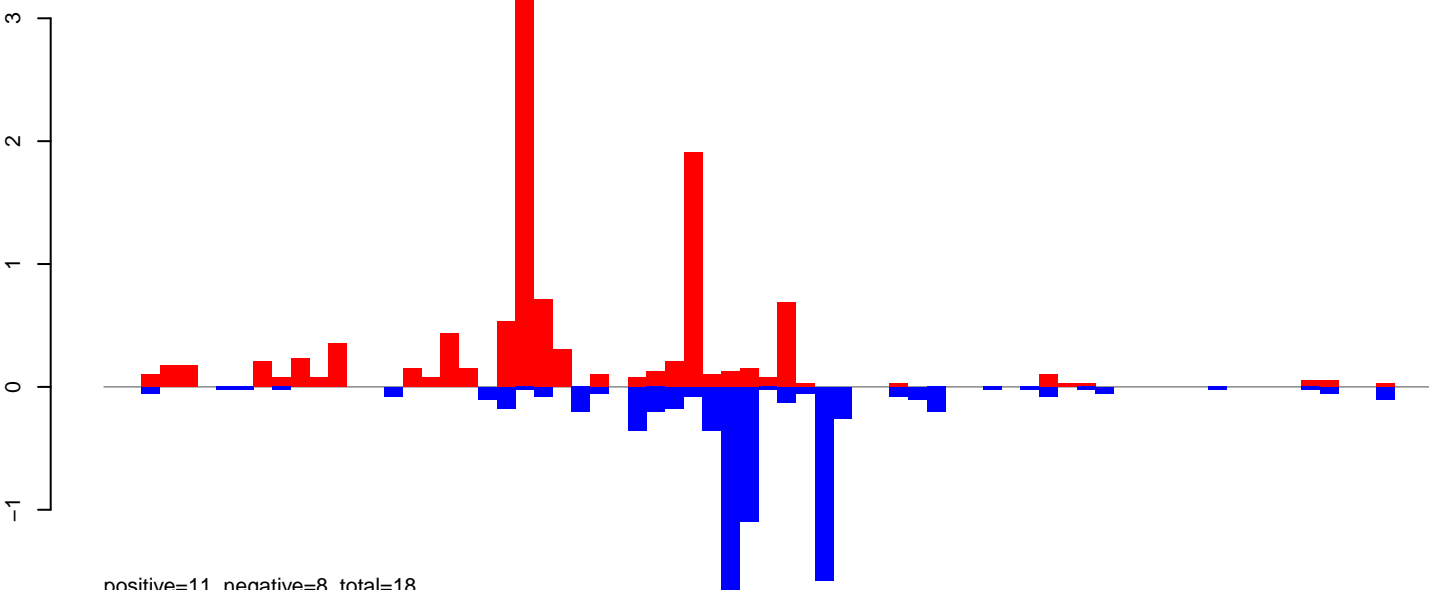

positive=11, negative=8, total=18

AeAeg_Ovary_NonBF_cat.rep

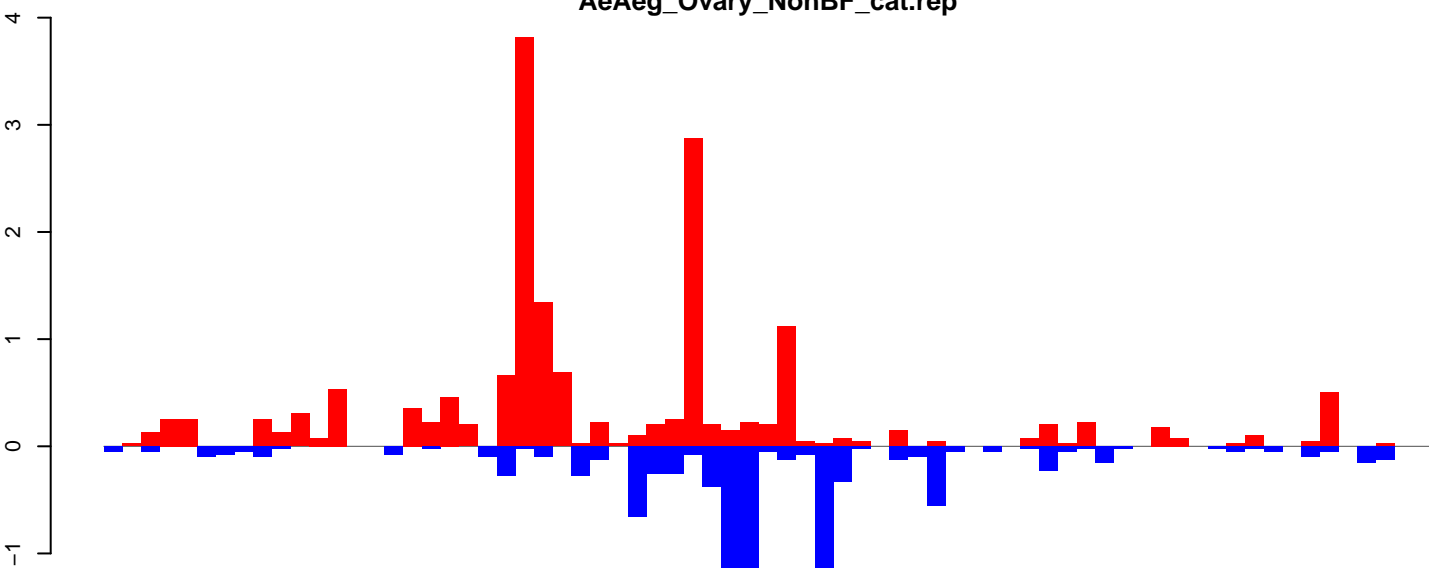

positive=17, negative=10, total=27

Window size=25, length=1755, TE@R=571-UNKNOWN:1-1755

0 500 1000 1500

AeAeg_Ovary_NonBF_cat.18_23.rep

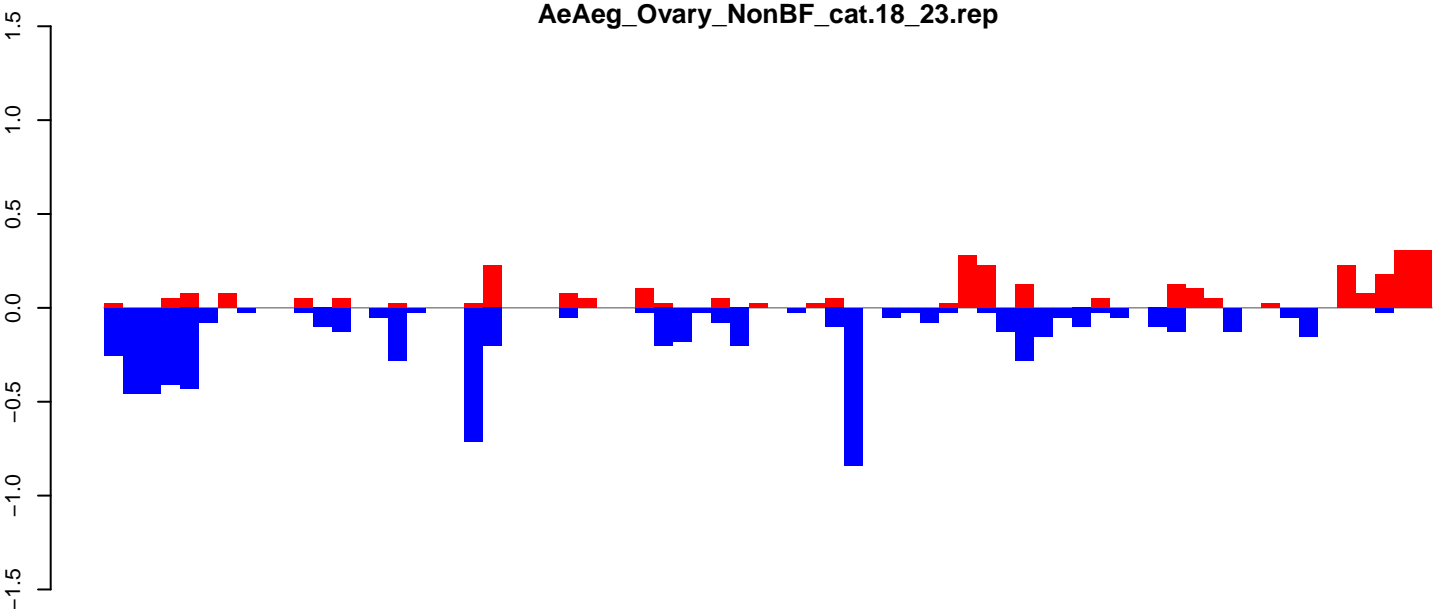

positive=3, negative=7, total=10

AeAeg_Ovary_NonBF_cat.24_35.rep

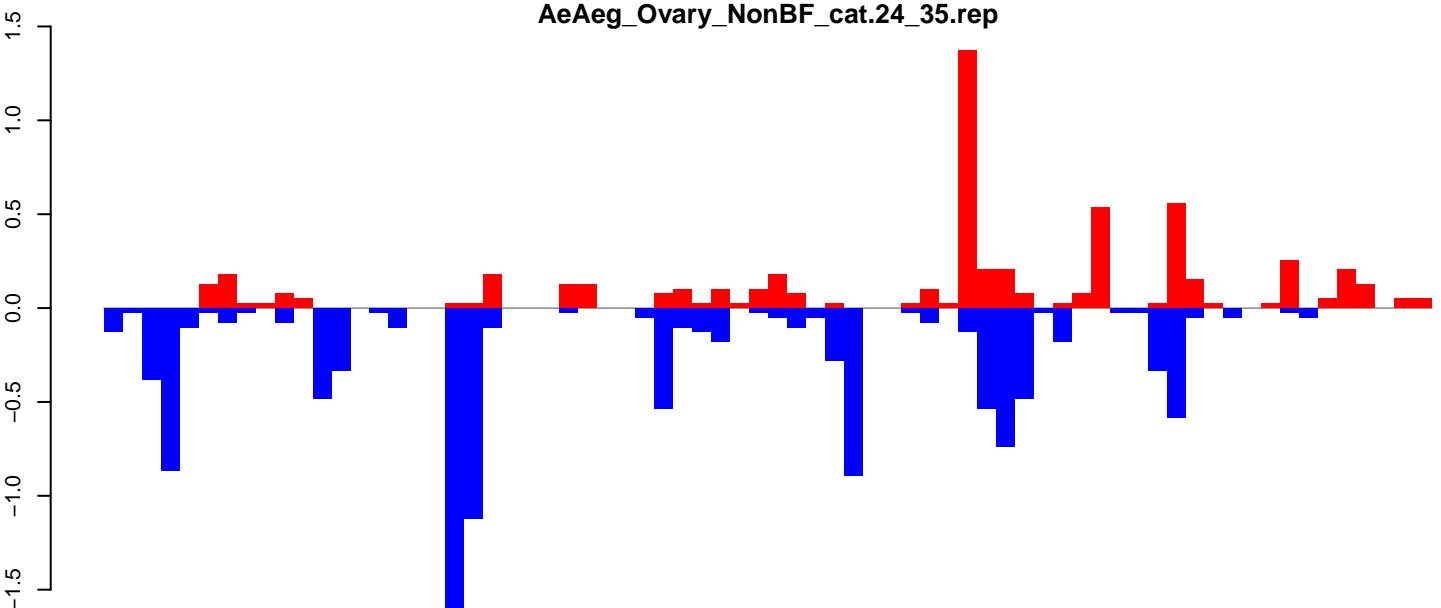

positive=6, negative=11, total=17

AeAeg_Ovary_NonBF_cat.rep

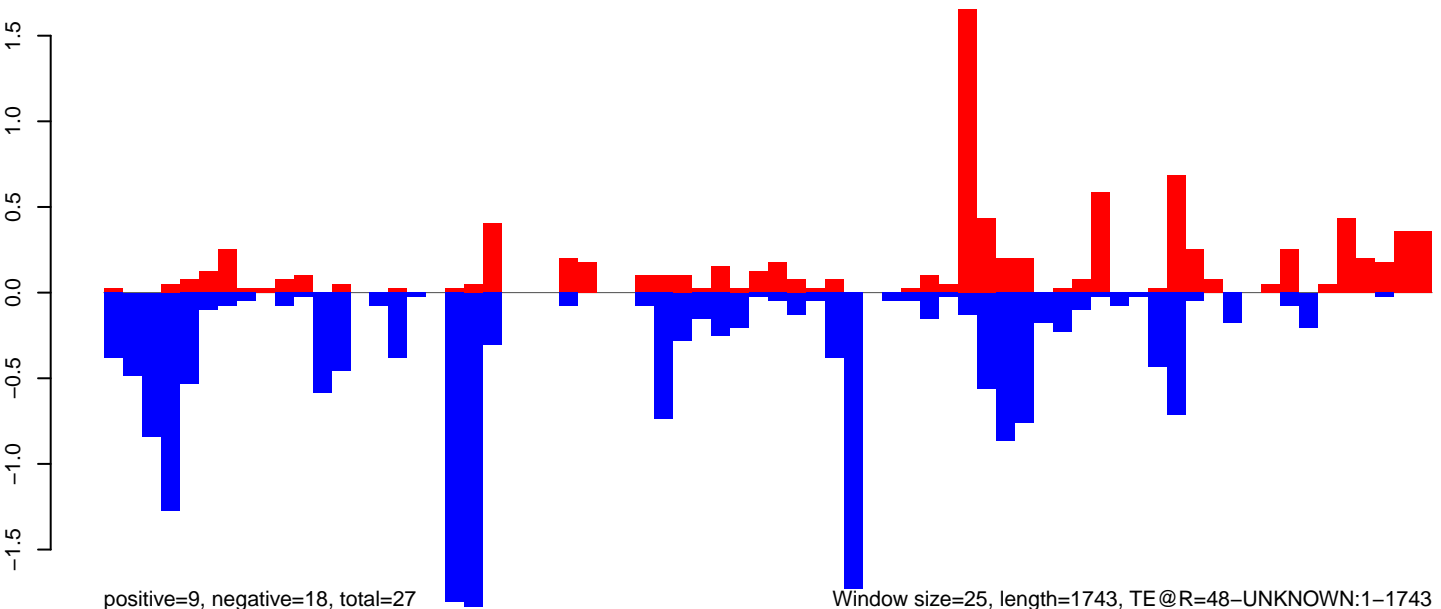

positive=9, negative=18, total=27

Window size=25, length=1743, TE@R=48-UNKNOWN:1-1743

AeAeg_Ovary_NonBF_cat.18_23.rep

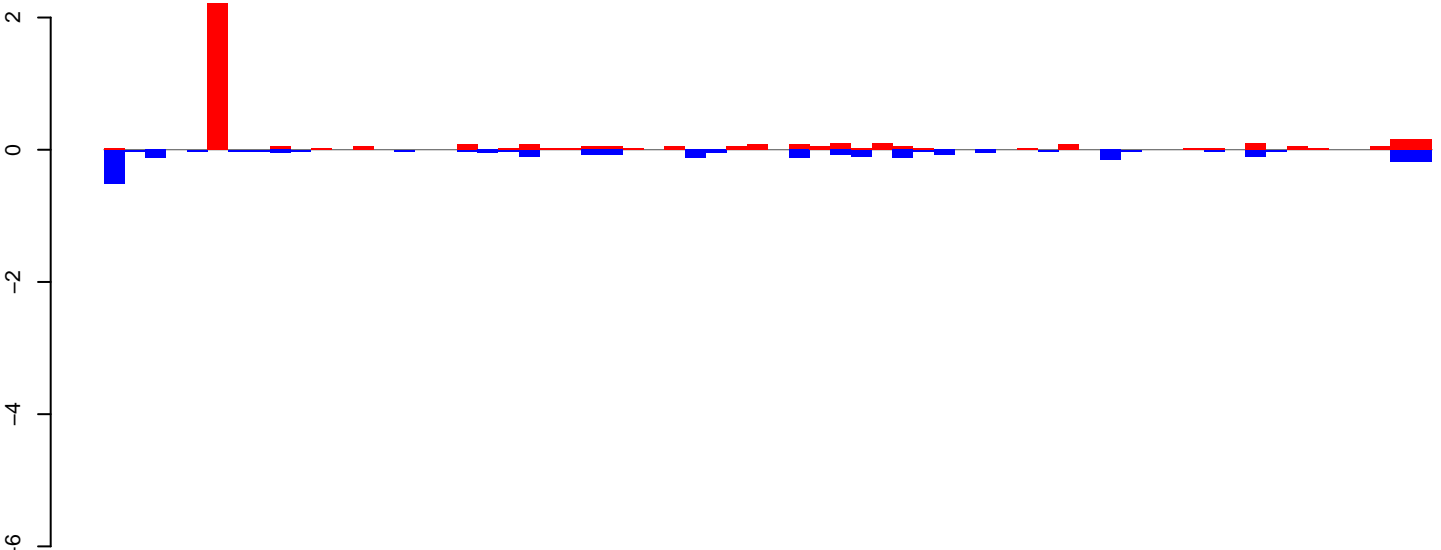

AeAeg_Ovary_NonBF_cat.24_35.rep

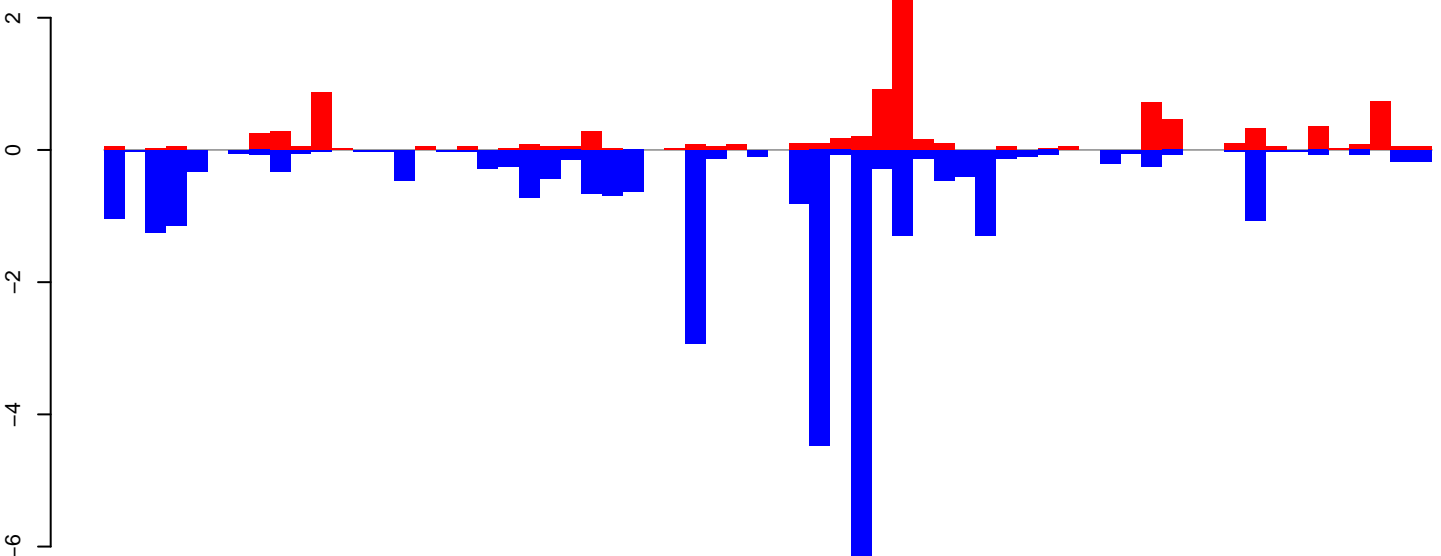

AeAeg_Ovary_NonBF_cat.rep

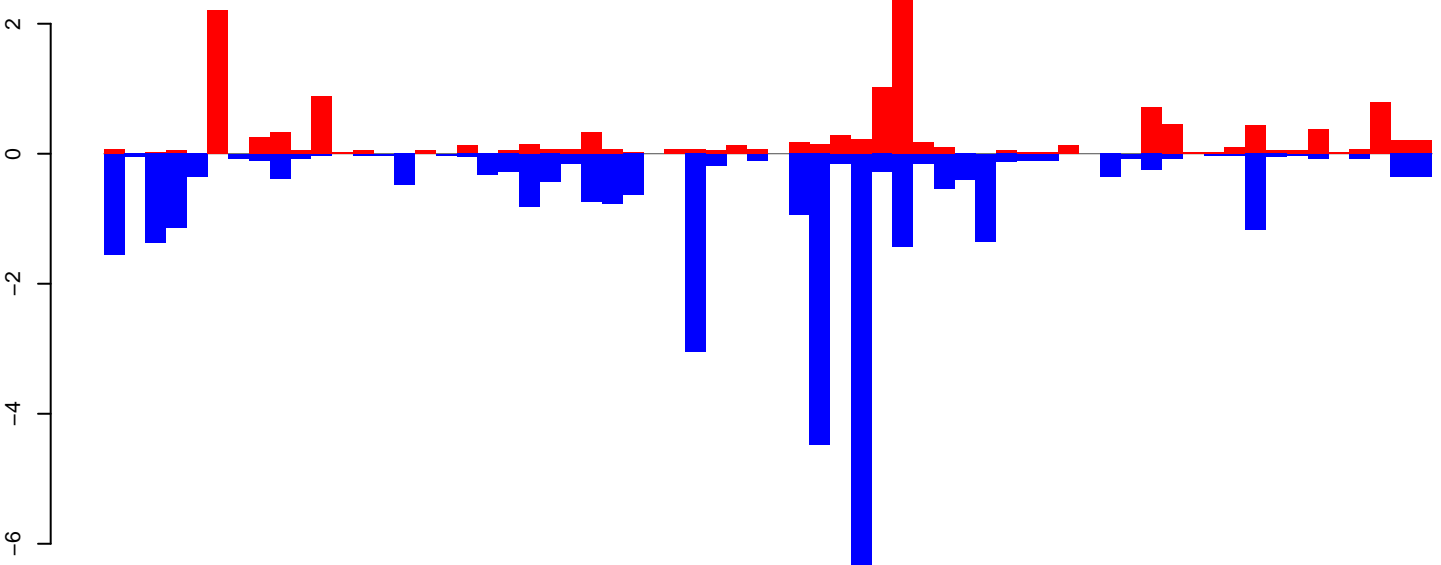

Window size=25, length=1595, TE @R=1368-UNKNOWN:1-1595

AeAeg_Ovary_NonBF_cat.18_23.rep

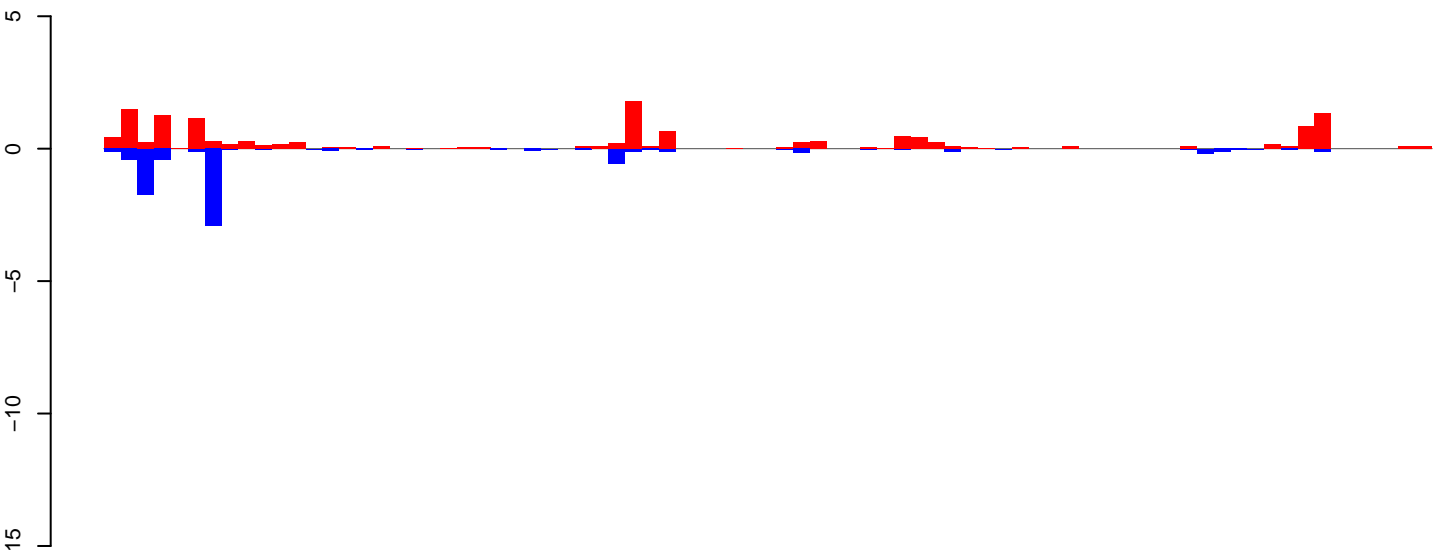

positive=14, negative=8, total=22

AeAeg_Ovary_NonBF_cat.24_35.rep

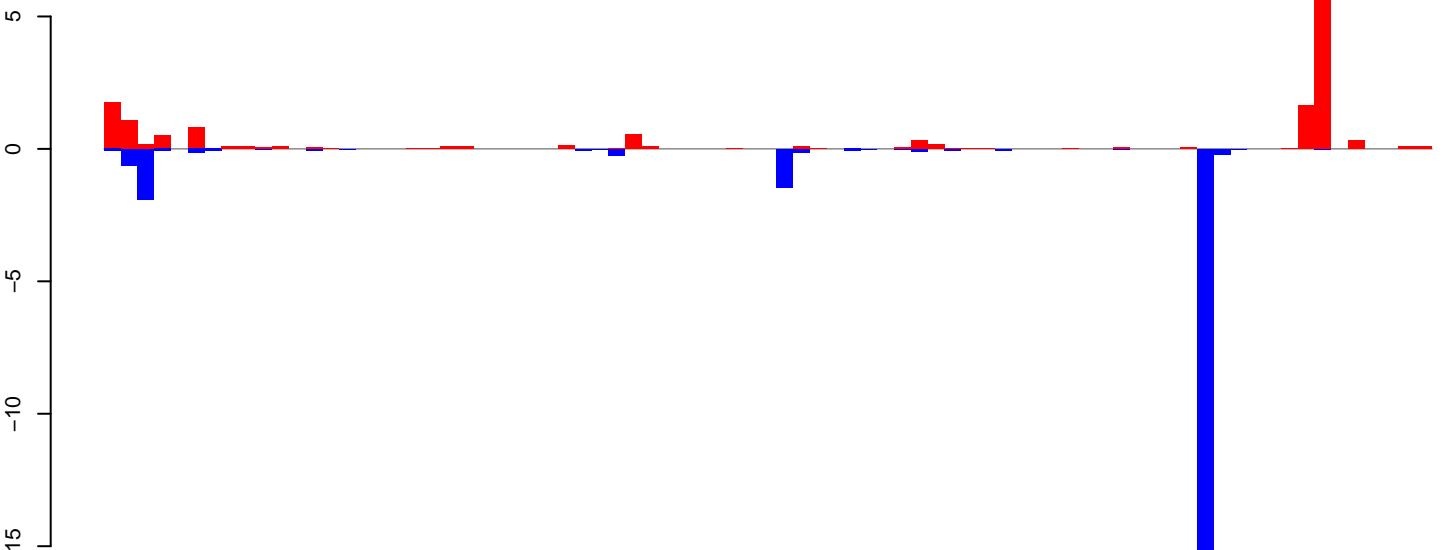

positive=15, negative=22, total=37

AeAeg_Ovary_NonBF_cat.rep

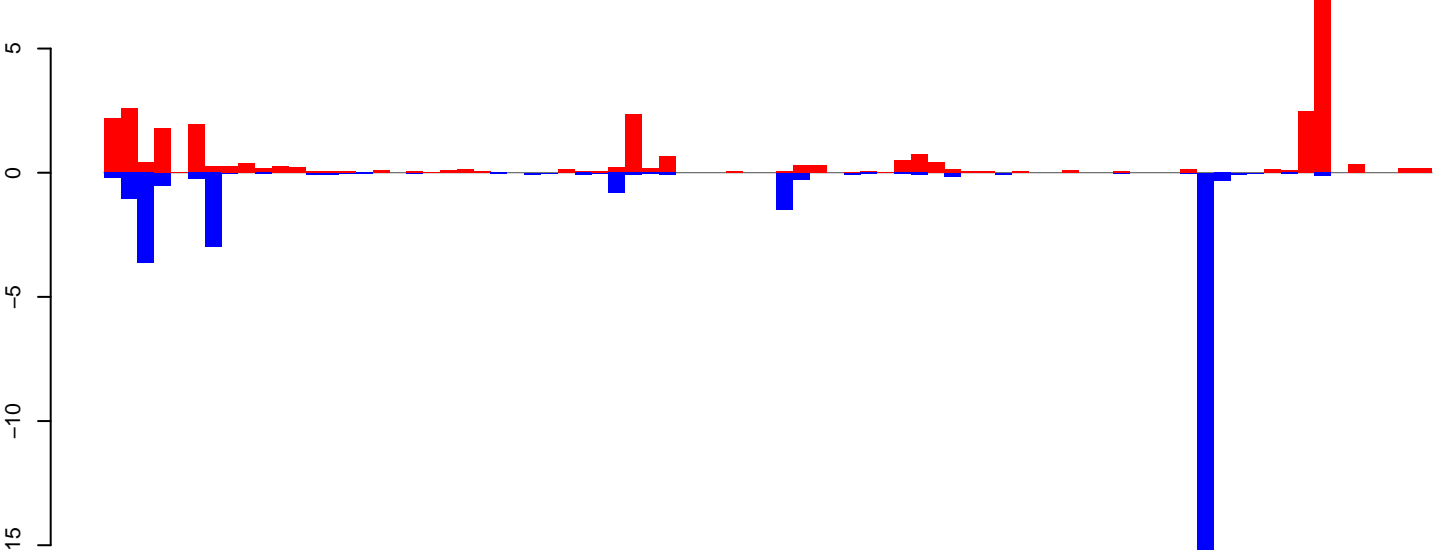

positive=29, negative=30, total=59

Window size=25, length=1975, TE@AY009103.1:1-1975

AeAeg_Ovary_NonBF_cat.18_23.rep

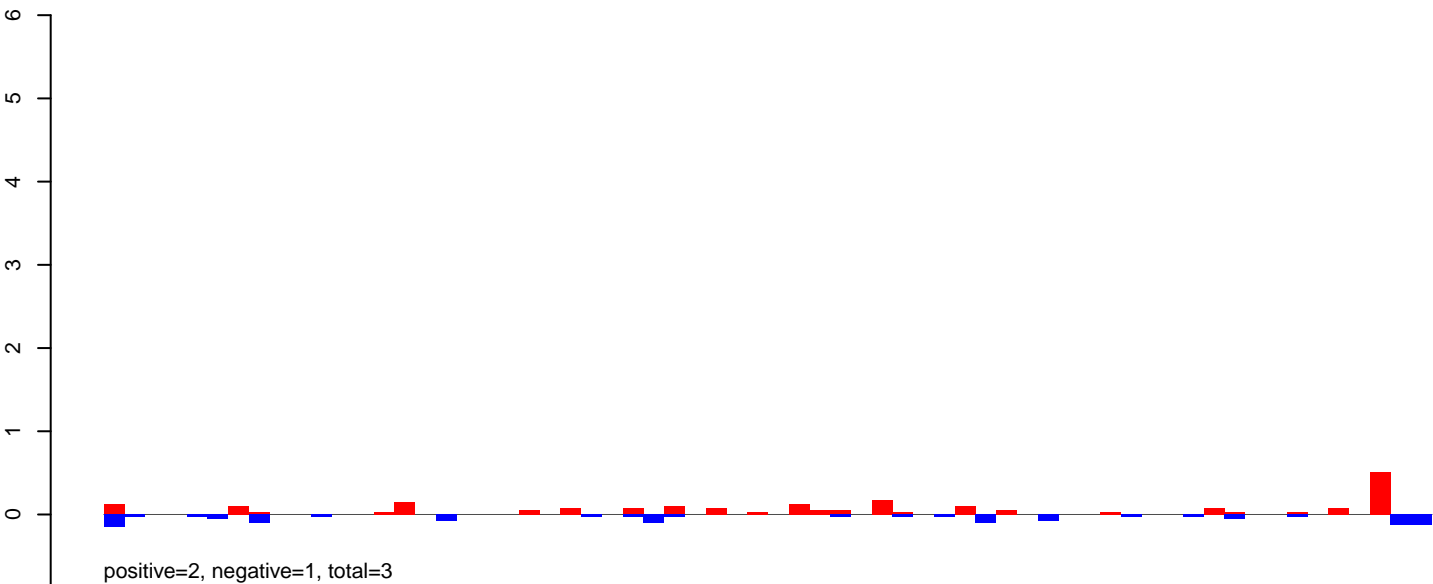

AeAeg_Ovary_NonBF_cat.24_35.rep

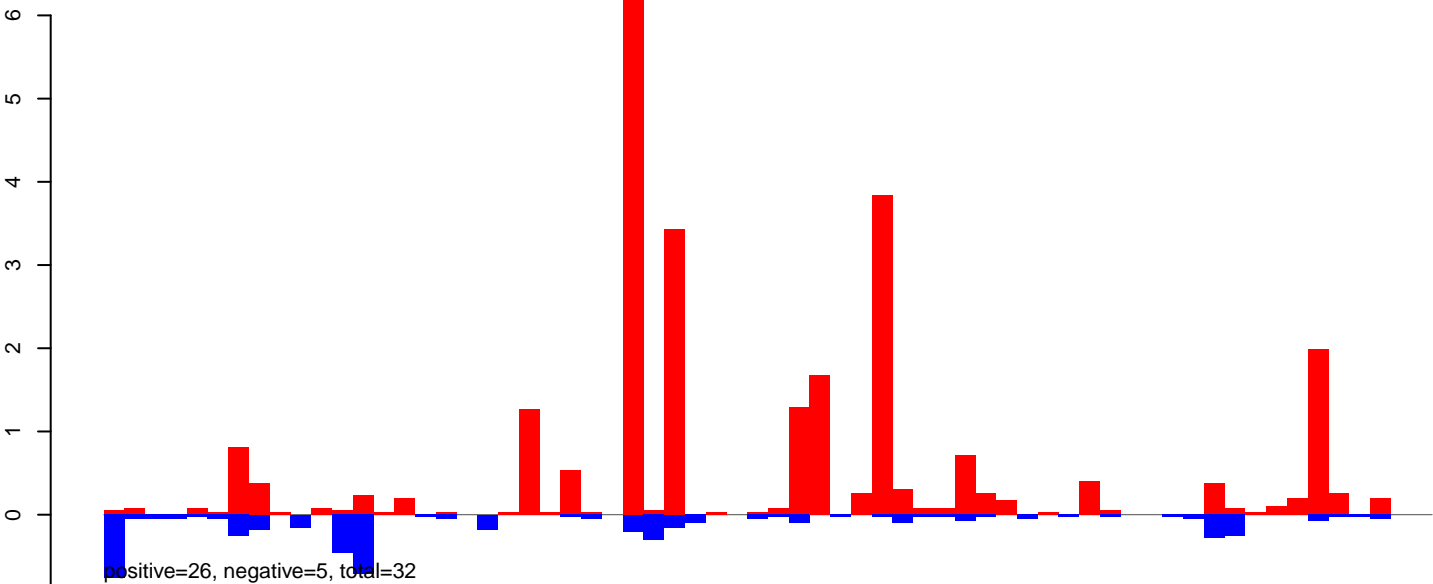

AeAeg_Ovary_NonBF_cat.rep

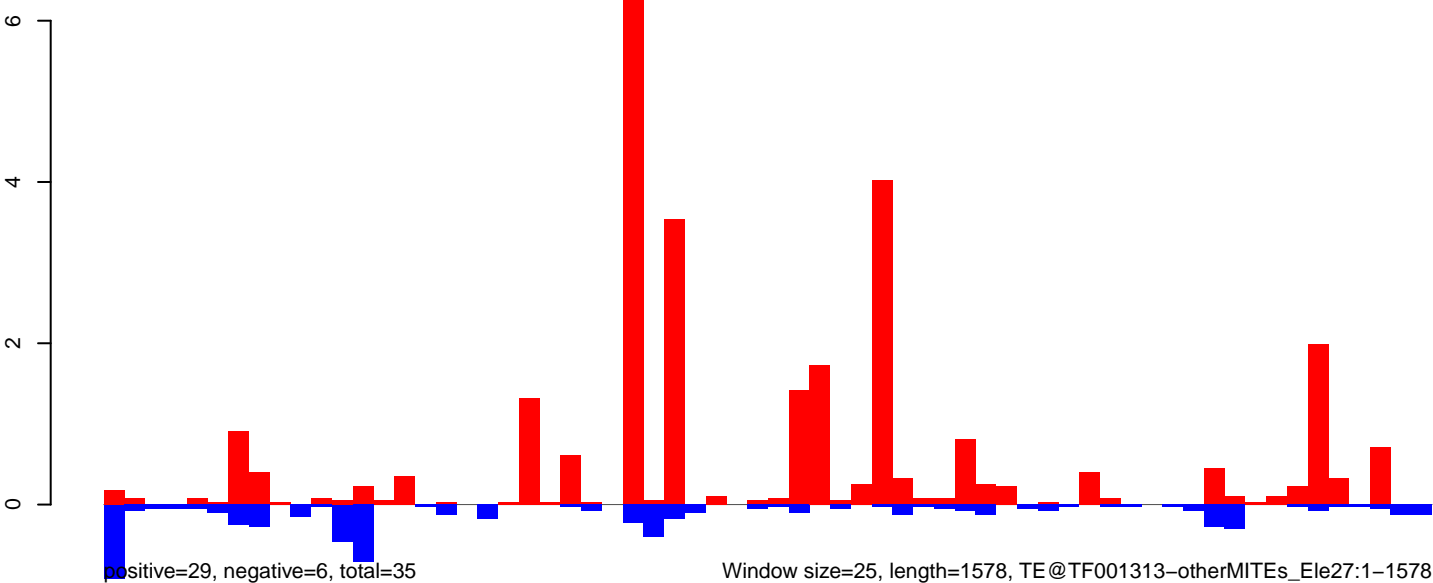

AeAeg_Ovary_NonBF_cat.18_23.rep

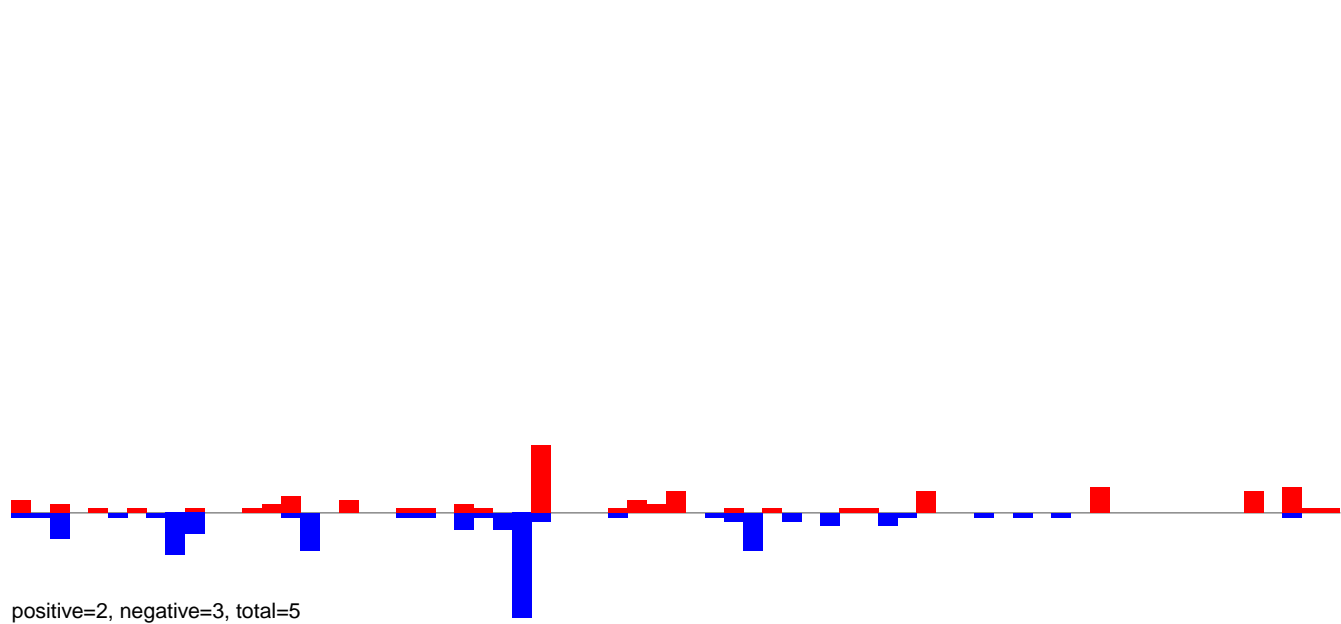

AeAeg_Ovary_NonBF_cat.24_35.rep

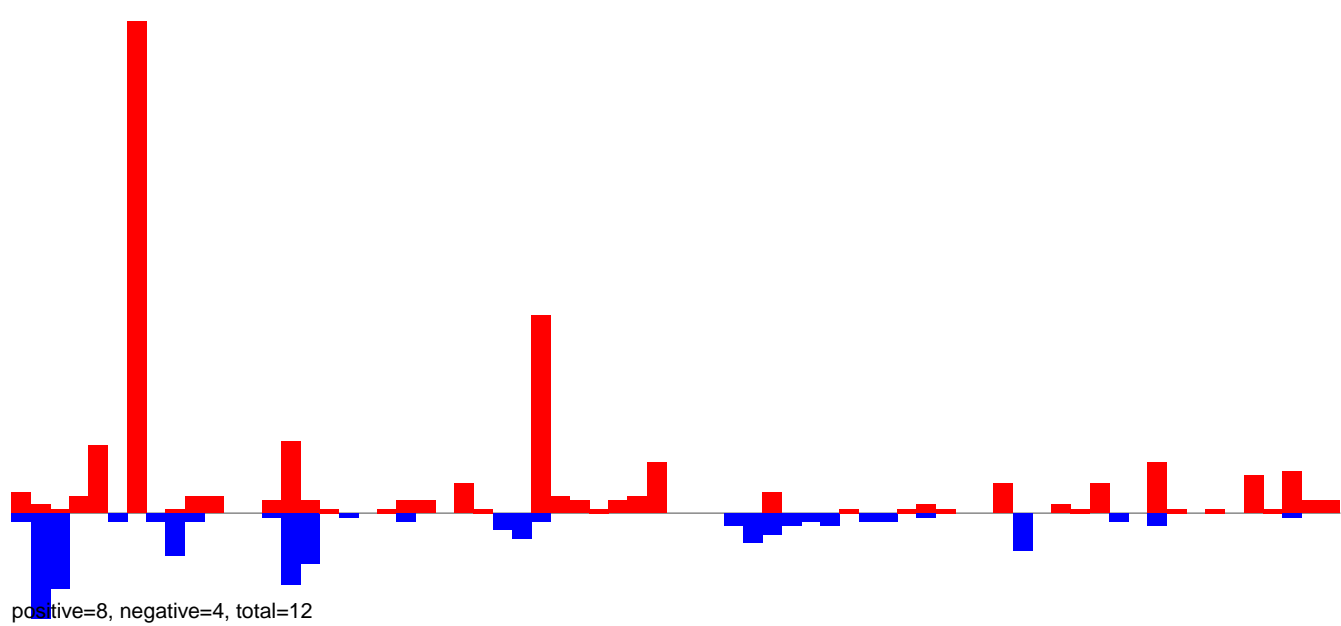

AeAeg_Ovary_NonBF_cat.rep

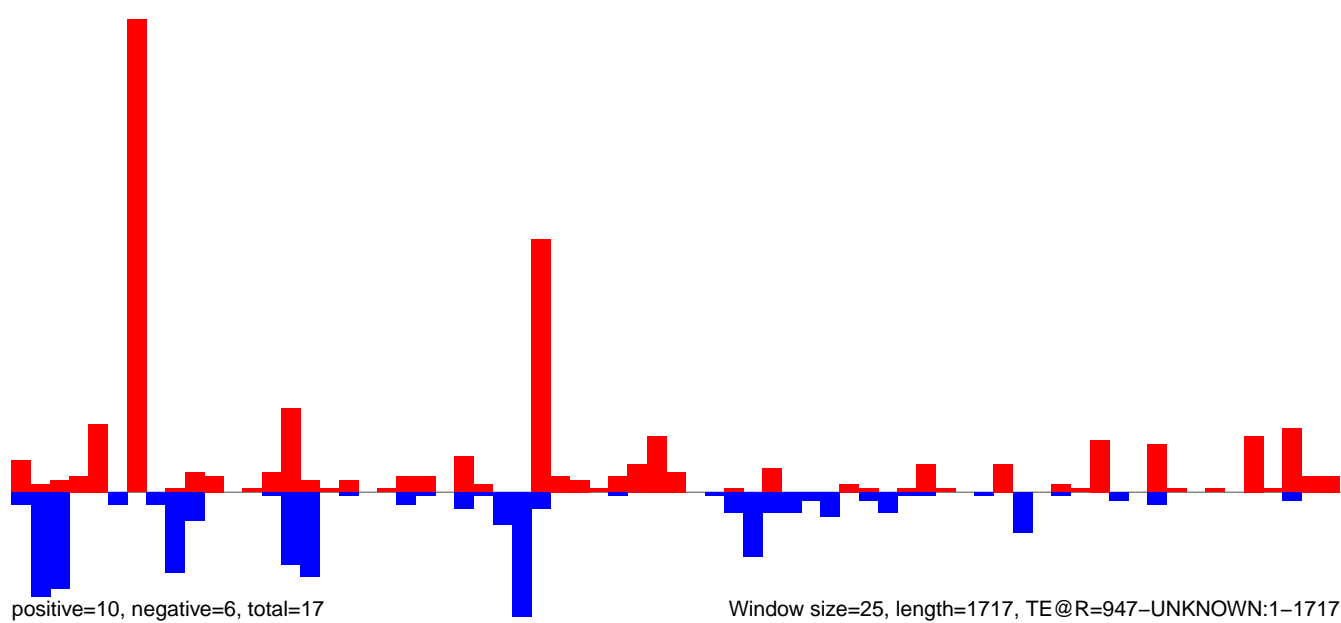

0 500 1000 1500

AeAeg_Ovary_NonBF_cat.18_23.rep

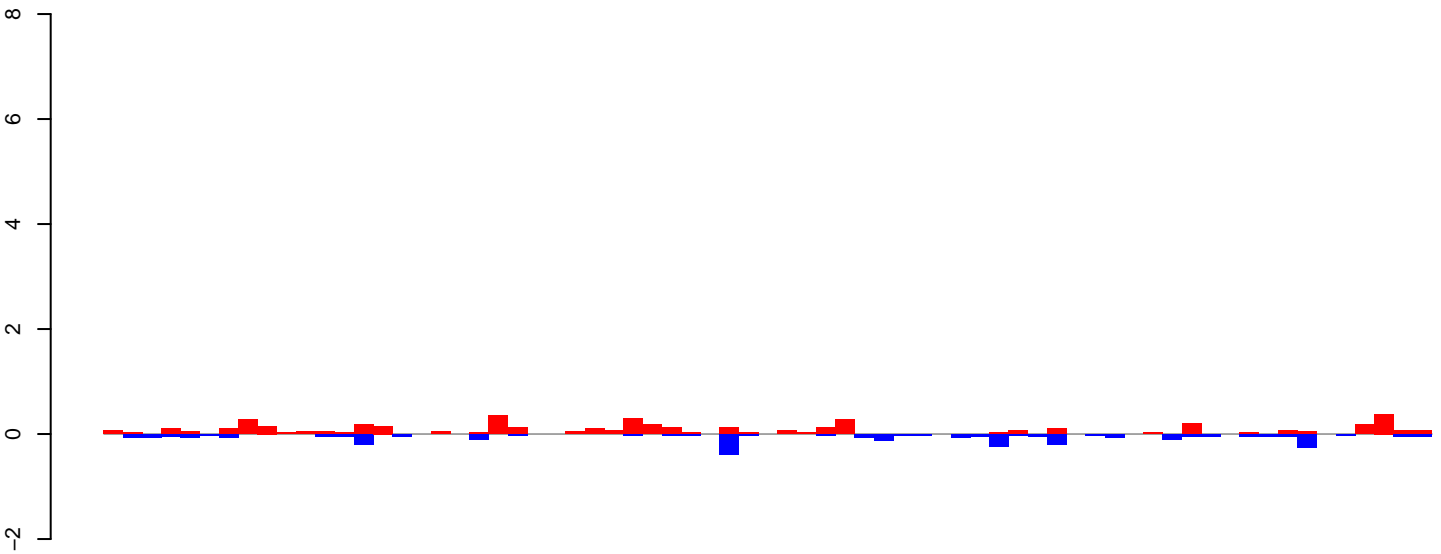

positive=5, negative=3, total=8

AeAeg_Ovary_NonBF_cat.24_35.rep

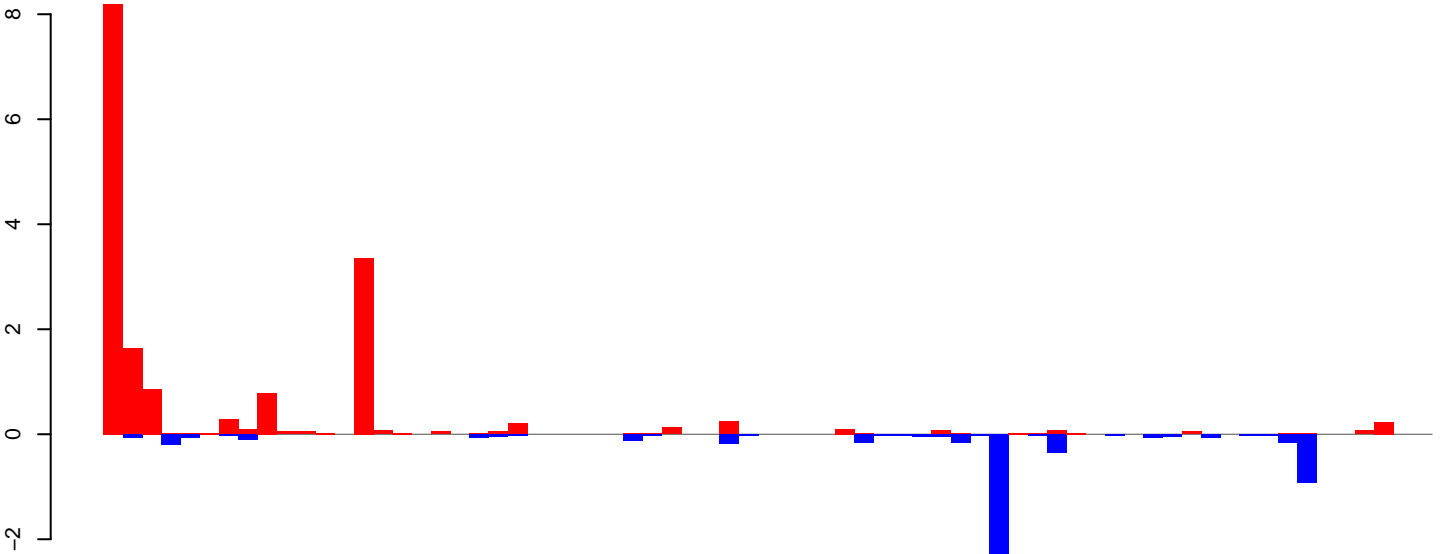

positive=17, negative=6, total=23

AeAeg_Ovary_NonBF_cat.rep

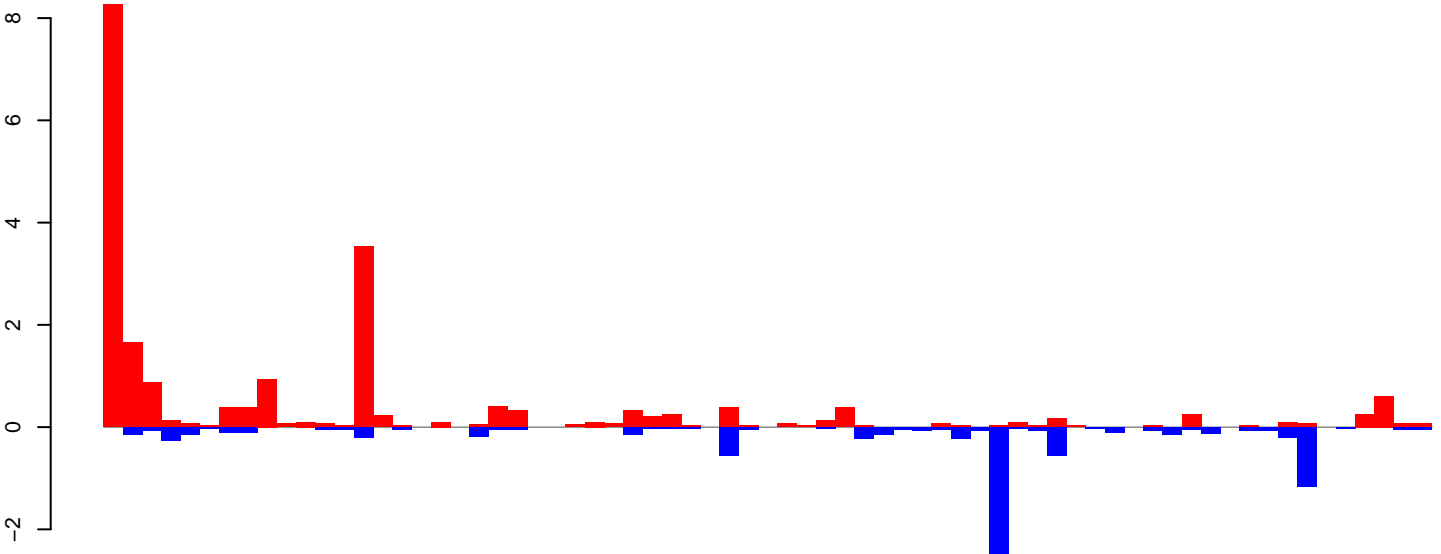

positive=22, negative=9, total=31

Window size=25, length=1715, TE@R=311-UNKNOWN:1-1715

AeAeg_Ovary_NonBF_cat.18_23.rep

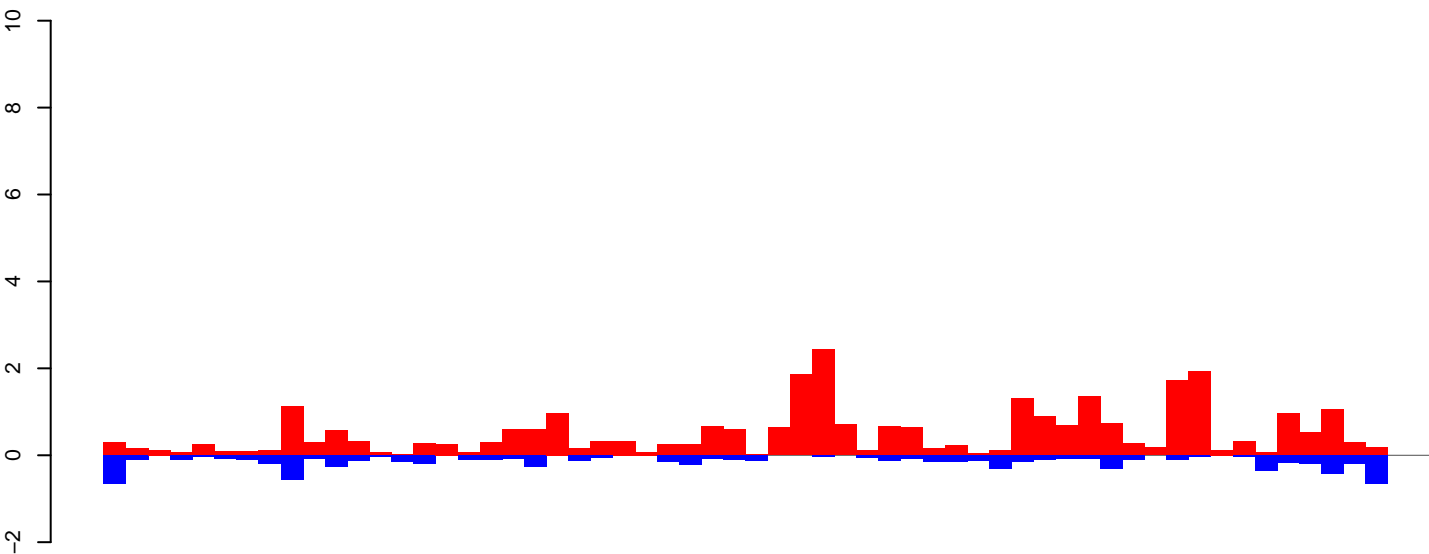

positive=30, negative=8, total=38

AeAeg_Ovary_NonBF_cat.24_35.rep

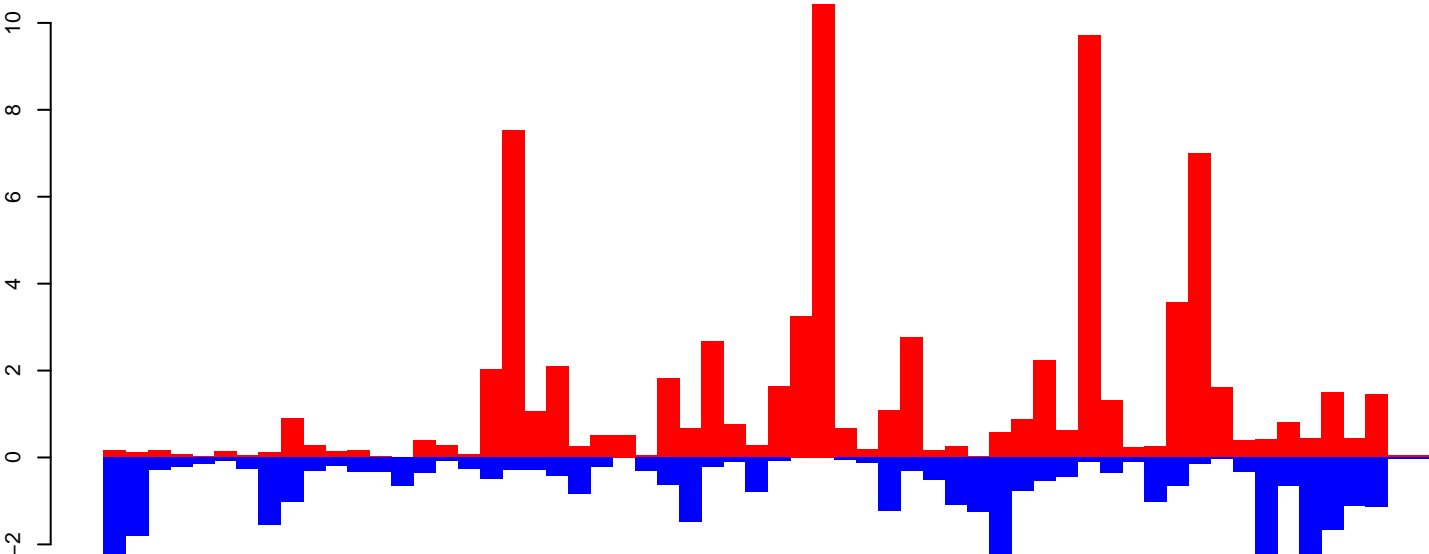

positive=78, negative=39, total=117

AeAeg_Ovary_NonBF_cat.rep

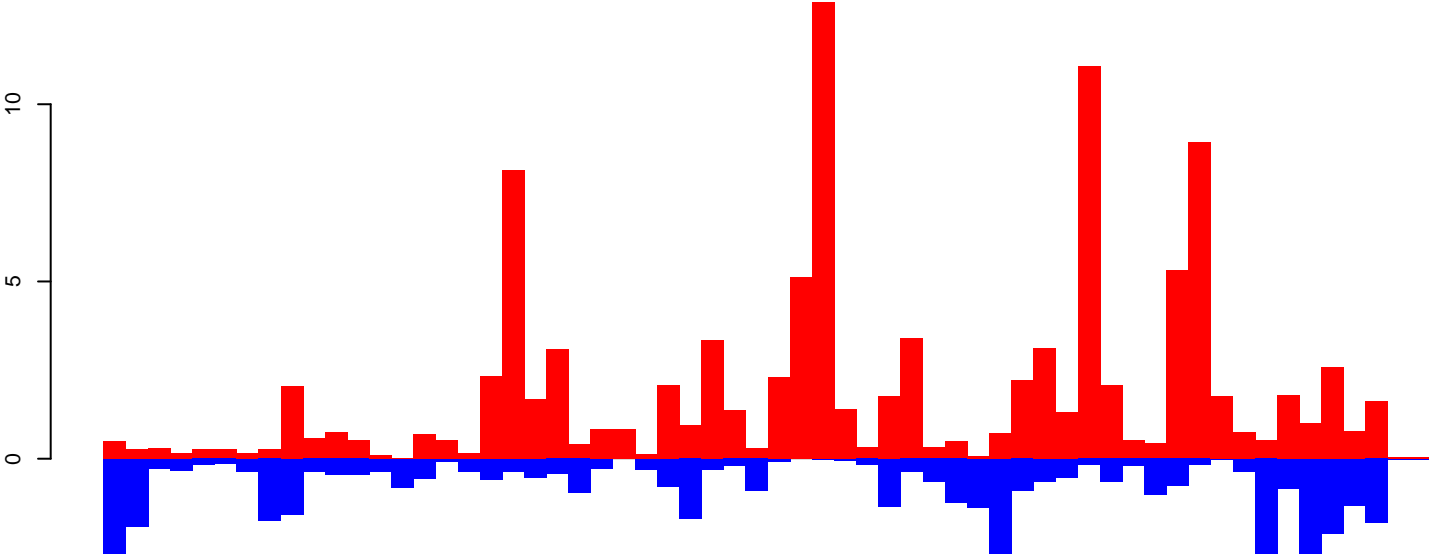

positive=108, negative=47, total=155

Window size=25, length=1476, TE@R=137-UNKNOWN:1-1476

0 500 1000 1500

AeAeg_Ovary_NonBF_cat.18_23.rep

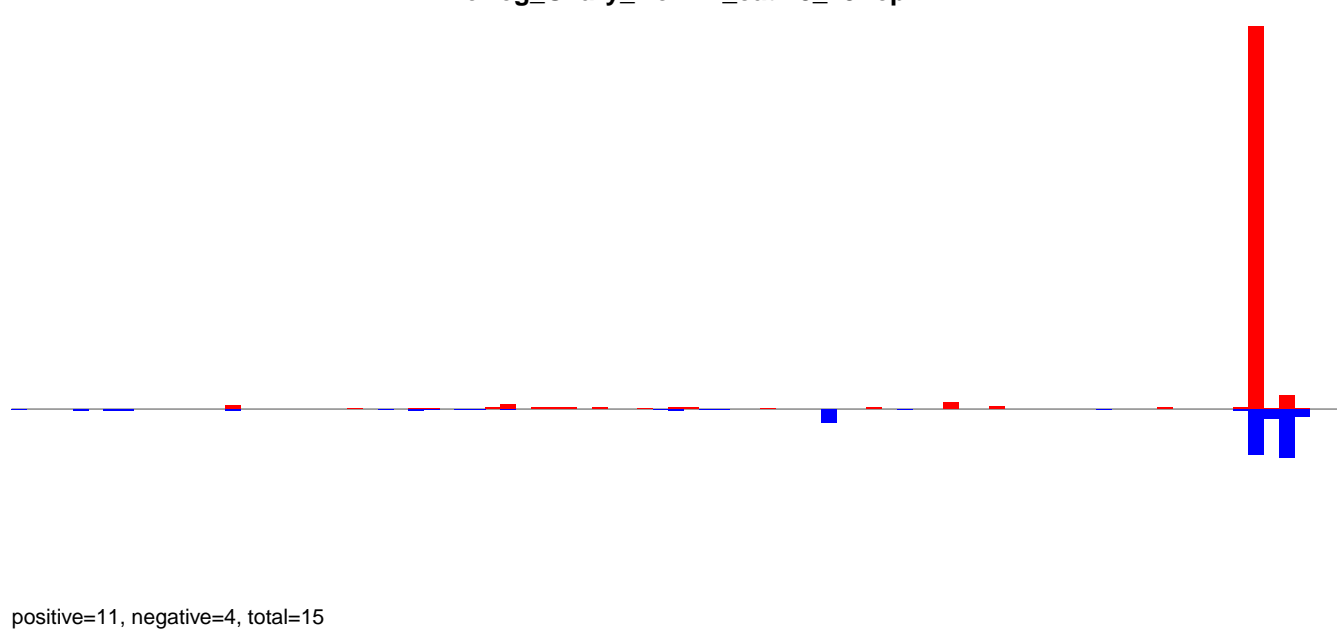

AeAeg_Ovary_NonBF_cat.24_35.rep

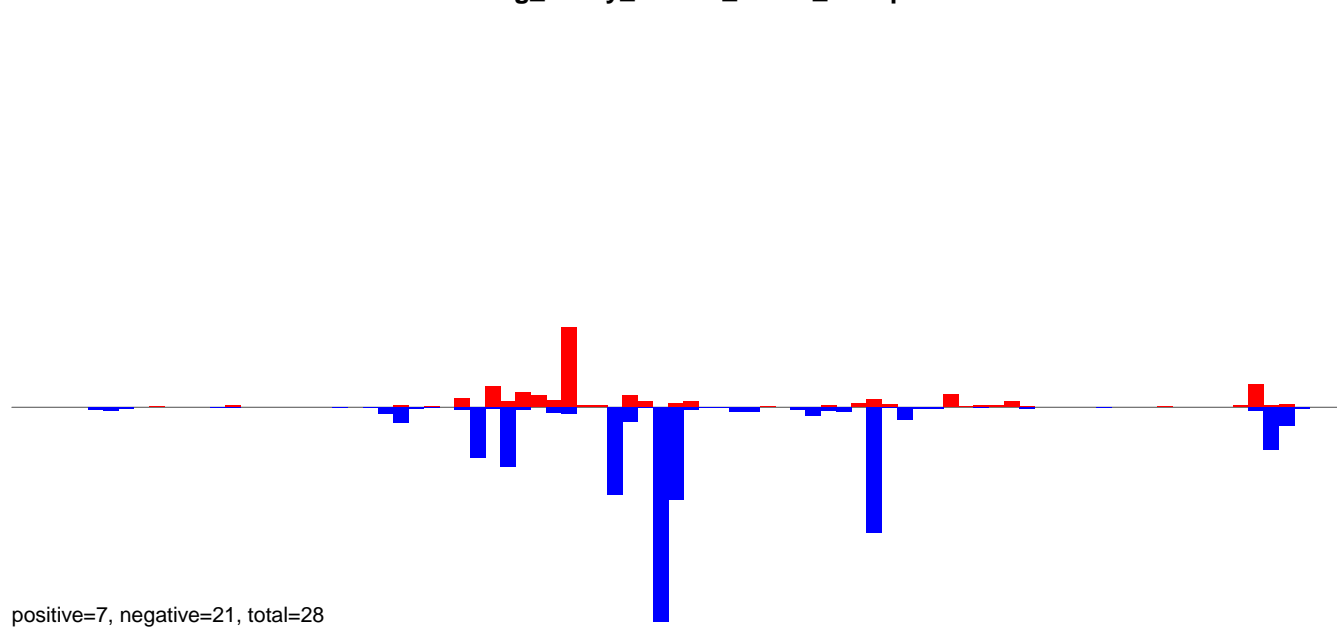

AeAeg_Ovary_NonBF_cat.rep

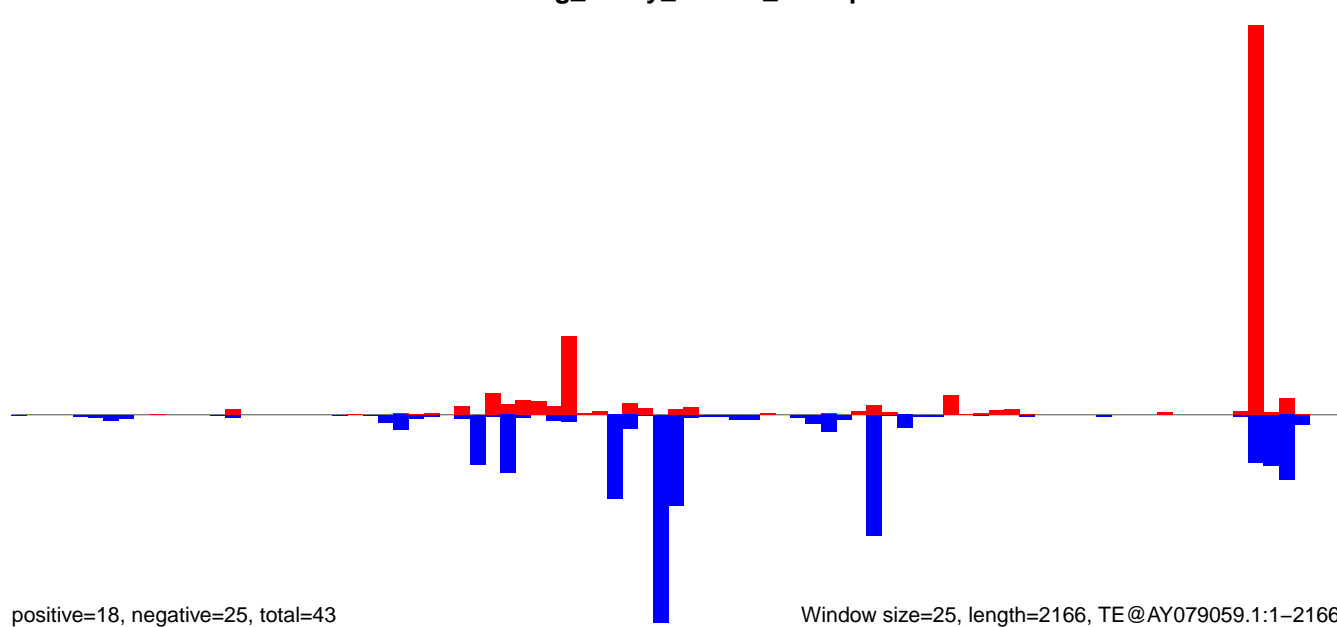

AeAeg_Ovary_NonBF_cat.18_23.rep

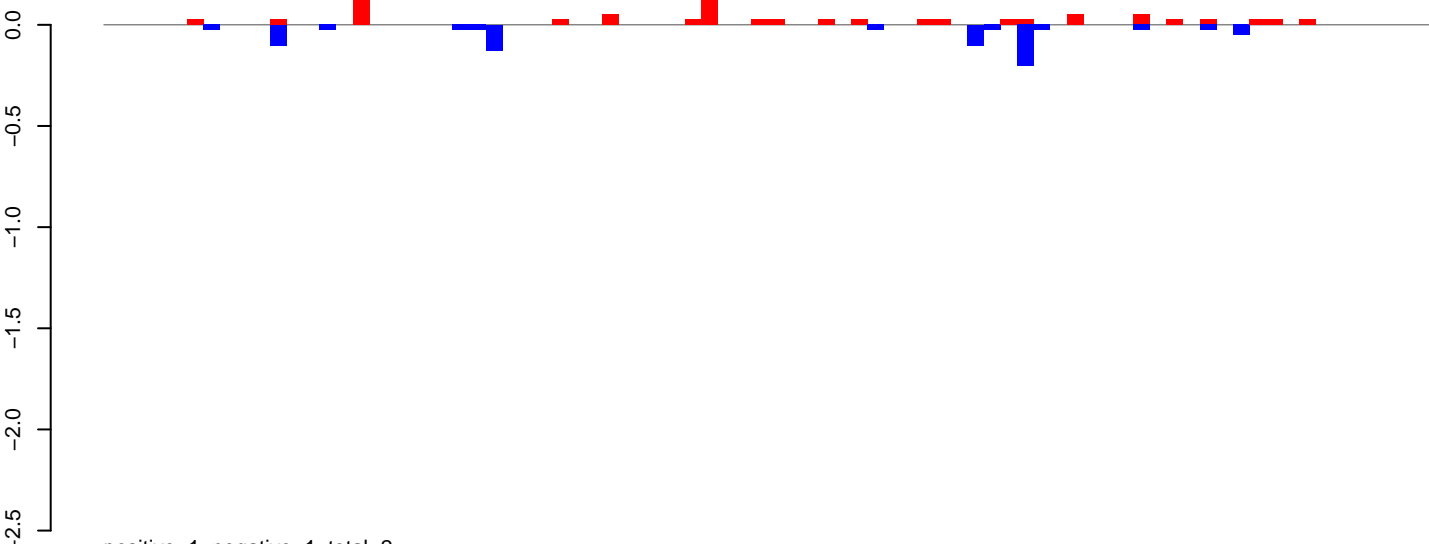

AeAeg_Ovary_NonBF_cat.24_35.rep

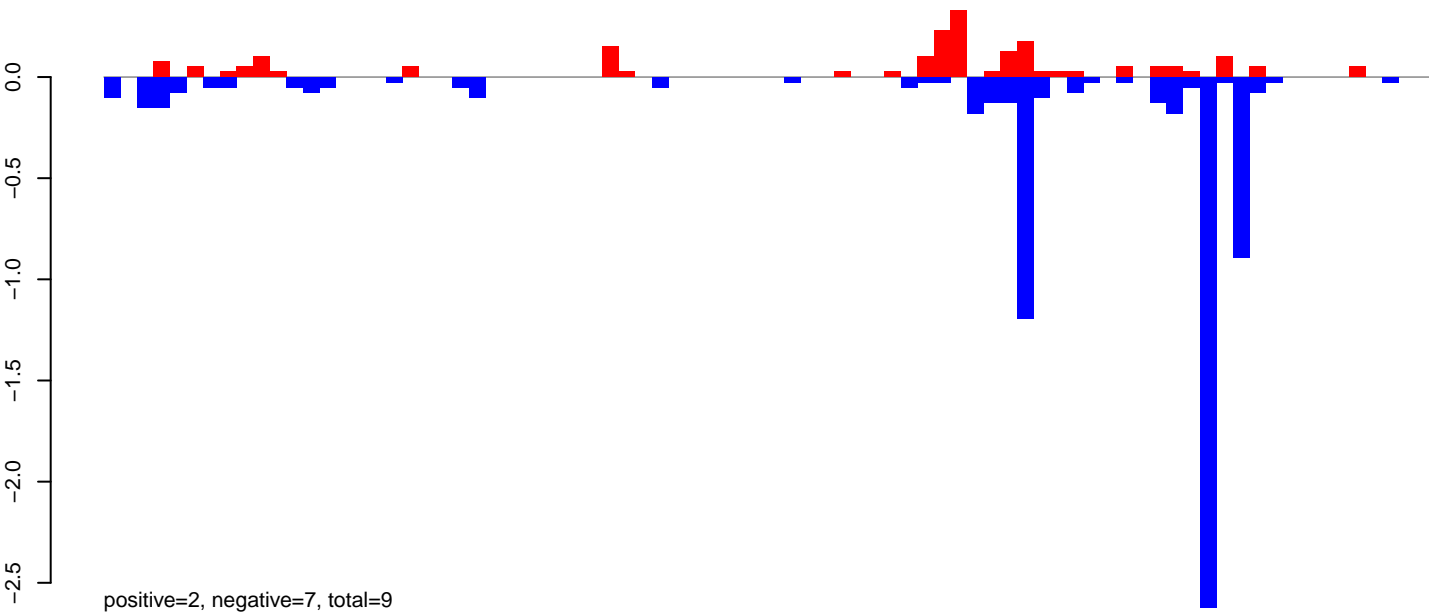

AeAeg_Ovary_NonBF_cat.rep

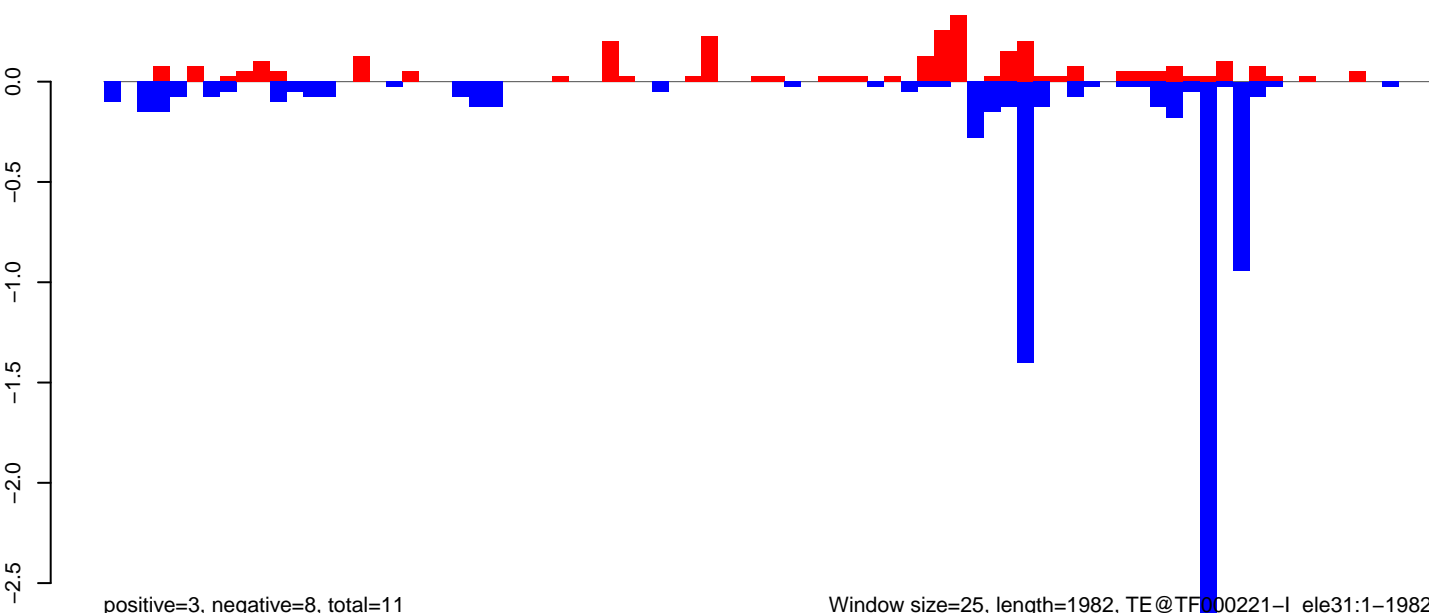

Window size=25, length=1982, TE@TF000221-I_ele31:1-1982

0 500 1000 1500 2000

AeAeg_Ovary_NonBF_cat.18_23.rep

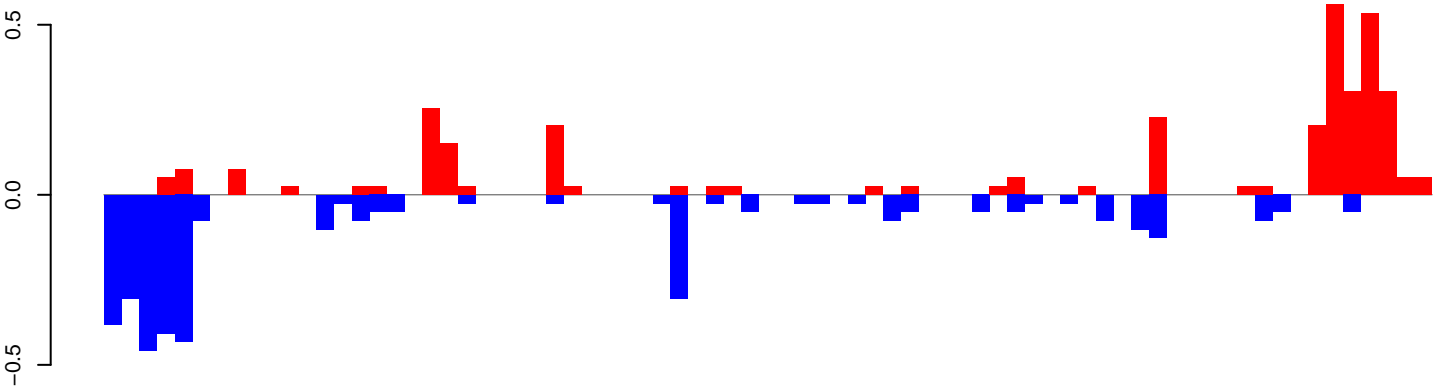

positive=3, negative=4, total=7

AeAeg_Ovary_NonBF_cat.24_35.rep

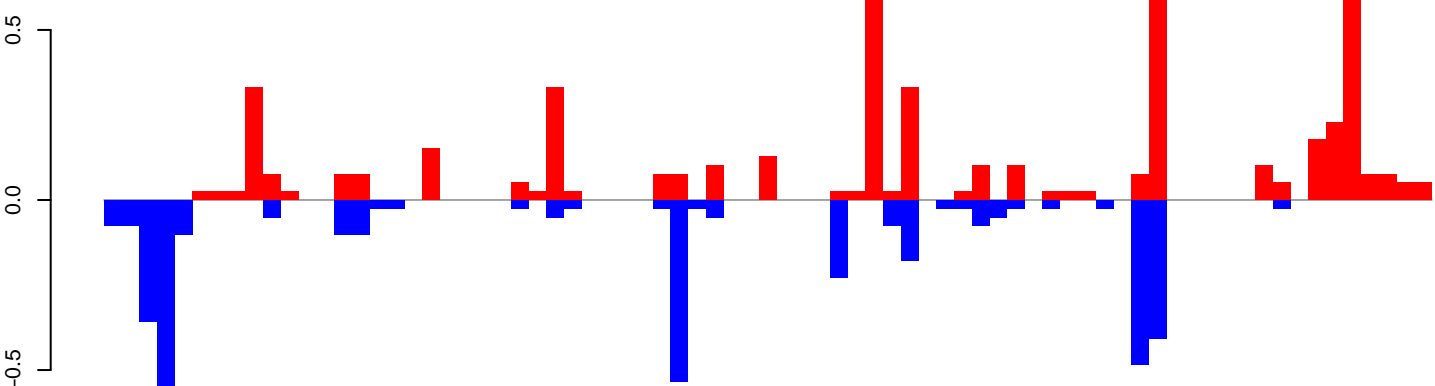

positive=5, negative=4, total=10

AeAeg_Ovary_NonBF_cat.rep

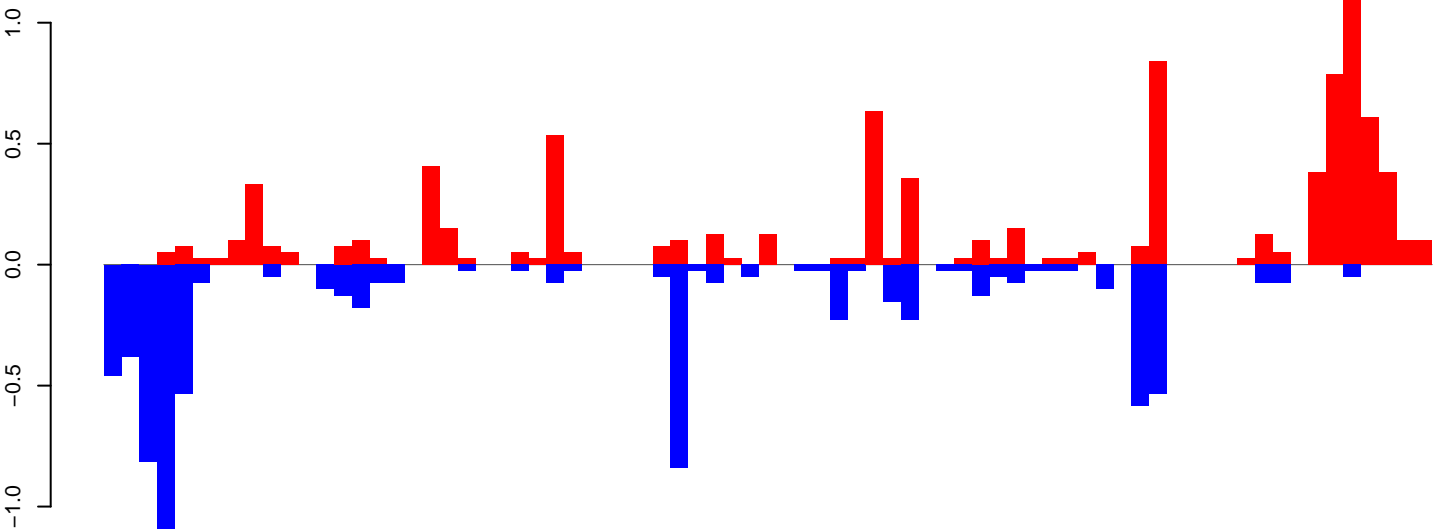

positive=9, negative=8, total=17

Window size=25, length=1857, TE@Shinagawa-2_AAe:1-1857

0 500 1000 1500

AeAeg_Ovary_NonBF_cat.18_23.rep

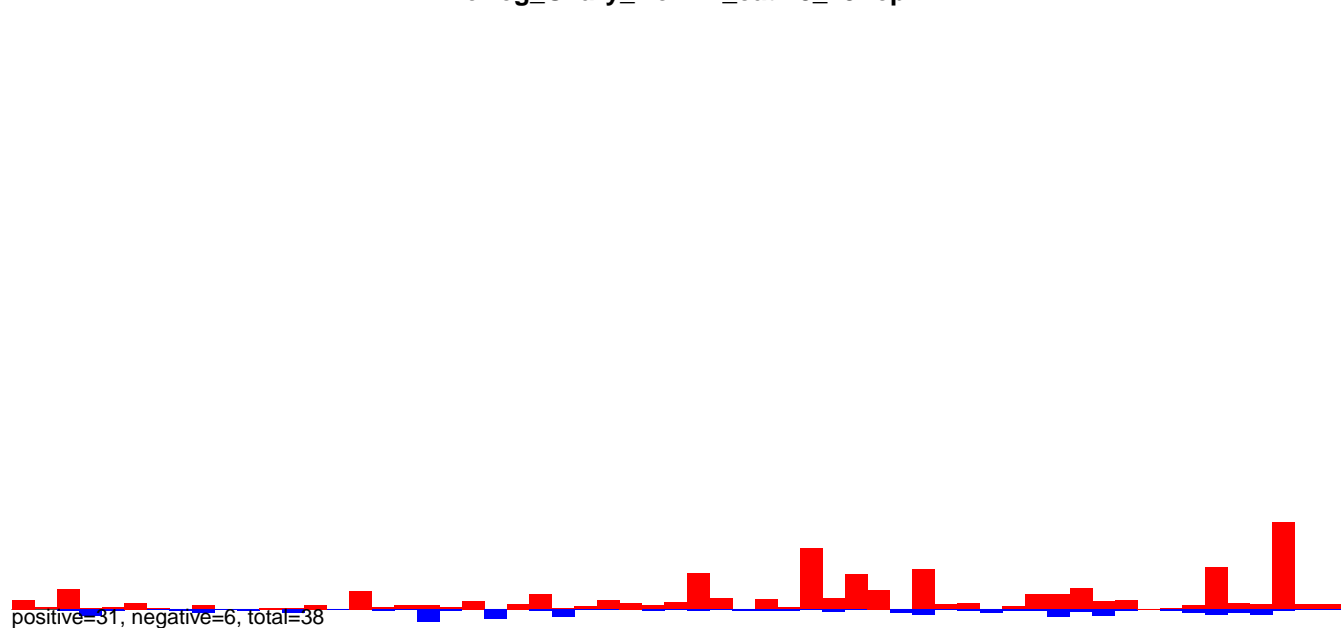

AeAeg_Ovary_NonBF_cat.24_35.rep

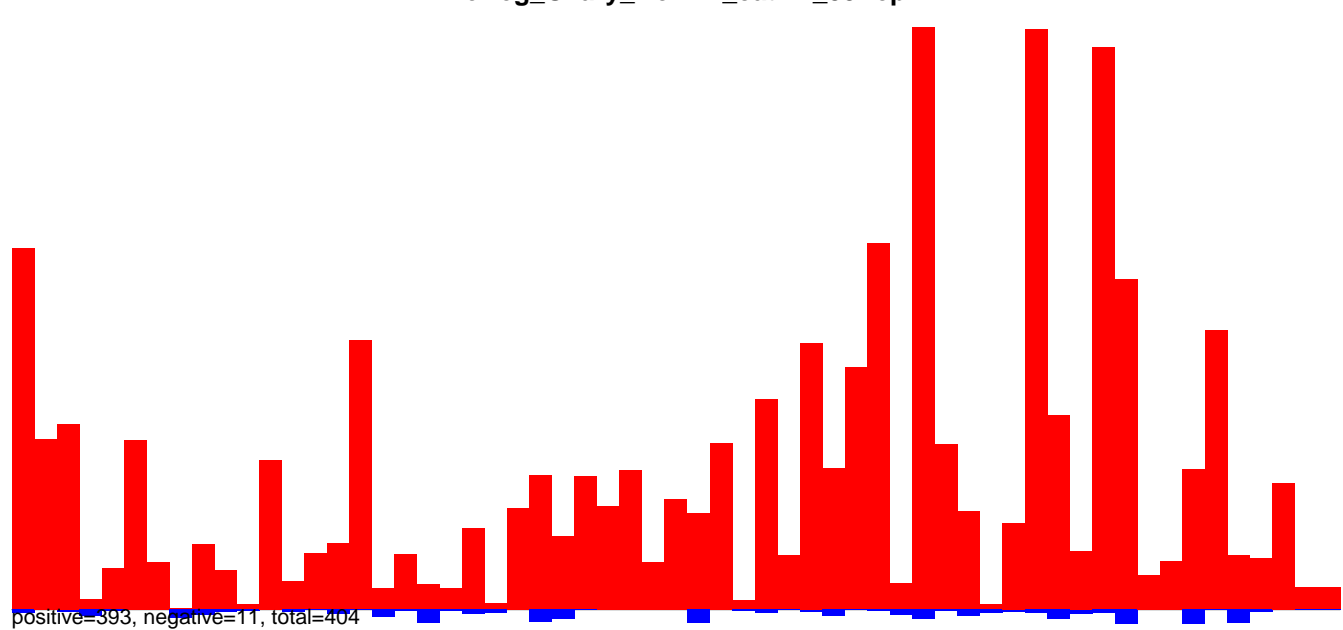

AeAeg_Ovary_NonBF_cat.rep

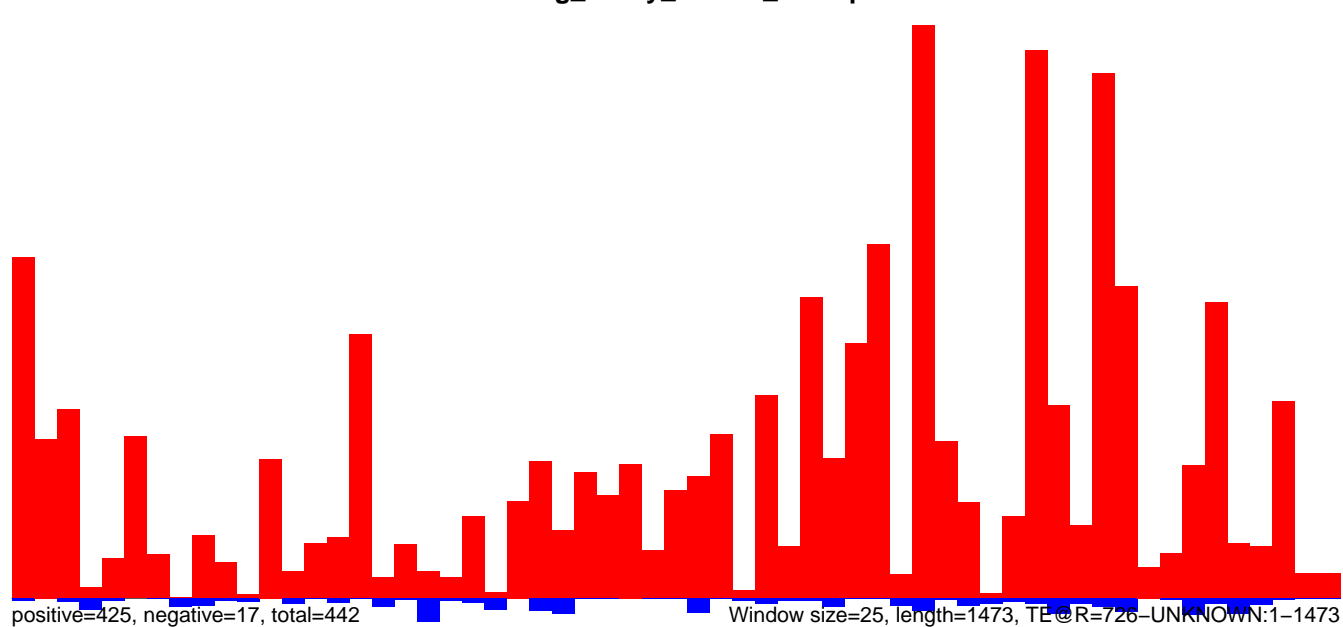

AeAeg_Ovary_NonBF_cat.18_23.rep

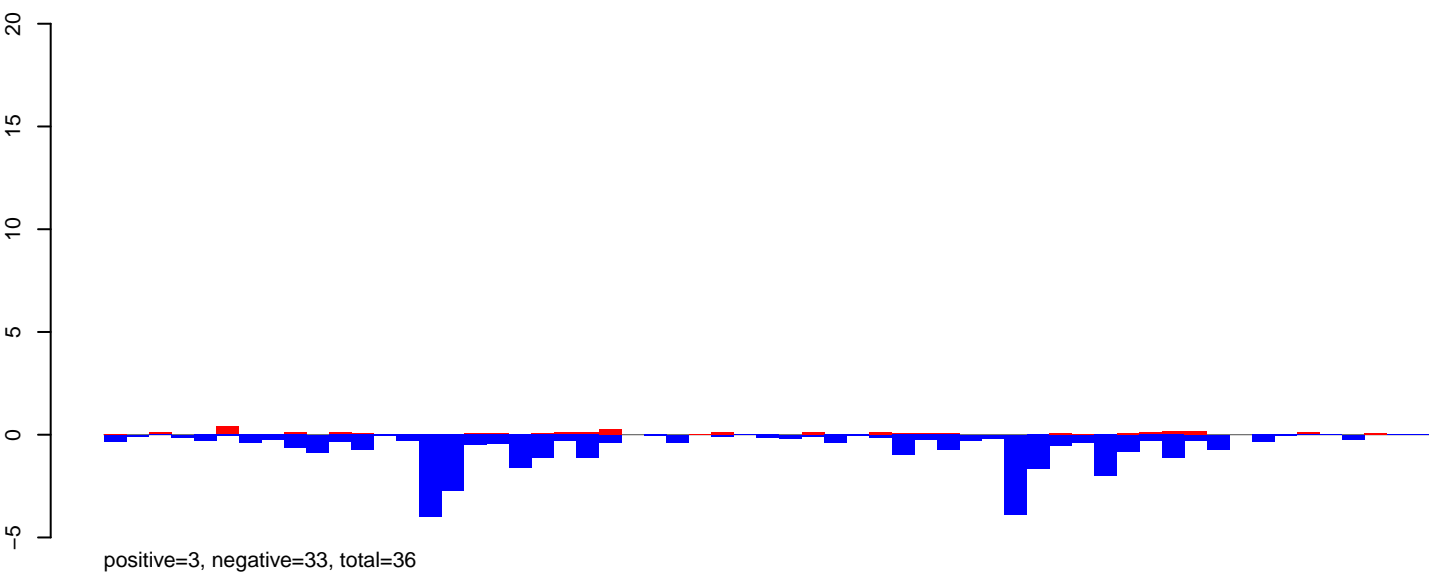

AeAeg_Ovary_NonBF_cat.24_35.rep

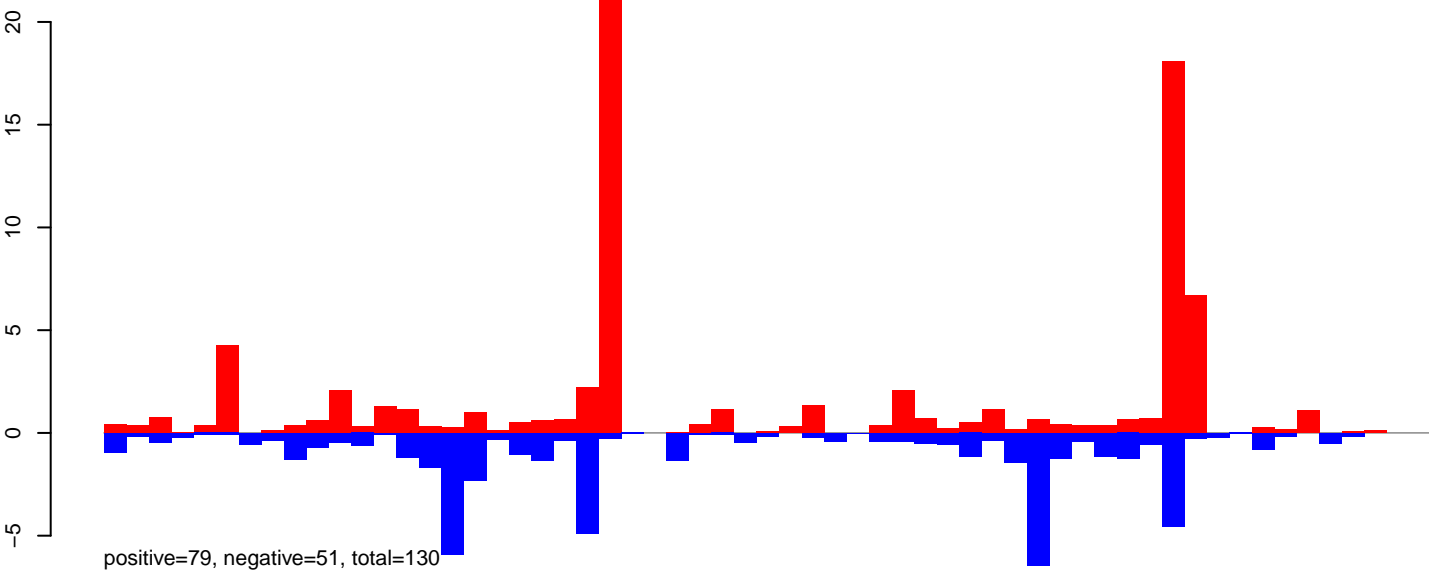

AeAeg_Ovary_NonBF_cat.rep

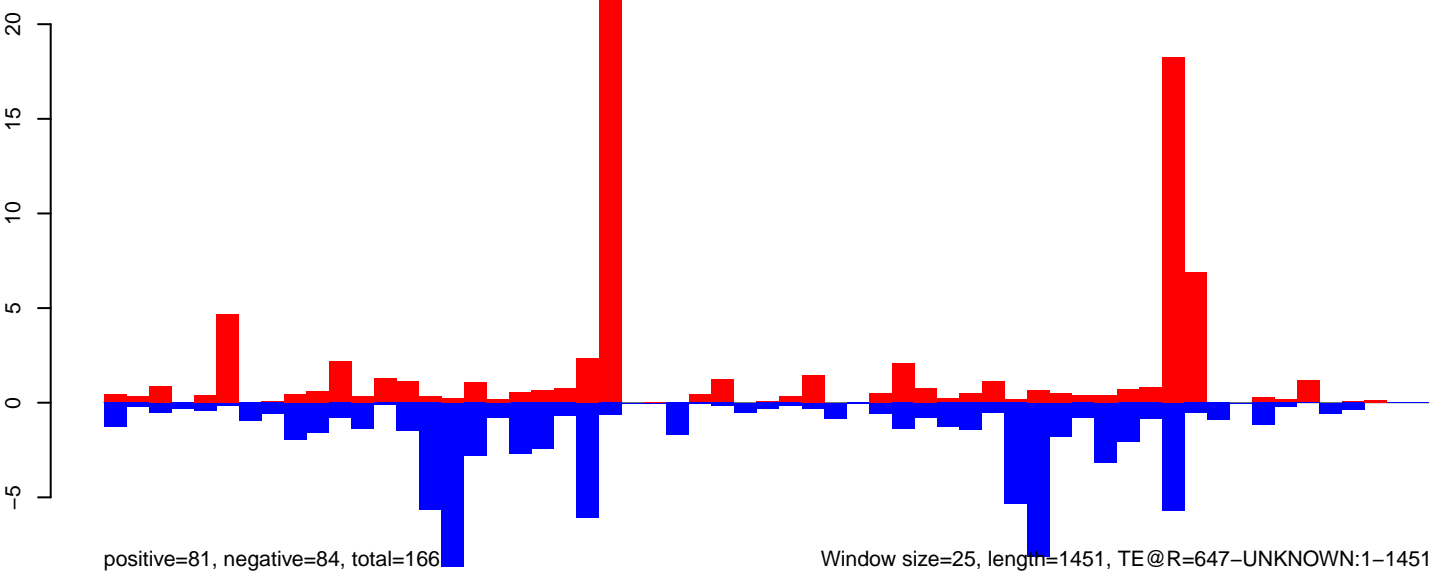

AeAeg_Ovary_NonBF_cat.18_23.rep

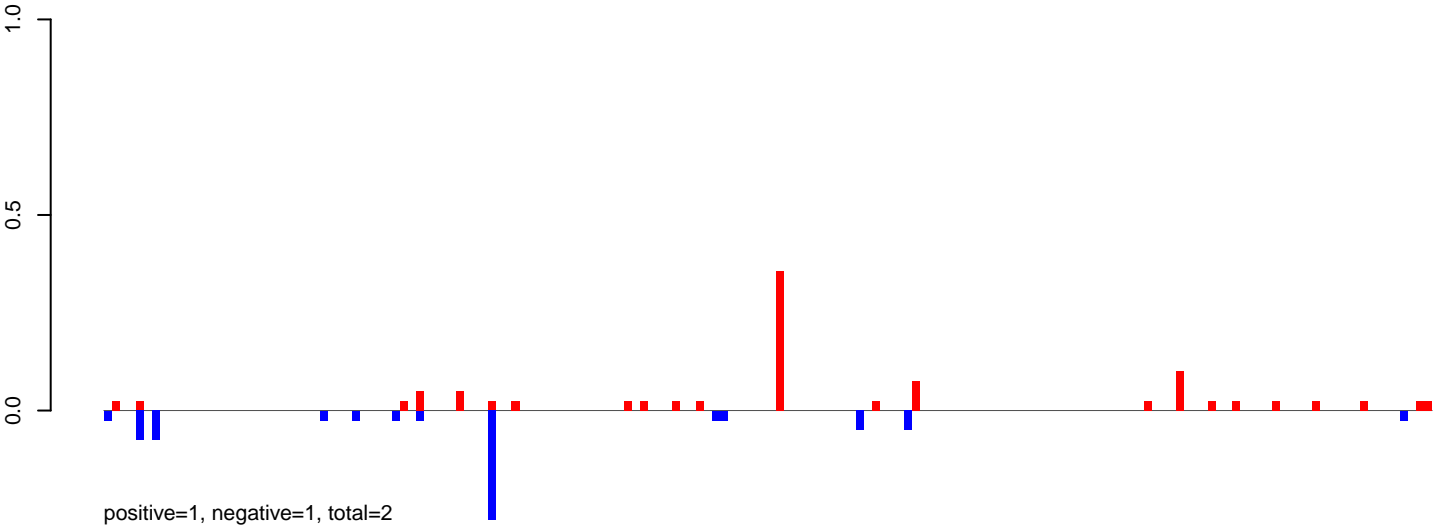

AeAeg_Ovary_NonBF_cat.24_35.rep

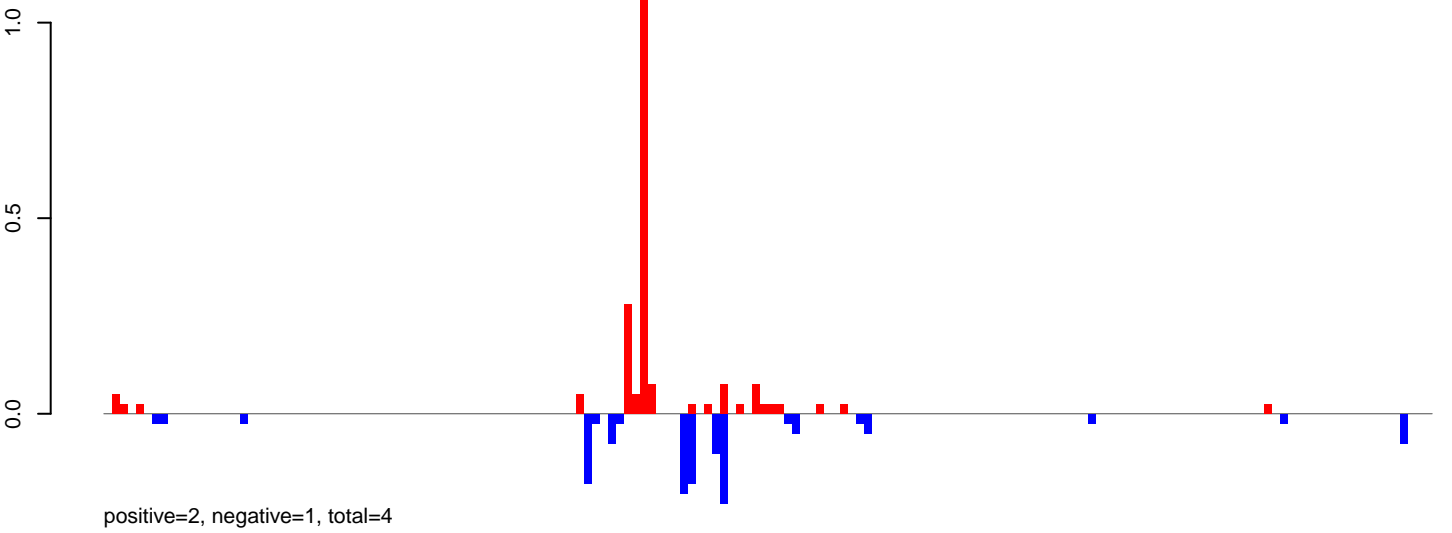

AeAeg_Ovary_NonBF_cat.rep

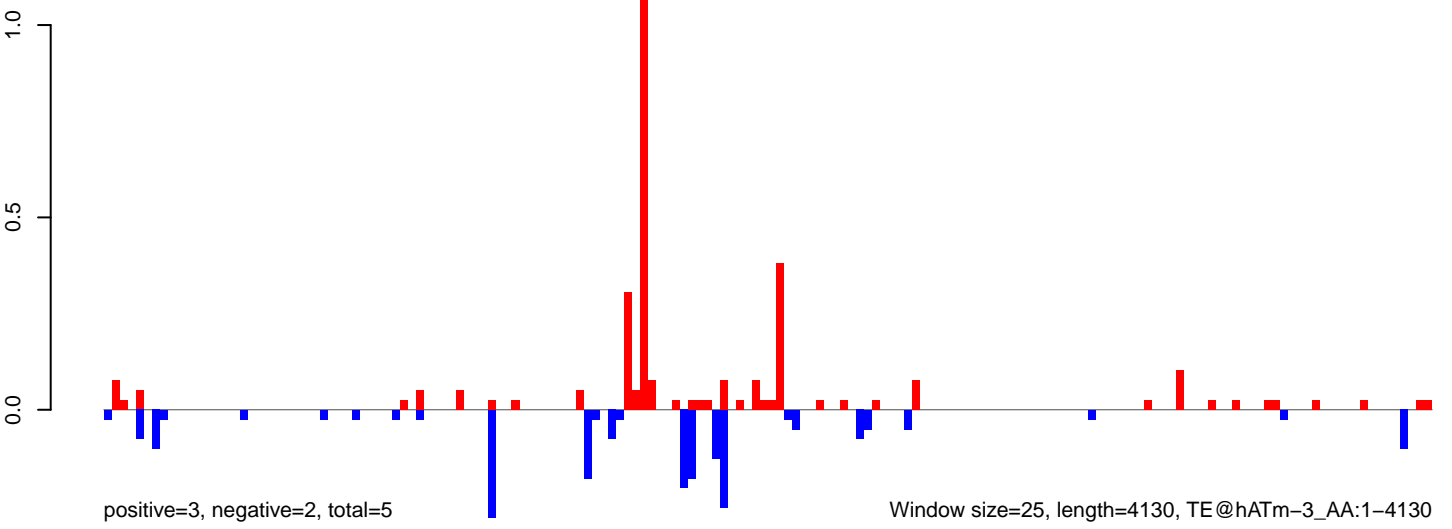

AeAeg_Ovary_NonBF_cat.18_23.rep

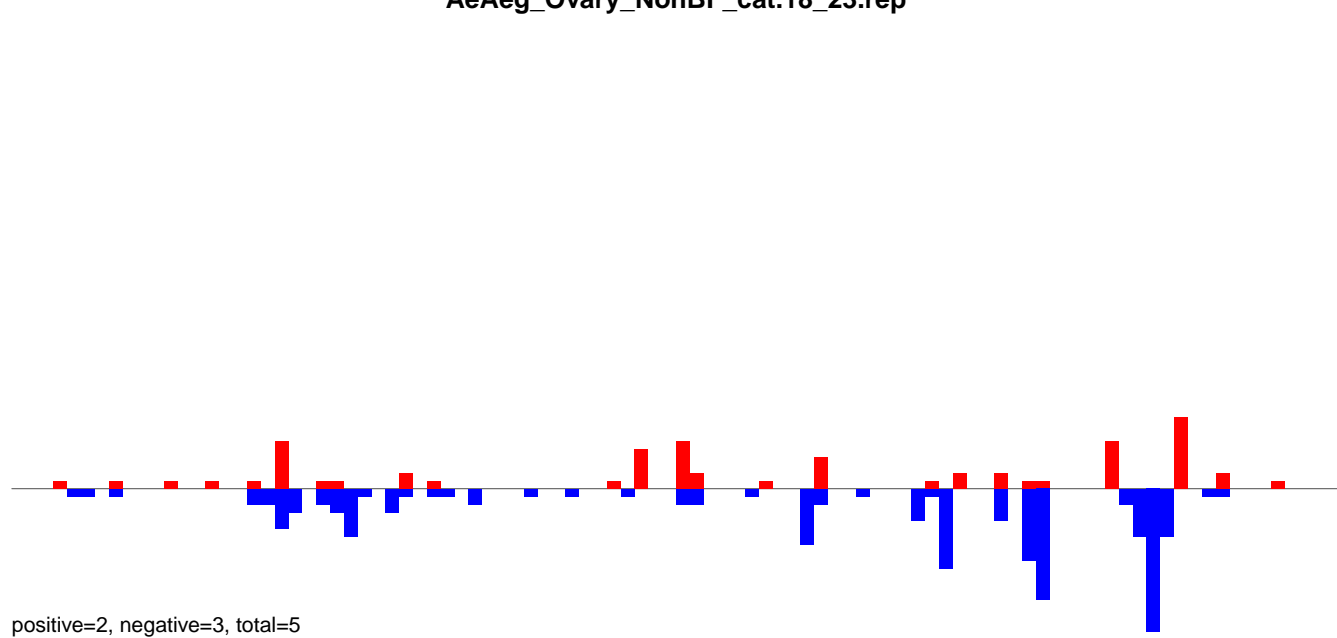

AeAeg_Ovary_NonBF_cat.24_35.rep

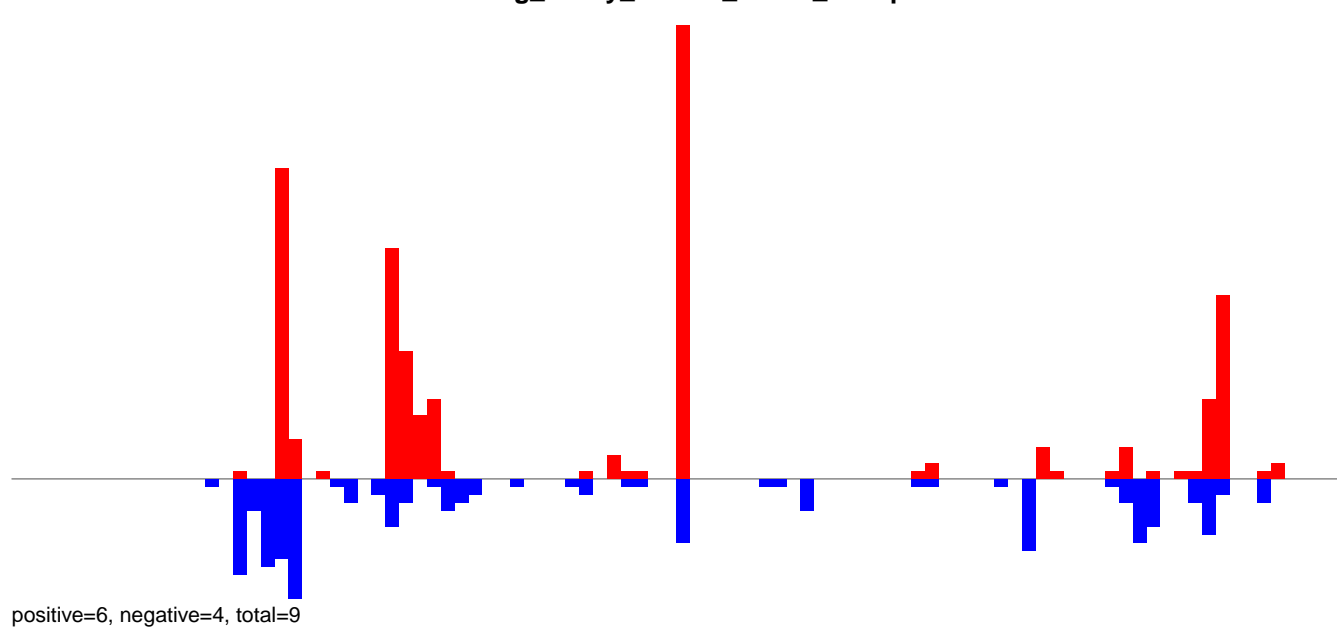

AeAeg_Ovary_NonBF_cat.rep

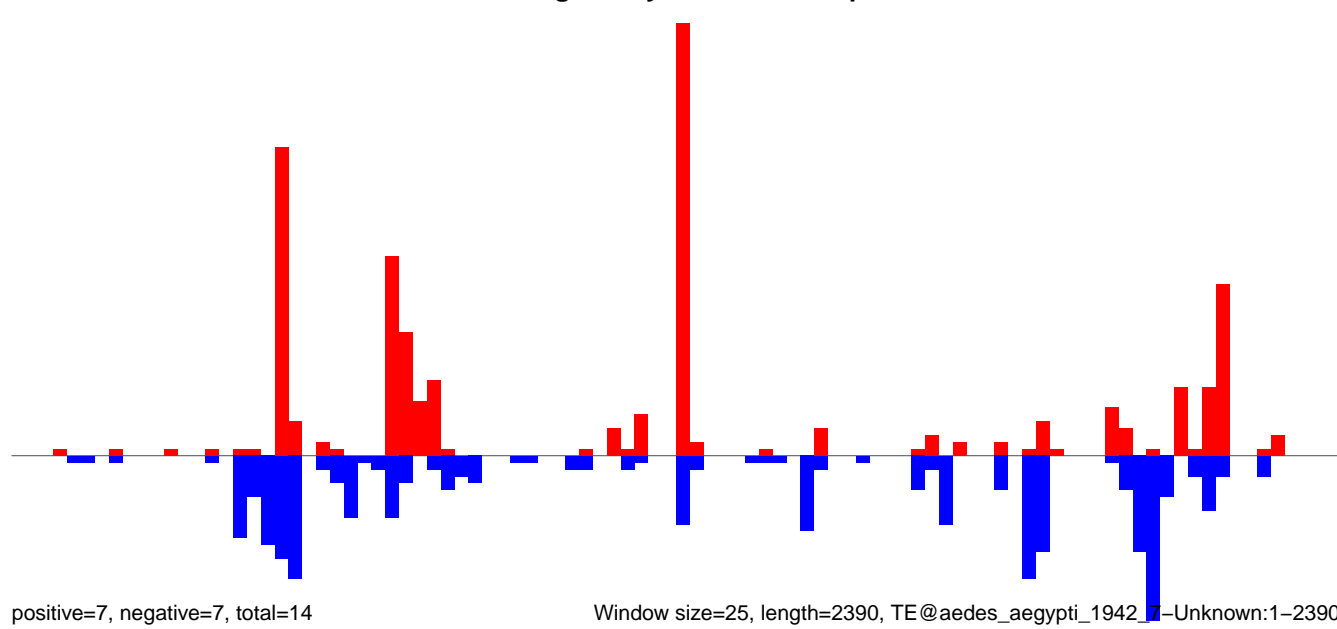

AeAeg_Ovary_NonBF_cat.18_23.rep

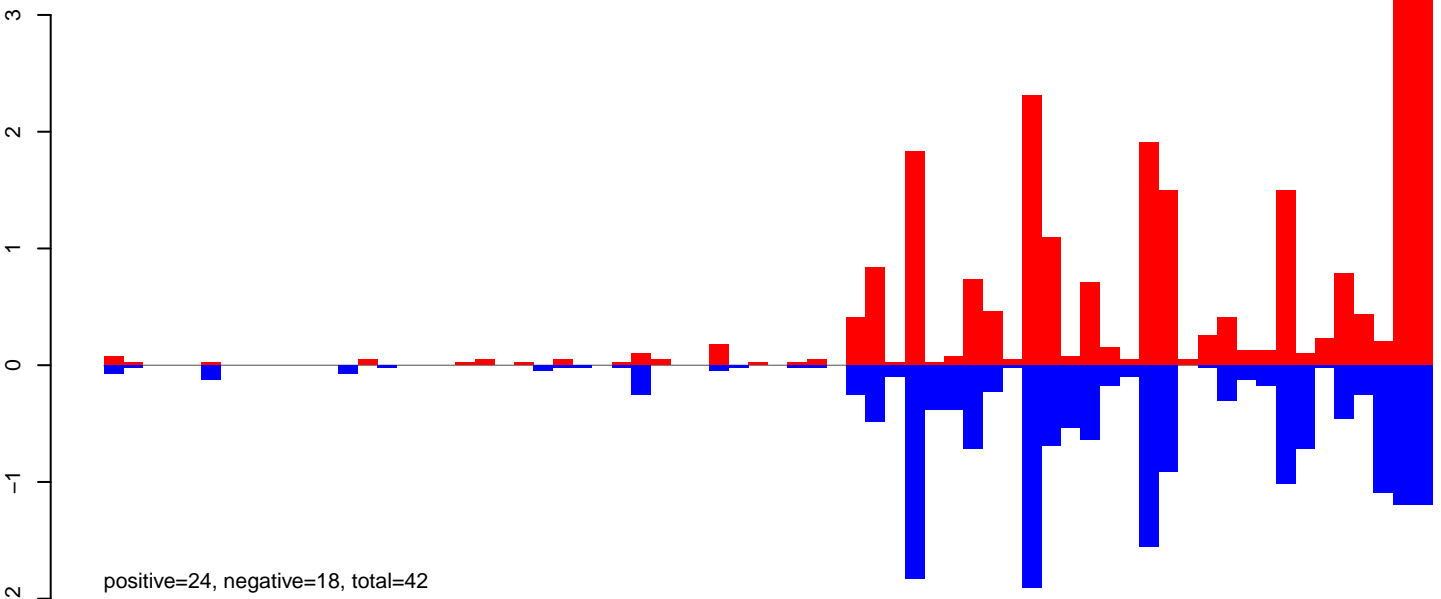

AeAeg_Ovary_NonBF_cat.24_35.rep

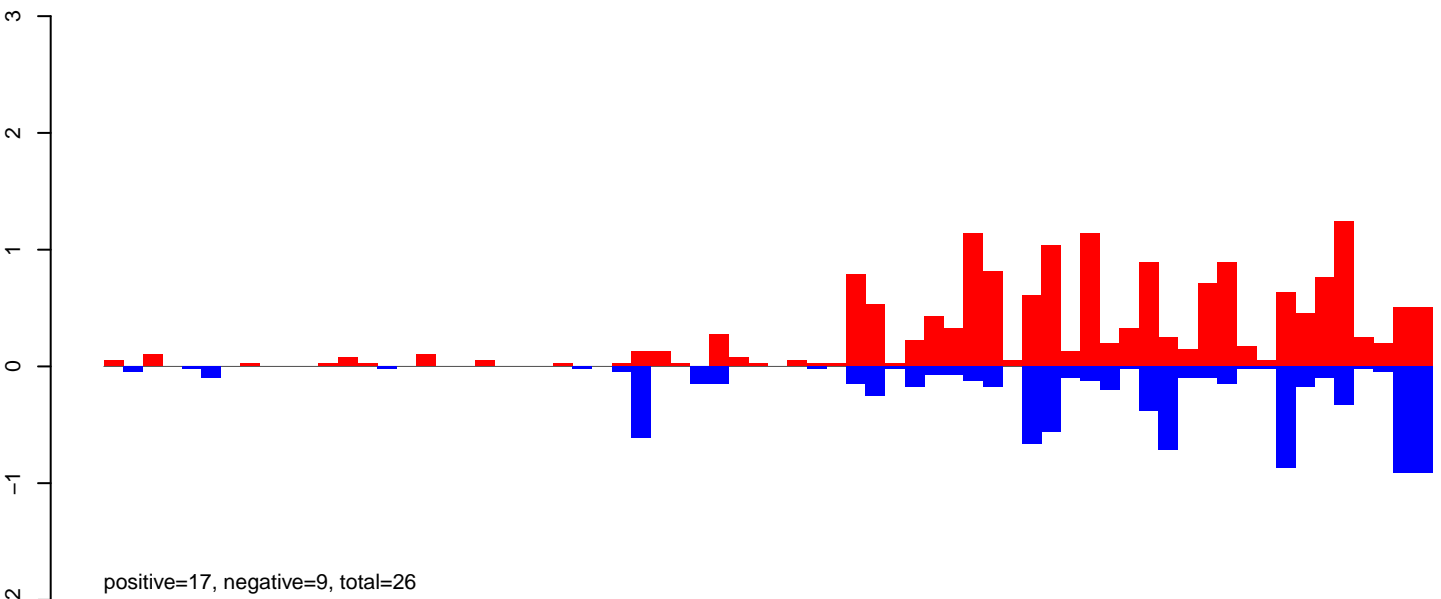

AeAeg_Ovary_NonBF_cat.rep

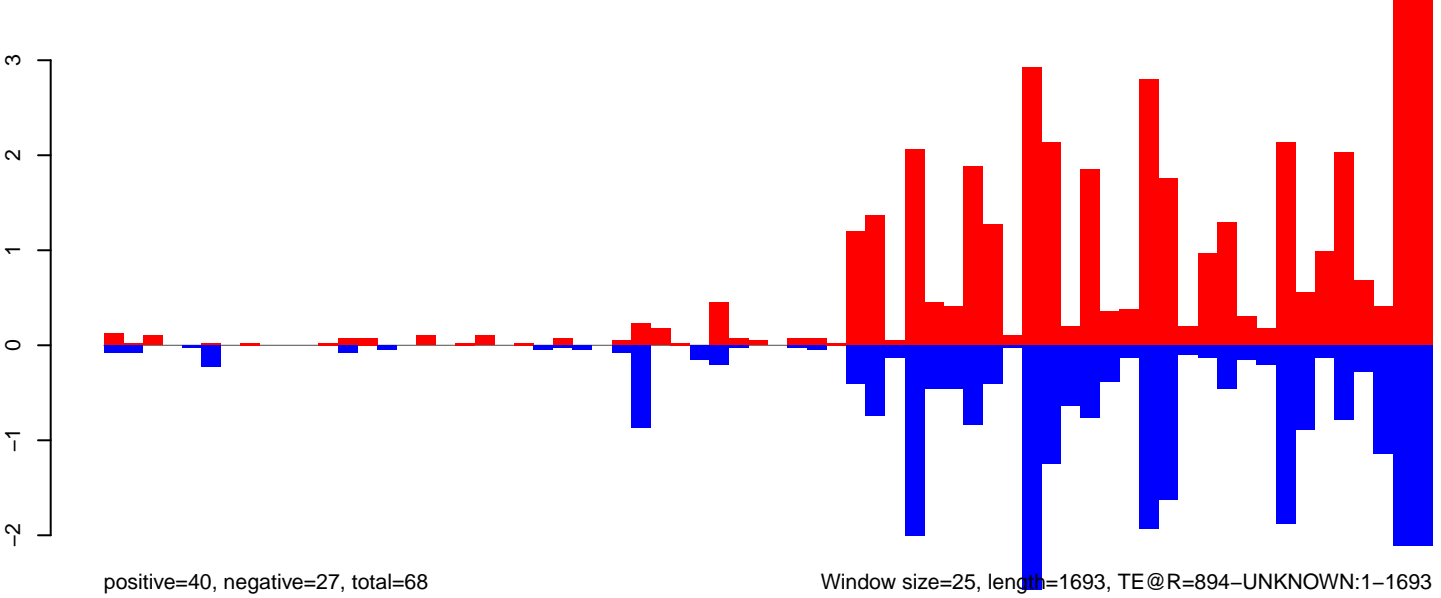

0 500 1000 1500

AeAeg_Ovary_NonBF_cat.18_23.rep

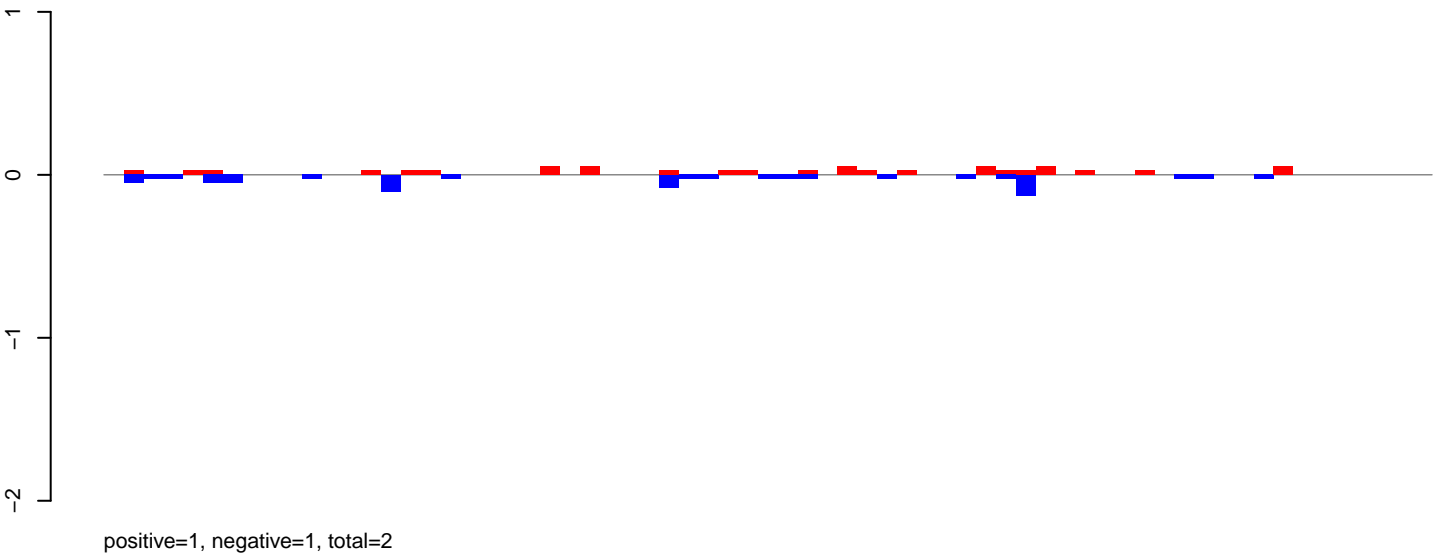

AeAeg_Ovary_NonBF_cat.24_35.rep

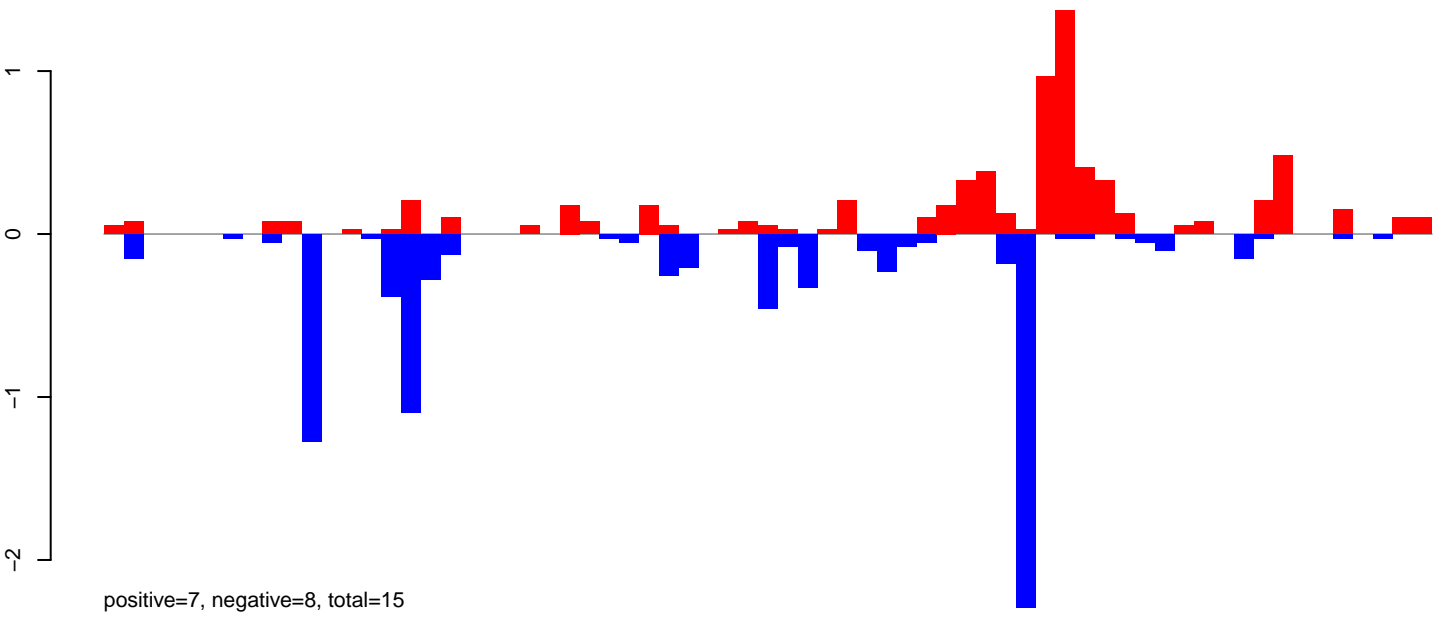

AeAeg_Ovary_NonBF_cat.rep

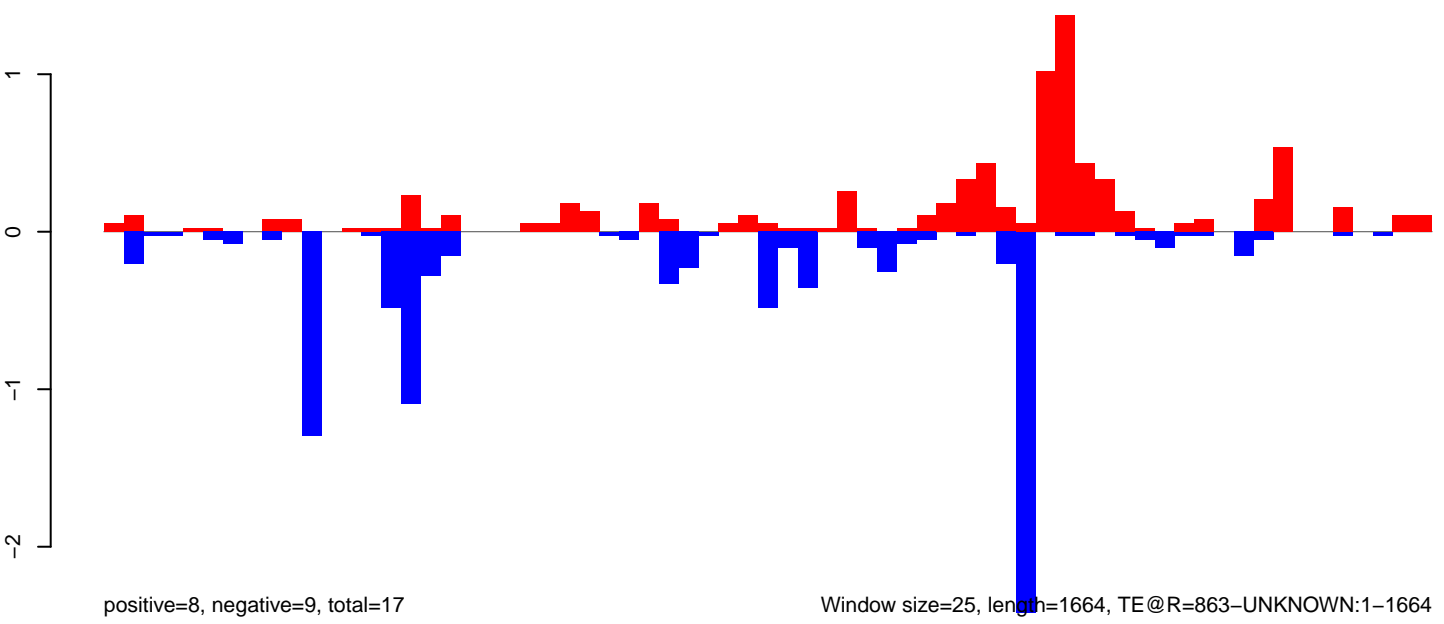

Window size=25, length=1664, TE@R=863-UNKNOWN:1-1664

AeAeg_Ovary_NonBF_cat.18_23.rep

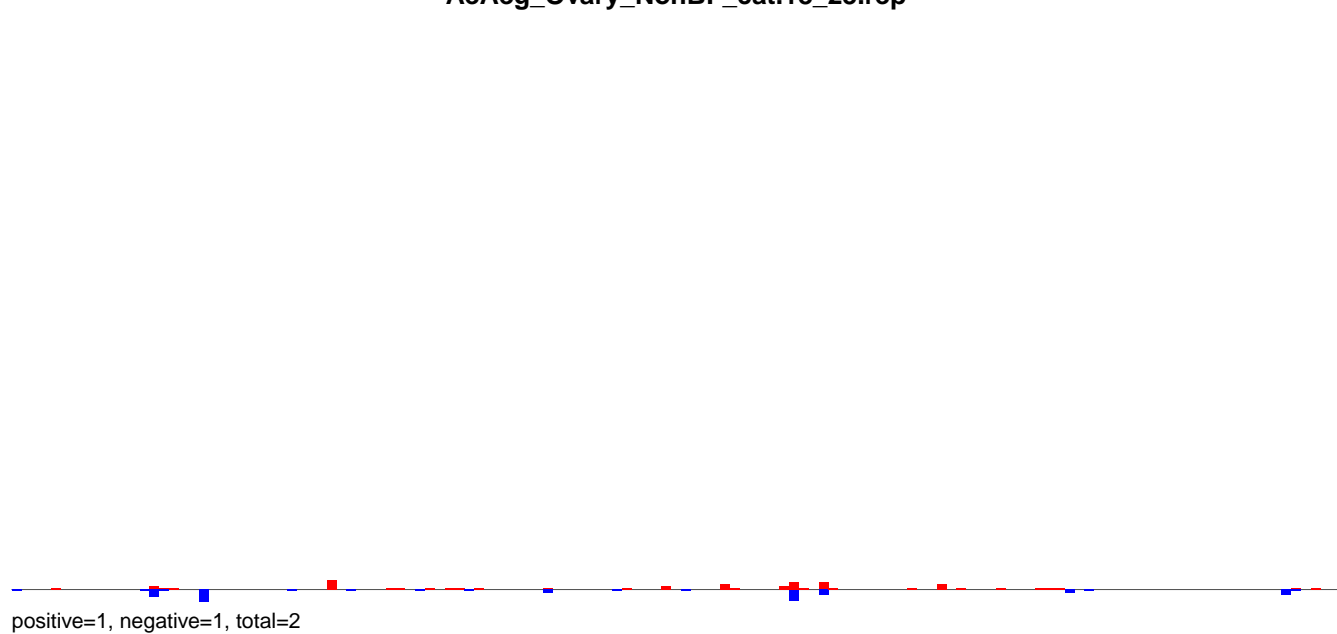

AeAeg_Ovary_NonBF_cat.24_35.rep

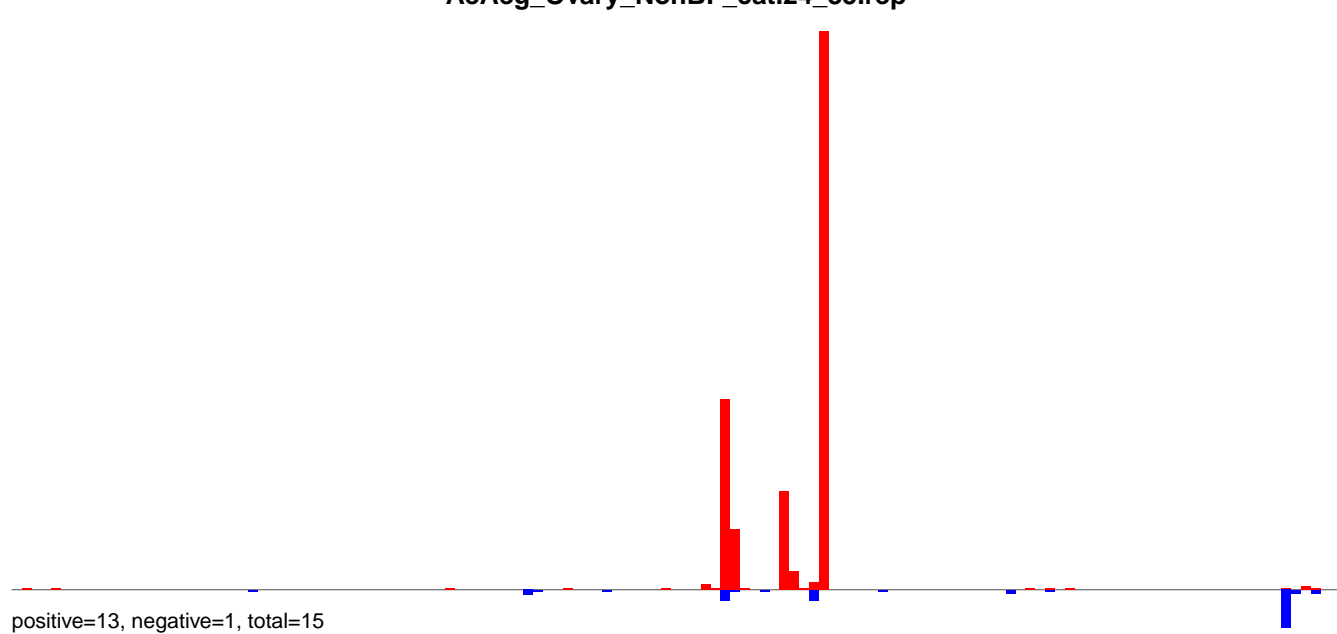

AeAeg_Ovary_NonBF_cat.rep

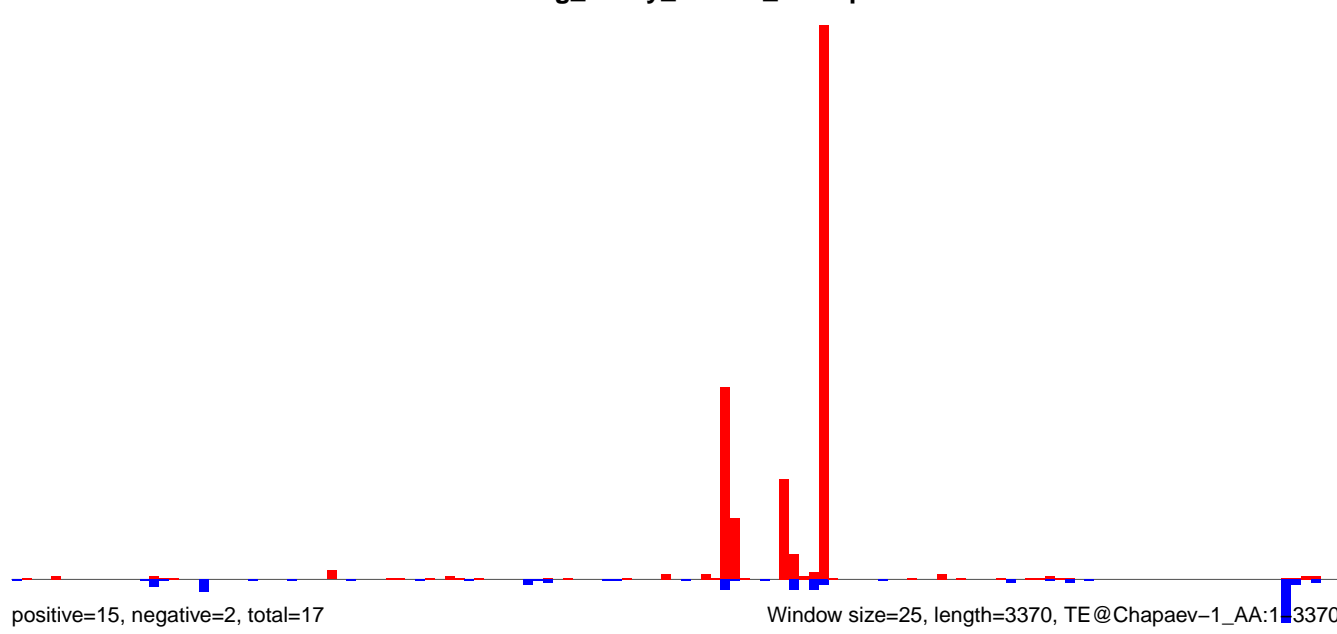

AeAeg_Ovary_NonBF_cat.18_23.rep

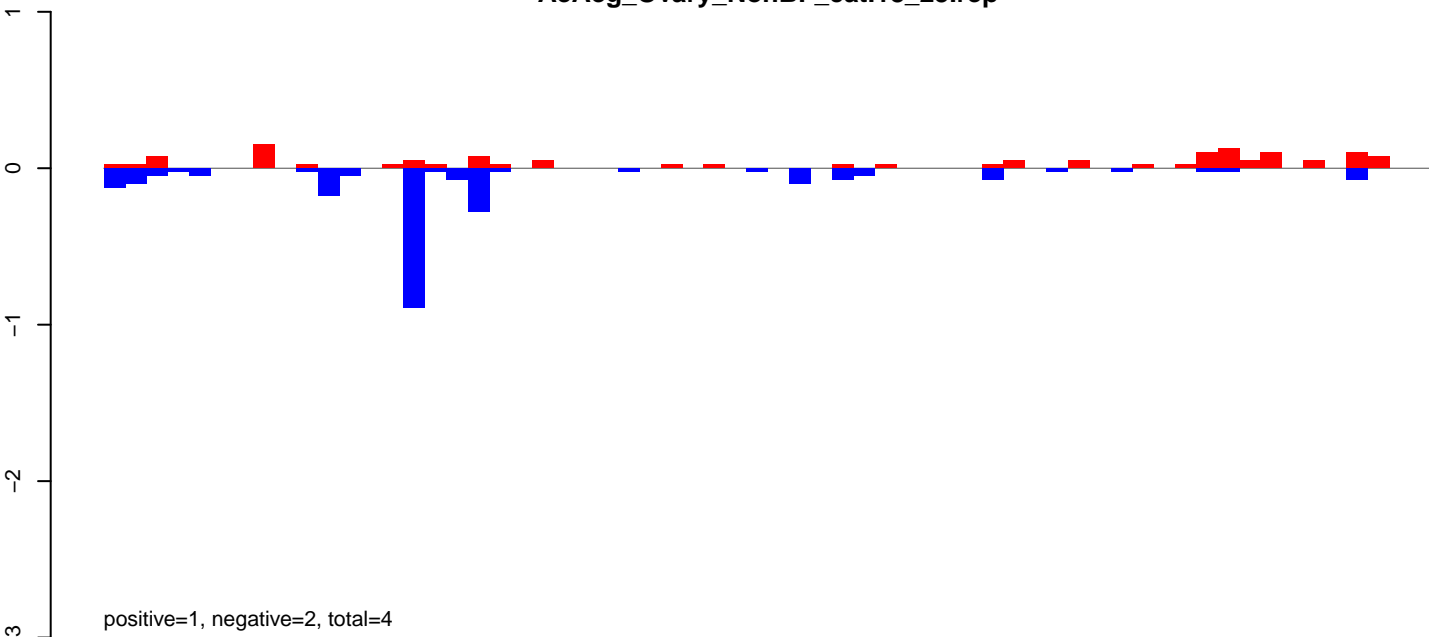

AeAeg_Ovary_NonBF_cat.24_35.rep

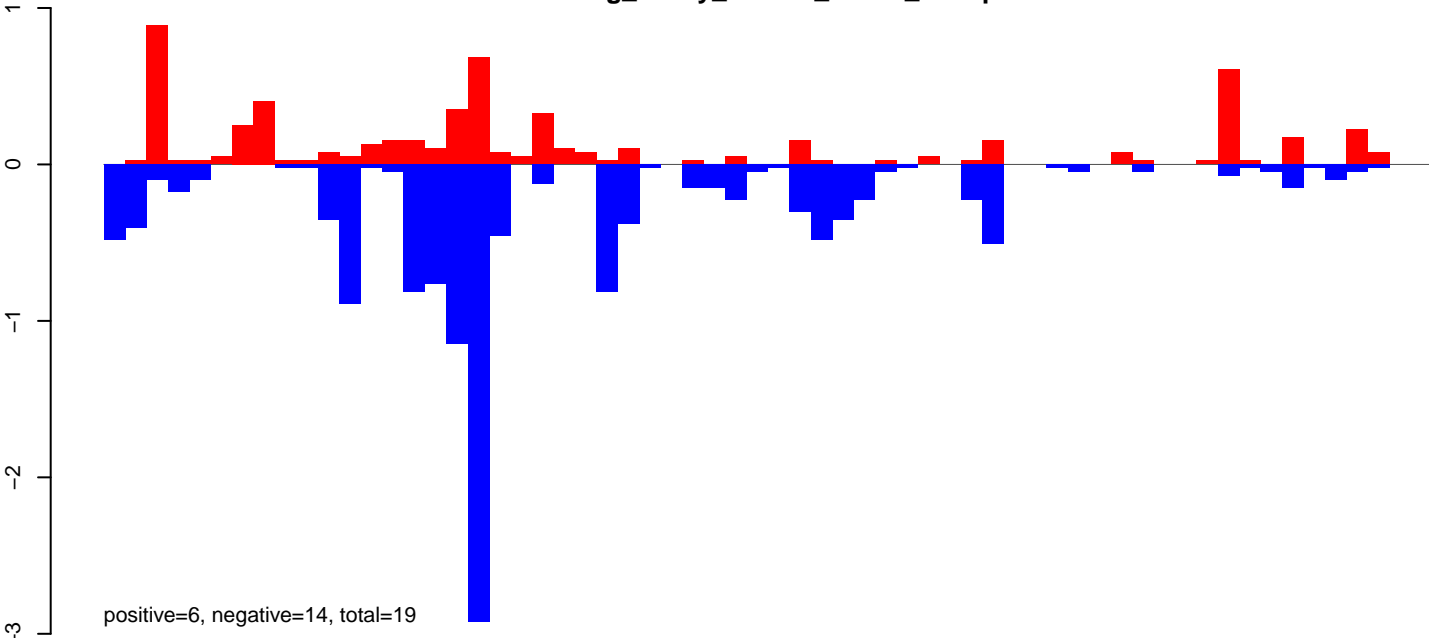

AeAeg_Ovary_NonBF_cat.rep

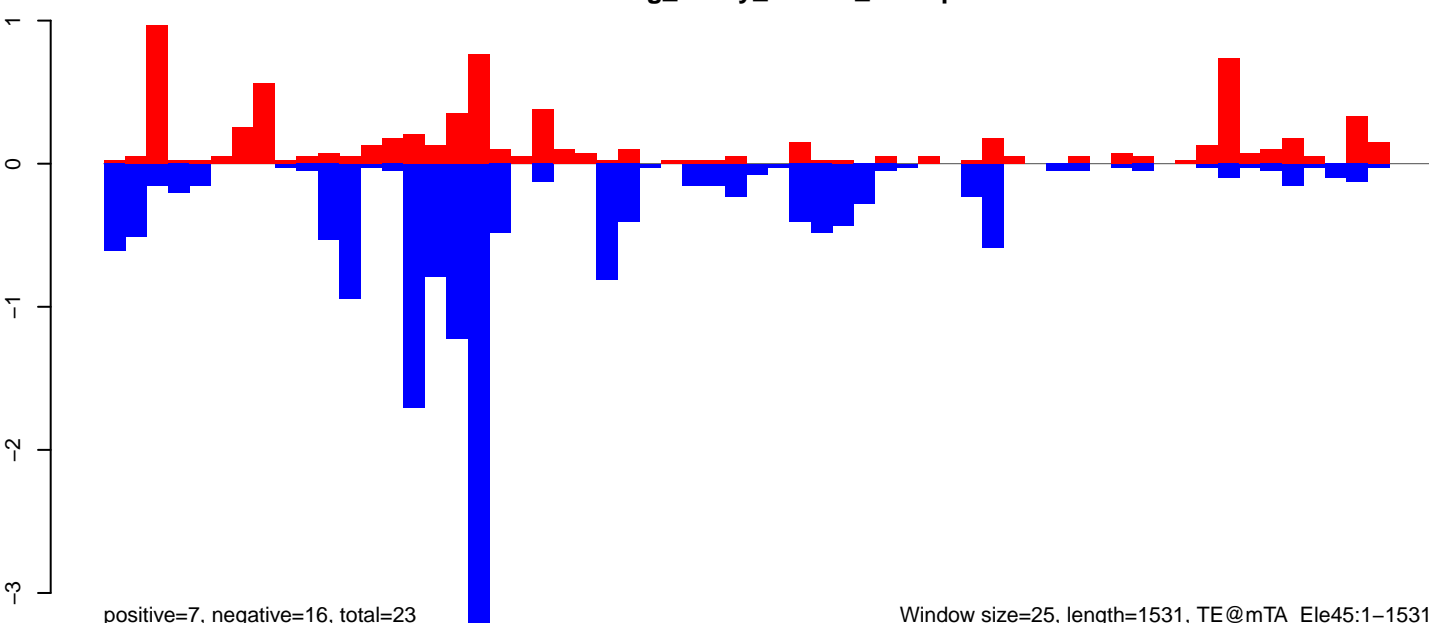

Window size=25, length=1531, TE@mTA_Ele45:1-1531

0 500 1000 1500

AeAeg_Ovary_NonBF_cat.18_23.rep

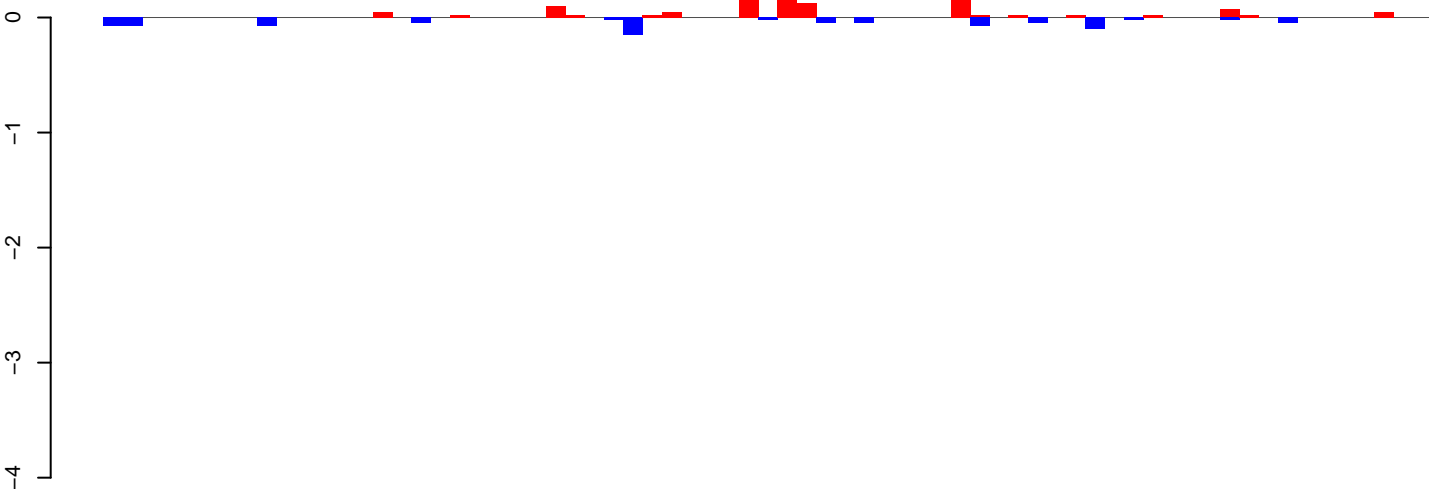

positive=1, negative=1, total=2

AeAeg_Ovary_NonBF_cat.24_35.rep

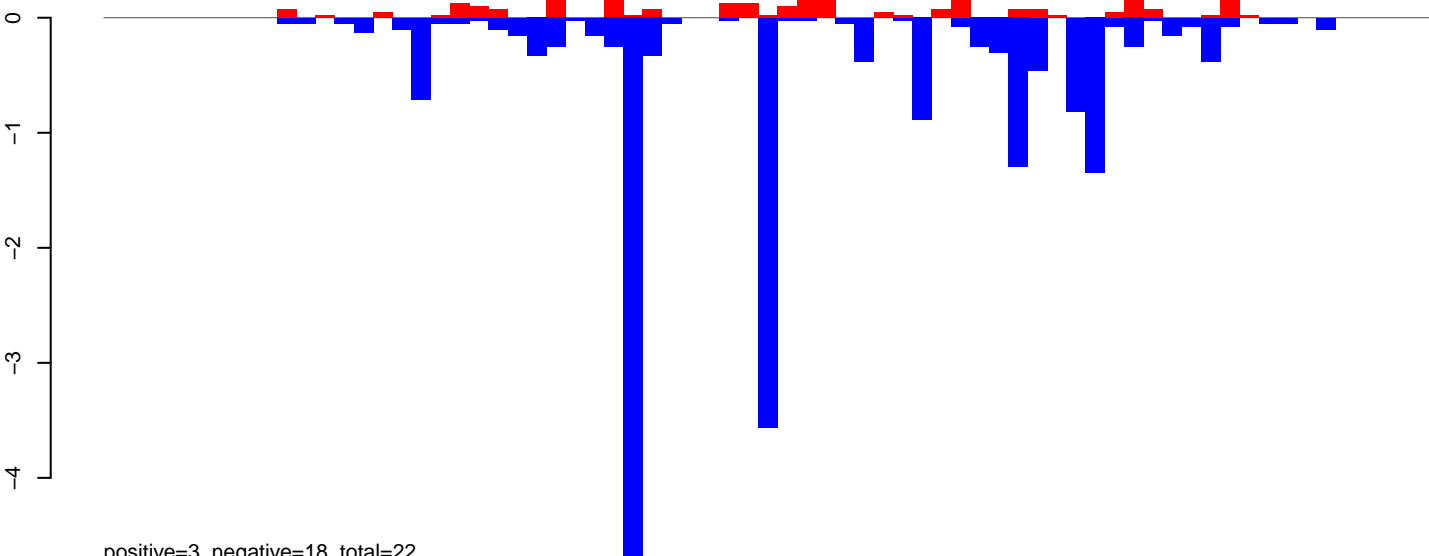

positive=3, negative=18, total=22

AeAeg_Ovary_NonBF_cat.rep

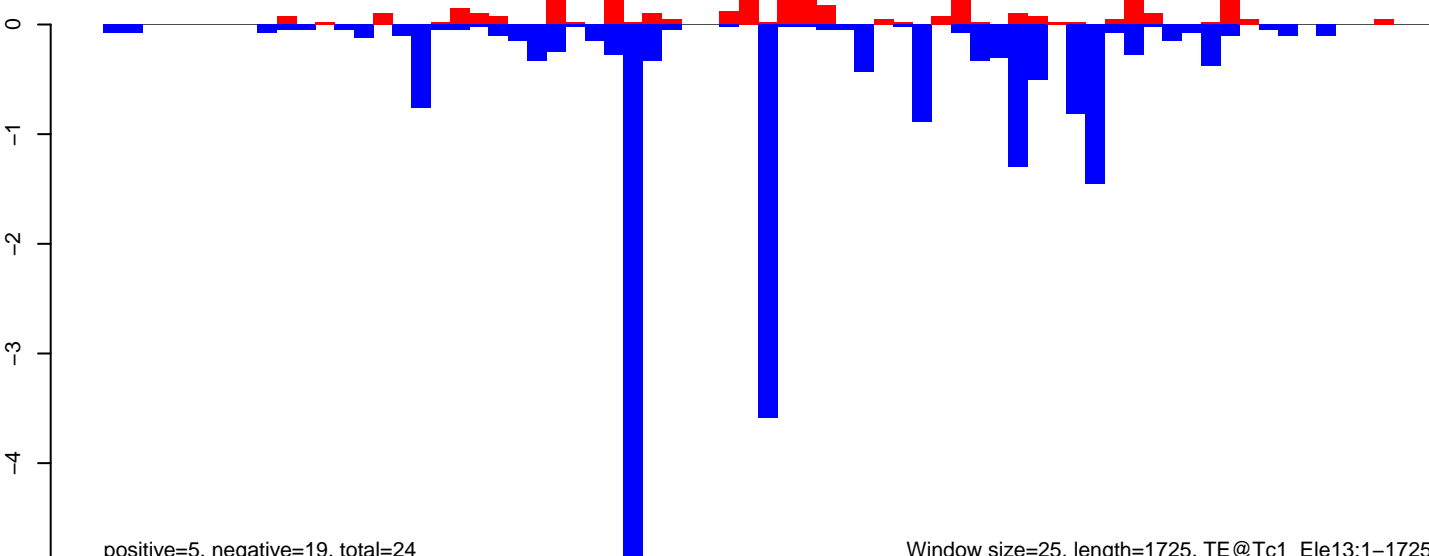

positive=5, negative=19, total=24

Window size=25, length=1725, TE@Tc1_Ele13:1-1725

AeAeg_Ovary_NonBF_cat.18_23.rep

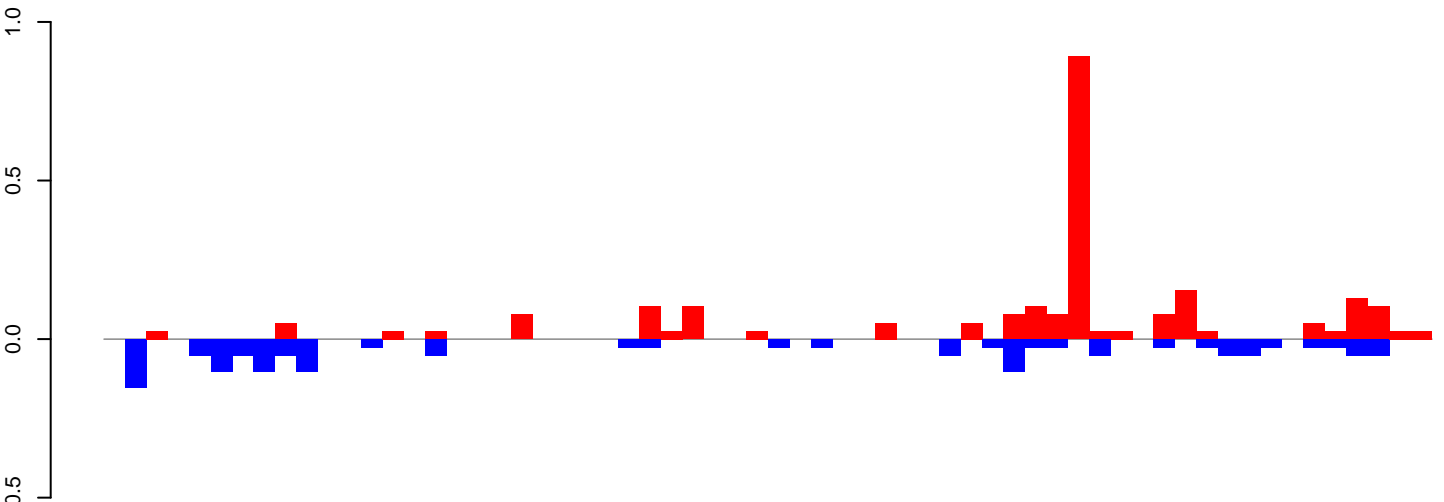

positive=2, negative=1, total=4

AeAeg_Ovary_NonBF_cat.24_35.rep

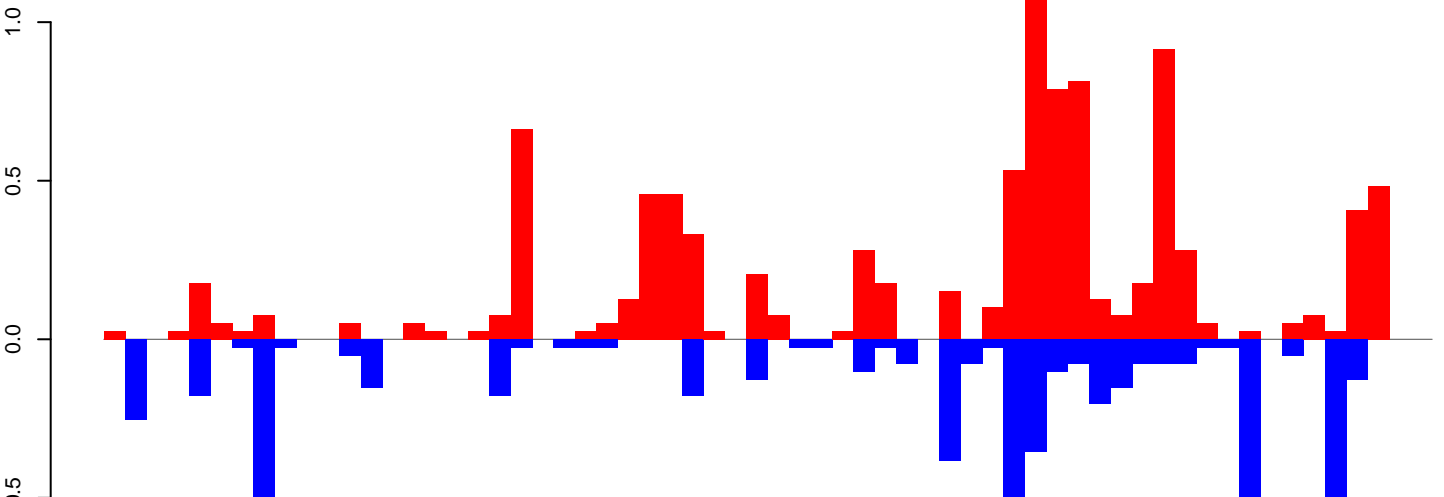

positive=10, negative=6, total=16

AeAeg_Ovary_NonBF_cat.rep

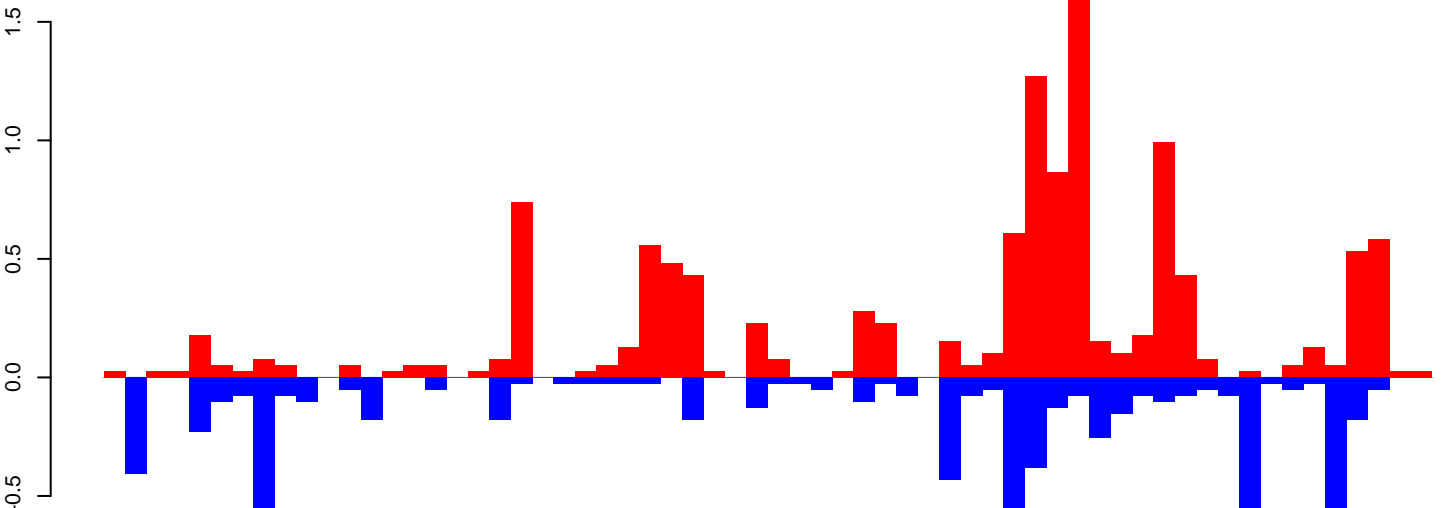

positive=12, negative=7, total=19

Window size=25, length=1531, TE@TF001273-mTA_Ele45:1-1531

0 500 1000 1500

AeAeg_Ovary_NonBF_cat.18_23.rep

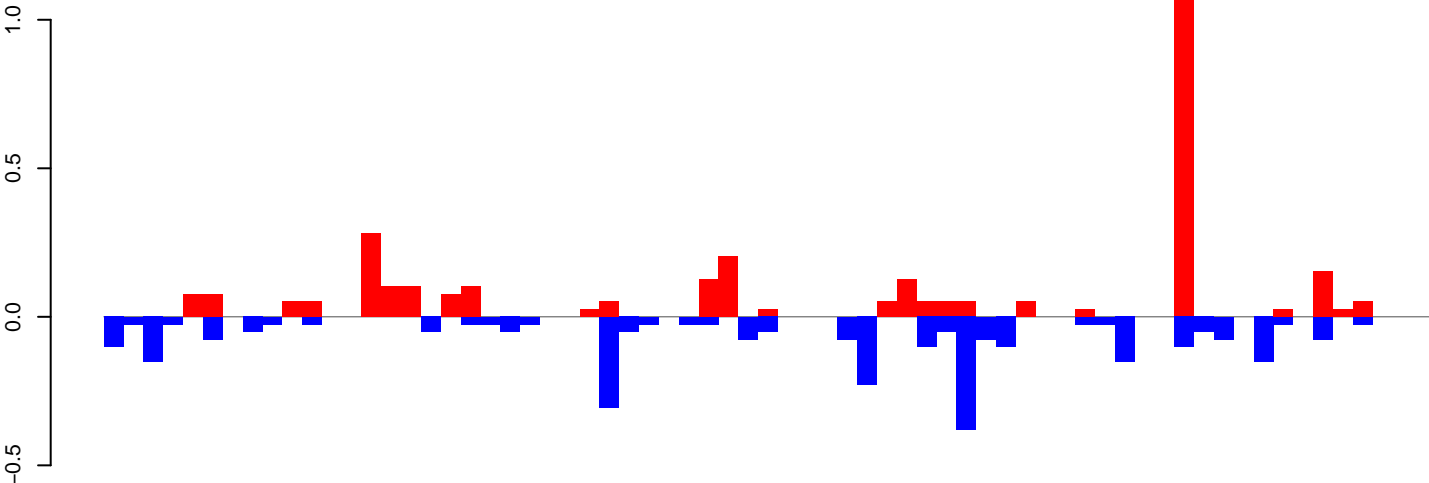

positive=3, negative=3, total=6

AeAeg_Ovary_NonBF_cat.24_35.rep

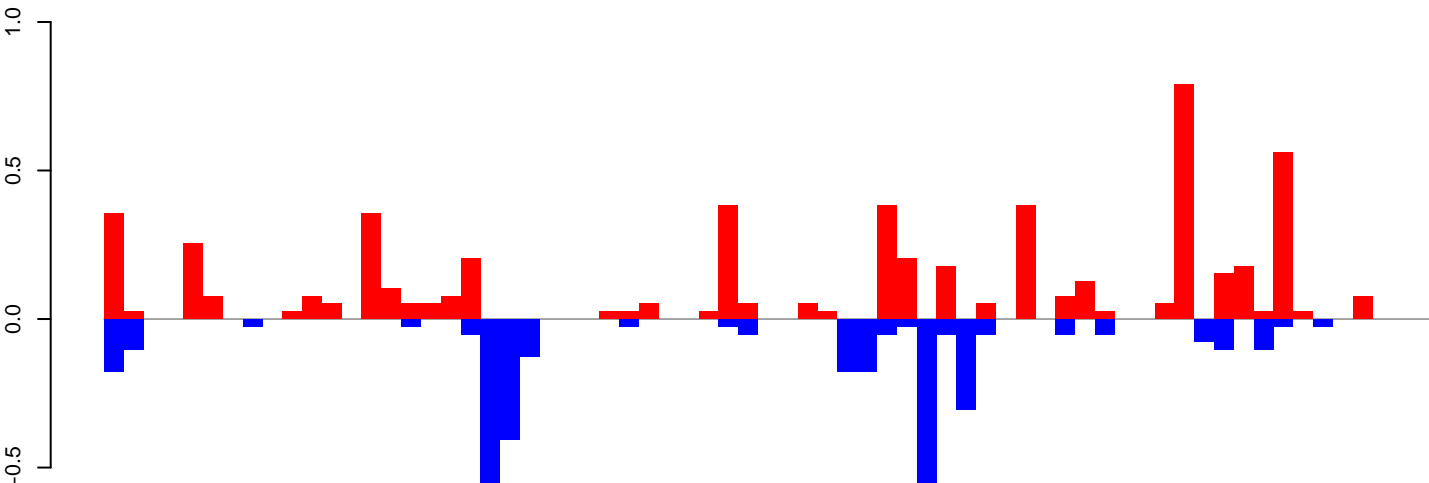

positive=6, negative=4, total=9

AeAeg_Ovary_NonBF_cat.rep

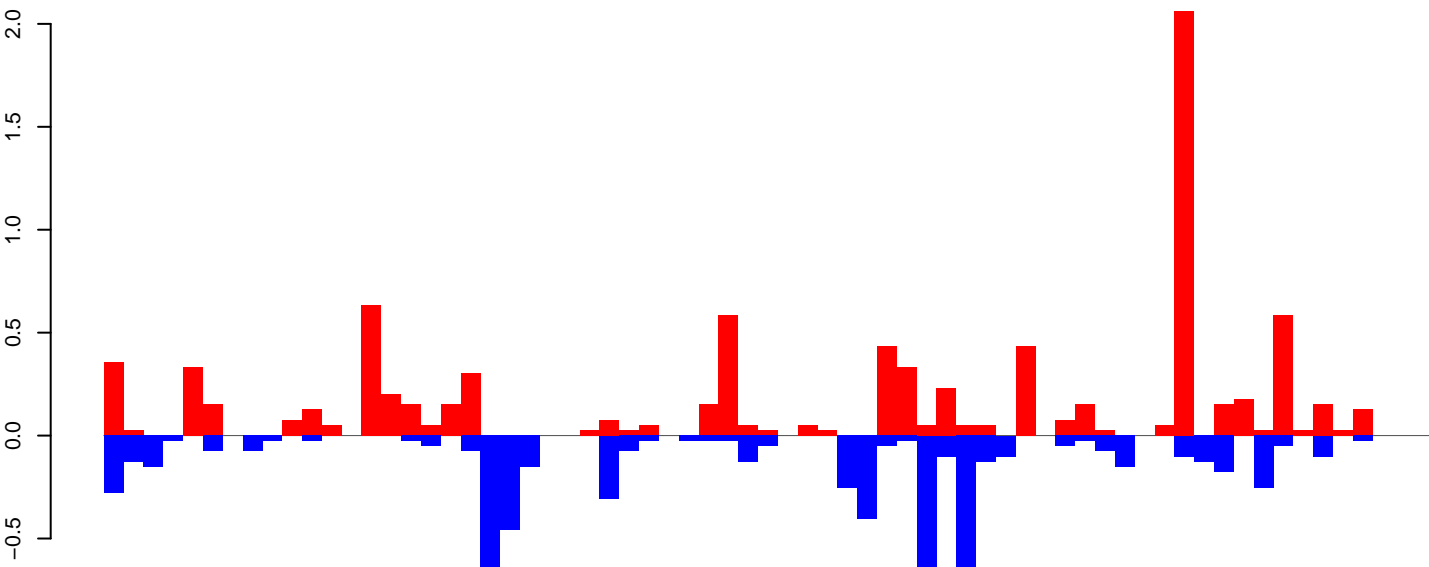

positive=9, negative=7, total=16

Window size=25, length=1653, TE@R=549-UNKNOWN:1-1653

AeAeg_Ovary_NonBF_cat.18_23.rep

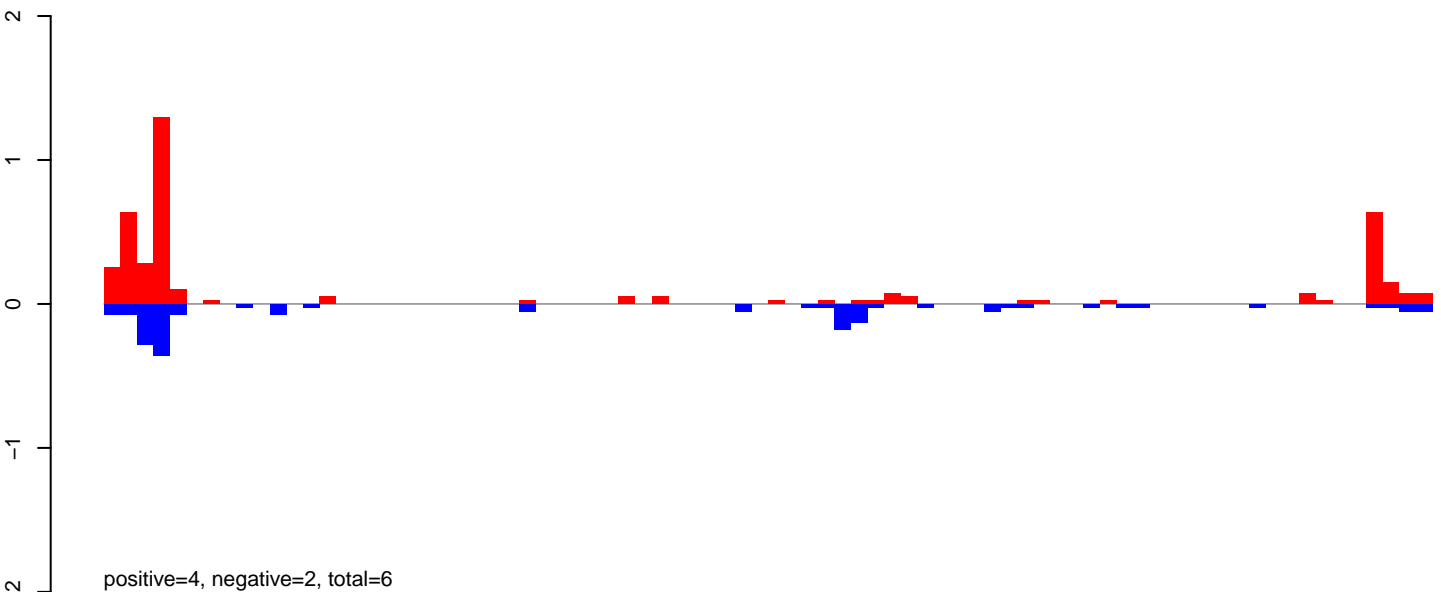

AeAeg_Ovary_NonBF_cat.24_35.rep

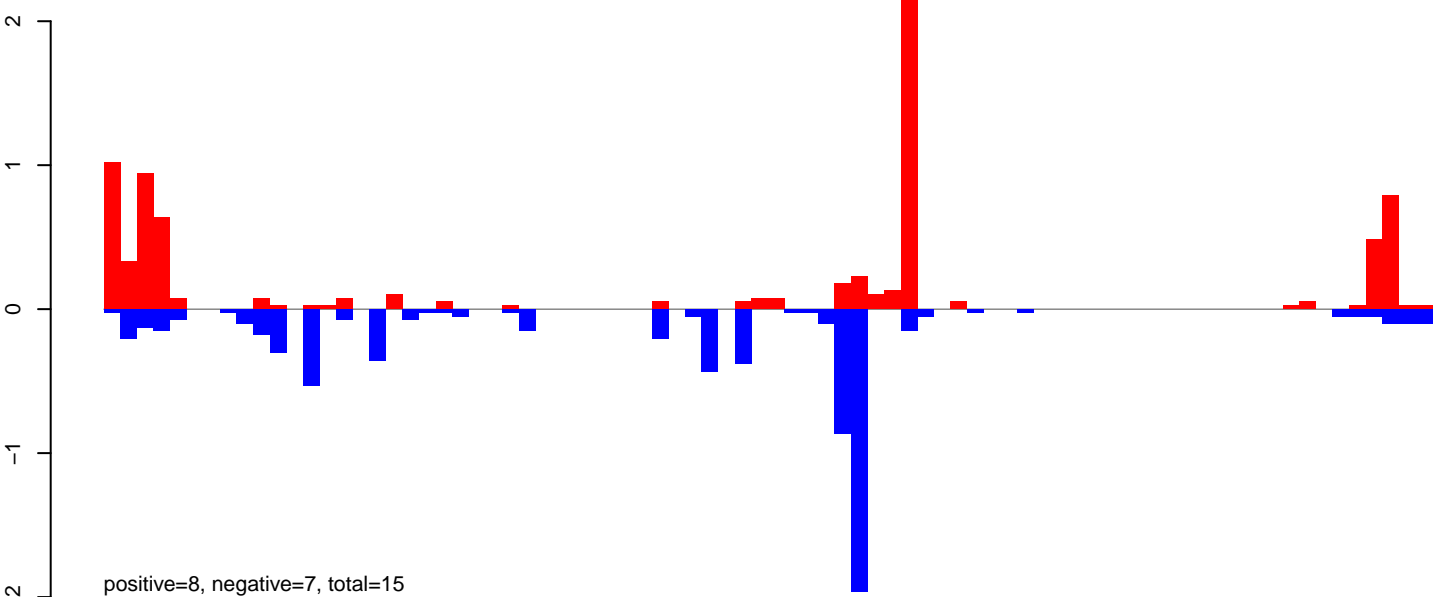

AeAeg_Ovary_NonBF_cat.rep

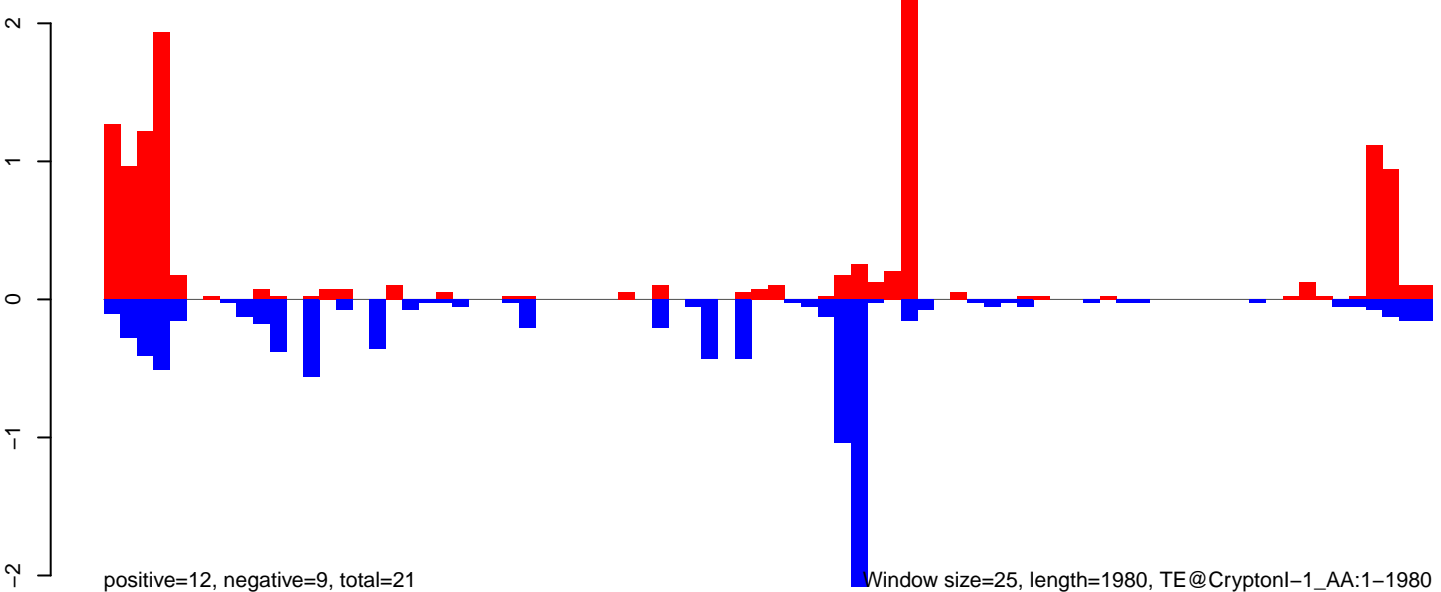

0 500 1000 1500 2000

AeAeg_Ovary_NonBF_cat.18_23.rep

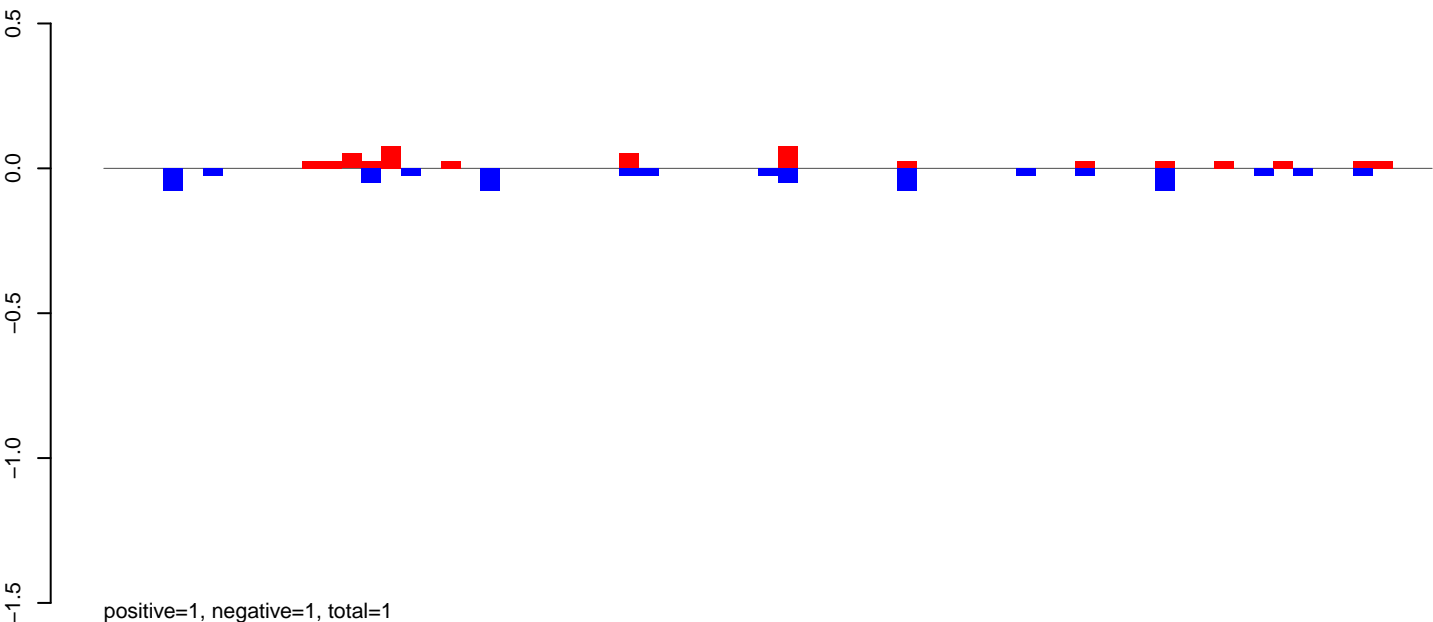

AeAeg_Ovary_NonBF_cat.24_35.rep

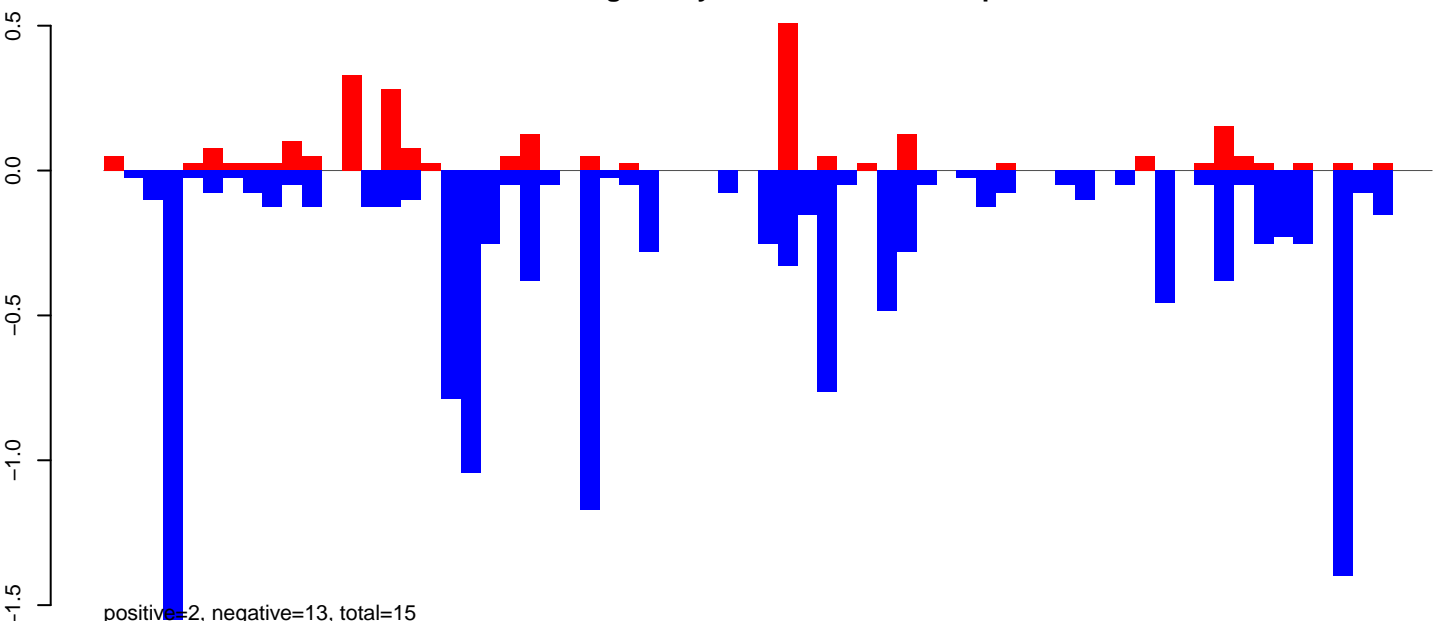

AeAeg_Ovary_NonBF_cat.rep

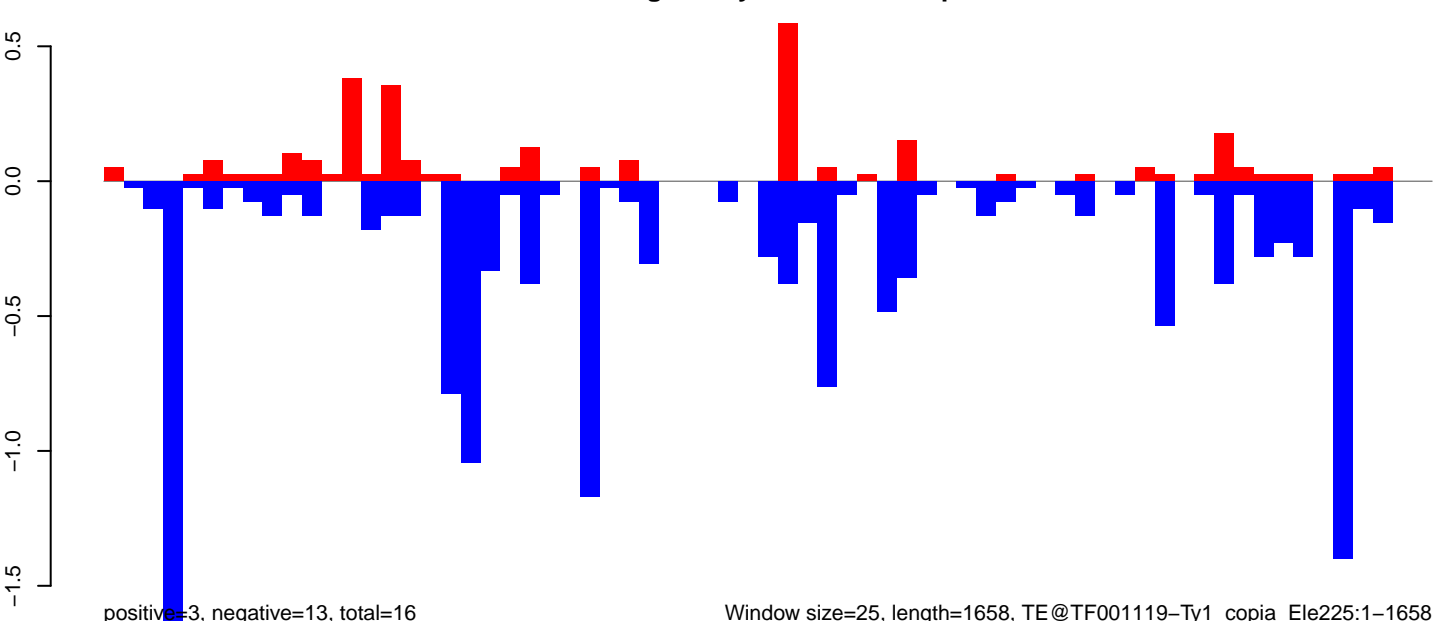

Window size=25, length=1658, TE@TF001119-Ty1_copia_Ele225:1-1658

0 500 1000 1500

AeAeg_Ovary_NonBF_cat.18_23.rep

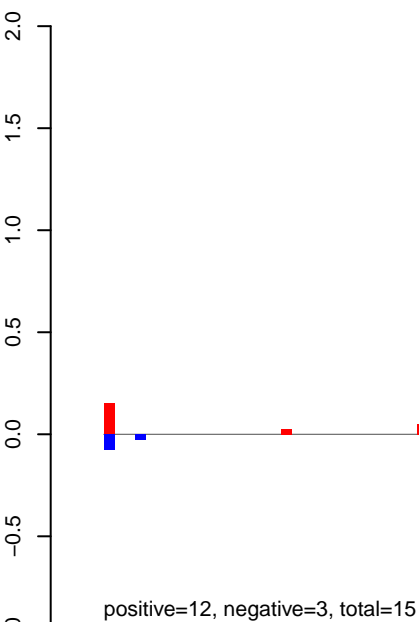

AeAeg_Ovary_NonBF_cat.24_35.rep

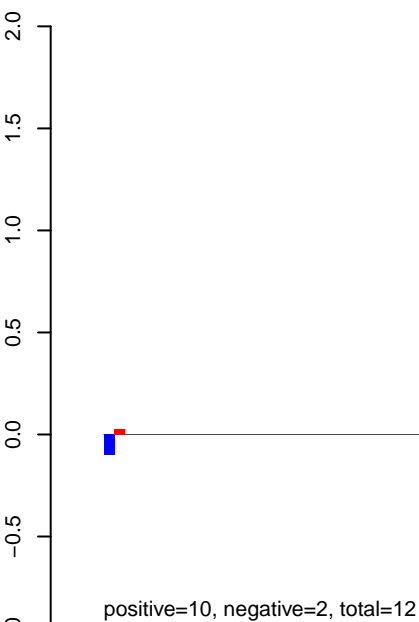

AeAeg_Ovary_NonBF_cat.rep

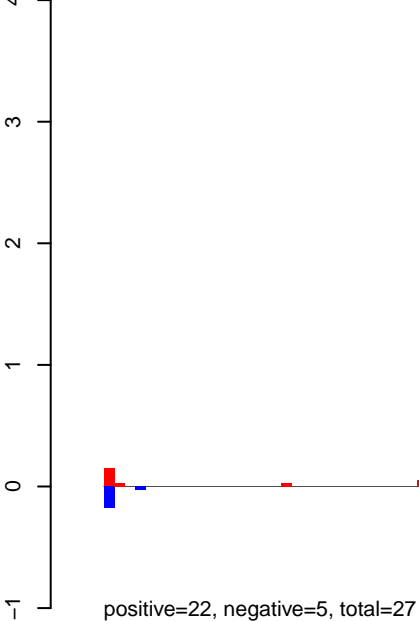

Window size=25, length=3171, TE@Sola1-4_AA:1-3171

AeAeg_Ovary_NonBF_cat.18_23.rep

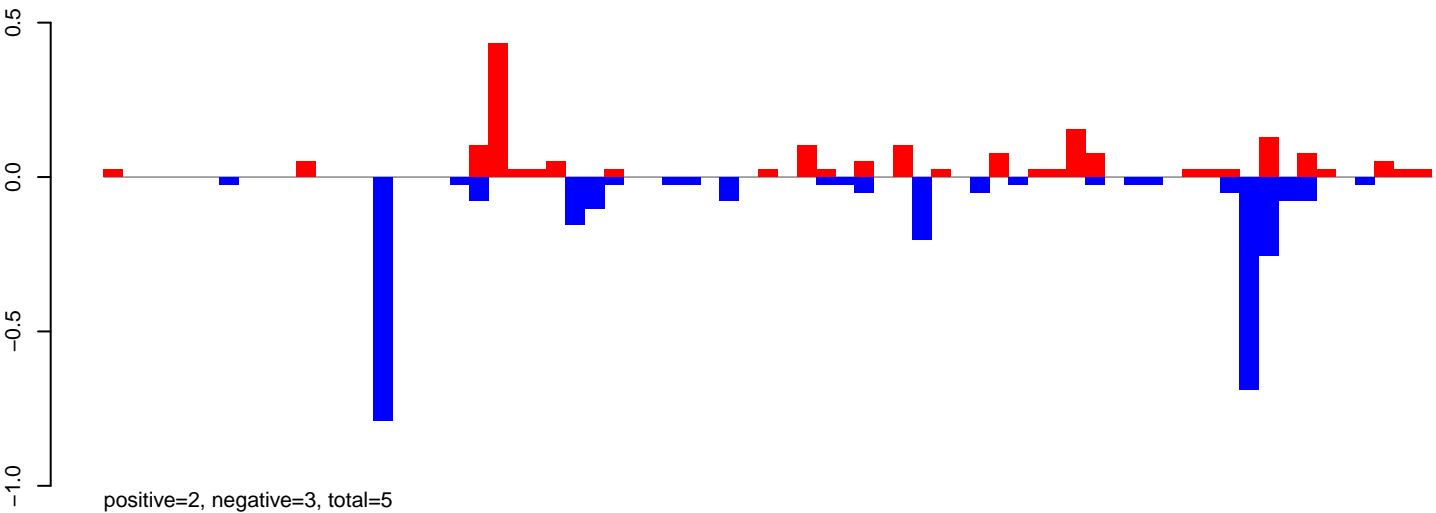

AeAeg_Ovary_NonBF_cat.24_35.rep

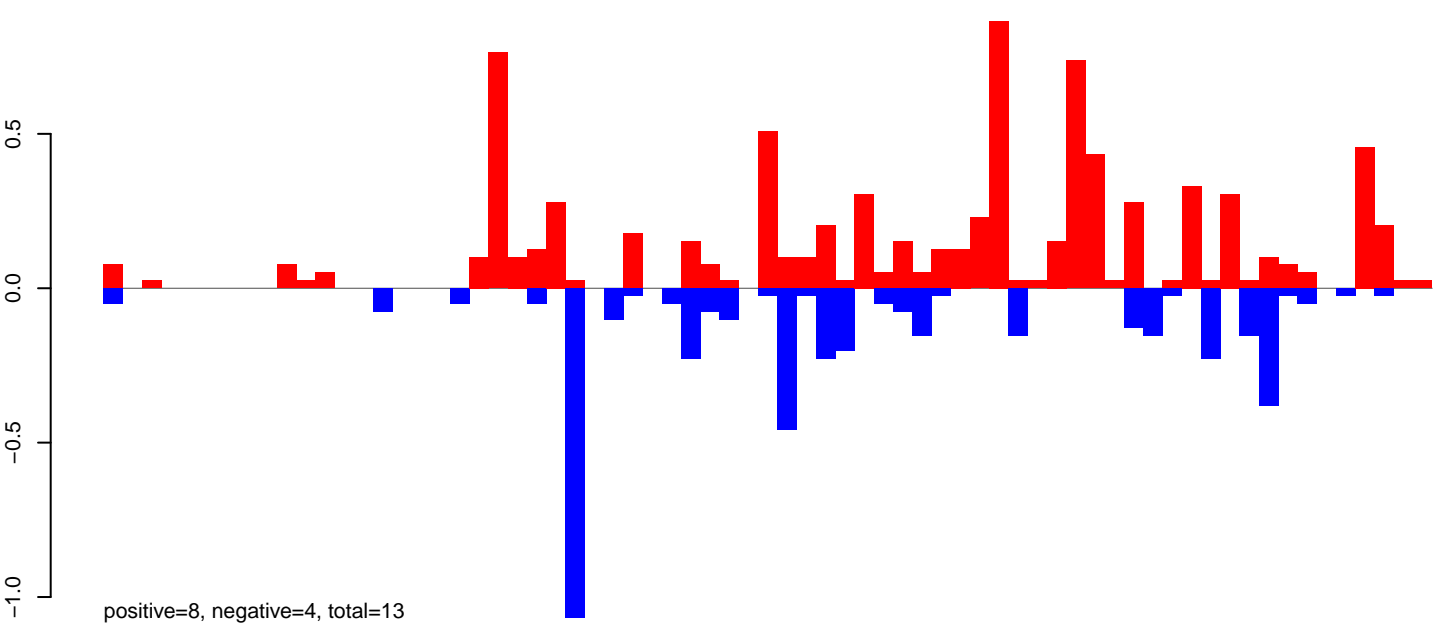

AeAeg_Ovary_NonBF_cat.rep

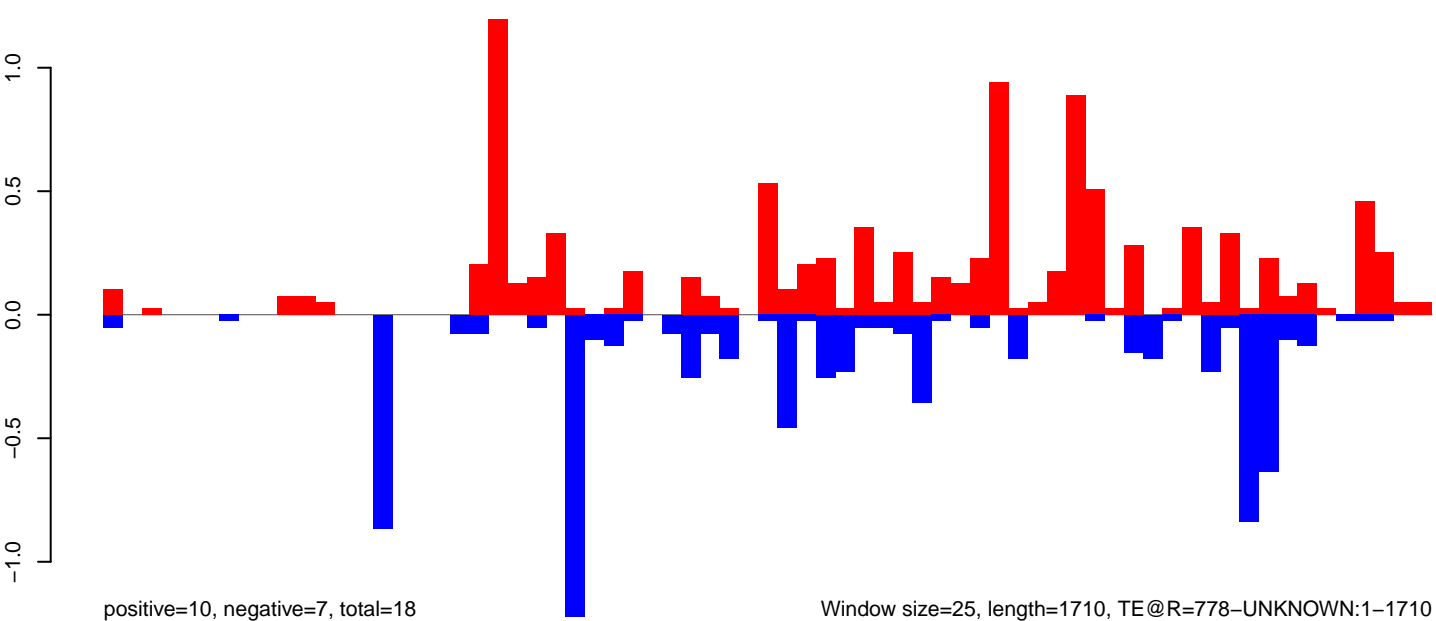

Window size=25, length=1710, TE@R=778-UNKNOWN:1-1710

AeAeg_Ovary_NonBF_cat.18_23.rep

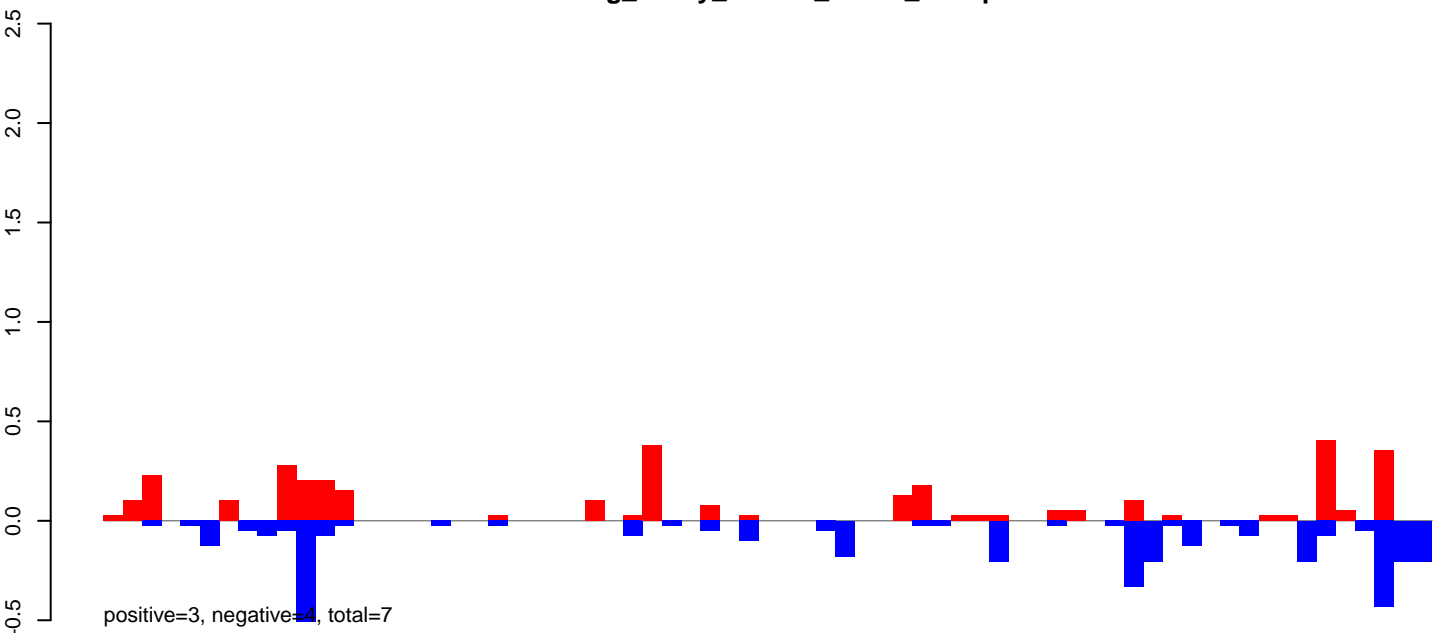

AeAeg_Ovary_NonBF_cat.24_35.rep

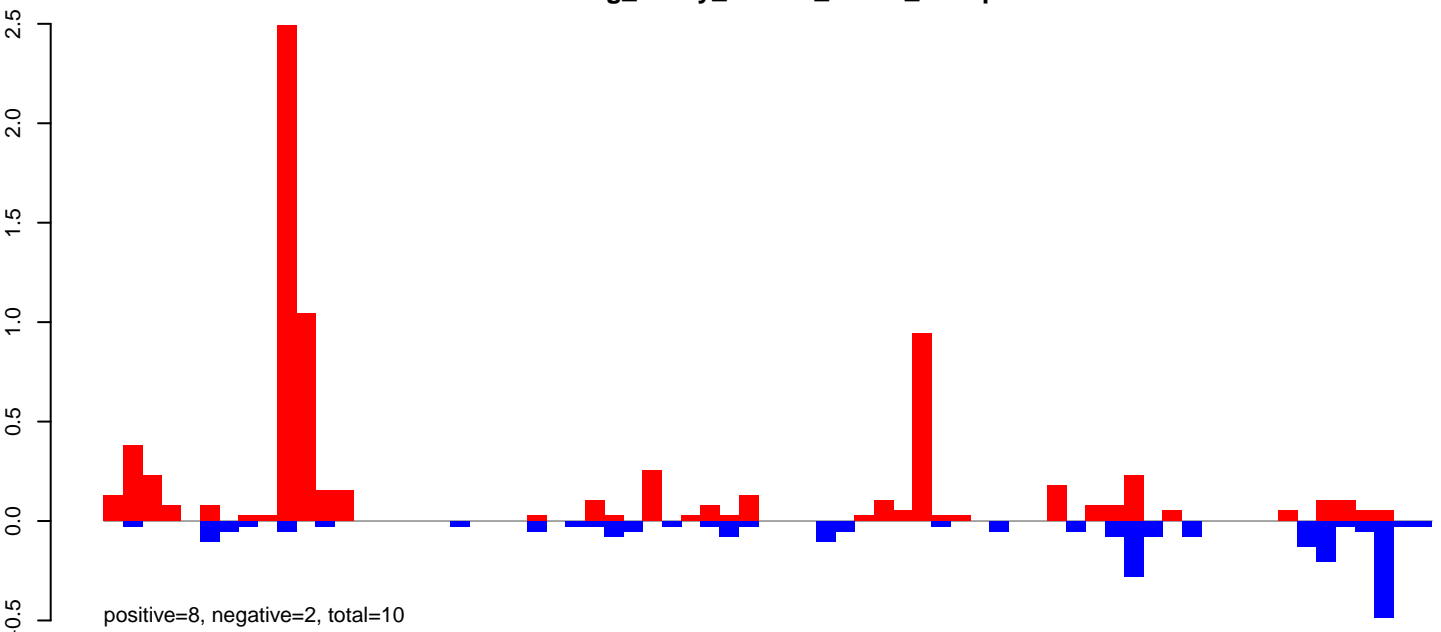

AeAeg_Ovary_NonBF_cat.rep

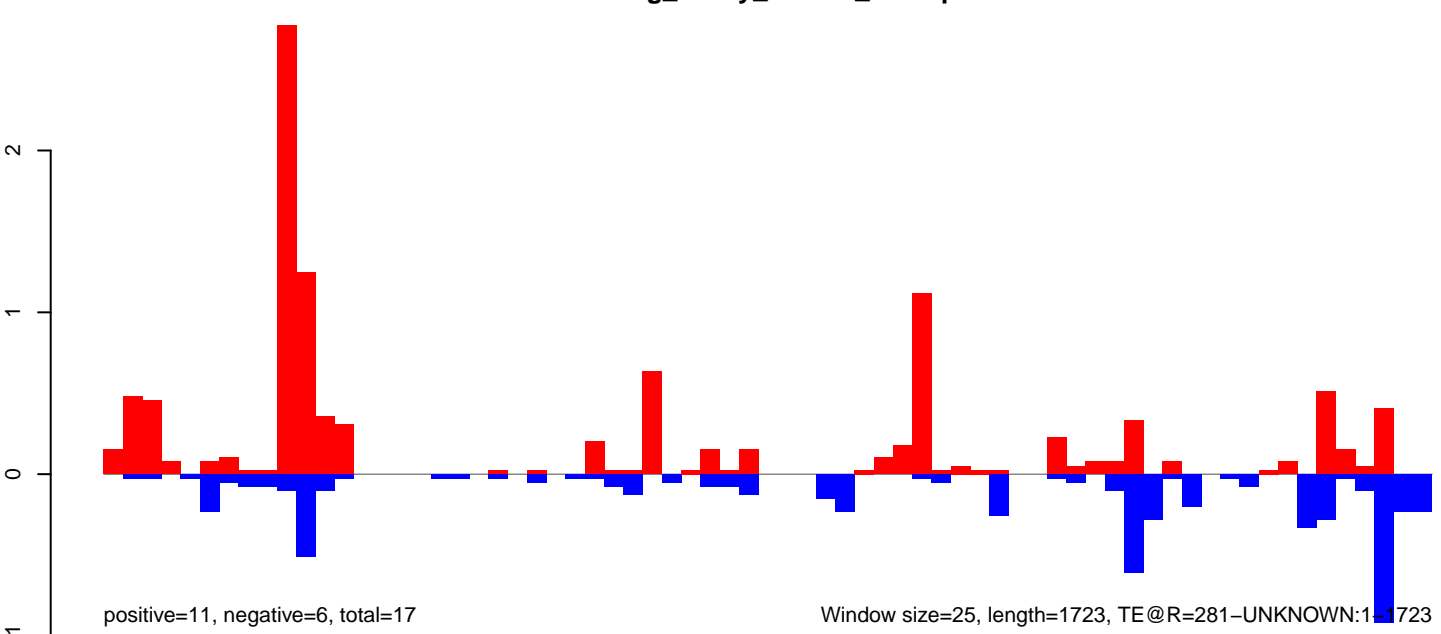

AeAeg_Ovary_NonBF_cat.18_23.rep

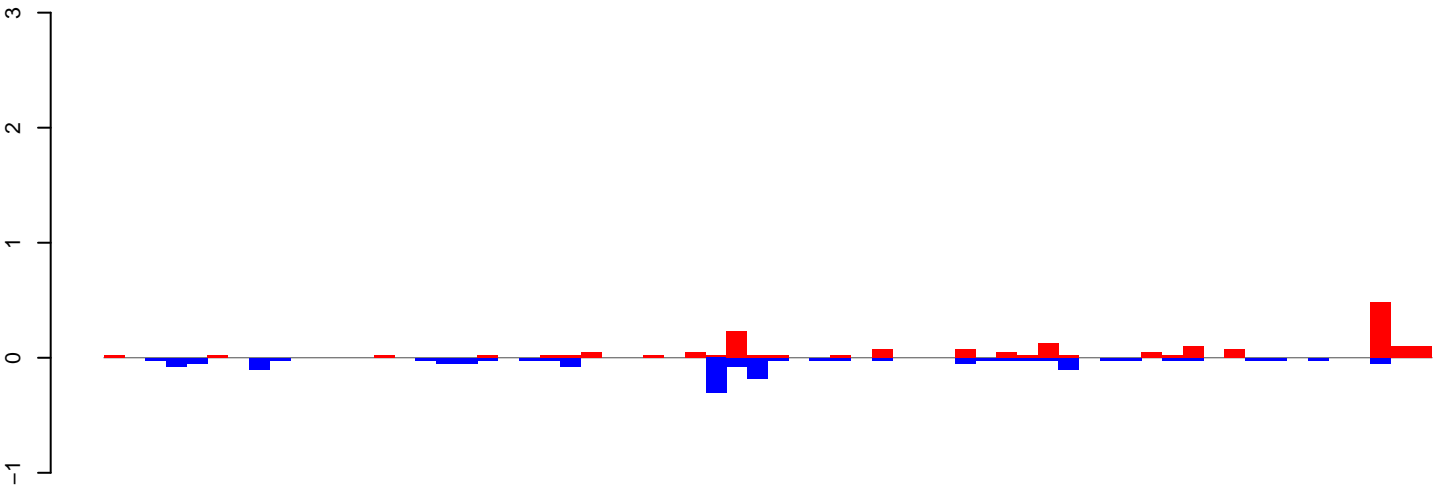

positive=2, negative=2, total=4

AeAeg_Ovary_NonBF_cat.24_35.rep

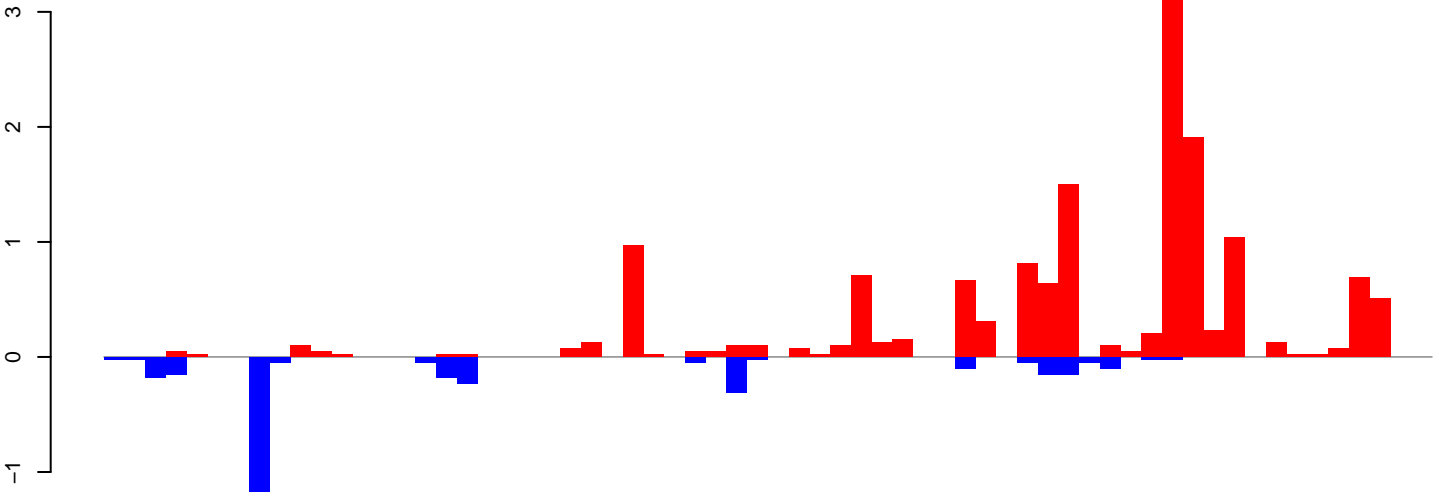

positive=15, negative=4, total=19

AeAeg_Ovary_NonBF_cat.rep

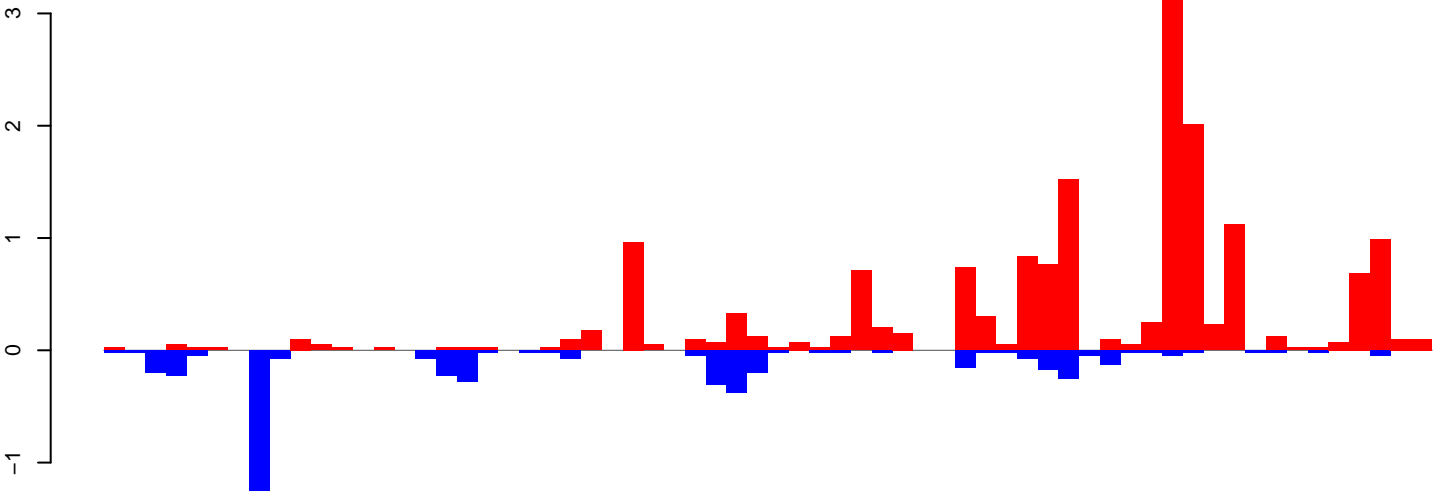

positive=17, negative=5, total=23

Window size=25, length=1581, TE @R=1166-UNKNOWN:1-1581

AeAeg_Ovary_NonBF_cat.18_23.rep

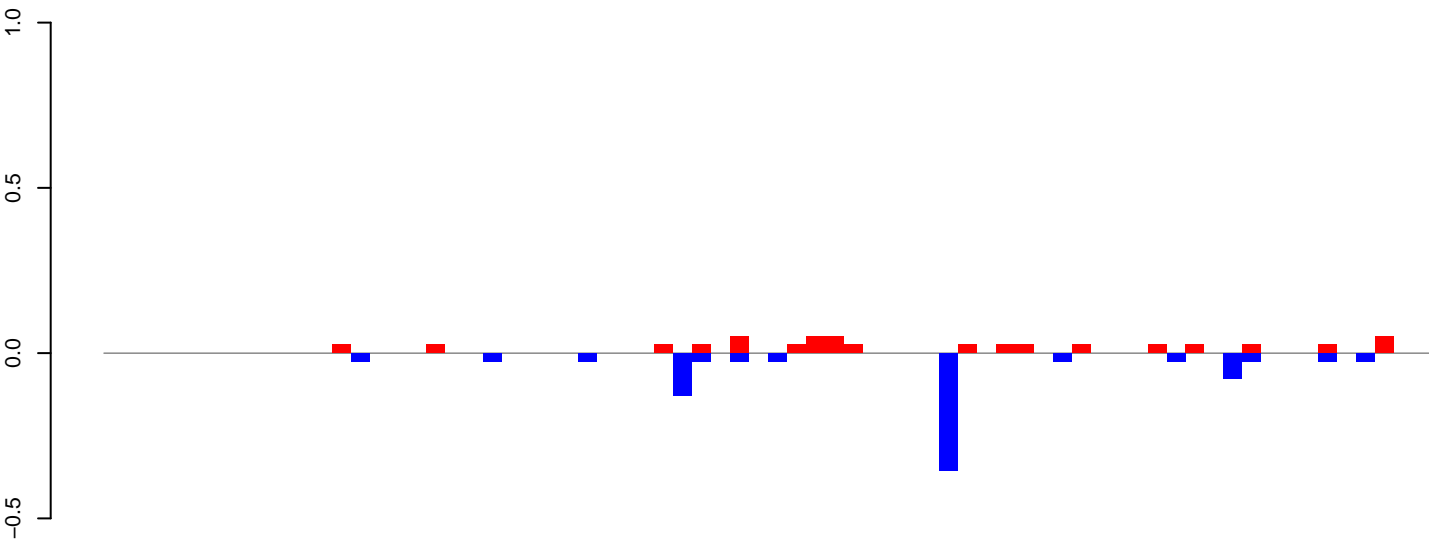

positive=1, negative=1, total=1

AeAeg_Ovary_NonBF_cat.24_35.rep

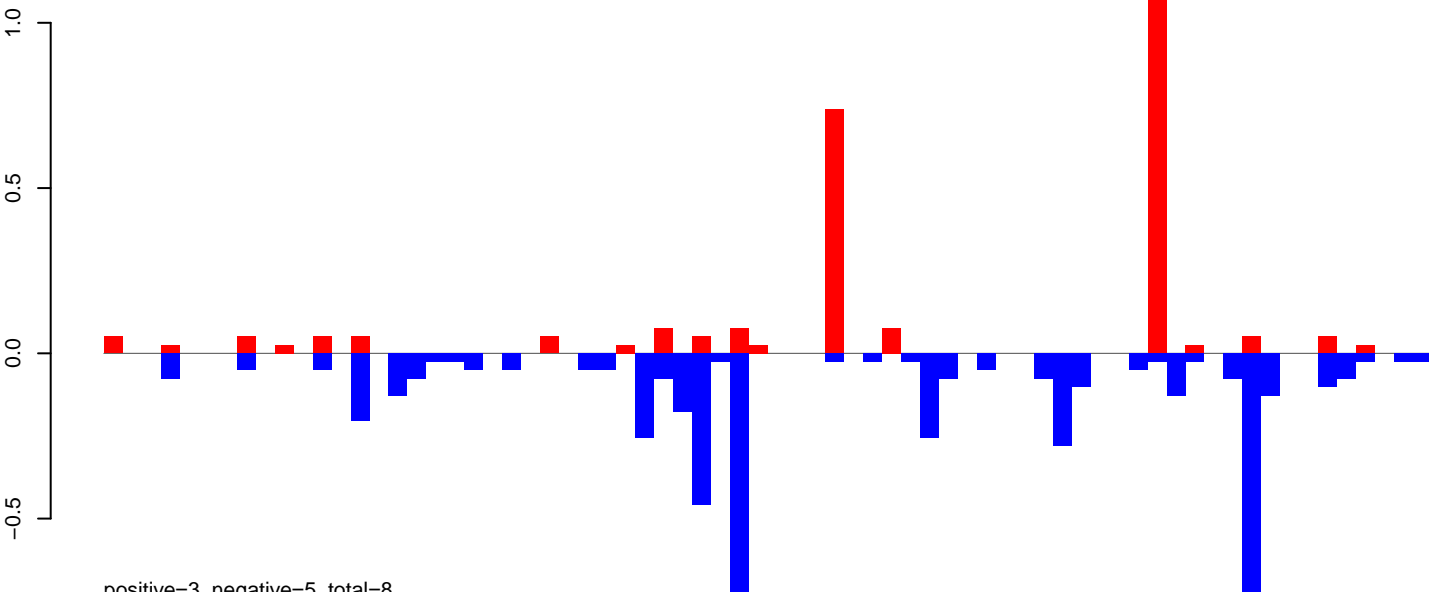

positive=3, negative=5, total=8

AeAeg_Ovary_NonBF_cat.rep

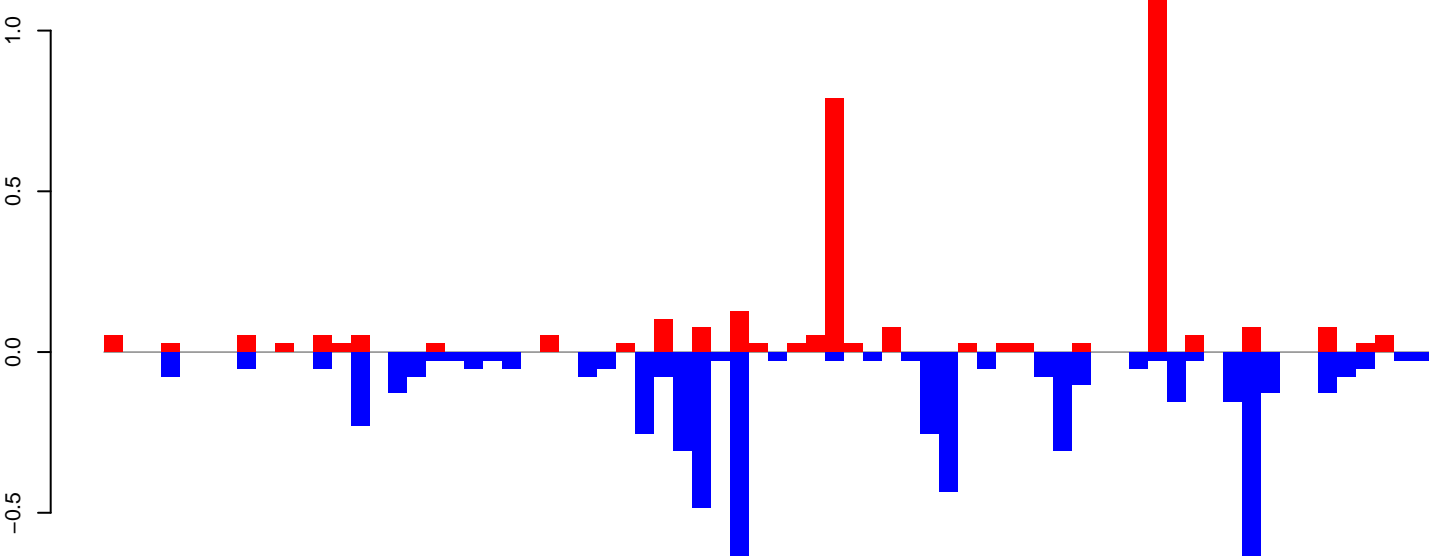

positive=3, negative=6, total=9

Window size=25, length=1749, TE@TF001040-Ty1_copia_Ele158:1-1749

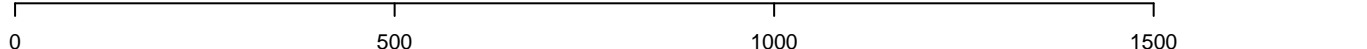

AeAeg_Ovary_NonBF_cat.18_23.rep

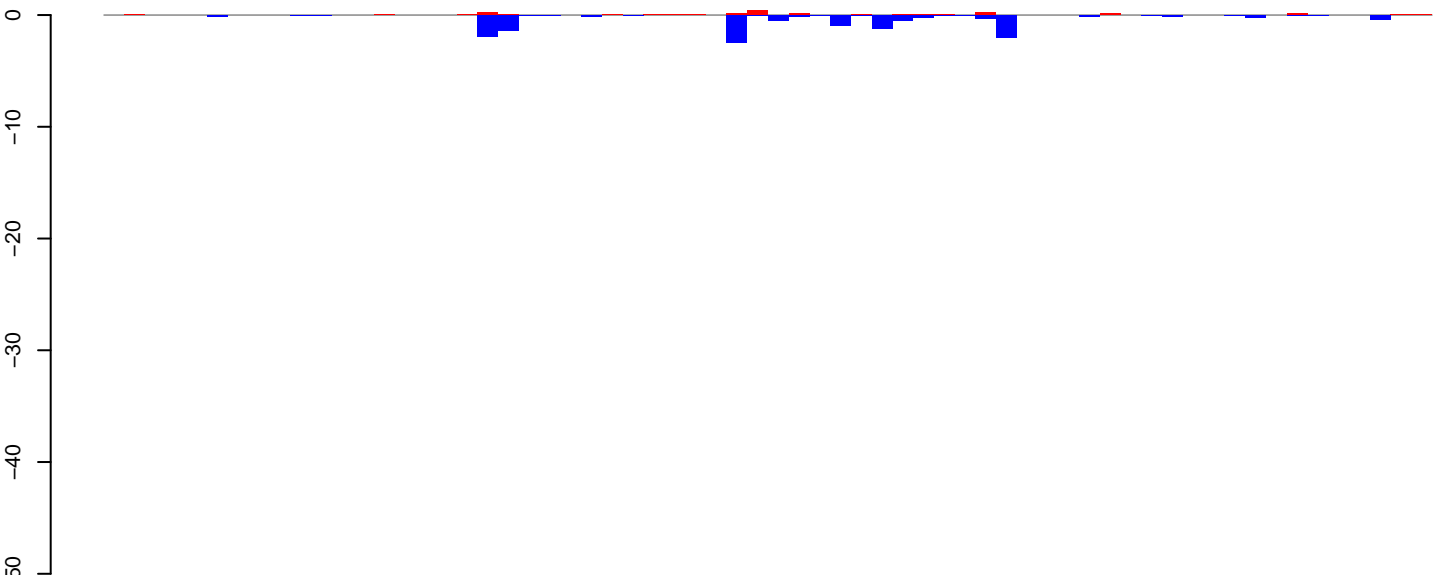

positive=2, negative=13, total=15

AeAeg_Ovary_NonBF_cat.24_35.rep

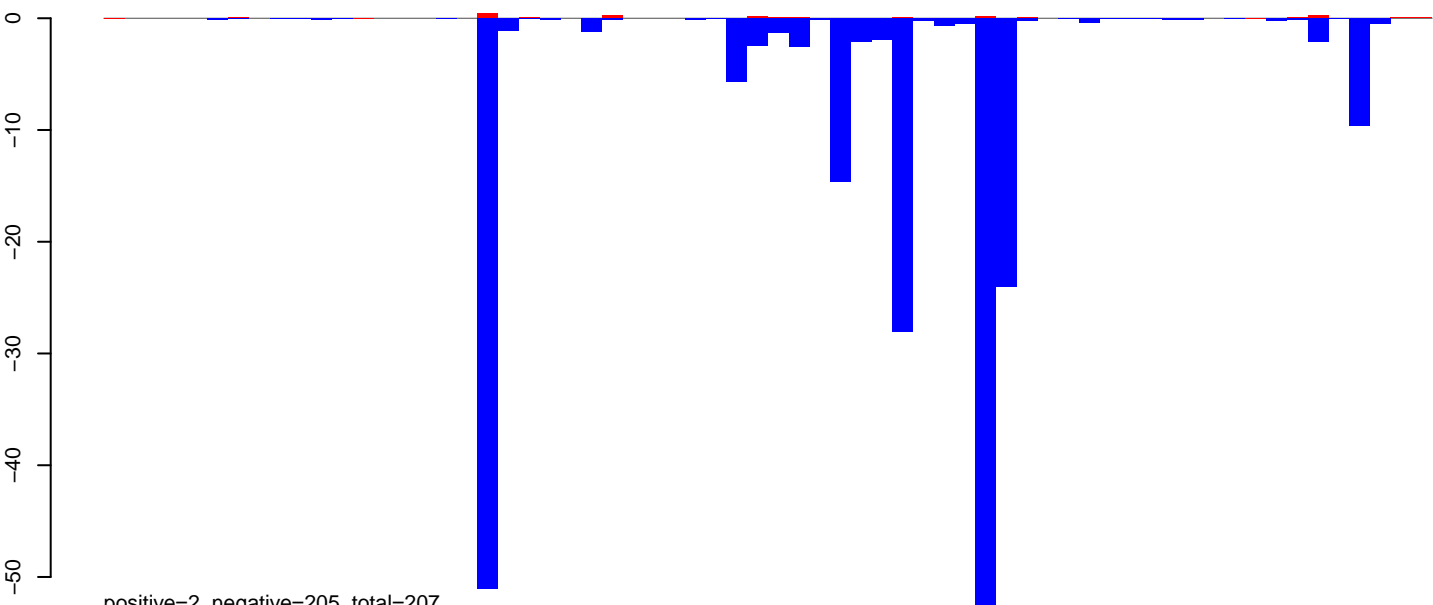

positive=2, negative=205, total=207

AeAeg_Ovary_NonBF_cat.rep

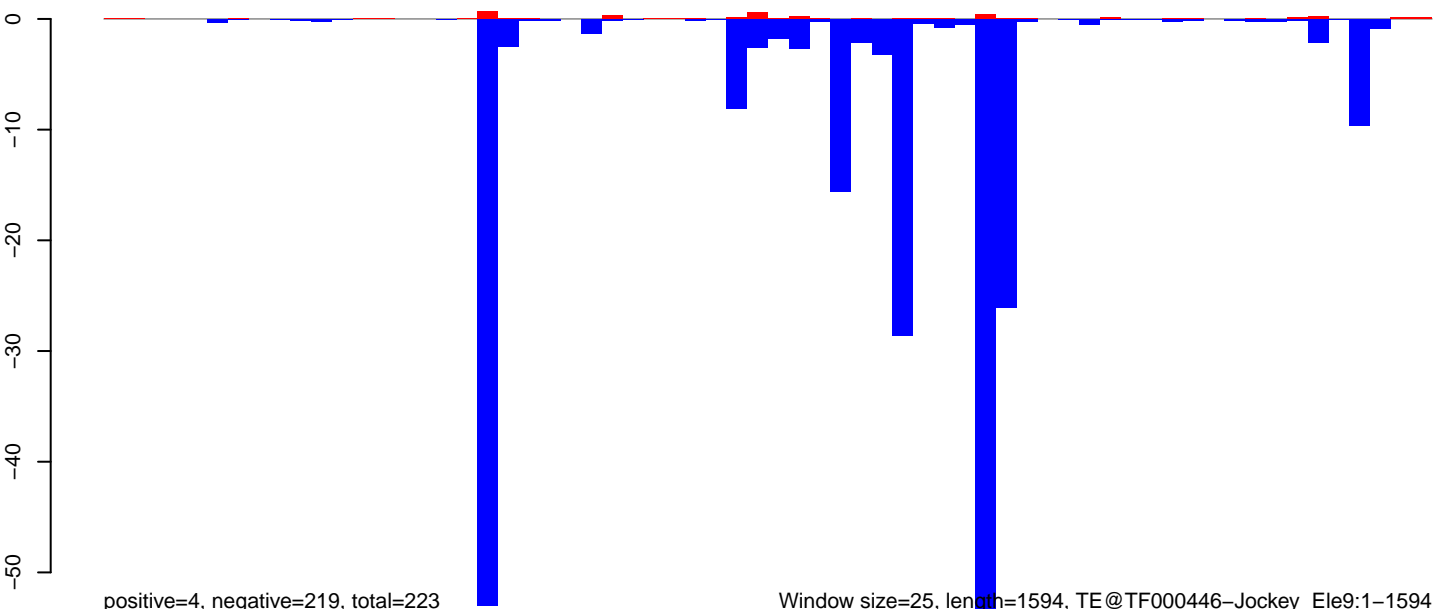

positive=4, negative=219, total=223

Window size=25, length=1594, TE@TF000446-Jockey_Ele9:1-1594

0 500 1000 1500

AeAeg_Ovary_NonBF_cat.18_23.rep

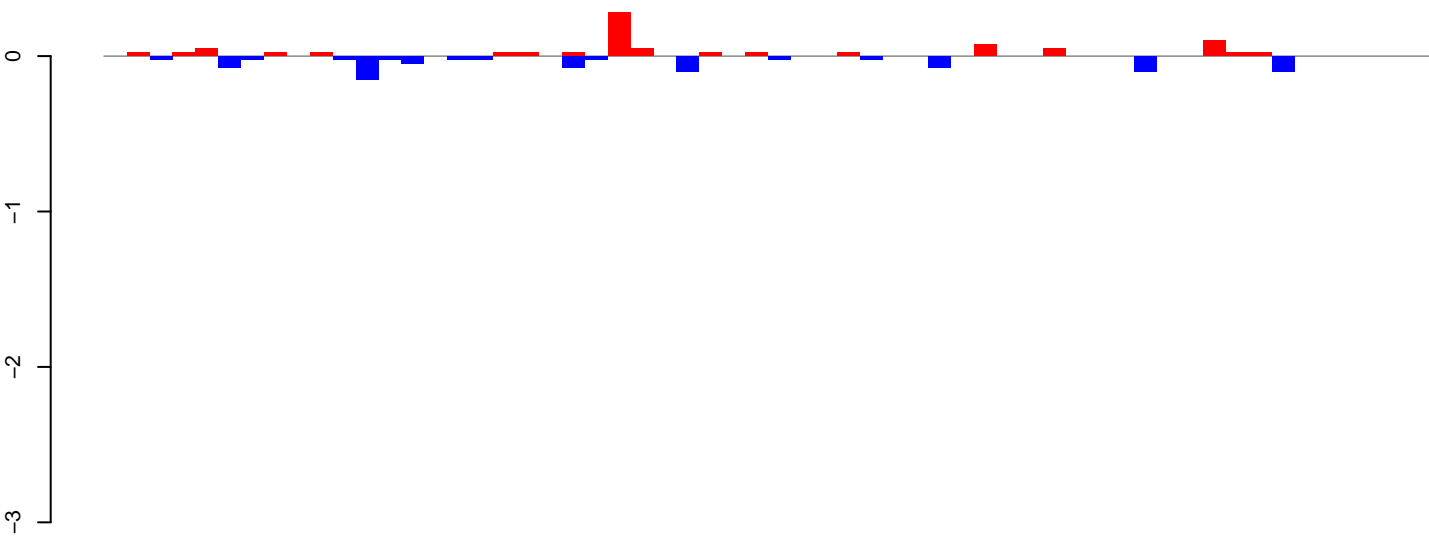

positive=1, negative=1, total=2

AeAeg_Ovary_NonBF_cat.24_35.rep

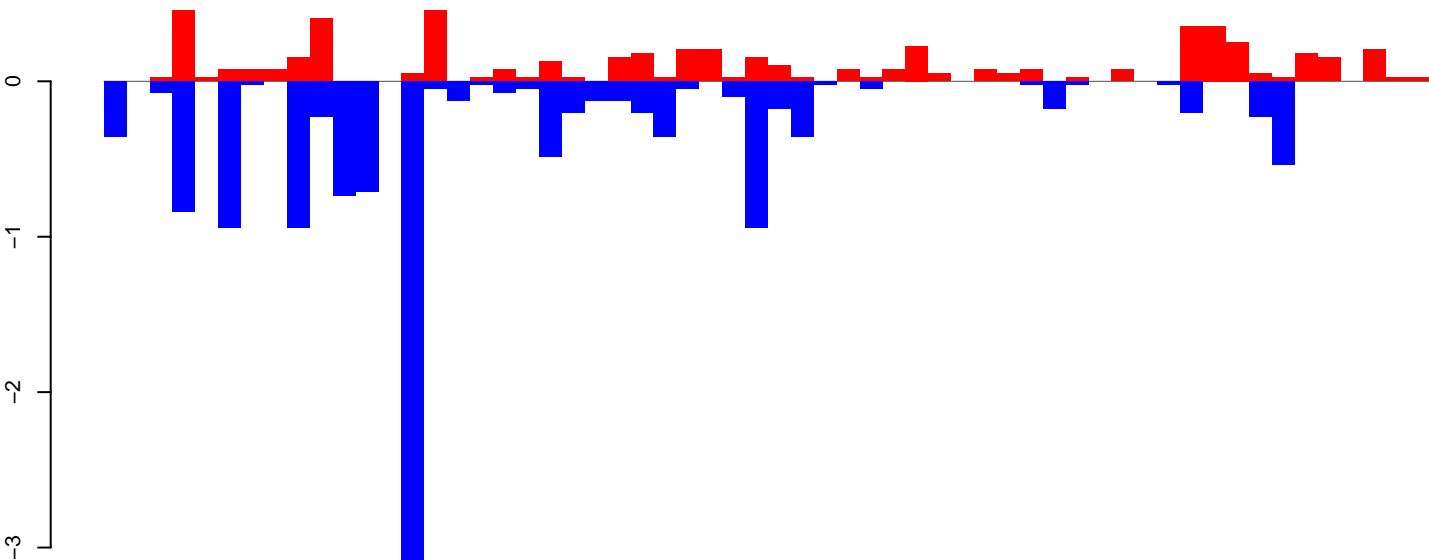

positive=6, negative=13, total=19

AeAeg_Ovary_NonBF_cat.rep

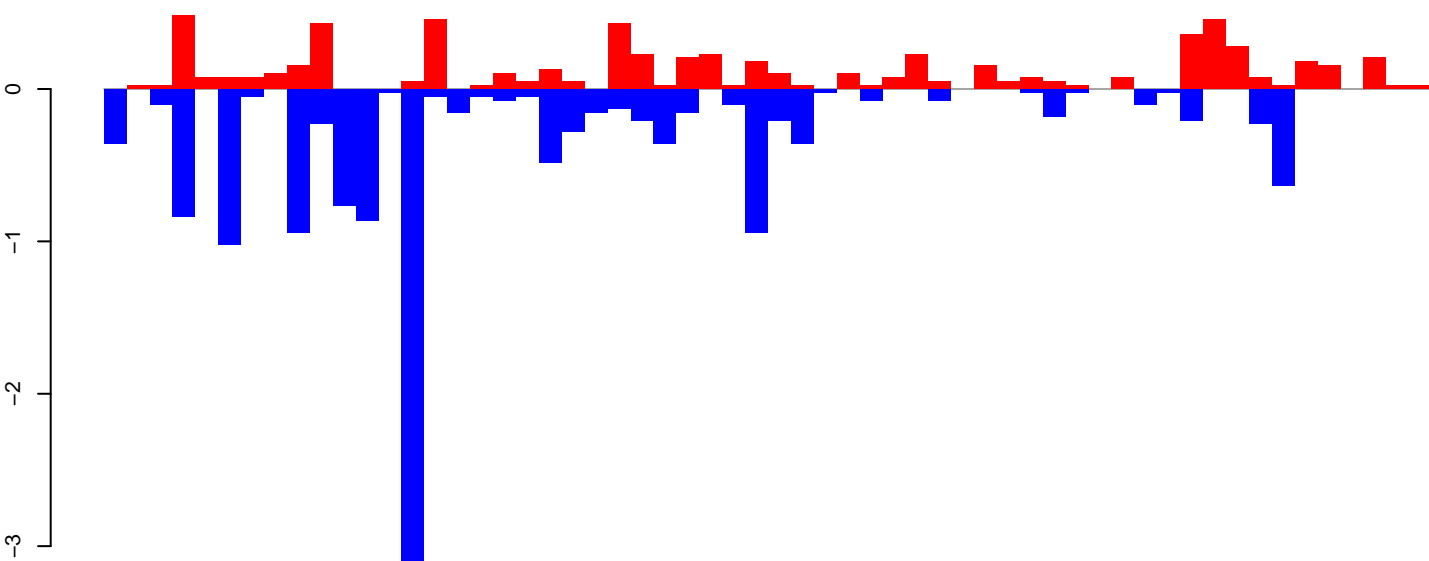

positive=6, negative=14, total=20

Window size=25, length=1444, TE@R=738-UNKNOWN:1-1444

AeAeg_Ovary_NonBF_cat.18_23.rep

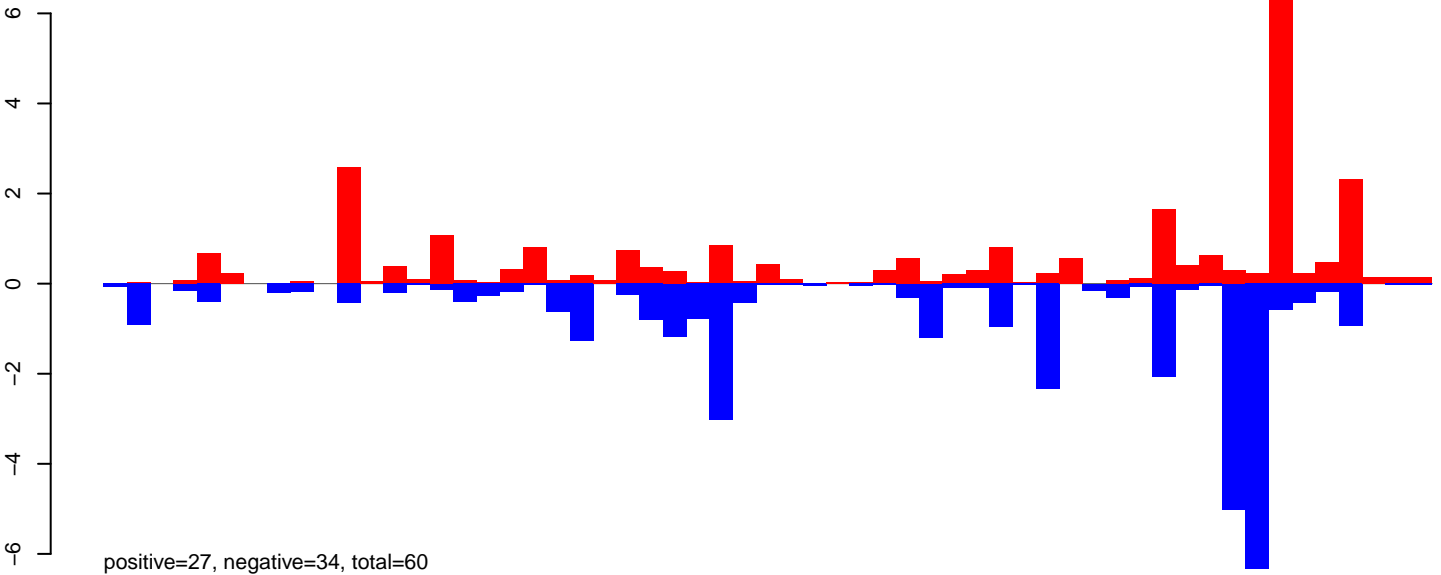

AeAeg_Ovary_NonBF_cat.24_35.rep

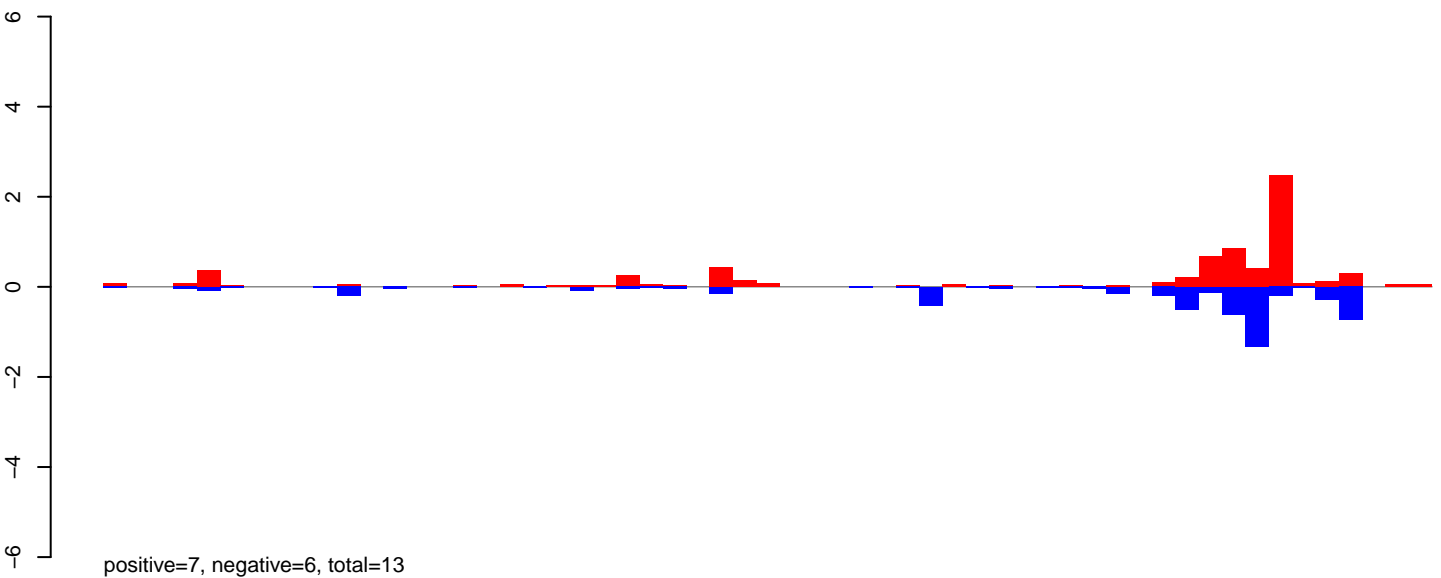

AeAeg_Ovary_NonBF_cat.rep

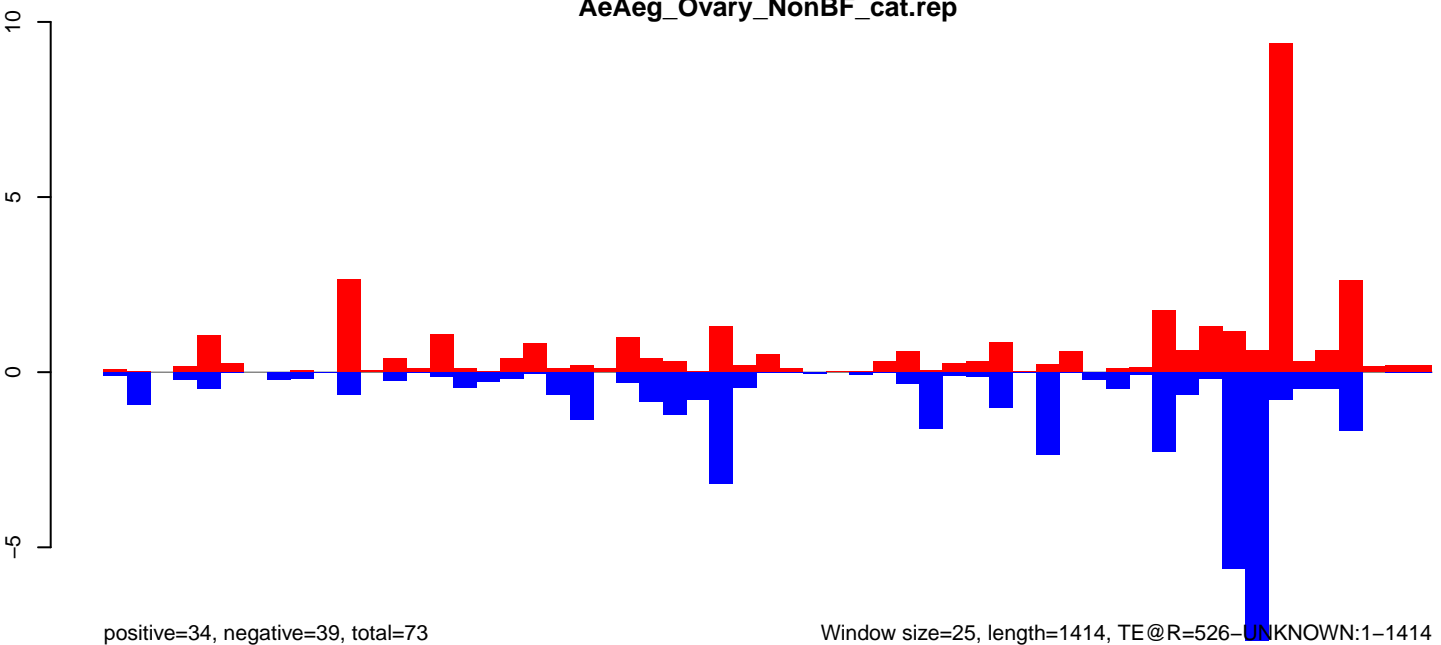

Window size=25, length=1414, TE@R=526-UNKNOWN:1-1414

AeAeg_Ovary_NonBF_cat.18_23.rep

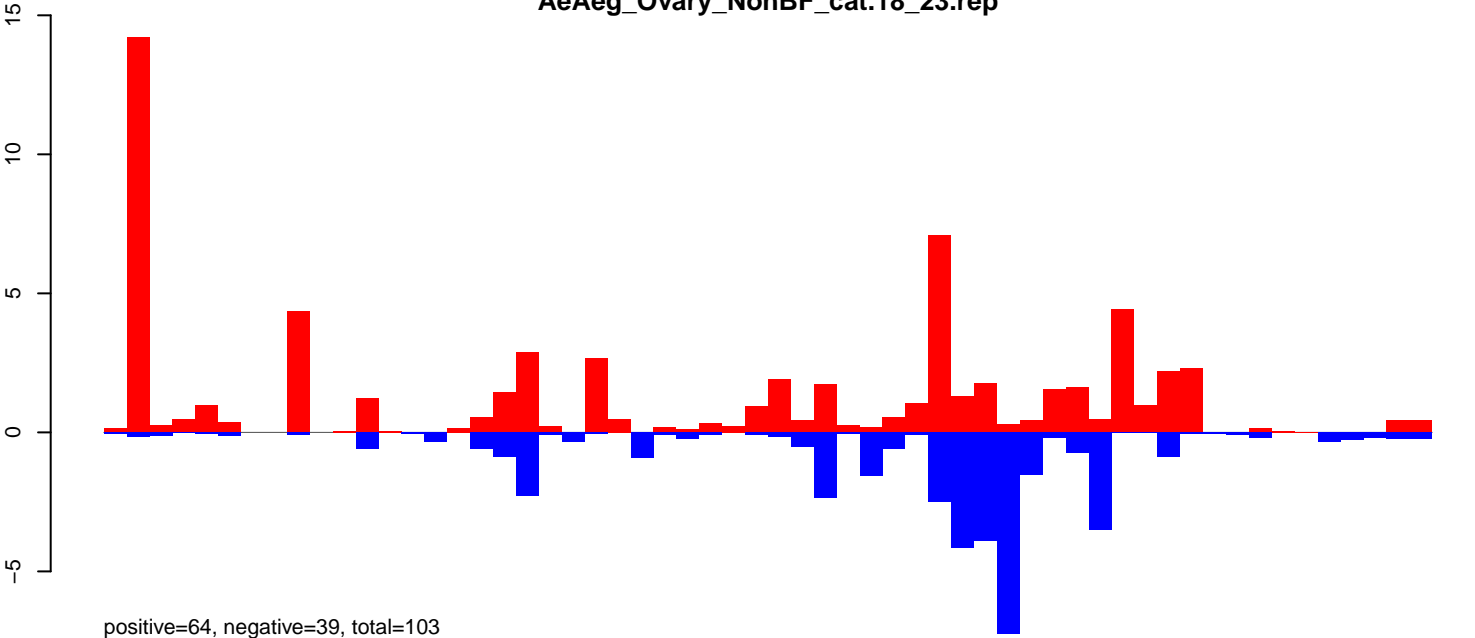

AeAeg_Ovary_NonBF_cat.24_35.rep

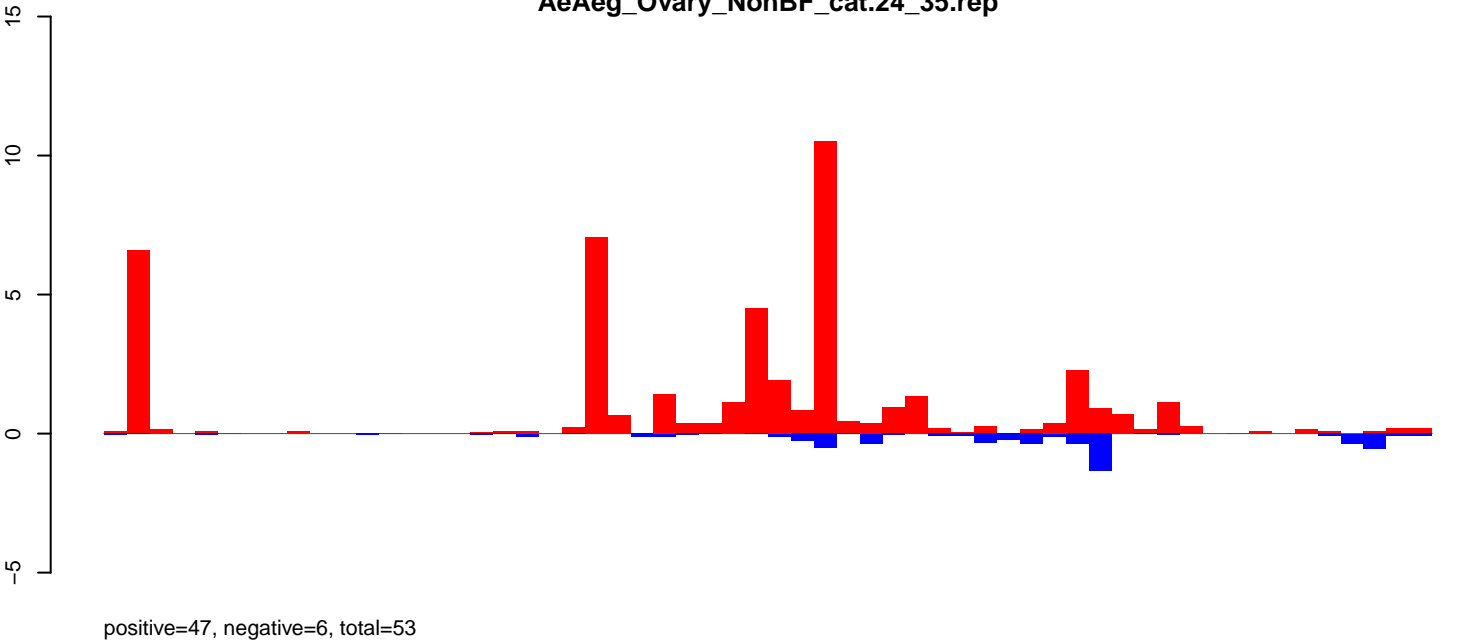

AeAeg_Ovary_NonBF_cat.rep

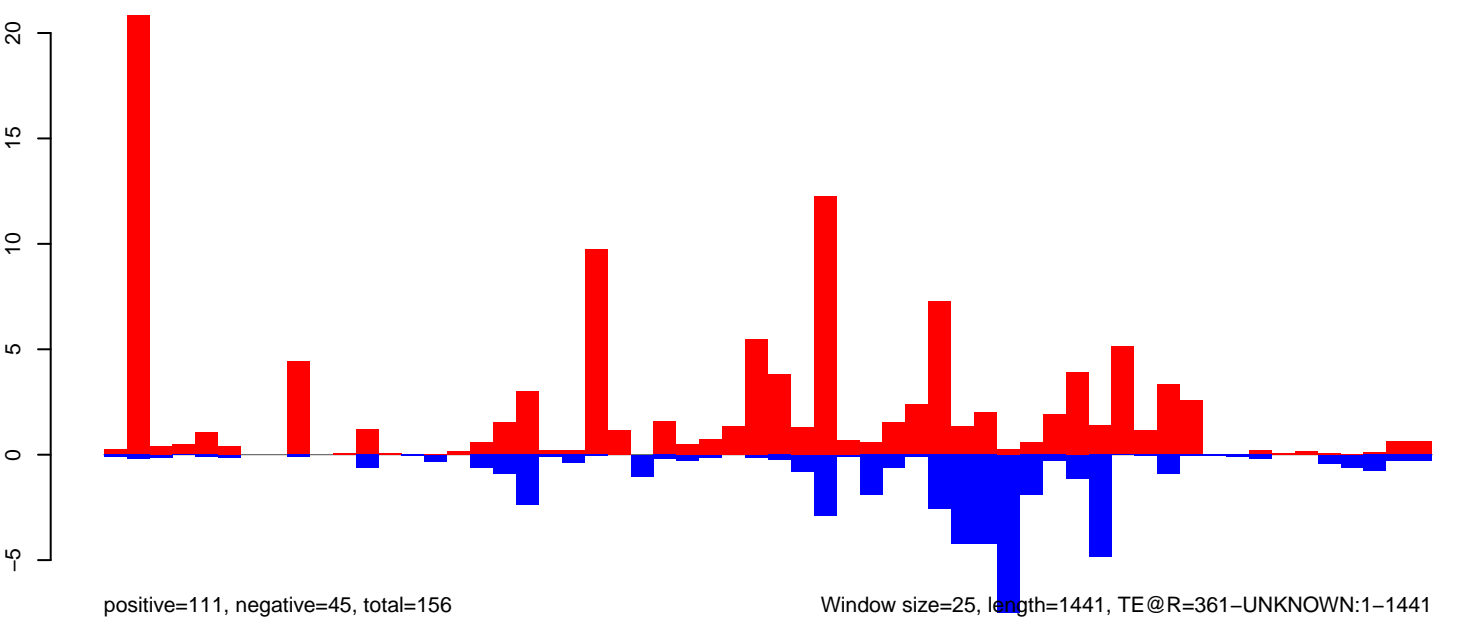

AeAeg_Ovary_NonBF_cat.18_23.rep

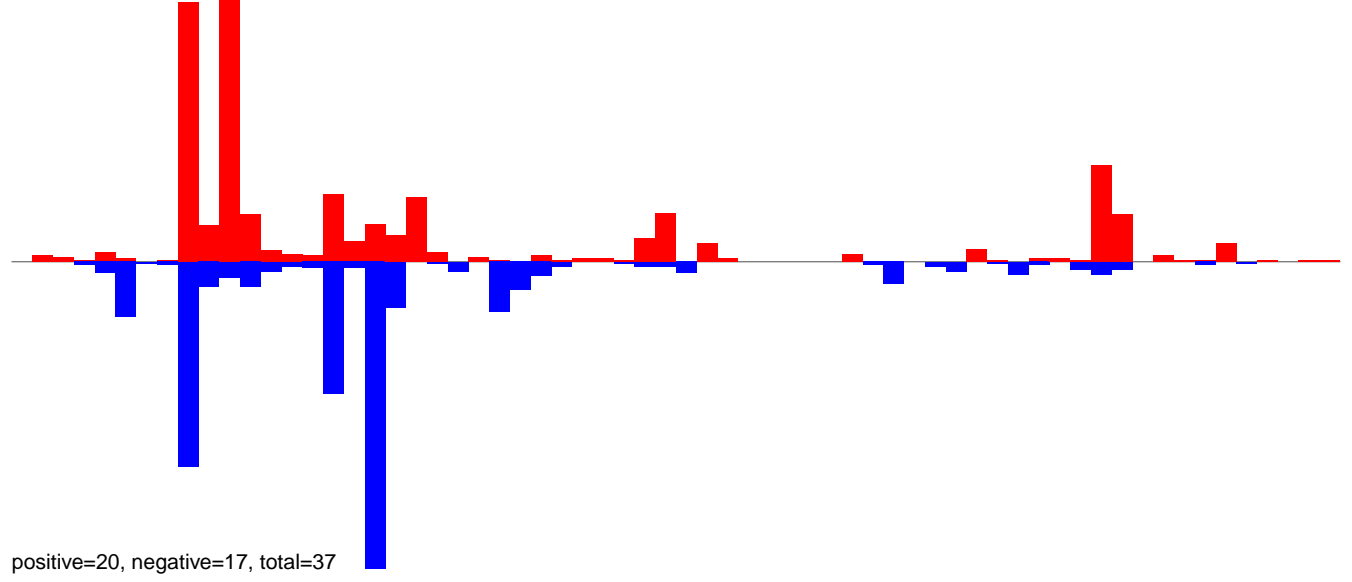

AeAeg_Ovary_NonBF_cat.24_35.rep

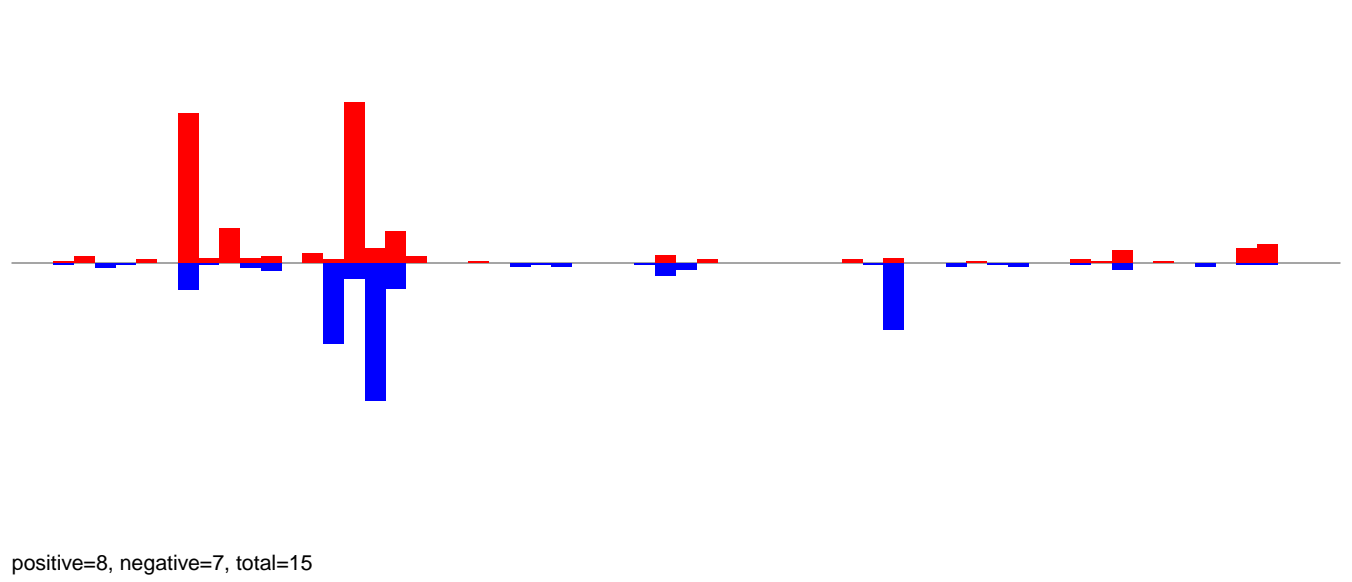

AeAeg_Ovary_NonBF_cat.rep

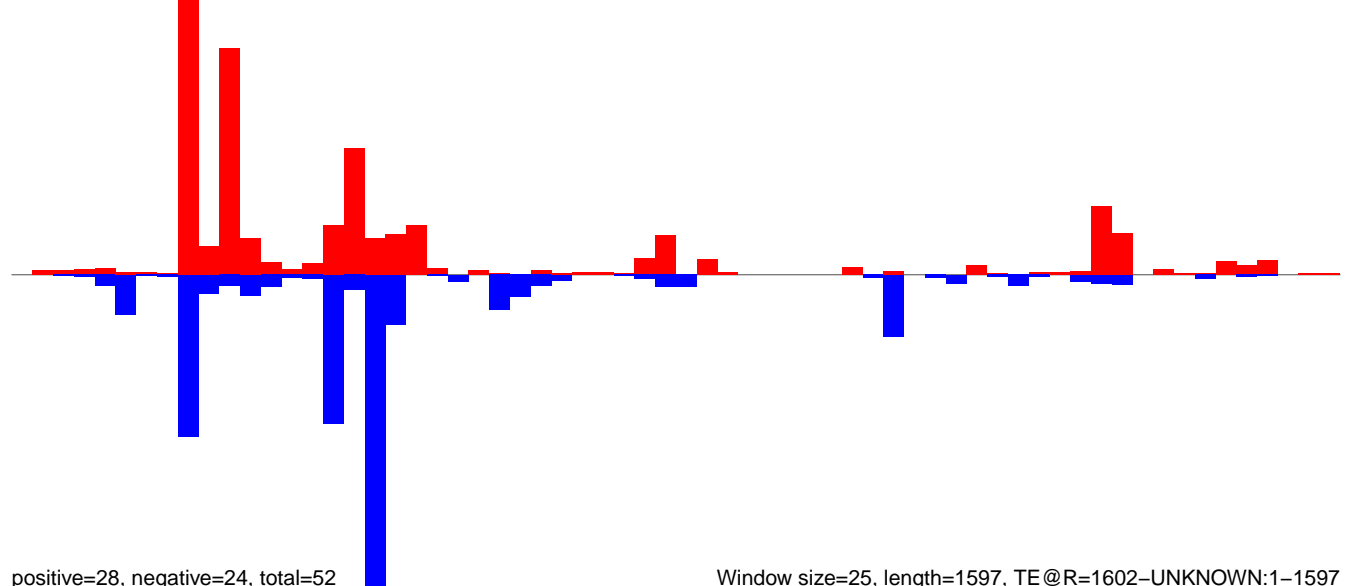

Window size=25, length=1597, TE@R=1602-UNKNOWN:1-1597

0 500 1000 1500

AeAeg_Ovary_NonBF_cat.18_23.rep

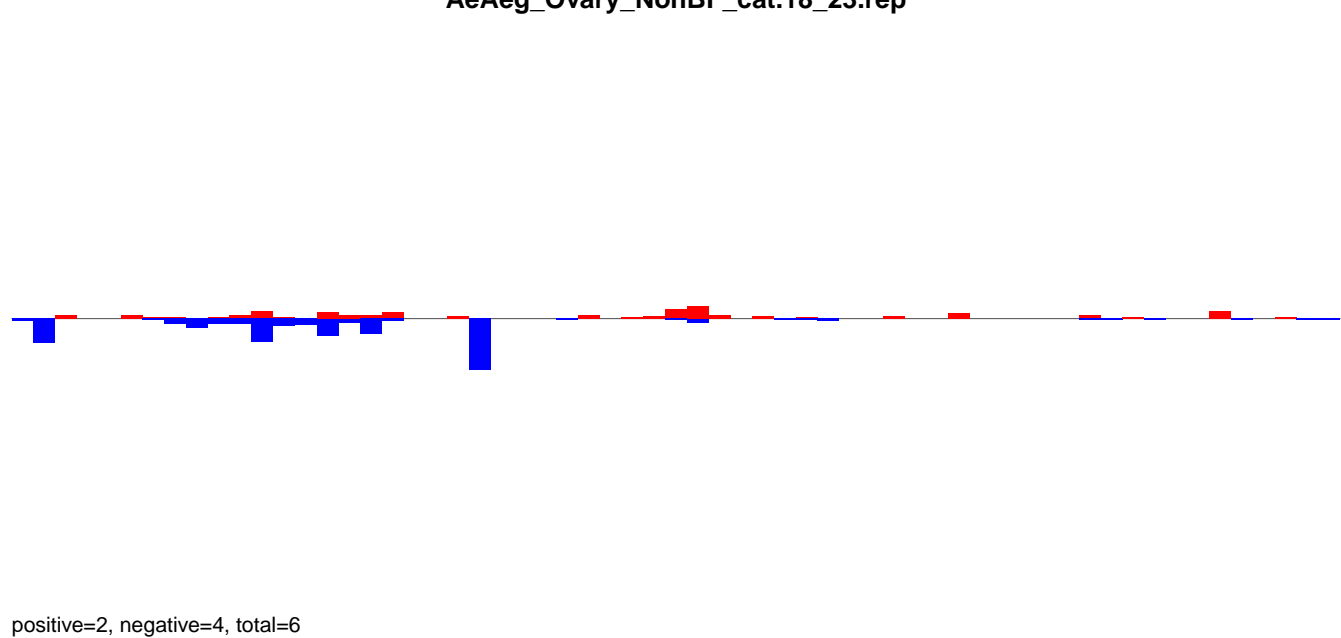

AeAeg_Ovary_NonBF_cat.24_35.rep

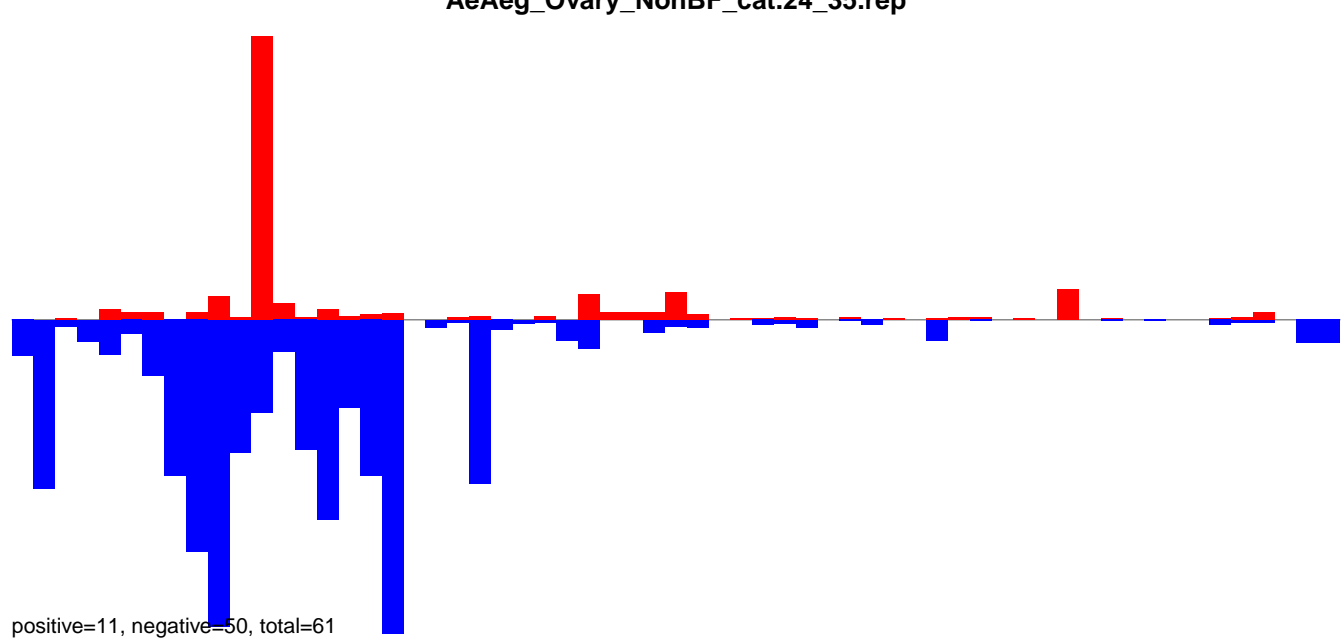

AeAeg_Ovary_NonBF_cat.rep

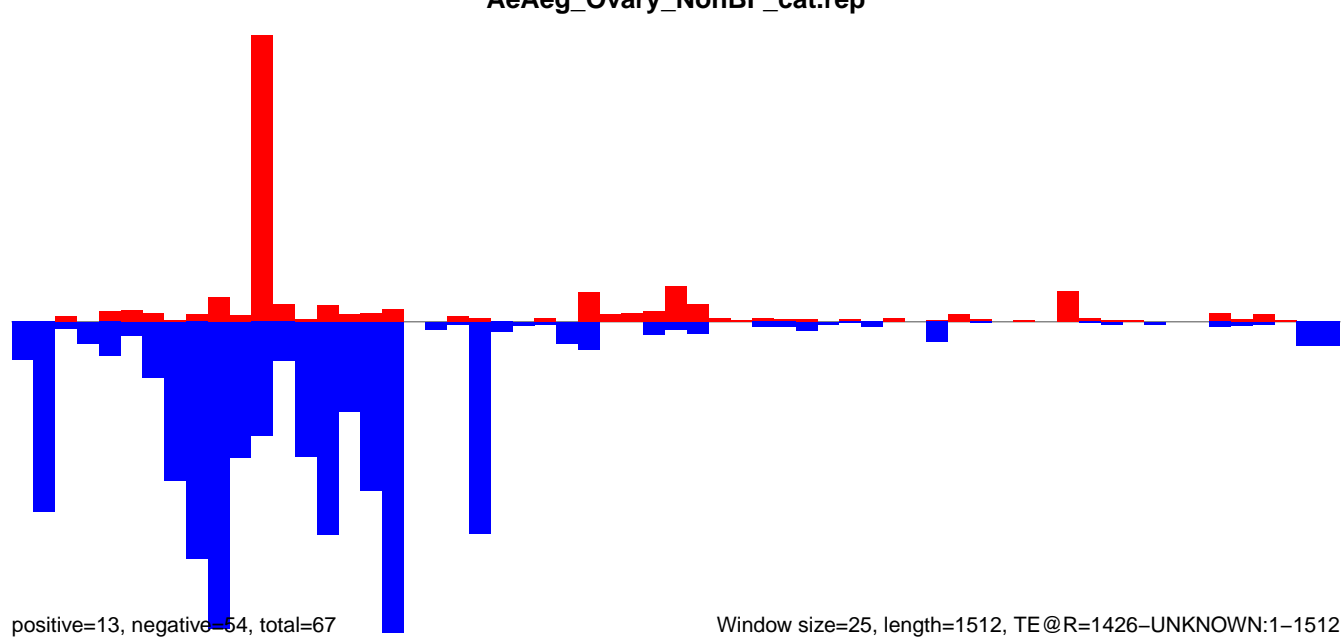

Window size=25, length=1512, TE@R=1426-UNKNOWN:1-1512

AeAeg_Ovary_NonBF_cat.18_23.rep

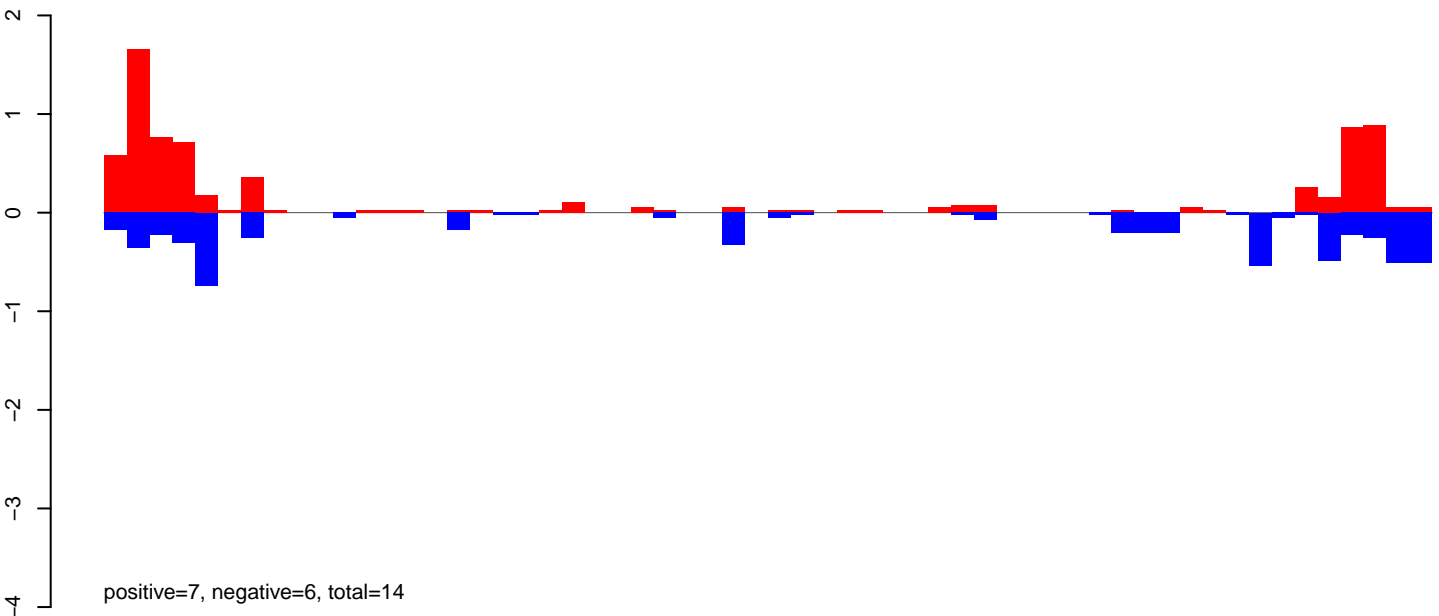

AeAeg_Ovary_NonBF_cat.24_35.rep

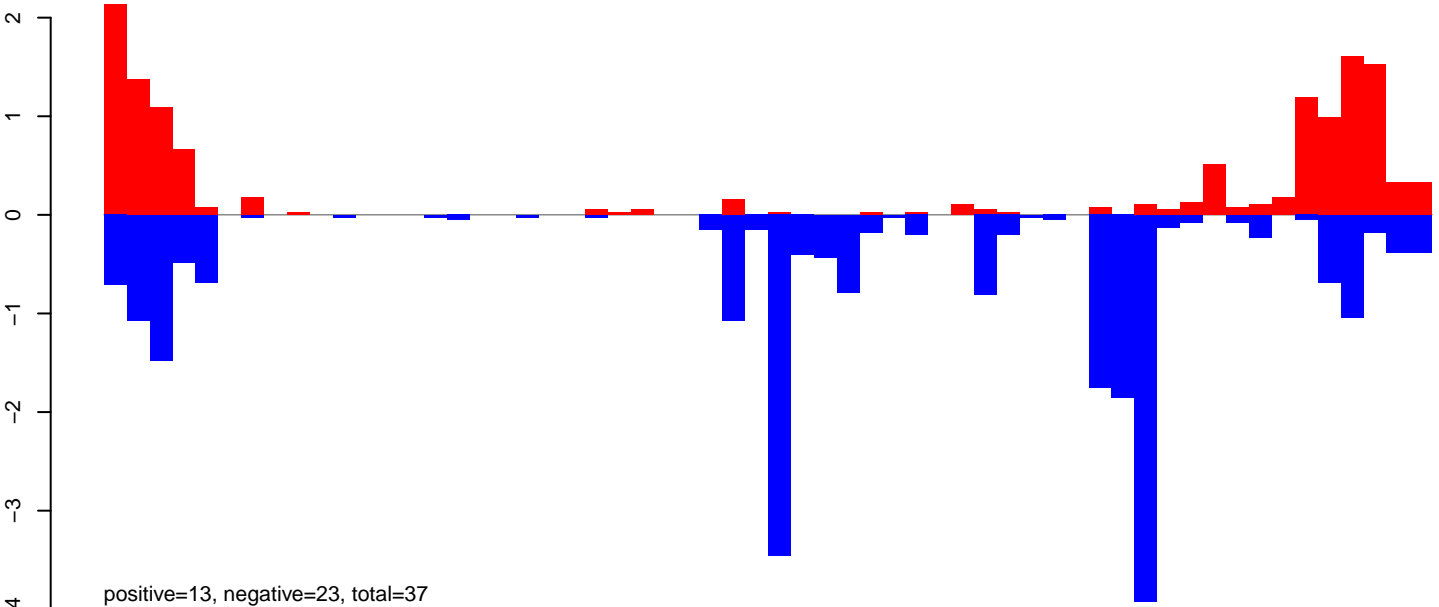

AeAeg_Ovary_NonBF_cat.rep

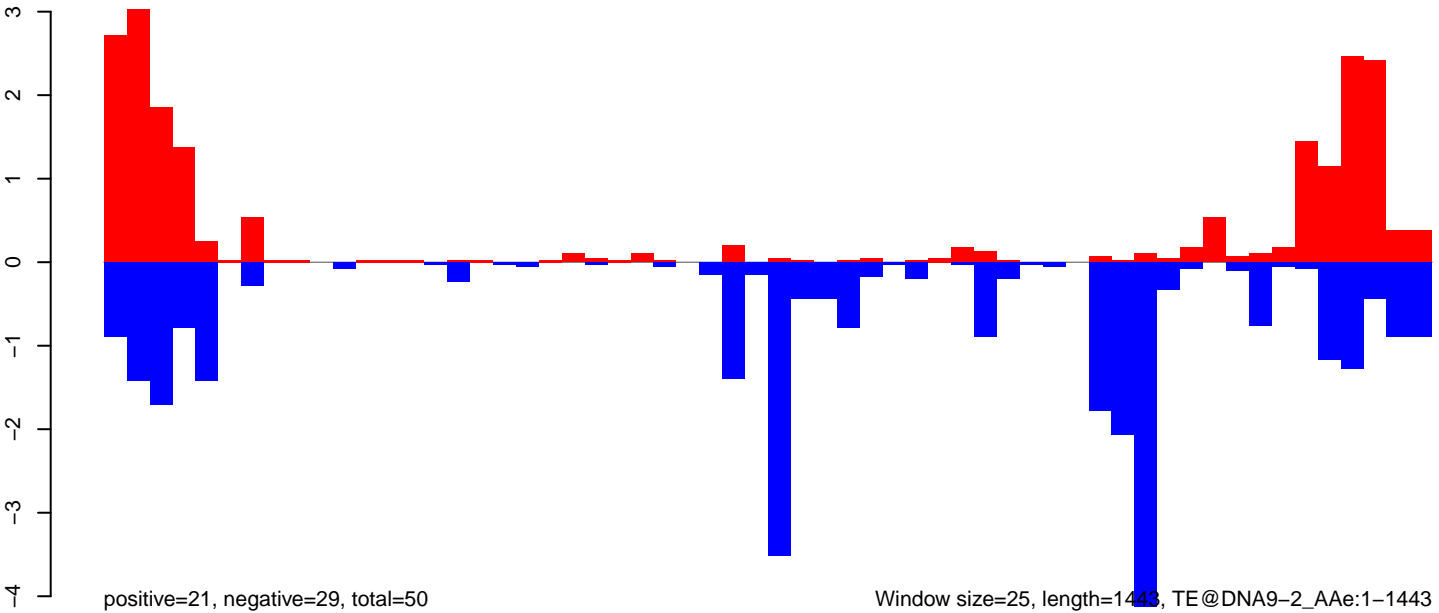

AeAeg_Ovary_NonBF_cat.18_23.rep

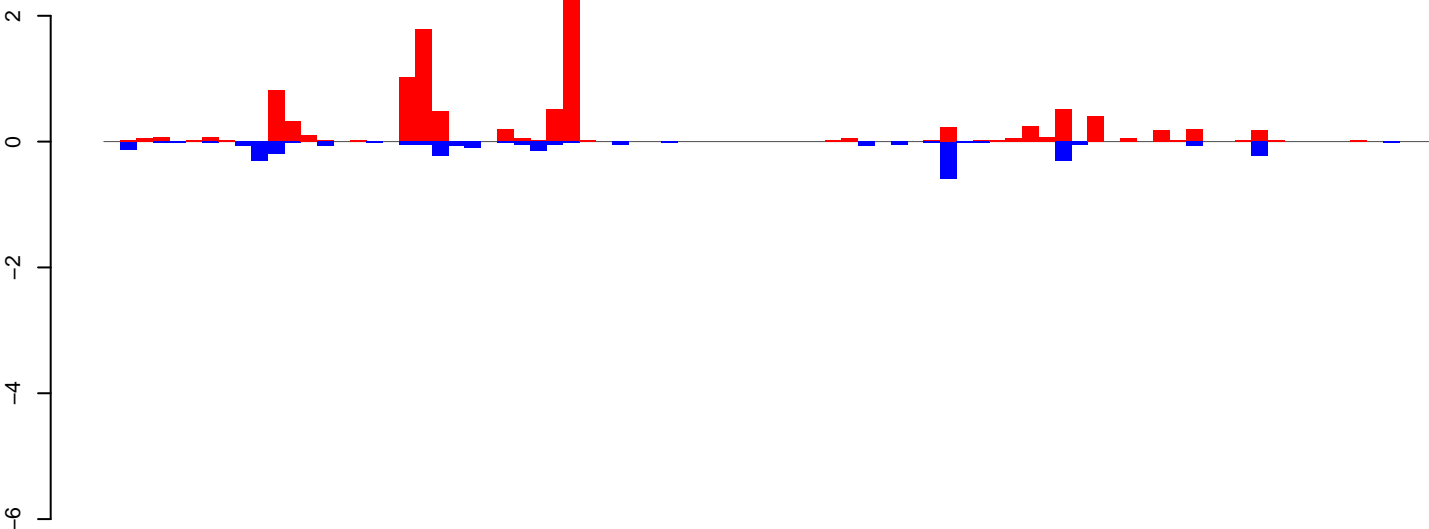

positive=11, negative=3, total=14

AeAeg_Ovary_NonBF_cat.24_35.rep

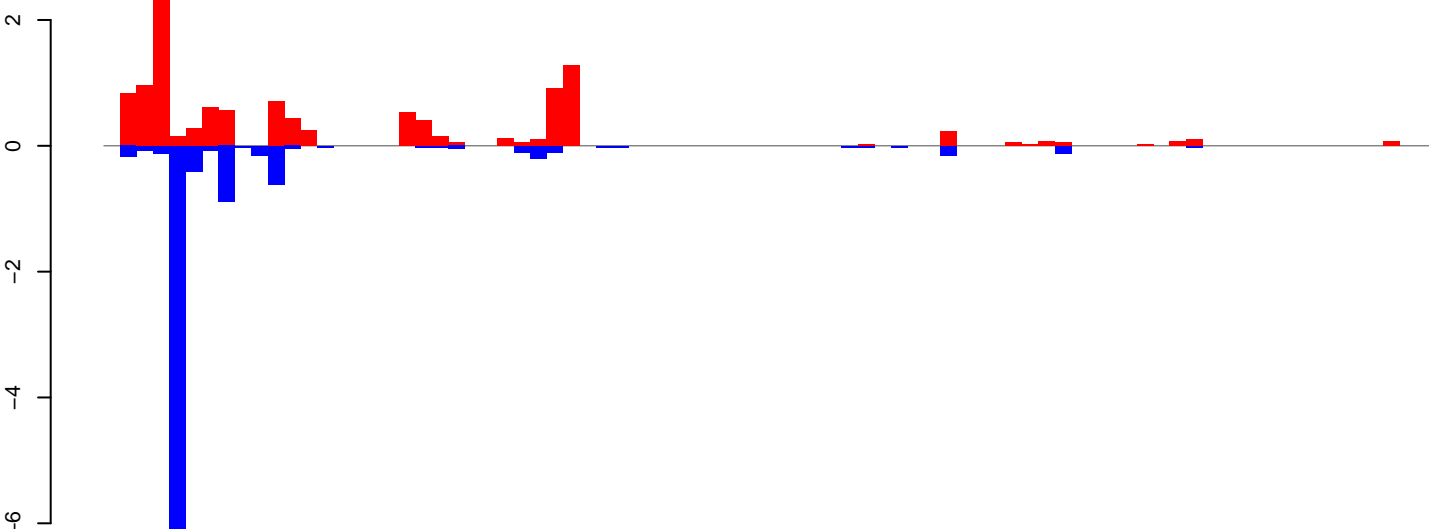

positive=12, negative=10, total=22

AeAeg_Ovary_NonBF_cat.rep

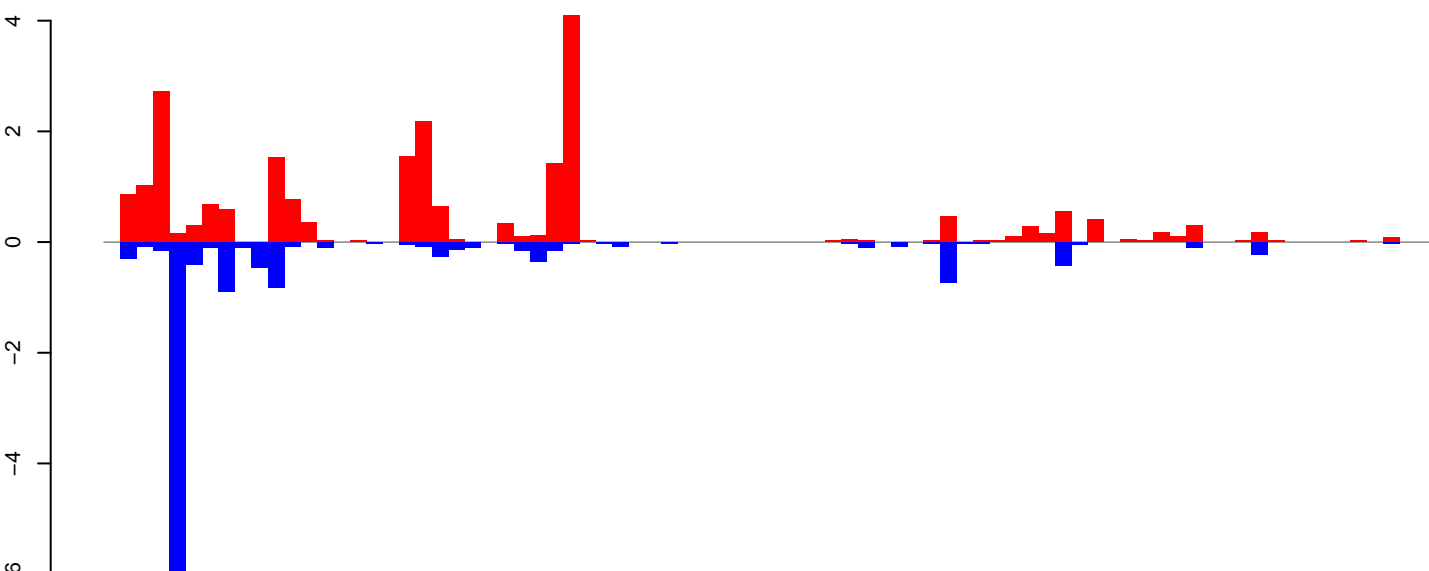

positive=23, negative=14, total=36

Window size=25, length=2010, TE@AF208665.1:1-2010

0 500 1000 1500 2000

AeAeg_Ovary_NonBF_cat.18_23.rep

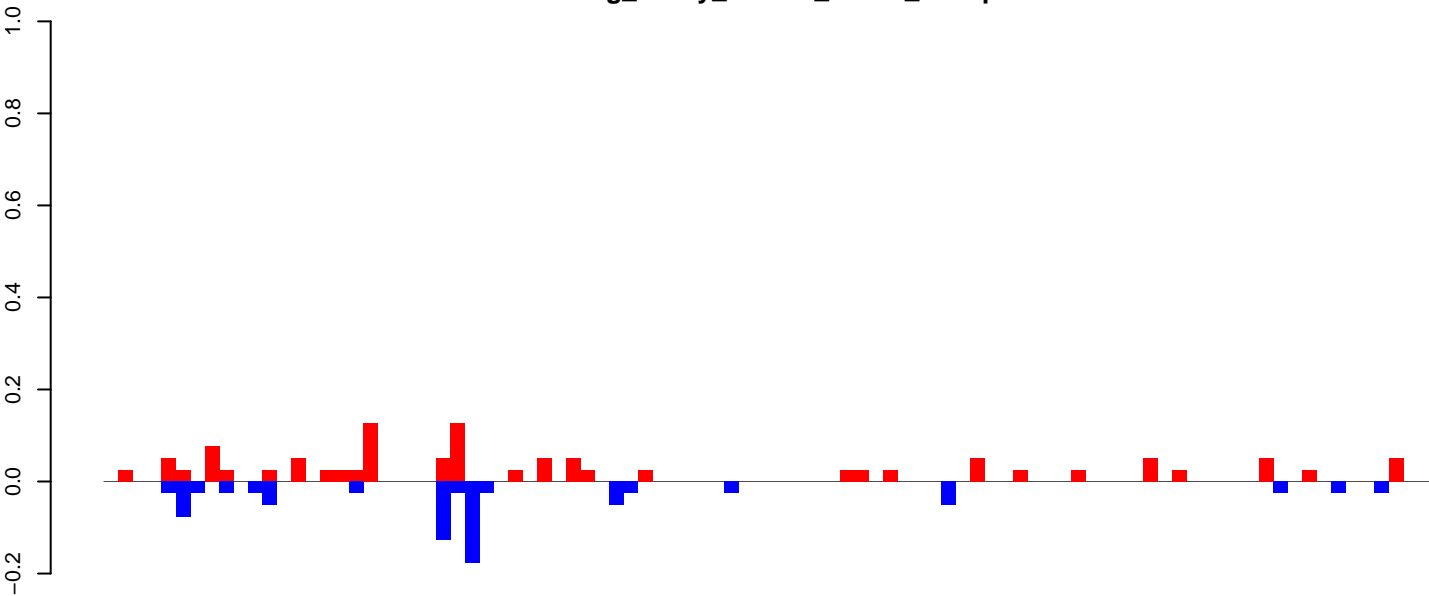

positive=1, negative=1, total=2

AeAeg_Ovary_NonBF_cat.24_35.rep

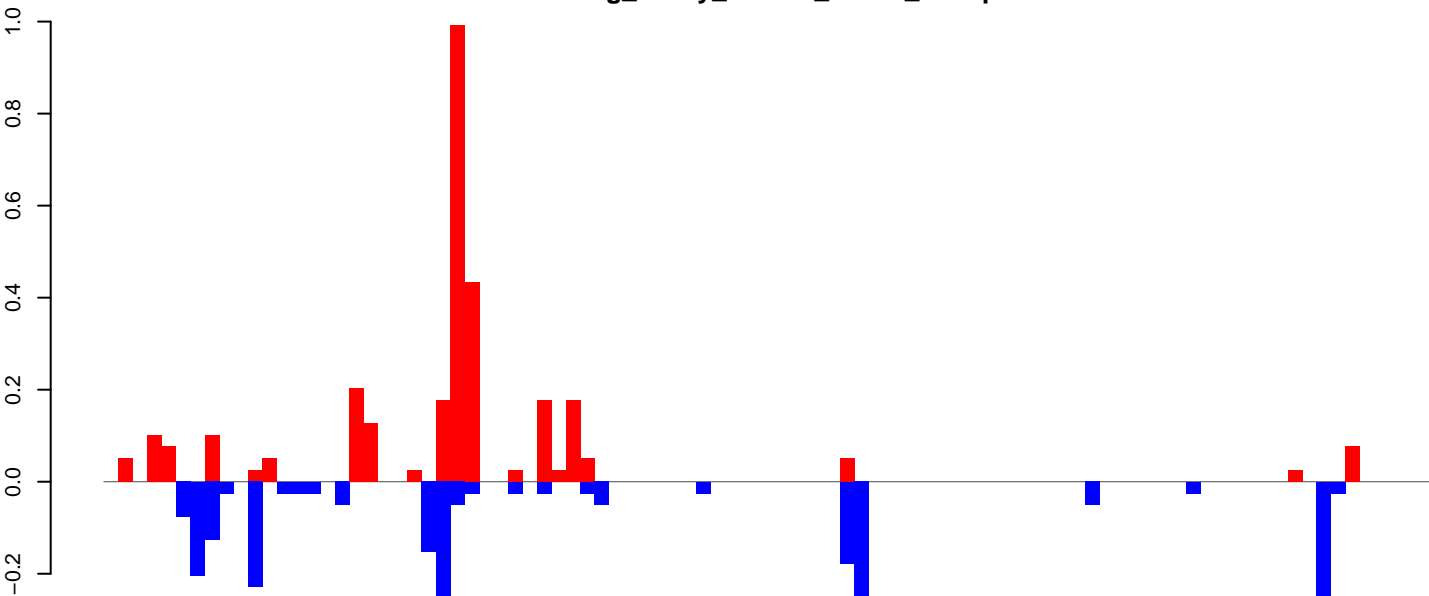

positive=3, negative=2, total=5

AeAeg_Ovary_NonBF_cat.rep

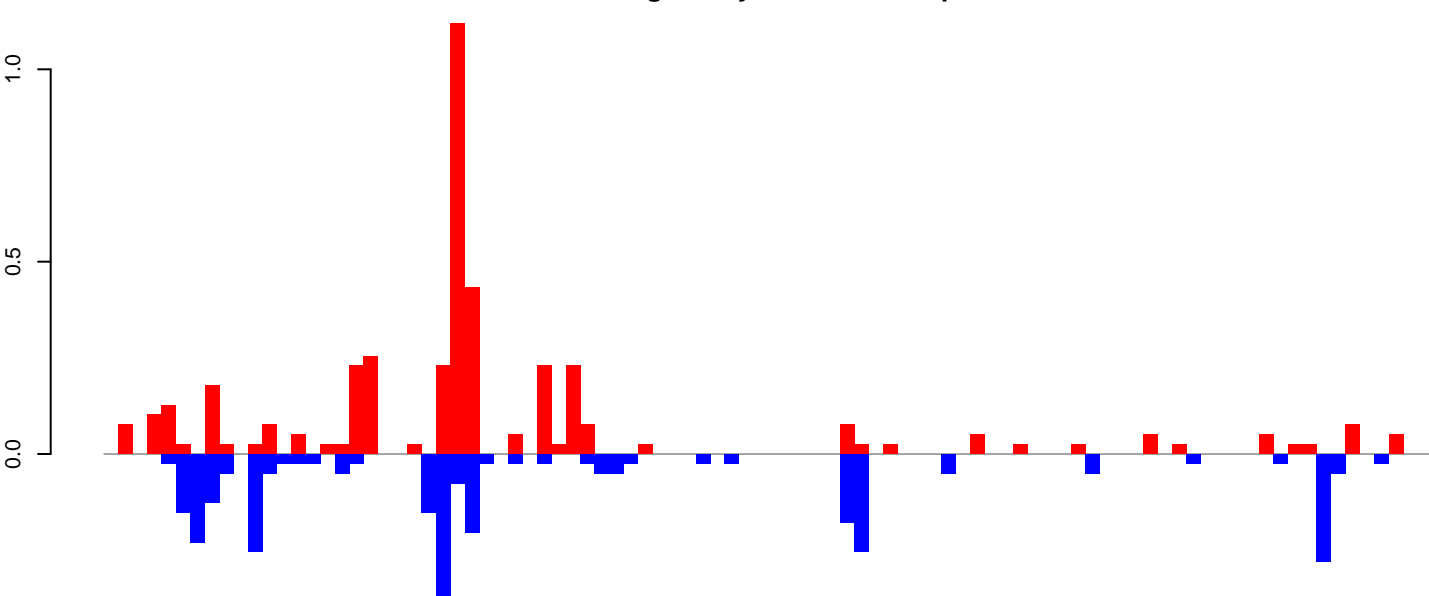

positive=4, negative=3, total=7

Window size=25, length=2299, TE@TF001120-Ty1_copia_Ele108:1-2299

0 500 1000 1500 2000

AeAeg_Ovary_NonBF_cat.18_23.rep

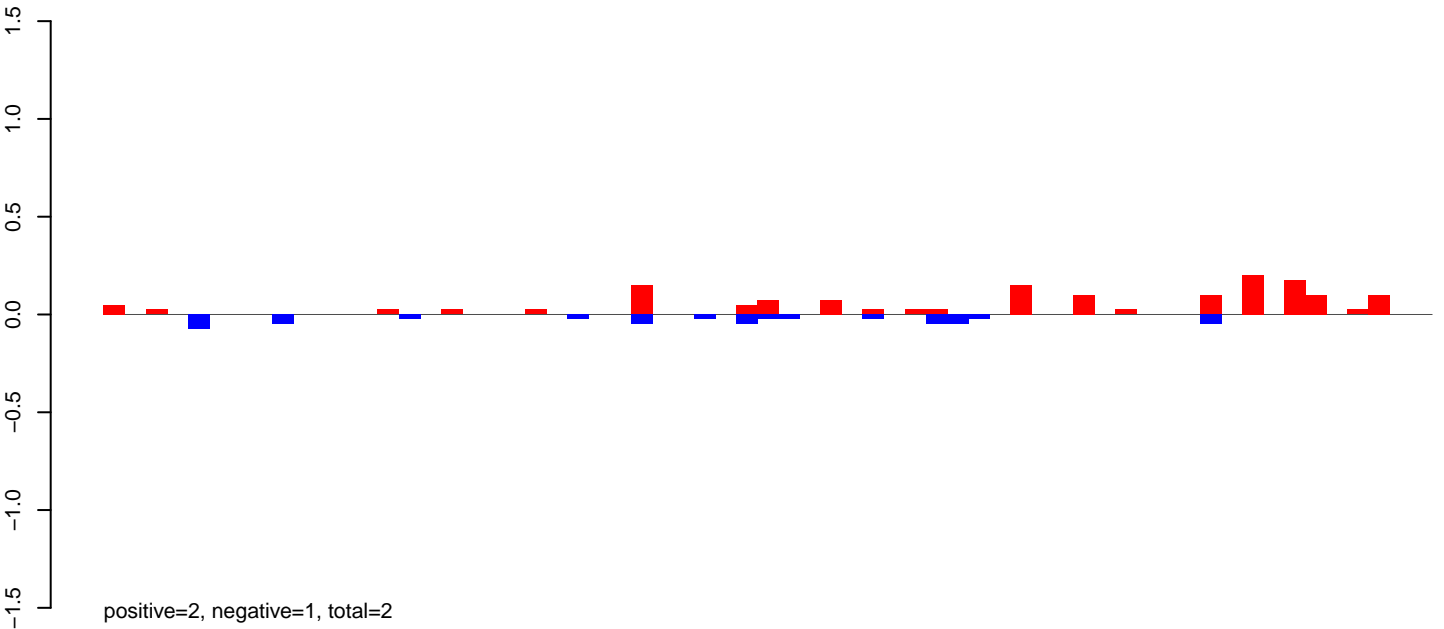

AeAeg_Ovary_NonBF_cat.24_35.rep

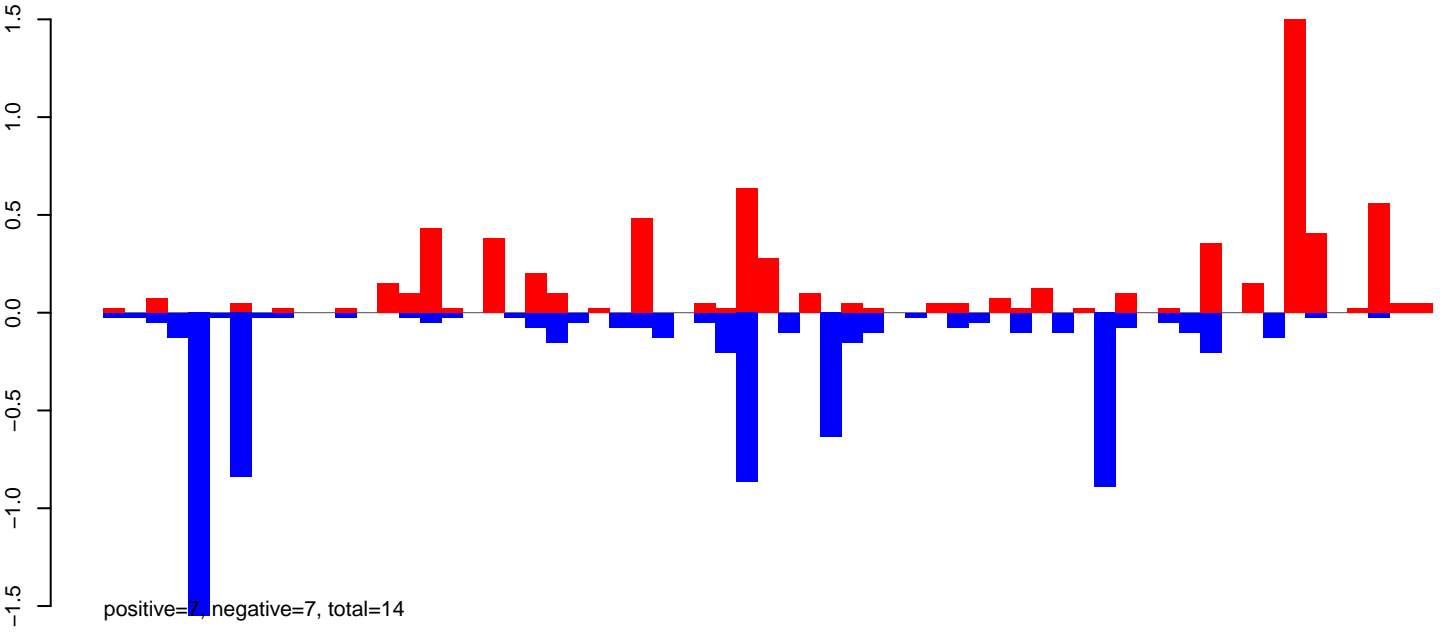

AeAeg_Ovary_NonBF_cat.rep

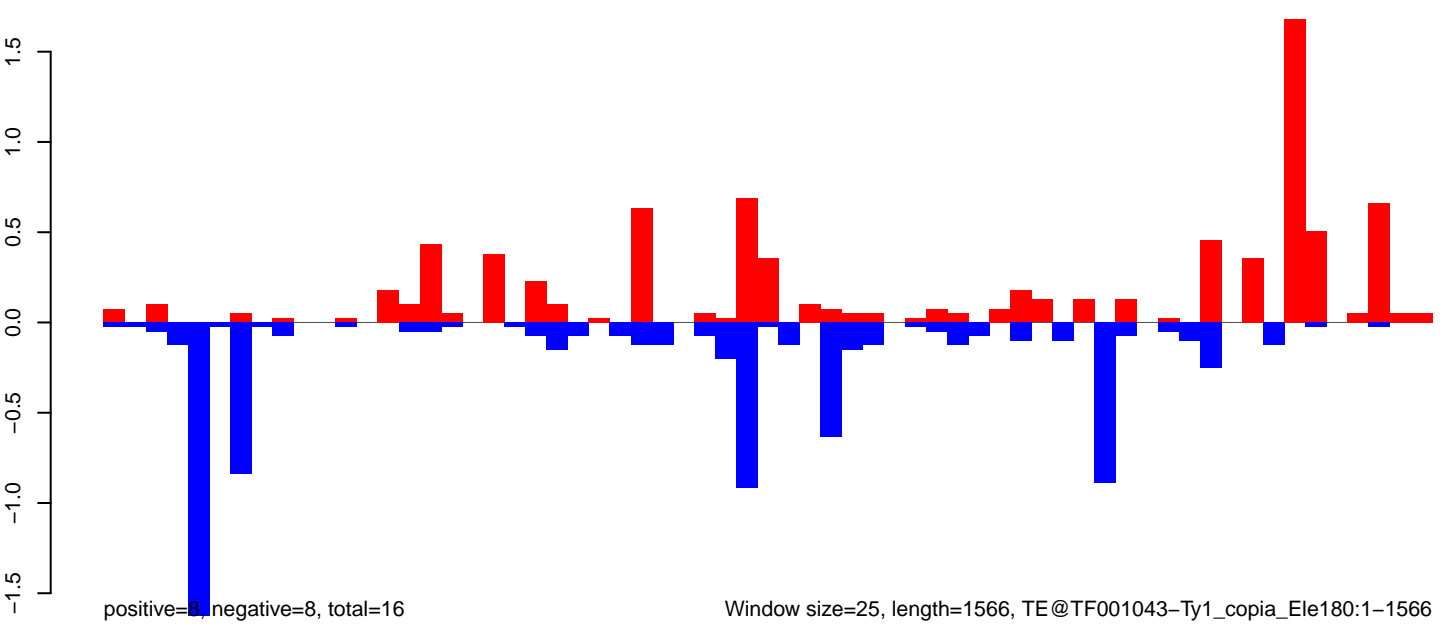

Window size=25, length=1566, TE@TF001043-Ty1_copia_Ele180:1-1566

0 500 1000 1500

AeAeg_Ovary_NonBF_cat.18_23.rep

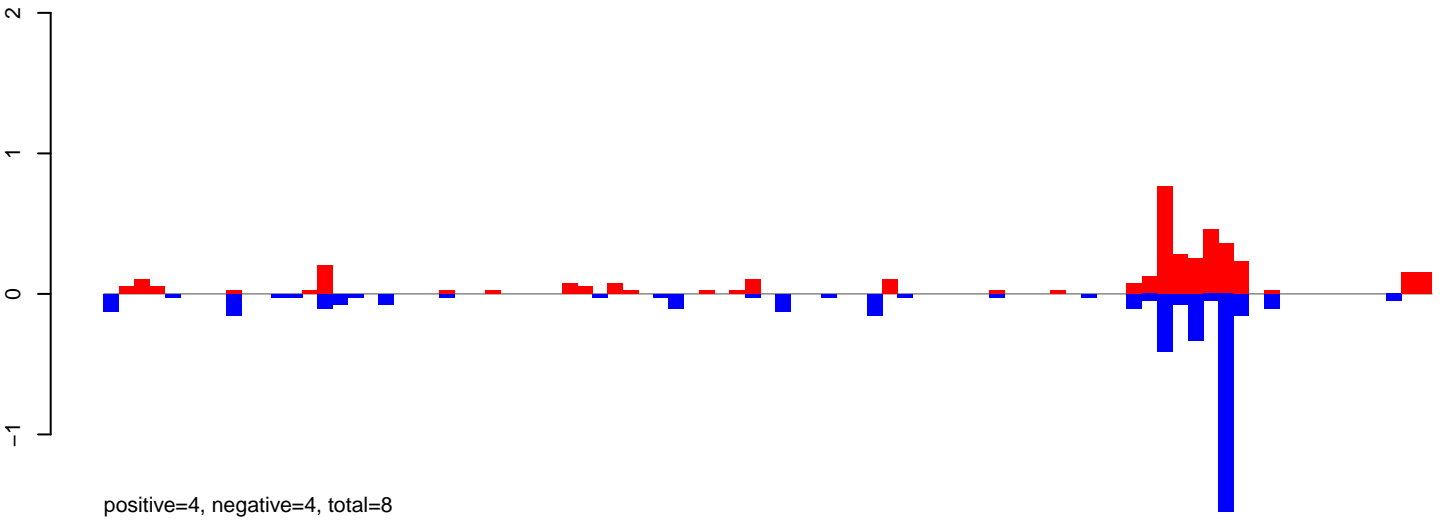

AeAeg_Ovary_NonBF_cat.24_35.rep

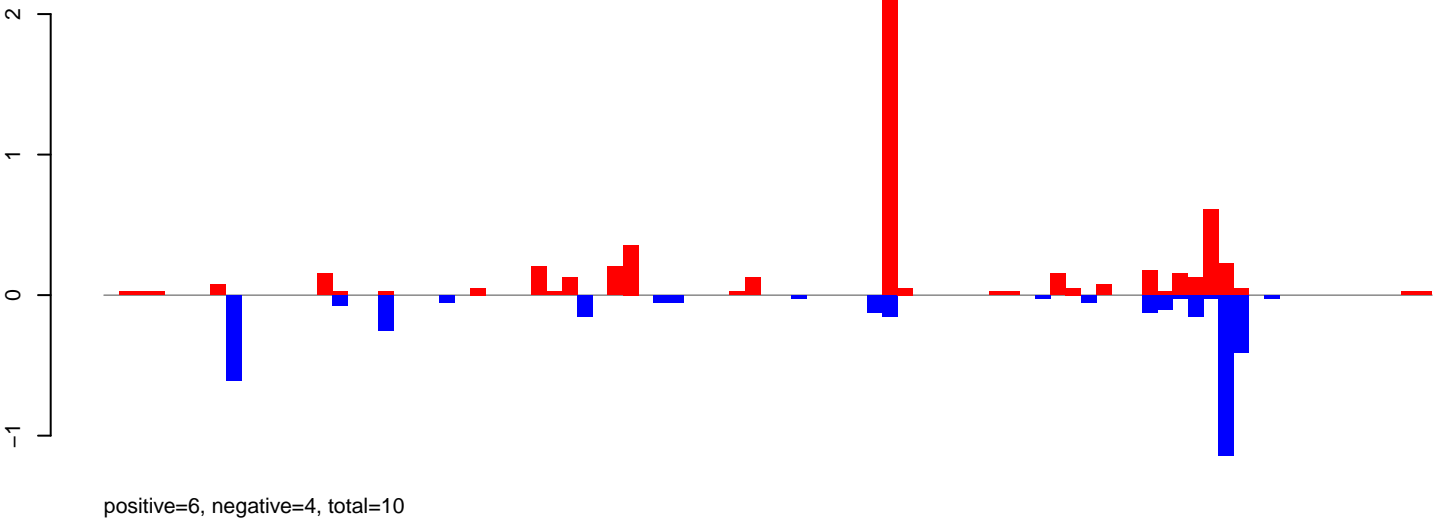

AeAeg_Ovary_NonBF_cat.rep

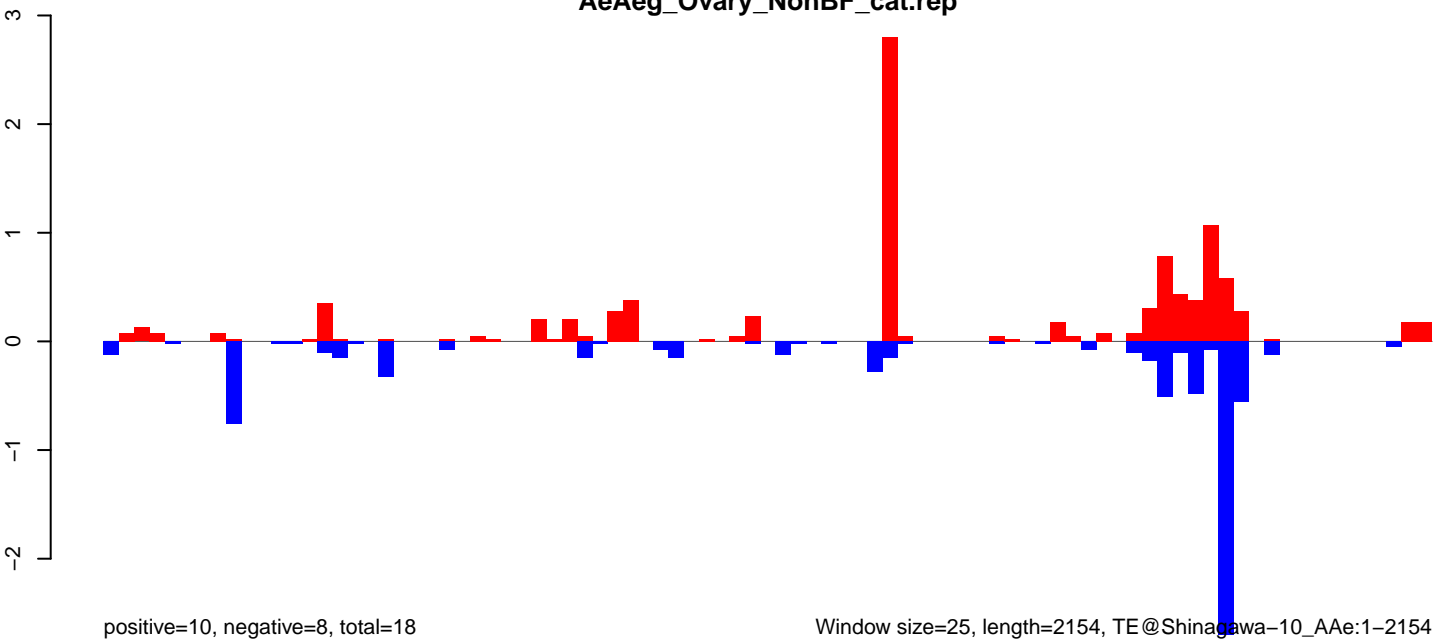

Window size=25, length=2154, TE@Shinagawa-10_Ae:1-2154

AeAeg_Ovary_NonBF_cat.18_23.rep

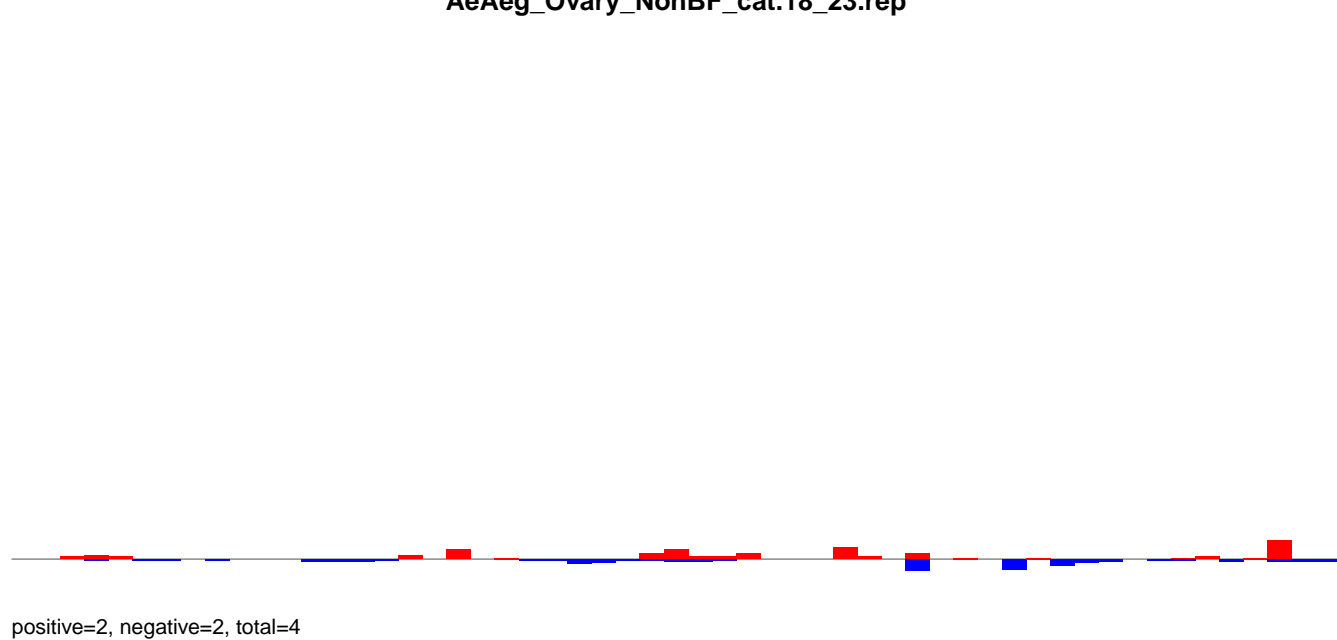

AeAeg_Ovary_NonBF_cat.24_35.rep

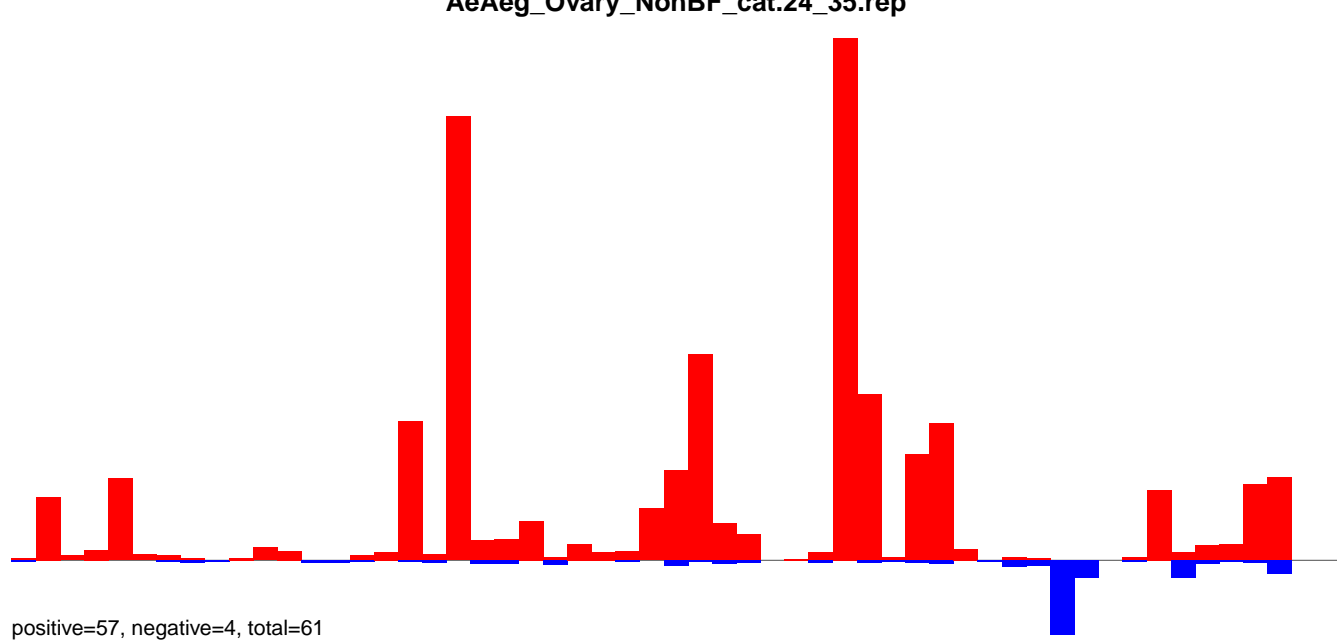

AeAeg_Ovary_NonBF_cat.rep

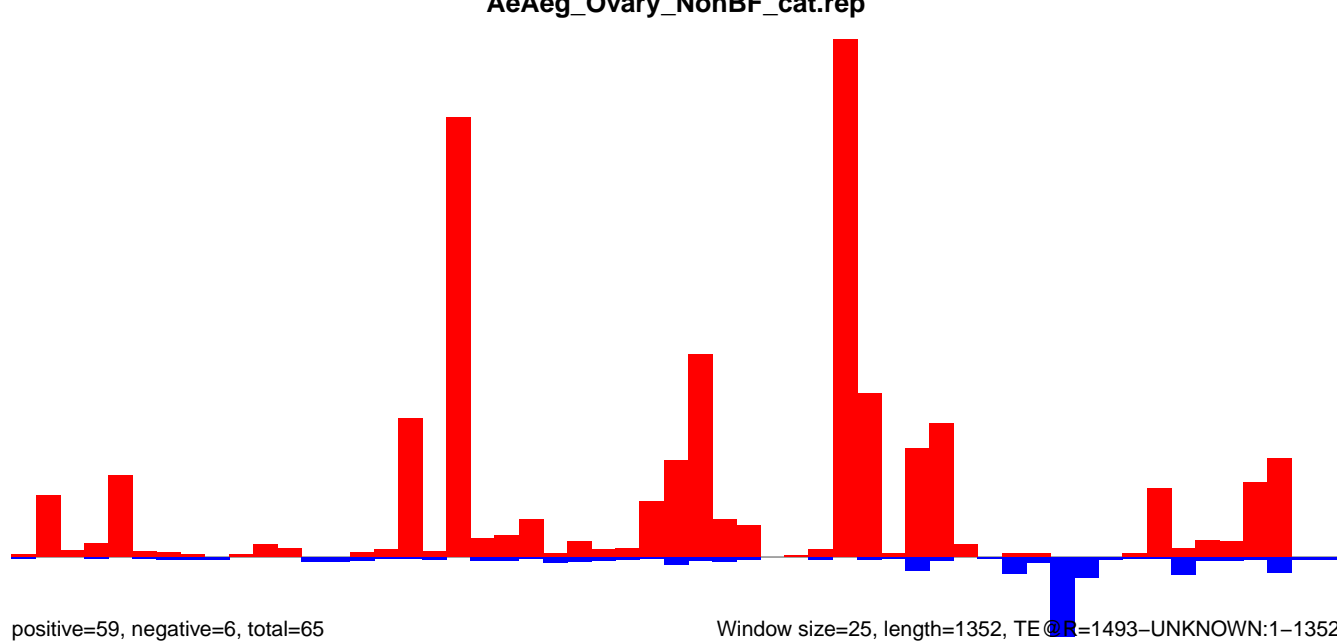

AeAeg_Ovary_NonBF_cat.18_23.rep

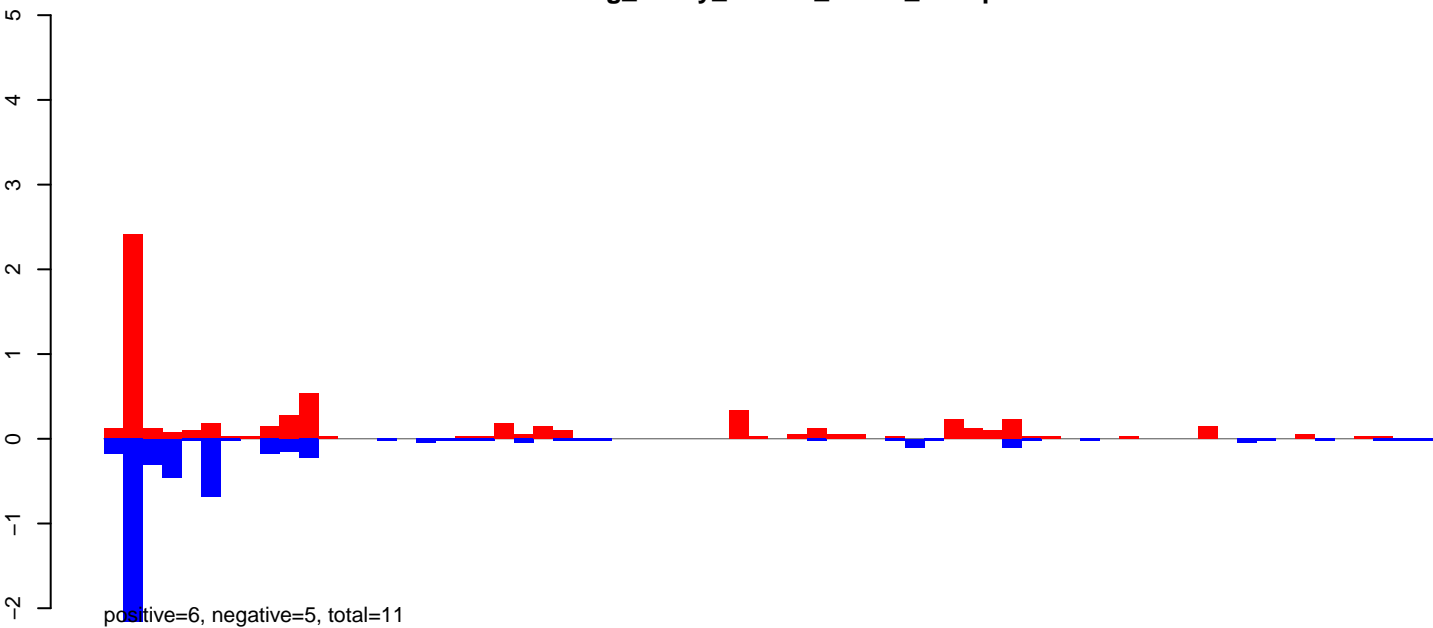

AeAeg_Ovary_NonBF_cat.24_35.rep

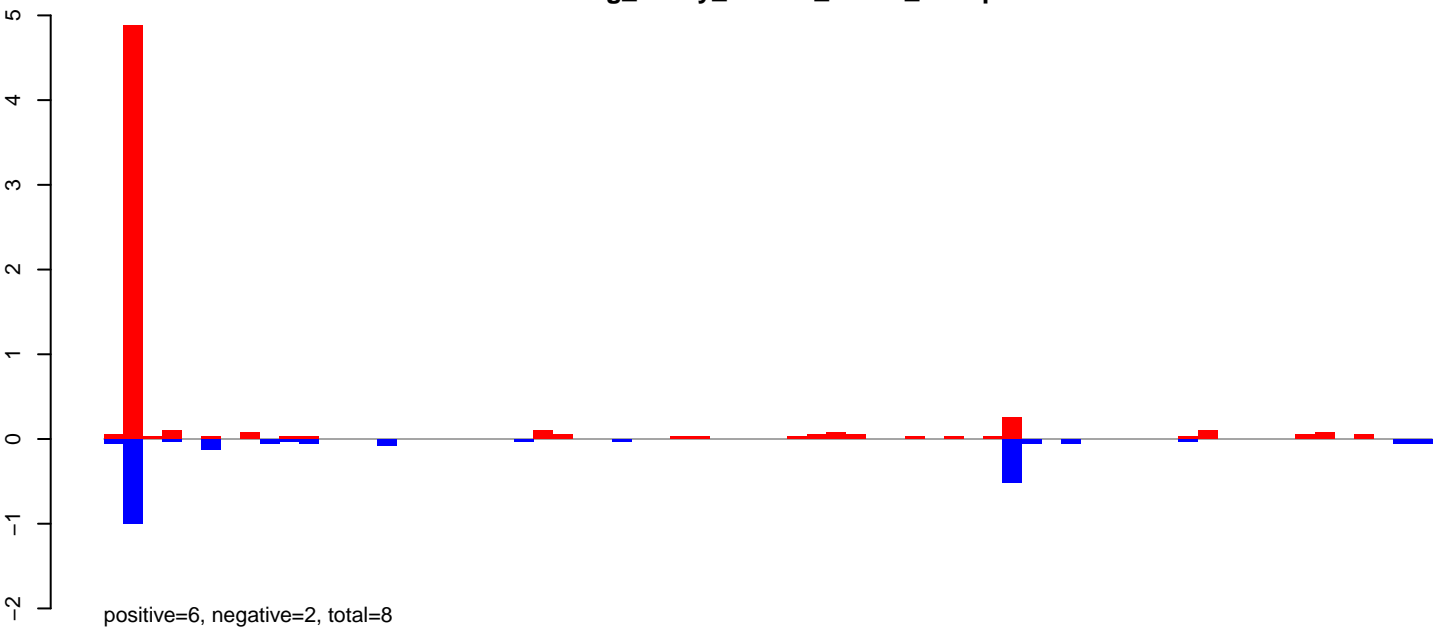

AeAeg_Ovary_NonBF_cat.rep

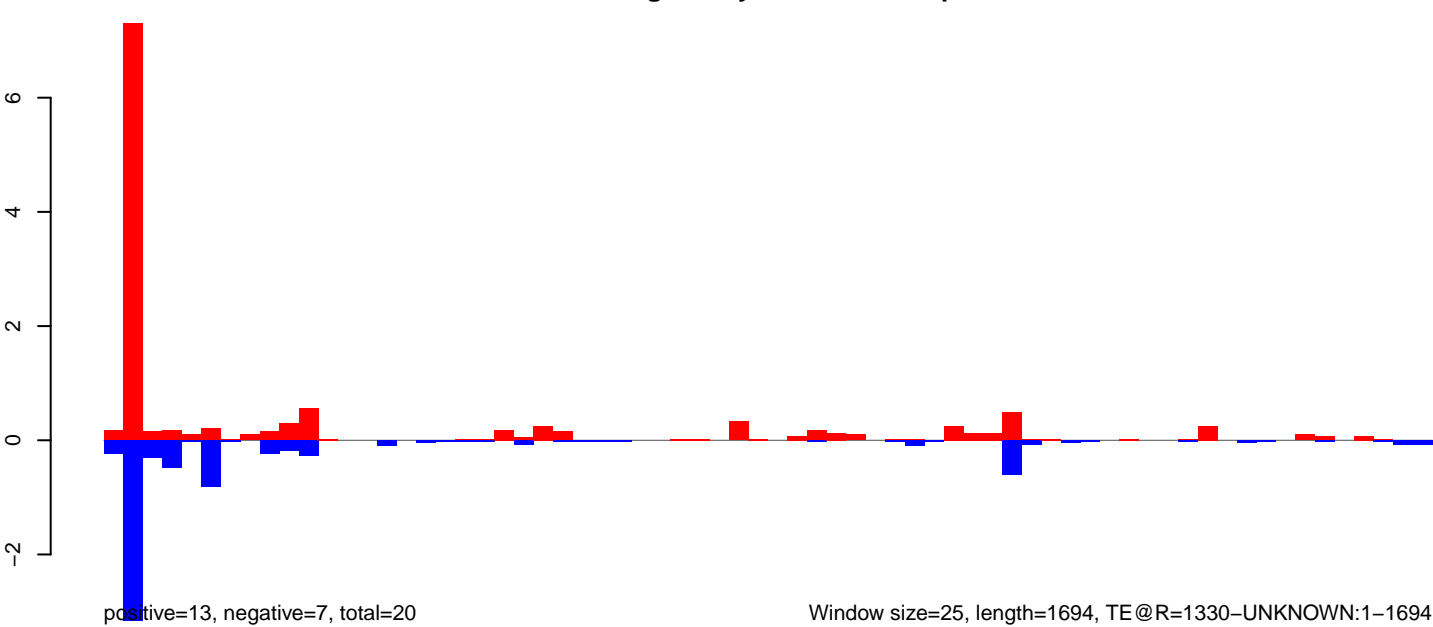

AeAeg_Ovary_NonBF_cat.18_23.rep

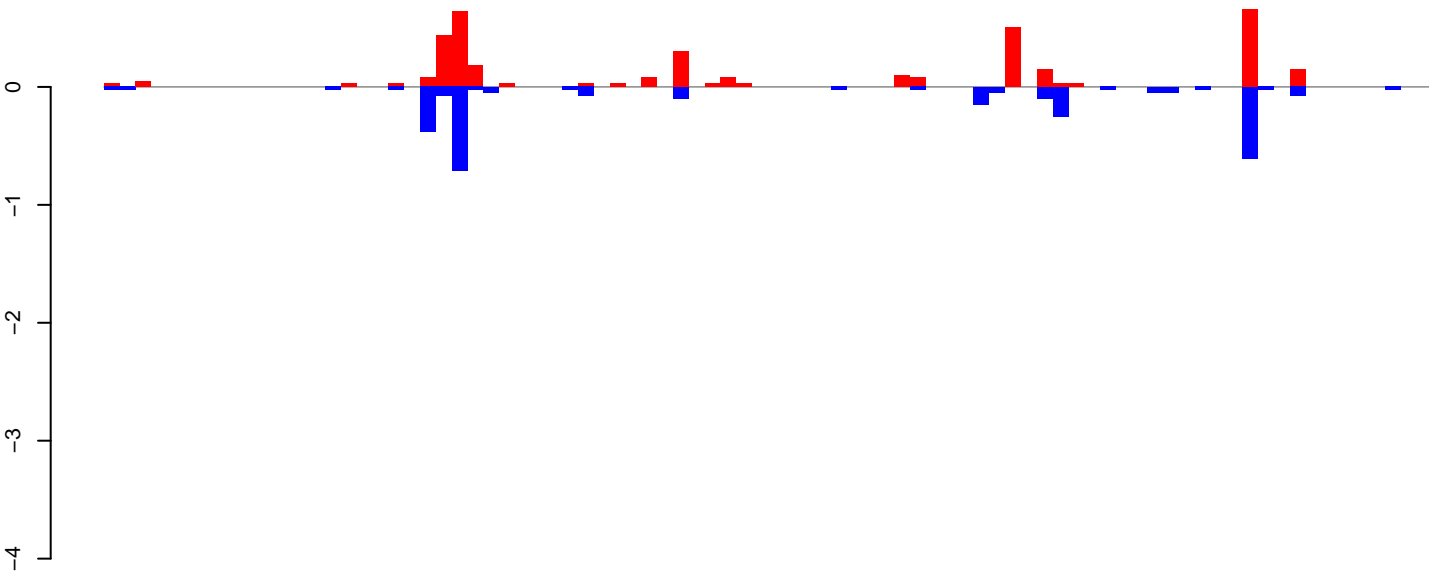

positive=4, negative=3, total=7

AeAeg_Ovary_NonBF_cat.24_35.rep

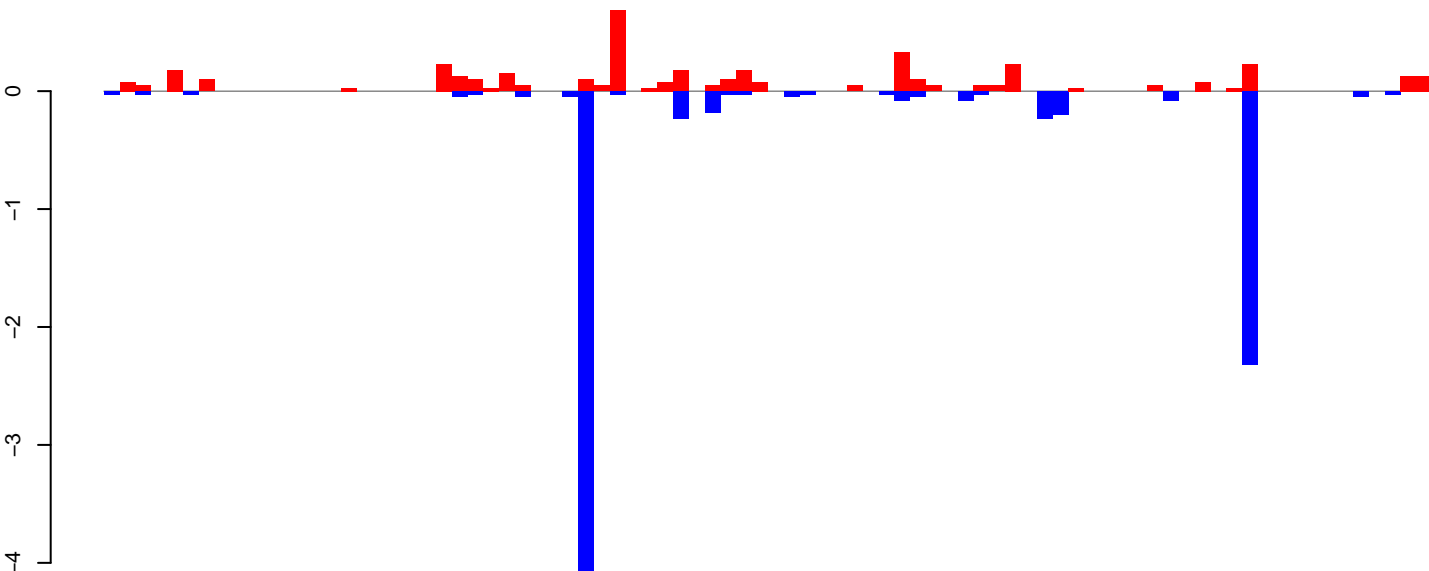

positive=4, negative=8, total=13

AeAeg_Ovary_NonBF_cat.rep

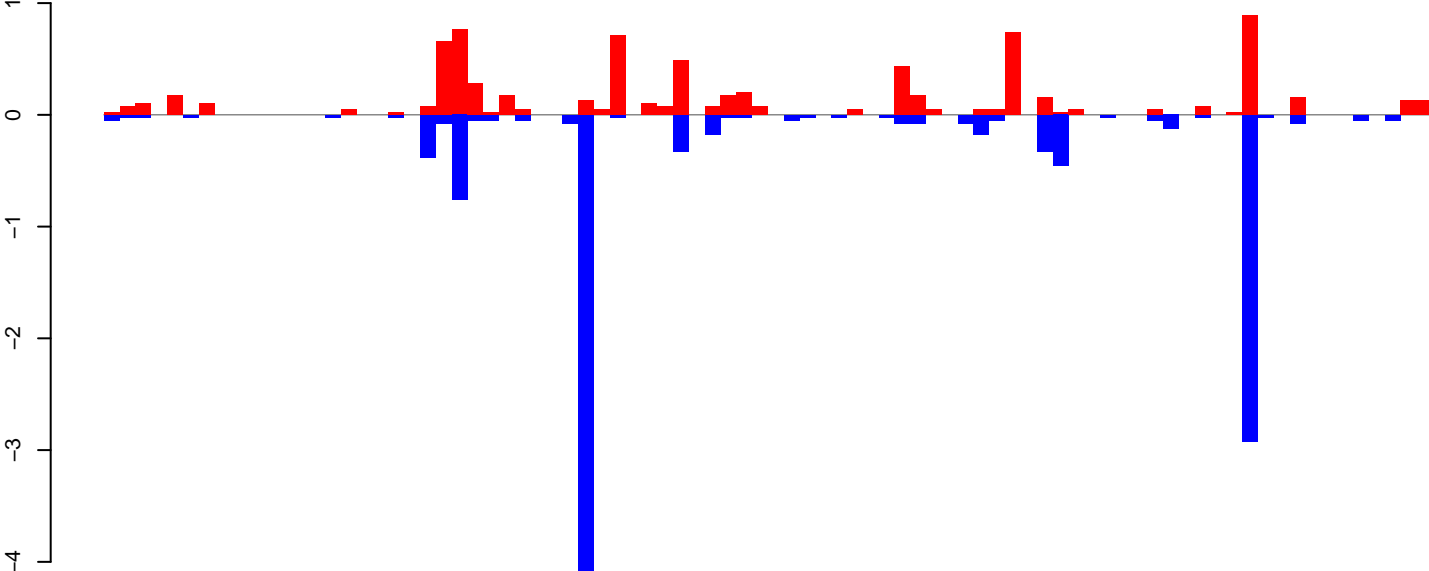

positive=8, negative=11, total=19

Window size=25, length=2094, TE@DNA-6_AAe:1-2094

0 500 1000 1500 2000

AeAeg_Ovary_NonBF_cat.18_23.rep

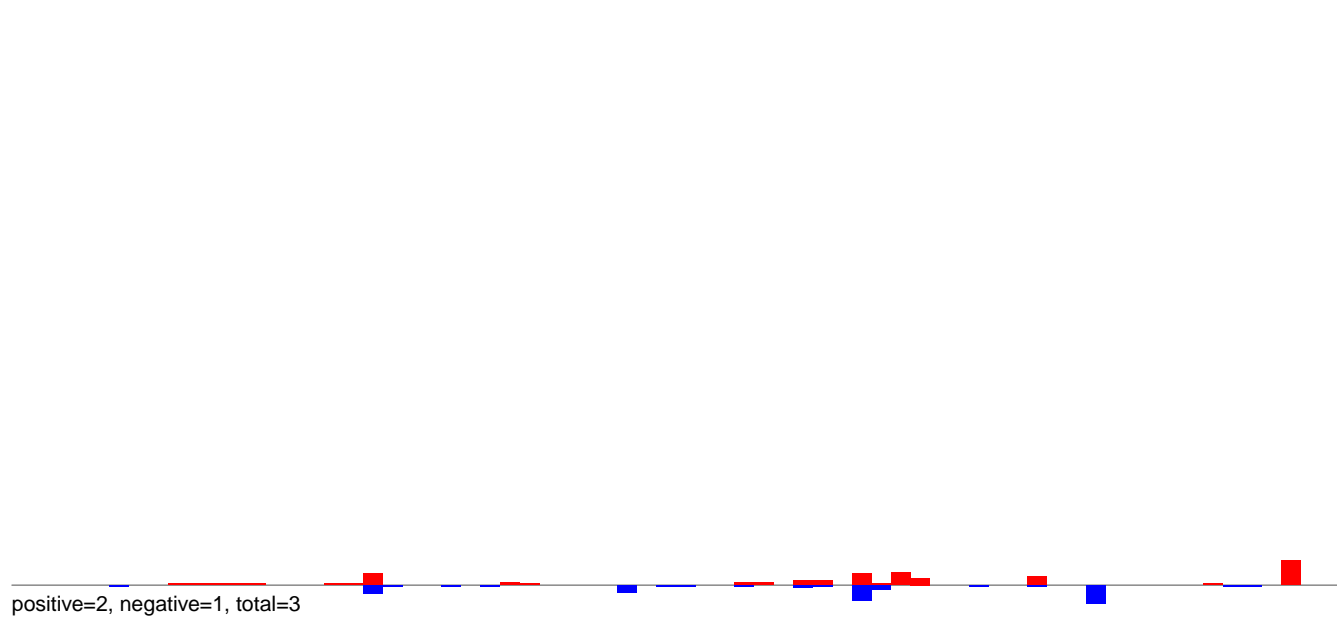

AeAeg_Ovary_NonBF_cat.24_35.rep

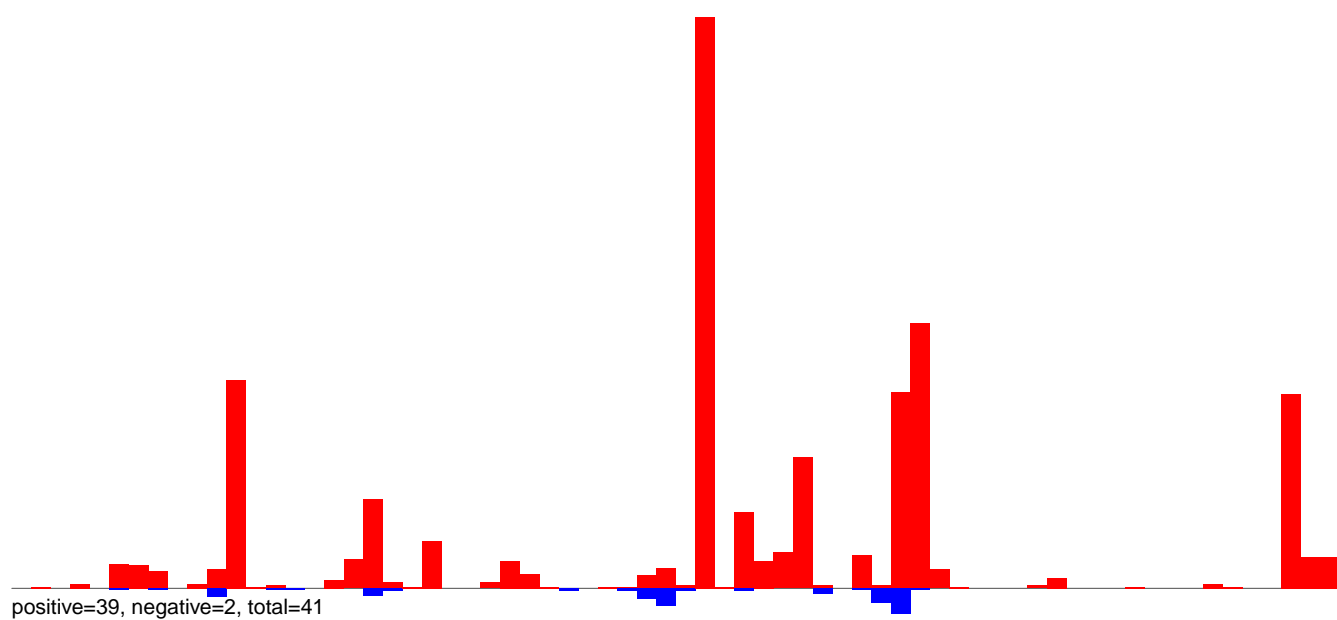

AeAeg_Ovary_NonBF_cat.rep

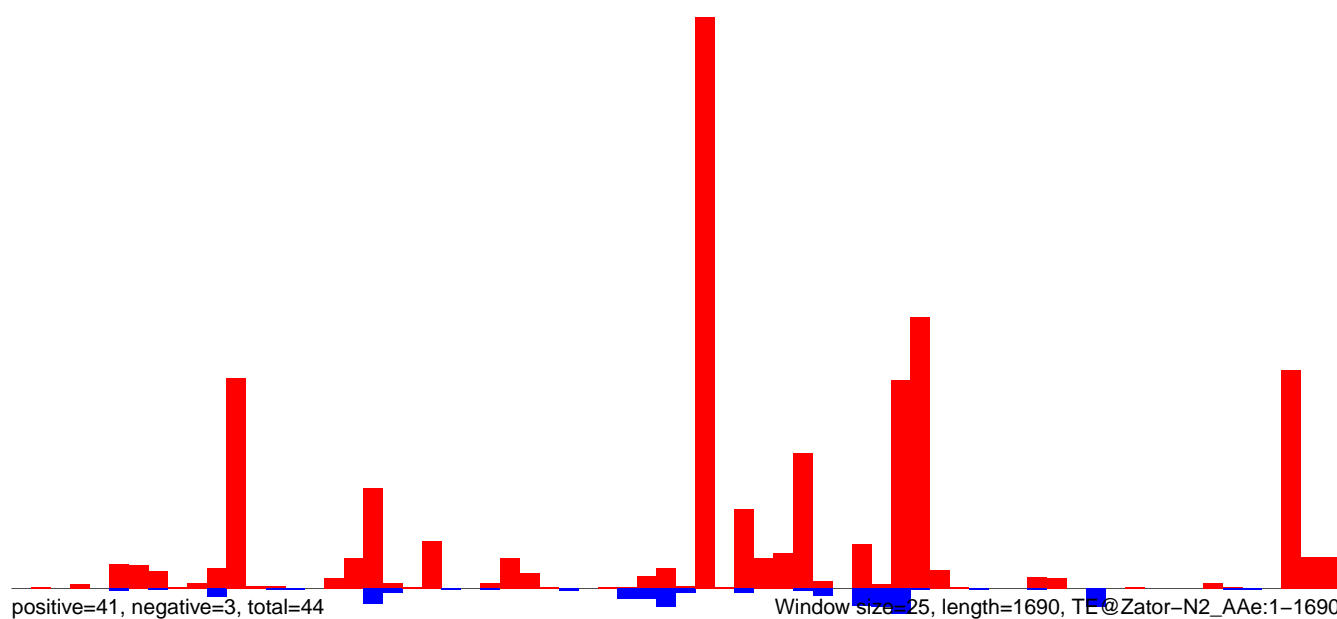

AeAeg_Ovary_NonBF_cat.18_23.rep

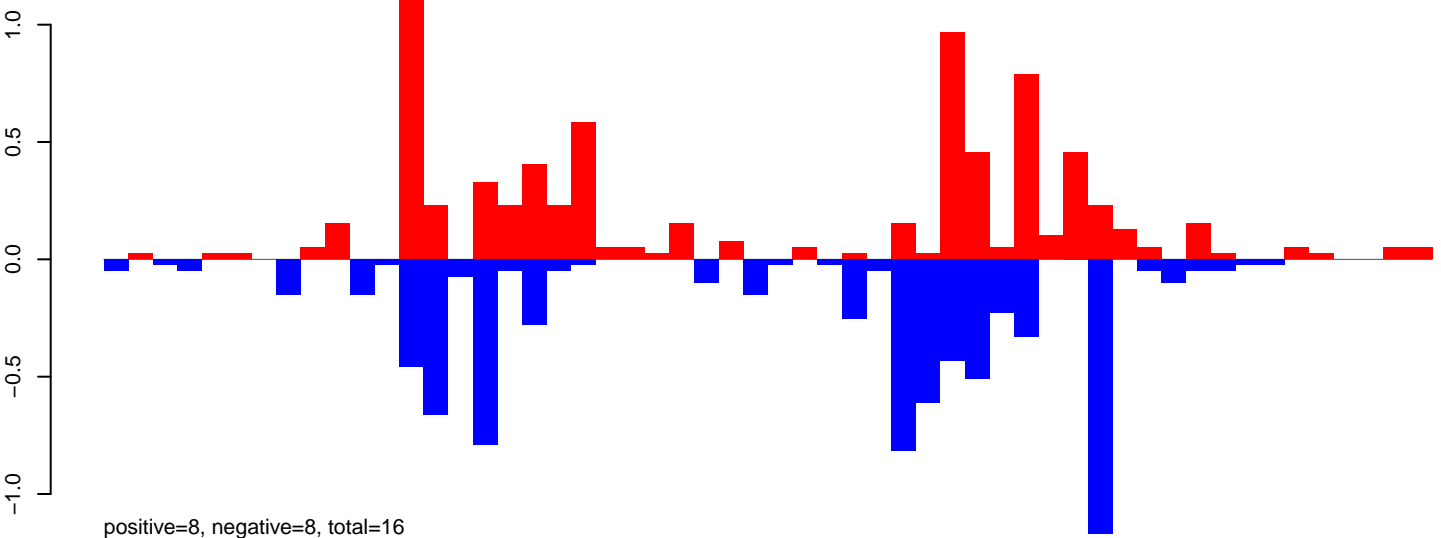

AeAeg_Ovary_NonBF_cat.24_35.rep

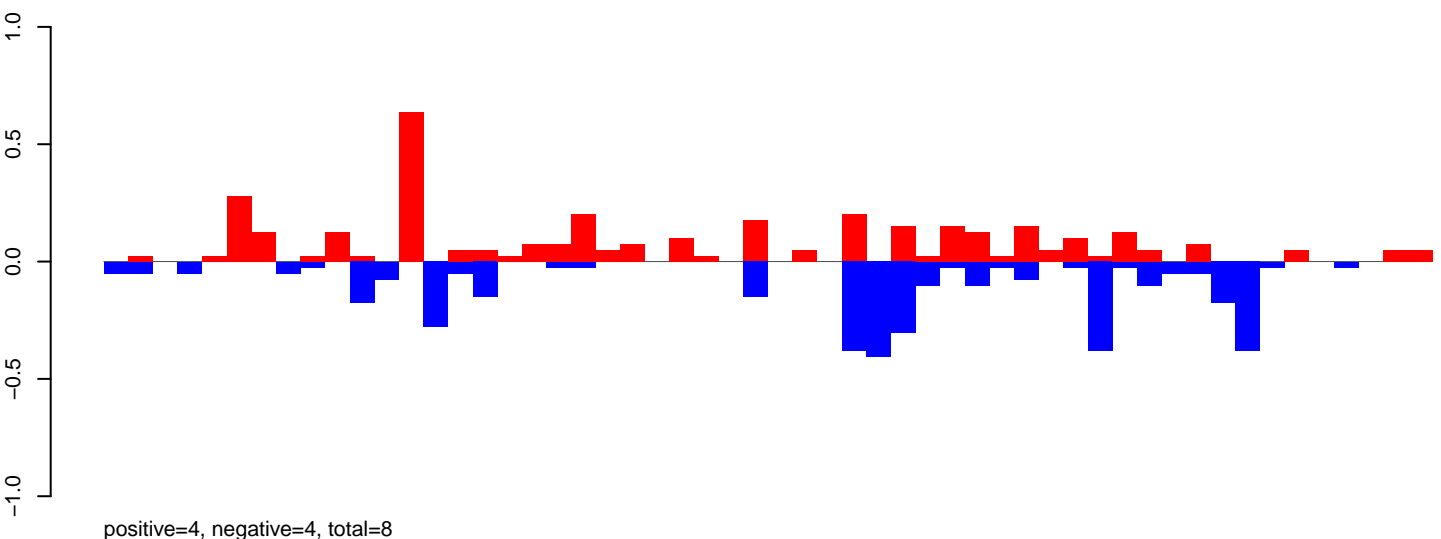

AeAeg_Ovary_NonBF_cat.rep

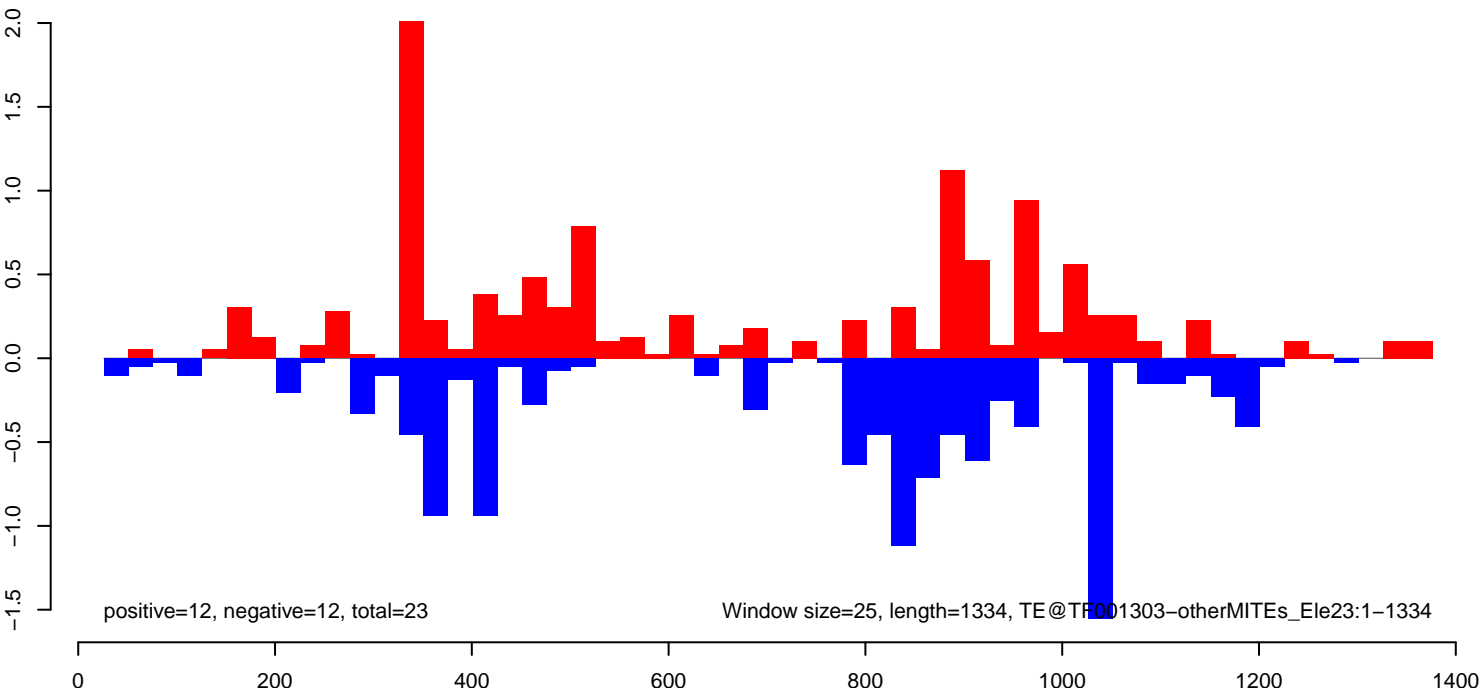

AeAeg_Ovary_NonBF_cat.18_23.rep

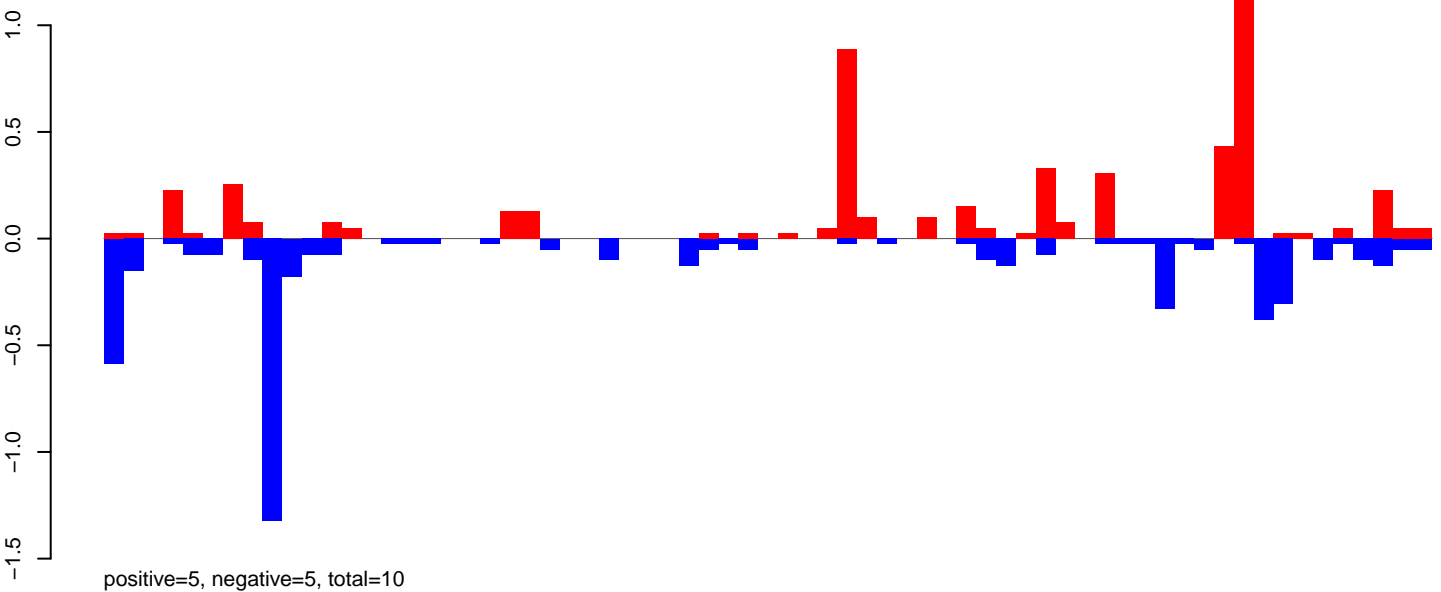

AeAeg_Ovary_NonBF_cat.24_35.rep

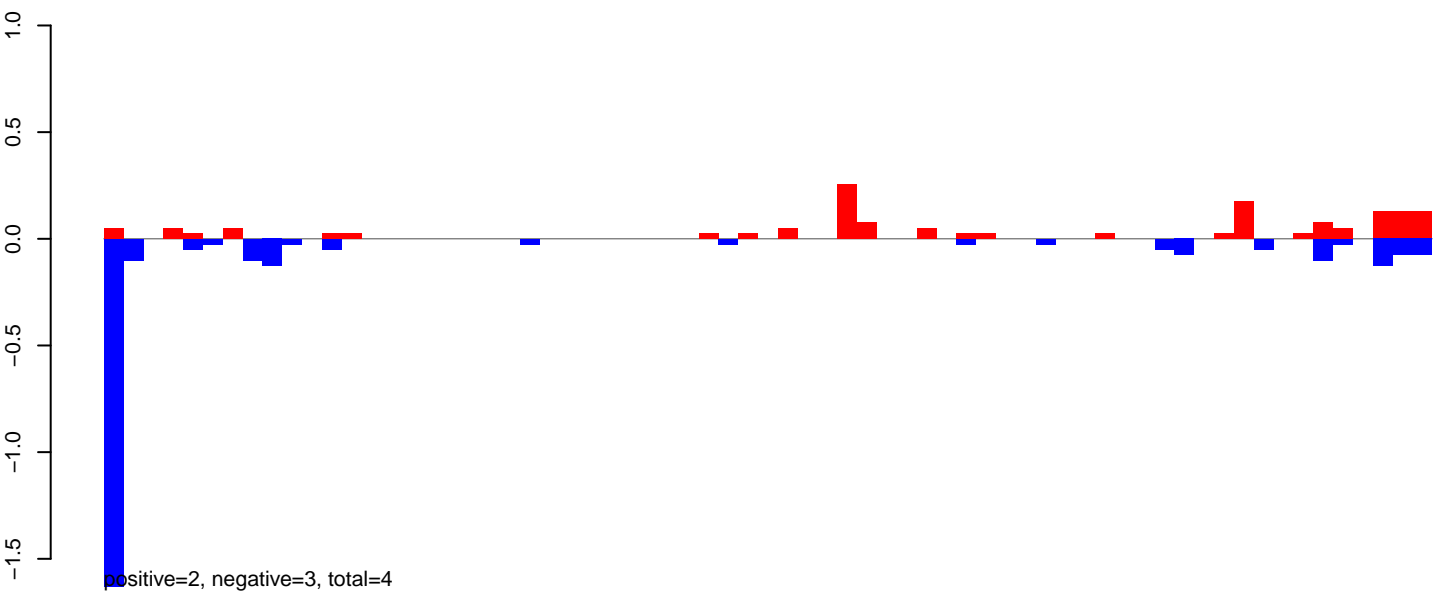

AeAeg_Ovary_NonBF_cat.rep

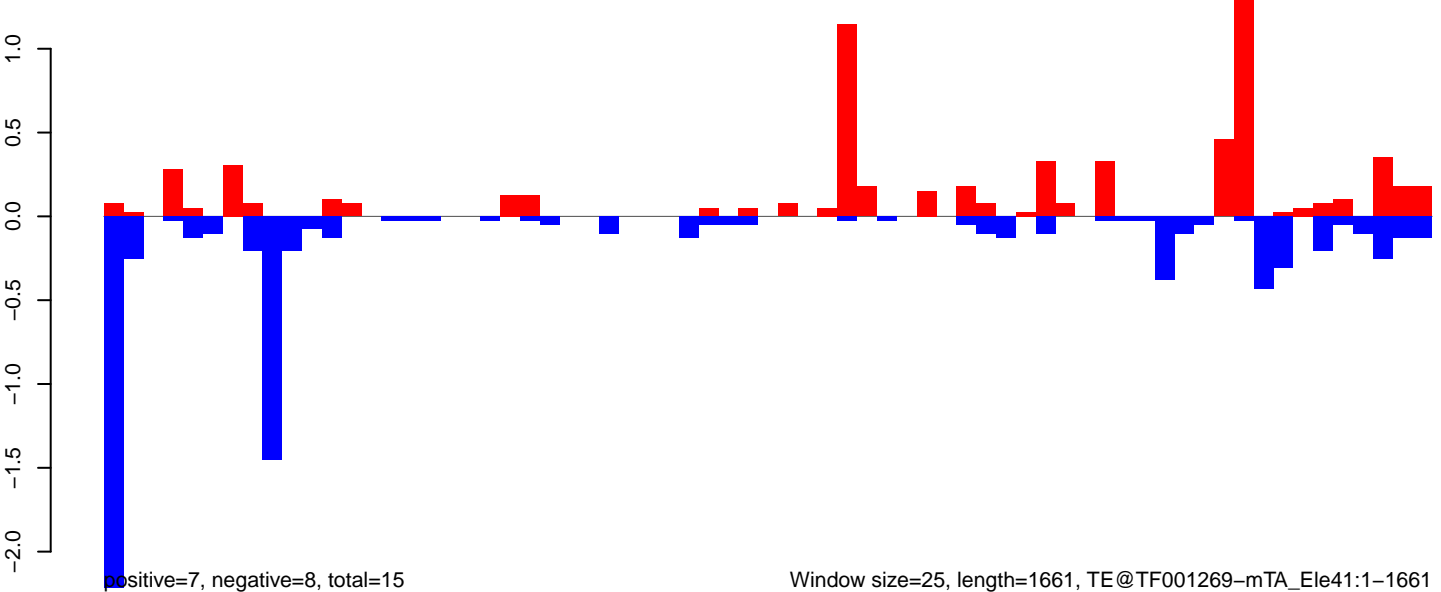

Window size=25, length=1661, TE@TF001269-mTA_Ele41:1-1661

0 500 1000 1500

AeAeg_Ovary_NonBF_cat.18_23.rep

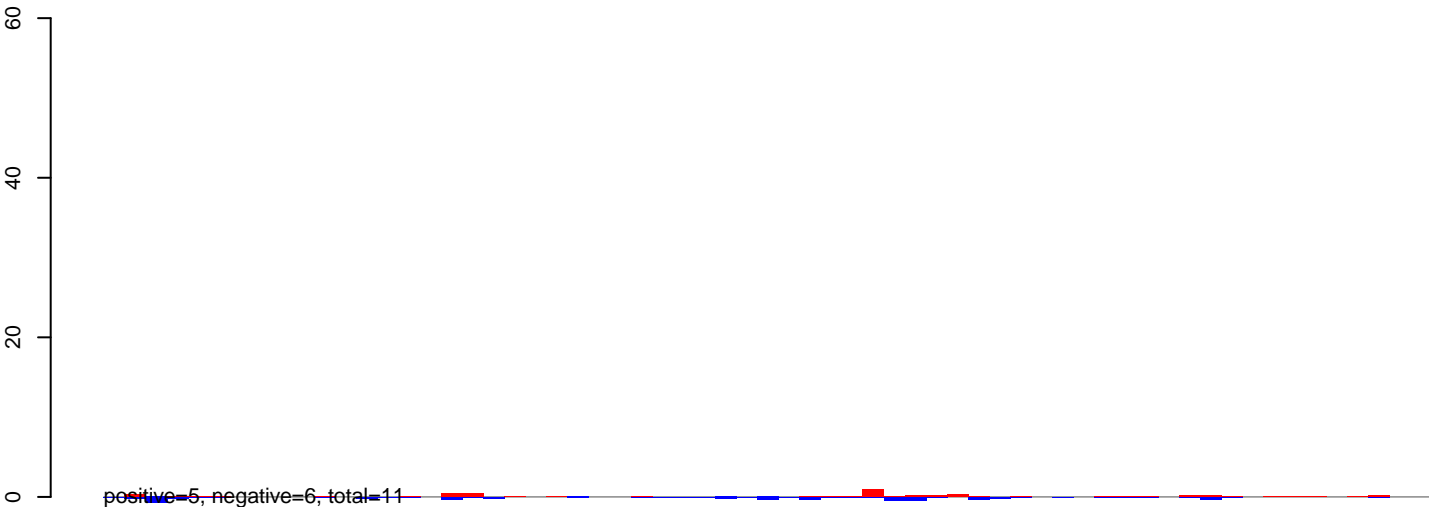

AeAeg_Ovary_NonBF_cat.24_35.rep

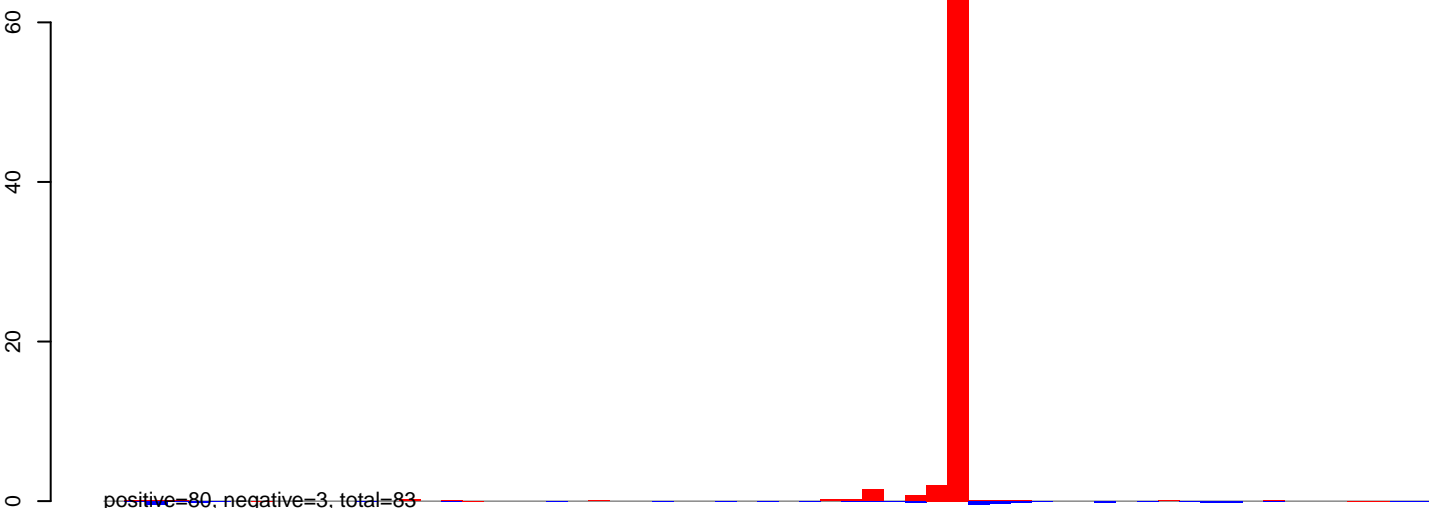

AeAeg_Ovary_NonBF_cat.rep

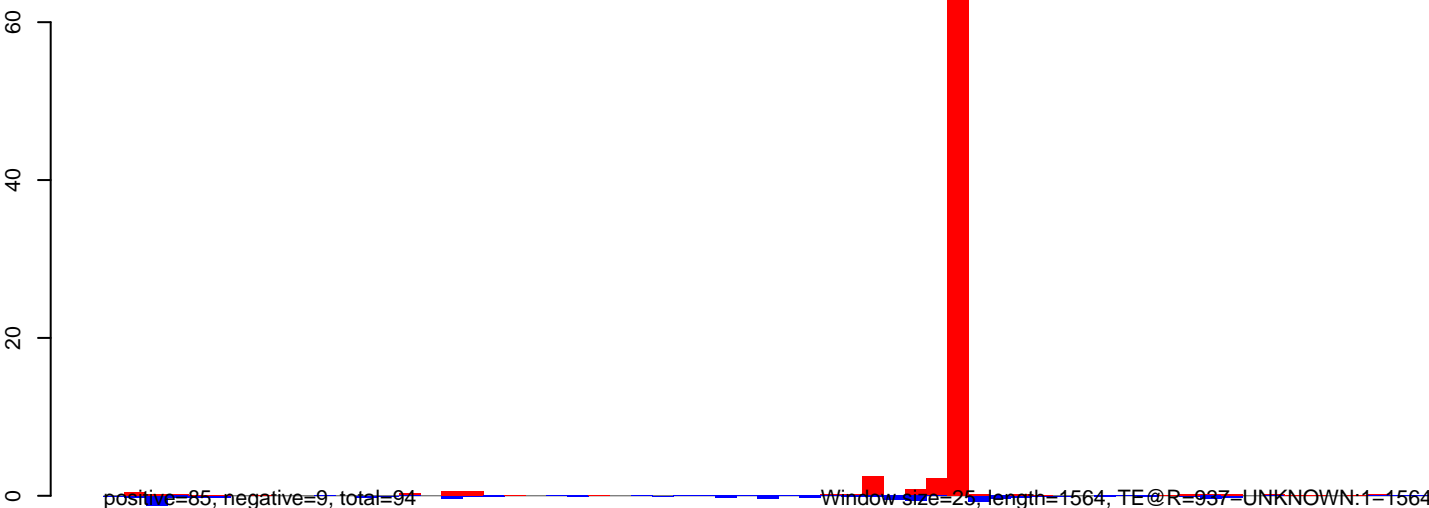

AeAeg_Ovary_NonBF_cat.18_23.rep

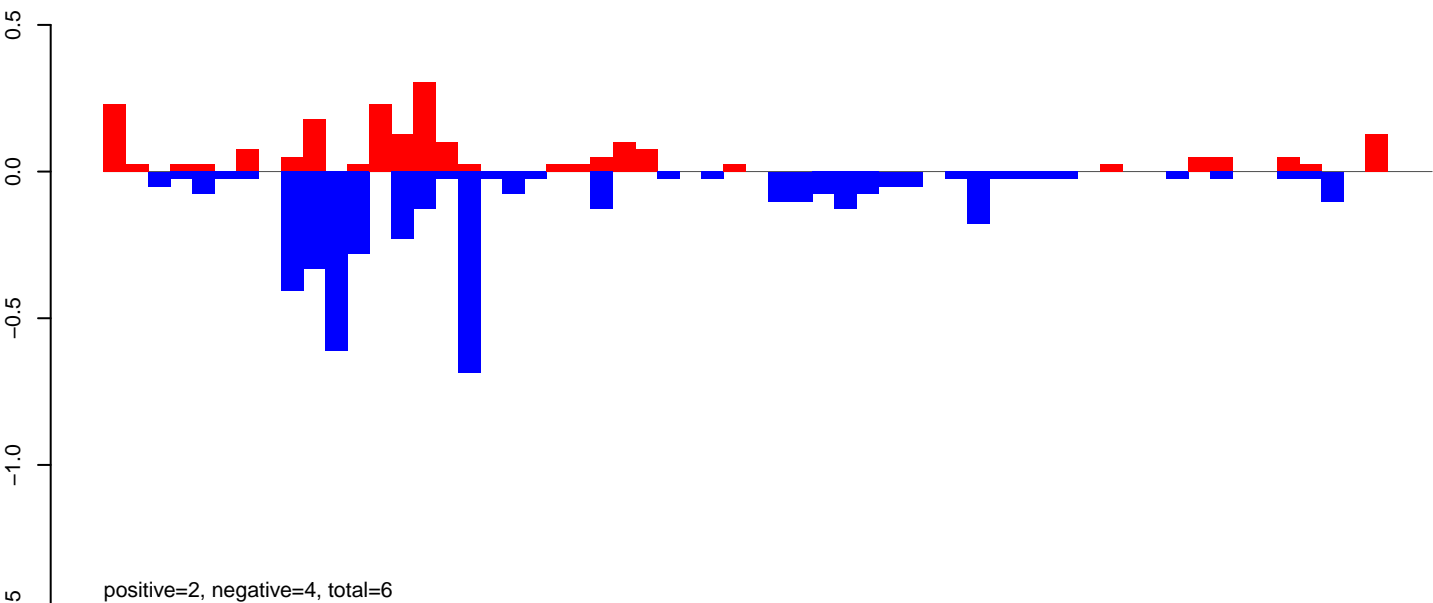

AeAeg_Ovary_NonBF_cat.24_35.rep

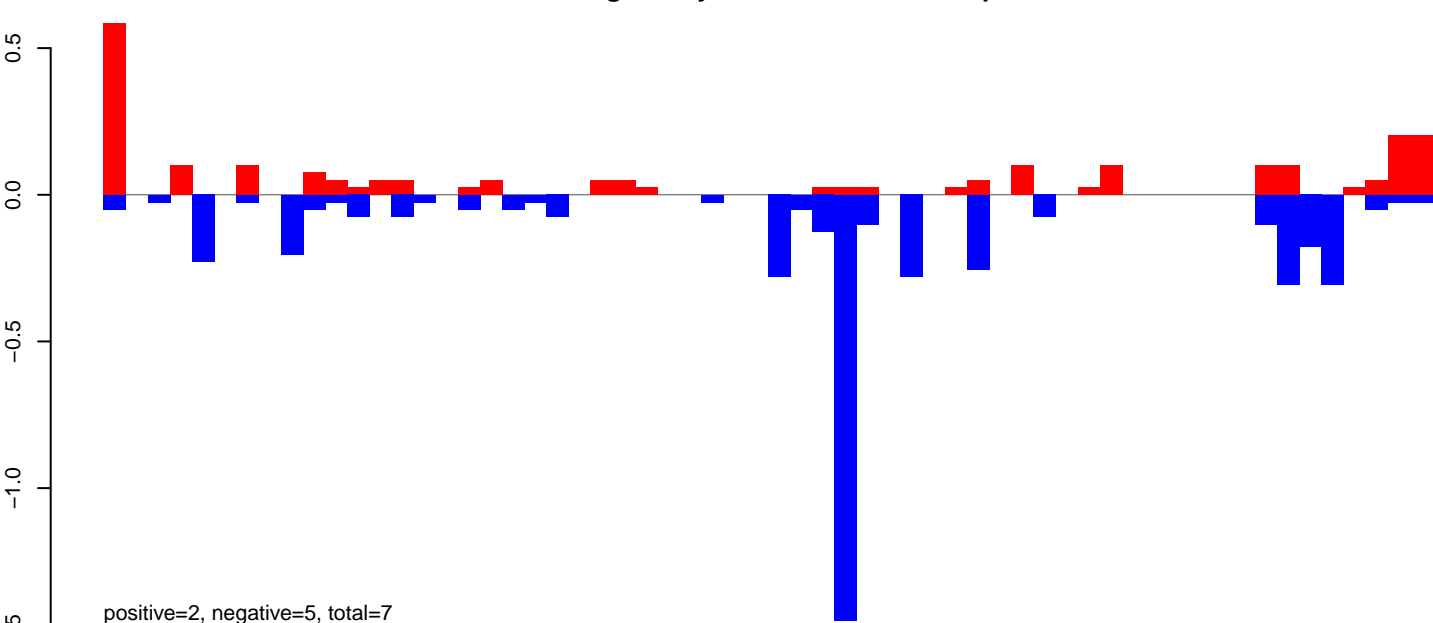

AeAeg_Ovary_NonBF_cat.rep

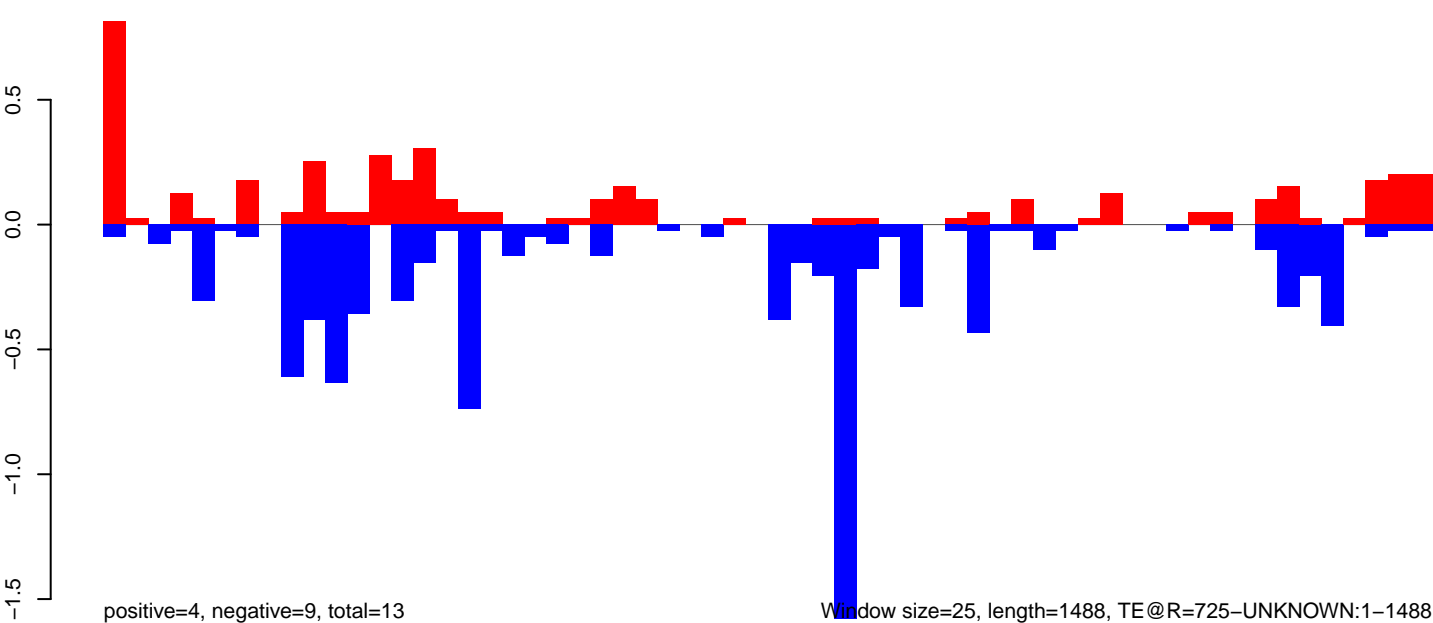

AeAeg_Ovary_NonBF_cat.18_23.rep

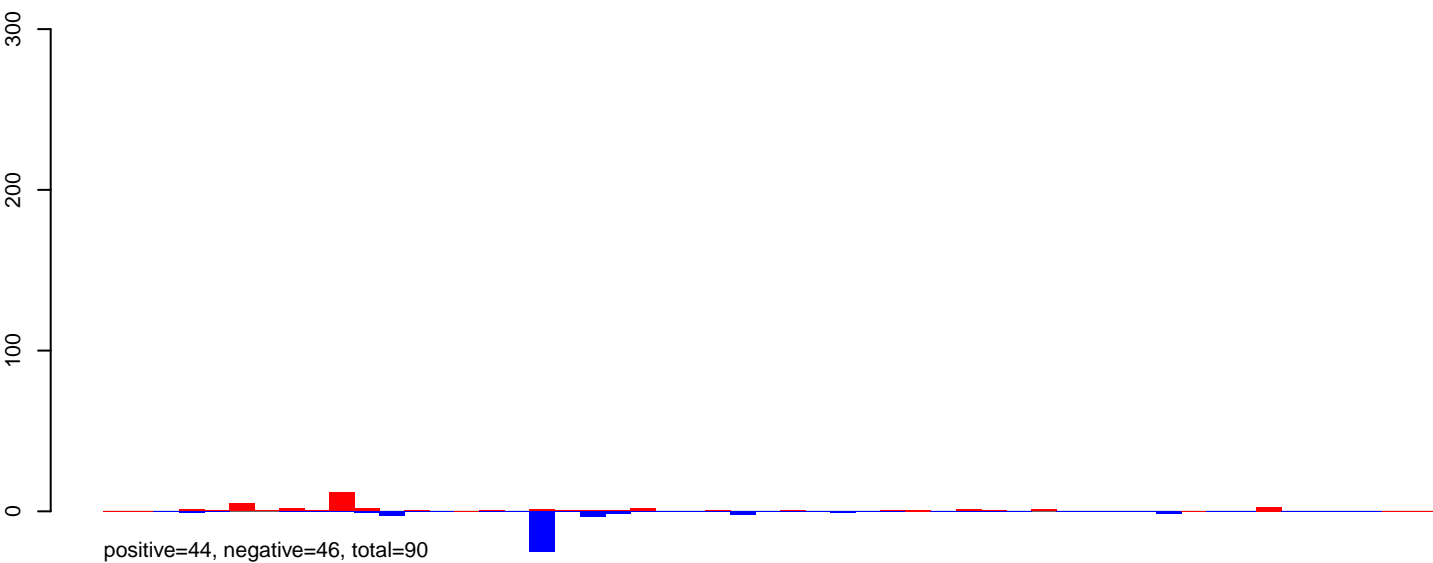

AeAeg_Ovary_NonBF_cat.24_35.rep

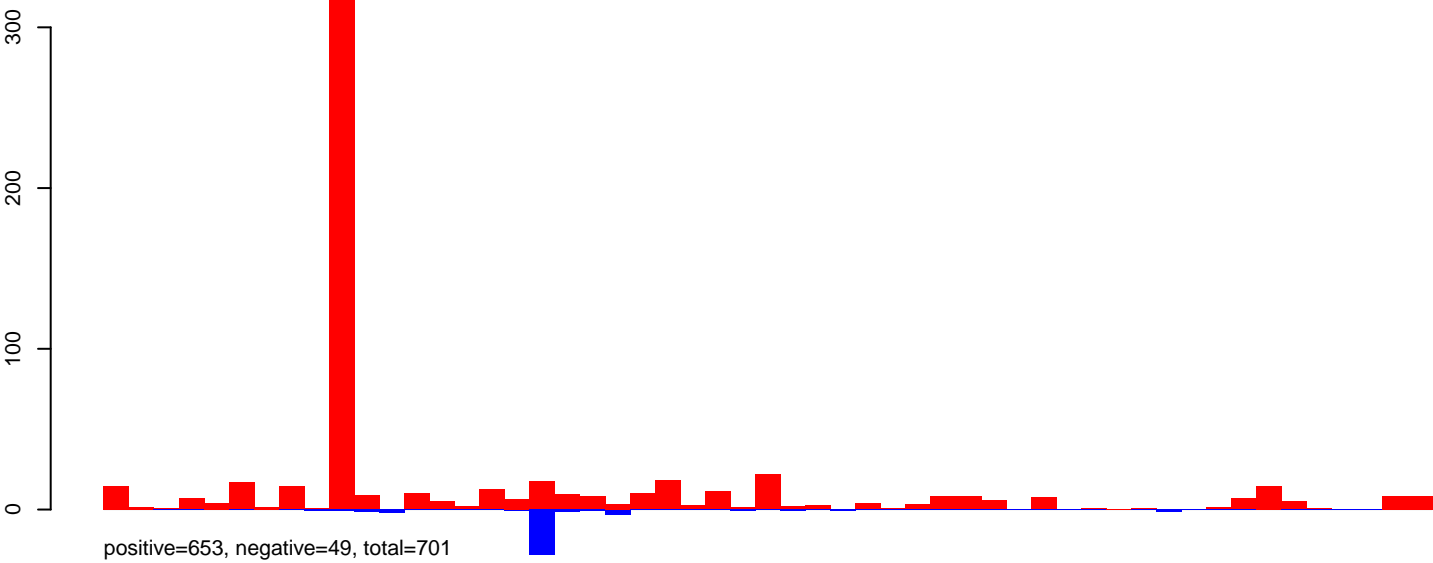

AeAeg_Ovary_NonBF_cat.rep

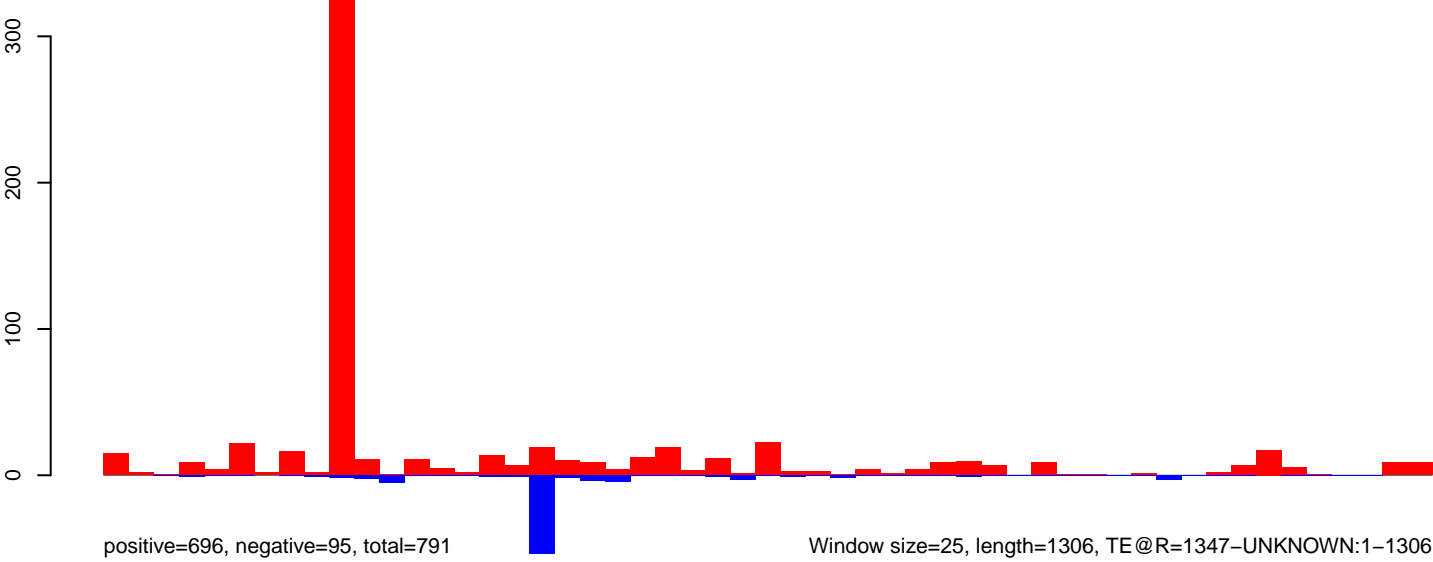

AeAeg_Ovary_NonBF_cat.18_23.rep

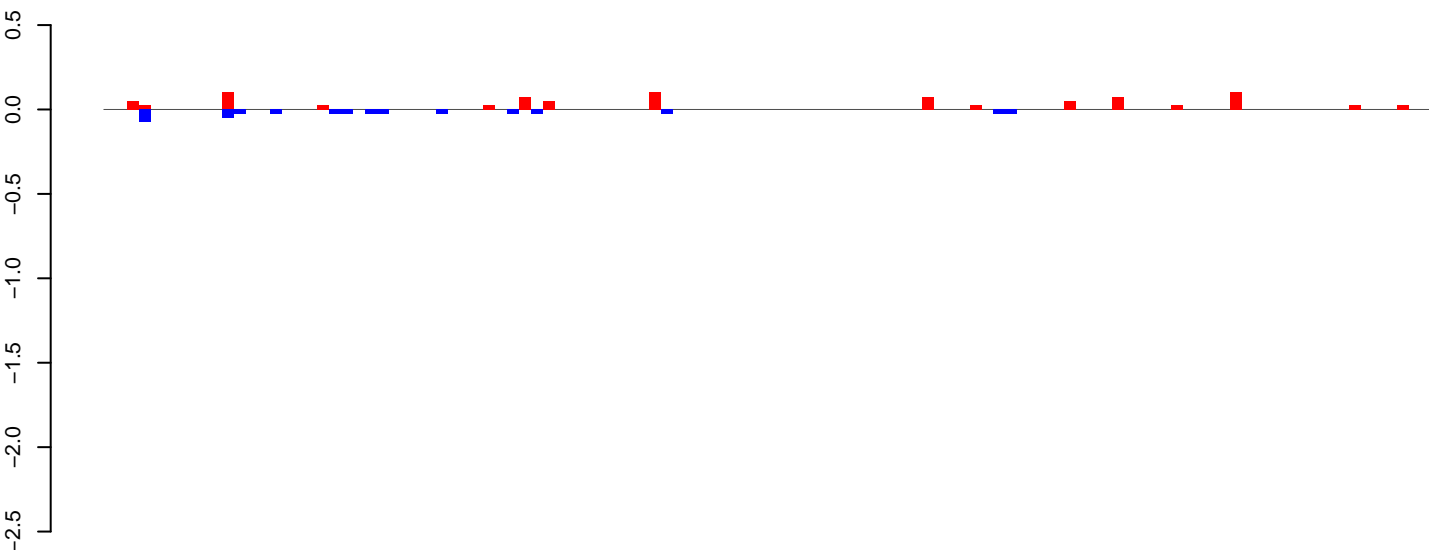

AeAeg_Ovary_NonBF_cat.24_35.rep

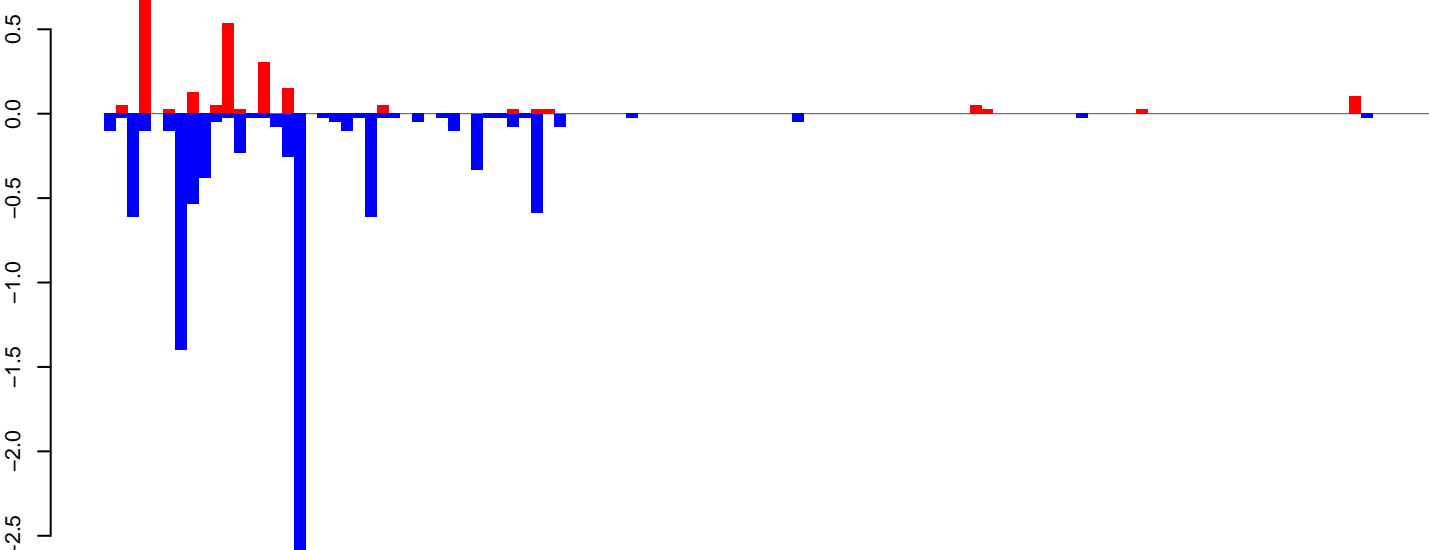

AeAeg_Ovary_NonBF_cat.rep

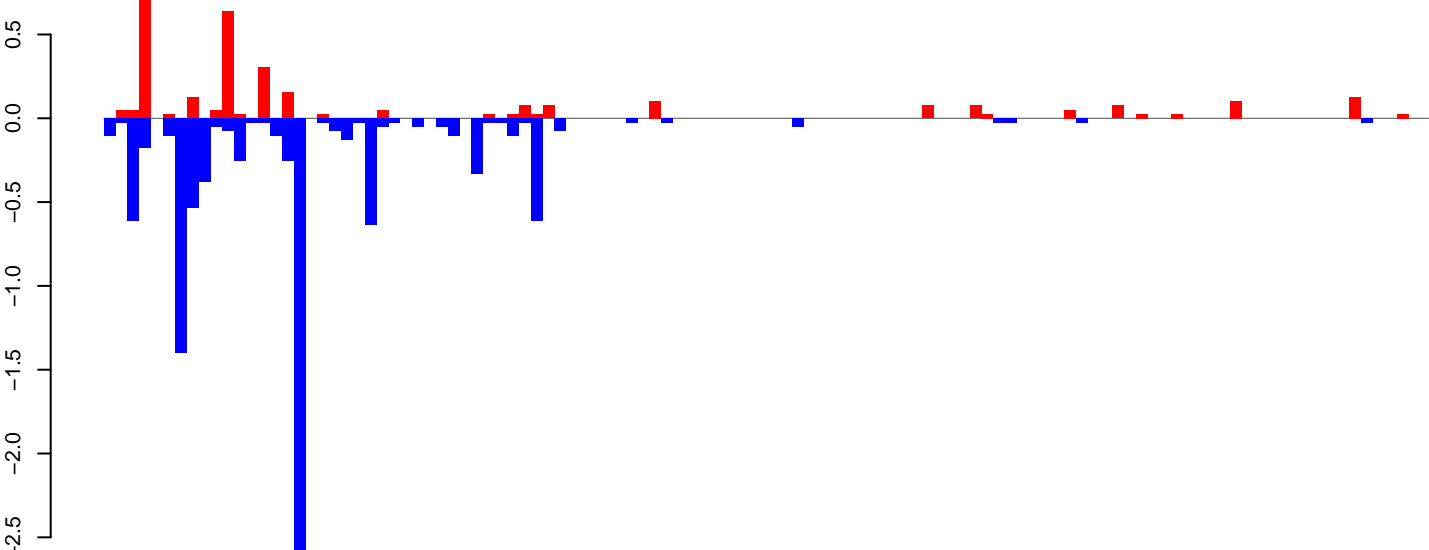

Window size=25, length=2779, TE@BEL-158_AA-LTR-I:1-2779

0 500 1000 1500 2000 2500

AeAeg_Ovary_NonBF_cat.18_23.rep

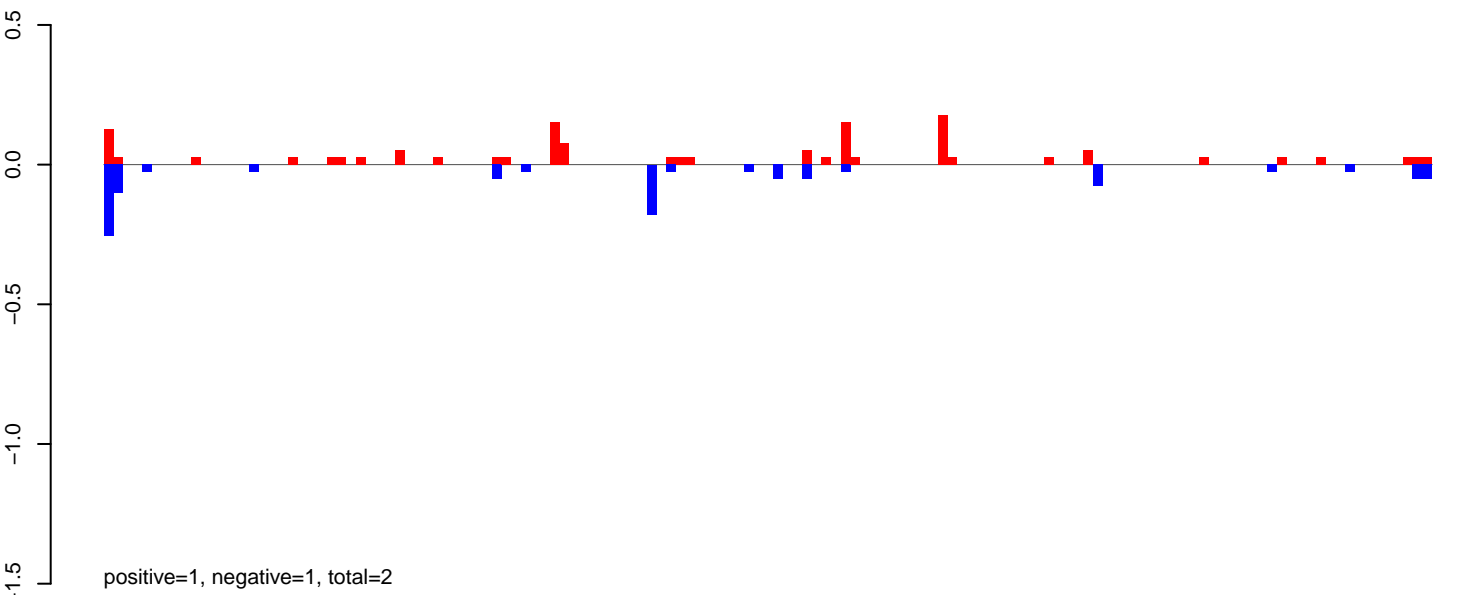

AeAeg_Ovary_NonBF_cat.24_35.rep

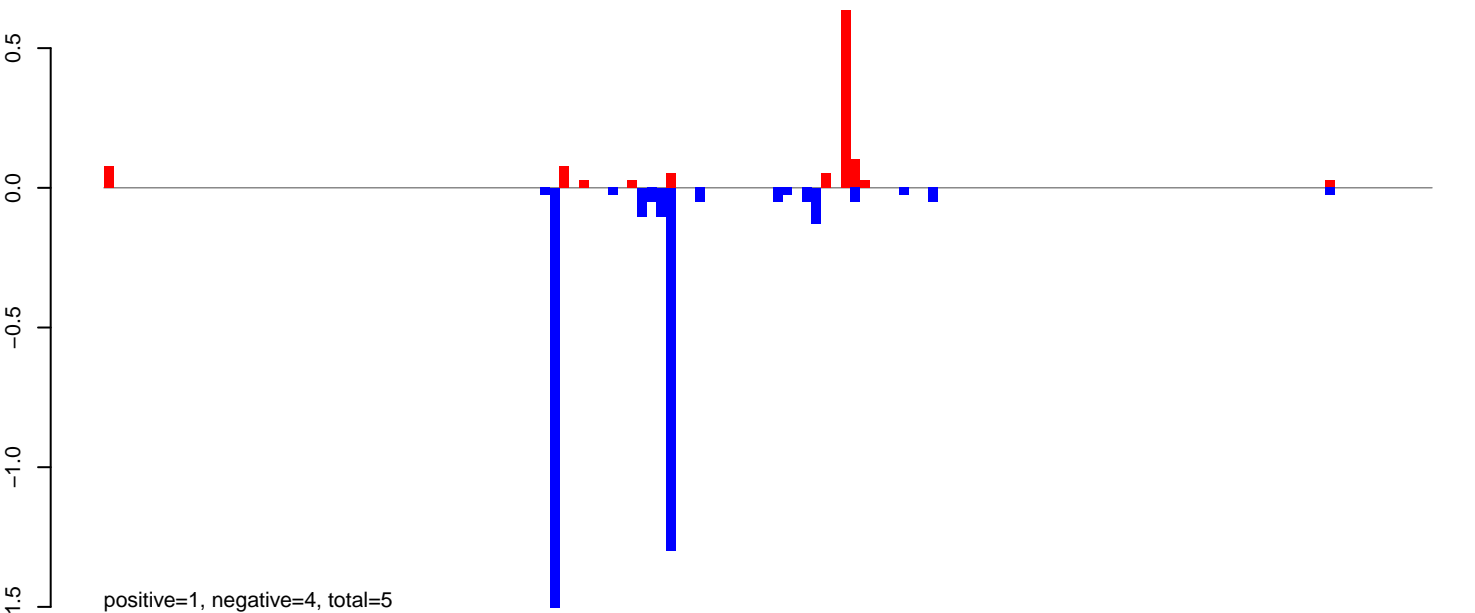

AeAeg_Ovary_NonBF_cat.rep

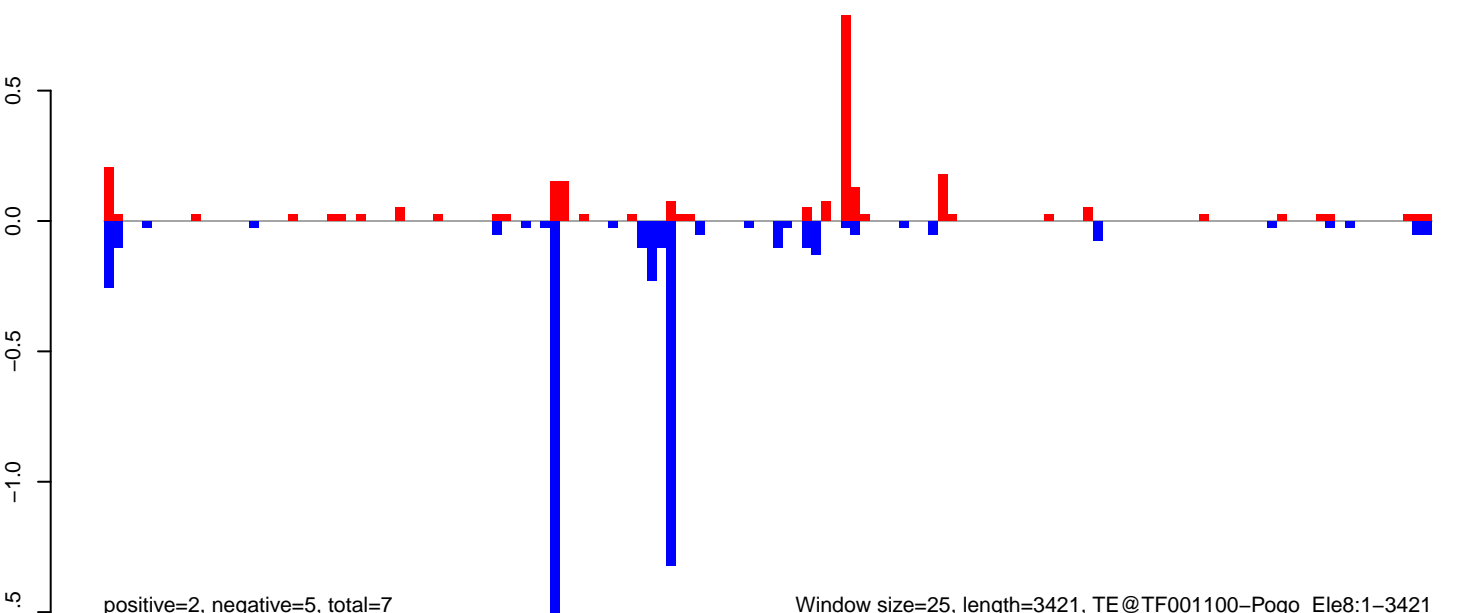

AeAeg_Ovary_NonBF_cat.18_23.rep



positive=6, negative=5, total=12

AeAeg_Ovary_NonBF_cat.24_35.rep

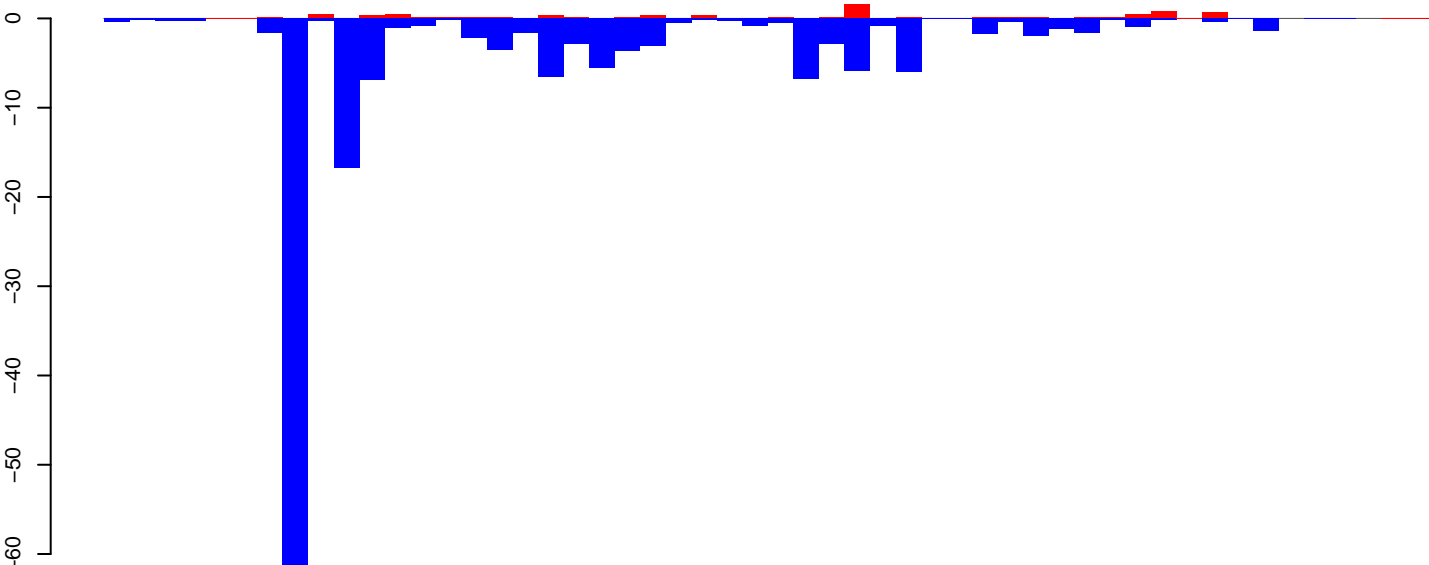

positive=9, negative=158, total=167

AeAeg_Ovary_NonBF_cat.rep

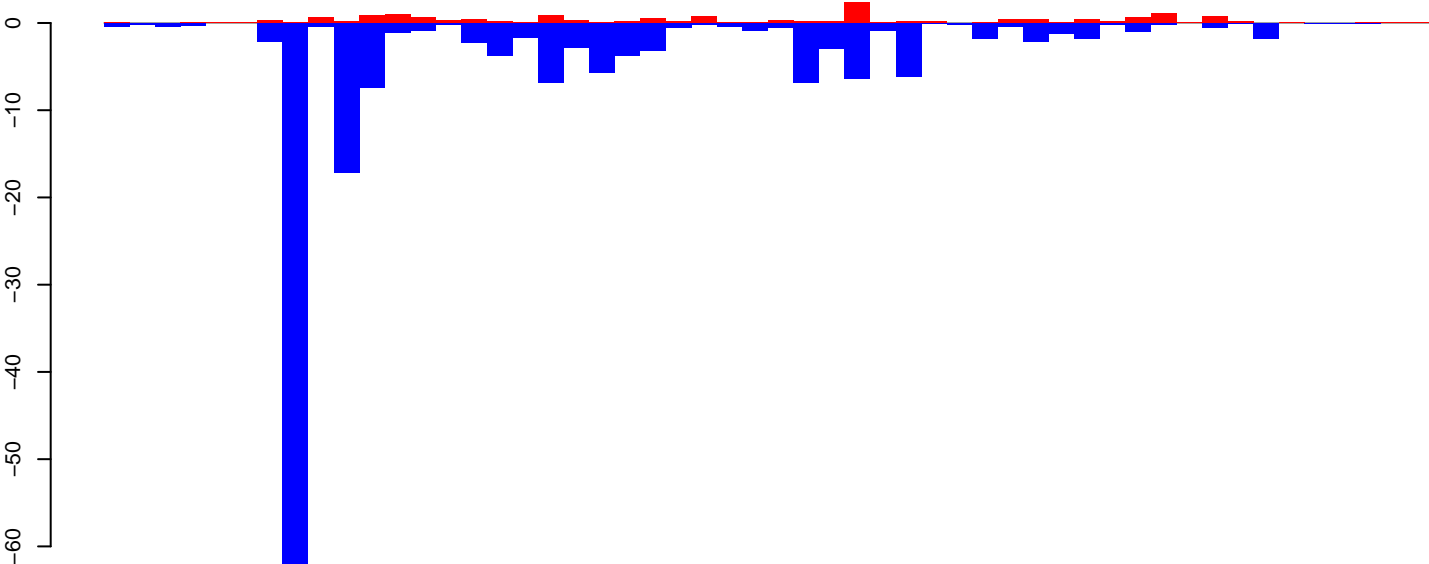

positive=15, negative=163, total=178

Window size=25, length=1298, TE@TF000898-ITmD37E_Ele7:1-1298

0 200 400 600 800 1000 1200

AeAeg_Ovary_NonBF_cat.18_23.rep

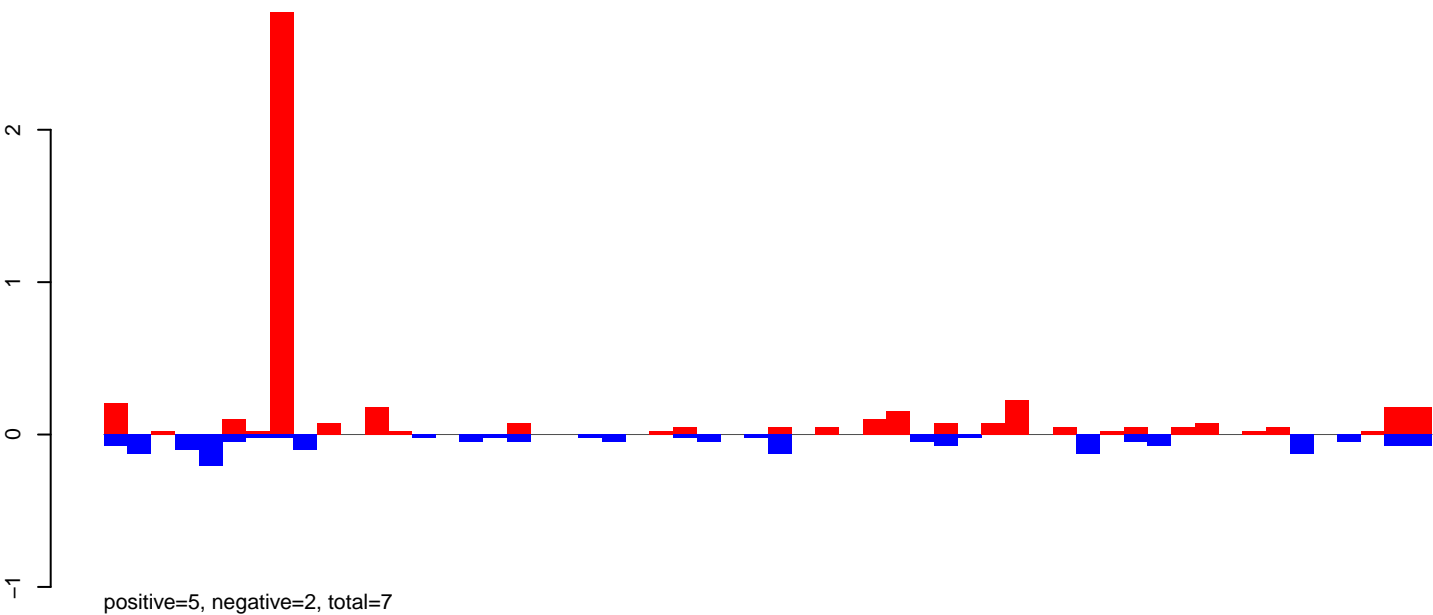

AeAeg_Ovary_NonBF_cat.24_35.rep

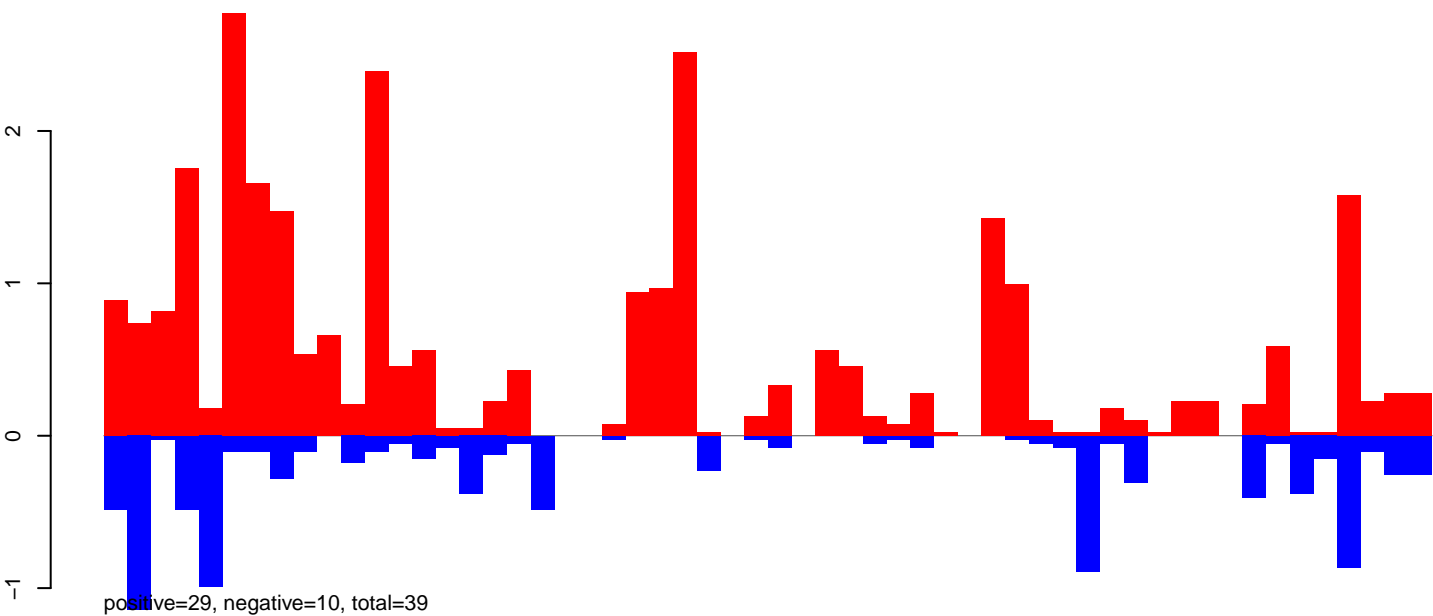

AeAeg_Ovary_NonBF_cat.rep

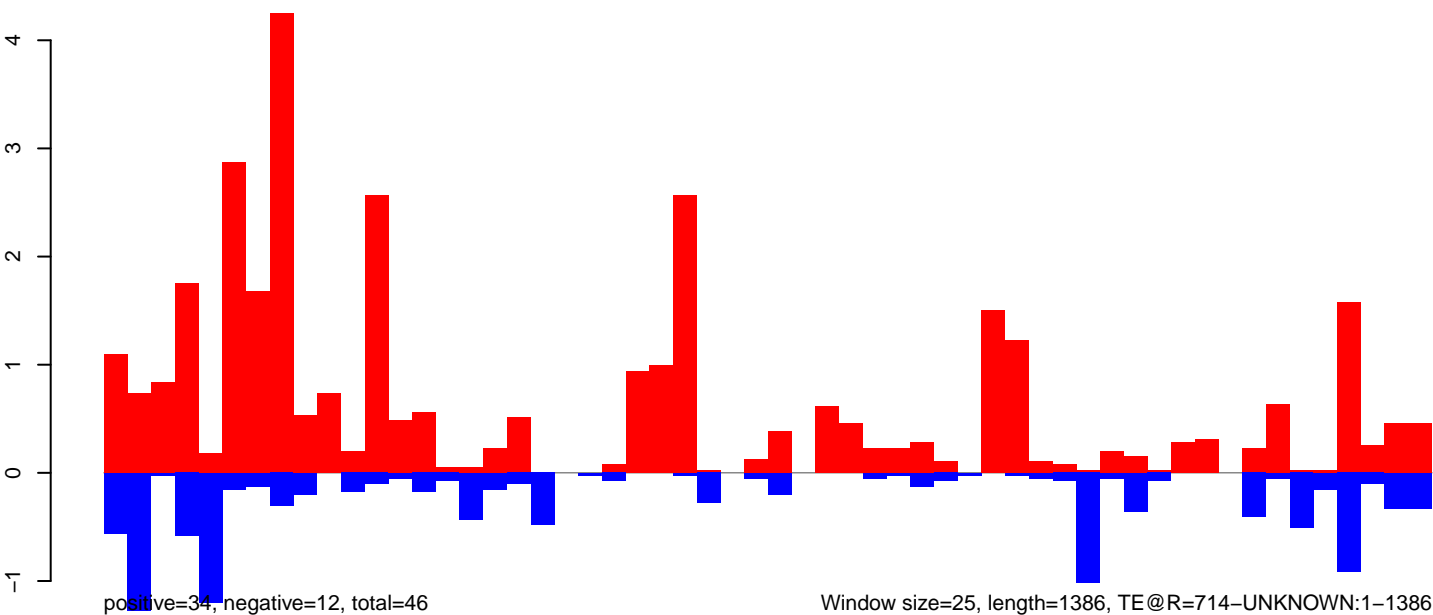

Window size=25, length=1386, TE@R=714-UNKNOWN:1-1386

AeAeg_Ovary_NonBF_cat.18_23.rep

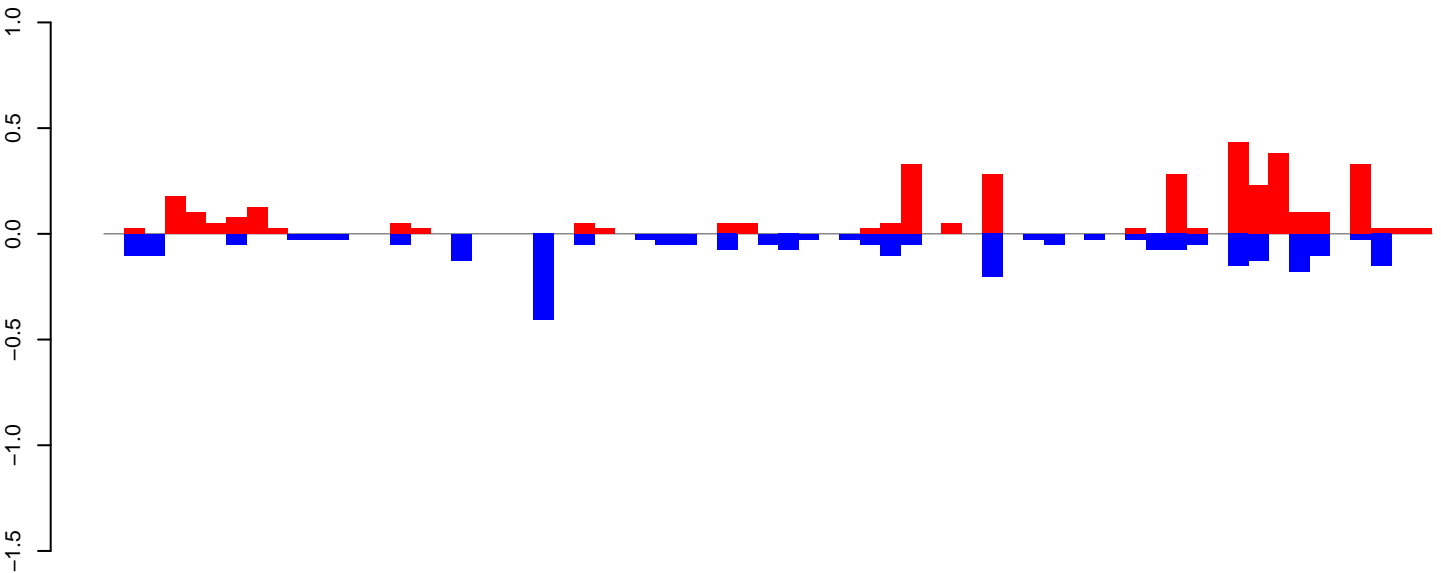

positive=4, negative=3, total=6

AeAeg_Ovary_NonBF_cat.24_35.rep

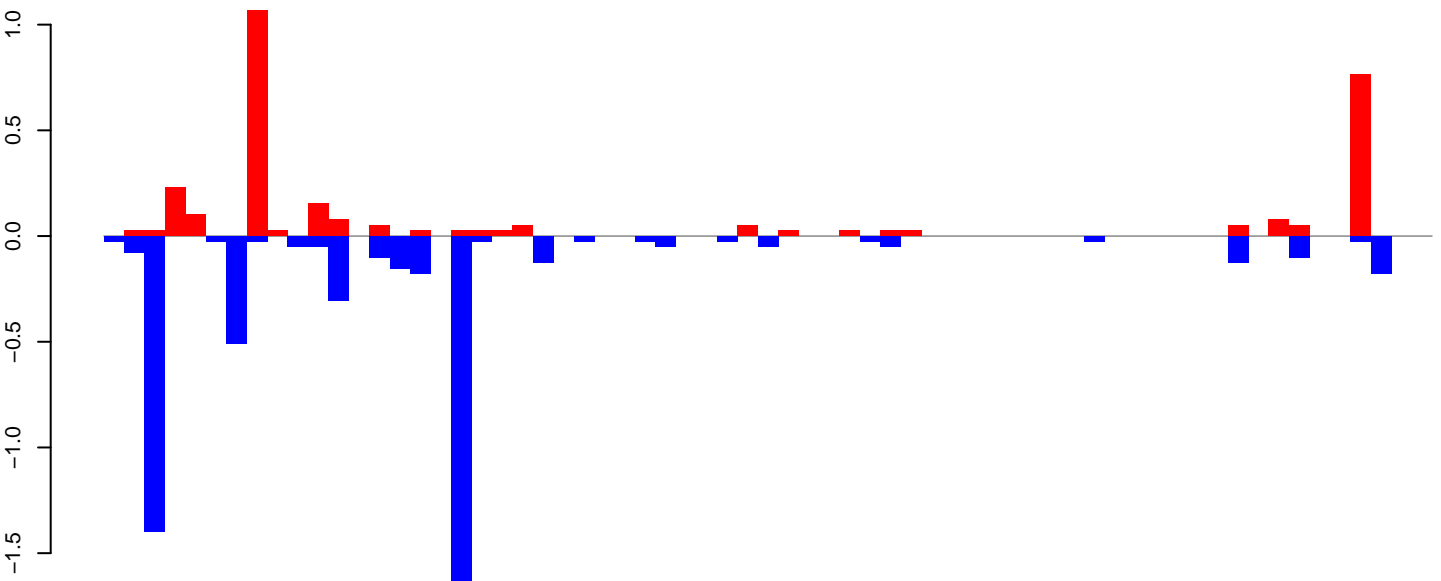

positive=3, negative=6, total=9

AeAeg_Ovary_NonBF_cat.rep

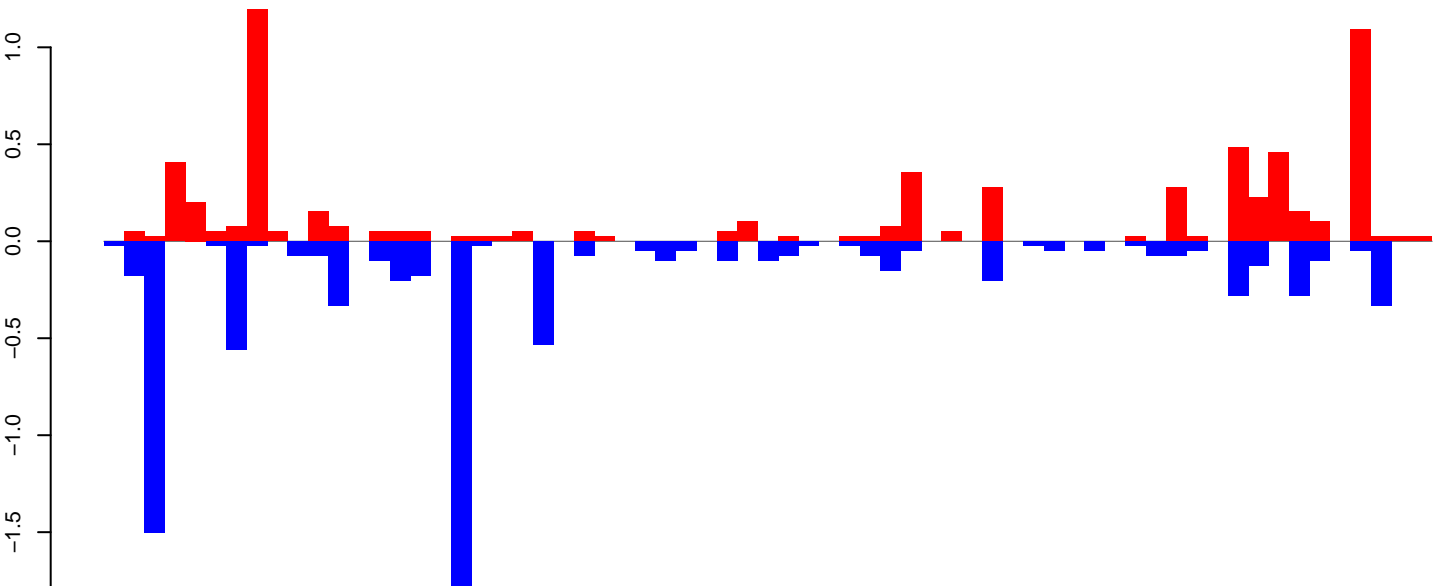

positive=7, negative=8, total=15

Window size=25, length=1611, TE@R=242-UNKNOWN:1-1611

AeAeg_Ovary_NonBF_cat.18_23.rep

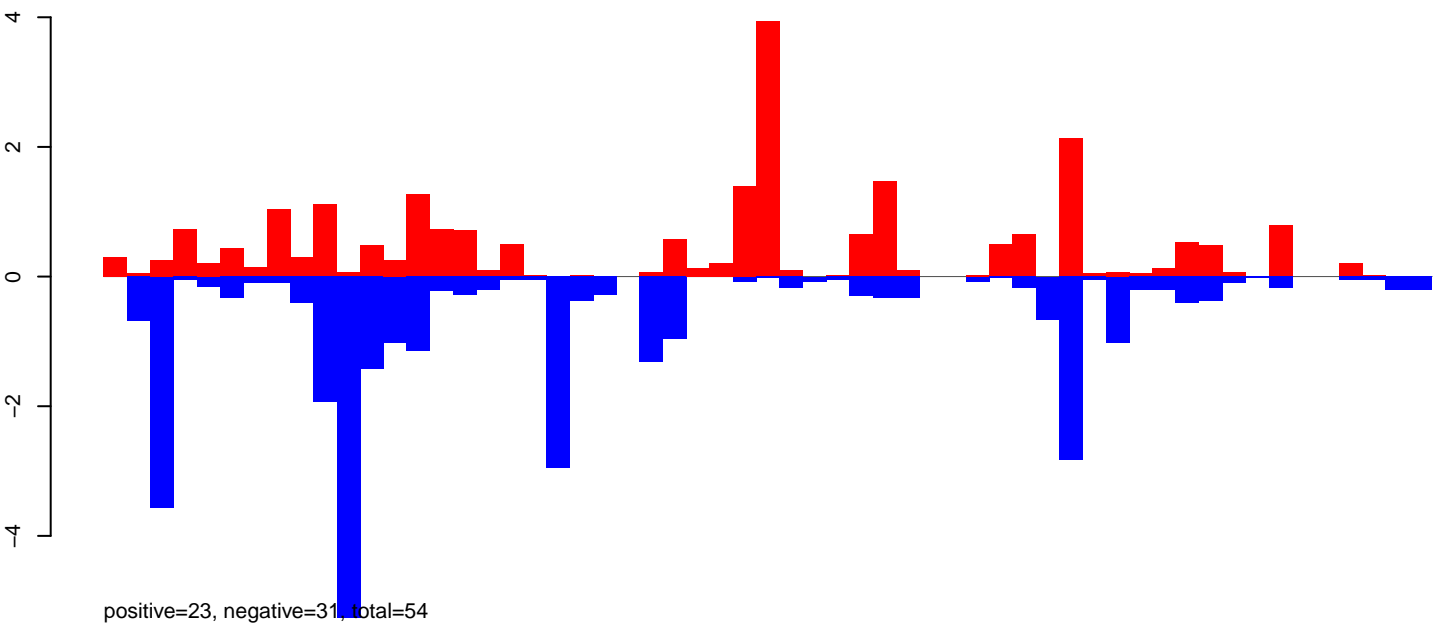

AeAeg_Ovary_NonBF_cat.24_35.rep

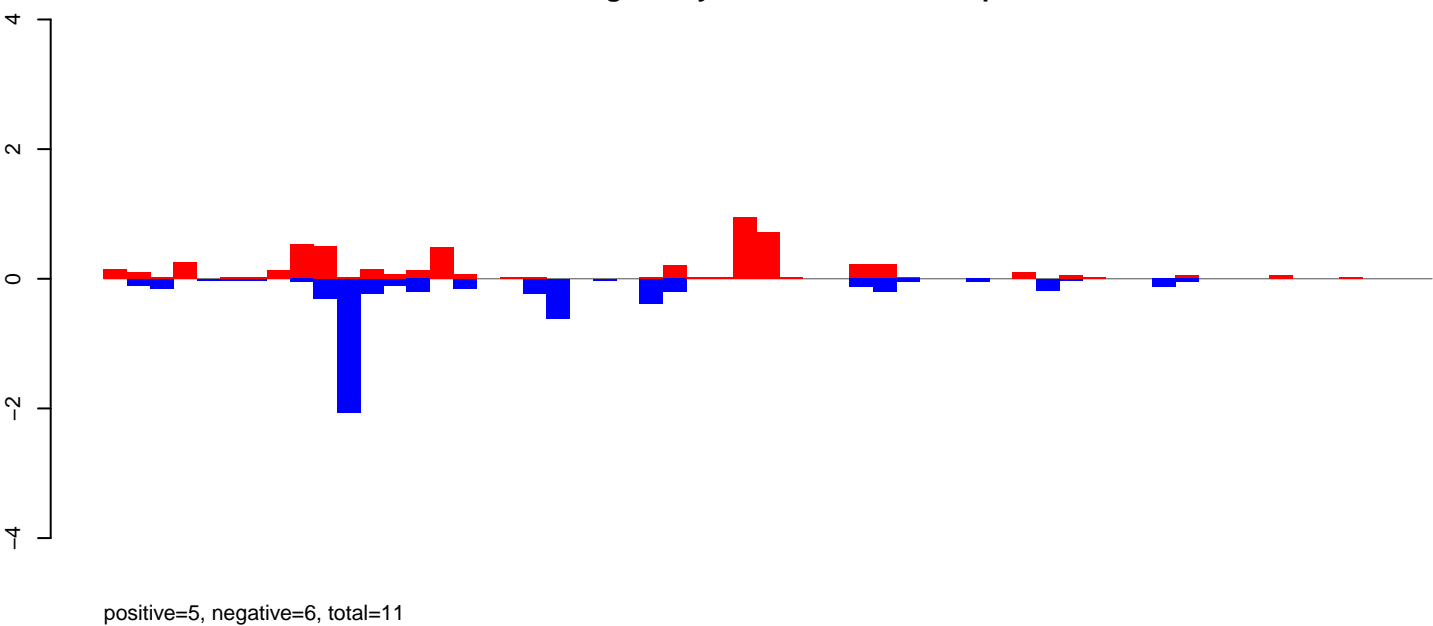

AeAeg_Ovary_NonBF_cat.rep

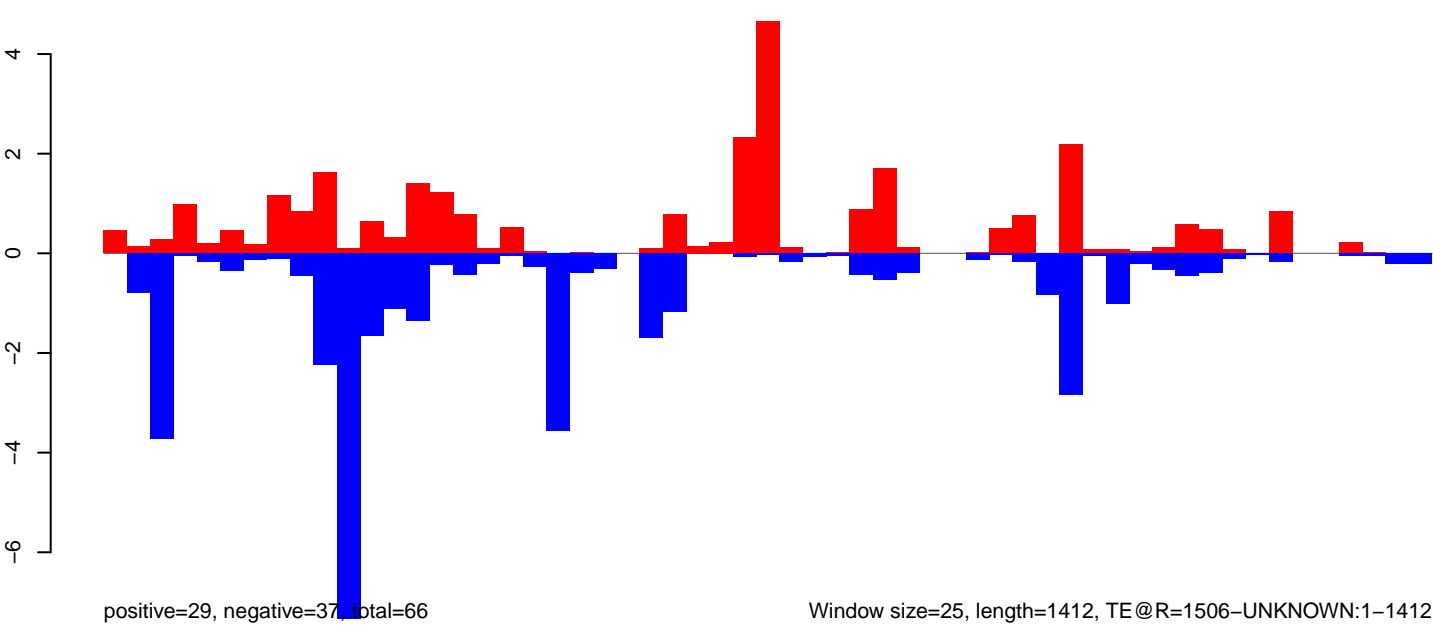

AeAeg_Ovary_NonBF_cat.18_23.rep

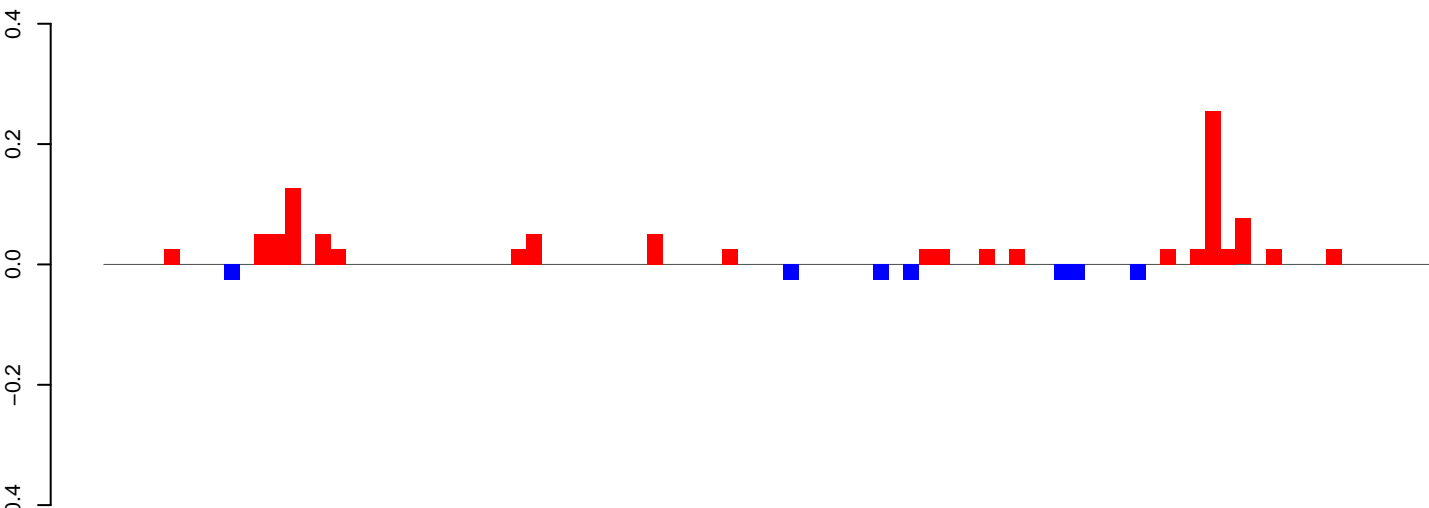

AeAeg_Ovary_NonBF_cat.24_35.rep

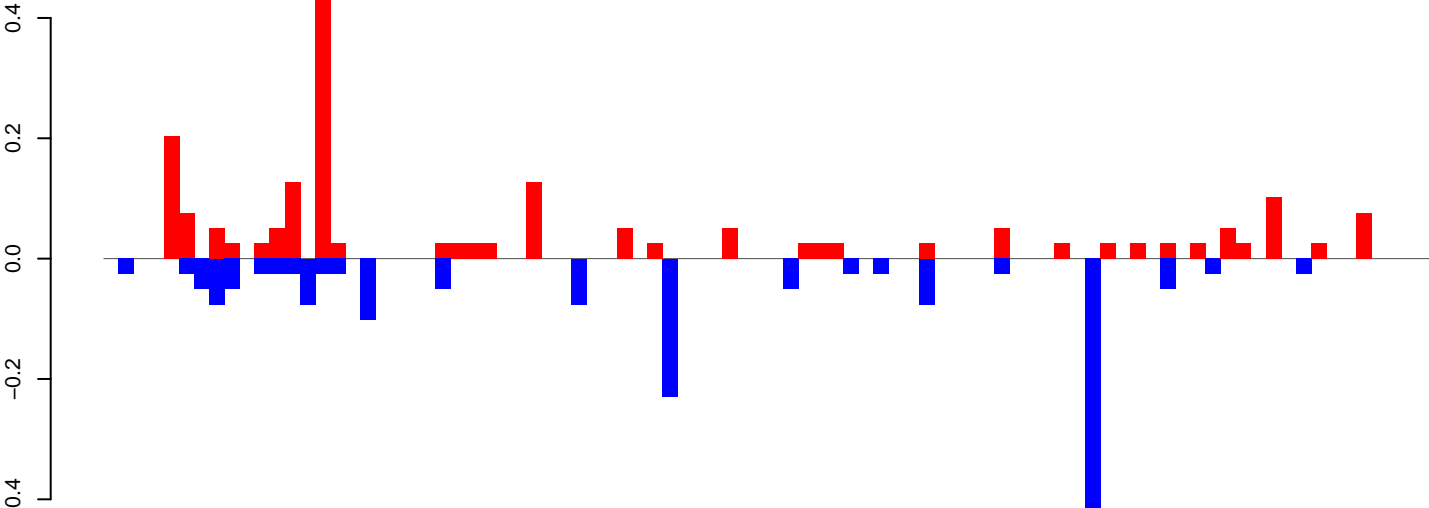

AeAeg_Ovary_NonBF_cat.rep

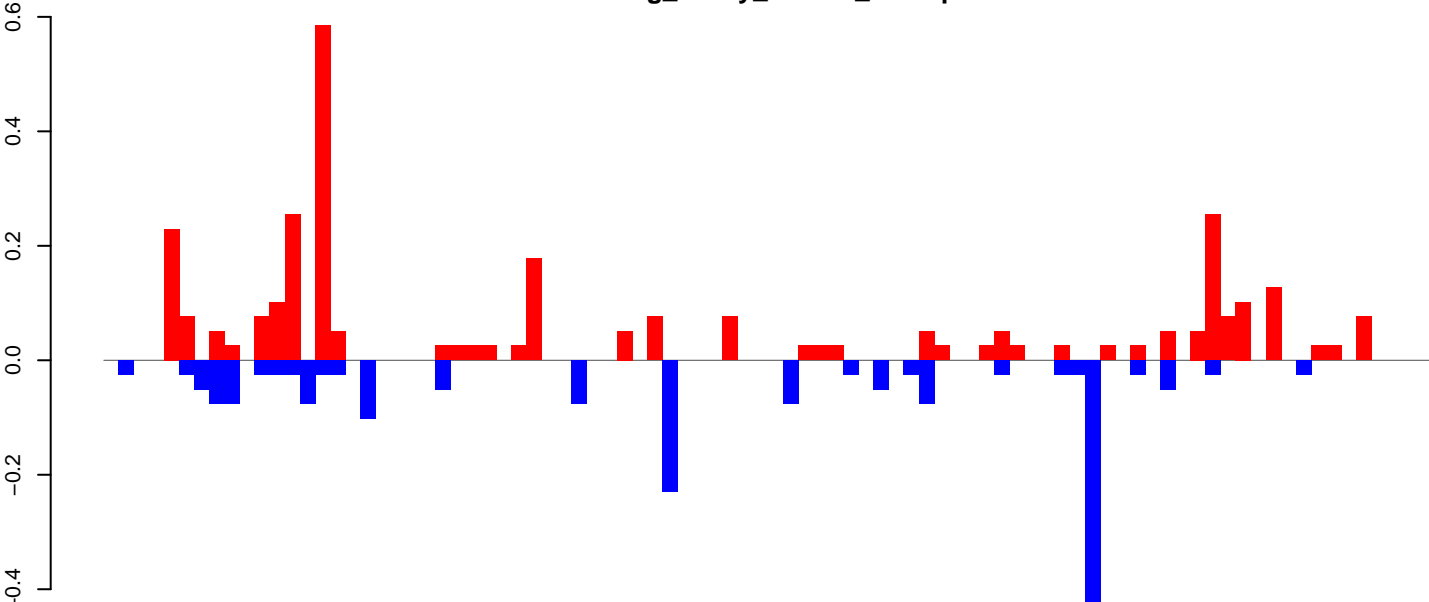

Window size=25, length=2186, TE@Gypsy-216_AA-LTR-I:1-2186

0 500 1000 1500 2000

AeAeg_Ovary_NonBF_cat.18_23.rep

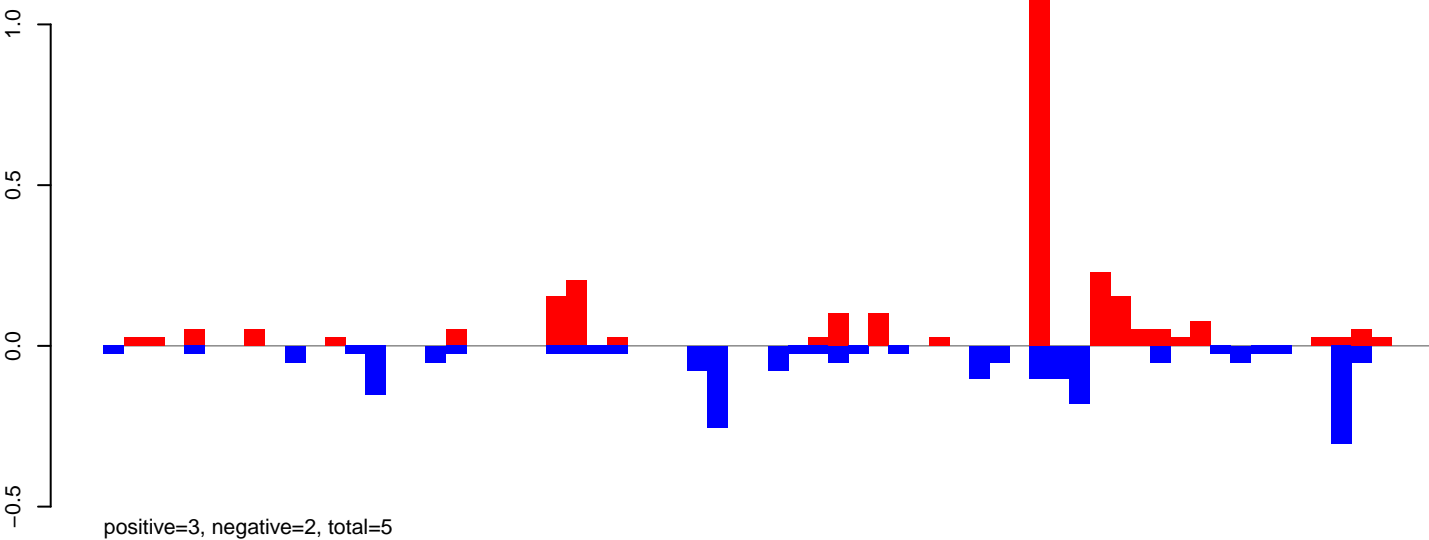

AeAeg_Ovary_NonBF_cat.24_35.rep

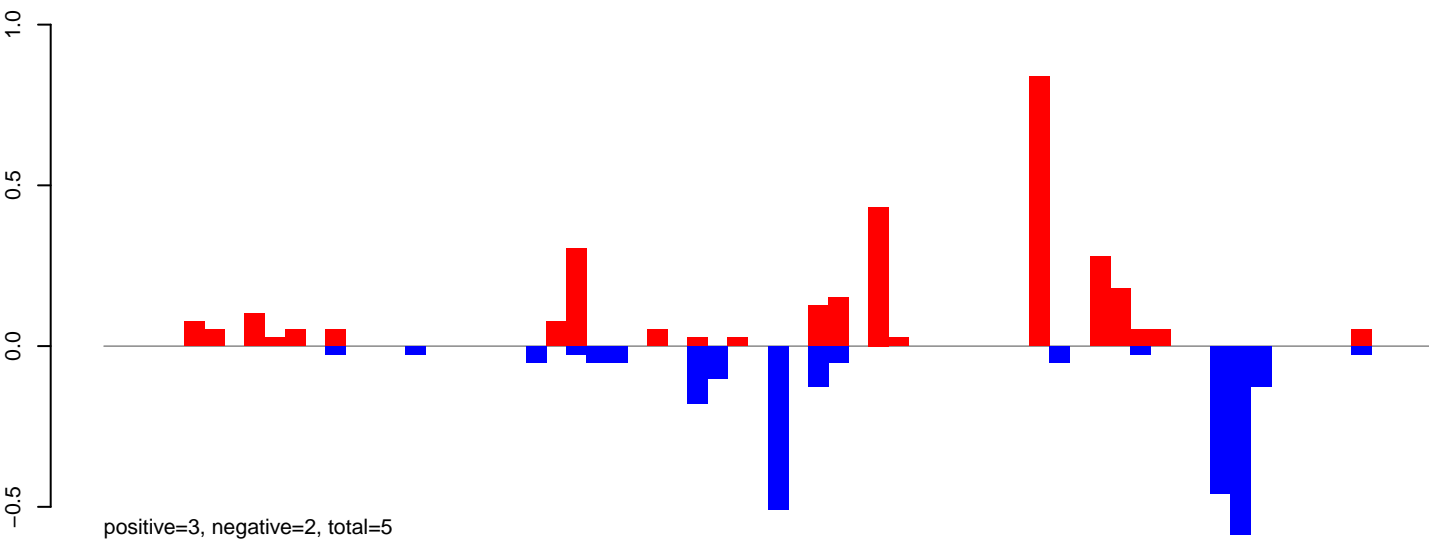

AeAeg_Ovary_NonBF_cat.rep

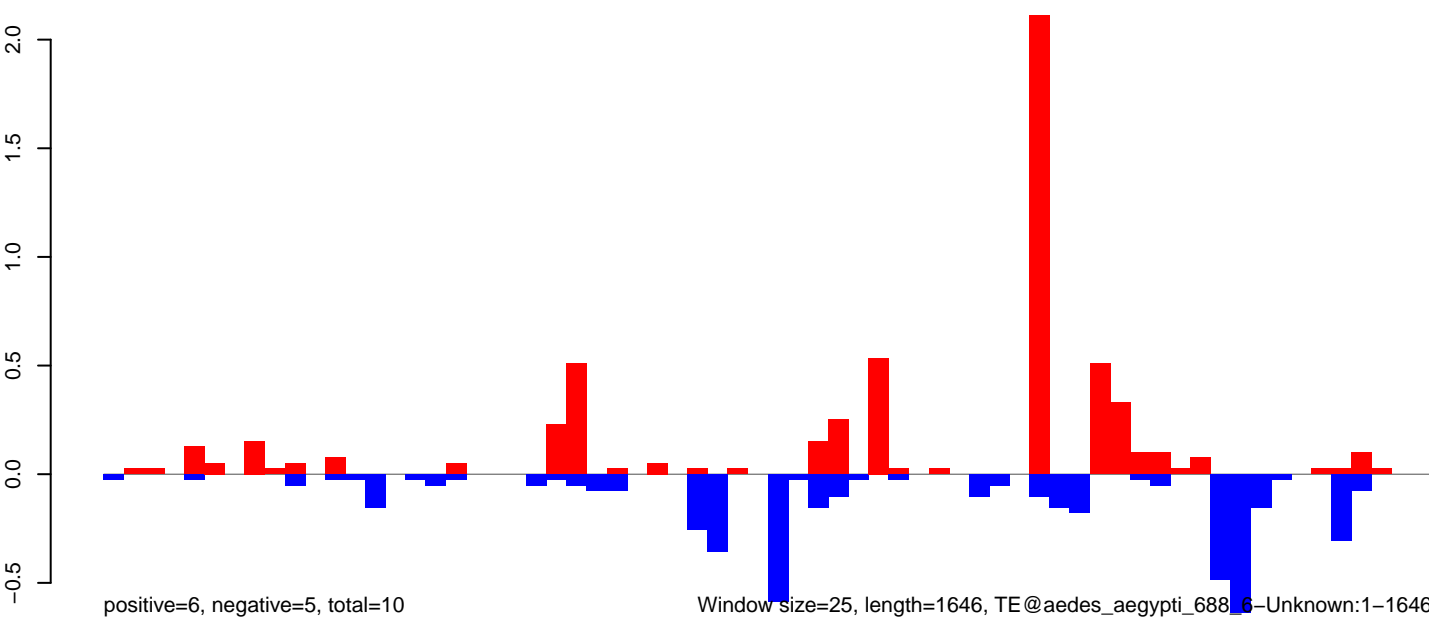

AeAeg_Ovary_NonBF_cat.18_23.rep

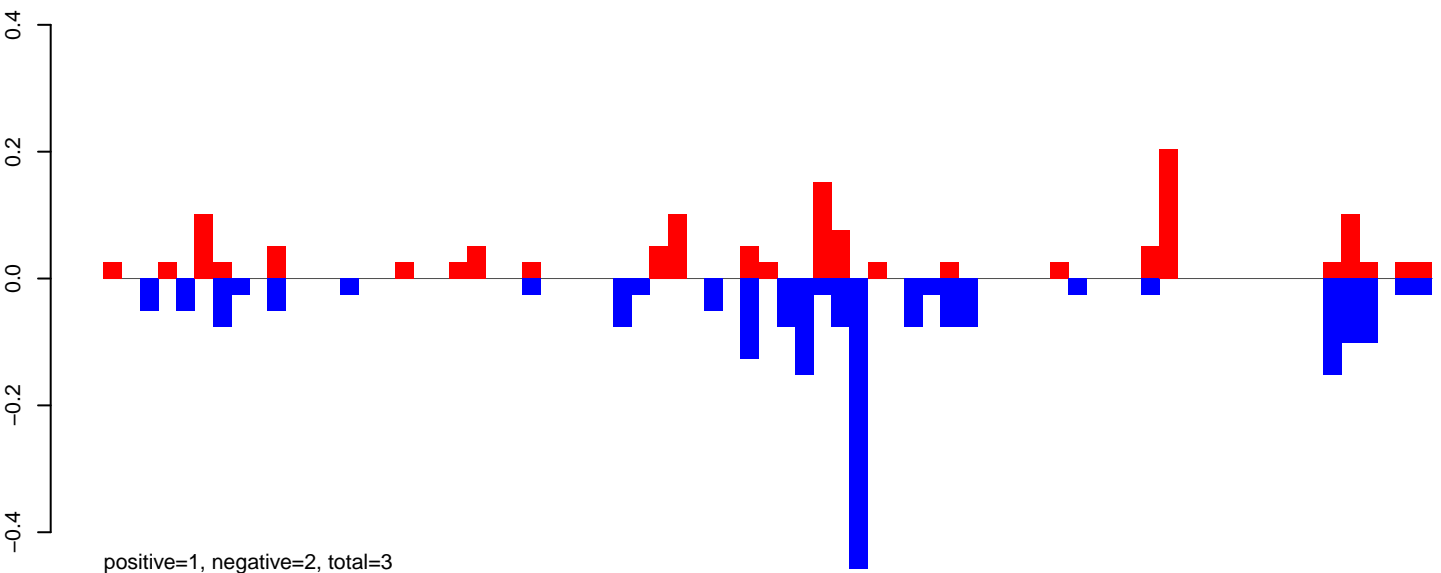

AeAeg_Ovary_NonBF_cat.24_35.rep

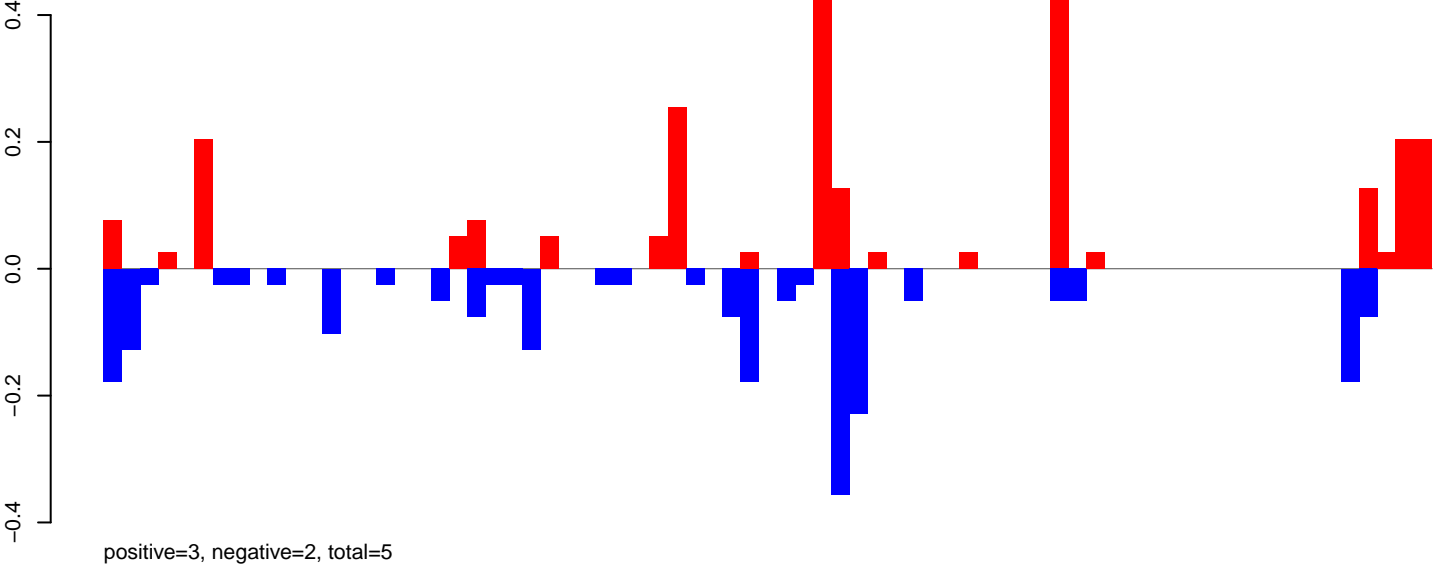

AeAeg_Ovary_NonBF_cat.rep

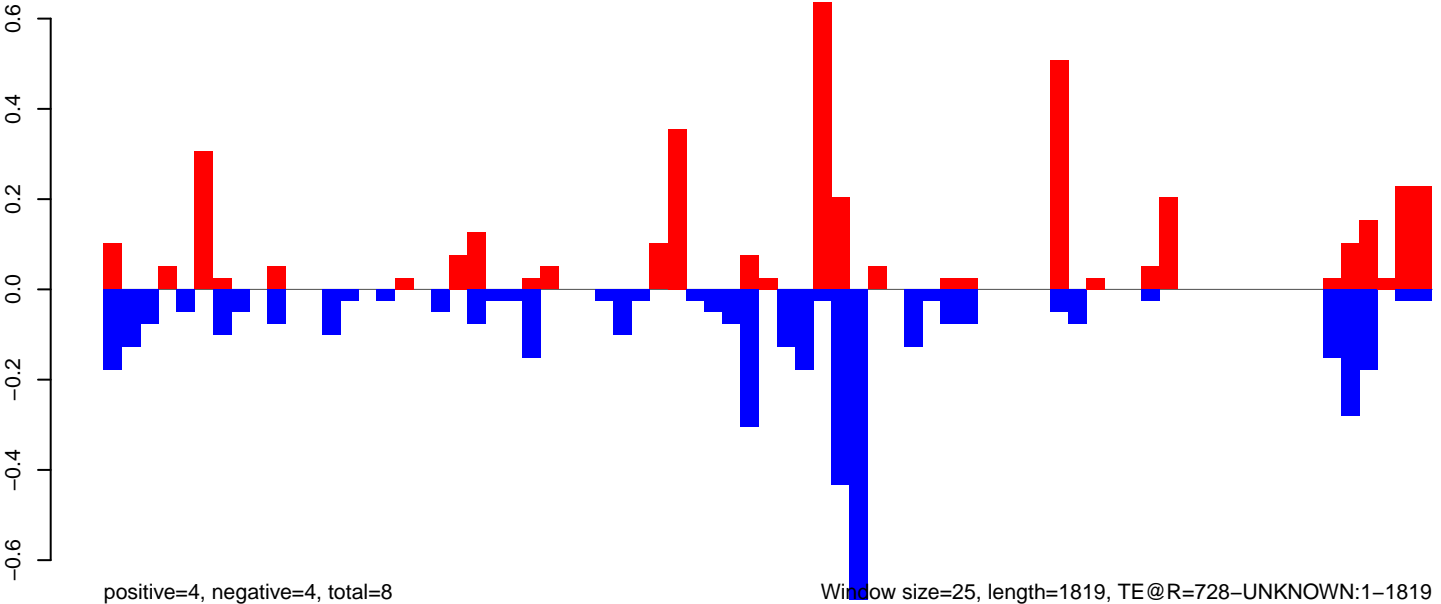

AeAeg_Ovary_NonBF_cat.18_23.rep

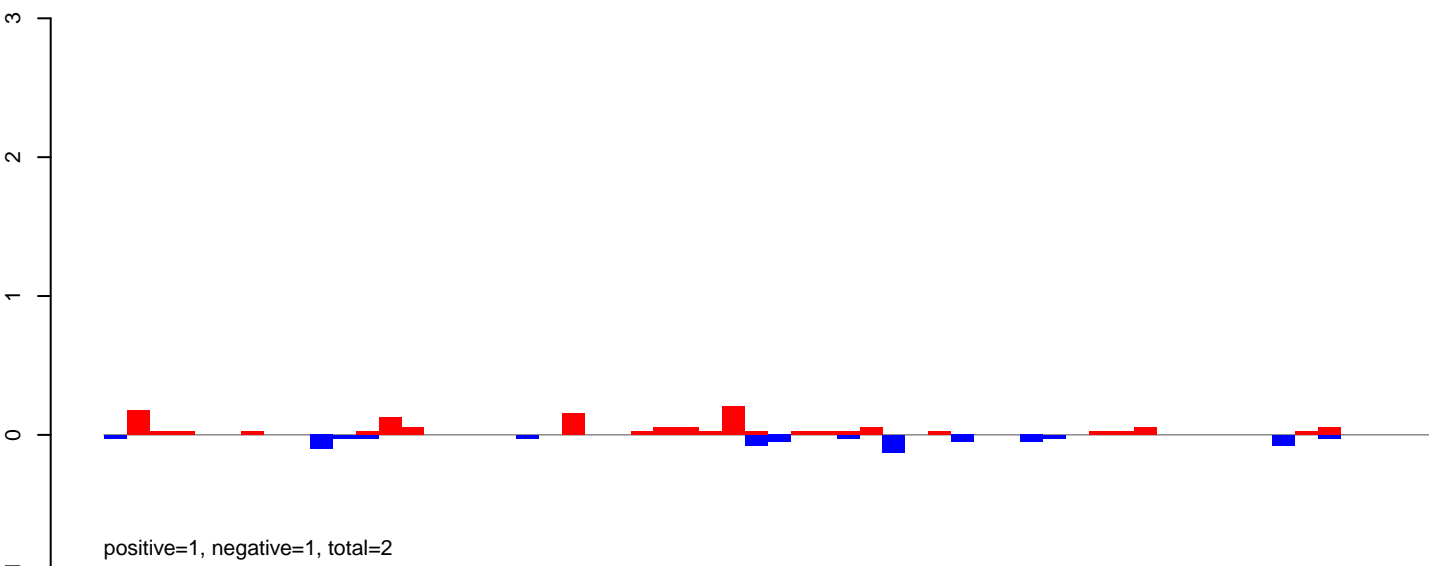

AeAeg_Ovary_NonBF_cat.24_35.rep

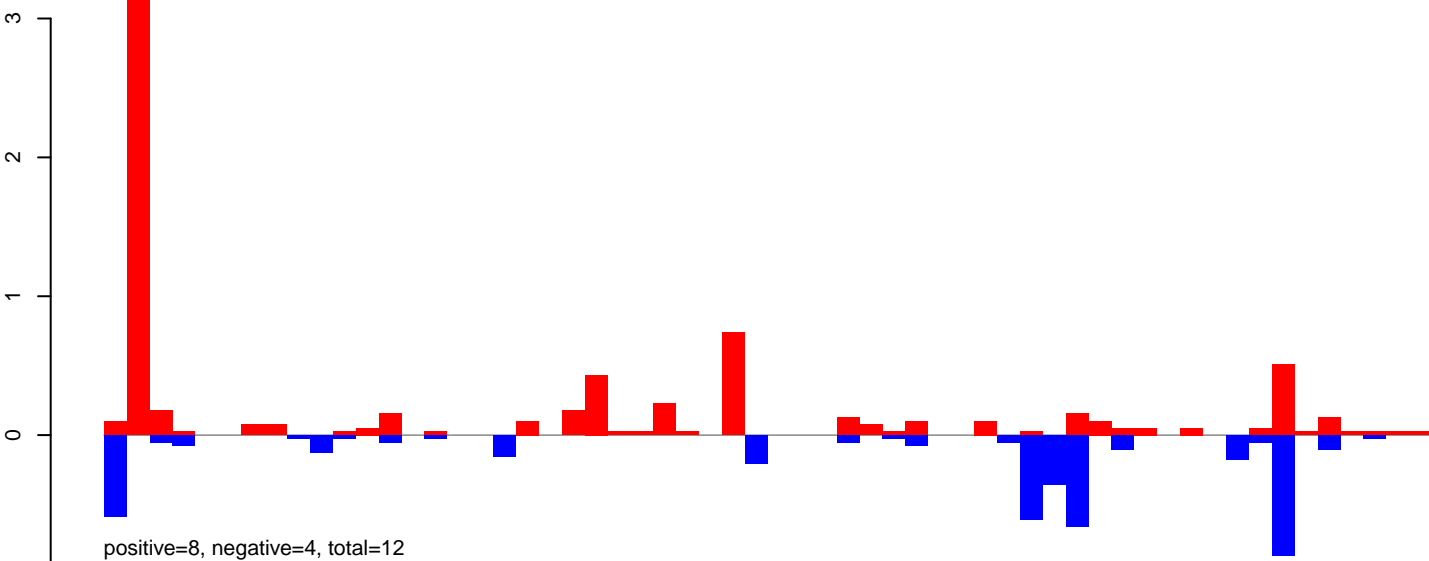

AeAeg_Ovary_NonBF_cat.rep

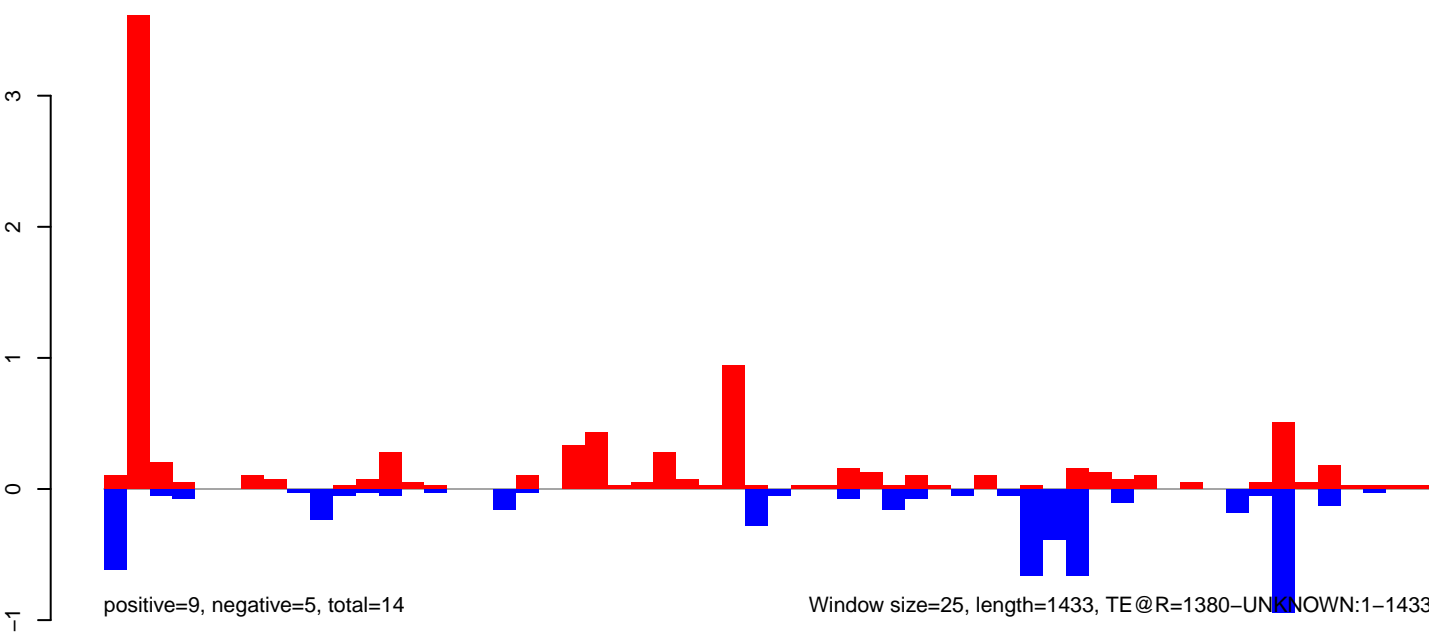

AeAeg_Ovary_NonBF_cat.18_23.rep

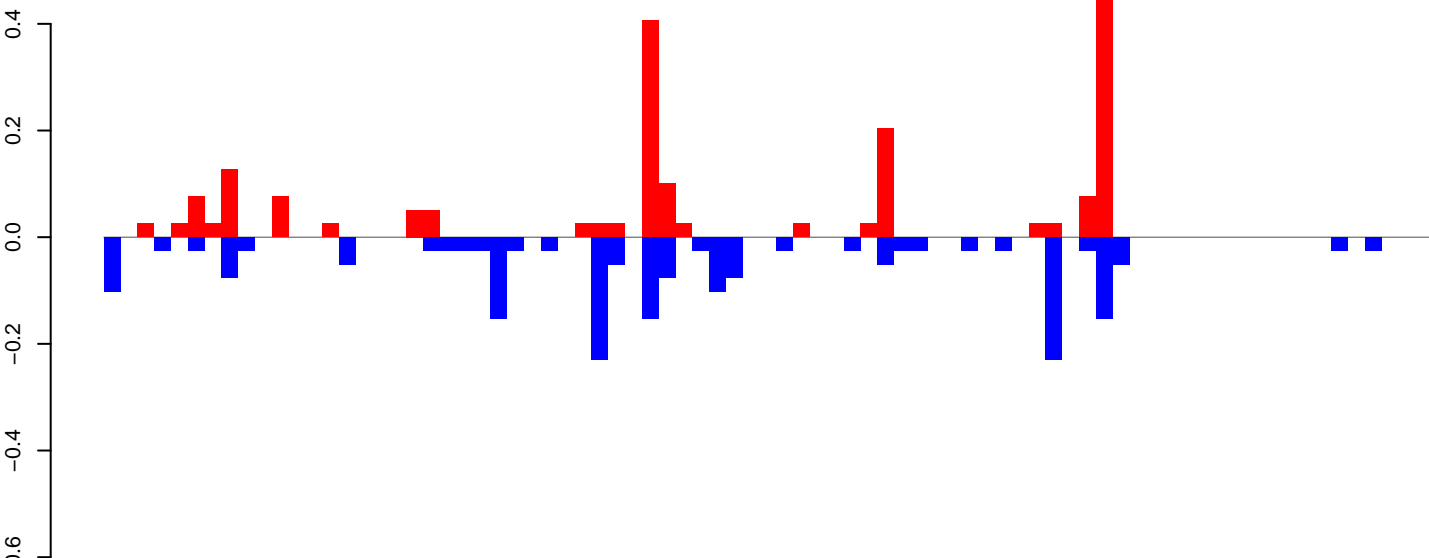

positive=2, negative=2, total=4

AeAeg_Ovary_NonBF_cat.24_35.rep

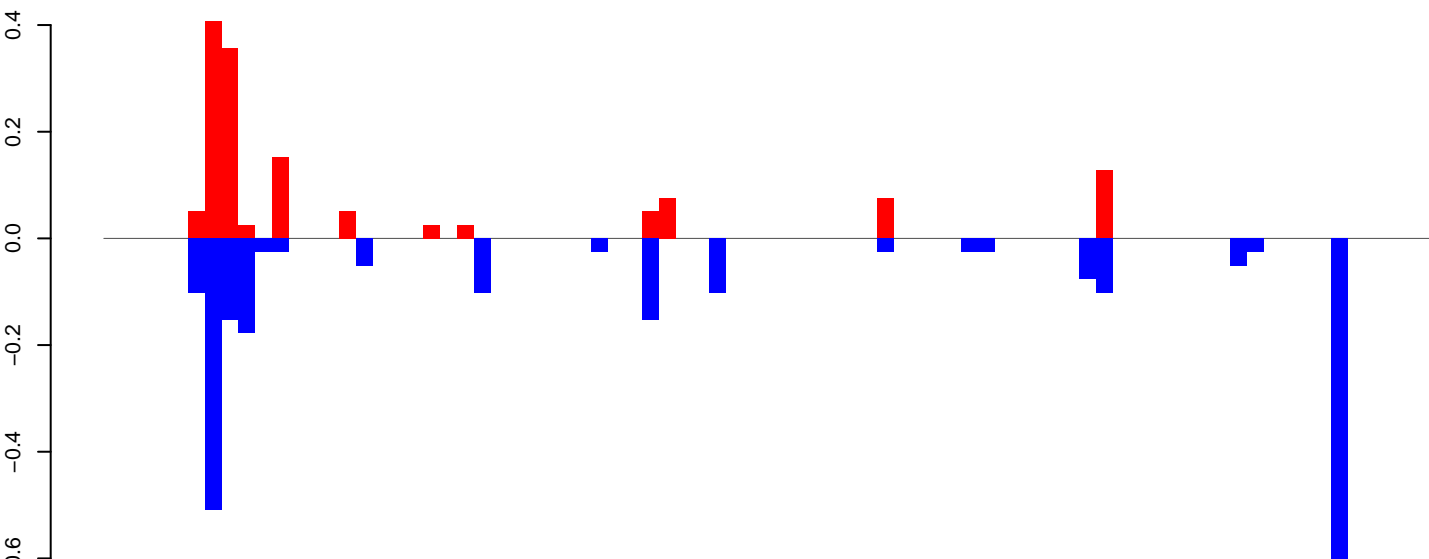

positive=1, negative=2, total=4

AeAeg_Ovary_NonBF_cat.rep

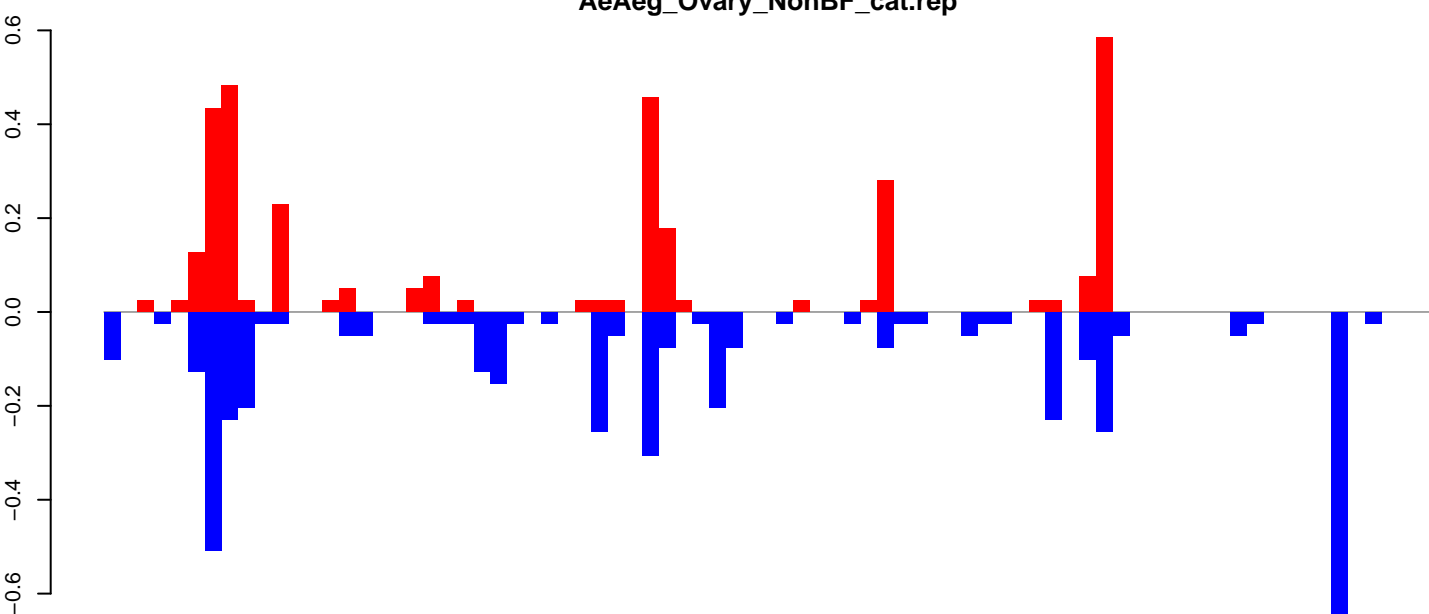

positive=3, negative=4, total=8

Window size=25, length=1964, TE@aedes_aegypti_640_5-Unknown:1-1964

AeAeg_Ovary_NonBF_cat.18_23.rep

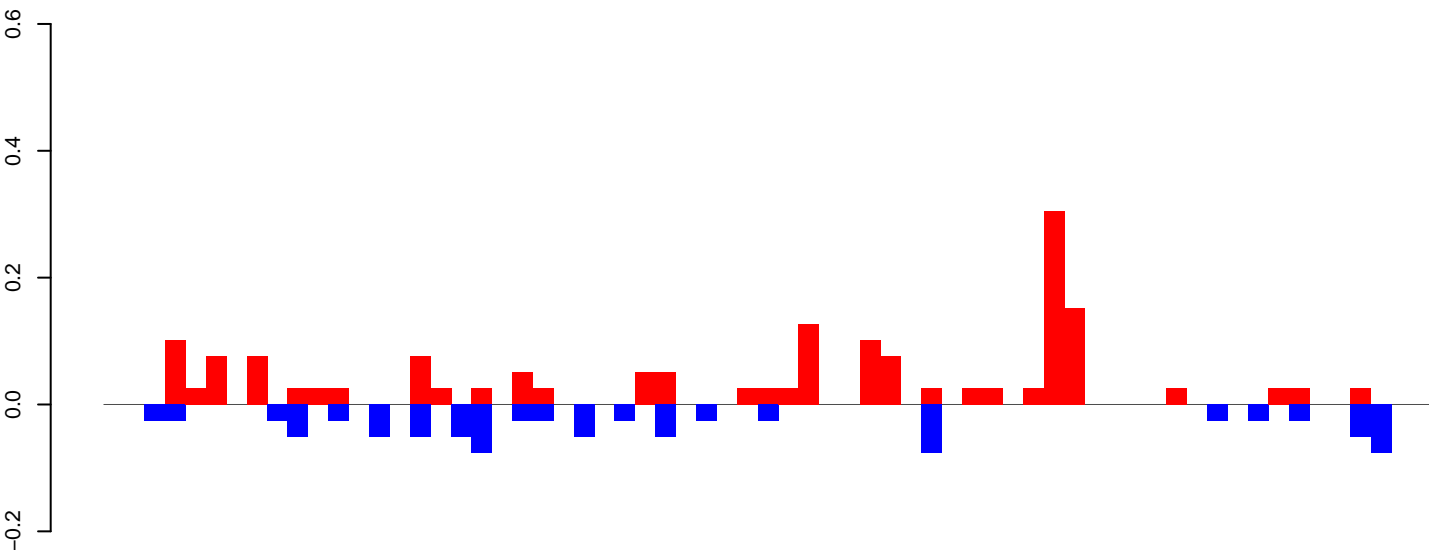

positive=2, negative=1, total=3

AeAeg_Ovary_NonBF_cat.24_35.rep

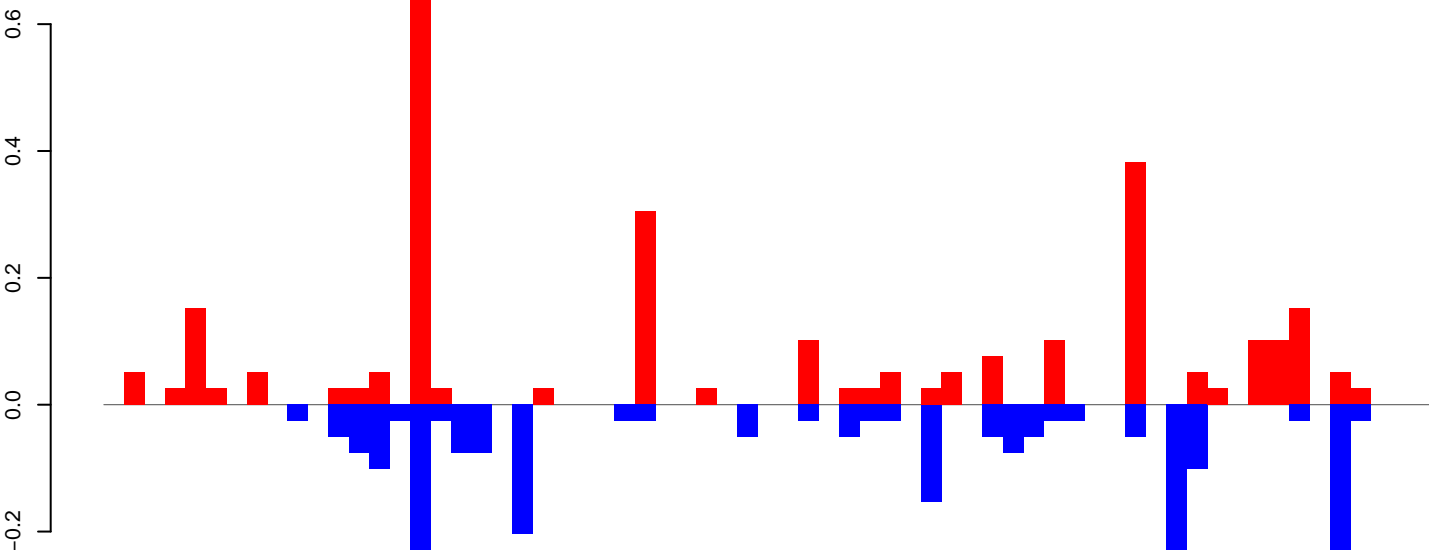

positive=3, negative=2, total=5

AeAeg_Ovary_NonBF_cat.rep

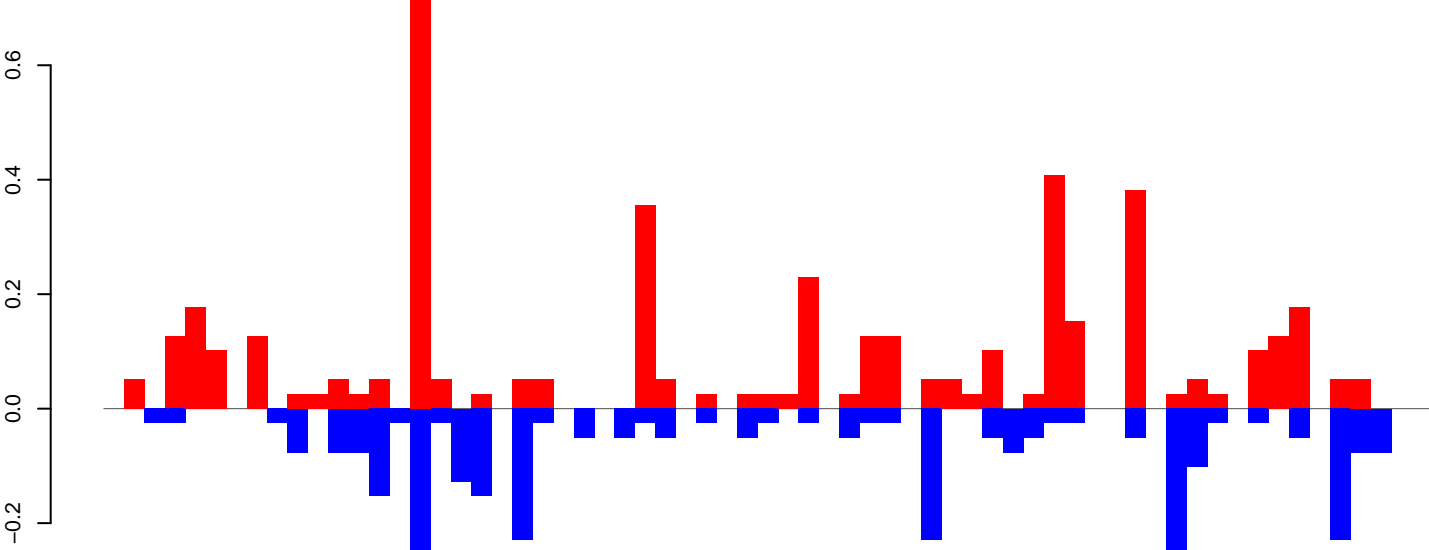

positive=5, negative=3, total=8

Window size=25, length=1618, TE@aedes_aegypti_312_6-Unknown:1-1618

0 500 1000 1500

AeAeg_Ovary_NonBF_cat.18_23.rep

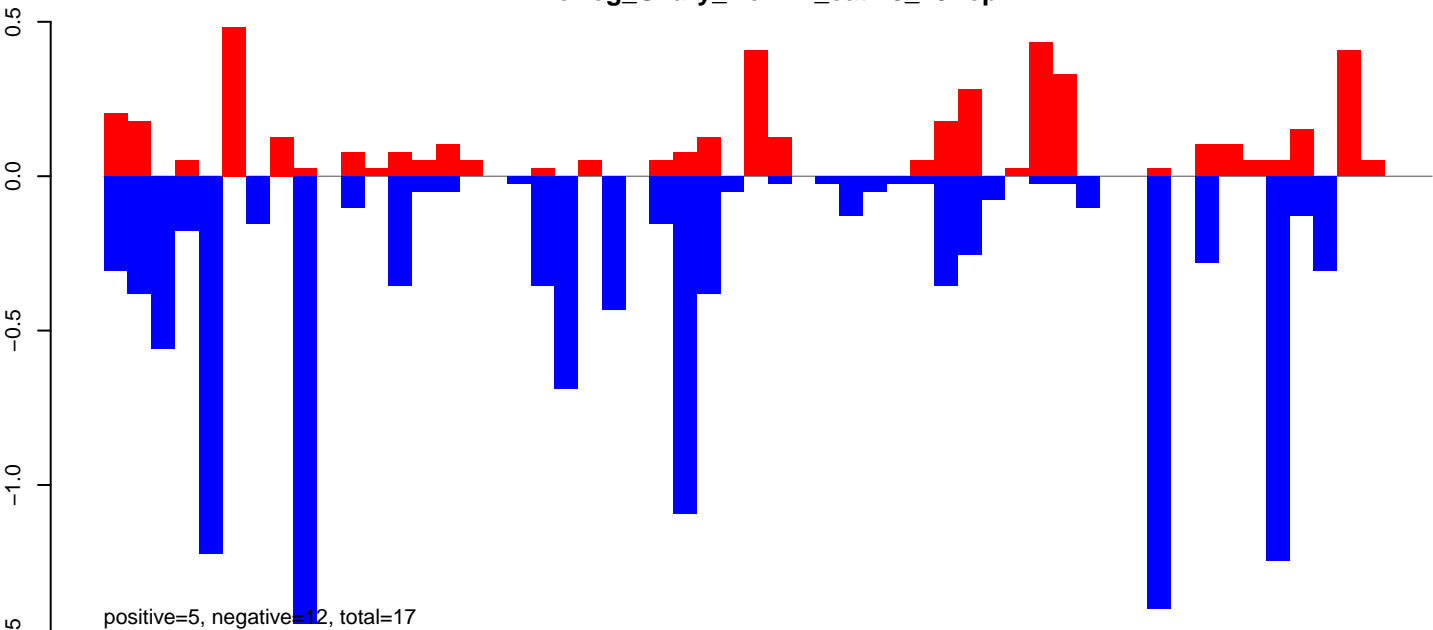

AeAeg_Ovary_NonBF_cat.24_35.rep

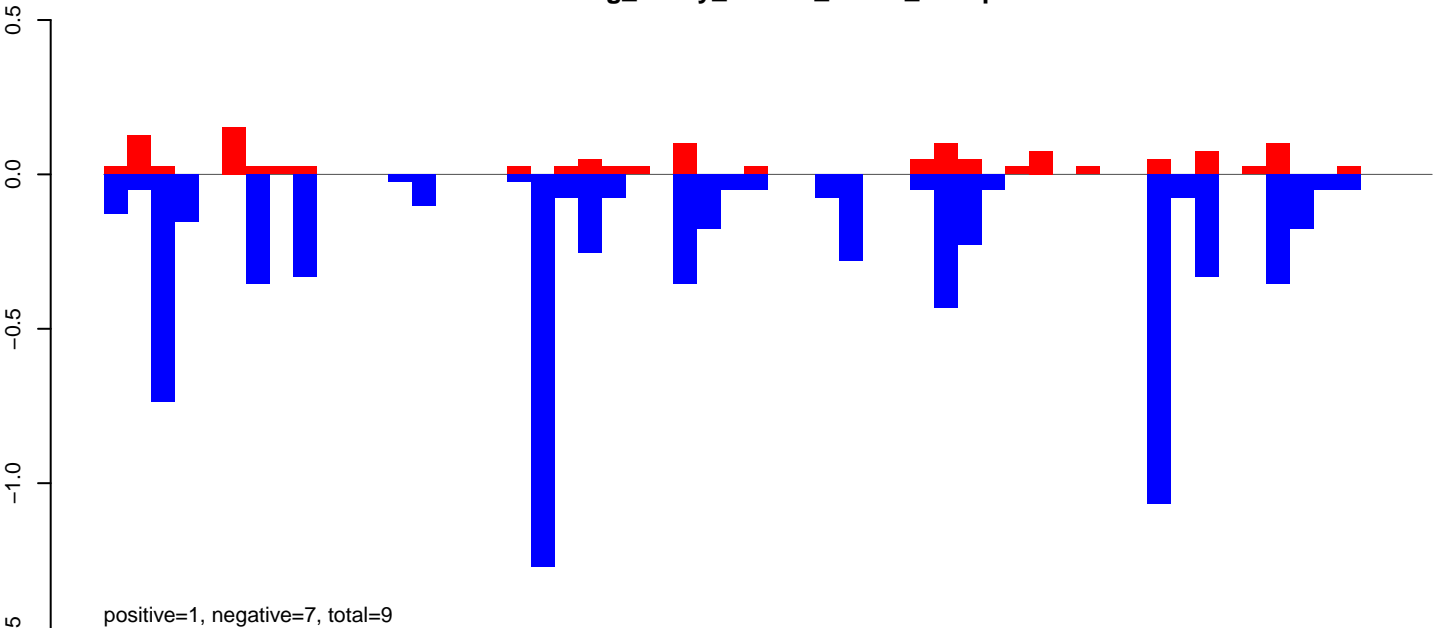

AeAeg_Ovary_NonBF_cat.rep

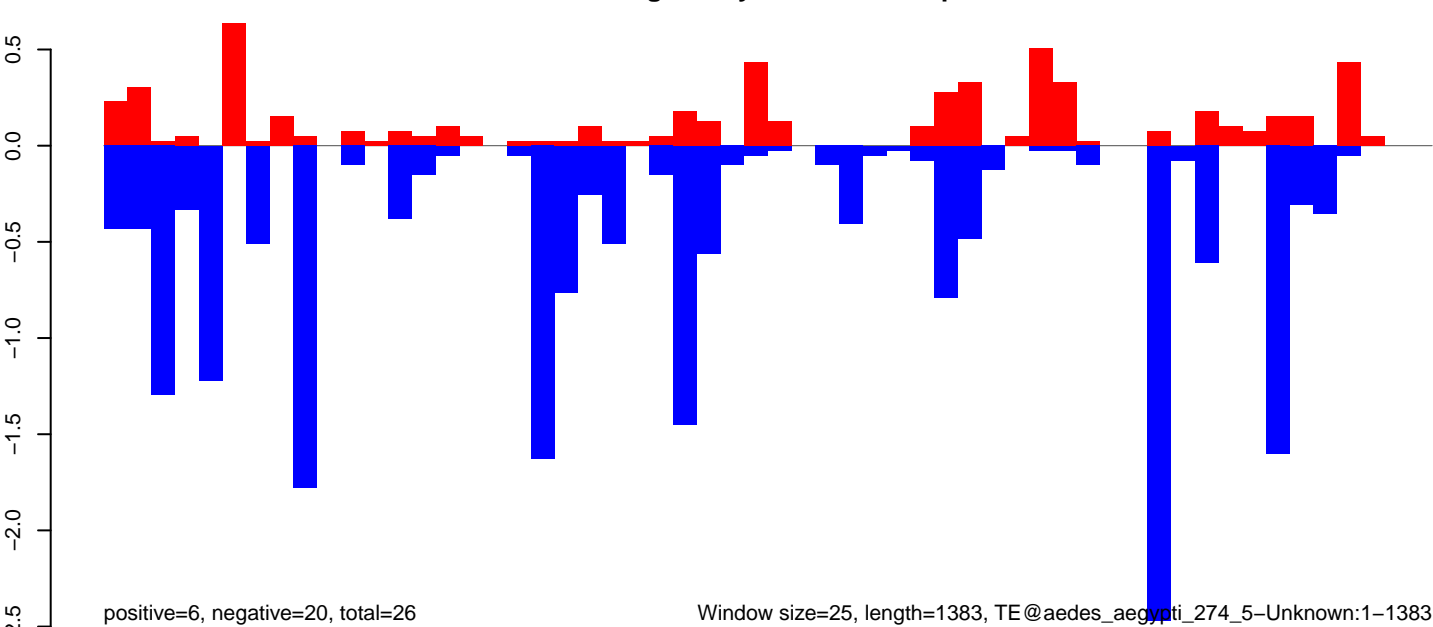

Window size=25, length=1383, TE@aedes_aegypti_274_5-Unknown:1-1383

AeAeg_Ovary_NonBF_cat.18_23.rep

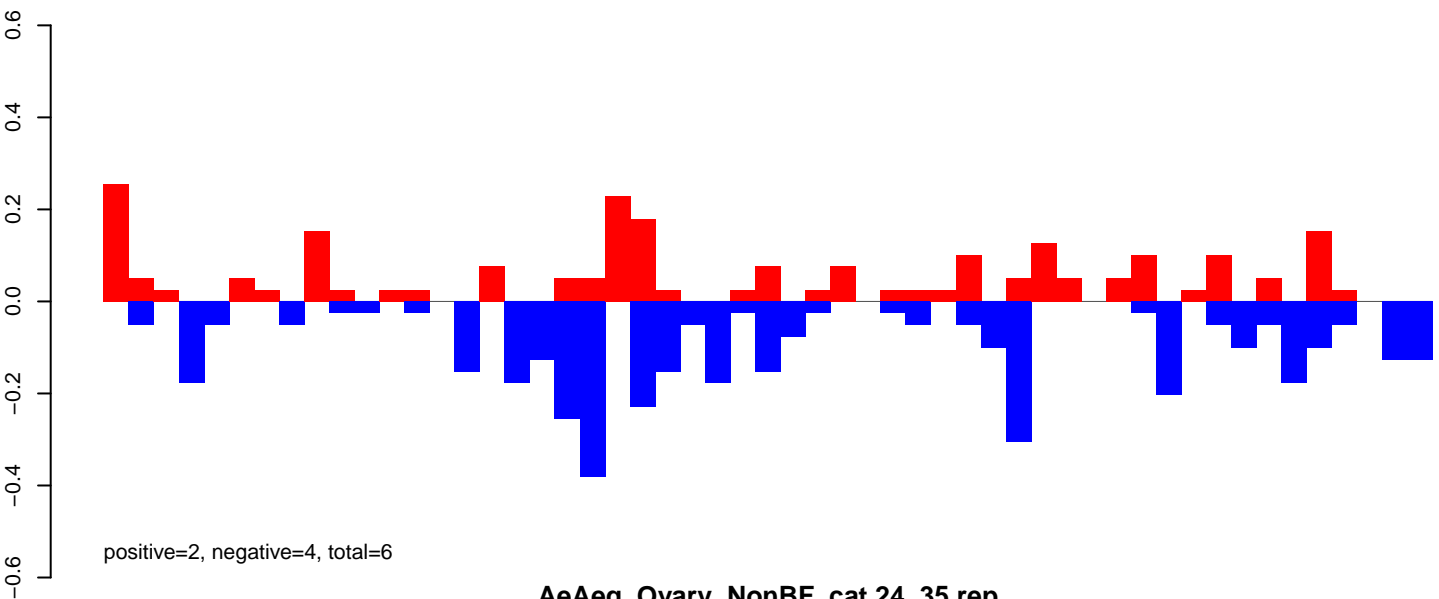

AeAeg_Ovary_NonBF_cat.24_35.rep

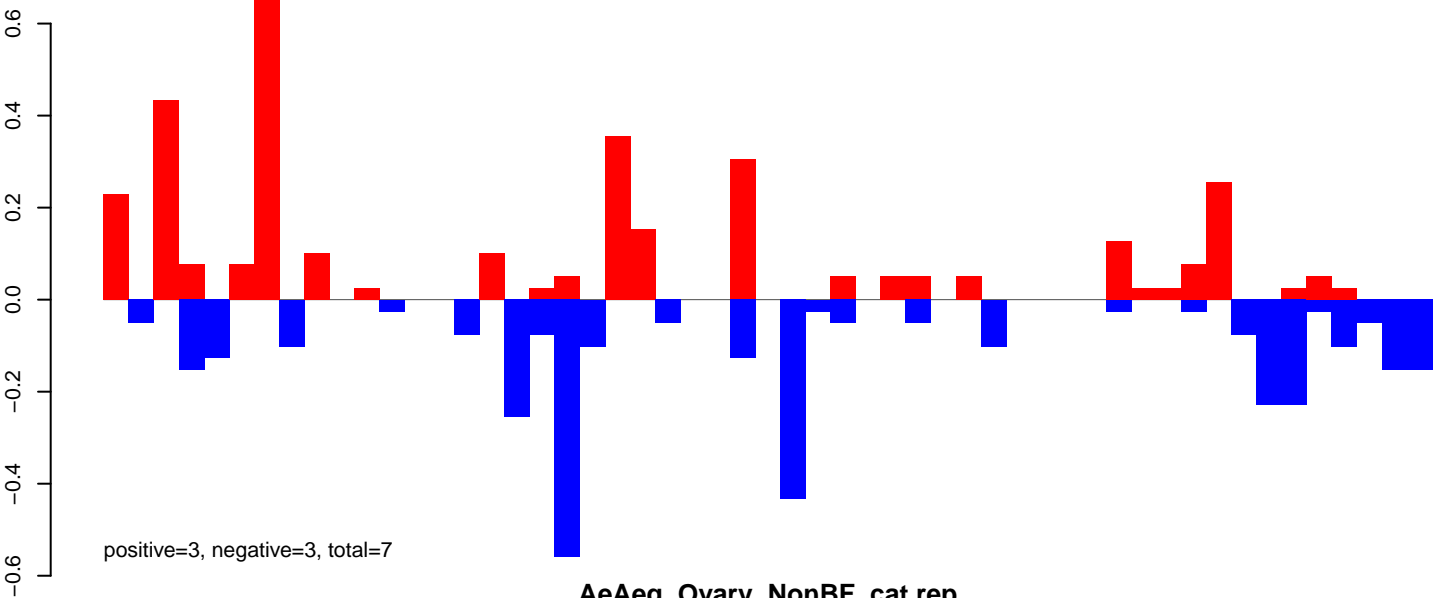

AeAeg_Ovary_NonBF_cat.rep

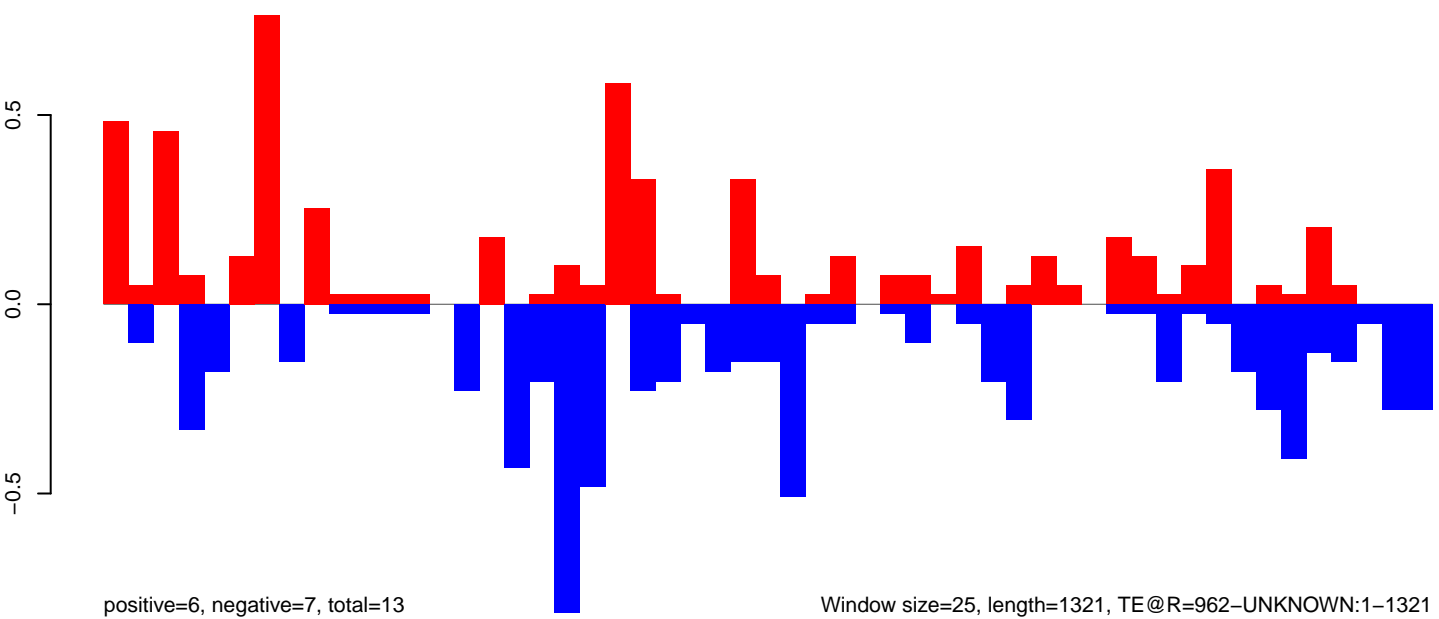

AeAeg_Ovary_NonBF_cat.18_23.rep

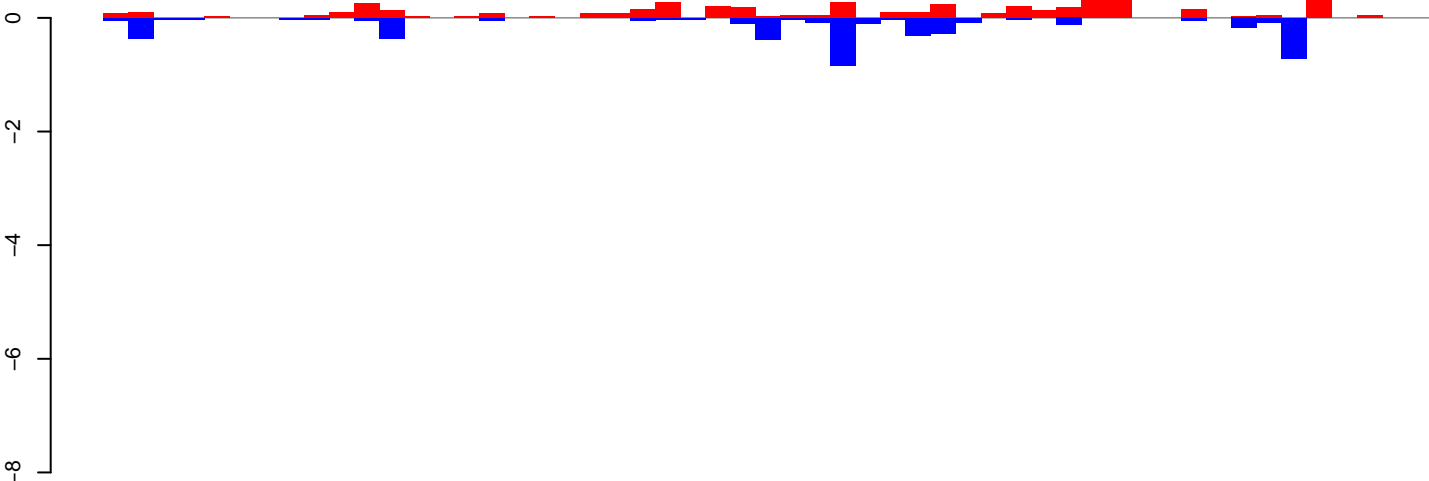

positive=5, negative=4, total=9

AeAeg_Ovary_NonBF_cat.24_35.rep

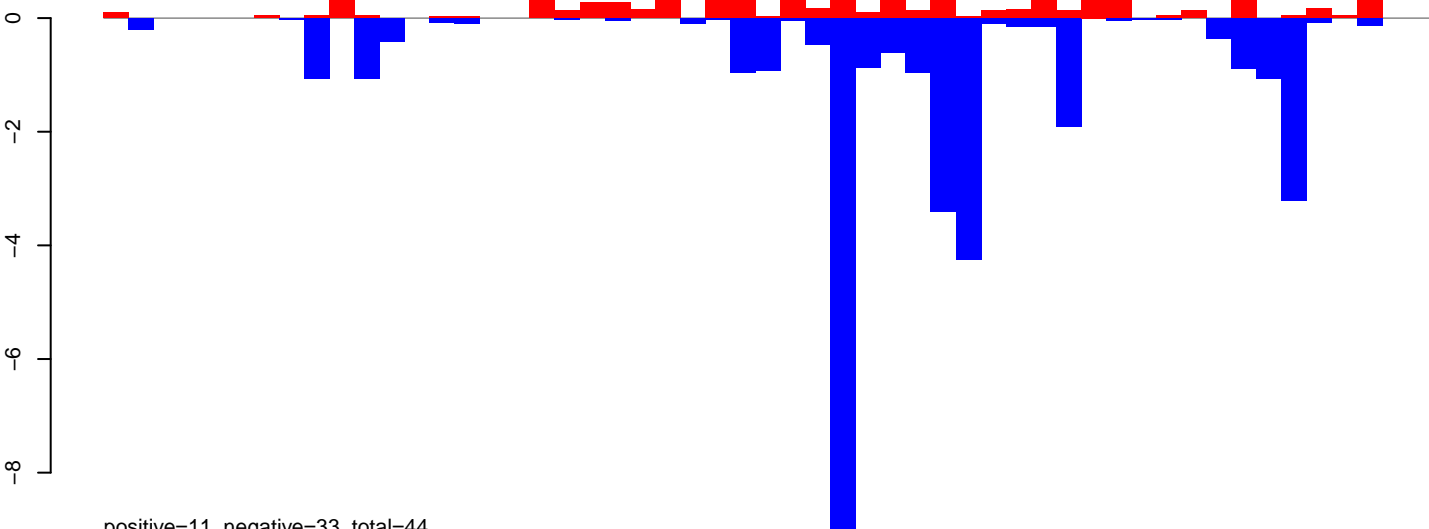

positive=11, negative=33, total=44

AeAeg_Ovary_NonBF_cat.rep

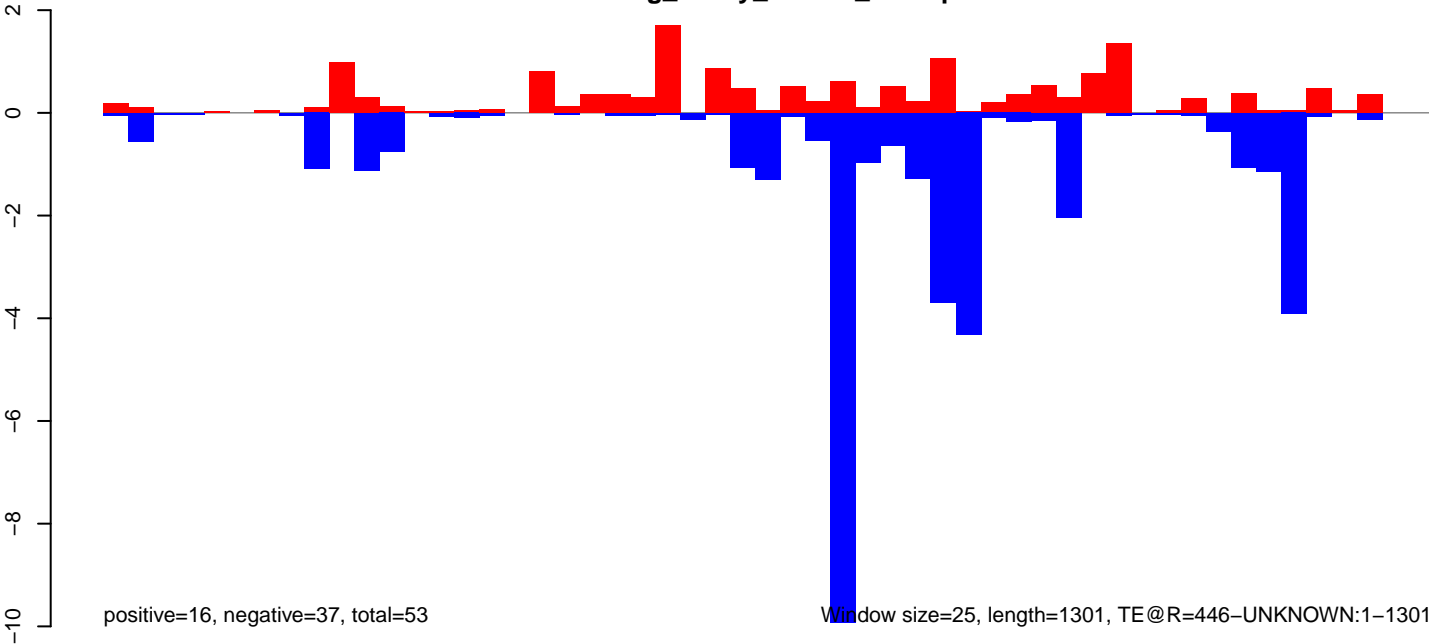

positive=16, negative=37, total=53

Window size=25, length=1301, TE@R=446-UNKNOWN:1-1301

AeAeg_Ovary_NonBF_cat.18_23.rep

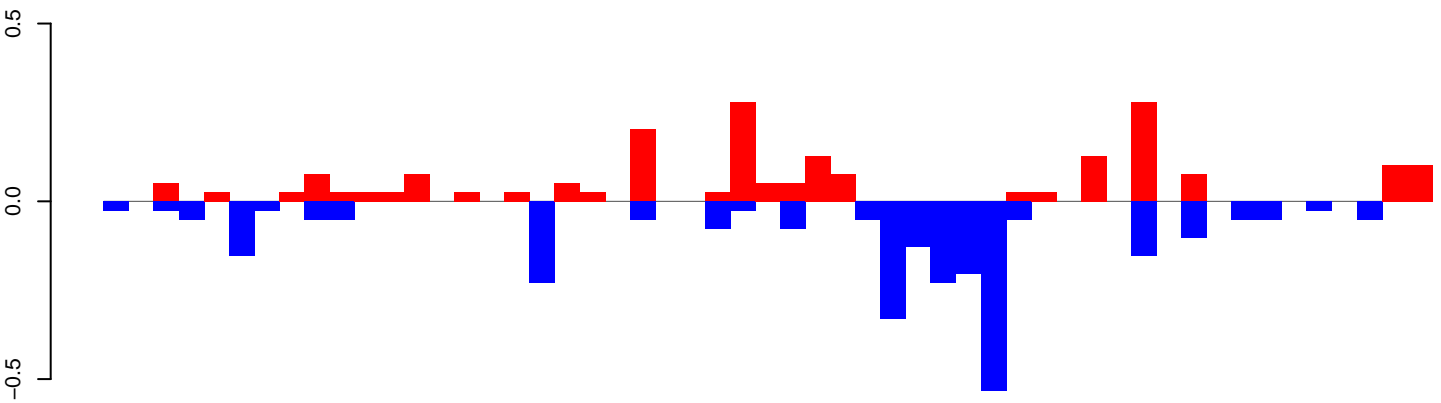

positive=2, negative=3, total=5

AeAeg_Ovary_NonBF_cat.24_35.rep

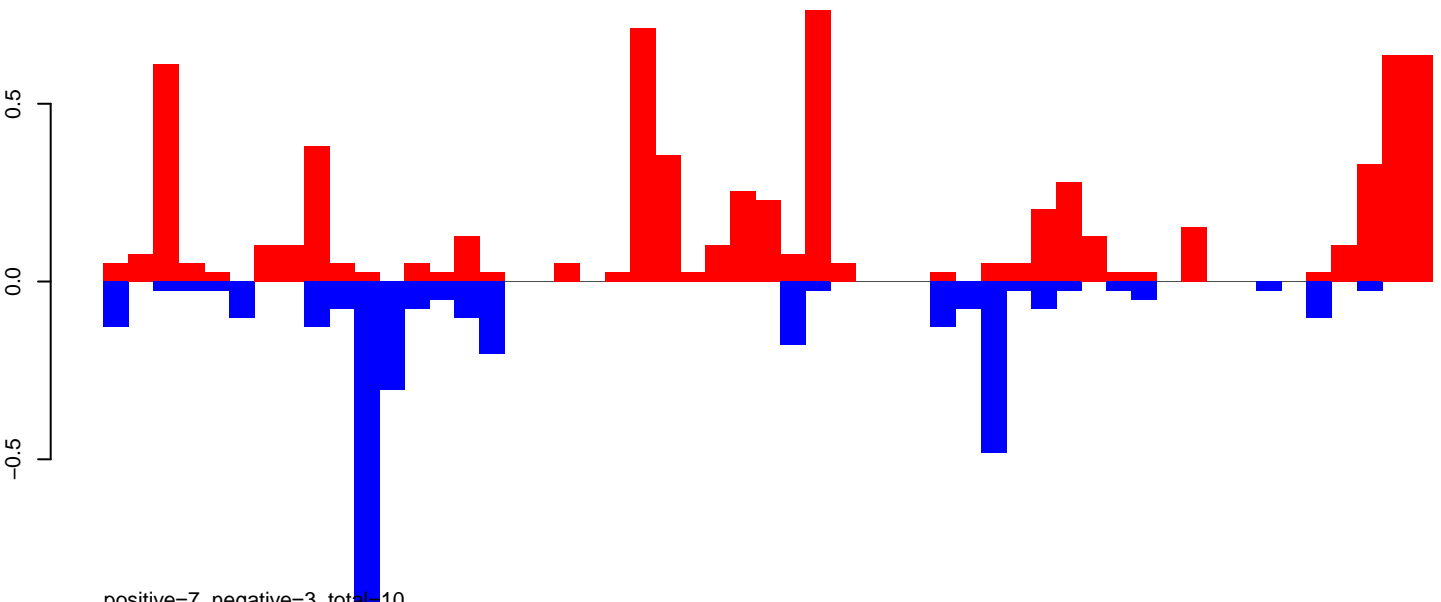

positive=7, negative=3, total=10

AeAeg_Ovary_NonBF_cat.rep

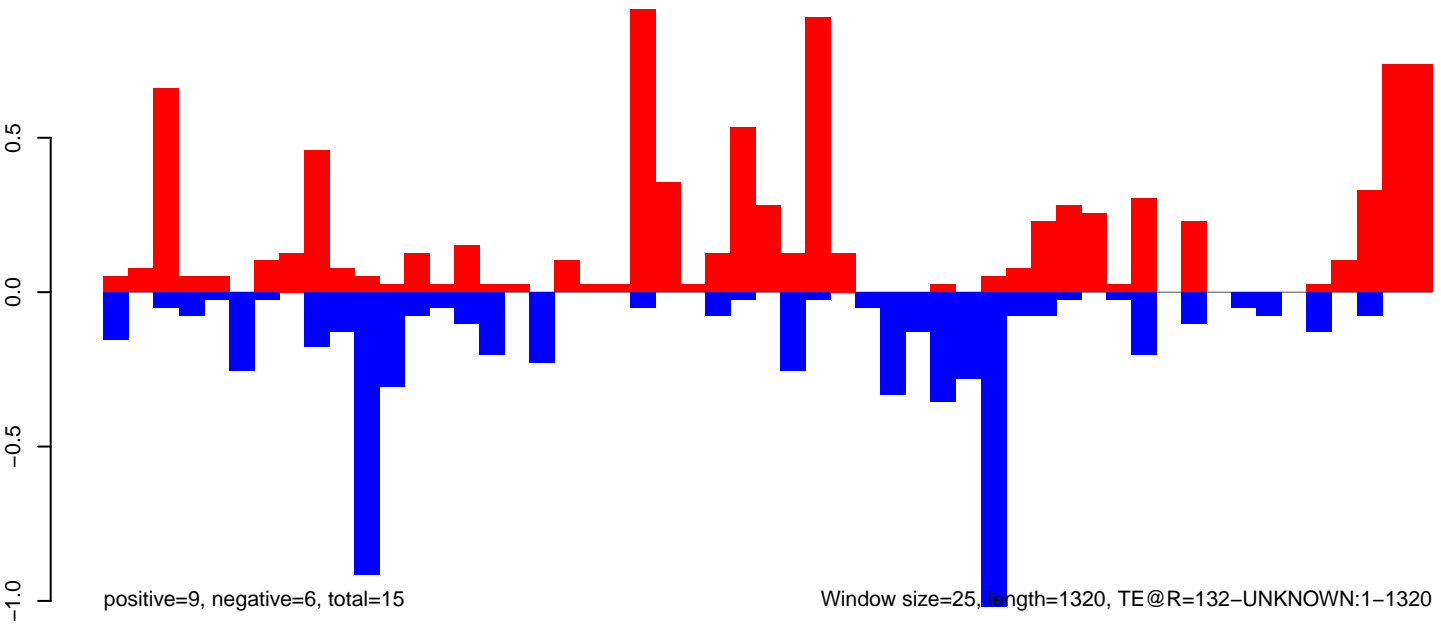

positive=9, negative=6, total=15

Window size=25, length=1320, TE@R=132-UNKNOWN:1-1320

AeAeg_Ovary_NonBF_cat.18_23.rep

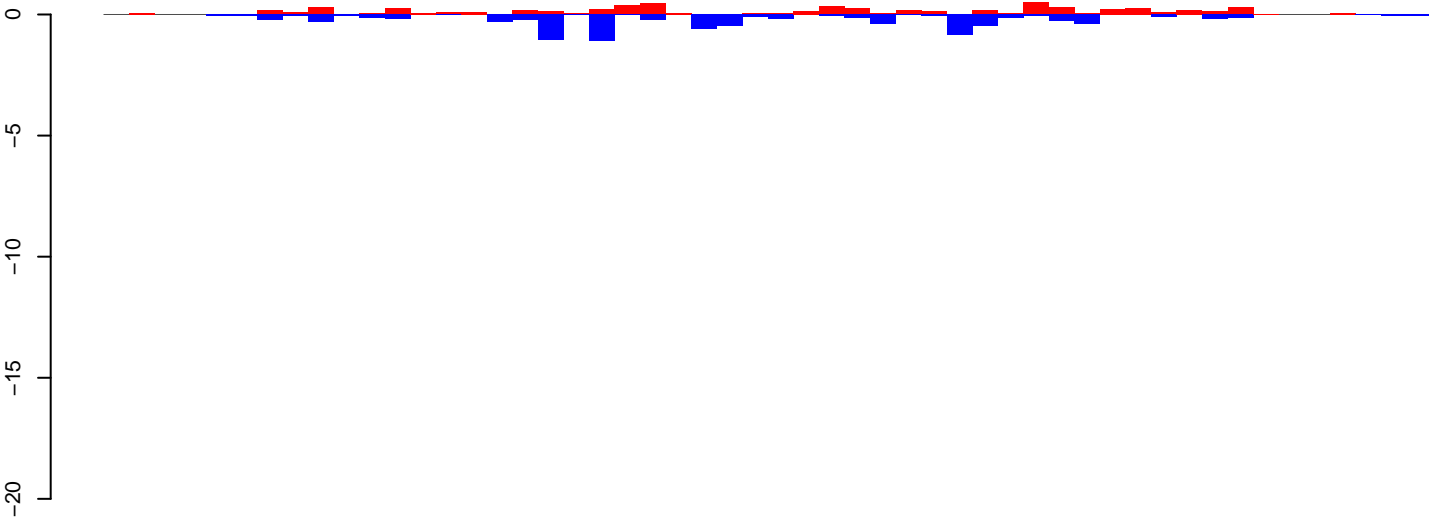

positive=7, negative=9, total=15

AeAeg_Ovary_NonBF_cat.24_35.rep

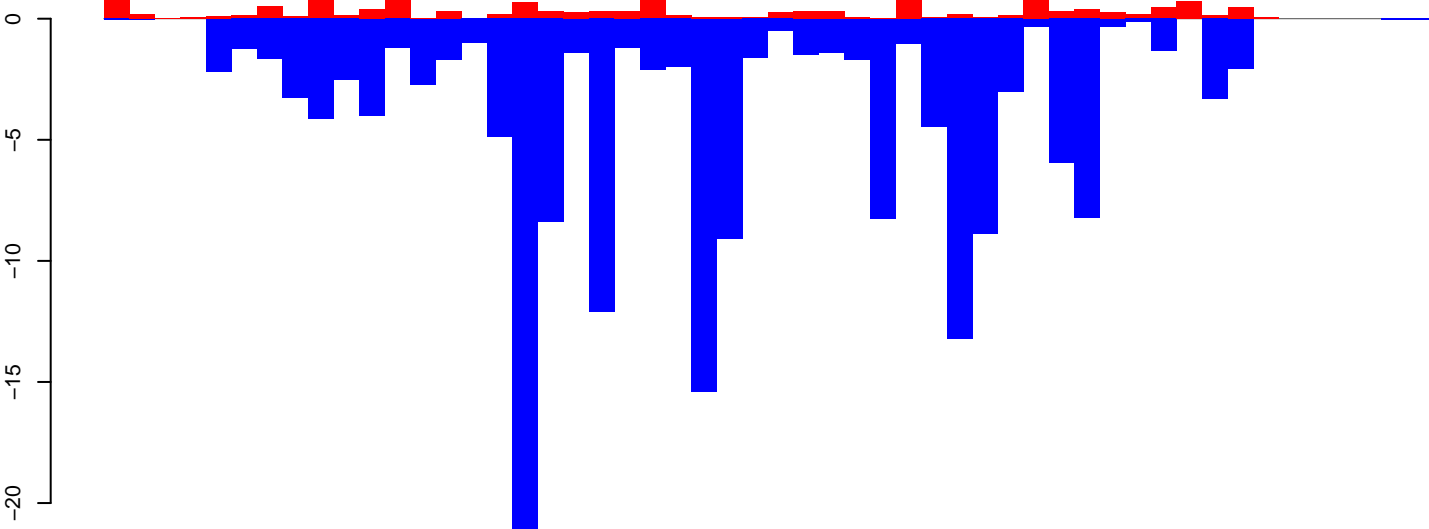

positive=16, negative=173, total=189

AeAeg_Ovary_NonBF_cat.rep

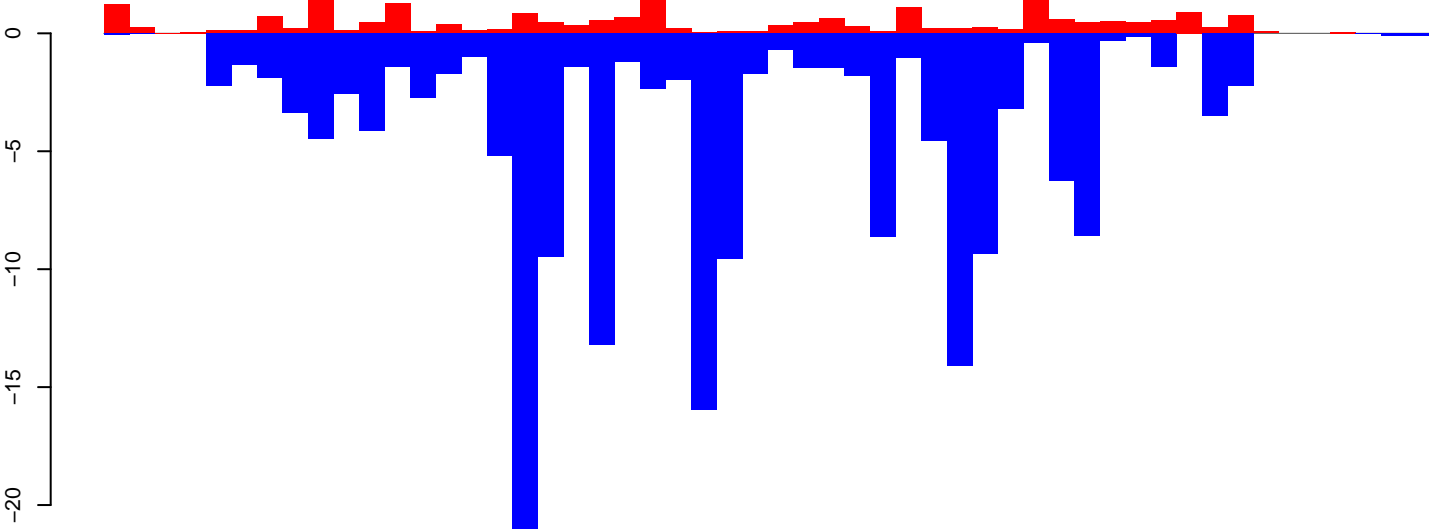

positive=22, negative=182, total=204

Window size=25, length=1296, TE@ITmD37E_Ele5:1-1296

AeAeg_Ovary_NonBF_cat.18_23.rep

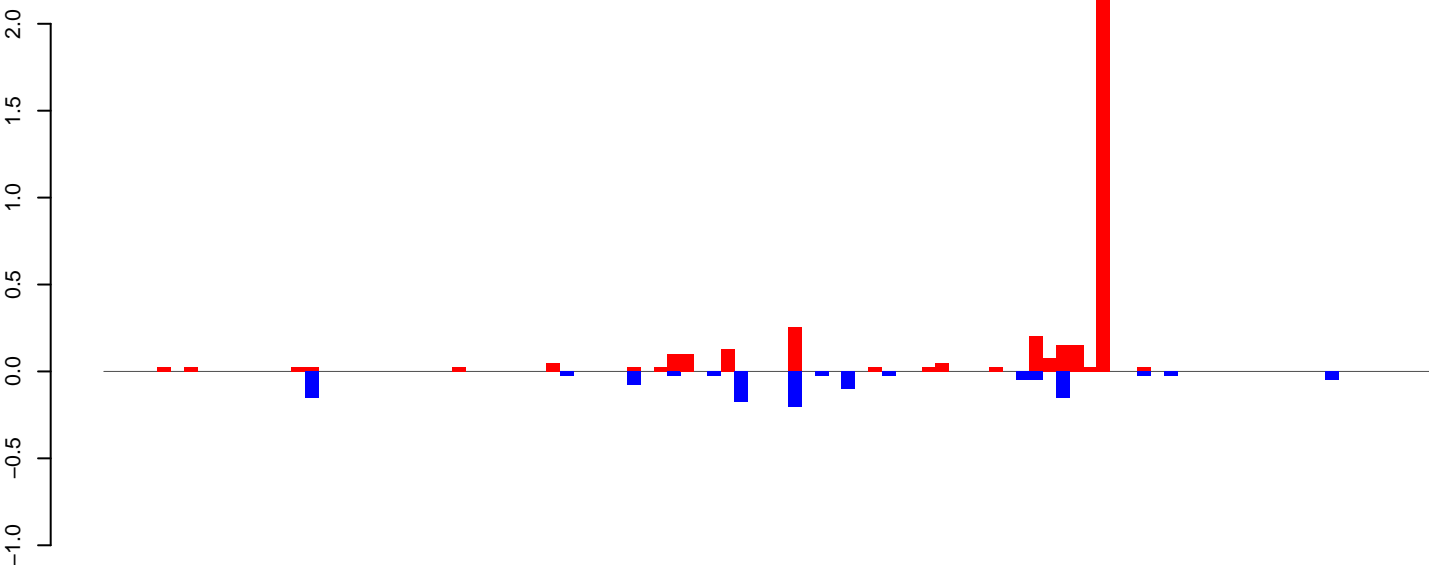

positive=4, negative=1, total=5

AeAeg_Ovary_NonBF_cat.24_35.rep

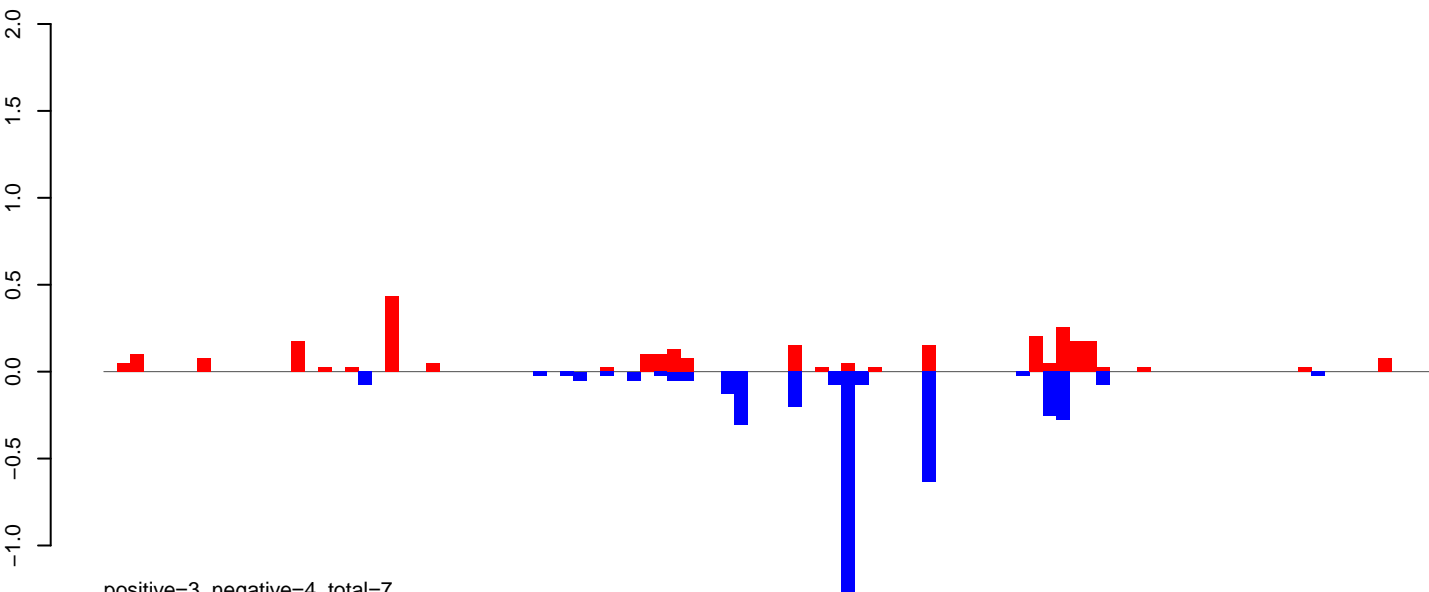

positive=3, negative=4, total=7

AeAeg_Ovary_NonBF_cat.rep

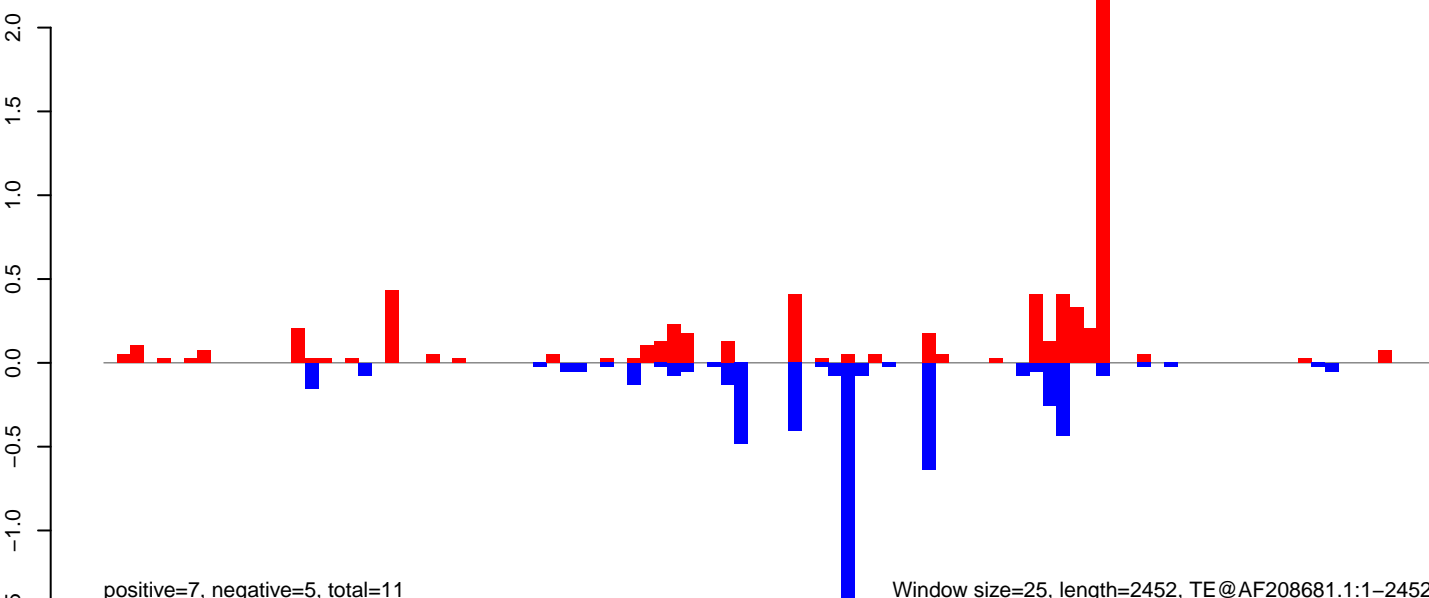

positive=7, negative=5, total=11

Window size=25, length=2452, TE@AF208681.1:1-2452

AeAeg_Ovary_NonBF_cat.18_23.rep

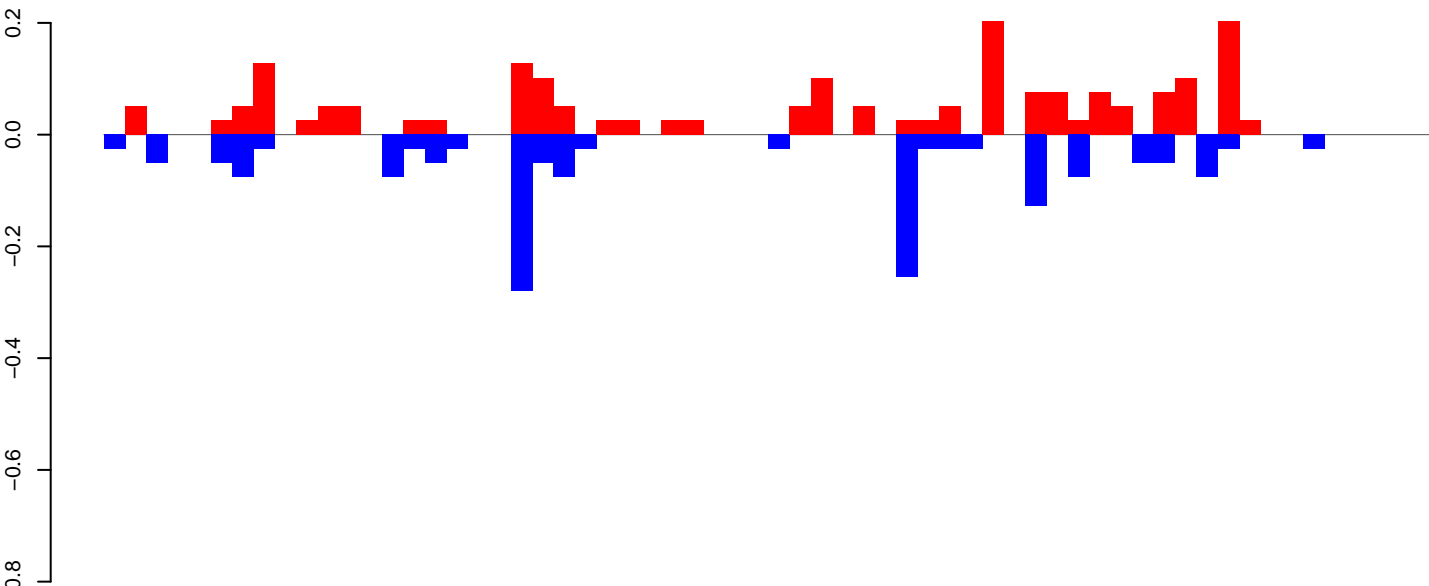

positive=2, negative=2, total=4

AeAeg_Ovary_NonBF_cat.24_35.rep

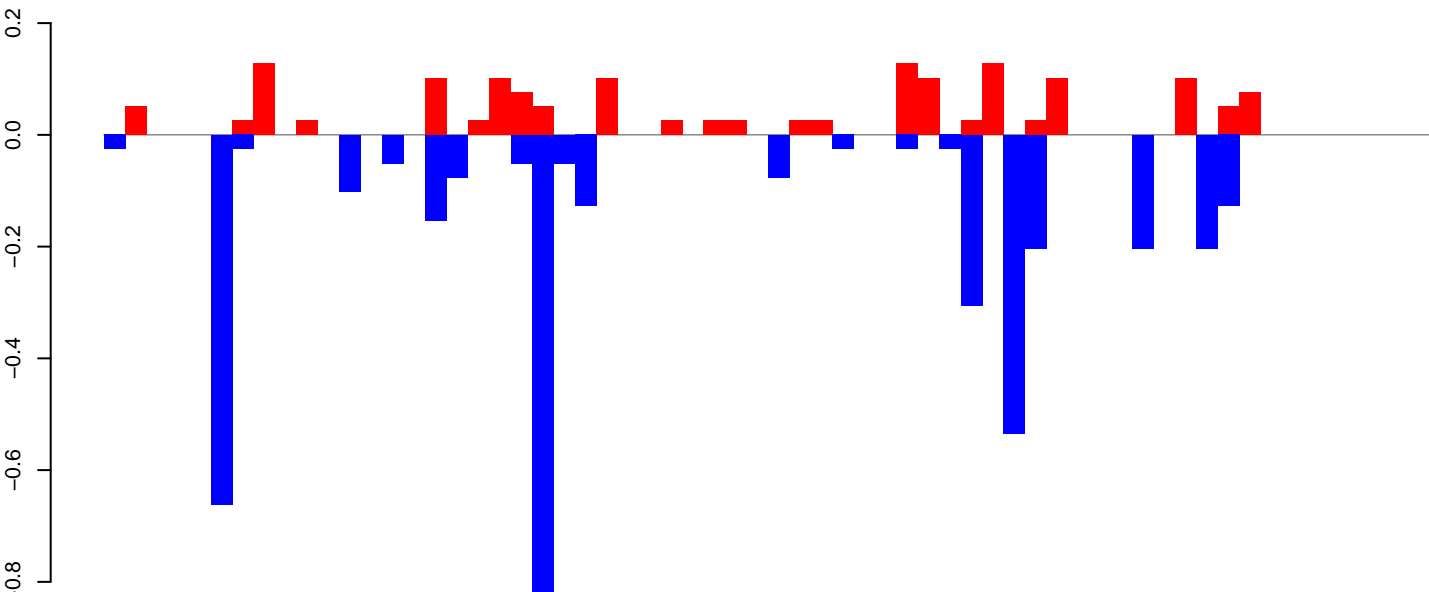

positive=2, negative=4, total=5

AeAeg_Ovary_NonBF_cat.rep

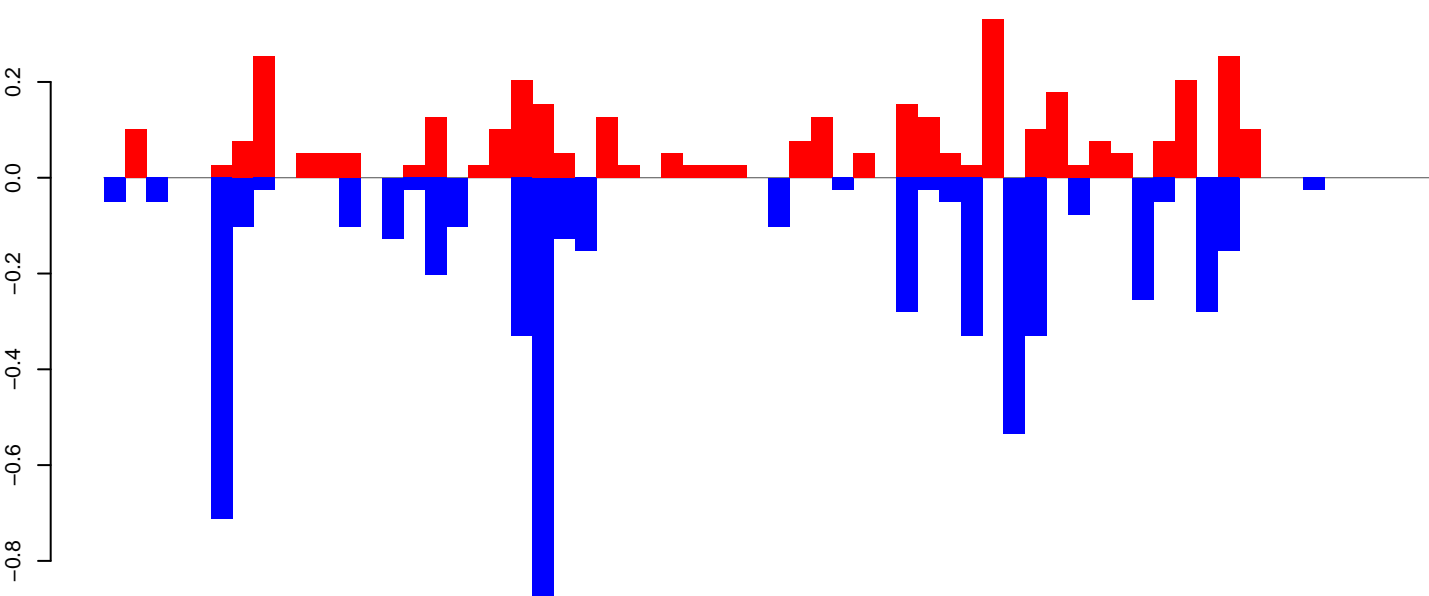

positive=4, negative=6, total=9

Window size=25, length=1536, TE@aedes_aegypti_44_5-Unknown:1-1536

AeAeg_Ovary_NonBF_cat.18_23.rep

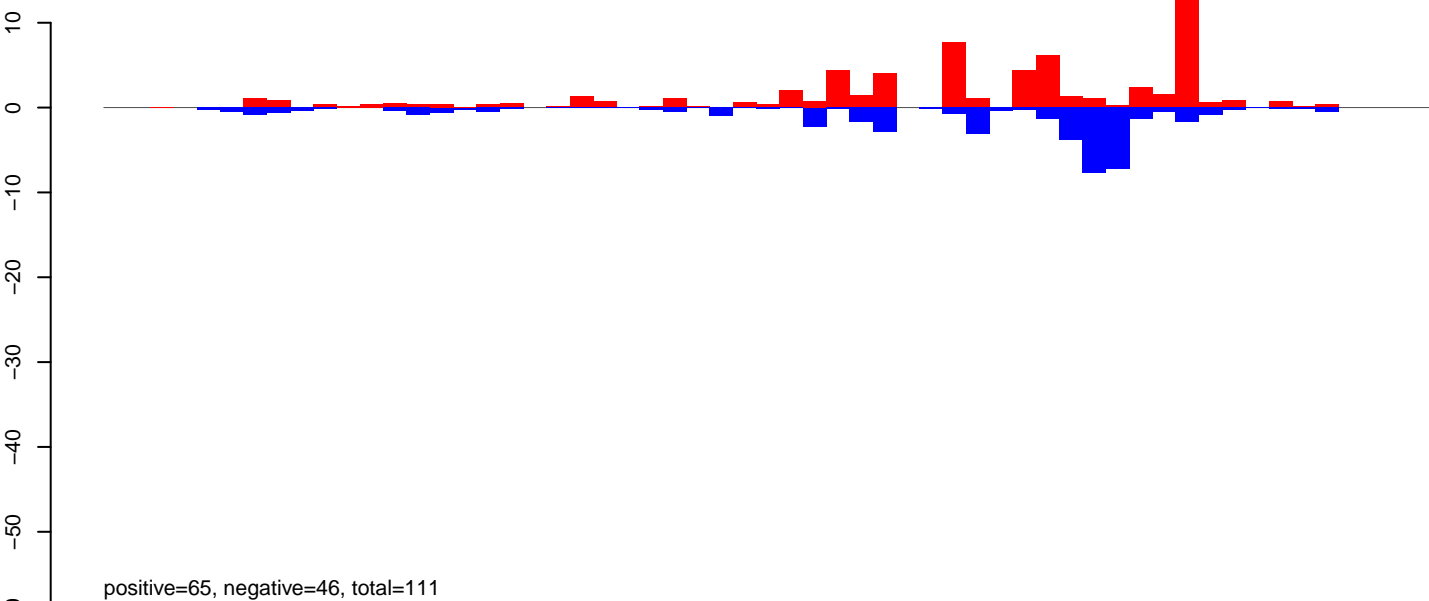

AeAeg_Ovary_NonBF_cat.24_35.rep

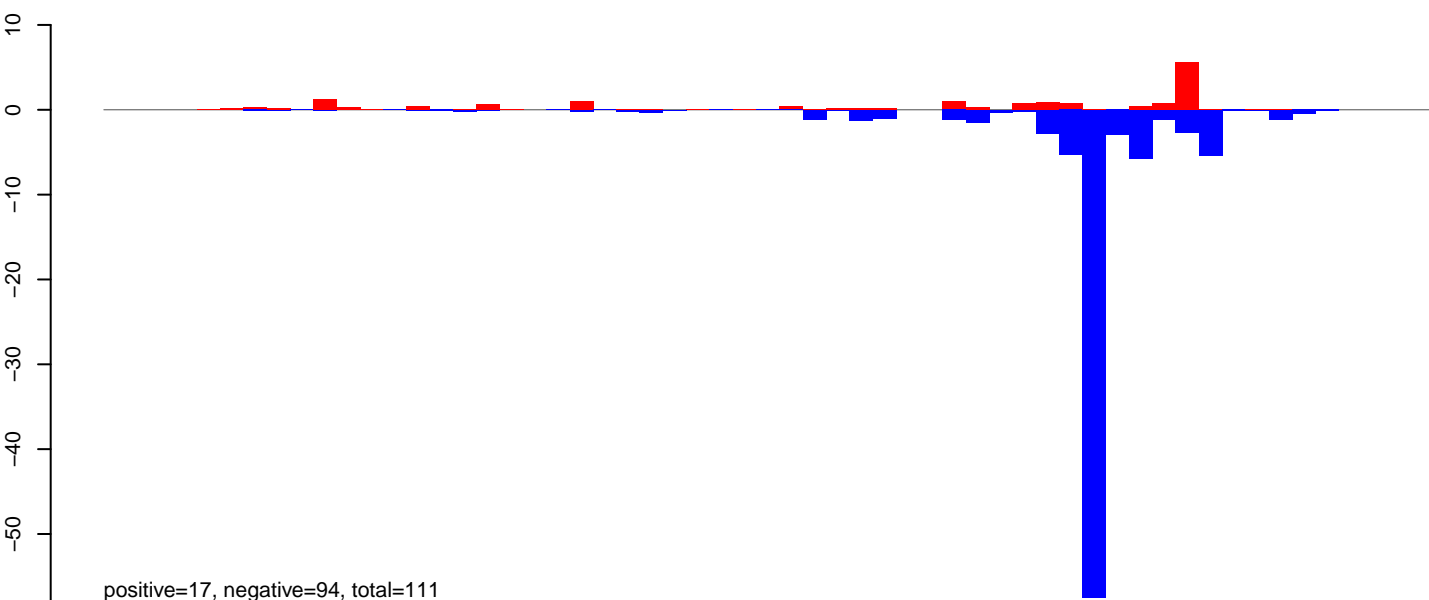

AeAeg_Ovary_NonBF_cat.rep

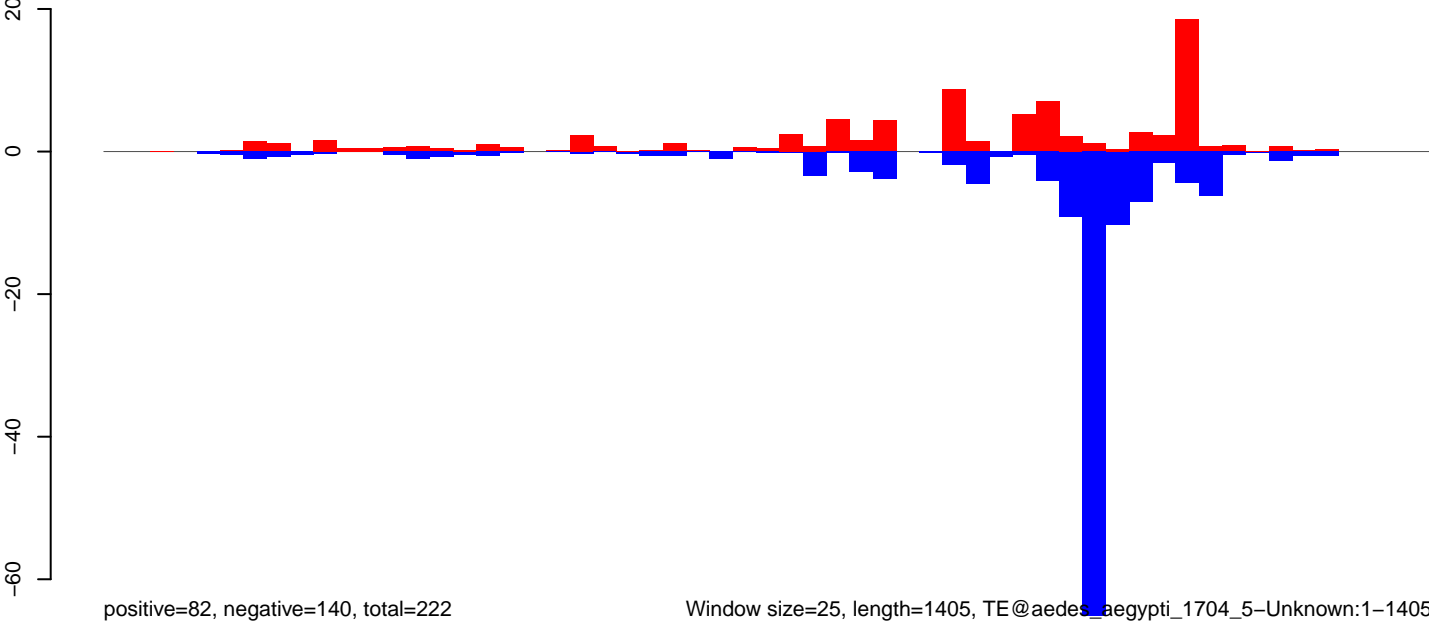

Window size=25, length=1405, TE@aedes_aegypti_1704_5-Unknown:1-1405

AeAeg_Ovary_NonBF_cat.18_23.rep

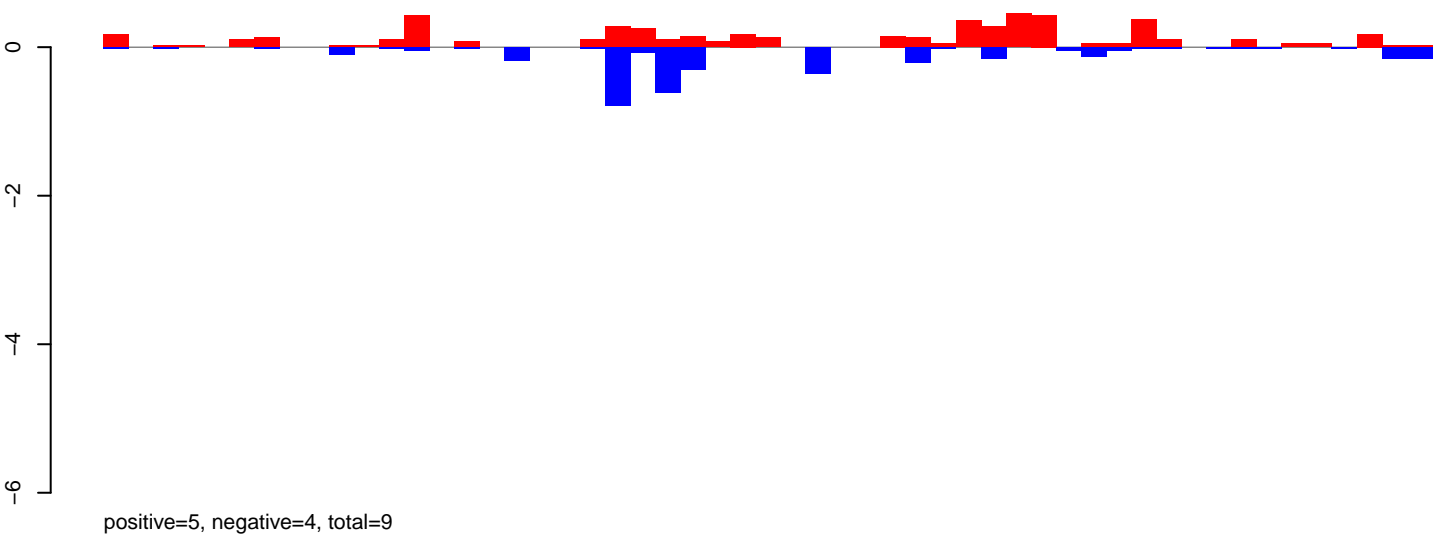

AeAeg_Ovary_NonBF_cat.24_35.rep

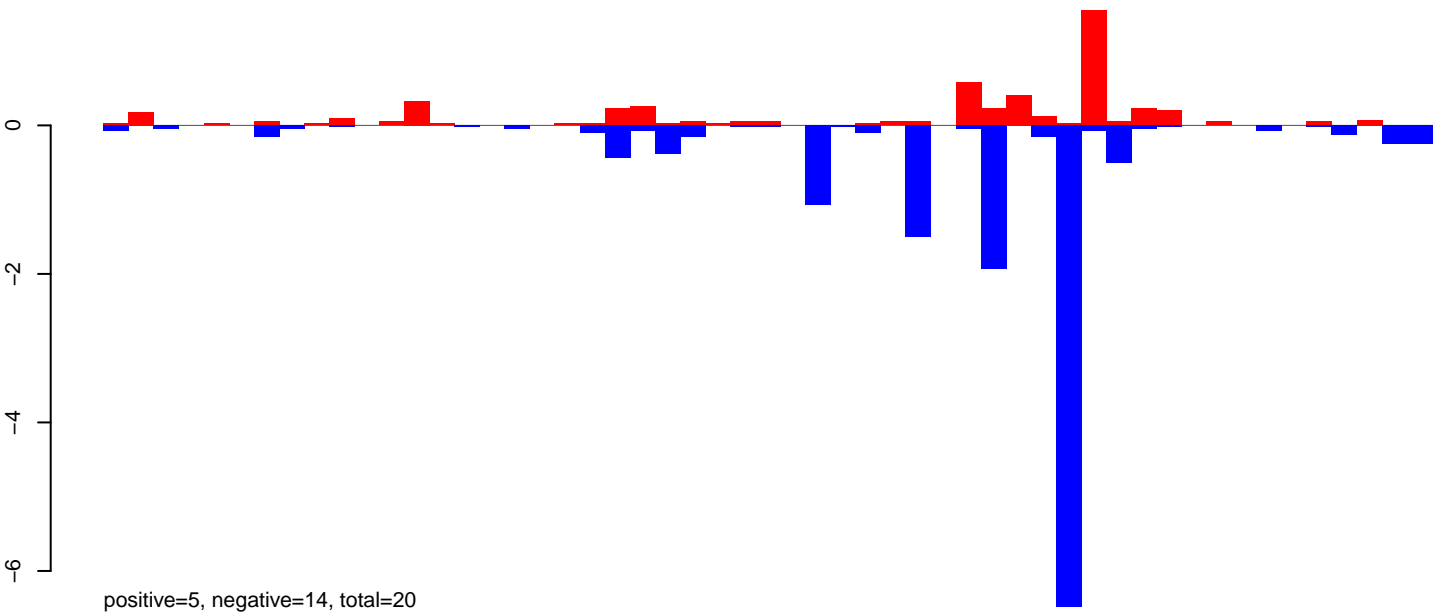

AeAeg_Ovary_NonBF_cat.rep

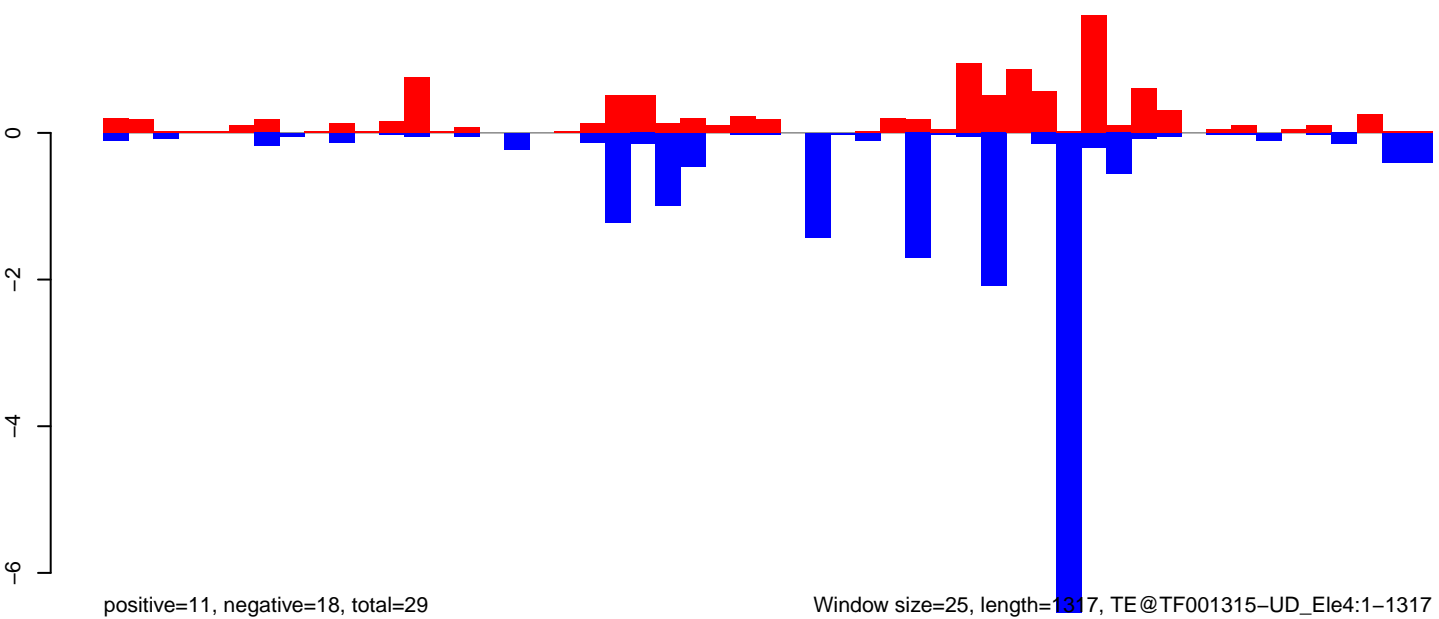

0 200 400 600 800 1000 1200 1400

AeAeg_Ovary_NonBF_cat.18_23.rep

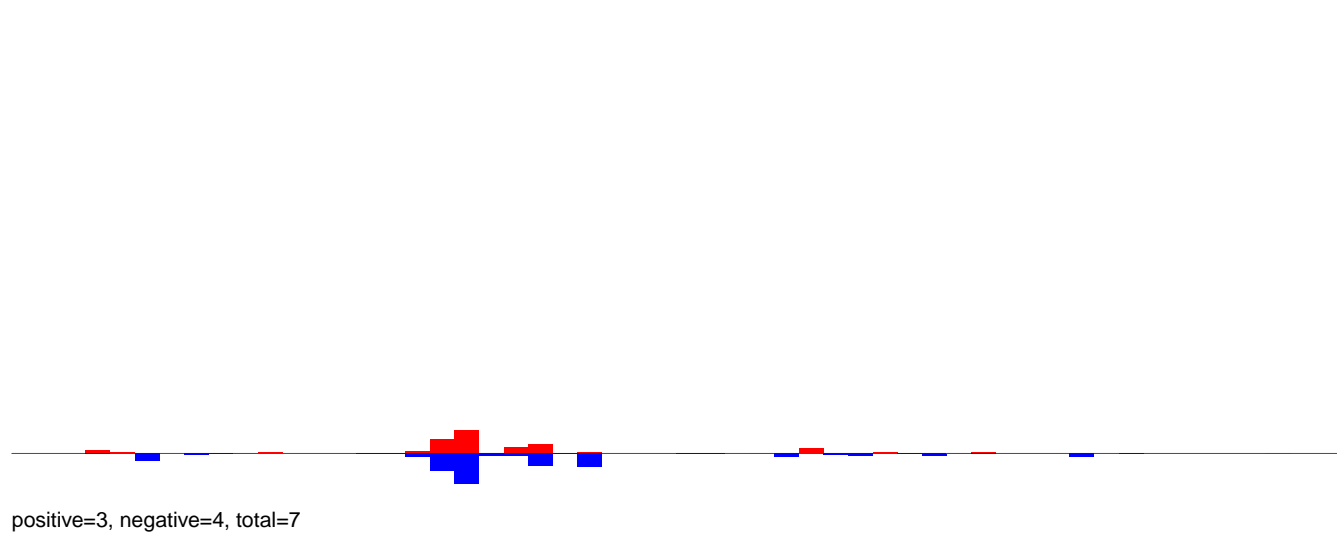

AeAeg_Ovary_NonBF_cat.24_35.rep

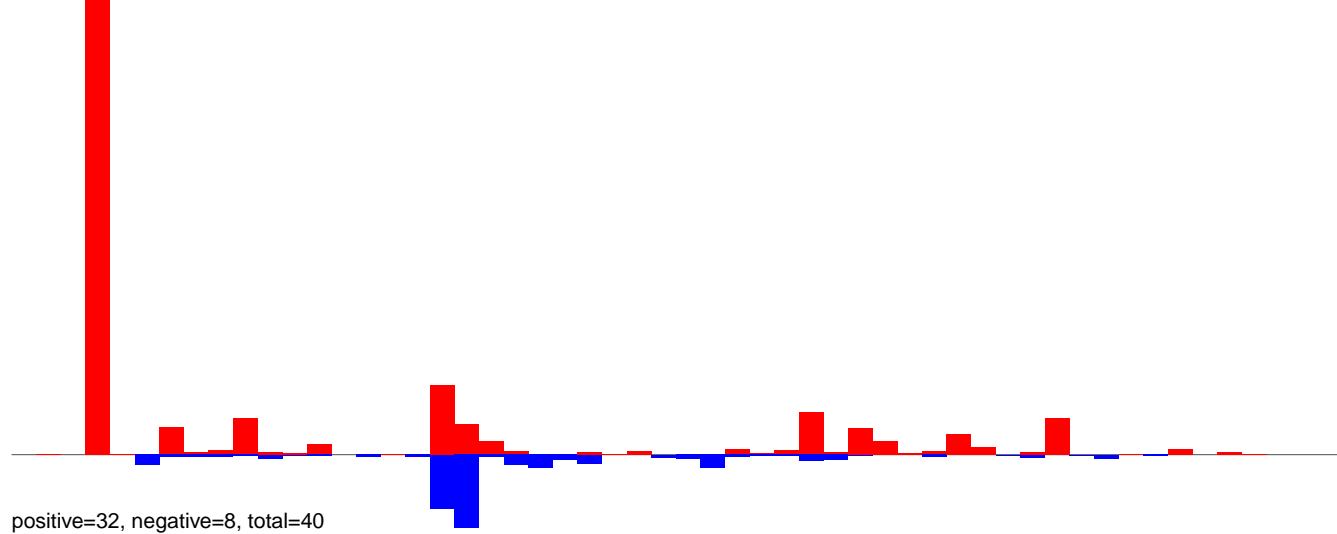

AeAeg_Ovary_NonBF_cat.rep

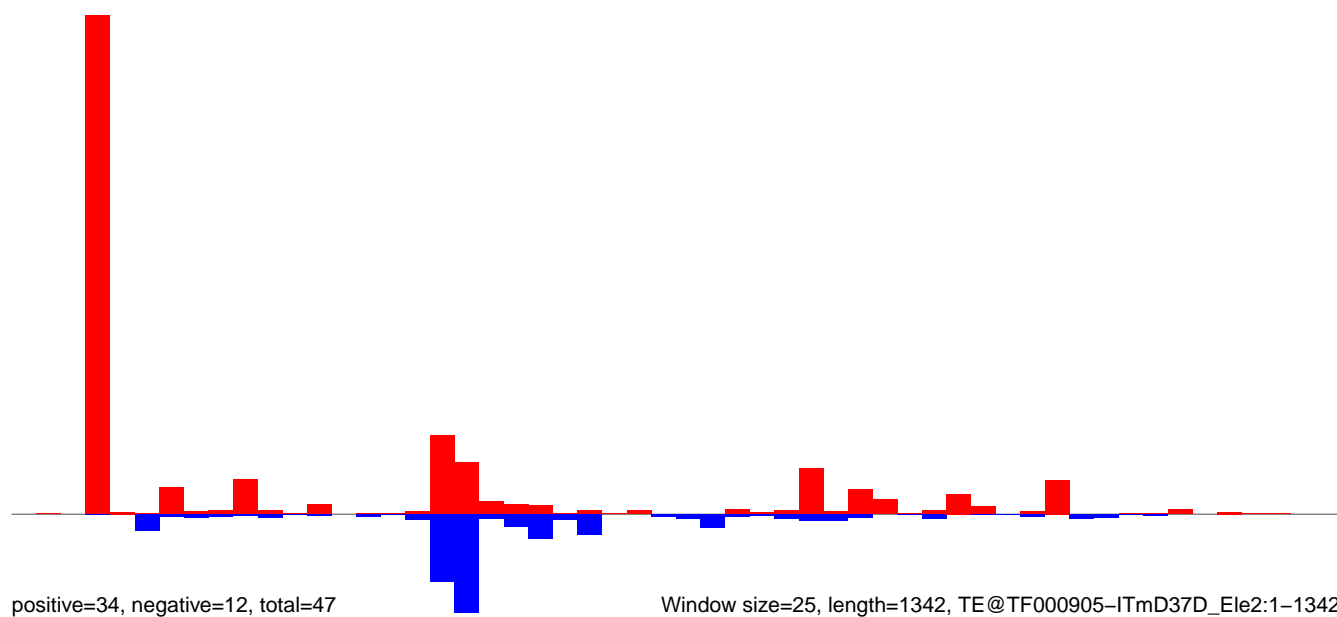

AeAeg_Ovary_NonBF_cat.18_23.rep

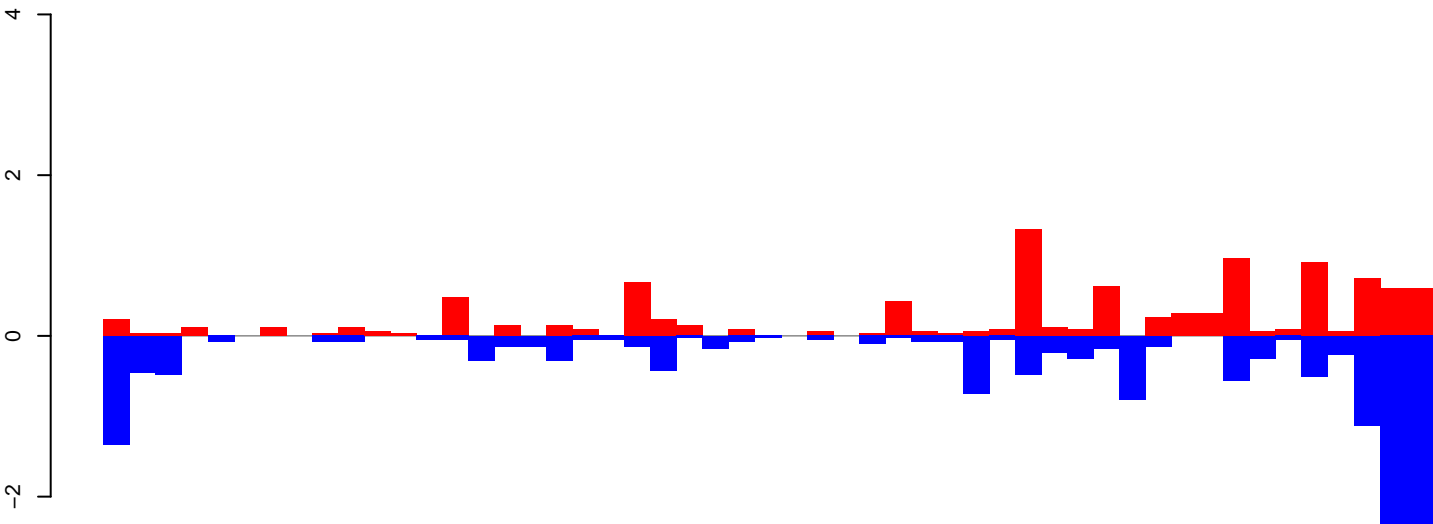

positive=10, negative=15, total=25

AeAeg_Ovary_NonBF_cat.24_35.rep

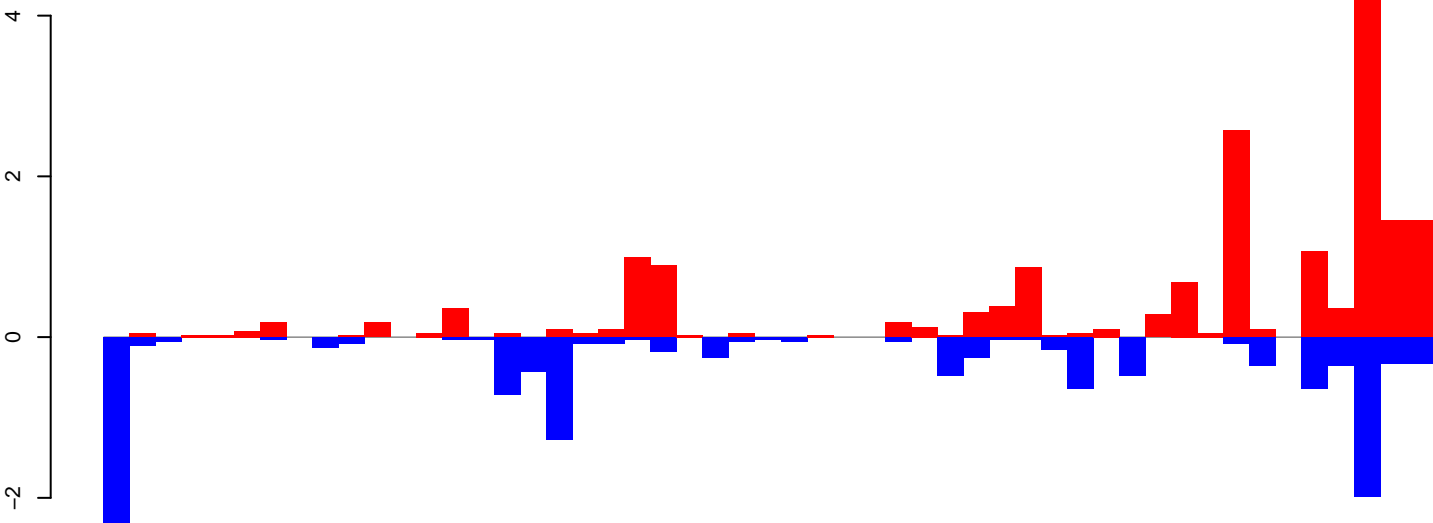

positive=18, negative=13, total=31

AeAeg_Ovary_NonBF_cat.rep

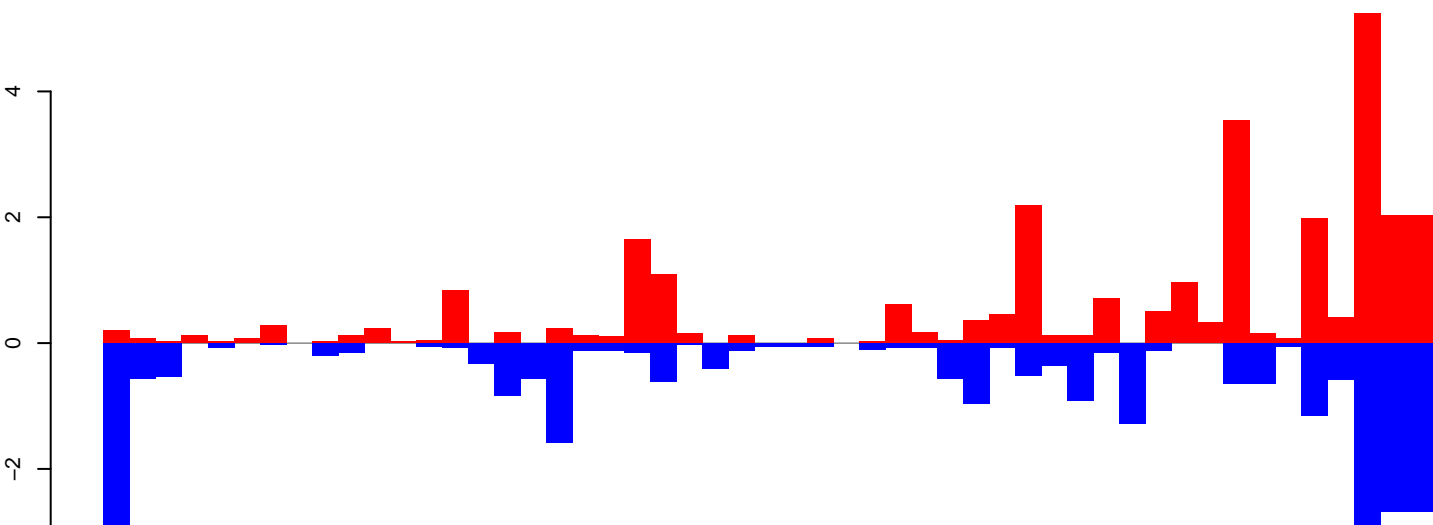

positive=28, negative=28, total=56

Window size=25, length=1263, TE@TE-1_A Ae:1-1263

AeAeg_Ovary_NonBF_cat.18_23.rep

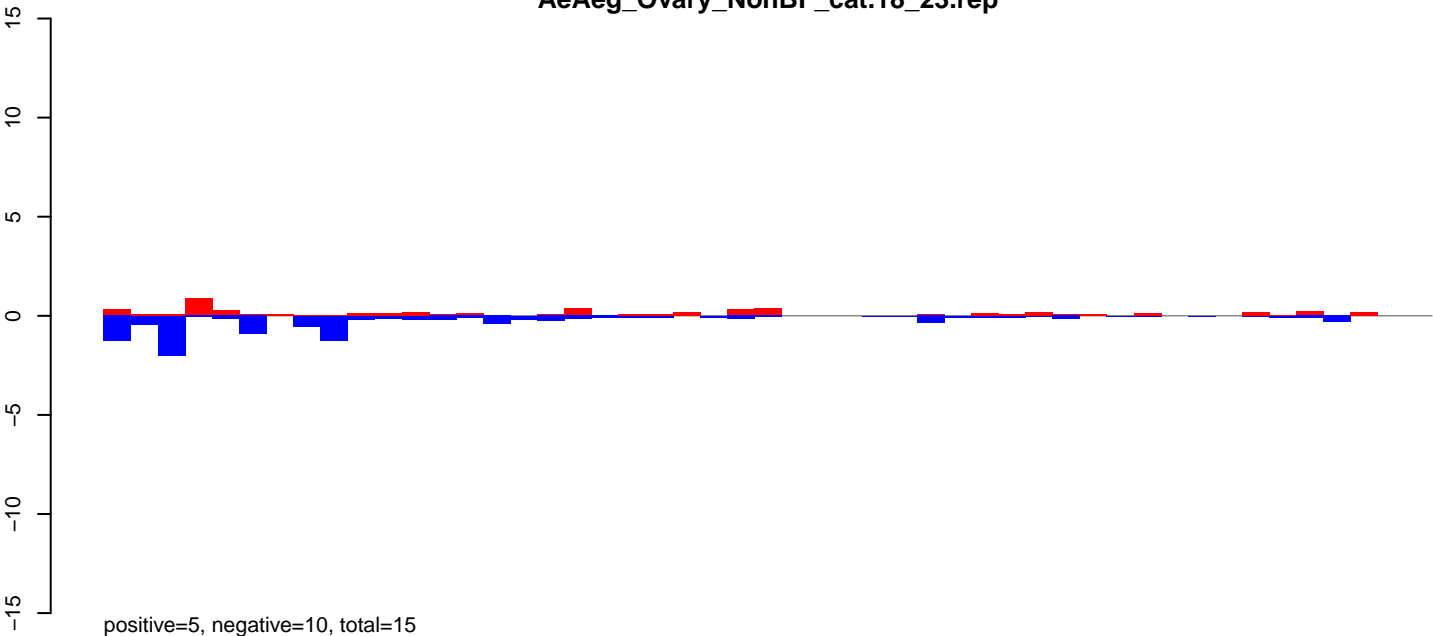

AeAeg_Ovary_NonBF_cat.24_35.rep

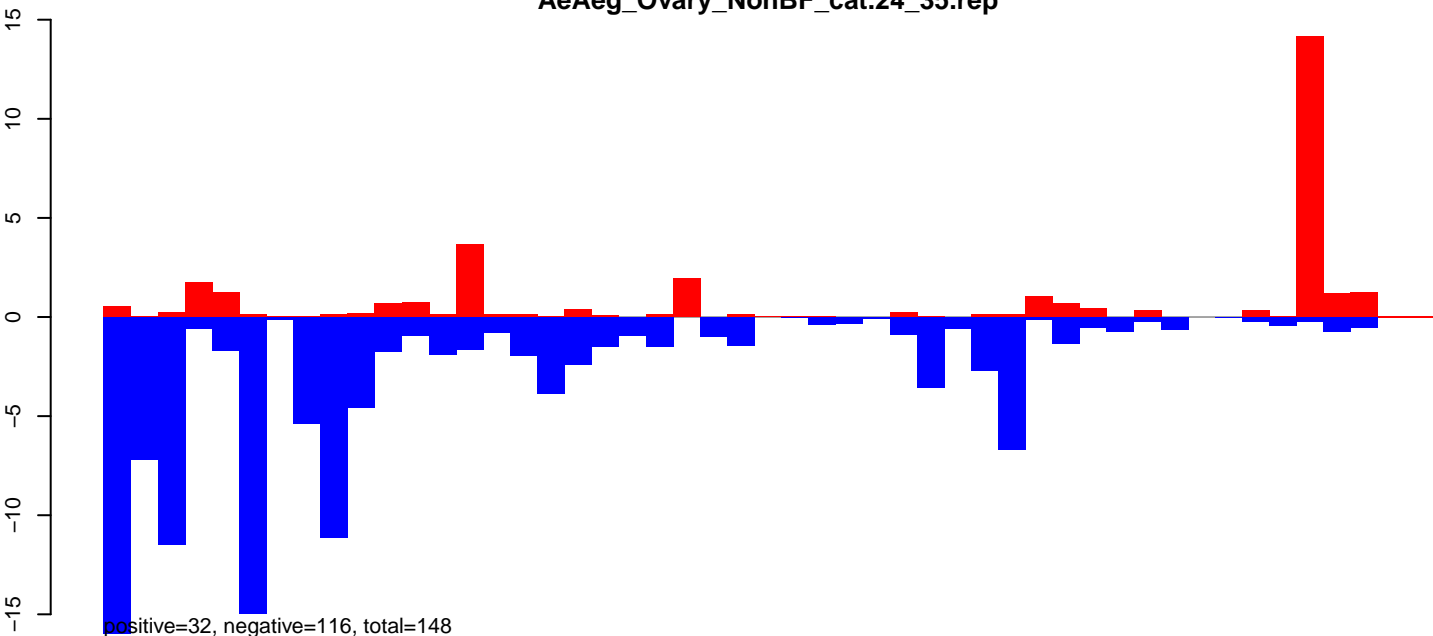

AeAeg_Ovary_NonBF_cat.rep

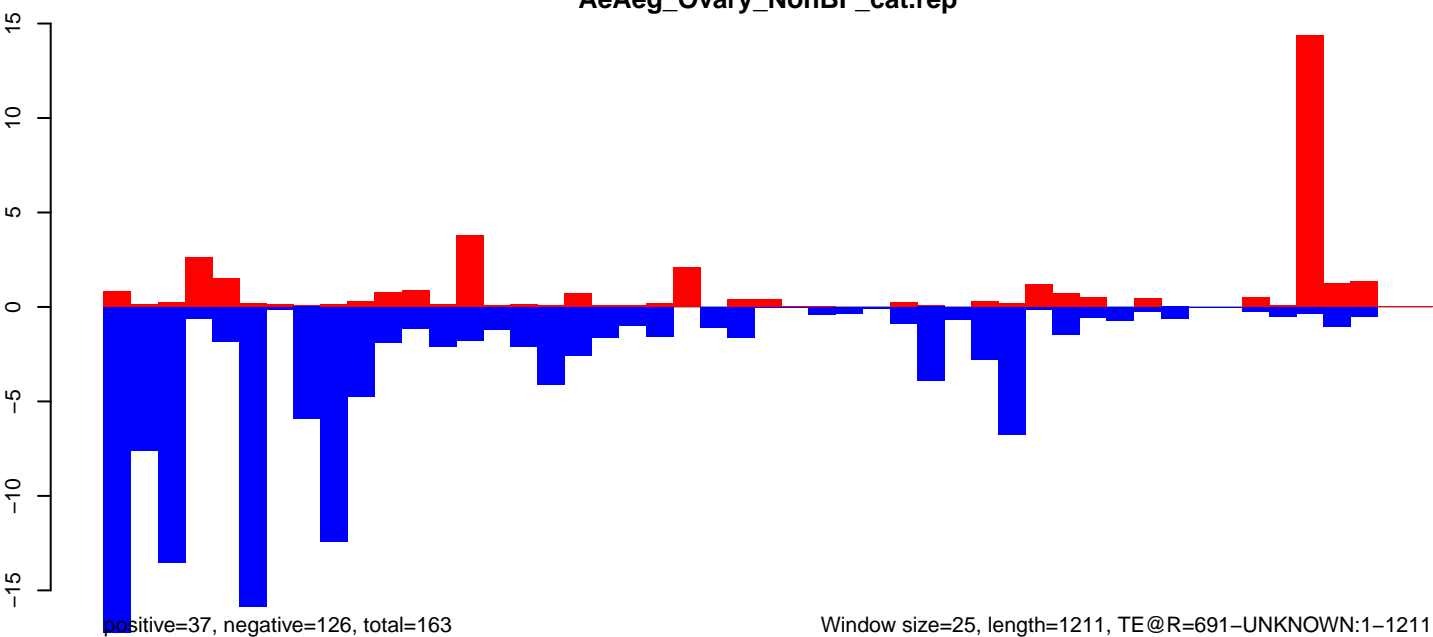

AeAeg_Ovary_NonBF_cat.18_23.rep

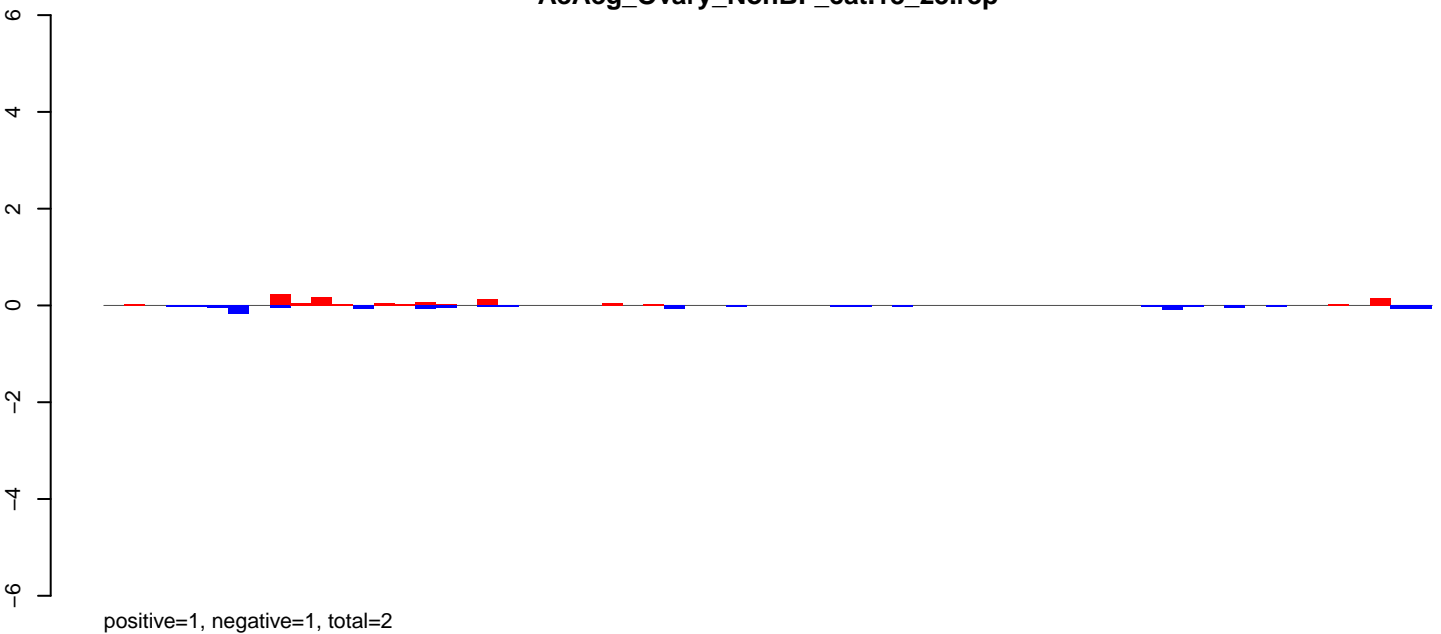

AeAeg_Ovary_NonBF_cat.24_35.rep

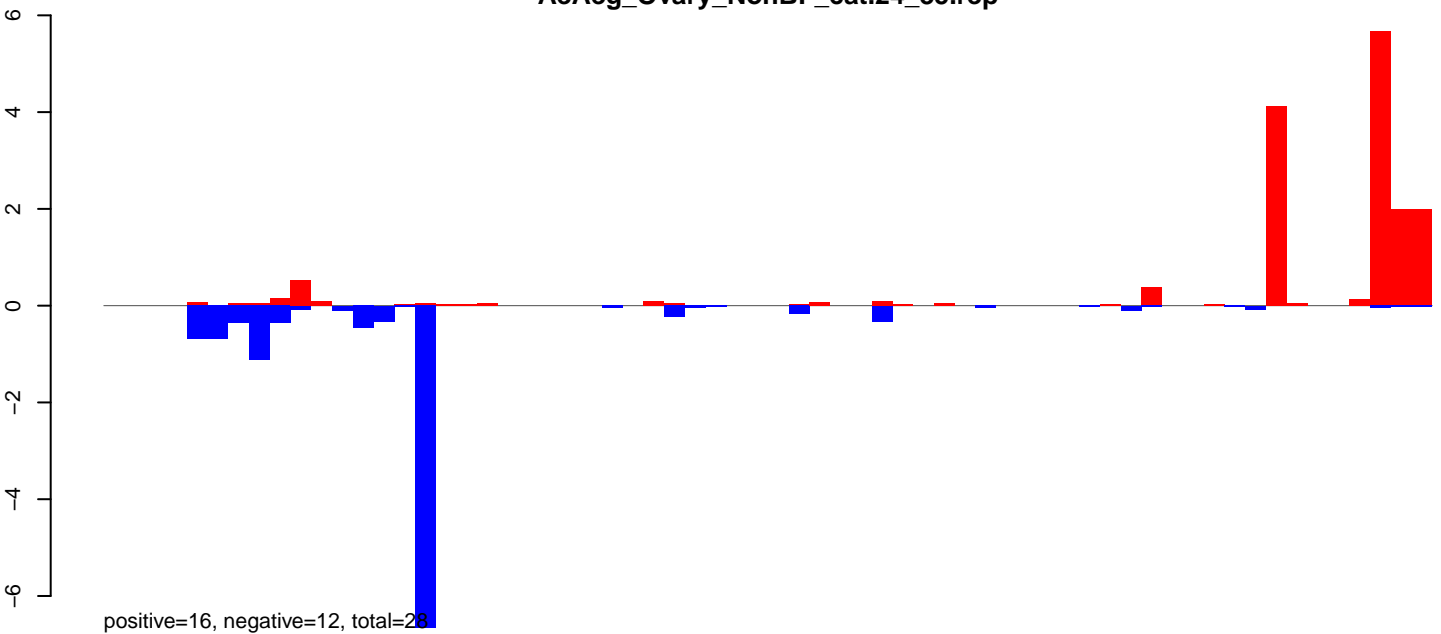

AeAeg_Ovary_NonBF_cat.rep

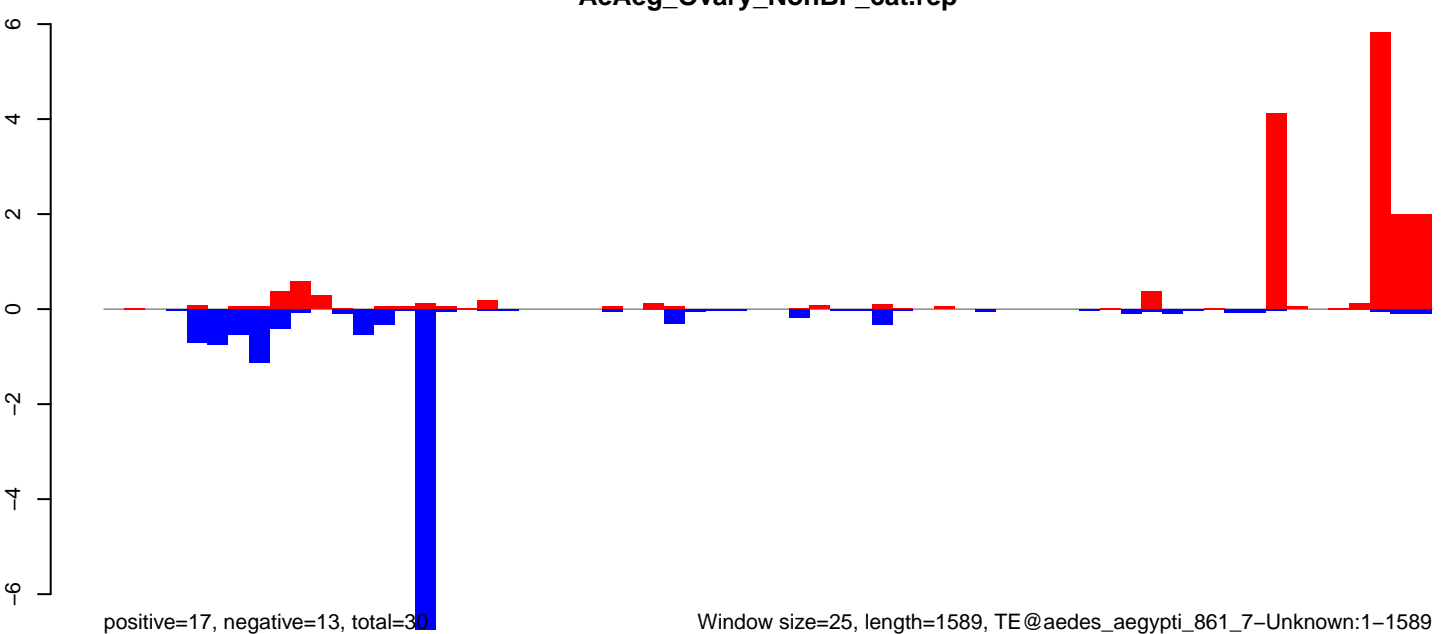

Window size=25, length=1589, TE@aedes_aegypti_861_7-Unknown:1-1589

AeAeg_Ovary_NonBF_cat.18_23.rep

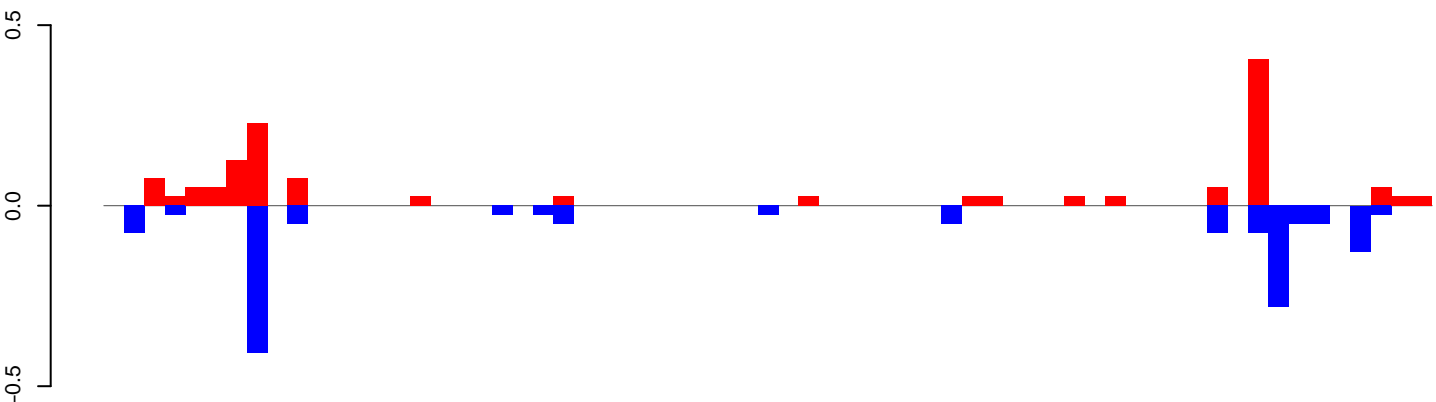

positive=1, negative=1, total=3

AeAeg_Ovary_NonBF_cat.24_35.rep

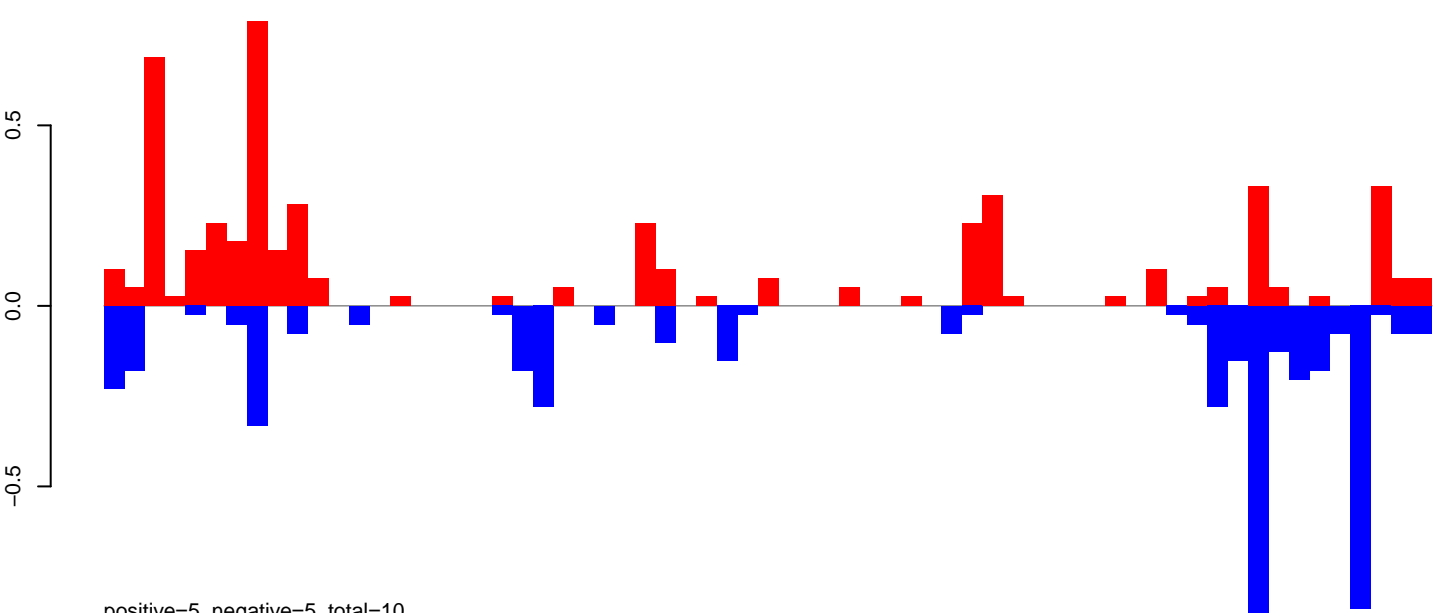

positive=5, negative=5, total=10

AeAeg_Ovary_NonBF_cat.rep

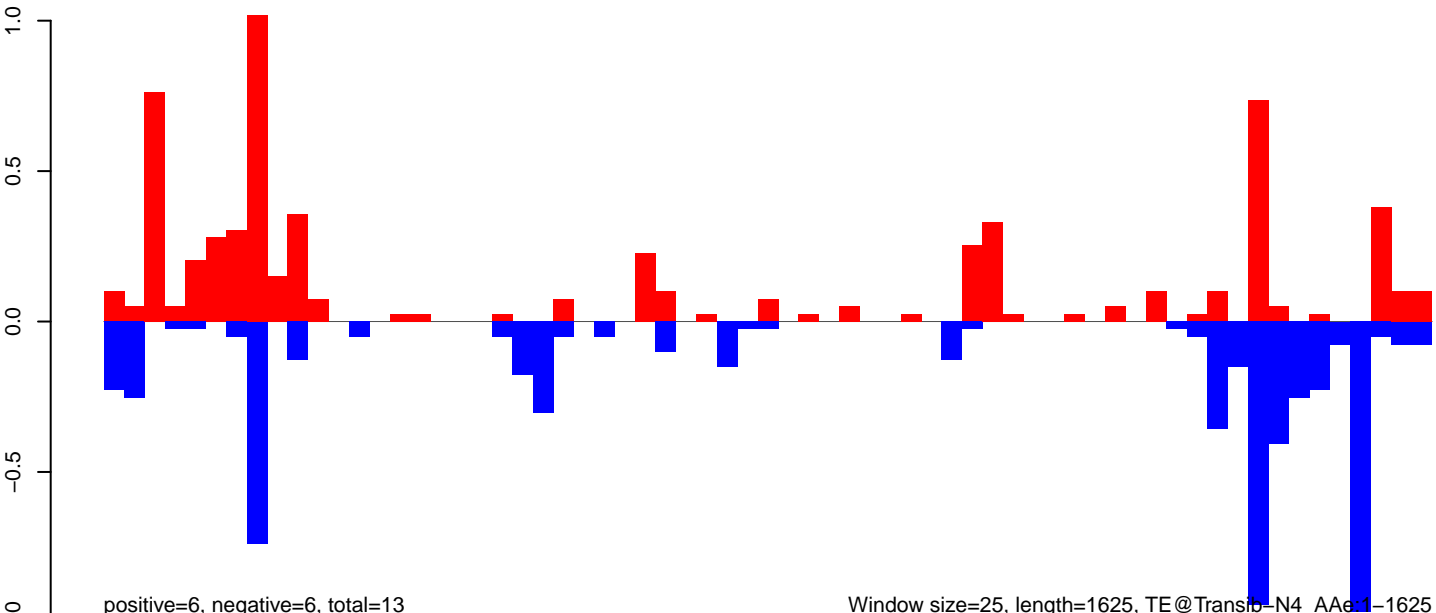

positive=6, negative=6, total=13

Window size=25, length=1625, TE@Transib-N4_AAg-1-1625

0 500 1000 1500

AeAeg_Ovary_NonBF_cat.18_23.rep

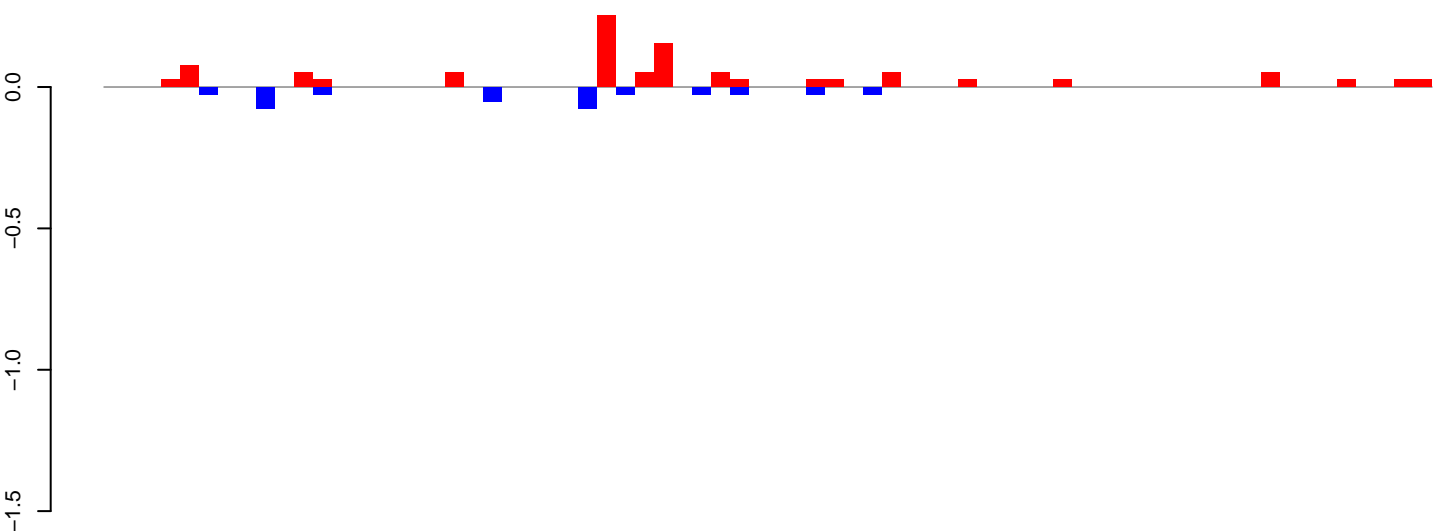

positive=1, negative=0, total=1

AeAeg_Ovary_NonBF_cat.24_35.rep

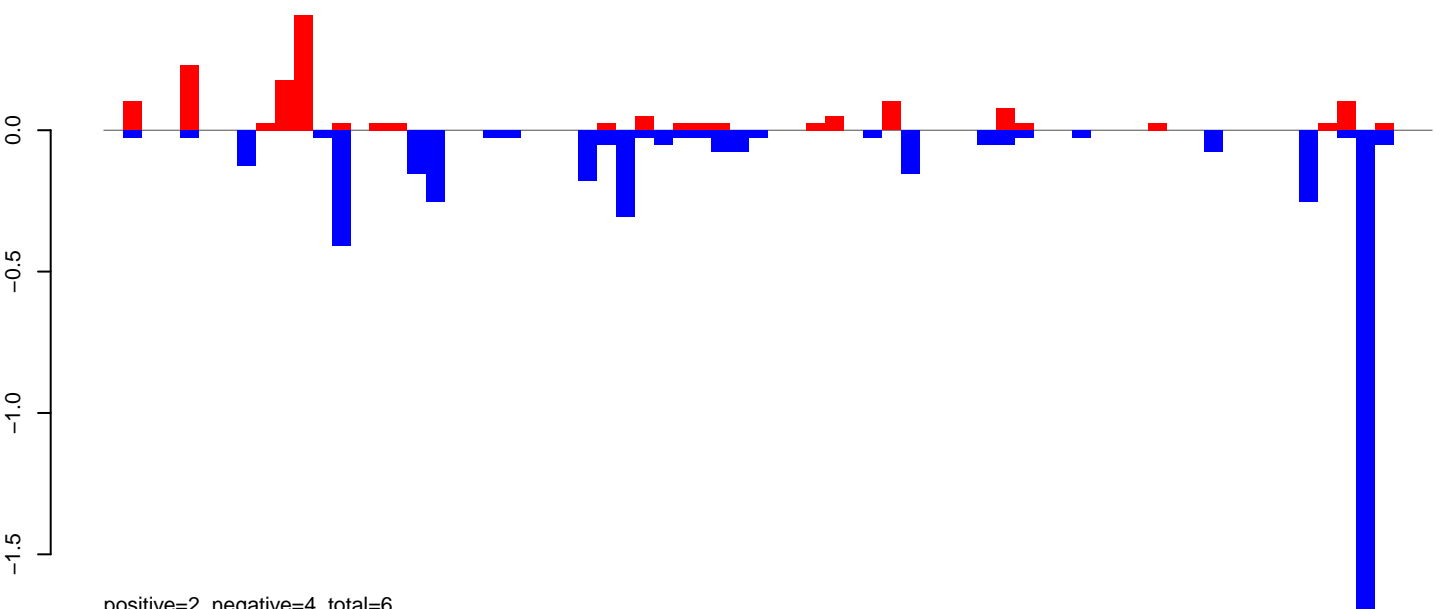

positive=2, negative=4, total=6

AeAeg_Ovary_NonBF_cat.rep

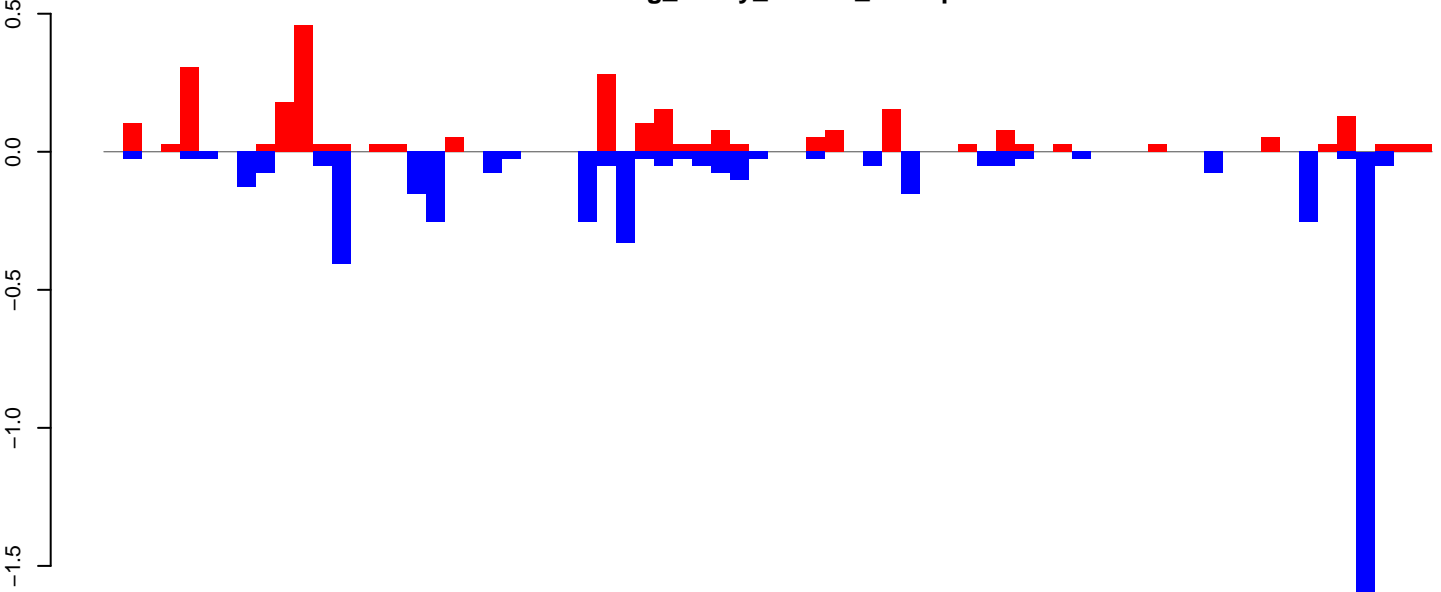

positive=3, negative=5, total=7

Window size=25, length=1745, TE@TF001296-otherMITEs_Ele201-1745

AeAeg_Ovary_NonBF_cat.18_23.rep

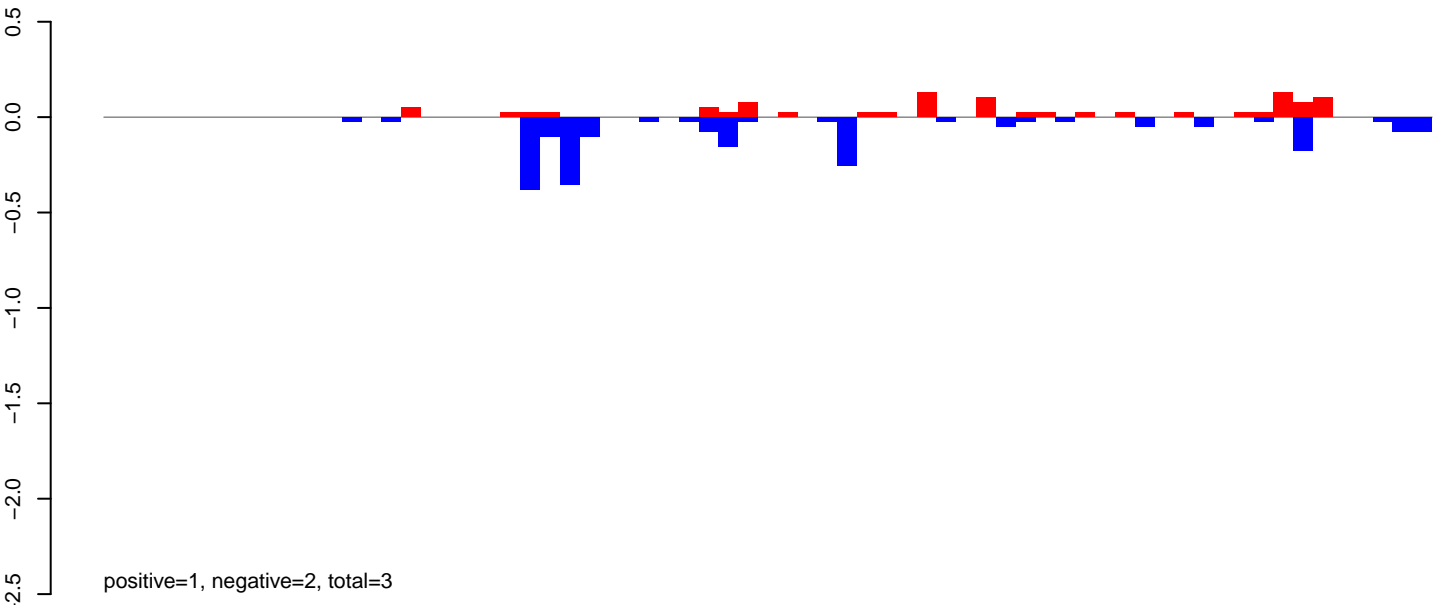

AeAeg_Ovary_NonBF_cat.24_35.rep

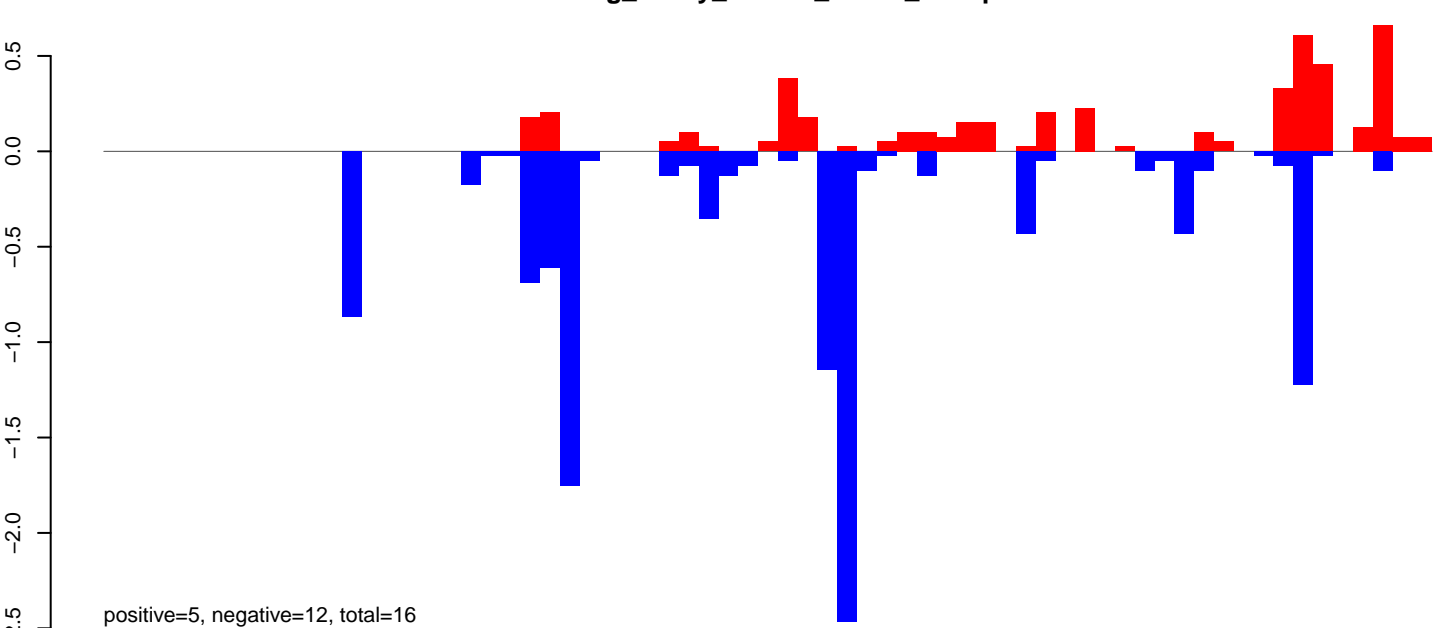

AeAeg_Ovary_NonBF_cat.rep

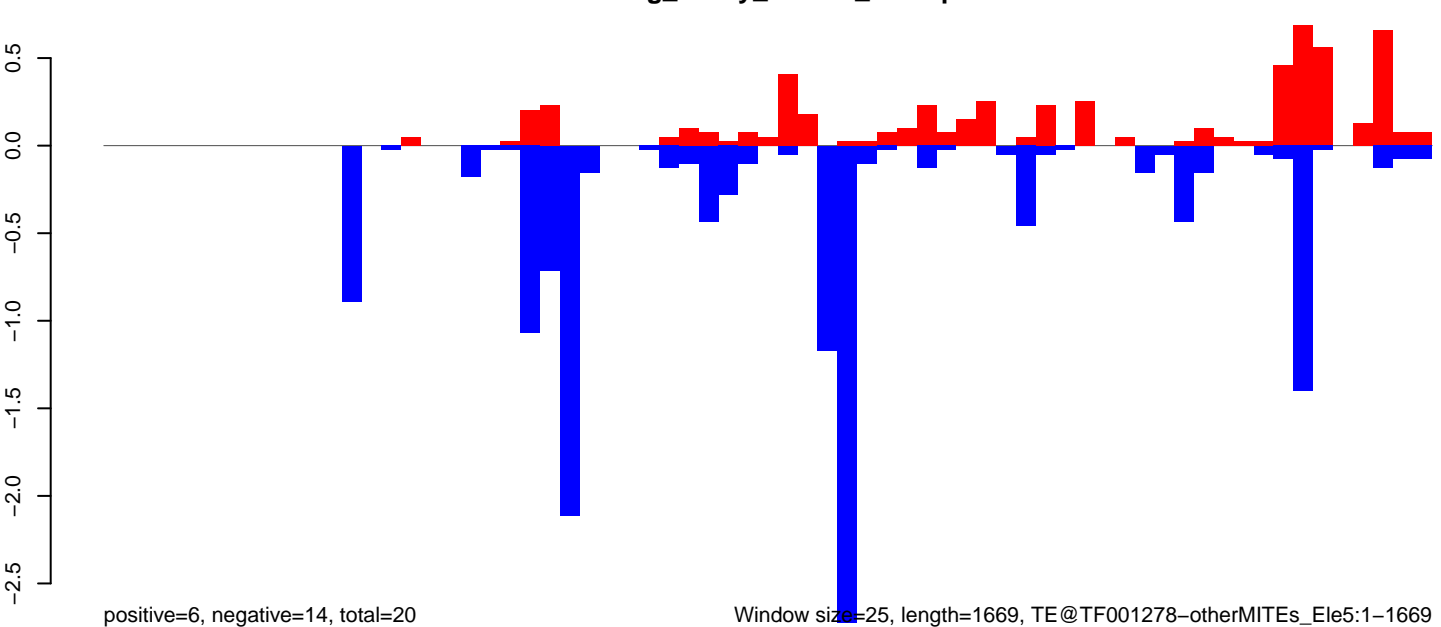

AeAeg_Ovary_NonBF_cat.18_23.rep

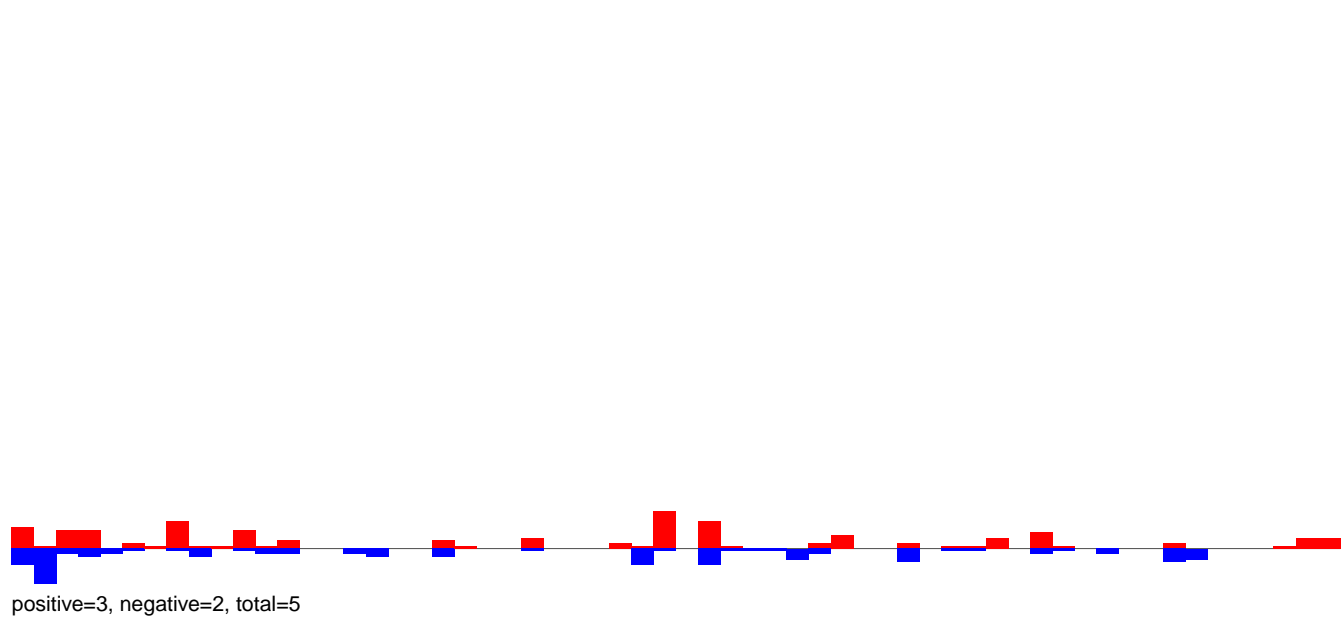

AeAeg_Ovary_NonBF_cat.24_35.rep

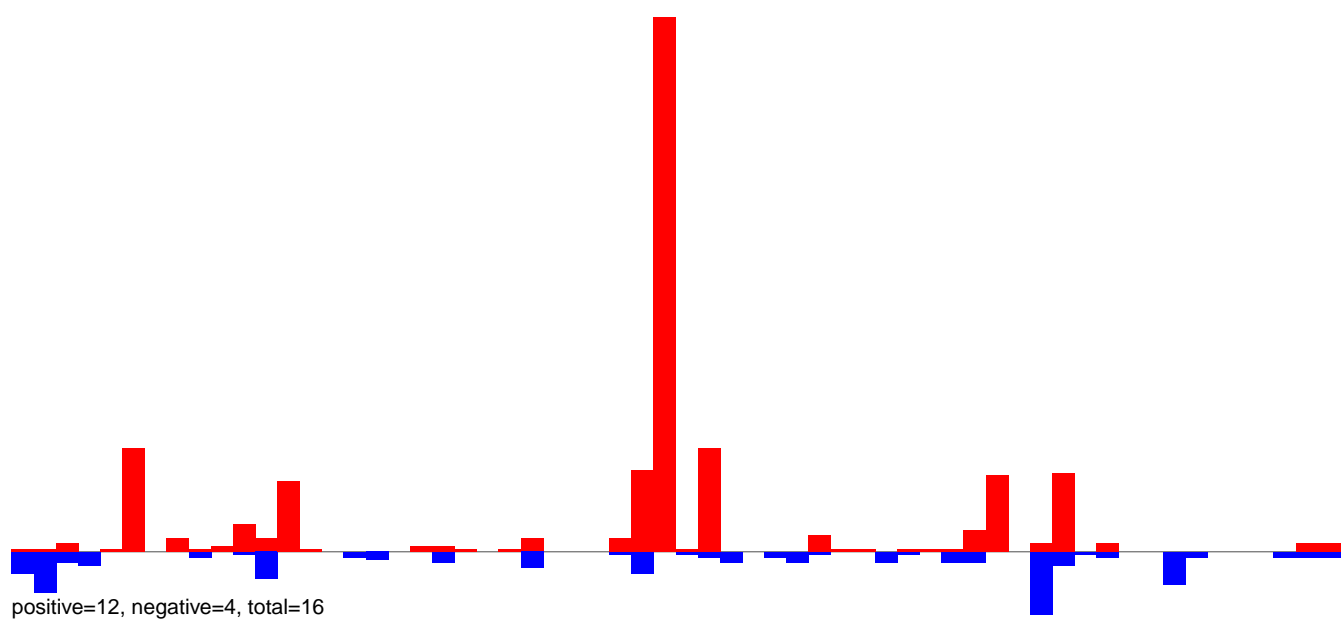

AeAeg_Ovary_NonBF_cat.rep

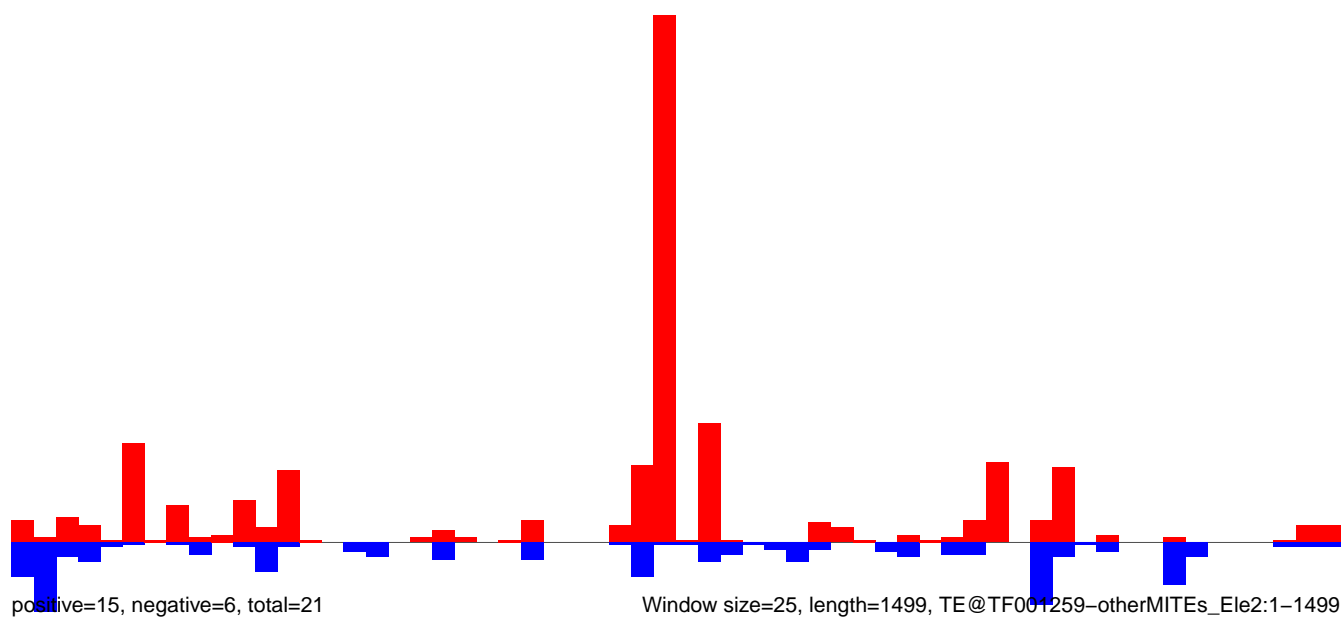

AeAeg_Ovary_NonBF_cat.18_23.rep

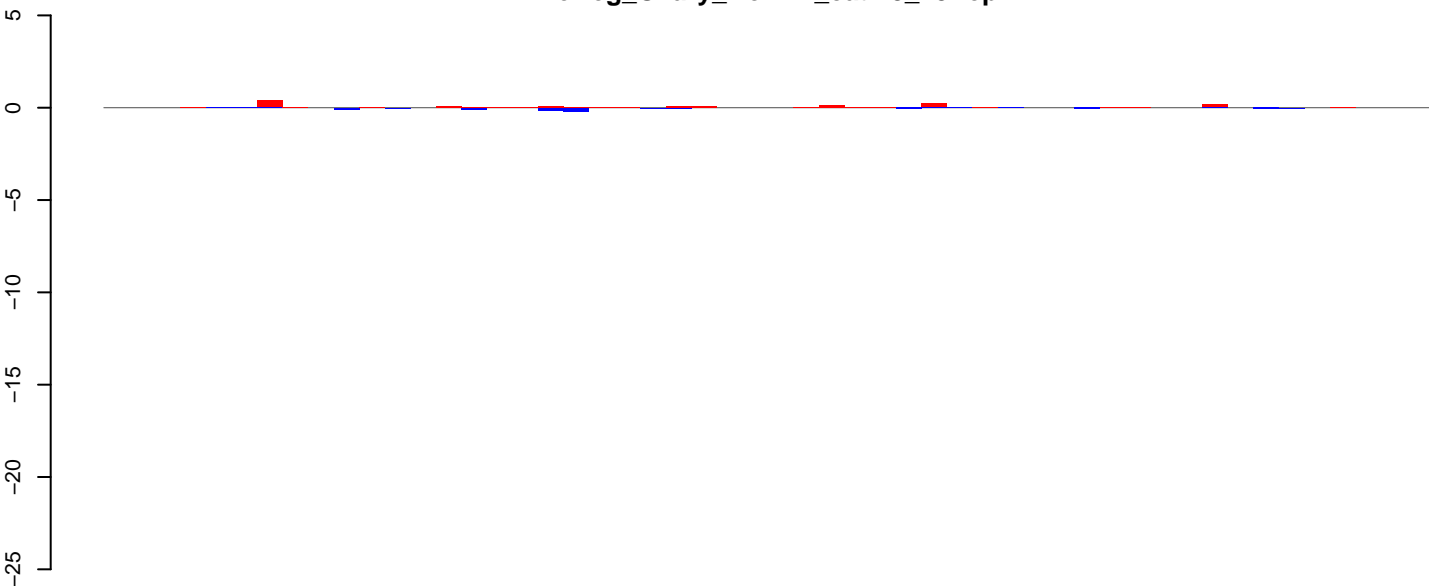

positive=2, negative=1, total=3

AeAeg_Ovary_NonBF_cat.24_35.rep

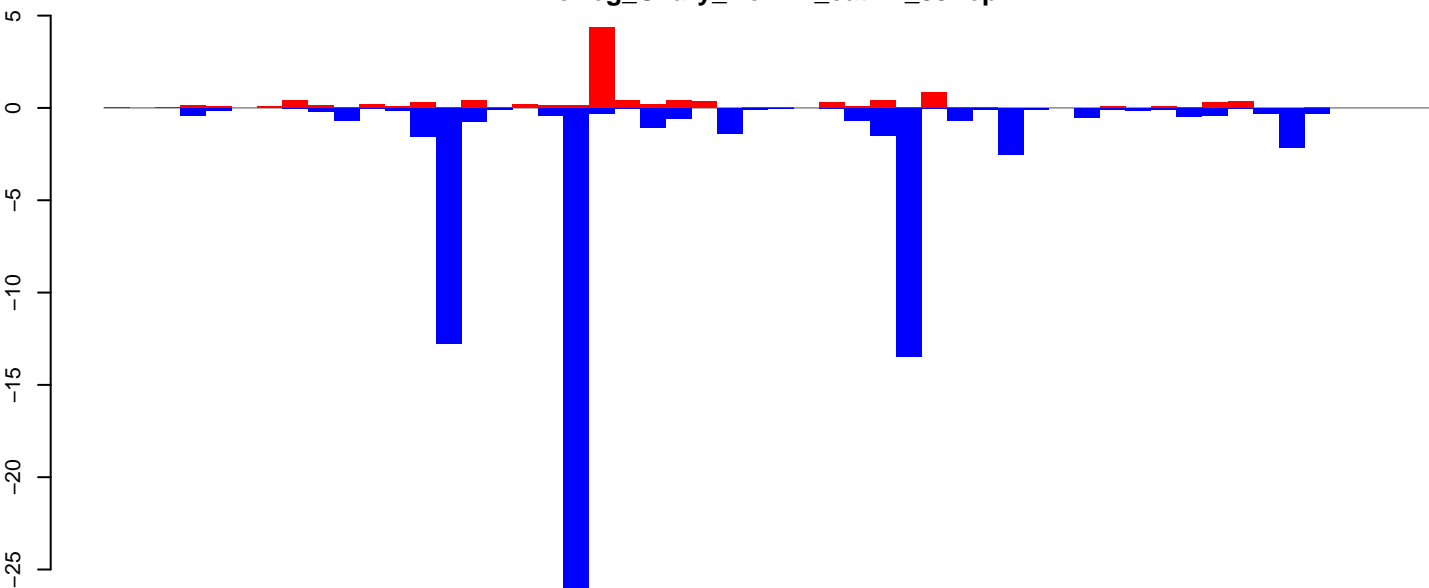

positive=11, negative=72, total=83

AeAeg_Ovary_NonBF_cat.rep

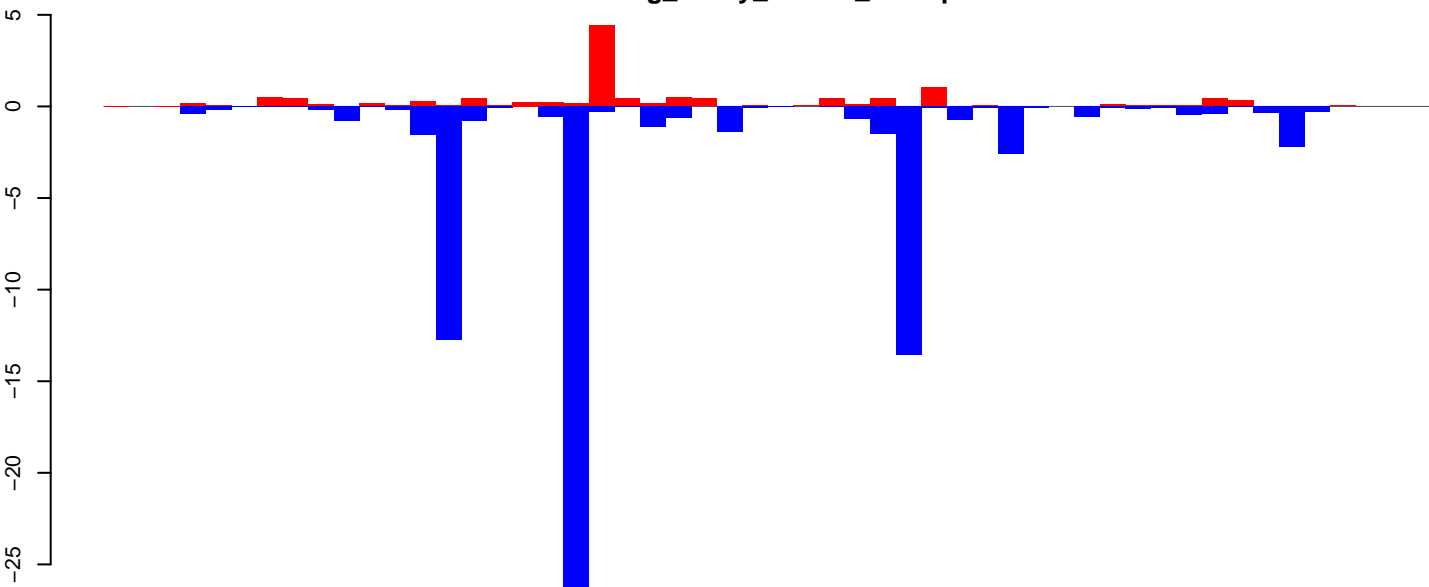

positive=13, negative=73, total=86

Window size=25, length=1284, TE@TF000899-ITmD37E_Le8:1-1284

0 200 400 600 800 1000 1200

AeAeg_Ovary_NonBF_cat.18_23.rep

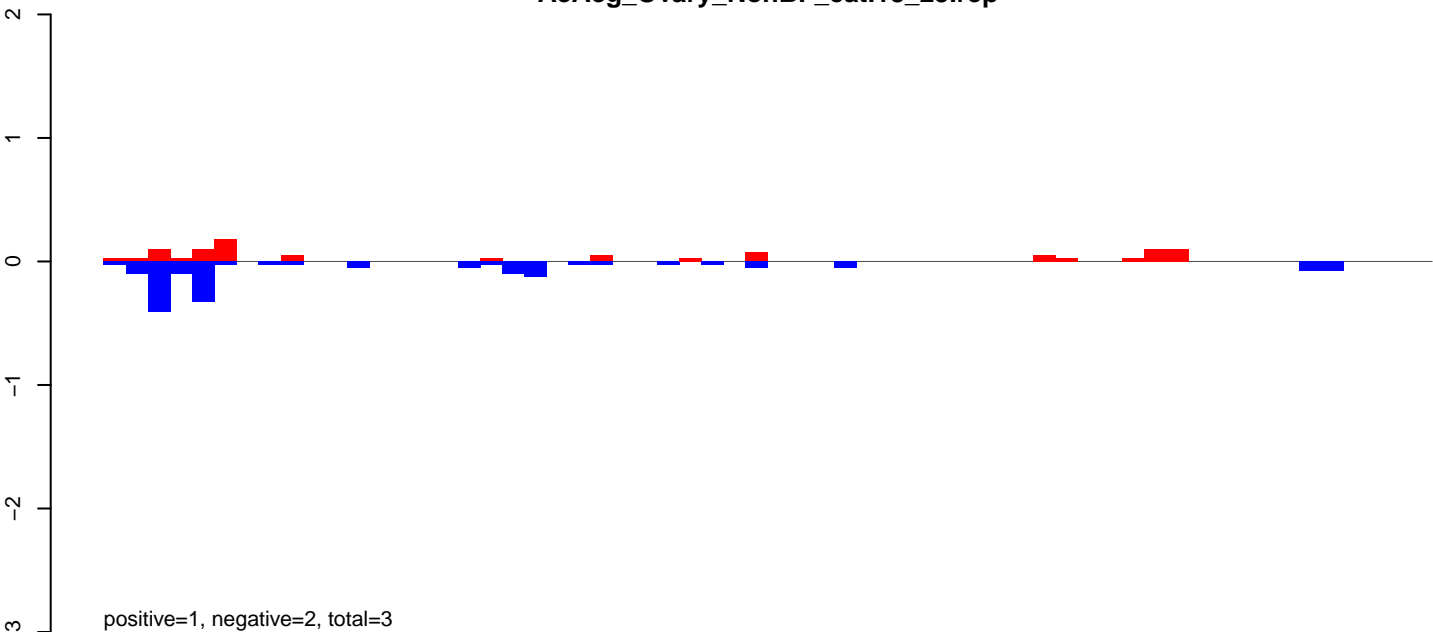

AeAeg_Ovary_NonBF_cat.24_35.rep

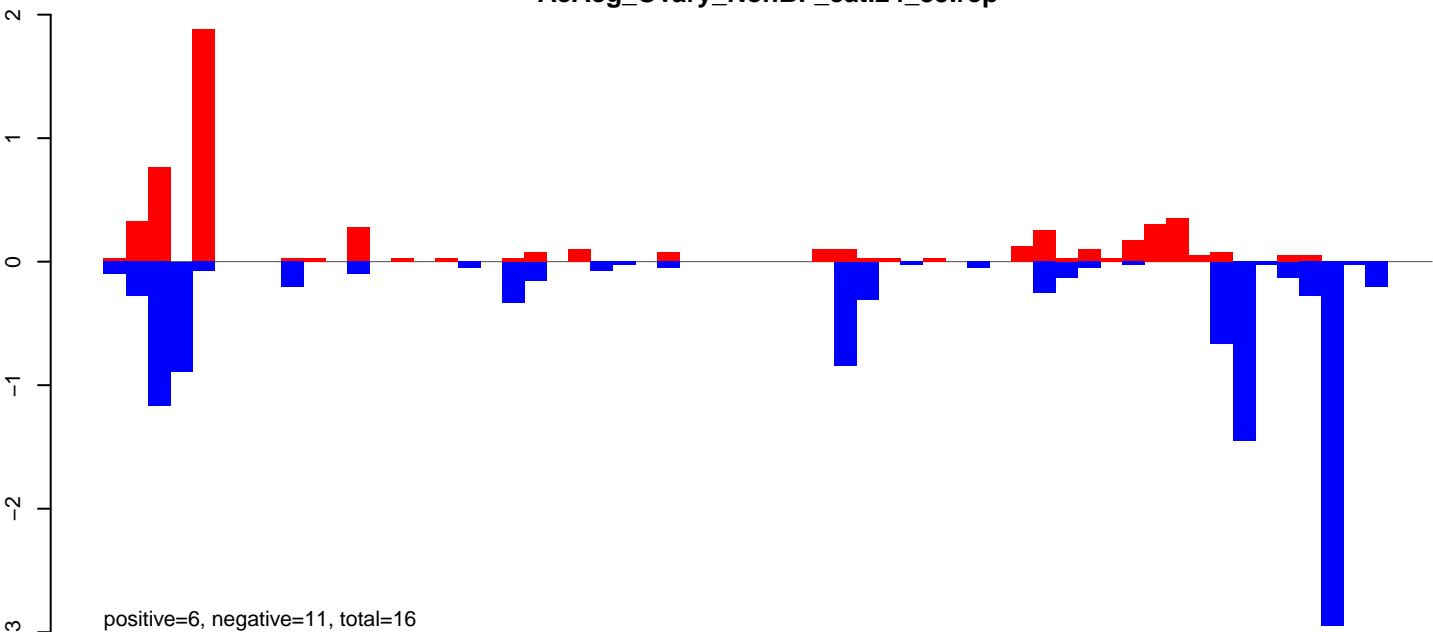

AeAeg_Ovary_NonBF_cat.rep

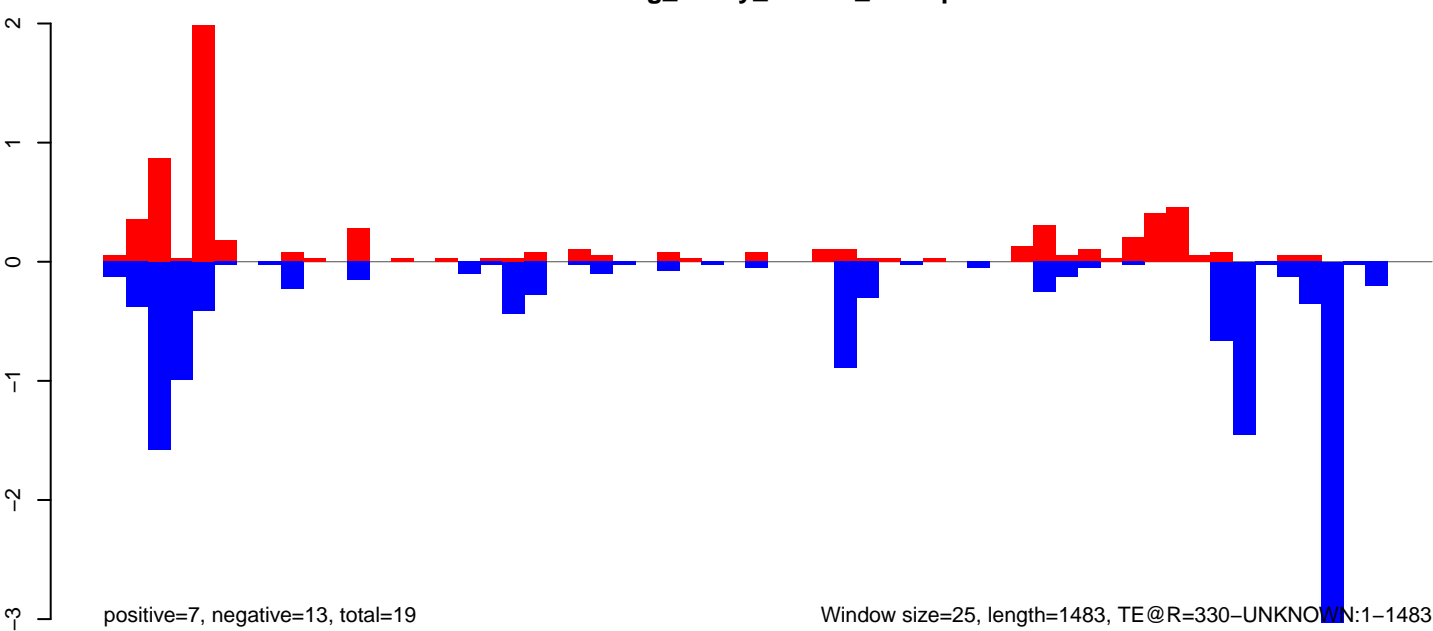

Window size=25, length=1483, TE@R=330-UNKNOWN:1-1483

0 500 1000 1500

AeAeg_Ovary_NonBF_cat.18_23.rep

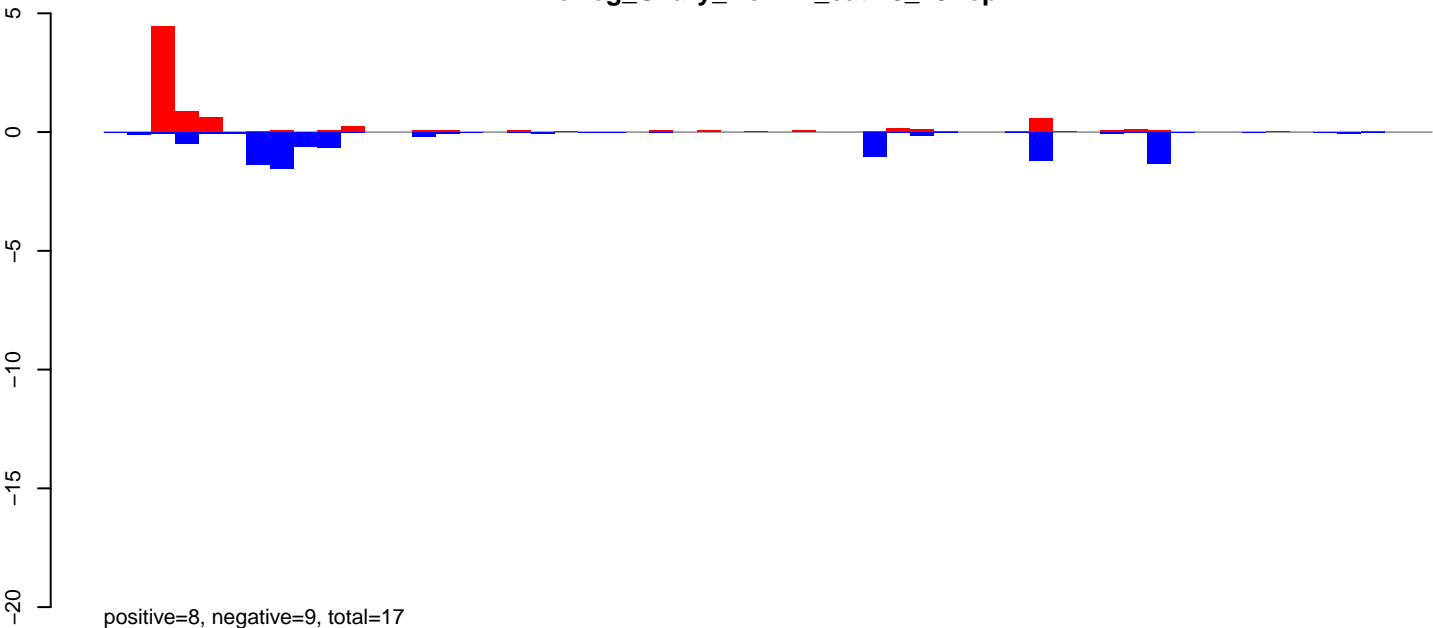

AeAeg_Ovary_NonBF_cat.24_35.rep

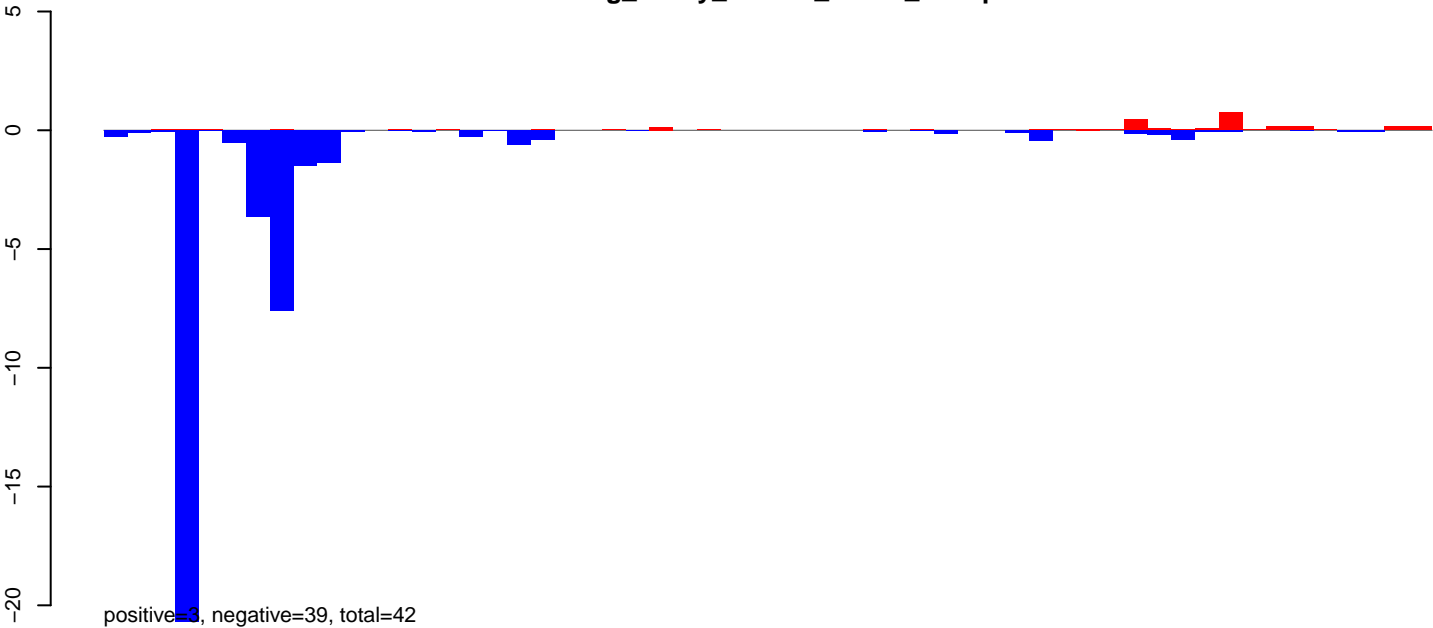

AeAeg_Ovary_NonBF_cat.rep

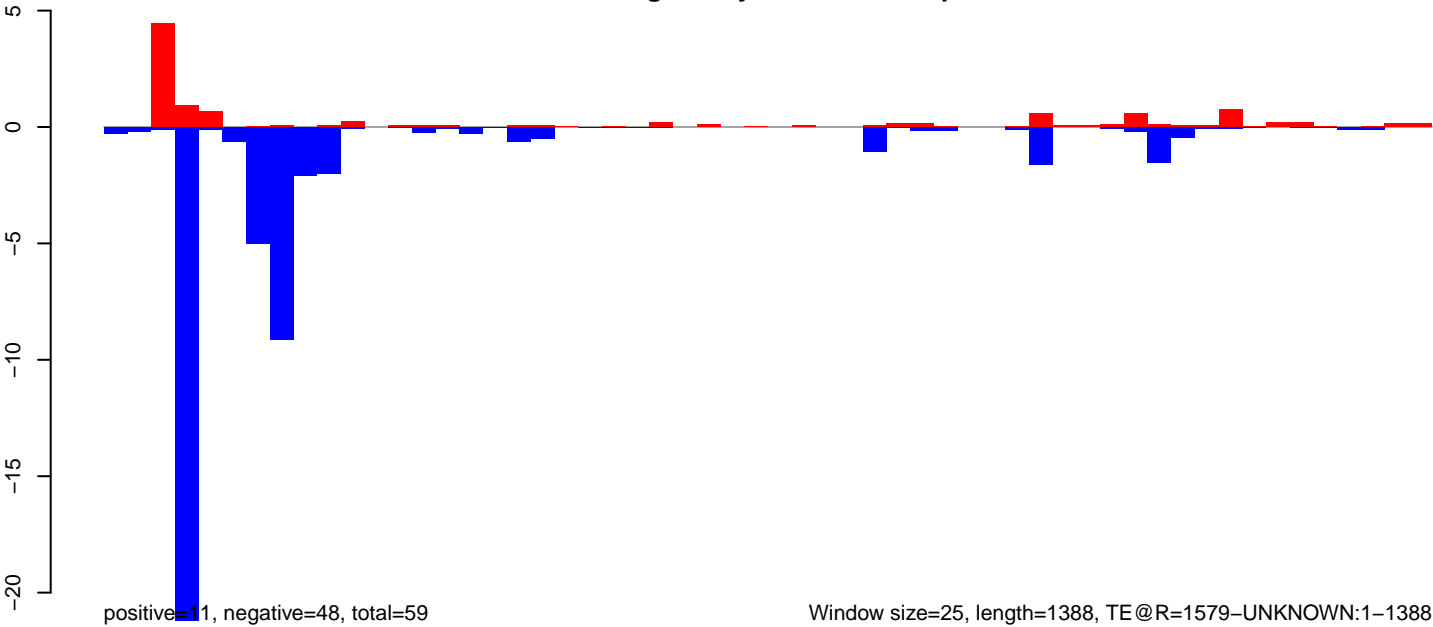

Window size=25, length=1388, TE@R=1579-UNKNOWN:1-1388

0 200 400 600 800 1000 1200 1400

AeAeg_Ovary_NonBF_cat.18_23.rep

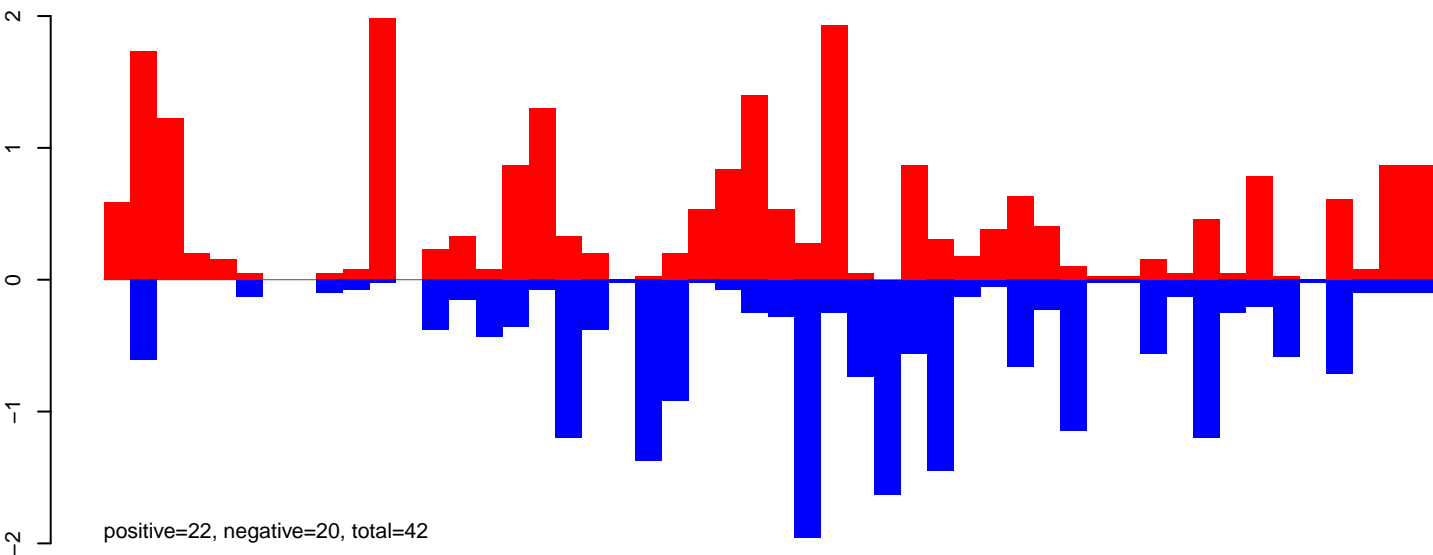

AeAeg_Ovary_NonBF_cat.24_35.rep

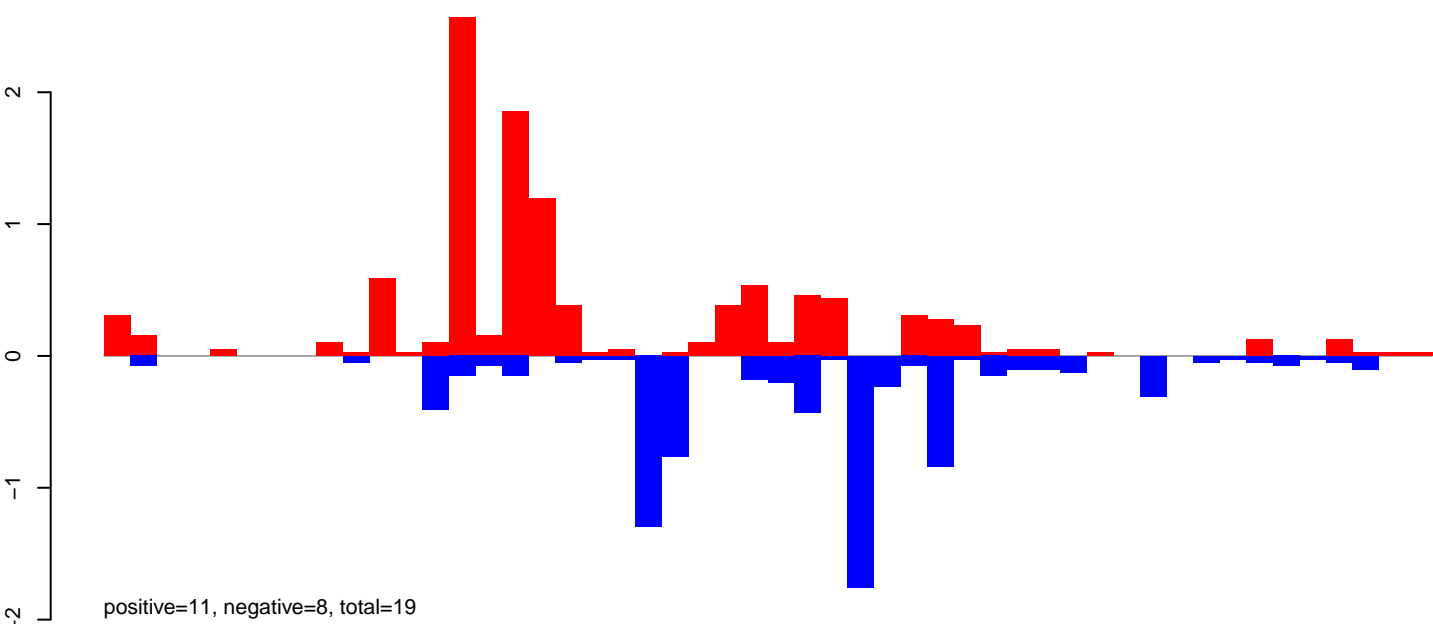

AeAeg_Ovary_NonBF_cat.rep

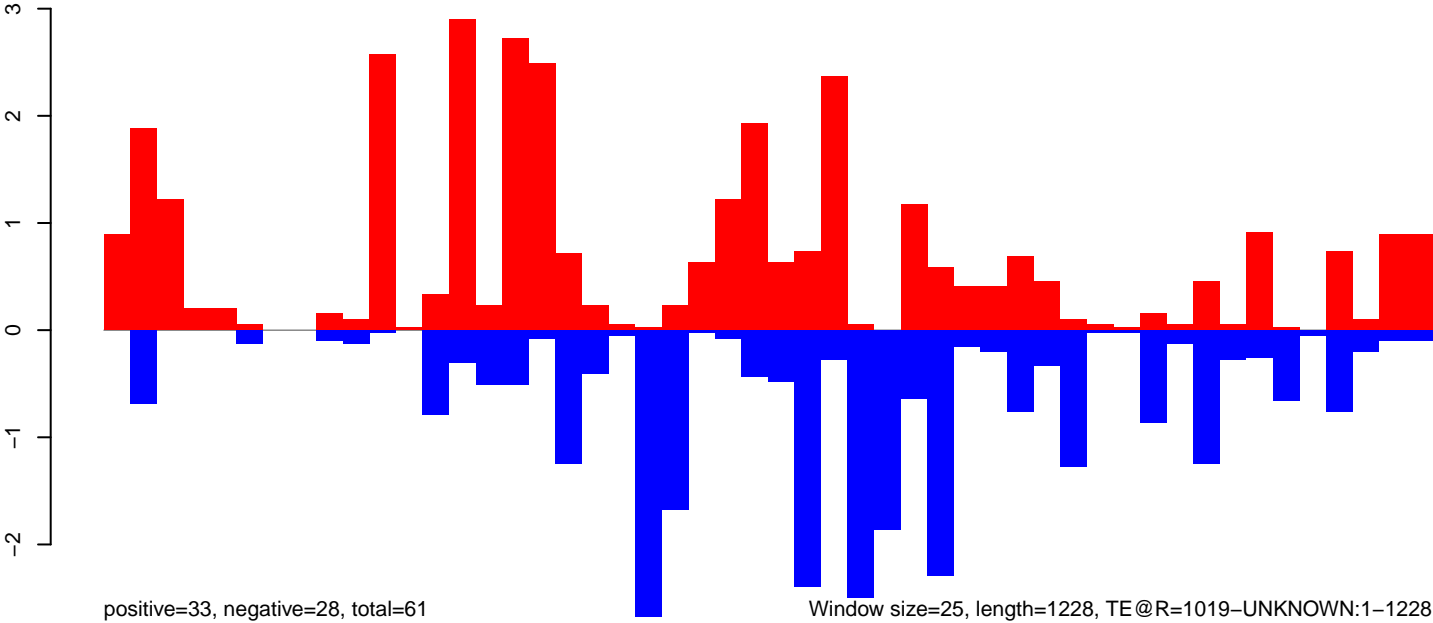

AeAeg_Ovary_NonBF_cat.18_23.rep

0.5
0.0
-0.5
-1.0

positive=2, negative=1, total=3

AeAeg_Ovary_NonBF_cat.24_35.rep

0.5
0.0
-0.5
-1.0

positive=2, negative=6, total=8

AeAeg_Ovary_NonBF_cat.rep

0.5
0.0
-0.5
-1.0
-1.5

positive=5, negative=7, total=11

Window size=25, length=1373, TE@aedes_aegypti_466_6-Unknown:1-1373

0 200 400 600 800 1000 1200 1400

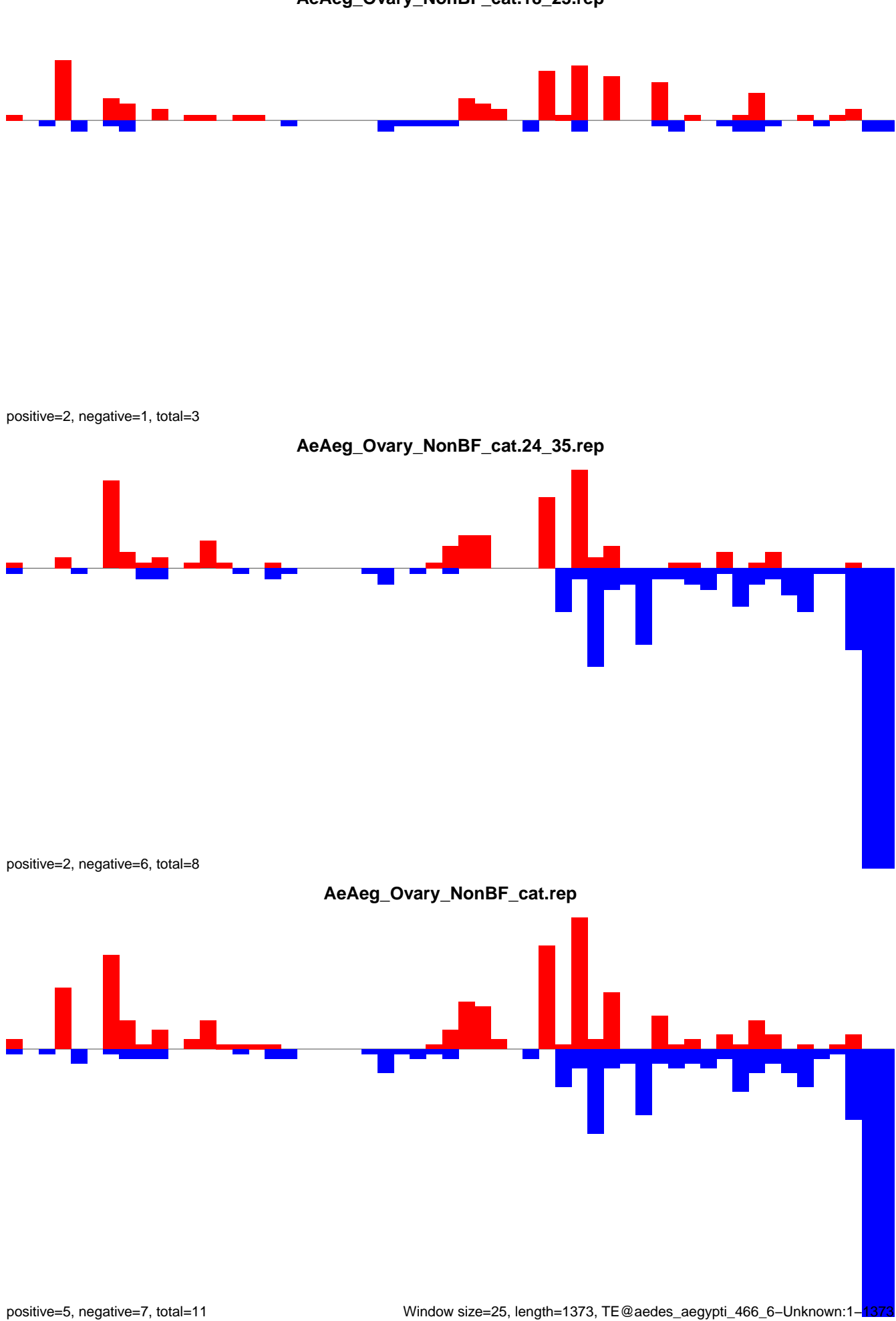

AeAeg_Ovary_NonBF_cat.18_23.rep

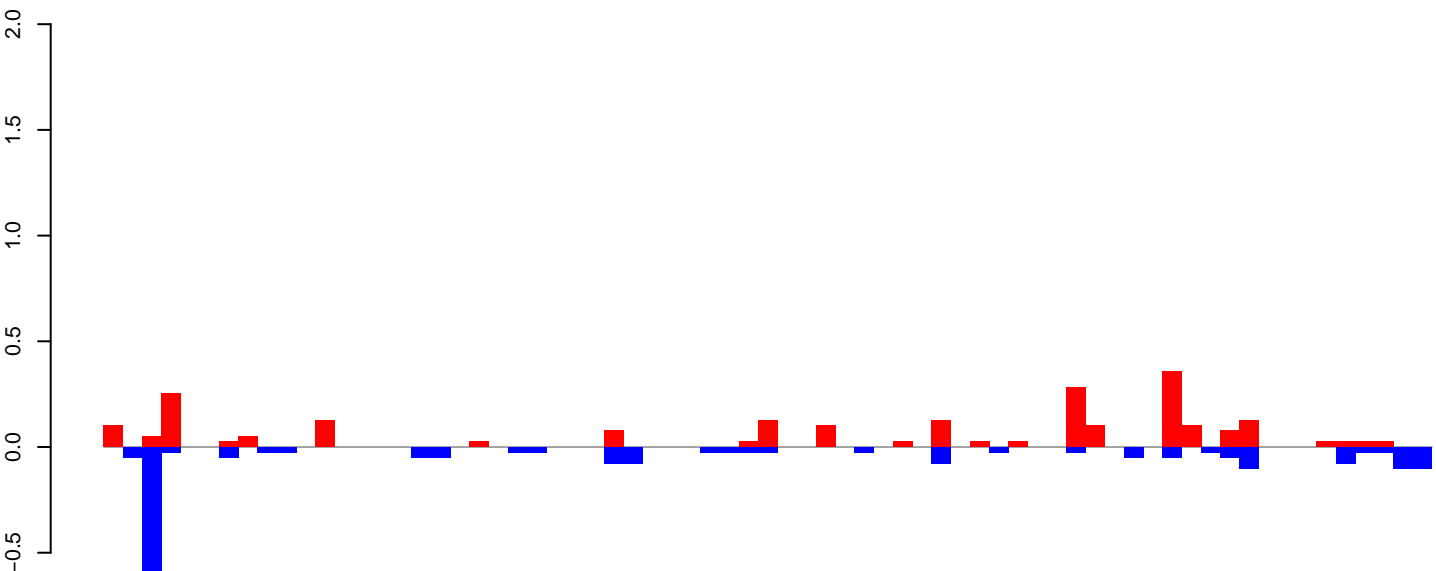

AeAeg_Ovary_NonBF_cat.24_35.rep

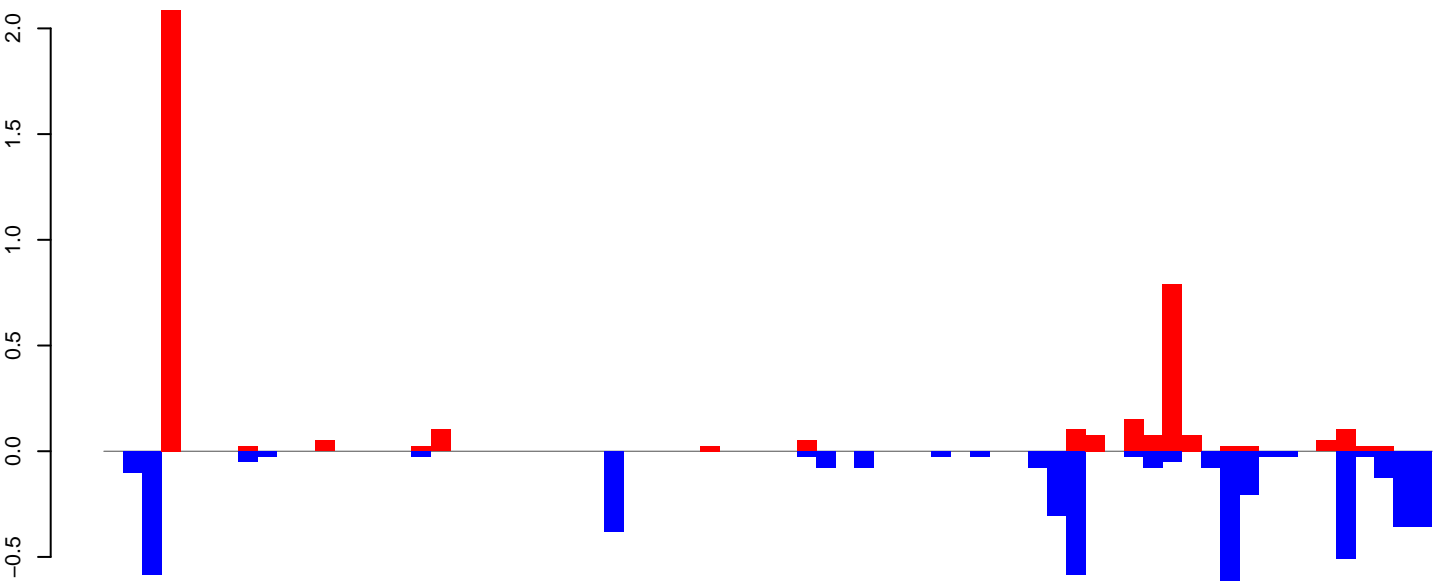

AeAeg_Ovary_NonBF_cat.rep

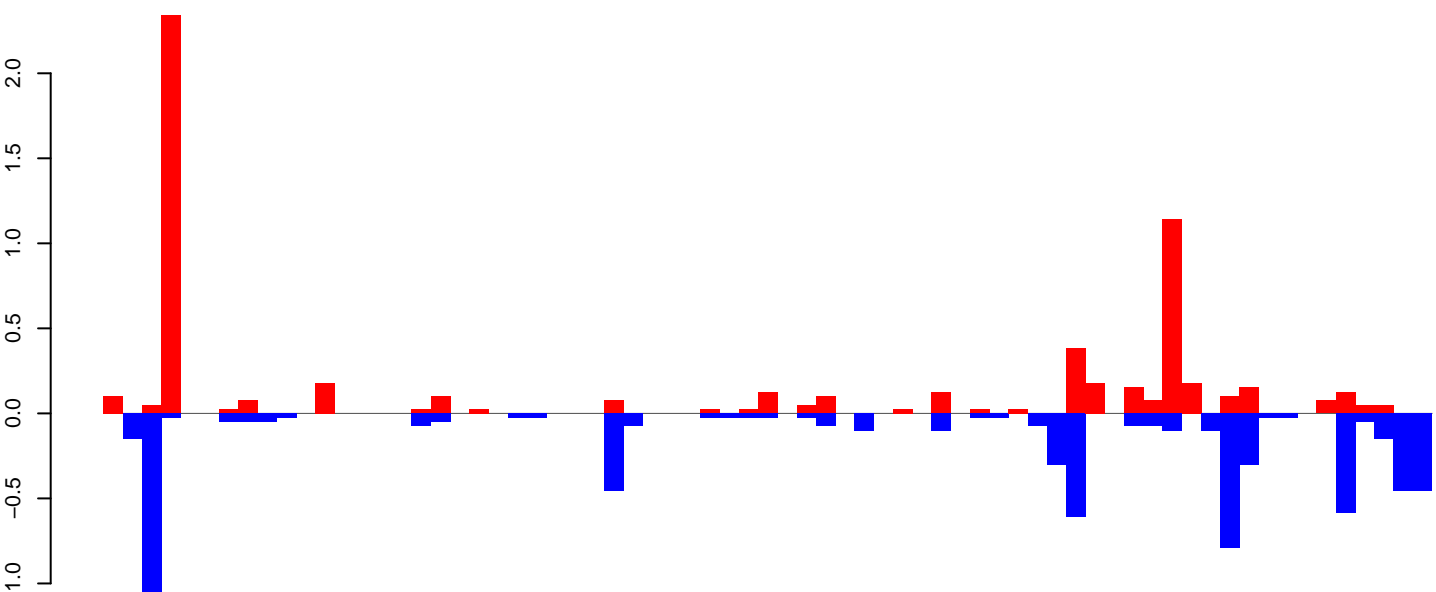

Window size=25, length=1714, TE@aedes_aegypti_1364_4-Unknown:1-1714

AeAeg_Ovary_NonBF_cat.18_23.rep

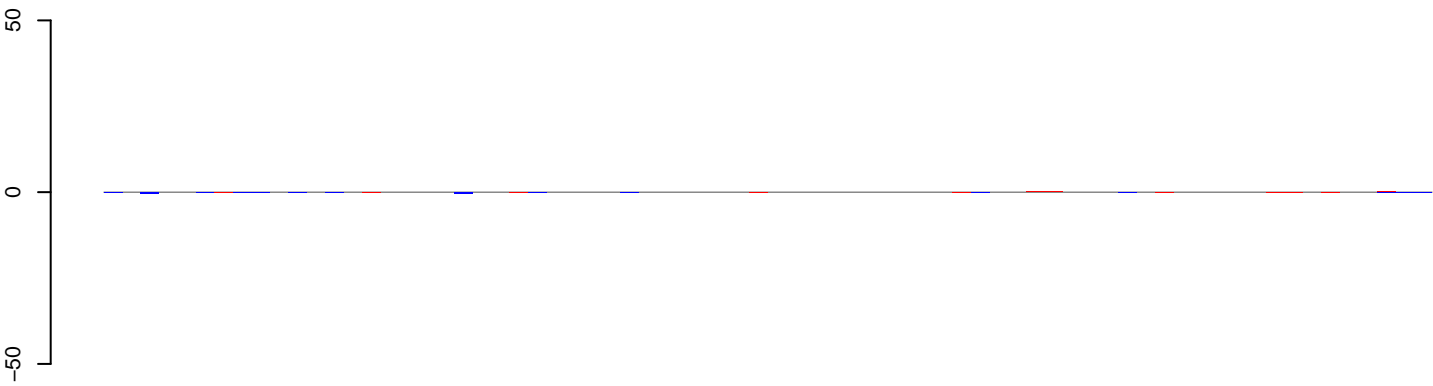

positive=1, negative=1, total=2

AeAeg_Ovary_NonBF_cat.24_35.rep

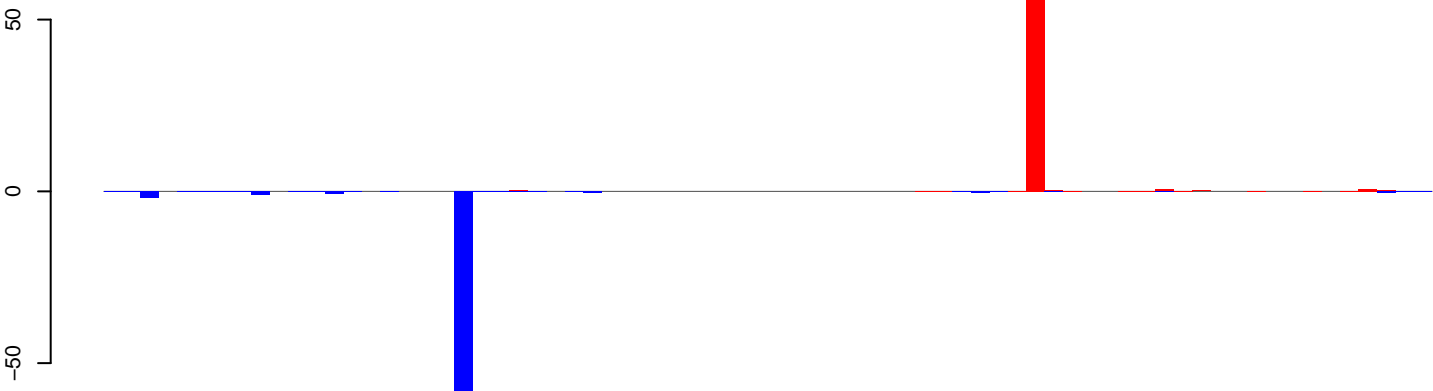

positive=91, negative=93, total=184

AeAeg_Ovary_NonBF_cat.rep

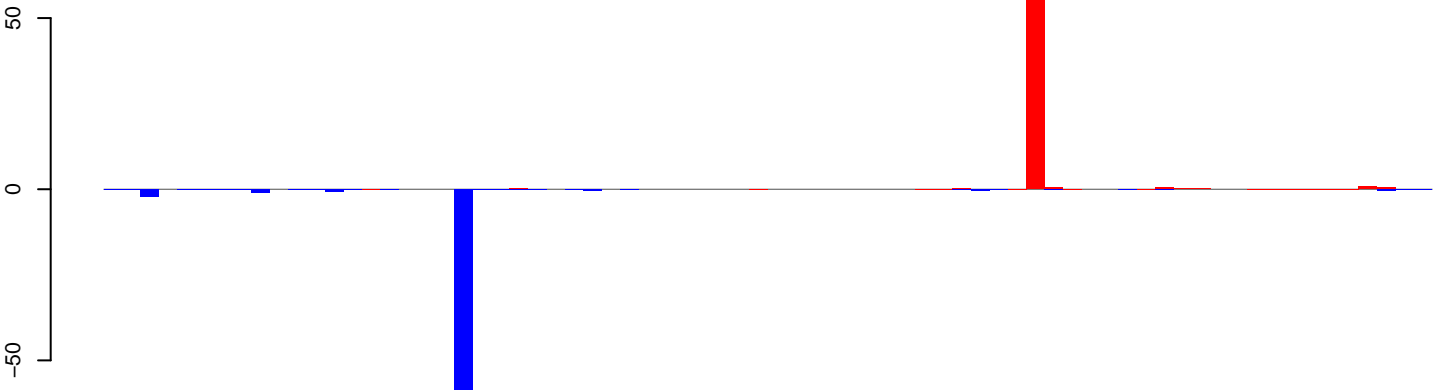

positive=92, negative=94, total=186

Window size=25, length=1785, TE@Transib-N7_AAe:1-1785

AeAeg_Ovary_NonBF_cat.18_23.rep

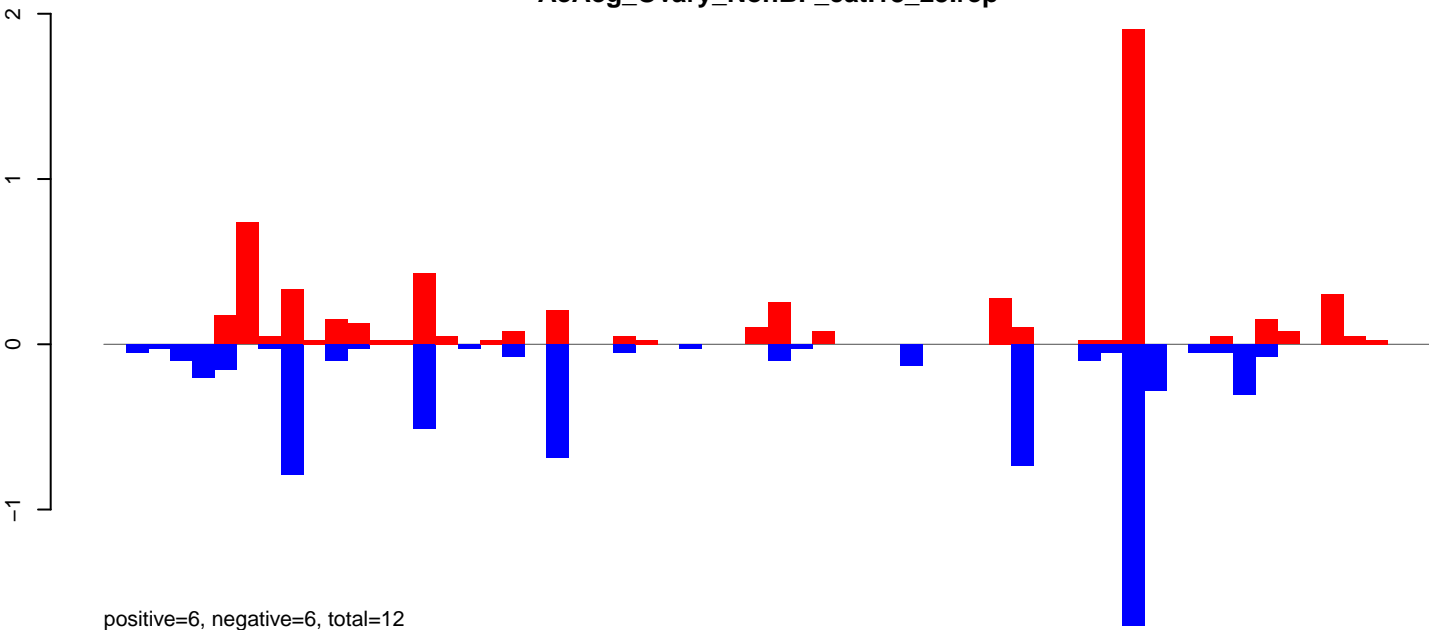

AeAeg_Ovary_NonBF_cat.24_35.rep

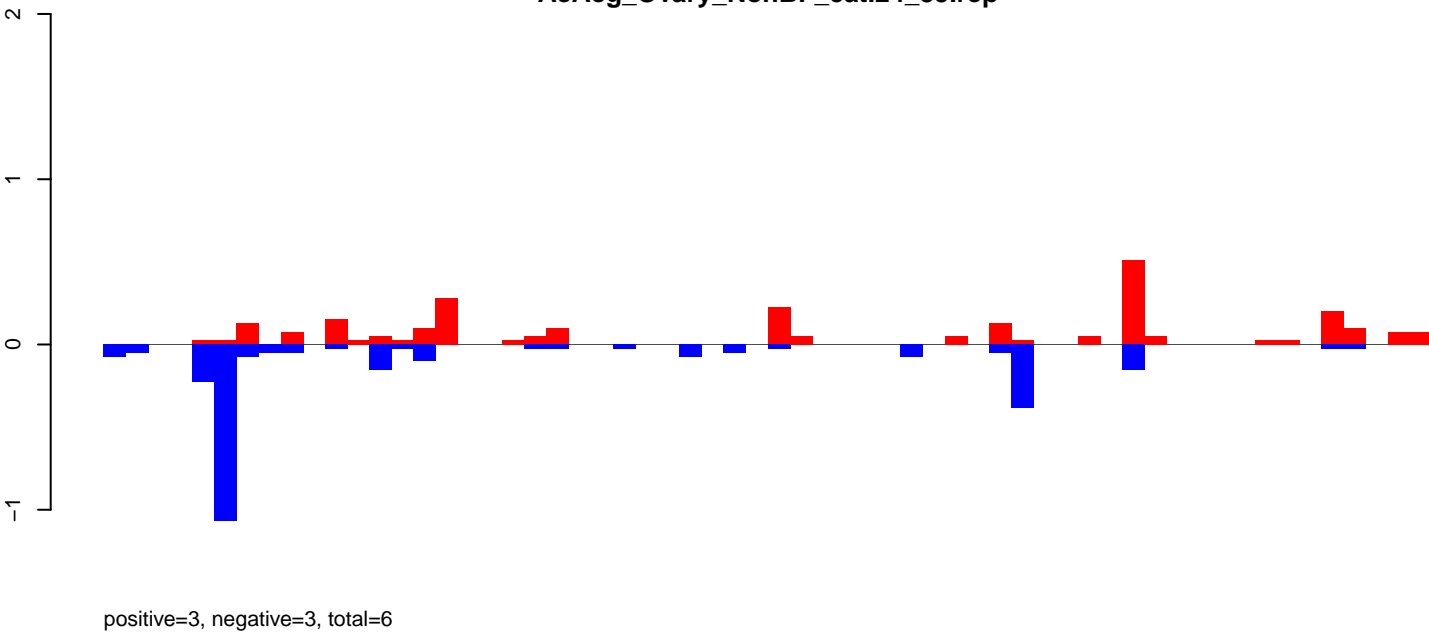

AeAeg_Ovary_NonBF_cat.rep

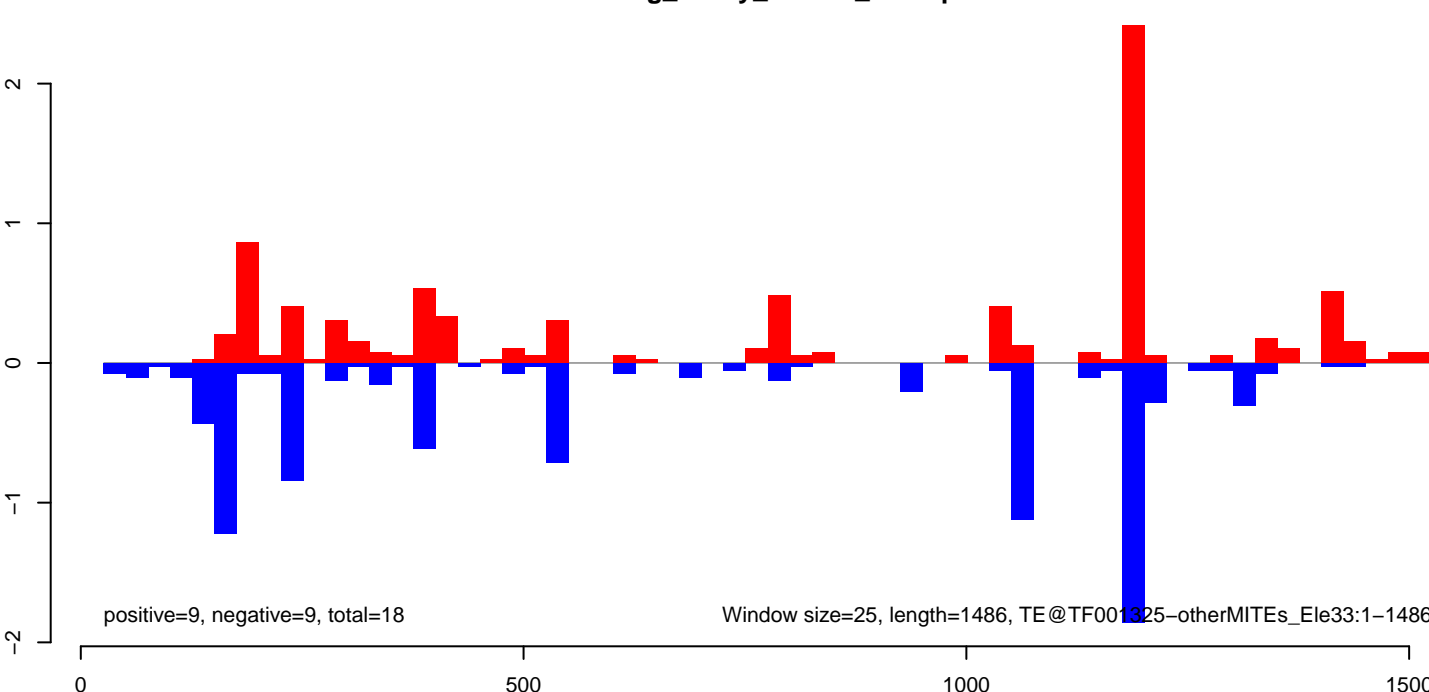

AeAeg_Ovary_NonBF_cat.18_23.rep

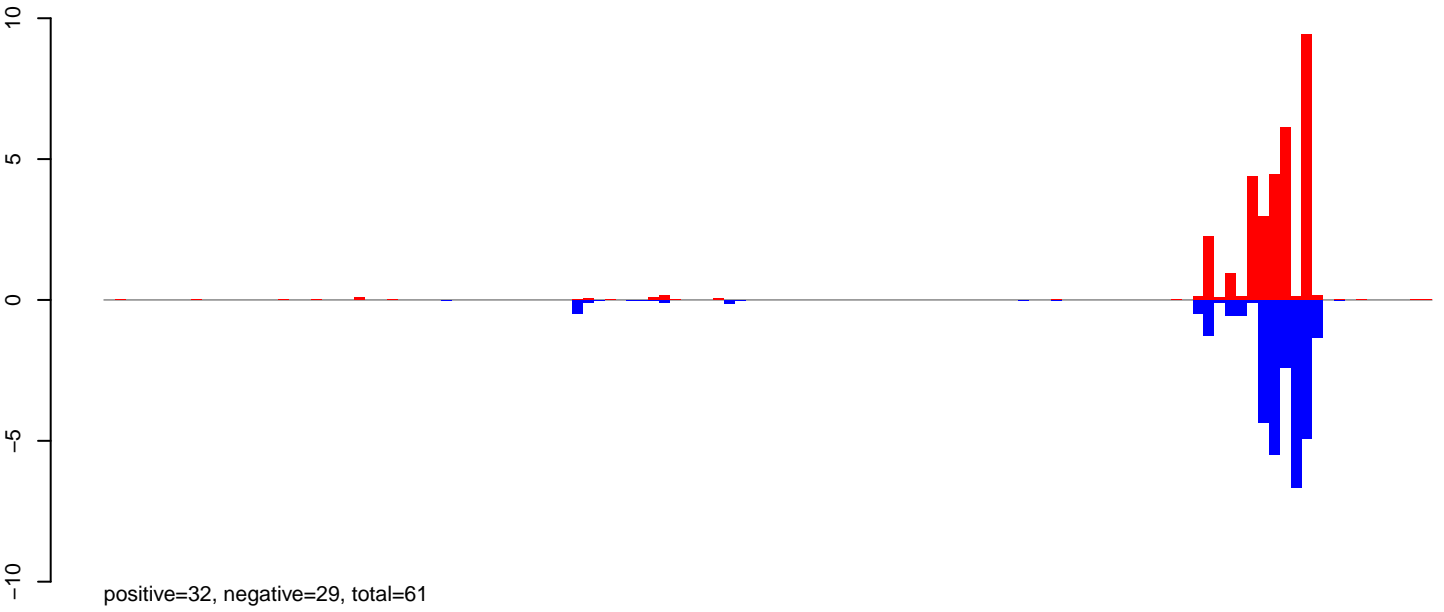

AeAeg_Ovary_NonBF_cat.24_35.rep

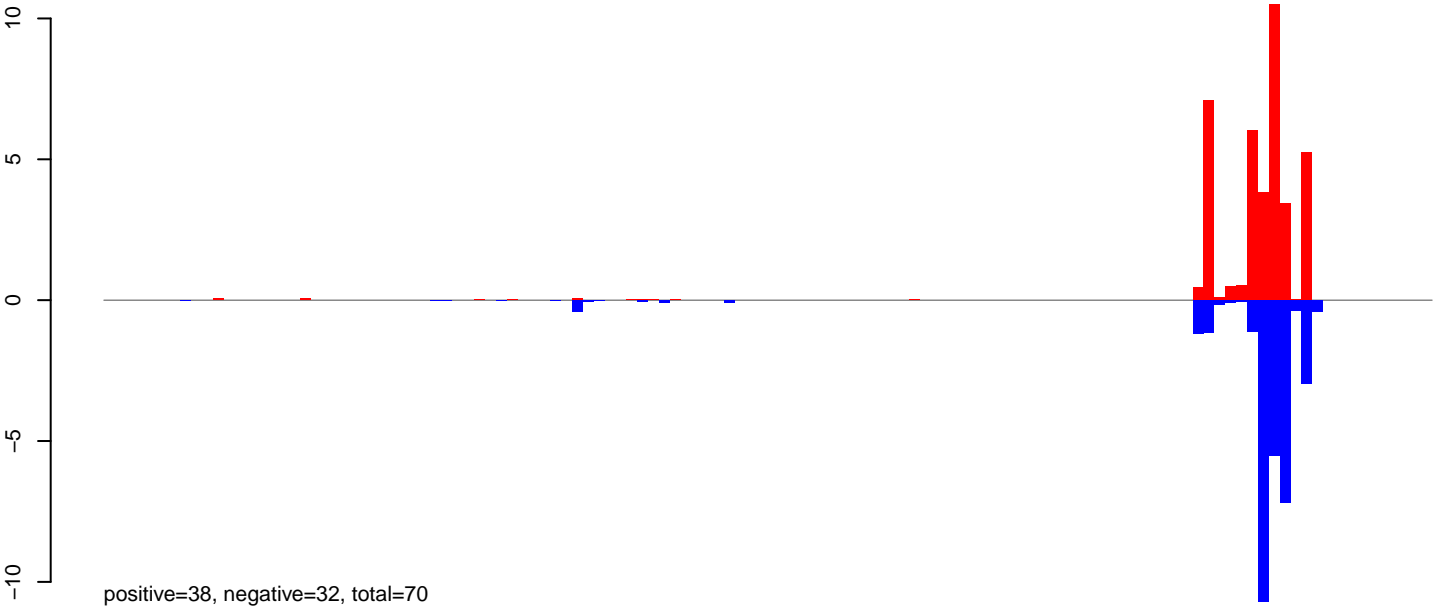

AeAeg_Ovary_NonBF_cat.rep

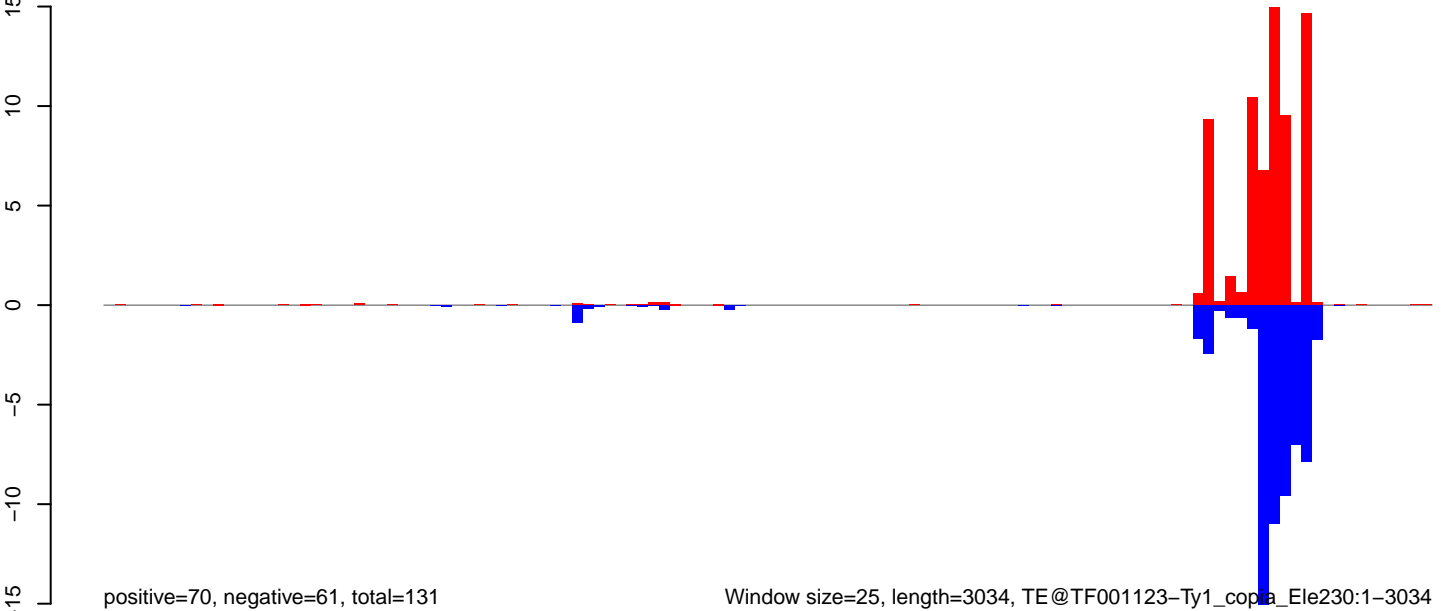

Window size=25, length=3034, TE@TF001123-Ty1_copia_Ele230:1-3034

AeAeg_Ovary_NonBF_cat.18_23.rep

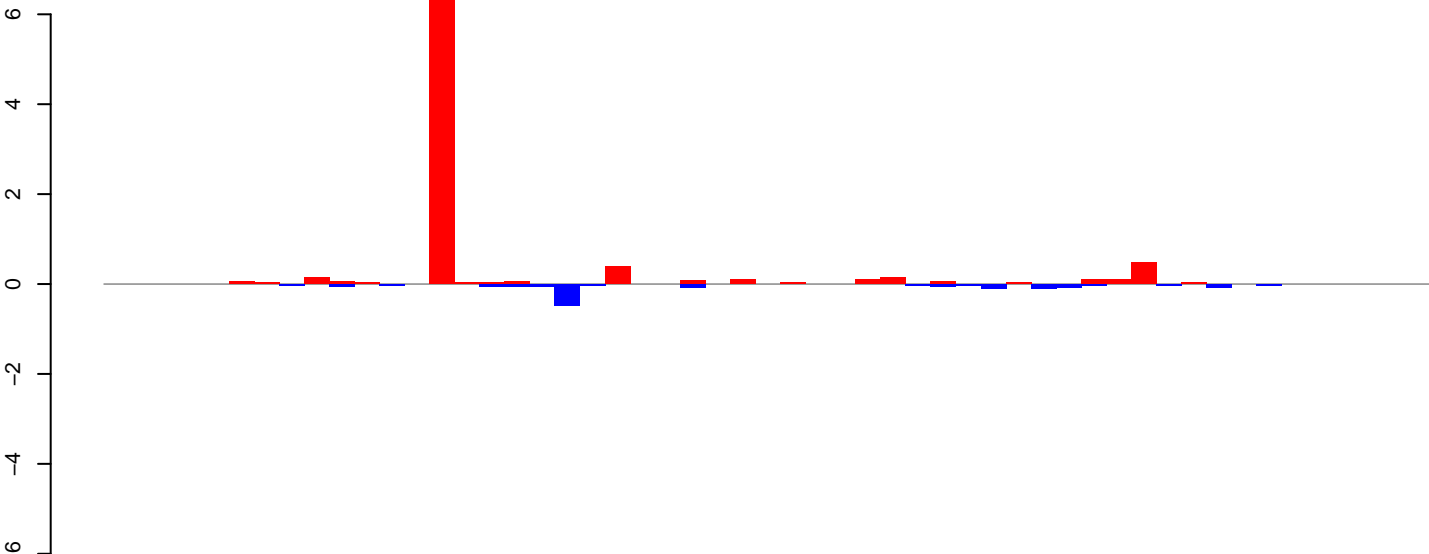

AeAeg_Ovary_NonBF_cat.24_35.rep

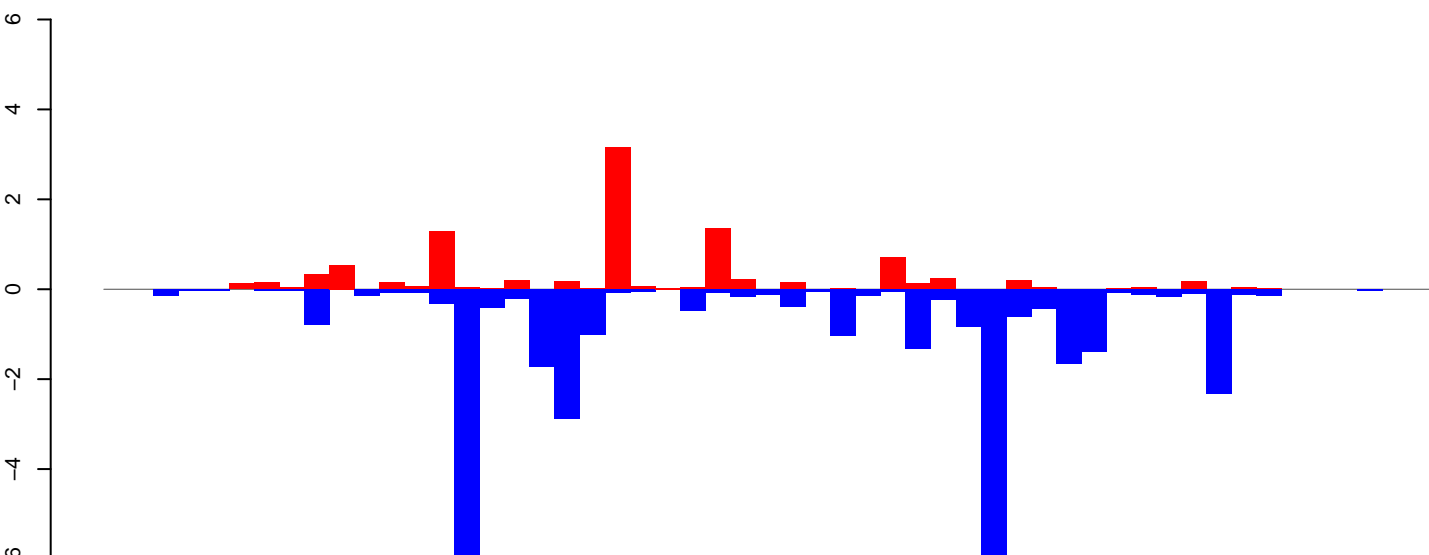

AeAeg_Ovary_NonBF_cat.rep

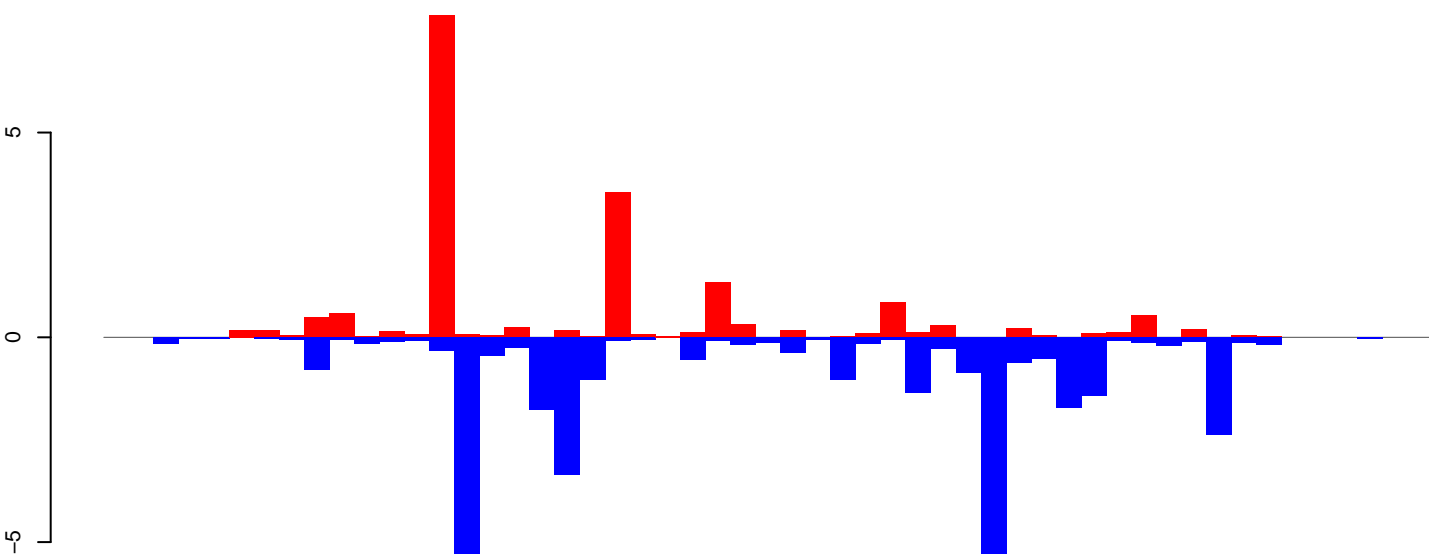

Window size=25, length=1305, TE@TF000917-ITmD37D_Ele5:1-1305

0 200 400 600 800 1000 1200 1400

AeAeg_Ovary_NonBF_cat.18_23.rep

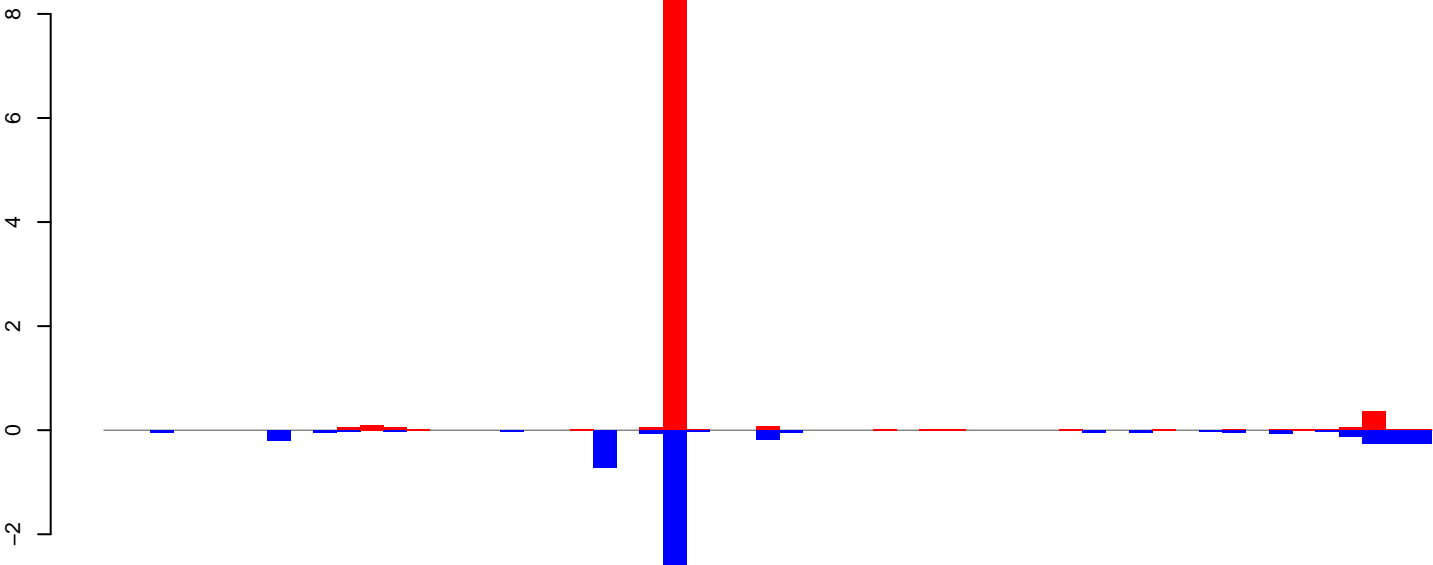

positive=9, negative=5, total=15

AeAeg_Ovary_NonBF_cat.24_35.rep

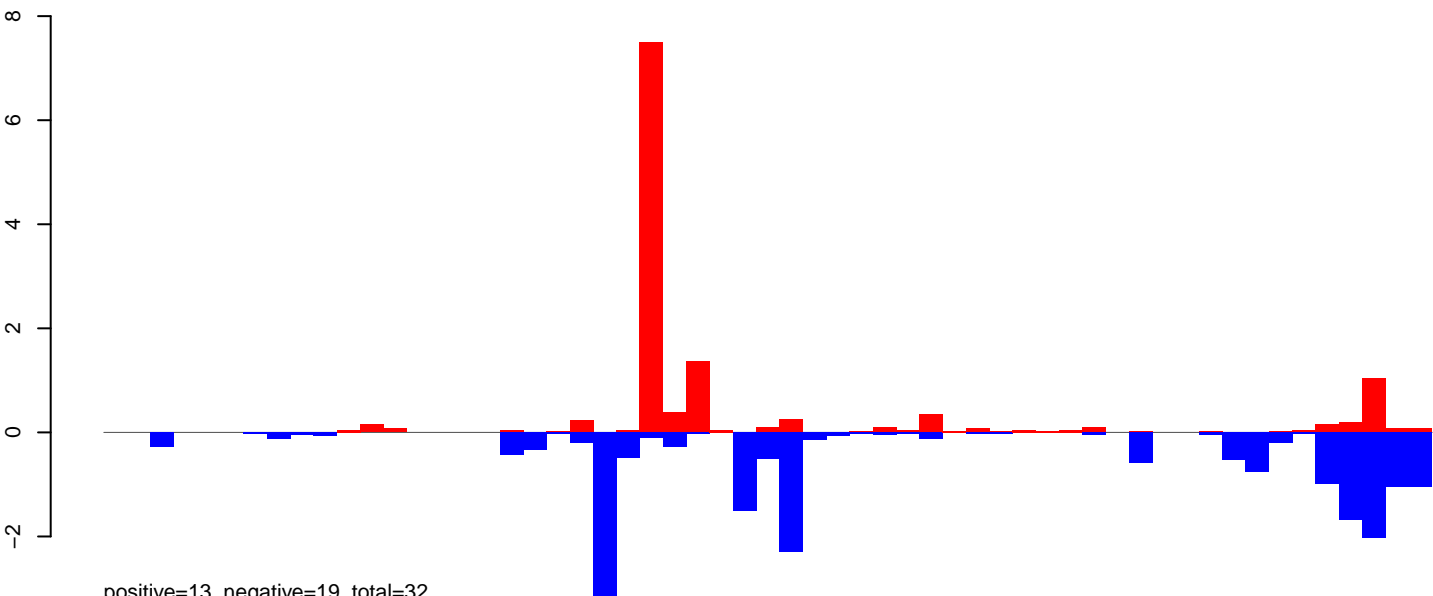

positive=13, negative=19, total=32

AeAeg_Ovary_NonBF_cat.rep

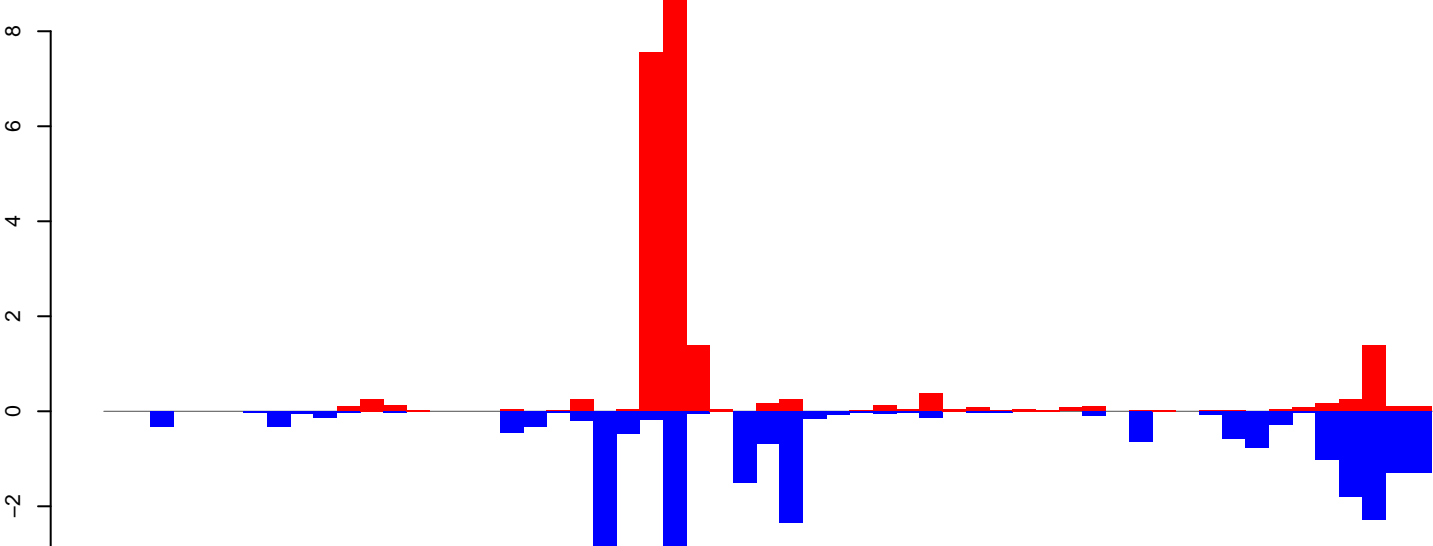

positive=22, negative=25, total=47

Window size=25, length=1420, TE@R=907-UNKNOWN:1-1420

AeAeg_Ovary_NonBF_cat.18_23.rep

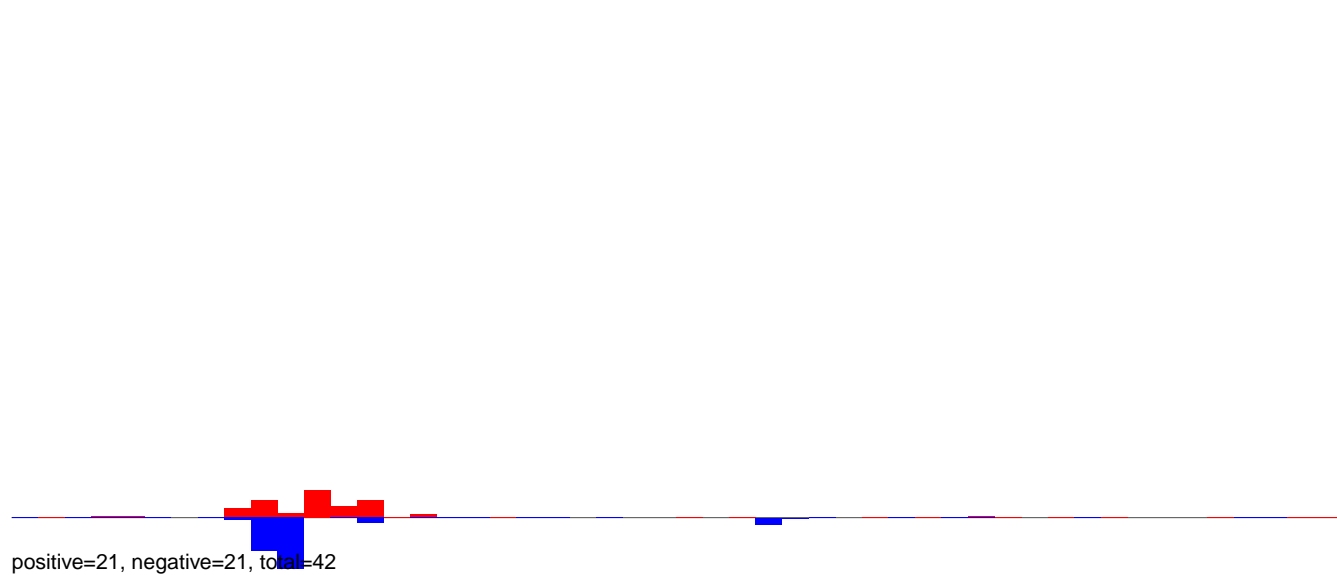

AeAeg_Ovary_NonBF_cat.24_35.rep

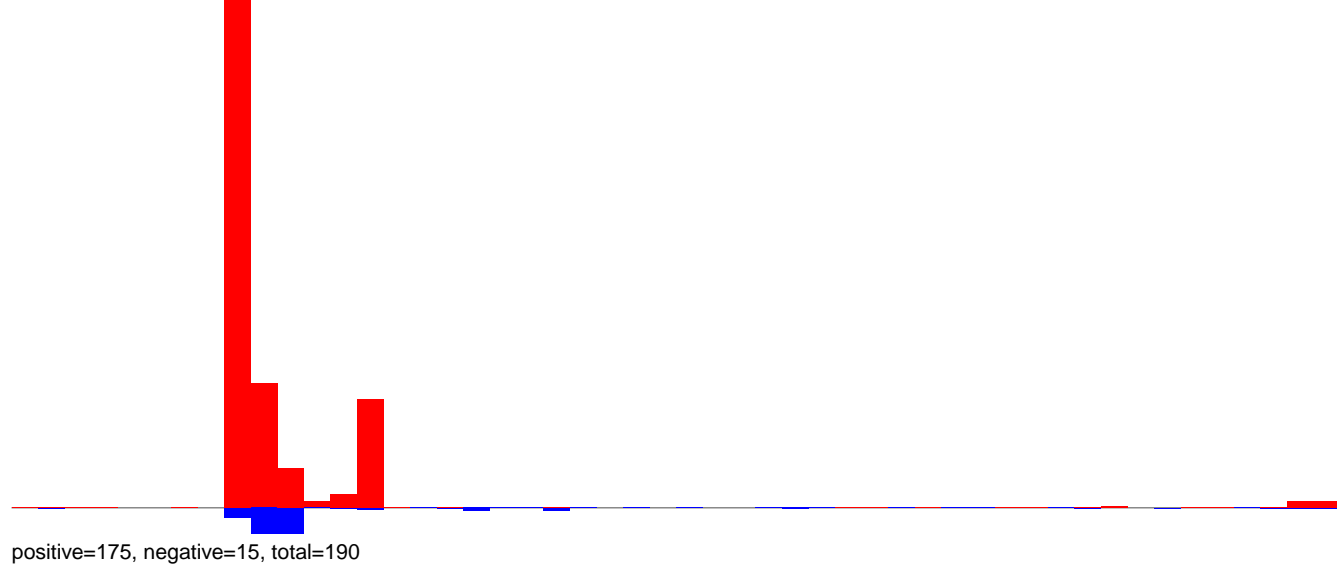

AeAeg_Ovary_NonBF_cat.rep

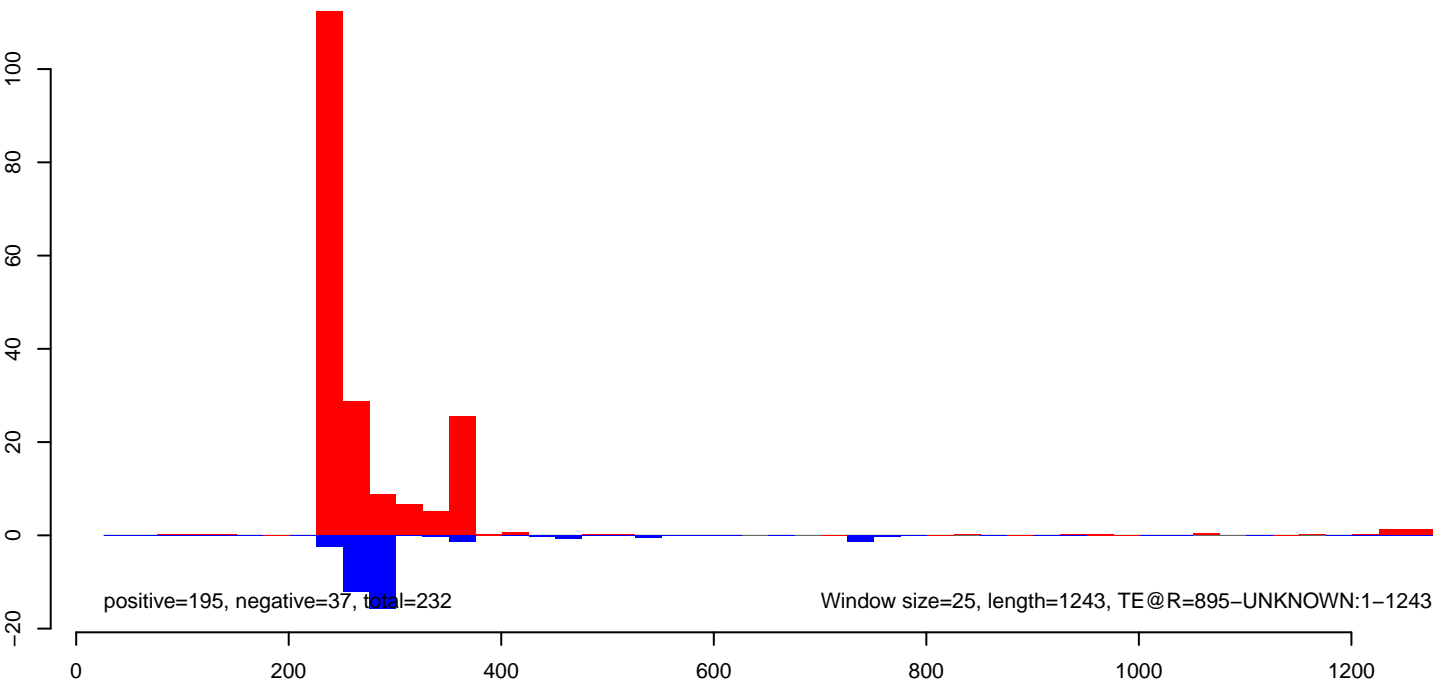

AeAeg_Ovary_NonBF_cat.18_23.rep

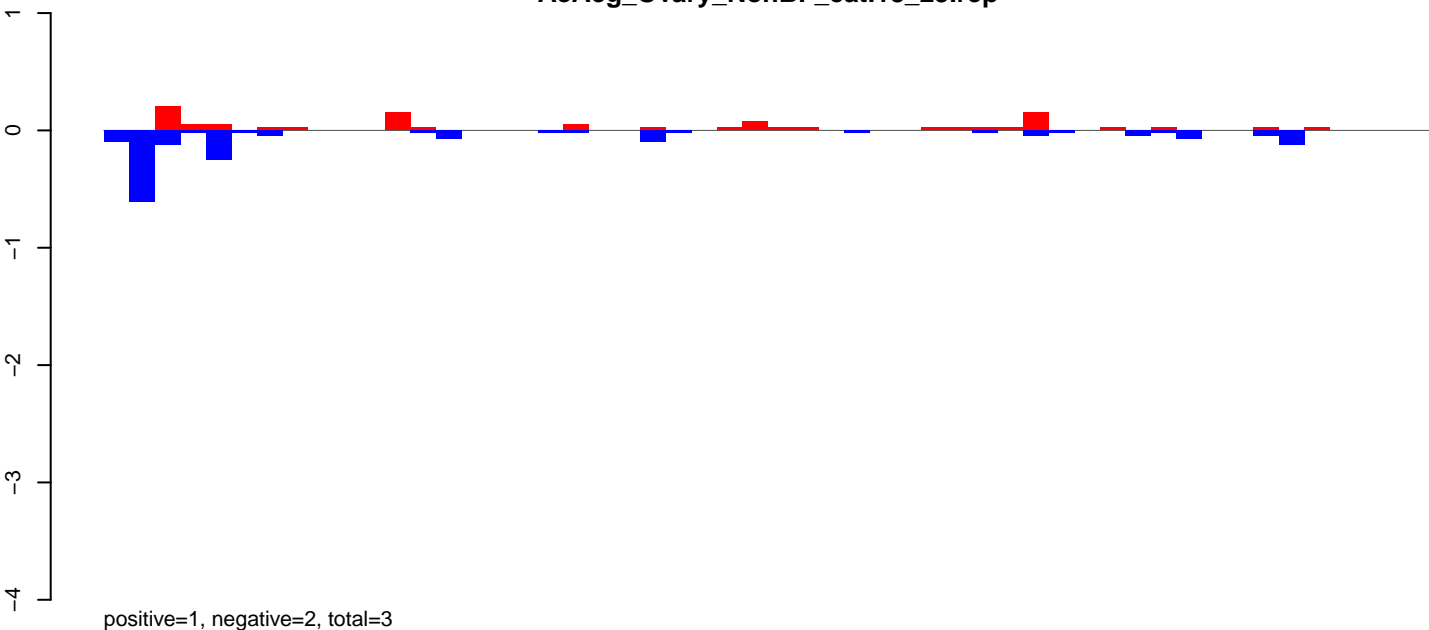

AeAeg_Ovary_NonBF_cat.24_35.rep

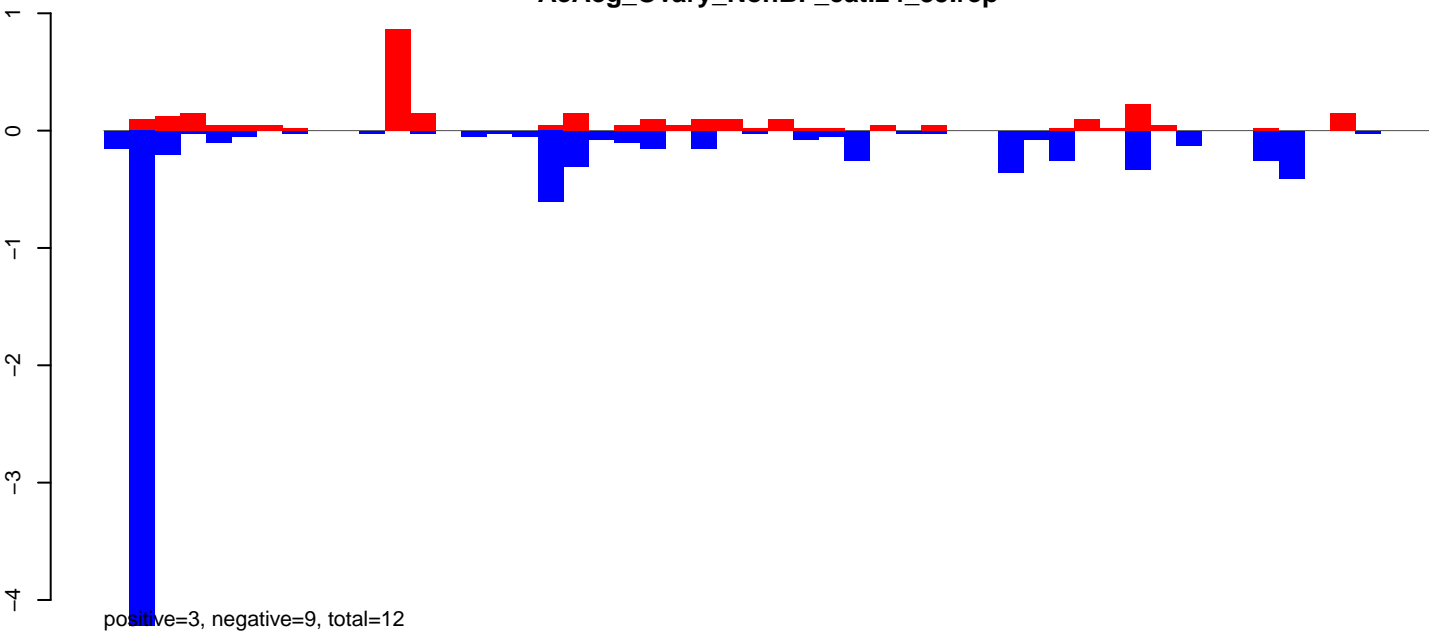

AeAeg_Ovary_NonBF_cat.rep

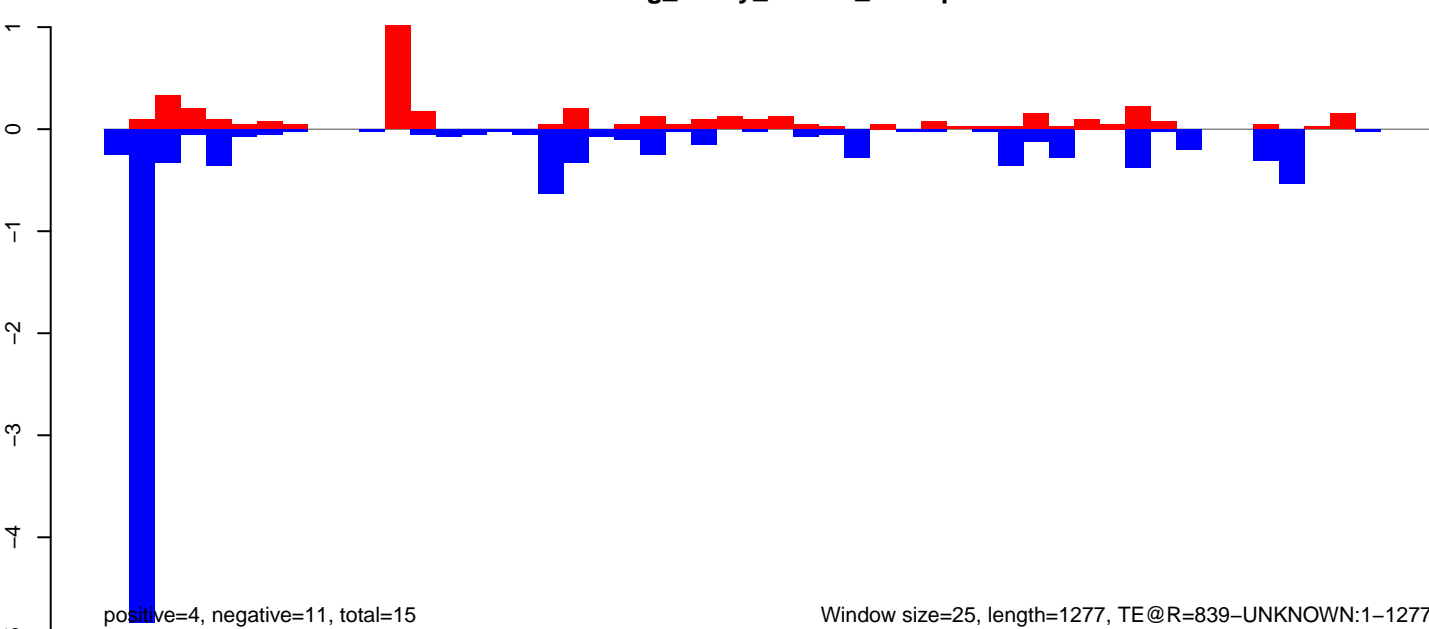

AeAeg_Ovary_NonBF_cat.18_23.rep

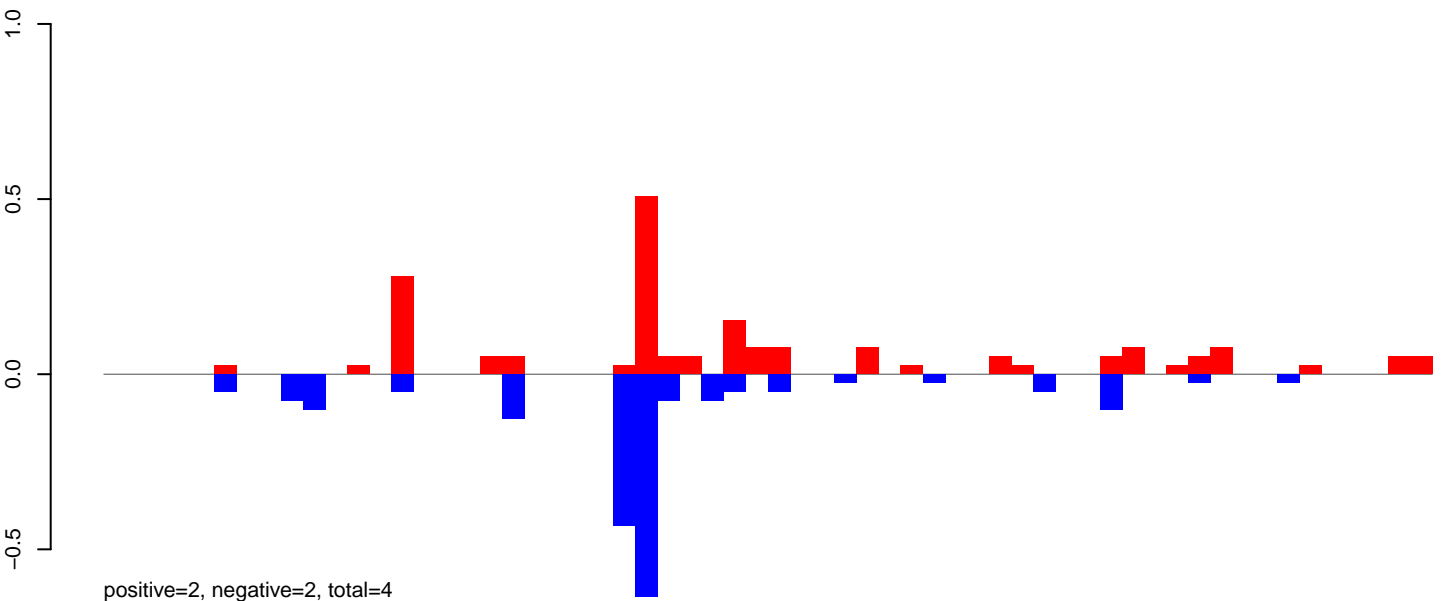

AeAeg_Ovary_NonBF_cat.24_35.rep

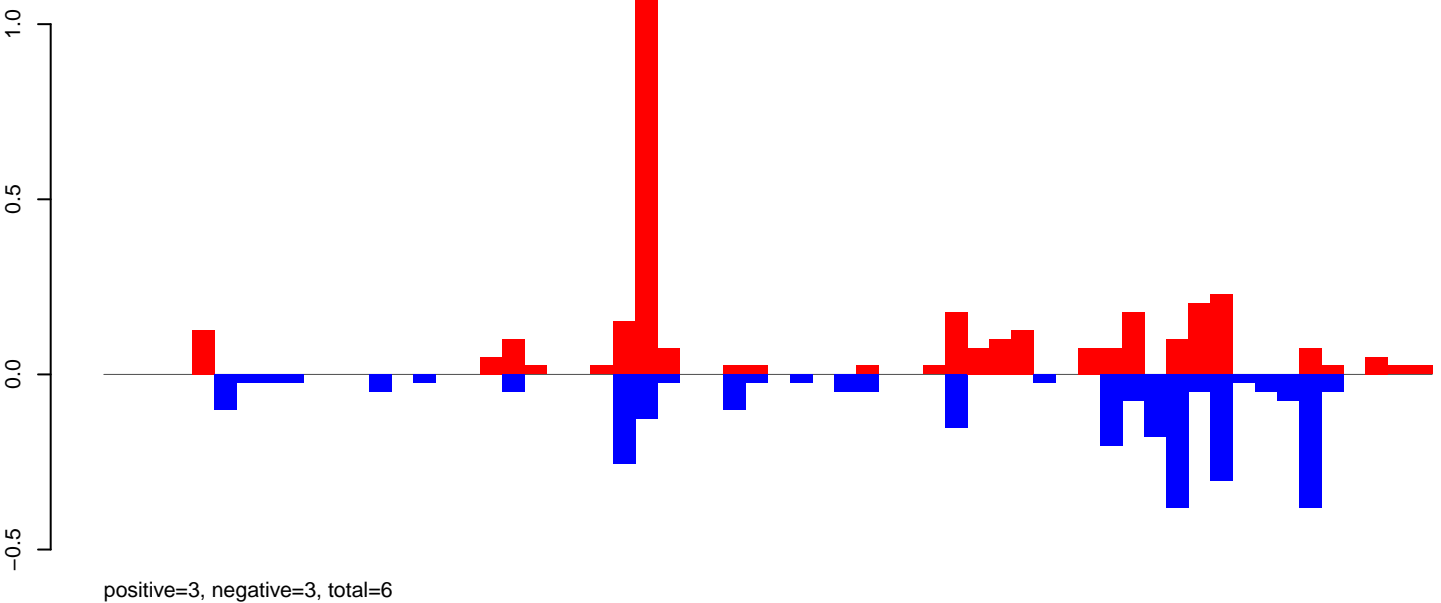

AeAeg_Ovary_NonBF_cat.rep

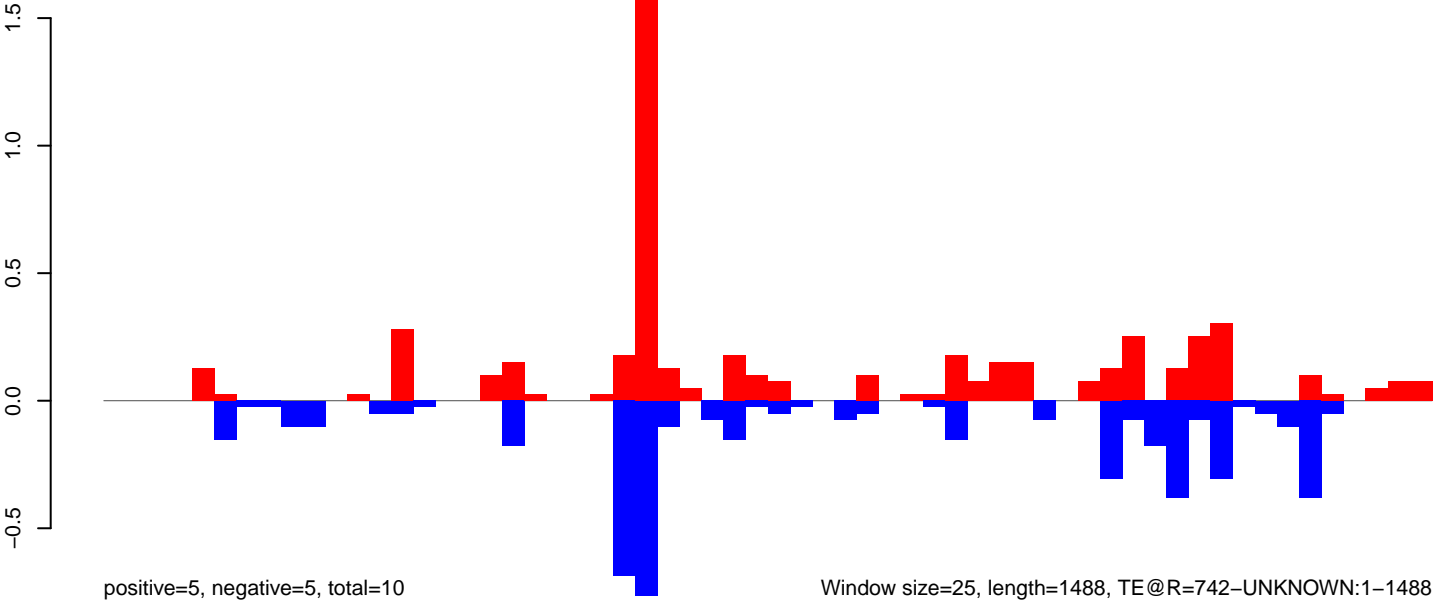

Window size=25, length=1488, TE@R=742-UNKNOWN:1-1488

0 500 1000 1500

AeAeg_Ovary_NonBF_cat.18_23.rep

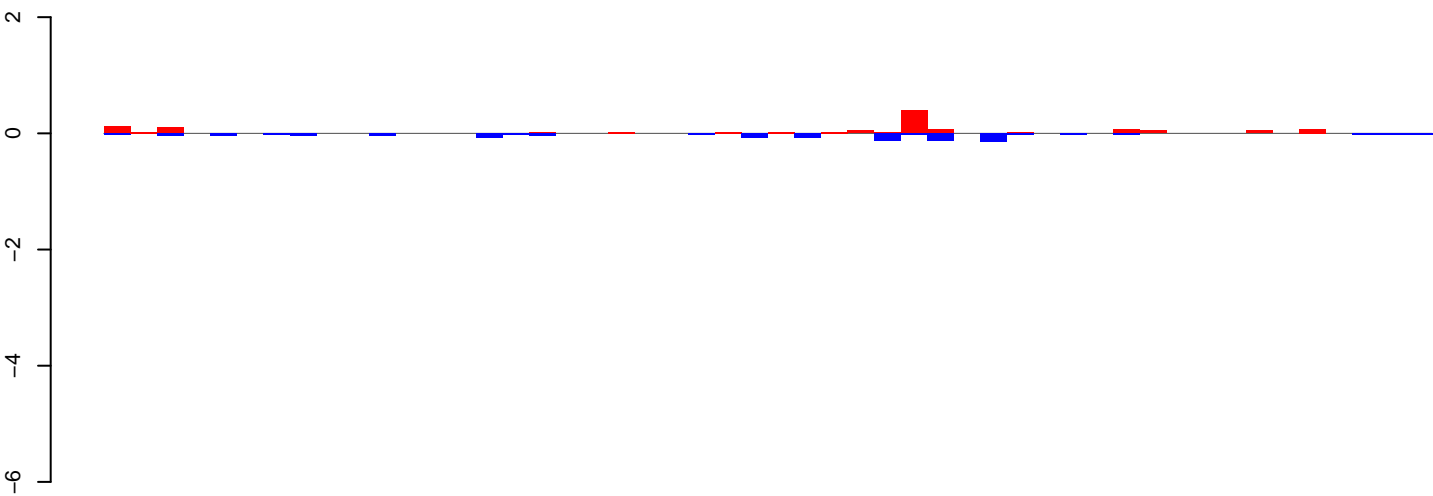

positive=1, negative=1, total=2

AeAeg_Ovary_NonBF_cat.24_35.rep

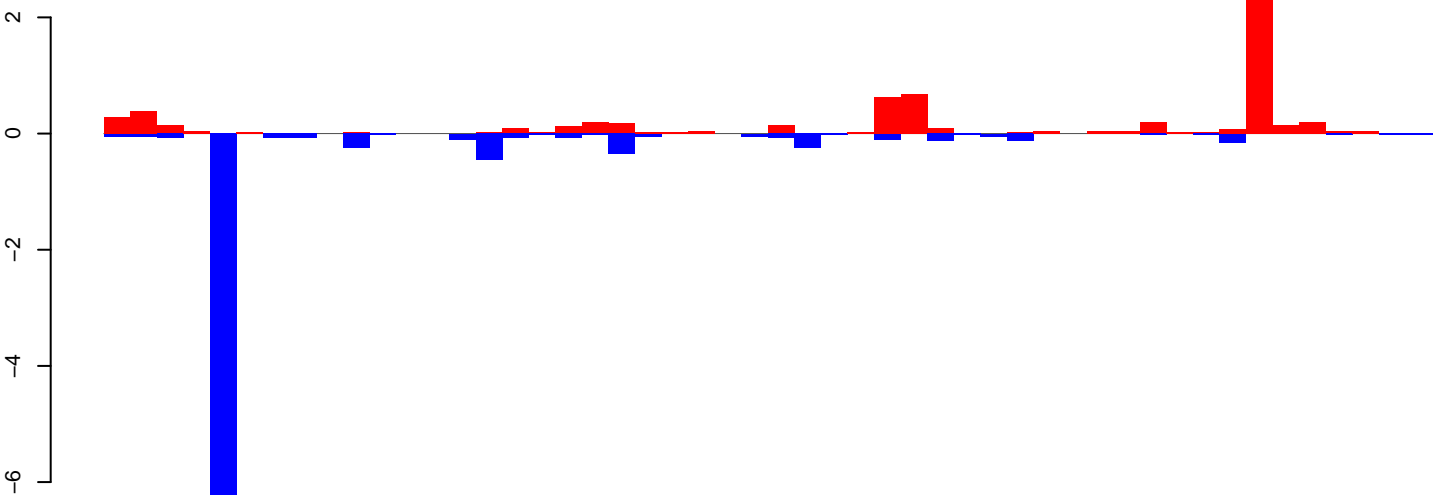

positive=7, negative=10, total=17

AeAeg_Ovary_NonBF_cat.rep

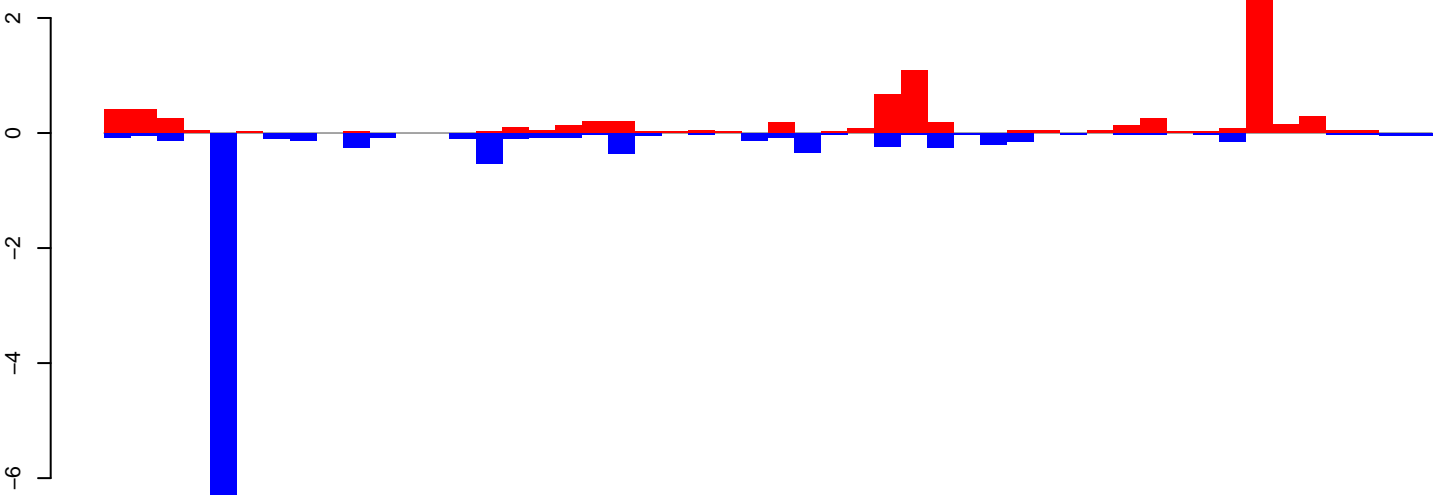

positive=8, negative=11, total=20

Window size=25, length=1234, TE@R=622-UNKNOWN:1-1234

AeAeg_Ovary_NonBF_cat.18_23.rep

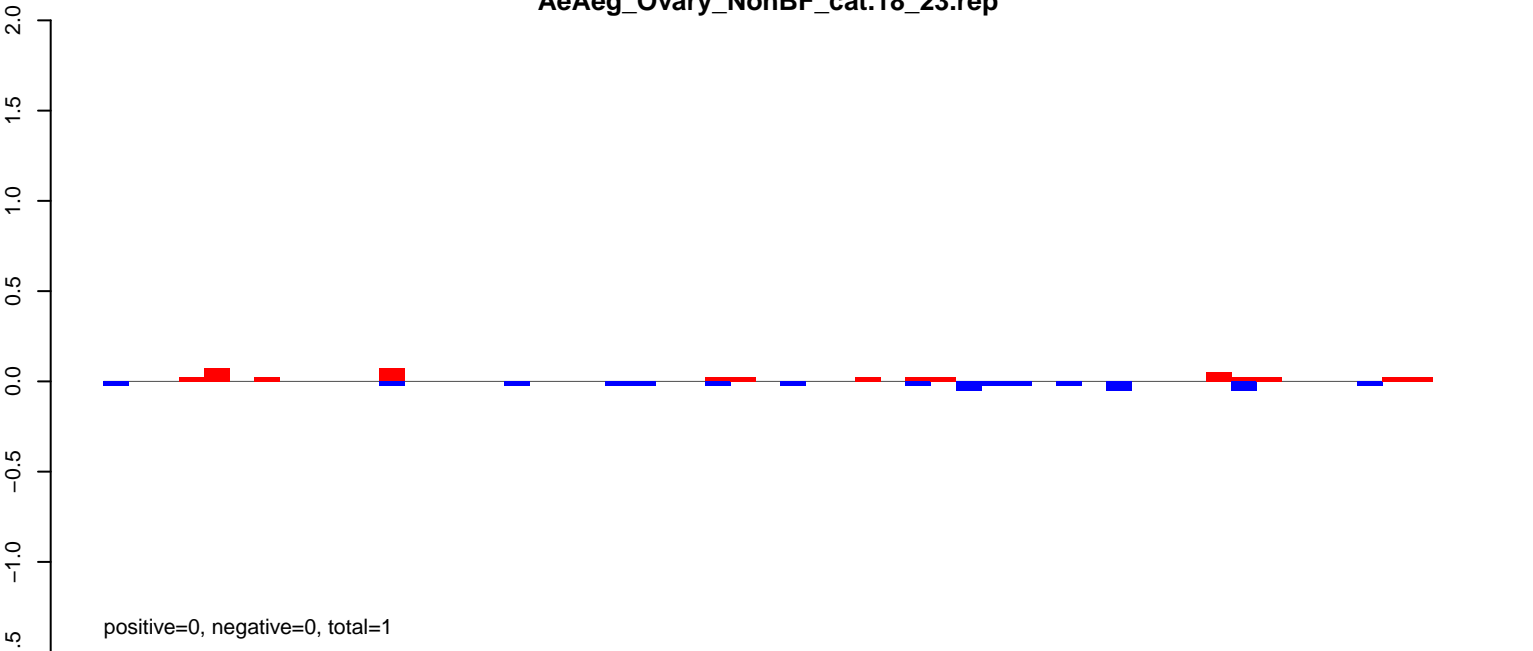

AeAeg_Ovary_NonBF_cat.24_35.rep

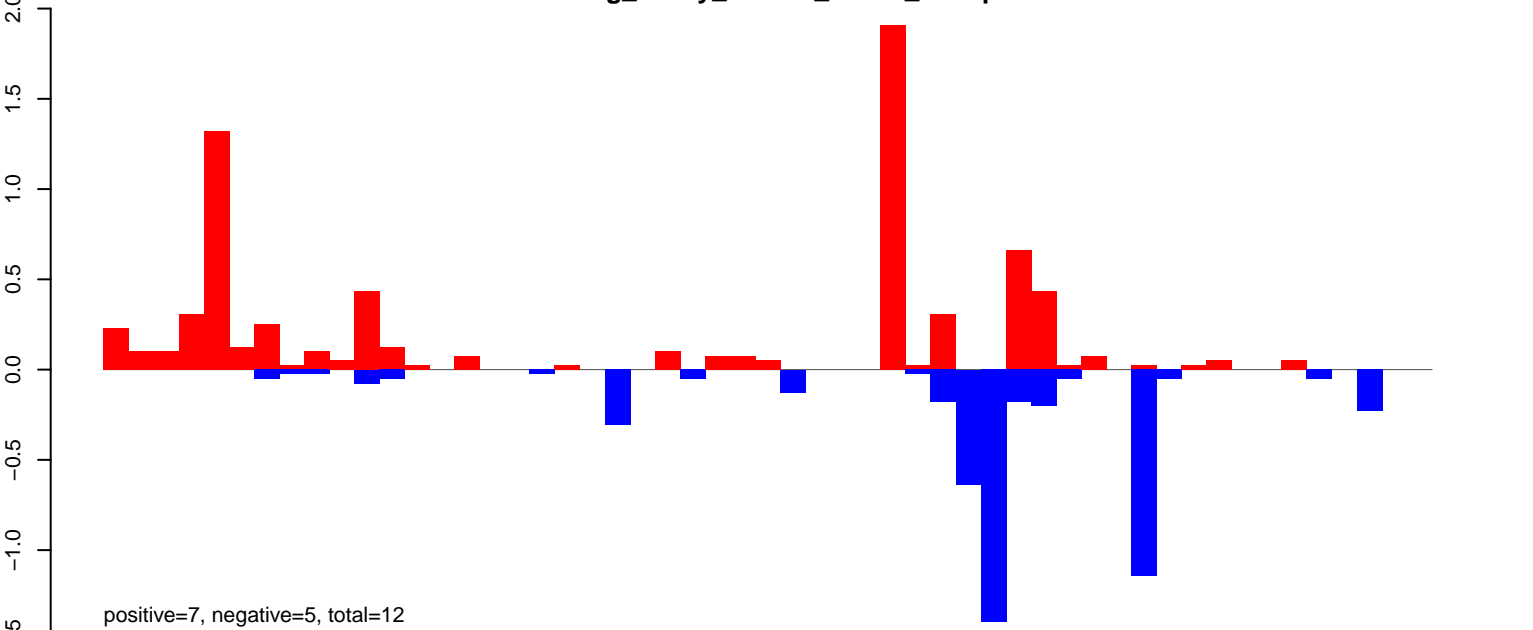

AeAeg_Ovary_NonBF_cat.rep

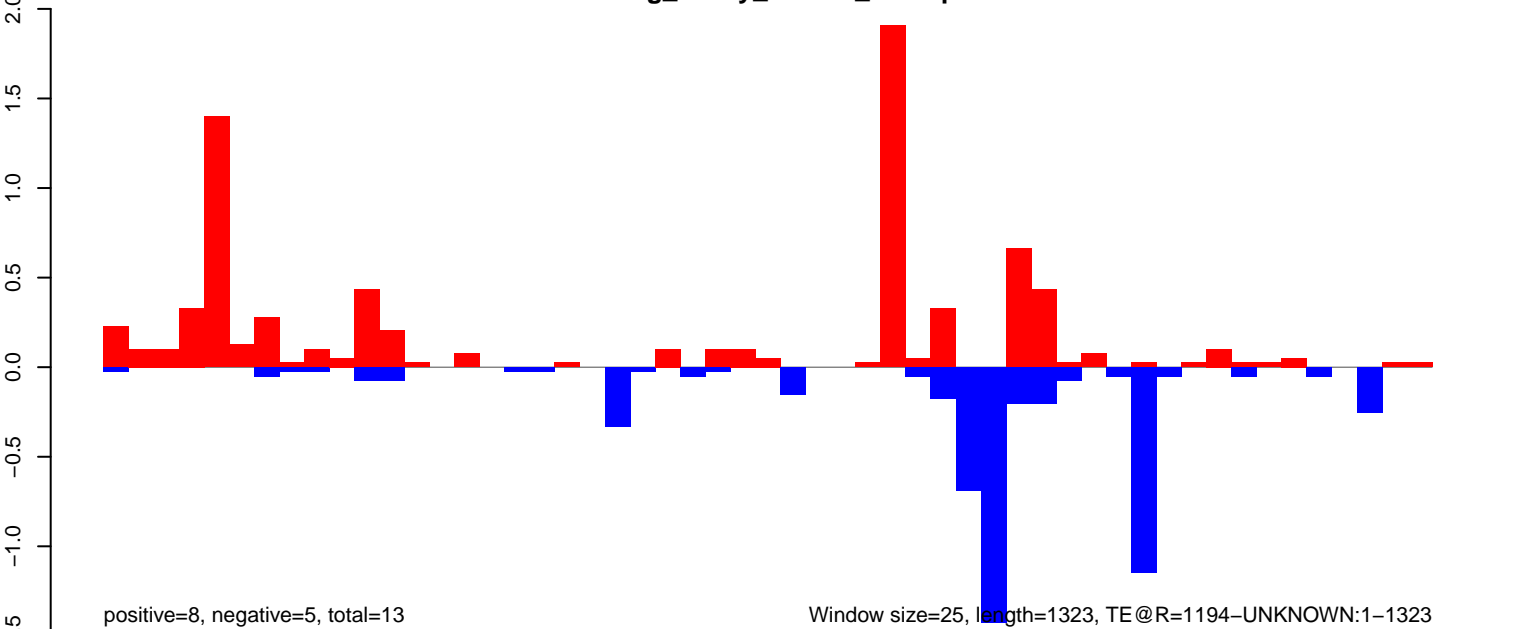

AeAeg_Ovary_NonBF_cat.18_23.rep

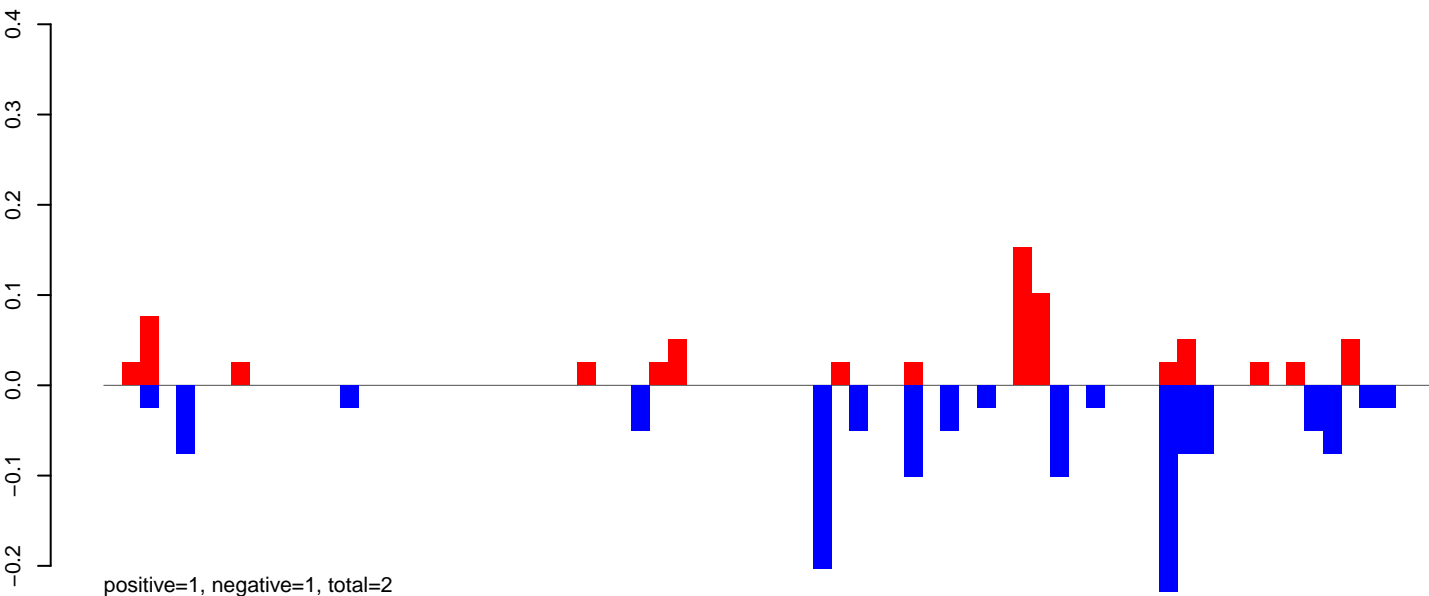

AeAeg_Ovary_NonBF_cat.24_35.rep

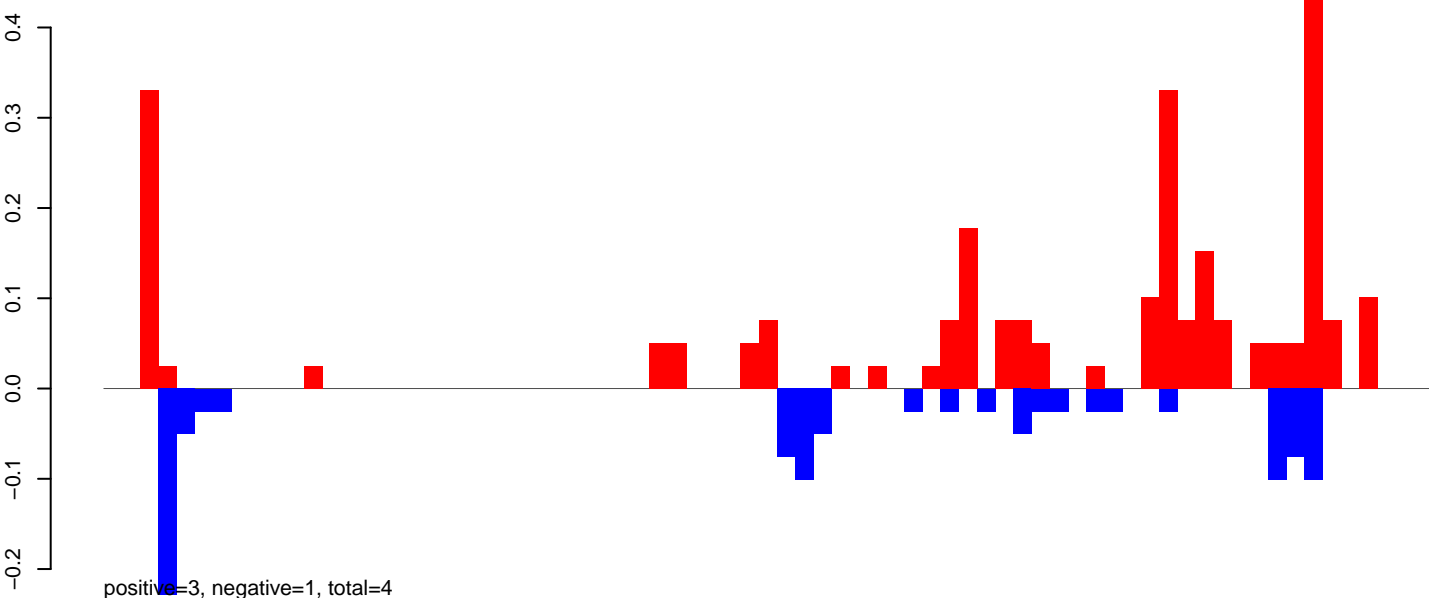

AeAeg_Ovary_NonBF_cat.rep

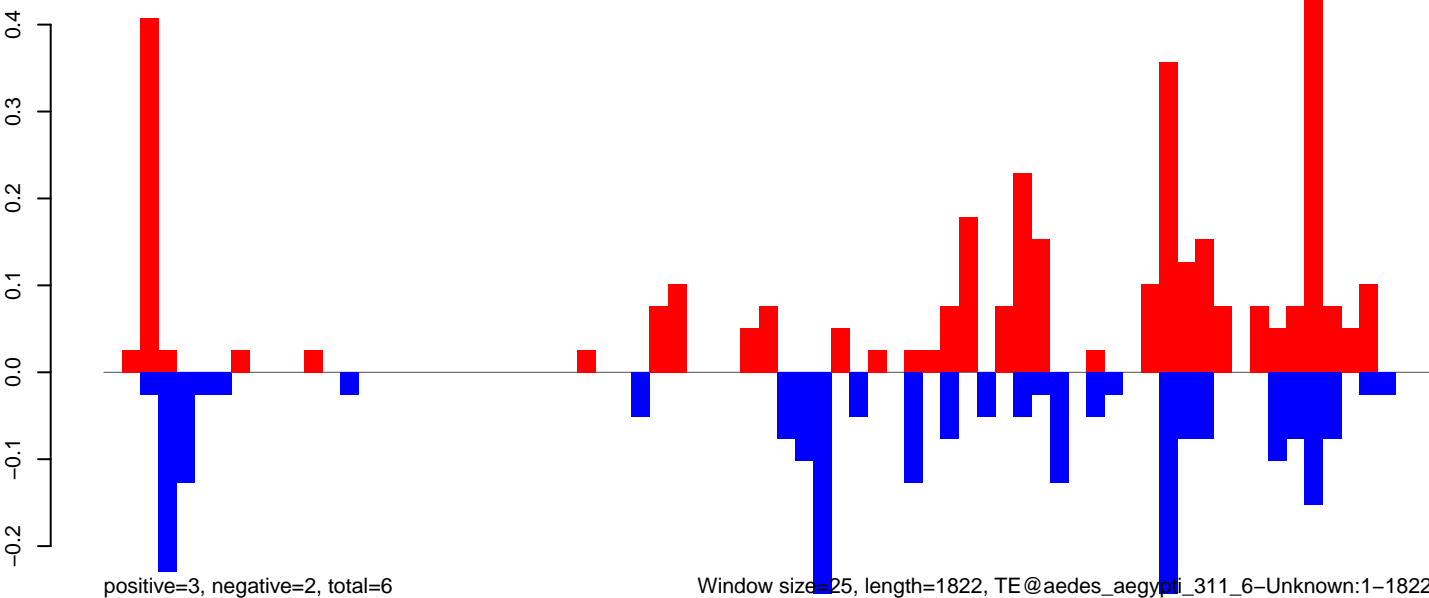

AeAeg_Ovary_NonBF_cat.18_23.rep

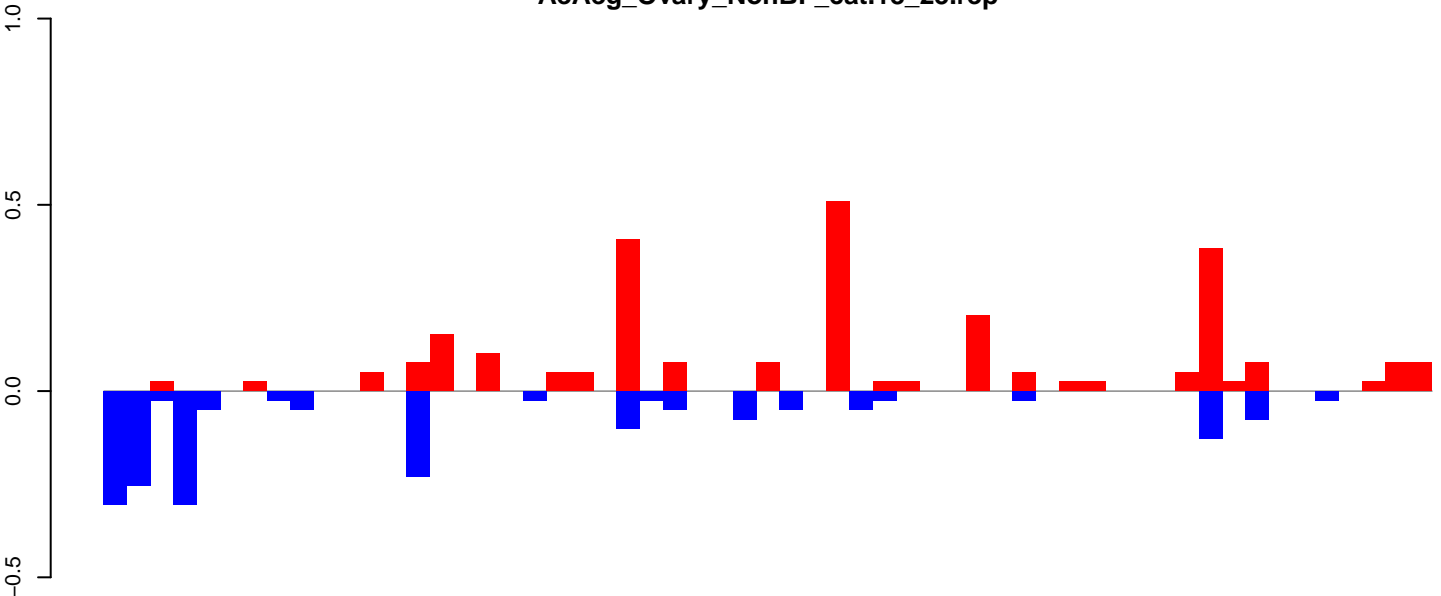

AeAeg_Ovary_NonBF_cat.24_35.rep

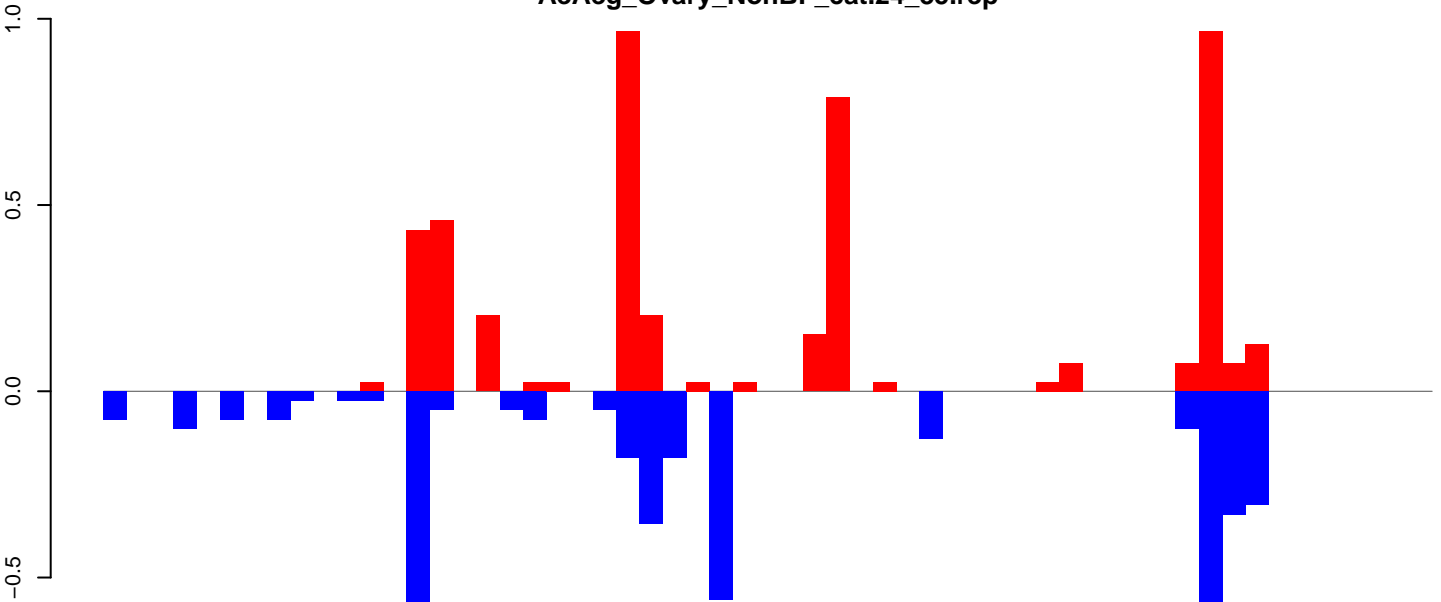

AeAeg_Ovary_NonBF_cat.rep

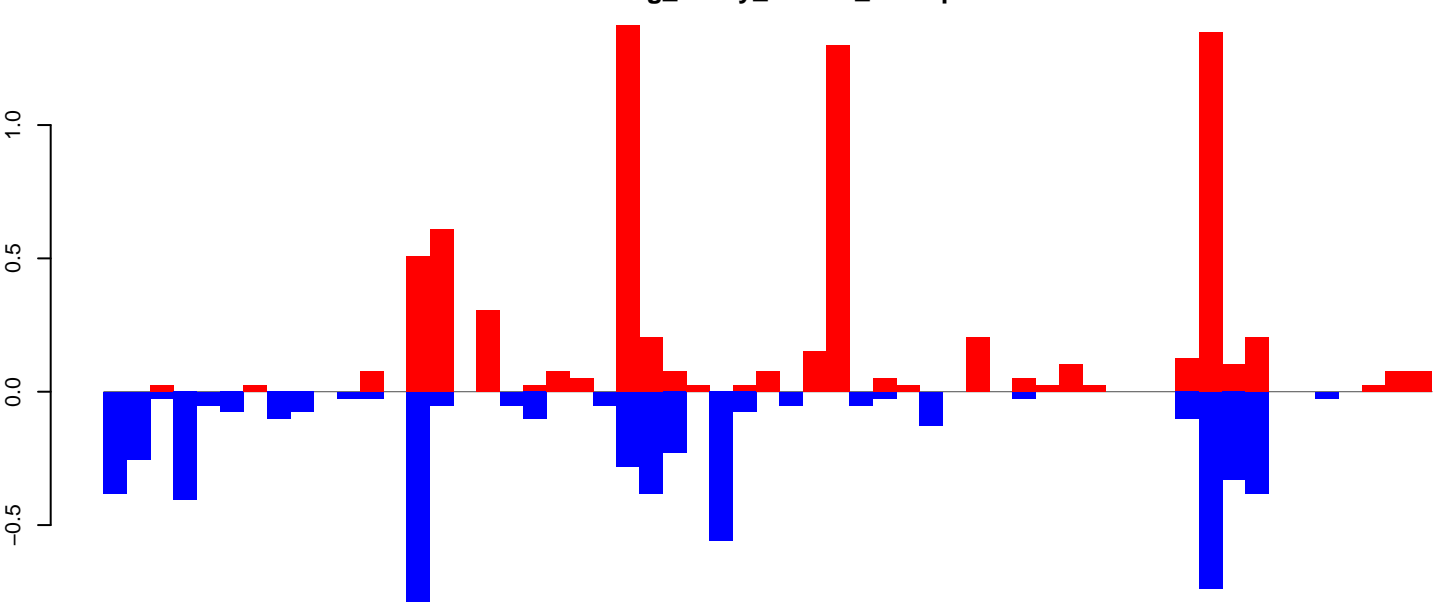

Window size=25, length=1425, TE@aedes_aegypti_194_5-Unknown:1-1425

AeAeg_Ovary_NonBF_cat.18_23.rep

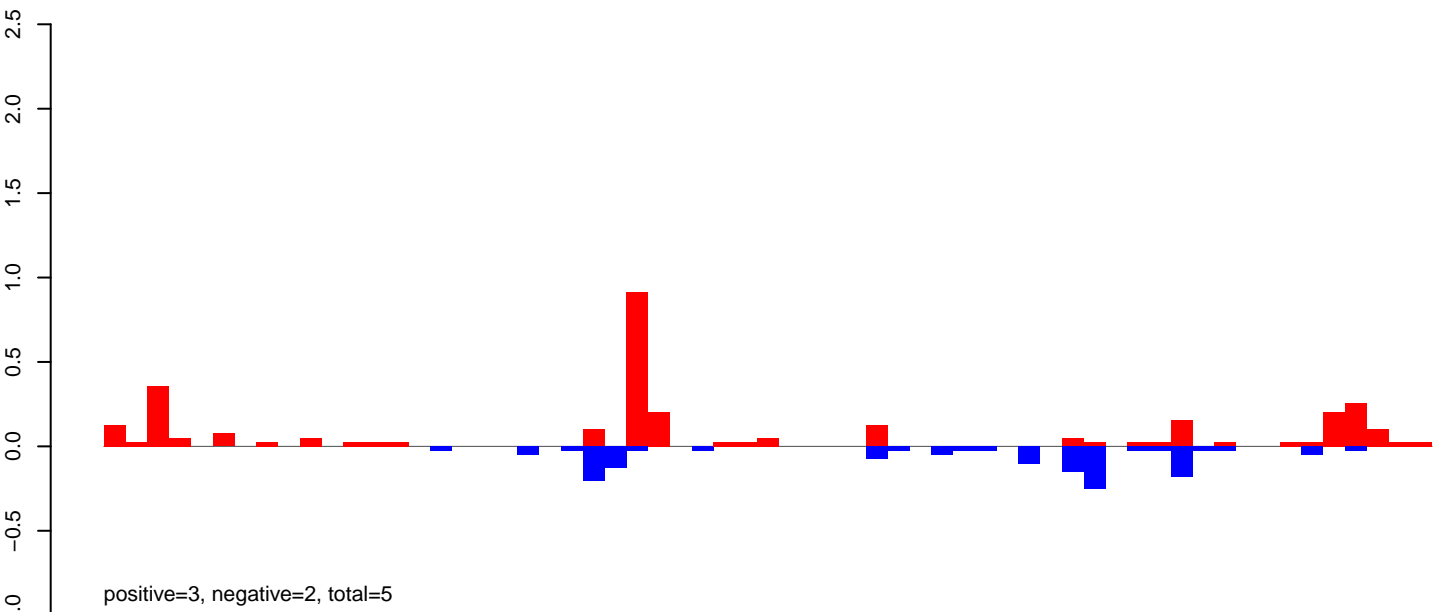

AeAeg_Ovary_NonBF_cat.24_35.rep

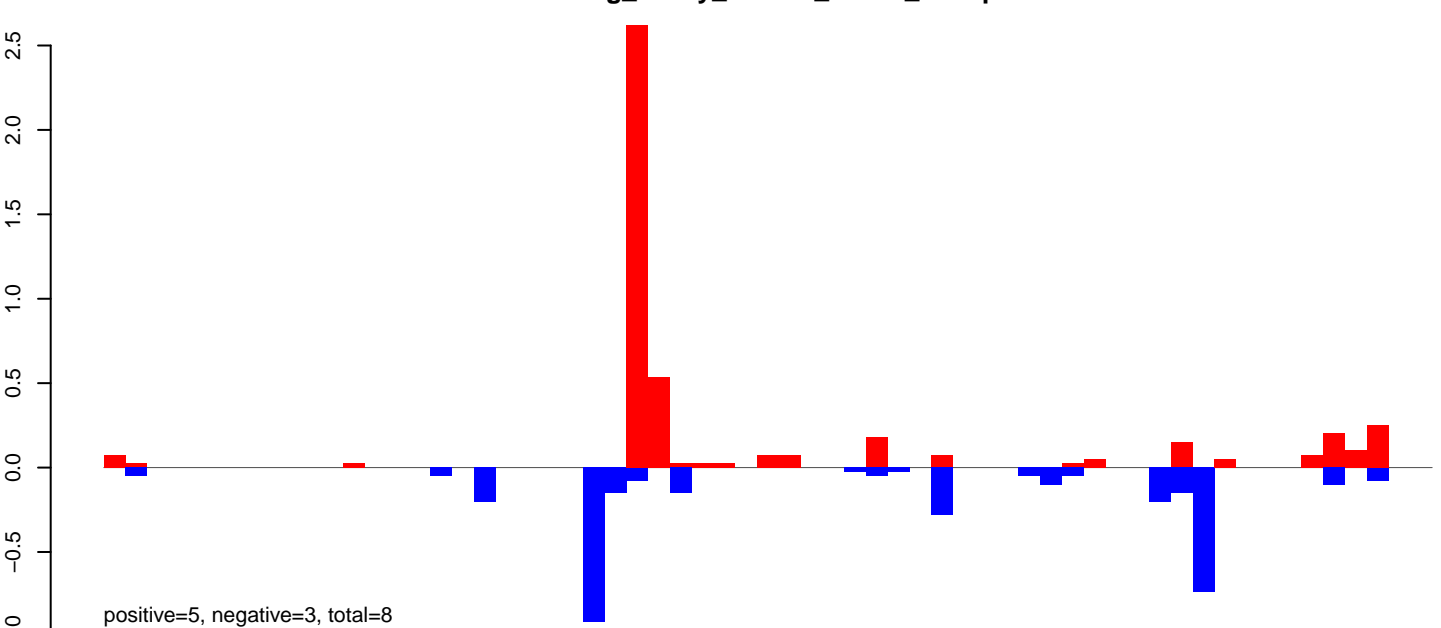

AeAeg_Ovary_NonBF_cat.rep

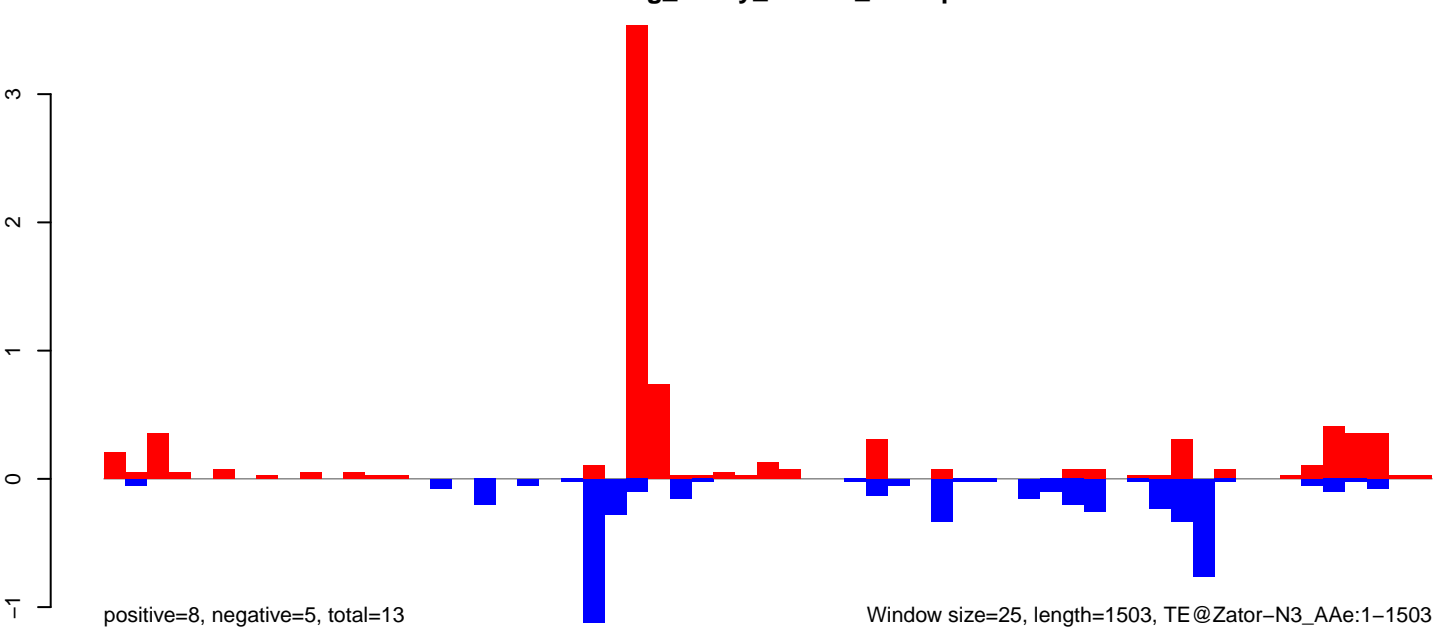

AeAeg_Ovary_NonBF_cat.18_23.rep

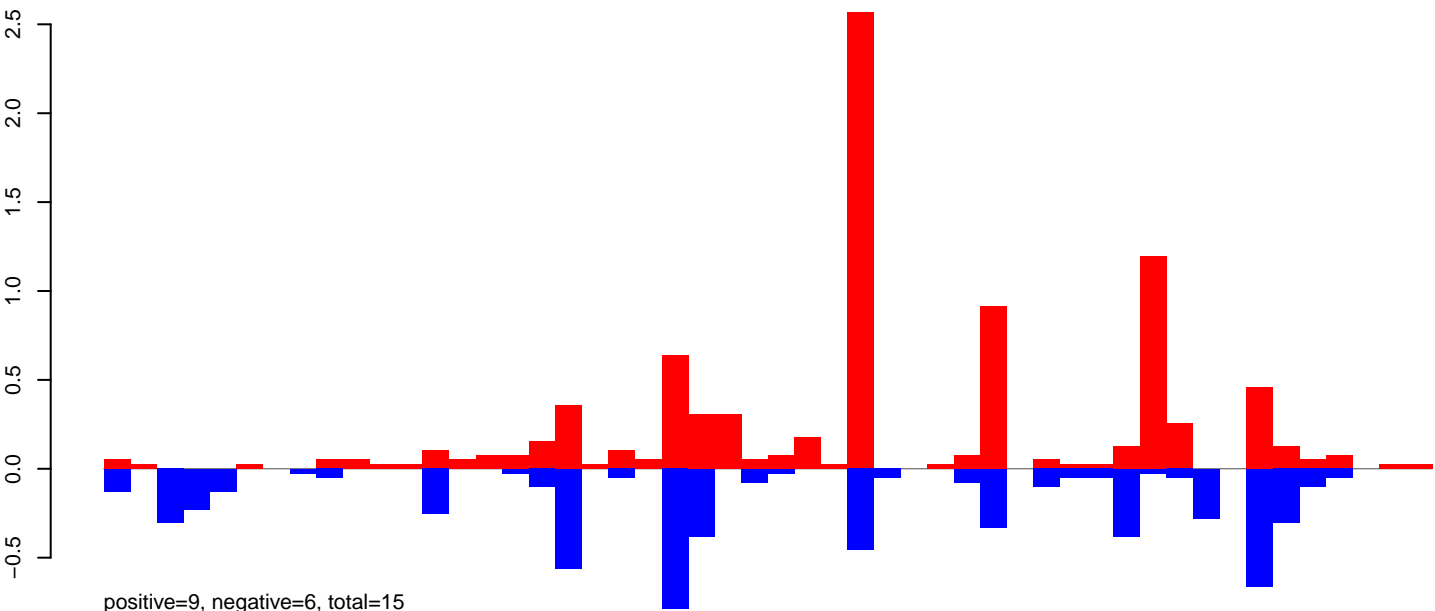

AeAeg_Ovary_NonBF_cat.24_35.rep

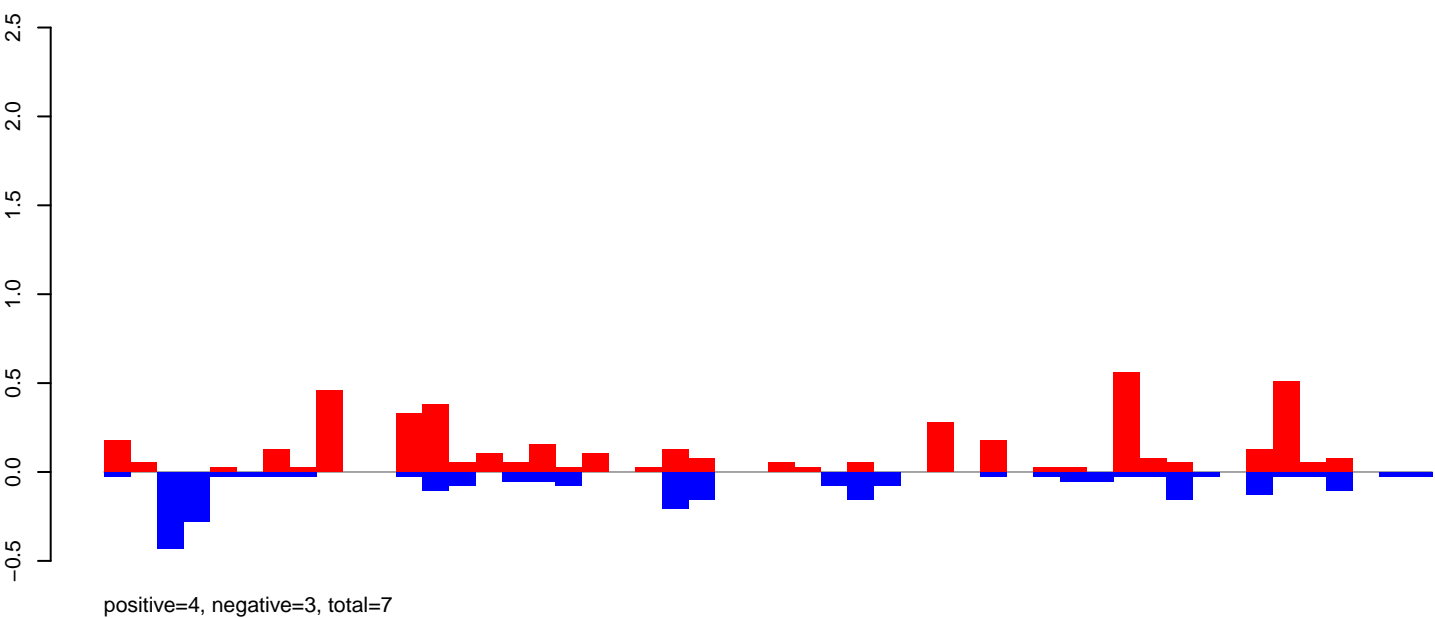

AeAeg_Ovary_NonBF_cat.rep

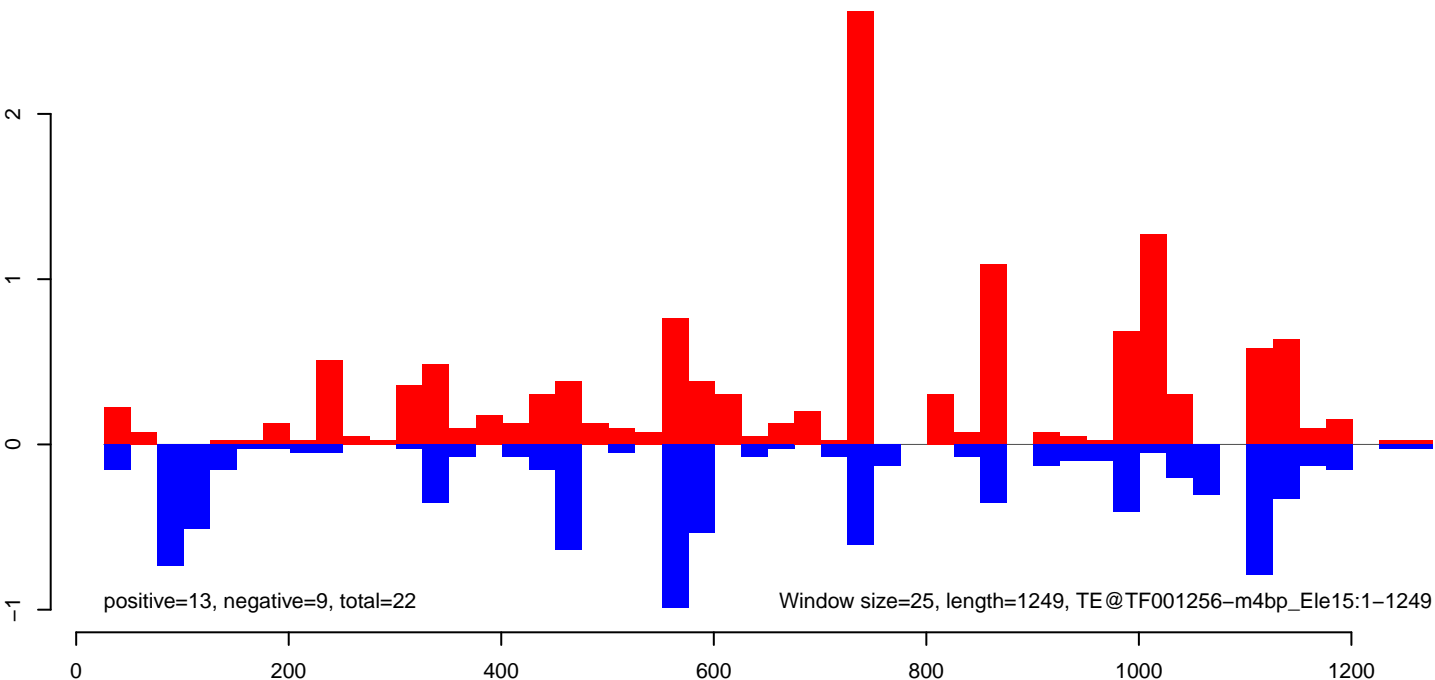

AeAeg_Ovary_NonBF_cat.18_23.rep

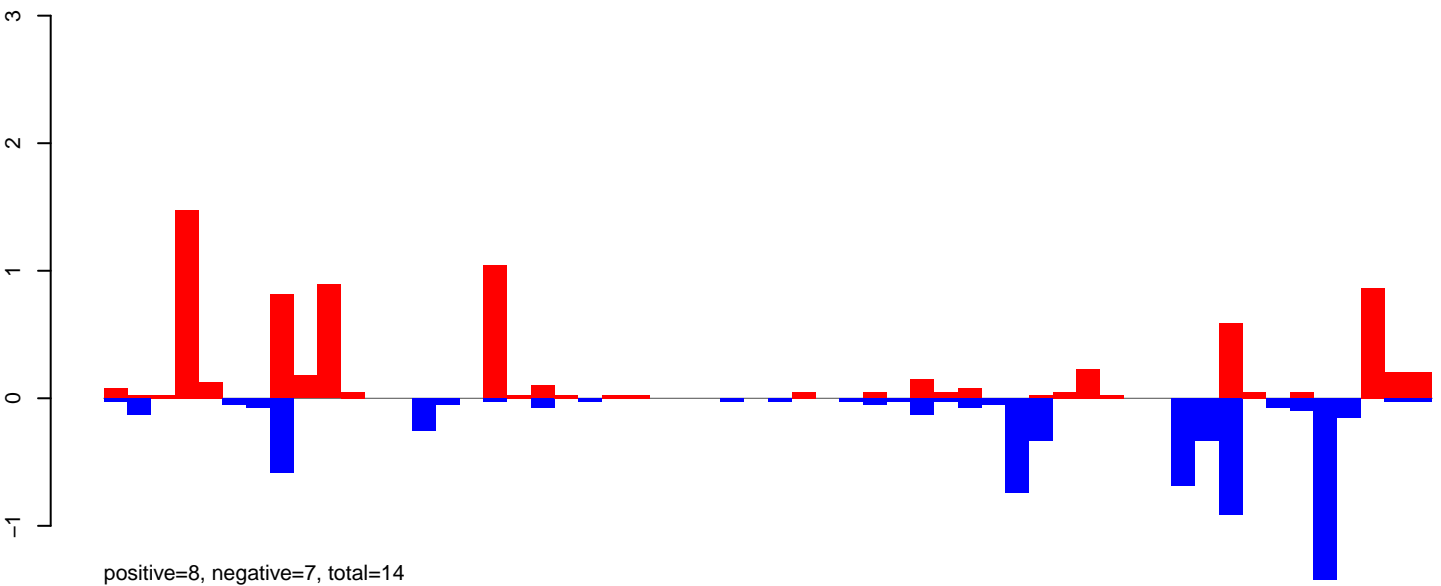

AeAeg_Ovary_NonBF_cat.24_35.rep

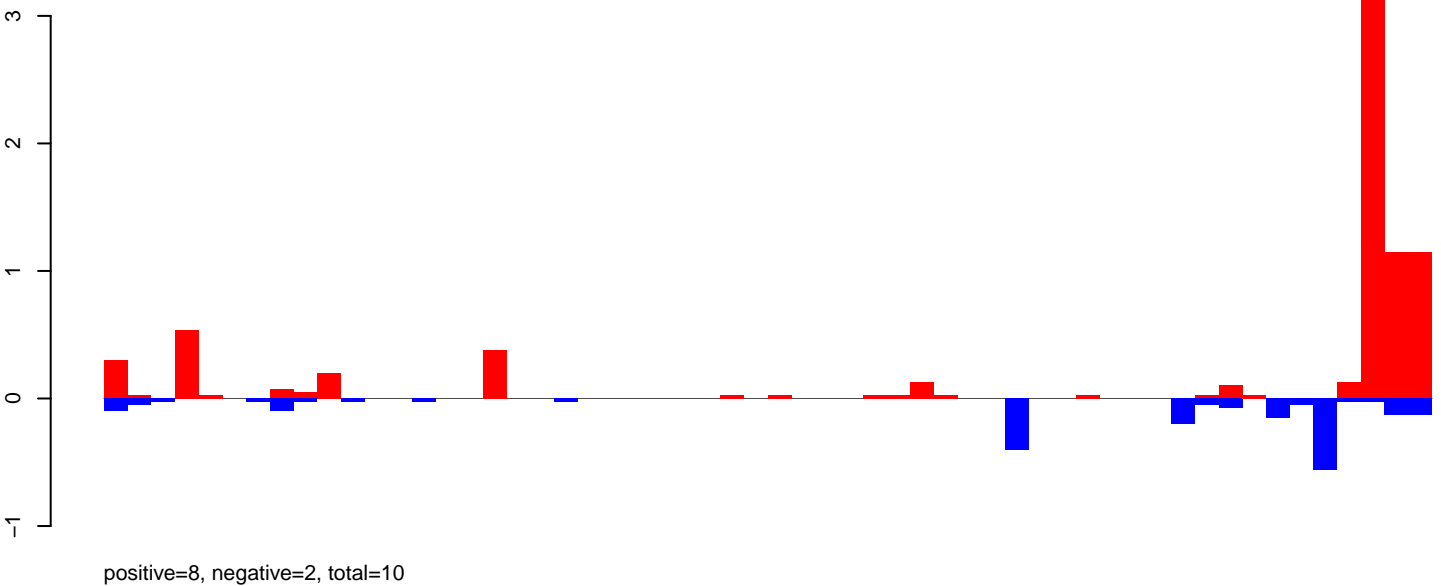

AeAeg_Ovary_NonBF_cat.rep

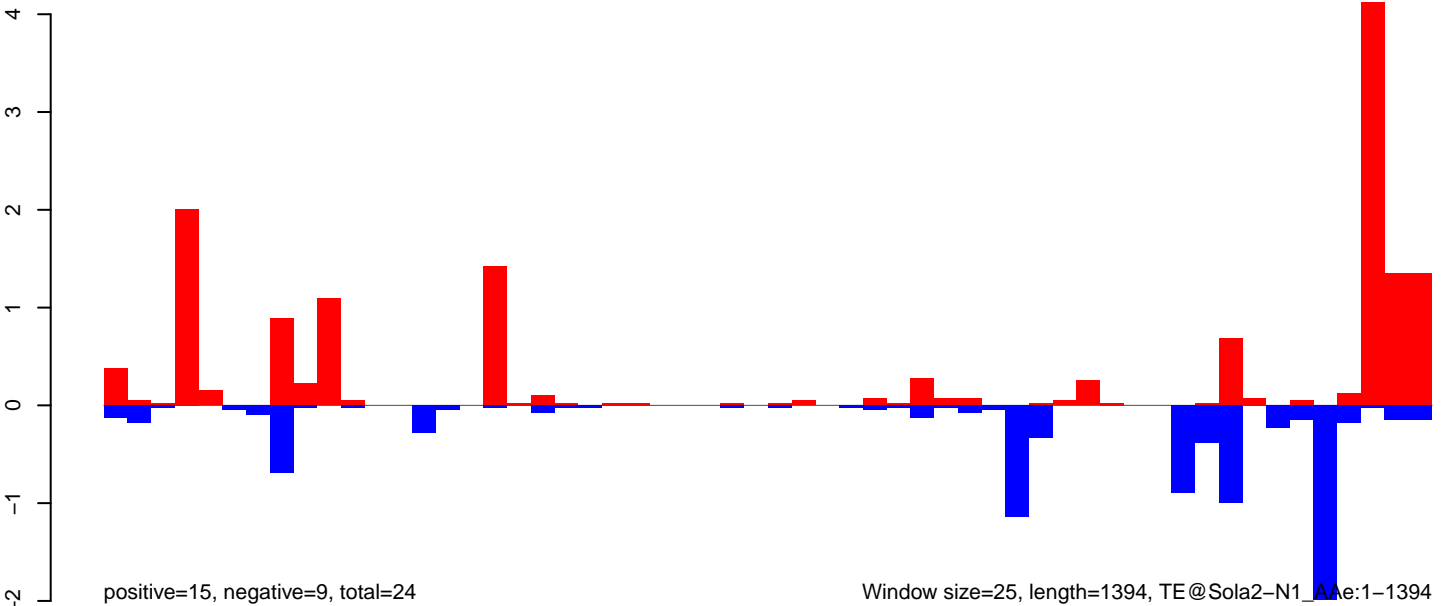

Window size=25, length=1394, TE@Sola2-N1_Ae:1-1394

AeAeg_Ovary_NonBF_cat.18_23.rep

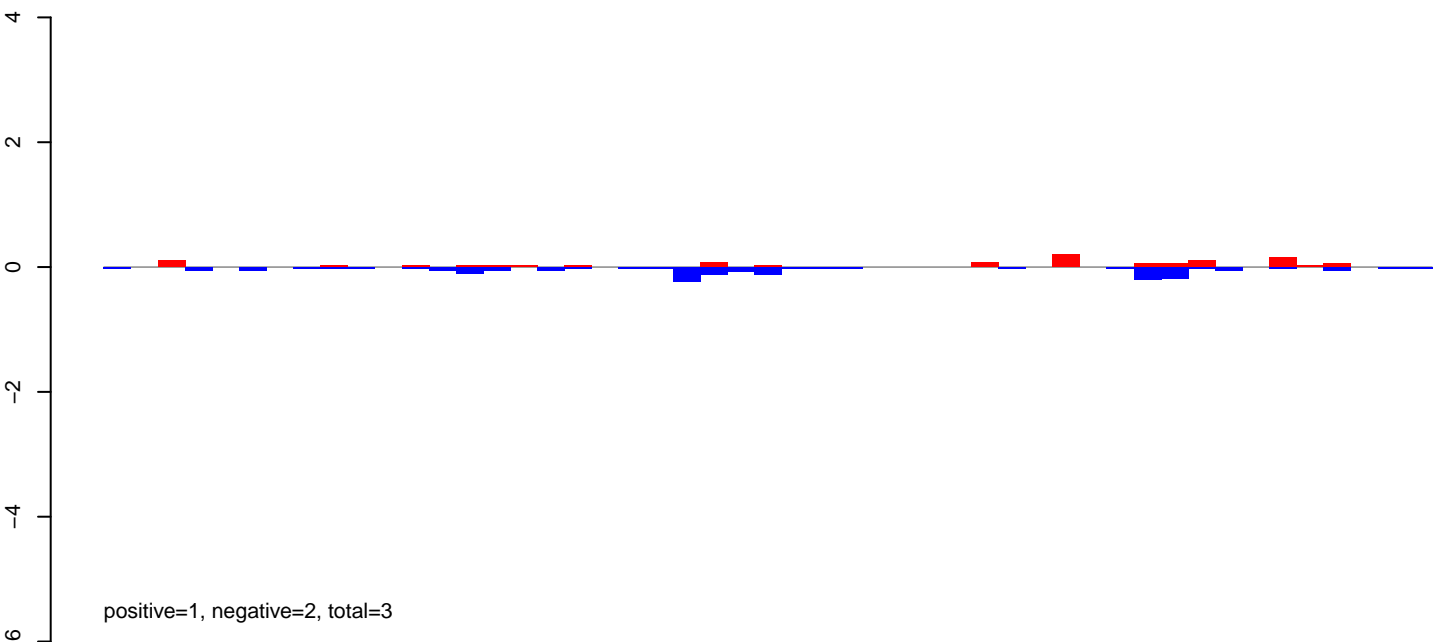

AeAeg_Ovary_NonBF_cat.24_35.rep

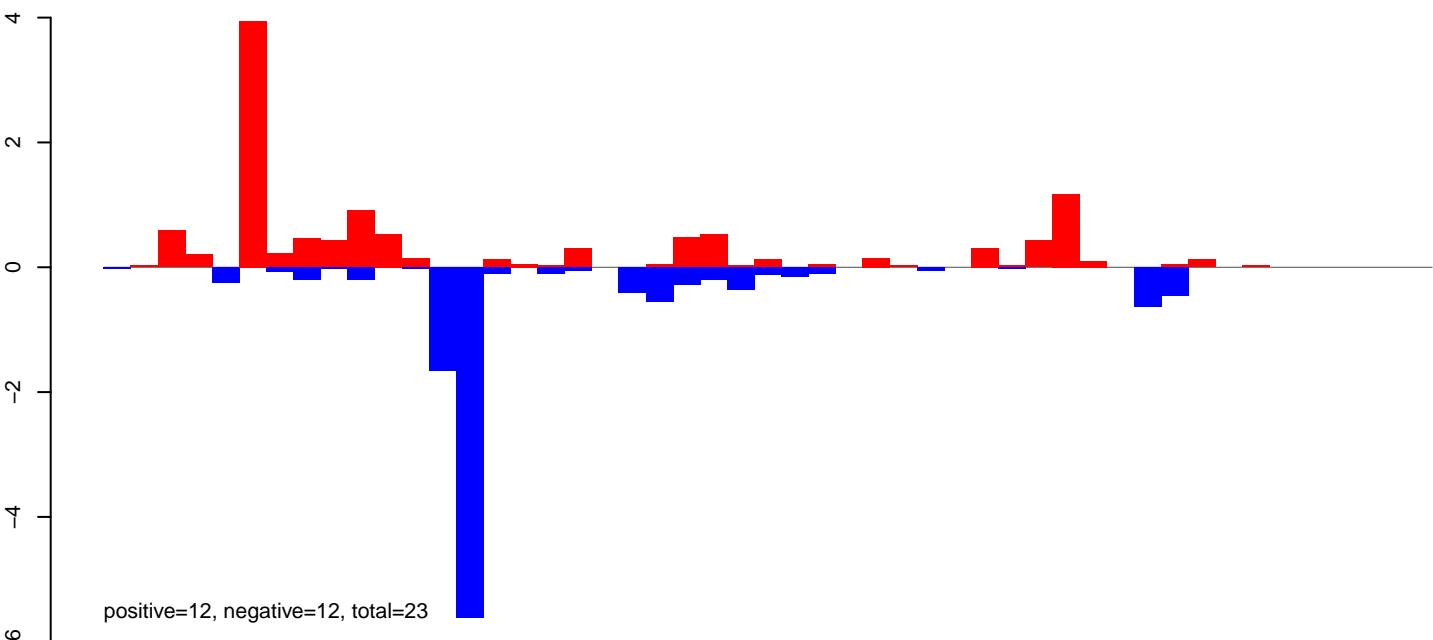

AeAeg_Ovary_NonBF_cat.rep

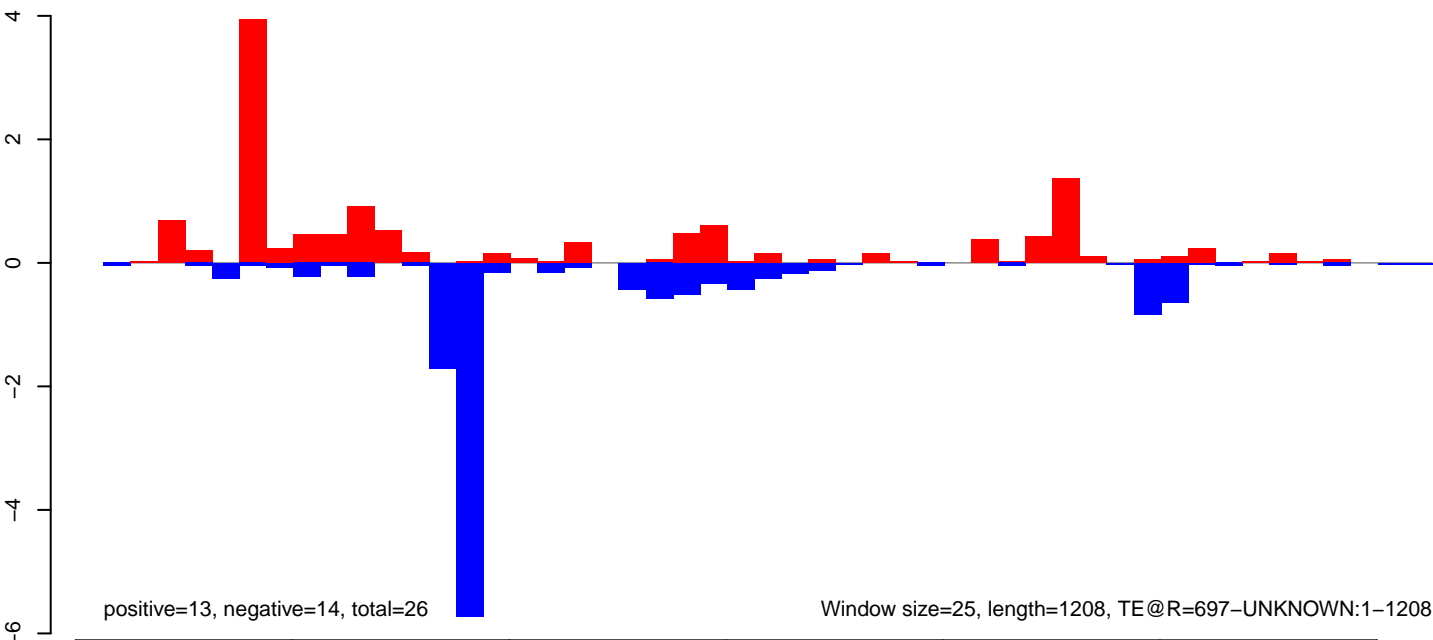

AeAeg_Ovary_NonBF_cat.18_23.rep

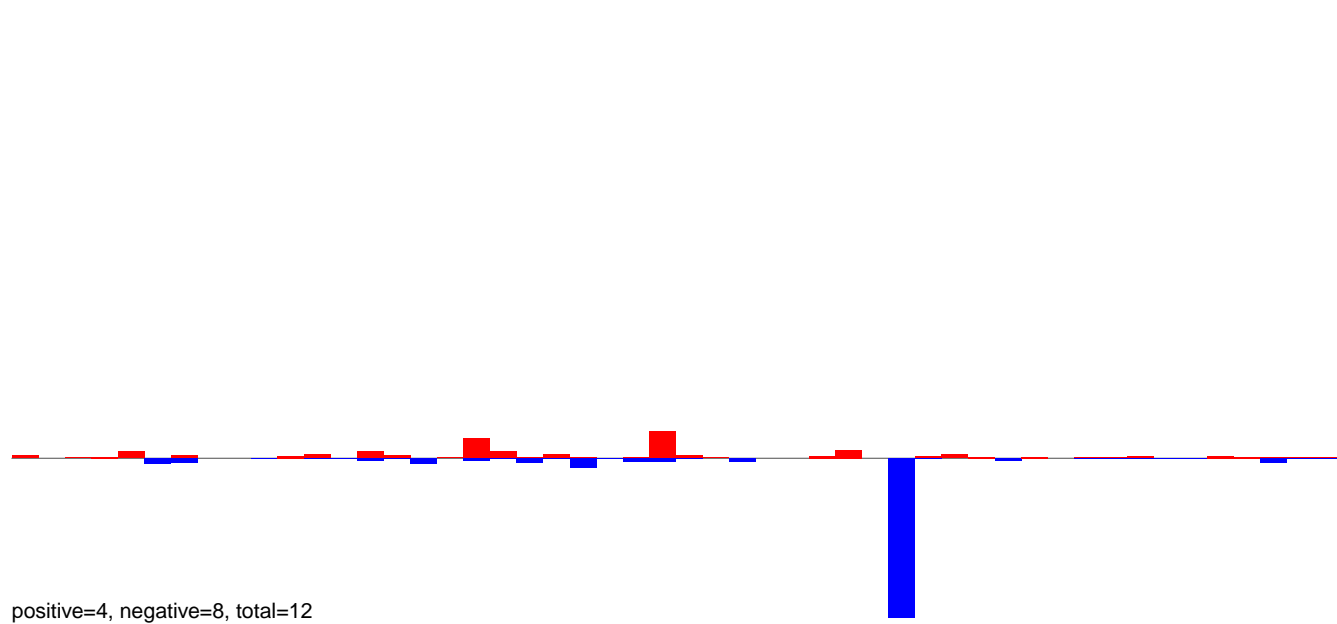

AeAeg_Ovary_NonBF_cat.24_35.rep

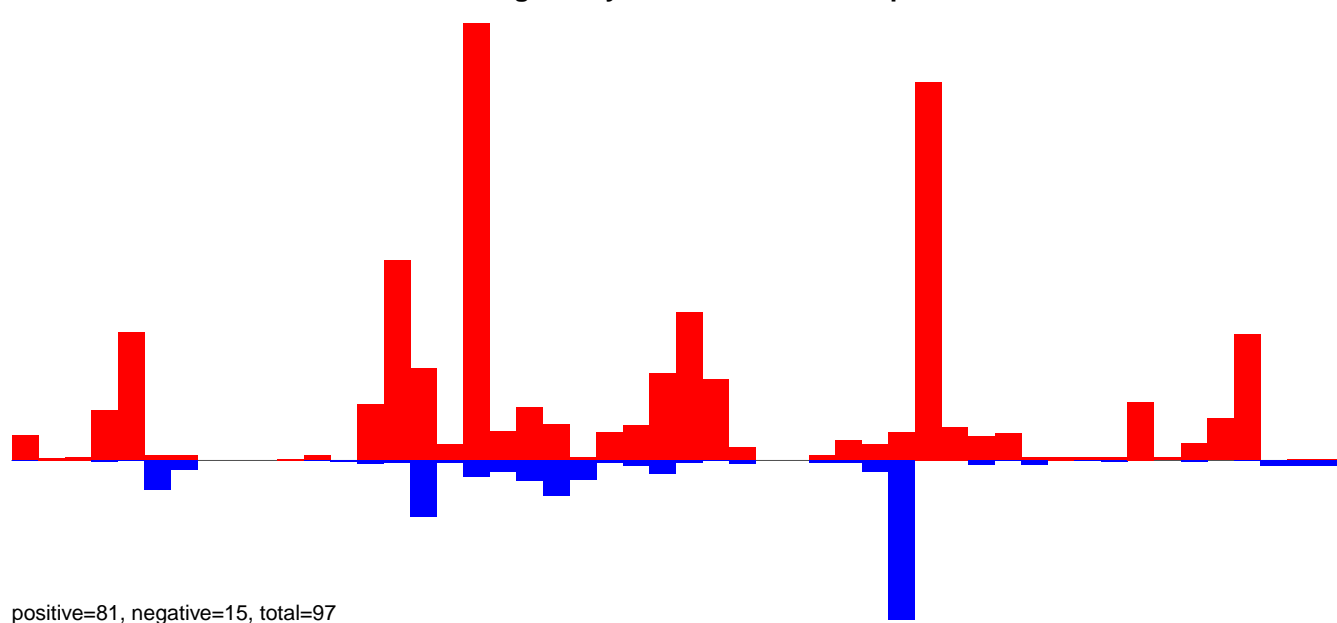

AeAeg_Ovary_NonBF_cat.rep

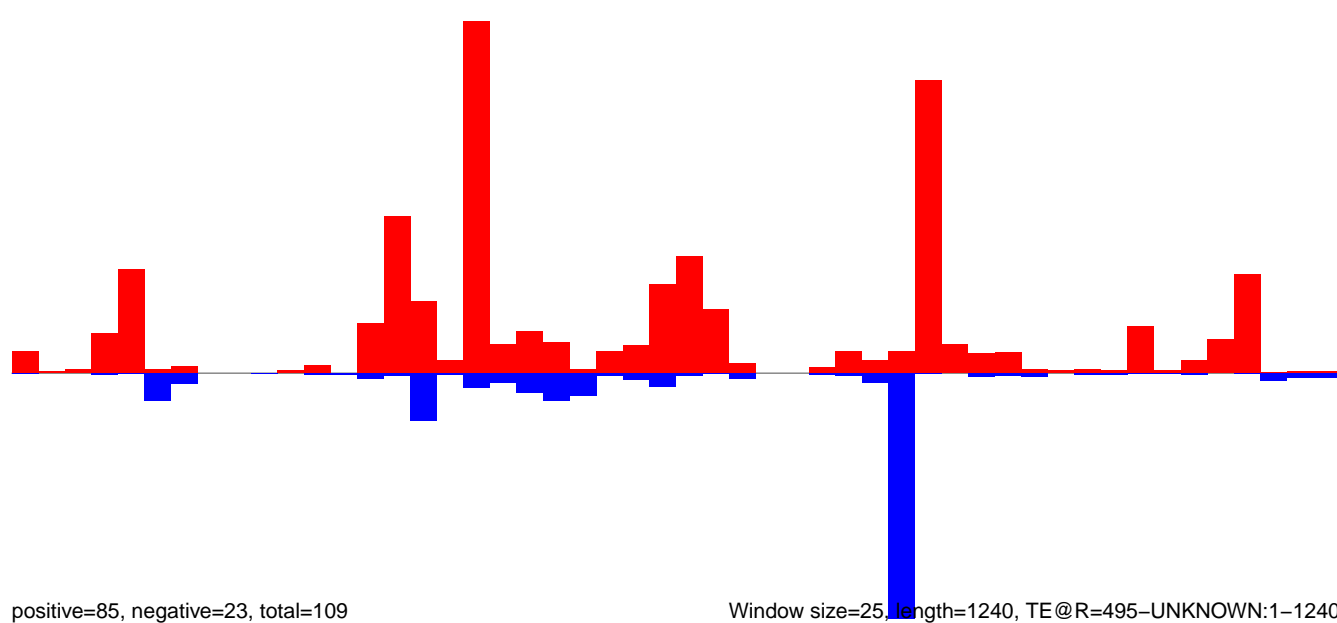

Window size=25, length=1240, TE@R=495-UNKNOWN:1-1240

AeAeg_Ovary_NonBF_cat.18_23.rep

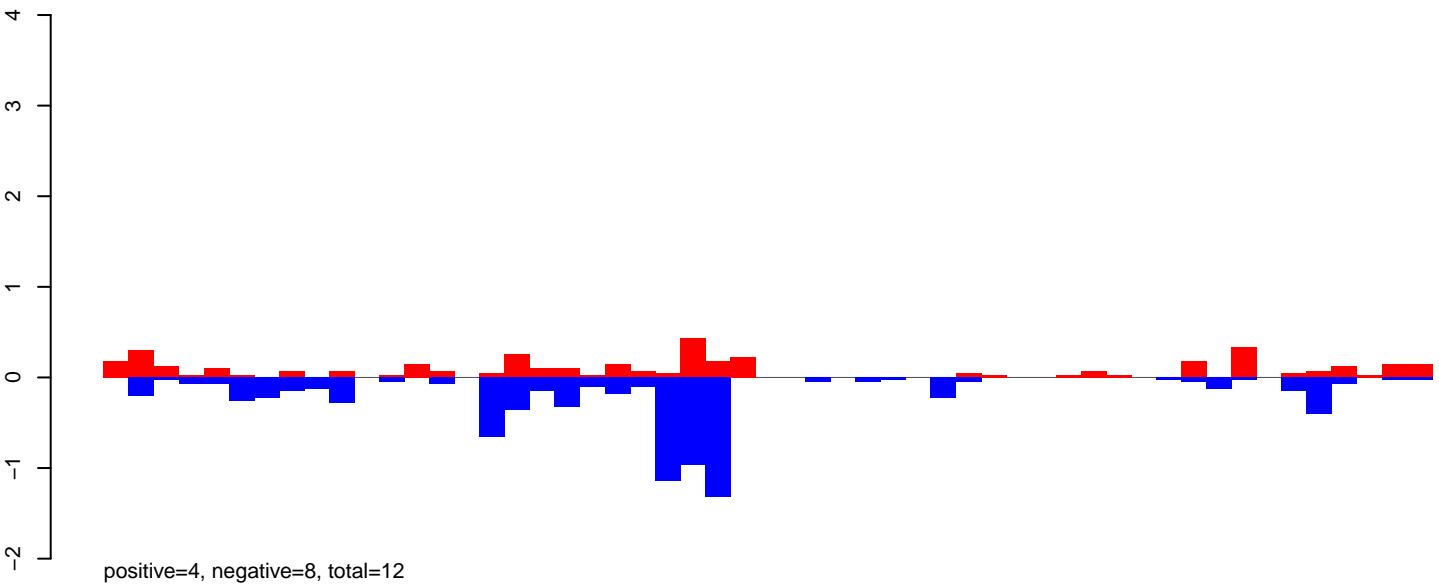

AeAeg_Ovary_NonBF_cat.24_35.rep

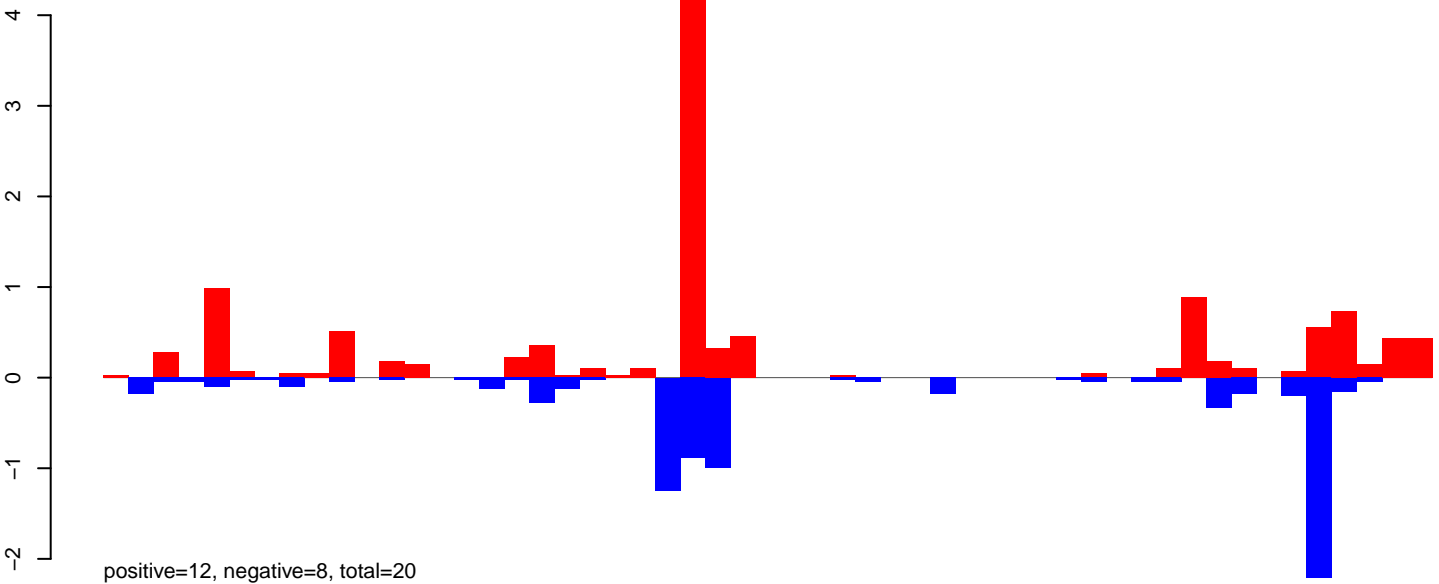

AeAeg_Ovary_NonBF_cat.rep

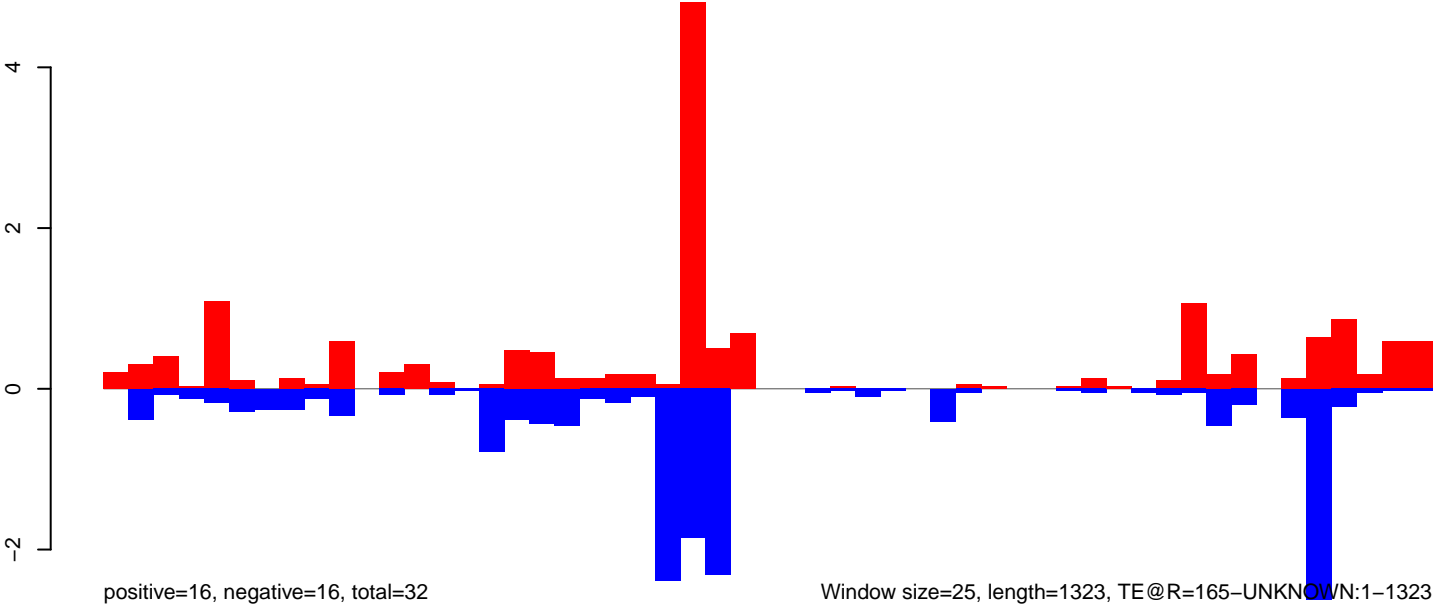

AeAeg_Ovary_NonBF_cat.18_23.rep

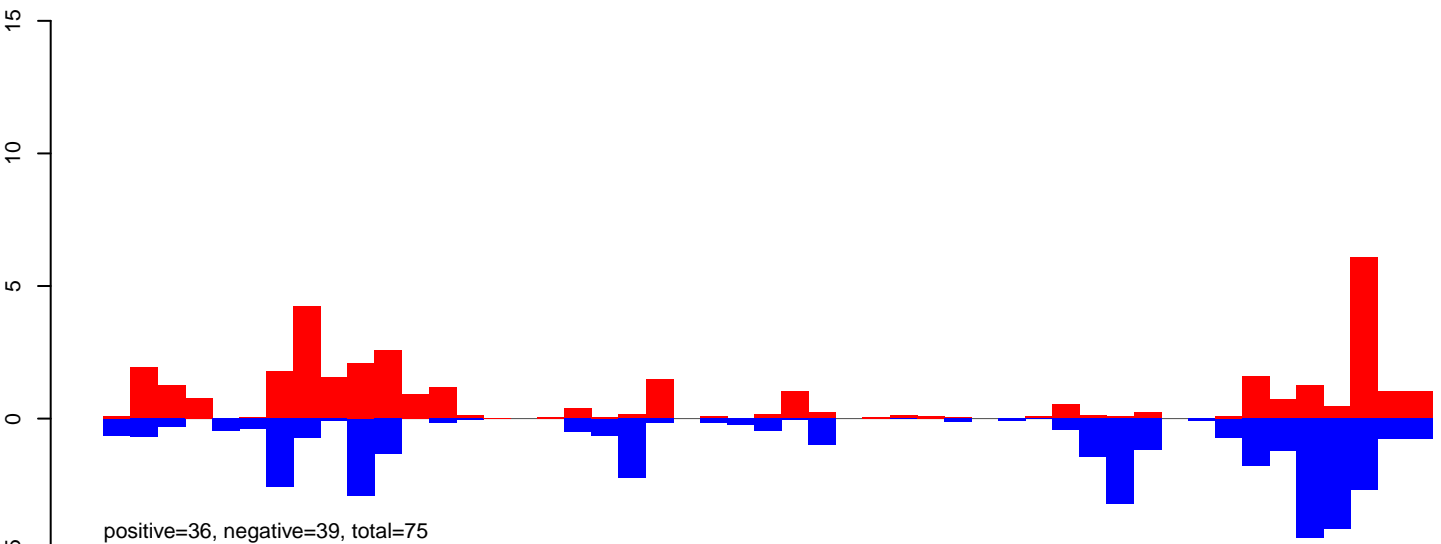

AeAeg_Ovary_NonBF_cat.24_35.rep

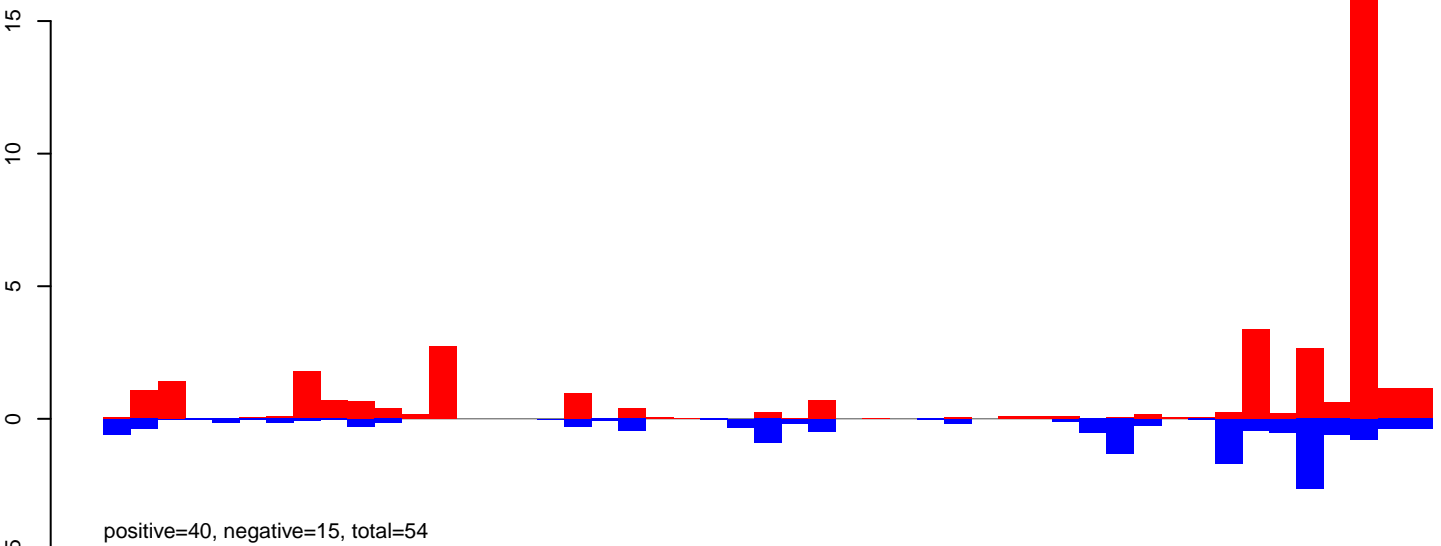

AeAeg_Ovary_NonBF_cat.rep

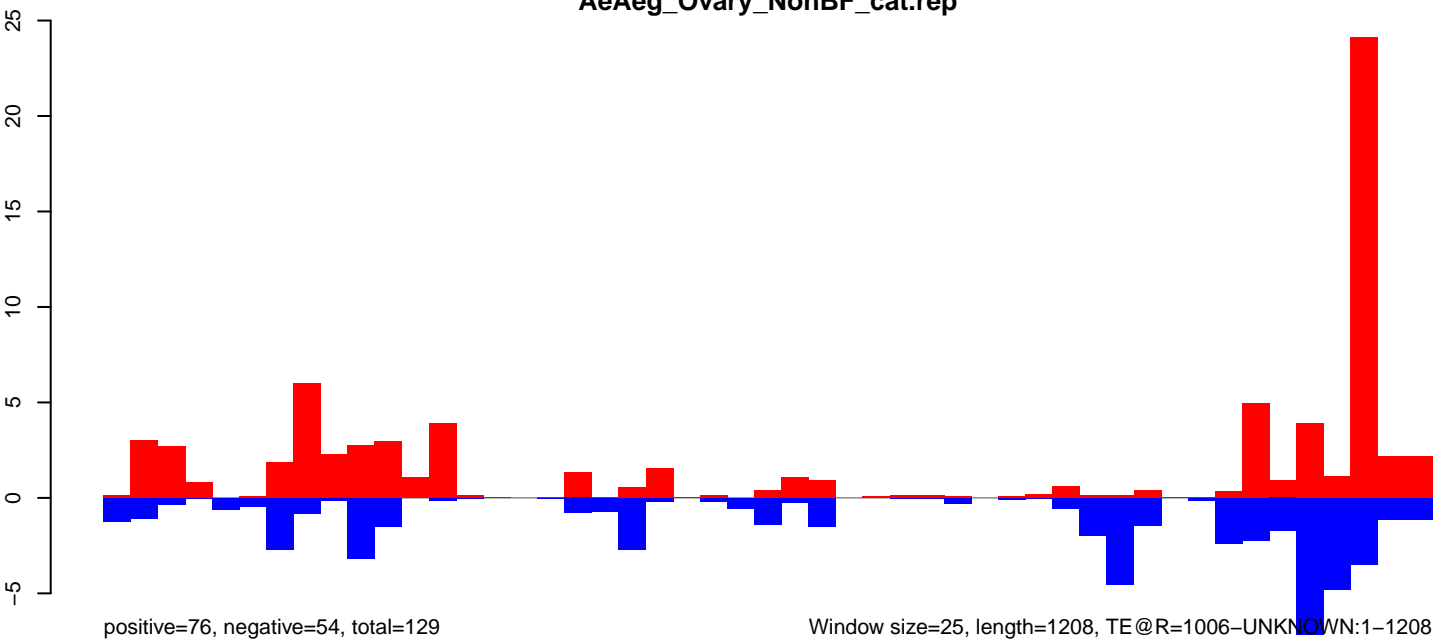

AeAeg_Ovary_NonBF_cat.18_23.rep

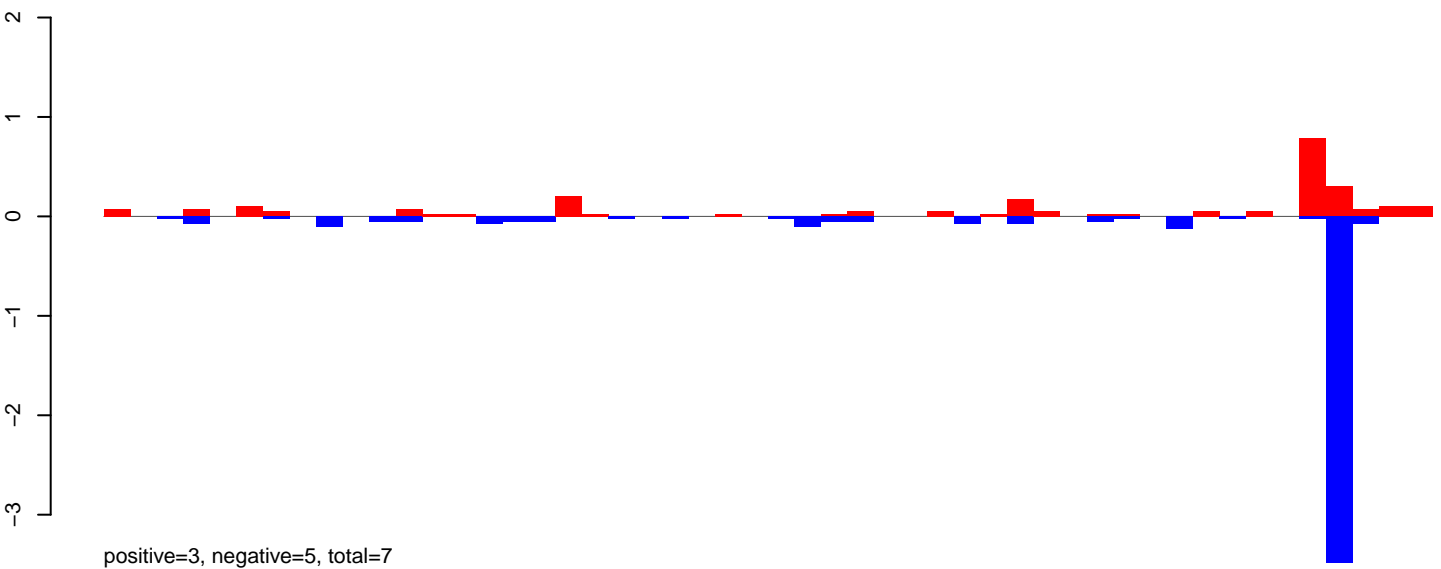

AeAeg_Ovary_NonBF_cat.24_35.rep

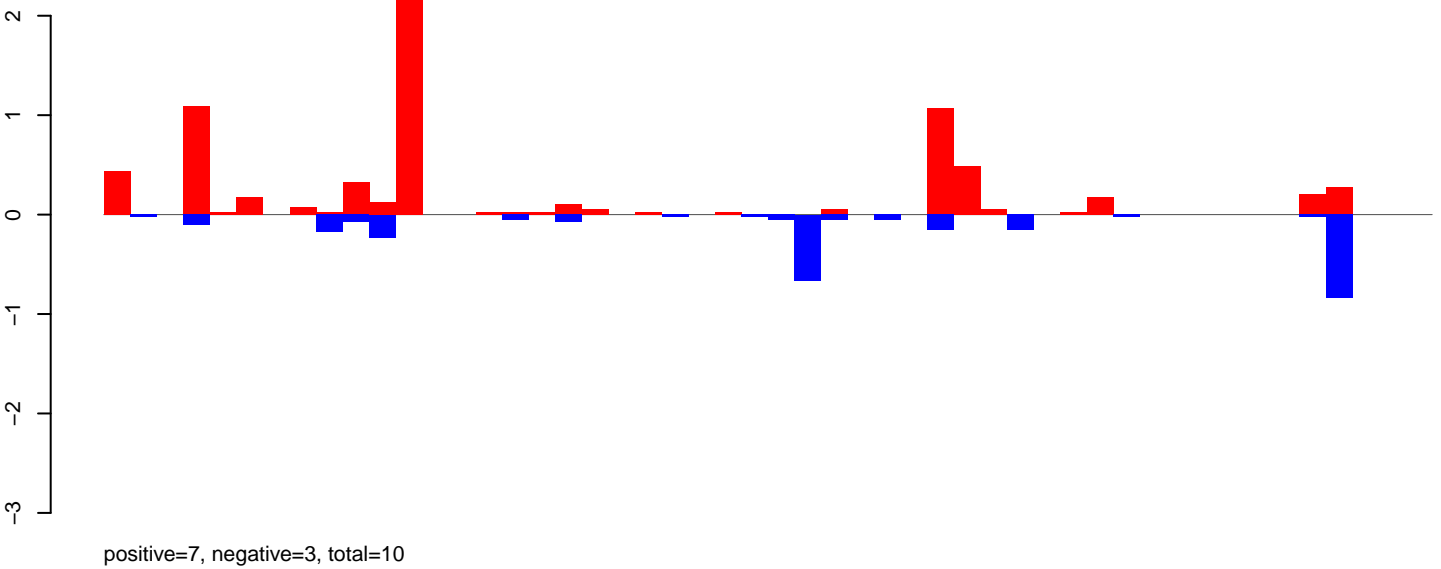

AeAeg_Ovary_NonBF_cat.rep

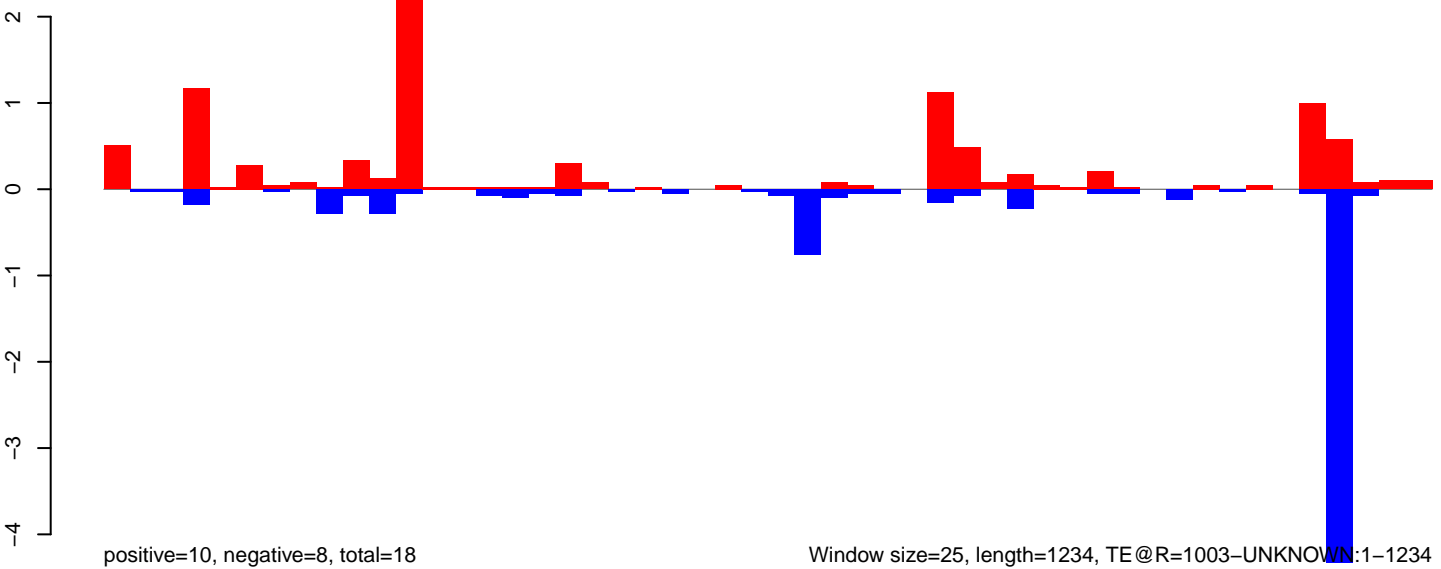

Window size=25, length=1234, TE@R=1003-UNKNOWN:1-1234

AeAeg_Ovary_NonBF_cat.18_23.rep

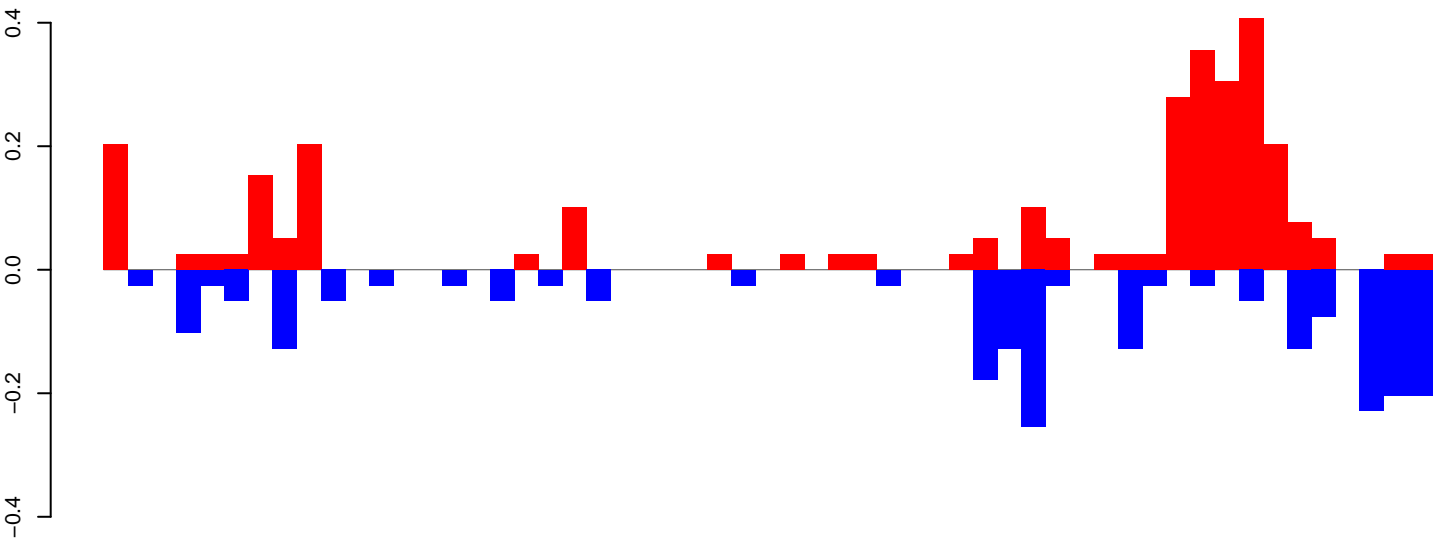

positive=3, negative=2, total=5

AeAeg_Ovary_NonBF_cat.24_35.rep

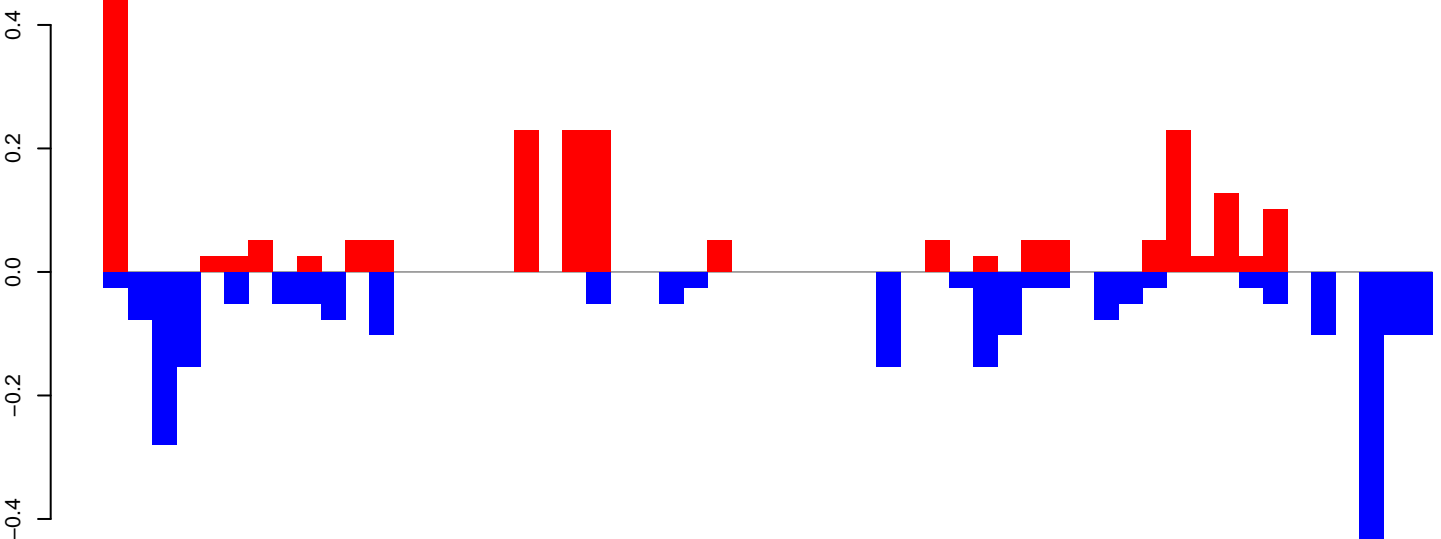

positive=2, negative=3, total=5

AeAeg_Ovary_NonBF_cat.rep

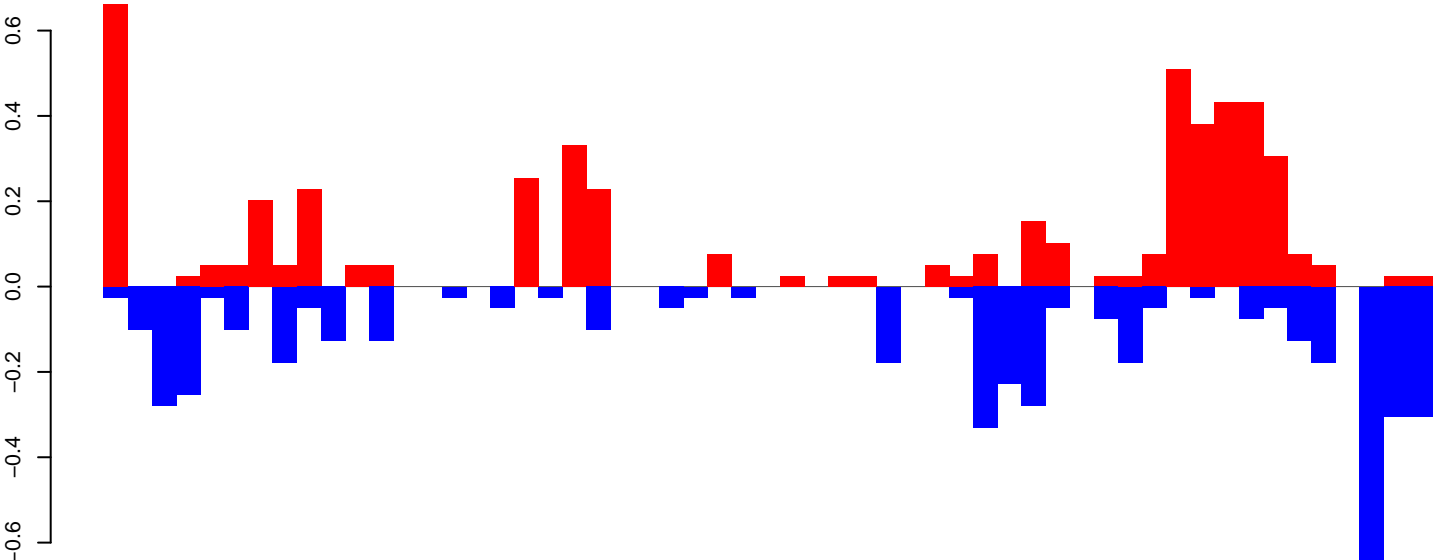

positive=5, negative=5, total=10

Window size=25, length=1355, TE@aedes_aegypti_1023_5-Unknown:1-1355

AeAeg_Ovary_NonBF_cat.18_23.rep

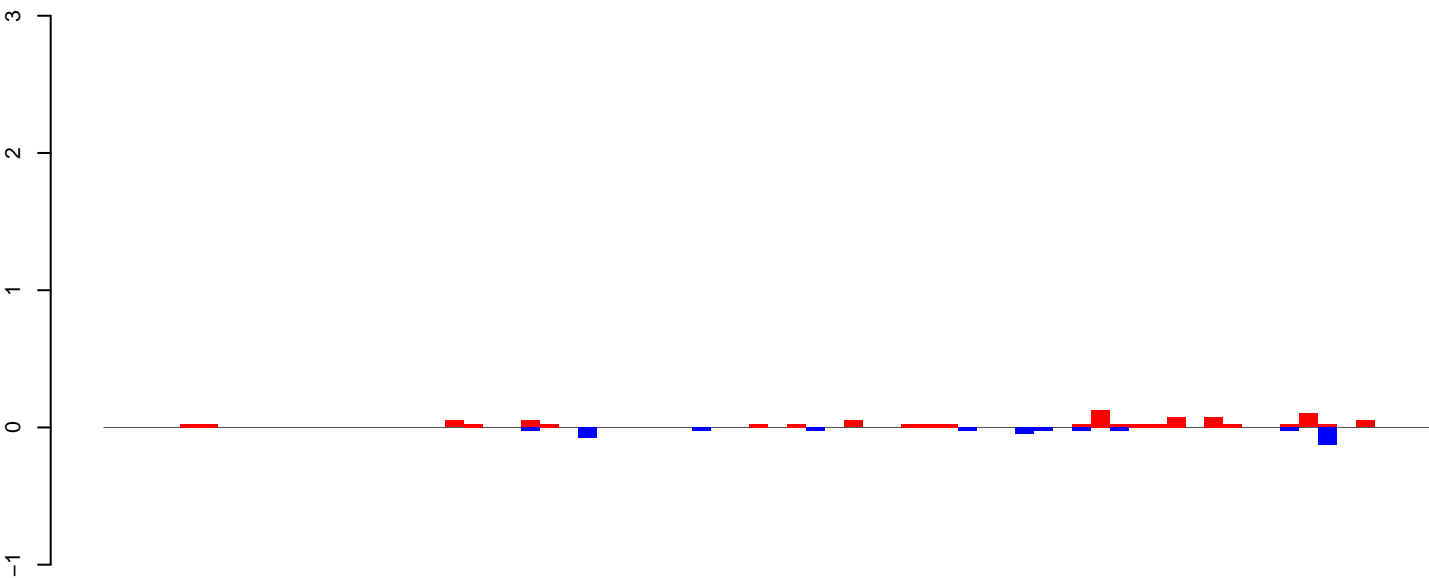

positive=1, negative=0, total=1

AeAeg_Ovary_NonBF_cat.24_35.rep

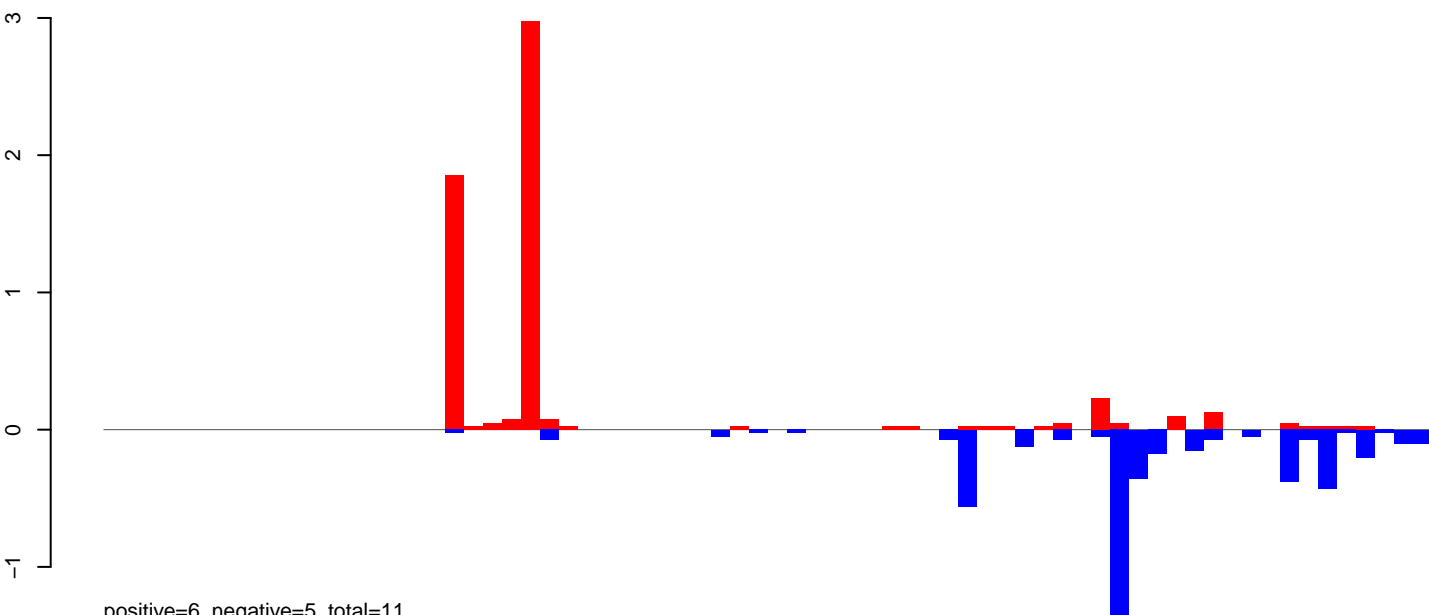

positive=6, negative=5, total=11

AeAeg_Ovary_NonBF_cat.rep

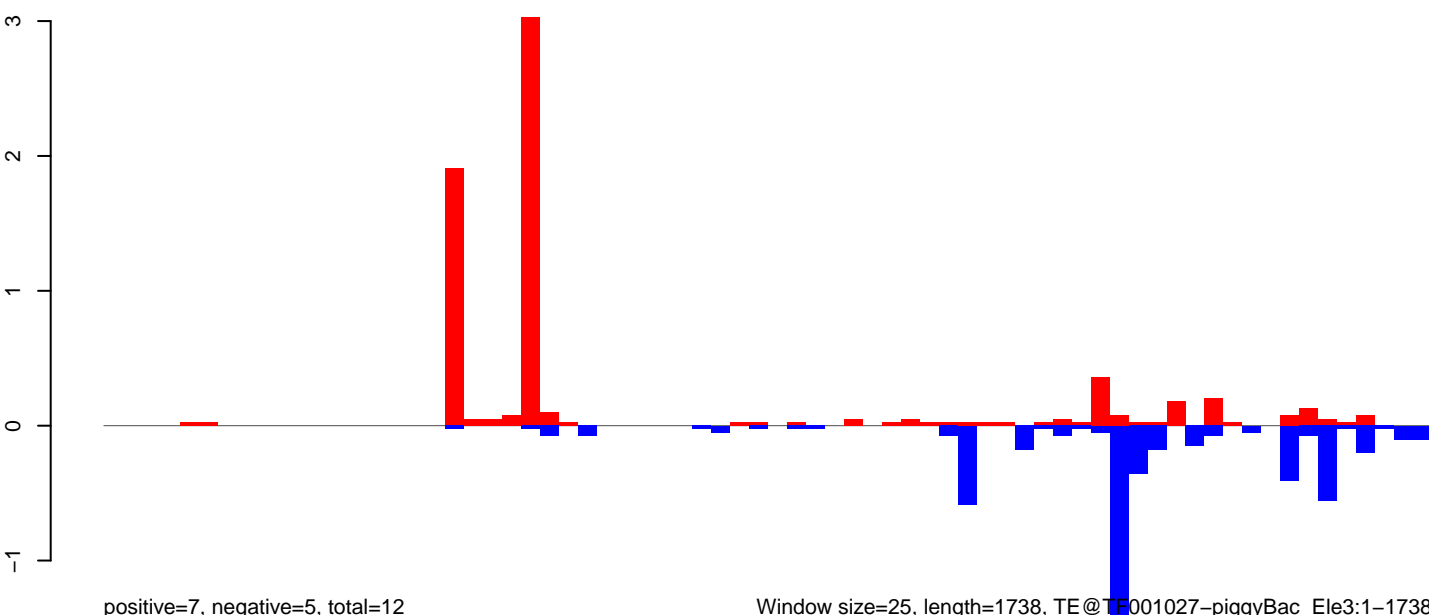

positive=7, negative=5, total=12

Window size=25, length=1738, TE@TE001027-piggyBac_Ele3:1-1738

0 500 1000 1500

AeAeg_Ovary_NonBF_cat.18_23.rep

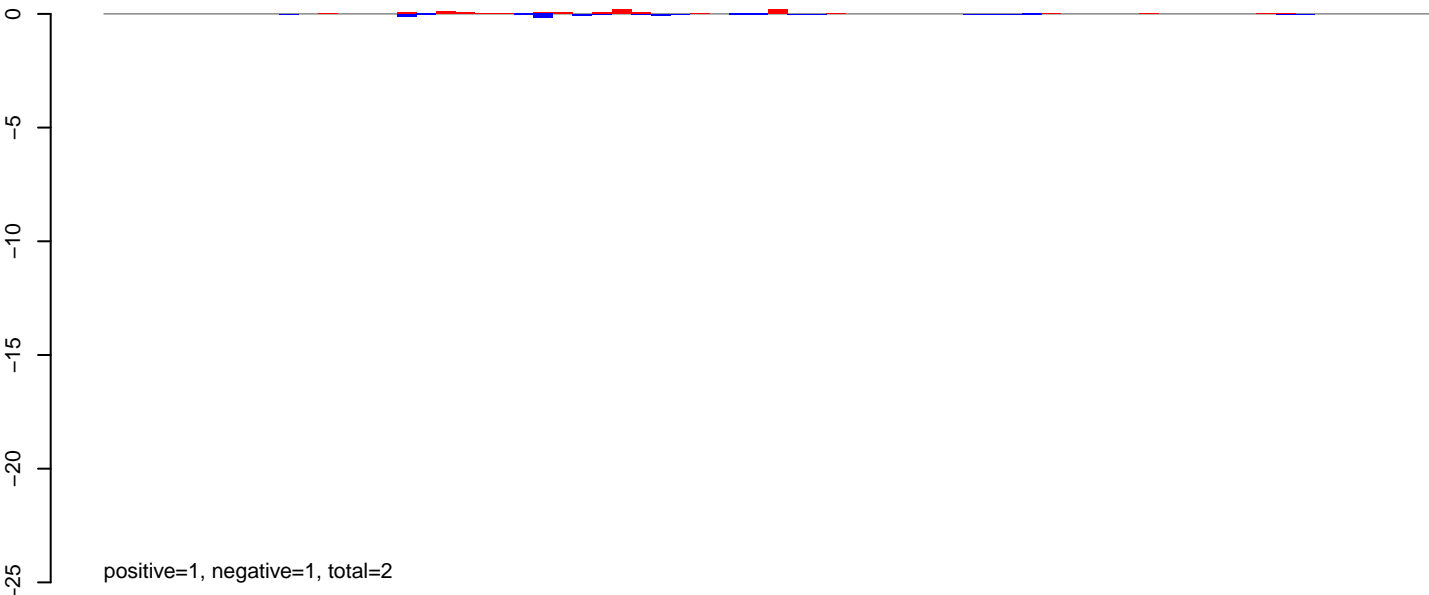

AeAeg_Ovary_NonBF_cat.24_35.rep

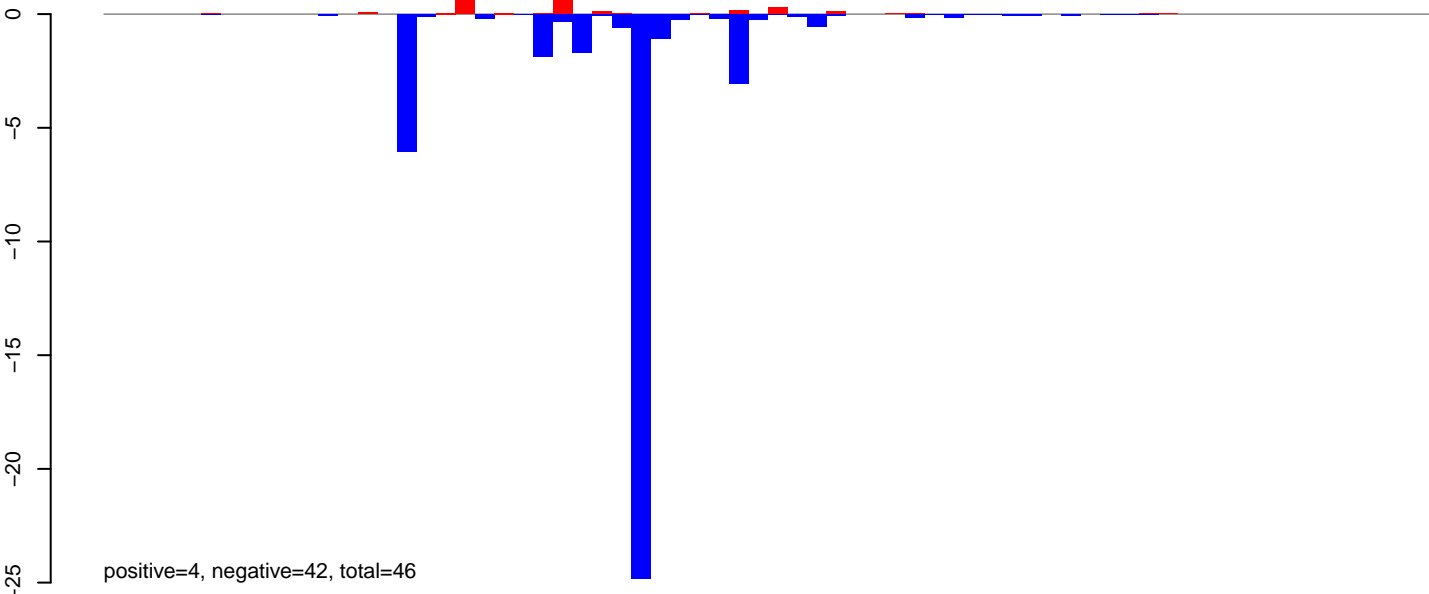

AeAeg_Ovary_NonBF_cat.rep

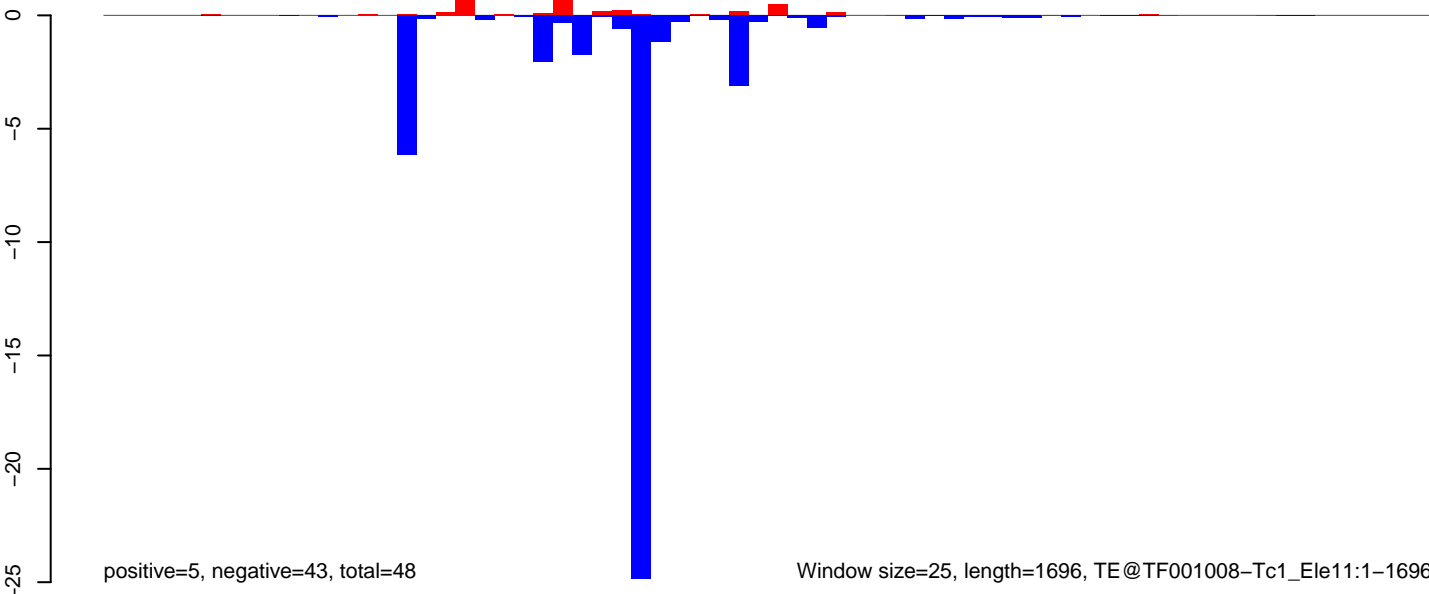

Window size=25, length=1696, TE@TF001008-Tc1_Ele11:1-1696

0 500 1000 1500

AeAeg_Ovary_NonBF_cat.18_23.rep

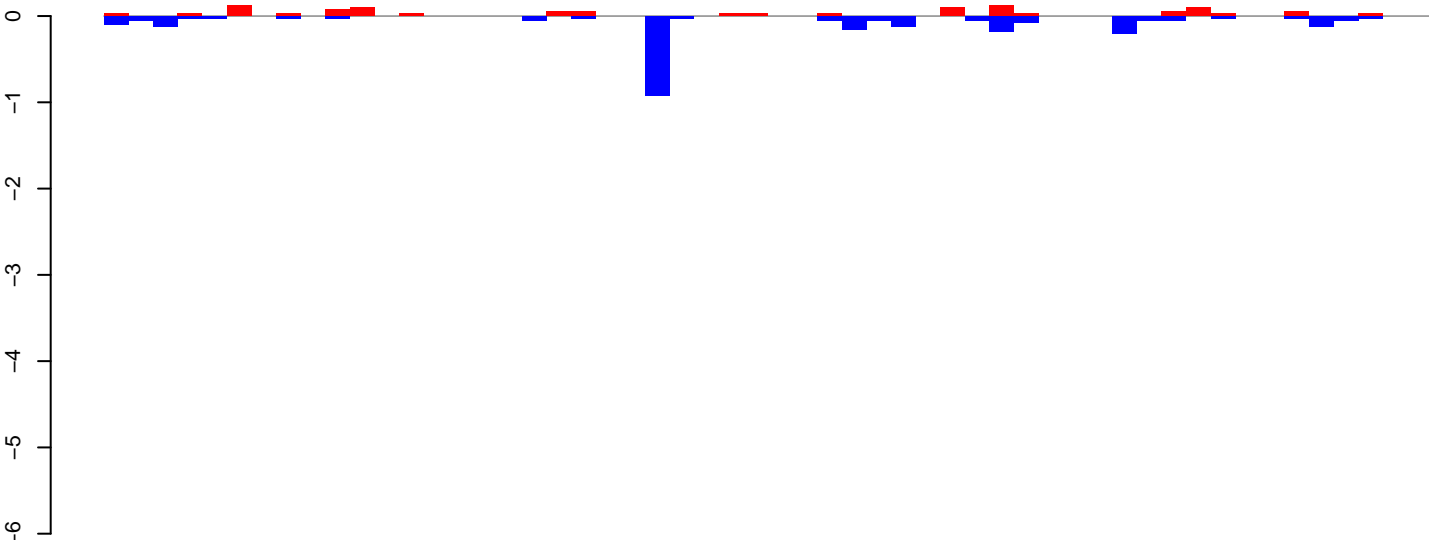

positive=1, negative=3, total=4

AeAeg_Ovary_NonBF_cat.24_35.rep

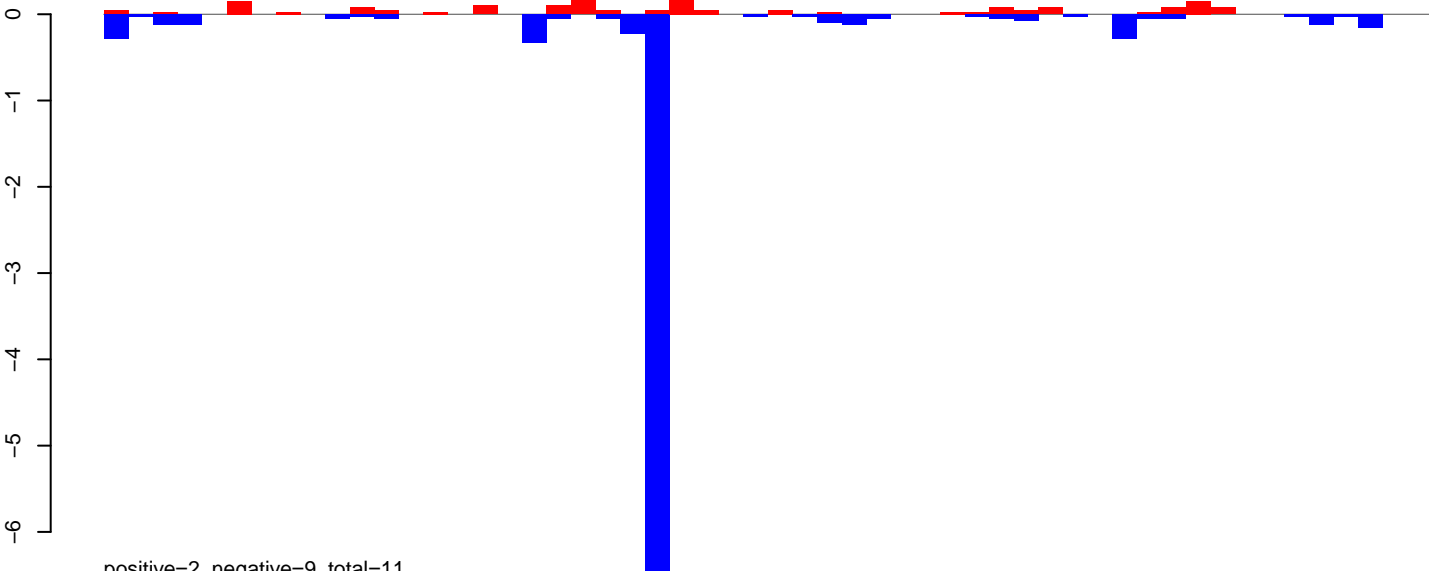

positive=2, negative=9, total=11

AeAeg_Ovary_NonBF_cat.rep

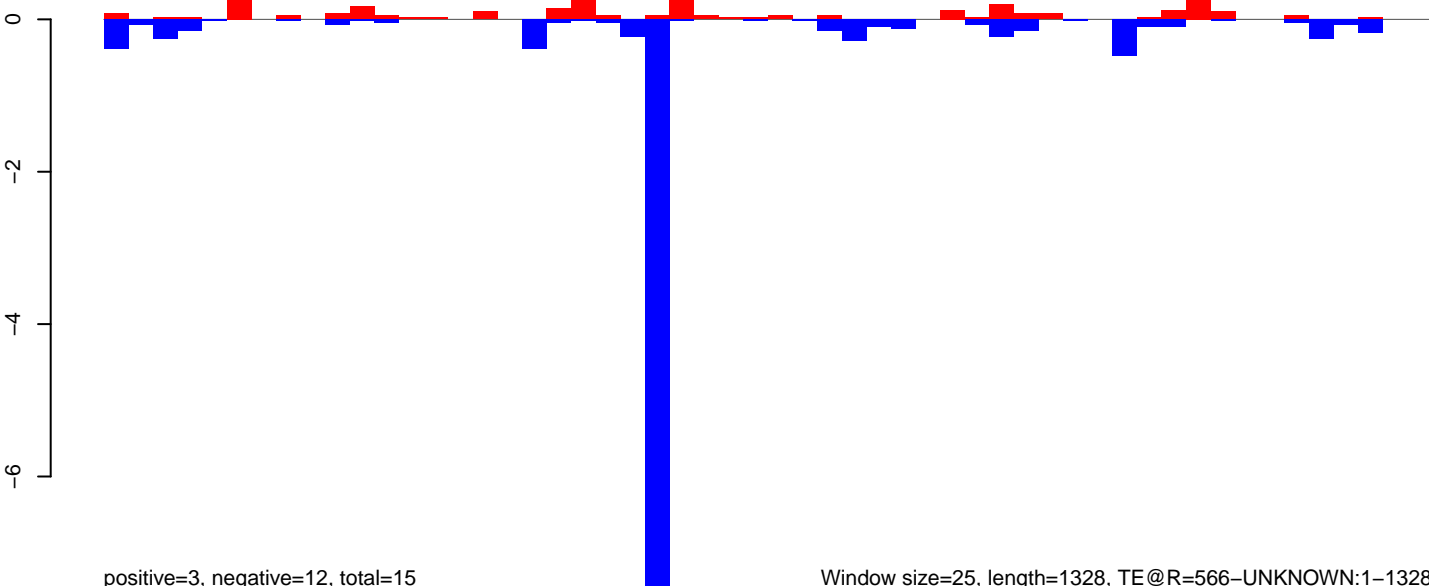

positive=3, negative=12, total=15

Window size=25, length=1328, TE@R=566-UNKNOWN:1-1328

AeAeg_Ovary_NonBF_cat.18_23.rep

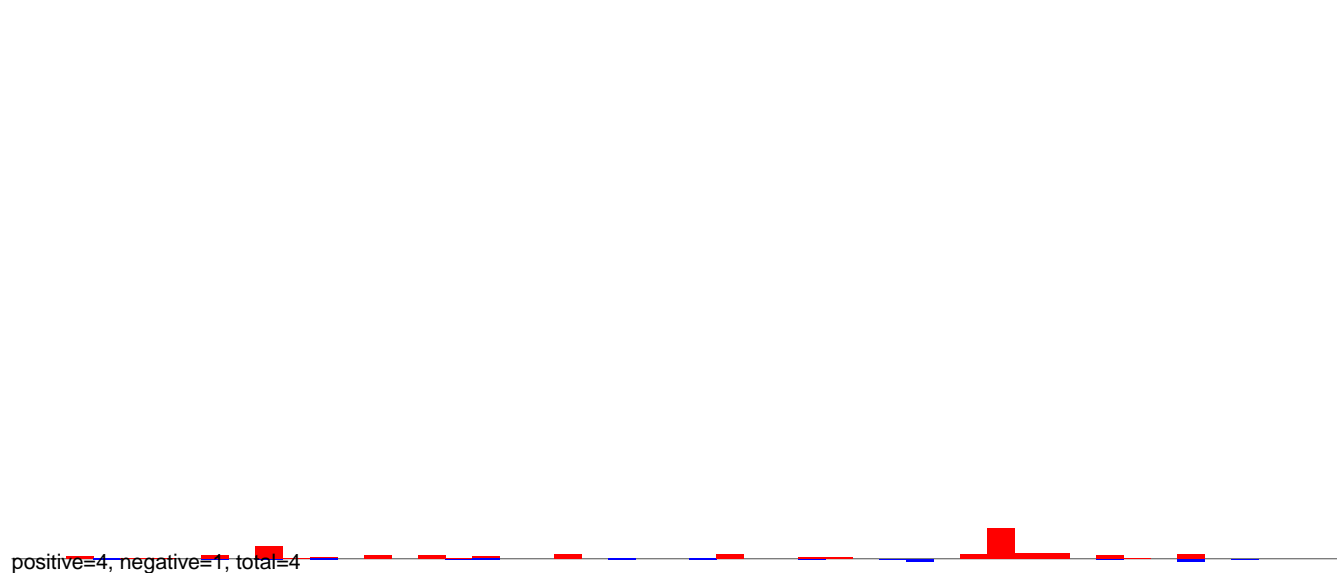

AeAeg_Ovary_NonBF_cat.24_35.rep

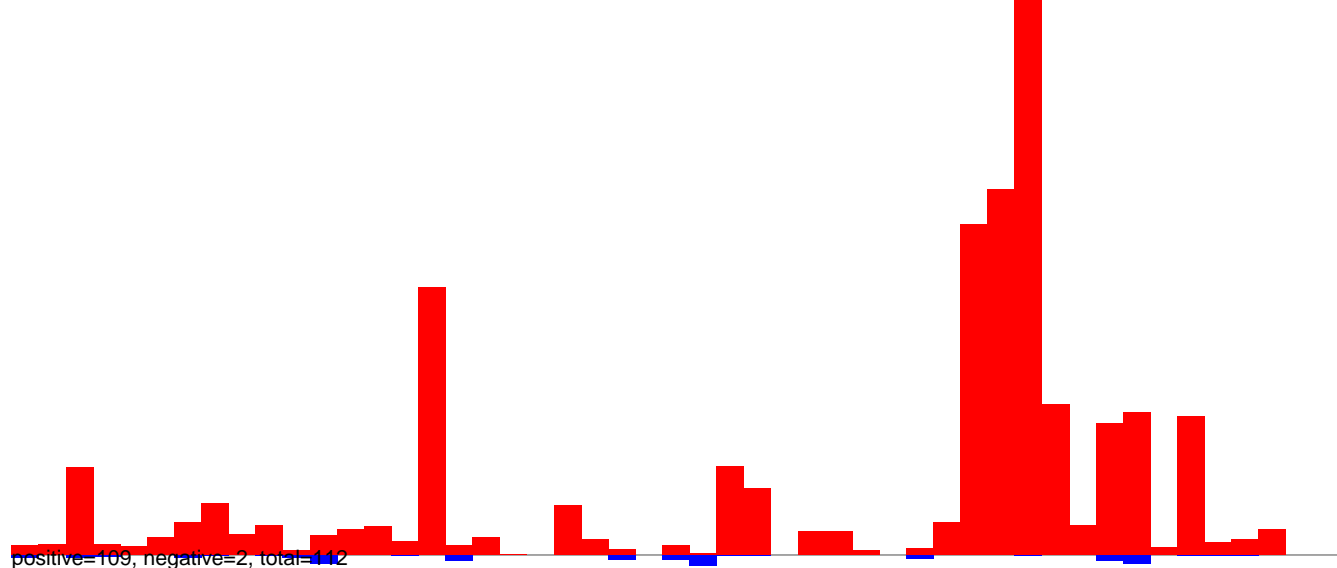

AeAeg_Ovary_NonBF_cat.rep

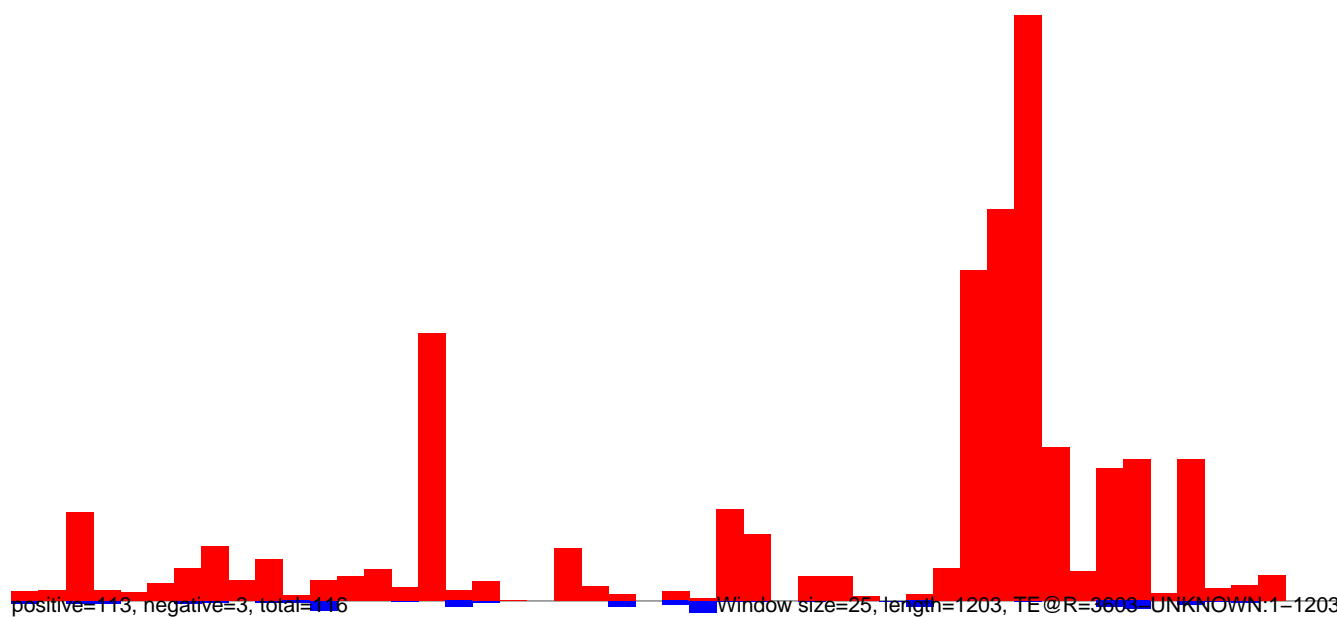

AeAeg_Ovary_NonBF_cat.18_23.rep

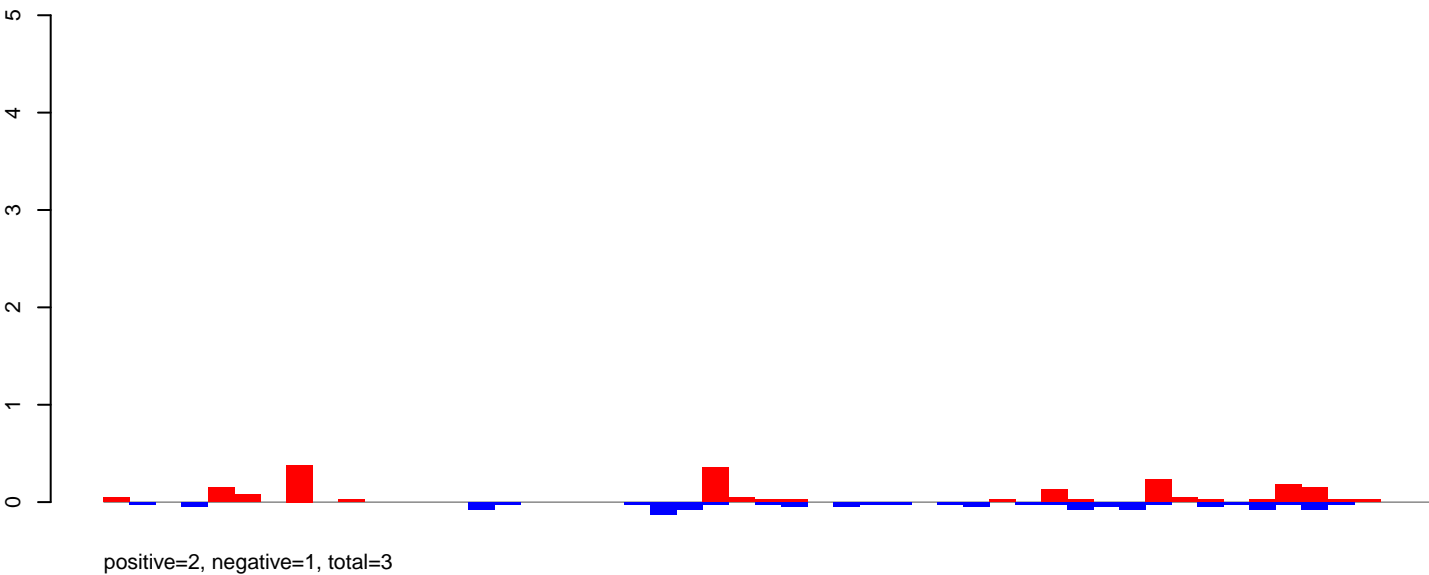

AeAeg_Ovary_NonBF_cat.24_35.rep

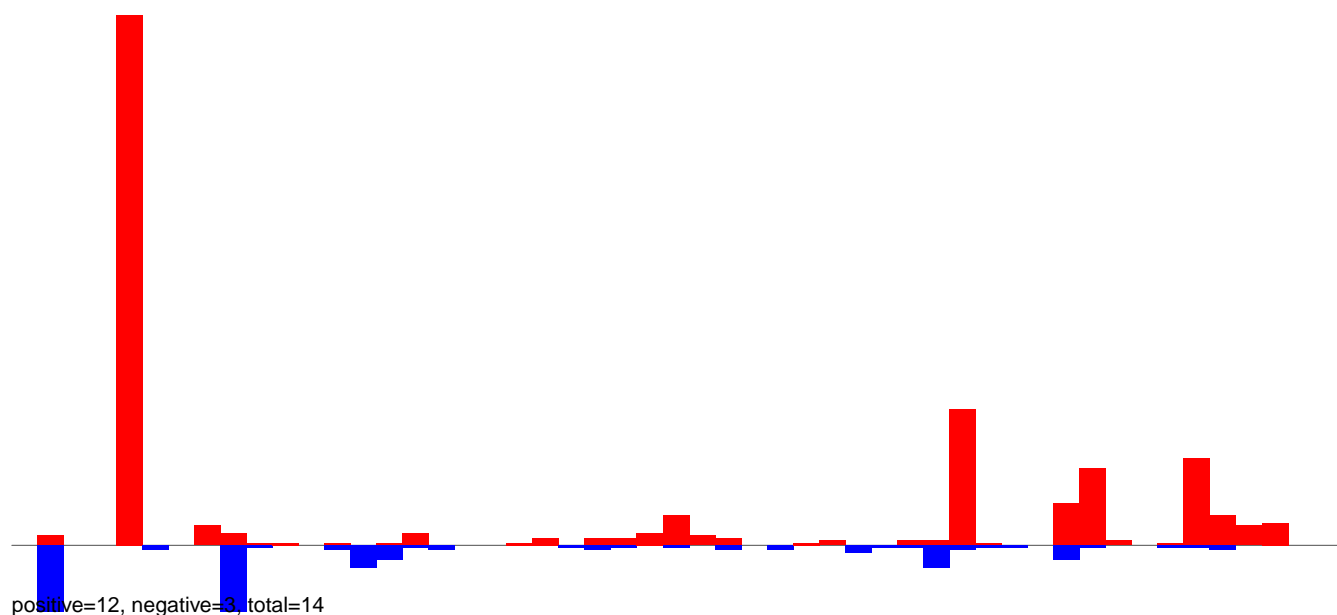

AeAeg_Ovary_NonBF_cat.rep

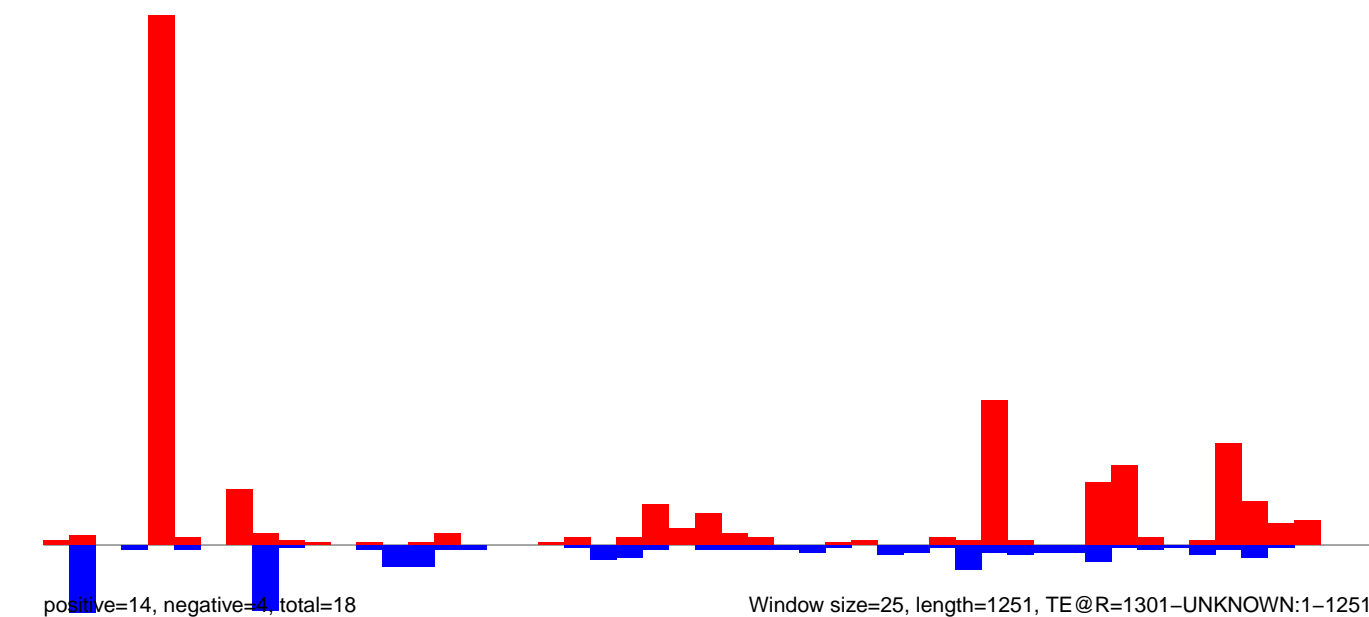

Window size=25, length=1251, TE@R=1301-UNKNOWN:1-1251

AeAeg_Ovary_NonBF_cat.18_23.rep

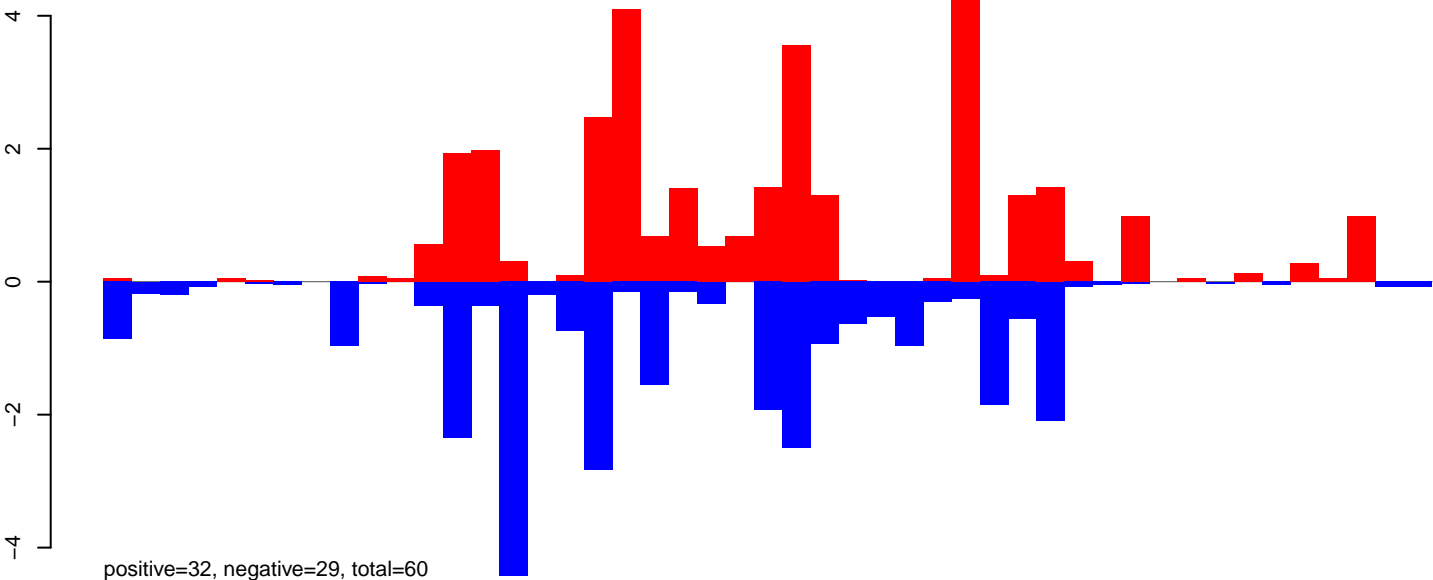

AeAeg_Ovary_NonBF_cat.24_35.rep

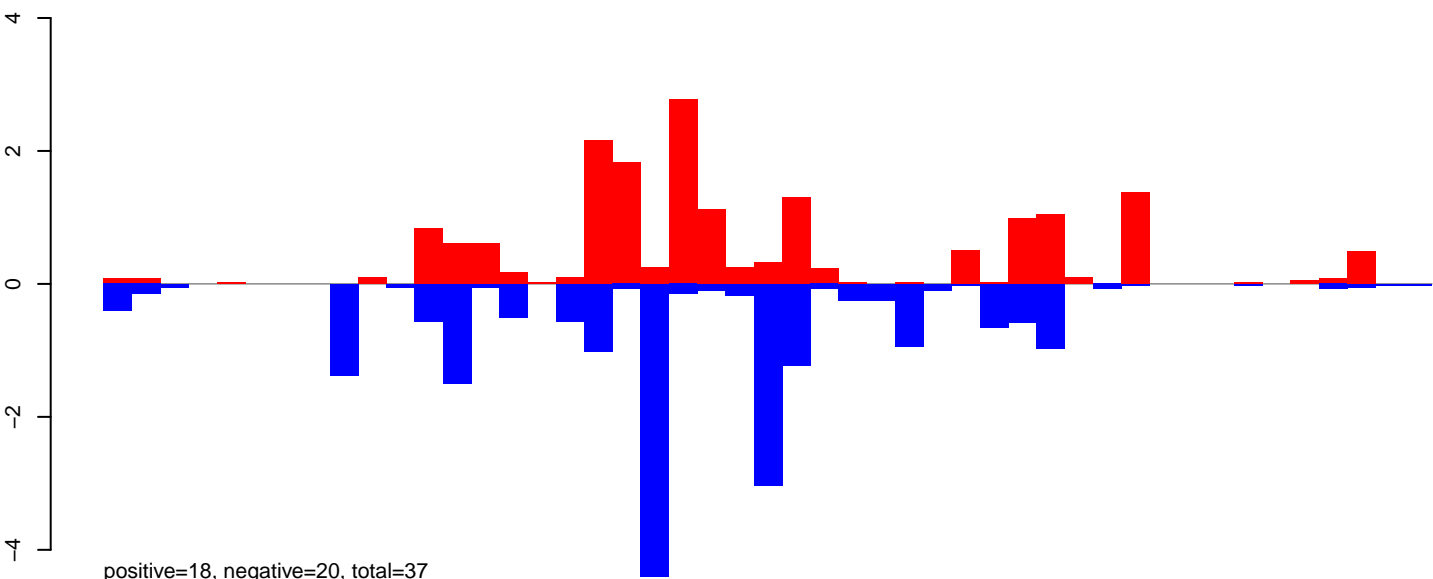

AeAeg_Ovary_NonBF_cat.rep

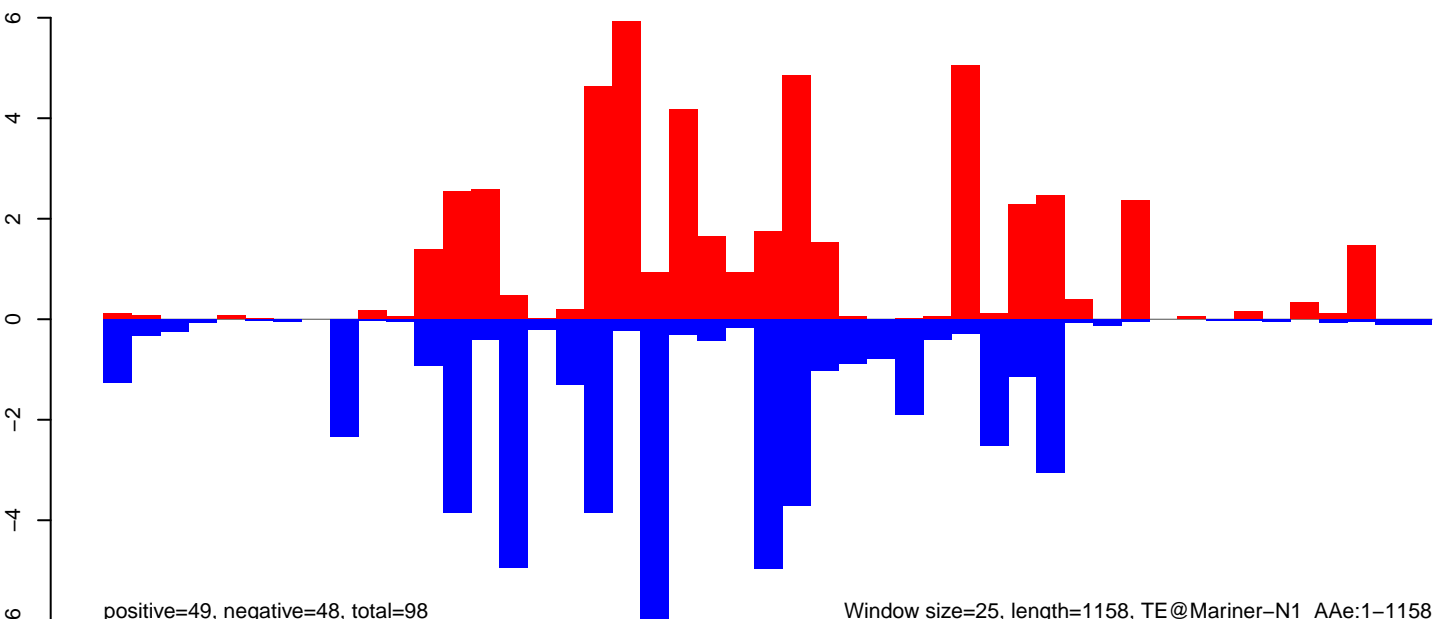

AeAeg_Ovary_NonBF_cat.18_23.rep

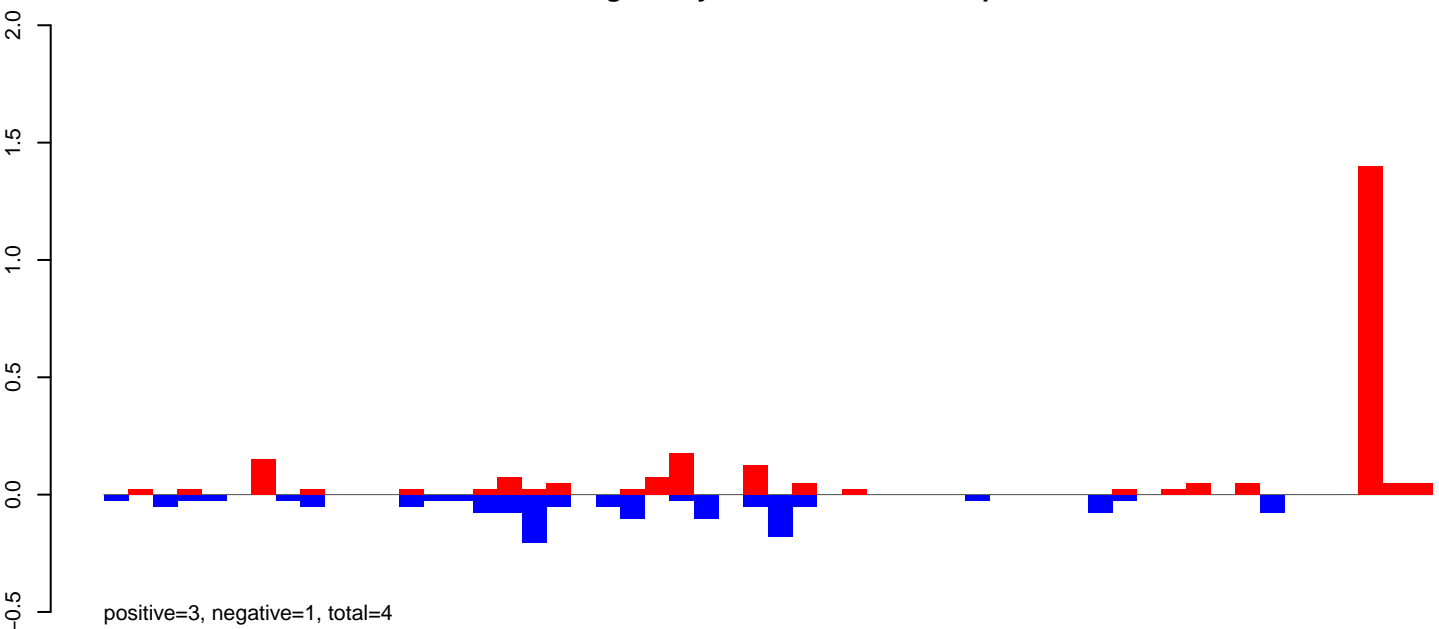

AeAeg_Ovary_NonBF_cat.24_35.rep

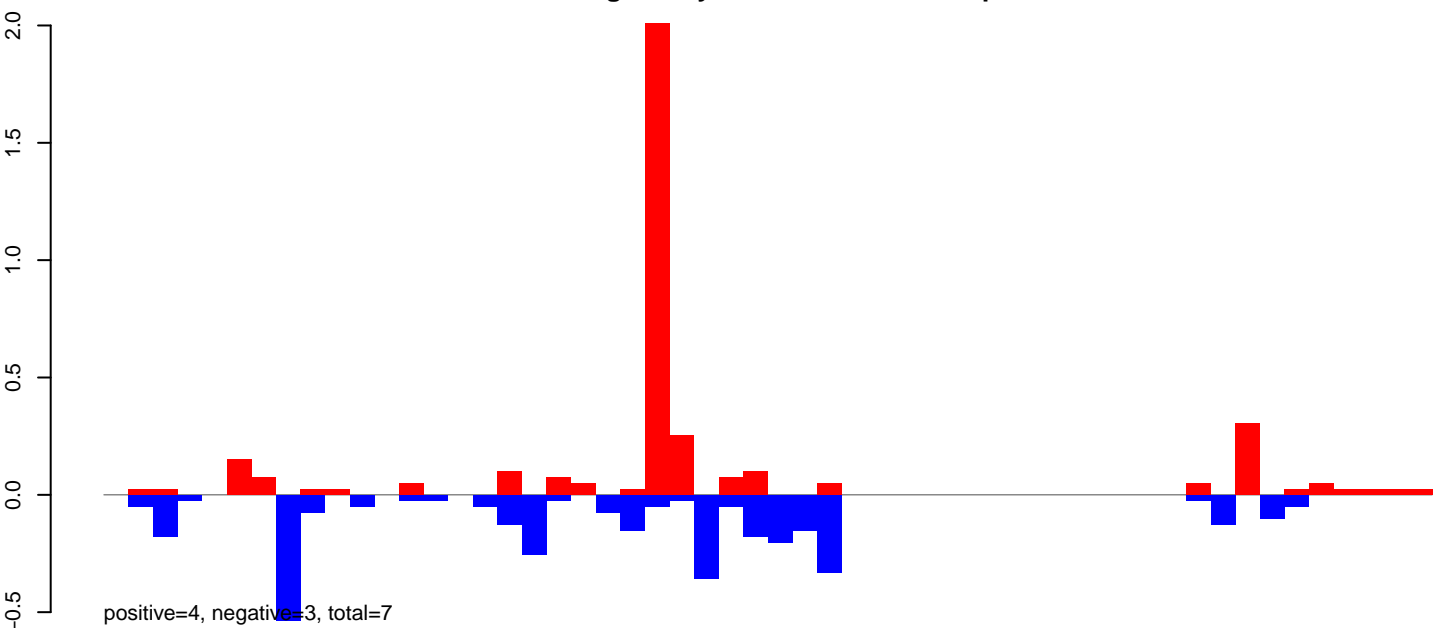

AeAeg_Ovary_NonBF_cat.rep

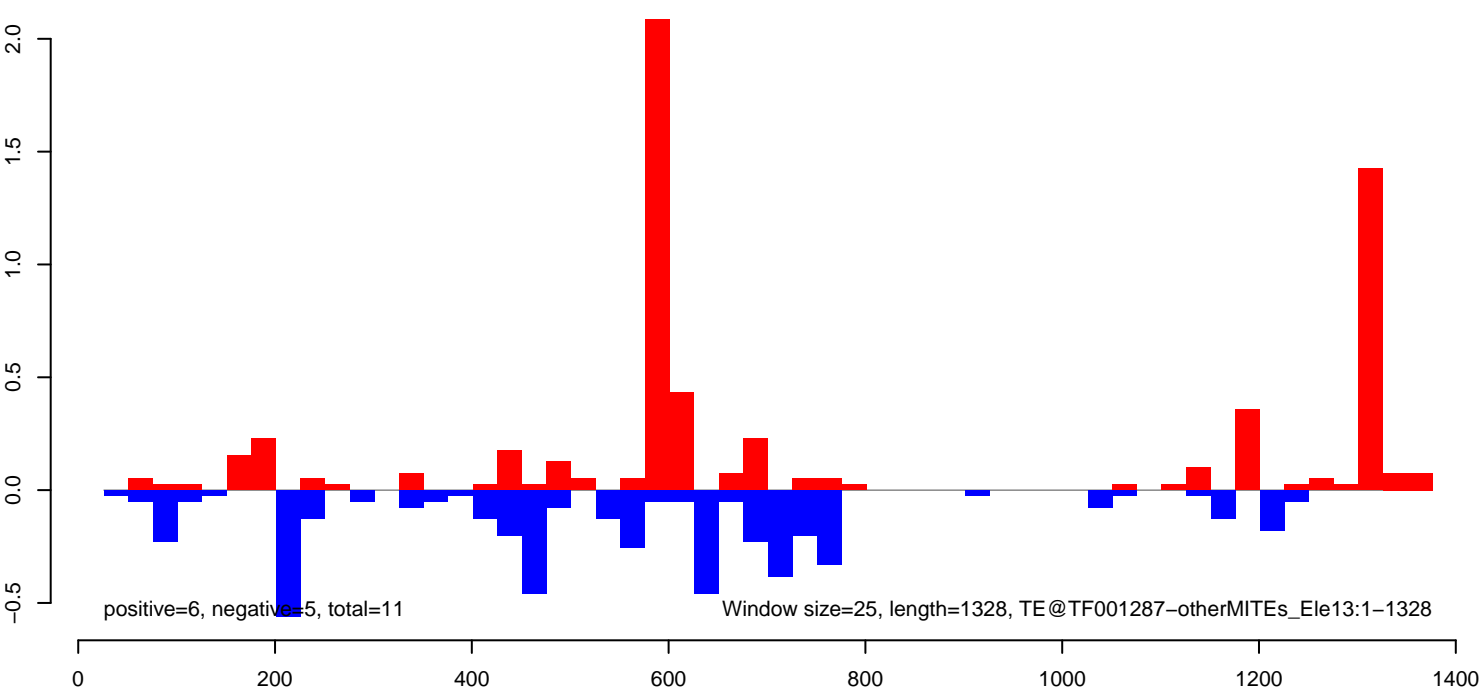

AeAeg_Ovary_NonBF_cat.18_23.rep

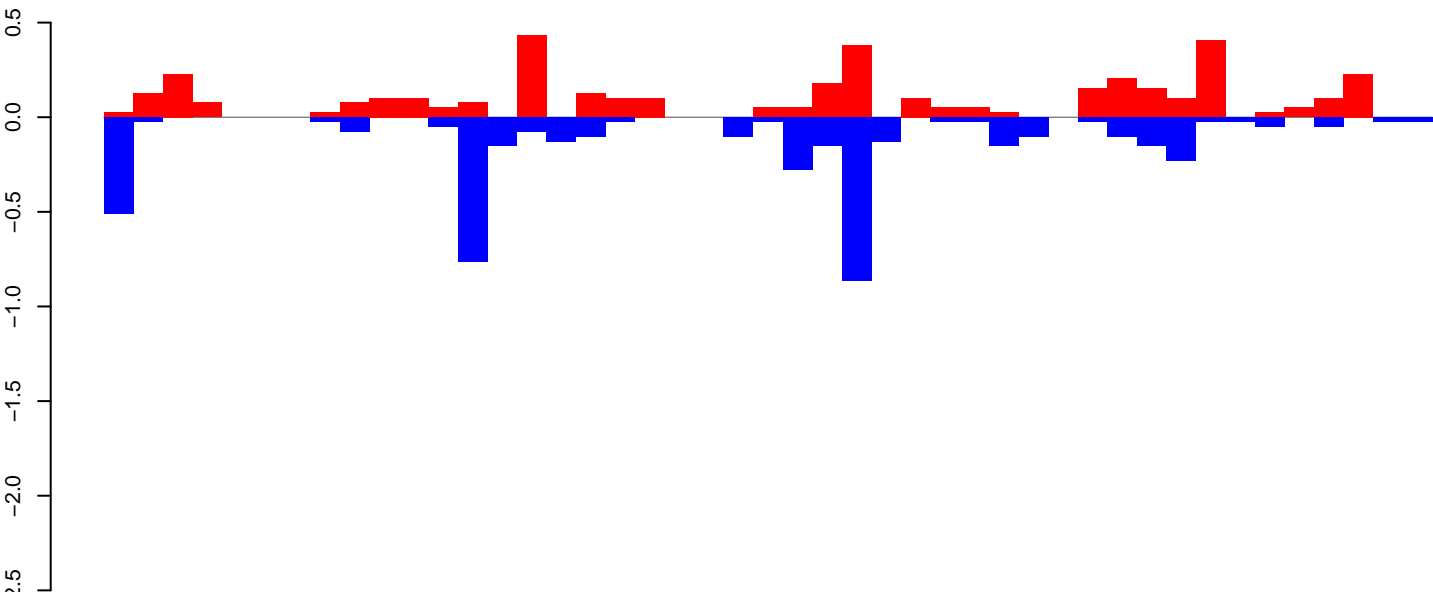

positive=4, negative=5, total=8

AeAeg_Ovary_NonBF_cat.24_35.rep

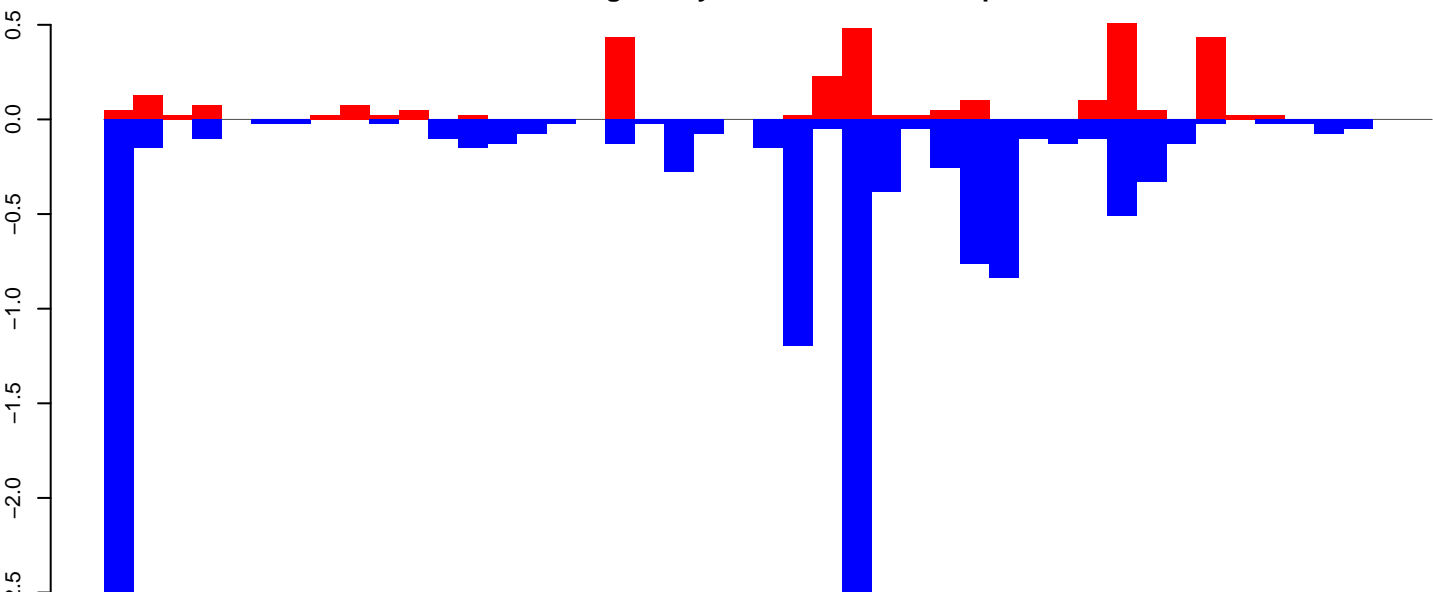

positive=3, negative=12, total=15

AeAeg_Ovary_NonBF_cat.rep

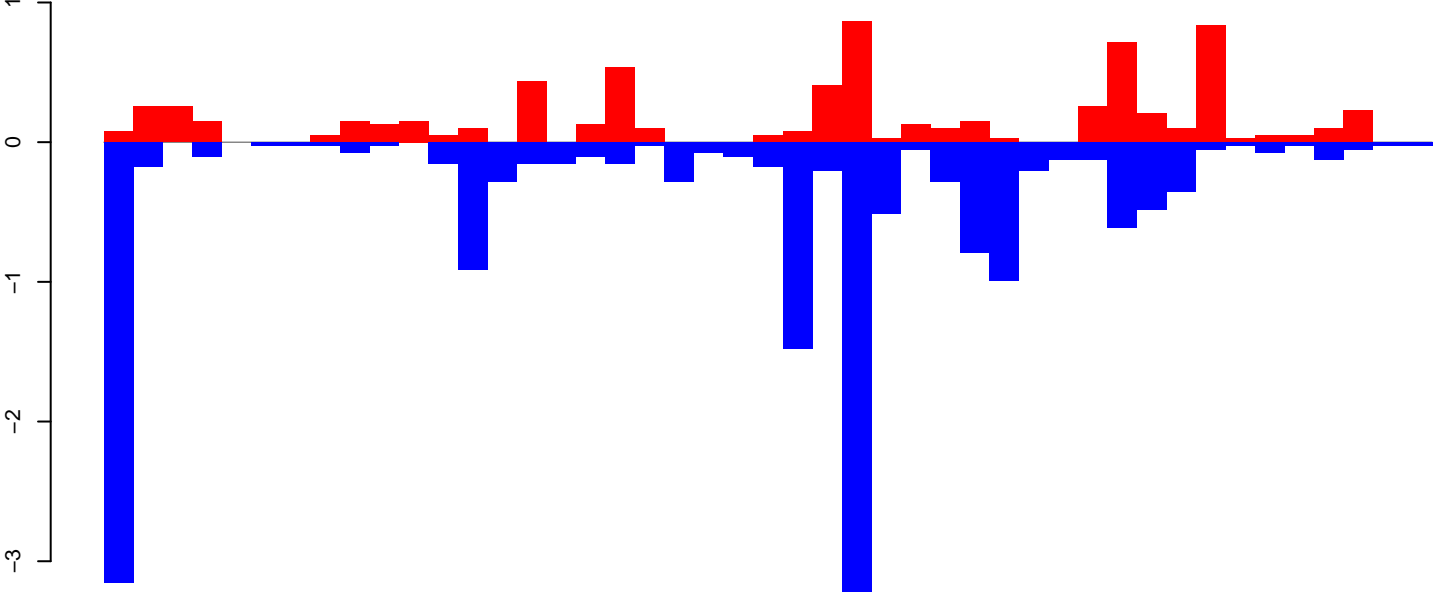

positive=7, negative=16, total=23

Window size=25, length=1102, TE@TF001271-mTA_Ele43:1-1102

0 200 400 600 800 1000

AeAeg_Ovary_NonBF_cat.18_23.rep

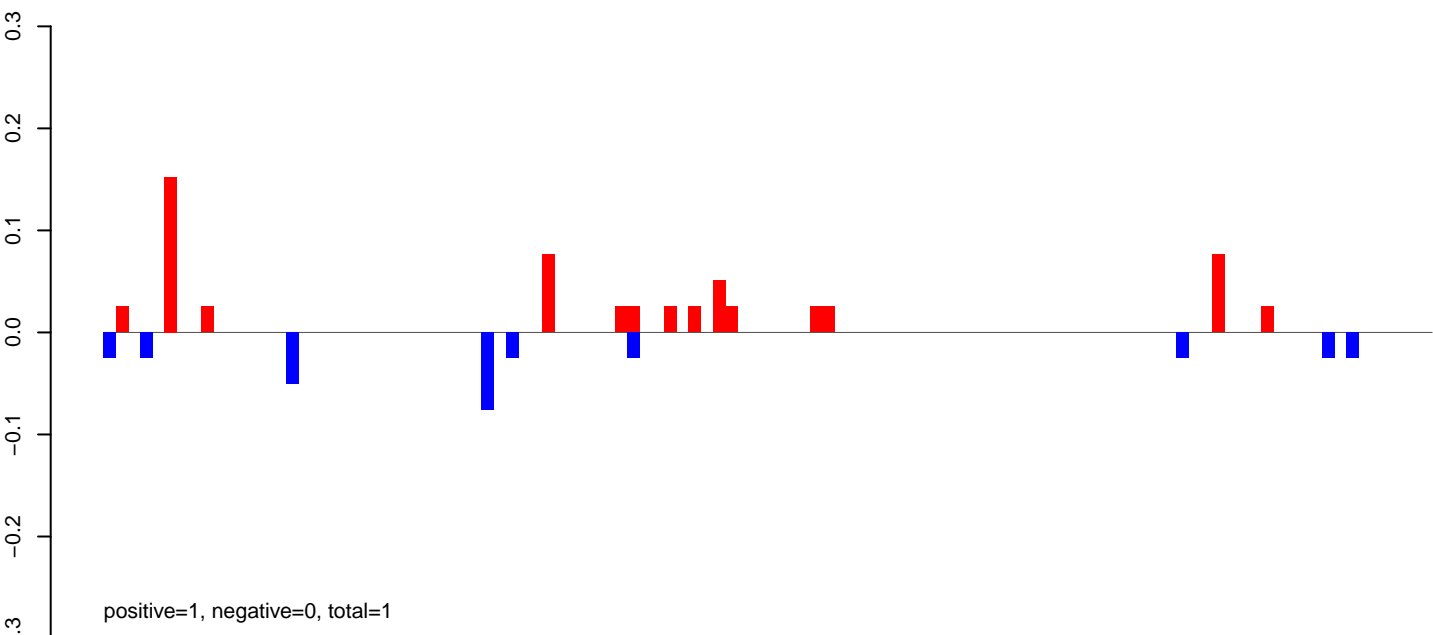

AeAeg_Ovary_NonBF_cat.24_35.rep

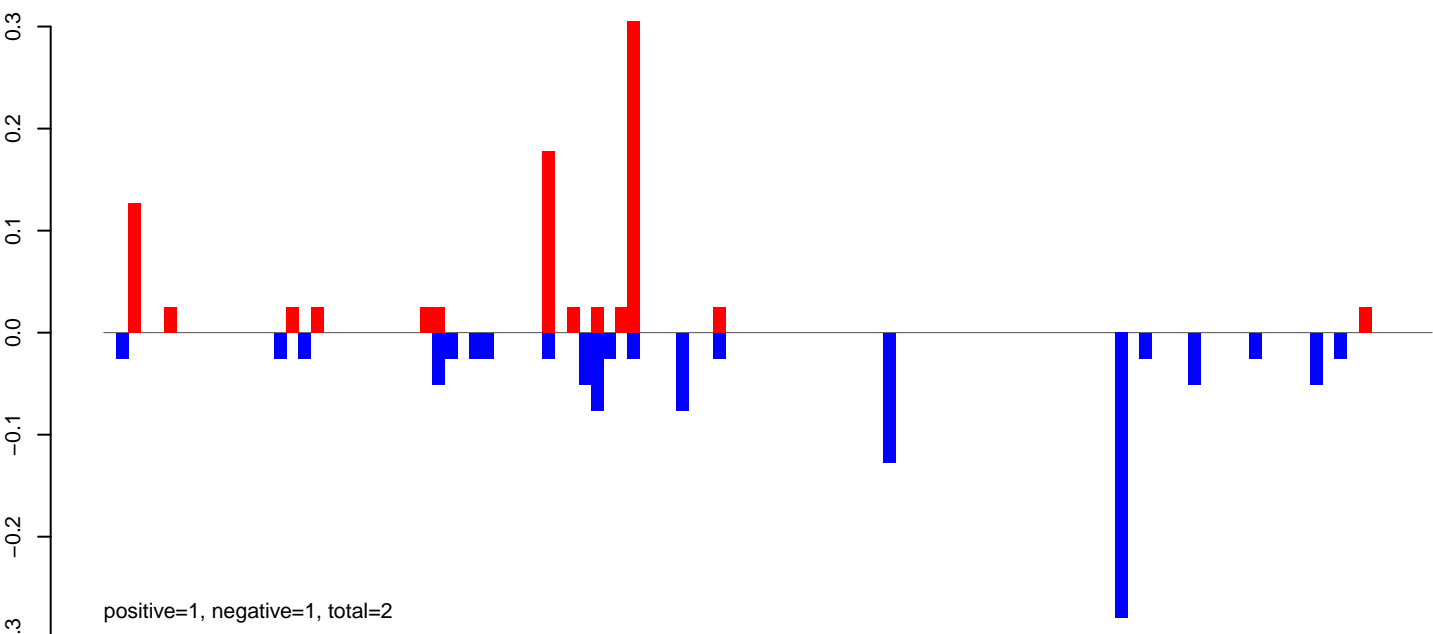

AeAeg_Ovary_NonBF_cat.rep

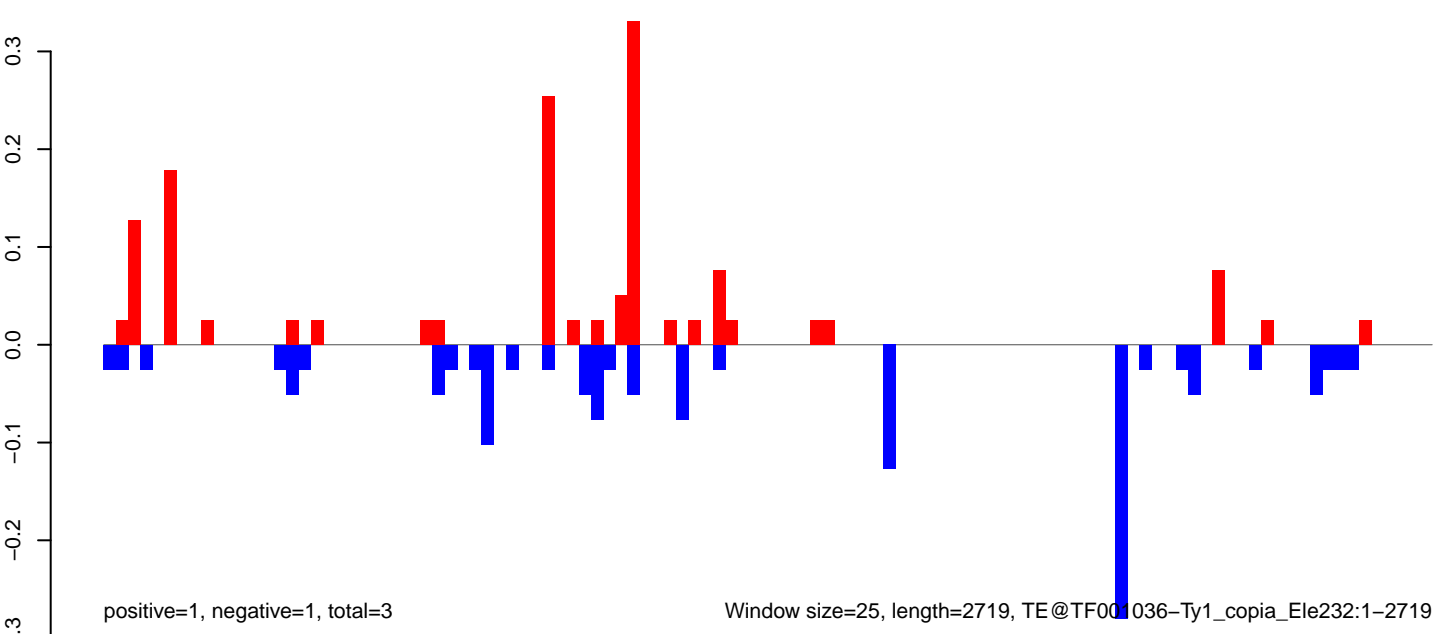

Window size=25, length=2719, TE@TF001036-Ty1_copia_Ele232:1-2719

AeAeg_Ovary_NonBF_cat.18_23.rep

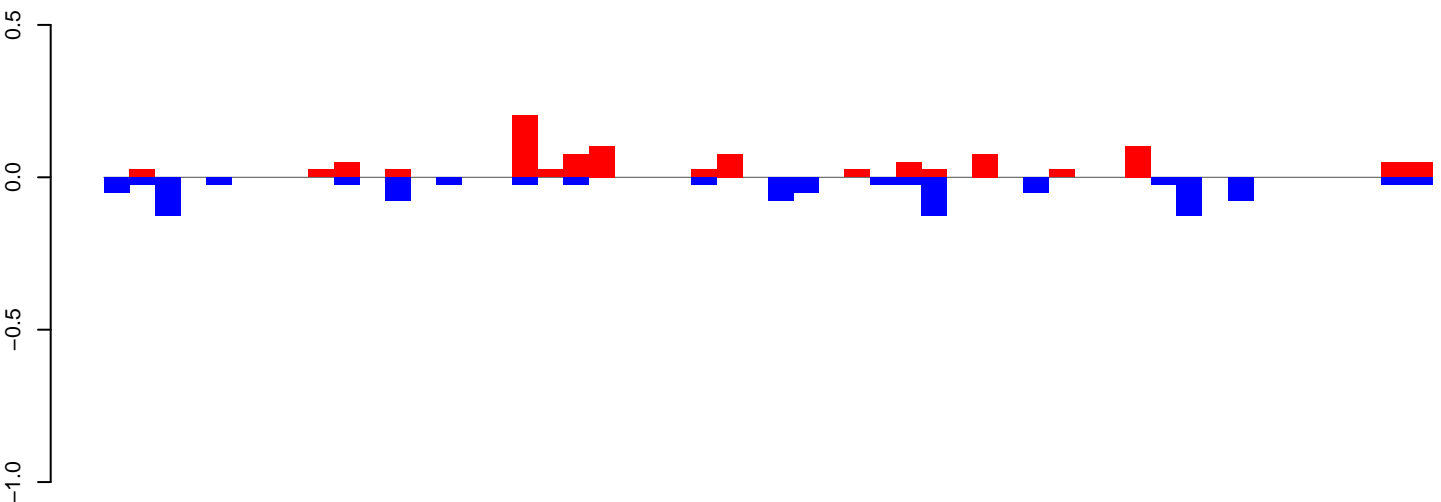

positive=1, negative=1, total=2

AeAeg_Ovary_NonBF_cat.24_35.rep

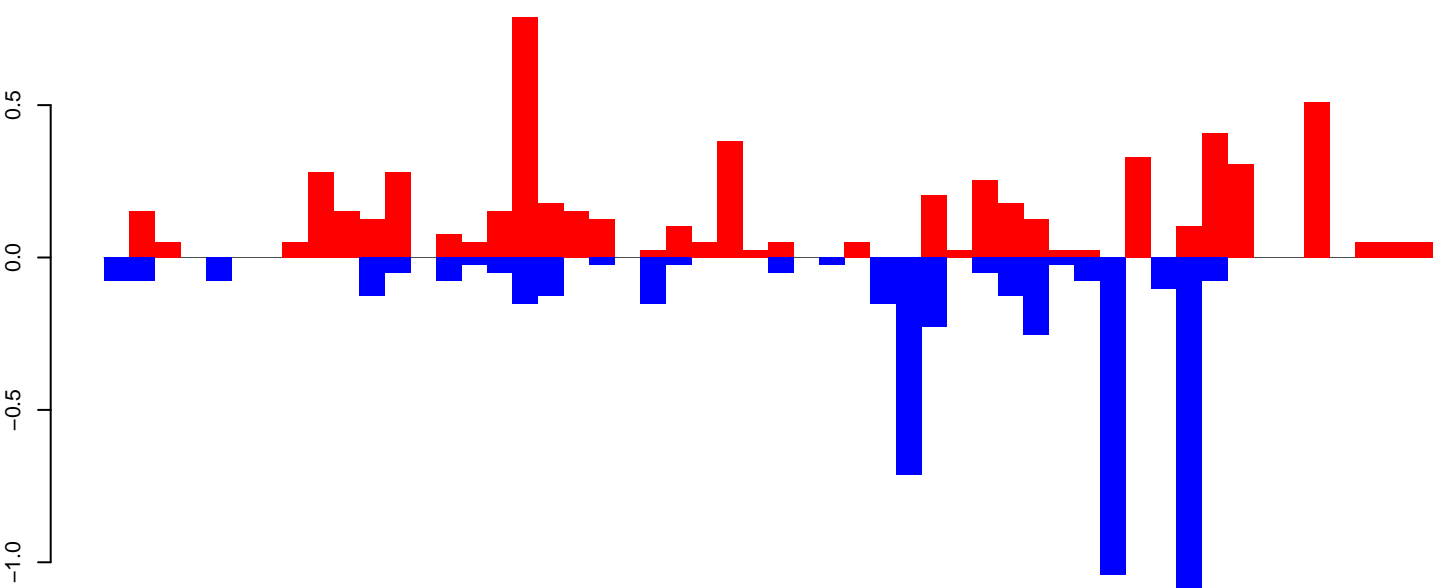

positive=6, negative=5, total=11

AeAeg_Ovary_NonBF_cat.rep

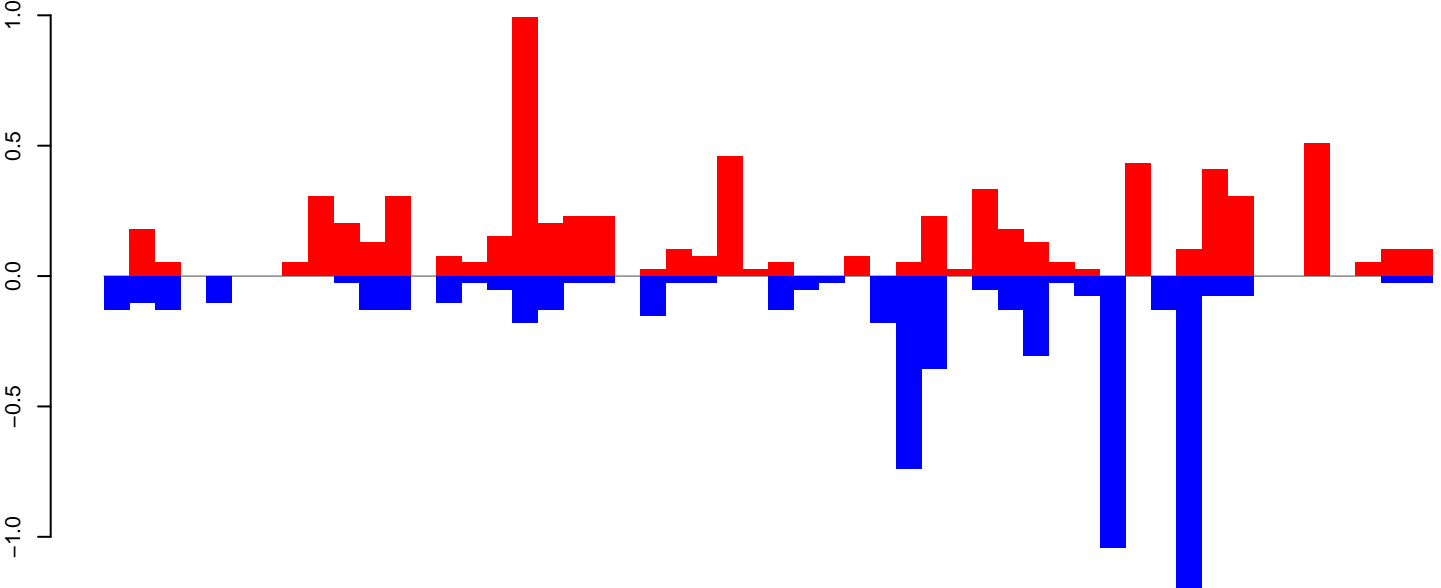

positive=7, negative=6, total=13

Window size=25, length=1282, TE @ Sola1-6N1_AAe:1-1282

AeAeg_Ovary_NonBF_cat.18_23.rep

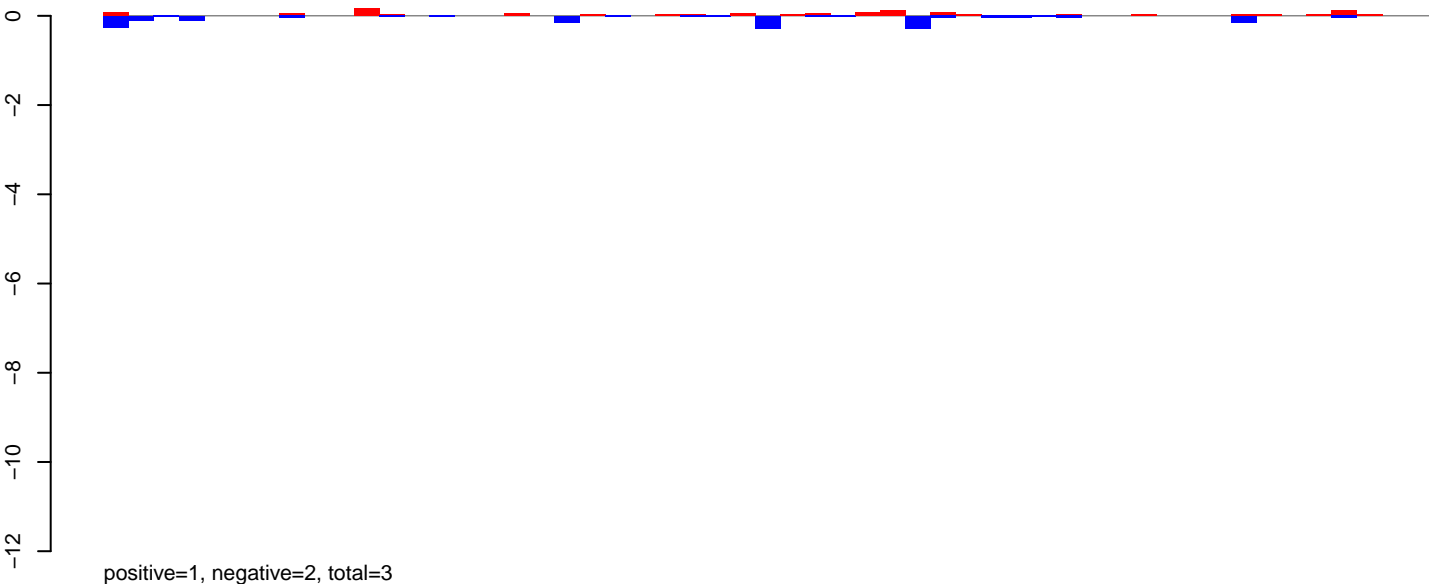

AeAeg_Ovary_NonBF_cat.24_35.rep

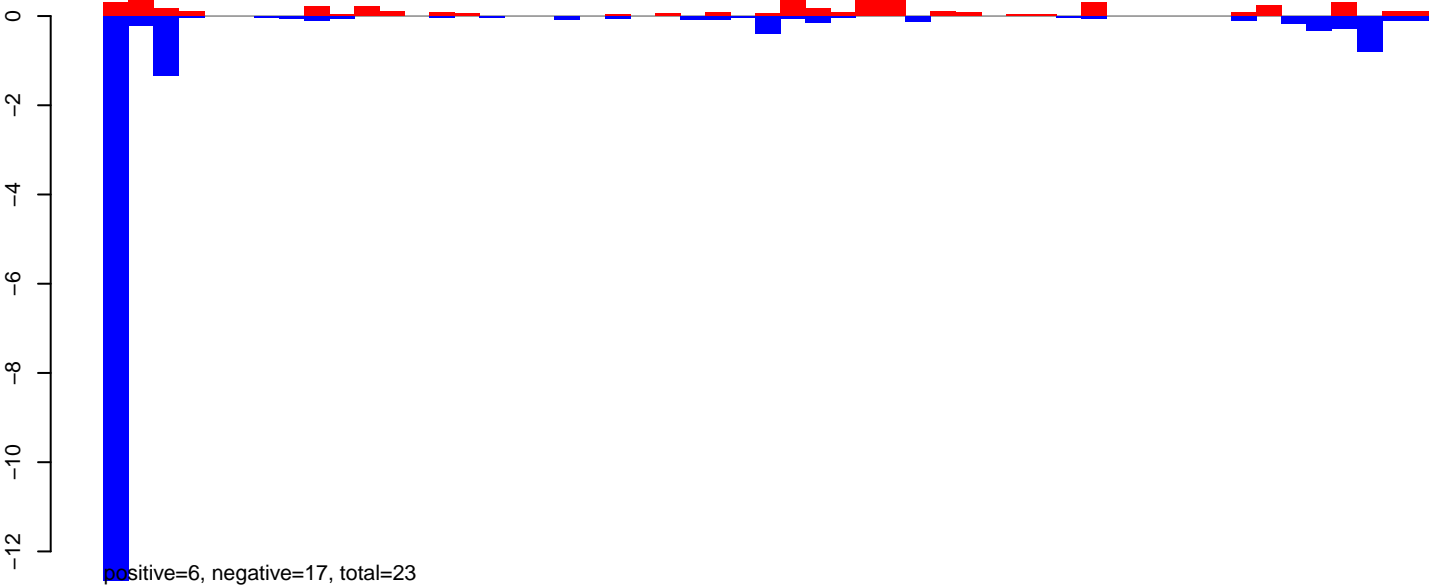

AeAeg_Ovary_NonBF_cat.rep

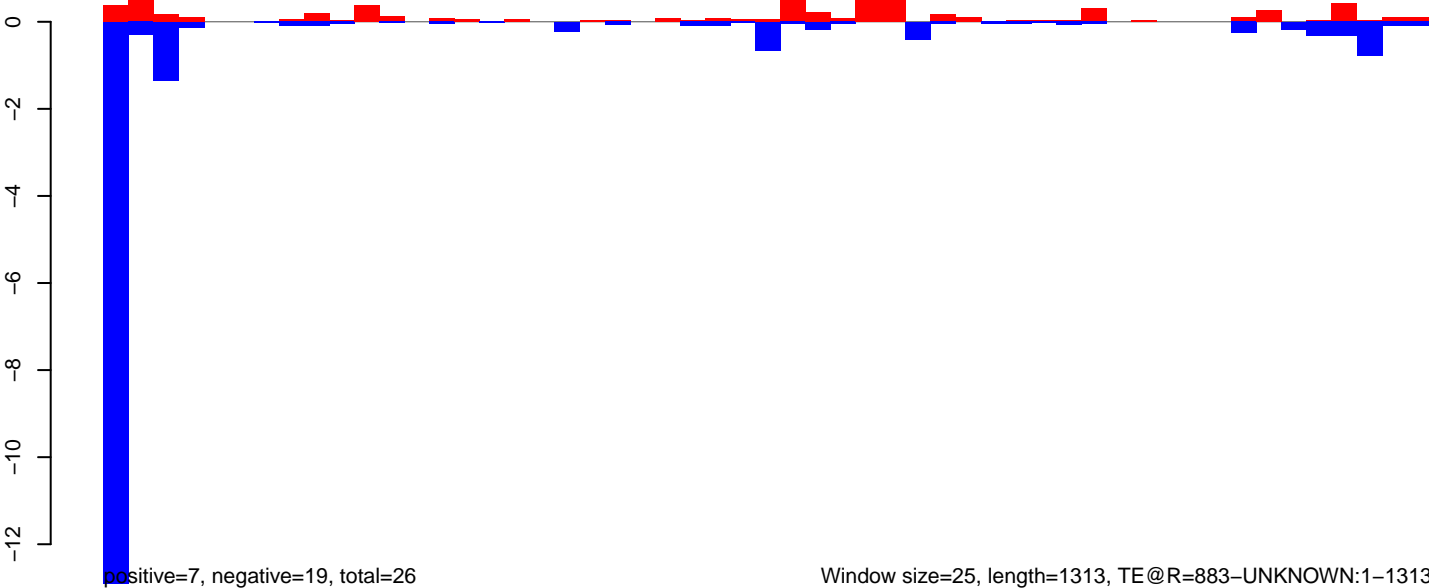

AeAeg_Ovary_NonBF_cat.18_23.rep

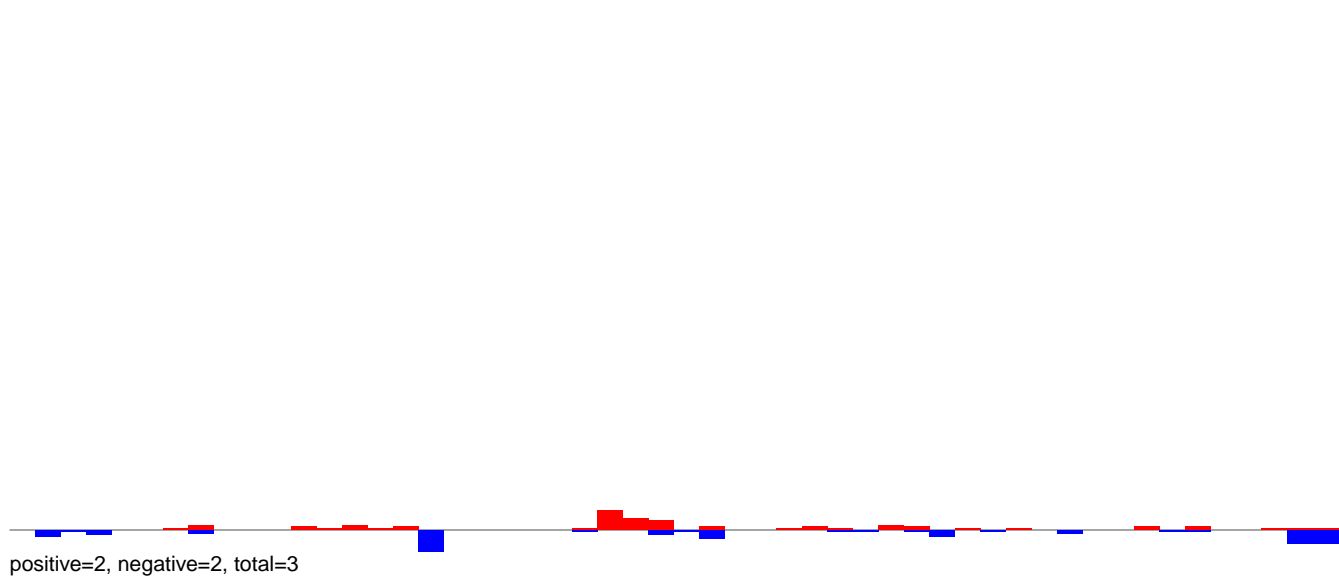

AeAeg_Ovary_NonBF_cat.24_35.rep

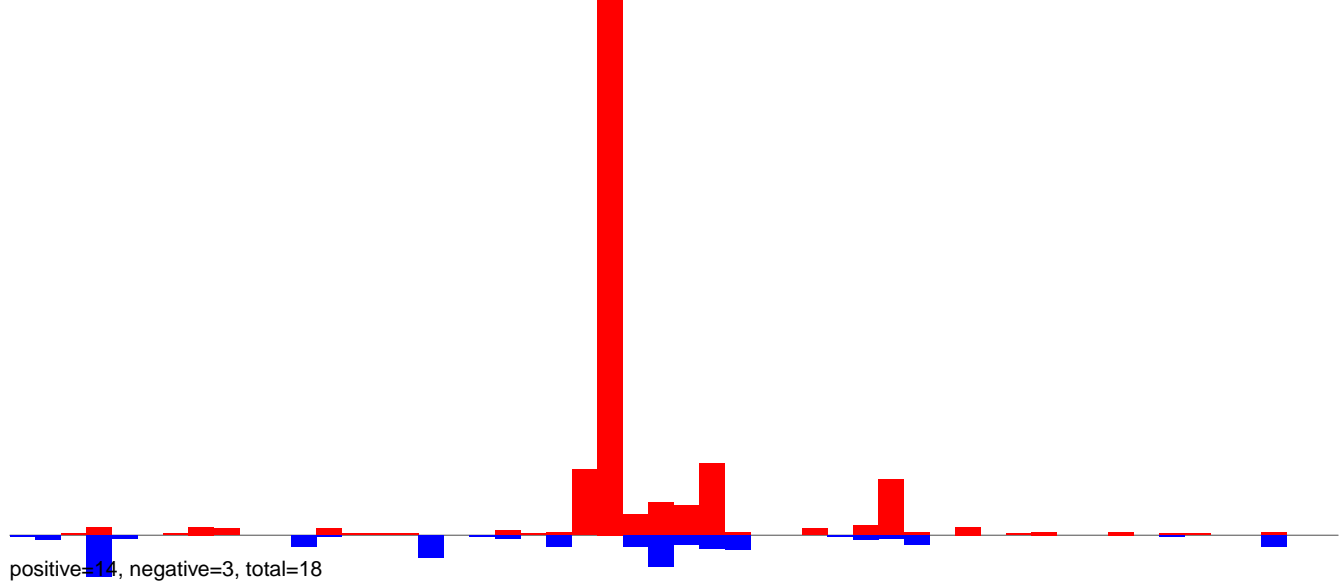

AeAeg_Ovary_NonBF_cat.rep

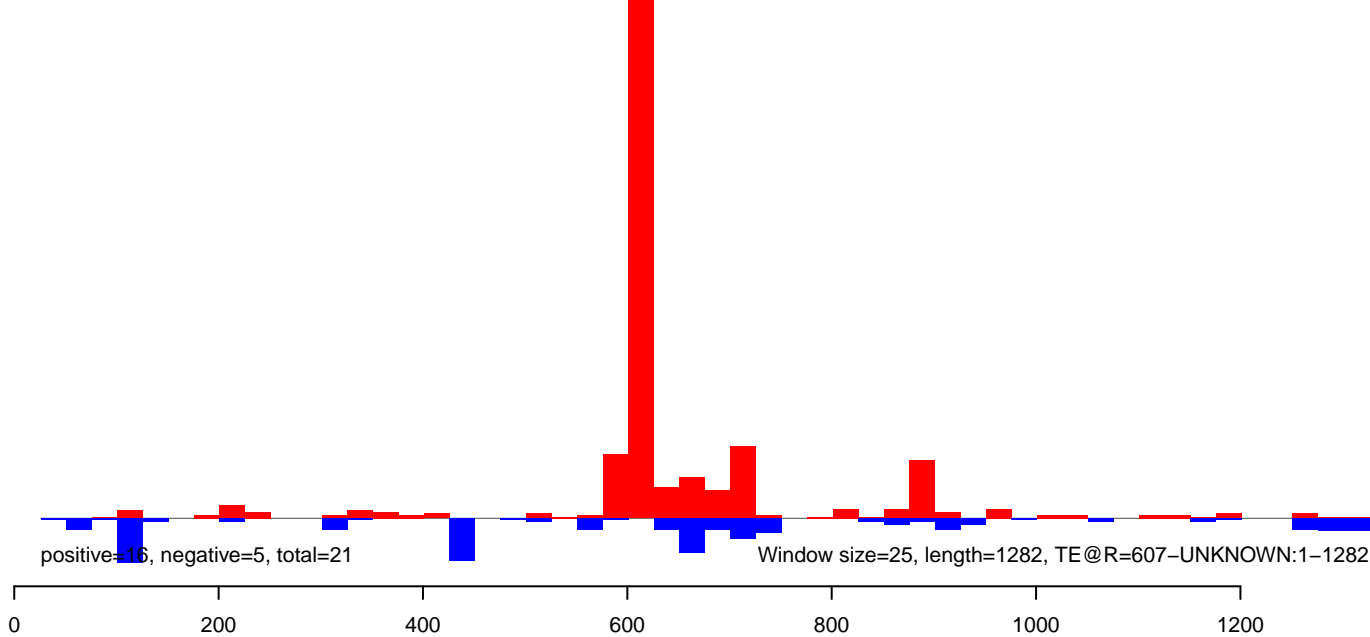

AeAeg_Ovary_NonBF_cat.18_23.rep

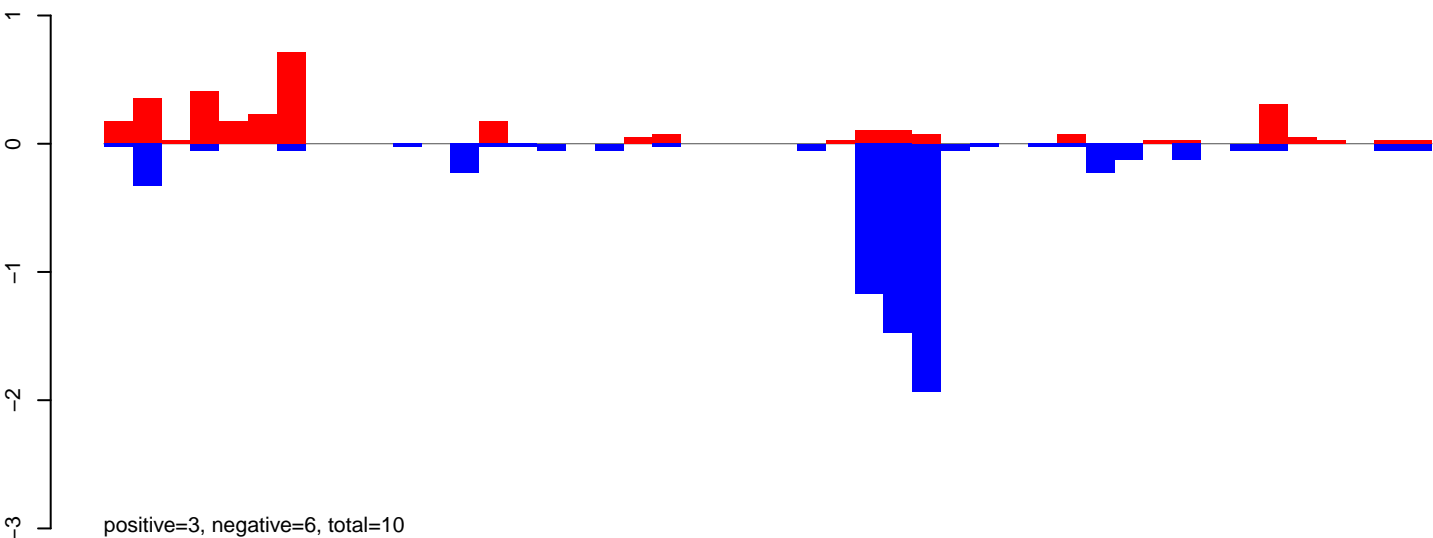

AeAeg_Ovary_NonBF_cat.24_35.rep

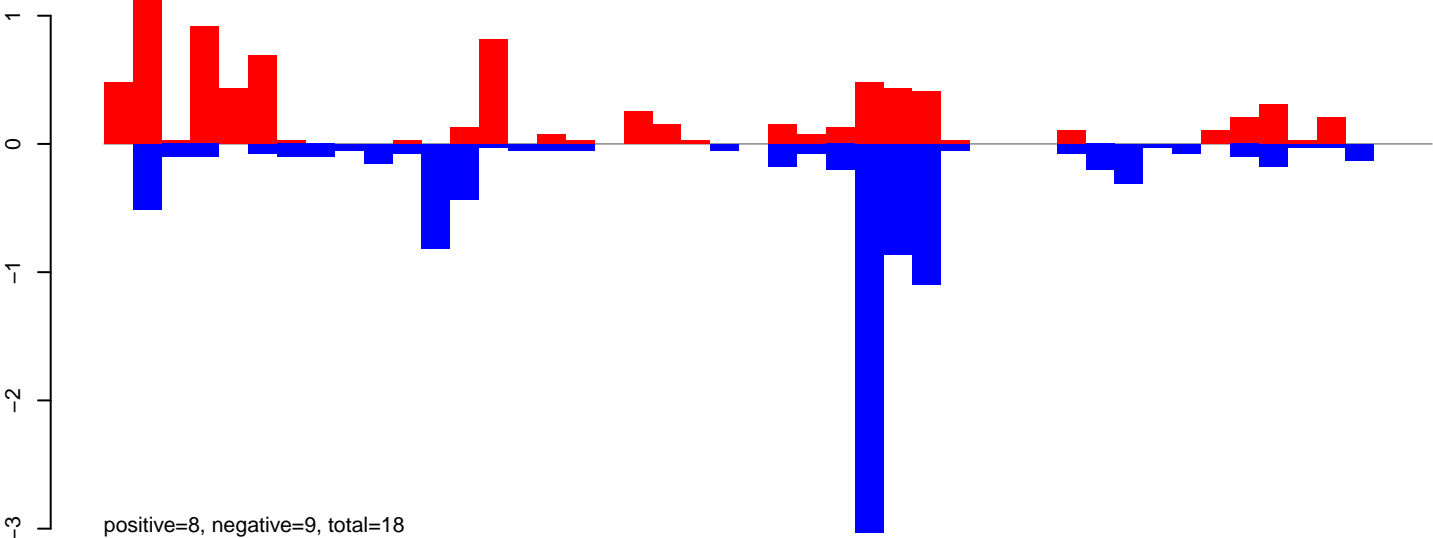

AeAeg_Ovary_NonBF_cat.rep

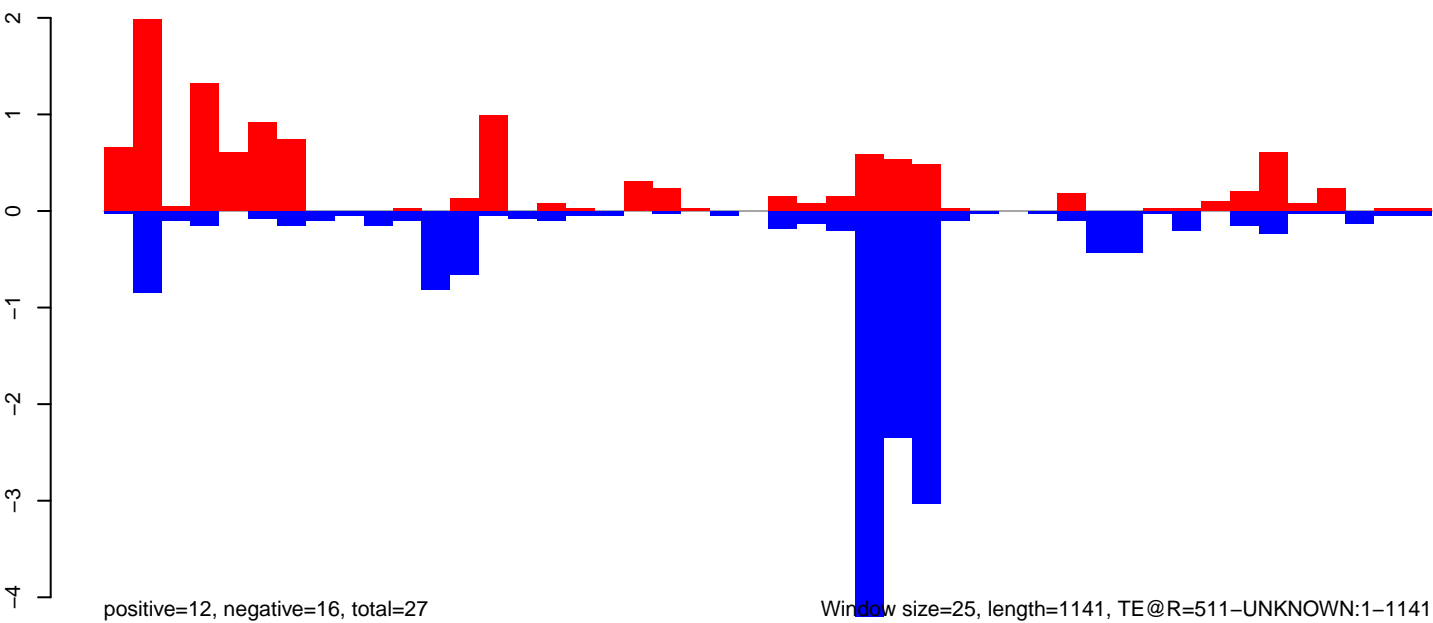

0 200 400 600 800 1000 1200

AeAeg_Ovary_NonBF_cat.18_23.rep

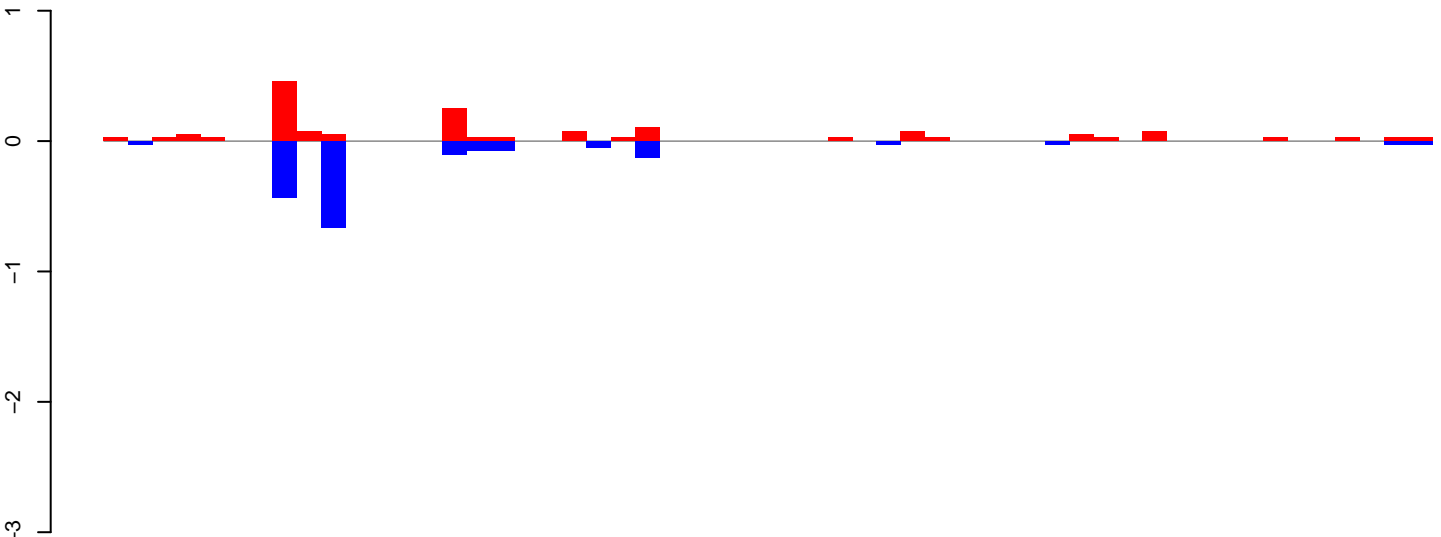

positive=2, negative=2, total=3

AeAeg_Ovary_NonBF_cat.24_35.rep

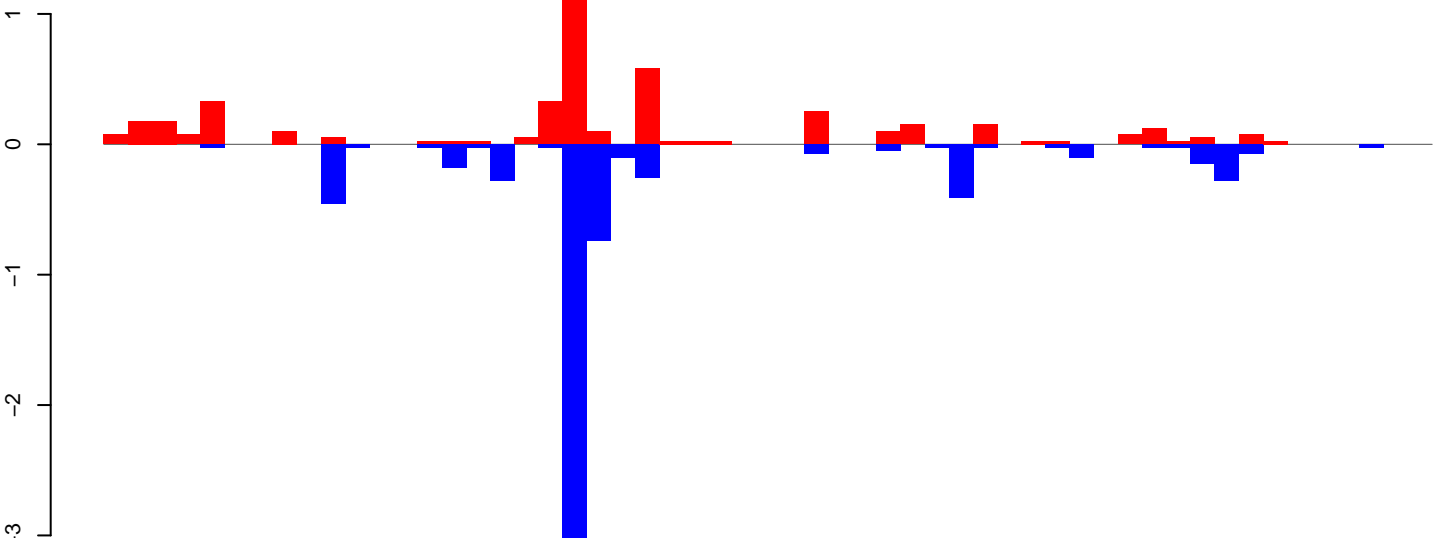

positive=5, negative=7, total=11

AeAeg_Ovary_NonBF_cat.rep

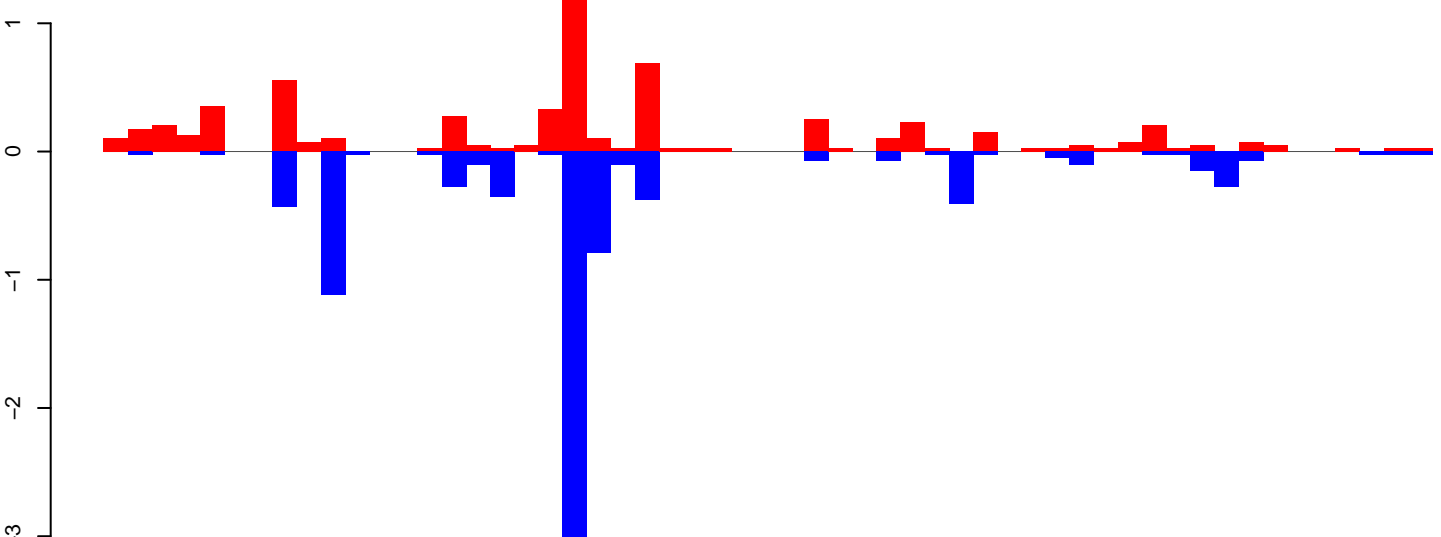

positive=6, negative=8, total=15

Window size=25, length=1351, TE@R=450-UNKNOWN:1-1351

0 200 400 600 800 1000 1200 1400

AeAeg_Ovary_NonBF_cat.18_23.rep

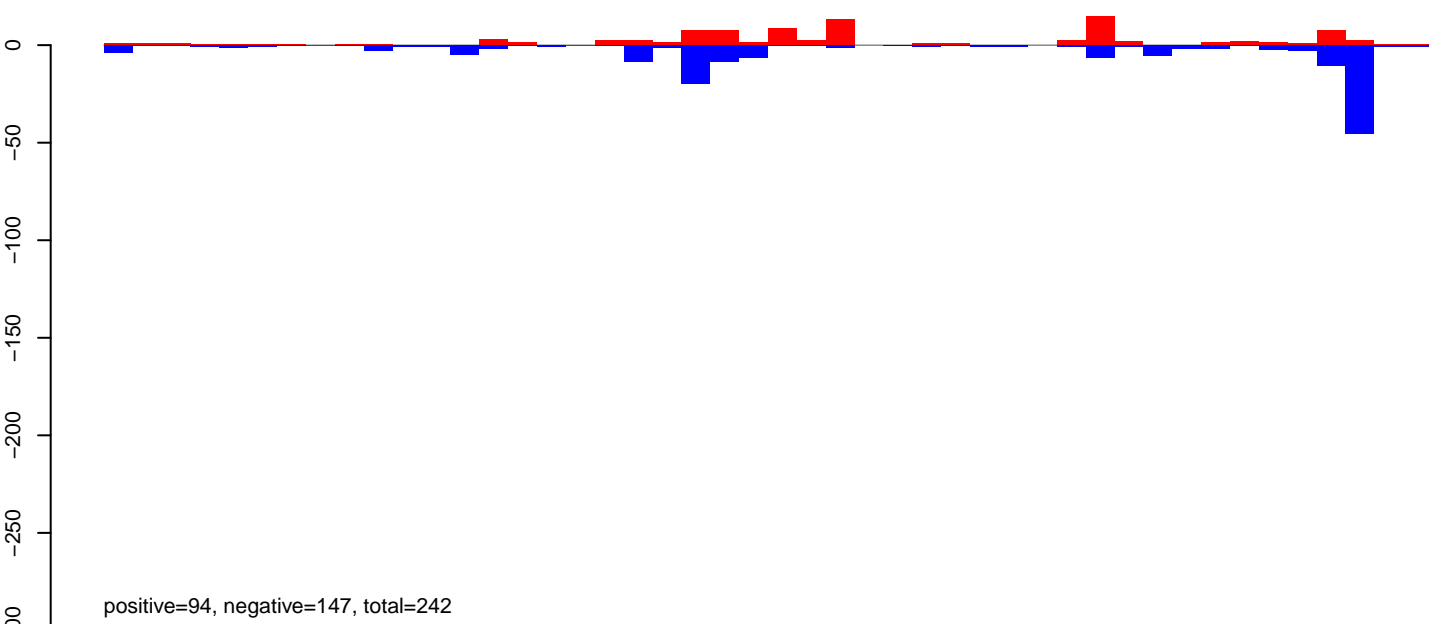

AeAeg_Ovary_NonBF_cat.24_35.rep

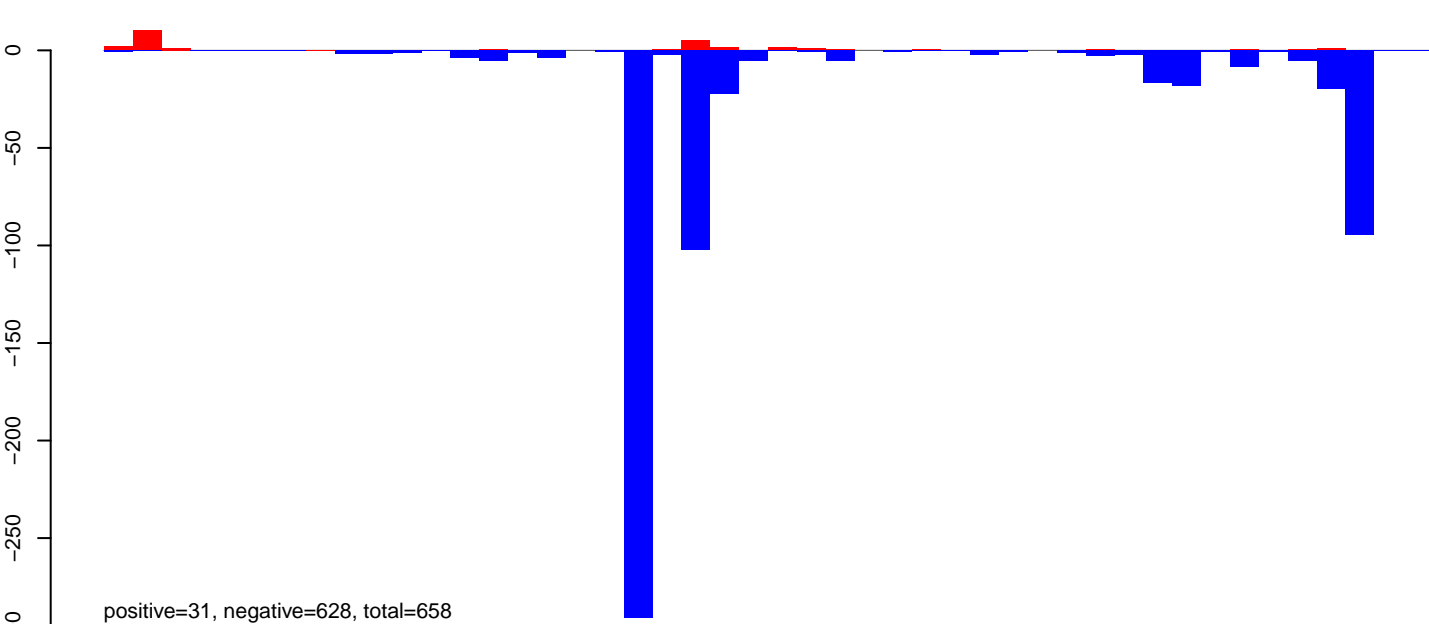

AeAeg_Ovary_NonBF_cat.rep

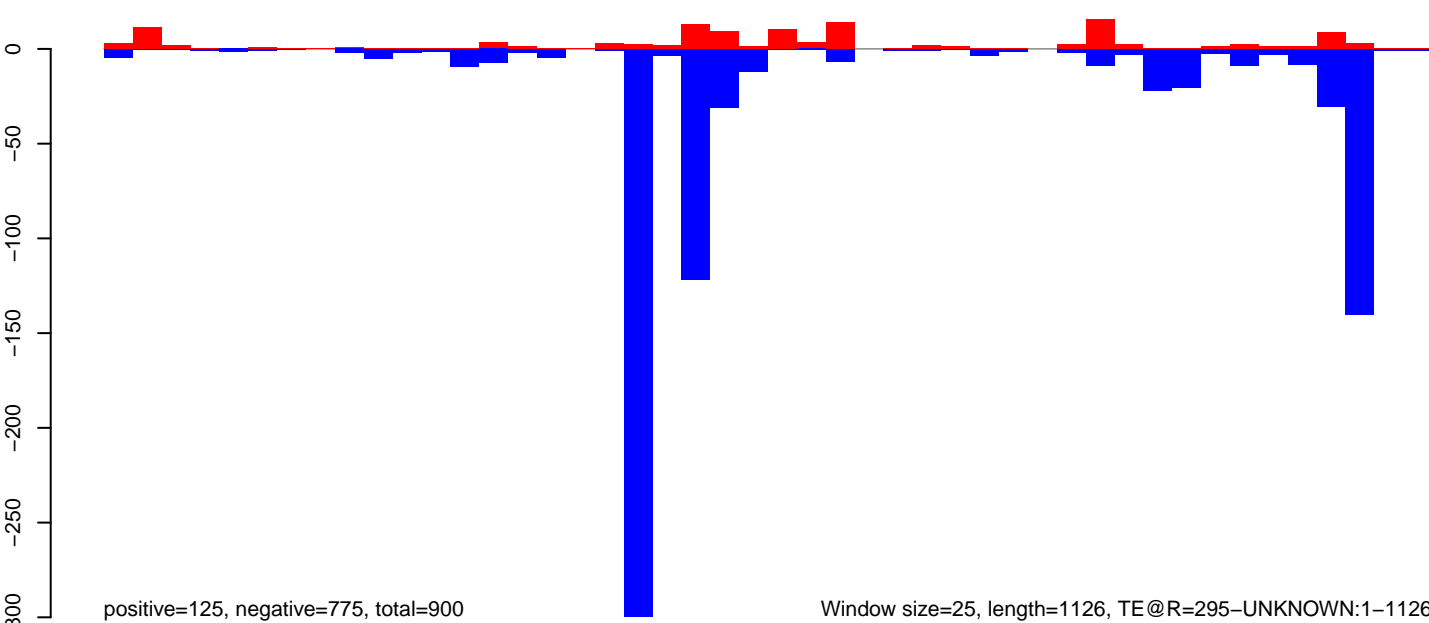

0 200 400 600 800 1000 1200

AeAeg_Ovary_NonBF_cat.18_23.rep

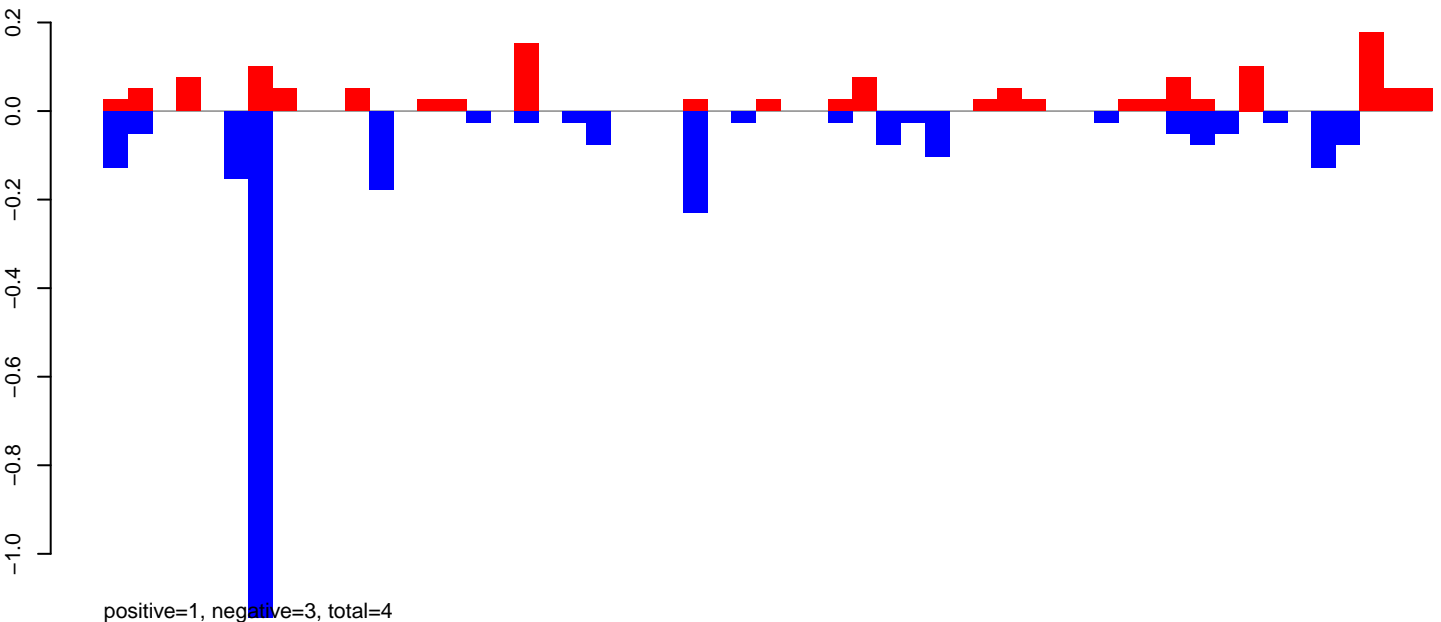

AeAeg_Ovary_NonBF_cat.24_35.rep

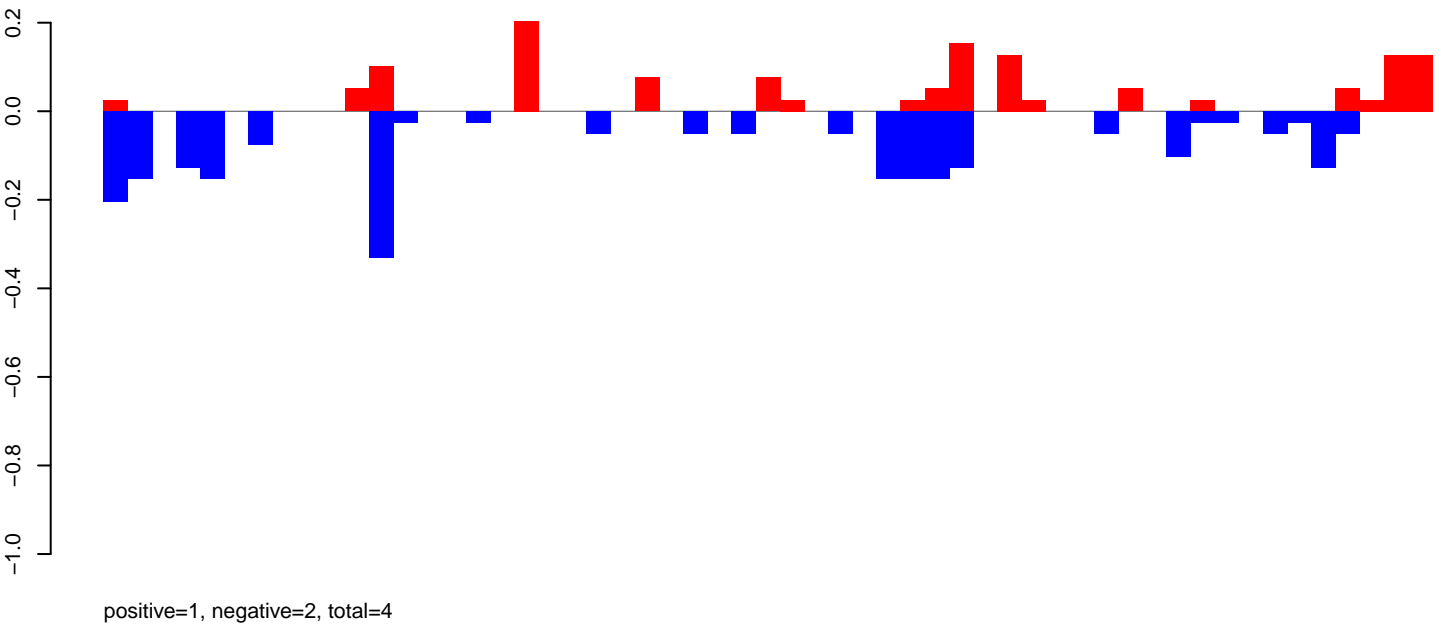

AeAeg_Ovary_NonBF_cat.rep

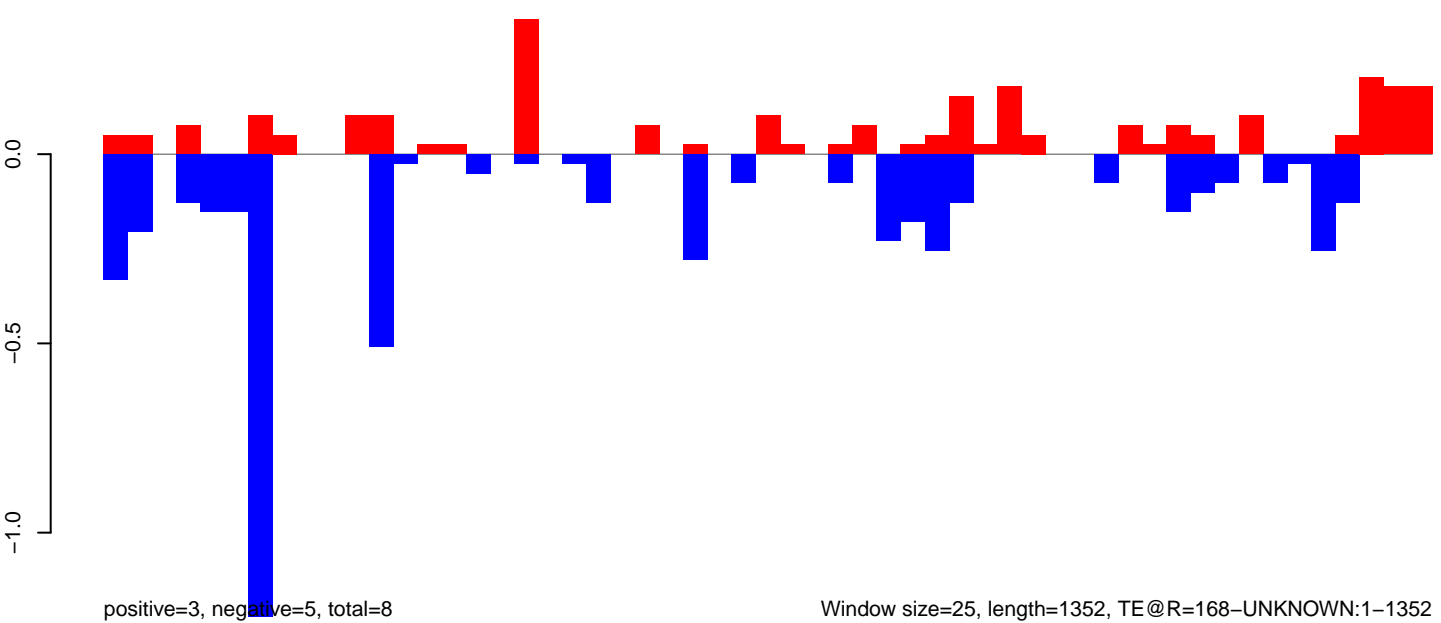

Window size=25, length=1352, TE@R=168-UNKNOWN:1-1352

AeAeg_Ovary_NonBF_cat.18_23.rep

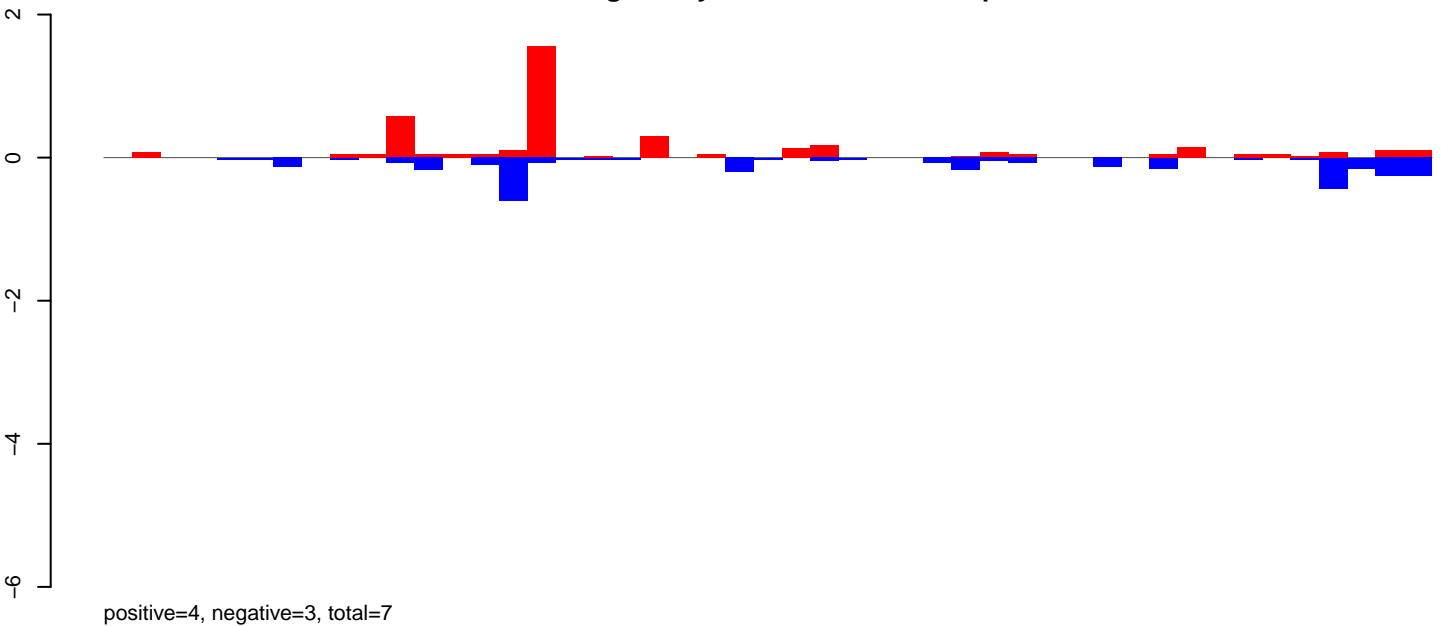

AeAeg_Ovary_NonBF_cat.24_35.rep

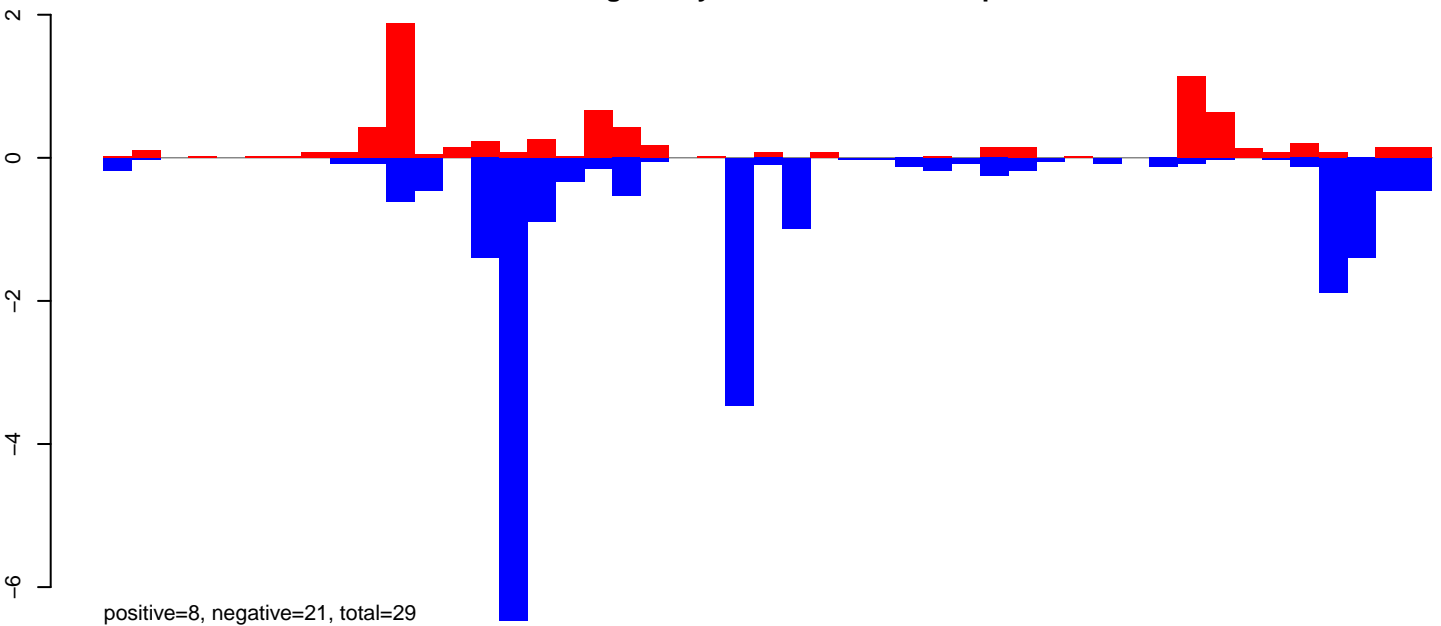

AeAeg_Ovary_NonBF_cat.rep

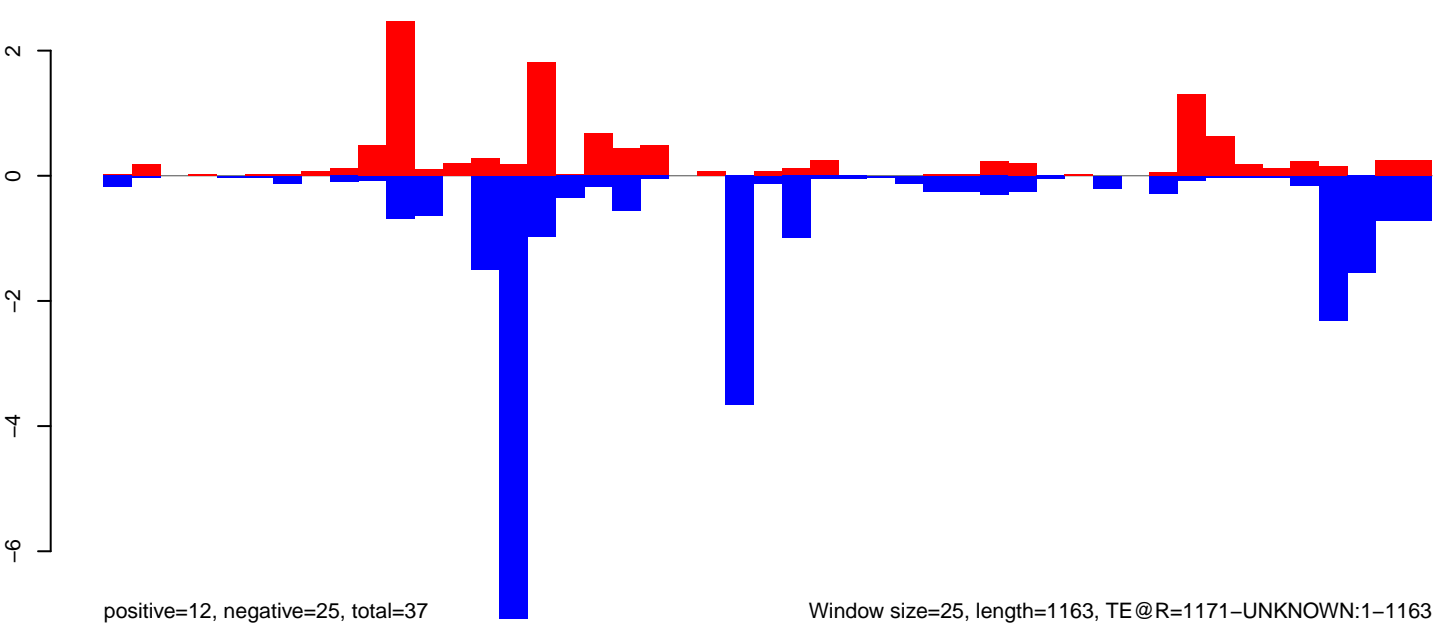

AeAeg_Ovary_NonBF_cat.18_23.rep

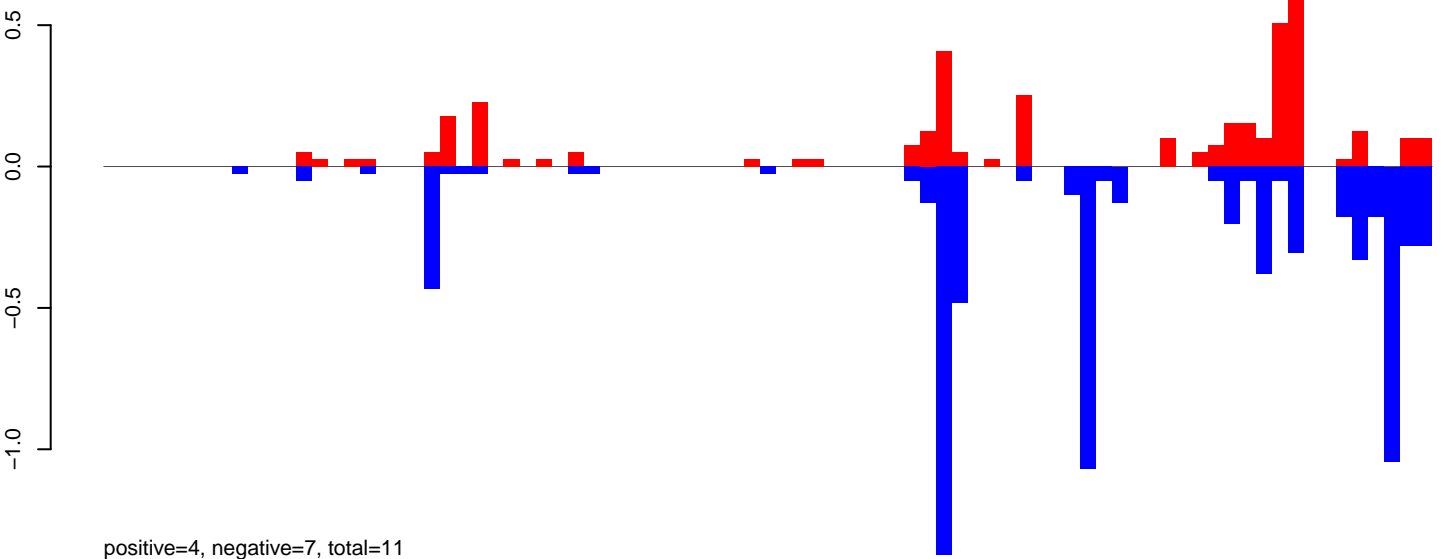

AeAeg_Ovary_NonBF_cat.24_35.rep

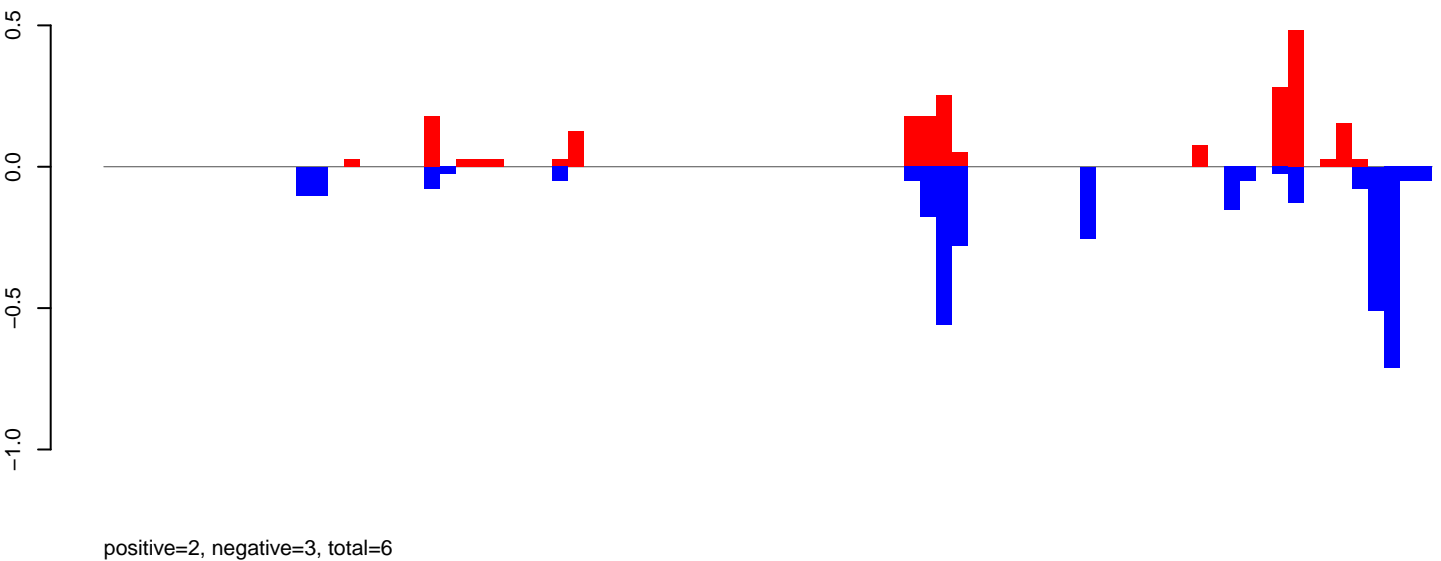

AeAeg_Ovary_NonBF_cat.rep

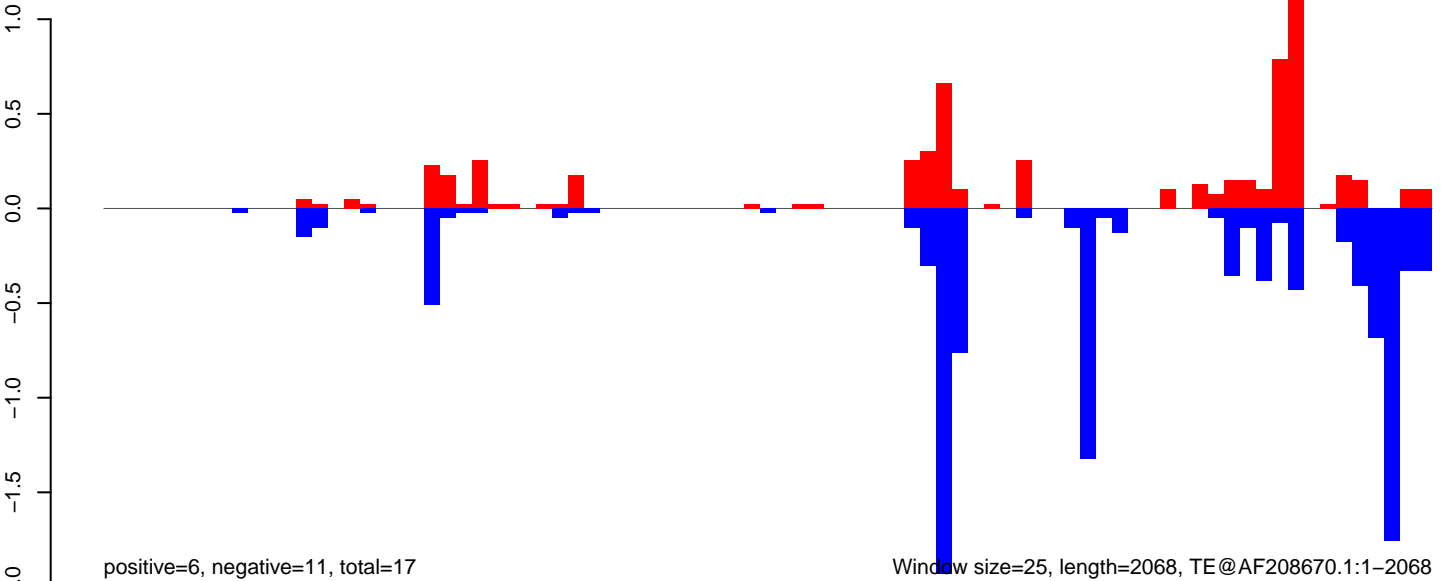

AeAeg_Ovary_NonBF_cat.18_23.rep

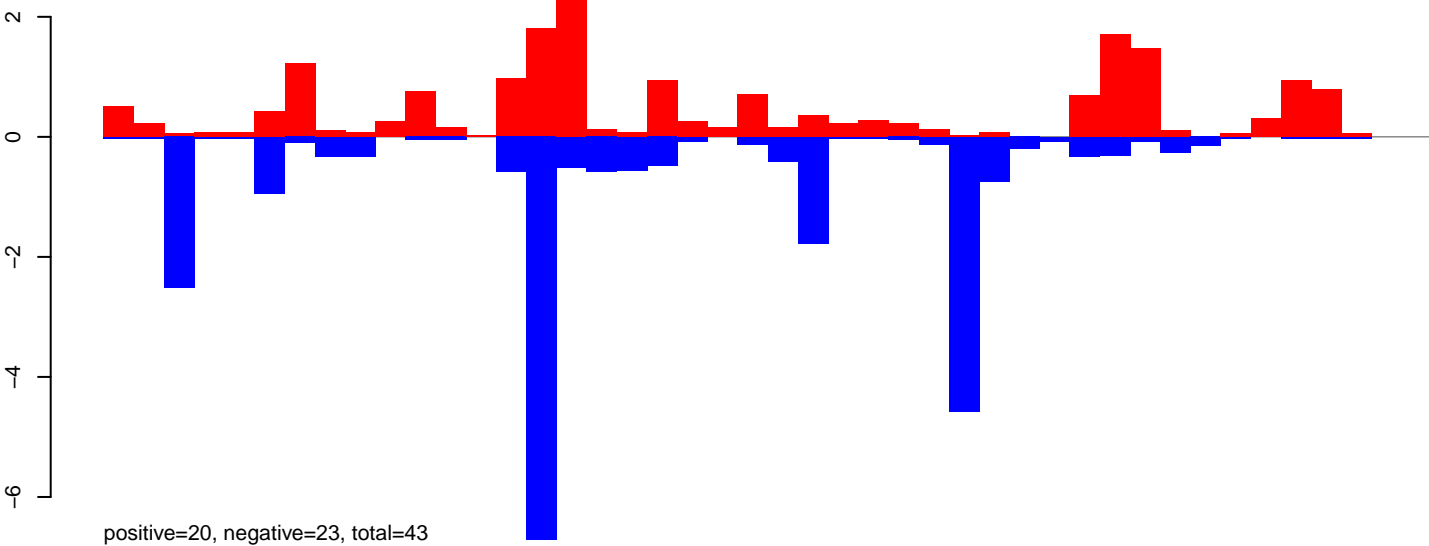

AeAeg_Ovary_NonBF_cat.24_35.rep

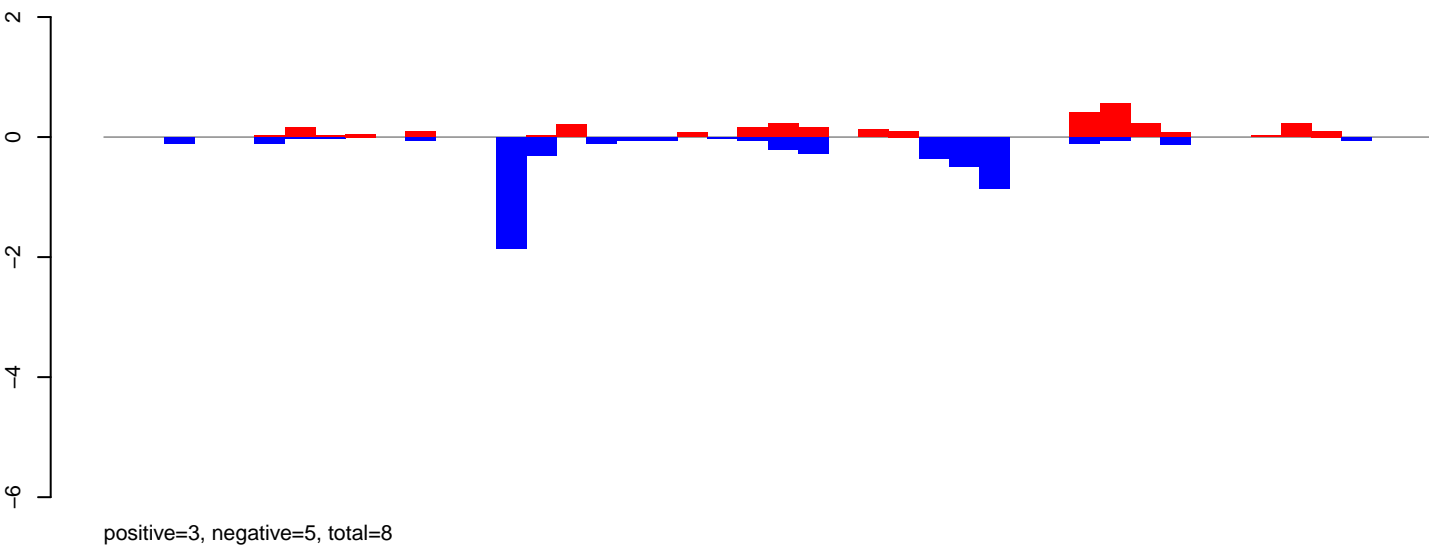

AeAeg_Ovary_NonBF_cat.rep

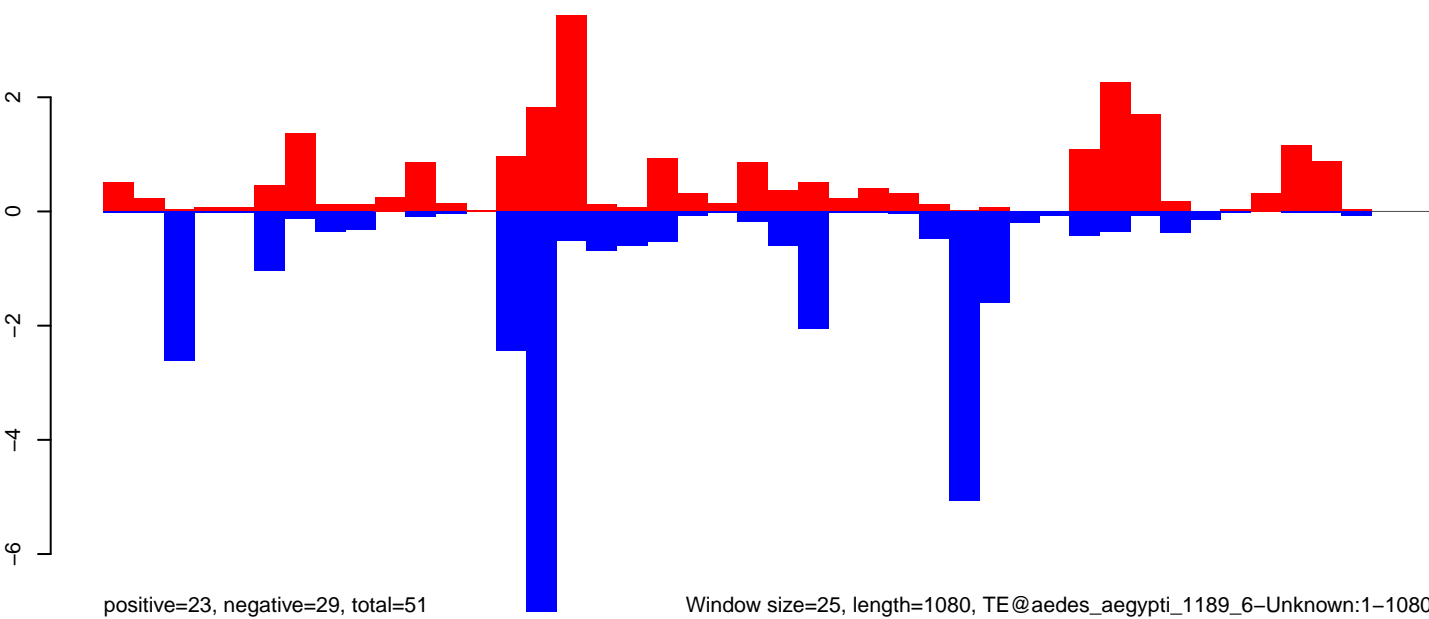

Window size=25, length=1080, TE@aedes_aegypti_1189_6-Unknown:1-1080

AeAeg_Ovary_NonBF_cat.18_23.rep

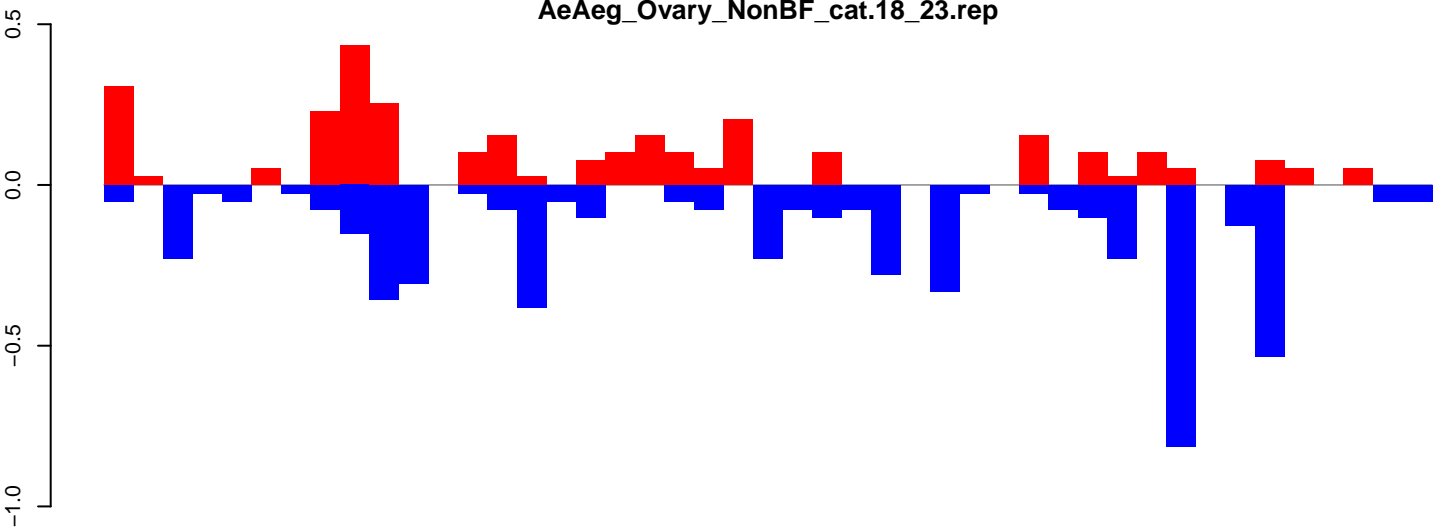

positive=3, negative=5, total=8

AeAeg_Ovary_NonBF_cat.24_35.rep

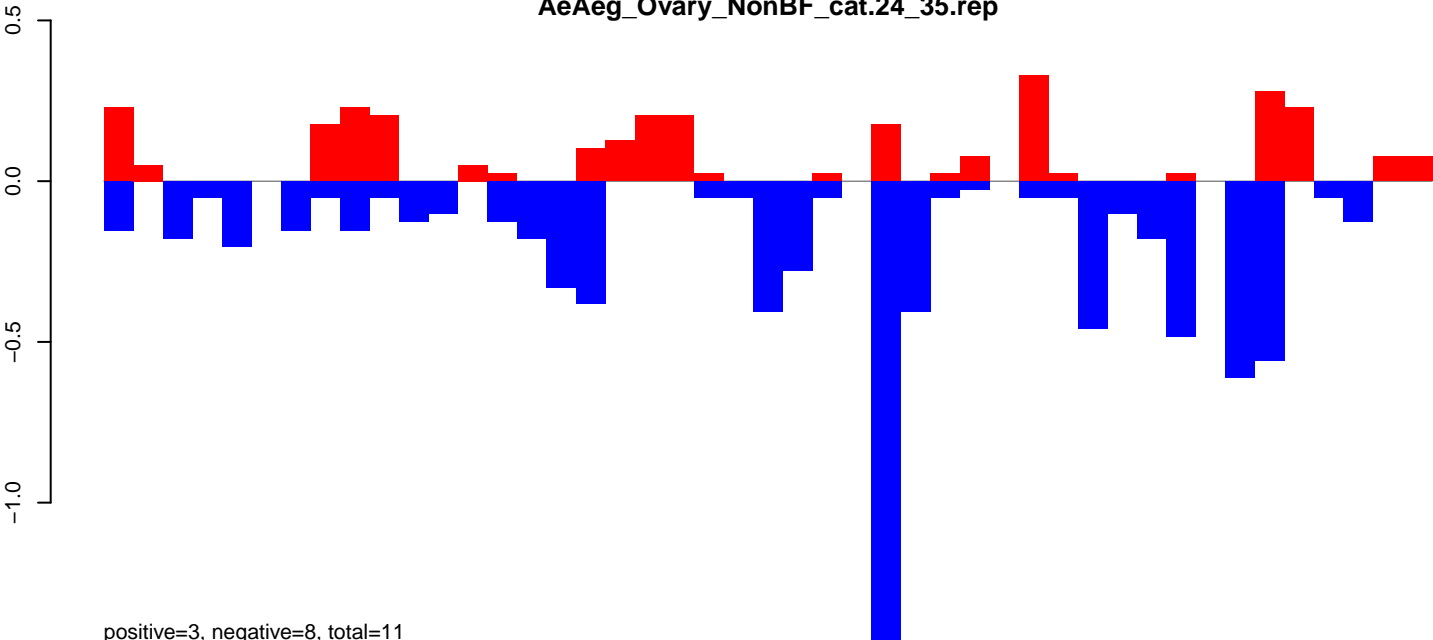

positive=3, negative=8, total=11

AeAeg_Ovary_NonBF_cat.rep

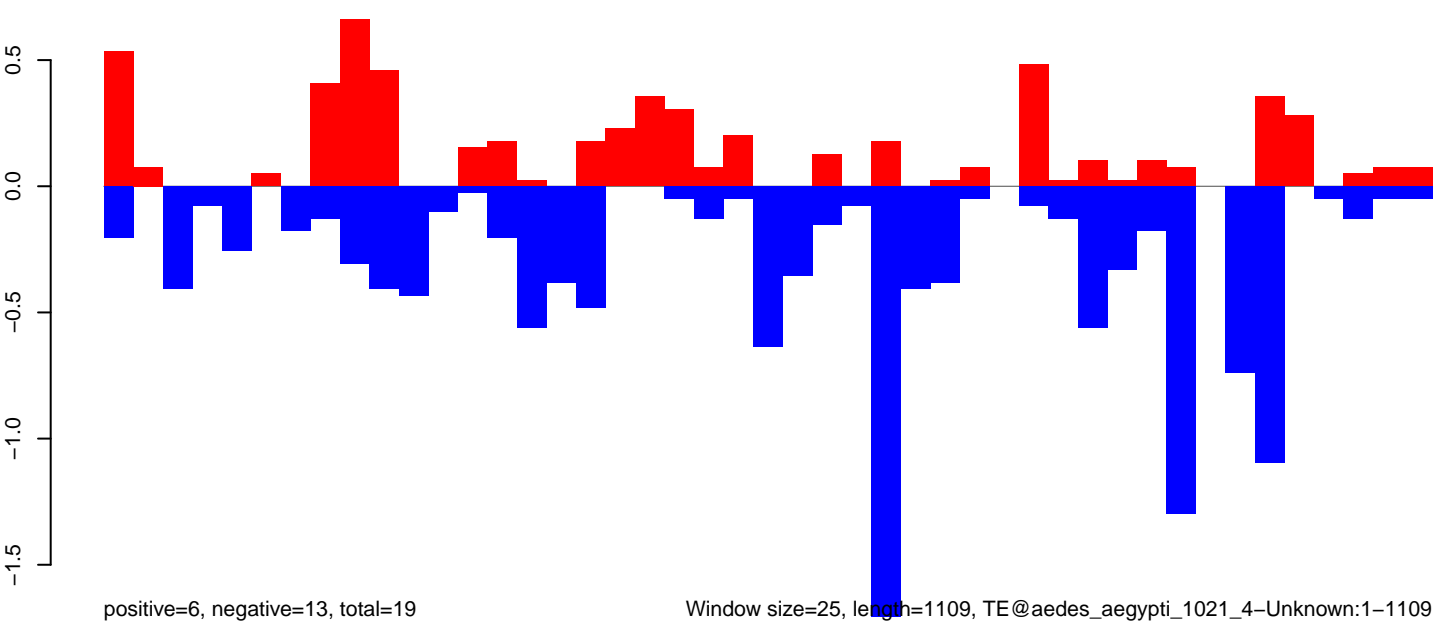

positive=6, negative=13, total=19

Window size=25, length=1109, TE@aedes_aegypti_1021_4-Unknown:1-1109

0 200 400 600 800 1000

AeAeg_Ovary_NonBF_cat.18_23.rep

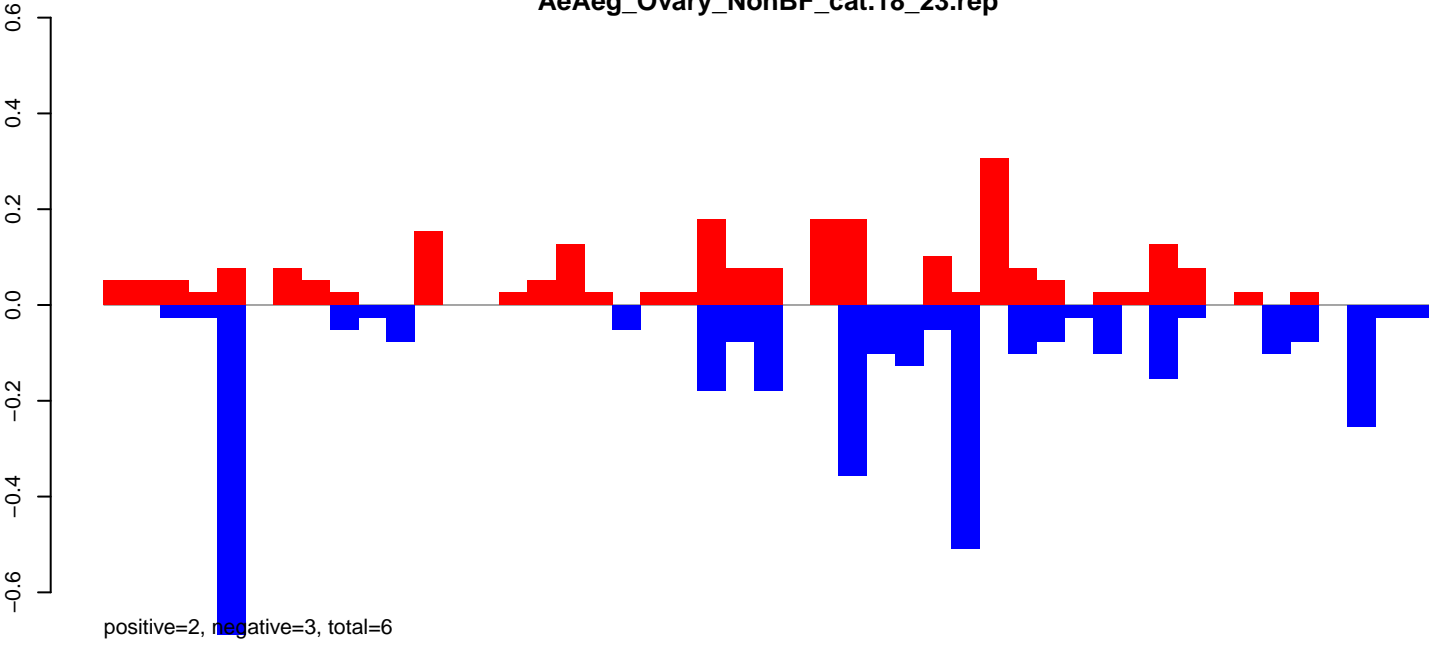

AeAeg_Ovary_NonBF_cat.24_35.rep

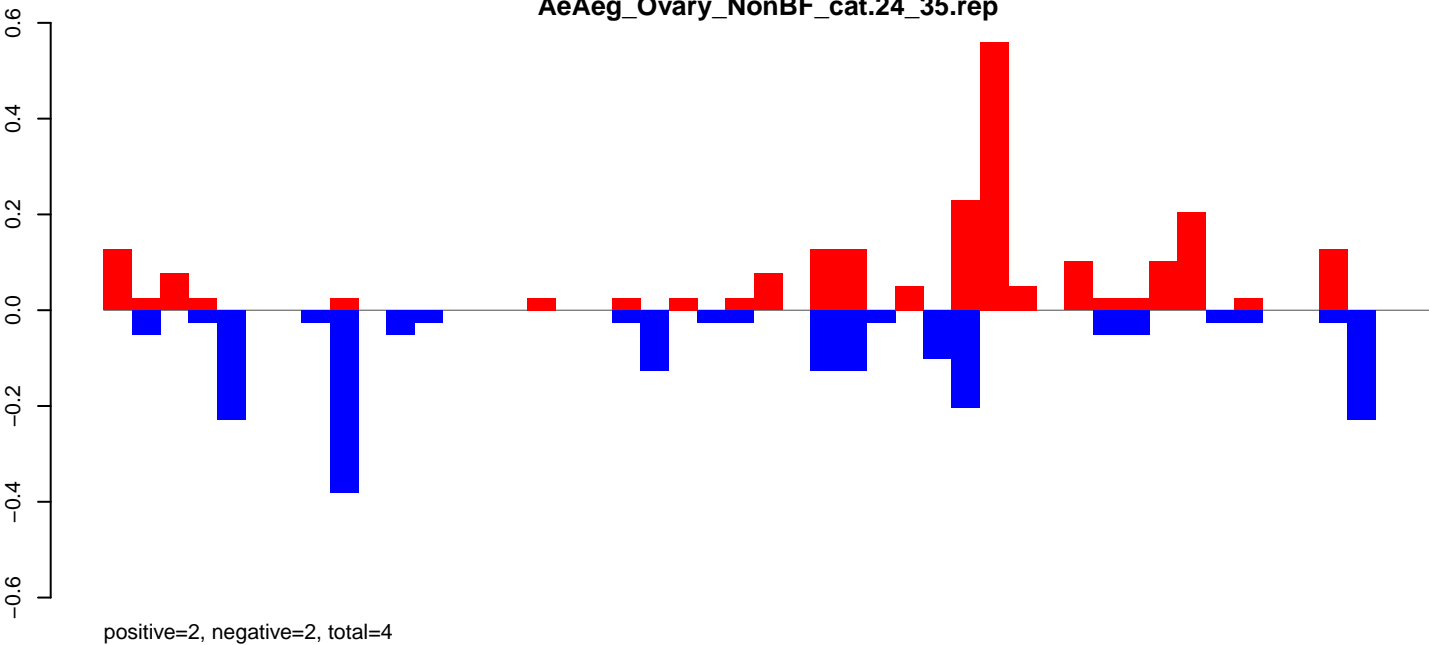

AeAeg_Ovary_NonBF_cat.rep

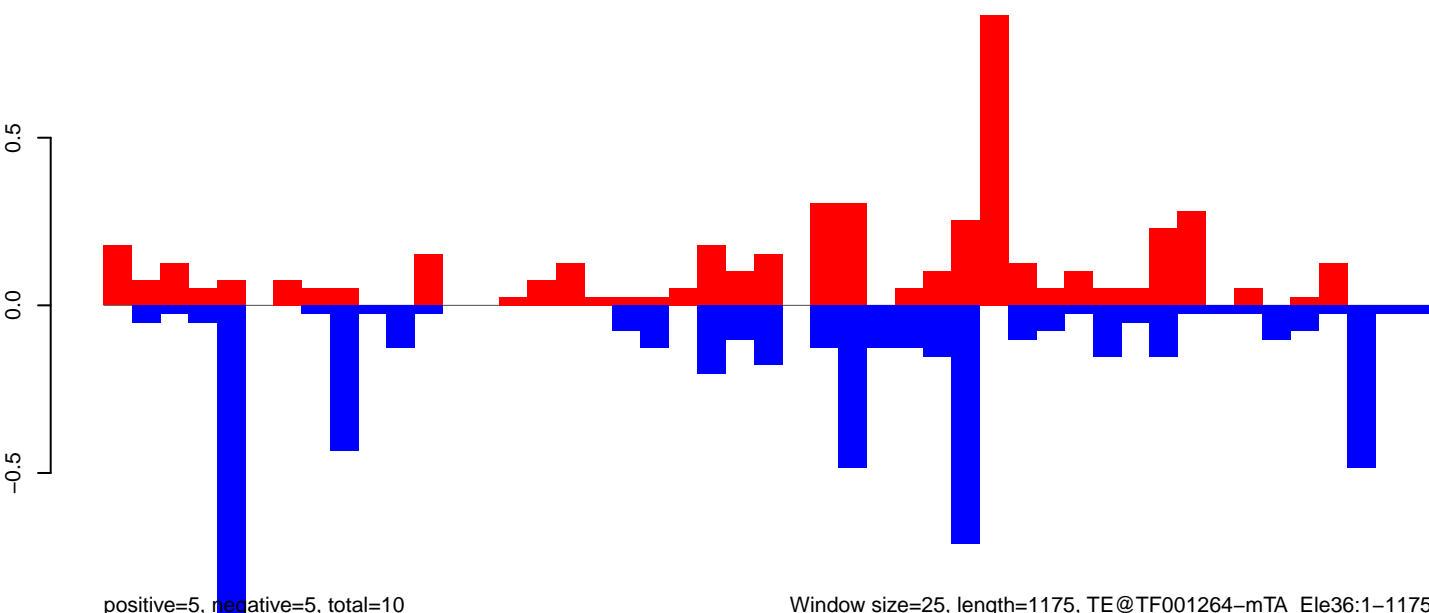

Window size=25, length=1175, TE@TF001264-mTA_Ele36:1-1175

0 200 400 600 800 1000 1200

AeAeg_Ovary_NonBF_cat.18_23.rep

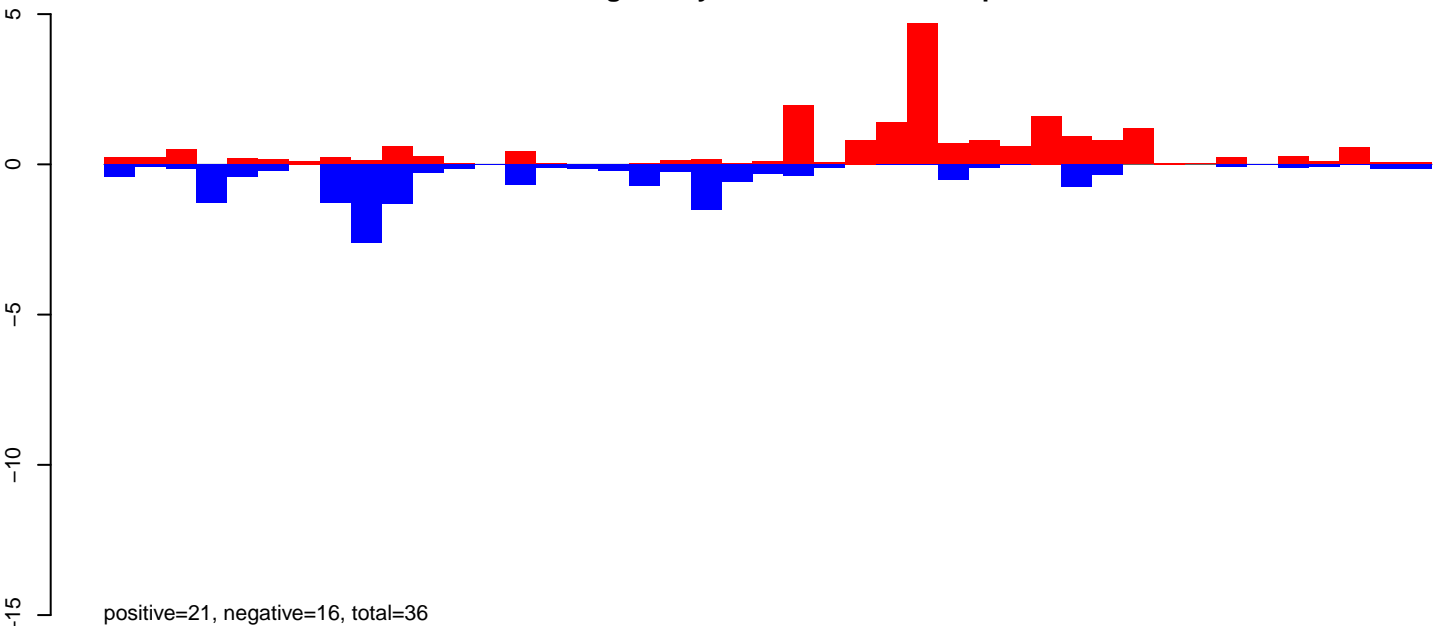

AeAeg_Ovary_NonBF_cat.24_35.rep

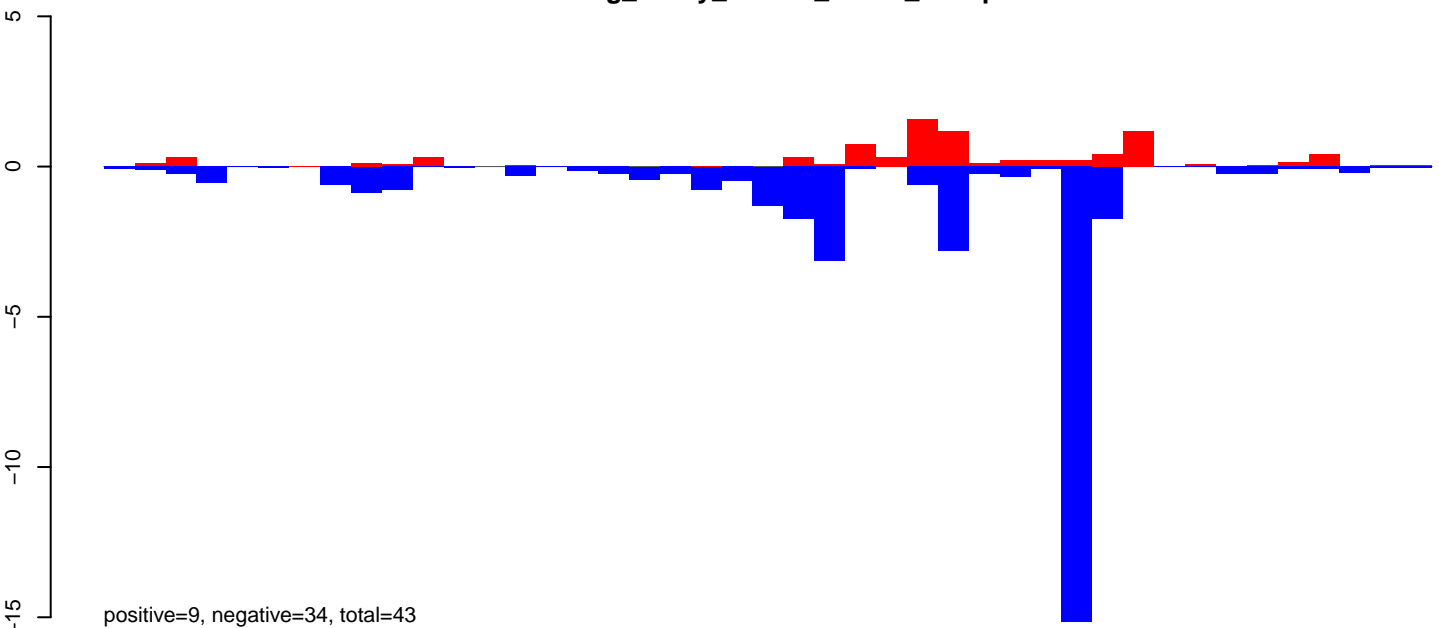

AeAeg_Ovary_NonBF_cat.rep

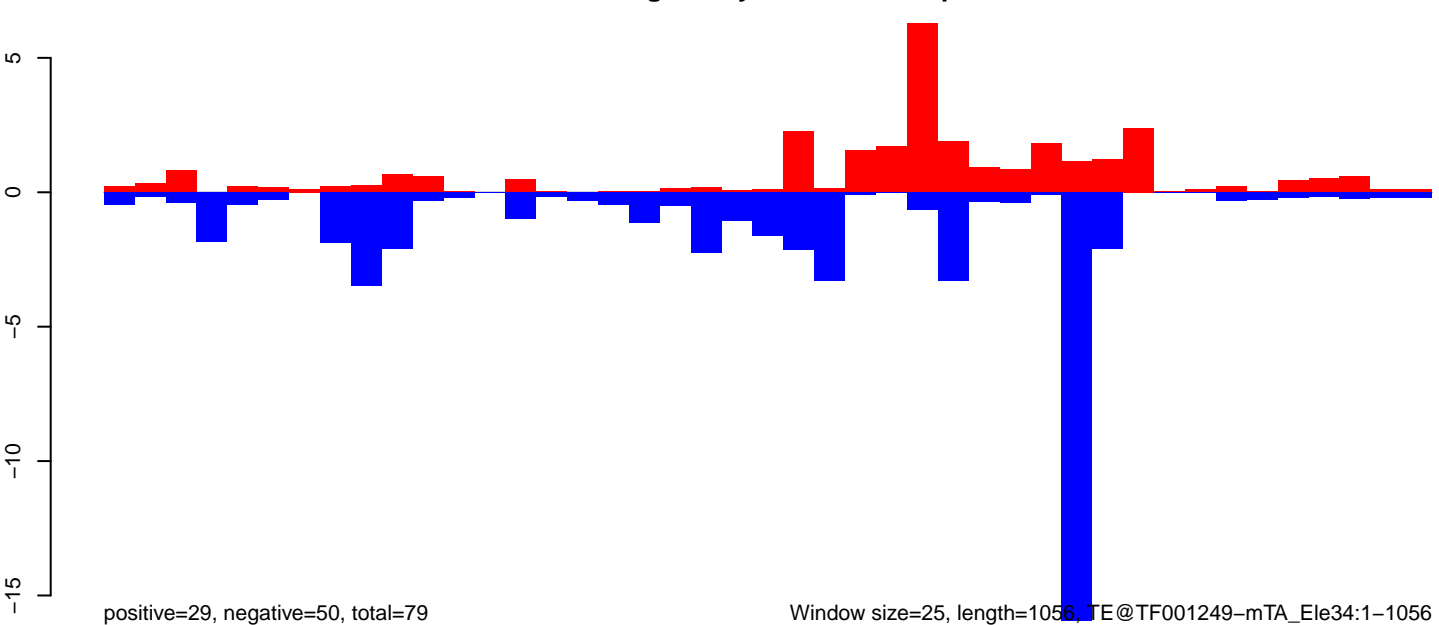

AeAeg_Ovary_NonBF_cat.18_23.rep

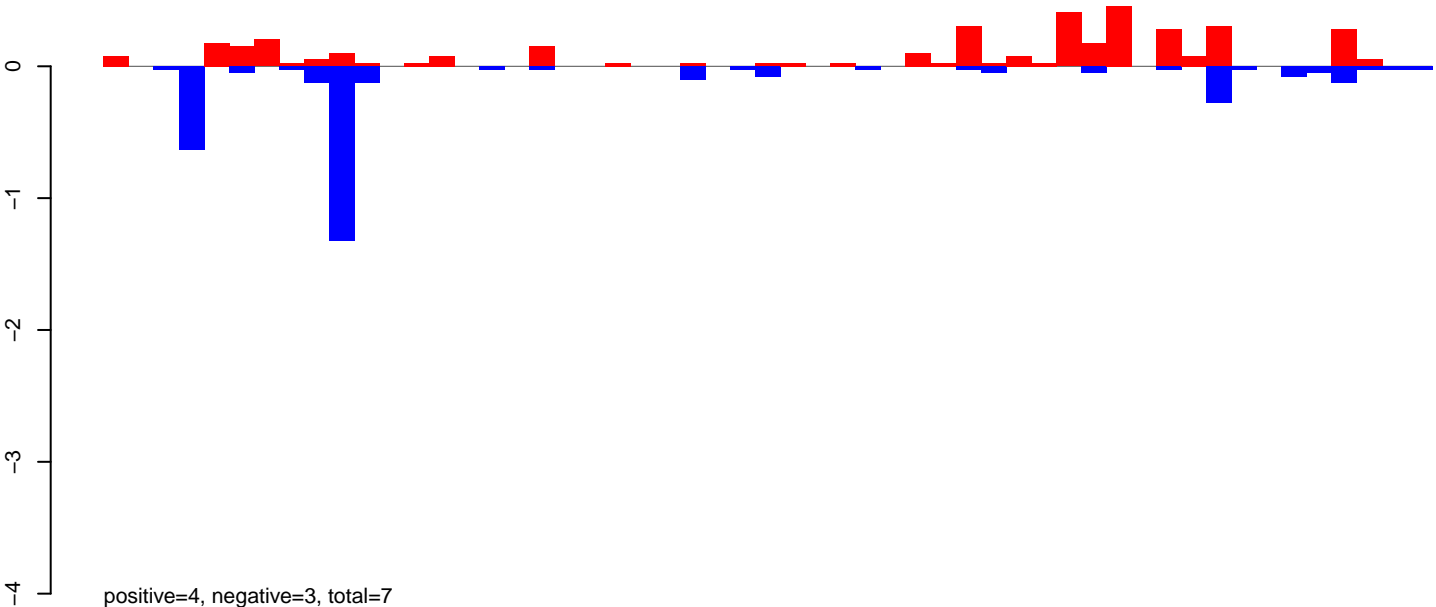

AeAeg_Ovary_NonBF_cat.24_35.rep

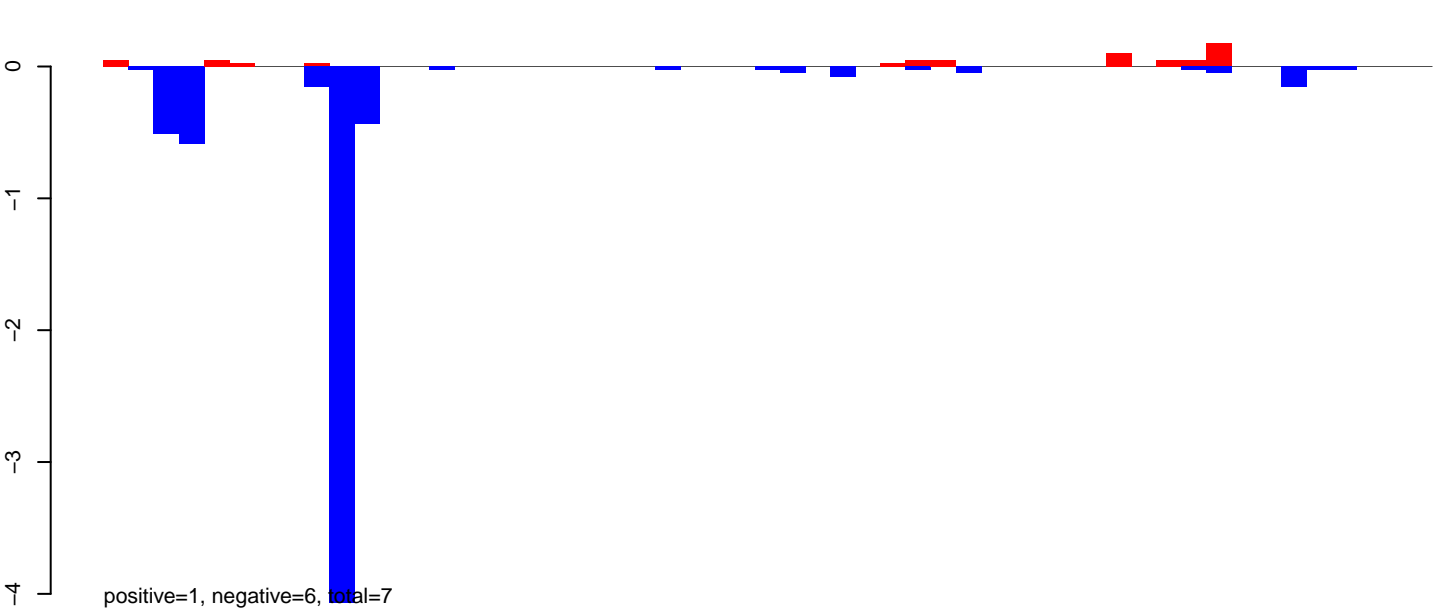

AeAeg_Ovary_NonBF_cat.rep

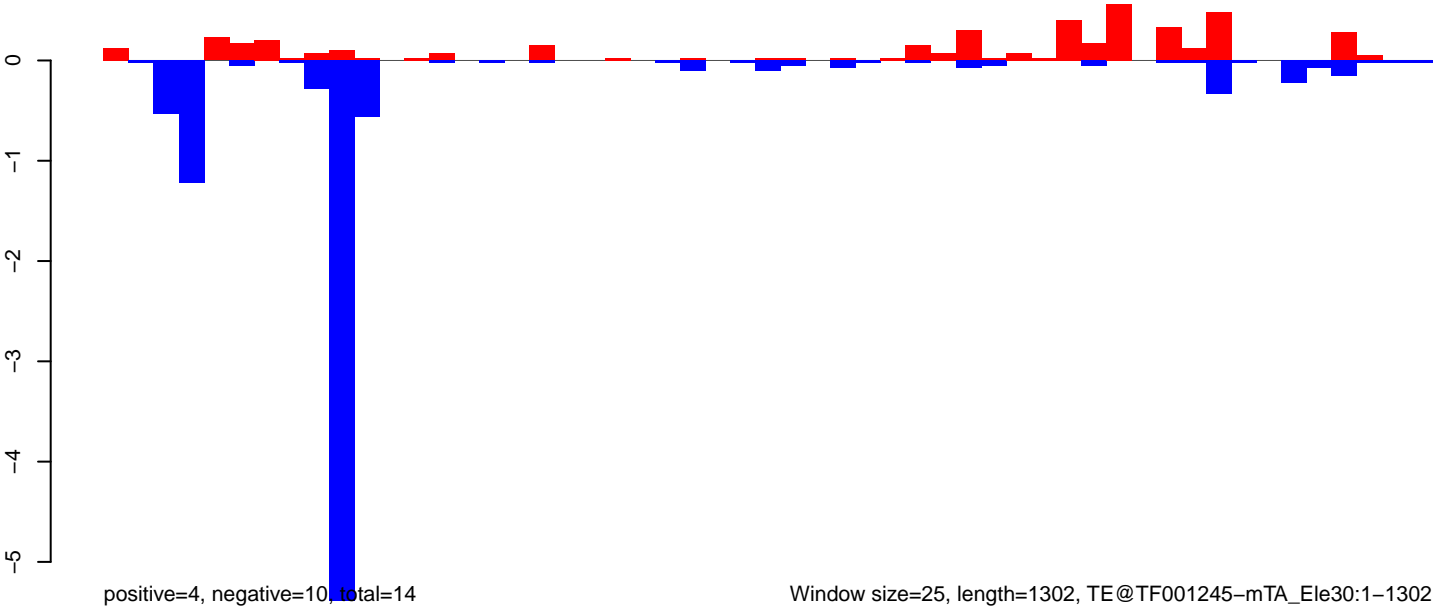

AeAeg_Ovary_NonBF_cat.18_23.rep

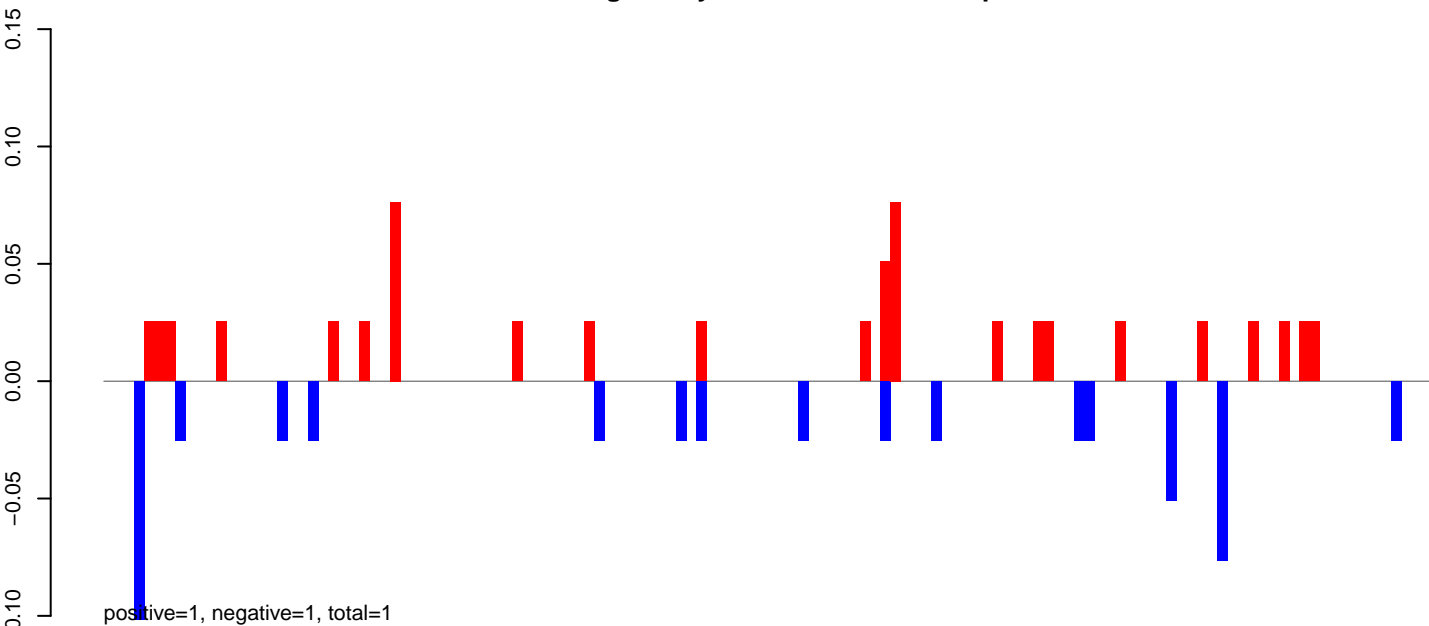

AeAeg_Ovary_NonBF_cat.24_35.rep

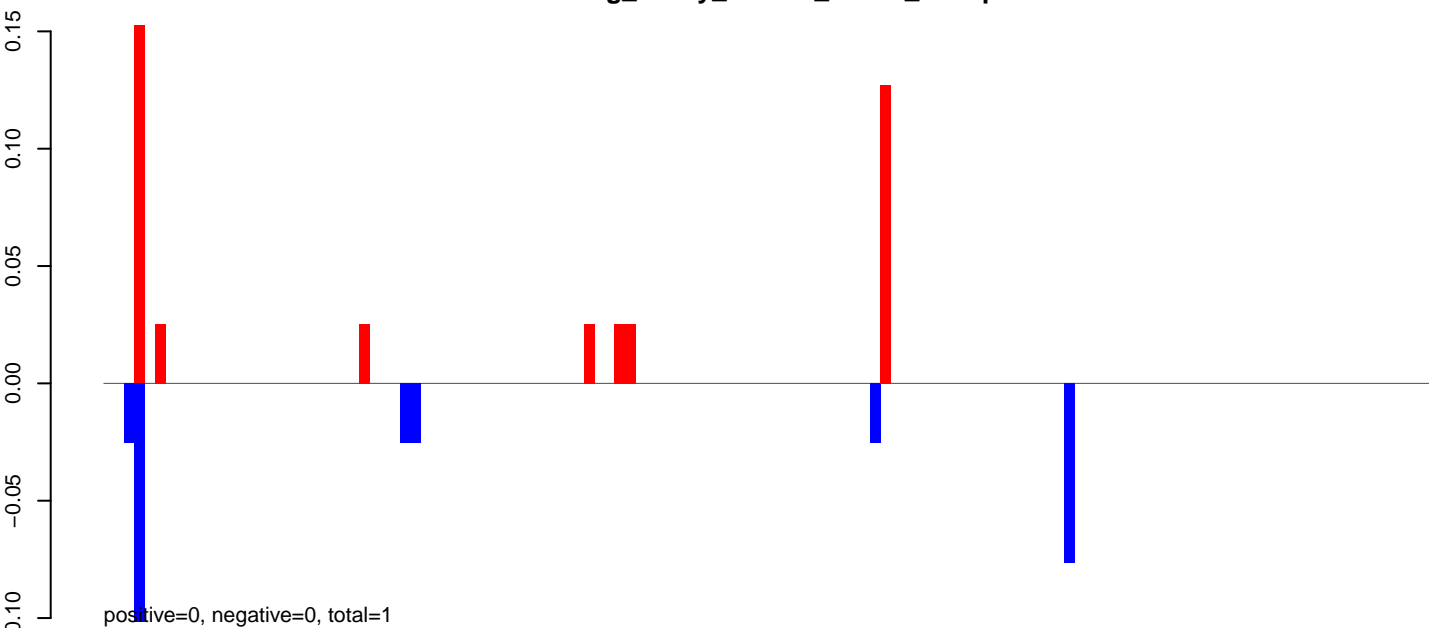

AeAeg_Ovary_NonBF_cat.rep

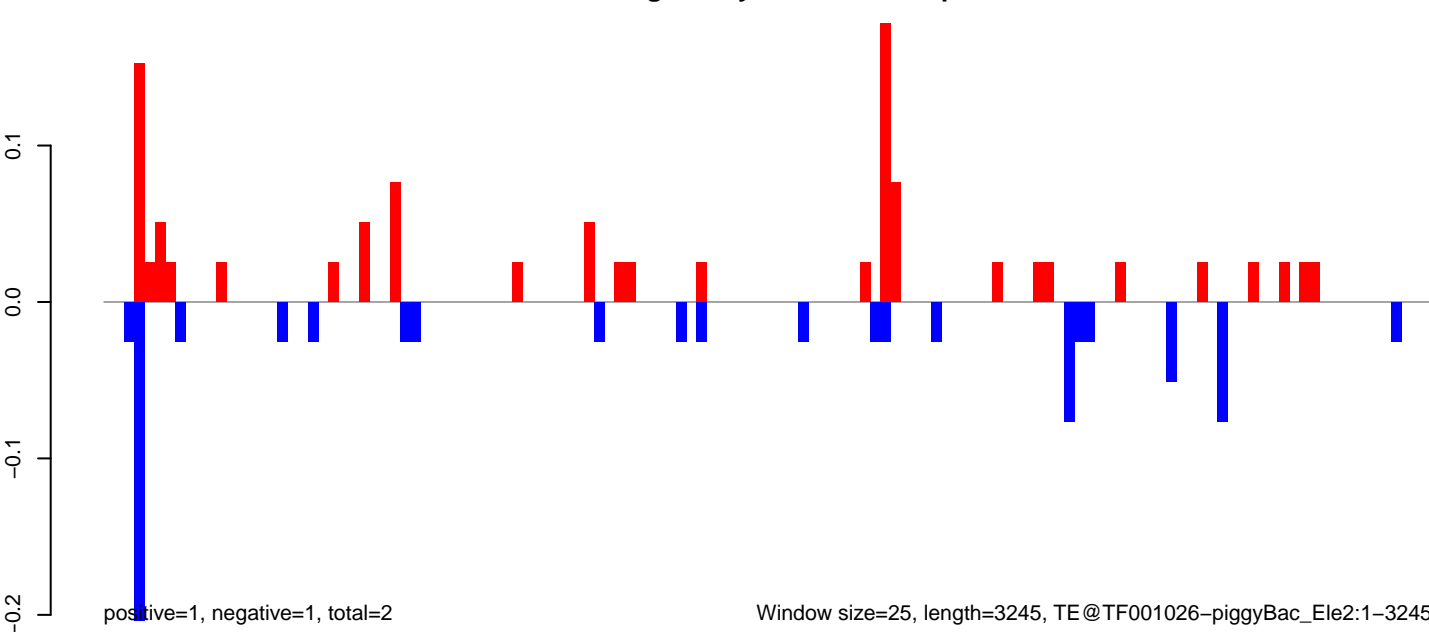

AeAeg_Ovary_NonBF_cat.18_23.rep

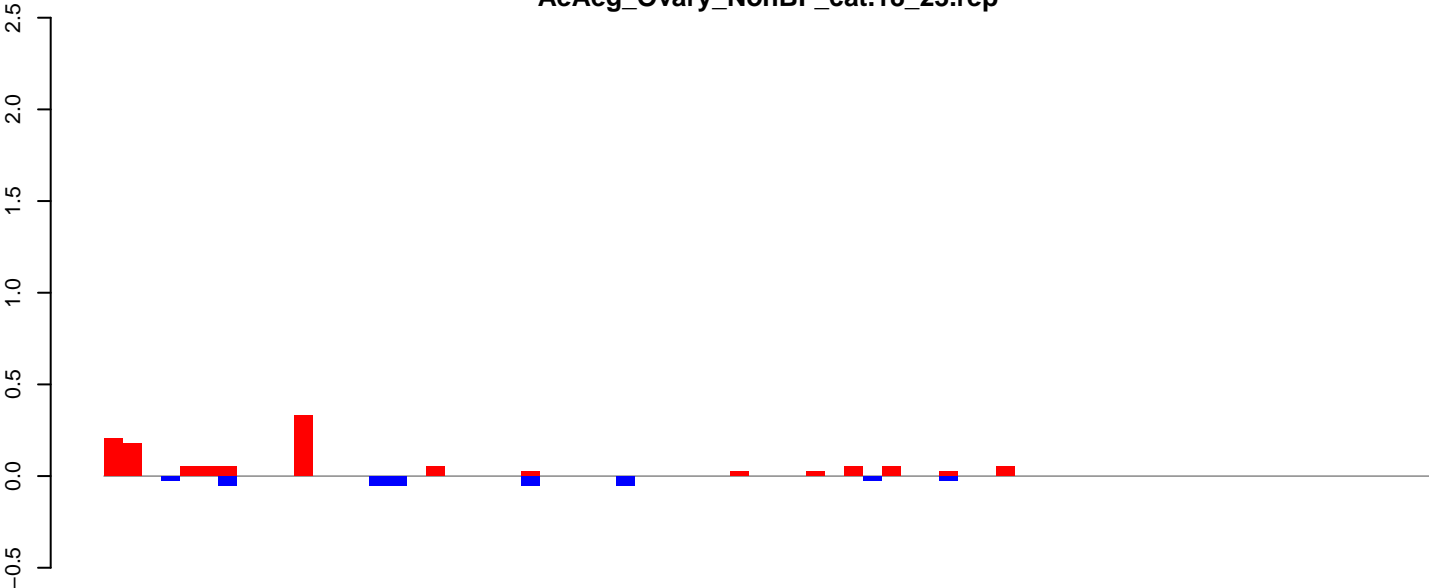

positive=1, negative=0, total=2

AeAeg_Ovary_NonBF_cat.24_35.rep

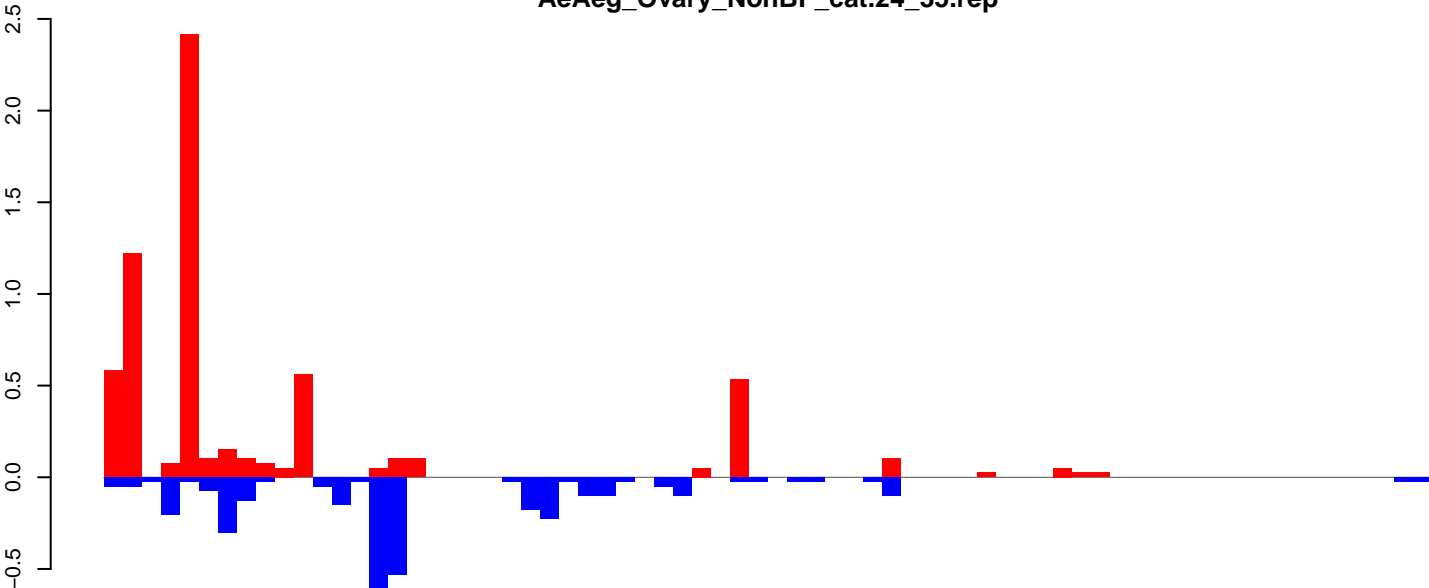

positive=6, negative=4, total=10

AeAeg_Ovary_NonBF_cat.rep

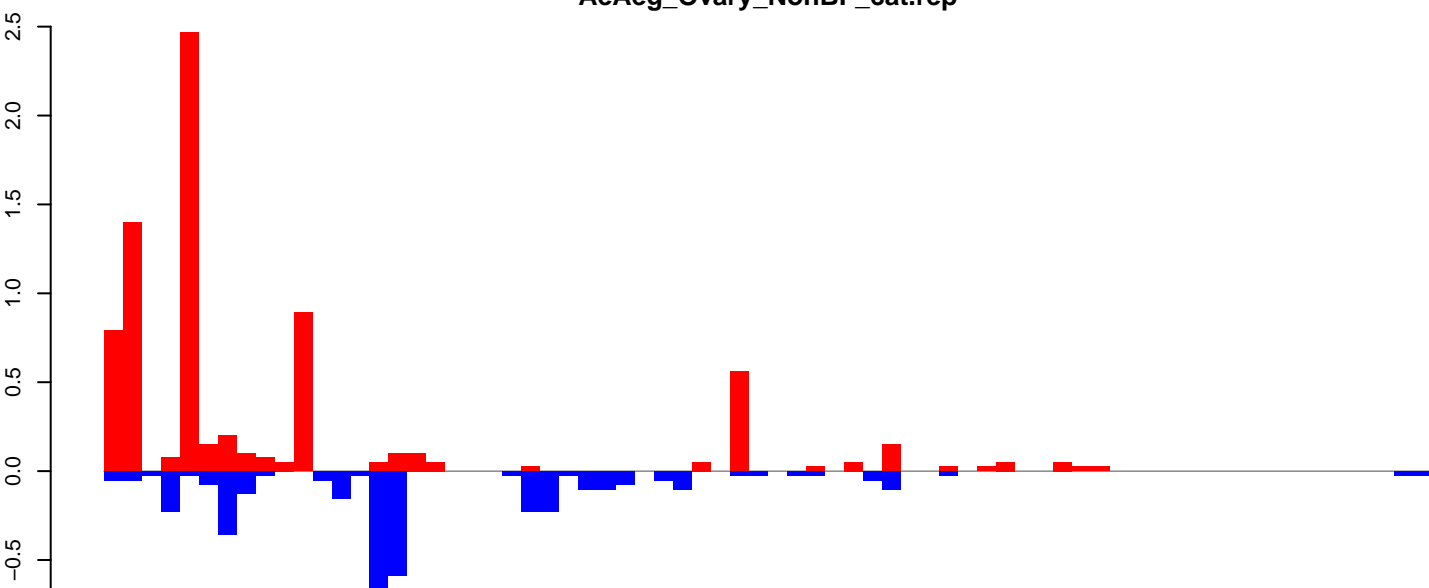

positive=8, negative=4, total=12

Window size=25, length=1750, TE@TF001018-P_ele1:1-1750

AeAeg_Ovary_NonBF_cat.18_23.rep

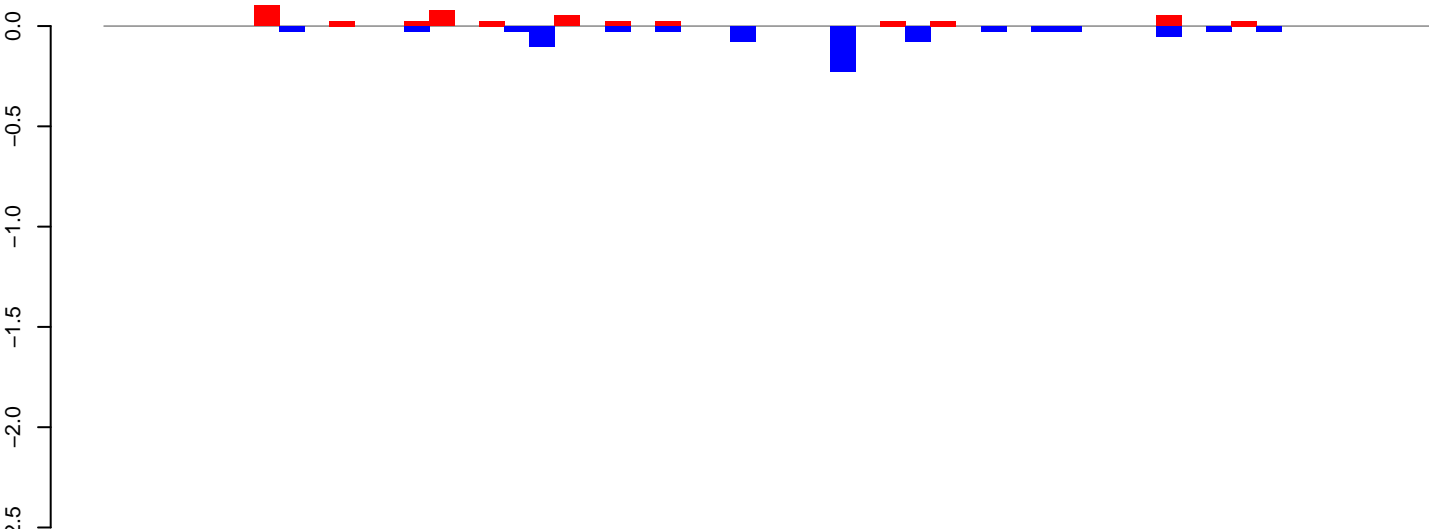

positive=0, negative=1, total=1

AeAeg_Ovary_NonBF_cat.24_35.rep

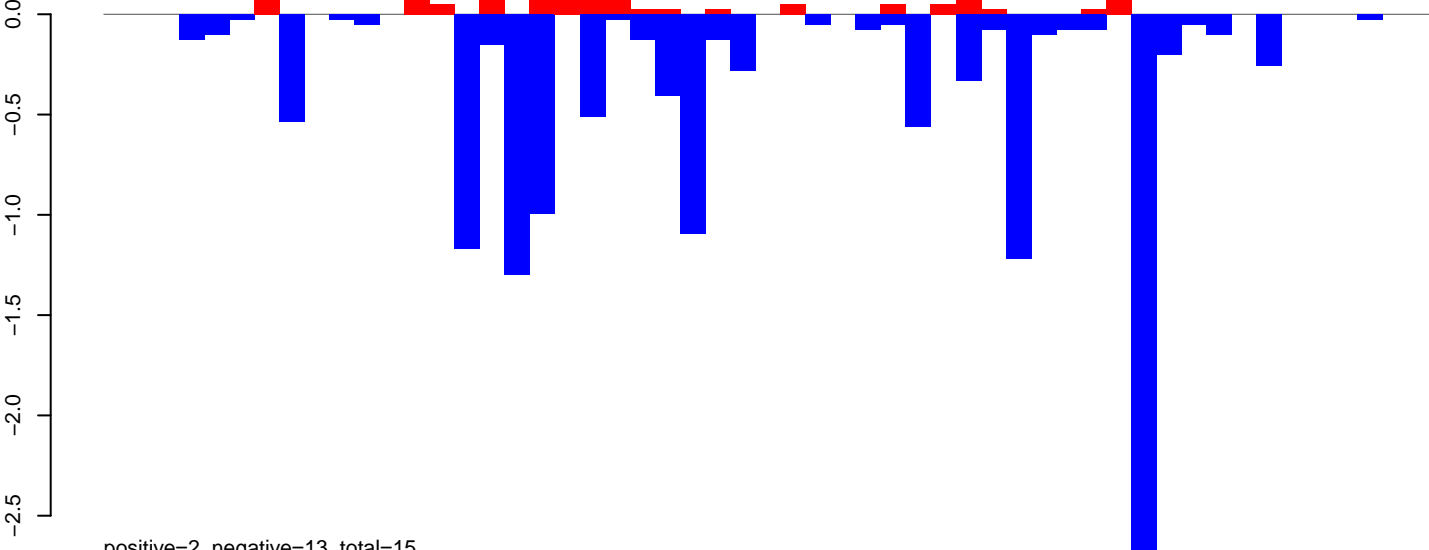

positive=2, negative=13, total=15

AeAeg_Ovary_NonBF_cat.rep

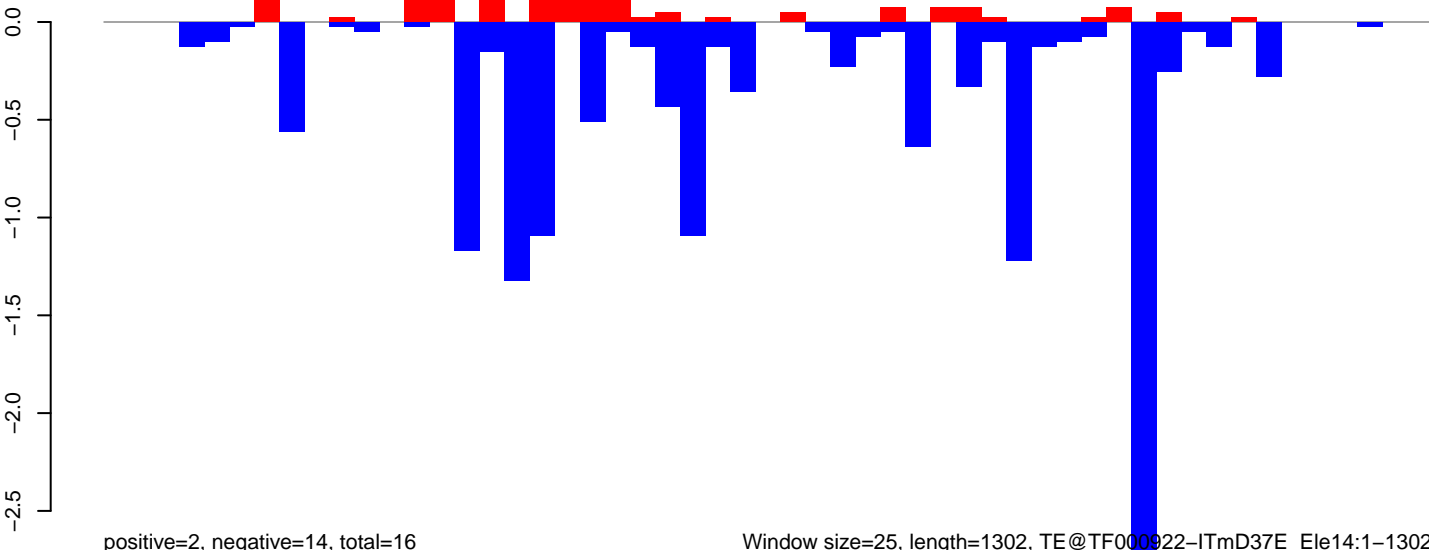

positive=2, negative=14, total=16

Window size=25, length=1302, TE@TF000922-ITmD37E_Ele14:1-1302

AeAeg_Ovary_NonBF_cat.18_23.rep

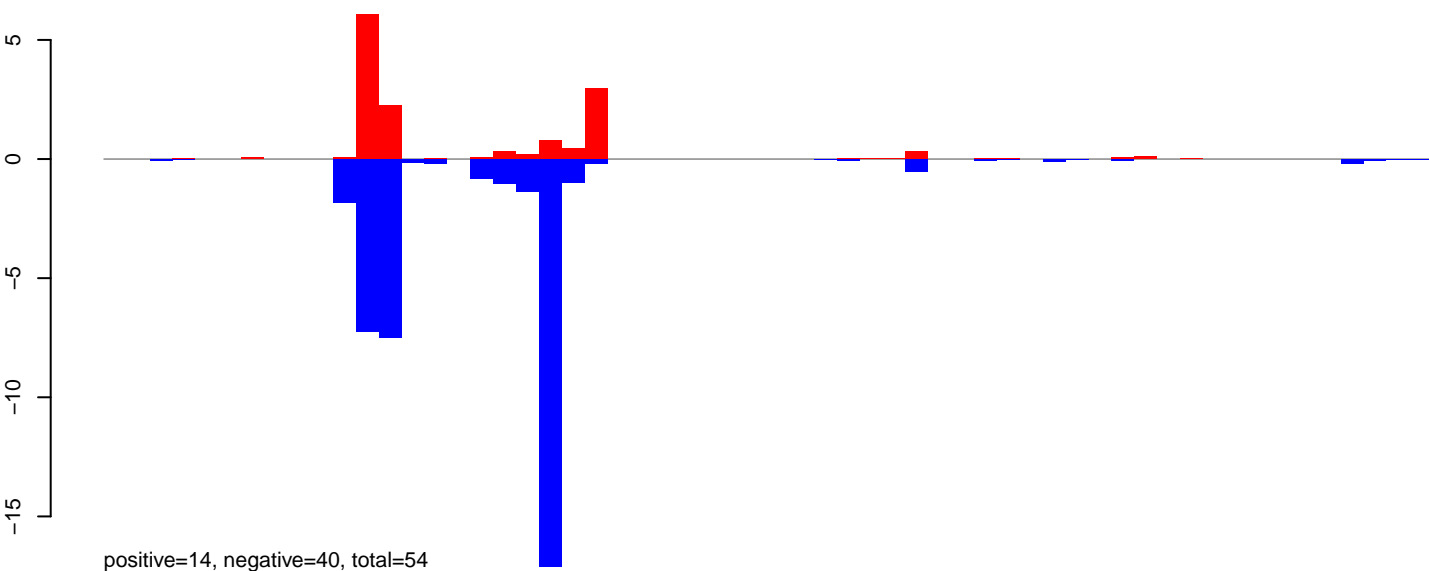

AeAeg_Ovary_NonBF_cat.24_35.rep

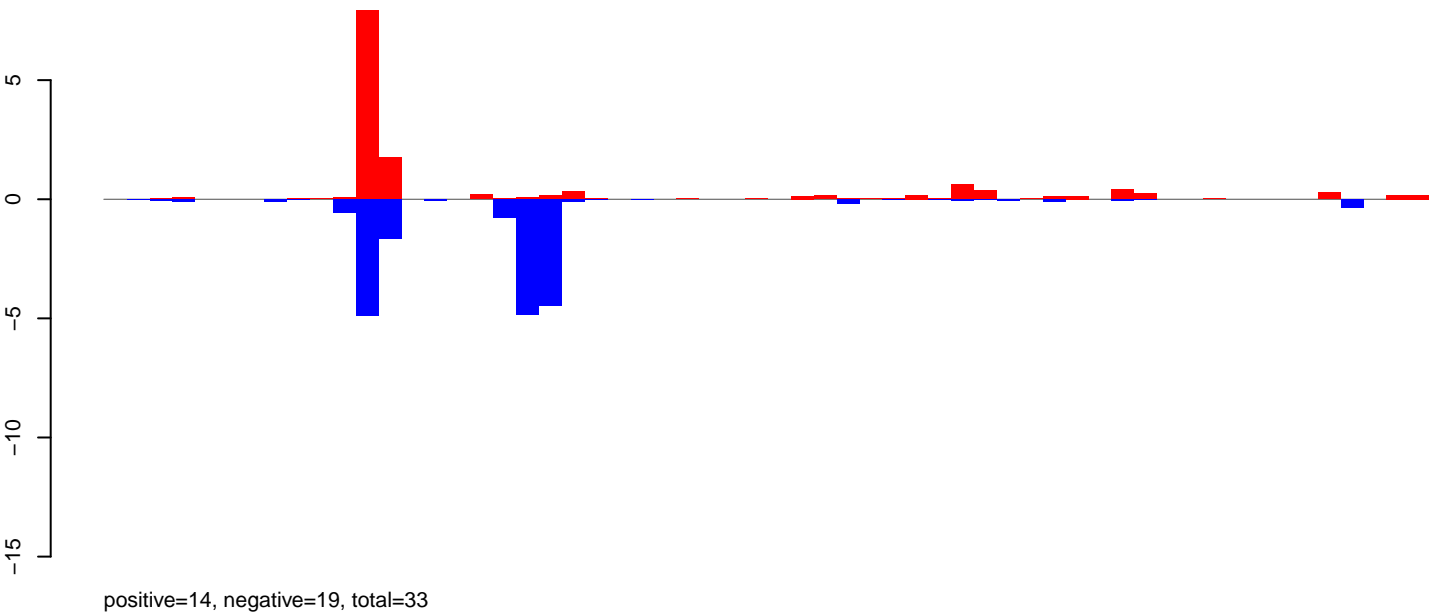

AeAeg_Ovary_NonBF_cat.rep

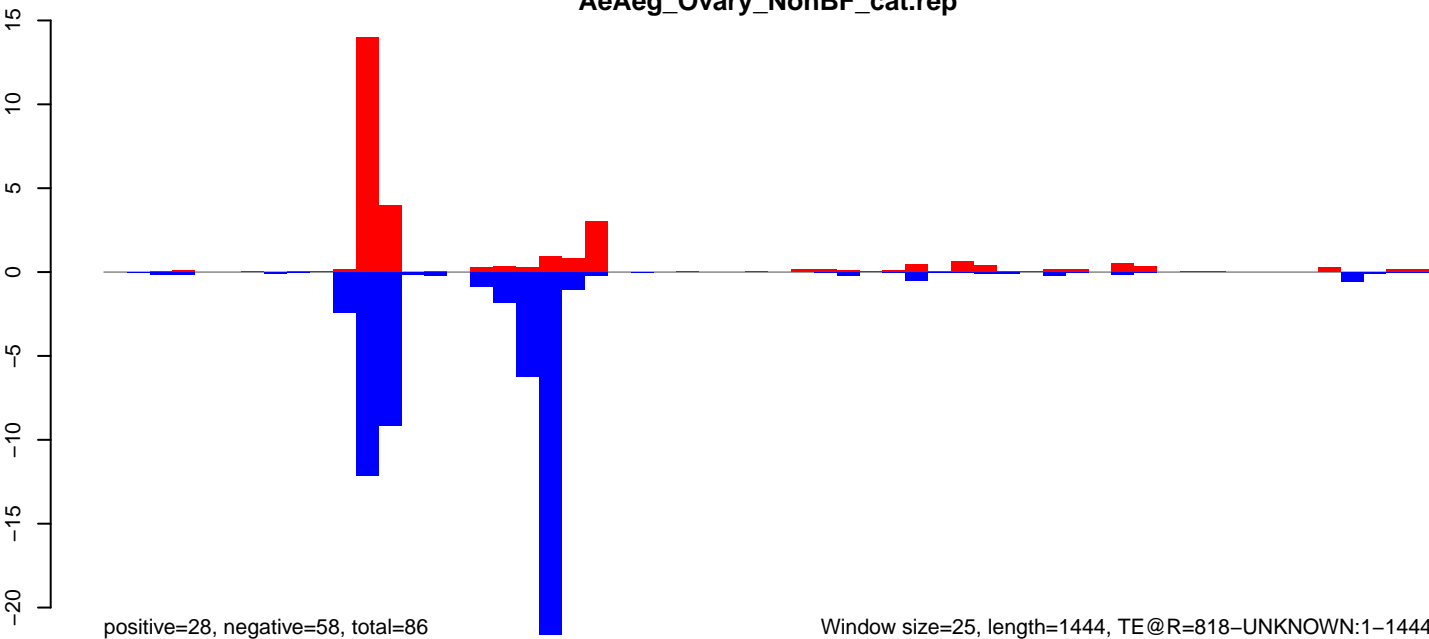

Window size=25, length=1444, TE@R=818-UNKNOWN:1-1444

0 500 1000 1500

AeAeg_Ovary_NonBF_cat.18_23.rep

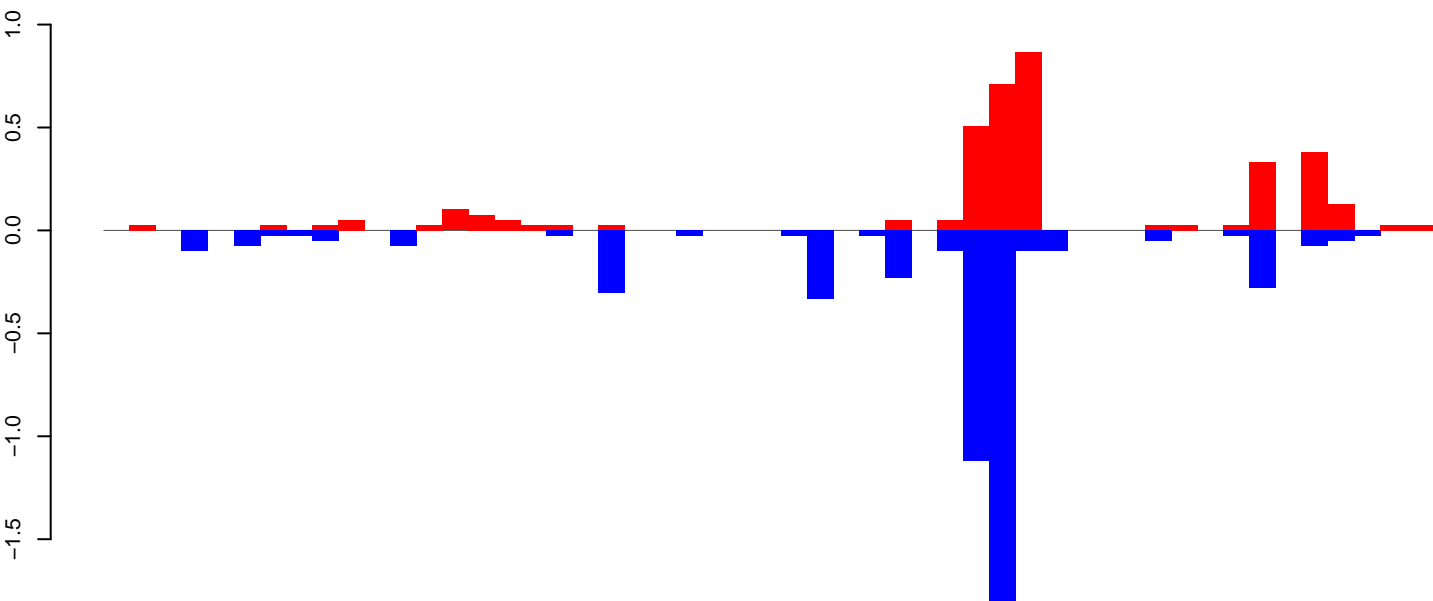

positive=4, negative=5, total=9

AeAeg_Ovary_NonBF_cat.24_35.rep

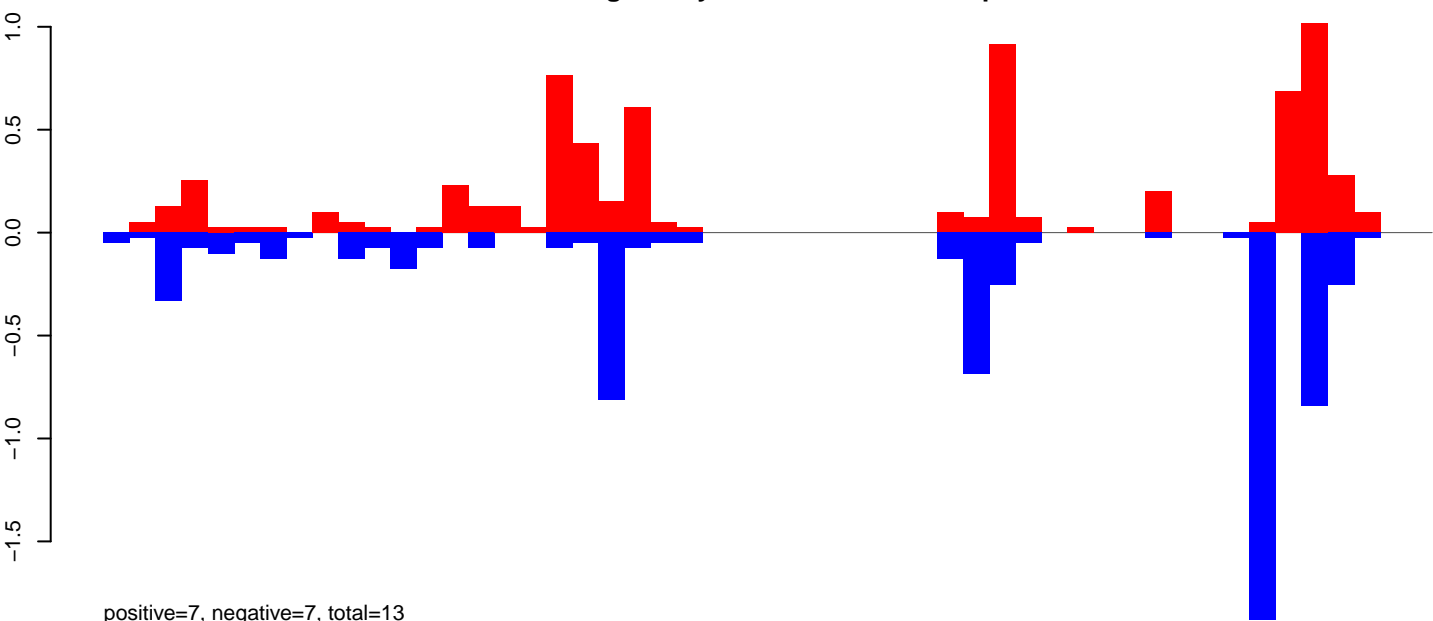

positive=7, negative=7, total=13

AeAeg_Ovary_NonBF_cat.rep

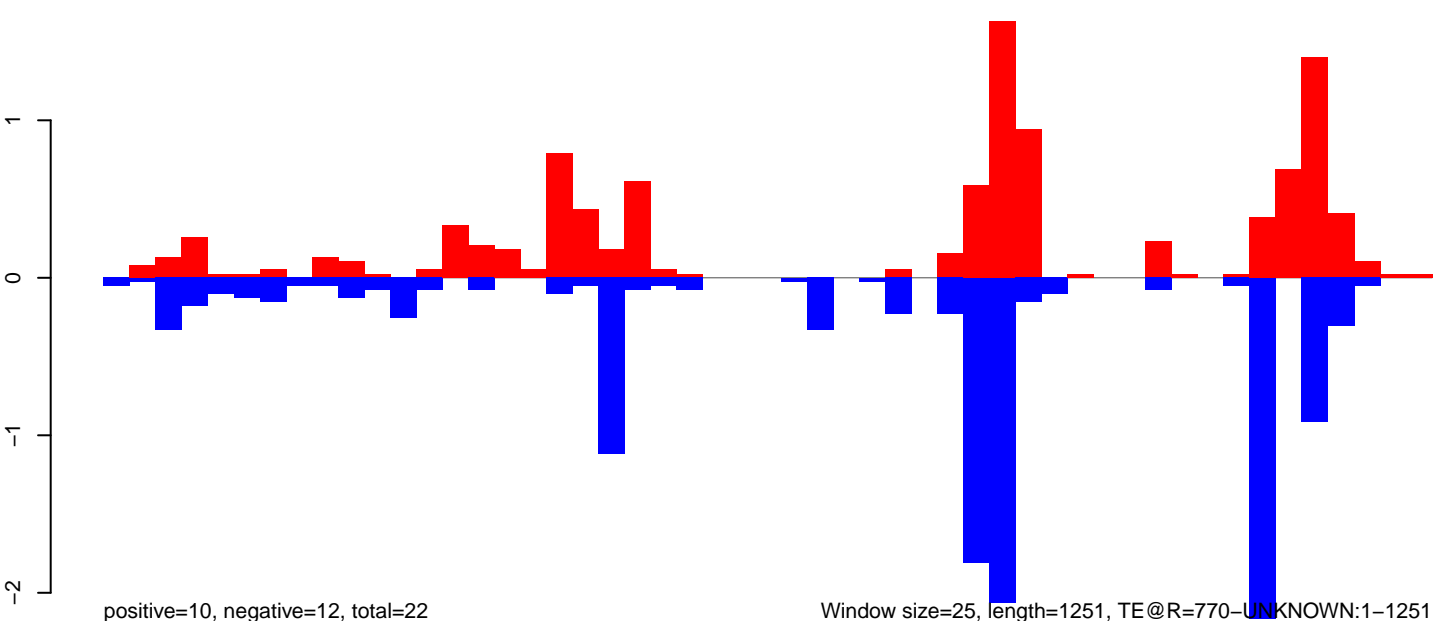

positive=10, negative=12, total=22

Window size=25, length=1251, TE@R=770-UNKNOWN:1-1251

0 200 400 600 800 1000 1200

AeAeg_Ovary_NonBF_cat.18_23.rep

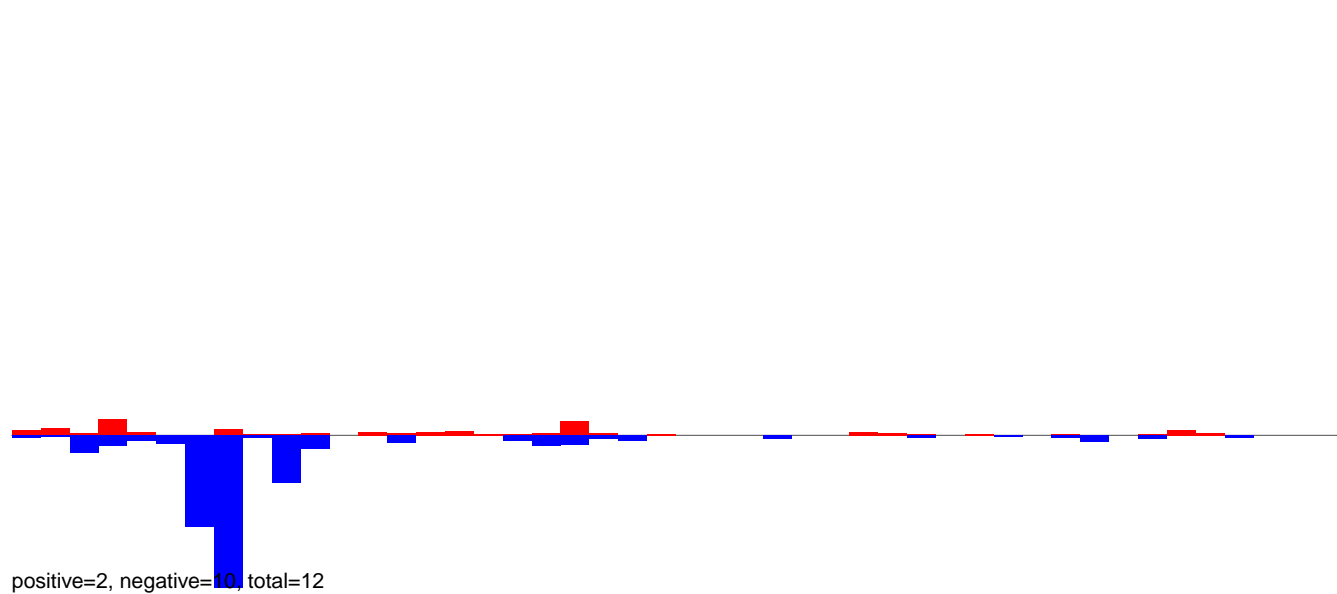

AeAeg_Ovary_NonBF_cat.24_35.rep

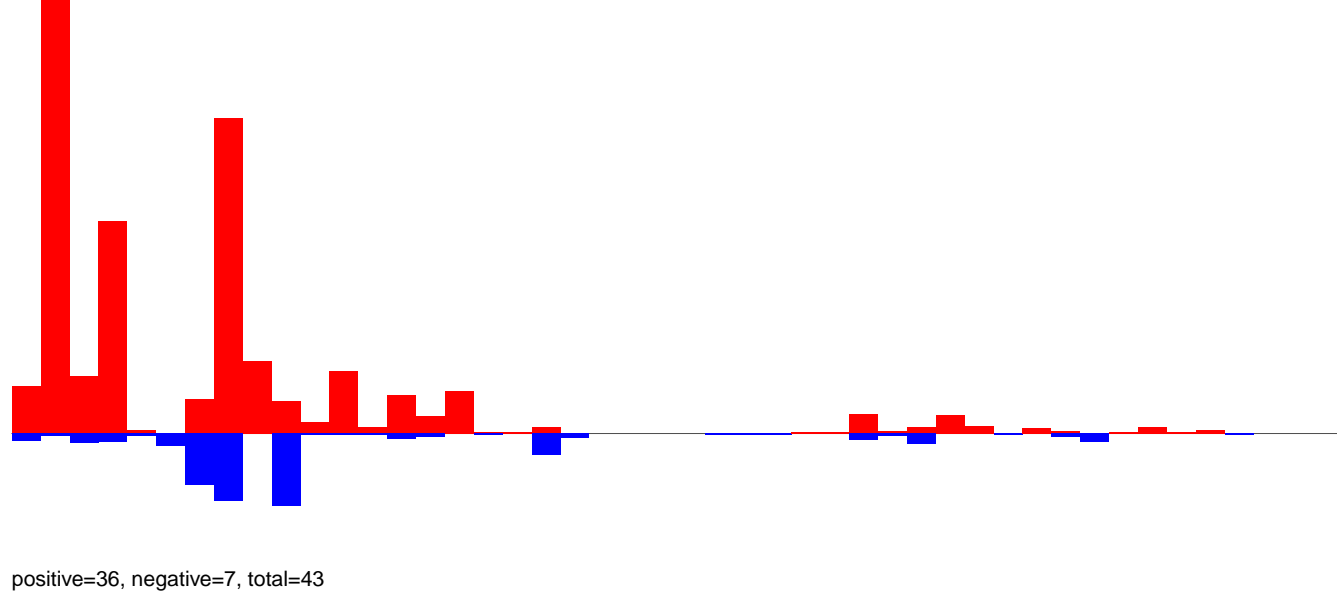

AeAeg_Ovary_NonBF_cat.rep

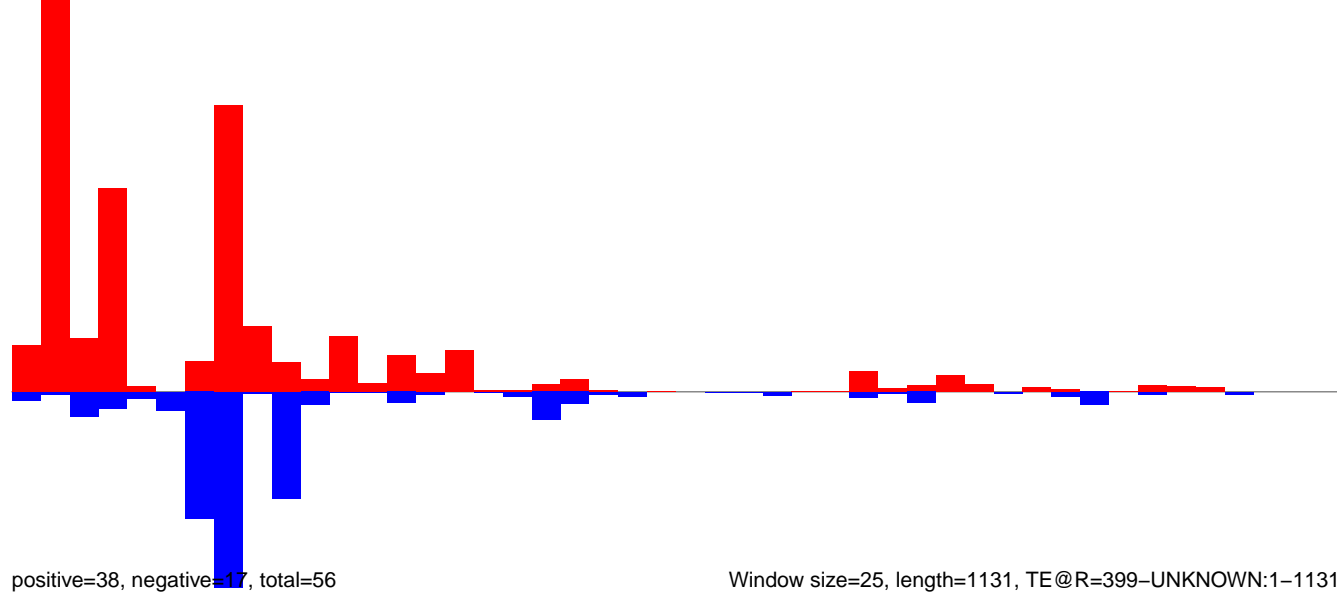

AeAeg_Ovary_NonBF_cat.18_23.rep

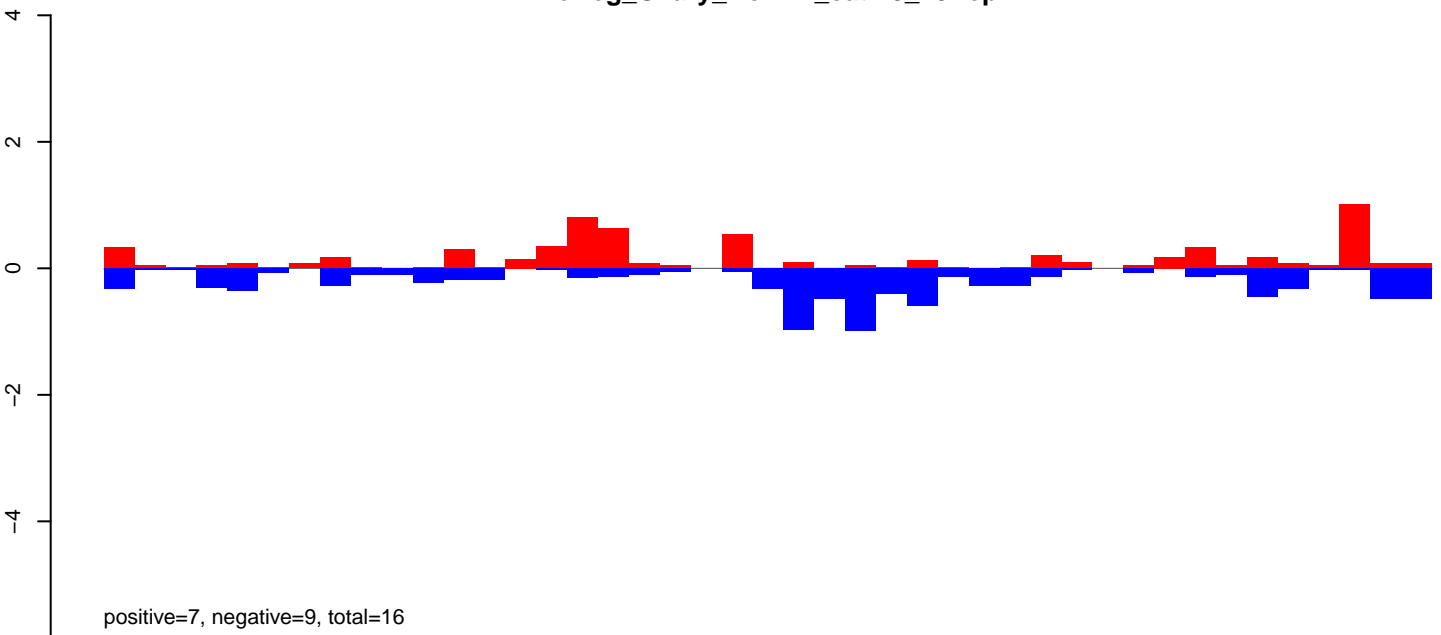

AeAeg_Ovary_NonBF_cat.24_35.rep

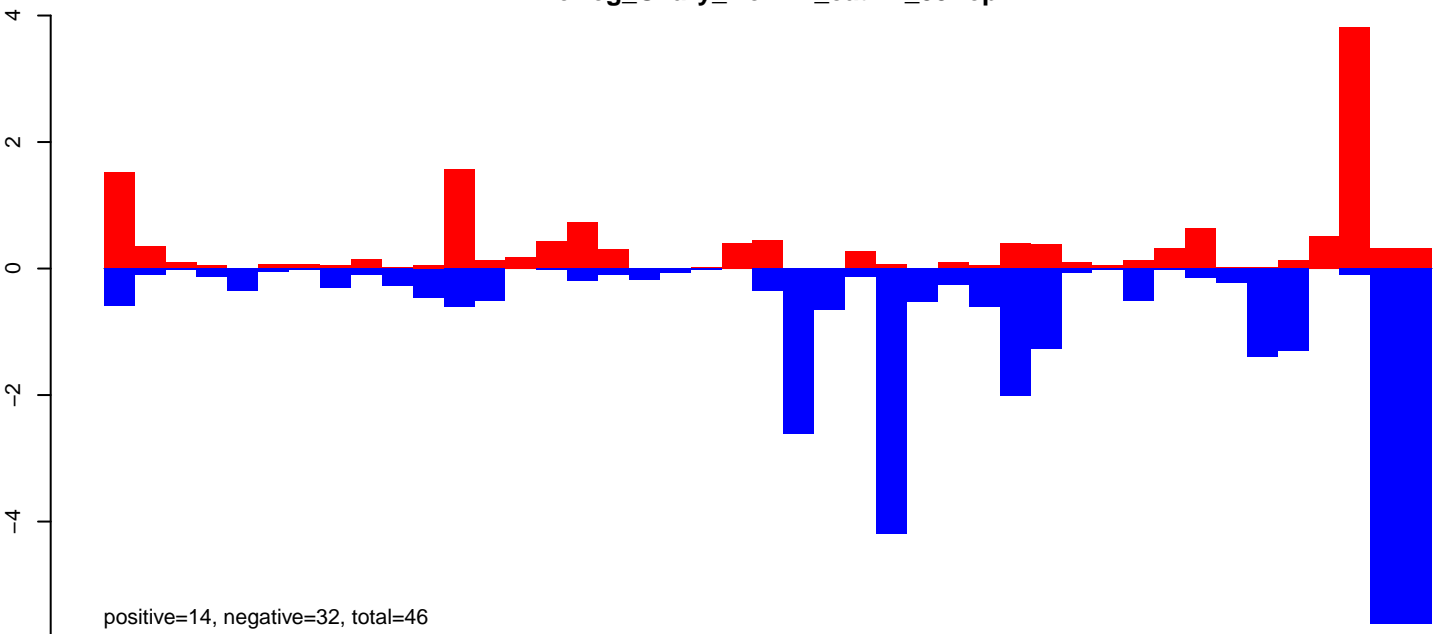

AeAeg_Ovary_NonBF_cat.rep

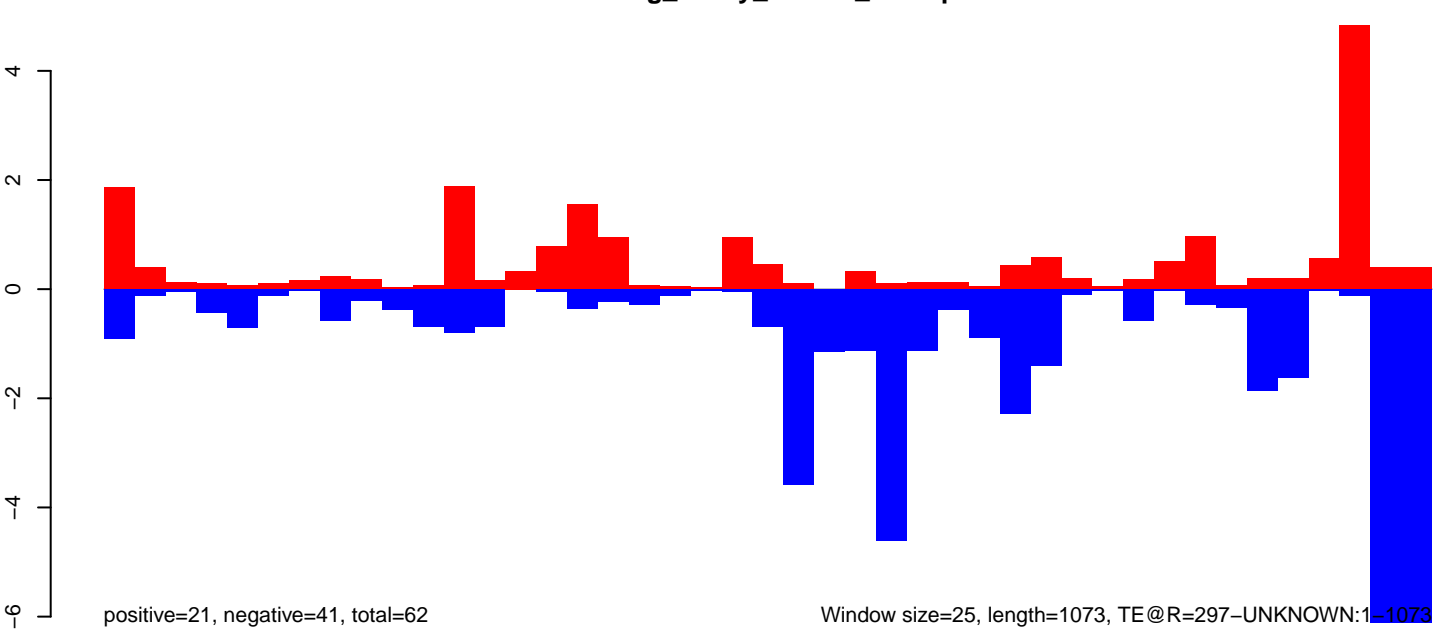

Window size=25, length=1073, TE@R=297-UNKNOWN:1-1073

AeAeg_Ovary_NonBF_cat.18_23.rep

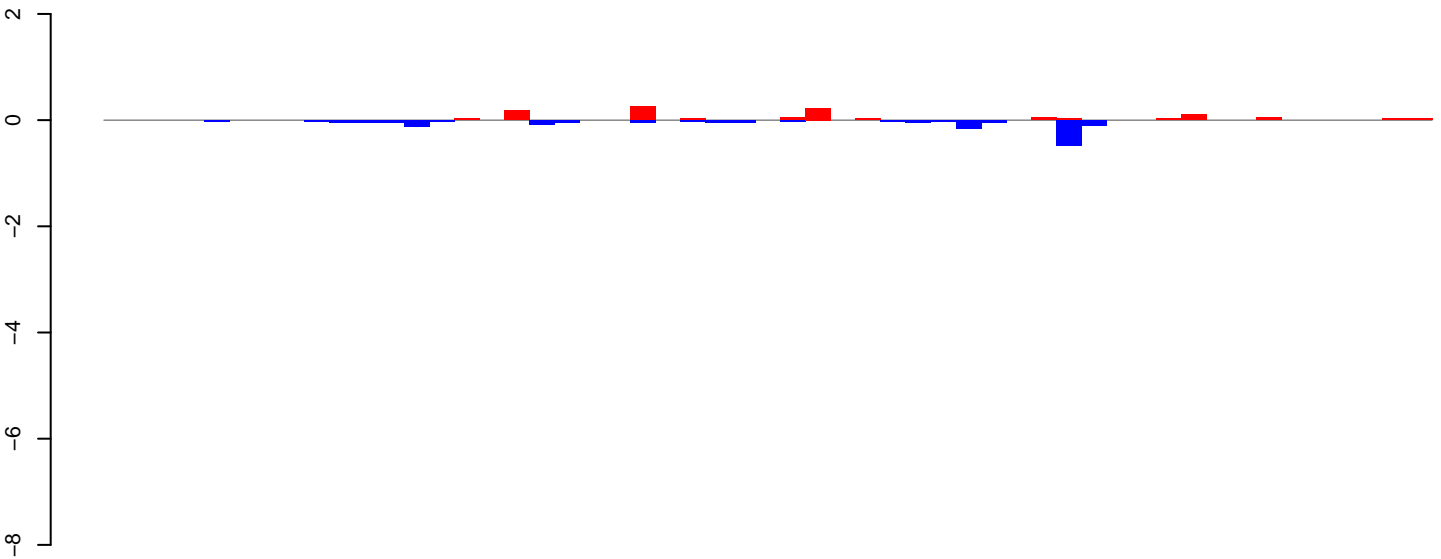

positive=1, negative=2, total=3

AeAeg_Ovary_NonBF_cat.24_35.rep

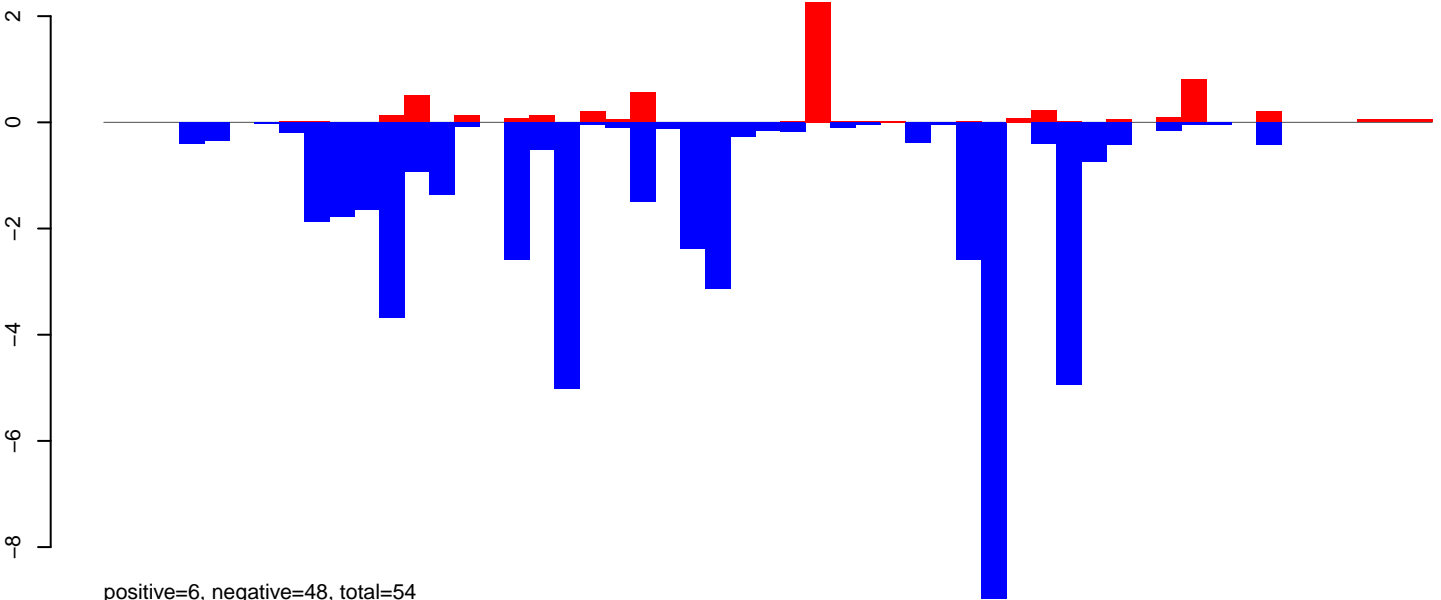

positive=6, negative=48, total=54

AeAeg_Ovary_NonBF_cat.rep

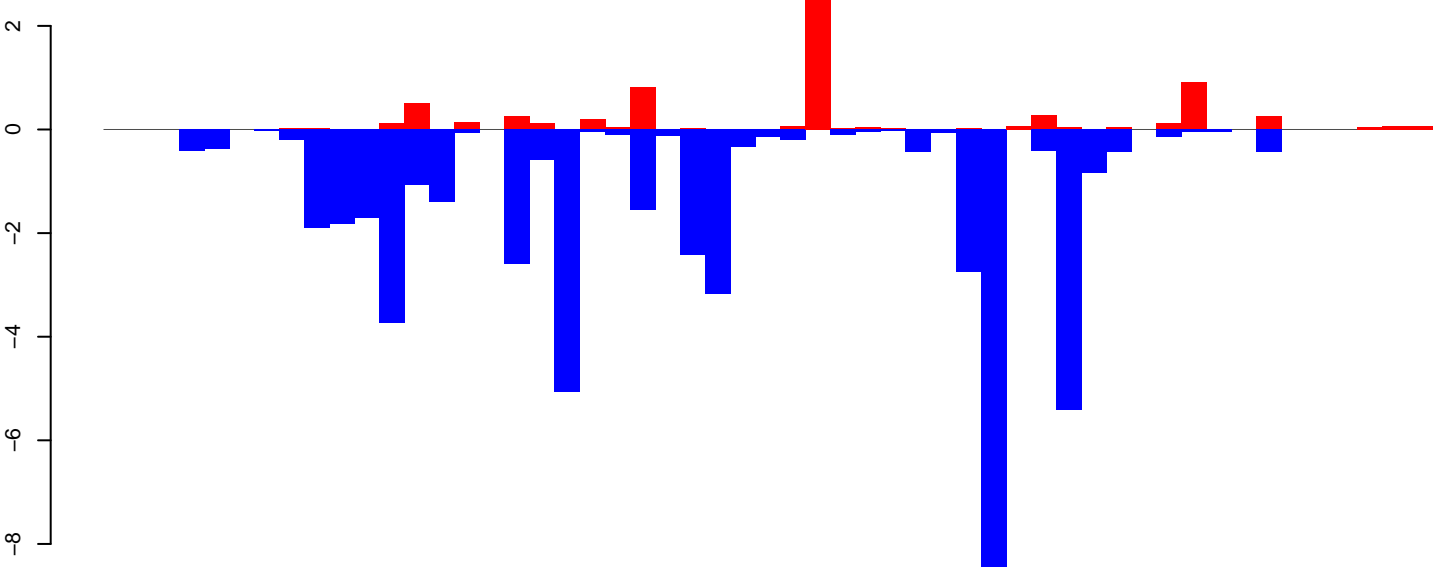

positive=7, negative=49, total=56

Window size=25, length=1304, TE@ITmD37D_Ele3:1-1304

AeAeg_Ovary_NonBF_cat.18_23.rep

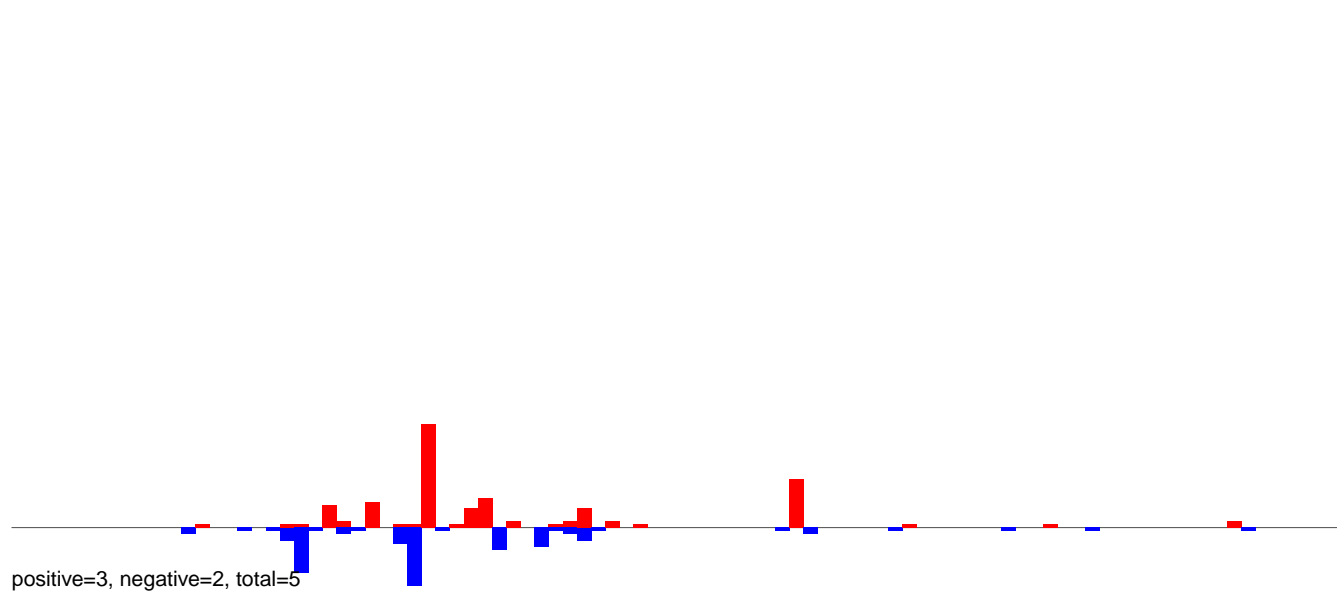

AeAeg_Ovary_NonBF_cat.24_35.rep

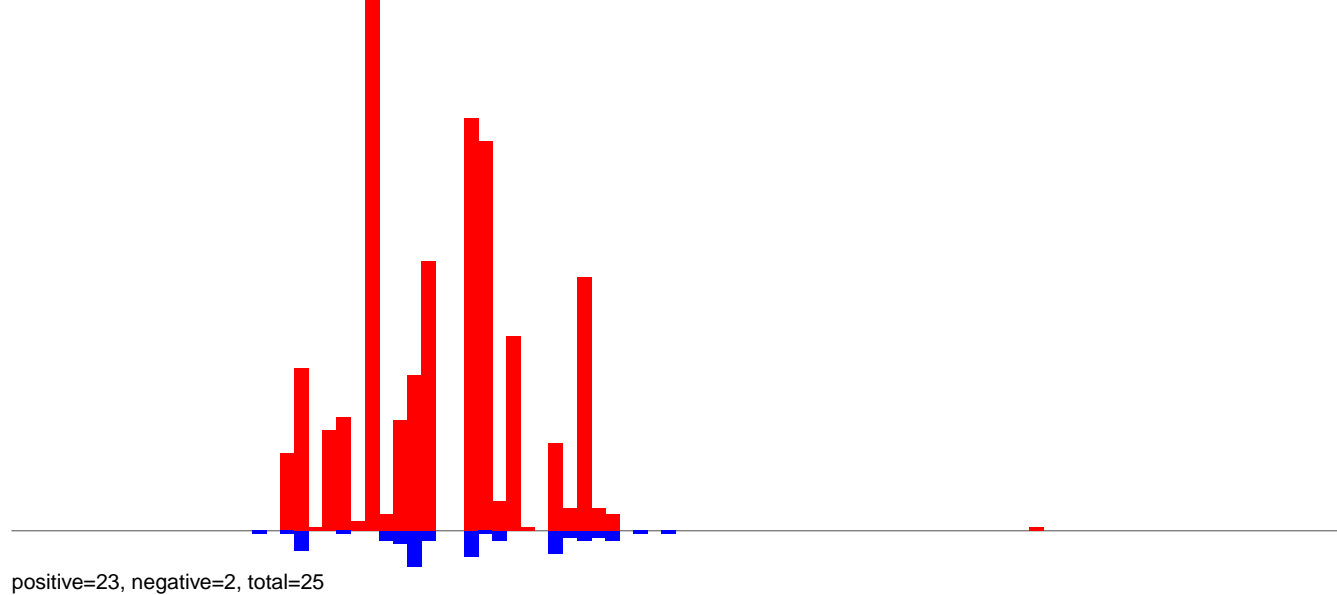

AeAeg_Ovary_NonBF_cat.rep

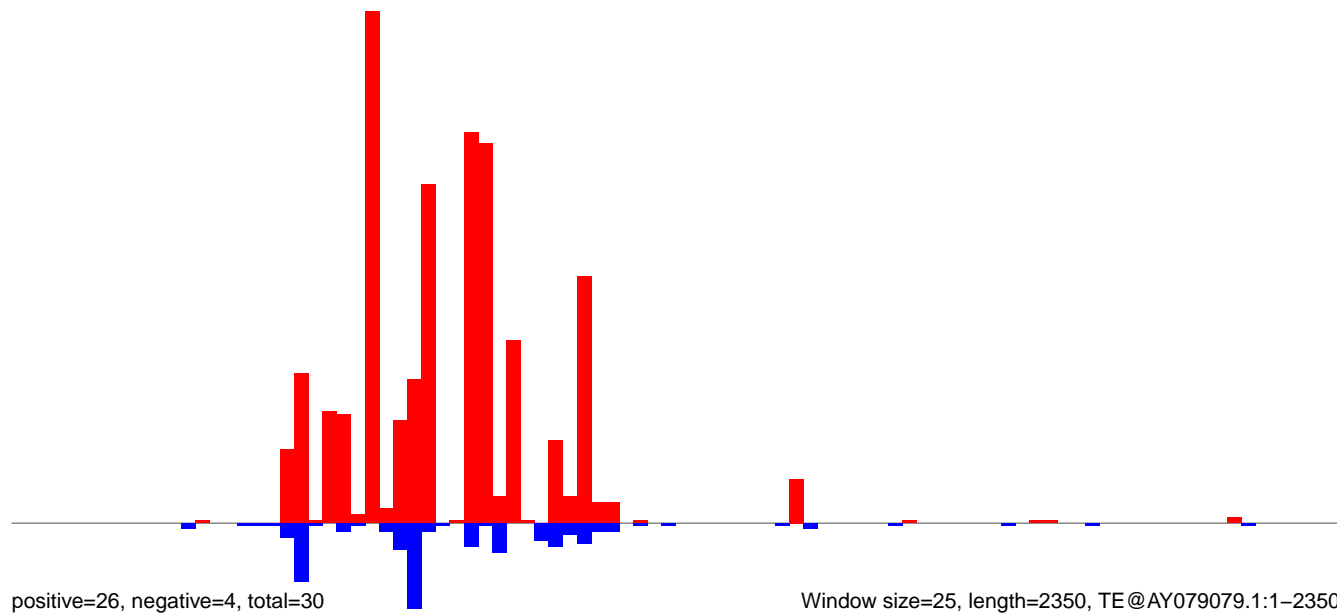

AeAeg_Ovary_NonBF_cat.18_23.rep

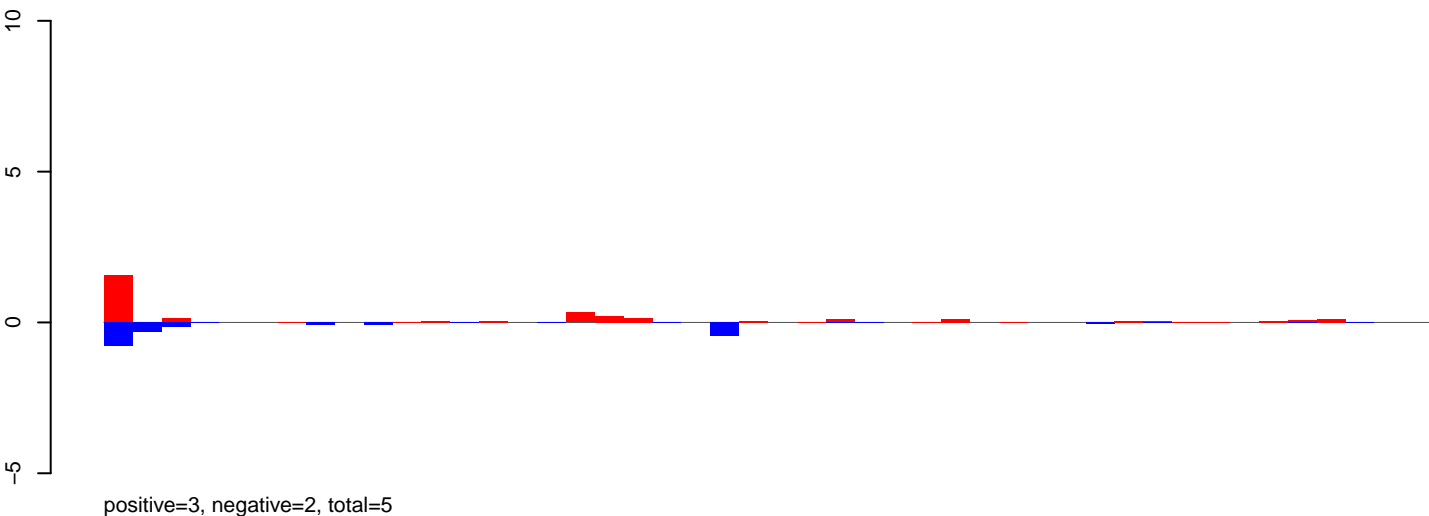

AeAeg_Ovary_NonBF_cat.24_35.rep

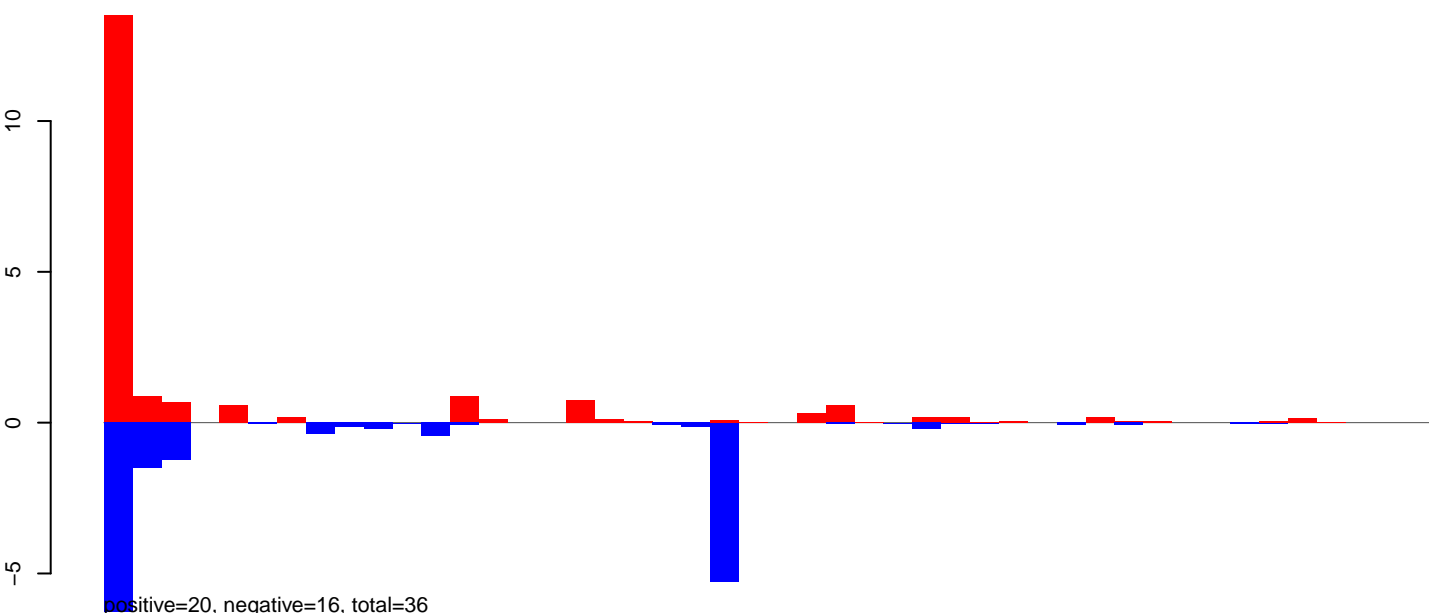

AeAeg_Ovary_NonBF_cat.rep

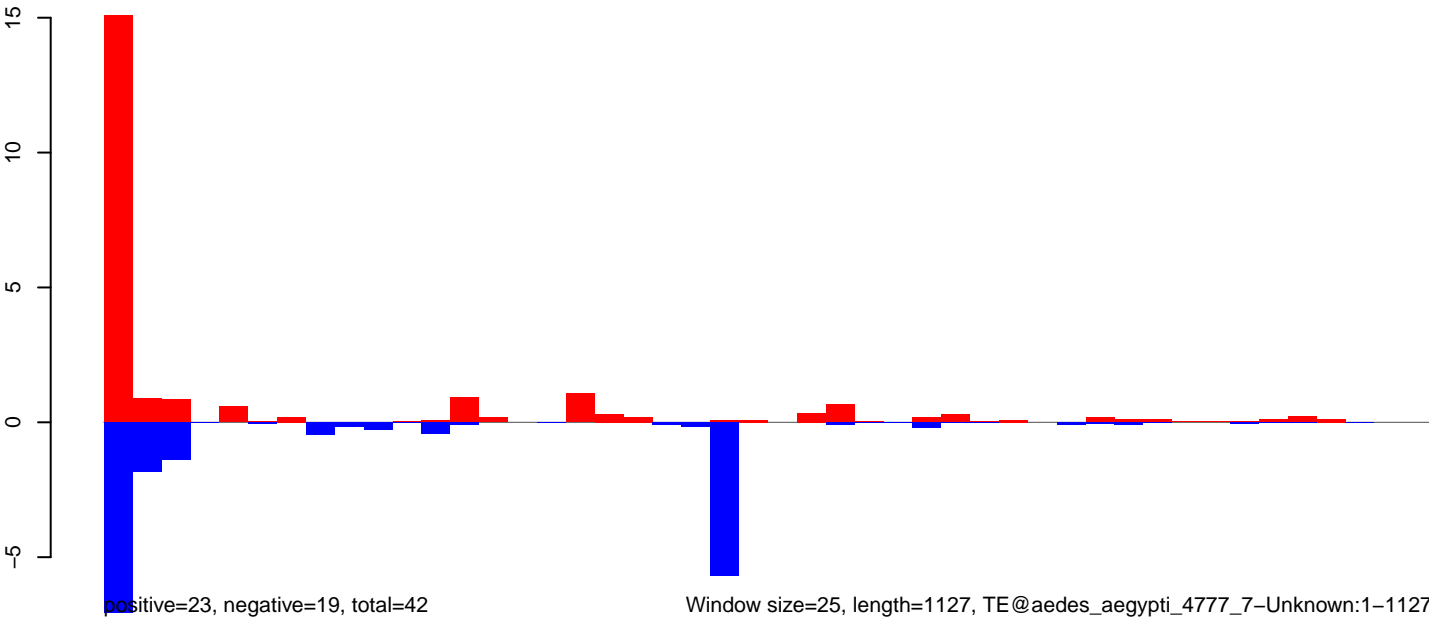

Window size=25, length=1127, TE@aedes_aegypti_4777_7-Unknown:1-1127

AeAeg_Ovary_NonBF_cat.18_23.rep

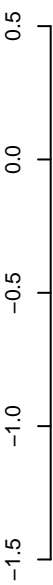

positive=2, negative=1, total=3

AeAeg_Ovary_NonBF_cat.24_35.rep

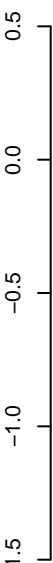

positive=5, negative=6, total=12

AeAeg_Ovary_NonBF_cat.rep

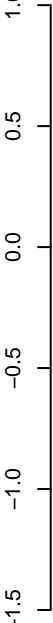

positive=7, negative=8, total=15

Window size=25, length=1331, TE@aedes_aegypti_1138_5-Unknown:1-1331

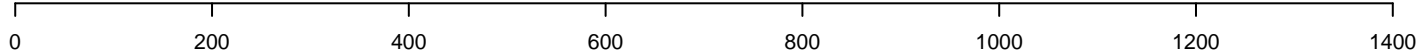

AeAeg_Ovary_NonBF_cat.18_23.rep

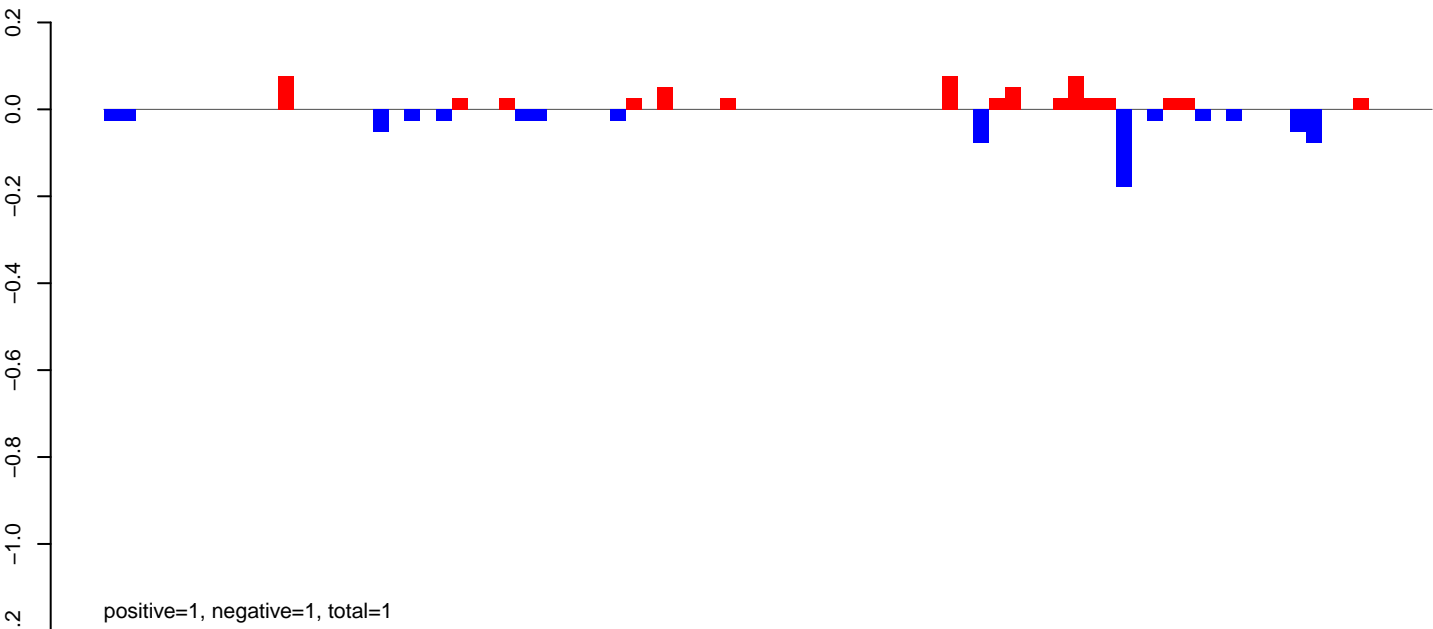

AeAeg_Ovary_NonBF_cat.24_35.rep

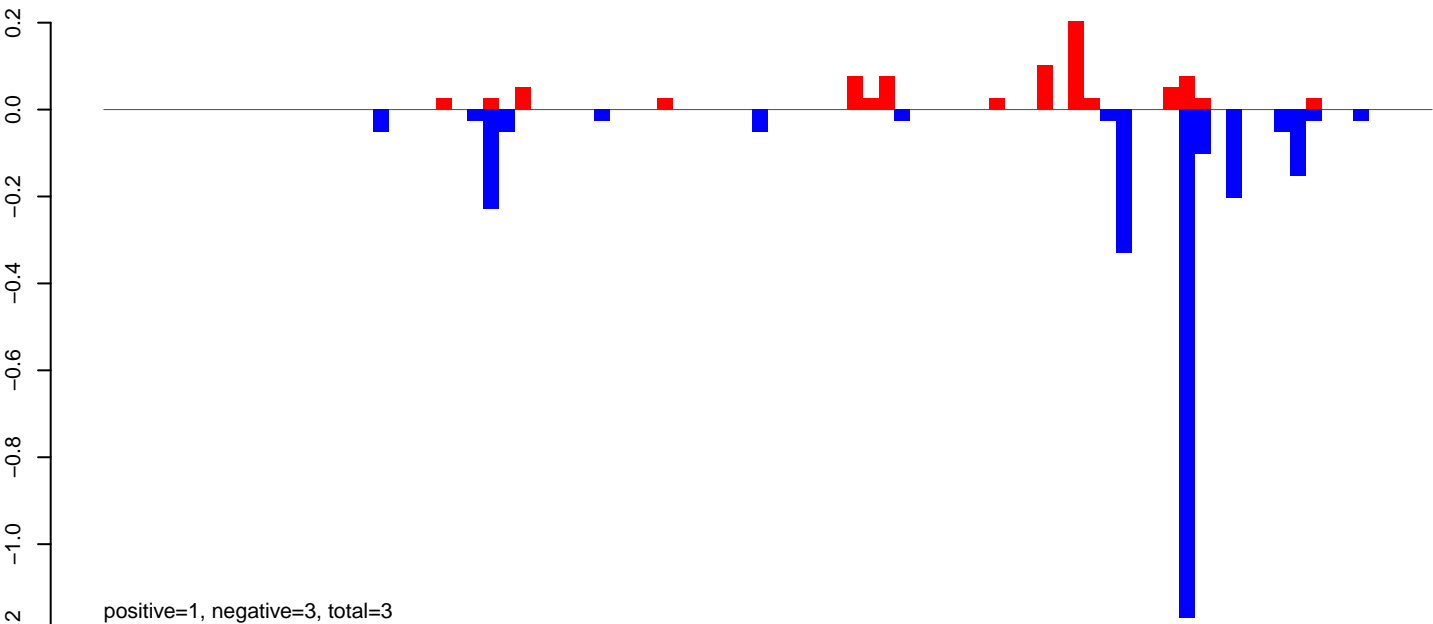

AeAeg_Ovary_NonBF_cat.rep

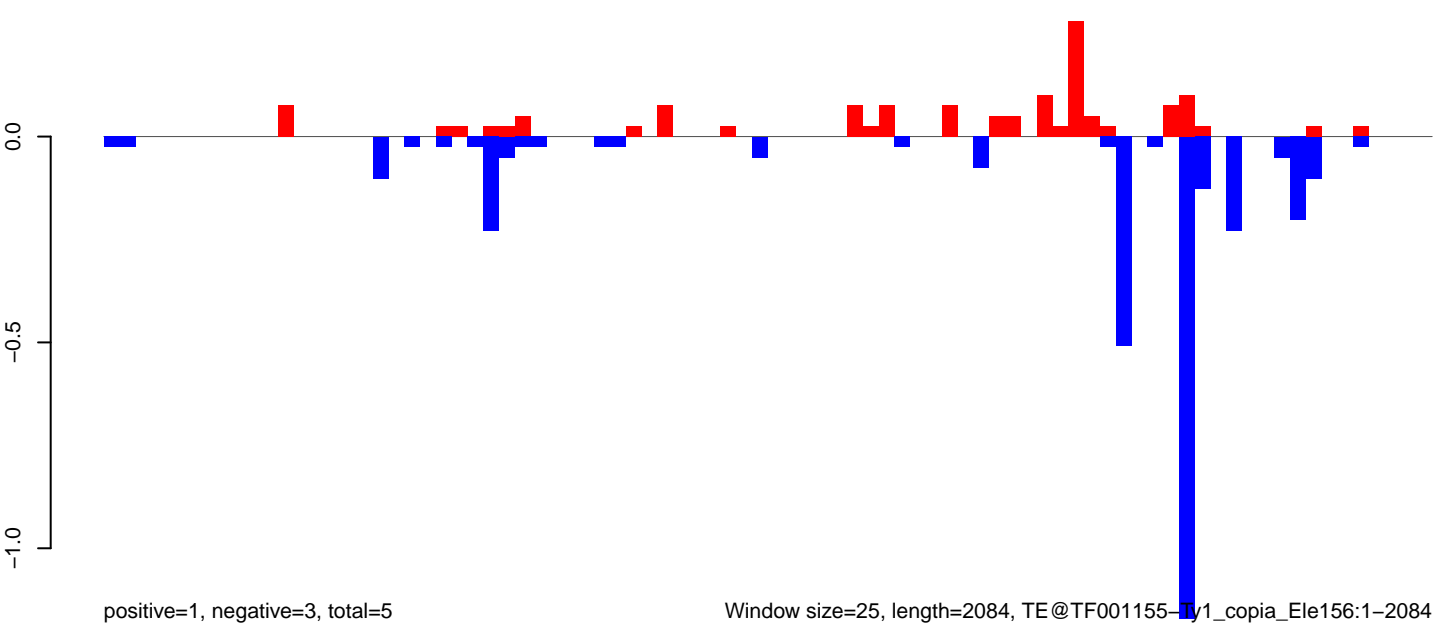

AeAeg_Ovary_NonBF_cat.18_23.rep

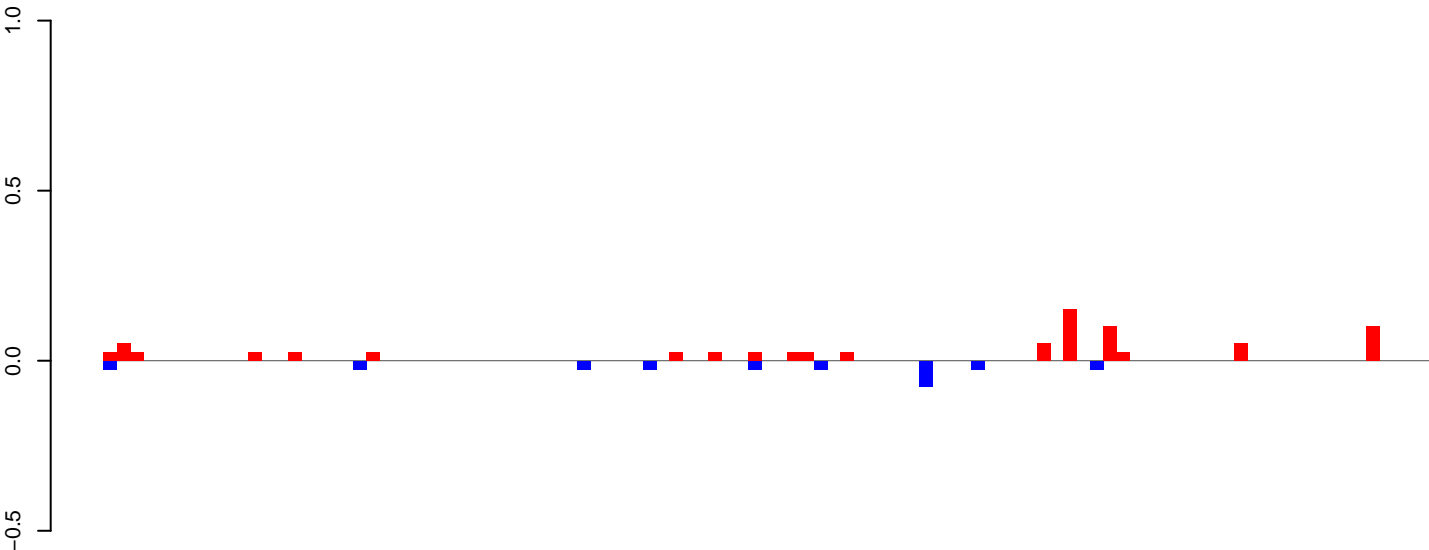

positive=1, negative=0, total=1

AeAeg_Ovary_NonBF_cat.24_35.rep

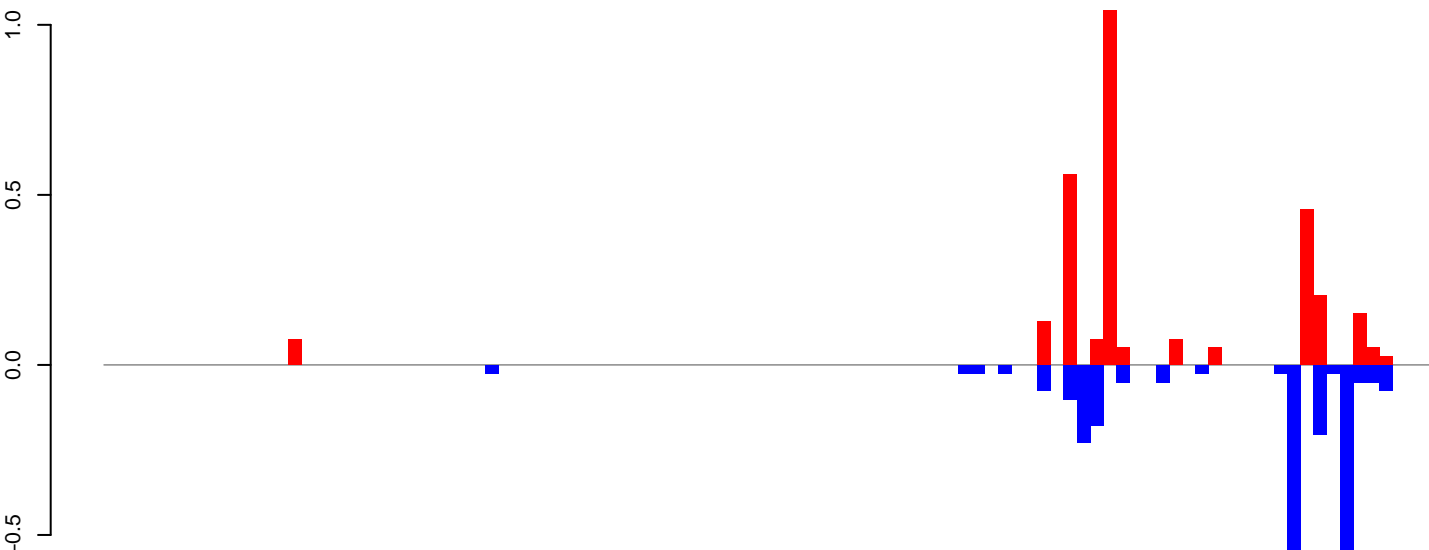

positive=3, negative=3, total=6

AeAeg_Ovary_NonBF_cat.rep

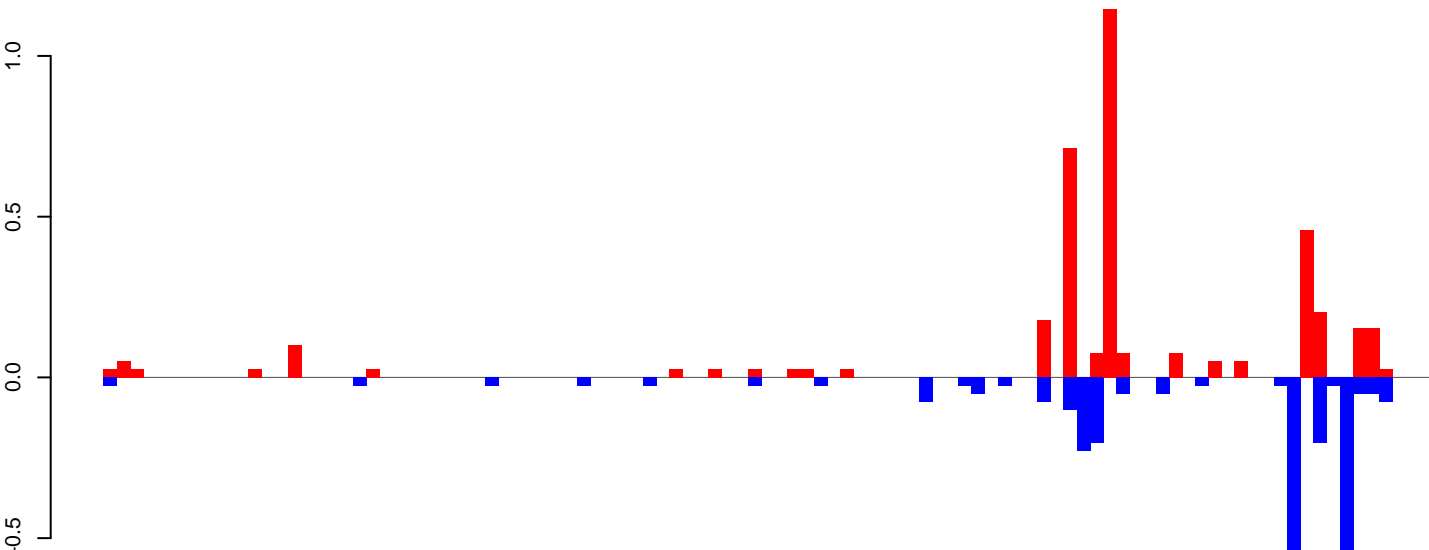

positive=4, negative=3, total=7

Window size=25, length=2502, TE@TF001022-P...ele4b:1-2502

0 500 1000 1500 2000 2500

AeAeg_Ovary_NonBF_cat.18_23.rep

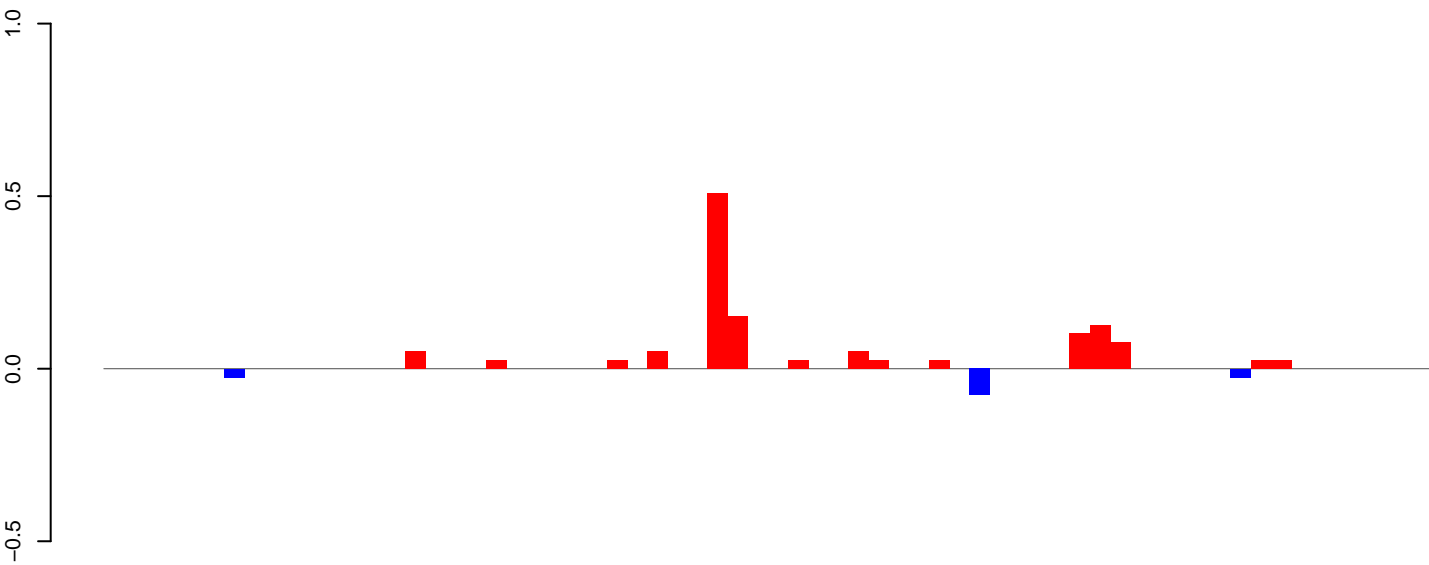

AeAeg_Ovary_NonBF_cat.24_35.rep

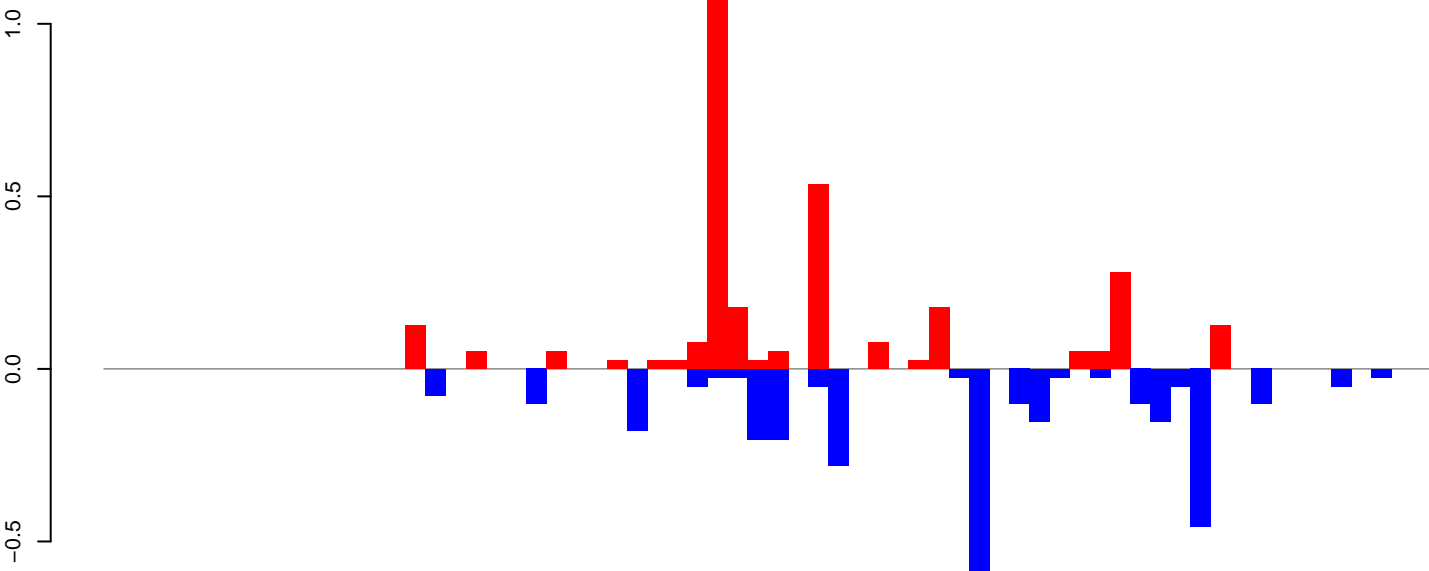

AeAeg_Ovary_NonBF_cat.rep

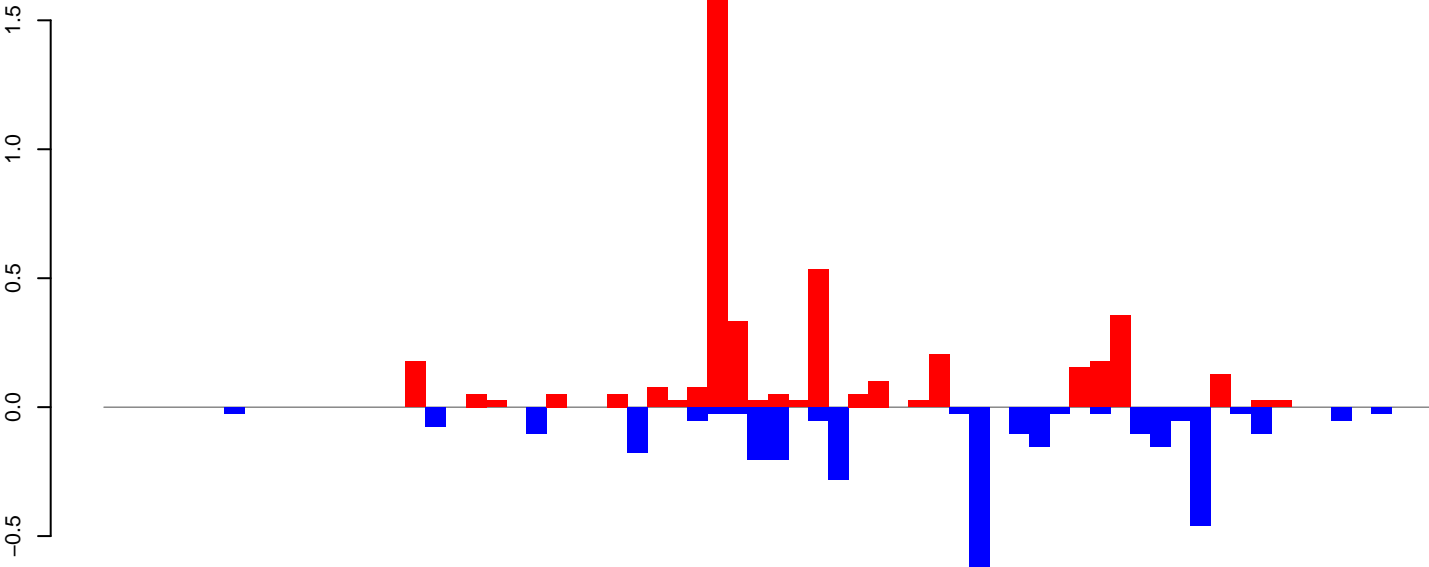

Window size=25, length=1633, TE@TF001011-Tc1_Ele14:1-1633

0 500 1000 1500

AeAeg_Ovary_NonBF_cat.18_23.rep

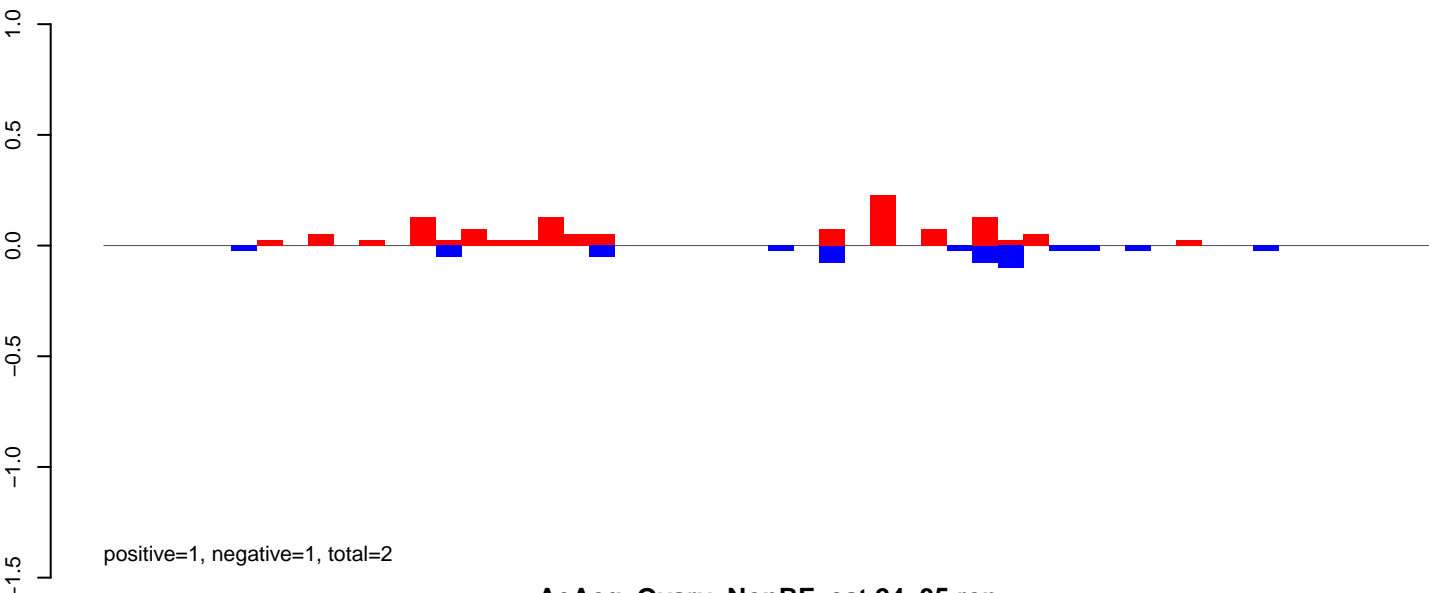

AeAeg_Ovary_NonBF_cat.24_35.rep

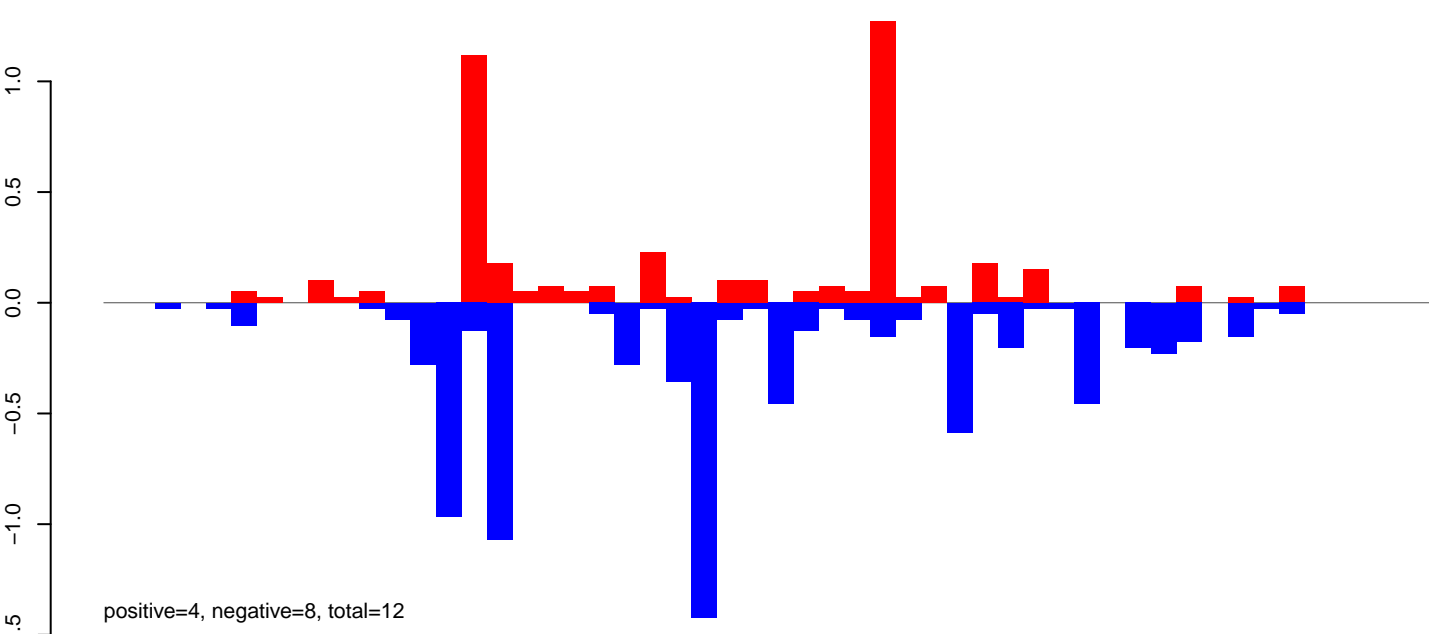

AeAeg_Ovary_NonBF_cat.rep

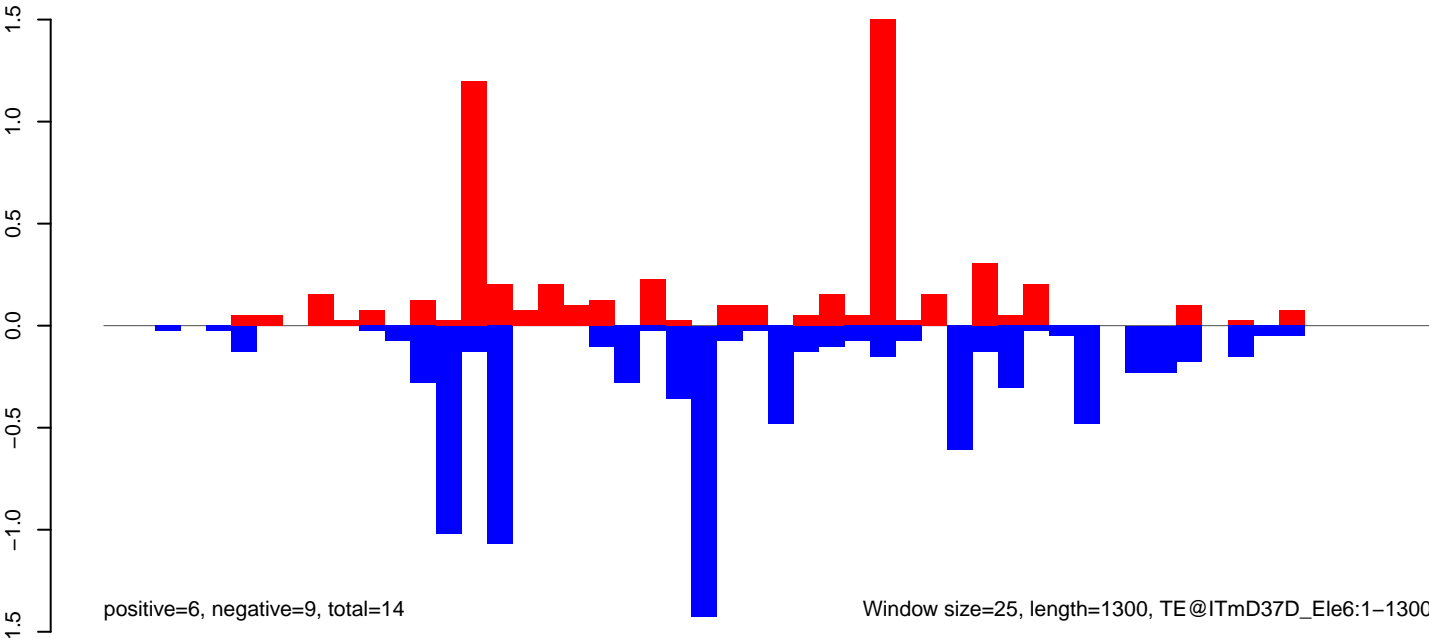

Window size=25, length=1300, TE@ITmD37D_Ele6:1-1300

AeAeg_Ovary_NonBF_cat.18_23.rep

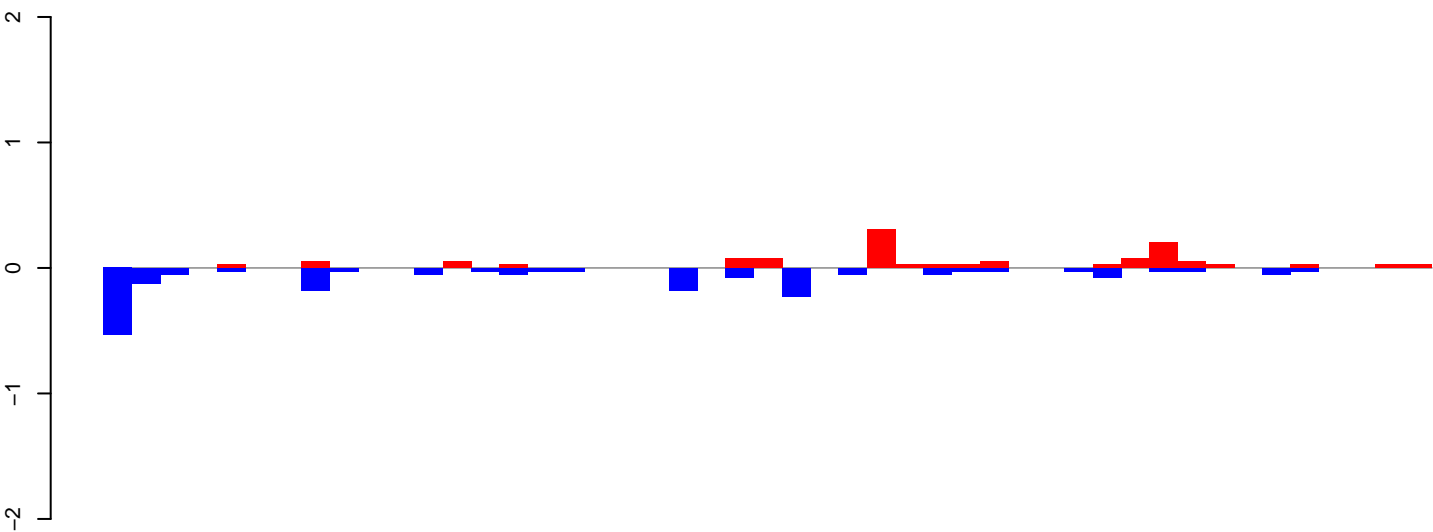

positive=1, negative=2, total=3

AeAeg_Ovary_NonBF_cat.24_35.rep

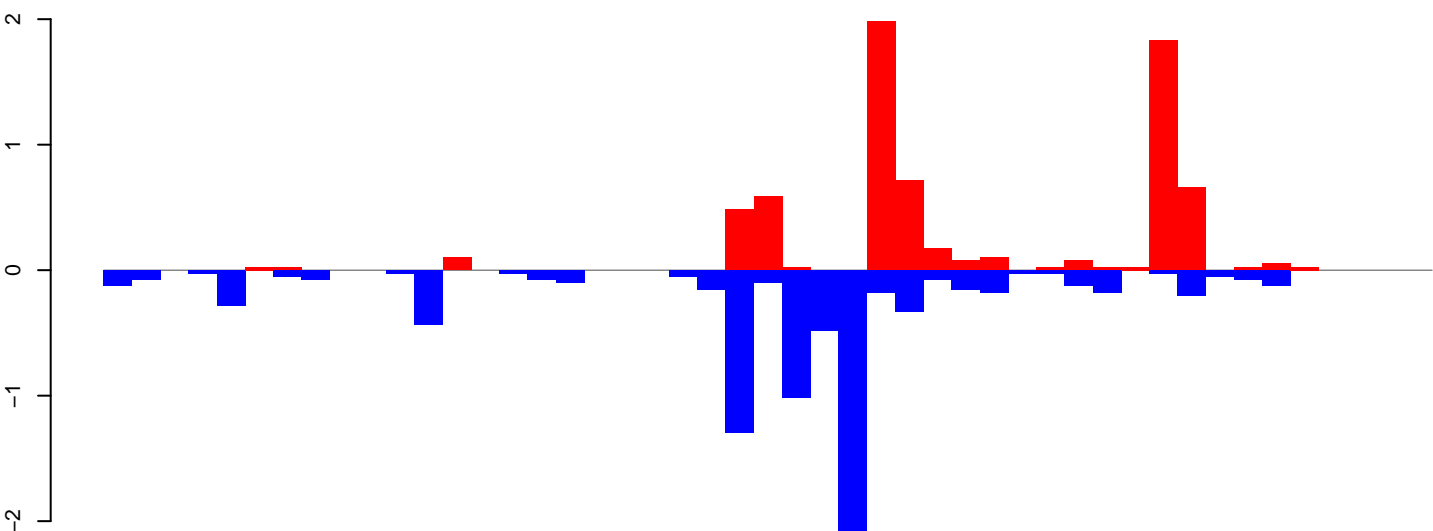

positive=7, negative=9, total=16

AeAeg_Ovary_NonBF_cat.rep

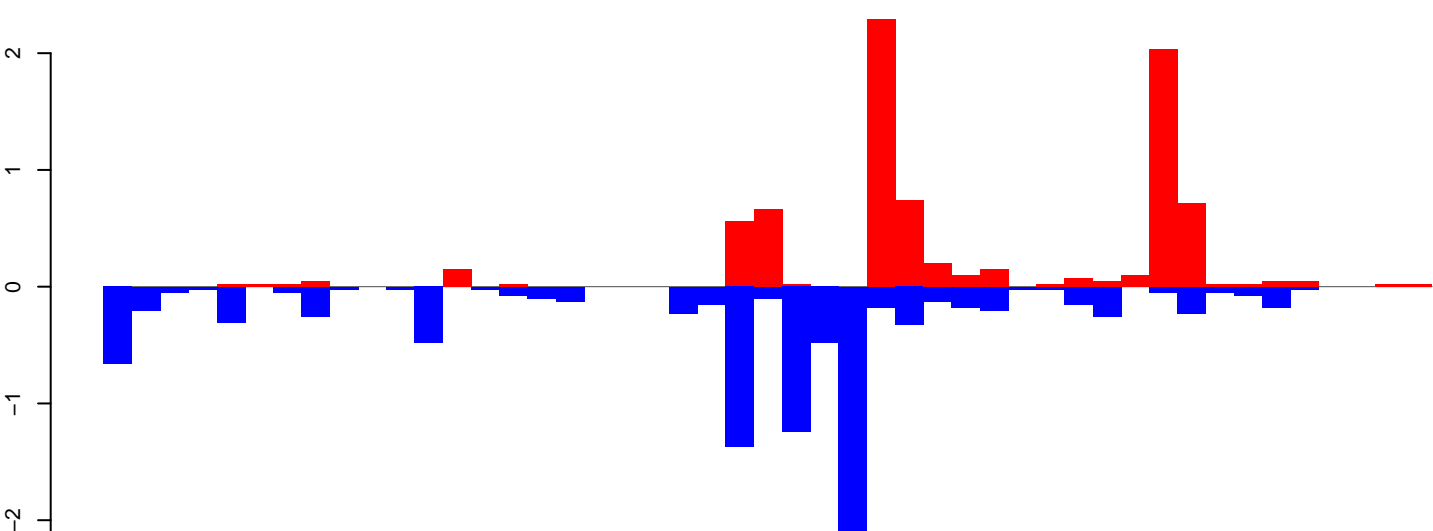

positive=8, negative=11, total=19

Window size=25, length=1156, TE@aedes_aegypti_296_6-Unknown:1-1156

0 200 400 600 800 1000 1200

AeAeg_Ovary_NonBF_cat.18_23.rep

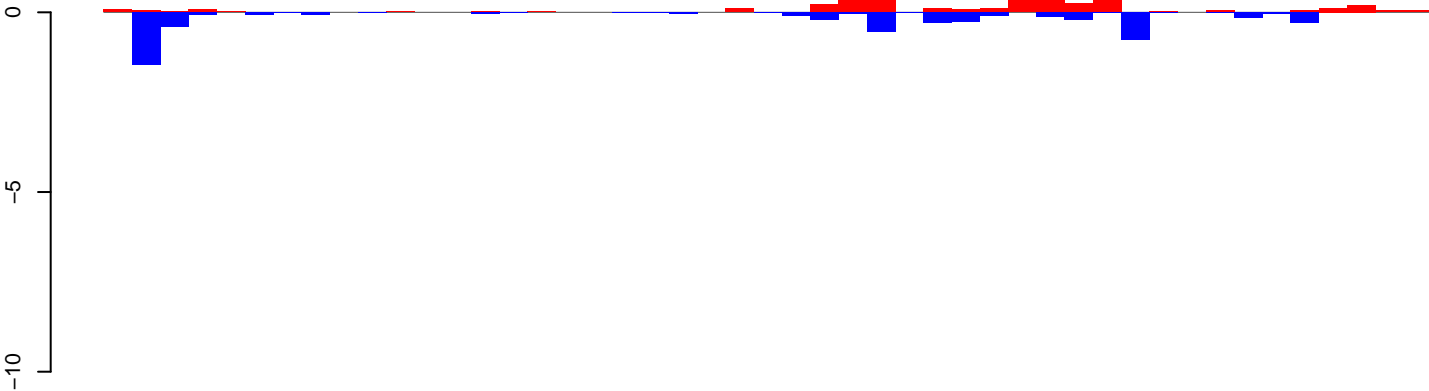

positive=5, negative=6, total=10

AeAeg_Ovary_NonBF_cat.24_35.rep

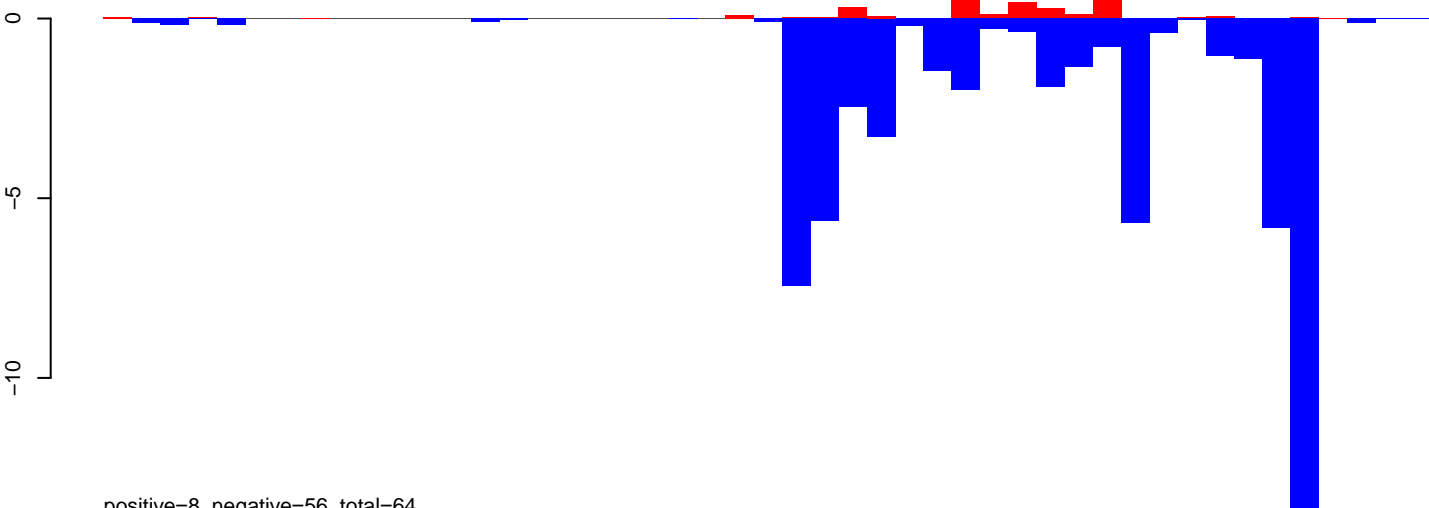

positive=8, negative=56, total=64

AeAeg_Ovary_NonBF_cat.rep

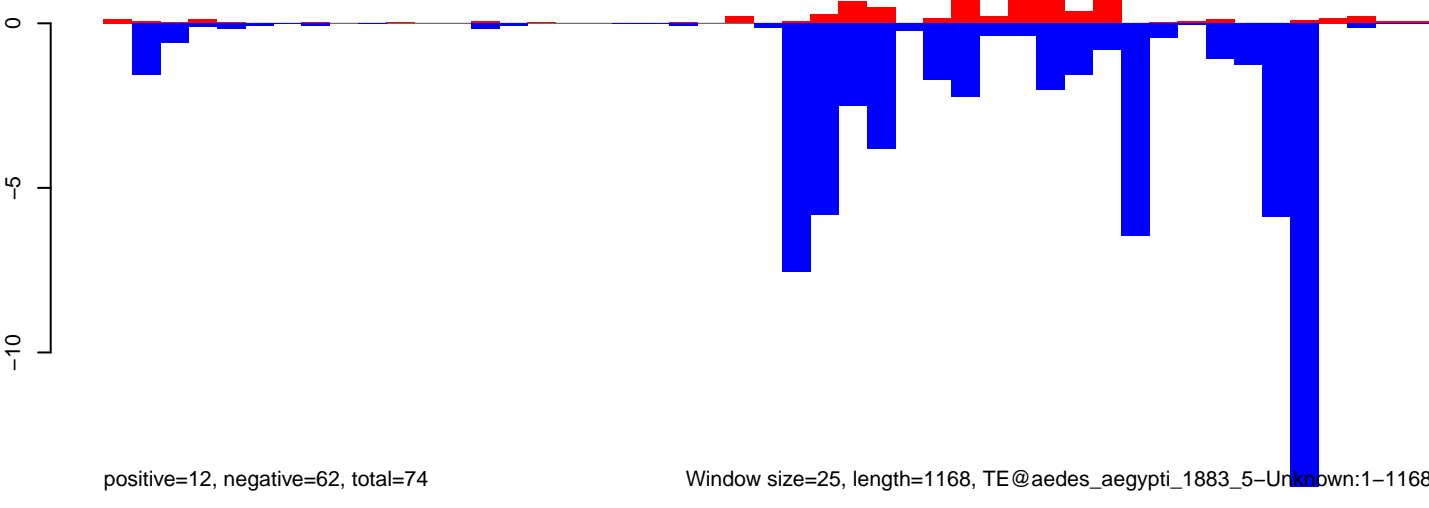

positive=12, negative=62, total=74

Window size=25, length=1168, TE@aedes_aegypti_1883_5-Unknown:1-1168

AeAeg_Ovary_NonBF_cat.18_23.rep

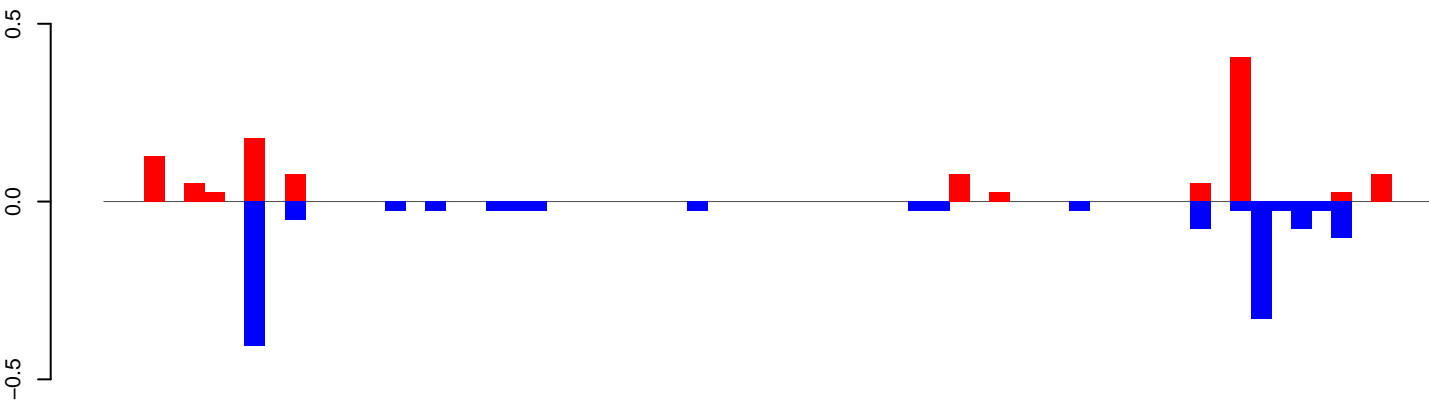

positive=1, negative=1, total=2

AeAeg_Ovary_NonBF_cat.24_35.rep

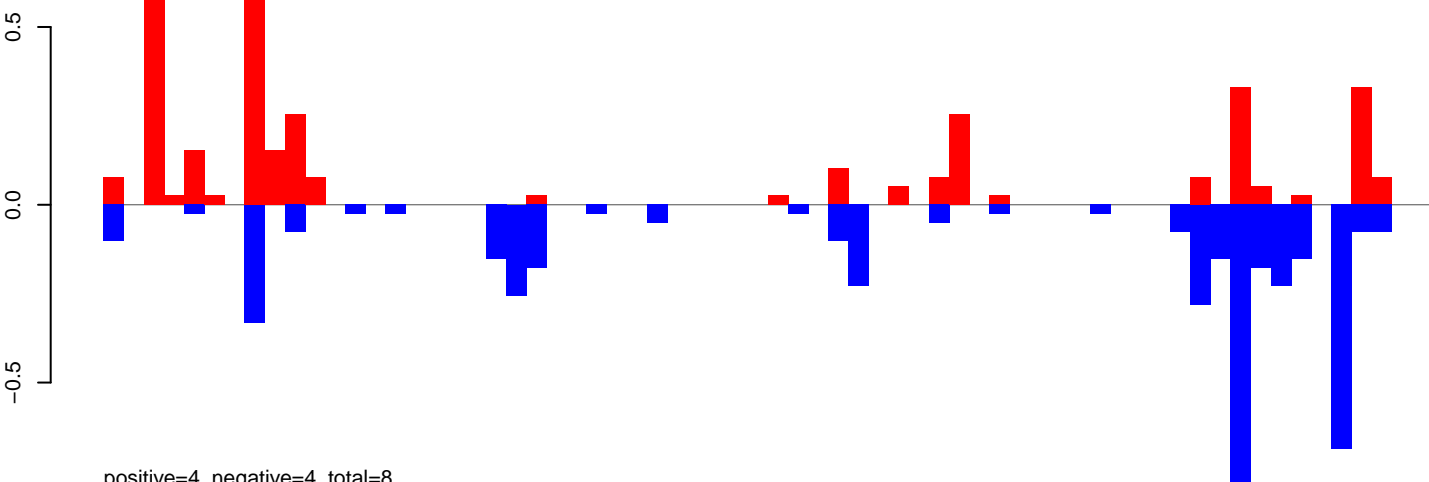

positive=4, negative=4, total=8

AeAeg_Ovary_NonBF_cat.rep

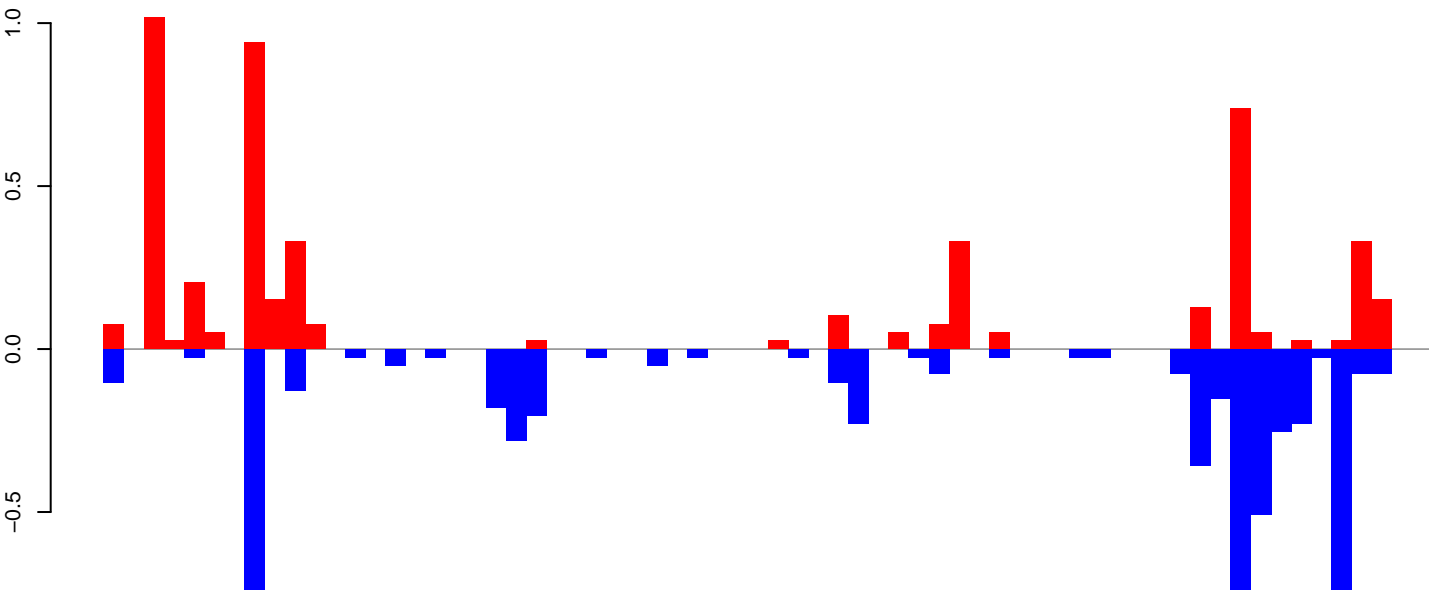

positive=5, negative=6, total=11

Window size=25, length=1628, TE@TF001322-otherMTEs_Ele32:1-1628

AeAeg_Ovary_NonBF_cat.18_23.rep

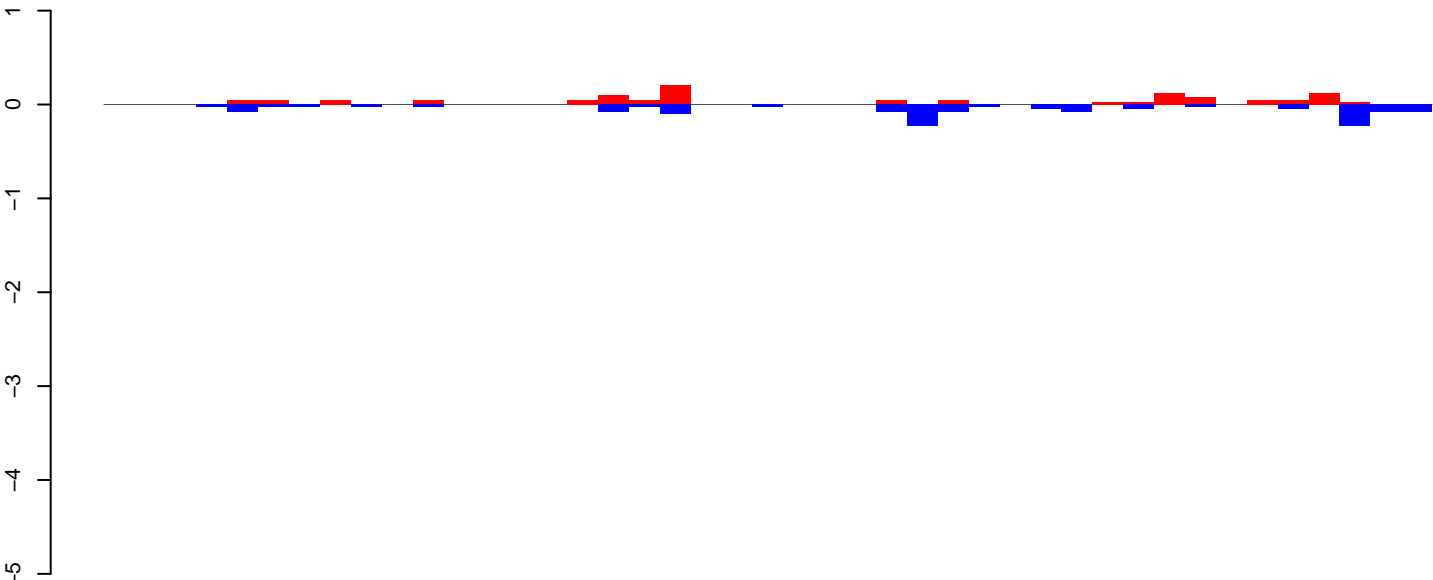

positive=1, negative=1, total=3

AeAeg_Ovary_NonBF_cat.24_35.rep

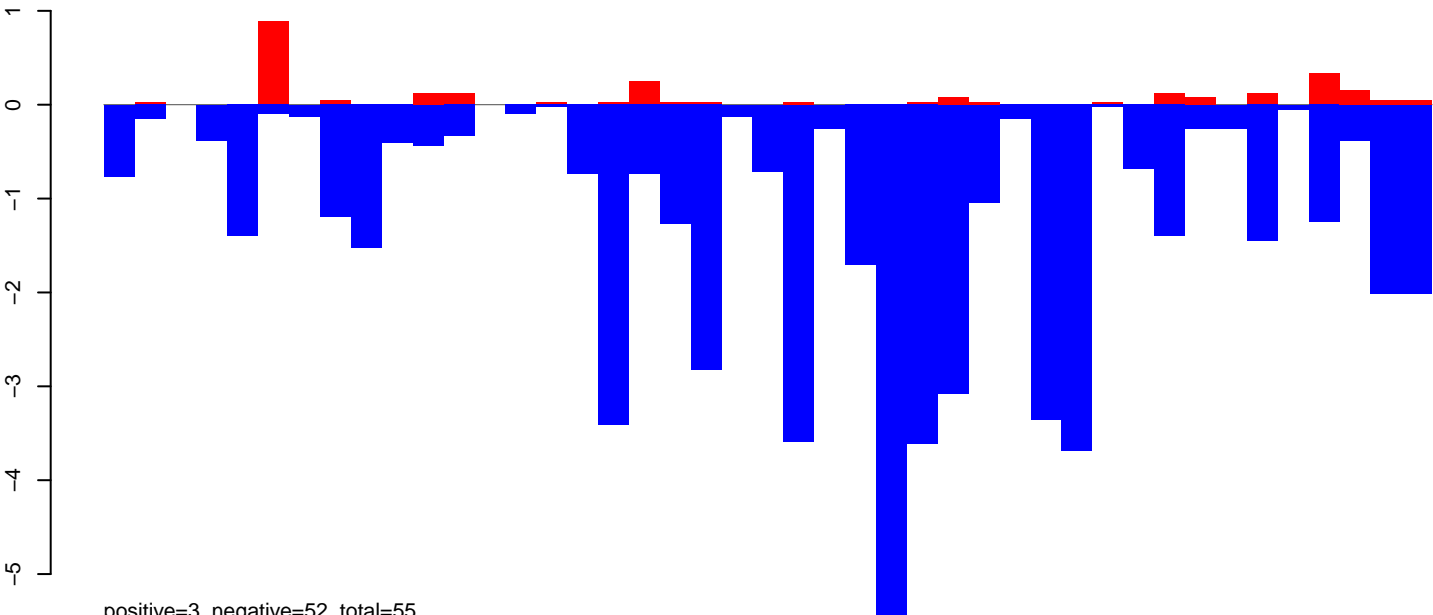

positive=3, negative=52, total=55

AeAeg_Ovary_NonBF_cat.rep

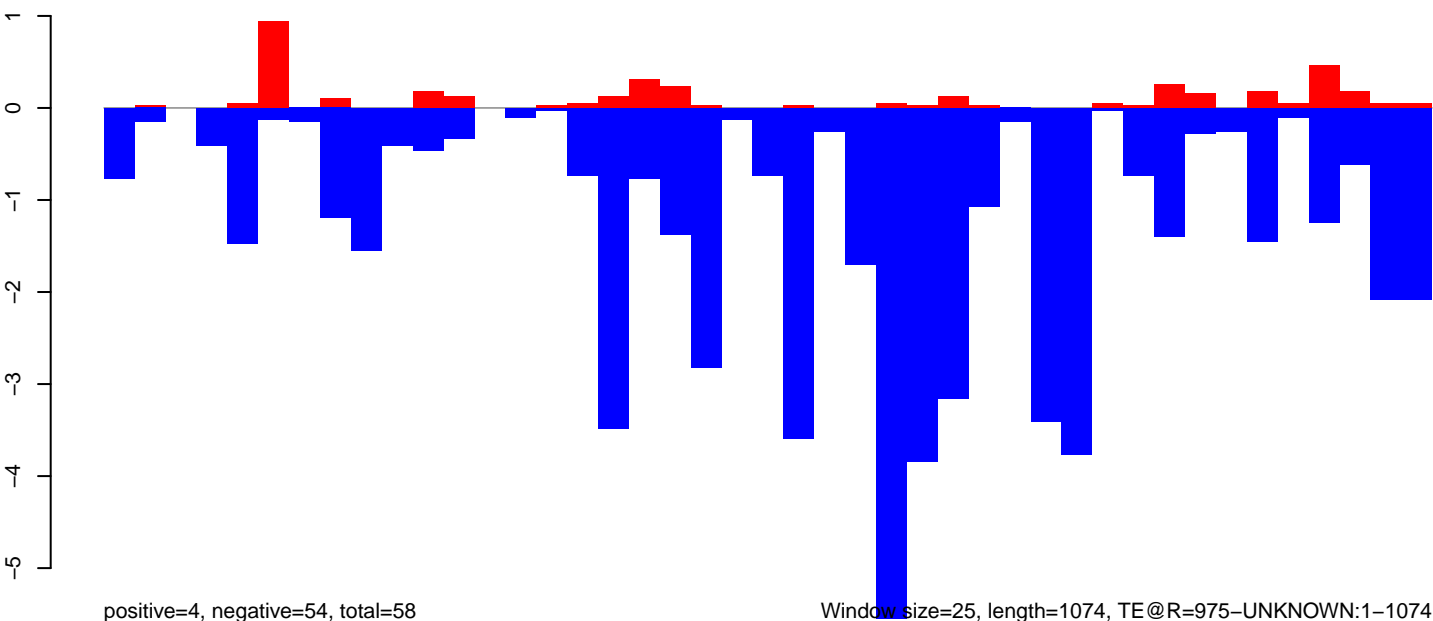

positive=4, negative=54, total=58

Window size=25, length=1074, TE@R=975-UNKNOWN:1-1074

AeAeg_Ovary_NonBF_cat.18_23.rep

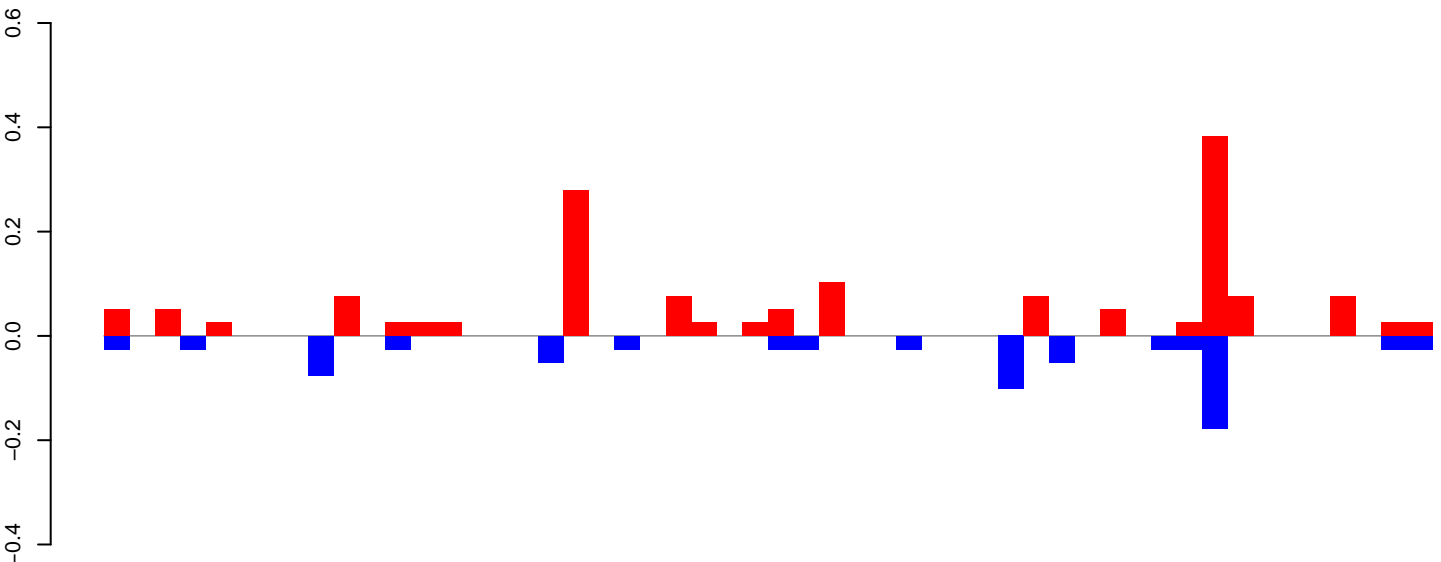

positive=2, negative=1, total=2

AeAeg_Ovary_NonBF_cat.24_35.rep

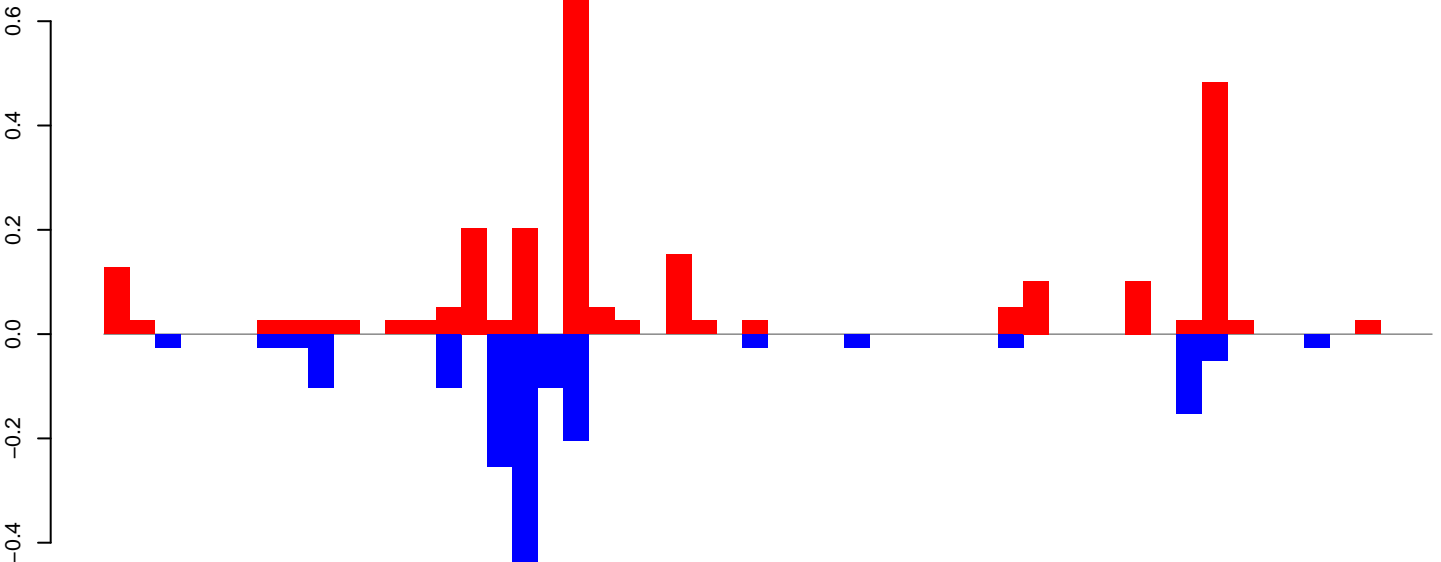

positive=3, negative=2, total=4

AeAeg_Ovary_NonBF_cat.rep

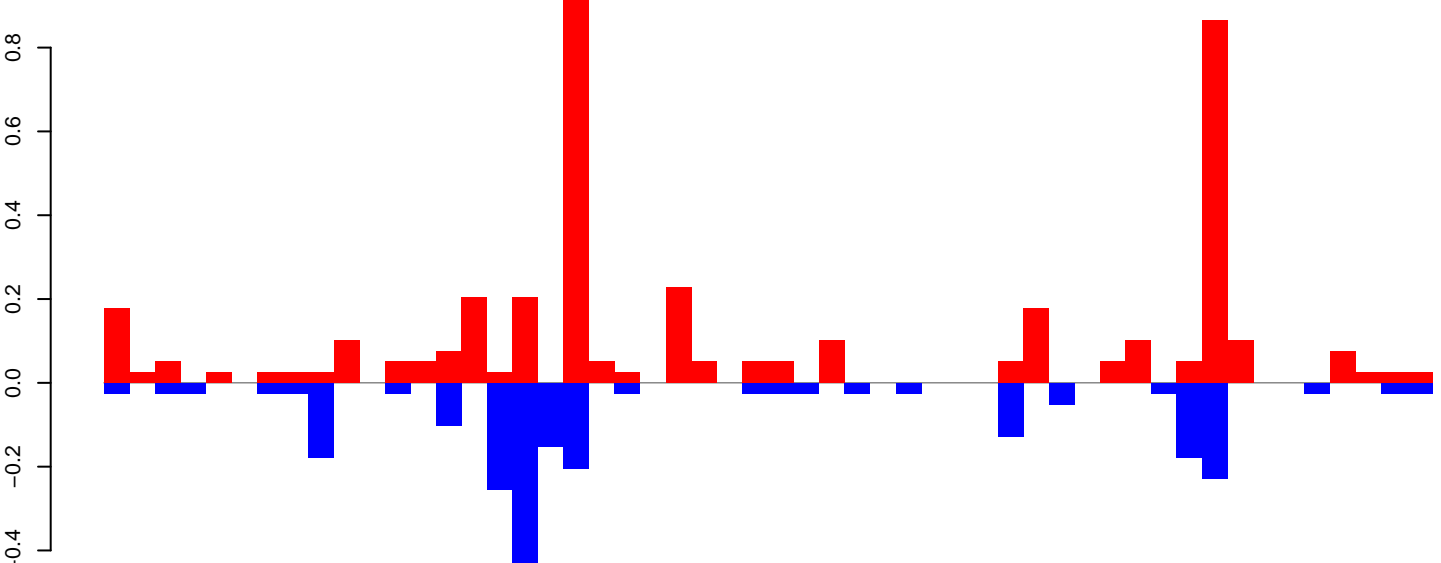

positive=4, negative=2, total=6

Window size=25, length=1288, TE@R=955-UNKNOWN:1-1288

AeAeg_Ovary_NonBF_cat.18_23.rep

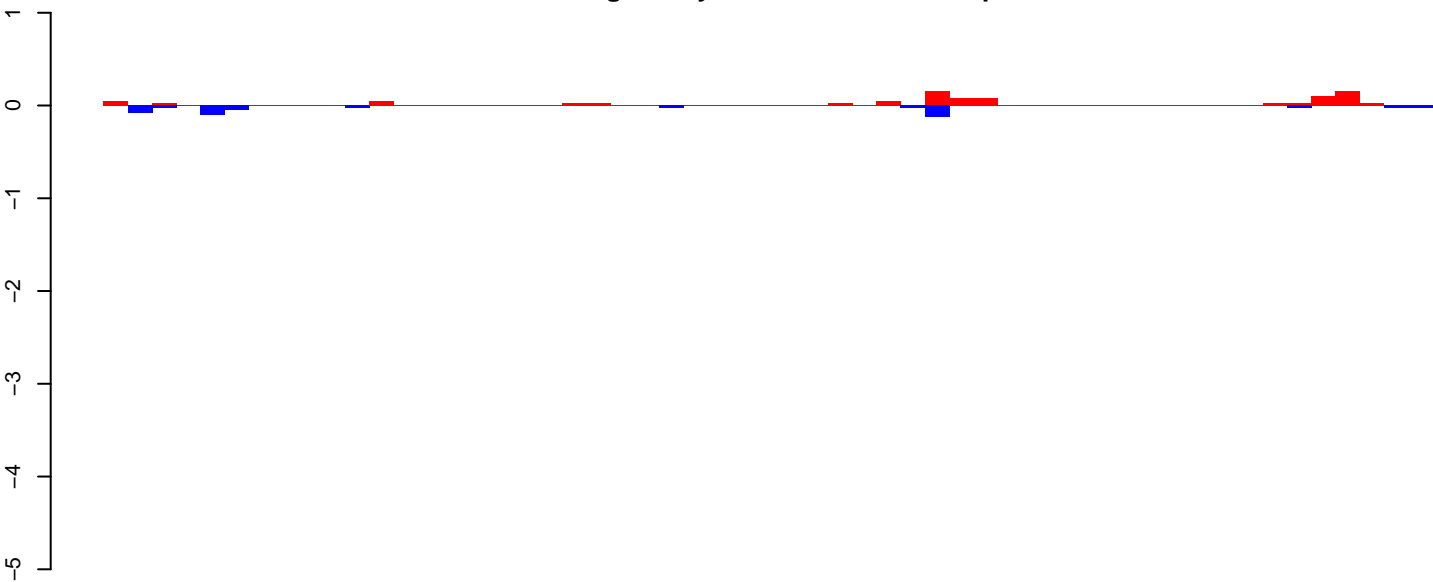

positive=1, negative=1, total=1

AeAeg_Ovary_NonBF_cat.24_35.rep

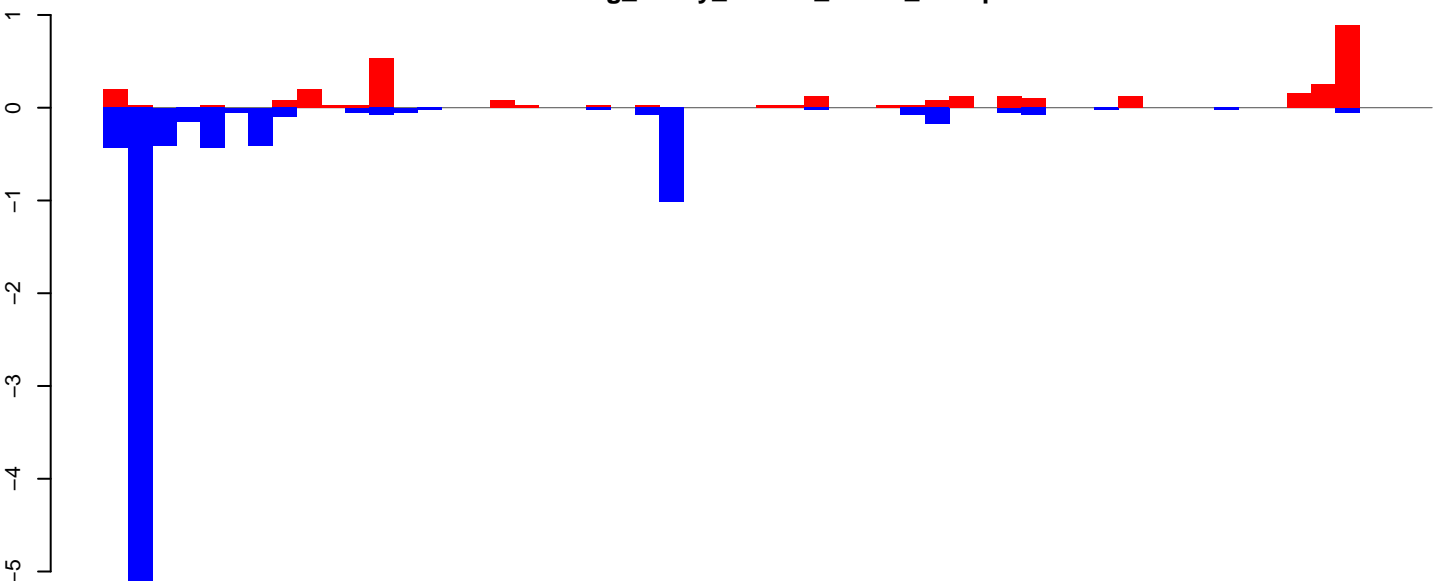

positive=3, negative=9, total=13

AeAeg_Ovary_NonBF_cat.rep

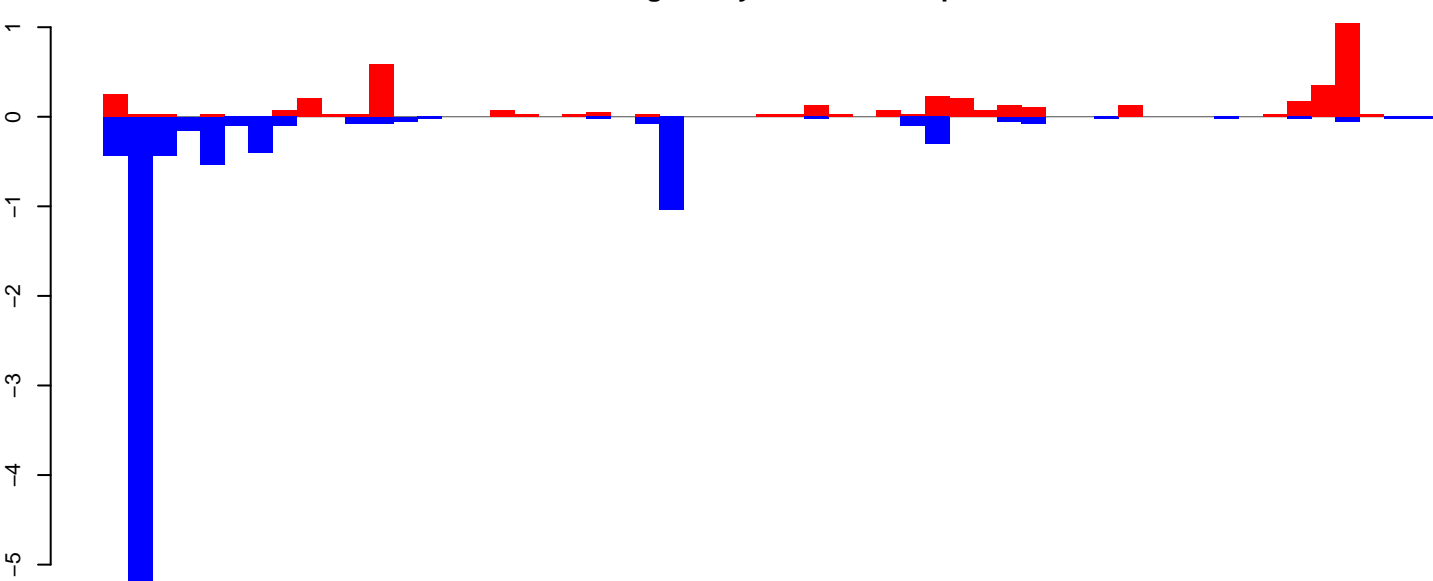

positive=4, negative=10, total=14

Window size=25, length=1360, TE@R=666-UNKNOWN:1-1360

0 200 400 600 800 1000 1200 1400

AeAeg_Ovary_NonBF_cat.18_23.rep

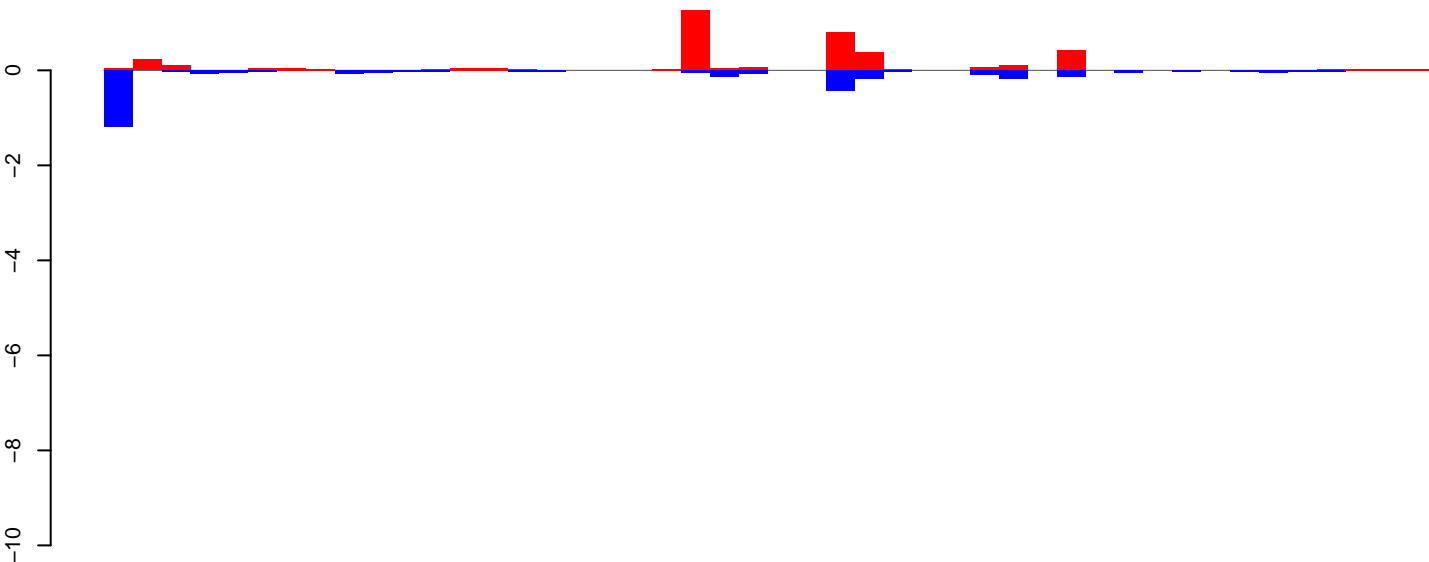

positive=4, negative=3, total=7

AeAeg_Ovary_NonBF_cat.24_35.rep

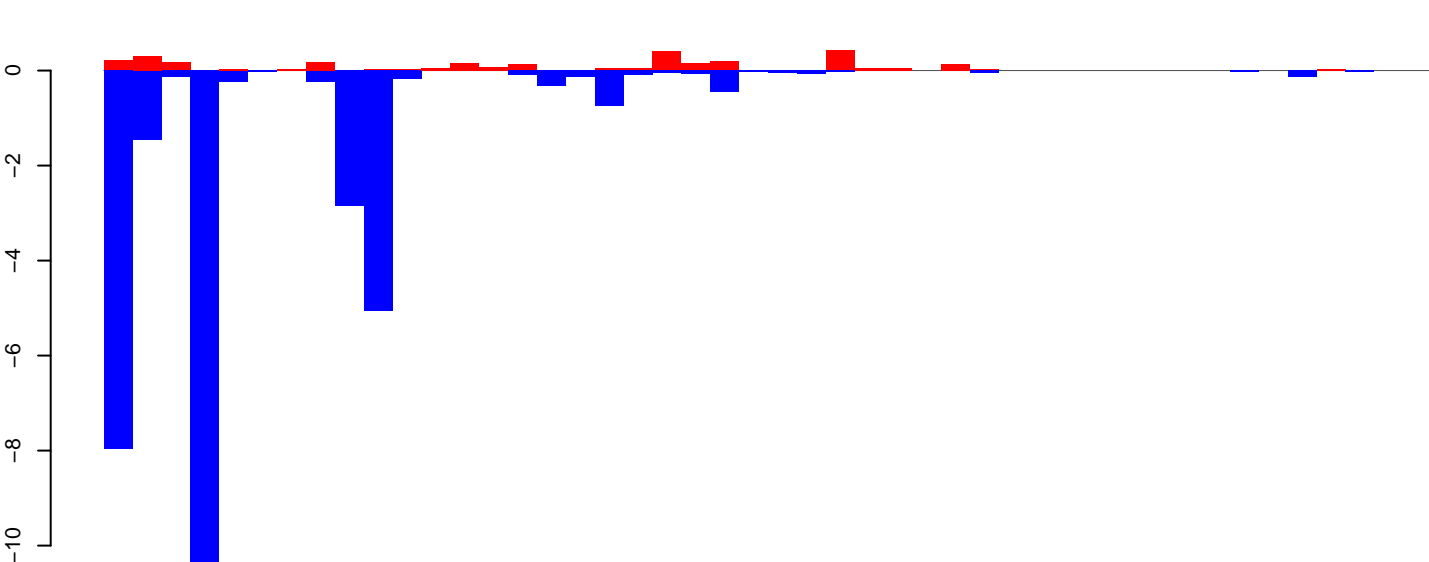

positive=3, negative=32, total=35

AeAeg_Ovary_NonBF_cat.rep

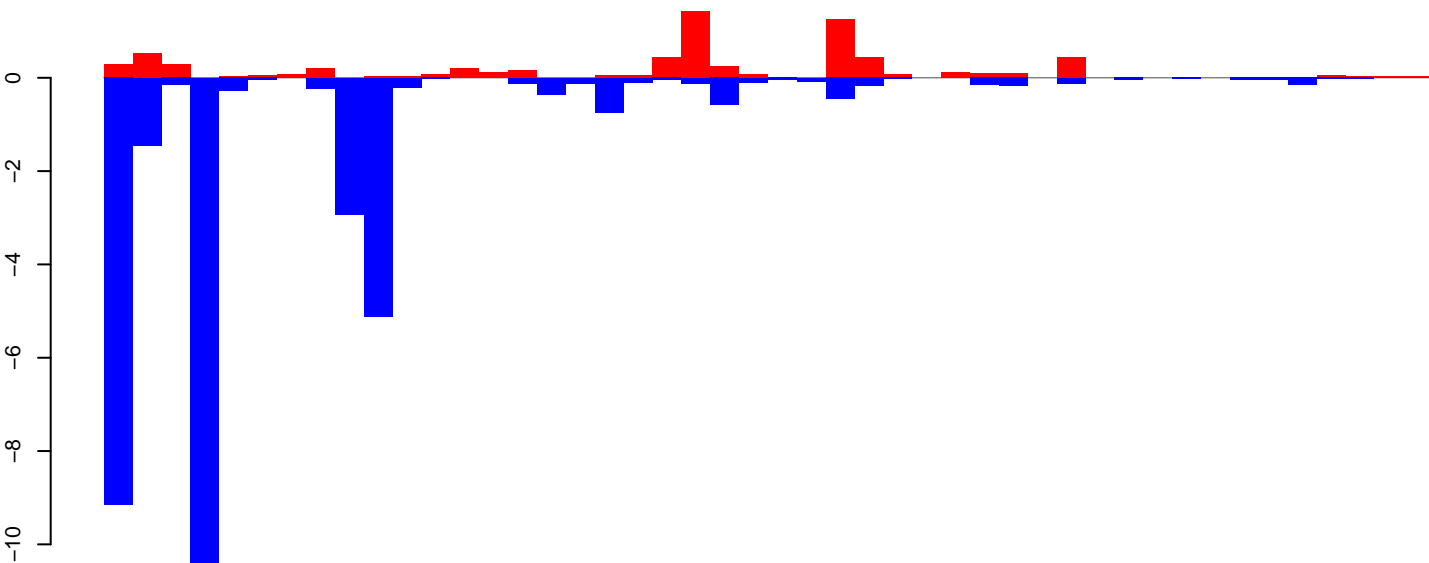

positive=7, negative=35, total=42

Window size=25, length=1142, TE@R=592-UNKNOWN:1-1142

AeAeg_Ovary_NonBF_cat.18_23.rep

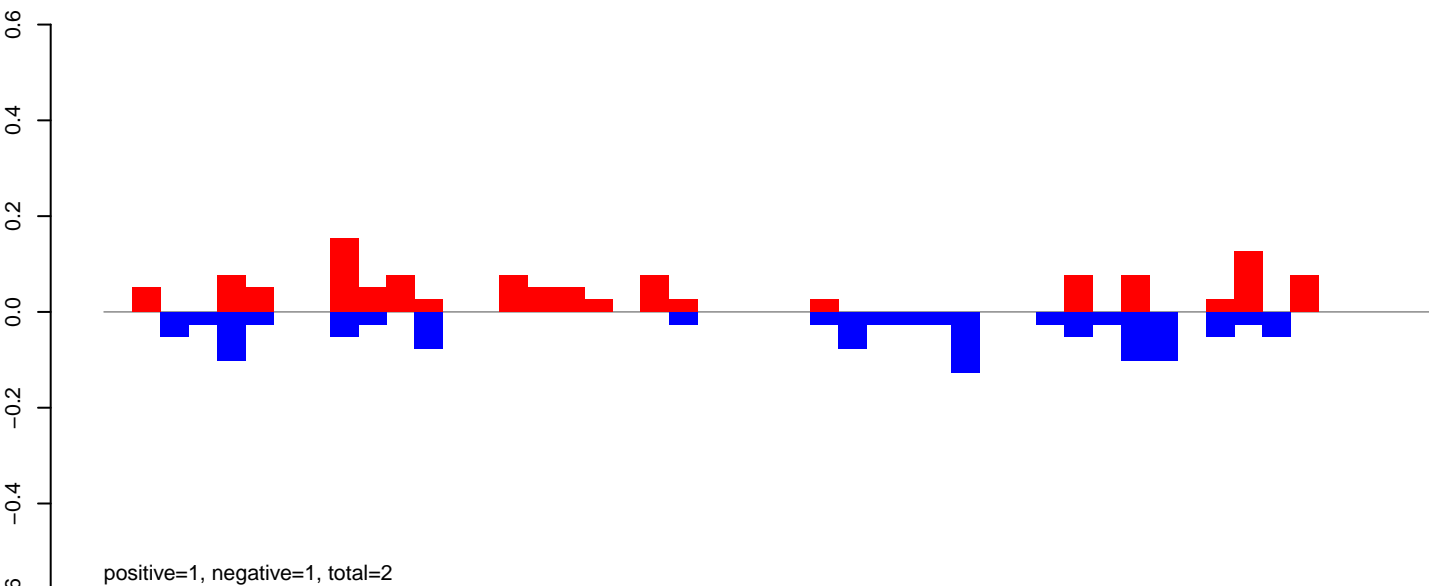

AeAeg_Ovary_NonBF_cat.24_35.rep

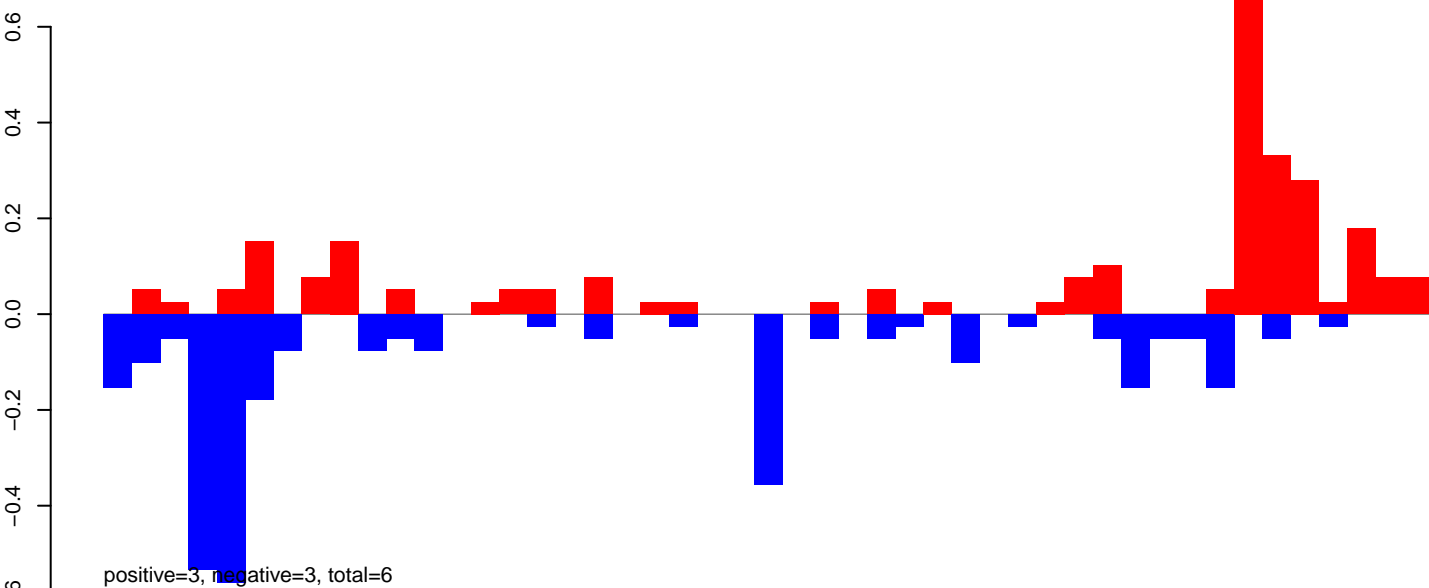

AeAeg_Ovary_NonBF_cat.rep

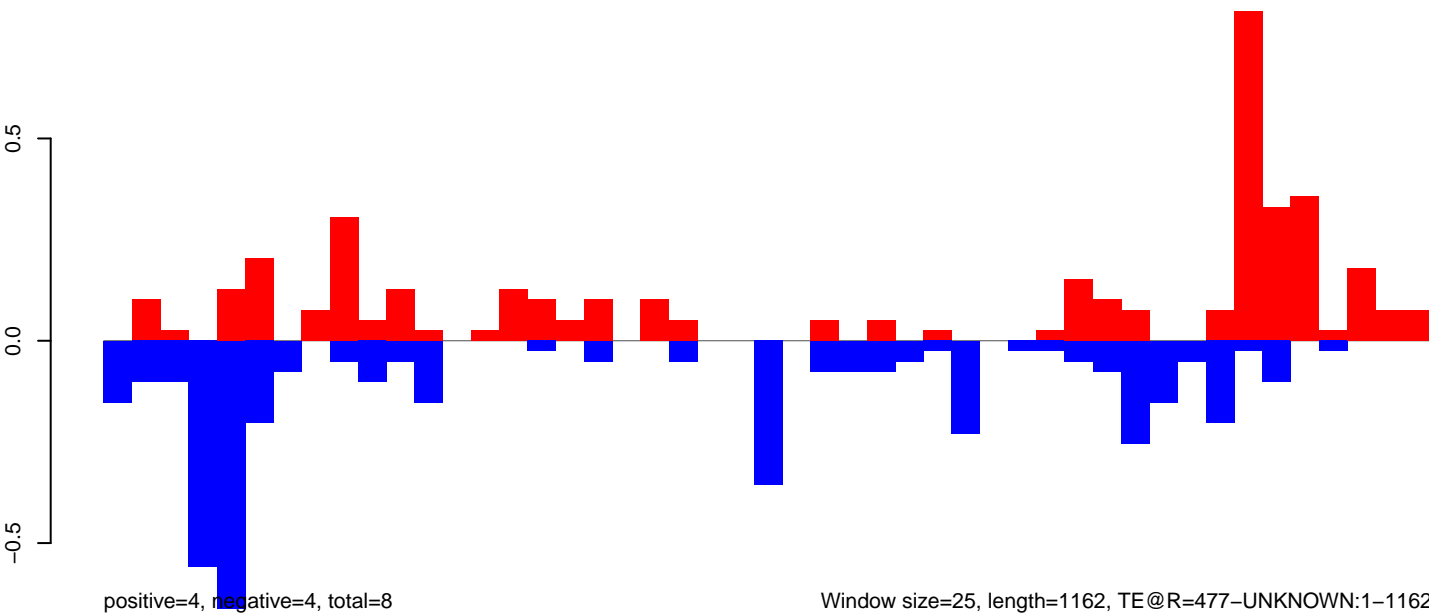

AeAeg_Ovary_NonBF_cat.18_23.rep

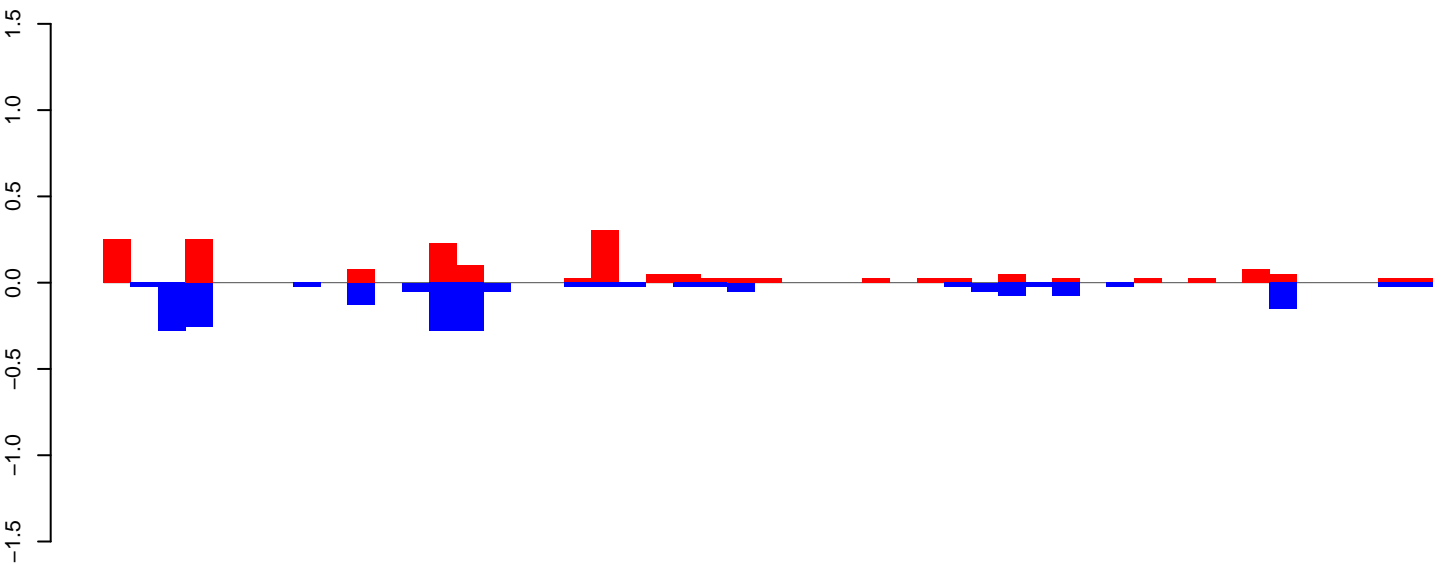

positive=2, negative=2, total=4

AeAeg_Ovary_NonBF_cat.24_35.rep

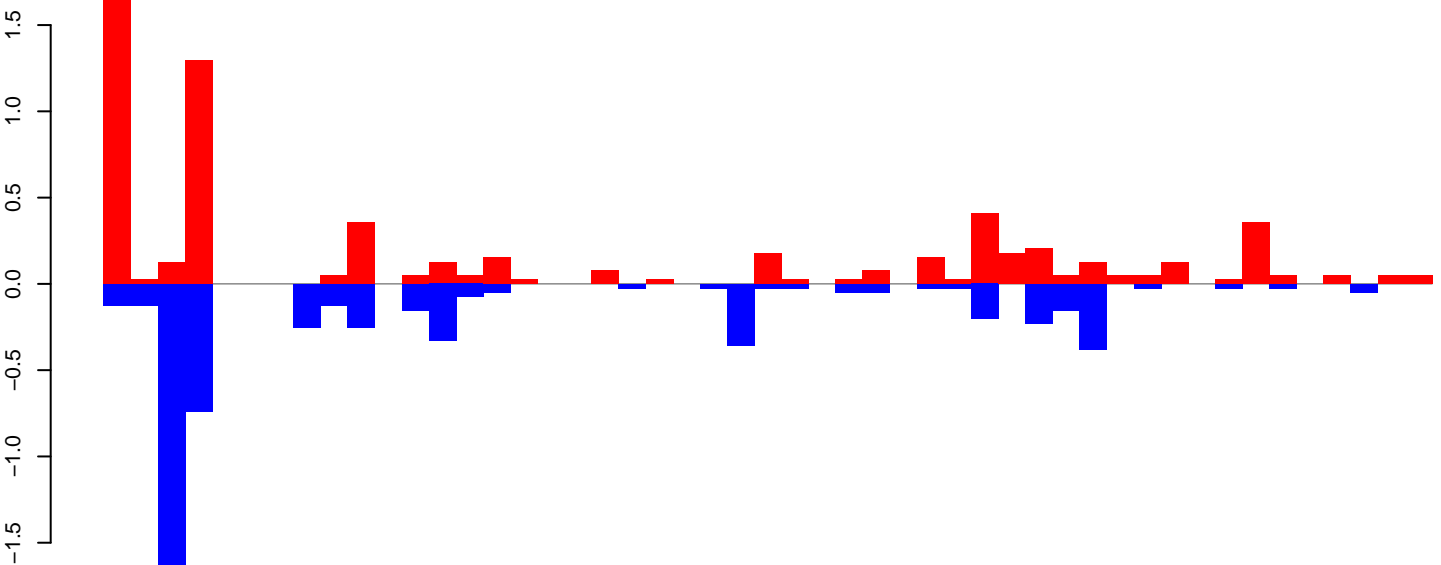

positive=6, negative=6, total=12

AeAeg_Ovary_NonBF_cat.rep

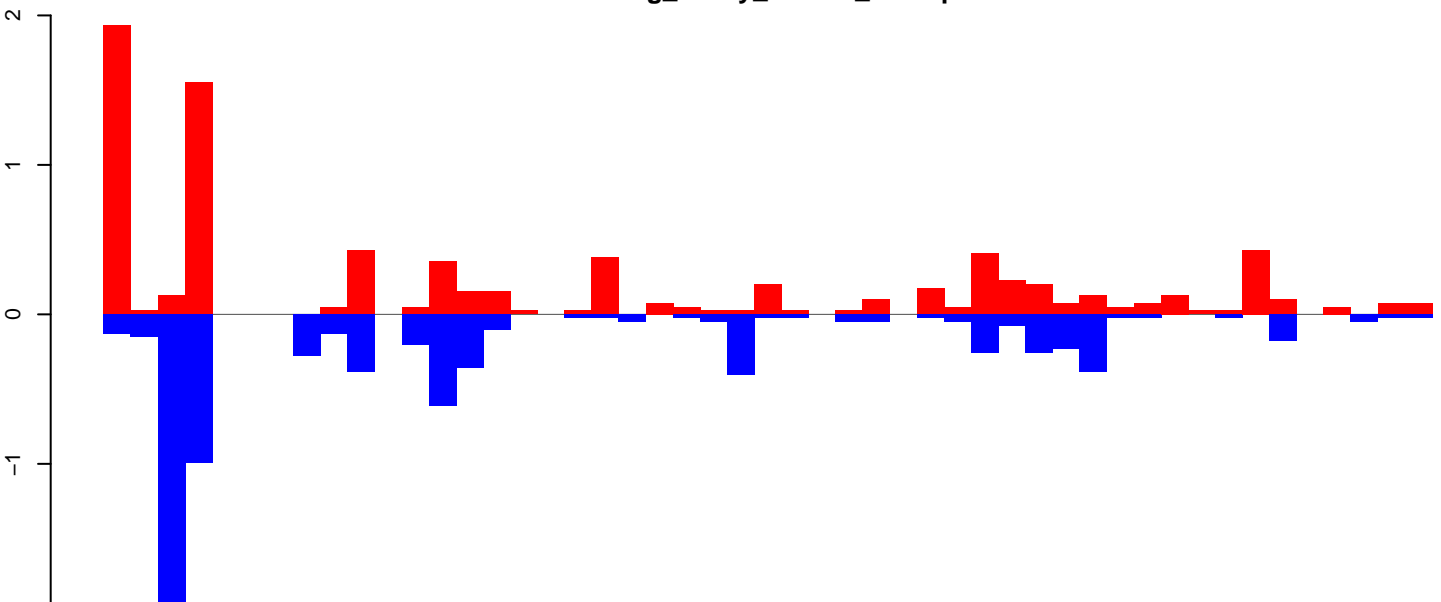

positive=8, negative=8, total=16

Window size=25, length=1223, TE@R=471-UNKNOWN:1-1223

AeAeg_Ovary_NonBF_cat.18_23.rep

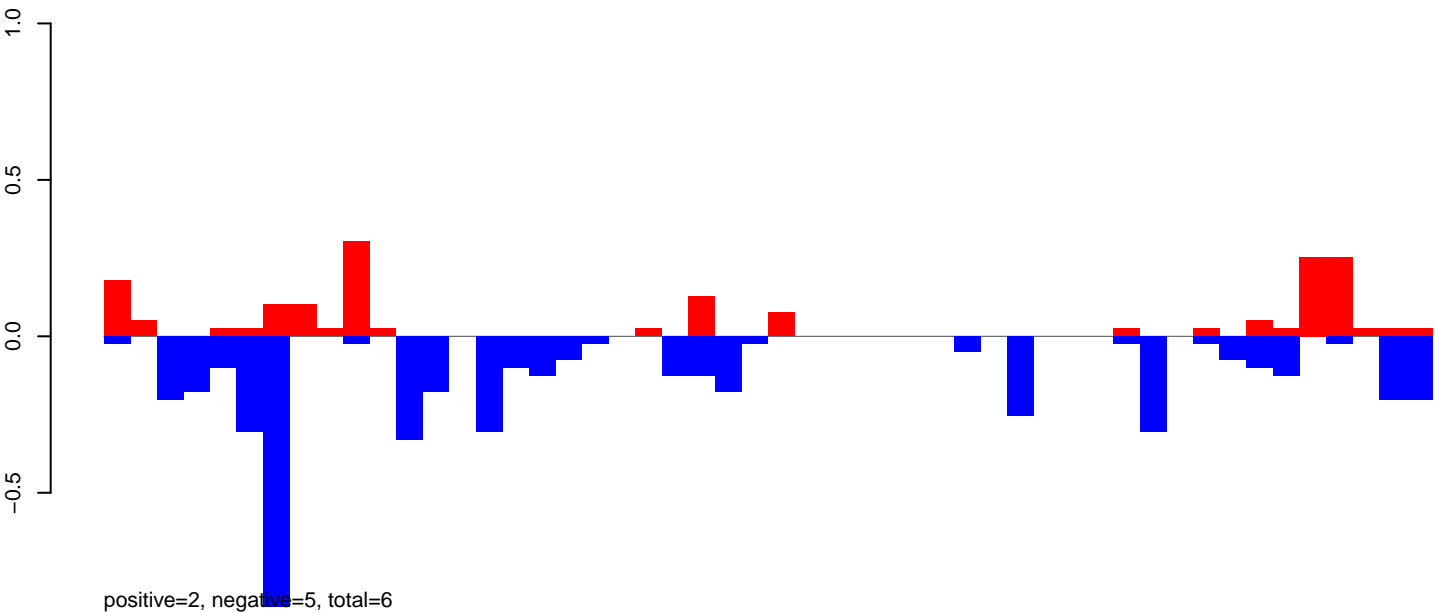

AeAeg_Ovary_NonBF_cat.24_35.rep

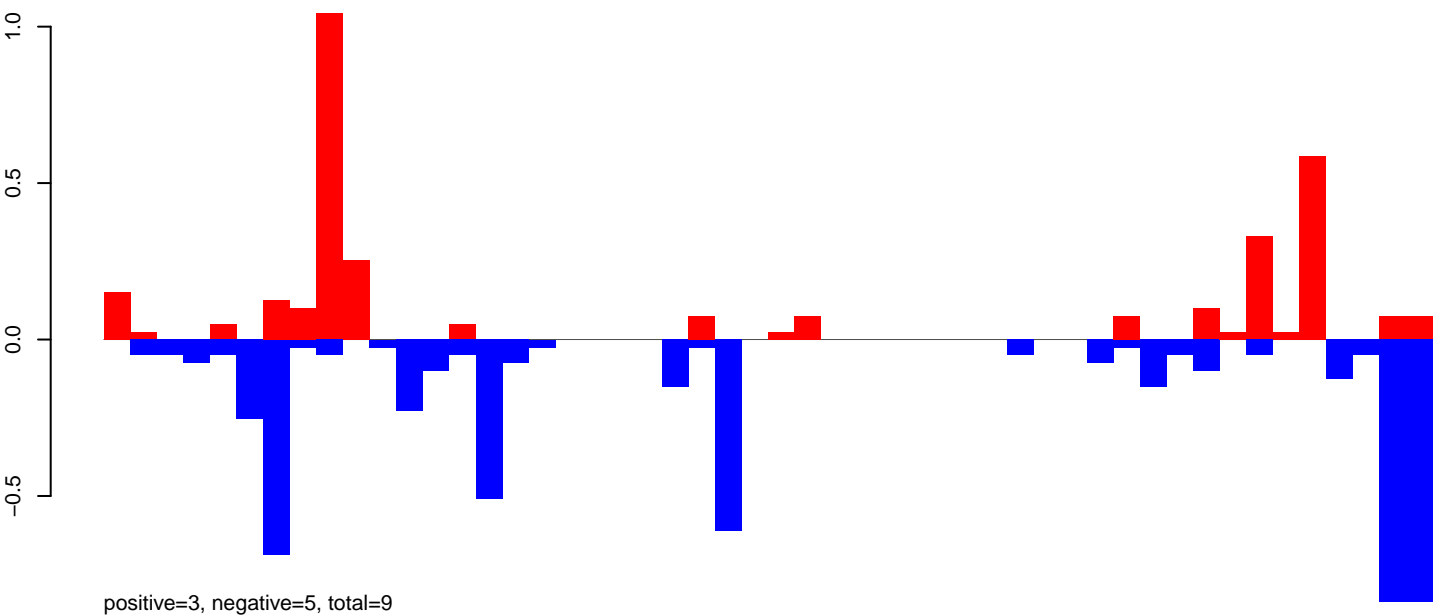

AeAeg_Ovary_NonBF_cat.rep

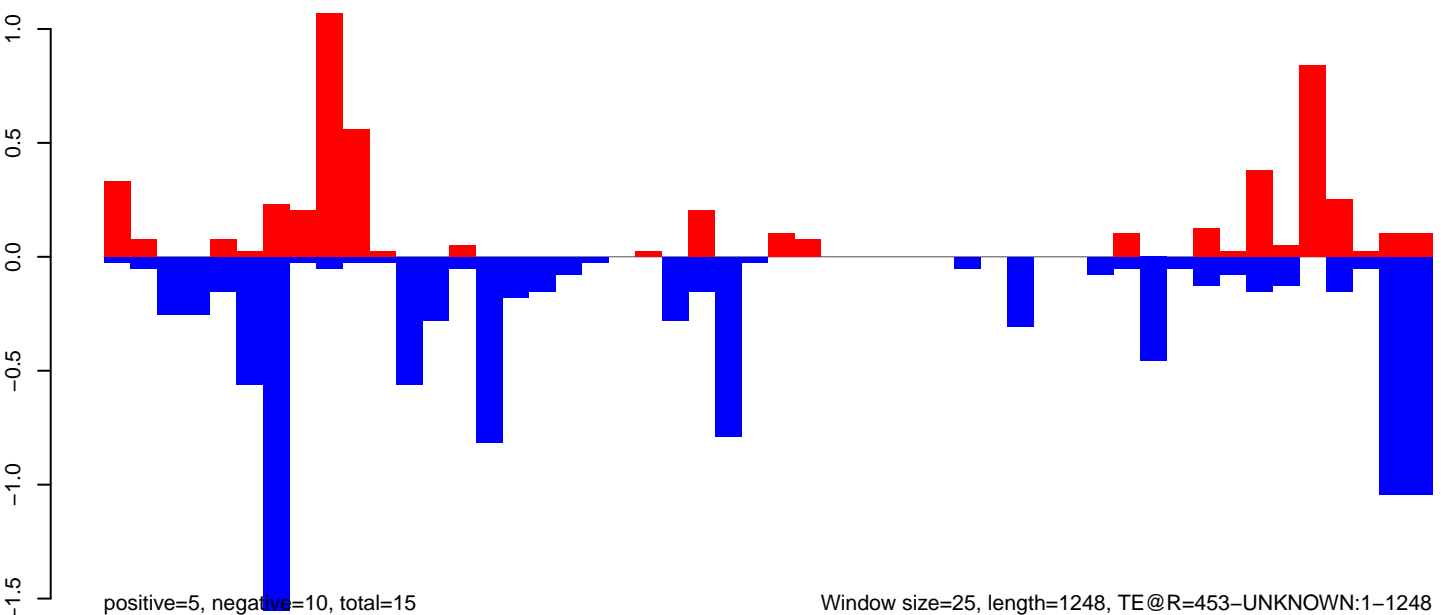

AeAeg_Ovary_NonBF_cat.18_23.rep

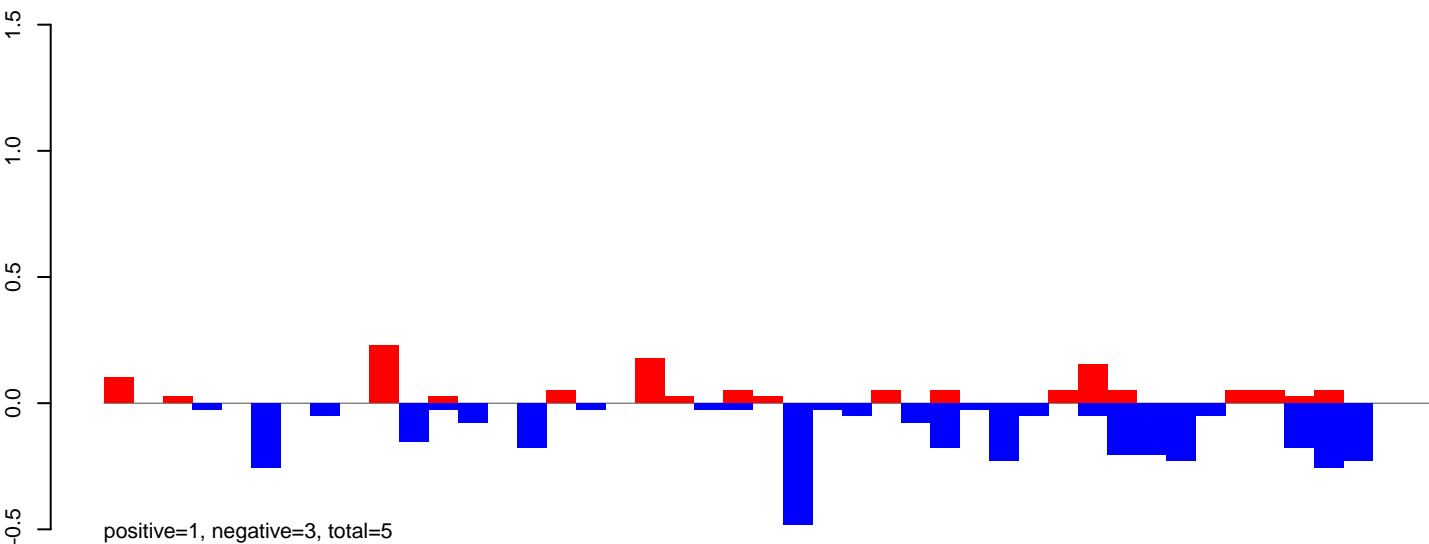

AeAeg_Ovary_NonBF_cat.24_35.rep

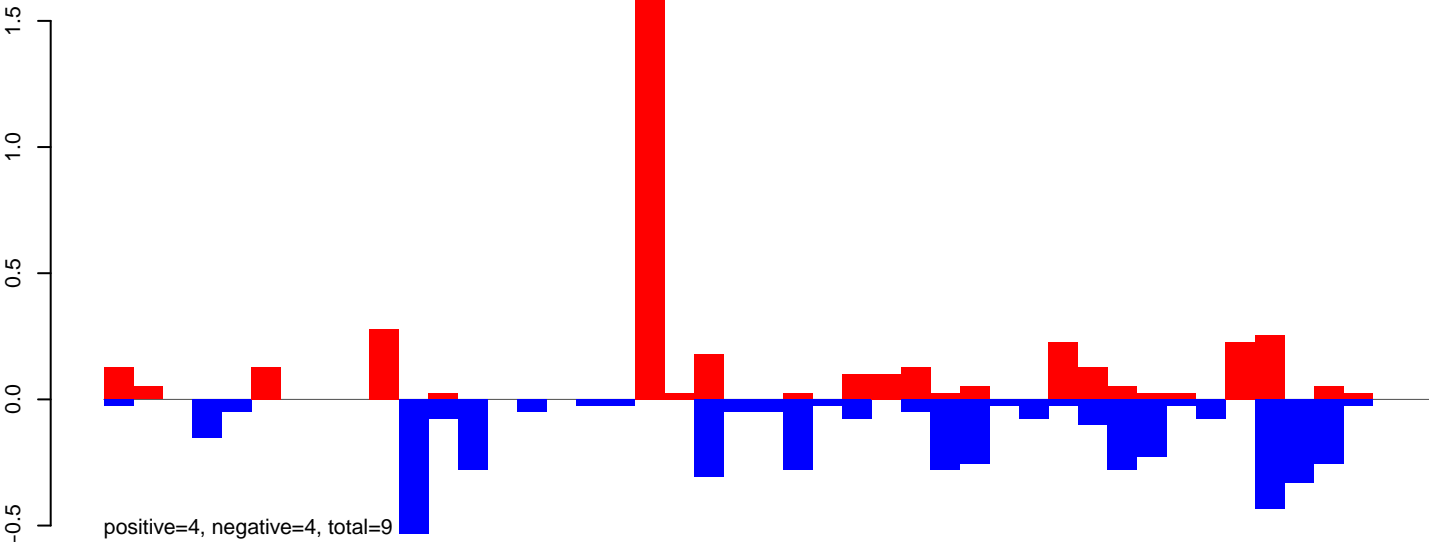

AeAeg_Ovary_NonBF_cat.rep

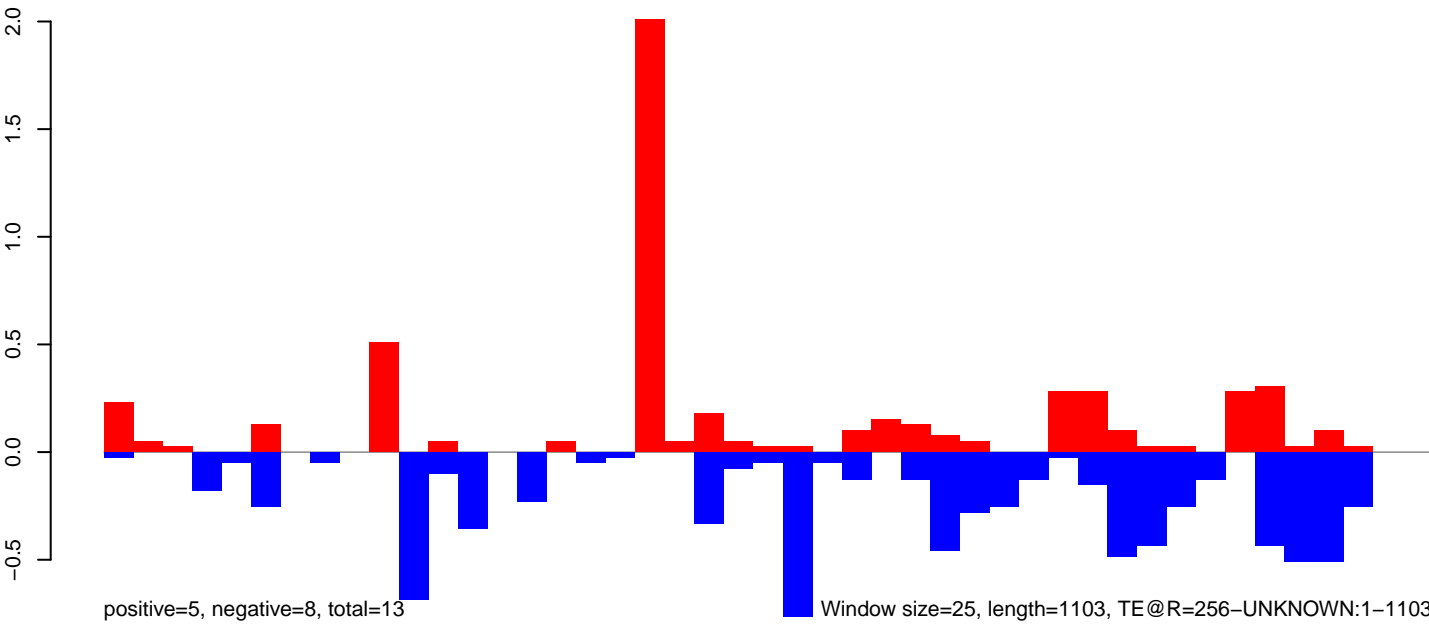

AeAeg_Ovary_NonBF_cat.18_23.rep

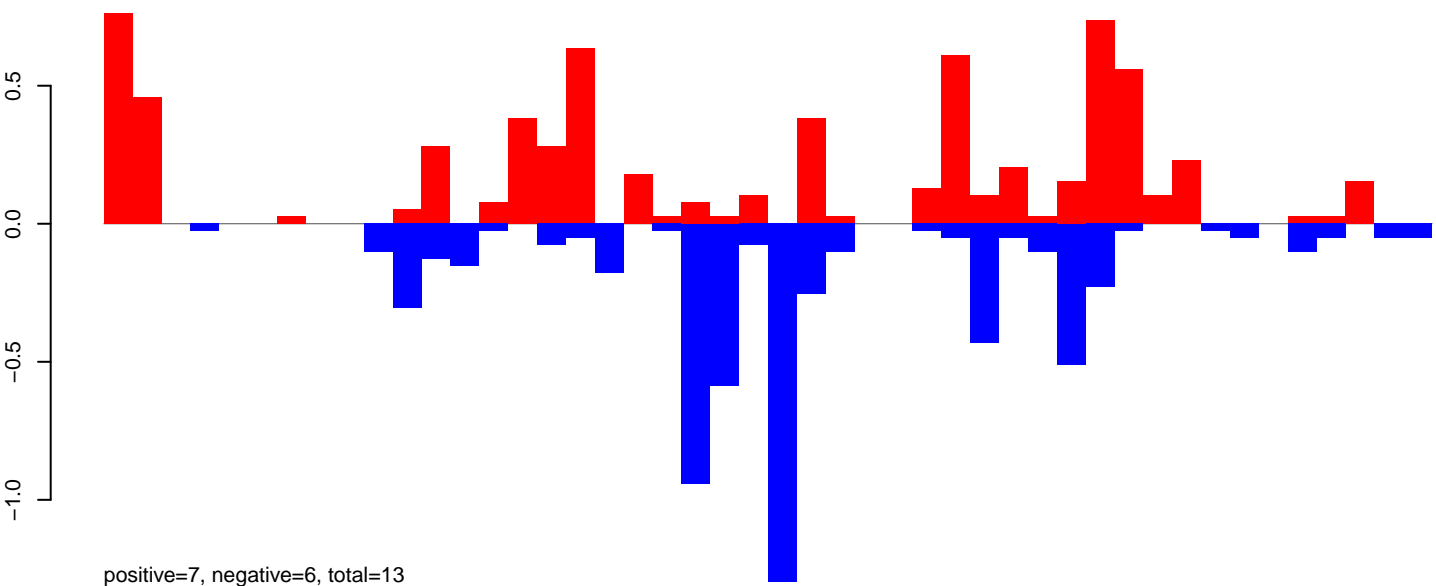

AeAeg_Ovary_NonBF_cat.24_35.rep

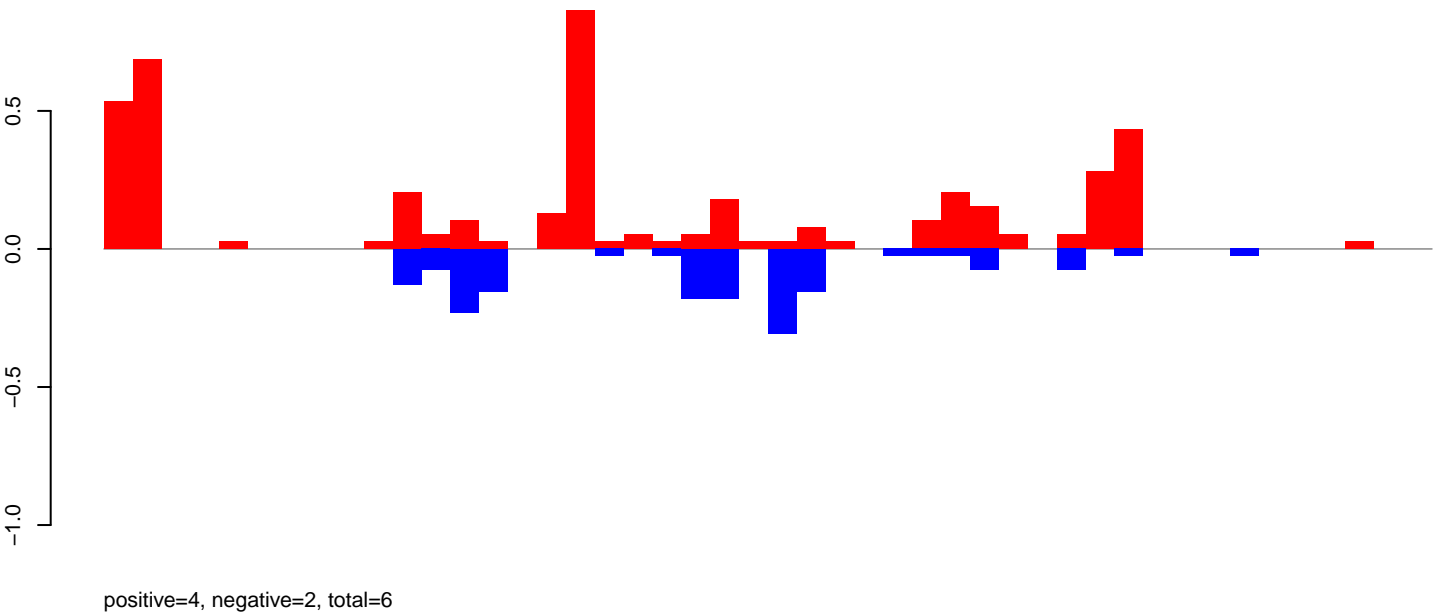

AeAeg_Ovary_NonBF_cat.rep

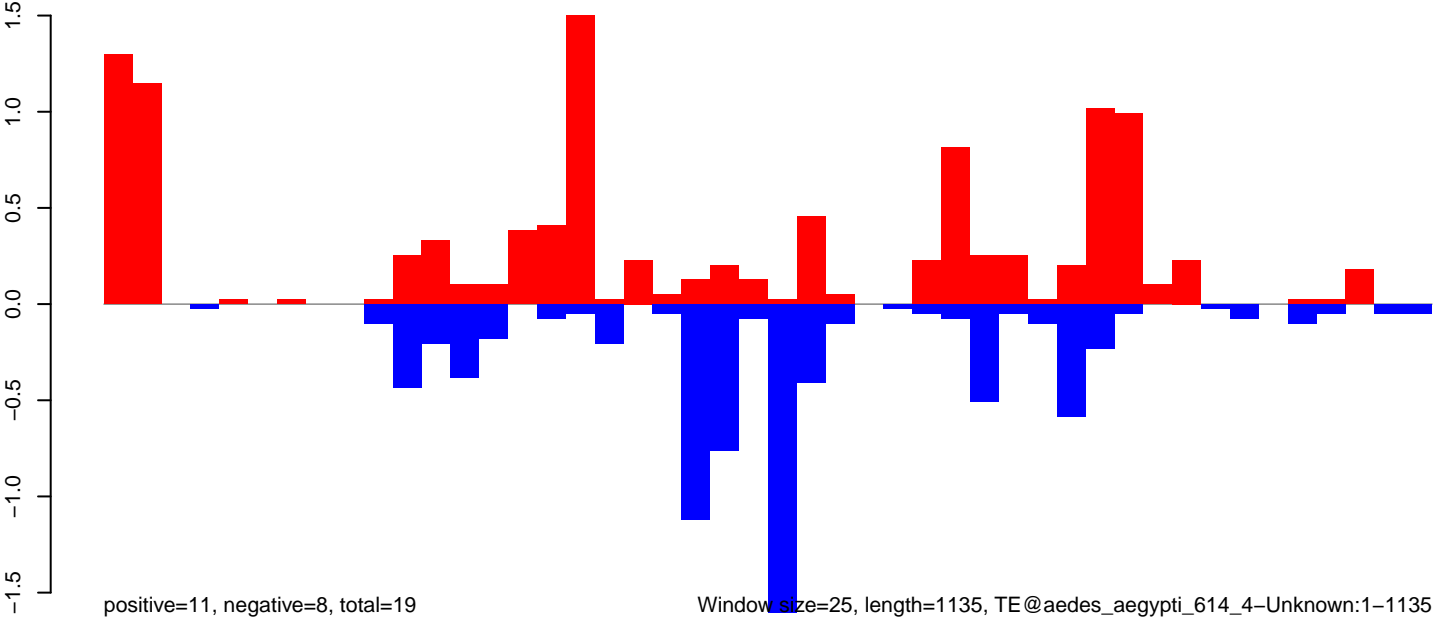

AeAeg_Ovary_NonBF_cat.18_23.rep

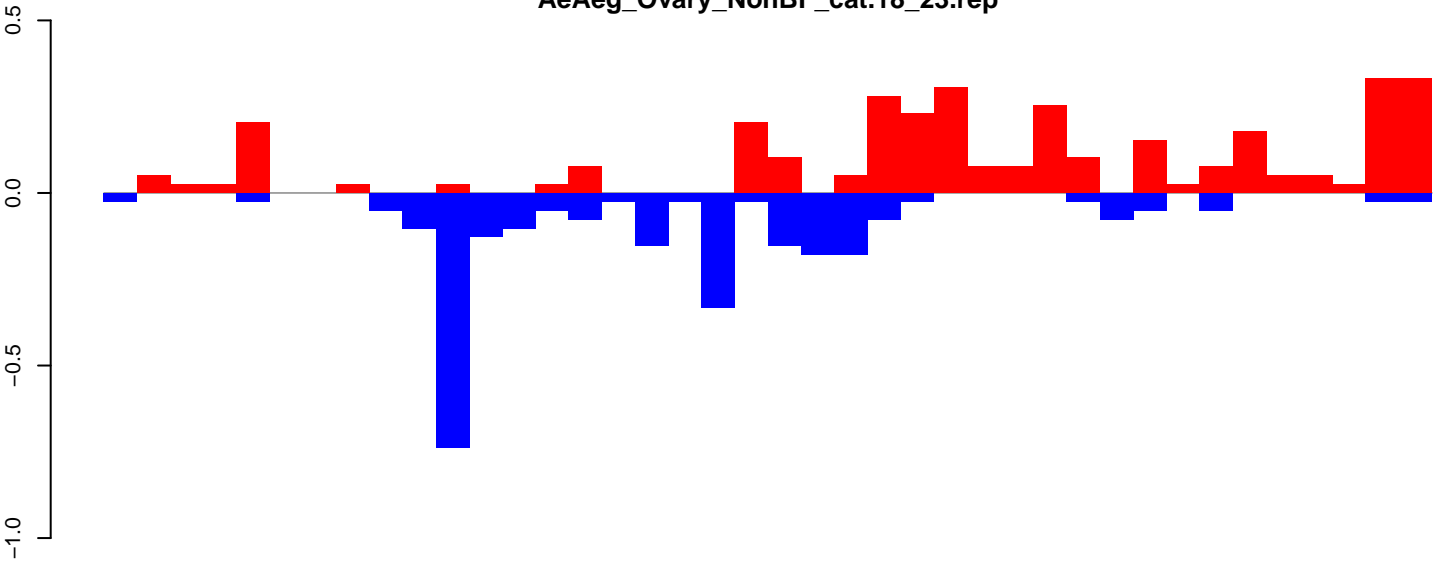

AeAeg_Ovary_NonBF_cat.24_35.rep

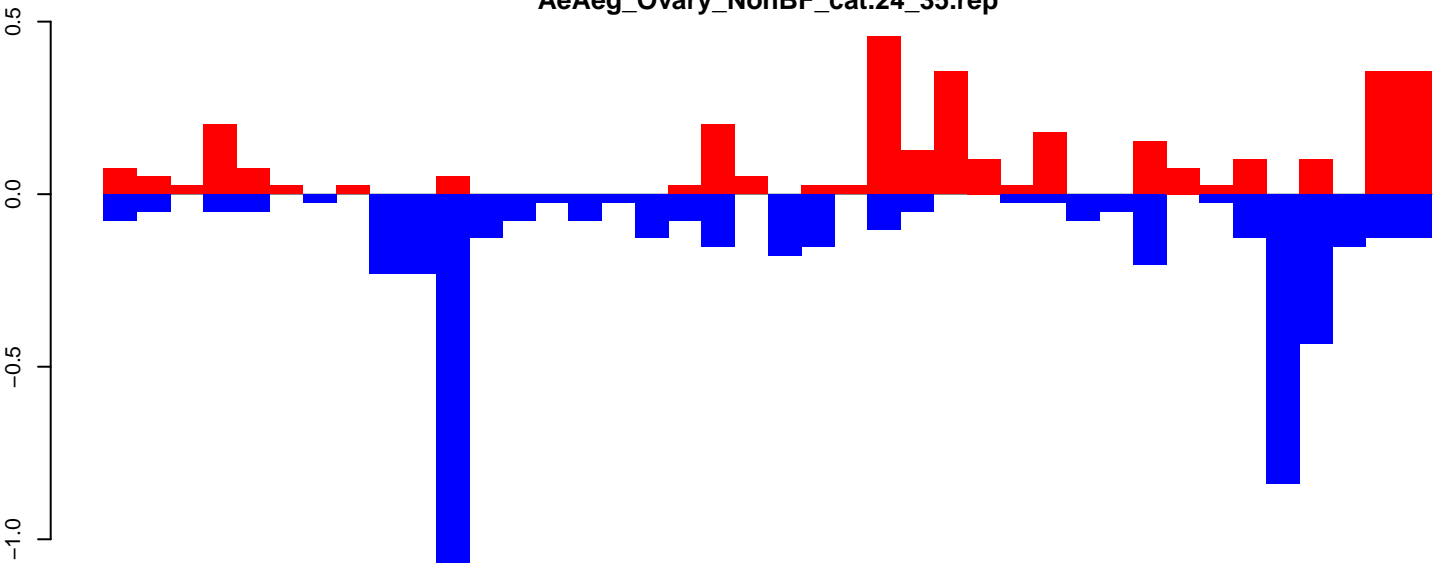

AeAeg_Ovary_NonBF_cat.rep

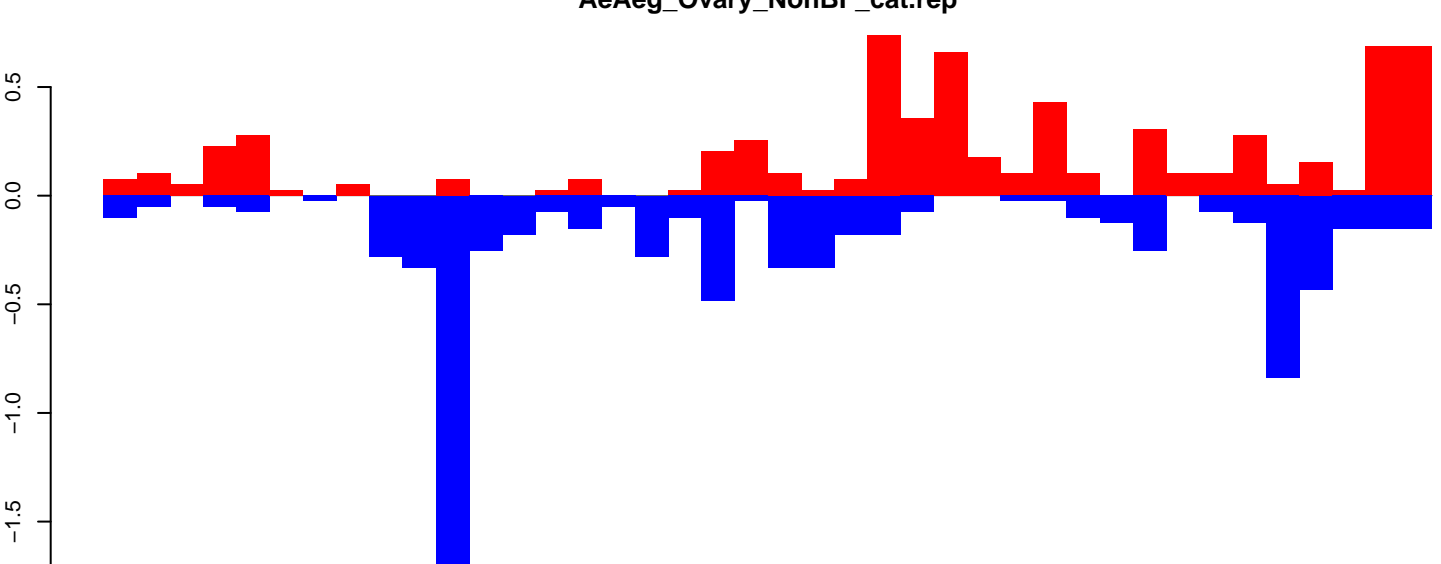

Window size=25, length=997, TE@TF001279-otherMITEs_Ele6:1-997

0 200 400 600 800 1000

AeAeg_Ovary_NonBF_cat.18_23.rep

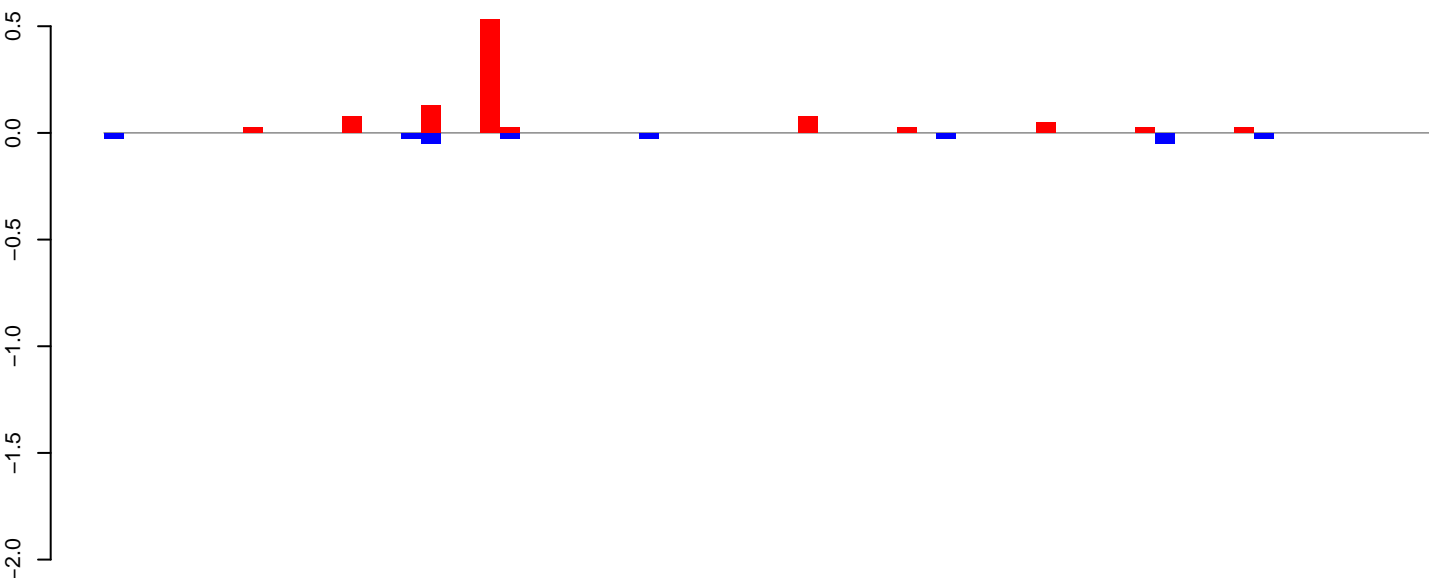

positive=1, negative=0, total=1

AeAeg_Ovary_NonBF_cat.24_35.rep

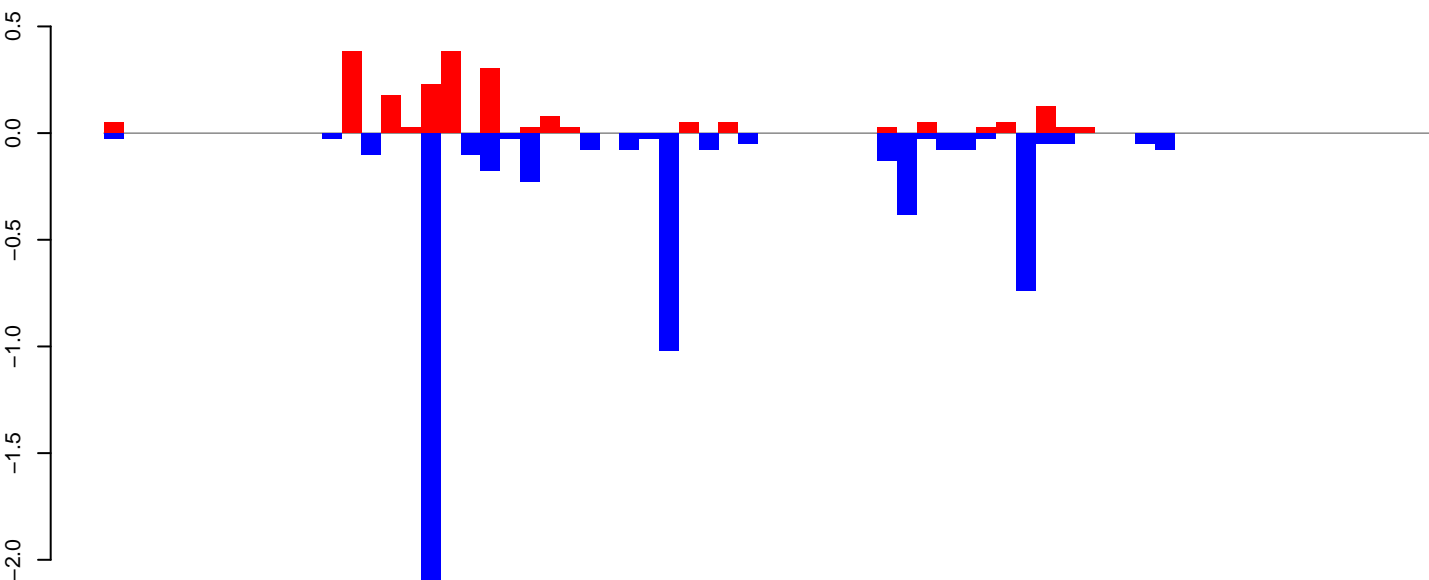

positive=2, negative=6, total=8

AeAeg_Ovary_NonBF_cat.rep

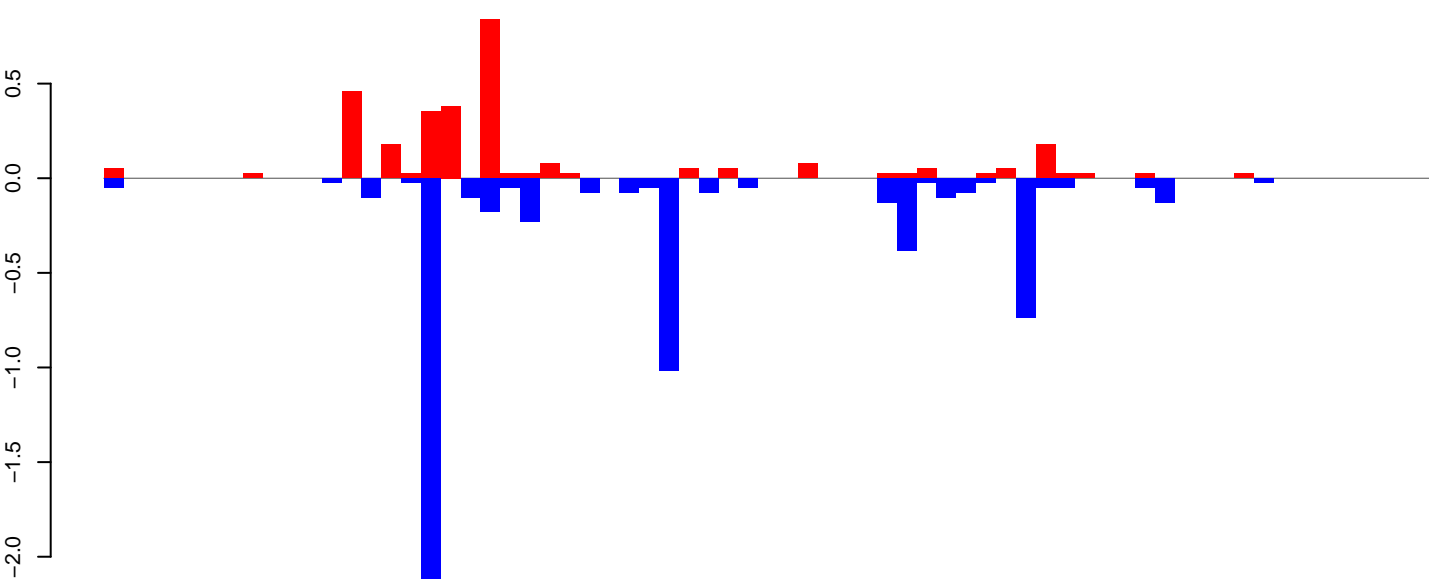

positive=3, negative=6, total=9

Window size=25, length=1673, TE@TF001007-Tc1_Ele10:1-1673

AeAeg_Ovary_NonBF_cat.18_23.rep

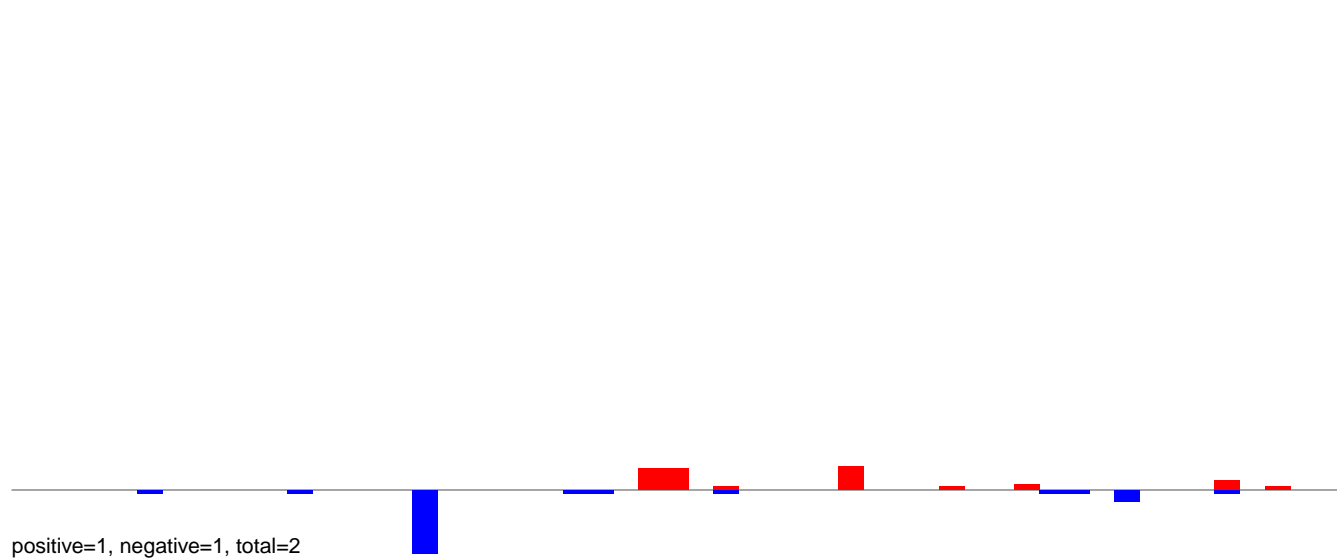

AeAeg_Ovary_NonBF_cat.24_35.rep

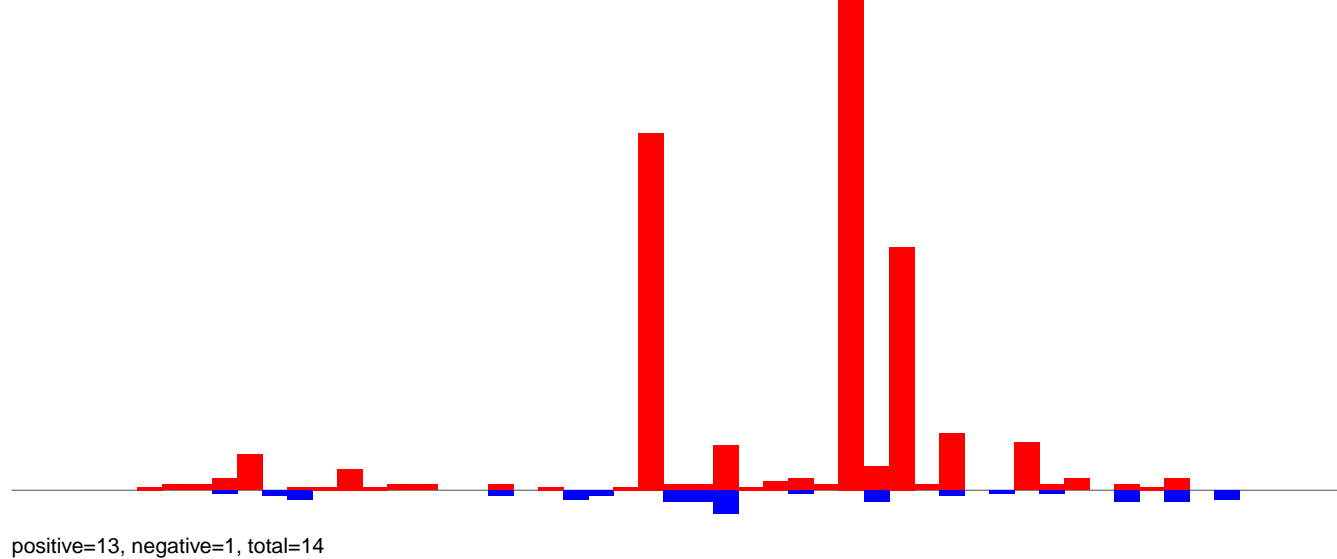

AeAeg_Ovary_NonBF_cat.rep

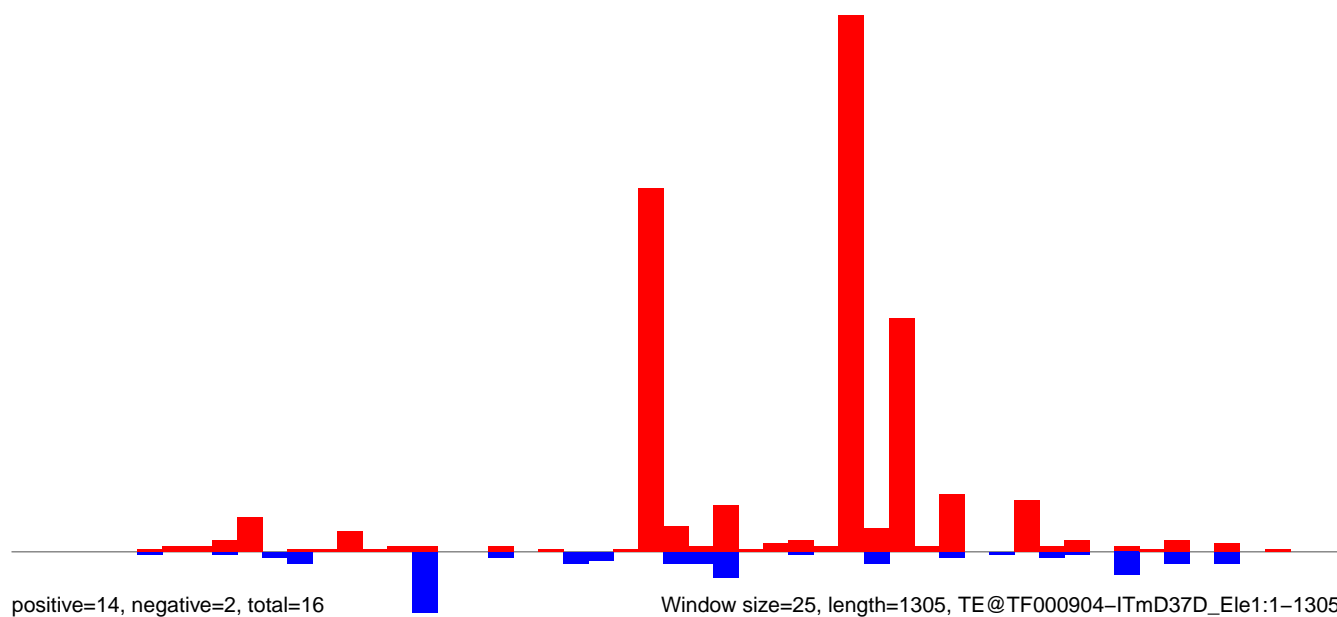

AeAeg_Ovary_NonBF_cat.18_23.rep

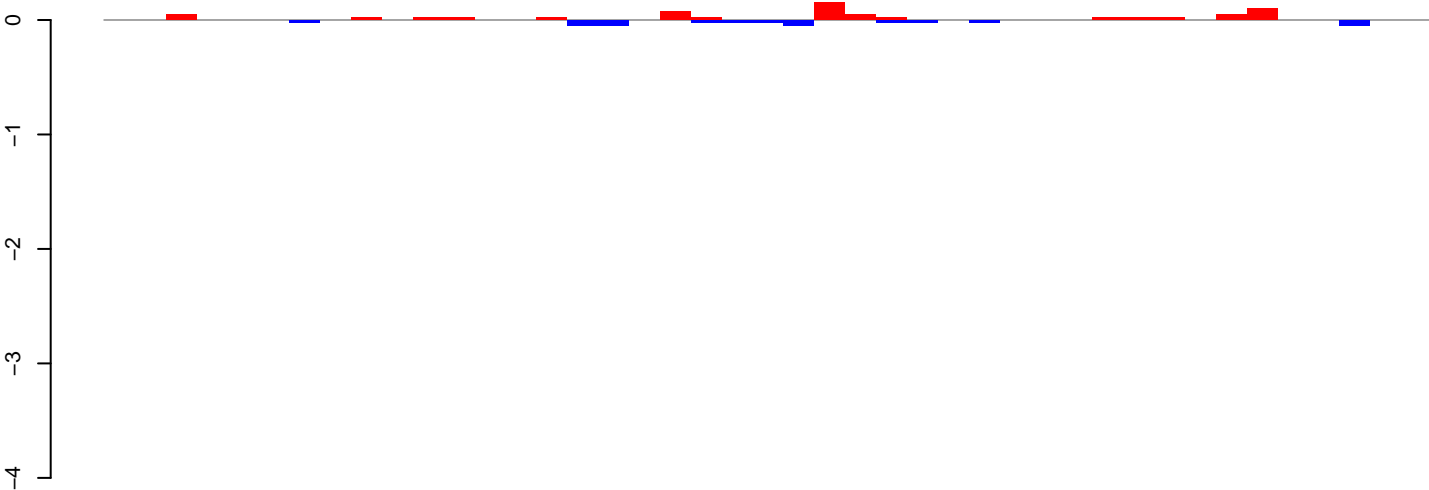

positive=1, negative=0, total=1

AeAeg_Ovary_NonBF_cat.24_35.rep

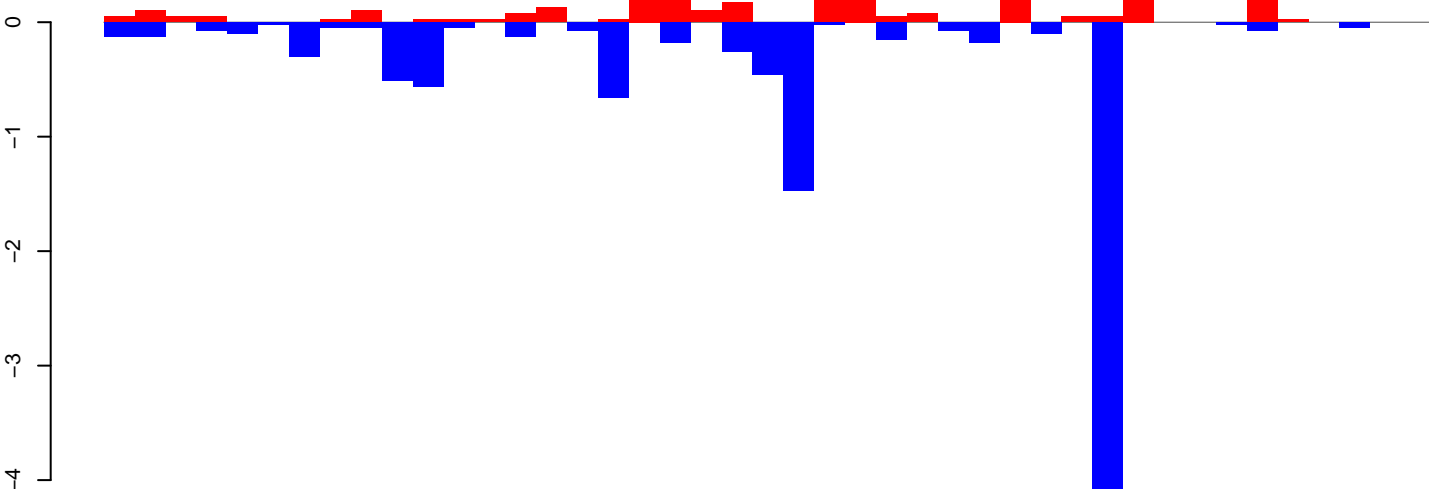

positive=3, negative=11, total=14

AeAeg_Ovary_NonBF_cat.rep

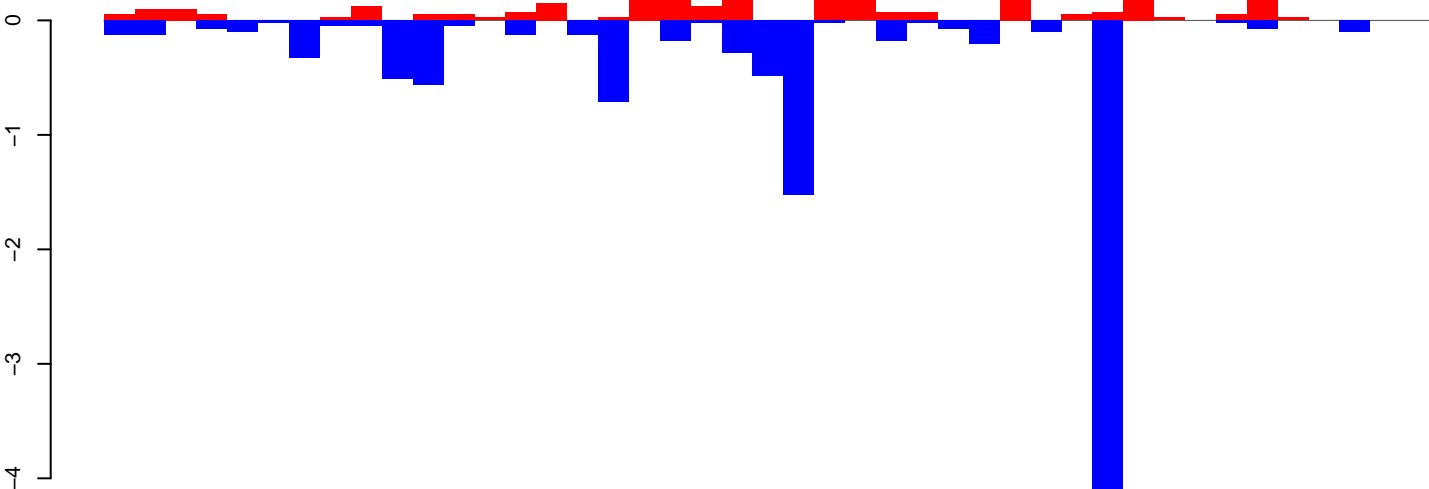

positive=4, negative=11, total=15

Window size=25, length=1052, TF@TF000357-Pogo_Ele21:1-1052

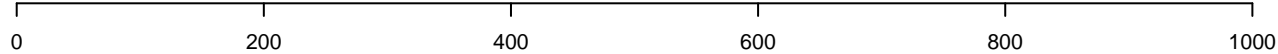

AeAeg_Ovary_NonBF_cat.18_23.rep

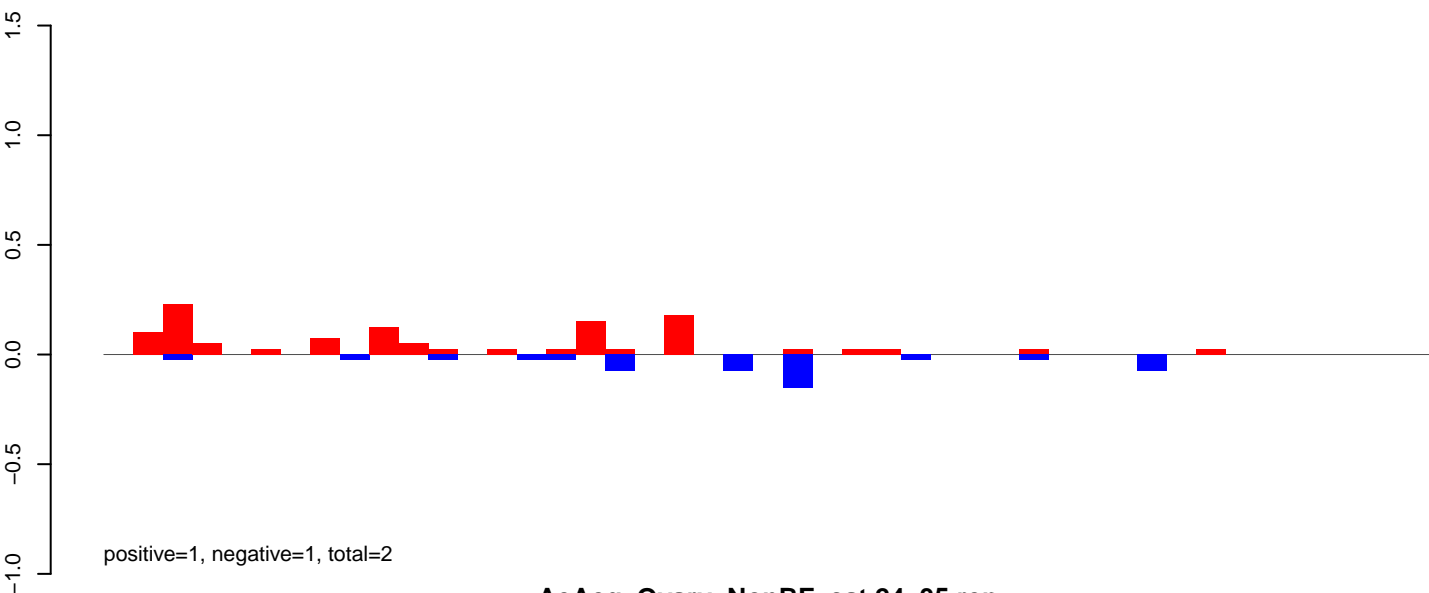

AeAeg_Ovary_NonBF_cat.24_35.rep

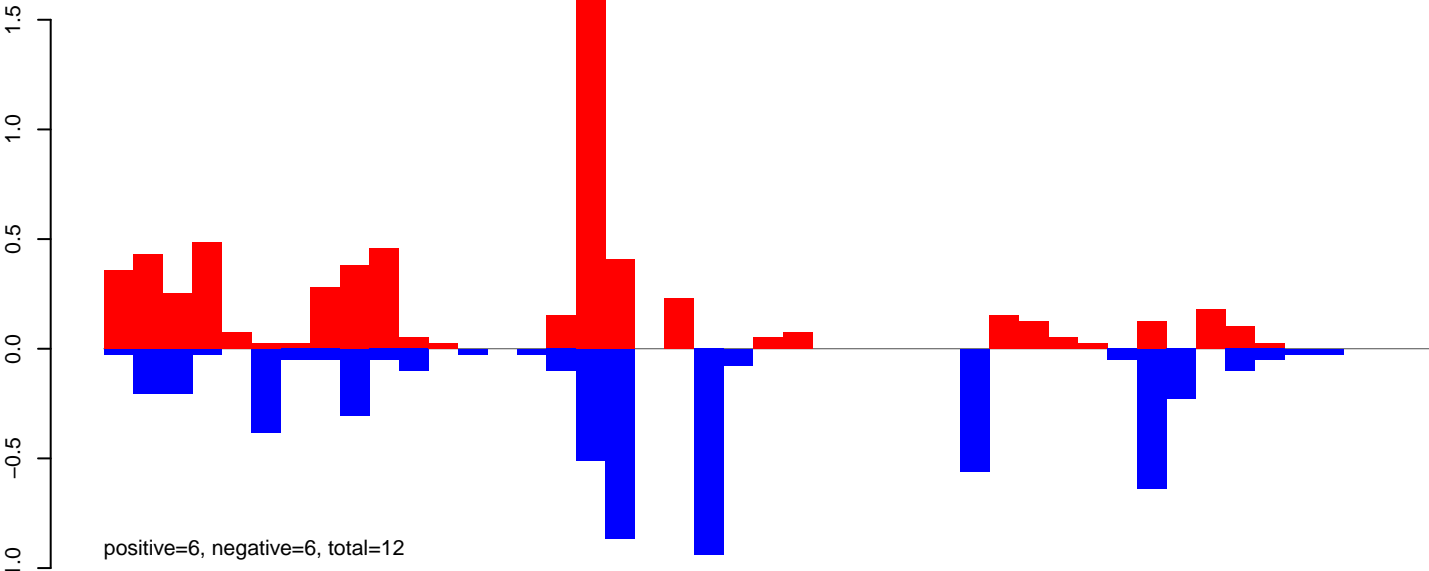

AeAeg_Ovary_NonBF_cat.rep

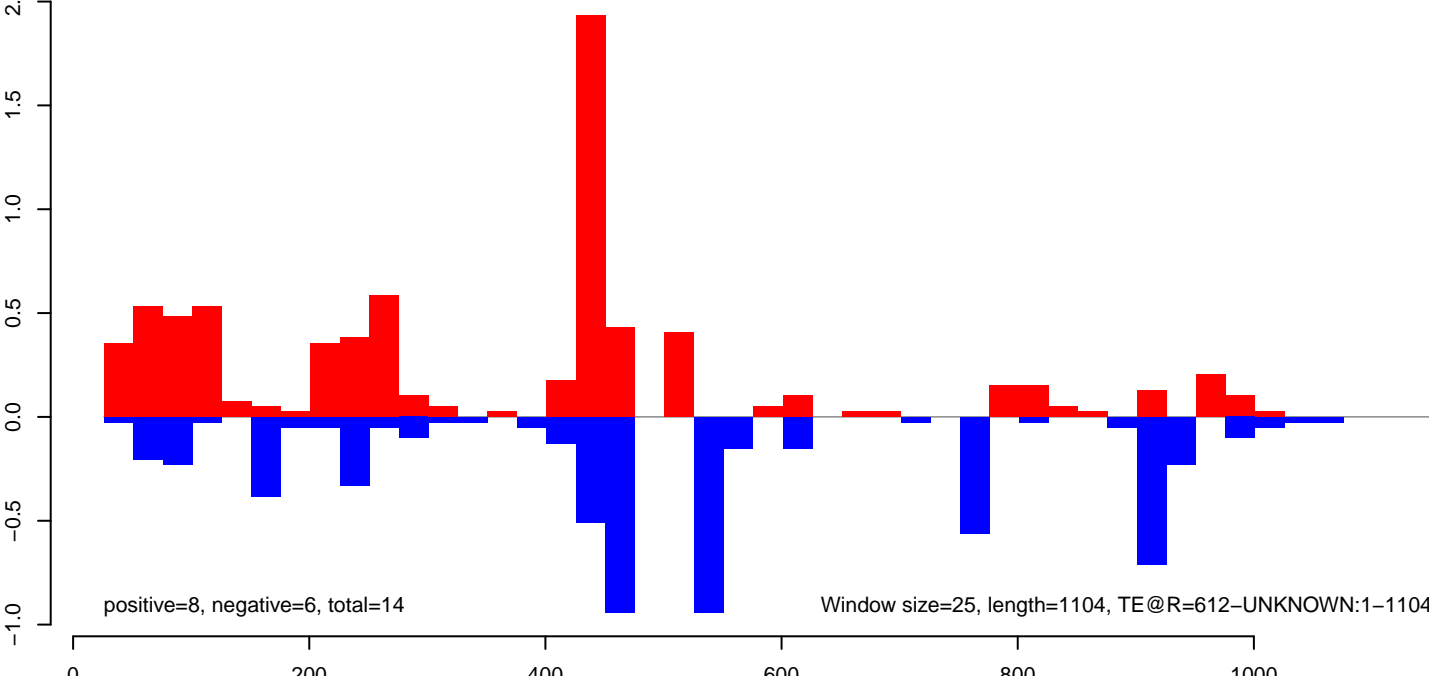

AeAeg_Ovary_NonBF_cat.18_23.rep

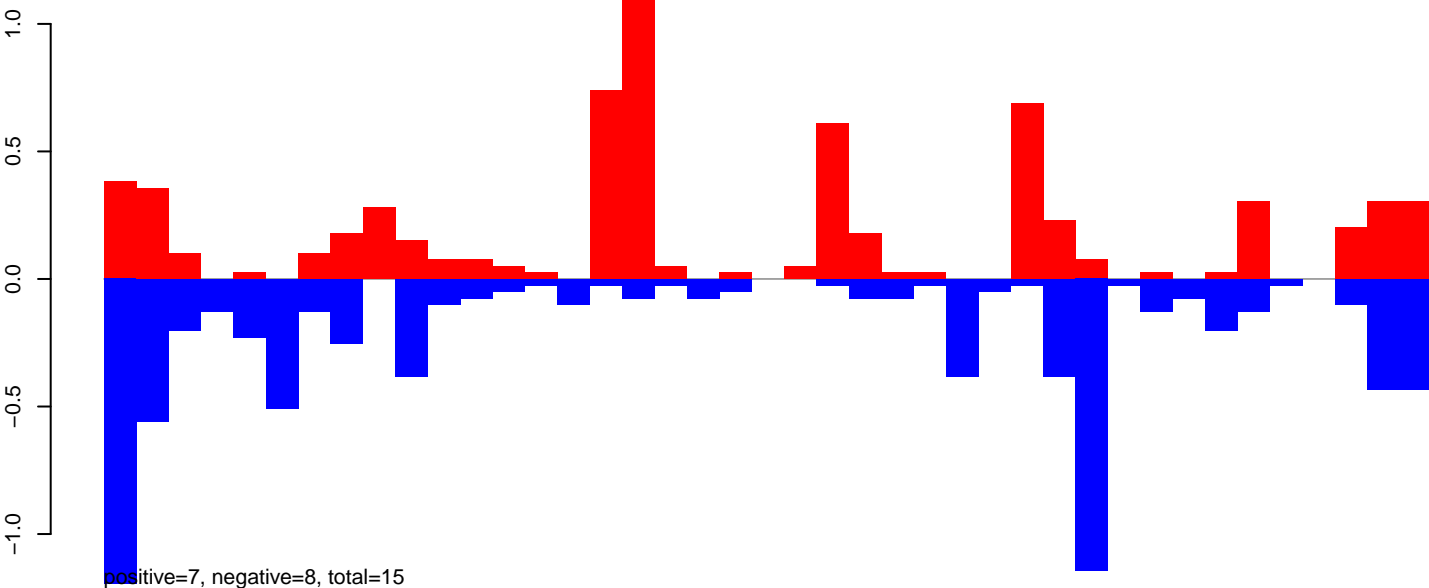

AeAeg_Ovary_NonBF_cat.24_35.rep

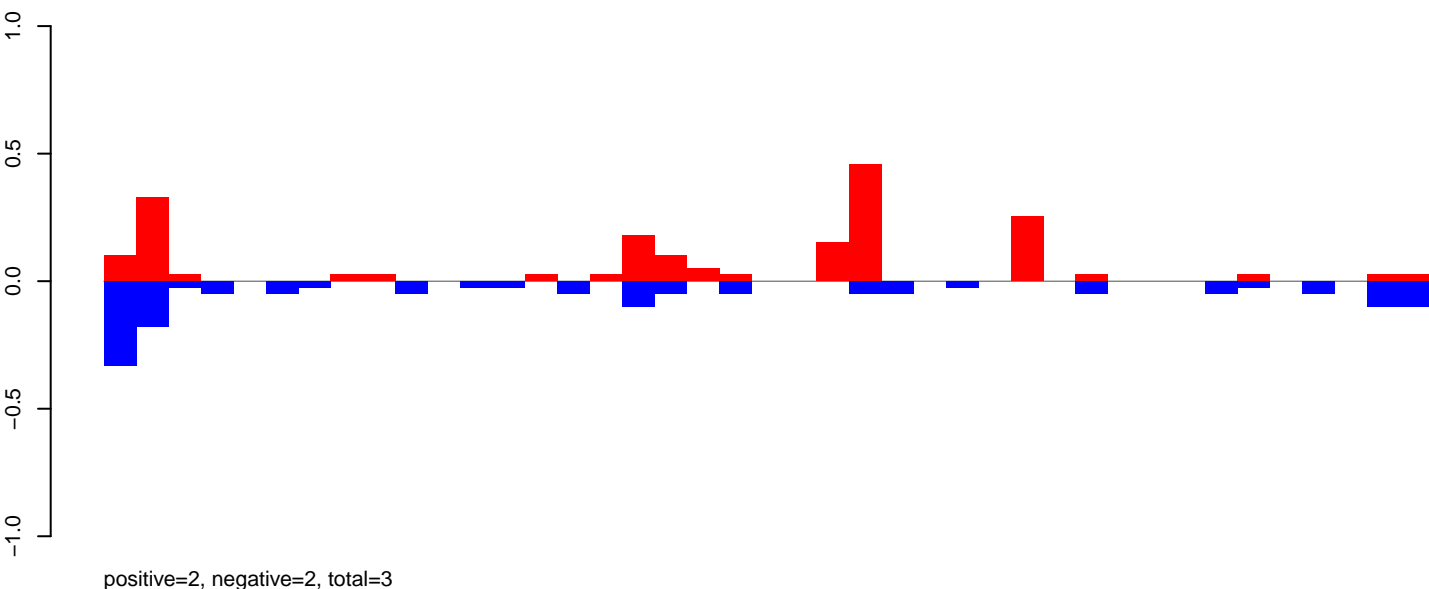

AeAeg_Ovary_NonBF_cat.rep

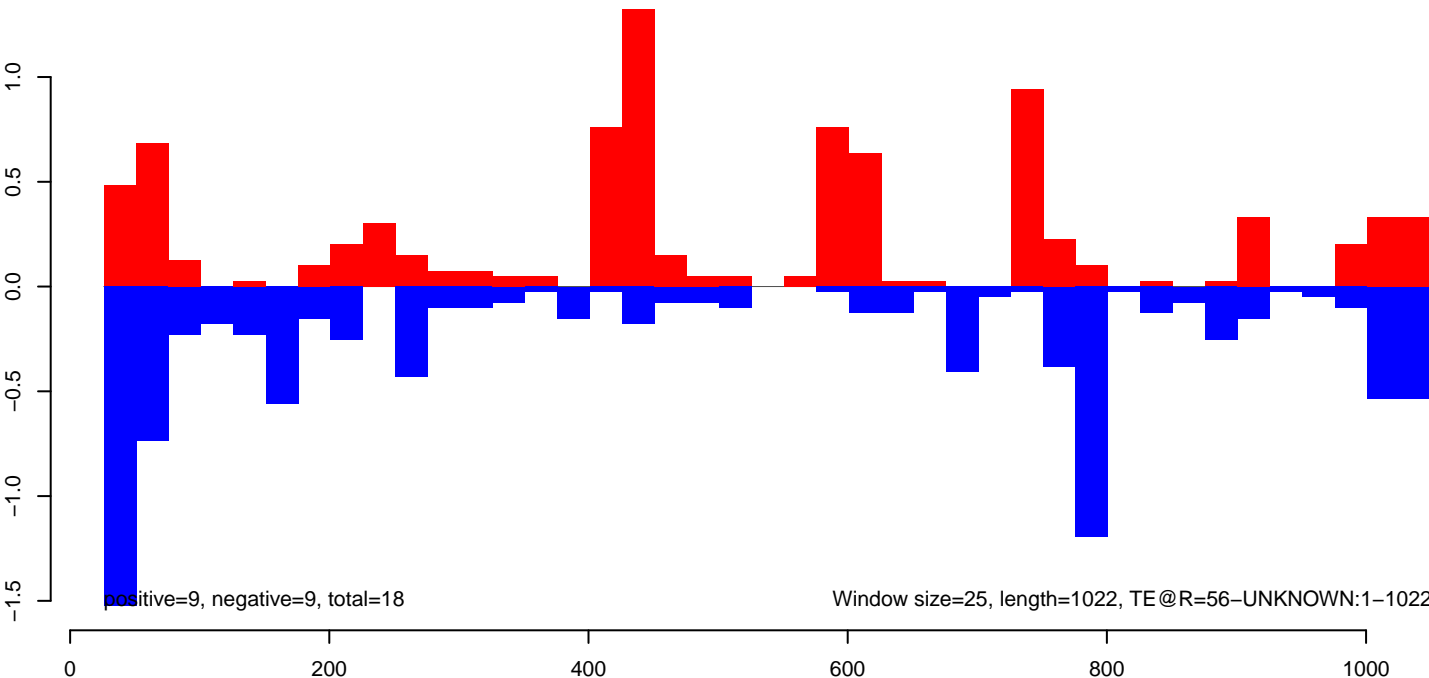

AeAeg_Ovary_NonBF_cat.18_23.rep

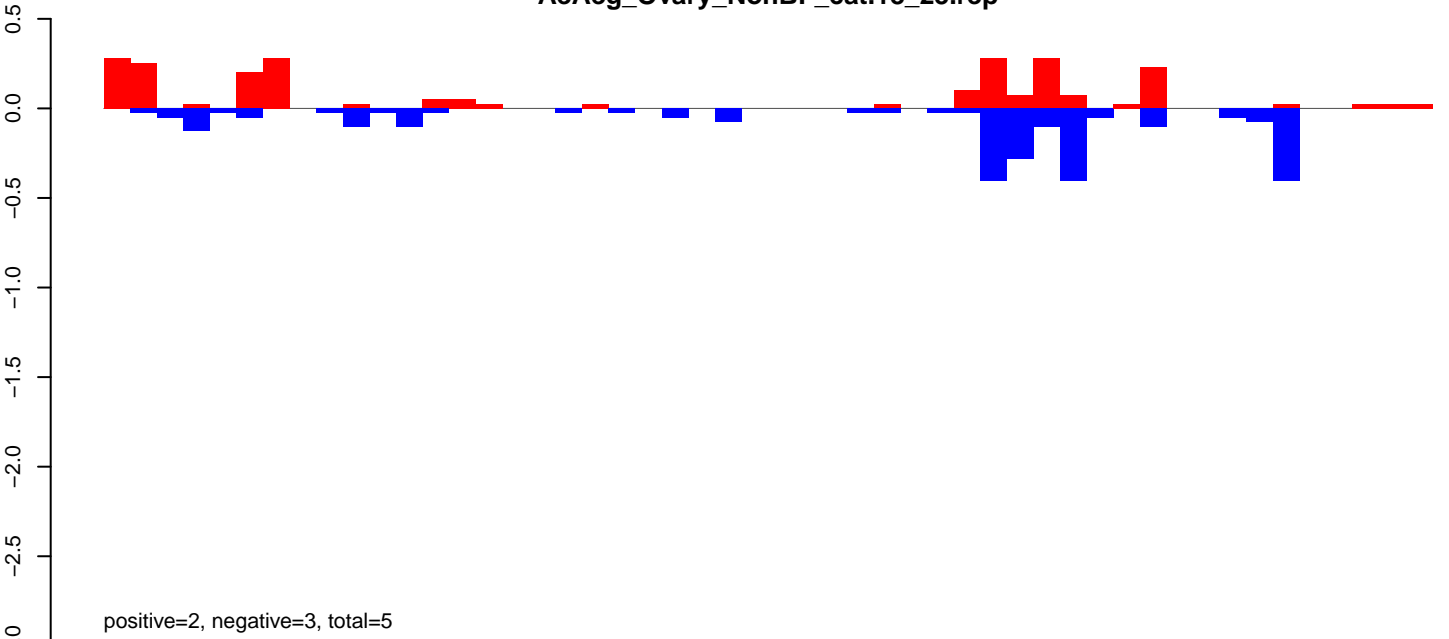

AeAeg_Ovary_NonBF_cat.24_35.rep

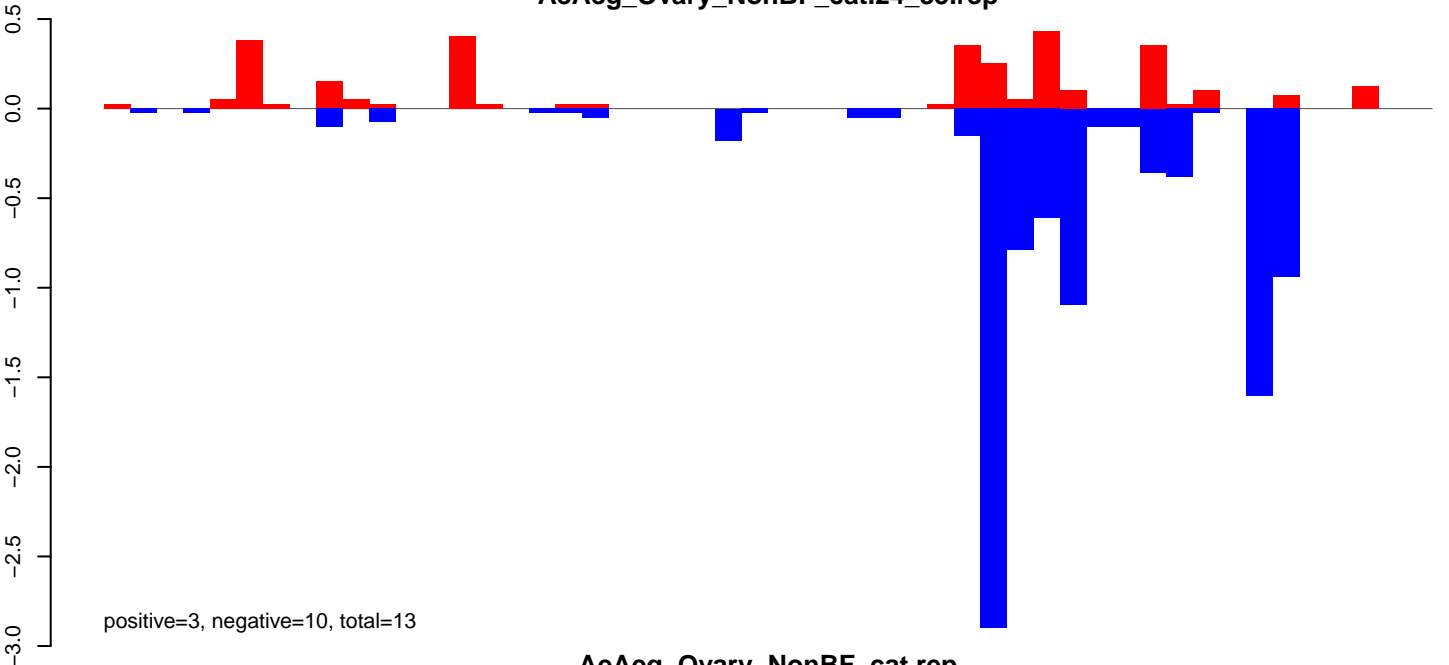

AeAeg_Ovary_NonBF_cat.rep

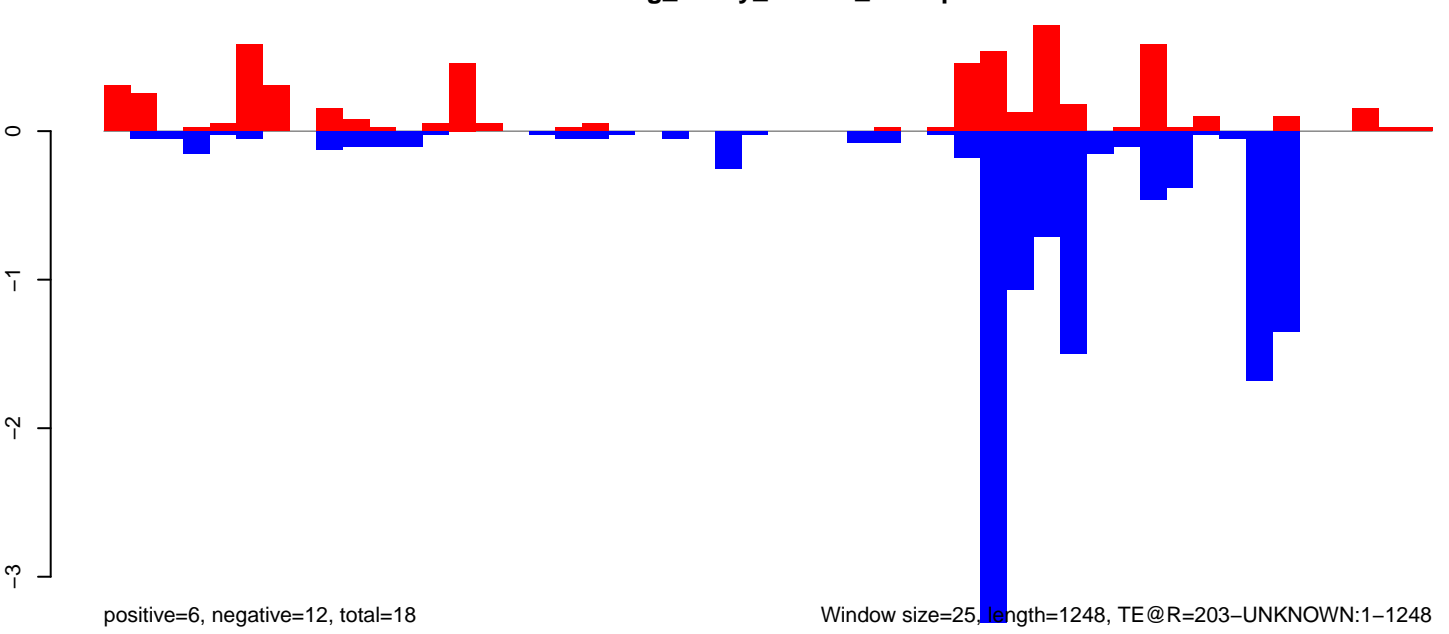

AeAeg_Ovary_NonBF_cat.18_23.rep

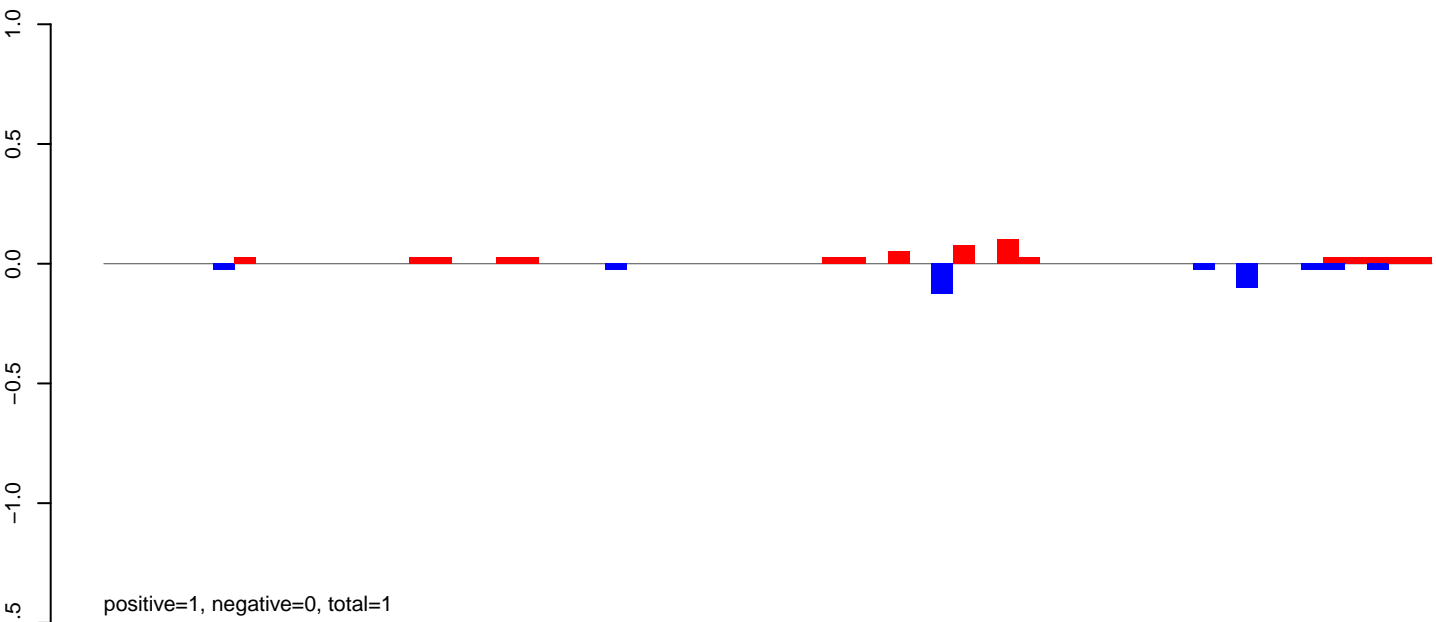

AeAeg_Ovary_NonBF_cat.24_35.rep

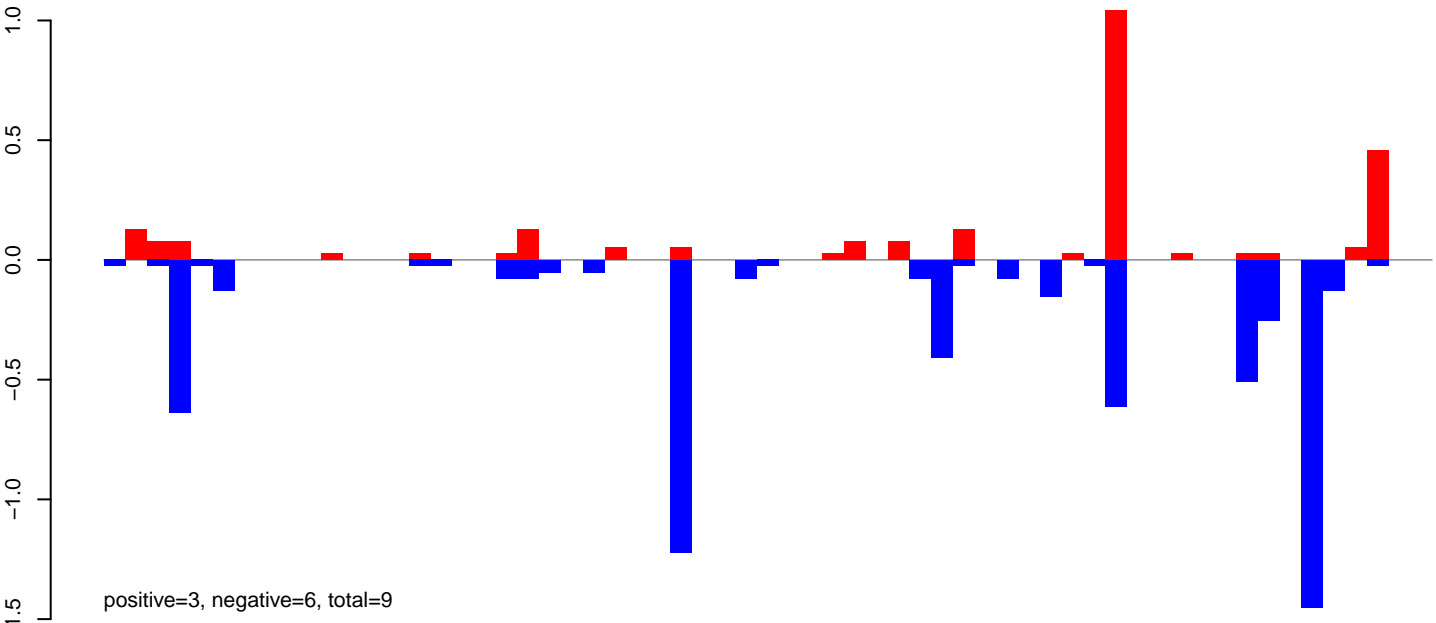

AeAeg_Ovary_NonBF_cat.rep

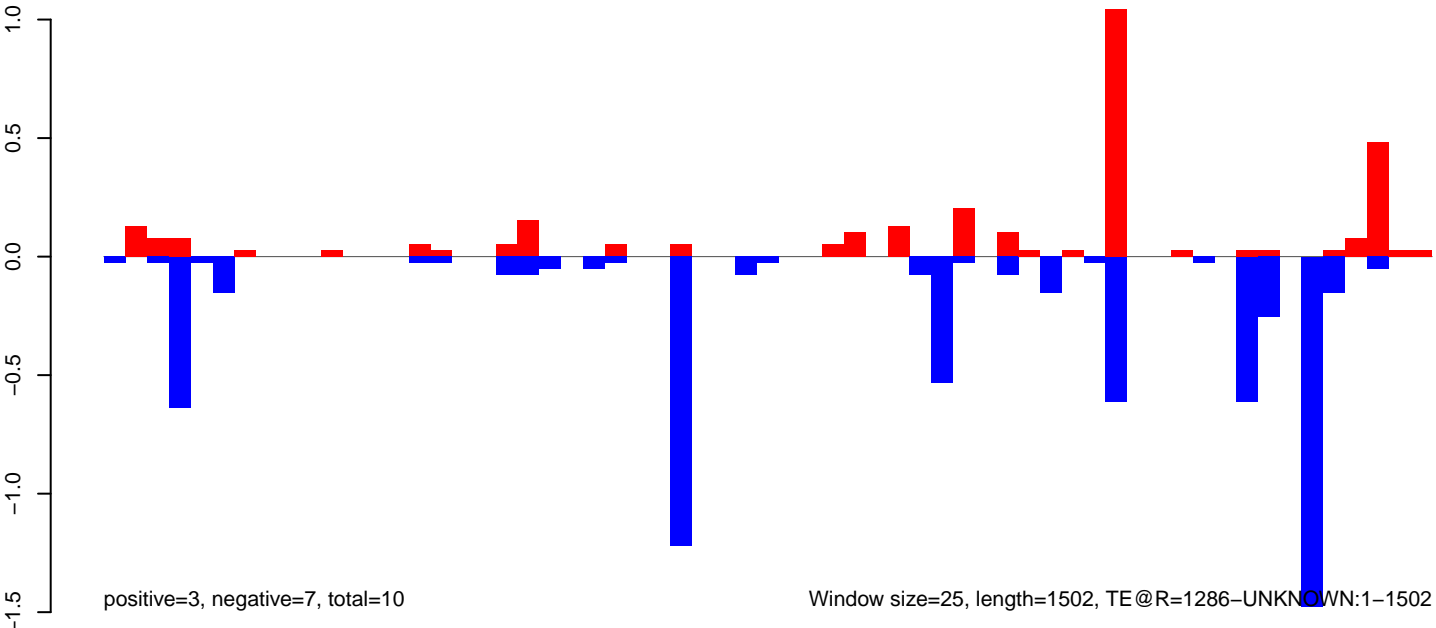

Window size=25, length=1502, TE@R=1286-UNKNOWN:1-1502

AeAeg_Ovary_NonBF_cat.18_23.rep

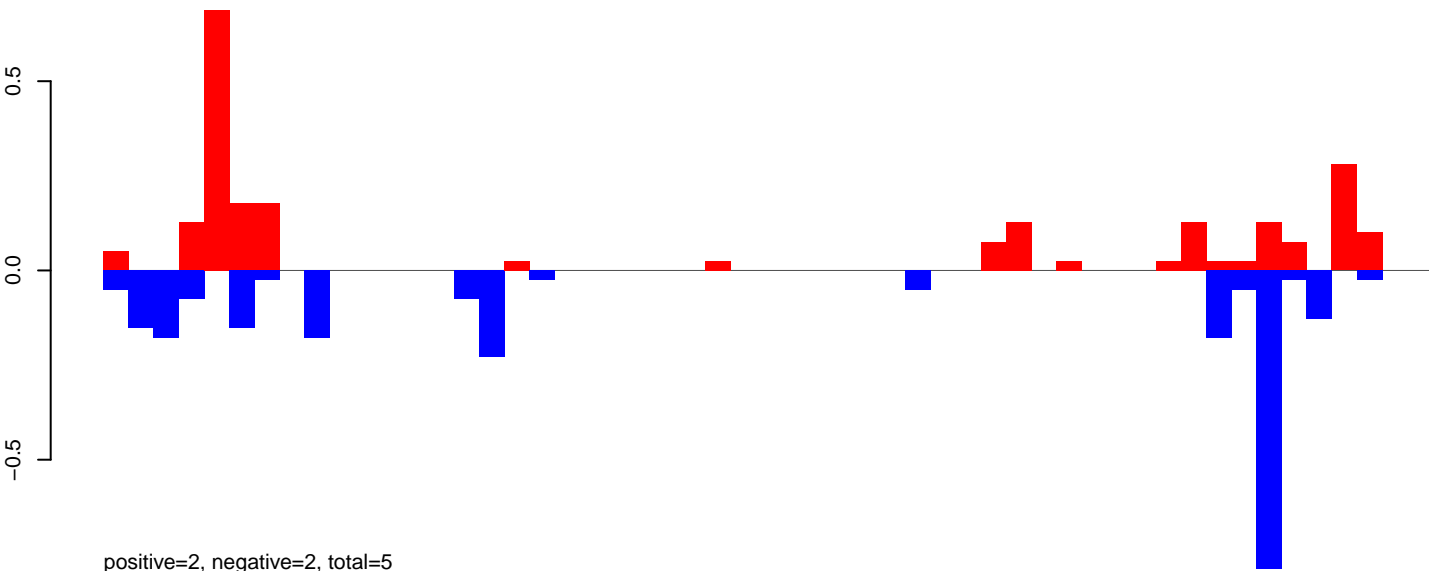

AeAeg_Ovary_NonBF_cat.24_35.rep

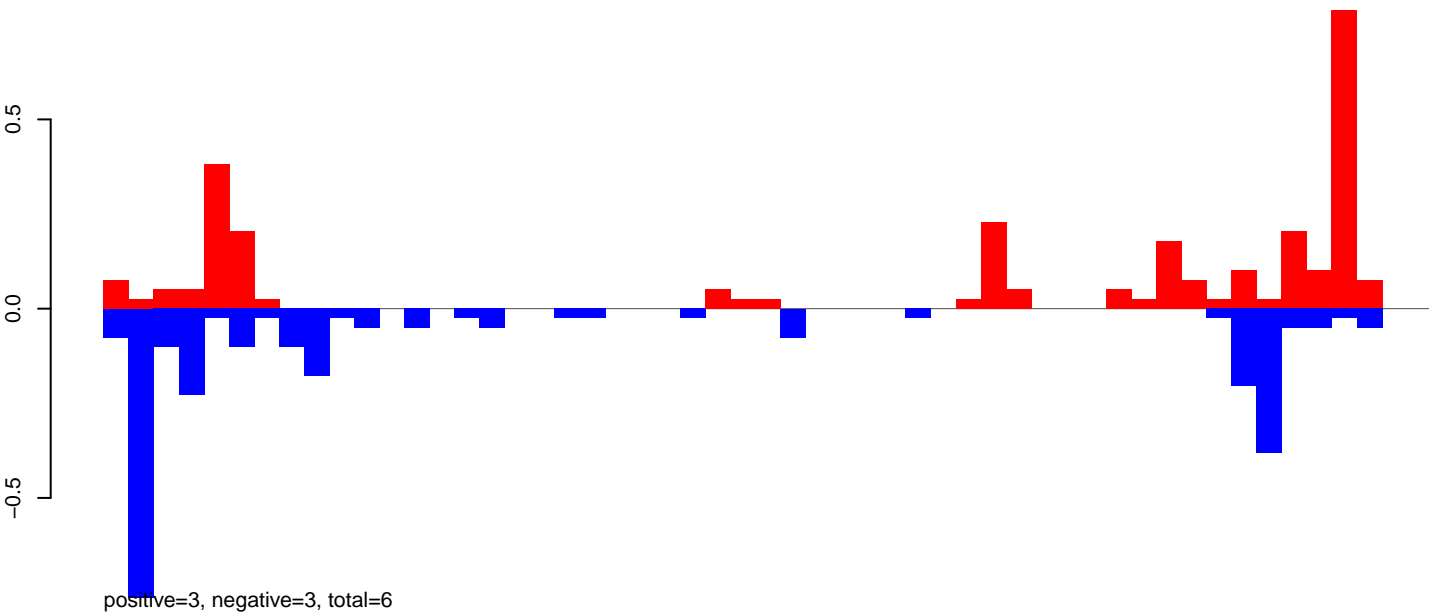

AeAeg_Ovary_NonBF_cat.rep

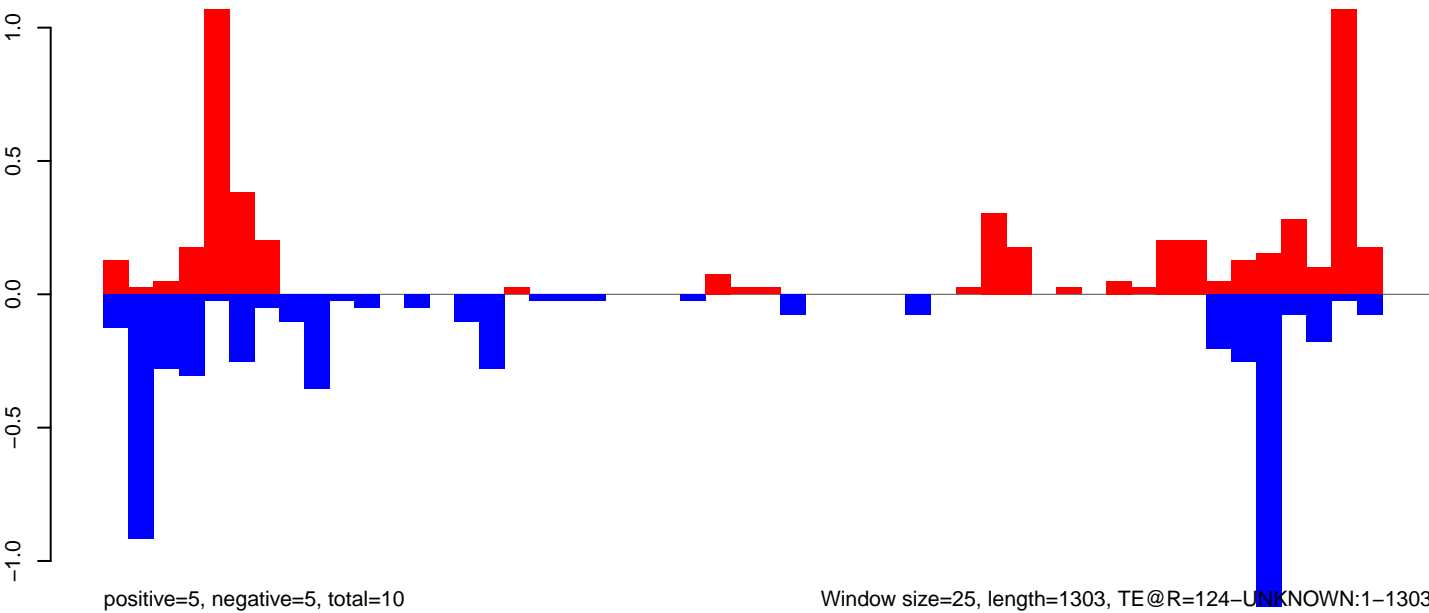

Window size=25, length=1303, TE@R=124-UNKNOWN:1-1303

0 200 400 600 800 1000 1200 1400

AeAeg_Ovary_NonBF_cat.18_23.rep

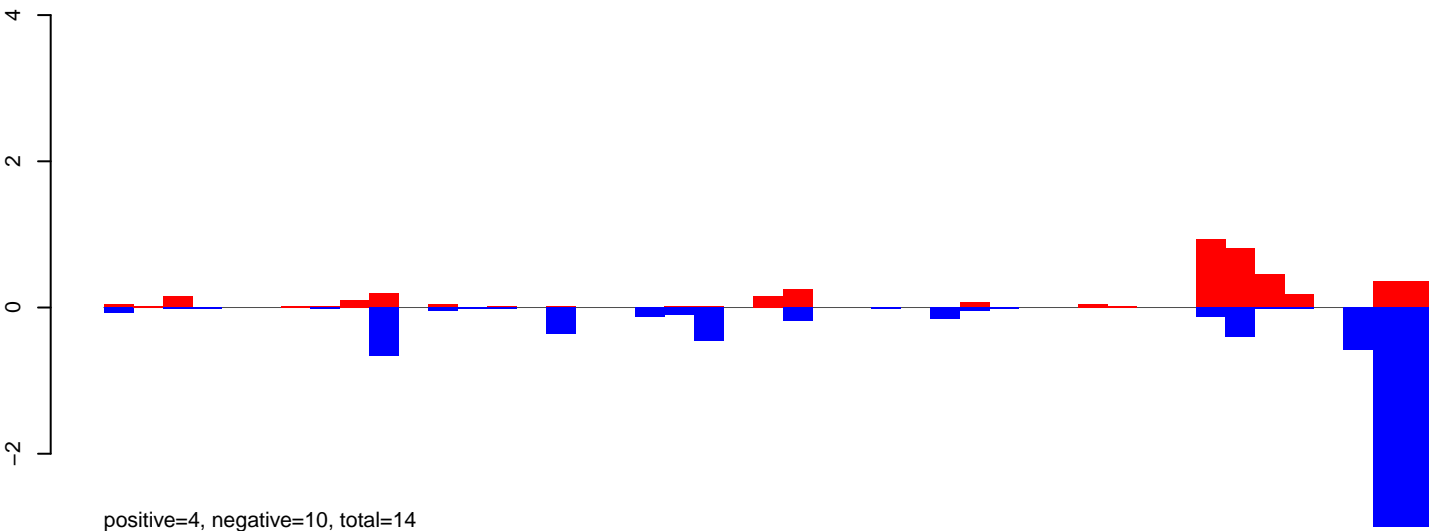

AeAeg_Ovary_NonBF_cat.24_35.rep

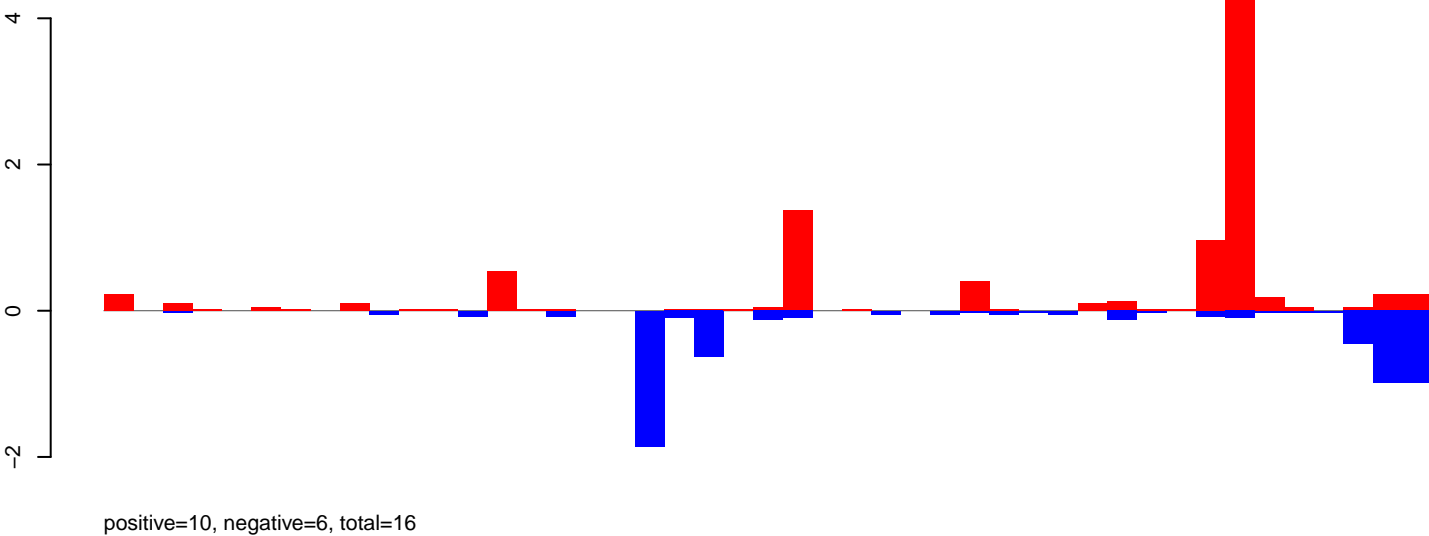

AeAeg_Ovary_NonBF_cat.rep

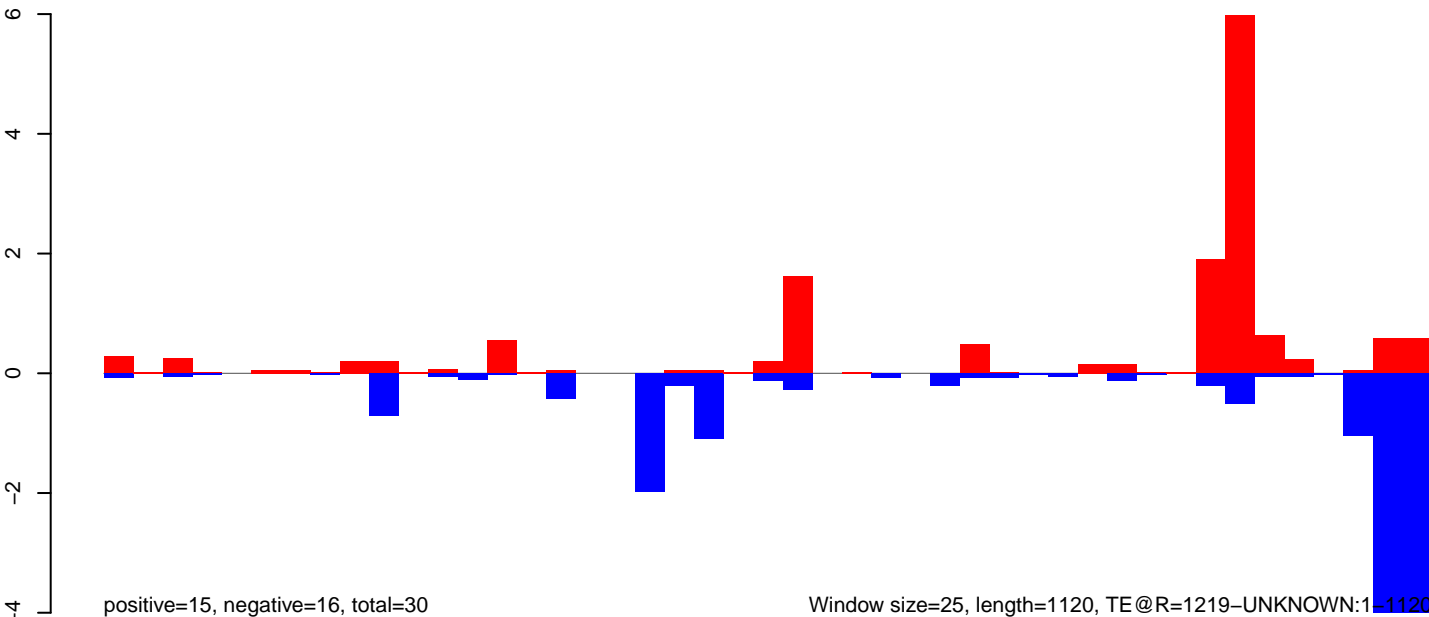

AeAeg_Ovary_NonBF_cat.18_23.rep

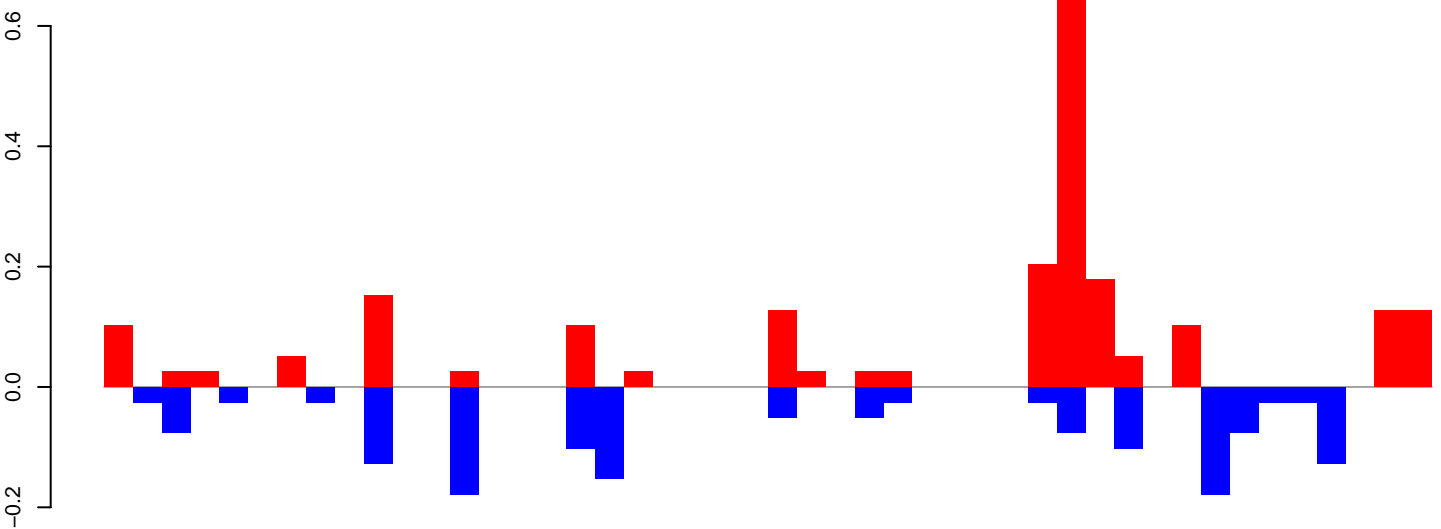

positive=2, negative=1, total=4

AeAeg_Ovary_NonBF_cat.24_35.rep

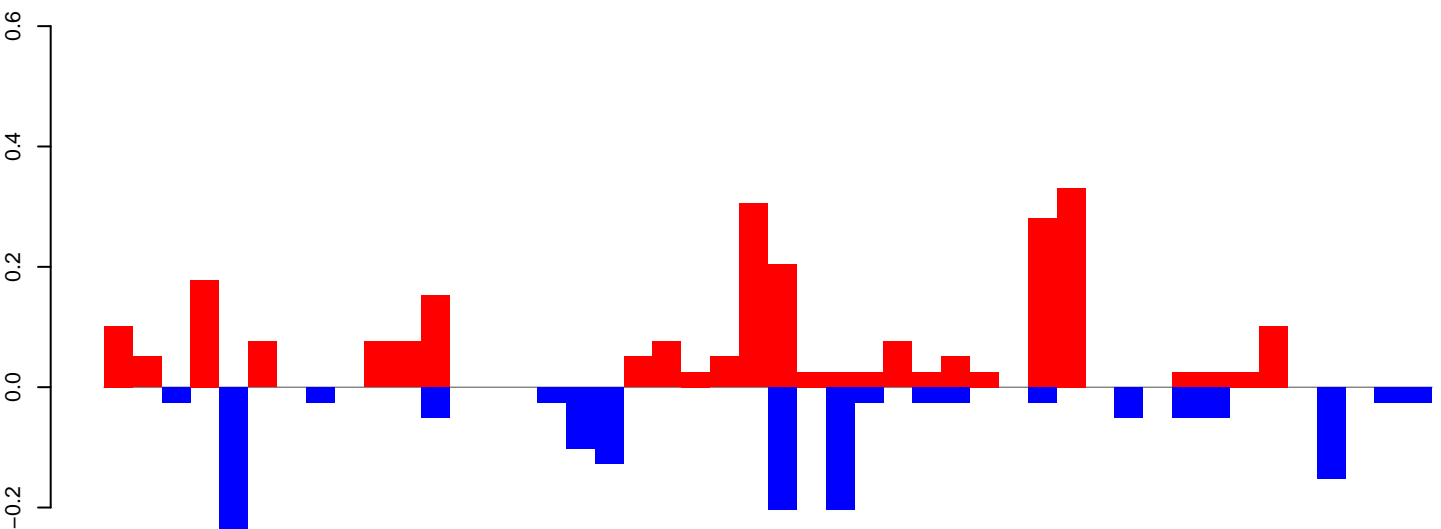

positive=2, negative=2, total=4

AeAeg_Ovary_NonBF_cat.rep

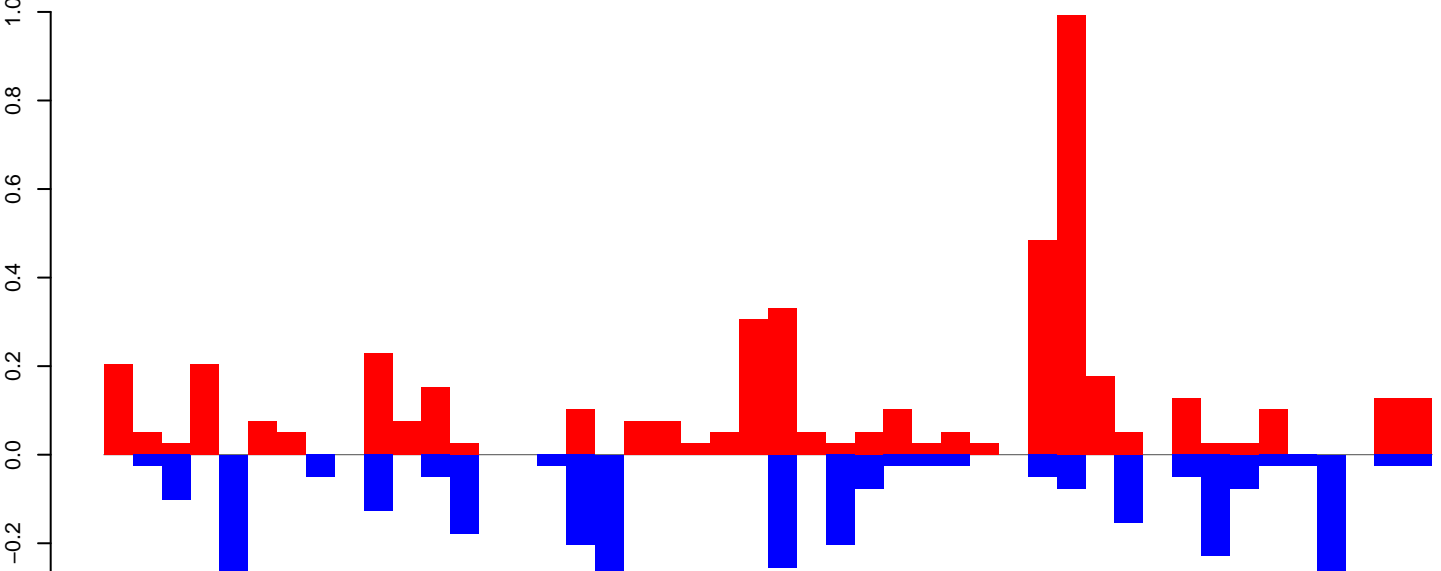

positive=5, negative=3, total=8

Window size=25, length=1139, TE@R=1192-UNKNOWN:1-1139

AeAeg_Ovary_NonBF_cat.18_23.rep

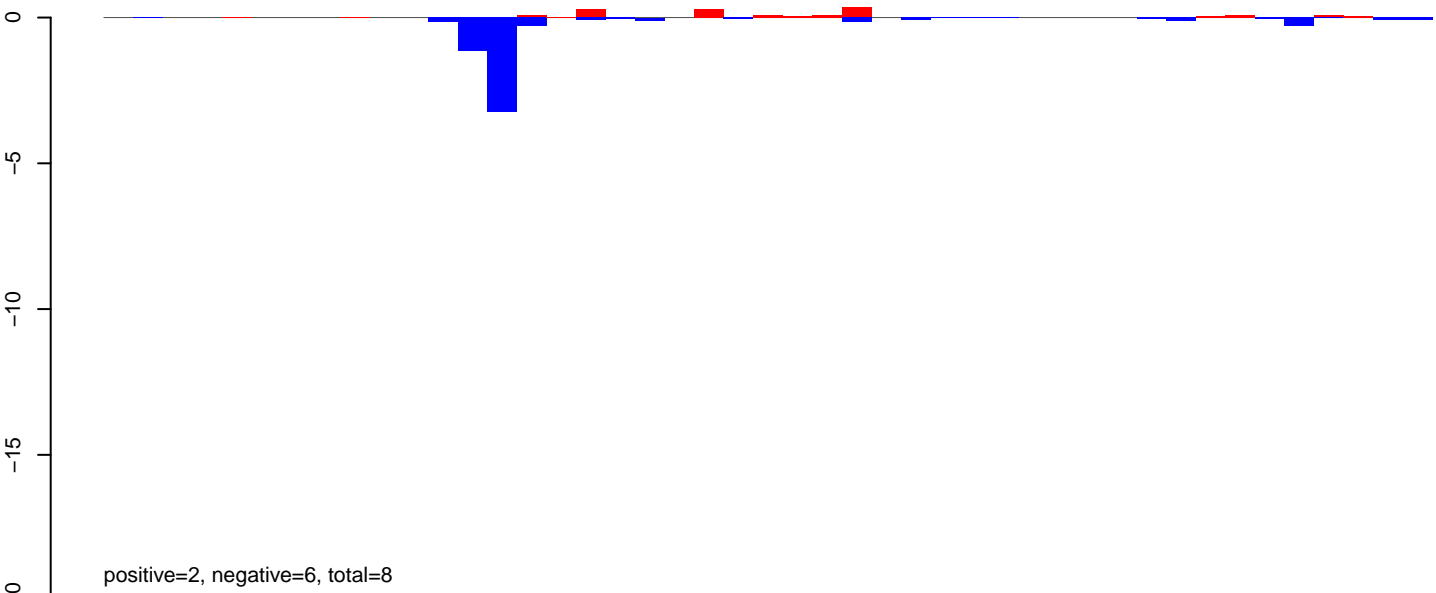

AeAeg_Ovary_NonBF_cat.24_35.rep

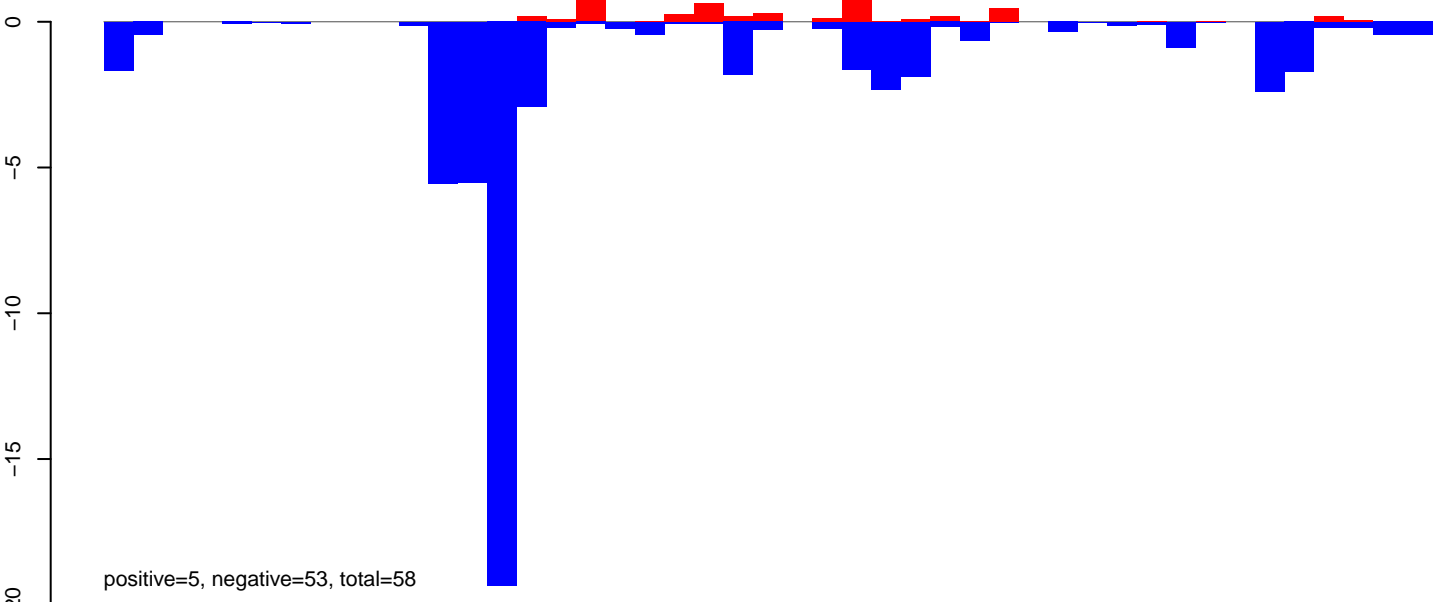

AeAeg_Ovary_NonBF_cat.rep

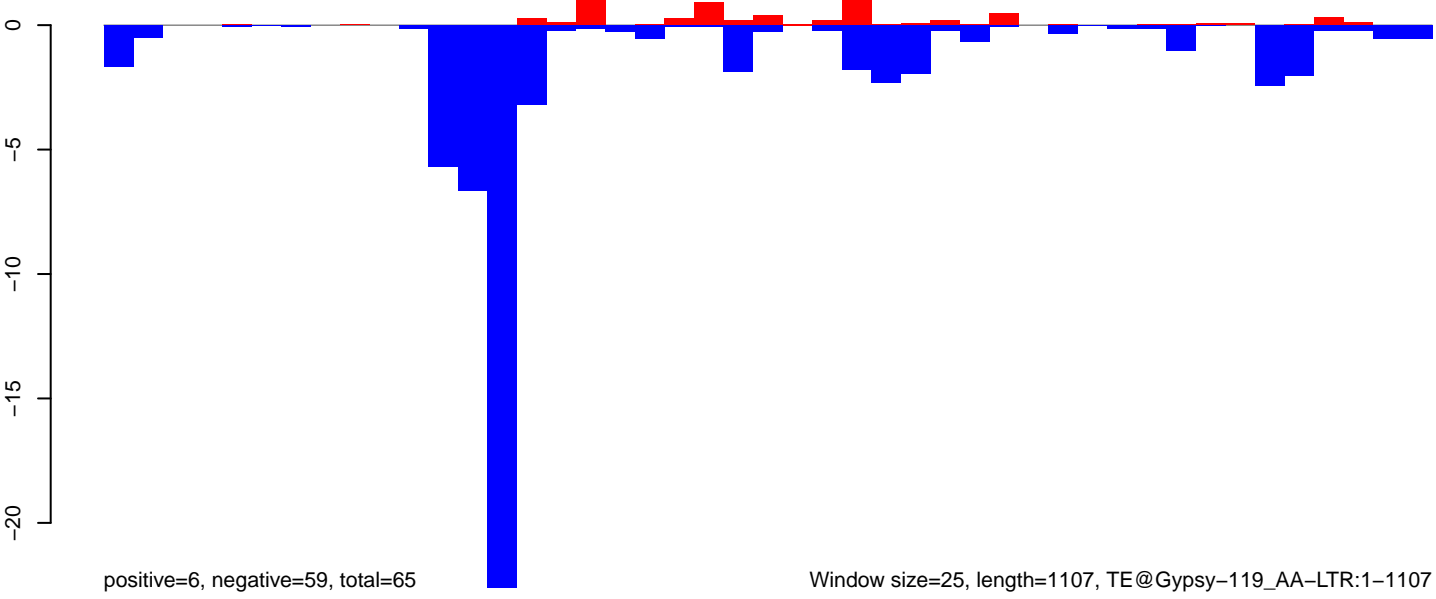

AeAeg_Ovary_NonBF_cat.18_23.rep

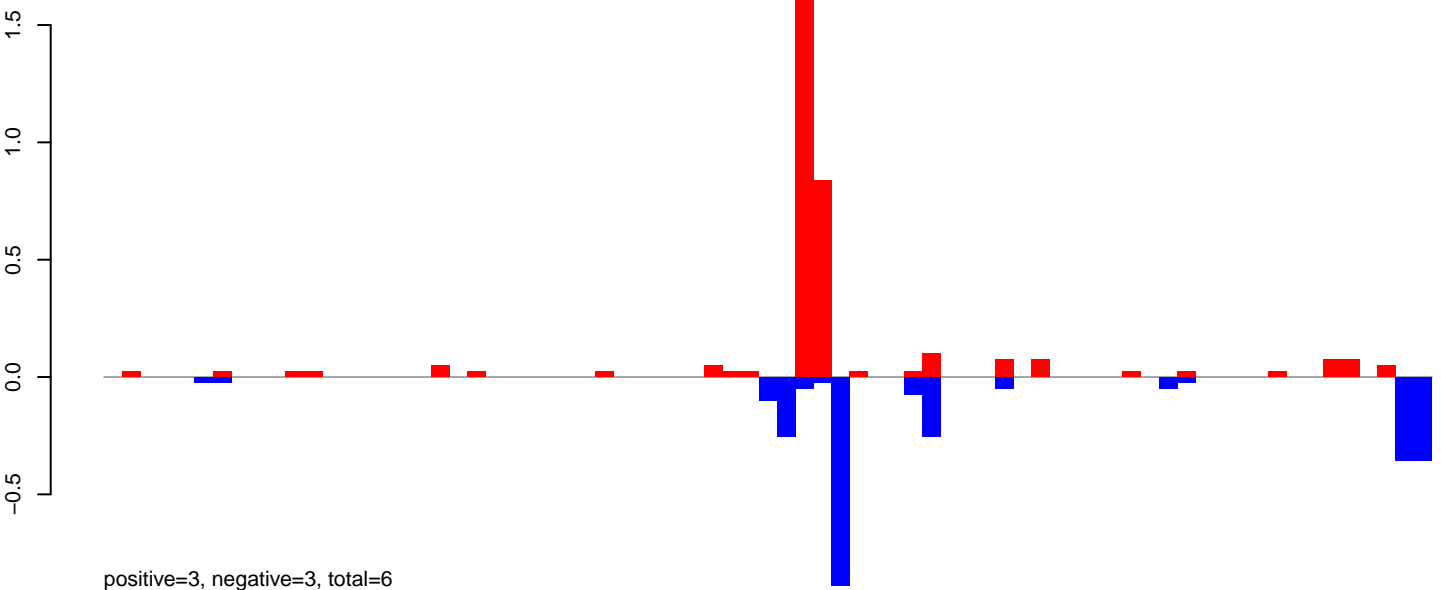

AeAeg_Ovary_NonBF_cat.24_35.rep

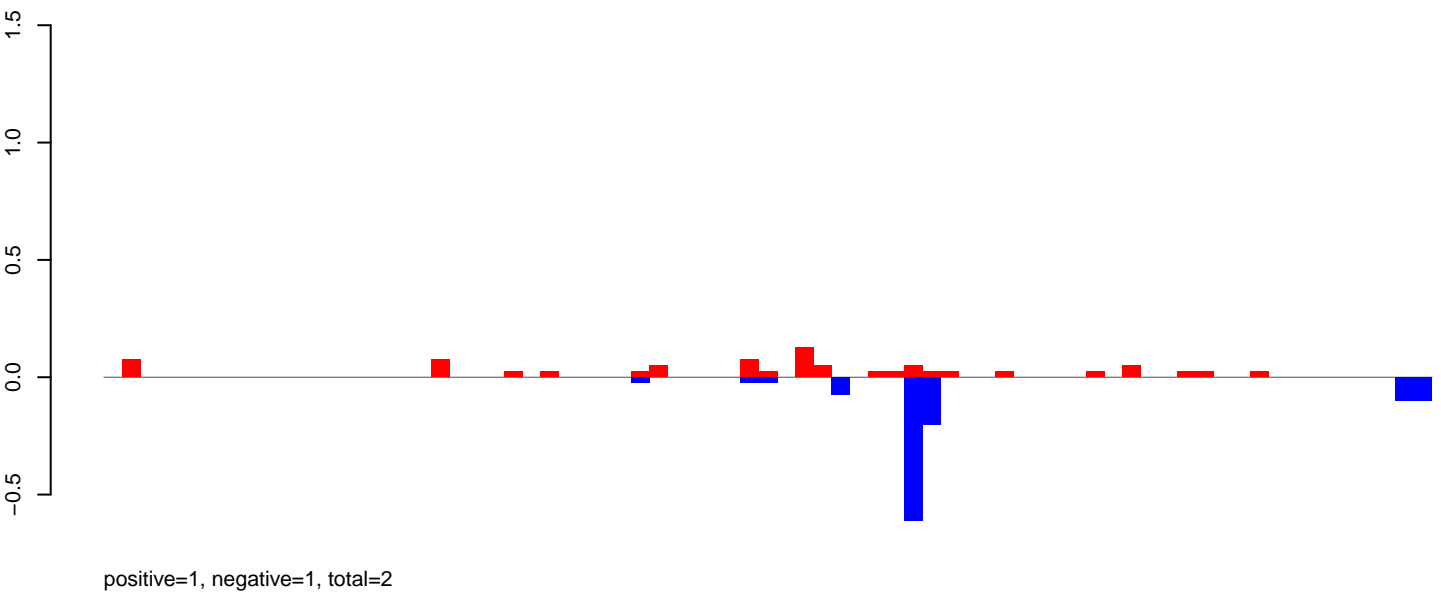

AeAeg_Ovary_NonBF_cat.rep

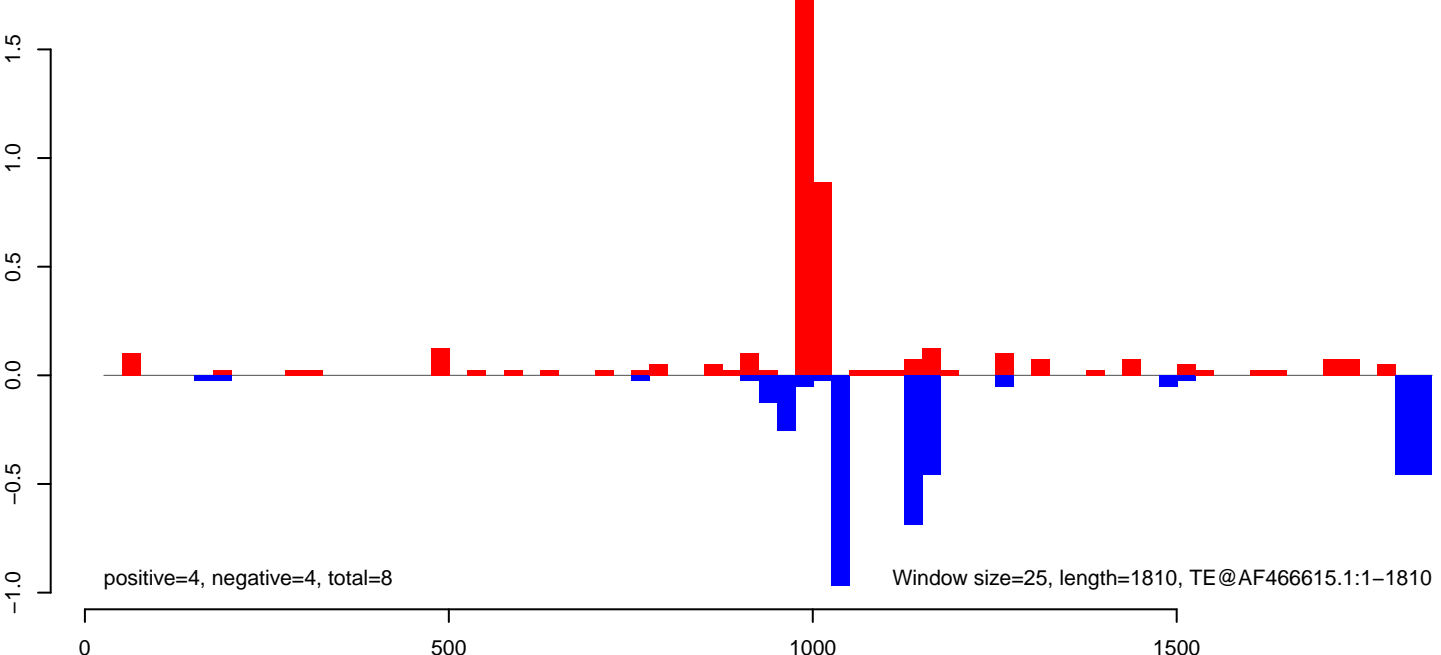

AeAeg_Ovary_NonBF_cat.18_23.rep

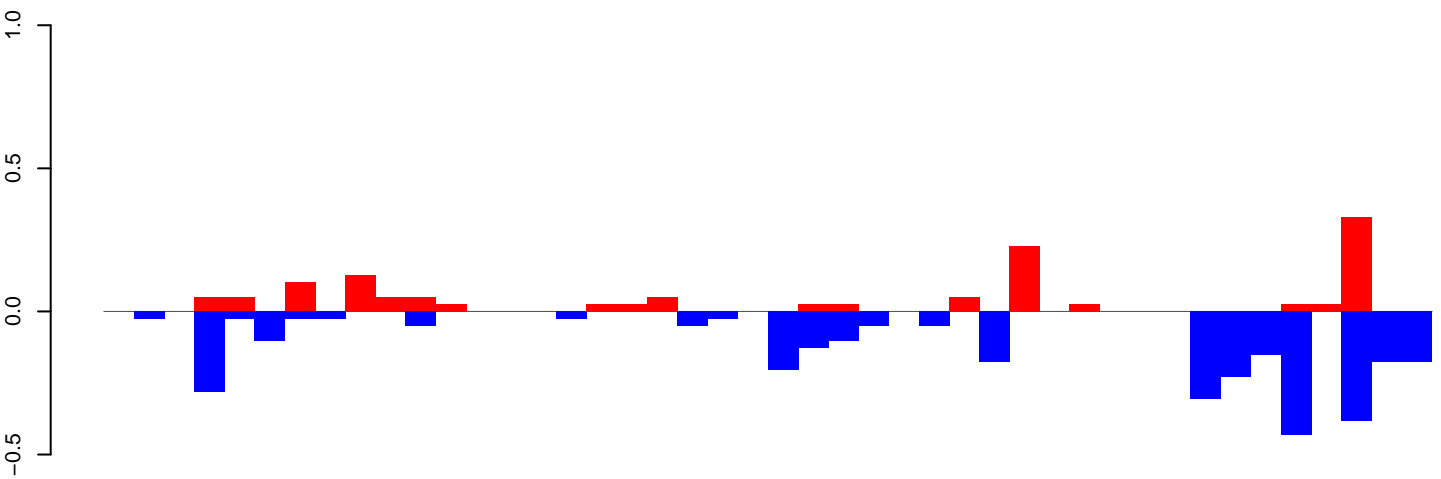

positive=1, negative=3, total=5

AeAeg_Ovary_NonBF_cat.24_35.rep

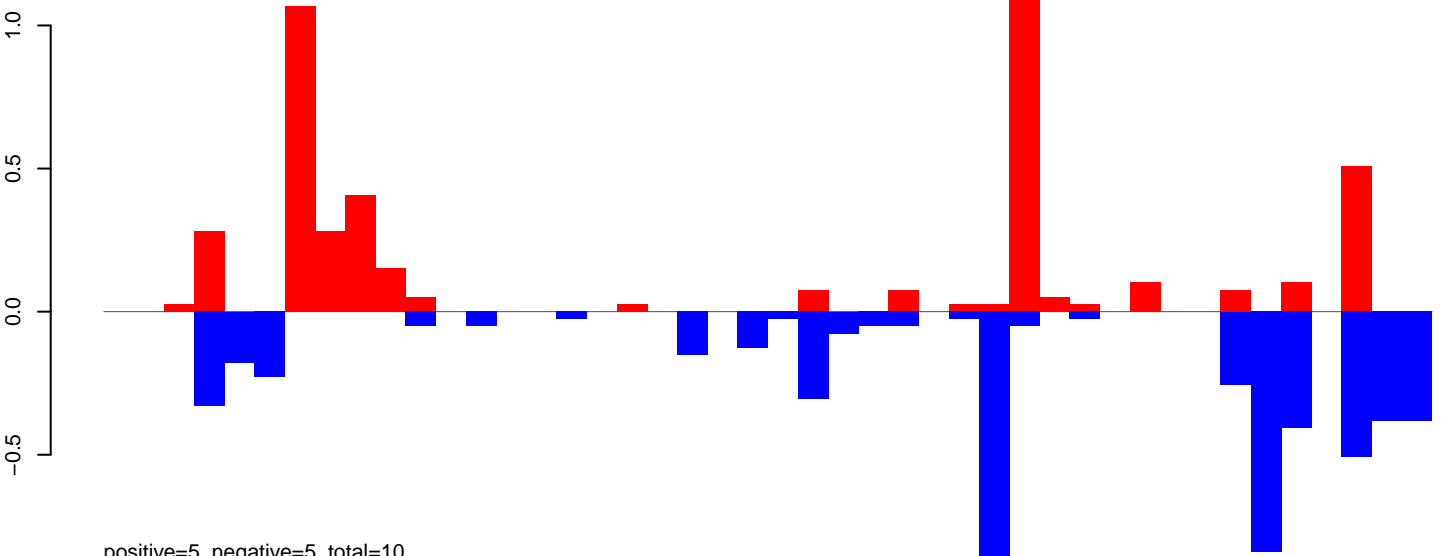

positive=5, negative=5, total=10

AeAeg_Ovary_NonBF_cat.rep

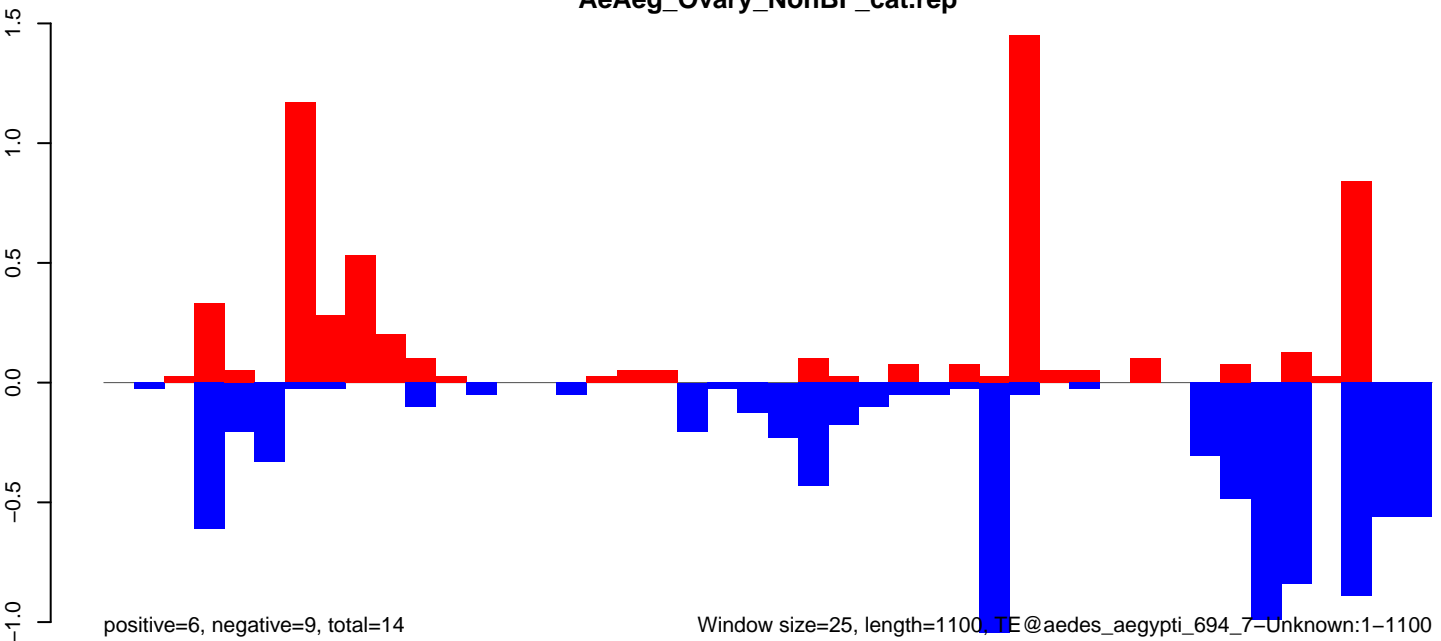

positive=6, negative=9, total=14

Window size=25, length=1100, TE@aedes_aegypti_694_7-Unknown:1-1100

AeAeg_Ovary_NonBF_cat.18_23.rep

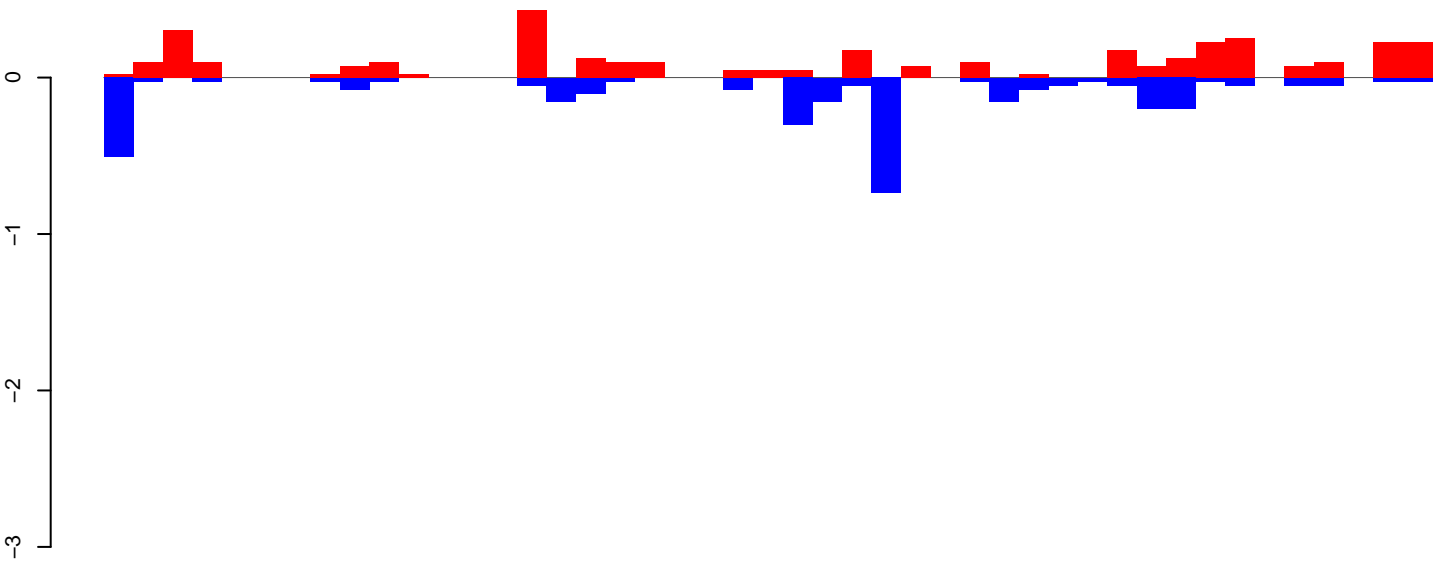

positive=4, negative=3, total=7

AeAeg_Ovary_NonBF_cat.24_35.rep

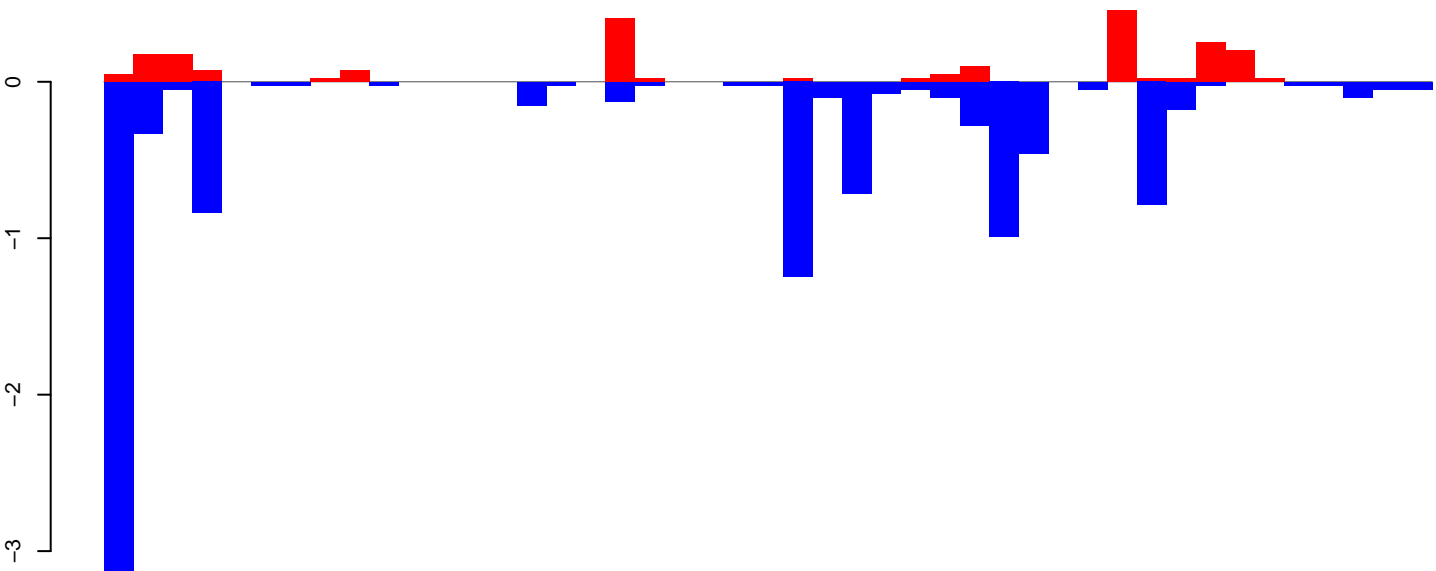

positive=2, negative=10, total=13

AeAeg_Ovary_NonBF_cat.rep

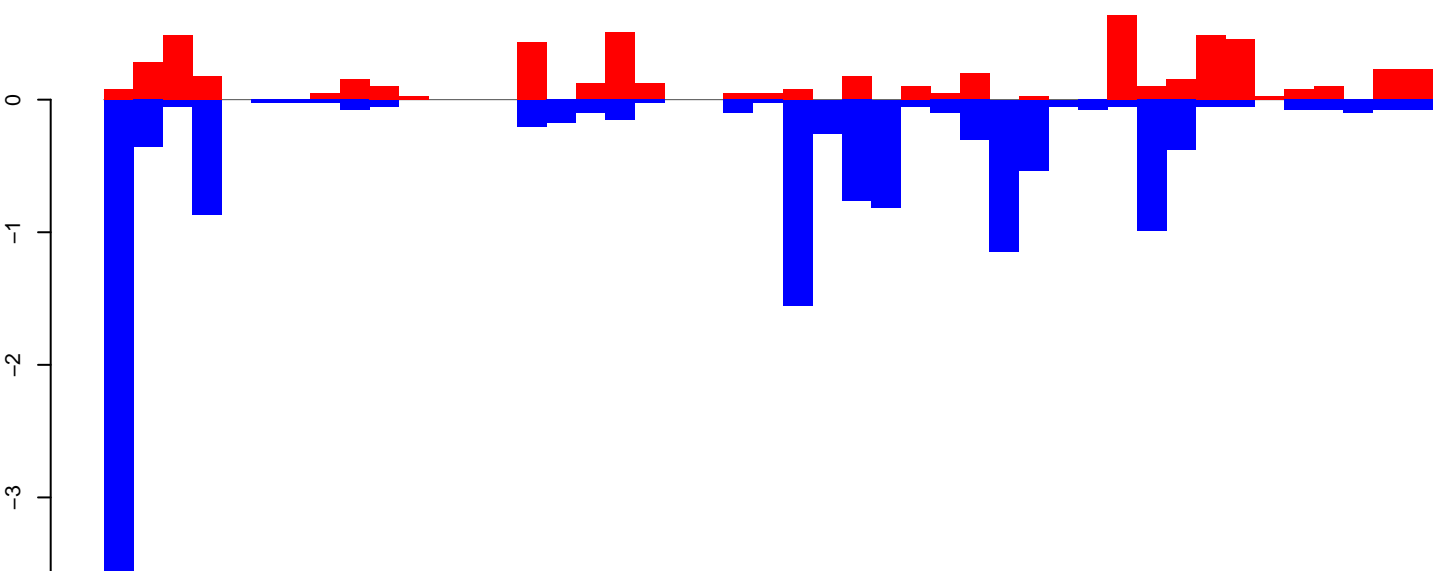

positive=6, negative=14, total=19

AeAeg_Ovary_NonBF_cat.18_23.rep

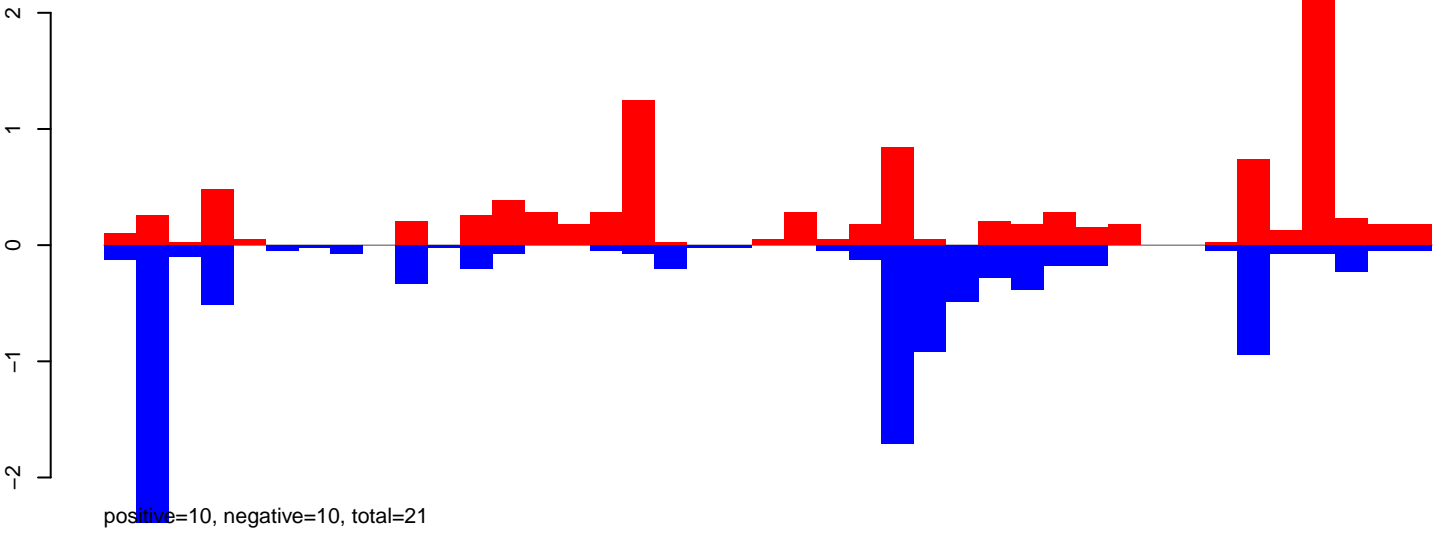

AeAeg_Ovary_NonBF_cat.24_35.rep

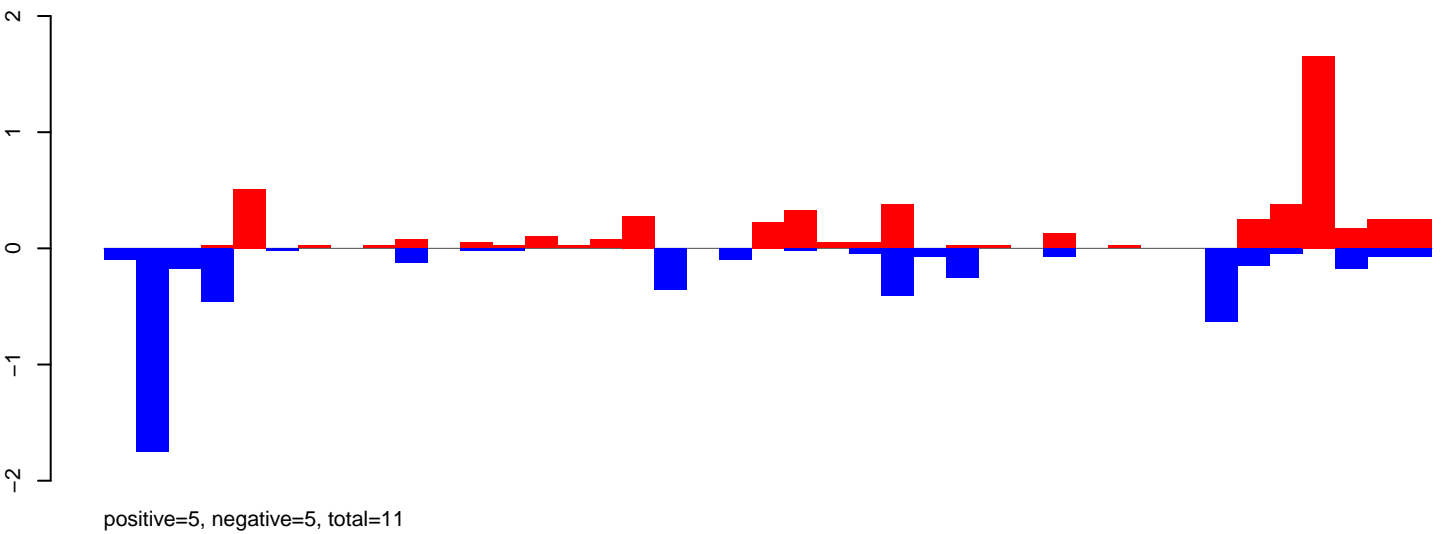

AeAeg_Ovary_NonBF_cat.rep

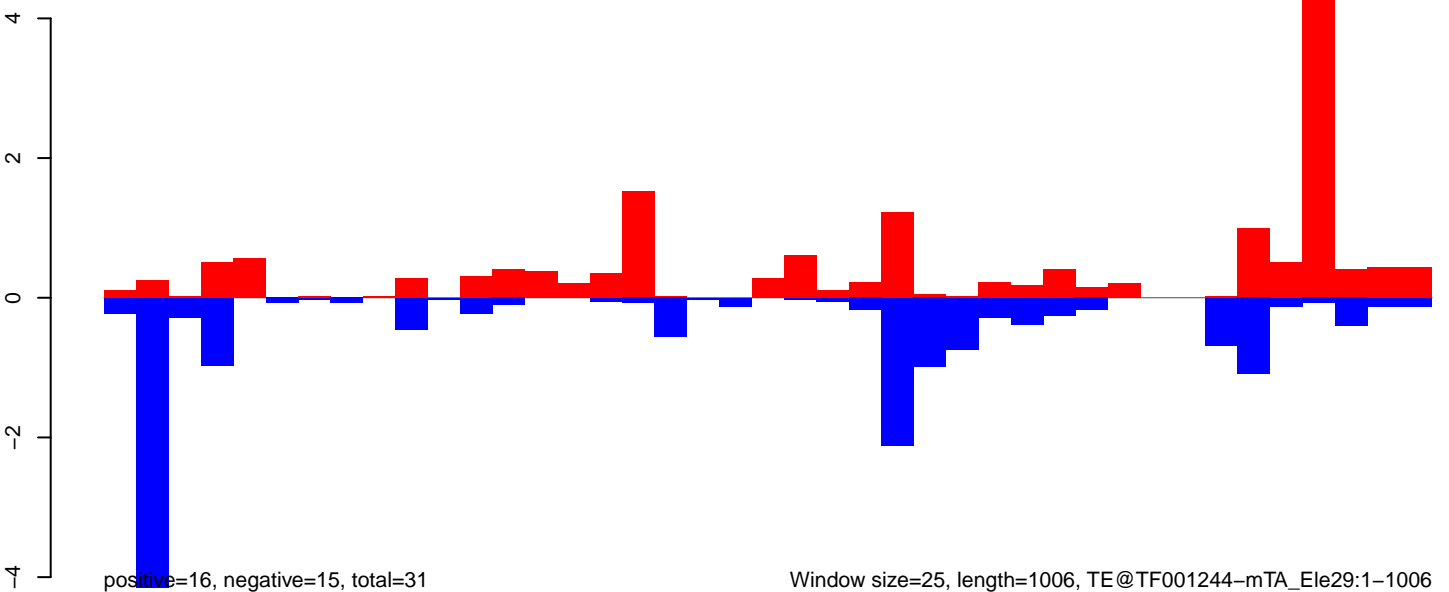

AeAeg_Ovary_NonBF_cat.18_23.rep

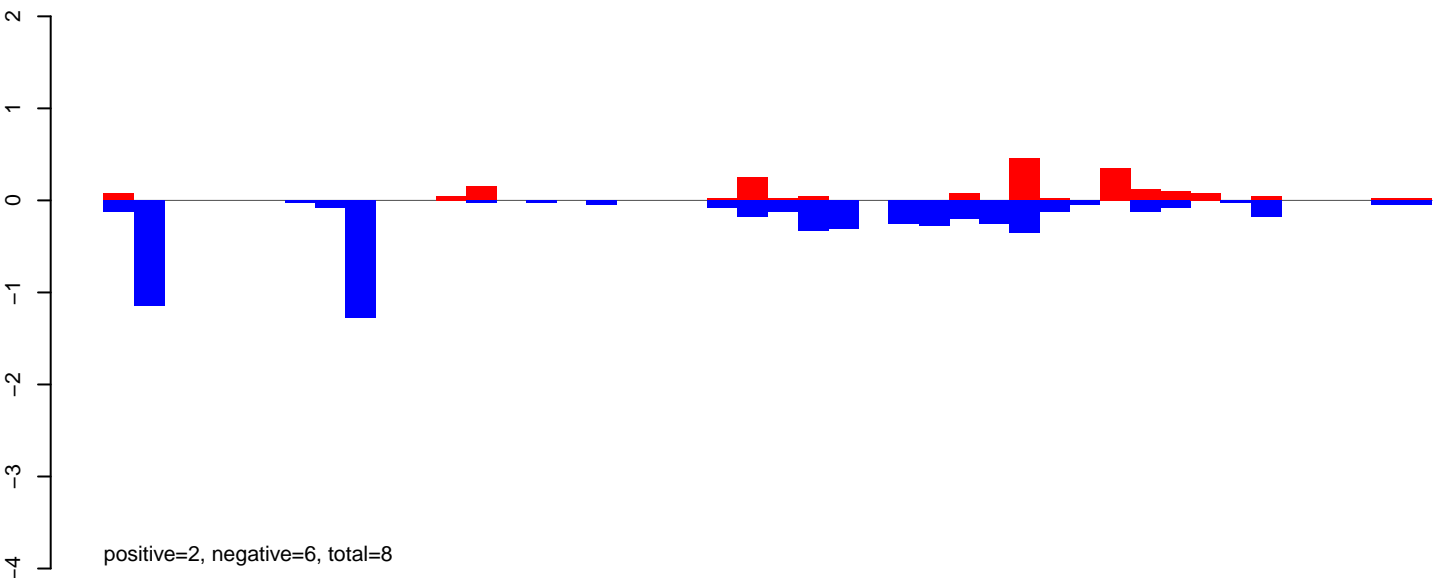

AeAeg_Ovary_NonBF_cat.24_35.rep

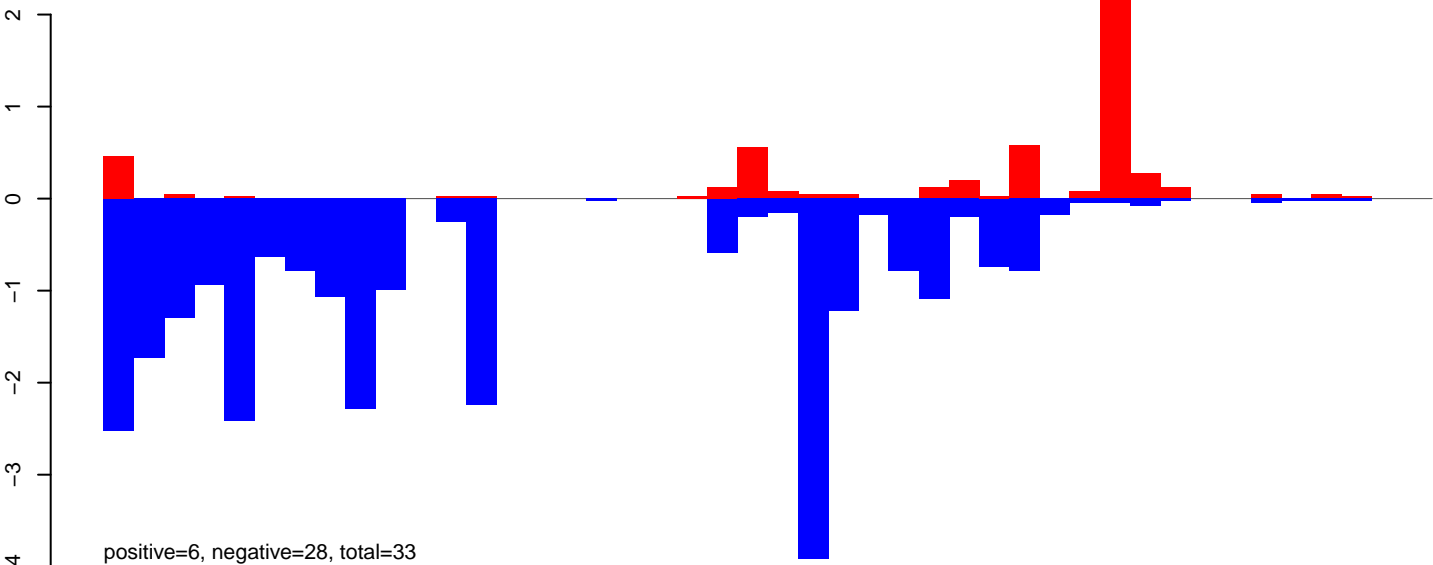

AeAeg_Ovary_NonBF_cat.rep

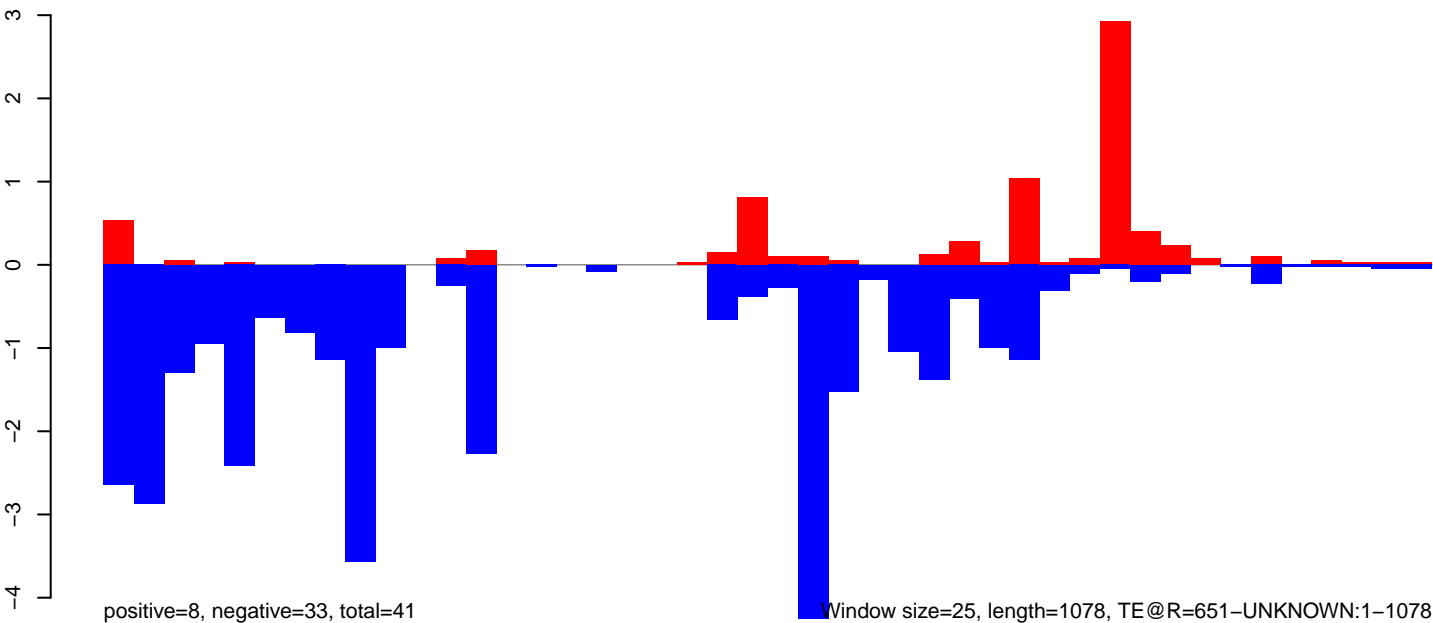

AeAeg_Ovary_NonBF_cat.18_23.rep

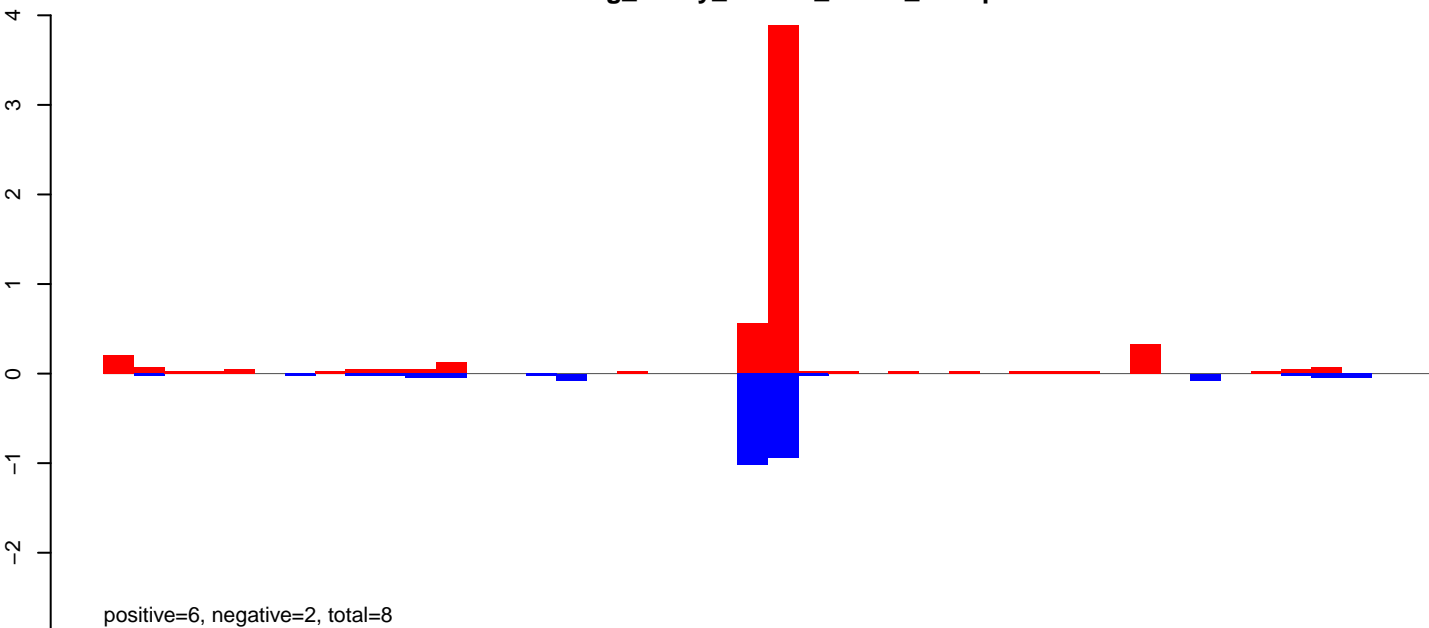

AeAeg_Ovary_NonBF_cat.24_35.rep

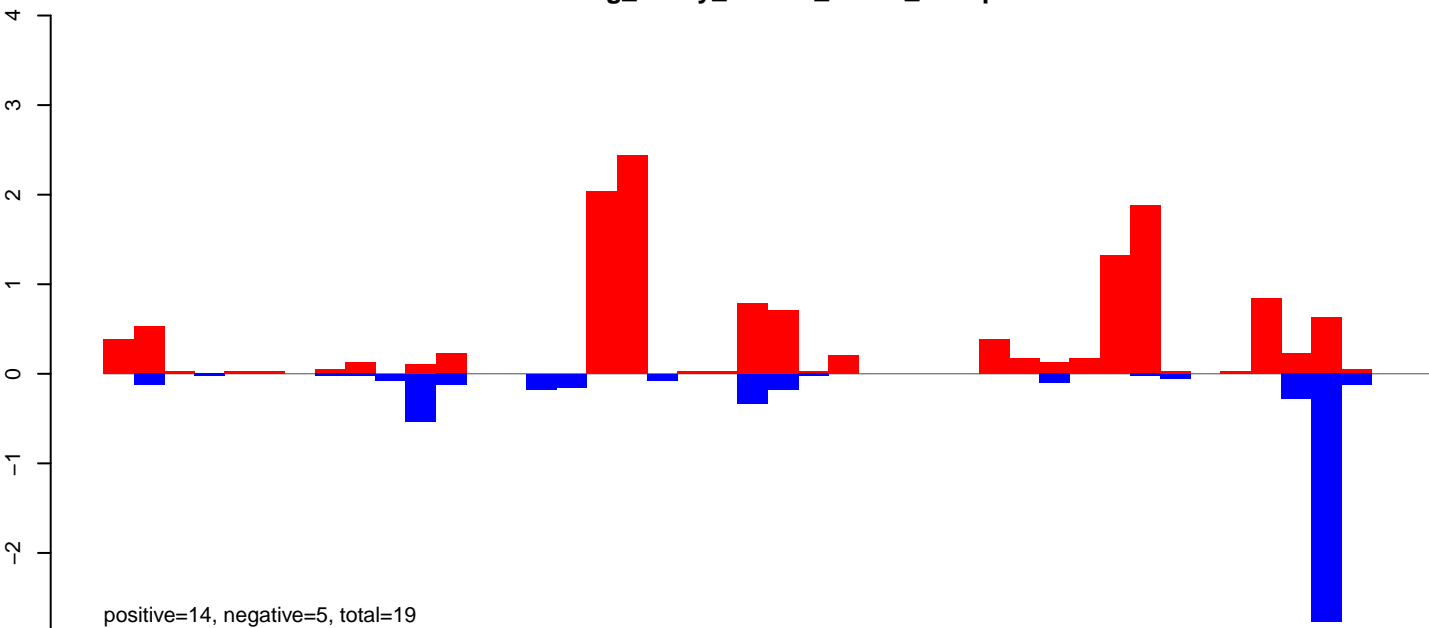

AeAeg_Ovary_NonBF_cat.rep

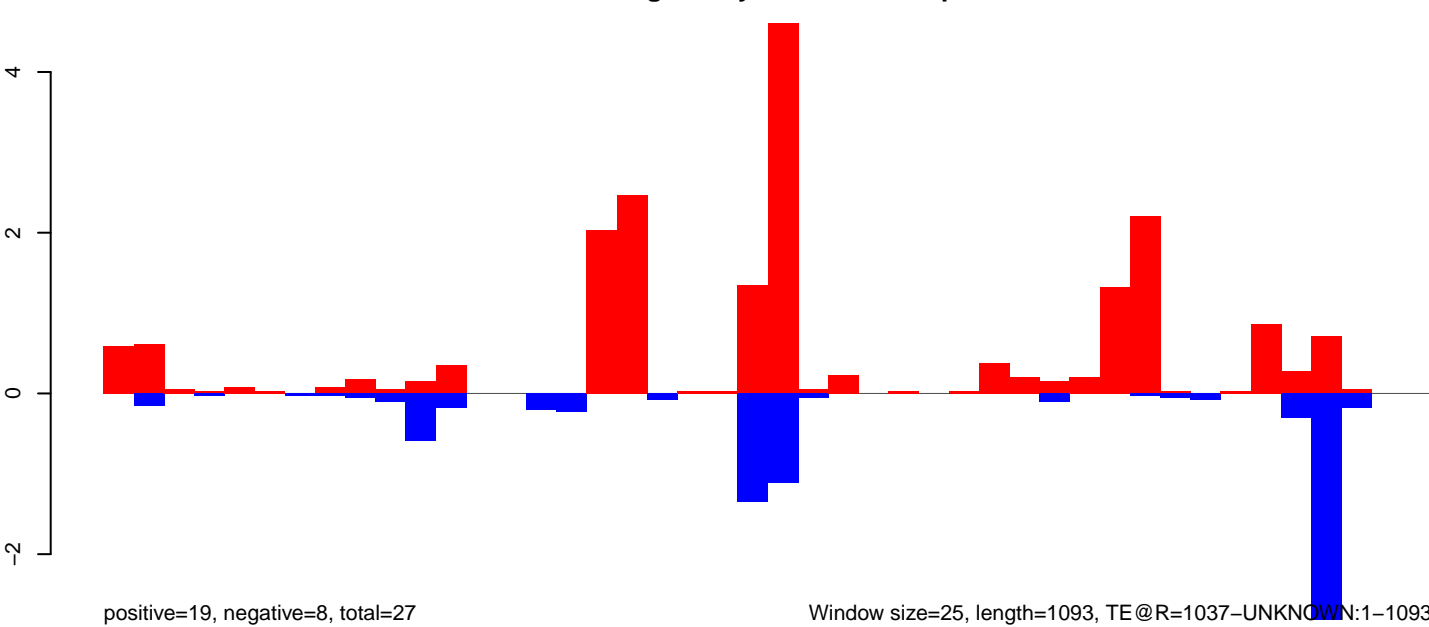

Window size=25, length=1093, TE@R=1037-UNKNOWN:1-1093

AeAeg_Ovary_NonBF_cat.18_23.rep

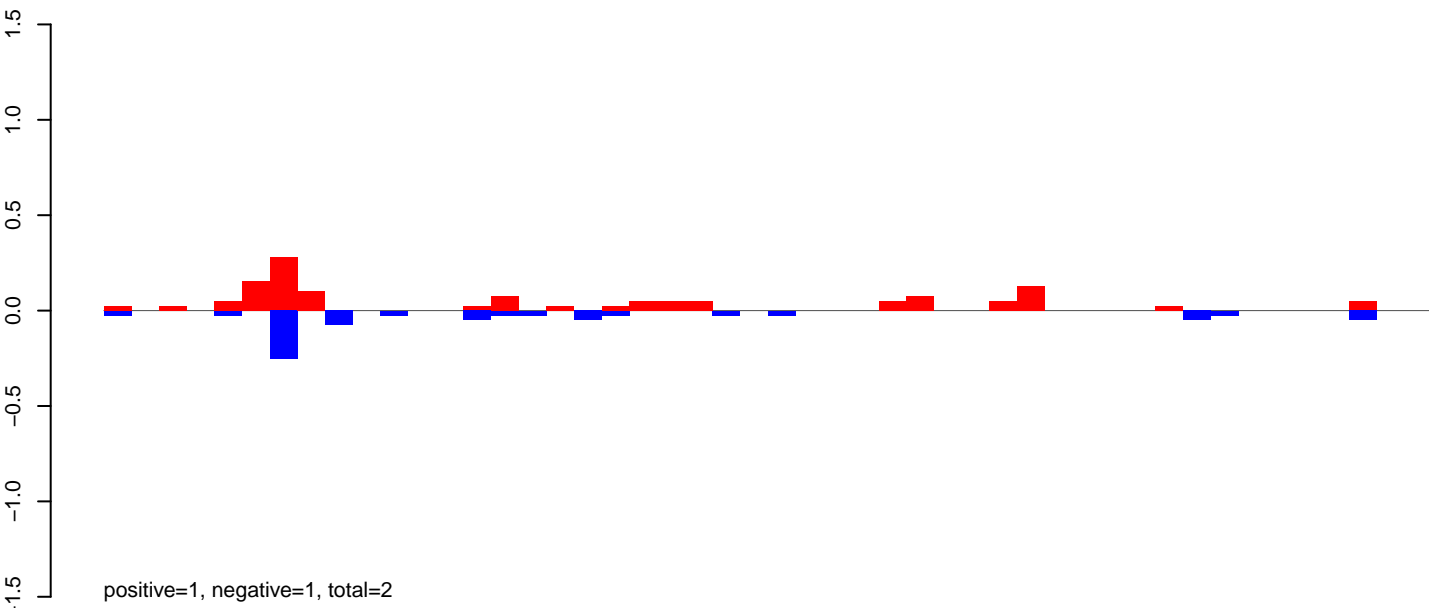

AeAeg_Ovary_NonBF_cat.24_35.rep

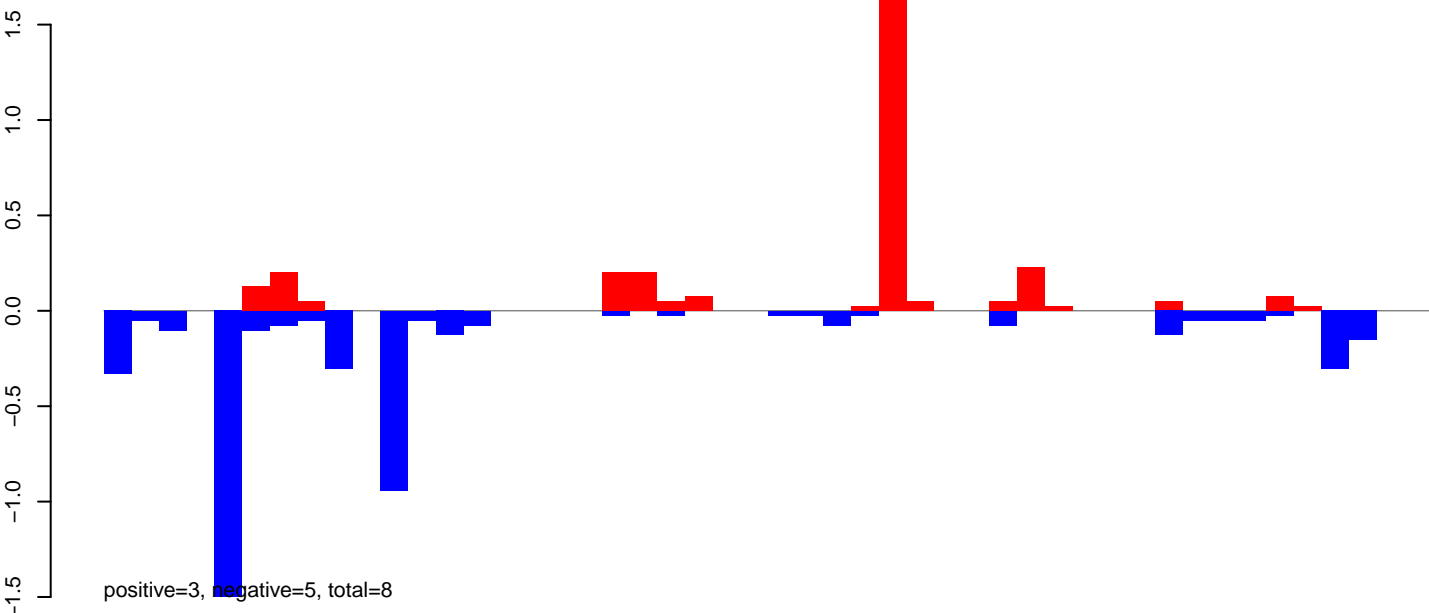

AeAeg_Ovary_NonBF_cat.rep

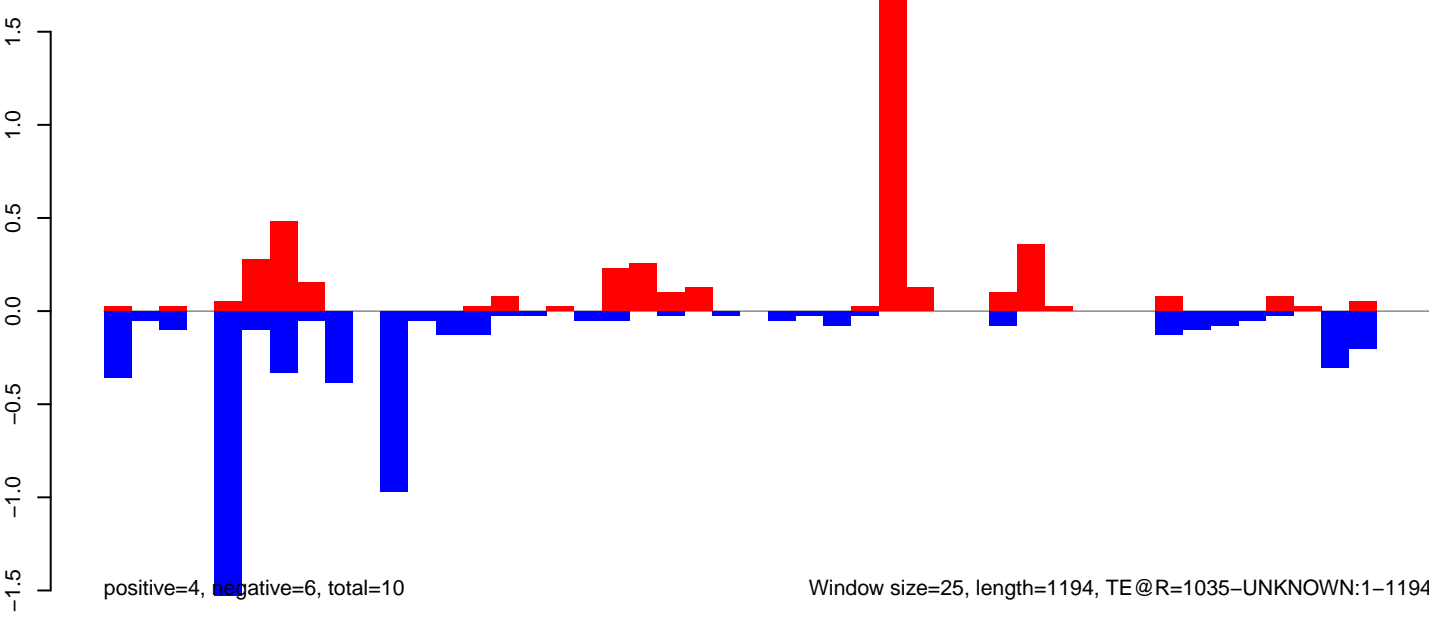

AeAeg_Ovary_NonBF_cat.18_23.rep

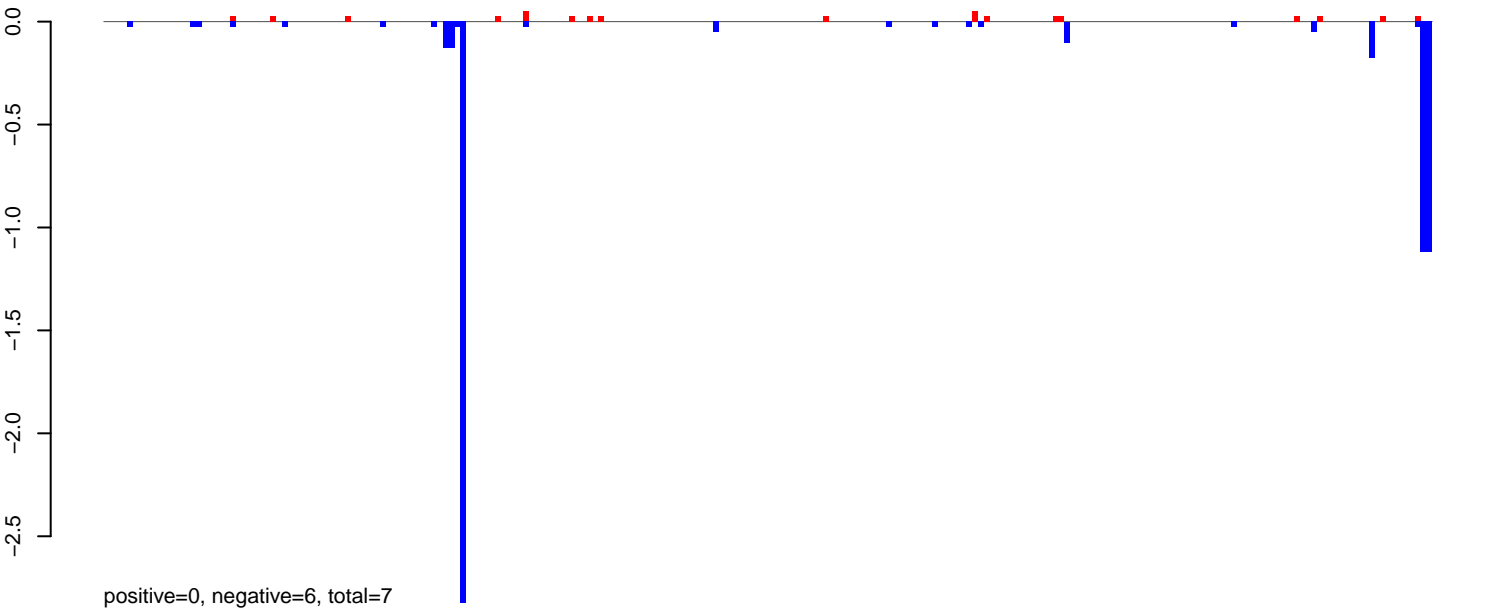

AeAeg_Ovary_NonBF_cat.24_35.rep

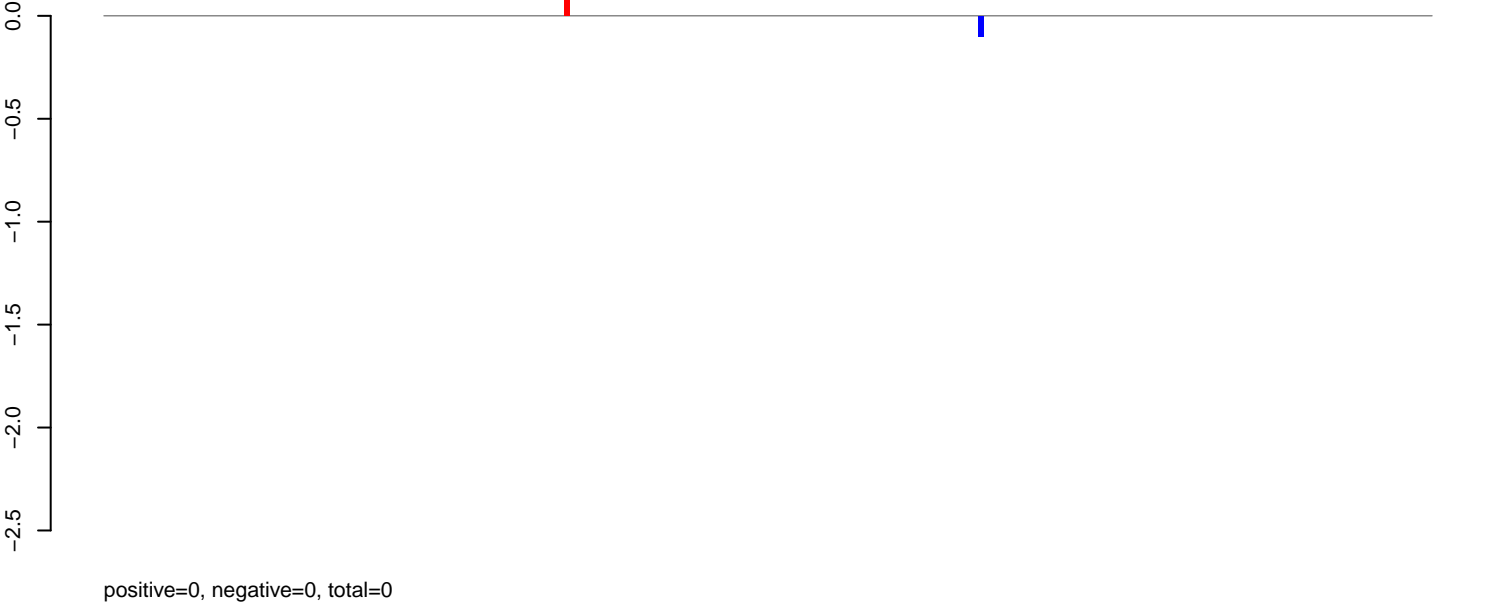

AeAeg_Ovary_NonBF_cat.rep

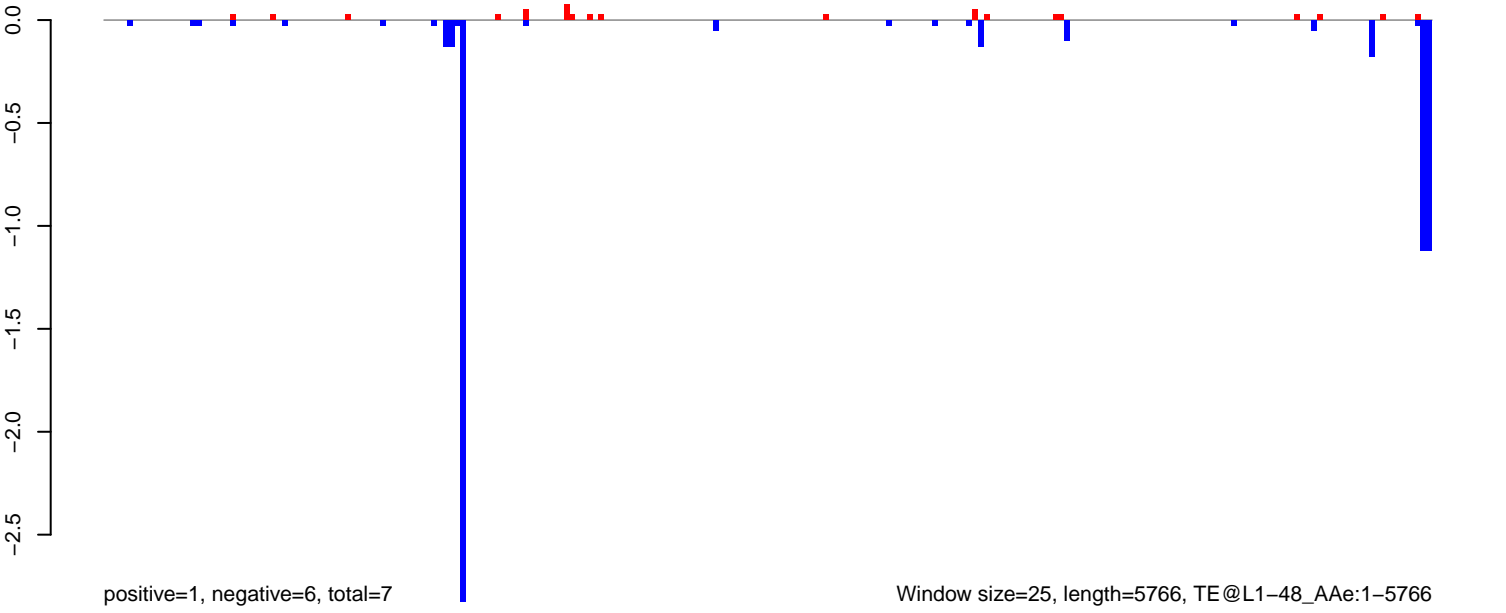

AeAeg_Ovary_NonBF_cat.18_23.rep

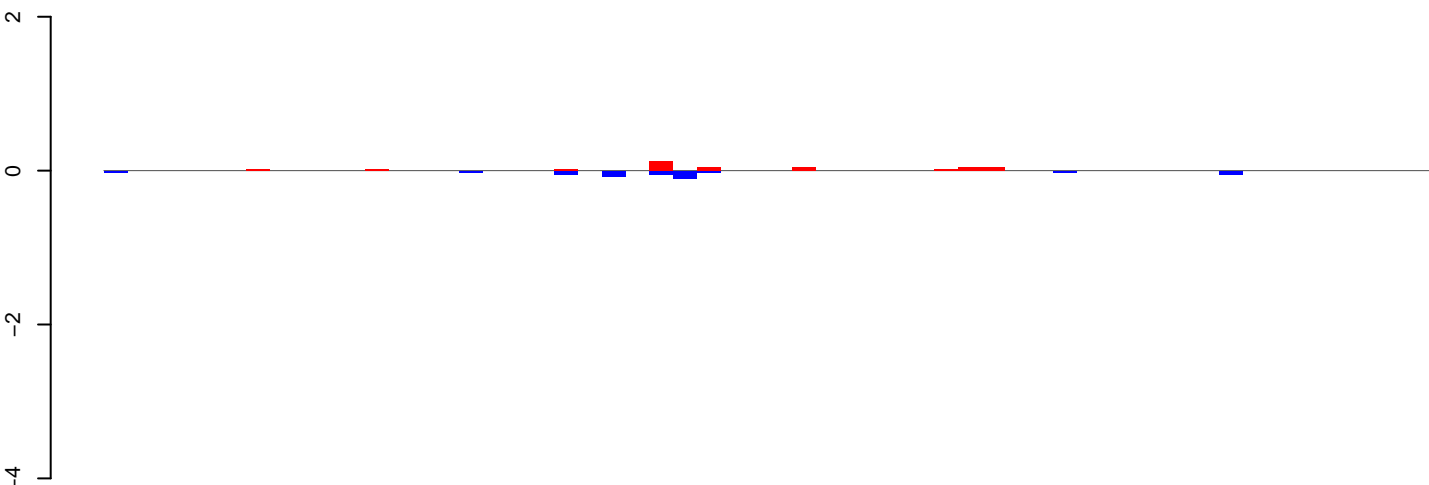

positive=0, negative=0, total=1

AeAeg_Ovary_NonBF_cat.24_35.rep

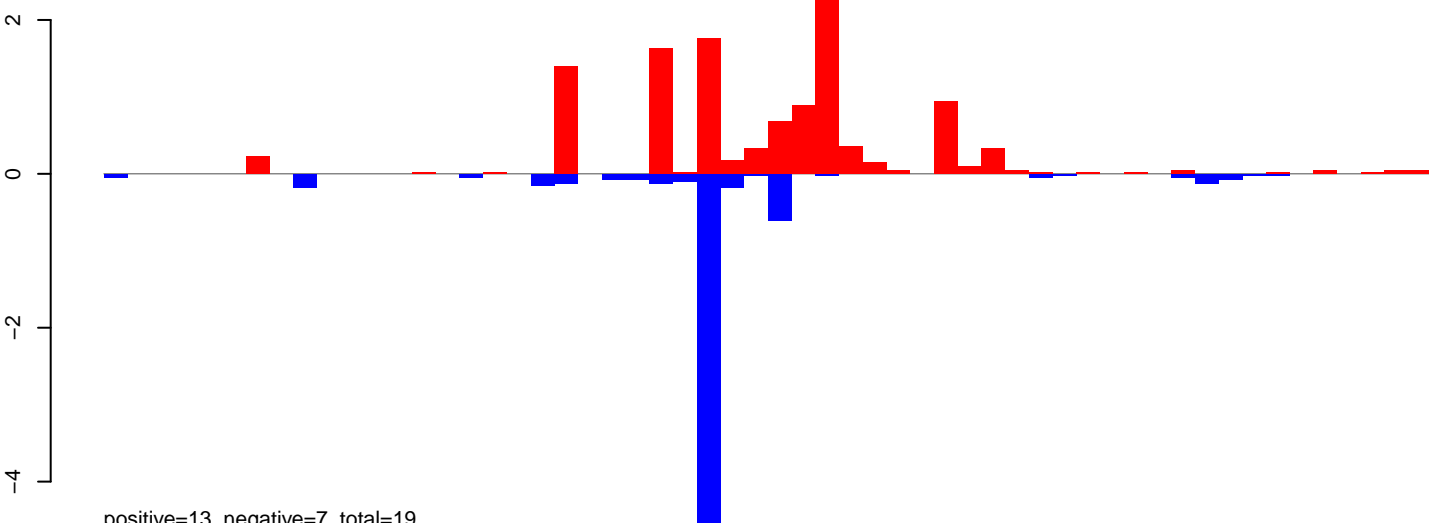

positive=13, negative=7, total=19

AeAeg_Ovary_NonBF_cat.rep

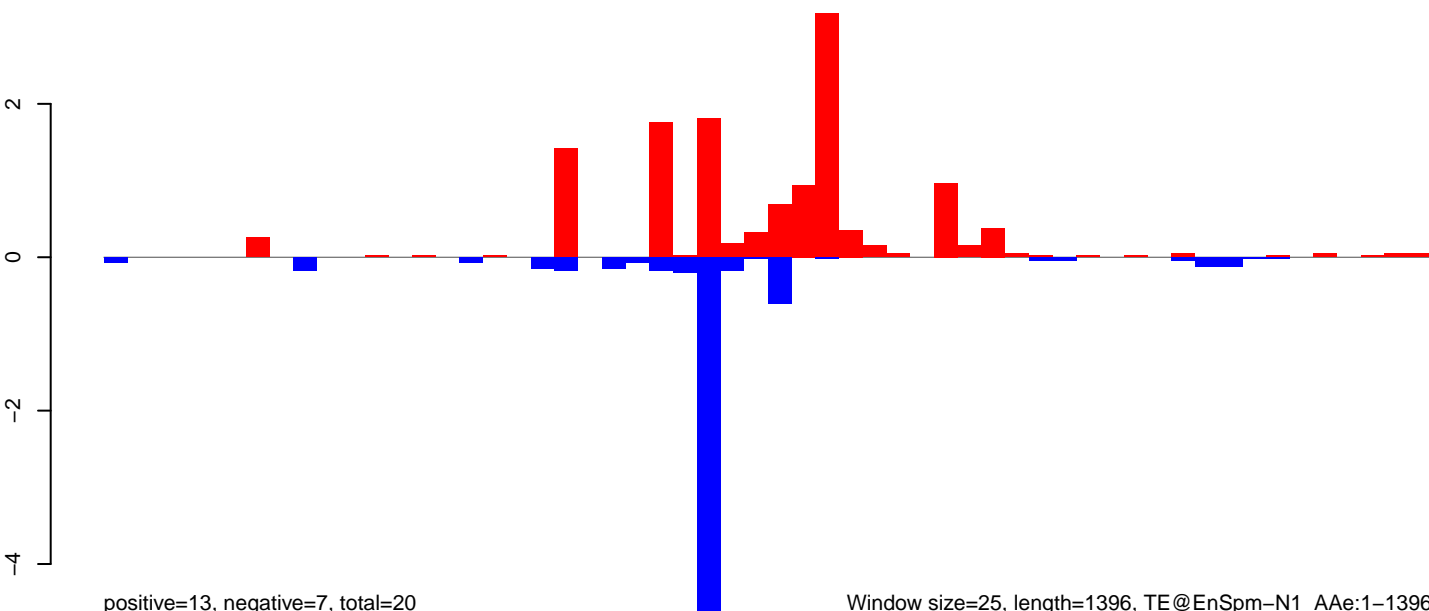

positive=13, negative=7, total=20

Window size=25, length=1396, TE@EnSpm-N1_AAe:1-1396

0 200 400 600 800 1000 1200 1400

AeAeg_Ovary_NonBF_cat.18_23.rep

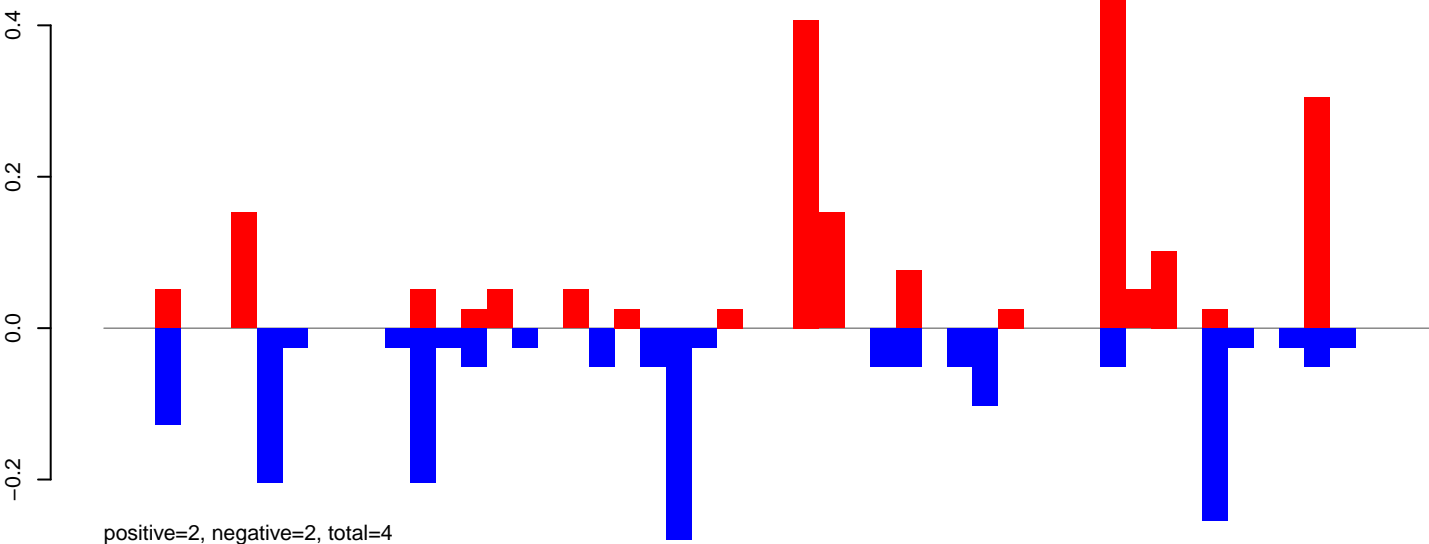

AeAeg_Ovary_NonBF_cat.24_35.rep

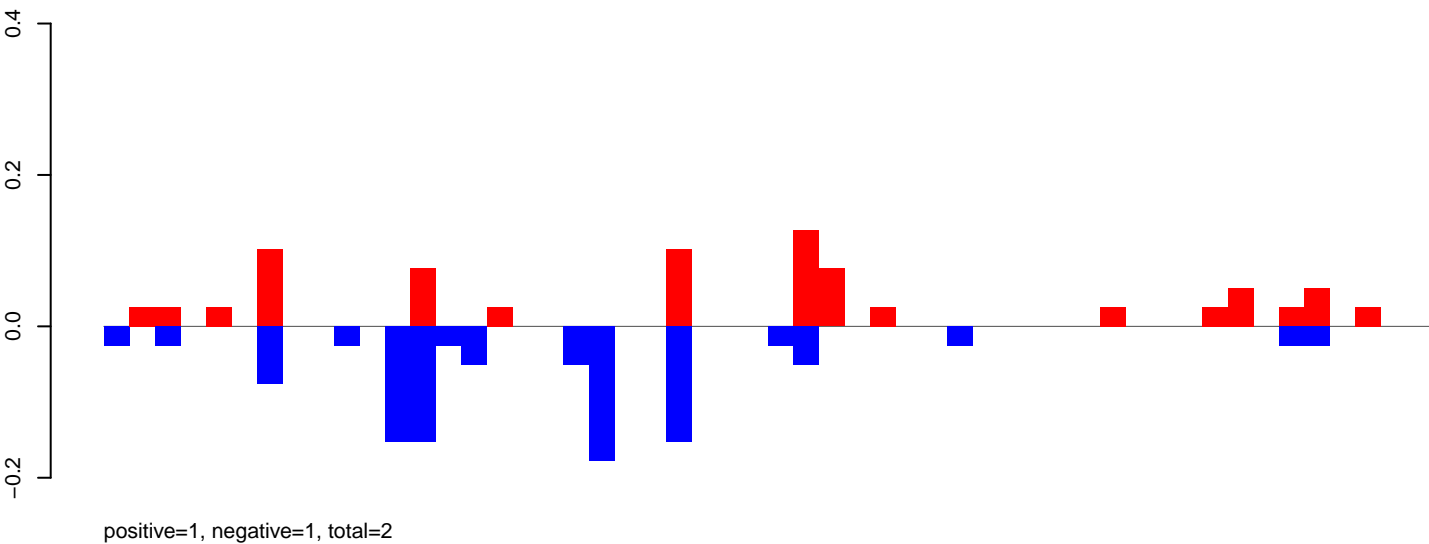

AeAeg_Ovary_NonBF_cat.rep

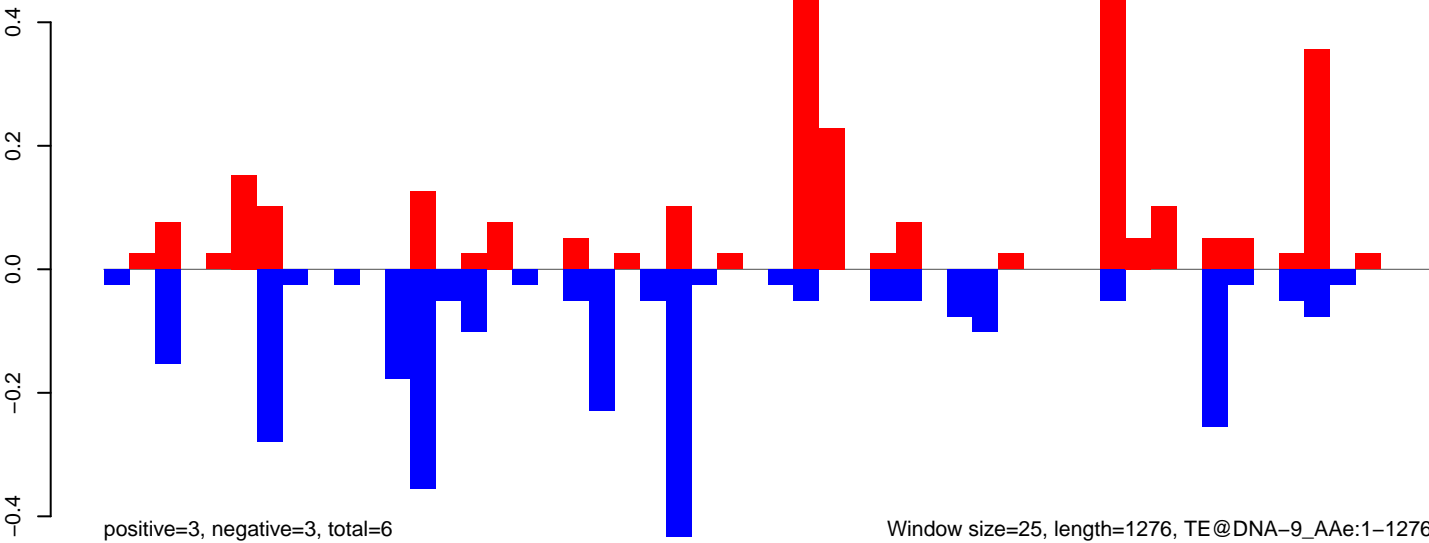

AeAeg_Ovary_NonBF_cat.18_23.rep

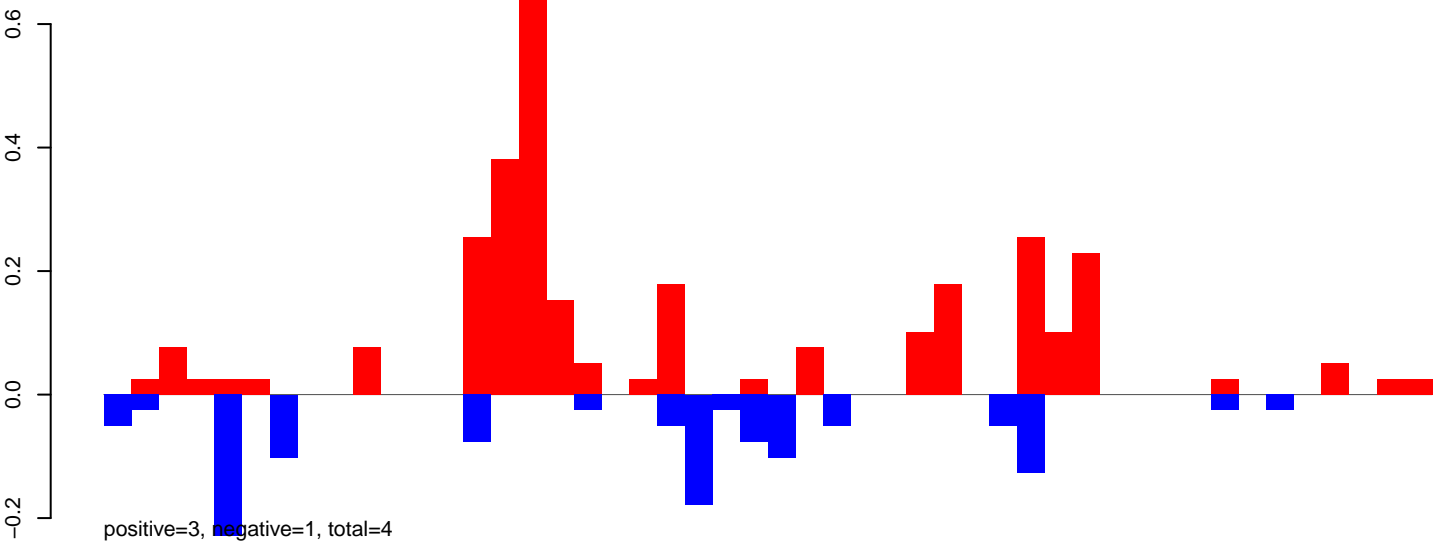

AeAeg_Ovary_NonBF_cat.24_35.rep

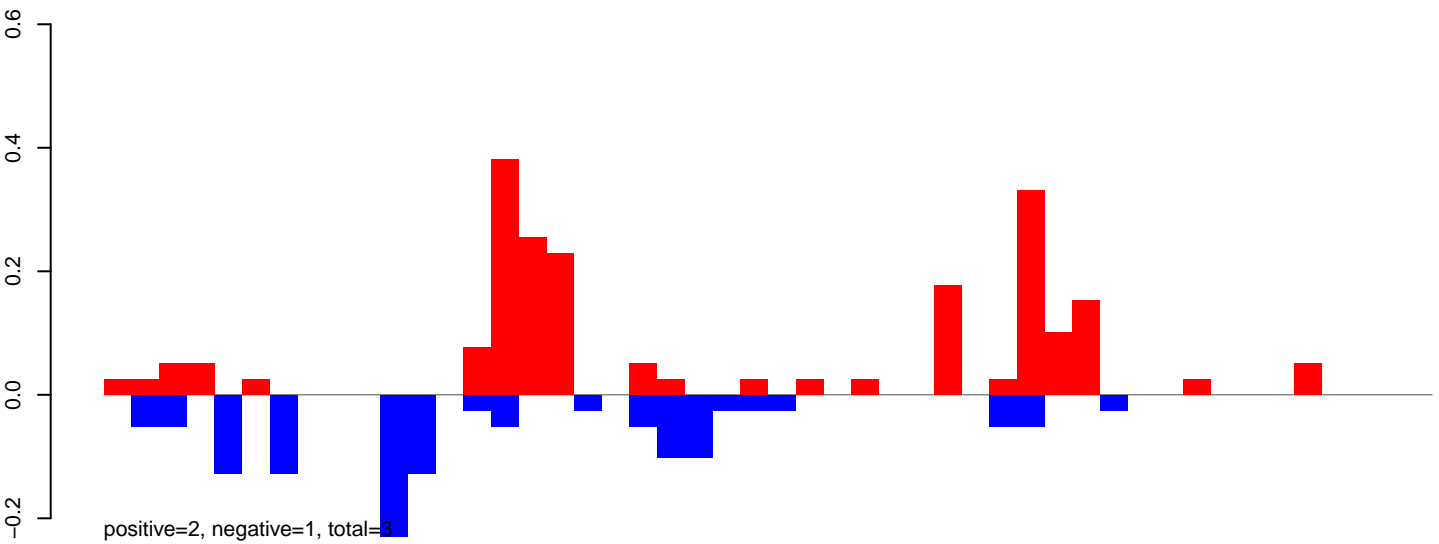

AeAeg_Ovary_NonBF_cat.rep

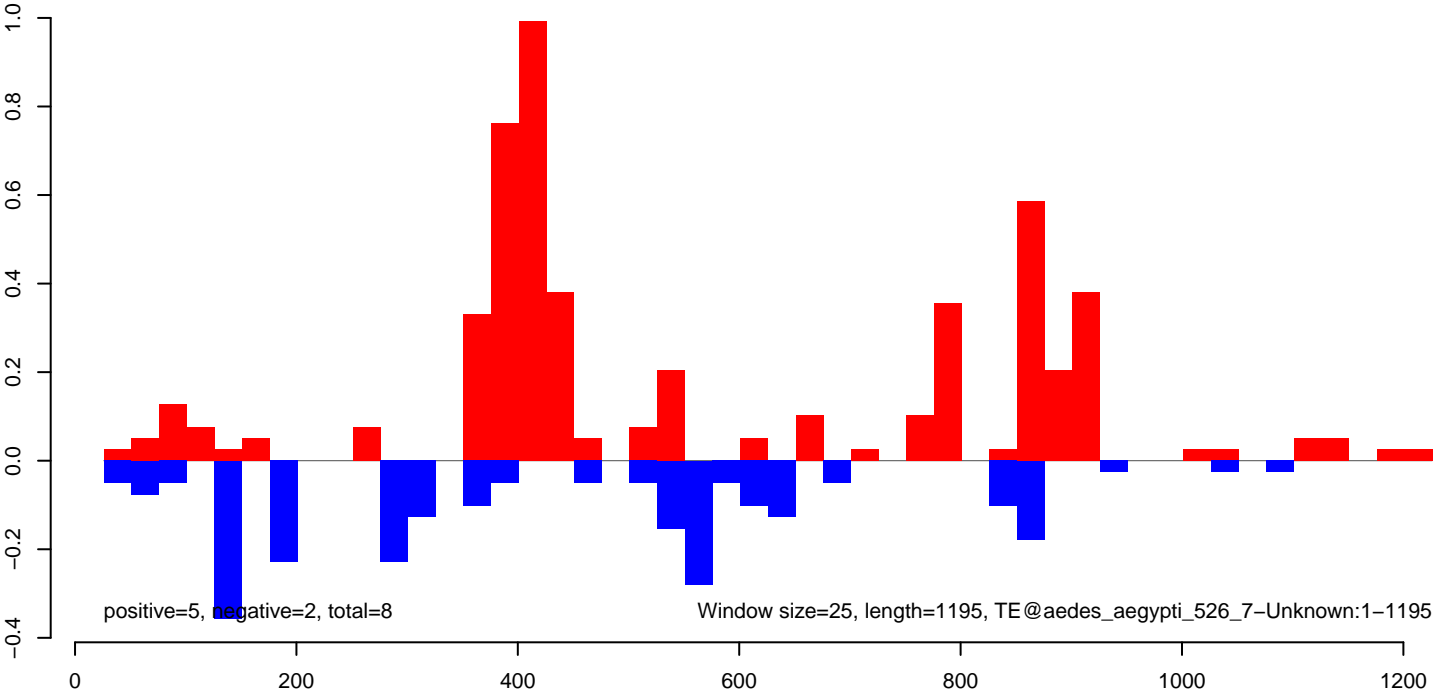

AeAeg_Ovary_NonBF_cat.18_23.rep

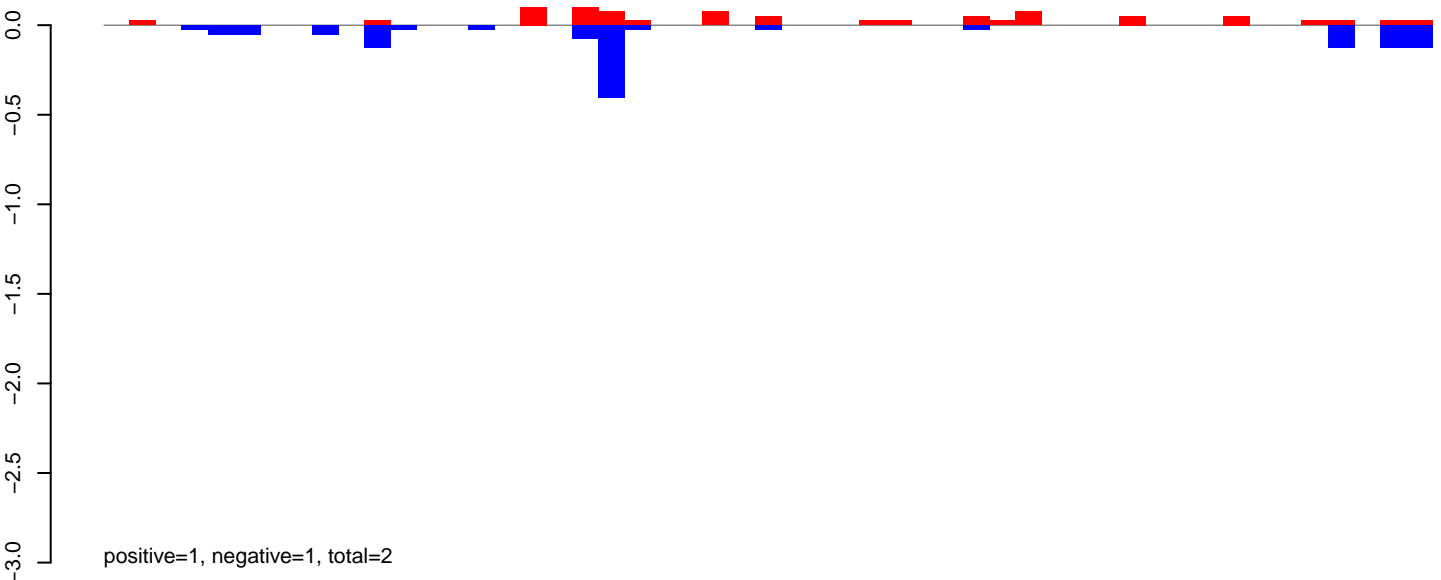

AeAeg_Ovary_NonBF_cat.24_35.rep

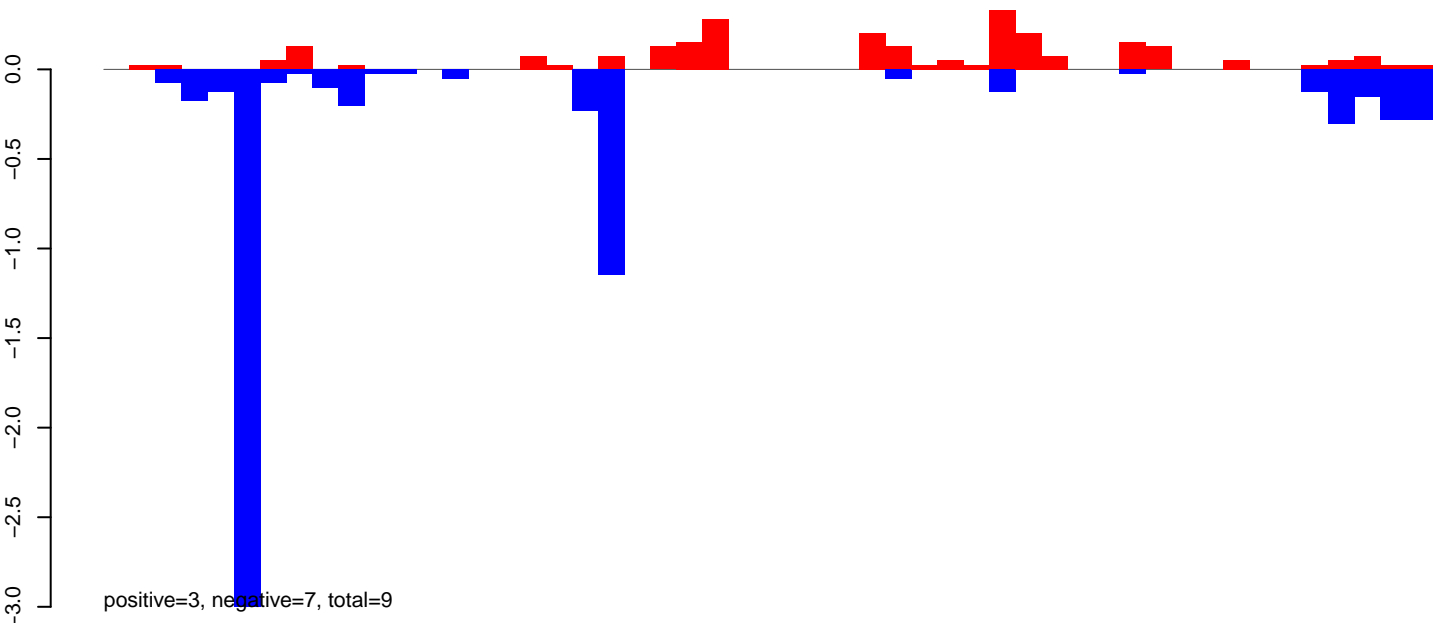

AeAeg_Ovary_NonBF_cat.rep

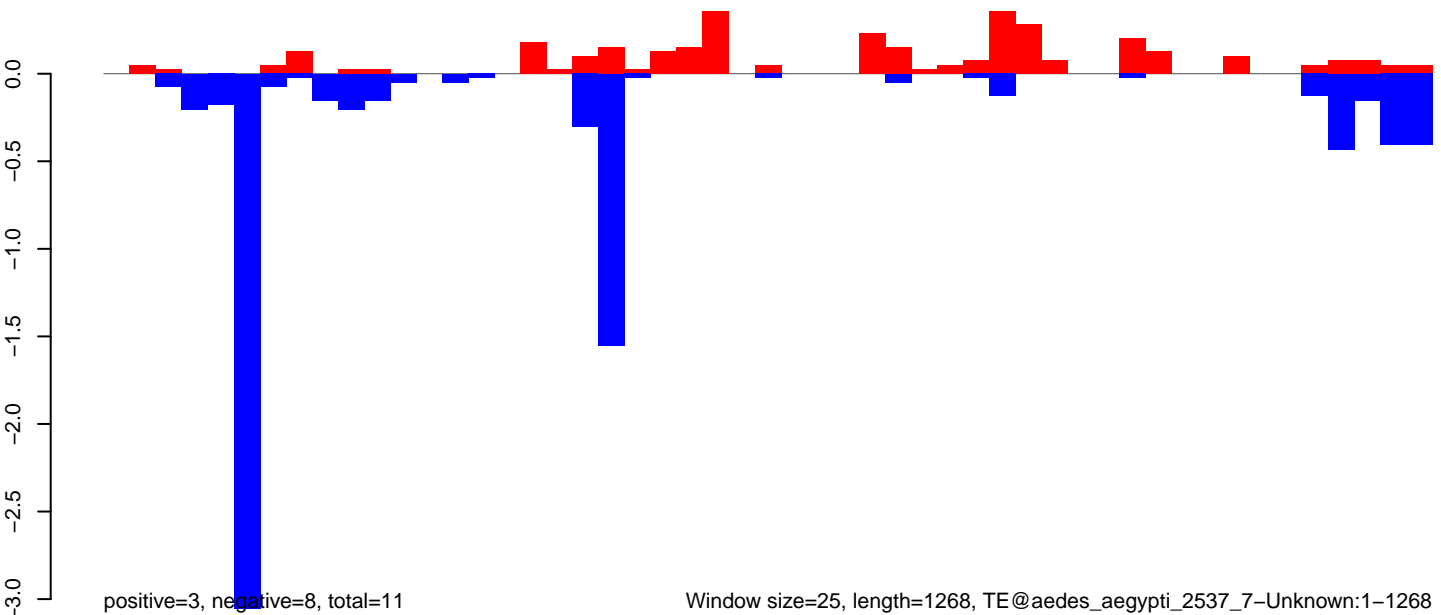

Window size=25, length=1268, TE@aedes_aegypti_2537_7-Unknown:1-1268

AeAeg_Ovary_NonBF_cat.18_23.rep

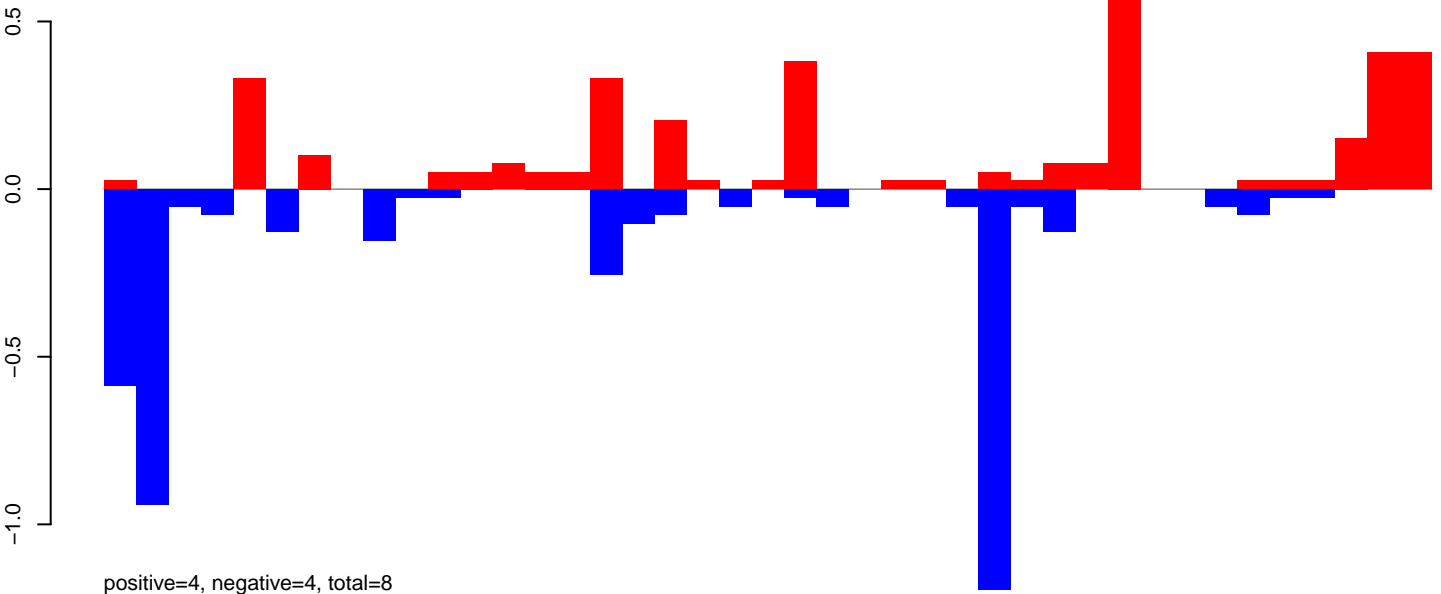

AeAeg_Ovary_NonBF_cat.24_35.rep

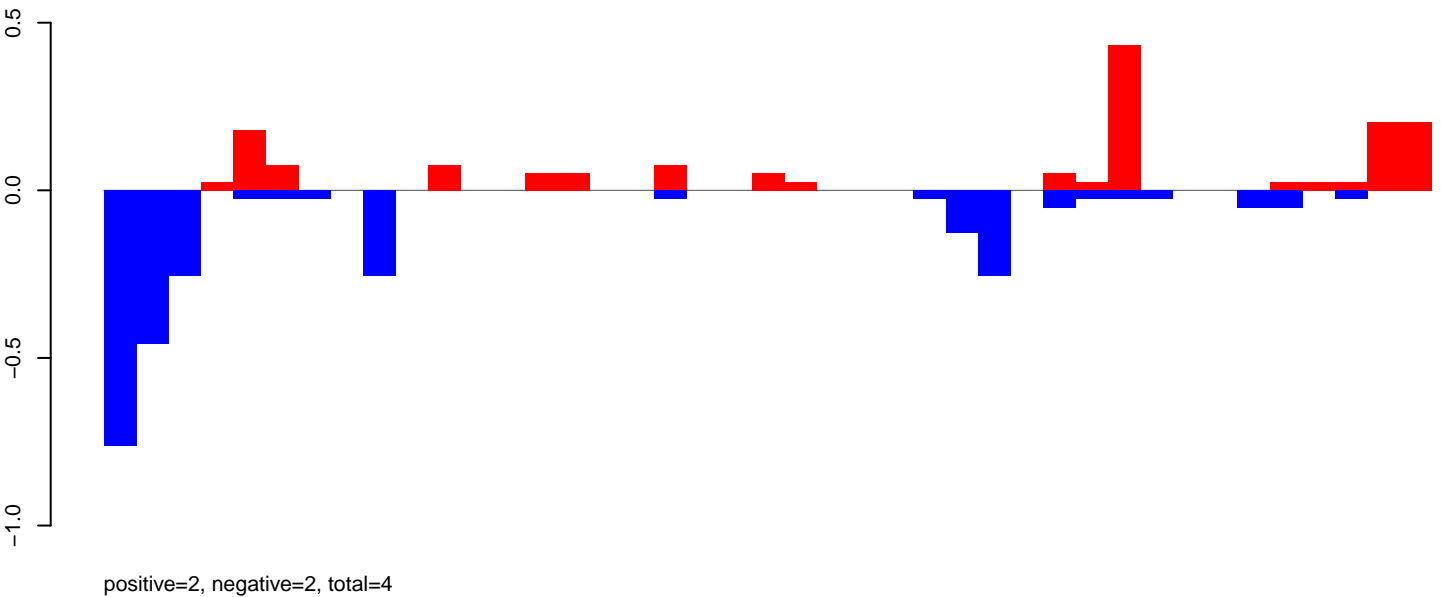

AeAeg_Ovary_NonBF_cat.rep

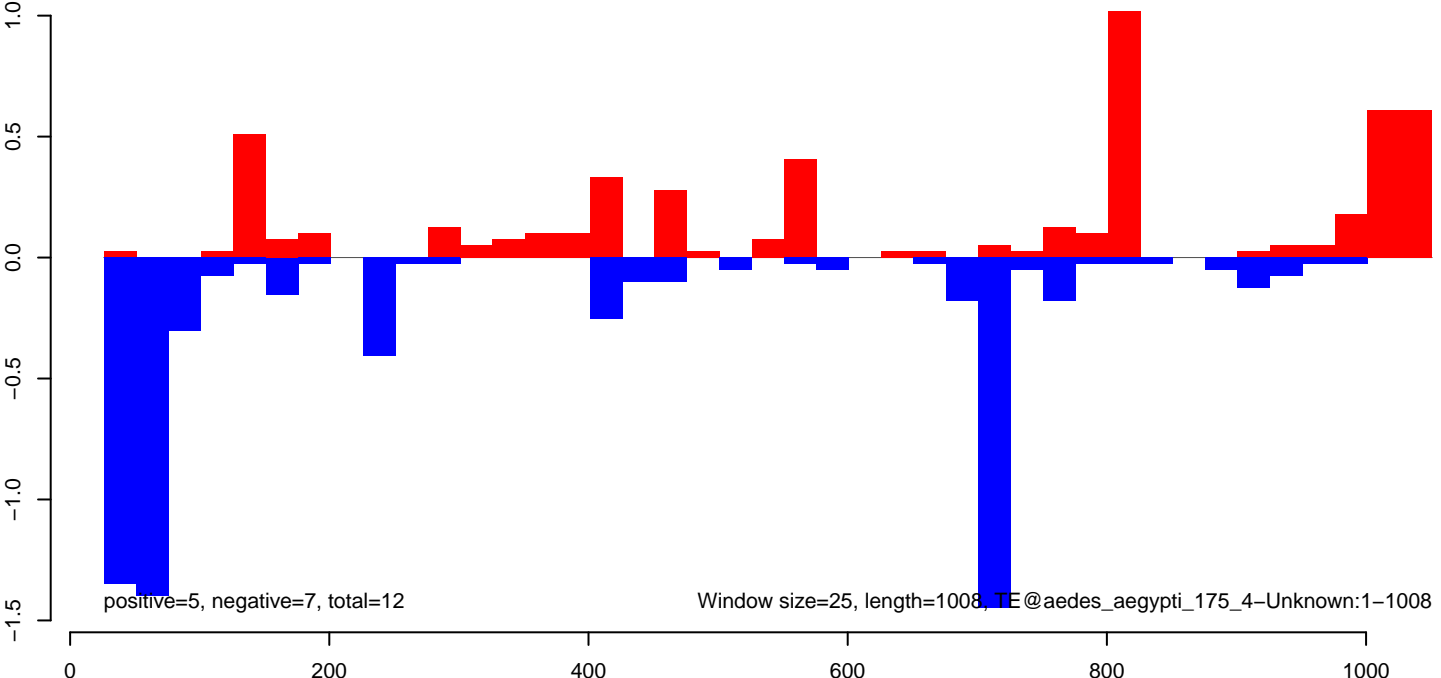

AeAeg_Ovary_NonBF_cat.18_23.rep

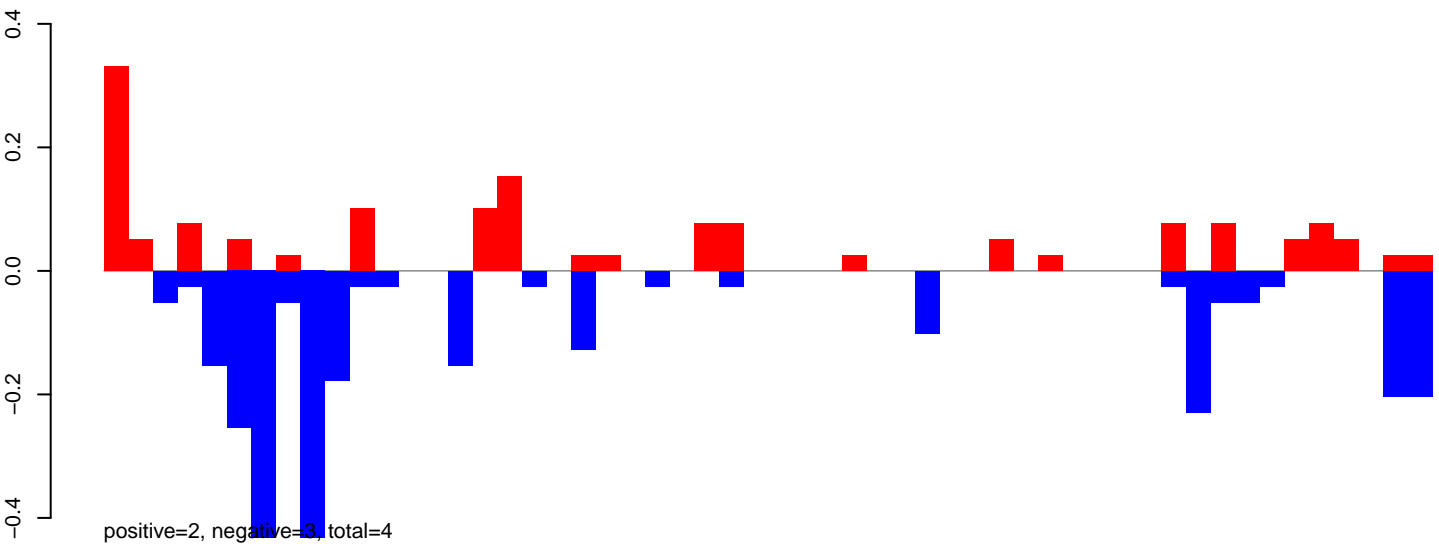

AeAeg_Ovary_NonBF_cat.24_35.rep

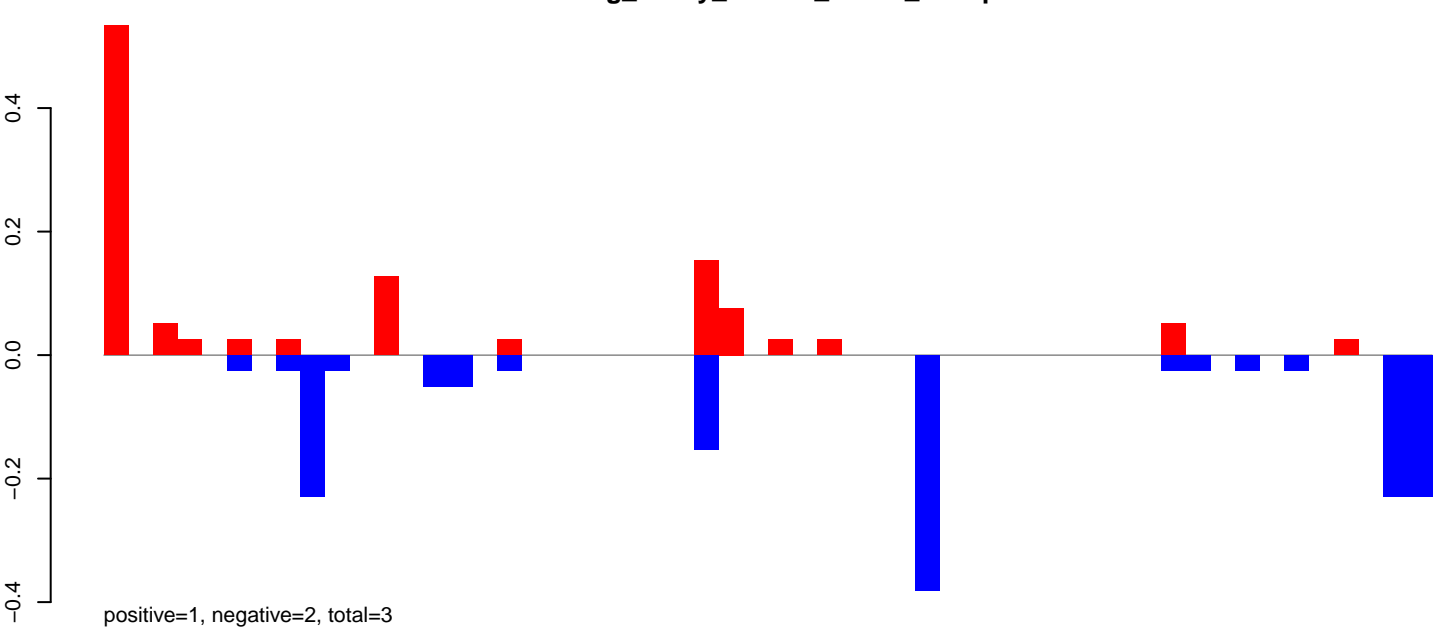

AeAeg_Ovary_NonBF_cat.rep

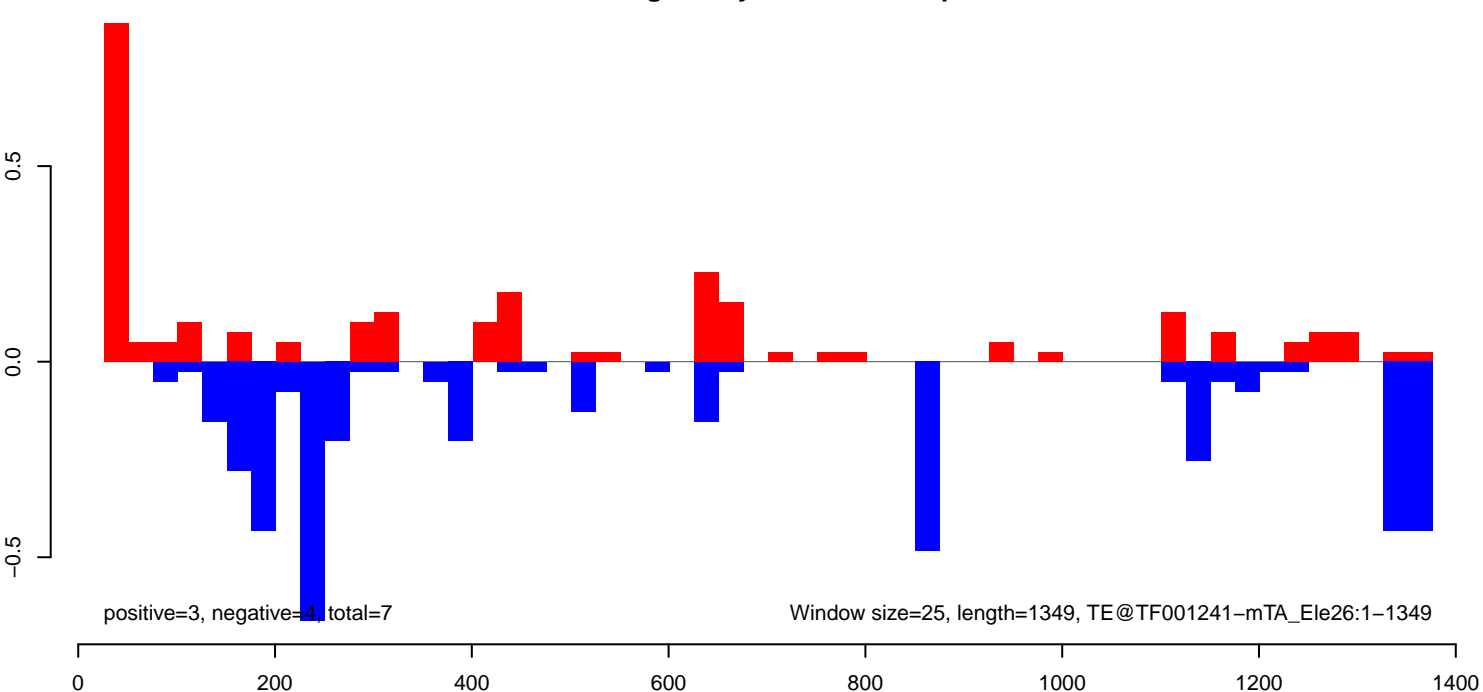

AeAeg_Ovary_NonBF_cat.18_23.rep

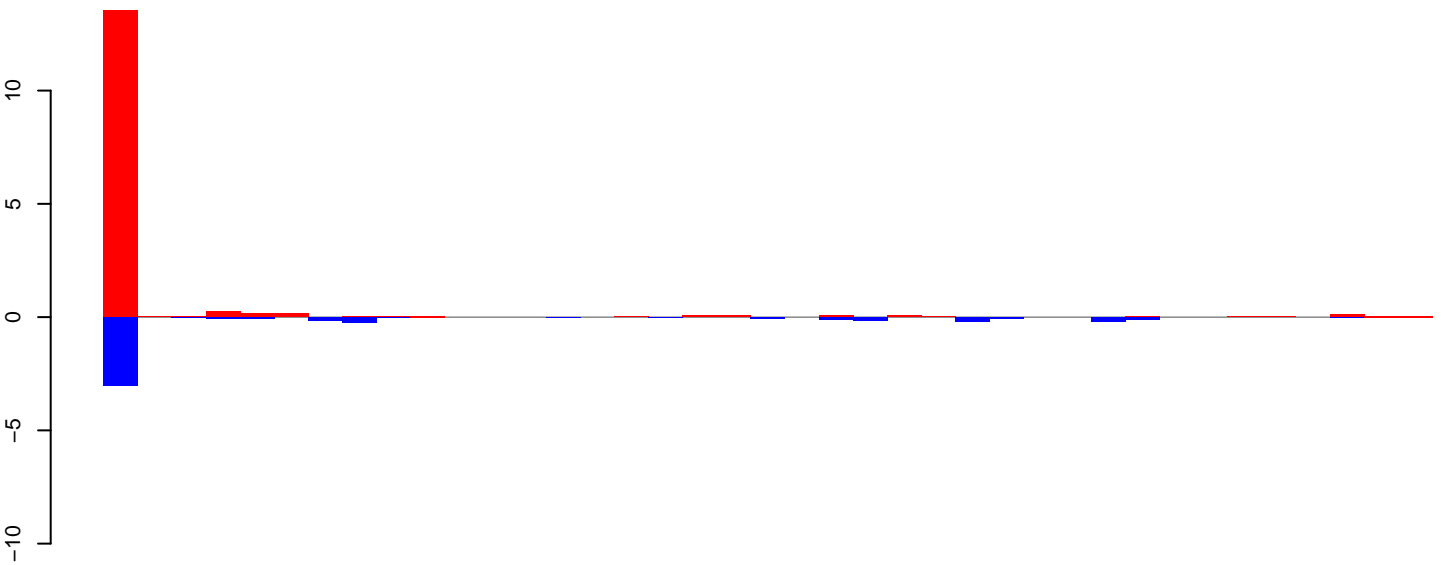

positive=15, negative=5, total=20

AeAeg_Ovary_NonBF_cat.24_35.rep

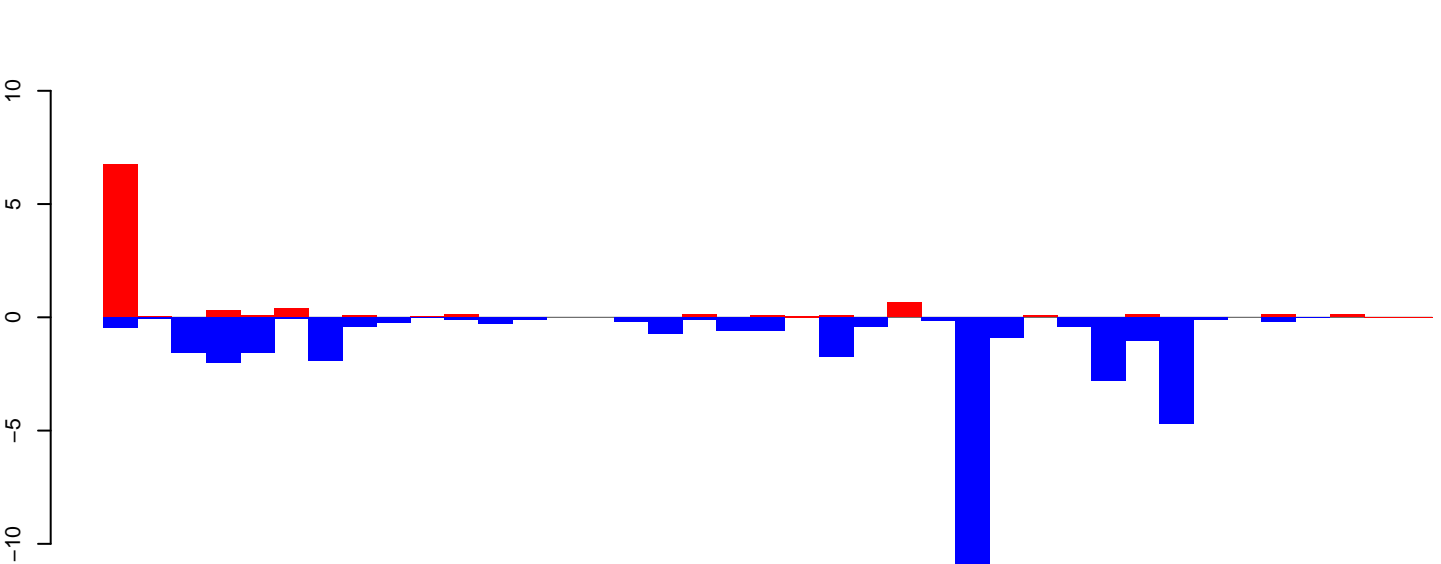

positive=10, negative=36, total=46

AeAeg_Ovary_NonBF_cat.rep

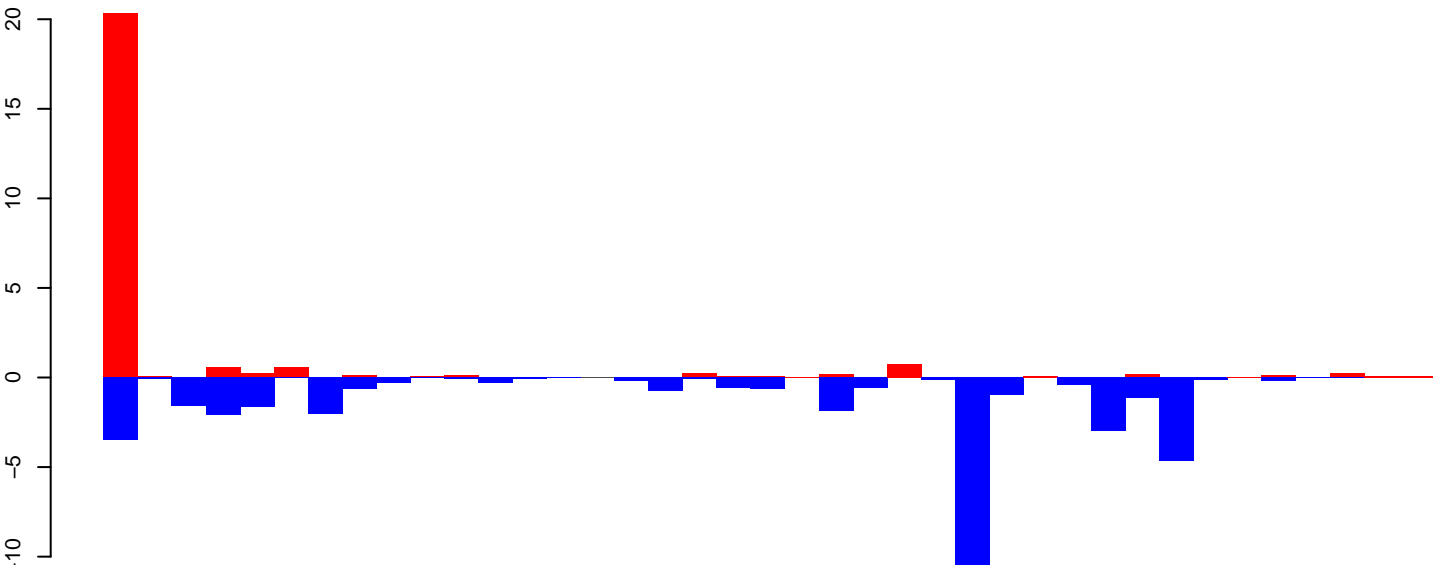

positive=25, negative=41, total=66

Window size=25, length=957, TE@TF000925-ITmD37E_Ele17:1-957

0 200 400 600 800 1000

AeAeg_Ovary_NonBF_cat.18_23.rep

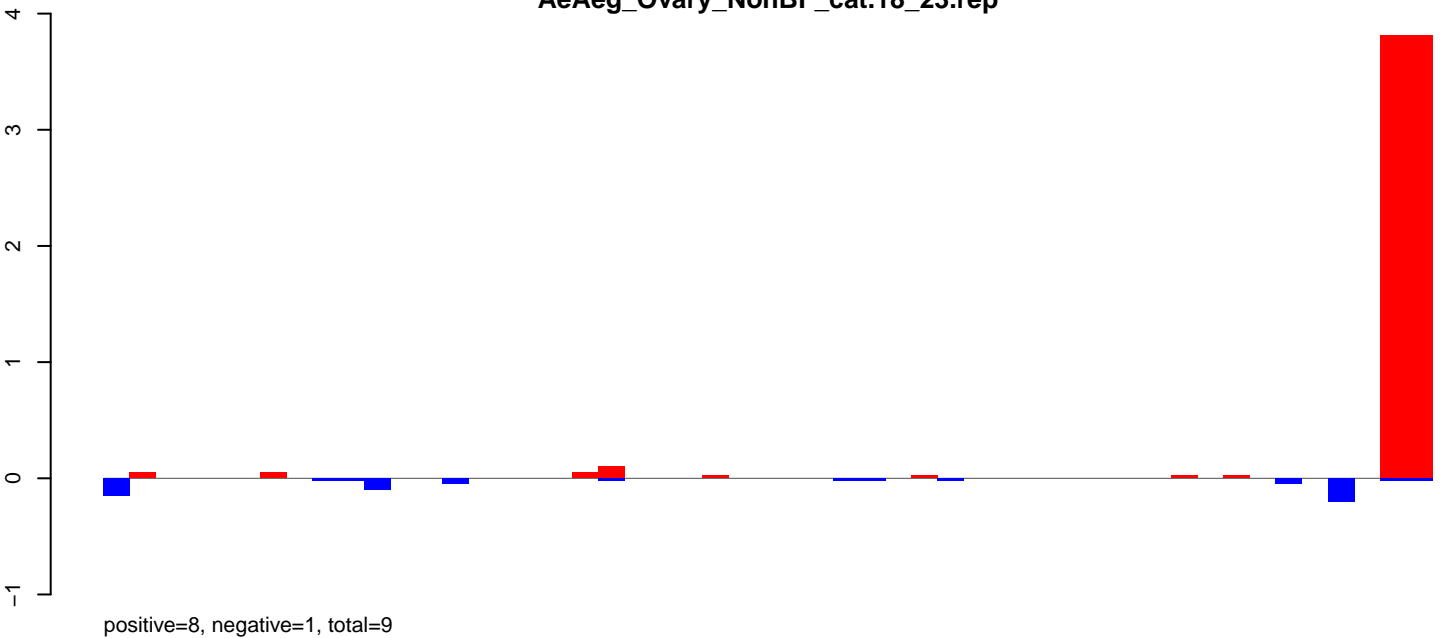

AeAeg_Ovary_NonBF_cat.24_35.rep

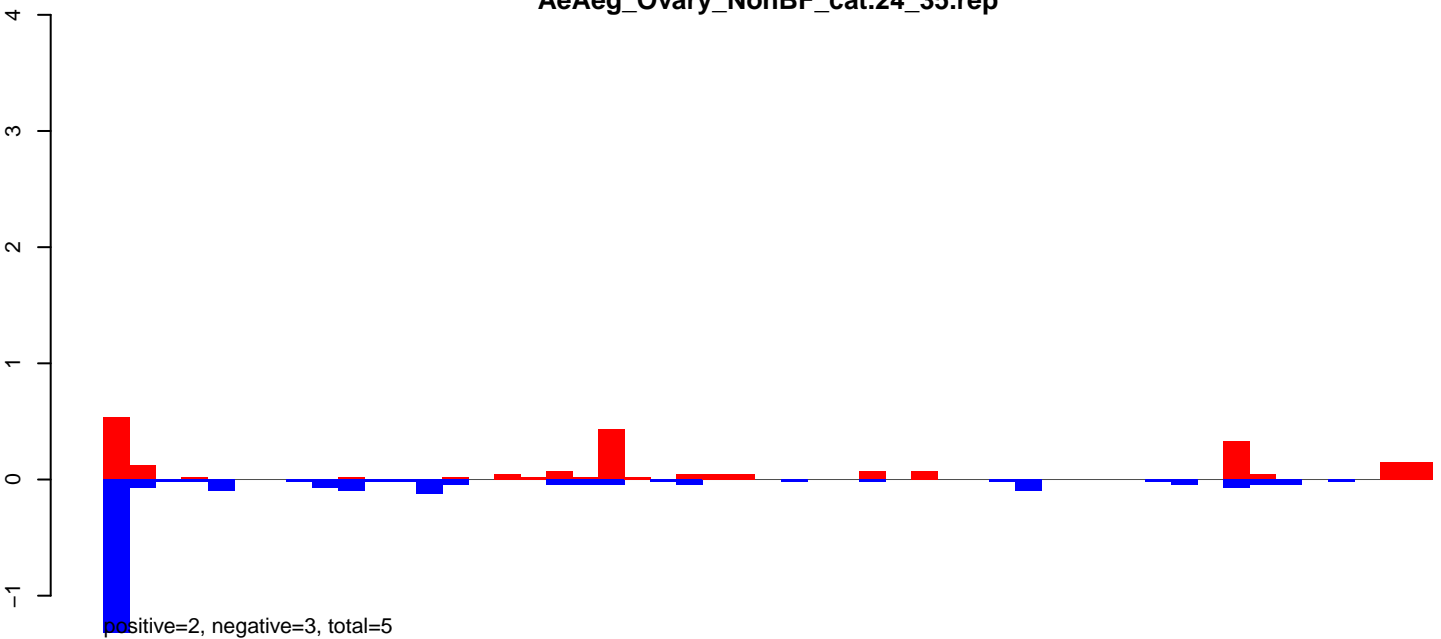

AeAeg_Ovary_NonBF_cat.rep

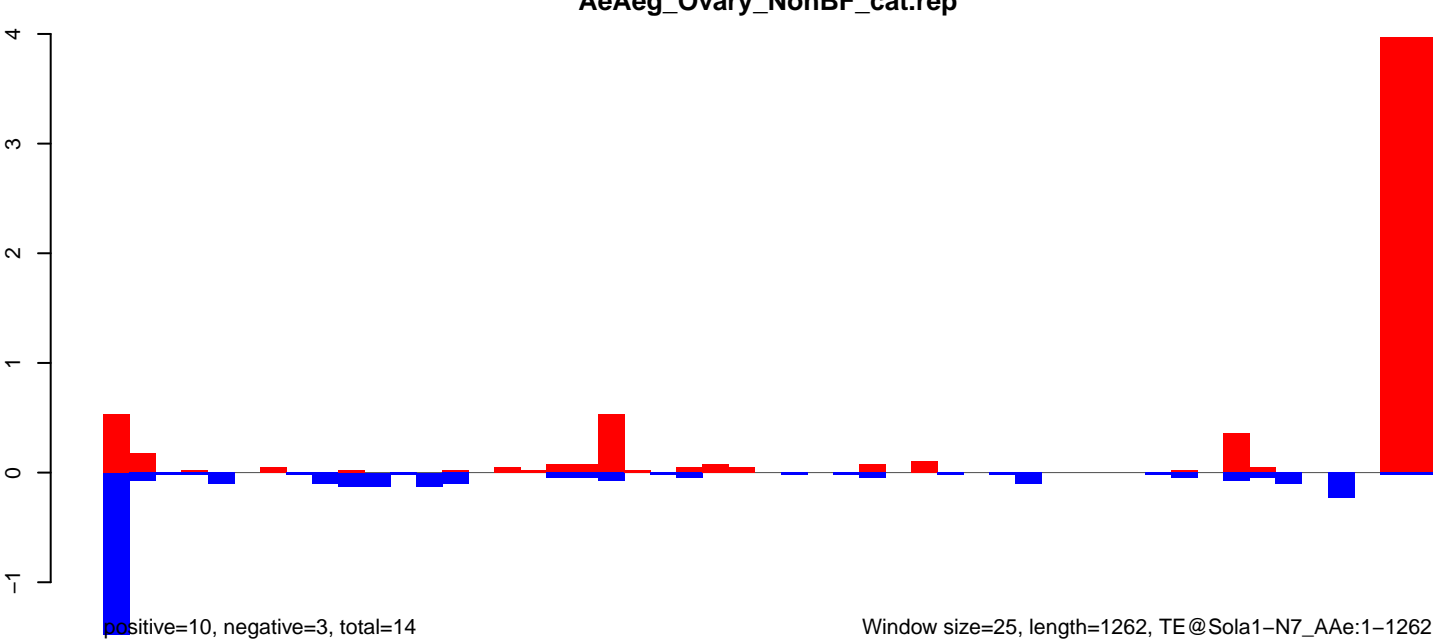

AeAeg_Ovary_NonBF_cat.18_23.rep

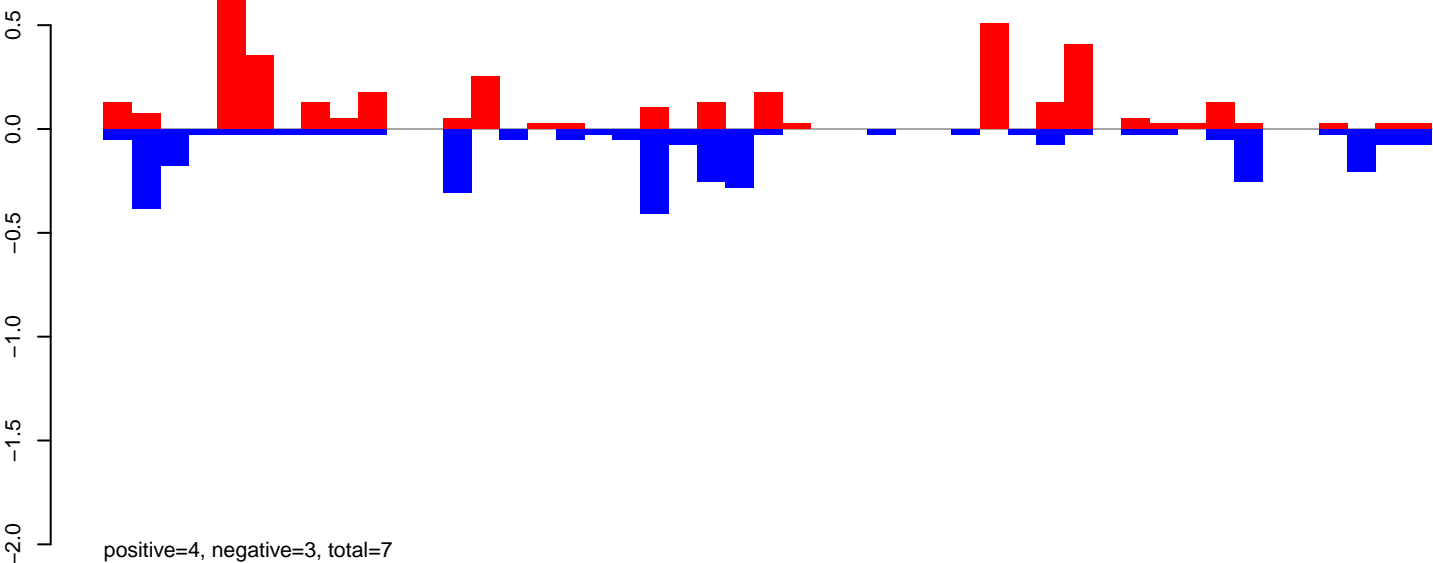

AeAeg_Ovary_NonBF_cat.24_35.rep

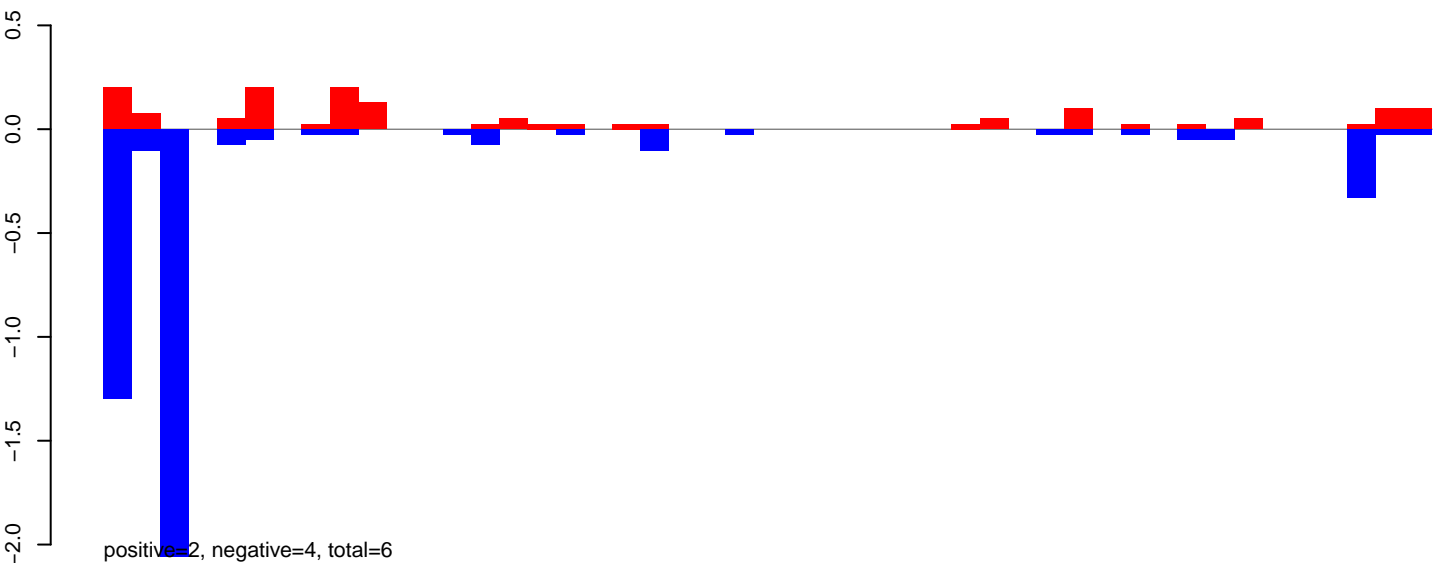

AeAeg_Ovary_NonBF_cat.rep

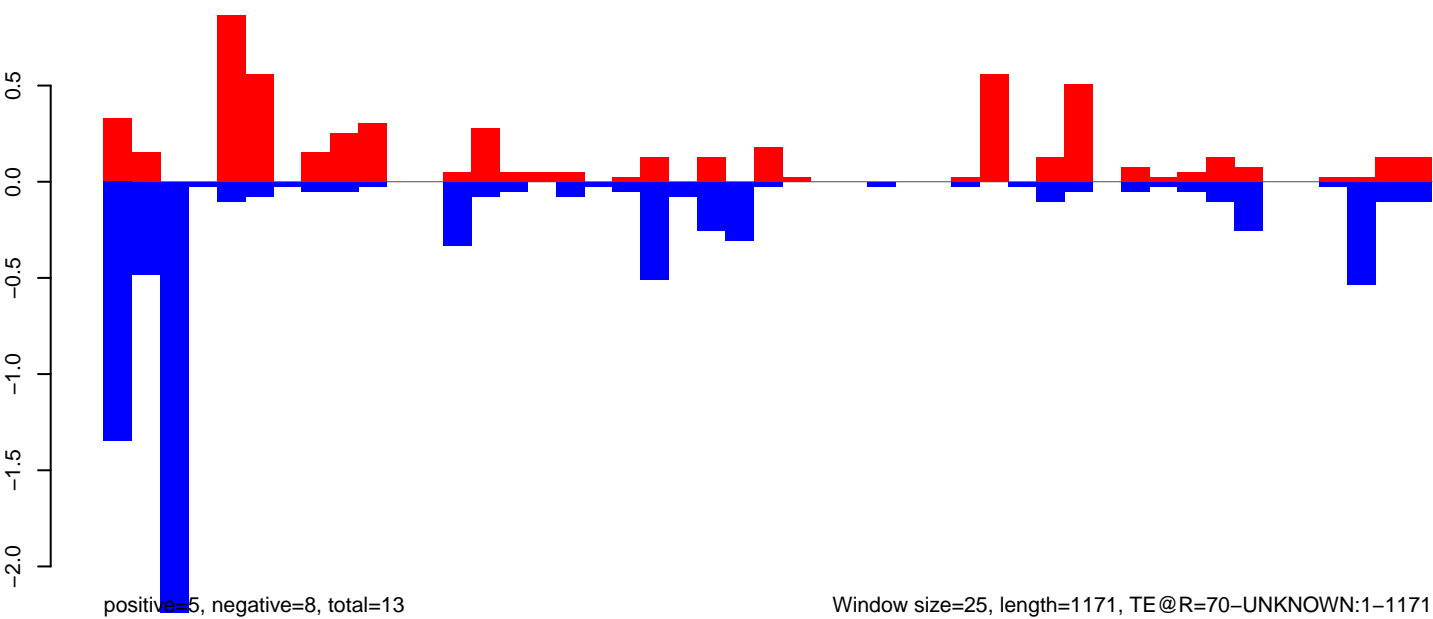

Window size=25, length=1171, TE@R=70-UNKNOWN:1-1171

0 200 400 600 800 1000 1200

AeAeg_Ovary_NonBF_cat.18_23.rep

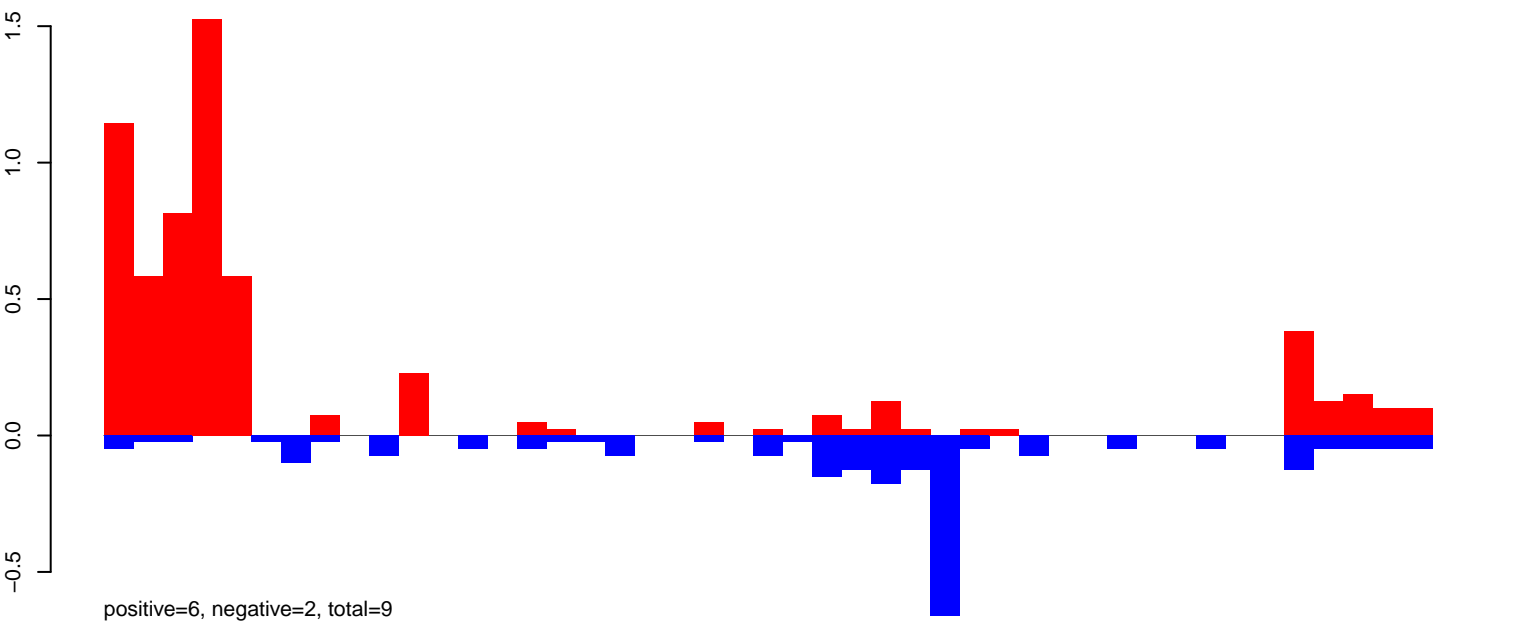

AeAeg_Ovary_NonBF_cat.24_35.rep

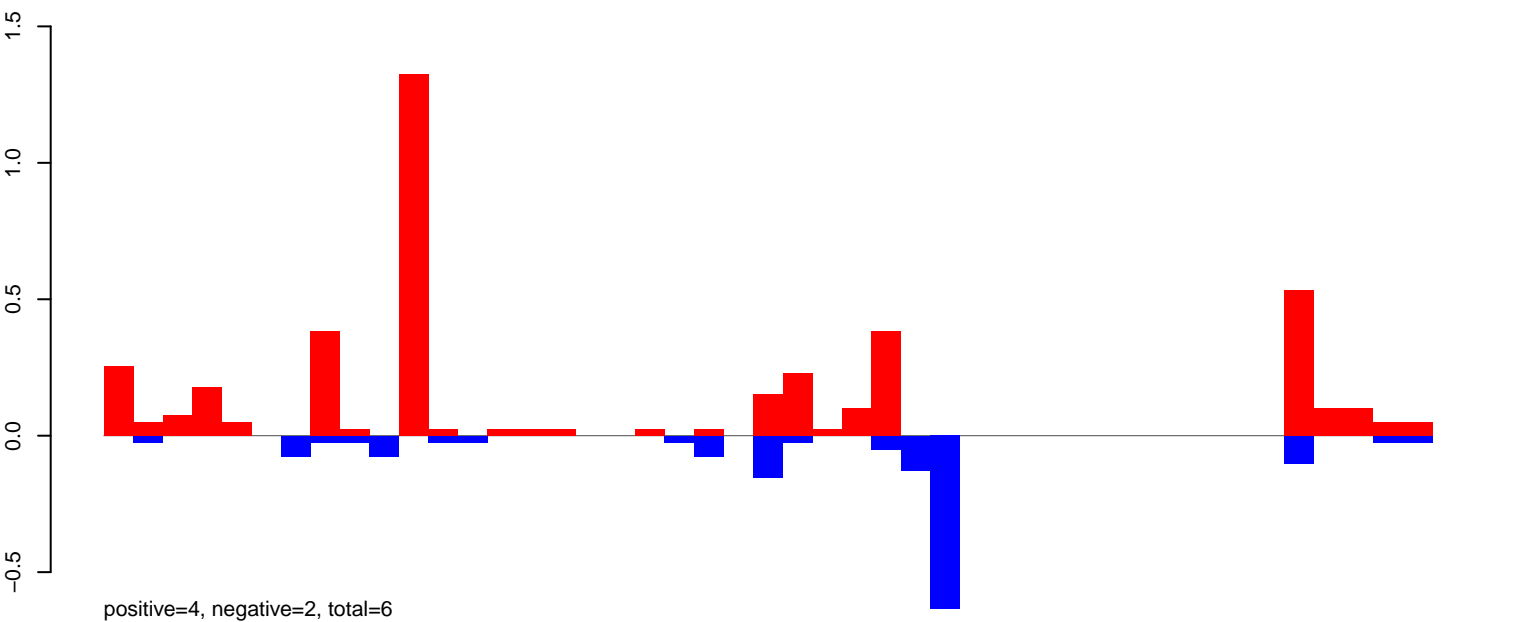

AeAeg_Ovary_NonBF_cat.rep

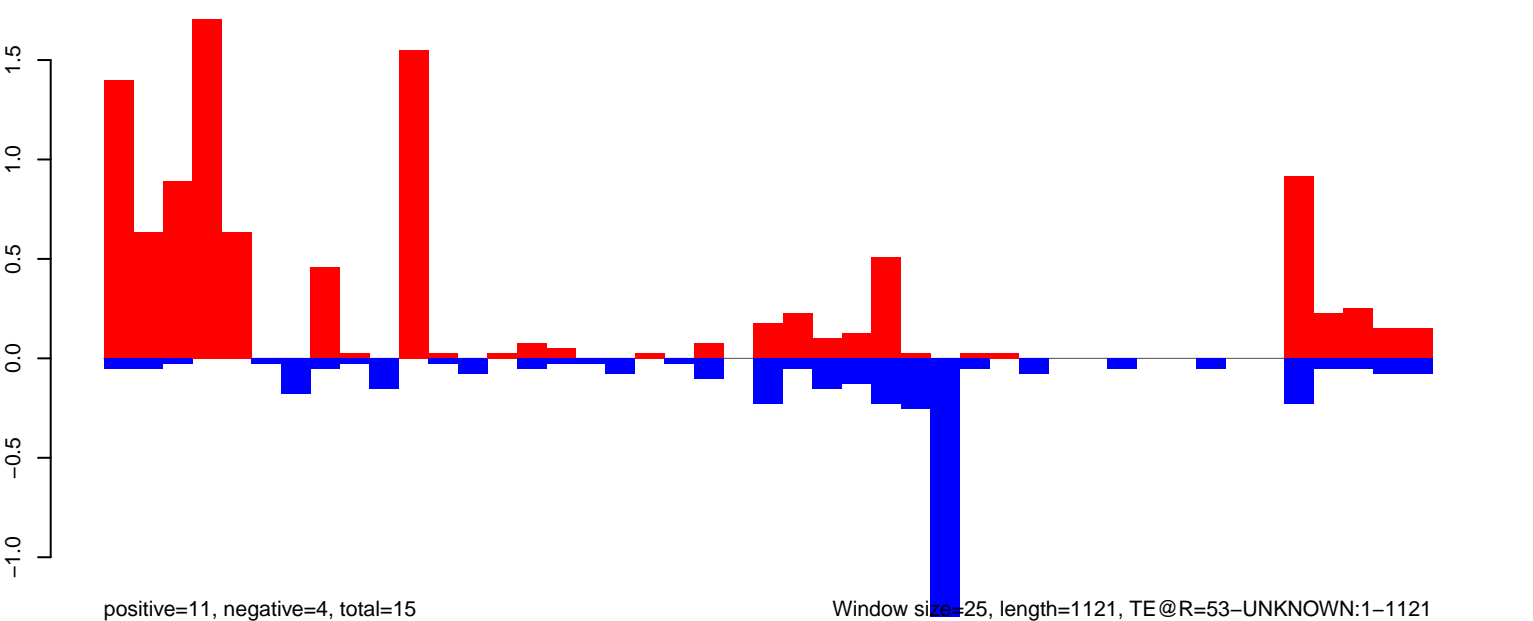

0 200 400 600 800 1000

AeAeg_Ovary_NonBF_cat.18_23.rep

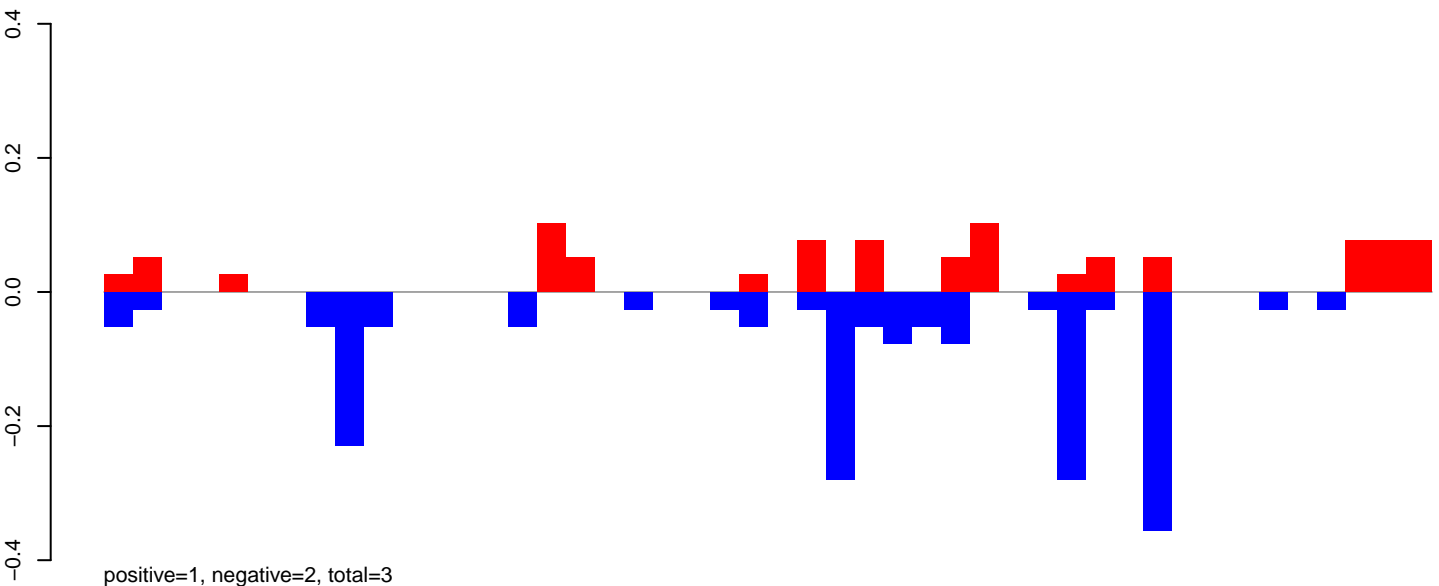

AeAeg_Ovary_NonBF_cat.24_35.rep

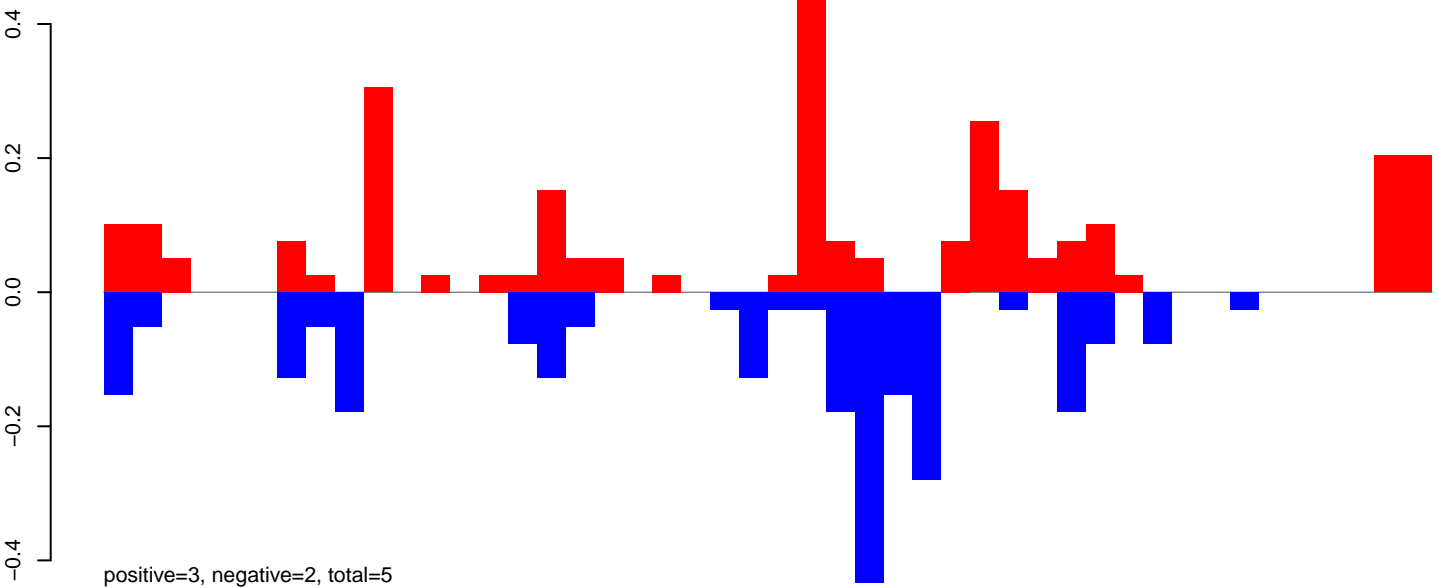

AeAeg_Ovary_NonBF_cat.rep

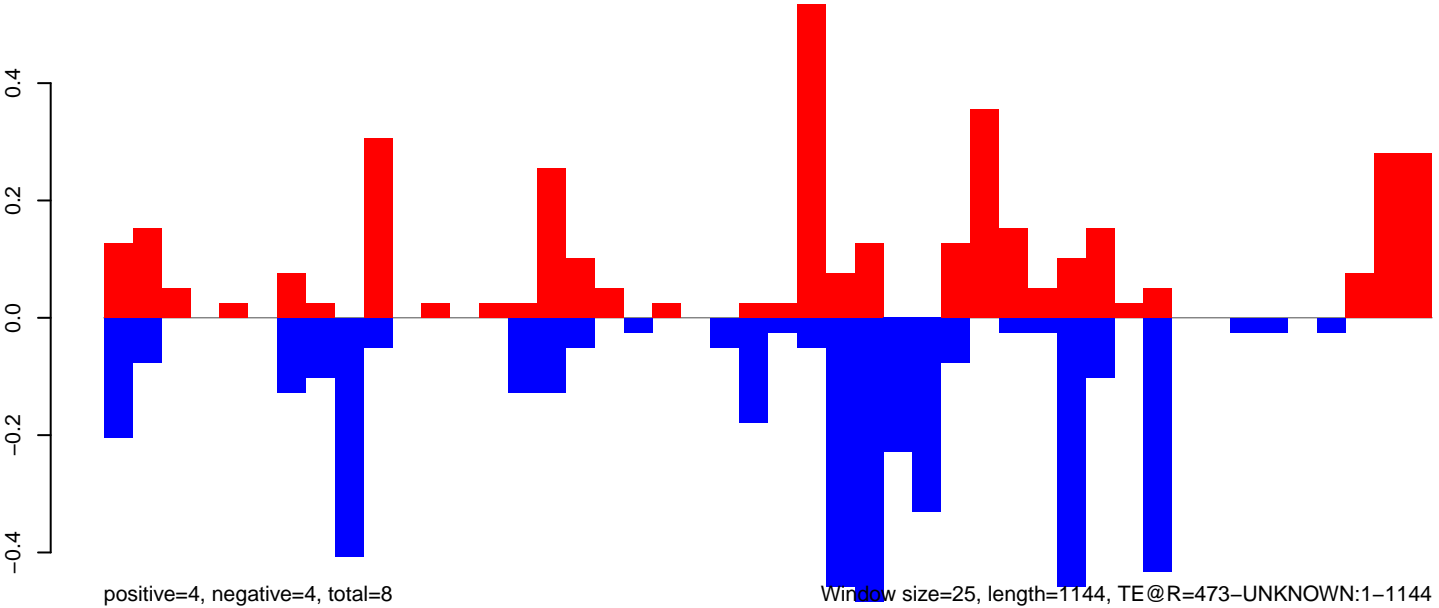

AeAeg_Ovary_NonBF_cat.18_23.rep

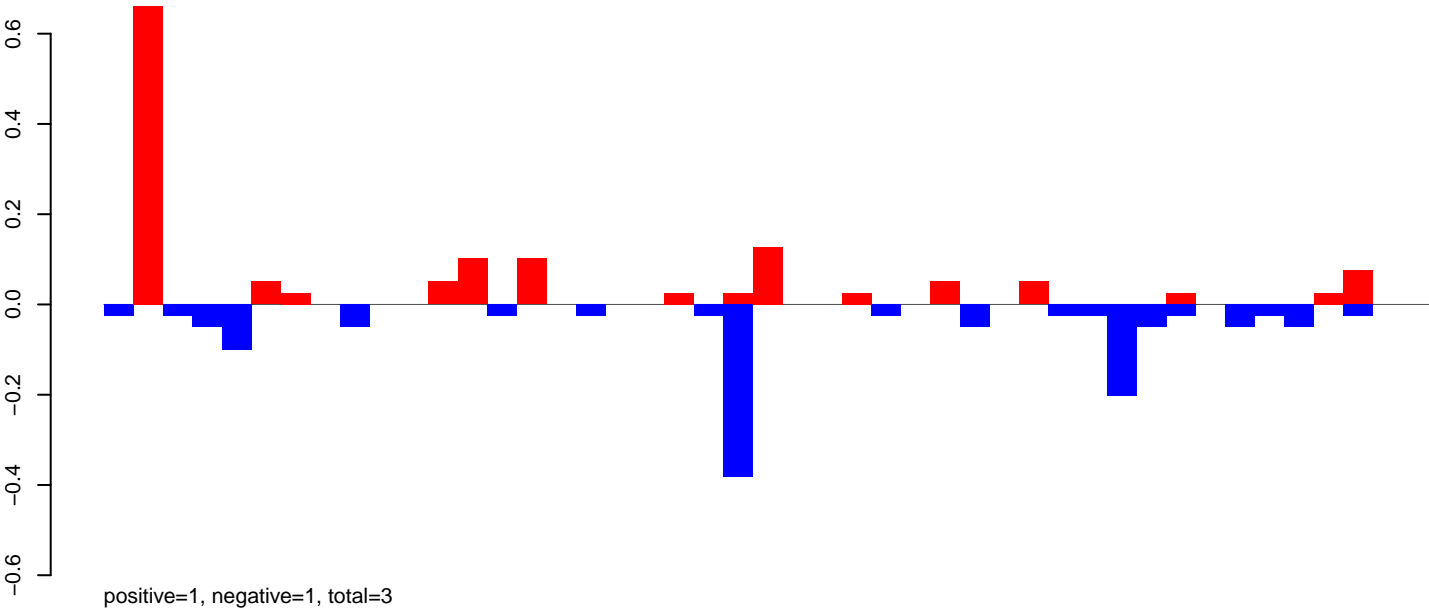

AeAeg_Ovary_NonBF_cat.24_35.rep

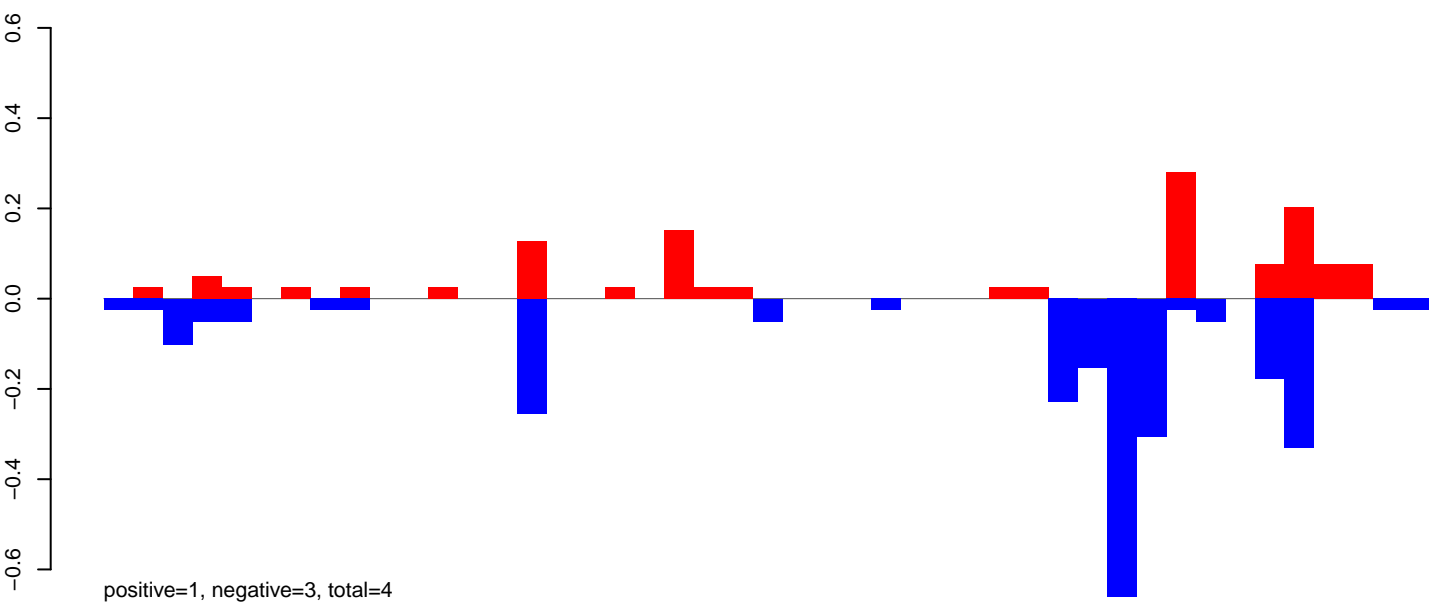

AeAeg_Ovary_NonBF_cat.rep

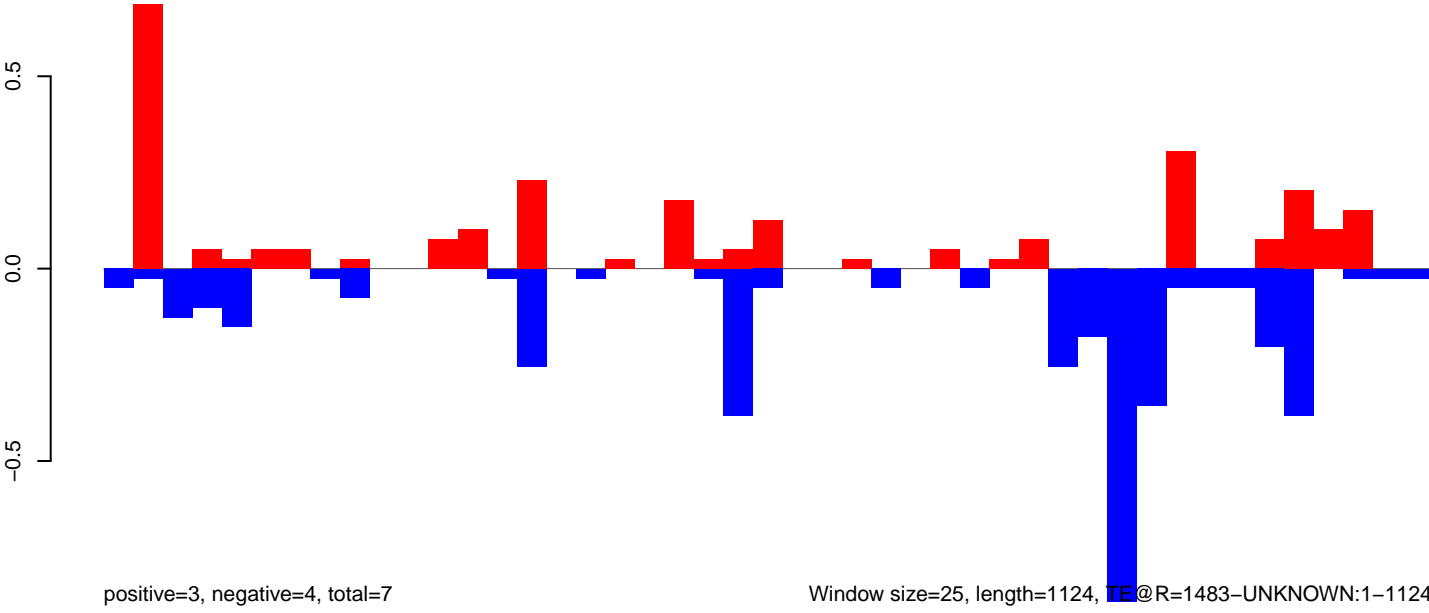

Window size=25, length=1124, TE@R=1483-UNKNOWN:1-1124

AeAeg_Ovary_NonBF_cat.18_23.rep

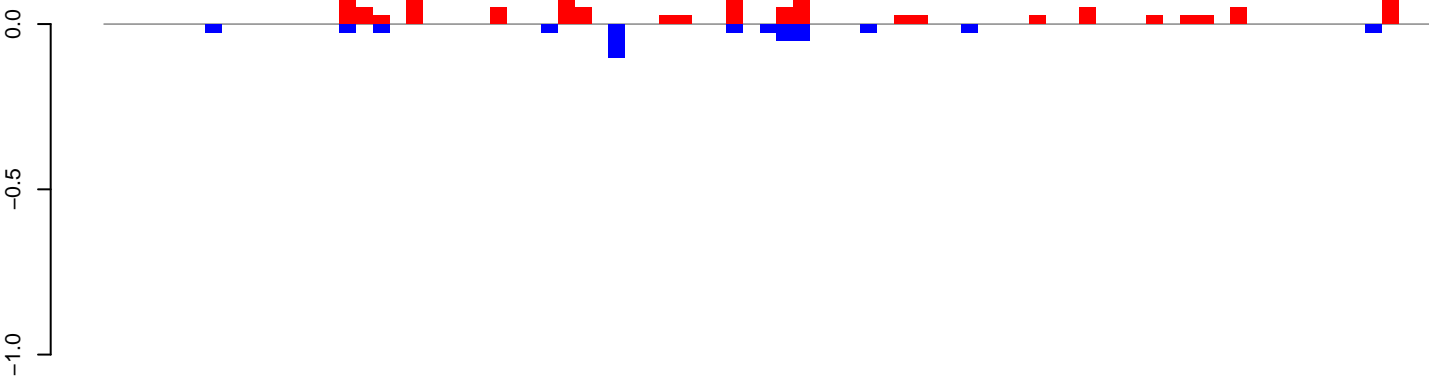

positive=1, negative=0, total=2

AeAeg_Ovary_NonBF_cat.24_35.rep

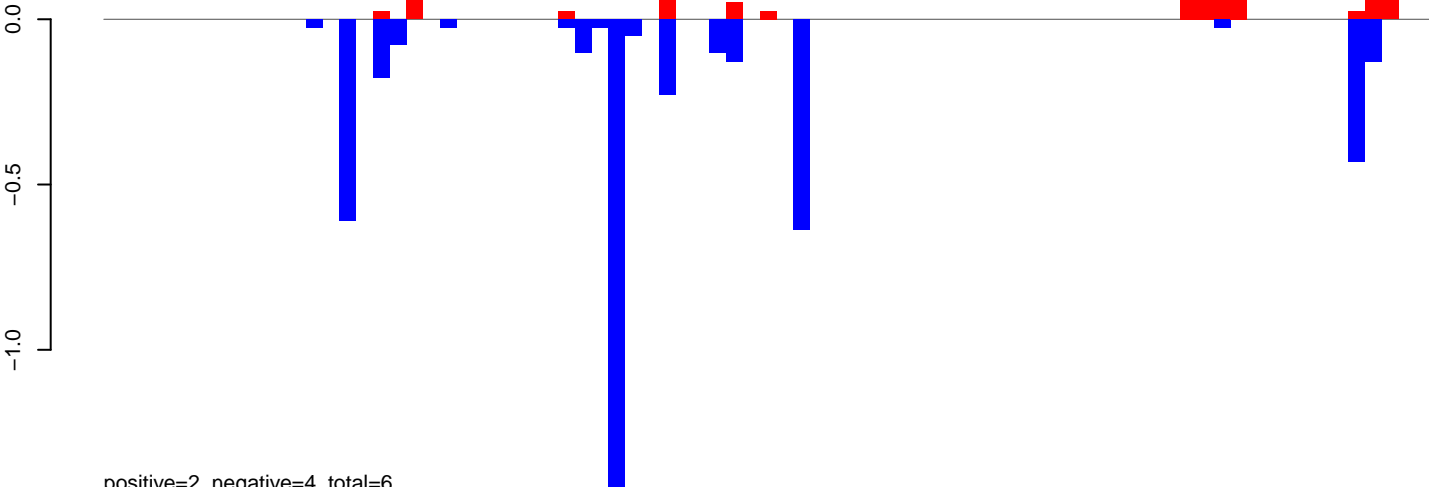

positive=2, negative=4, total=6

AeAeg_Ovary_NonBF_cat.rep

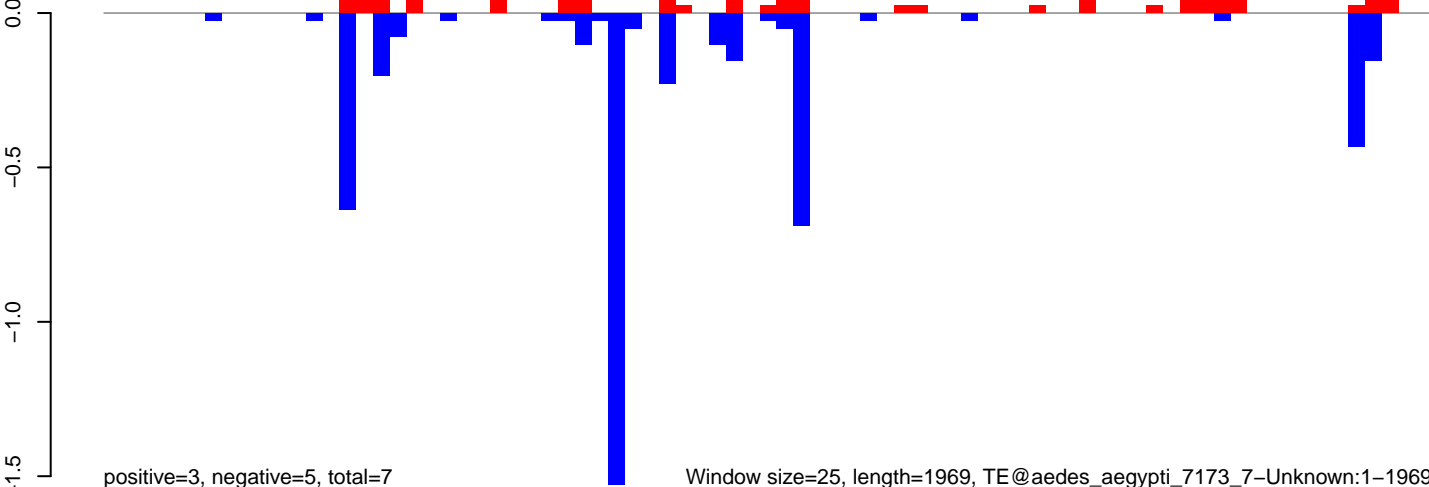

positive=3, negative=5, total=7

Window size=25, length=1969, TE@aedes_aegypti_7173_7-Unknown:1-1969

AeAeg_Ovary_NonBF_cat.18_23.rep

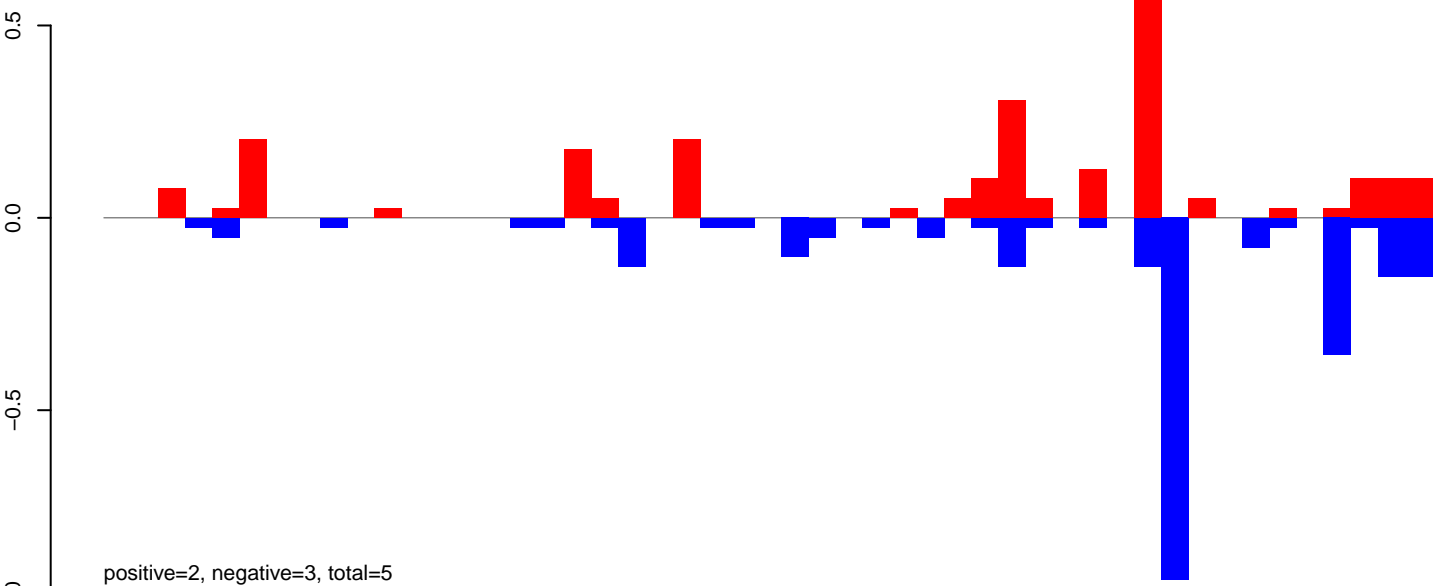

AeAeg_Ovary_NonBF_cat.24_35.rep

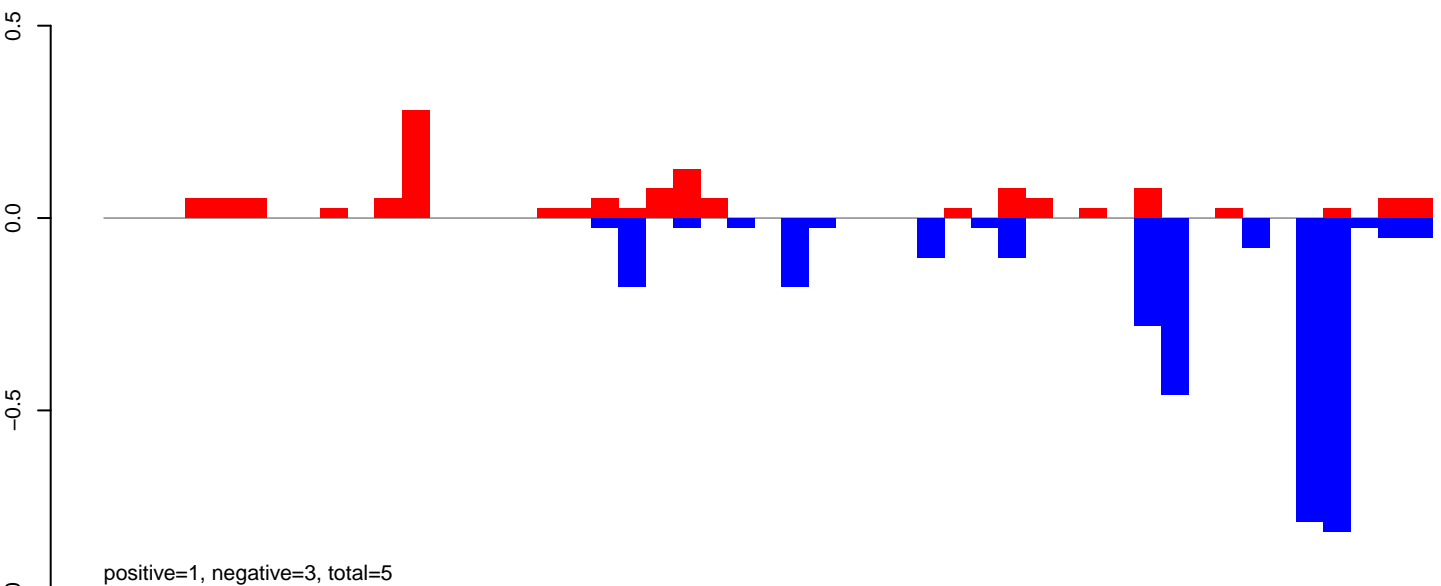

AeAeg_Ovary_NonBF_cat.rep

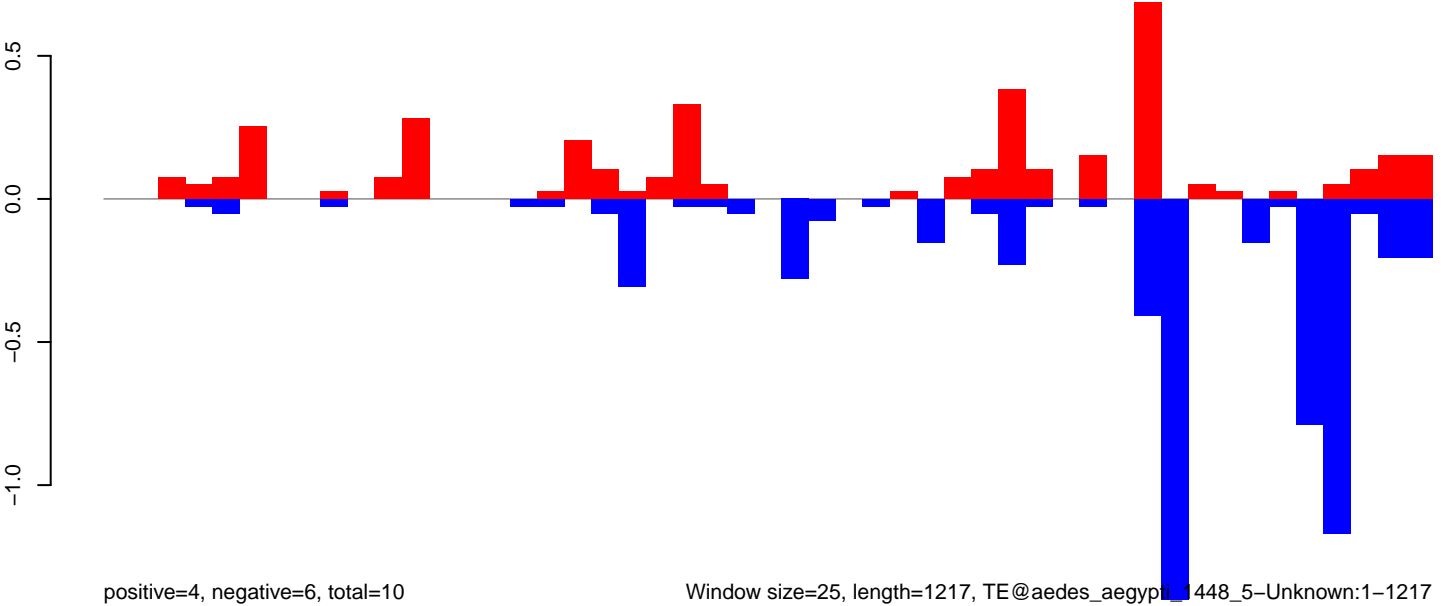

Window size=25, length=1217, TE@aedes_aegypti_1448_5-Unknown:1-1217

AeAeg_Ovary_NonBF_cat.18_23.rep

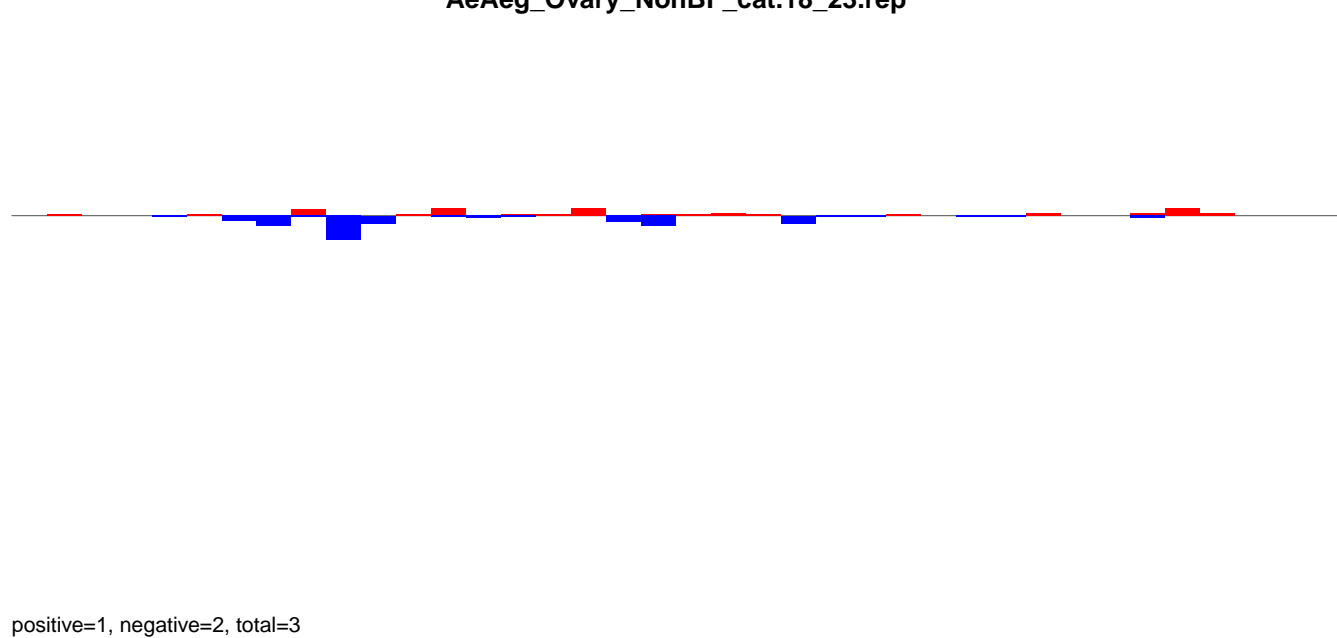

AeAeg_Ovary_NonBF_cat.24_35.rep

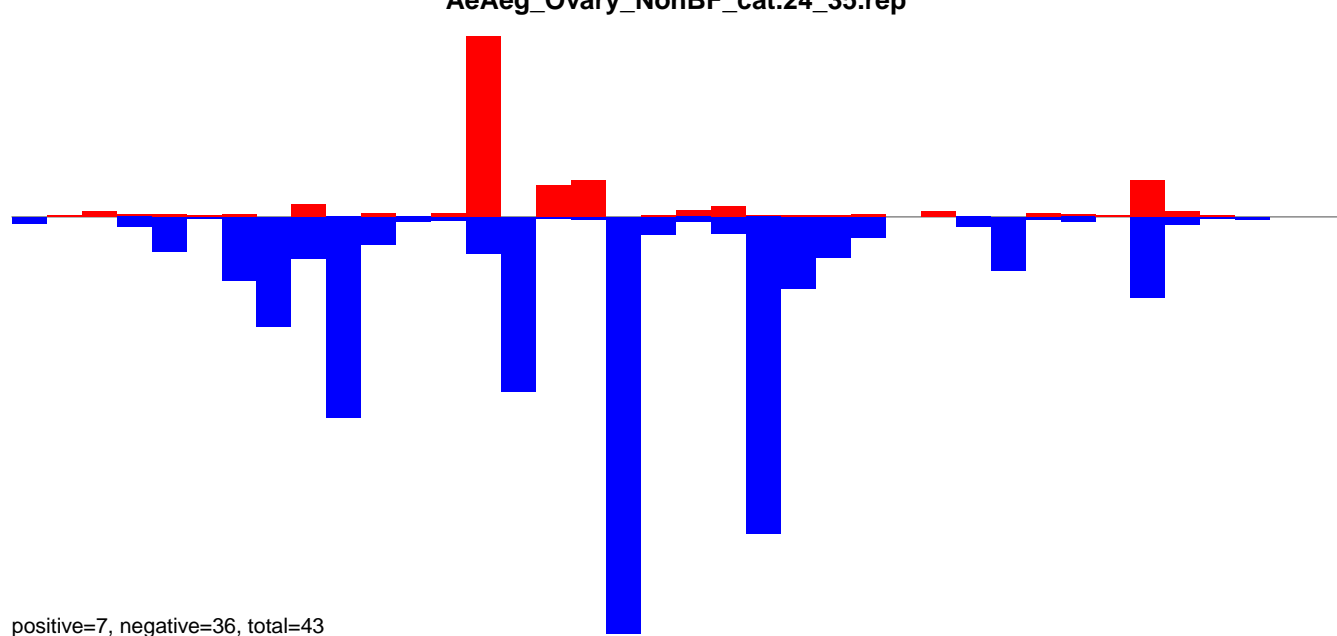

AeAeg_Ovary_NonBF_cat.rep

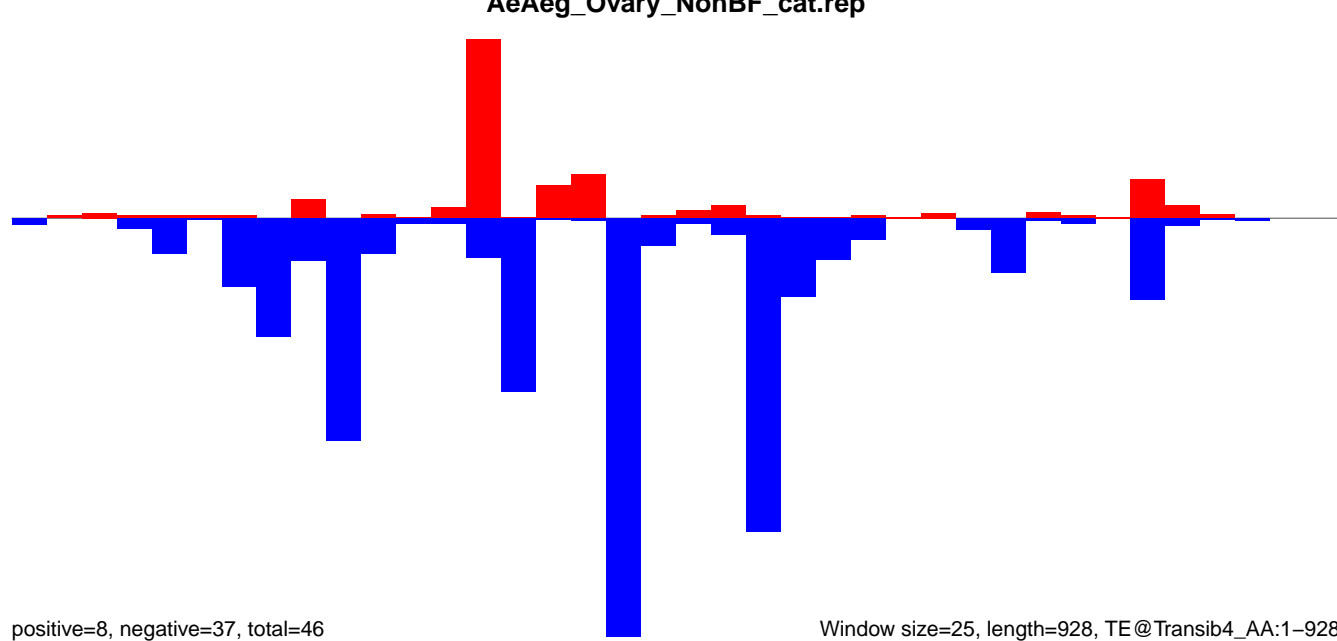

AeAeg_Ovary_NonBF_cat.18_23.rep

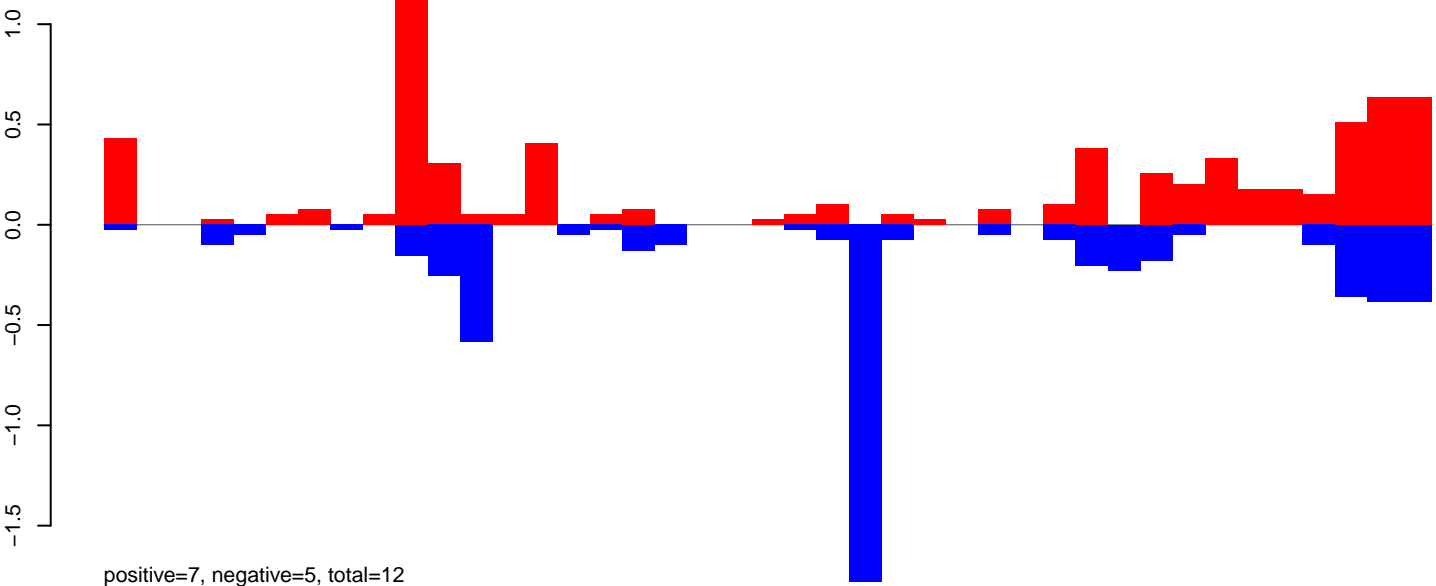

AeAeg_Ovary_NonBF_cat.24_35.rep

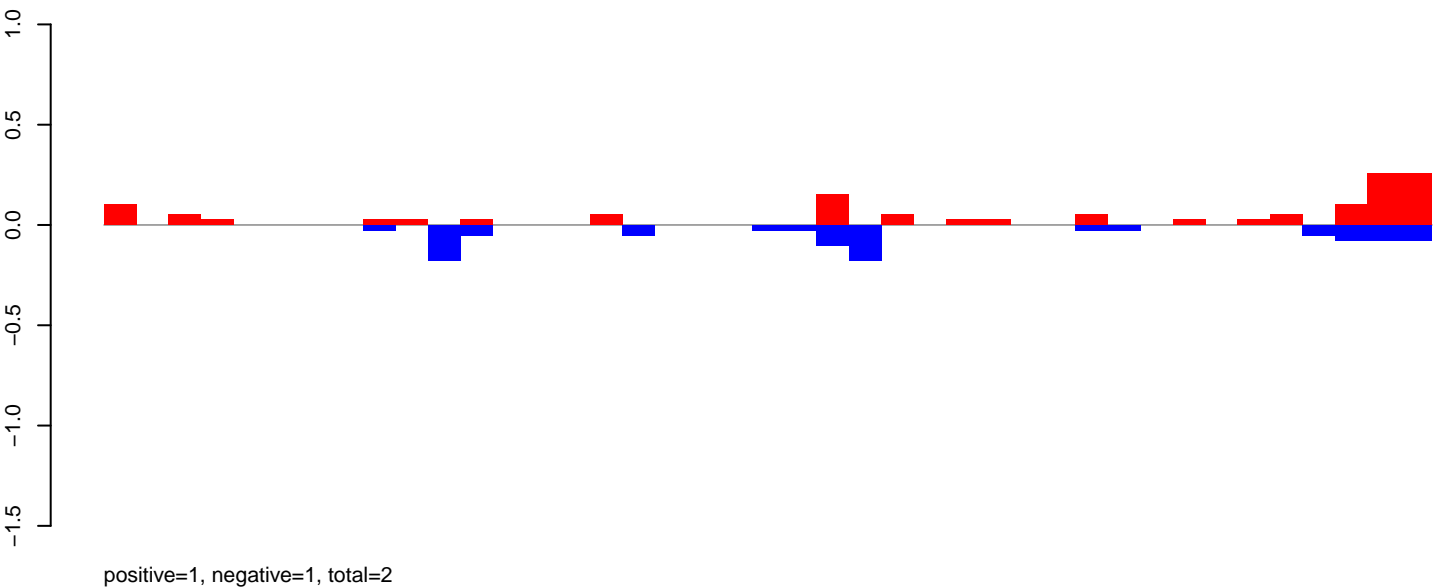

AeAeg_Ovary_NonBF_cat.rep

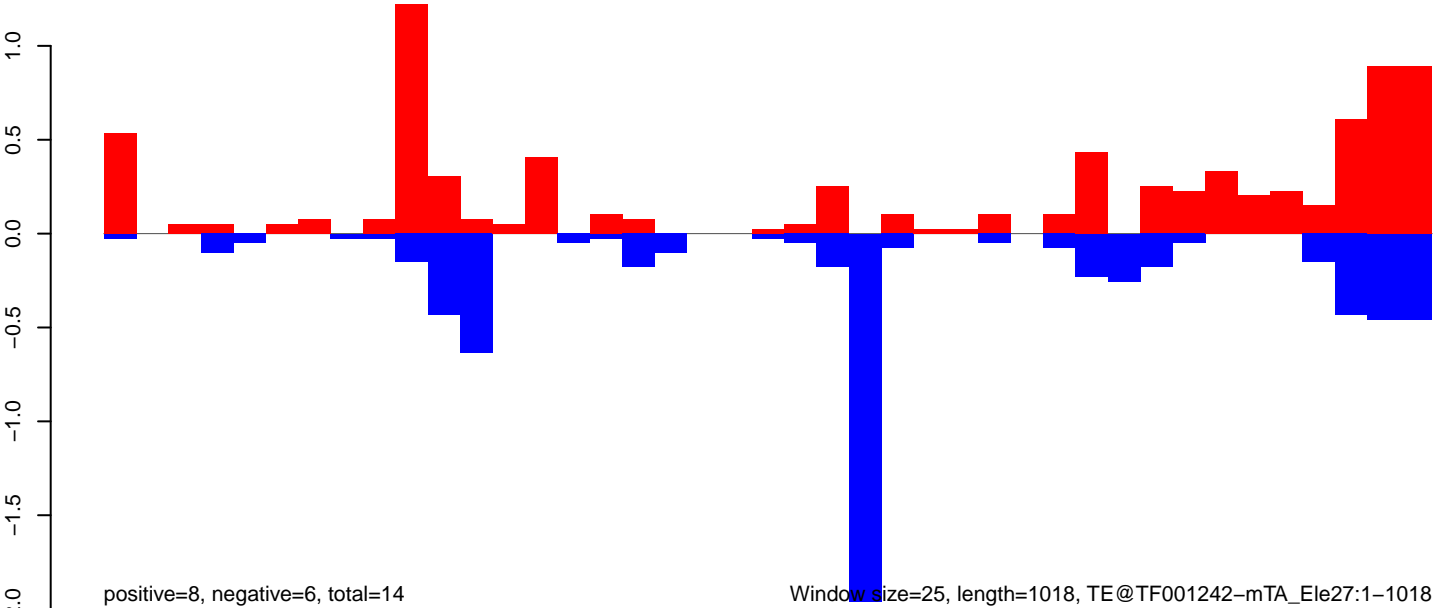

Window size=25, length=1018, TE@TF001242-mTA_Ele27:1-1018

AeAeg_Ovary_NonBF_cat.18_23.rep

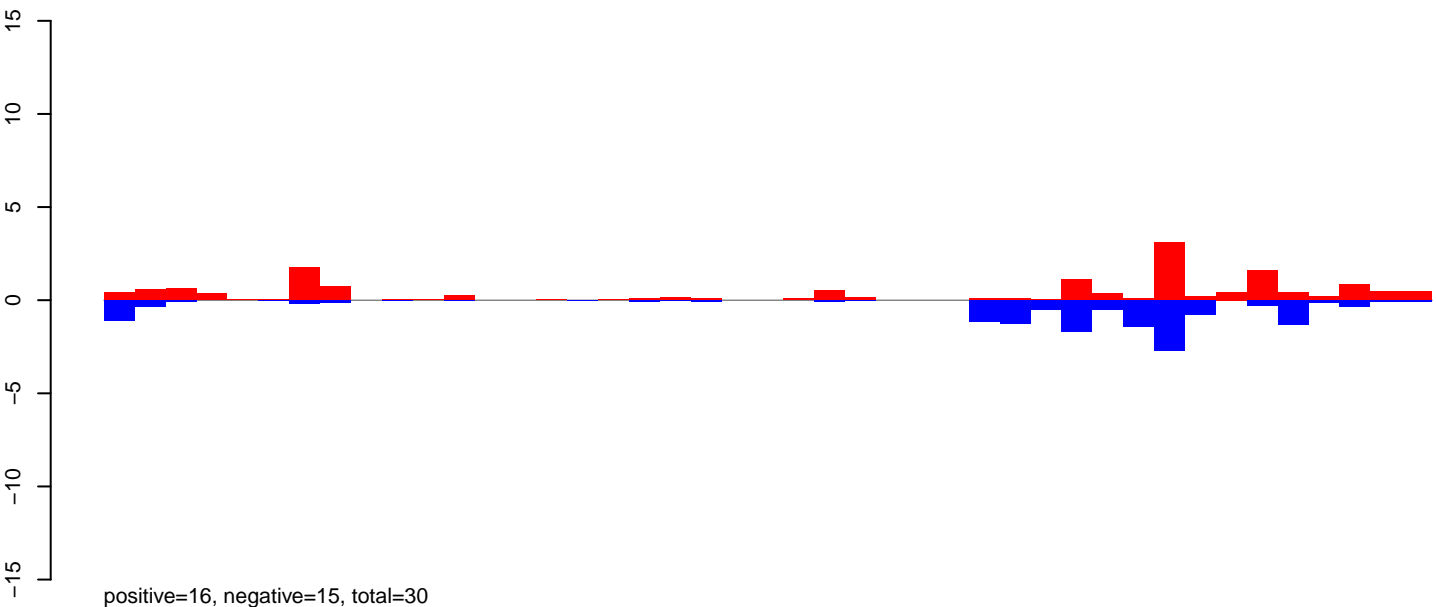

AeAeg_Ovary_NonBF_cat.24_35.rep

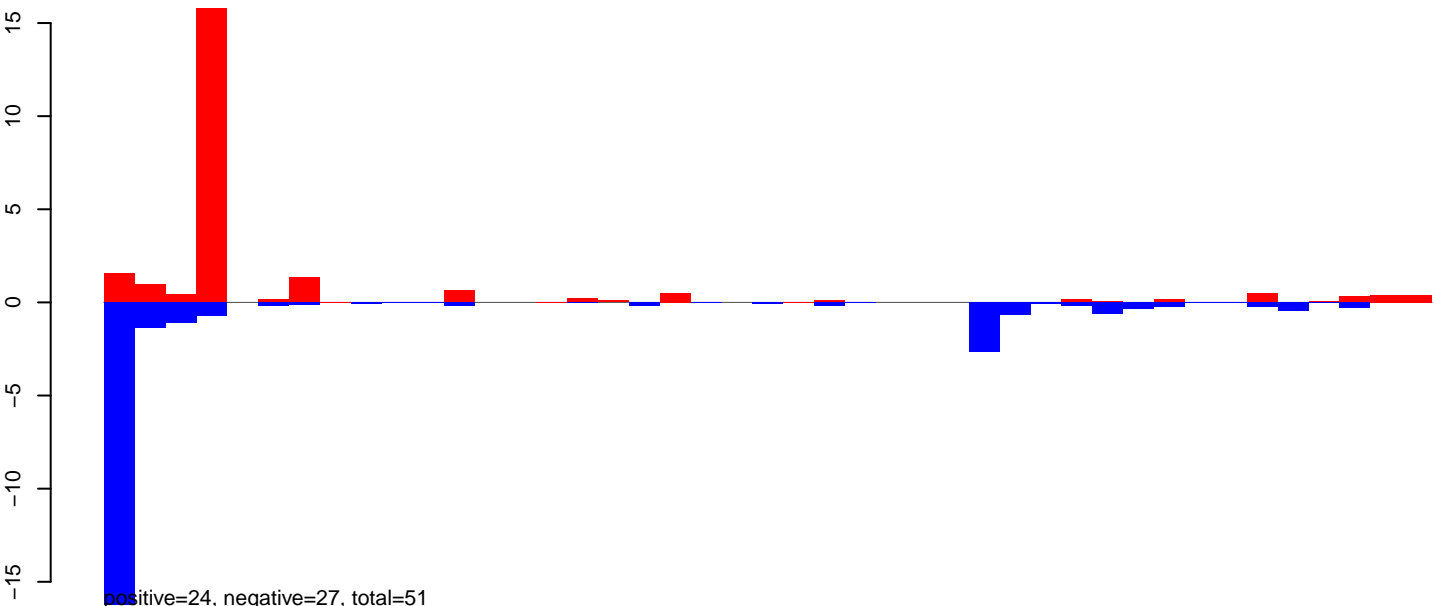

AeAeg_Ovary_NonBF_cat.rep

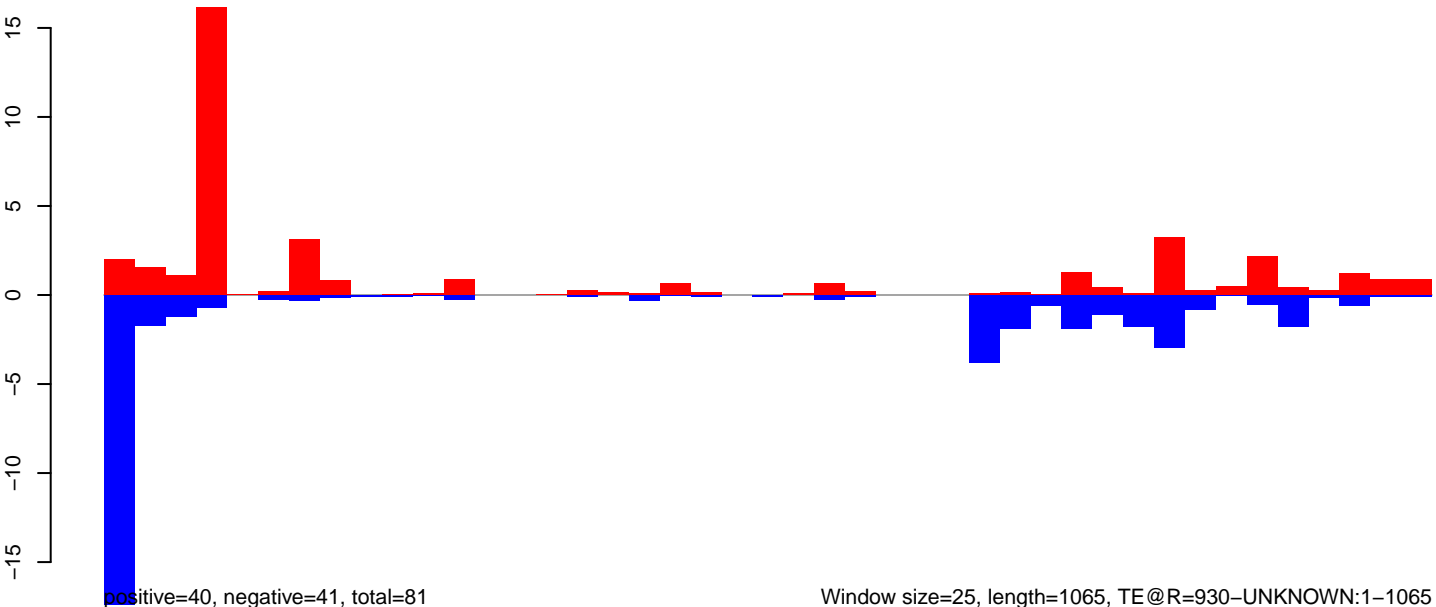

Window size=25, length=1065, TE@R=930-UNKNOWN:1-1065

AeAeg_Ovary_NonBF_cat.18_23.rep

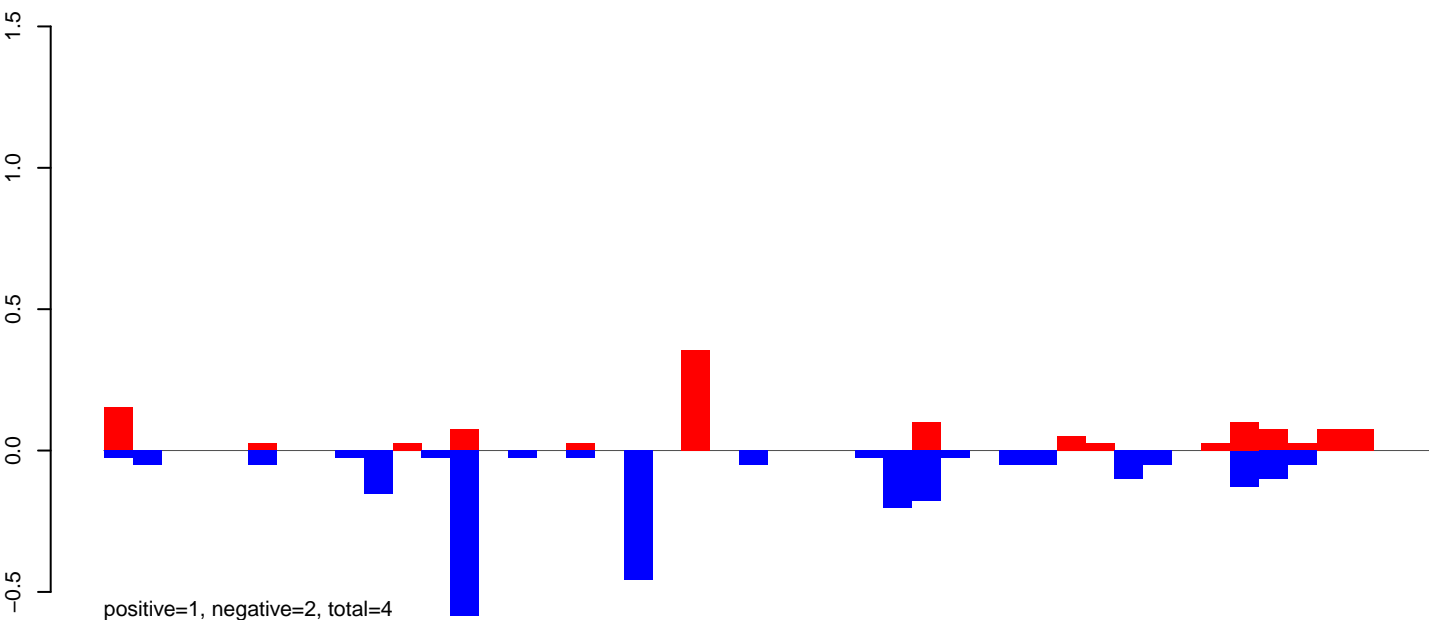

AeAeg_Ovary_NonBF_cat.24_35.rep

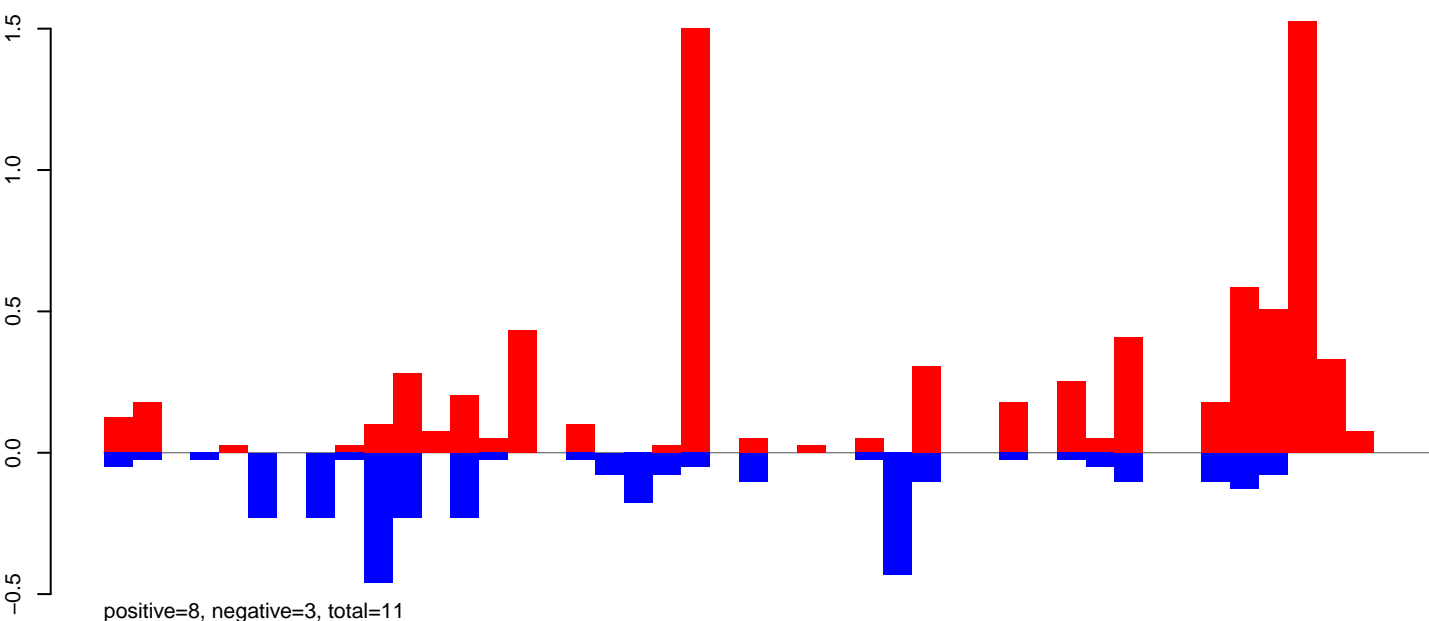

AeAeg_Ovary_NonBF_cat.rep

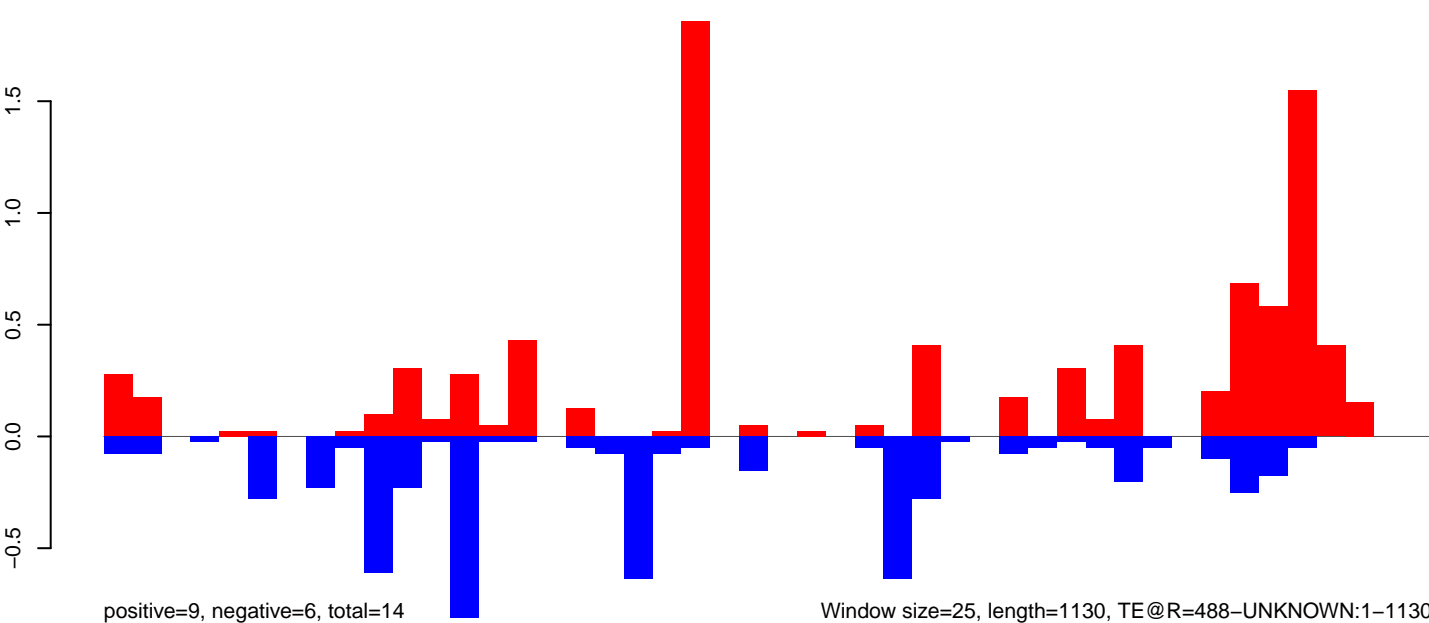

Window size=25, length=1130, TE@R=488-UNKNOWN:1-1130

0 200 400 600 800 1000 1200

AeAeg_Ovary_NonBF_cat.18_23.rep

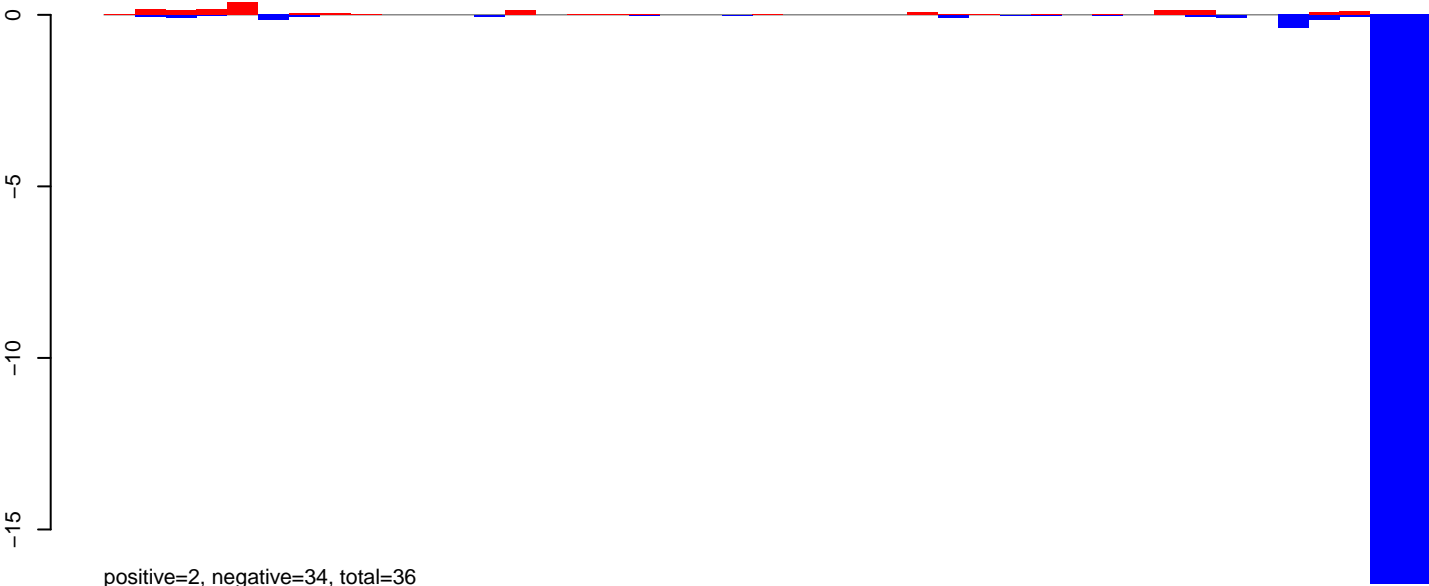

AeAeg_Ovary_NonBF_cat.24_35.rep

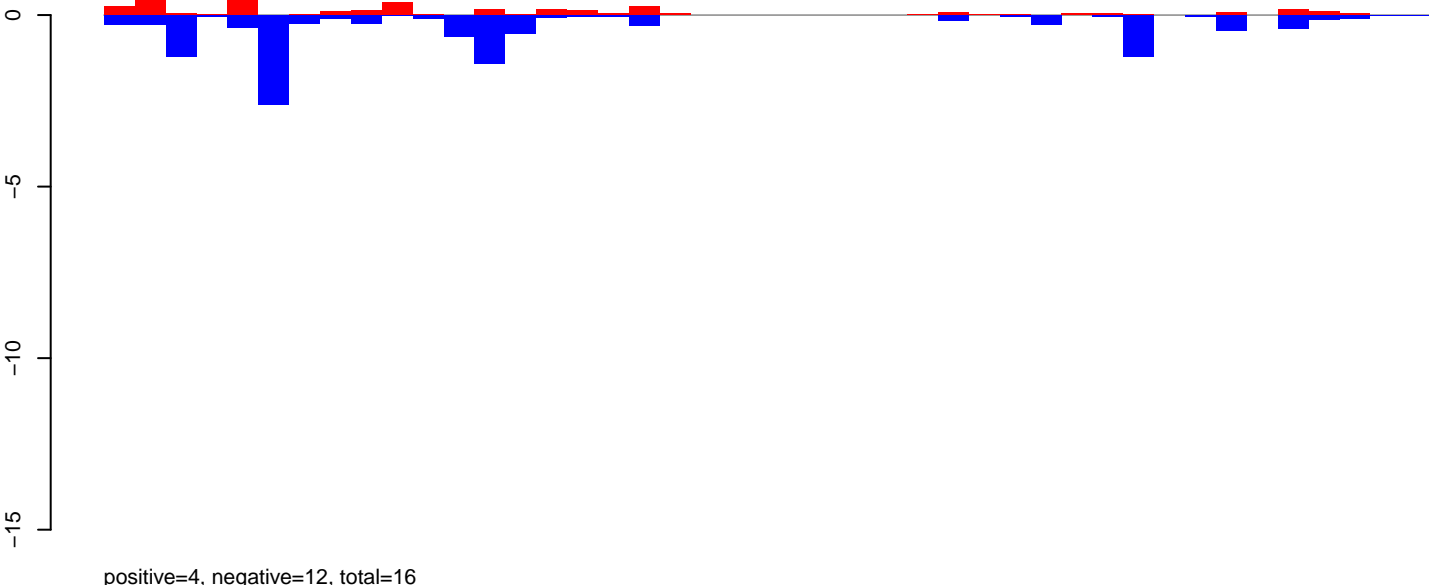

AeAeg_Ovary_NonBF_cat.rep

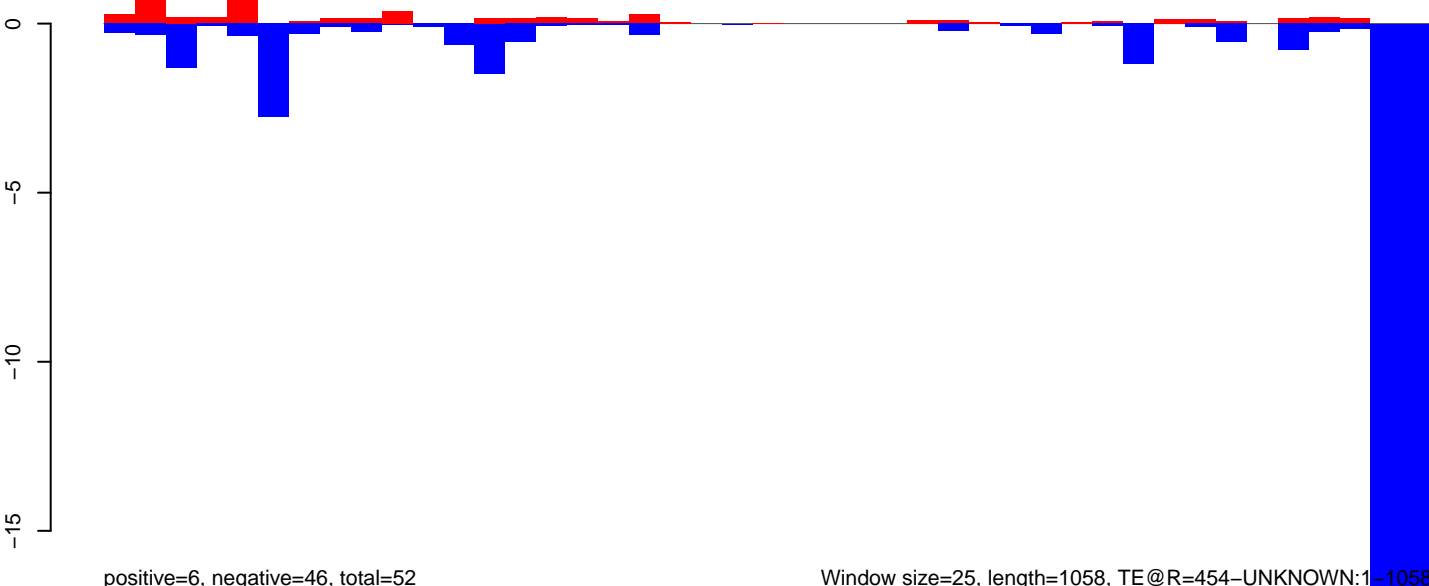

Window size=25, length=1058, TE@R=454-UNKNOWN:1-1058

AeAeg_Ovary_NonBF_cat.18_23.rep

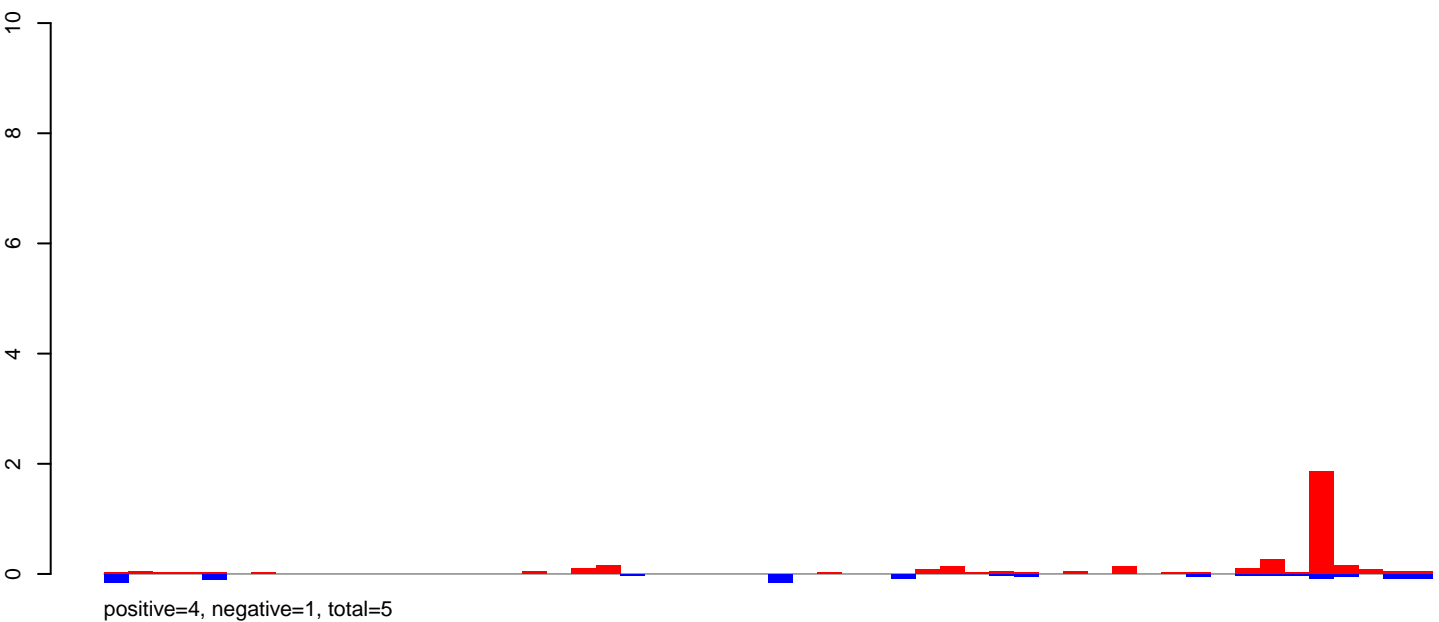

AeAeg_Ovary_NonBF_cat.24_35.rep

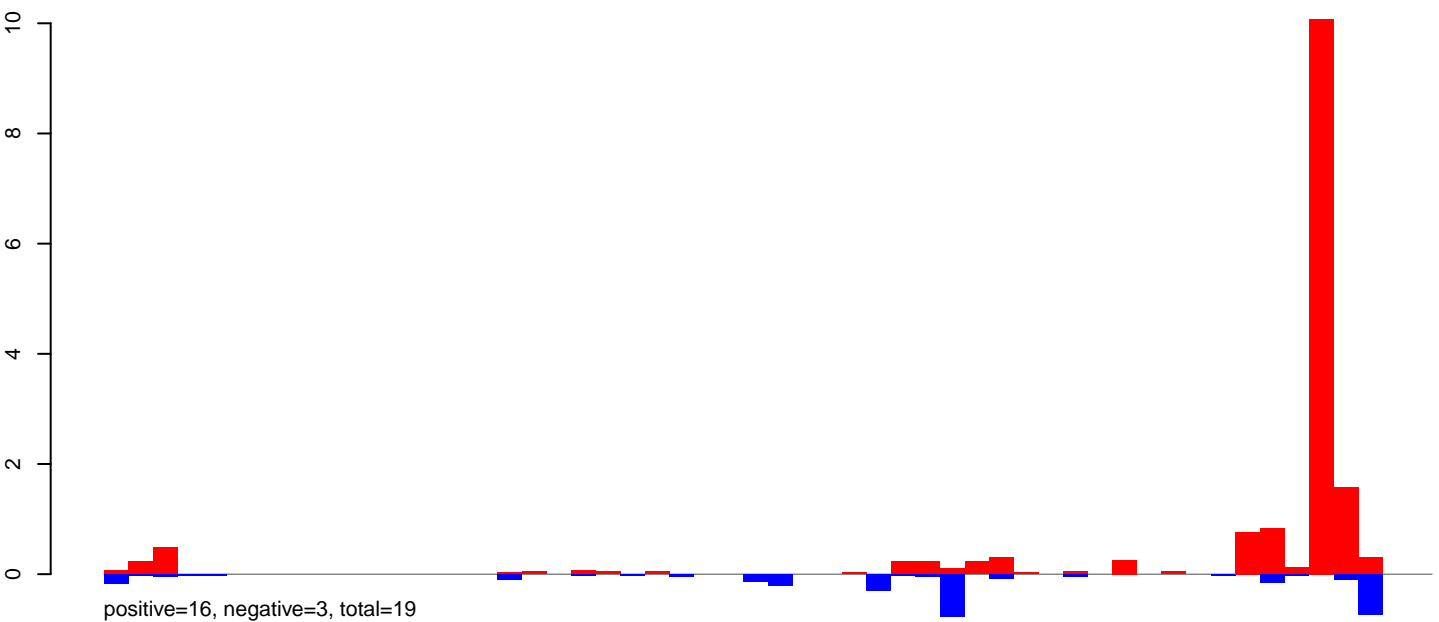

AeAeg_Ovary_NonBF_cat.rep

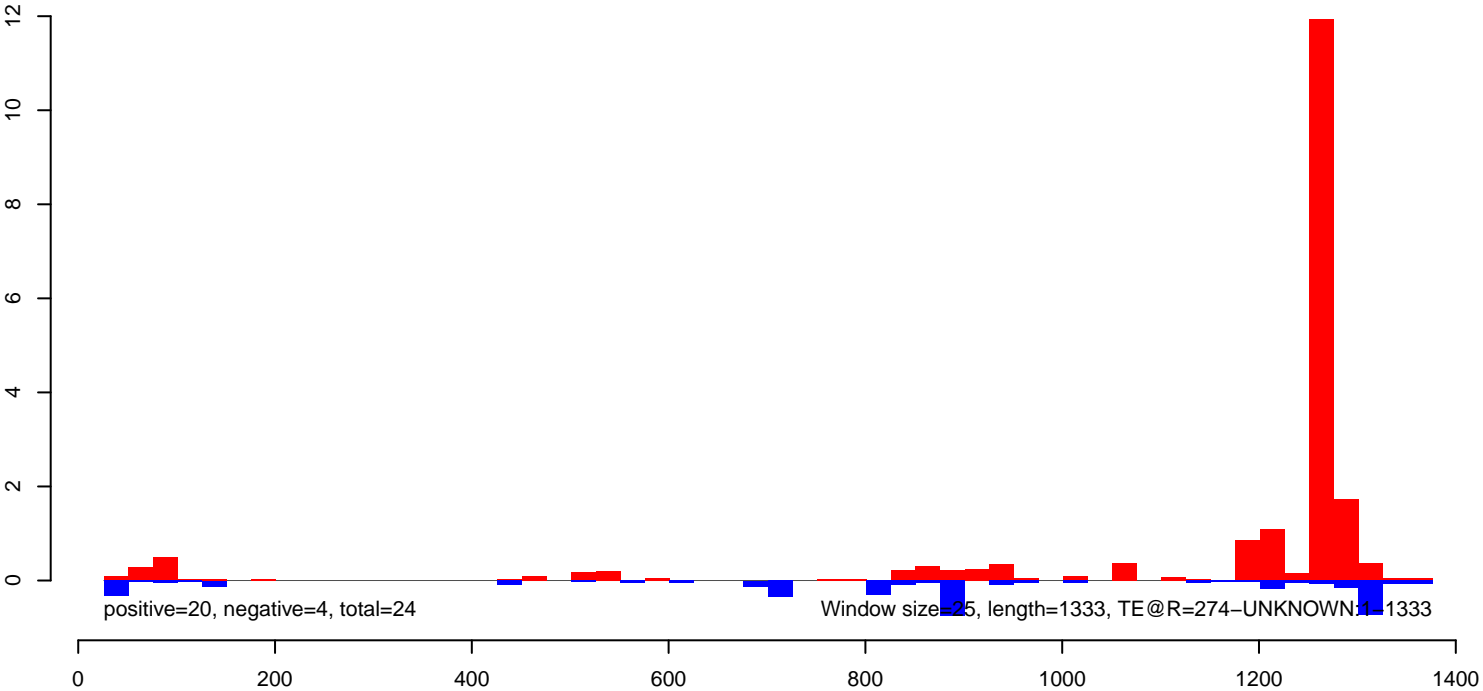

AeAeg_Ovary_NonBF_cat.18_23.rep

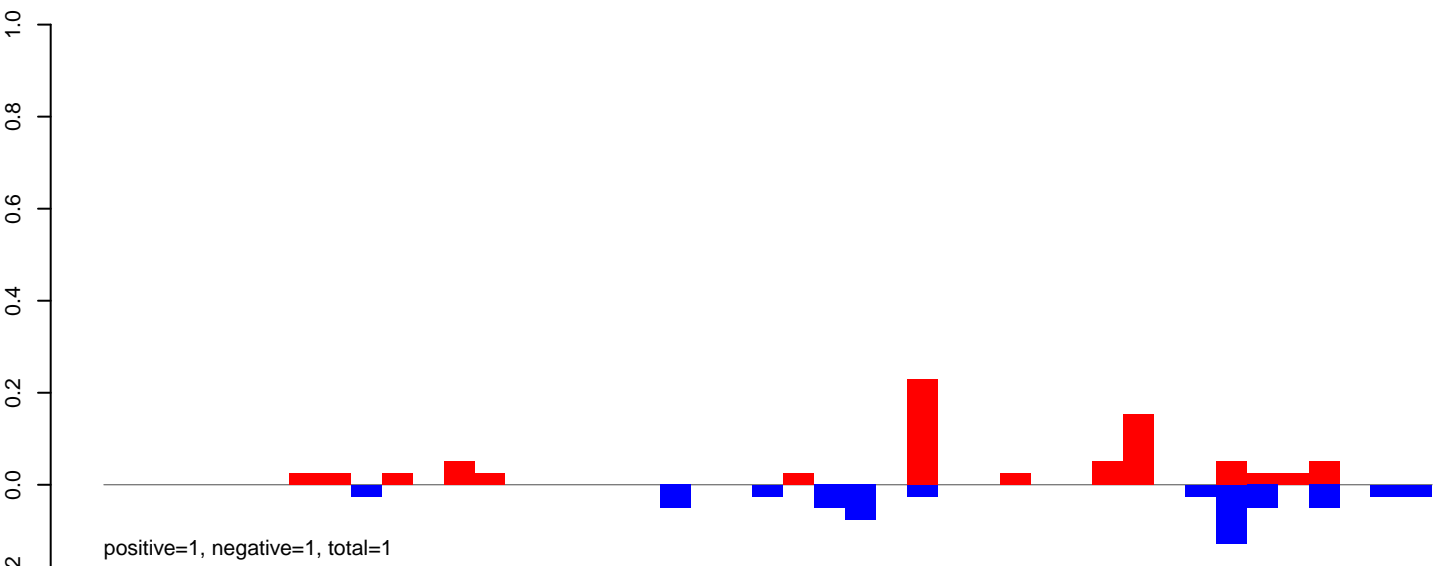

AeAeg_Ovary_NonBF_cat.24_35.rep

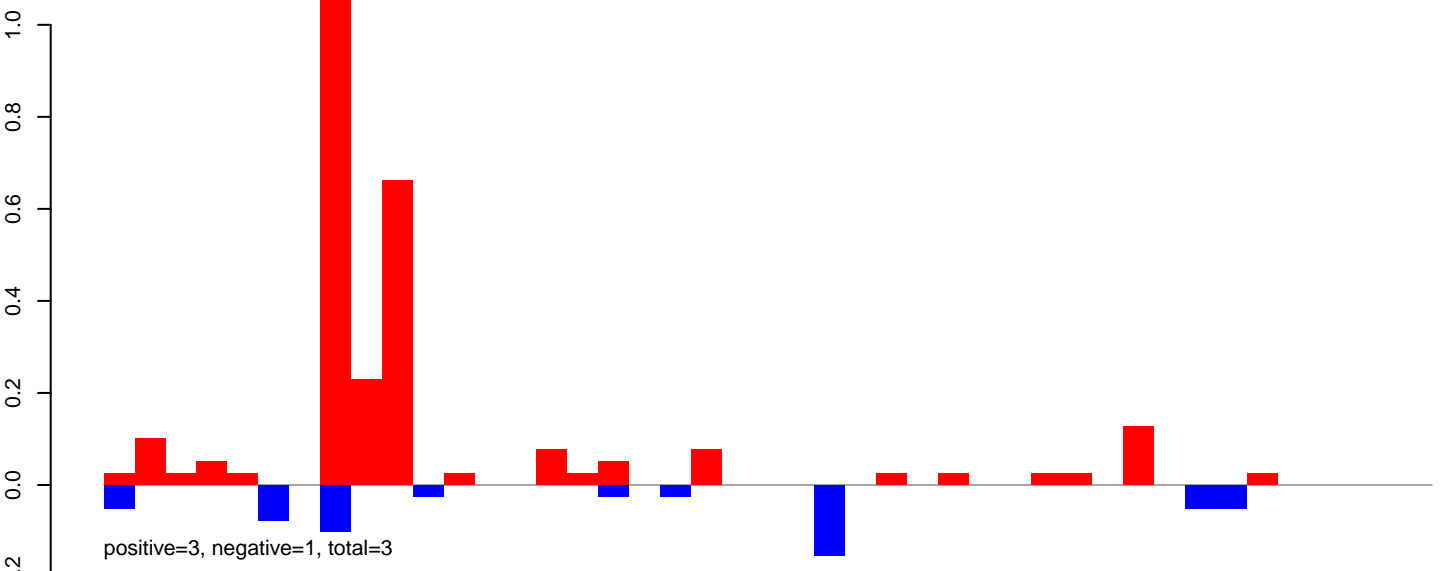

AeAeg_Ovary_NonBF_cat.rep

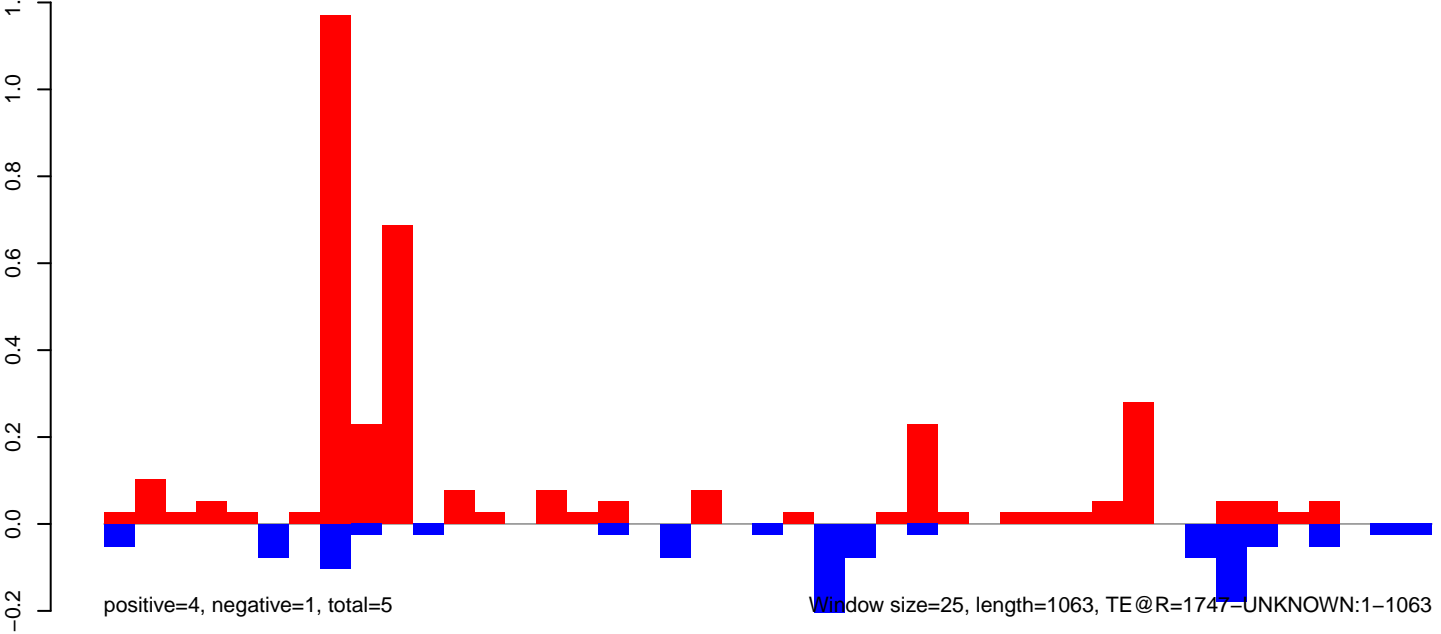

AeAeg_Ovary_NonBF_cat.18_23.rep

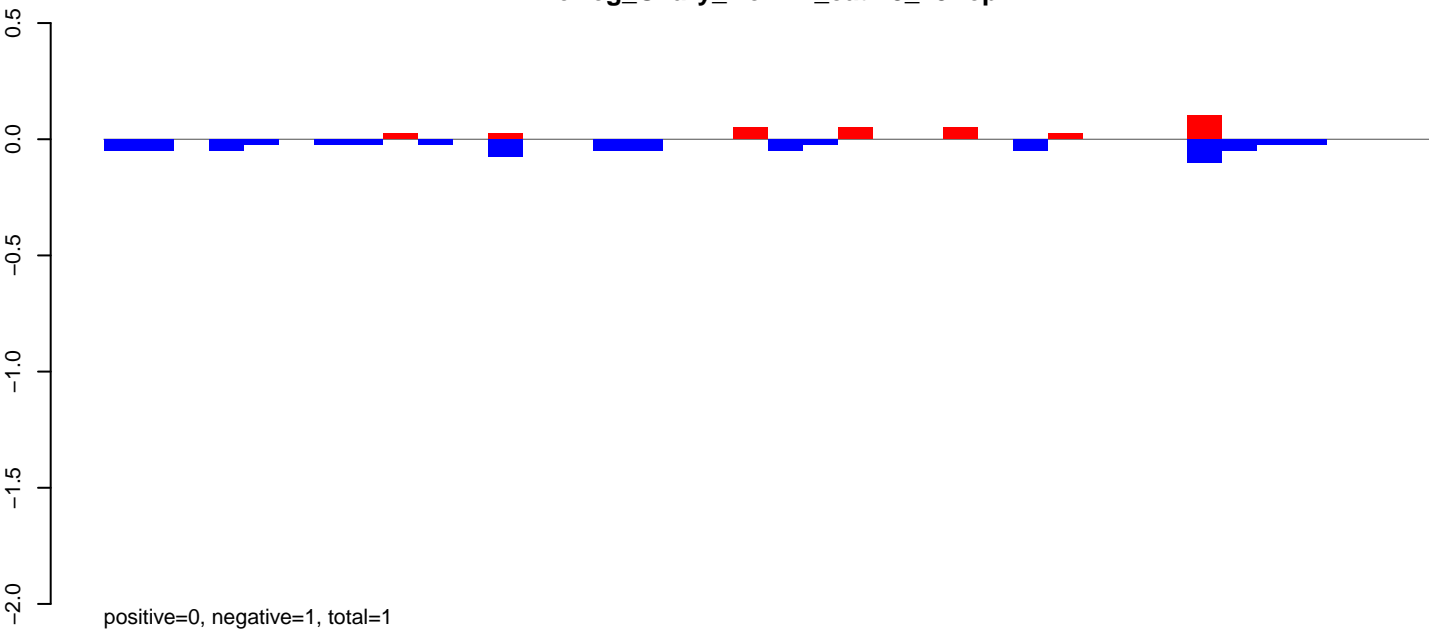

AeAeg_Ovary_NonBF_cat.24_35.rep

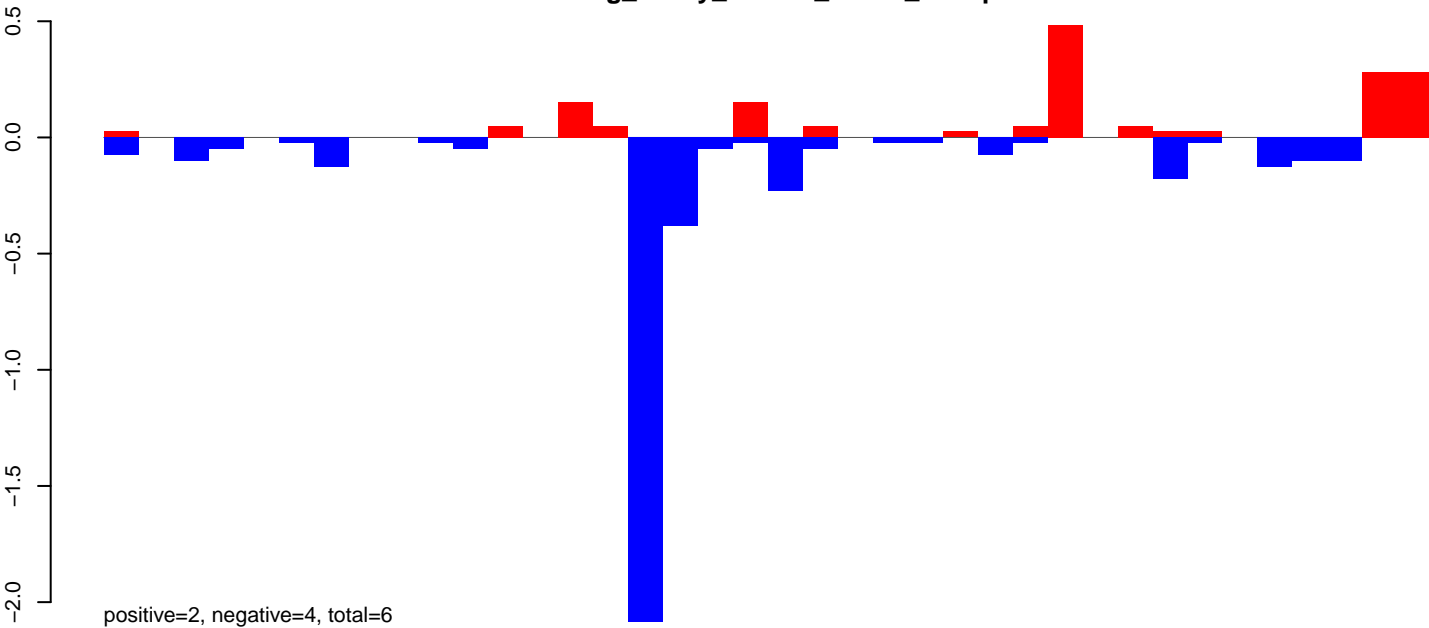

AeAeg_Ovary_NonBF_cat.rep

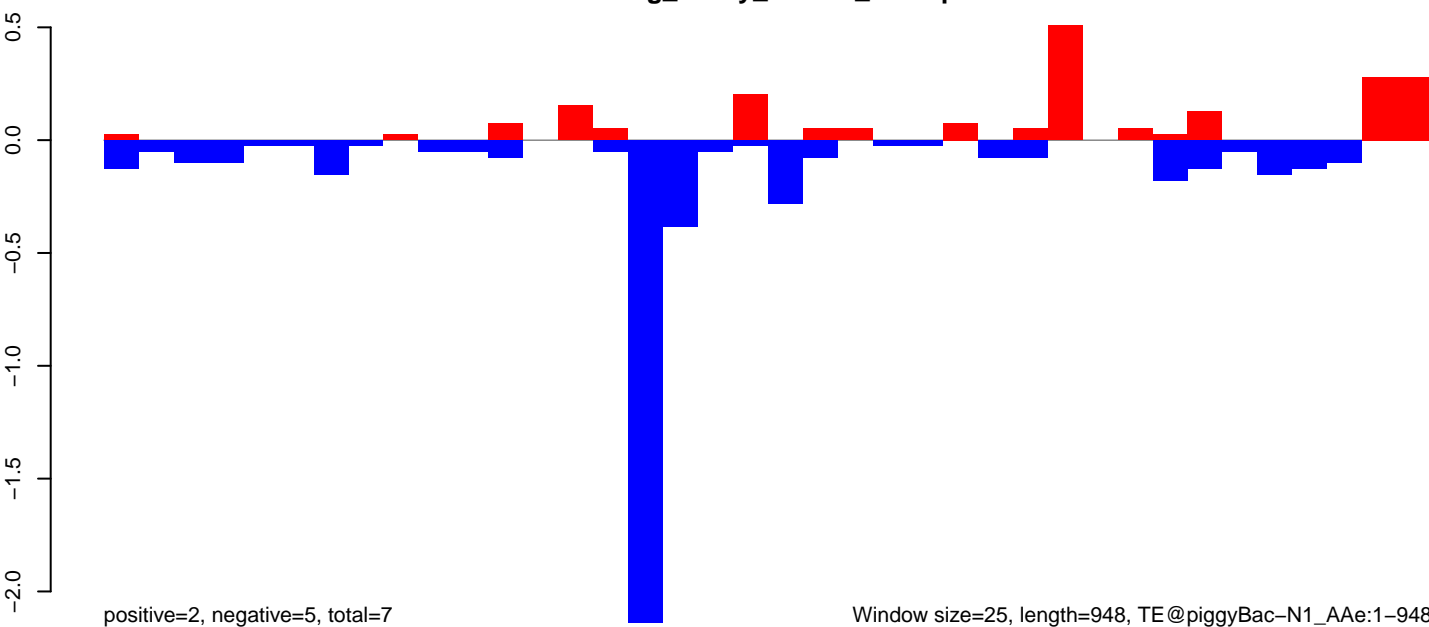

Window size=25, length=948, TE@piggyBac-N1_AAe:1-948

AeAeg_Ovary_NonBF_cat.18_23.rep

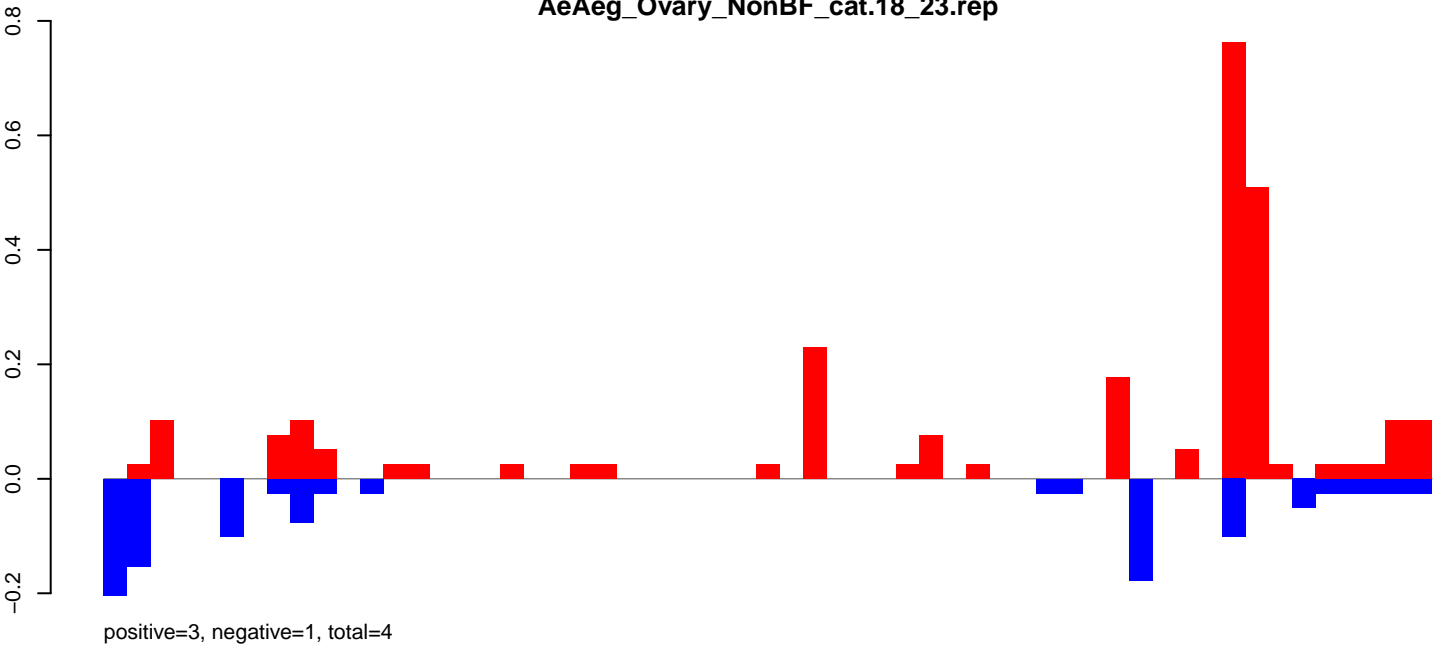

AeAeg_Ovary_NonBF_cat.24_35.rep

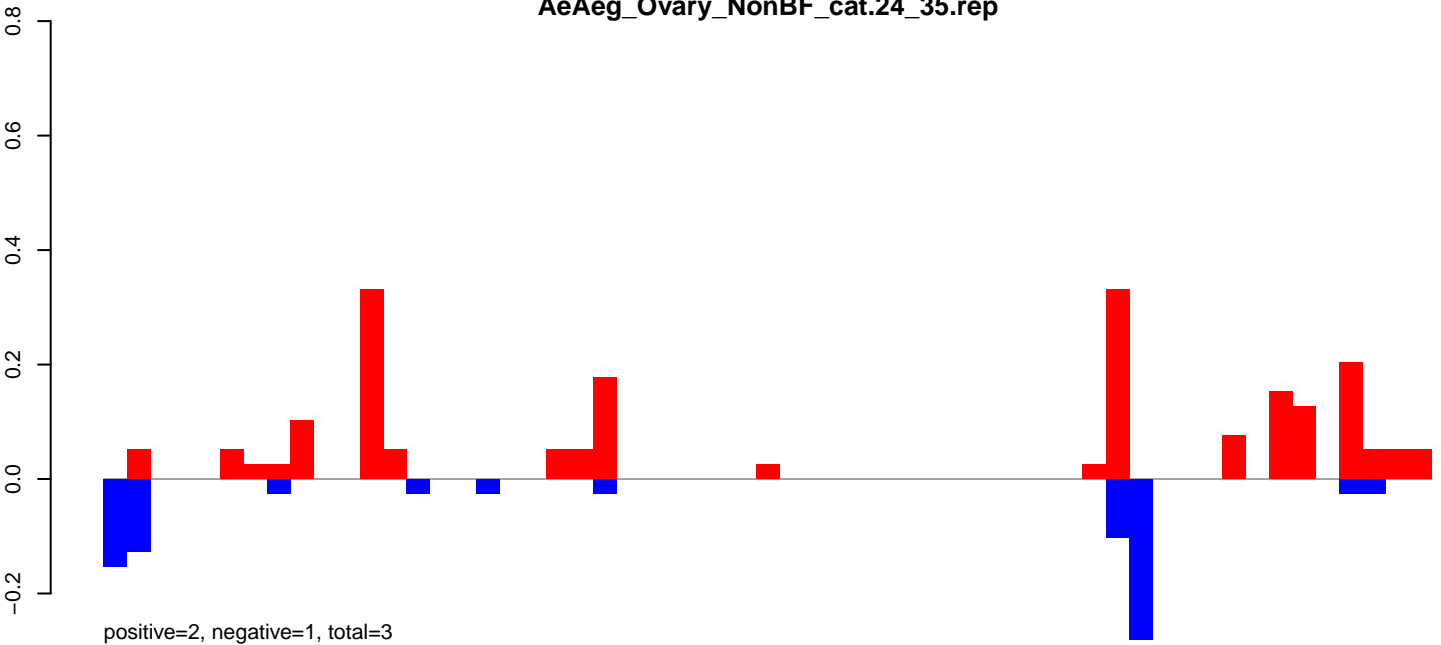

AeAeg_Ovary_NonBF_cat.rep

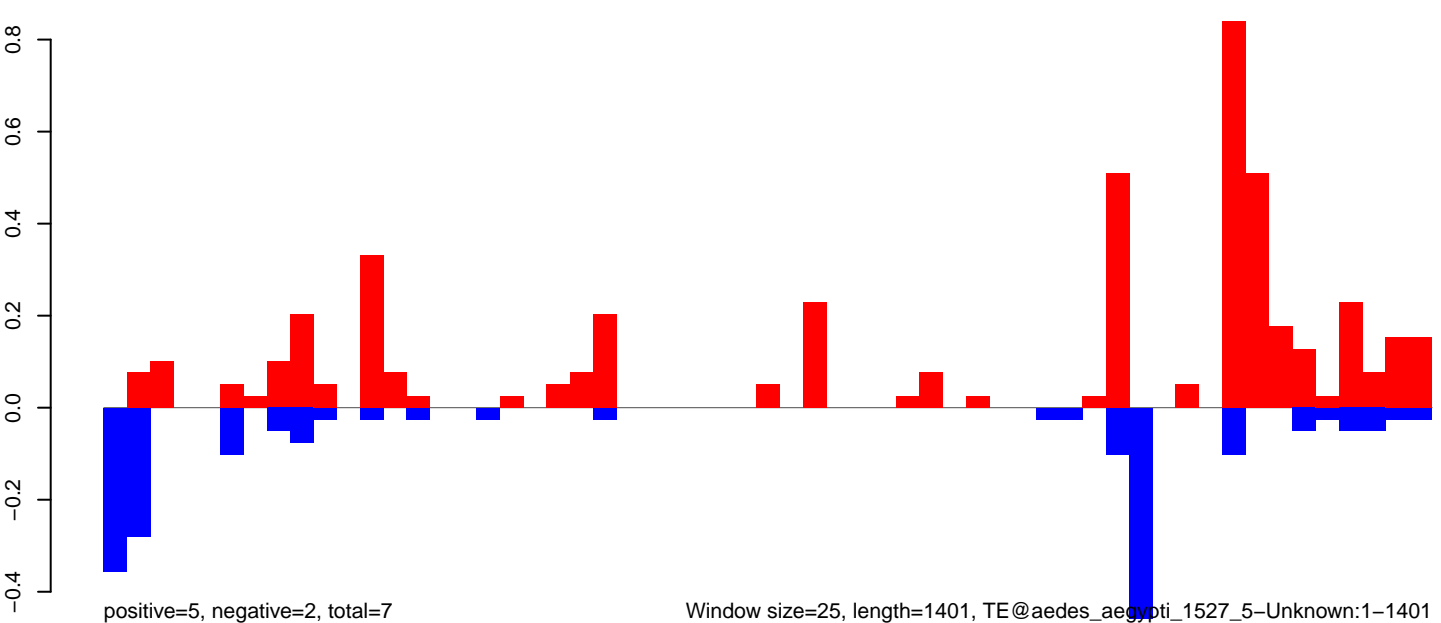

Window size=25, length=1401, TE@aedes_aegypti_1527_5-Unknown:1-1401

AeAeg_Ovary_NonBF_cat.18_23.rep

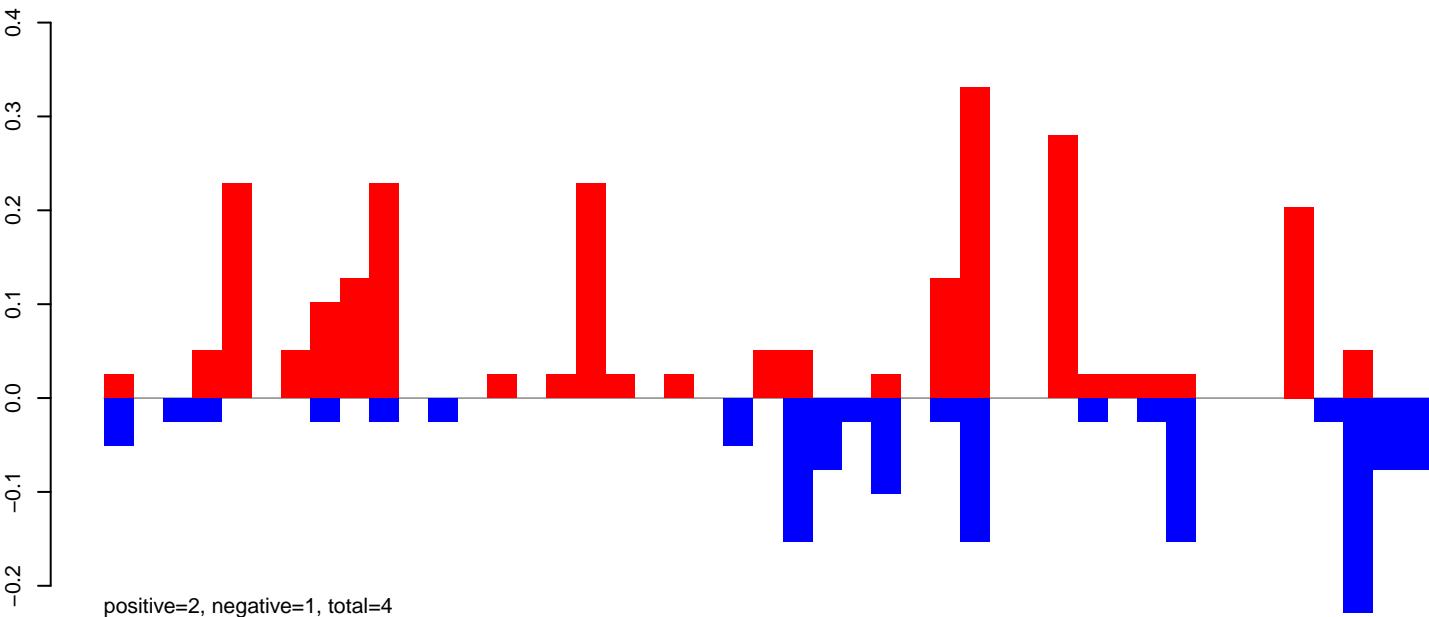

AeAeg_Ovary_NonBF_cat.24_35.rep

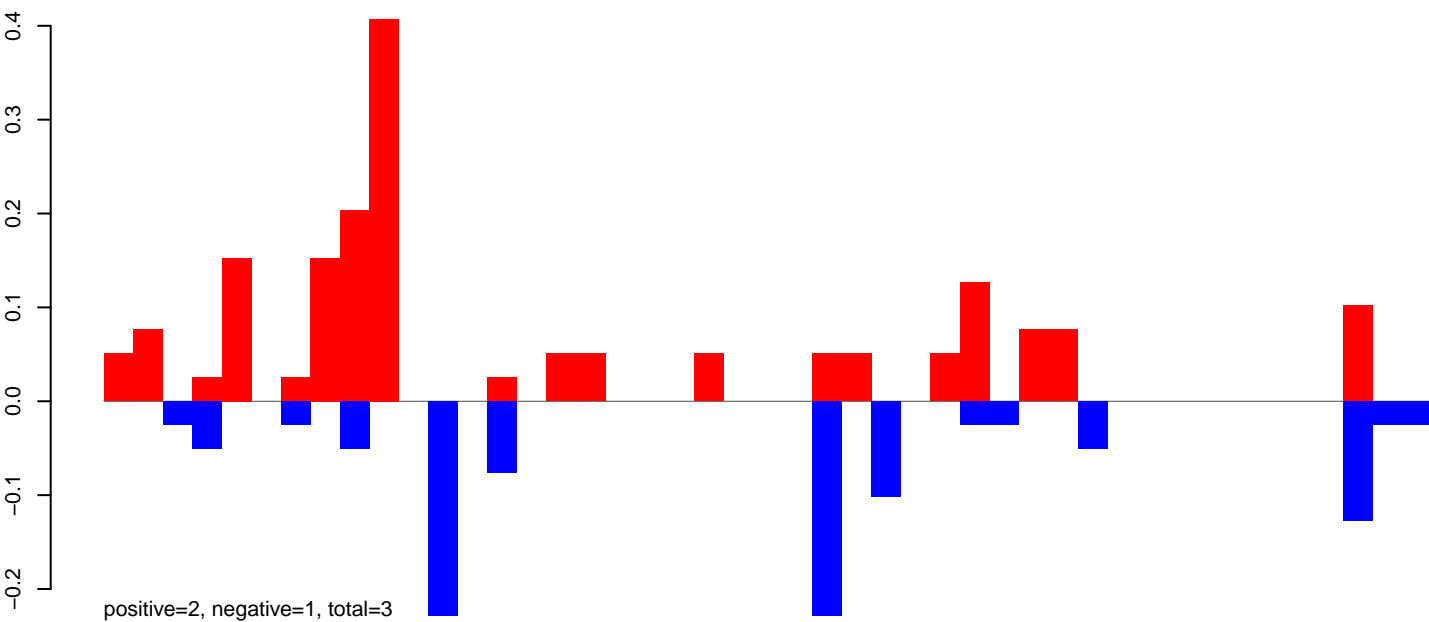

AeAeg_Ovary_NonBF_cat.rep

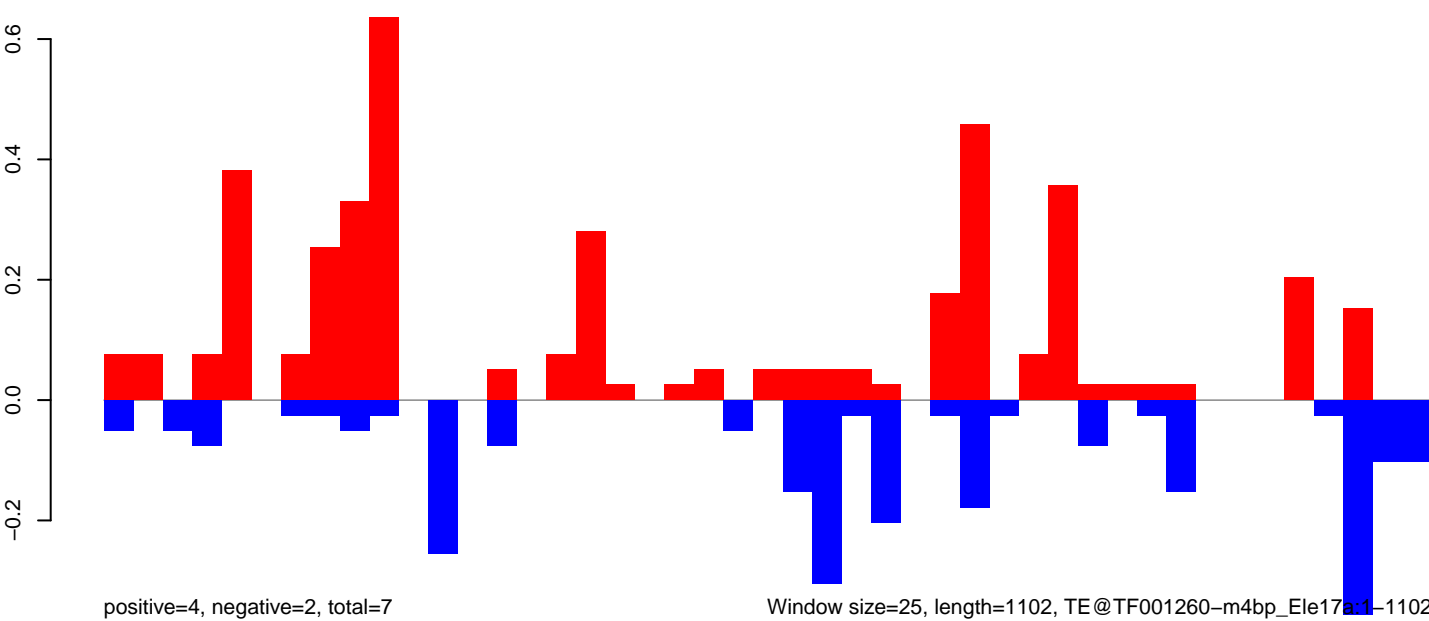

0 200 400 600 800 1000

AeAeg_Ovary_NonBF_cat.18_23.rep

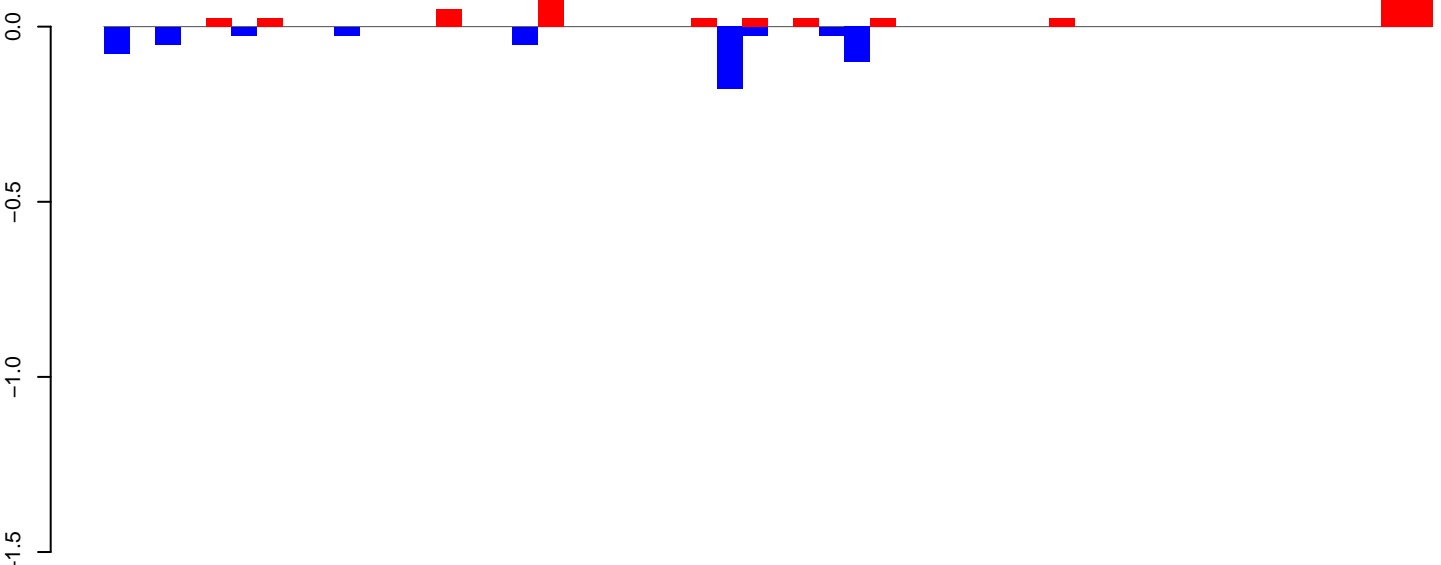

positive=0, negative=1, total=1

AeAeg_Ovary_NonBF_cat.24_35.rep

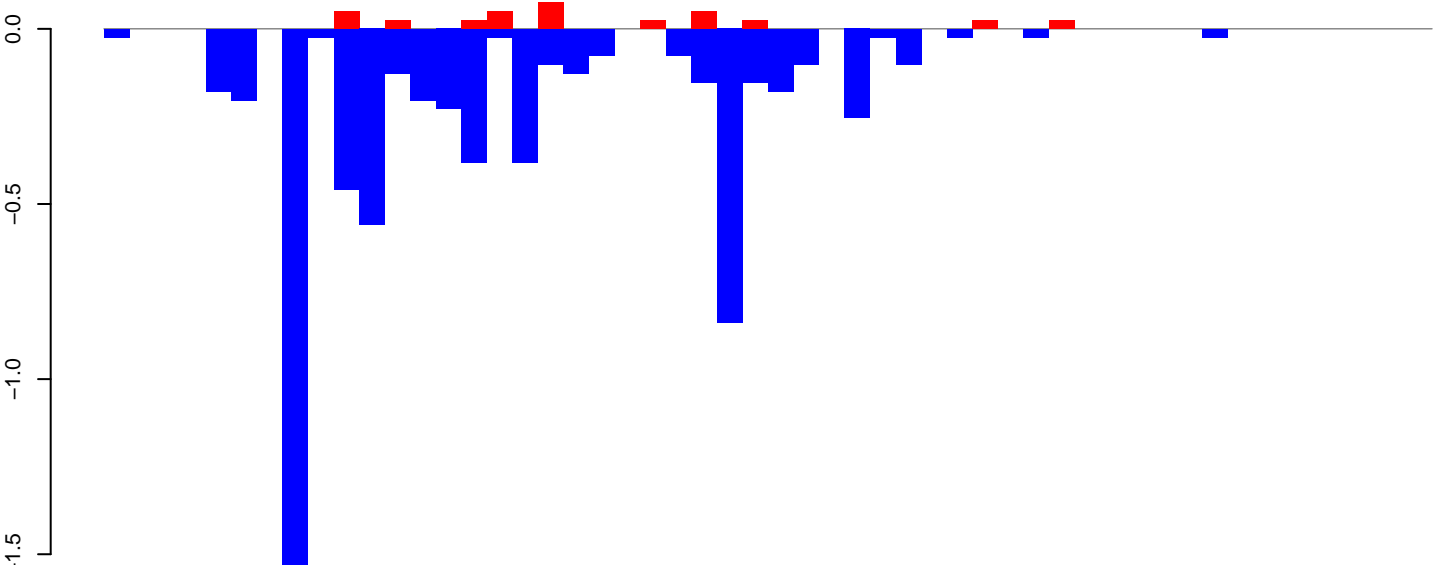

positive=0, negative=7, total=7

AeAeg_Ovary_NonBF_cat.rep

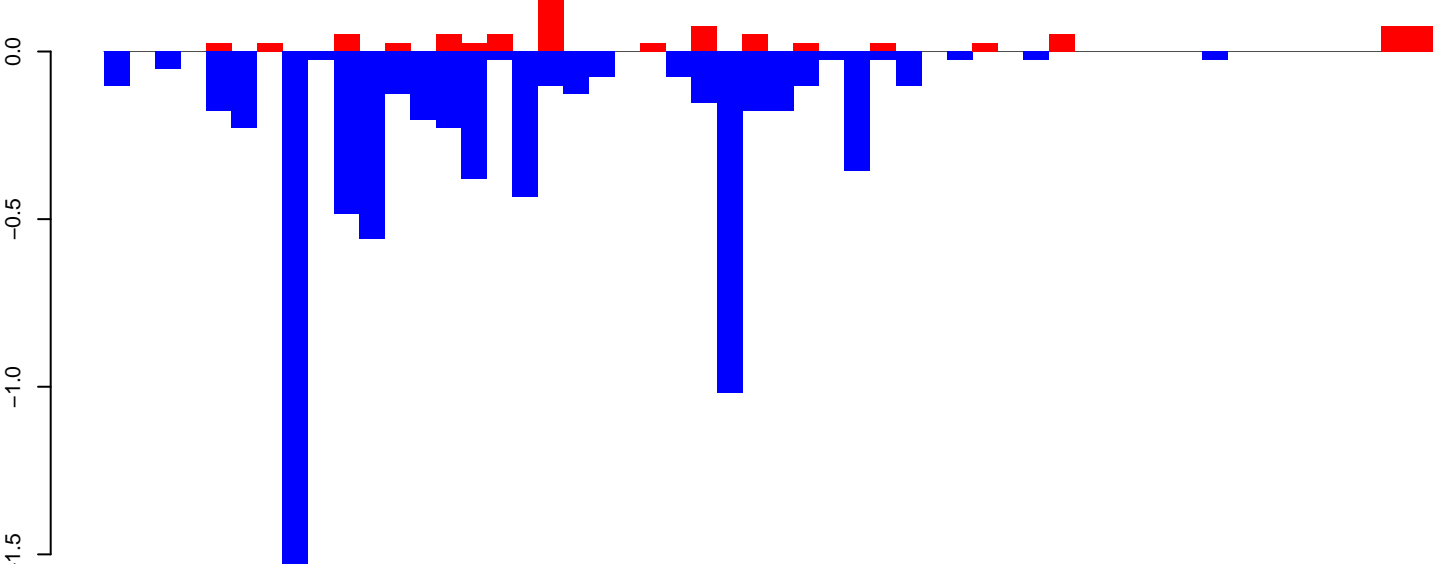

positive=1, negative=7, total=8

Window size=25, length=1293, TE@TF000916-ITmD37D_Ele4:1-1293

0 200 400 600 800 1000 1200

AeAeg_Ovary_NonBF_cat.18_23.rep

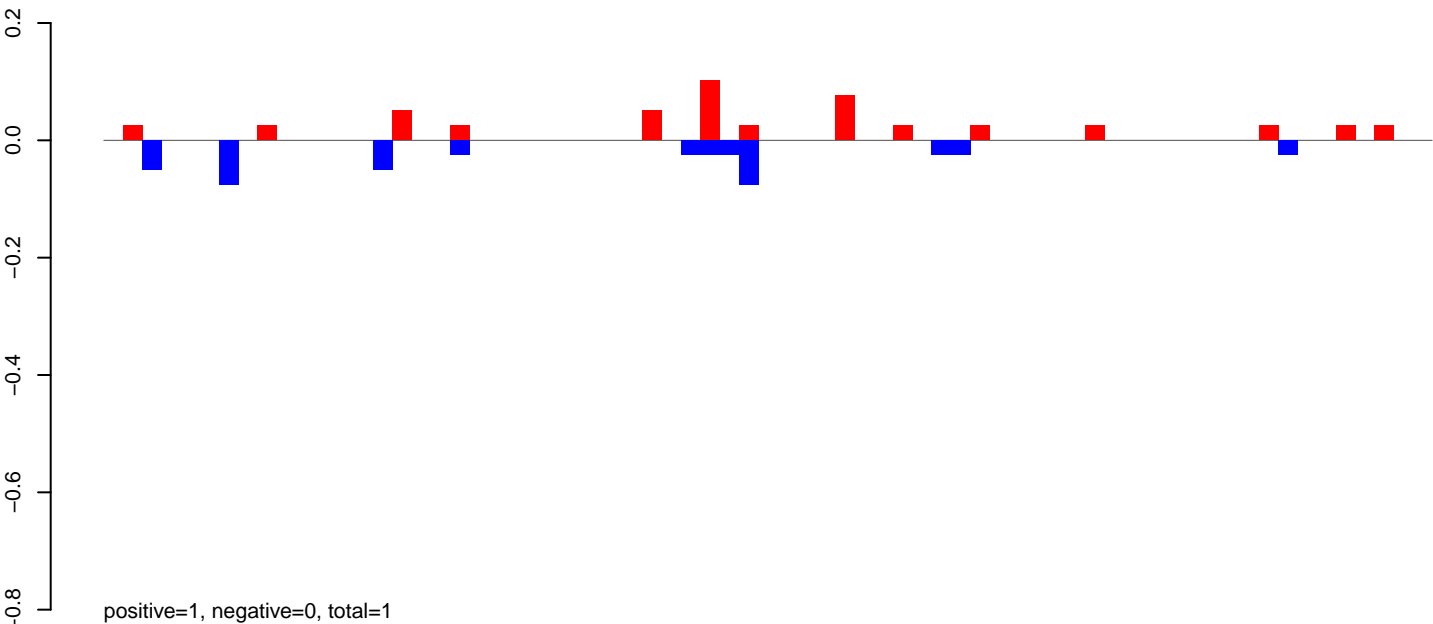

AeAeg_Ovary_NonBF_cat.24_35.rep

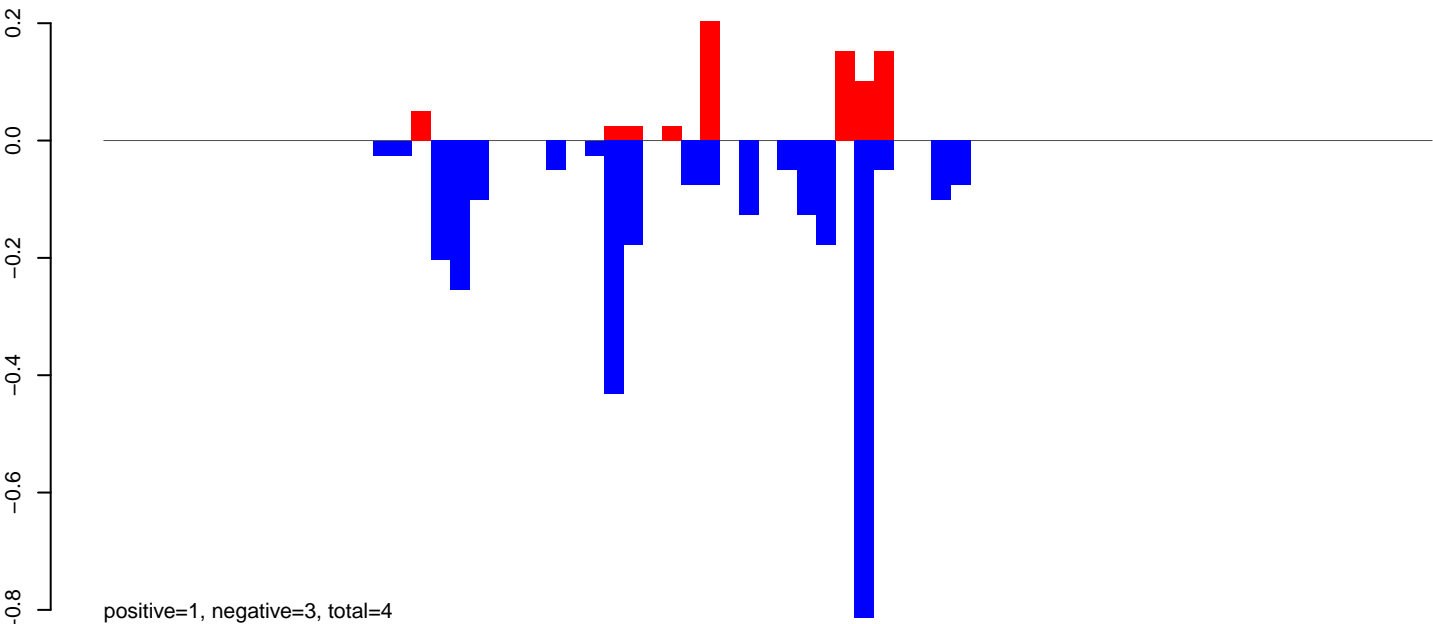

AeAeg_Ovary_NonBF_cat.rep

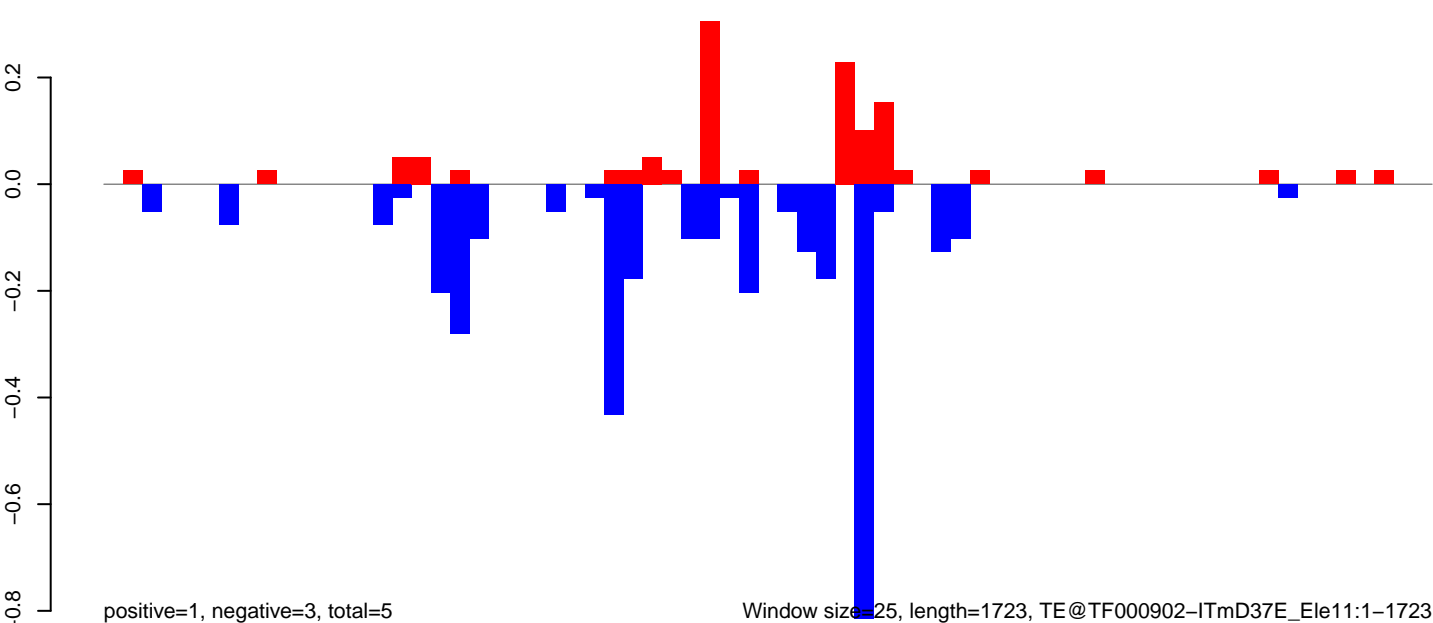

AeAeg_Ovary_NonBF_cat.18_23.rep

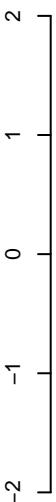

positive=1, negative=1, total=2

AeAeg_Ovary_NonBF_cat.24_35.rep

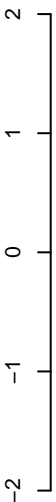

positive=7, negative=8, total=15

AeAeg_Ovary_NonBF_cat.rep

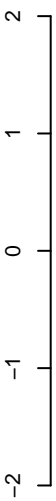

positive=8, negative=9, total=17

Window size=25, length=1046, TE@Sola1-N3_A Ae:1-1046

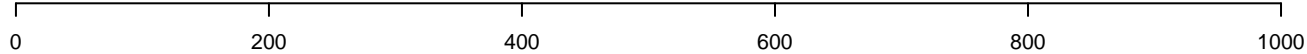

AeAeg_Ovary_NonBF_cat.18_23.rep

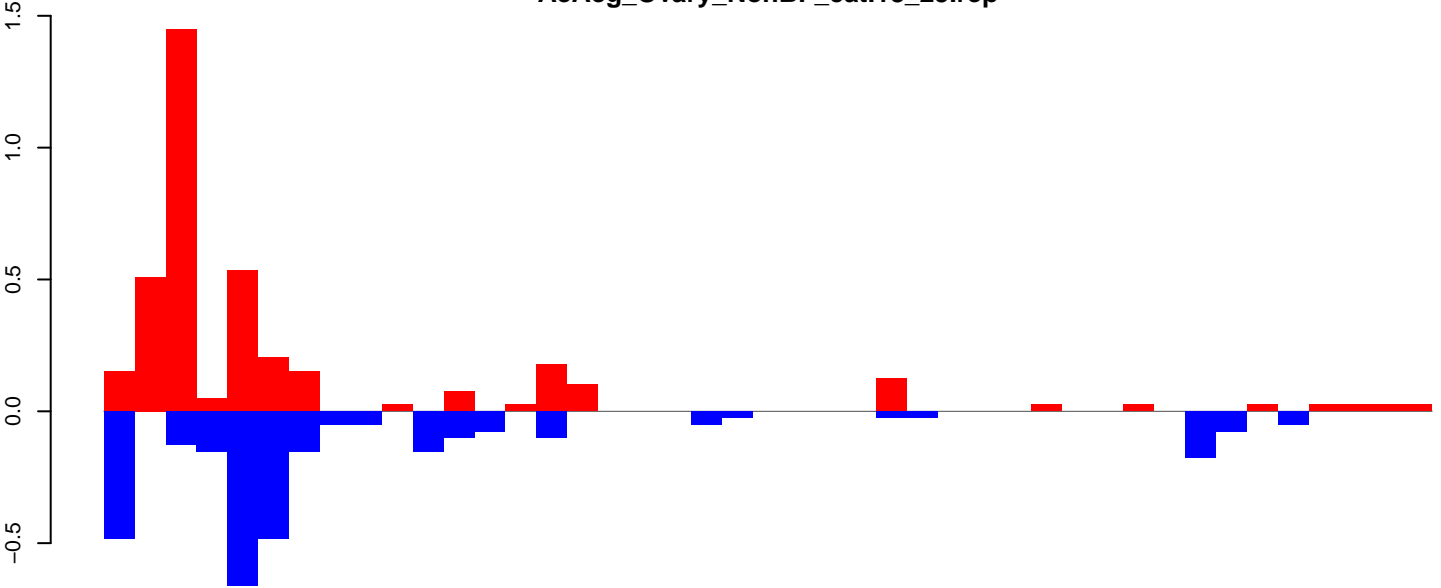

positive=4, negative=3, total=7

AeAeg_Ovary_NonBF_cat.24_35.rep

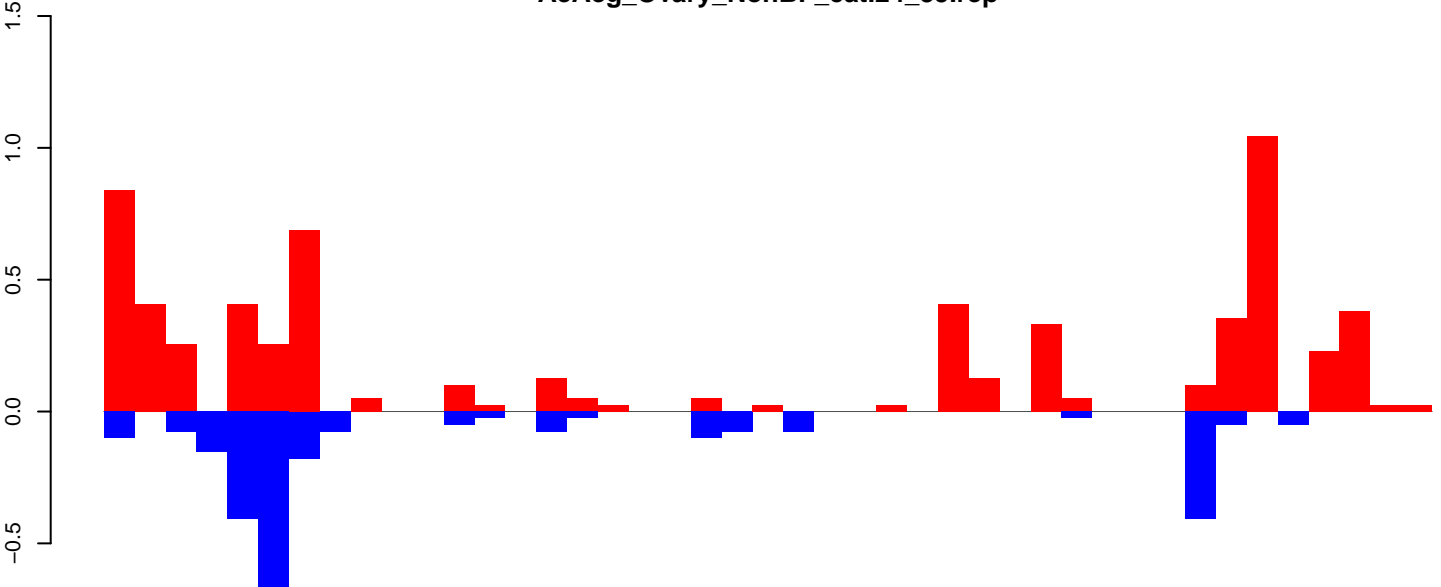

positive=6, negative=3, total=9

AeAeg_Ovary_NonBF_cat.rep

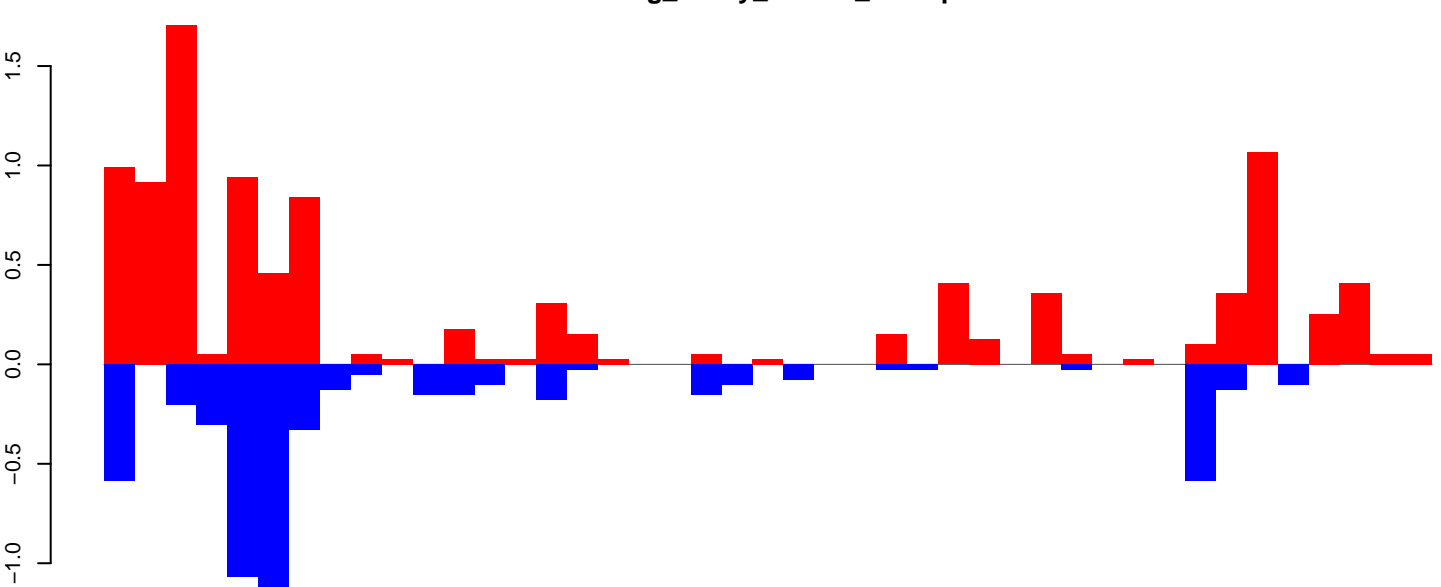

positive=10, negative=6, total=16

Window size=25, length=1067, TE@R=696-UNKNOWN:1-1067

0 200 400 600 800 1000

AeAeg_Ovary_NonBF_cat.18_23.rep

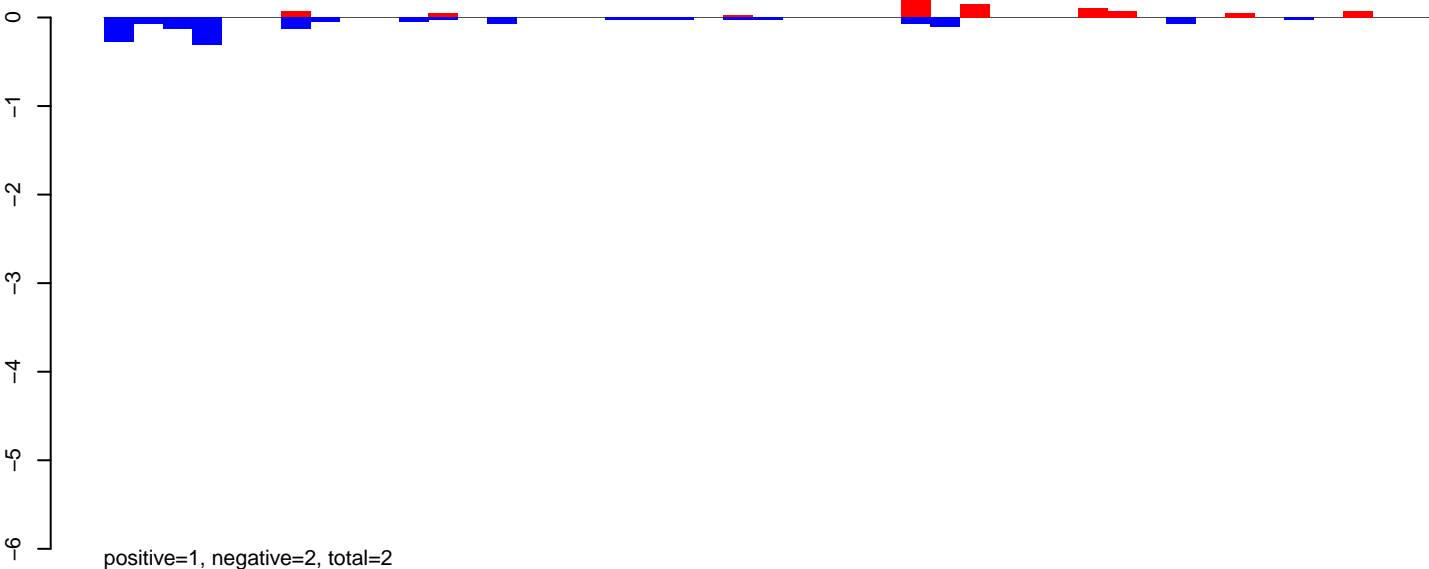

AeAeg_Ovary_NonBF_cat.24_35.rep

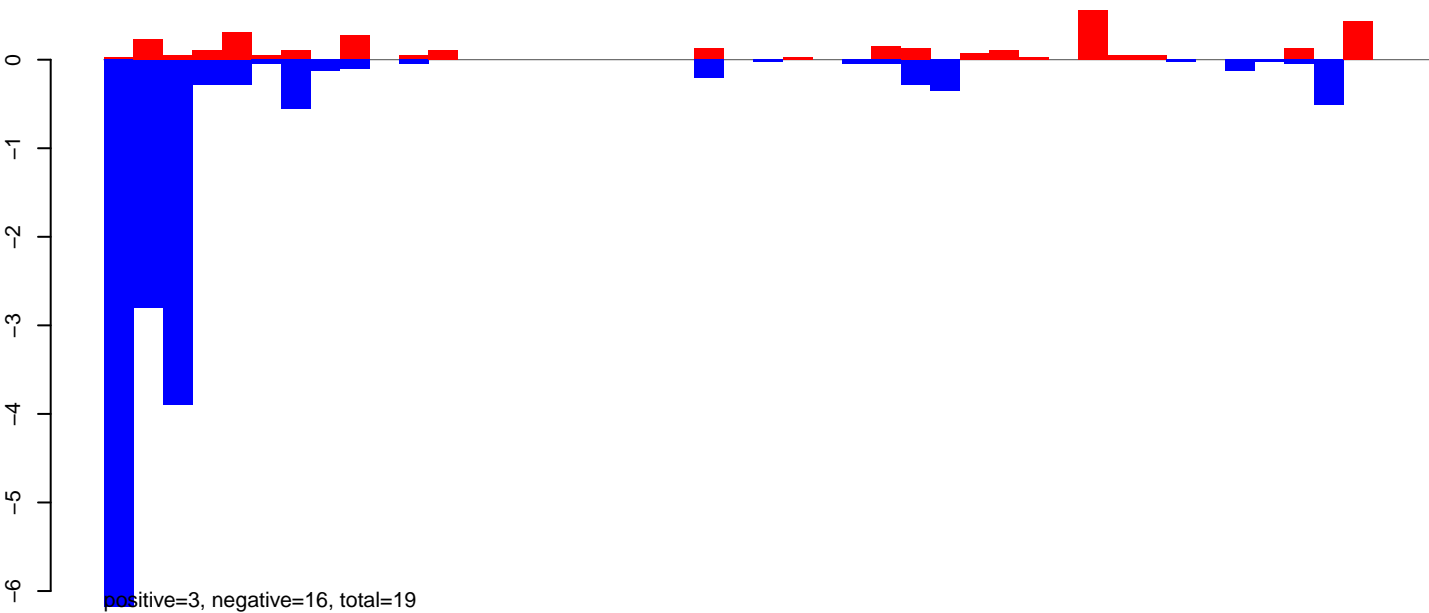

AeAeg_Ovary_NonBF_cat.rep

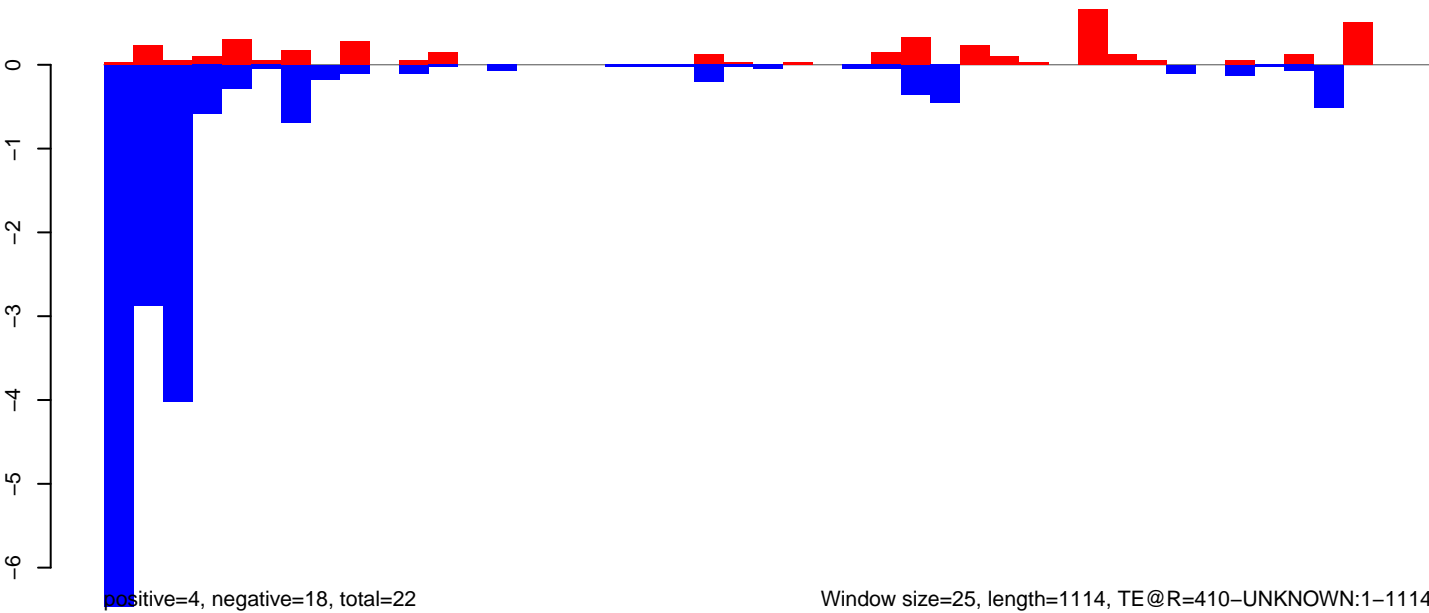

Window size=25, length=1114, TE@R=410-UNKNOWN:1-1114

AeAeg_Ovary_NonBF_cat.18_23.rep

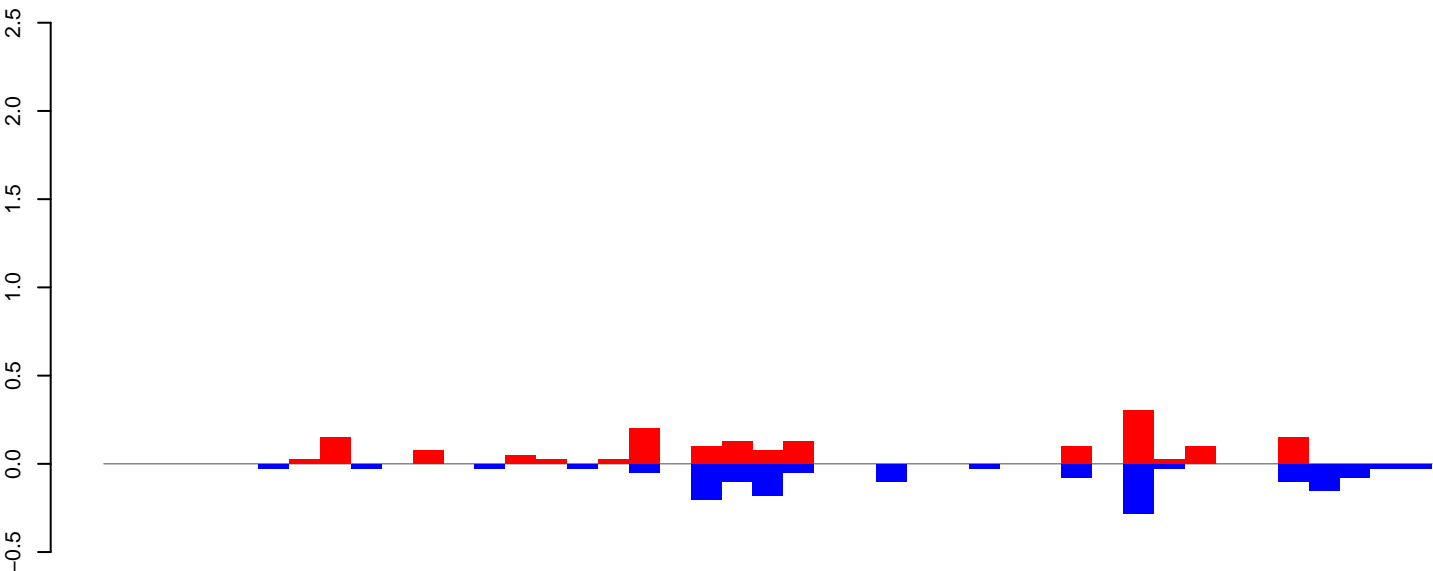

positive=2, negative=2, total=3

AeAeg_Ovary_NonBF_cat.24_35.rep

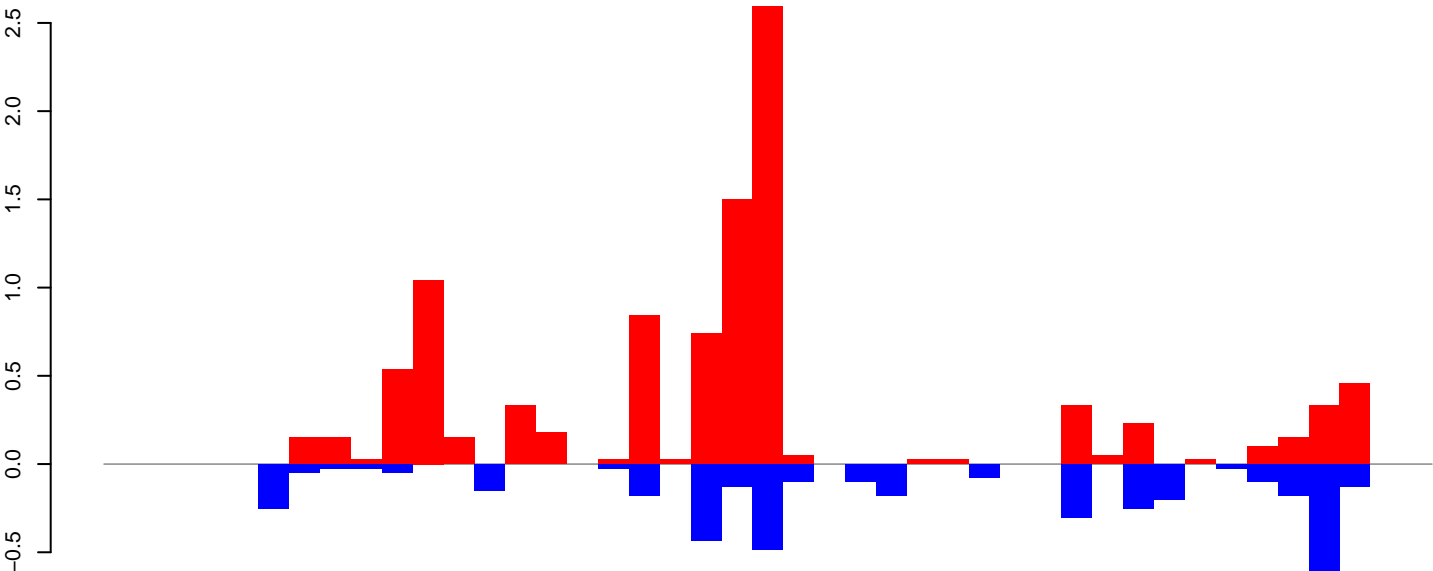

positive=10, negative=4, total=14

AeAeg_Ovary_NonBF_cat.rep

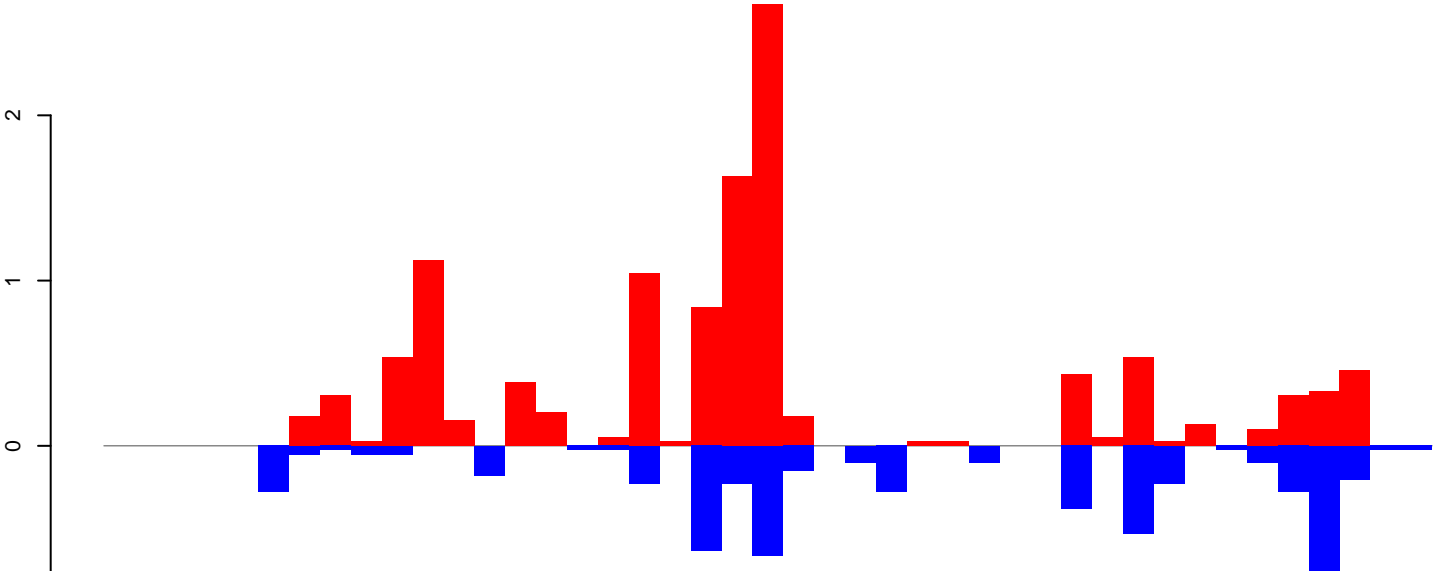

positive=12, negative=6, total=18

Window size=25, length=1056, TE@aedes_aegypti_1746_7-Unknown:1-1056

AeAeg_Ovary_NonBF_cat.18_23.rep

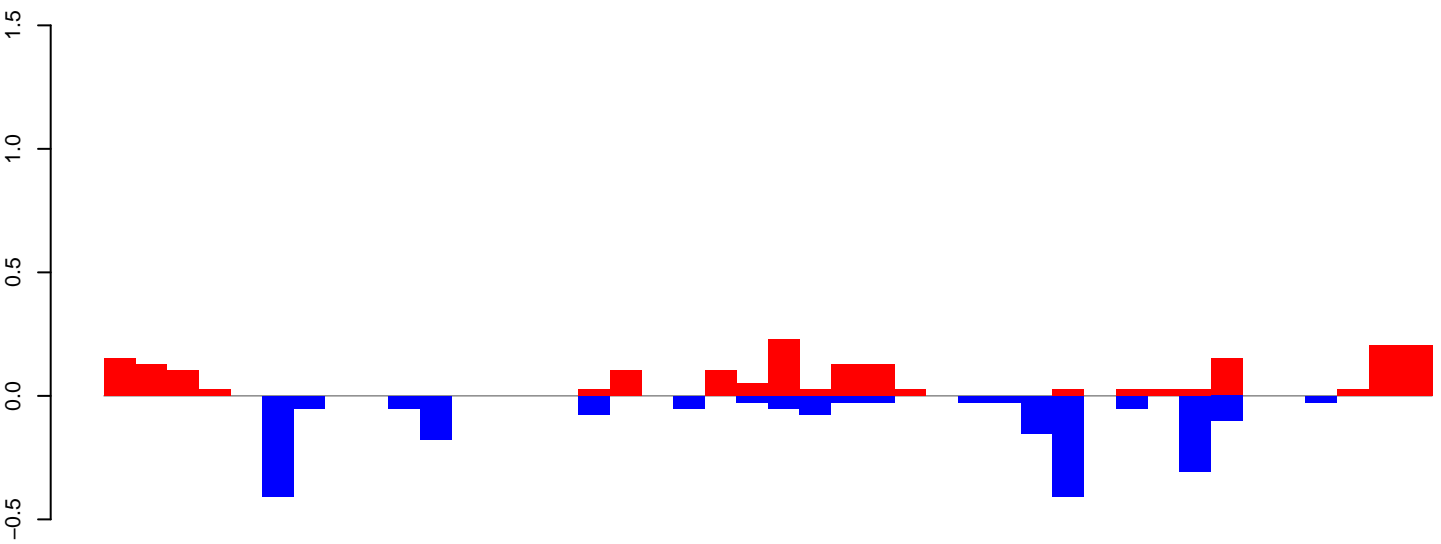

positive=2, negative=2, total=4

AeAeg_Ovary_NonBF_cat.24_35.rep

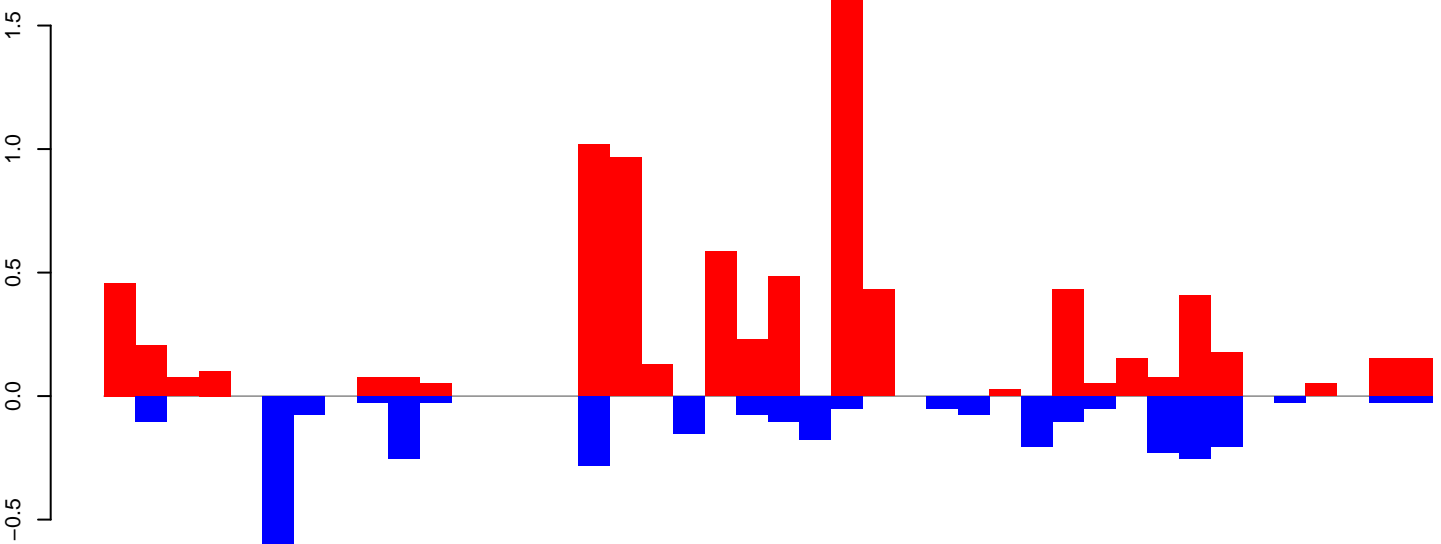

positive=8, negative=3, total=12

AeAeg_Ovary_NonBF_cat.rep

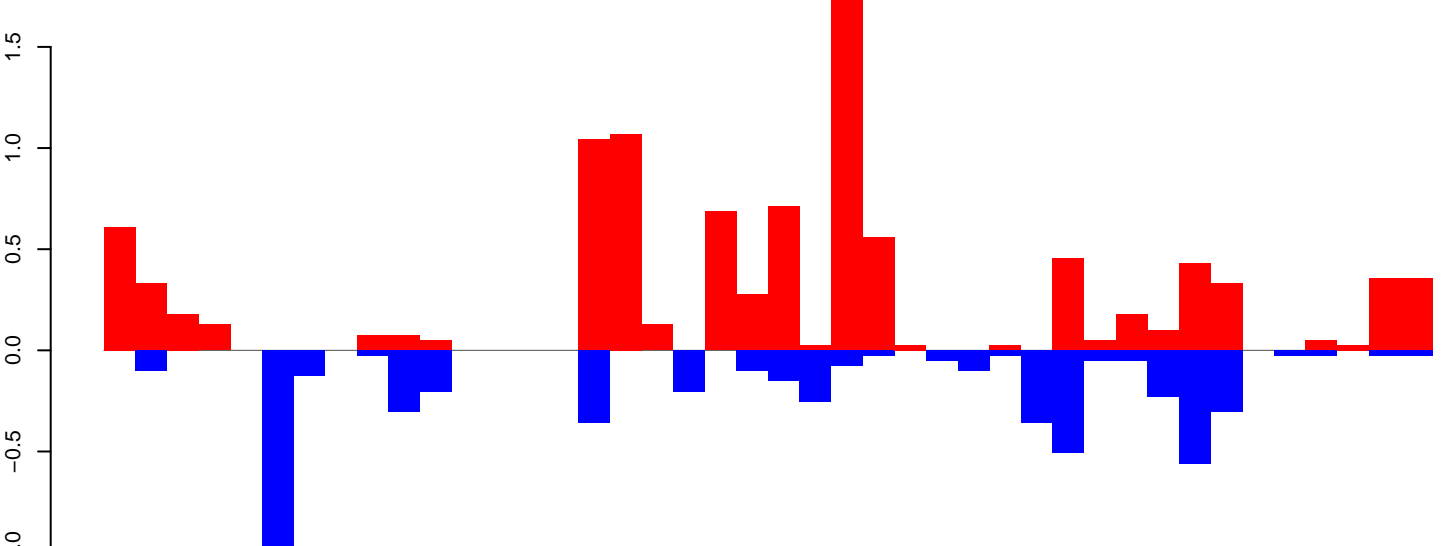

positive=10, negative=5, total=16

Window size=25, length=1041, TE@aedes_aegypti_1041_6-Unknown:1-1041

0 200 400 600 800 1000

AeAeg_Ovary_NonBF_cat.18_23.rep

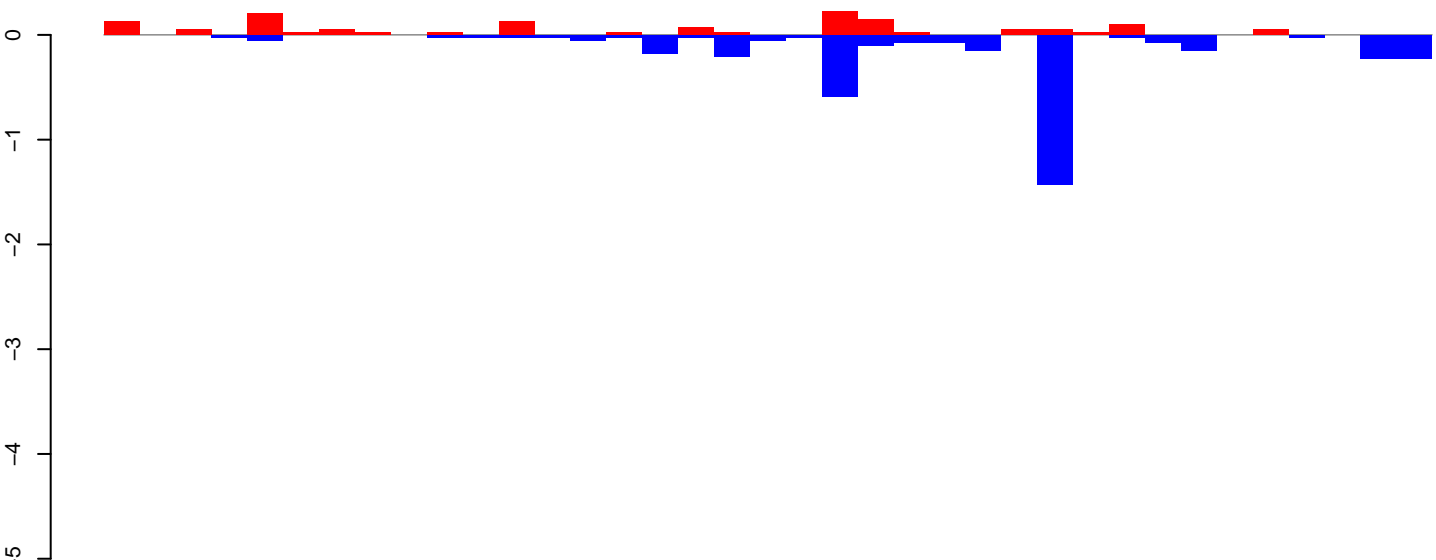

positive=1, negative=4, total=5

AeAeg_Ovary_NonBF_cat.24_35.rep

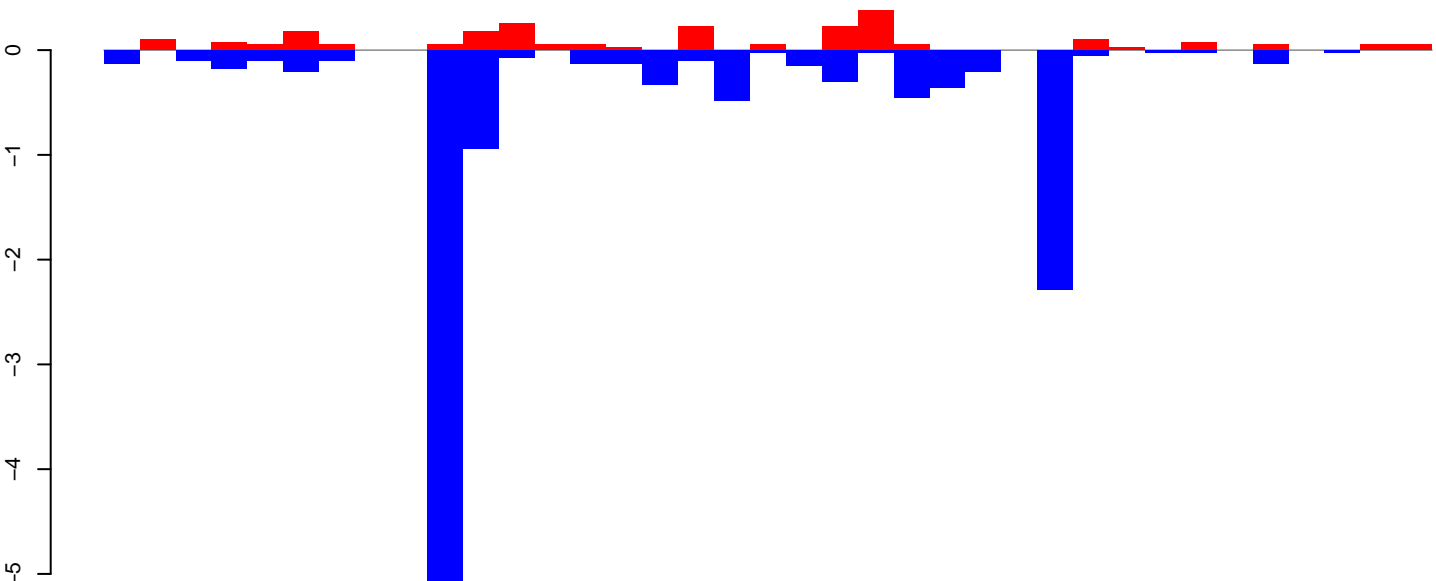

positive=2, negative=12, total=15

AeAeg_Ovary_NonBF_cat.rep

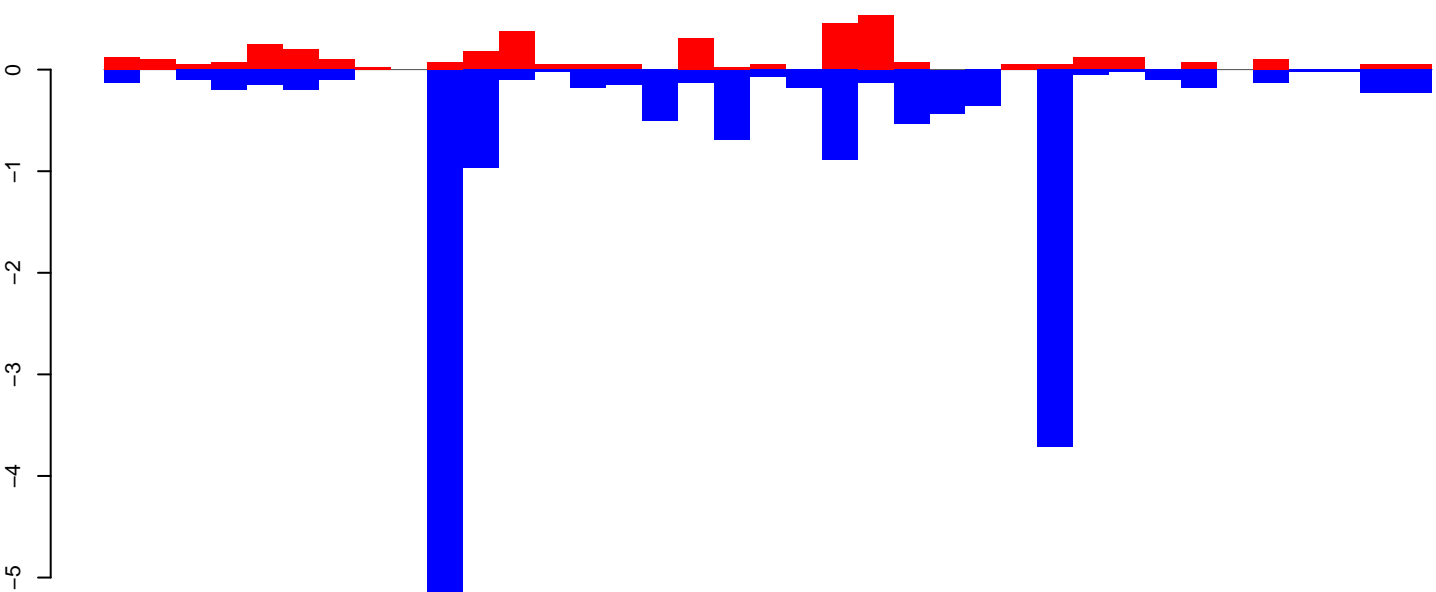

positive=4, negative=16, total=20

Window size=25, length=919, TE@TF001323-ITmD37E_Ele18:1-919

AeAeg_Ovary_NonBF_cat.18_23.rep

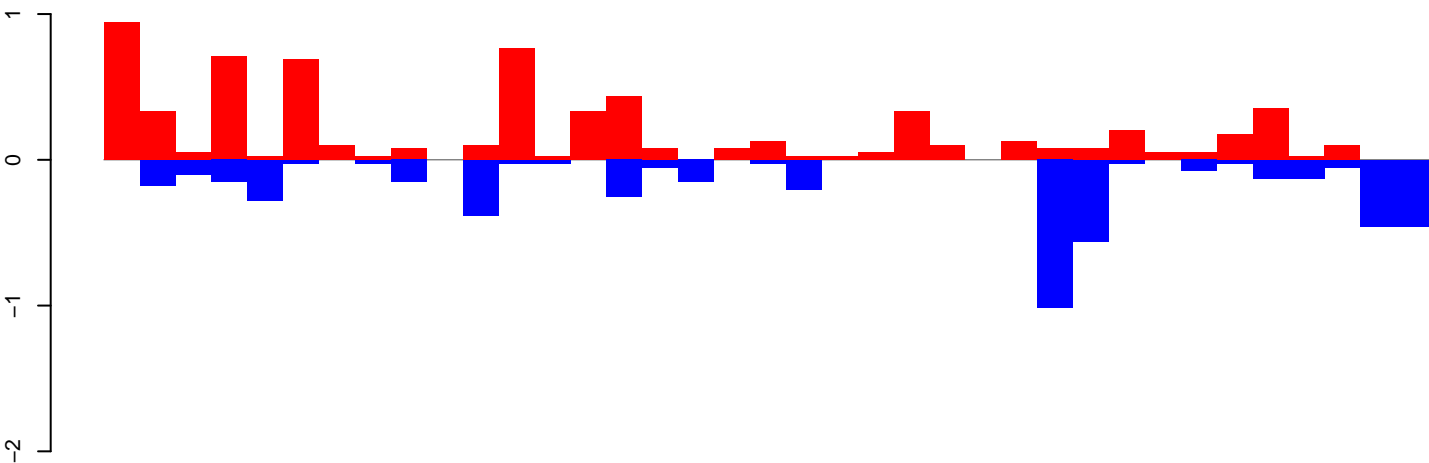

positive=7, negative=5, total=12

AeAeg_Ovary_NonBF_cat.24_35.rep

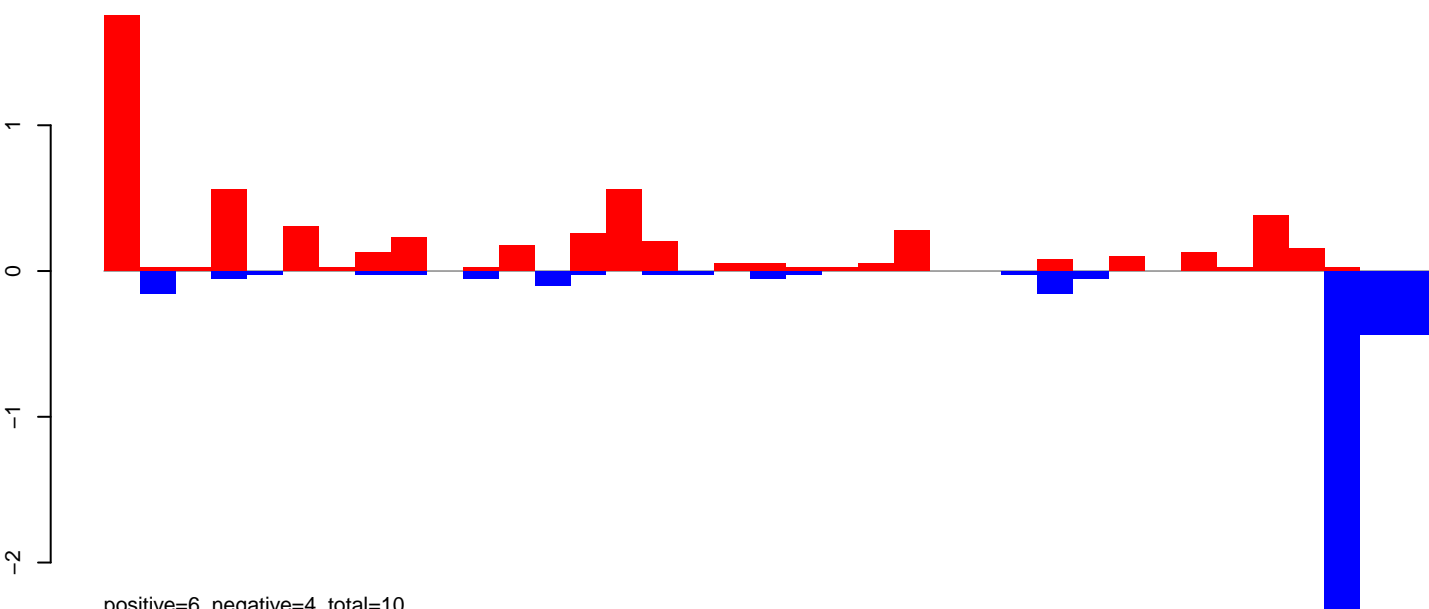

positive=6, negative=4, total=10

AeAeg_Ovary_NonBF_cat.rep

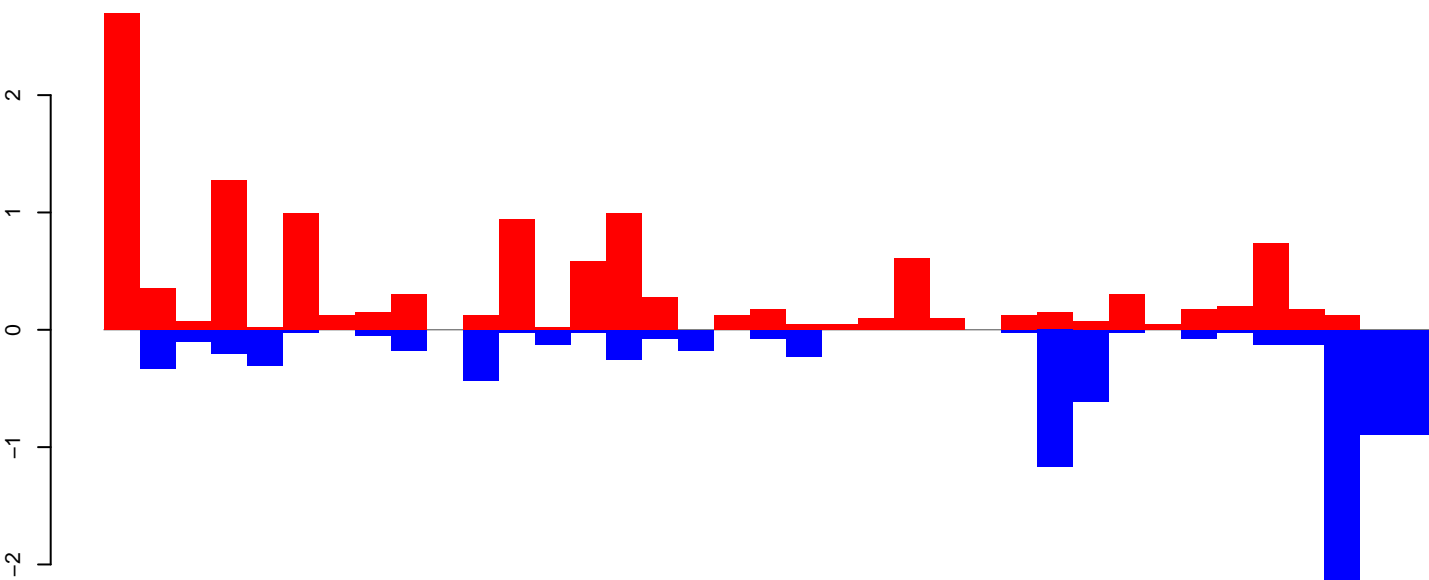

positive=12, negative=9, total=21

Window size=25, length=910, TE@TF001248-mTA_Ele33:1-910

0 200 400 600 800

AeAeg_Ovary_NonBF_cat.18_23.rep

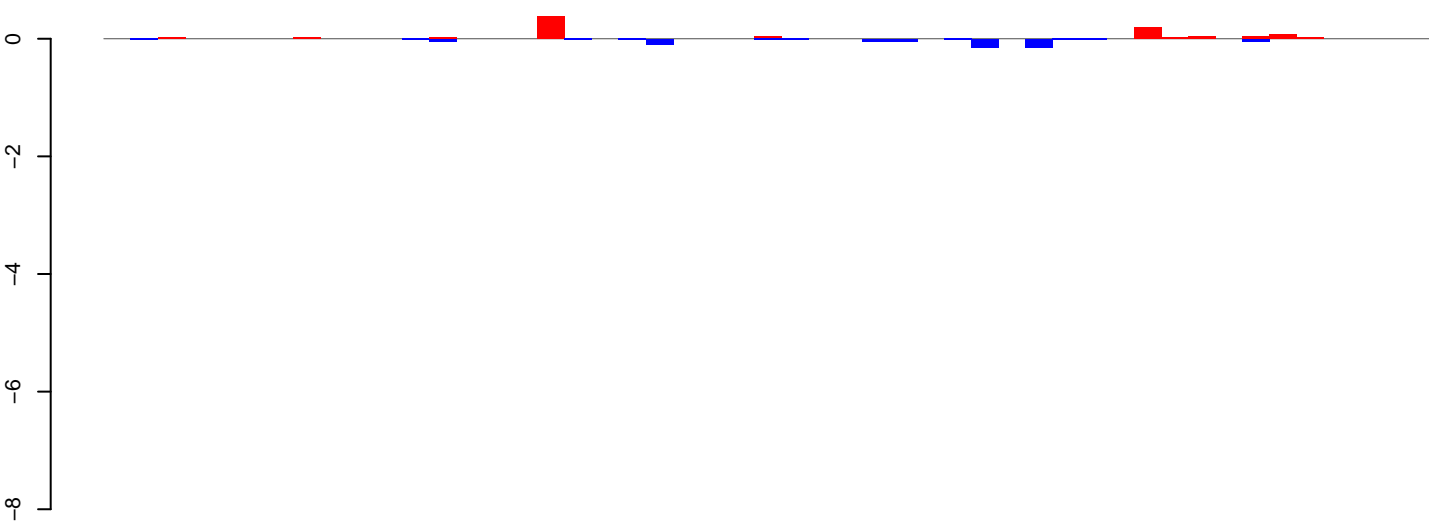

AeAeg_Ovary_NonBF_cat.24_35.rep

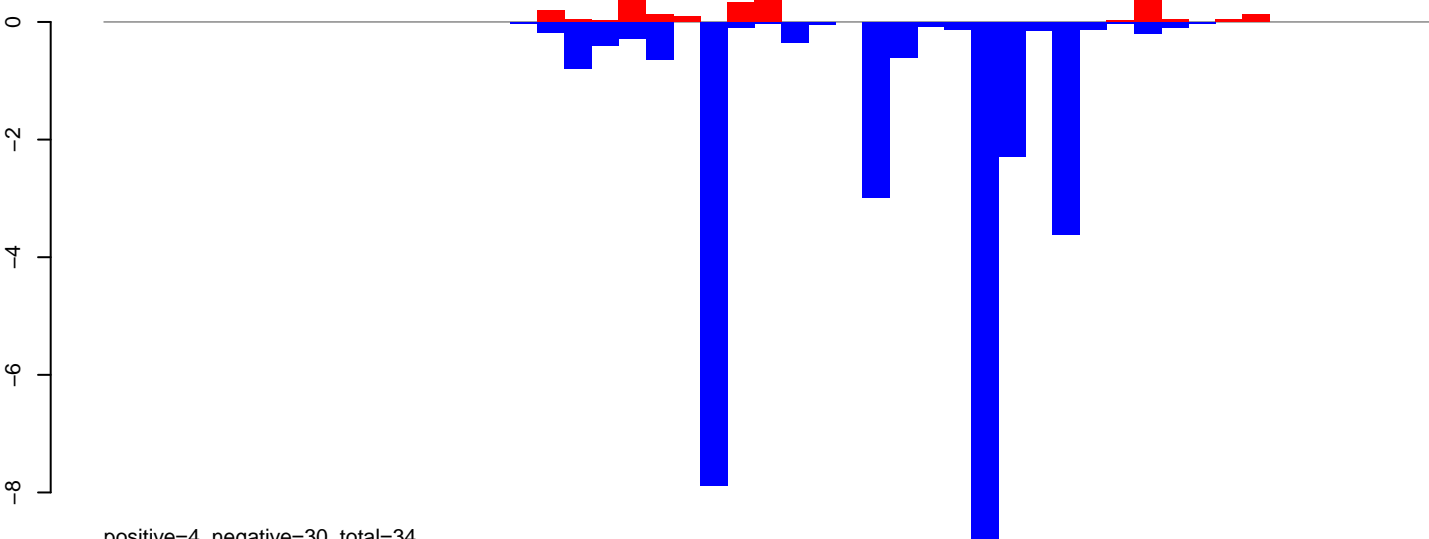

AeAeg_Ovary_NonBF_cat.rep

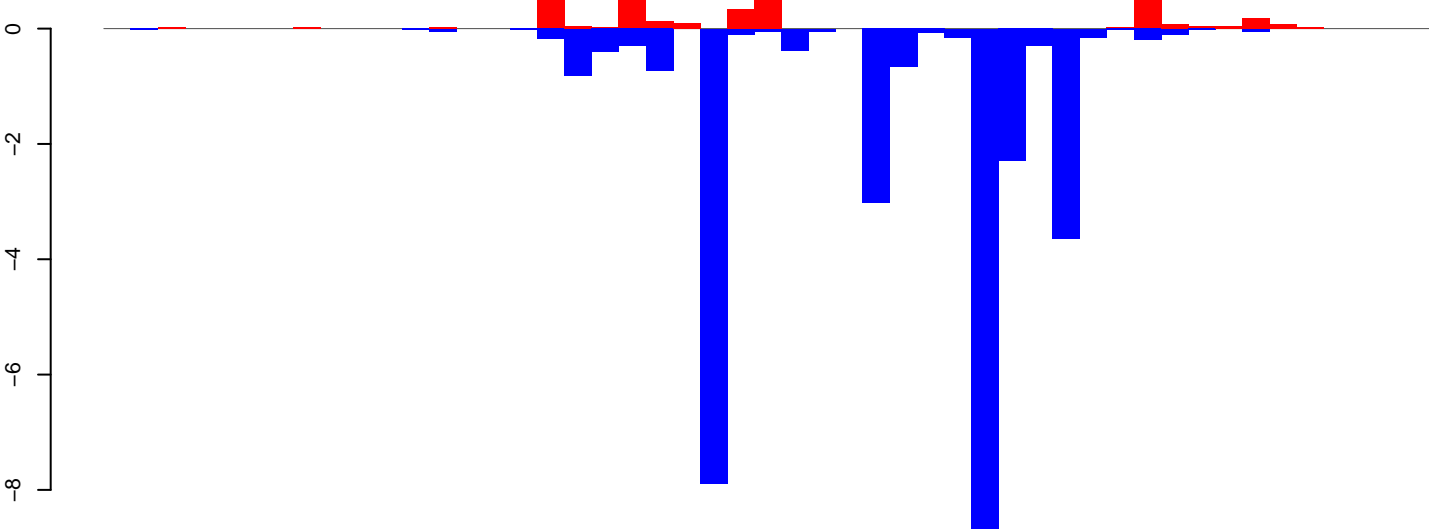

Window size=25, length=1222, TE@TF000912-ITmD41D_Ele1:1-1222

0 200 400 600 800 1000 1200

AeAeg_Ovary_NonBF_cat.18_23.rep

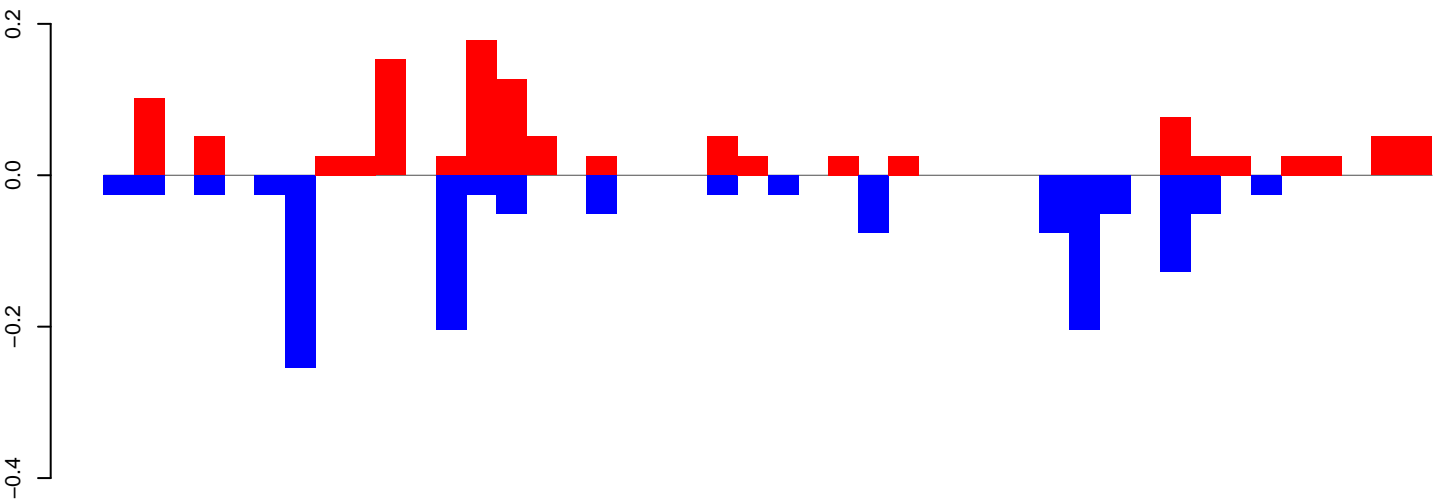

positive=1, negative=1, total=3

AeAeg_Ovary_NonBF_cat.24_35.rep

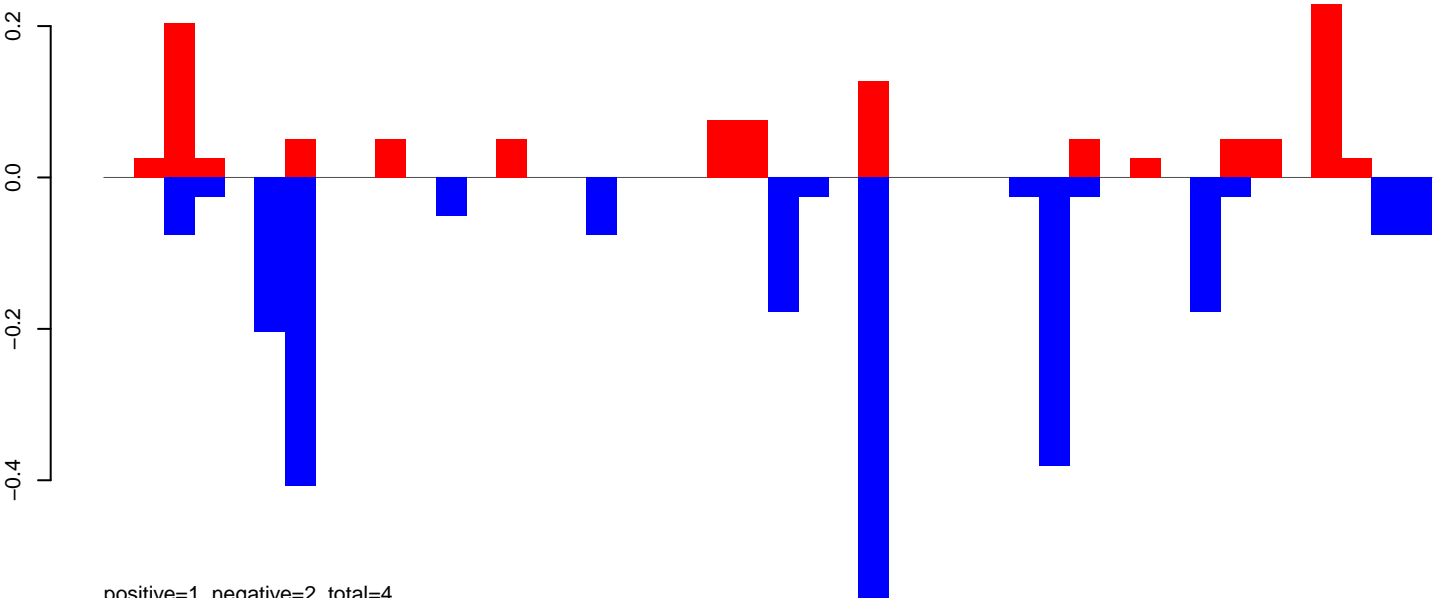

positive=1, negative=2, total=4

AeAeg_Ovary_NonBF_cat.rep

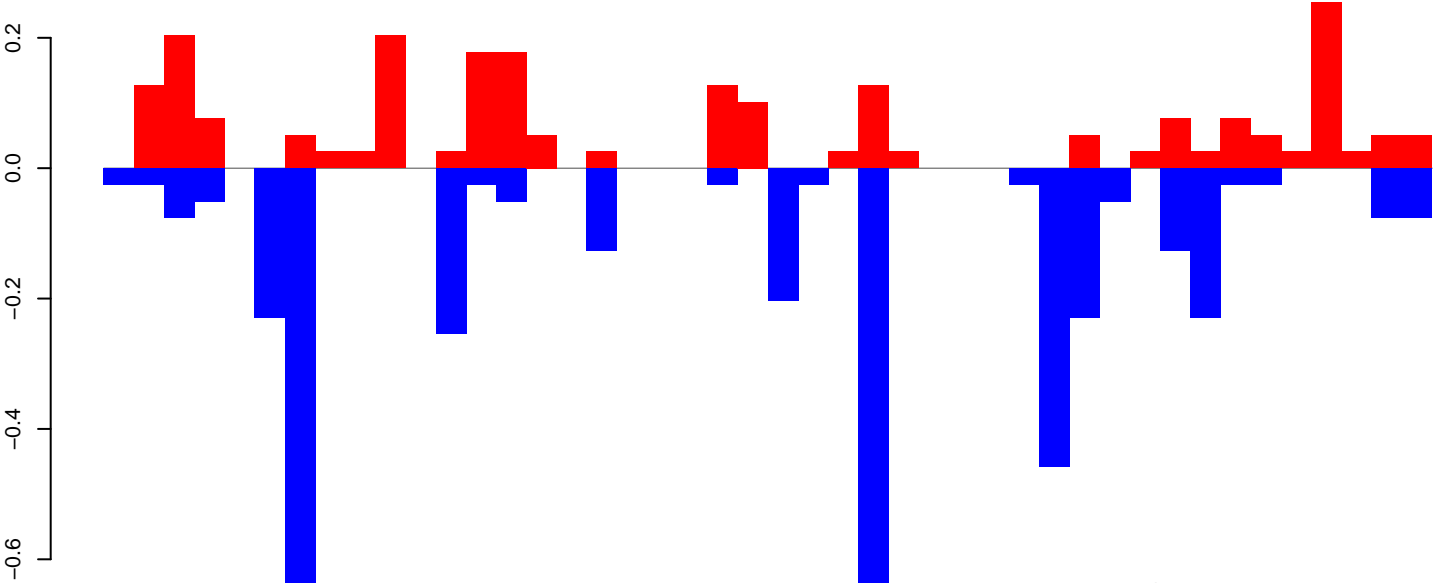

positive=2, negative=4, total=6

Window size=25, length=1094, TE@R=614-UNKNOWN:1-1094

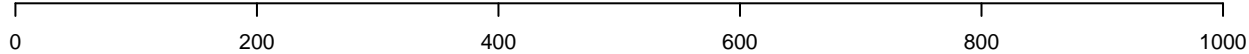

AeAeg_Ovary_NonBF_cat.18_23.rep

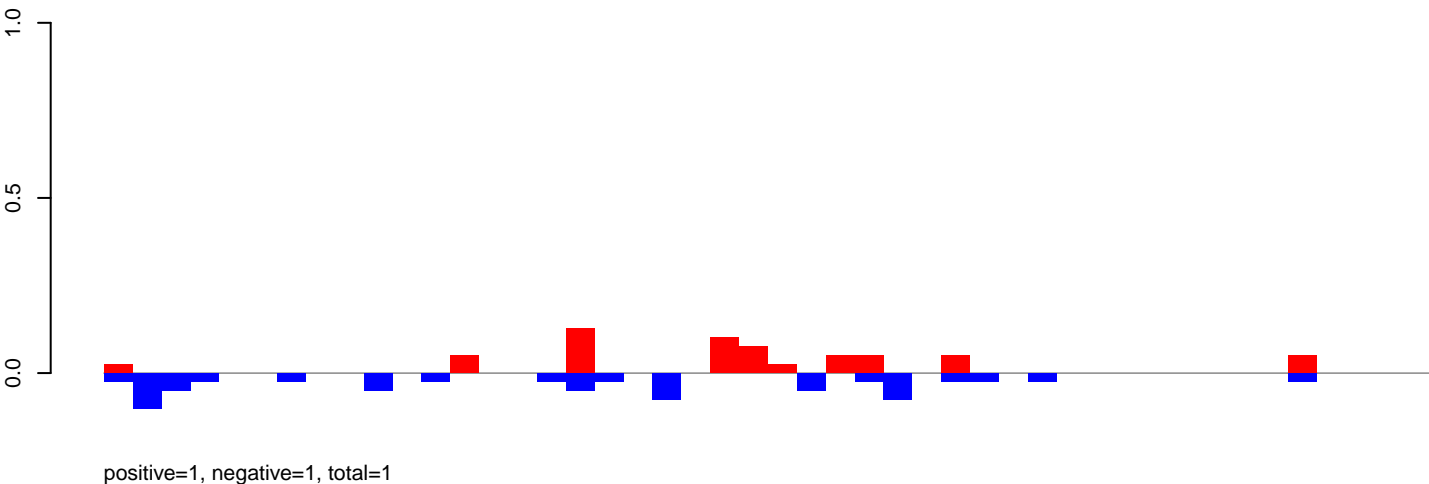

AeAeg_Ovary_NonBF_cat.24_35.rep

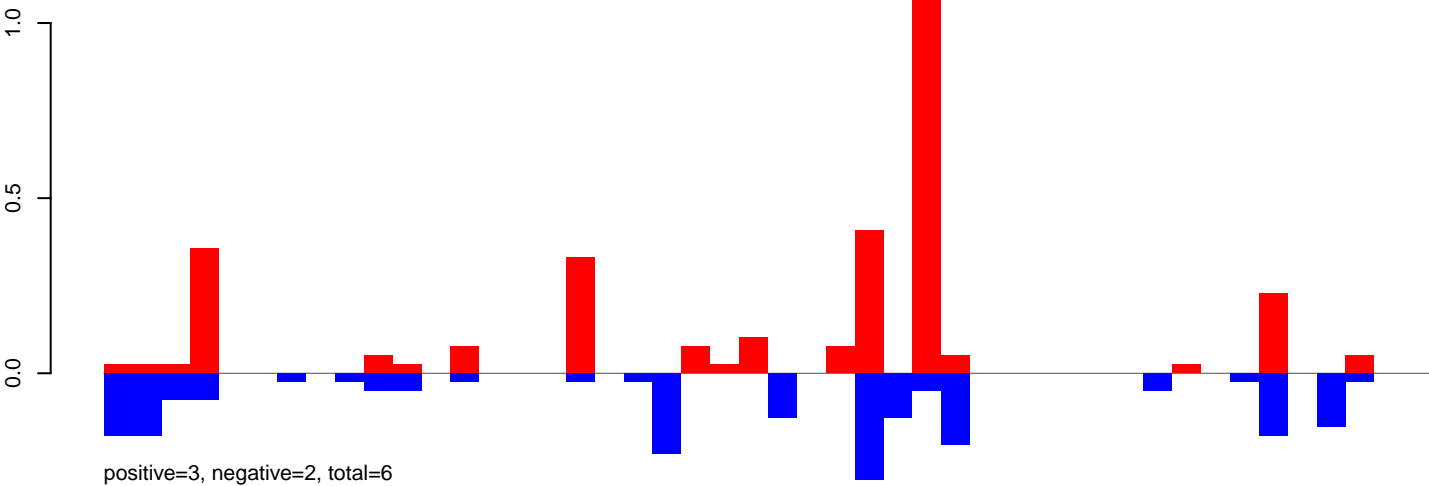

AeAeg_Ovary_NonBF_cat.rep

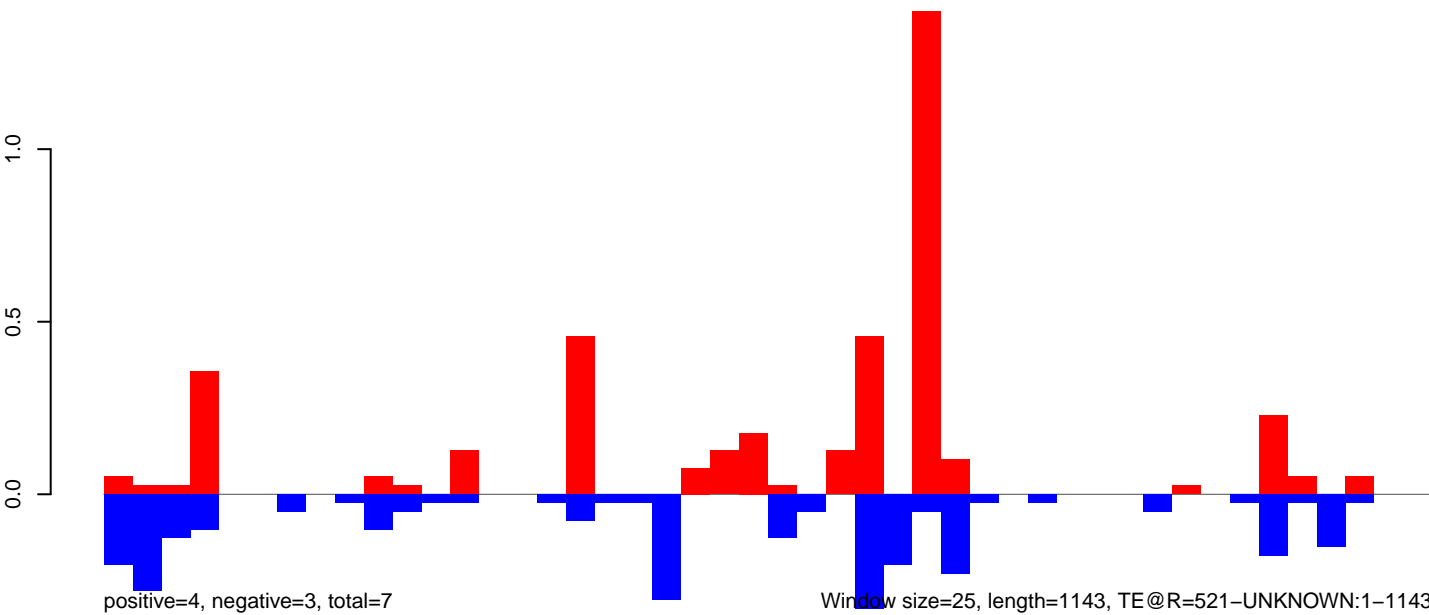

0 200 400 600 800 1000 1200

AeAeg_Ovary_NonBF_cat.18_23.rep

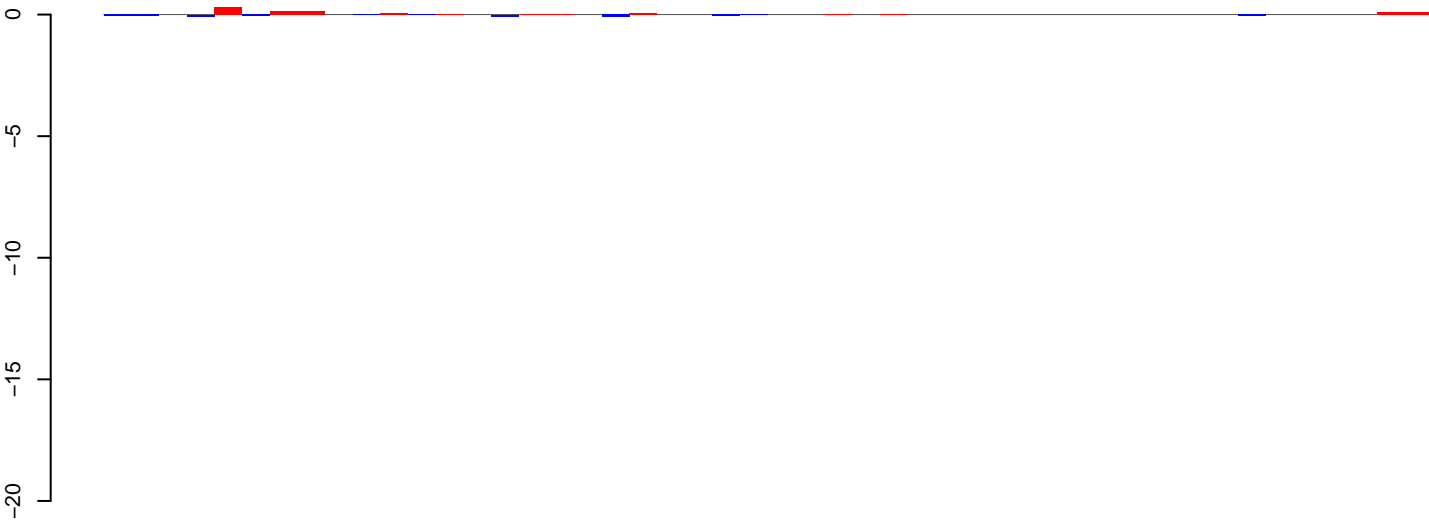

positive=1, negative=1, total=2

AeAeg_Ovary_NonBF_cat.24_35.rep

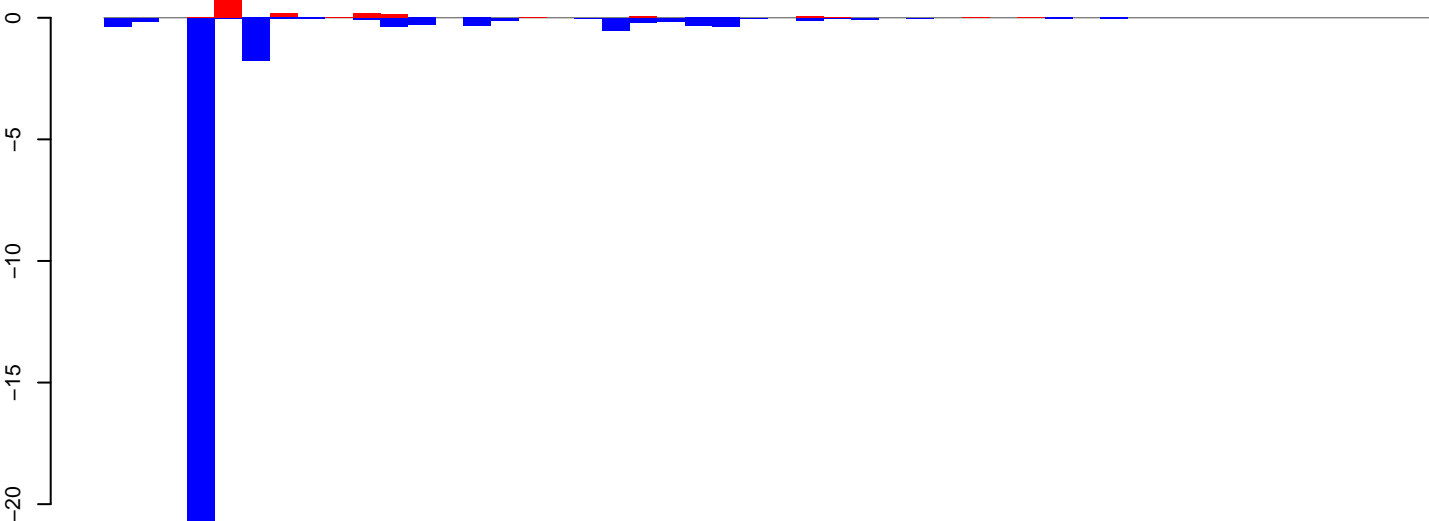

positive=2, negative=29, total=31

AeAeg_Ovary_NonBF_cat.rep

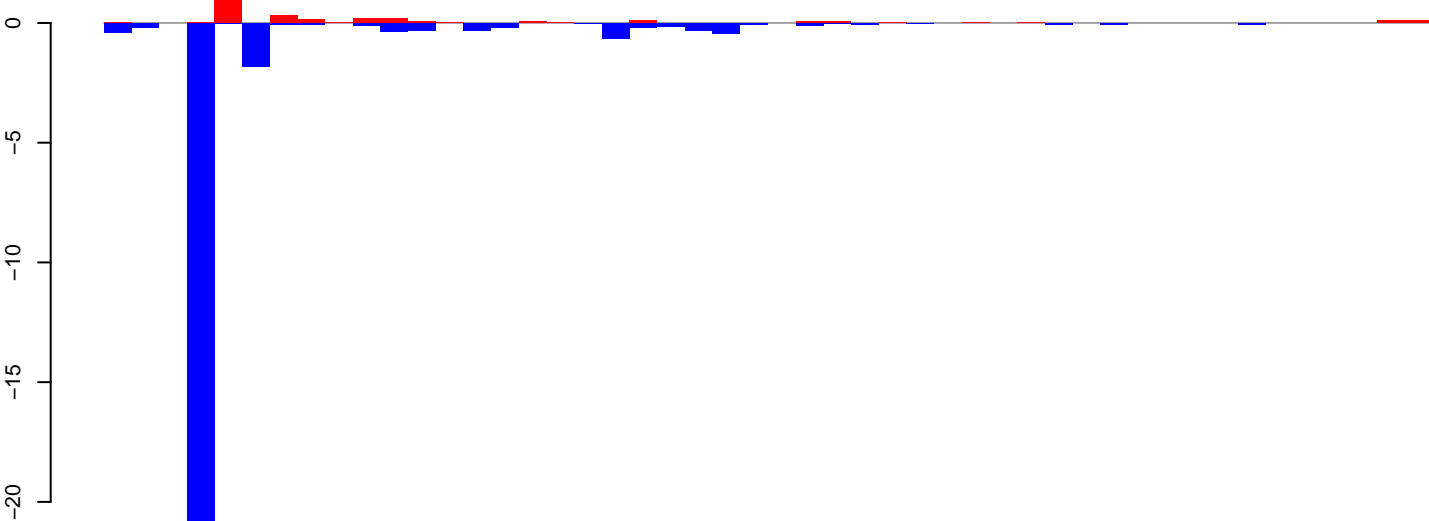

positive=3, negative=30, total=33

Window size=25, length=1187, TE@R=403-UNKNOWN:1-1187

0 200 400 600 800 1000 1200

AeAeg_Ovary_NonBF_cat.18_23.rep



positive=1, negative=2, total=2

AeAeg_Ovary_NonBF_cat.24_35.rep

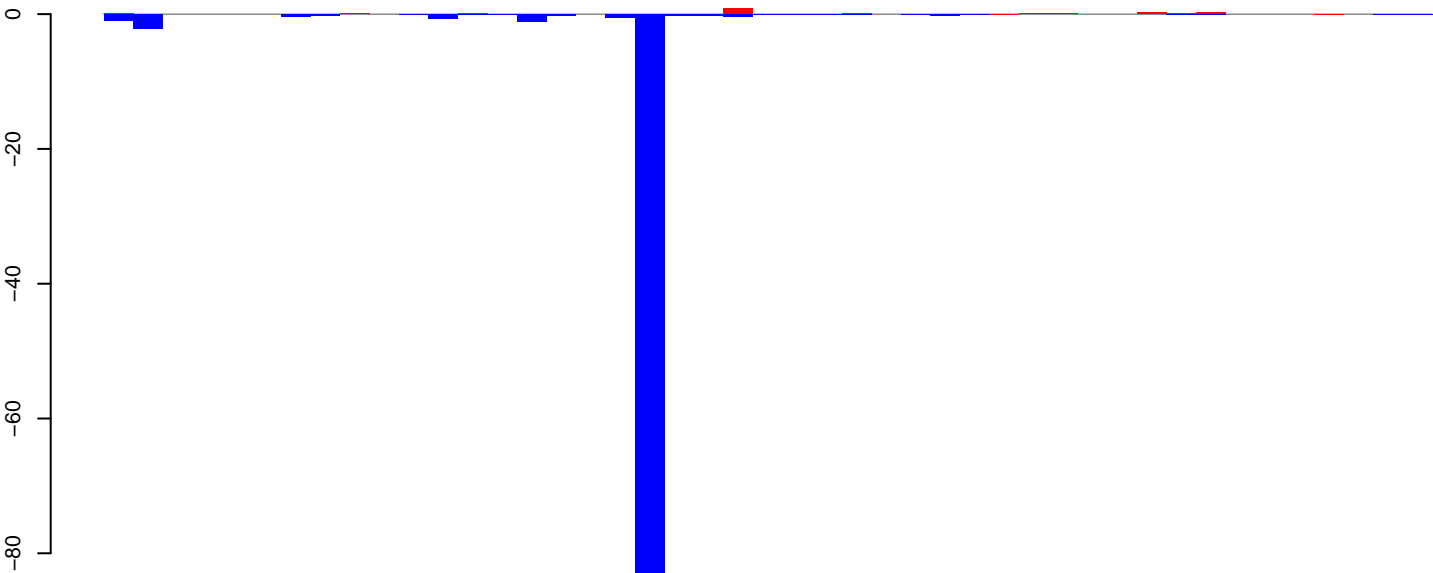

positive=2, negative=96, total=98

AeAeg_Ovary_NonBF_cat.rep

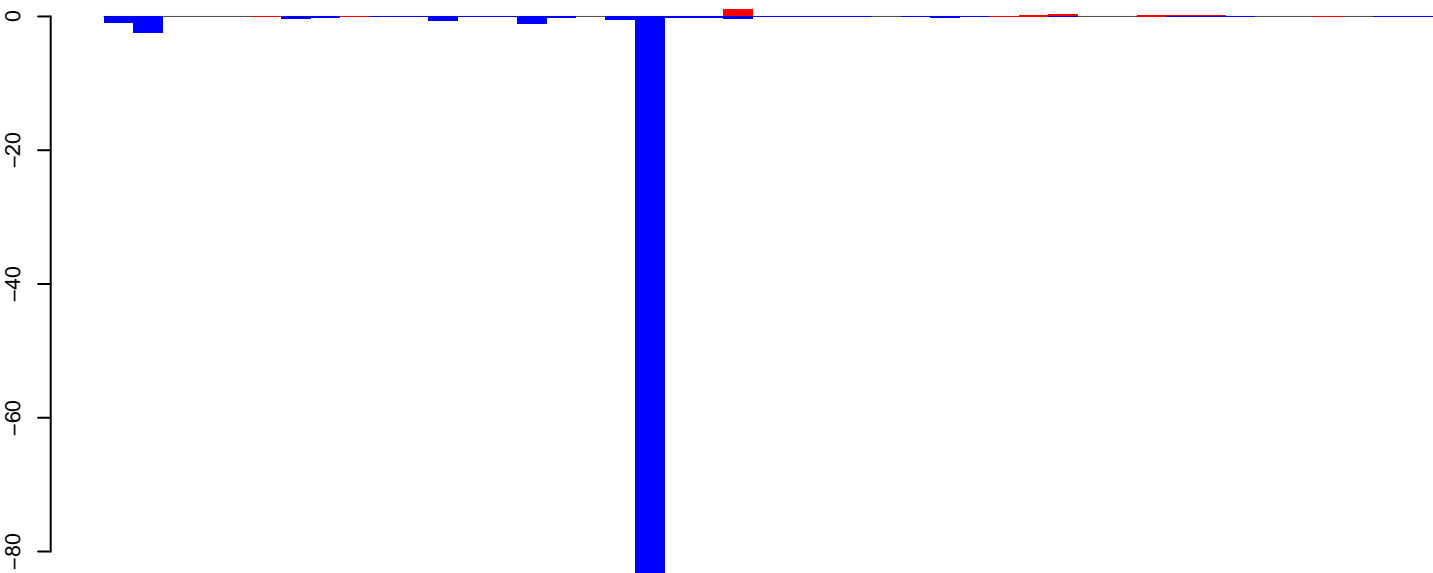

positive=3, negative=97, total=100

Window size=25, length=1118, TE@R=2319-UNKNOWN:1-1118

0 200 400 600 800 1000

AeAeg_Ovary_NonBF_cat.18_23.rep

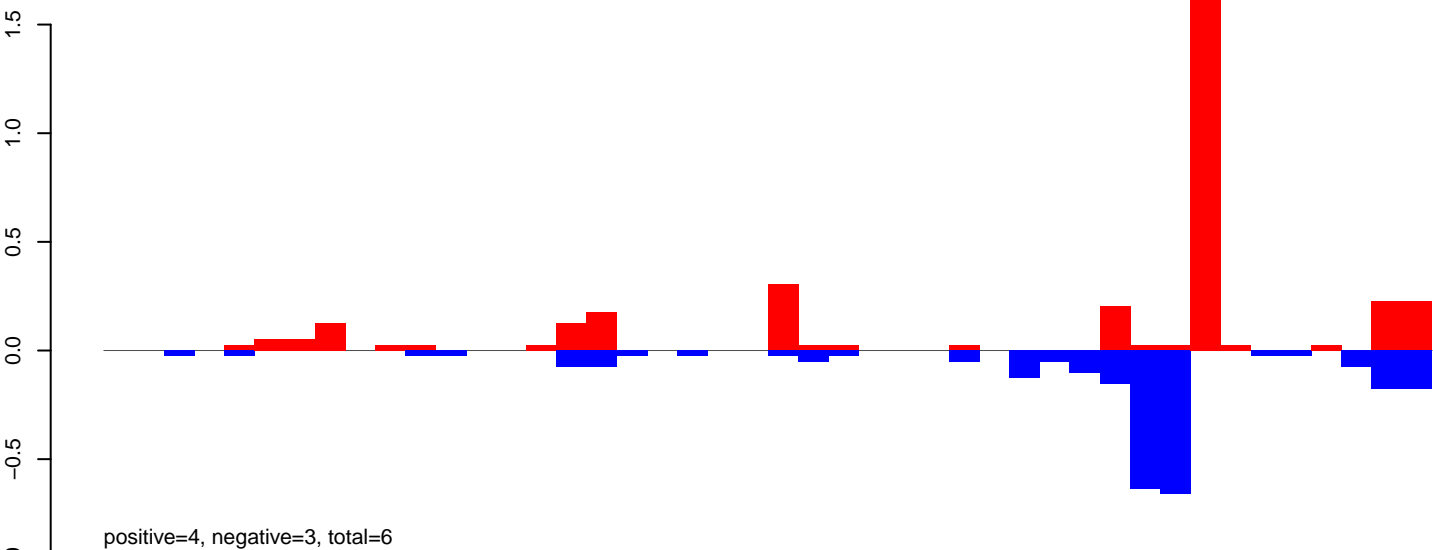

AeAeg_Ovary_NonBF_cat.24_35.rep

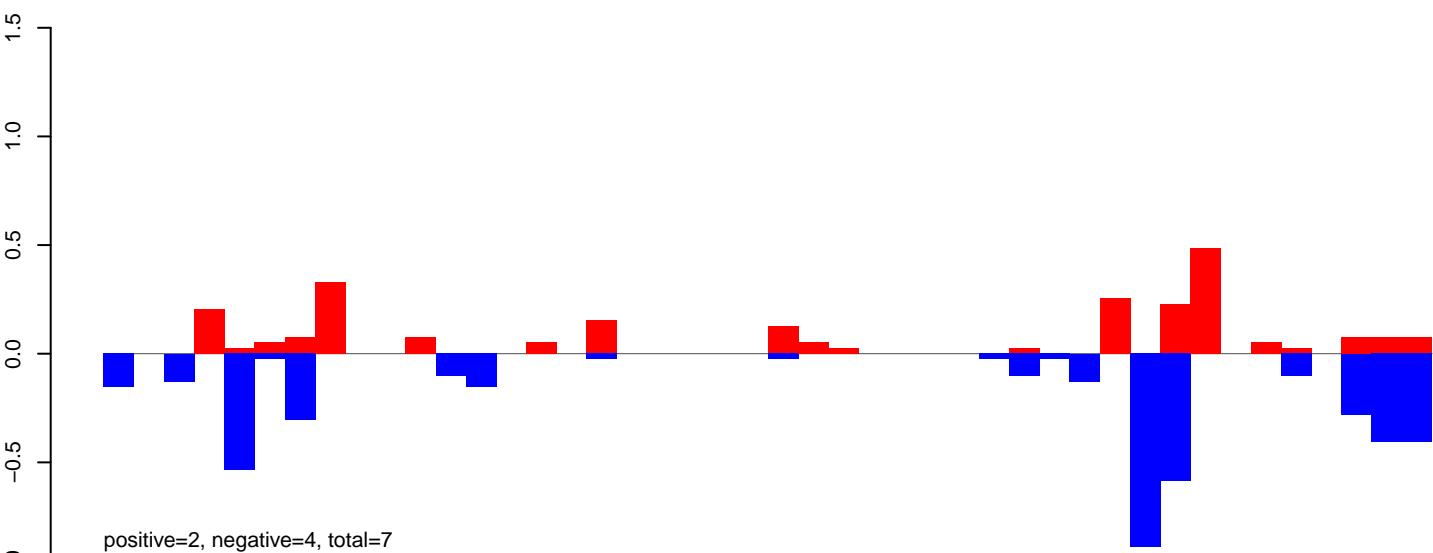

AeAeg_Ovary_NonBF_cat.rep

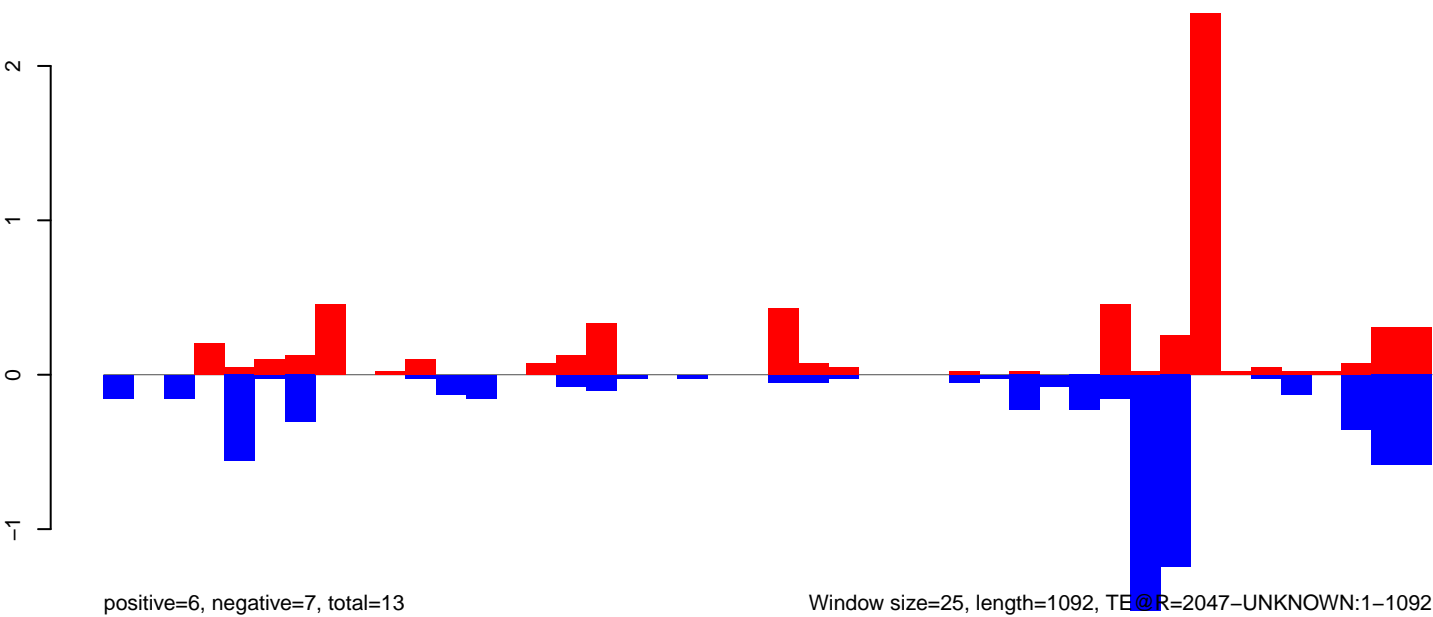

Window size=25, length=1092, TE@R=2047-UNKNOWN:1-1092

AeAeg_Ovary_NonBF_cat.18_23.rep

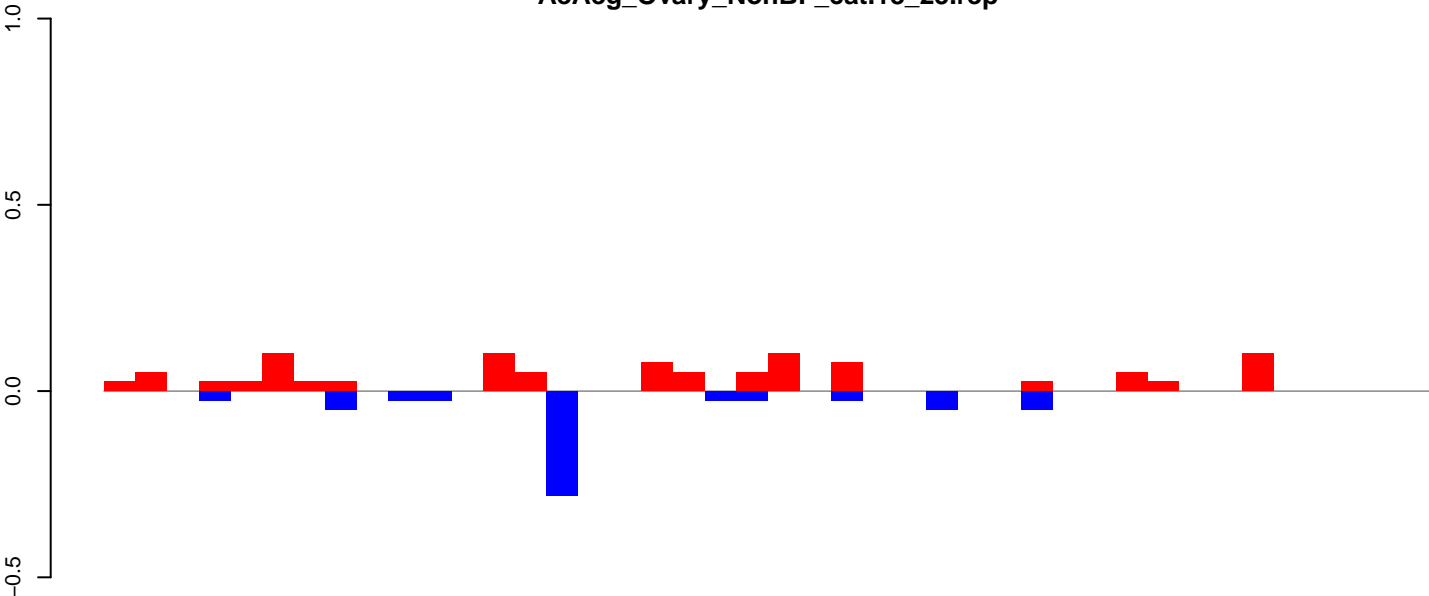

positive=1, negative=1, total=2

AeAeg_Ovary_NonBF_cat.24_35.rep

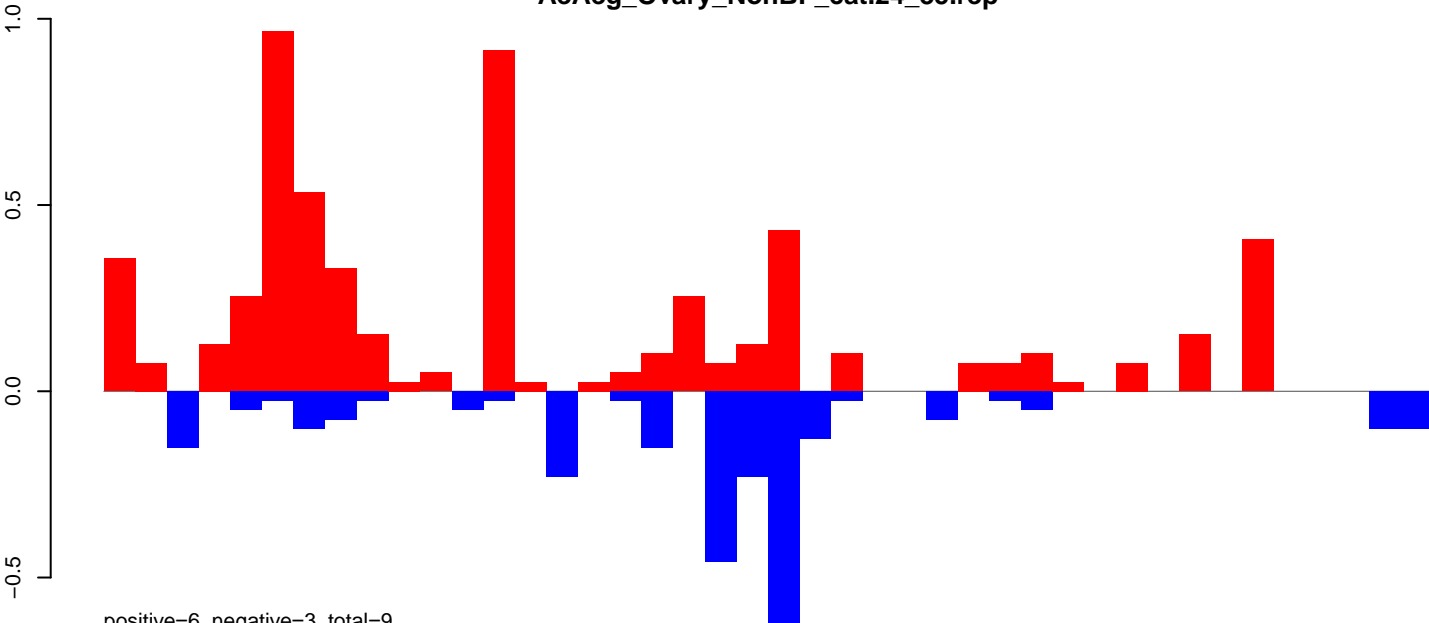

positive=6, negative=3, total=9

AeAeg_Ovary_NonBF_cat.rep

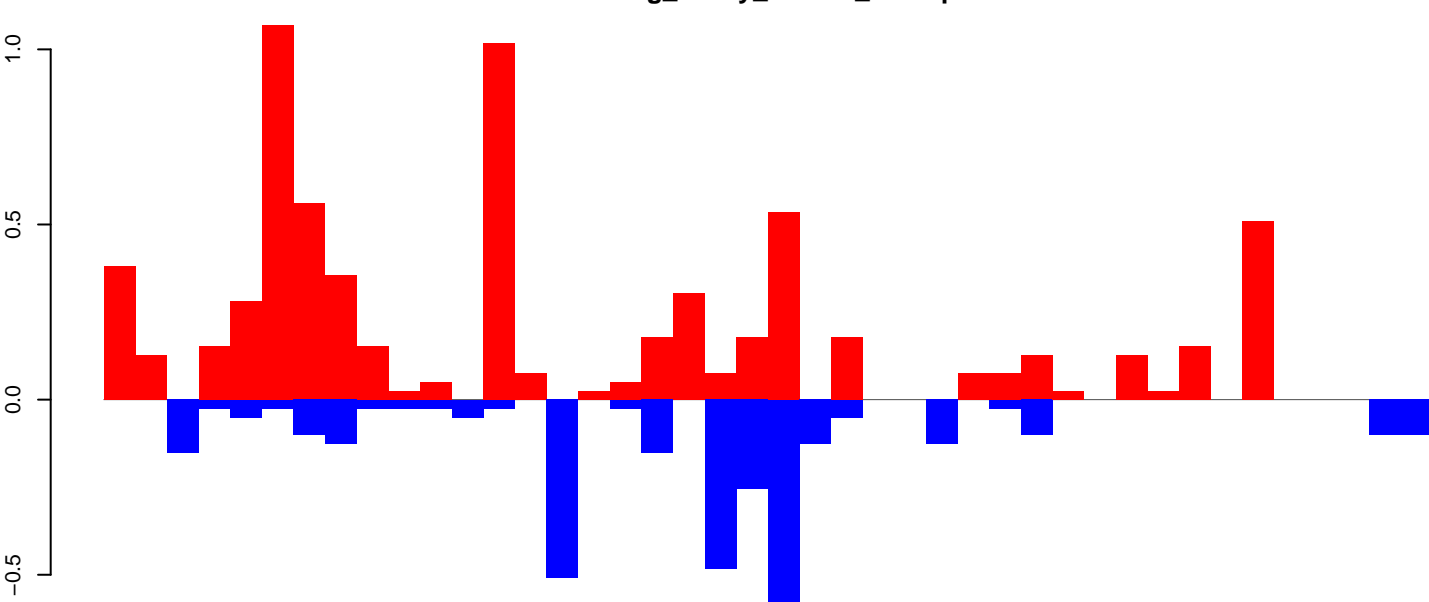

positive=7, negative=3, total=10

Window size=25, length=1039, TE@R=1200-UNKNOWN:1-1039

0 200 400 600 800 1000

AeAeg_Ovary_NonBF_cat.18_23.rep

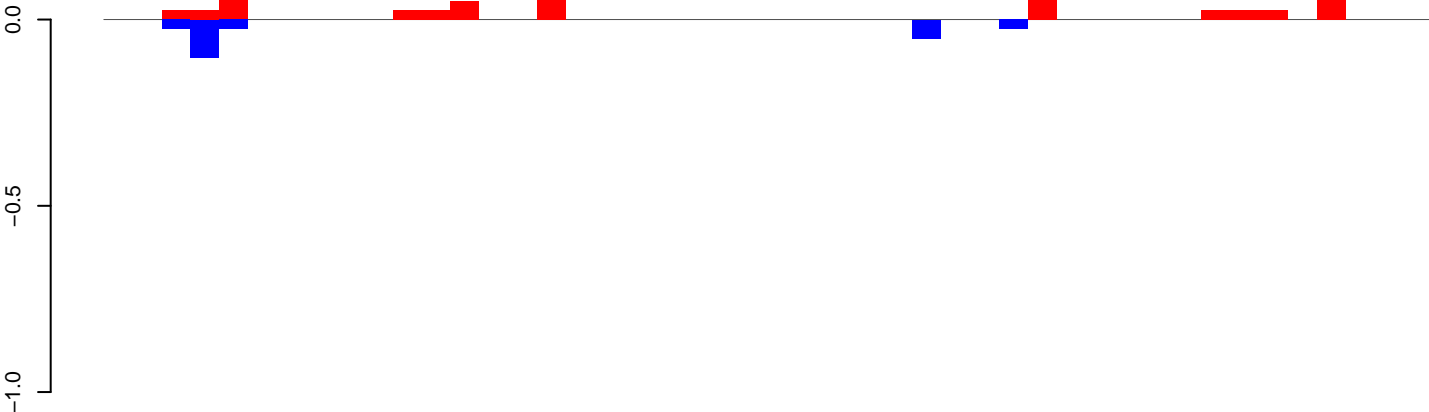

positive=1, negative=0, total=1

AeAeg_Ovary_NonBF_cat.24_35.rep

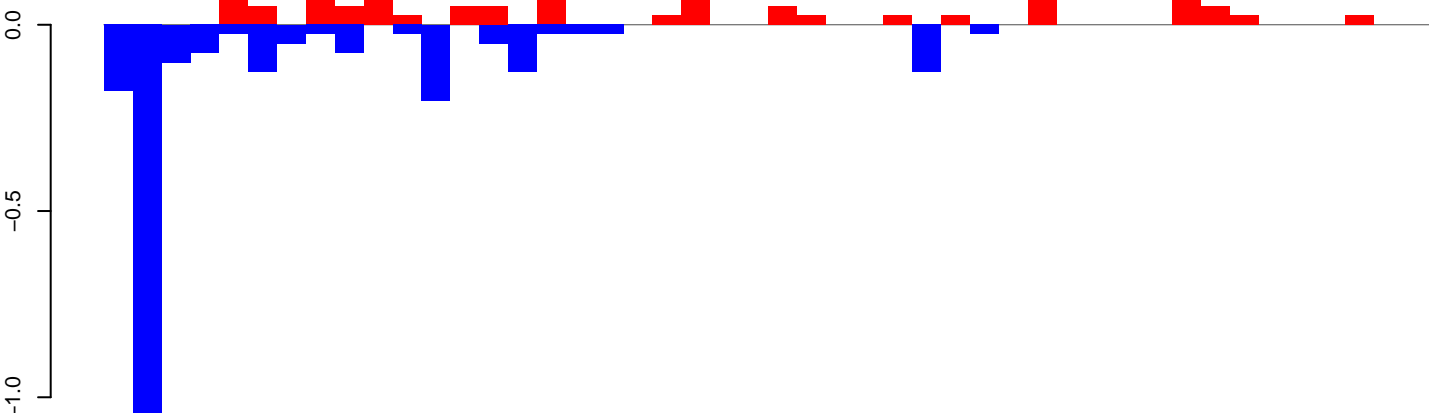

positive=2, negative=2, total=4

AeAeg_Ovary_NonBF_cat.rep

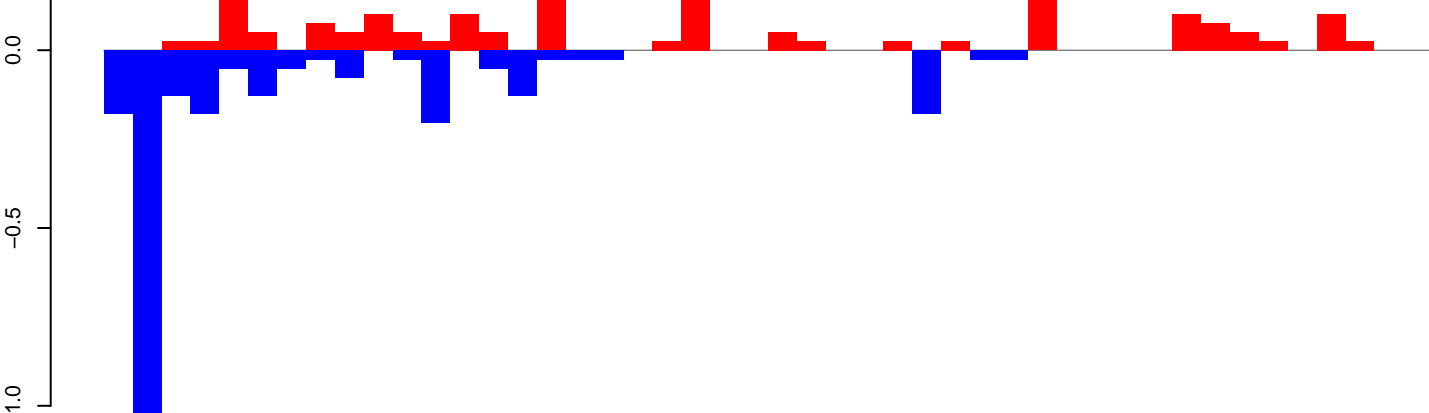

positive=2, negative=3, total=5

Window size=25, length=1147, TE@R=1163-UNKNOWN:1-1147

AeAeg_Ovary_NonBF_cat.18_23.rep

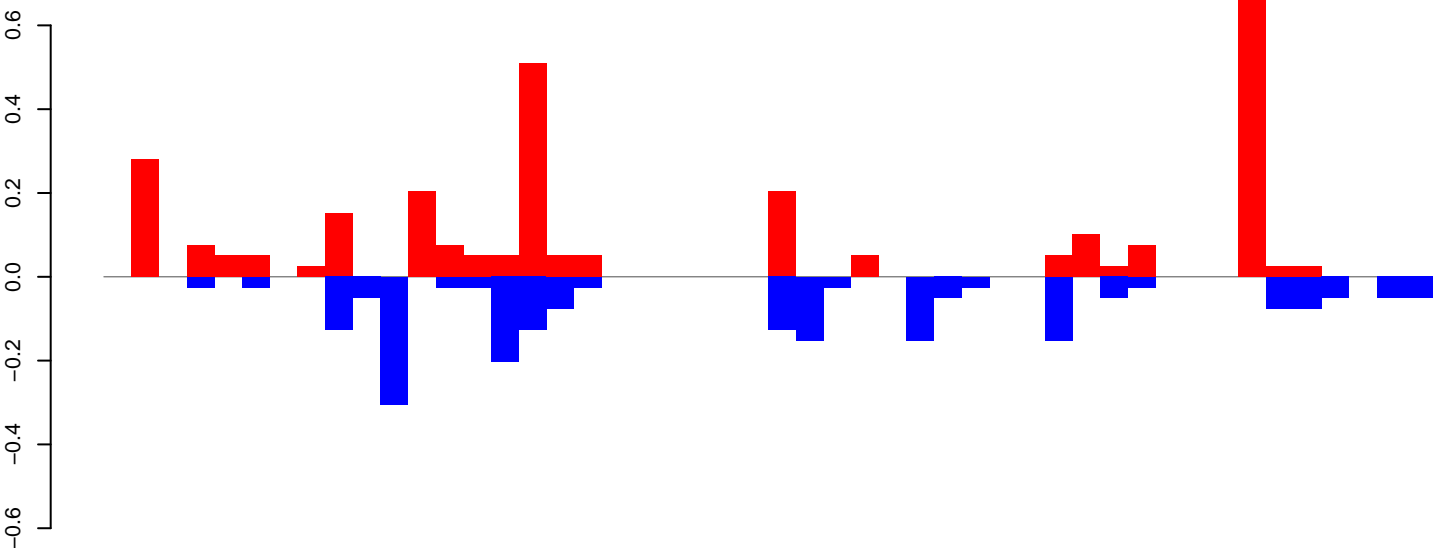

positive=3, negative=2, total=5

AeAeg_Ovary_NonBF_cat.24_35.rep

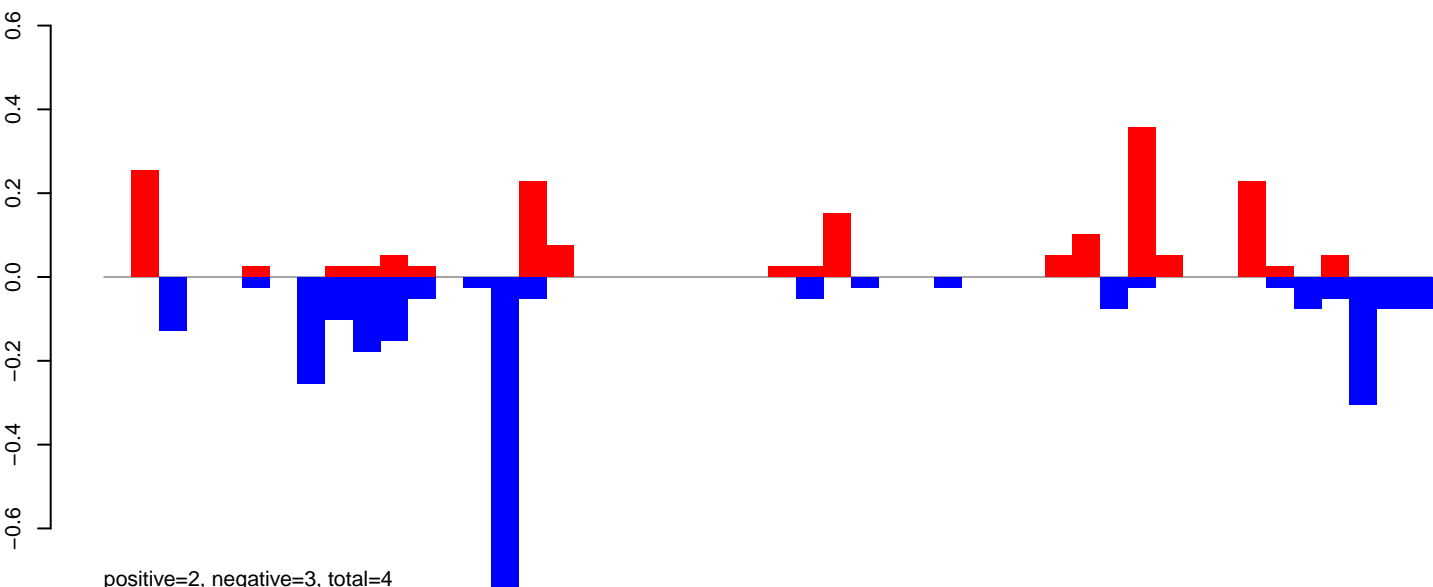

positive=2, negative=3, total=4

AeAeg_Ovary_NonBF_cat.rep

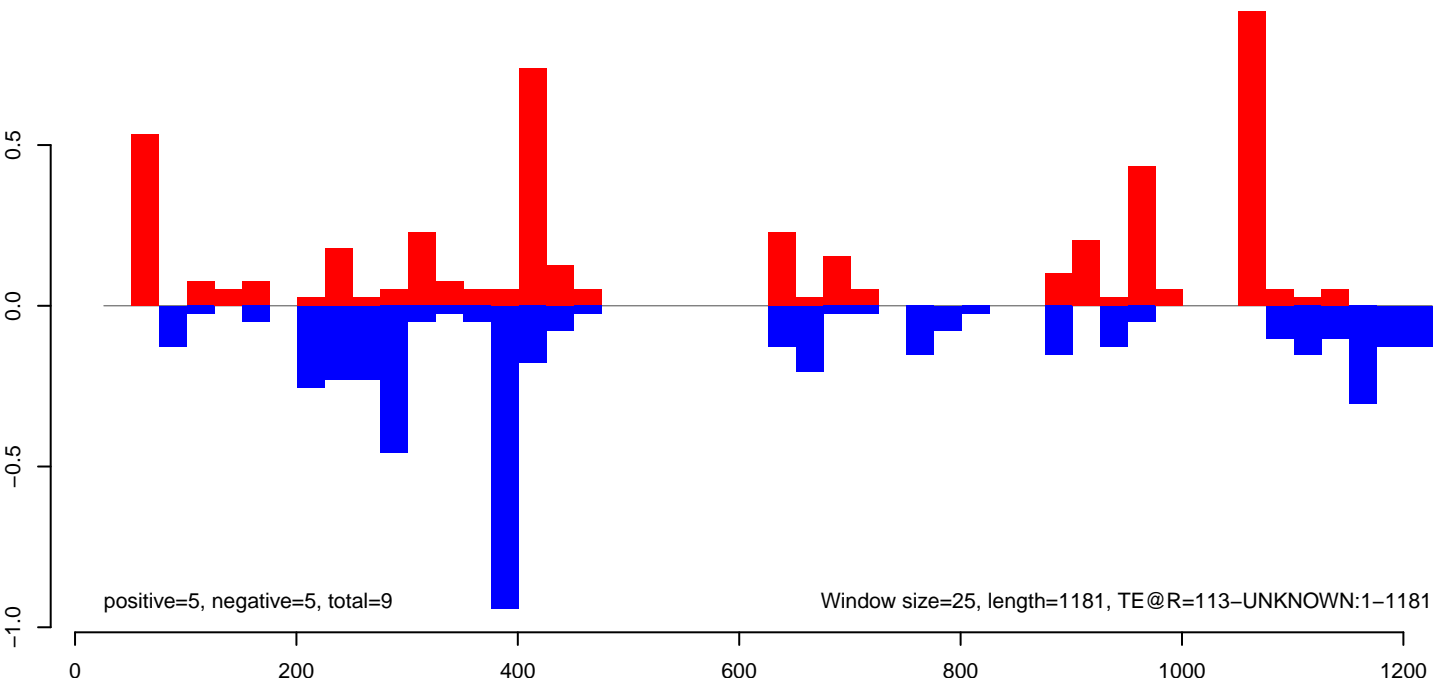

positive=5, negative=5, total=9

Window size=25, length=1181, TE@R=113-UNKNOWN:1-1181

AeAeg_Ovary_NonBF_cat.18_23.rep

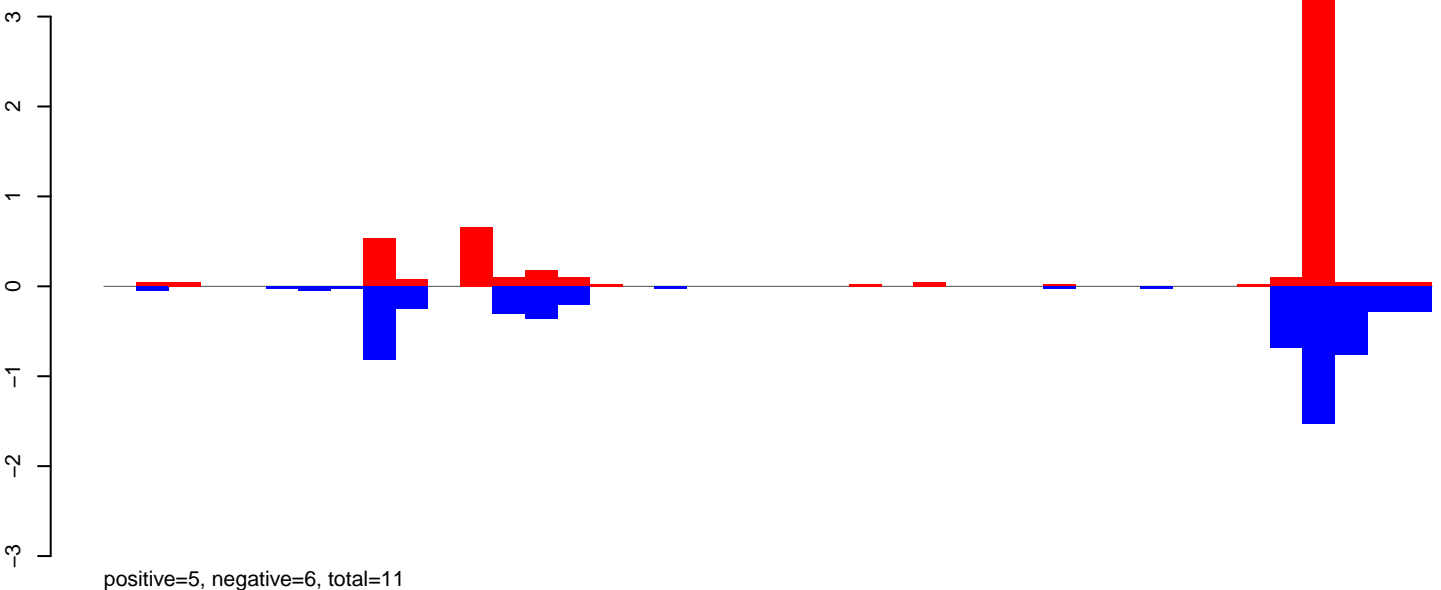

AeAeg_Ovary_NonBF_cat.24_35.rep

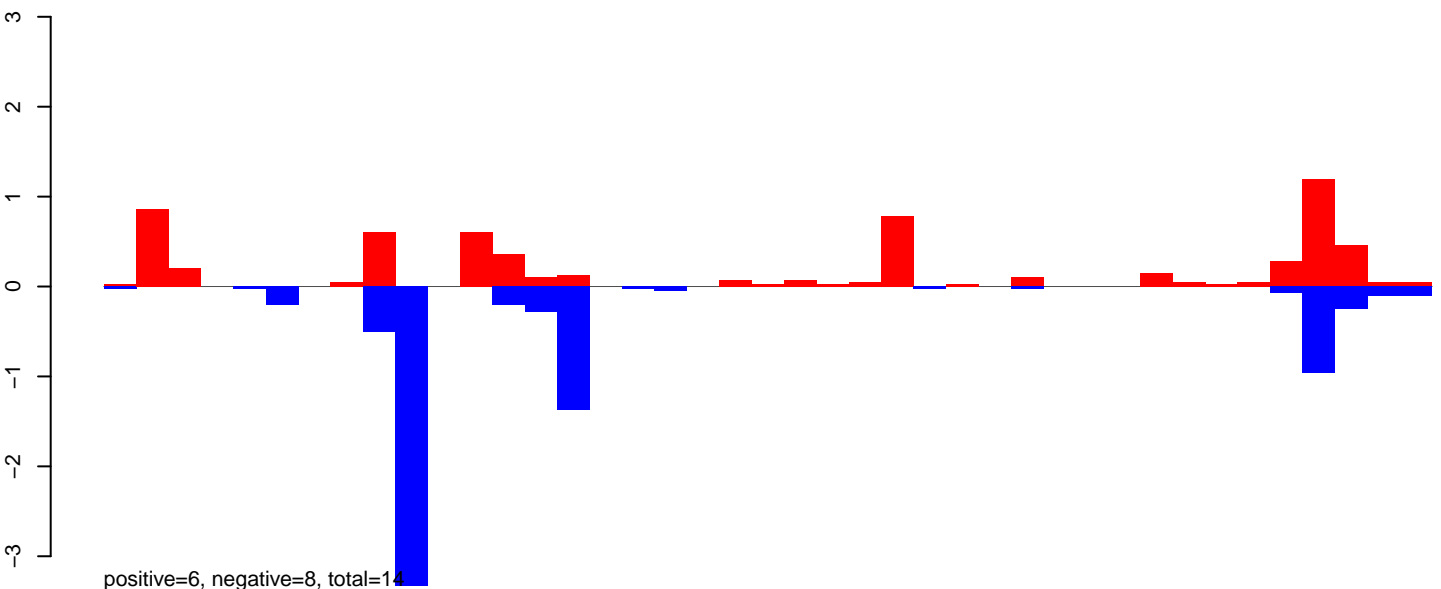

AeAeg_Ovary_NonBF_cat.rep

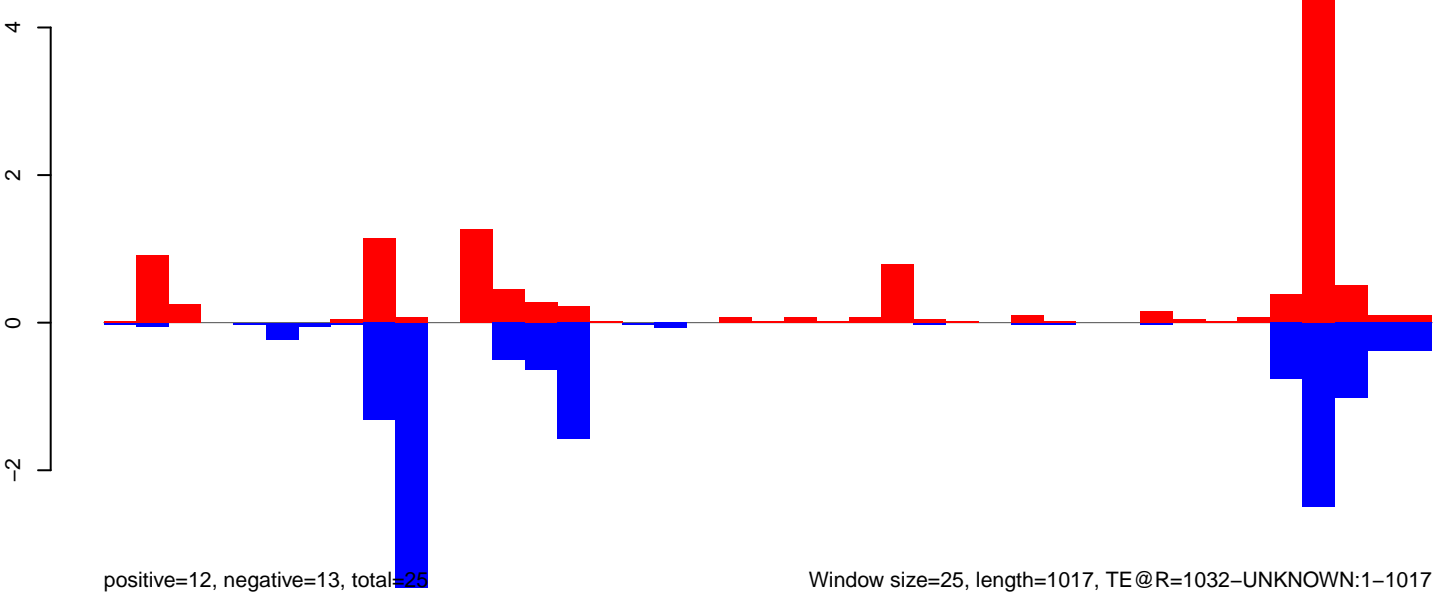

AeAeg_Ovary_NonBF_cat.18_23.rep

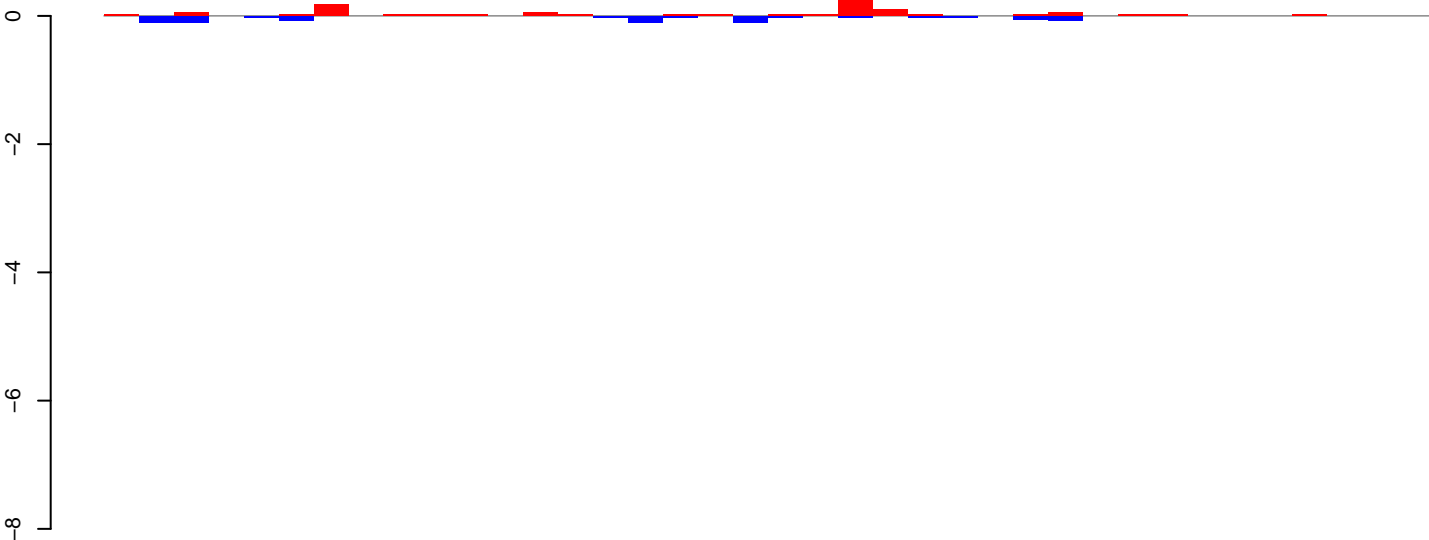

AeAeg_Ovary_NonBF_cat.24_35.rep

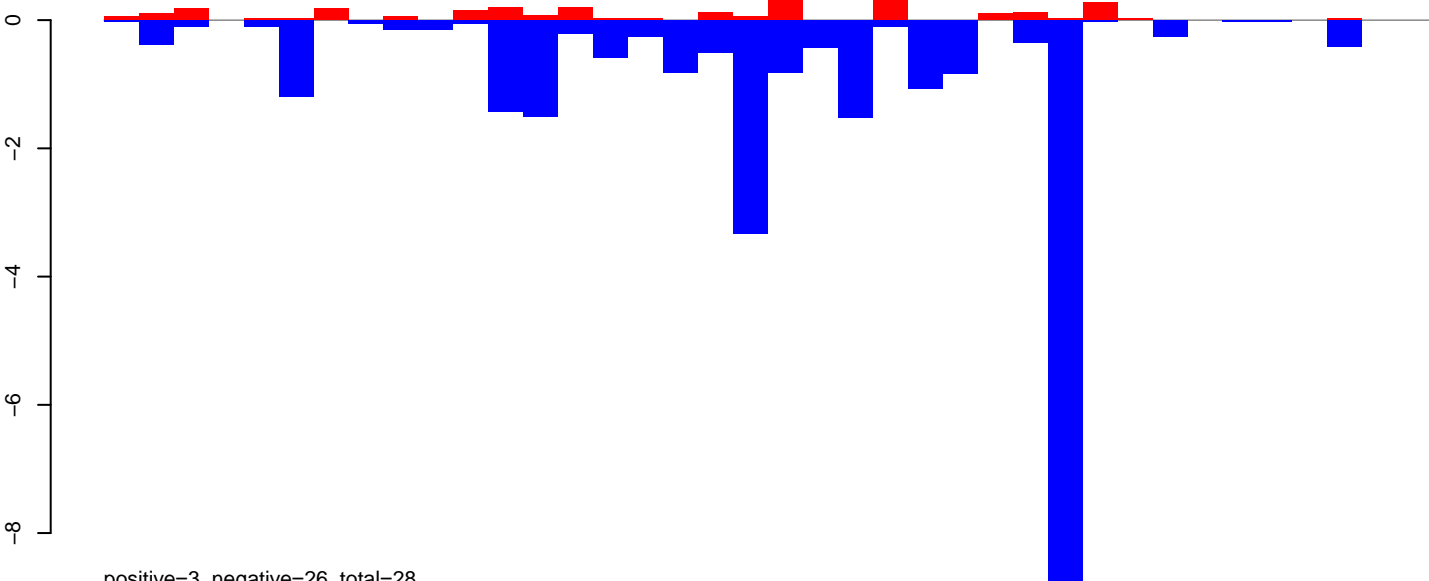

AeAeg_Ovary_NonBF_cat.rep

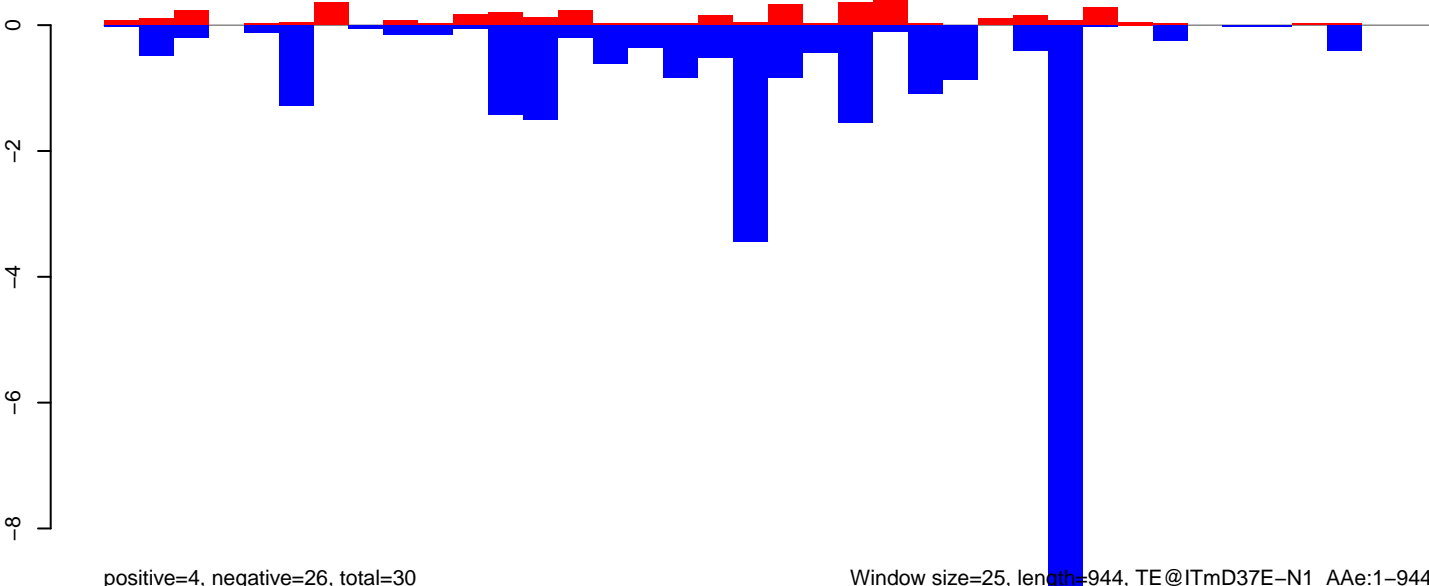

AeAeg_Ovary_NonBF_cat.18_23.rep

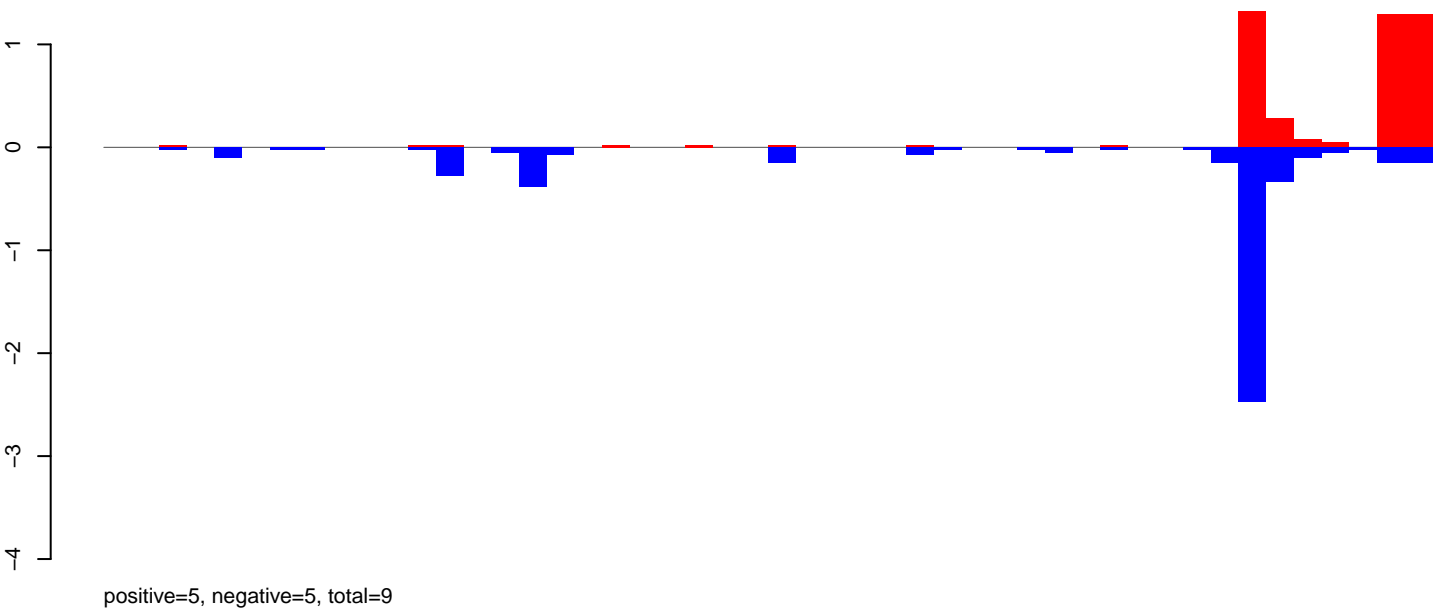

AeAeg_Ovary_NonBF_cat.24_35.rep

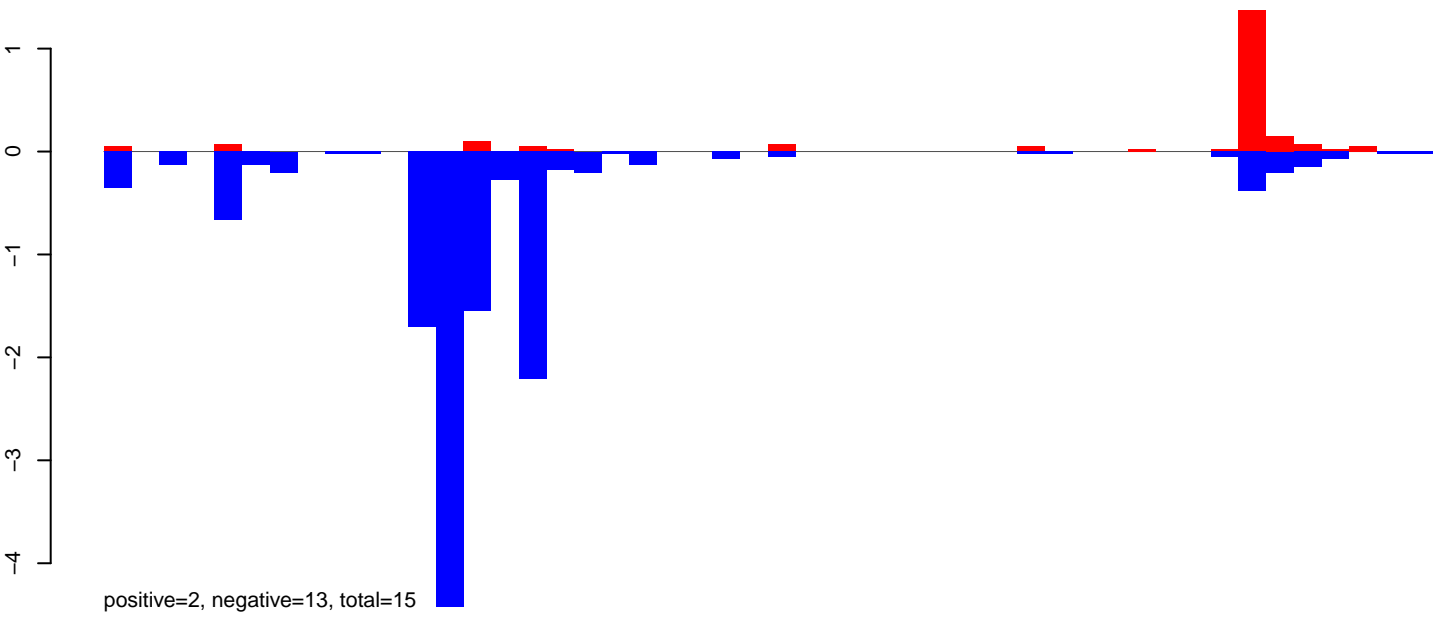

AeAeg_Ovary_NonBF_cat.rep

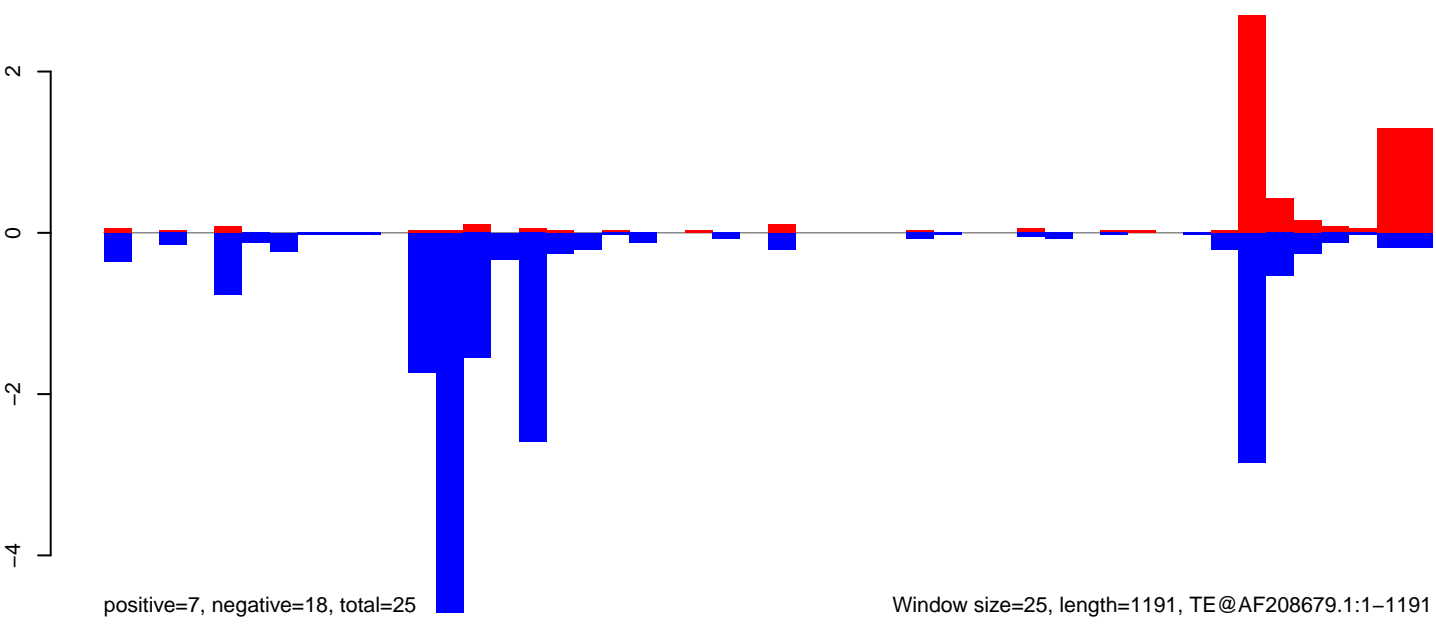

AeAeg_Ovary_NonBF_cat.18_23.rep

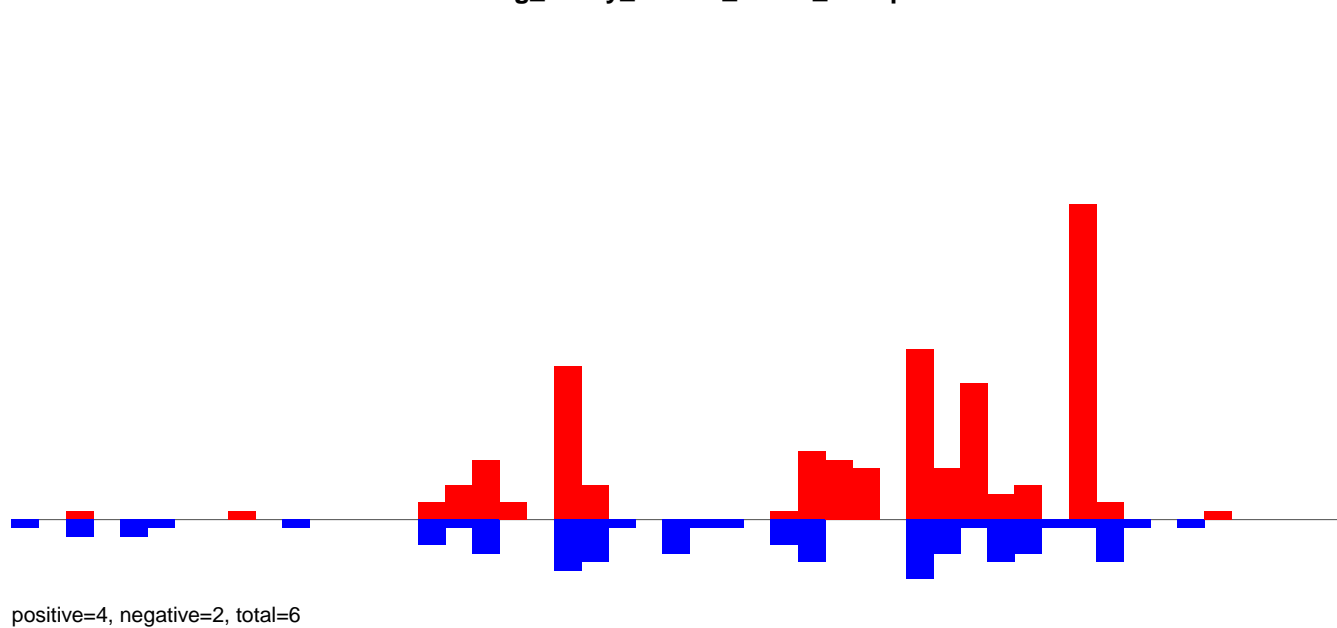

AeAeg_Ovary_NonBF_cat.24_35.rep

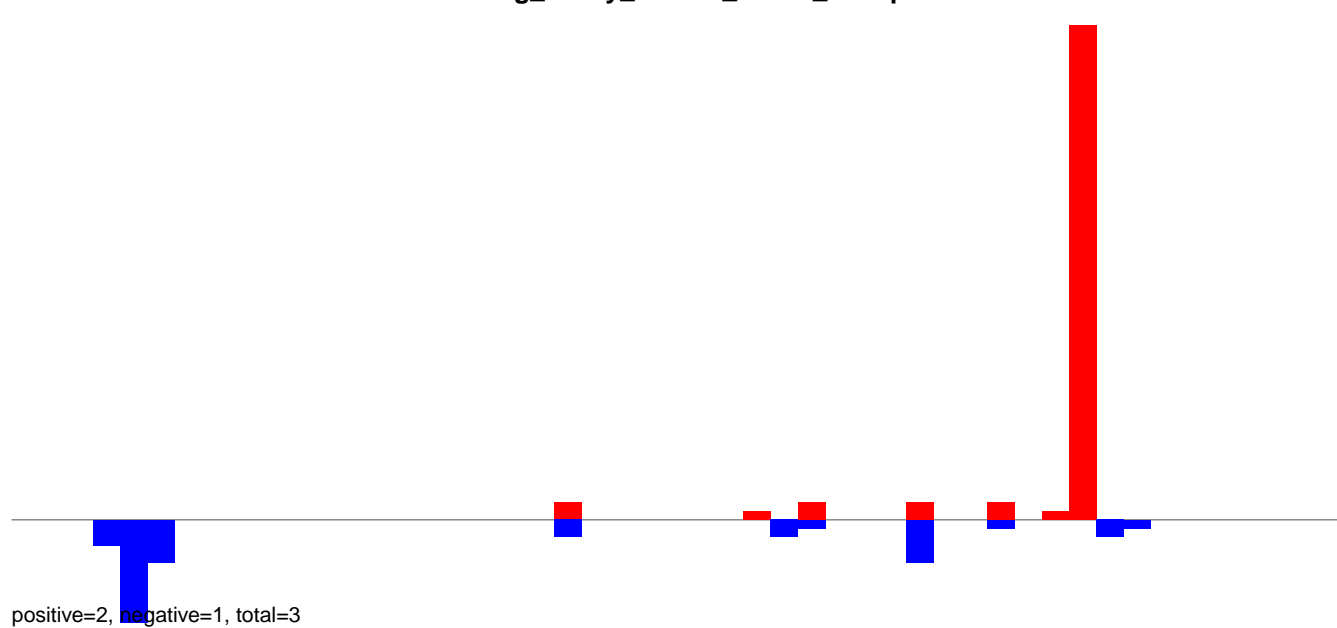

AeAeg_Ovary_NonBF_cat.rep

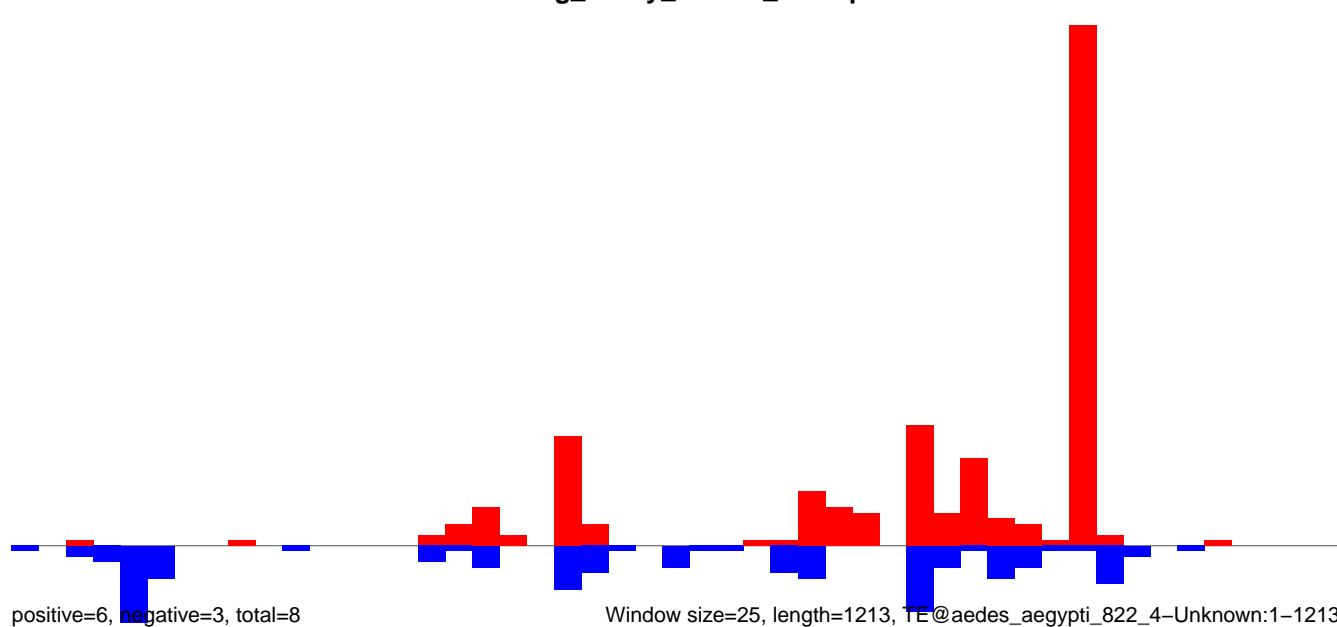

AeAeg_Ovary_NonBF_cat.18_23.rep

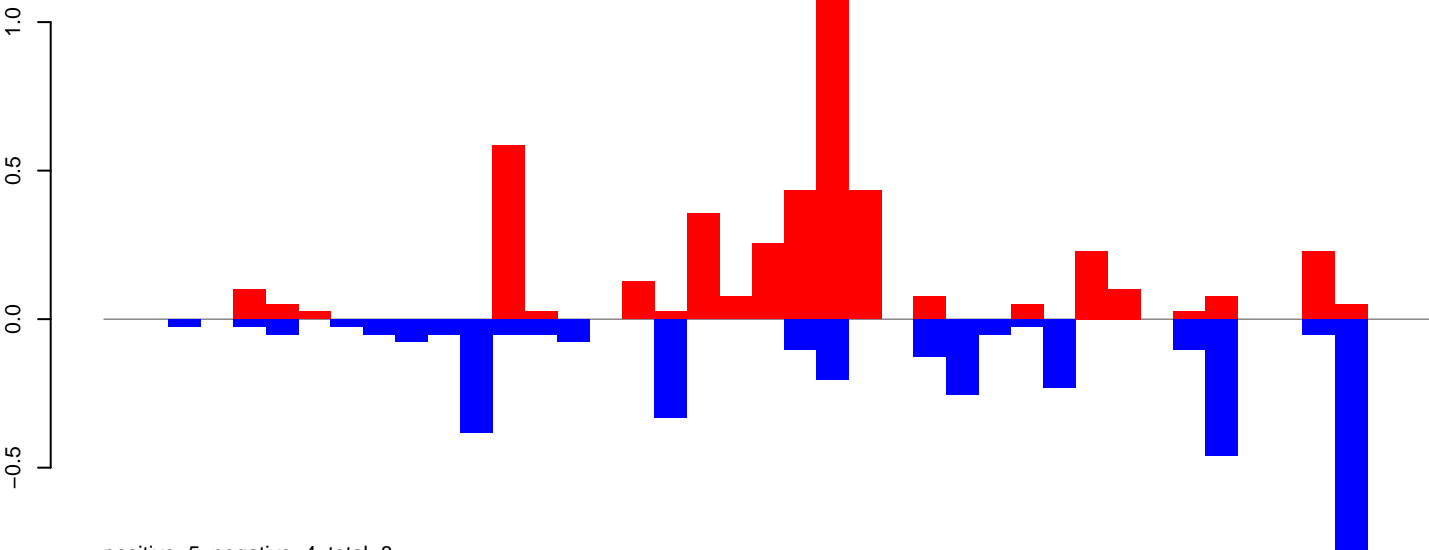

AeAeg_Ovary_NonBF_cat.24_35.rep

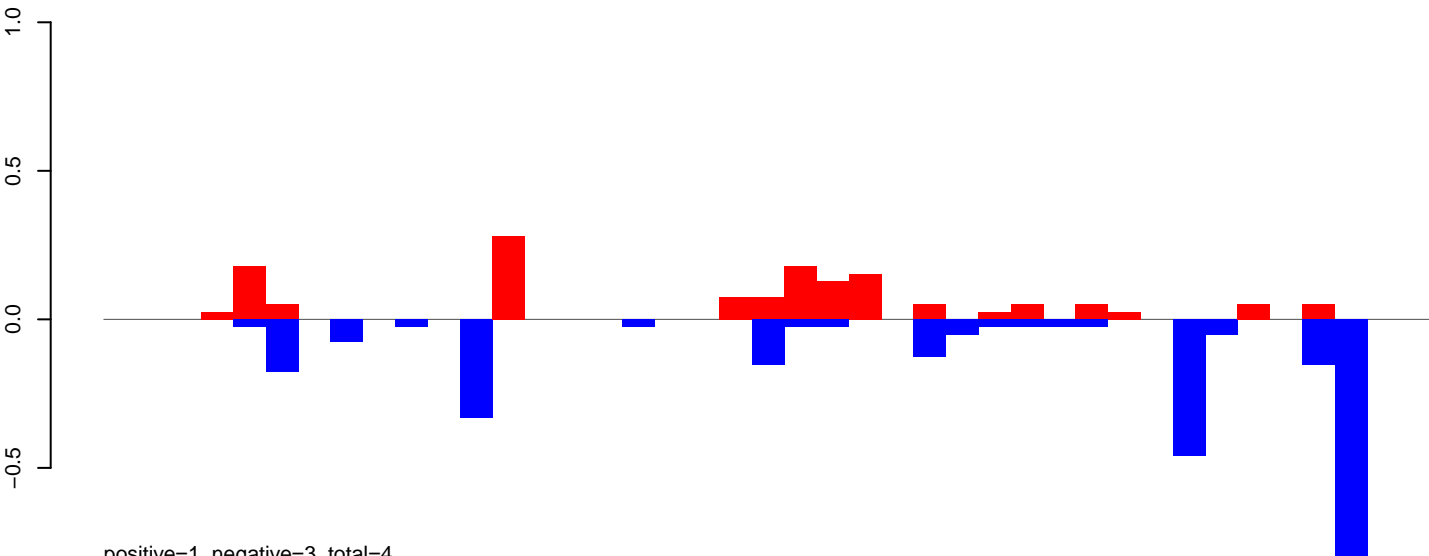

AeAeg_Ovary_NonBF_cat.rep

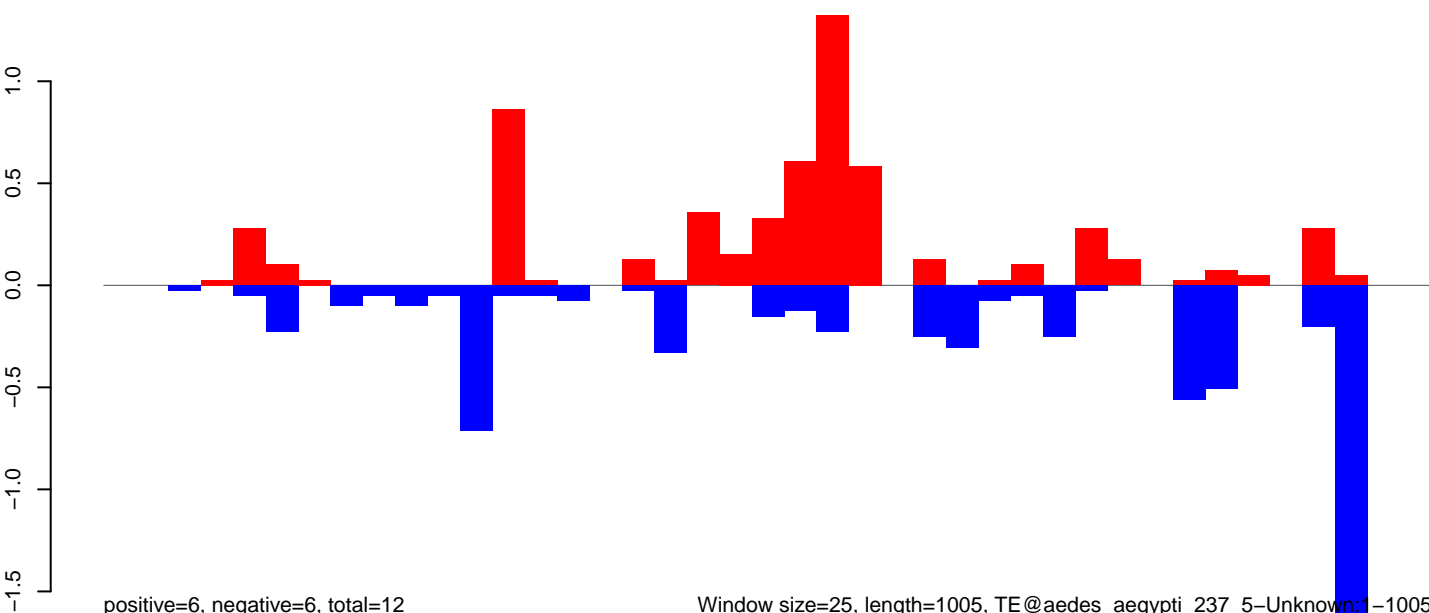

Window size=25, length=1005, TE@aedes_aegypti_237_5-Unknown:1-1005

0 200 400 600 800 1000

AeAeg_Ovary_NonBF_cat.18_23.rep

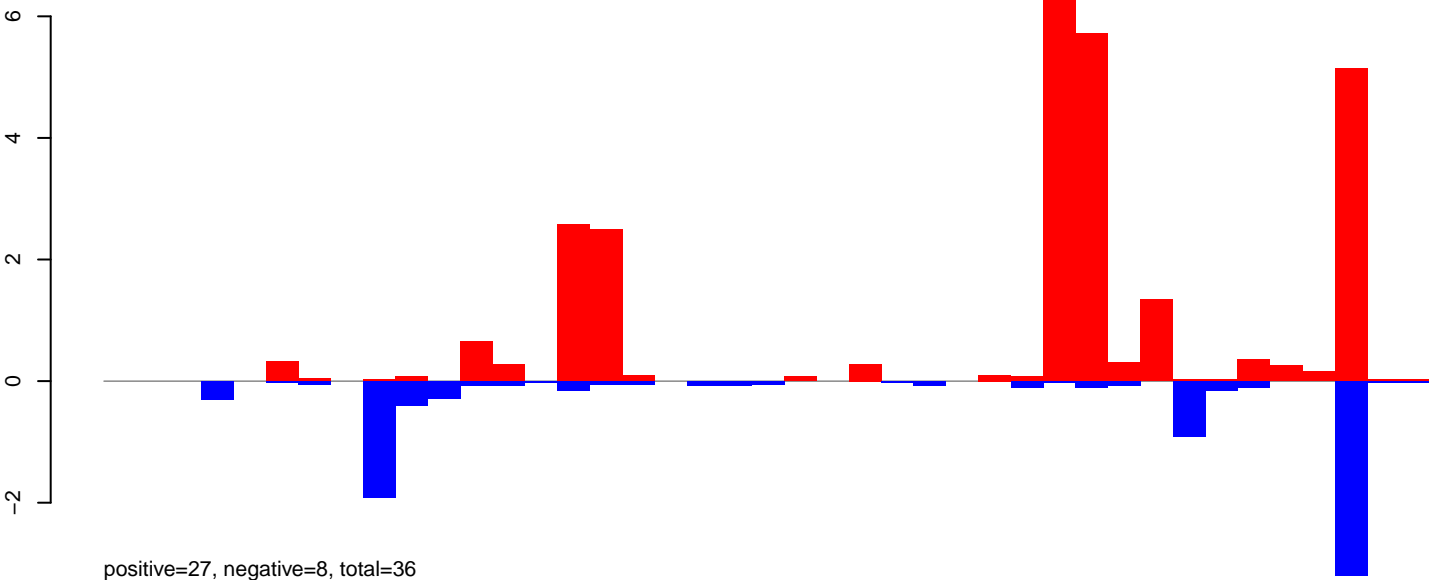

AeAeg_Ovary_NonBF_cat.24_35.rep

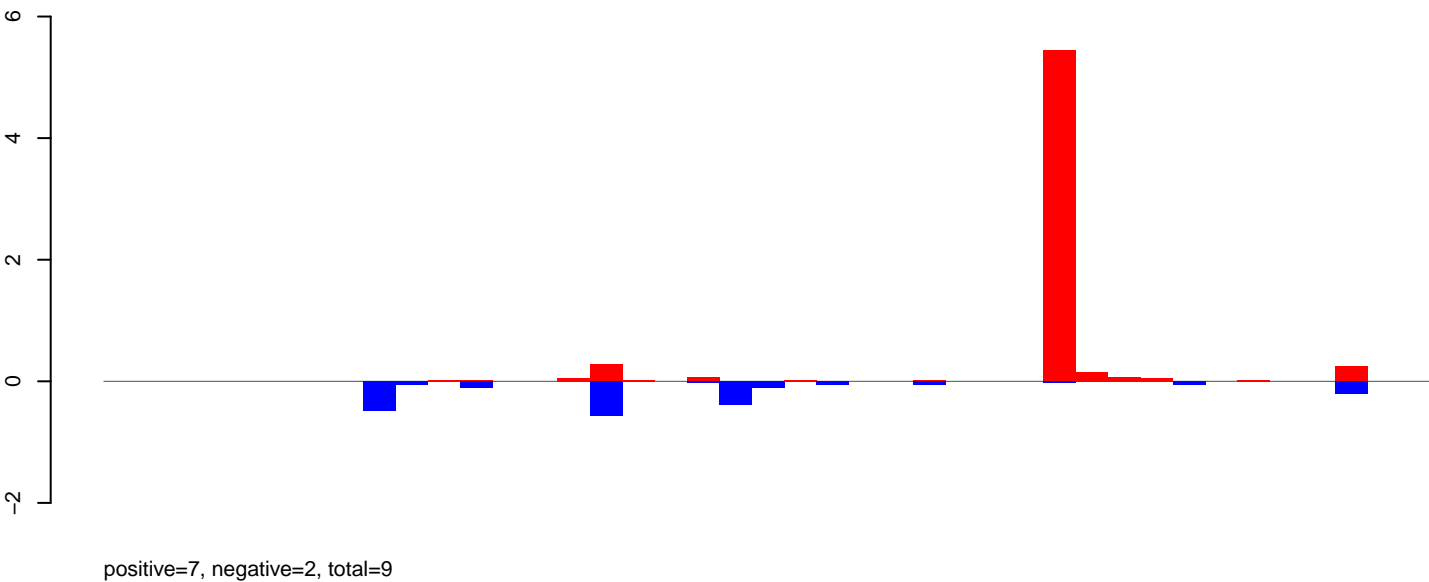

AeAeg_Ovary_NonBF_cat.rep

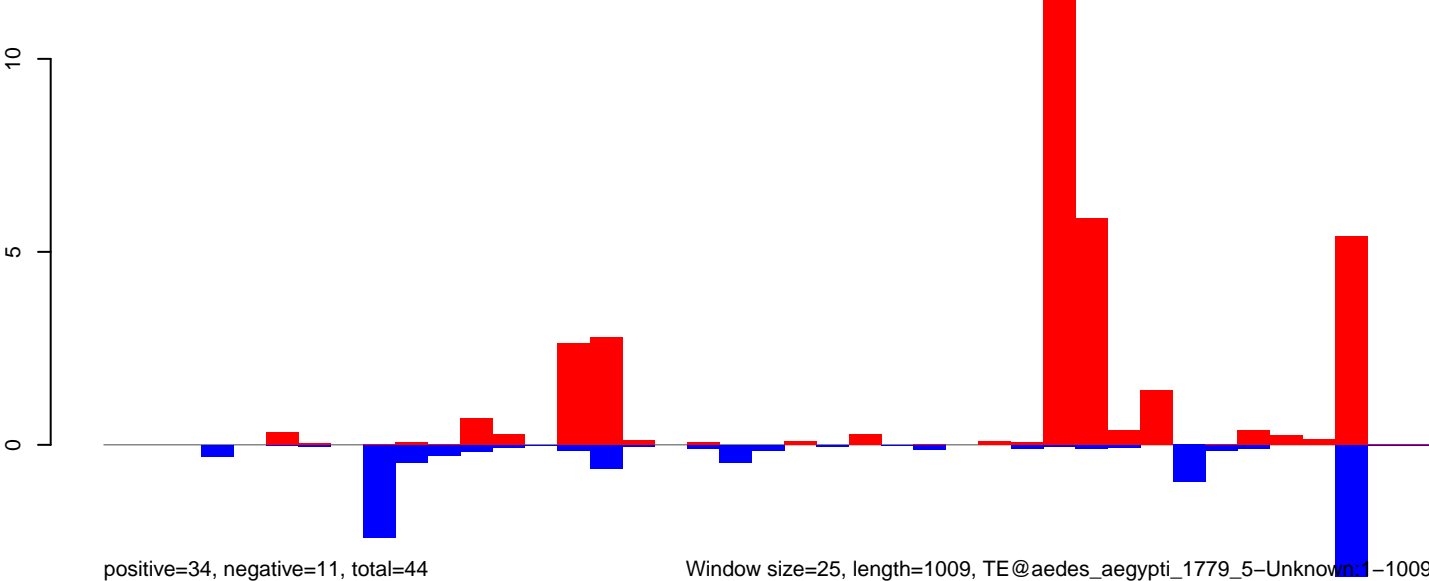

Window size=25, length=1009, TE@aedes_aegypti_1779_5-Unknown:1-1009

0 200 400 600 800 1000

AeAeg_Ovary_NonBF_cat.18_23.rep

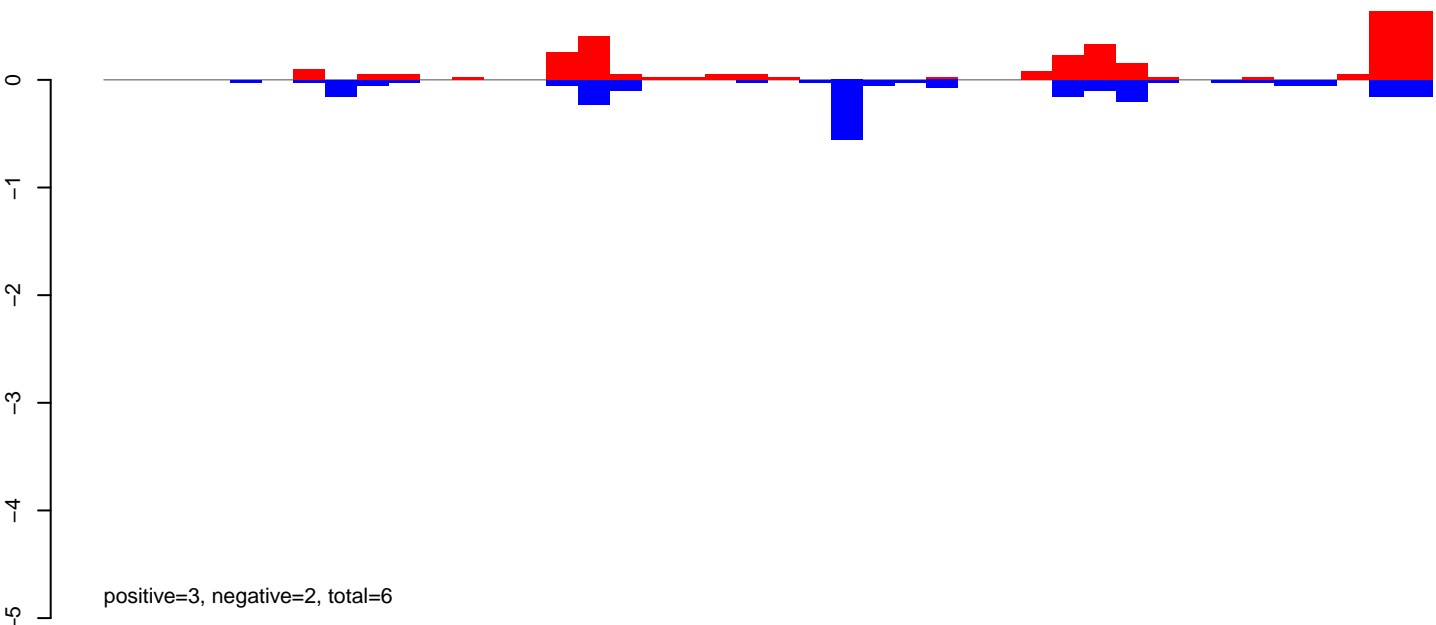

AeAeg_Ovary_NonBF_cat.24_35.rep

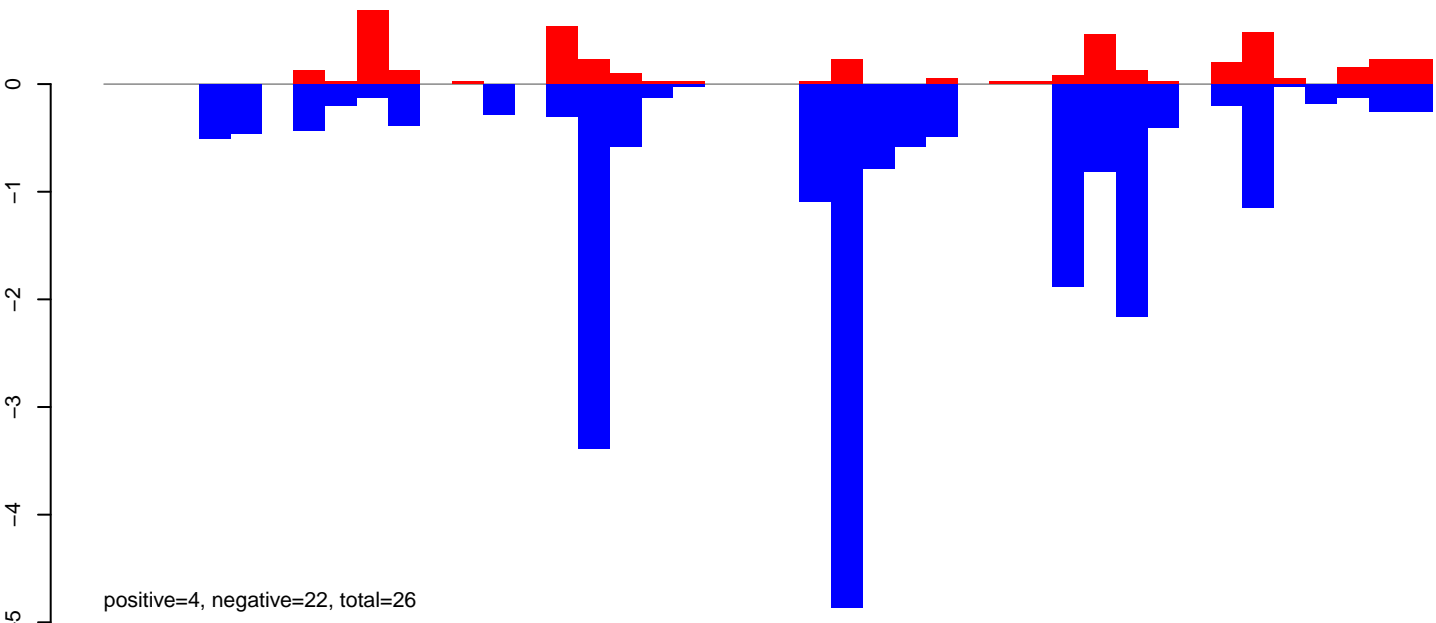

AeAeg_Ovary_NonBF_cat.rep

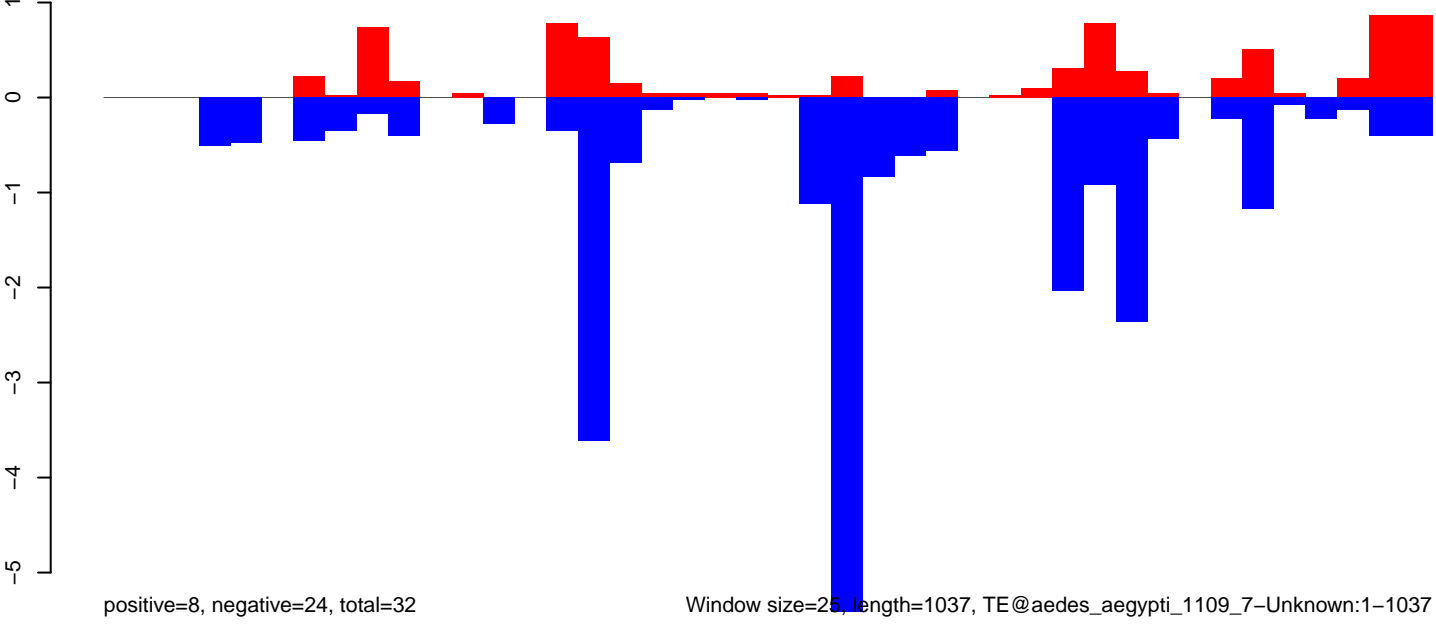

Window size=25, length=1037, TE@aedes_aegypti_1109_7-Unknown:1-1037

AeAeg_Ovary_NonBF_cat.18_23.rep

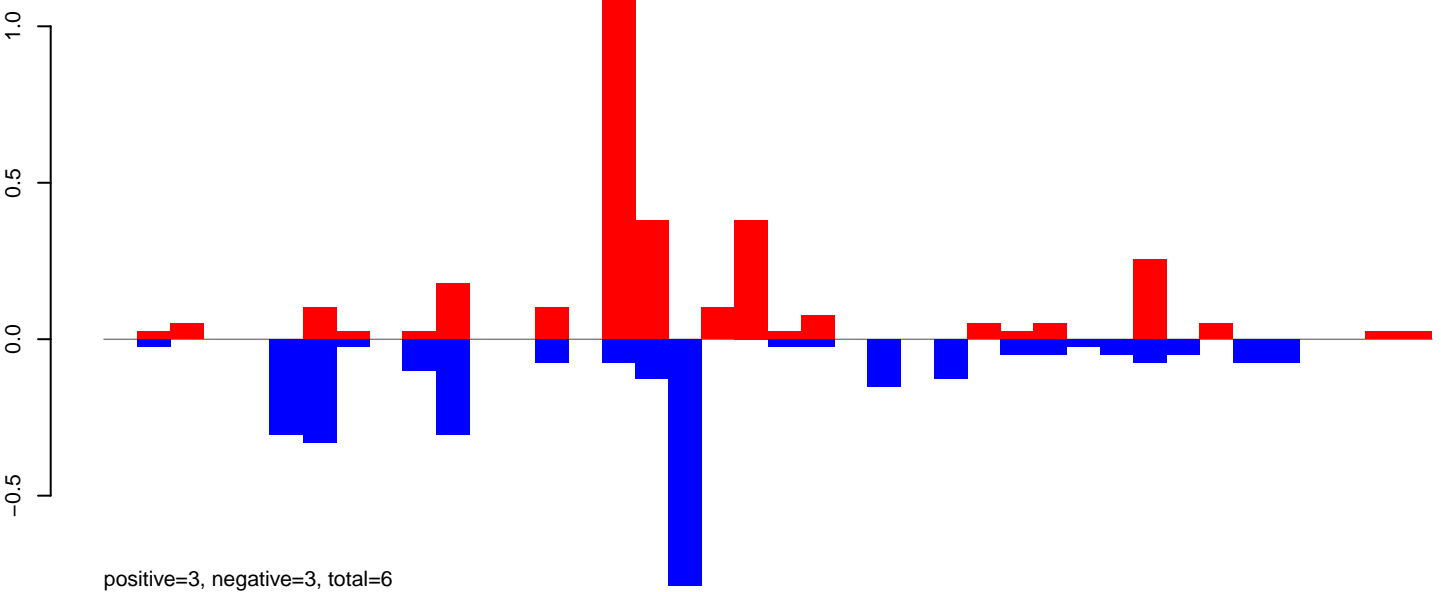

AeAeg_Ovary_NonBF_cat.24_35.rep

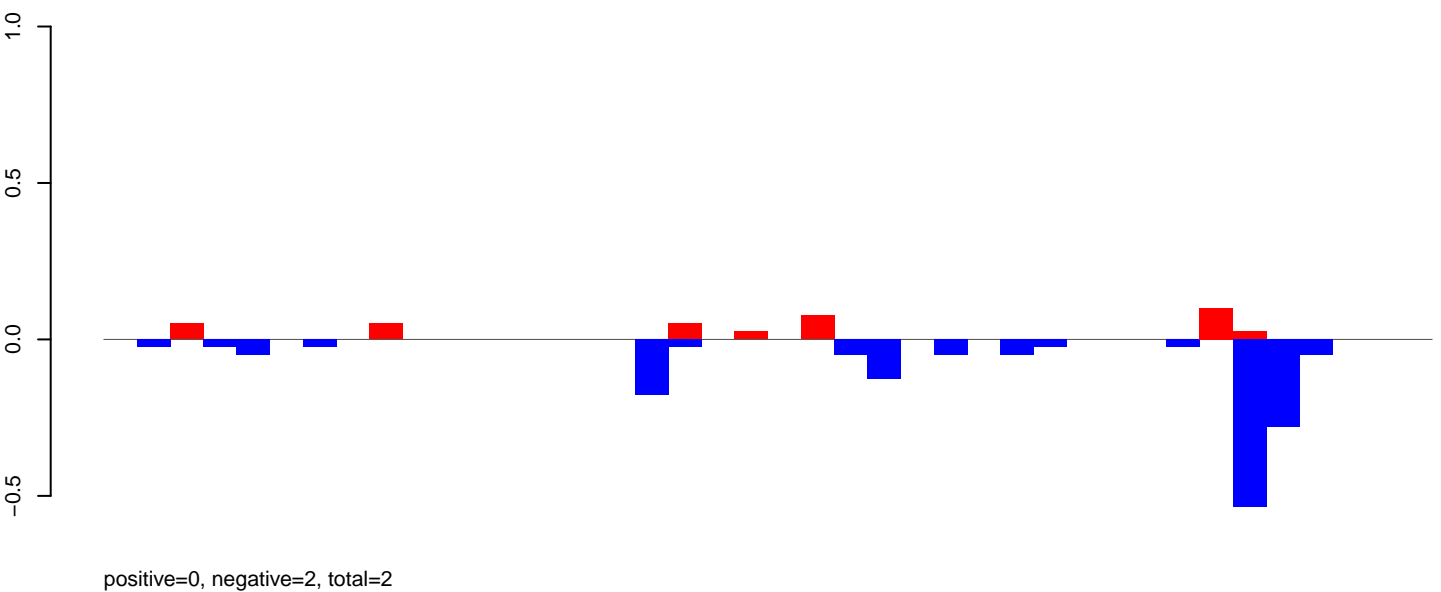

AeAeg_Ovary_NonBF_cat.rep

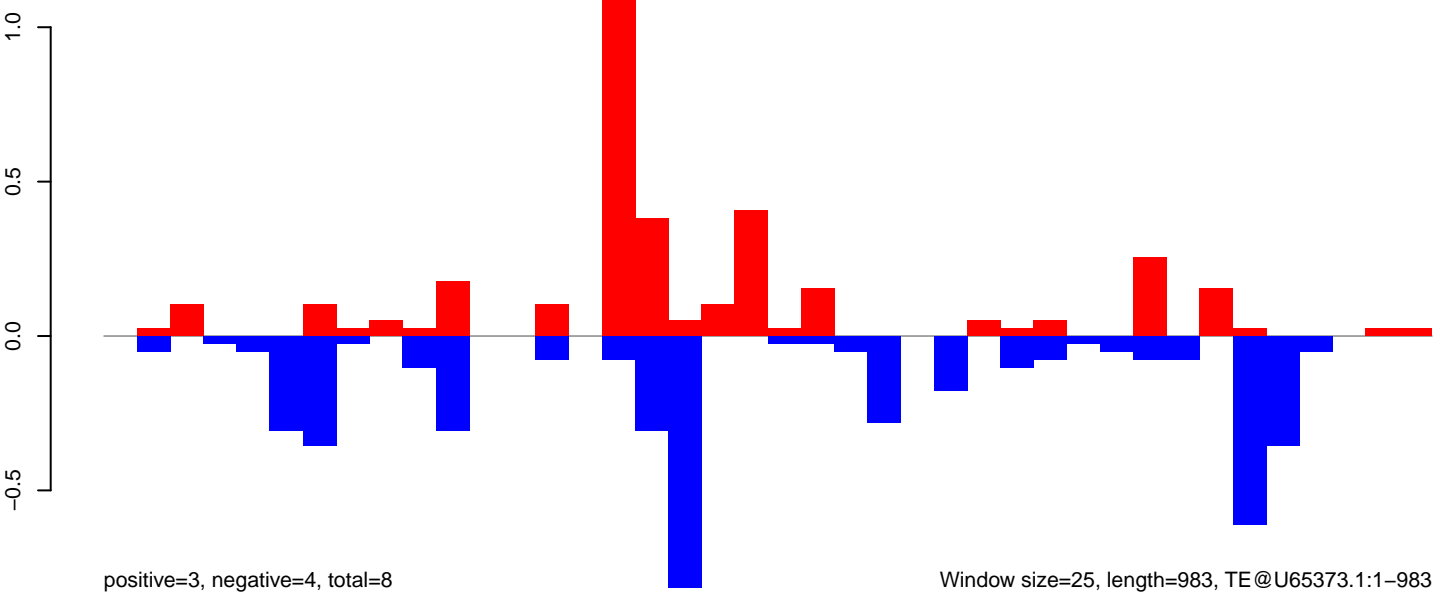

Window size=25, length=983, TE@U65373.1:1-983

AeAeg_Ovary_NonBF_cat.18_23.rep

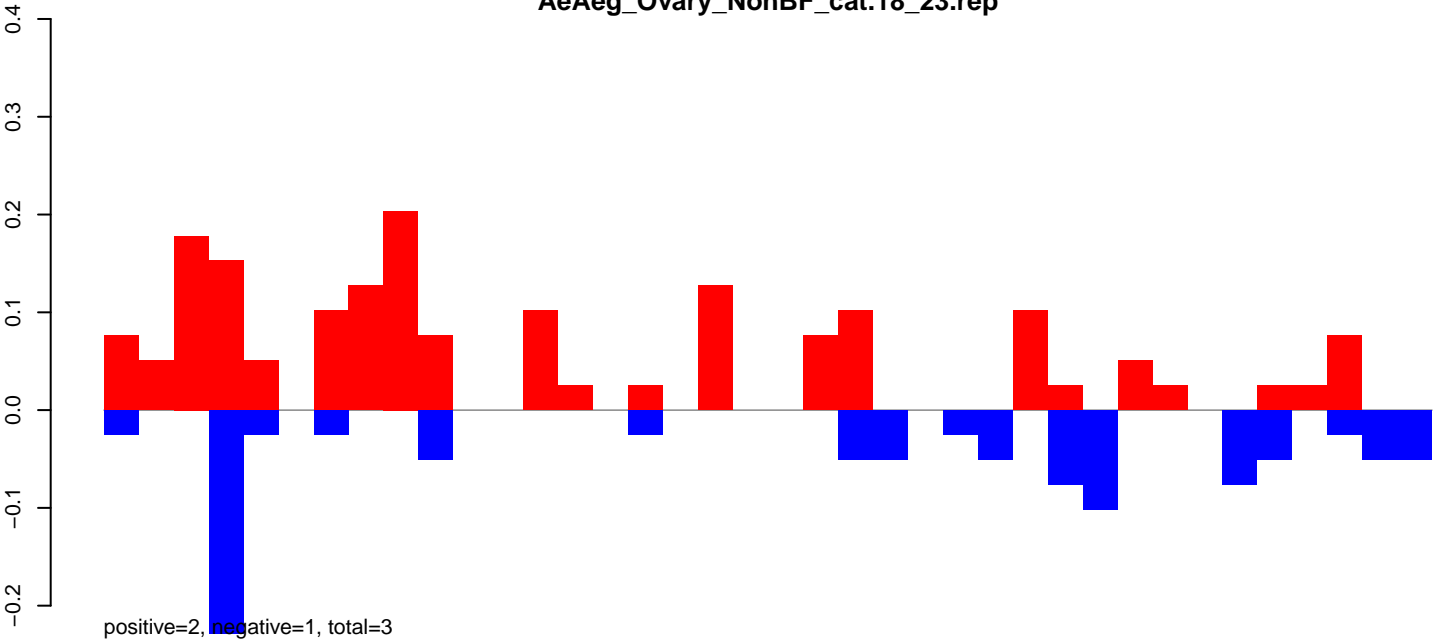

AeAeg_Ovary_NonBF_cat.24_35.rep

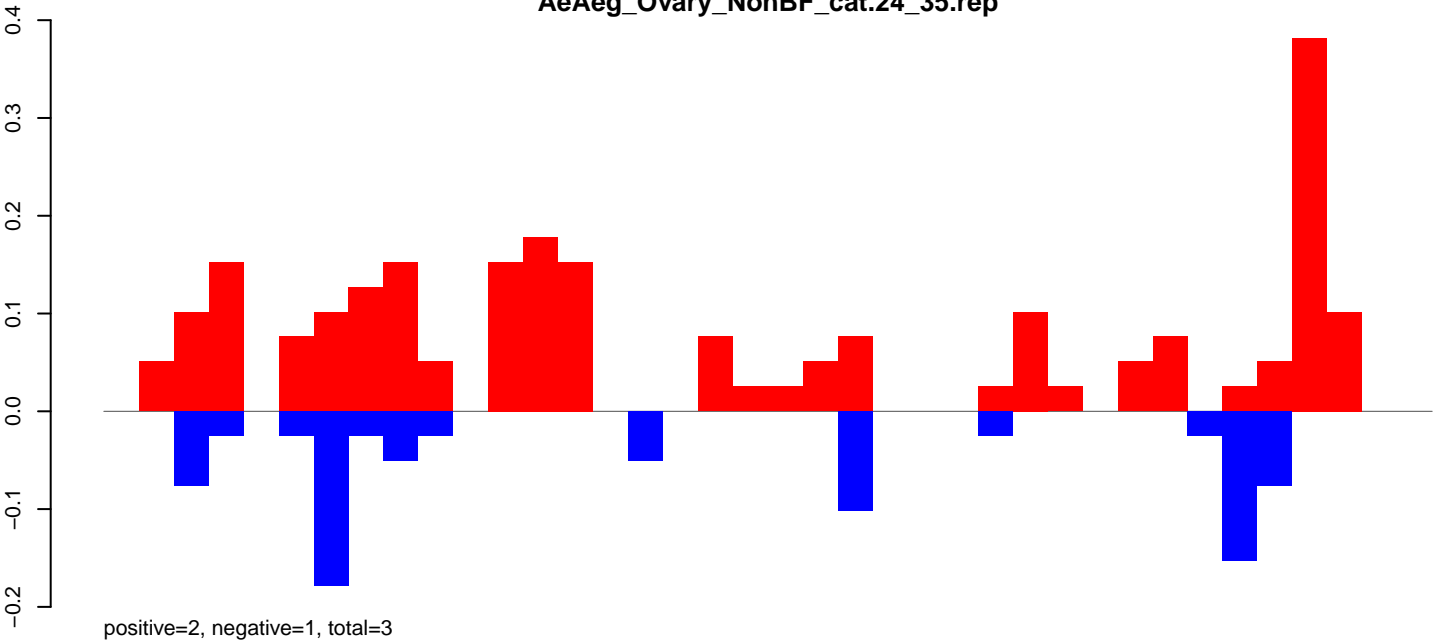

AeAeg_Ovary_NonBF_cat.rep

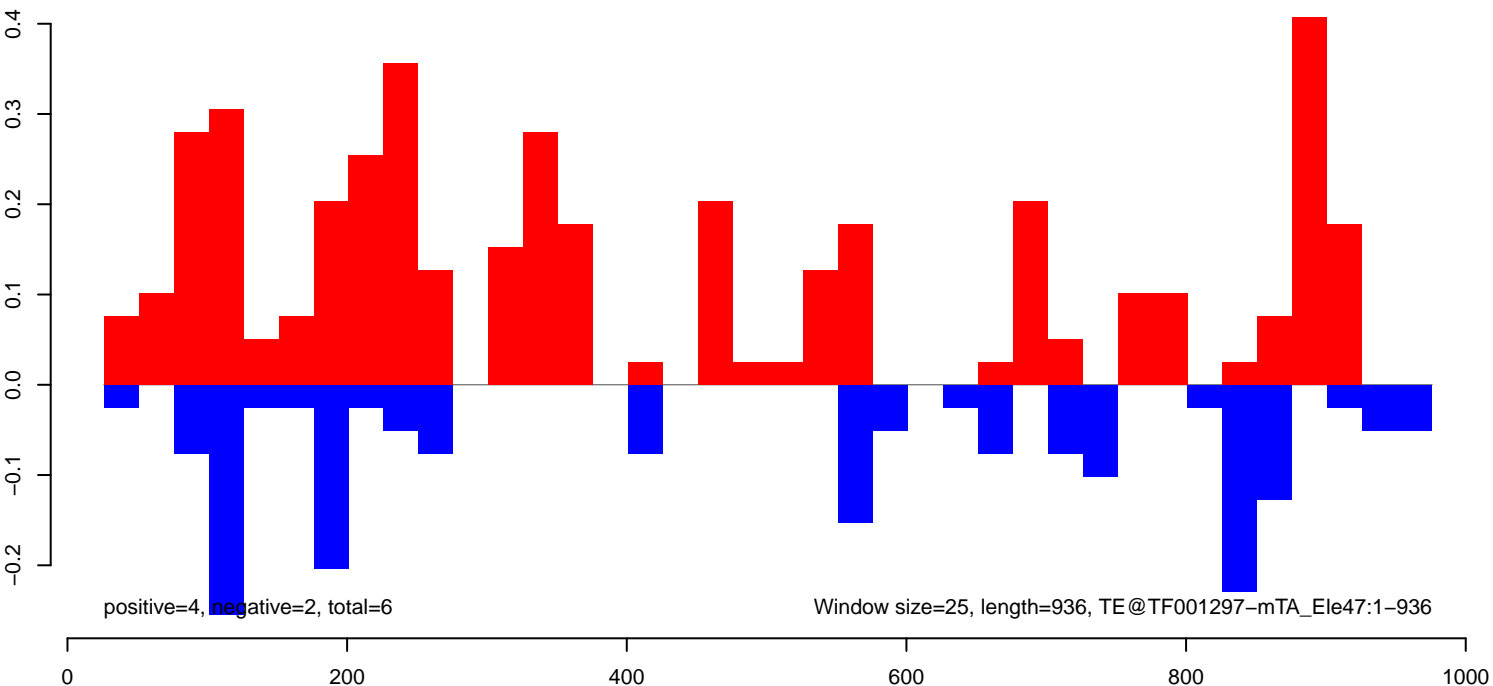

AeAeg_Ovary_NonBF_cat.18_23.rep

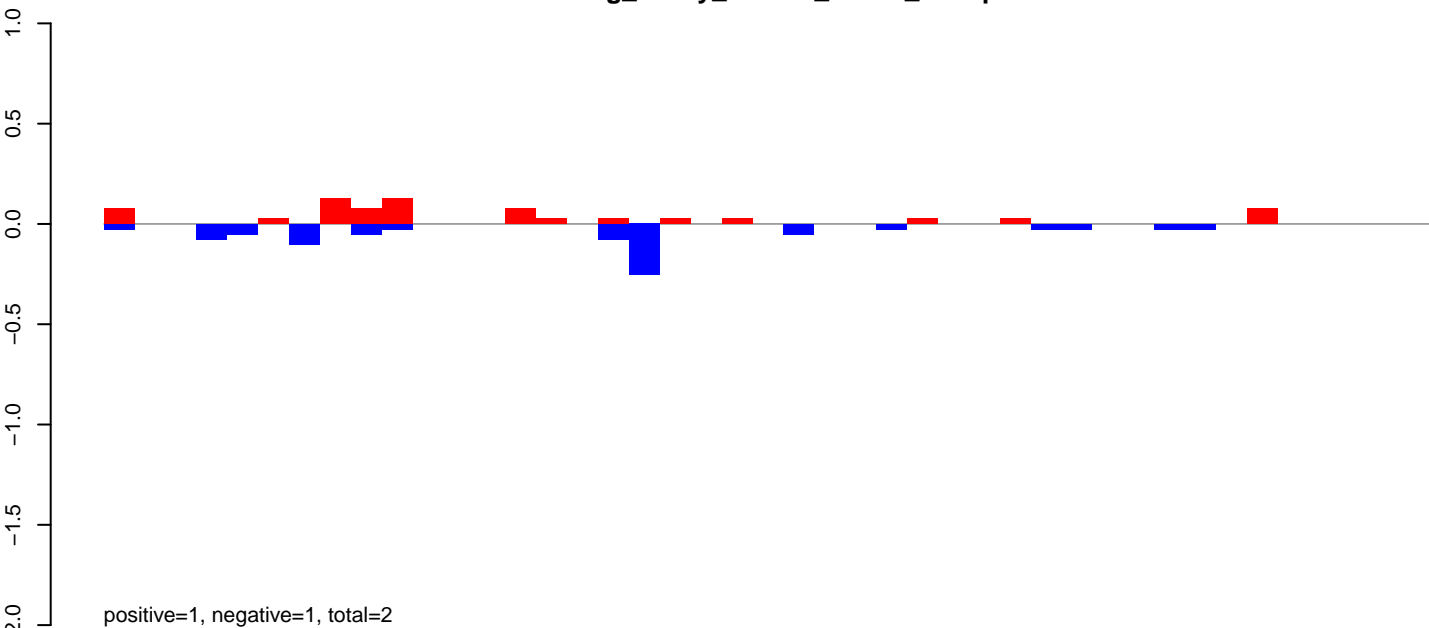

AeAeg_Ovary_NonBF_cat.24_35.rep

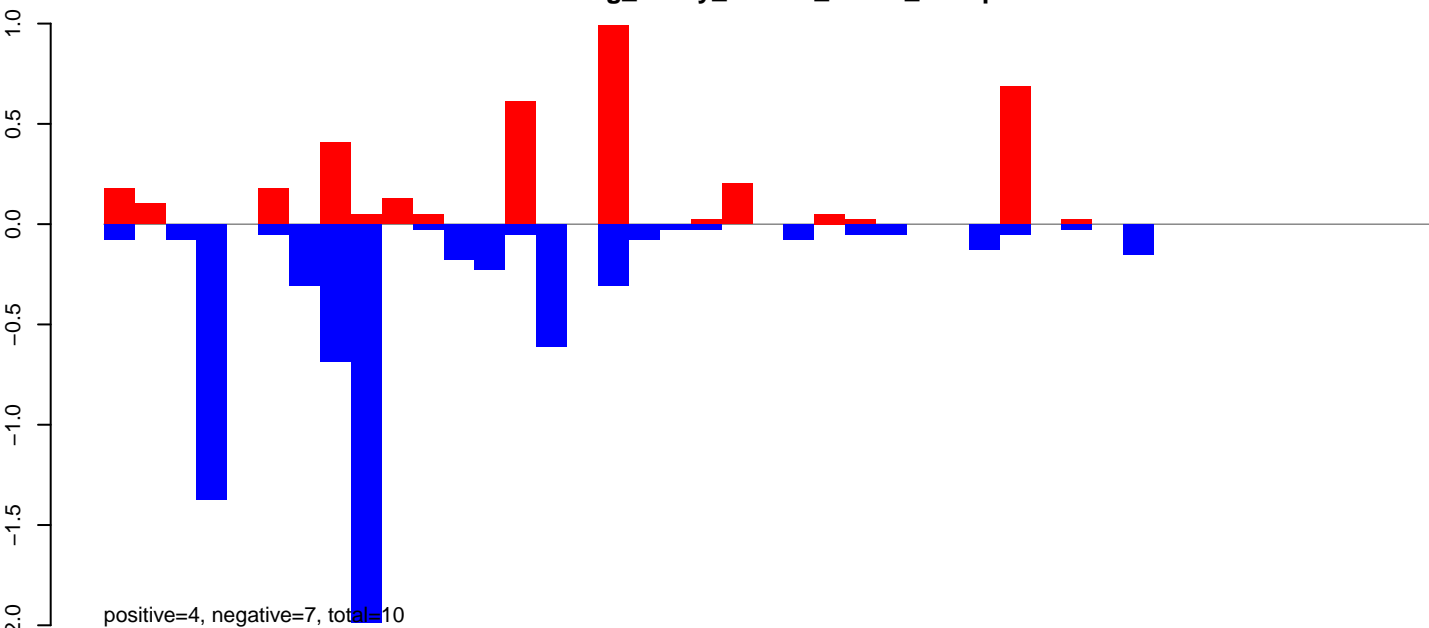

AeAeg_Ovary_NonBF_cat.rep

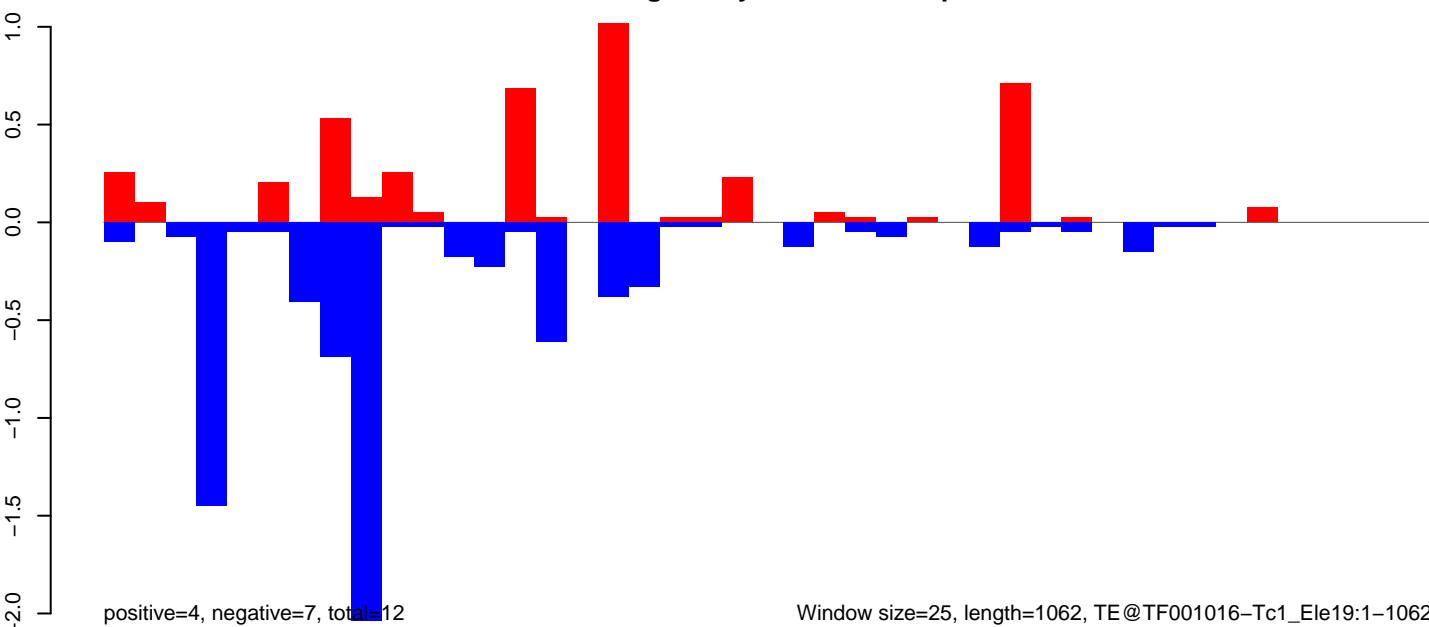

AeAeg_Ovary_NonBF_cat.18_23.rep

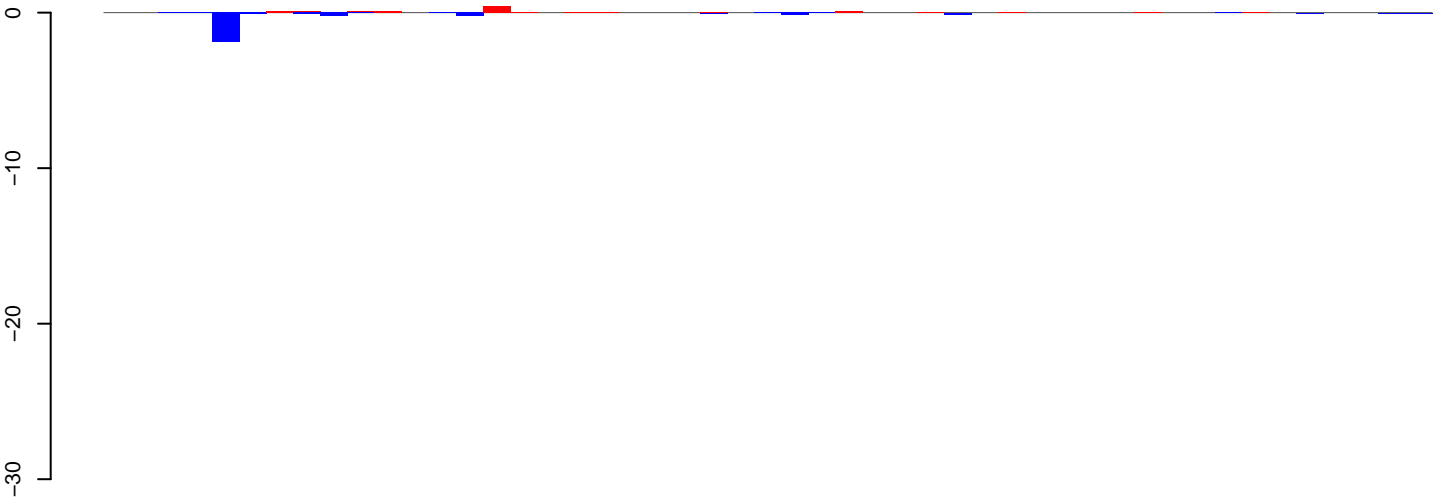

positive=1, negative=3, total=5

AeAeg_Ovary_NonBF_cat.24_35.rep

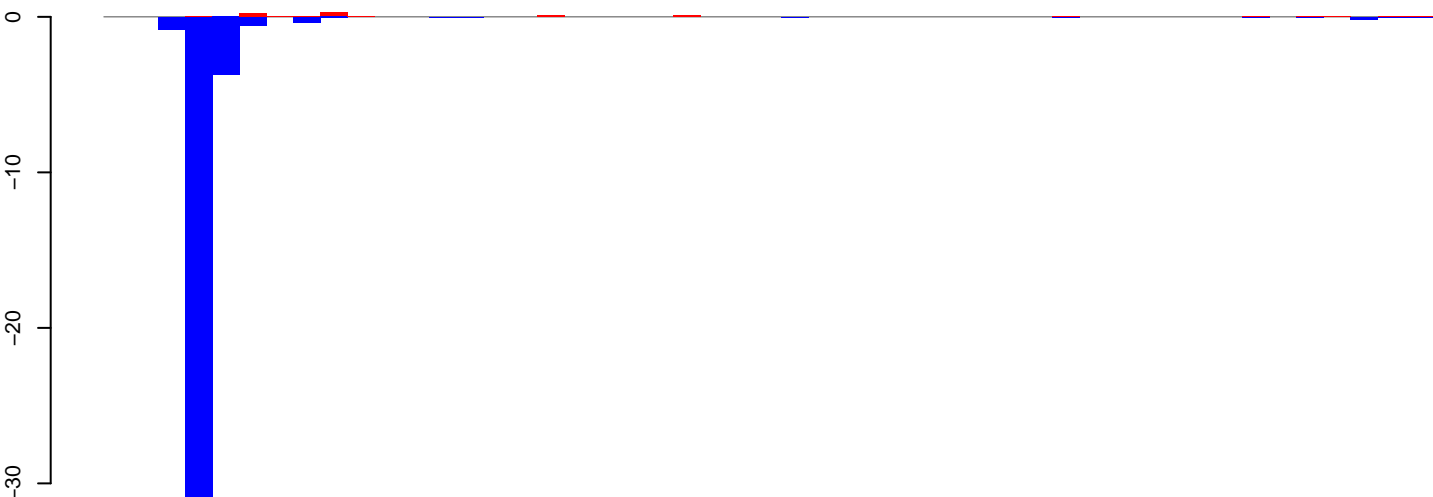

positive=1, negative=44, total=45

AeAeg_Ovary_NonBF_cat.rep

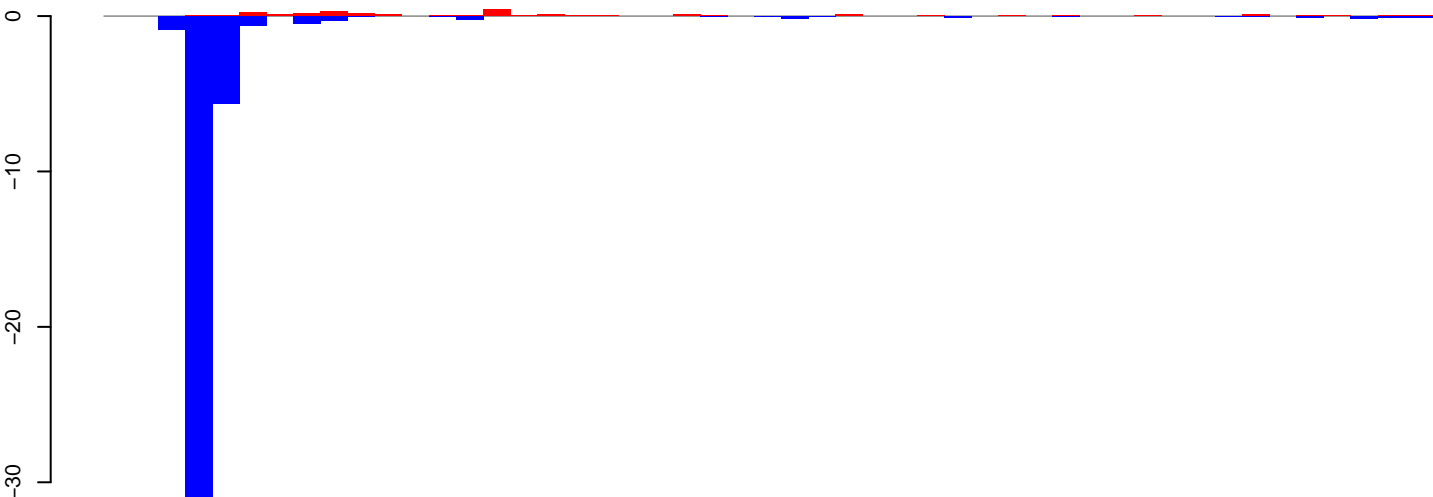

positive=2, negative=47, total=50

Window size=25, length=1216, TE@R=610-UNKNOWN:1-1216

AeAeg_Ovary_NonBF_cat.18_23.rep

positive=2, negative=1, total=3

AeAeg_Ovary_NonBF_cat.24_35.rep

positive=1, negative=1, total=3

AeAeg_Ovary_NonBF_cat.rep

positive=3, negative=3, total=6

Window size=25, length=1146, TE@R=428-UNKNOWN:1-1146

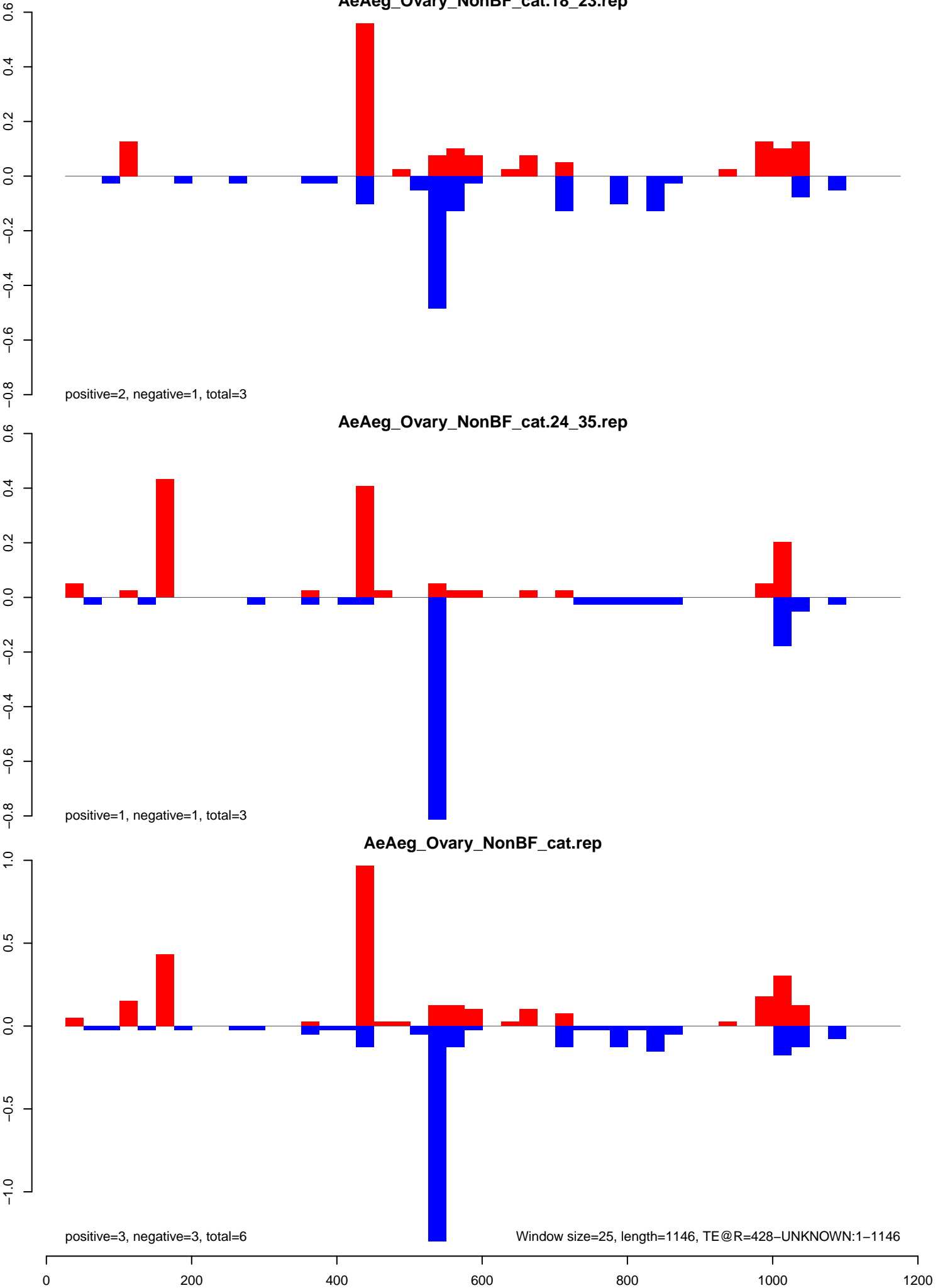

AeAeg_Ovary_NonBF_cat.18_23.rep

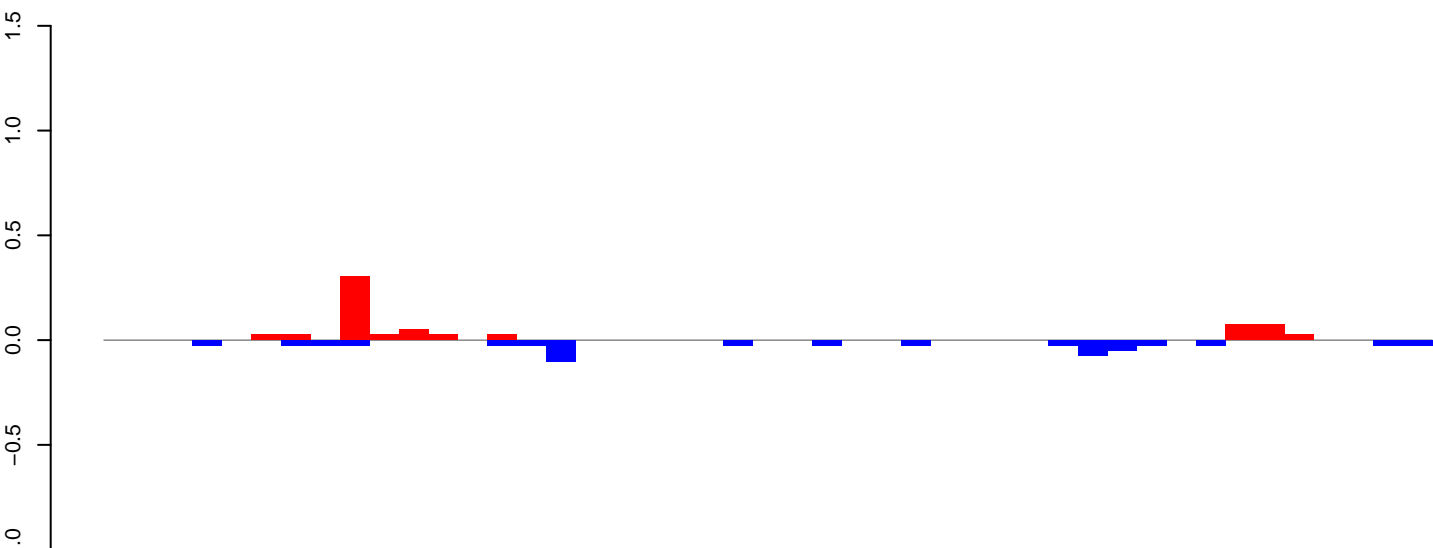

positive=1, negative=1, total=1

AeAeg_Ovary_NonBF_cat.24_35.rep

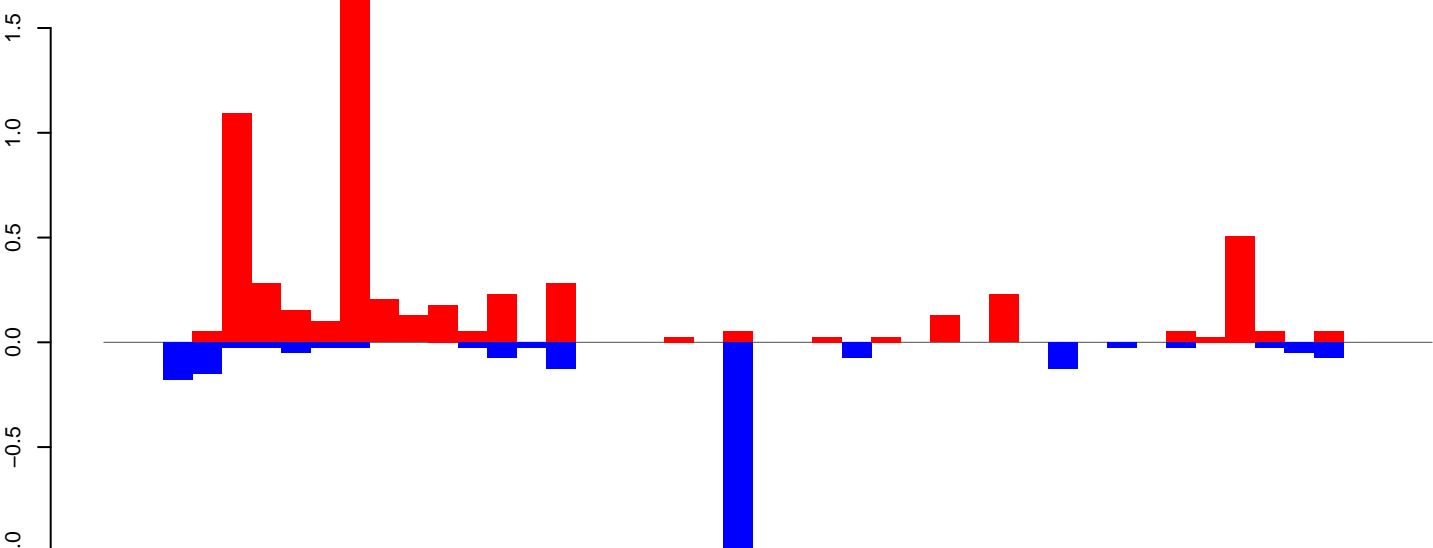

positive=6, negative=2, total=8

AeAeg_Ovary_NonBF_cat.rep

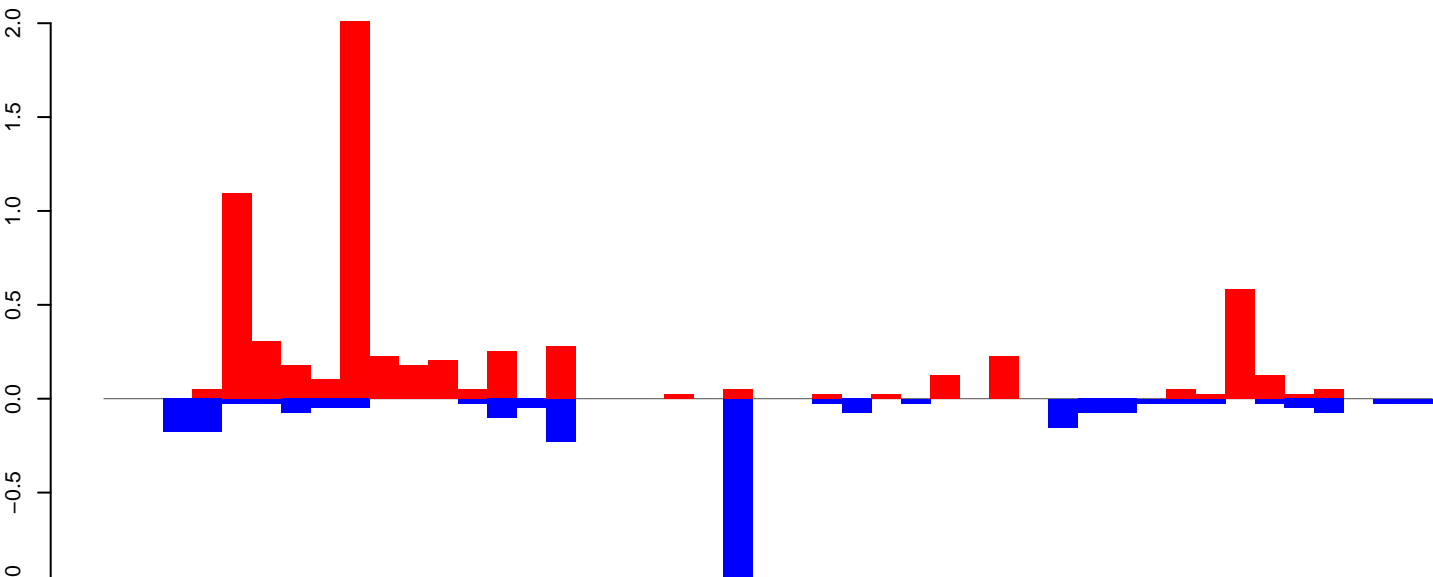

positive=6, negative=3, total=9

Window size=25, length=1118, TE@R=1153-UNKNOWN:1-1118

0 200 400 600 800 1000

AeAeg_Ovary_NonBF_cat.18_23.rep

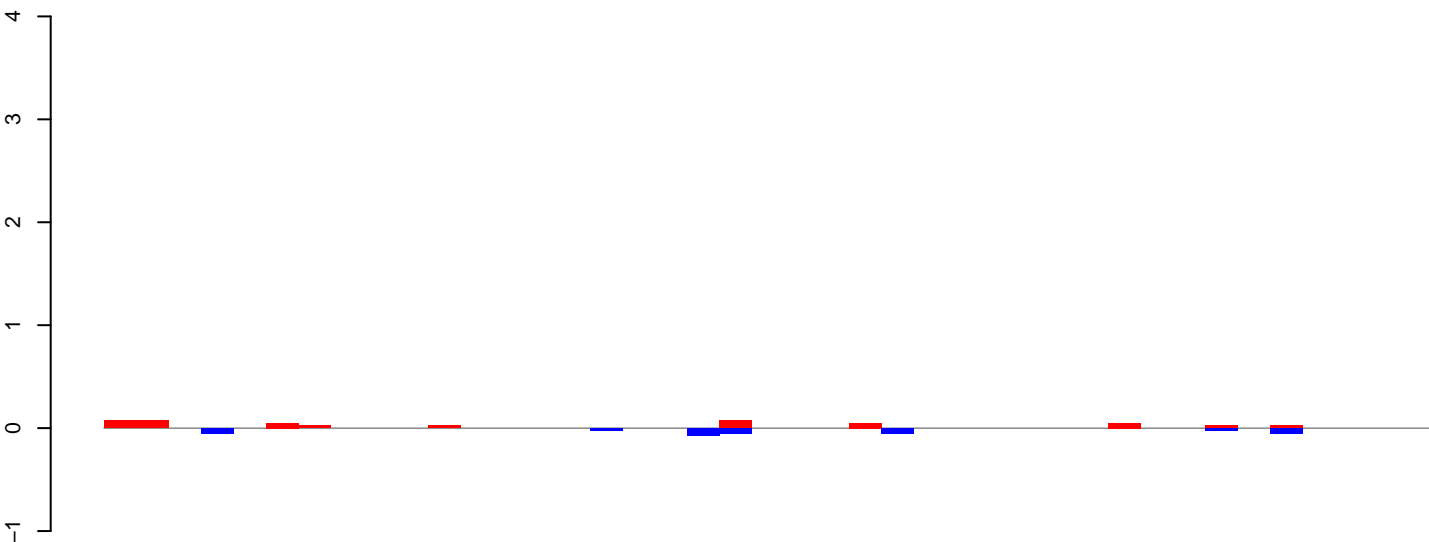

positive=0, negative=0, total=1

AeAeg_Ovary_NonBF_cat.24_35.rep

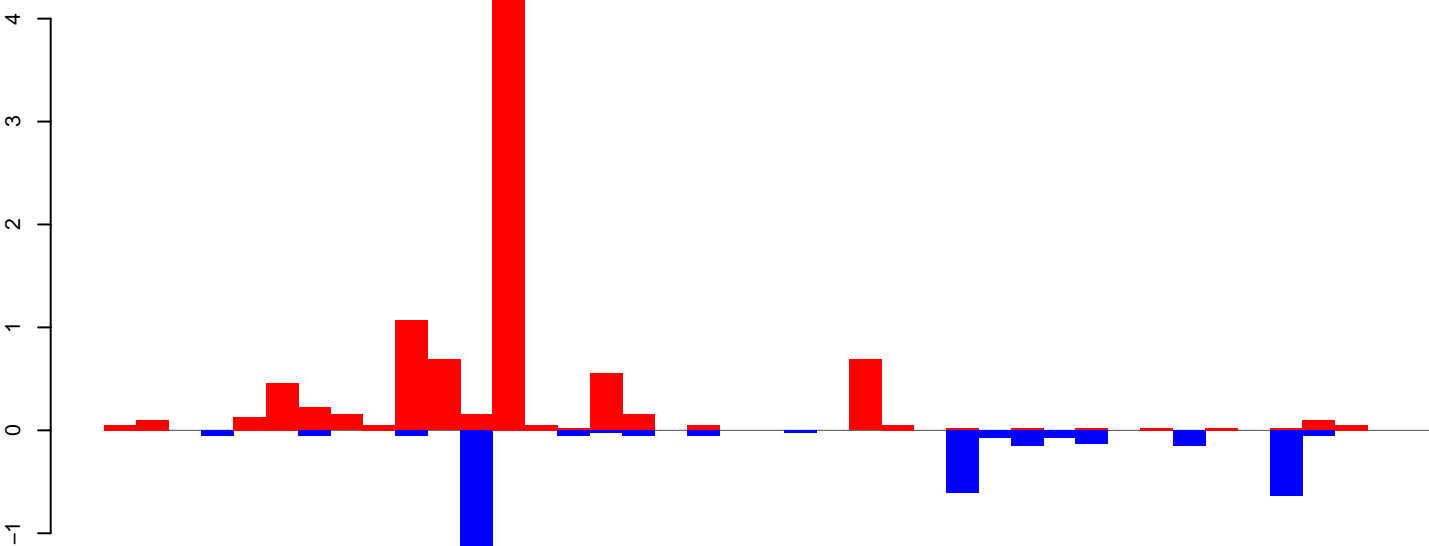

positive=9, negative=4, total=13

AeAeg_Ovary_NonBF_cat.rep

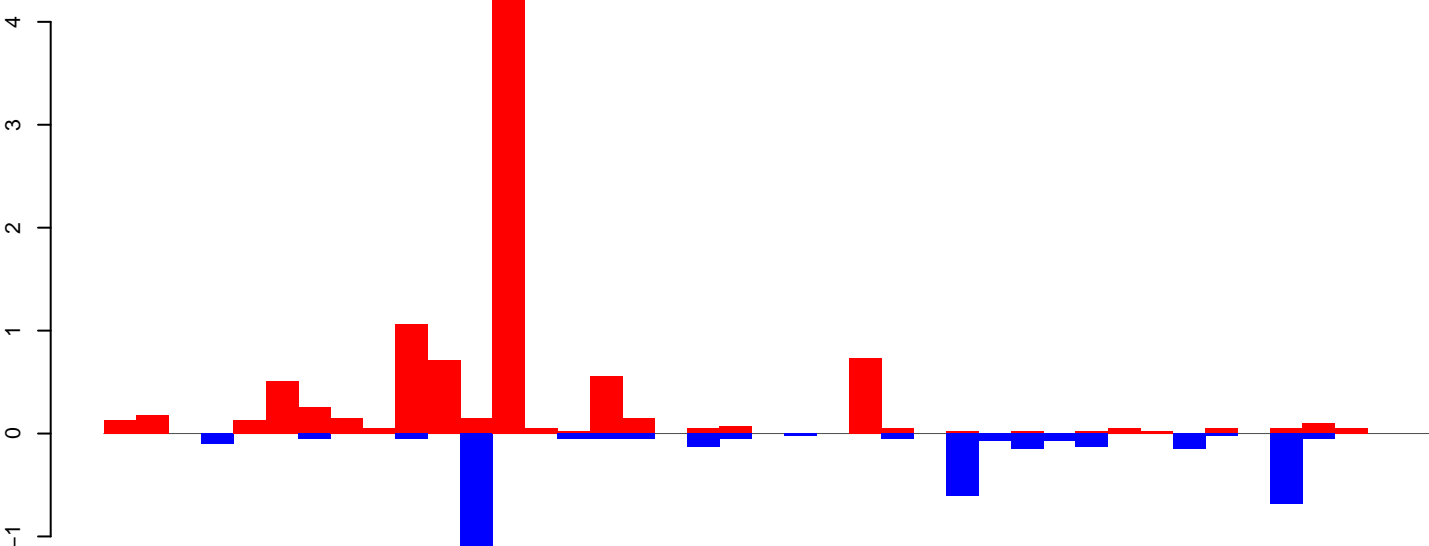

positive=10, negative=4, total=14

Window size=25, length=1015, TE@R=1152-UNKNOWN:1-1015

0 200 400 600 800 1000

AeAeg_Ovary_NonBF_cat.18_23.rep

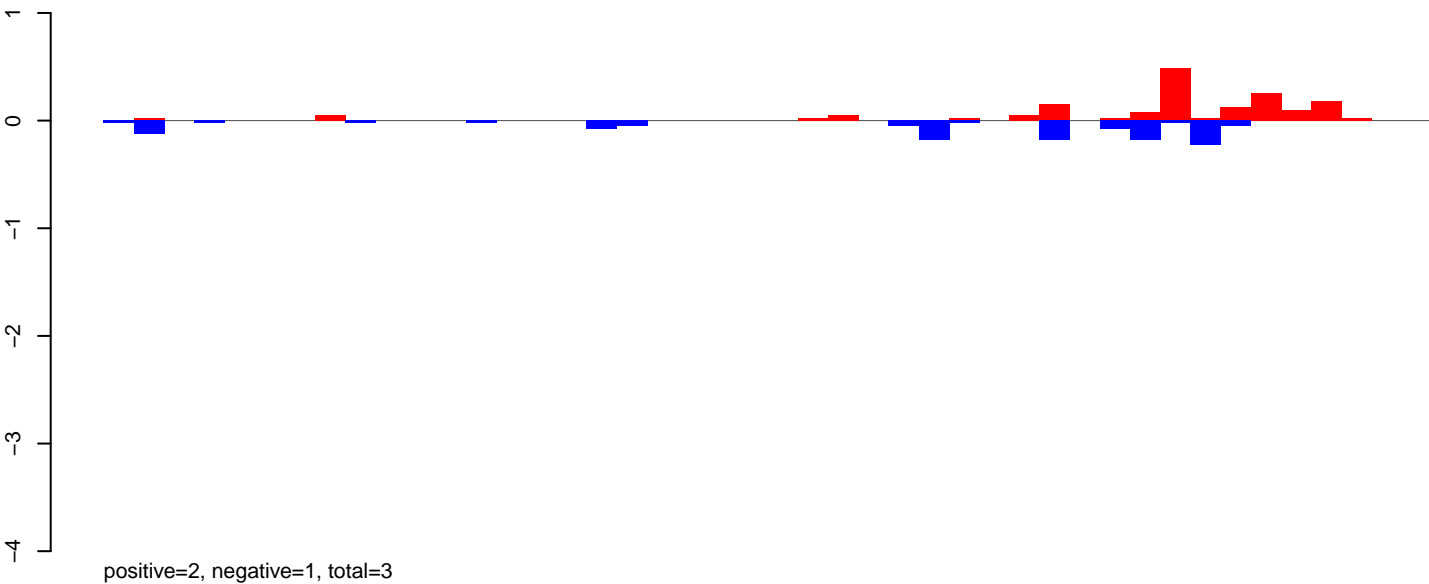

AeAeg_Ovary_NonBF_cat.24_35.rep

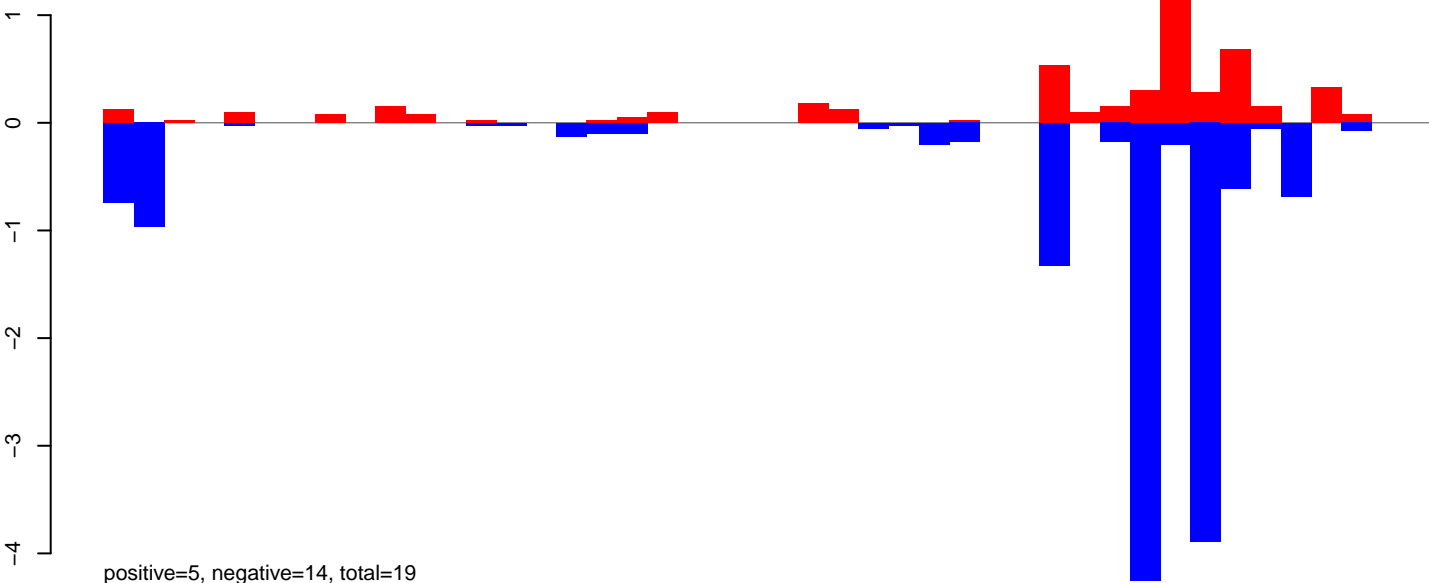

AeAeg_Ovary_NonBF_cat.rep

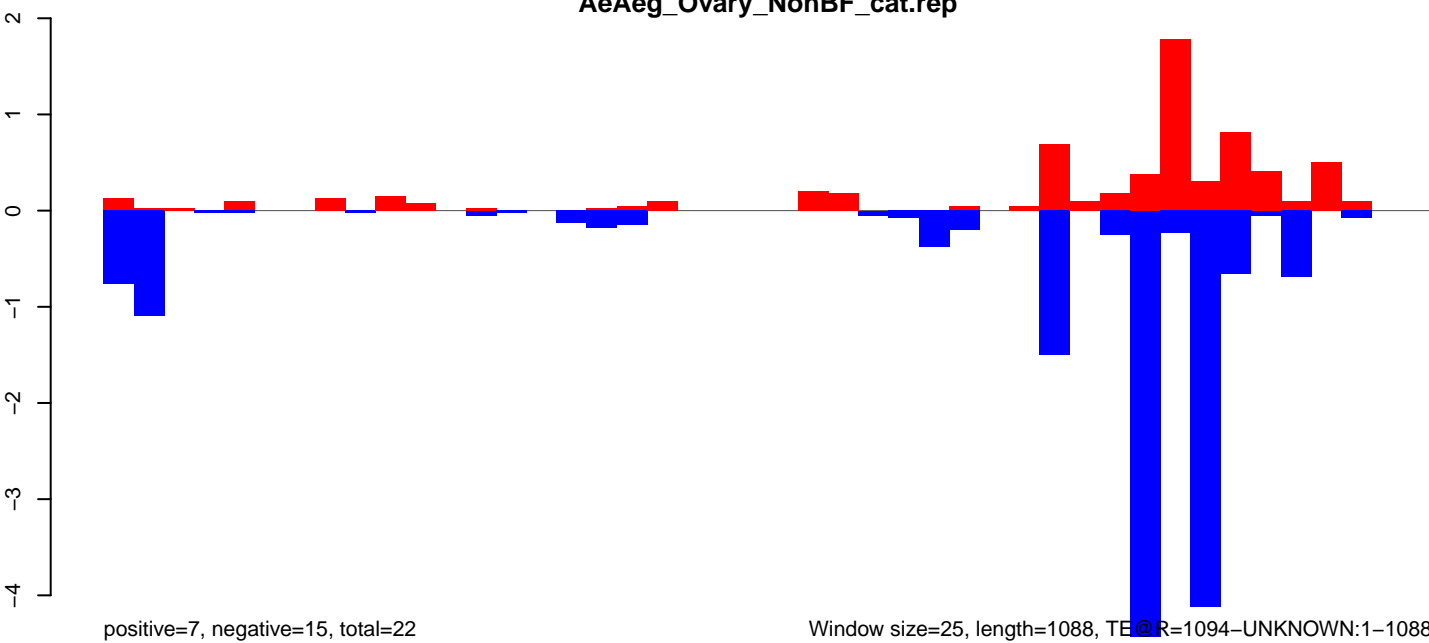

Window size=25, length=1088, TE@R=1094-UNKNOWN:1-1088

AeAeg_Ovary_NonBF_cat.18_23.rep

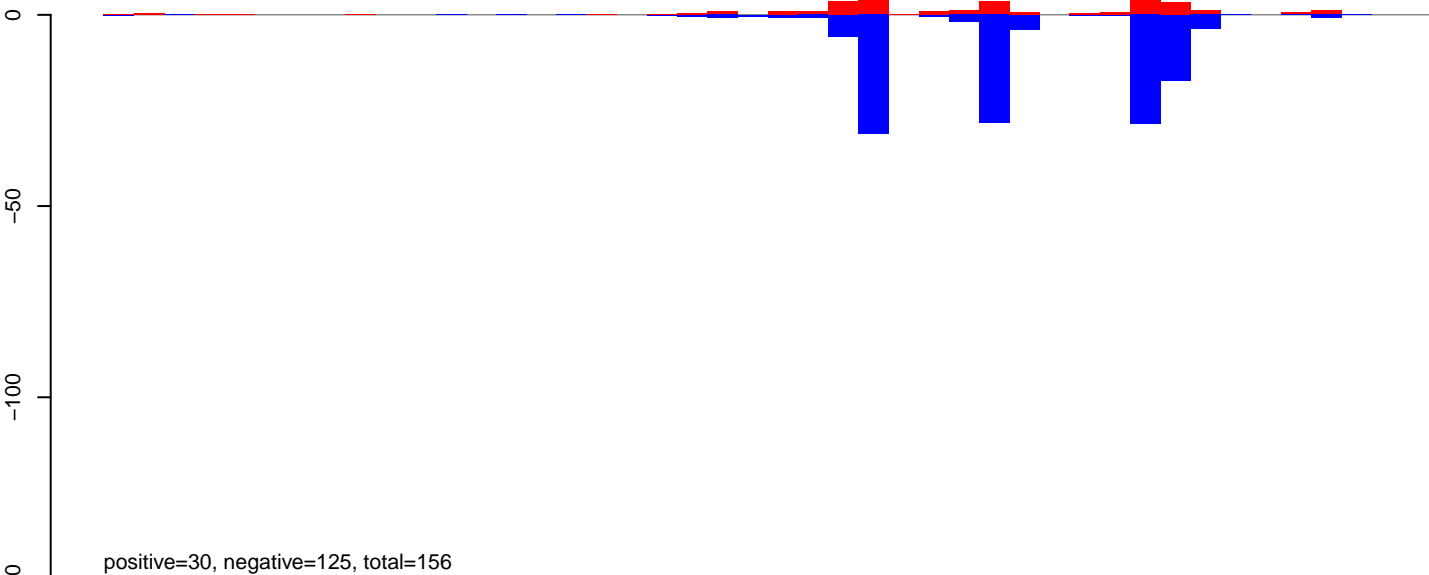

AeAeg_Ovary_NonBF_cat.24_35.rep

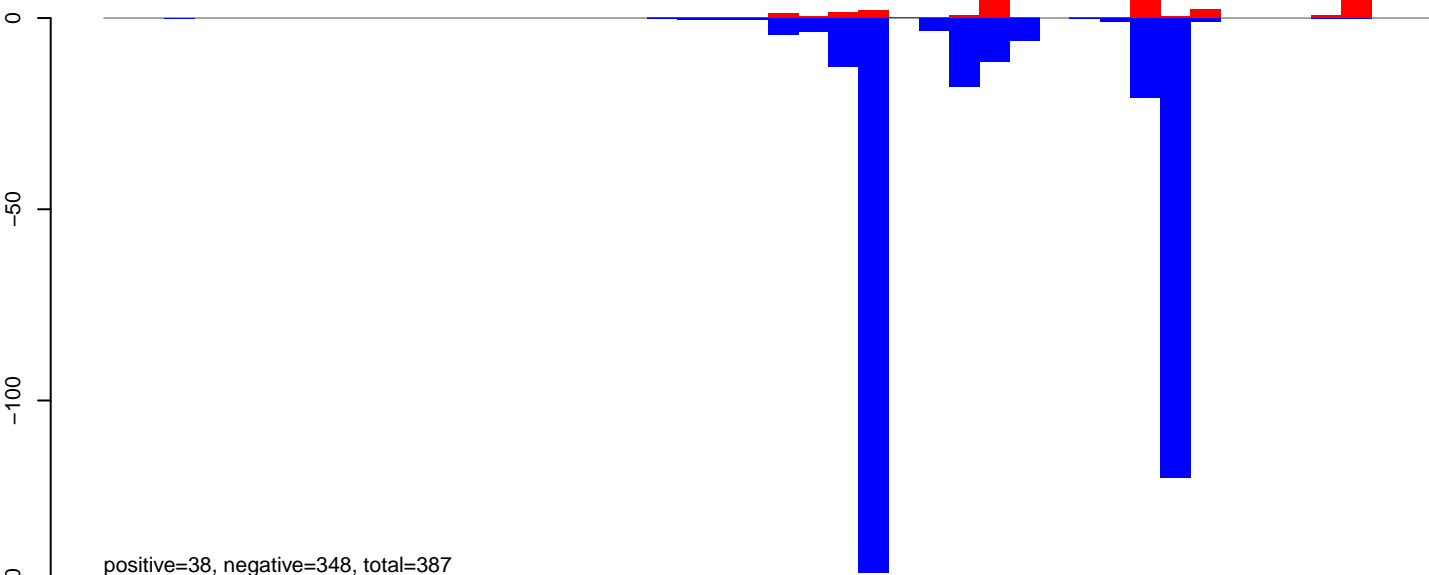

AeAeg_Ovary_NonBF_cat.rep



Window size=25, length=1087, TE@aedes_aegypti_67_4-Unknown:1-1087

0 200 400 600 800 1000

AeAeg_Ovary_NonBF_cat.18_23.rep

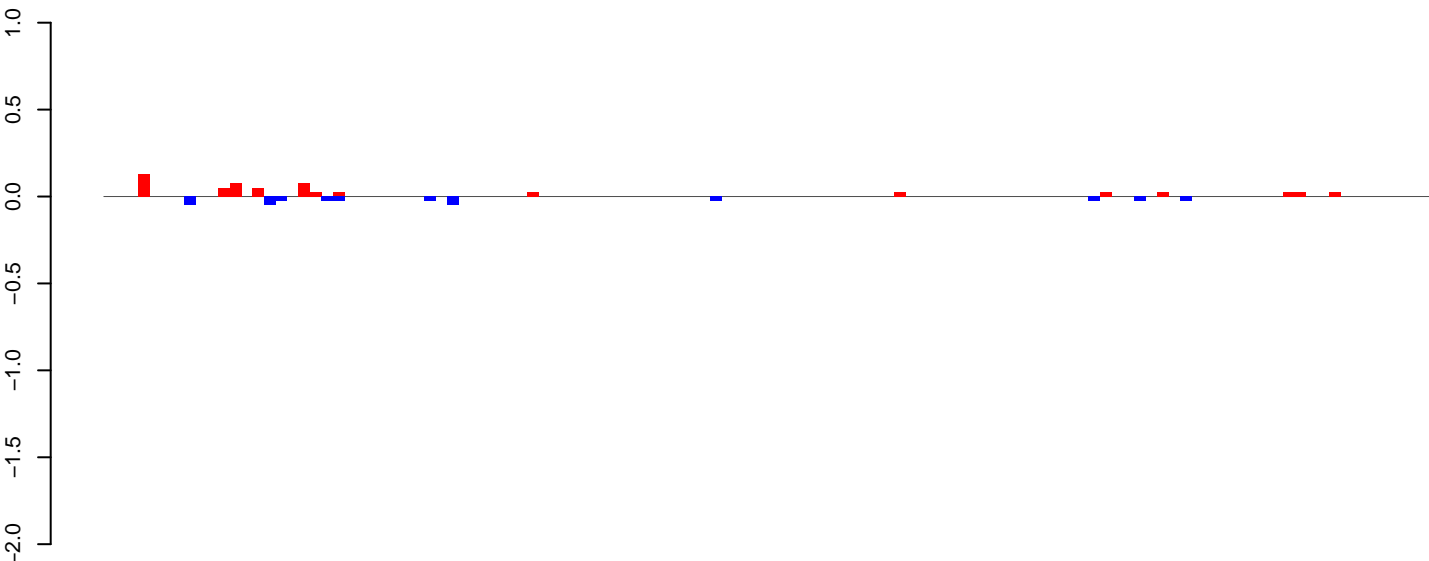

positive=1, negative=0, total=1

AeAeg_Ovary_NonBF_cat.24_35.rep

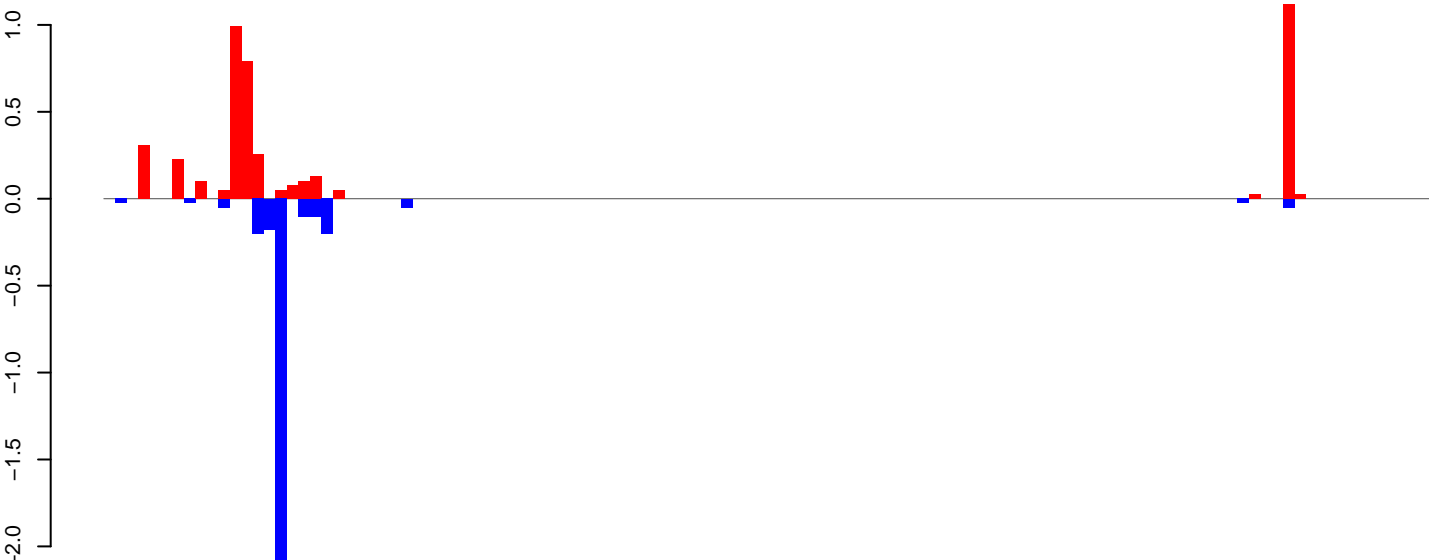

positive=4, negative=3, total=8

AeAeg_Ovary_NonBF_cat.rep

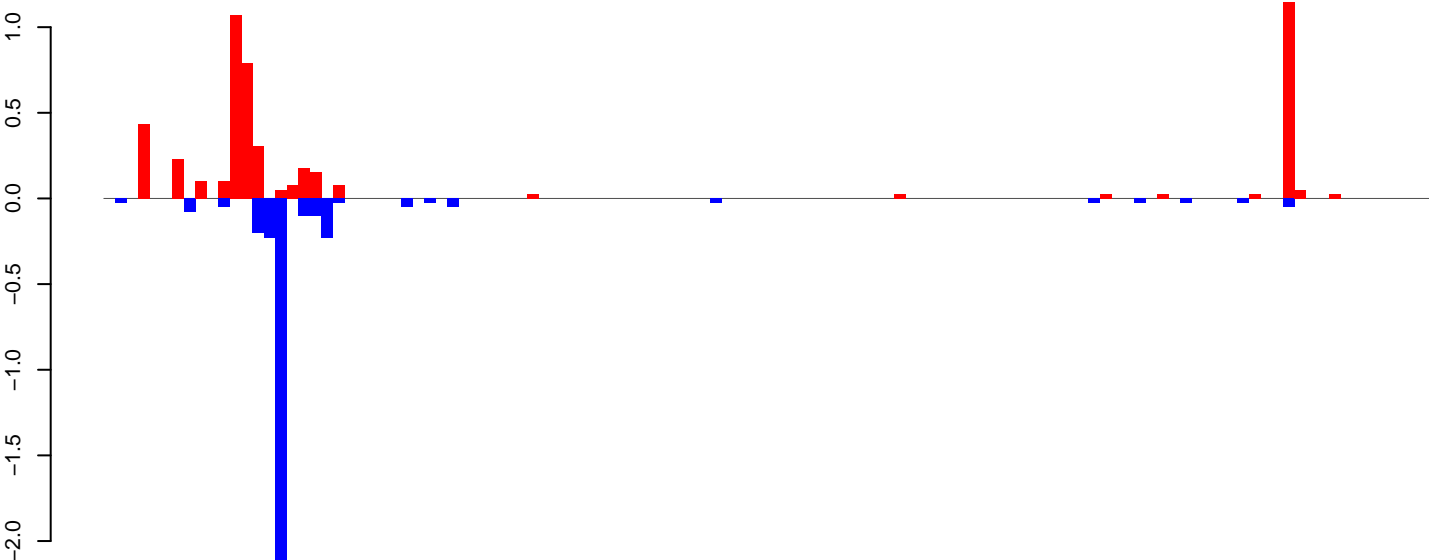

positive=5, negative=4, total=9

Window size=25, length=2884, TE@aedes_aegypti_540_5-Unknown:1-2884

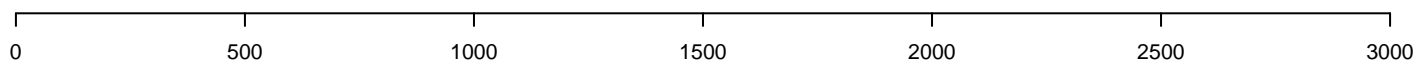

AeAeg_Ovary_NonBF_cat.18_23.rep

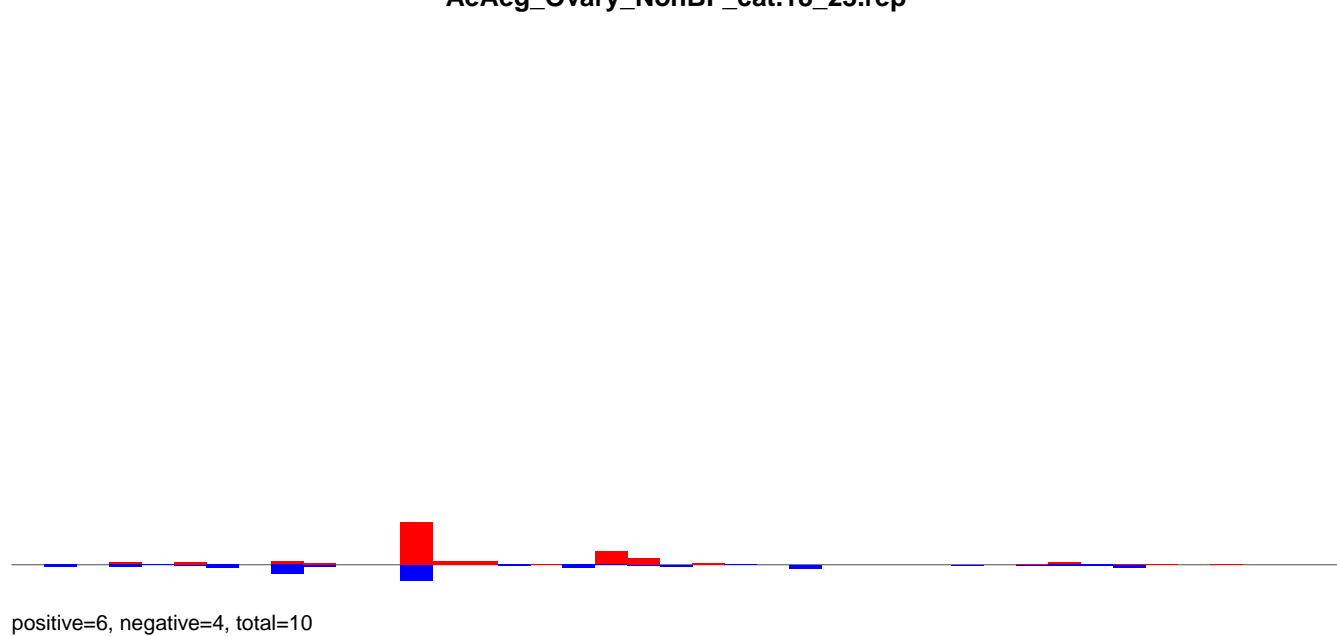

AeAeg_Ovary_NonBF_cat.24_35.rep

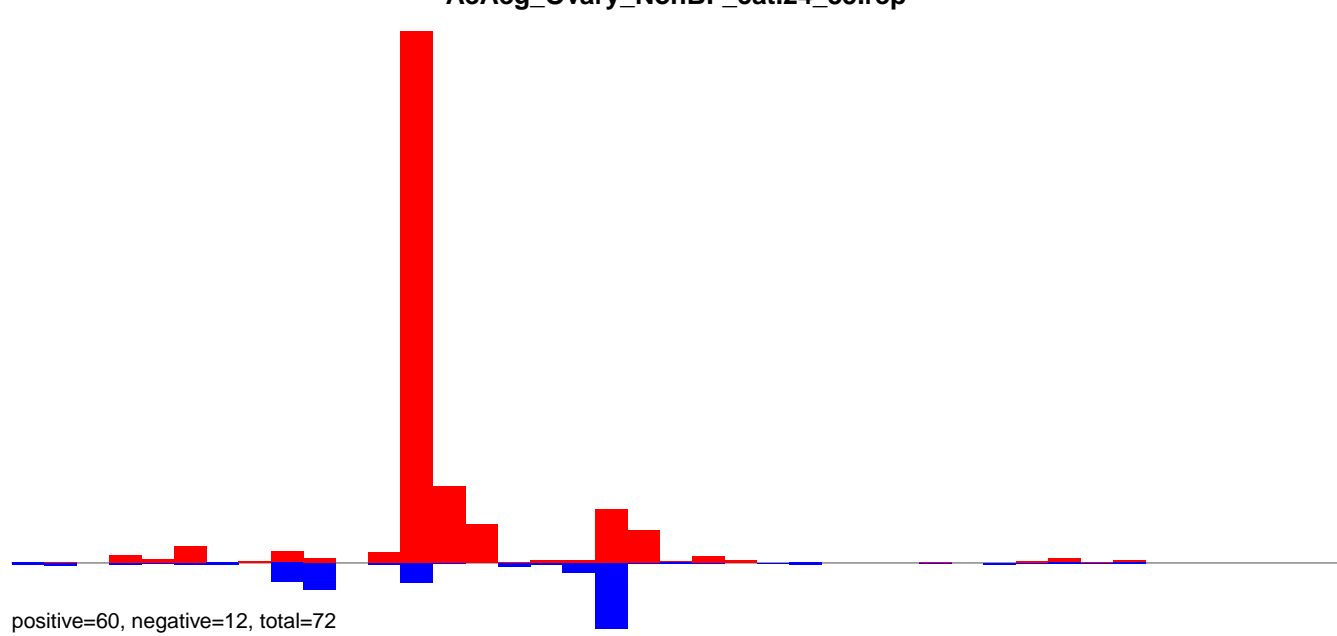

AeAeg_Ovary_NonBF_cat.rep

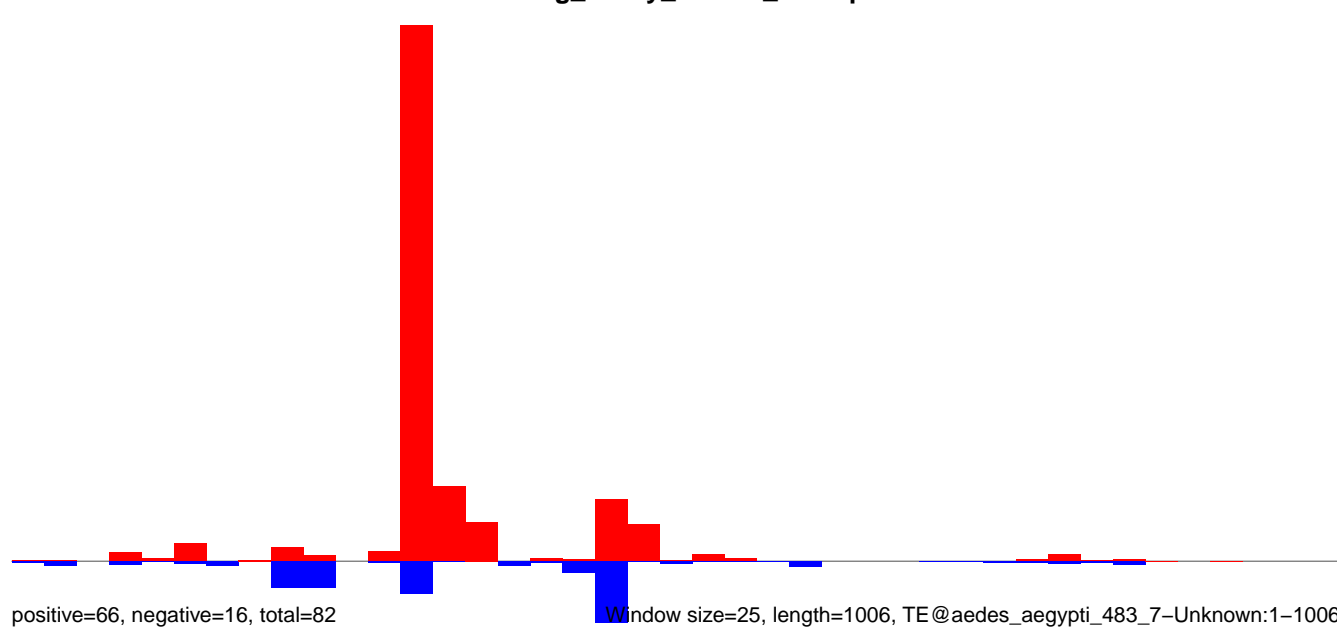

AeAeg_Ovary_NonBF_cat.18_23.rep

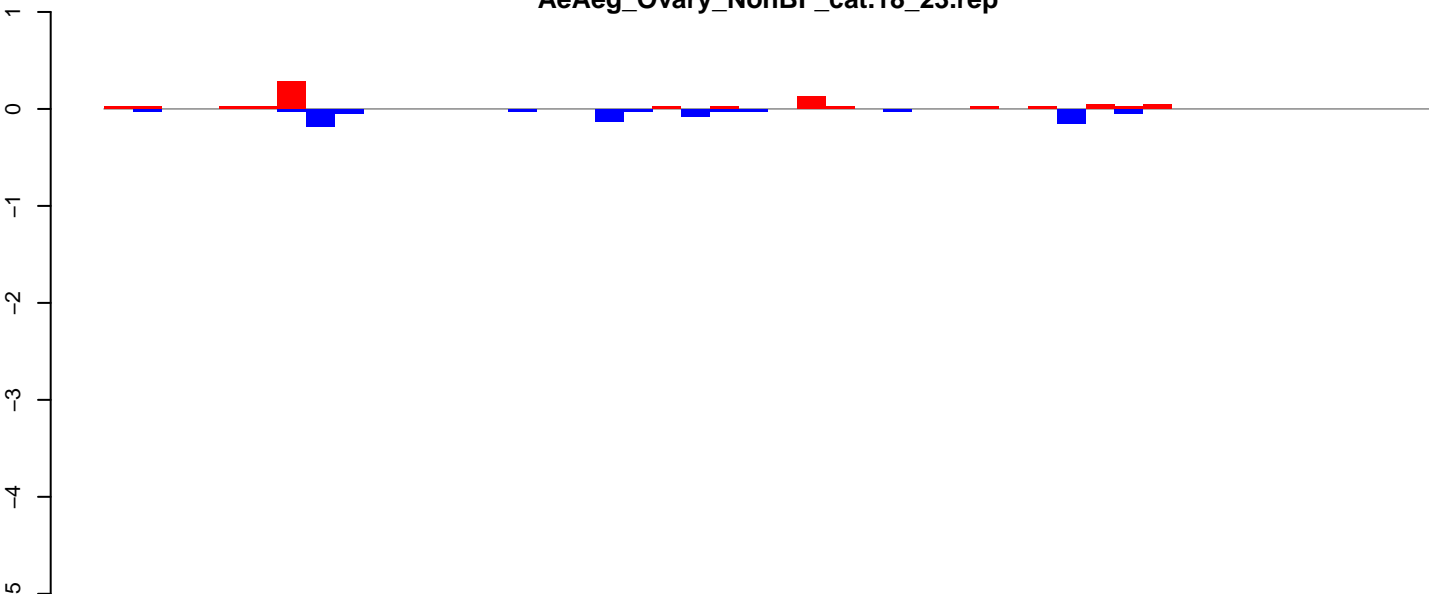

positive=1, negative=1, total=2

AeAeg_Ovary_NonBF_cat.24_35.rep

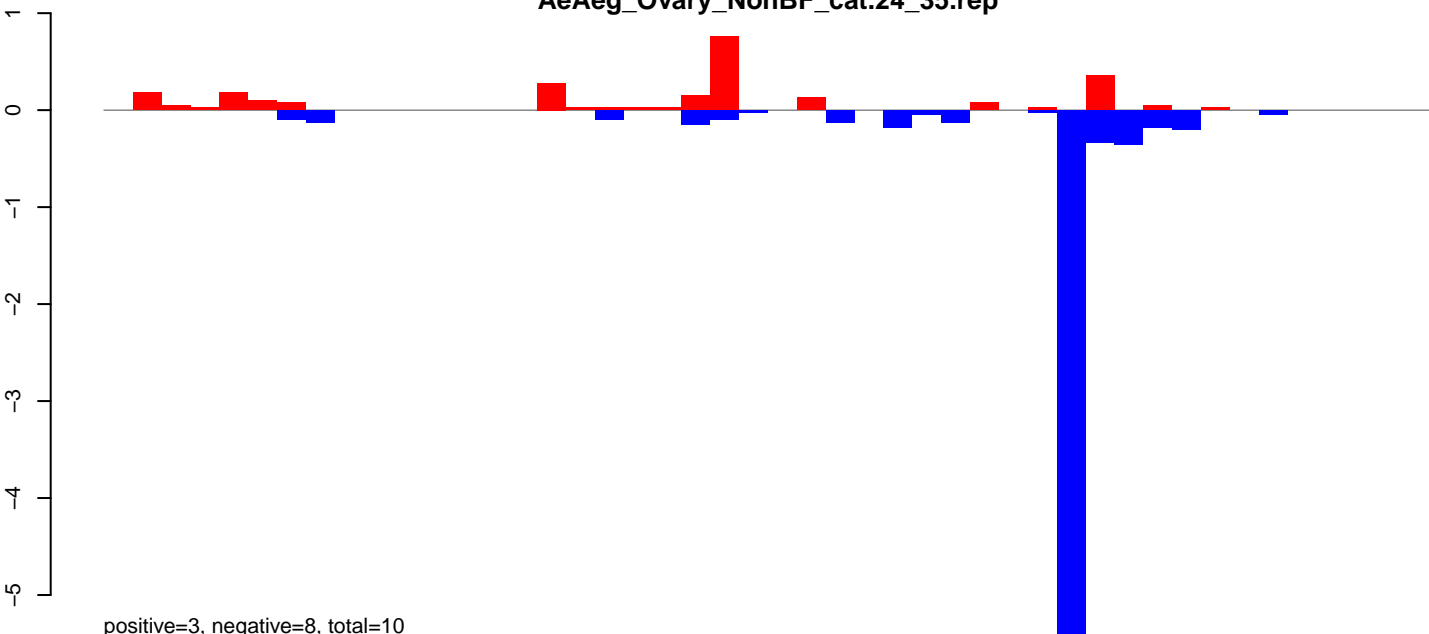

positive=3, negative=8, total=10

AeAeg_Ovary_NonBF_cat.rep

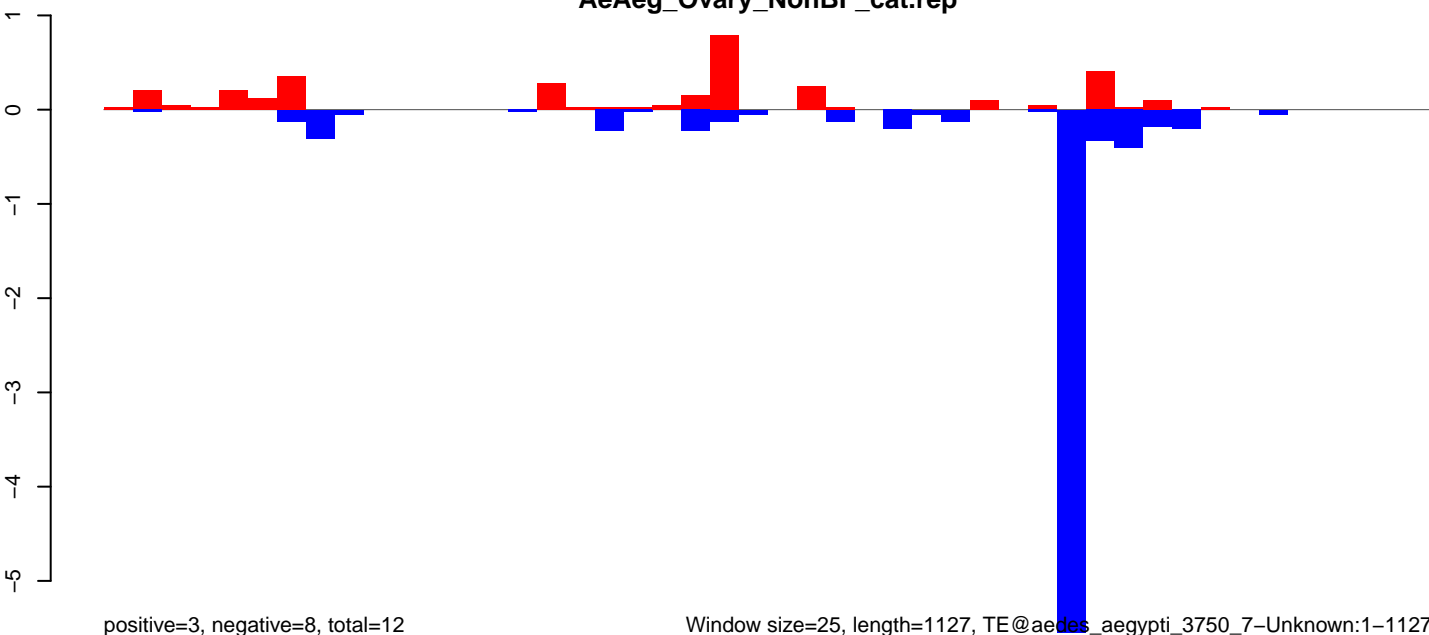

positive=3, negative=8, total=12

Window size=25, length=1127, TE@aedes_aegypti_3750_7-Unknown:1-1127

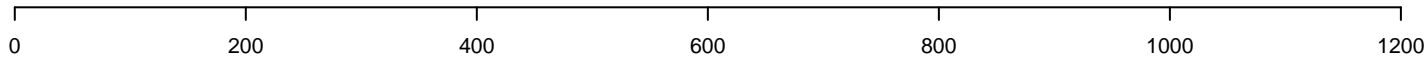

AeAeg_Ovary_NonBF_cat.18_23.rep

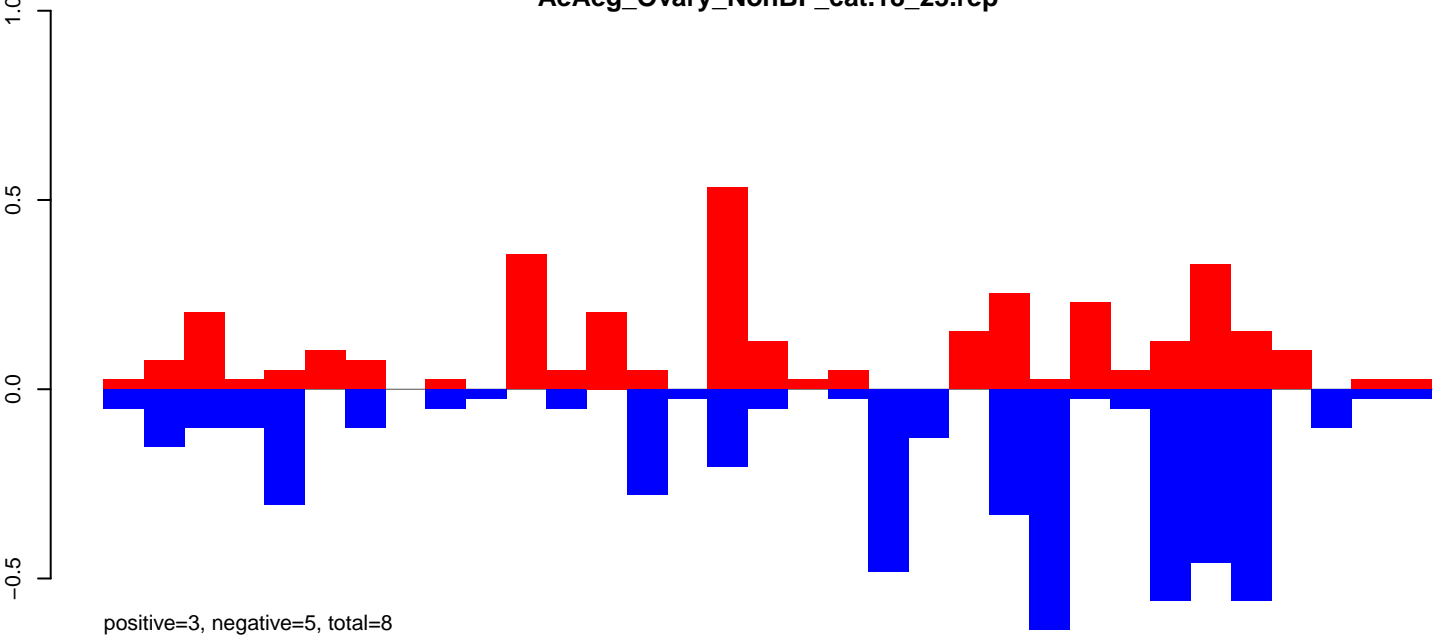

AeAeg_Ovary_NonBF_cat.24_35.rep

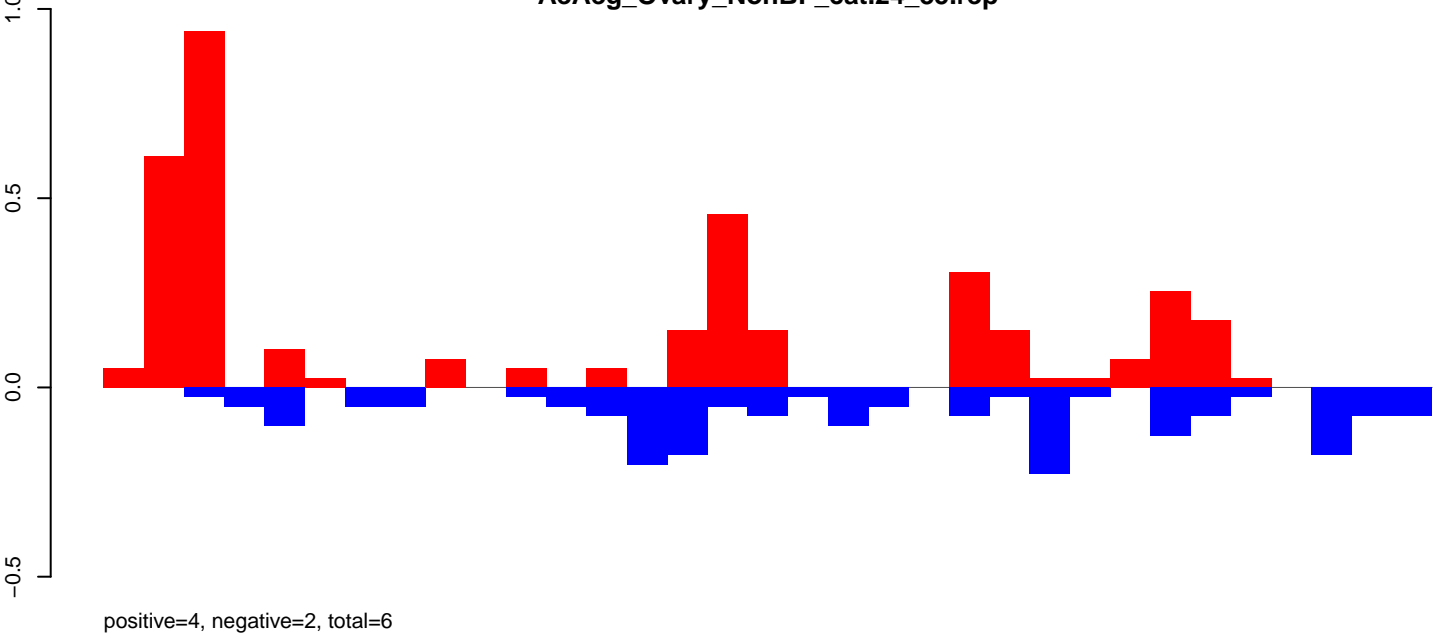

AeAeg_Ovary_NonBF_cat.rep

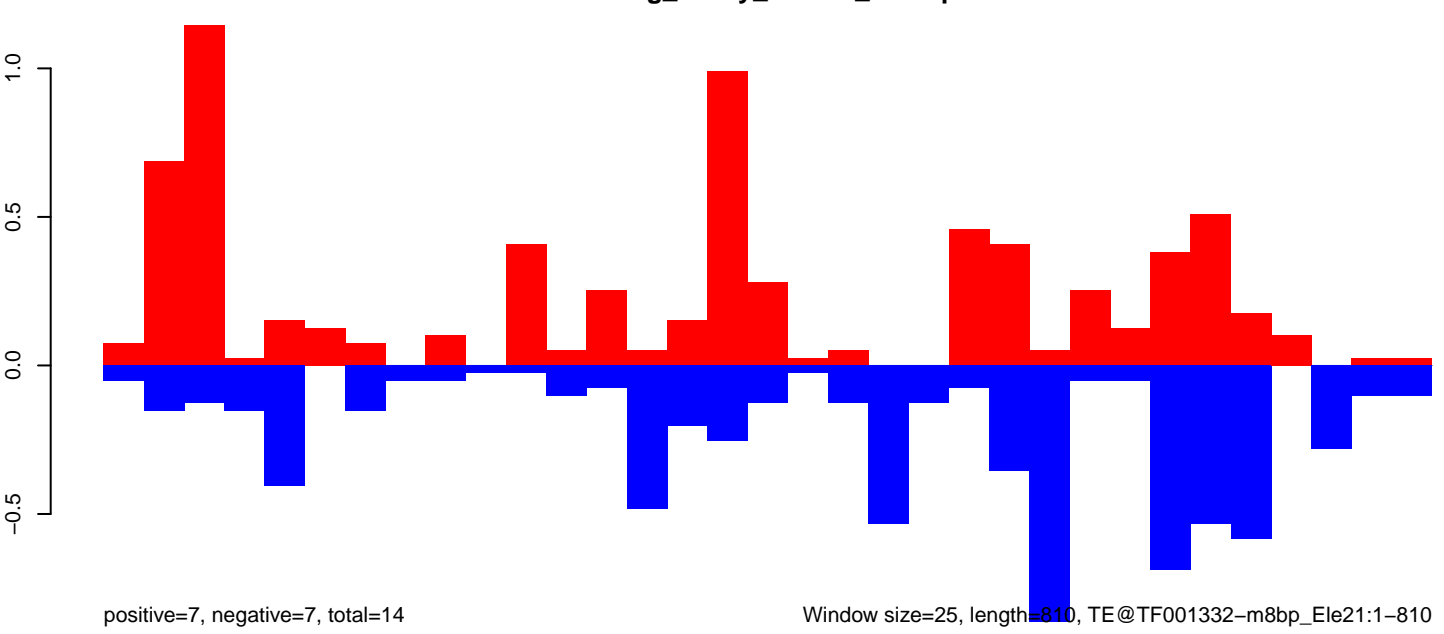

AeAeg_Ovary_NonBF_cat.18_23.rep

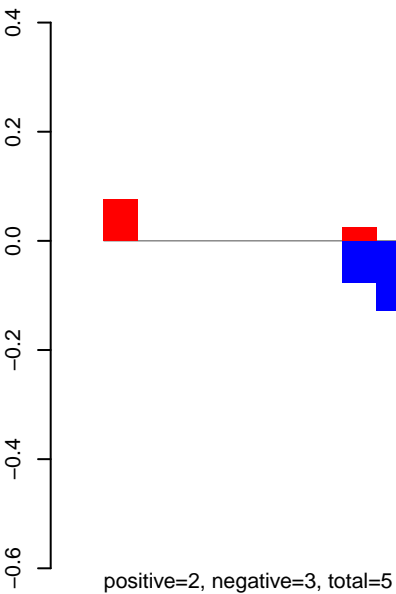

AeAeg_Ovary_NonBF_cat.24_35.rep

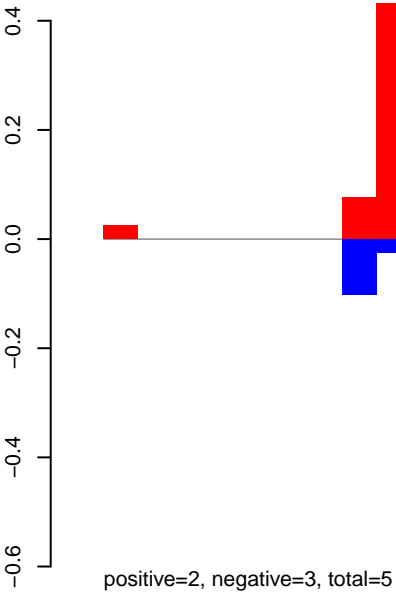

AeAeg_Ovary_NonBF_cat.rep

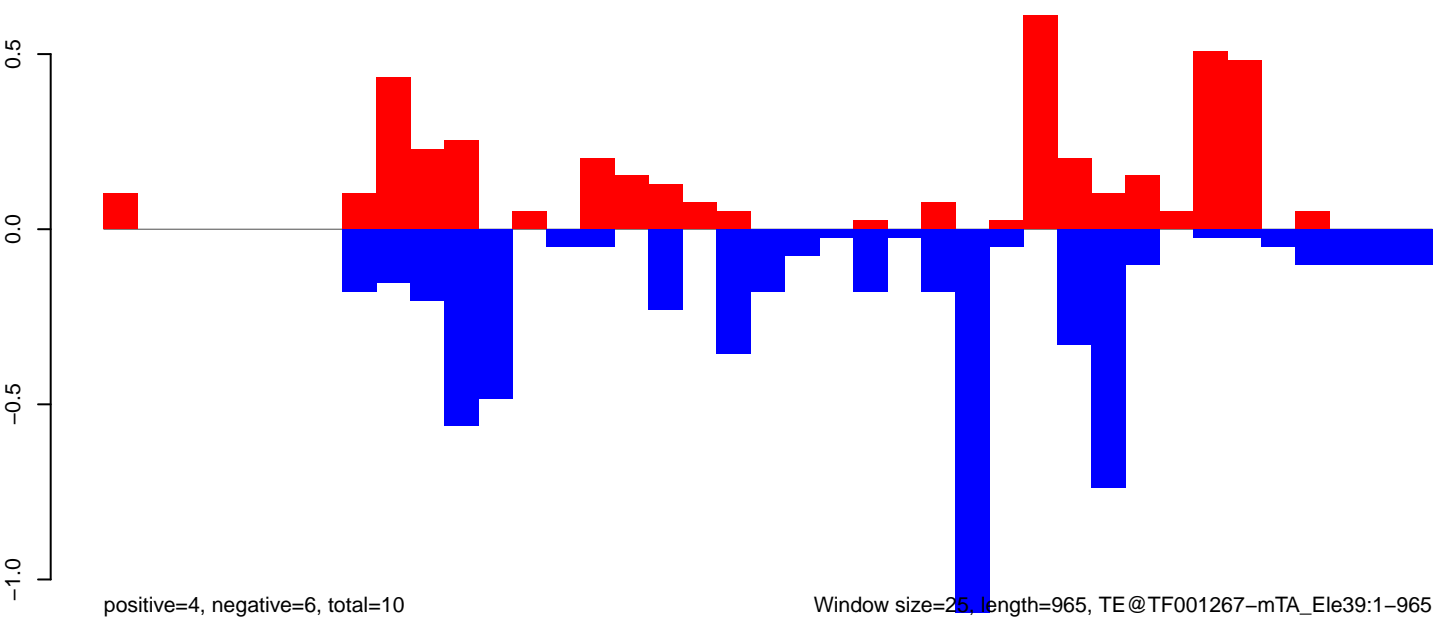

AeAeg_Ovary_NonBF_cat.18_23.rep

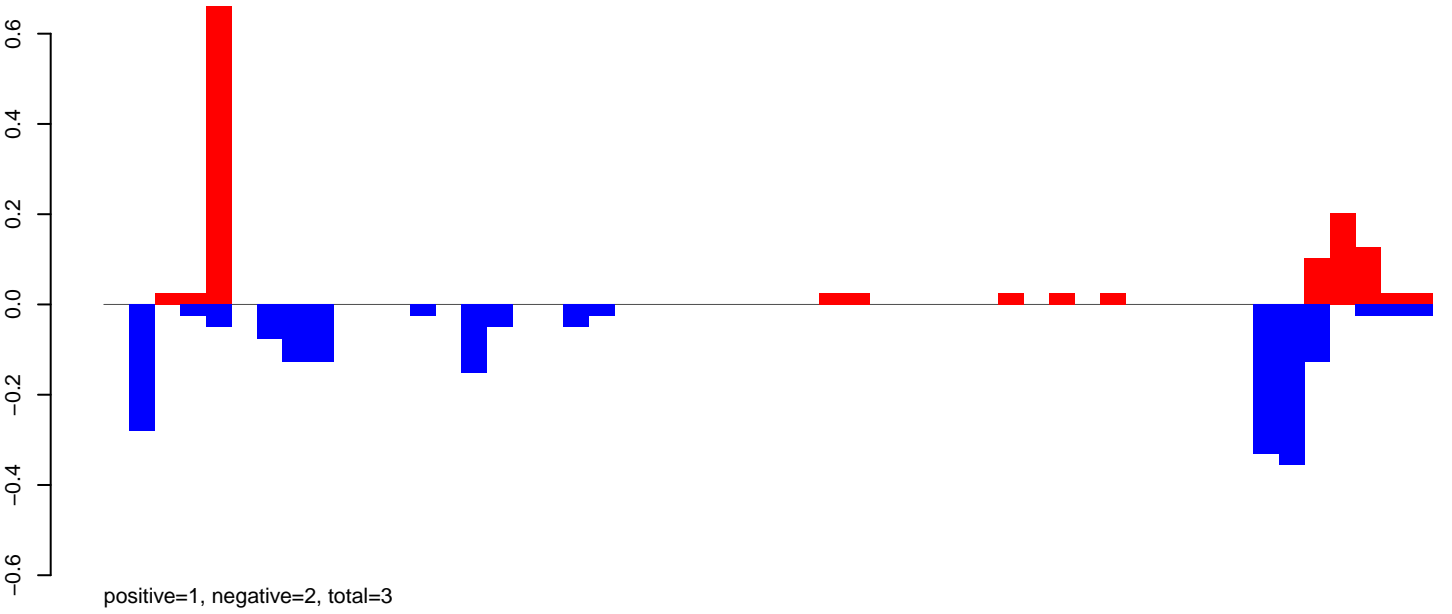

AeAeg_Ovary_NonBF_cat.24_35.rep

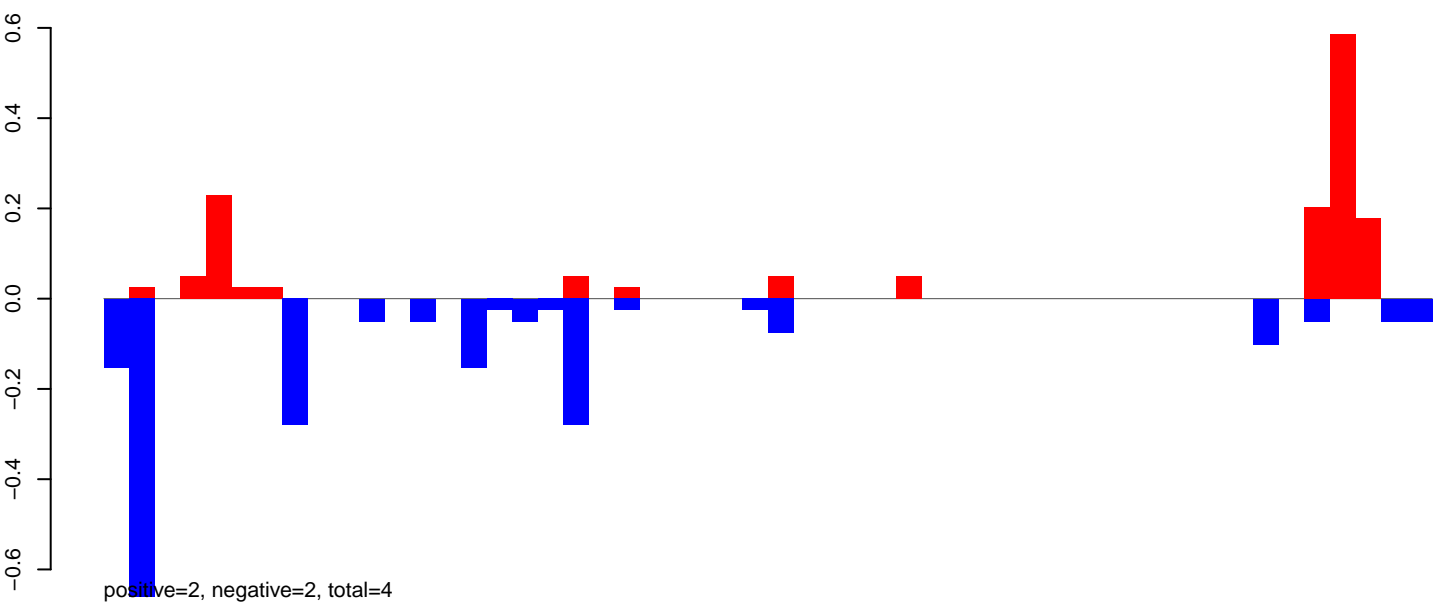

AeAeg_Ovary_NonBF_cat.rep

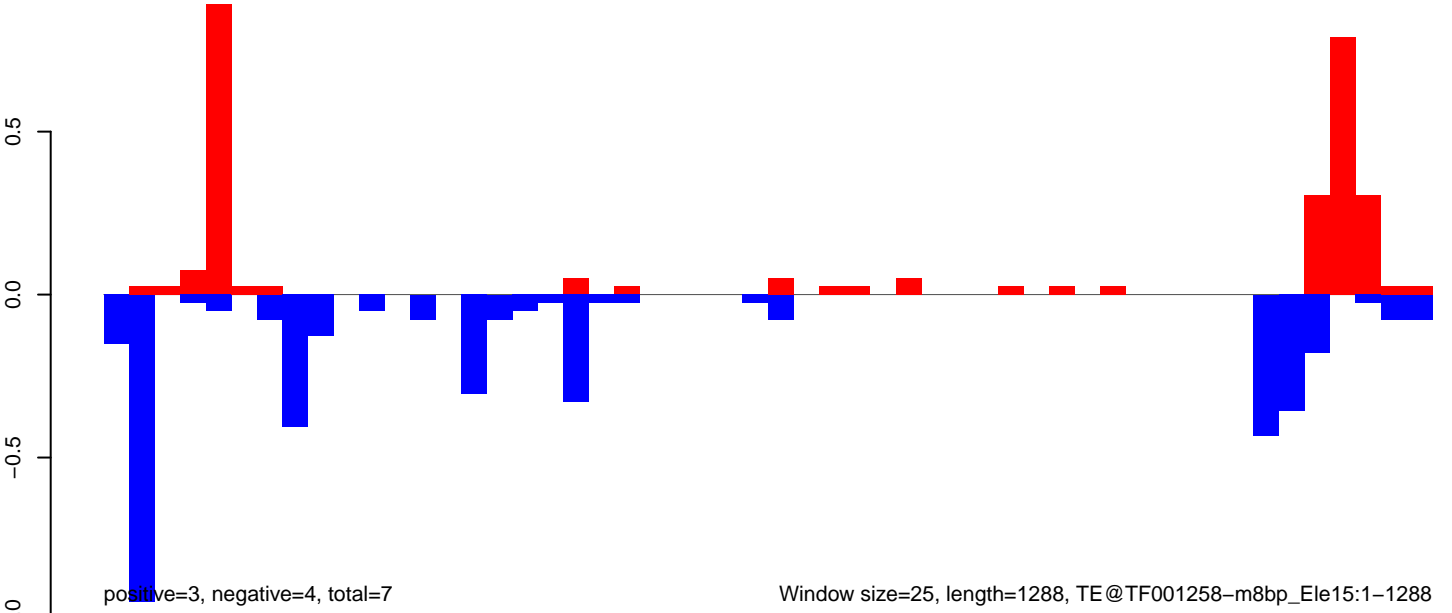

Window size=25, length=1288, TE@TF001258-m8bp_Ele15:1-1288

AeAeg_Ovary_NonBF_cat.18_23.rep

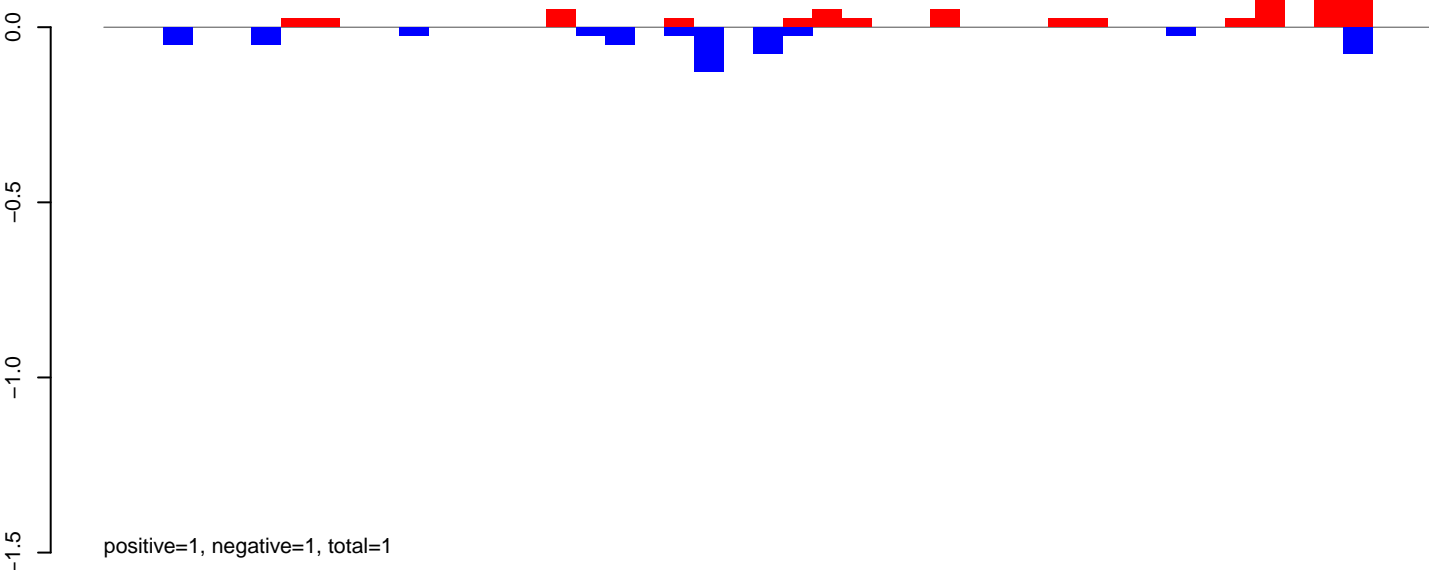

AeAeg_Ovary_NonBF_cat.24_35.rep

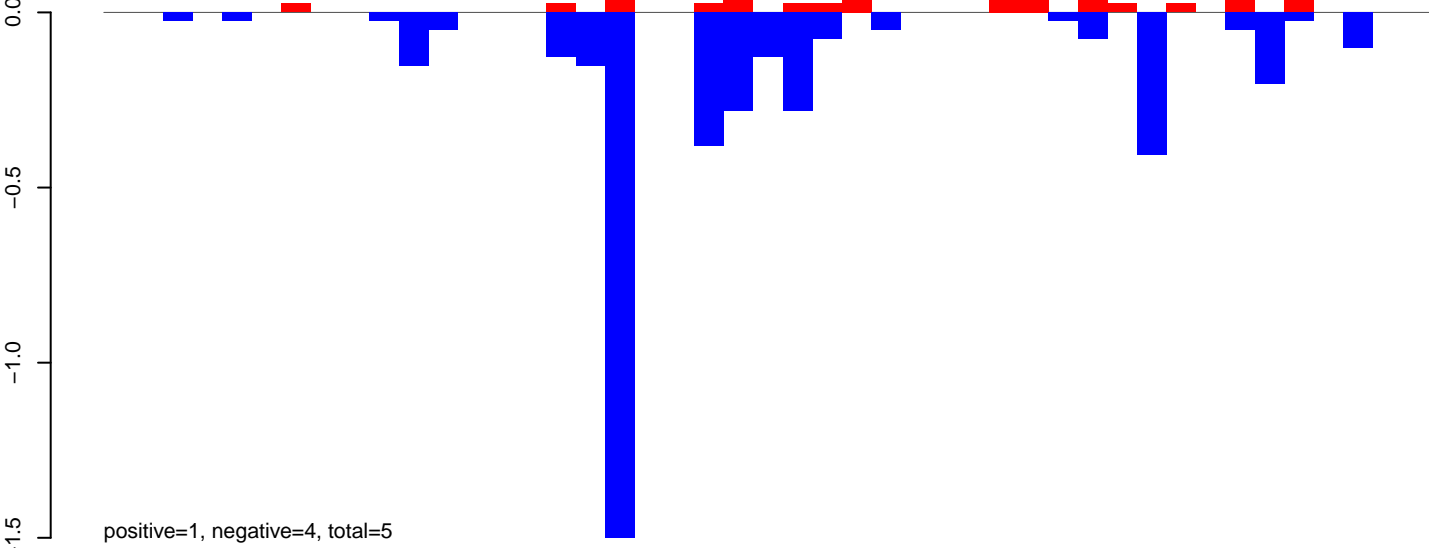

AeAeg_Ovary_NonBF_cat.rep

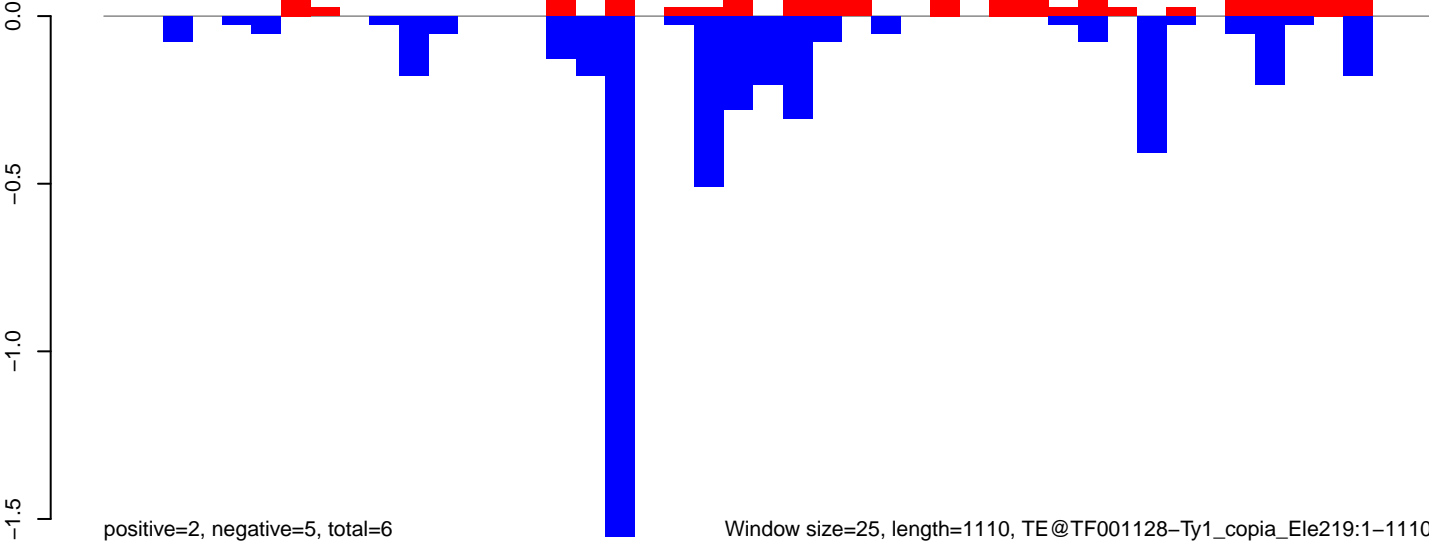

AeAeg_Ovary_NonBF_cat.18_23.rep

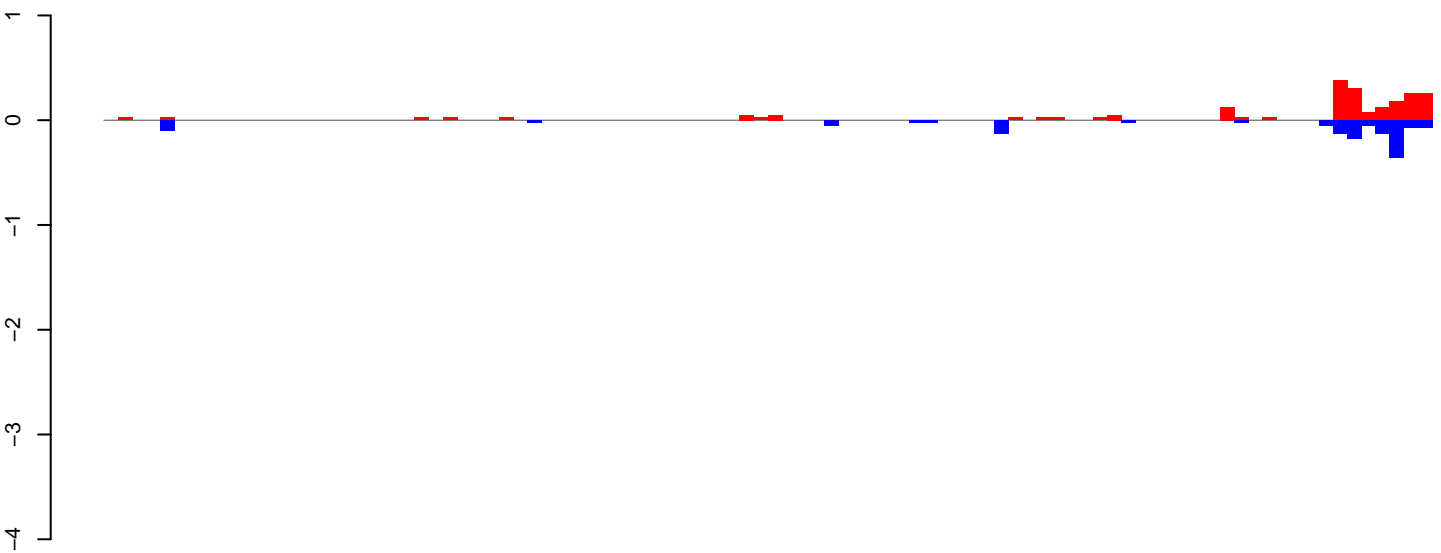

positive=2, negative=1, total=4

AeAeg_Ovary_NonBF_cat.24_35.rep



positive=4, negative=6, total=10

AeAeg_Ovary_NonBF_cat.rep

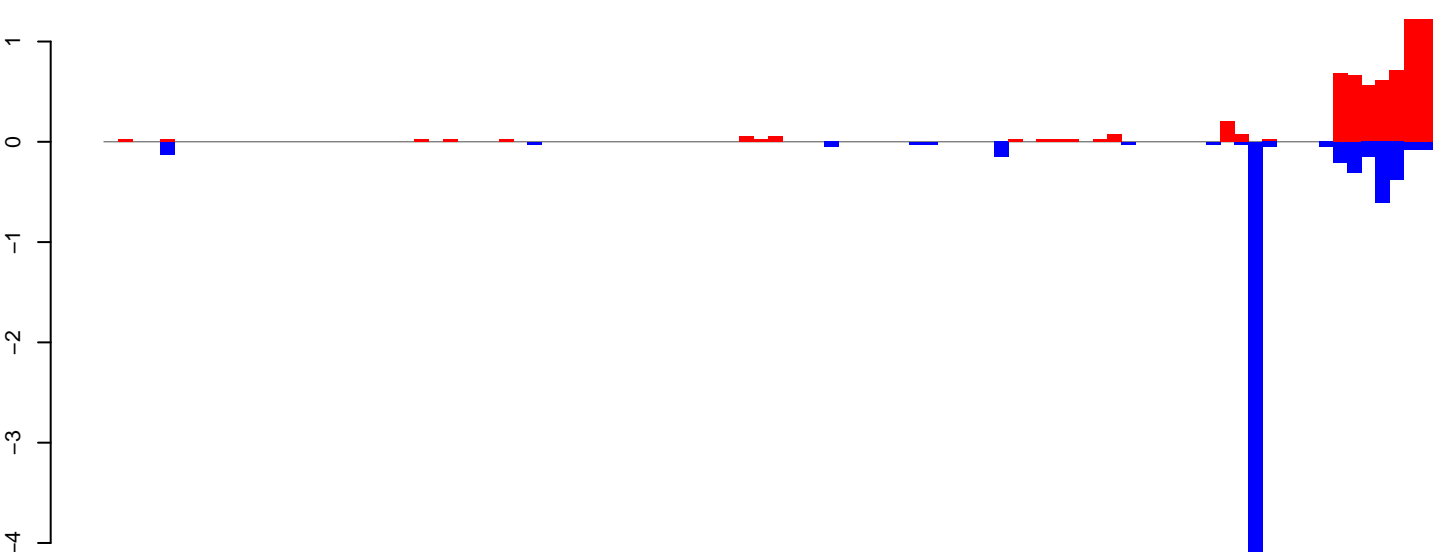

positive=6, negative=7, total=14

Window size=25, length=2332, TE@TF001019-P_ele2:1-2332

0 500 1000 1500 2000

AeAeg_Ovary_NonBF_cat.18_23.rep

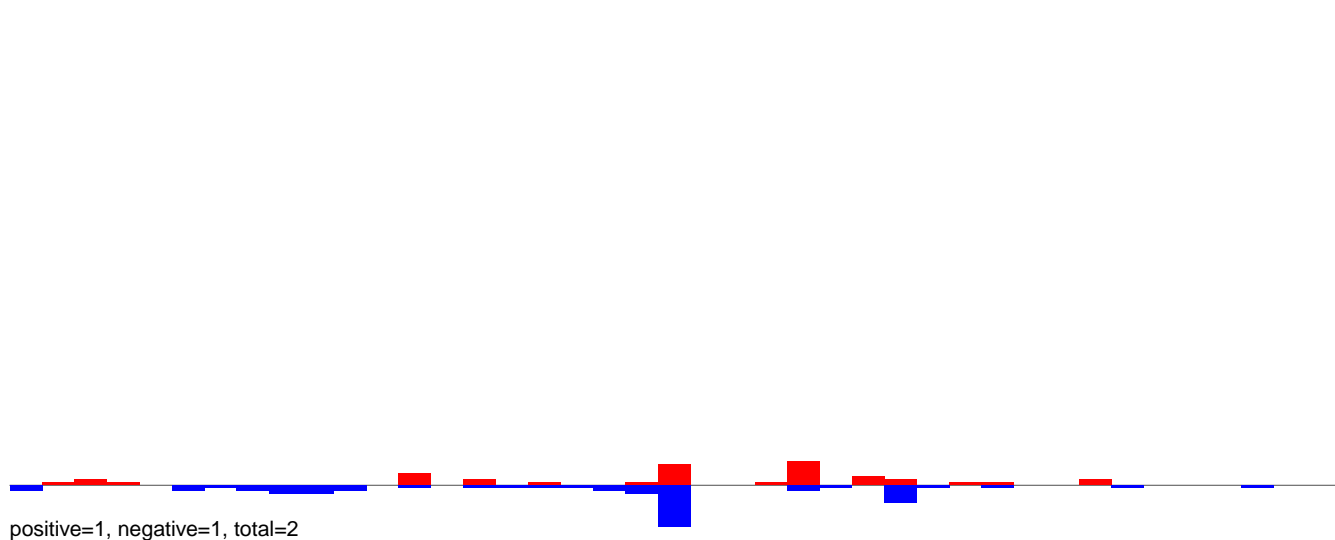

AeAeg_Ovary_NonBF_cat.24_35.rep

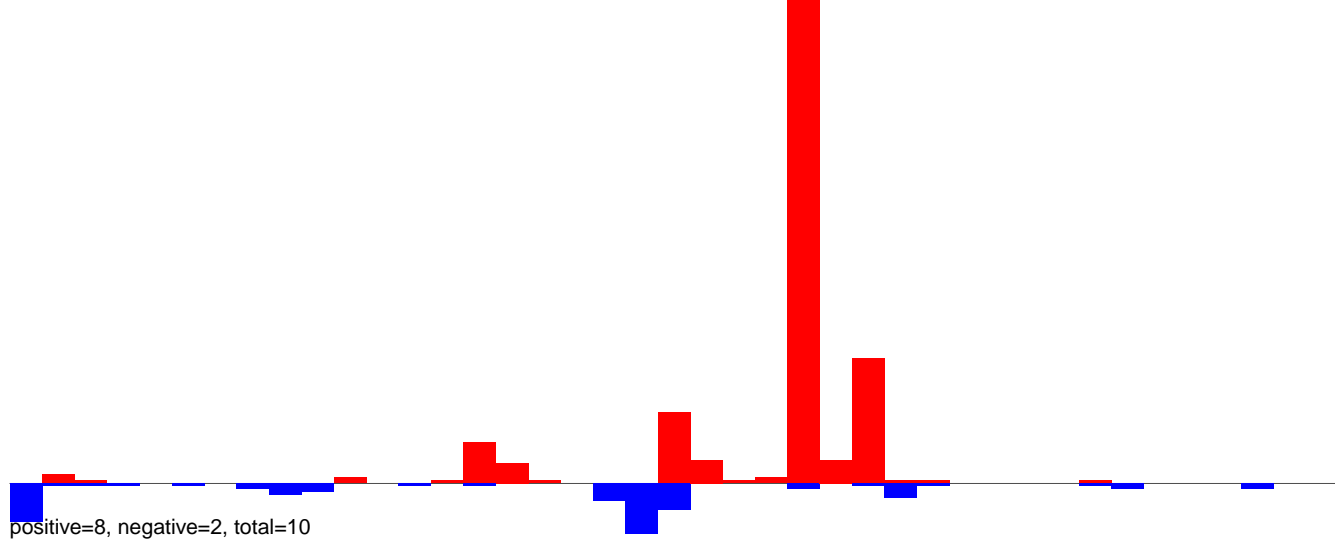

AeAeg_Ovary_NonBF_cat.rep

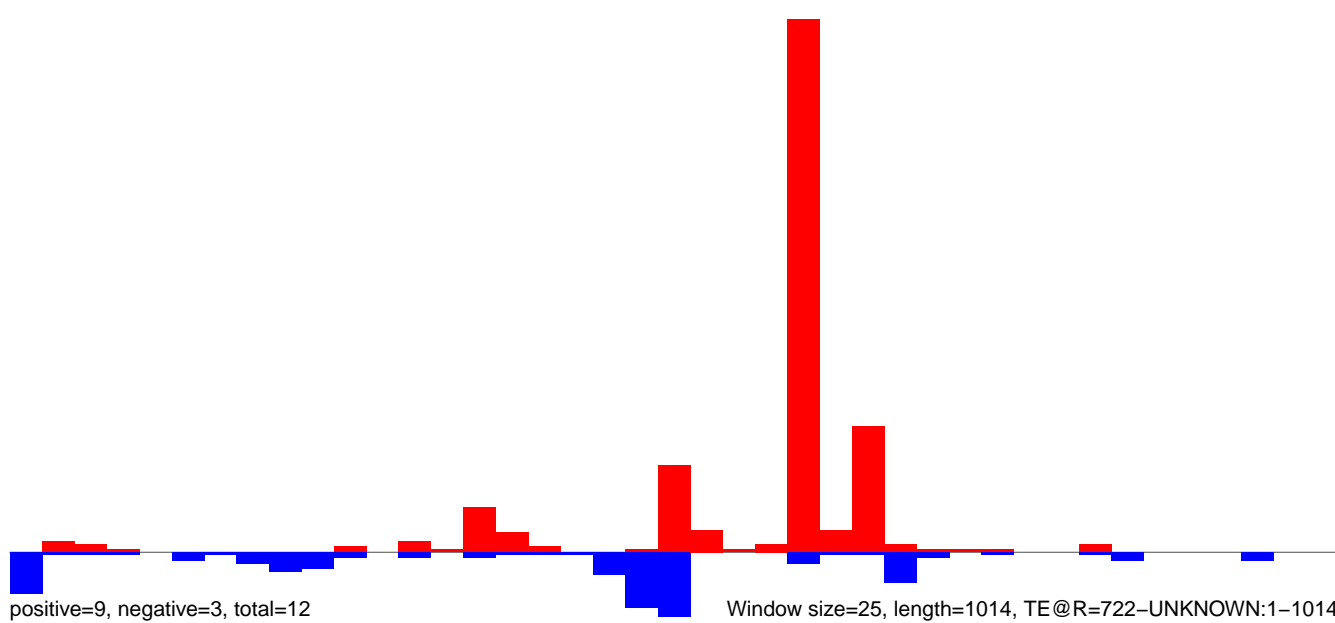

AeAeg_Ovary_NonBF_cat.18_23.rep

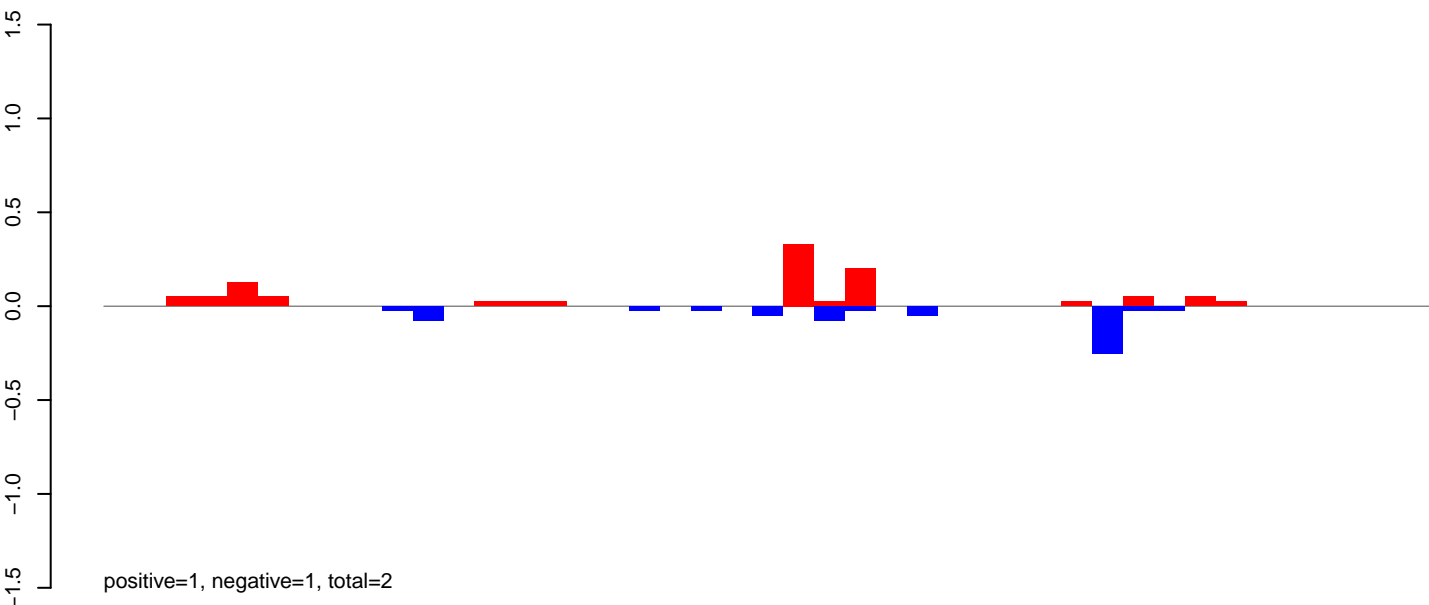

AeAeg_Ovary_NonBF_cat.24_35.rep

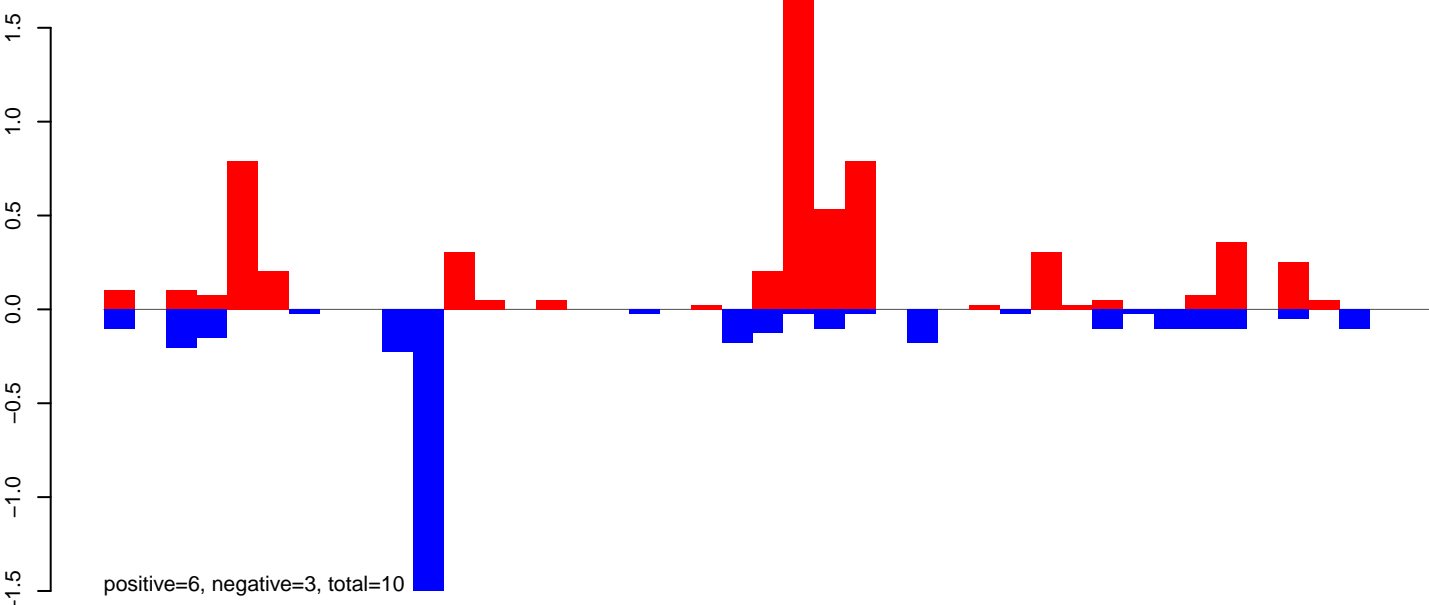

AeAeg_Ovary_NonBF_cat.rep

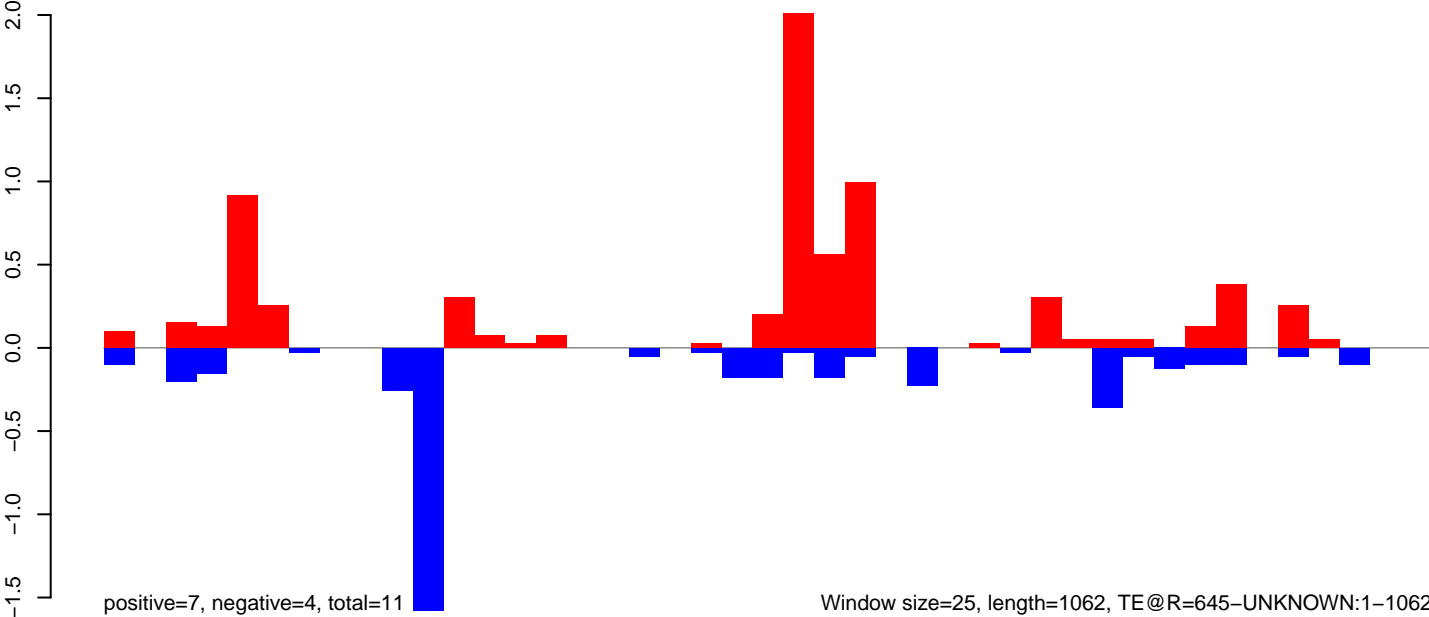

Window size=25, length=1062, TE@R=645-UNKNOWN:1-1062

AeAeg_Ovary_NonBF_cat.18_23.rep

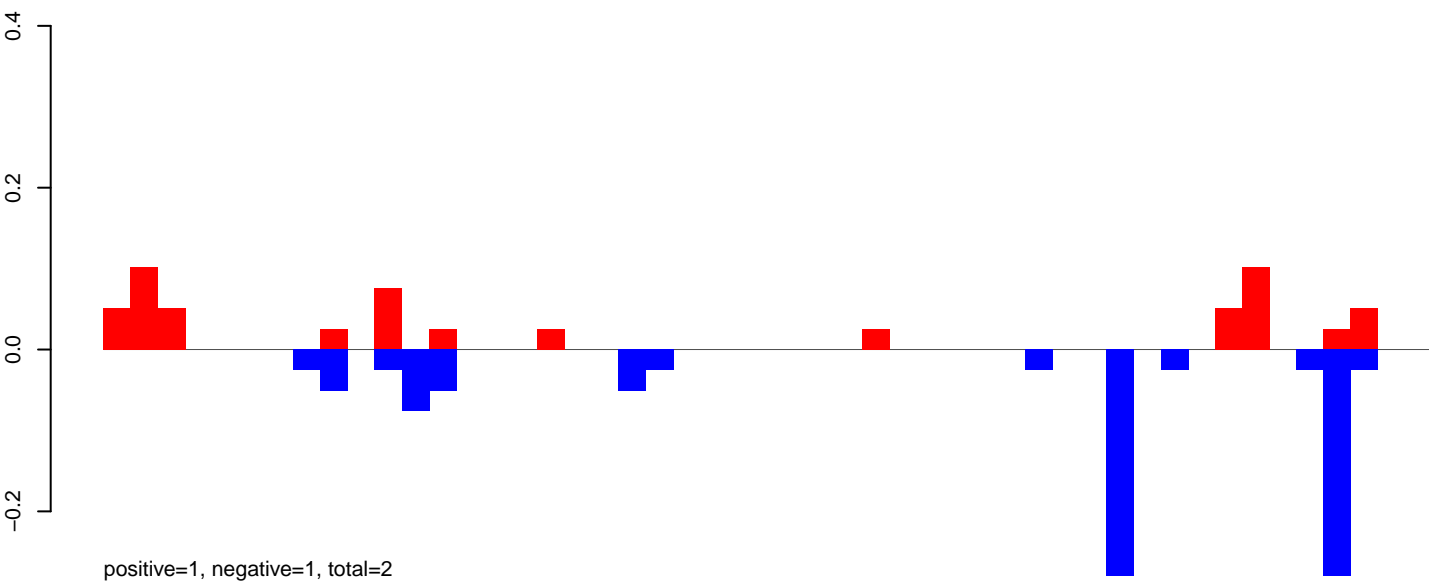

AeAeg_Ovary_NonBF_cat.24_35.rep

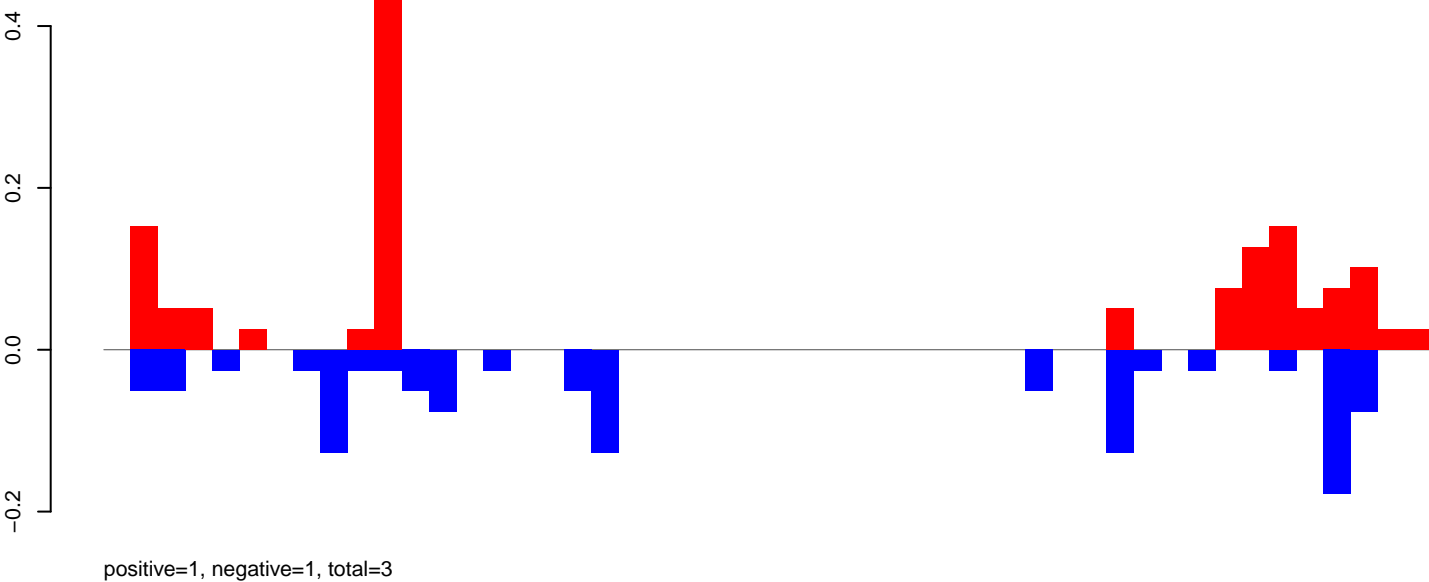

AeAeg_Ovary_NonBF_cat.rep

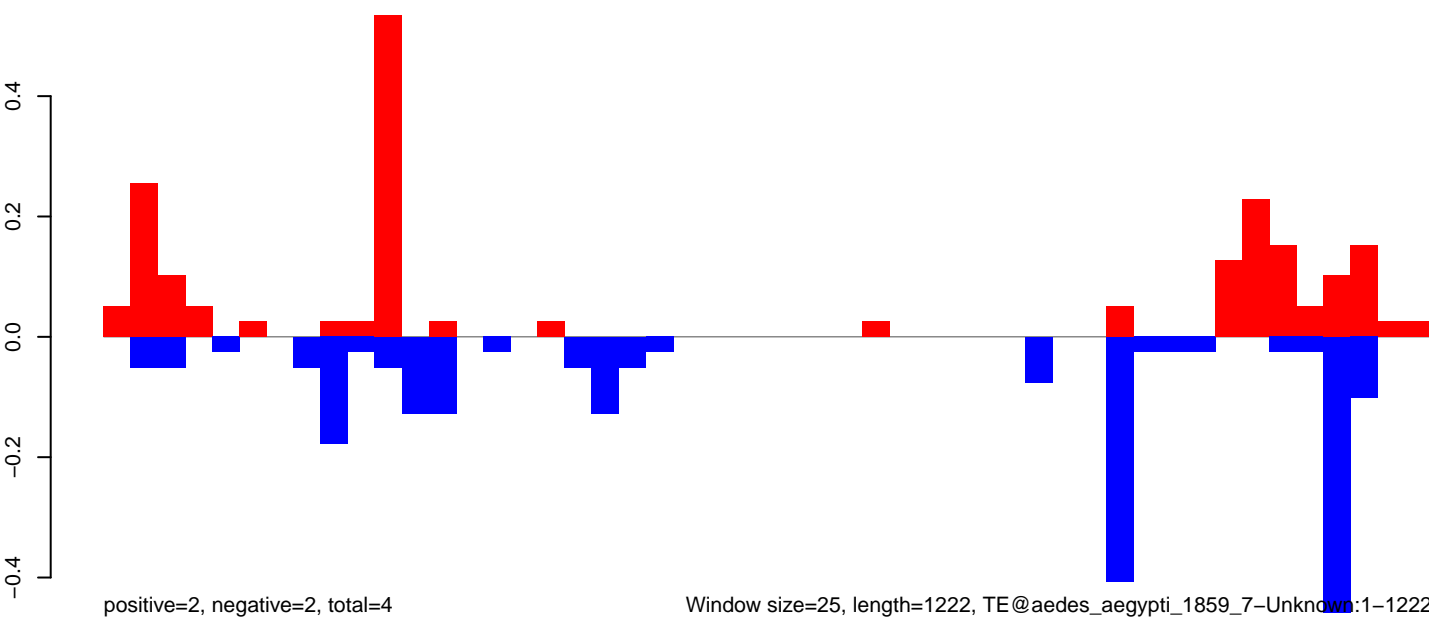

Window size=25, length=1222, TE@aedes_aegypti_1859_7-Unknown:1-1222

AeAeg_Ovary_NonBF_cat.18_23.rep

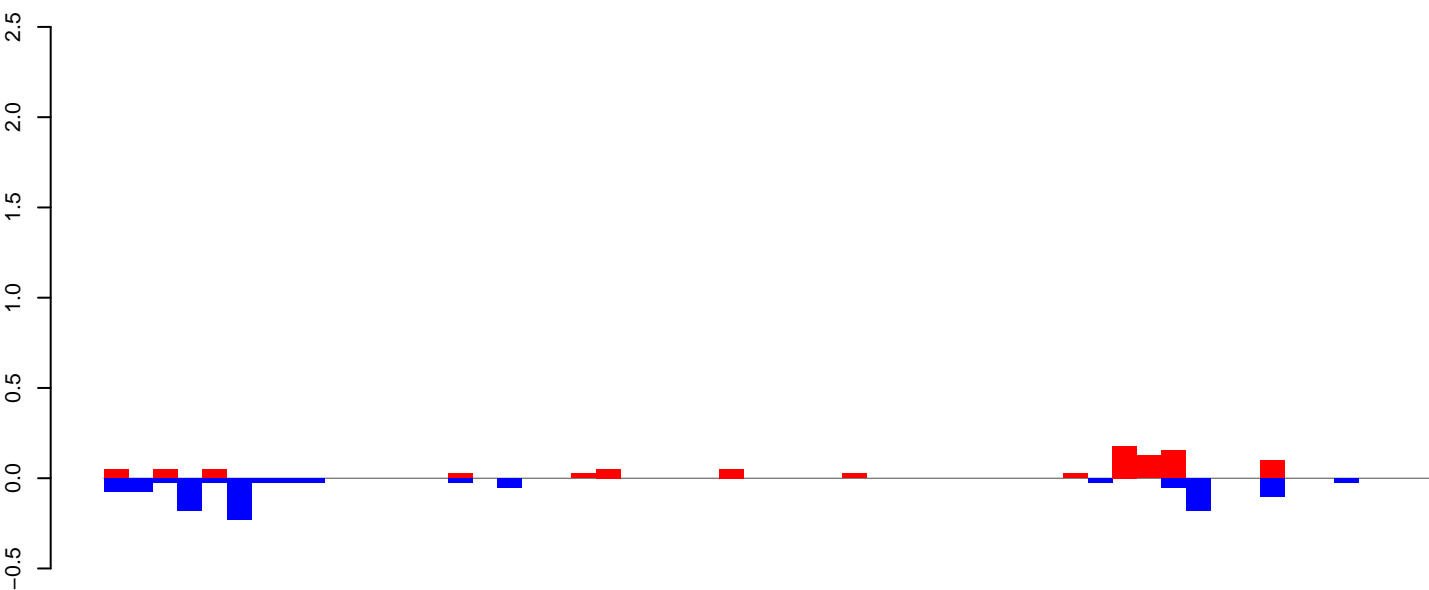

positive=1, negative=1, total=2

AeAeg_Ovary_NonBF_cat.24_35.rep

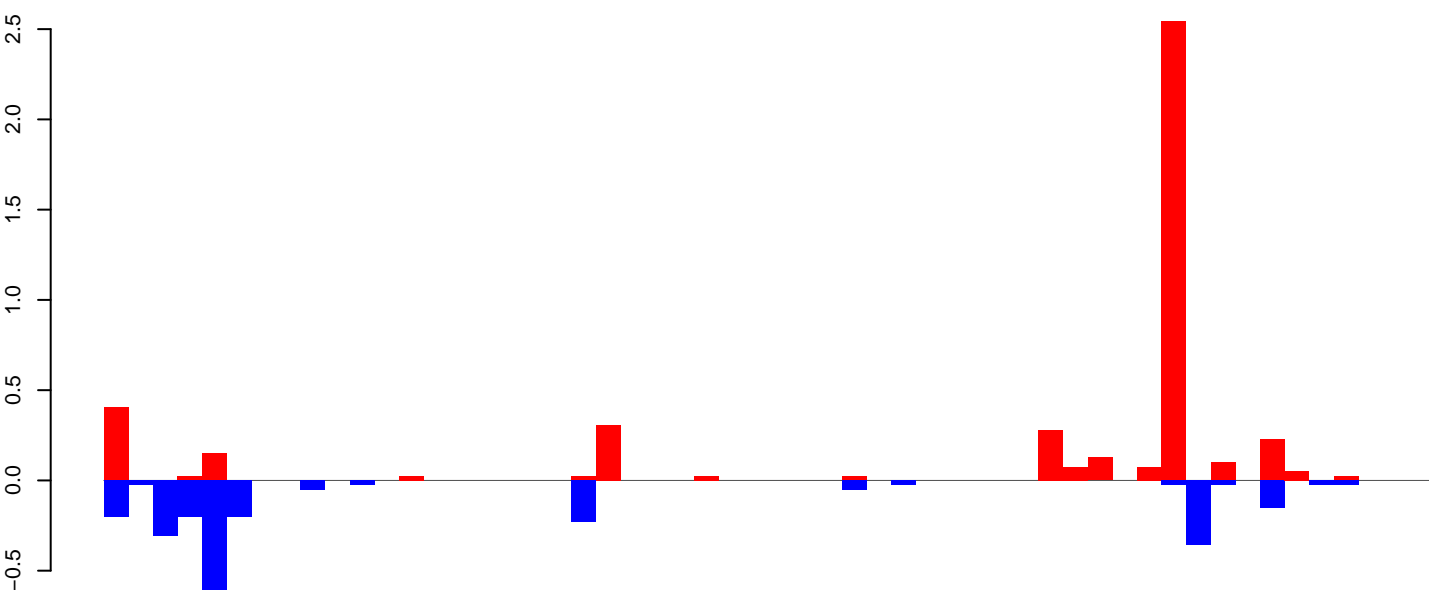

positive=5, negative=3, total=7

AeAeg_Ovary_NonBF_cat.rep

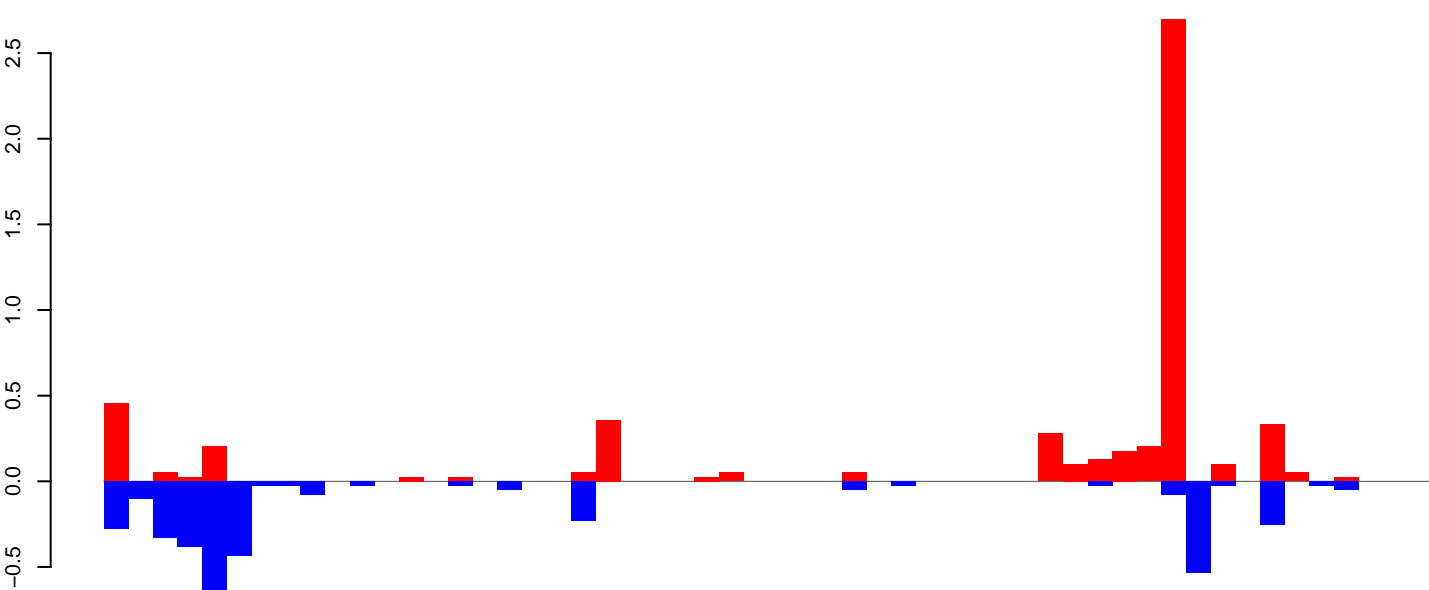

positive=5, negative=4, total=9

Window size=25, length=1330, TE@TF001314-mTA_Ele54:1-1330

0 200 400 600 800 1000 1200 1400

AeAeg_Ovary_NonBF_cat.18_23.rep

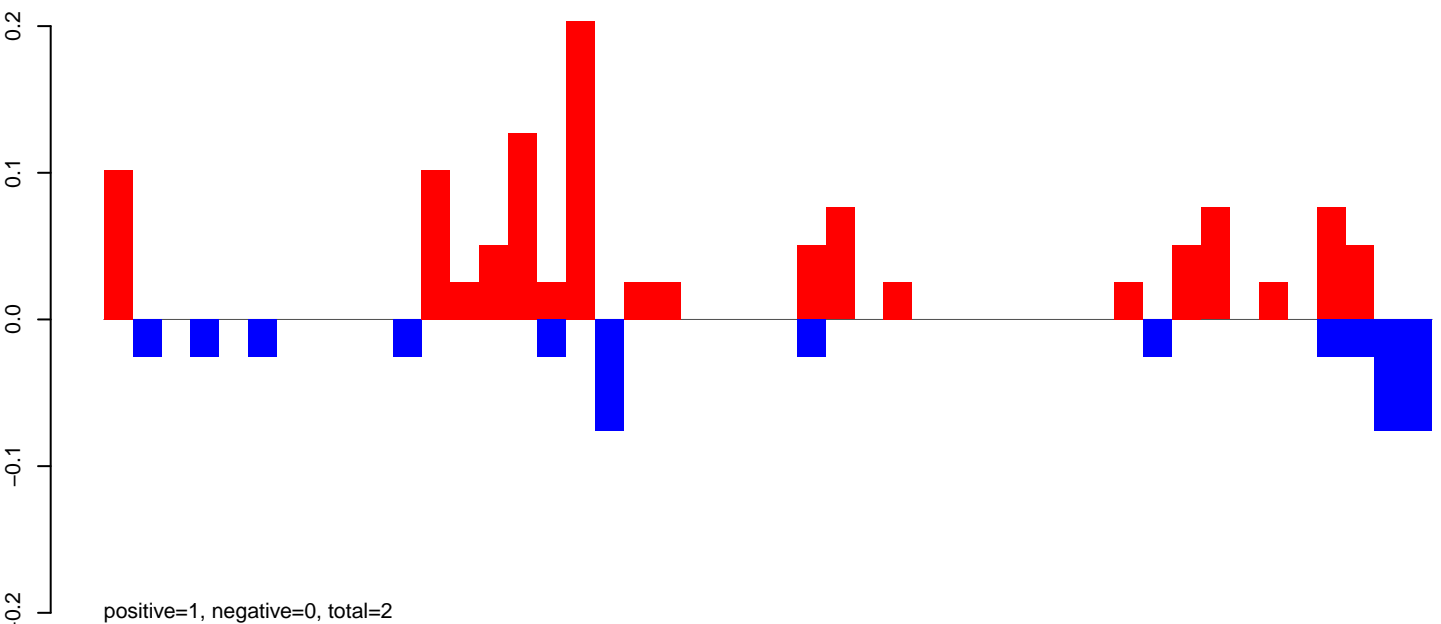

AeAeg_Ovary_NonBF_cat.24_35.rep

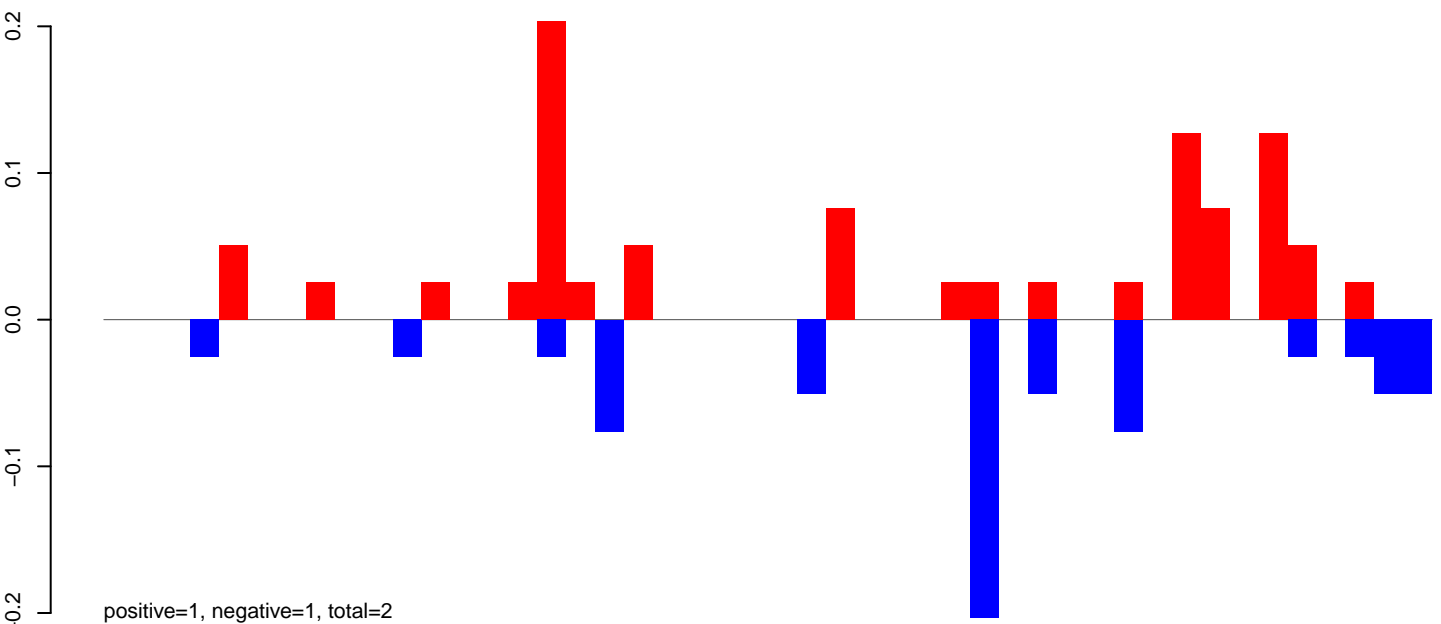

AeAeg_Ovary_NonBF_cat.rep

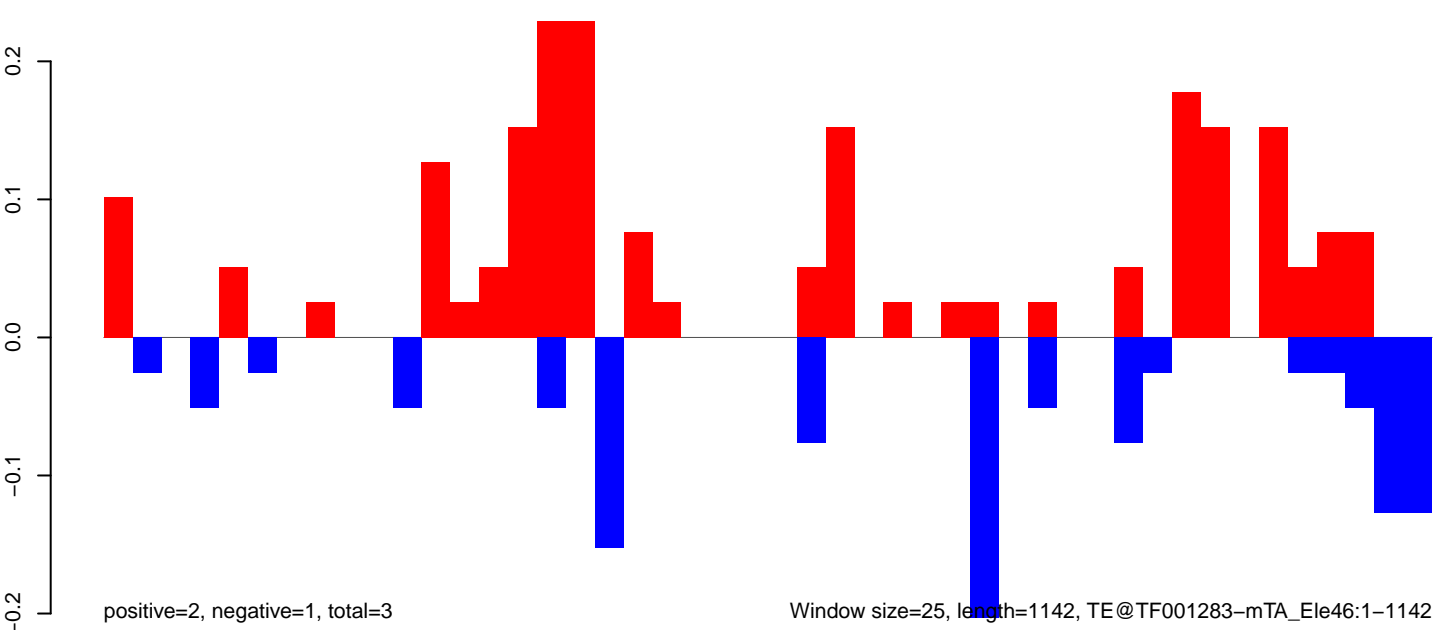

AeAeg_Ovary_NonBF_cat.18_23.rep

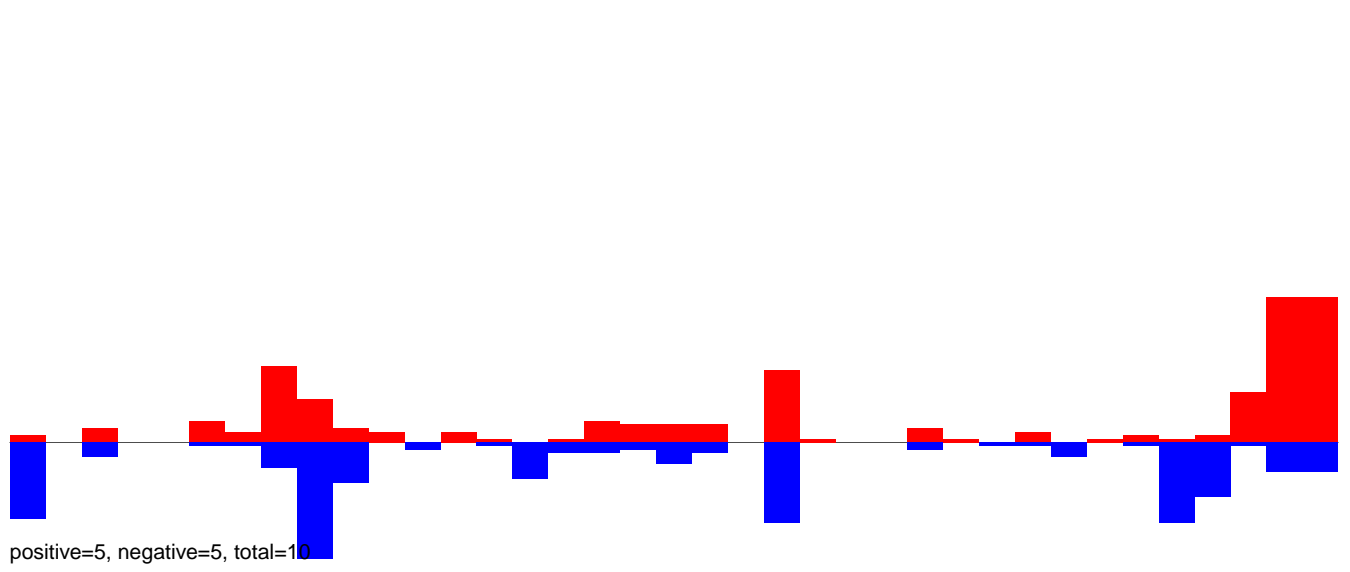

AeAeg_Ovary_NonBF_cat.24_35.rep

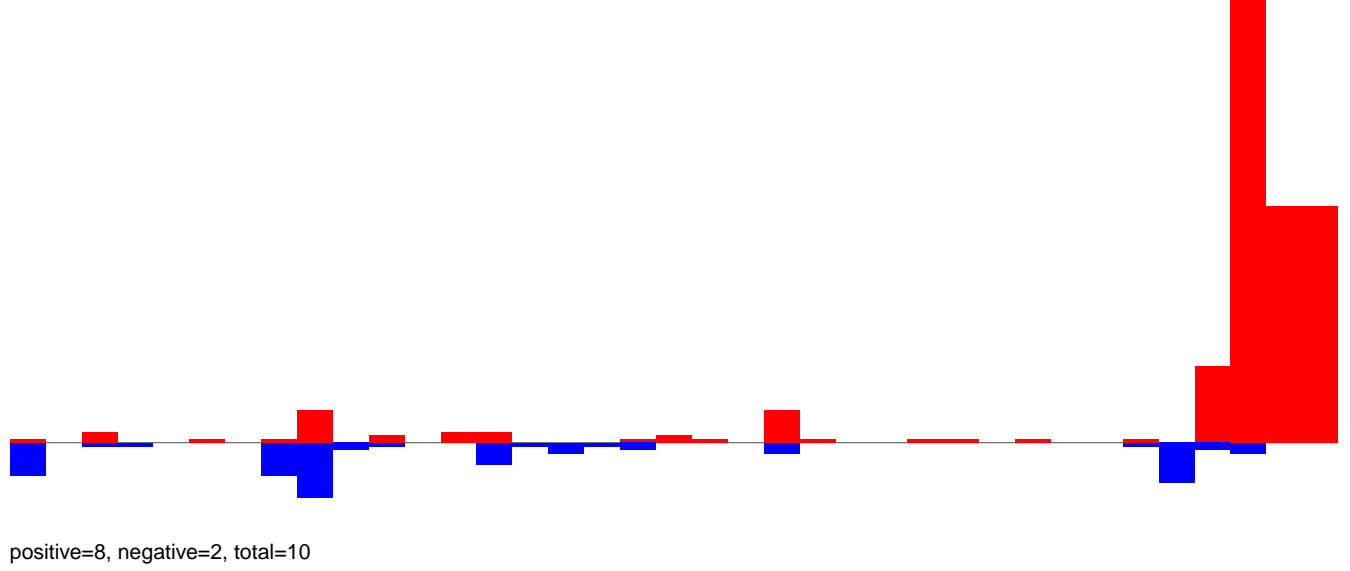

AeAeg_Ovary_NonBF_cat.rep

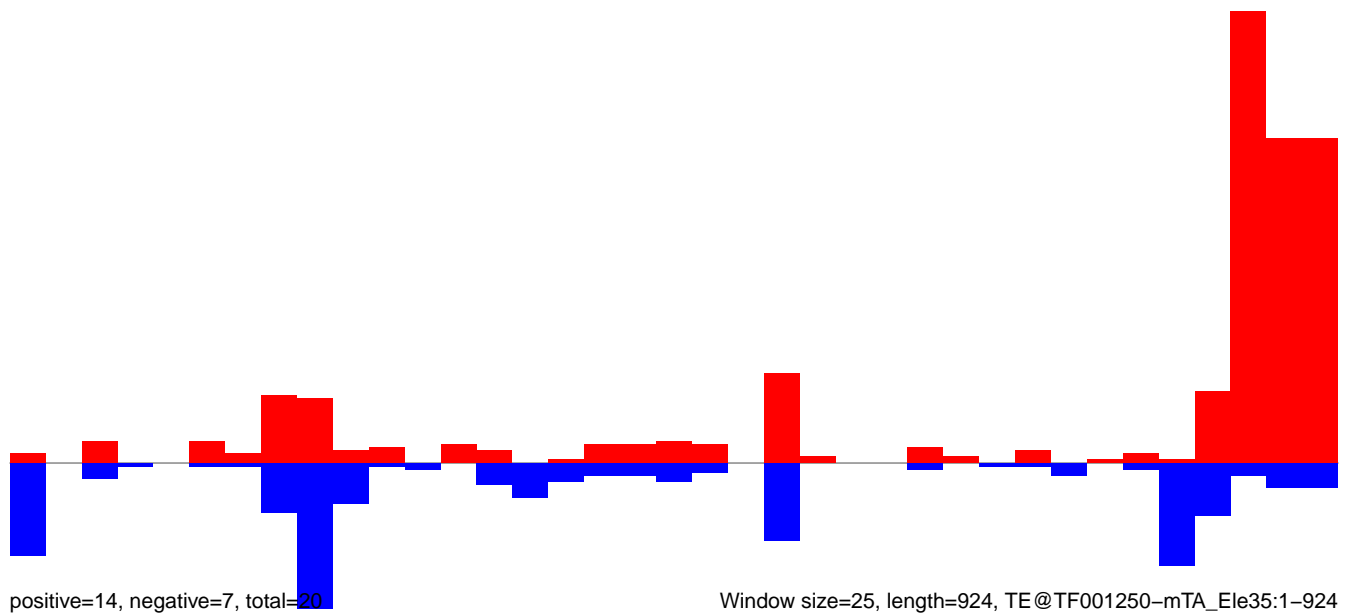

AeAeg_Ovary_NonBF_cat.18_23.rep

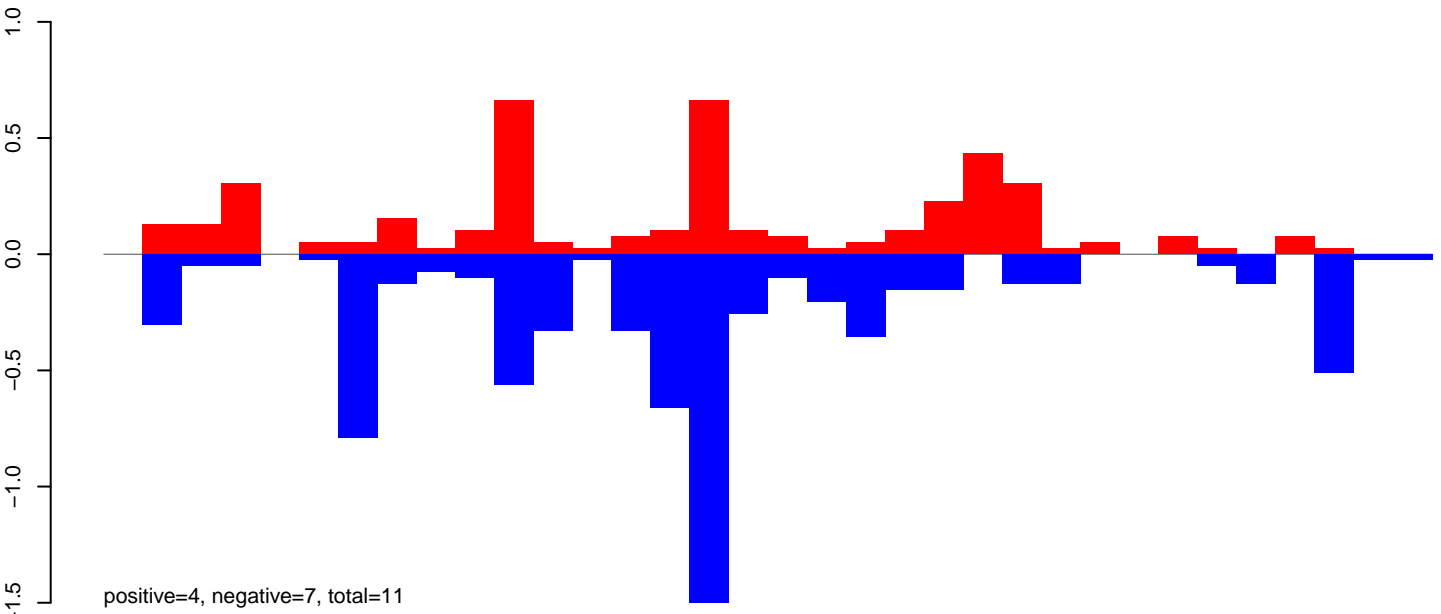

AeAeg_Ovary_NonBF_cat.24_35.rep

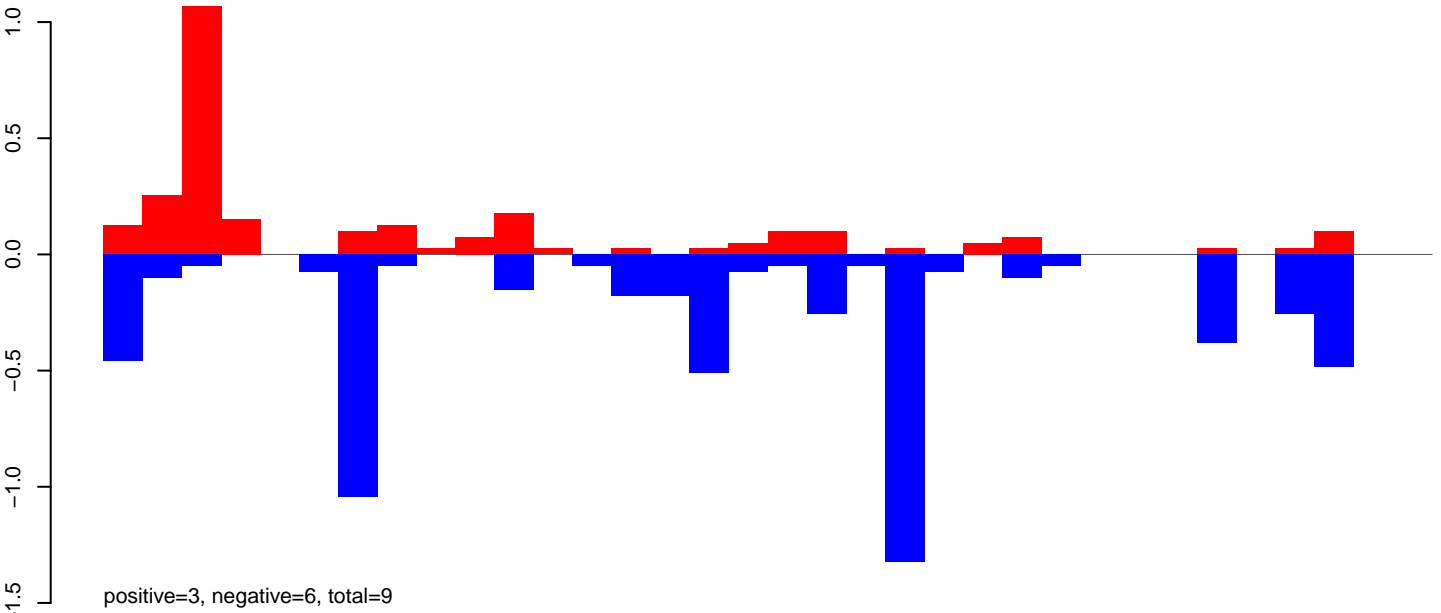

AeAeg_Ovary_NonBF_cat.rep

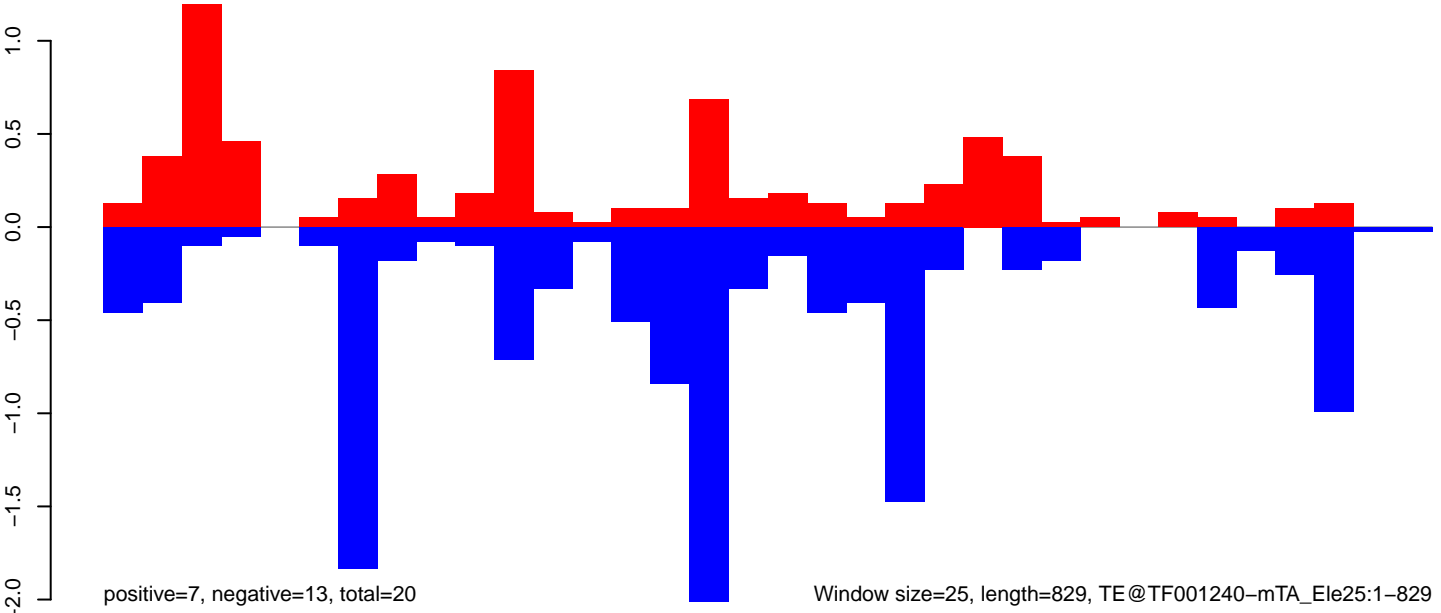

Window size=25, length=829, TE@TF001240-mTA_Ele25:1-829

AeAeg_Ovary_NonBF_cat.18_23.rep

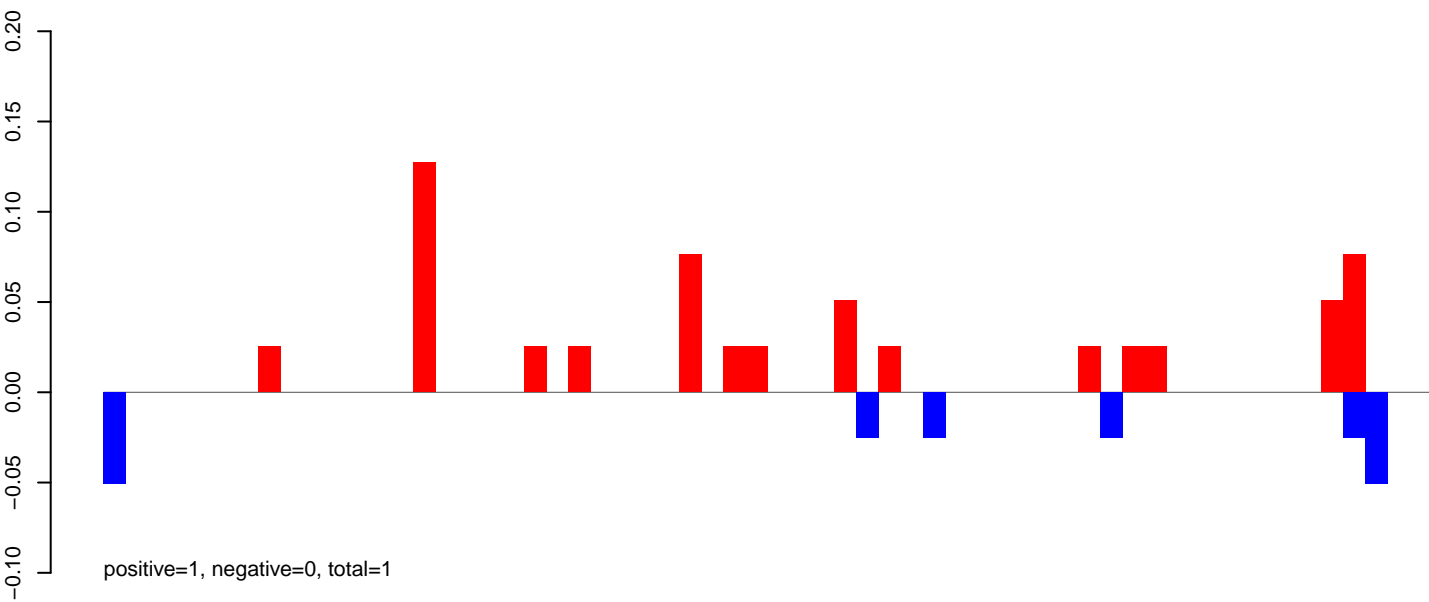

AeAeg_Ovary_NonBF_cat.24_35.rep

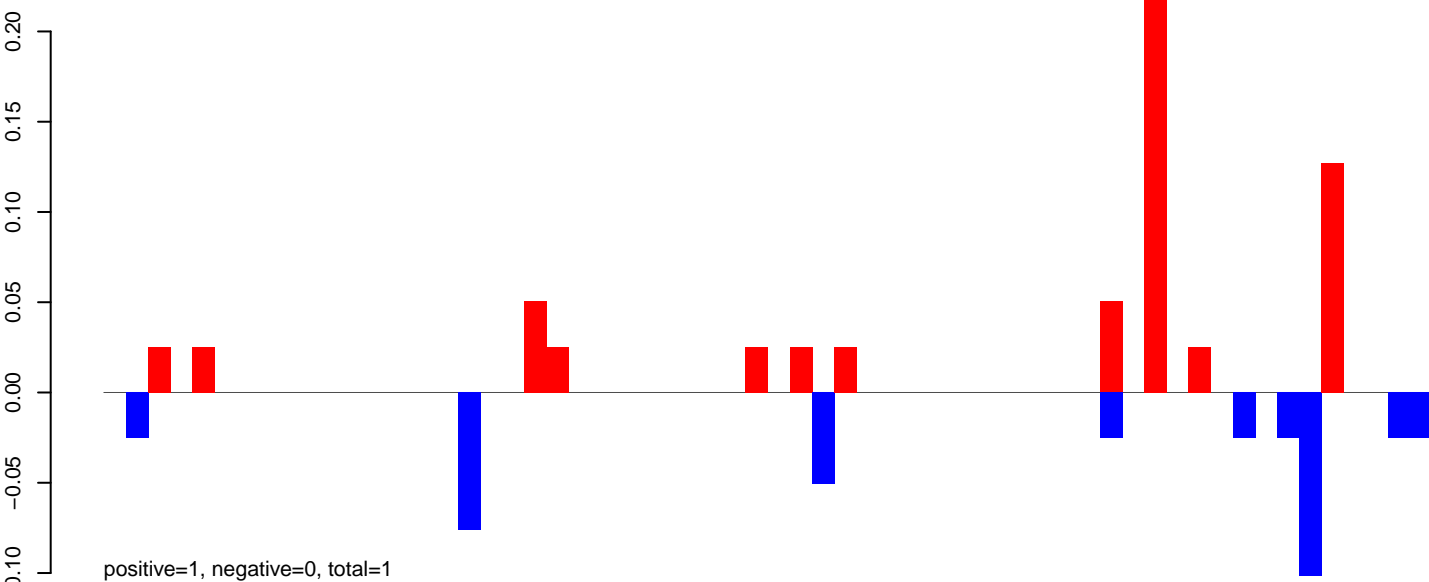

AeAeg_Ovary_NonBF_cat.rep

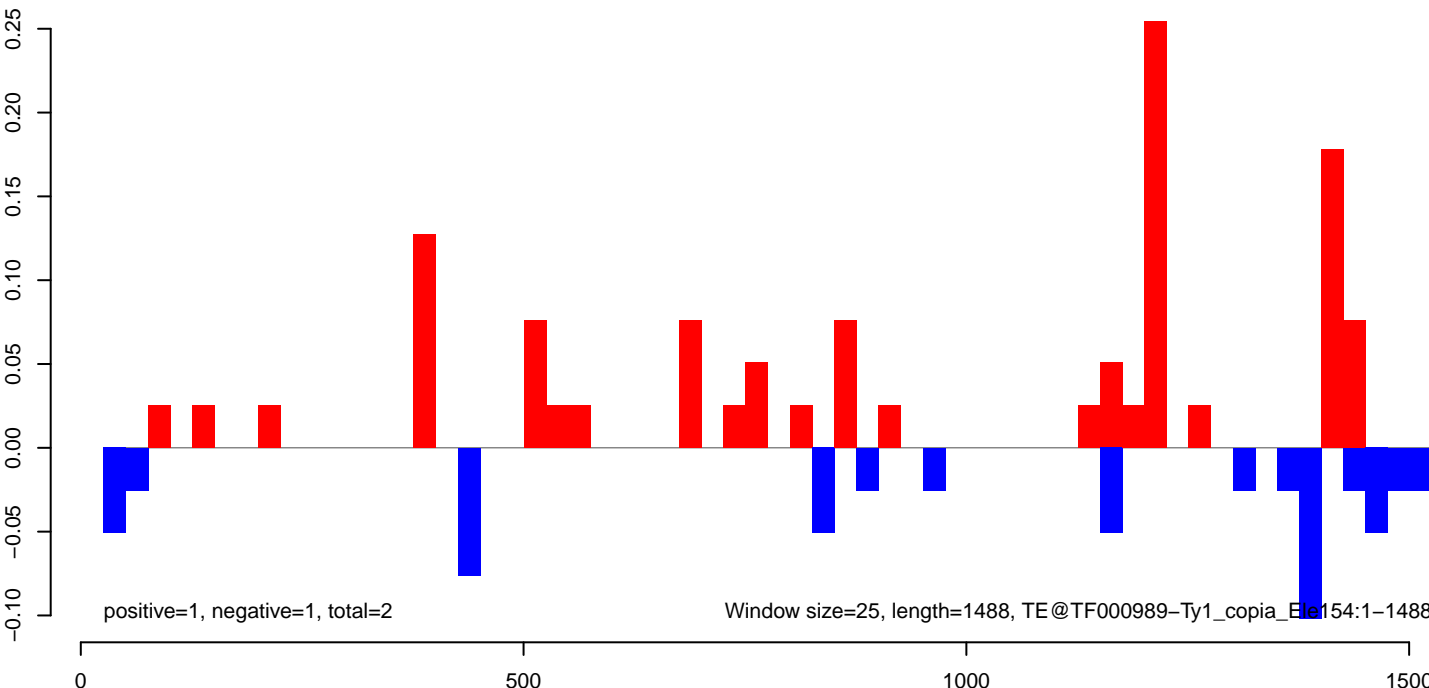

AeAeg_Ovary_NonBF_cat.18_23.rep

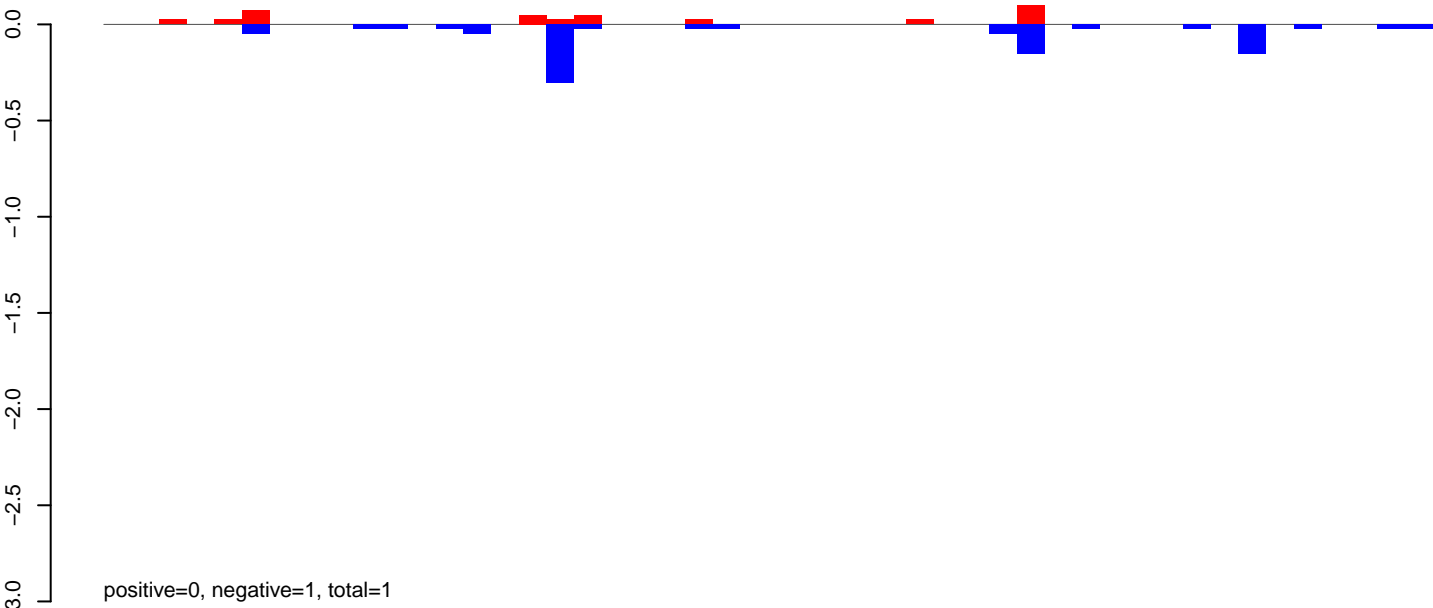

AeAeg_Ovary_NonBF_cat.24_35.rep

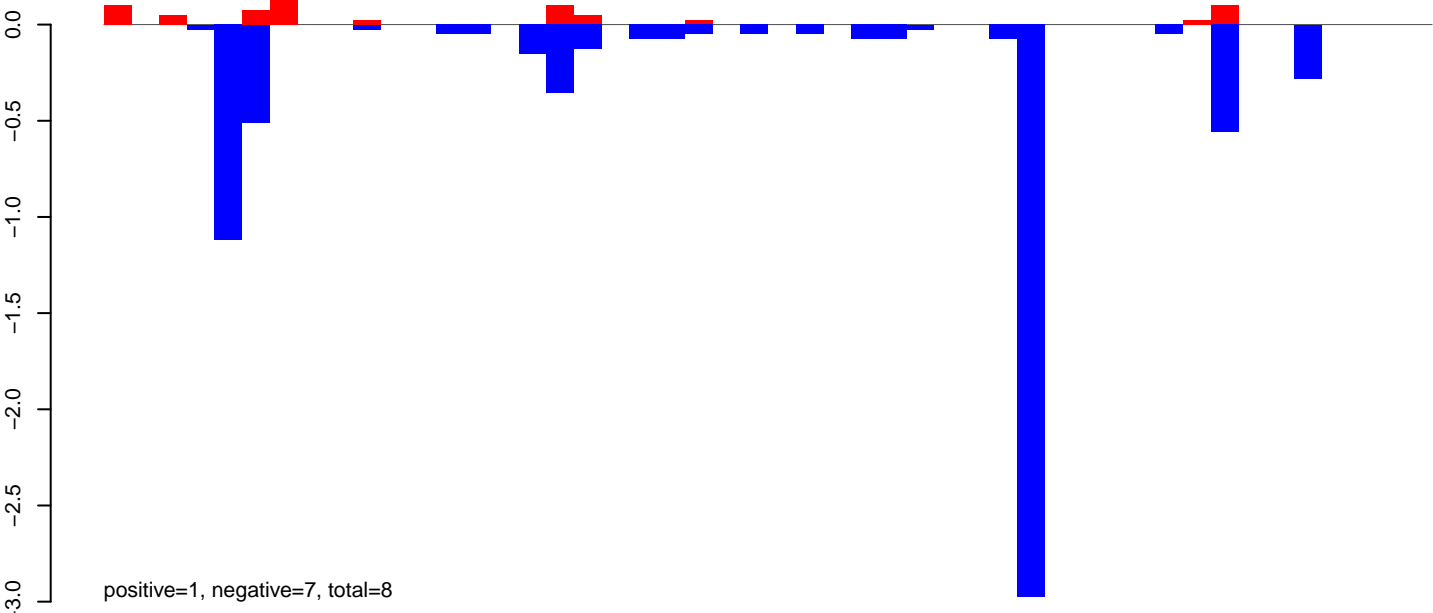

AeAeg_Ovary_NonBF_cat.rep

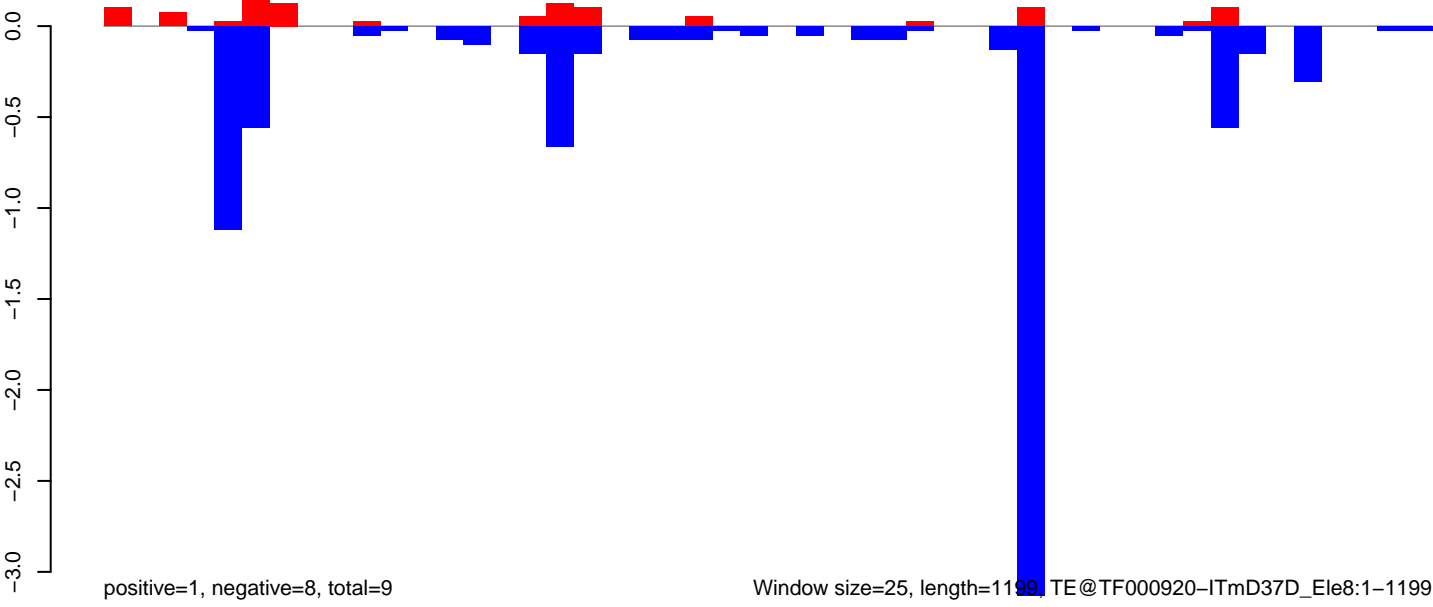

AeAeg_Ovary_NonBF_cat.18_23.rep

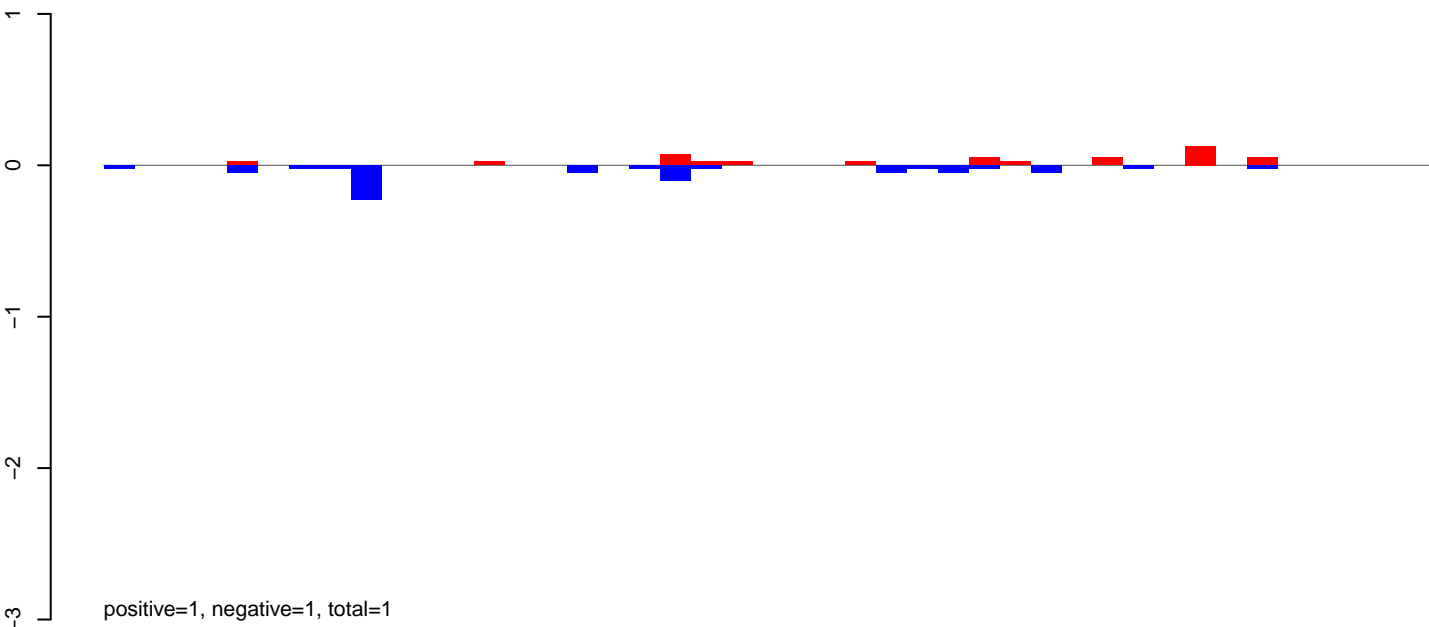

AeAeg_Ovary_NonBF_cat.24_35.rep

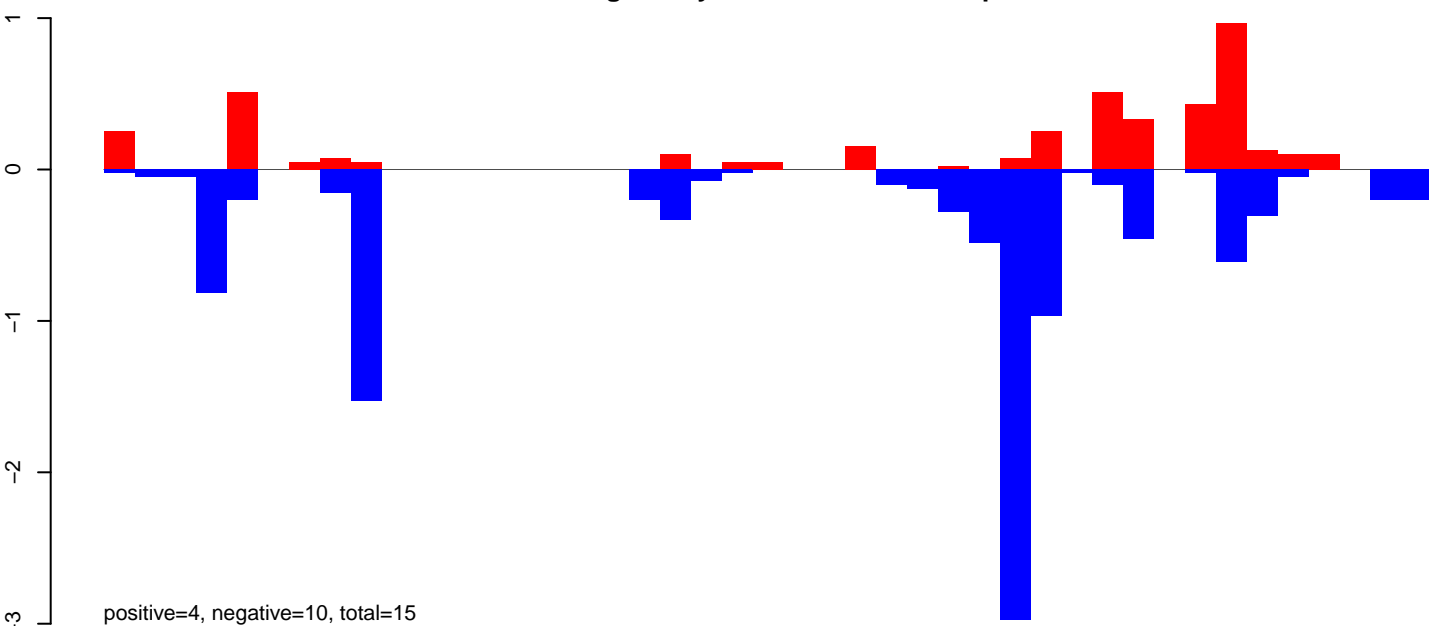

AeAeg_Ovary_NonBF_cat.rep

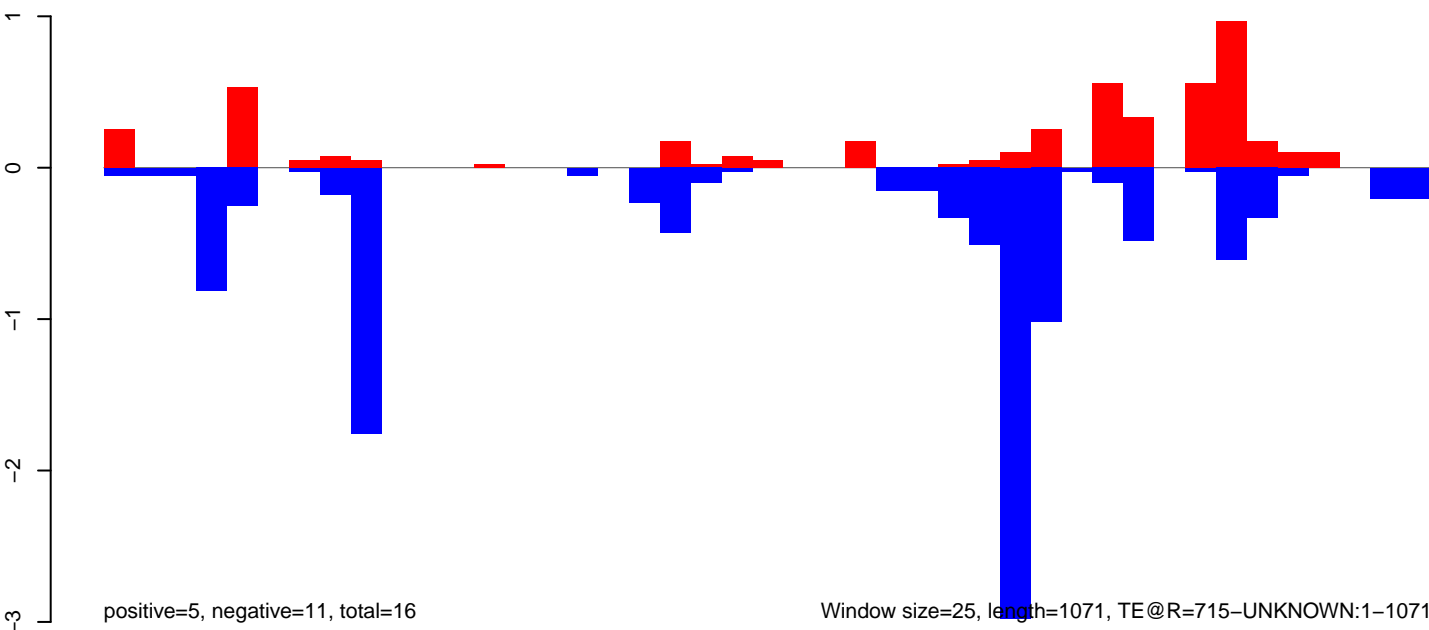

Window size=25, length=1071, TE@R=715-UNKNOWN:1-1071

AeAeg_Ovary_NonBF_cat.18_23.rep

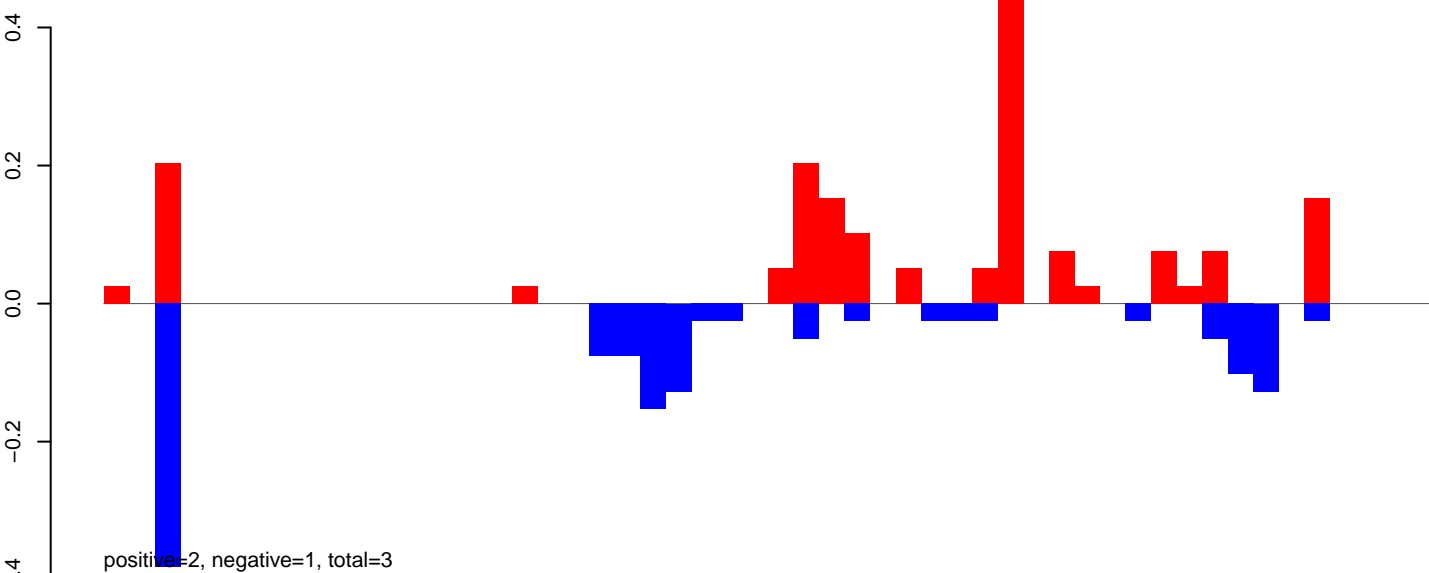

AeAeg_Ovary_NonBF_cat.24_35.rep

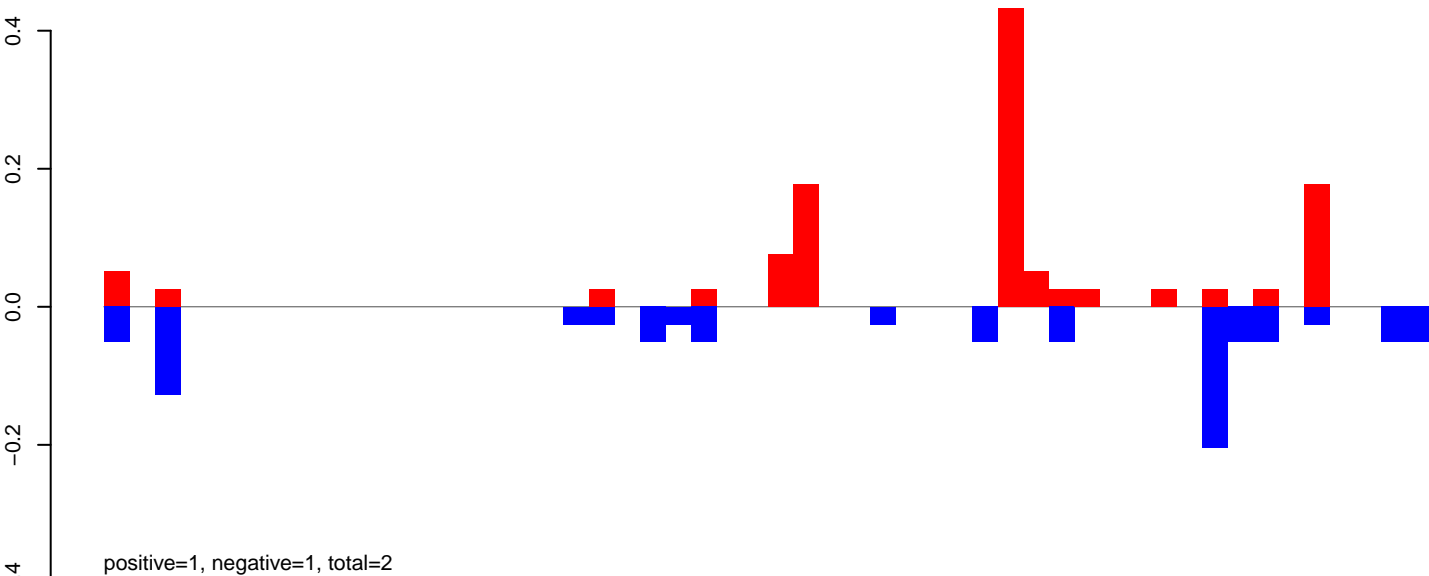

AeAeg_Ovary_NonBF_cat.rep

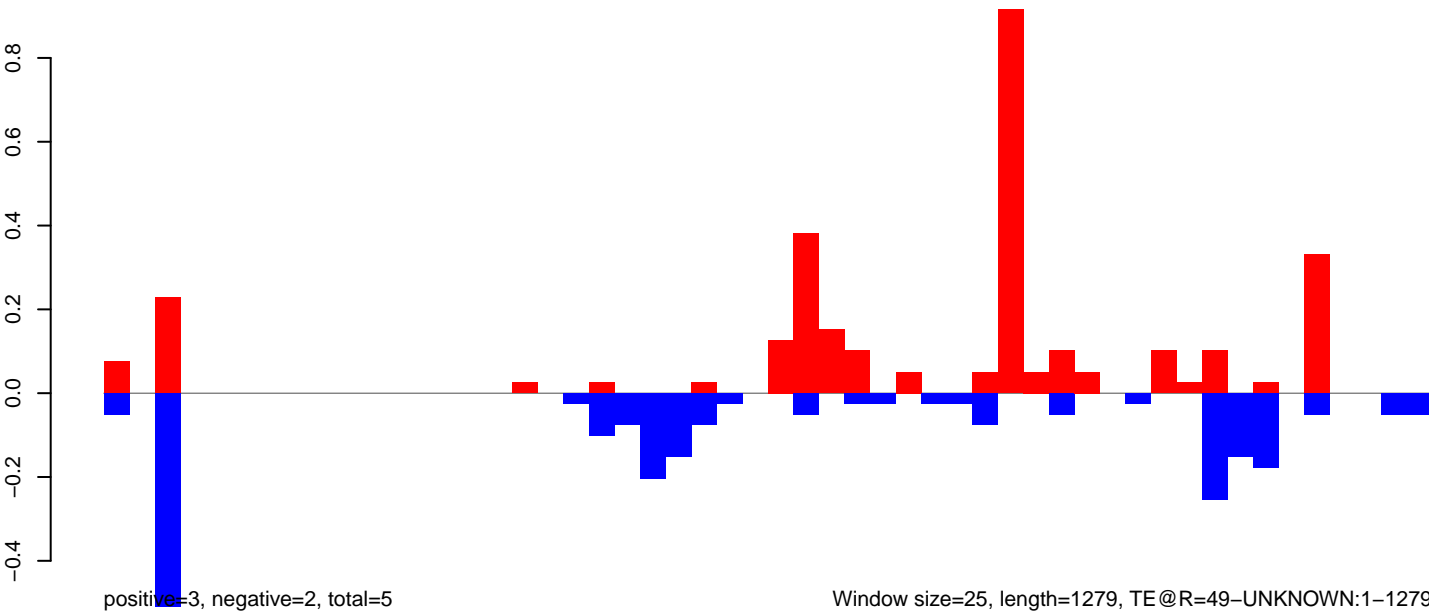

Window size=25, length=1279, TE@R=49-UNKNOWN:1-1279

AeAeg_Ovary_NonBF_cat.18_23.rep

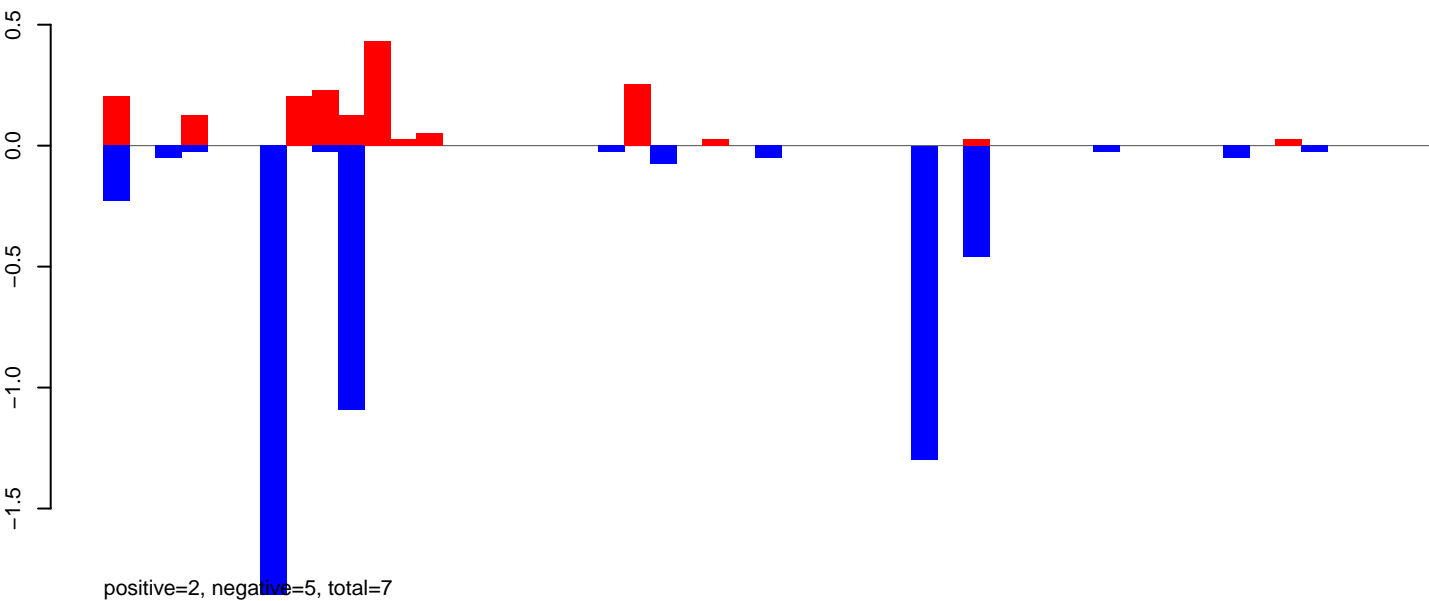

AeAeg_Ovary_NonBF_cat.24_35.rep

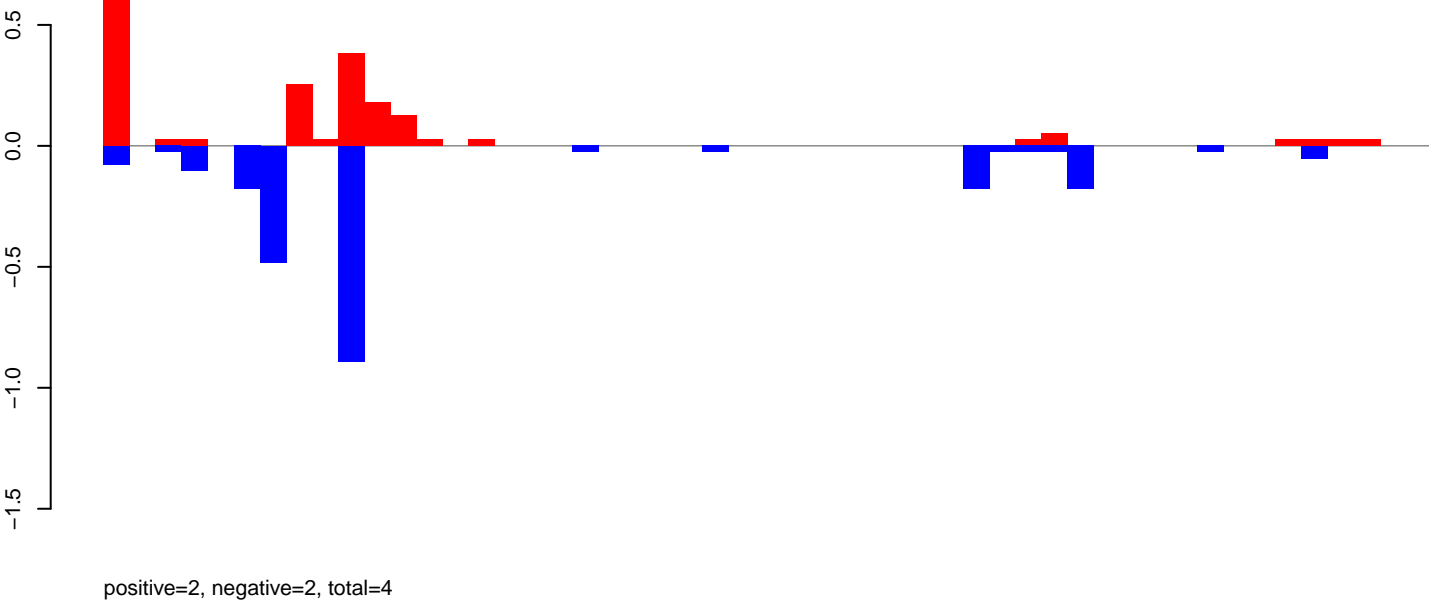

AeAeg_Ovary_NonBF_cat.rep

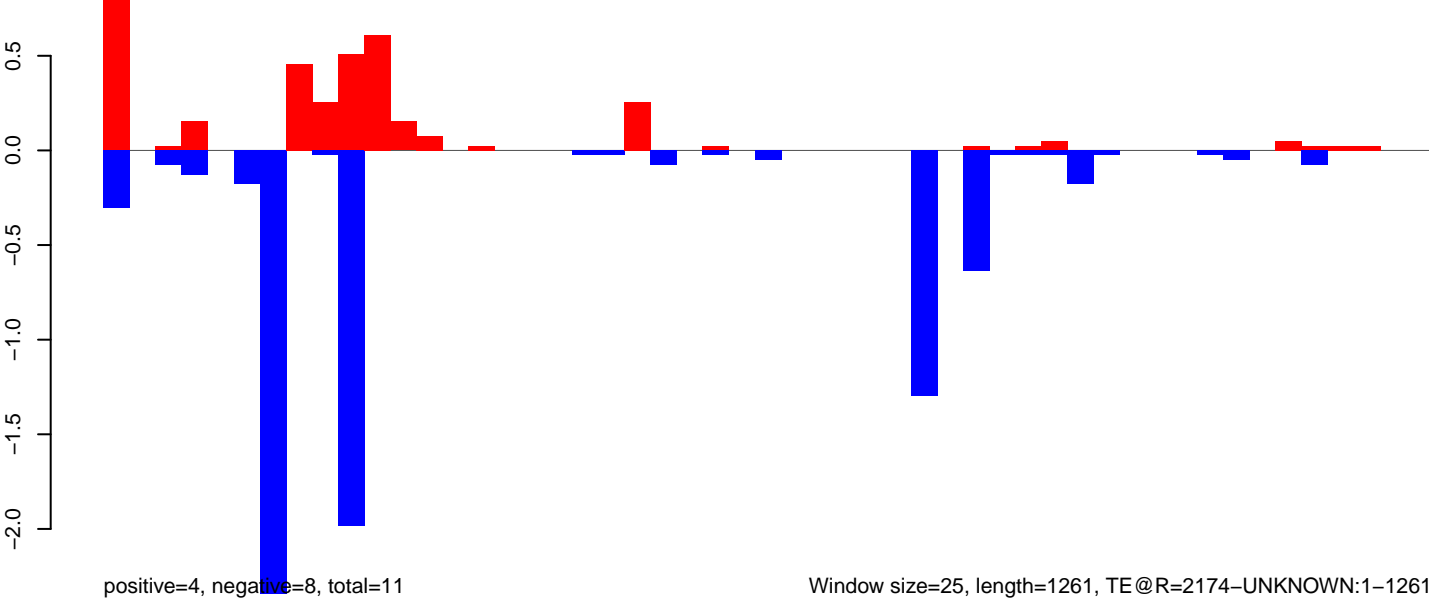

AeAeg_Ovary_NonBF_cat.18_23.rep

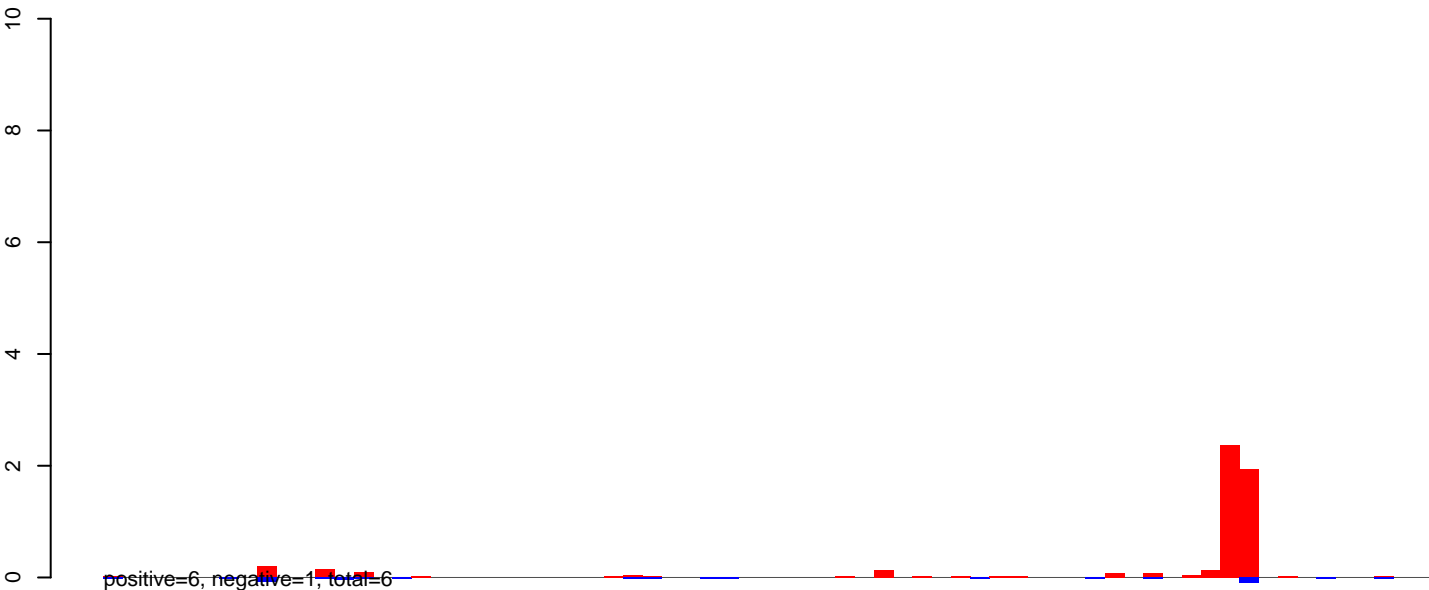

AeAeg_Ovary_NonBF_cat.24_35.rep

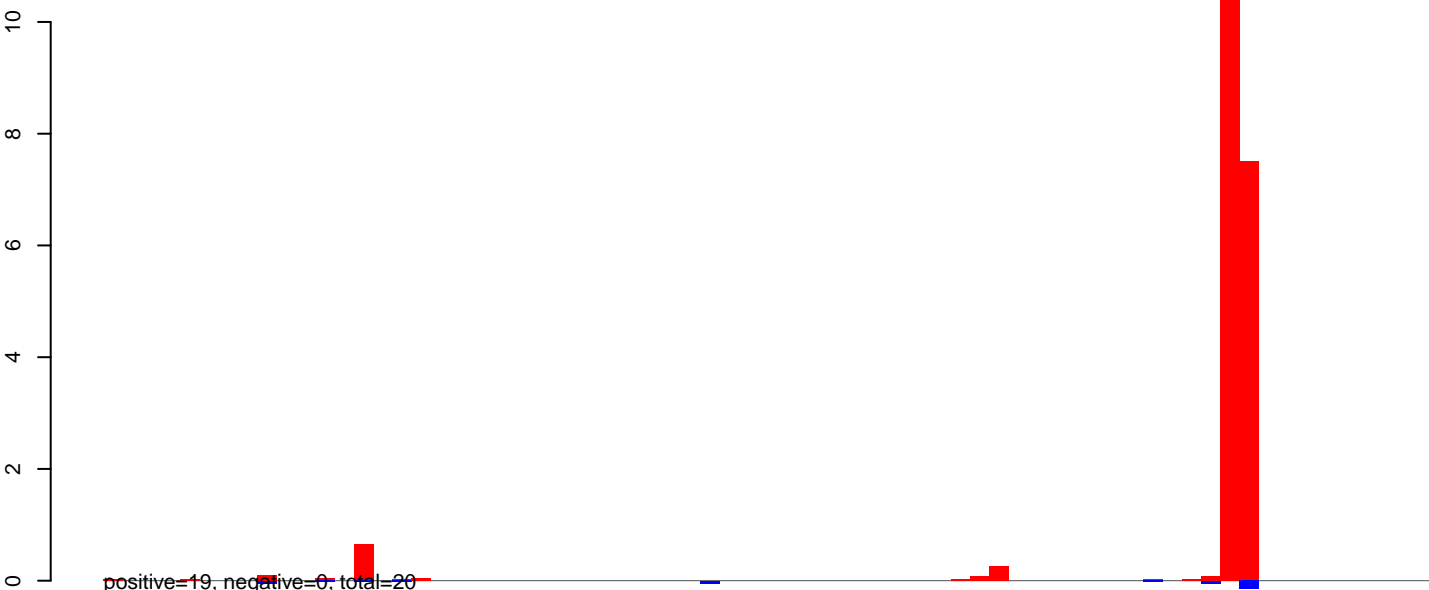

AeAeg_Ovary_NonBF_cat.rep



AeAeg_Ovary_NonBF_cat.18_23.rep

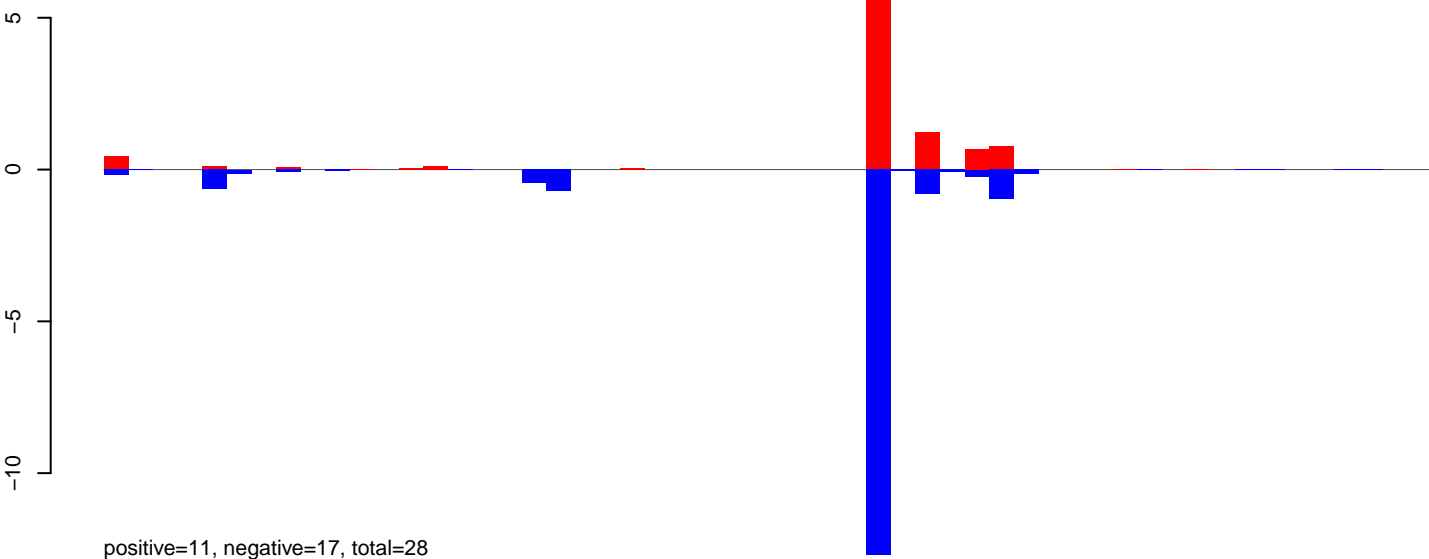

AeAeg_Ovary_NonBF_cat.24_35.rep

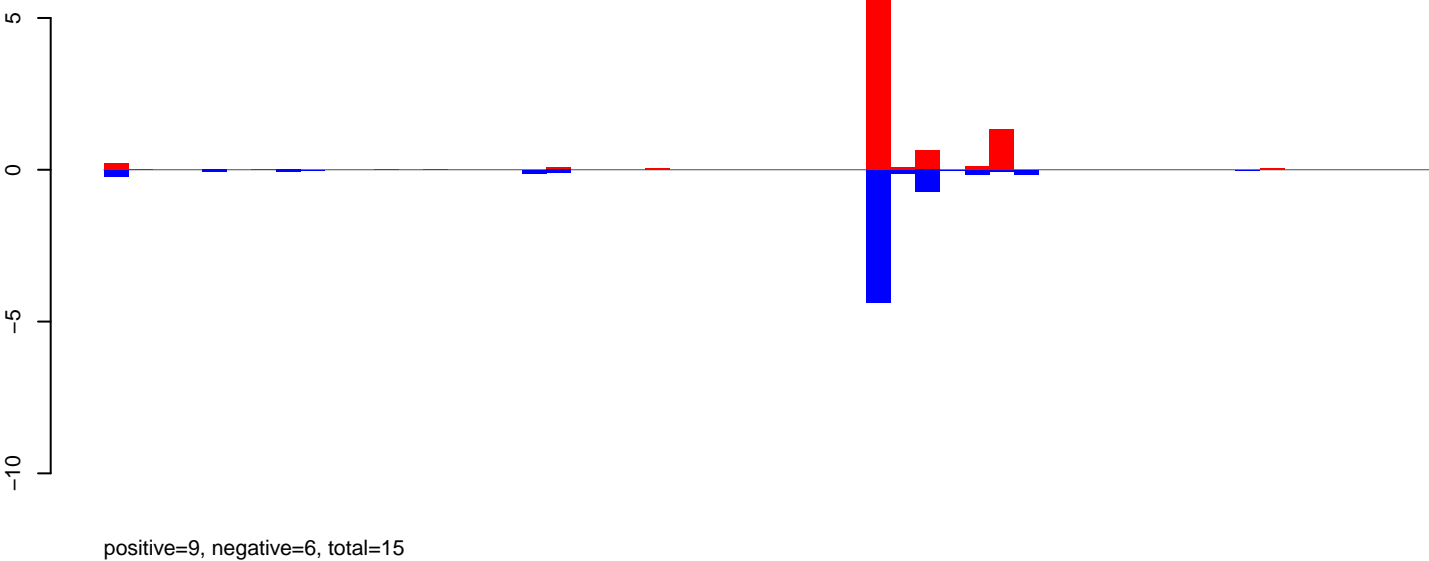

AeAeg_Ovary_NonBF_cat.rep

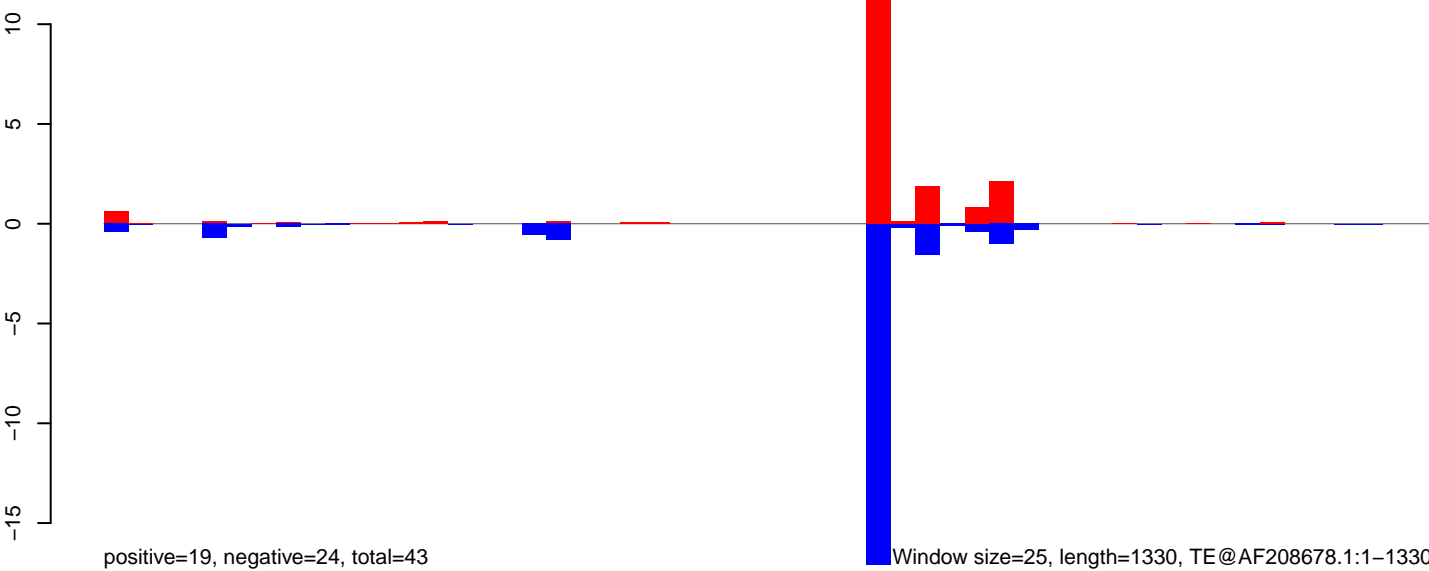

AeAeg_Ovary_NonBF_cat.18_23.rep

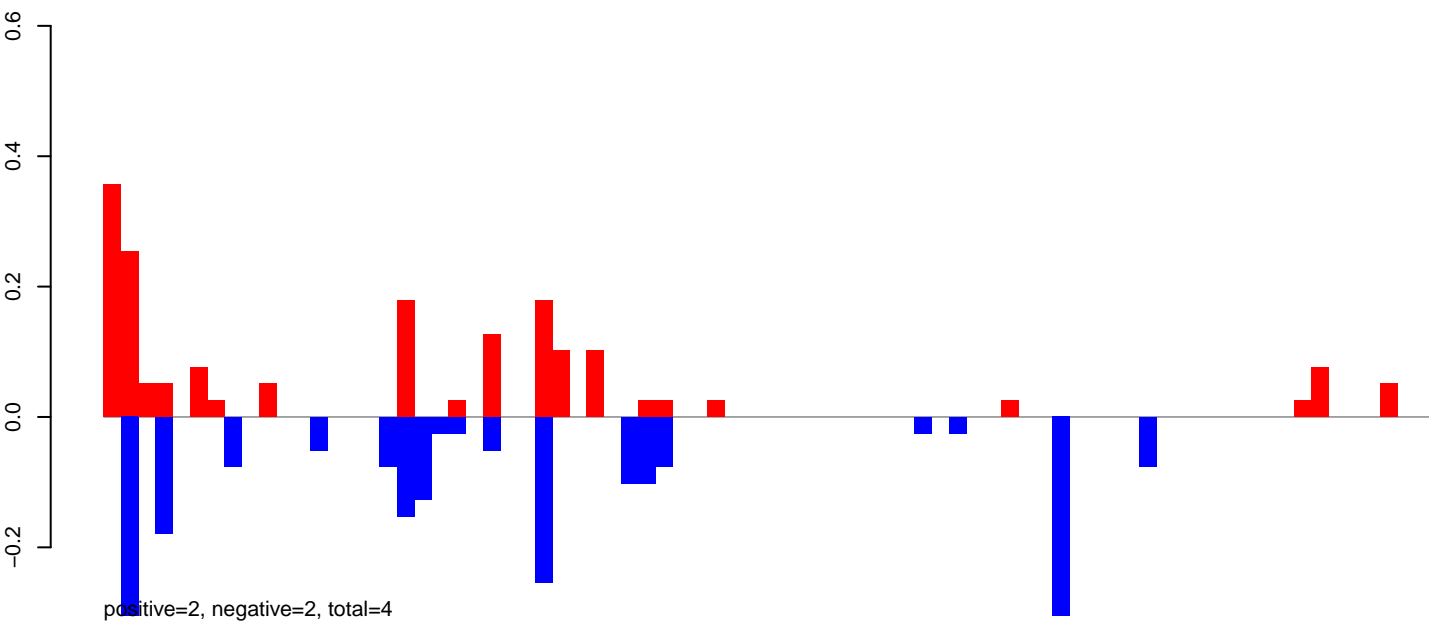

AeAeg_Ovary_NonBF_cat.24_35.rep

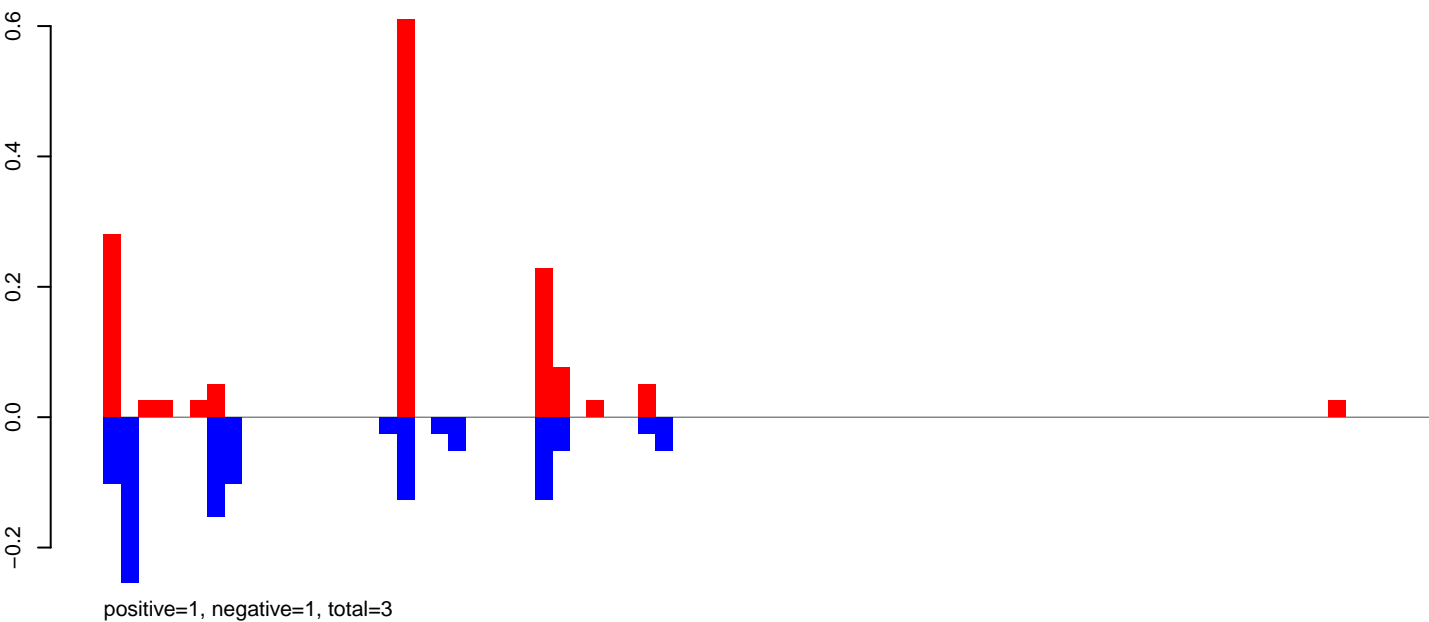

AeAeg_Ovary_NonBF_cat.rep

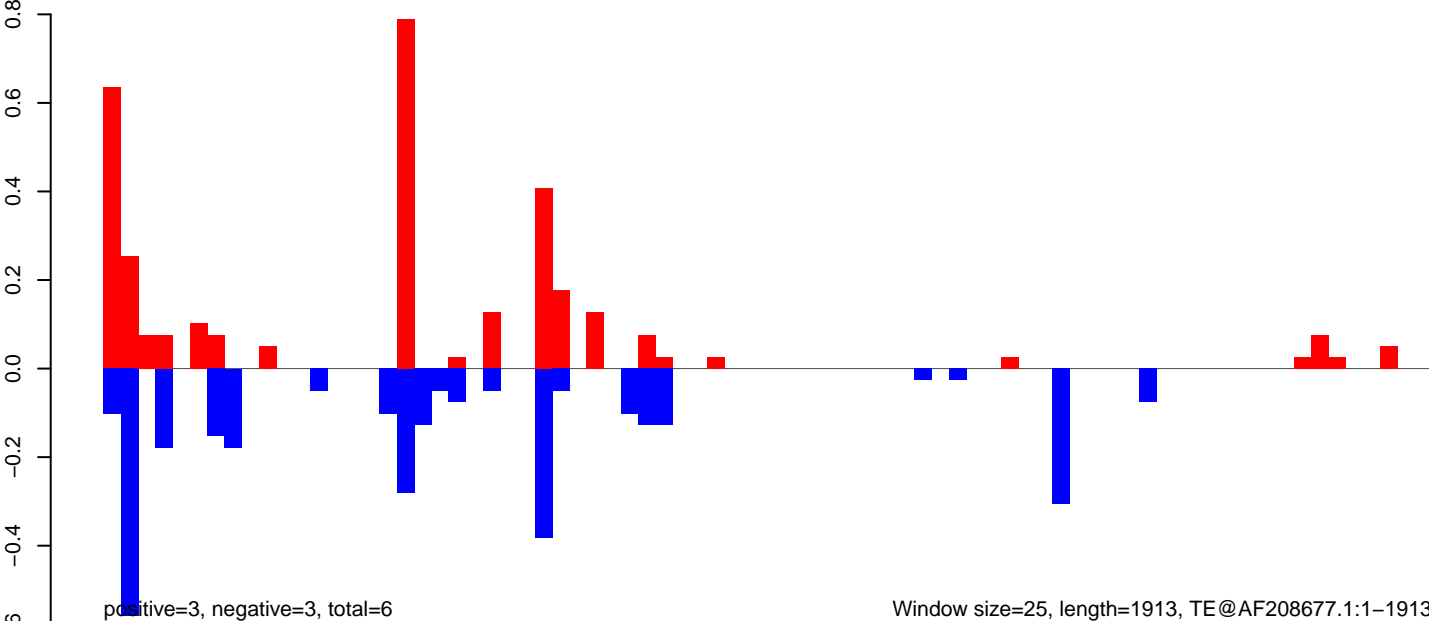

AeAeg_Ovary_NonBF_cat.18_23.rep

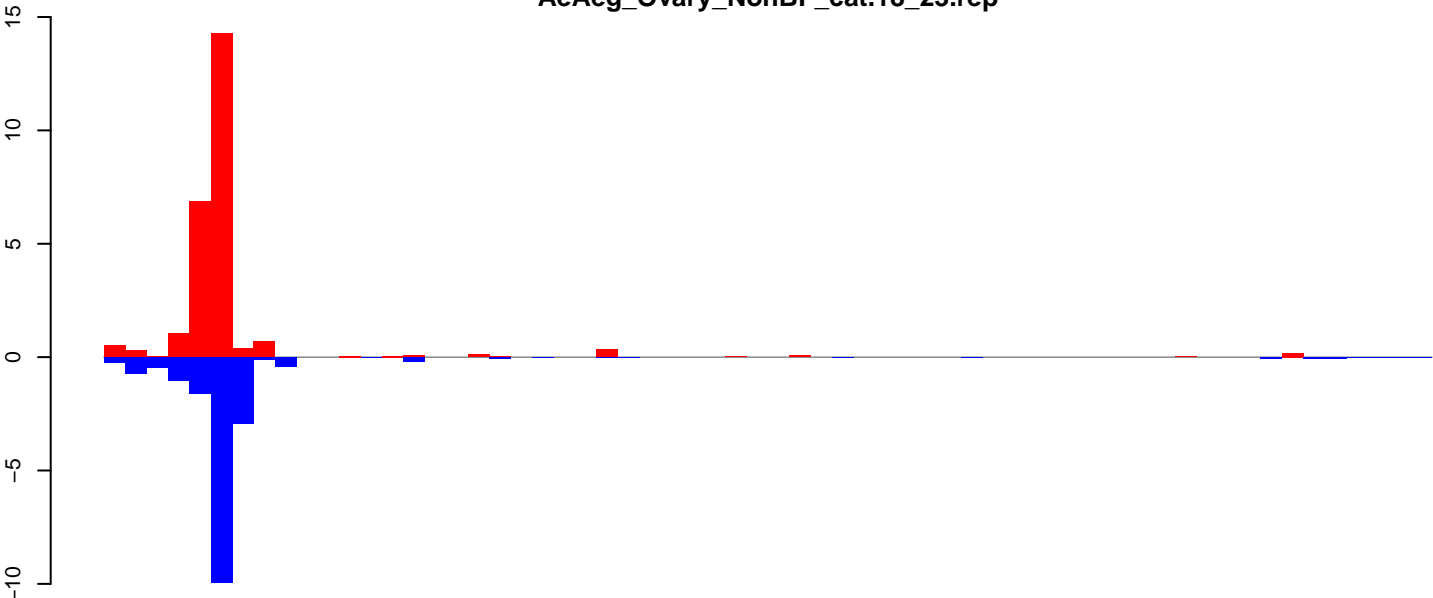

positive=25, negative=18, total=43

AeAeg_Ovary_NonBF_cat.24_35.rep

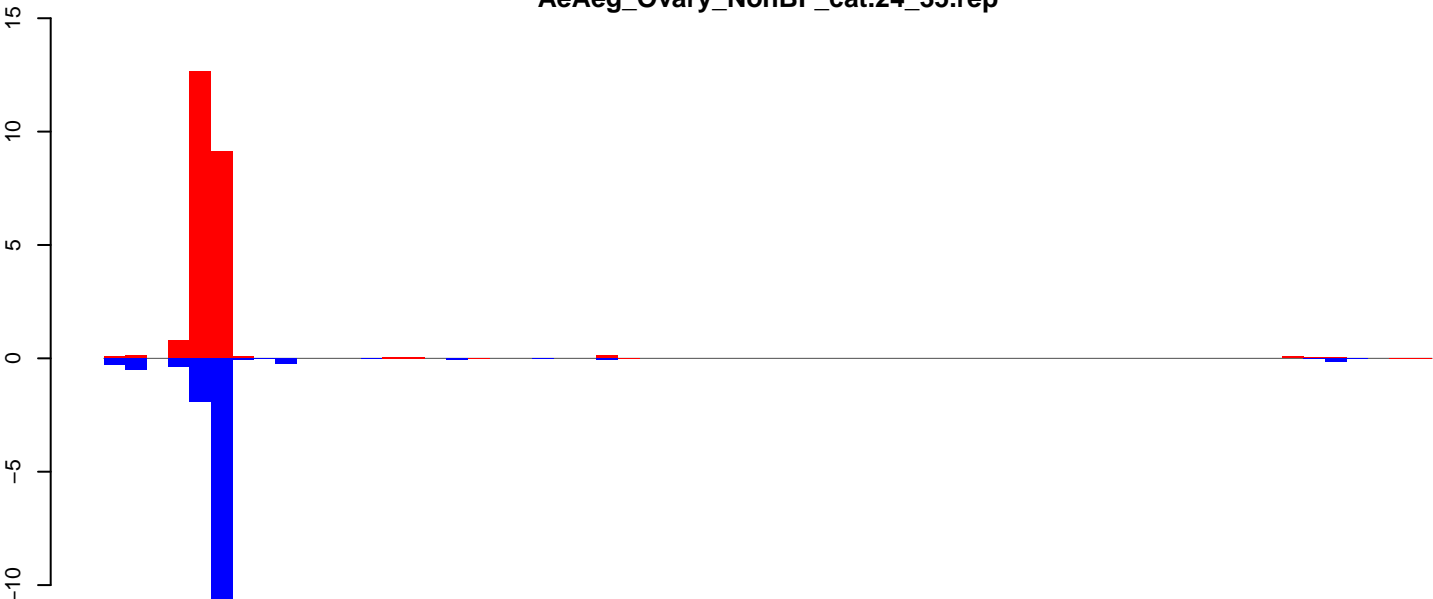

positive=24, negative=16, total=39

AeAeg_Ovary_NonBF_cat.rep

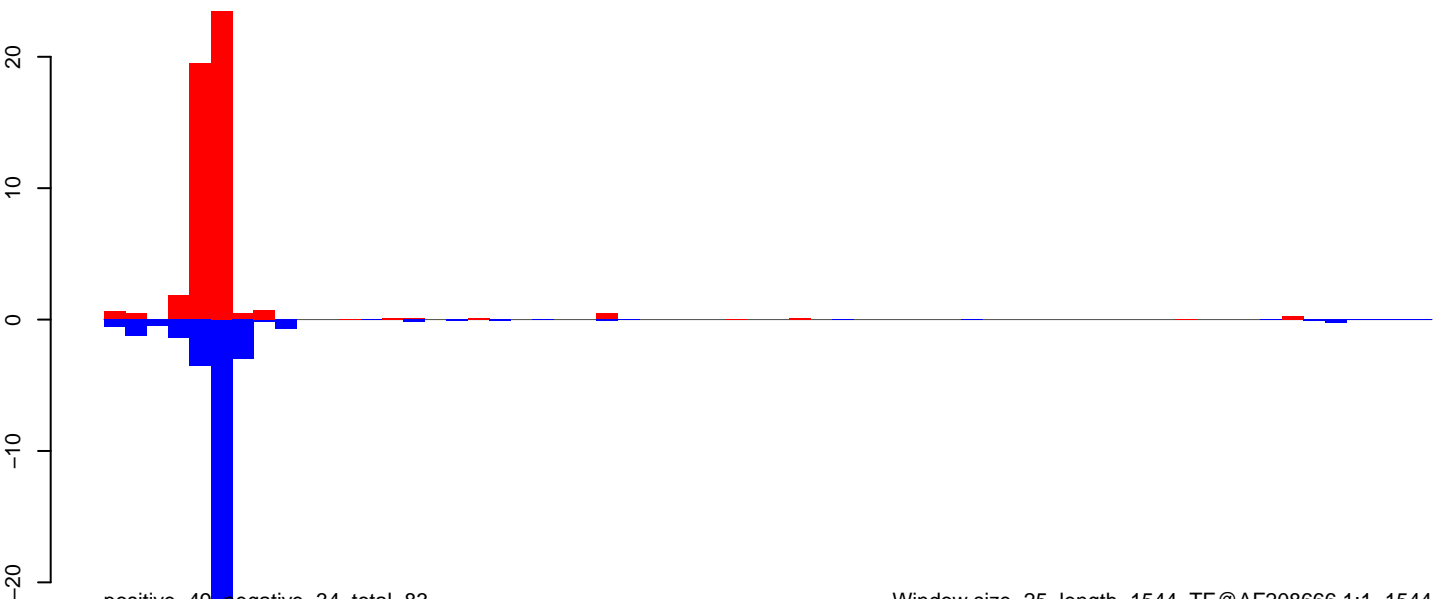

positive=49, negative=34, total=83

Window size=25, length=1544, TE@AF208666.1:1-1544

AeAeg_Ovary_NonBF_cat.18_23.rep

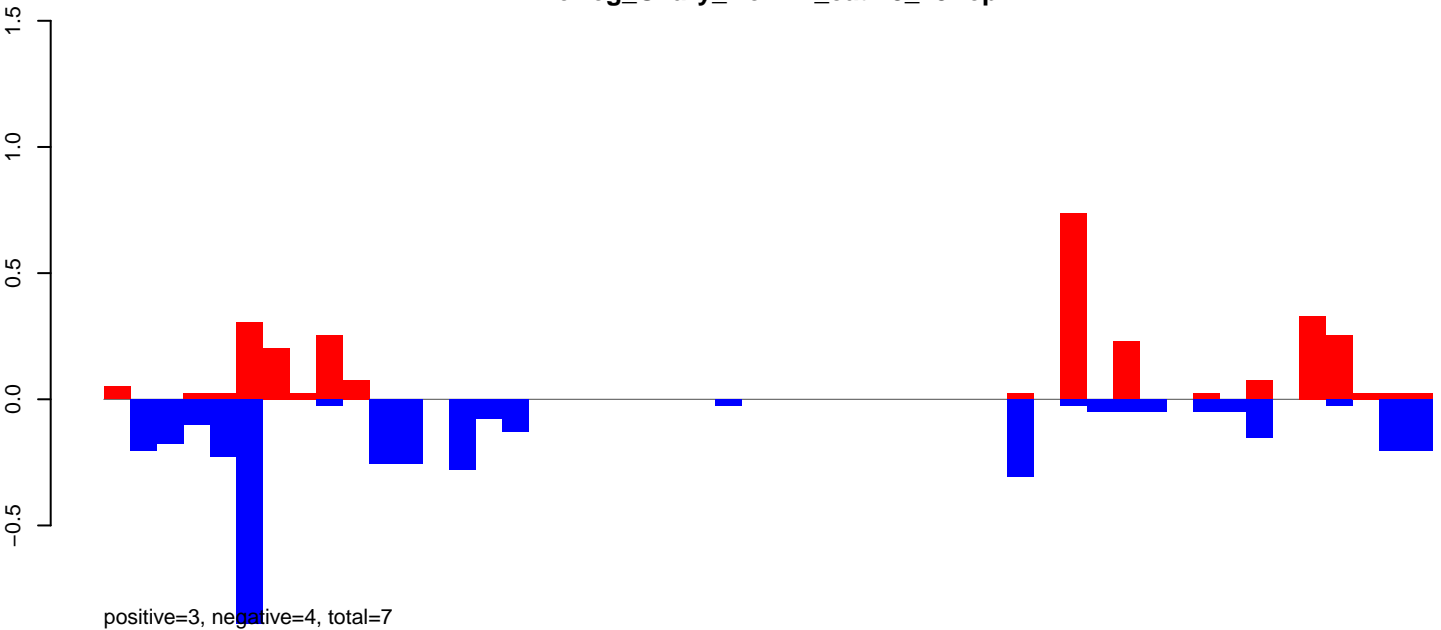

AeAeg_Ovary_NonBF_cat.24_35.rep

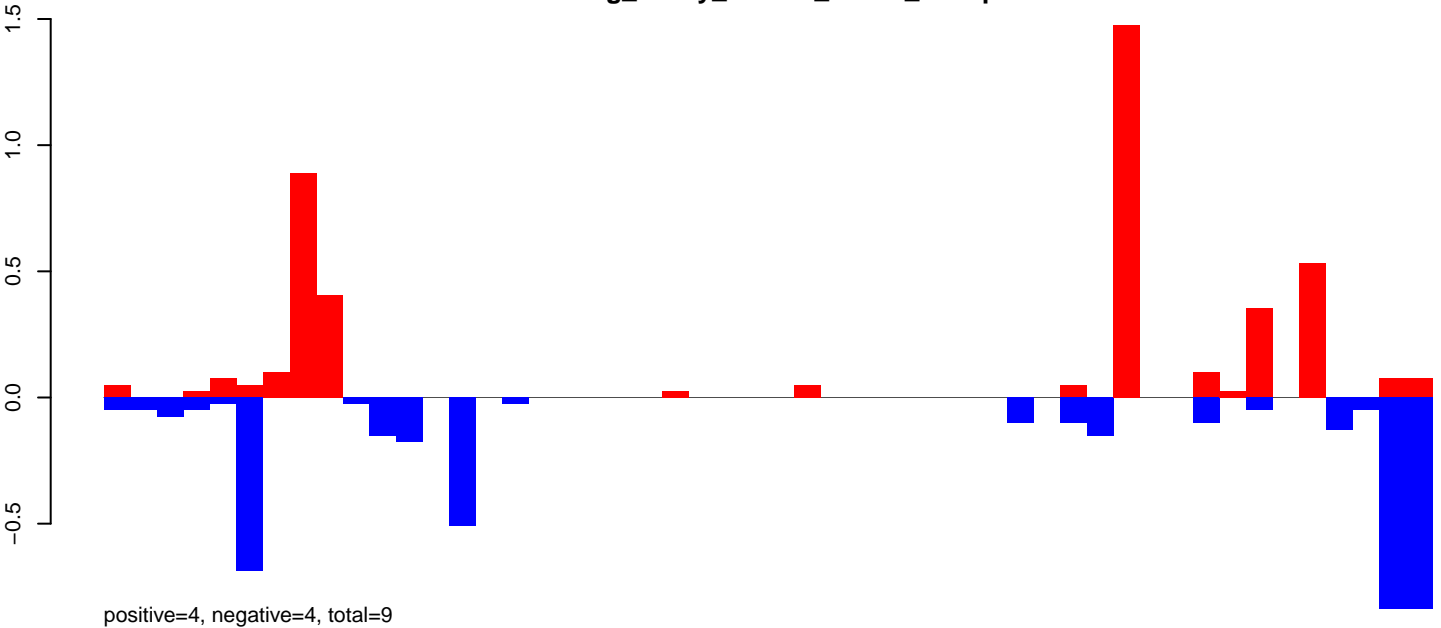

AeAeg_Ovary_NonBF_cat.rep

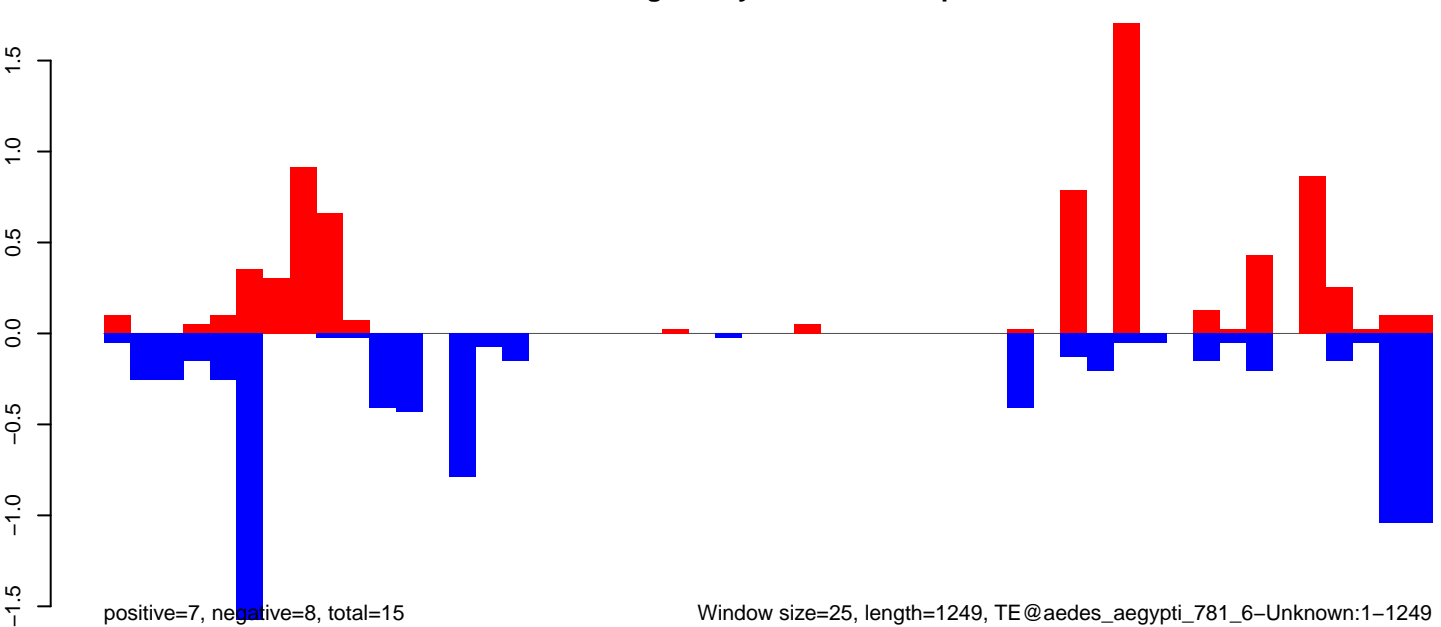

AeAeg_Ovary_NonBF_cat.18_23.rep

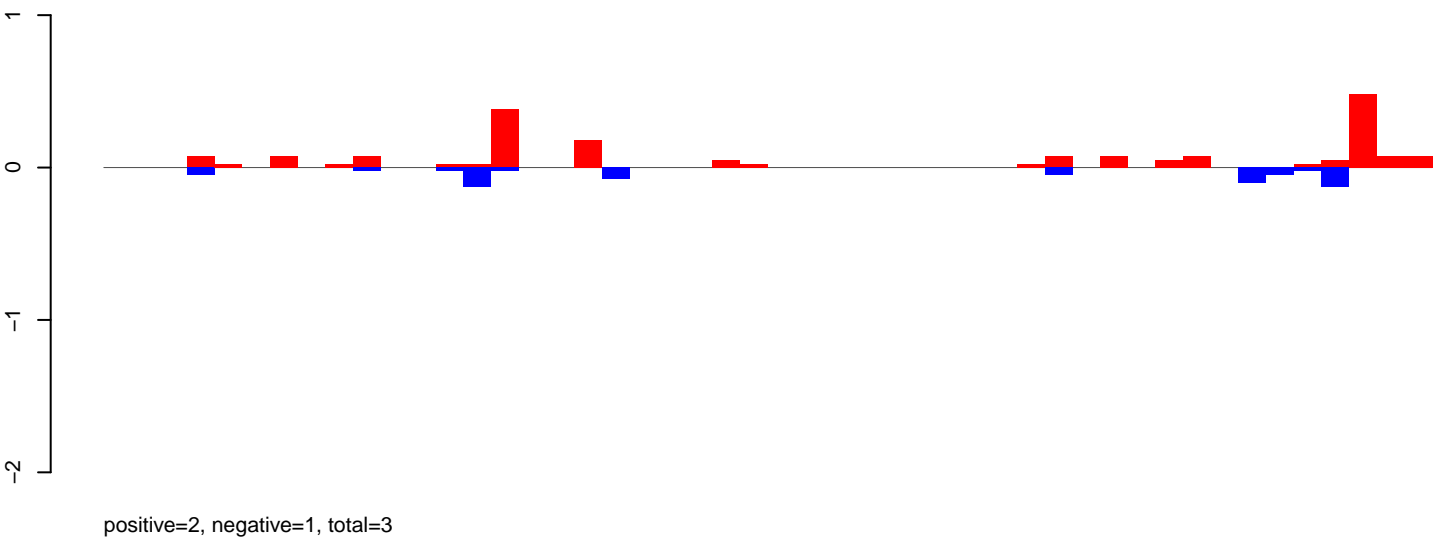

AeAeg_Ovary_NonBF_cat.24_35.rep

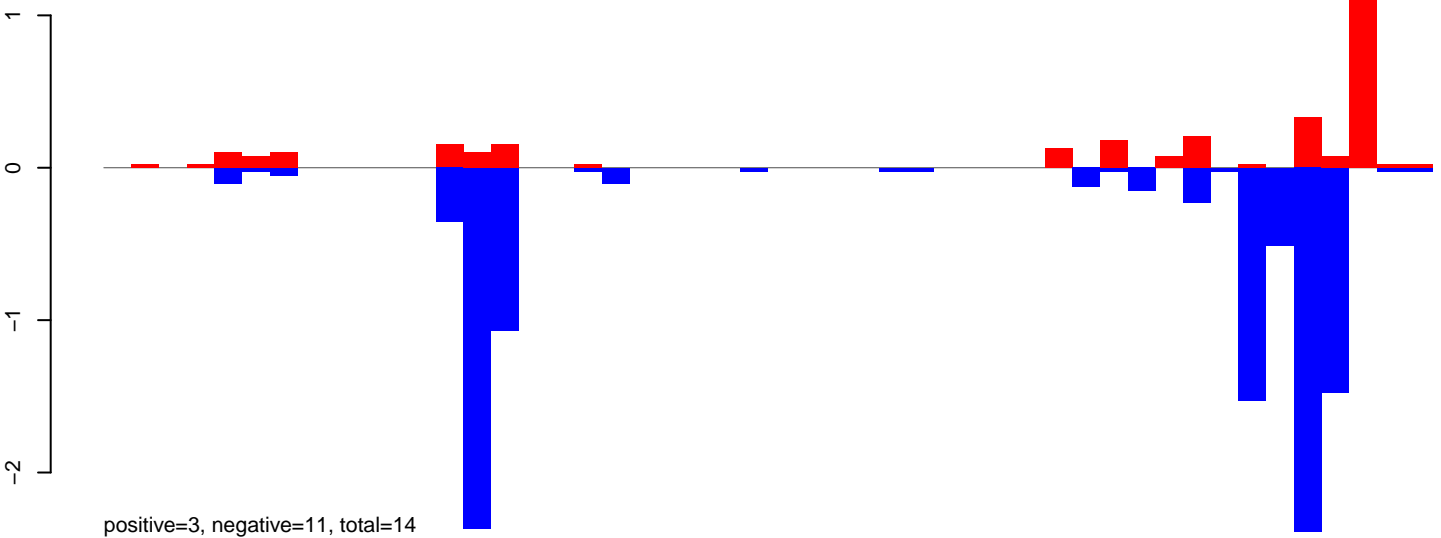

AeAeg_Ovary_NonBF_cat.rep

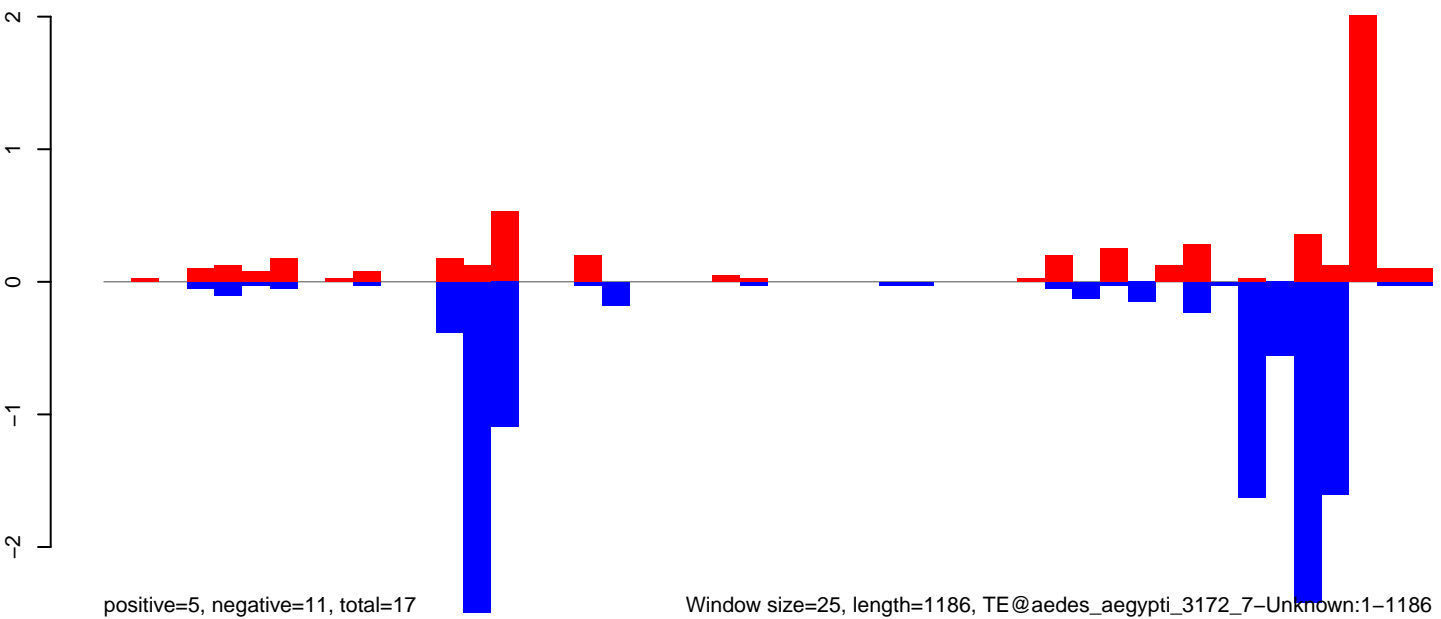

Window size=25, length=1186, TE@aedes_aegypti_3172_7-Unknown:1-1186

AeAeg_Ovary_NonBF_cat.18_23.rep

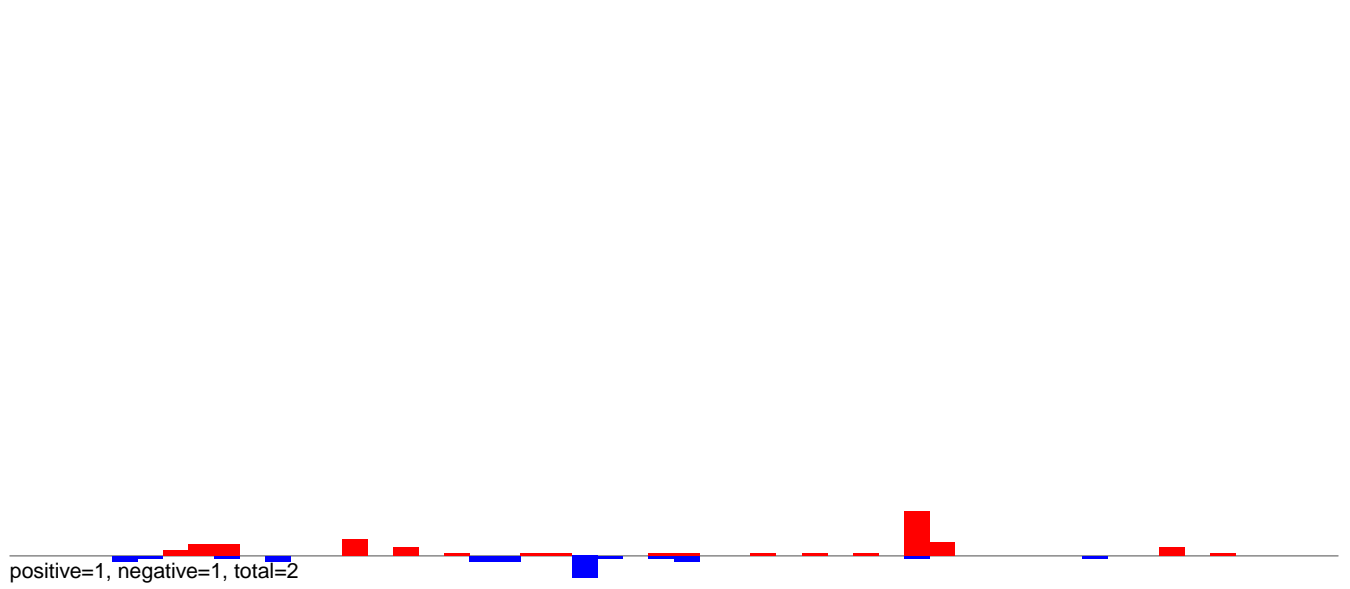

AeAeg_Ovary_NonBF_cat.24_35.rep

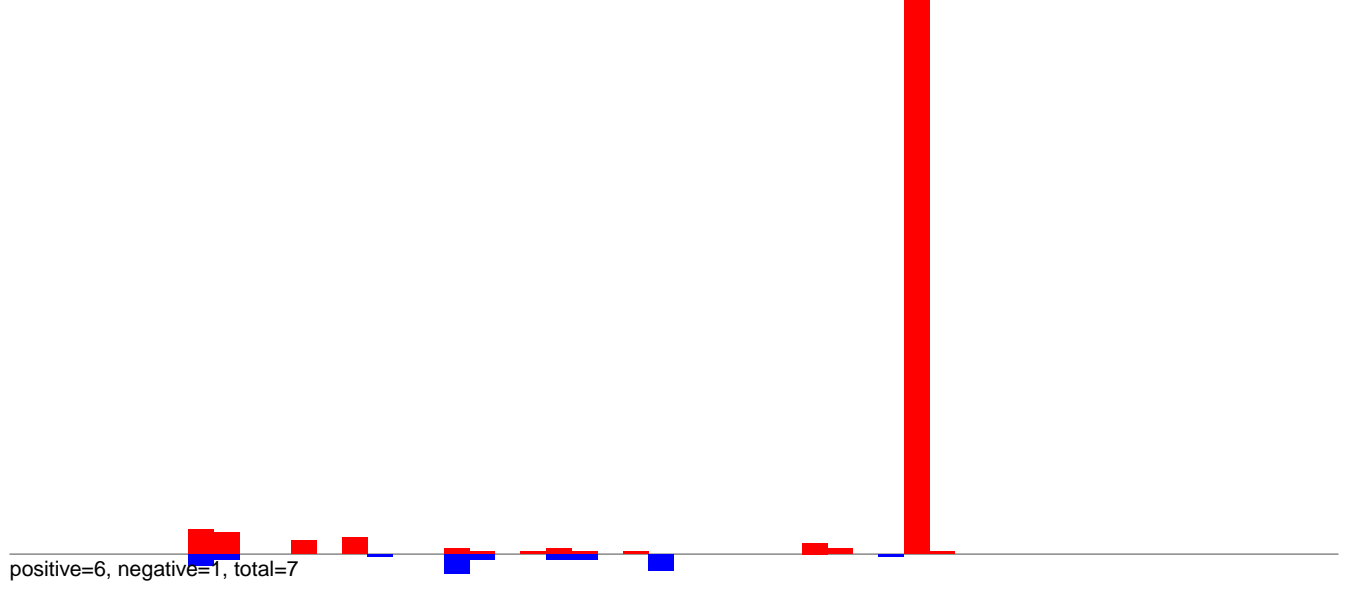

AeAeg_Ovary_NonBF_cat.rep

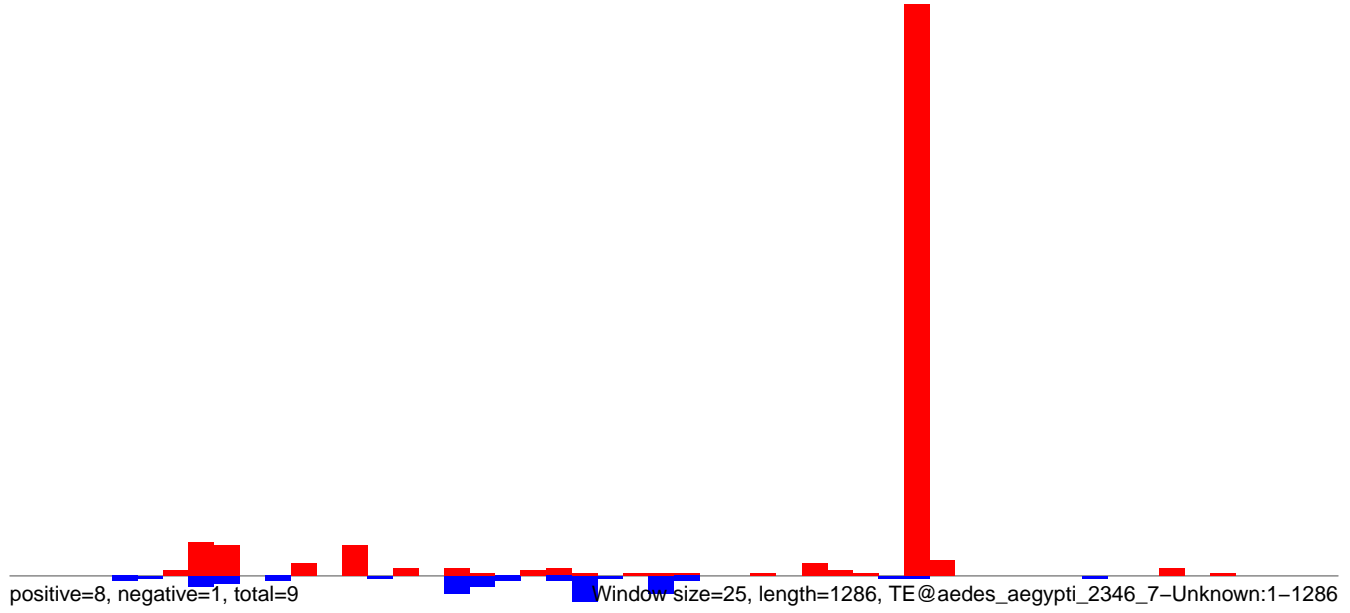

AeAeg_Ovary_NonBF_cat.18_23.rep

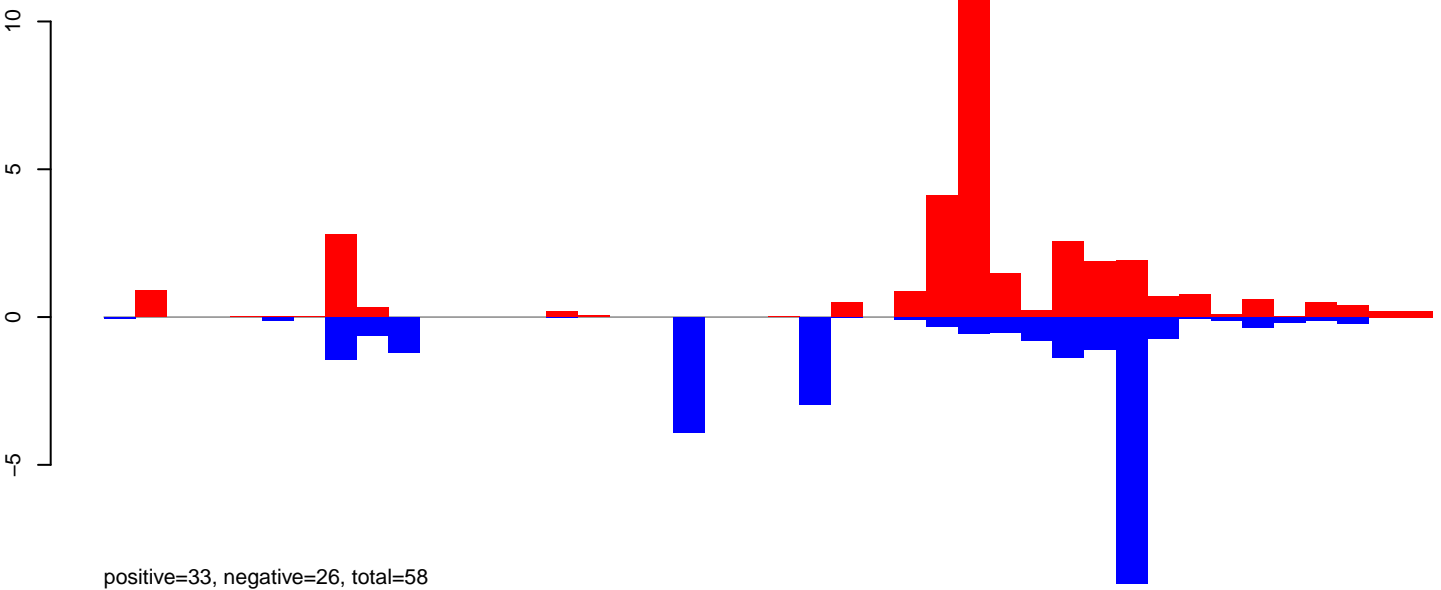

AeAeg_Ovary_NonBF_cat.24_35.rep



AeAeg_Ovary_NonBF_cat.rep

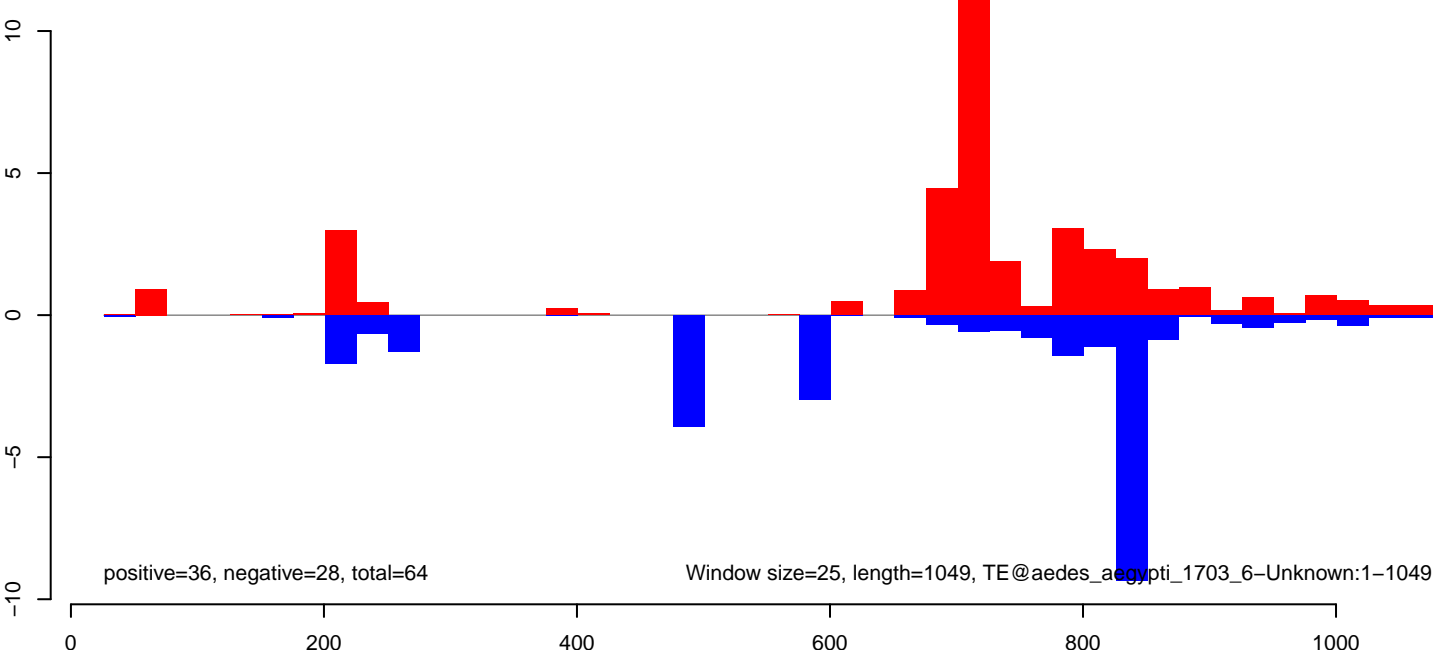

AeAeg_Ovary_NonBF_cat.18_23.rep

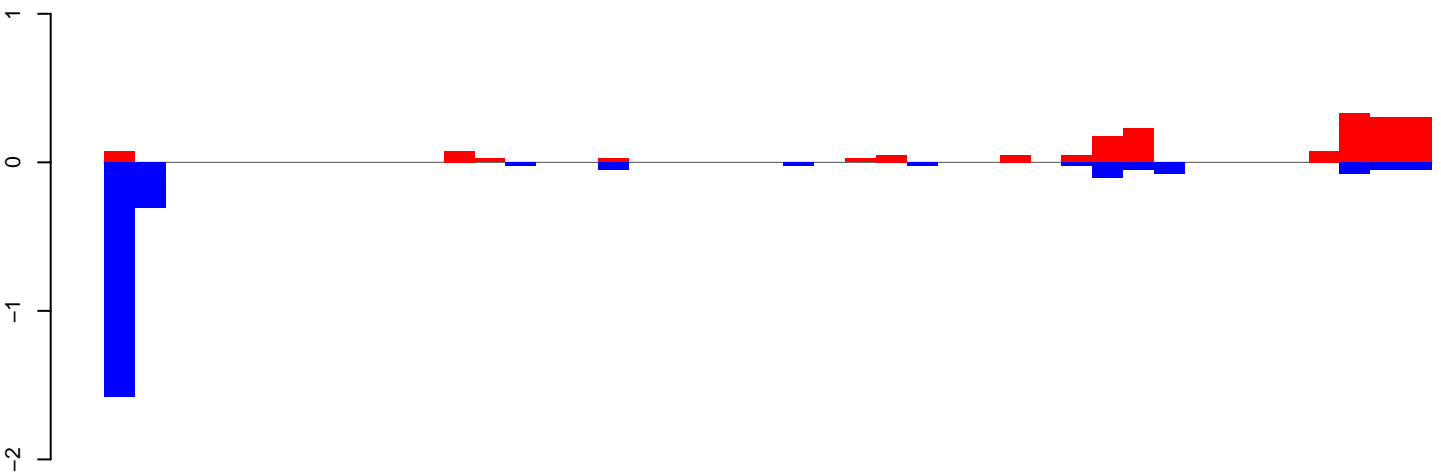

positive=2, negative=2, total=4

AeAeg_Ovary_NonBF_cat.24_35.rep

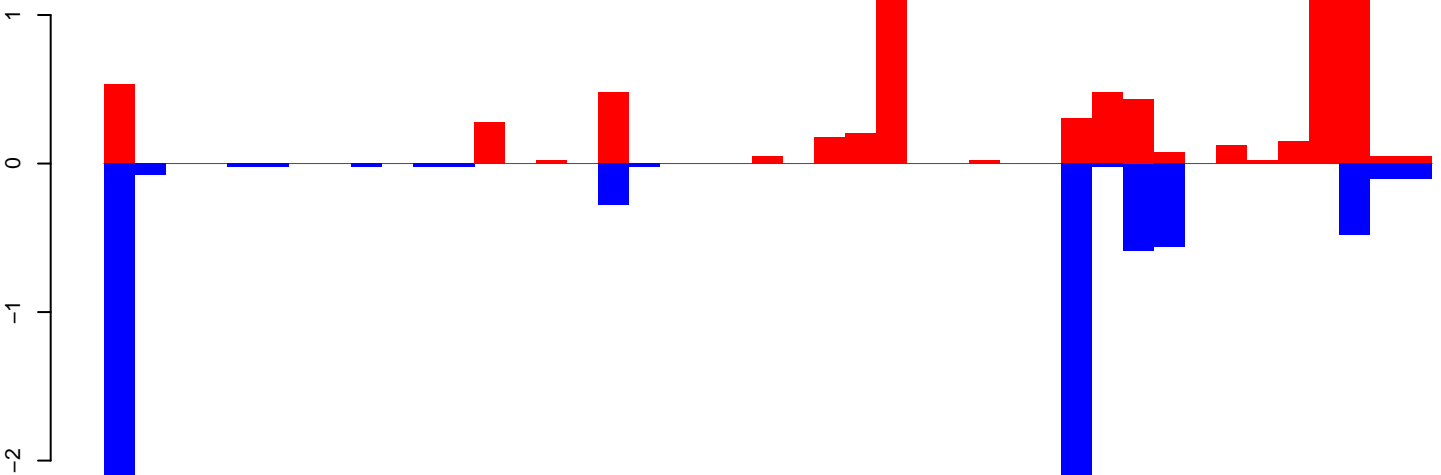

positive=8, negative=7, total=15

AeAeg_Ovary_NonBF_cat.rep

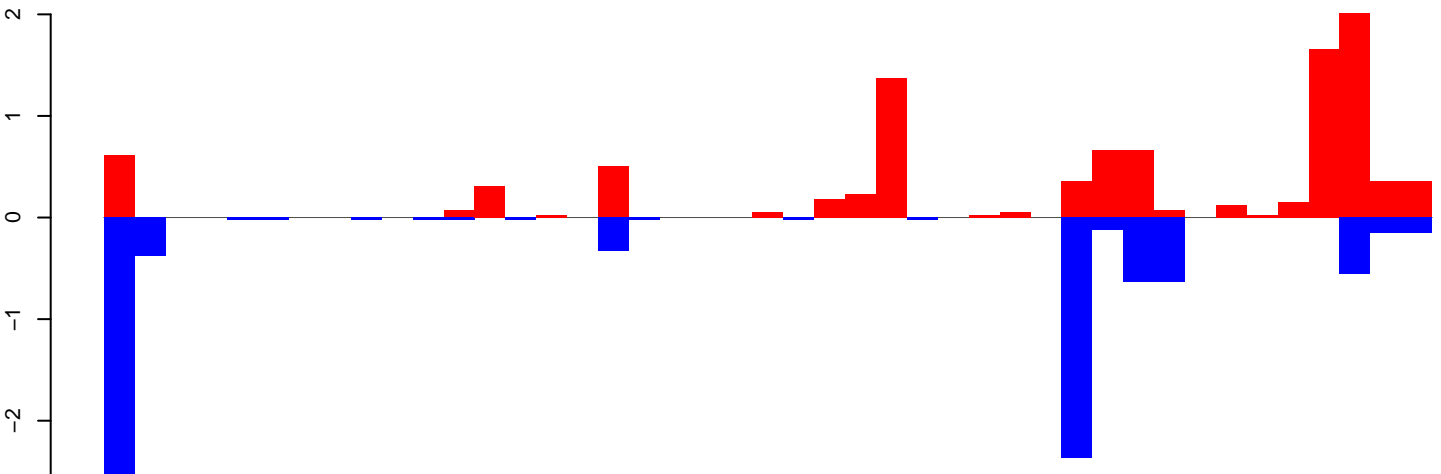

positive=10, negative=9, total=19

Window size=25, length=1059, TE@TF001289-otherMITEs_Ele15:1-1059

AeAeg_Ovary_NonBF_cat.18_23.rep

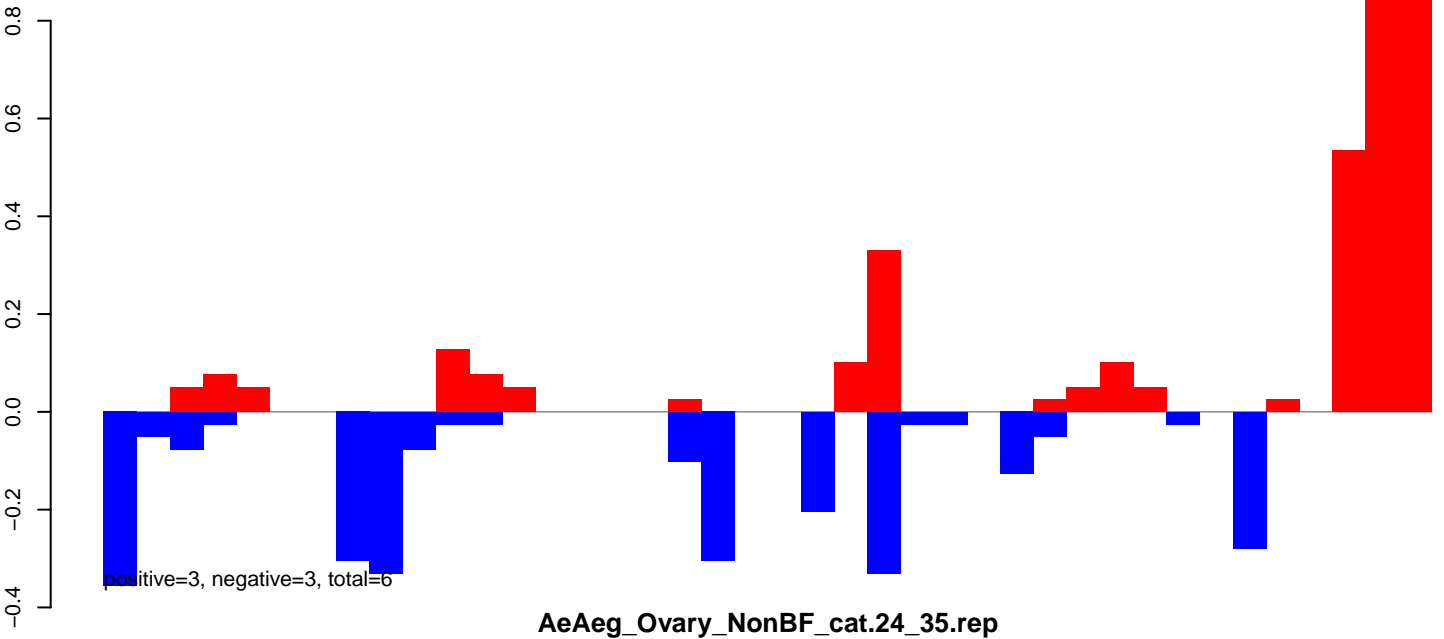

AeAeg_Ovary_NonBF_cat.24_35.rep

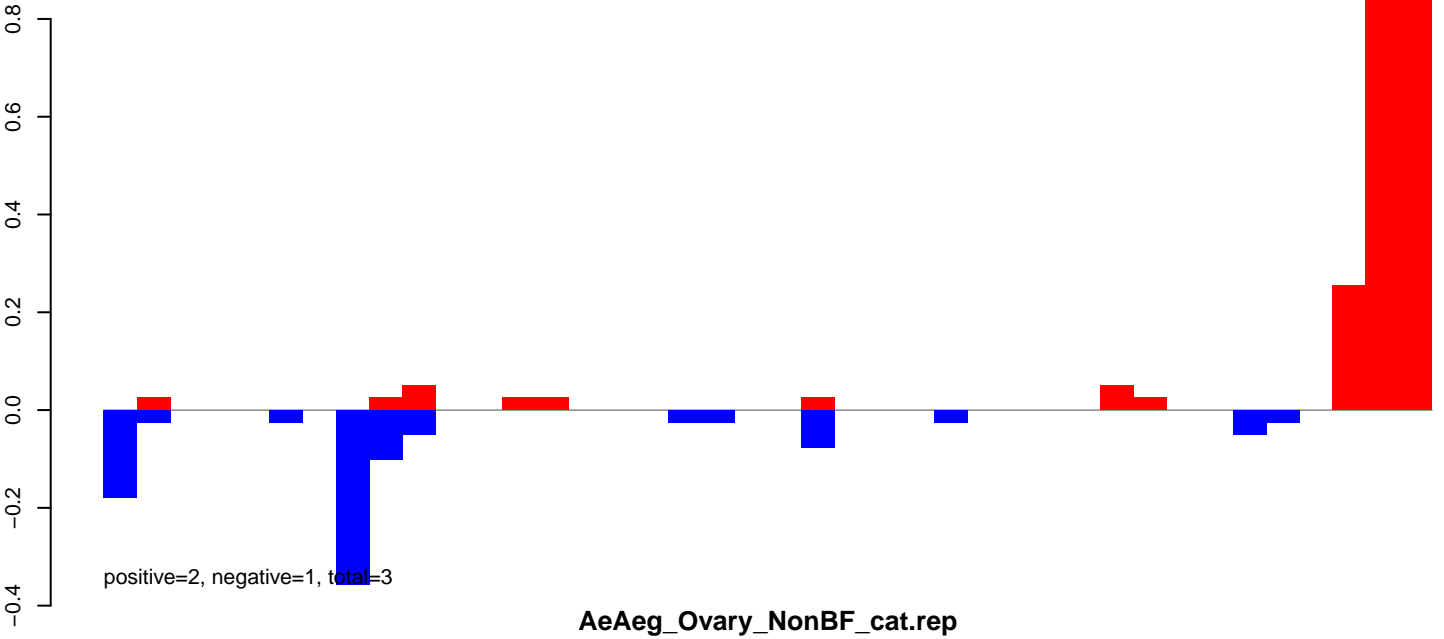

AeAeg_Ovary_NonBF_cat.rep

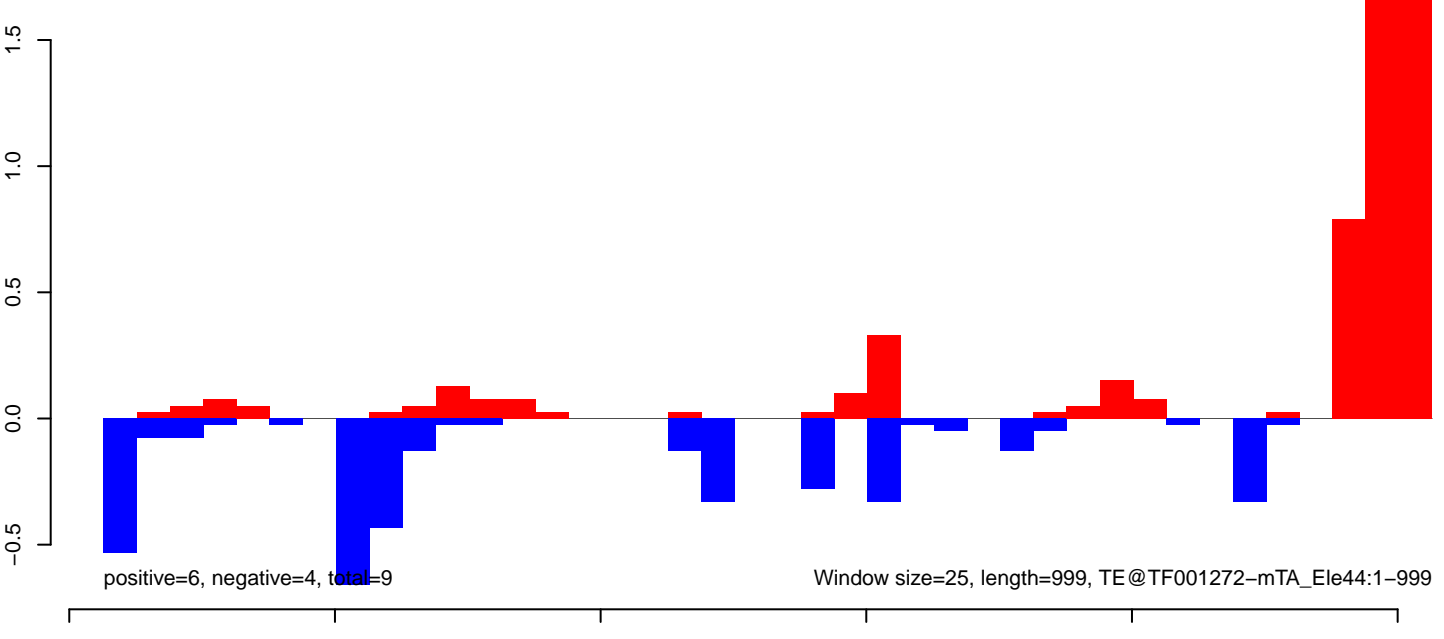

AeAeg_Ovary_NonBF_cat.18_23.rep

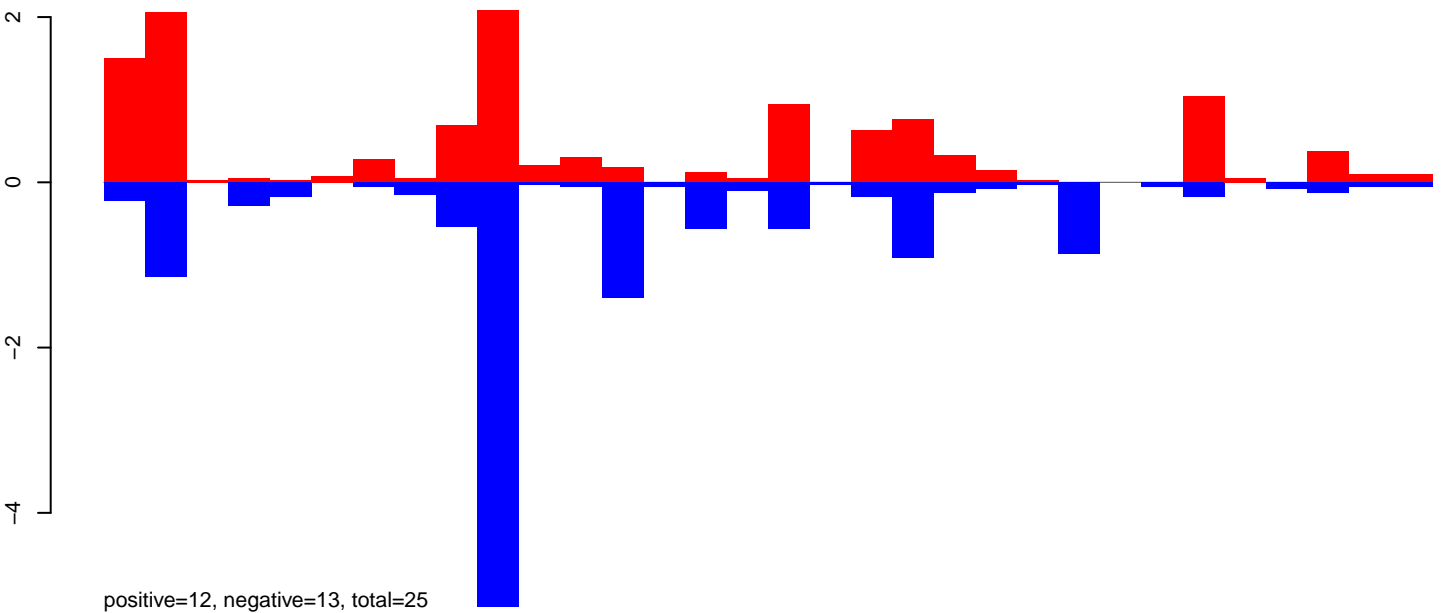

AeAeg_Ovary_NonBF_cat.24_35.rep

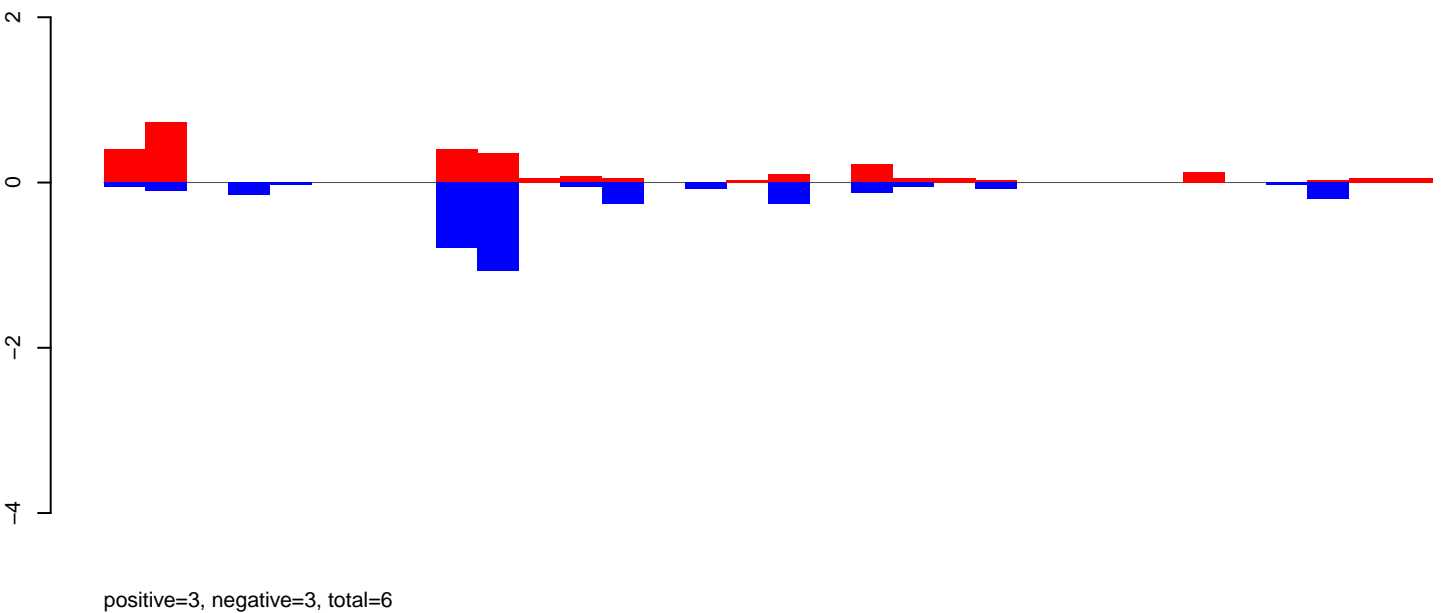

AeAeg_Ovary_NonBF_cat.rep

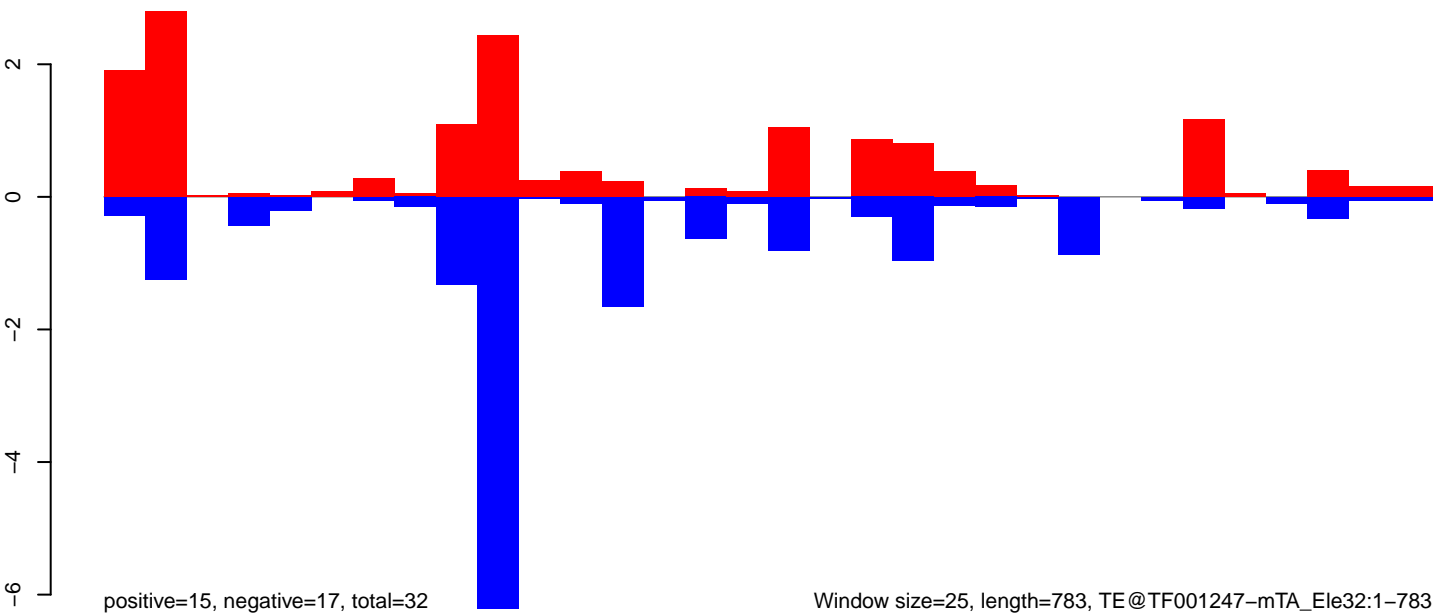

Window size=25, length=783, TE@TF001247-mTA_Ele32:1-783

AeAeg_Ovary_NonBF_cat.18_23.rep

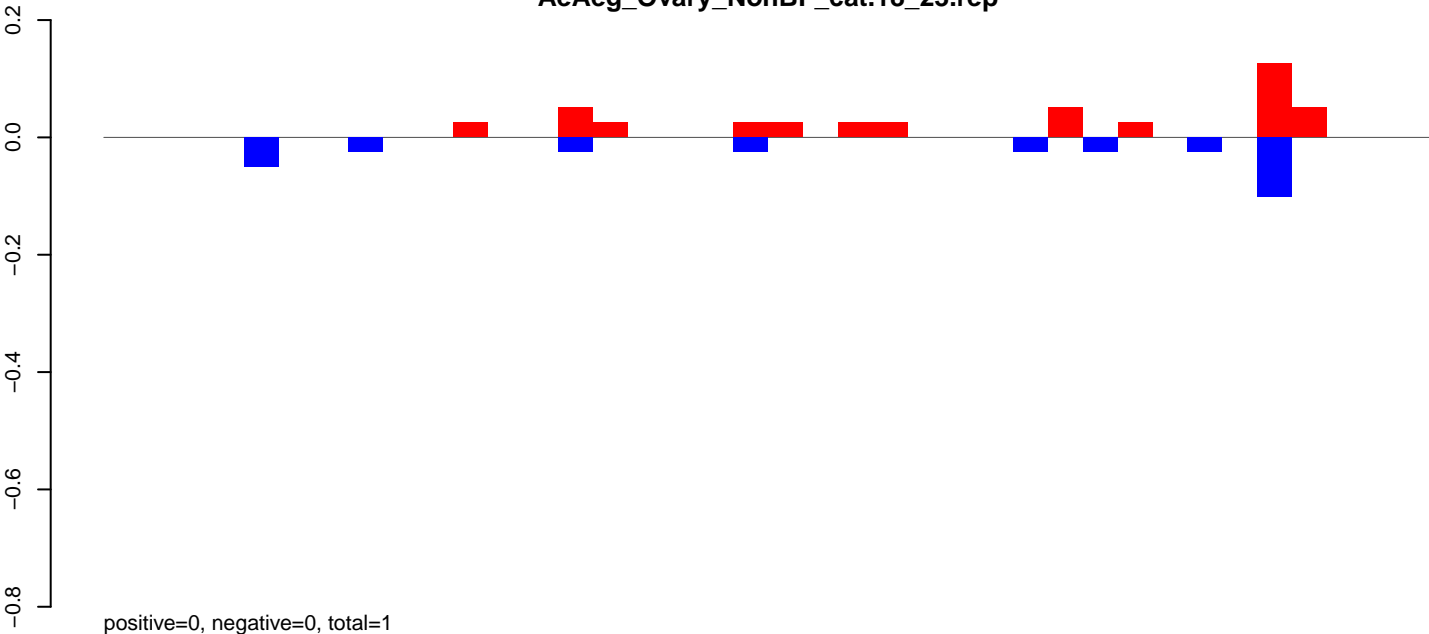

AeAeg_Ovary_NonBF_cat.24_35.rep

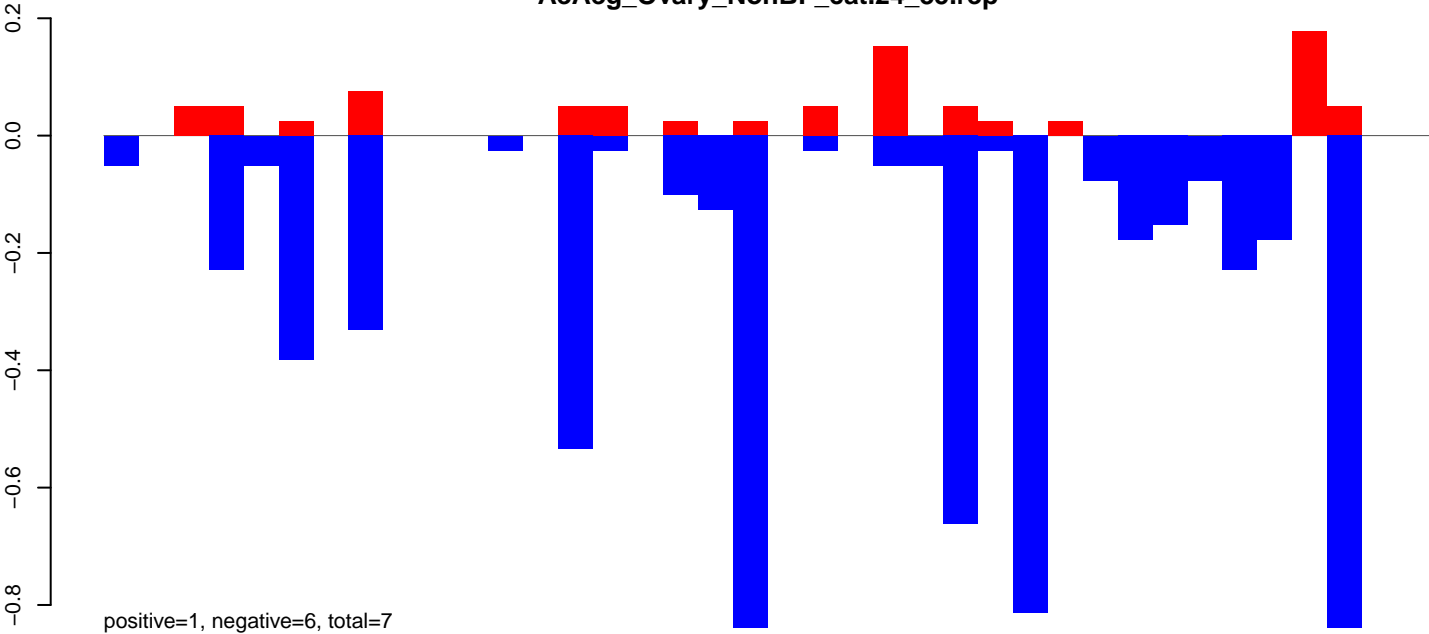

AeAeg_Ovary_NonBF_cat.rep

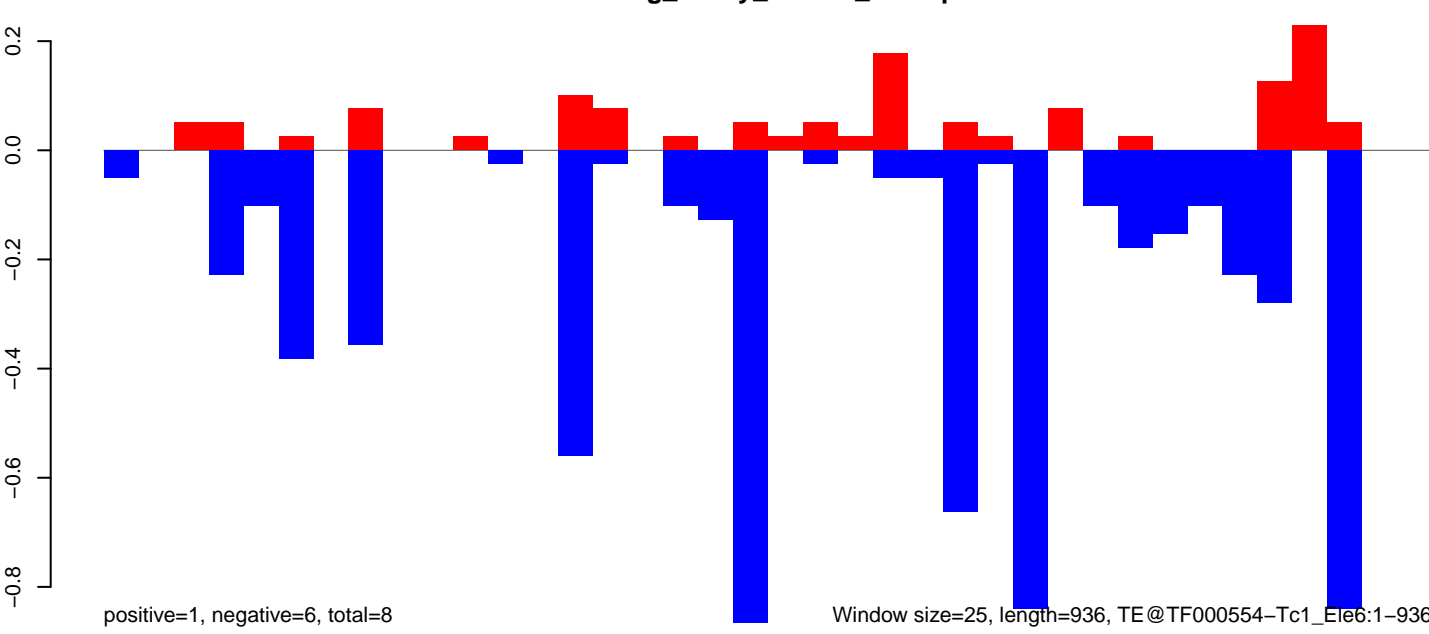

Window size=25, length=936, TE@TF000554-Tc1_Ele6:1-936

AeAeg_Ovary_NonBF_cat.18_23.rep

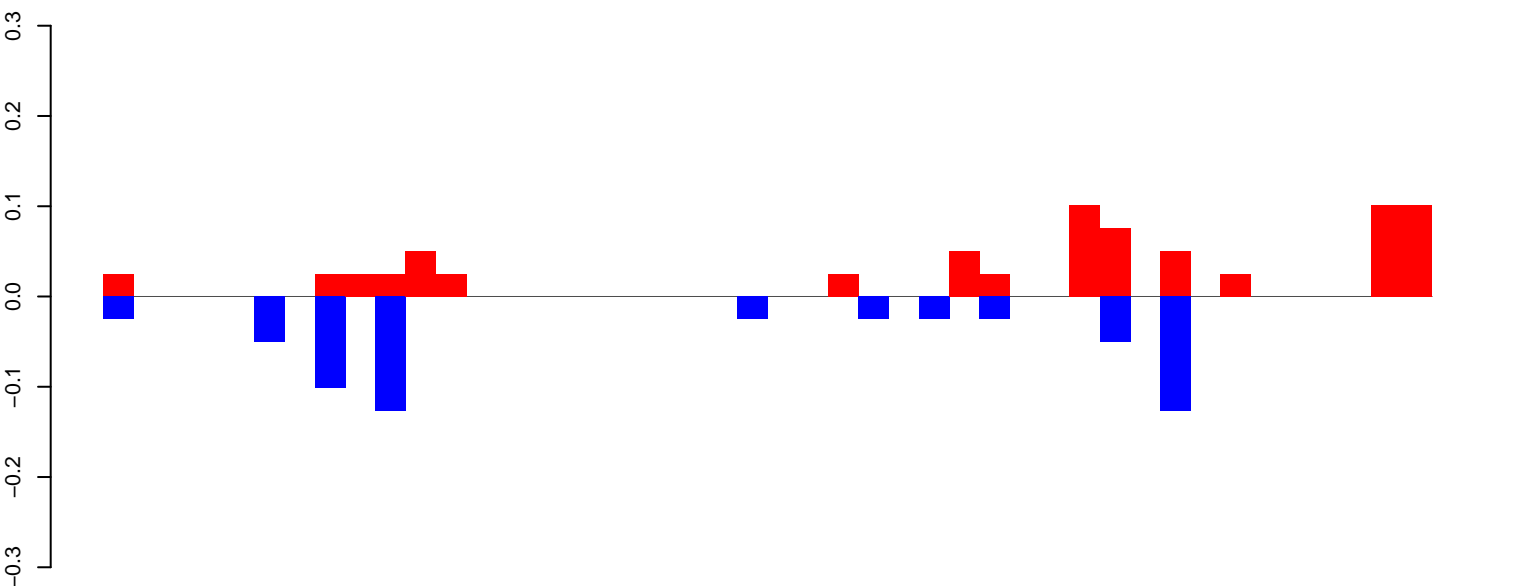

positive=1, negative=1, total=1

AeAeg_Ovary_NonBF_cat.24_35.rep

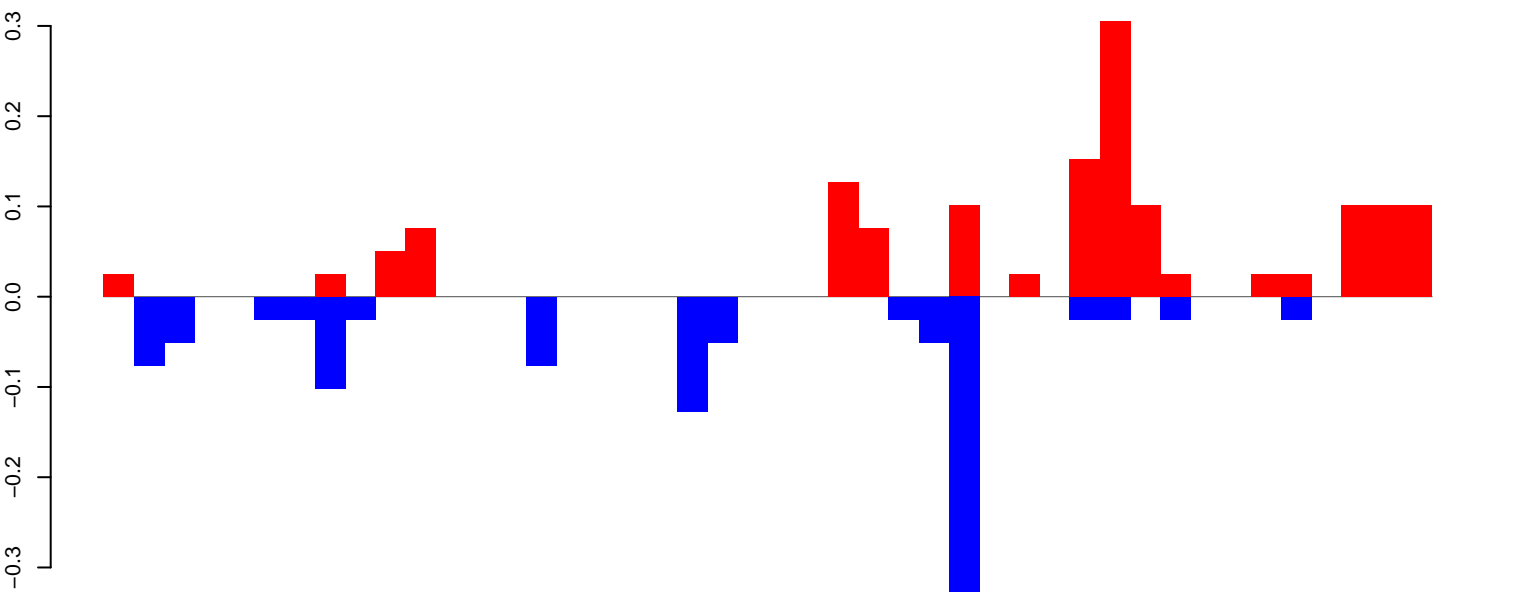

positive=1, negative=1, total=3

AeAeg_Ovary_NonBF_cat.rep

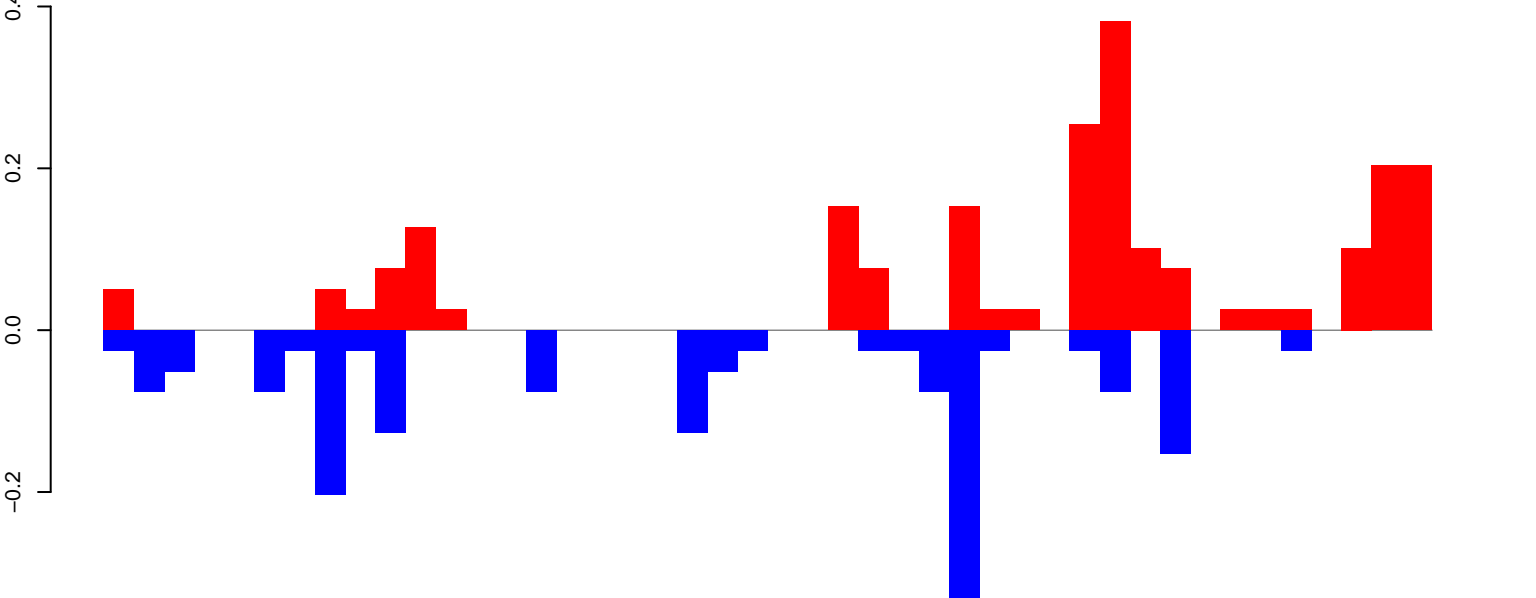

positive=2, negative=2, total=4

Window size=25, length=1099, TE@R=935-UNKNOWN:1-1099

AeAeg_Ovary_NonBF_cat.18_23.rep

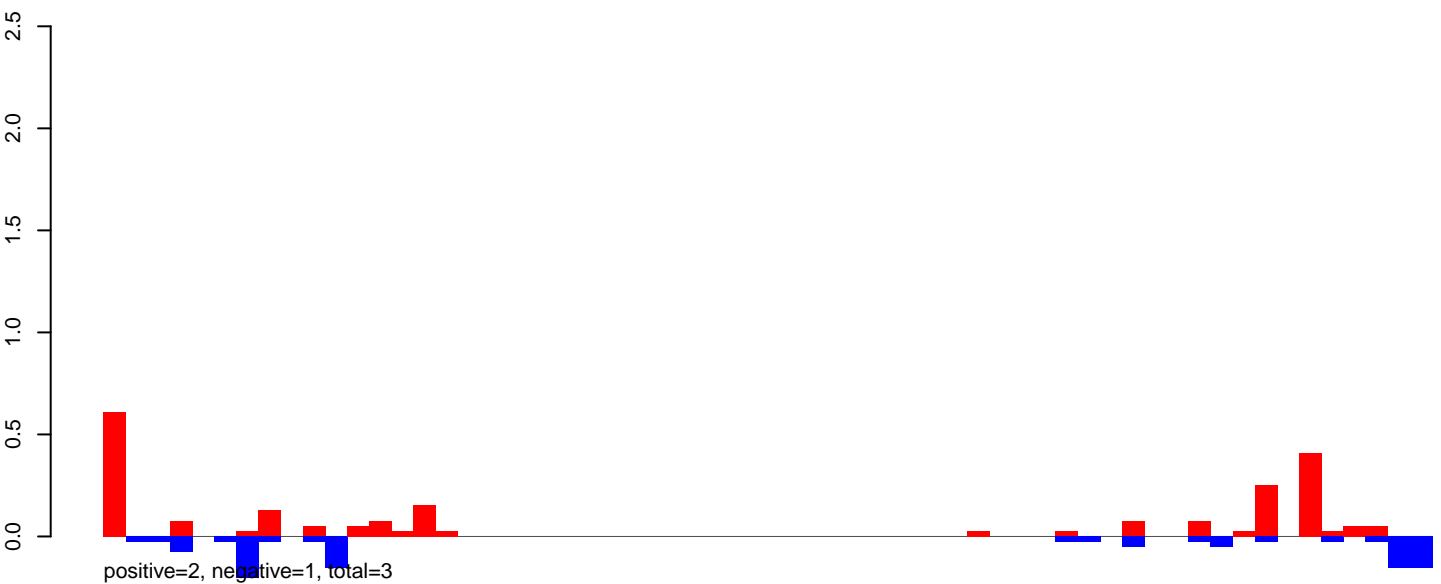

AeAeg_Ovary_NonBF_cat.24_35.rep



AeAeg_Ovary_NonBF_cat.rep

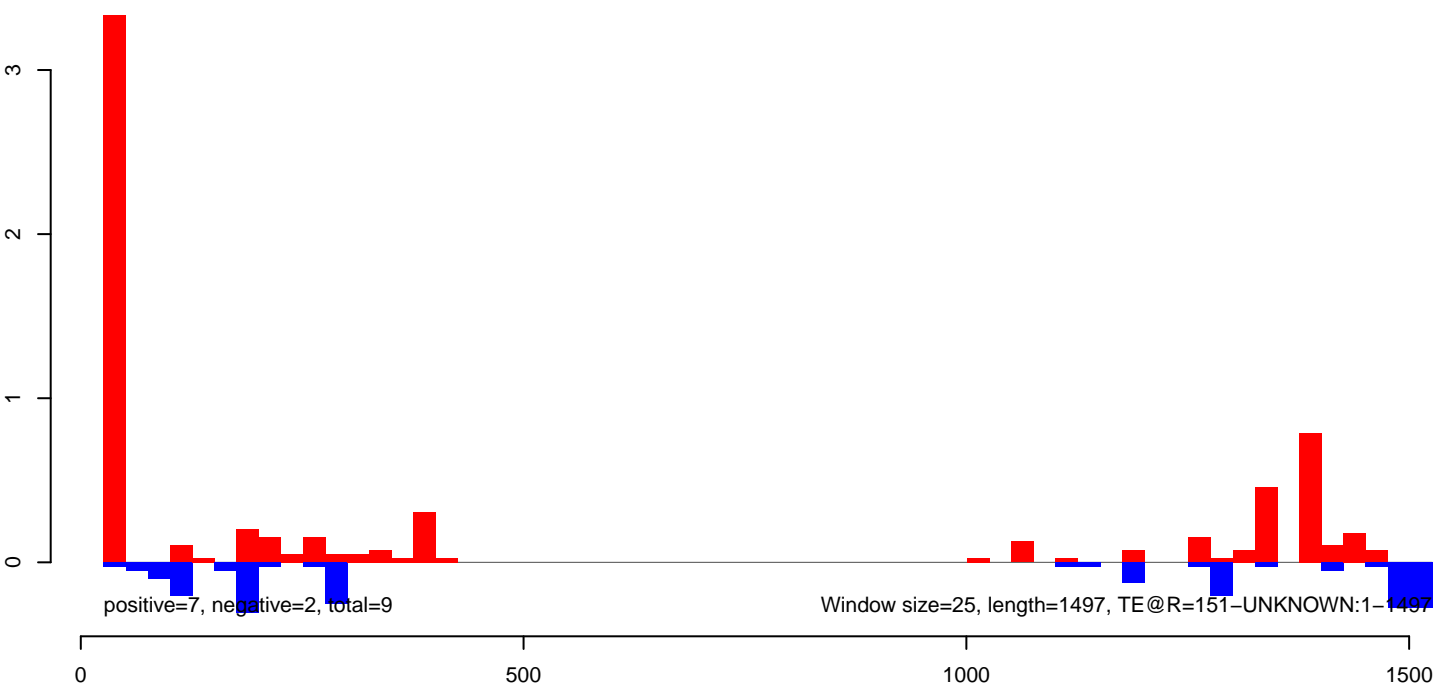

AeAeg_Ovary_NonBF_cat.18_23.rep

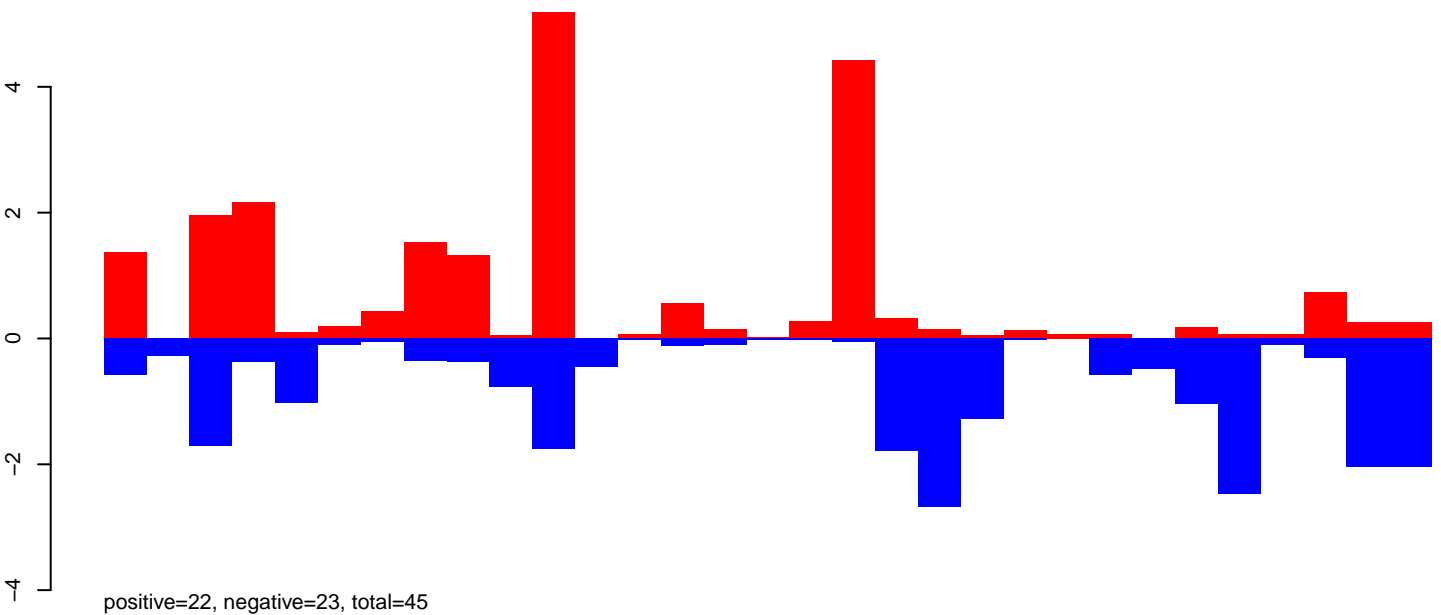

AeAeg_Ovary_NonBF_cat.24_35.rep

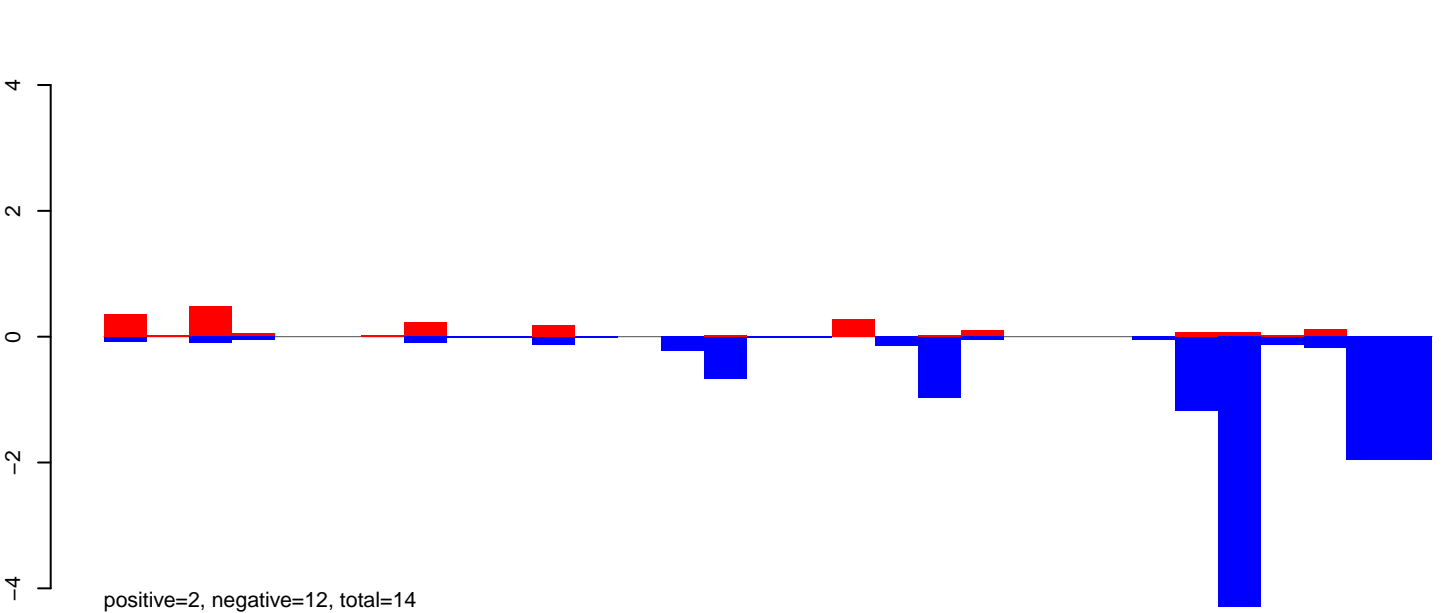

AeAeg_Ovary_NonBF_cat.rep

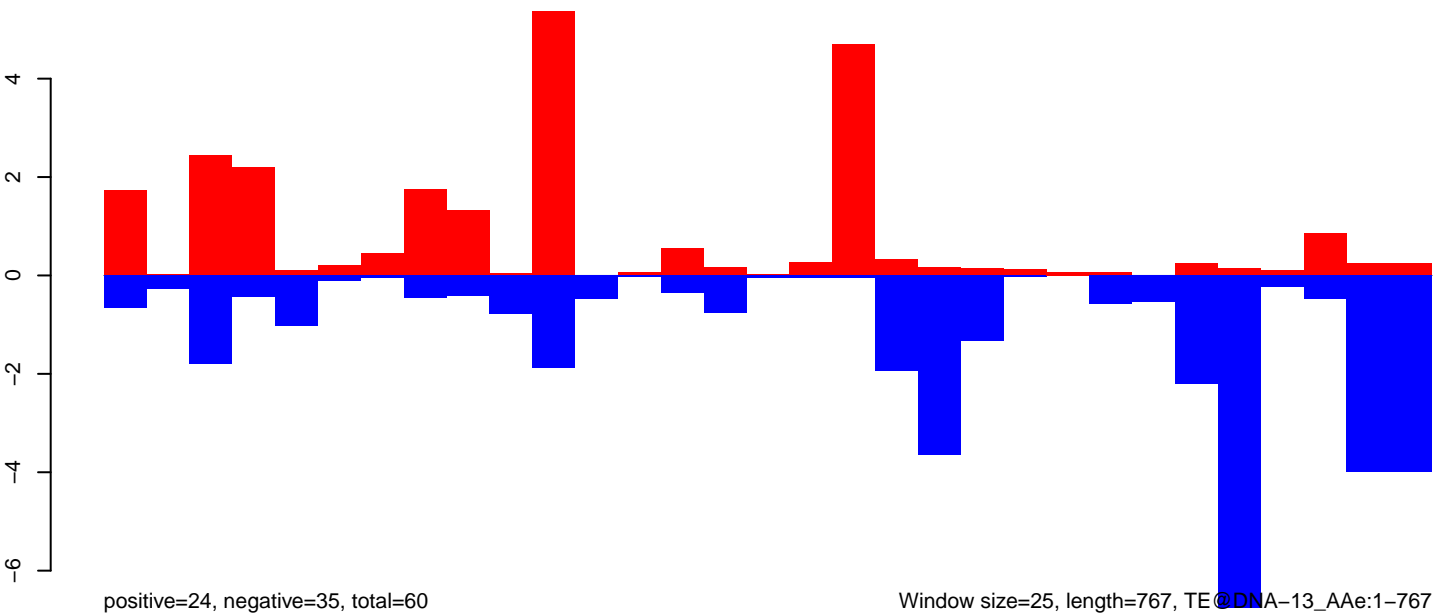

Window size=25, length=767, TE@DNA-13_Ae:1-767

0 200 400 600 800

AeAeg_Ovary_NonBF_cat.18_23.rep

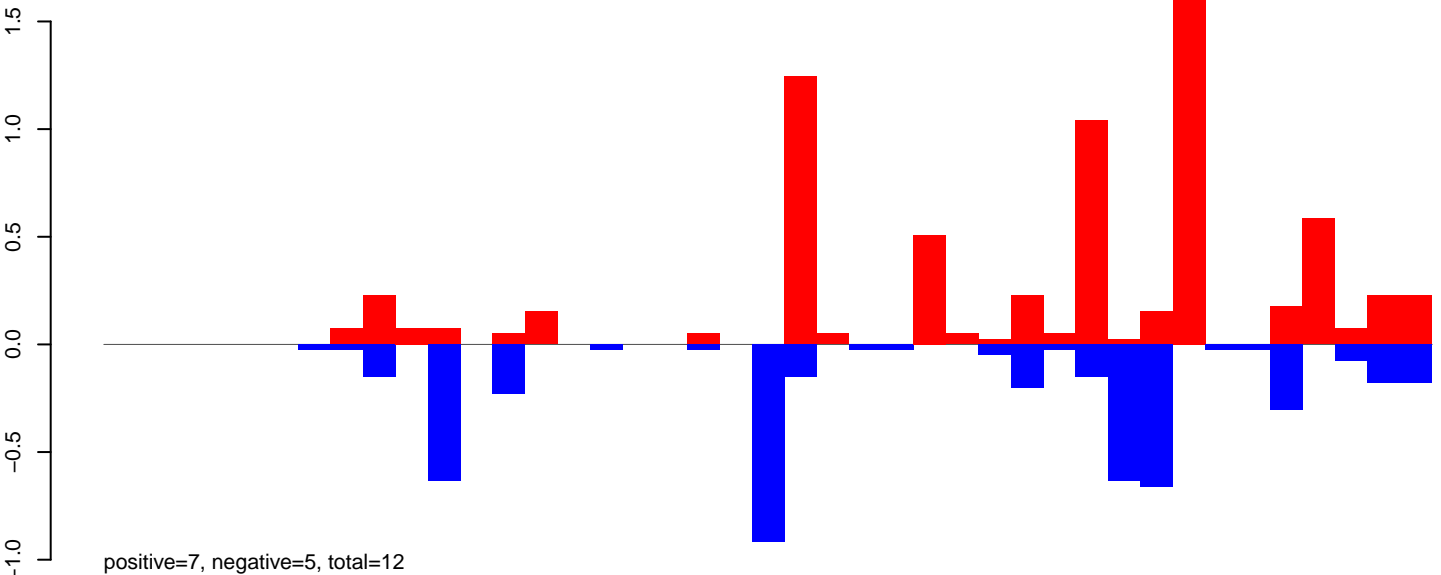

AeAeg_Ovary_NonBF_cat.24_35.rep

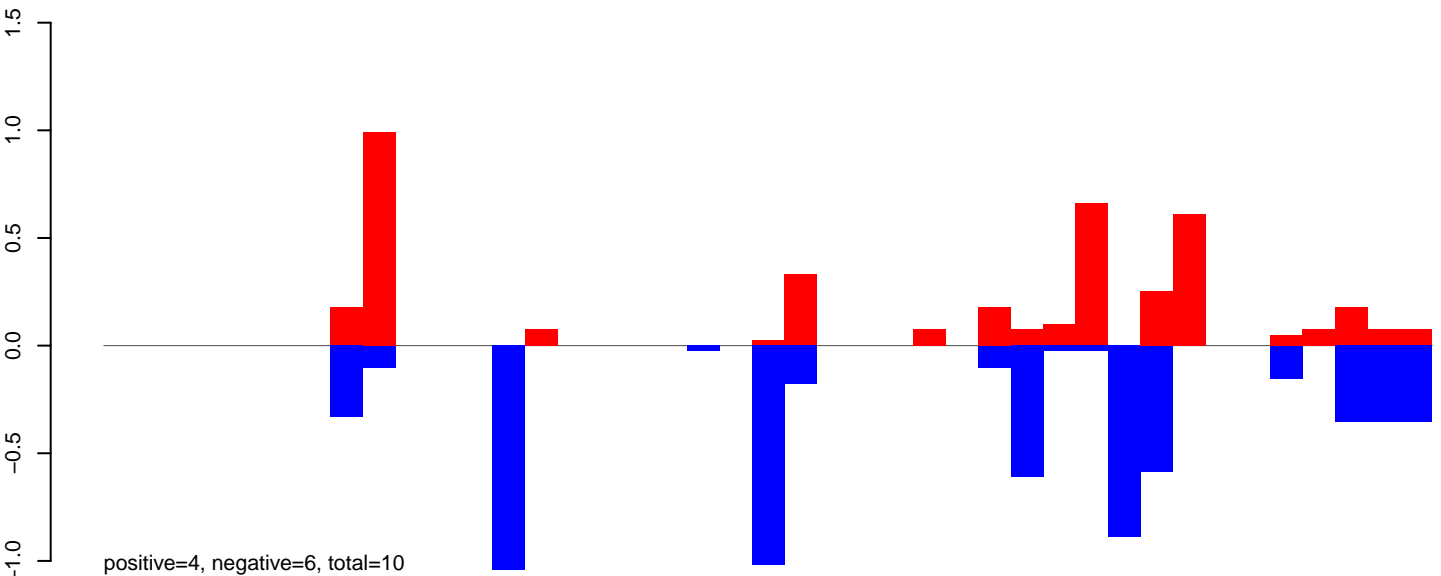

AeAeg_Ovary_NonBF_cat.rep

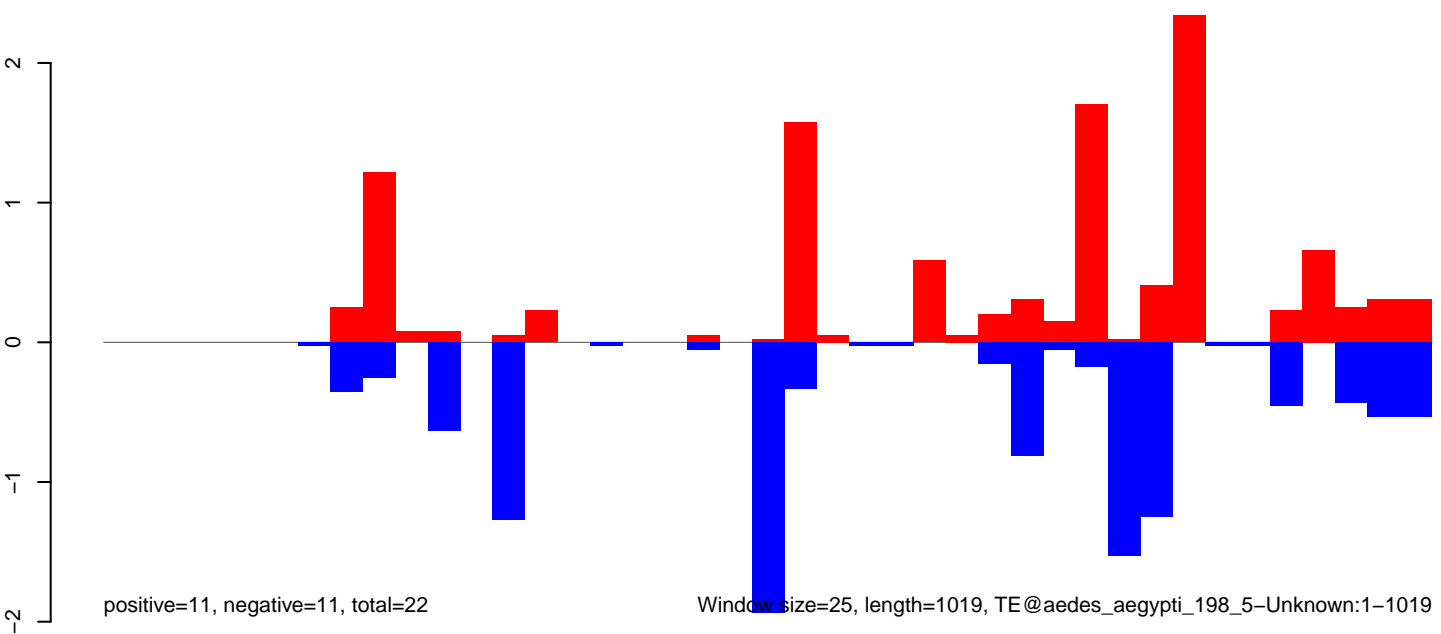

Window size=25, length=1019, TE@aedes_aegypti_198_5-Unknown:1-1019

AeAeg_Ovary_NonBF_cat.18_23.rep

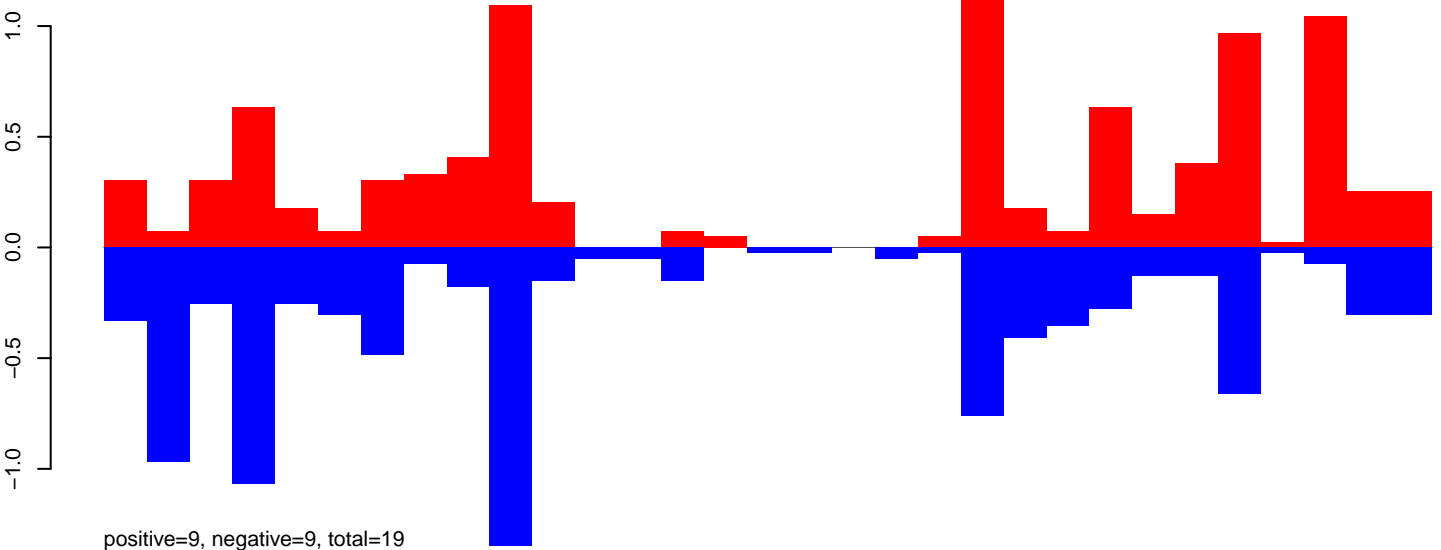

AeAeg_Ovary_NonBF_cat.24_35.rep

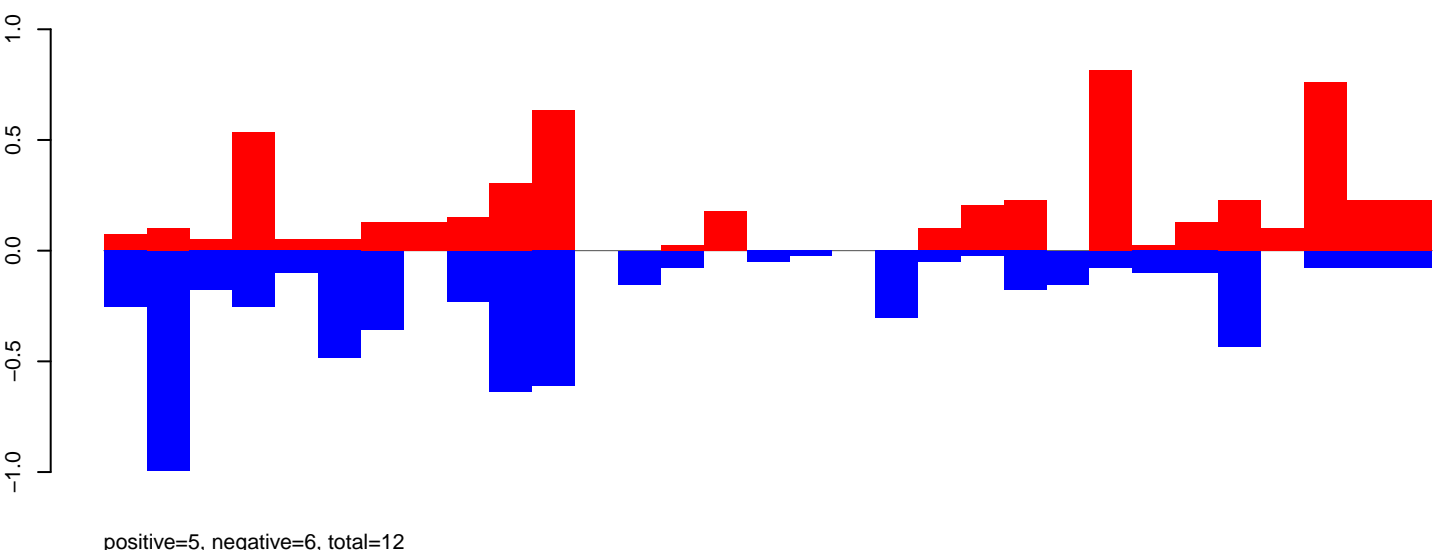

AeAeg_Ovary_NonBF_cat.rep

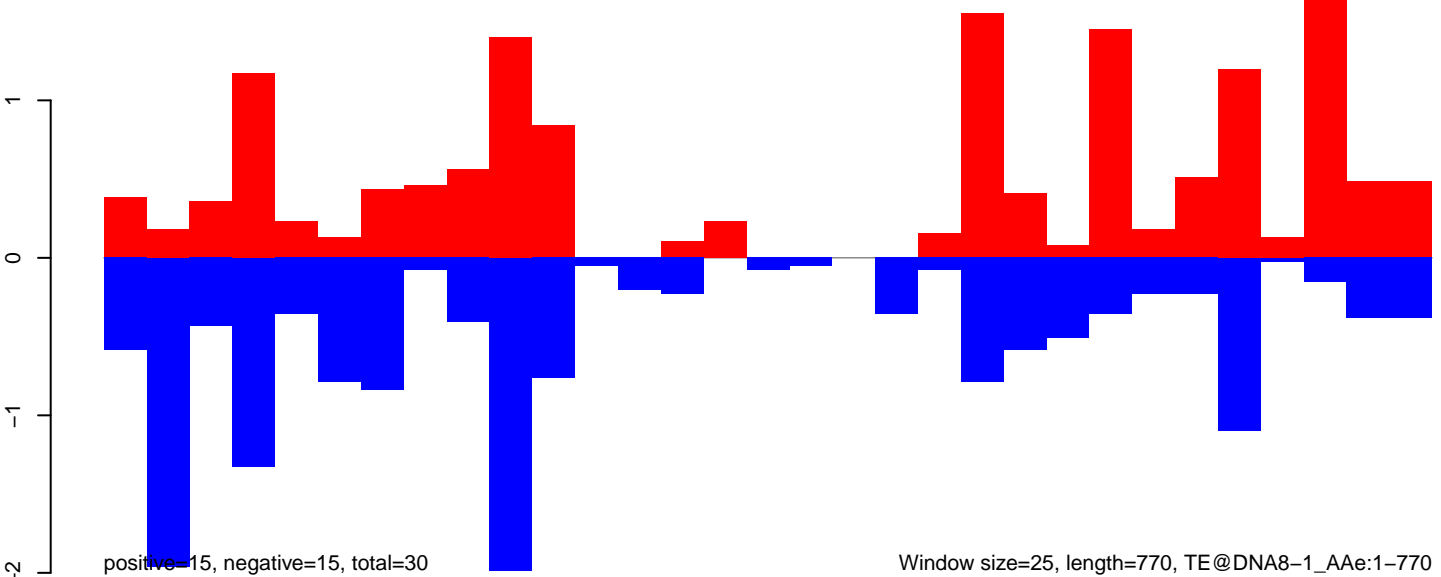

AeAeg_Ovary_NonBF_cat.18_23.rep

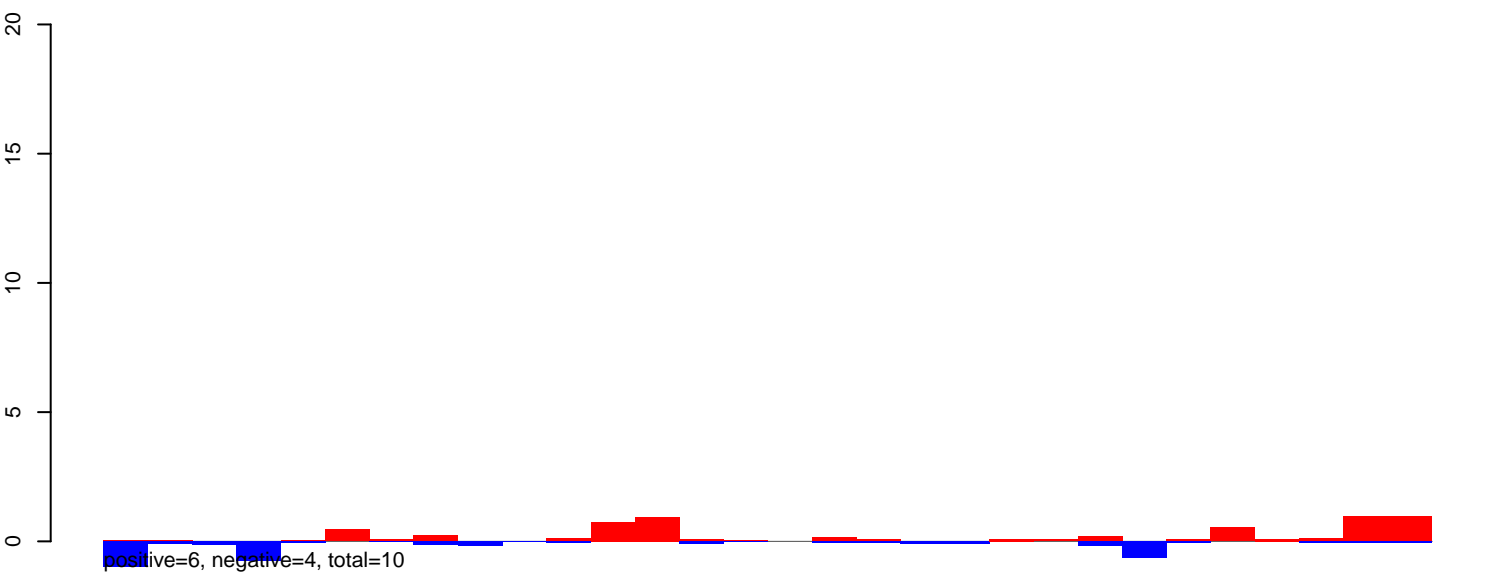

AeAeg_Ovary_NonBF_cat.24_35.rep

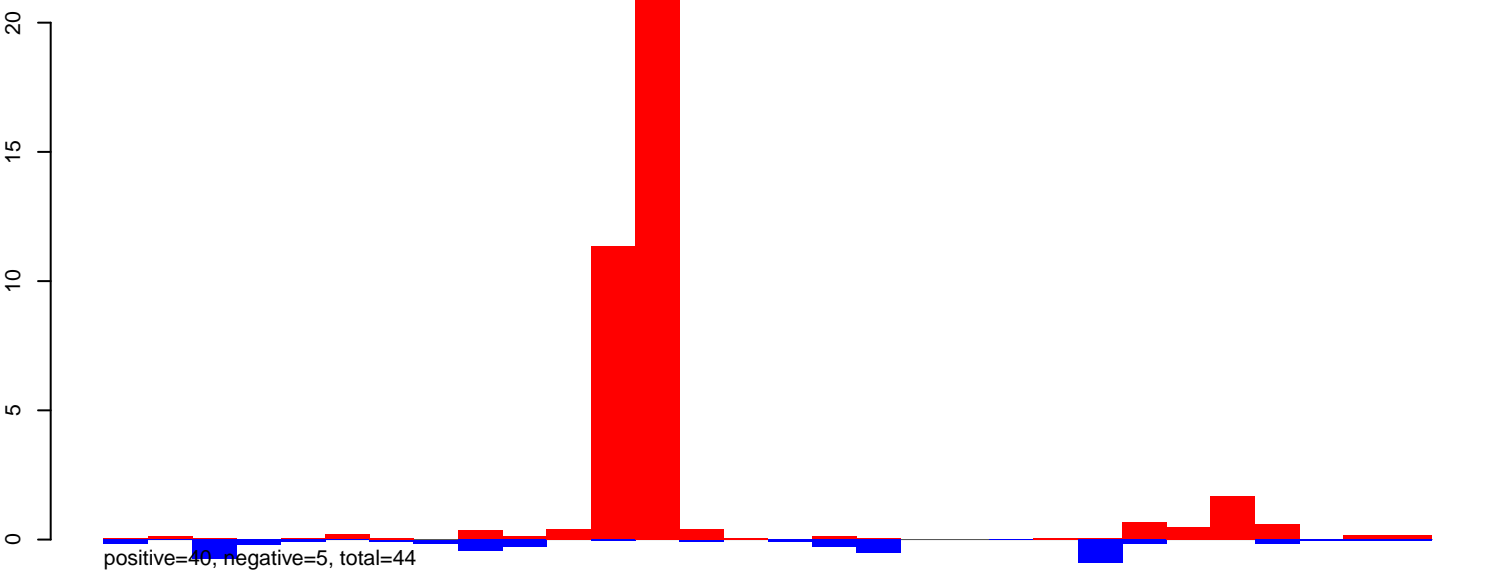

AeAeg_Ovary_NonBF_cat.rep

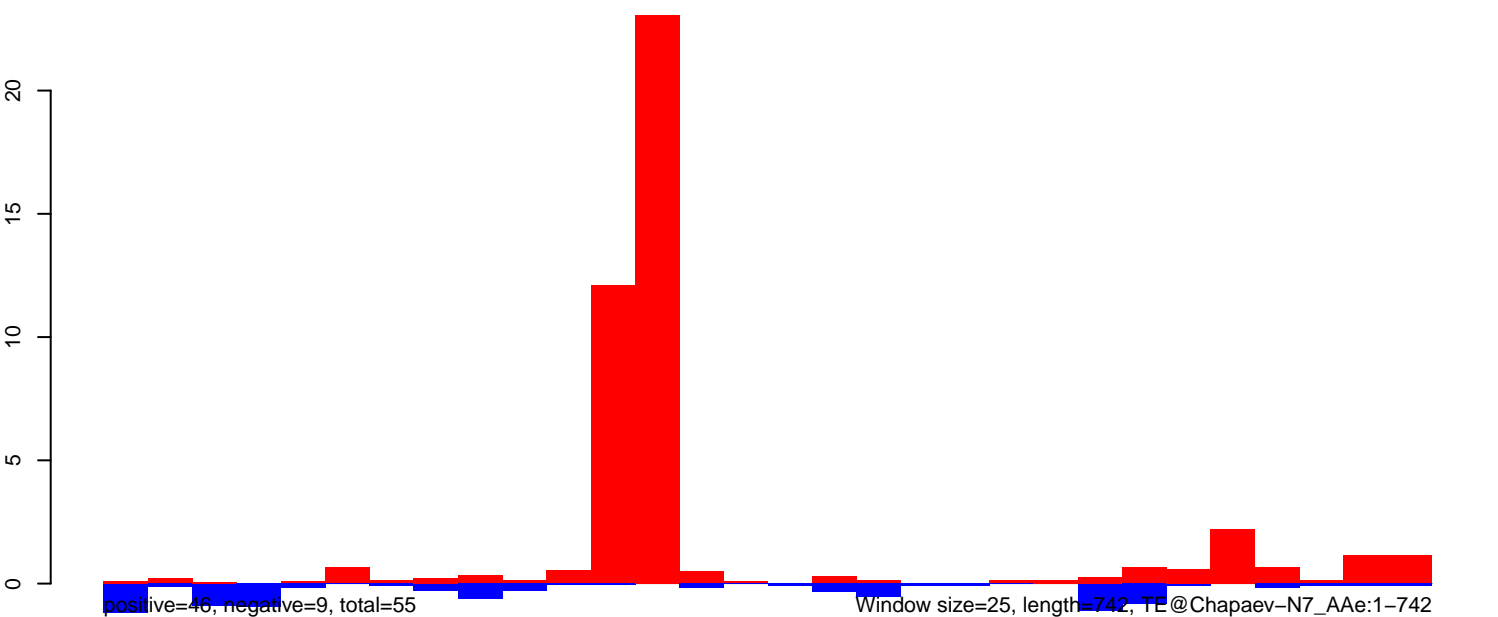

AeAeg_Ovary_NonBF_cat.18_23.rep

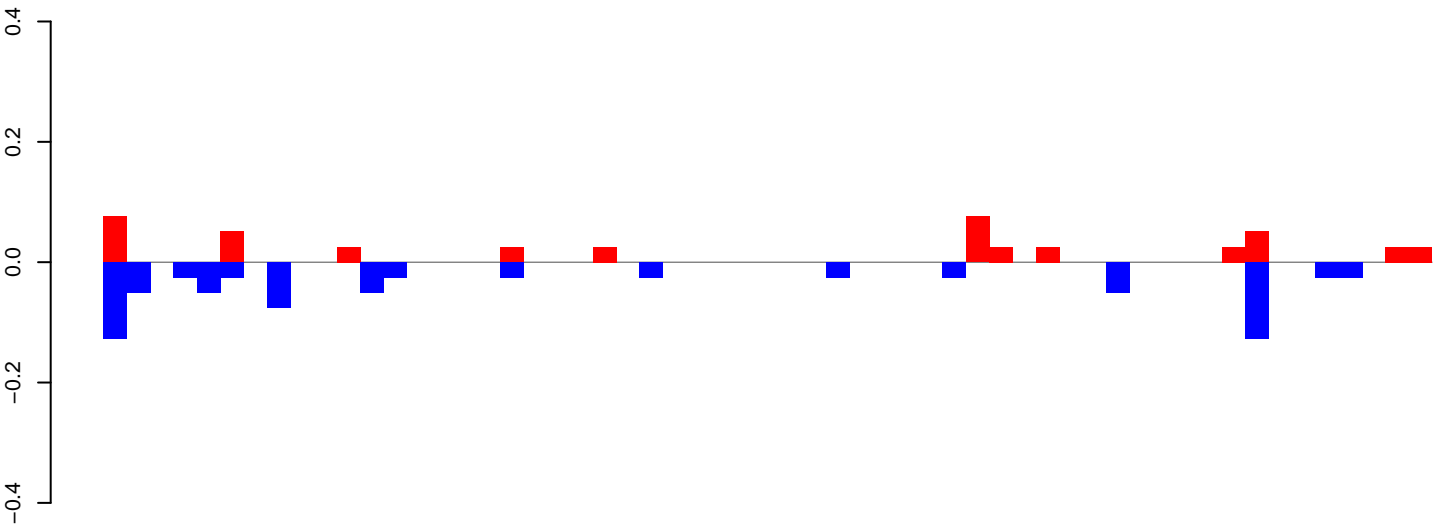

positive=0, negative=1, total=1

AeAeg_Ovary_NonBF_cat.24_35.rep

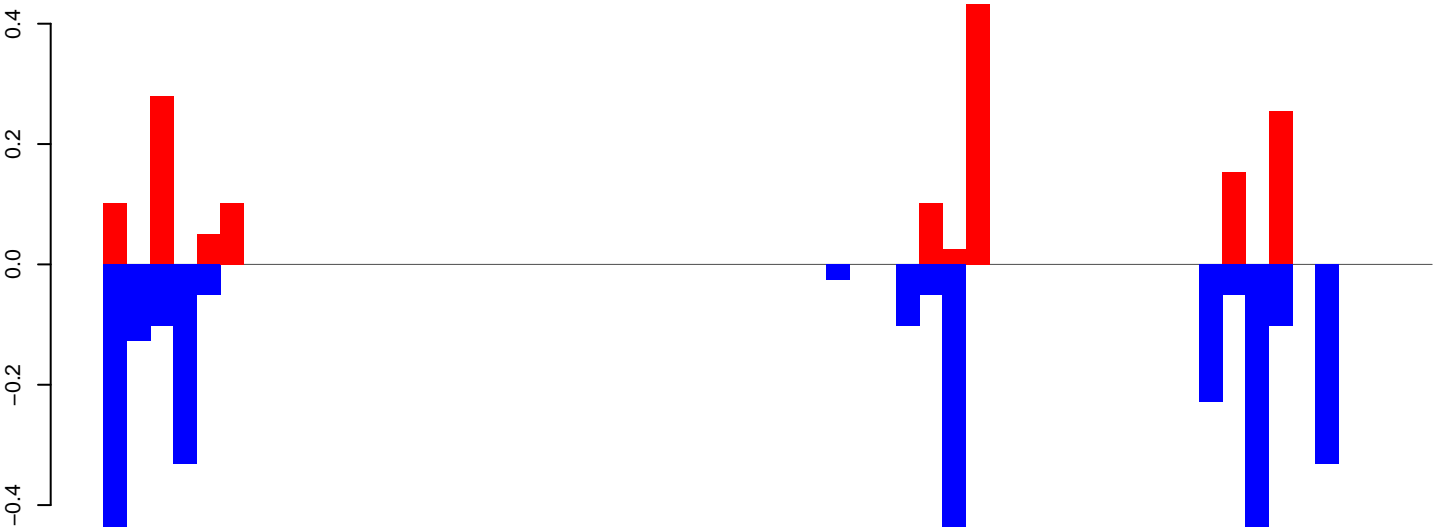

positive=2, negative=3, total=5

AeAeg_Ovary_NonBF_cat.rep

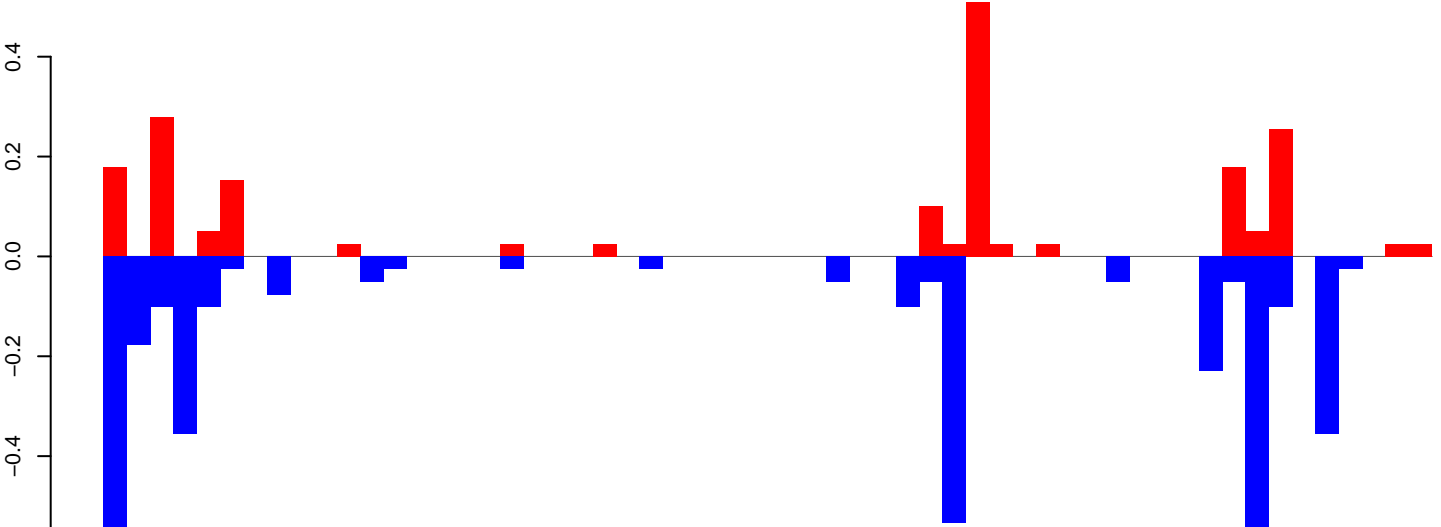

positive=2, negative=4, total=6

Window size=25, length=1419, TE@aedes_aegypti_1487_7-Unknown:1-1419

AeAeg_Ovary_NonBF_cat.18_23.rep

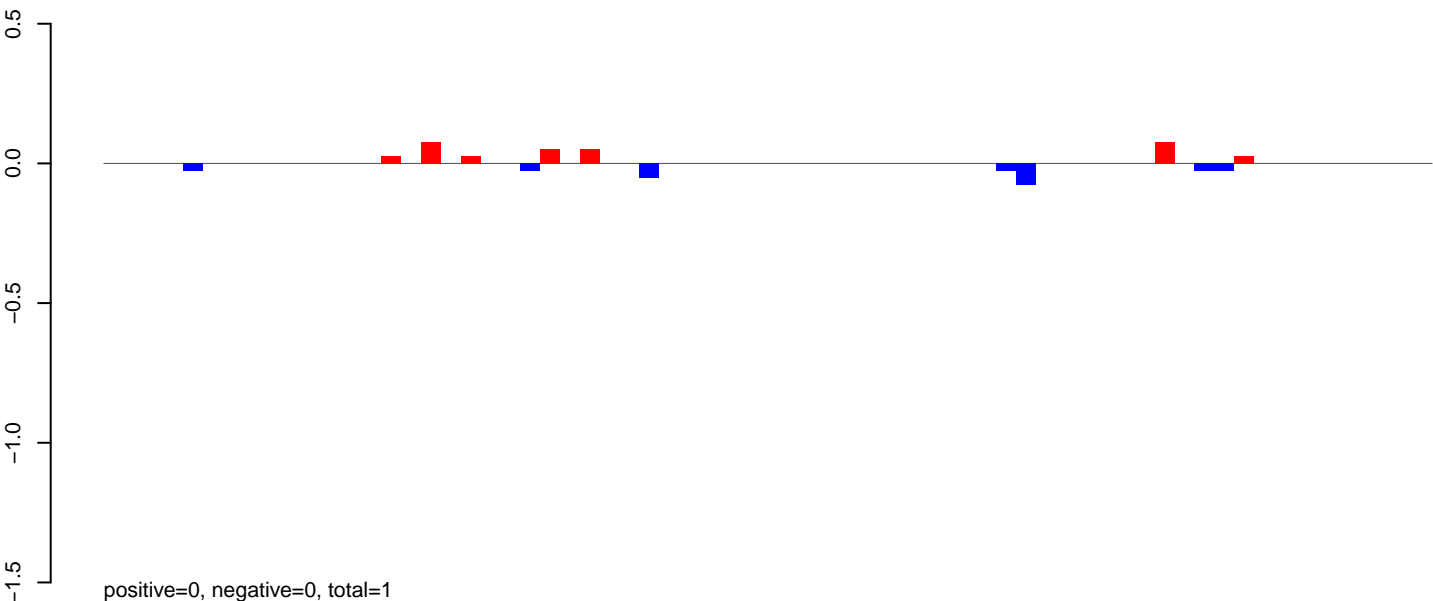

AeAeg_Ovary_NonBF_cat.24_35.rep

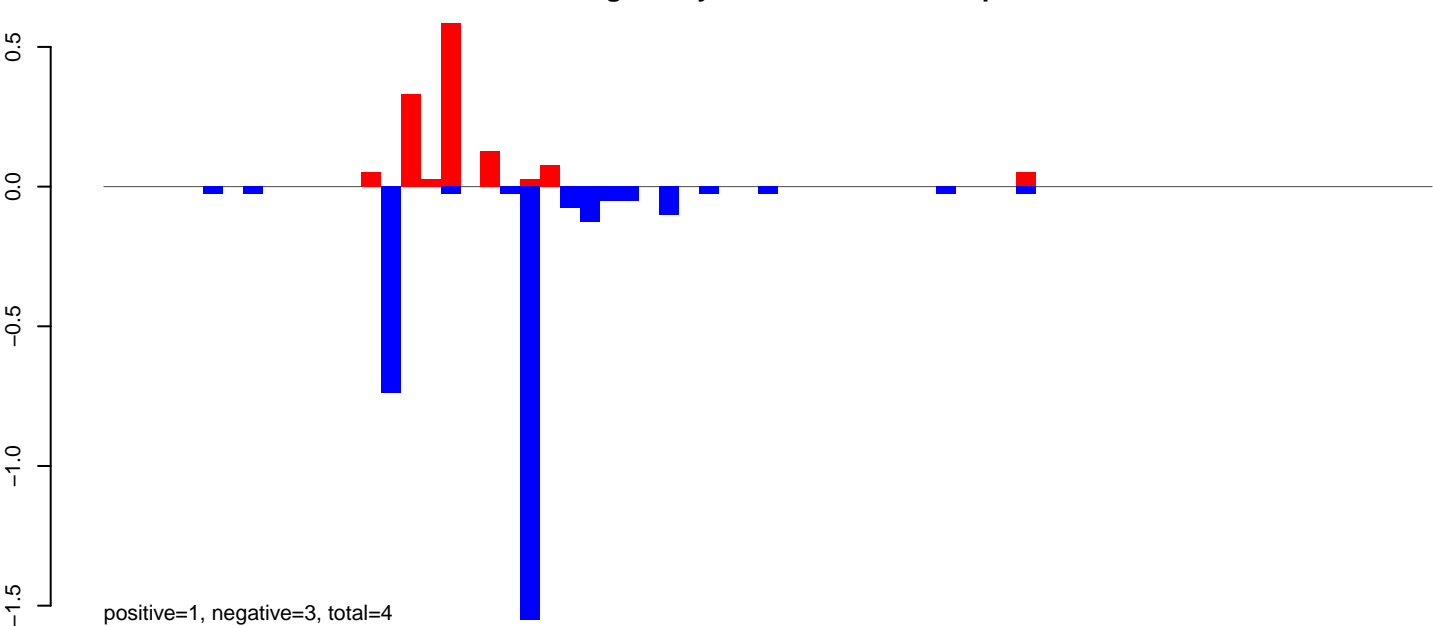

AeAeg_Ovary_NonBF_cat.rep

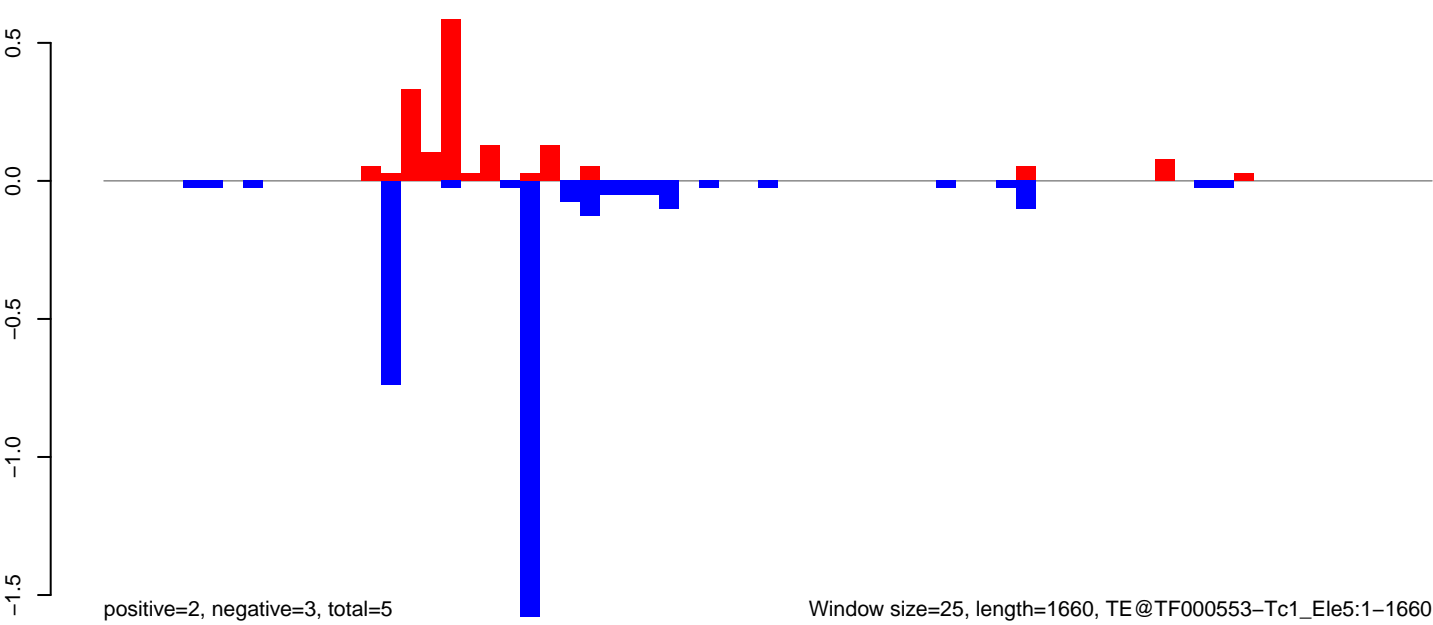

Window size=25, length=1660, TE@TF000553-Tc1_Ele5:1-1660

0 500 1000 1500

AeAeg_Ovary_NonBF_cat.18_23.rep

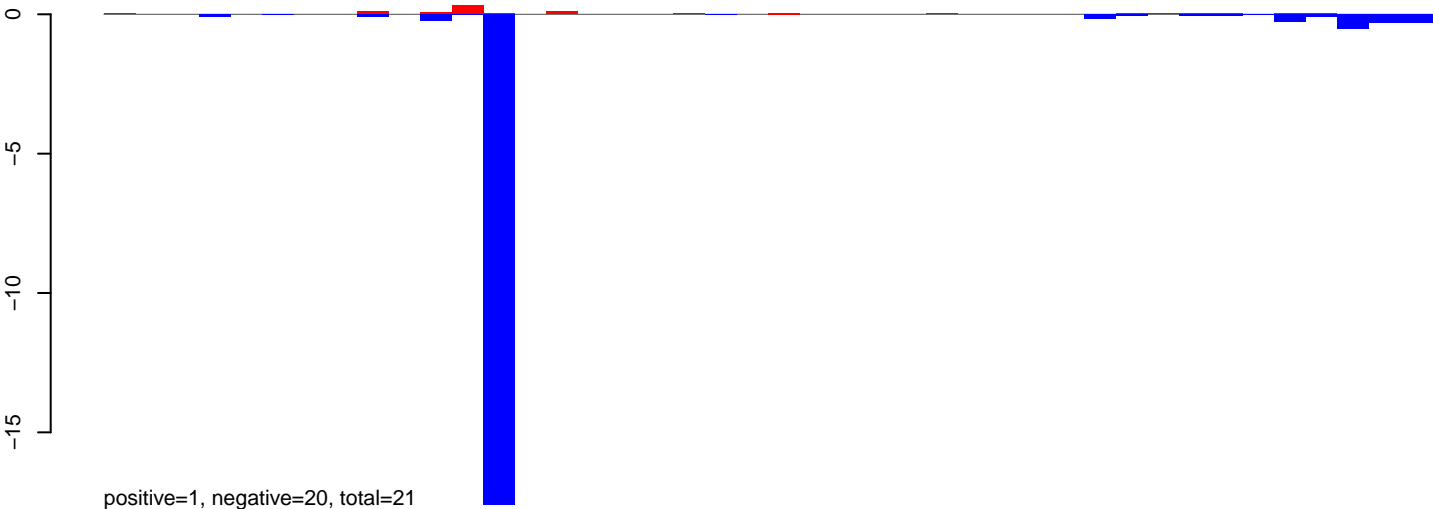

AeAeg_Ovary_NonBF_cat.24_35.rep

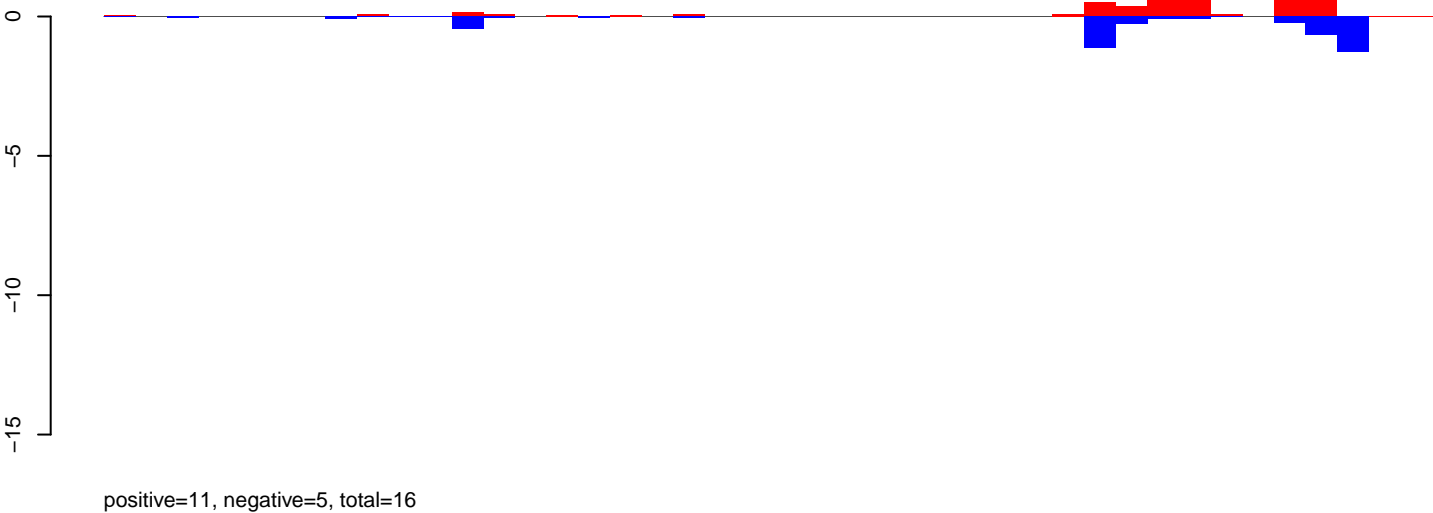

AeAeg_Ovary_NonBF_cat.rep

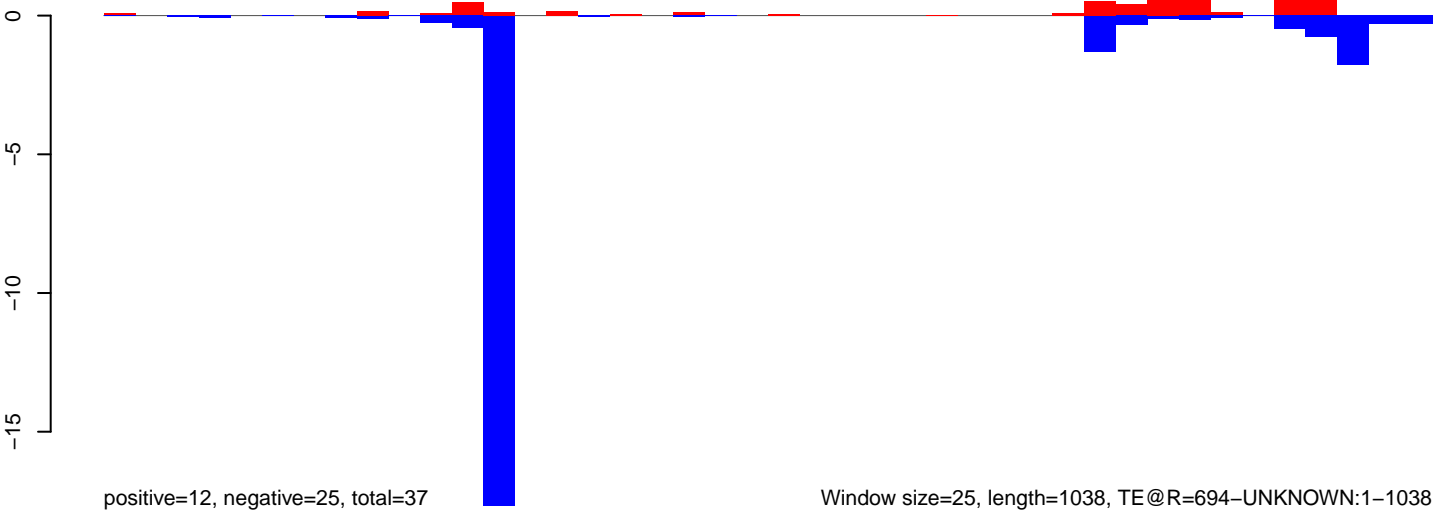

Window size=25, length=1038, TE@R=694-UNKNOWN:1-1038

0 200 400 600 800 1000

AeAeg_Ovary_NonBF_cat.18_23.rep

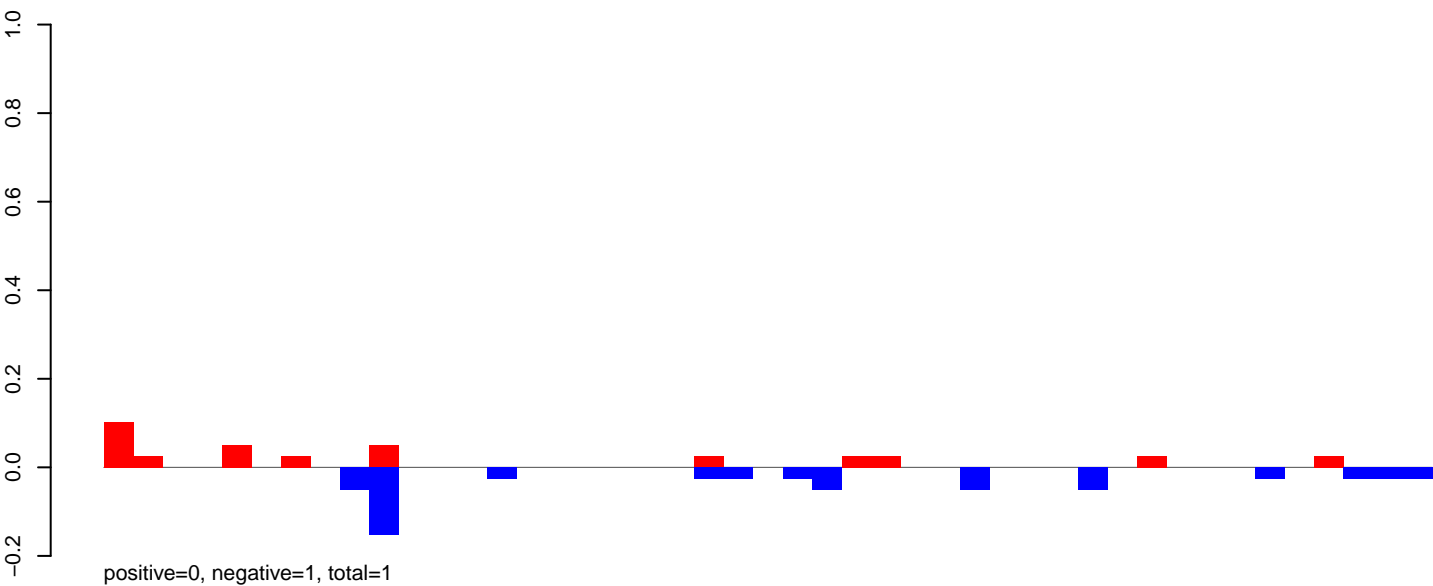

AeAeg_Ovary_NonBF_cat.24_35.rep

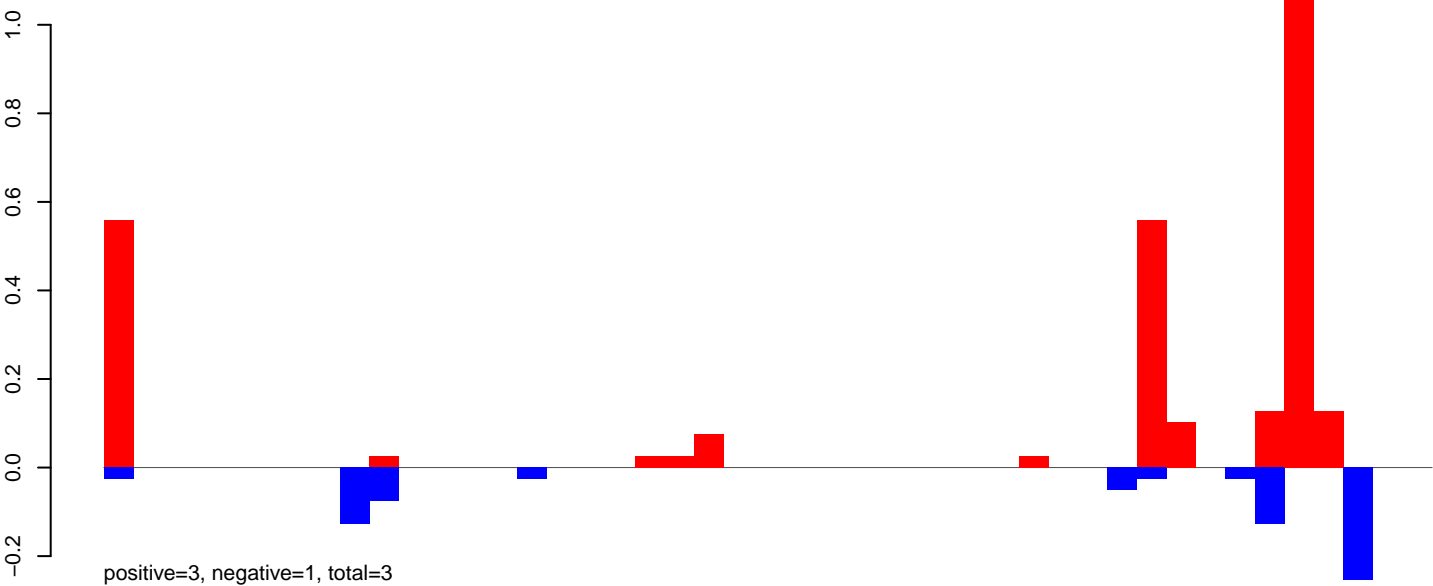

AeAeg_Ovary_NonBF_cat.rep

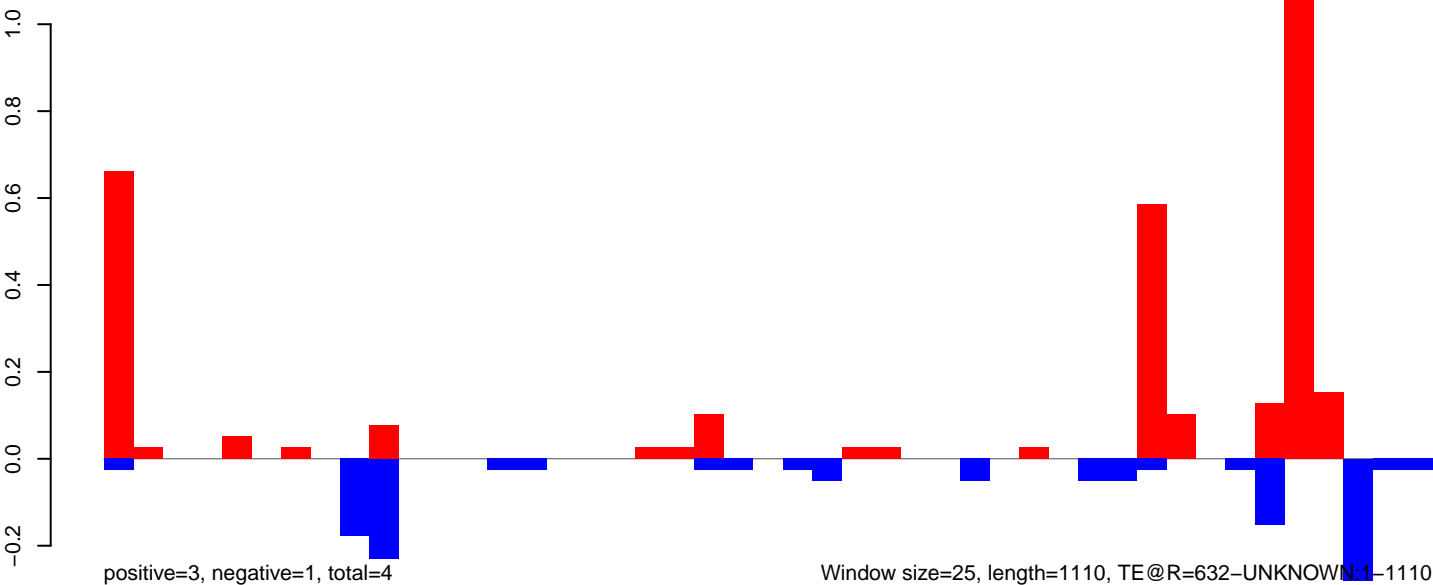

AeAeg_Ovary_NonBF_cat.18_23.rep

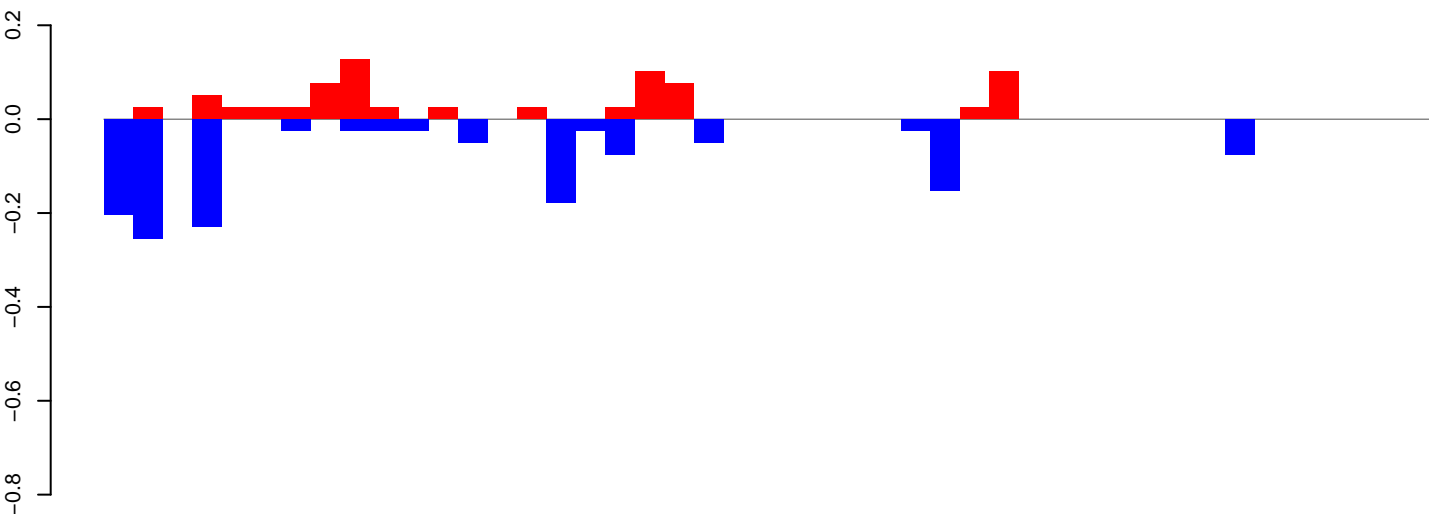

positive=1, negative=1, total=2

AeAeg_Ovary_NonBF_cat.24_35.rep

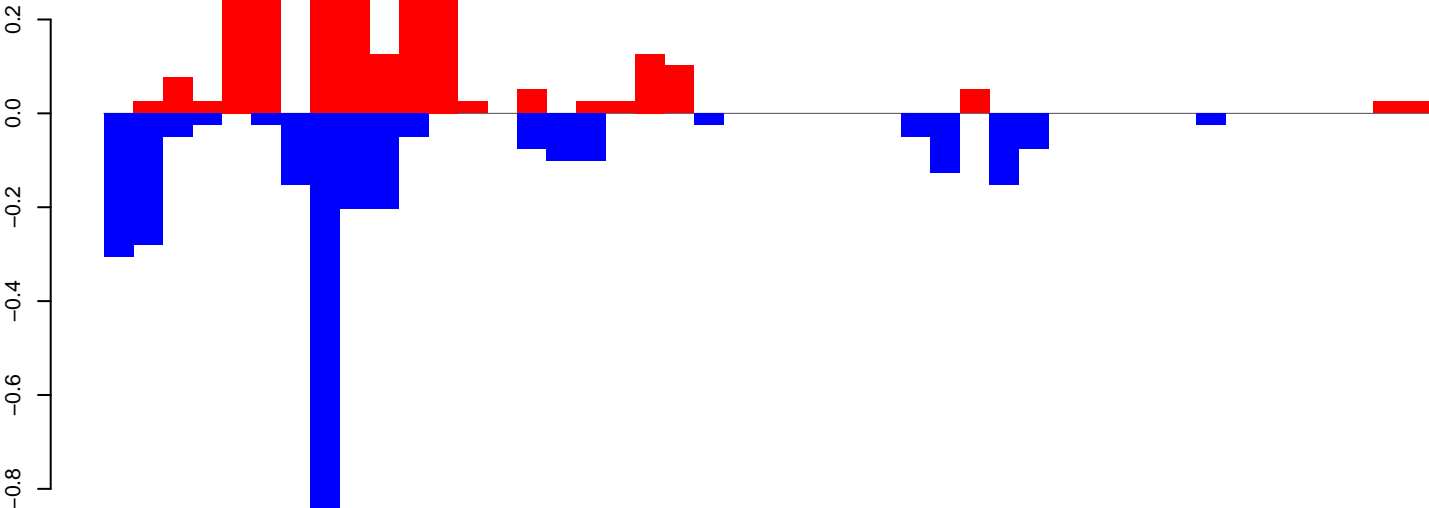

positive=2, negative=3, total=5

AeAeg_Ovary_NonBF_cat.rep

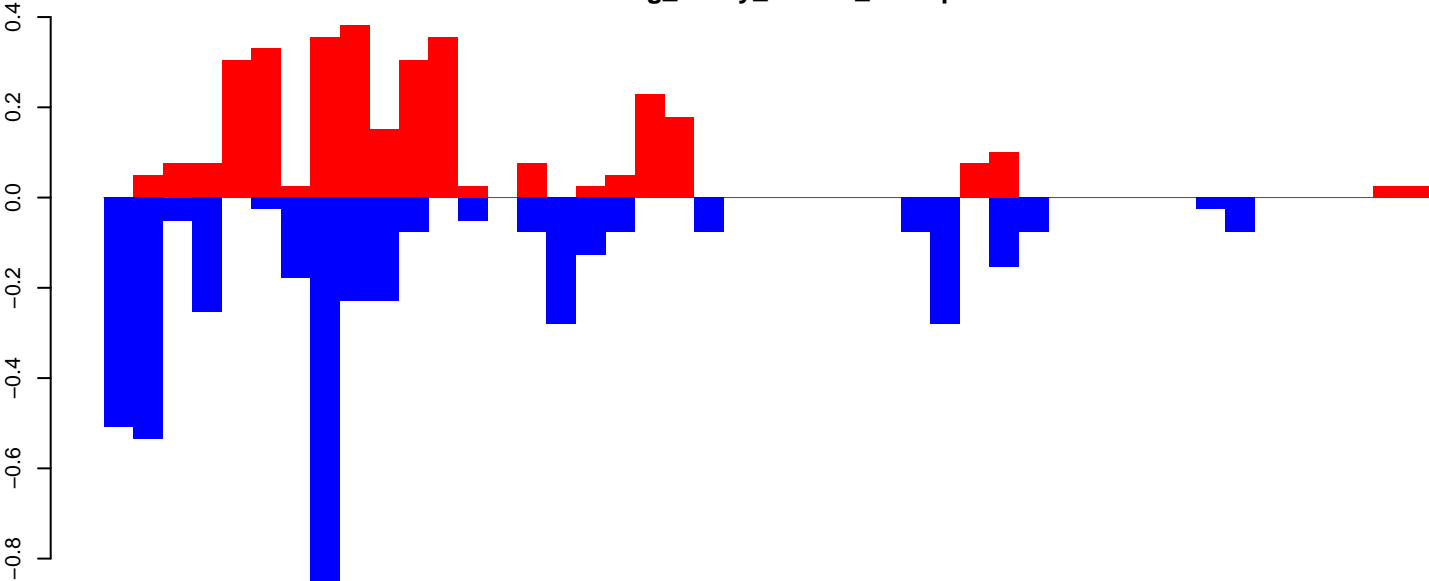

positive=3, negative=4, total=8

Window size=25, length=1119, TE@R=303-UNKNOWN:1-1119

0 200 400 600 800 1000

AeAeg_Ovary_NonBF_cat.18_23.rep

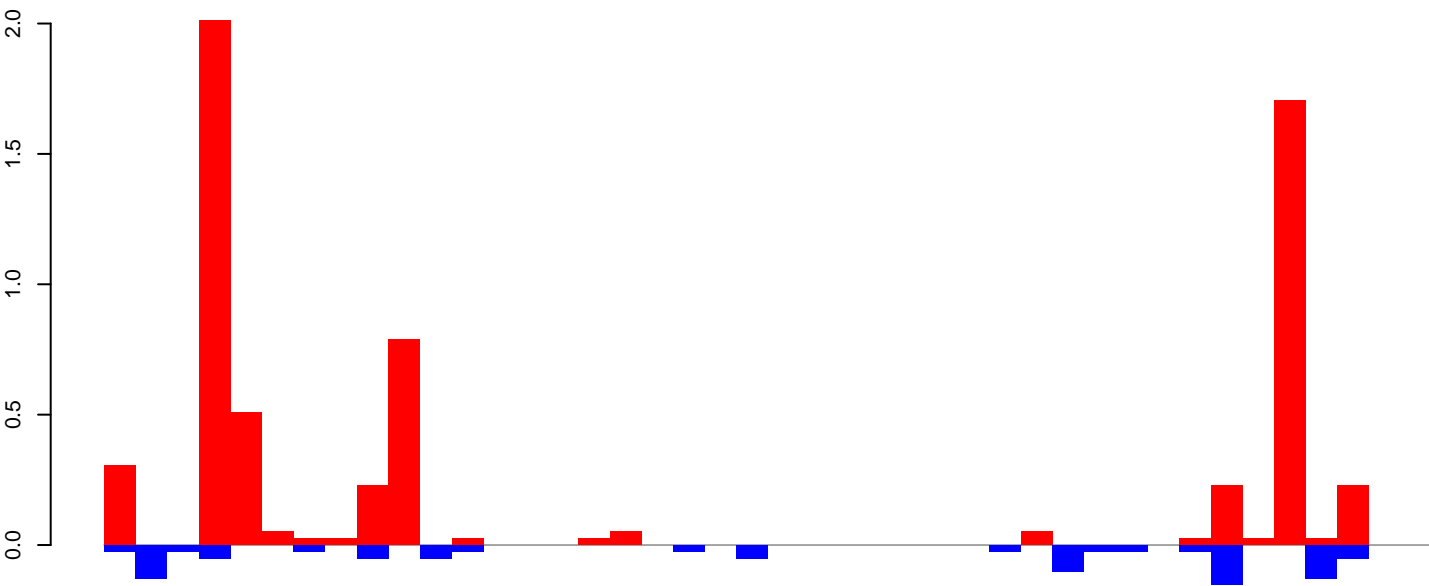

positive=6, negative=1, total=7

AeAeg_Ovary_NonBF_cat.24_35.rep

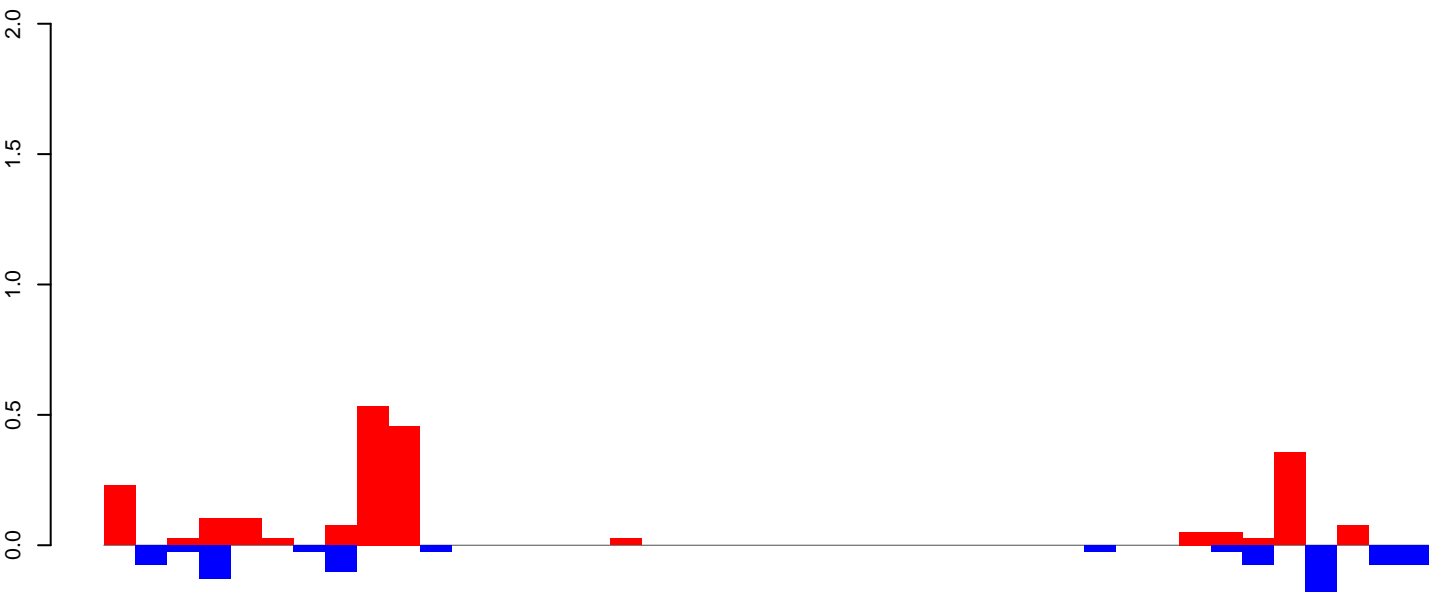

positive=2, negative=1, total=3

AeAeg_Ovary_NonBF_cat.rep

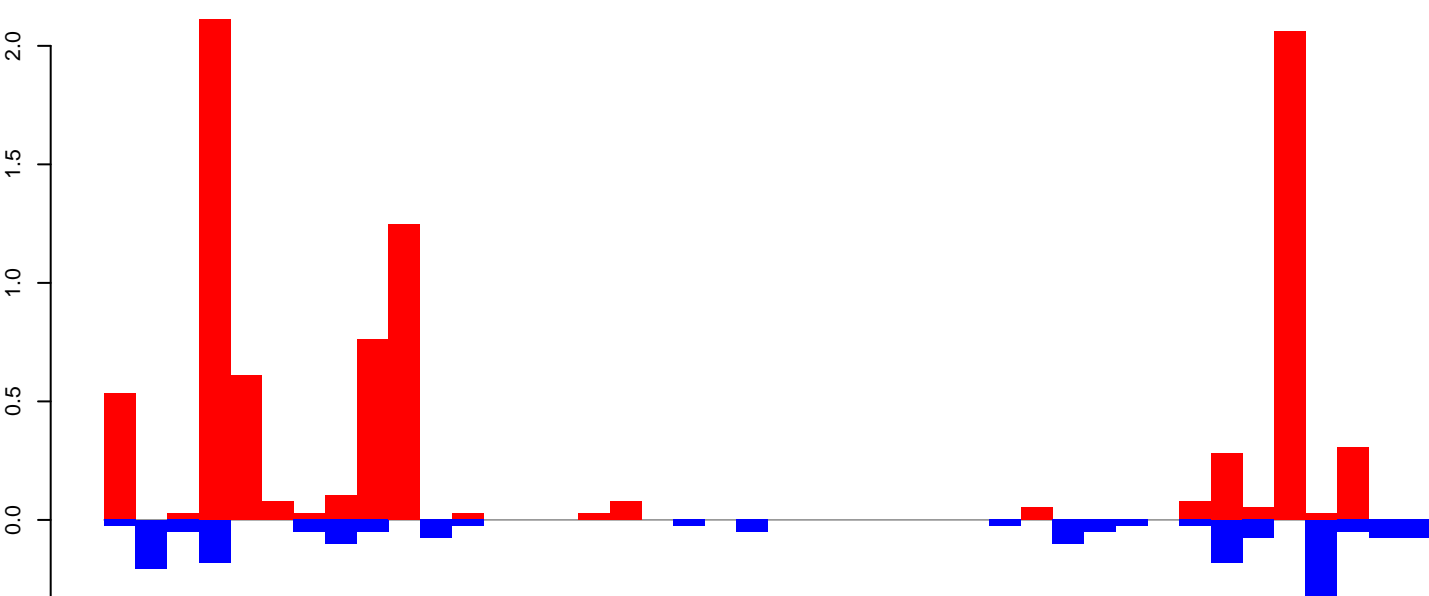

positive=8, negative=2, total=10

Window size=25, length=1032, TE@R=22-UNKNOWN:1-1032

AeAeg_Ovary_NonBF_cat.18_23.rep

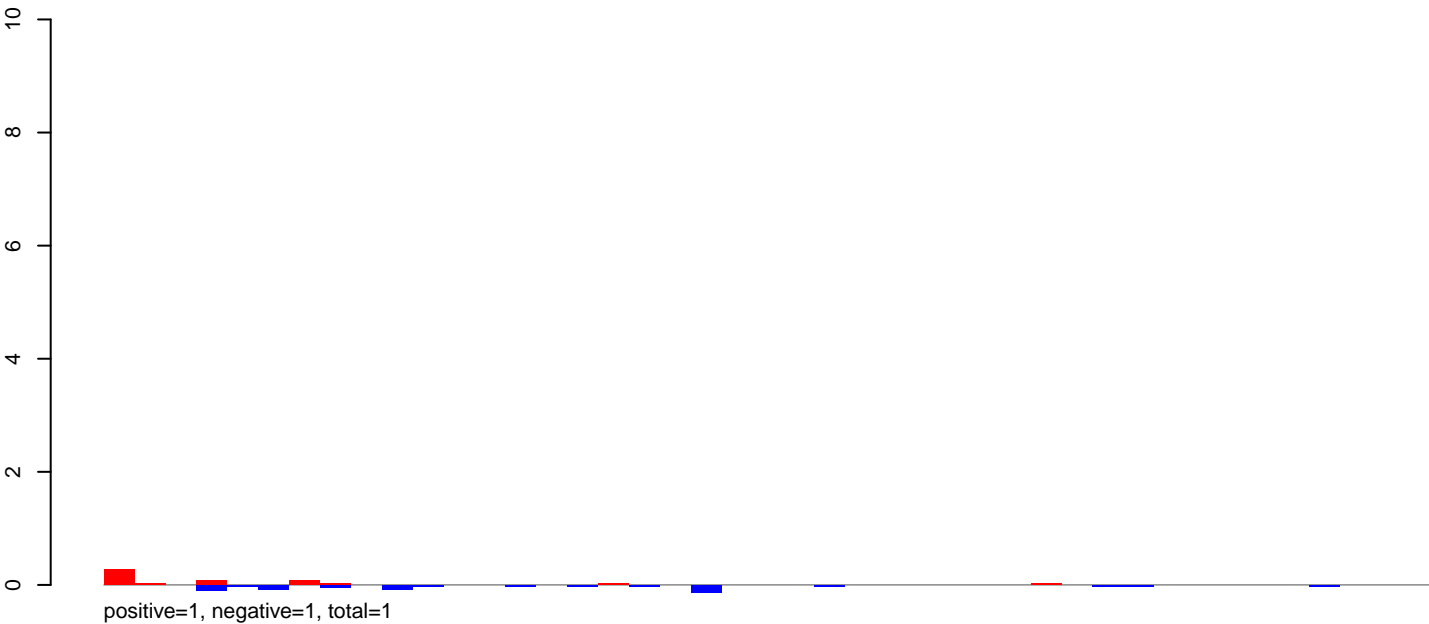

AeAeg_Ovary_NonBF_cat.24_35.rep

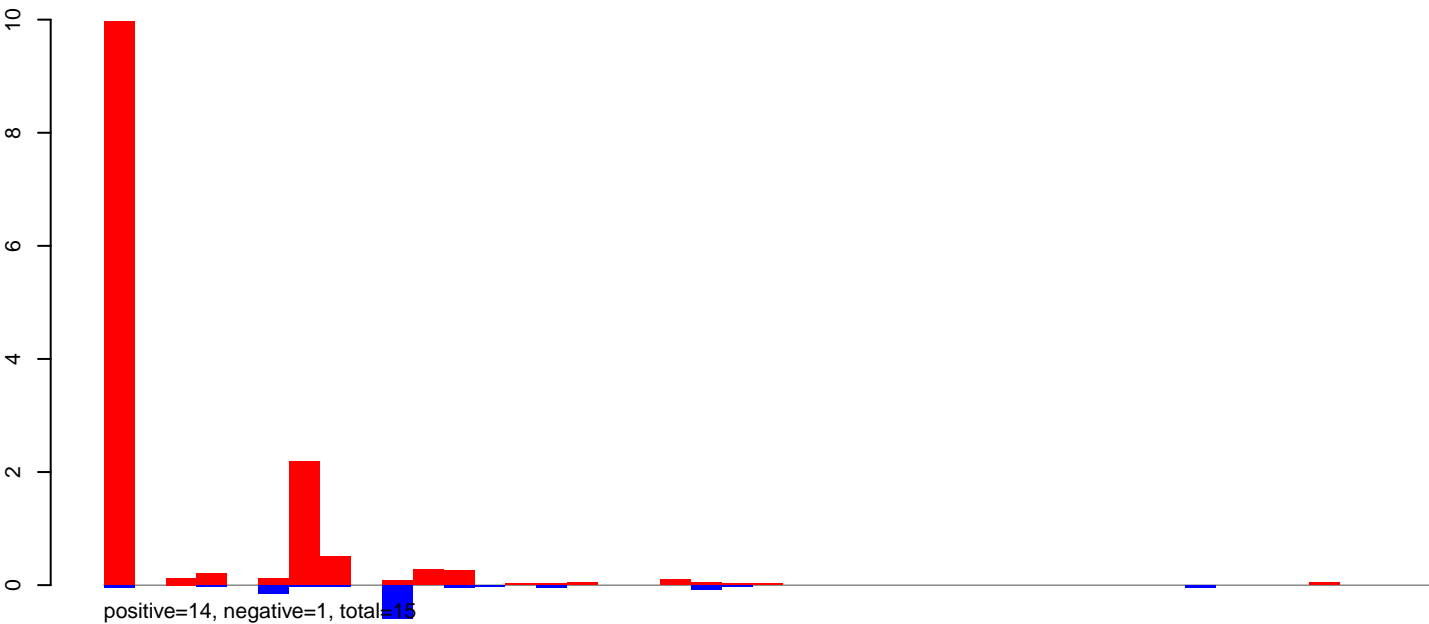

AeAeg_Ovary_NonBF_cat.rep

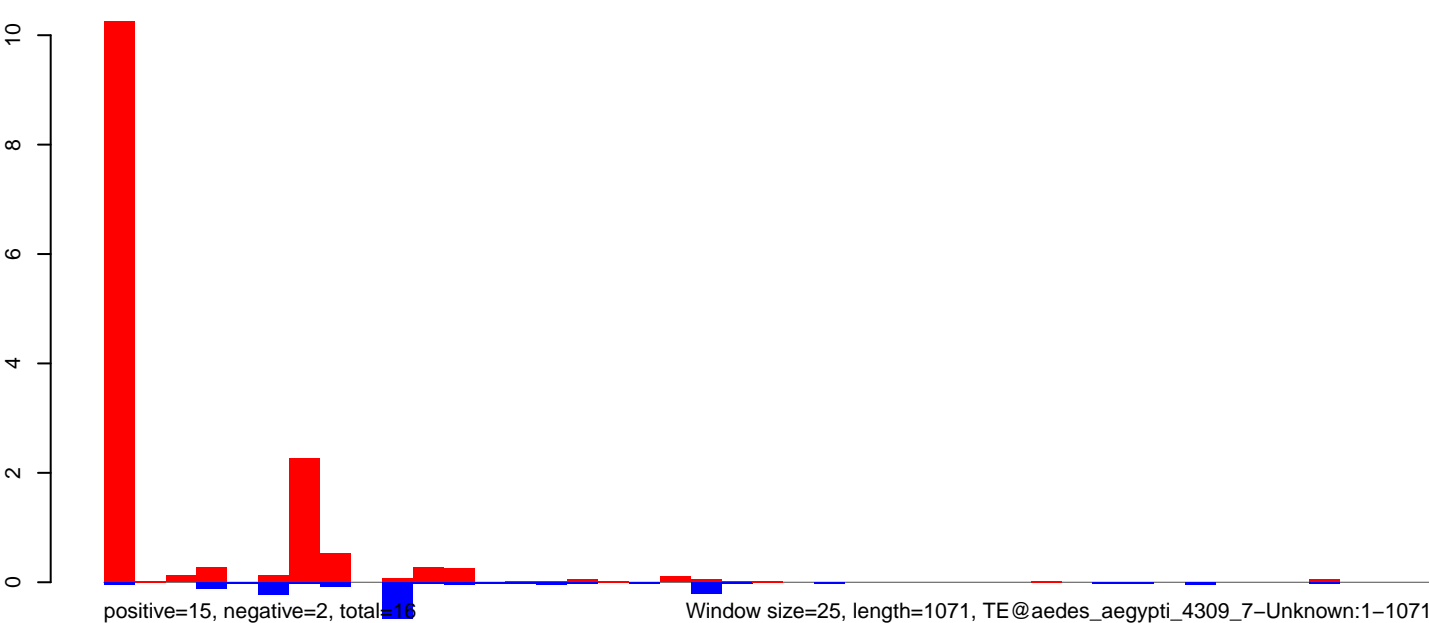

Window size=25, length=1071, TE@aedes_aegypti_4309_7-Unknown:1-1071

AeAeg_Ovary_NonBF_cat.18_23.rep

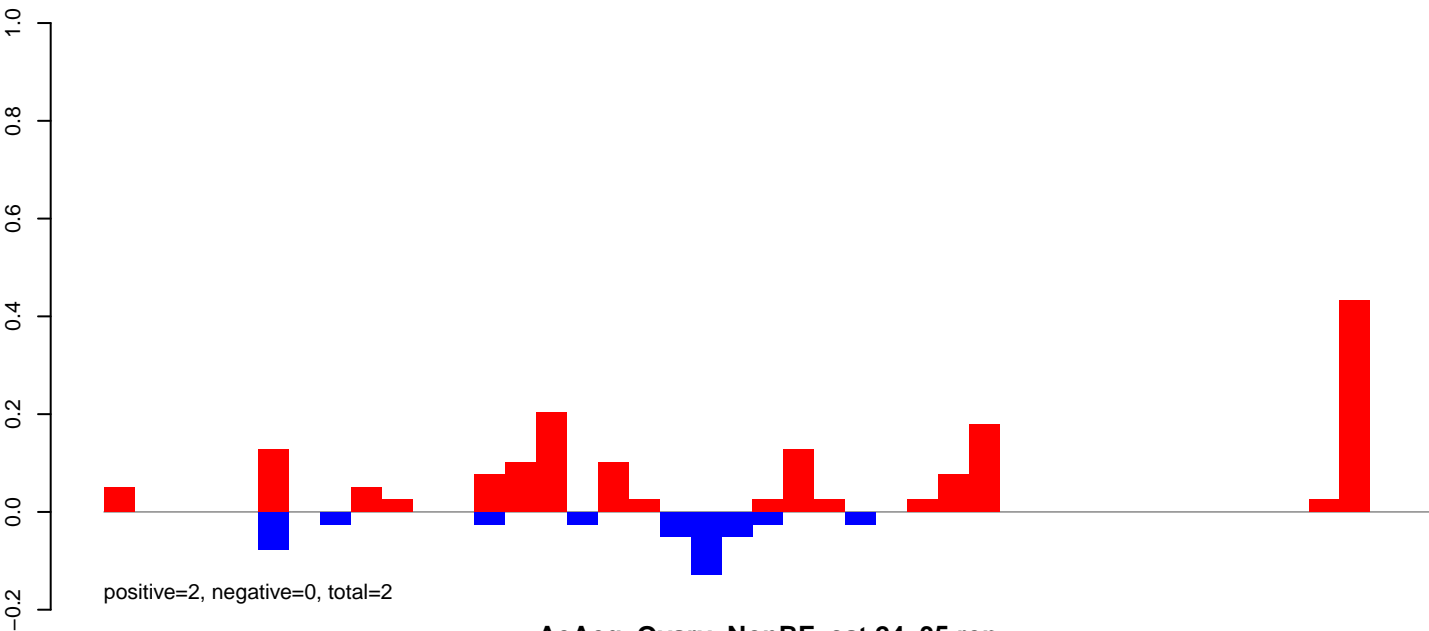

AeAeg_Ovary_NonBF_cat.24_35.rep

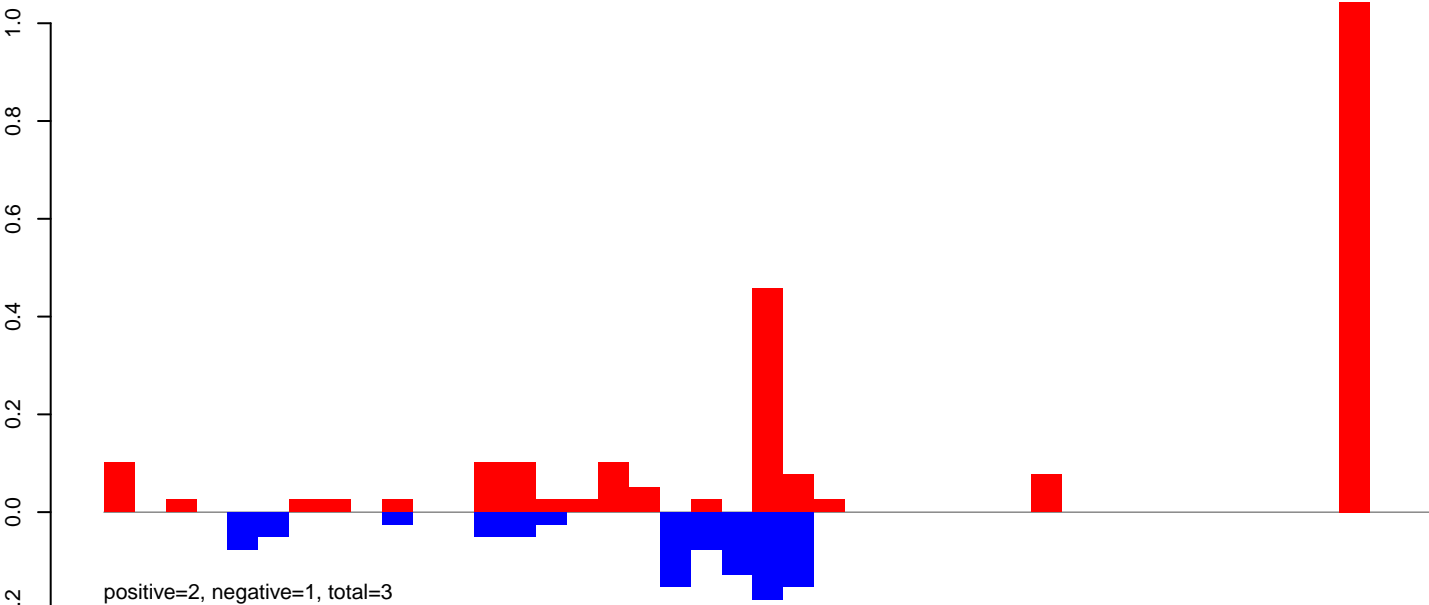

AeAeg_Ovary_NonBF_cat.rep

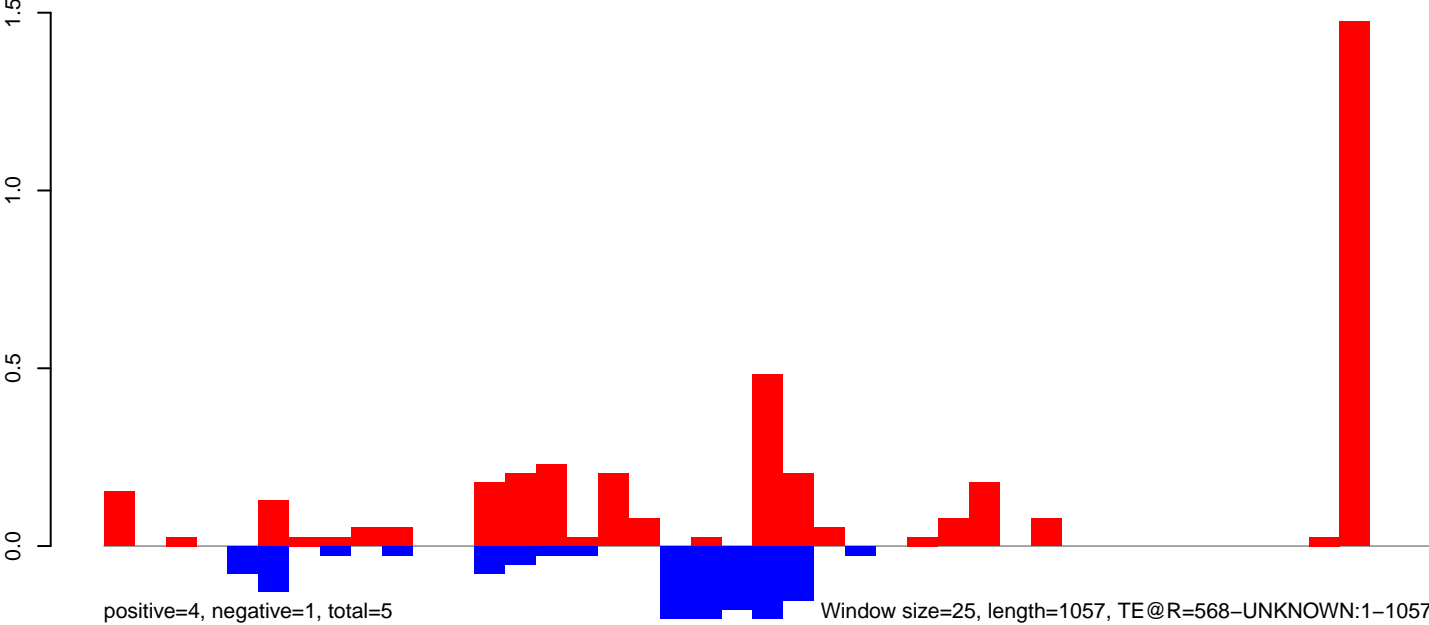

AeAeg_Ovary_NonBF_cat.18_23.rep

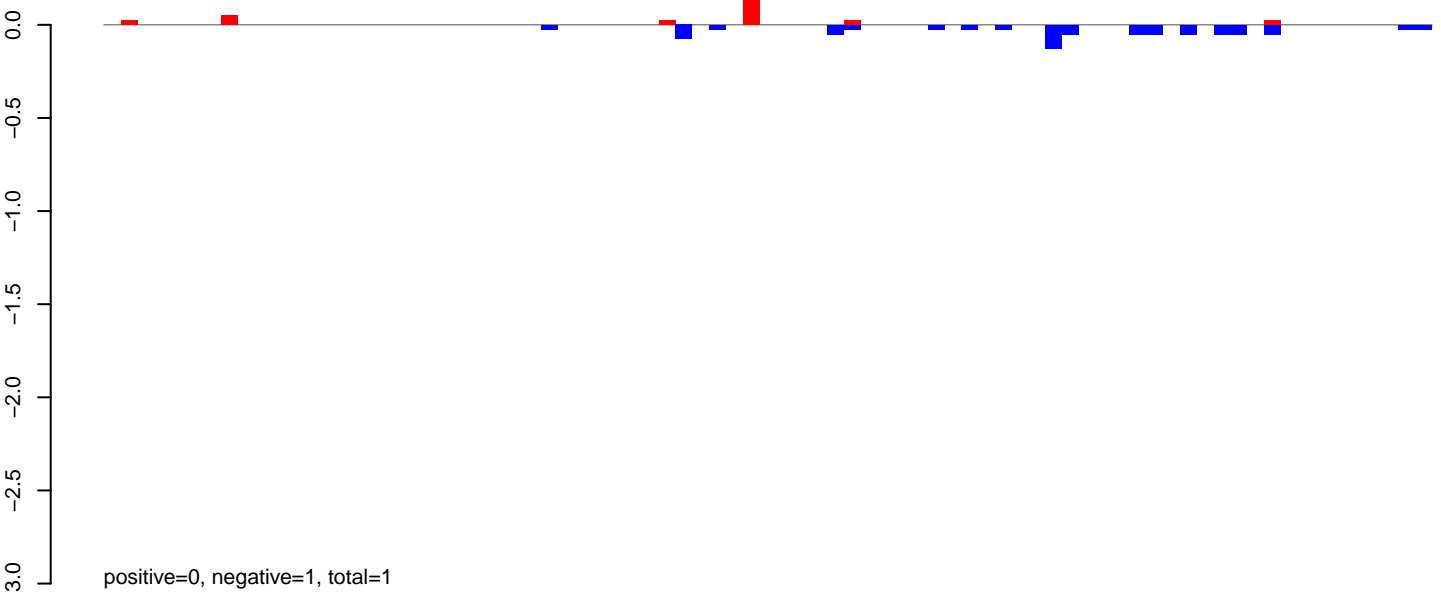

AeAeg_Ovary_NonBF_cat.24_35.rep

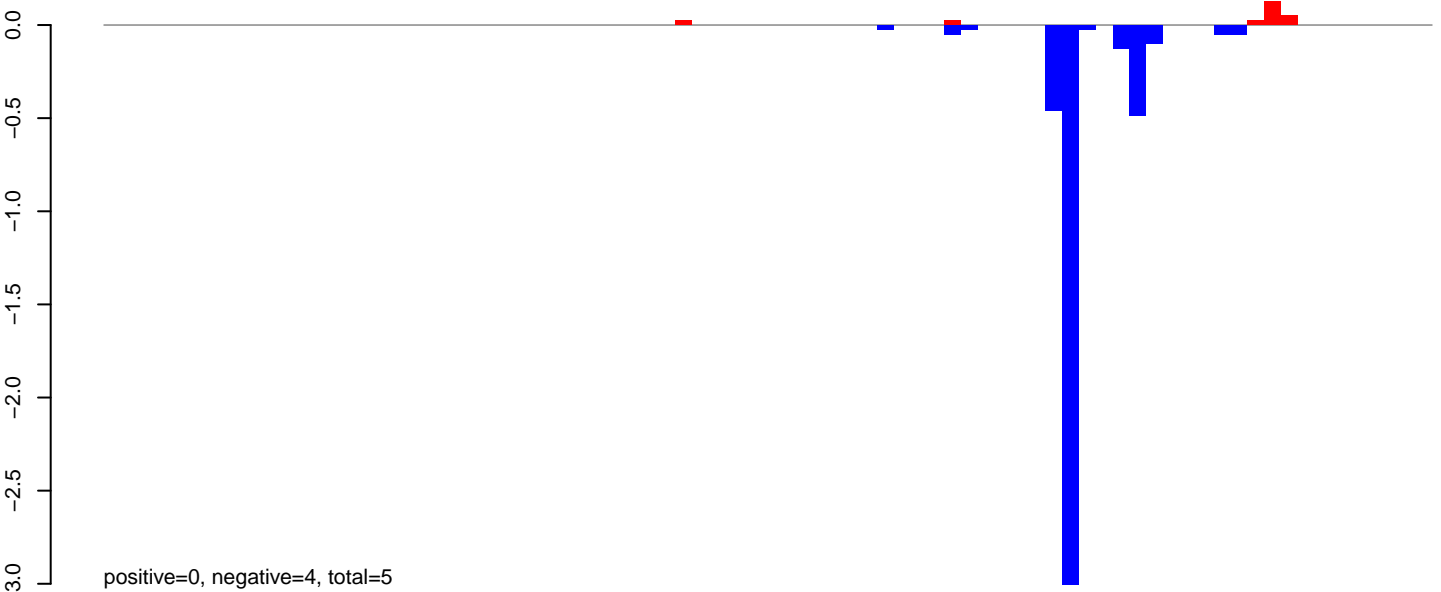

AeAeg_Ovary_NonBF_cat.rep

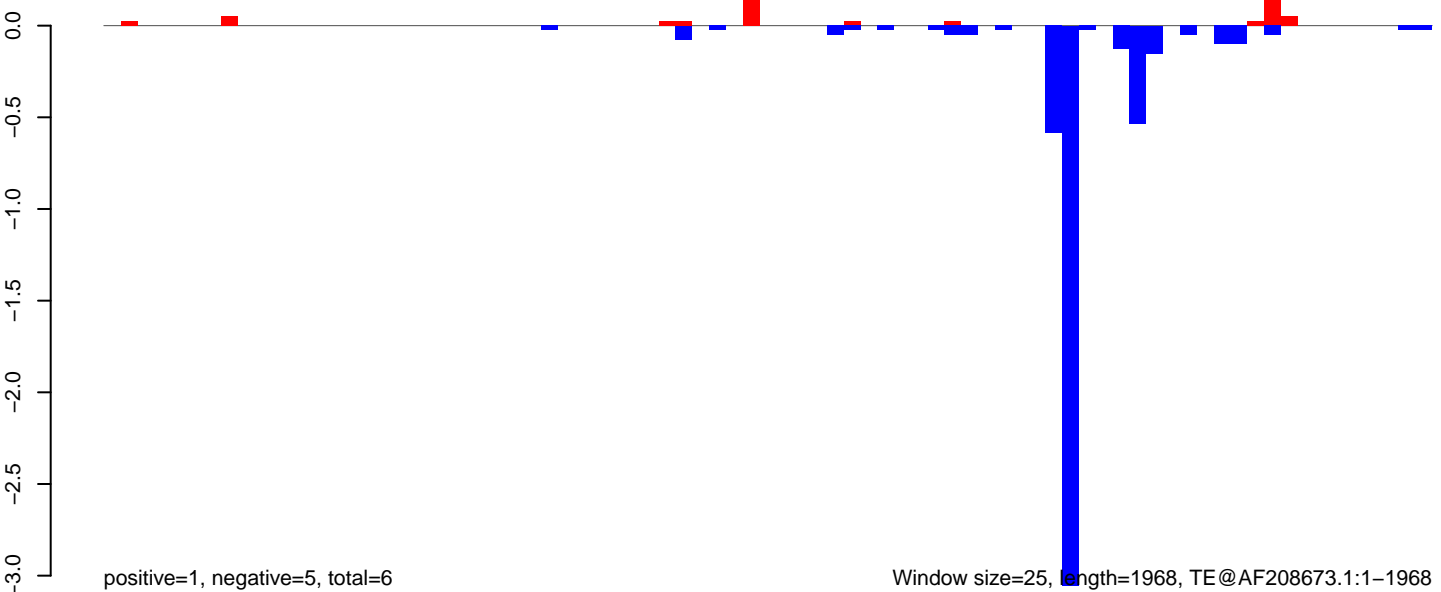

AeAeg_Ovary_NonBF_cat.18_23.rep

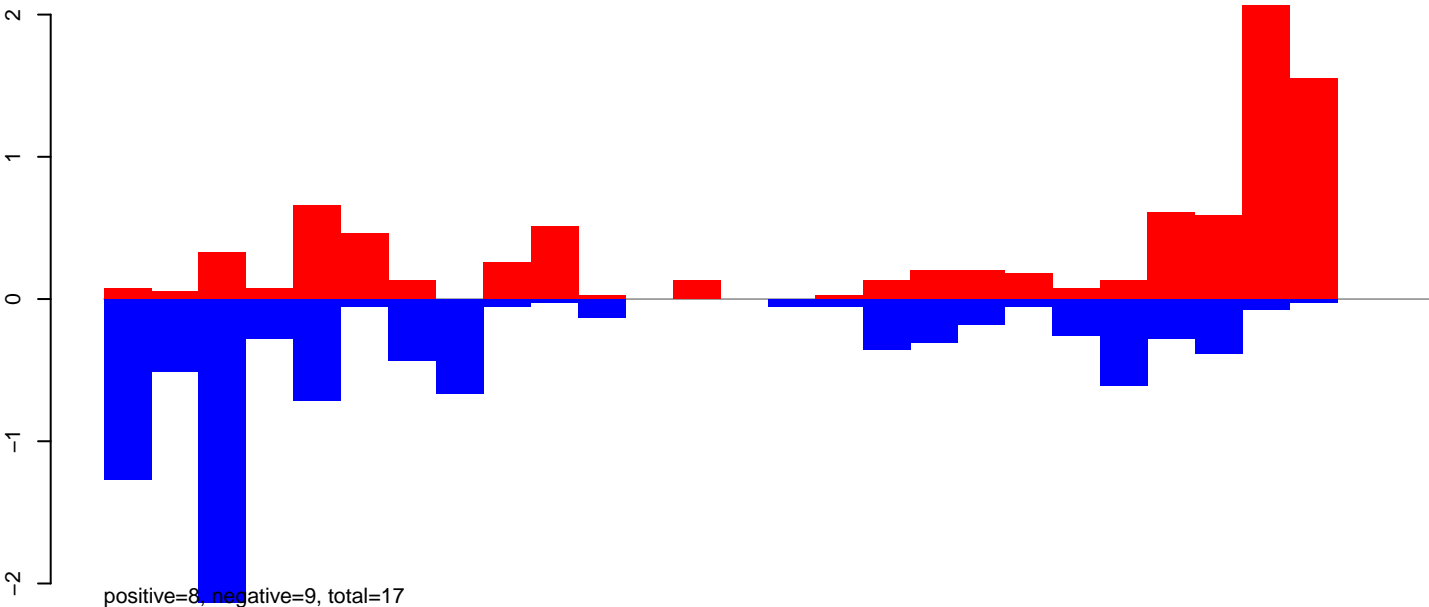

AeAeg_Ovary_NonBF_cat.24_35.rep

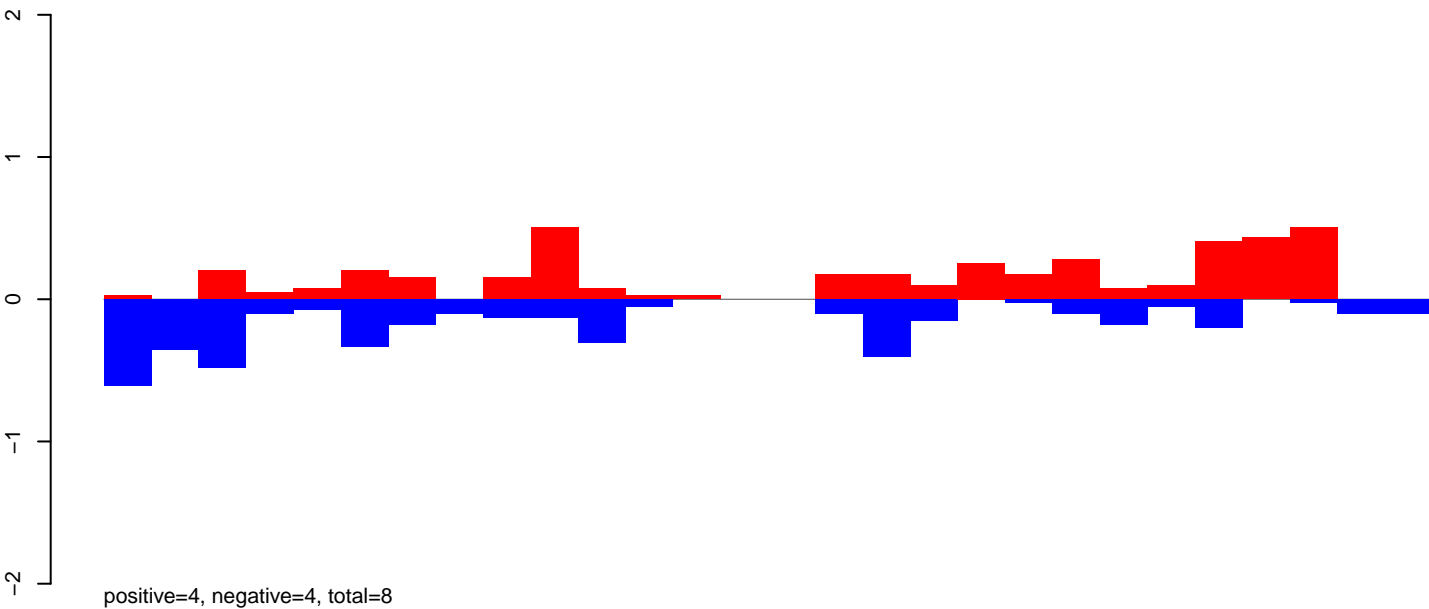

AeAeg_Ovary_NonBF_cat.rep

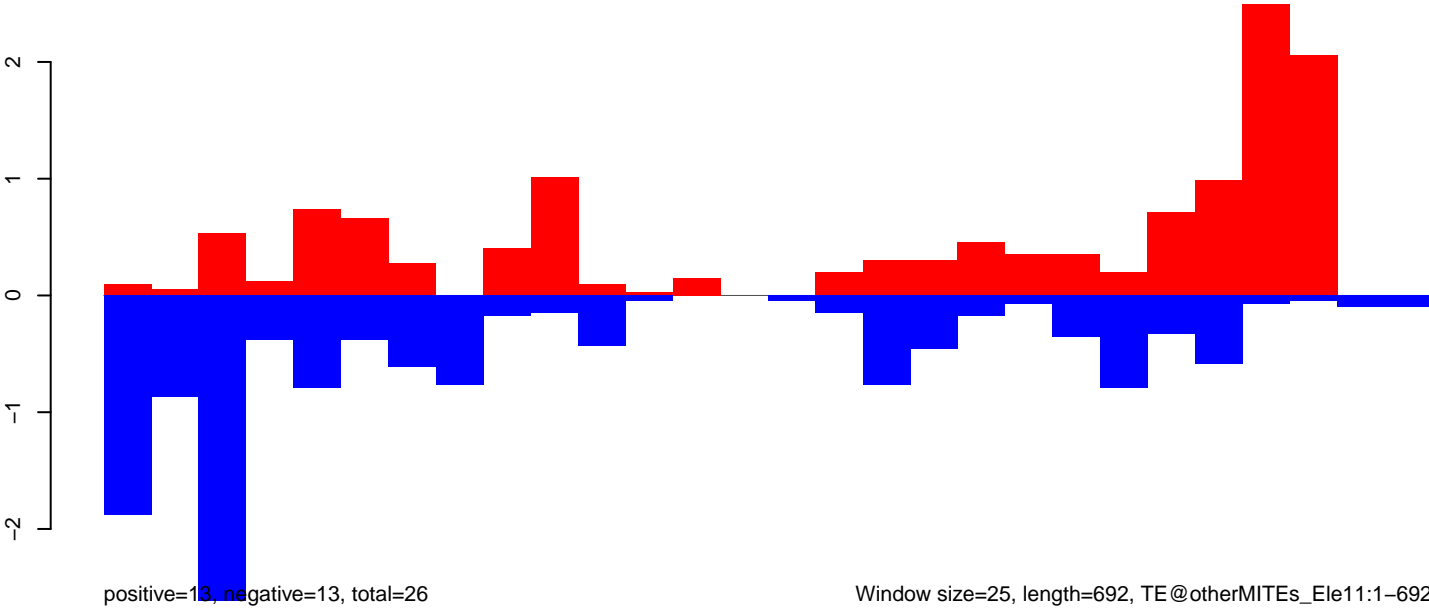

Window size=25, length=692, TE@otherMITEs_Ele11:1-692

AeAeg_Ovary_NonBF_cat.18_23.rep

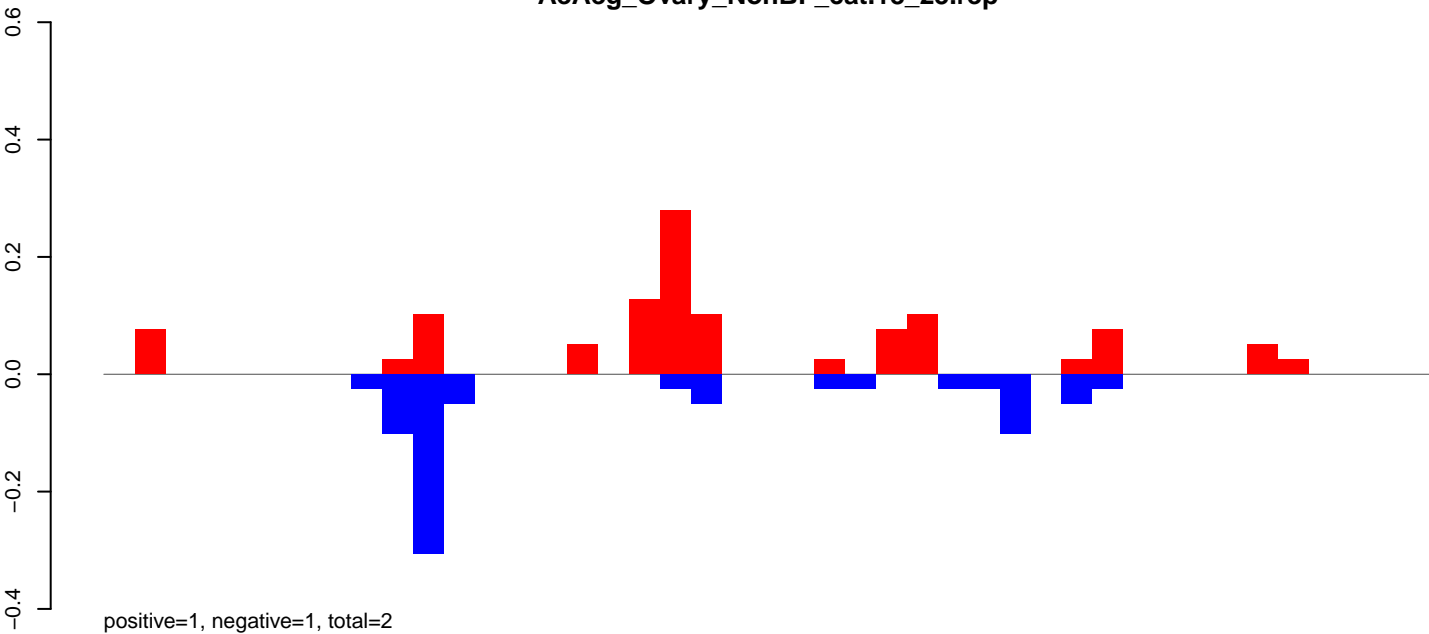

AeAeg_Ovary_NonBF_cat.24_35.rep

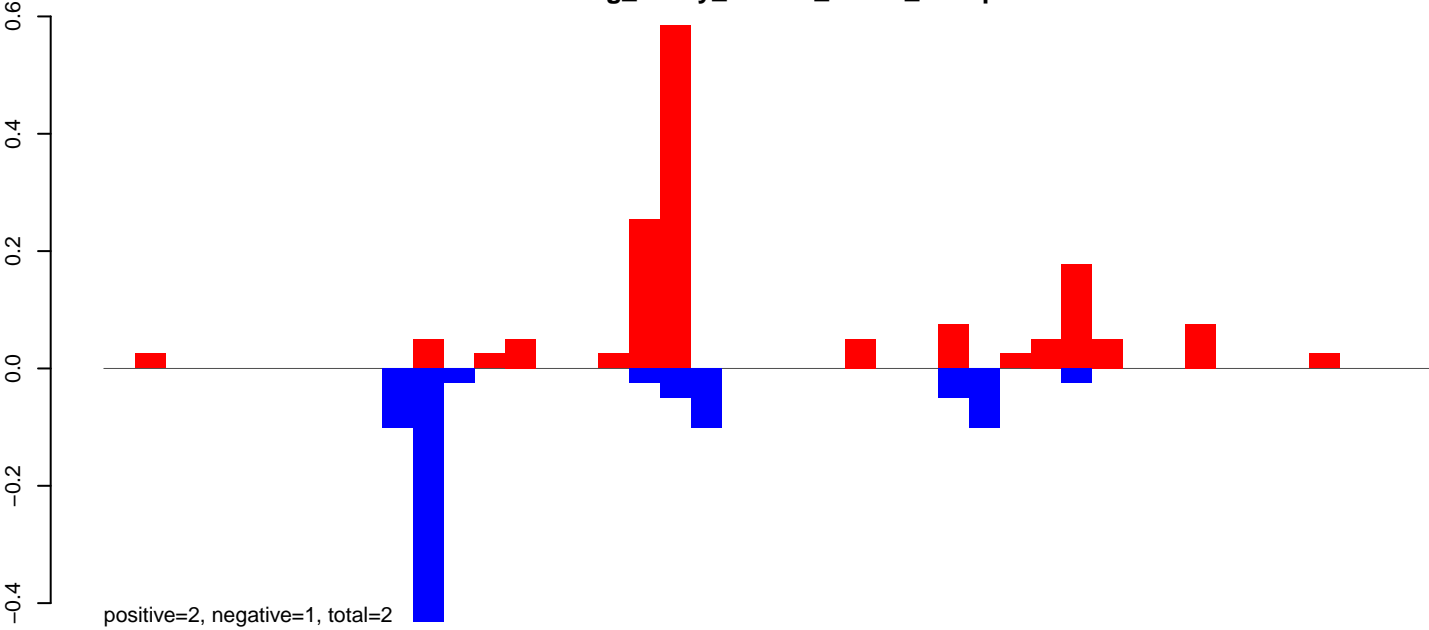

AeAeg_Ovary_NonBF_cat.rep

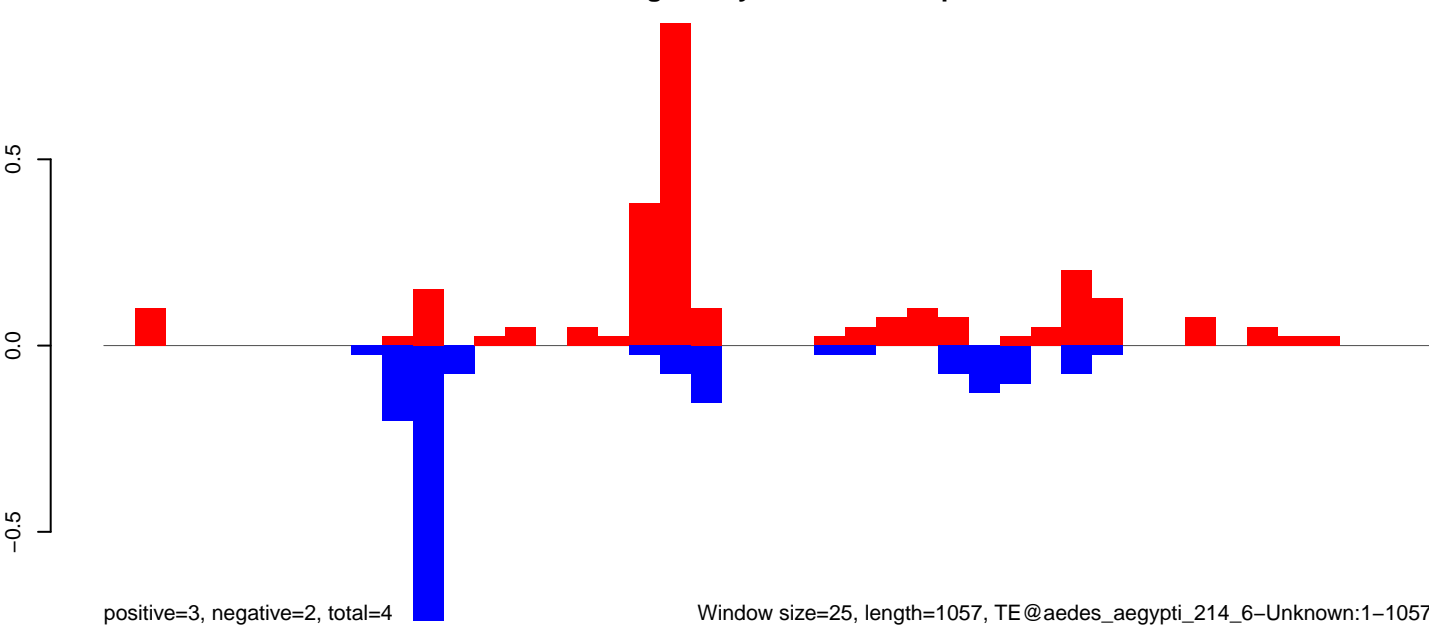

Window size=25, length=1057, TE@aedes_aegypti_214_6-Unknown:1-1057

0 200 400 600 800 1000

AeAeg_Ovary_NonBF_cat.18_23.rep

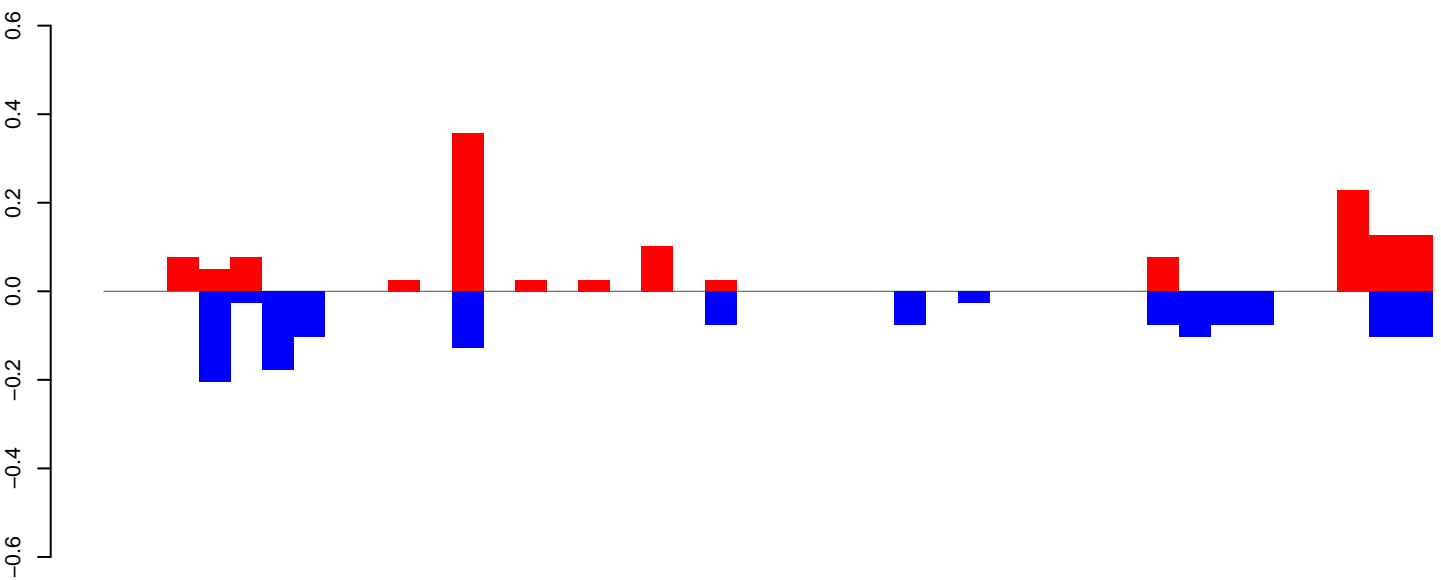

positive=1, negative=1, total=3

AeAeg_Ovary_NonBF_cat.24_35.rep

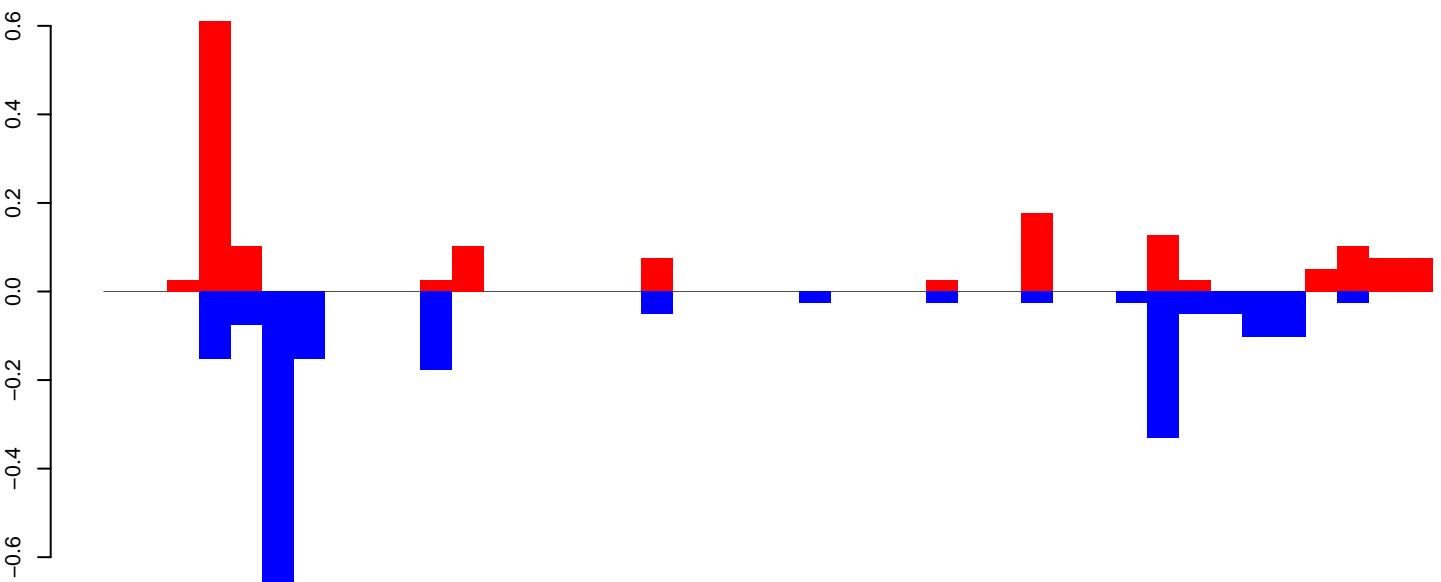

positive=2, negative=2, total=4

AeAeg_Ovary_NonBF_cat.rep

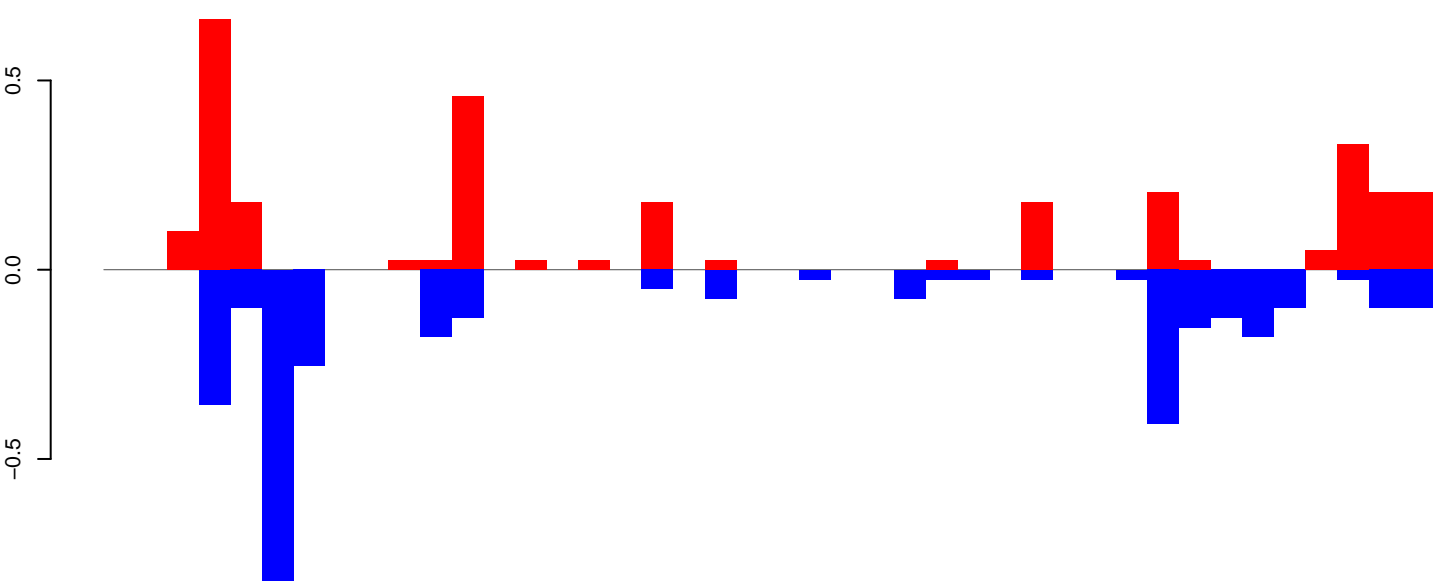

positive=3, negative=3, total=6

Window size=25, length=1038, TE@aedes_aegypti_154_7-Unknown:1-1038

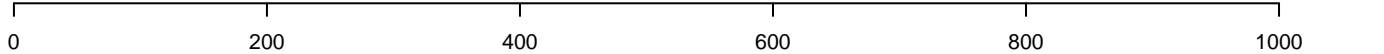

AeAeg_Ovary_NonBF_cat.18_23.rep

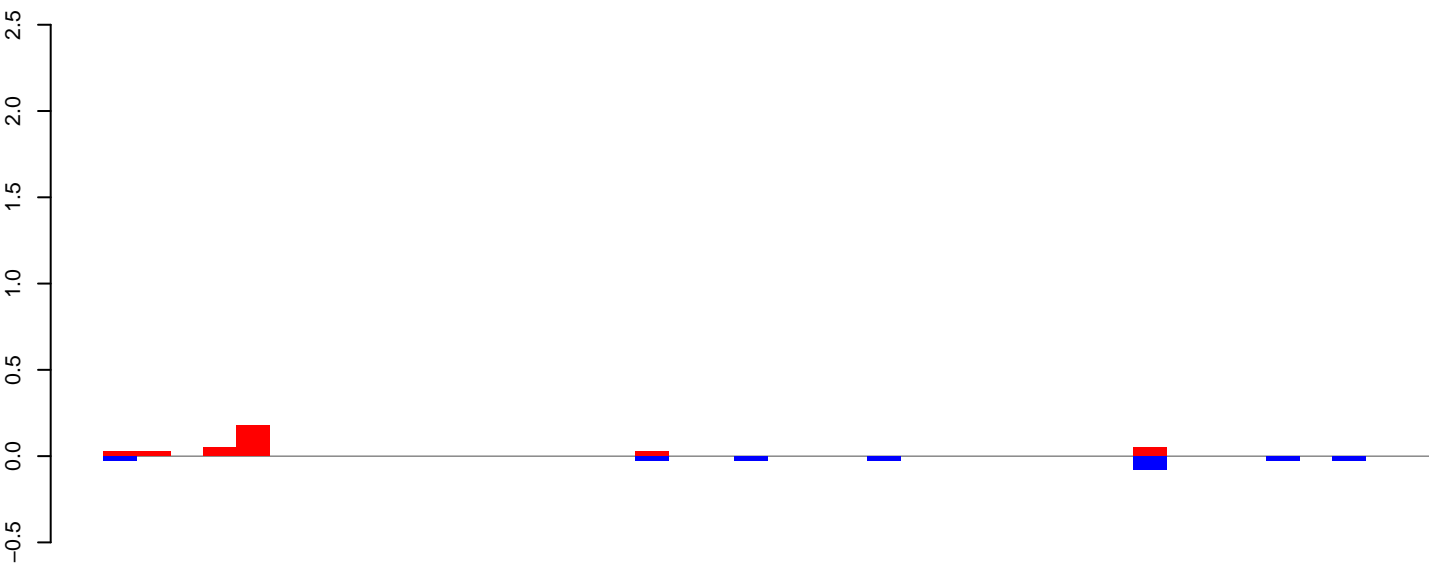

positive=0, negative=0, total=1

AeAeg_Ovary_NonBF_cat.24_35.rep

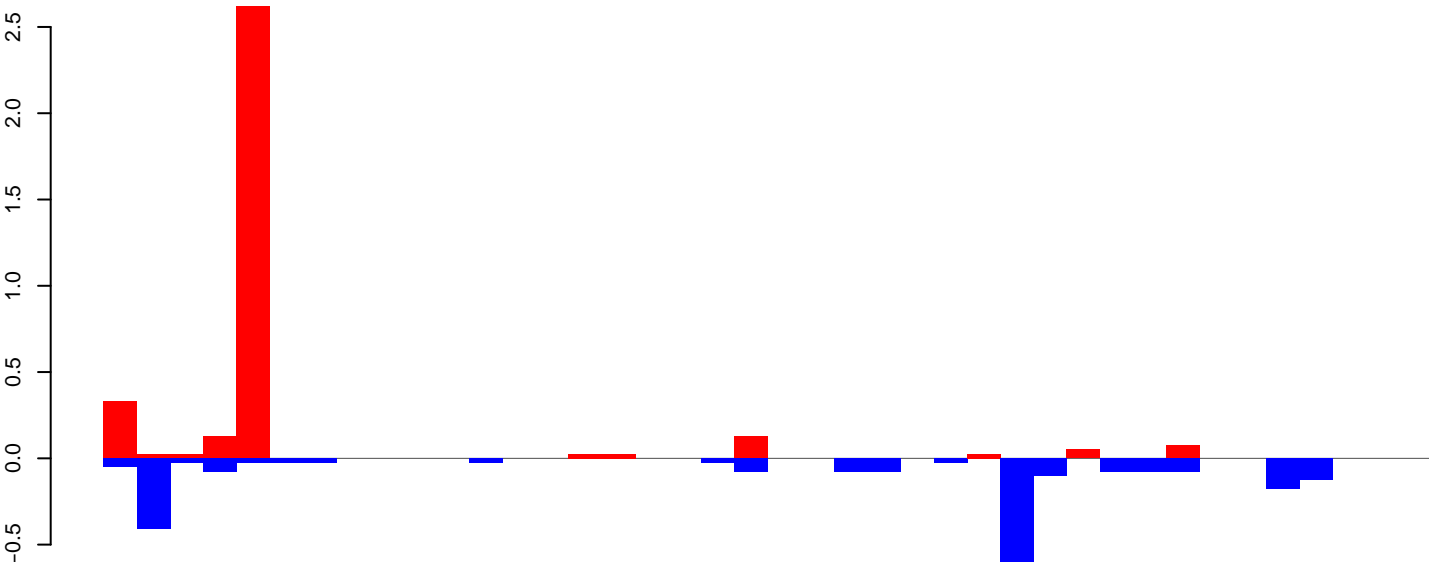

positive=3, negative=2, total=6

AeAeg_Ovary_NonBF_cat.rep

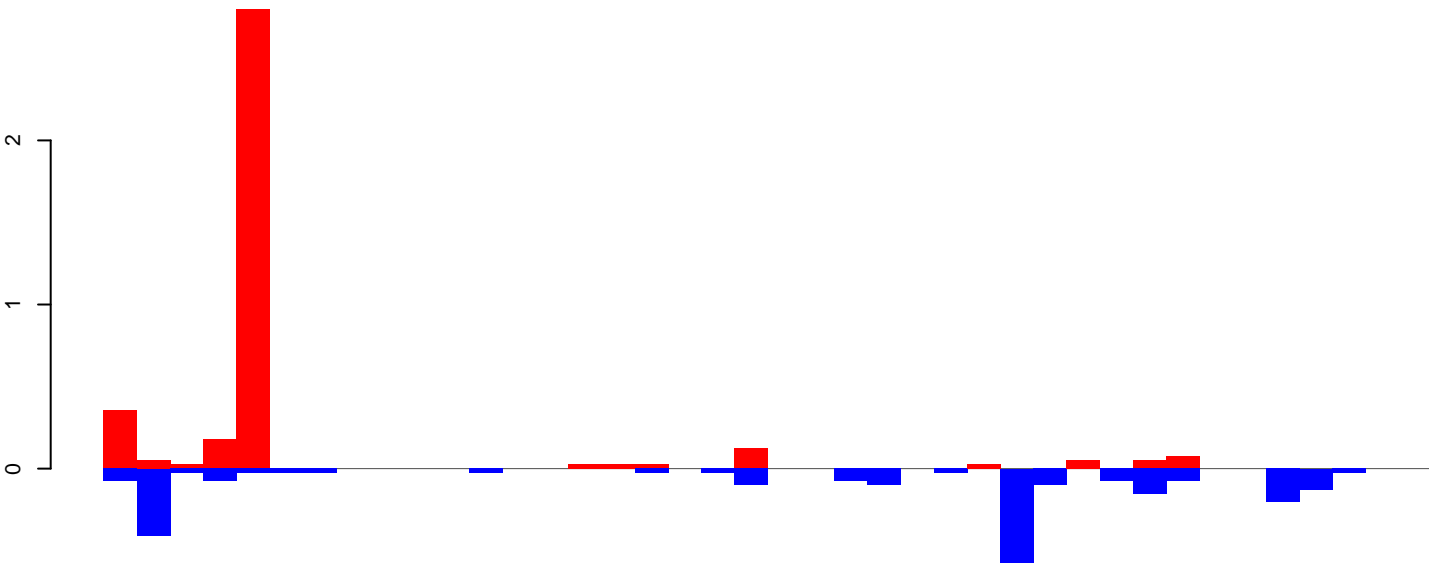

positive=4, negative=3, total=6

Window size=25, length=978, TE@TF001012-Tc1_Ele15:1-978

0 200 400 600 800 1000

AeAeg_Ovary_NonBF_cat.18_23.rep

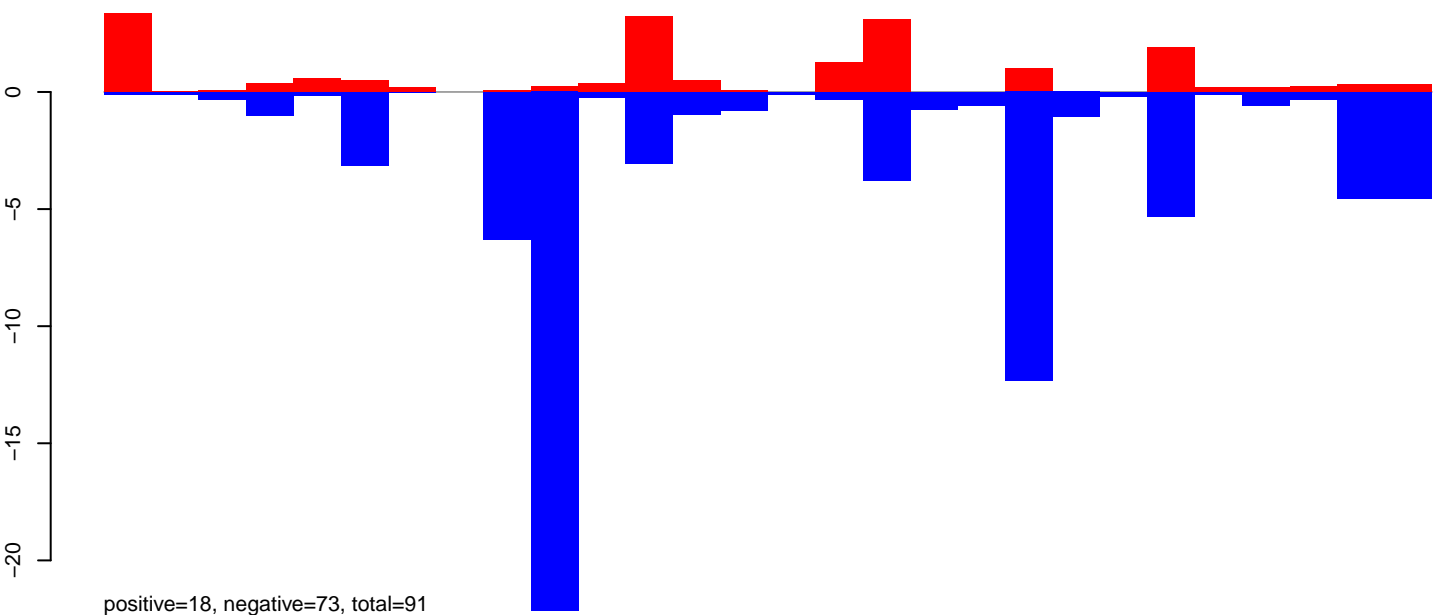

AeAeg_Ovary_NonBF_cat.24_35.rep

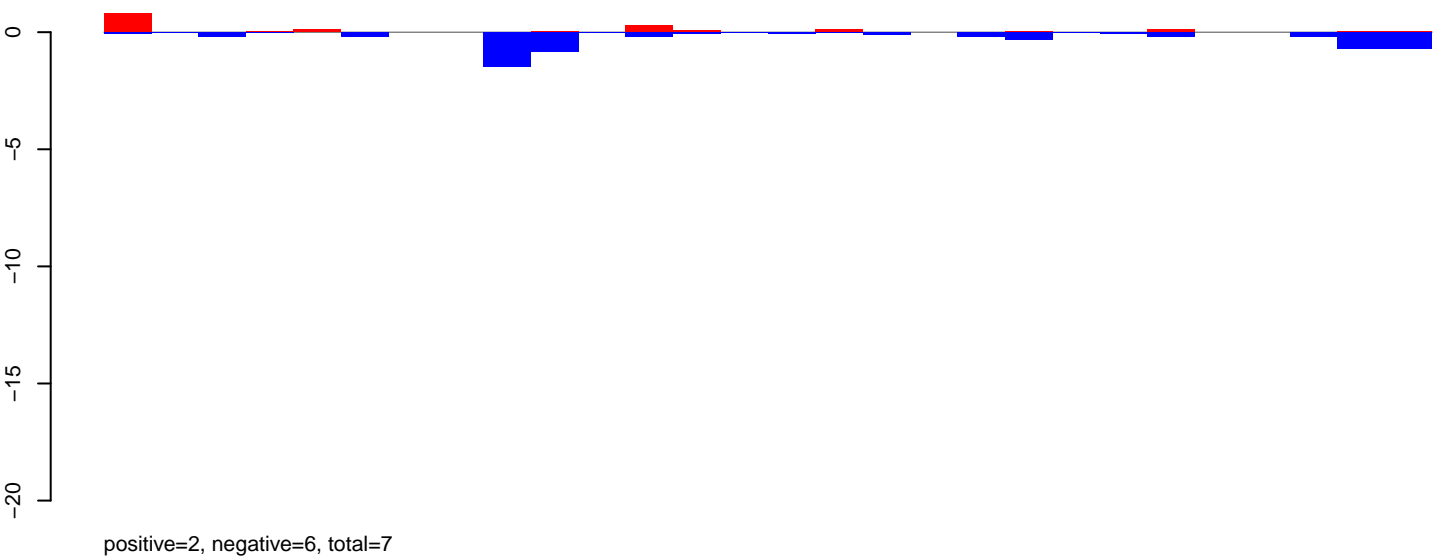

AeAeg_Ovary_NonBF_cat.rep

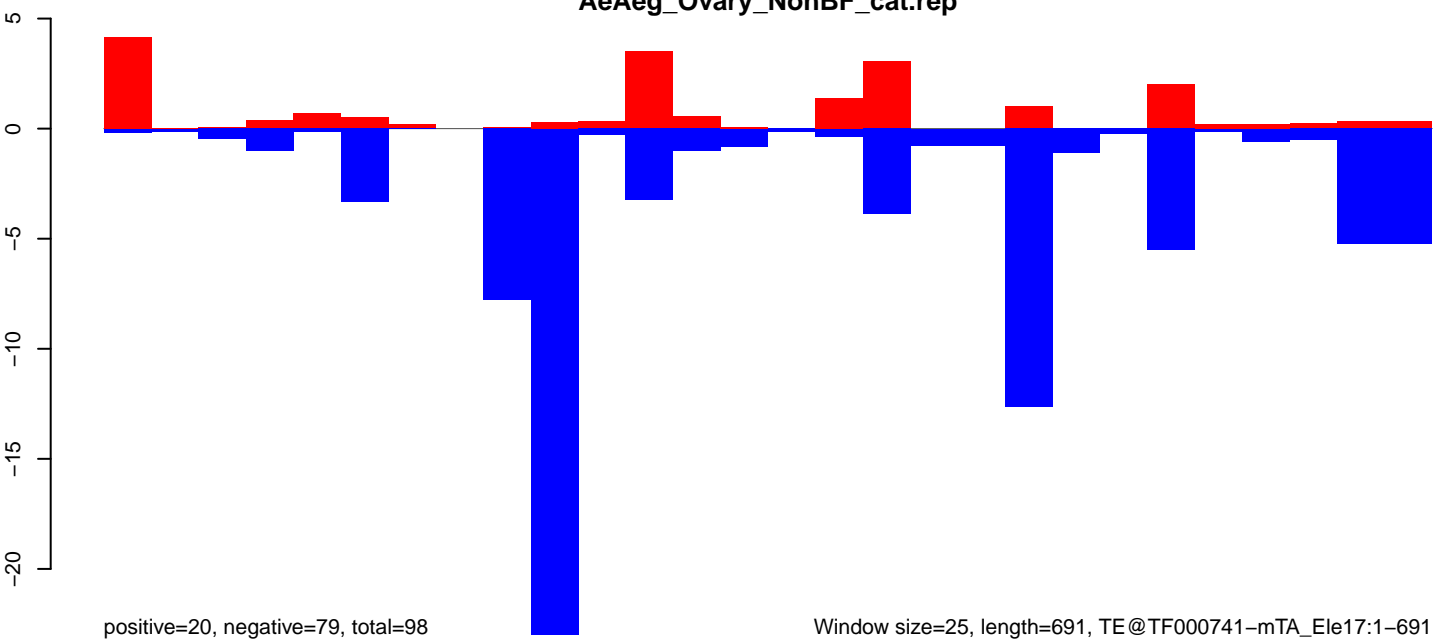

AeAeg_Ovary_NonBF_cat.18_23.rep

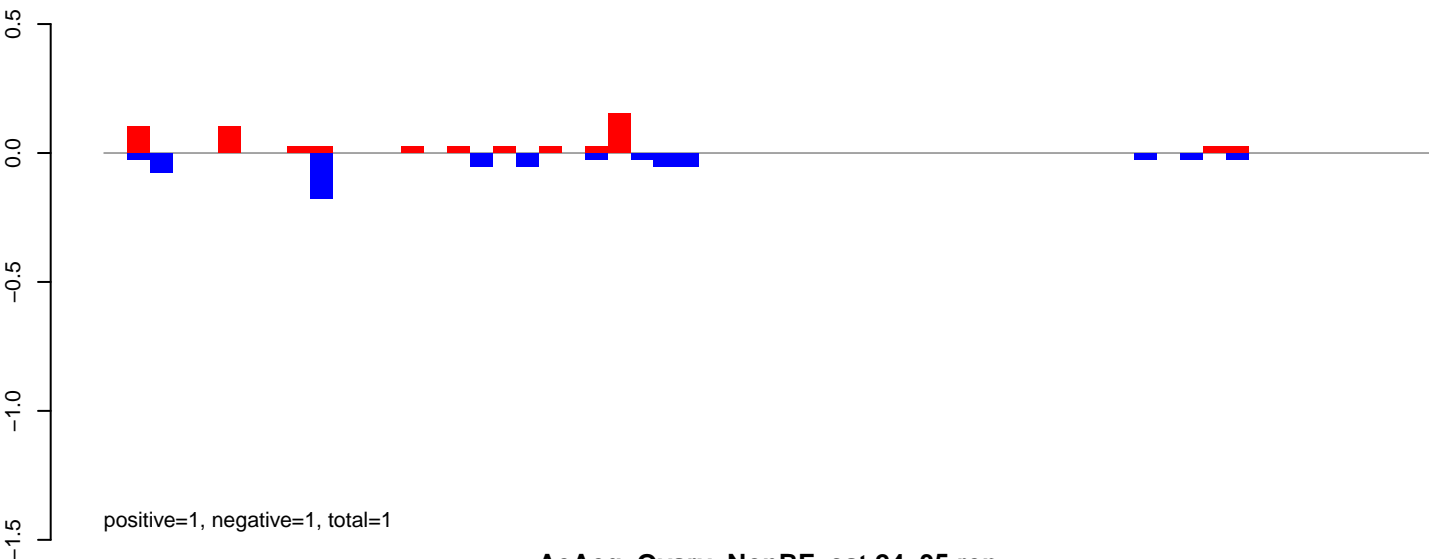

AeAeg_Ovary_NonBF_cat.24_35.rep

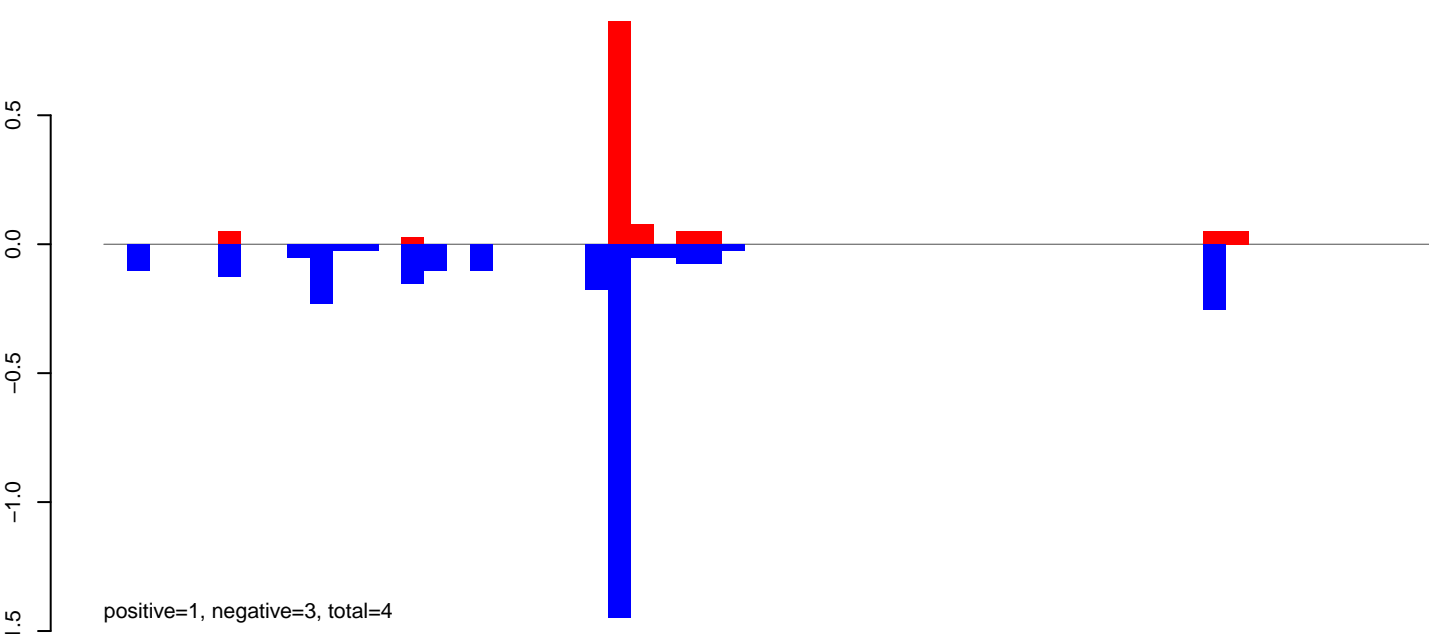

AeAeg_Ovary_NonBF_cat.rep

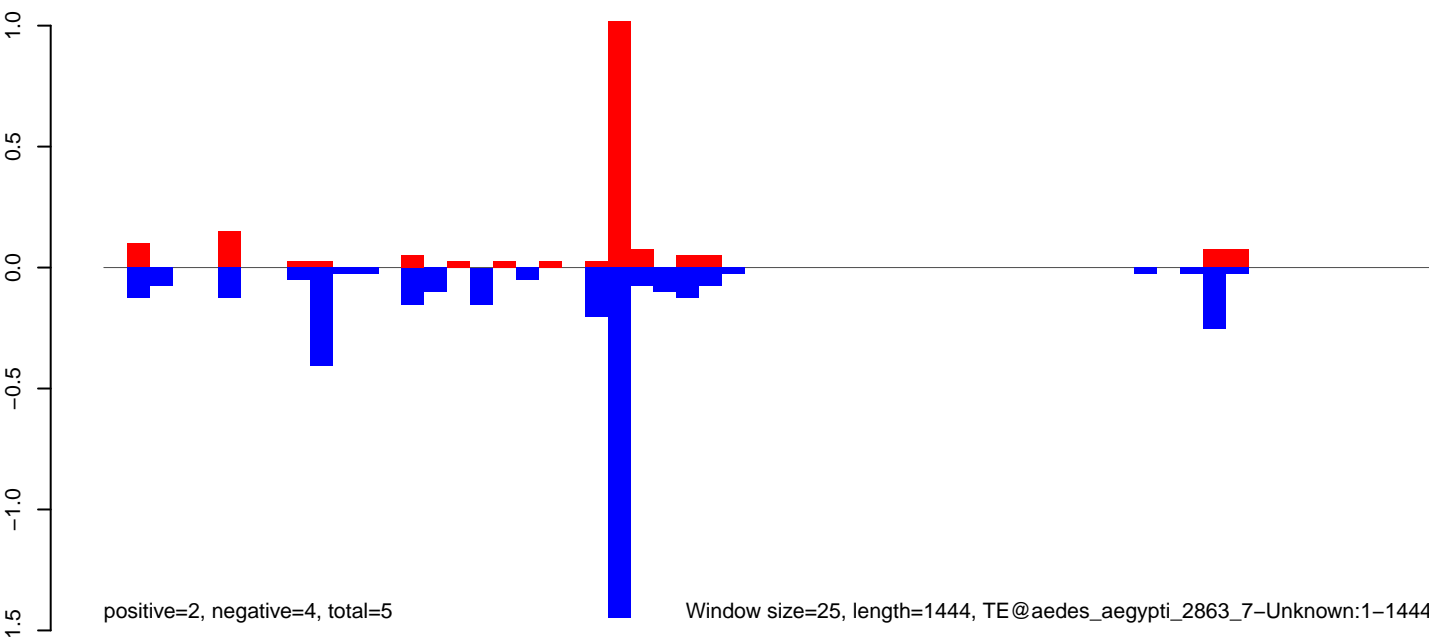

AeAeg_Ovary_NonBF_cat.18_23.rep

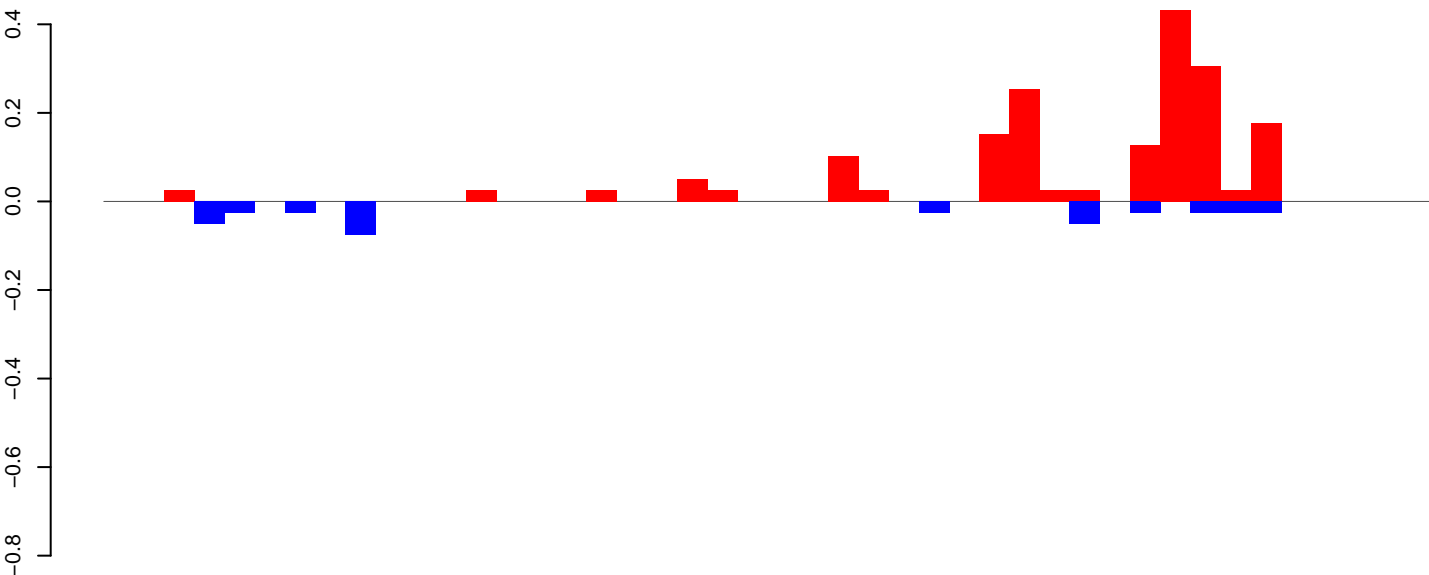

AeAeg_Ovary_NonBF_cat.24_35.rep

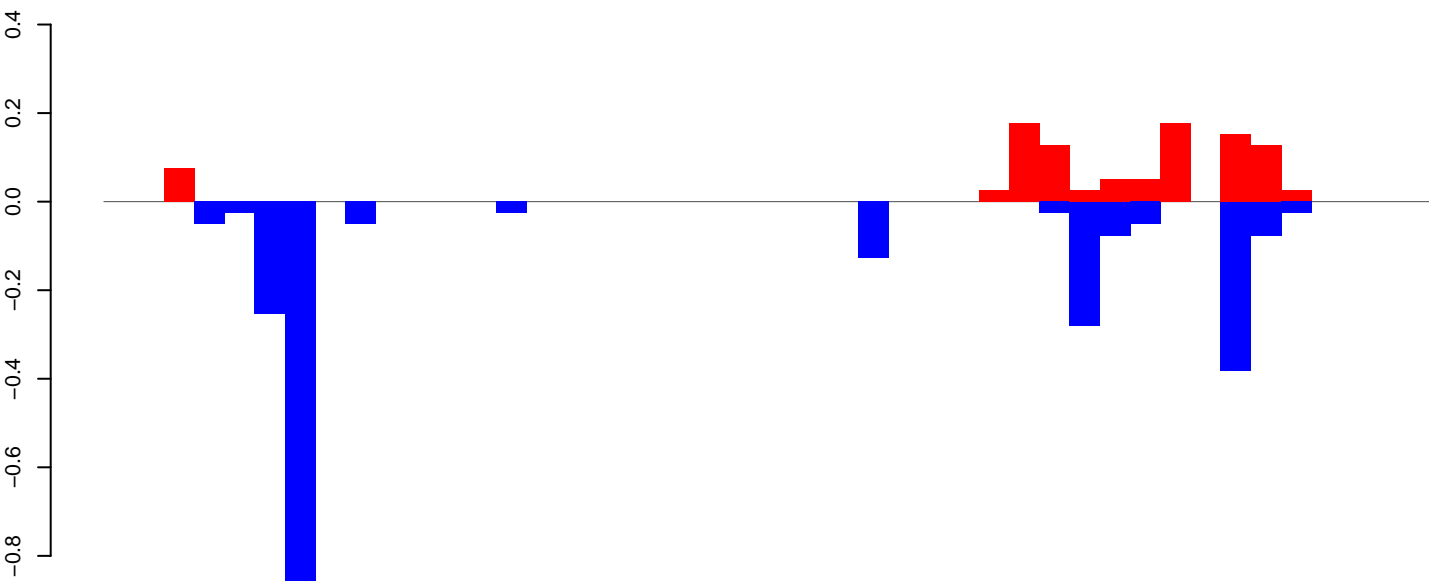

AeAeg_Ovary_NonBF_cat.rep

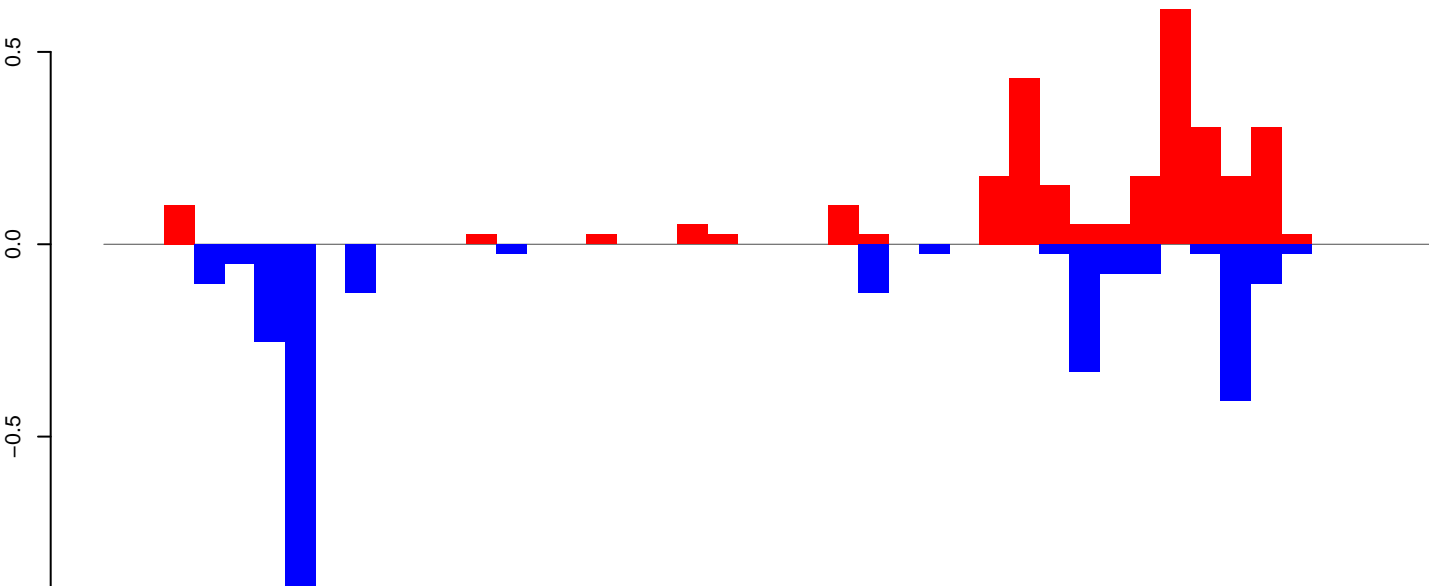

Window size=25, length=1093, TE@aedes_aegypti_1599_6-Unknown:1-1093

AeAeg_Ovary_NonBF_cat.18_23.rep

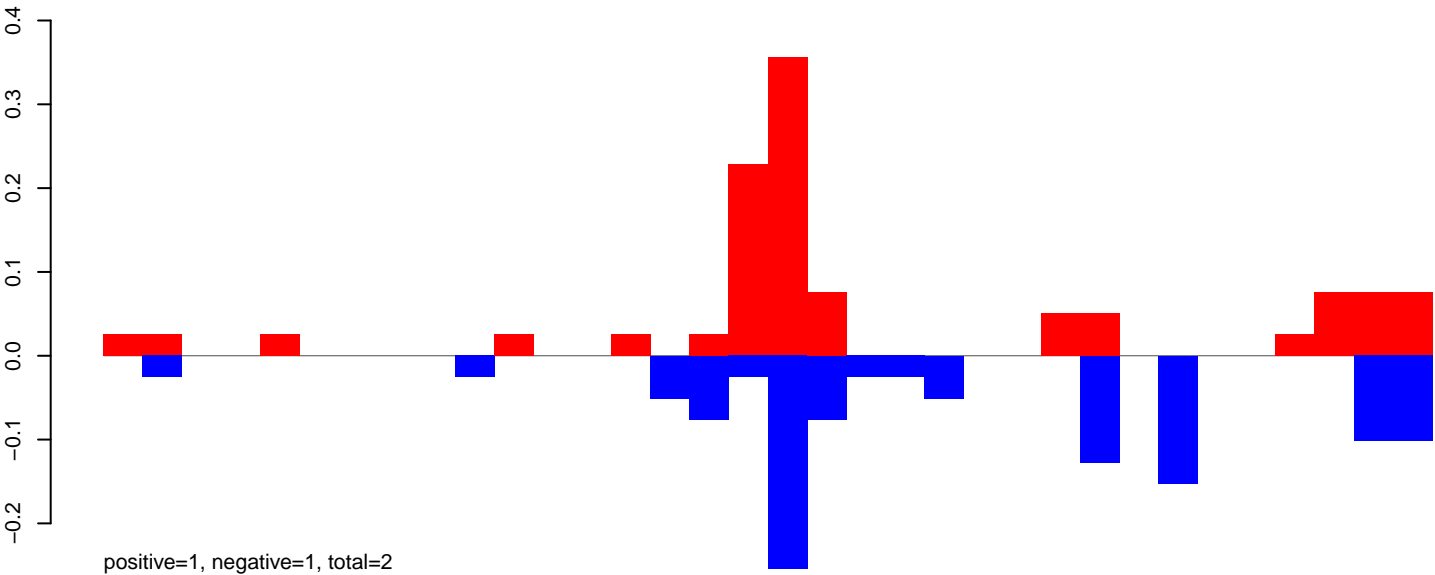

AeAeg_Ovary_NonBF_cat.24_35.rep

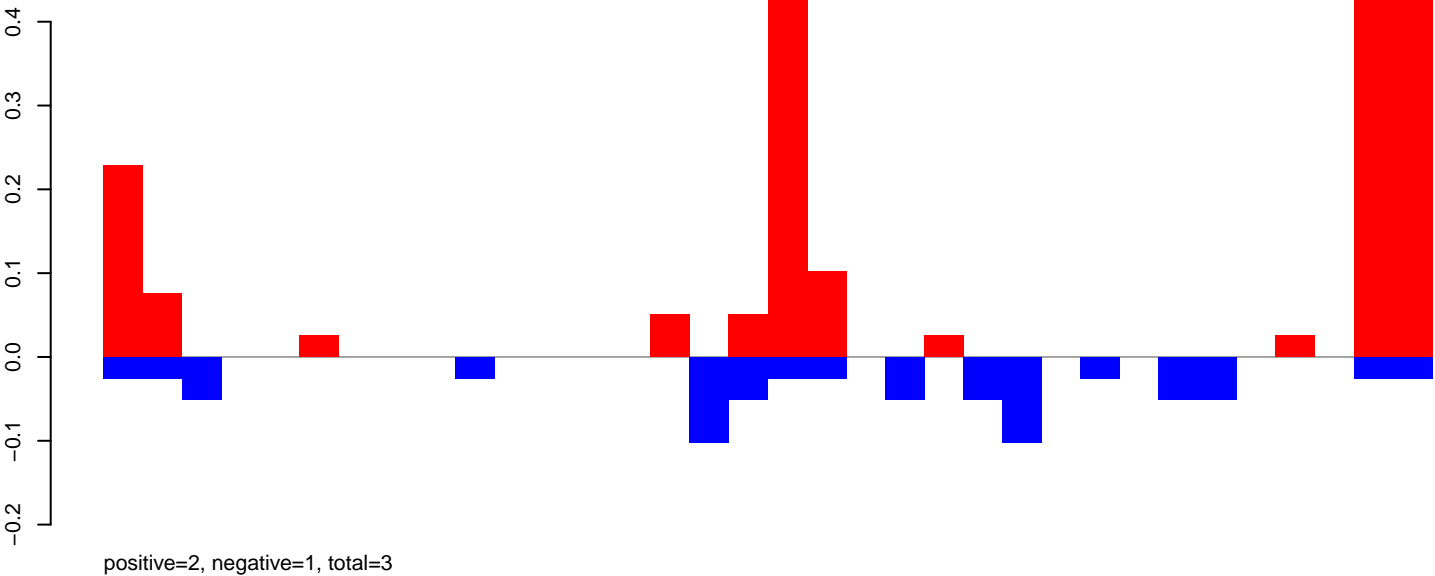

AeAeg_Ovary_NonBF_cat.rep

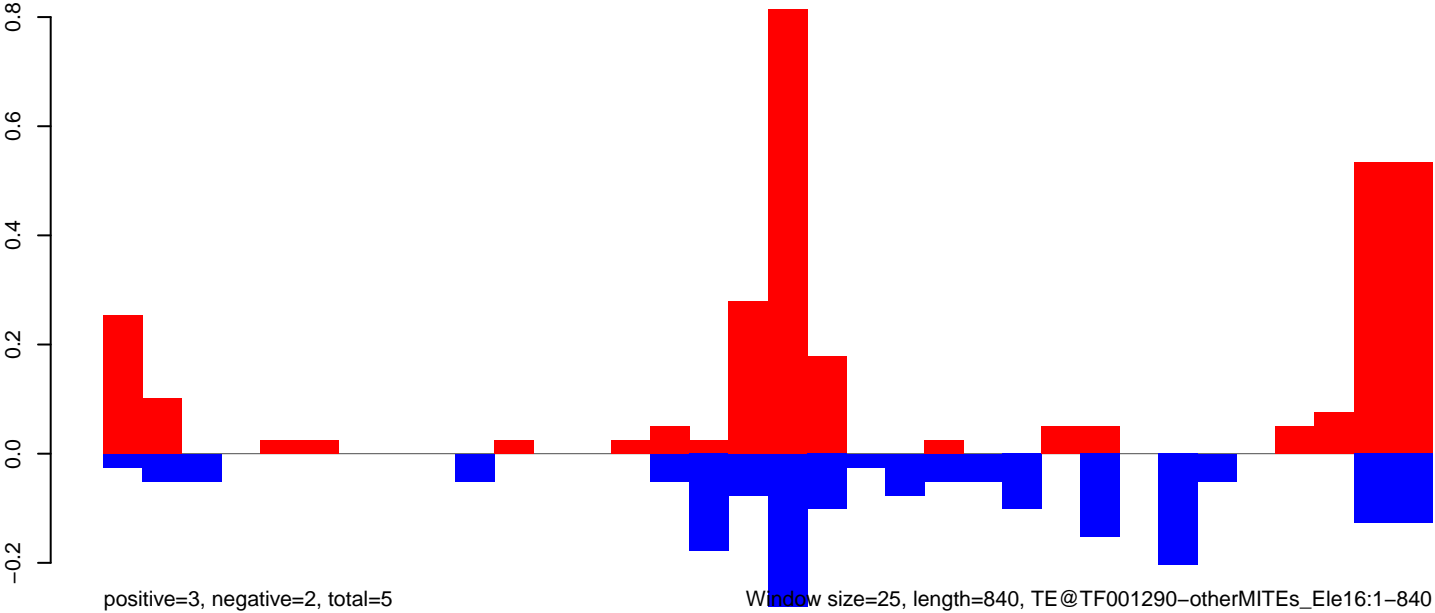

0 200 400 600 800

AeAeg_Ovary_NonBF_cat.18_23.rep

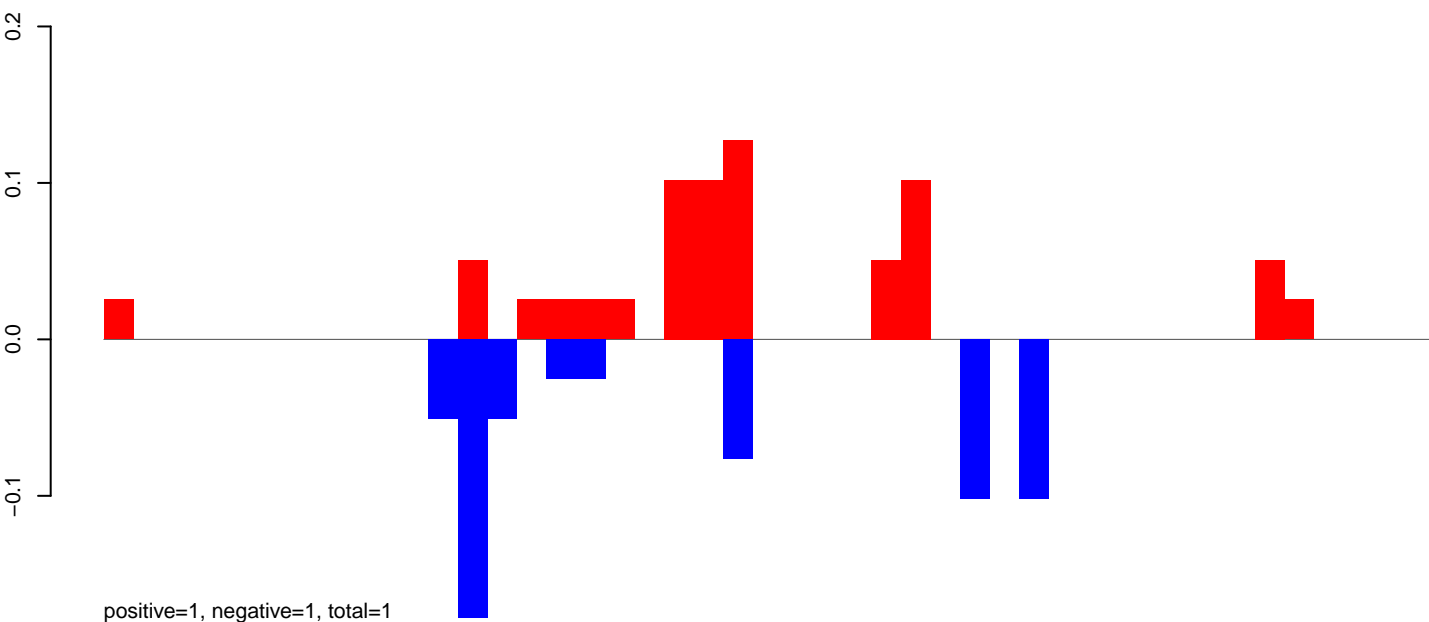

AeAeg_Ovary_NonBF_cat.24_35.rep

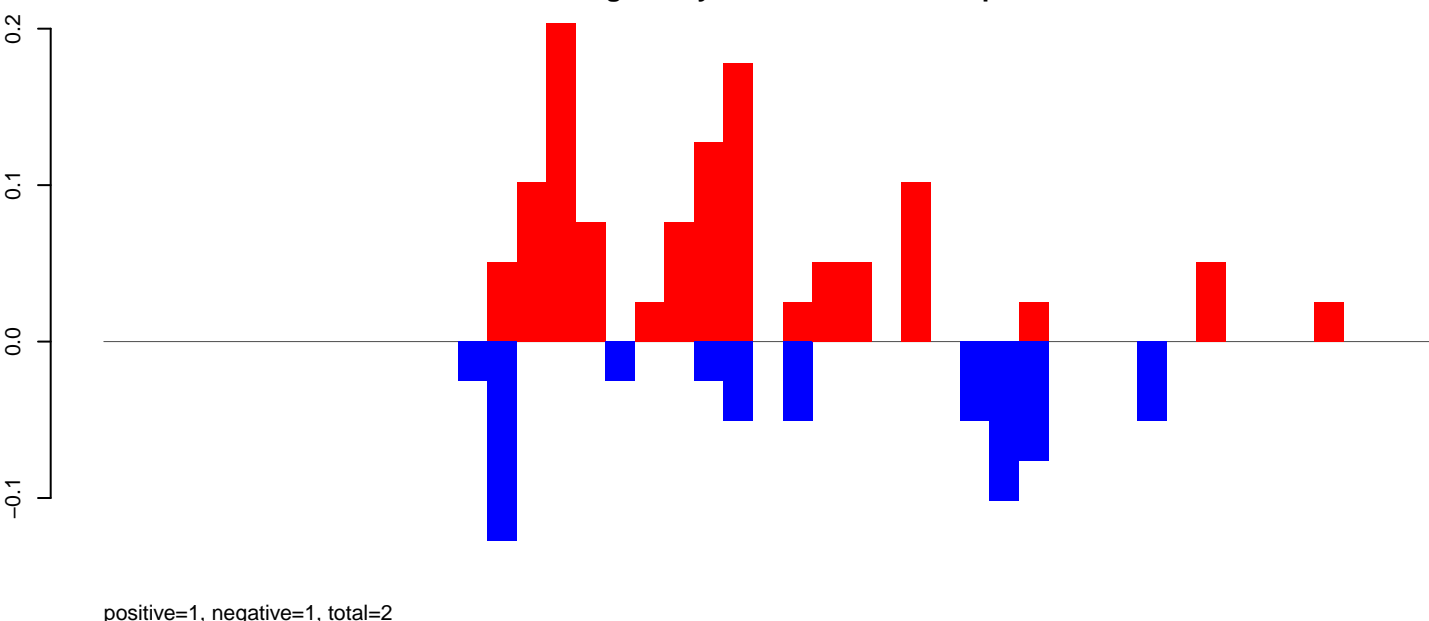

AeAeg_Ovary_NonBF_cat.rep

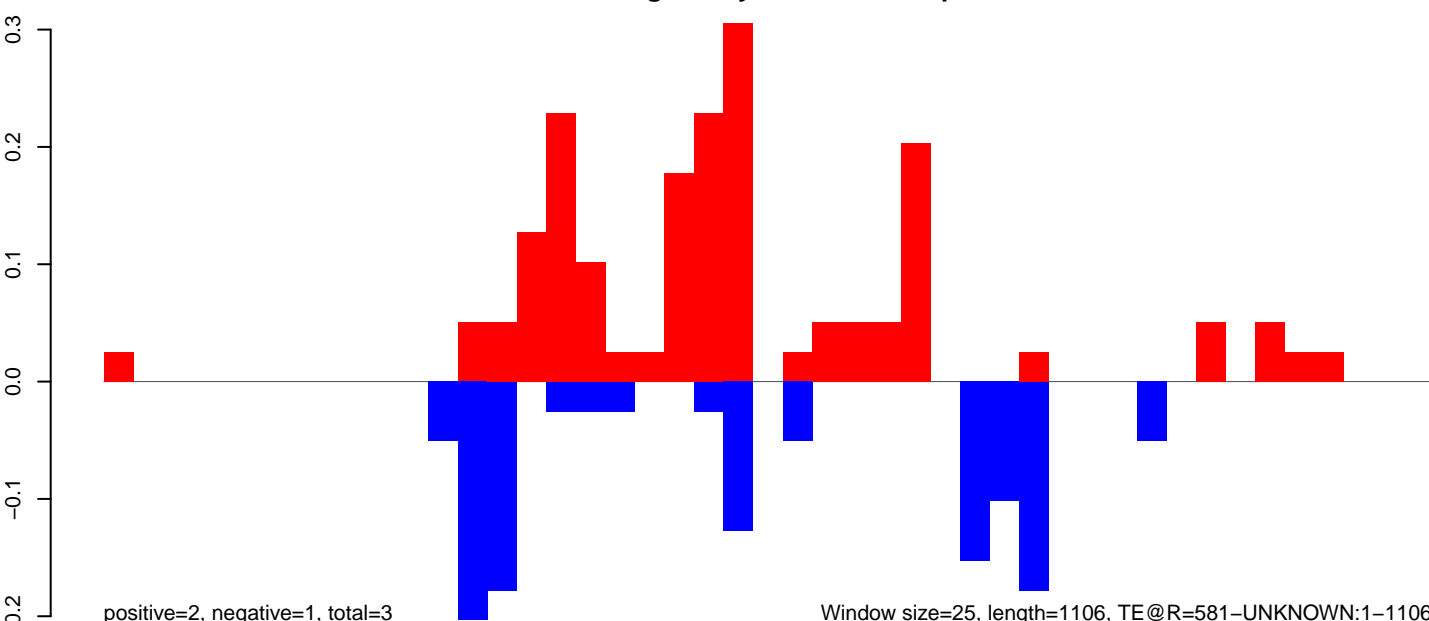

AeAeg_Ovary_NonBF_cat.18_23.rep

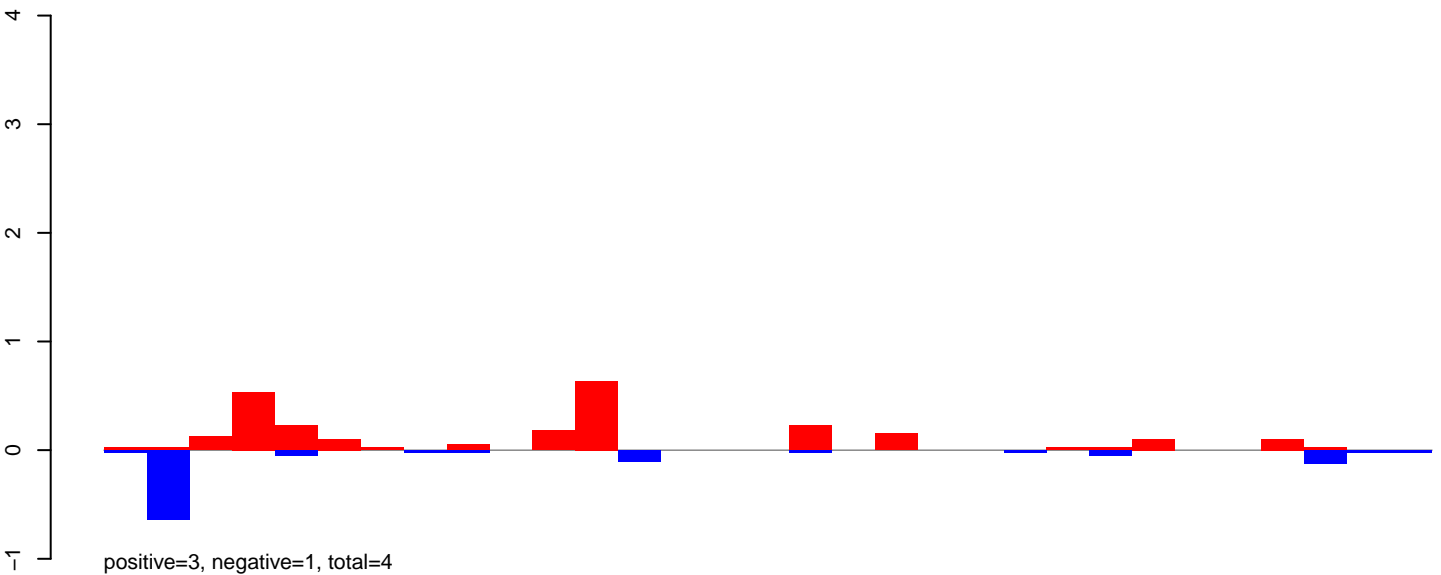

AeAeg_Ovary_NonBF_cat.24_35.rep

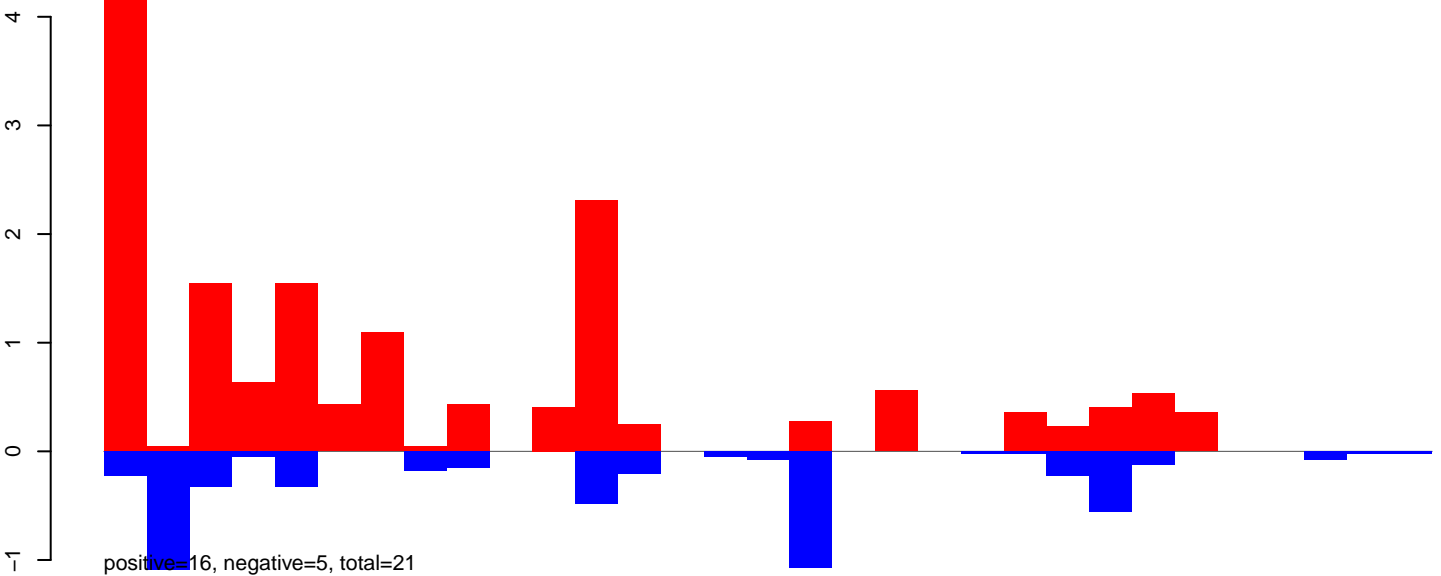

AeAeg_Ovary_NonBF_cat.rep

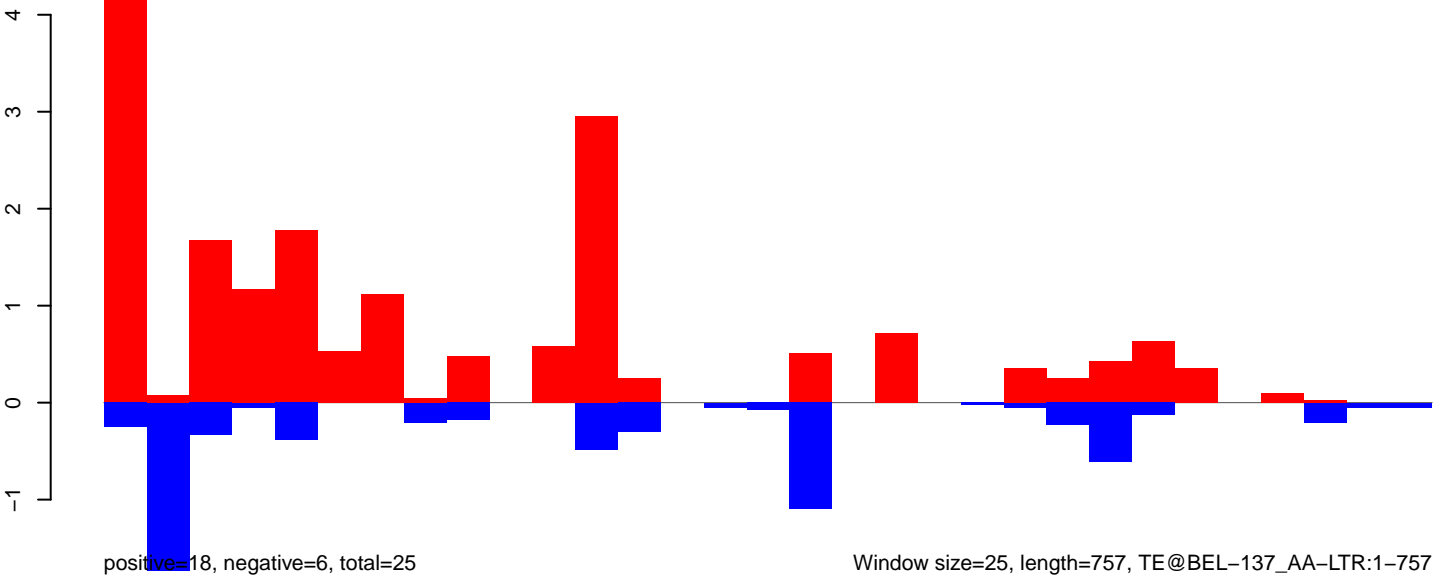

AeAeg_Ovary_NonBF_cat.18_23.rep

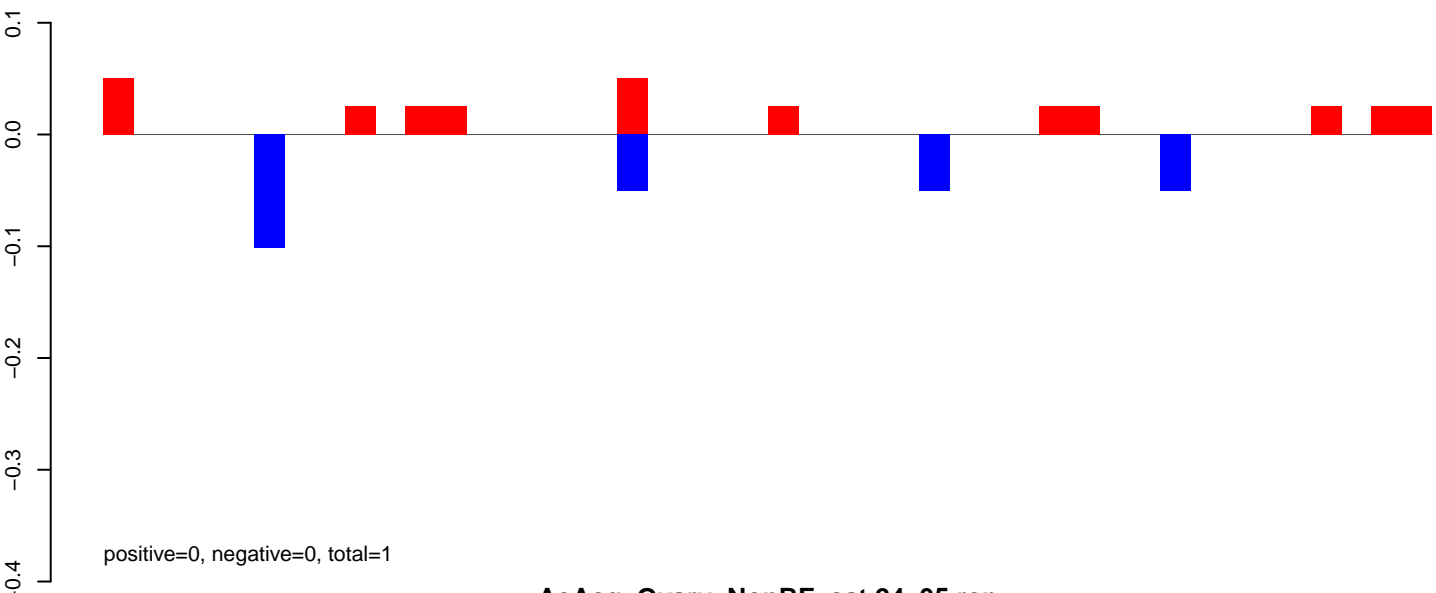

AeAeg_Ovary_NonBF_cat.24_35.rep

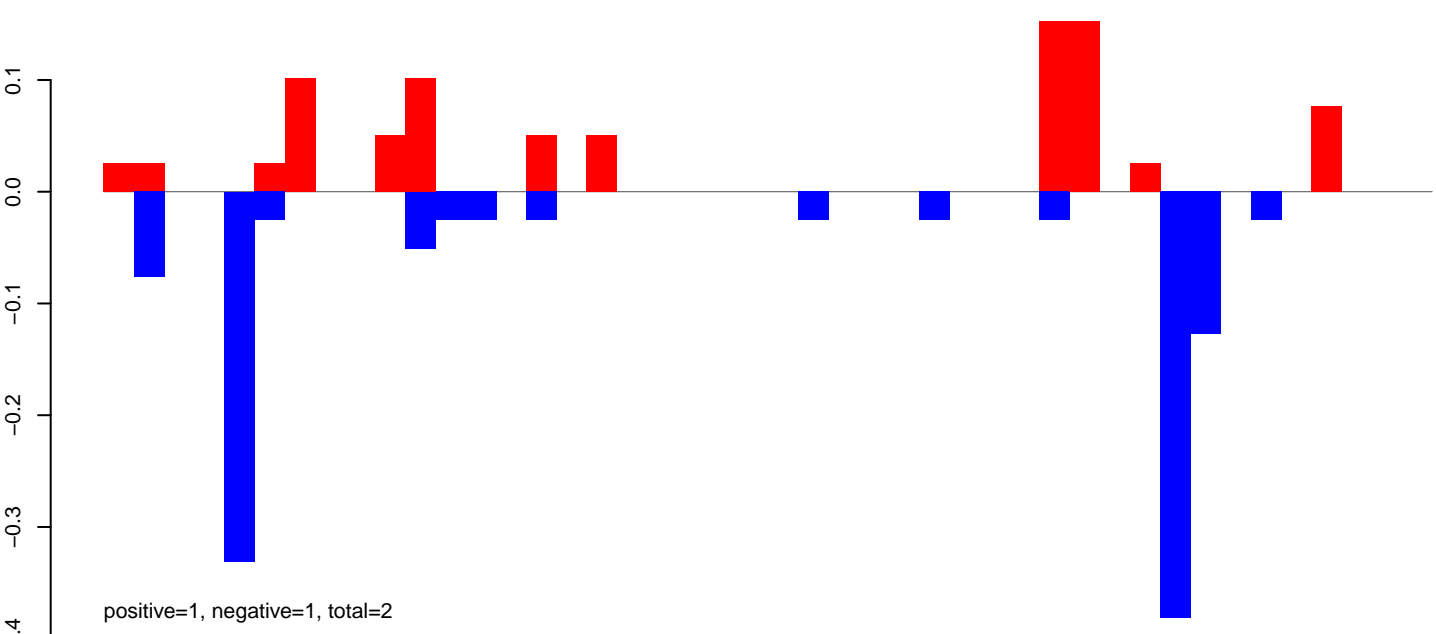

AeAeg_Ovary_NonBF_cat.rep

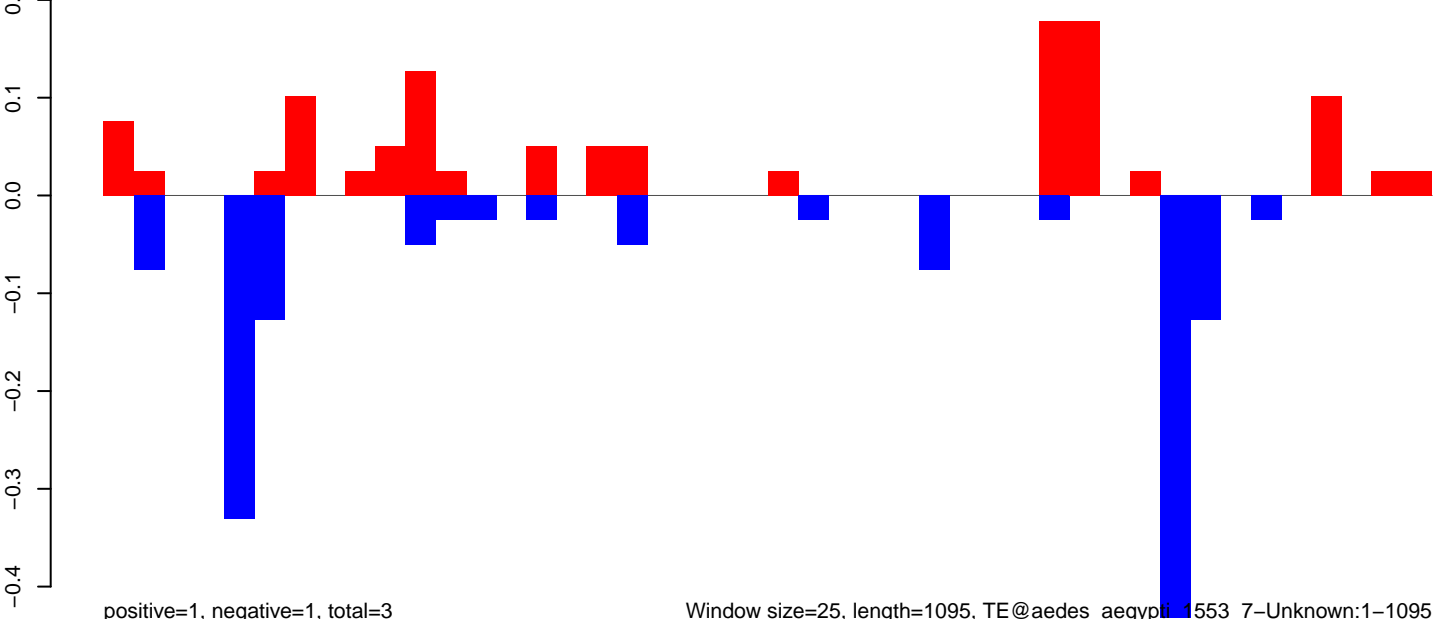

Window size=25, length=1095, TE@aedes_aegypti_1553_7-Unknown:1-1095

AeAeg_Ovary_NonBF_cat.18_23.rep

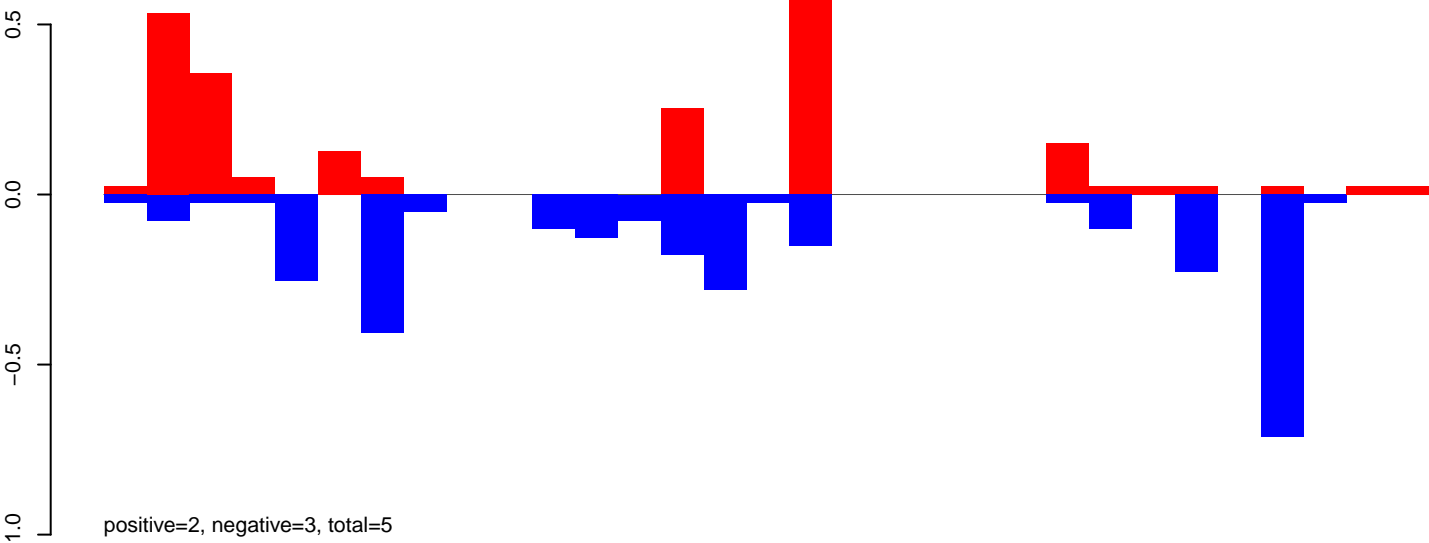

AeAeg_Ovary_NonBF_cat.24_35.rep

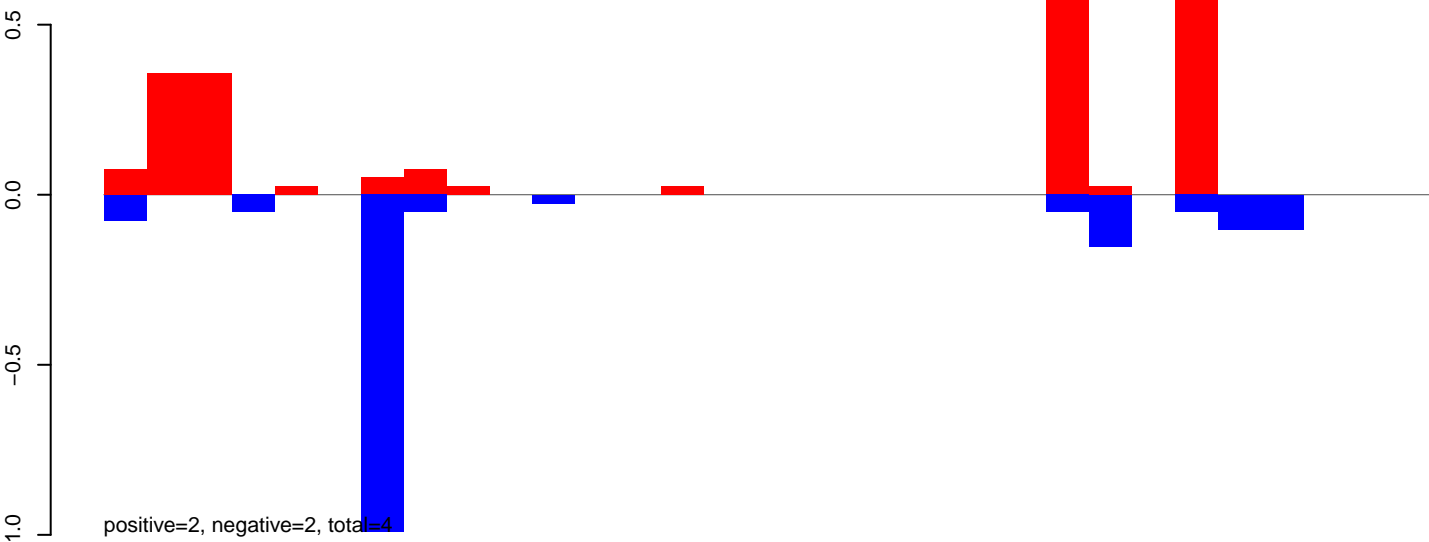

AeAeg_Ovary_NonBF_cat.rep

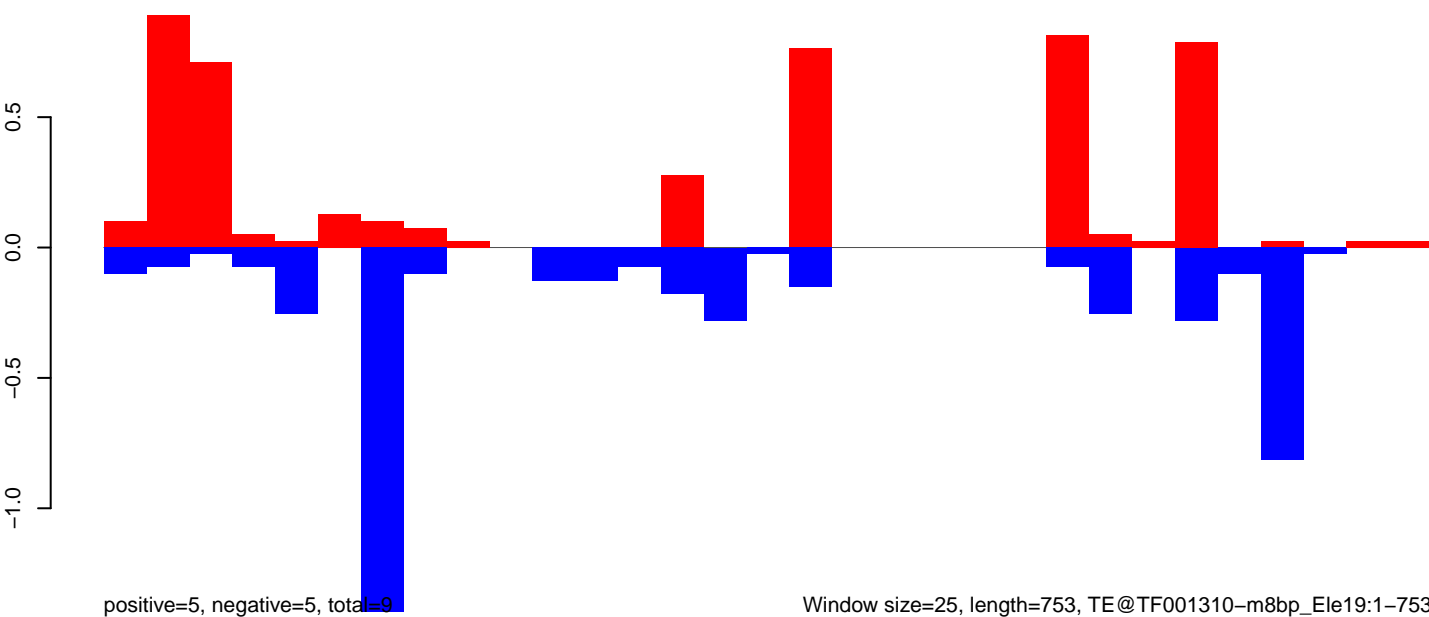

Window size=25, length=753, TE@TF001310-m8bp_Ele19:1-753

AeAeg_Ovary_NonBF_cat.18_23.rep

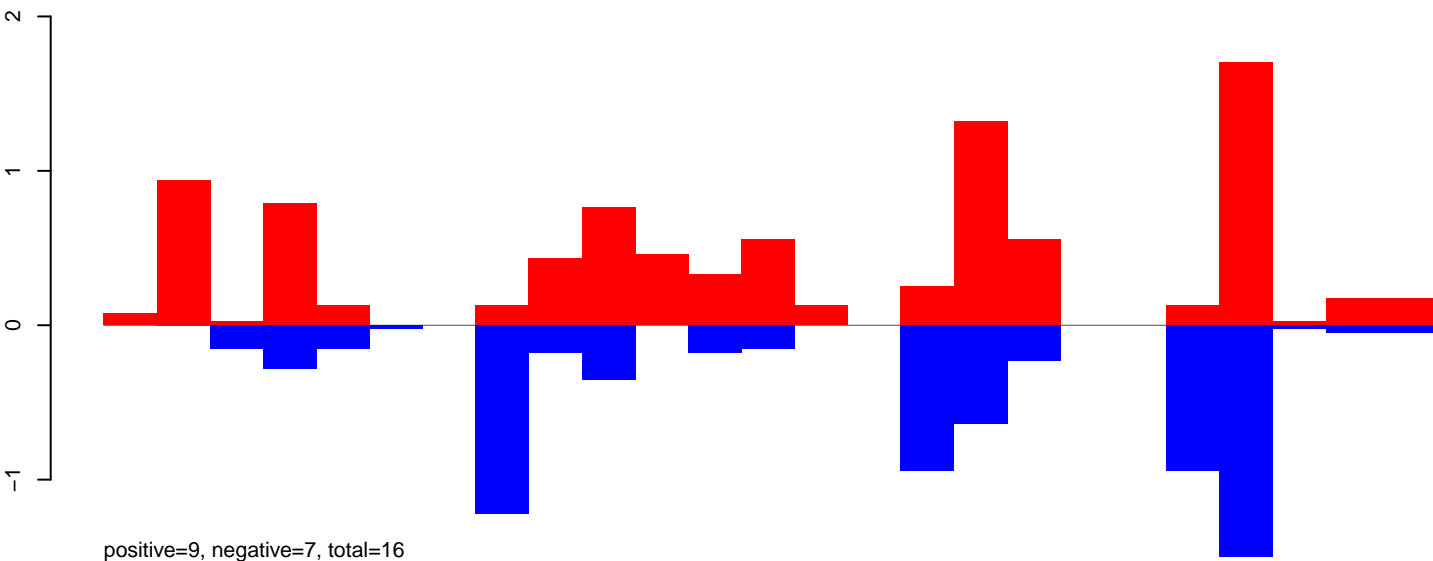

AeAeg_Ovary_NonBF_cat.24_35.rep

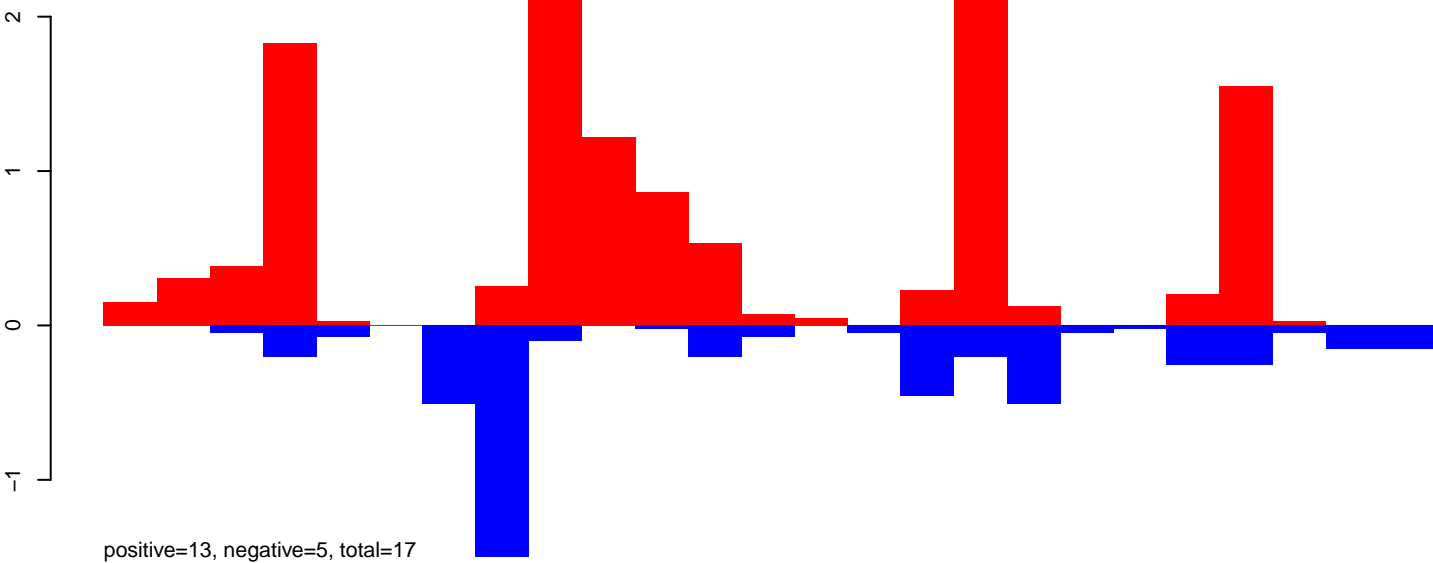

AeAeg_Ovary_NonBF_cat.rep

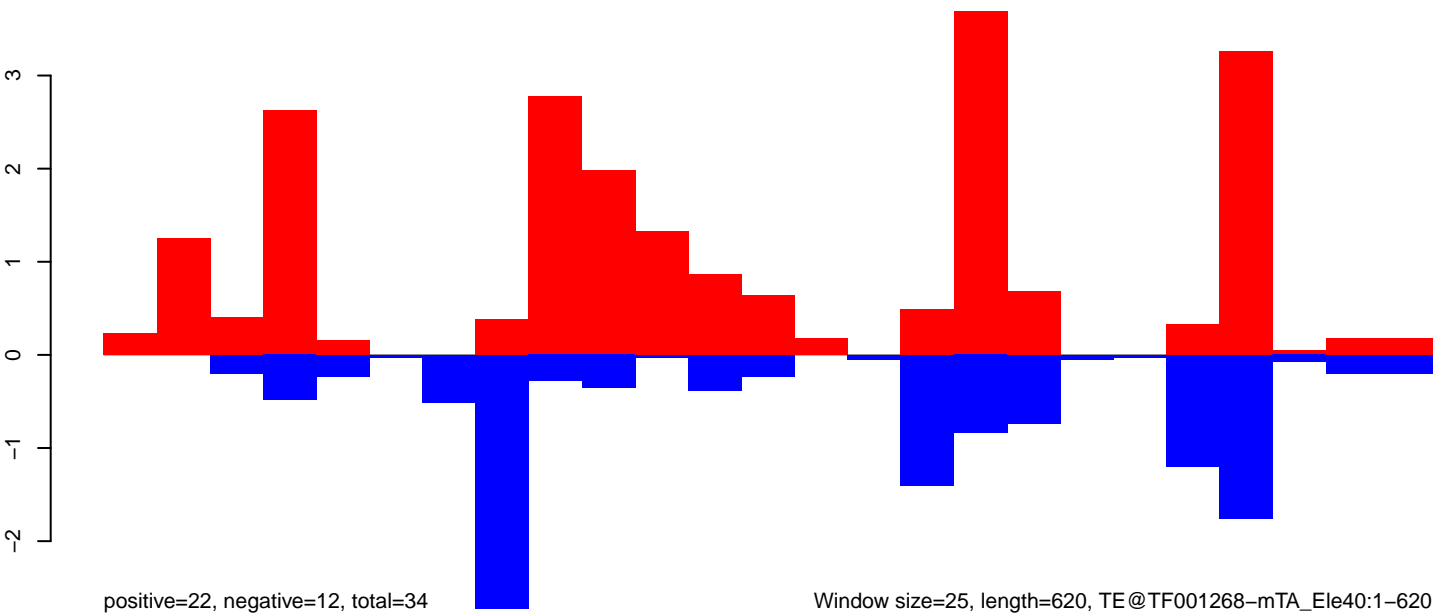

AeAeg_Ovary_NonBF_cat.18_23.rep

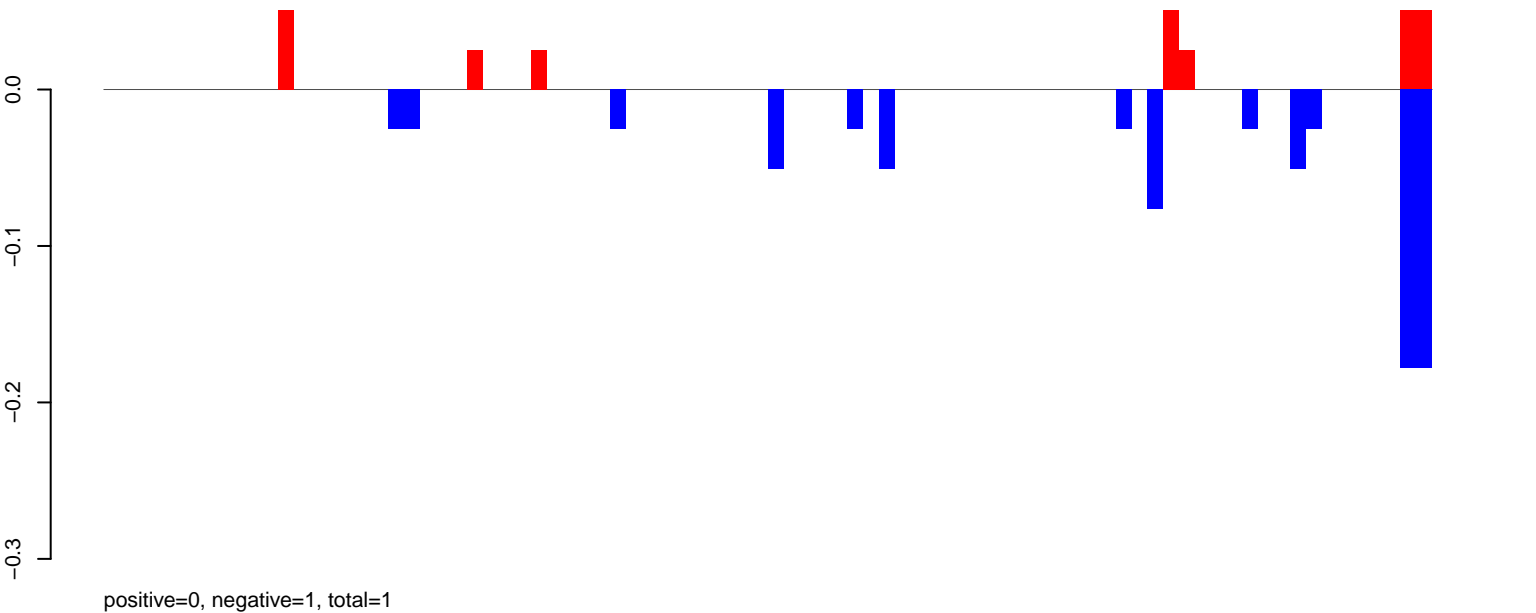

AeAeg_Ovary_NonBF_cat.24_35.rep

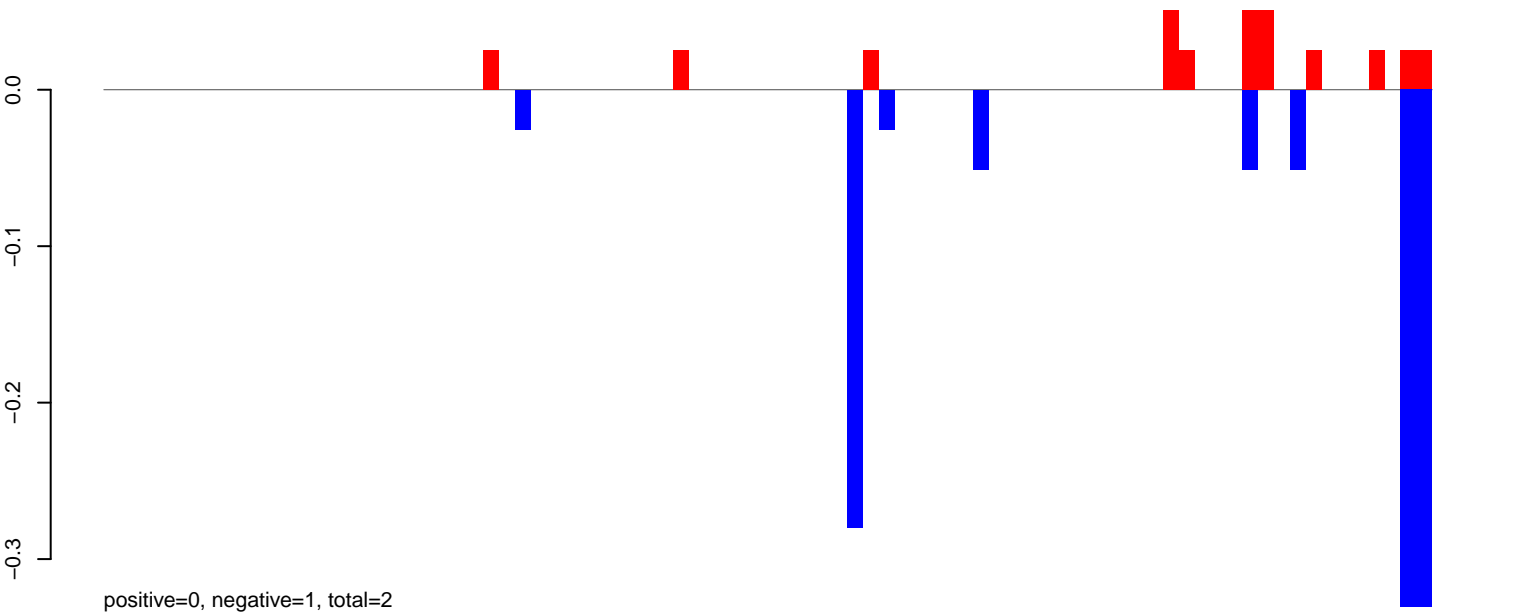

AeAeg_Ovary_NonBF_cat.rep

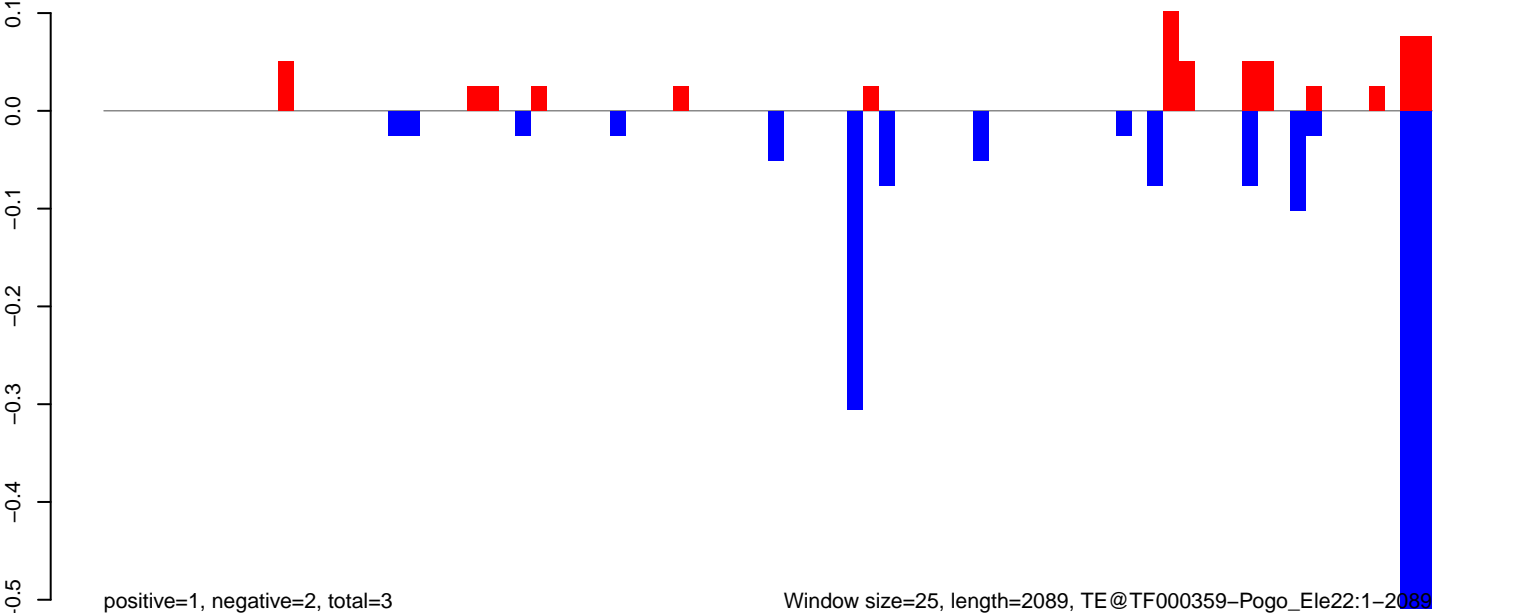

AeAeg_Ovary_NonBF_cat.18_23.rep

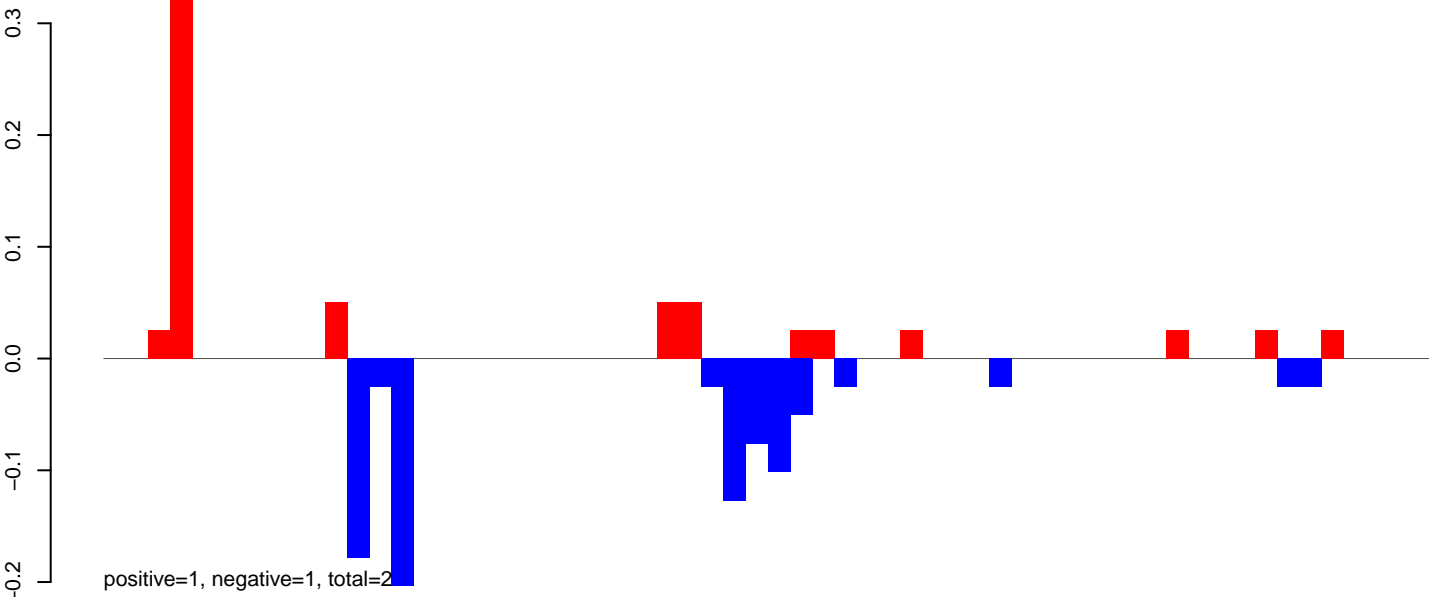

AeAeg_Ovary_NonBF_cat.24_35.rep

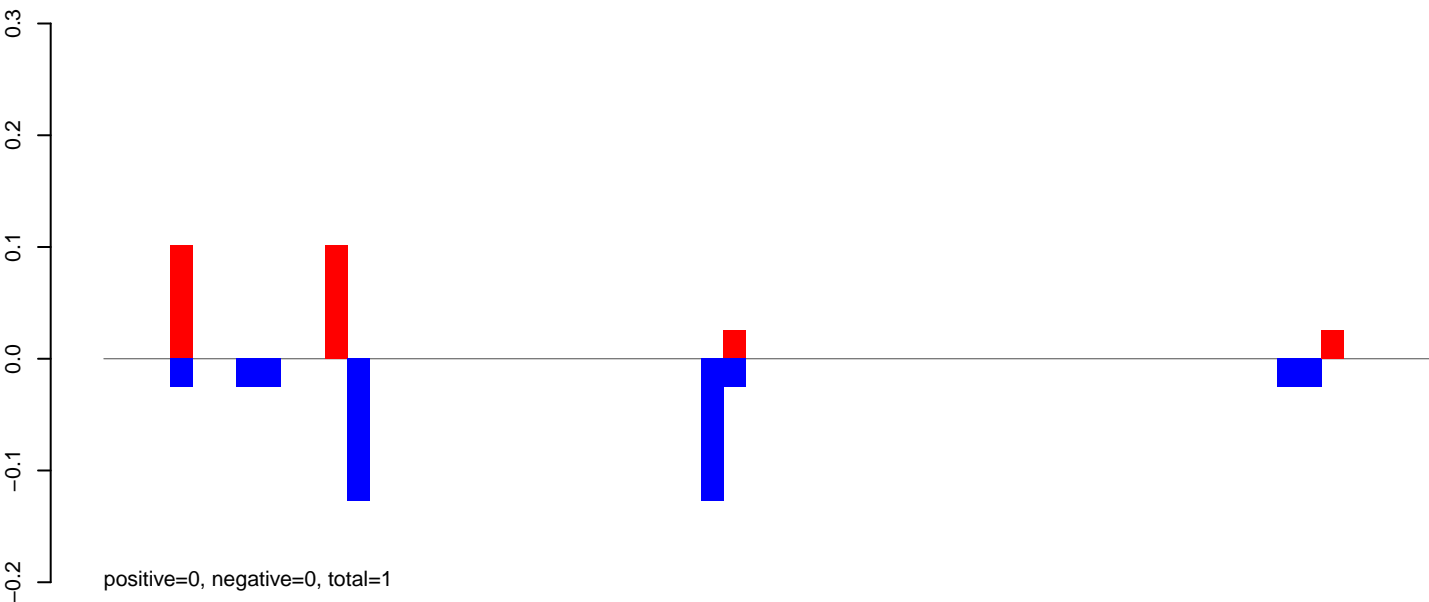

AeAeg_Ovary_NonBF_cat.rep

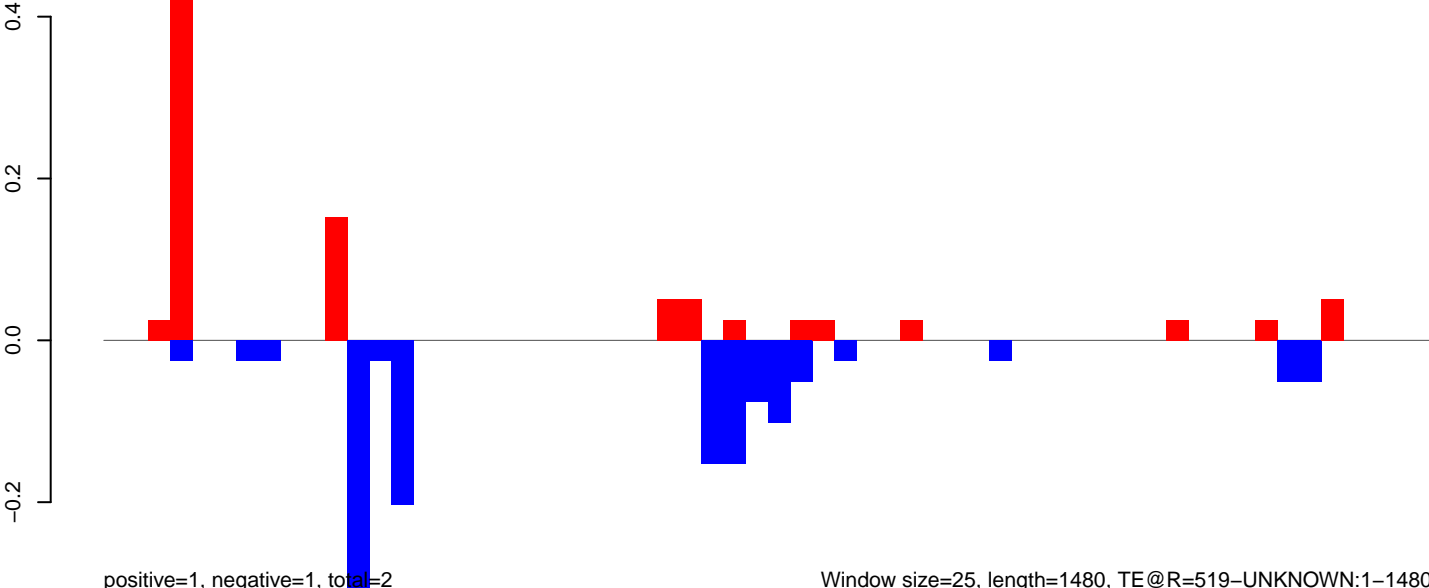

AeAeg_Ovary_NonBF_cat.18_23.rep



AeAeg_Ovary_NonBF_cat.24_35.rep

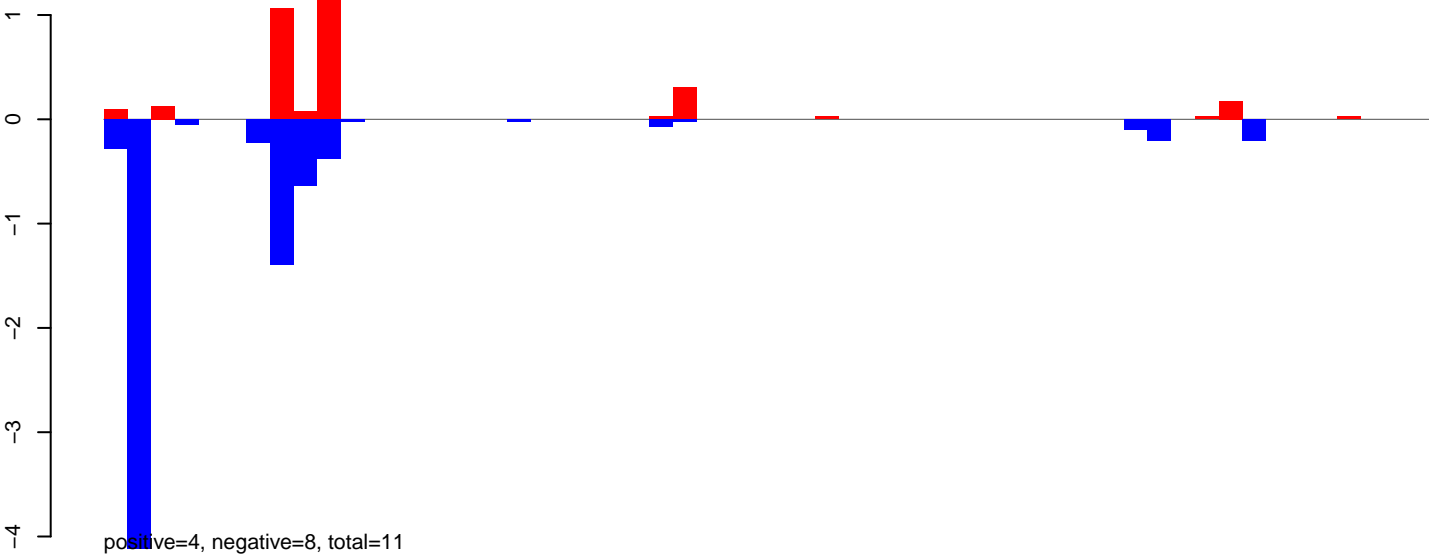

AeAeg_Ovary_NonBF_cat.rep

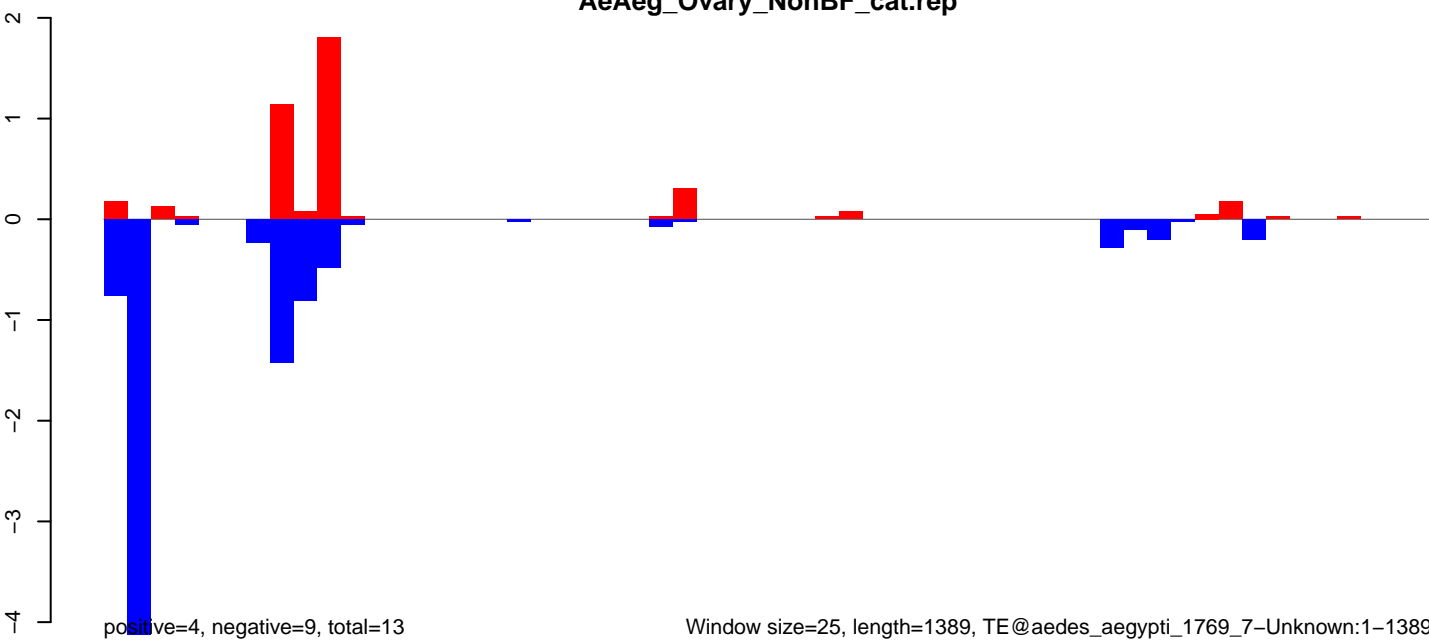

AeAeg_Ovary_NonBF_cat.18_23.rep

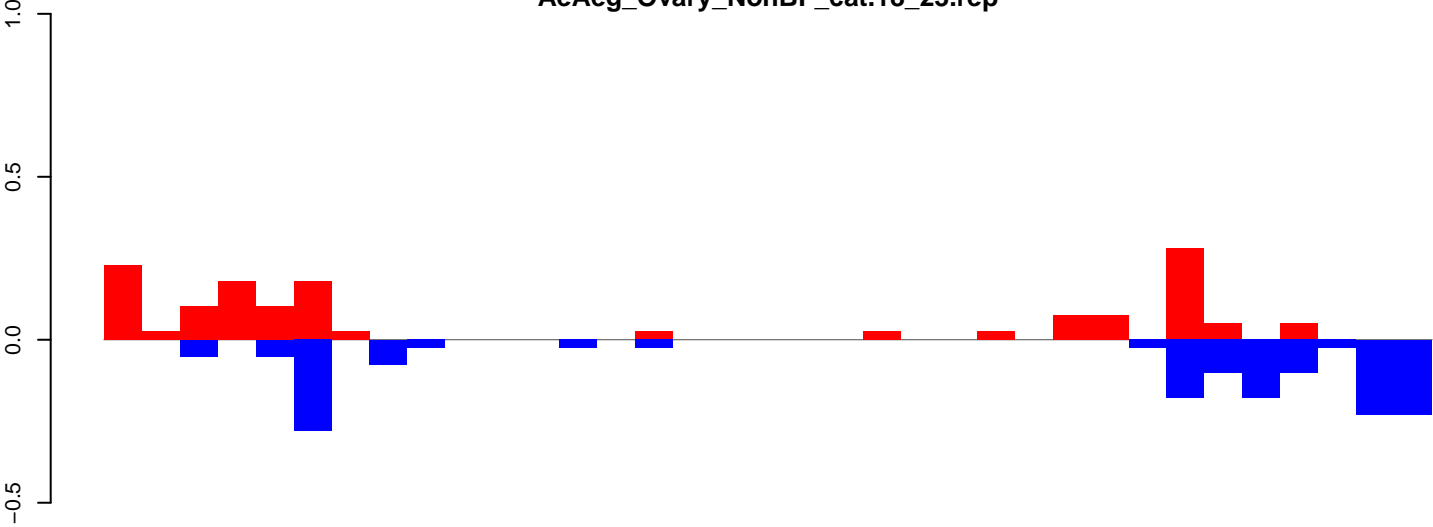

AeAeg_Ovary_NonBF_cat.24_35.rep

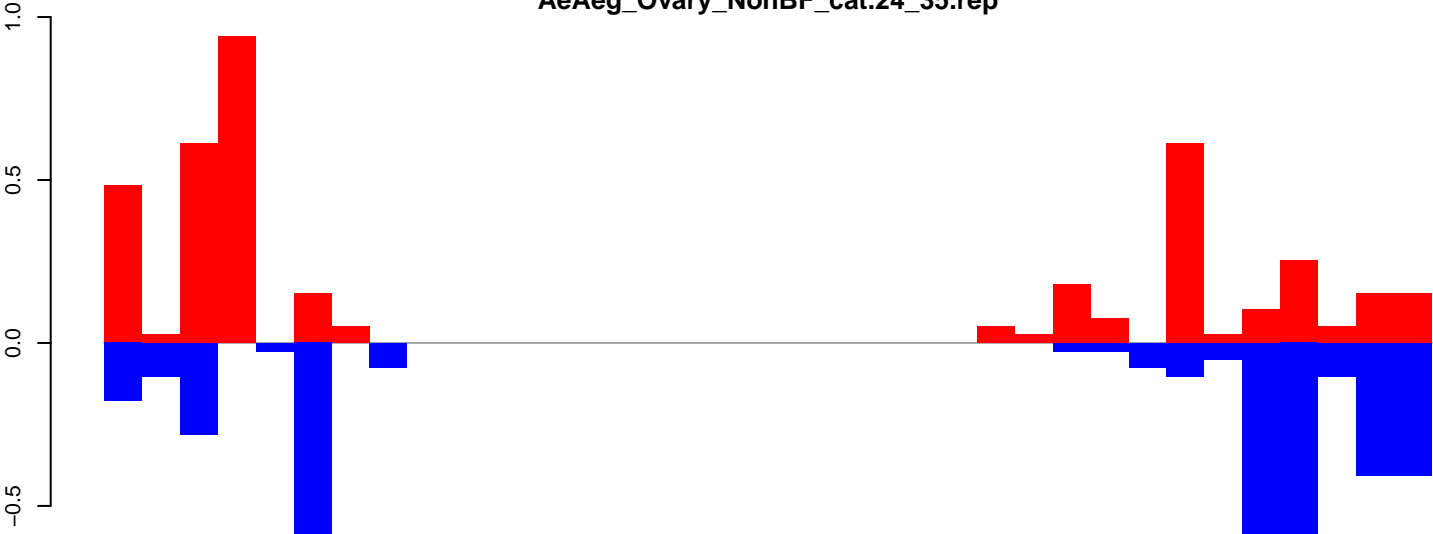

AeAeg_Ovary_NonBF_cat.rep

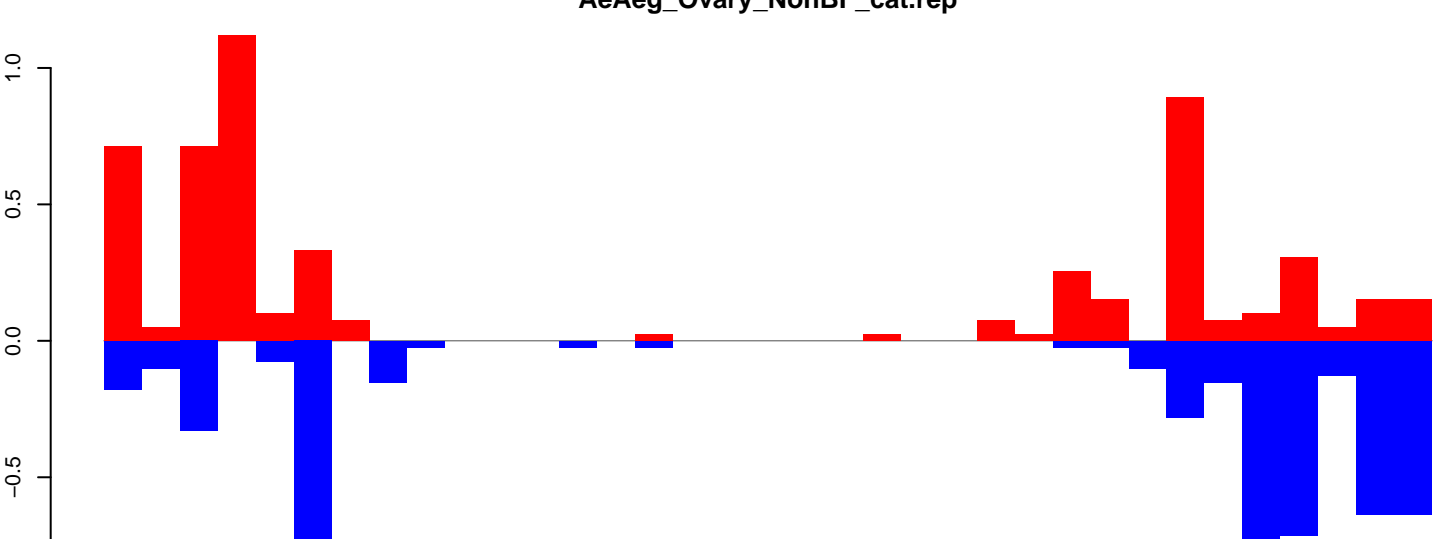

AeAeg_Ovary_NonBF_cat.18_23.rep

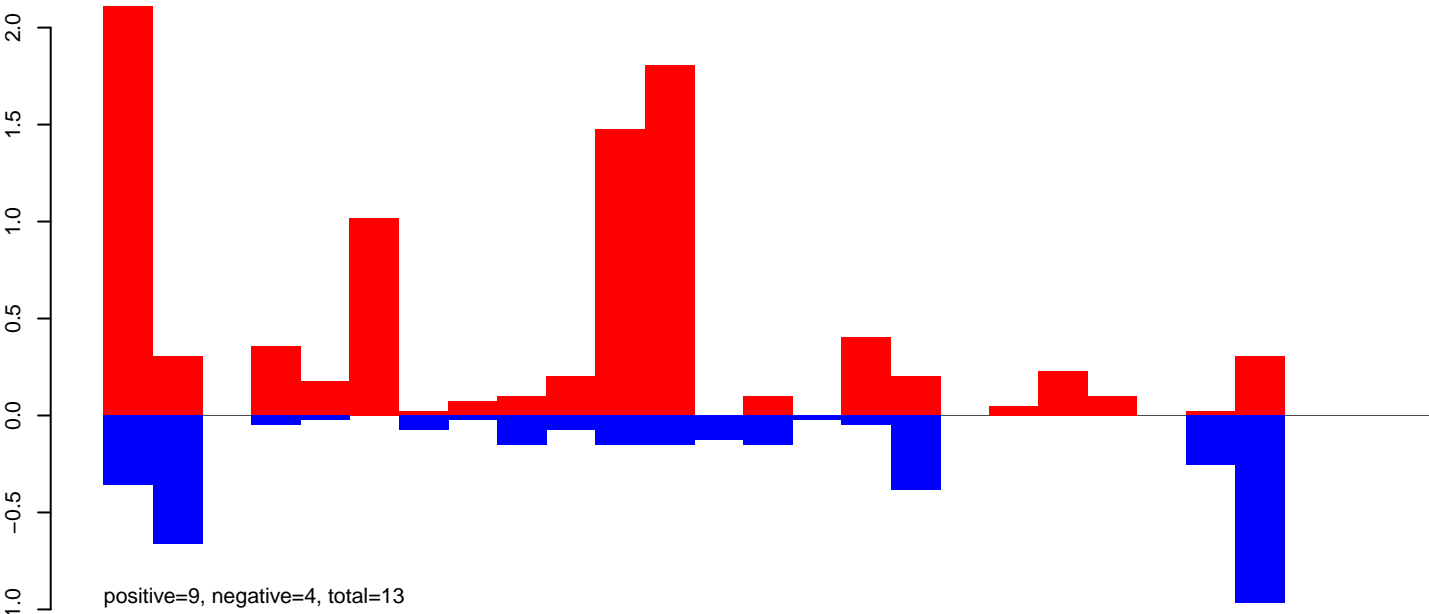

AeAeg_Ovary_NonBF_cat.24_35.rep

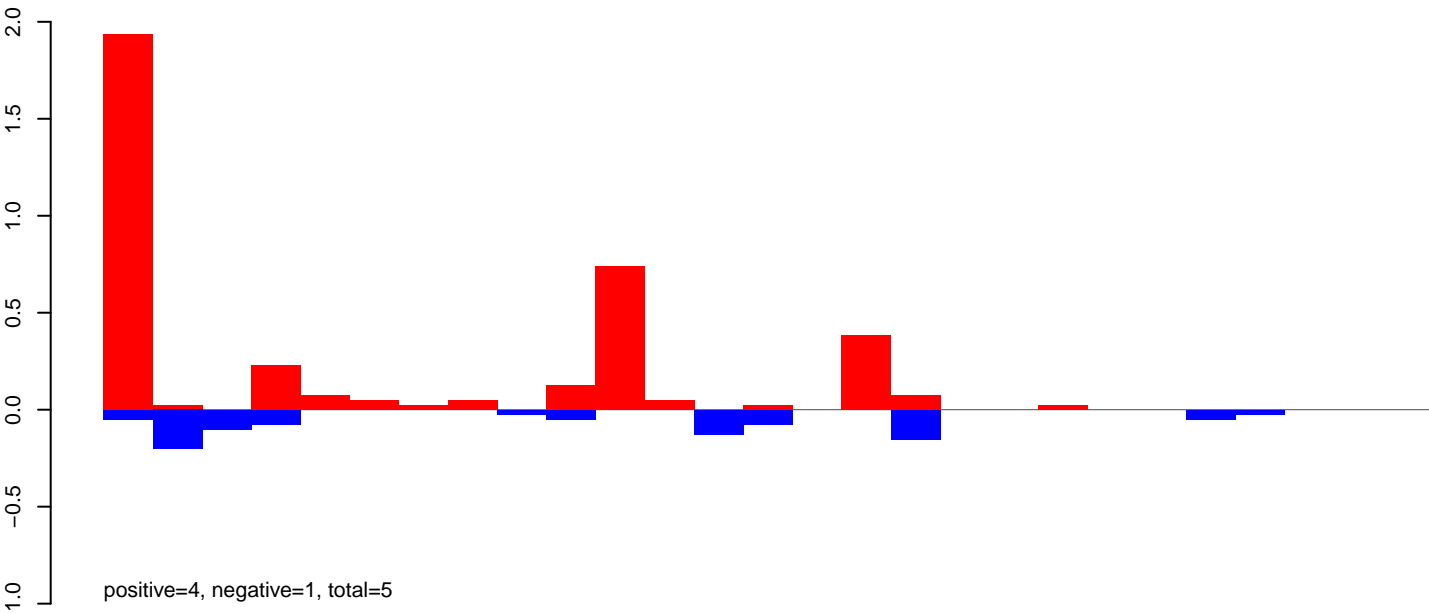

AeAeg_Ovary_NonBF_cat.rep

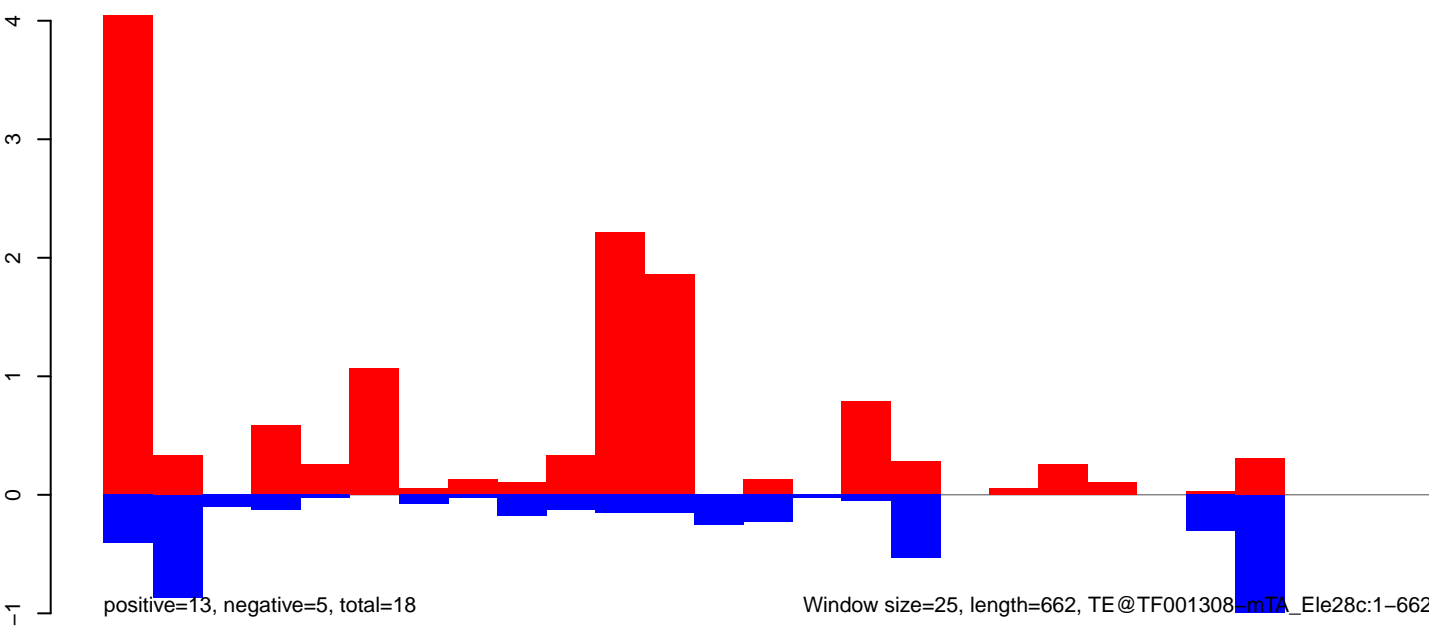

AeAeg_Ovary_NonBF_cat.18_23.rep

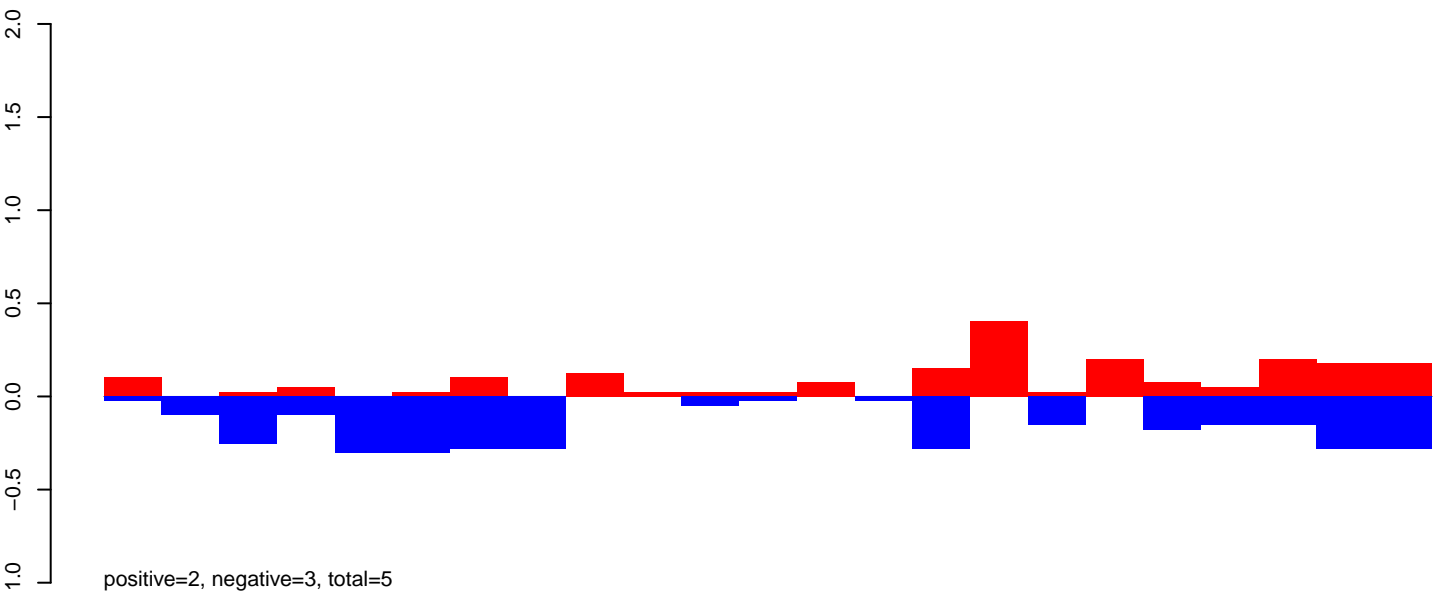

AeAeg_Ovary_NonBF_cat.24_35.rep

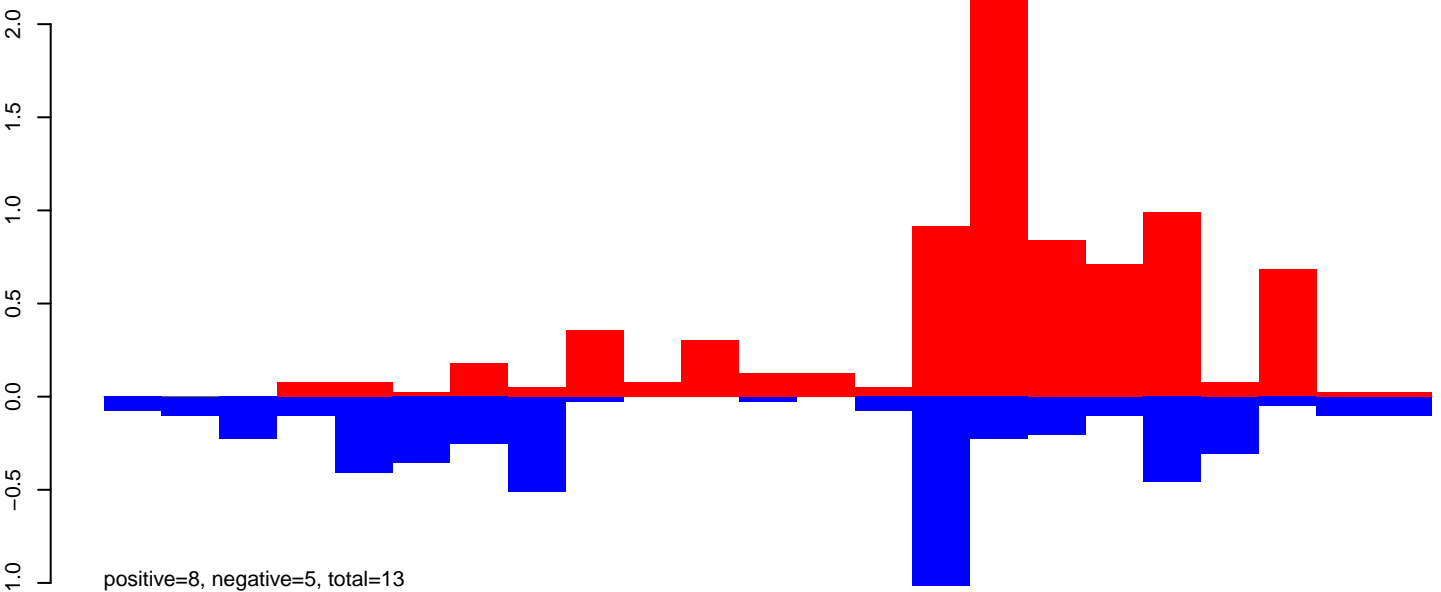

AeAeg_Ovary_NonBF_cat.rep

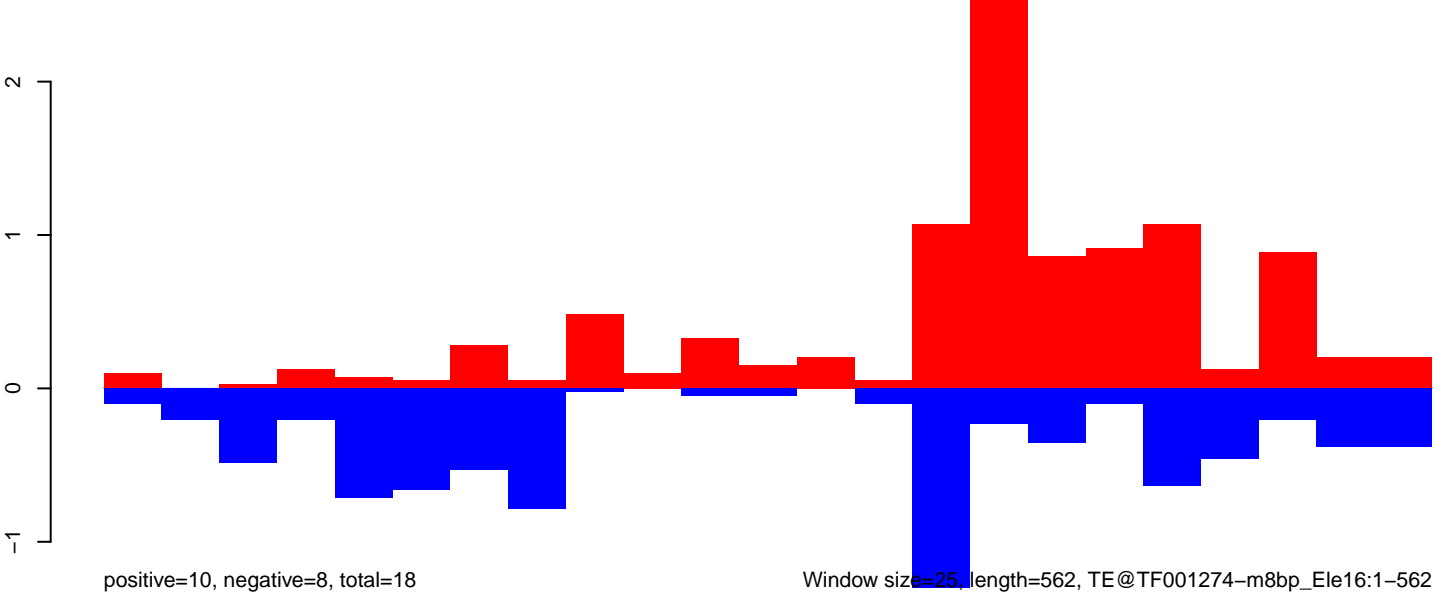

AeAeg_Ovary_NonBF_cat.18_23.rep

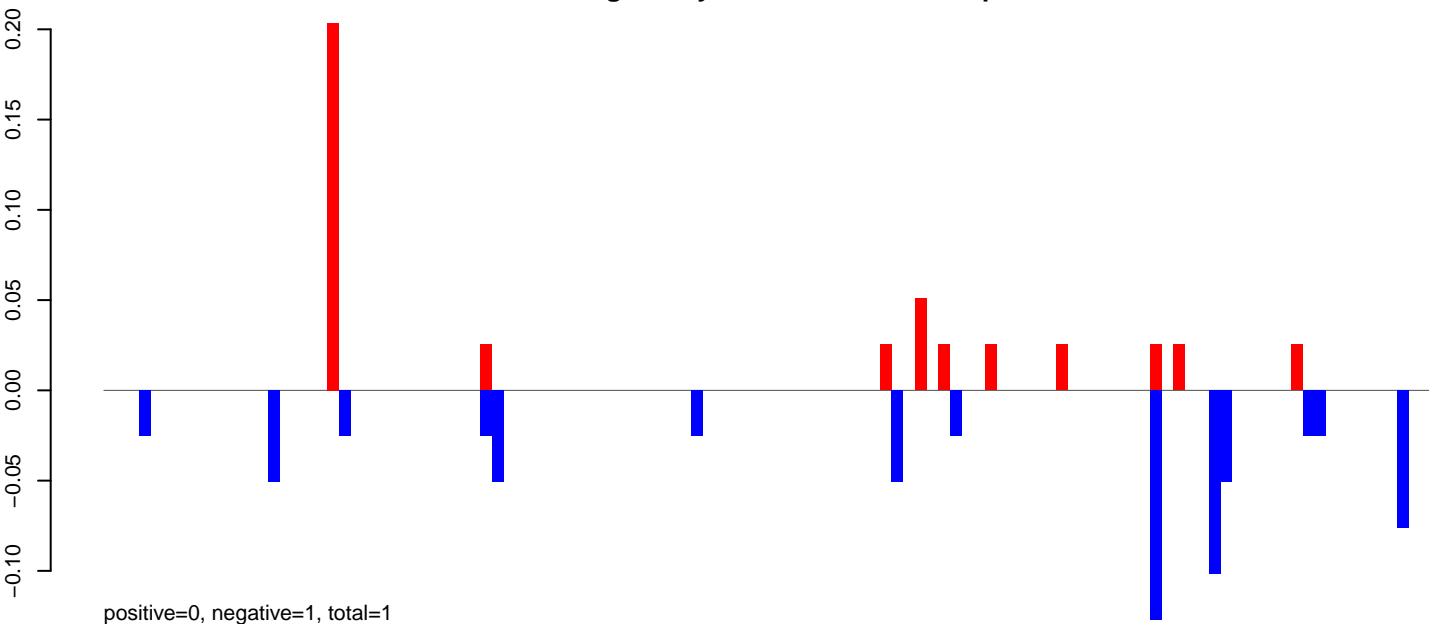

AeAeg_Ovary_NonBF_cat.24_35.rep

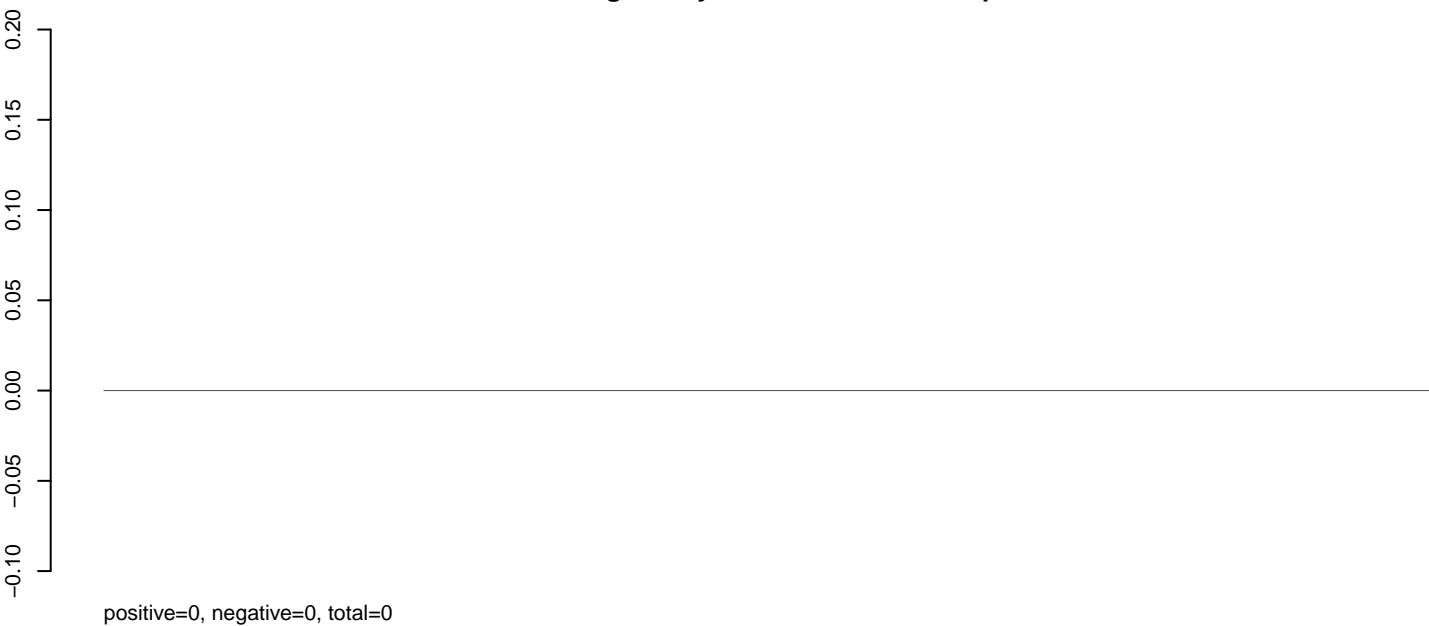

AeAeg_Ovary_NonBF_cat.rep

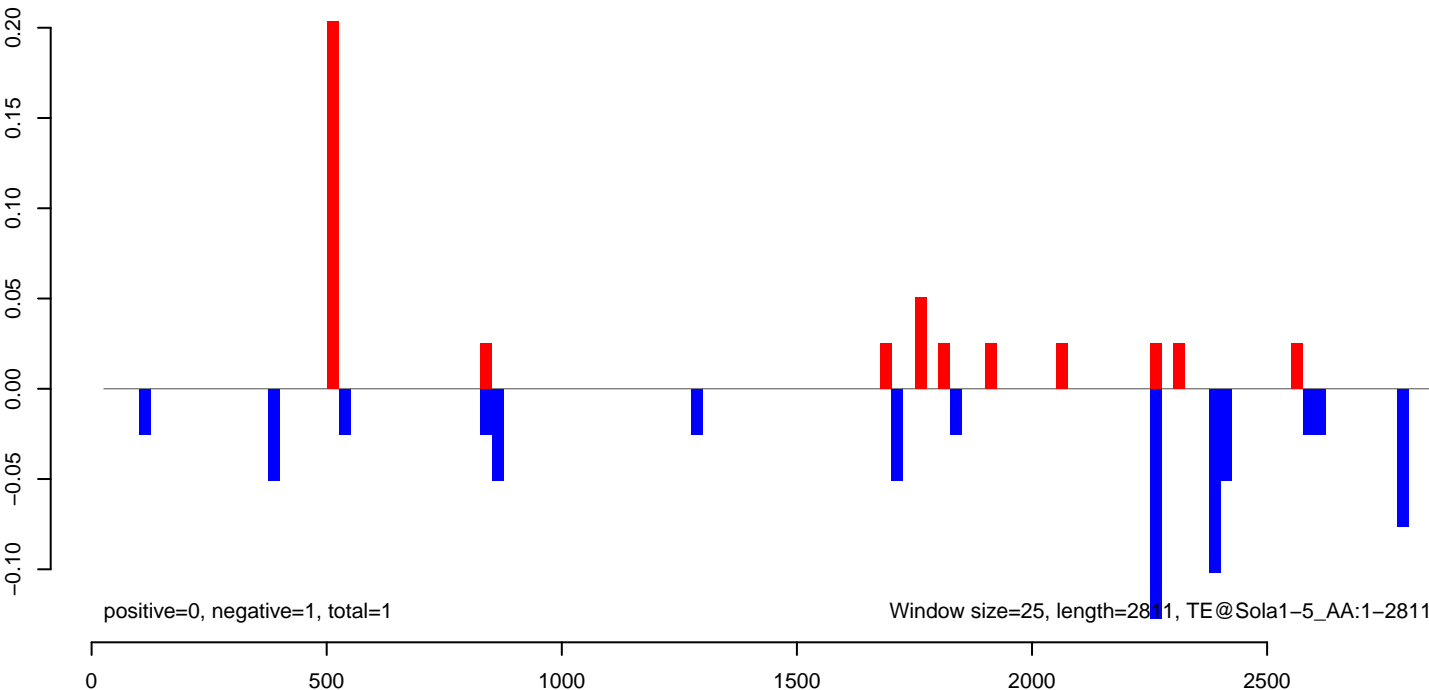

AeAeg_Ovary_NonBF_cat.18_23.rep



positive=0, negative=1, total=1

AeAeg_Ovary_NonBF_cat.24_35.rep



positive=2, negative=7, total=9

AeAeg_Ovary_NonBF_cat.rep

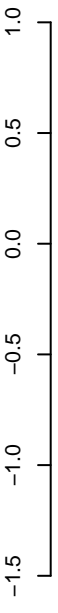

positive=3, negative=8, total=10

Window size=25, length=595, TE@BEL-150_AA-LTR:1-595



AeAeg_Ovary_NonBF_cat.18_23.rep

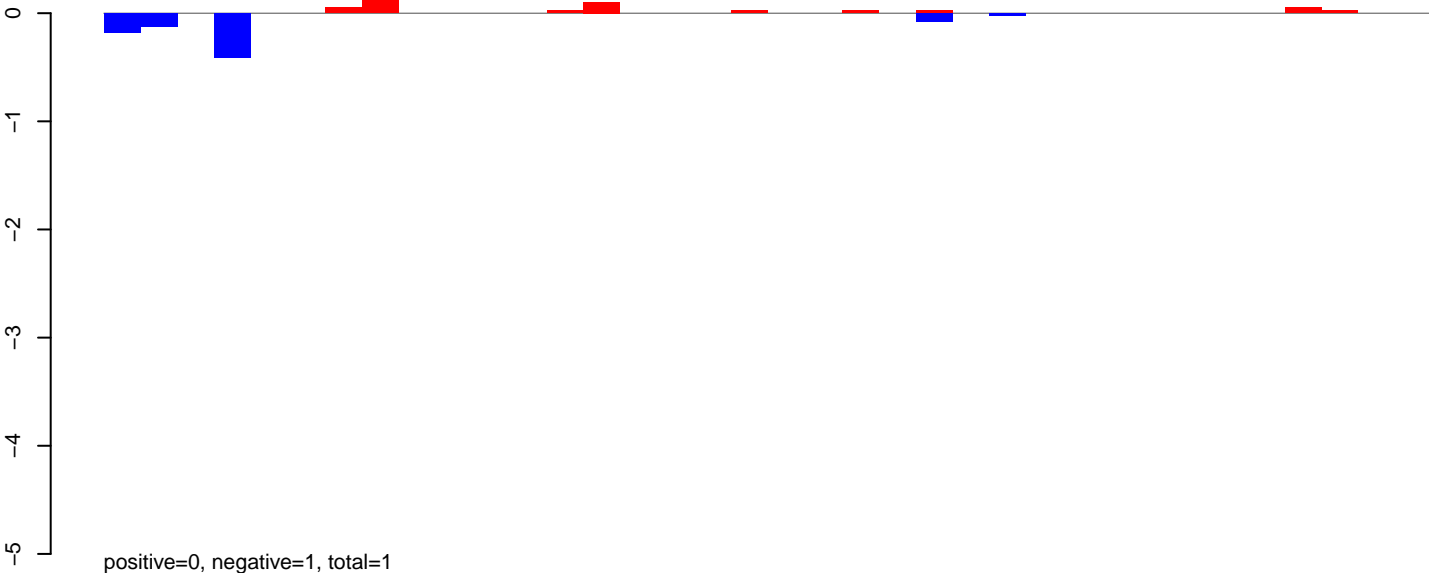

AeAeg_Ovary_NonBF_cat.24_35.rep

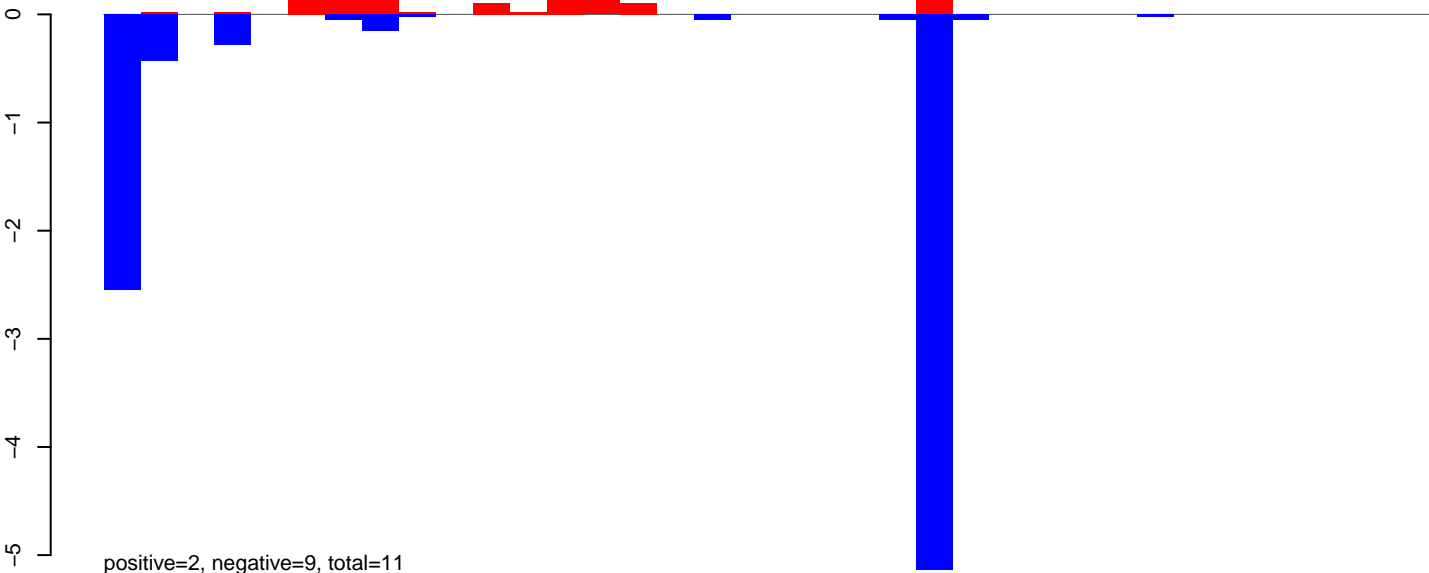

AeAeg_Ovary_NonBF_cat.rep

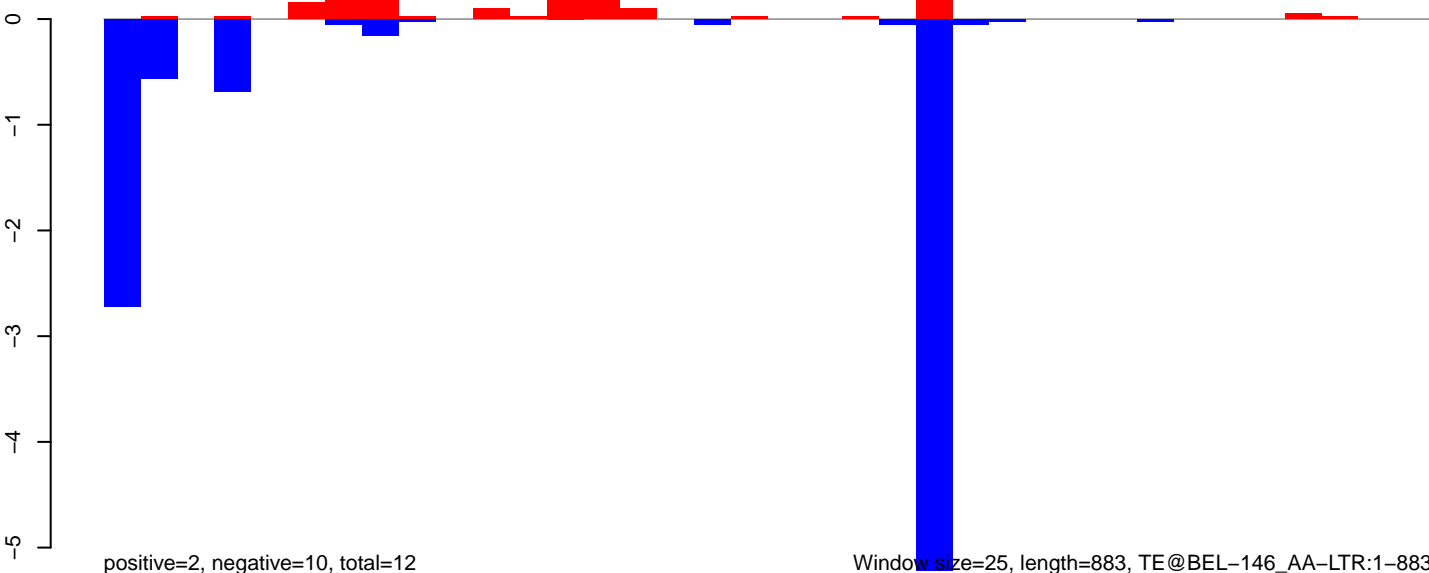

0 200 400 600 800

AeAeg_Ovary_NonBF_cat.18_23.rep



AeAeg_Ovary_NonBF_cat.24_35.rep

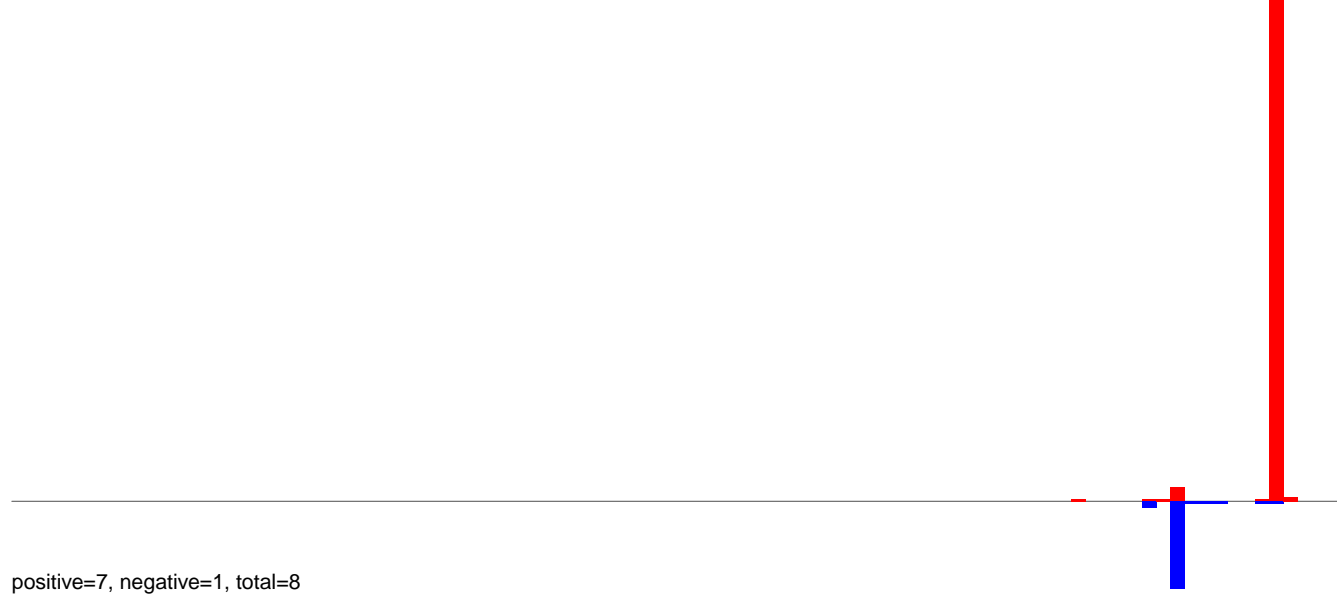

AeAeg_Ovary_NonBF_cat.rep

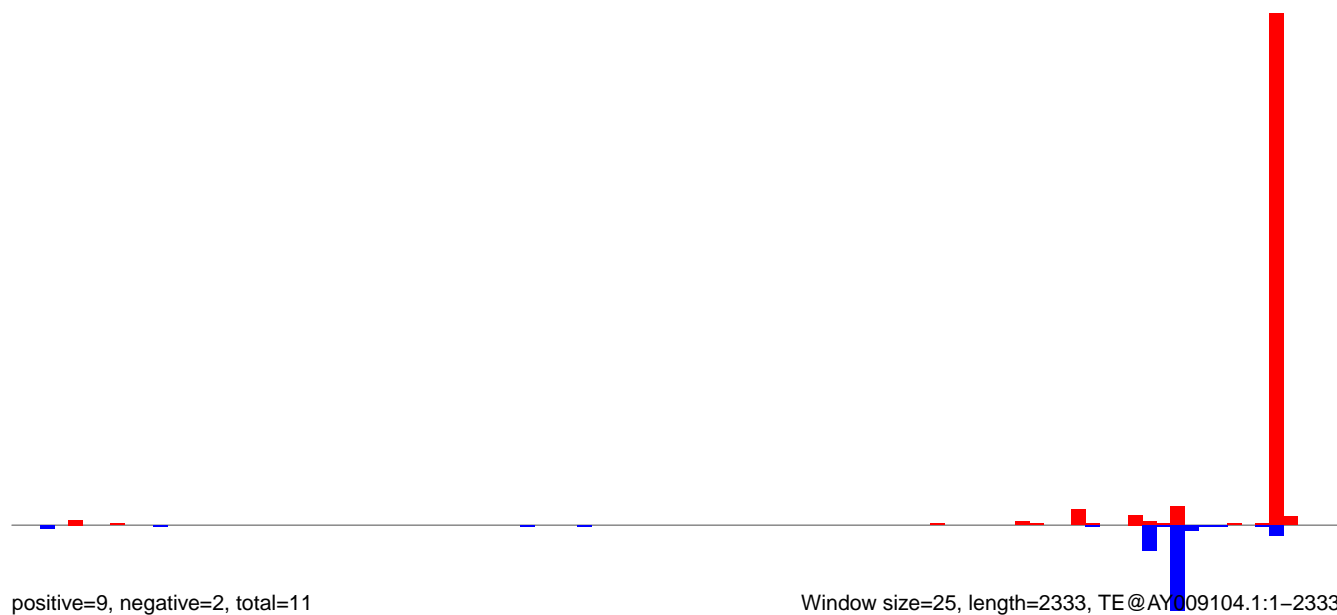

AeAeg_Ovary_NonBF_cat.18_23.rep

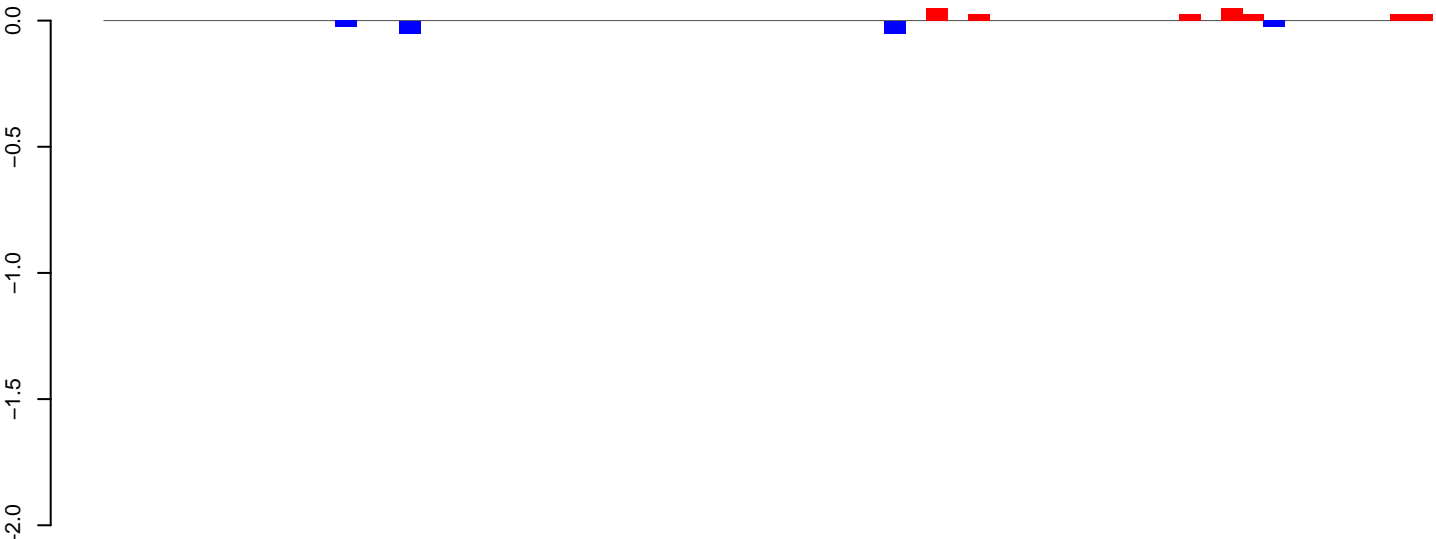

positive=0, negative=0, total=0

AeAeg_Ovary_NonBF_cat.24_35.rep

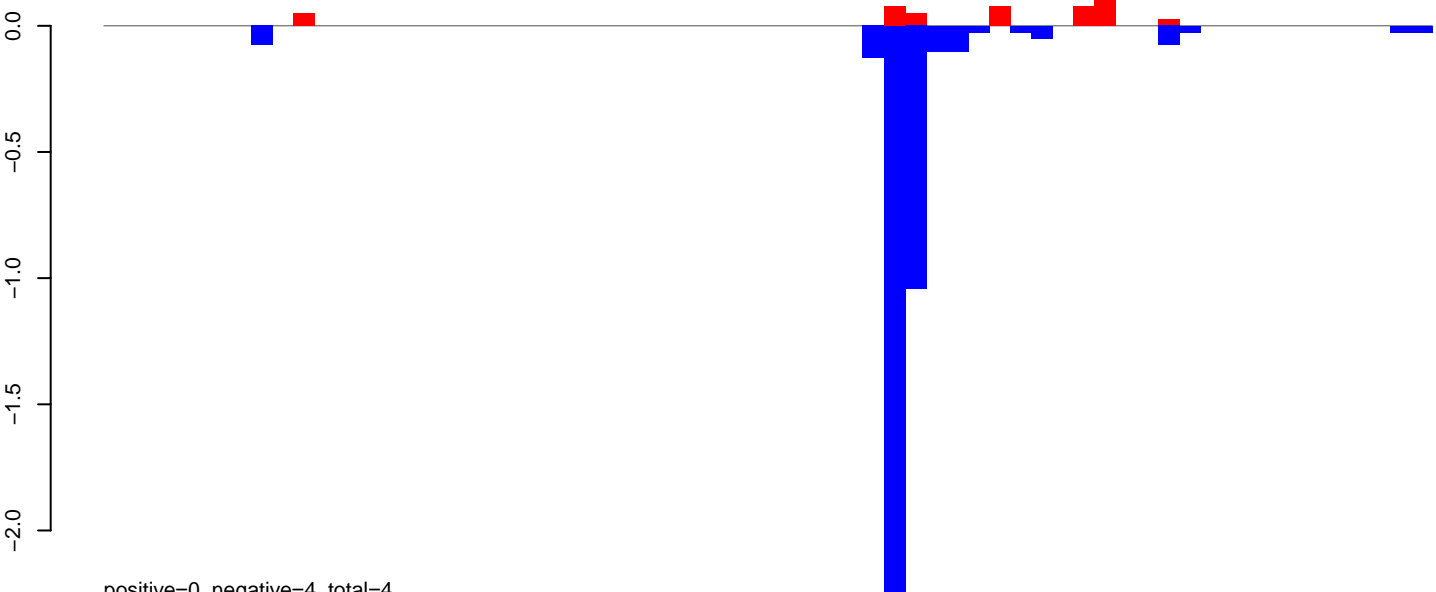

positive=0, negative=4, total=4

AeAeg_Ovary_NonBF_cat.rep

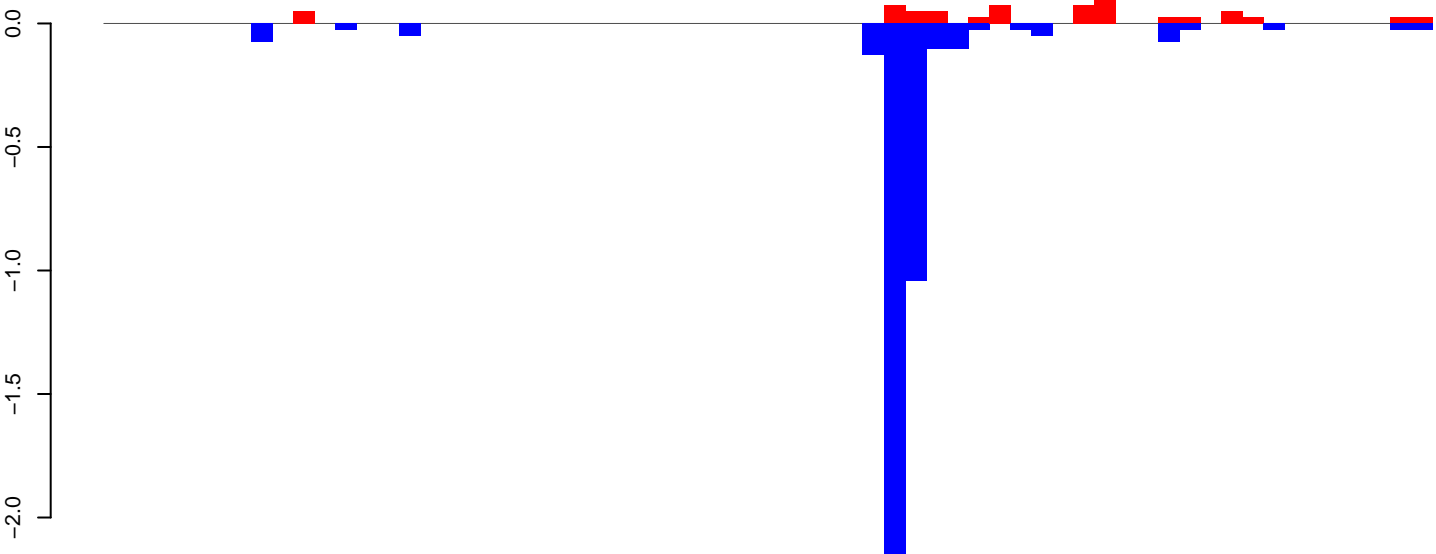

positive=1, negative=4, total=5

Window size=25, length=1565, TE@aedes_aegypti_2036_7-Unknown:1-1565

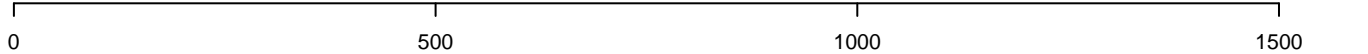

AeAeg_Ovary_NonBF_cat.18_23.rep

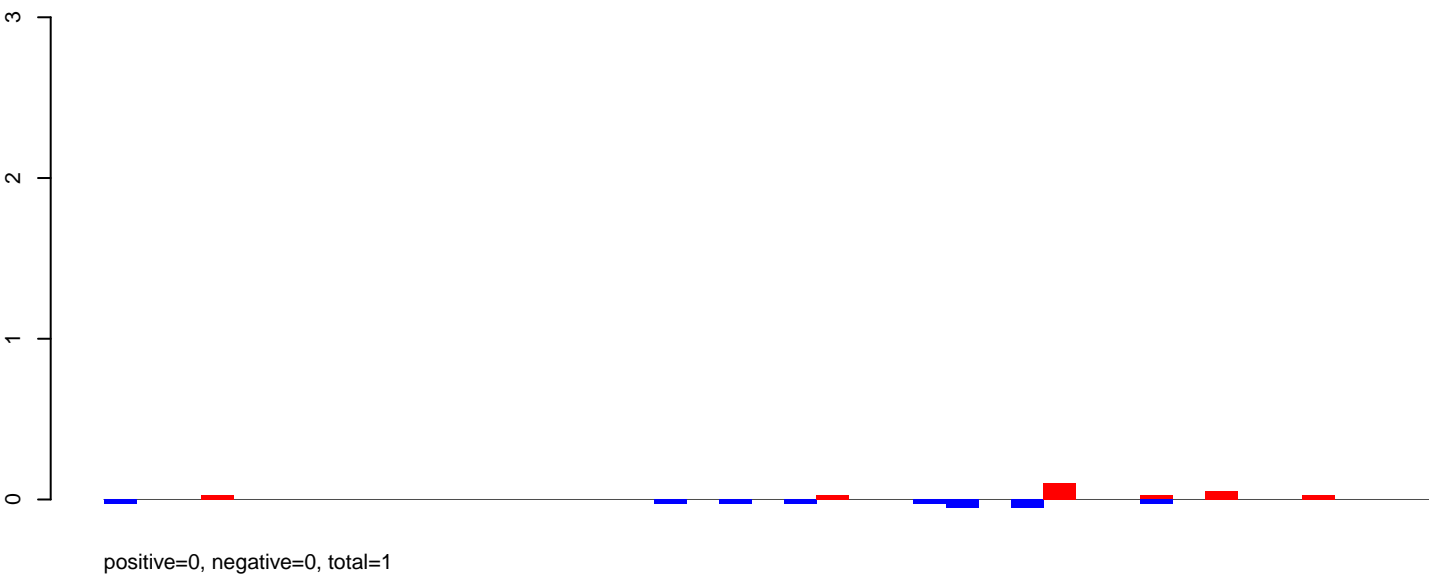

AeAeg_Ovary_NonBF_cat.24_35.rep

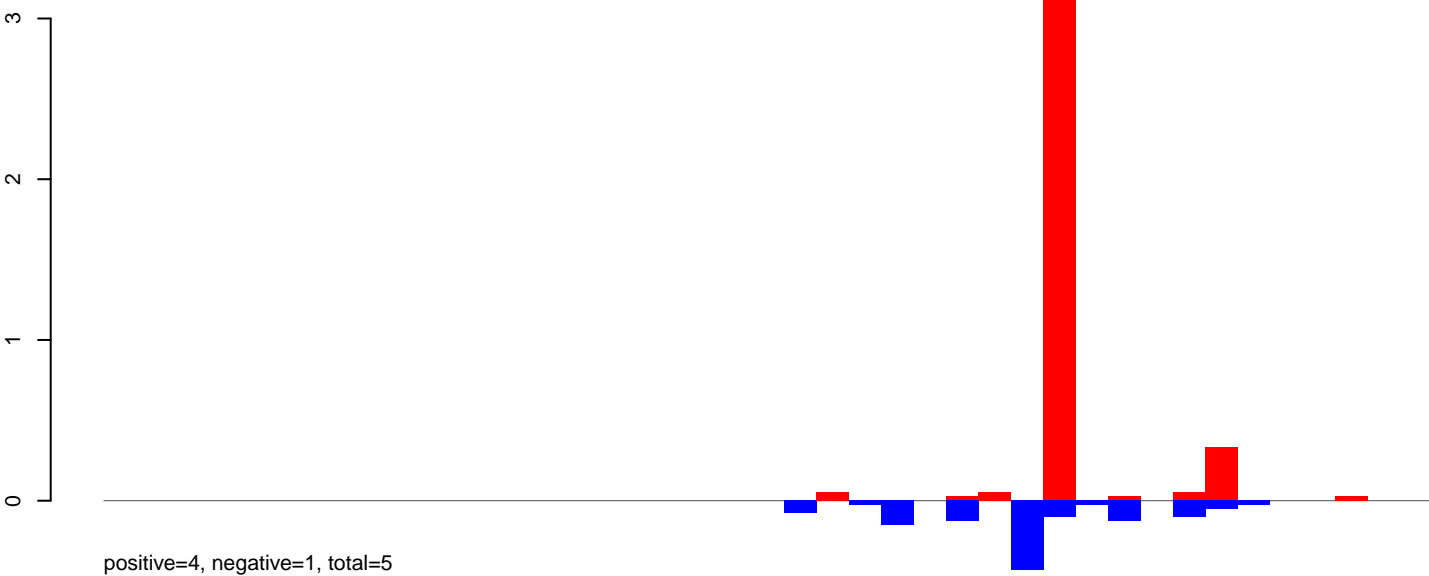

AeAeg_Ovary_NonBF_cat.rep

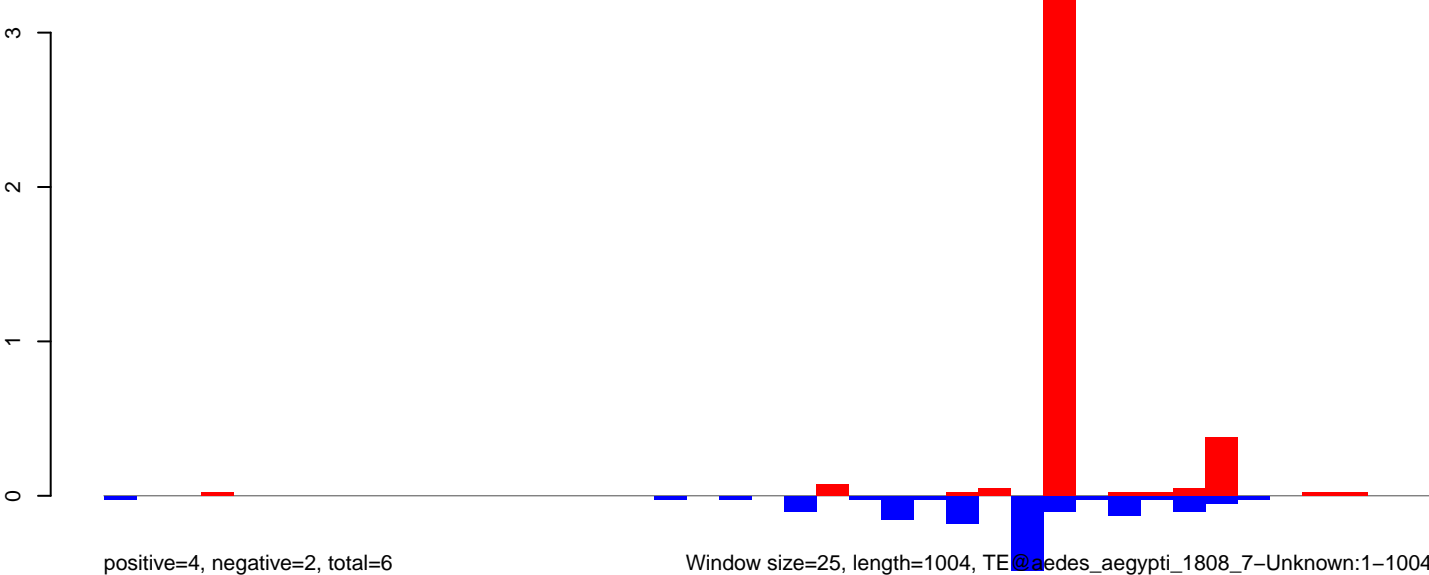

AeAeg_Ovary_NonBF_cat.18_23.rep

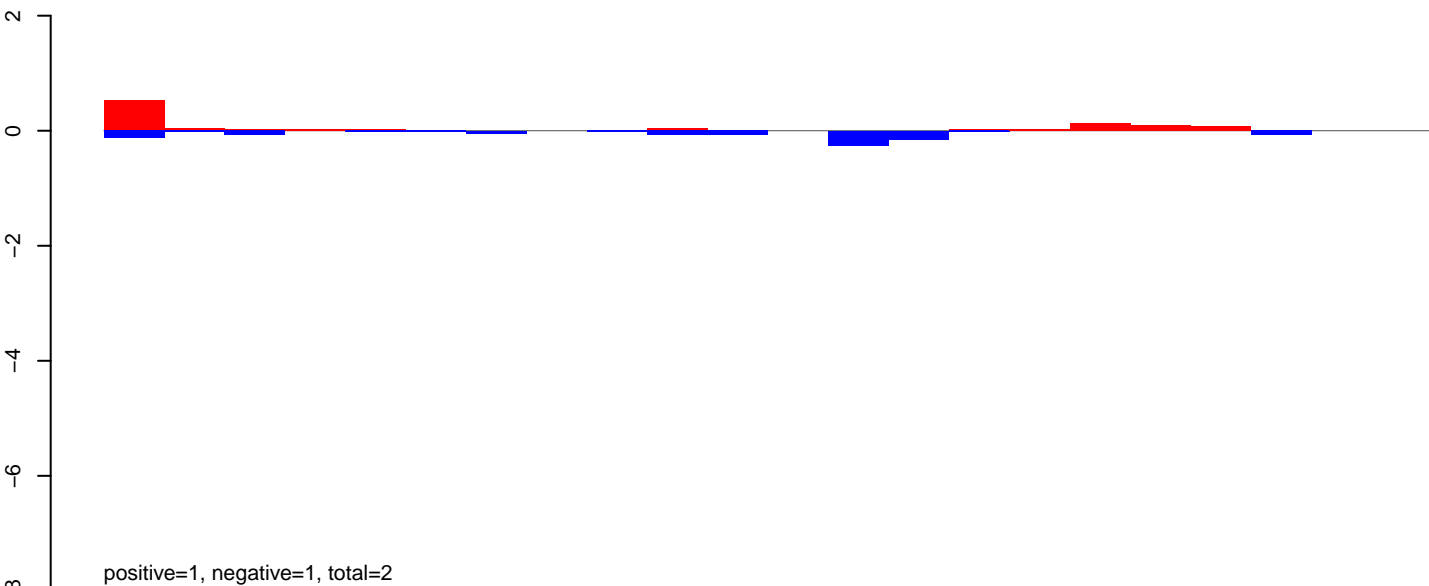

AeAeg_Ovary_NonBF_cat.24_35.rep

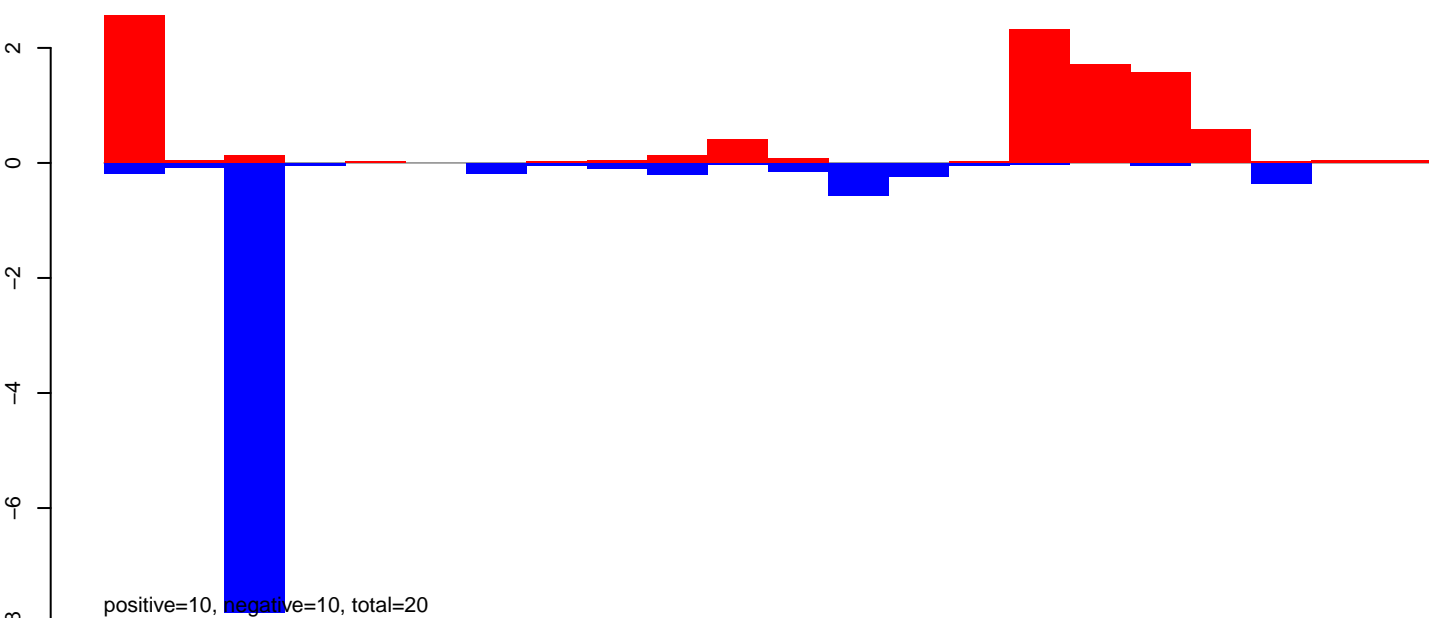

AeAeg_Ovary_NonBF_cat.rep

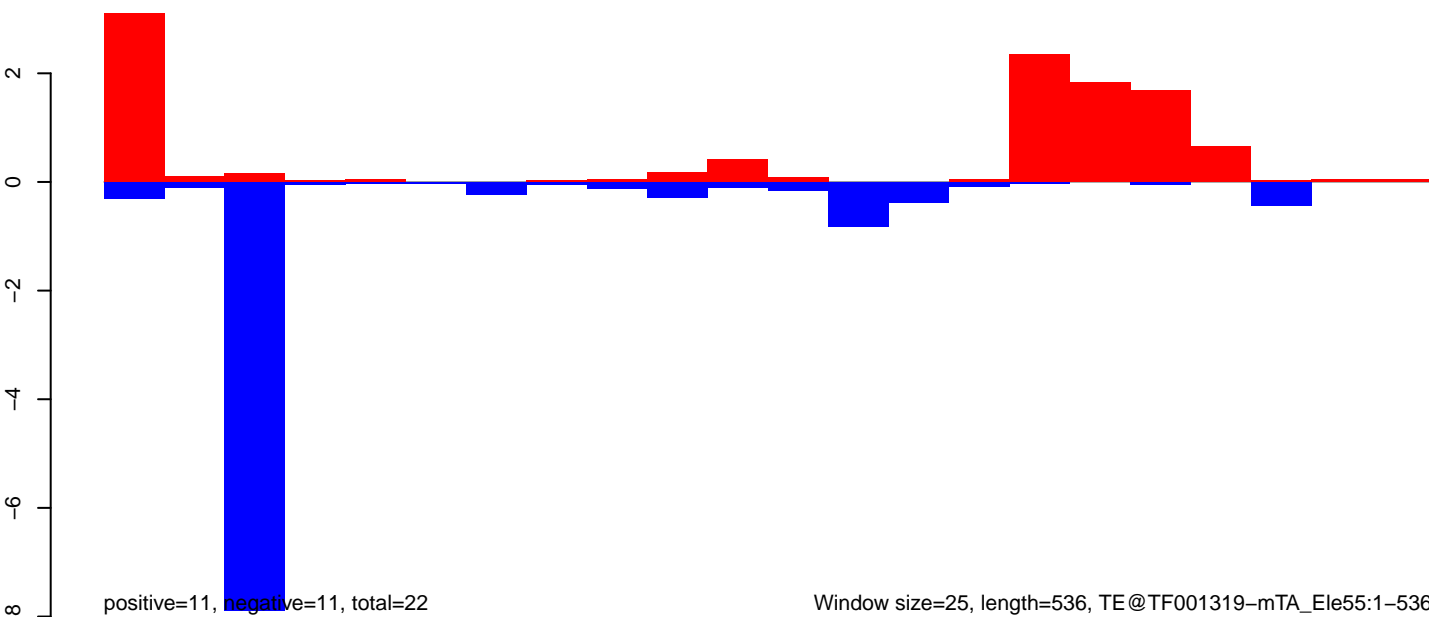

AeAeg_Ovary_NonBF_cat.18_23.rep



positive=5, negative=3, total=8

AeAeg_Ovary_NonBF_cat.24_35.rep

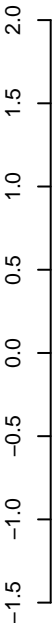

positive=8, negative=5, total=12

AeAeg_Ovary_NonBF_cat.rep

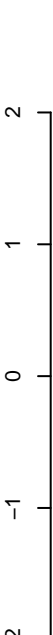

positive=13, negative=8, total=21

Window size=25, length=552, TE@TF001306-mTA_Ele51:1-552

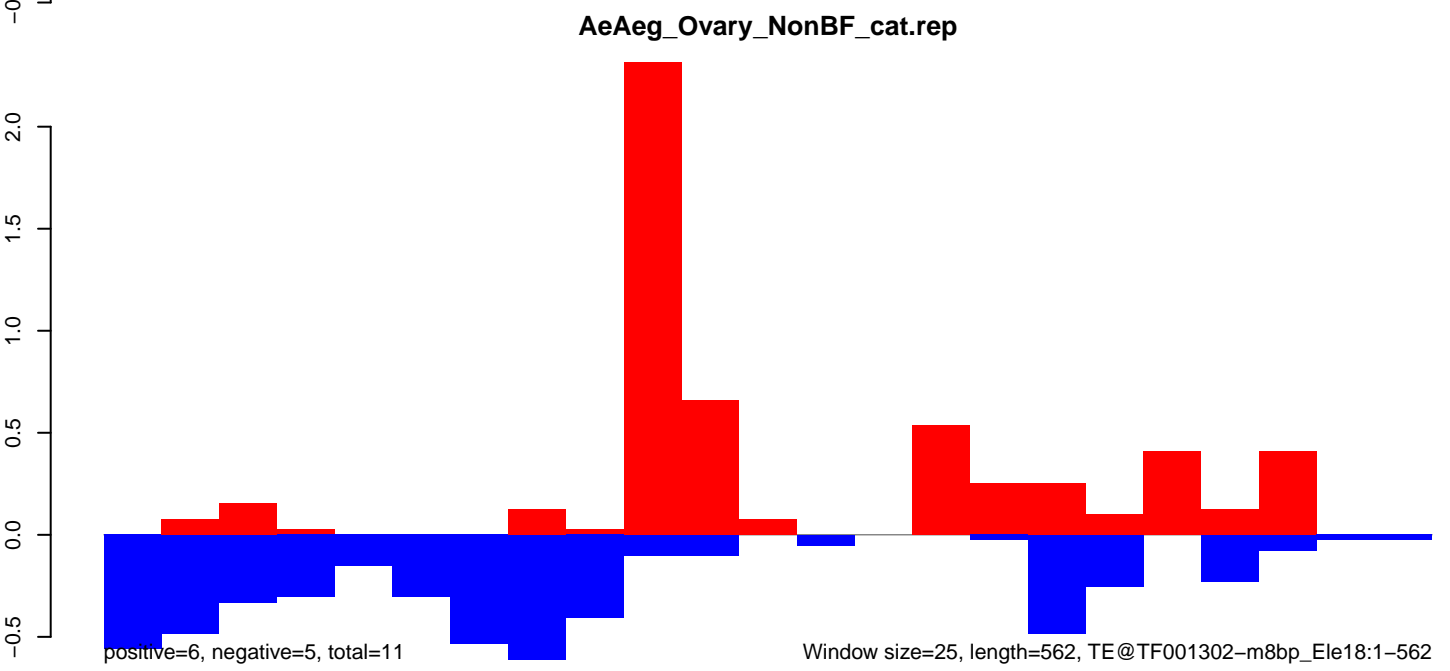
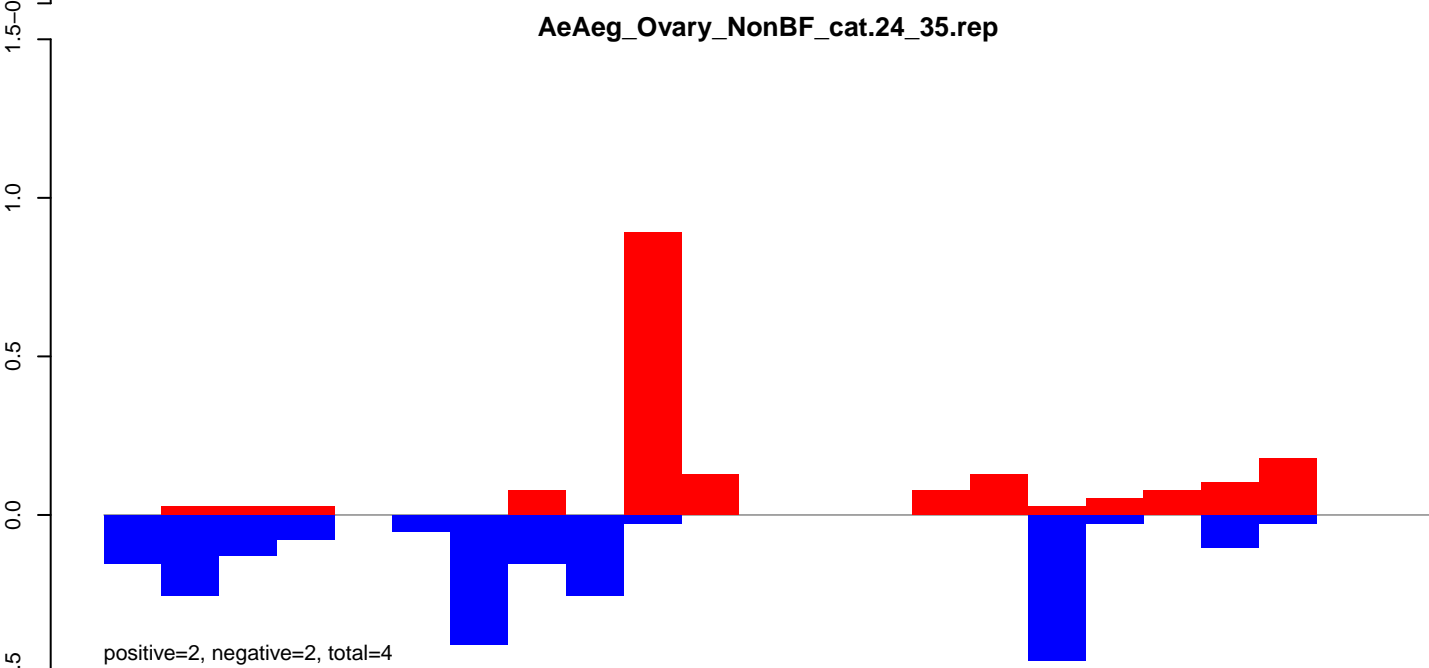
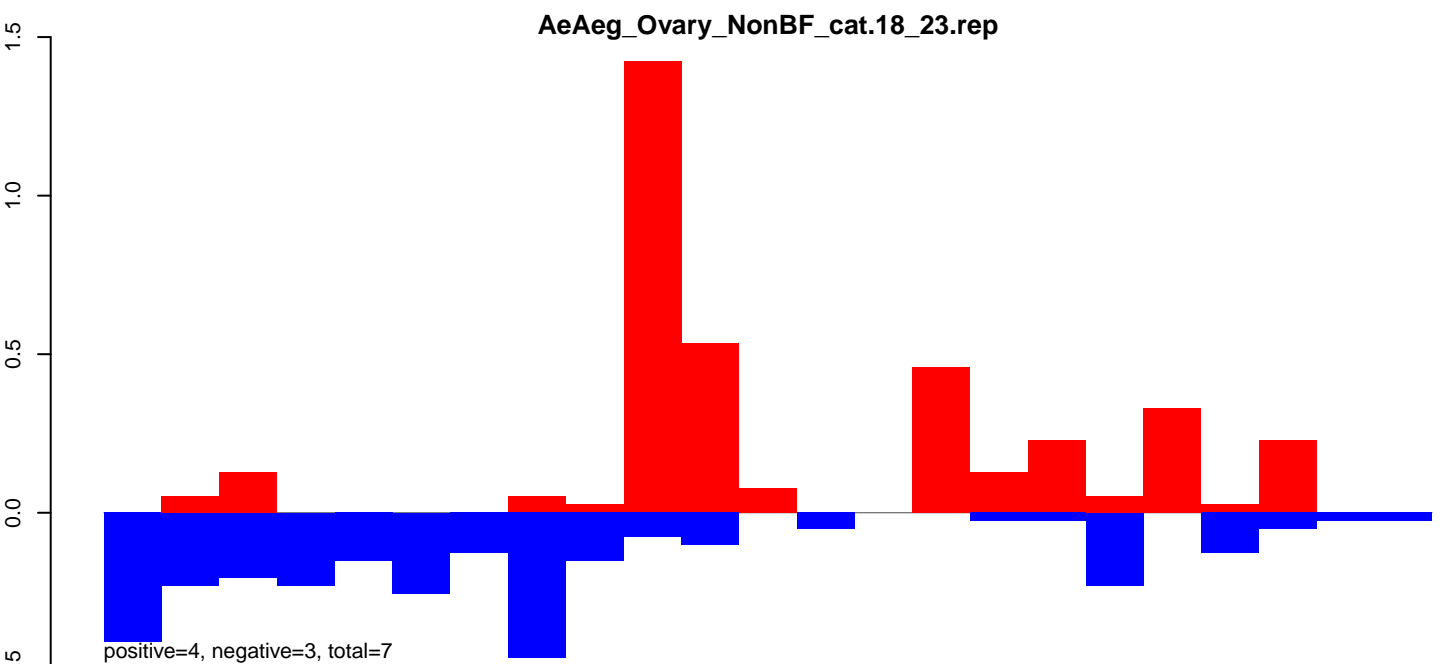

AeAeg_Ovary_NonBF_cat.18_23.rep

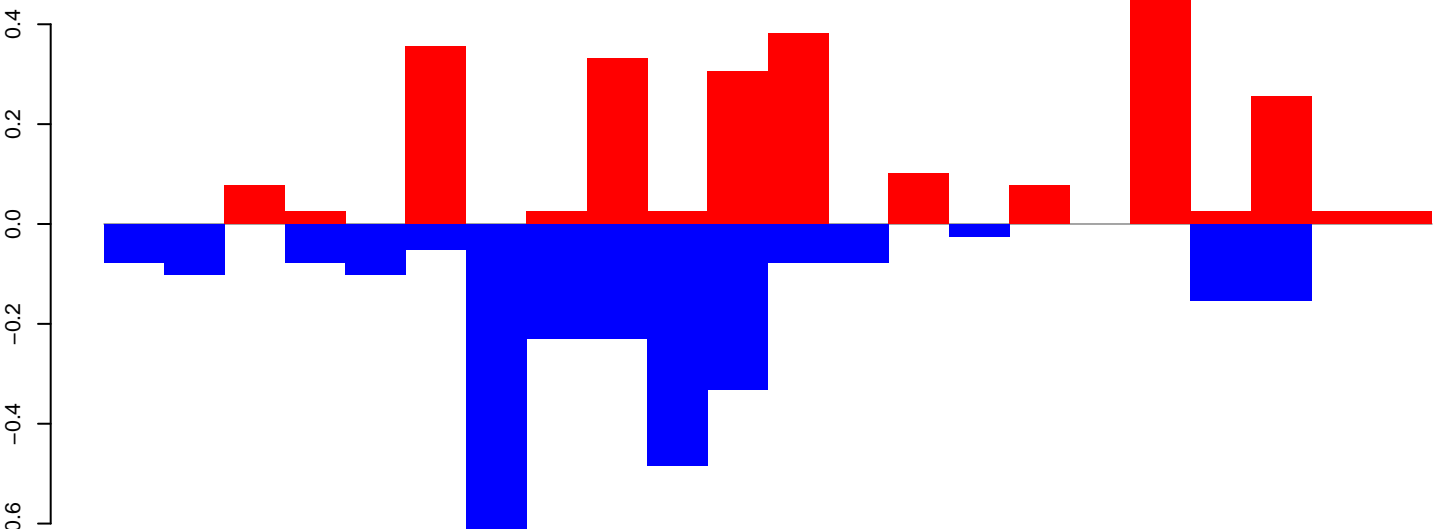

positive=3, negative=3, total=5

AeAeg_Ovary_NonBF_cat.24_35.rep

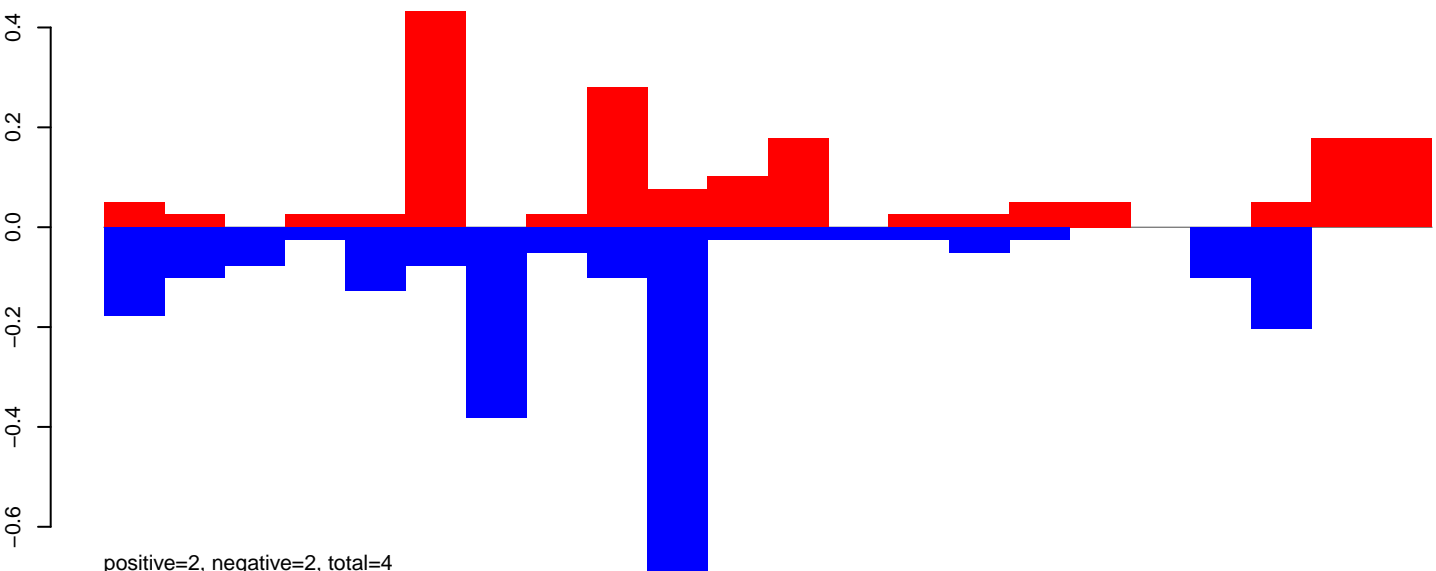

positive=2, negative=2, total=4

AeAeg_Ovary_NonBF_cat.rep

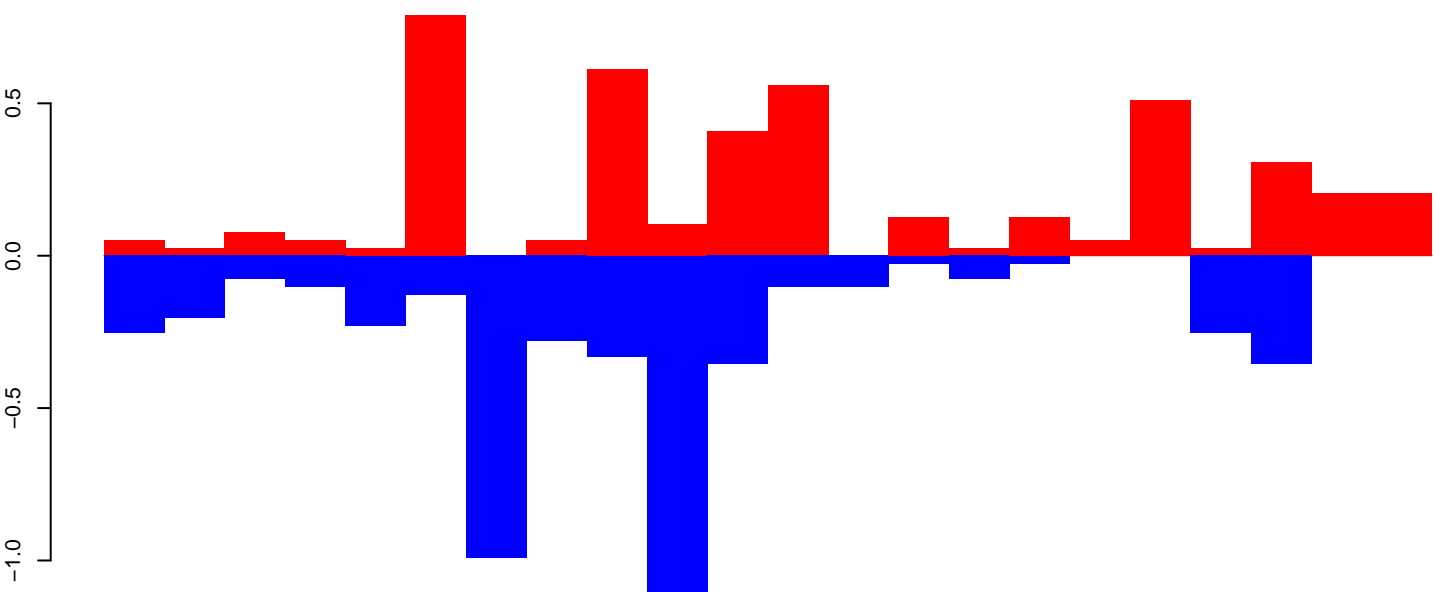

positive=4, negative=5, total=9

Window size=25, length=534, TE@TF001246-mTA_Ele31:1-534

AeAeg_Ovary_NonBF_cat.18_23.rep

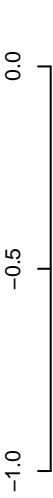

positive=1, negative=1, total=2

AeAeg_Ovary_NonBF_cat.24_35.rep

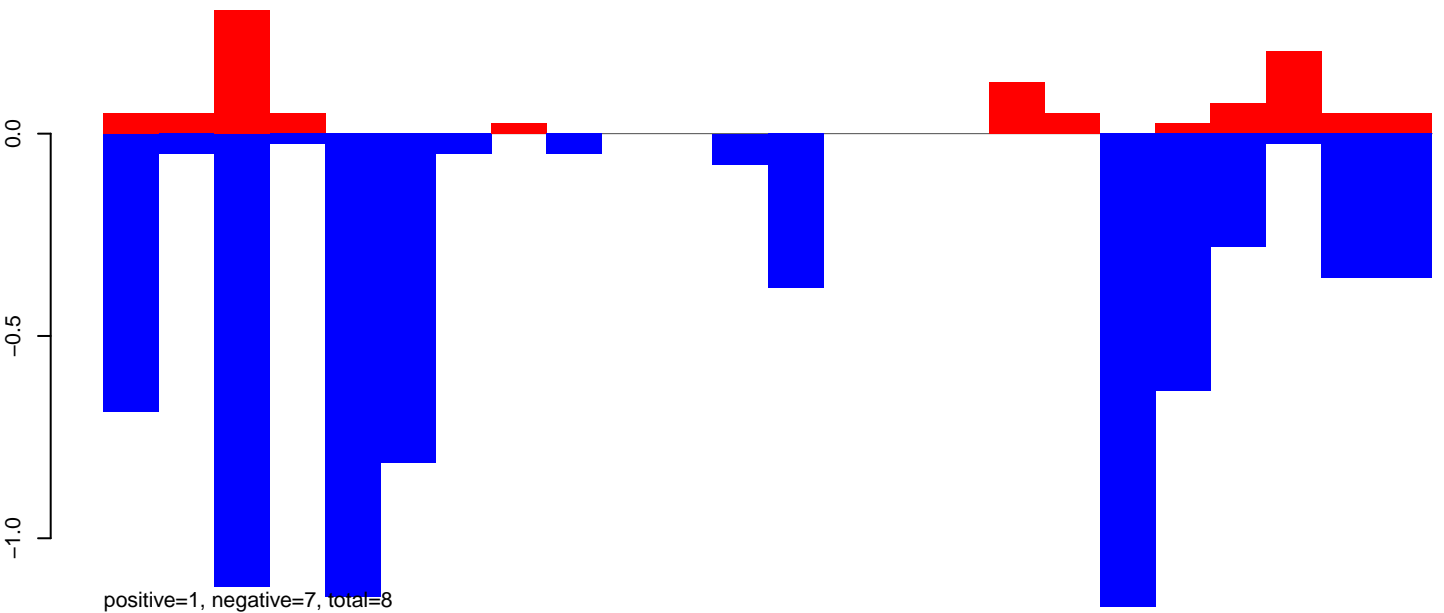

positive=1, negative=7, total=8

AeAeg_Ovary_NonBF_cat.rep

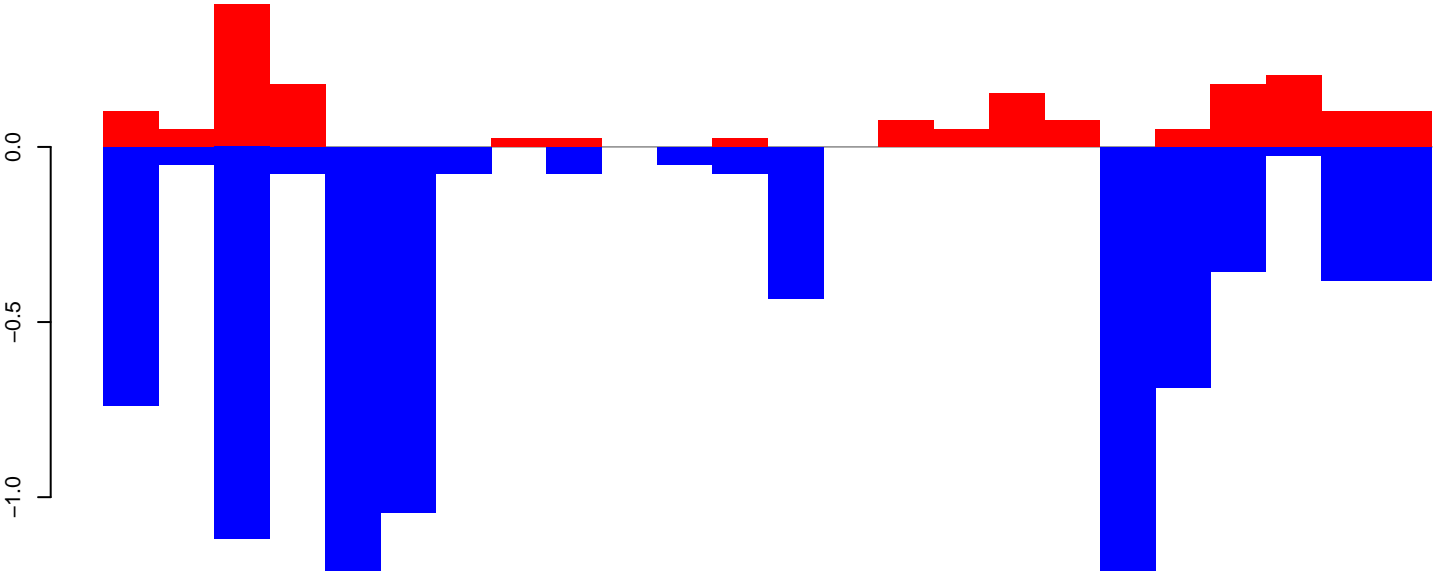

positive=2, negative=8, total=10

Window size=25, length=583, TE@TF000699-m7bp_Ele3:1-583

AeAeg_Ovary_NonBF_cat.18_23.rep

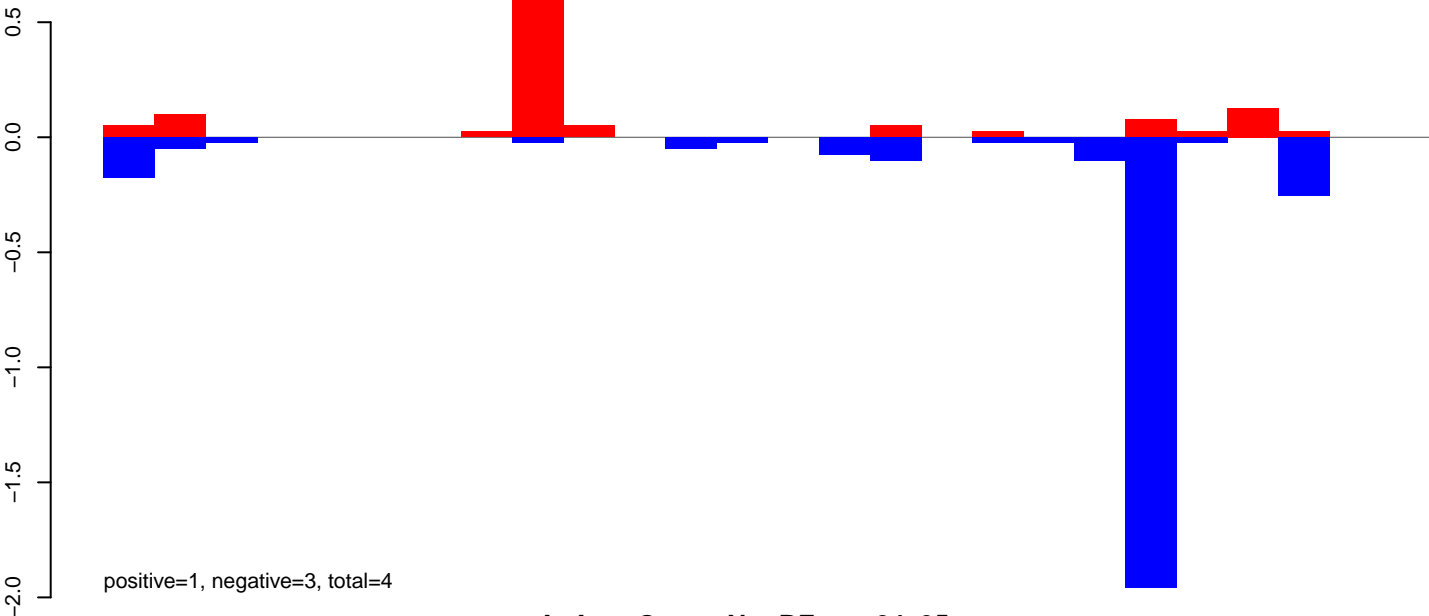

AeAeg_Ovary_NonBF_cat.24_35.rep

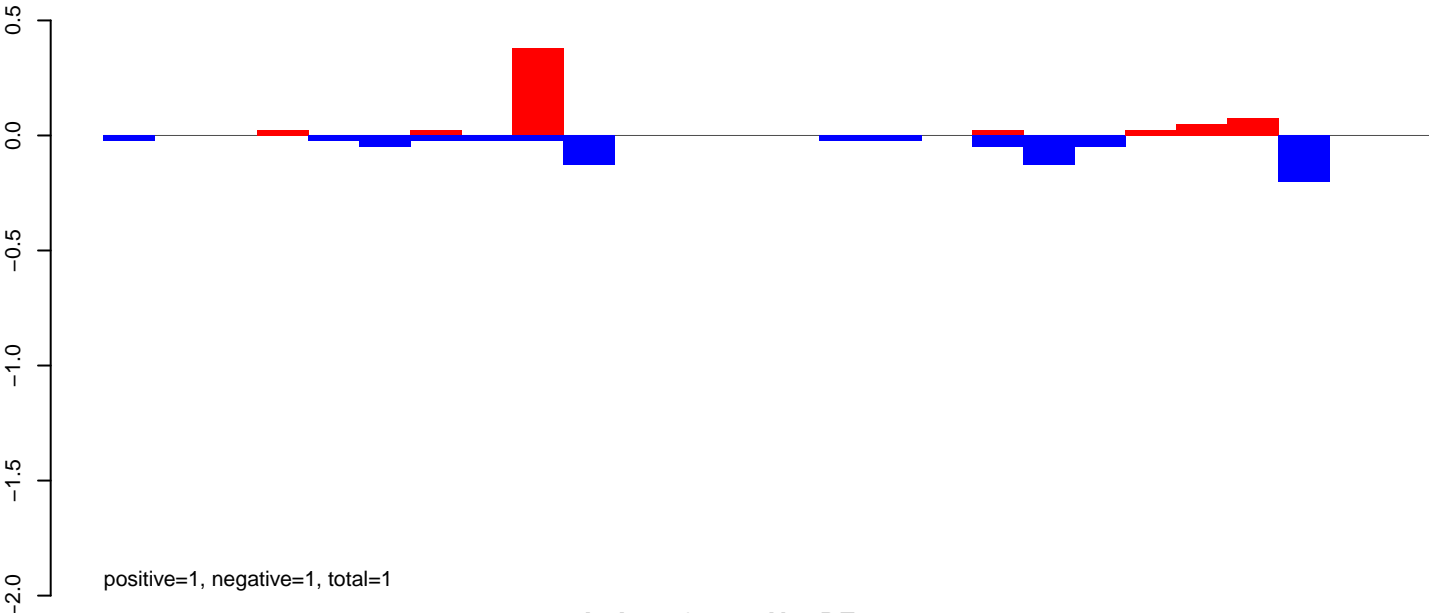

AeAeg_Ovary_NonBF_cat.rep

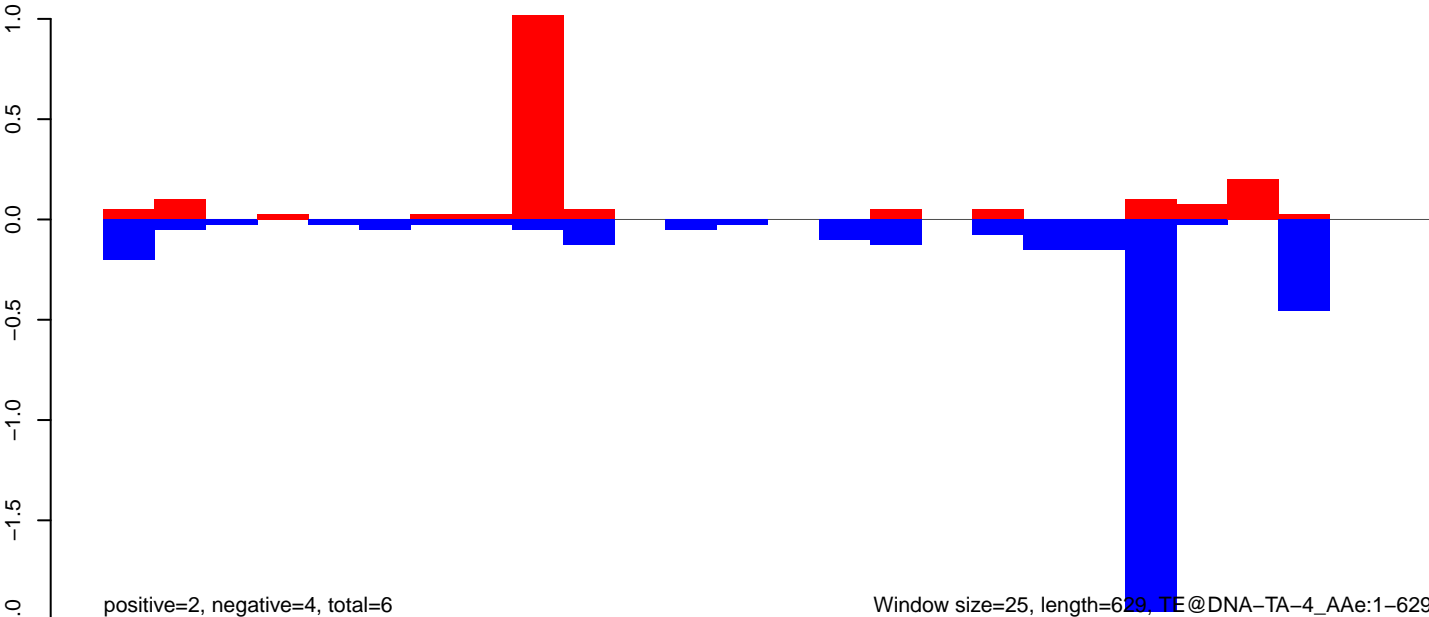

Window size=25, length=629, TE@DNA-TA-4_AAe:1-629

AeAeg_Ovary_NonBF_cat.18_23.rep

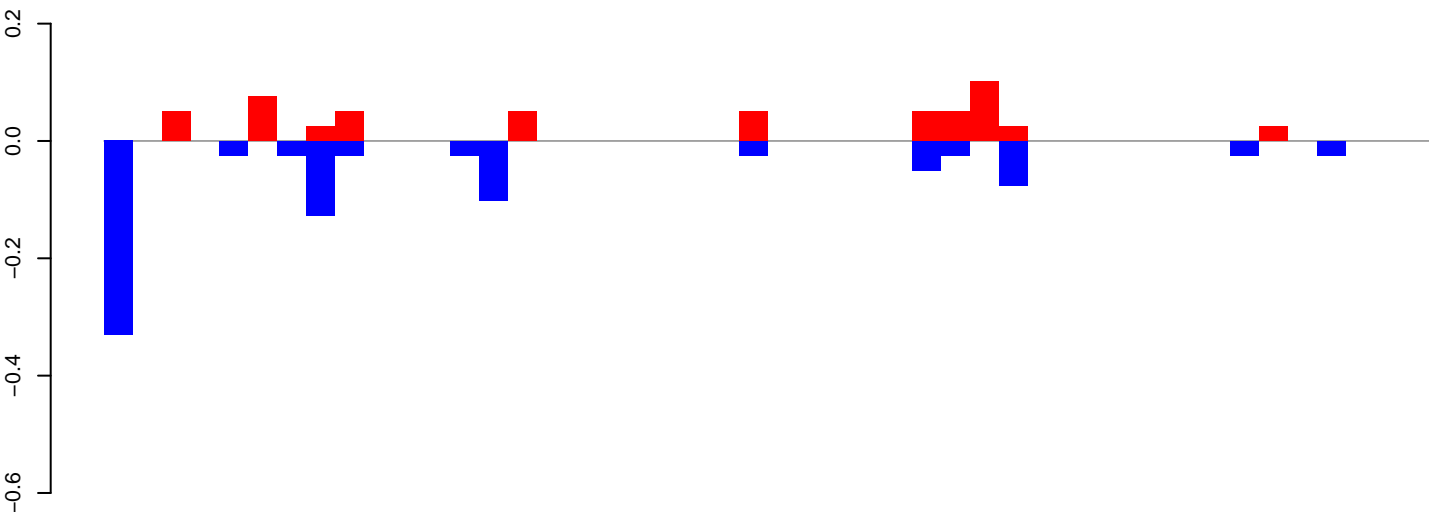

positive=1, negative=1, total=1

AeAeg_Ovary_NonBF_cat.24_35.rep

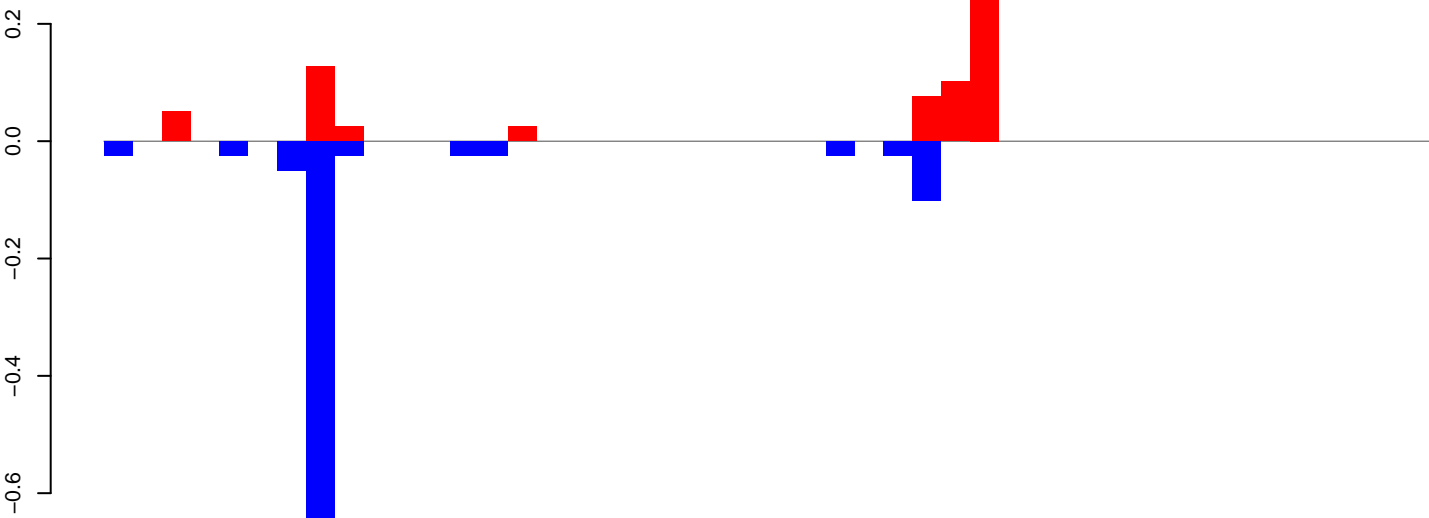

positive=1, negative=1, total=2

AeAeg_Ovary_NonBF_cat.rep

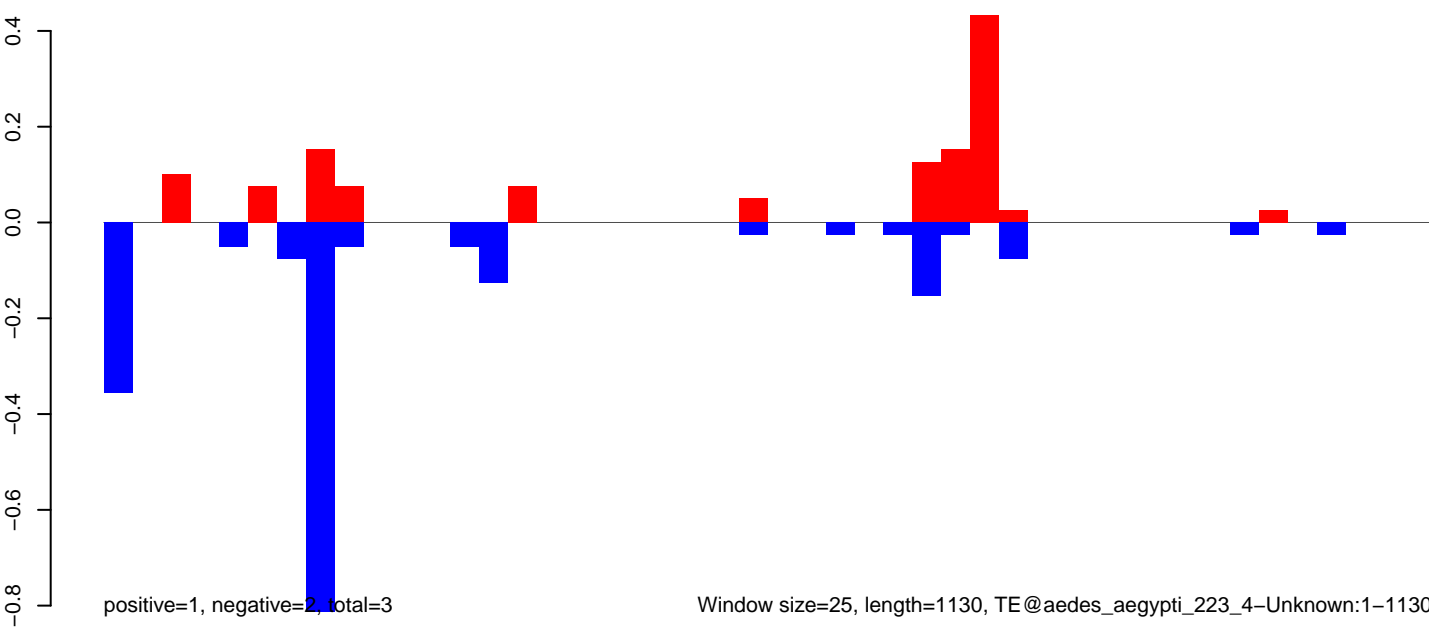

positive=1, negative=2, total=3

Window size=25, length=1130, TE@aedes_aegypti_223_4-Unknown:1-1130

AeAeg_Ovary_NonBF_cat.18_23.rep

positive=1, negative=1, total=2

AeAeg_Ovary_NonBF_cat.24_35.rep

positive=1, negative=2, total=3

AeAeg_Ovary_NonBF_cat.rep

positive=2, negative=3, total=5

Window size=25, length=1181, TE@aedes_aegypti_1788_6-Unknown:1-1181

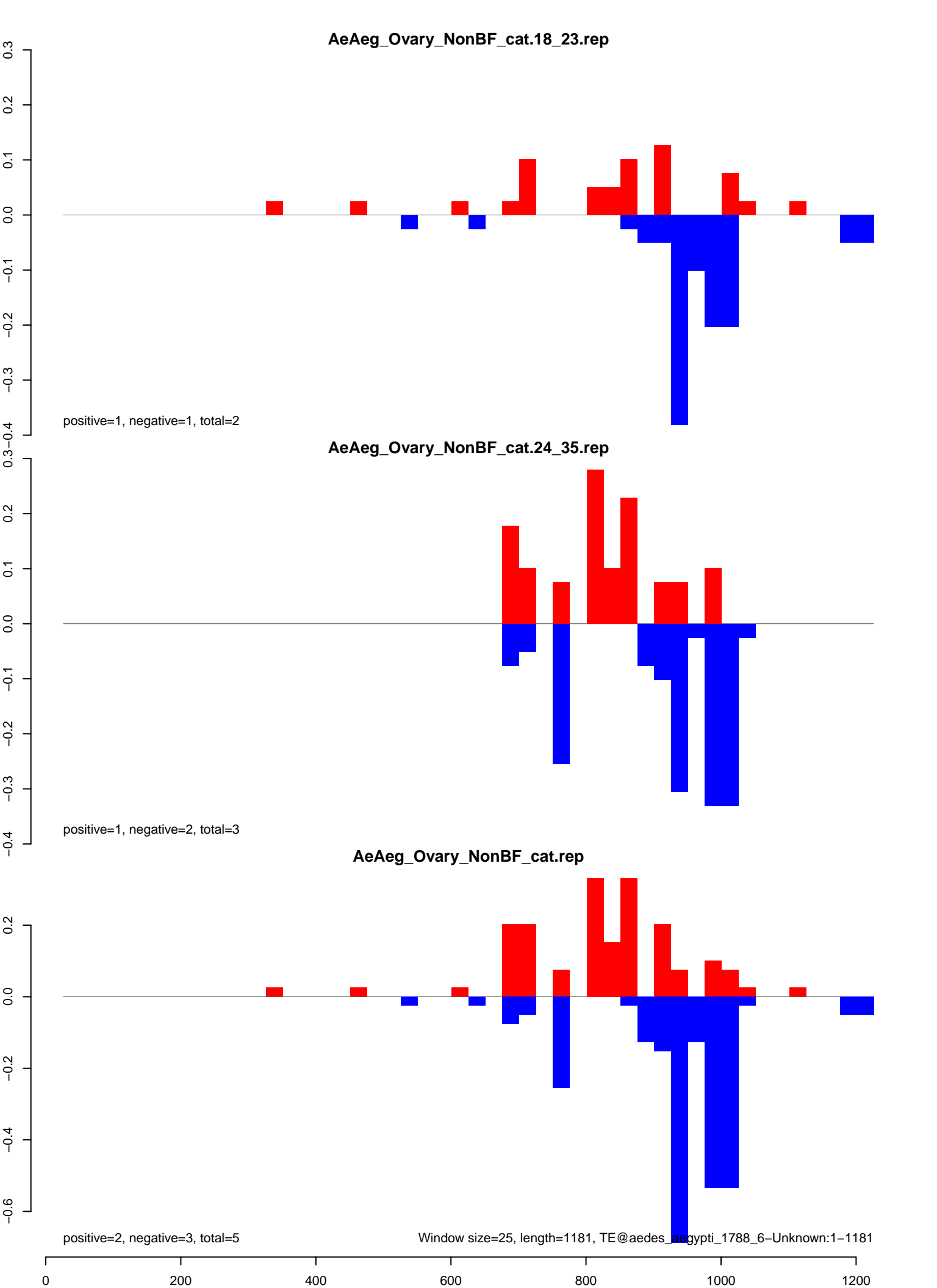

AeAeg_Ovary_NonBF_cat.18_23.rep

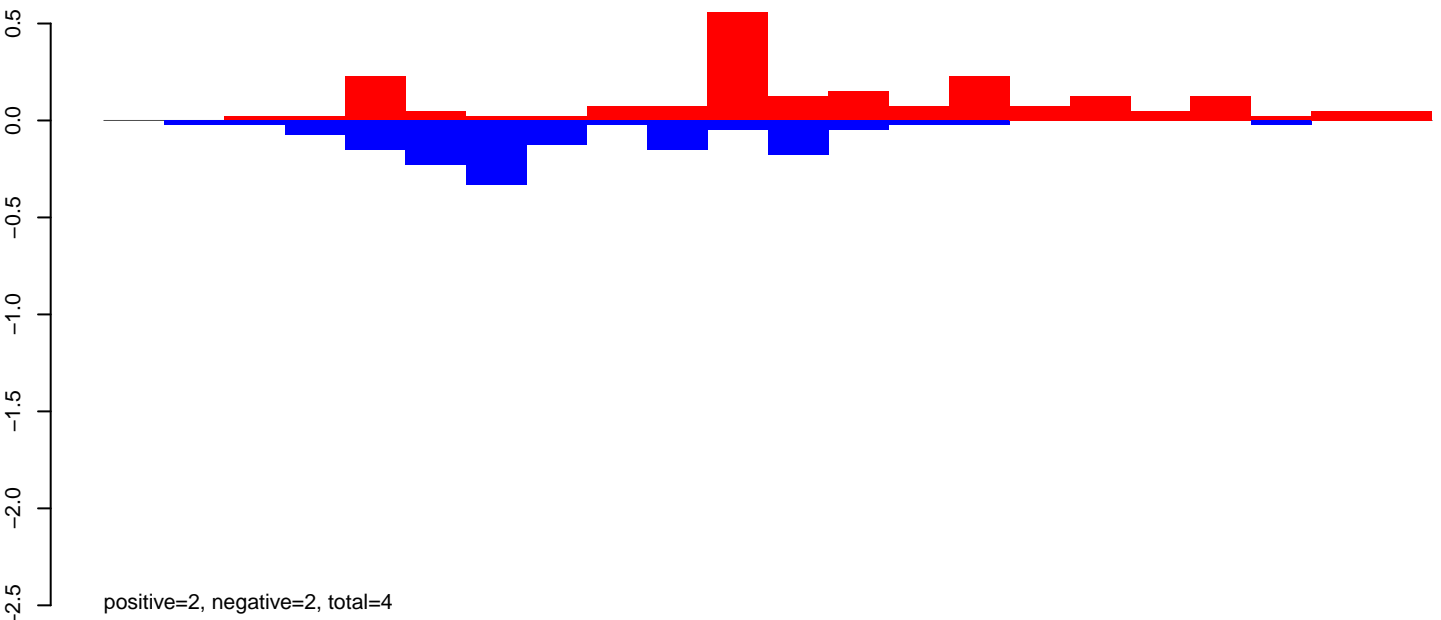

AeAeg_Ovary_NonBF_cat.24_35.rep

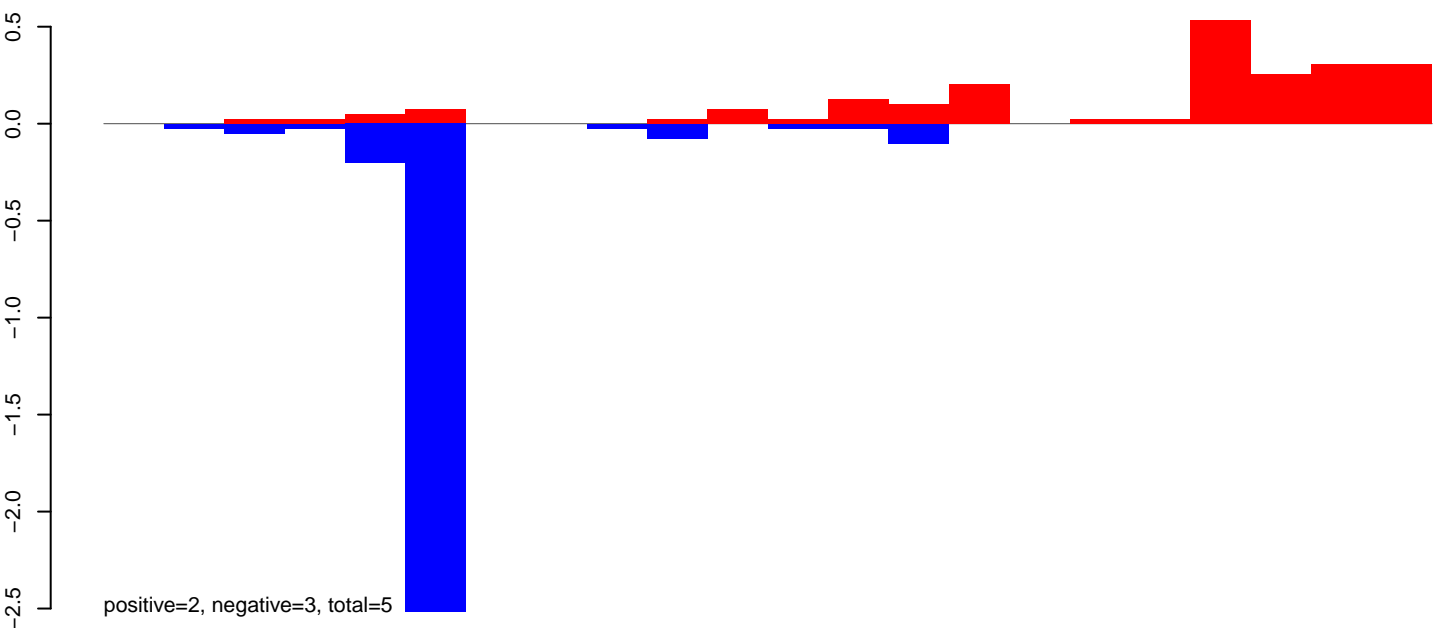

AeAeg_Ovary_NonBF_cat.rep

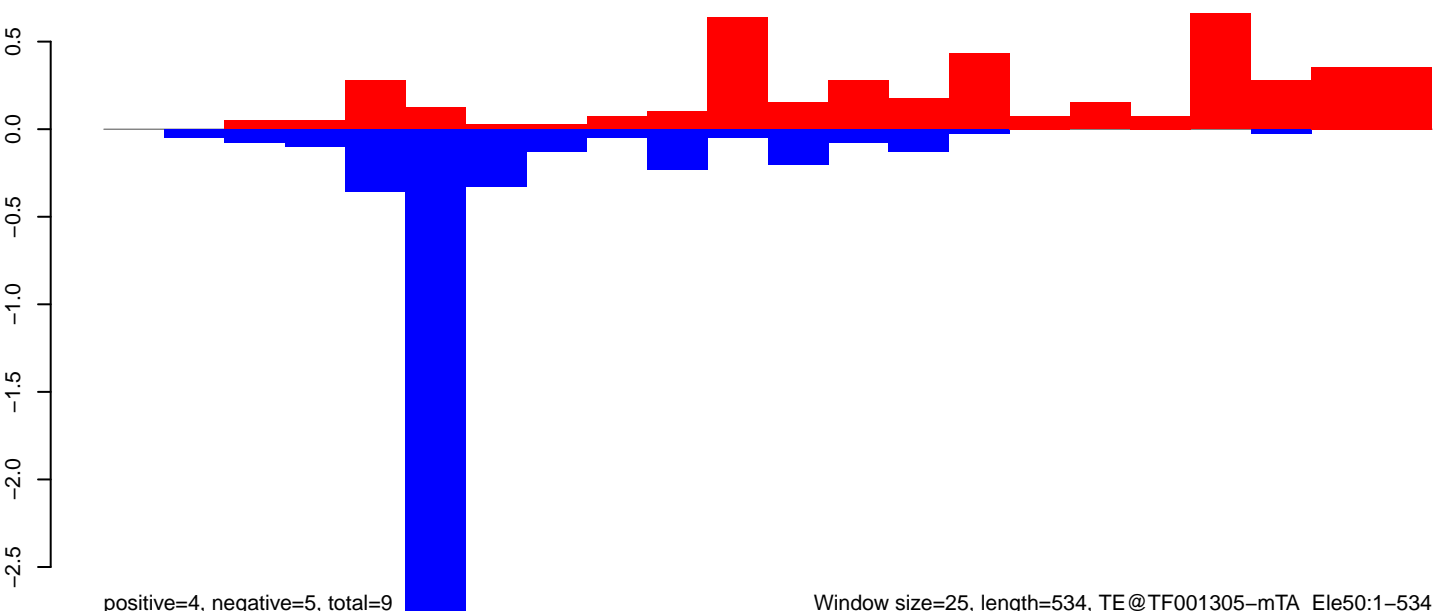

Window size=25, length=534, TE@TF001305-mTA_Ele50:1-534

100 200 300 400 500

AeAeg_Ovary_NonBF_cat.18_23.rep

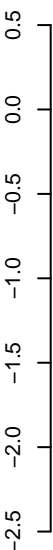

positive=1, negative=1, total=2

AeAeg_Ovary_NonBF_cat.24_35.rep

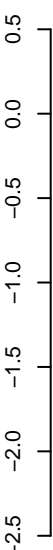

positive=5, negative=4, total=9

AeAeg_Ovary_NonBF_cat.rep

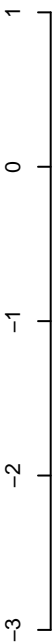

positive=6, negative=5, total=11

Window size=25, length=512, TE@TF001301-mTA_Ele49:1-512

AeAeg_Ovary_NonBF_cat.18_23.rep

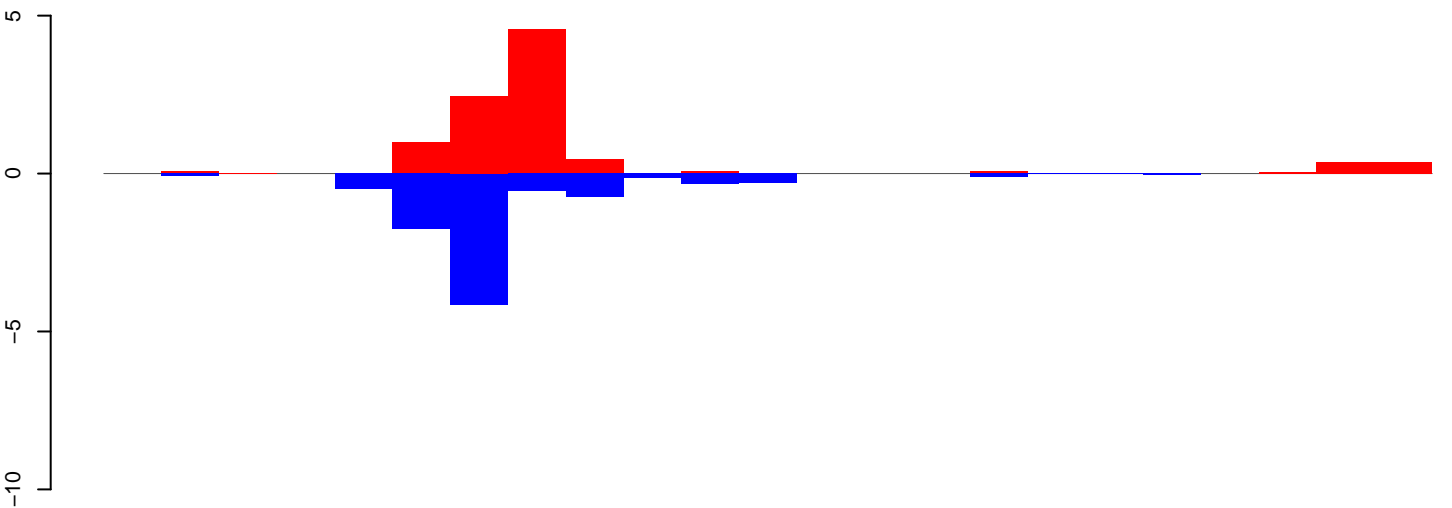

positive=10, negative=9, total=18

AeAeg_Ovary_NonBF_cat.24_35.rep

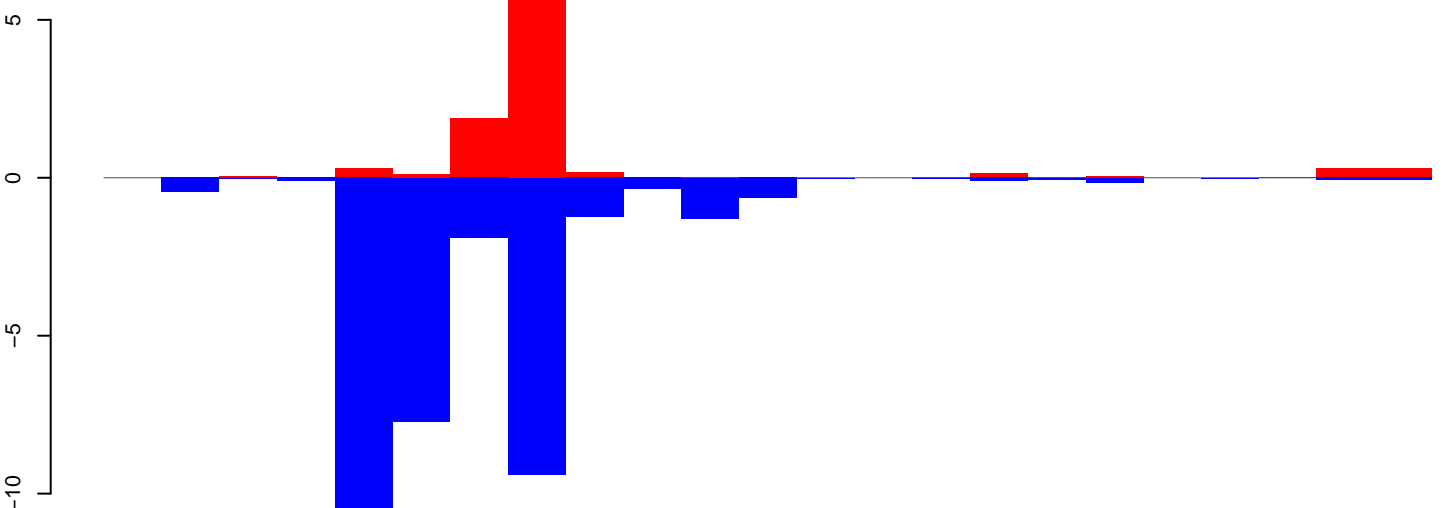

positive=11, negative=35, total=46

AeAeg_Ovary_NonBF_cat.rep

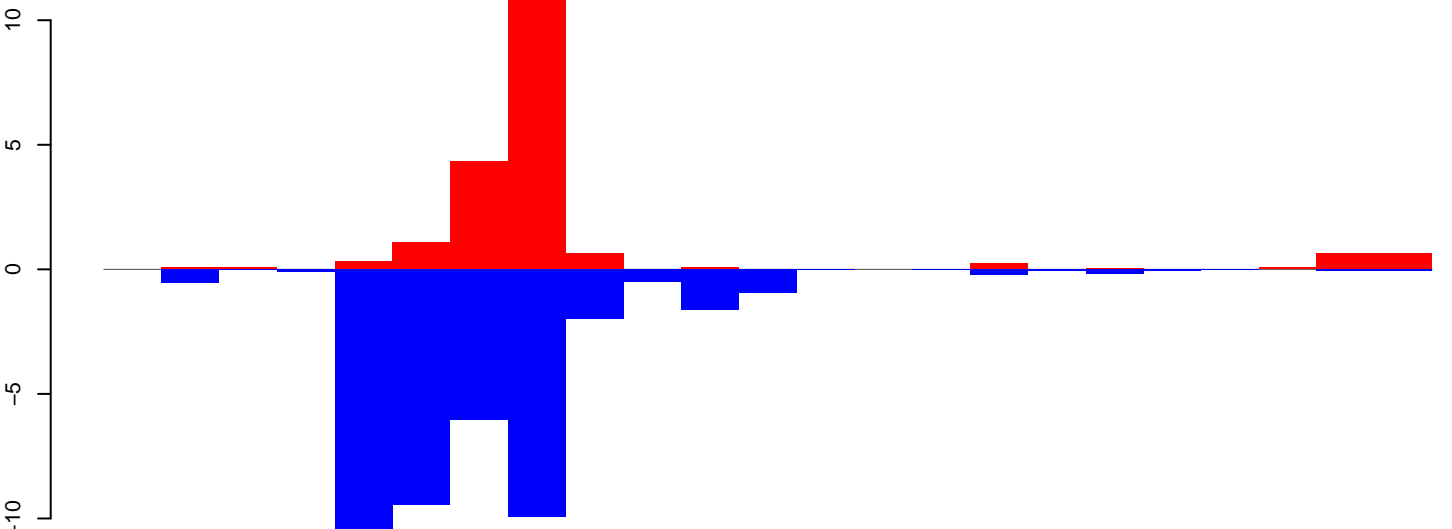

positive=20, negative=44, total=64

Window size=25, length=569, TE@TF001293-UD_Ele8:1-569

AeAeg_Ovary_NonBF_cat.18_23.rep

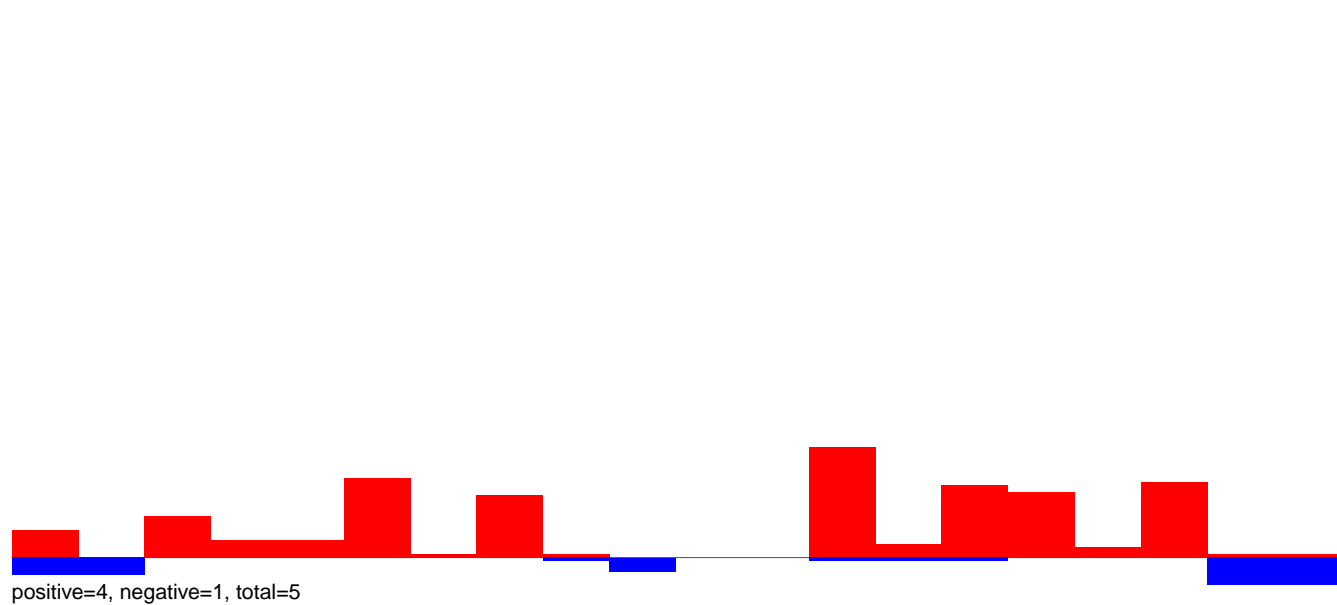

AeAeg_Ovary_NonBF_cat.24_35.rep

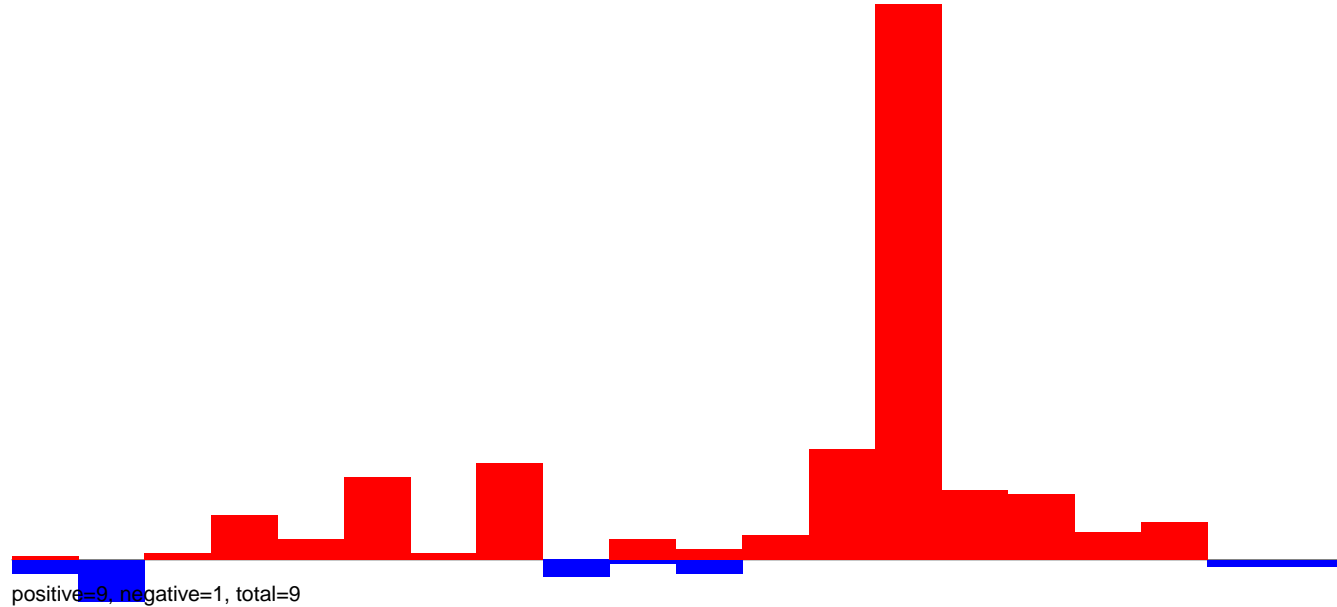

AeAeg_Ovary_NonBF_cat.rep

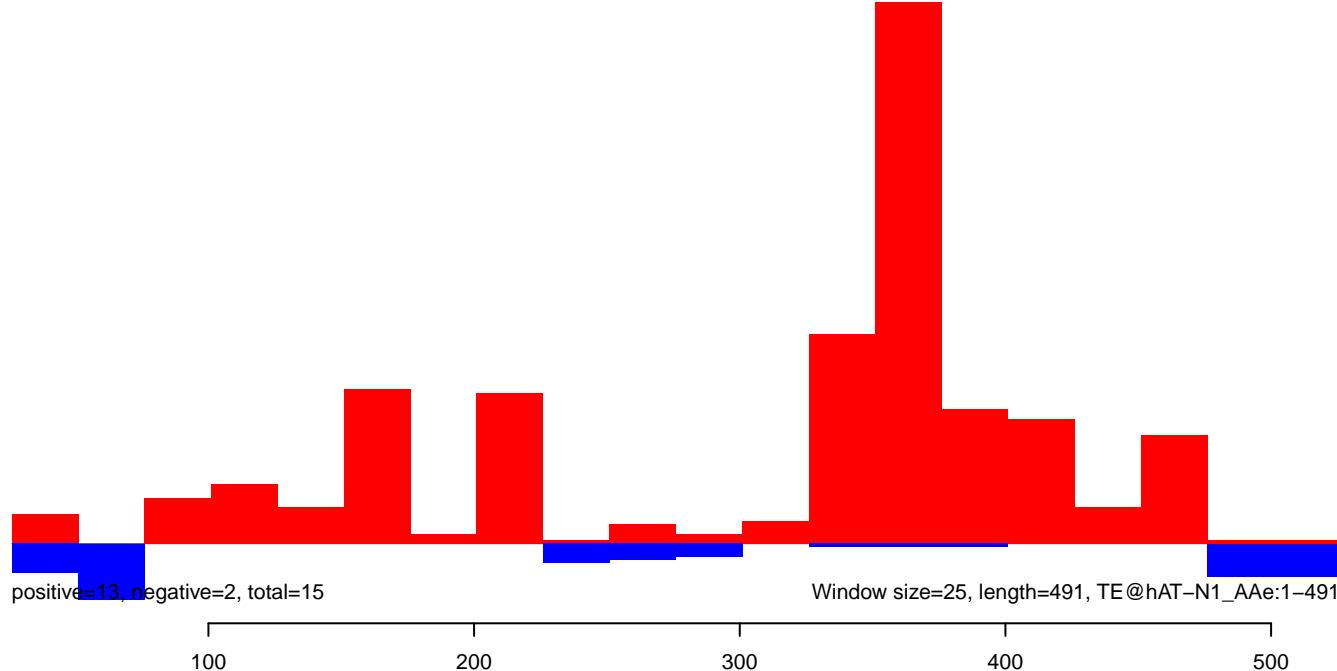

AeAeg_Ovary_NonBF_cat.18_23.rep

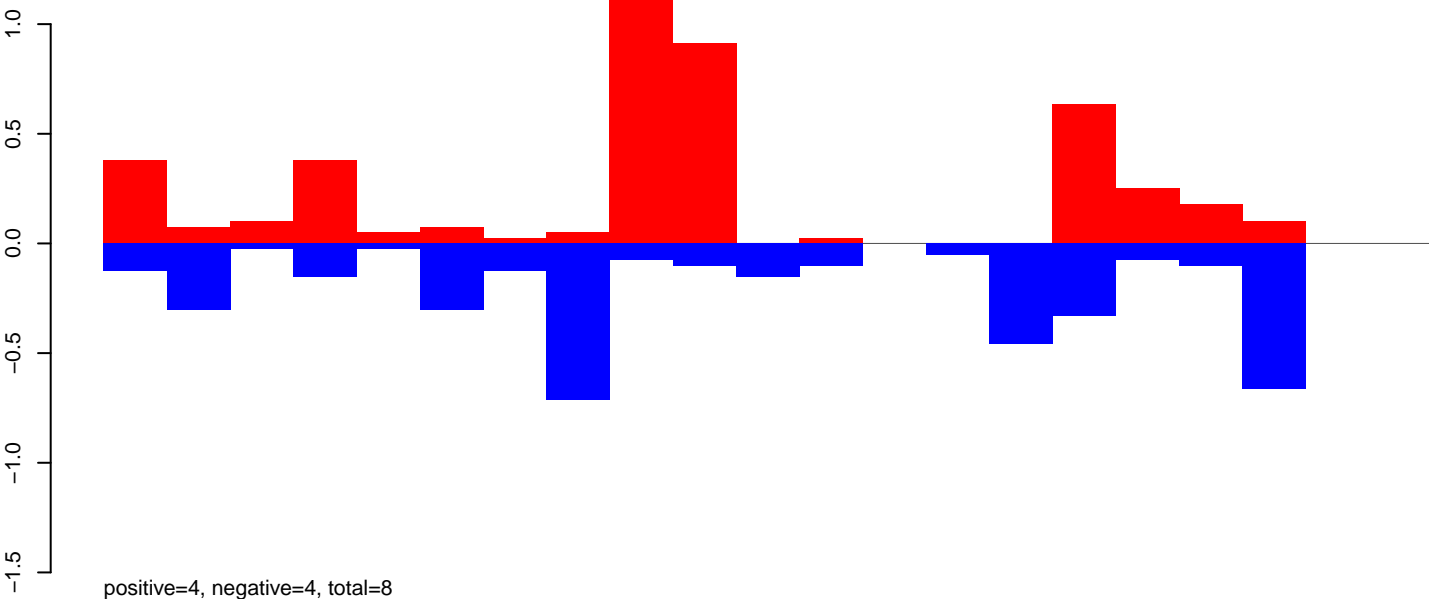

AeAeg_Ovary_NonBF_cat.24_35.rep

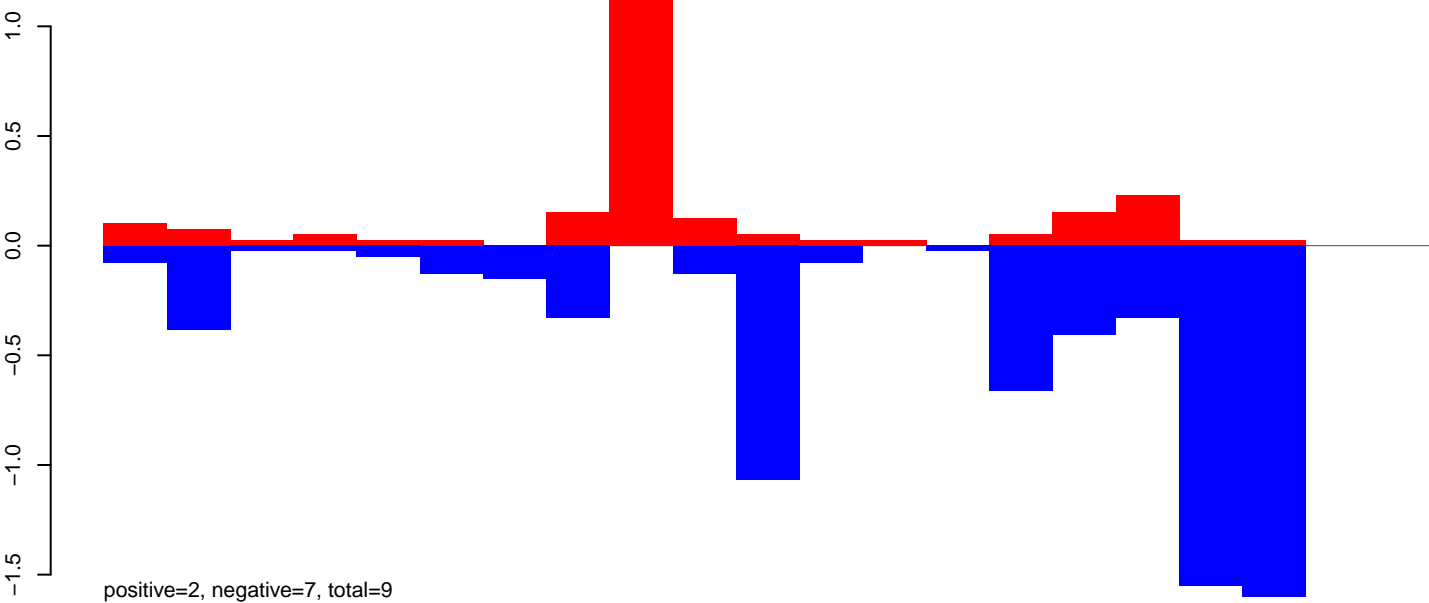

AeAeg_Ovary_NonBF_cat.rep

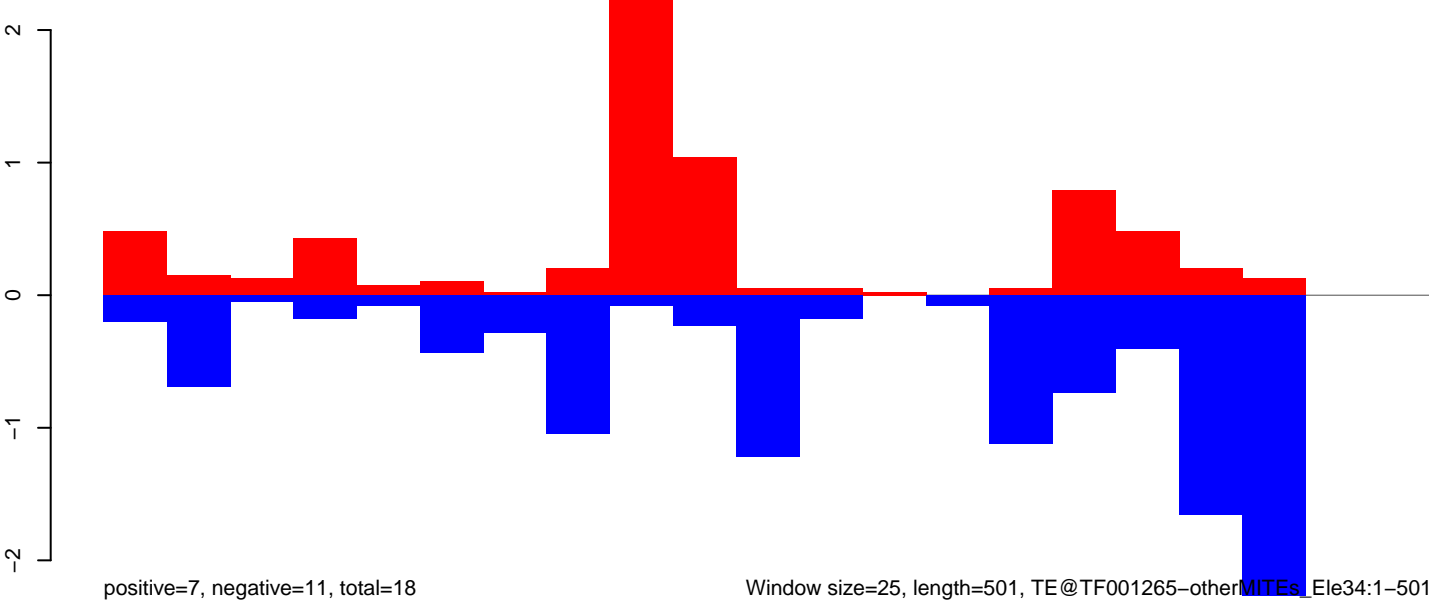

Window size=25, length=501, TE@TF001265-otherMITEs_Ele34:1-501

AeAeg_Ovary_NonBF_cat.18_23.rep

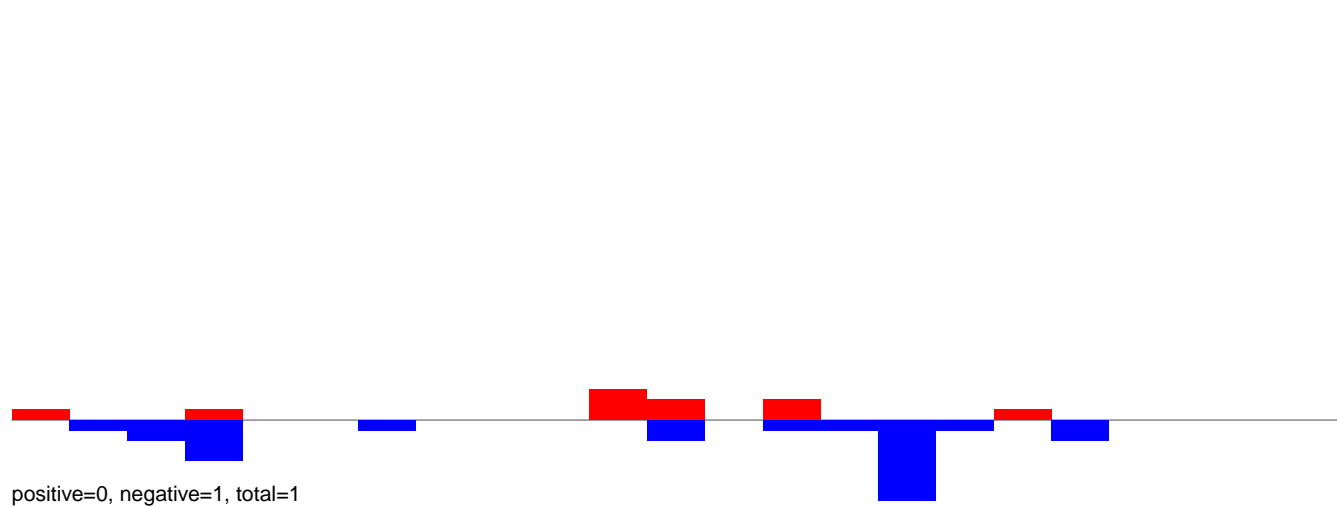

AeAeg_Ovary_NonBF_cat.24_35.rep

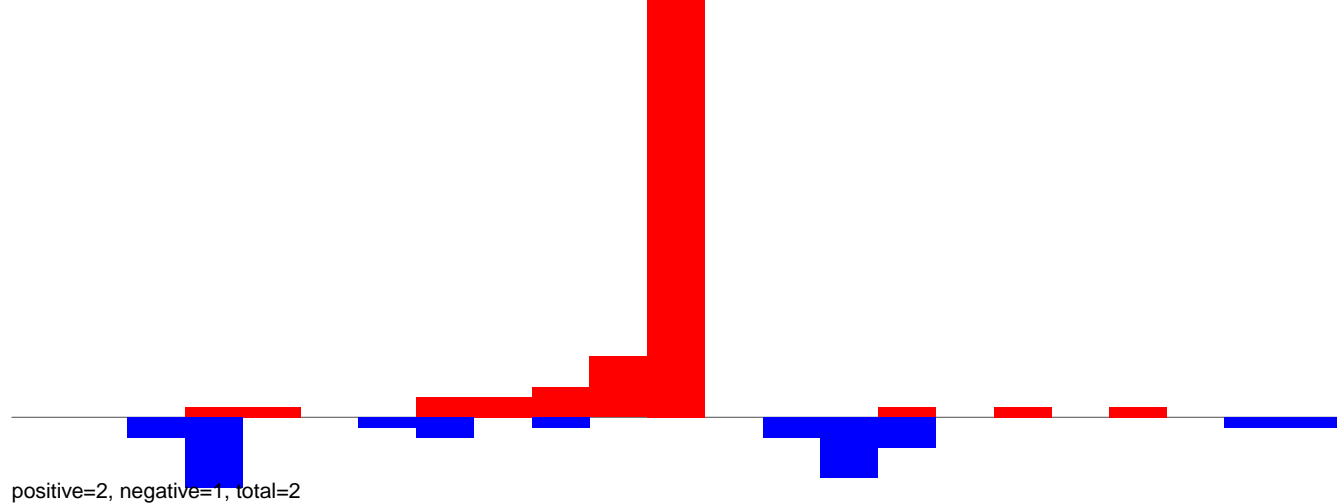

AeAeg_Ovary_NonBF_cat.rep

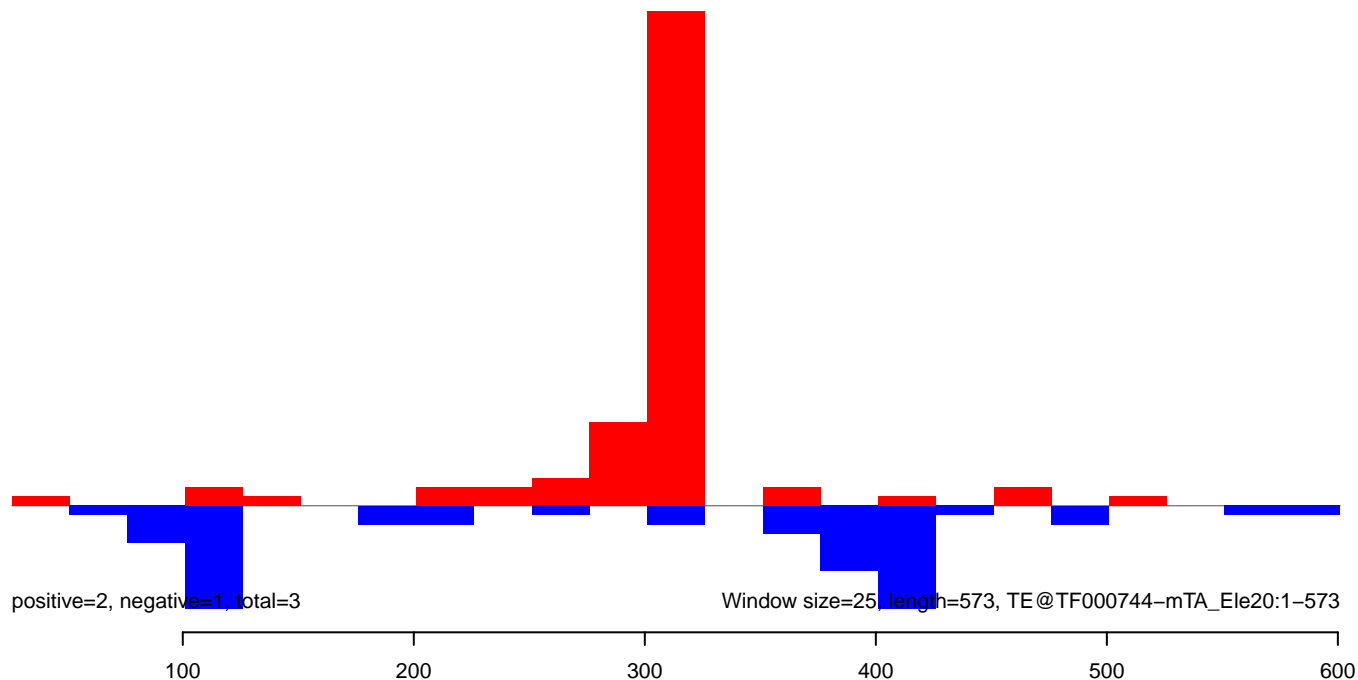

AeAeg_Ovary_NonBF_cat.18_23.rep

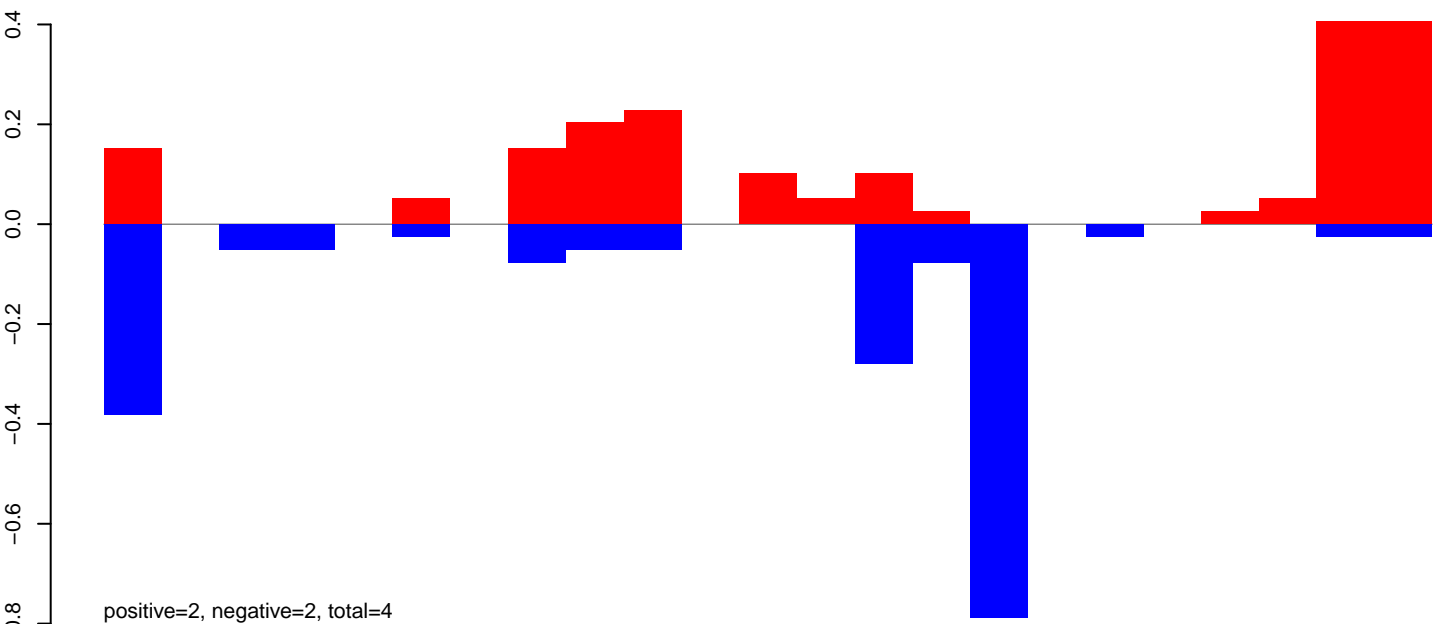

AeAeg_Ovary_NonBF_cat.24_35.rep

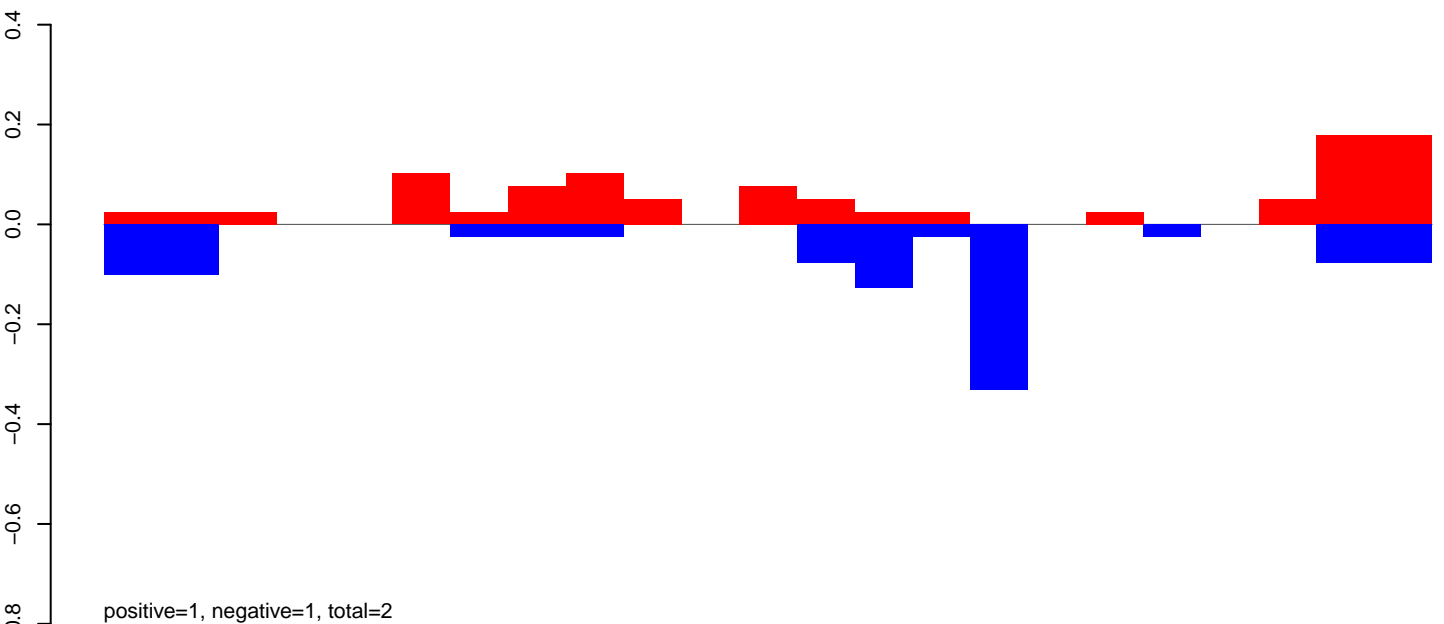

AeAeg_Ovary_NonBF_cat.rep

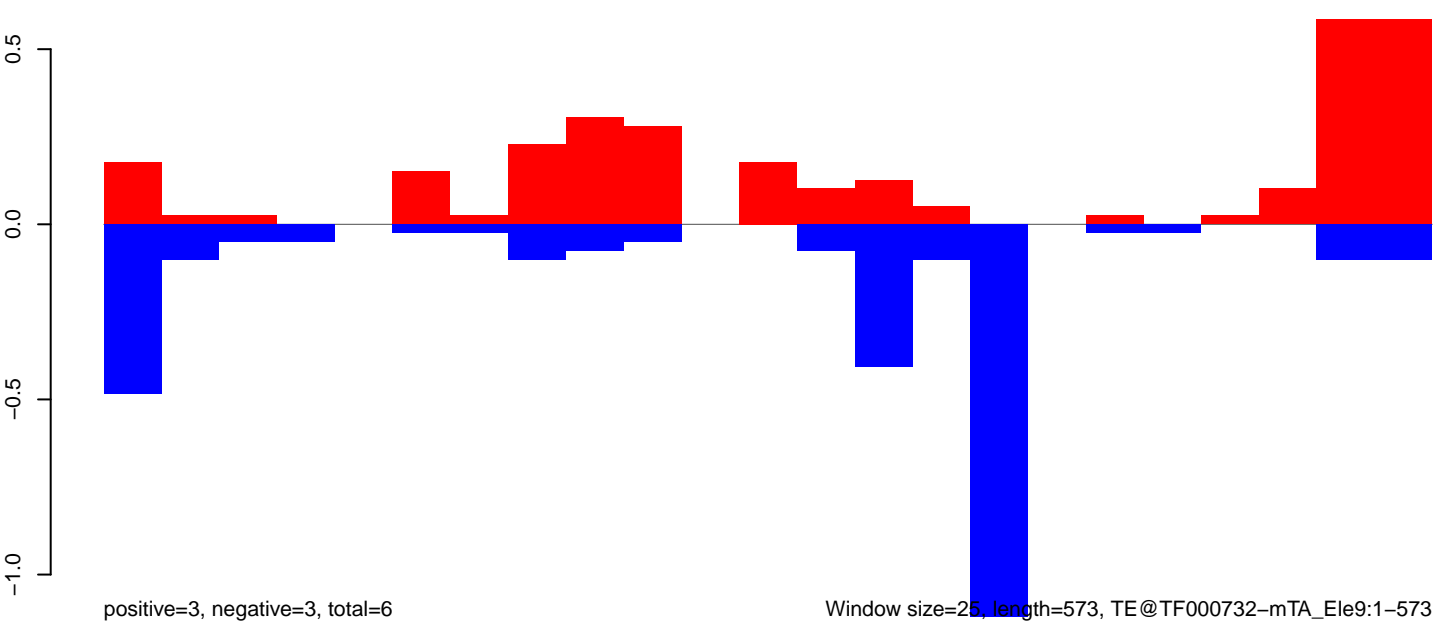

AeAeg_Ovary_NonBF_cat.18_23.rep

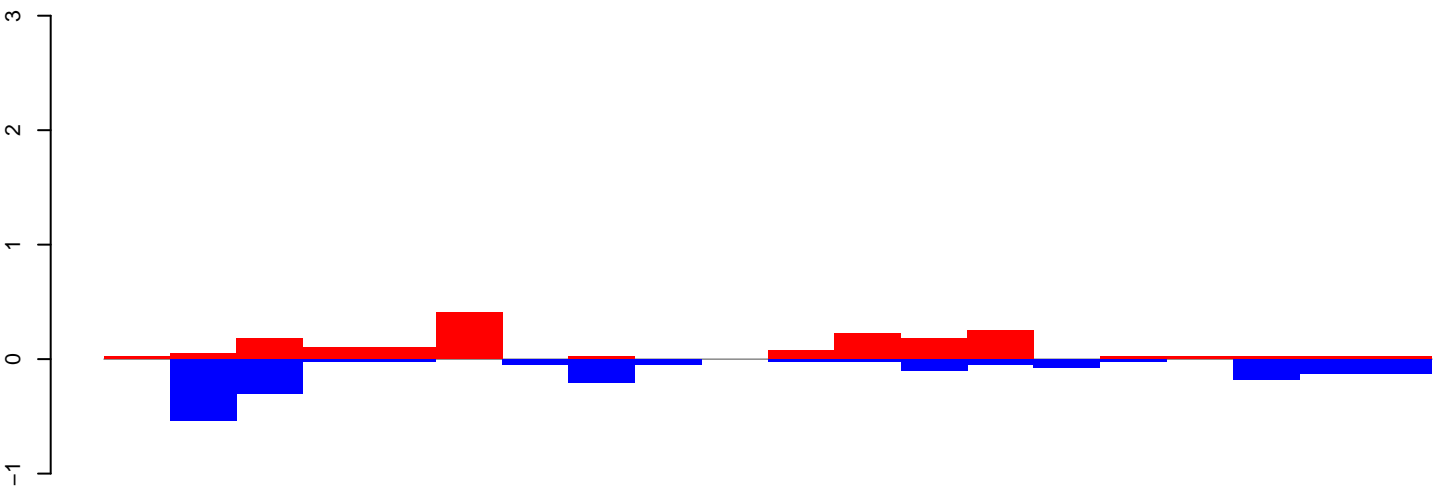

positive=2, negative=2, total=4

AeAeg_Ovary_NonBF_cat.24_35.rep

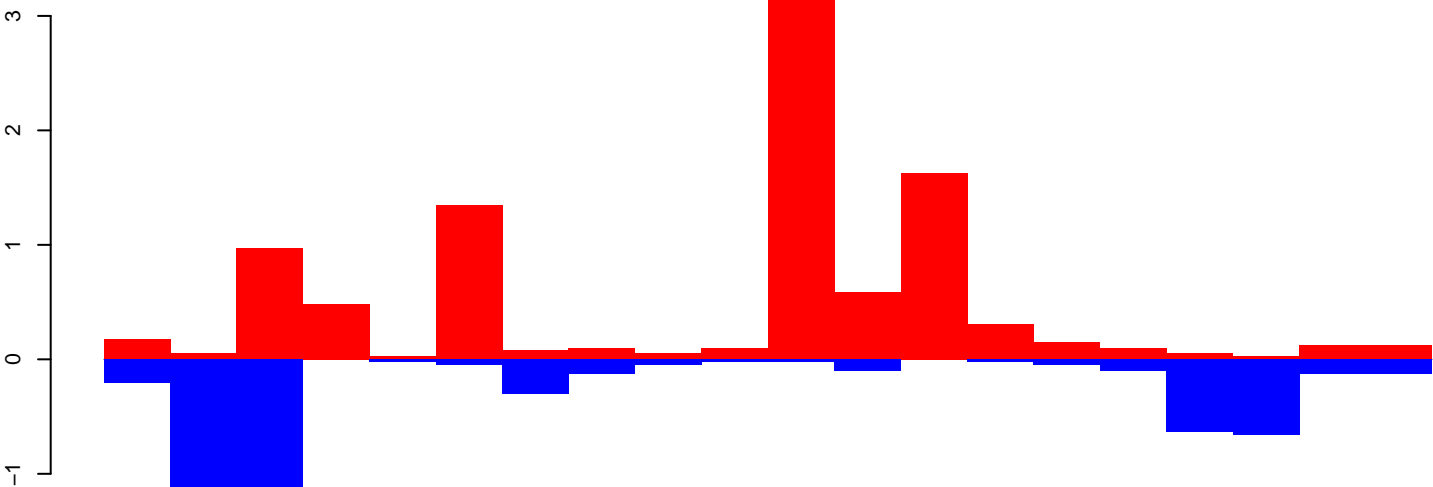

positive=10, negative=6, total=16

AeAeg_Ovary_NonBF_cat.rep

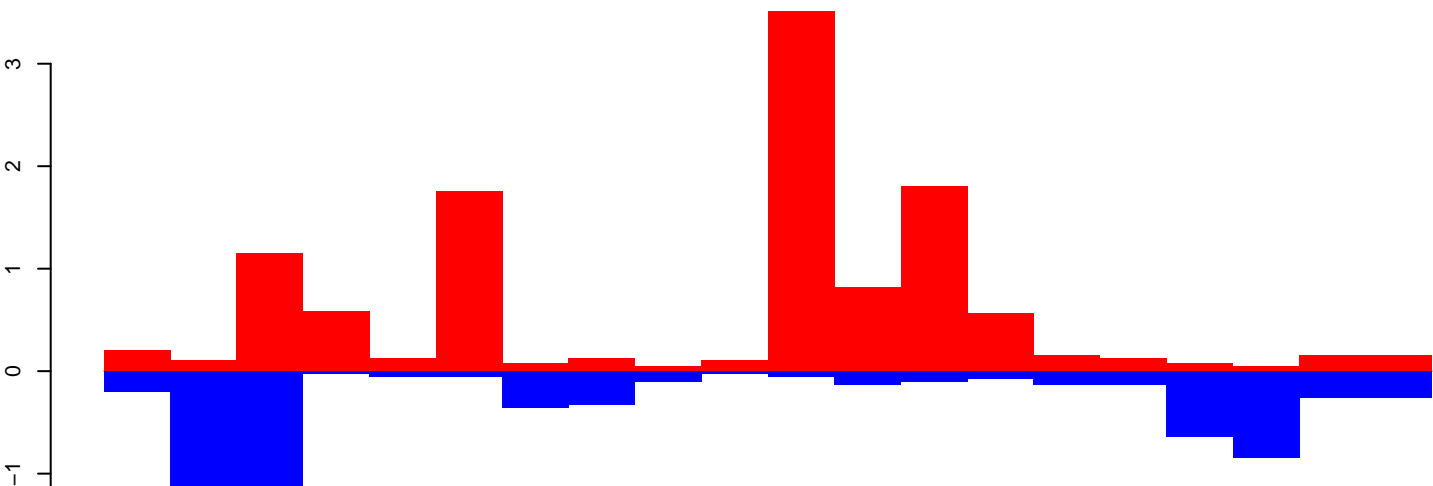

positive=12, negative=8, total=19

Window size=25, length=481, TE@TF000722-m8bp_Ele12:1-481

100 200 300 400 500

AeAeg_Ovary_NonBF_cat.18_23.rep

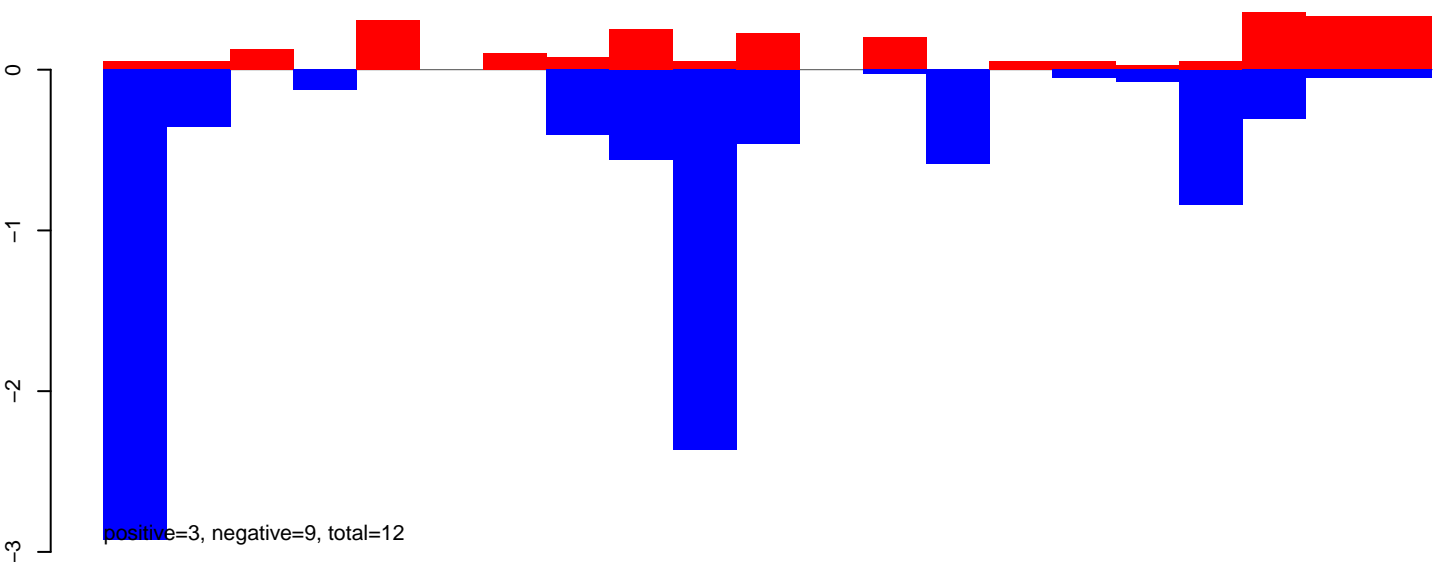

AeAeg_Ovary_NonBF_cat.24_35.rep

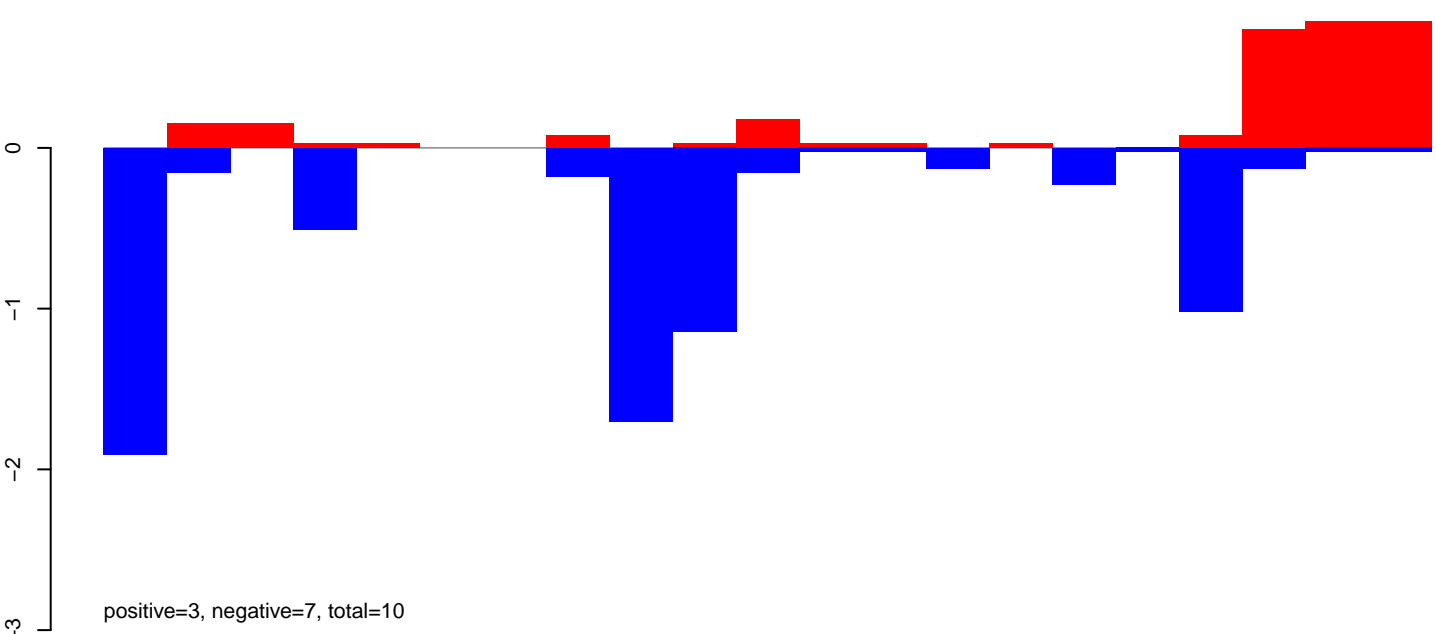

AeAeg_Ovary_NonBF_cat.rep

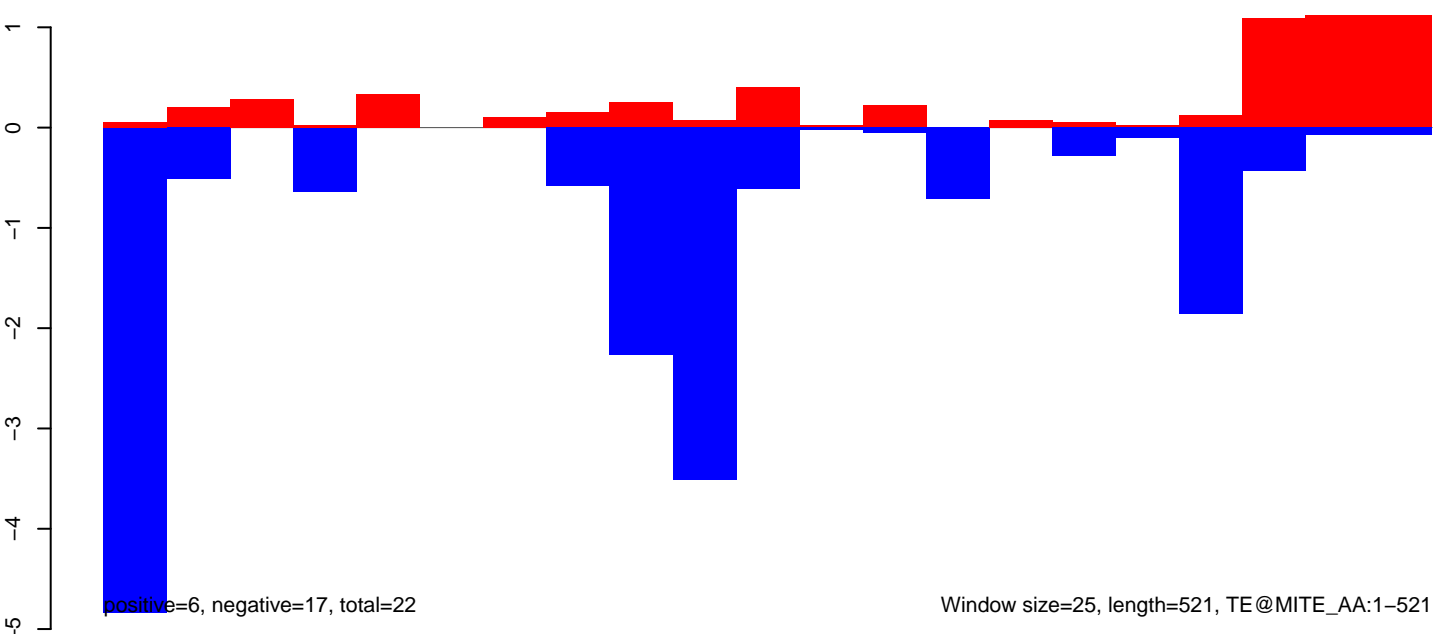

AeAeg_Ovary_NonBF_cat.18_23.rep

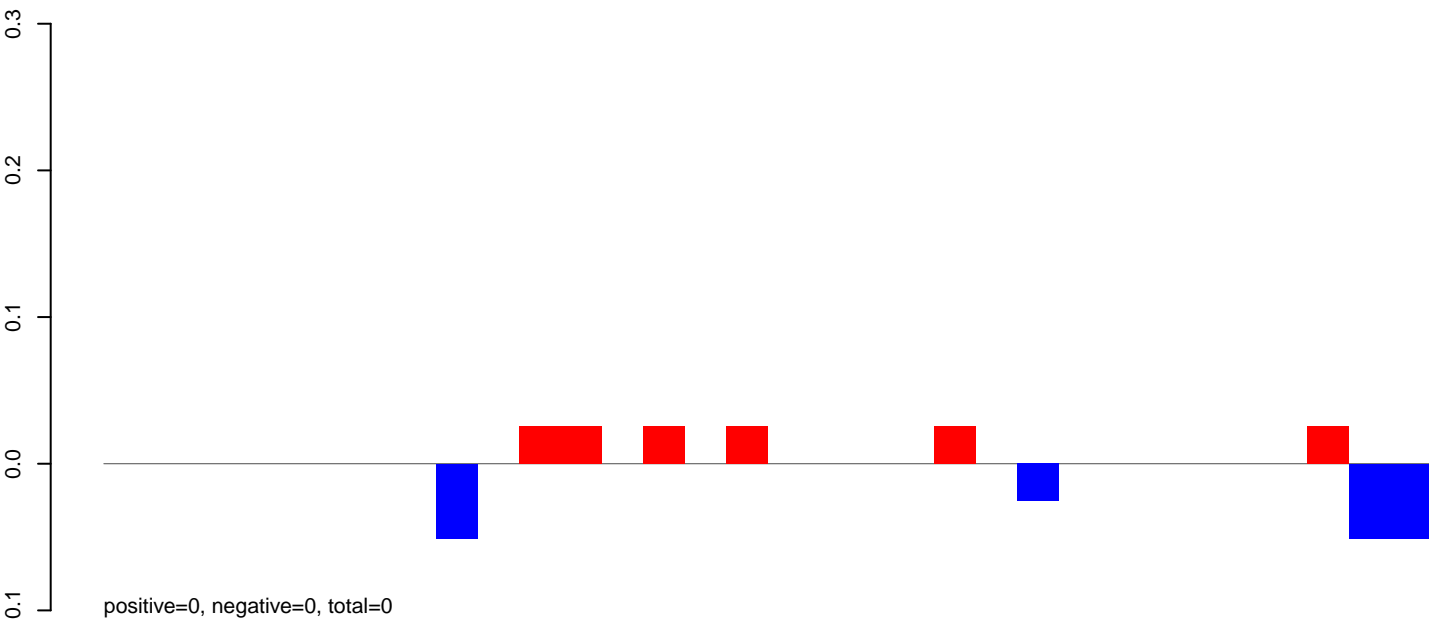

AeAeg_Ovary_NonBF_cat.24_35.rep

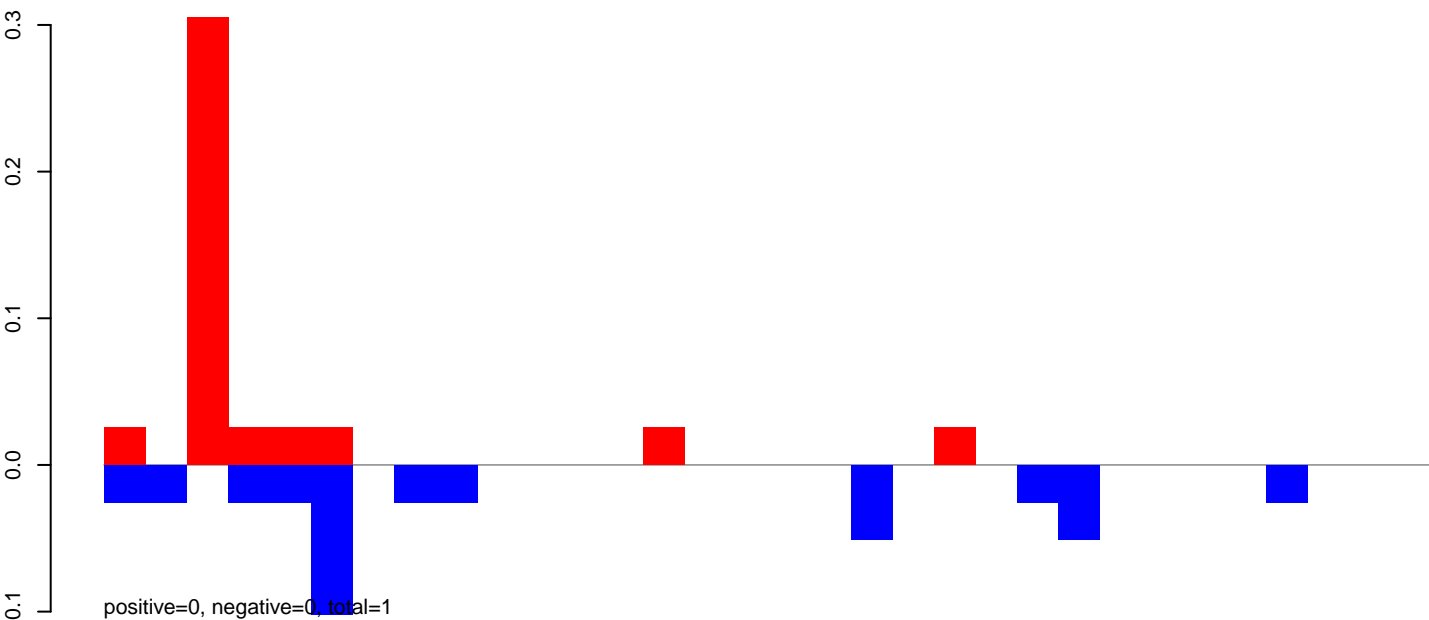

AeAeg_Ovary_NonBF_cat.rep

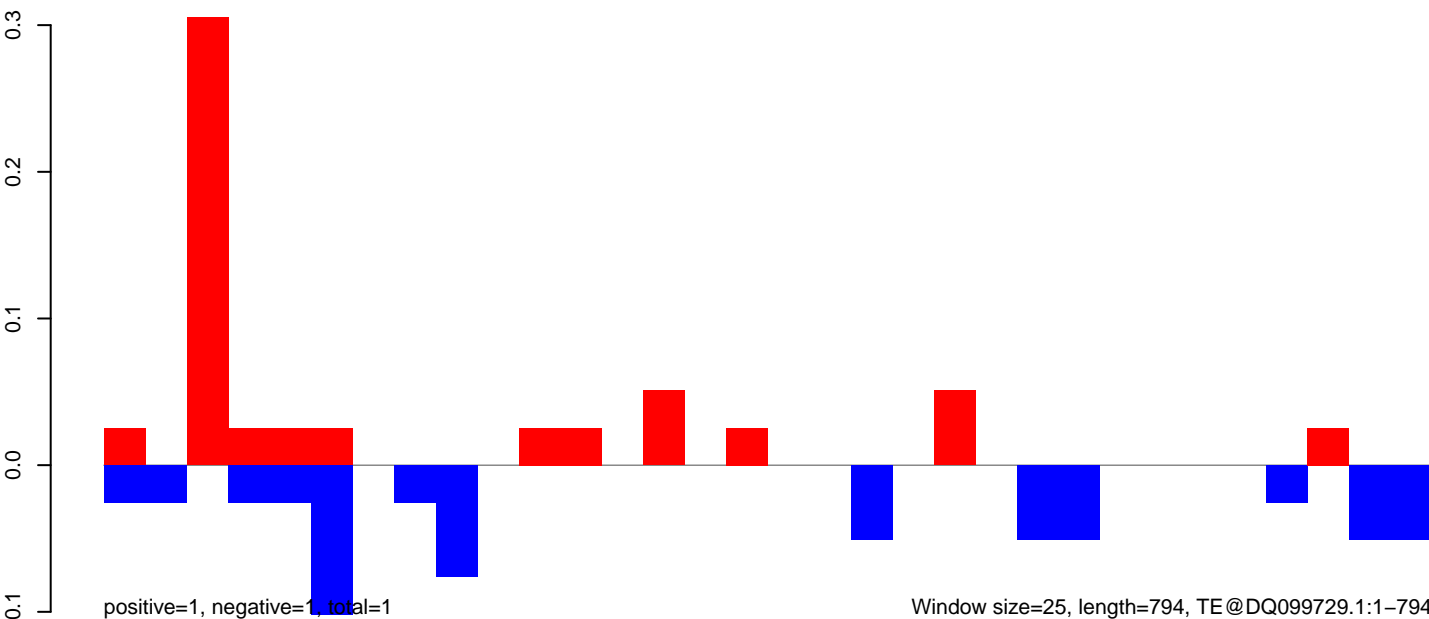

AeAeg_Ovary_NonBF_cat.18_23.rep

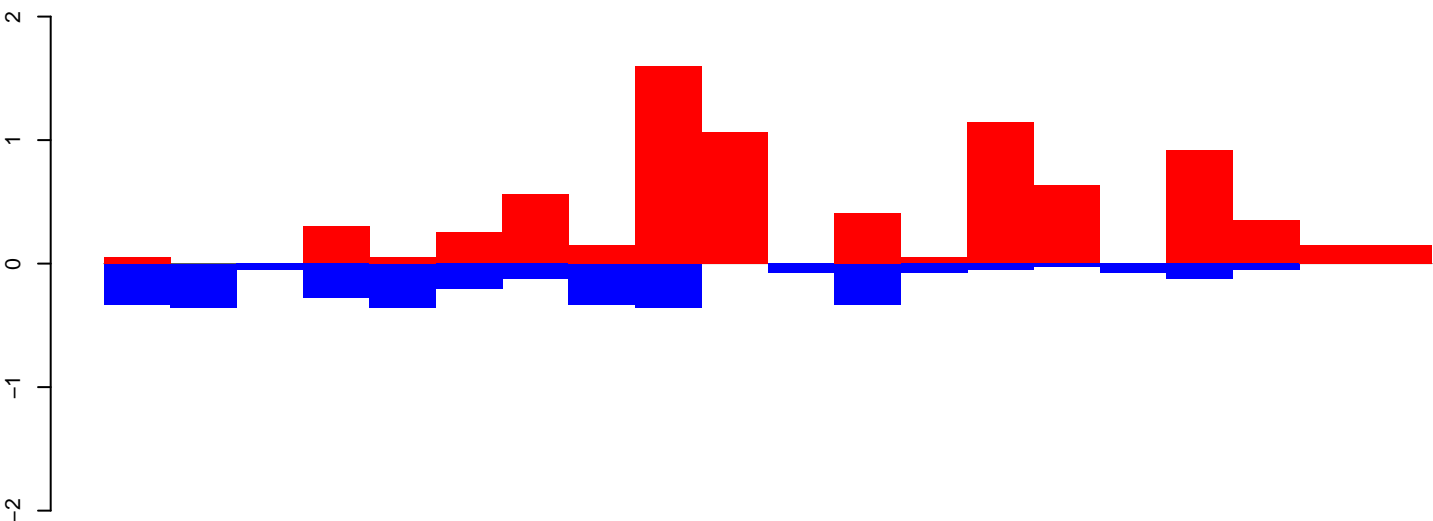

positive=8, negative=3, total=11

AeAeg_Ovary_NonBF_cat.24_35.rep

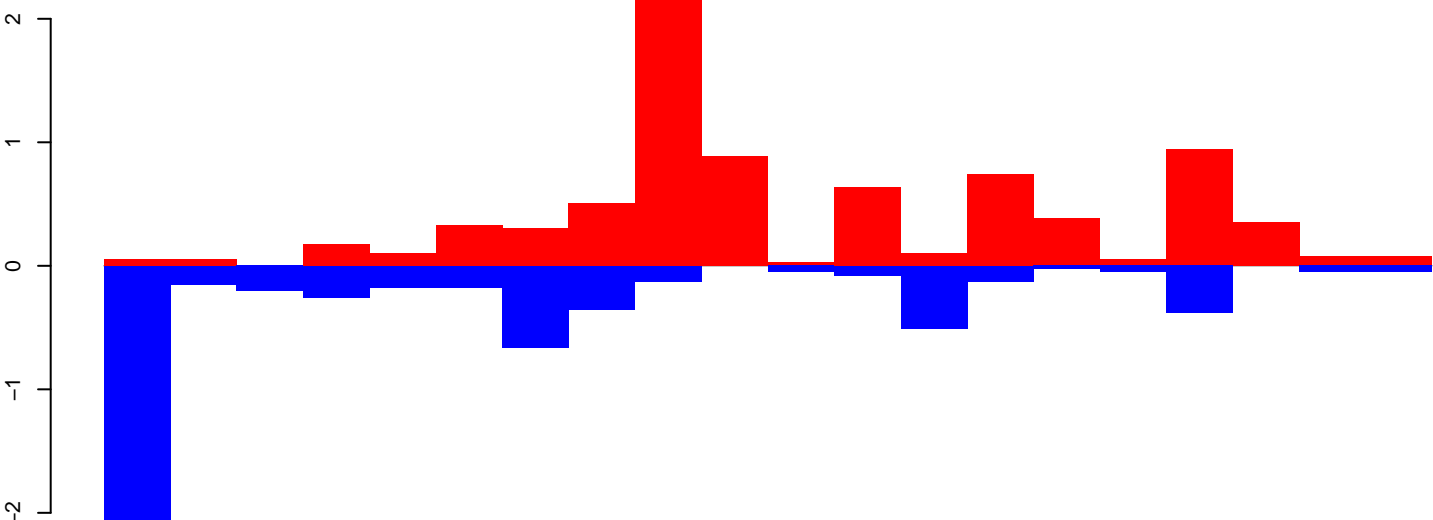

positive=8, negative=6, total=14

AeAeg_Ovary_NonBF_cat.rep

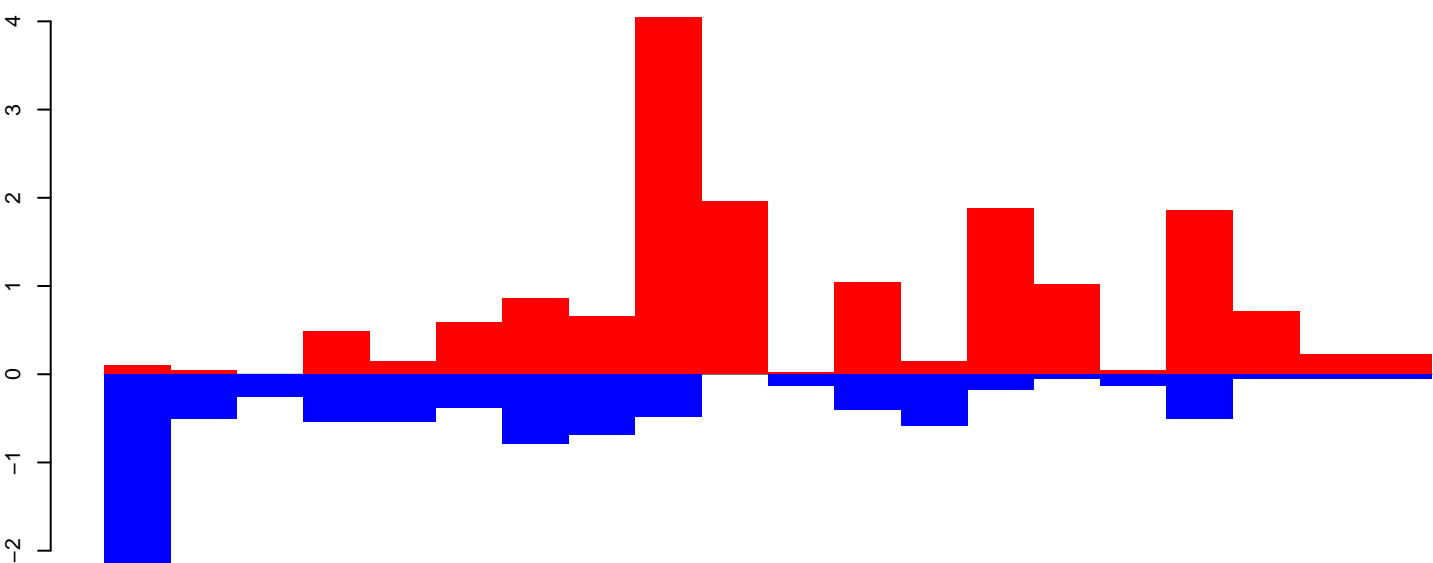

positive=16, negative=9, total=25

Window size=25, length=488, TE@DNA-11_AAe:1-488

AeAeg_Ovary_NonBF_cat.18_23.rep

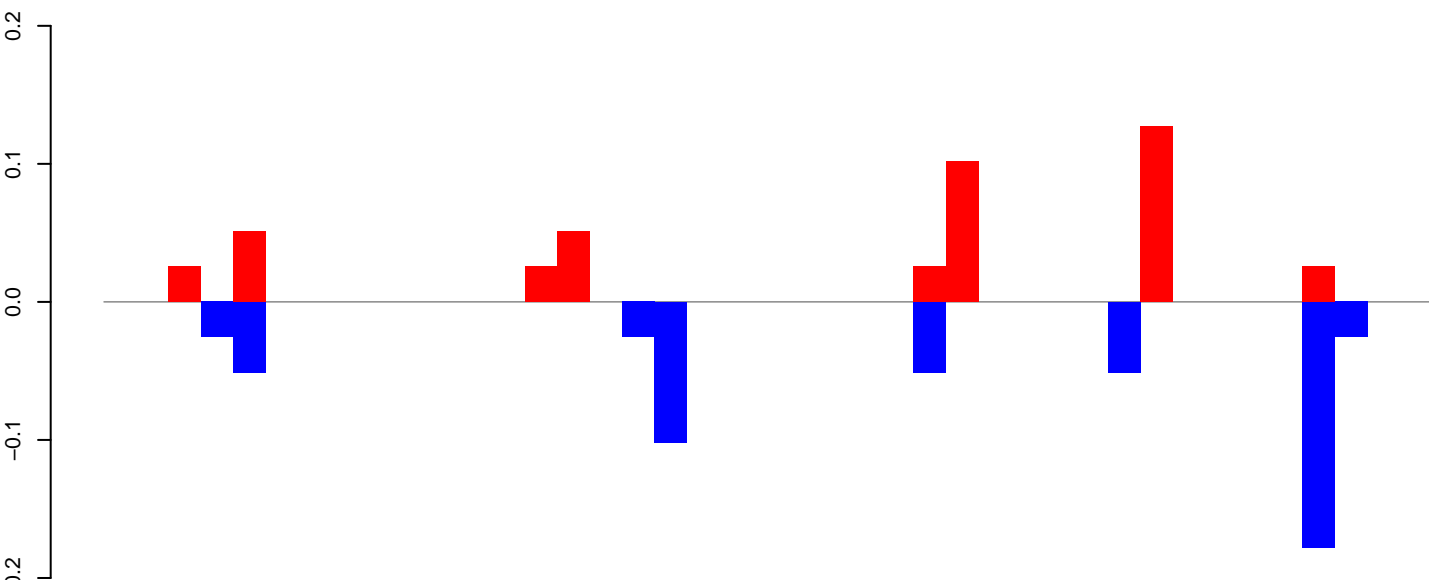

positive=0, negative=1, total=1

AeAeg_Ovary_NonBF_cat.24_35.rep

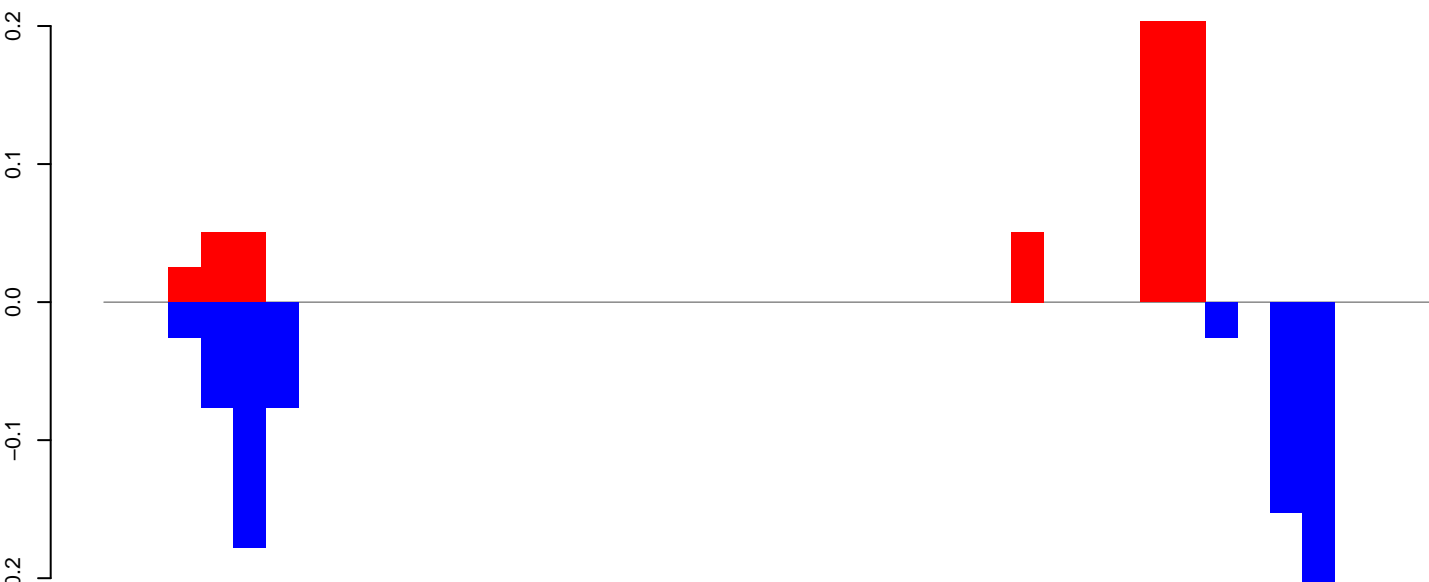

positive=1, negative=1, total=1

AeAeg_Ovary_NonBF_cat.rep

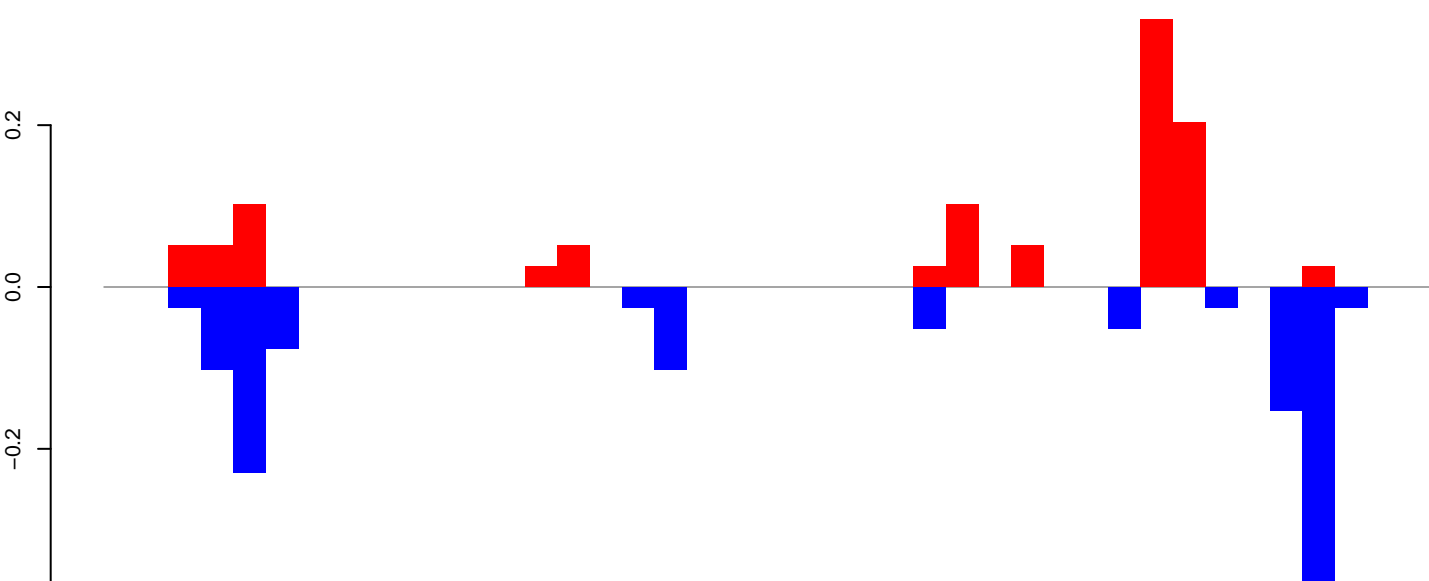

positive=1, negative=1, total=2

Window size=25, length=1001, TE@aedes_aegypti_672_5-Unknown:1-1001

AeAeg_Ovary_NonBF_cat.18_23.rep

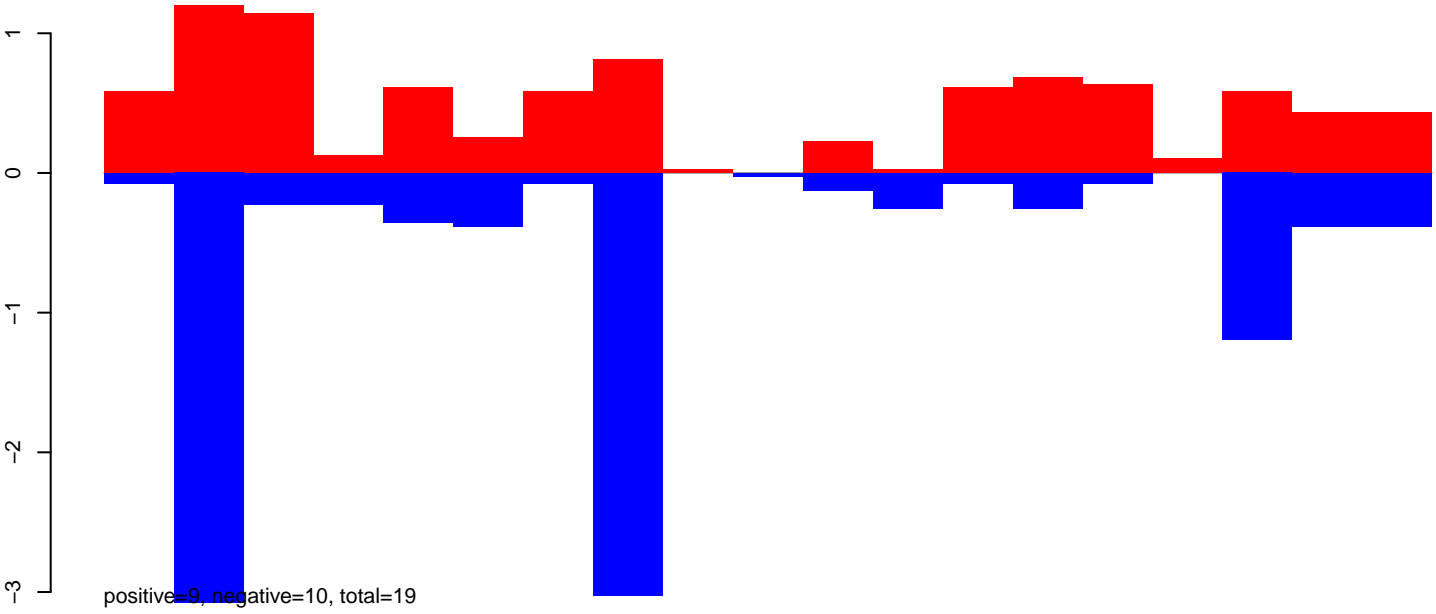

AeAeg_Ovary_NonBF_cat.24_35.rep

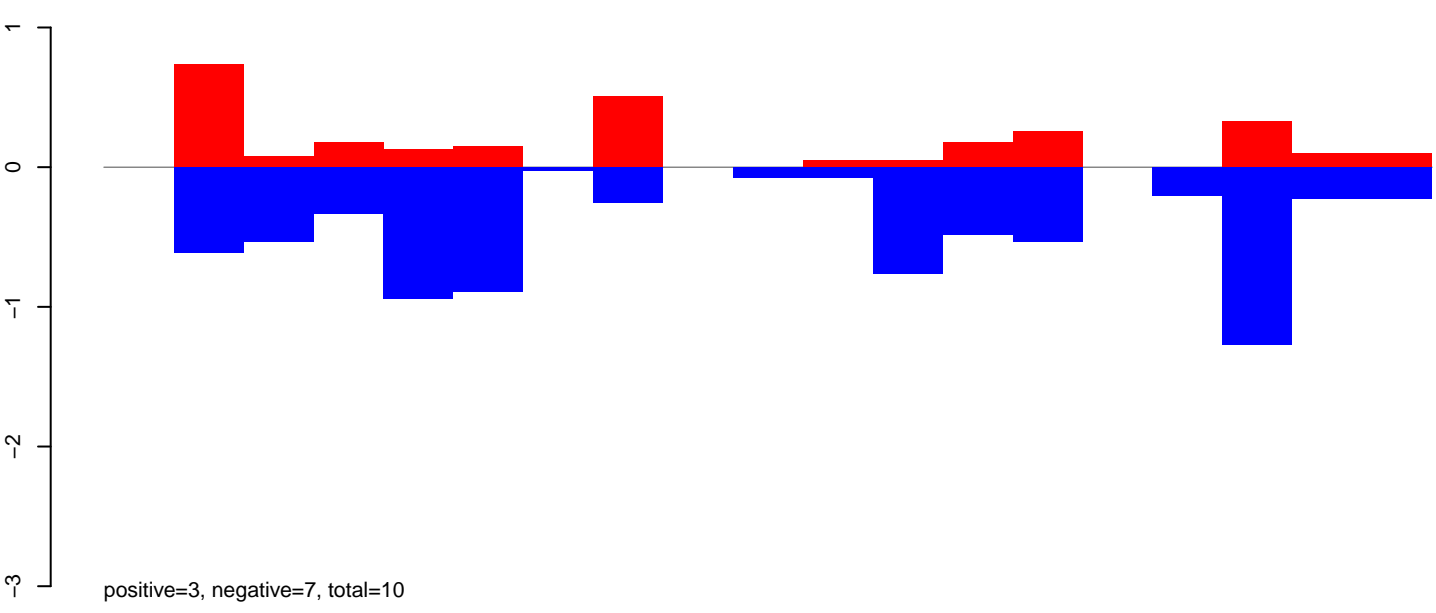

AeAeg_Ovary_NonBF_cat.rep

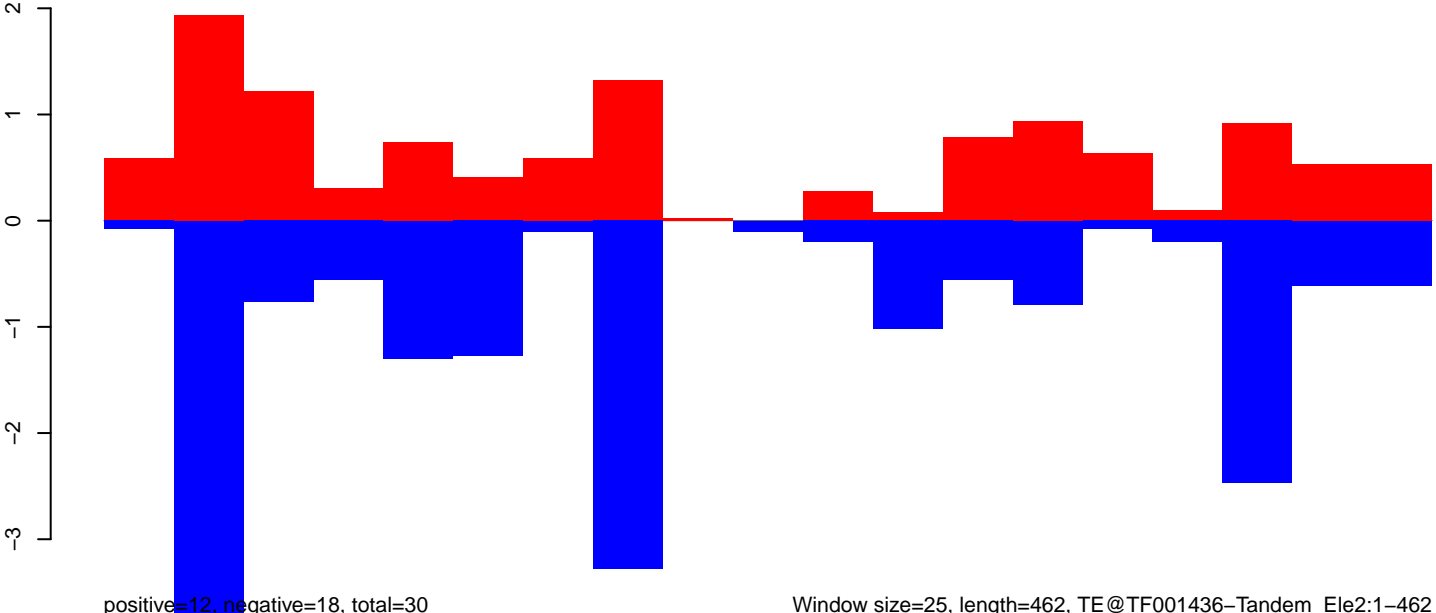

Window size=25, length=462, TE@TF001436-Tandem_Ele2:1-462

100 200 300 400 500

AeAeg_Ovary_NonBF_cat.18_23.rep

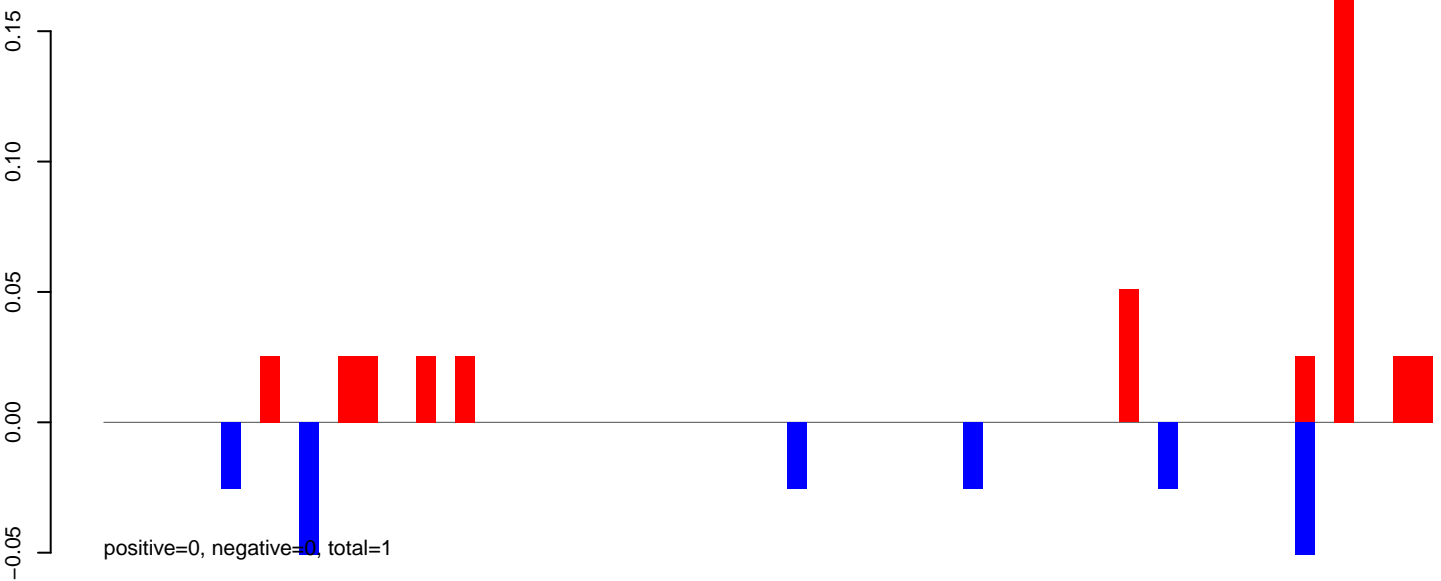

AeAeg_Ovary_NonBF_cat.24_35.rep

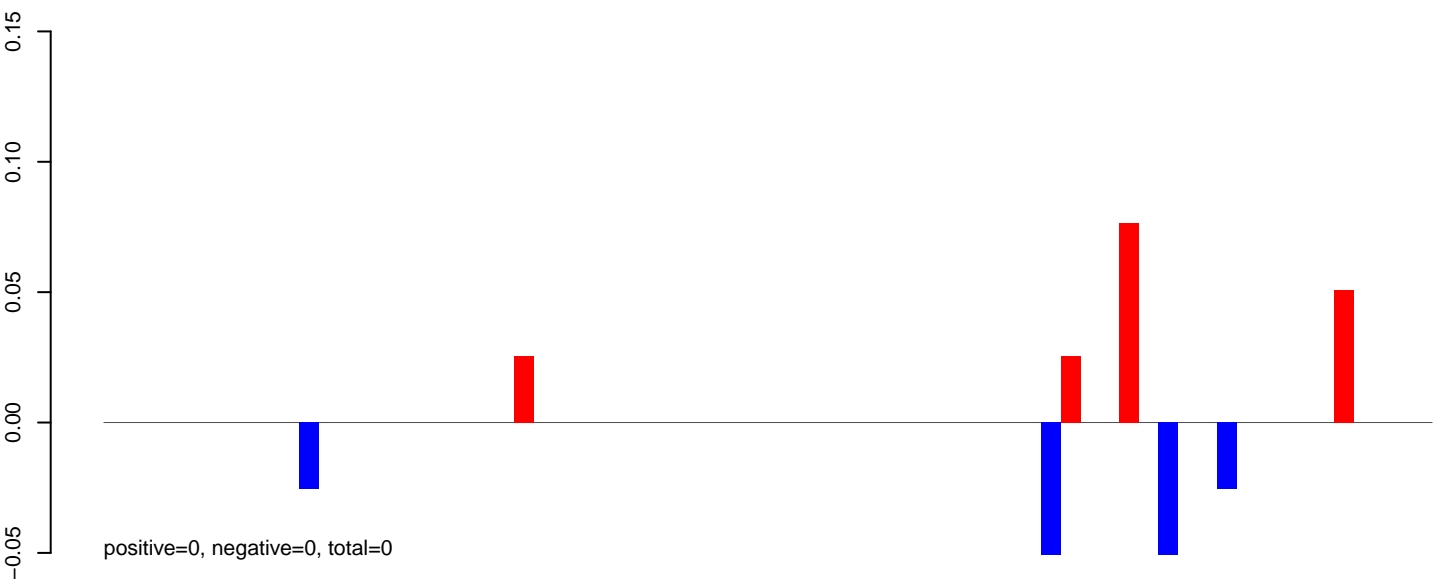

AeAeg_Ovary_NonBF_cat.rep

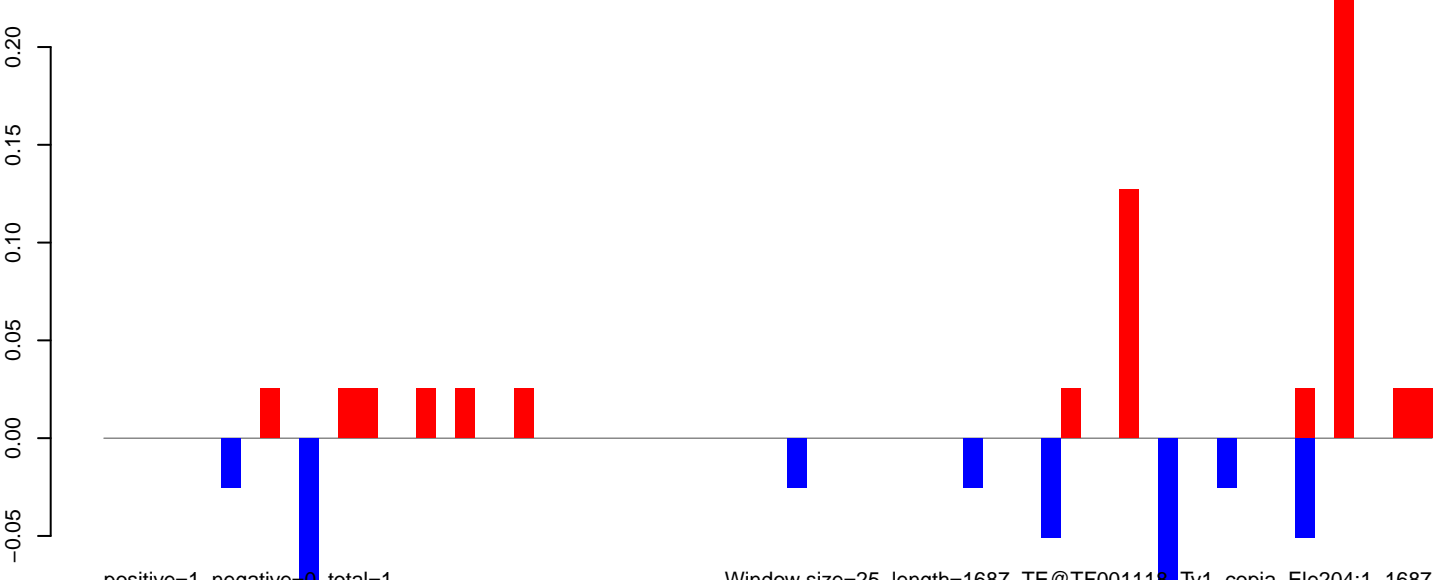

AeAeg_Ovary_NonBF_cat.18_23.rep

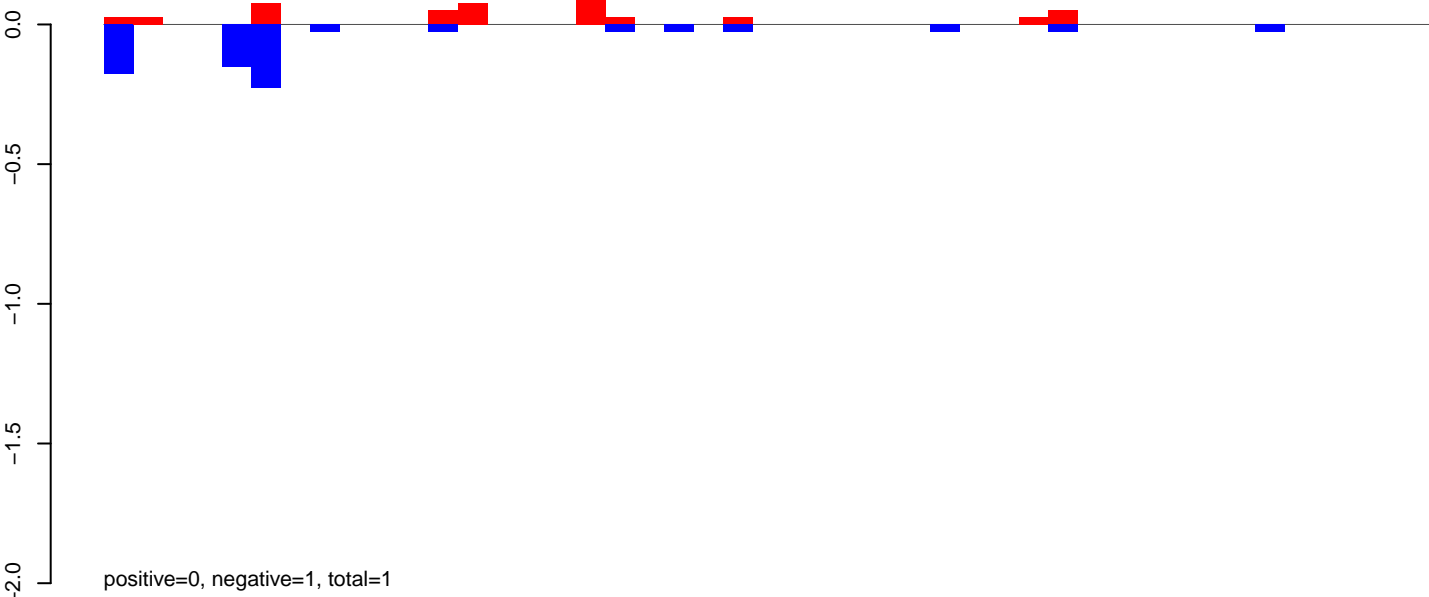

AeAeg_Ovary_NonBF_cat.24_35.rep

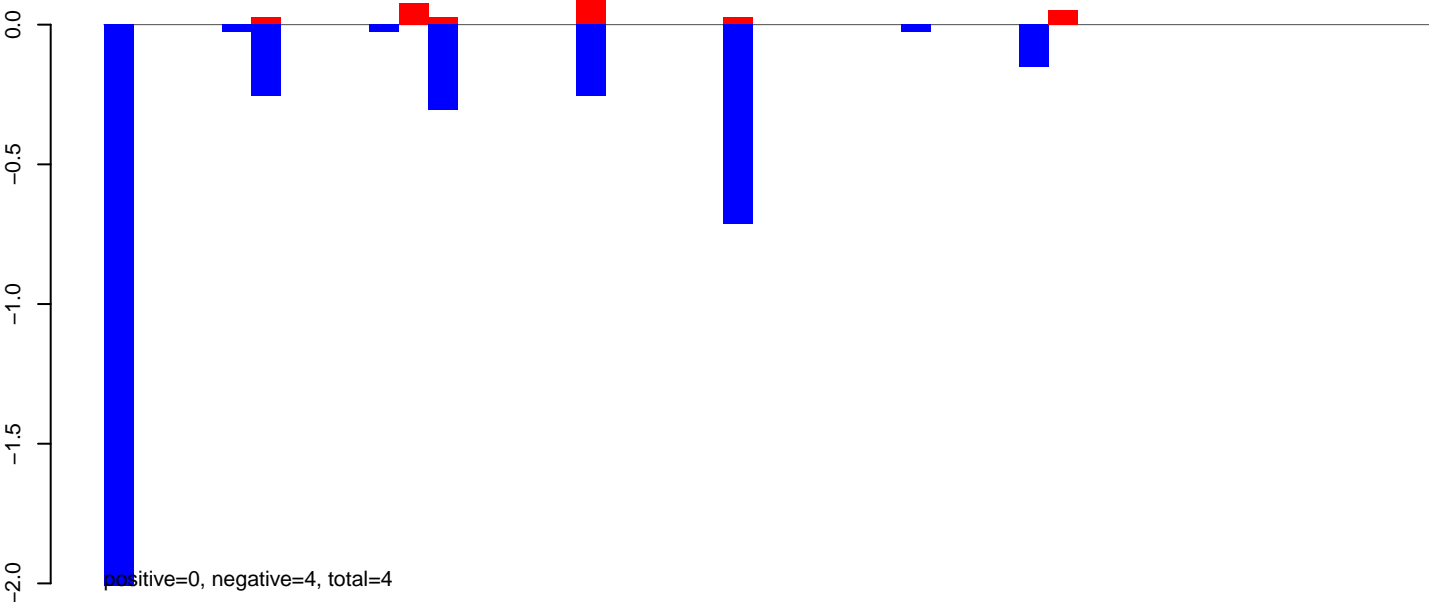

AeAeg_Ovary_NonBF_cat.rep

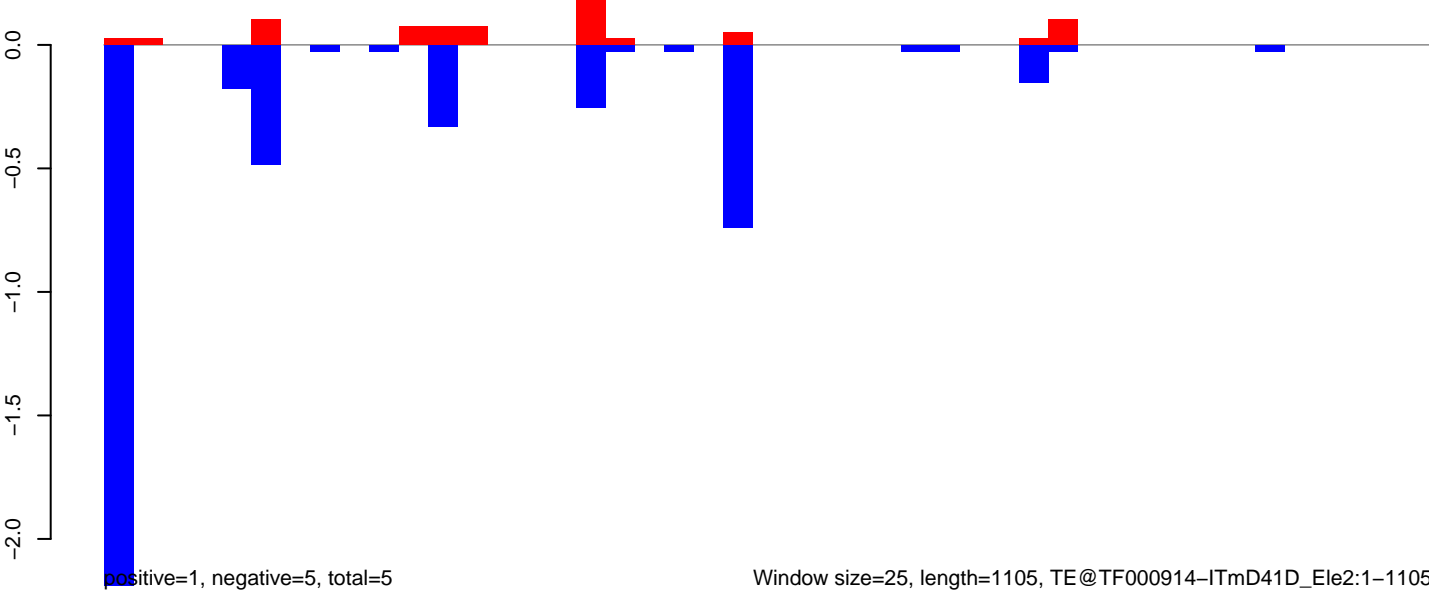

AeAeg_Ovary_NonBF_cat.18_23.rep

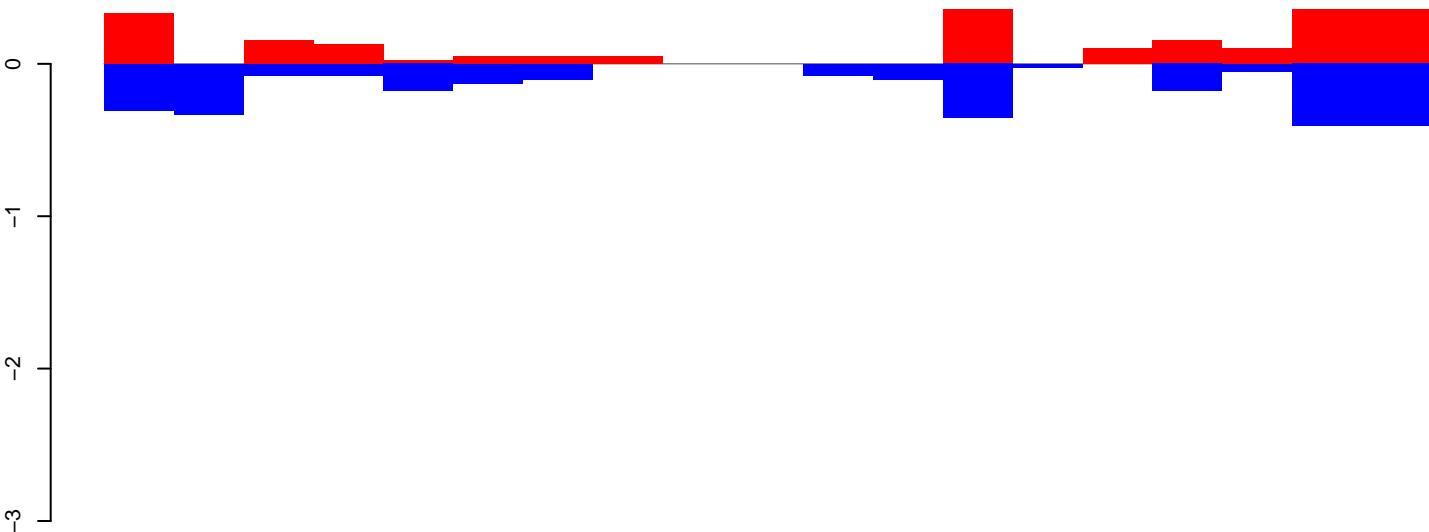

positive=2, negative=3, total=5

AeAeg_Ovary_NonBF_cat.24_35.rep

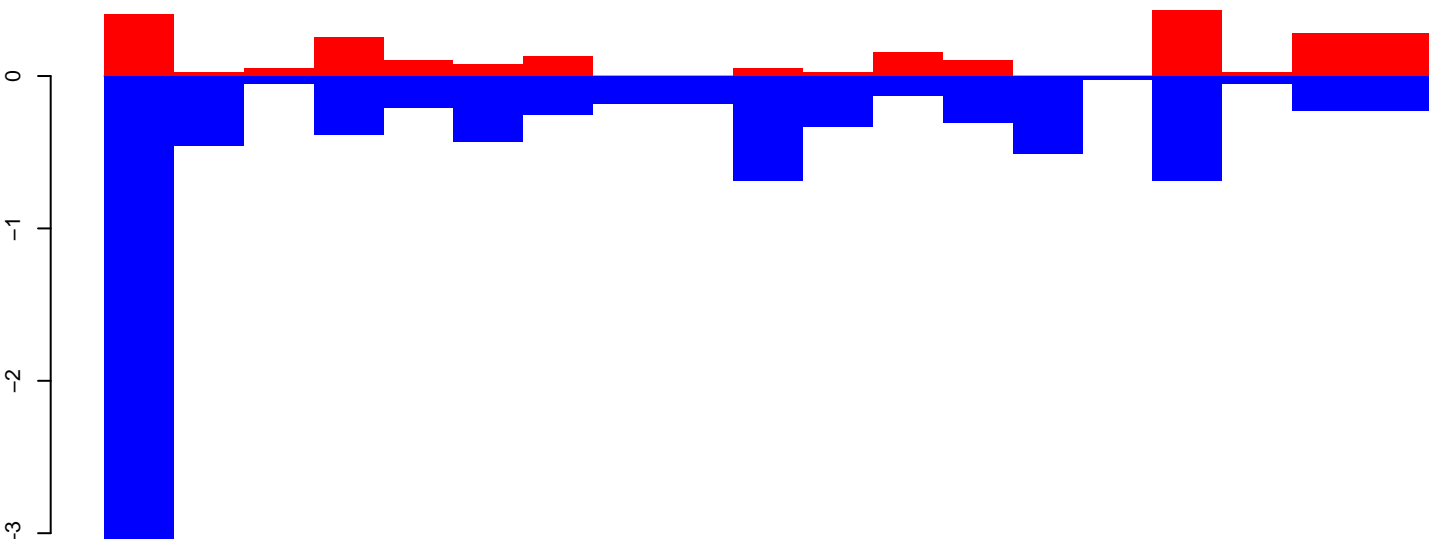

positive=2, negative=9, total=11

AeAeg_Ovary_NonBF_cat.rep

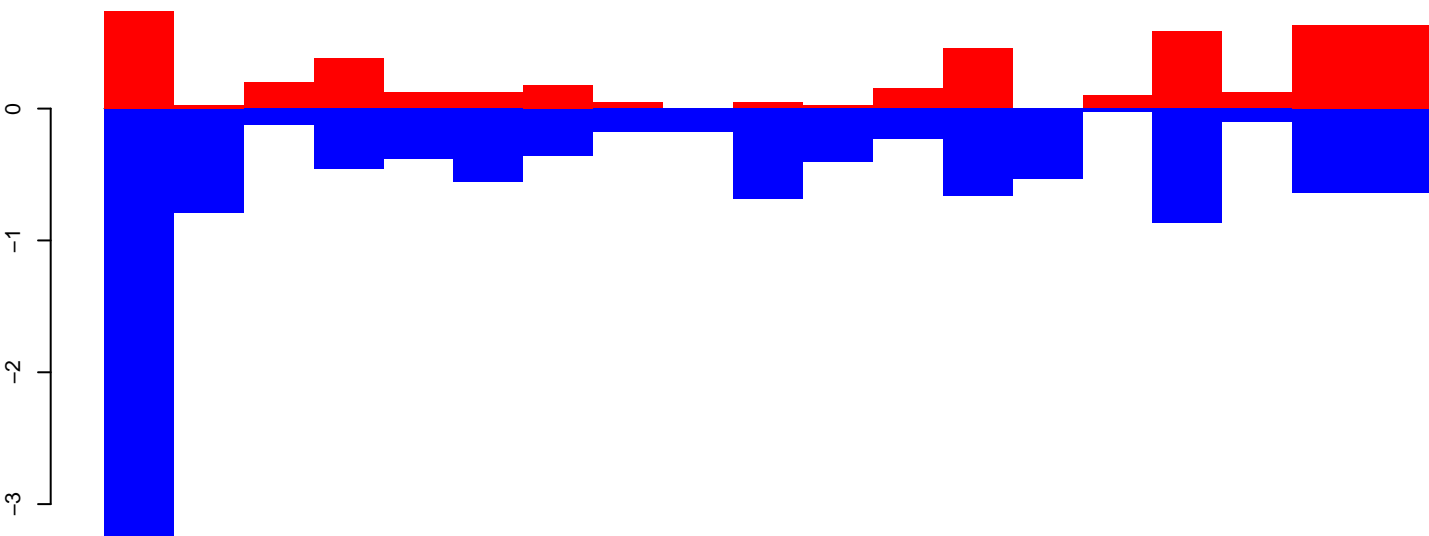

positive=5, negative=12, total=17

Window size=25, length=472, TE@TF000715-m8bp_Ele7:1-472

100 200 300 400 500

AeAeg_Ovary_NonBF_cat.18_23.rep

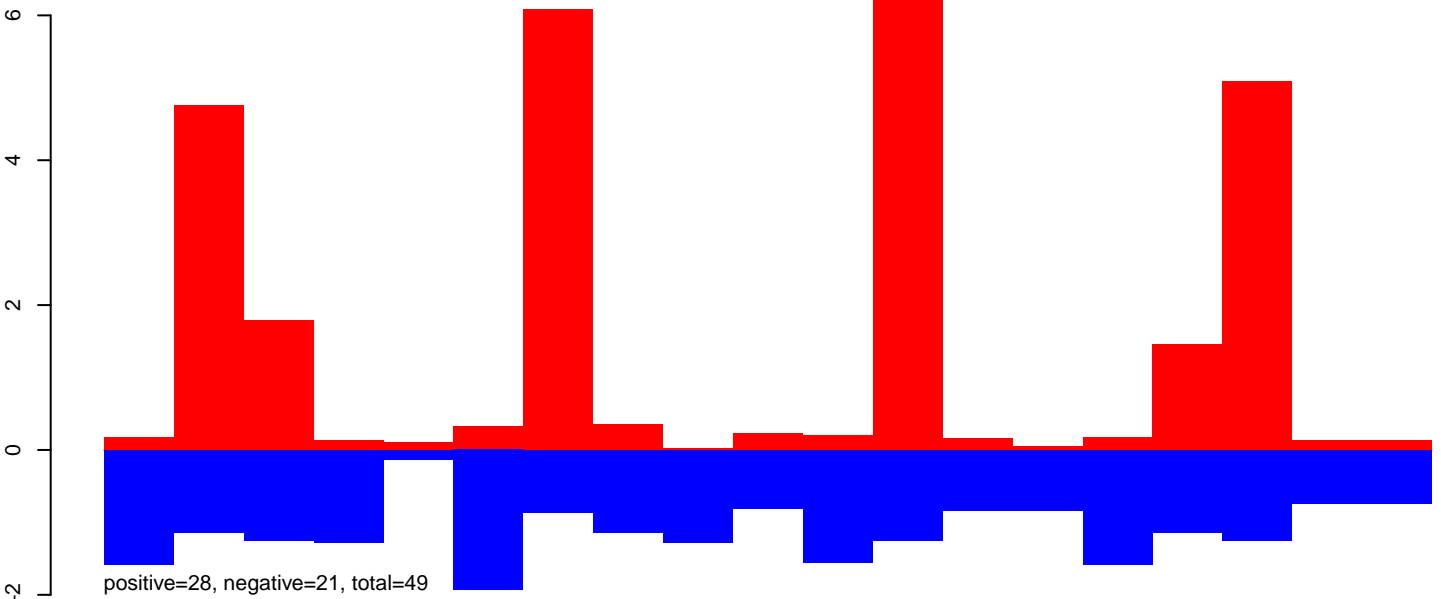

AeAeg_Ovary_NonBF_cat.24_35.rep

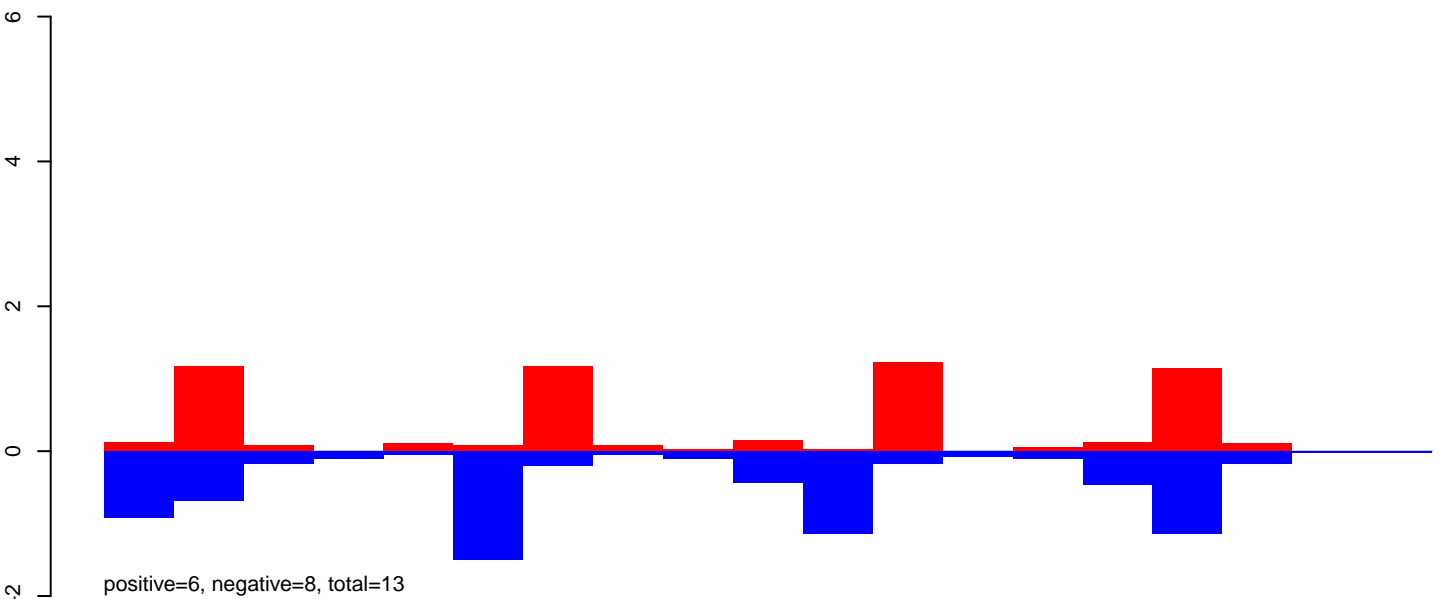

AeAeg_Ovary_NonBF_cat.rep

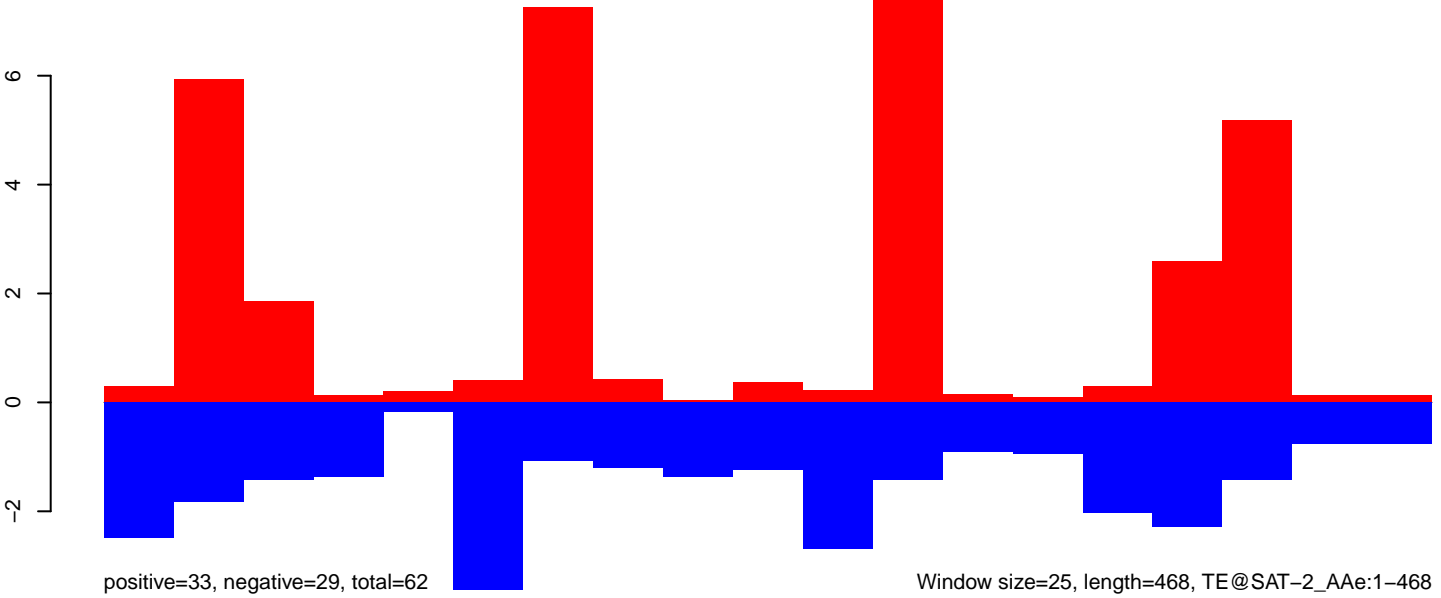

AeAeg_Ovary_NonBF_cat.18_23.rep

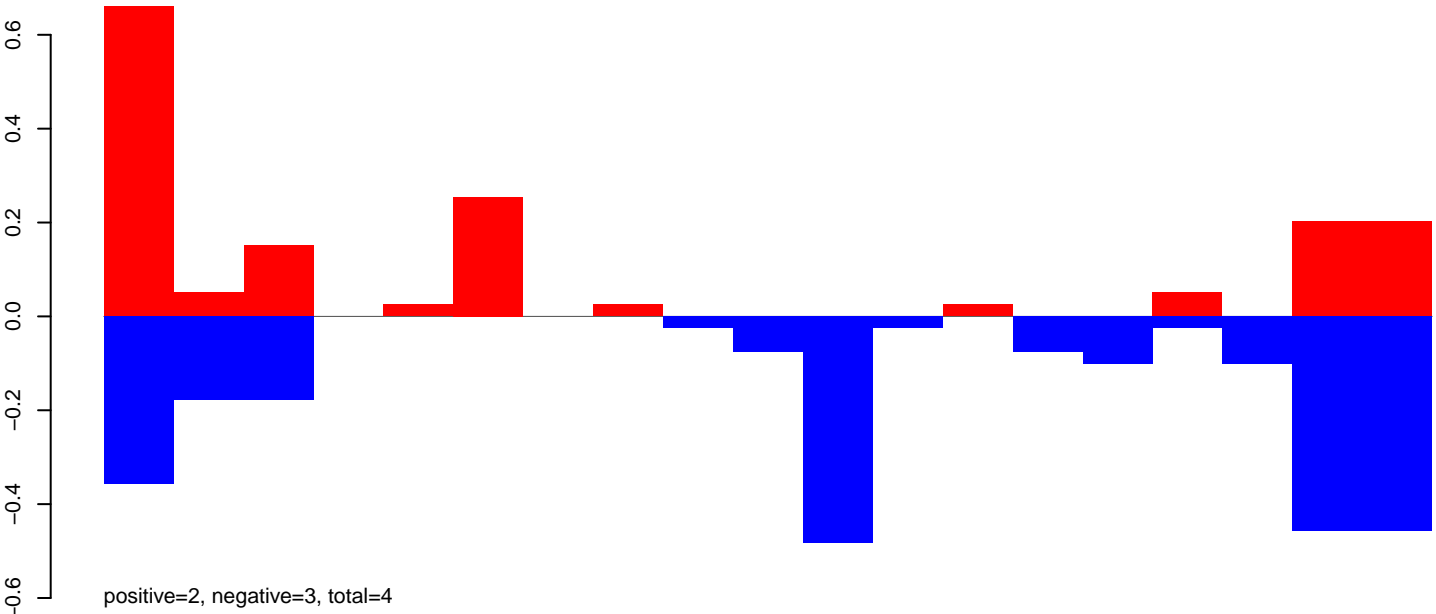

AeAeg_Ovary_NonBF_cat.24_35.rep

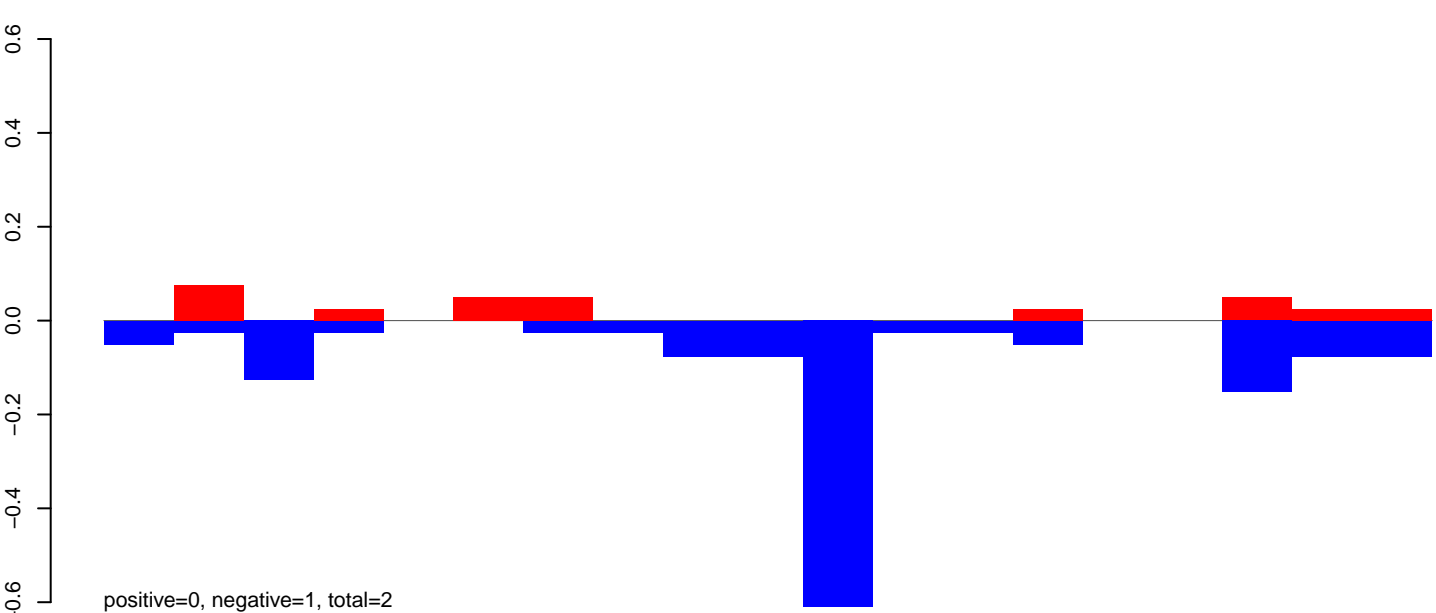

AeAeg_Ovary_NonBF_cat.rep

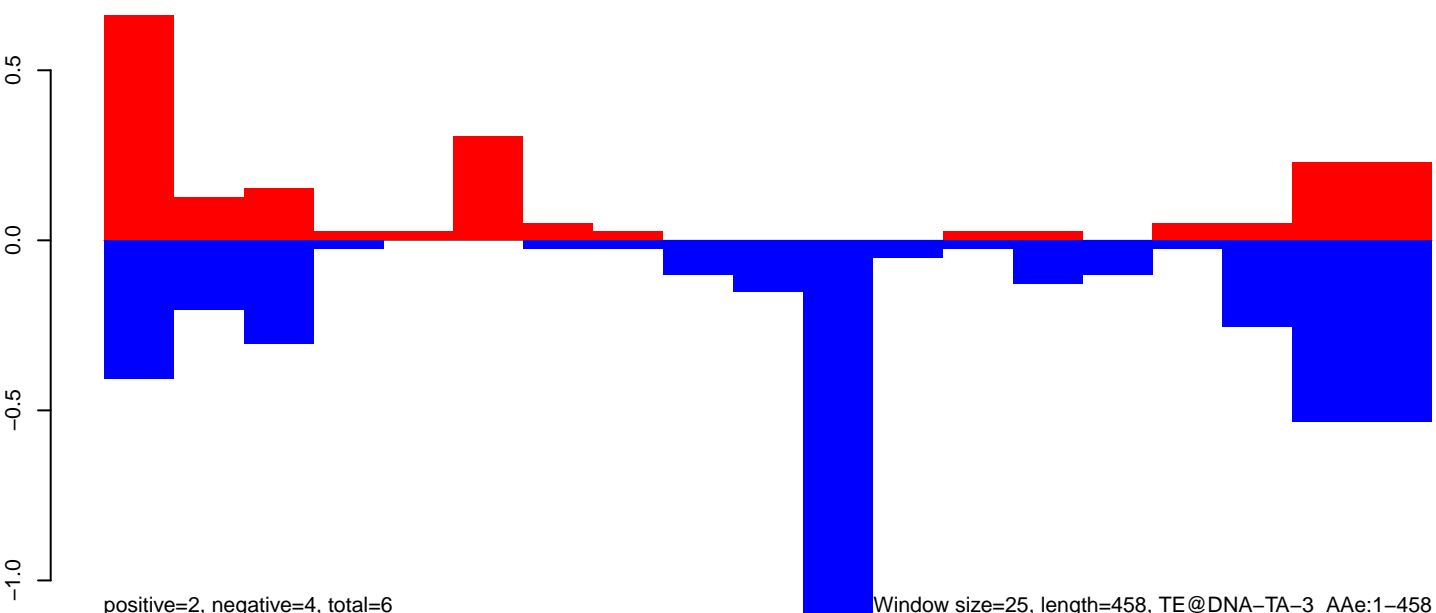

100

200

300

400

500

AeAeg_Ovary_NonBF_cat.18_23.rep

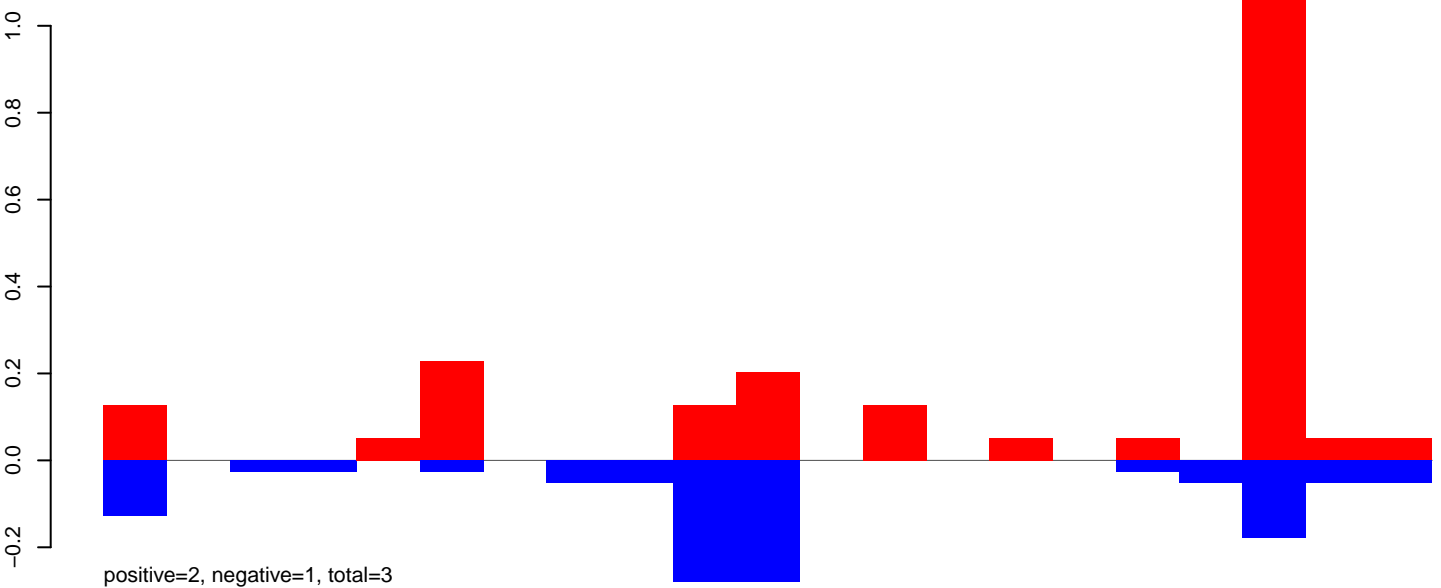

AeAeg_Ovary_NonBF_cat.24_35.rep

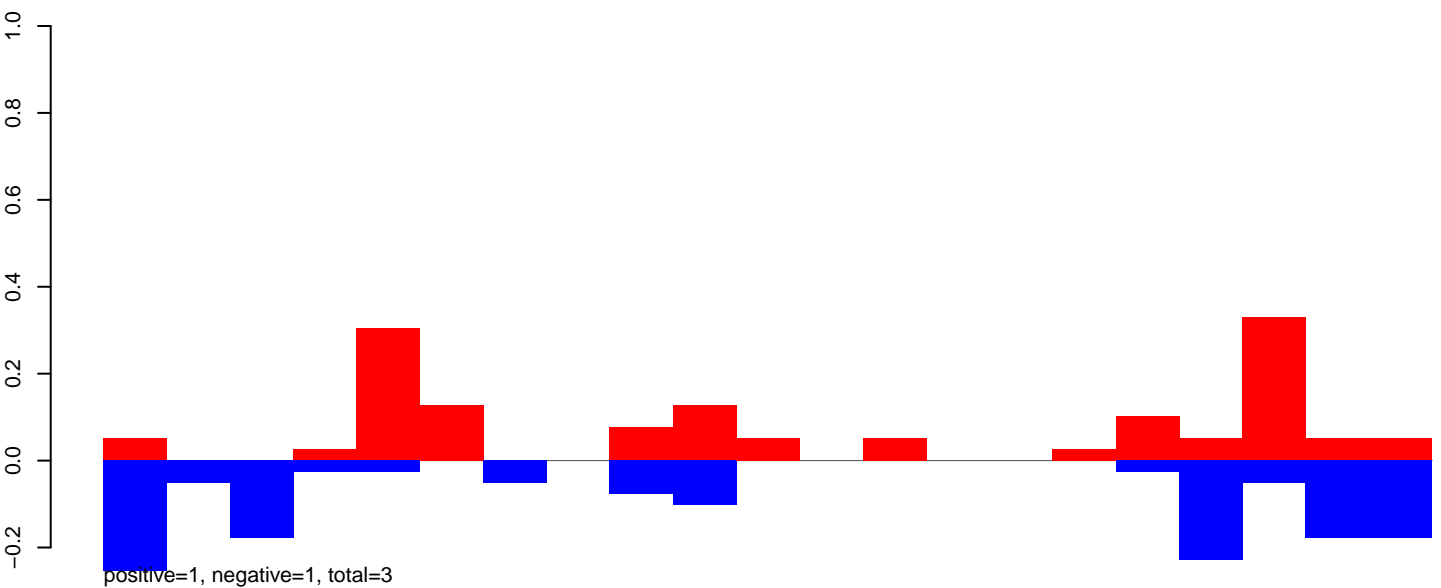

AeAeg_Ovary_NonBF_cat.rep

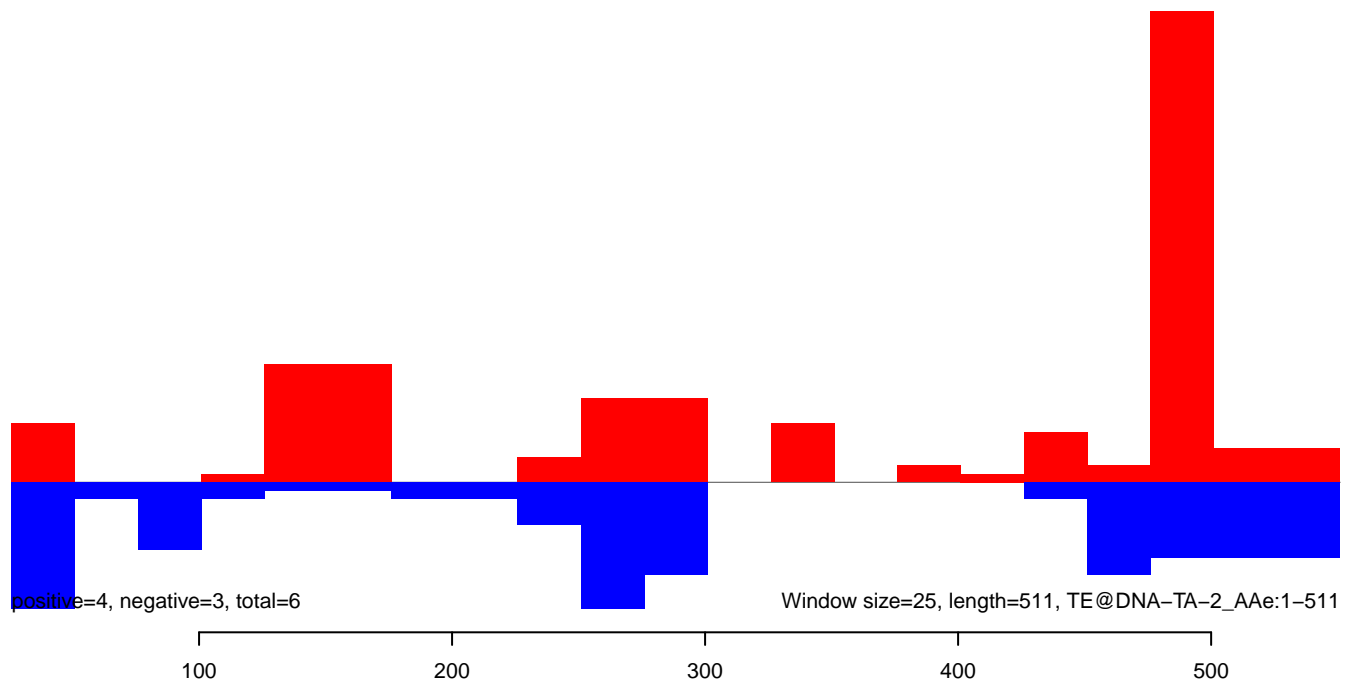

AeAeg_Ovary_NonBF_cat.18_23.rep

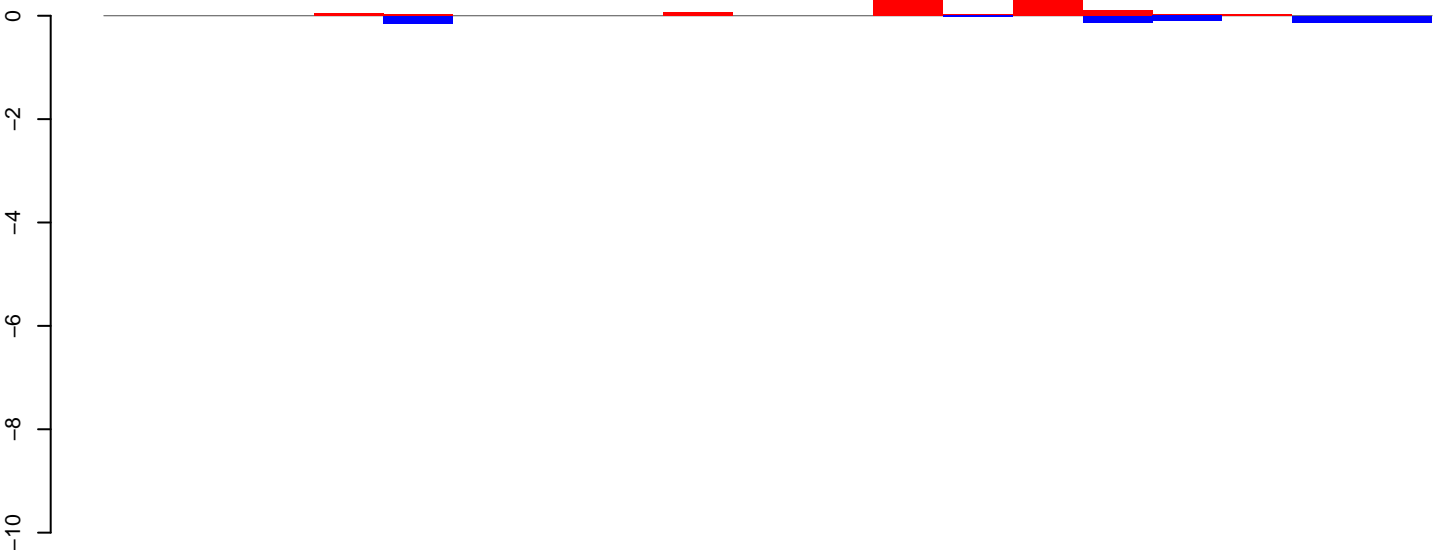

positive=1, negative=1, total=2

AeAeg_Ovary_NonBF_cat.24_35.rep

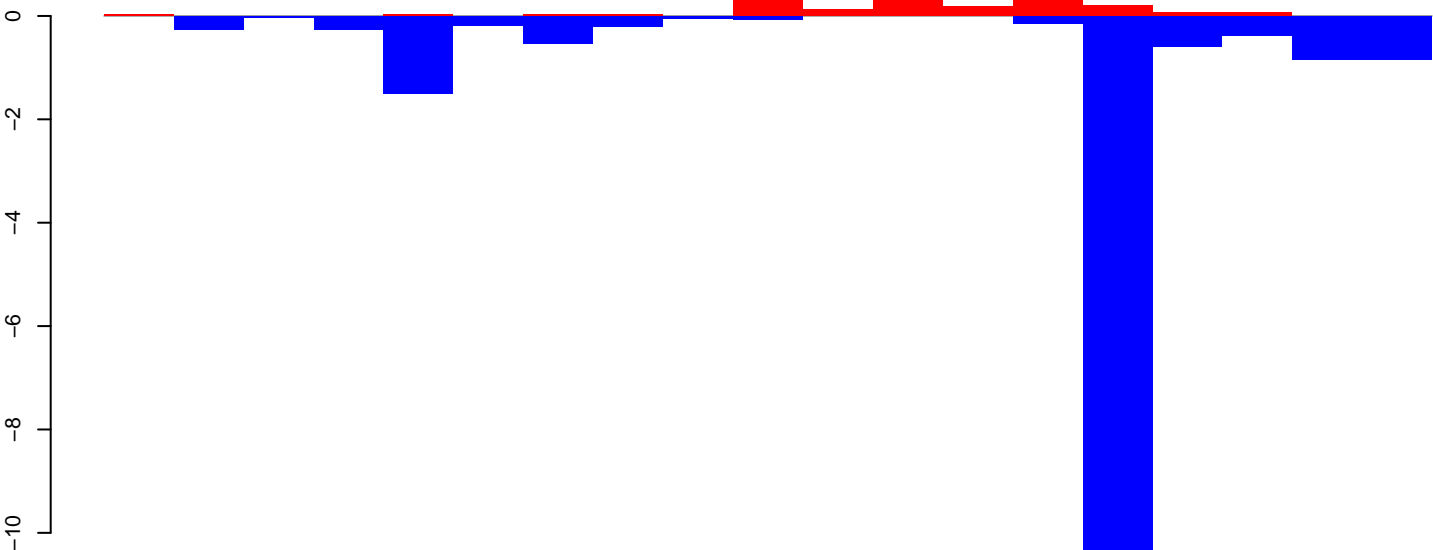

positive=3, negative=17, total=19

AeAeg_Ovary_NonBF_cat.rep

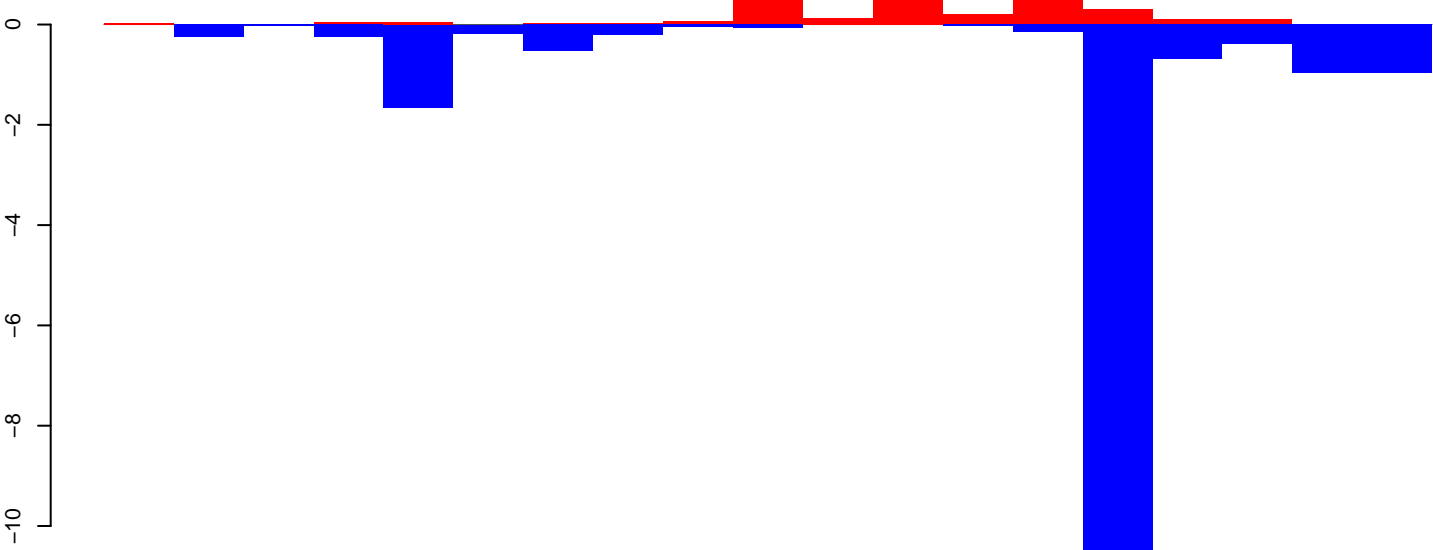

positive=4, negative=17, total=21

Window size=25, length=470, TE@Copia-42_AA-LTR:1-470

100 200 300 400 500

AeAeg_Ovary_NonBF_cat.18_23.rep

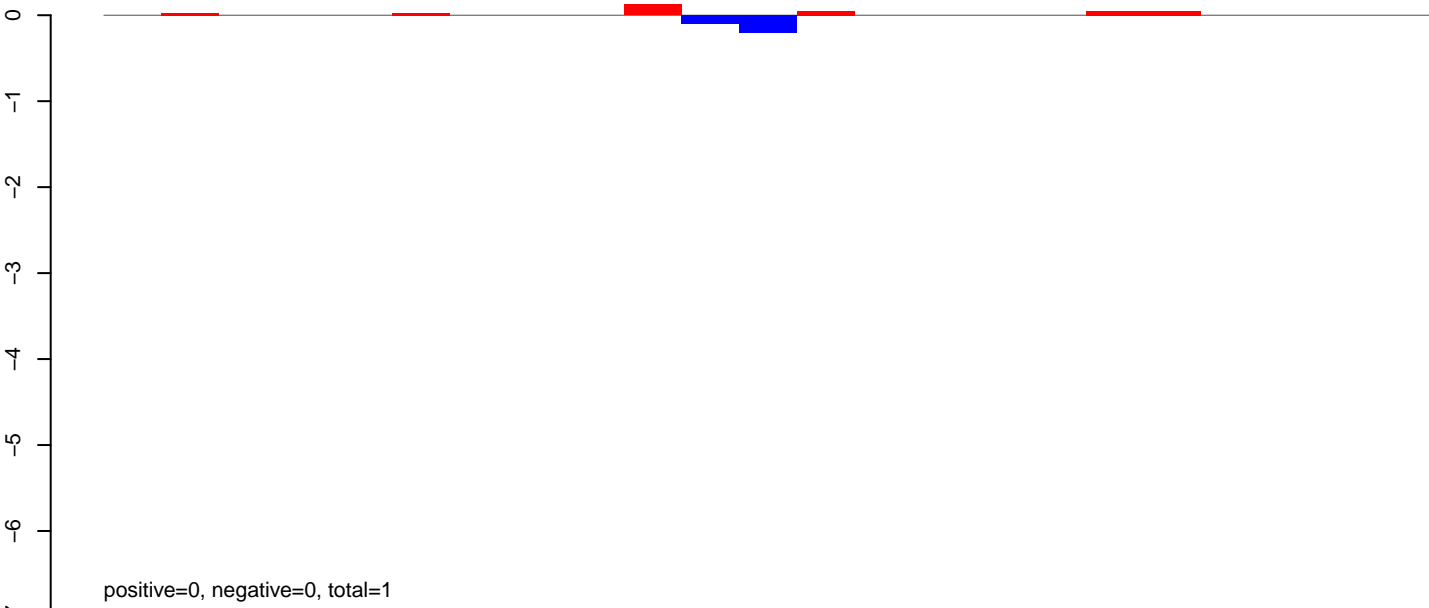

AeAeg_Ovary_NonBF_cat.24_35.rep

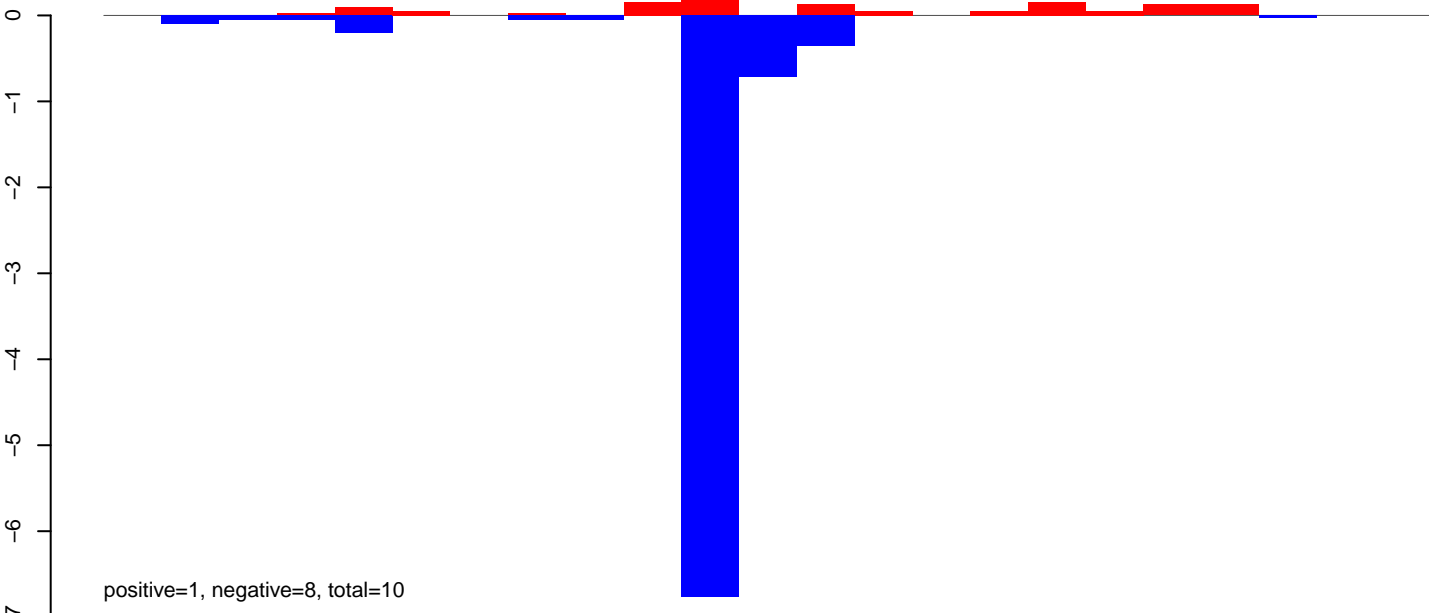

AeAeg_Ovary_NonBF_cat.rep

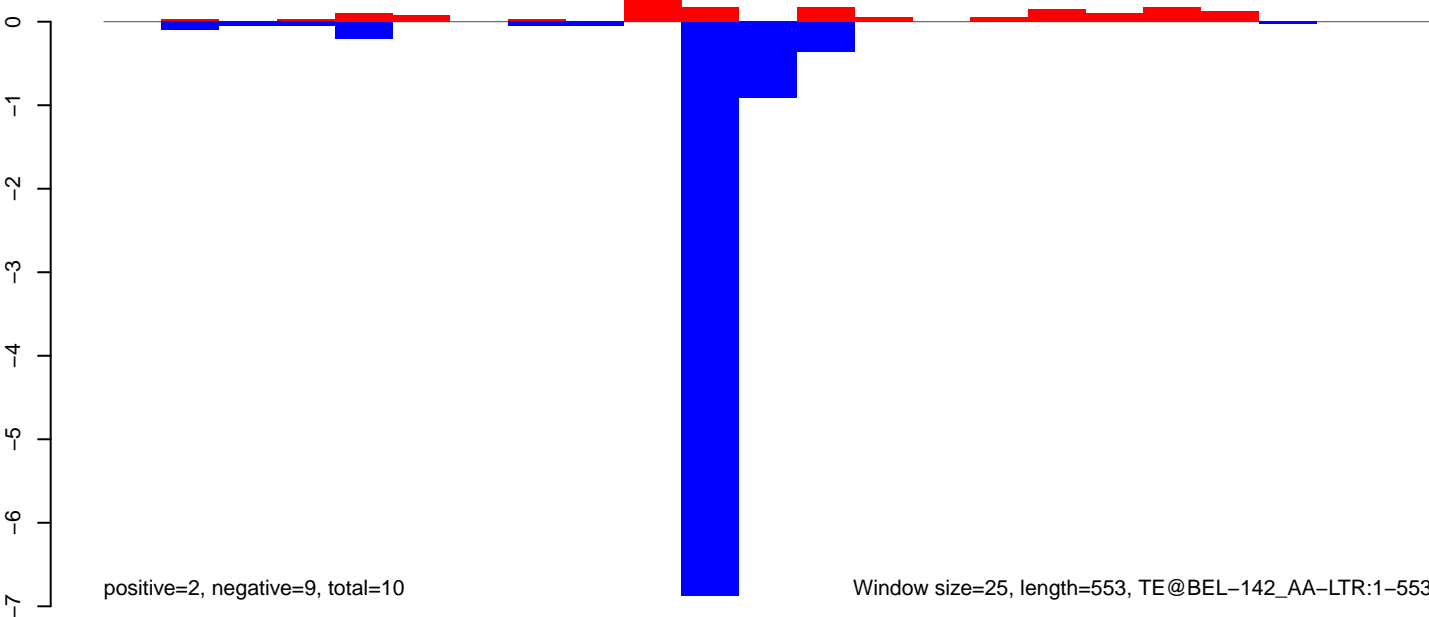

AeAeg_Ovary_NonBF_cat.18_23.rep

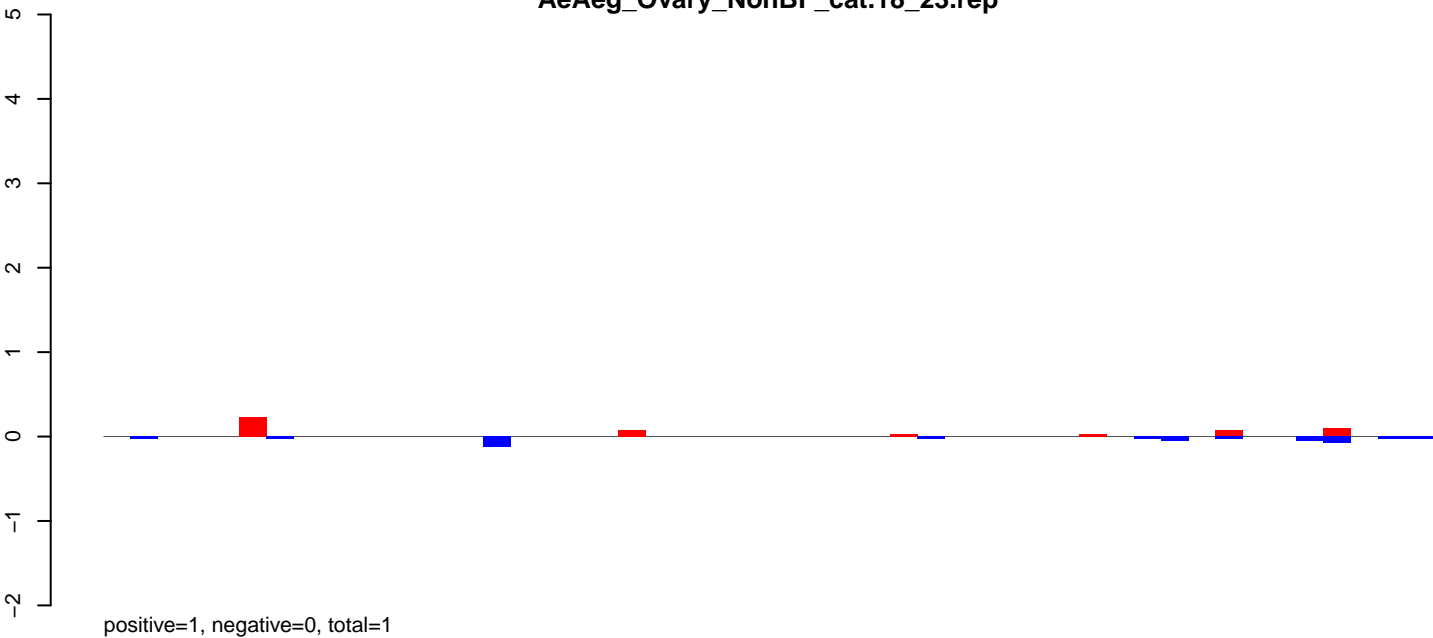

AeAeg_Ovary_NonBF_cat.24_35.rep

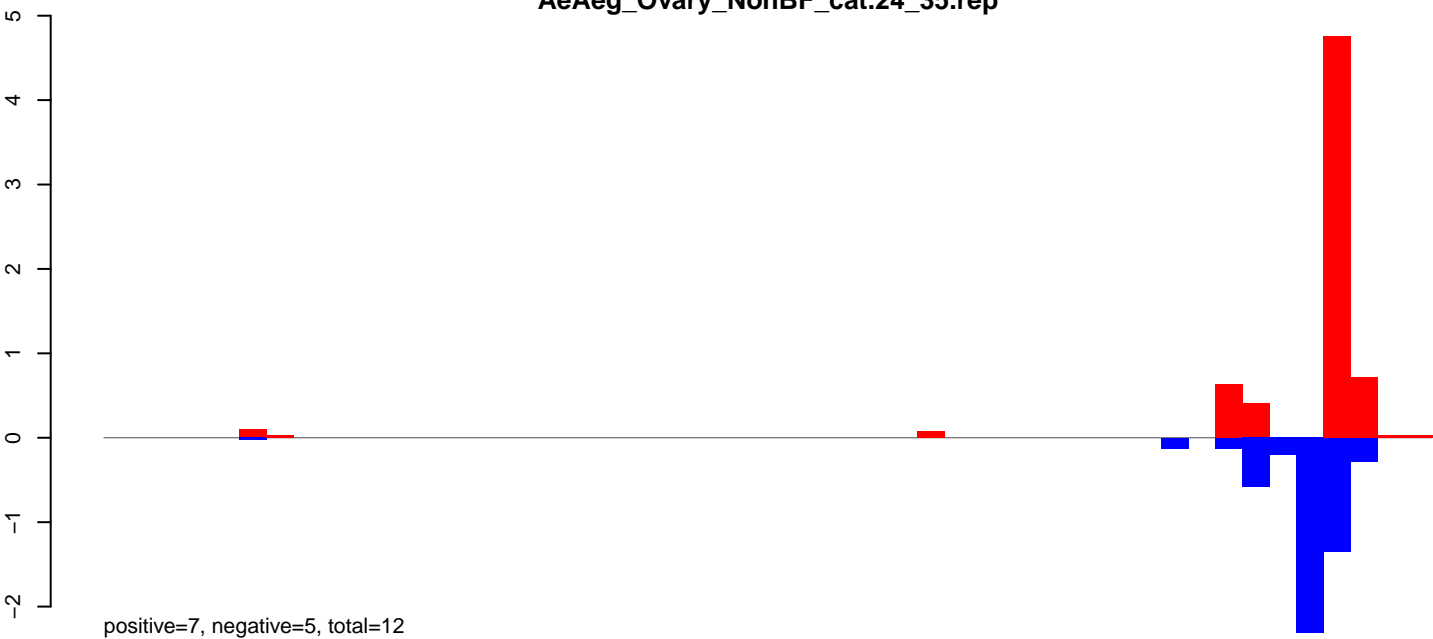

AeAeg_Ovary_NonBF_cat.rep

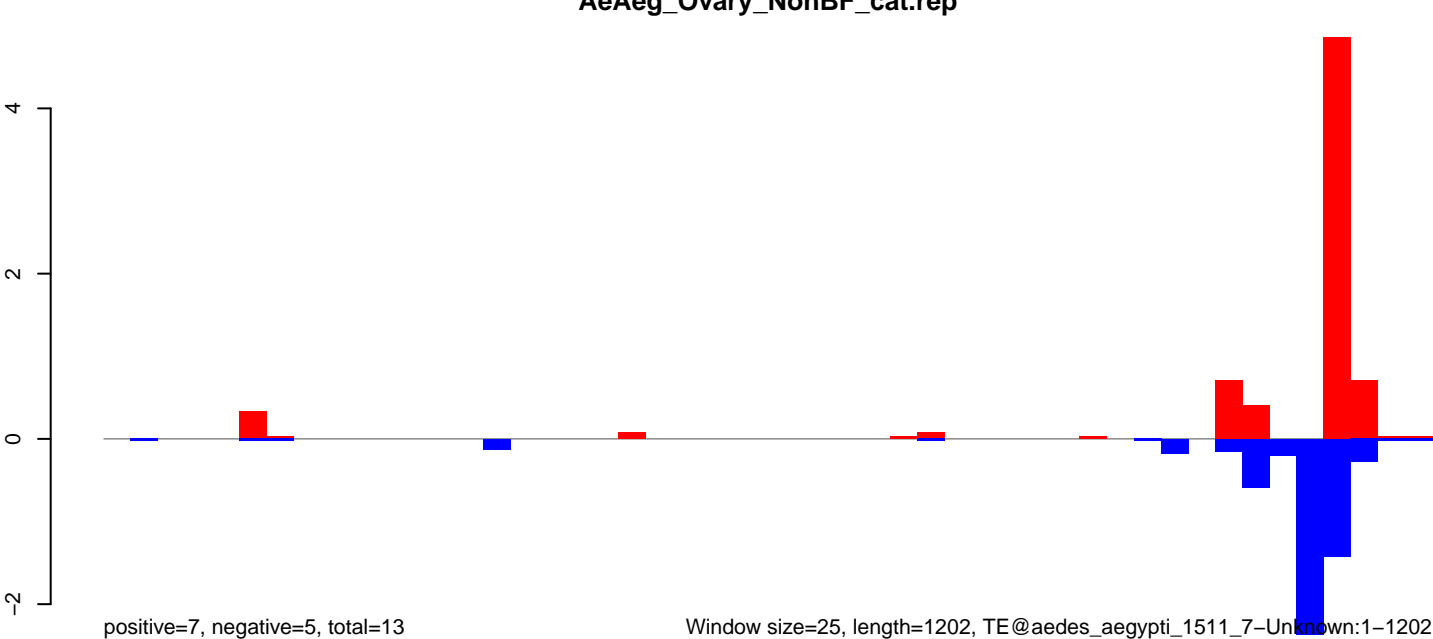

Window size=25, length=1202, TE@aedes_aegypti_1511_7-Unknown:1-1202

AeAeg_Ovary_NonBF_cat.18_23.rep

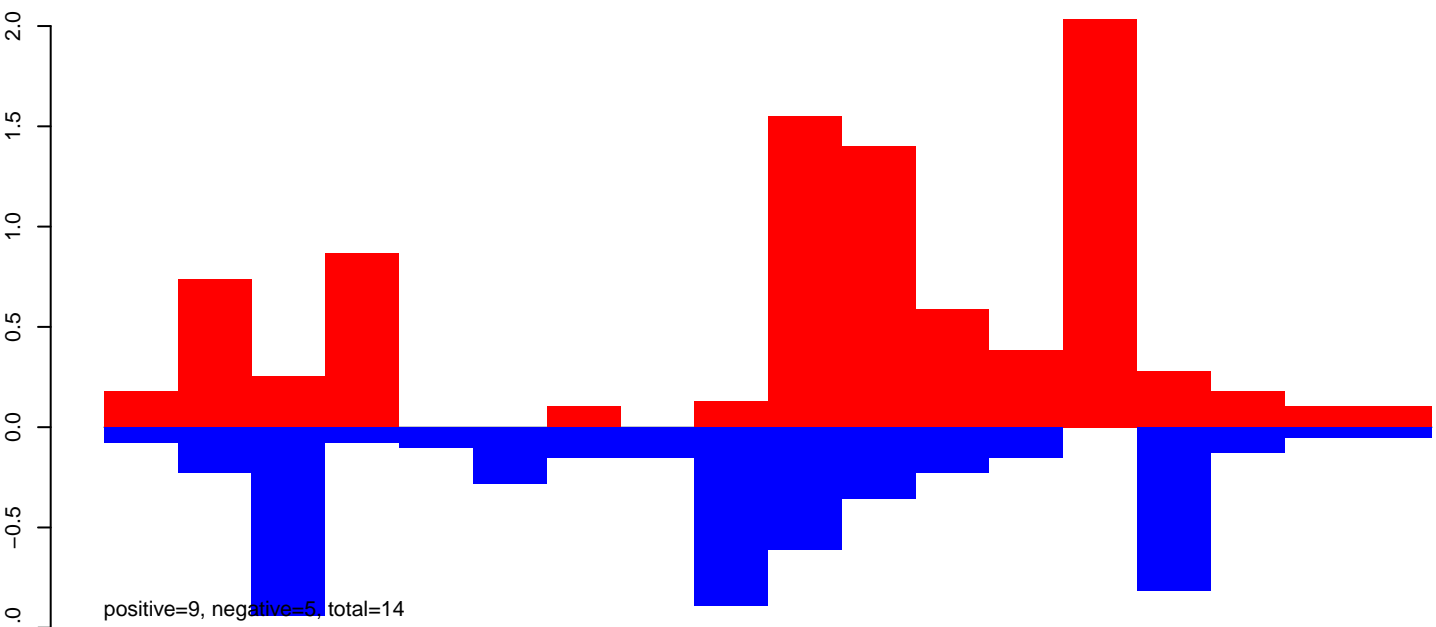

AeAeg_Ovary_NonBF_cat.24_35.rep

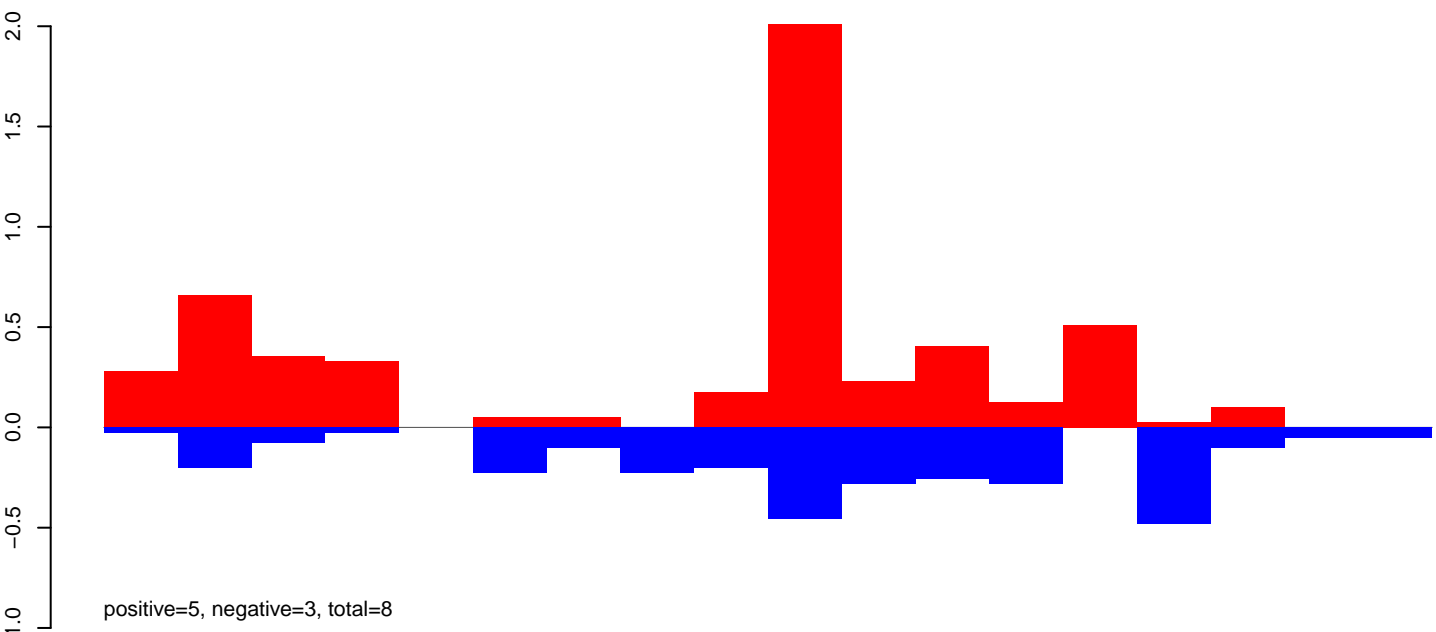

AeAeg_Ovary_NonBF_cat.rep

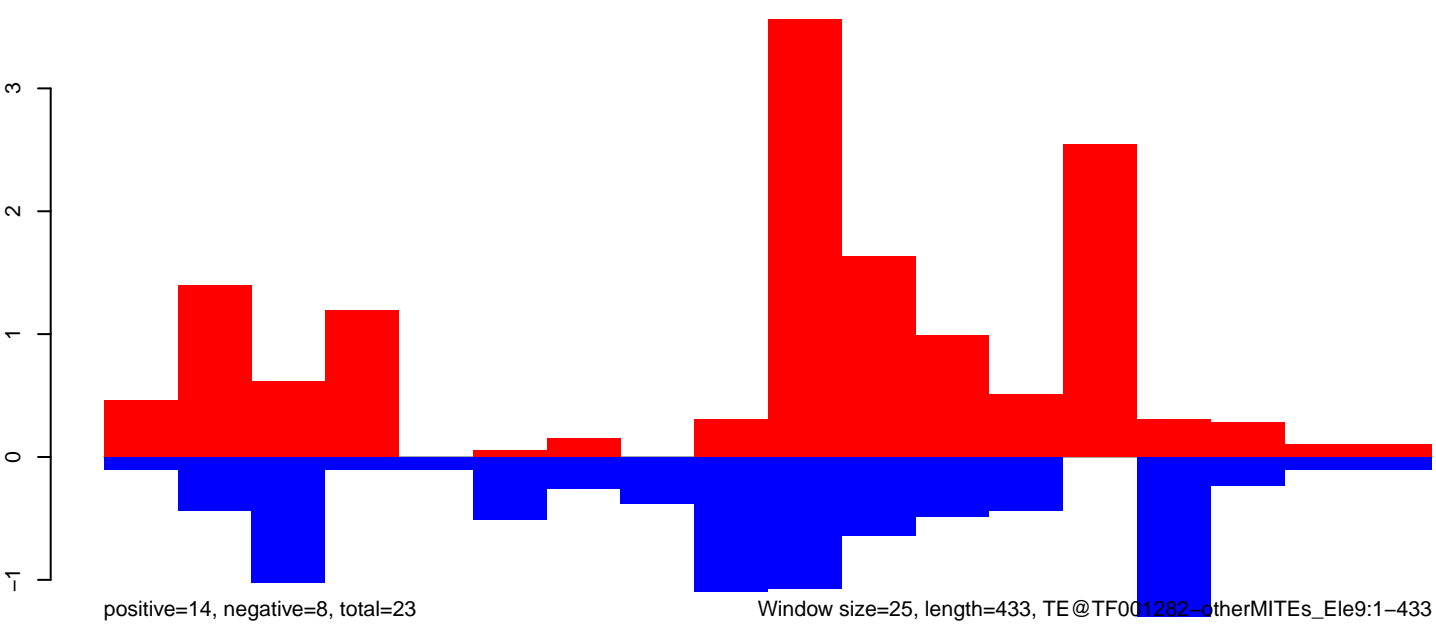

AeAeg_Ovary_NonBF_cat.18_23.rep

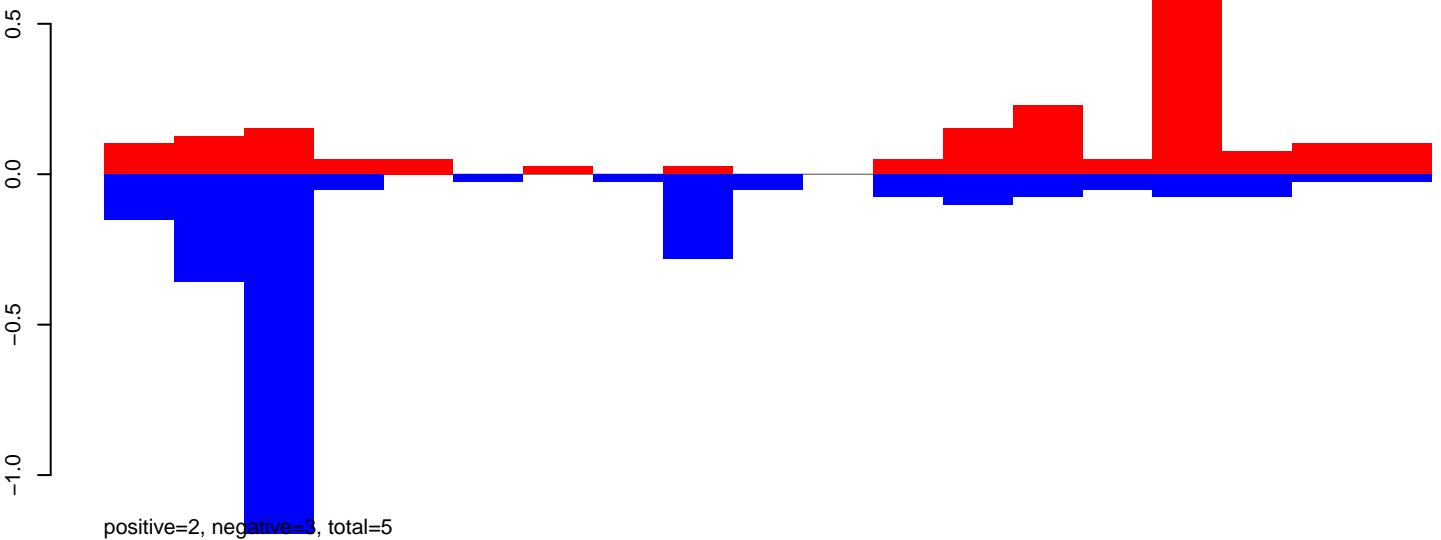

AeAeg_Ovary_NonBF_cat.24_35.rep

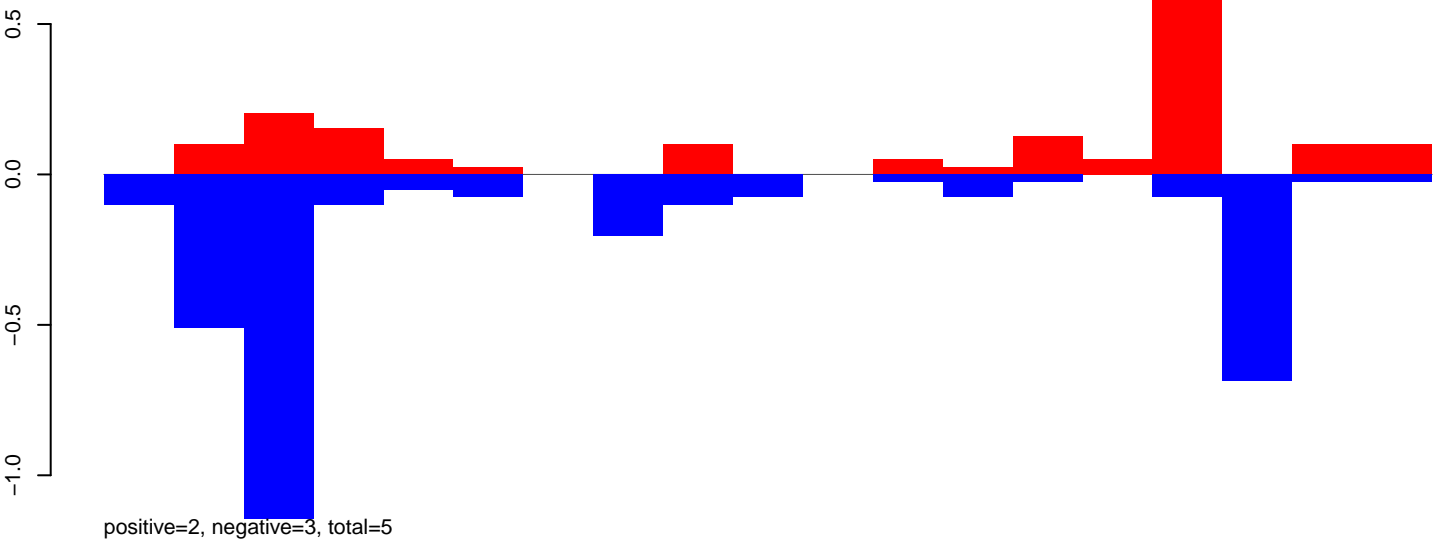

AeAeg_Ovary_NonBF_cat.rep

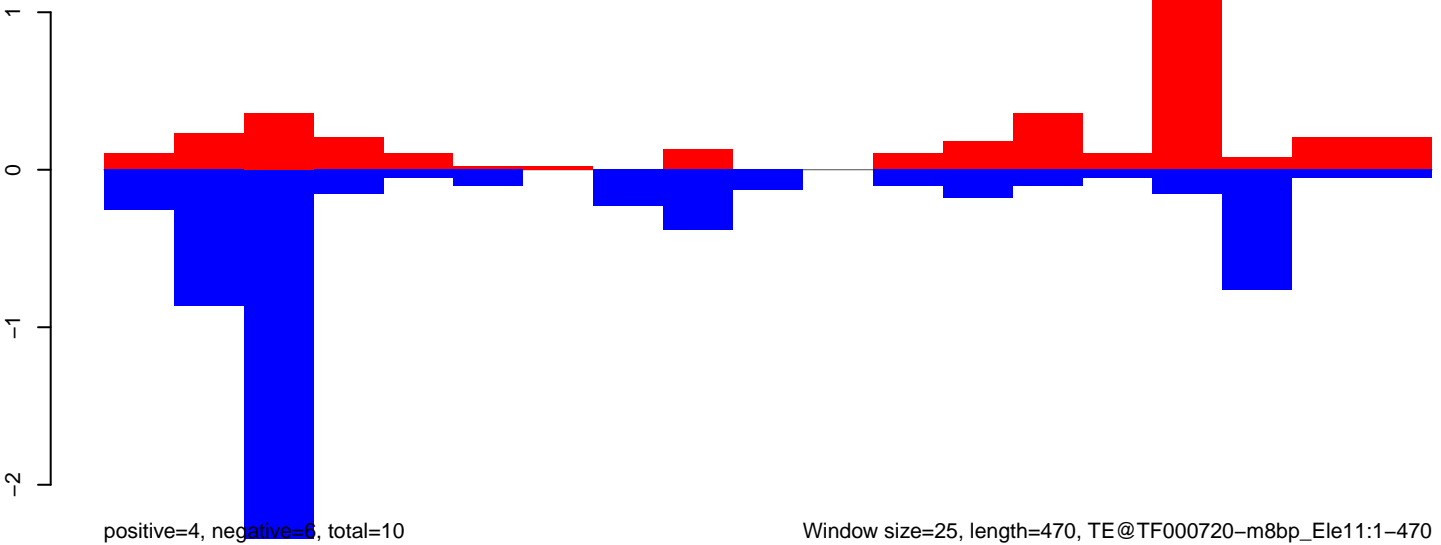

AeAeg_Ovary_NonBF_cat.18_23.rep

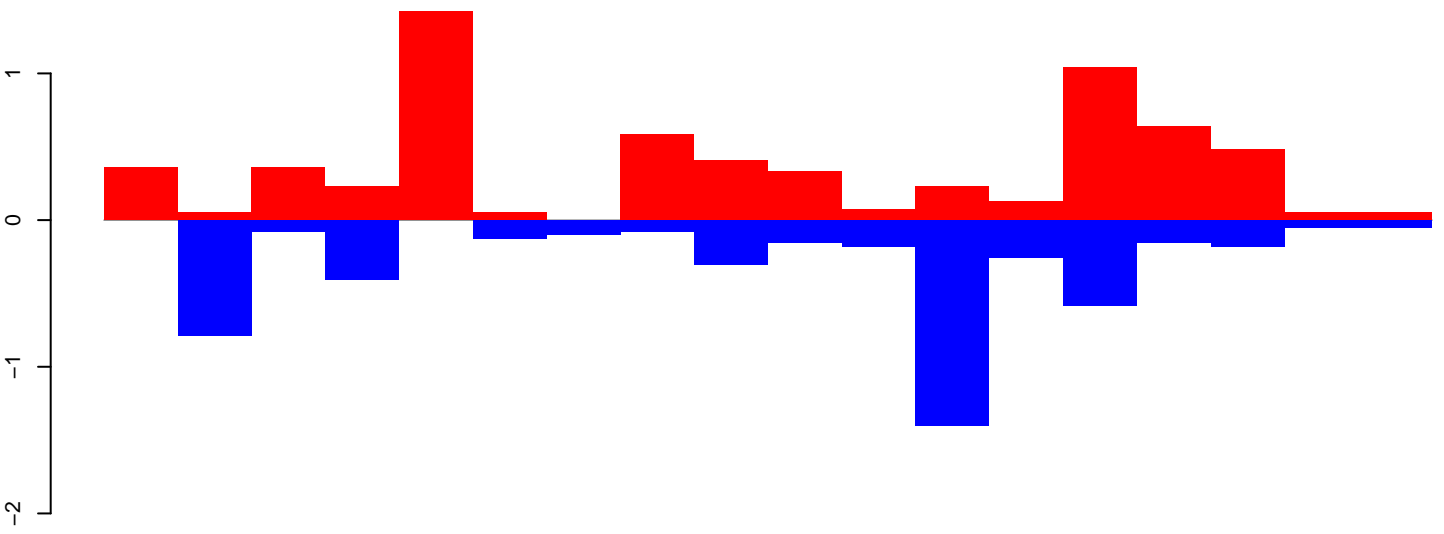

positive=6, negative=5, total=11

AeAeg_Ovary_NonBF_cat.24_35.rep

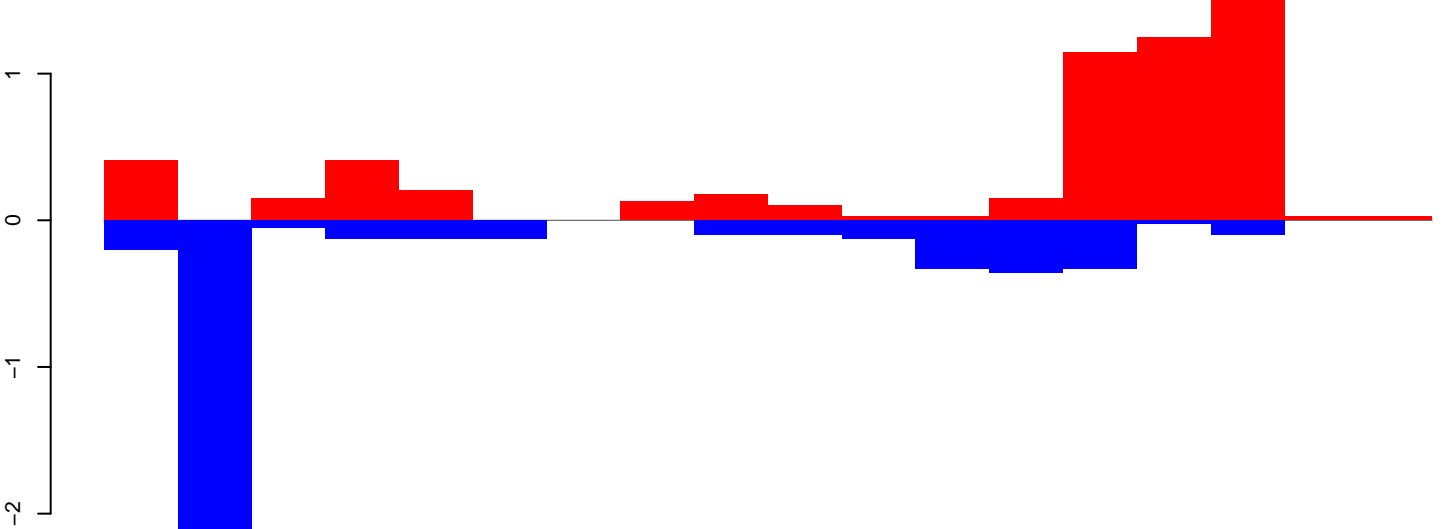

positive=6, negative=5, total=10

AeAeg_Ovary_NonBF_cat.rep

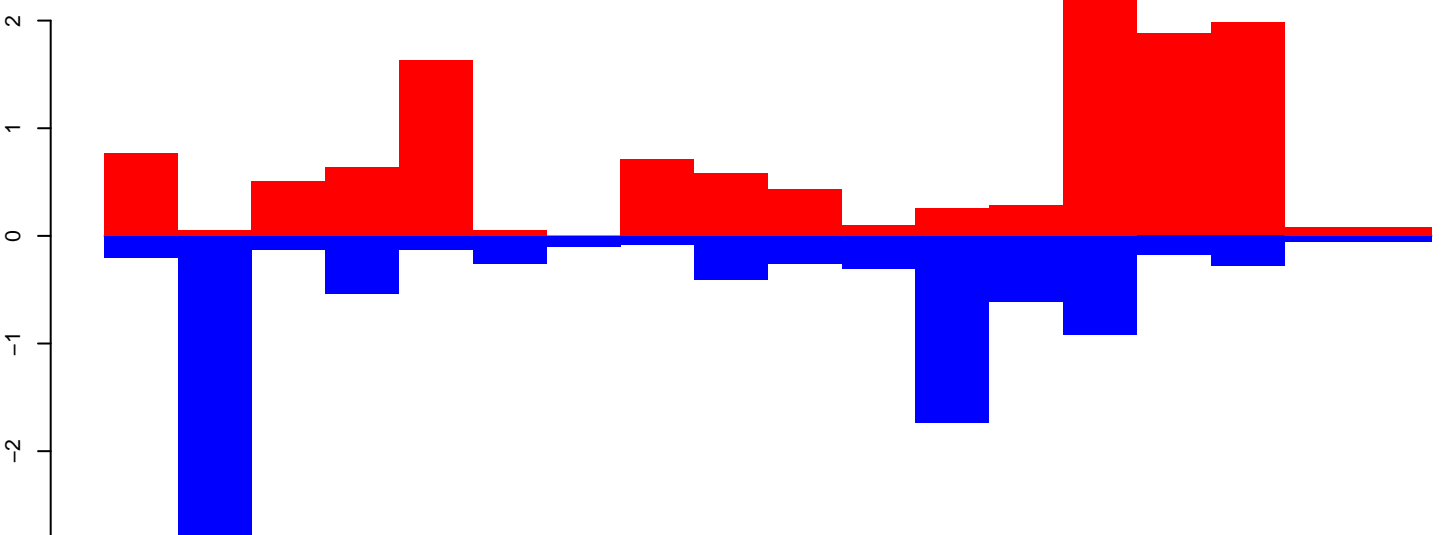

positive=12, negative=10, total=22

Window size=25, length=431, TE@TF000708-m8bp_Ele5:1-431

100

200

300

400

AeAeg_Ovary_NonBF_cat.18_23.rep

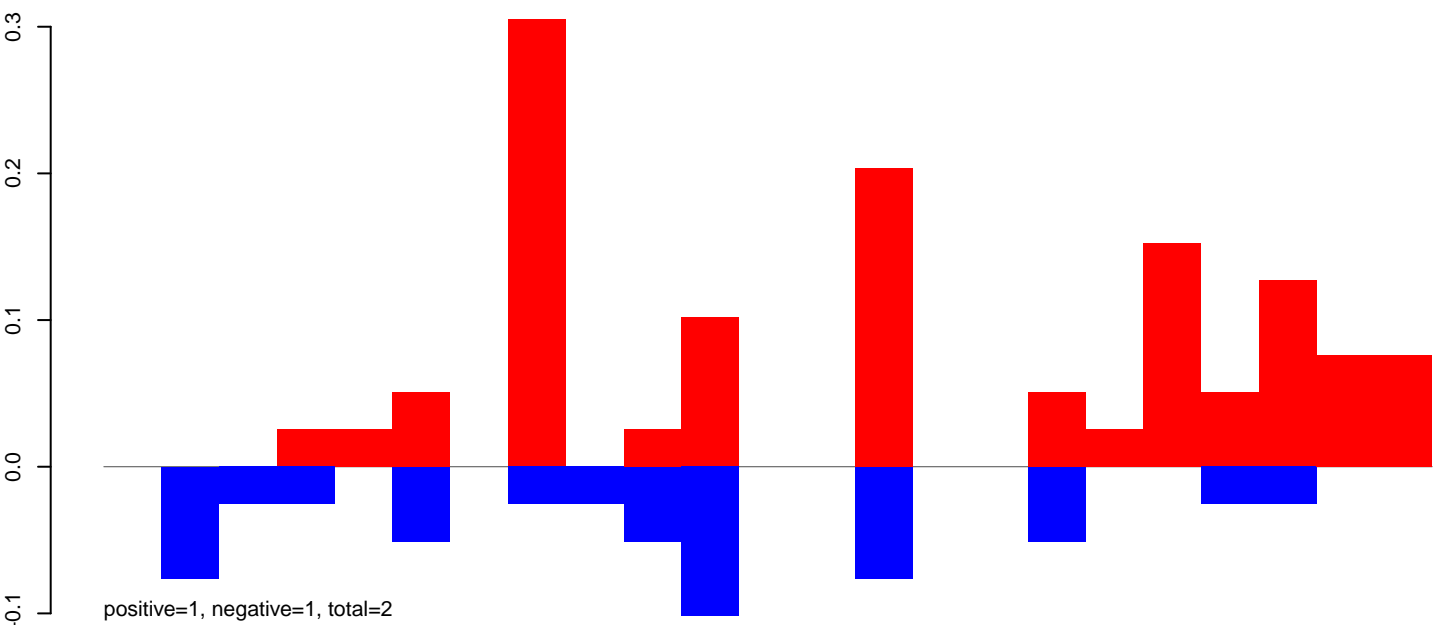

AeAeg_Ovary_NonBF_cat.24_35.rep

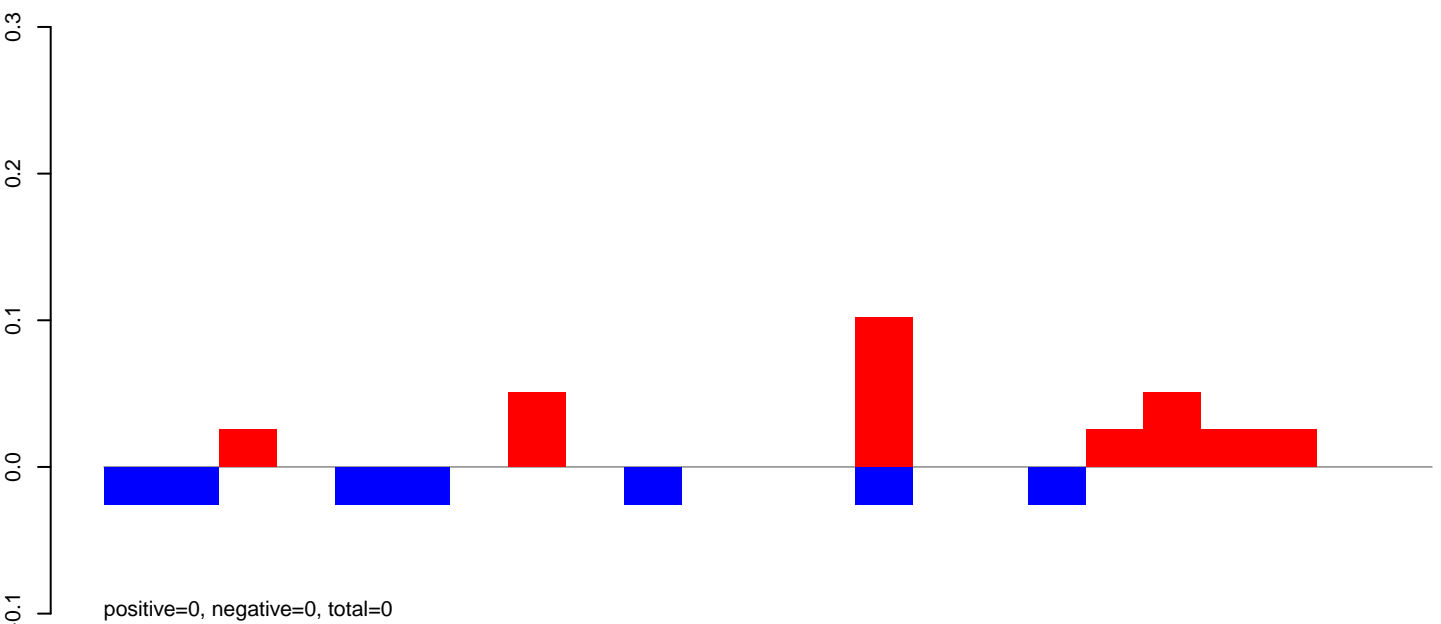

AeAeg_Ovary_NonBF_cat.rep

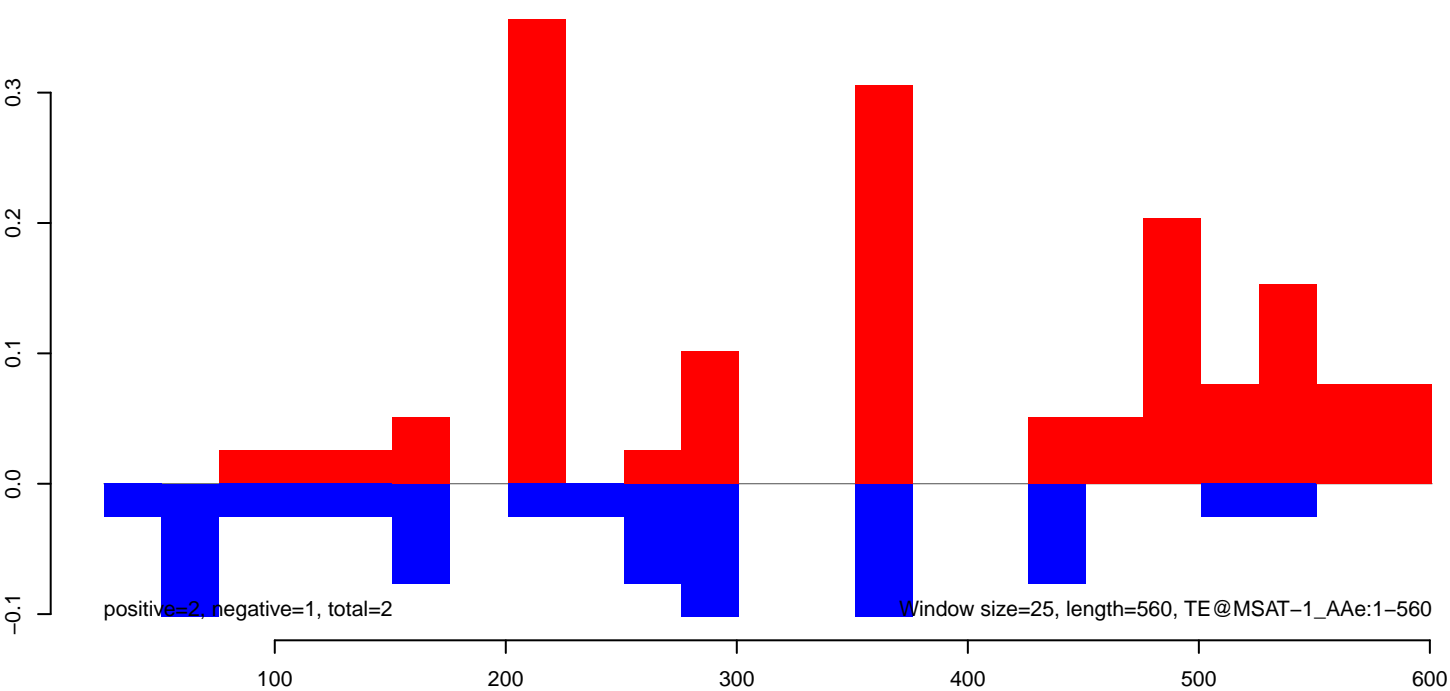

AeAeg_Ovary_NonBF_cat.18_23.rep

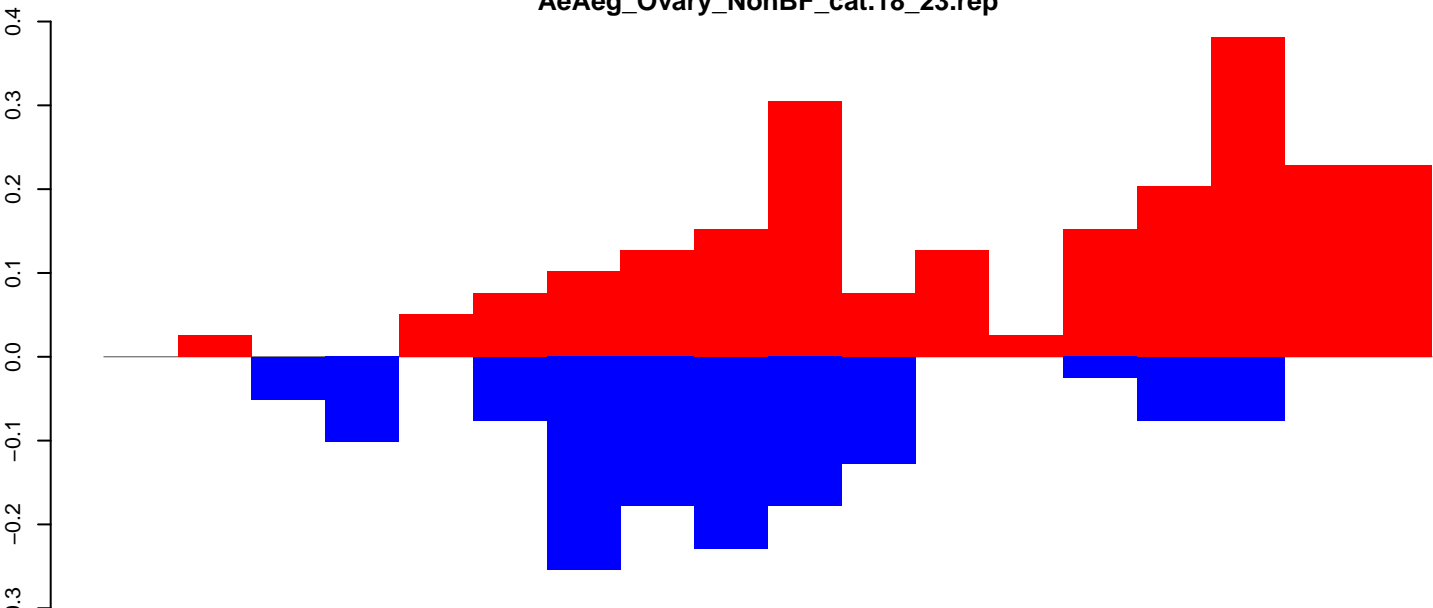

positive=2, negative=1, total=4

AeAeg_Ovary_NonBF_cat.24_35.rep

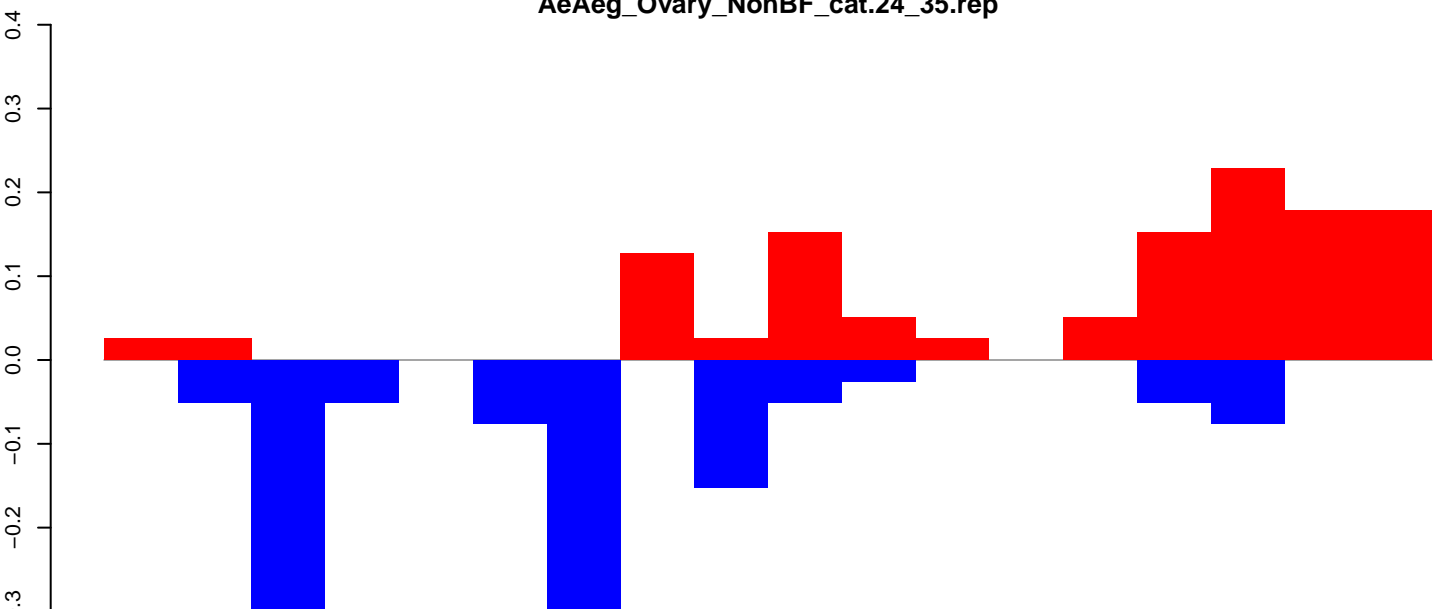

positive=1, negative=1, total=2

AeAeg_Ovary_NonBF_cat.rep

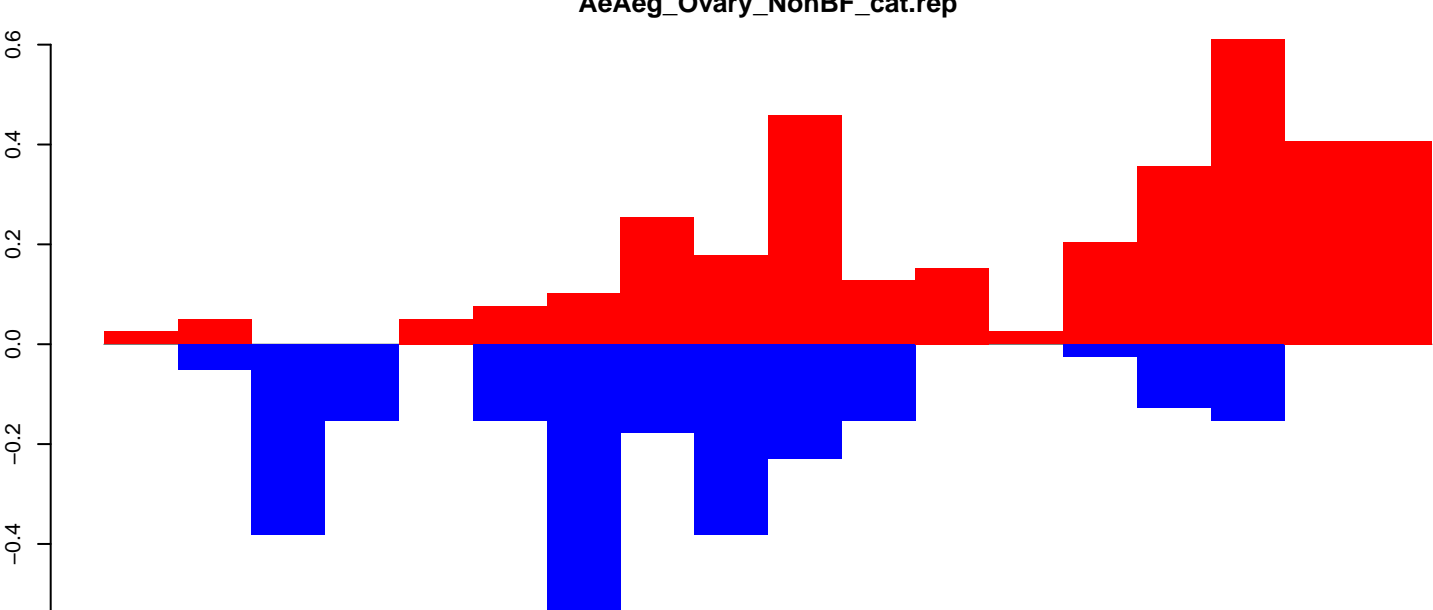

positive=3, negative=3, total=6

Window size=25, length=432, TE@DNA-7_AAe:1-432

100

200

300

400

AeAeg_Ovary_NonBF_cat.18_23.rep

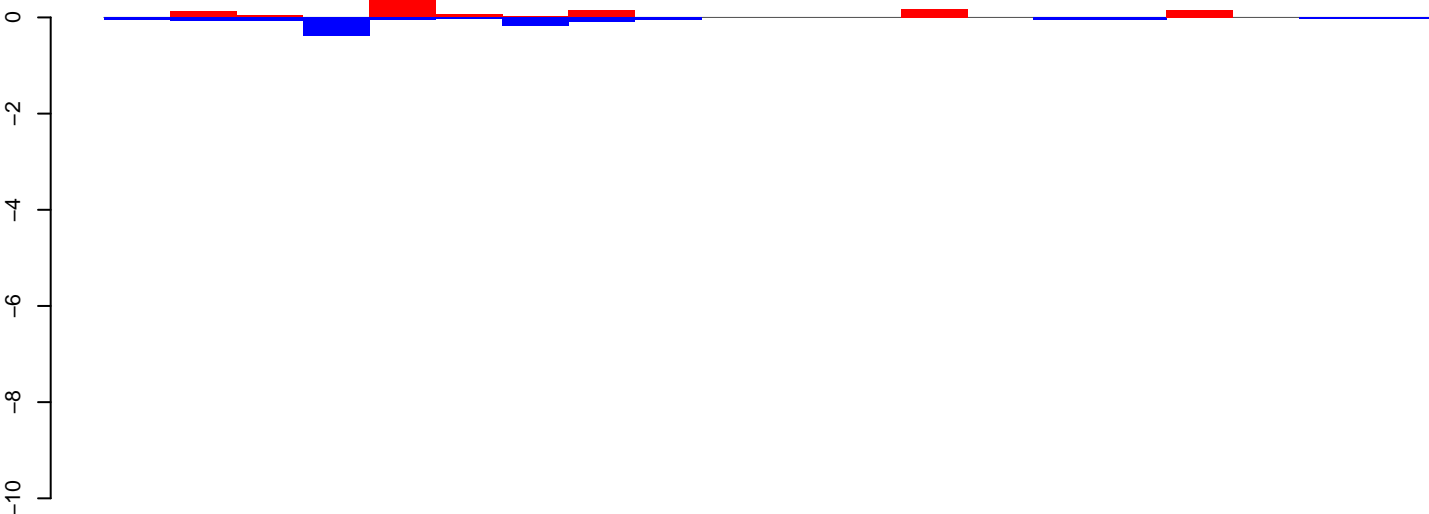

positive=1, negative=1, total=2

AeAeg_Ovary_NonBF_cat.24_35.rep

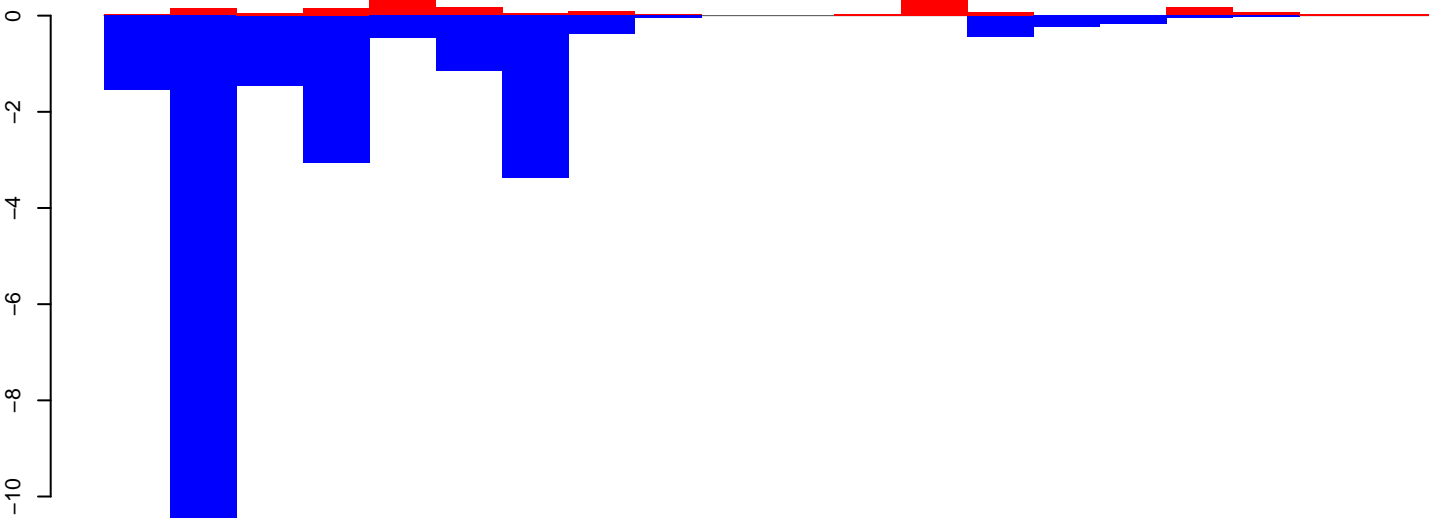

positive=3, negative=23, total=26

AeAeg_Ovary_NonBF_cat.rep

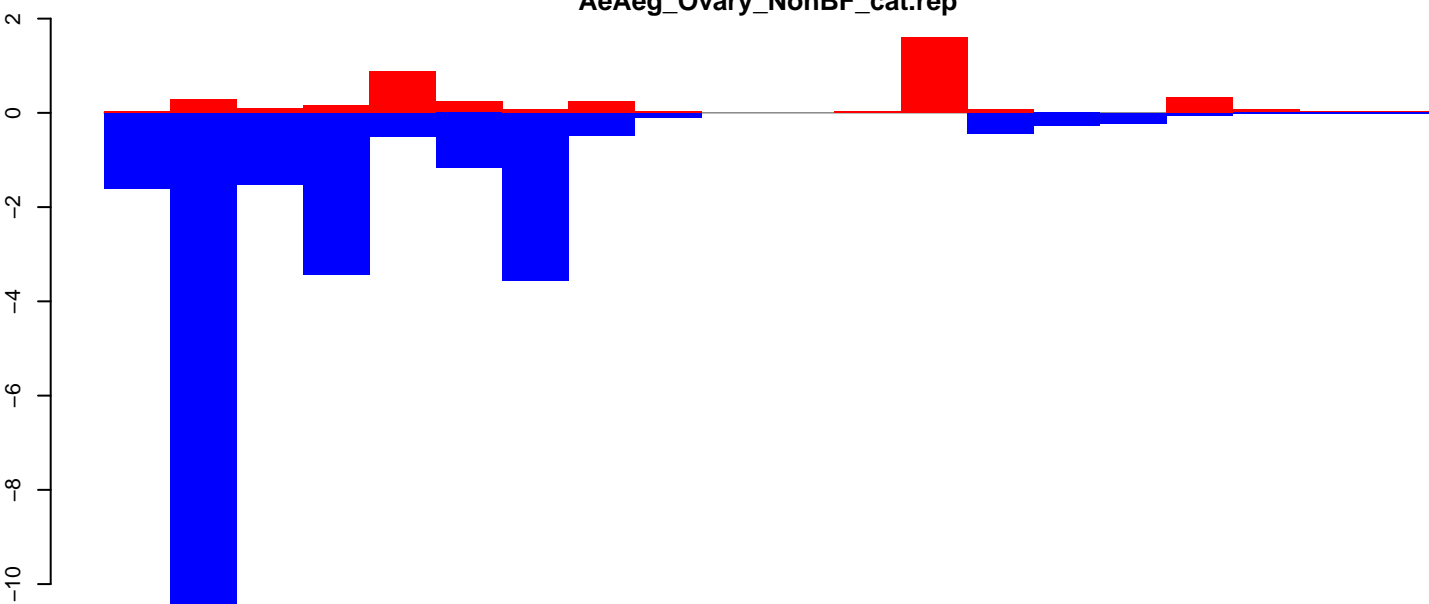

positive=4, negative=25, total=29

Window size=25, length=483, TE@BEL-139_AA-LTR:1-483

100 200 300 400 500

AeAeg_Ovary_NonBF_cat.18_23.rep

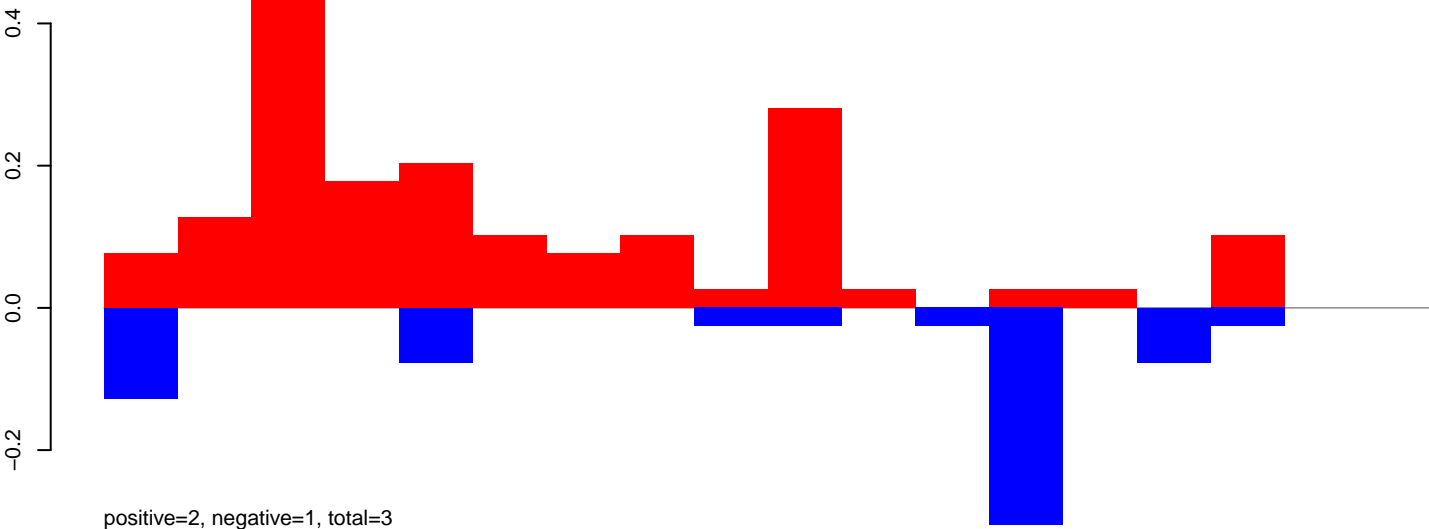

AeAeg_Ovary_NonBF_cat.24_35.rep

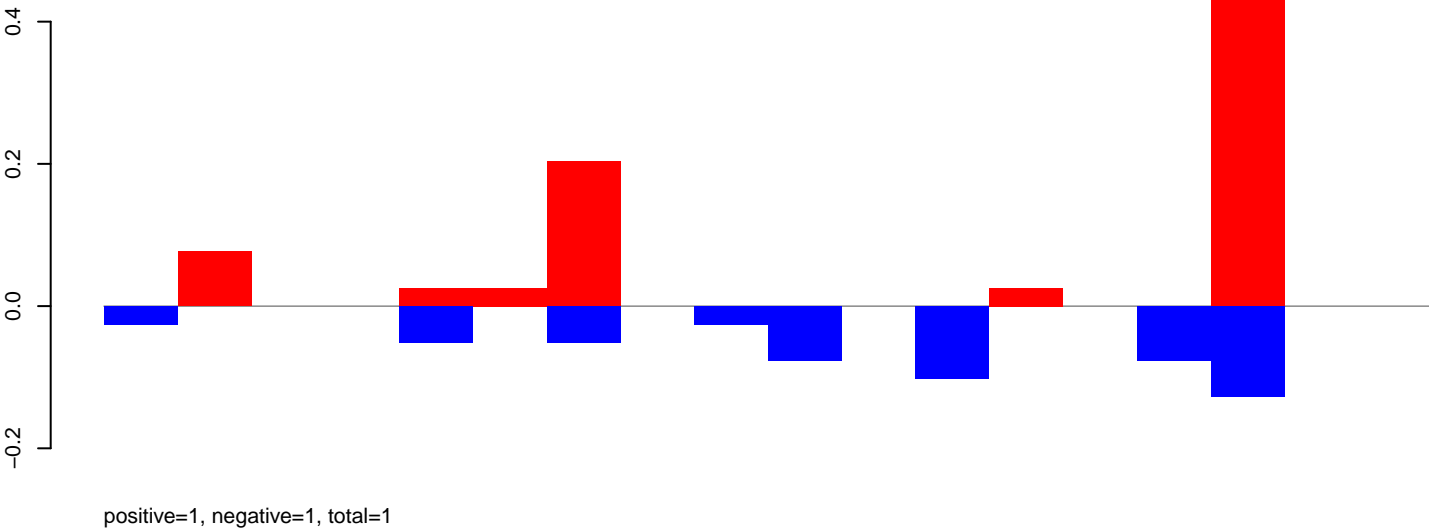

AeAeg_Ovary_NonBF_cat.rep

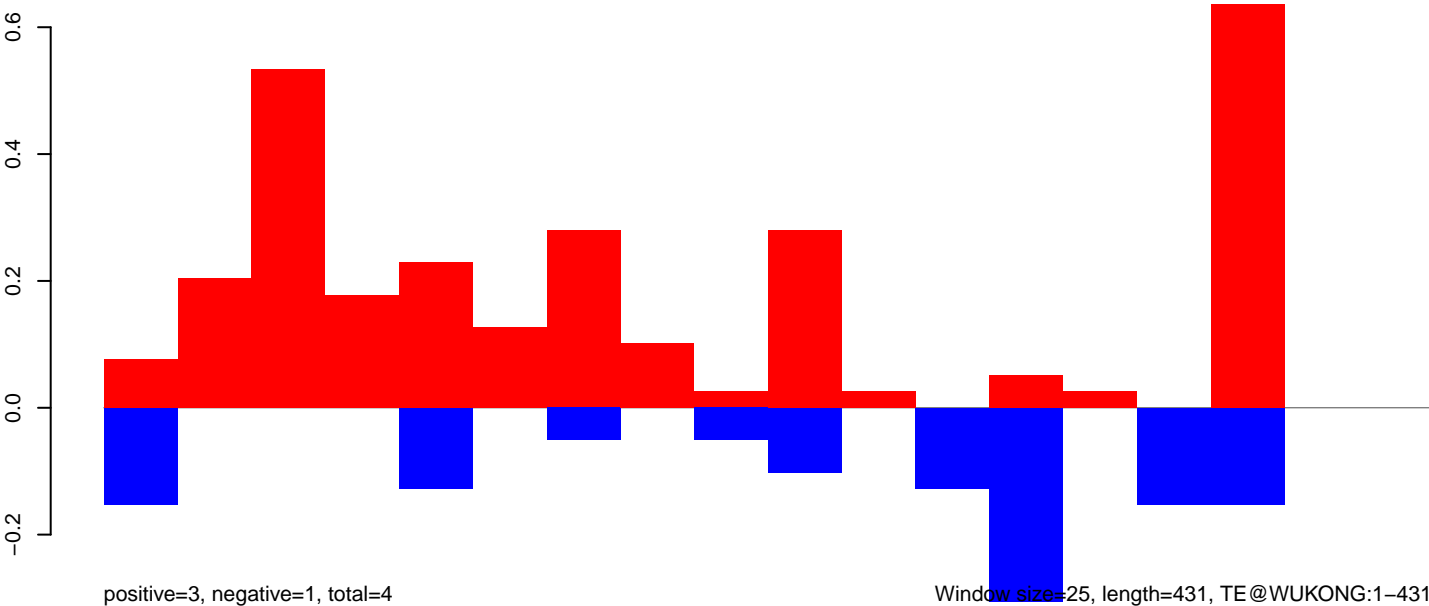

Window size=25, length=431, TE@WUKONG:1-431

AeAeg_Ovary_NonBF_cat.18_23.rep

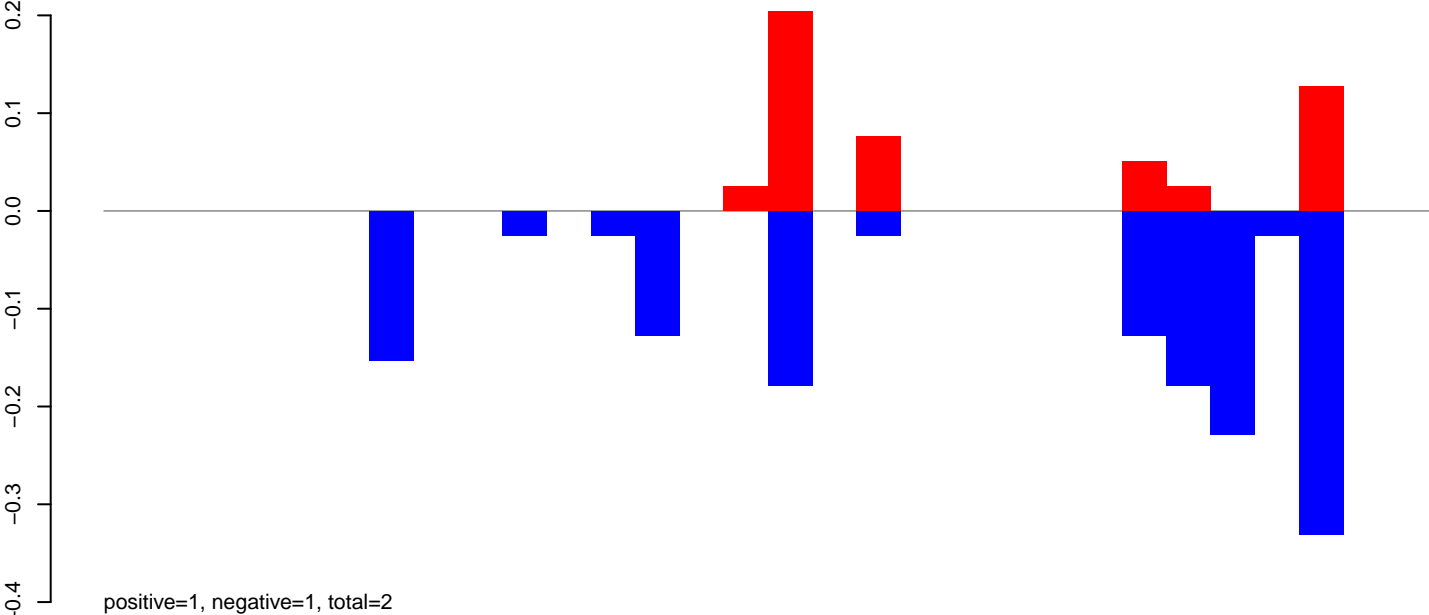

AeAeg_Ovary_NonBF_cat.24_35.rep

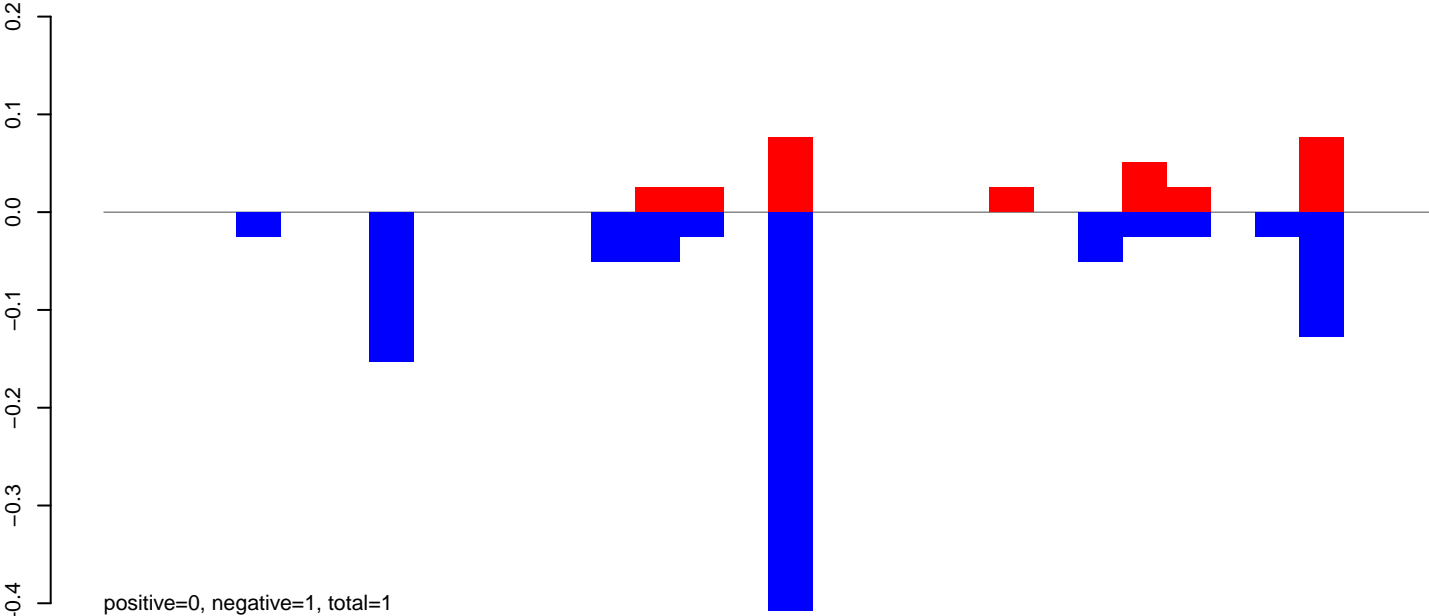

AeAeg_Ovary_NonBF_cat.rep

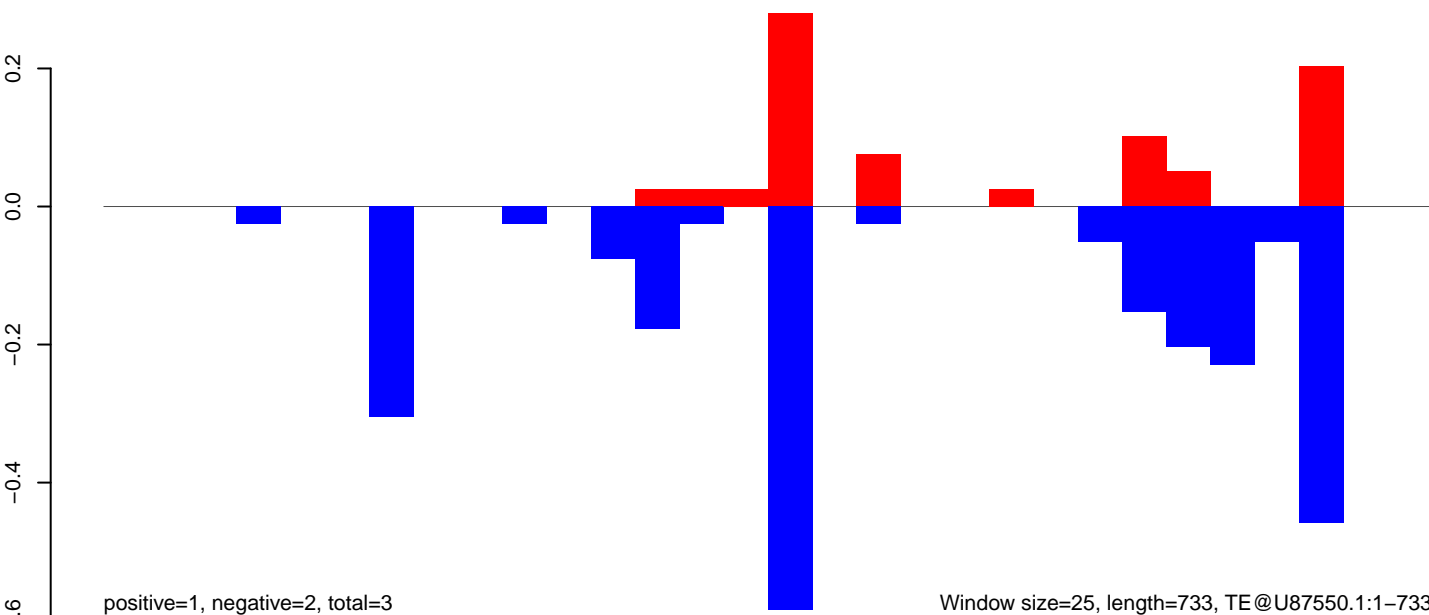

Window size=25, length=733, TE@U87550.1:1-733

AeAeg_Ovary_NonBF_cat.18_23.rep

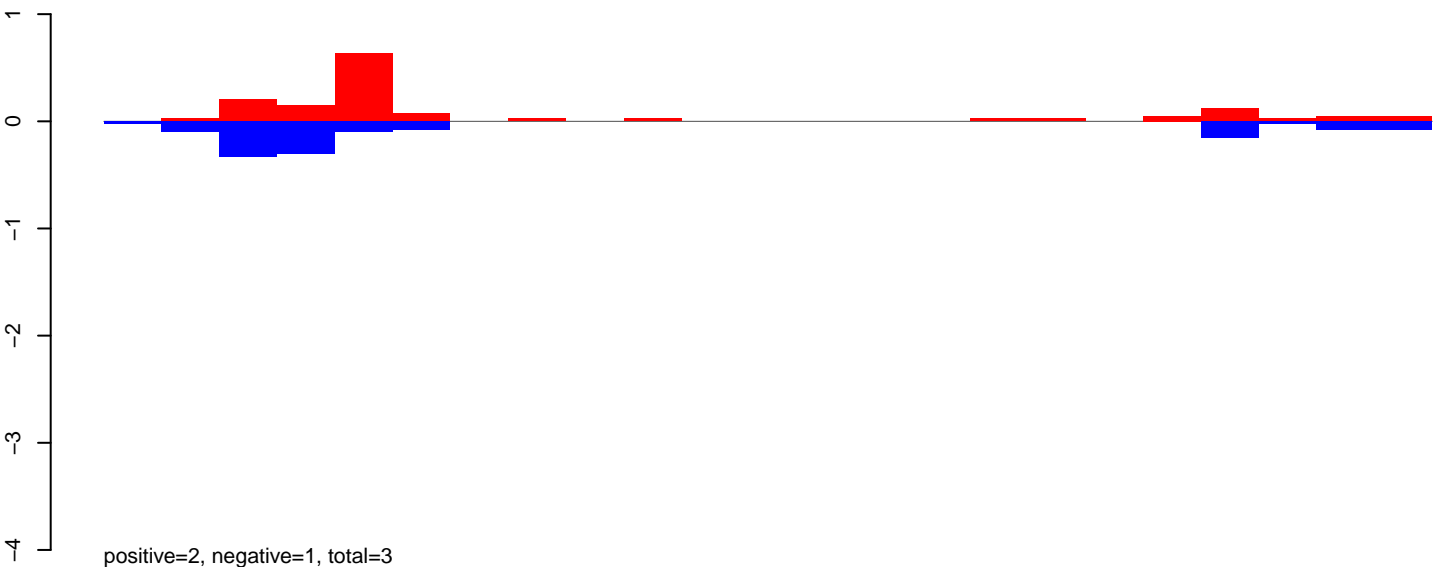

AeAeg_Ovary_NonBF_cat.24_35.rep

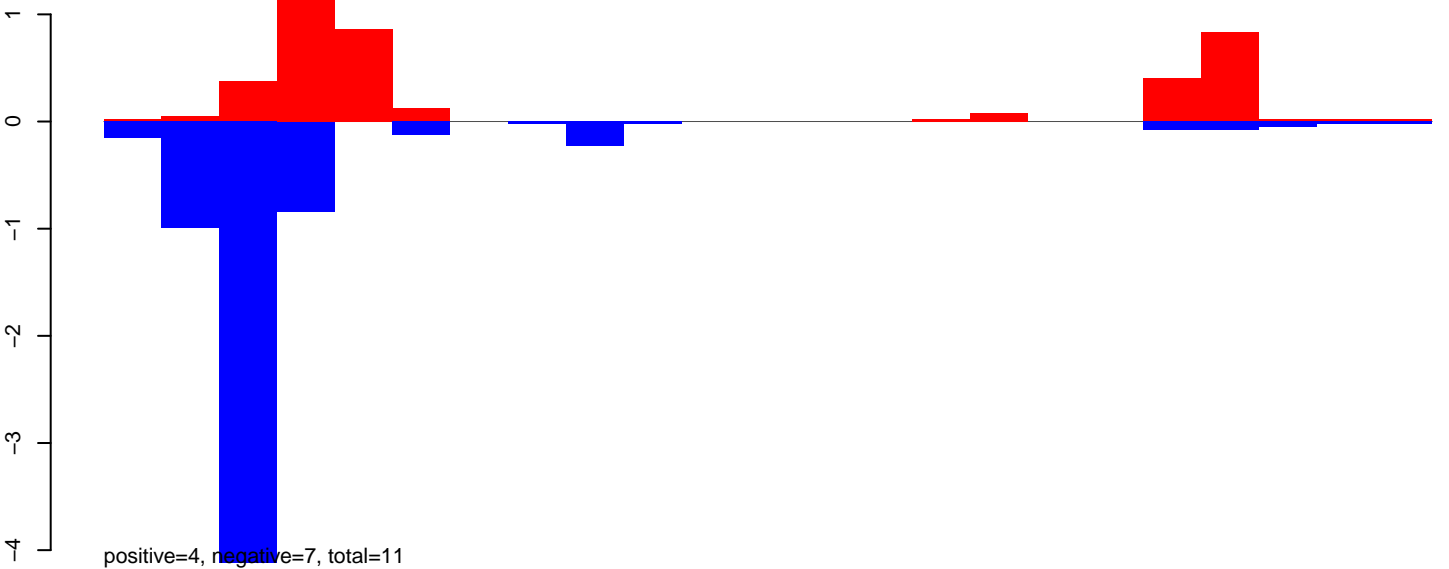

AeAeg_Ovary_NonBF_cat.rep

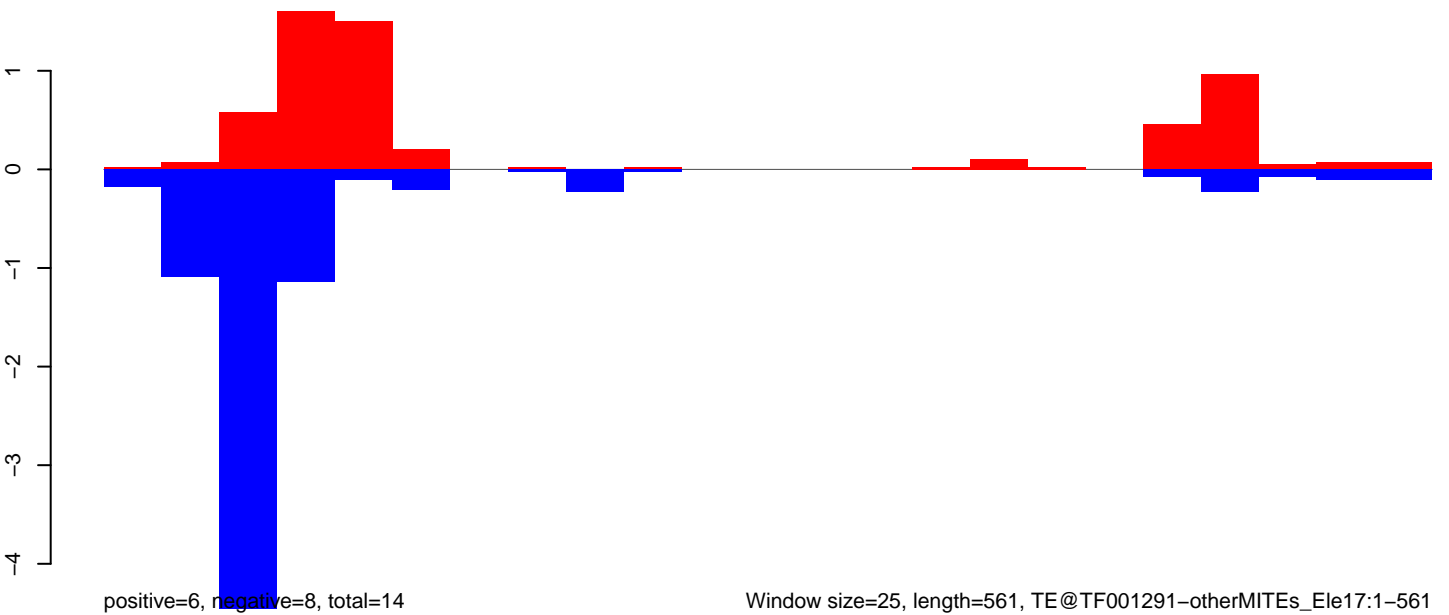

Window size=25, length=561, TE@TF001291-otherMITes_Ele17:1-561

AeAeg_Ovary_NonBF_cat.18_23.rep

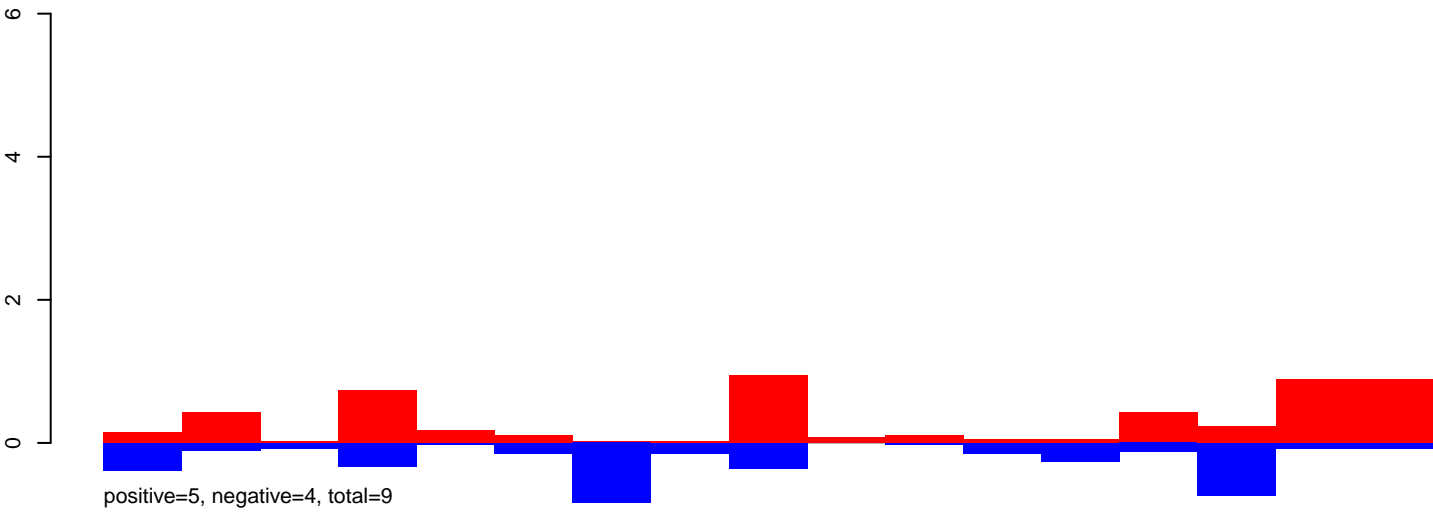

AeAeg_Ovary_NonBF_cat.24_35.rep

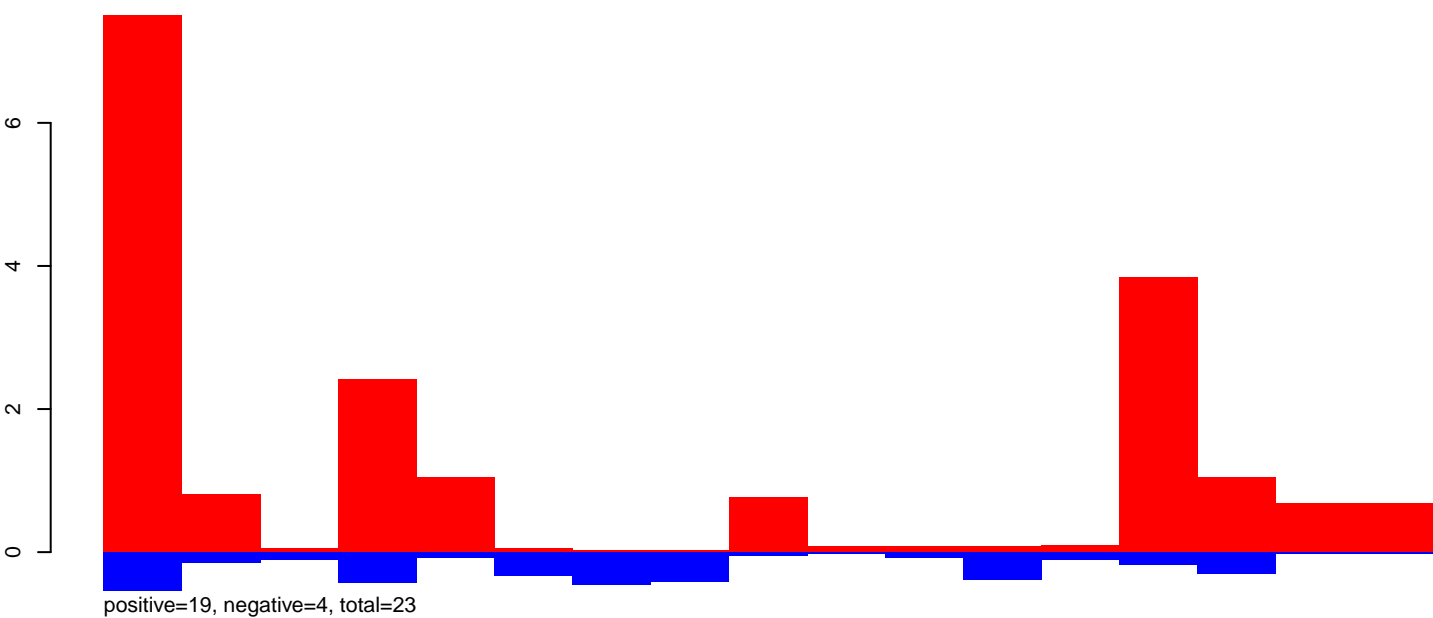

AeAeg_Ovary_NonBF_cat.rep

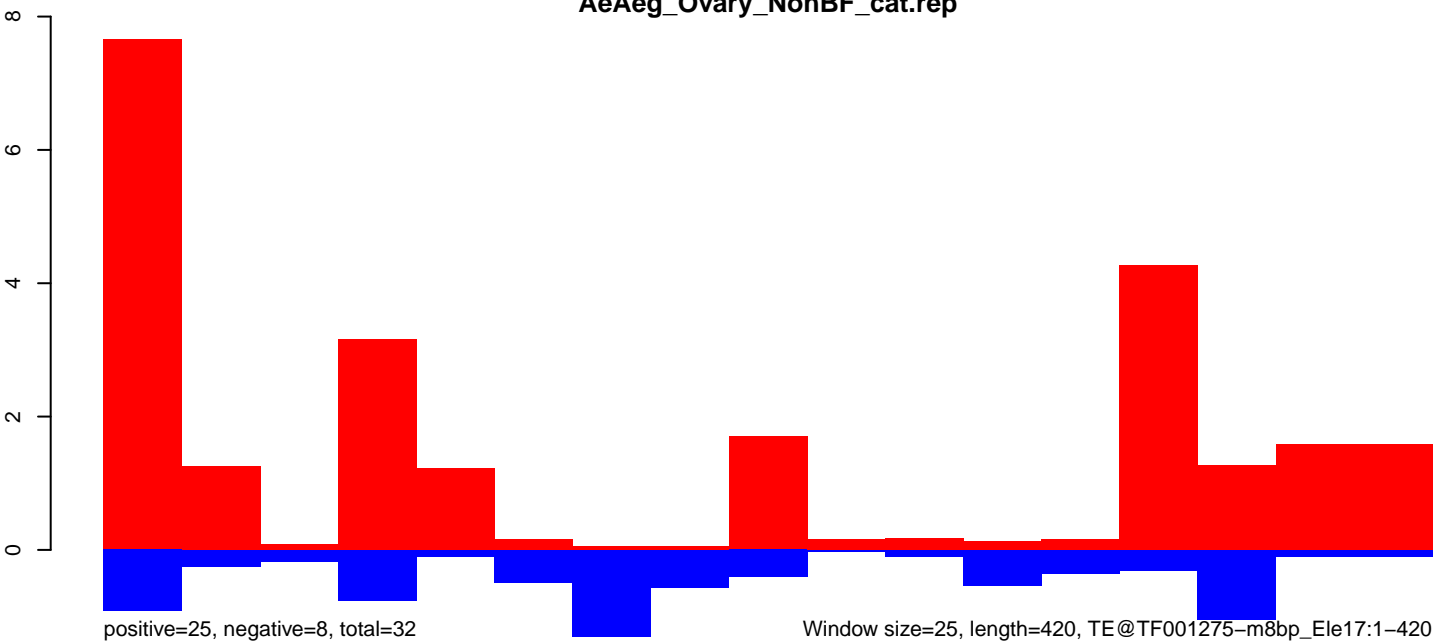

AeAeg_Ovary_NonBF_cat.18_23.rep

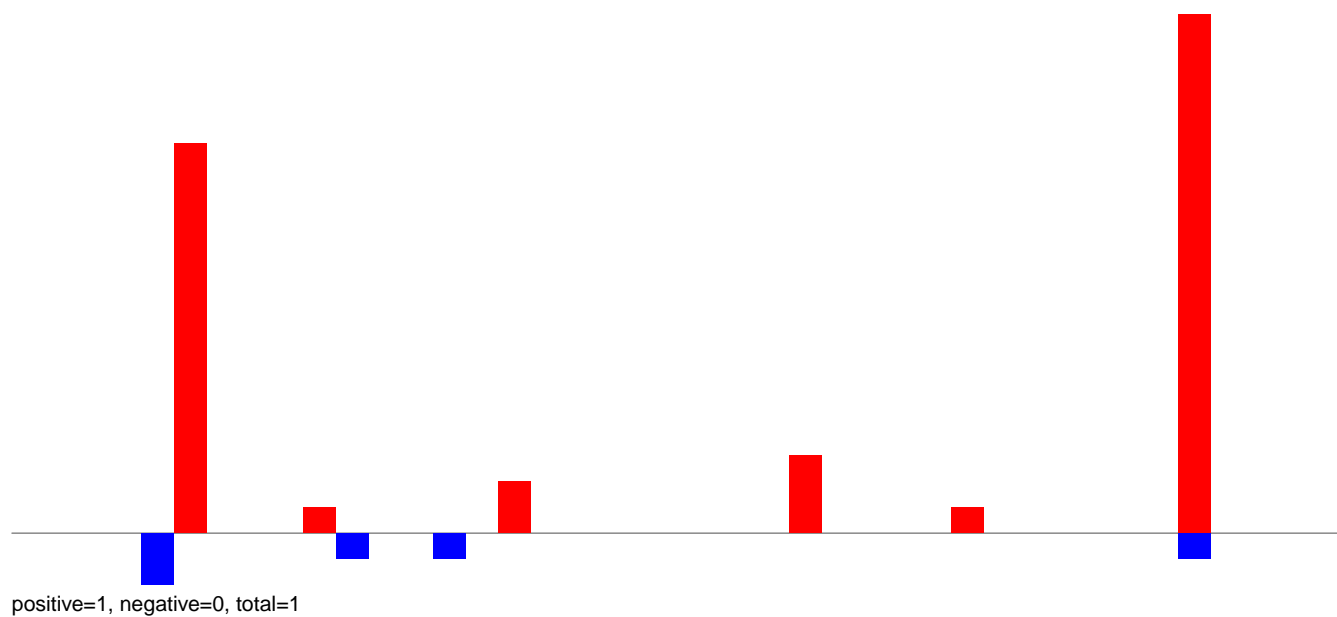

AeAeg_Ovary_NonBF_cat.24_35.rep

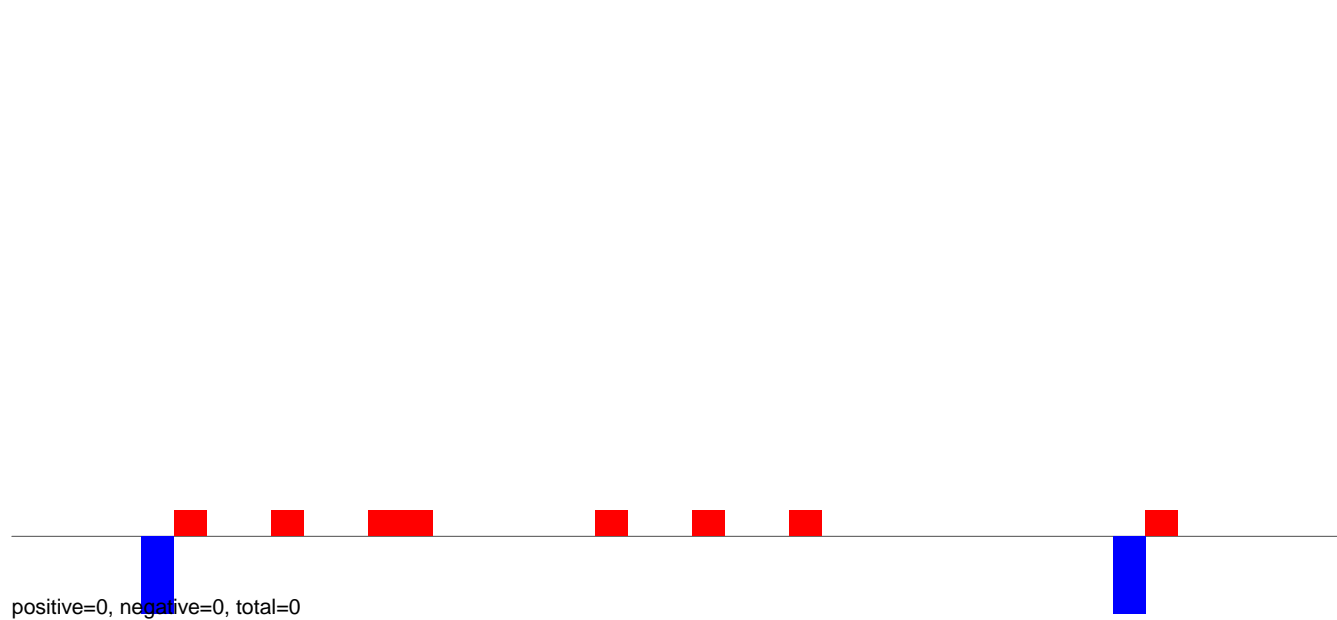

AeAeg_Ovary_NonBF_cat.rep

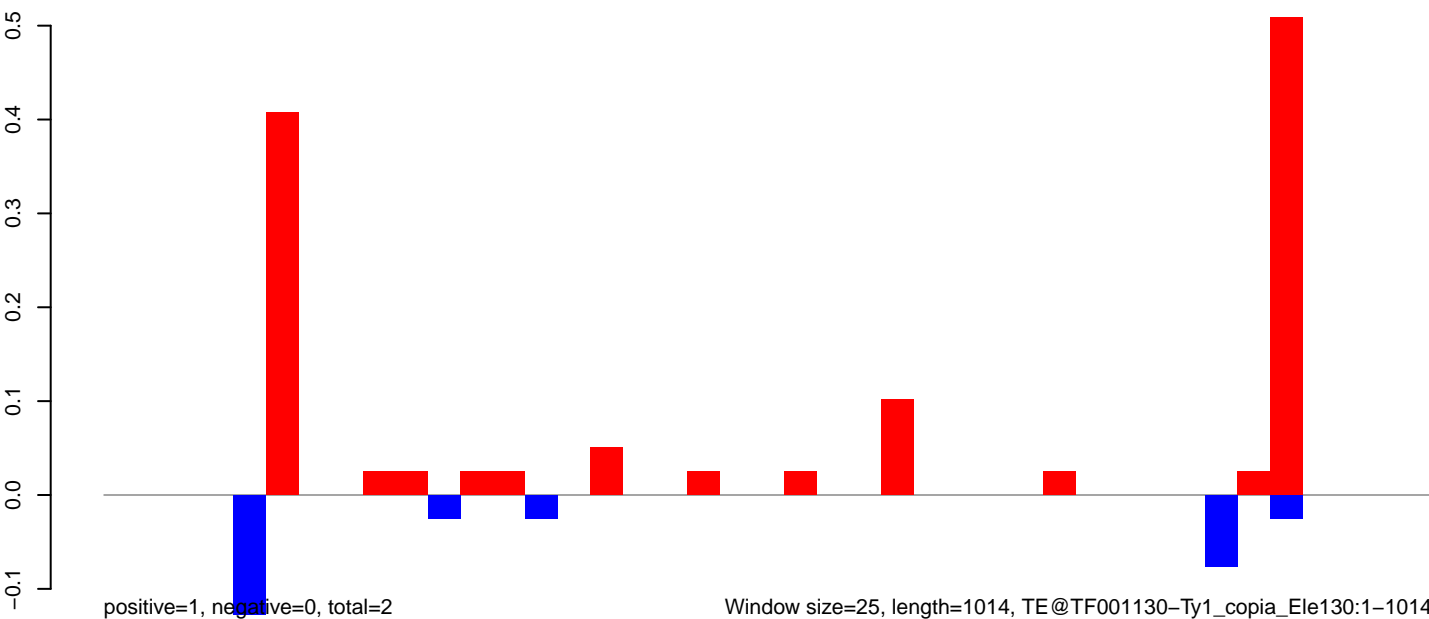

AeAeg_Ovary_NonBF_cat.18_23.rep

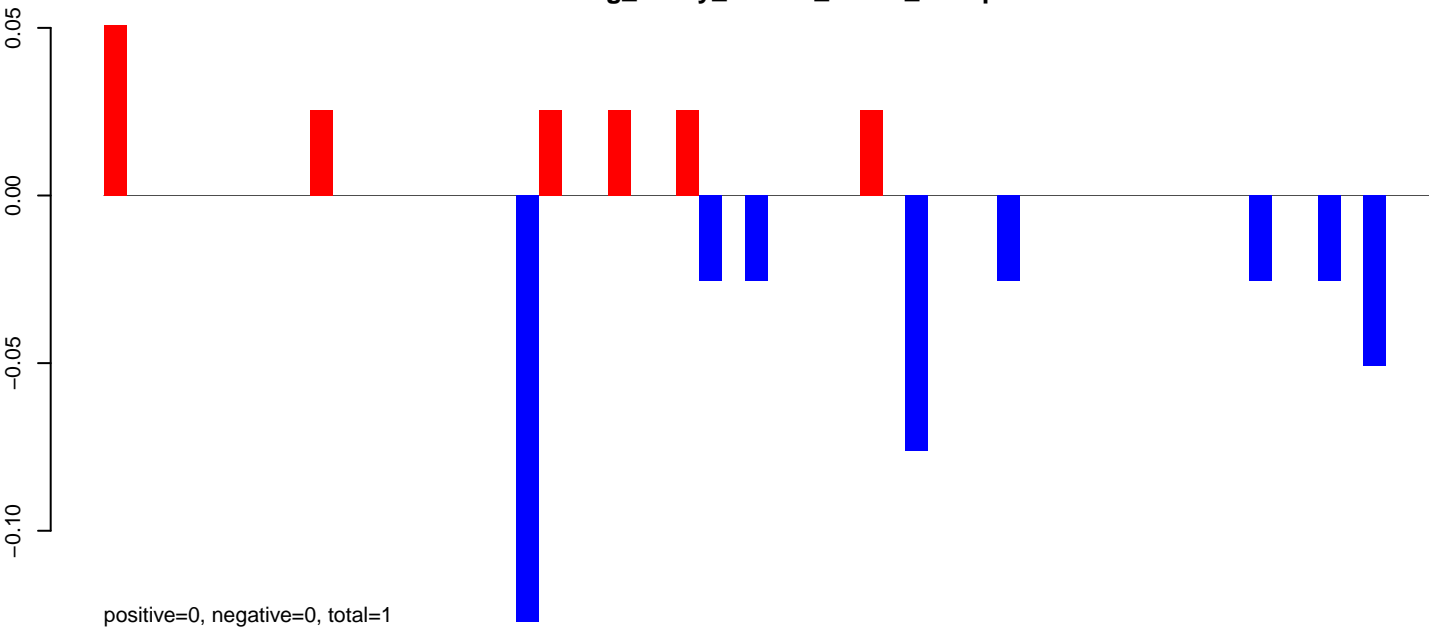

AeAeg_Ovary_NonBF_cat.24_35.rep

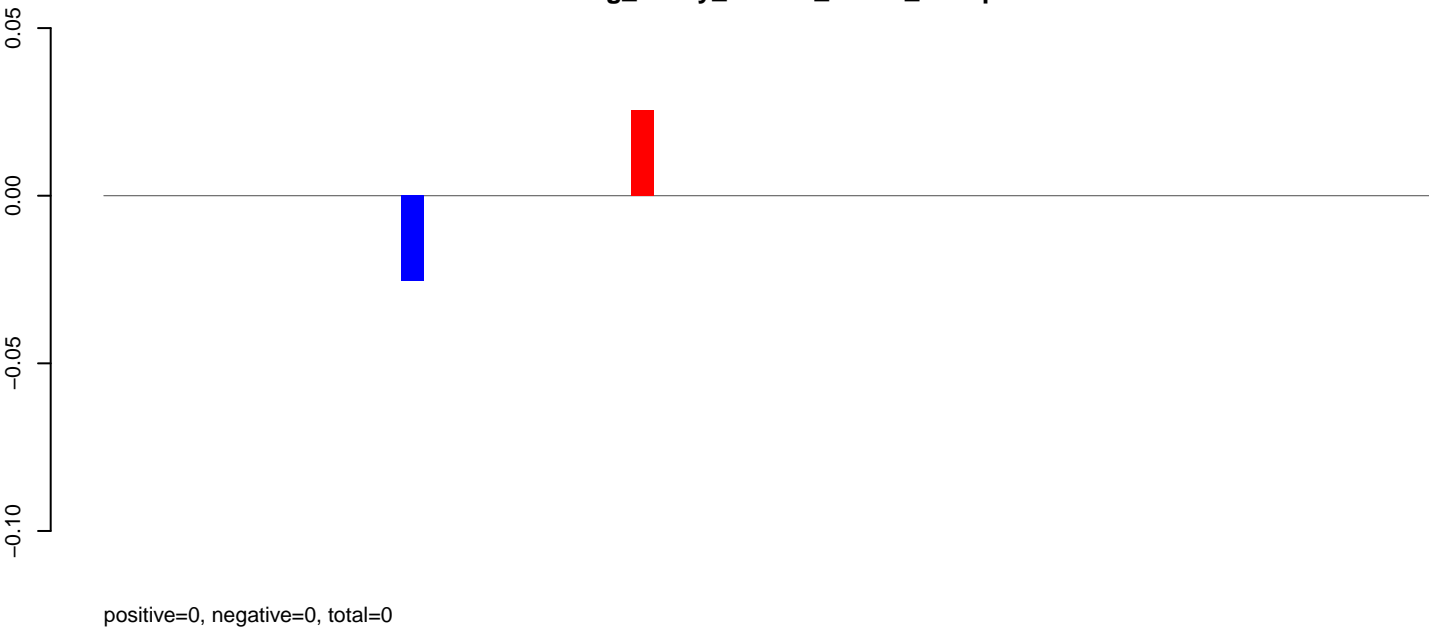

AeAeg_Ovary_NonBF_cat.rep

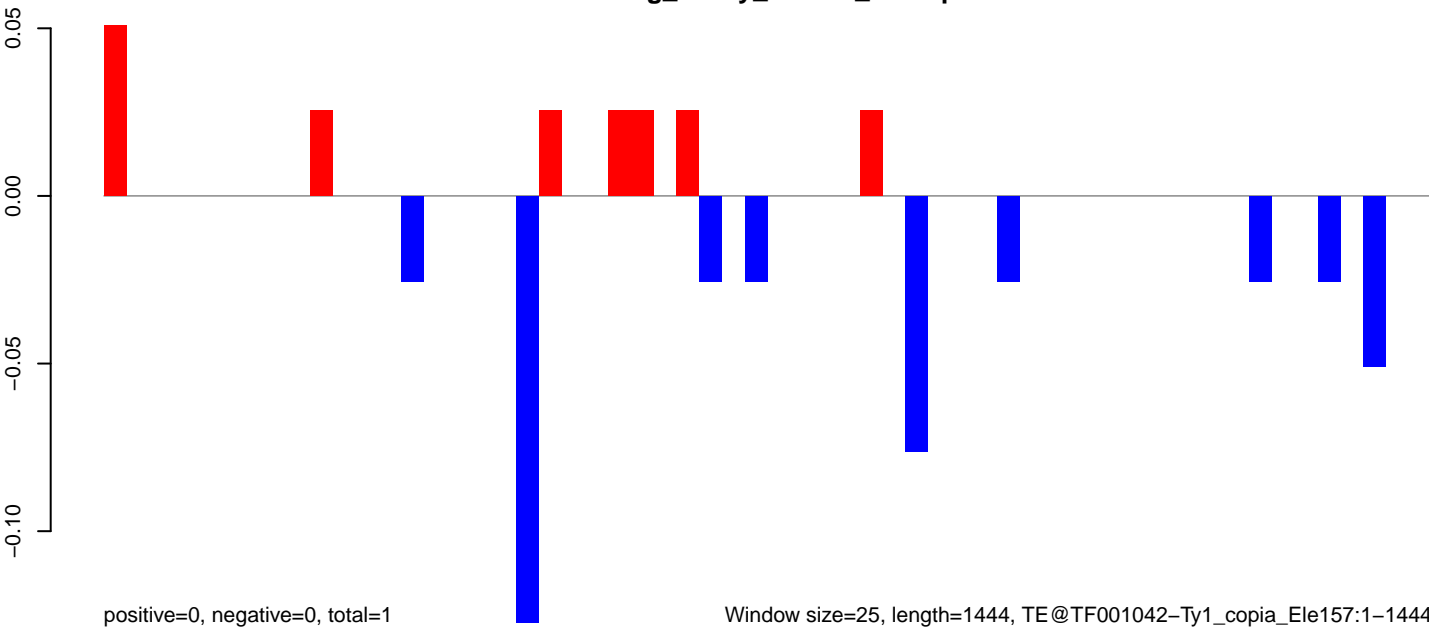

Window size=25, length=1444, TE@TF001042-Ty1_copia_Ele157:1-1444

AeAeg_Ovary_NonBF_cat.18_23.rep

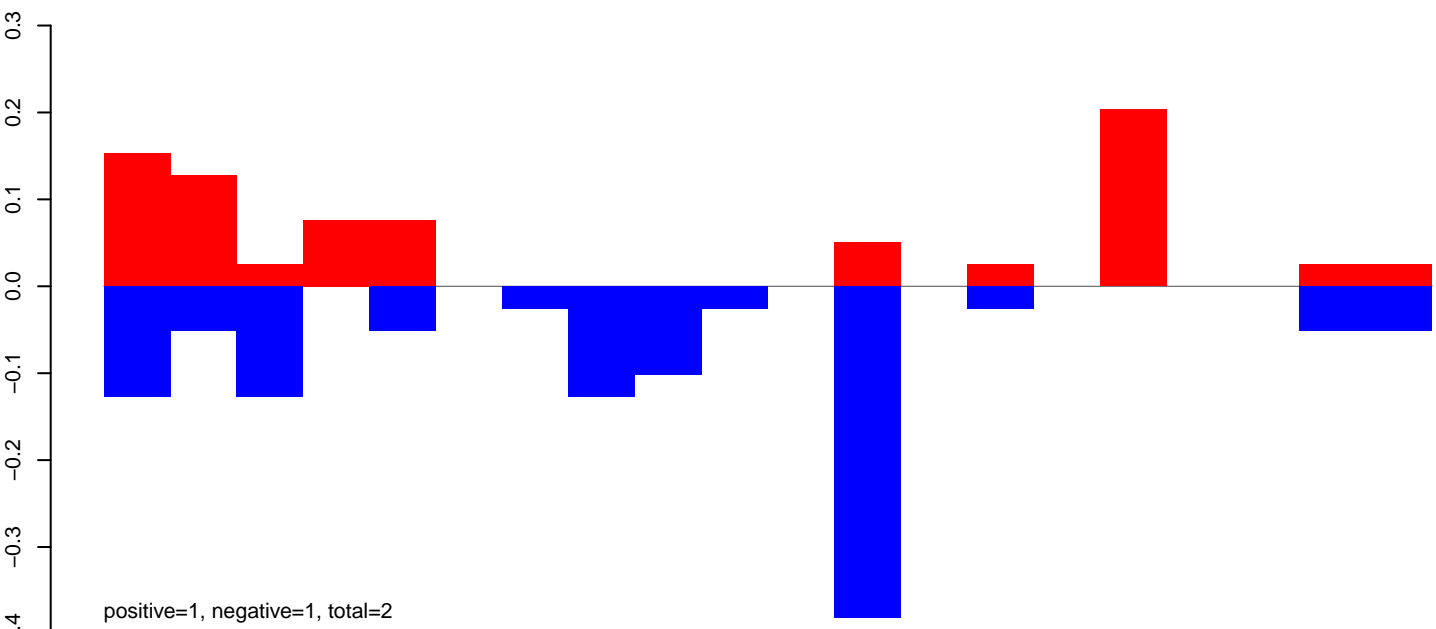

AeAeg_Ovary_NonBF_cat.24_35.rep

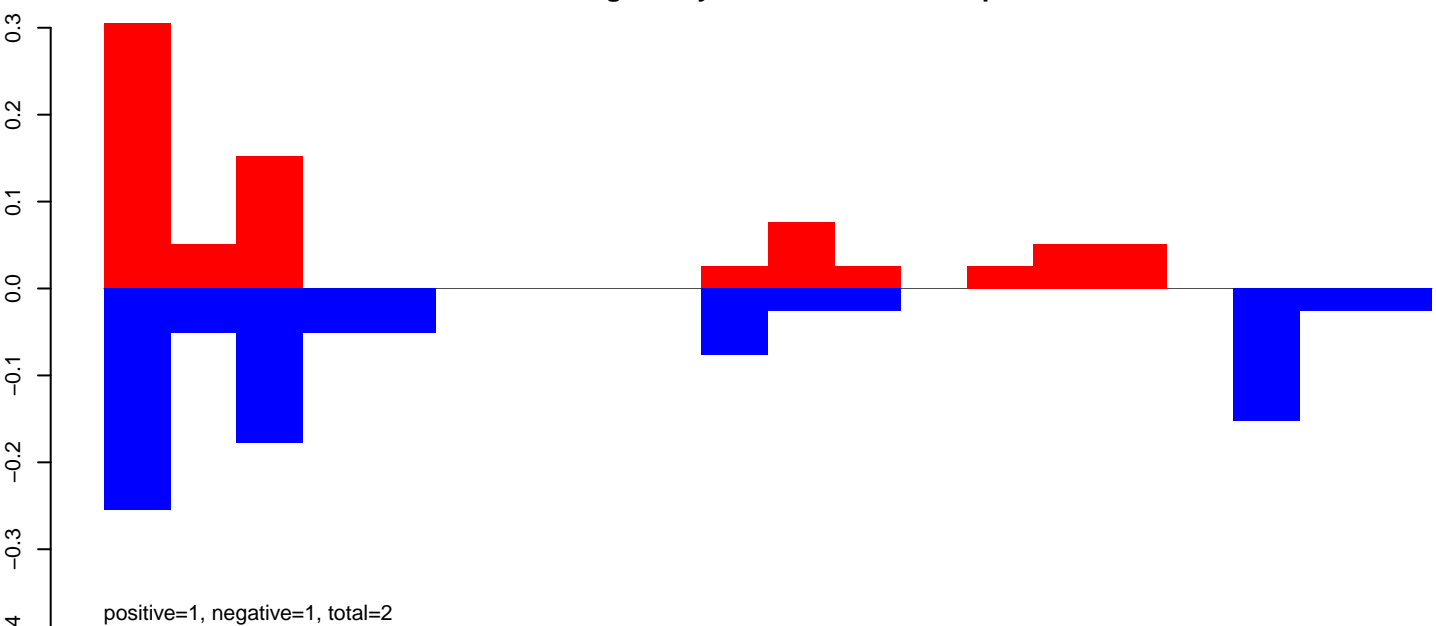

AeAeg_Ovary_NonBF_cat.rep

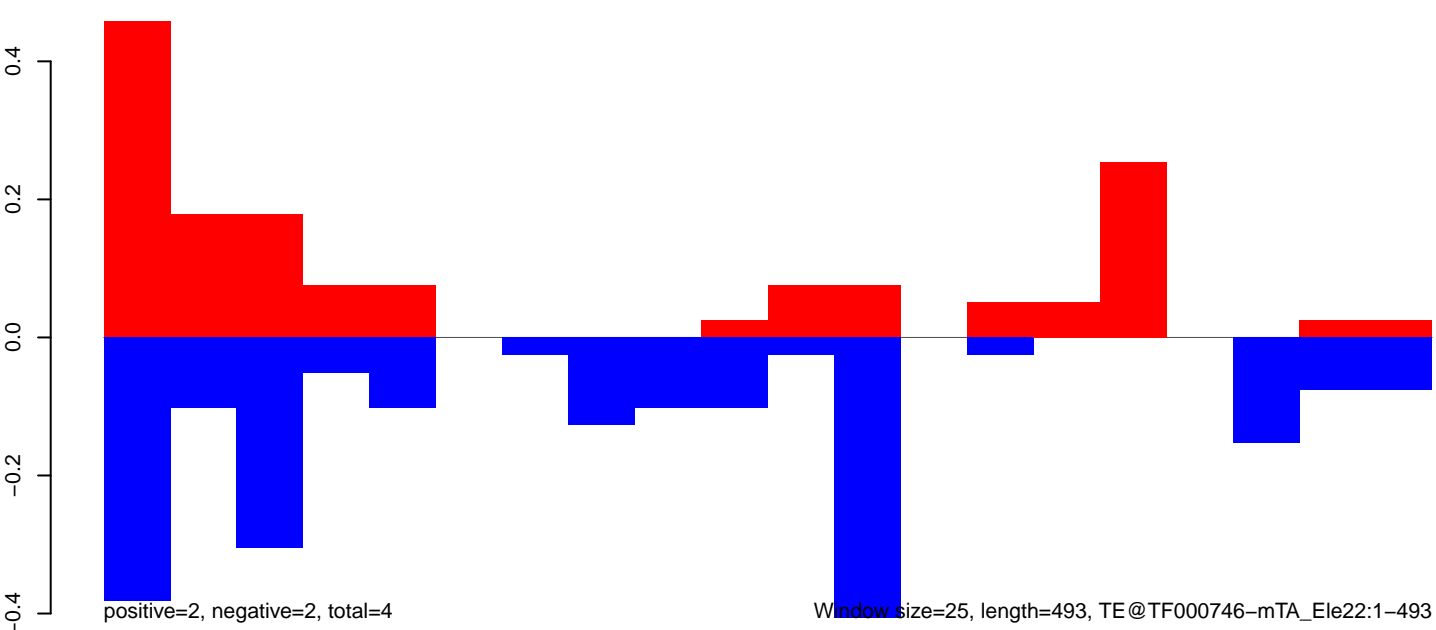

100 200 300 400 500

AeAeg_Ovary_NonBF_cat.18_23.rep

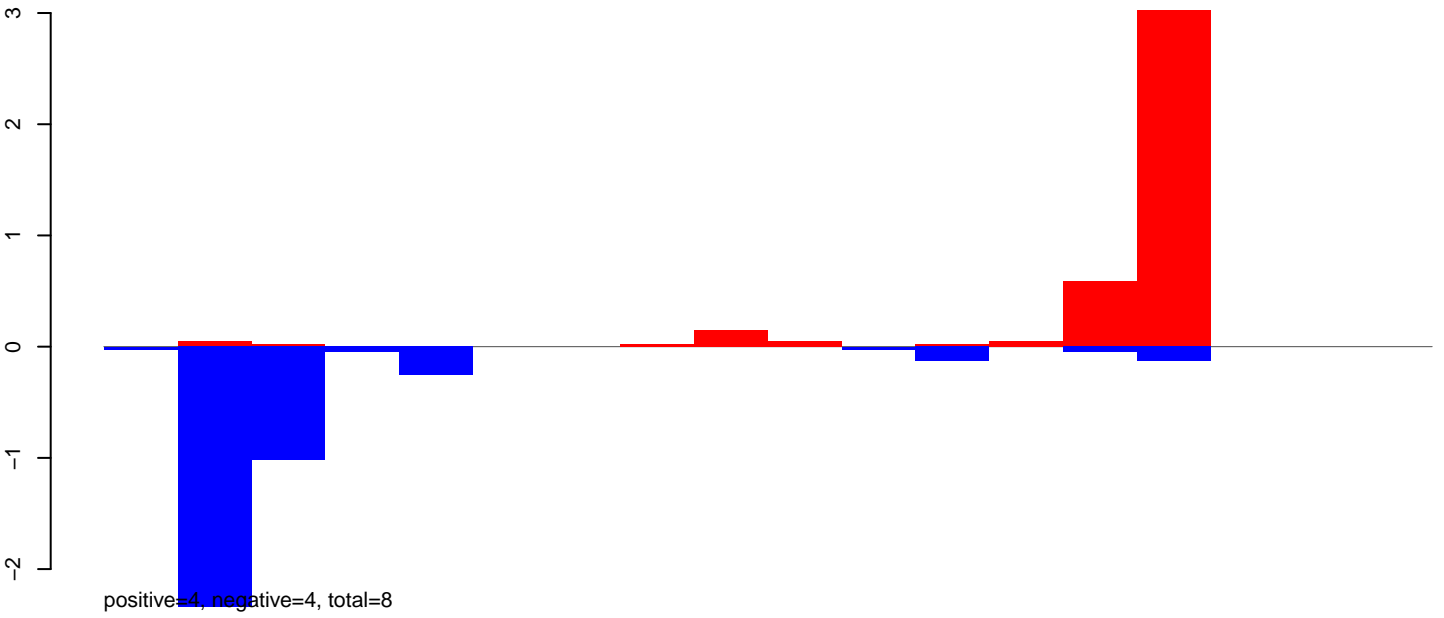

AeAeg_Ovary_NonBF_cat.24_35.rep

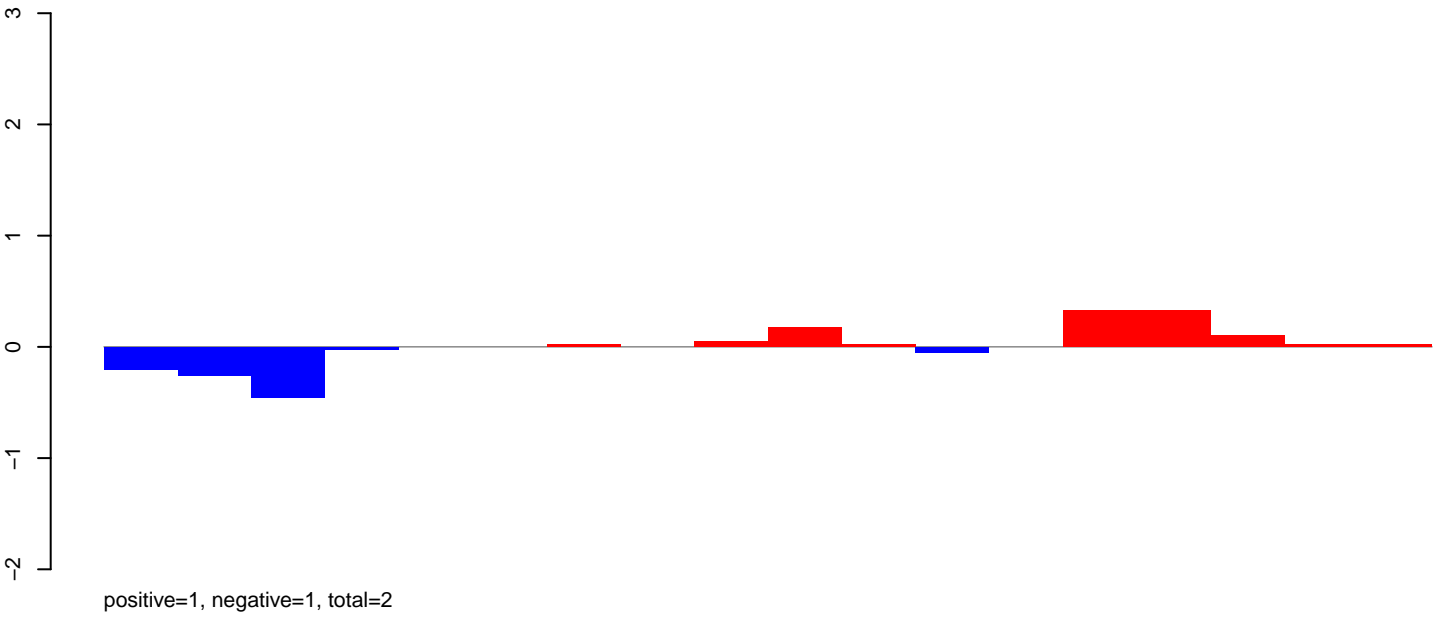

AeAeg_Ovary_NonBF_cat.rep

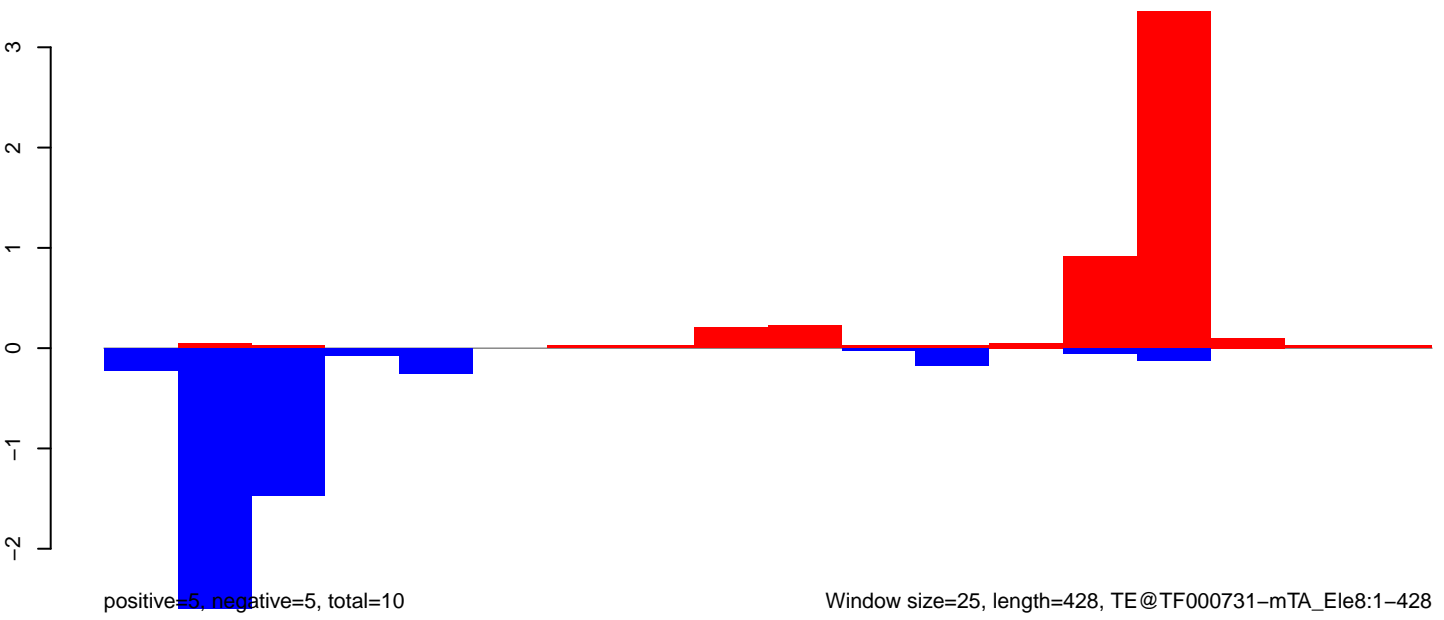

Window size=25, length=428, TE@TF000731-mTA_Ele8:1-428

AeAeg_Ovary_NonBF_cat.18_23.rep

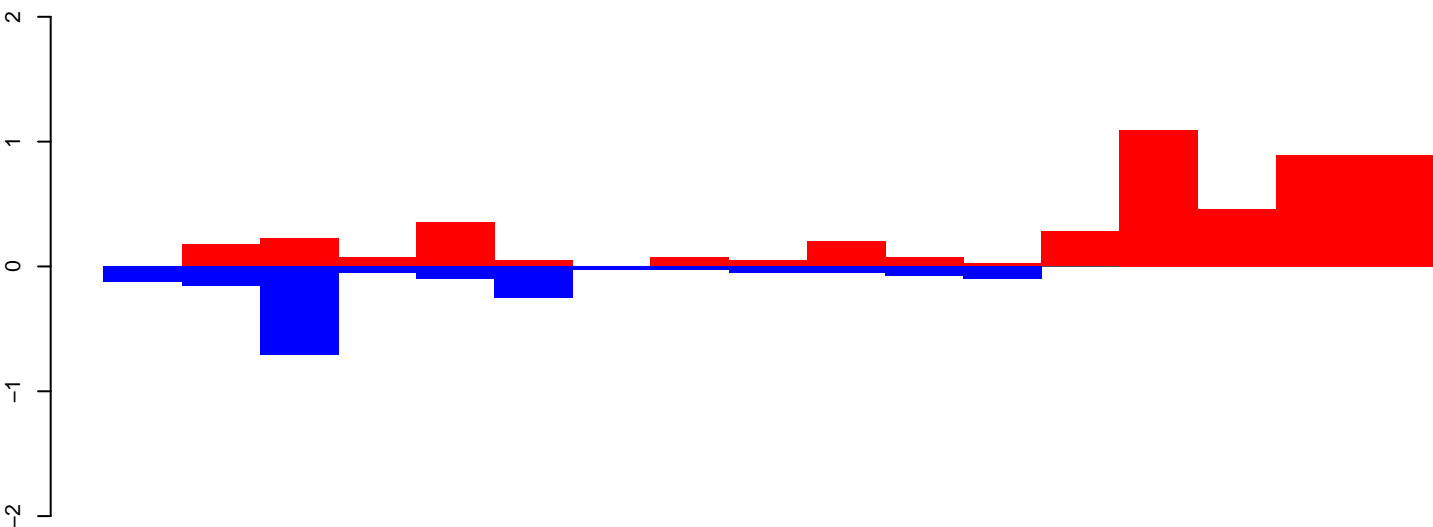

positive=5, negative=2, total=7

AeAeg_Ovary_NonBF_cat.24_35.rep

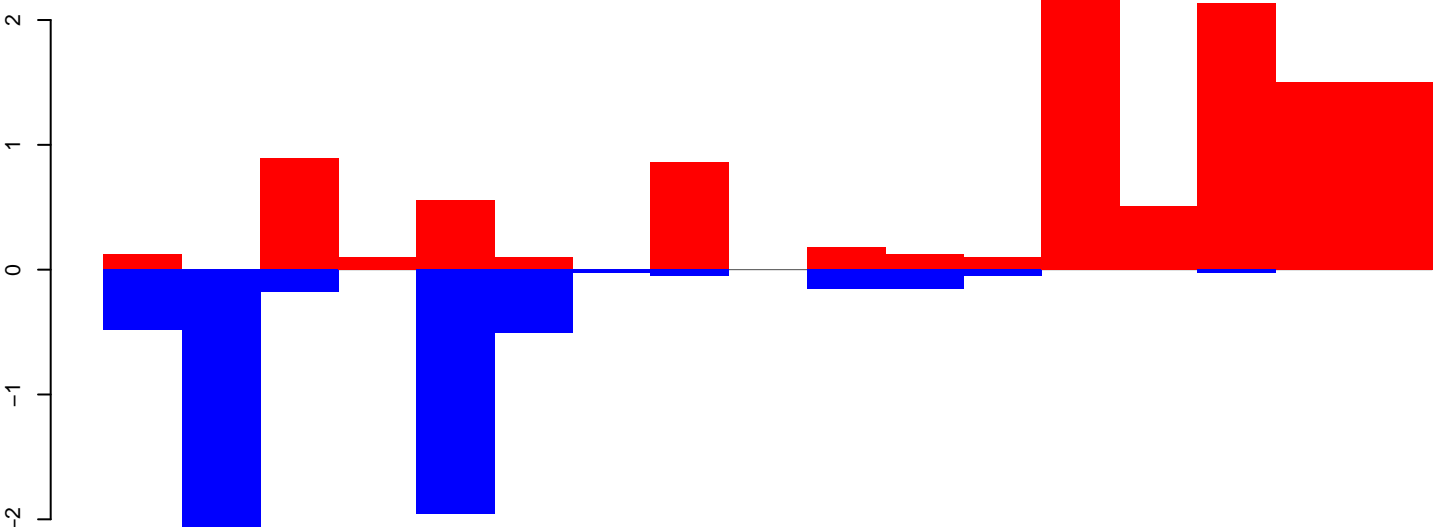

positive=11, negative=6, total=17

AeAeg_Ovary_NonBF_cat.rep

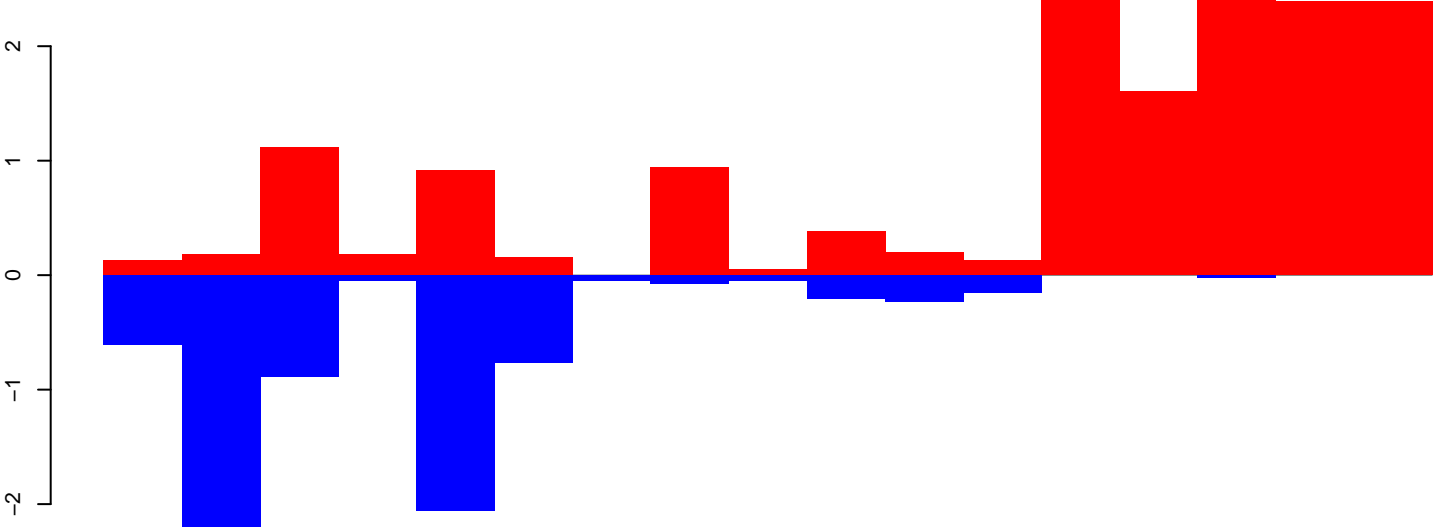

positive=16, negative=8, total=24

Window size=25, length=418, TE@TF000714-m8bp_Ele6:1-418

100

200

300

400

AeAeg_Ovary_NonBF_cat.18_23.rep

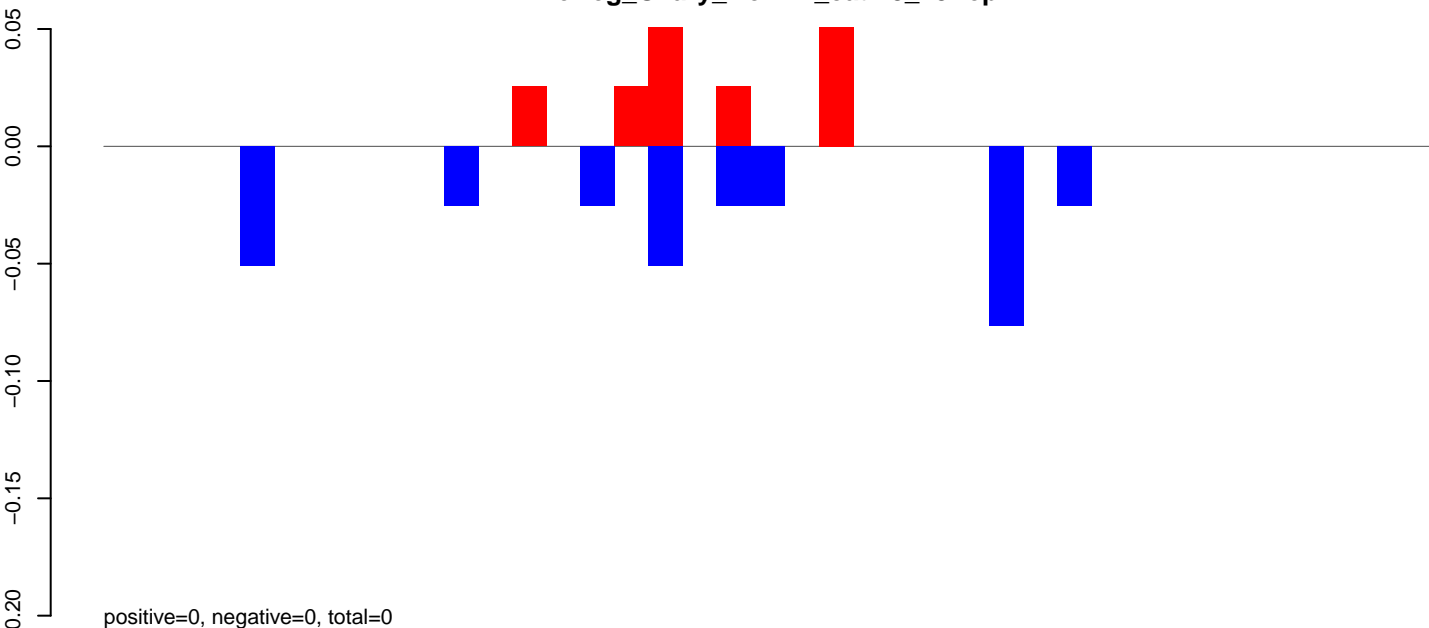

AeAeg_Ovary_NonBF_cat.24_35.rep

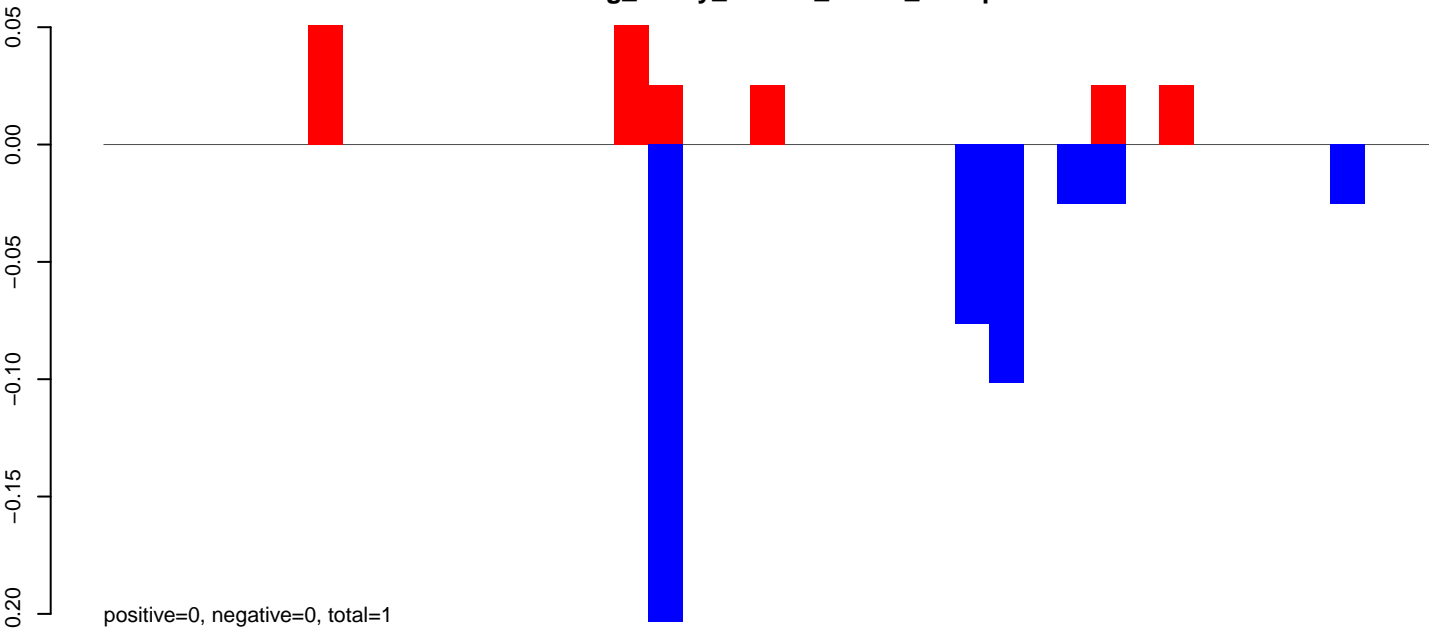

AeAeg_Ovary_NonBF_cat.rep

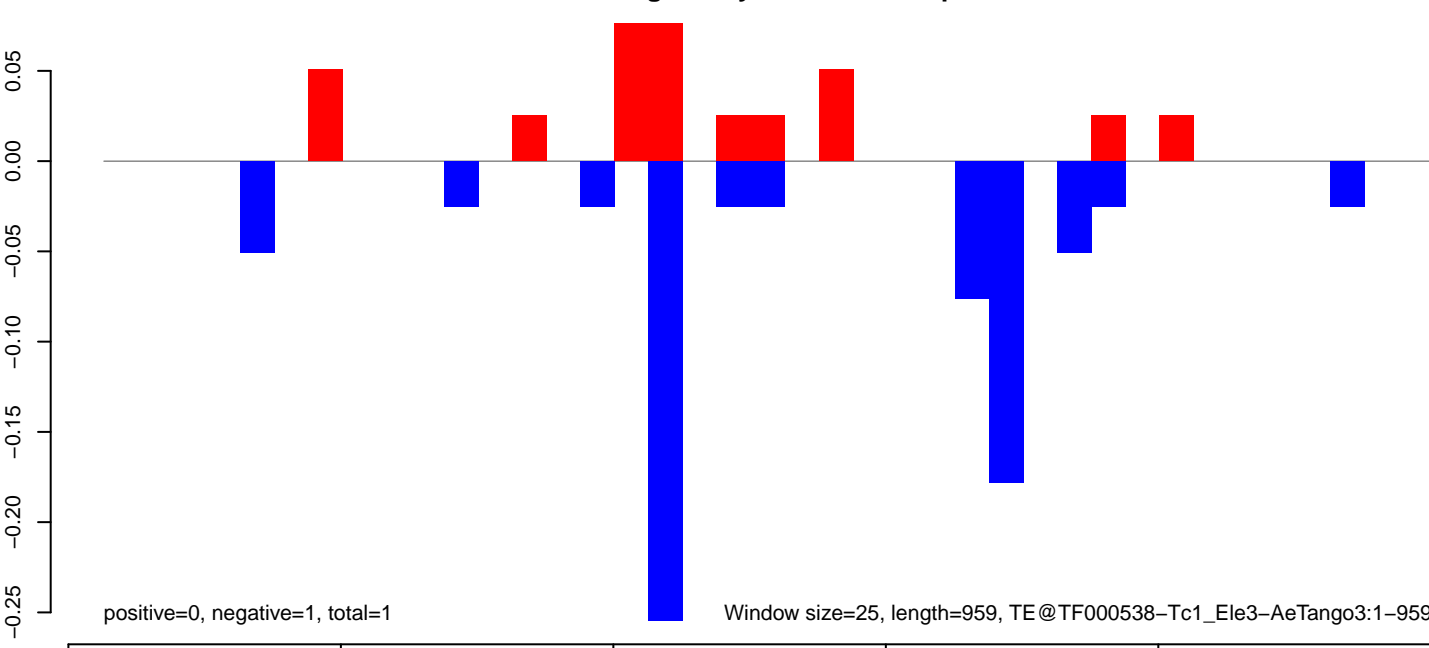

AeAeg_Ovary_NonBF_cat.18_23.rep

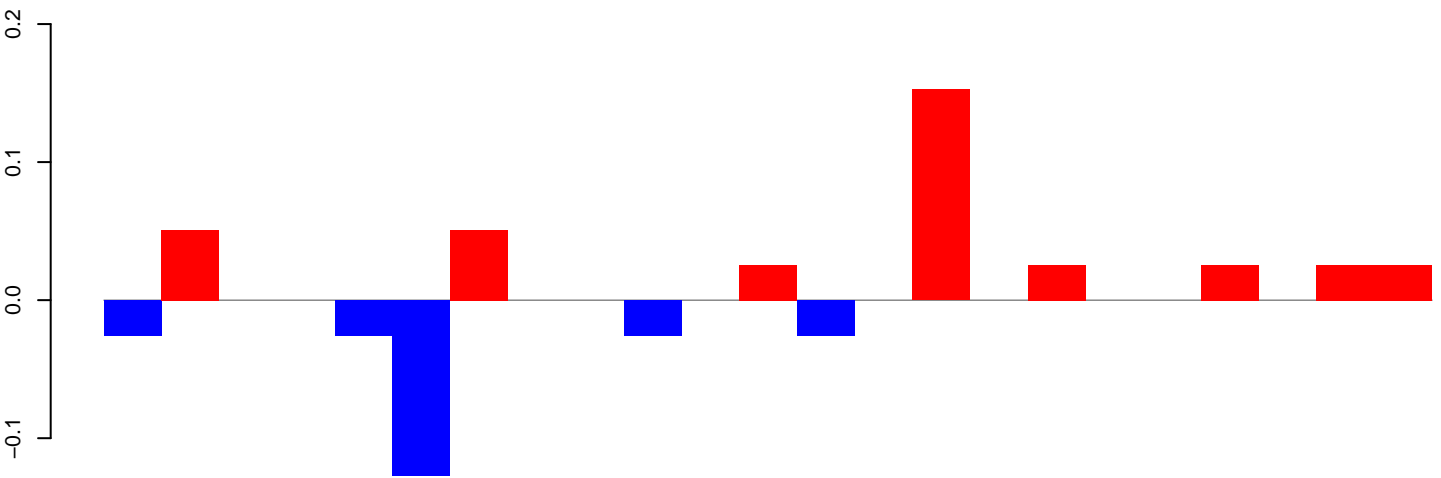

positive=0, negative=0, total=1

AeAeg_Ovary_NonBF_cat.24_35.rep

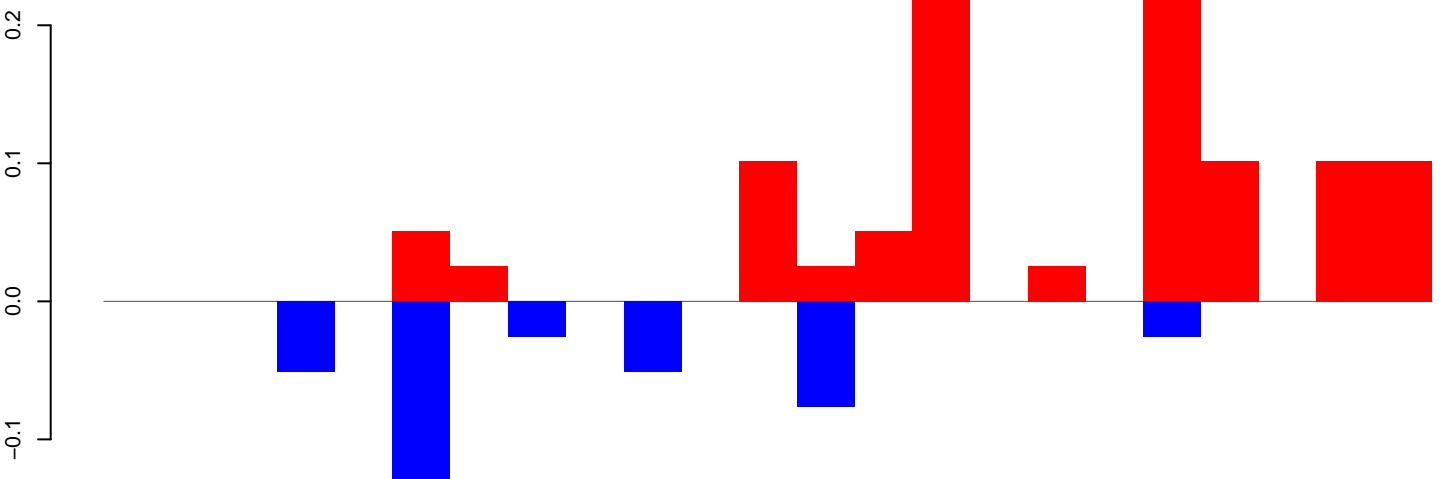

positive=1, negative=0, total=2

AeAeg_Ovary_NonBF_cat.rep

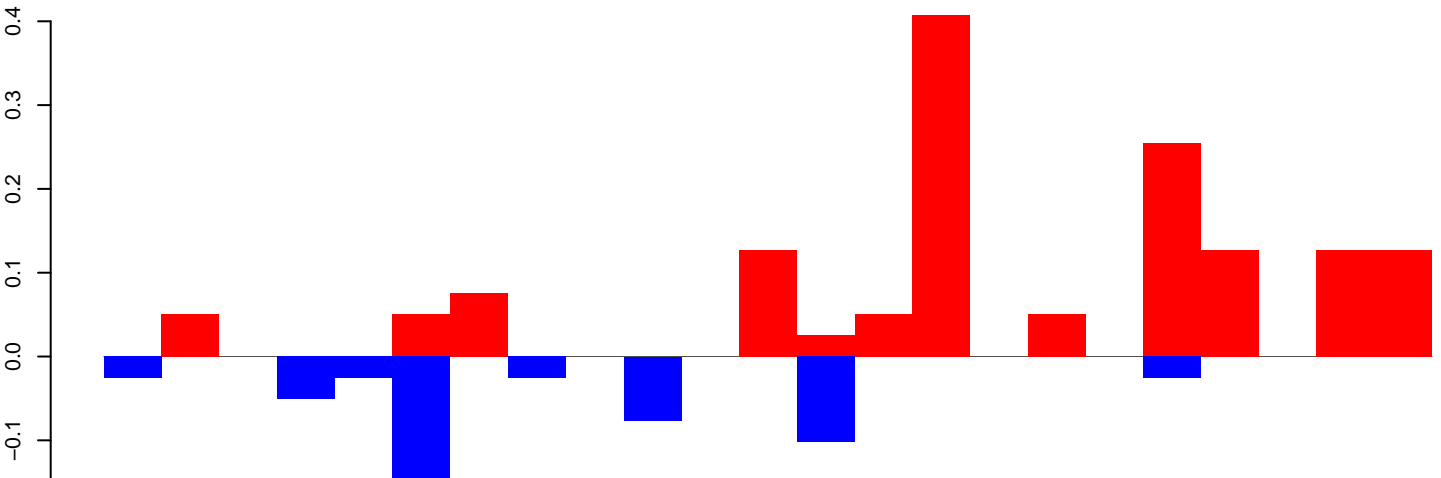

positive=1, negative=1, total=2

Window size=25, length=568, TE@Mariner-N2_AAe:1-568

AeAeg_Ovary_NonBF_cat.18_23.rep

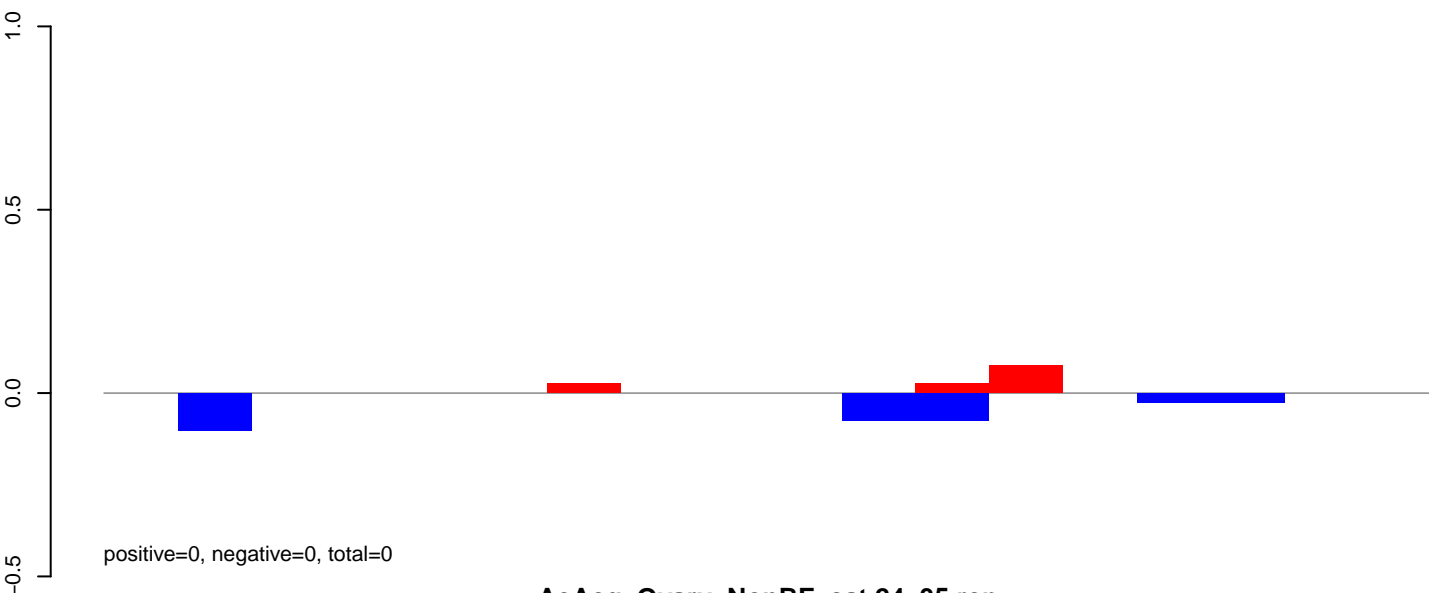

AeAeg_Ovary_NonBF_cat.24_35.rep

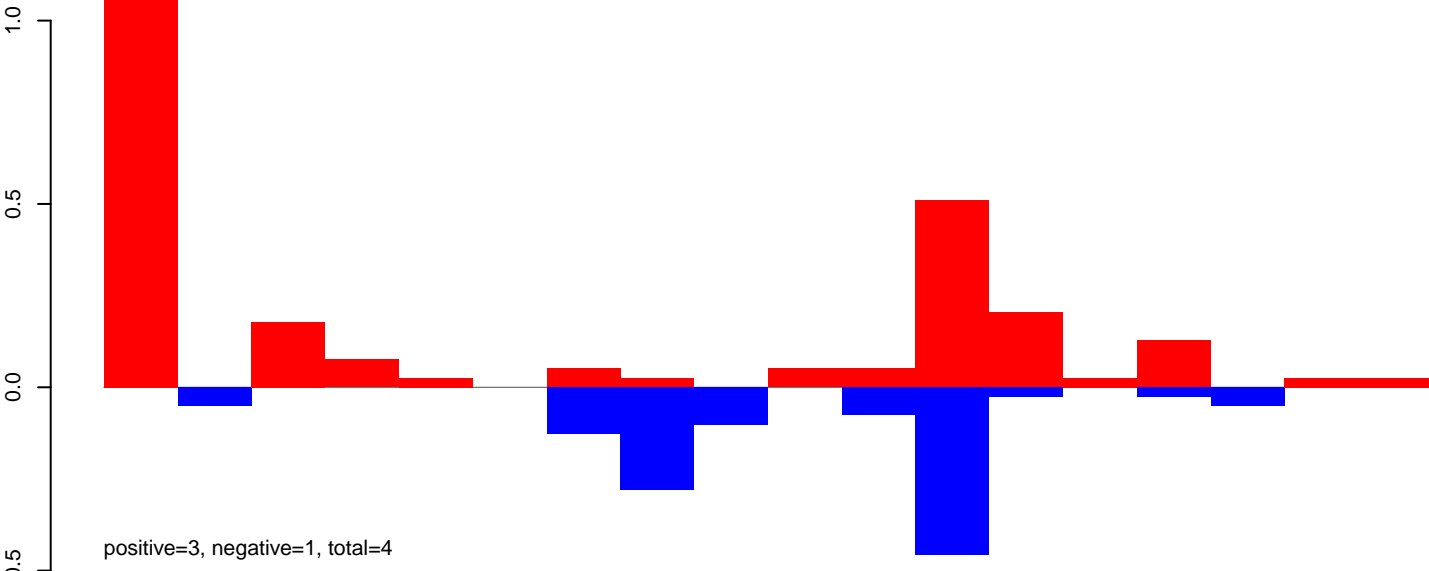

AeAeg_Ovary_NonBF_cat.rep

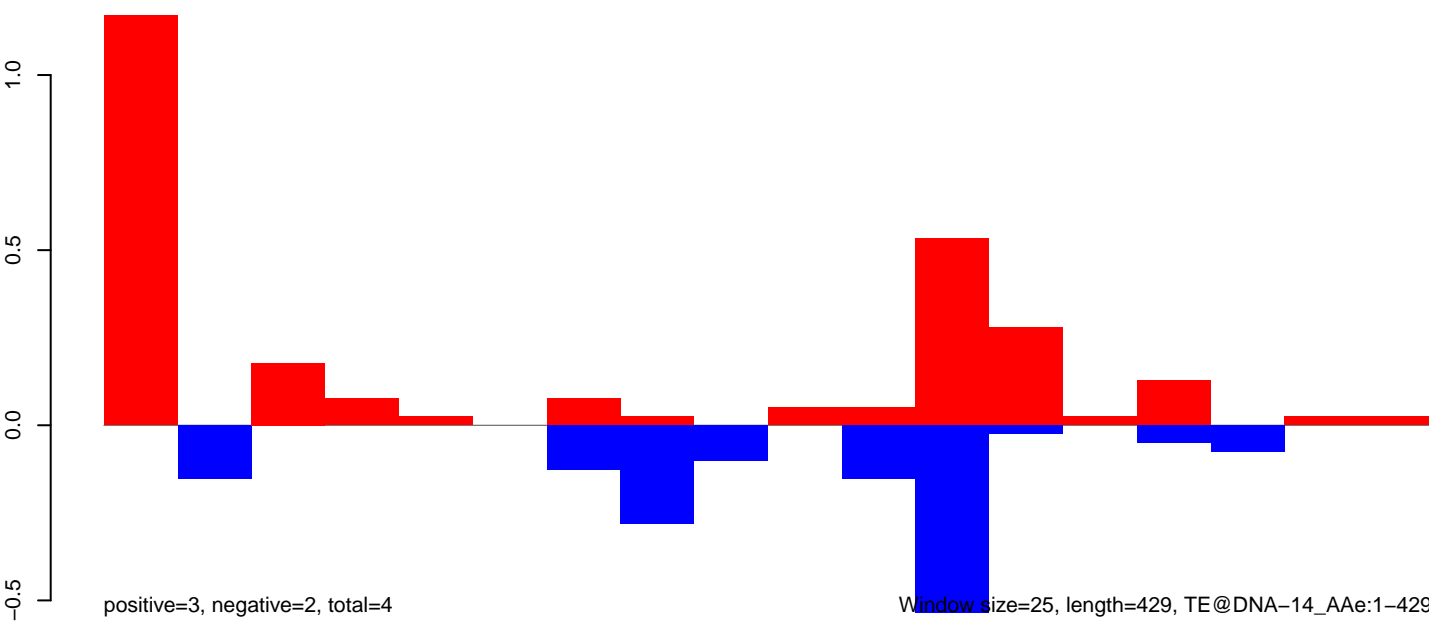

AeAeg_Ovary_NonBF_cat.18_23.rep

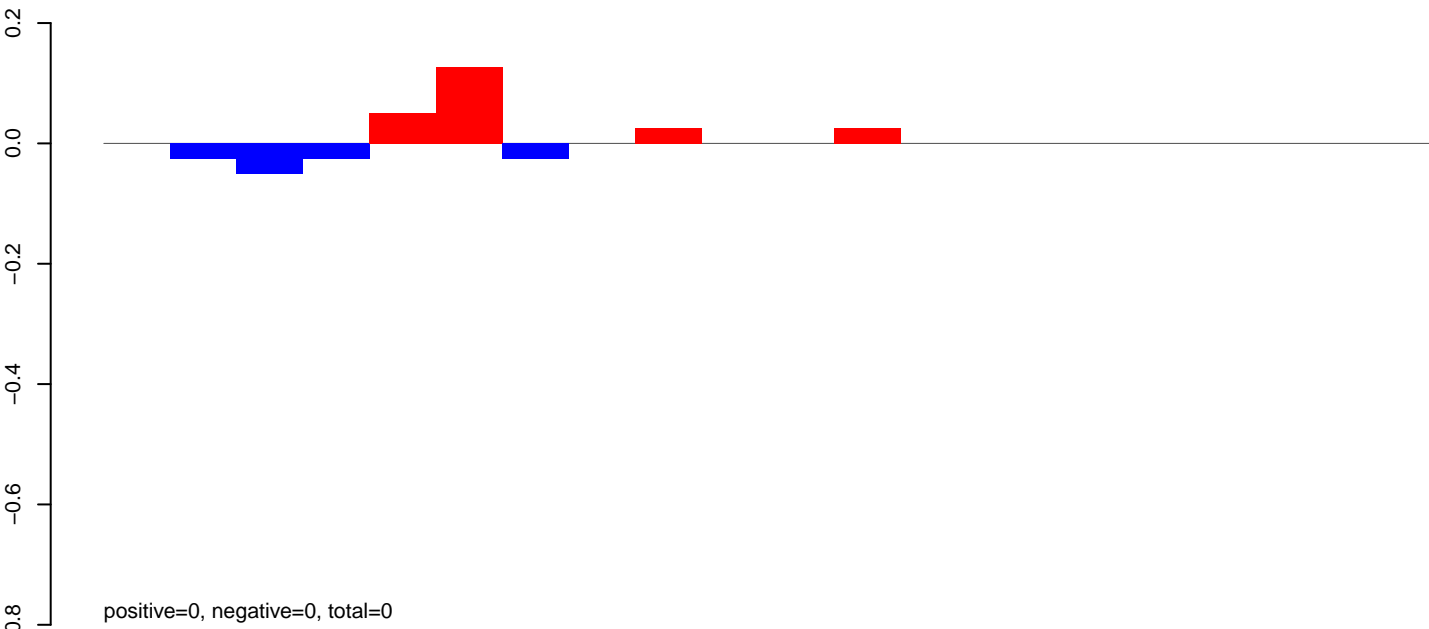

AeAeg_Ovary_NonBF_cat.24_35.rep

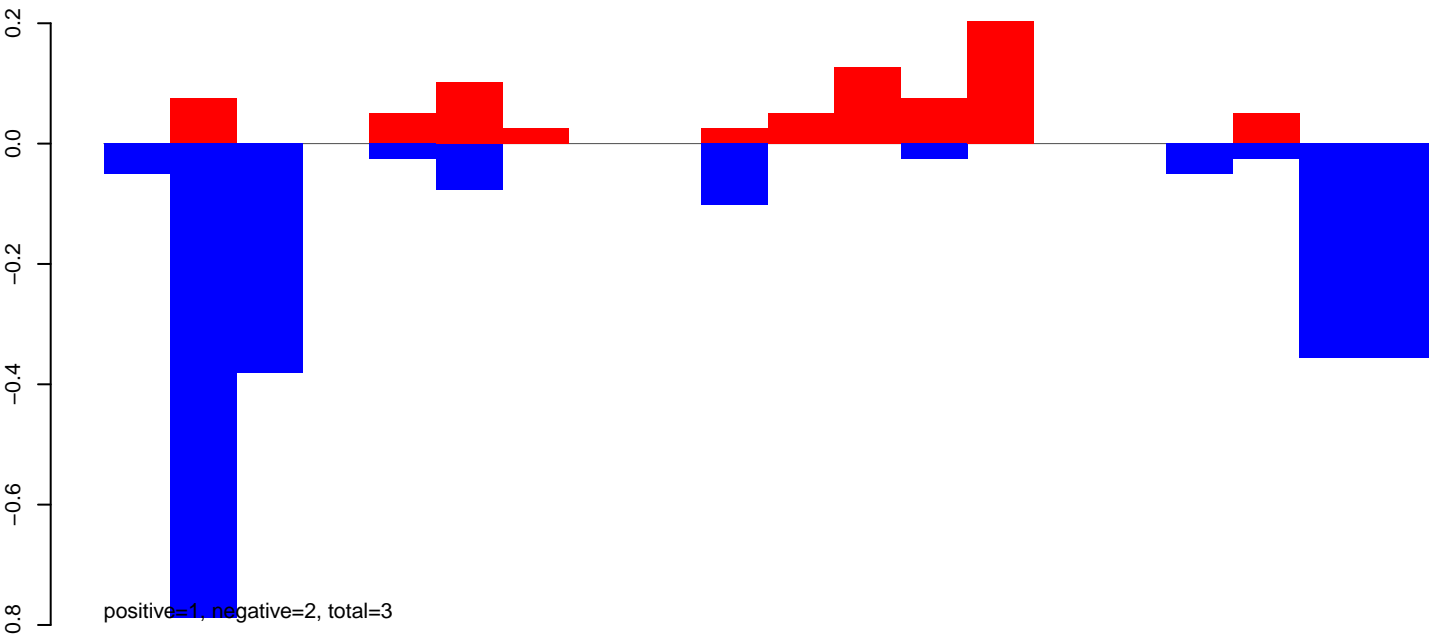

AeAeg_Ovary_NonBF_cat.rep

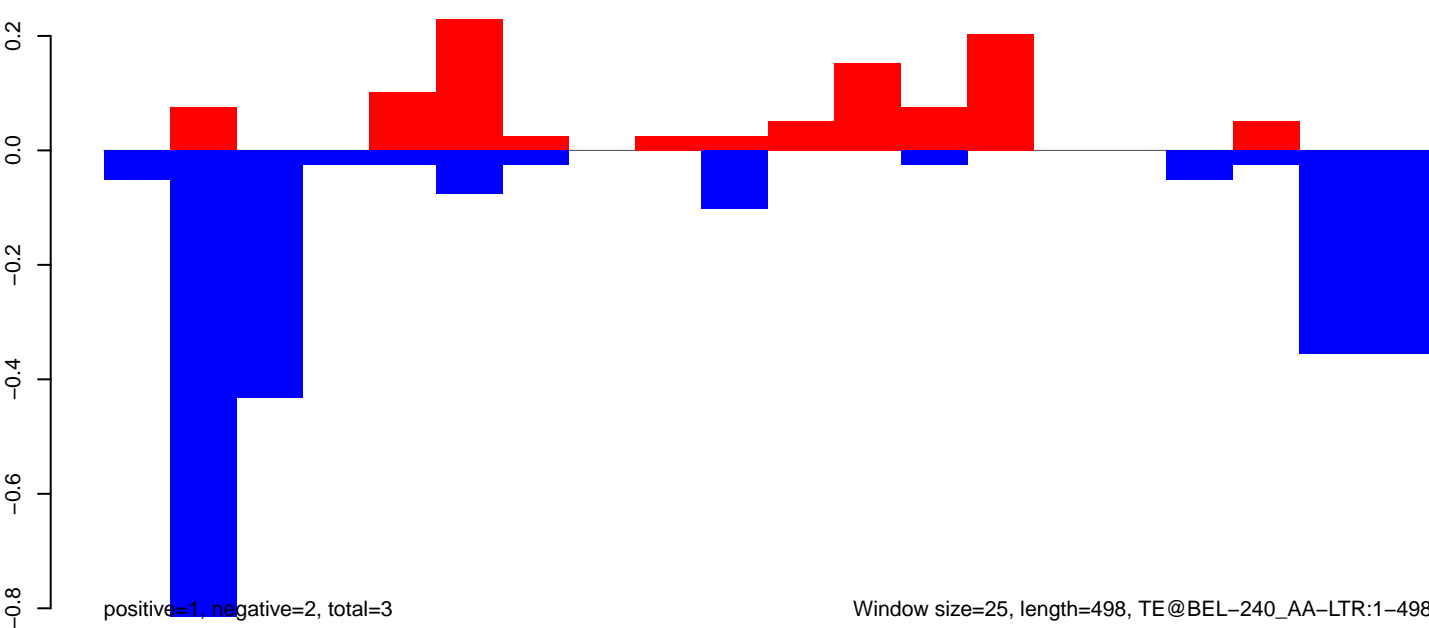

AeAeg_Ovary_NonBF_cat.18_23.rep

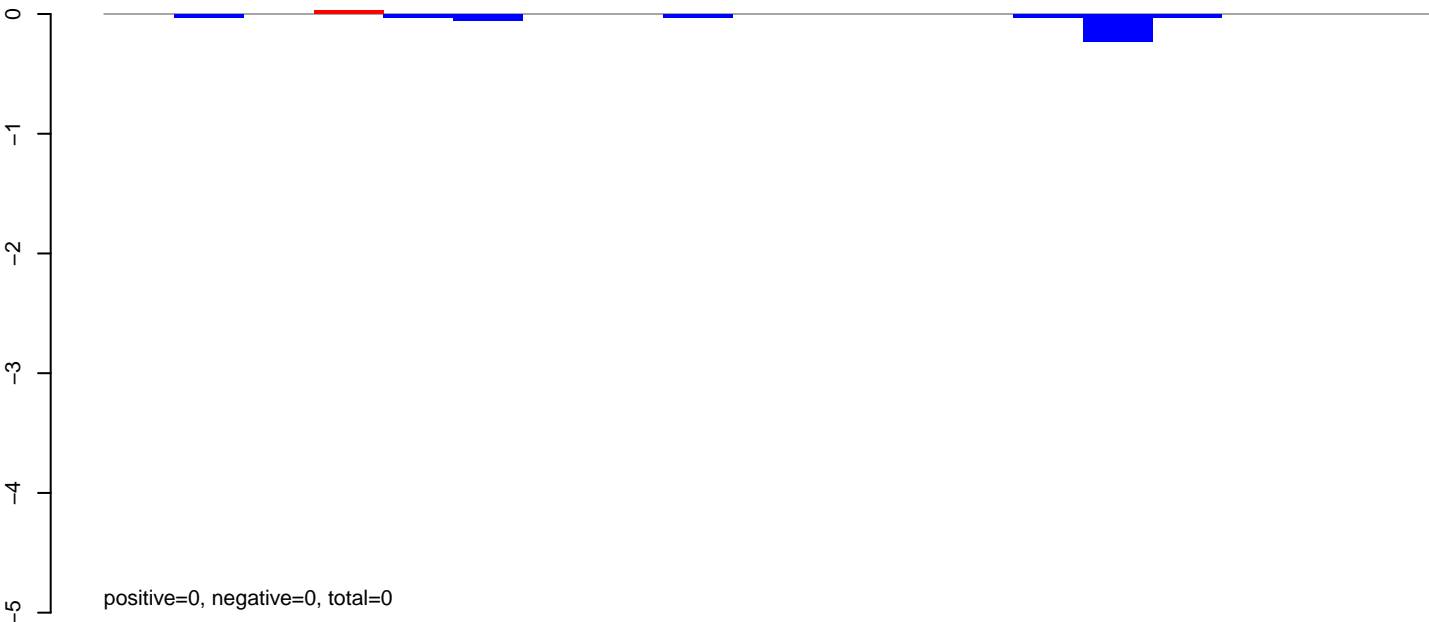

AeAeg_Ovary_NonBF_cat.24_35.rep

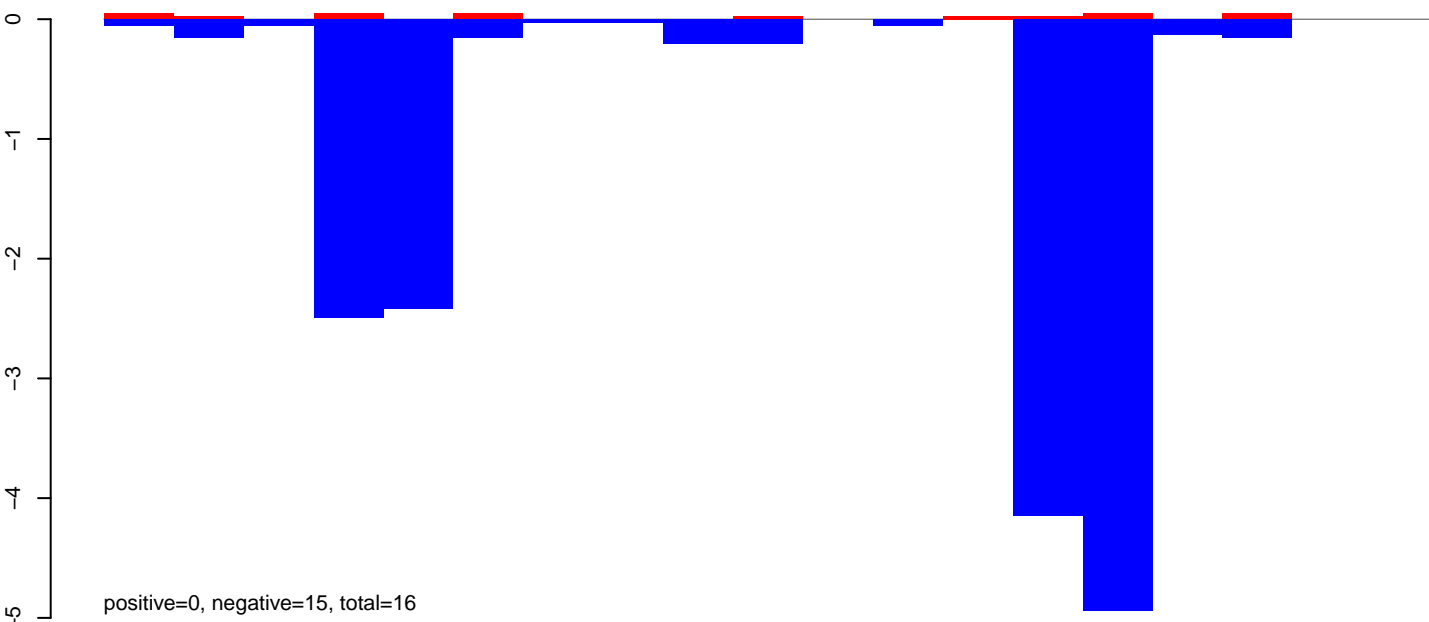

AeAeg_Ovary_NonBF_cat.rep

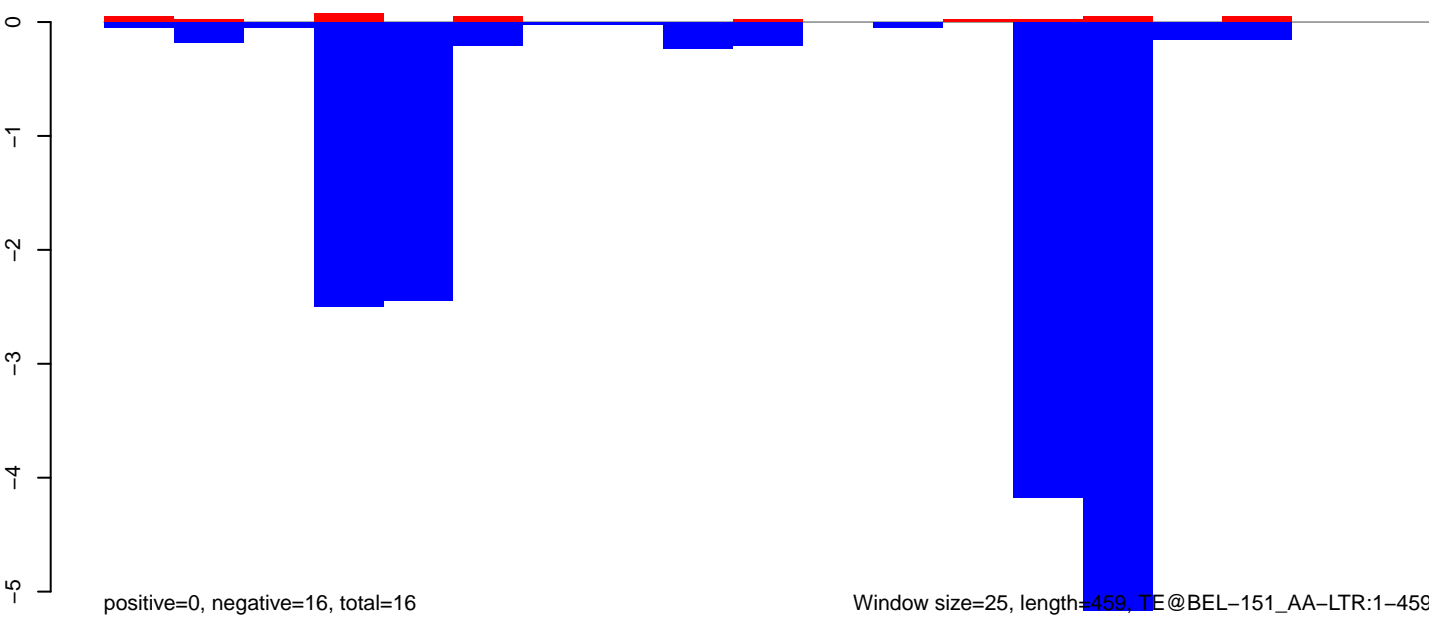

AeAeg_Ovary_NonBF_cat.18_23.rep

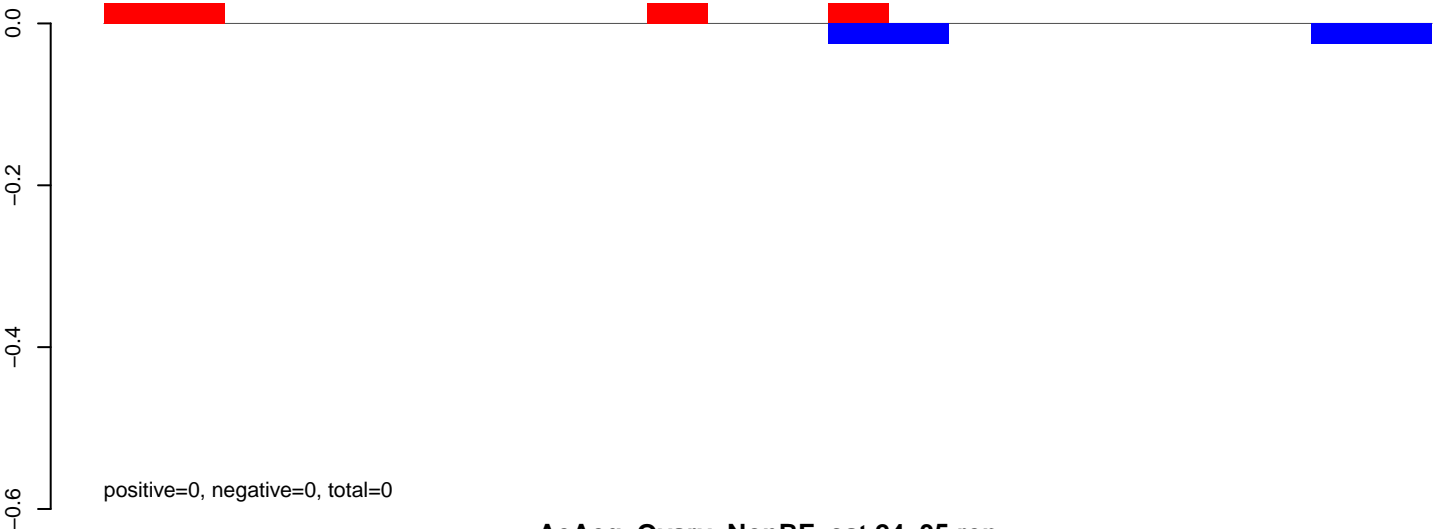

AeAeg_Ovary_NonBF_cat.24_35.rep

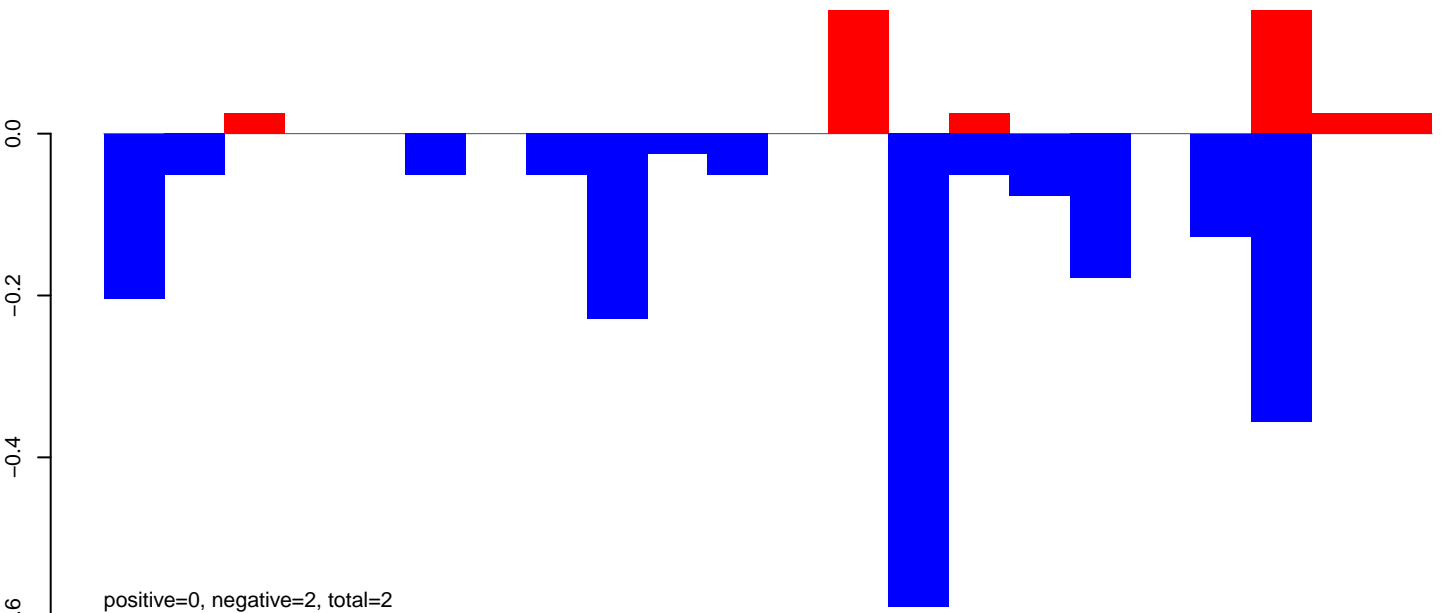

AeAeg_Ovary_NonBF_cat.rep

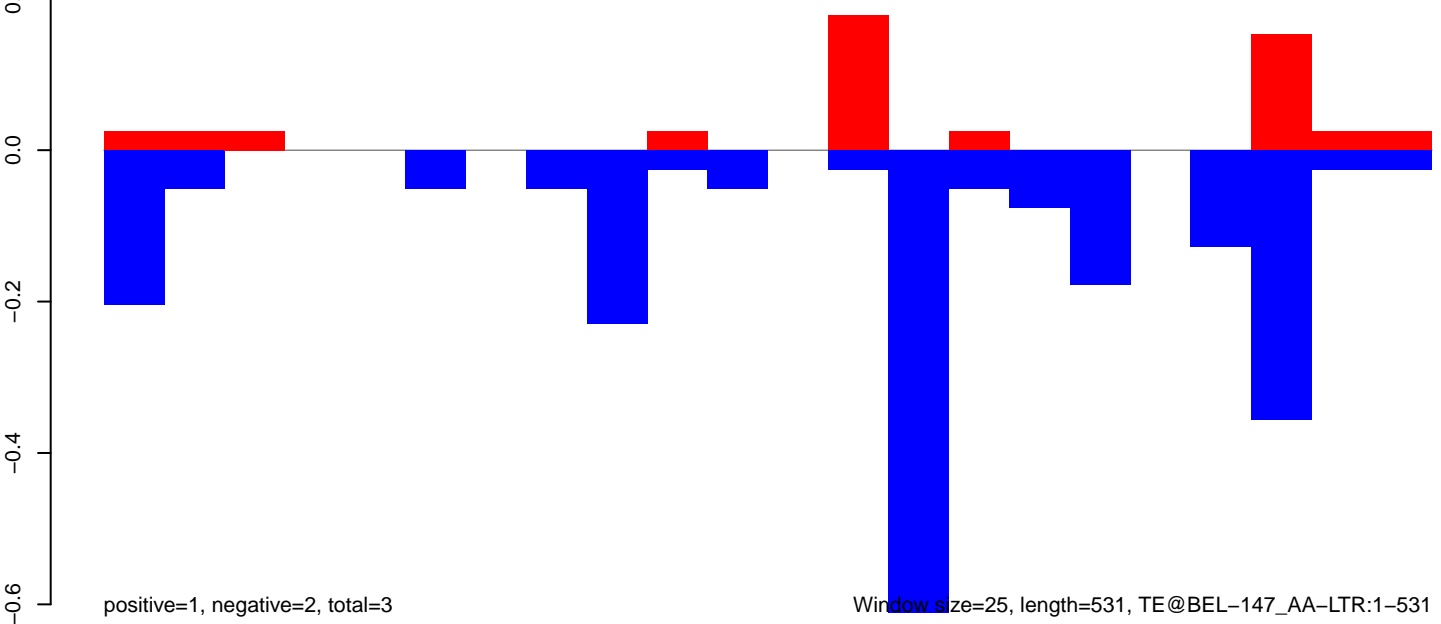

AeAeg_Ovary_NonBF_cat.18_23.rep

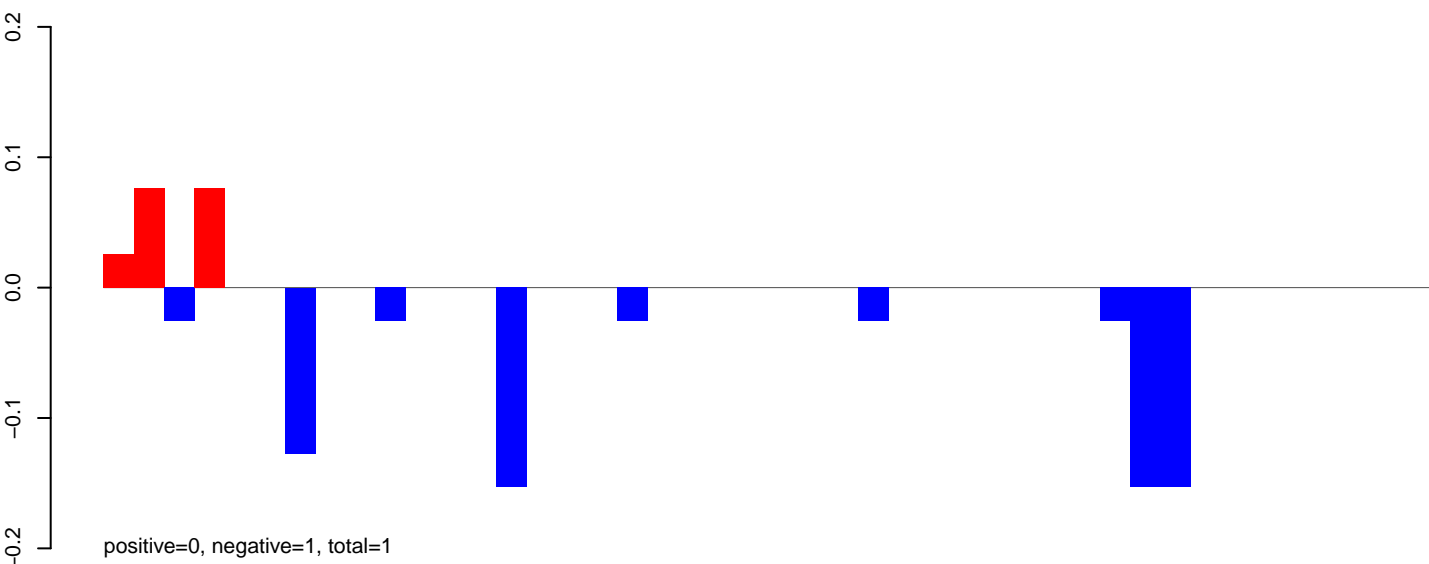

AeAeg_Ovary_NonBF_cat.24_35.rep

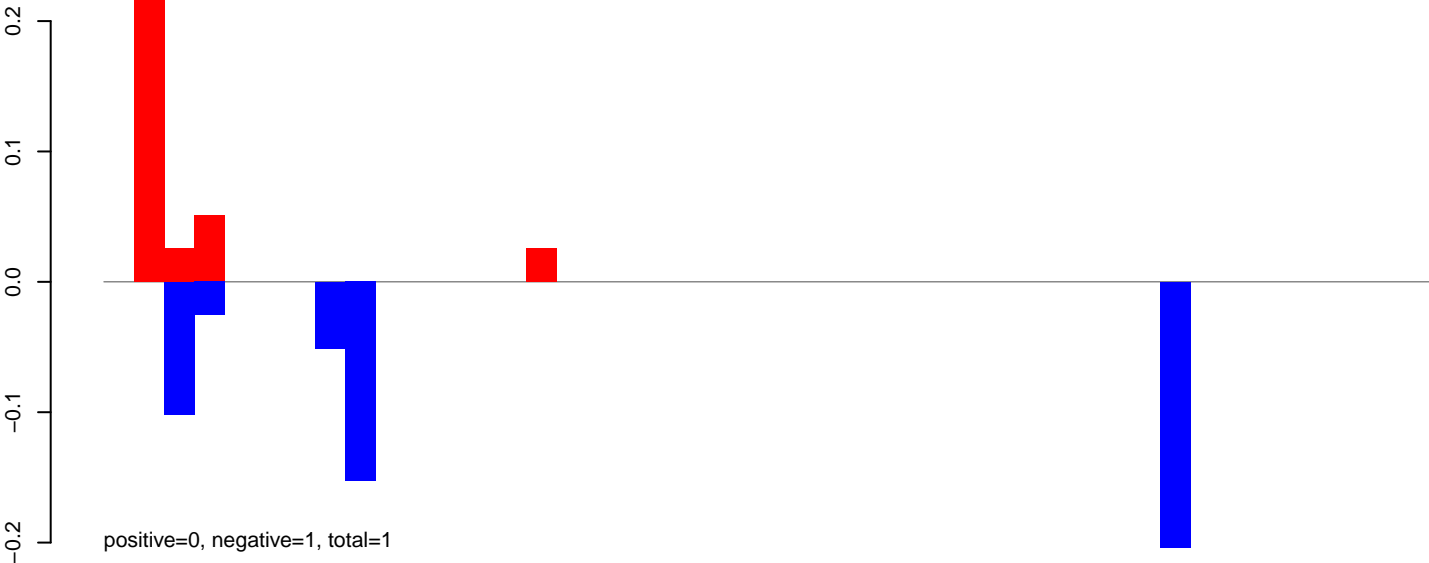

AeAeg_Ovary_NonBF_cat.rep

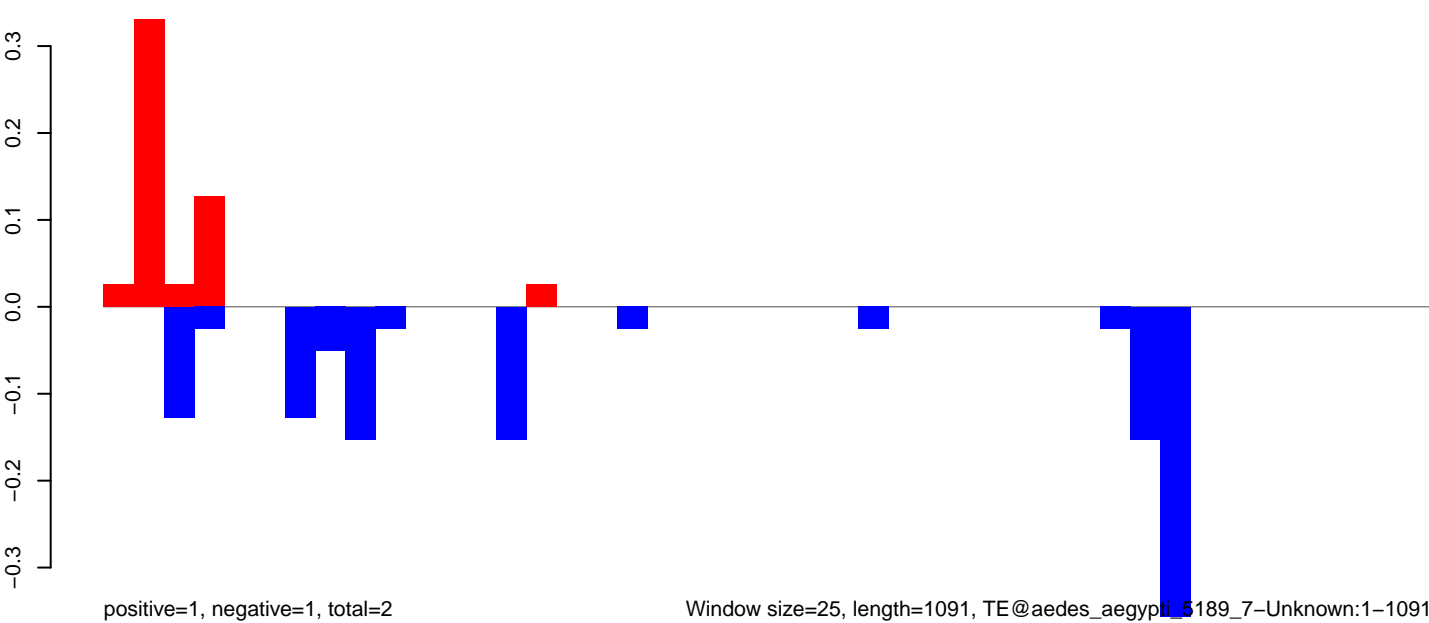

Window size=25, length=1091, TE@aedes_aegypti_5189_7-Unknown:1-1091

AeAeg_Ovary_NonBF_cat.18_23.rep

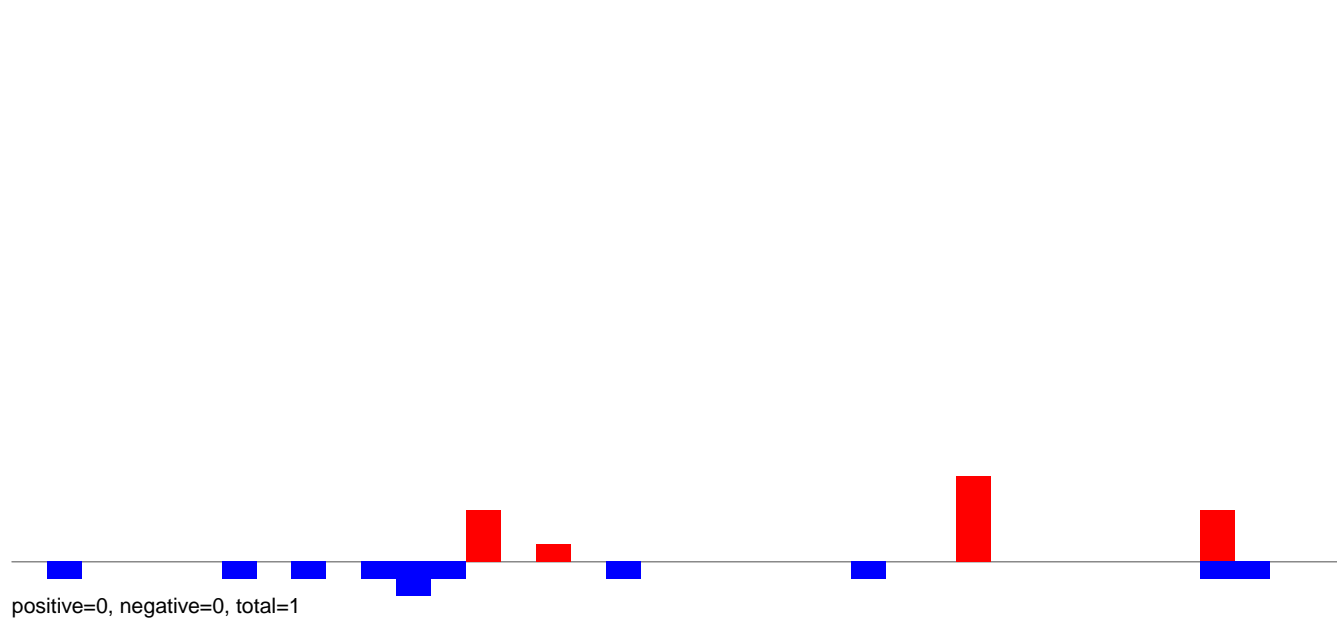

AeAeg_Ovary_NonBF_cat.24_35.rep

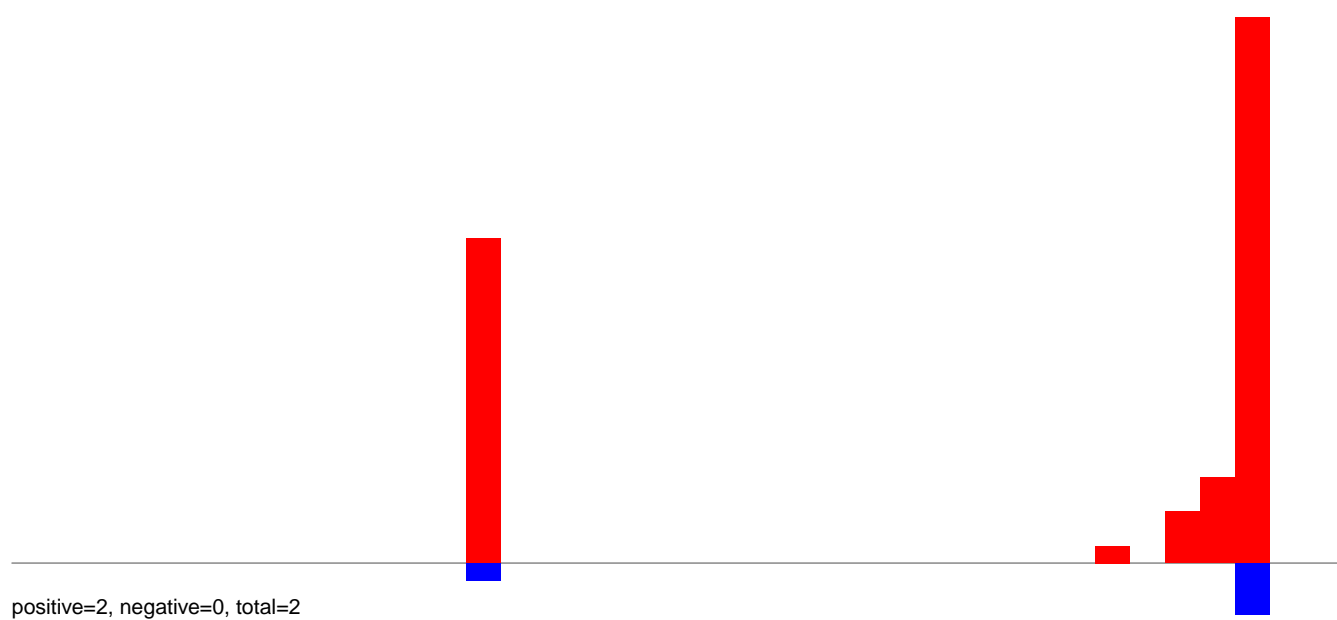

AeAeg_Ovary_NonBF_cat.rep

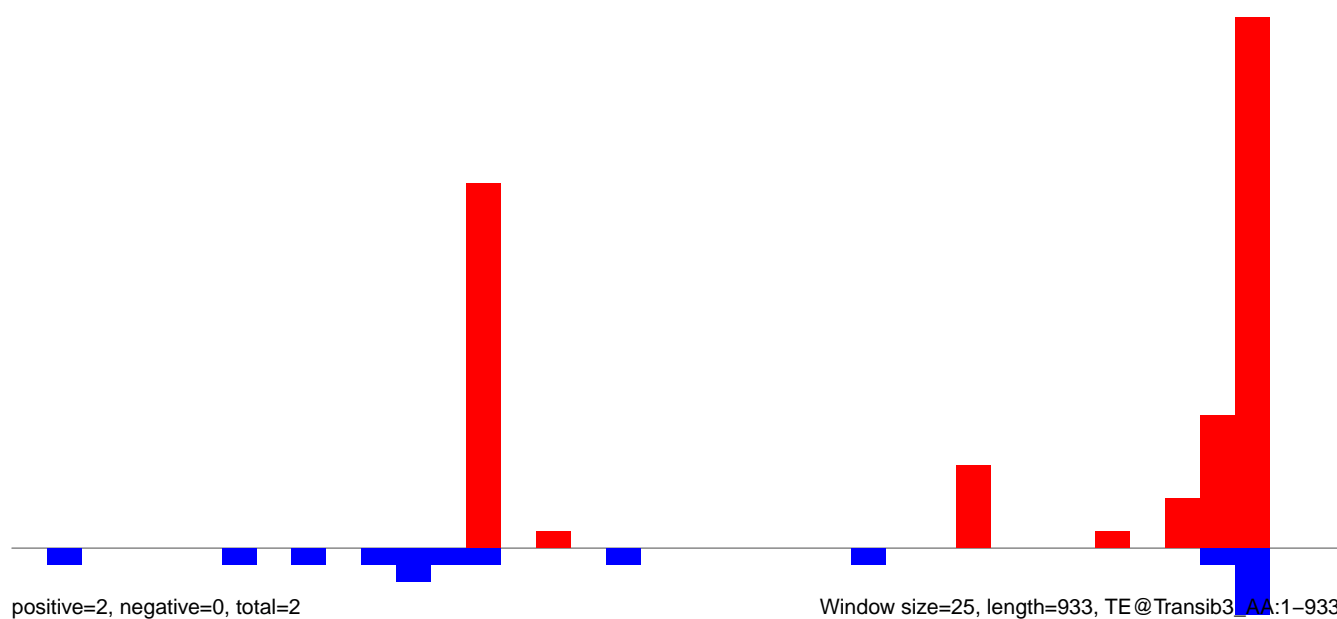

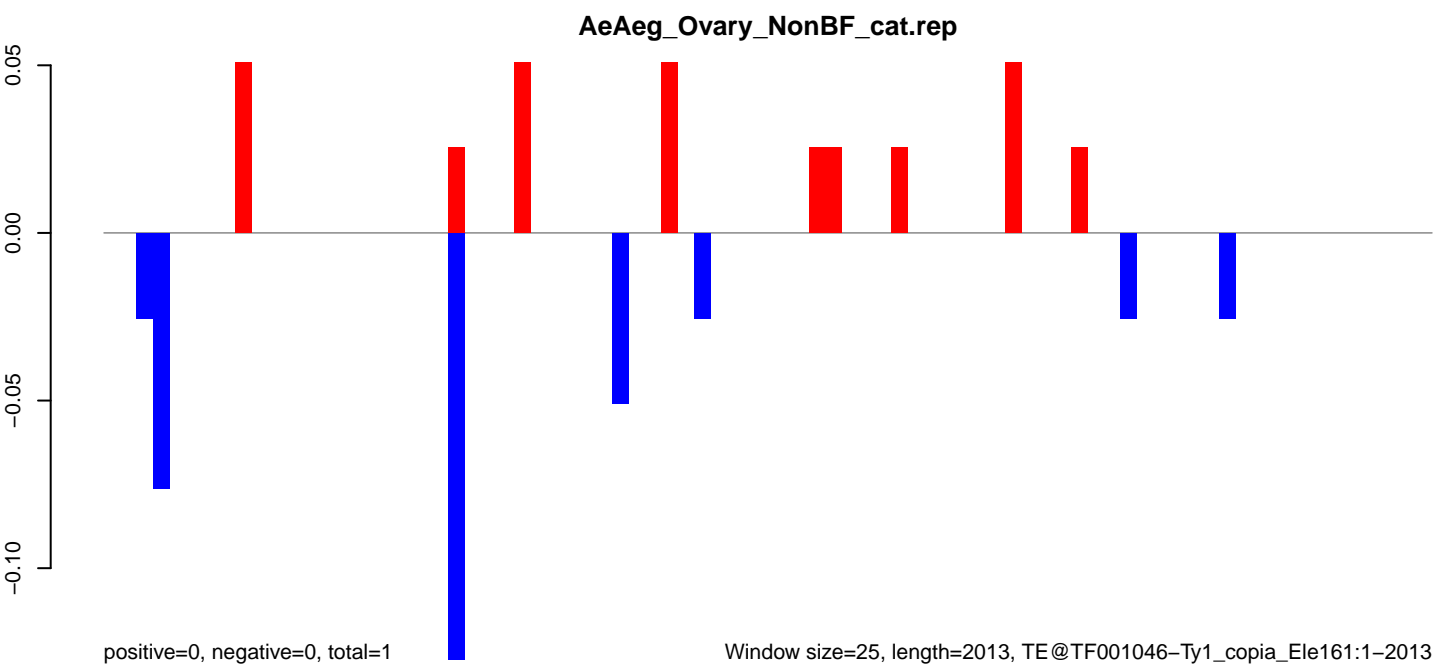
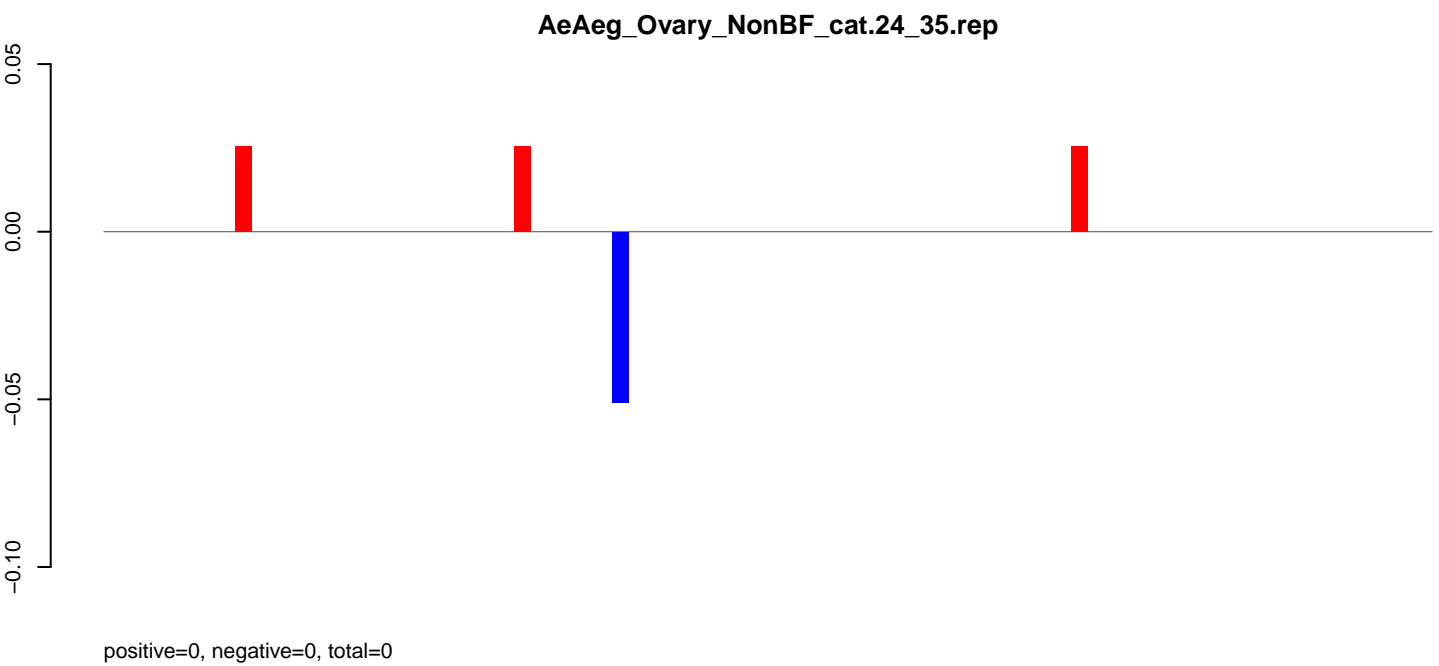
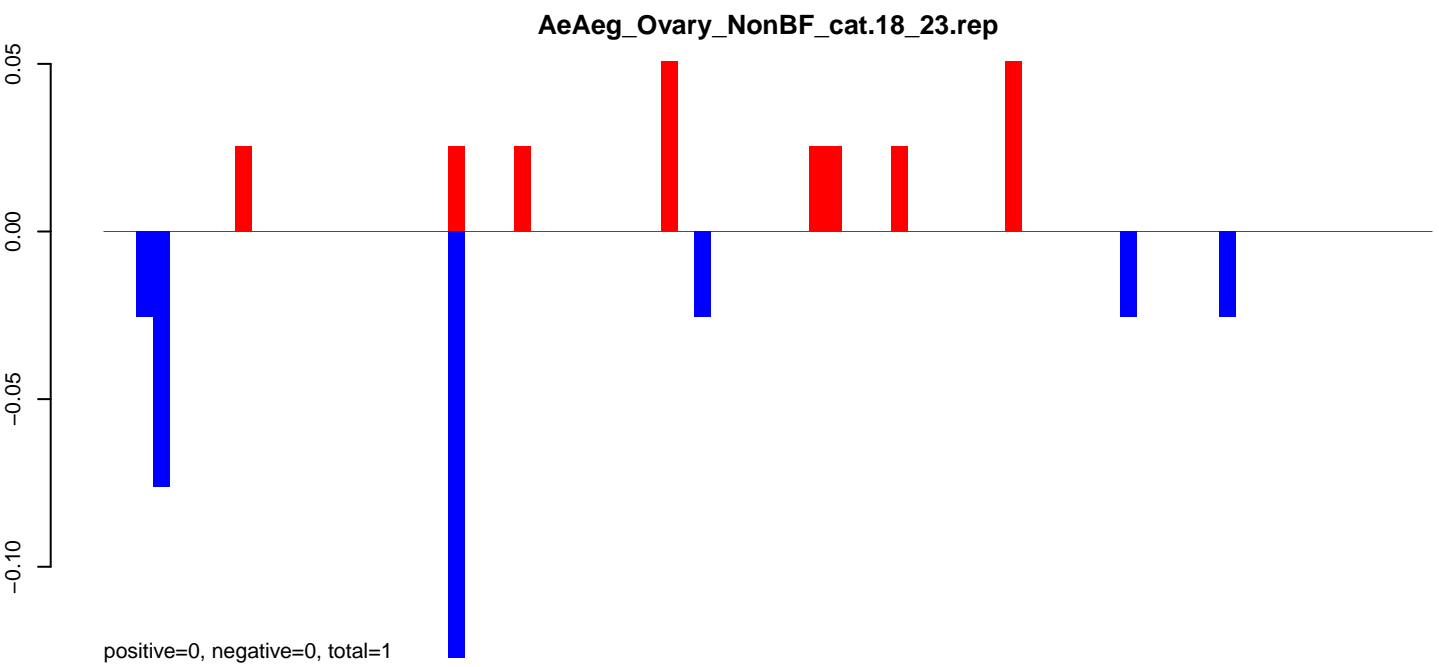

AeAeg_Ovary_NonBF_cat.18_23.rep

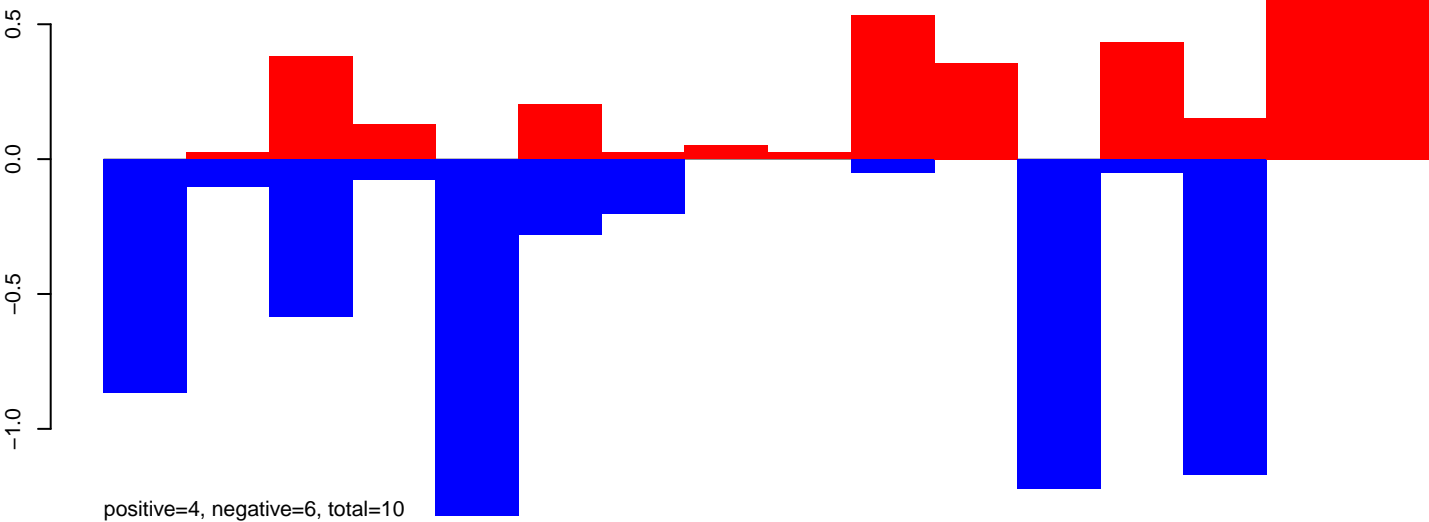

AeAeg_Ovary_NonBF_cat.24_35.rep

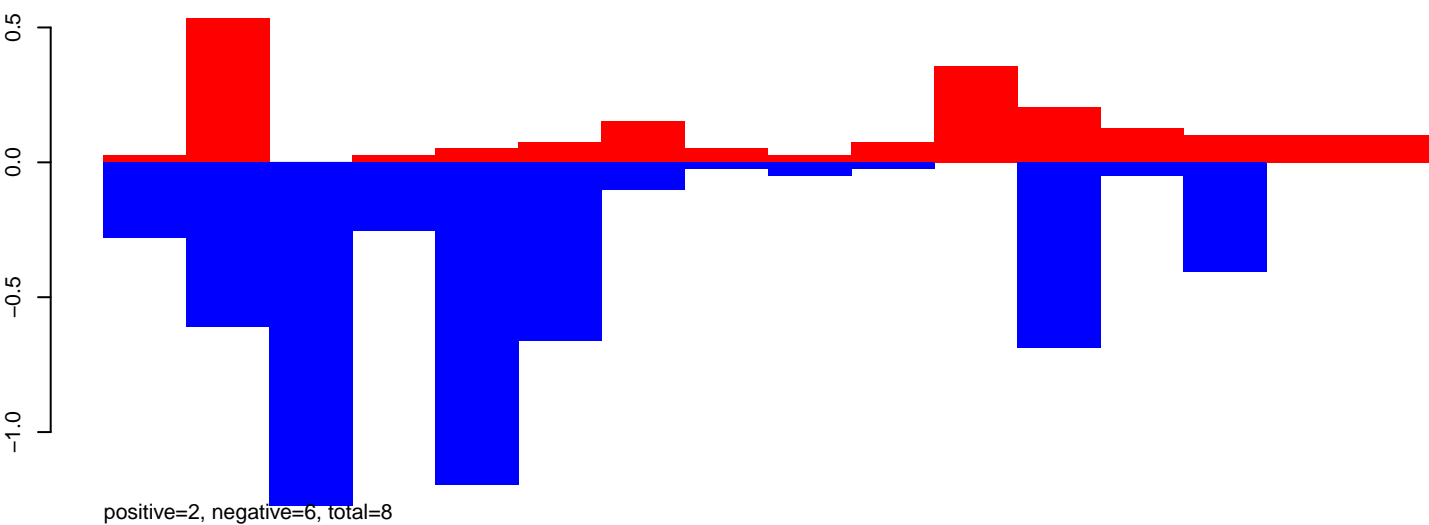

AeAeg_Ovary_NonBF_cat.rep

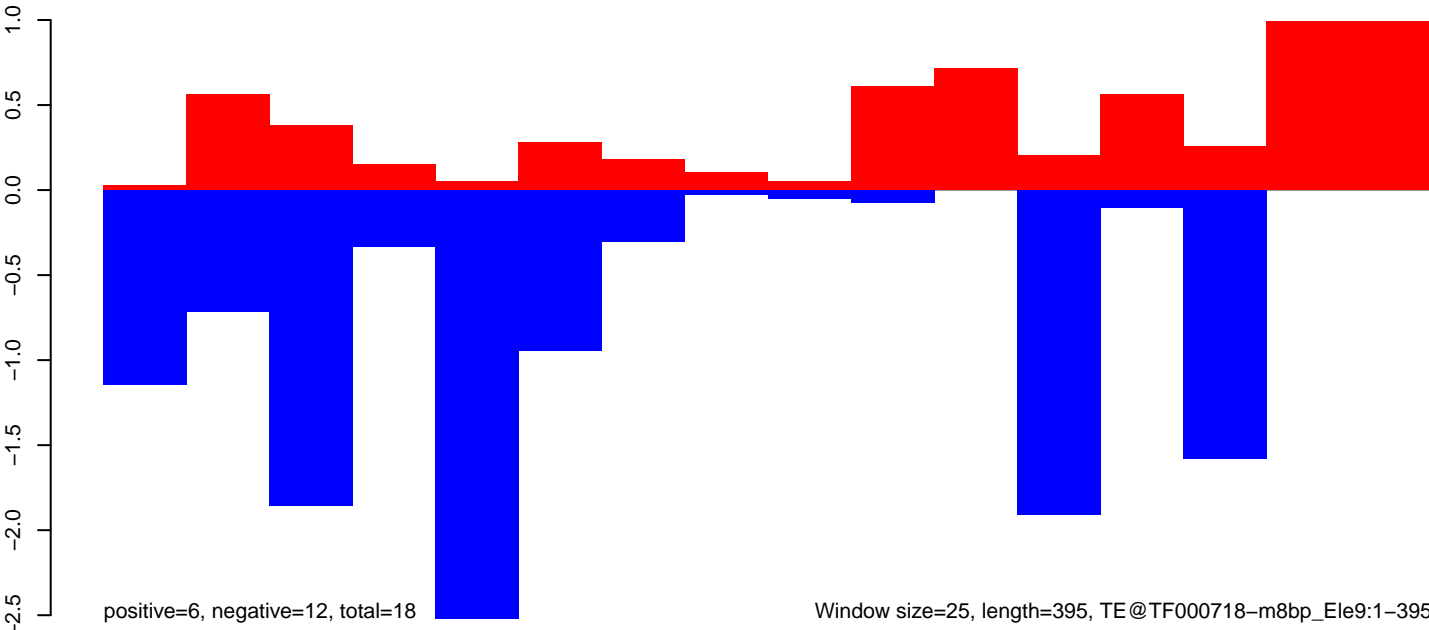

AeAeg_Ovary_NonBF_cat.18_23.rep

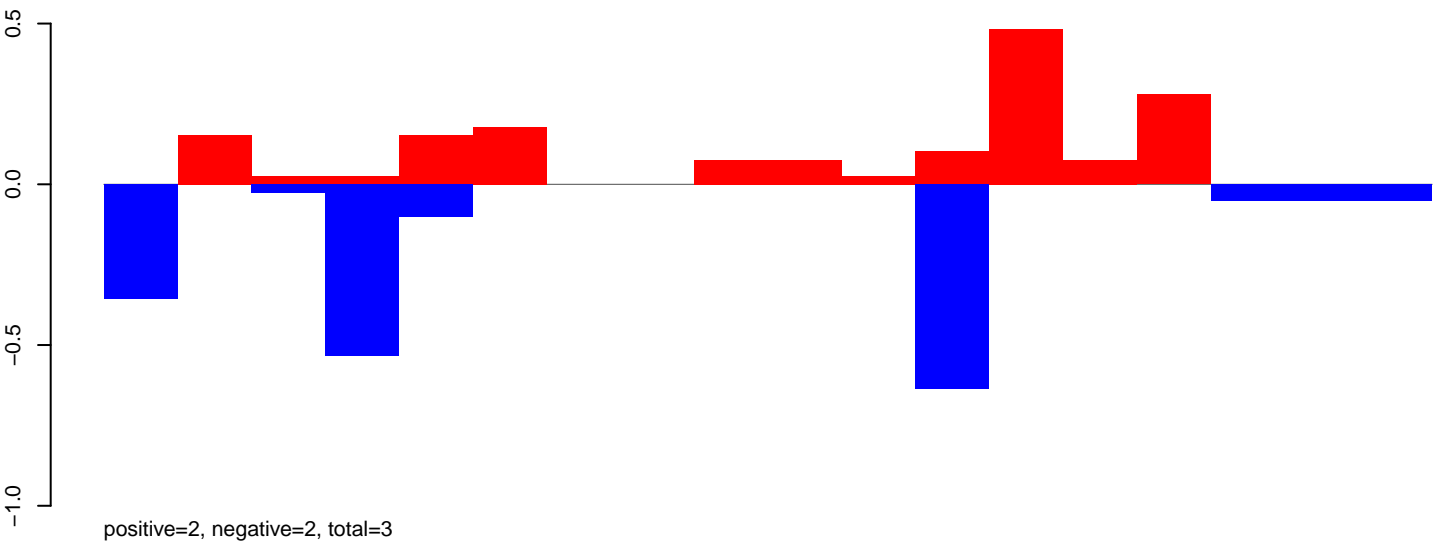

AeAeg_Ovary_NonBF_cat.24_35.rep

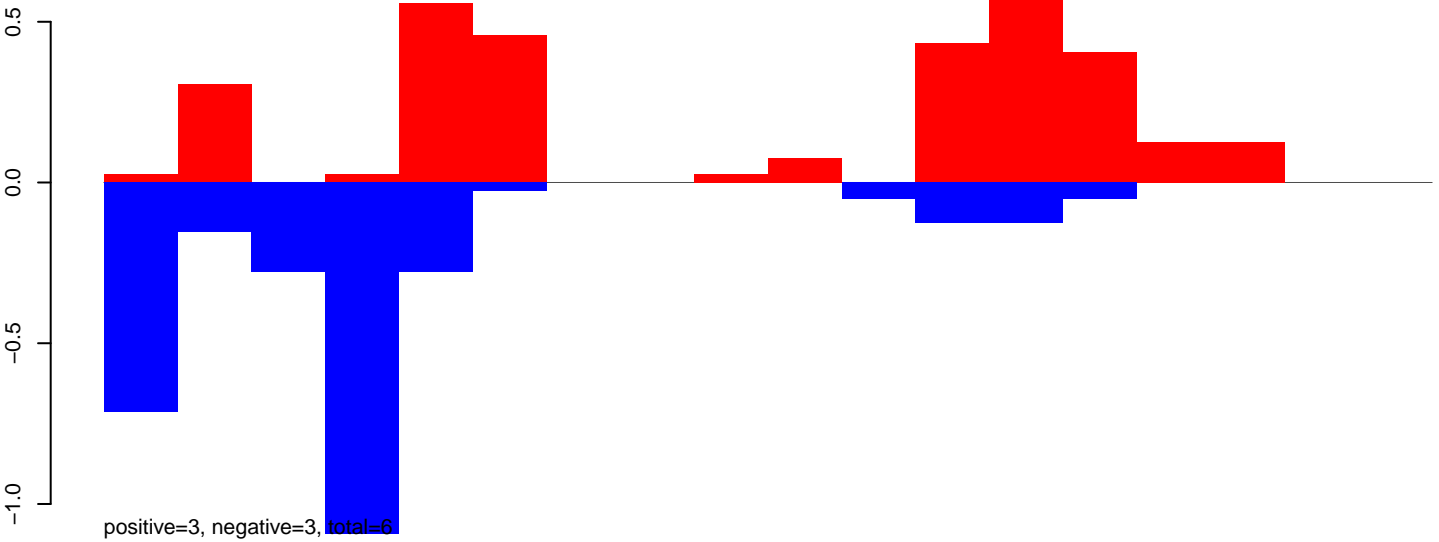

AeAeg_Ovary_NonBF_cat.rep

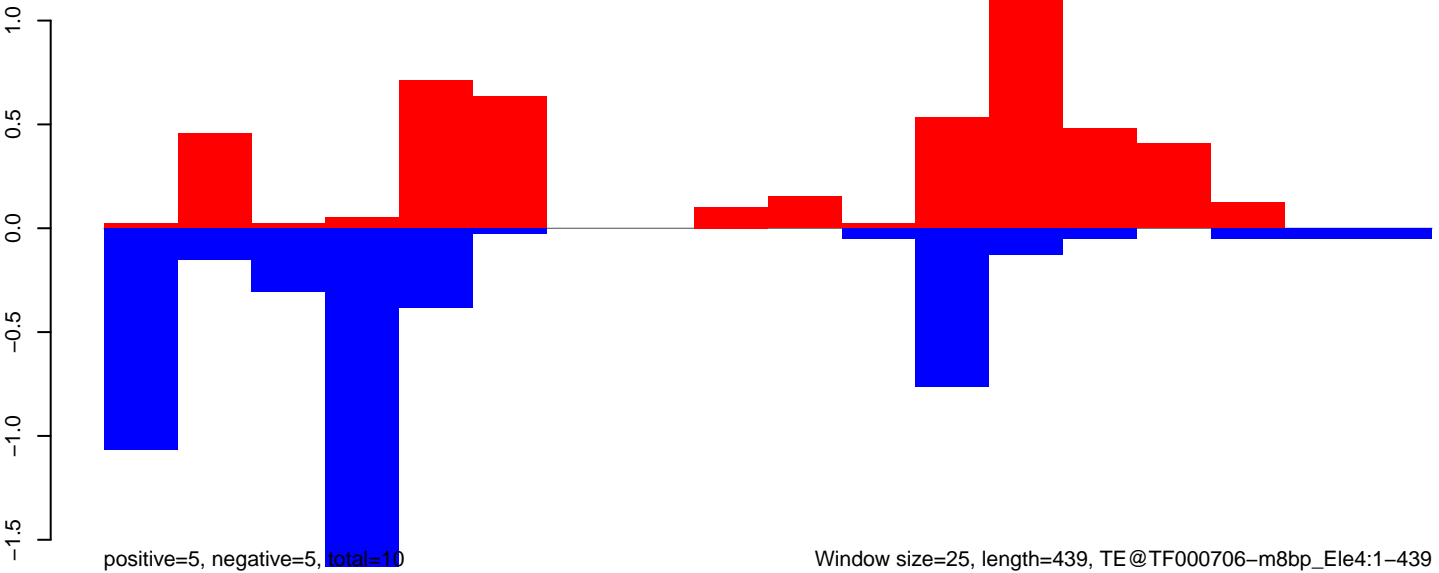

Window size=25, length=439, TE@TF000706-m8bp_Ele4:1-439

100

200

300

400

AeAeg_Ovary_NonBF_cat.18_23.rep

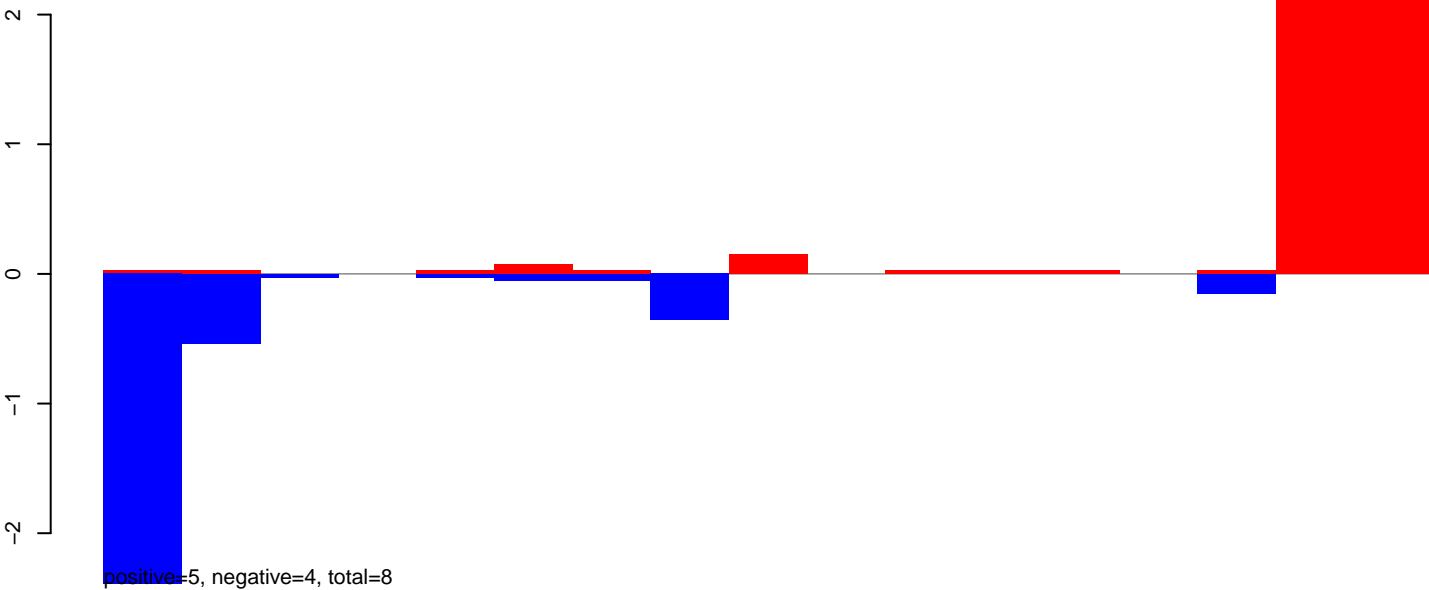

AeAeg_Ovary_NonBF_cat.24_35.rep

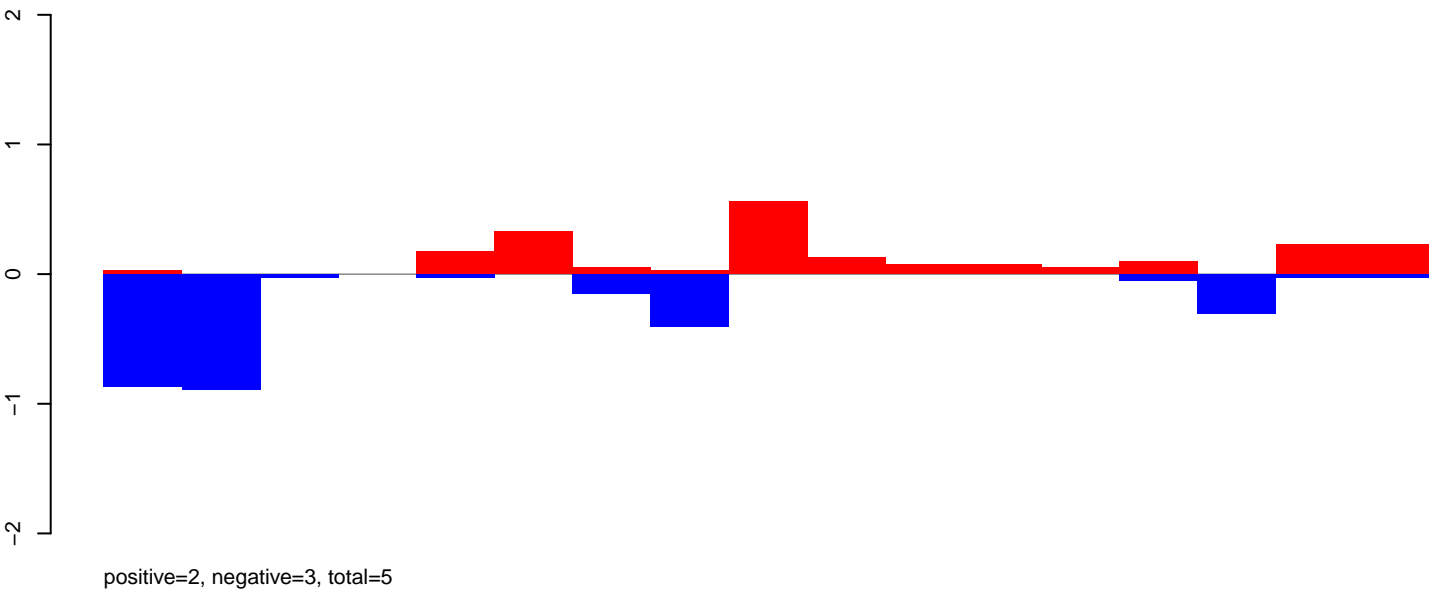

AeAeg_Ovary_NonBF_cat.rep

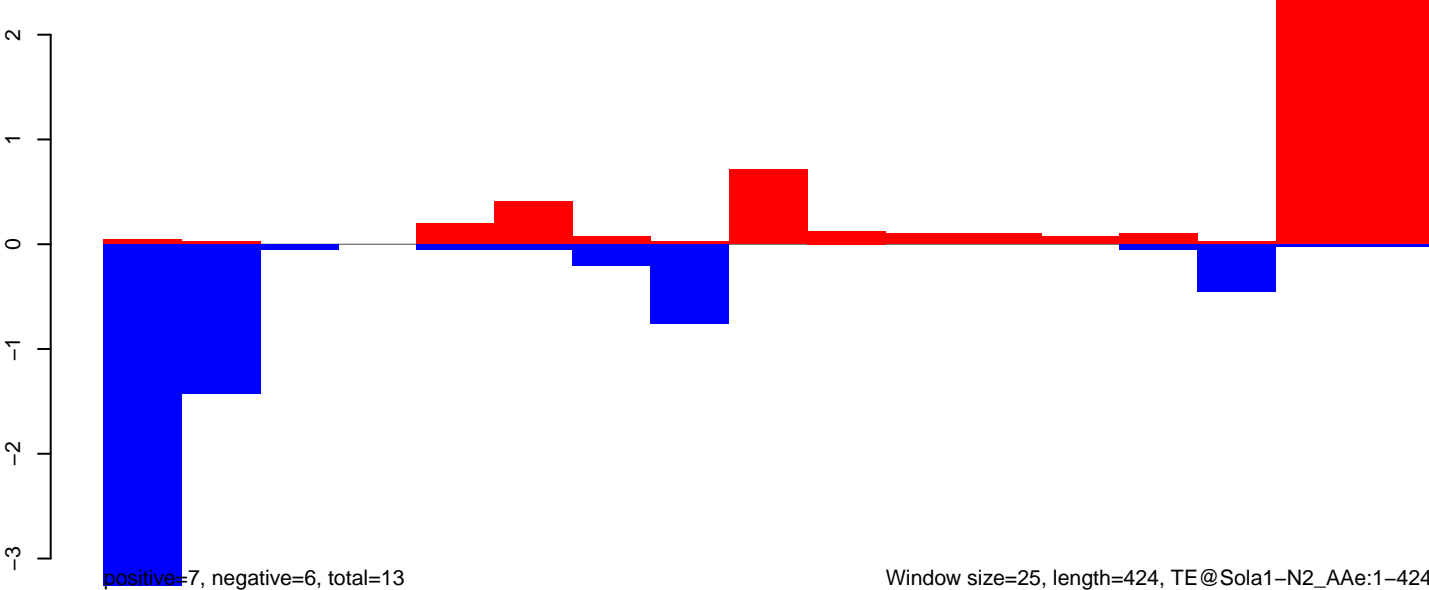

AeAeg_Ovary_NonBF_cat.18_23.rep

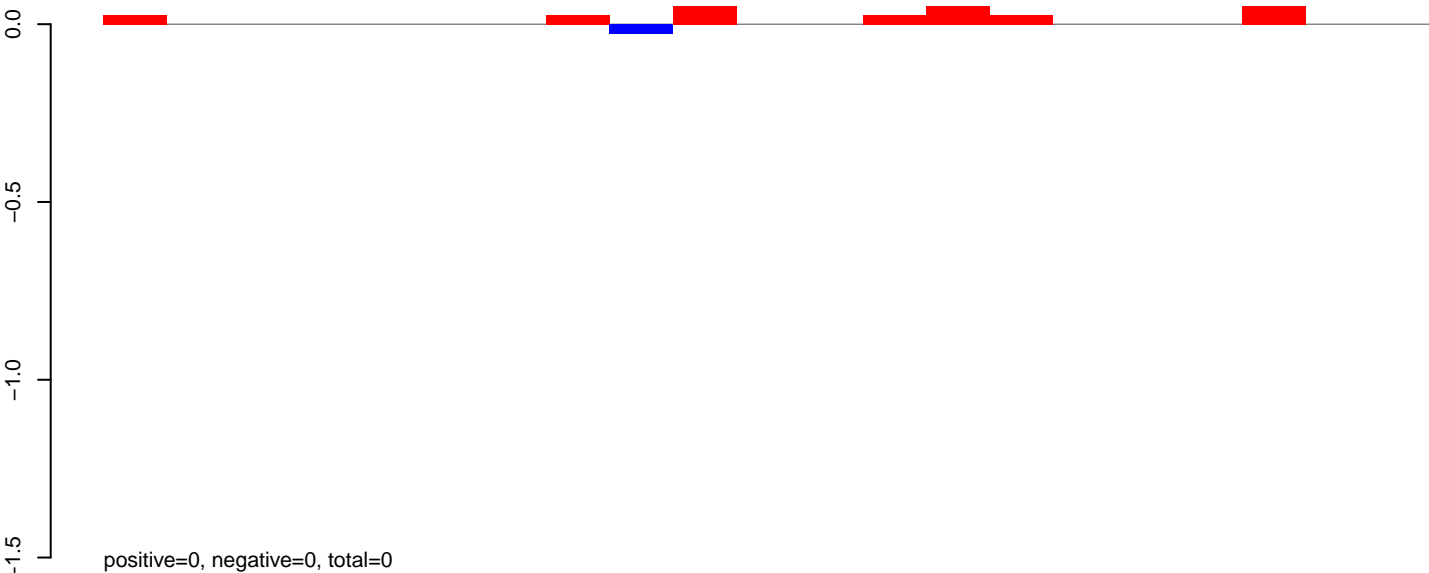

AeAeg_Ovary_NonBF_cat.24_35.rep

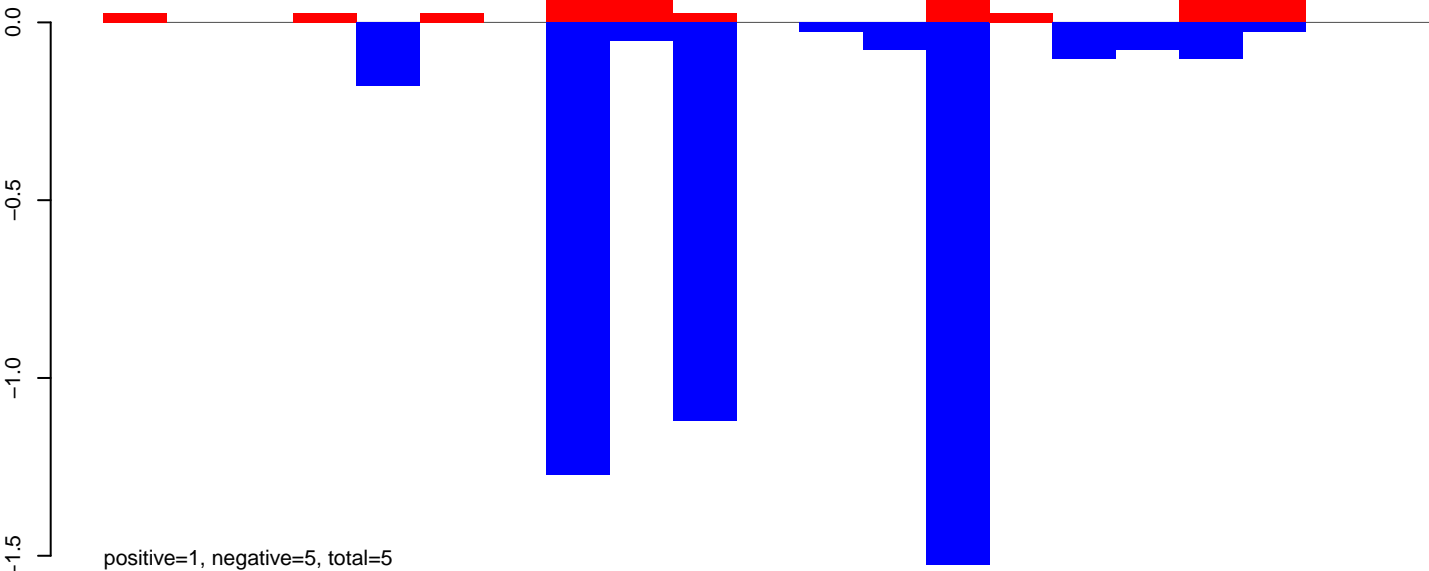

AeAeg_Ovary_NonBF_cat.rep

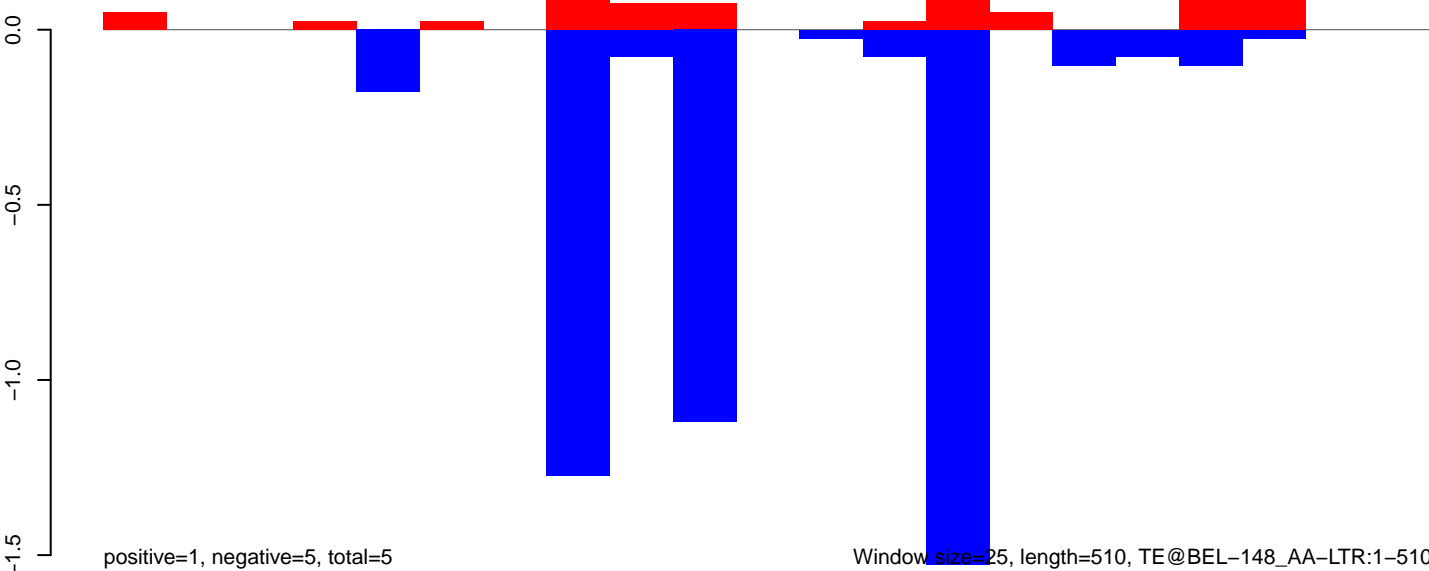

AeAeg_Ovary_NonBF_cat.18_23.rep

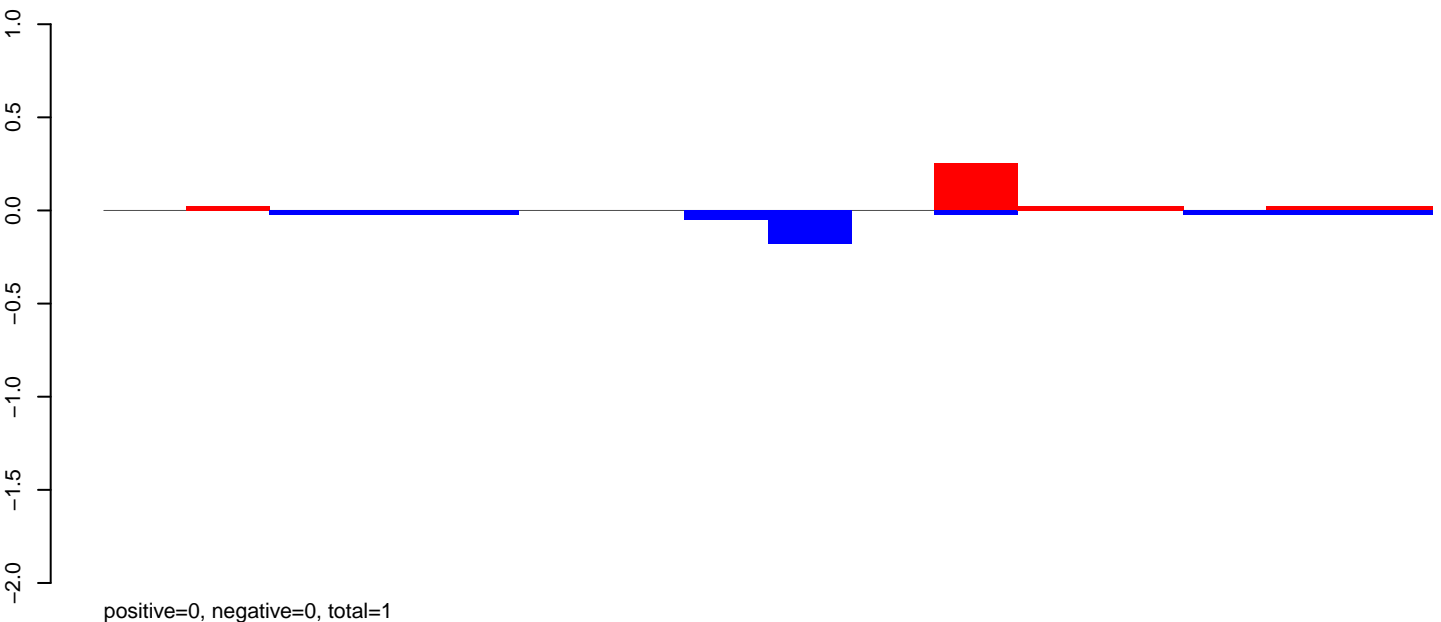

AeAeg_Ovary_NonBF_cat.24_35.rep

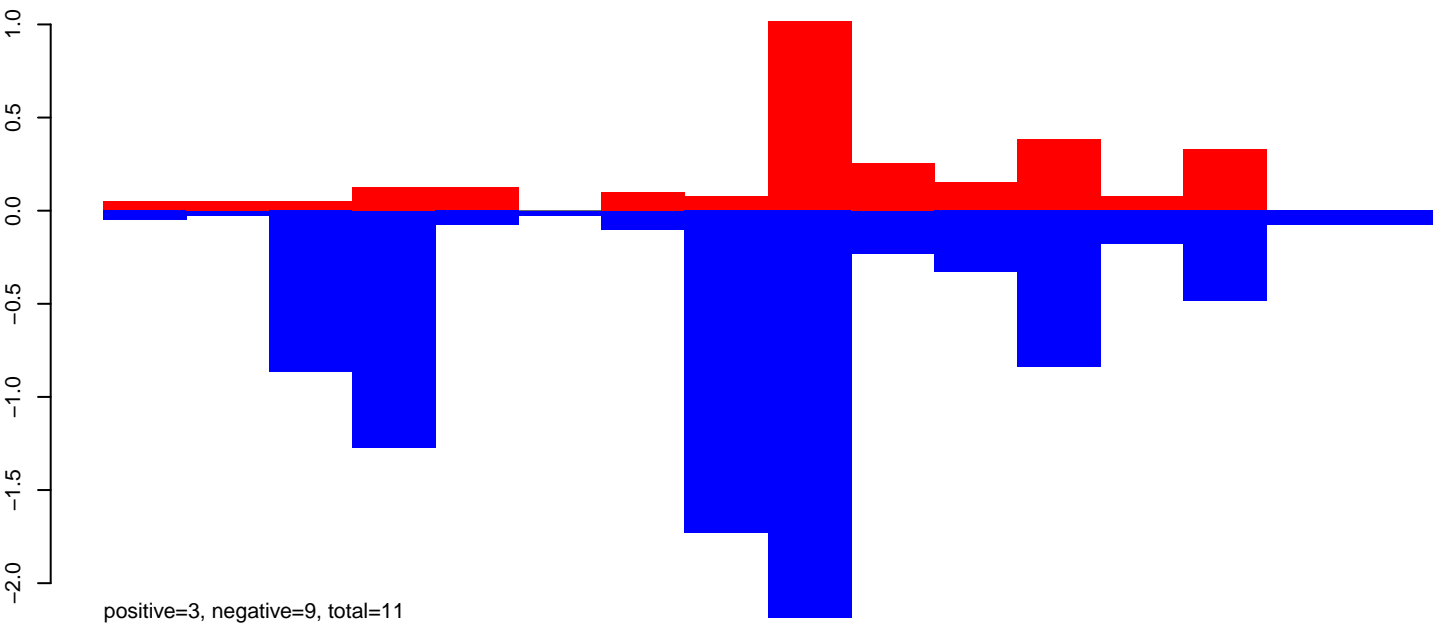

AeAeg_Ovary_NonBF_cat.rep

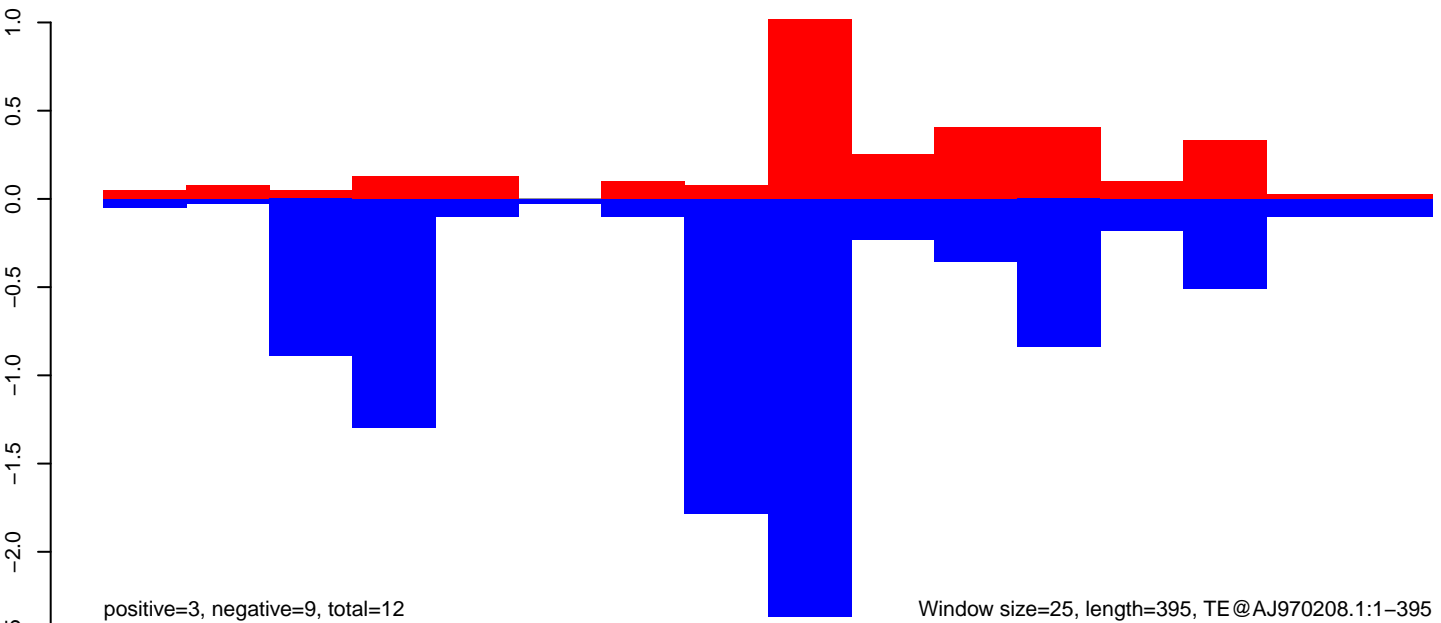

Window size=25, length=395, TE@AJ970208.1:1-395

AeAeg_Ovary_NonBF_cat.18_23.rep

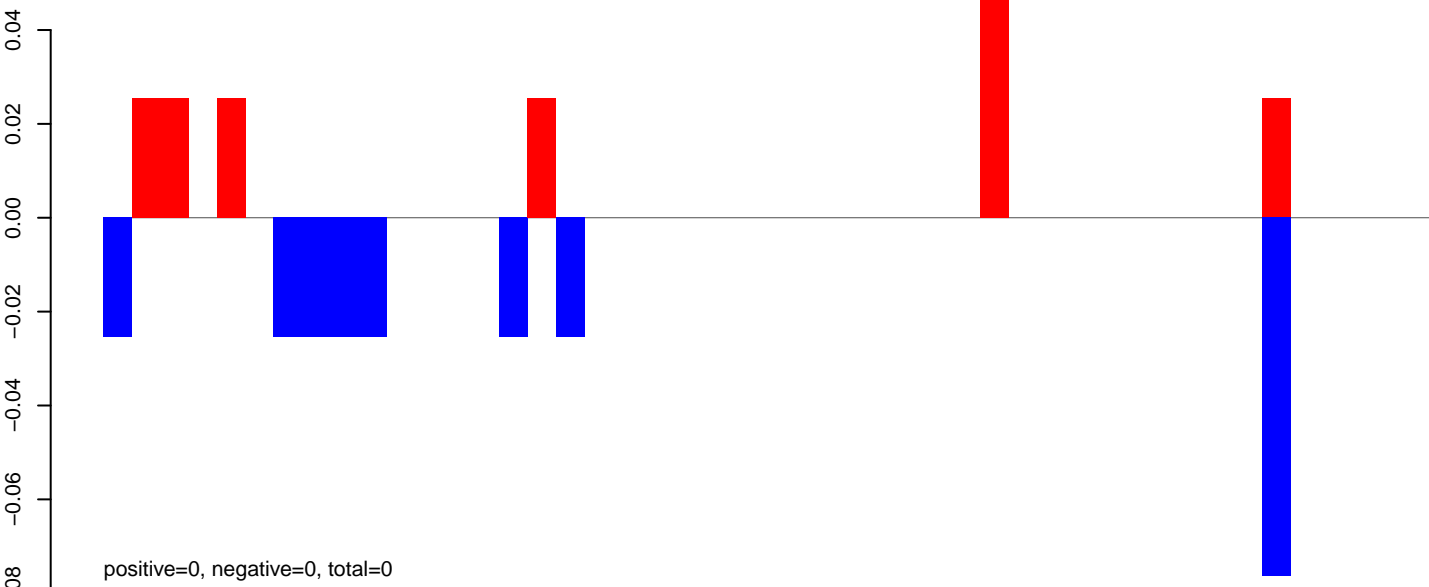

AeAeg_Ovary_NonBF_cat.24_35.rep

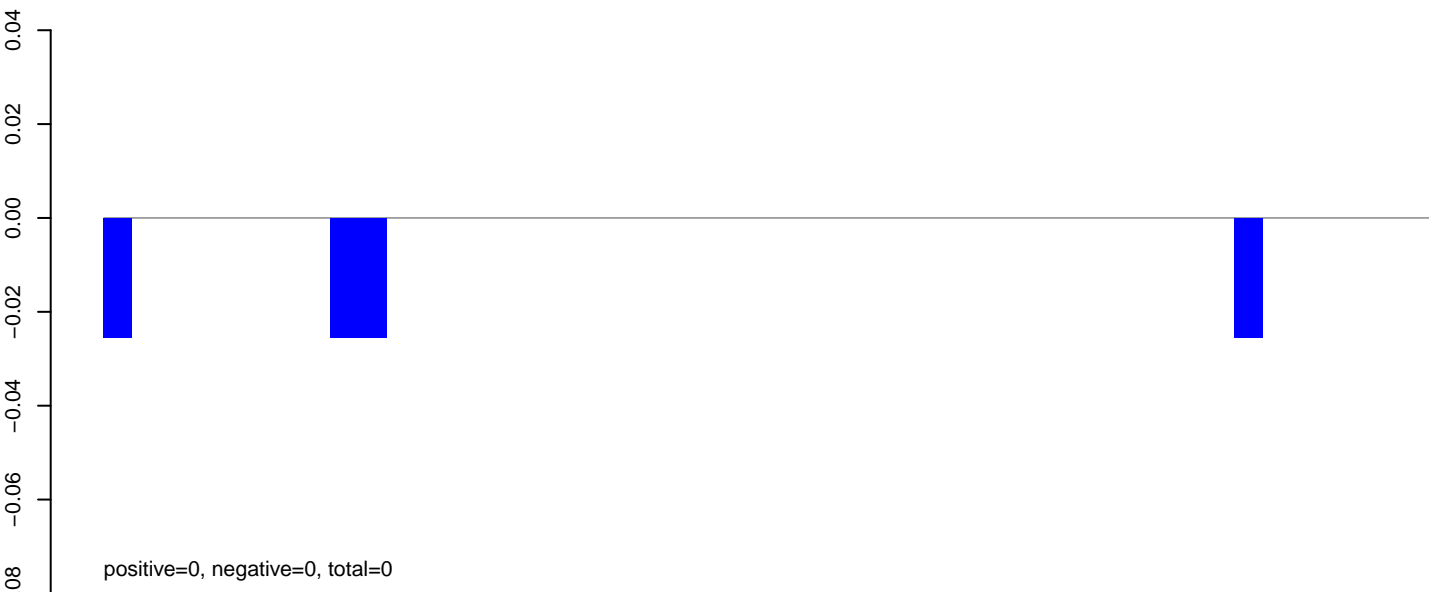

AeAeg_Ovary_NonBF_cat.rep

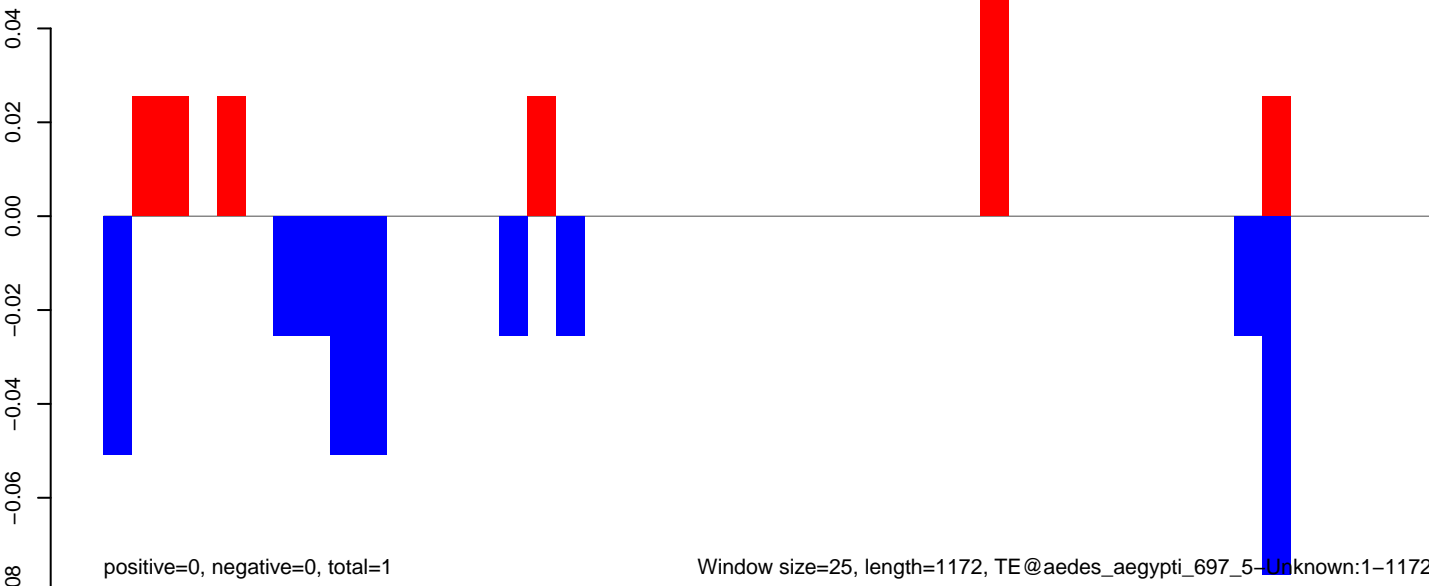

AeAeg_Ovary_NonBF_cat.18_23.rep



AeAeg_Ovary_NonBF_cat.24_35.rep



AeAeg_Ovary_NonBF_cat.rep

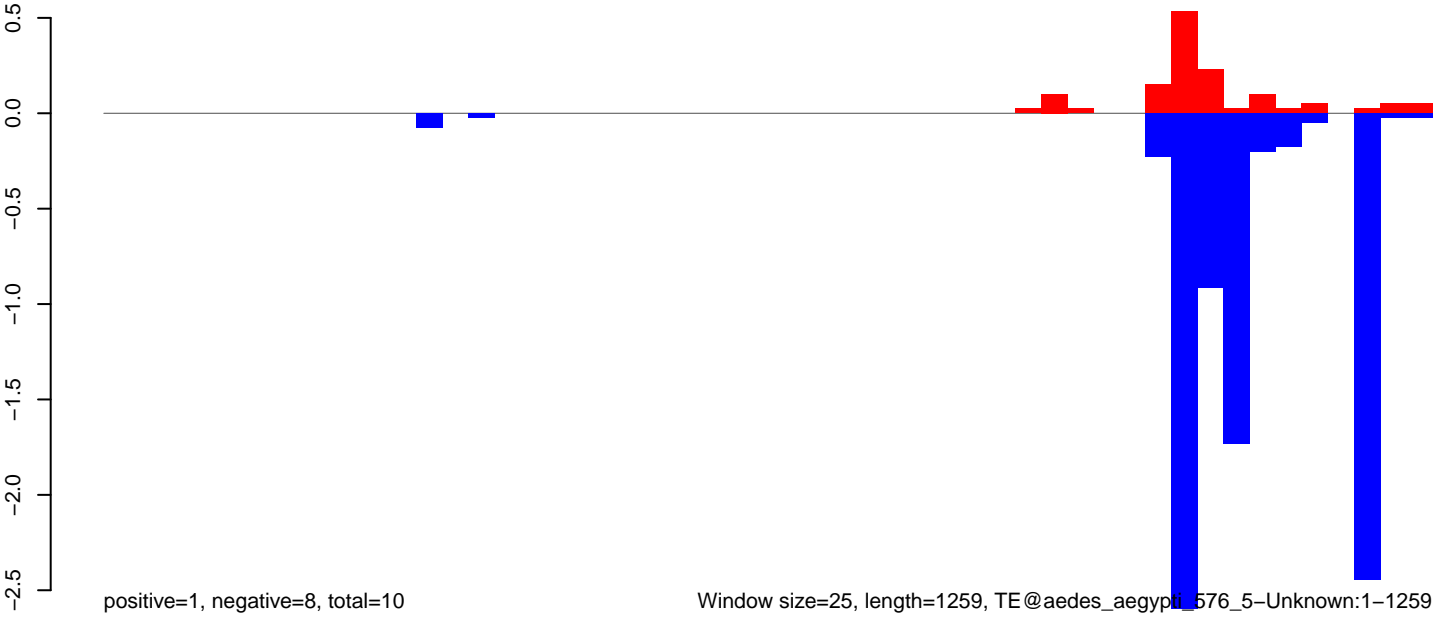

AeAeg_Ovary_NonBF_cat.18_23.rep

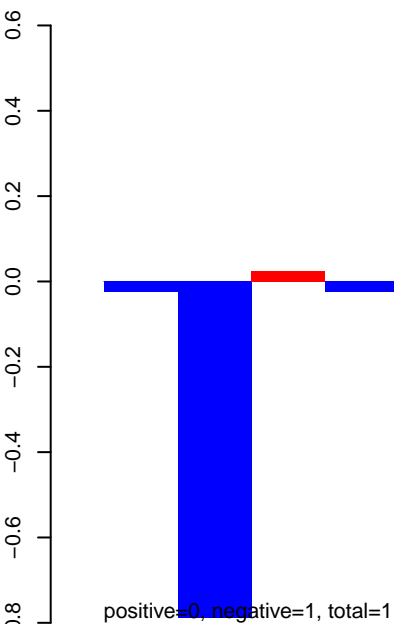

AeAeg_Ovary_NonBF_cat.24_35.rep

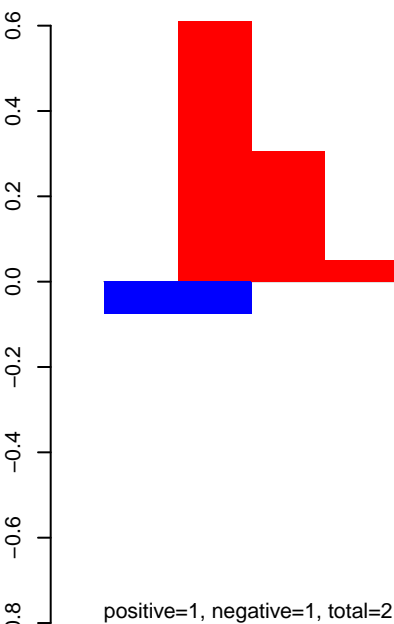

AeAeg_Ovary_NonBF_cat.rep

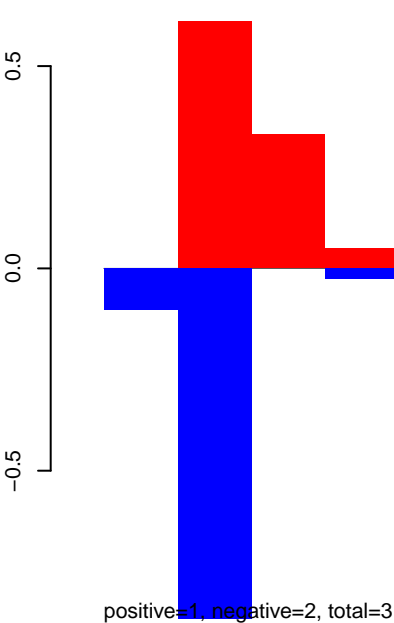

Window size=25, length=440, TE@TF001311-mTA_Ele53:1-440

AeAeg_Ovary_NonBF_cat.18_23.rep

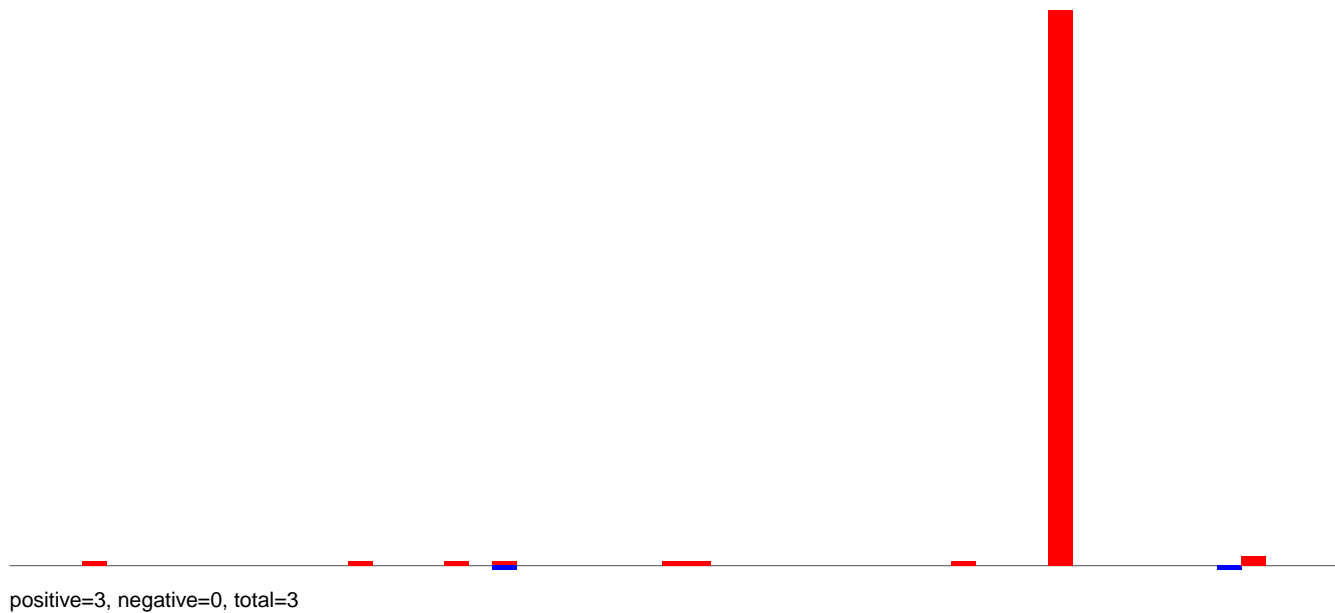

AeAeg_Ovary_NonBF_cat.24_35.rep

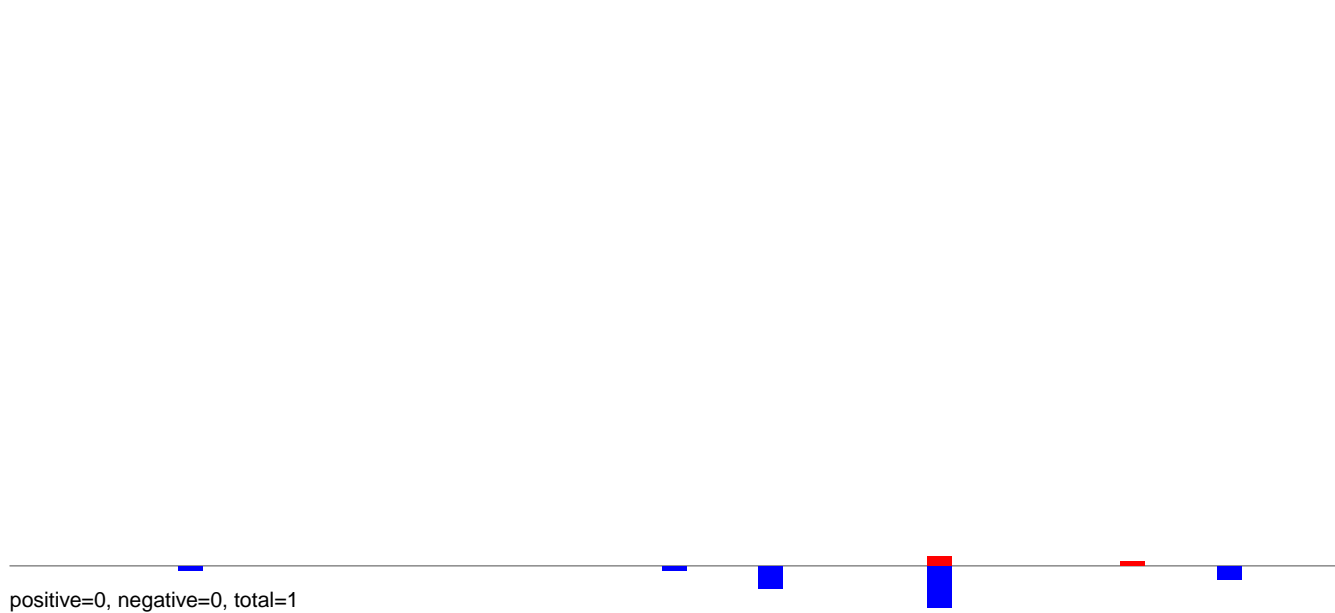

AeAeg_Ovary_NonBF_cat.rep

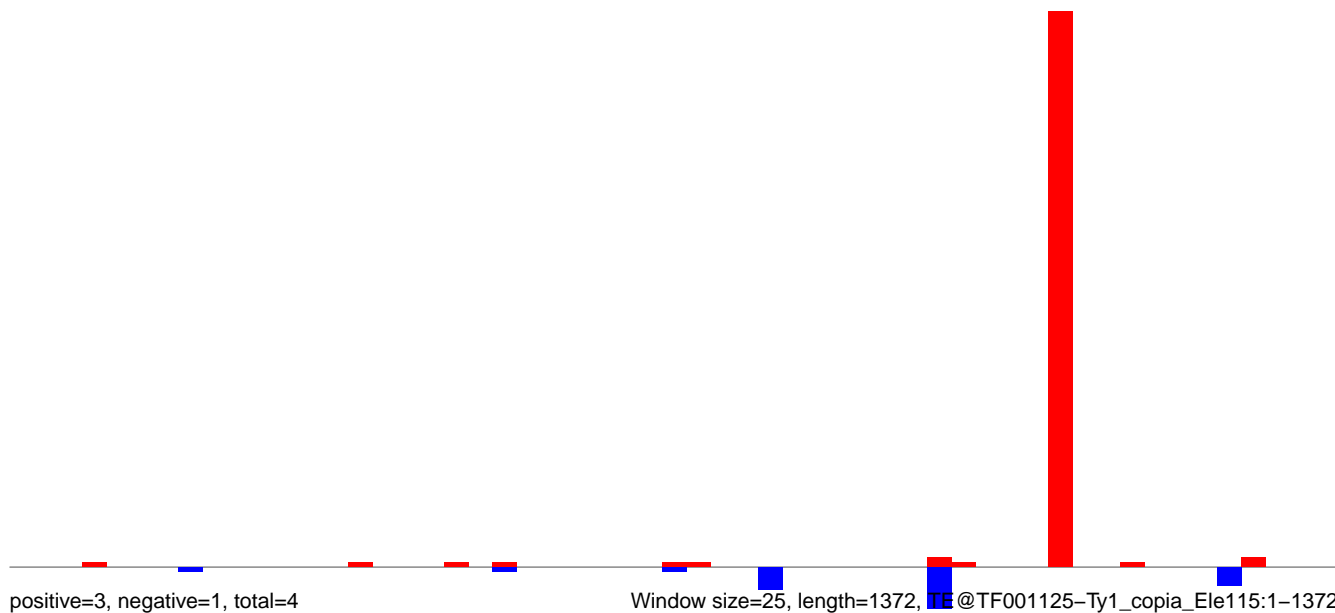

AeAeg_Ovary_NonBF_cat.18_23.rep

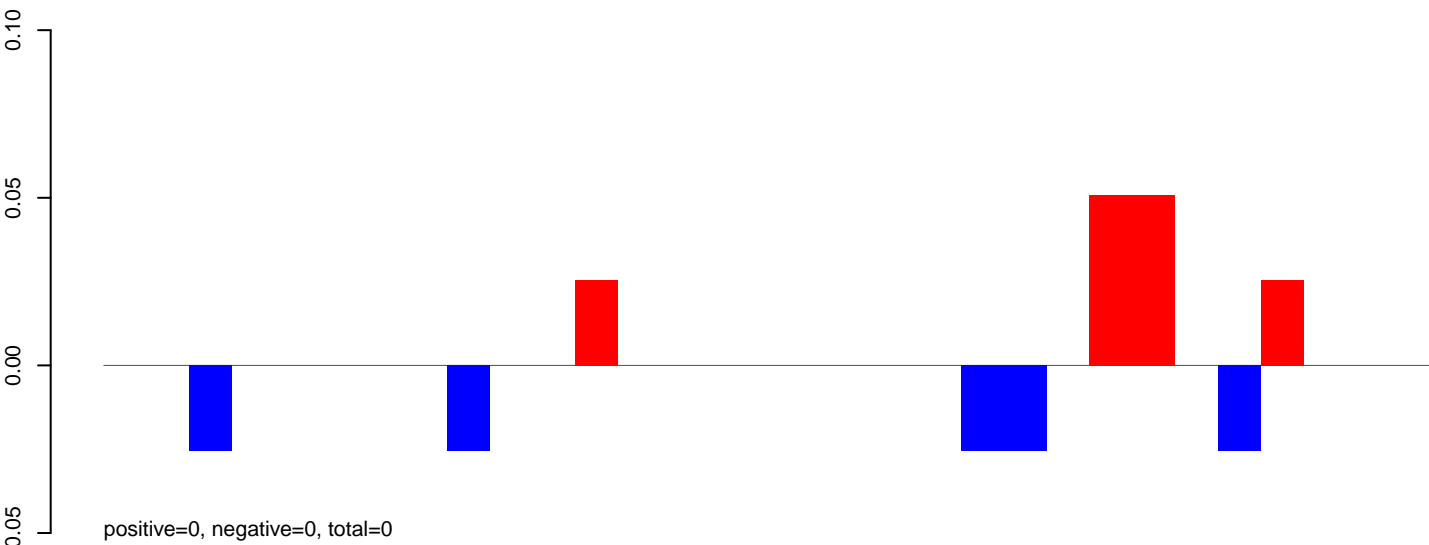

AeAeg_Ovary_NonBF_cat.24_35.rep

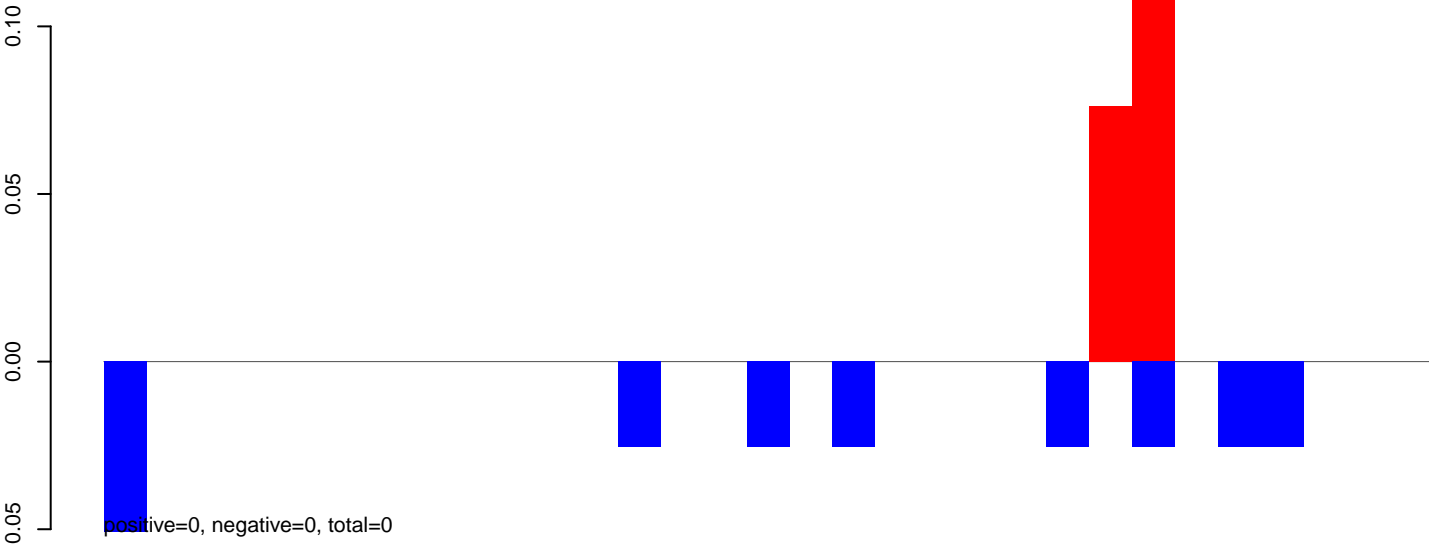

AeAeg_Ovary_NonBF_cat.rep

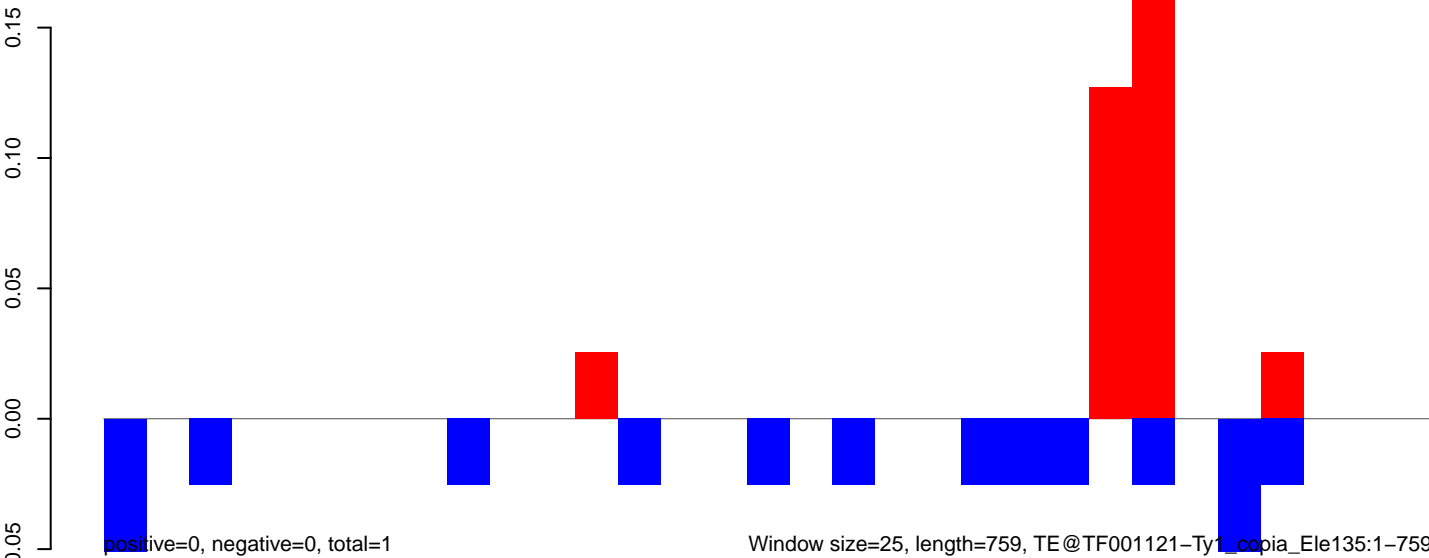

AeAeg_Ovary_NonBF_cat.18_23.rep

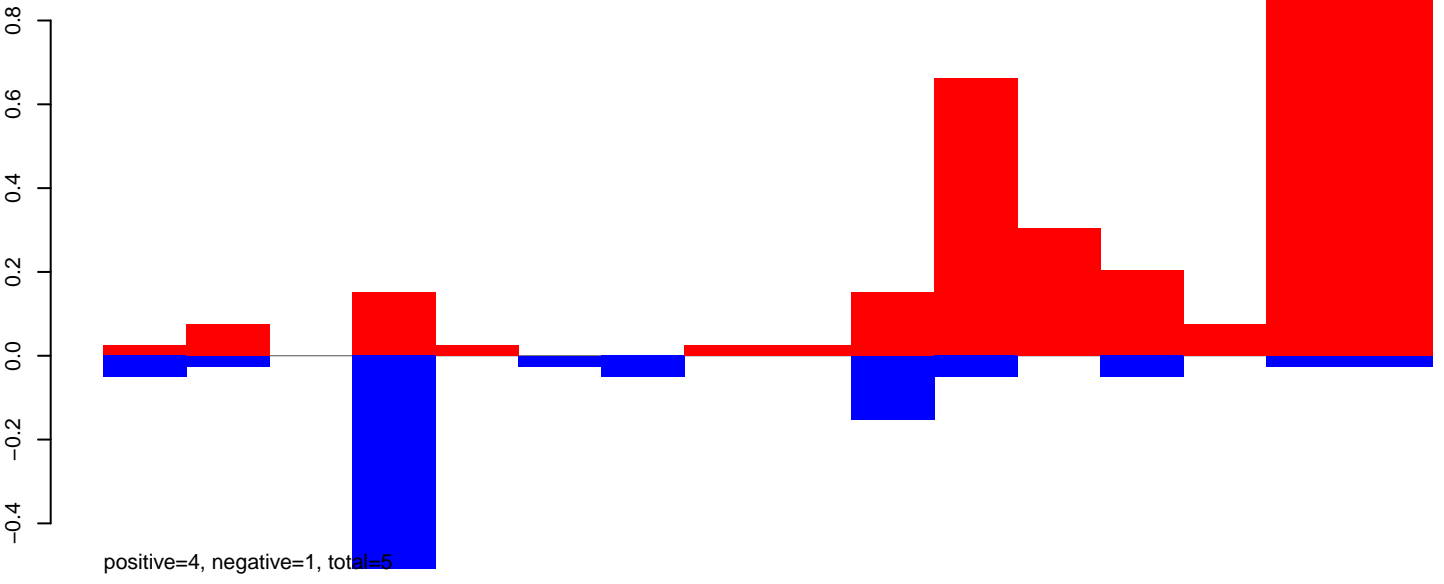

AeAeg_Ovary_NonBF_cat.24_35.rep

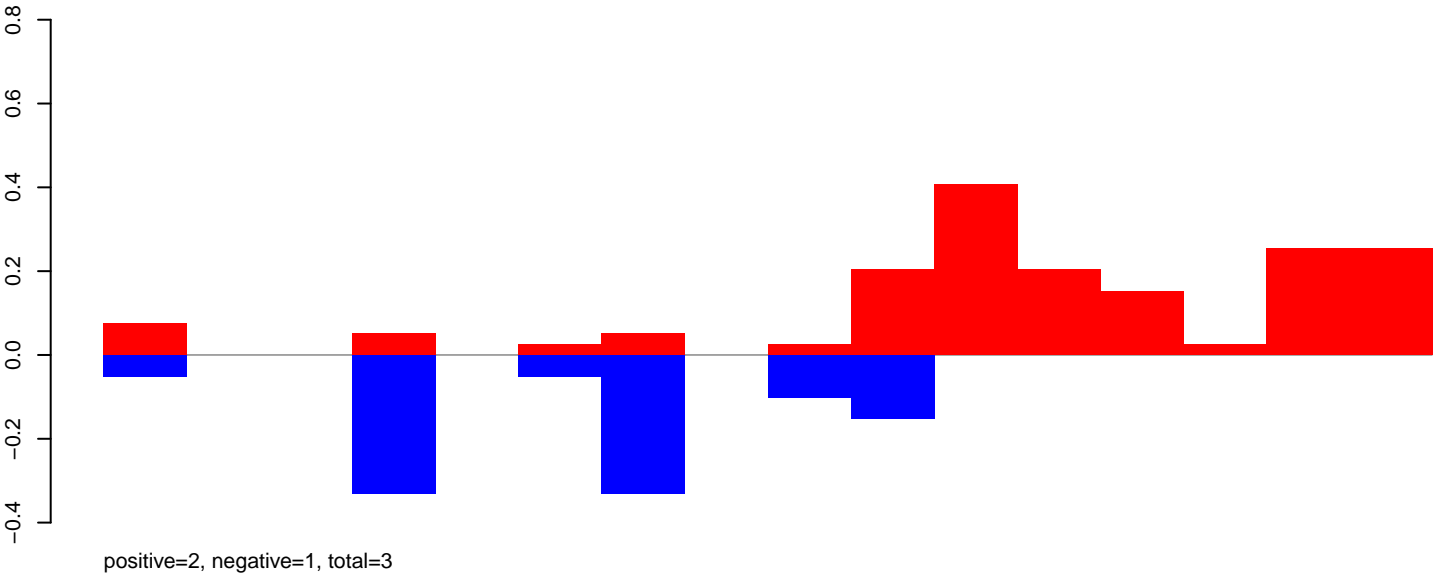

AeAeg_Ovary_NonBF_cat.rep

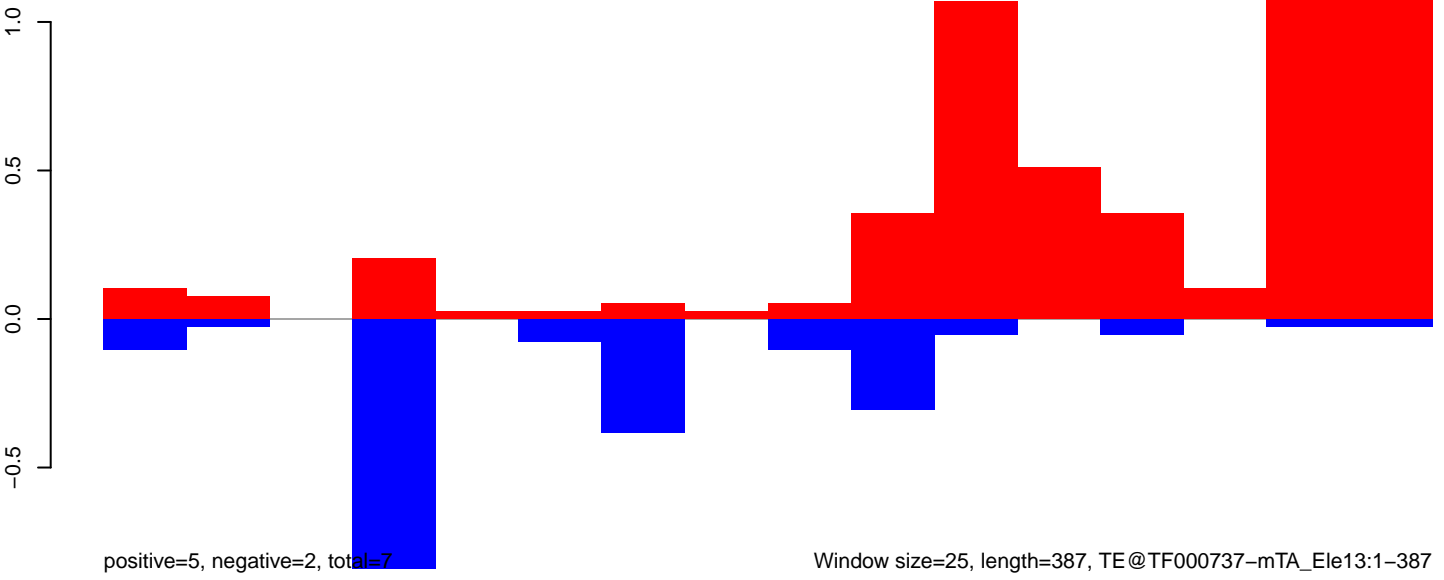

AeAeg_Ovary_NonBF_cat.18_23.rep

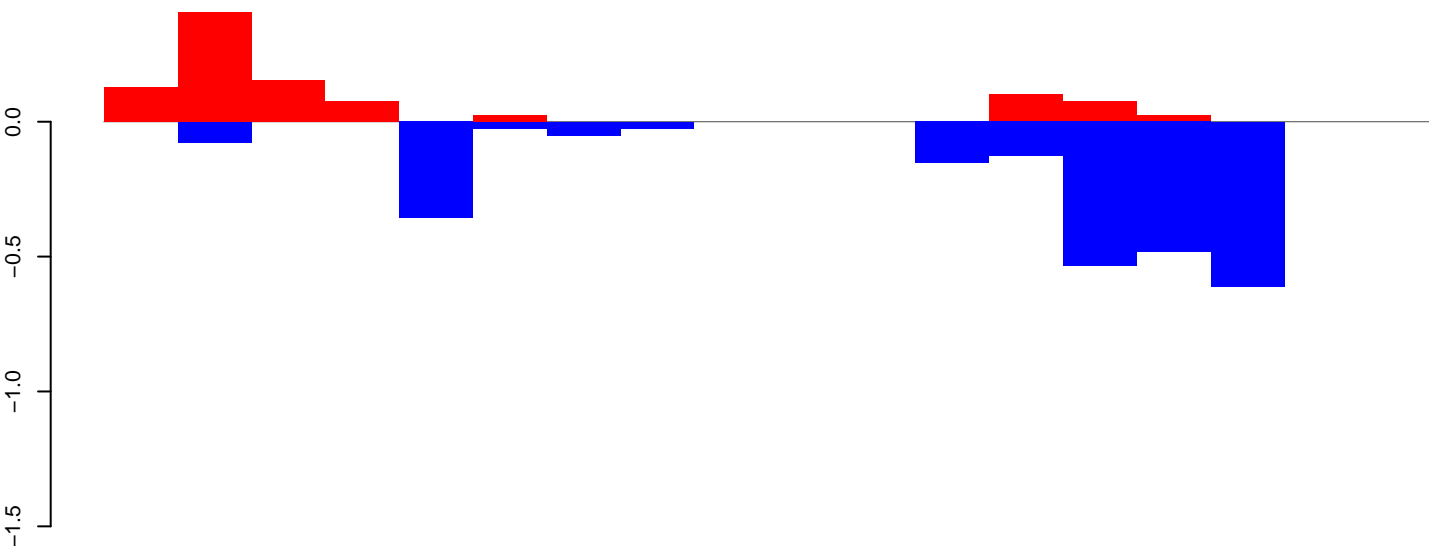

positive=1, negative=2, total=3

AeAeg_Ovary_NonBF_cat.24_35.rep

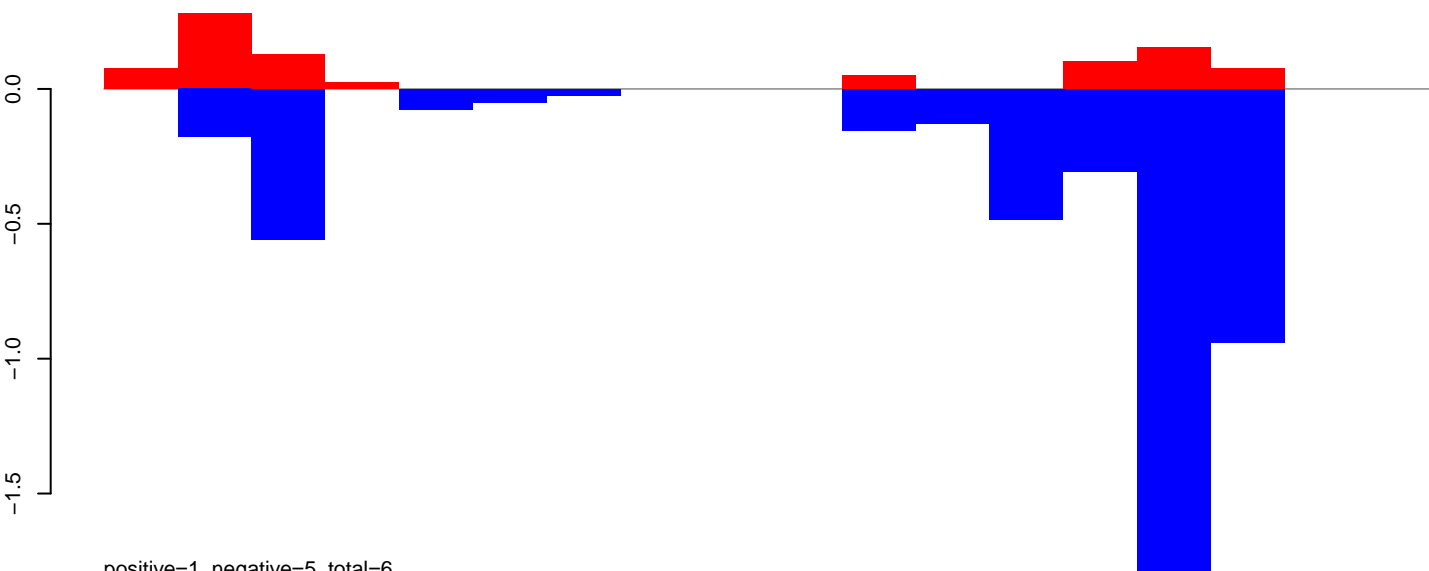

positive=1, negative=5, total=6

AeAeg_Ovary_NonBF_cat.rep

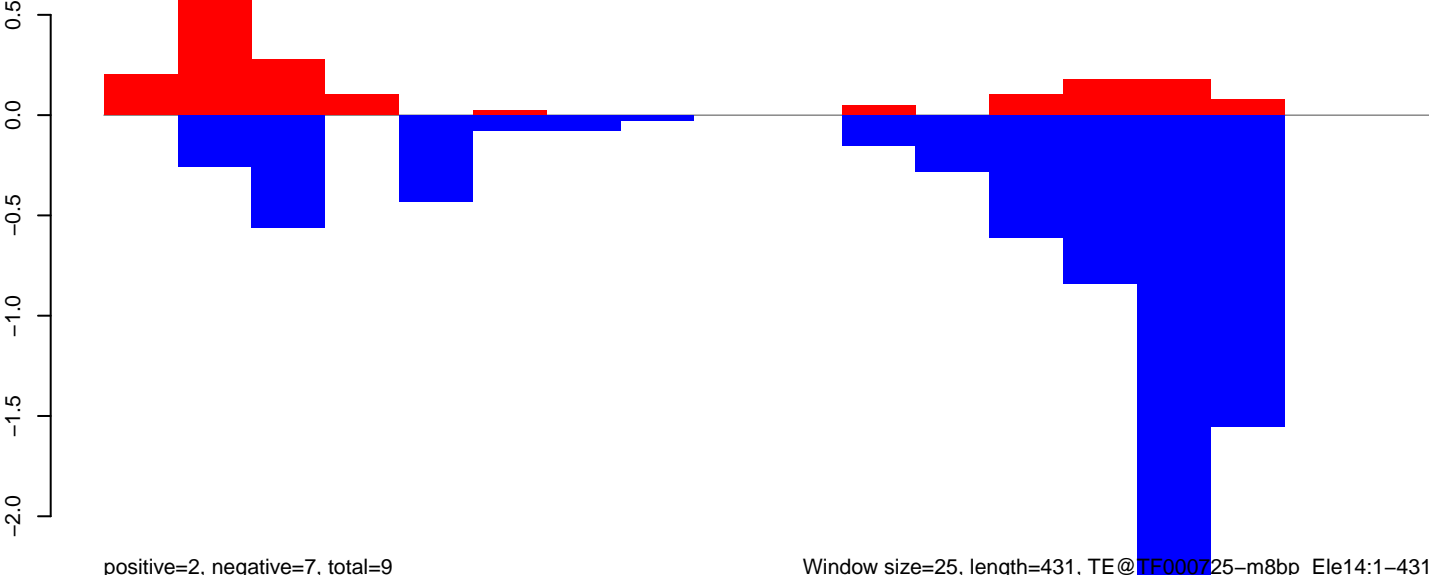

positive=2, negative=7, total=9

Window size=25, length=431, TE@TE000725-m8bp_Ele14:1-431

100

200

300

400

AeAeg_Ovary_NonBF_cat.18_23.rep

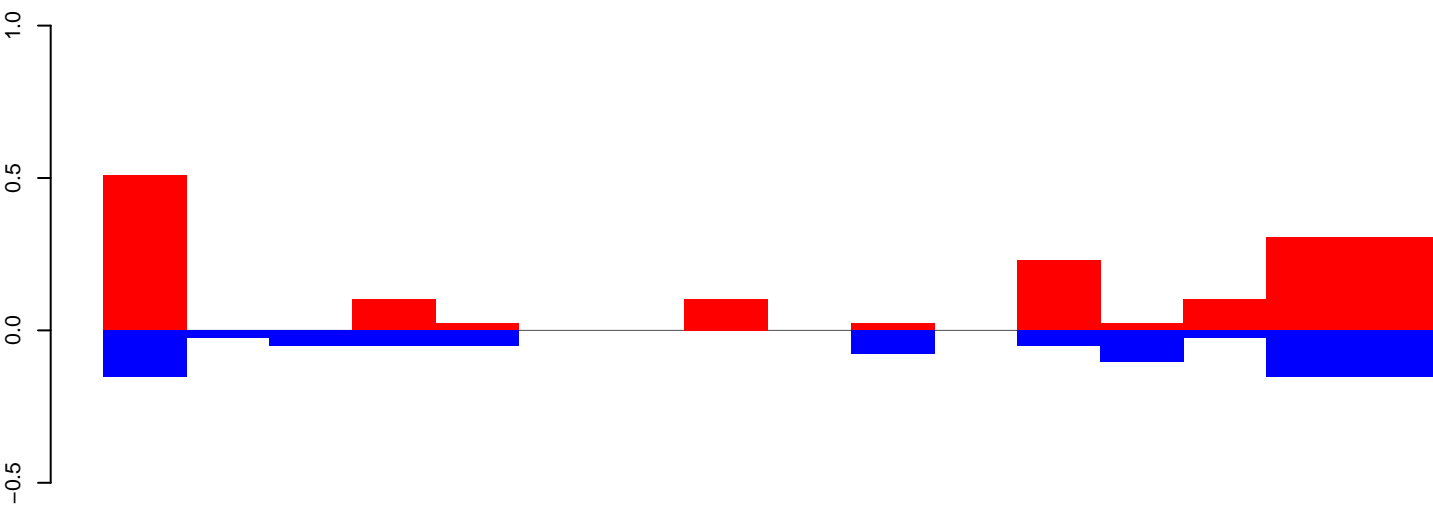

positive=2, negative=1, total=3

AeAeg_Ovary_NonBF_cat.24_35.rep

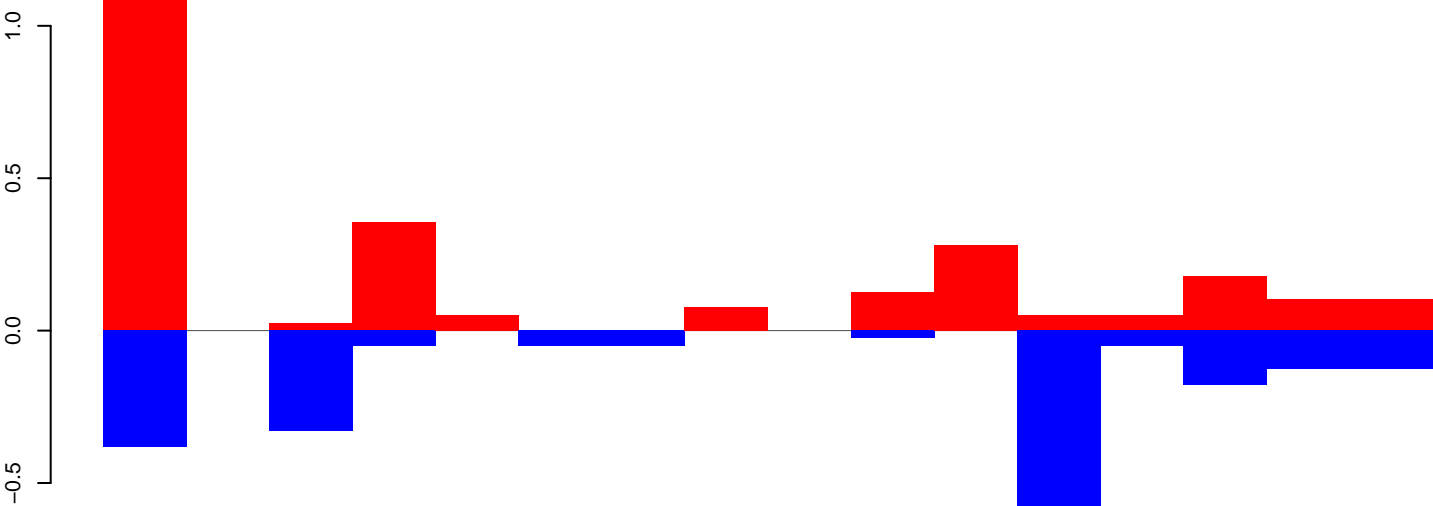

positive=3, negative=2, total=5

AeAeg_Ovary_NonBF_cat.rep

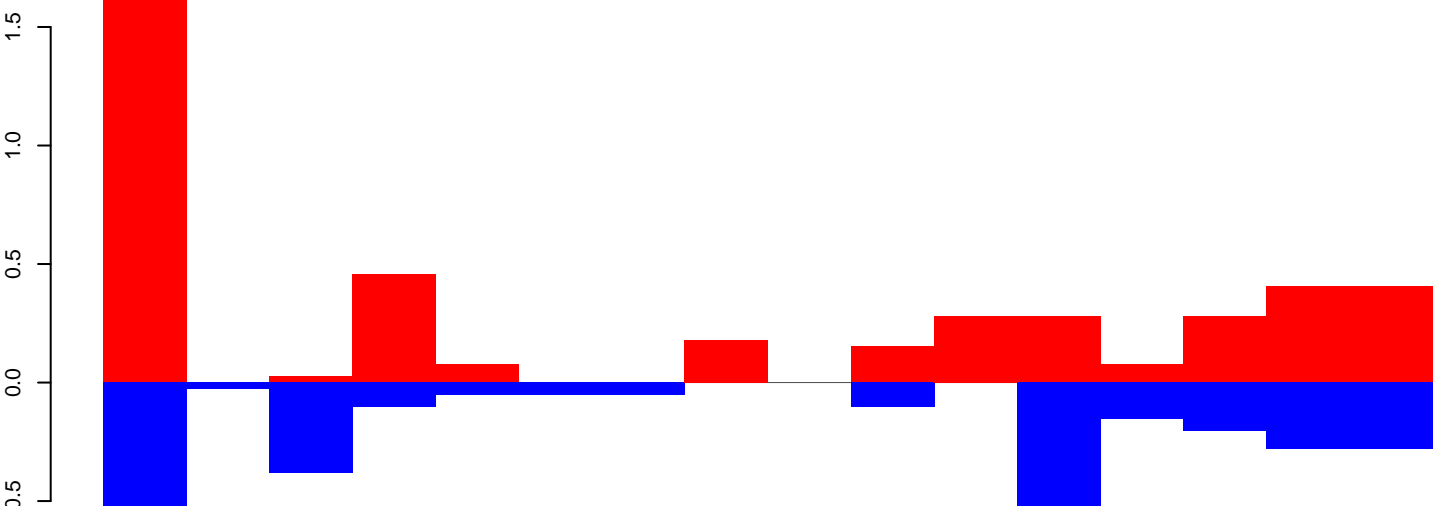

positive=4, negative=3, total=7

Window size=25, length=389, TE@DNA-10_AAe:1-389

100

200

300

400

AeAeg_Ovary_NonBF_cat.18_23.rep

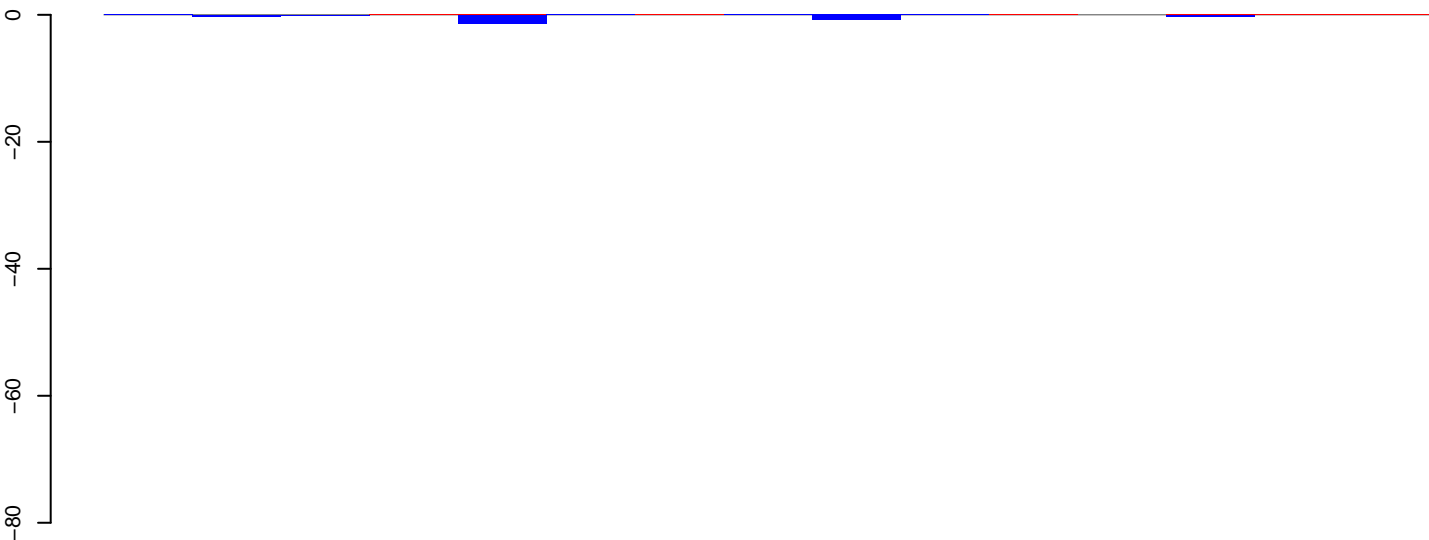

positive=1, negative=3, total=4

AeAeg_Ovary_NonBF_cat.24_35.rep

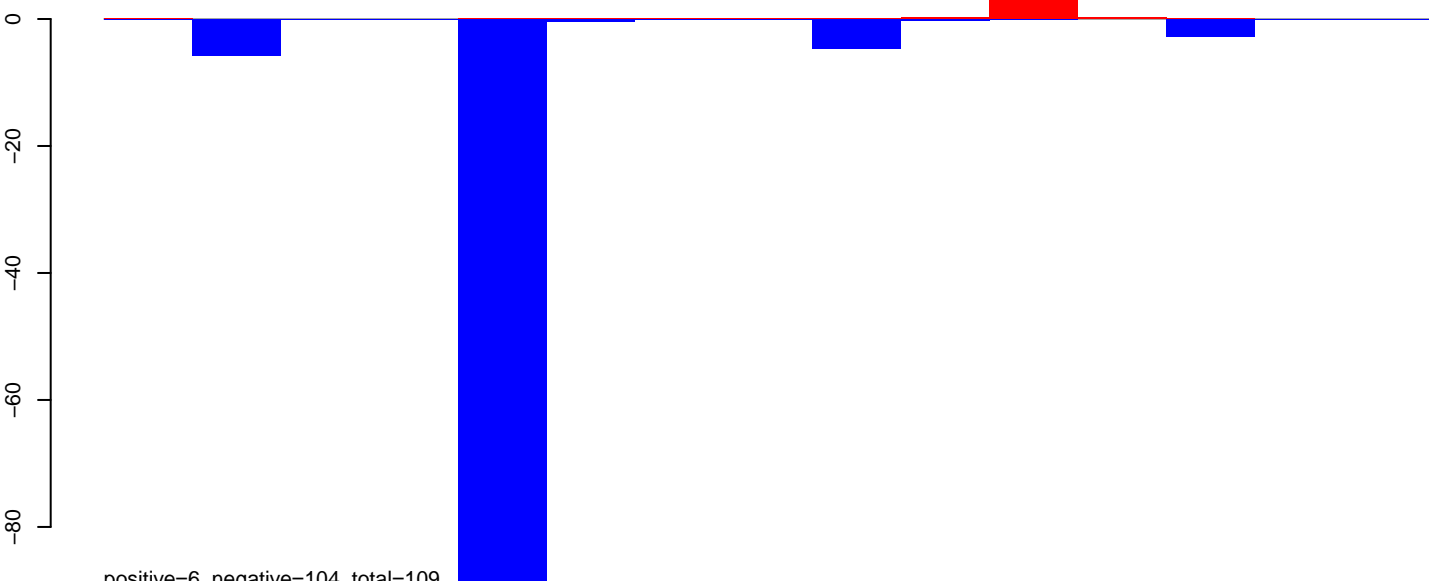

positive=6, negative=104, total=109

AeAeg_Ovary_NonBF_cat.rep

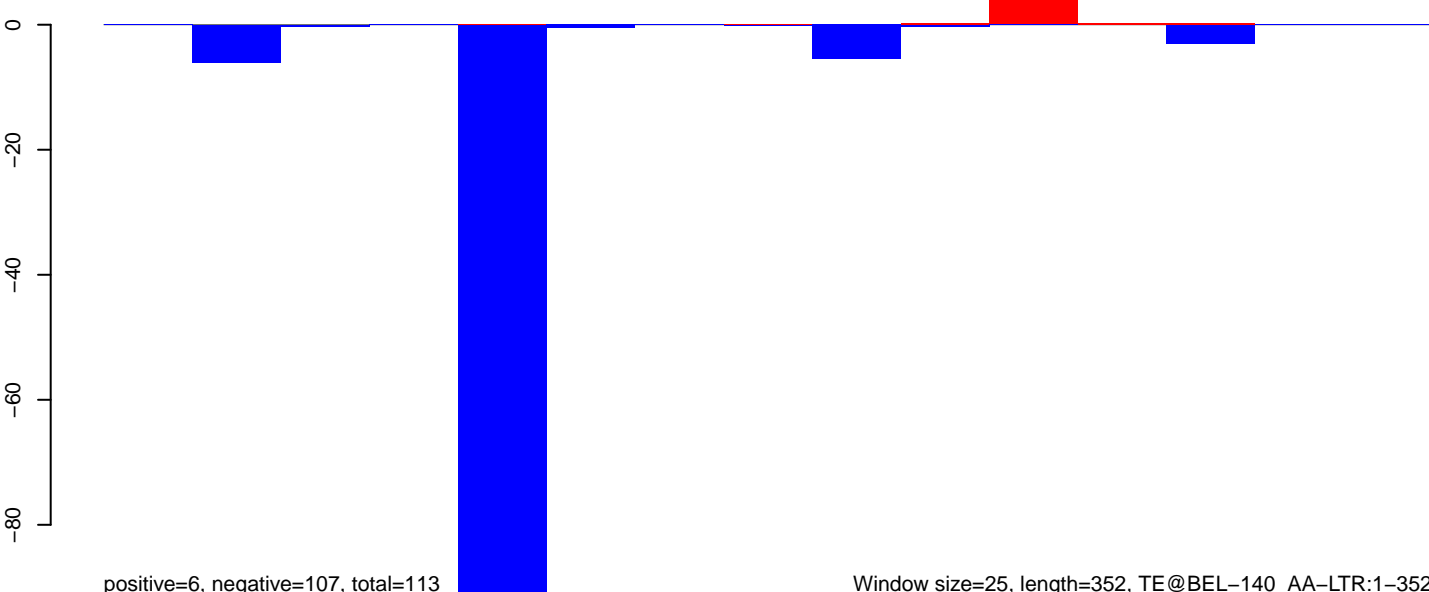

positive=6, negative=107, total=113

Window size=25, length=352, TE@BEL-140_AA-LTR:1-352

100 200 300 400

AeAeg_Ovary_NonBF_cat.18_23.rep

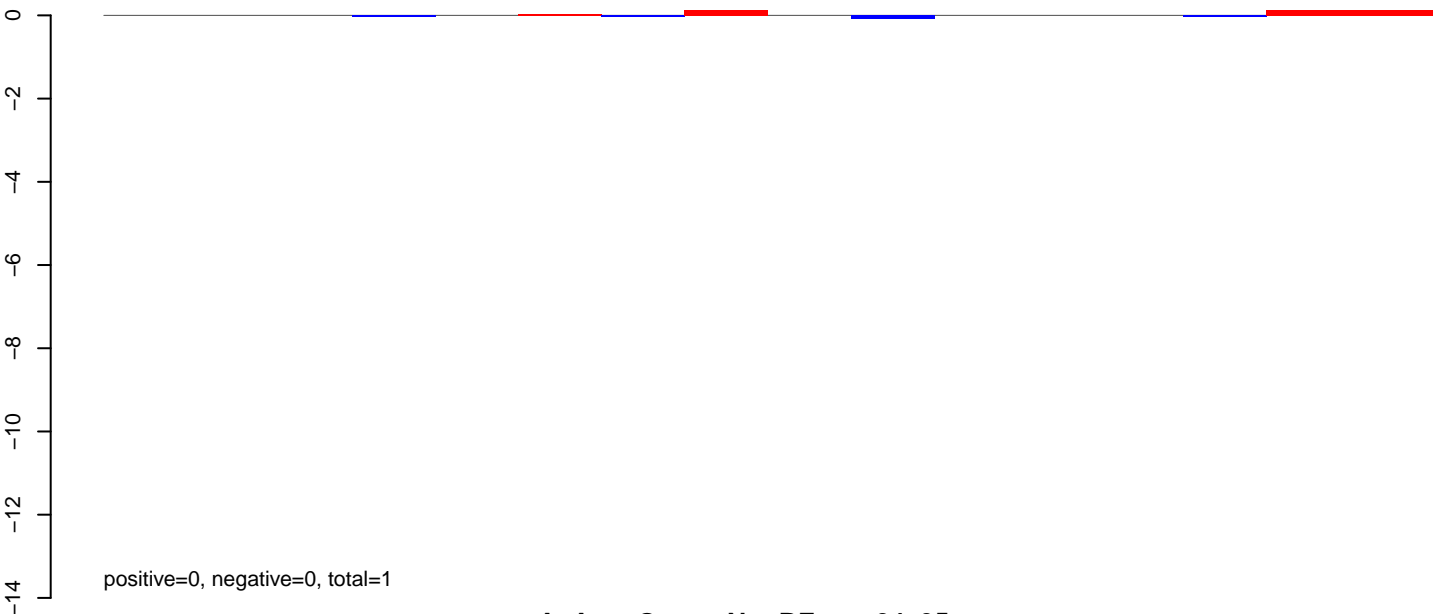

AeAeg_Ovary_NonBF_cat.24_35.rep

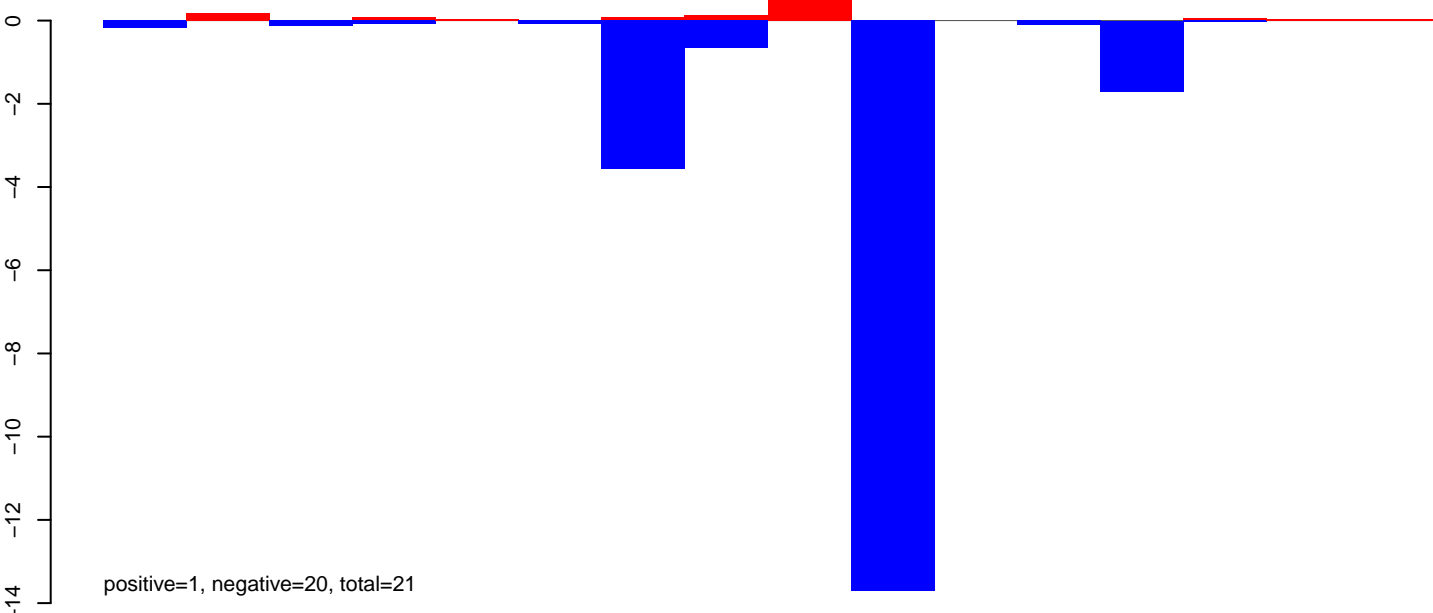

AeAeg_Ovary_NonBF_cat.rep

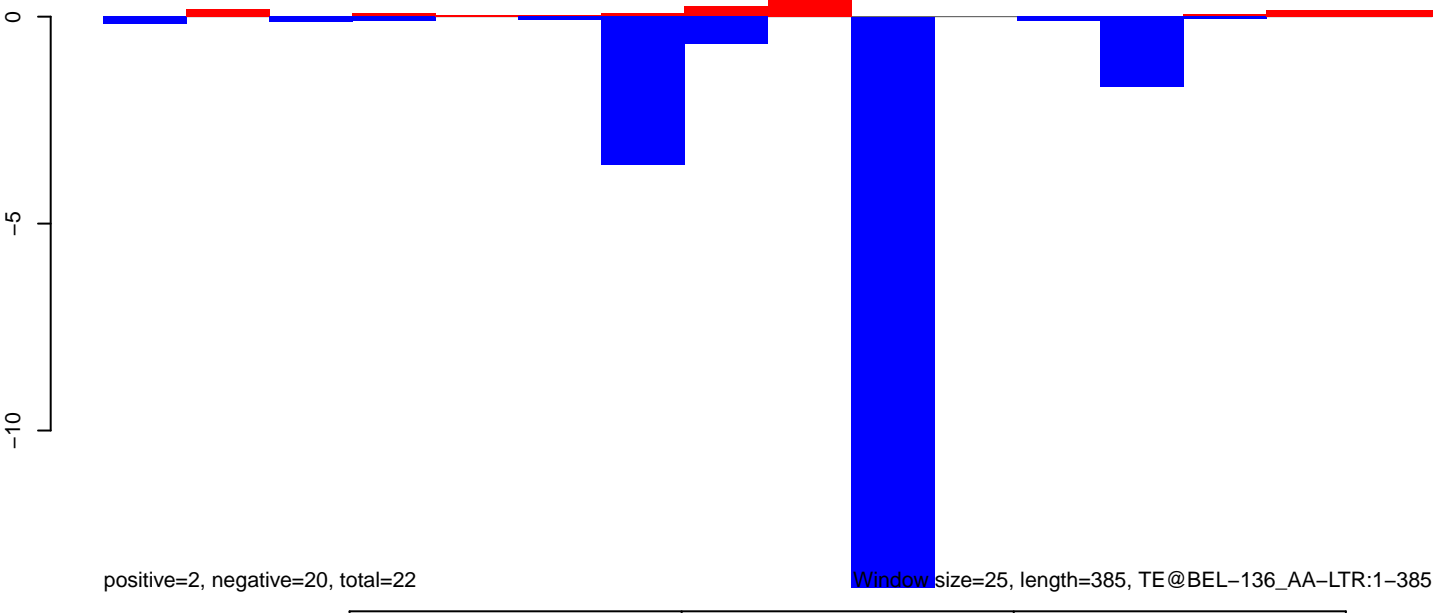

AeAeg_Ovary_NonBF_cat.18_23.rep

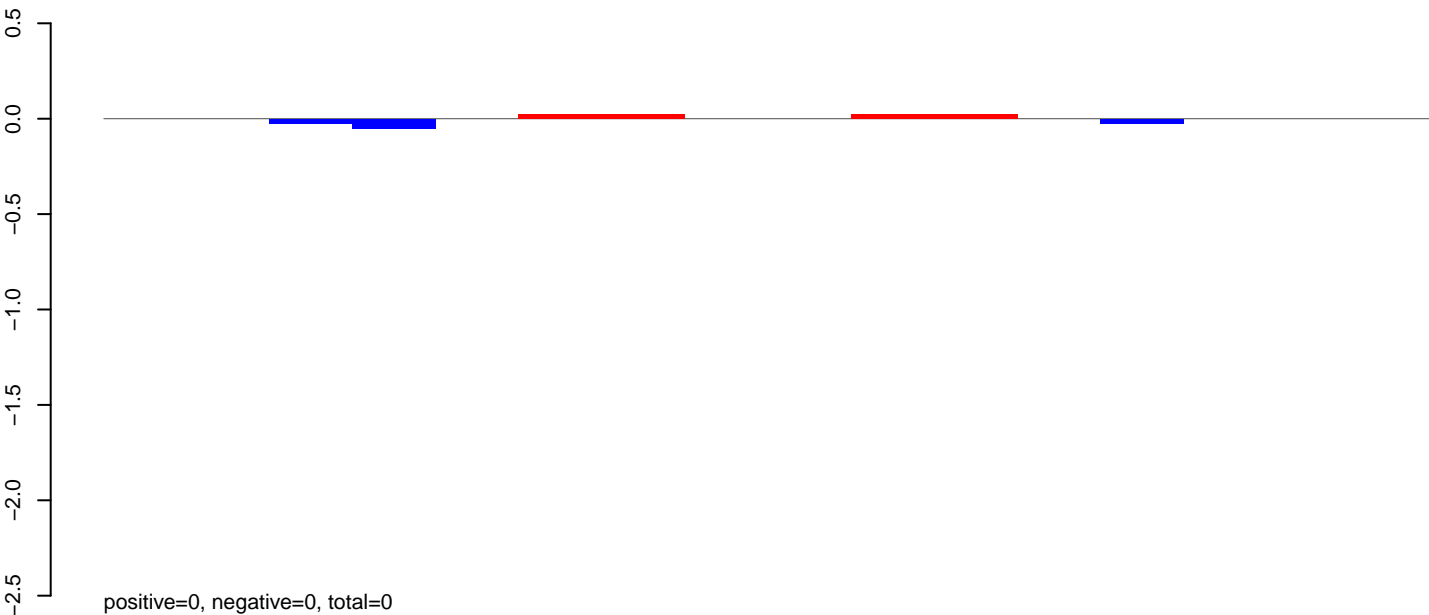

AeAeg_Ovary_NonBF_cat.24_35.rep

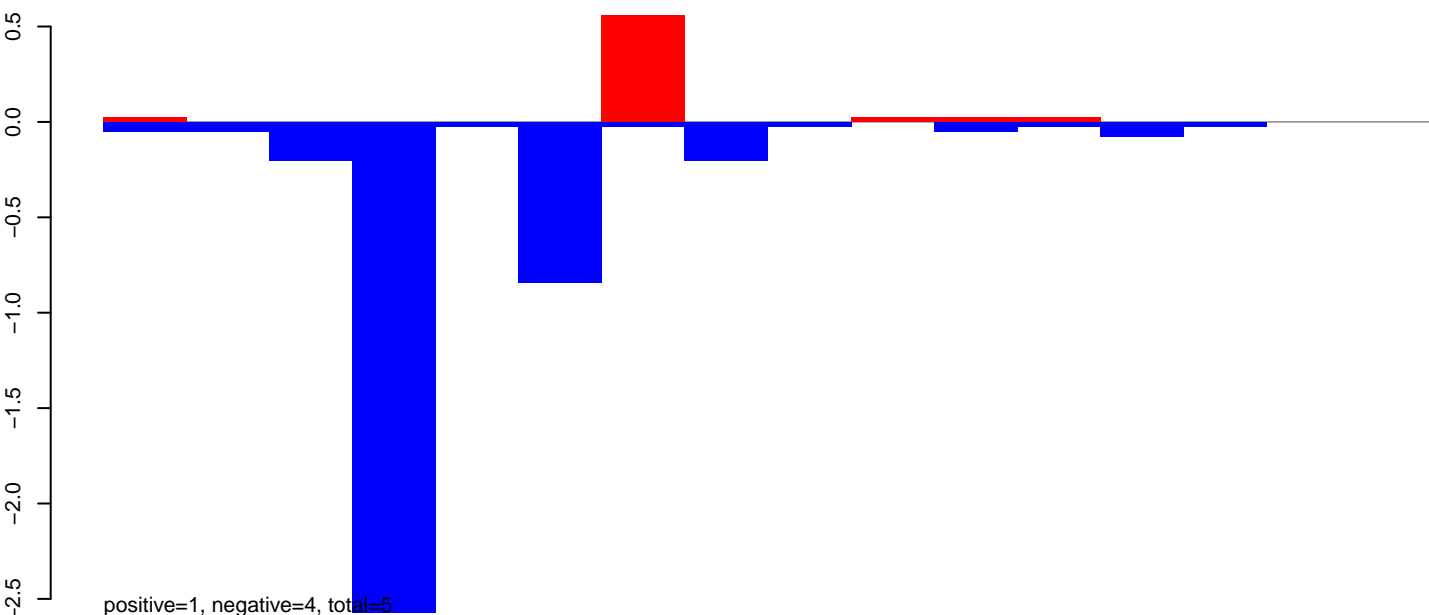

AeAeg_Ovary_NonBF_cat.rep

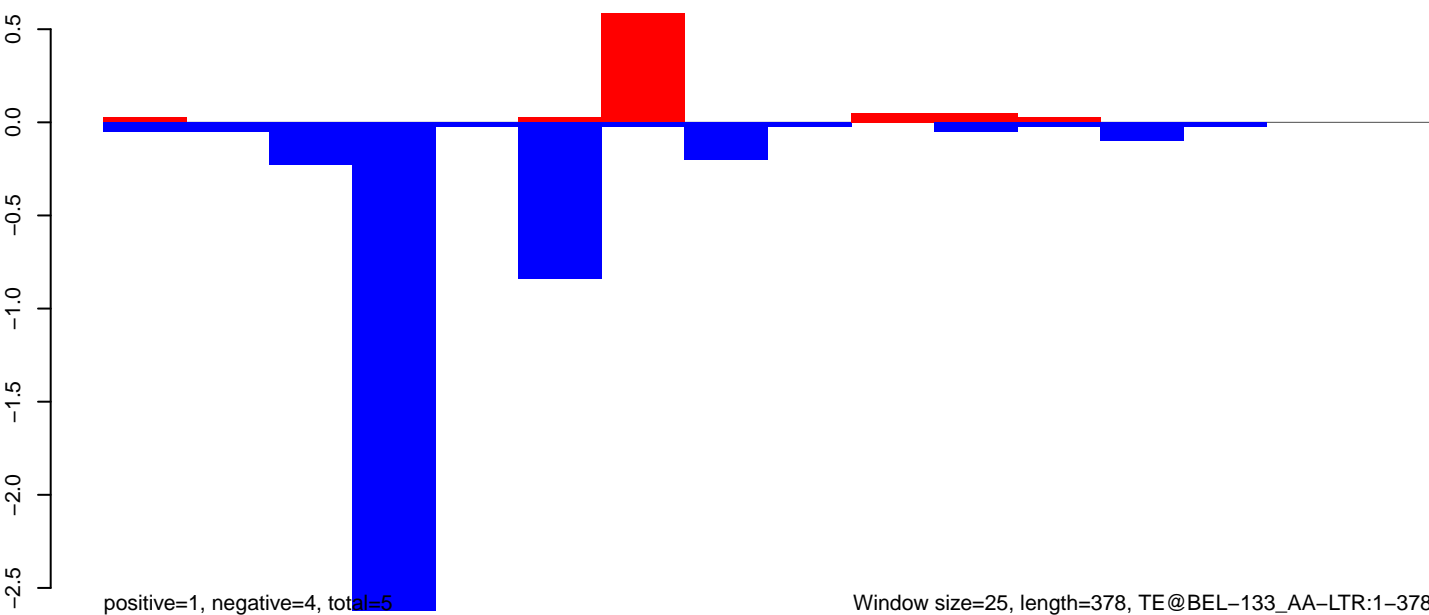

AeAeg_Ovary_NonBF_cat.18_23.rep

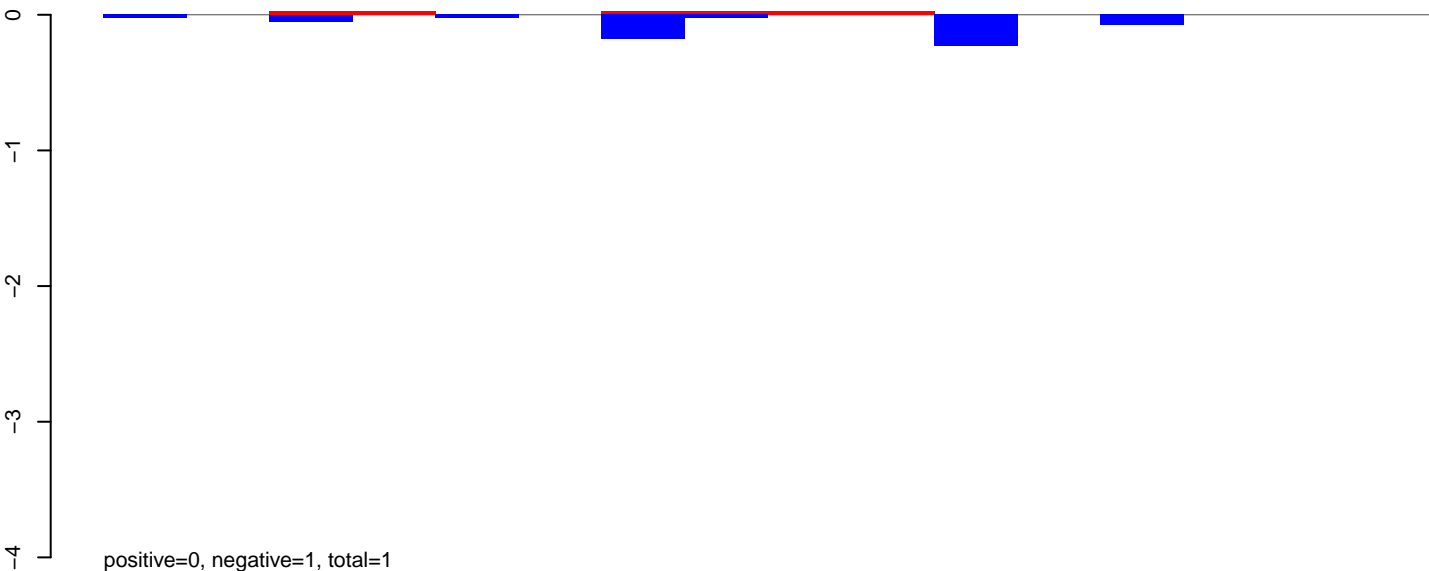

AeAeg_Ovary_NonBF_cat.24_35.rep

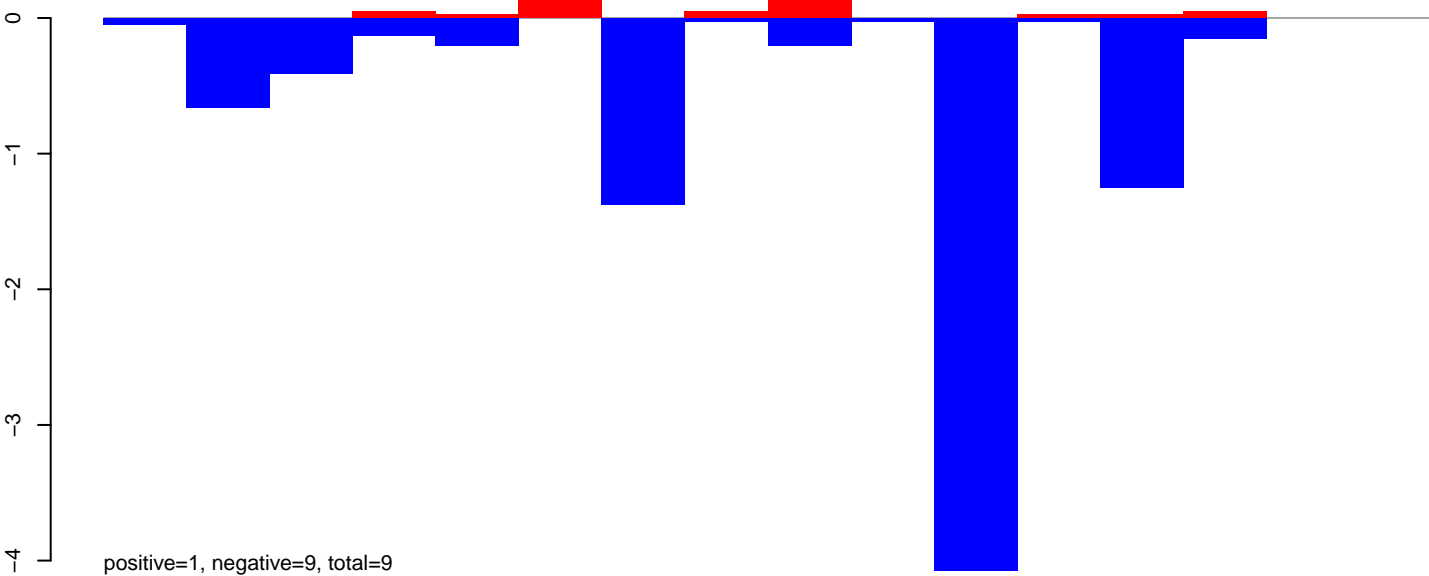

AeAeg_Ovary_NonBF_cat.rep

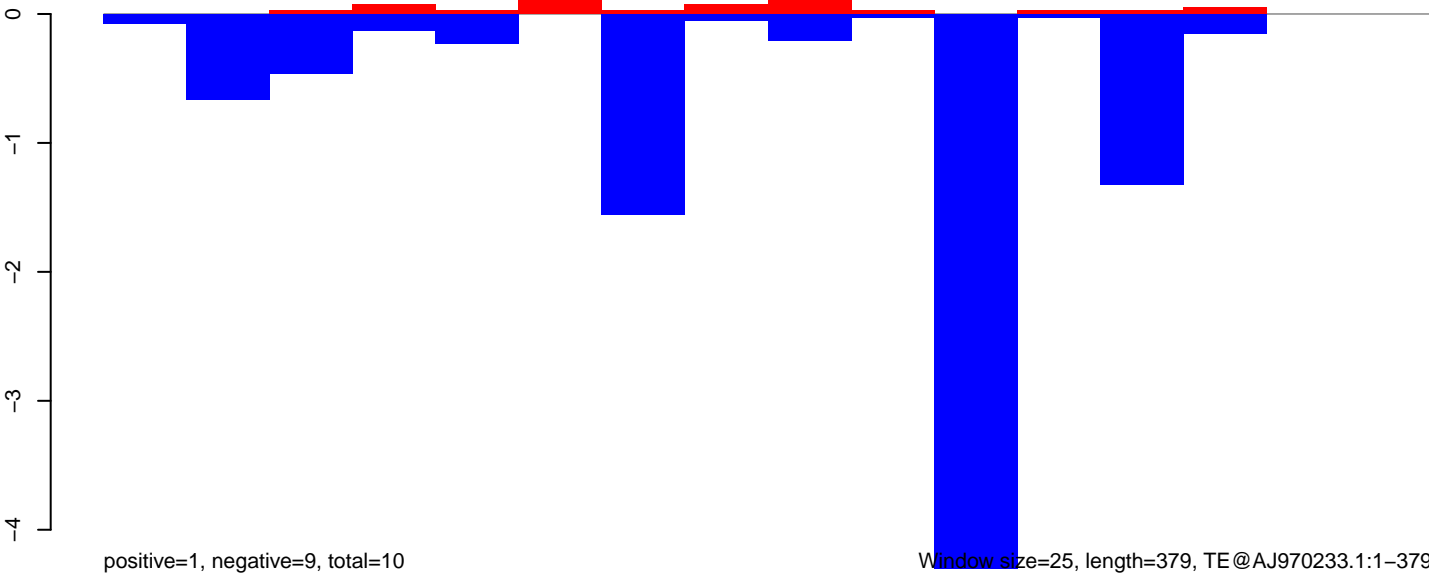

Window size=25, length=379, TE@AJ970233.1:1-379

100 200 300 400

AeAeg_Ovary_NonBF_cat.18_23.rep

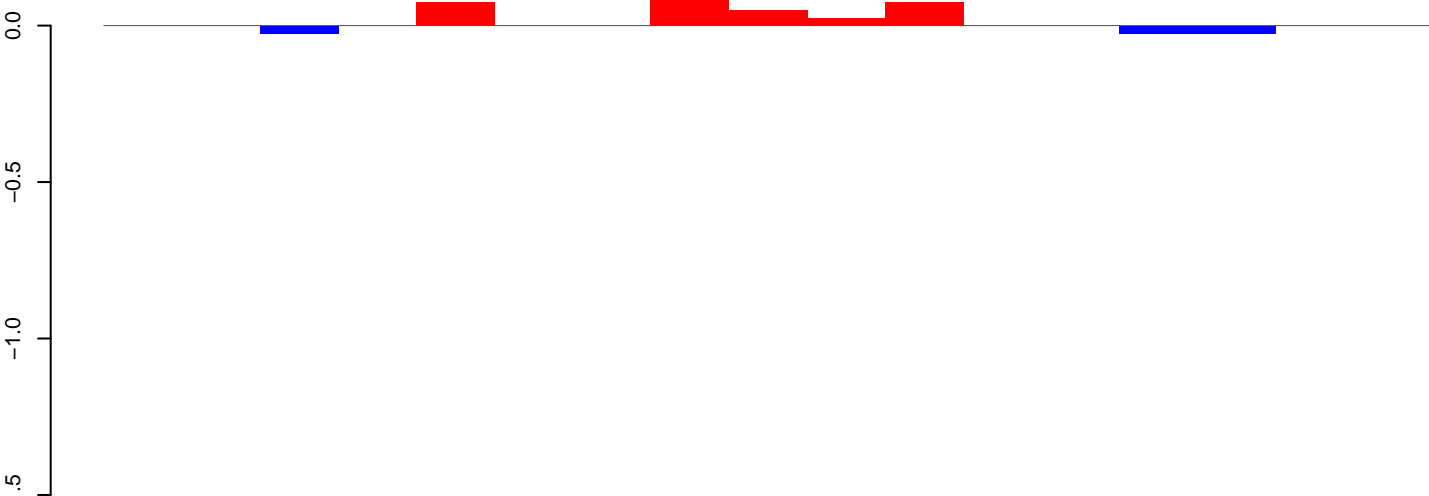

positive=0, negative=0, total=0

AeAeg_Ovary_NonBF_cat.24_35.rep

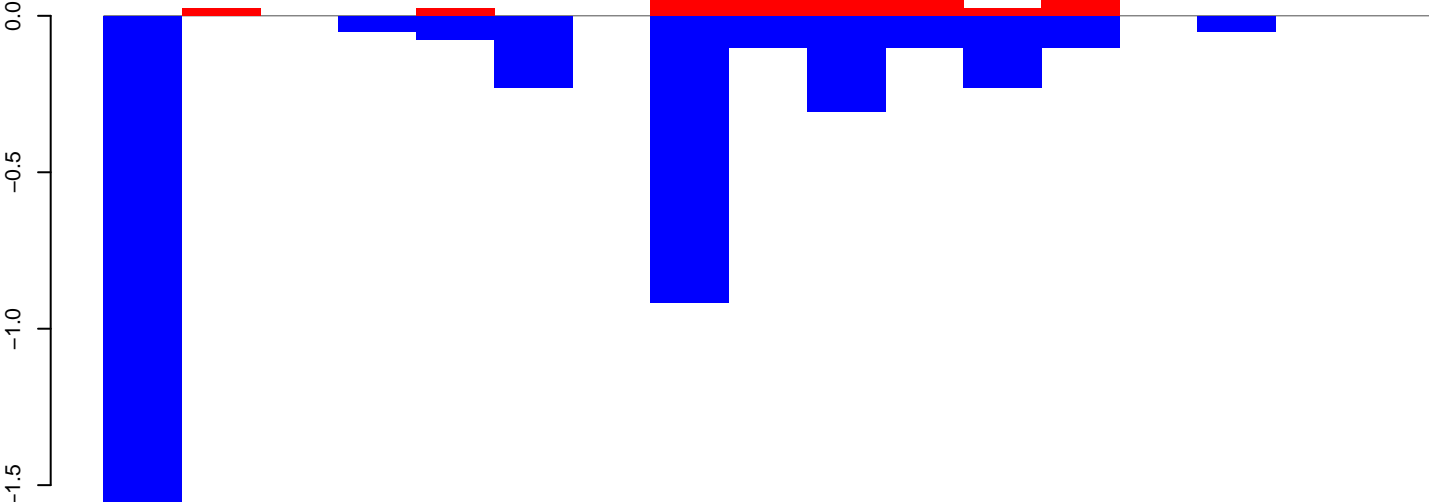

positive=1, negative=4, total=5

AeAeg_Ovary_NonBF_cat.rep

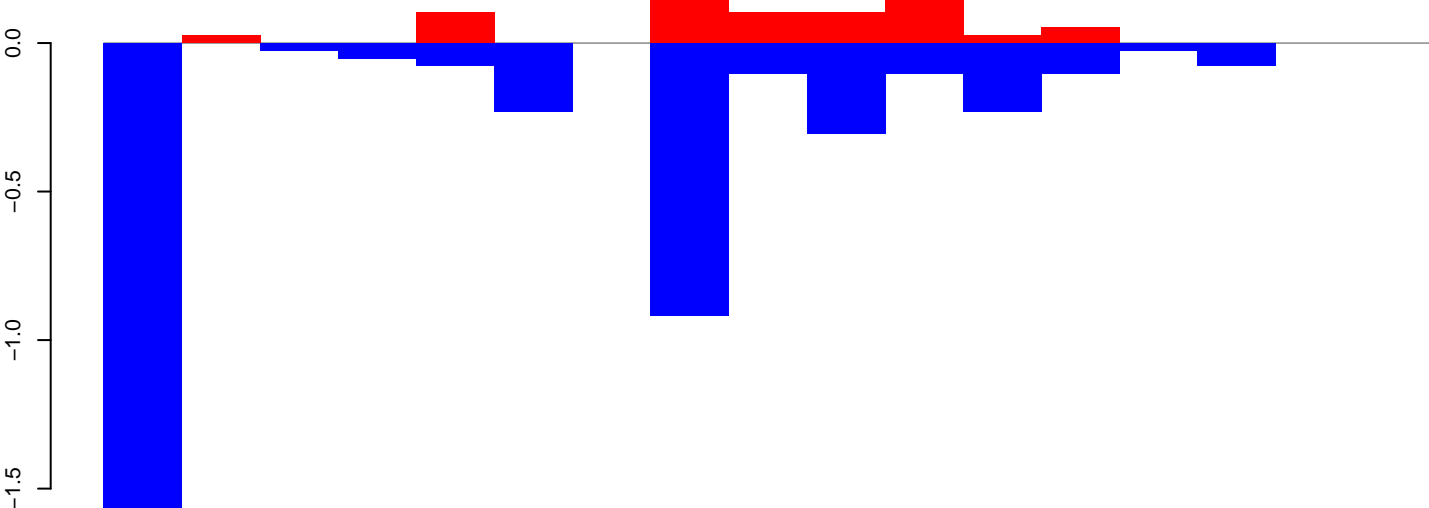

positive=1, negative=4, total=5

Window size=25, length=402, TE@AJ970226.1:1-402

AeAeg_Ovary_NonBF_cat.18_23.rep

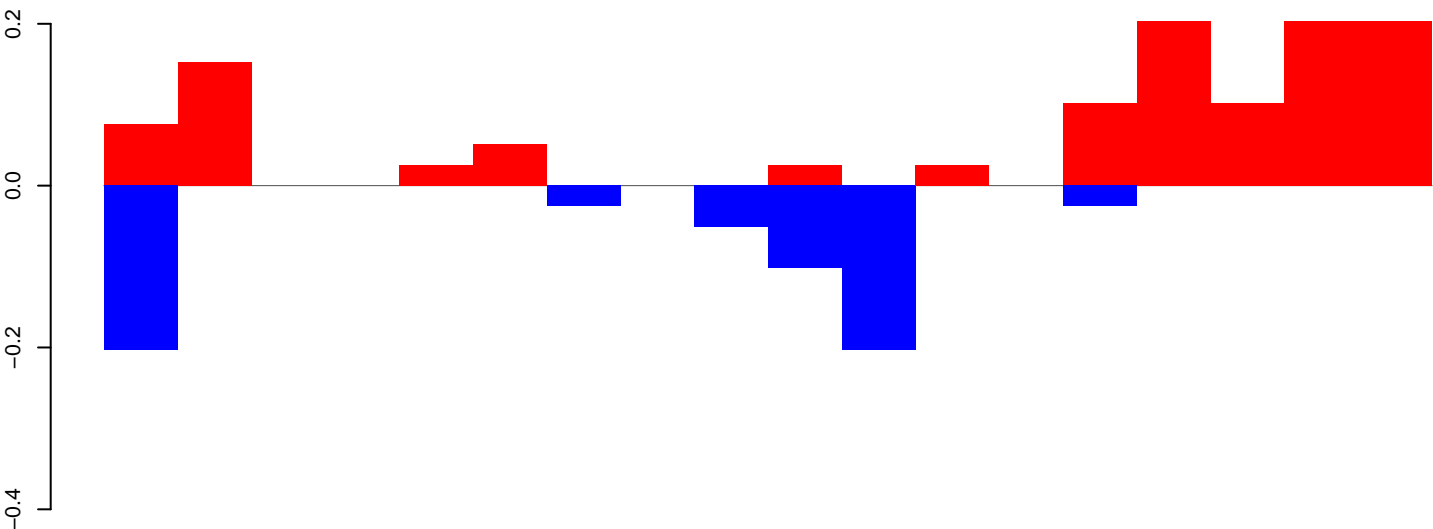

positive=1, negative=1, total=2

AeAeg_Ovary_NonBF_cat.24_35.rep

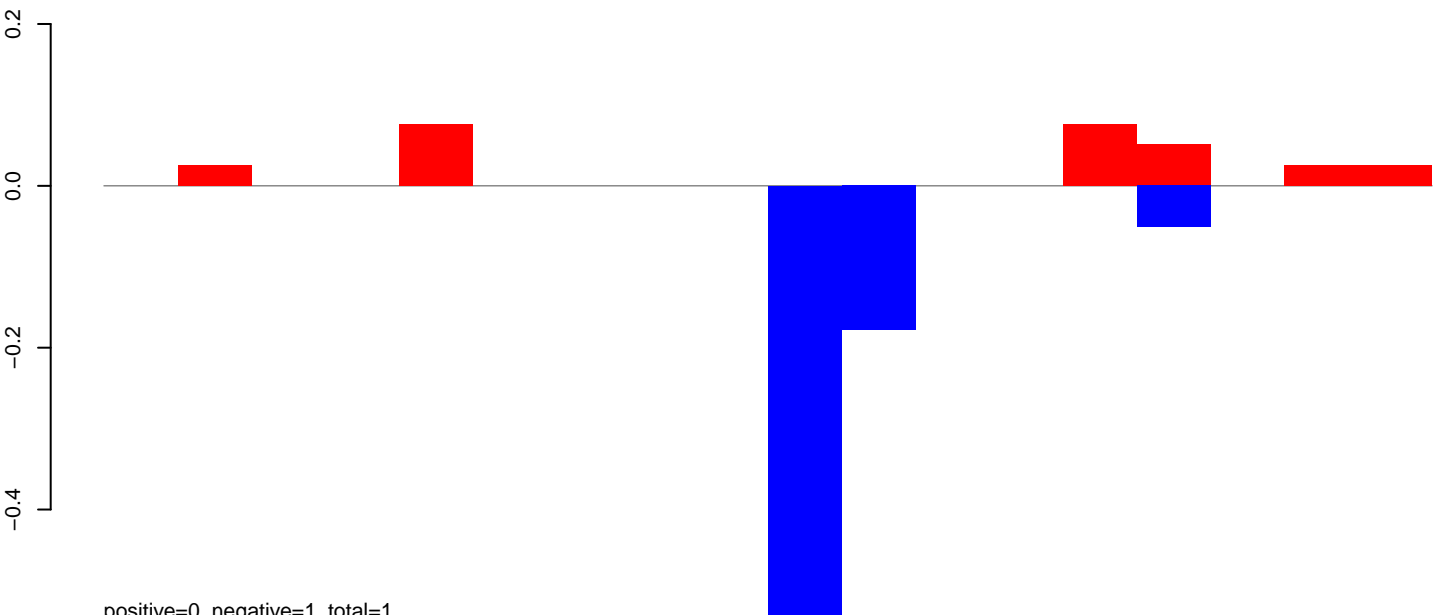

positive=0, negative=1, total=1

AeAeg_Ovary_NonBF_cat.rep

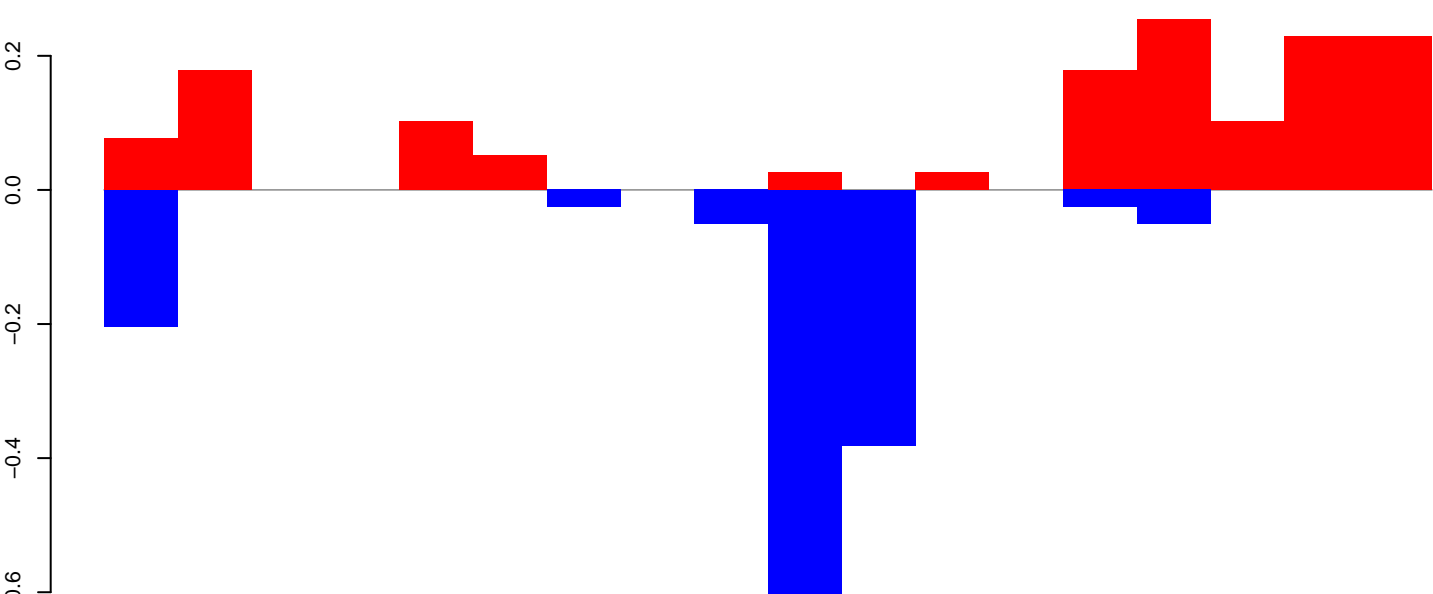

positive=1, negative=1, total=3

Window size=25, length=441, TE@TF001298-mTA_Ele48:1-441

100

200

300

400

AeAeg_Ovary_NonBF_cat.18_23.rep

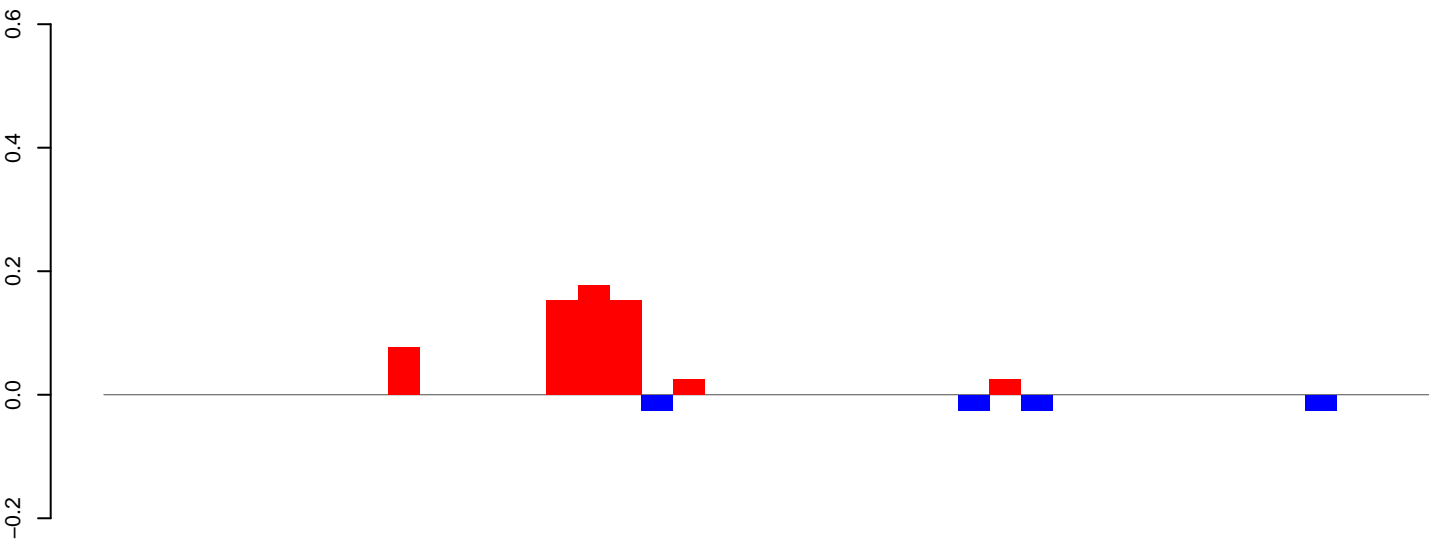

positive=1, negative=0, total=1

AeAeg_Ovary_NonBF_cat.24_35.rep

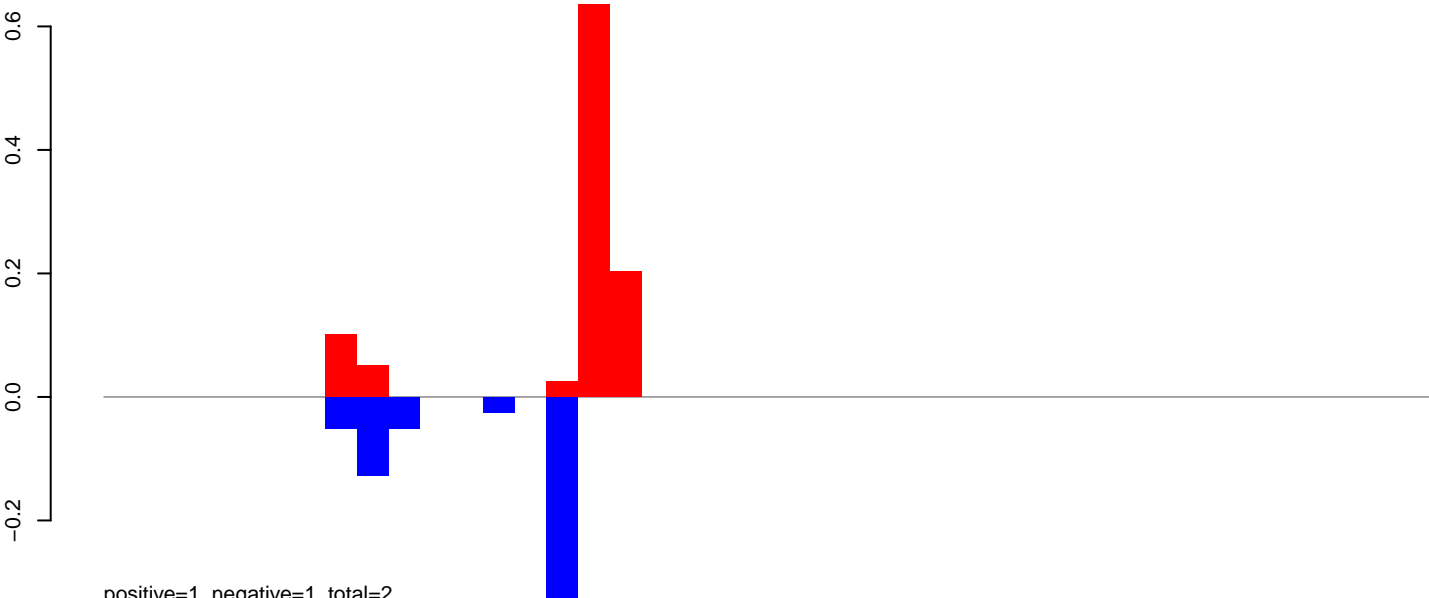

positive=1, negative=1, total=2

AeAeg_Ovary_NonBF_cat.rep

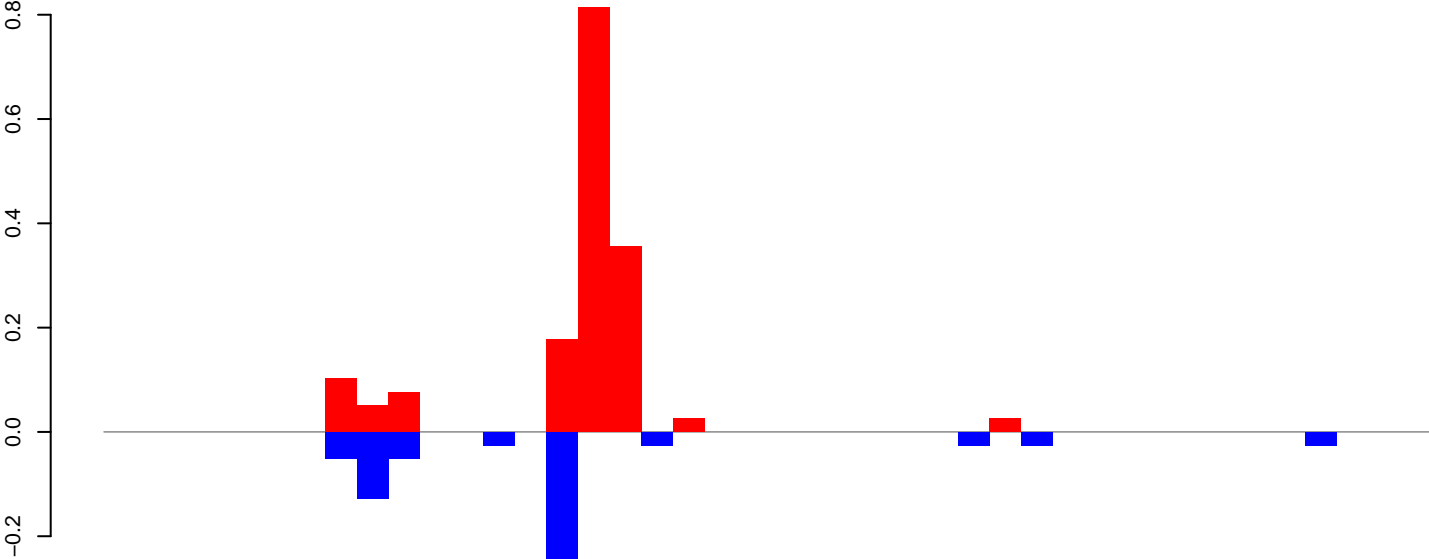

positive=2, negative=1, total=2

Window size=25, length=1036, TE@TF001015-Tc1_Ele18:1-1036

AeAeg_Ovary_NonBF_cat.18_23.rep

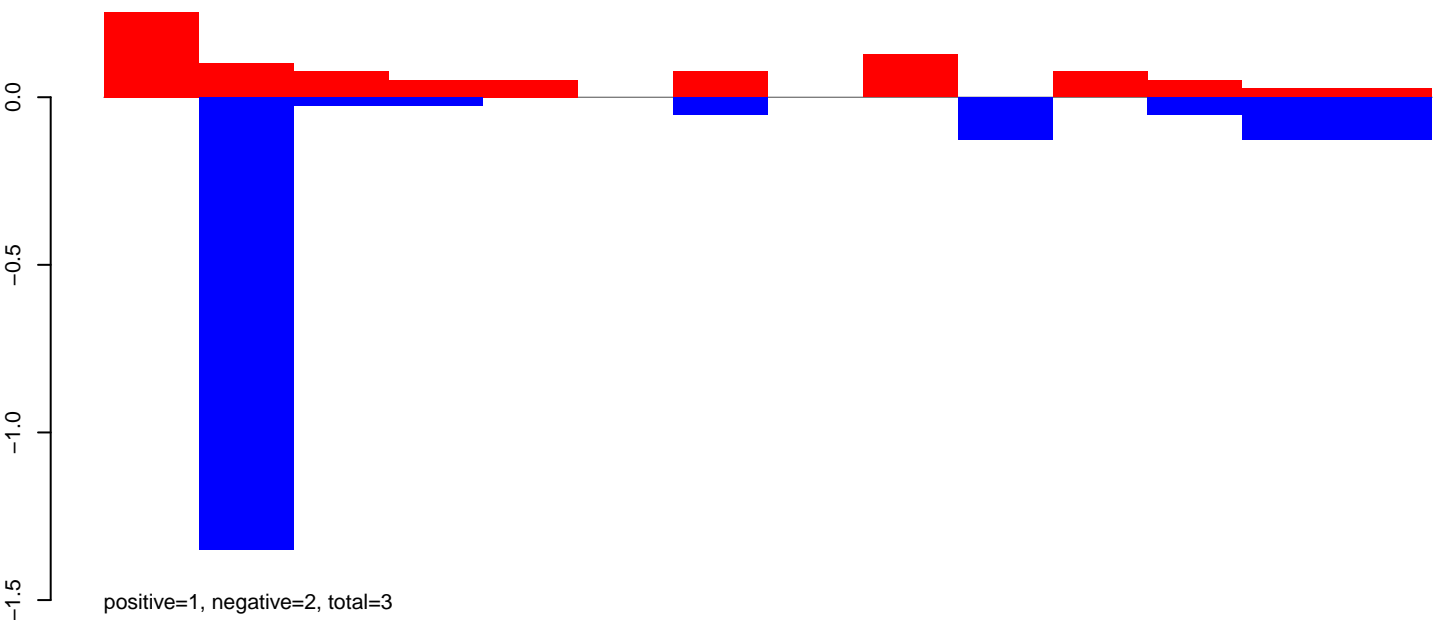

AeAeg_Ovary_NonBF_cat.24_35.rep

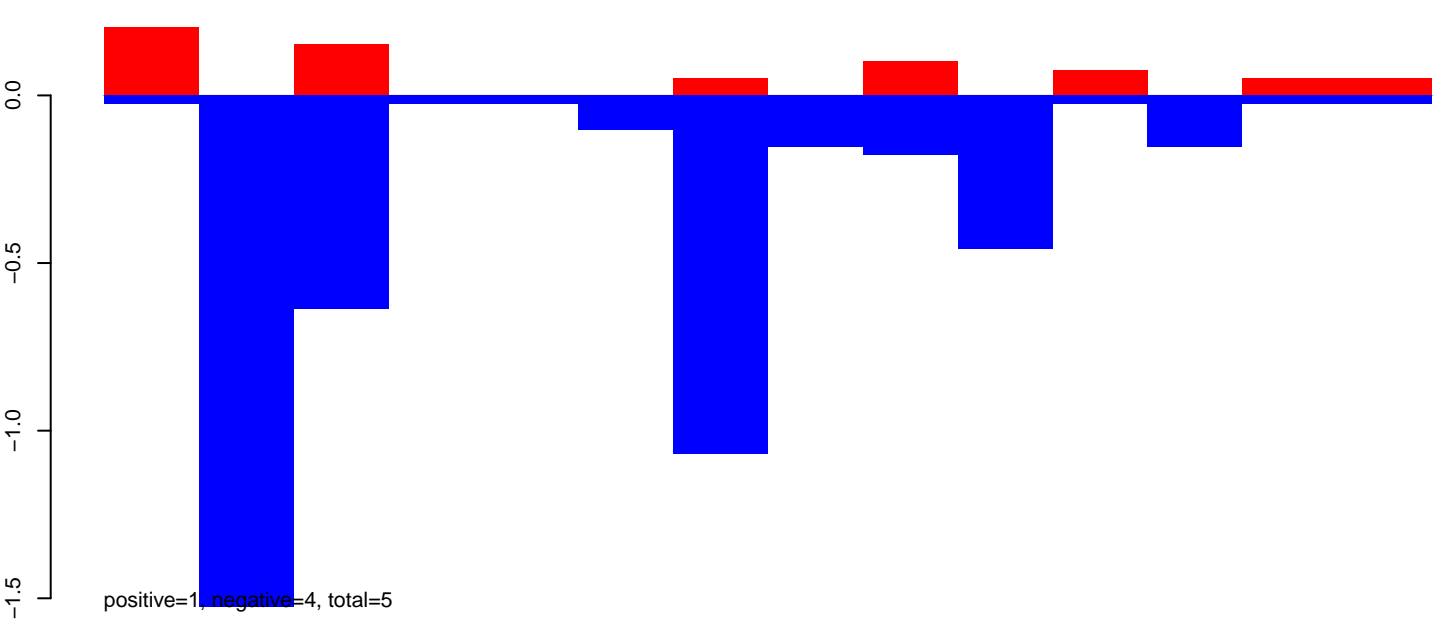

AeAeg_Ovary_NonBF_cat.rep

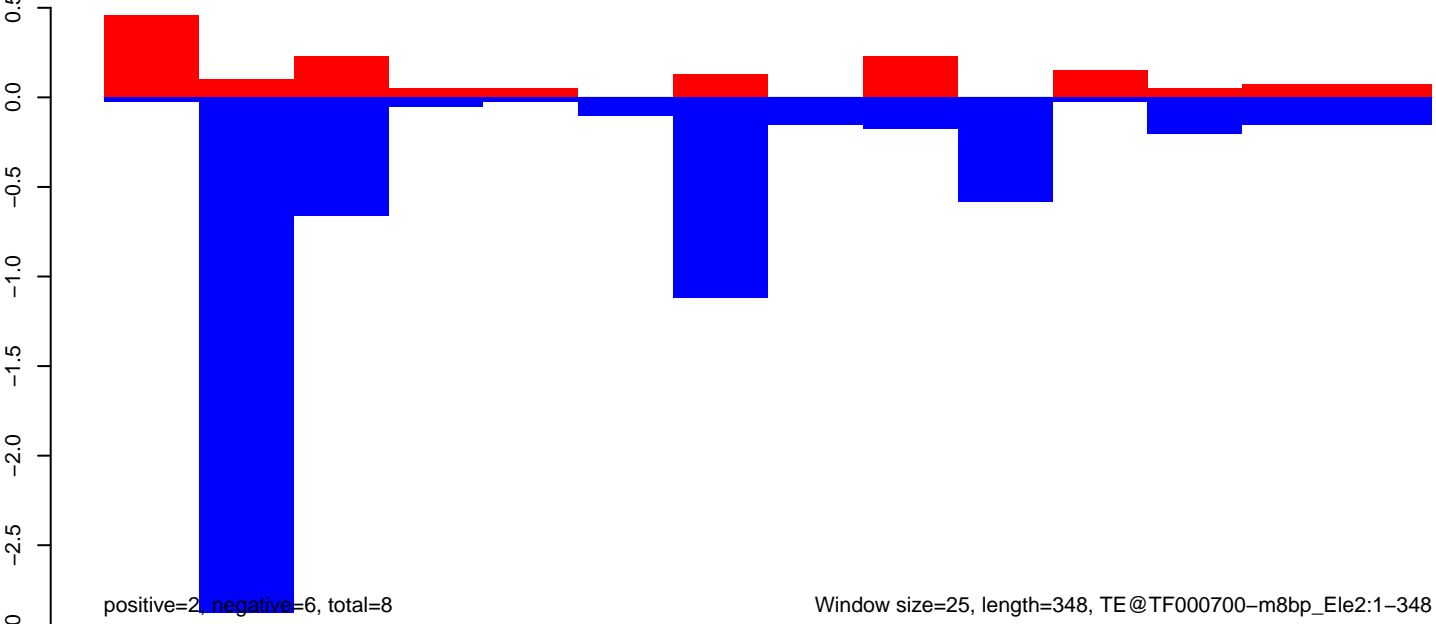

Window size=25, length=348, TE@TF000700-m8bp_Ele2:1-348

AeAeg_Ovary_NonBF_cat.18_23.rep

positive=3, negative=3, total=6

AeAeg_Ovary_NonBF_cat.24_35.rep

positive=7, negative=9, total=15

AeAeg_Ovary_NonBF_cat.rep

positive=9, negative=12, total=21

Window size=25, length=371, TE@TF000576-m8bp_Ele1-Homey:1-371

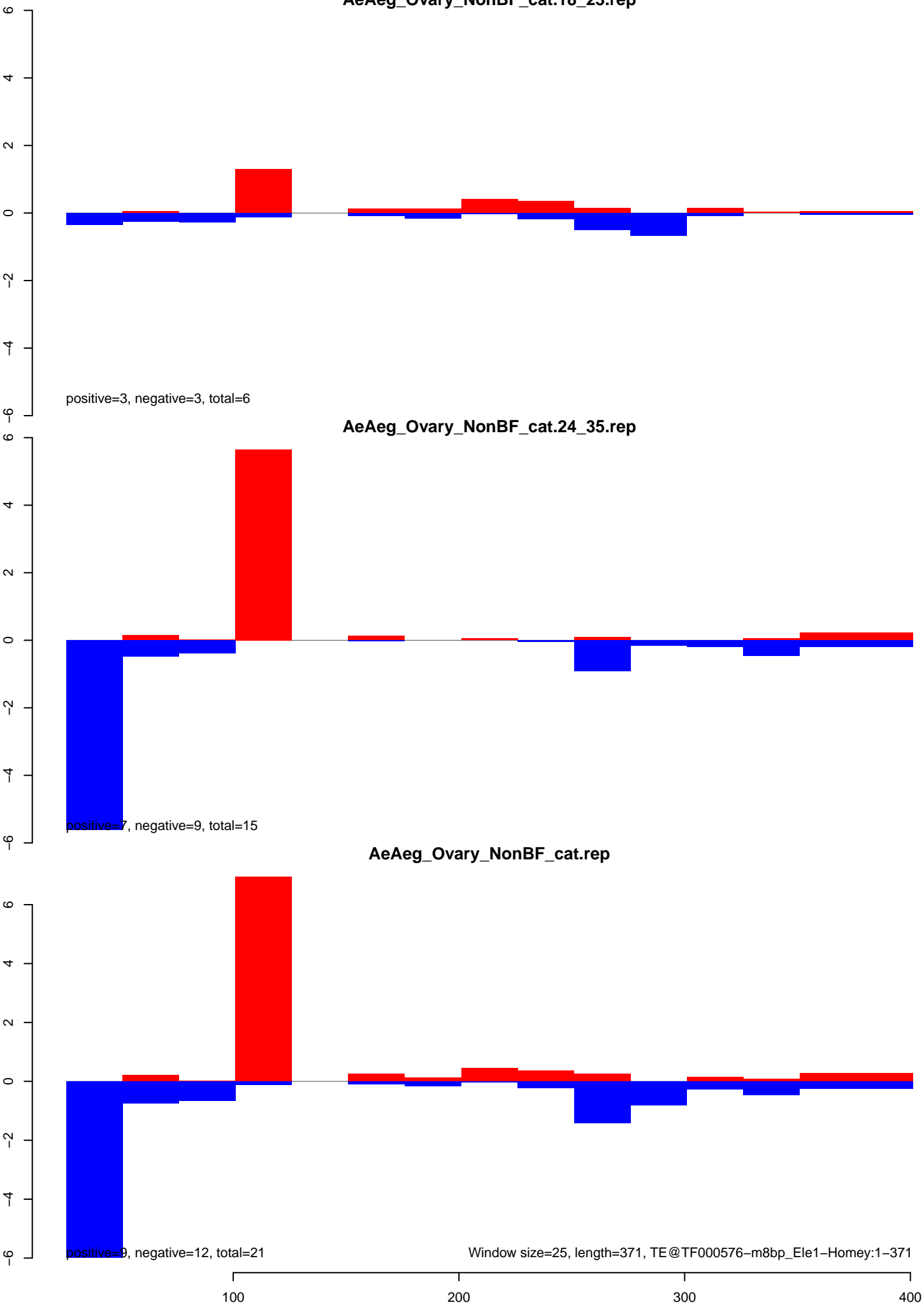

AeAeg_Ovary_NonBF_cat.18_23.rep

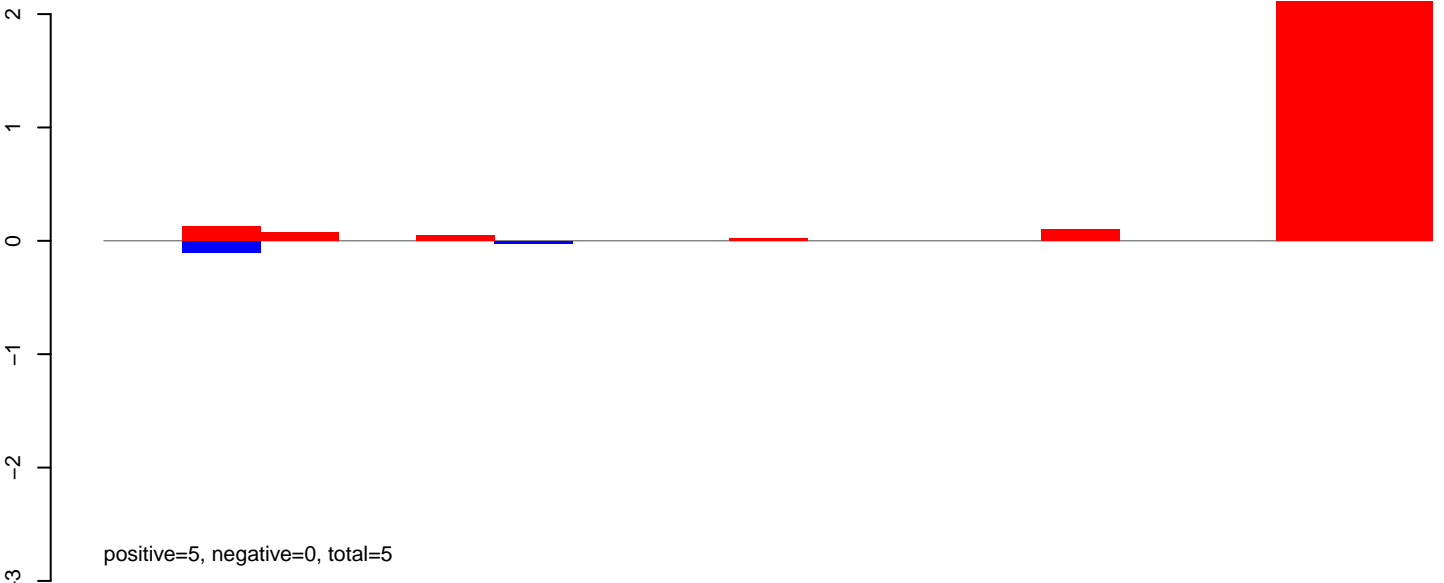

AeAeg_Ovary_NonBF_cat.24_35.rep

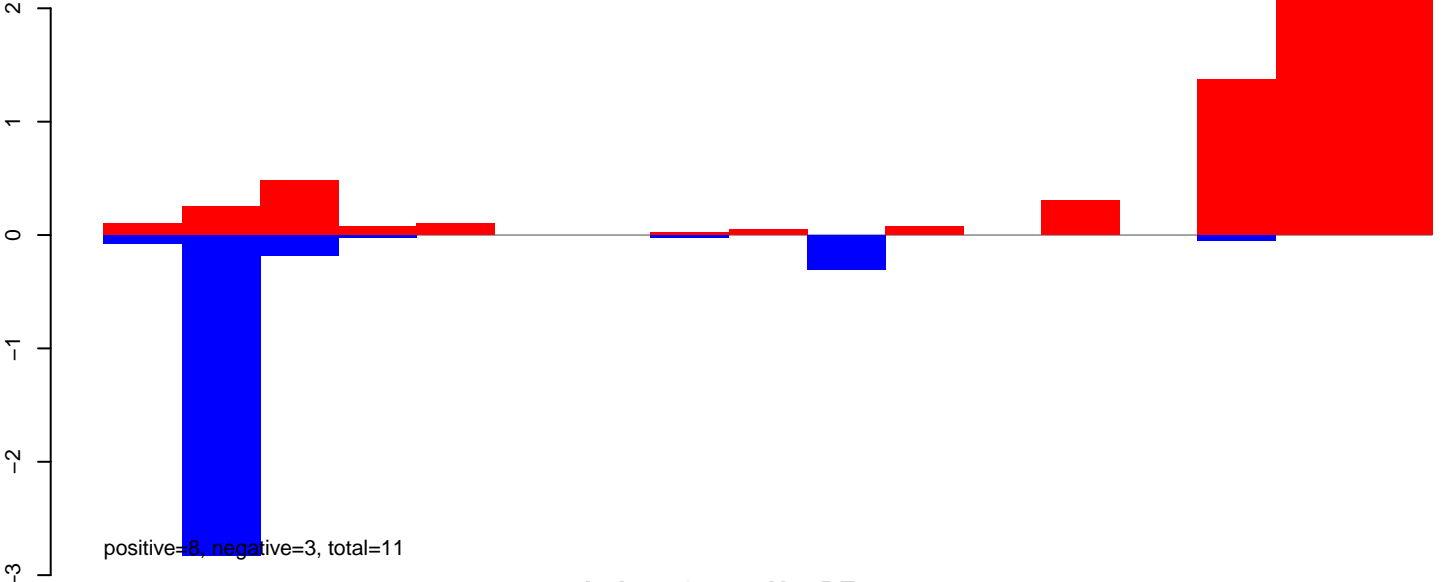

AeAeg_Ovary_NonBF_cat.rep

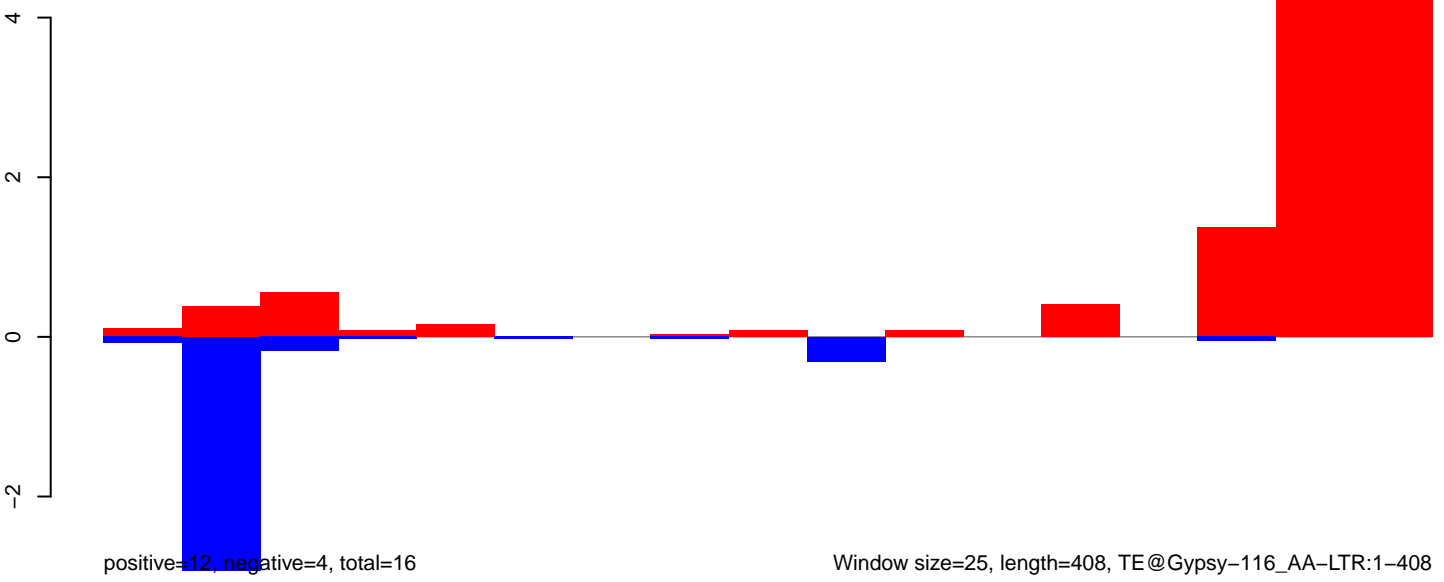

AeAeg_Ovary_NonBF_cat.18_23.rep

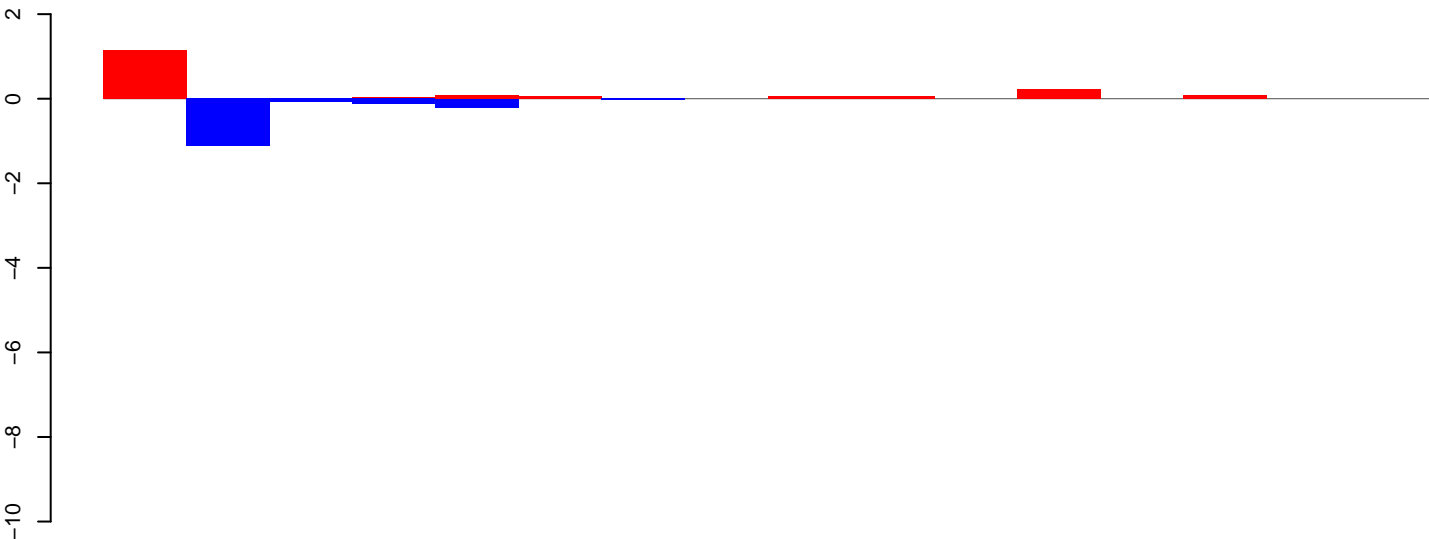

positive=2, negative=2, total=3

AeAeg_Ovary_NonBF_cat.24_35.rep

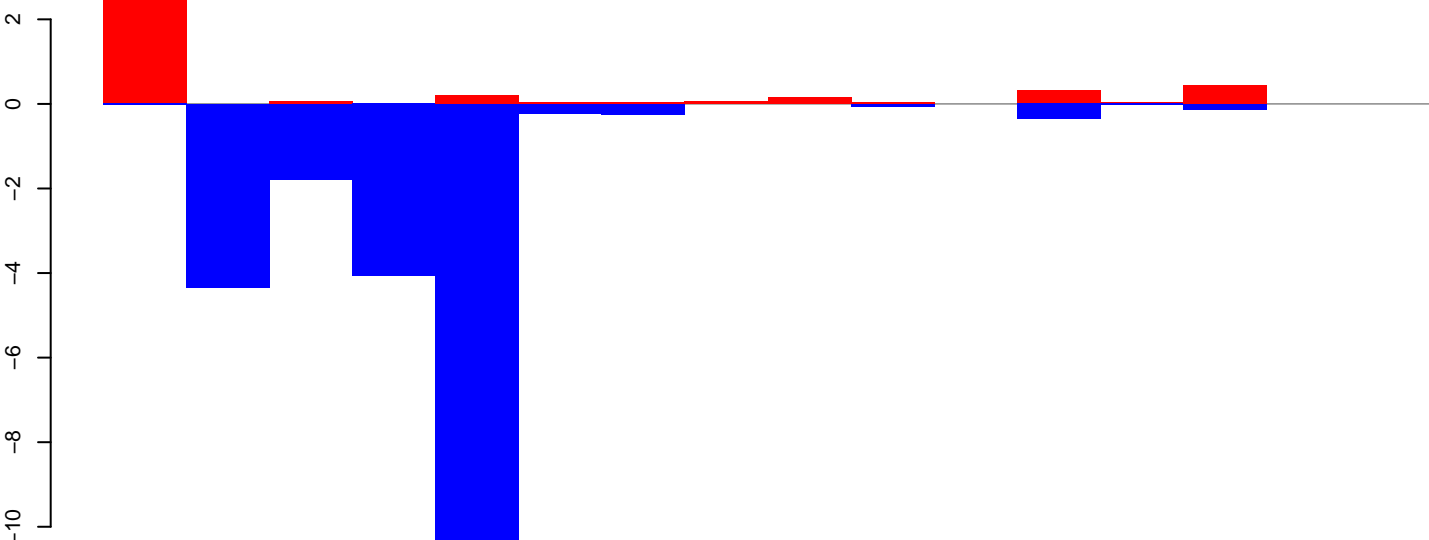

positive=4, negative=22, total=27

AeAeg_Ovary_NonBF_cat.rep

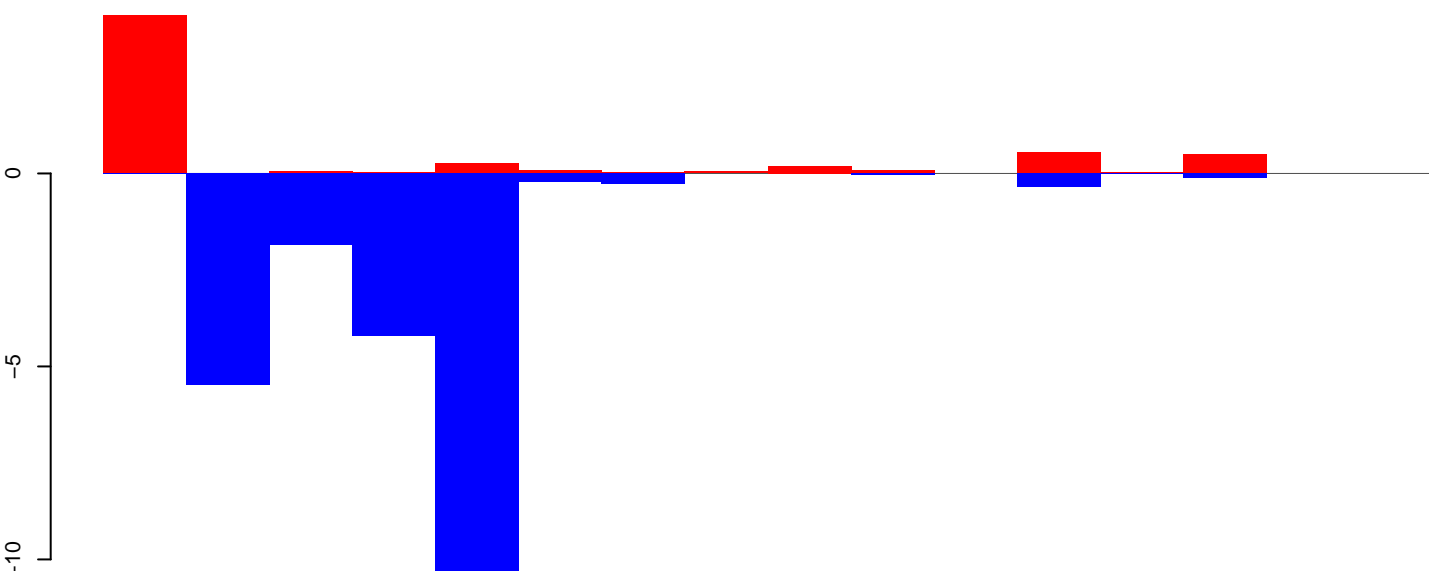

positive=6, negative=24, total=30

Window size=25, length=376, TE@BEL-141_AA-LTR:1-376

100 200 300 400

AeAeg_Ovary_NonBF_cat.18_23.rep

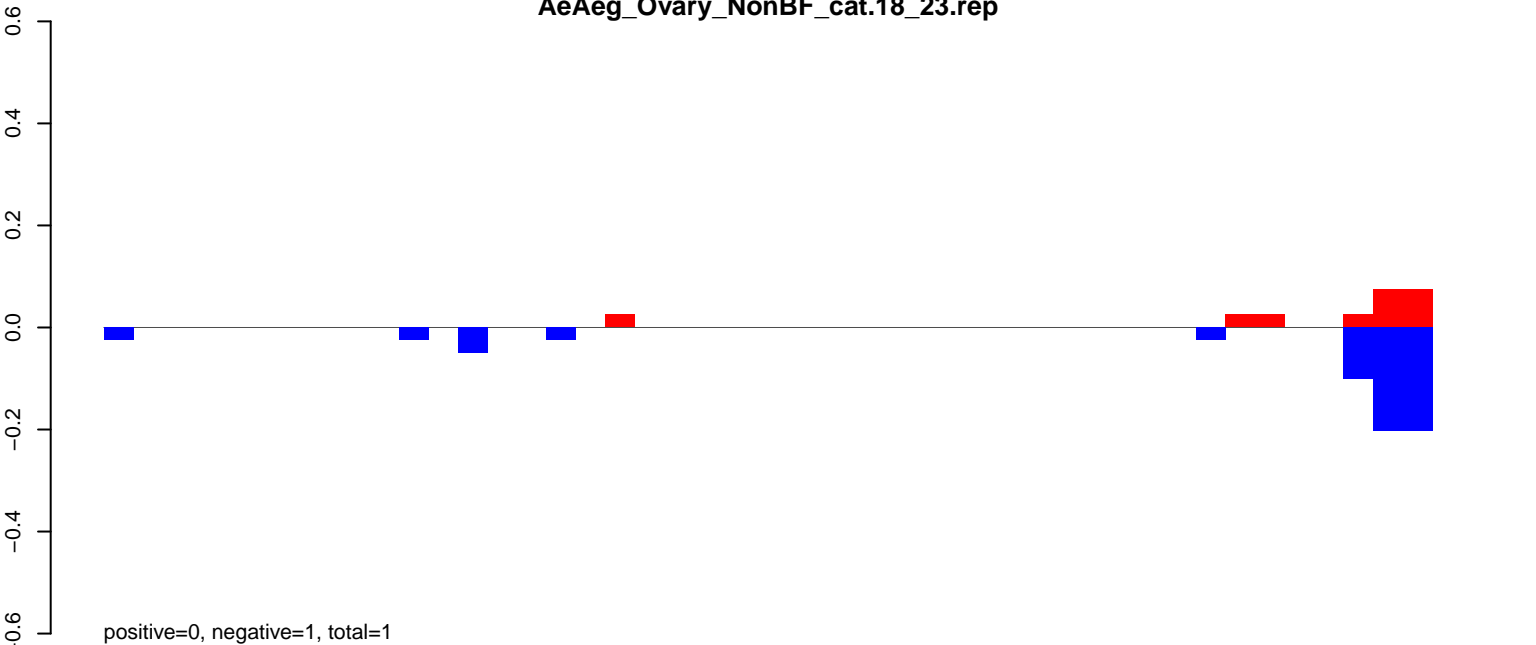

AeAeg_Ovary_NonBF_cat.24_35.rep

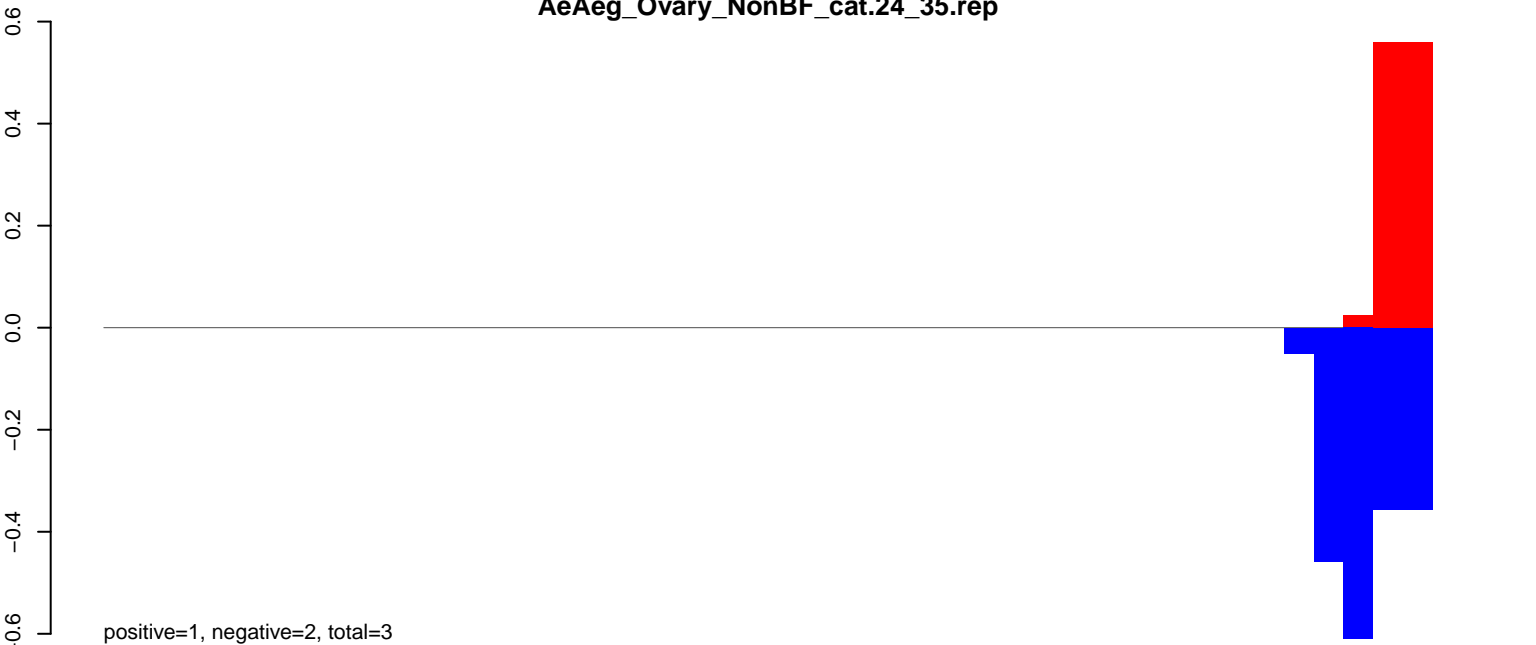

AeAeg_Ovary_NonBF_cat.rep

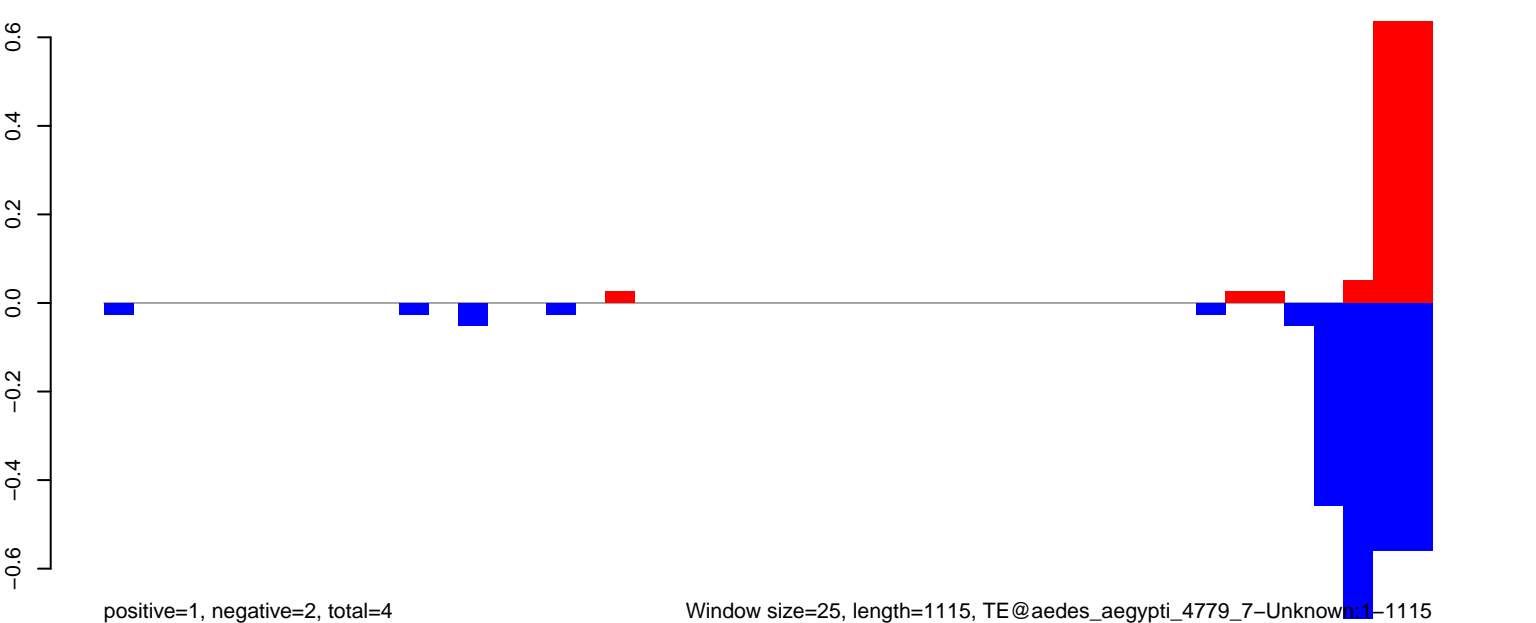

Window size=25, length=1115, TE@aedes_aegypti_4779_7-Unknown:1-1115

AeAeg_Ovary_NonBF_cat.18_23.rep

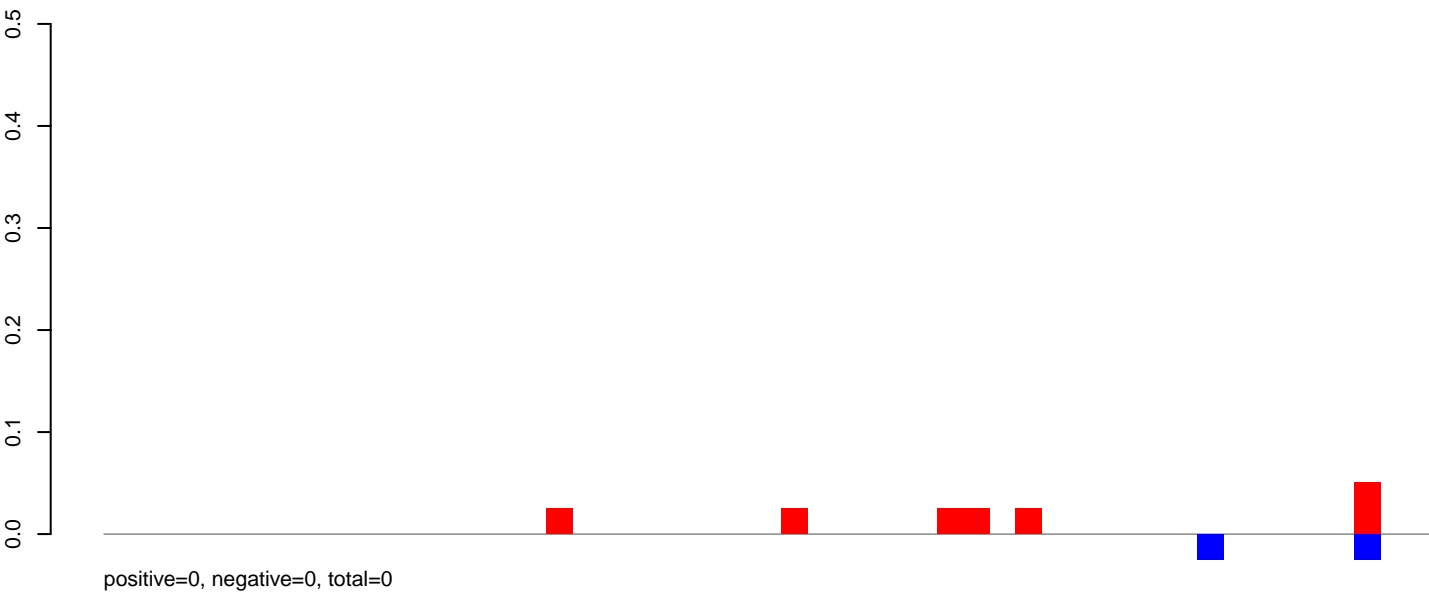

AeAeg_Ovary_NonBF_cat.24_35.rep

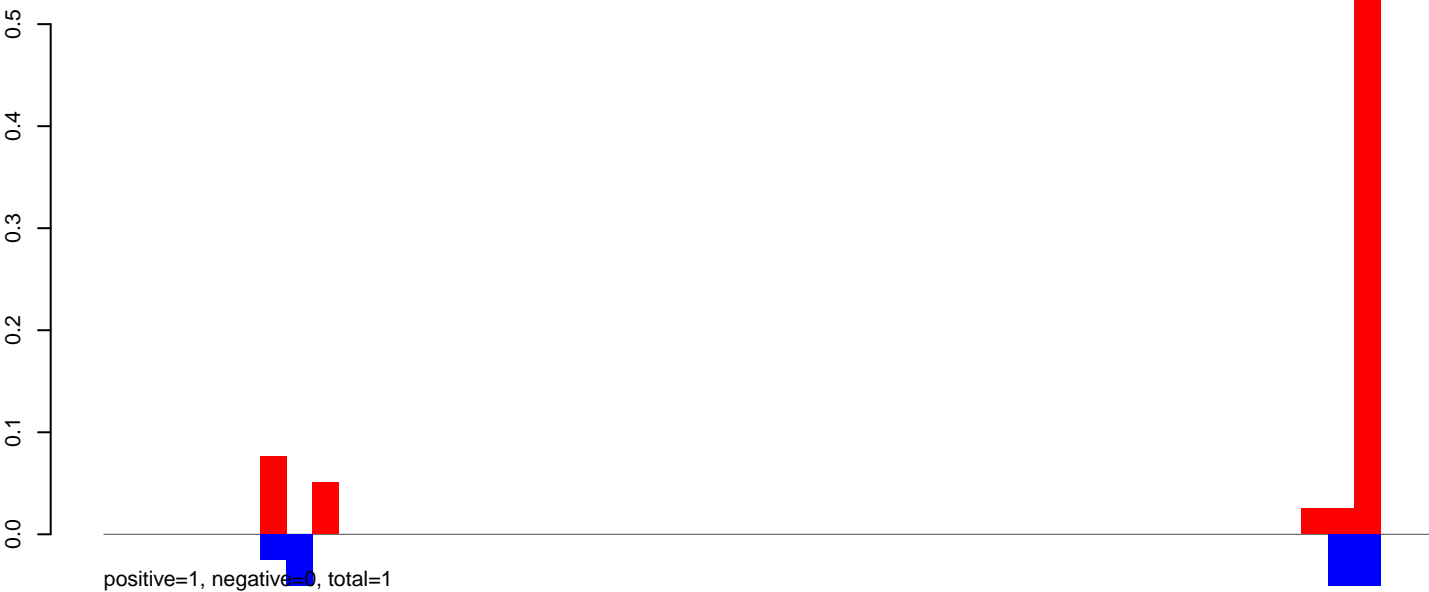

AeAeg_Ovary_NonBF_cat.rep

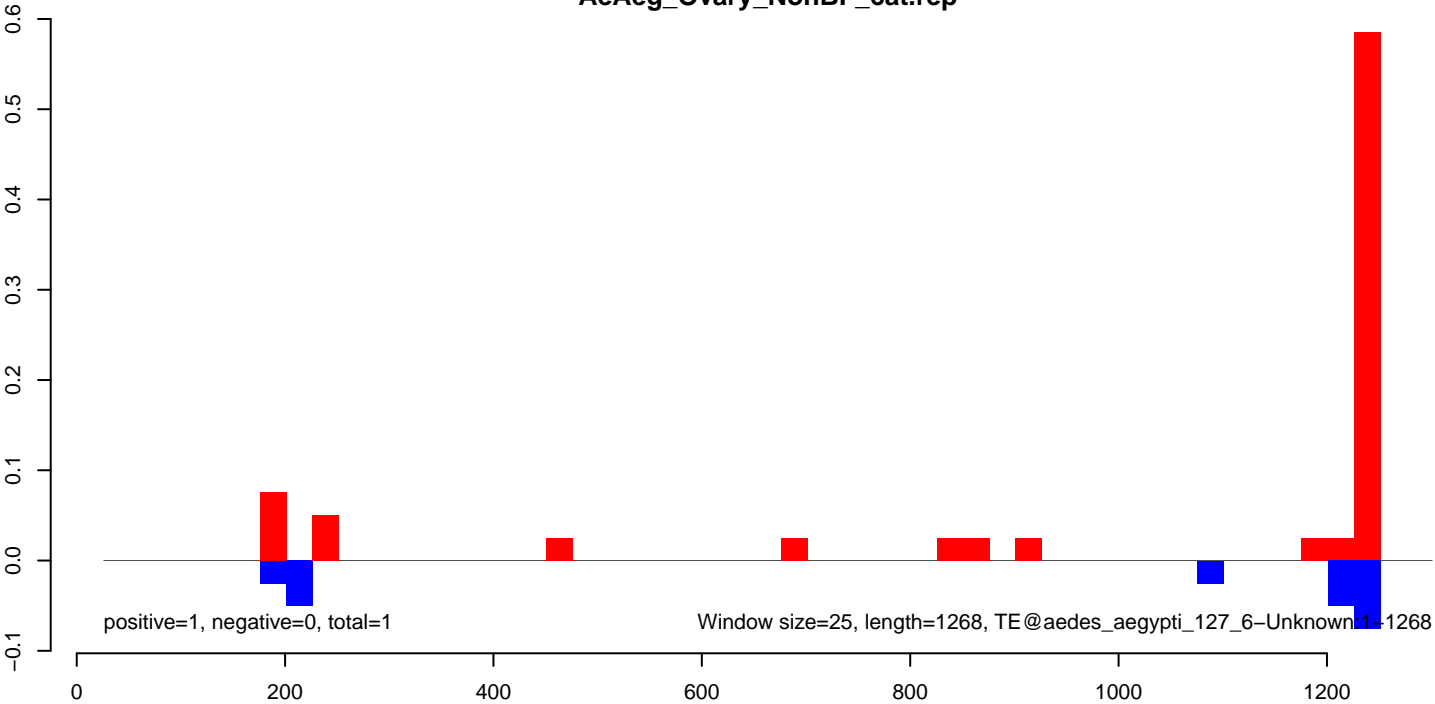

AeAeg_Ovary_NonBF_cat.18_23.rep

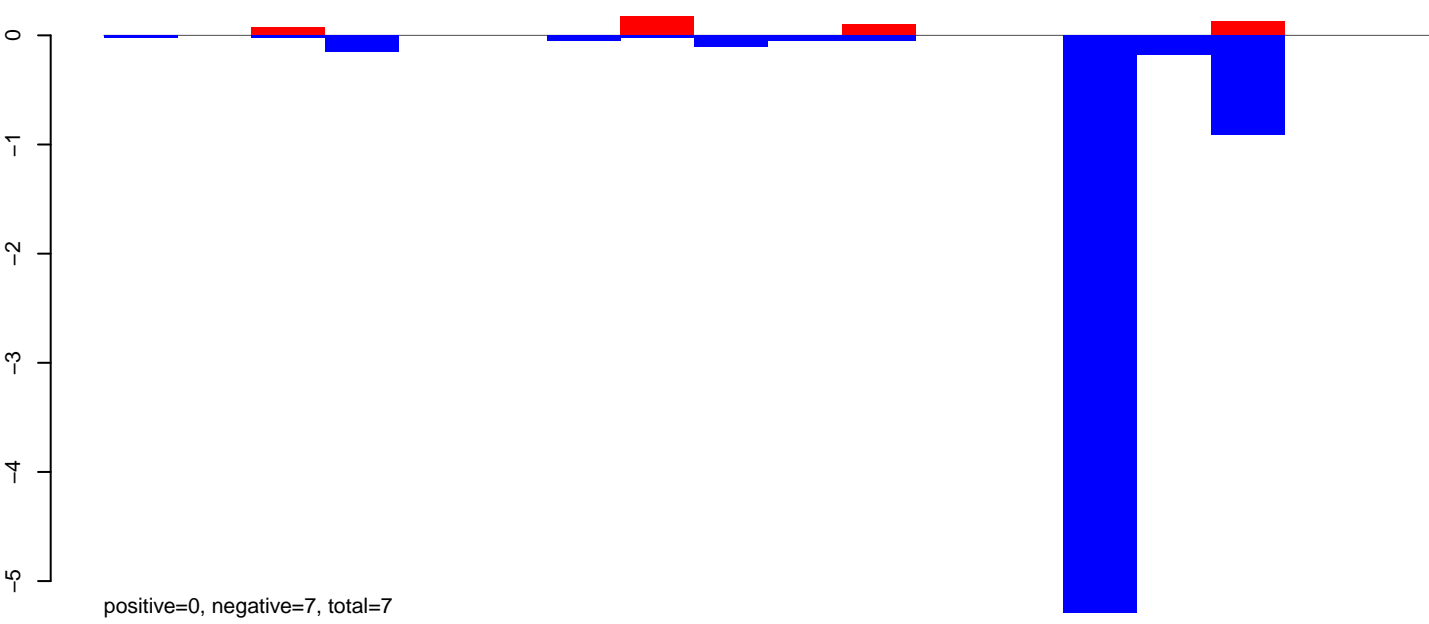

AeAeg_Ovary_NonBF_cat.24_35.rep

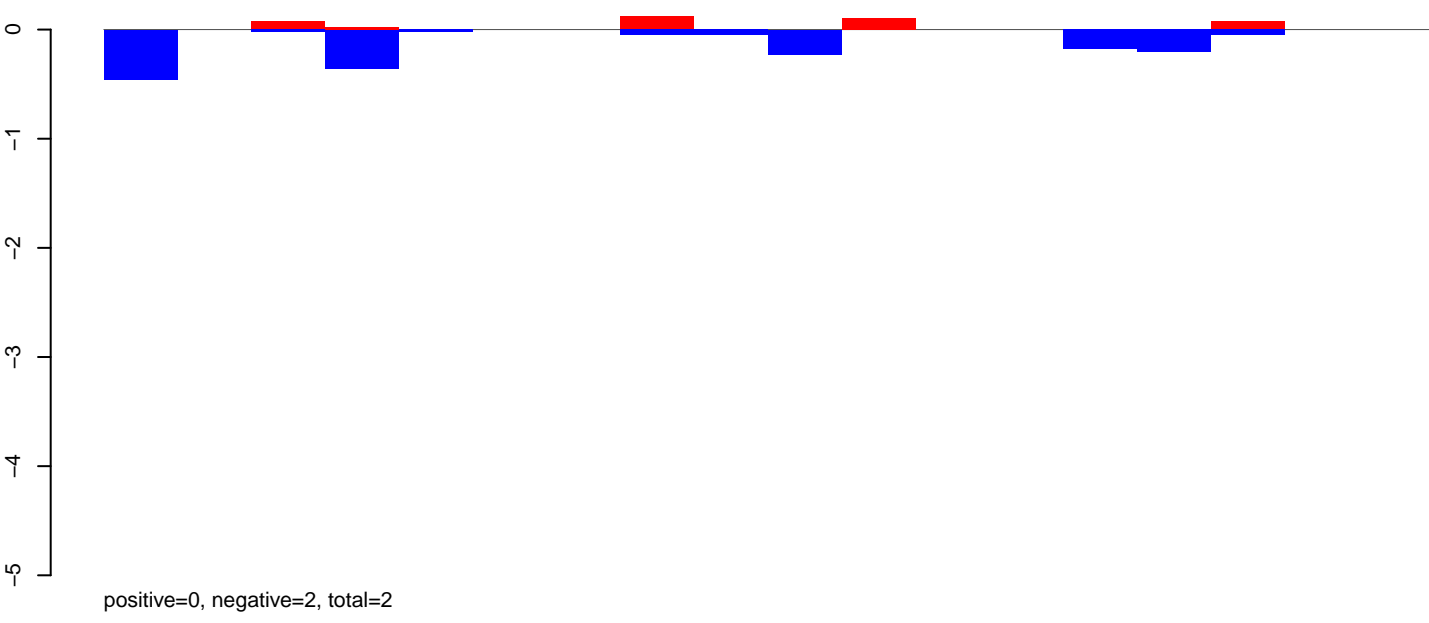

AeAeg_Ovary_NonBF_cat.rep

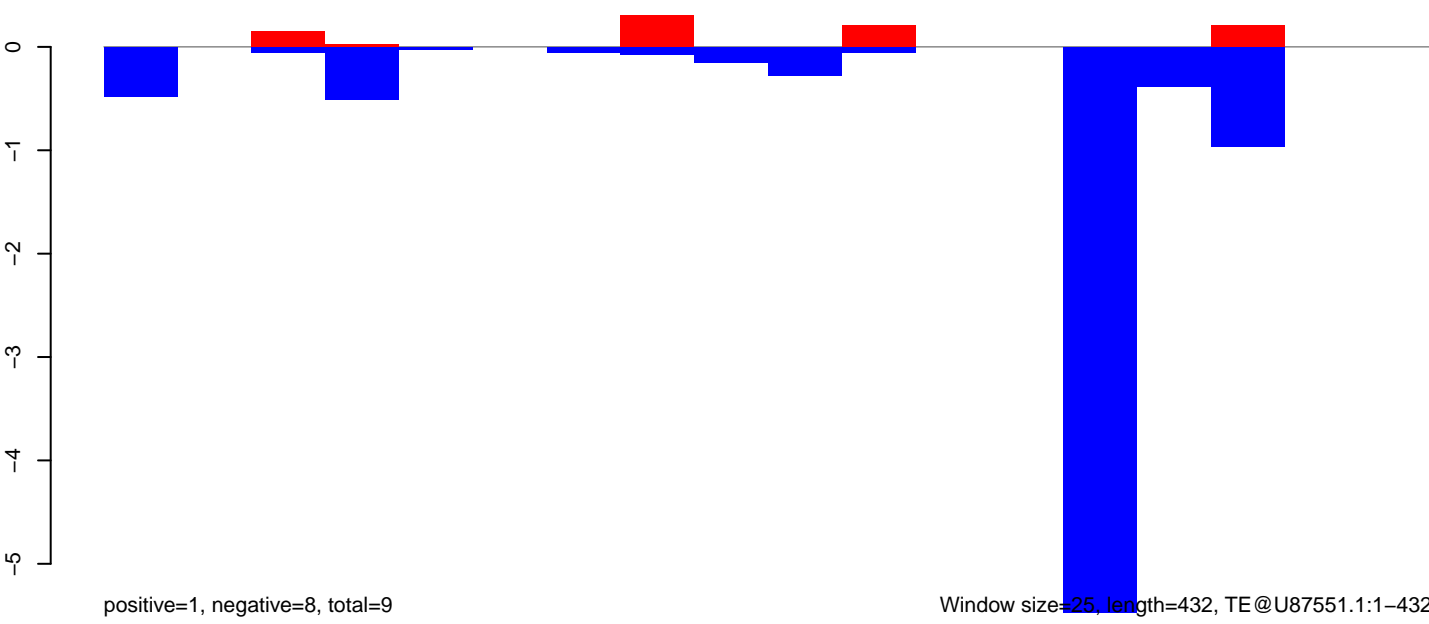

AeAeg_Ovary_NonBF_cat.18_23.rep

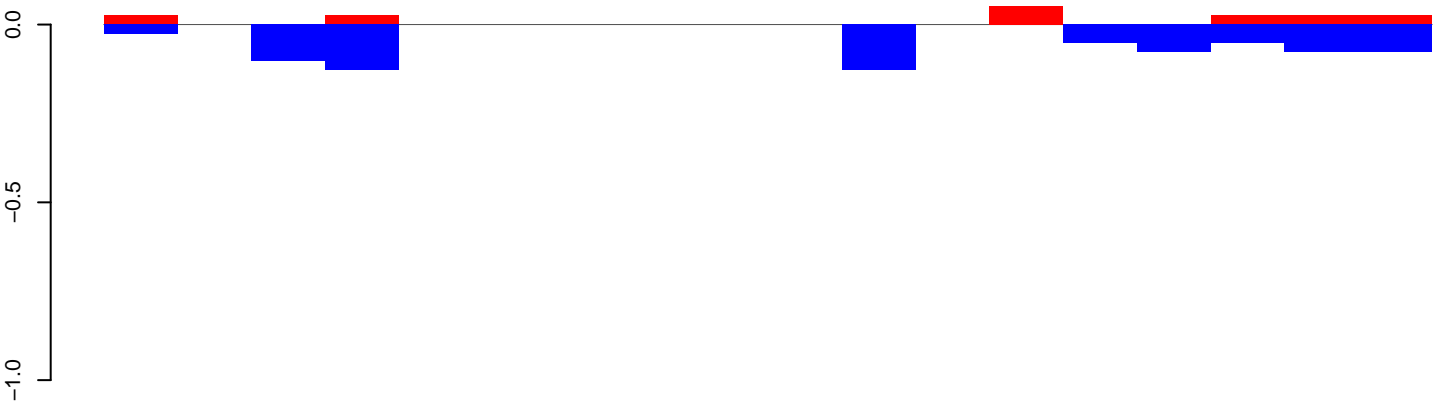

positive=0, negative=1, total=1

AeAeg_Ovary_NonBF_cat.24_35.rep

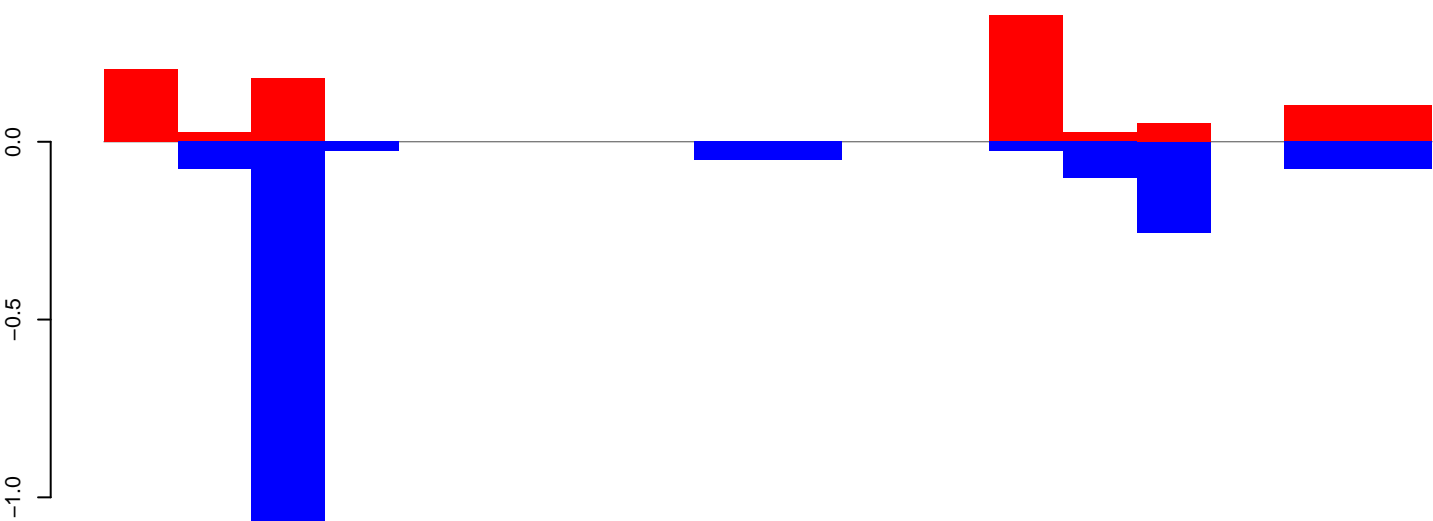

positive=1, negative=2, total=3

AeAeg_Ovary_NonBF_cat.rep

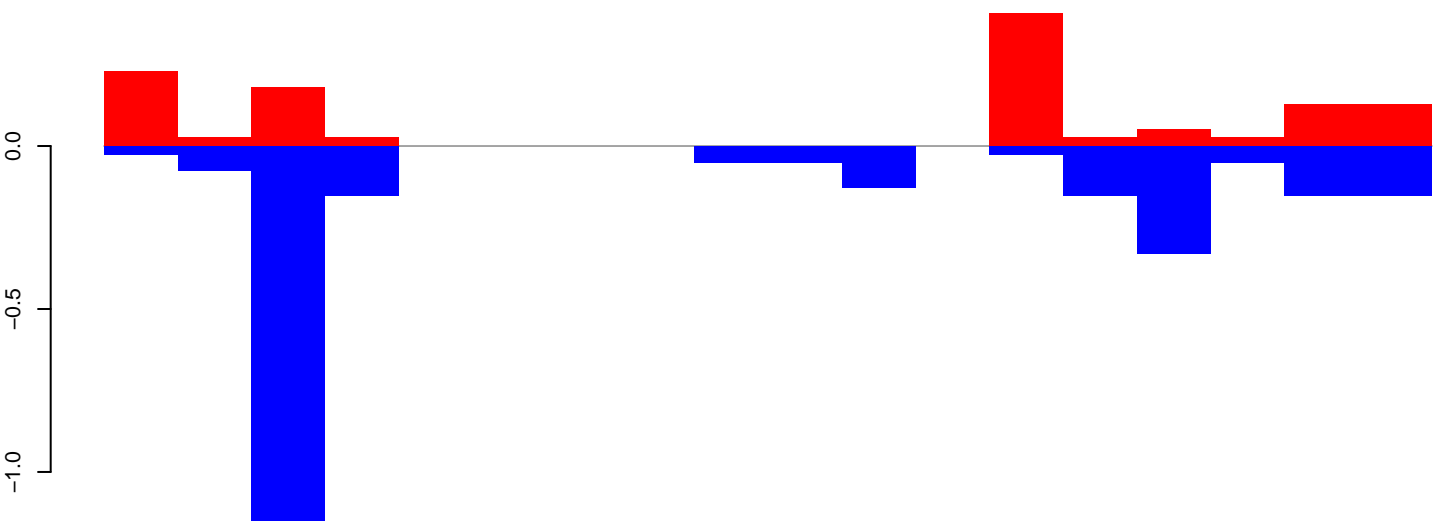

positive=1, negative=3, total=4

Window size=25, length=441, TE@TF000724-m8bp_Ele13:1-441

100

200

300

400

AeAeg_Ovary_NonBF_cat.18_23.rep



positive=2, negative=2, total=4

AeAeg_Ovary_NonBF_cat.24_35.rep



positive=2, negative=5, total=6

AeAeg_Ovary_NonBF_cat.rep

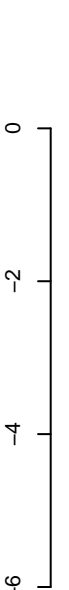

positive=3, negative=7, total=10

Window size=25, length=423, TE@TF000689-m4bp_Ele9:1-423

100

200

300

400

AeAeg_Ovary_NonBF_cat.18_23.rep

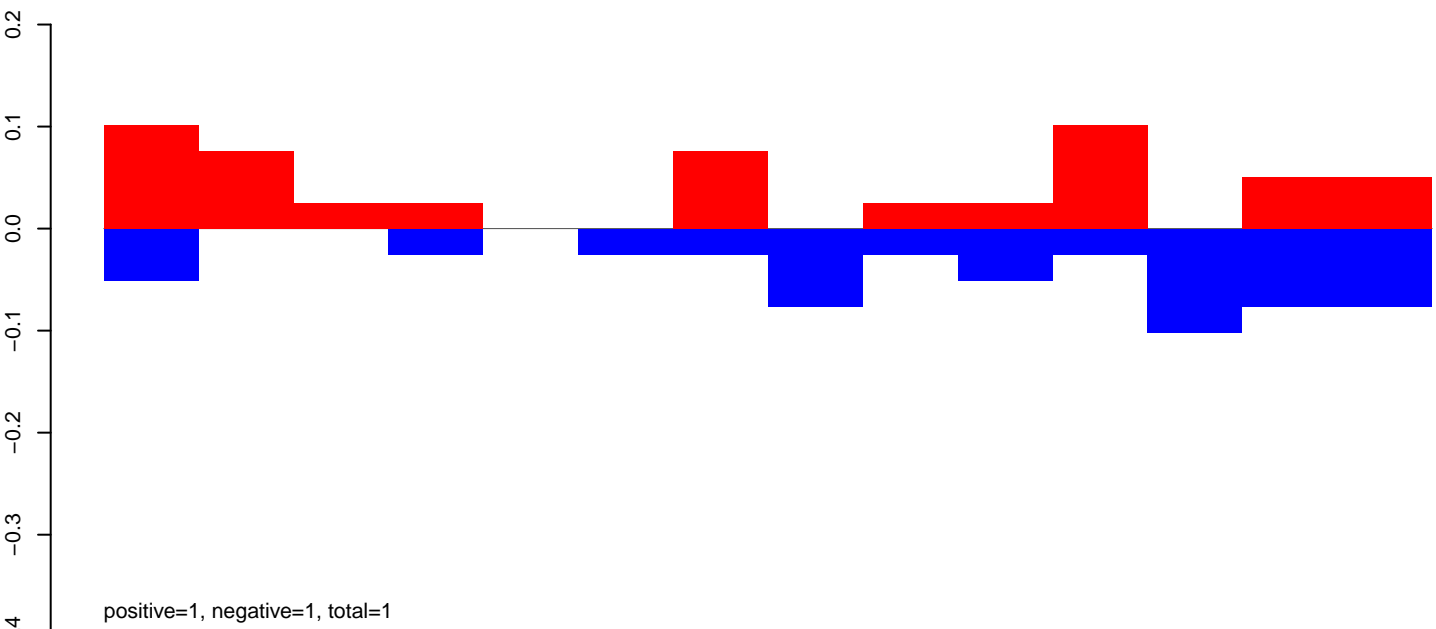

AeAeg_Ovary_NonBF_cat.24_35.rep

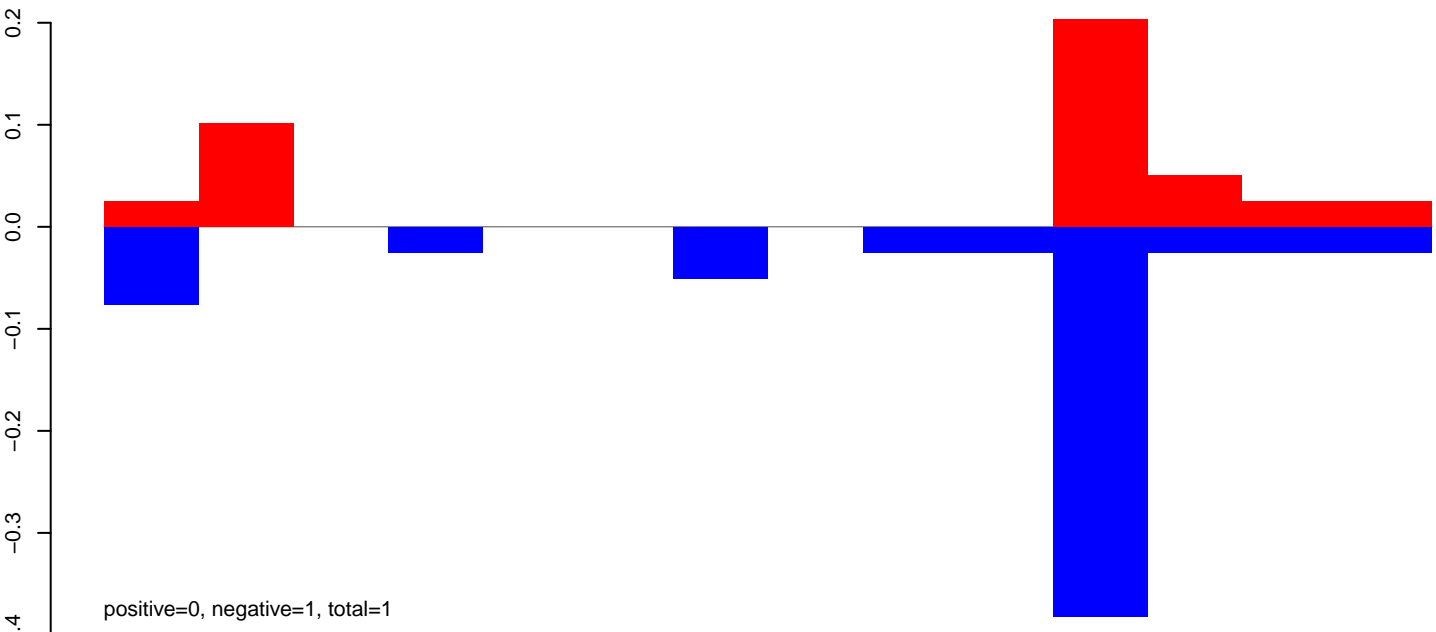

AeAeg_Ovary_NonBF_cat.rep

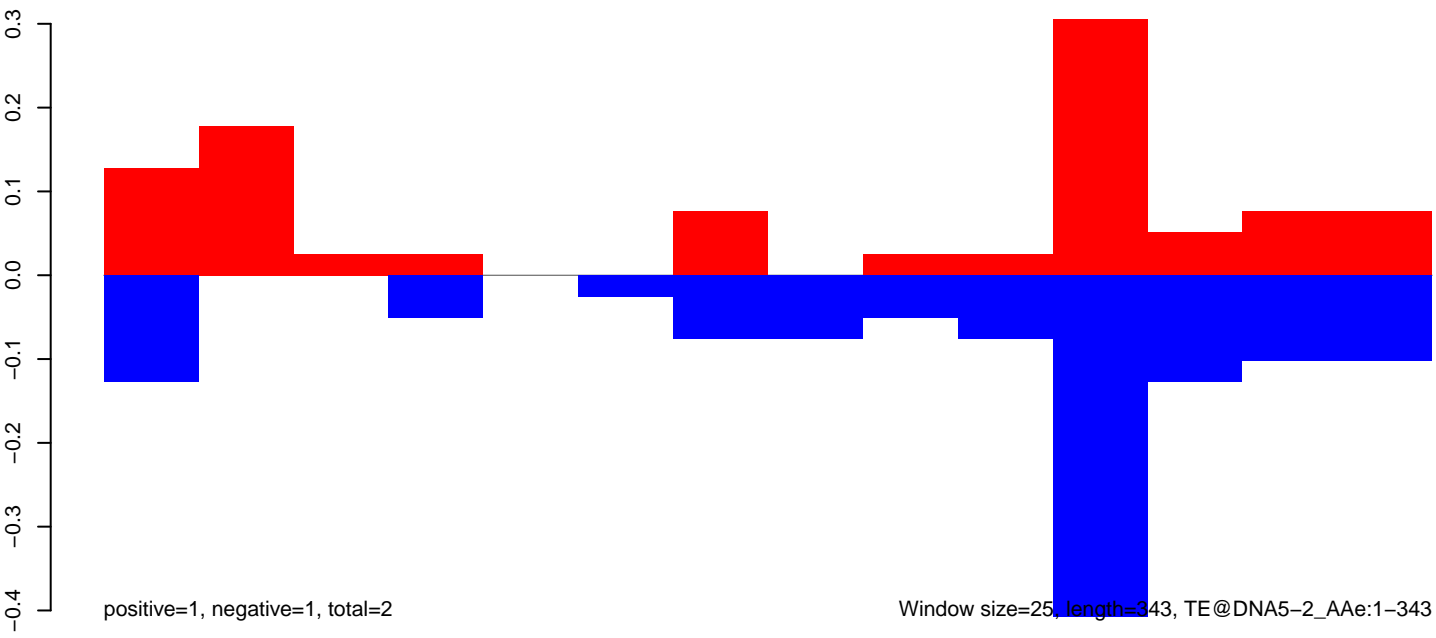

AeAeg_Ovary_NonBF_cat.18_23.rep

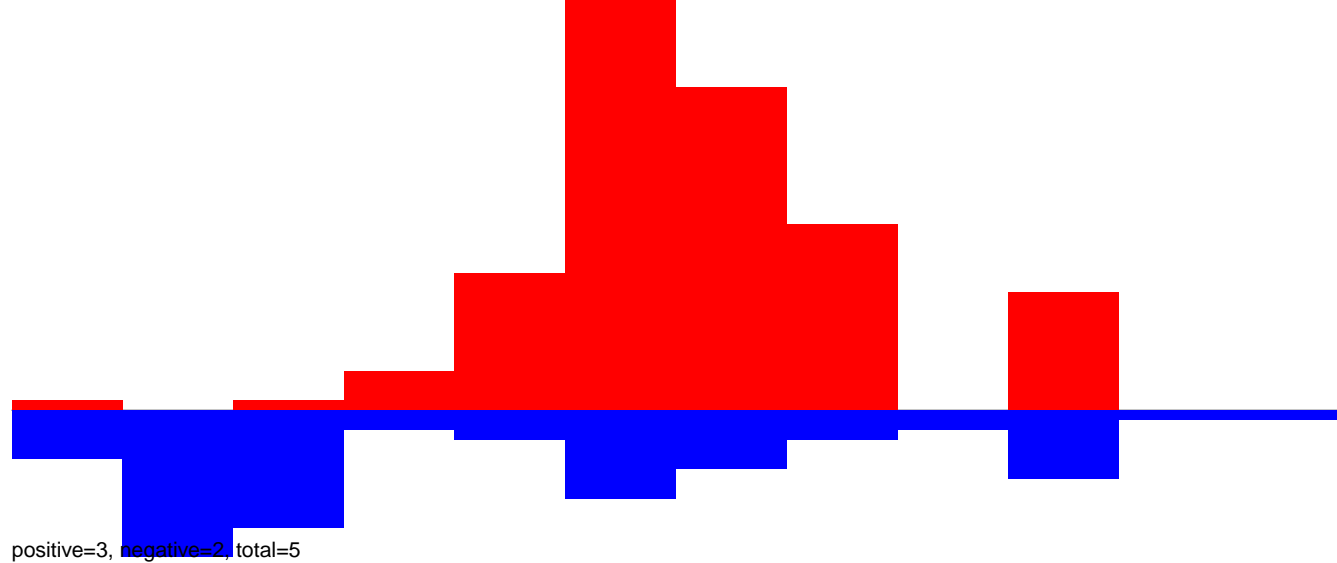

AeAeg_Ovary_NonBF_cat.24_35.rep

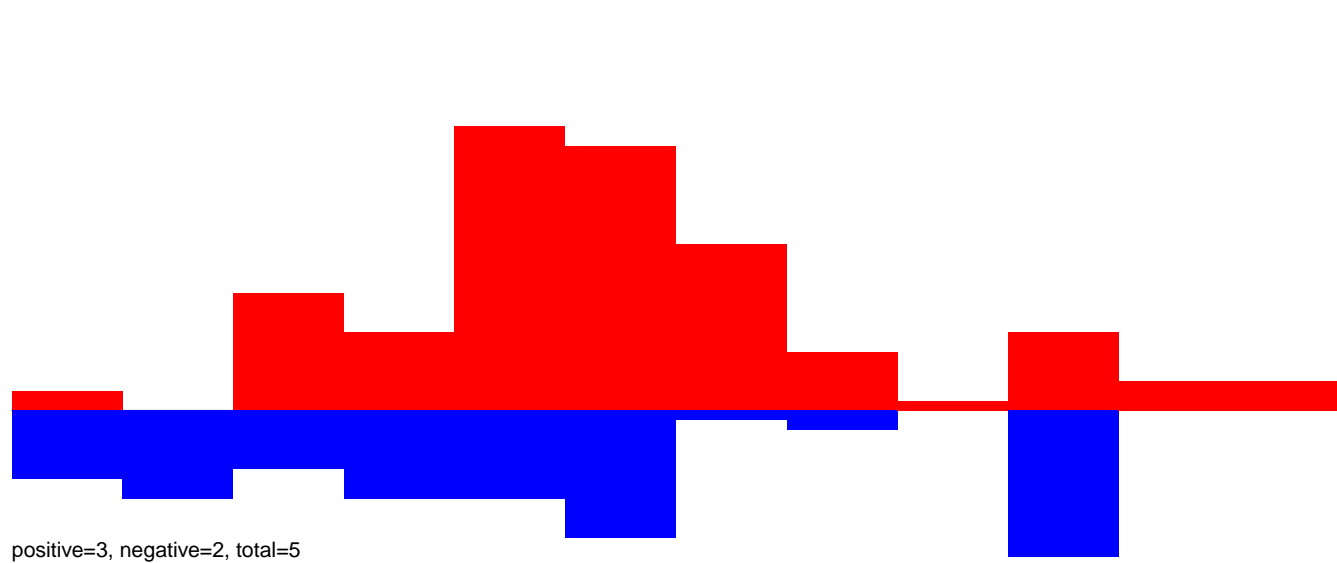

AeAeg_Ovary_NonBF_cat.rep

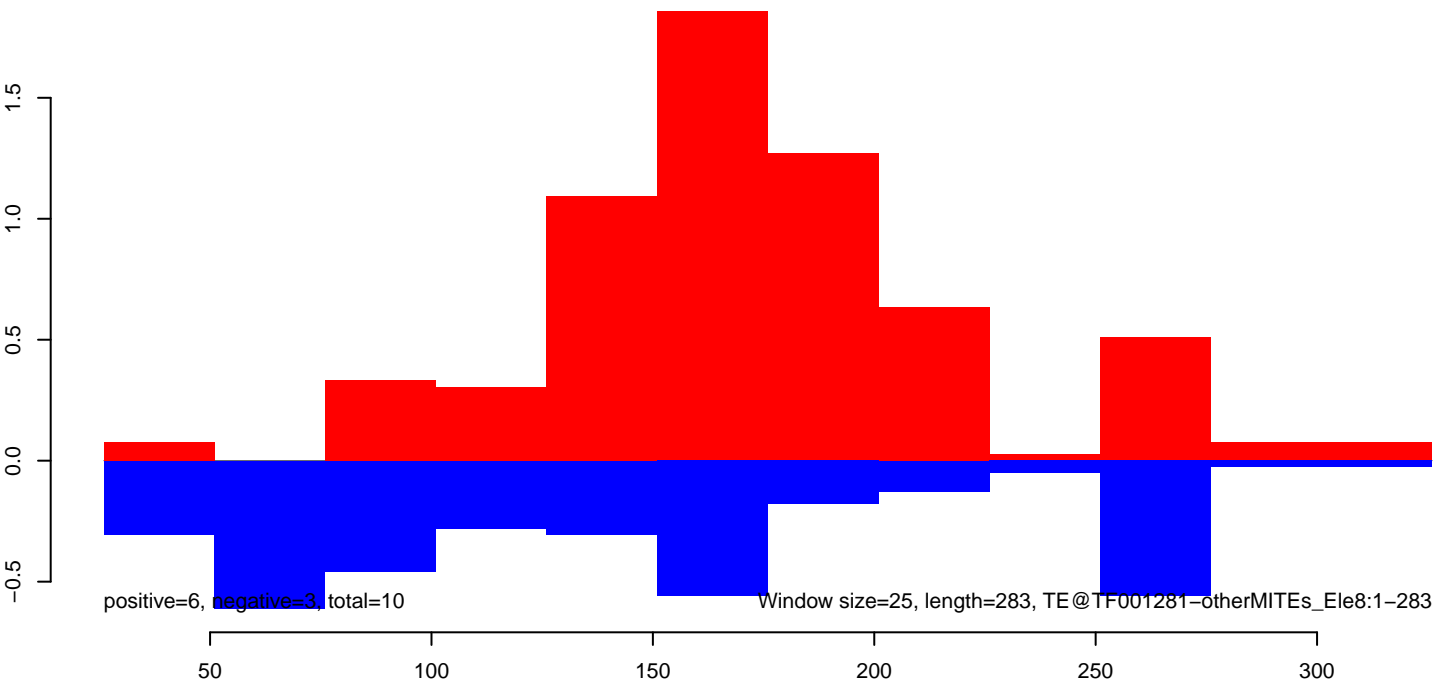

AeAeg_Ovary_NonBF_cat.18_23.rep

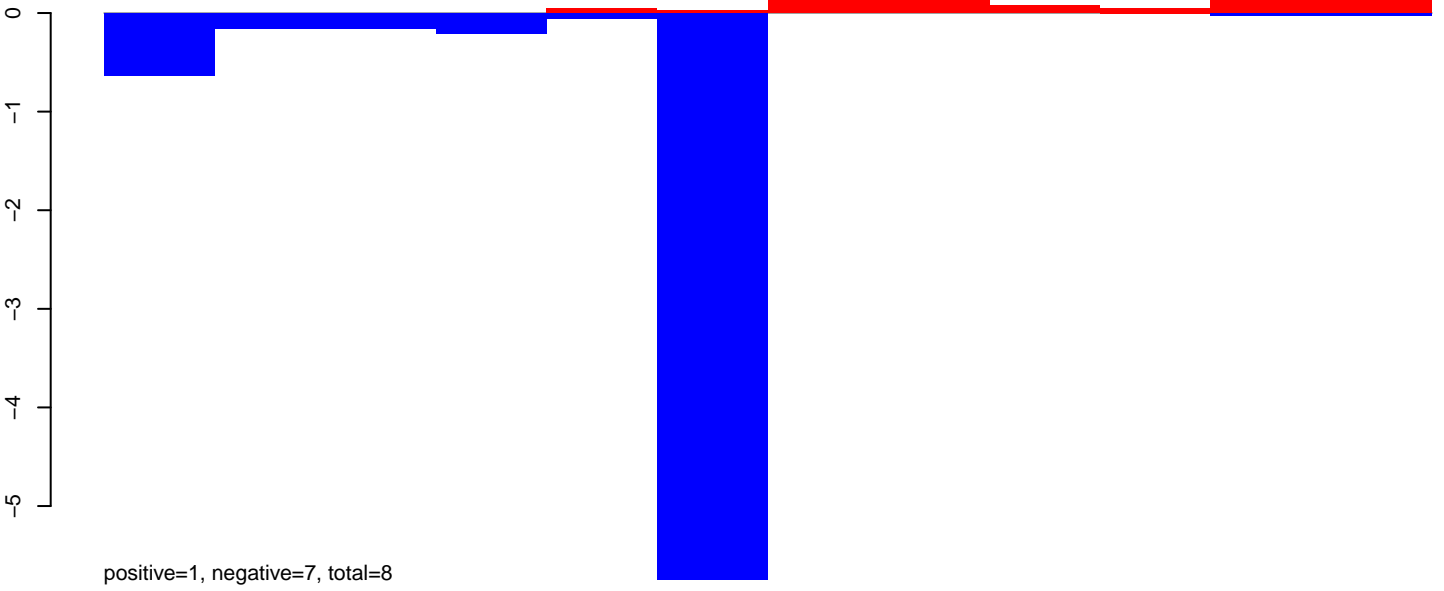

AeAeg_Ovary_NonBF_cat.24_35.rep

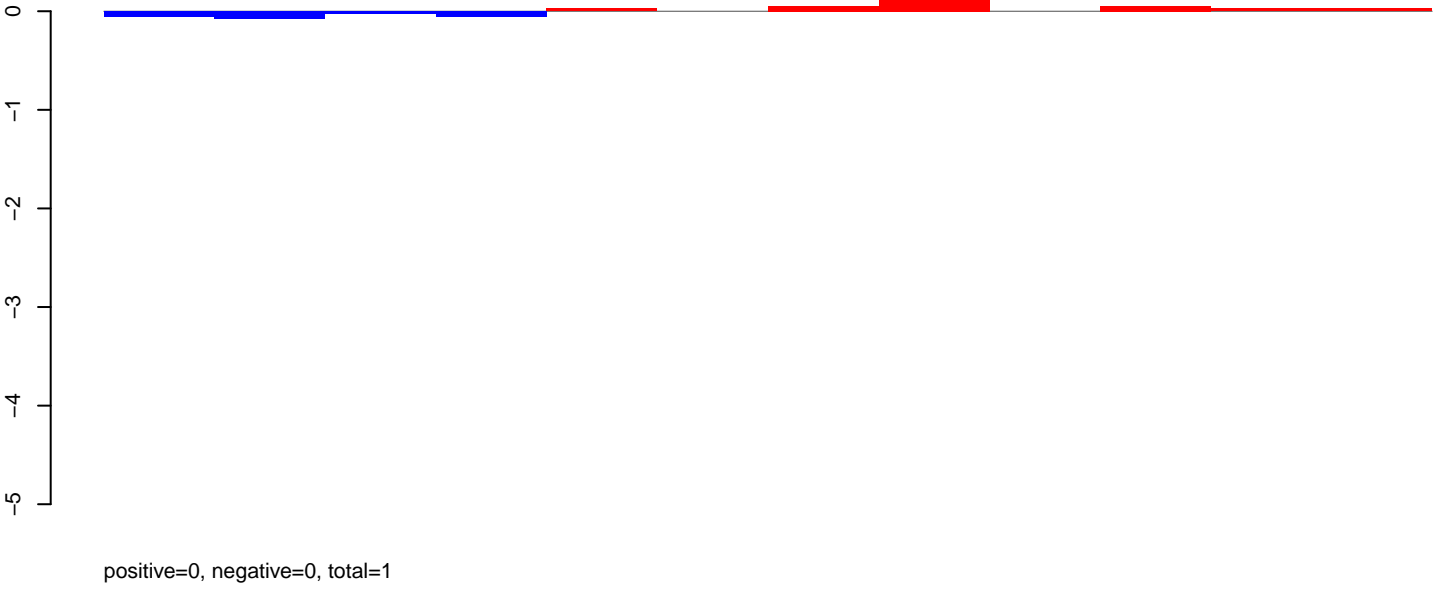

AeAeg_Ovary_NonBF_cat.rep

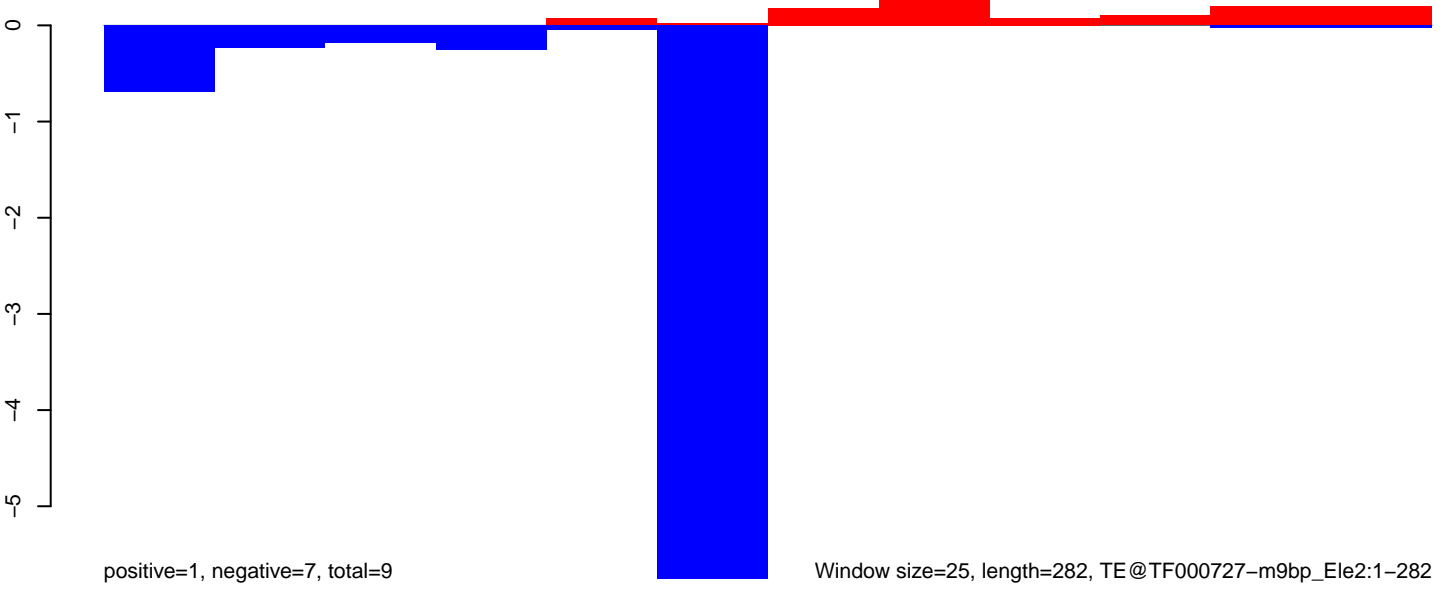

Window size=25, length=282, TE@TF000727-m9bp_Ele2:1-282

AeAeg_Ovary_NonBF_cat.18_23.rep

1.0
0.5
0.0
-0.5

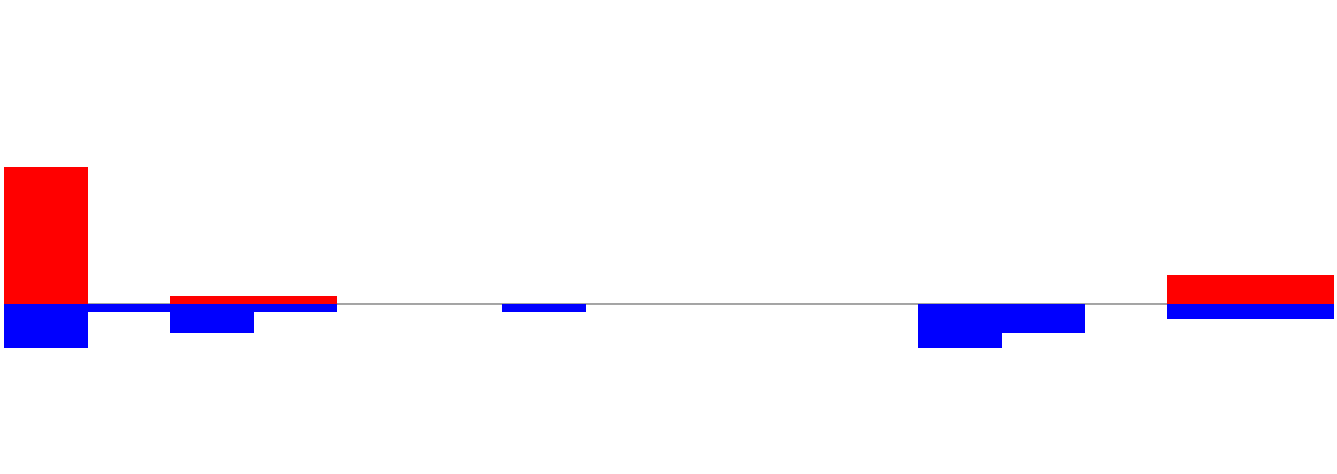

positive=1, negative=1, total=1

AeAeg_Ovary_NonBF_cat.24_35.rep

1.0
0.5
0.0
-0.5

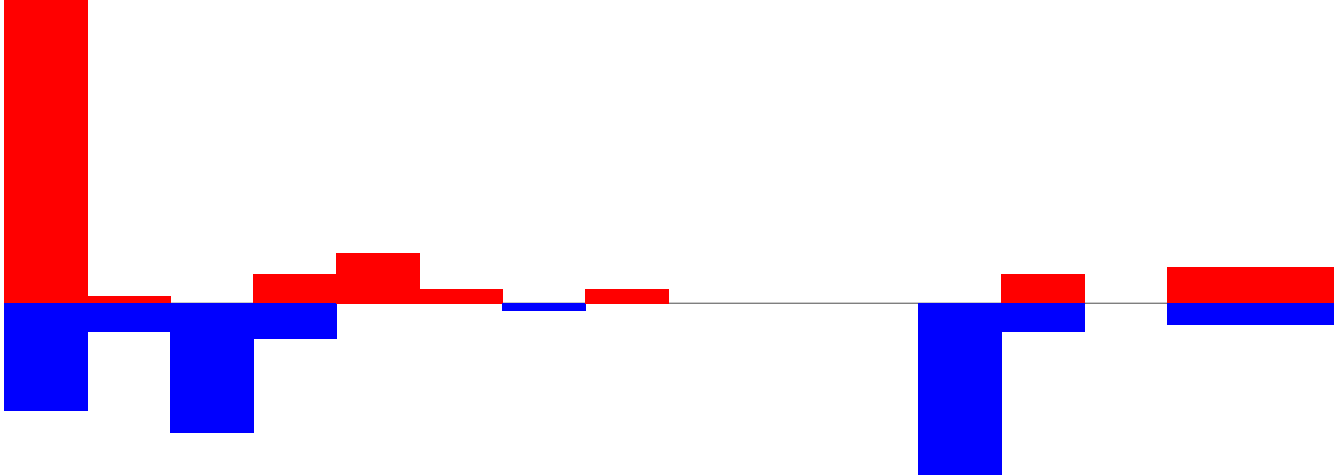

positive=2, negative=2, total=4

AeAeg_Ovary_NonBF_cat.rep

1.5
1.0
0.5
0.0
-0.5
-1.0

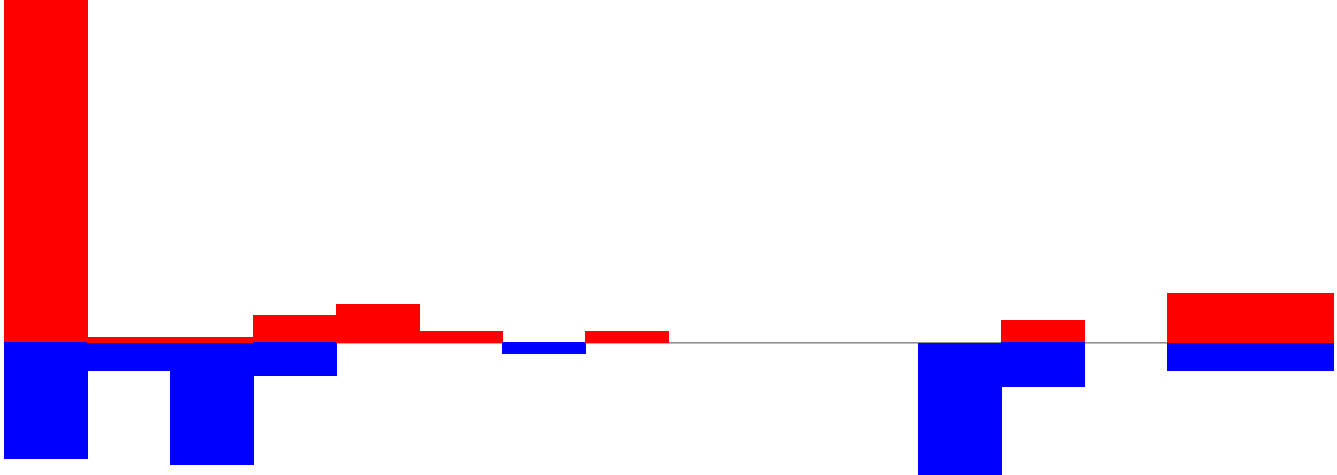

positive=3, negative=3, total=6

Window size=25, length=397, TE@TF000719-m8bp_Ele10:1-397

AeAeg_Ovary_NonBF_cat.18_23.rep

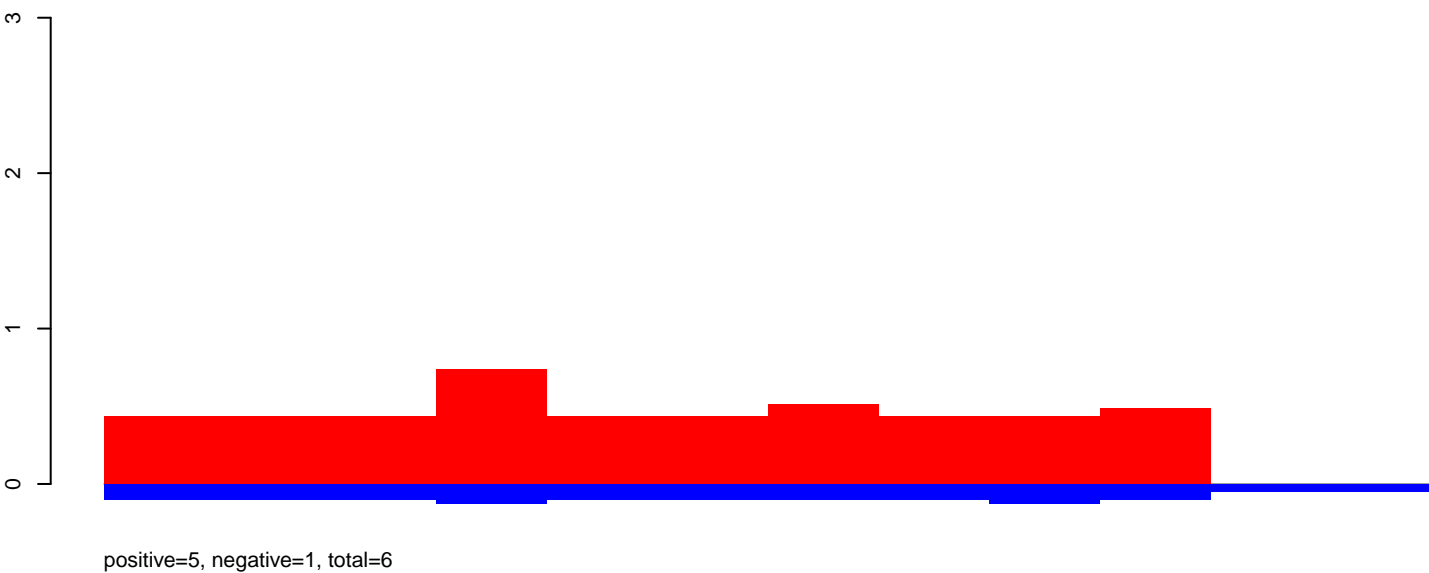

AeAeg_Ovary_NonBF_cat.24_35.rep



AeAeg_Ovary_NonBF_cat.rep

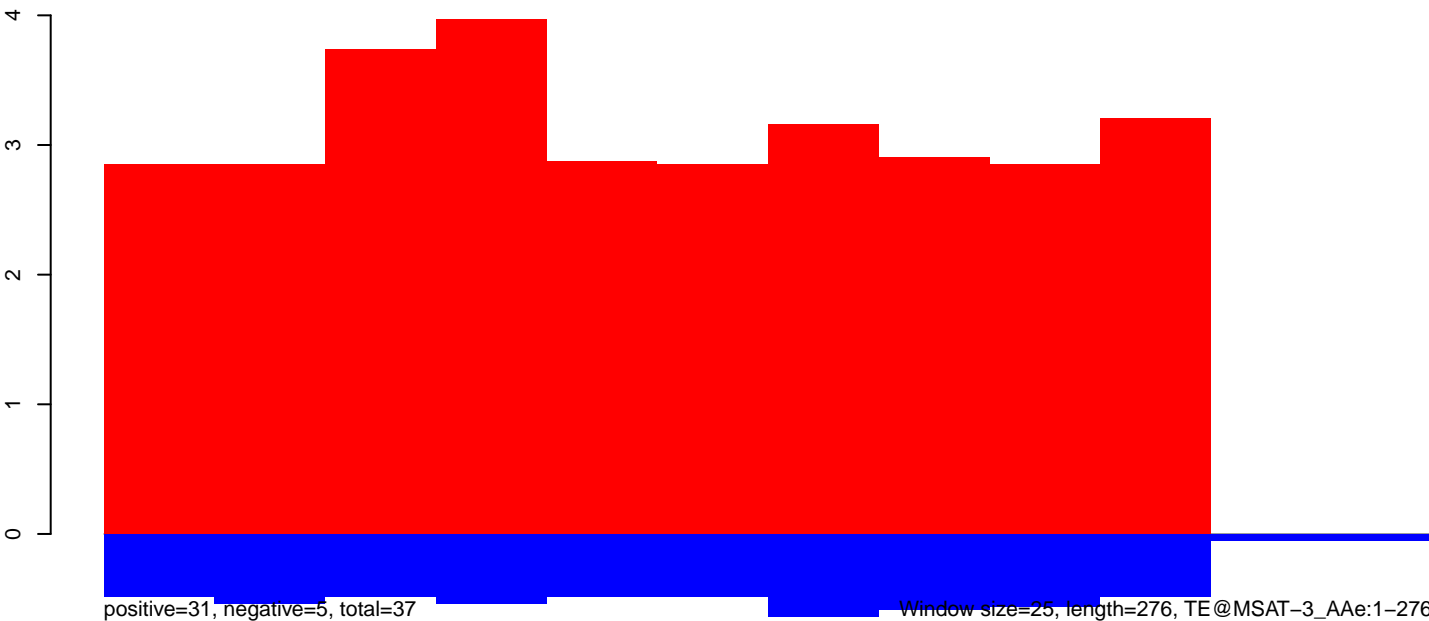

Window size=25, length=276, TE@MSAT-3_Ae:1-276

50 100 150 200 250 300

AeAeg_Ovary_NonBF_cat.18_23.rep

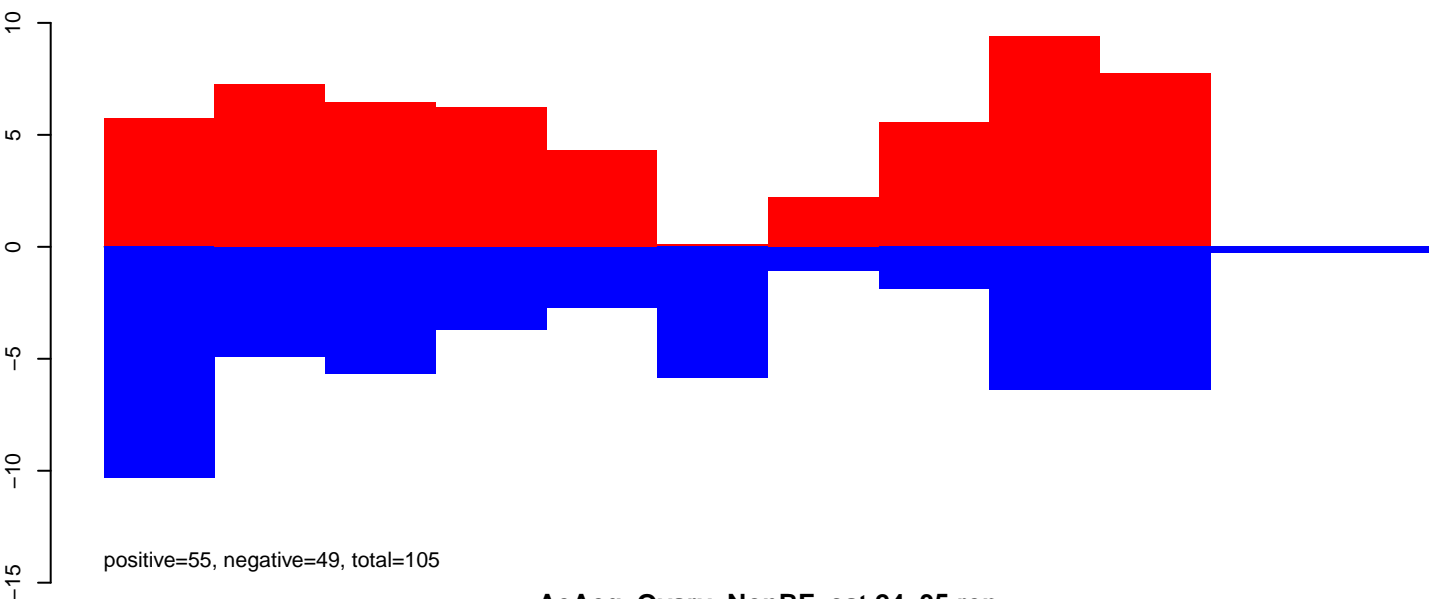

AeAeg_Ovary_NonBF_cat.24_35.rep

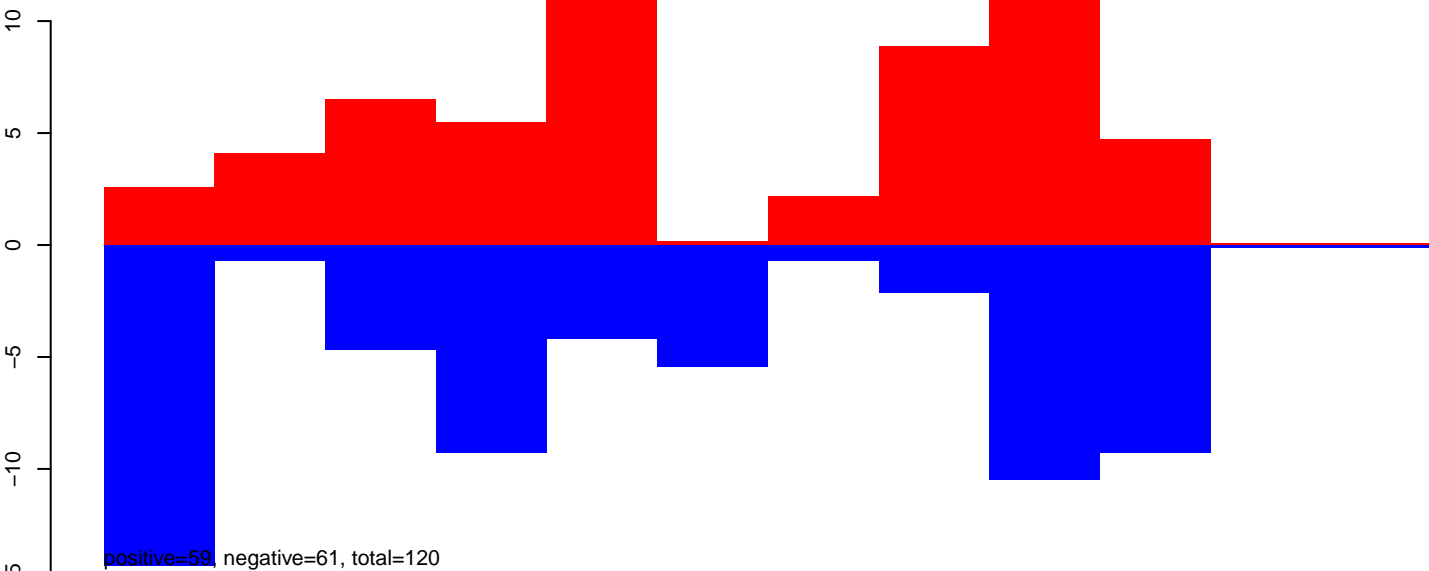

AeAeg_Ovary_NonBF_cat.rep

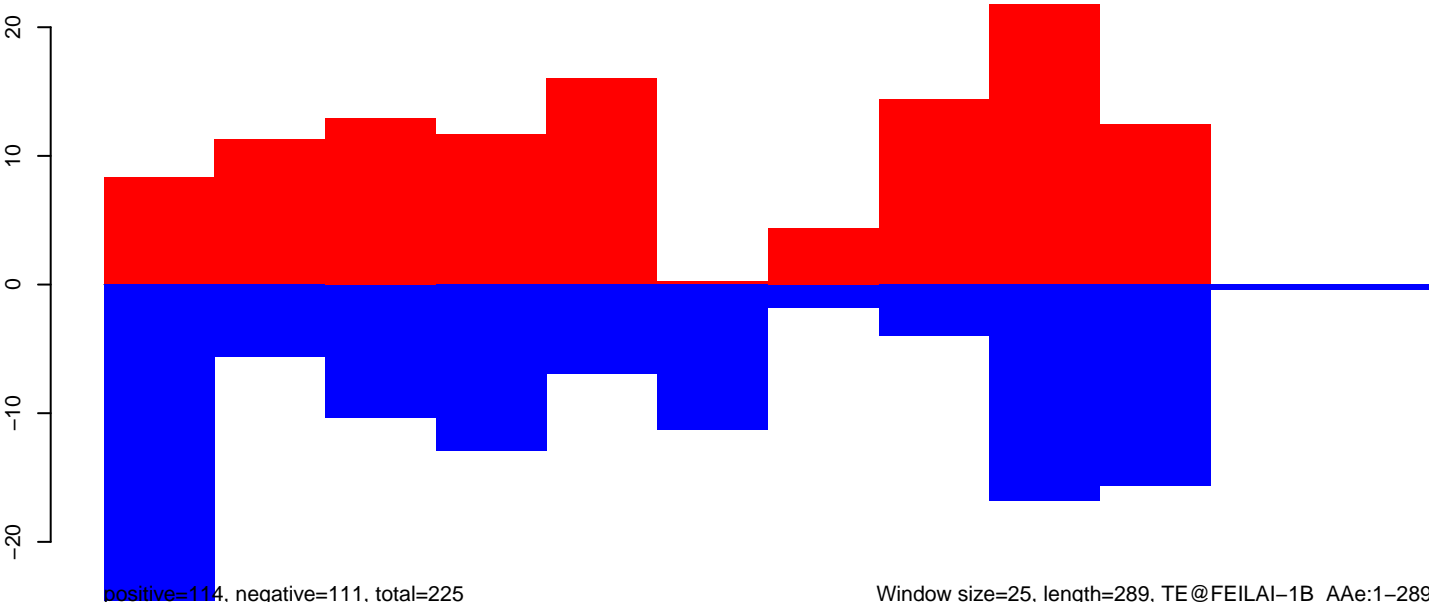

AeAeg_Ovary_NonBF_cat.18_23.rep

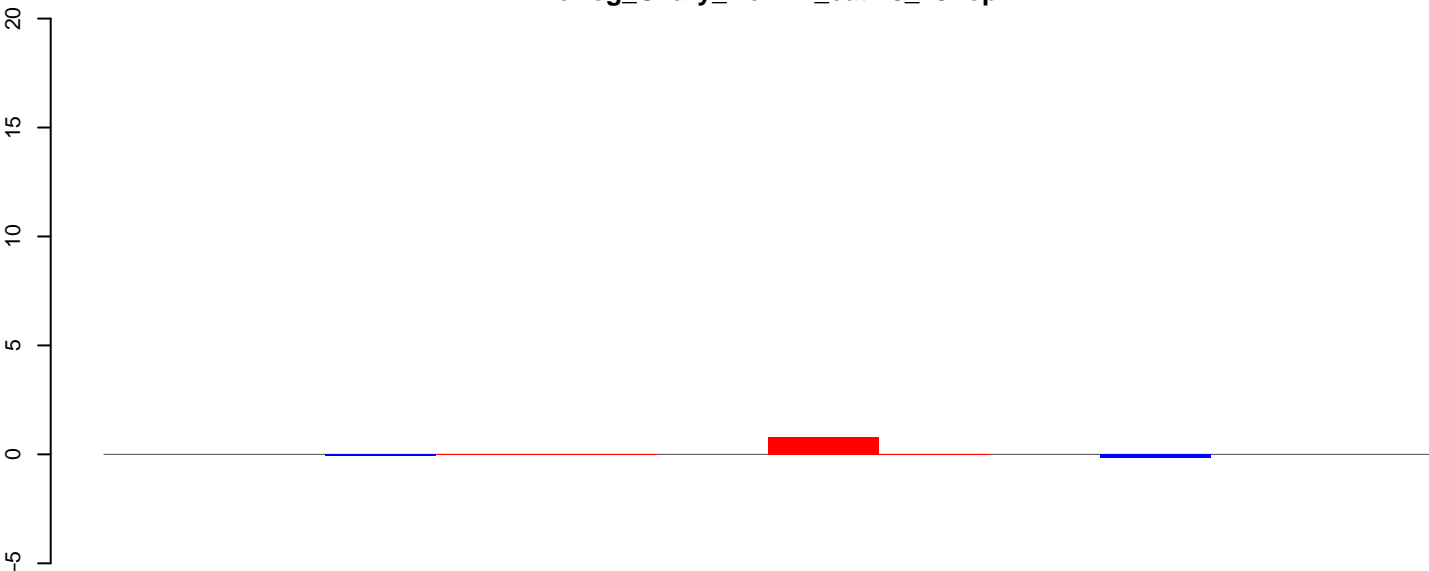

positive=1, negative=0, total=1

AeAeg_Ovary_NonBF_cat.24_35.rep

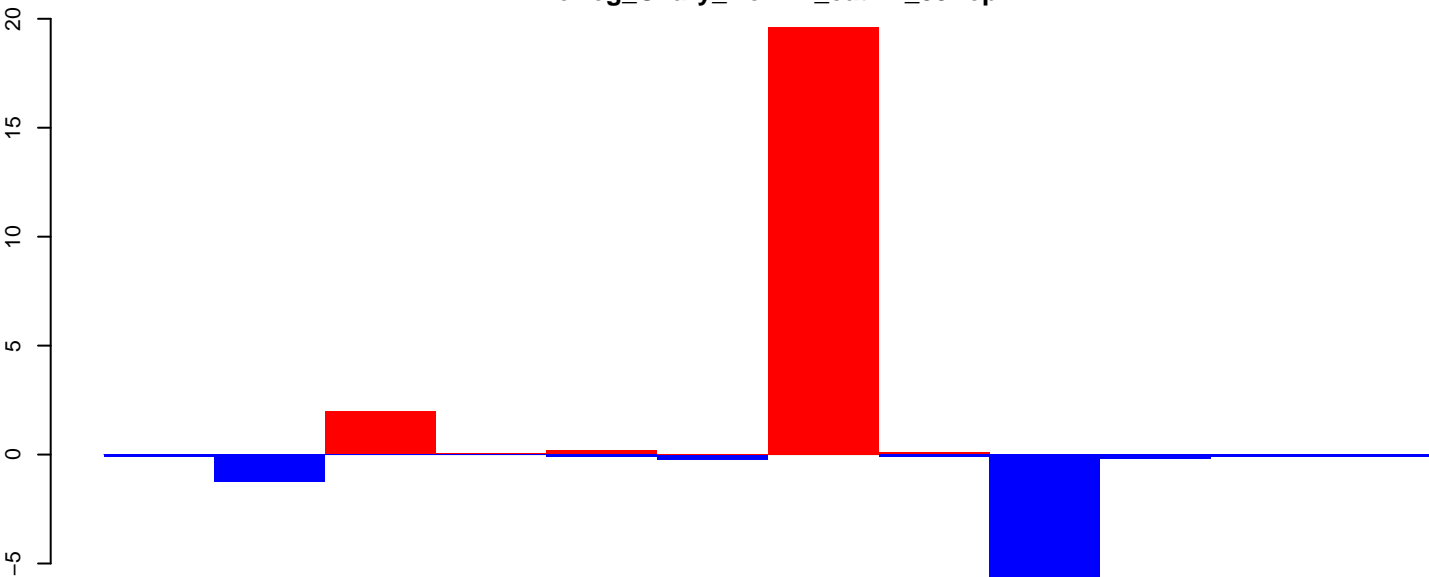

positive=22, negative=10, total=32

AeAeg_Ovary_NonBF_cat.rep

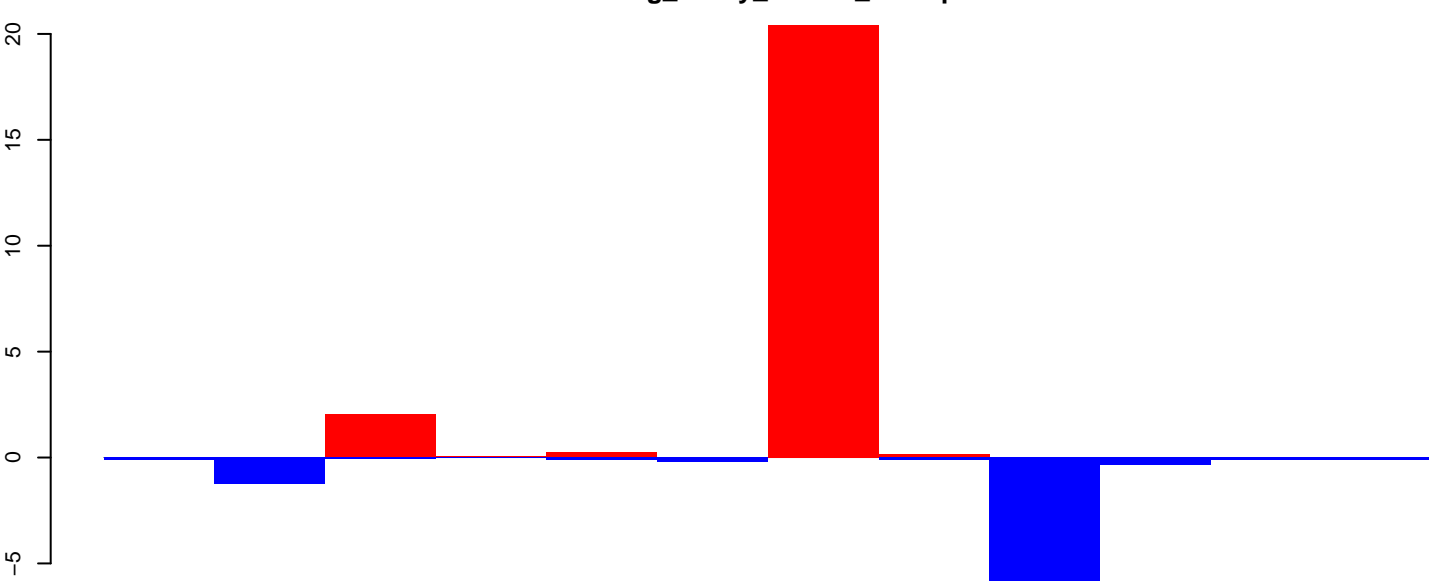

positive=23, negative=10, total=33

Window size=25, length=283, TE@Copia-56_AA-LTR:1-283

50 100 150 200 250 300

AeAeg_Ovary_NonBF_cat.18_23.rep

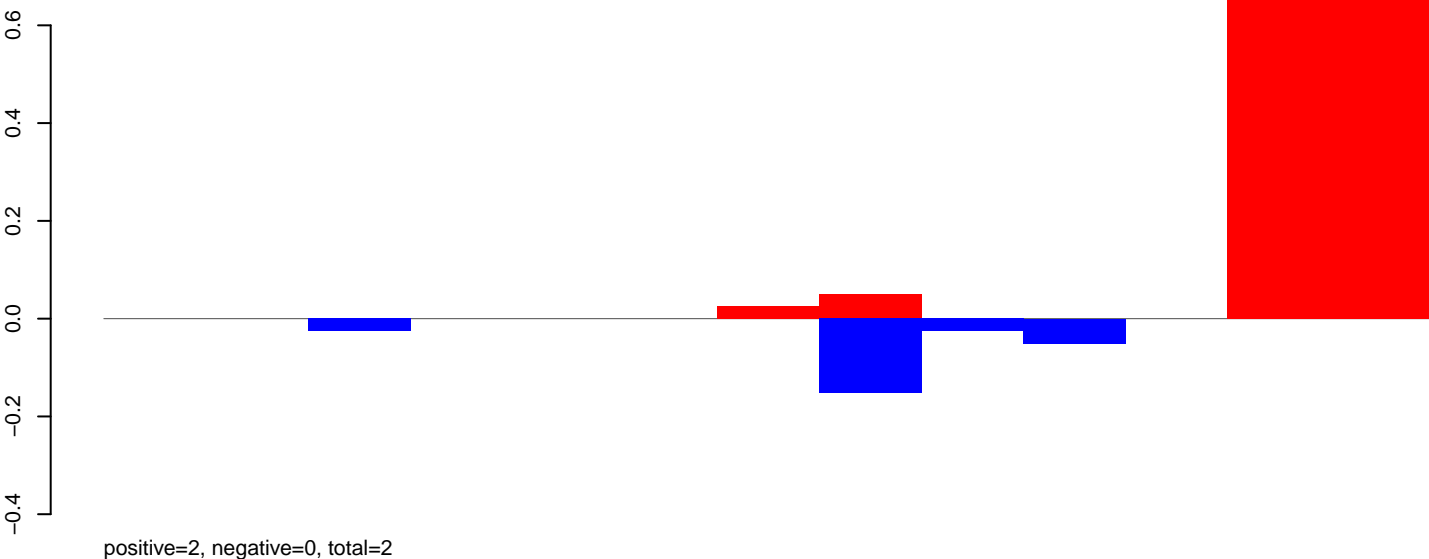

AeAeg_Ovary_NonBF_cat.24_35.rep

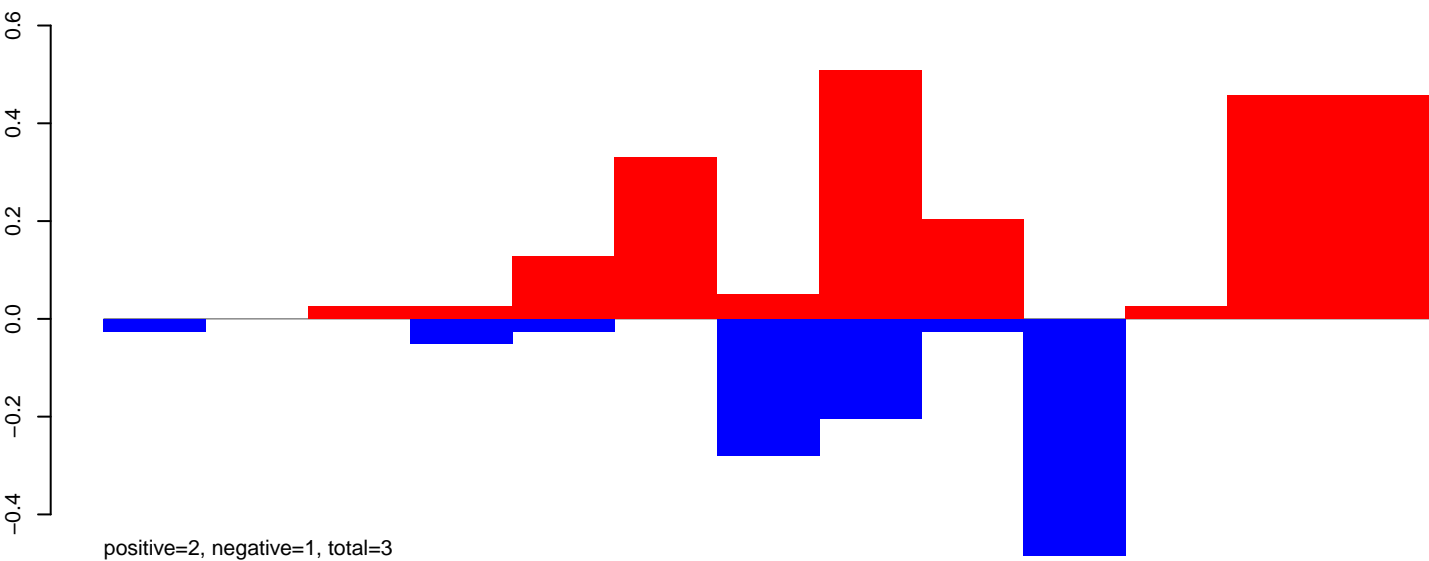

AeAeg_Ovary_NonBF_cat.rep

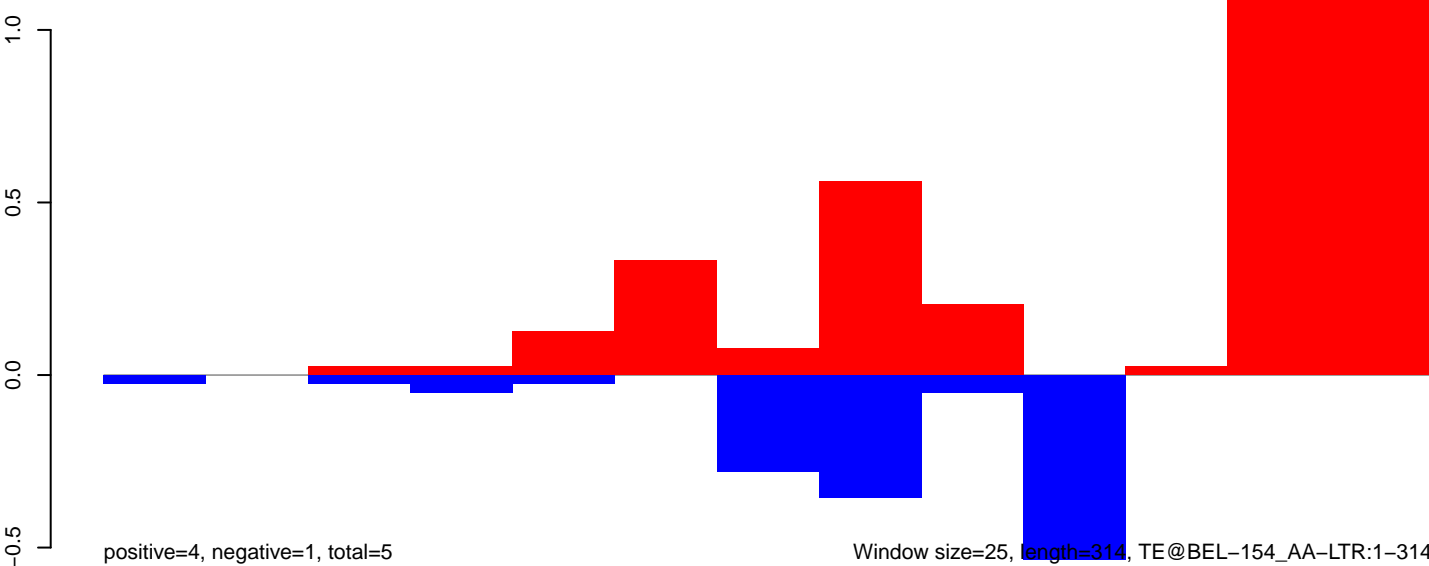

AeAeg_Ovary_NonBF_cat.18_23.rep

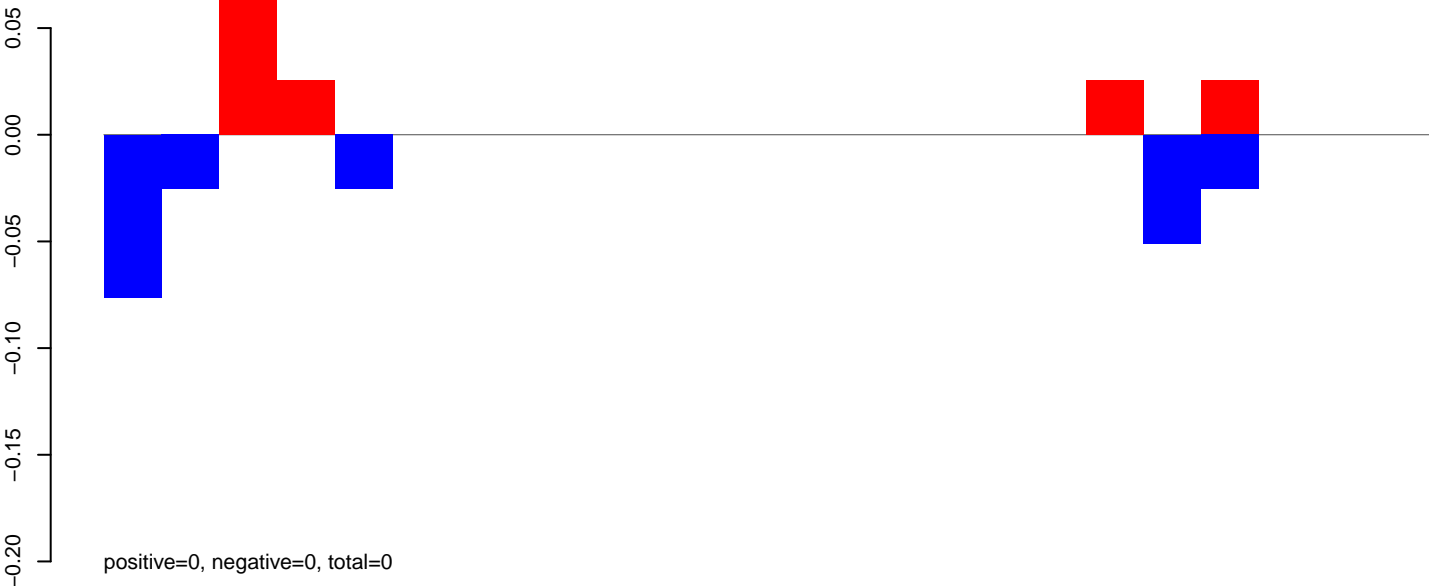

AeAeg_Ovary_NonBF_cat.24_35.rep

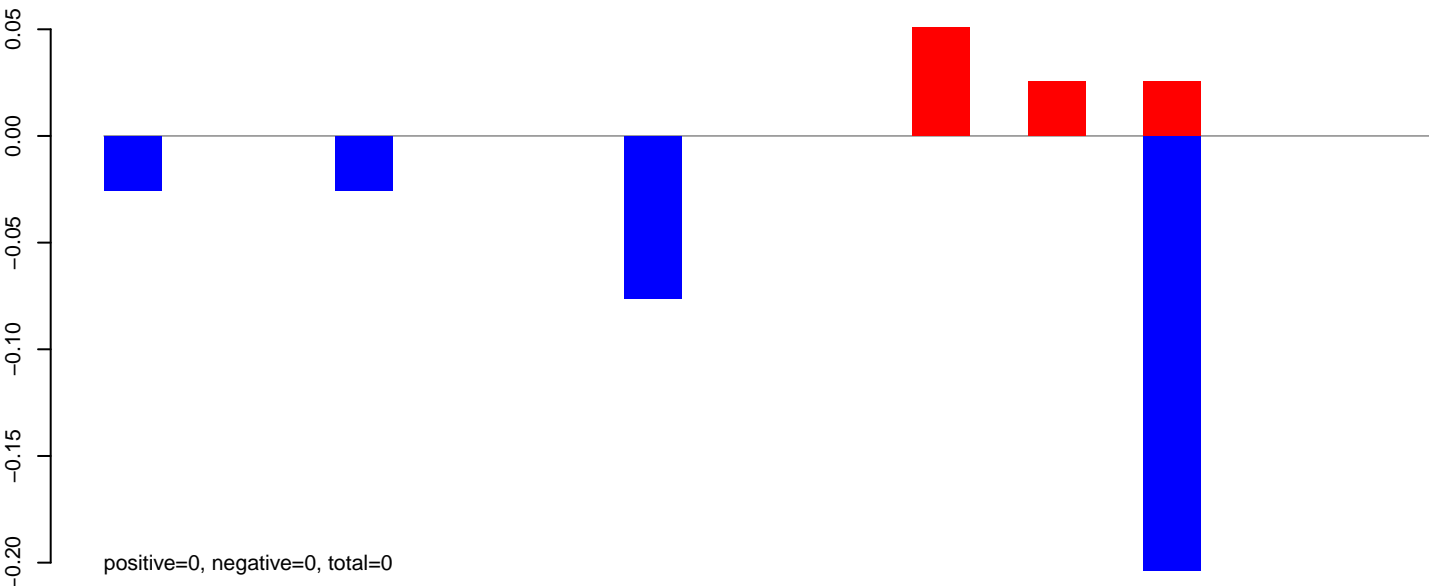

AeAeg_Ovary_NonBF_cat.rep

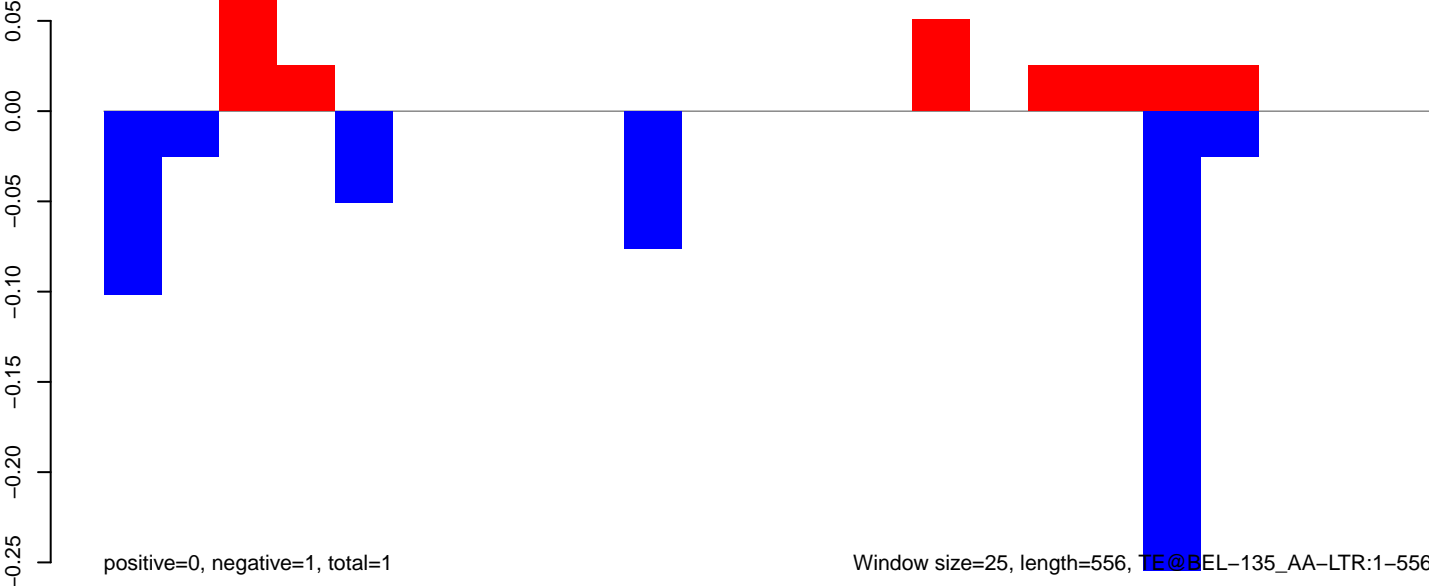

Window size=25, length=556, TE@BEL-135_AA-LTR:1-556

AeAeg_Ovary_NonBF_cat.18_23.rep

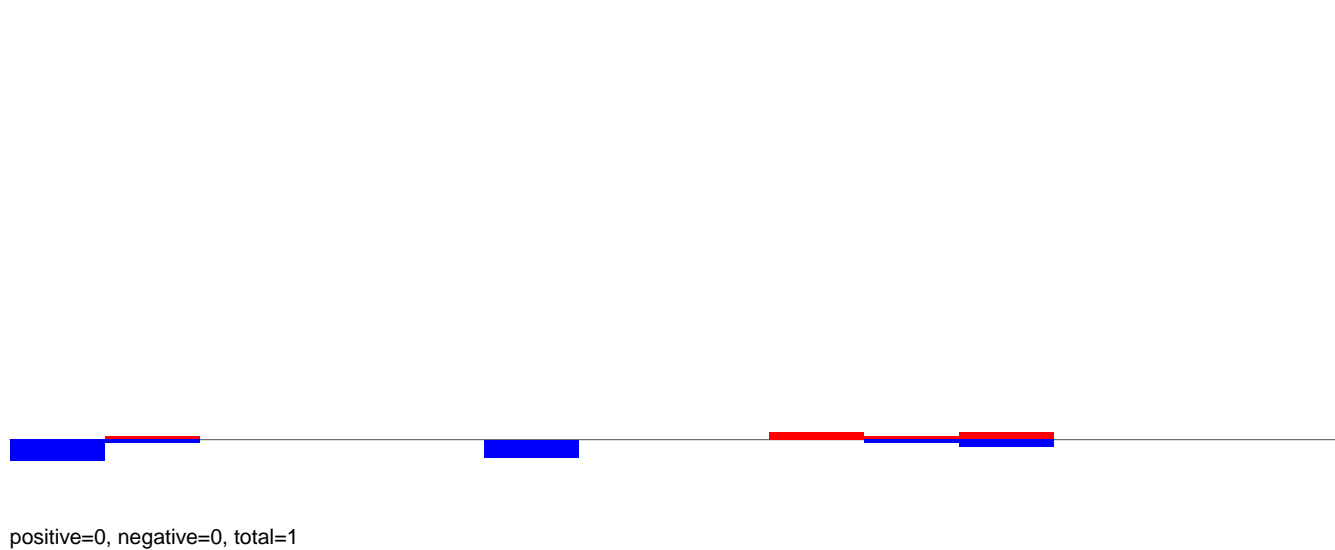

AeAeg_Ovary_NonBF_cat.24_35.rep

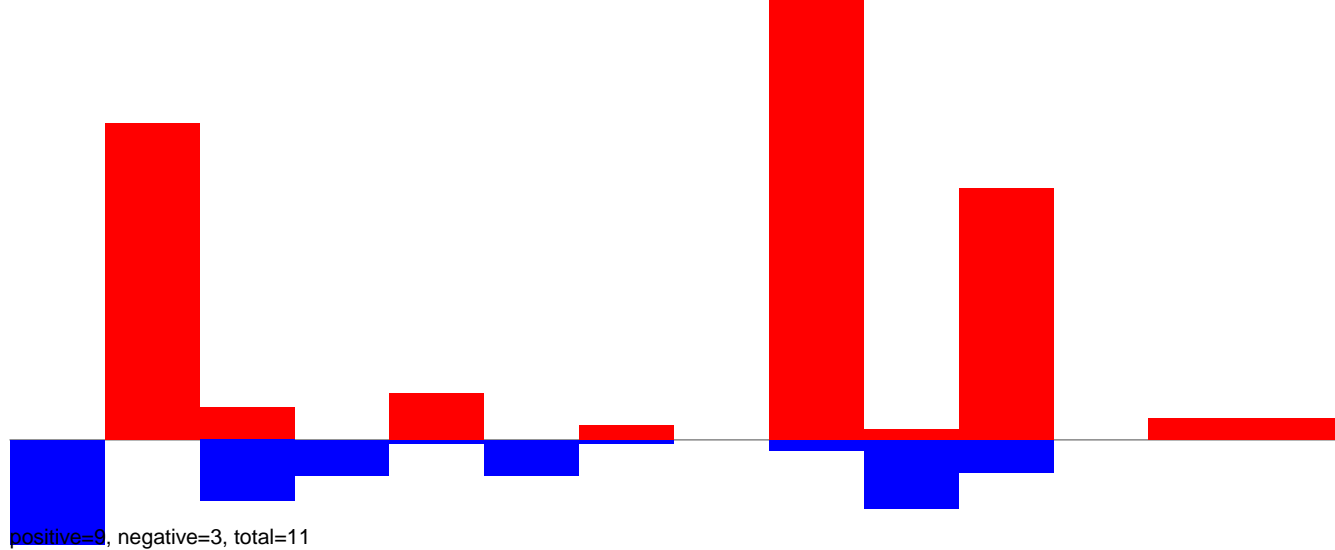

AeAeg_Ovary_NonBF_cat.rep

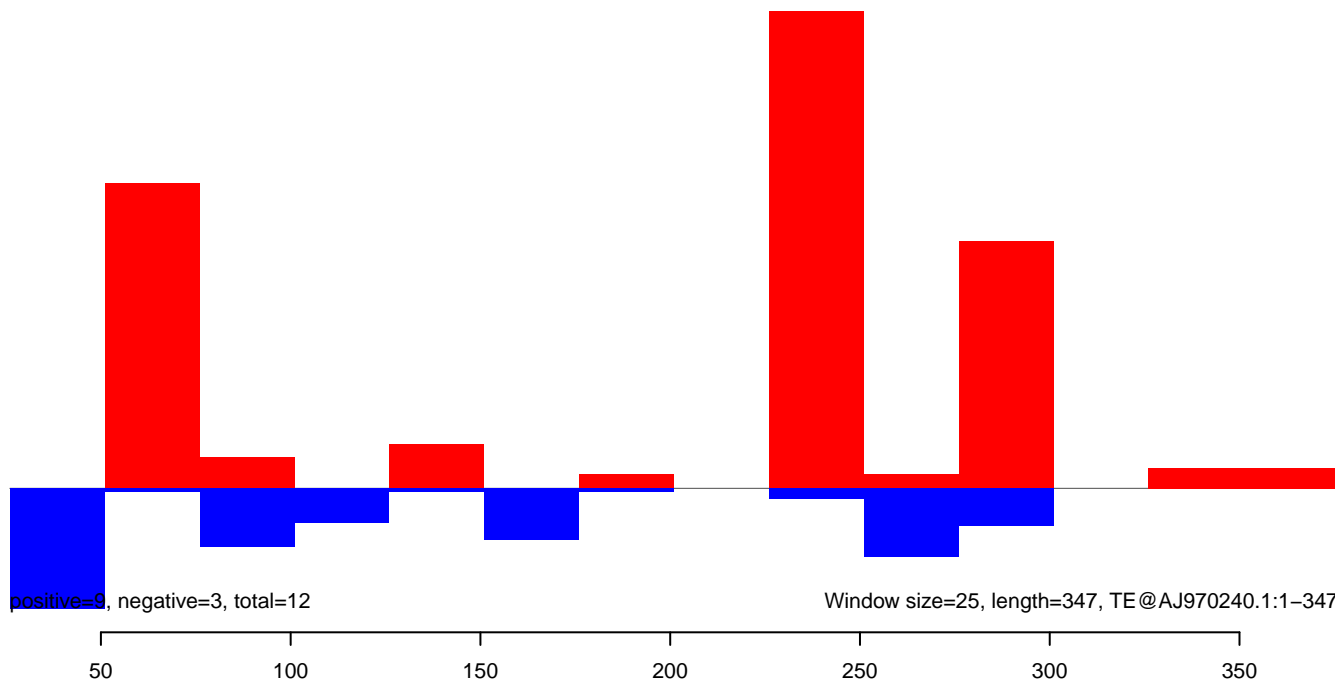

AeAeg_Ovary_NonBF_cat.18_23.rep

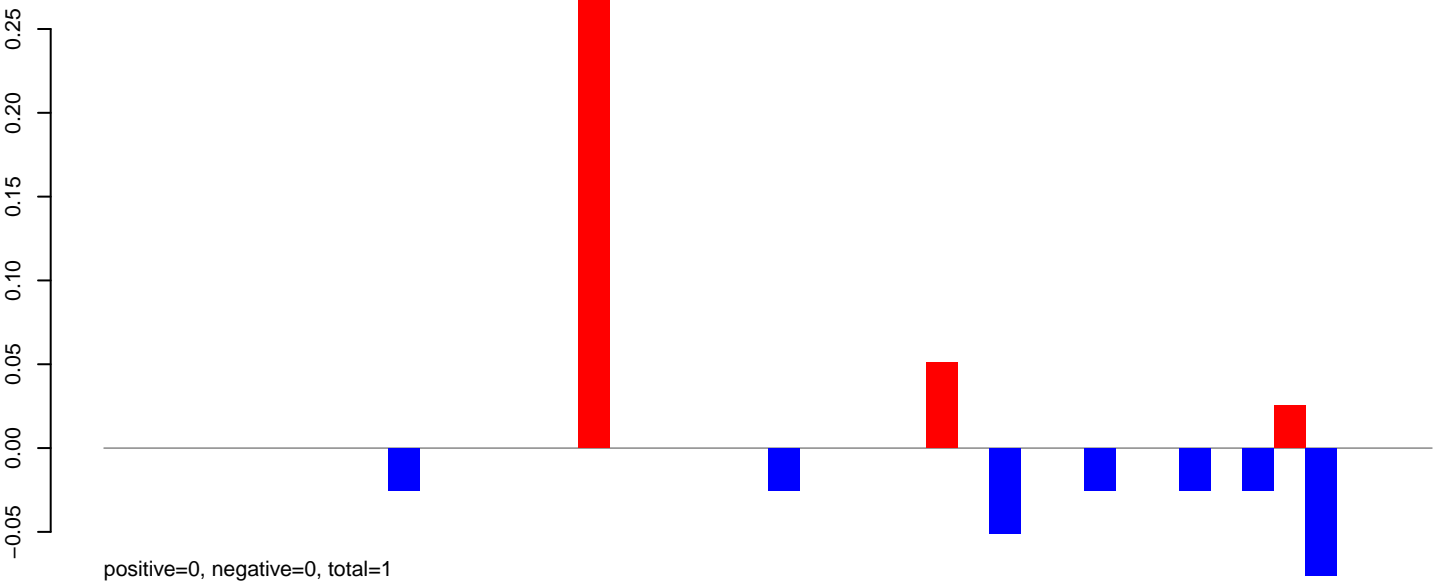

AeAeg_Ovary_NonBF_cat.24_35.rep

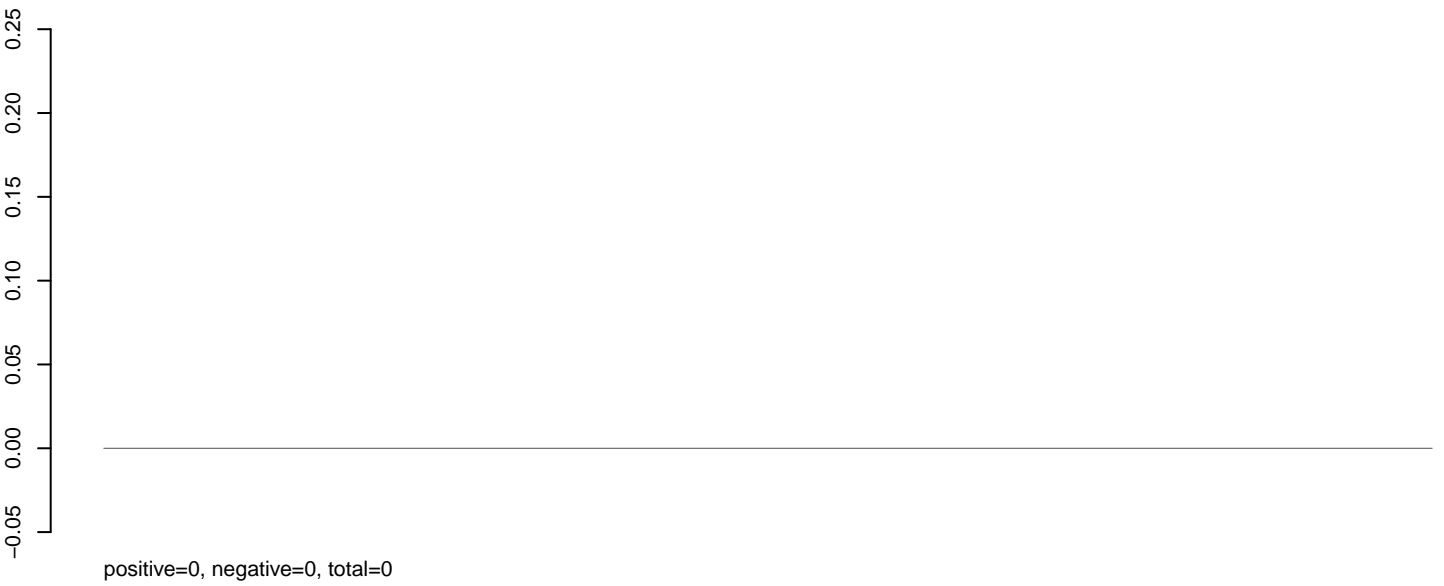

AeAeg_Ovary_NonBF_cat.rep

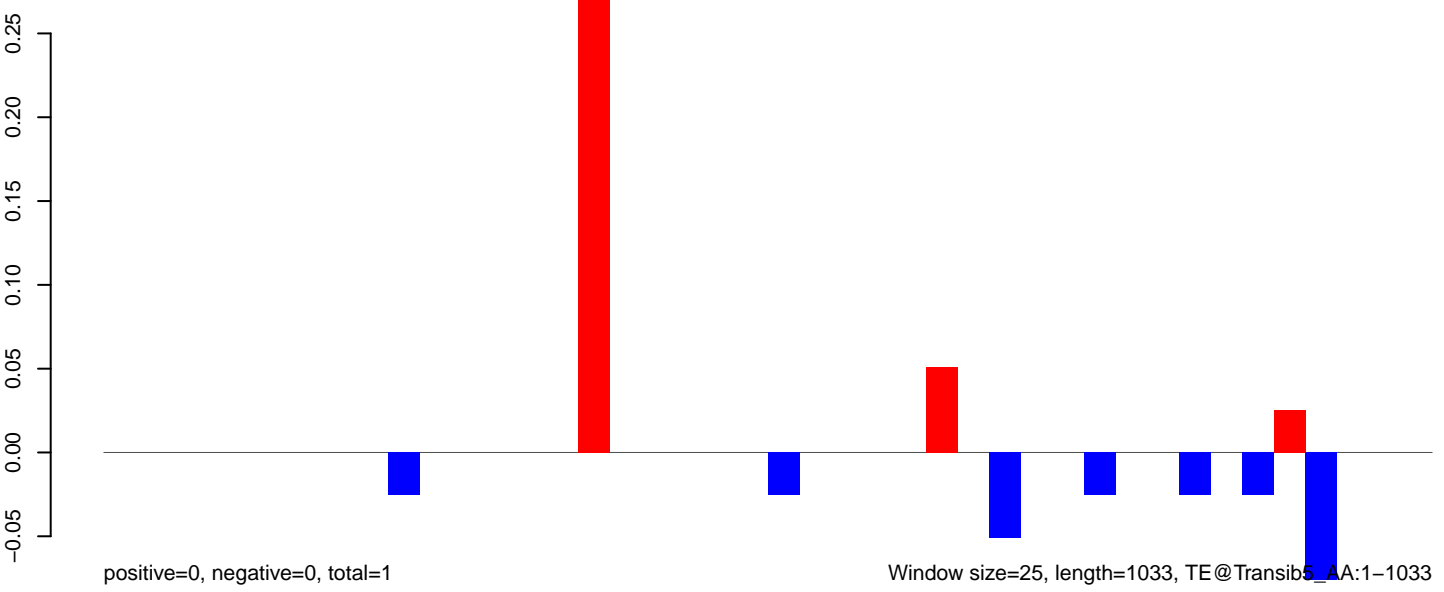

0 200 400 600 800 1000

AeAeg_Ovary_NonBF_cat.18_23.rep

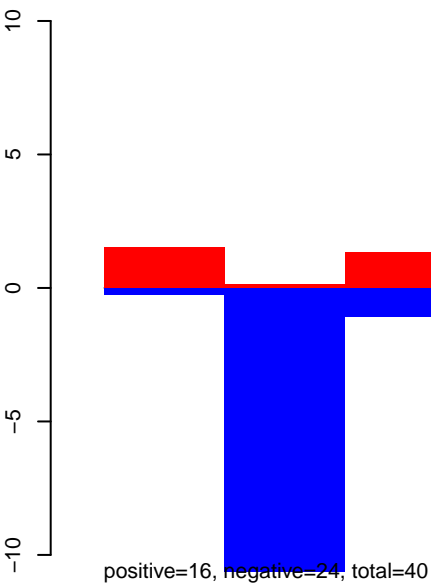

AeAeg_Ovary_NonBF_cat.24_35.rep

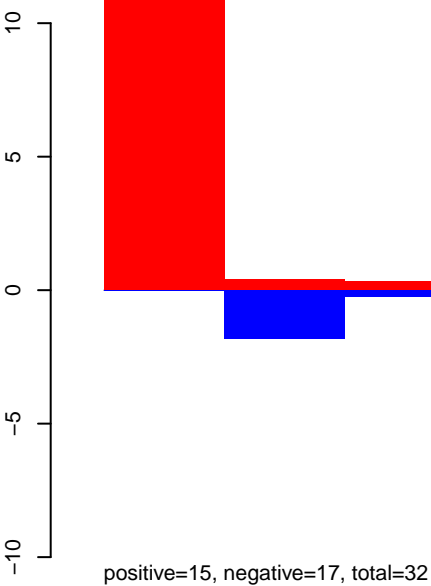

AeAeg_Ovary_NonBF_cat.rep

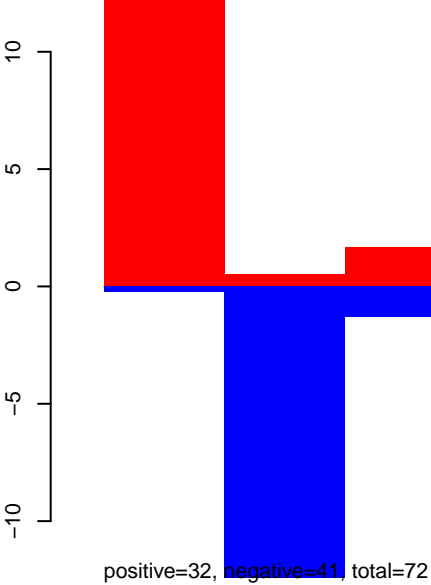

Window size=25, length=259, TE@Sola1-N10_A Ae:1-259

AeAeg_Ovary_NonBF_cat.18_23.rep

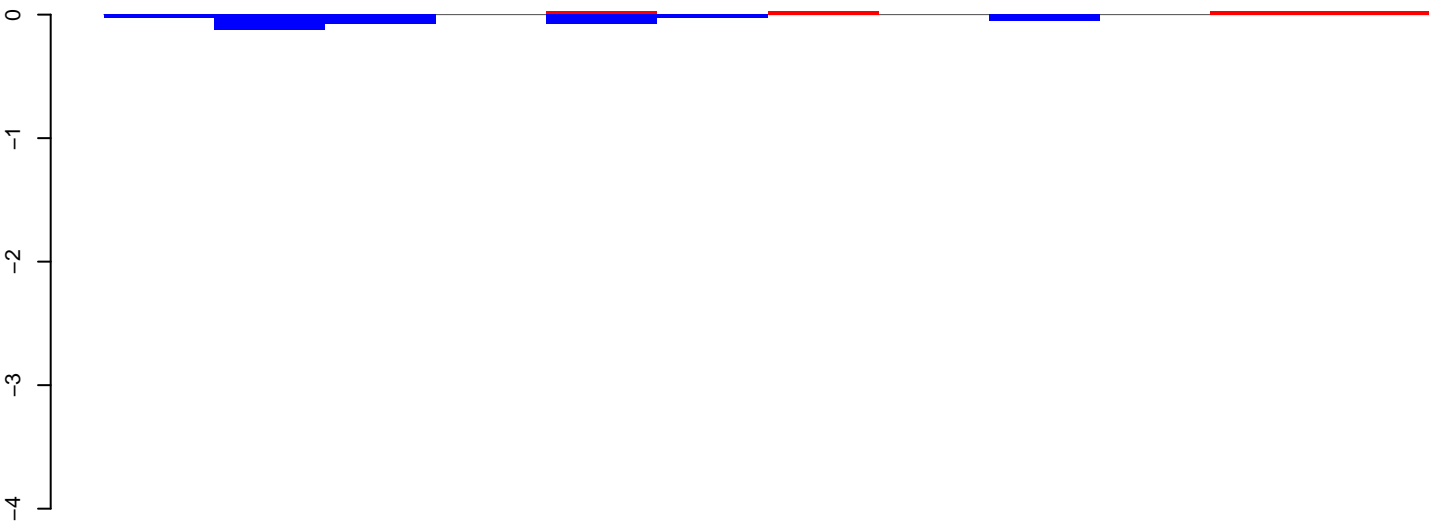

positive=0, negative=0, total=0

AeAeg_Ovary_NonBF_cat.24_35.rep

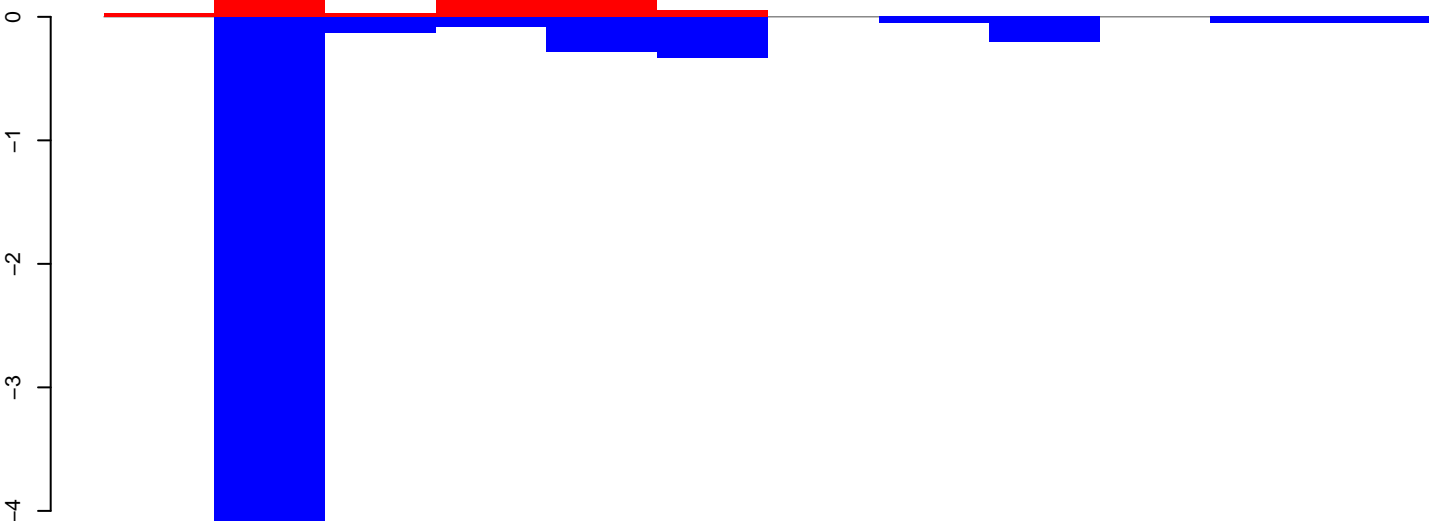

positive=1, negative=6, total=7

AeAeg_Ovary_NonBF_cat.rep

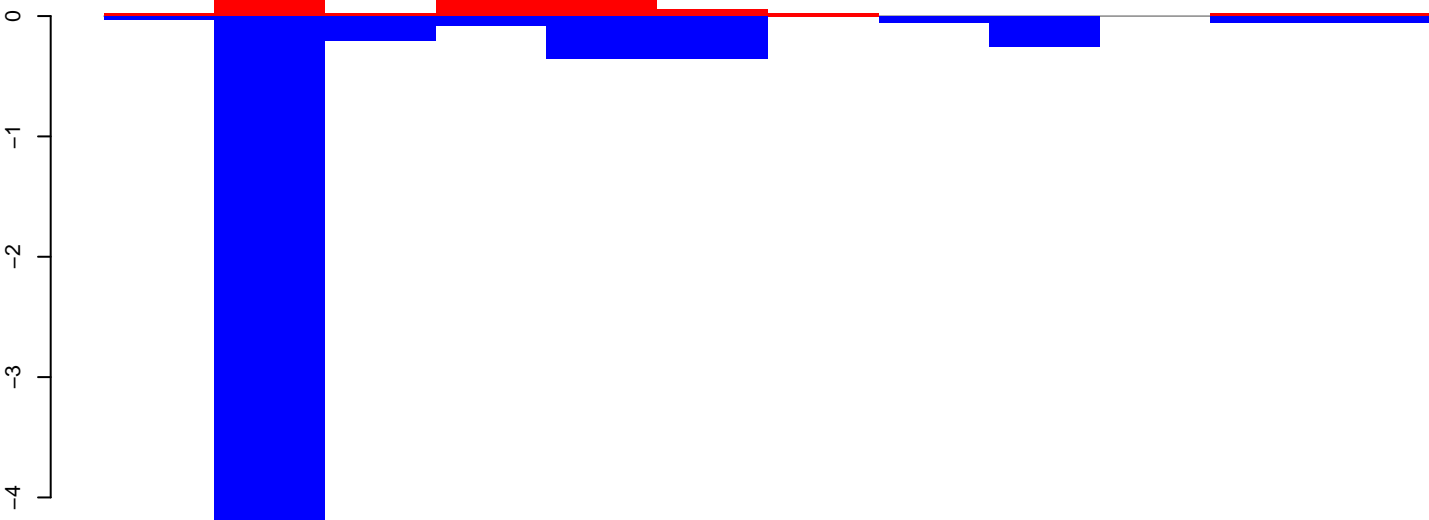

positive=1, negative=6, total=7

Window size=25, length=295, TE@Gypsy-118_AA-LTR:1-295

50 100 150 200 250 300

AeAeg_Ovary_NonBF_cat.18_23.rep

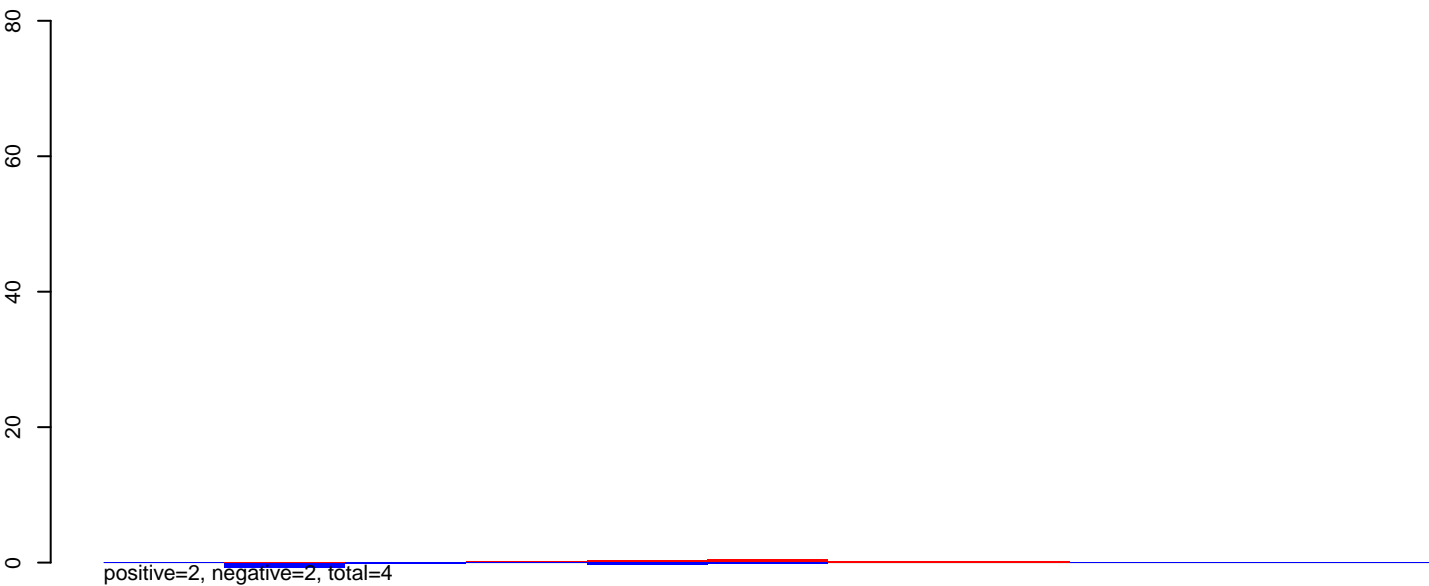

AeAeg_Ovary_NonBF_cat.24_35.rep

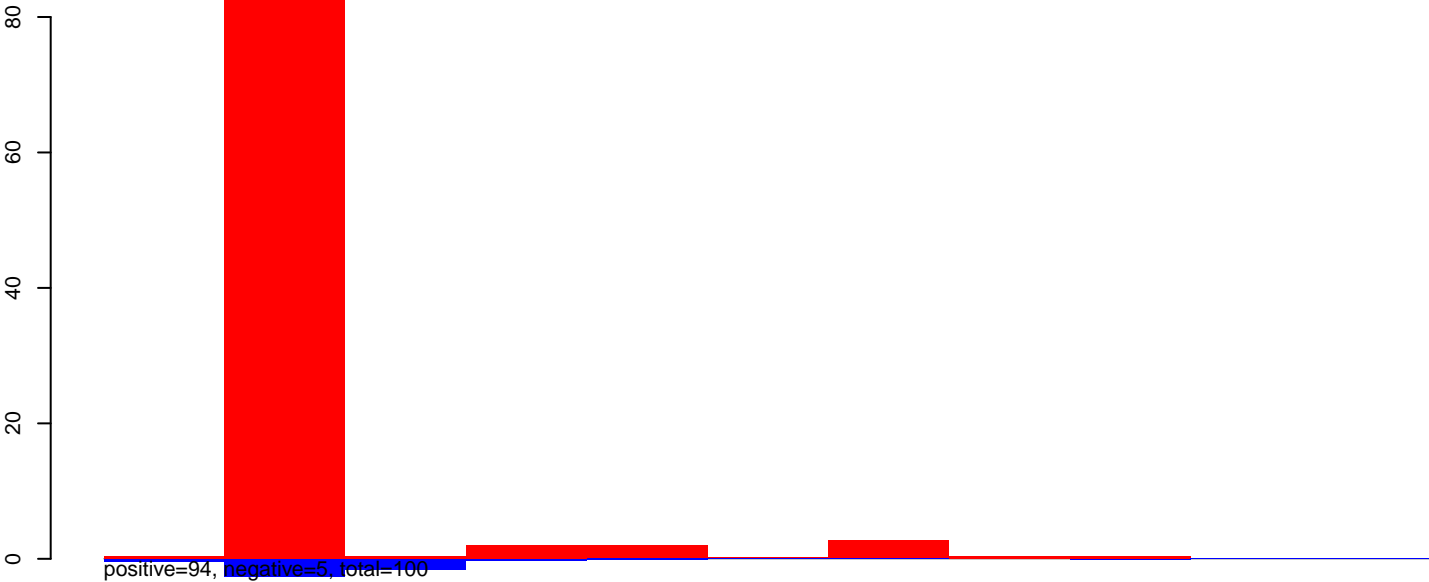

AeAeg_Ovary_NonBF_cat.rep

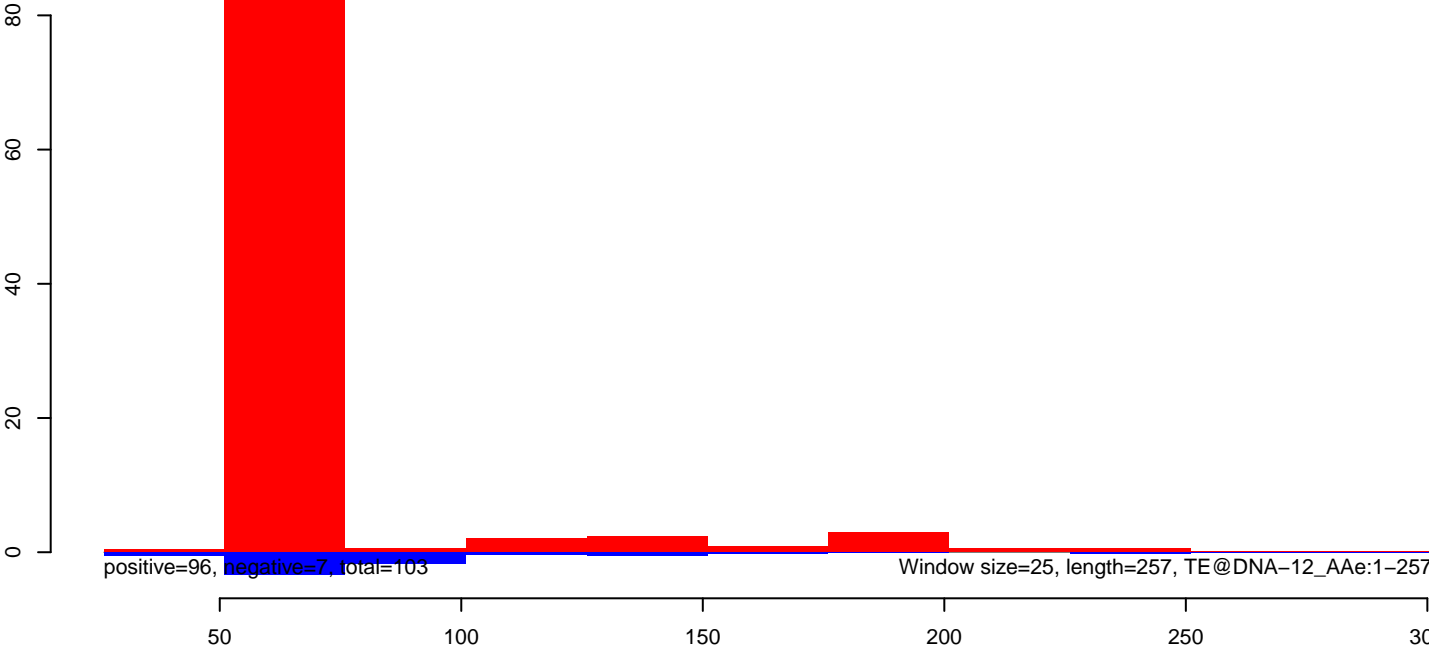

AeAeg_Ovary_NonBF_cat.18_23.rep

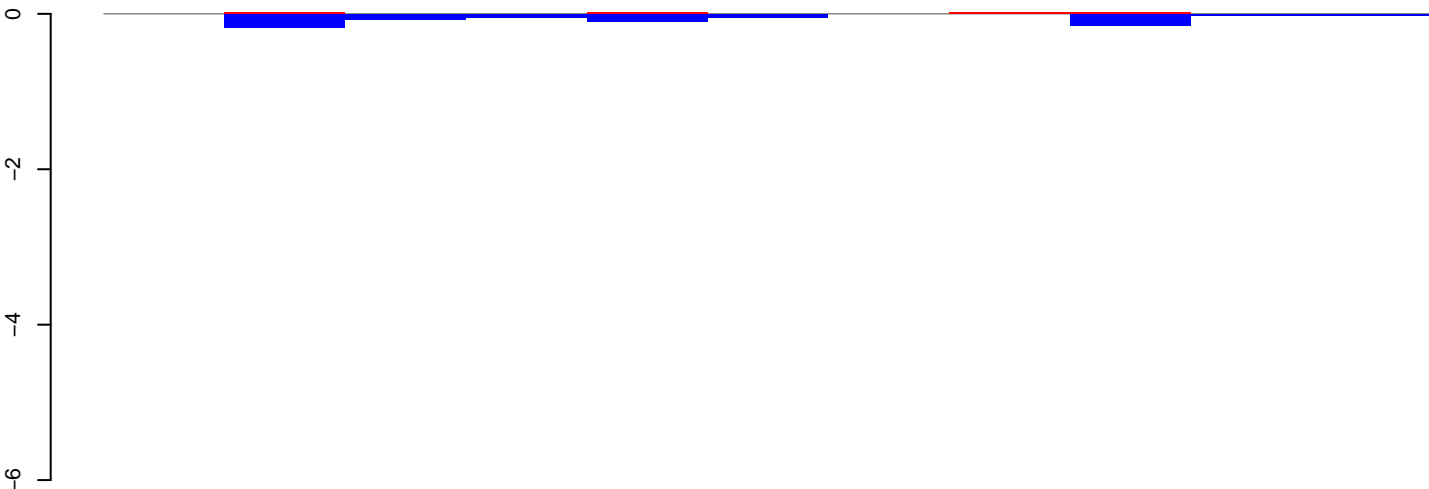

positive=0, negative=1, total=1

AeAeg_Ovary_NonBF_cat.24_35.rep

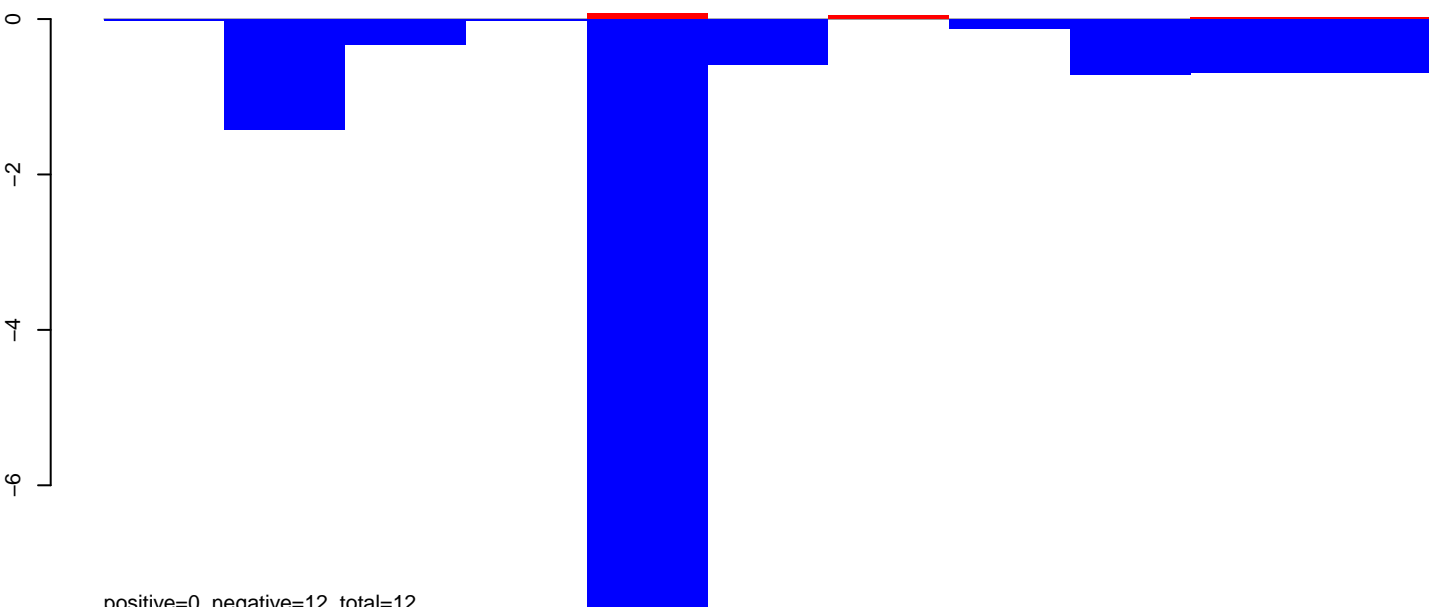

positive=0, negative=12, total=12

AeAeg_Ovary_NonBF_cat.rep

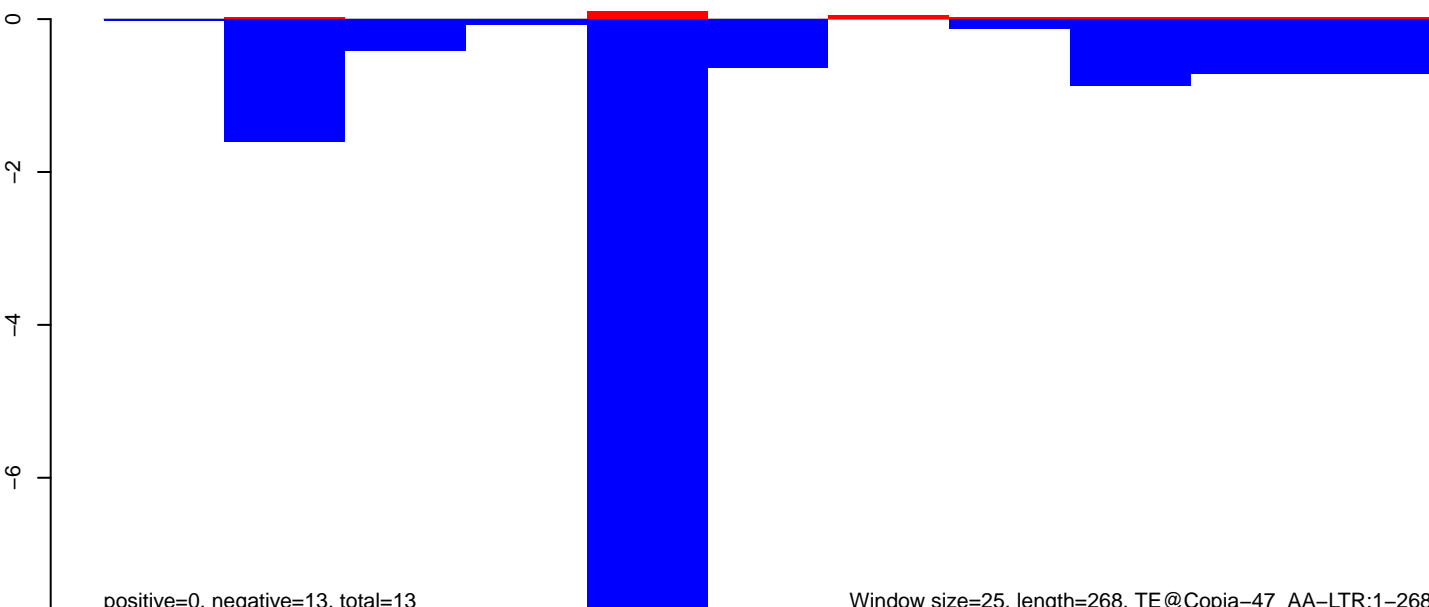

positive=0, negative=13, total=13

Window size=25, length=268, TE@Copia-47_AA-LTR:1-268

AeAeg_Ovary_NonBF_cat.18_23.rep

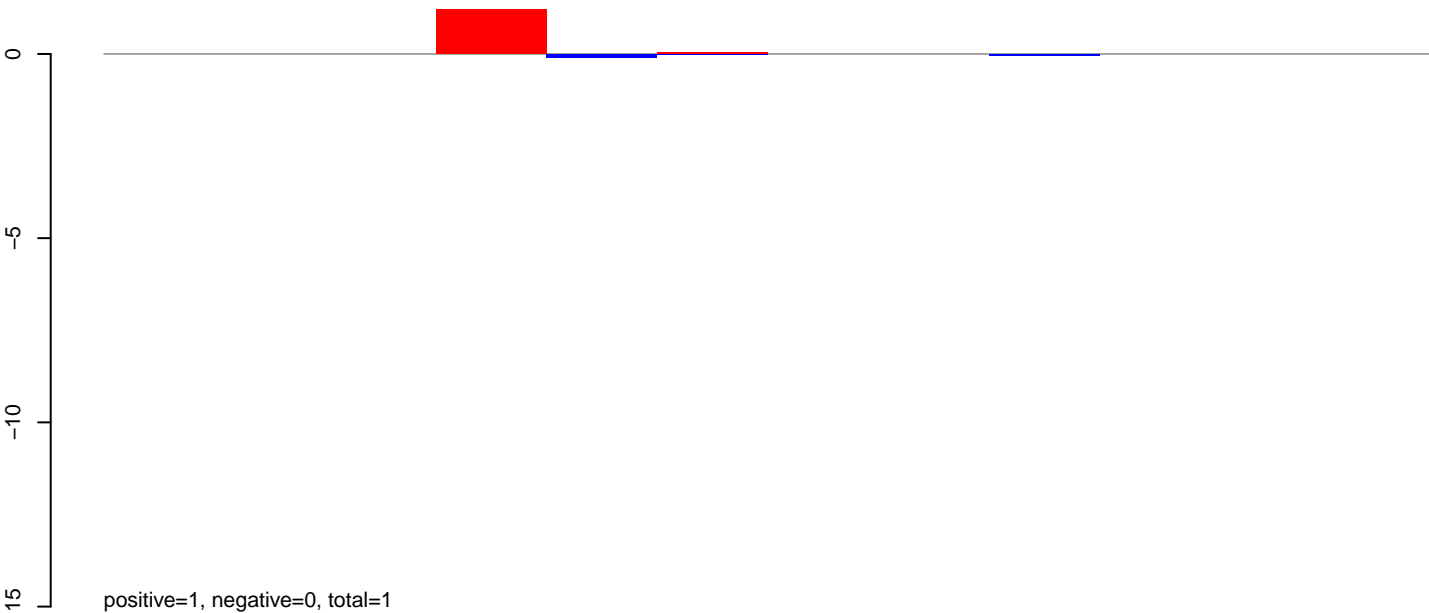

AeAeg_Ovary_NonBF_cat.24_35.rep

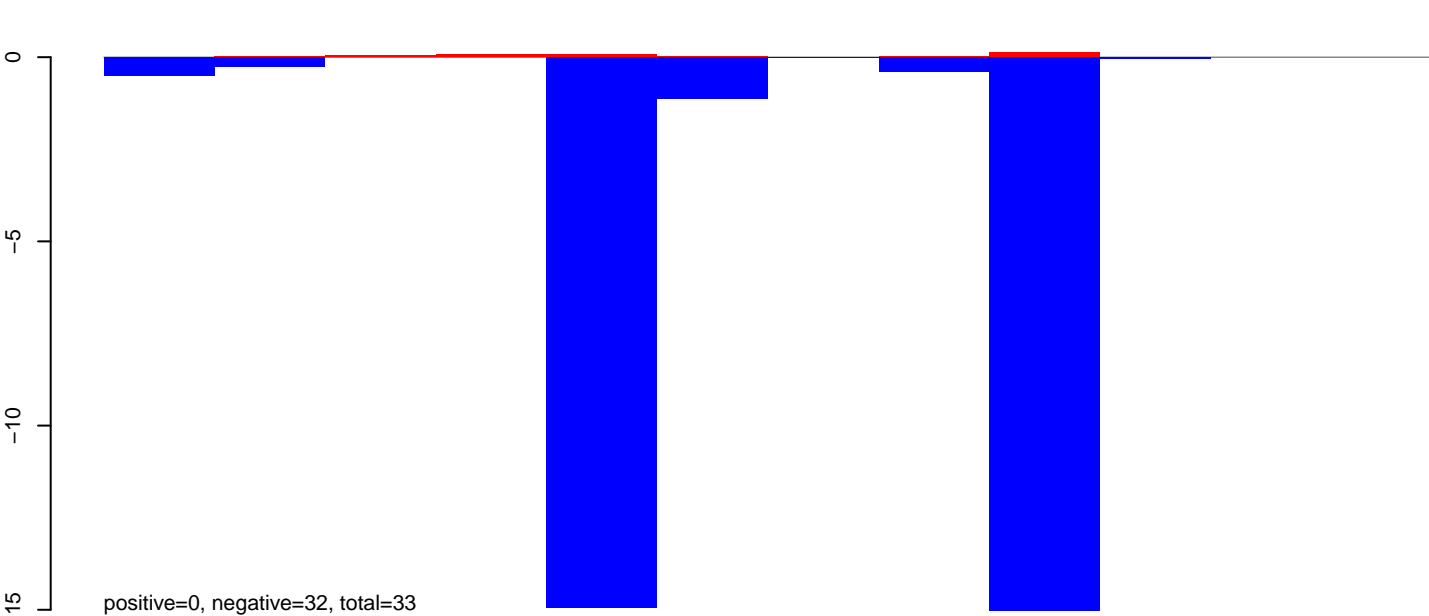

AeAeg_Ovary_NonBF_cat.rep

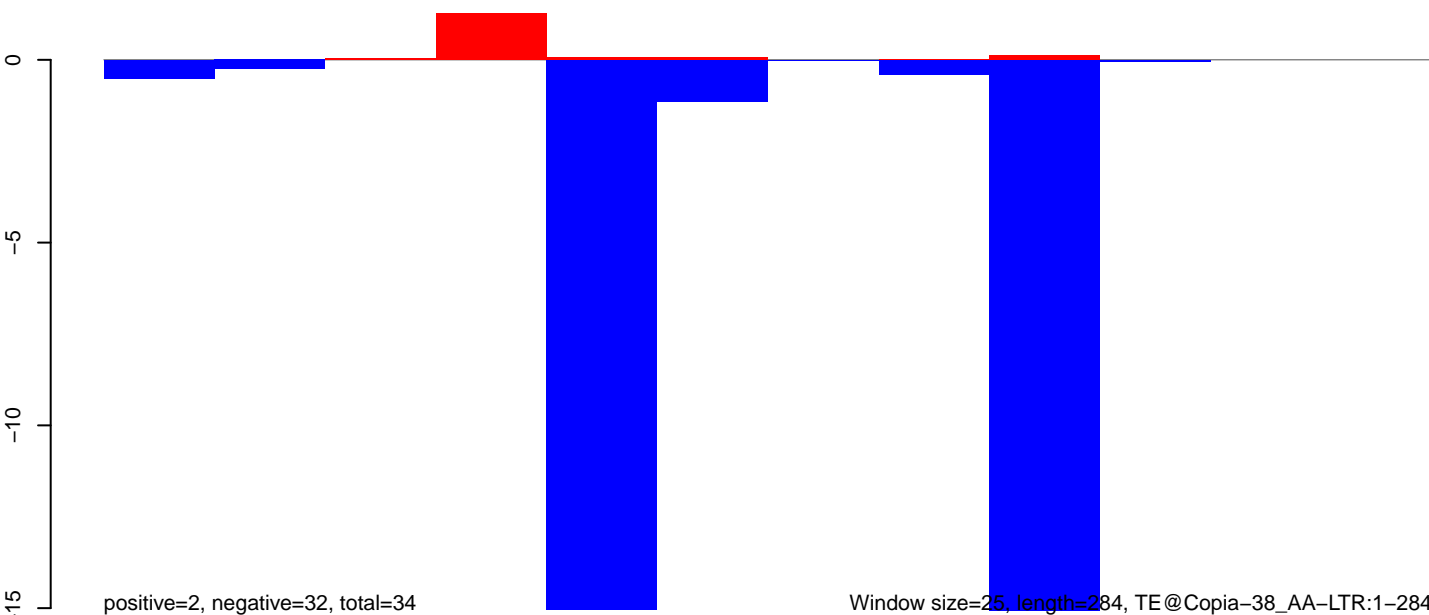

Window size=25, length=284, TE@Copia-38_AA-LTR:1-284

50 100 150 200 250 300

AeAeg_Ovary_NonBF_cat.18_23.rep

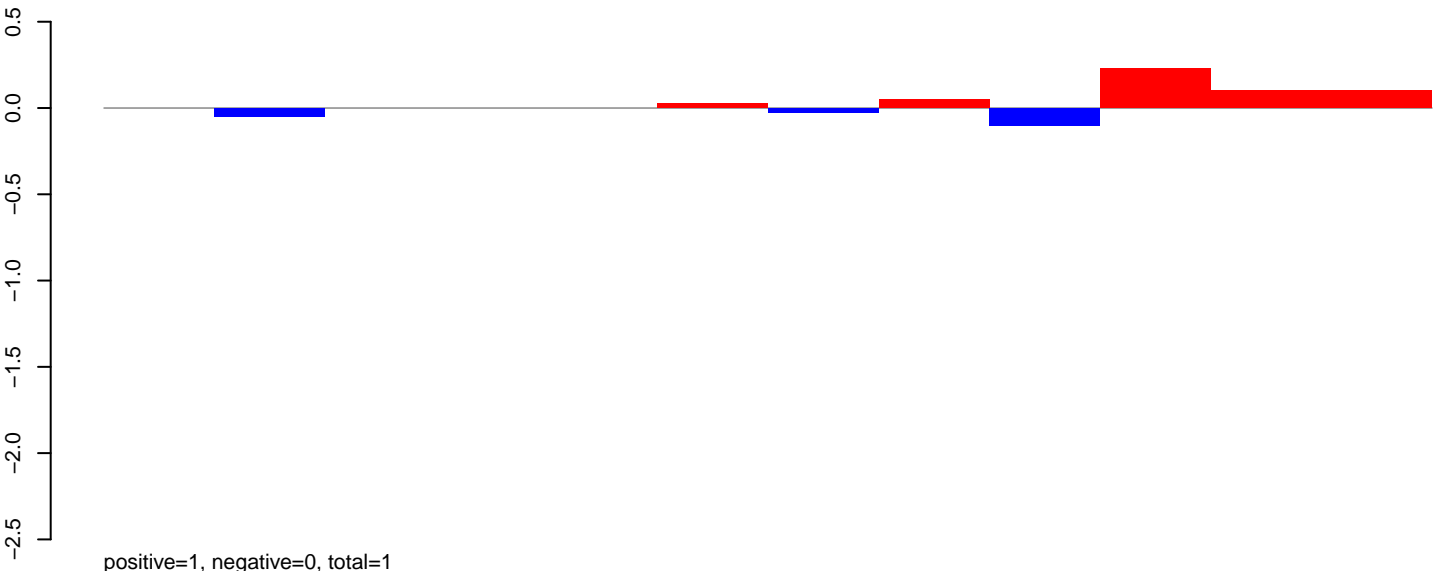

AeAeg_Ovary_NonBF_cat.24_35.rep

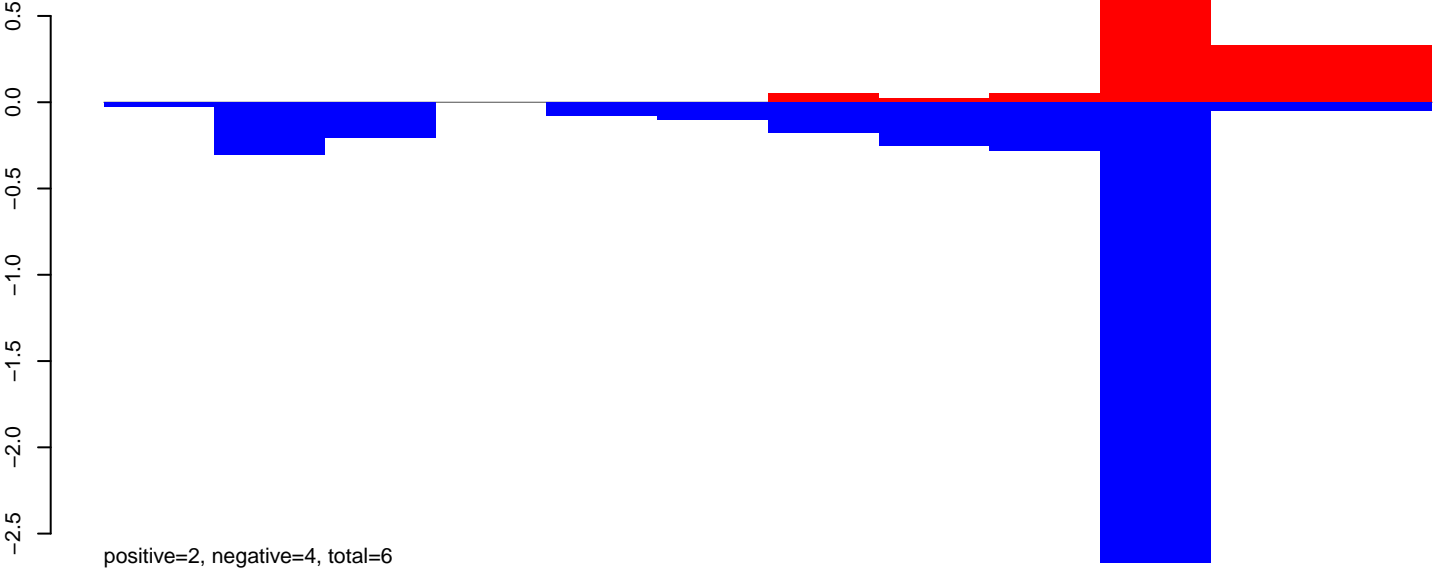

AeAeg_Ovary_NonBF_cat.rep

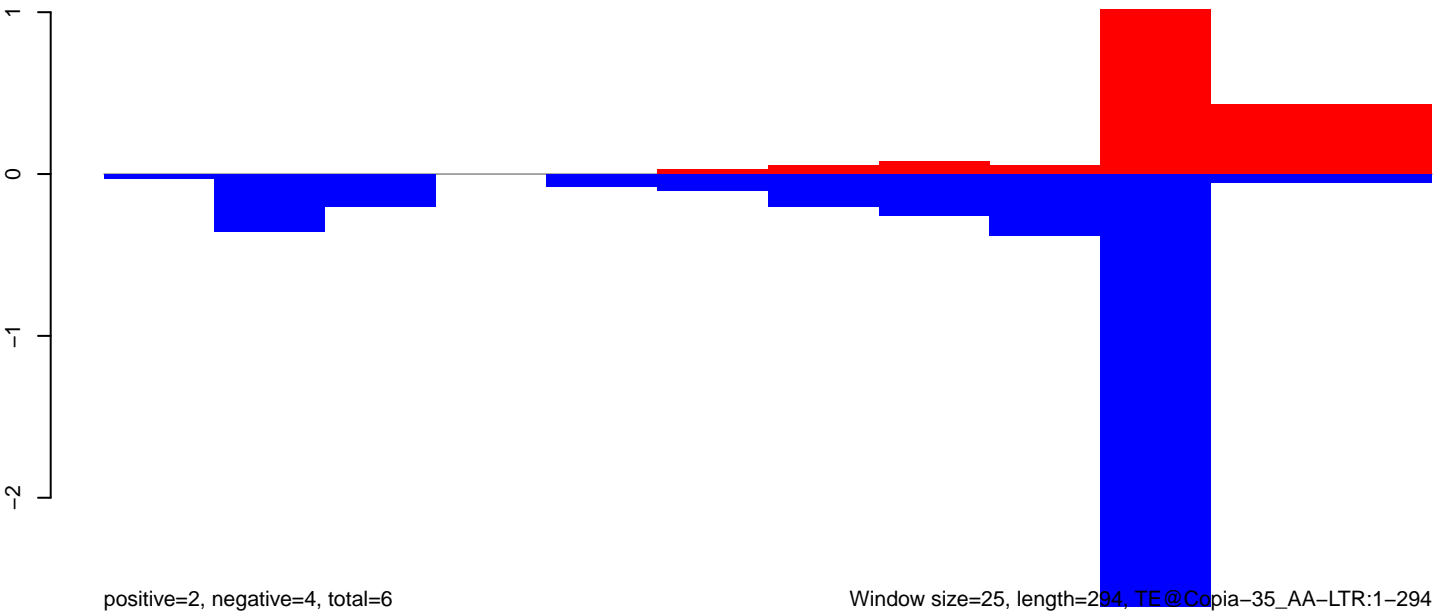

AeAeg_Ovary_NonBF_cat.18_23.rep

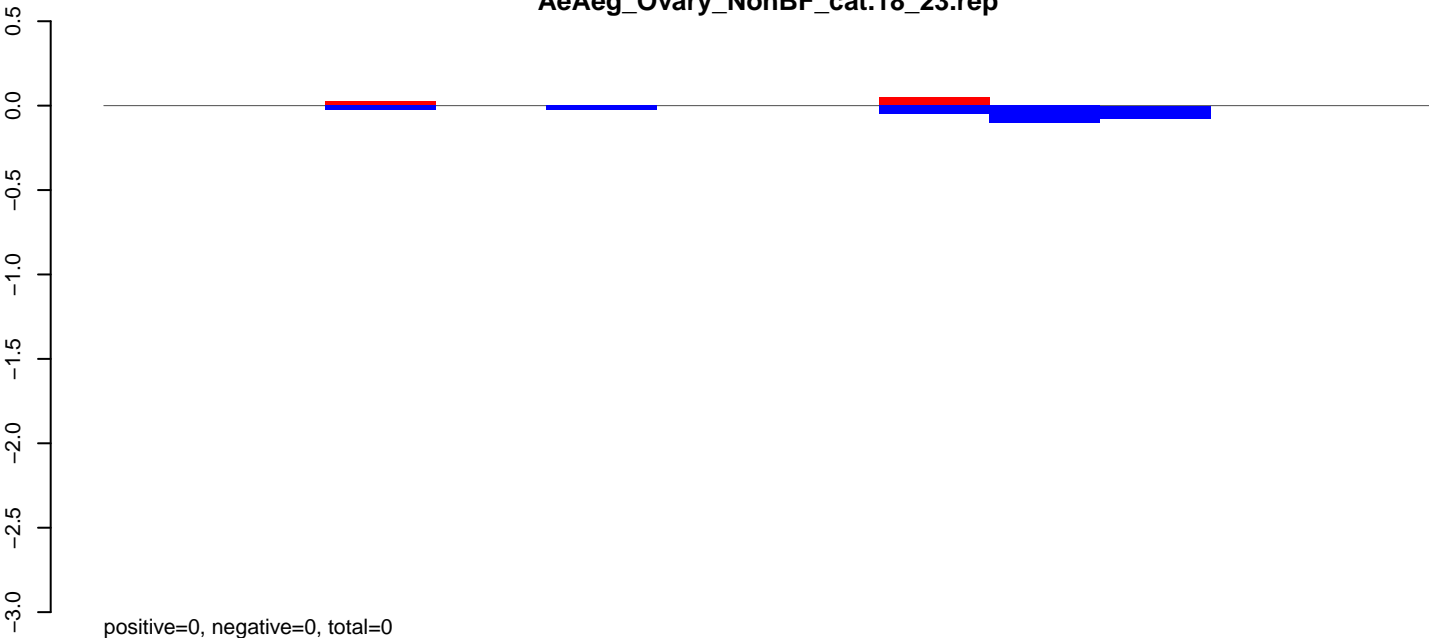

AeAeg_Ovary_NonBF_cat.24_35.rep

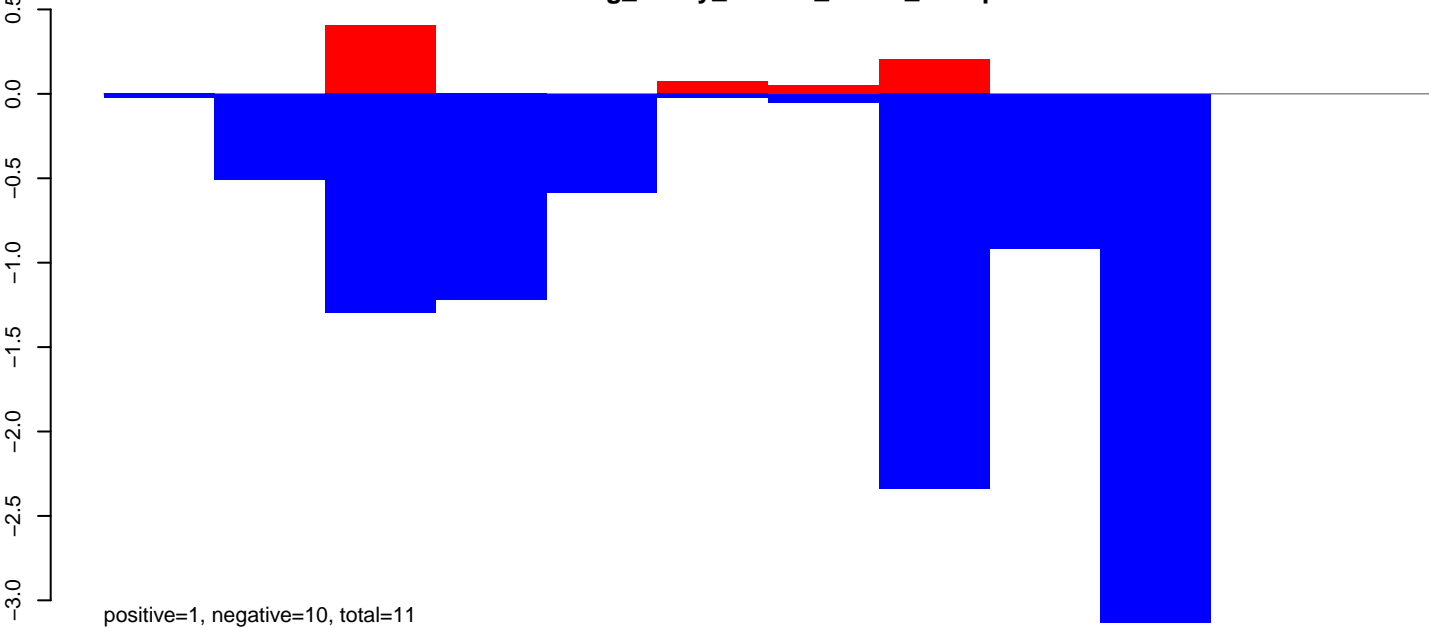

AeAeg_Ovary_NonBF_cat.rep

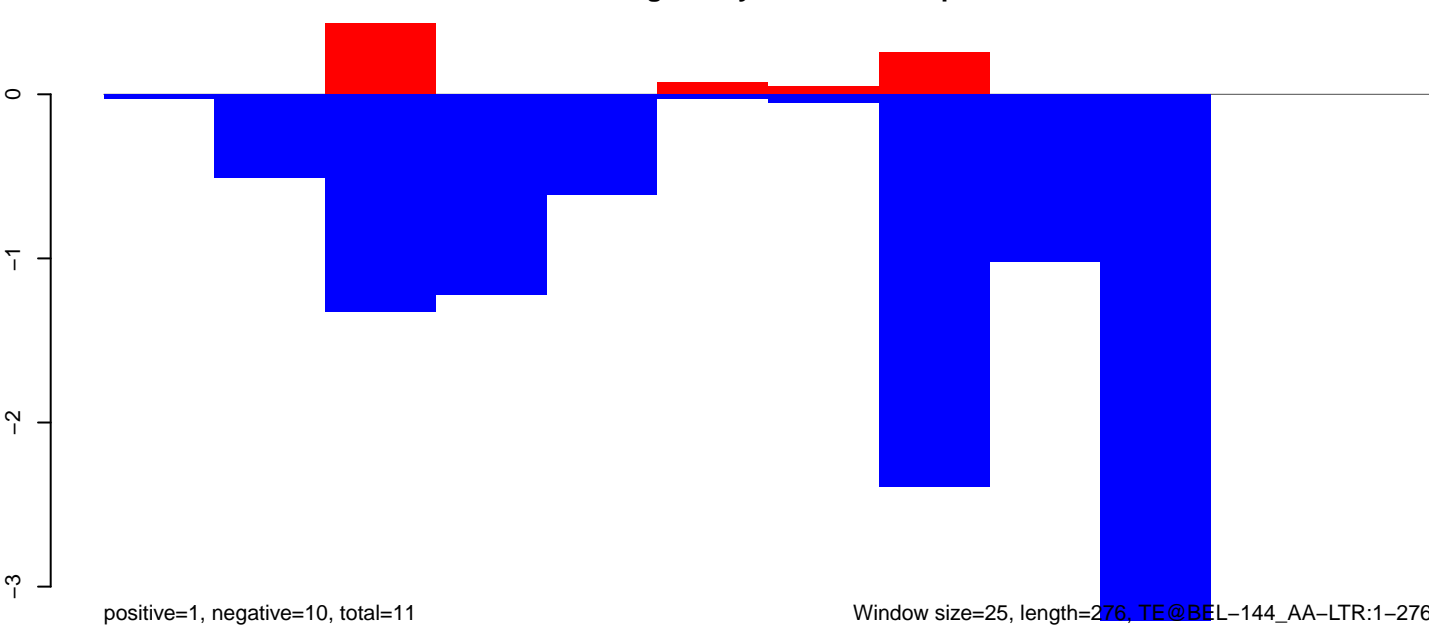

Window size=25, length=276, TE@BEL-144_AA-LTR:1-276

50 100 150 200 250 300

AeAeg_Ovary_NonBF_cat.18_23.rep

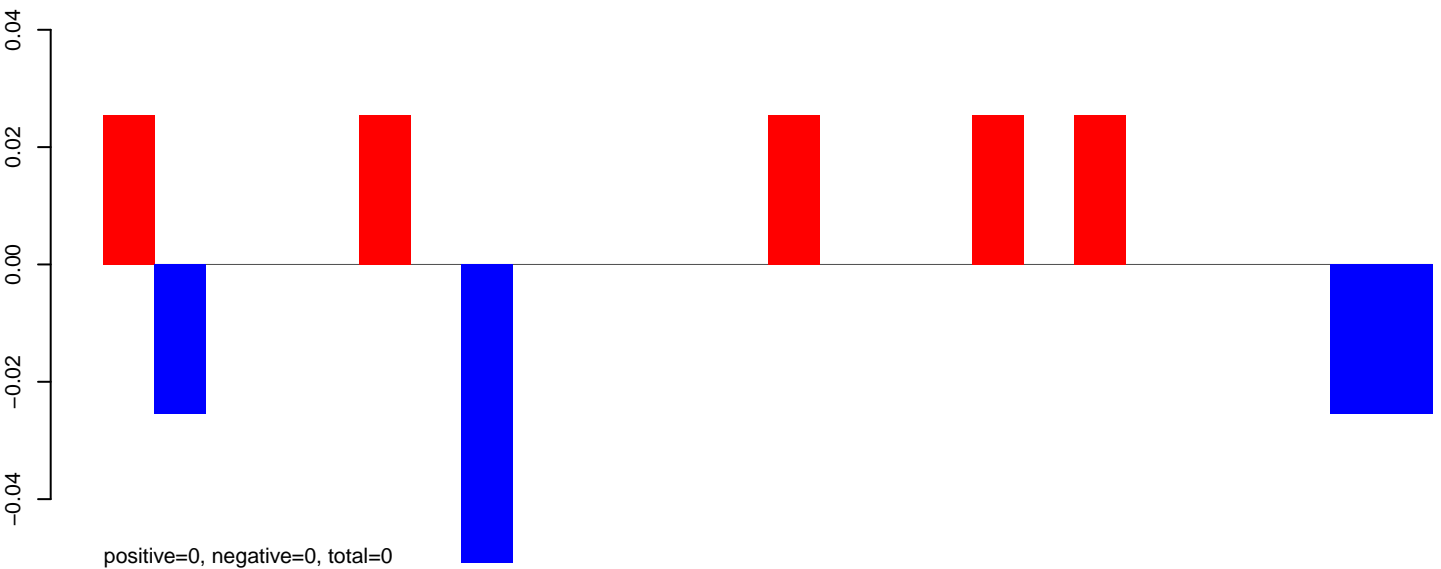

AeAeg_Ovary_NonBF_cat.24_35.rep

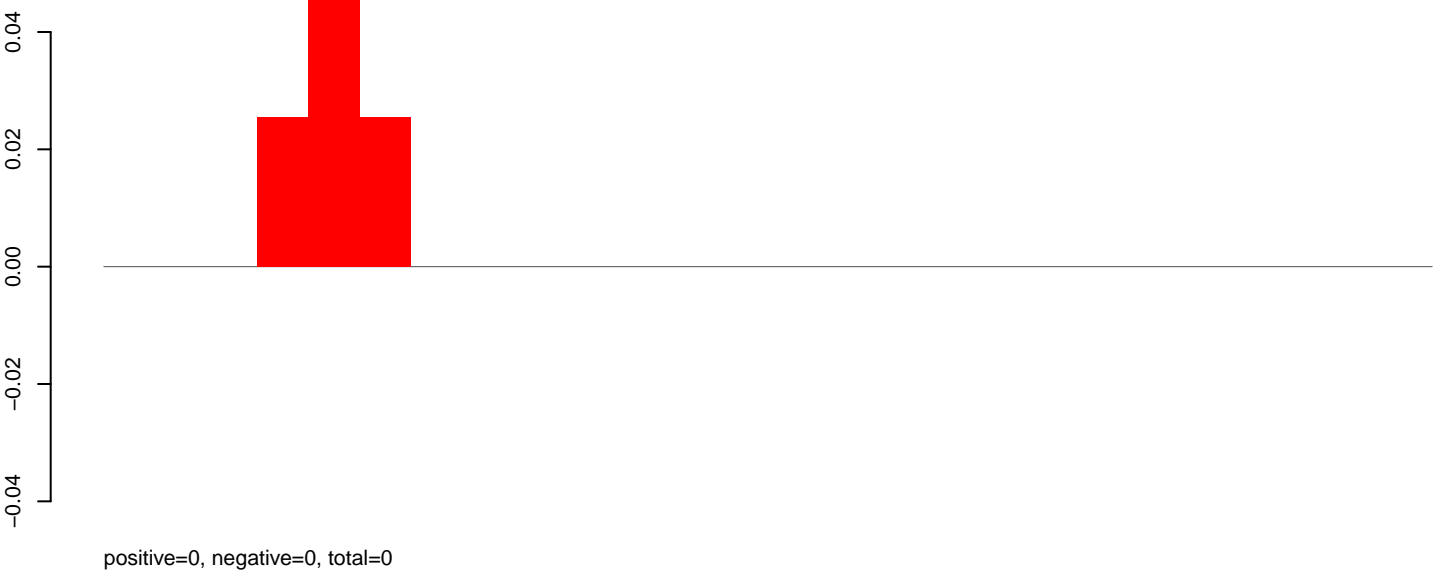

AeAeg_Ovary_NonBF_cat.rep

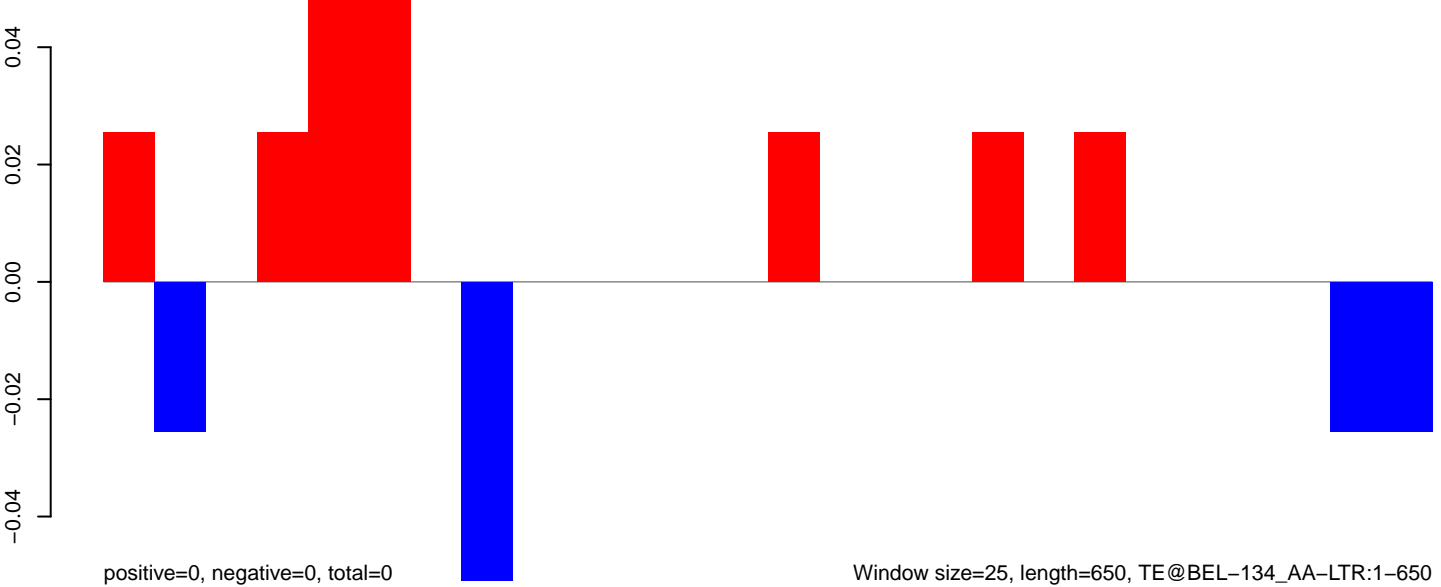

AeAeg_Ovary_NonBF_cat.18_23.rep

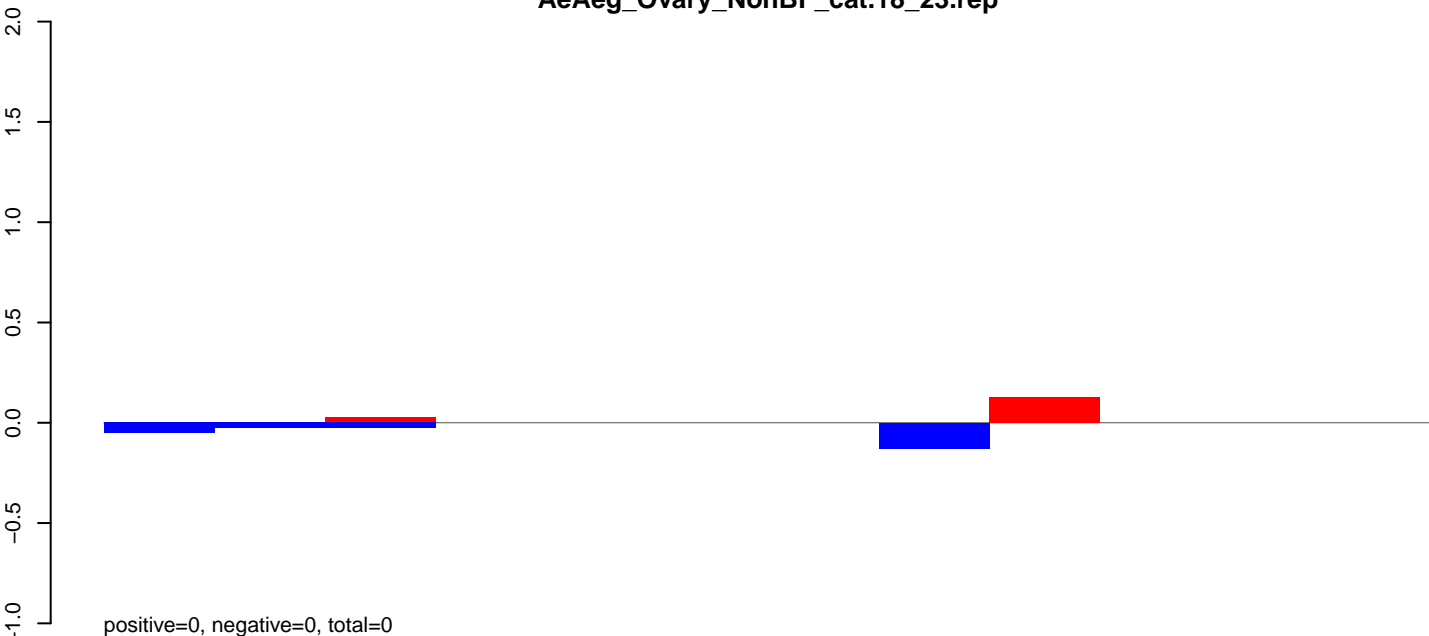

AeAeg_Ovary_NonBF_cat.24_35.rep

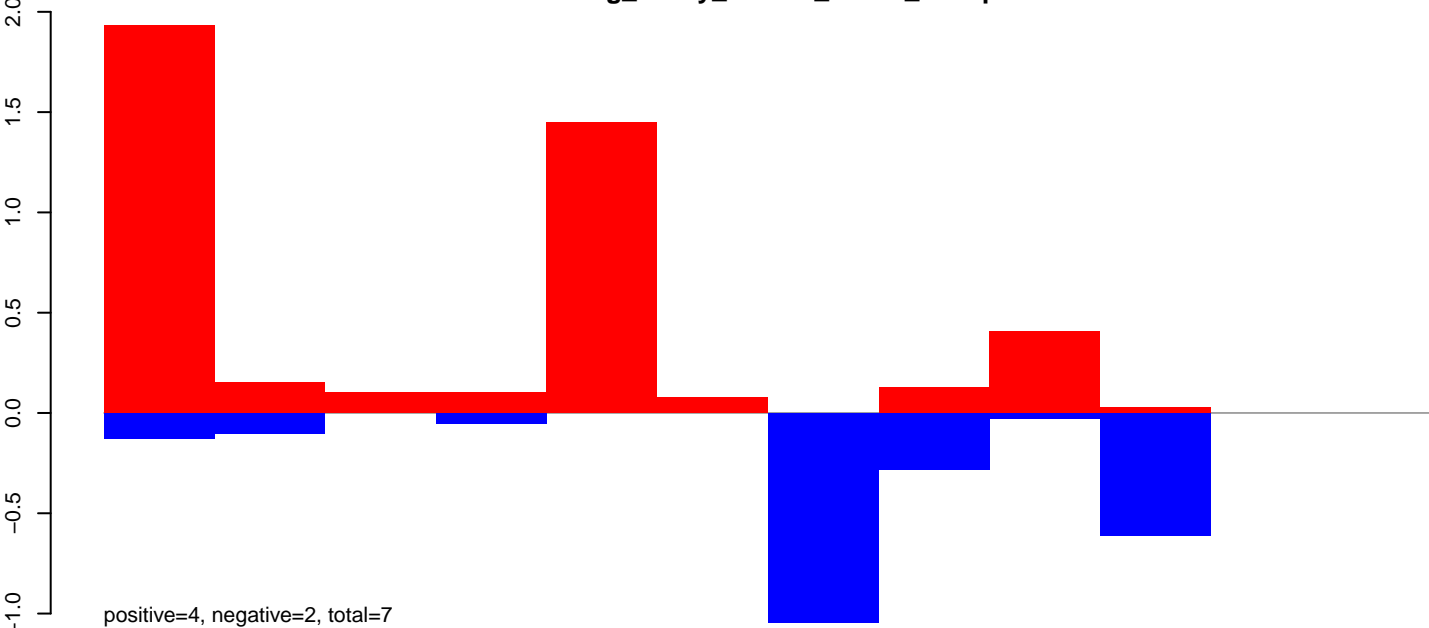

AeAeg_Ovary_NonBF_cat.rep

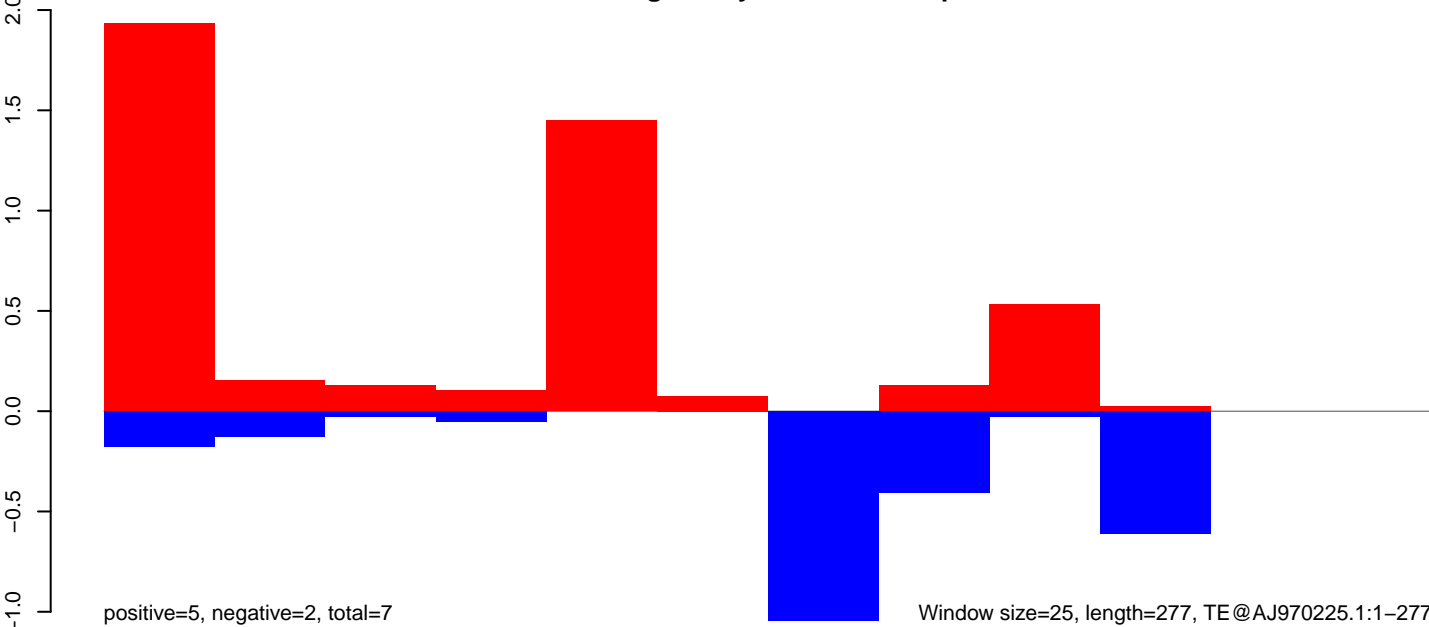

Window size=25, length=277, TE@AJ970225.1:1-277

50 100 150 200 250 300

AeAeg_Ovary_NonBF_cat.18_23.rep

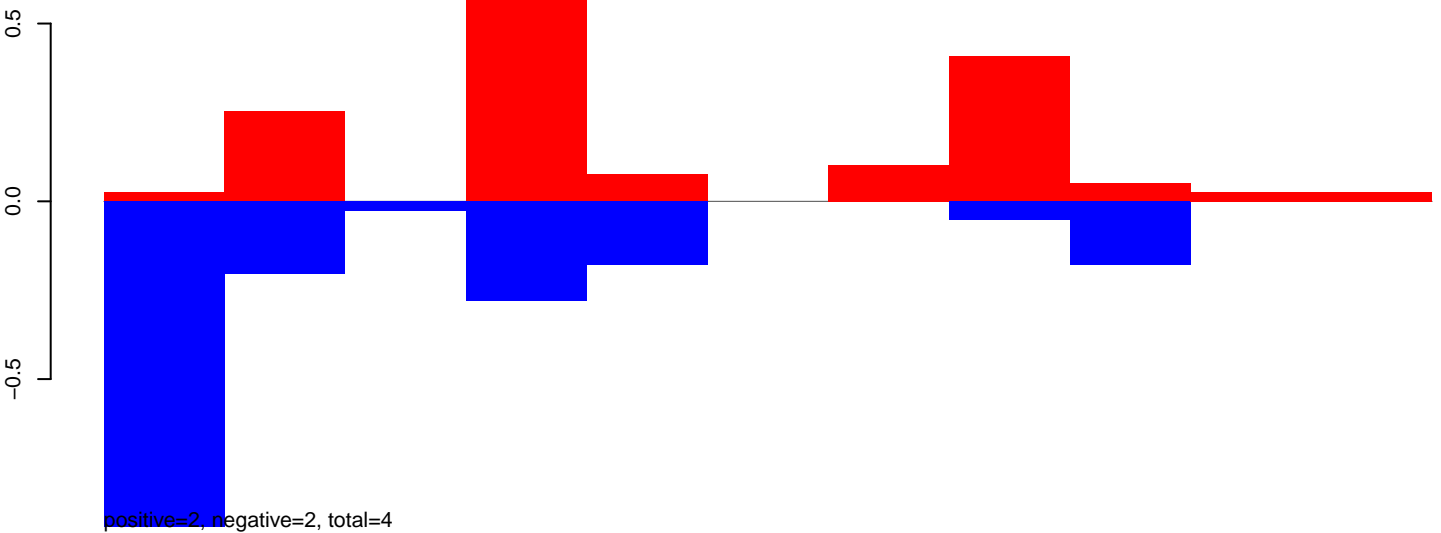

AeAeg_Ovary_NonBF_cat.24_35.rep

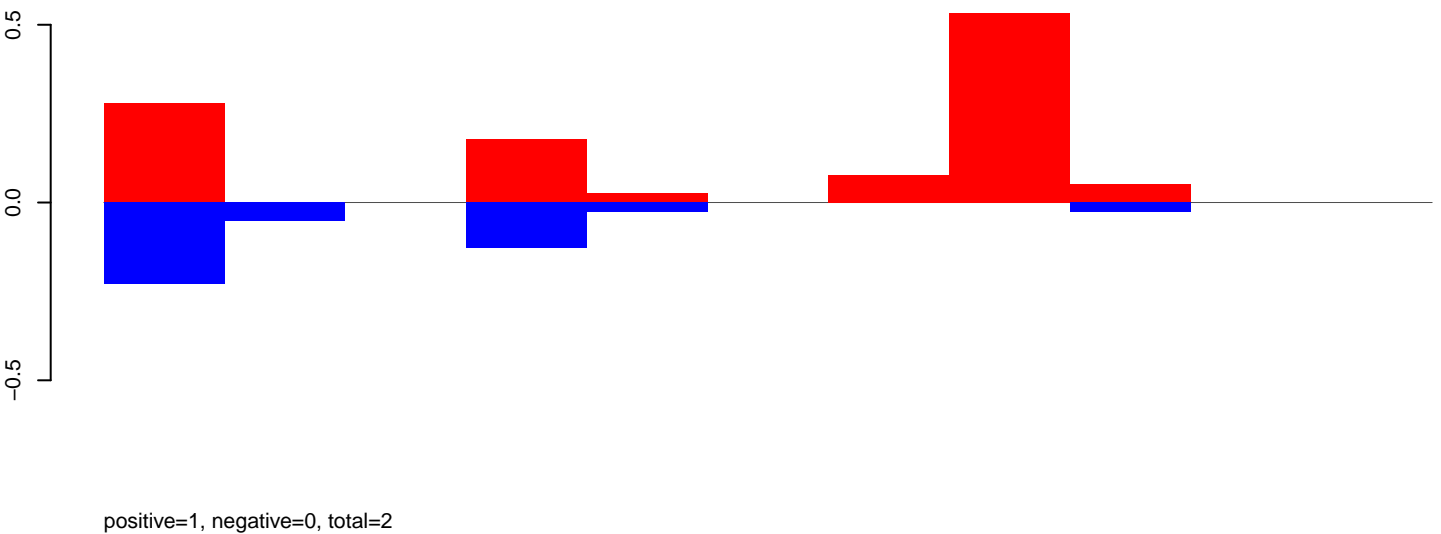

AeAeg_Ovary_NonBF_cat.rep

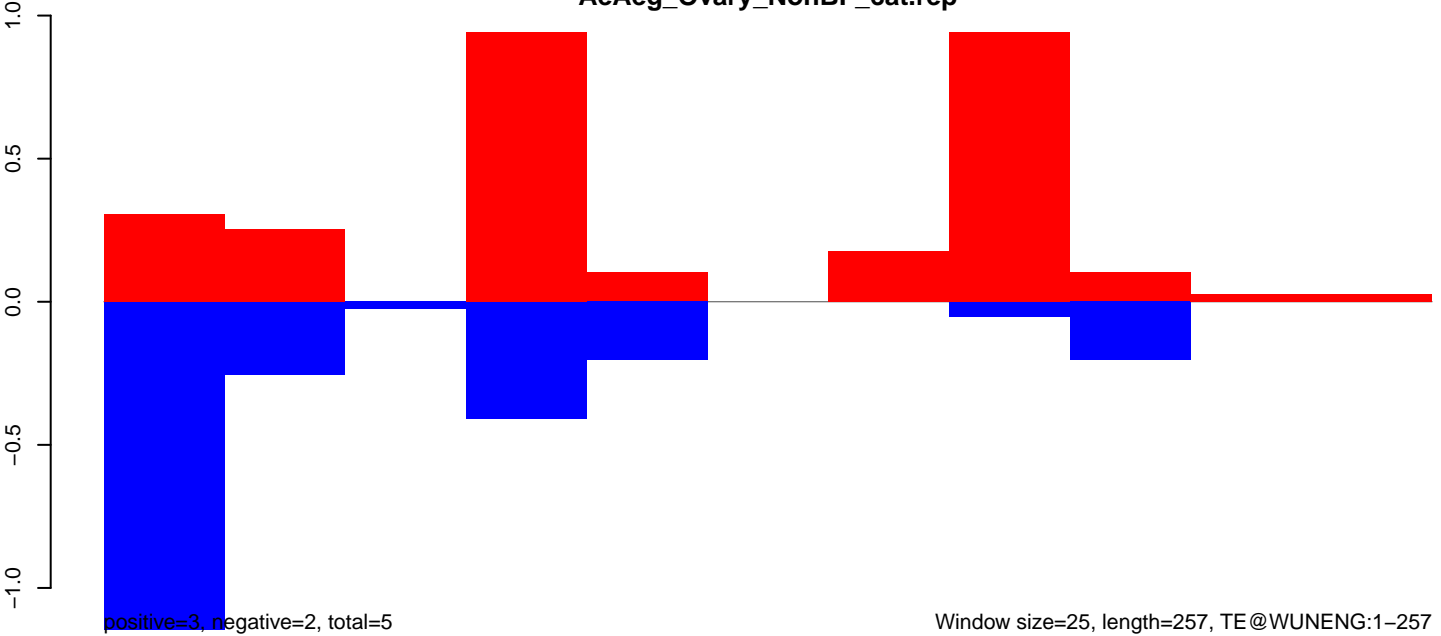

AeAeg_Ovary_NonBF_cat.18_23.rep

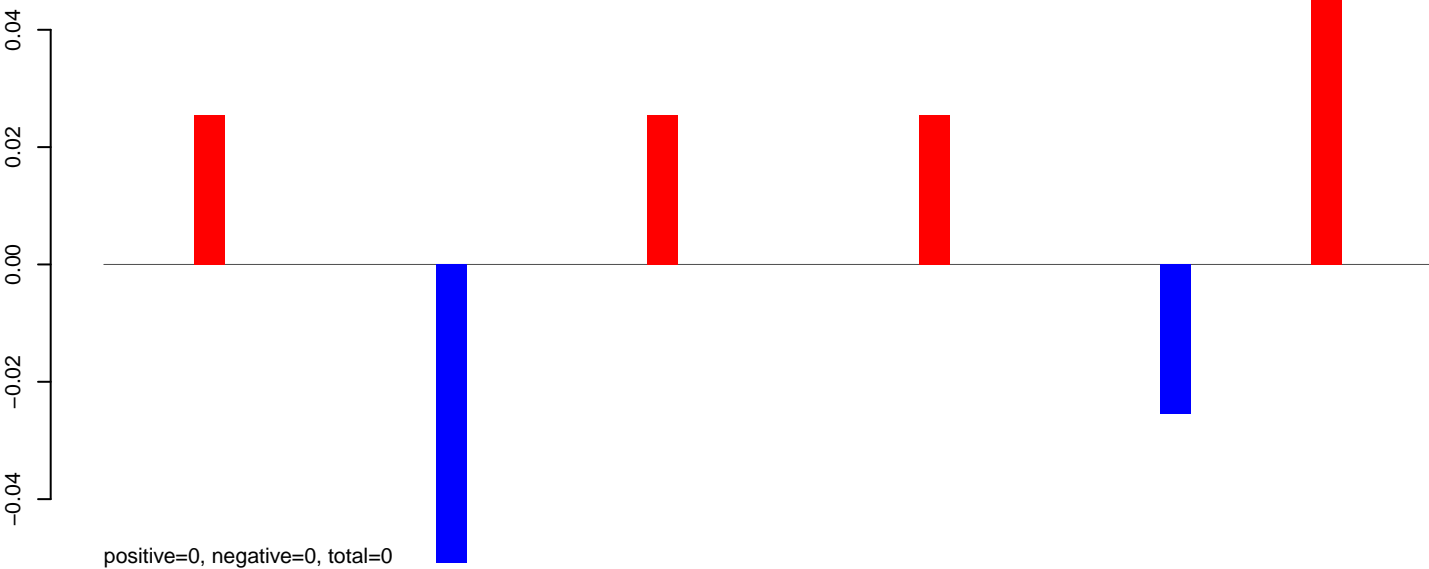

AeAeg_Ovary_NonBF_cat.24_35.rep



AeAeg_Ovary_NonBF_cat.rep

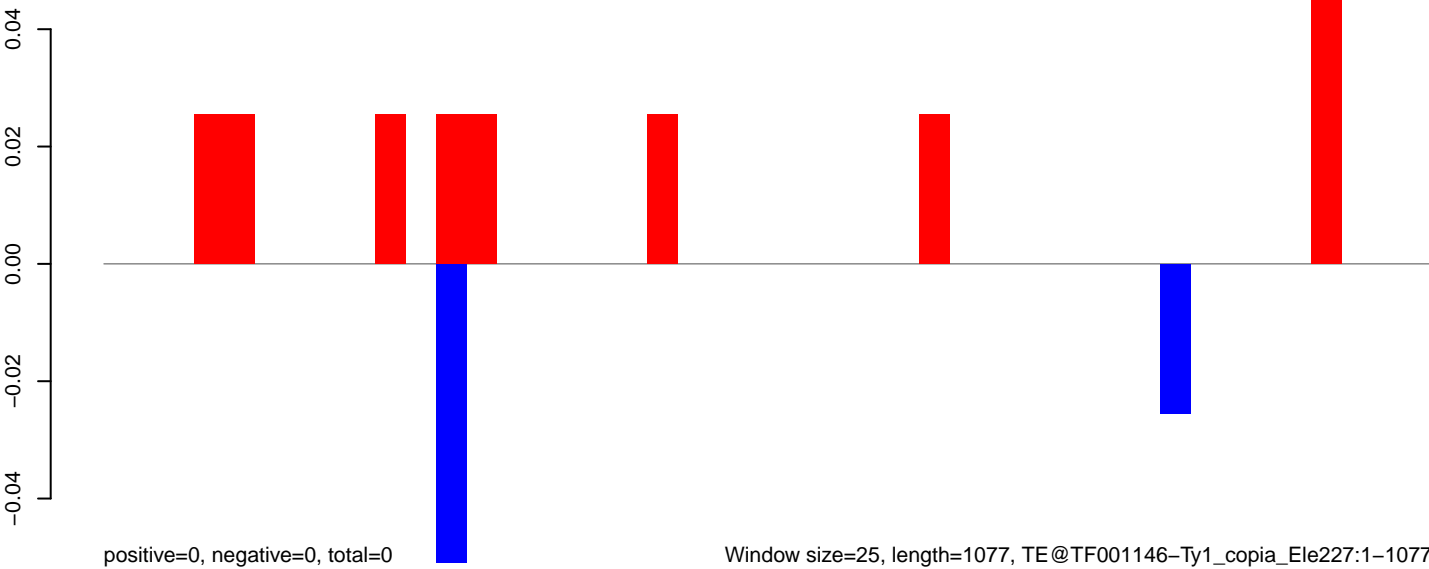

Window size=25, length=1077, TE@TF001146-Ty1_copia_Ele227:1-1077

0 200 400 600 800 1000

AeAeg_Ovary_NonBF_cat.18_23.rep

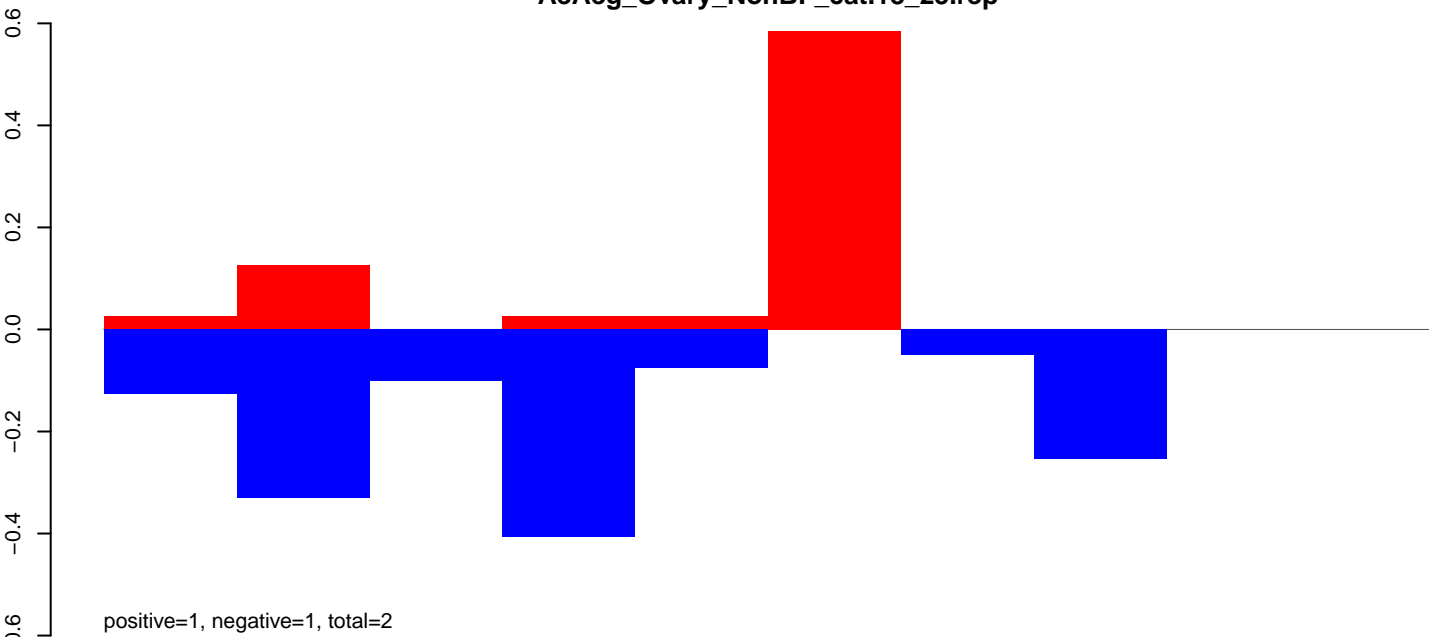

AeAeg_Ovary_NonBF_cat.24_35.rep

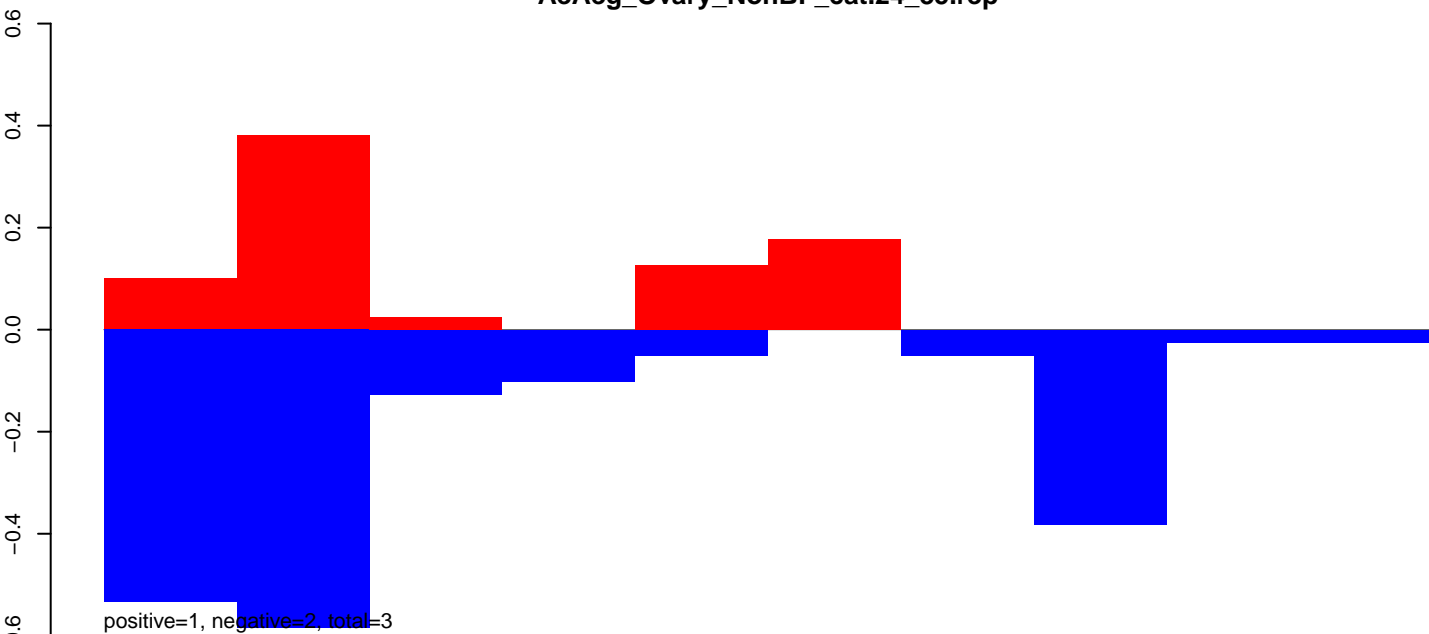

AeAeg_Ovary_NonBF_cat.rep

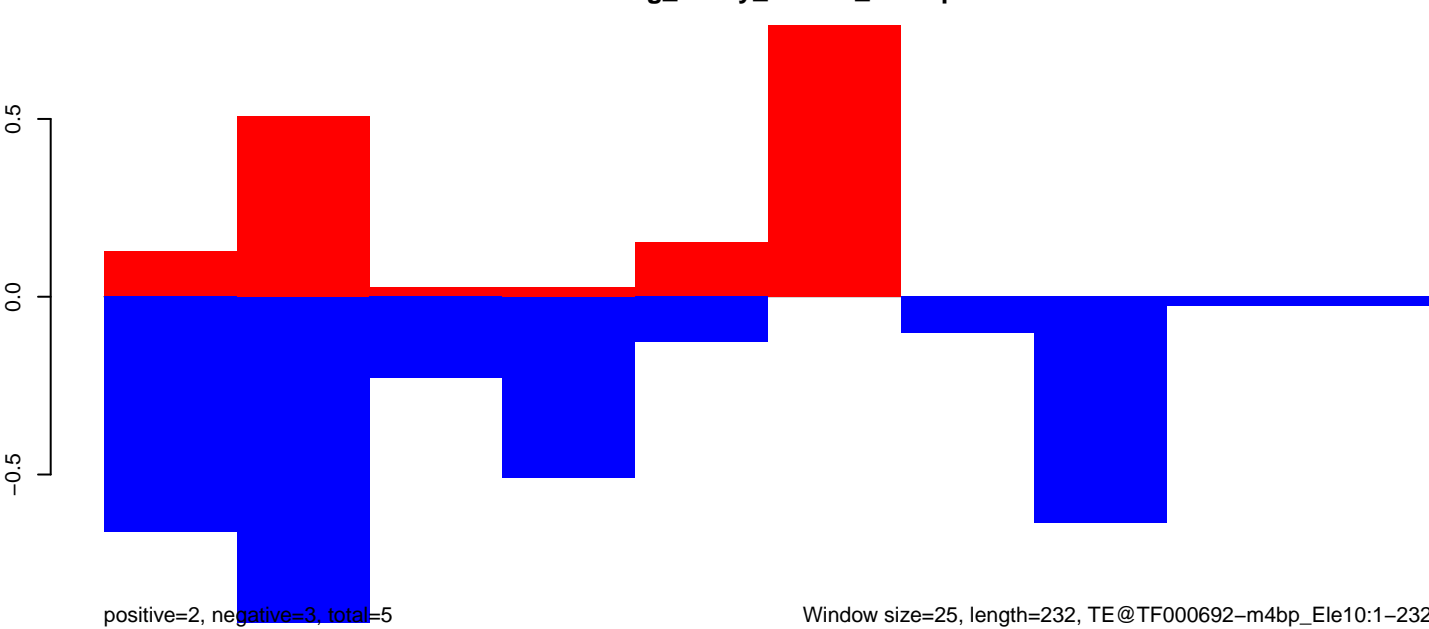

Window size=25, length=232, TE@TF000692-m4bp_Ele10:1-232

AeAeg_Ovary_NonBF_cat.18_23.rep

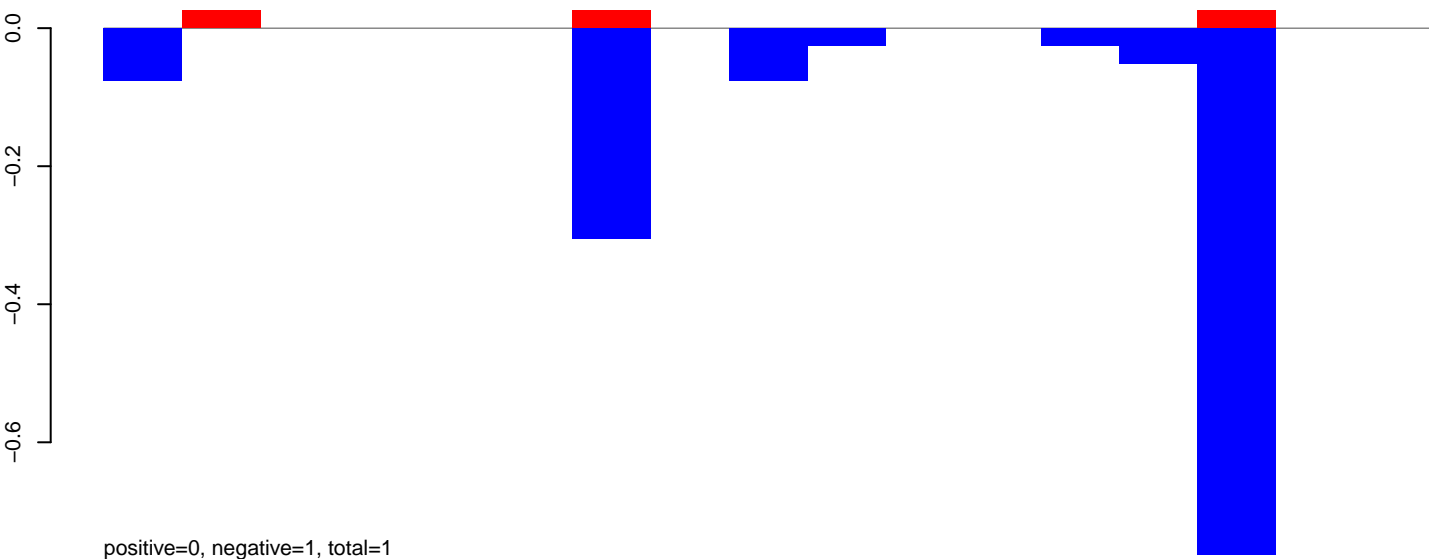

AeAeg_Ovary_NonBF_cat.24_35.rep

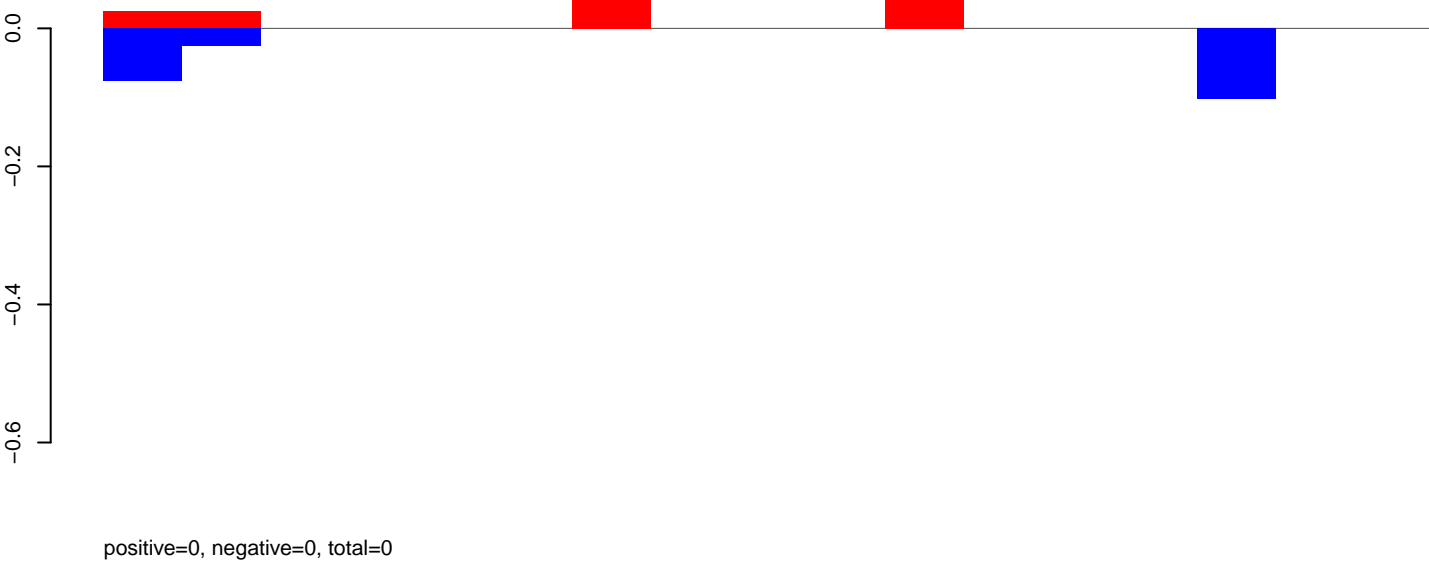

AeAeg_Ovary_NonBF_cat.rep

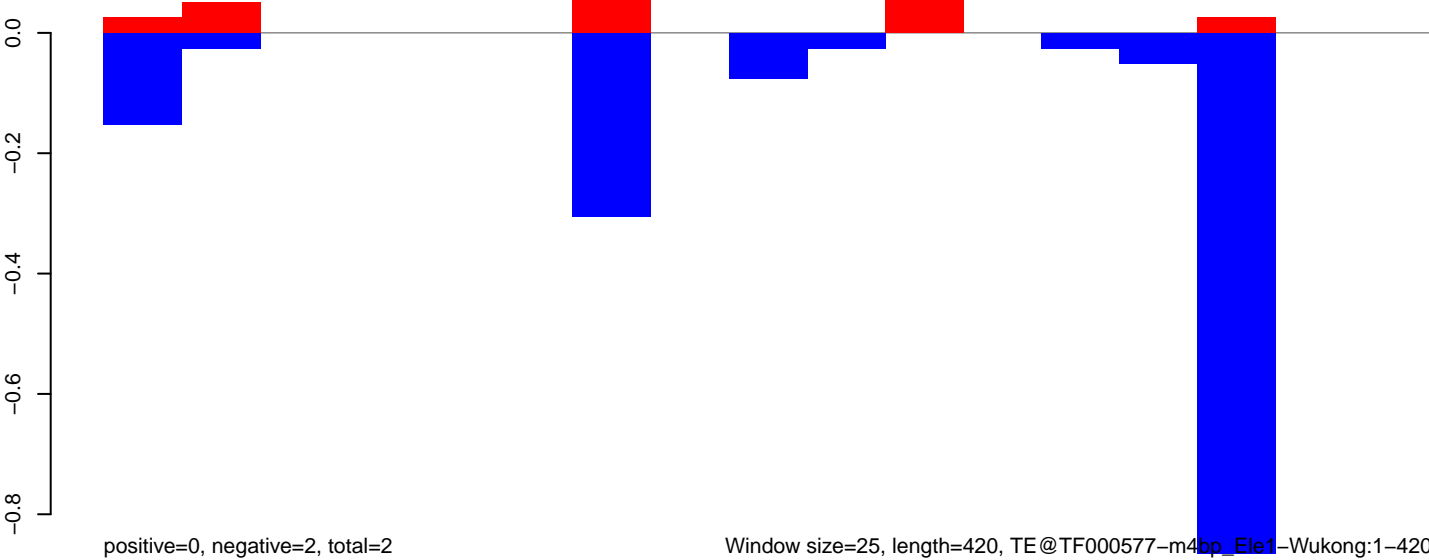

Window size=25, length=420, TE@TF000577-m4bp_Ele1-Wukong:1-420

AeAeg_Ovary_NonBF_cat.18_23.rep

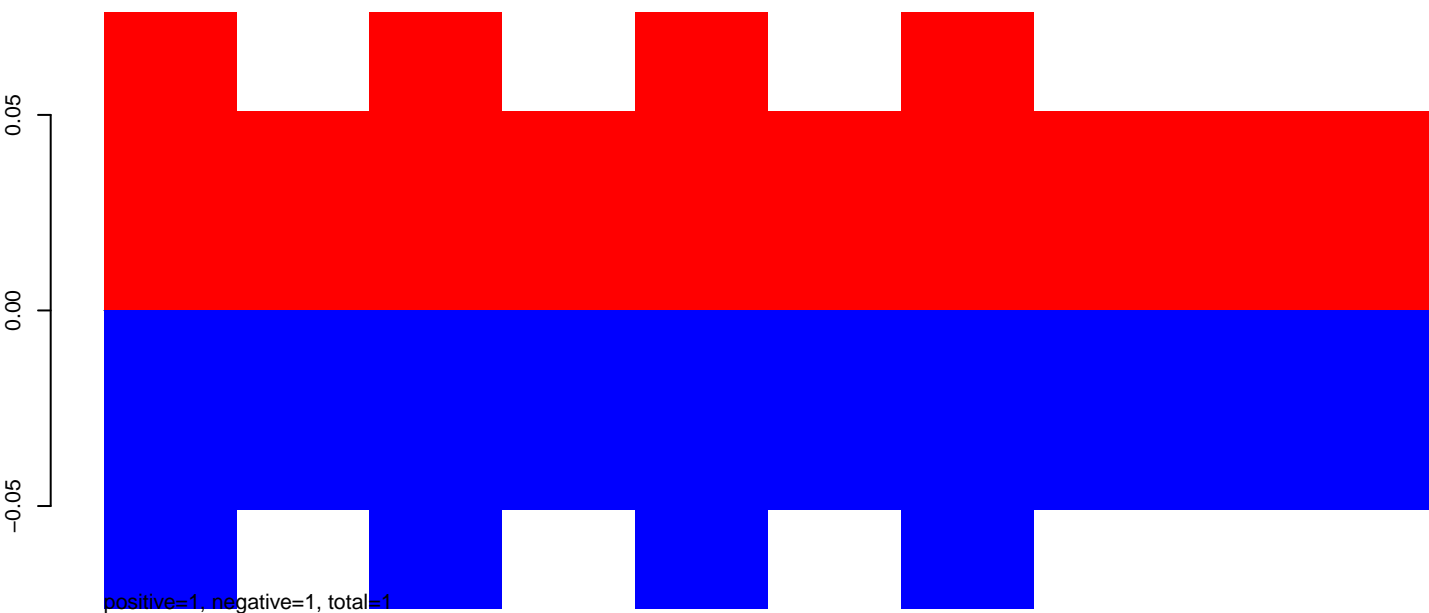

AeAeg_Ovary_NonBF_cat.24_35.rep

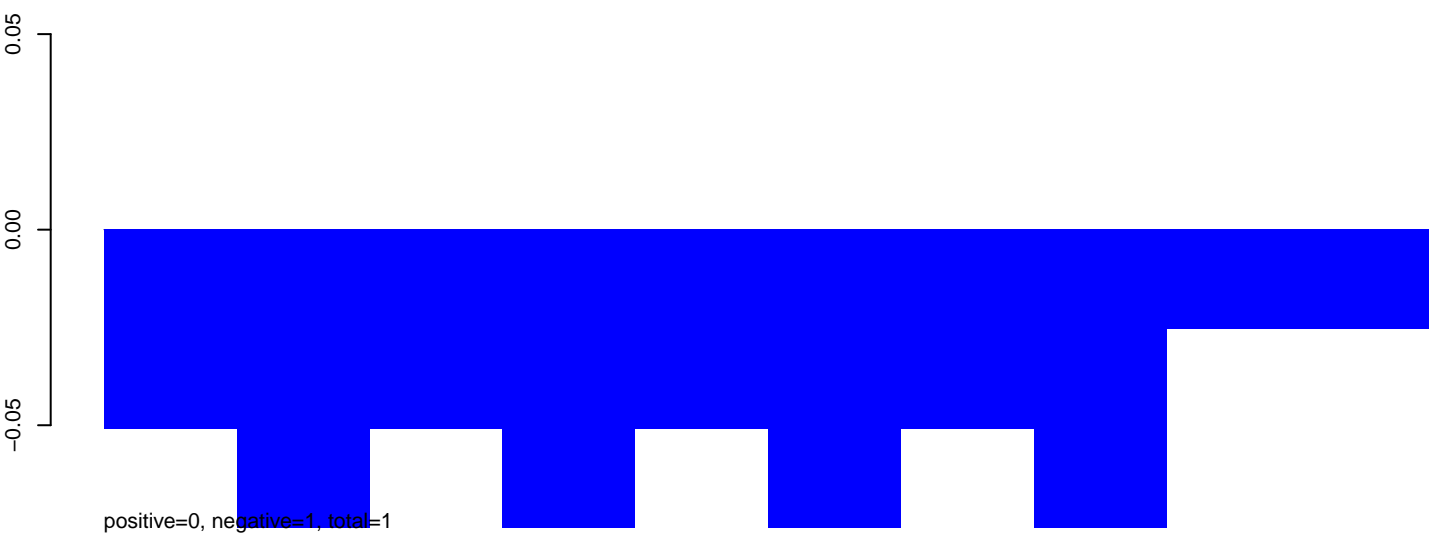

AeAeg_Ovary_NonBF_cat.rep

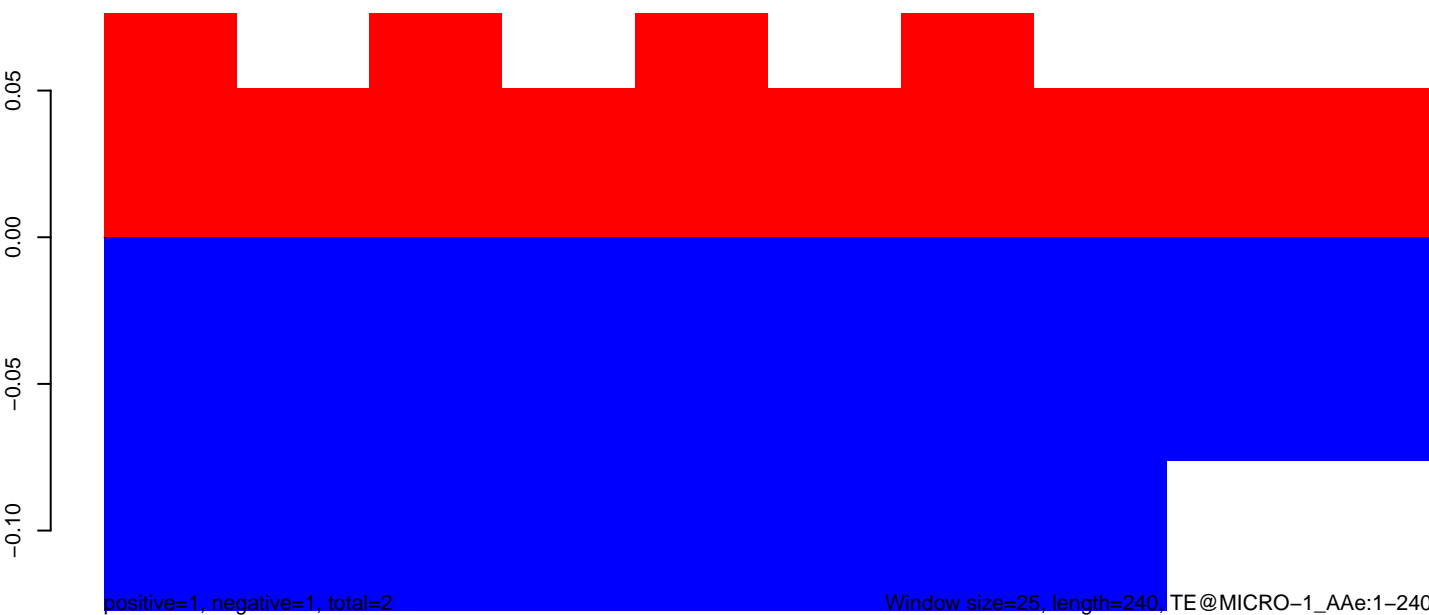

Window size=25, length=240, TE@MICRO-1_AAe:1-240

50 100 150 200 250

AeAeg_Ovary_NonBF_cat.18_23.rep

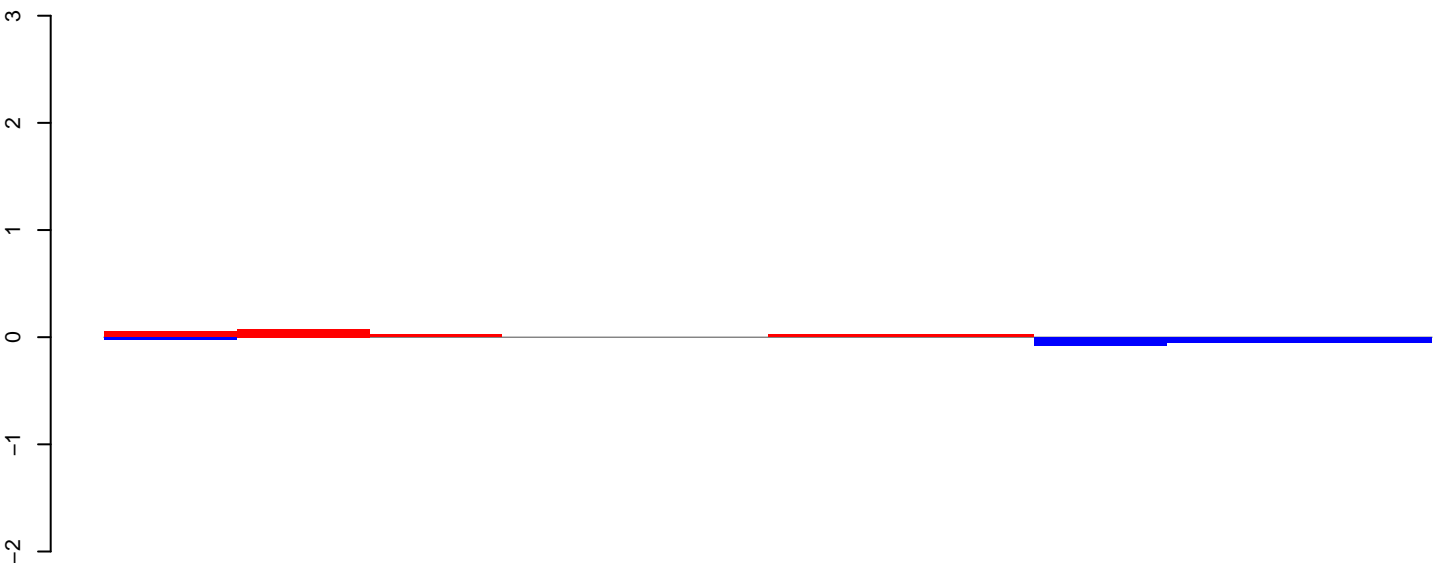

positive=0, negative=0, total=0

AeAeg_Ovary_NonBF_cat.24_35.rep

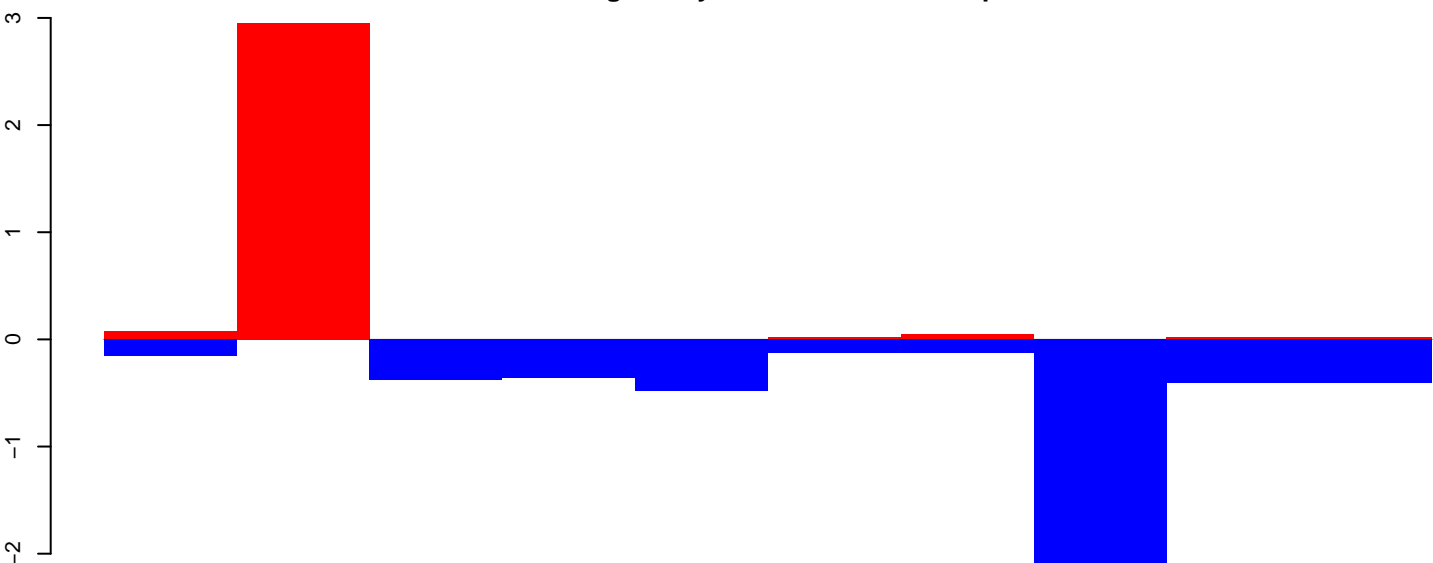

positive=3, negative=5, total=8

AeAeg_Ovary_NonBF_cat.rep

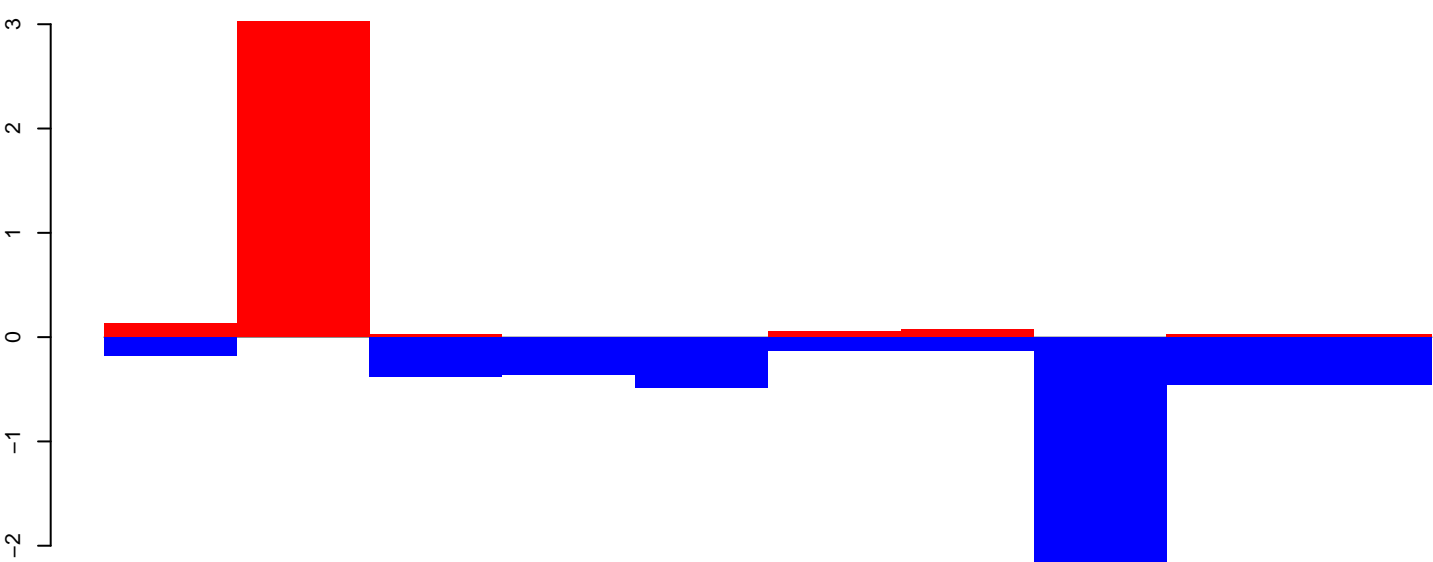

positive=3, negative=5, total=9

Window size=25, length=238, TE@Copia-46_AA-LTR:1-238

50 100 150 200 250

AeAeg_Ovary_NonBF_cat.18_23.rep

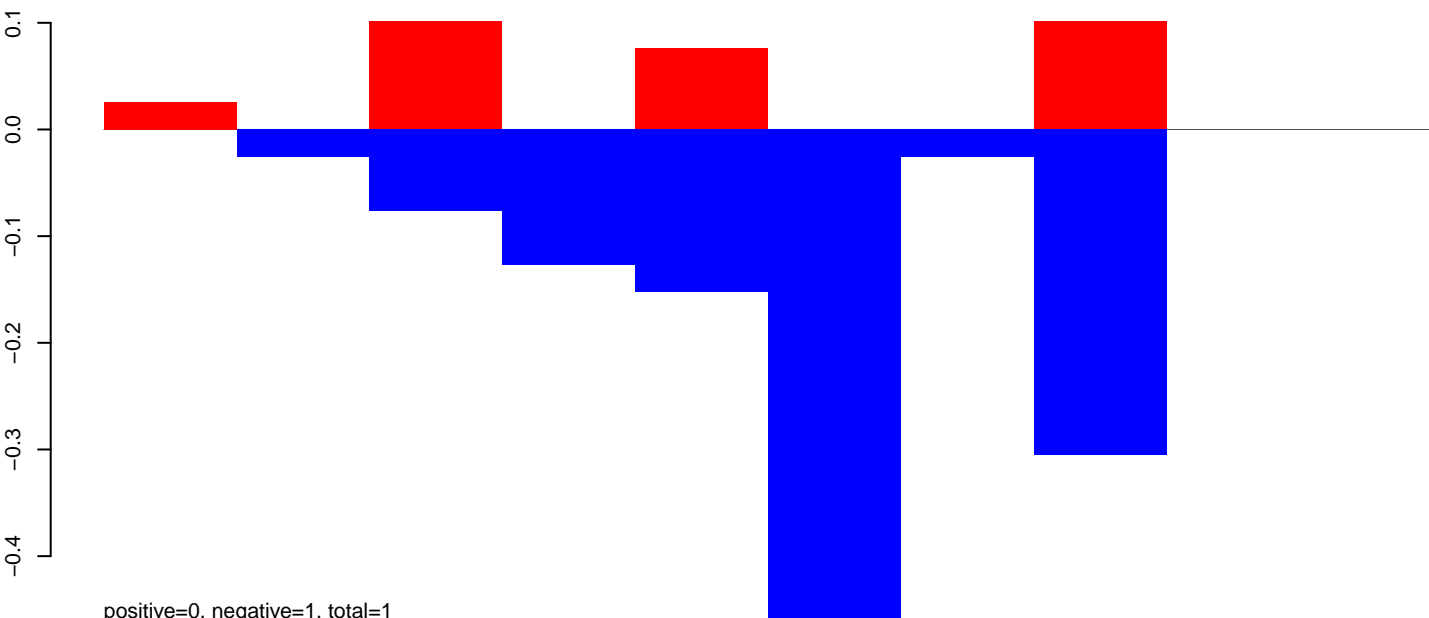

AeAeg_Ovary_NonBF_cat.24_35.rep

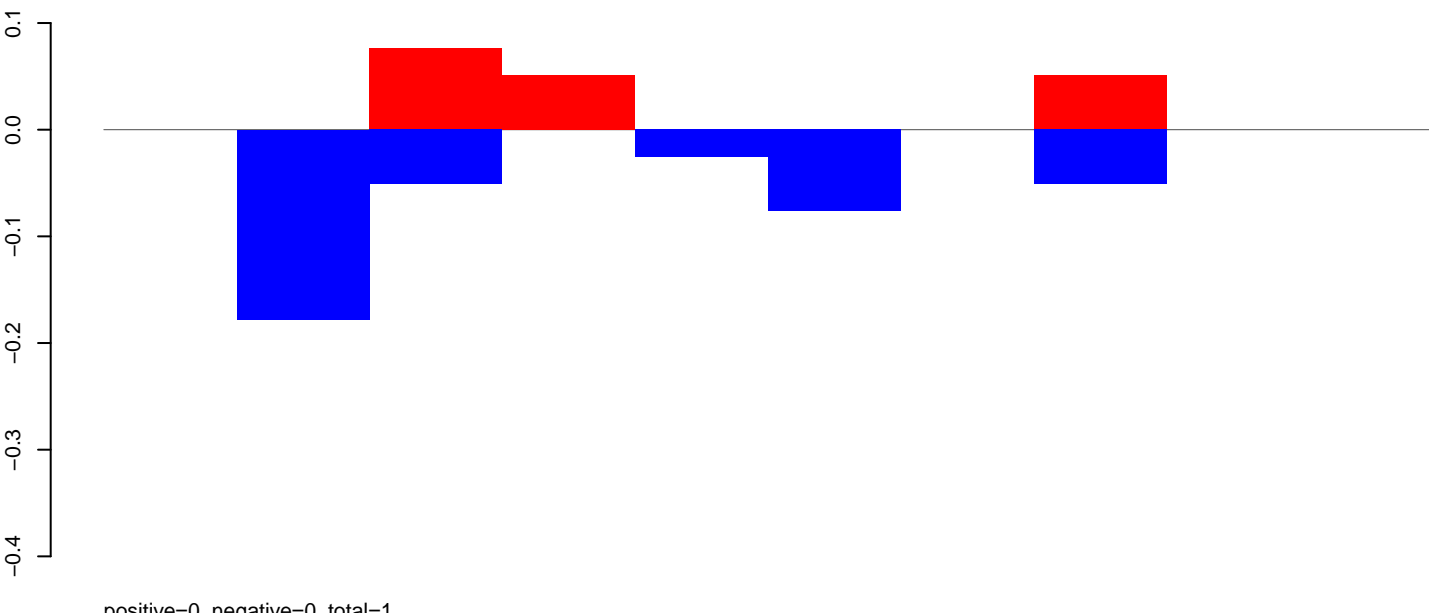

AeAeg_Ovary_NonBF_cat.rep

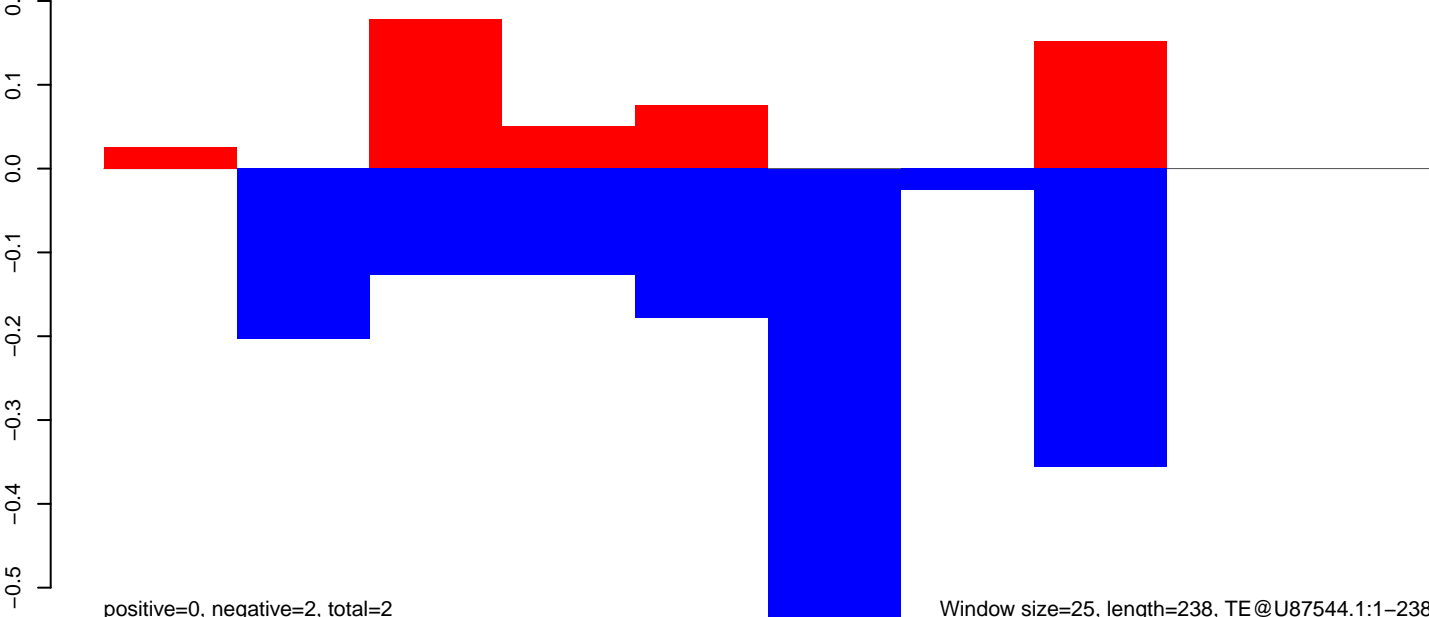

Window size=25, length=238, TE@U87544.1:1-238

50 100 150 200 250

AeAeg_Ovary_NonBF_cat.18_23.rep

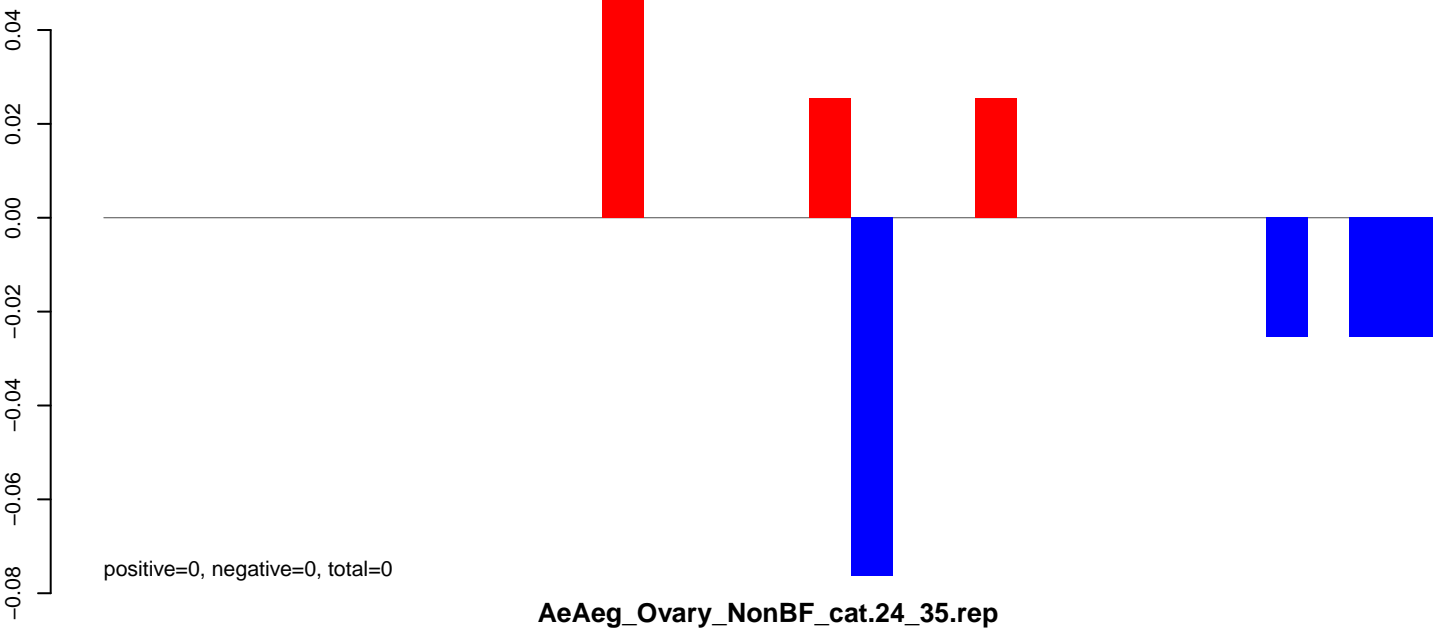

AeAeg_Ovary_NonBF_cat.24_35.rep

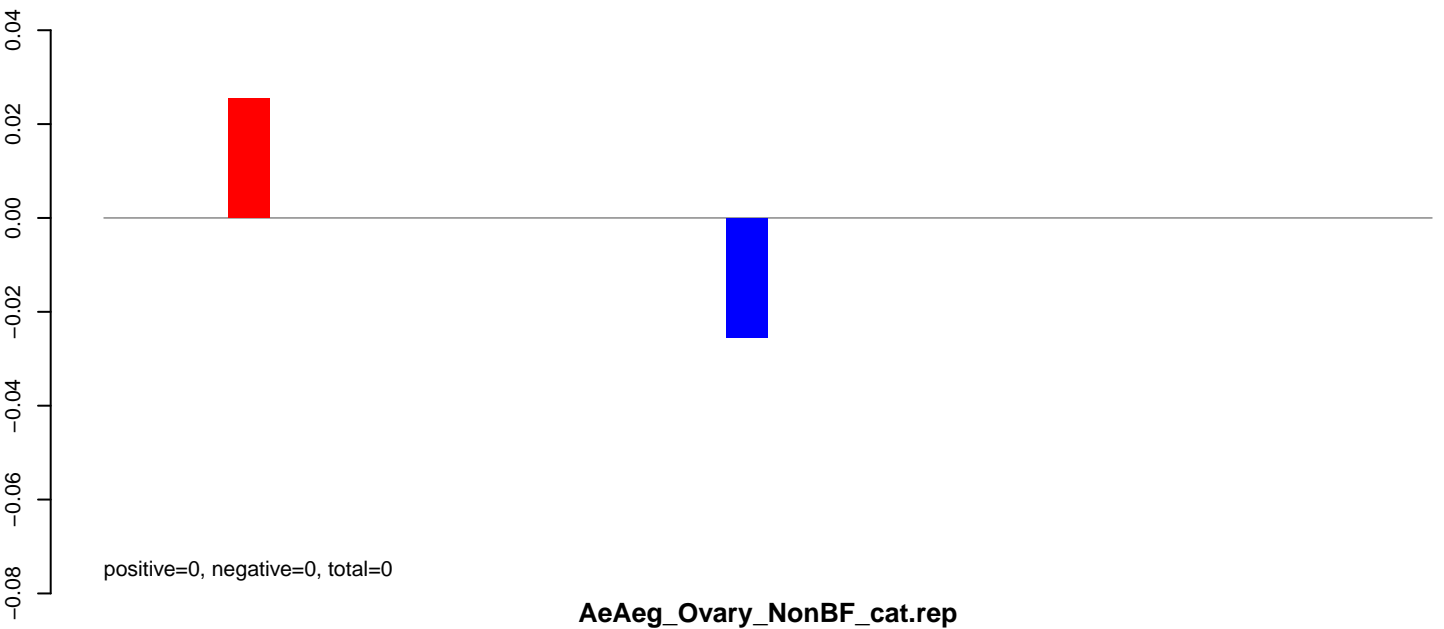

AeAeg_Ovary_NonBF_cat.rep

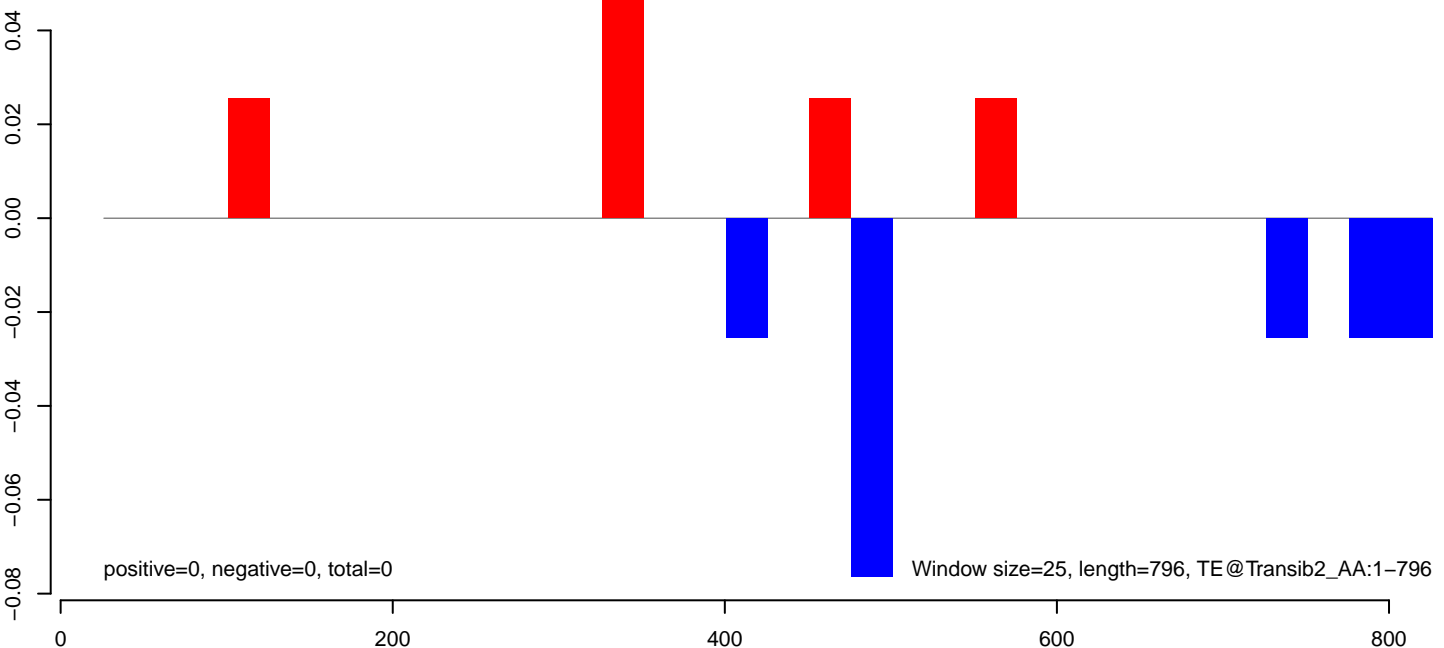

AeAeg_Ovary_NonBF_cat.18_23.rep

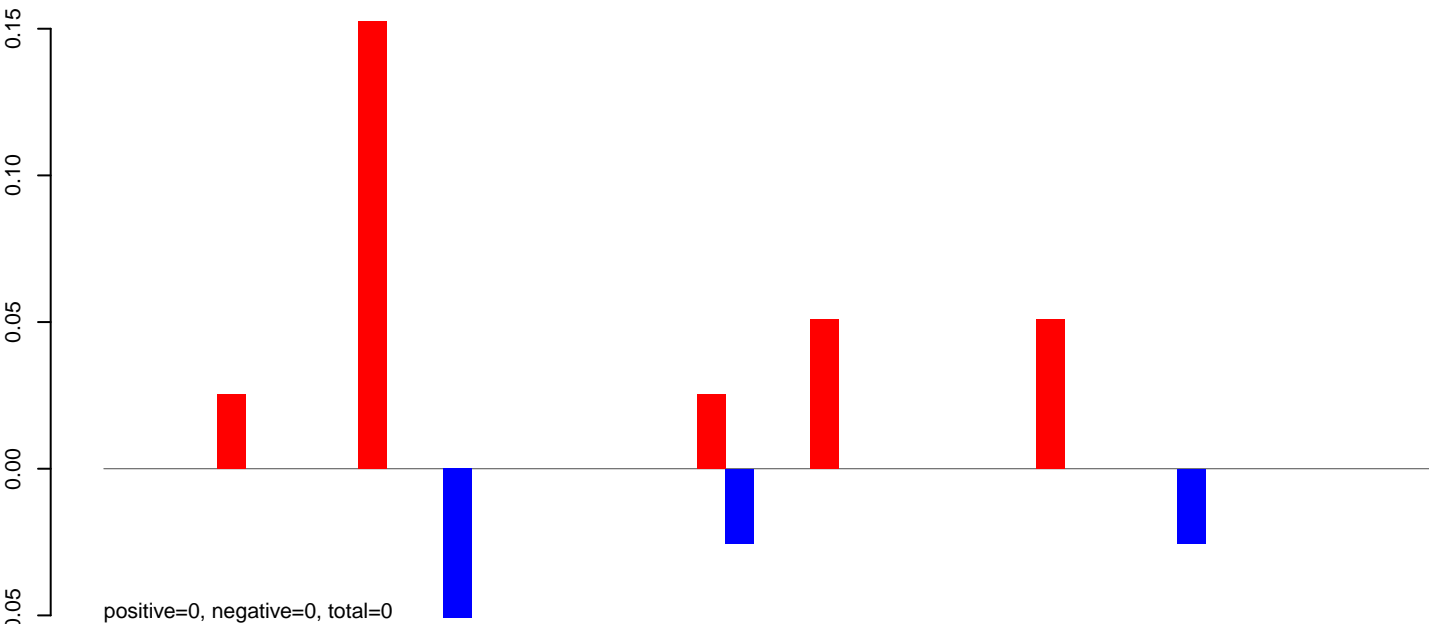

AeAeg_Ovary_NonBF_cat.24_35.rep

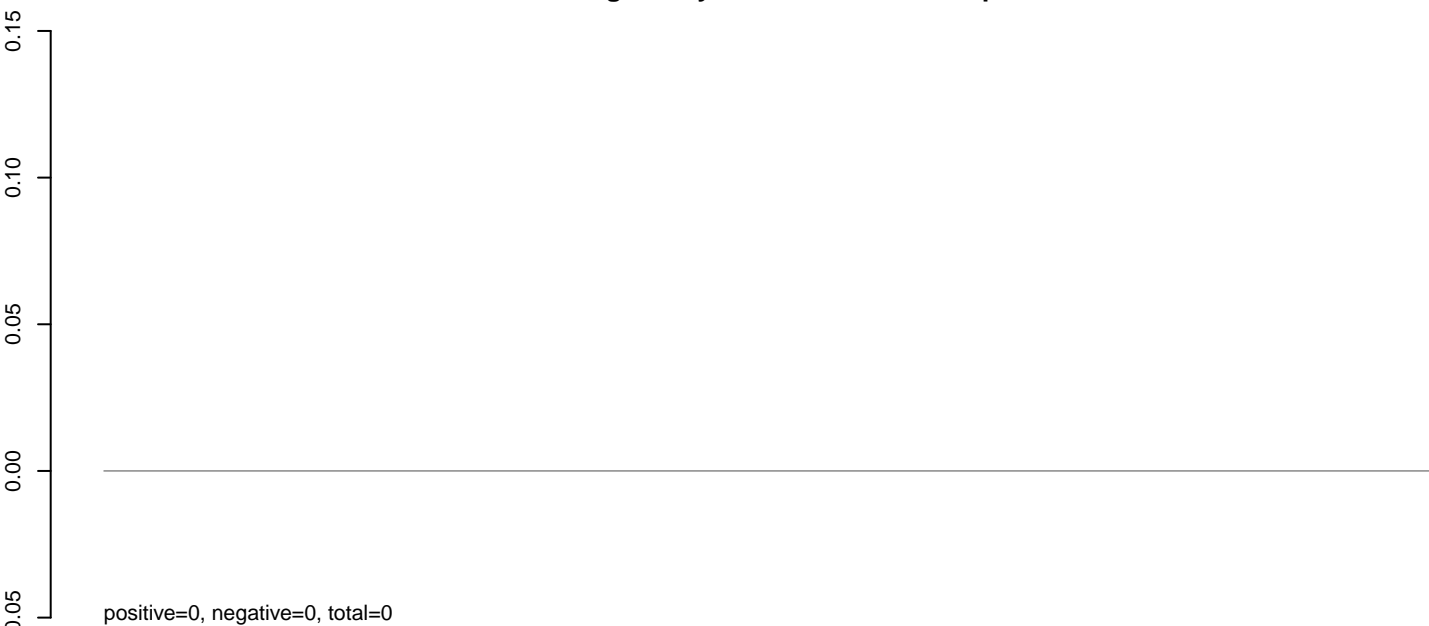

AeAeg_Ovary_NonBF_cat.rep

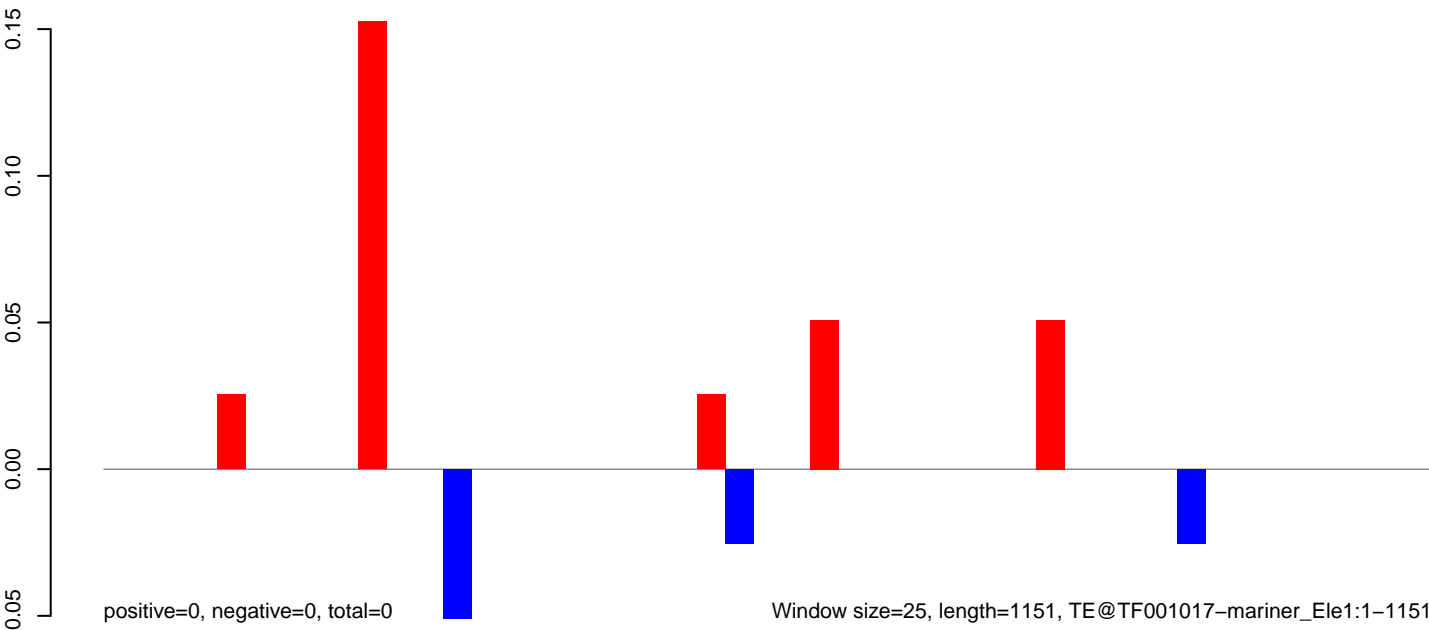

0 200 400 600 800 1000 1200

AeAeg_Ovary_NonBF_cat.18_23.rep

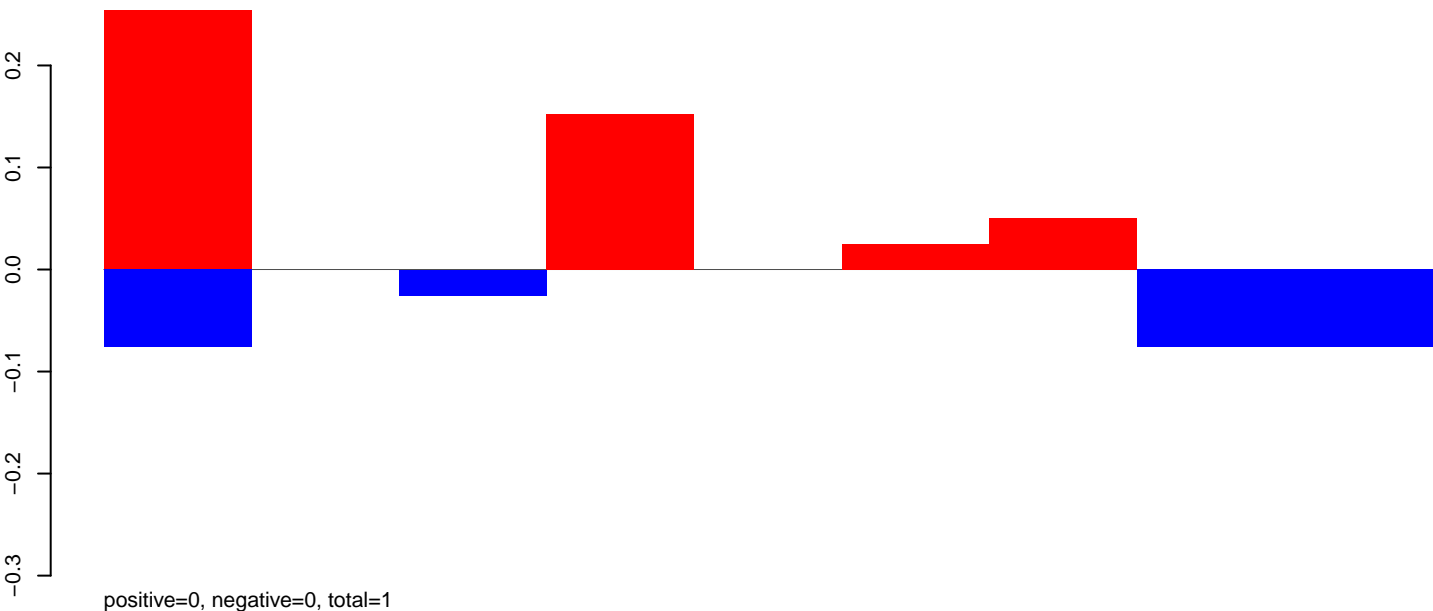

AeAeg_Ovary_NonBF_cat.24_35.rep

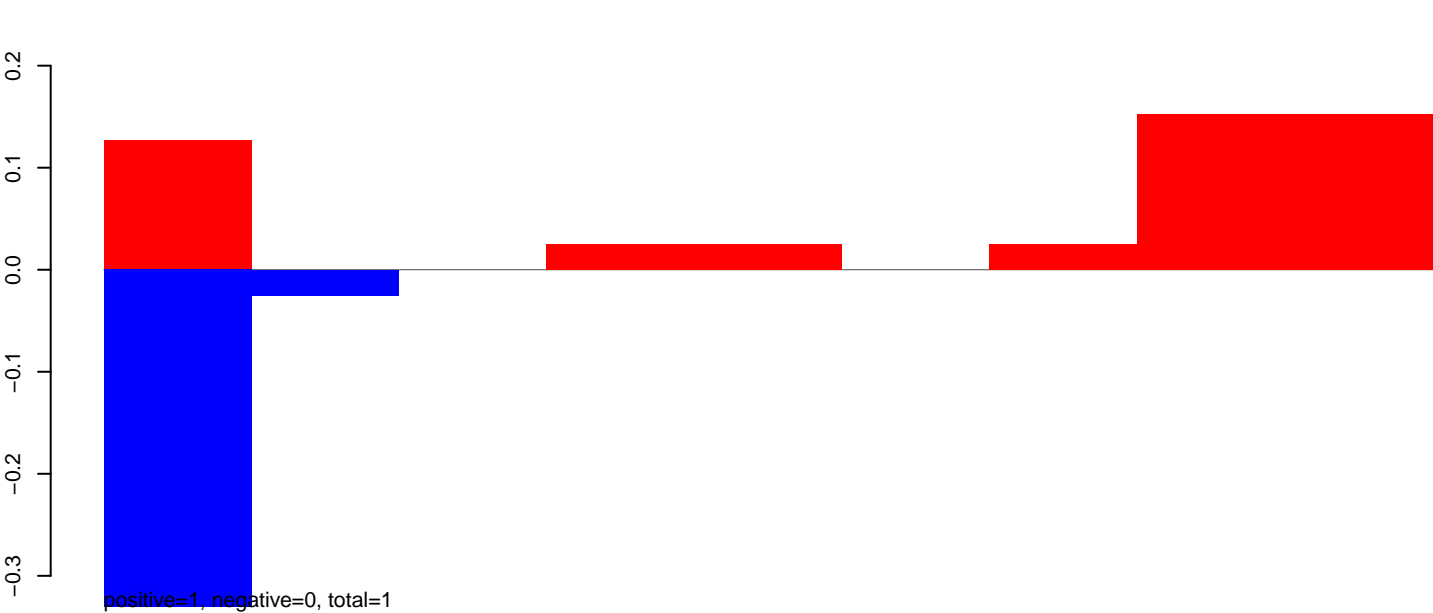

AeAeg_Ovary_NonBF_cat.rep

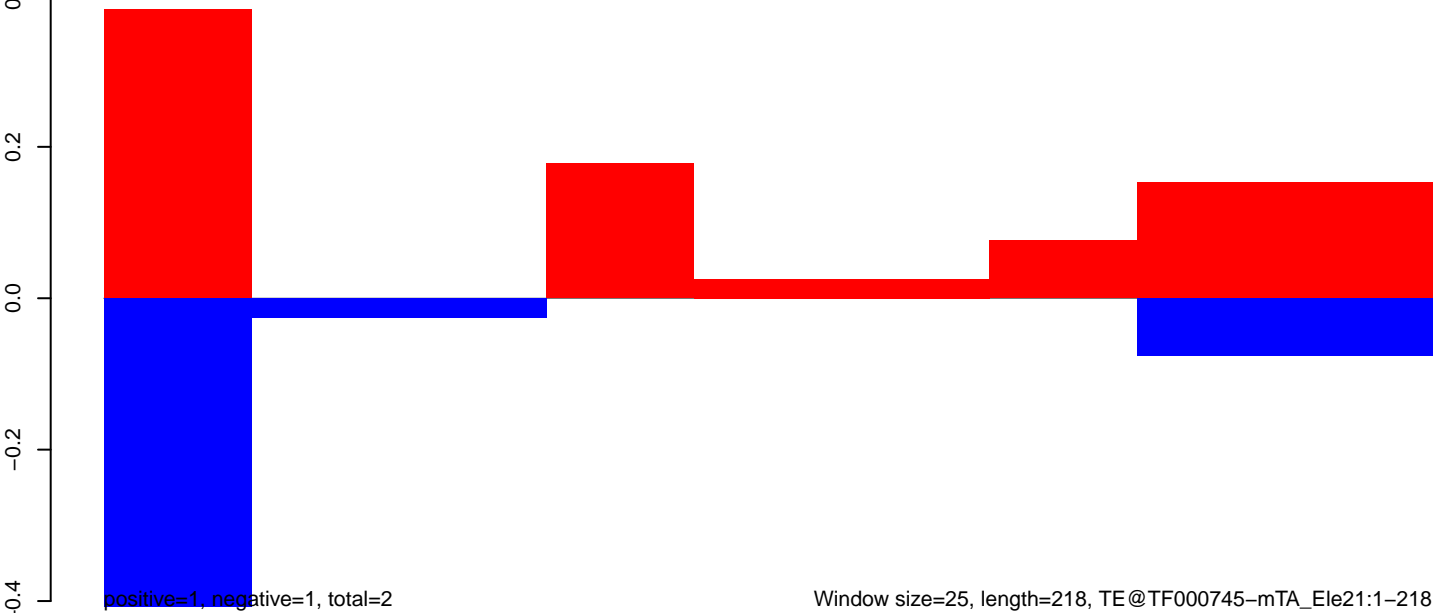

AeAeg_Ovary_NonBF_cat.18_23.rep

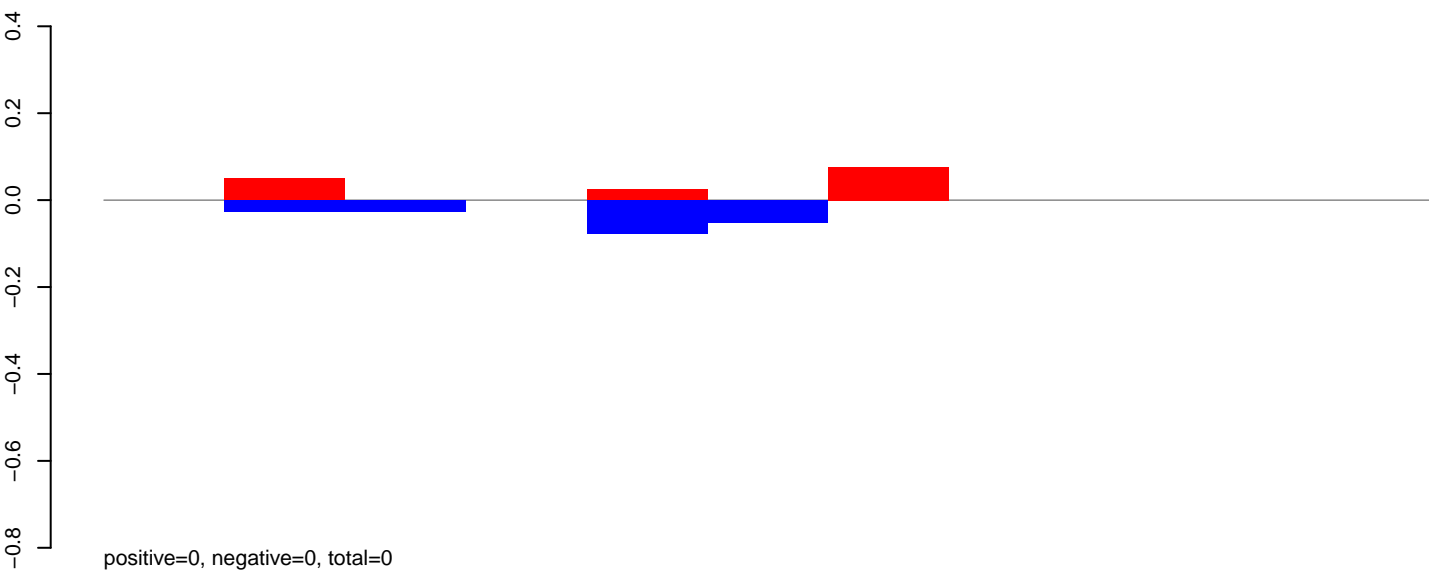

AeAeg_Ovary_NonBF_cat.24_35.rep

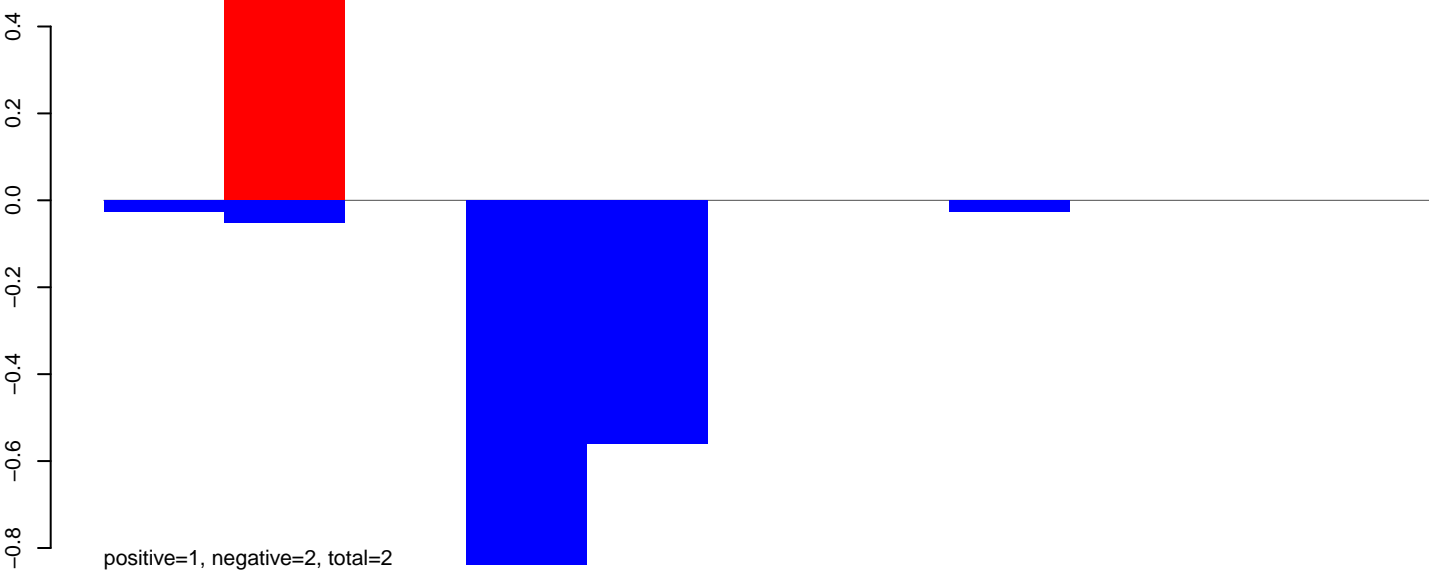

AeAeg_Ovary_NonBF_cat.rep

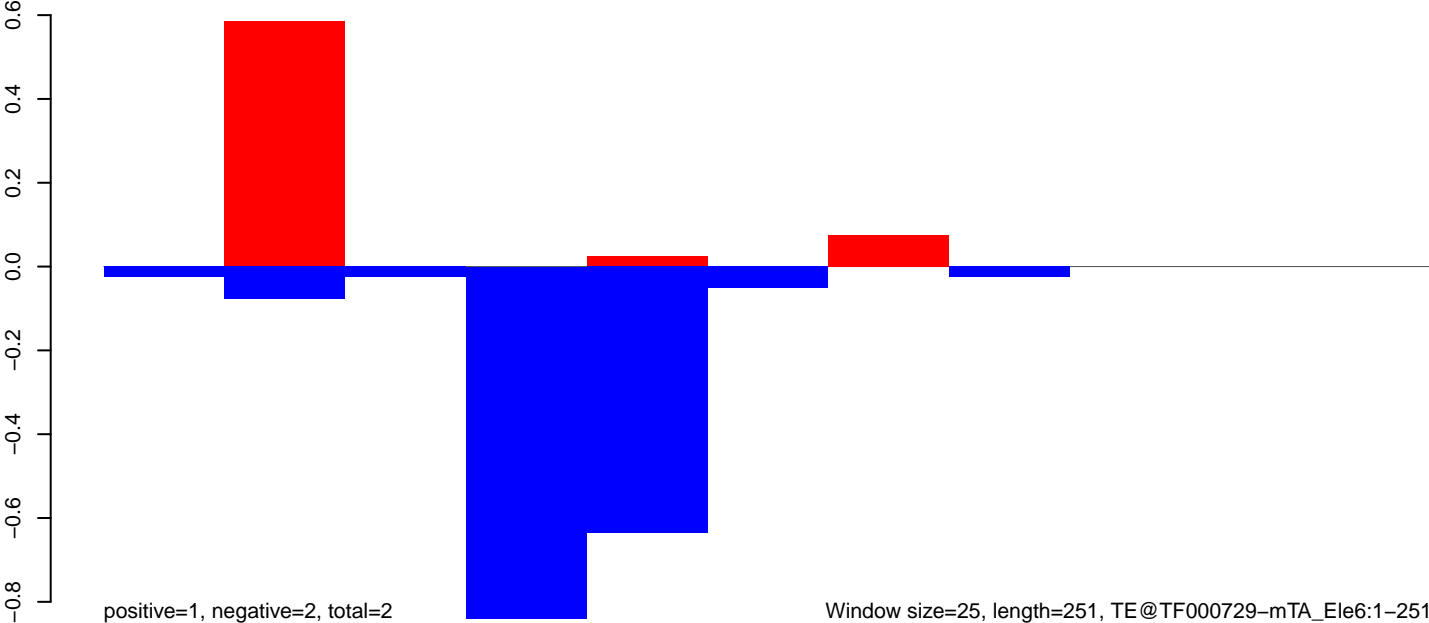

Window size=25, length=251, TE@TF000729-mTA_Ele6:1-251

50 100 150 200 250 300

AeAeg_Ovary_NonBF_cat.18_23.rep

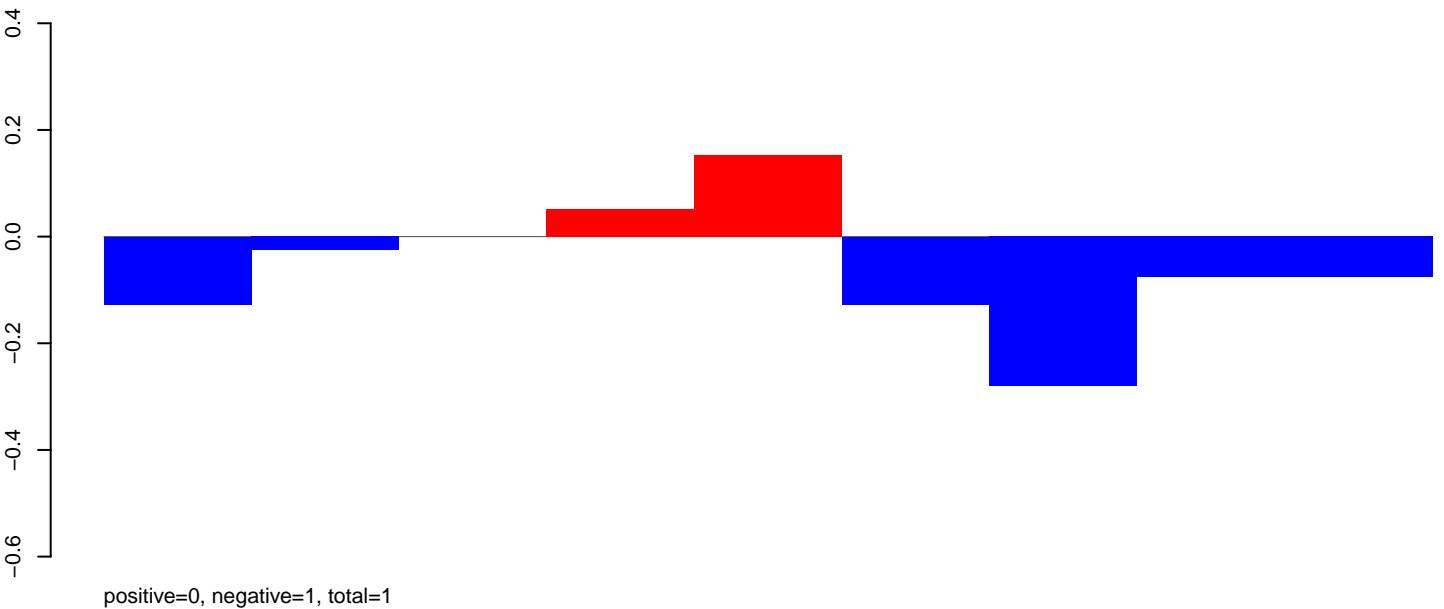

AeAeg_Ovary_NonBF_cat.24_35.rep

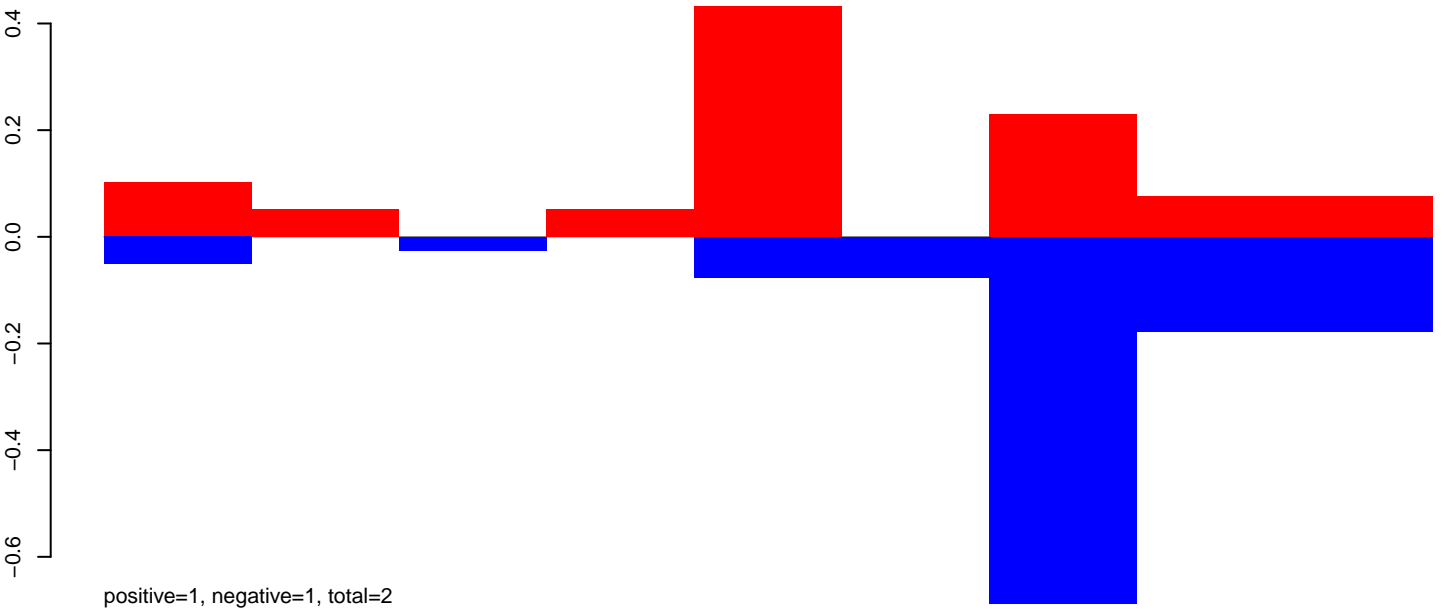

AeAeg_Ovary_NonBF_cat.rep

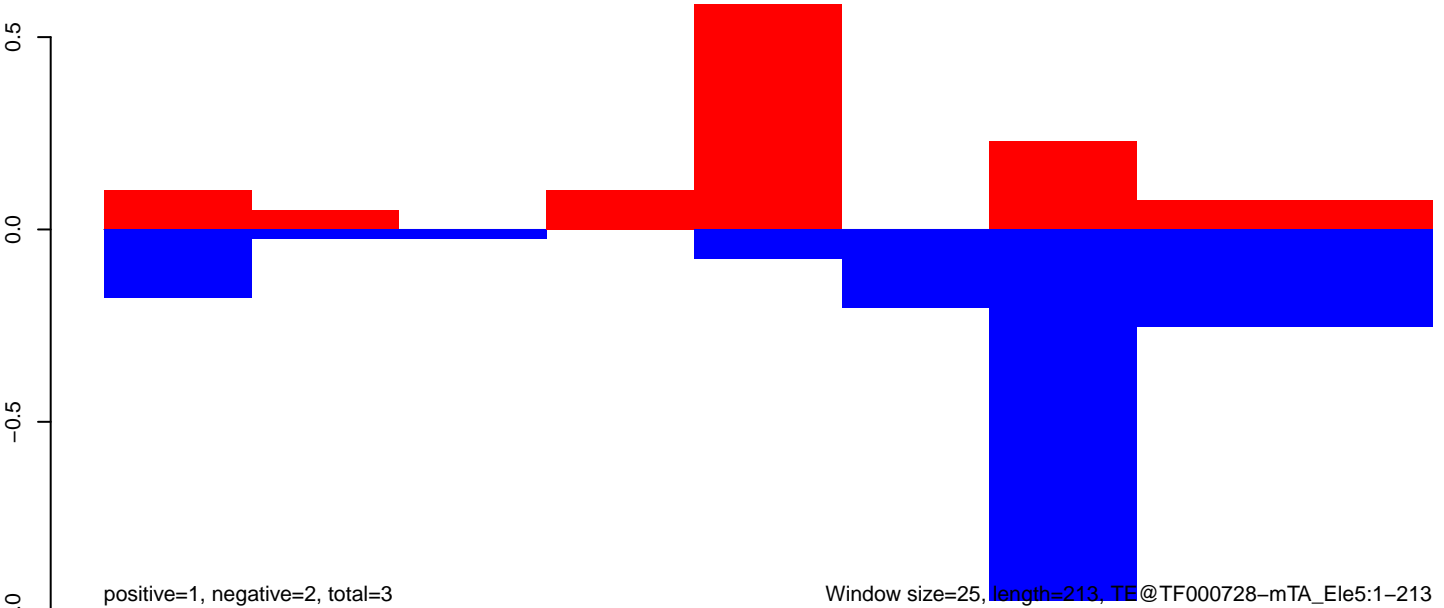

AeAeg_Ovary_NonBF_cat.18_23.rep

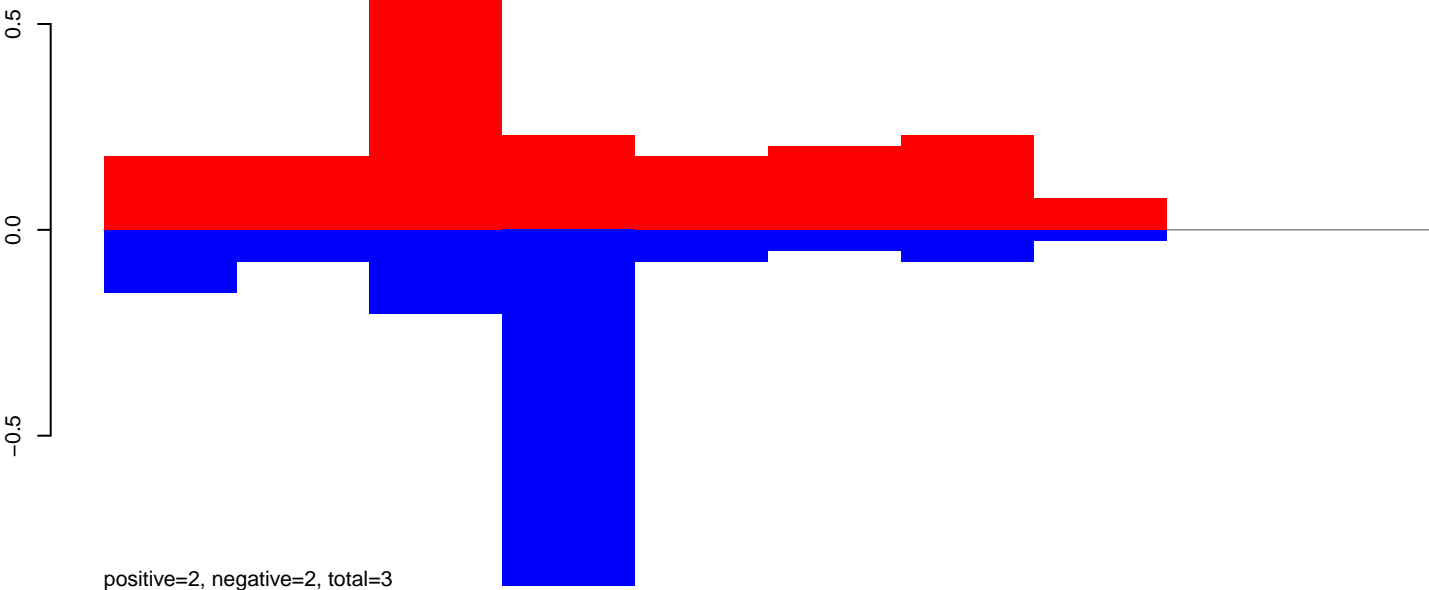

AeAeg_Ovary_NonBF_cat.24_35.rep

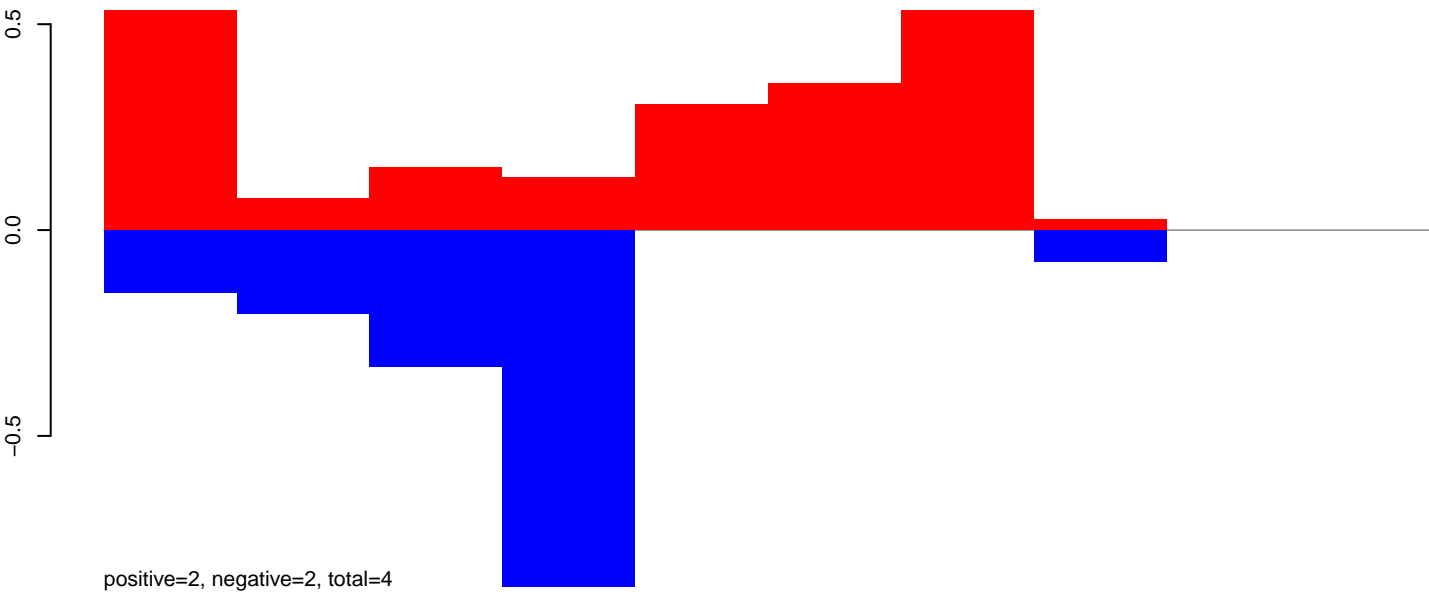

AeAeg_Ovary_NonBF_cat.rep

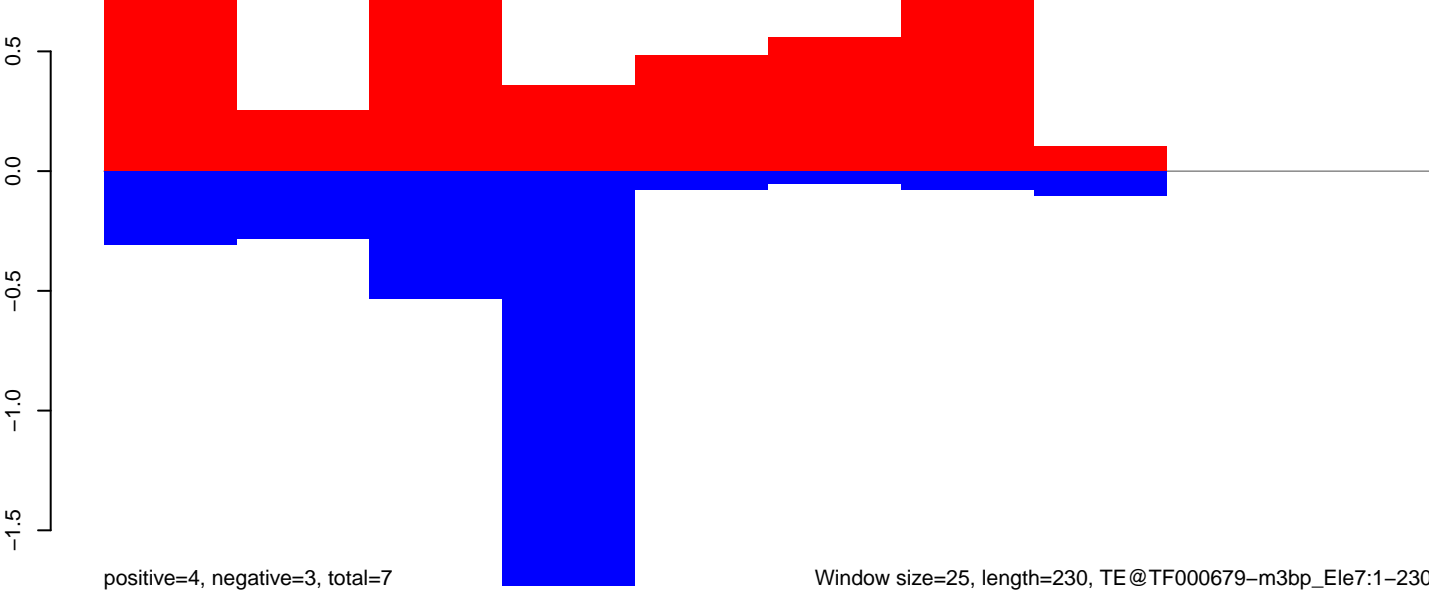

AeAeg_Ovary_NonBF_cat.18_23.rep

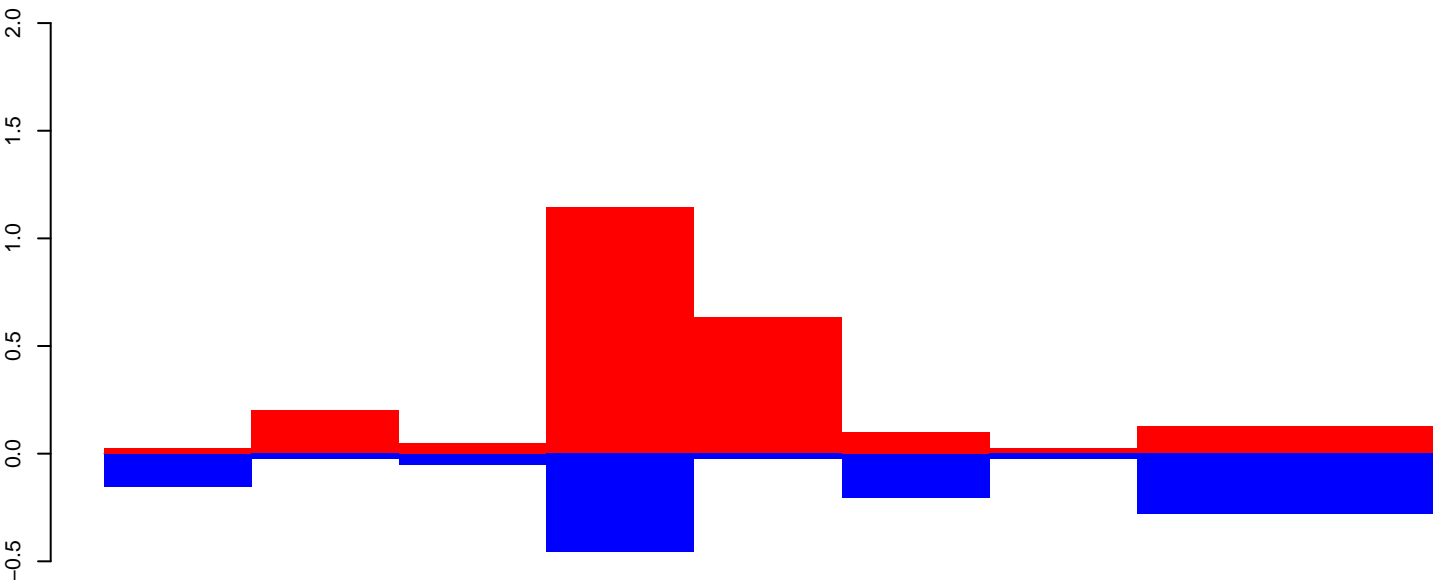

positive=2, negative=2, total=4

AeAeg_Ovary_NonBF_cat.24_35.rep

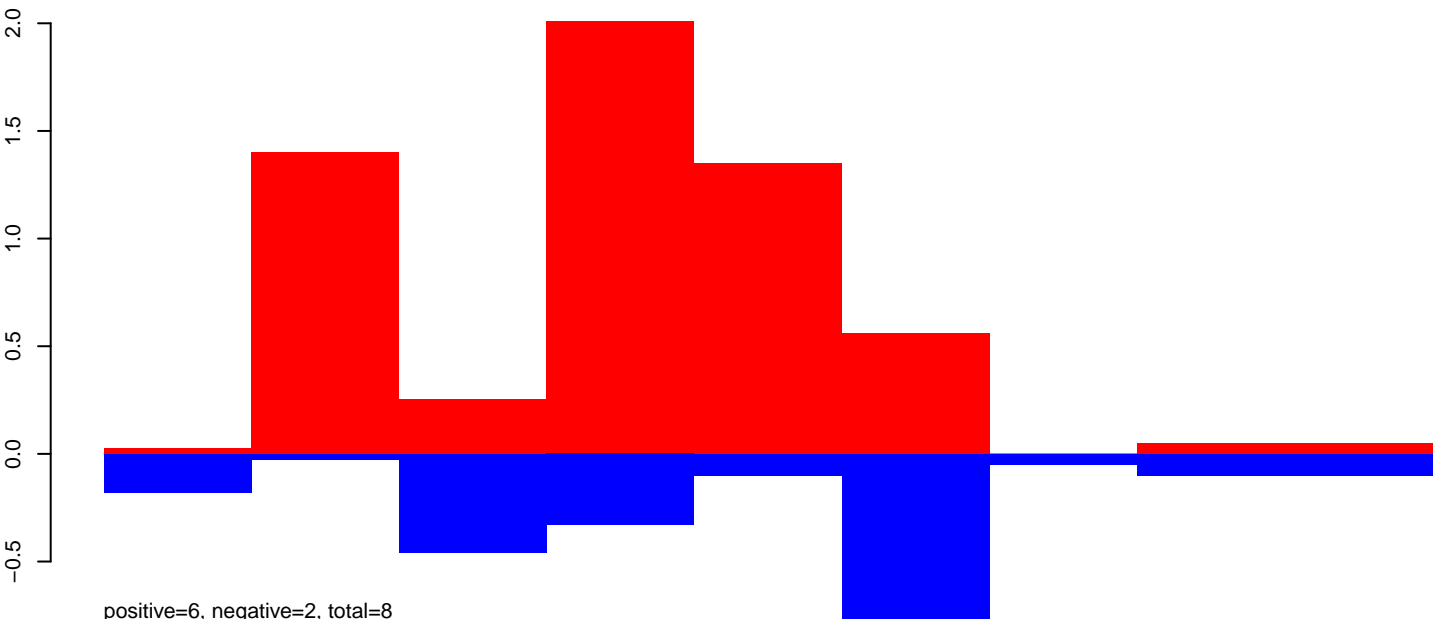

positive=6, negative=2, total=8

AeAeg_Ovary_NonBF_cat.rep

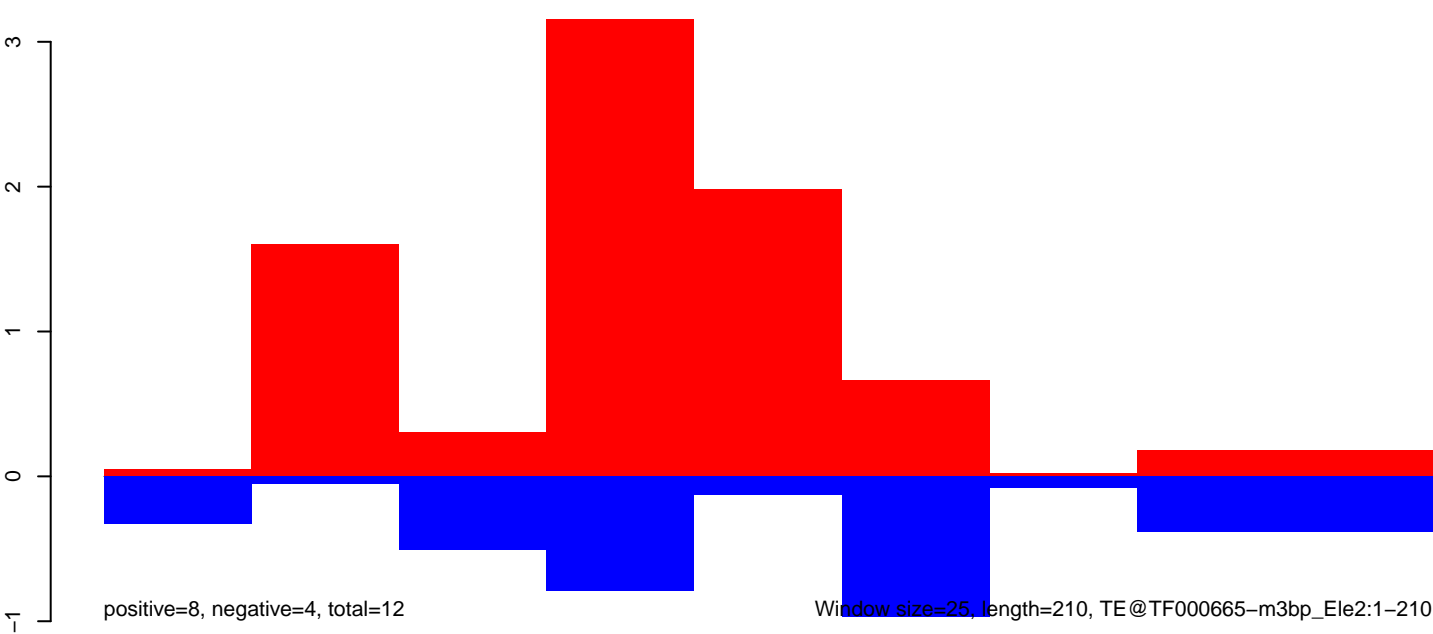

positive=8, negative=4, total=12

Window size=25, length=210, TE@TF000665-m3bp_Ele2:1-210

AeAeg_Ovary_NonBF_cat.18_23.rep

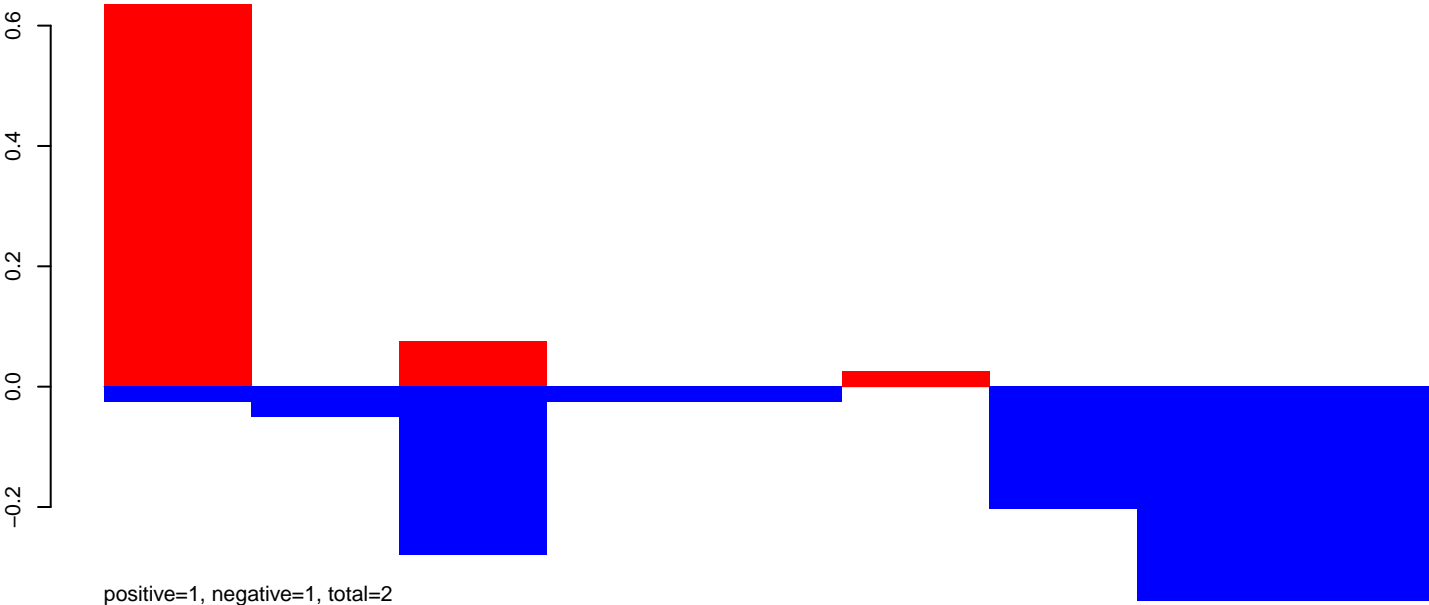

AeAeg_Ovary_NonBF_cat.24_35.rep

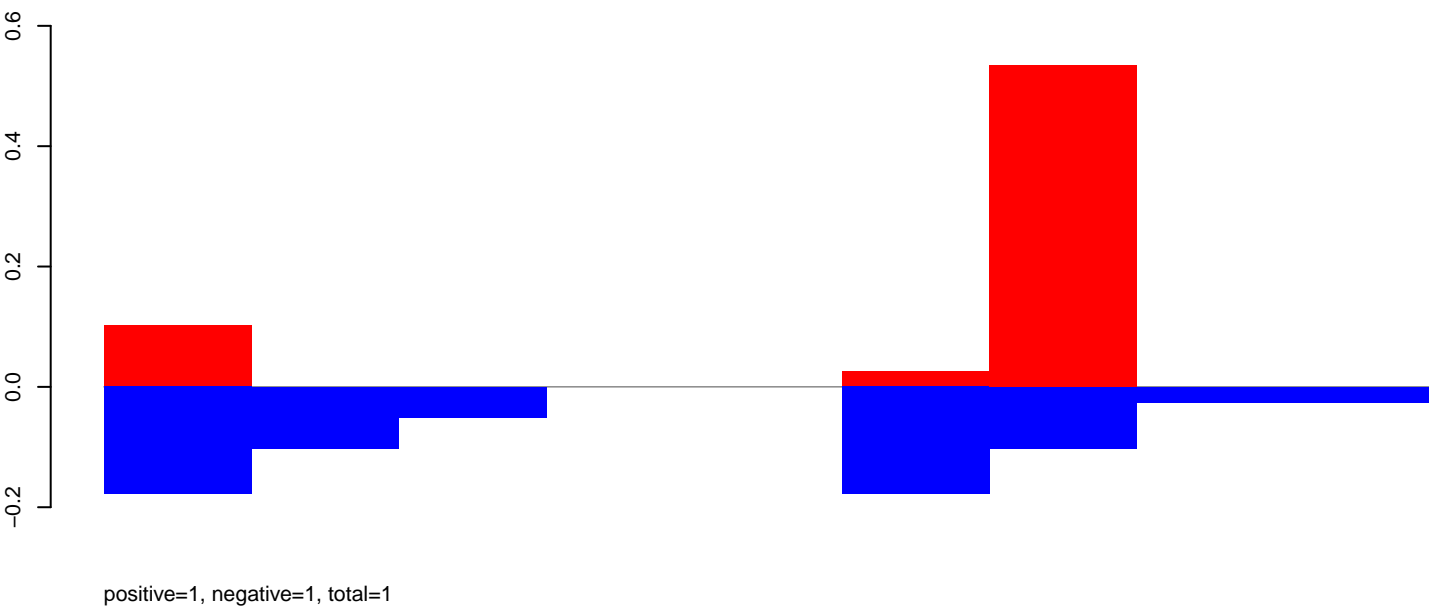

AeAeg_Ovary_NonBF_cat.rep

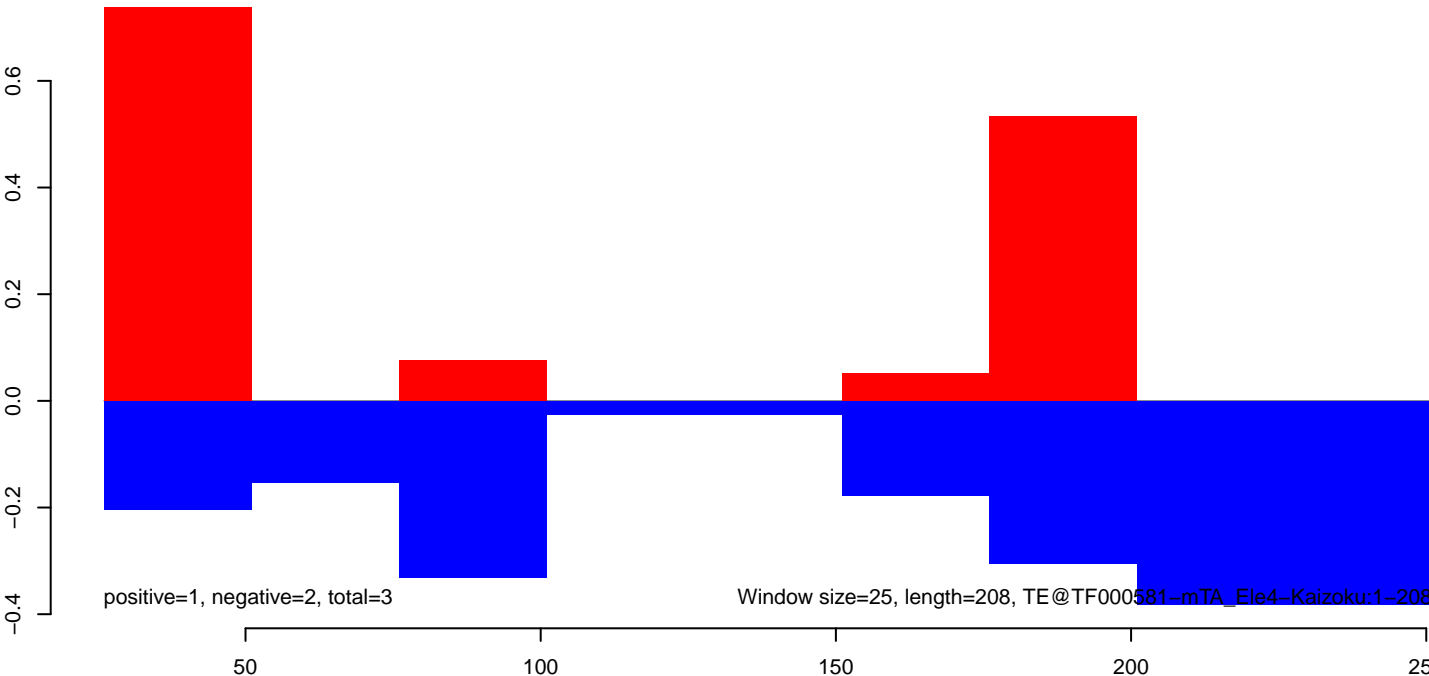

AeAeg_Ovary_NonBF_cat.18_23.rep

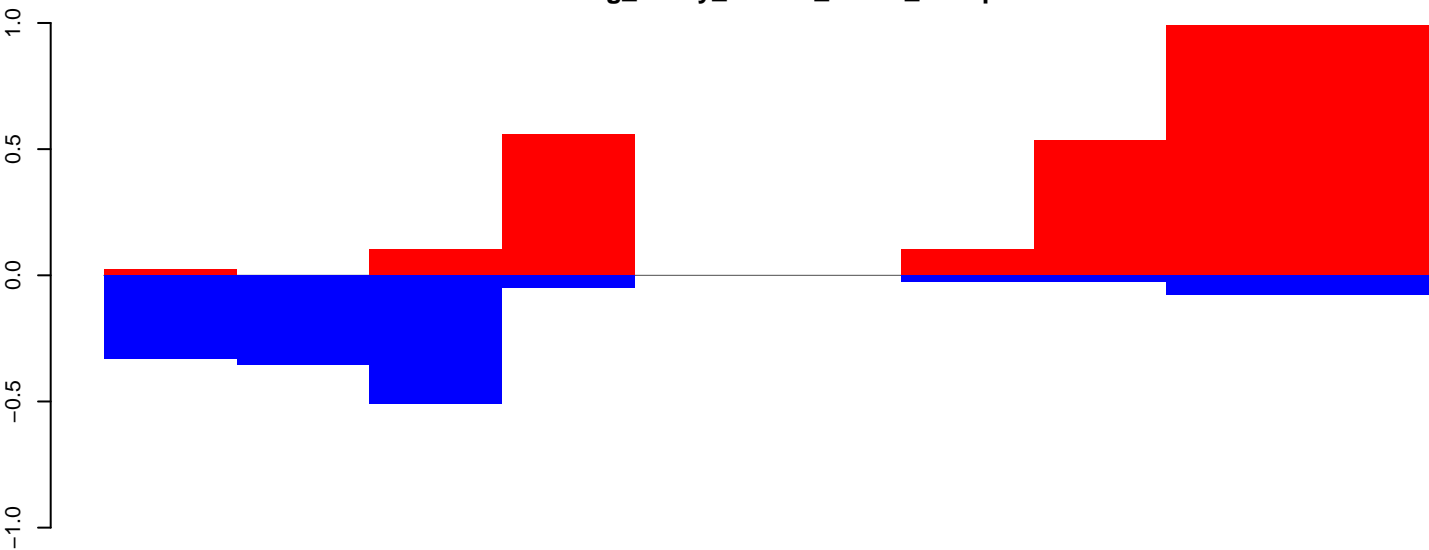

positive=3, negative=1, total=5

AeAeg_Ovary_NonBF_cat.24_35.rep

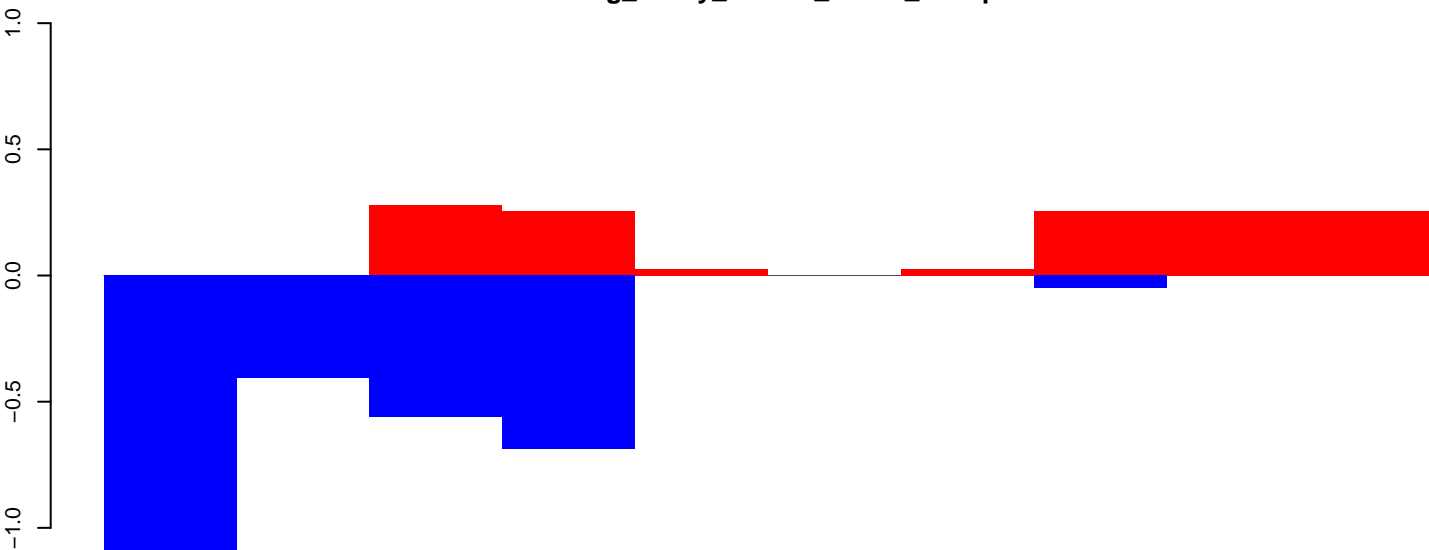

positive=1, negative=3, total=4

AeAeg_Ovary_NonBF_cat.rep

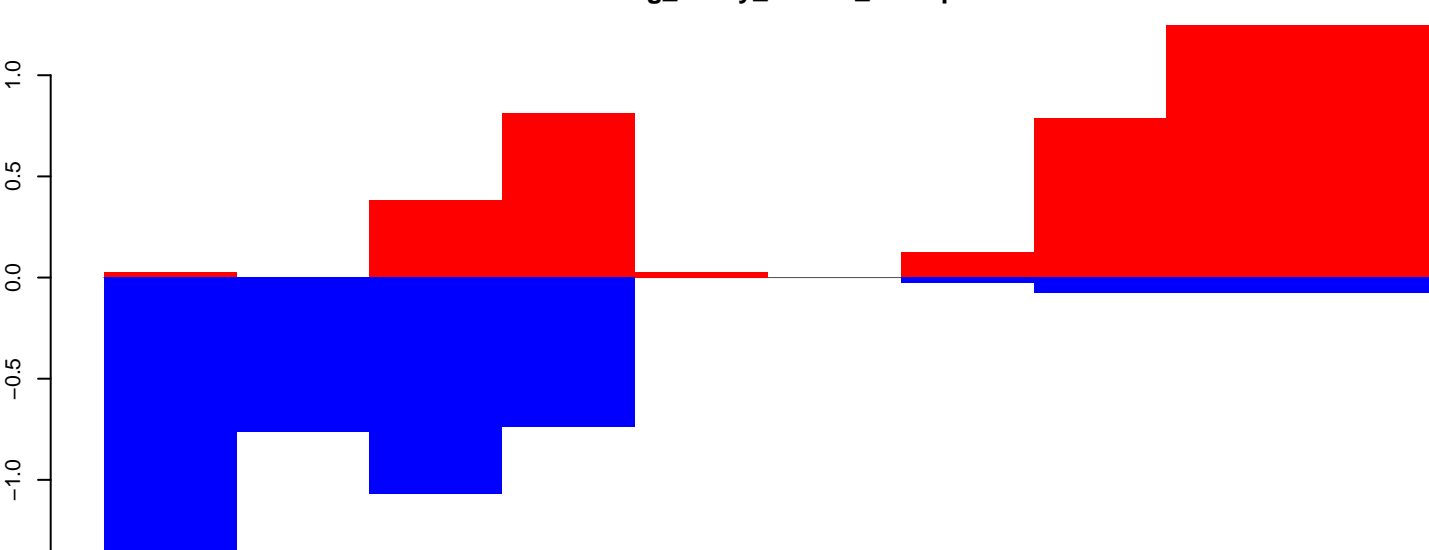

positive=5, negative=5, total=9

Window size=25, length=238, TE@DNA-8_AAe:1-238

50 100 150 200 250

AeAeg_Ovary_NonBF_cat.18_23.rep

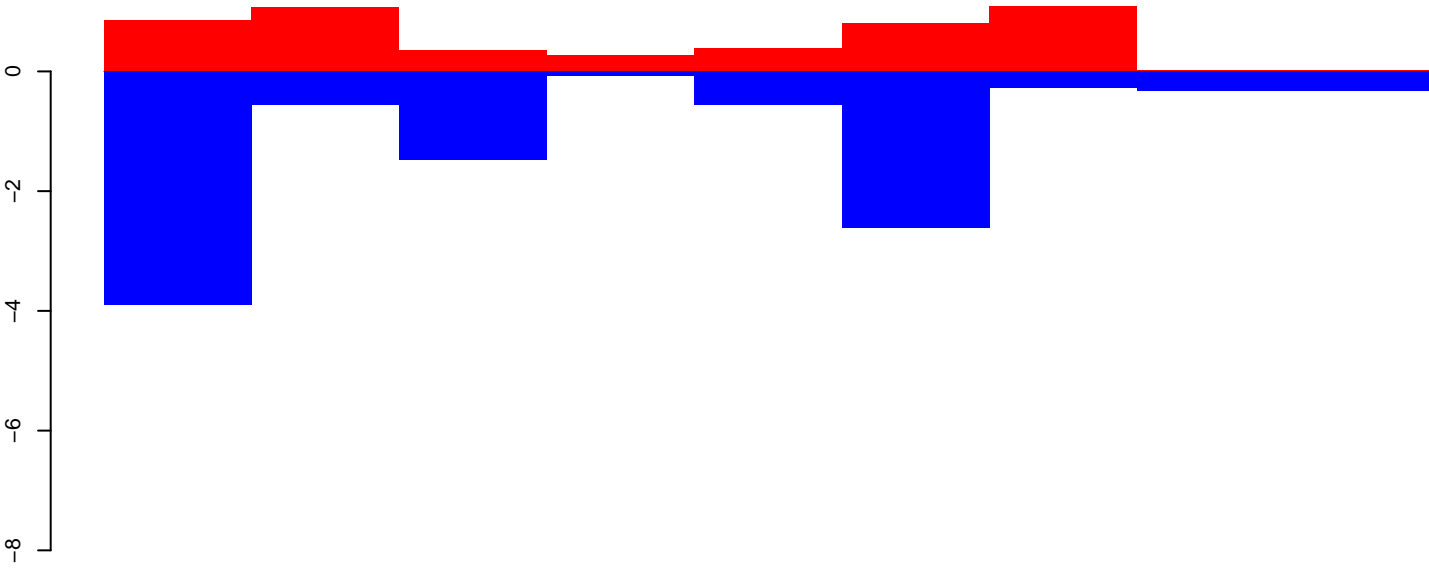

positive=5, negative=10, total=15

AeAeg_Ovary_NonBF_cat.24_35.rep

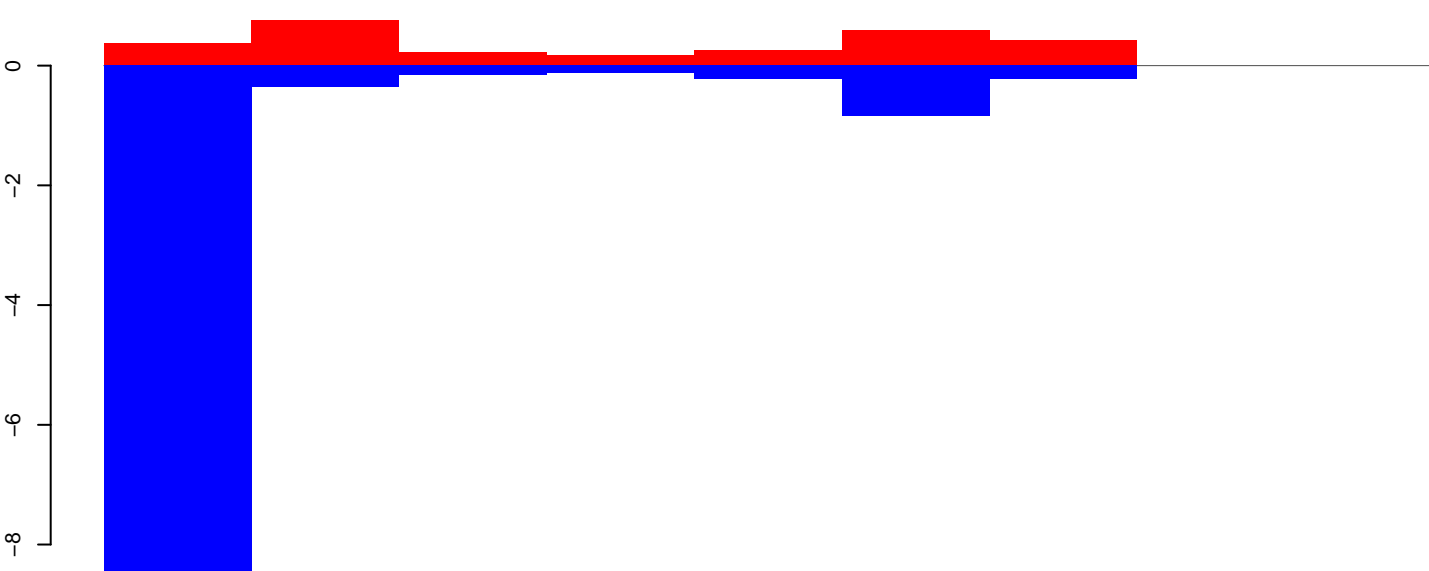

positive=3, negative=11, total=14

AeAeg_Ovary_NonBF_cat.rep

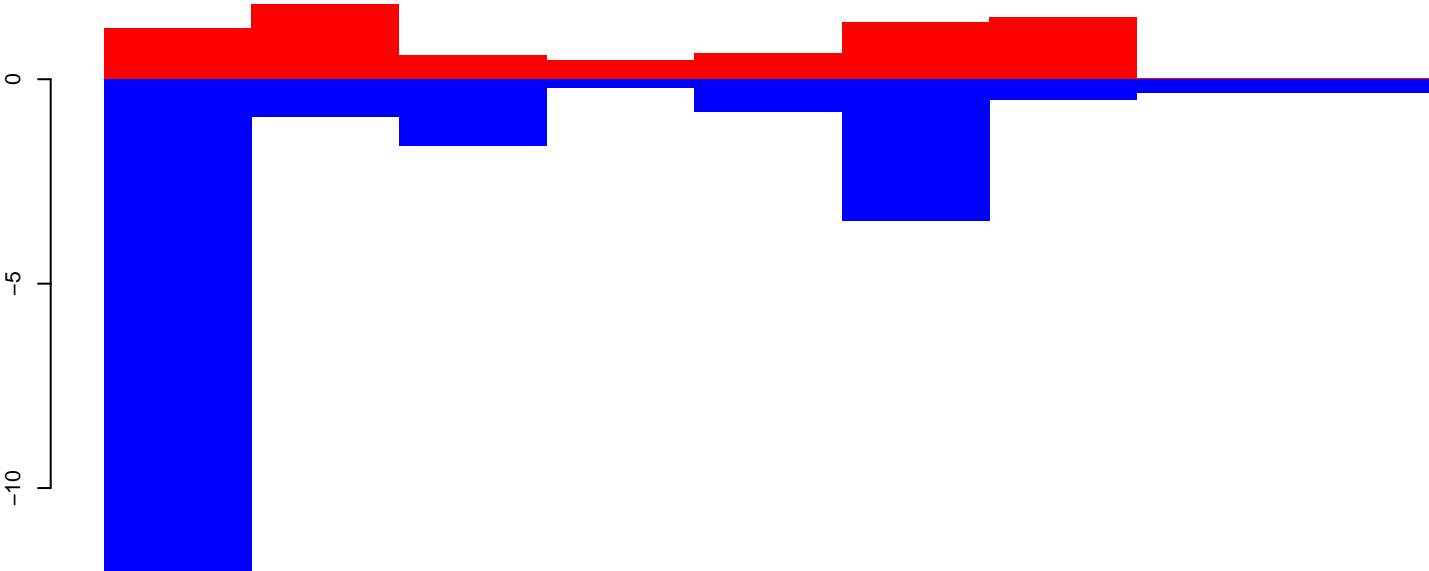

positive=8, negative=21, total=29

Window size=25, length=201, TE@DNA-16_AAe:1-201

50 100 150 200 250

AeAeg_Ovary_NonBF_cat.18_23.rep

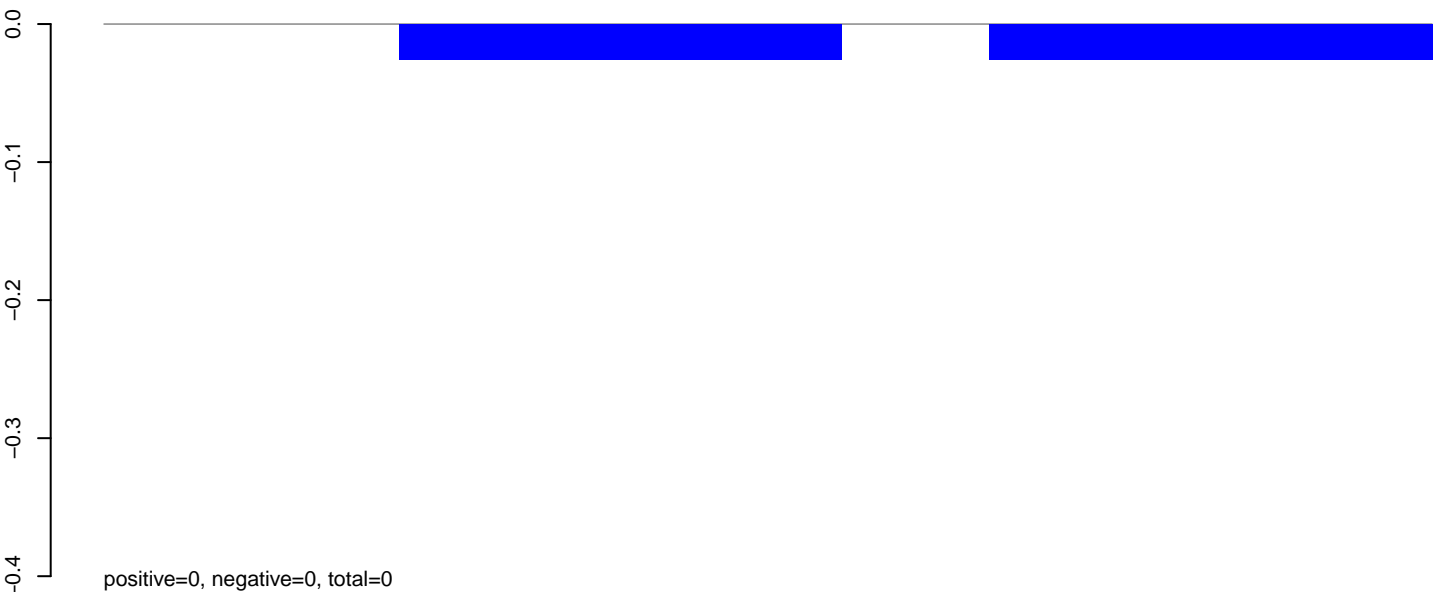

AeAeg_Ovary_NonBF_cat.24_35.rep

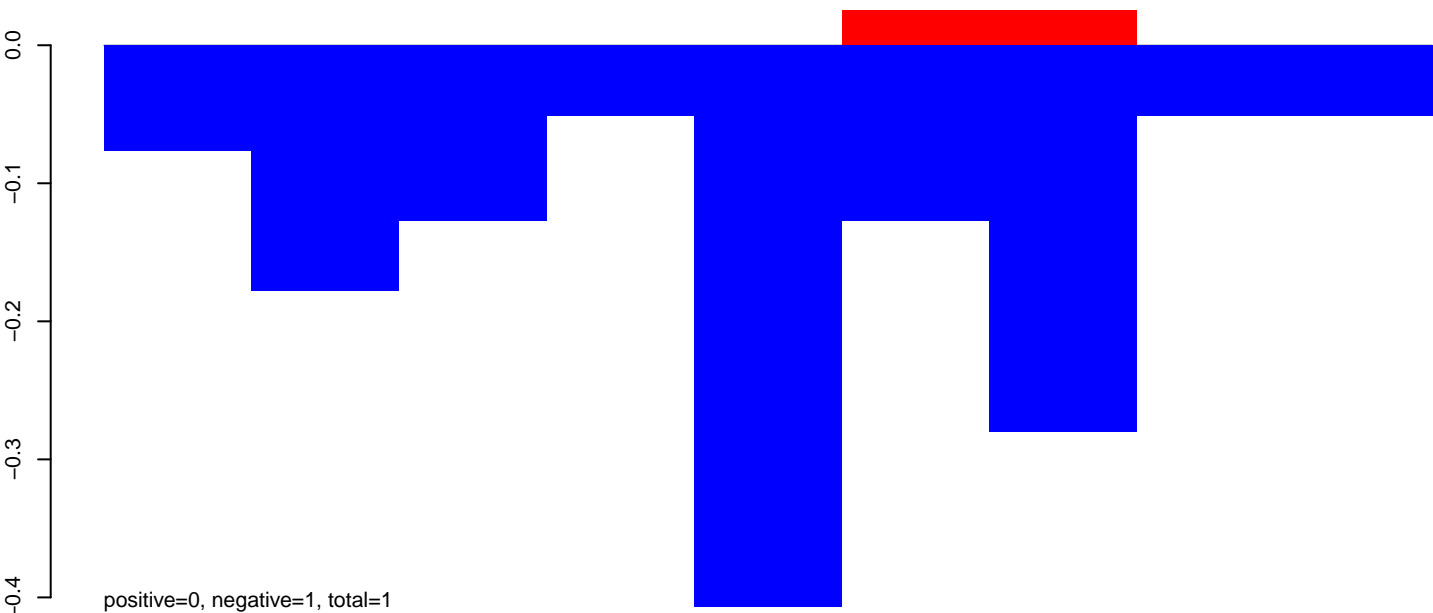

AeAeg_Ovary_NonBF_cat.rep

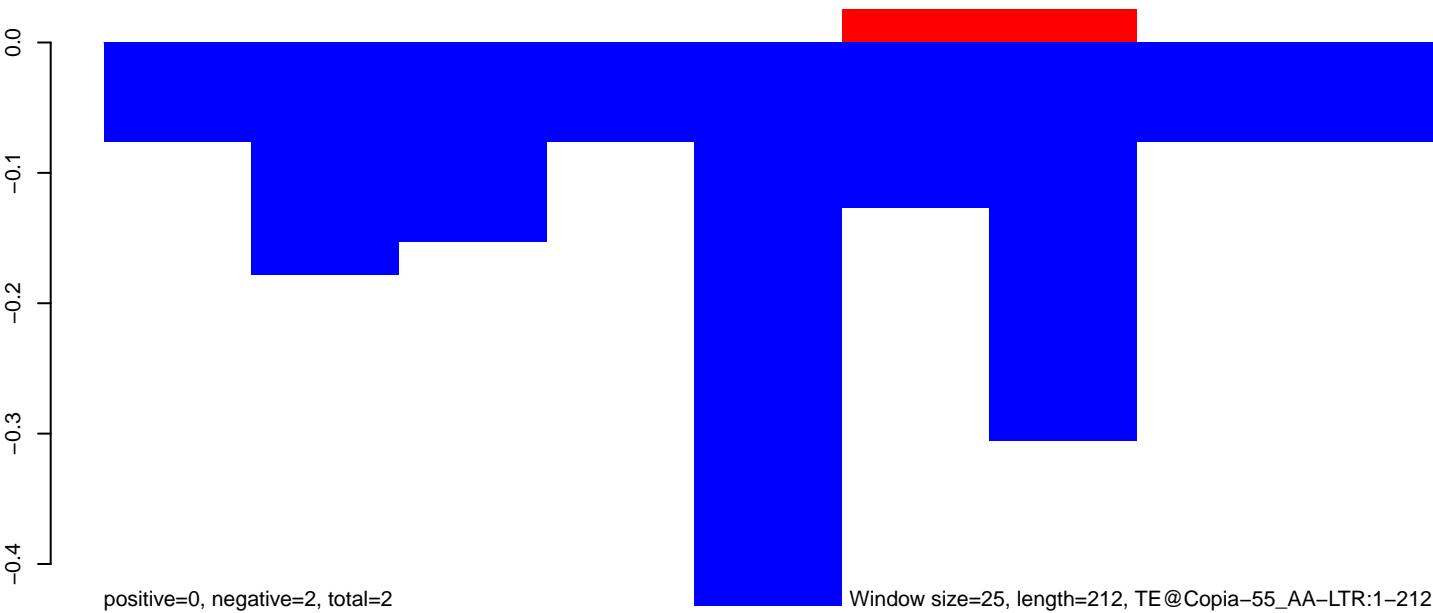

50 100 150 200 250

AeAeg_Ovary_NonBF_cat.18_23.rep

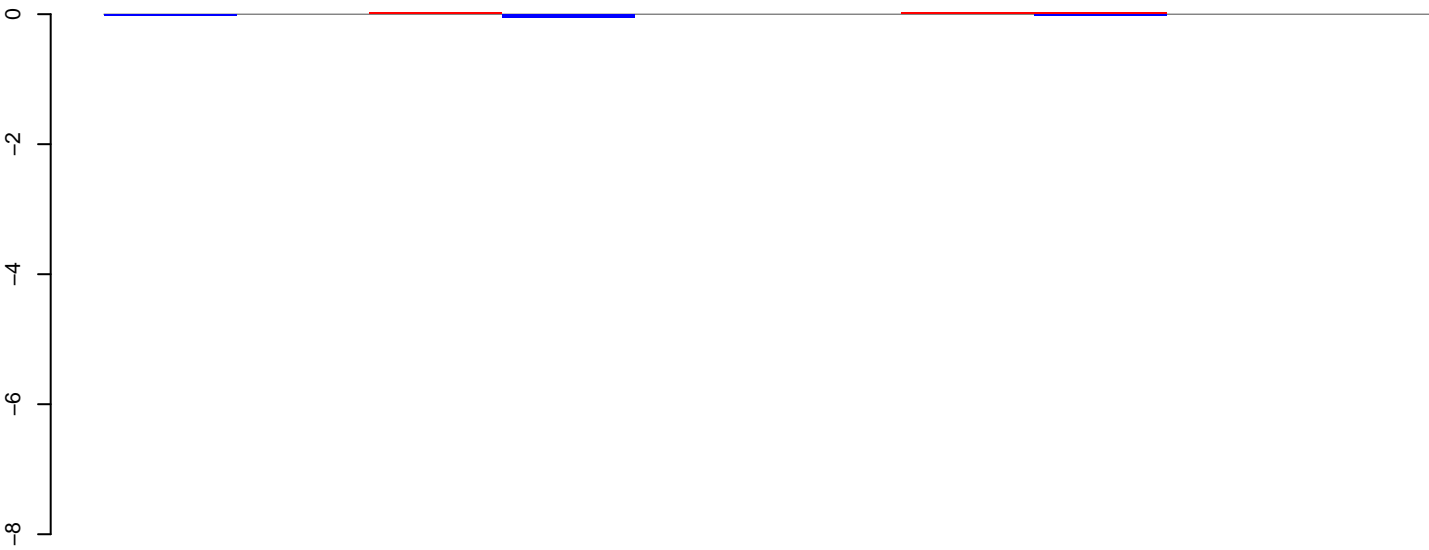

positive=0, negative=0, total=0

AeAeg_Ovary_NonBF_cat.24_35.rep

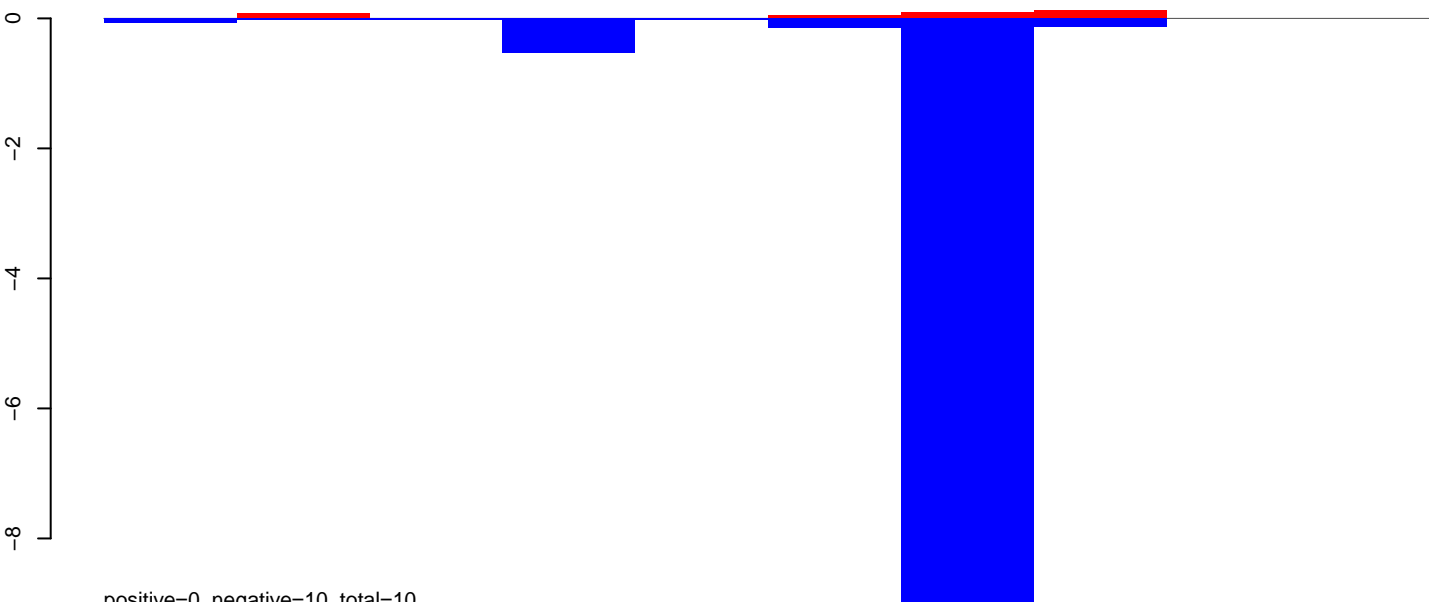

positive=0, negative=10, total=10

AeAeg_Ovary_NonBF_cat.rep

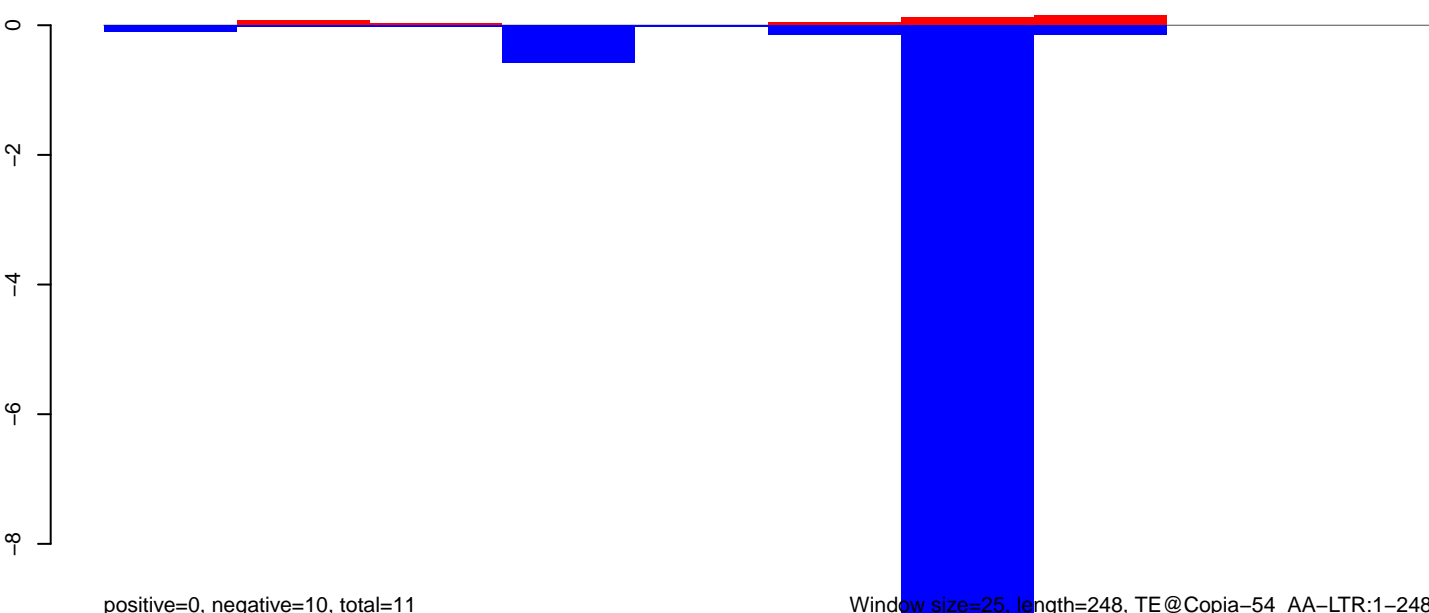

positive=0, negative=10, total=11

Window size=25, length=248, TE@Copia-54_AA-LTR:1-248

50 100 150 200 250

AeAeg_Ovary_NonBF_cat.18_23.rep

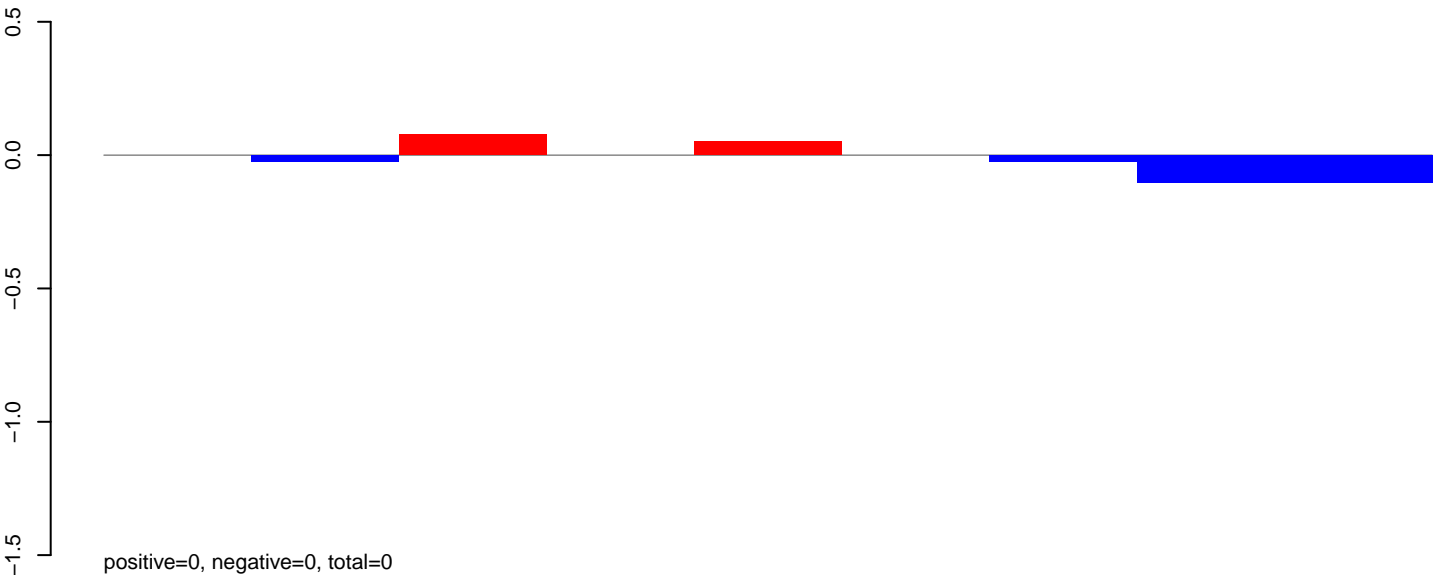

AeAeg_Ovary_NonBF_cat.24_35.rep

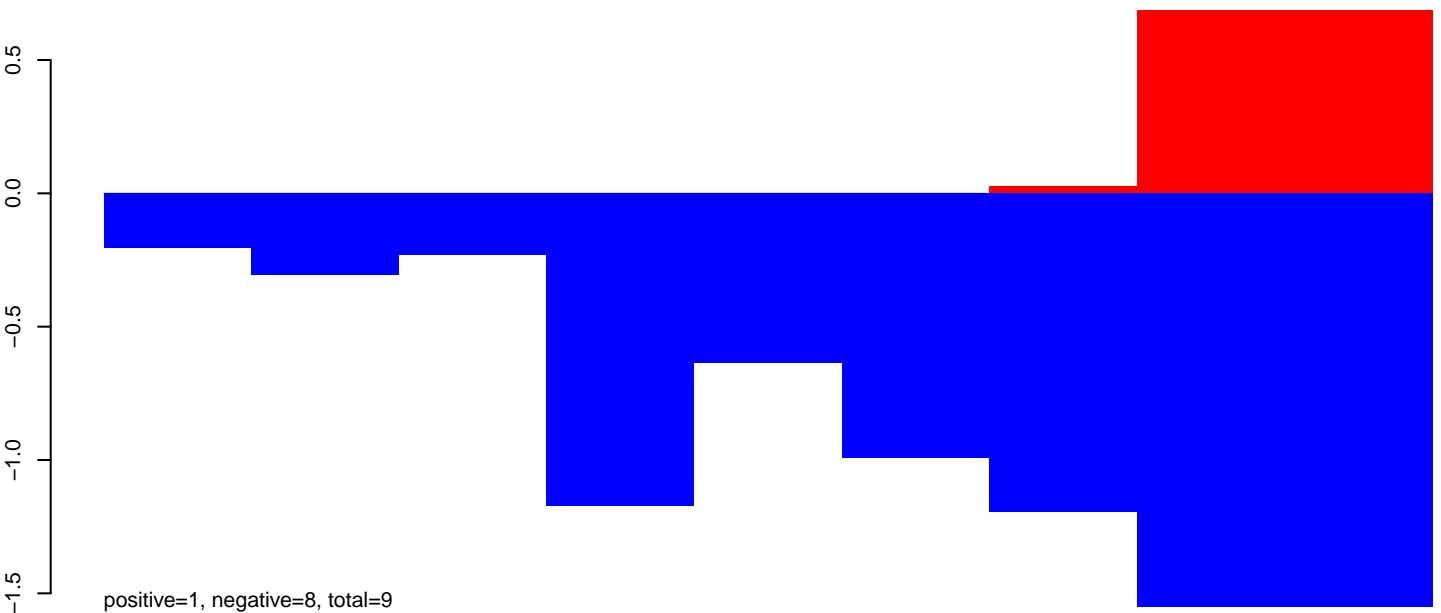

AeAeg_Ovary_NonBF_cat.rep

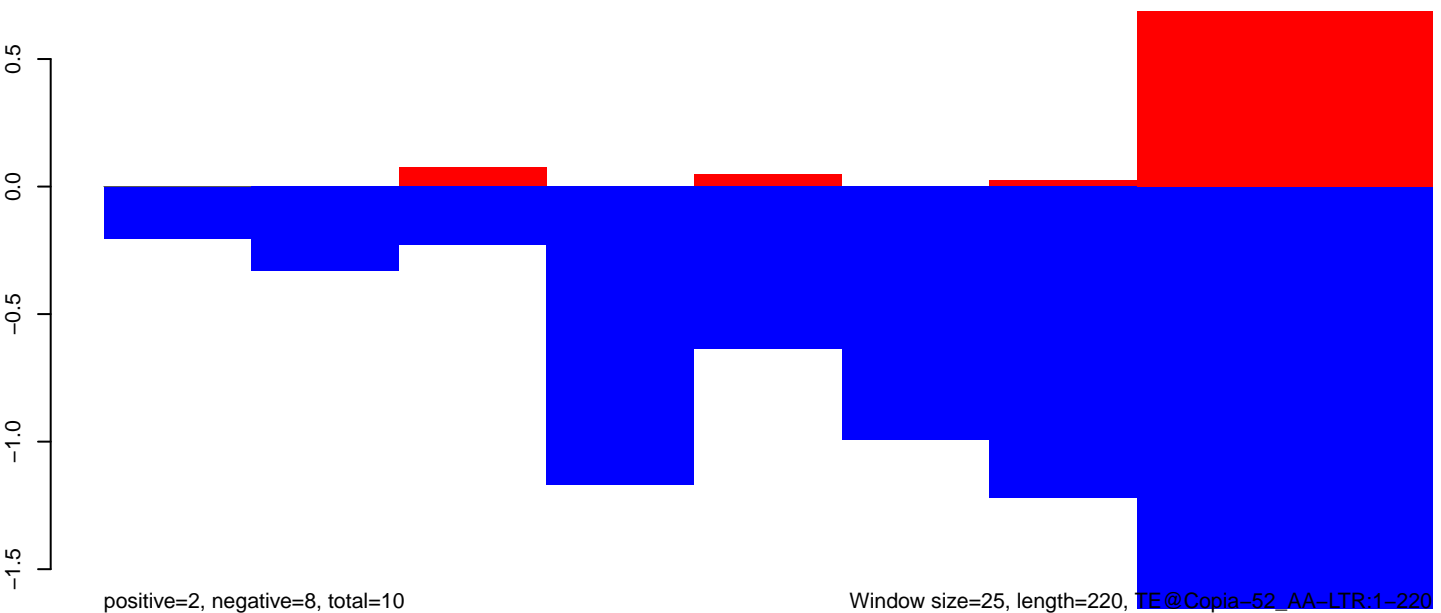

50

100

150

200

250

AeAeg_Ovary_NonBF_cat.18_23.rep

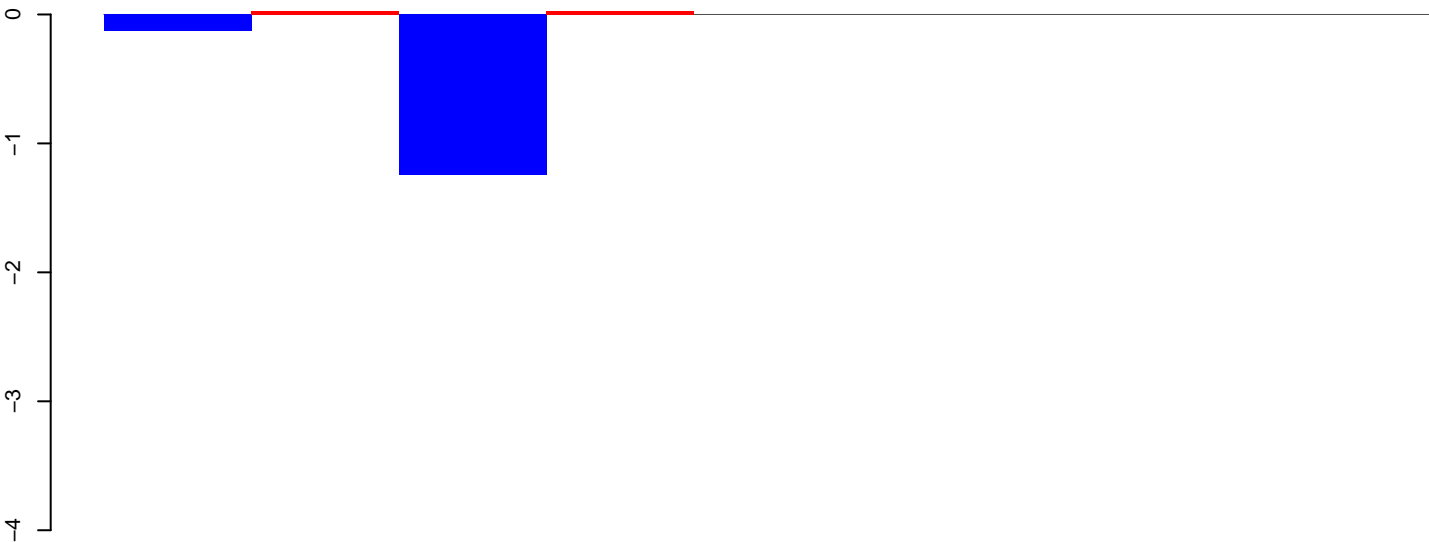

positive=0, negative=1, total=1

AeAeg_Ovary_NonBF_cat.24_35.rep

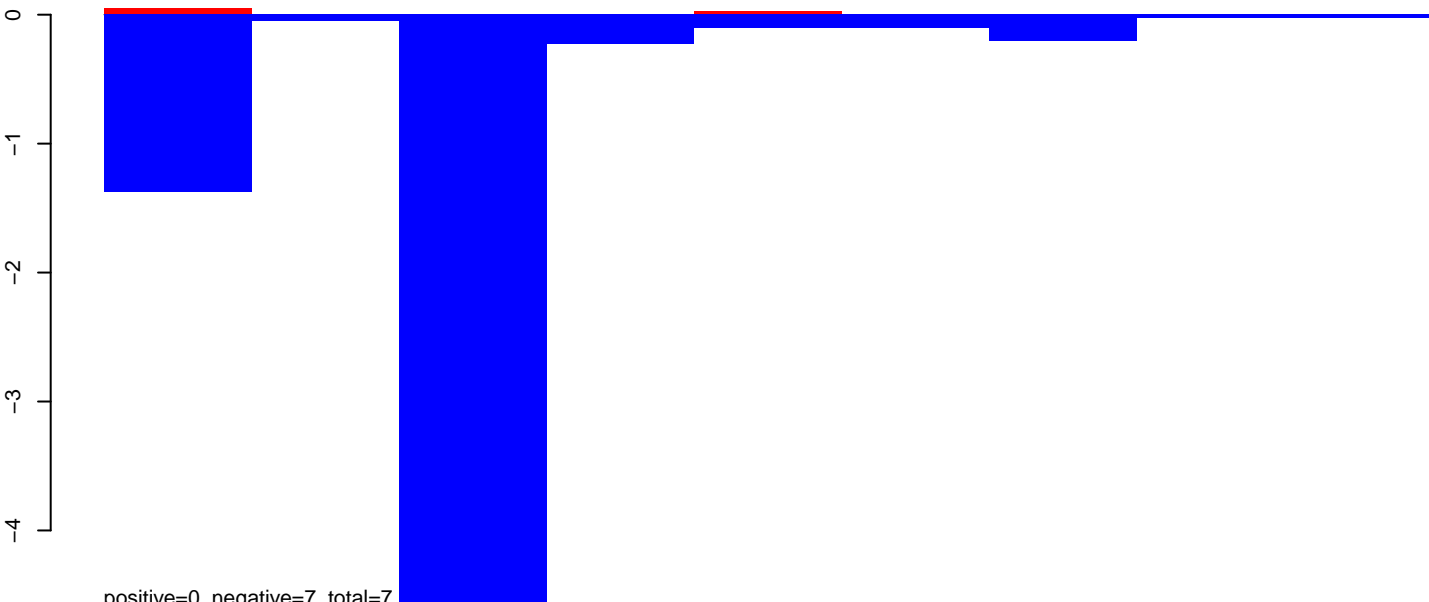

positive=0, negative=7, total=7

AeAeg_Ovary_NonBF_cat.rep

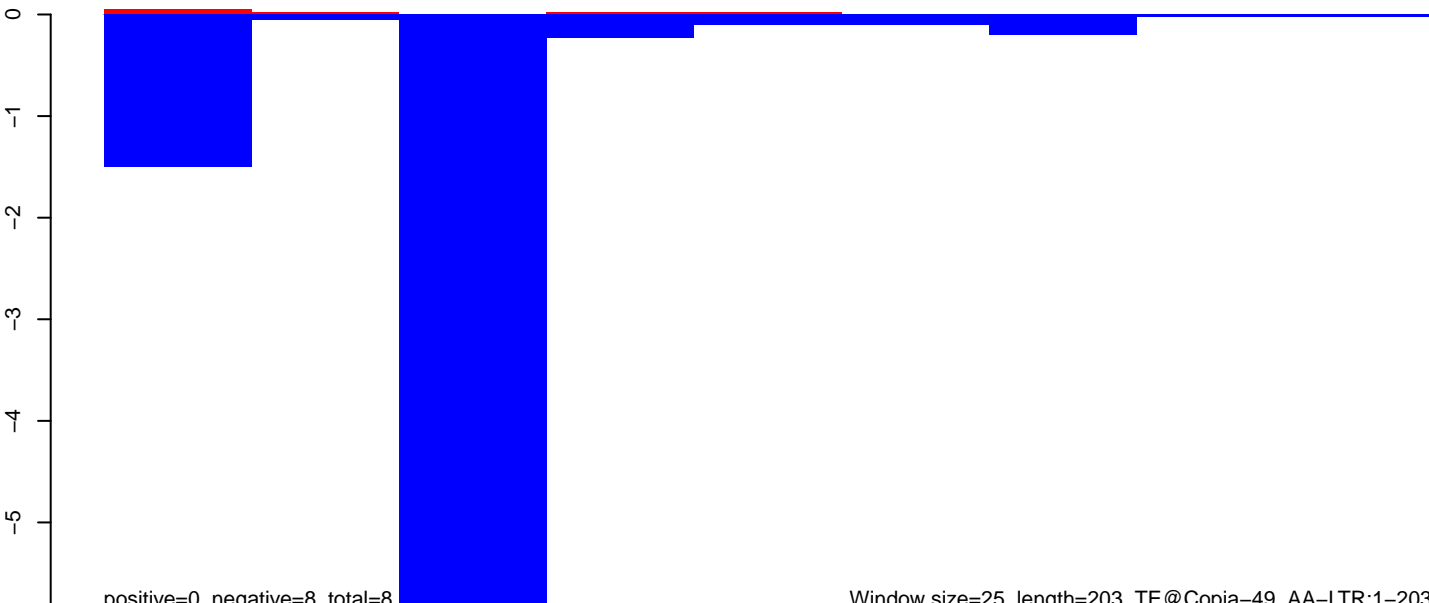

positive=0, negative=8, total=8

Window size=25, length=203, TE@Copia-49_AA-LTR:1-203

50 100 150 200 250

AeAeg_Ovary_NonBF_cat.18_23.rep

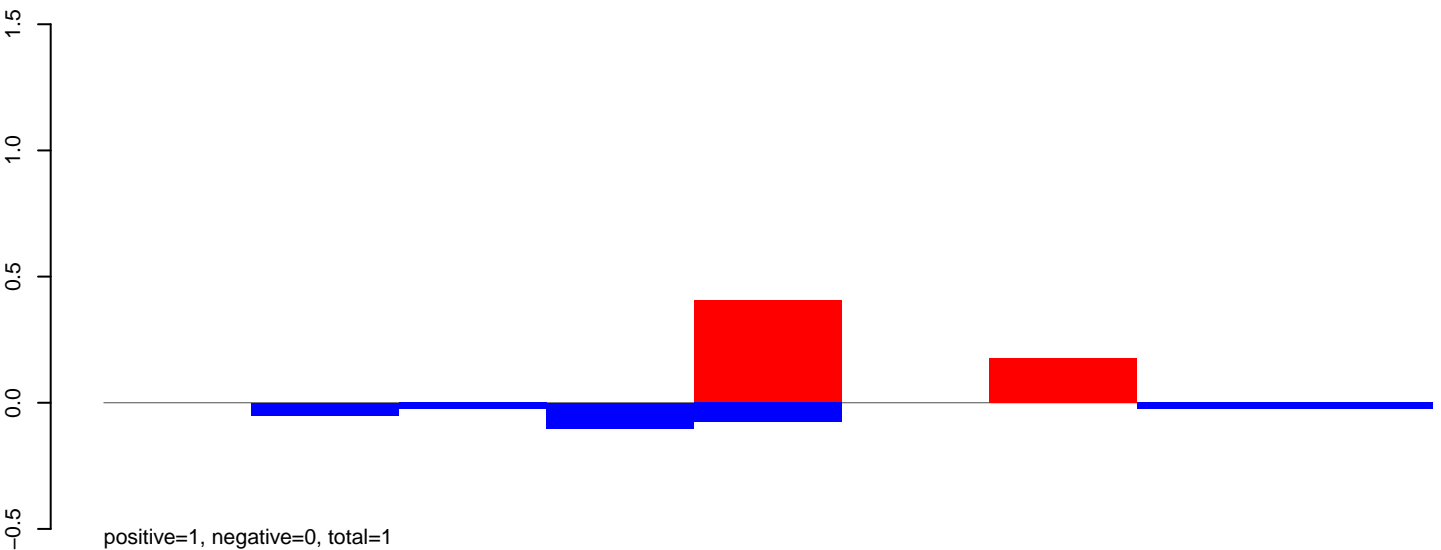

AeAeg_Ovary_NonBF_cat.24_35.rep

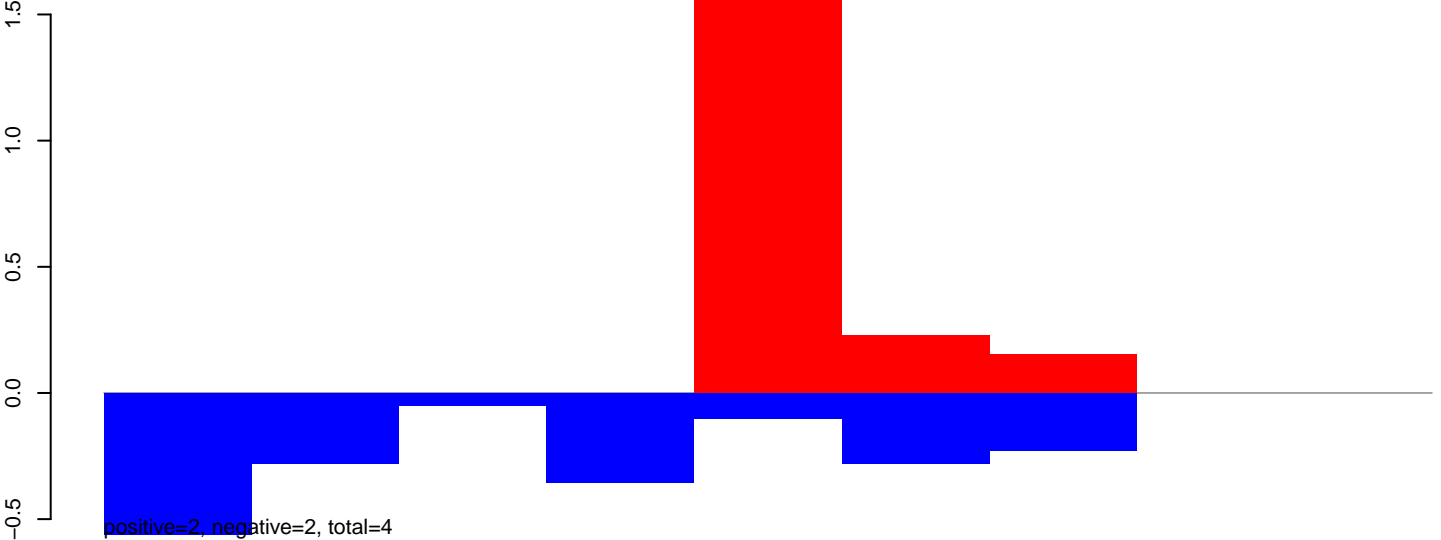

AeAeg_Ovary_NonBF_cat.rep

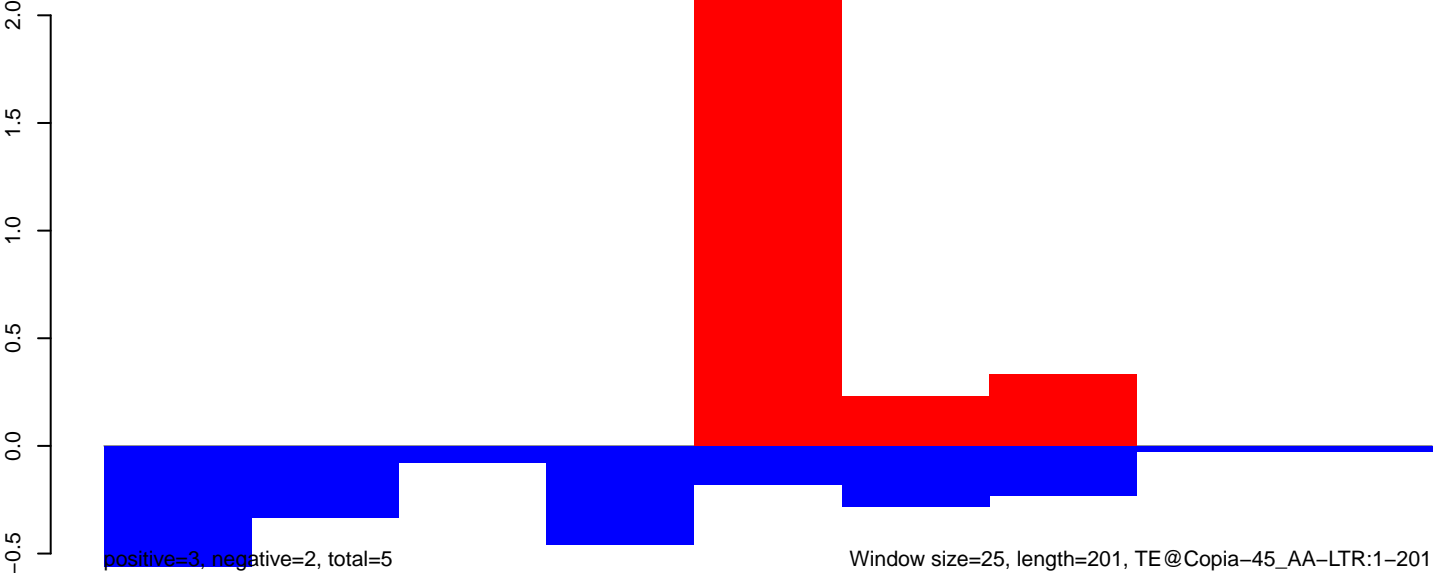

AeAeg_Ovary_NonBF_cat.18_23.rep

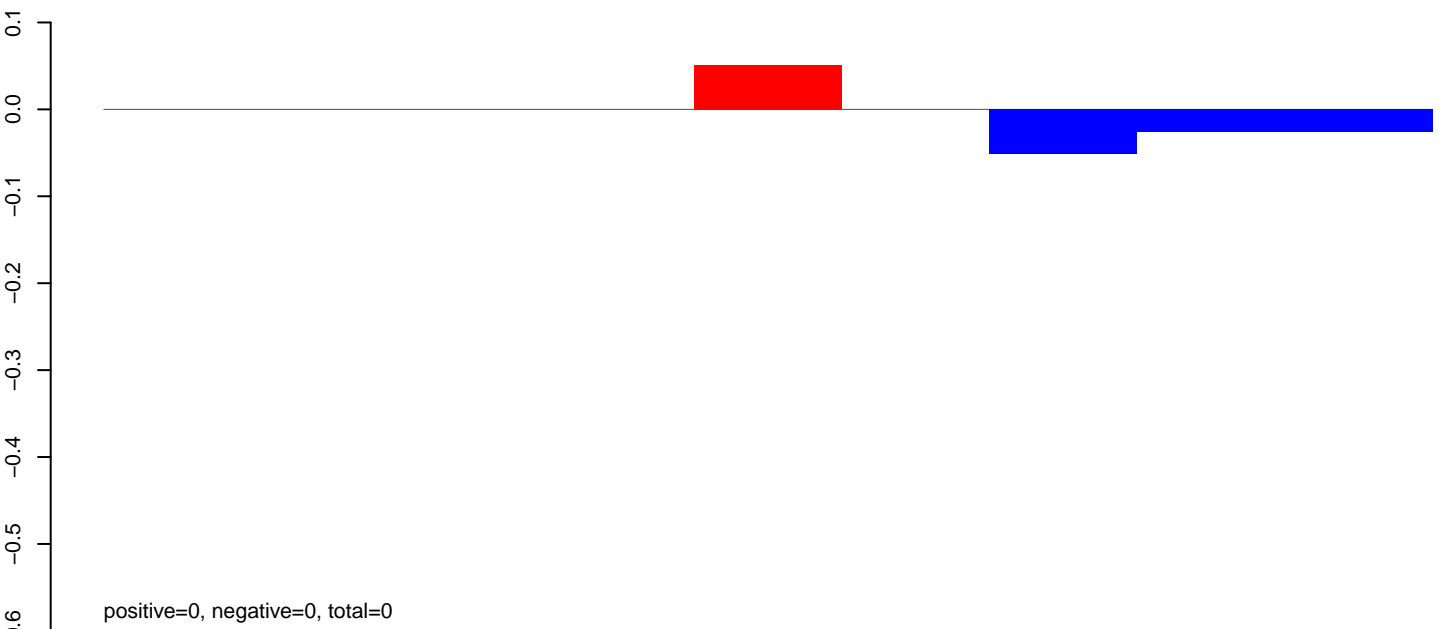

AeAeg_Ovary_NonBF_cat.24_35.rep

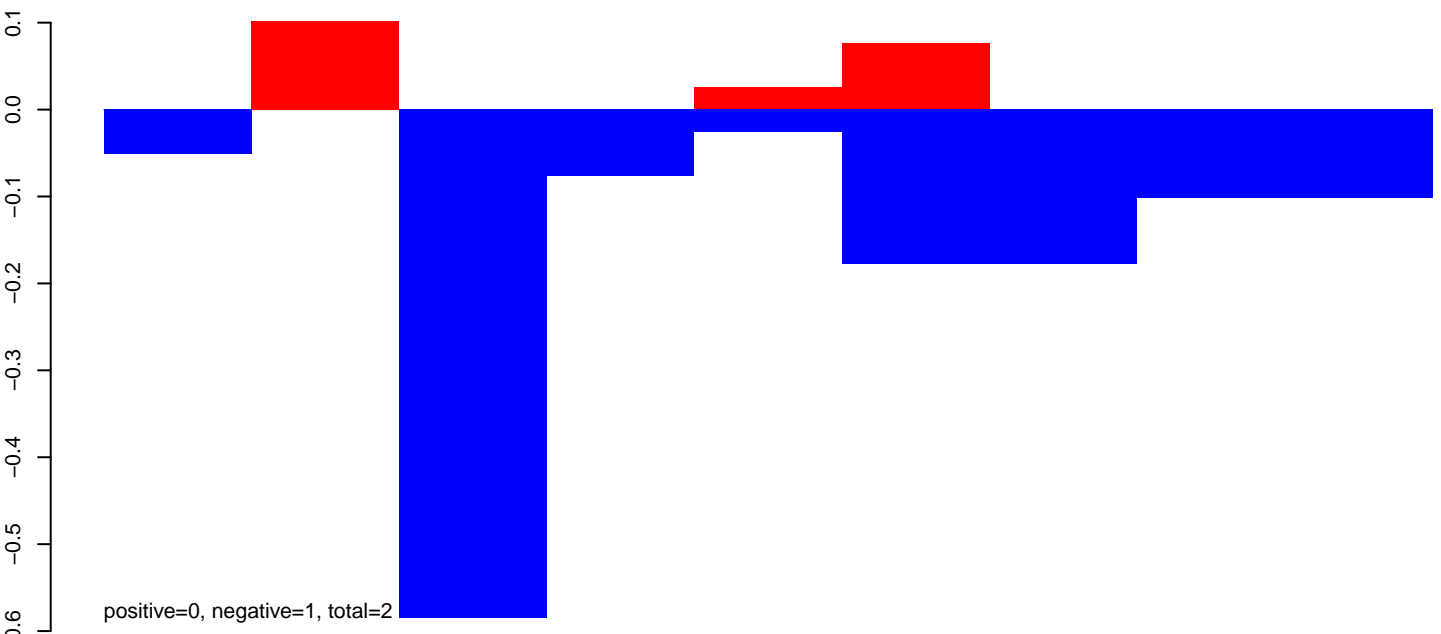

AeAeg_Ovary_NonBF_cat.rep

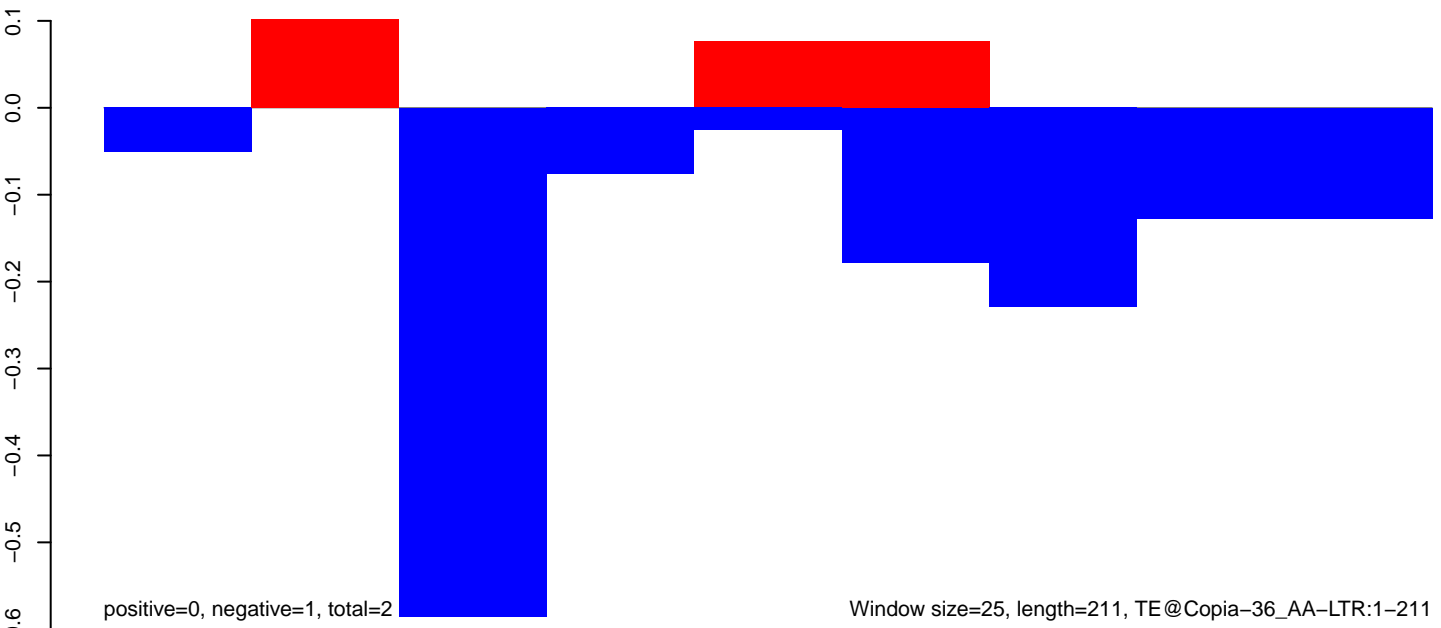

AeAeg_Ovary_NonBF_cat.18_23.rep



positive=0, negative=1, total=1

AeAeg_Ovary_NonBF_cat.24_35.rep

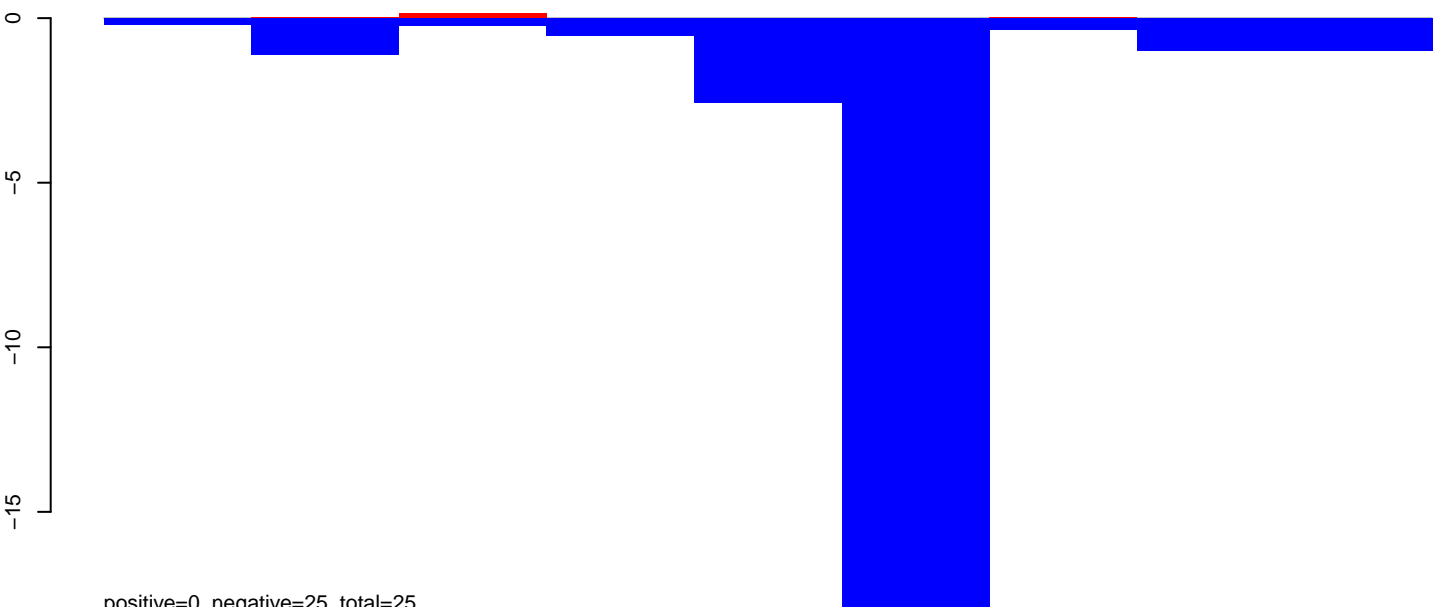

positive=0, negative=25, total=25

AeAeg_Ovary_NonBF_cat.rep

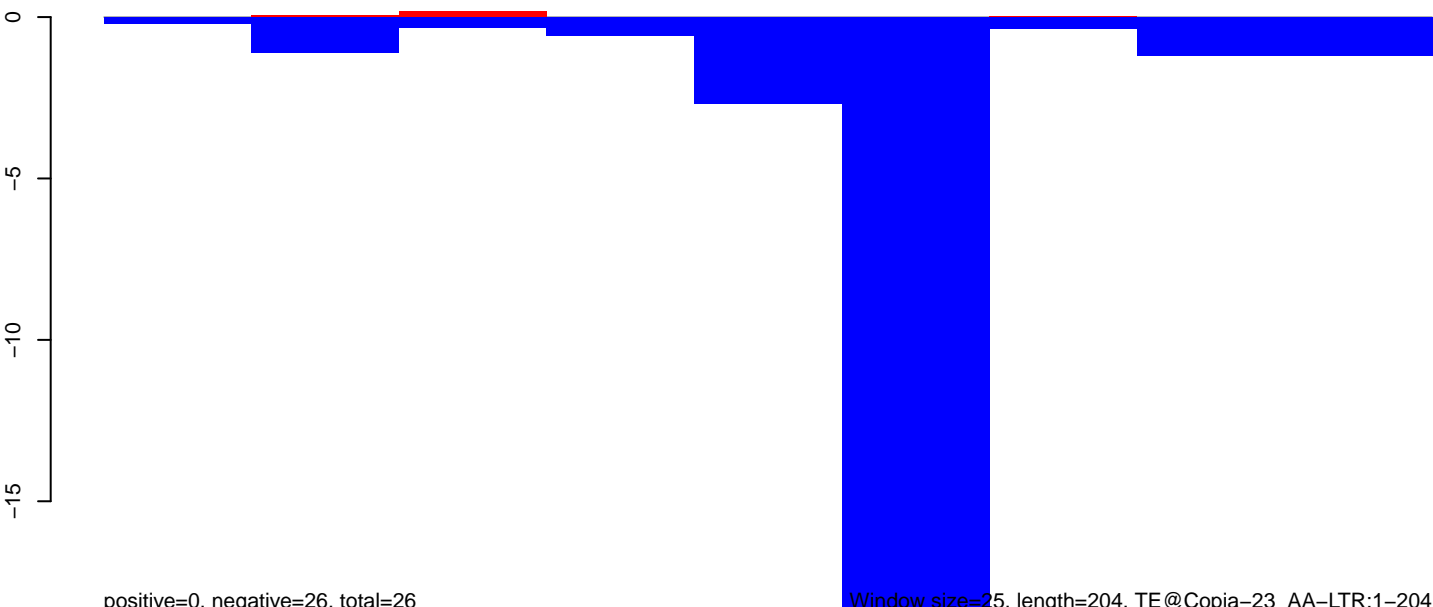

positive=0, negative=26, total=26

Window size=25, length=204, TE@Copia-23_AA-LTR:1-204

50 100 150 200 250

AeAeg_Ovary_NonBF_cat.18_23.rep

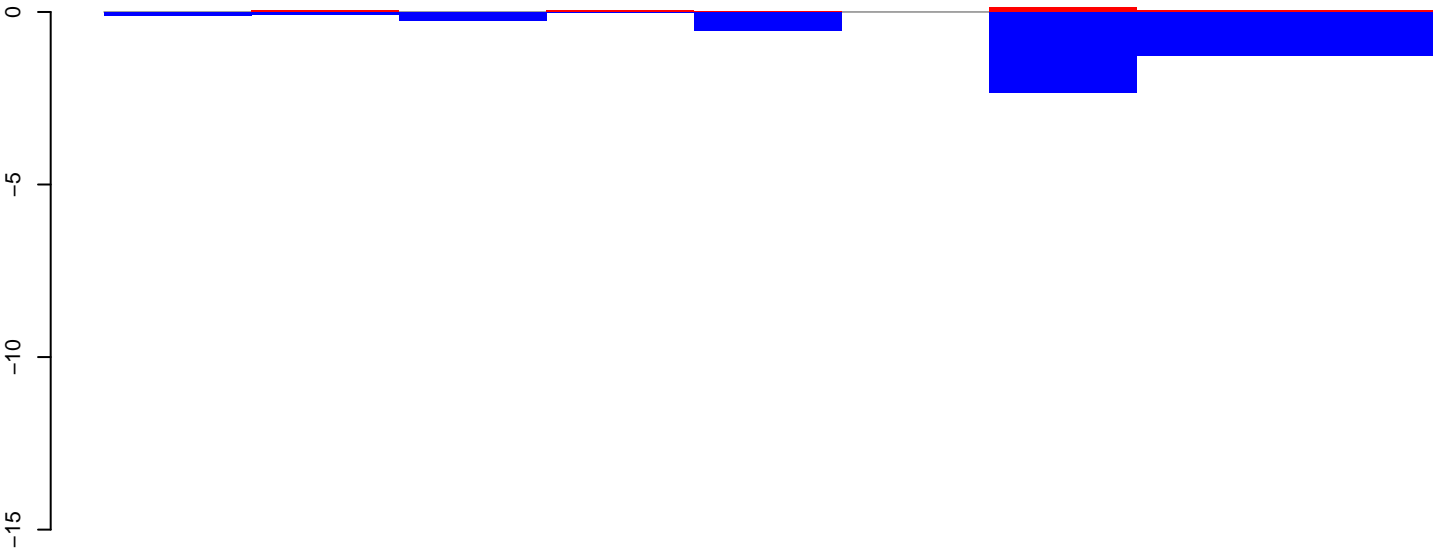

AeAeg_Ovary_NonBF_cat.24_35.rep

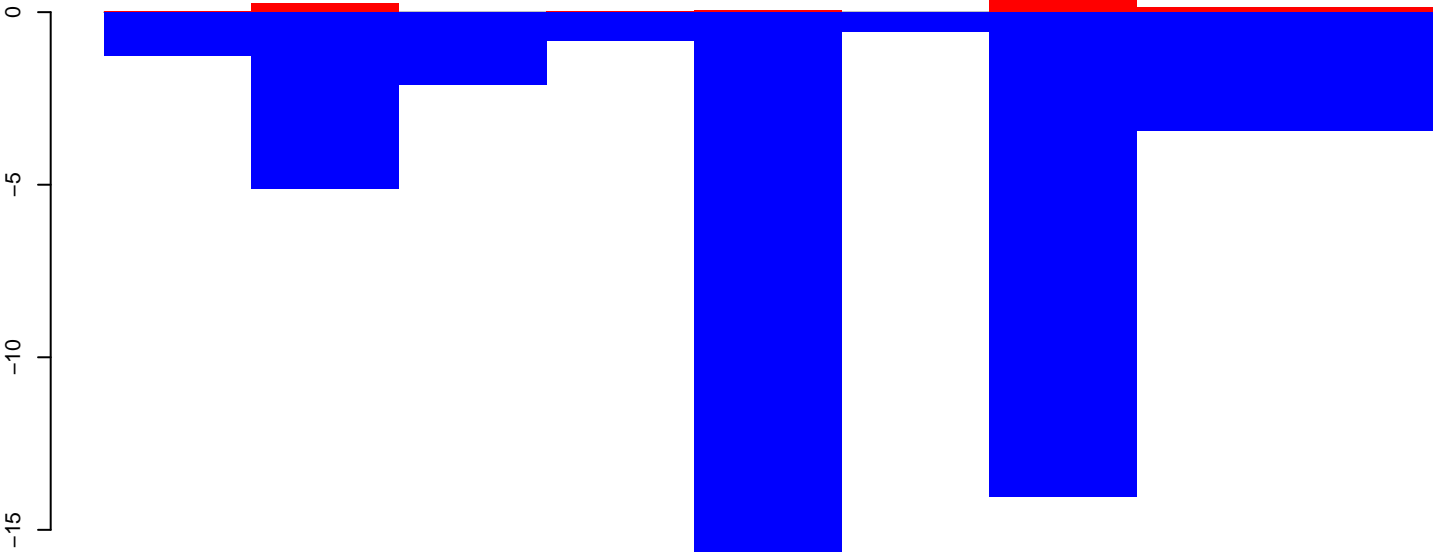

AeAeg_Ovary_NonBF_cat.rep

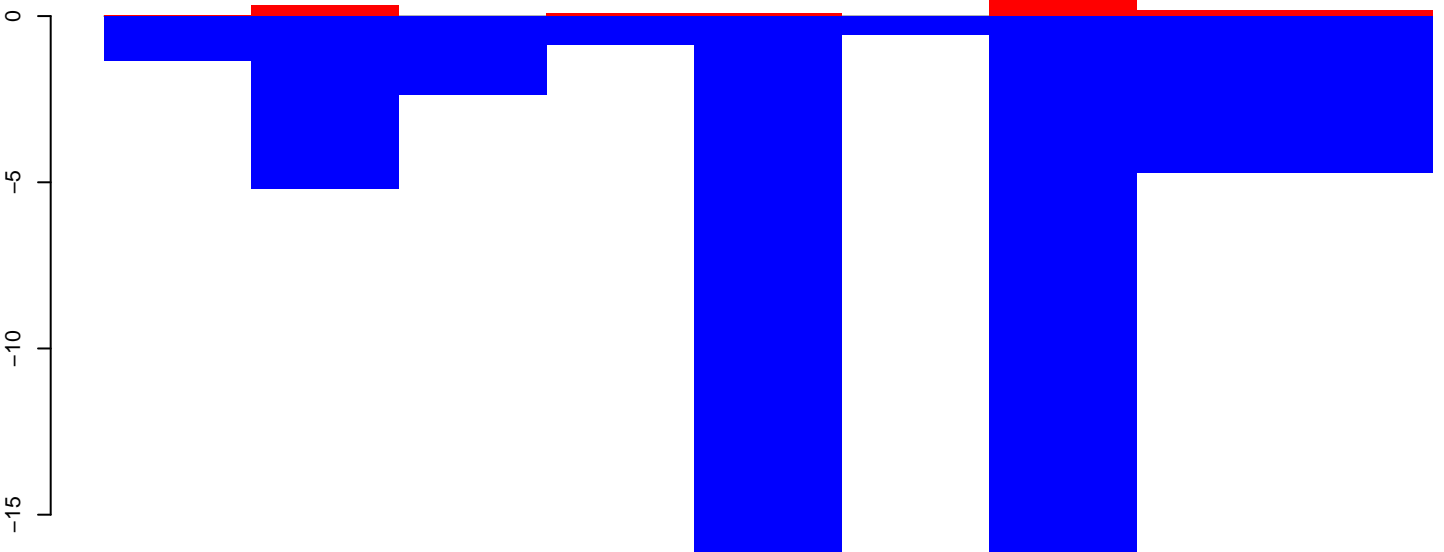

Window size=25, length=217, TE@BEL-152_AA-LTR:1-217

50 100 150 200 250

AeAeg_Ovary_NonBF_cat.18_23.rep

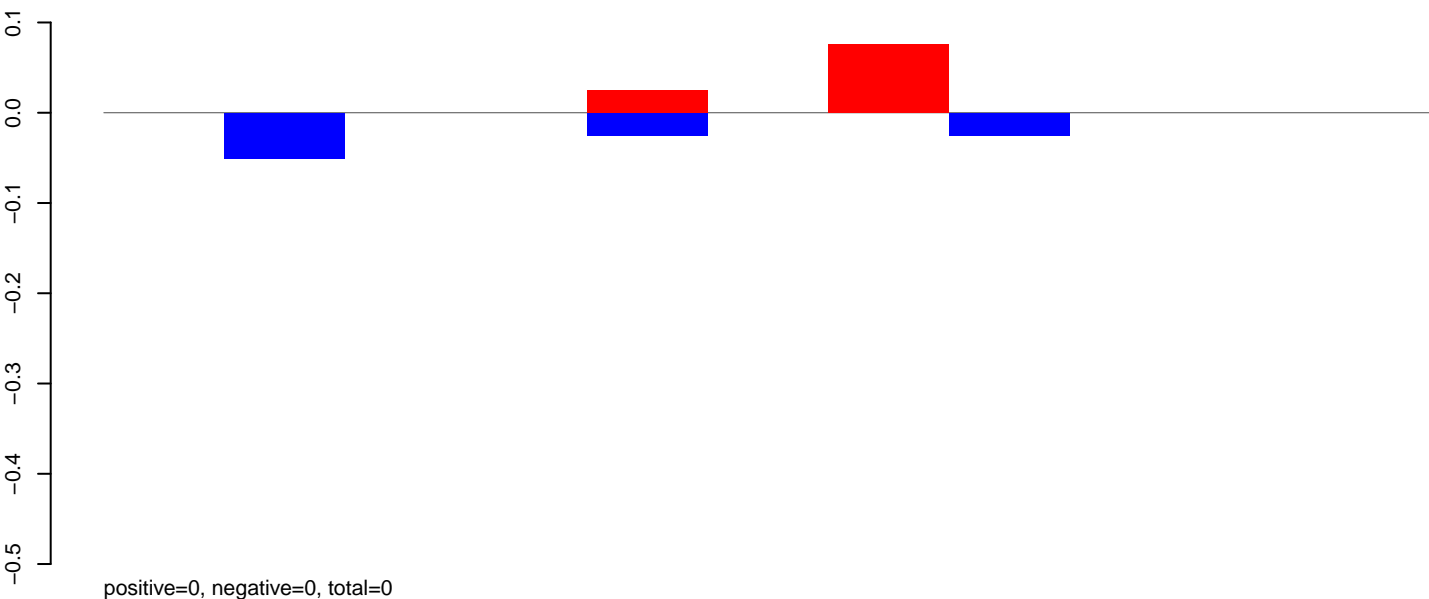

AeAeg_Ovary_NonBF_cat.24_35.rep

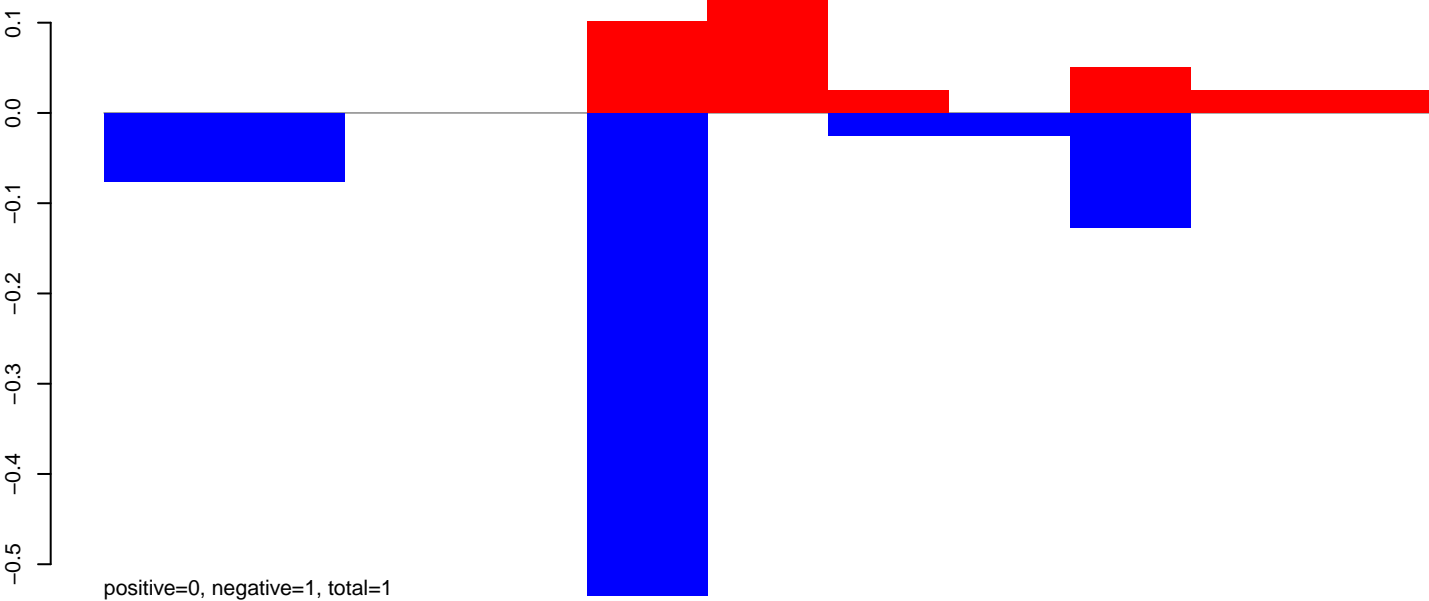

AeAeg_Ovary_NonBF_cat.rep

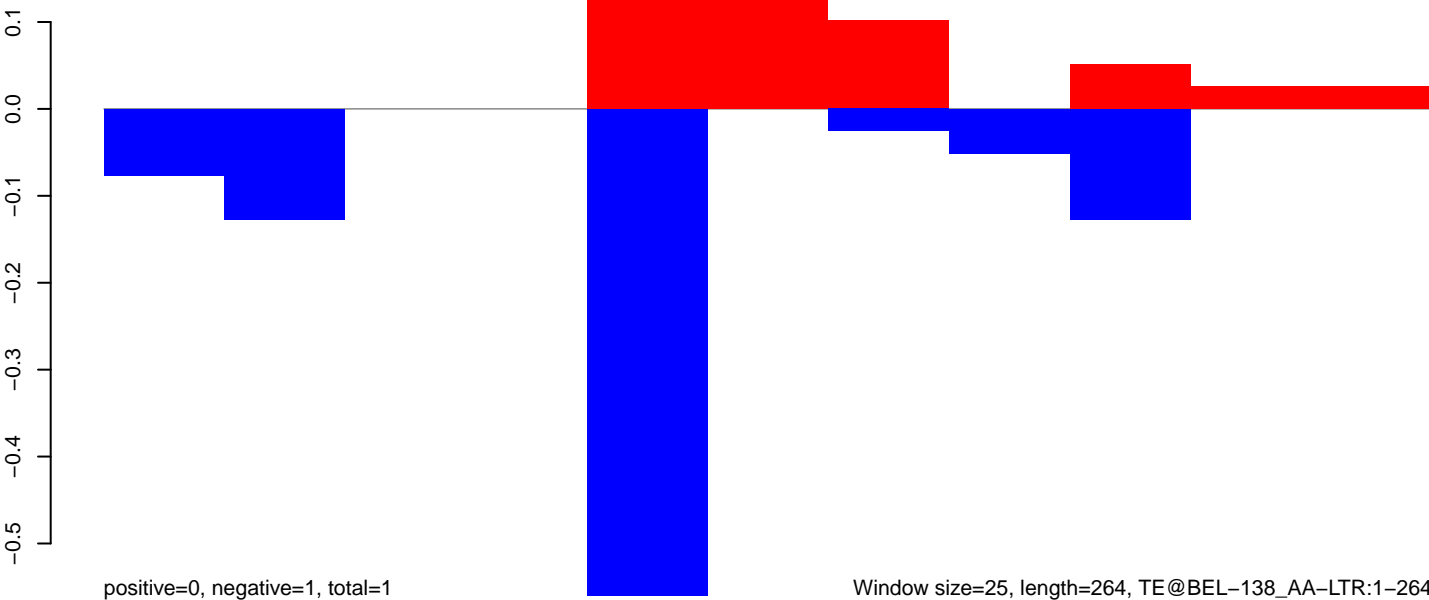

Window size=25, length=264, TE@BEL-138_AA-LTR:1-264

AeAeg_Ovary_NonBF_cat.18_23.rep

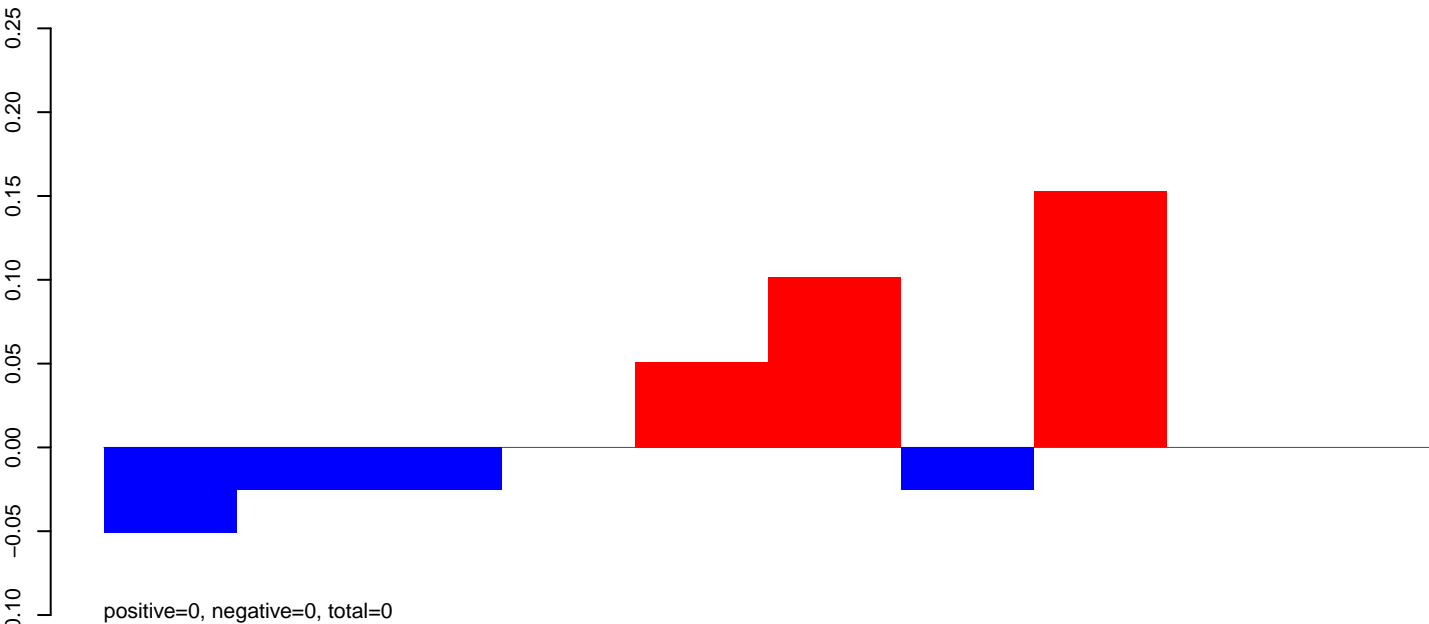

AeAeg_Ovary_NonBF_cat.24_35.rep

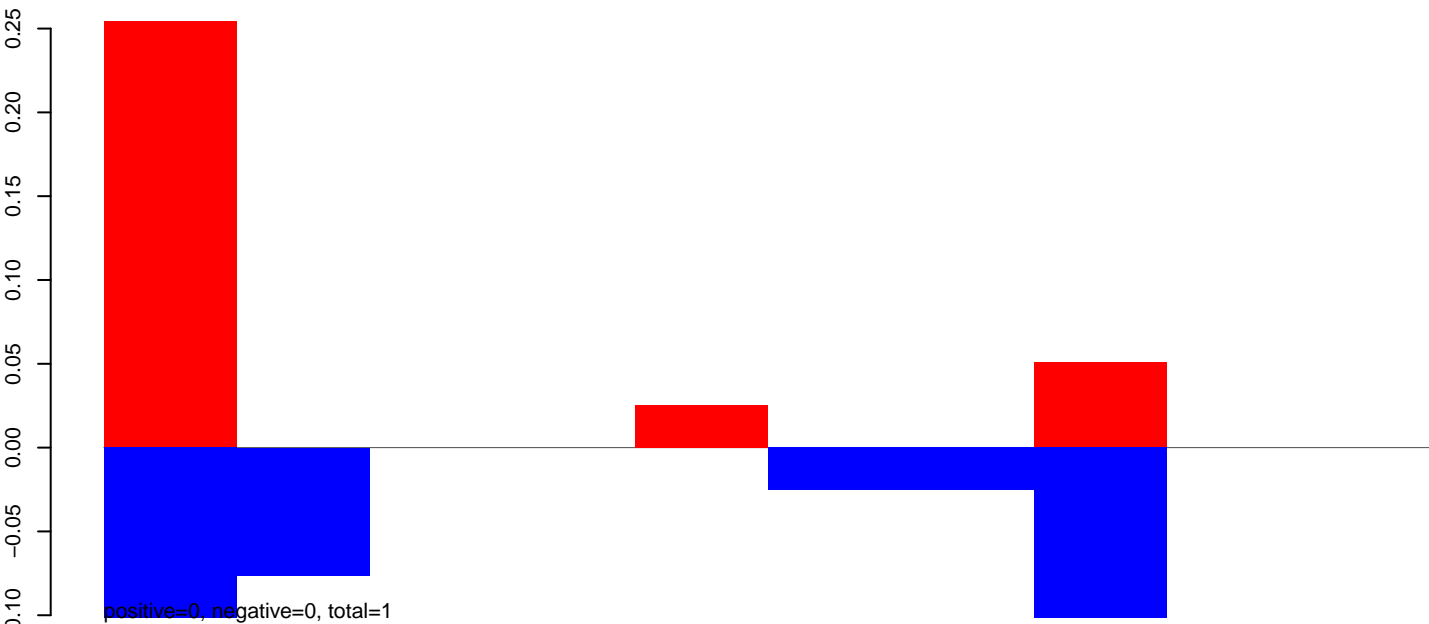

AeAeg_Ovary_NonBF_cat.rep

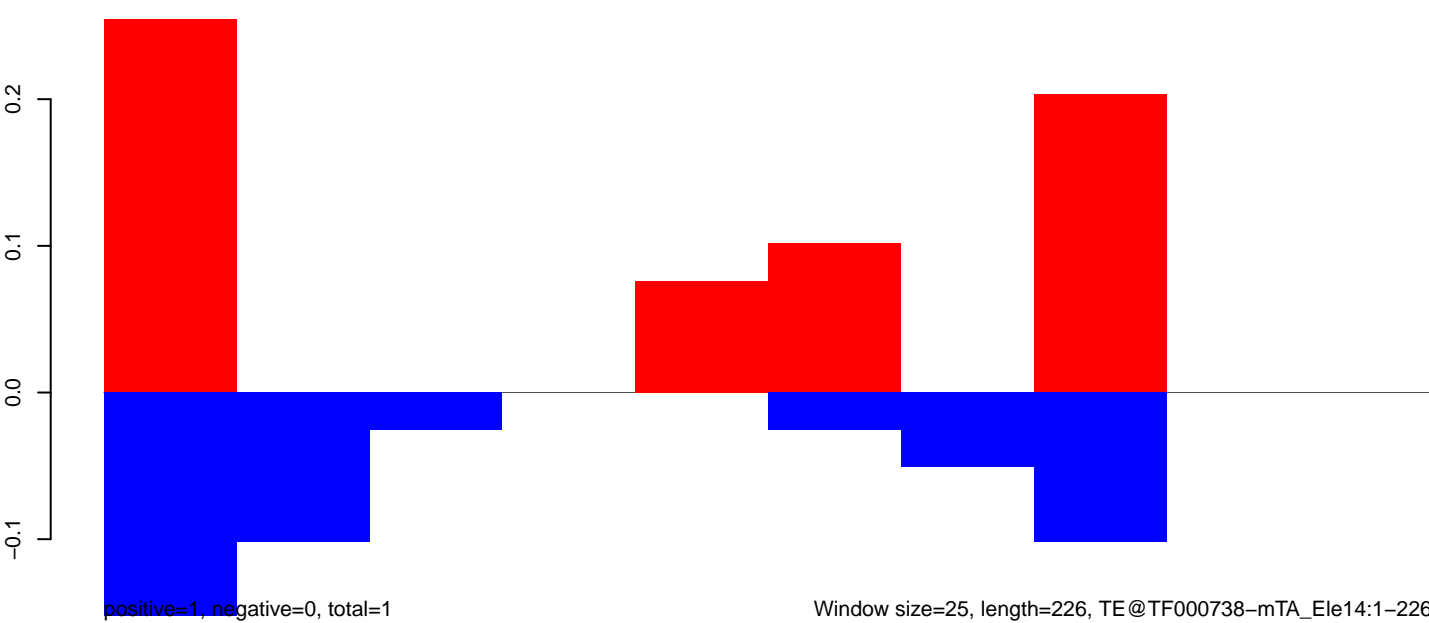

AeAeg_Ovary_NonBF_cat.18_23.rep

0.4
0.2
0.0
-0.2

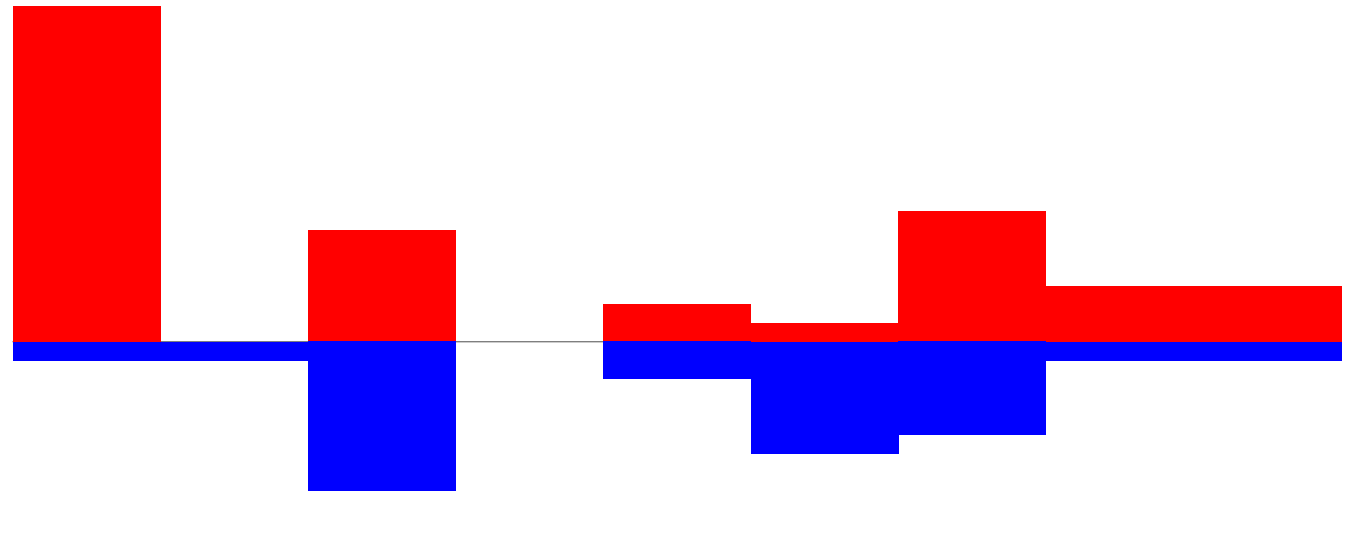

positive=1, negative=1, total=2

AeAeg_Ovary_NonBF_cat.24_35.rep

0.4
0.2
0.0
-0.2

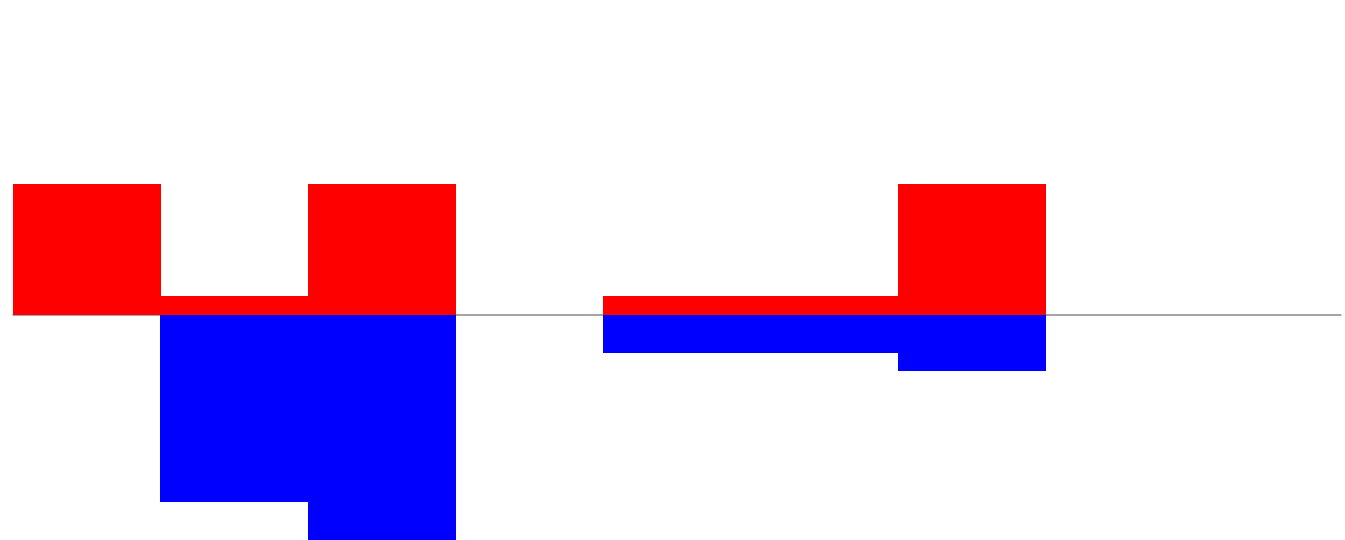

positive=1, negative=1, total=1

AeAeg_Ovary_NonBF_cat.rep

0.6
0.4
0.2
0.0
-0.2
-0.4
-0.6

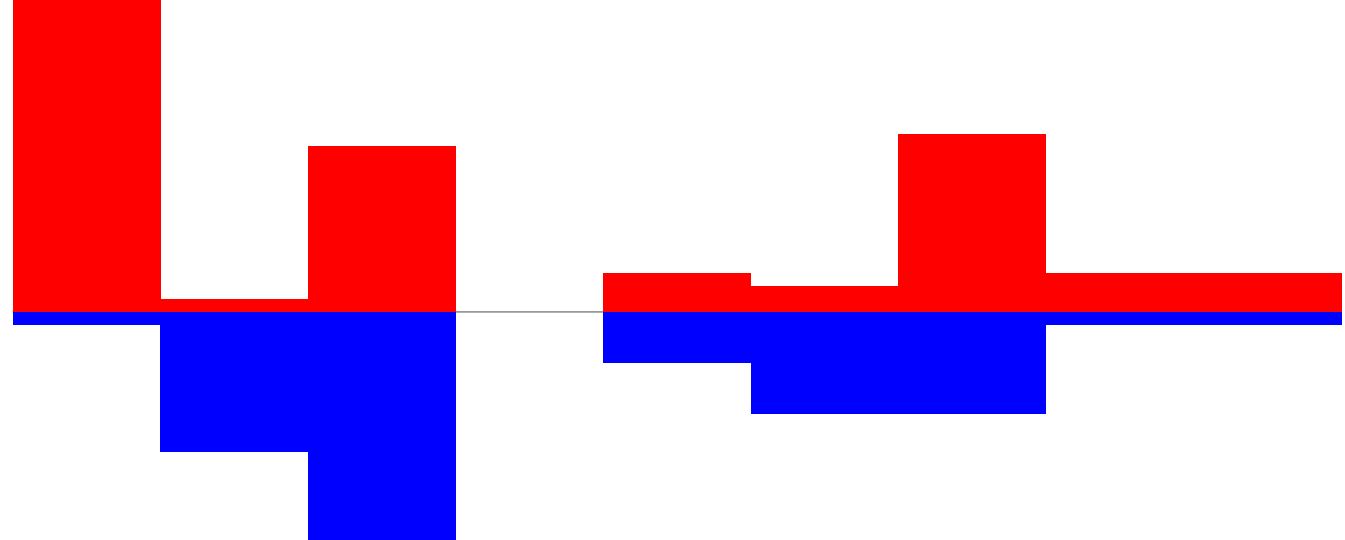

positive=2, negative=1, total=3

Window size=25, length=209, TE@TF000664-m3bp_Ele1:1-209

50 100 150 200 250

AeAeg_Ovary_NonBF_cat.18_23.rep

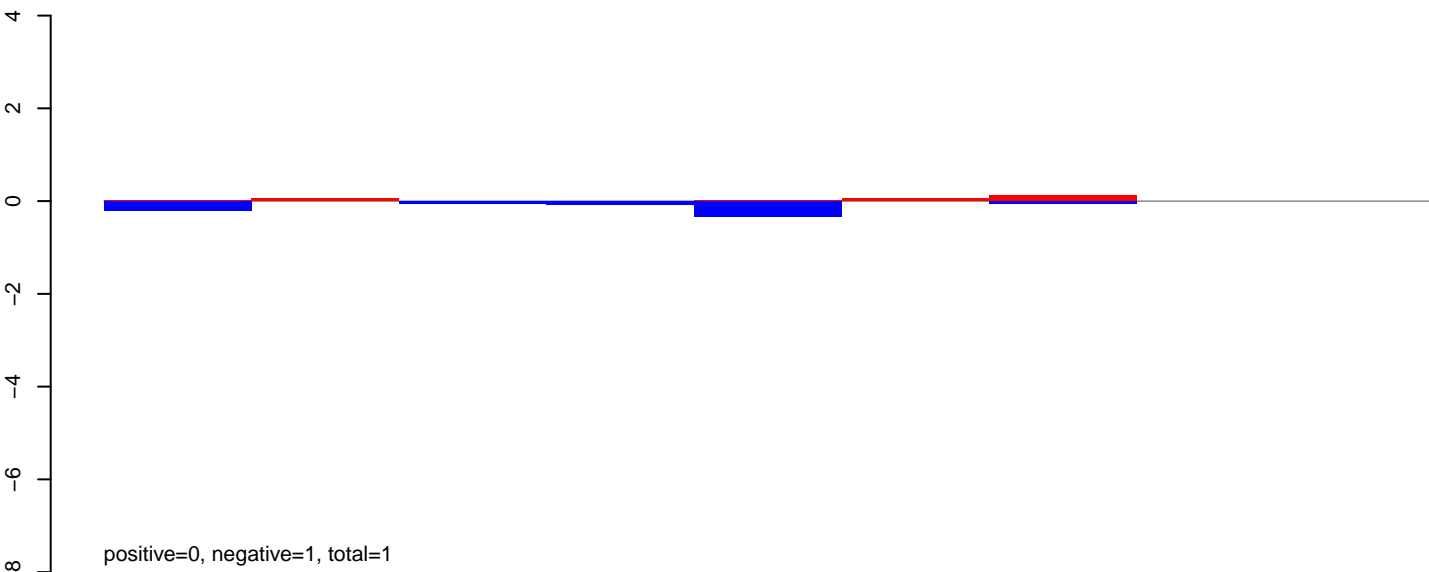

AeAeg_Ovary_NonBF_cat.24_35.rep

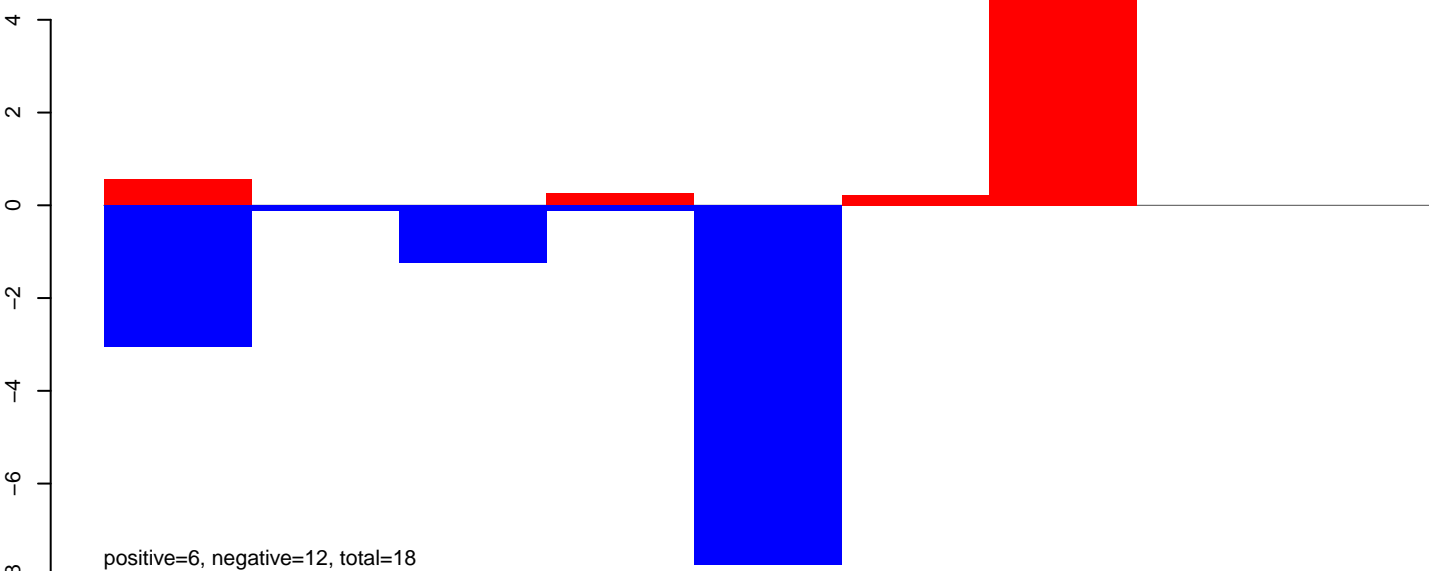

AeAeg_Ovary_NonBF_cat.rep

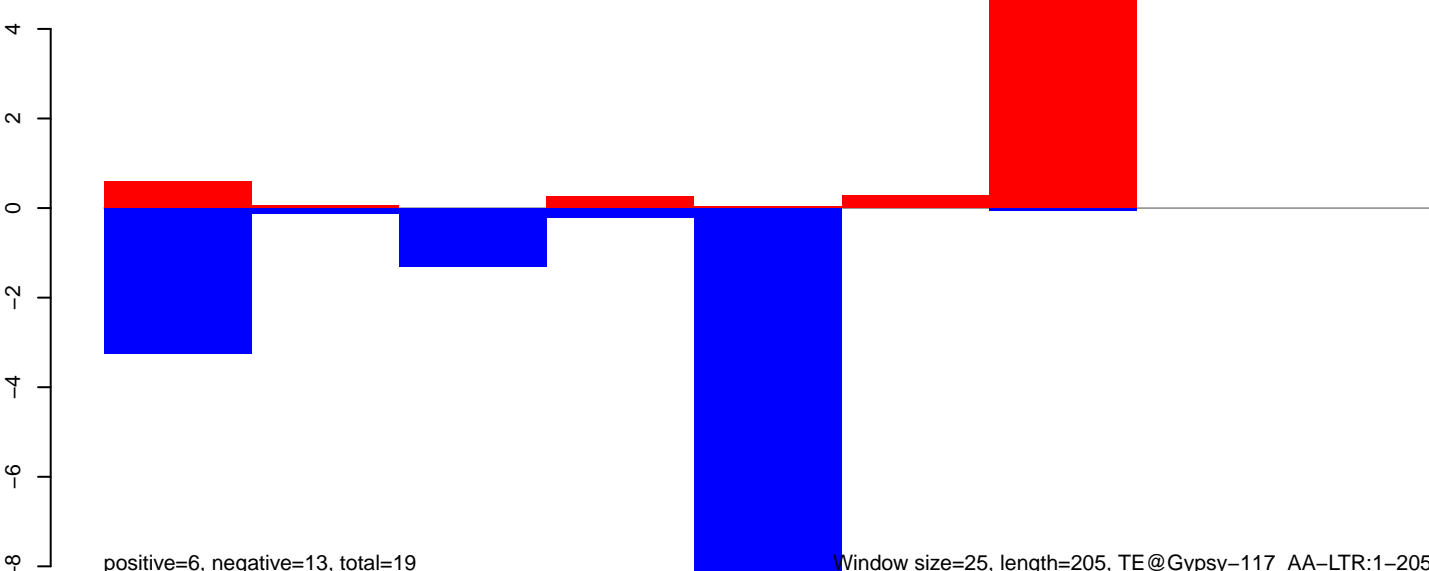

50 100 150 200 250

AeAeg_Ovary_NonBF_cat.18_23.rep

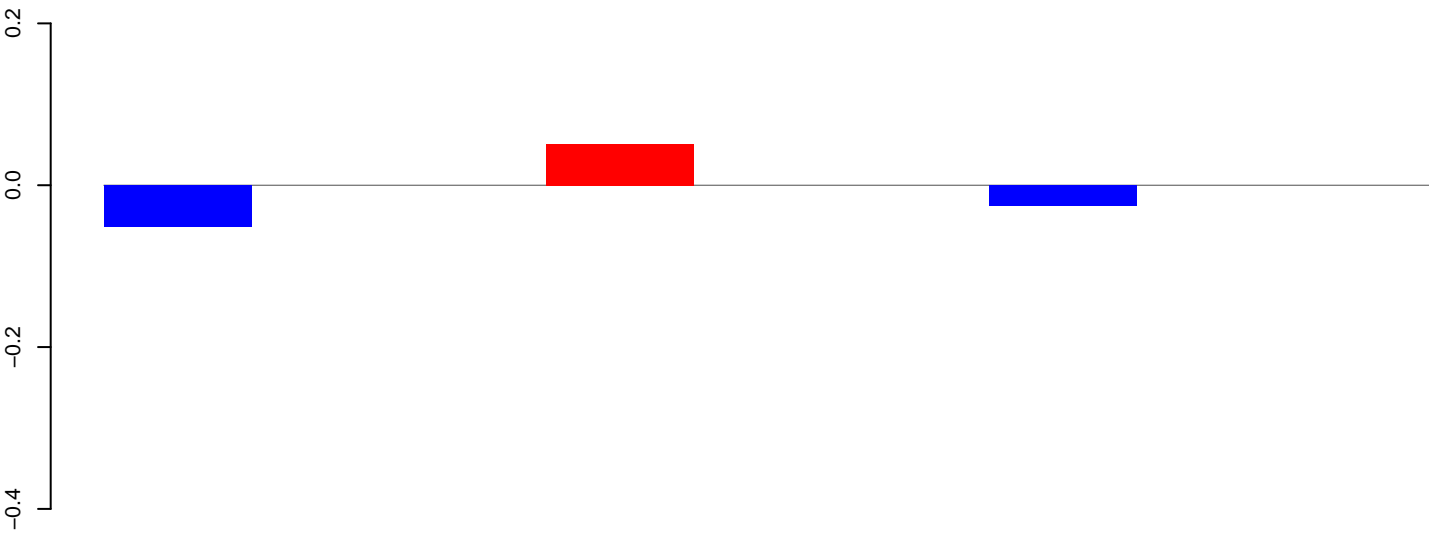

positive=0, negative=0, total=0

AeAeg_Ovary_NonBF_cat.24_35.rep

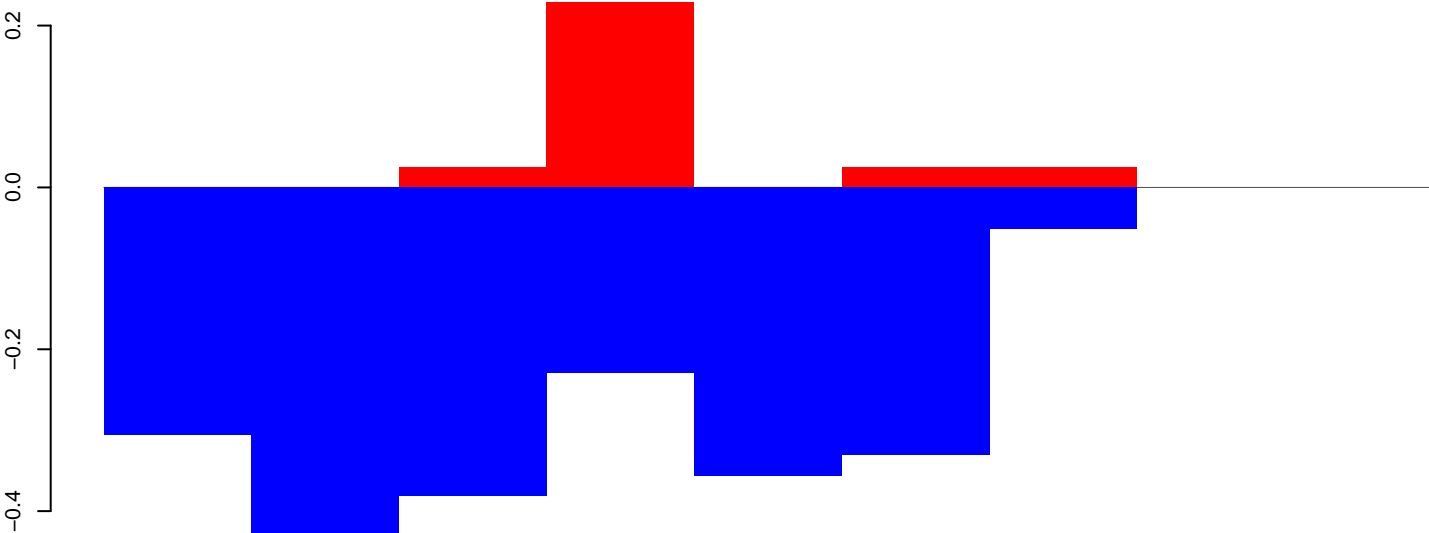

positive=0, negative=2, total=2

AeAeg_Ovary_NonBF_cat.rep

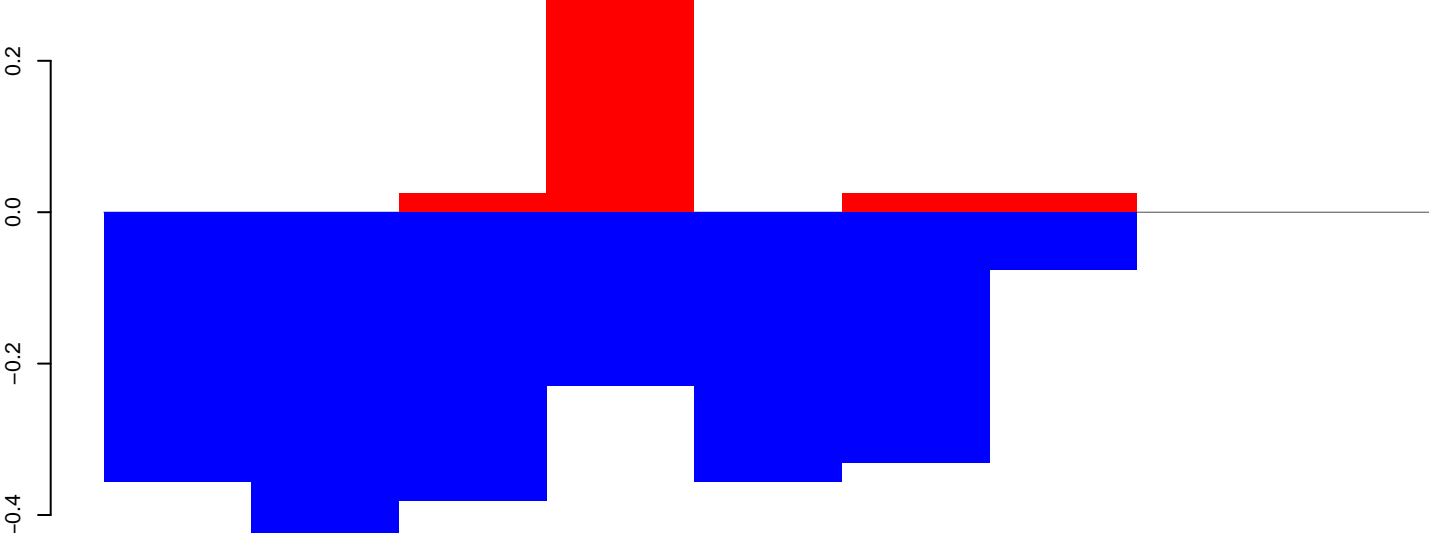

positive=0, negative=2, total=3

Window size=25, length=201, TE@Copia-51_AA-LTR:1-201

50 100 150 200 250

AeAeg_Ovary_NonBF_cat.18_23.rep

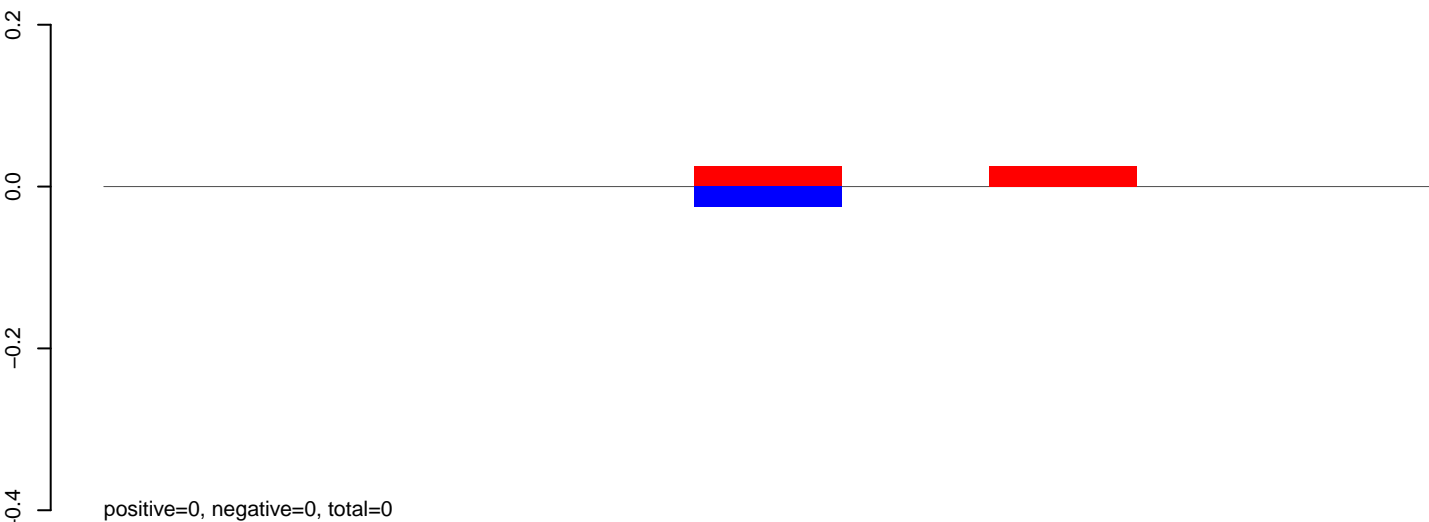

AeAeg_Ovary_NonBF_cat.24_35.rep

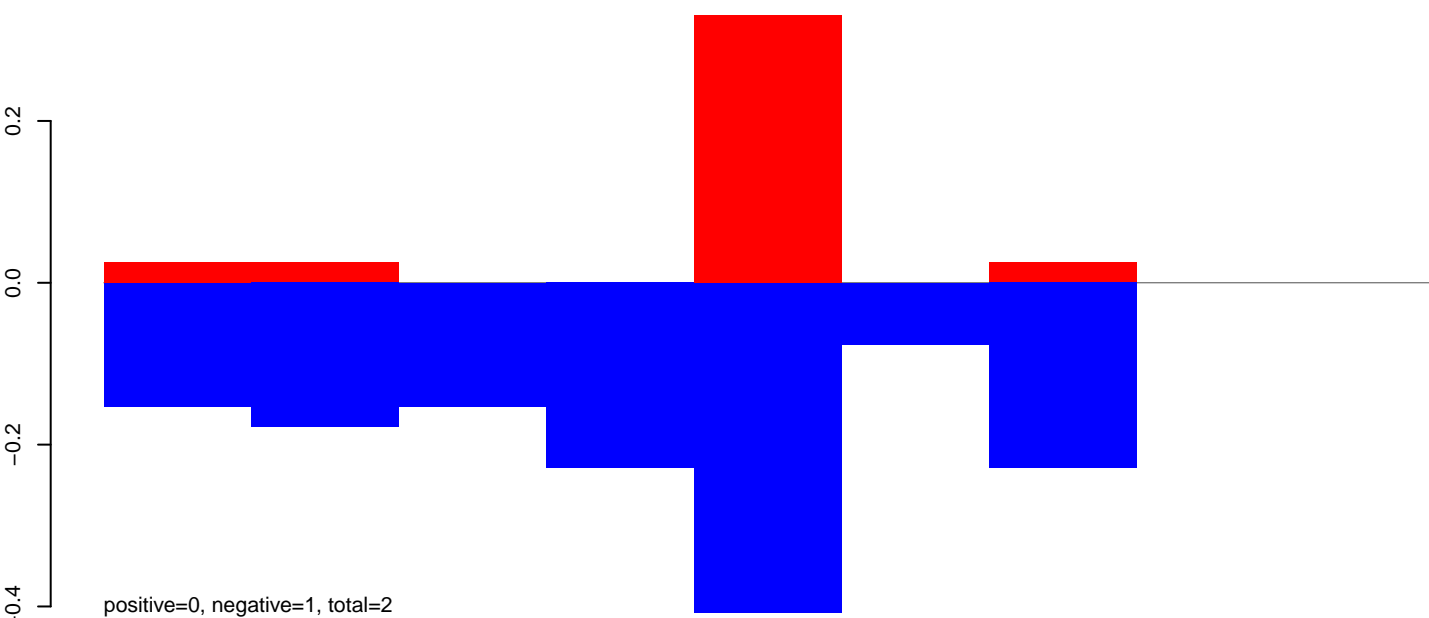

AeAeg_Ovary_NonBF_cat.rep

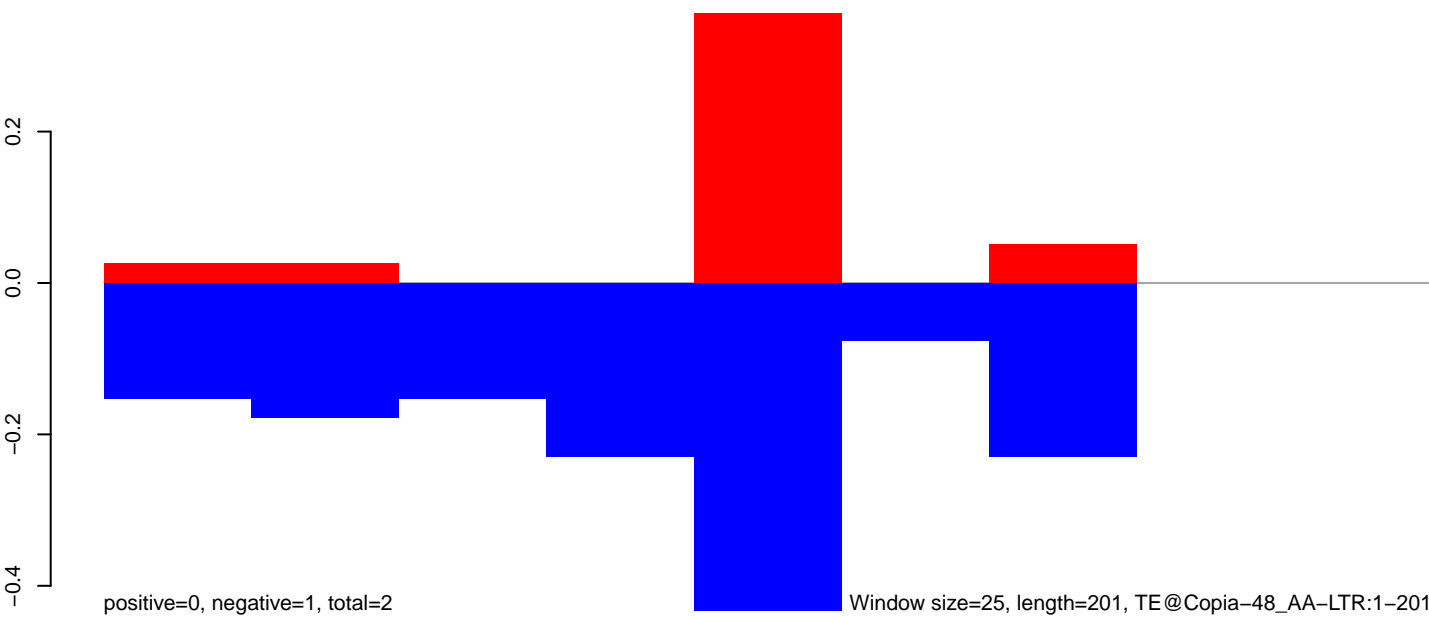

50

100

150

200

250

AeAeg_Ovary_NonBF_cat.18_23.rep

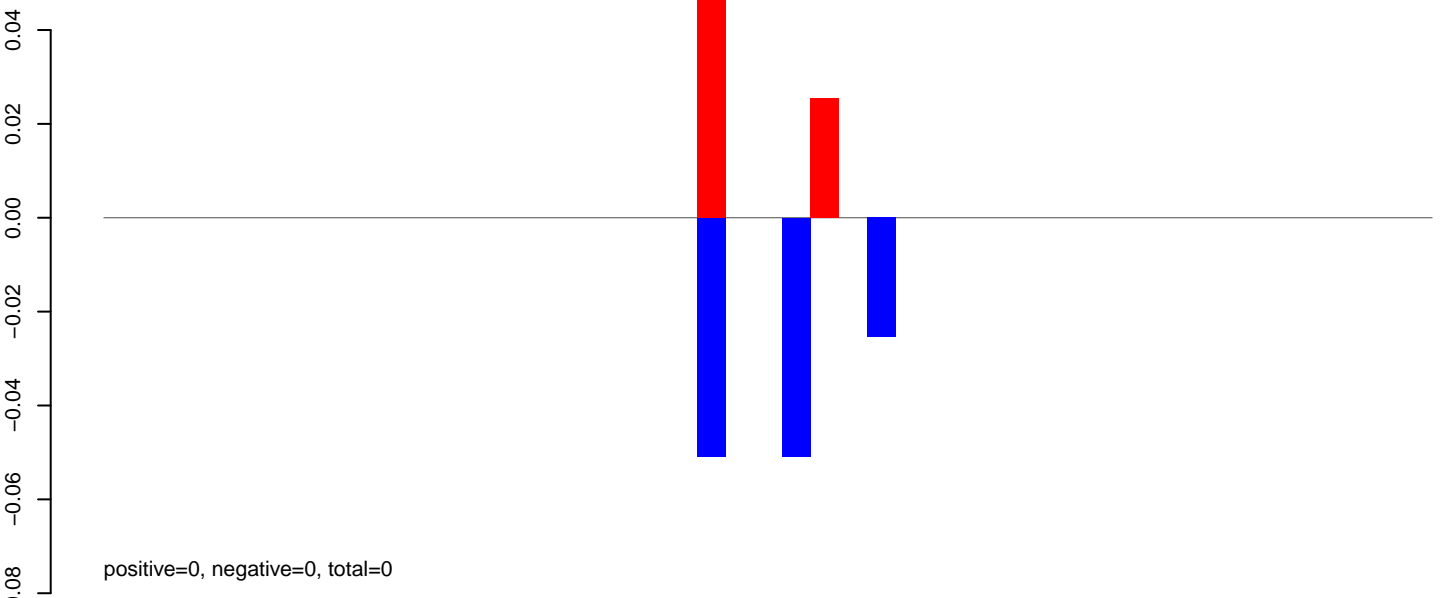

AeAeg_Ovary_NonBF_cat.24_35.rep

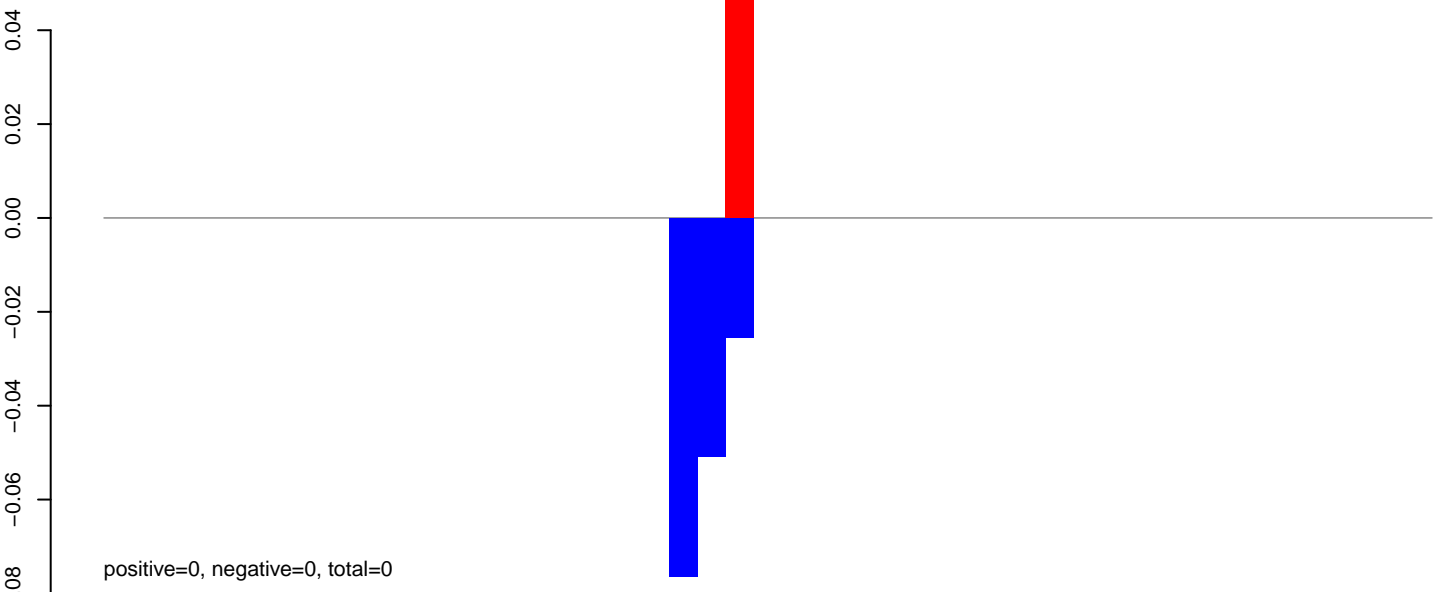

AeAeg_Ovary_NonBF_cat.rep

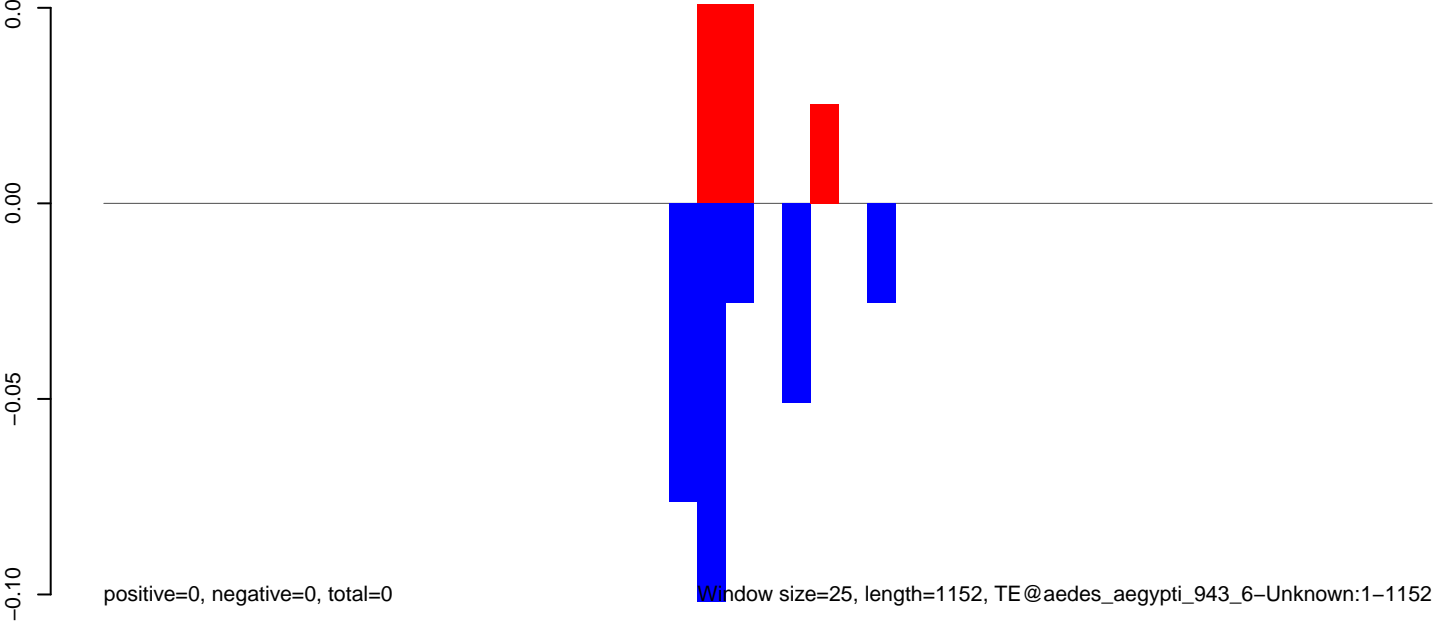

AeAeg_Ovary_NonBF_cat.18_23.rep

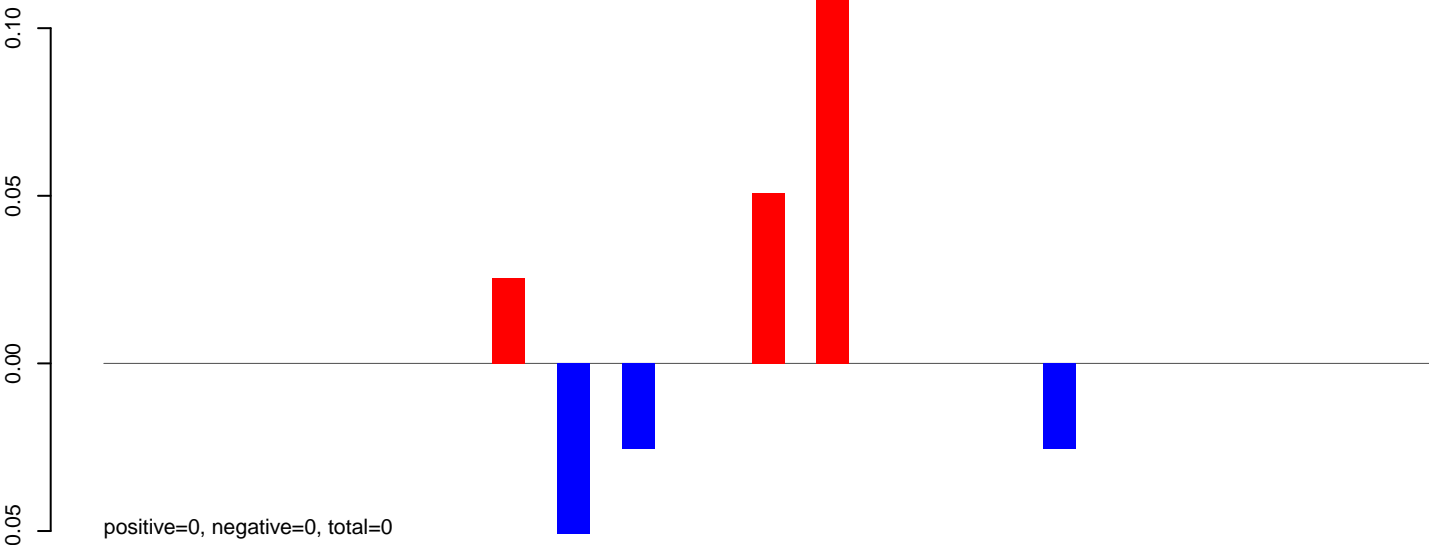

AeAeg_Ovary_NonBF_cat.24_35.rep



AeAeg_Ovary_NonBF_cat.rep

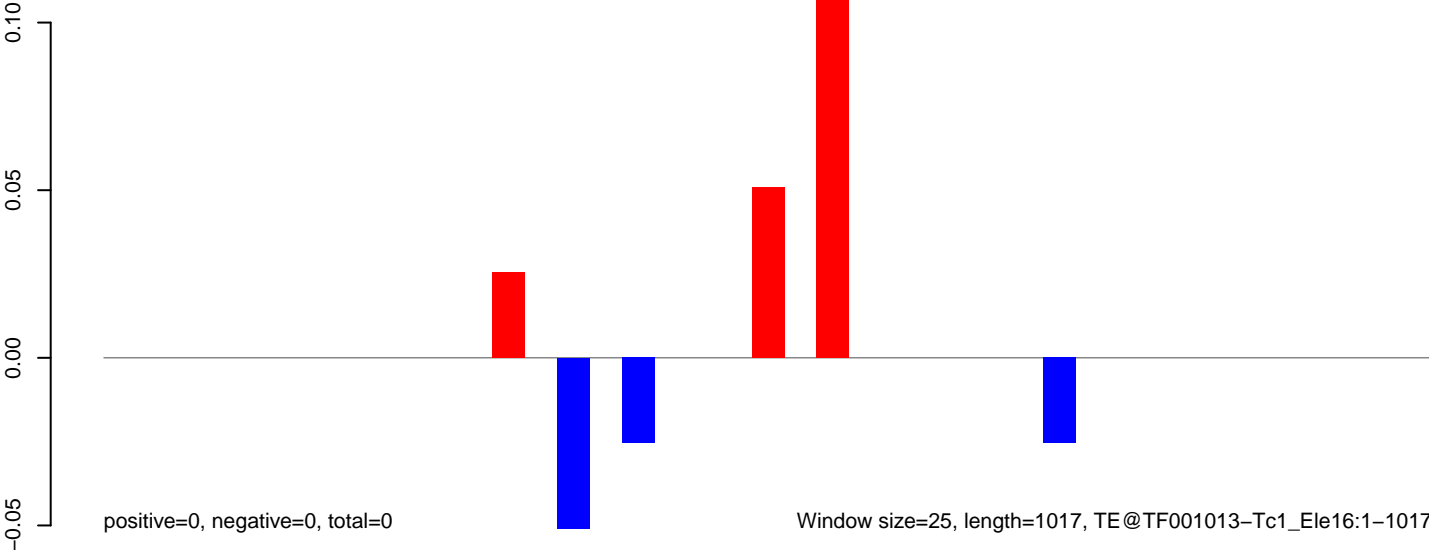

0 200 400 600 800 1000

AeAeg_Ovary_NonBF_cat.18_23.rep

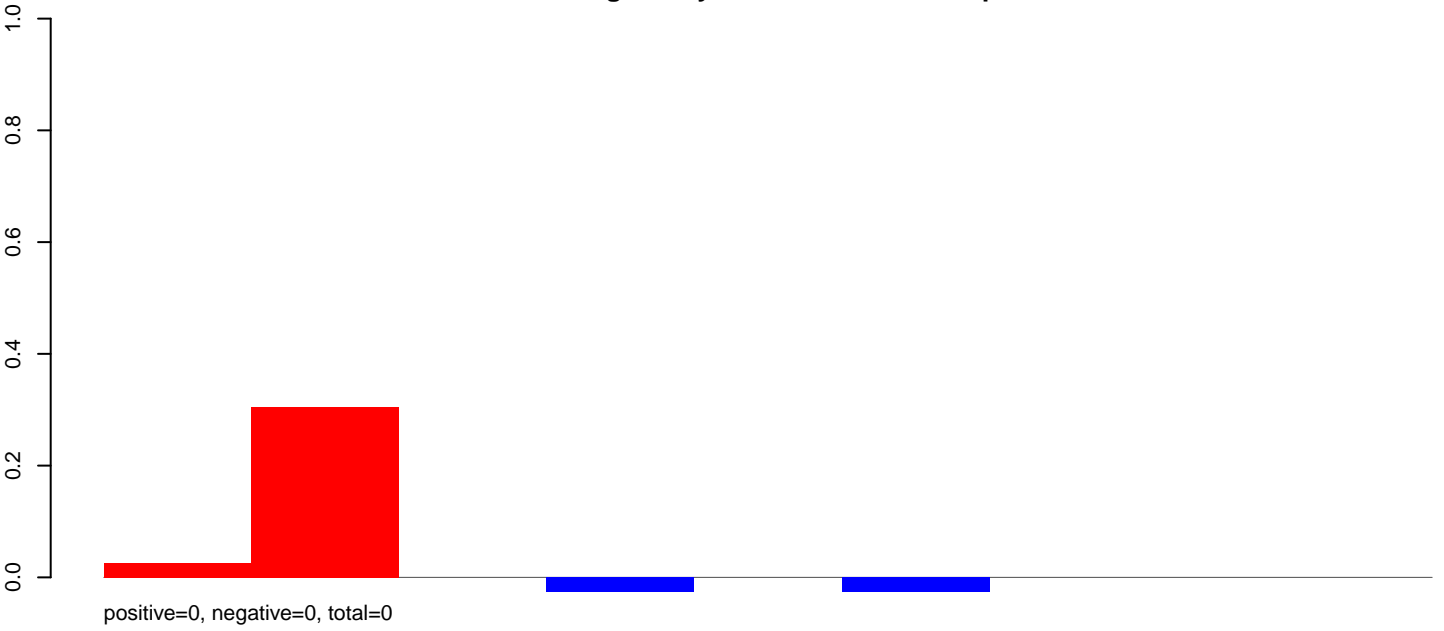

AeAeg_Ovary_NonBF_cat.24_35.rep

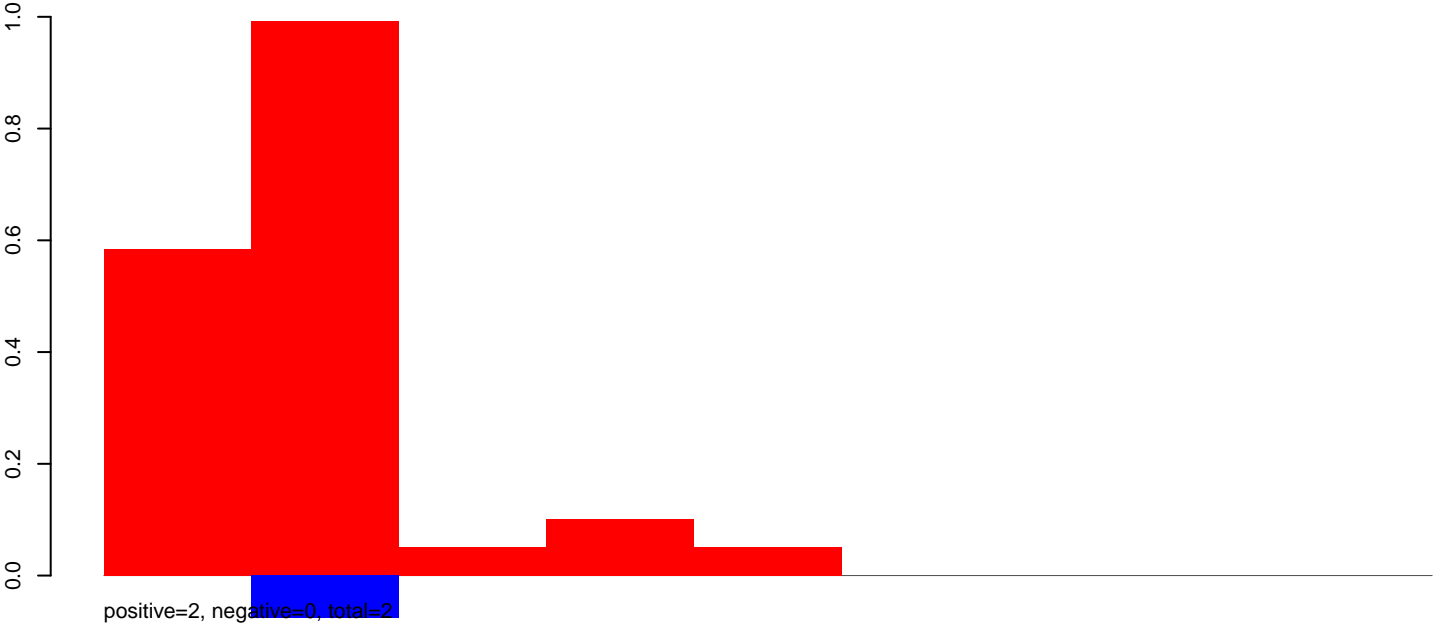

AeAeg_Ovary_NonBF_cat.rep

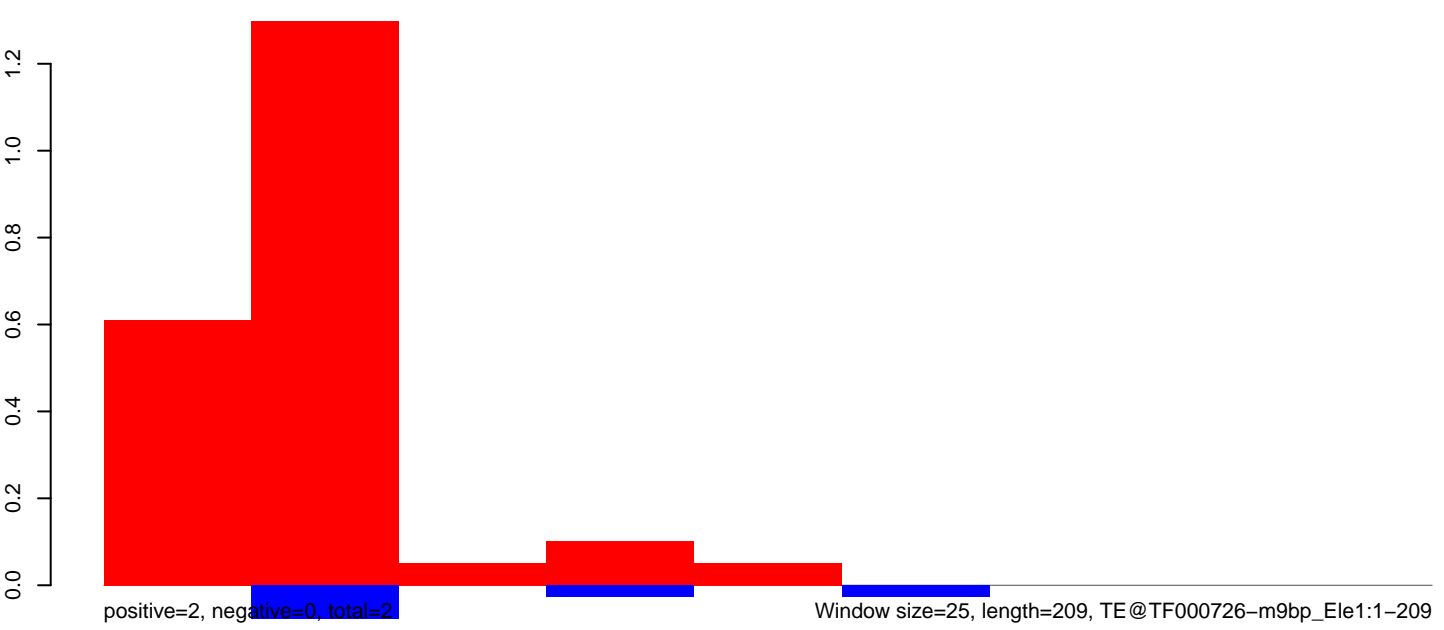

AeAeg_Ovary_NonBF_cat.18_23.rep

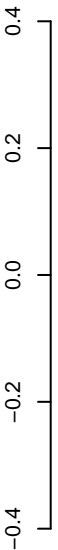

positive=0, negative=0, total=1

AeAeg_Ovary_NonBF_cat.24_35.rep

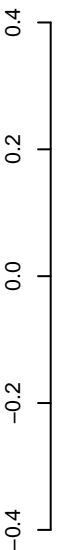

positive=1, negative=1, total=2

AeAeg_Ovary_NonBF_cat.rep

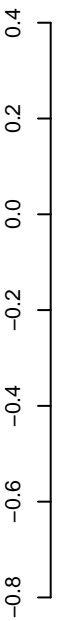

positive=1, negative=1, total=2

Window size=25, length=205, TE@TF000717-m8bp_Ele8:1-205

50

100

150

200

250

AeAeg_Ovary_NonBF_cat.18_23.rep

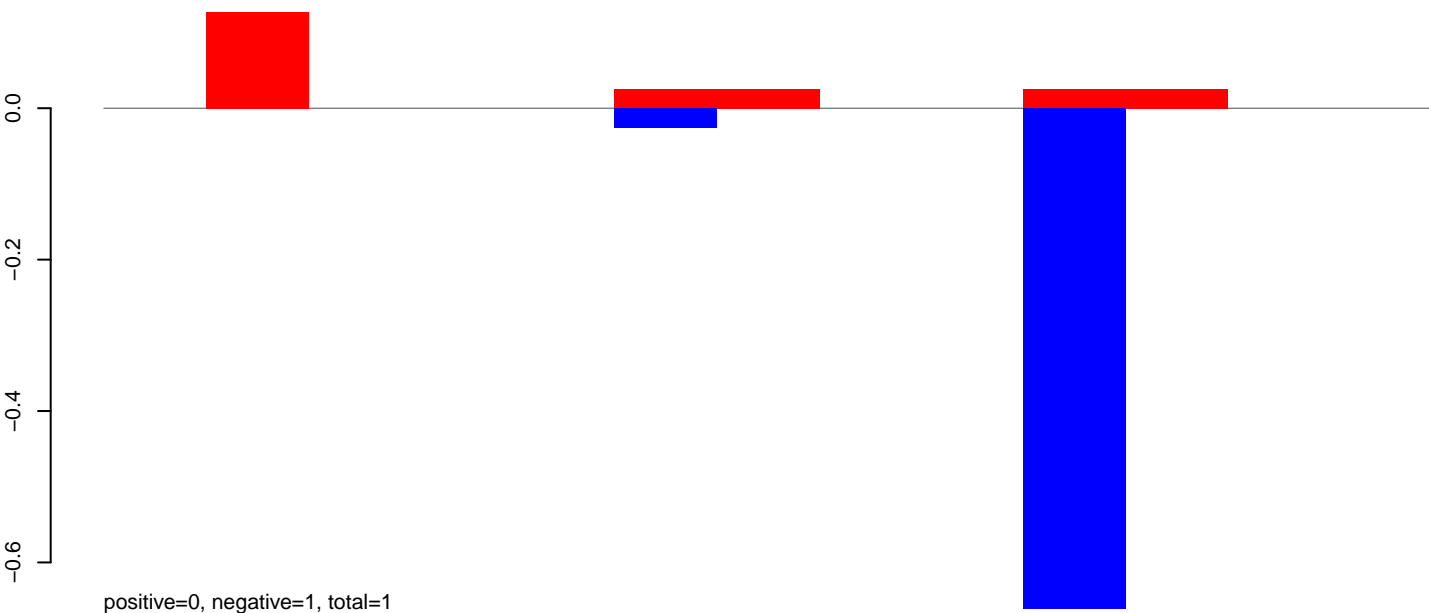

AeAeg_Ovary_NonBF_cat.24_35.rep

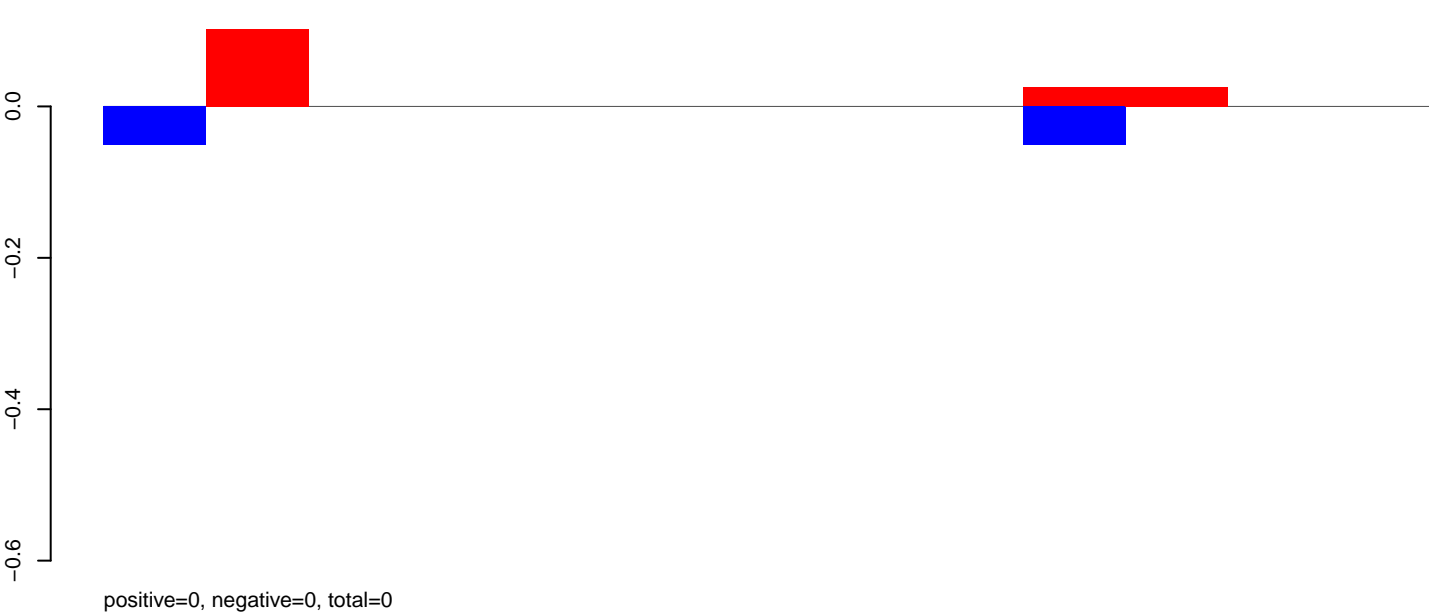

AeAeg_Ovary_NonBF_cat.rep

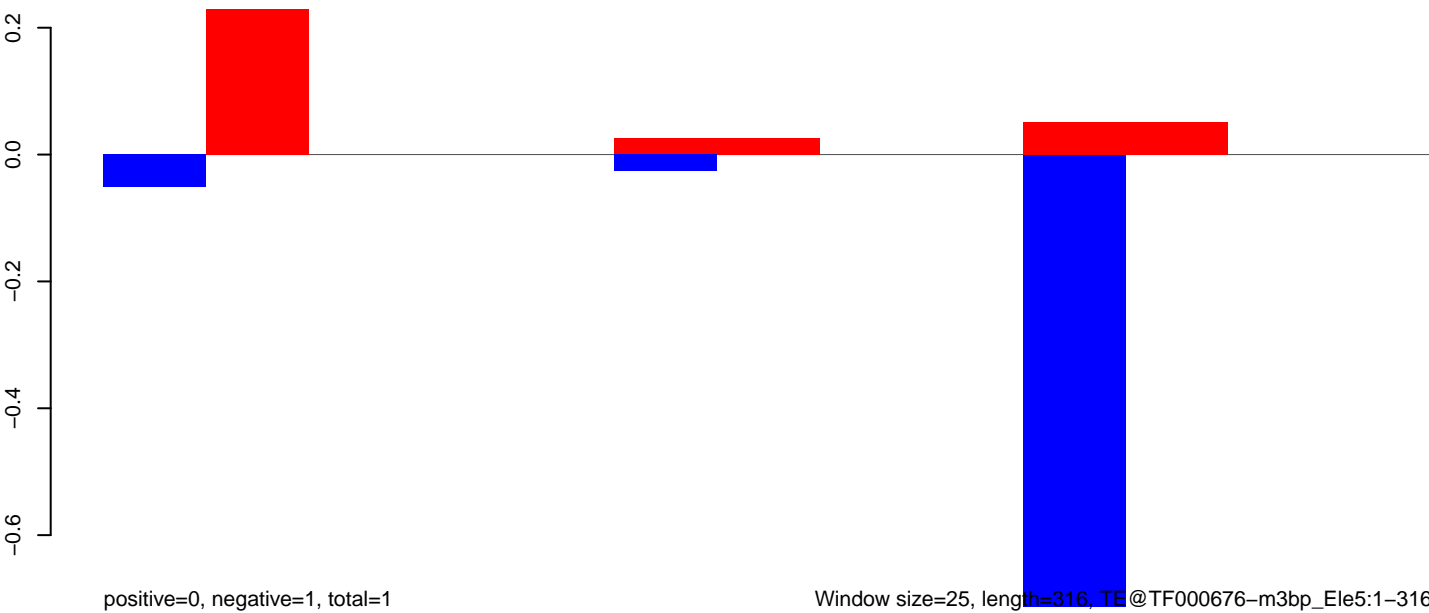

Window size=25, length=316, TE@TF000676-m3bp_Ele5:1-316

50 100 150 200 250 300 350

AeAeg_Ovary_NonBF_cat.18_23.rep



AeAeg_Ovary_NonBF_cat.24_35.rep

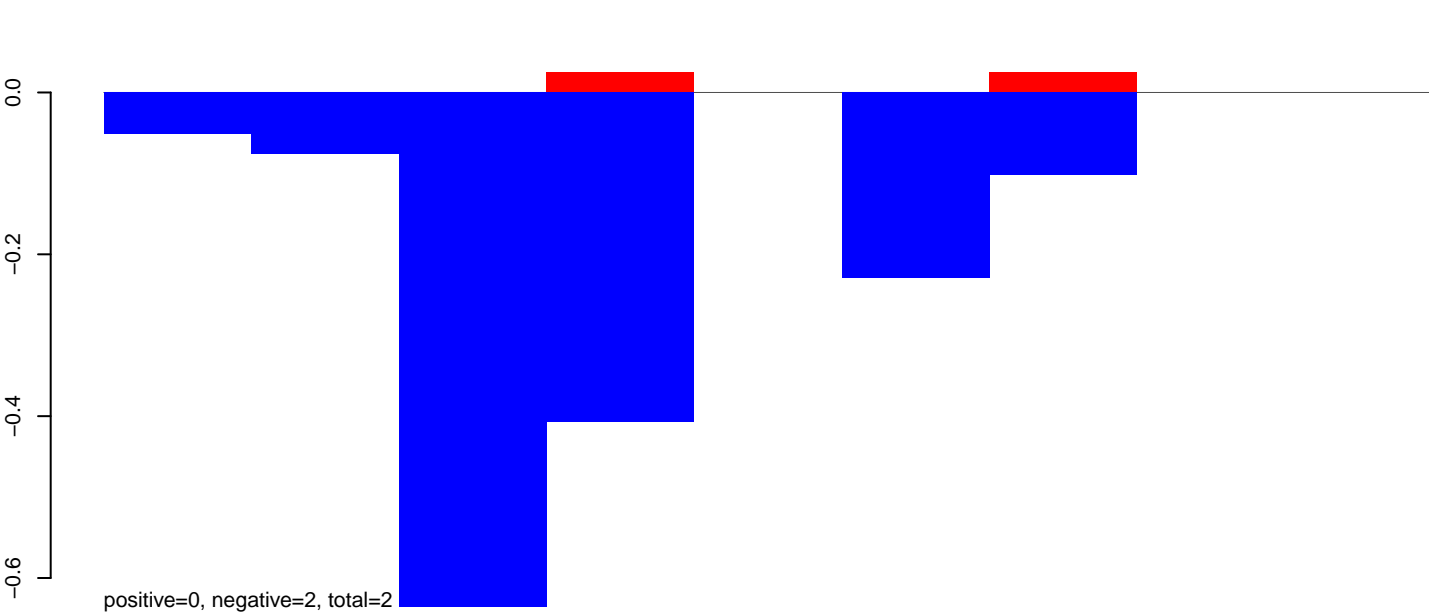

AeAeg_Ovary_NonBF_cat.rep

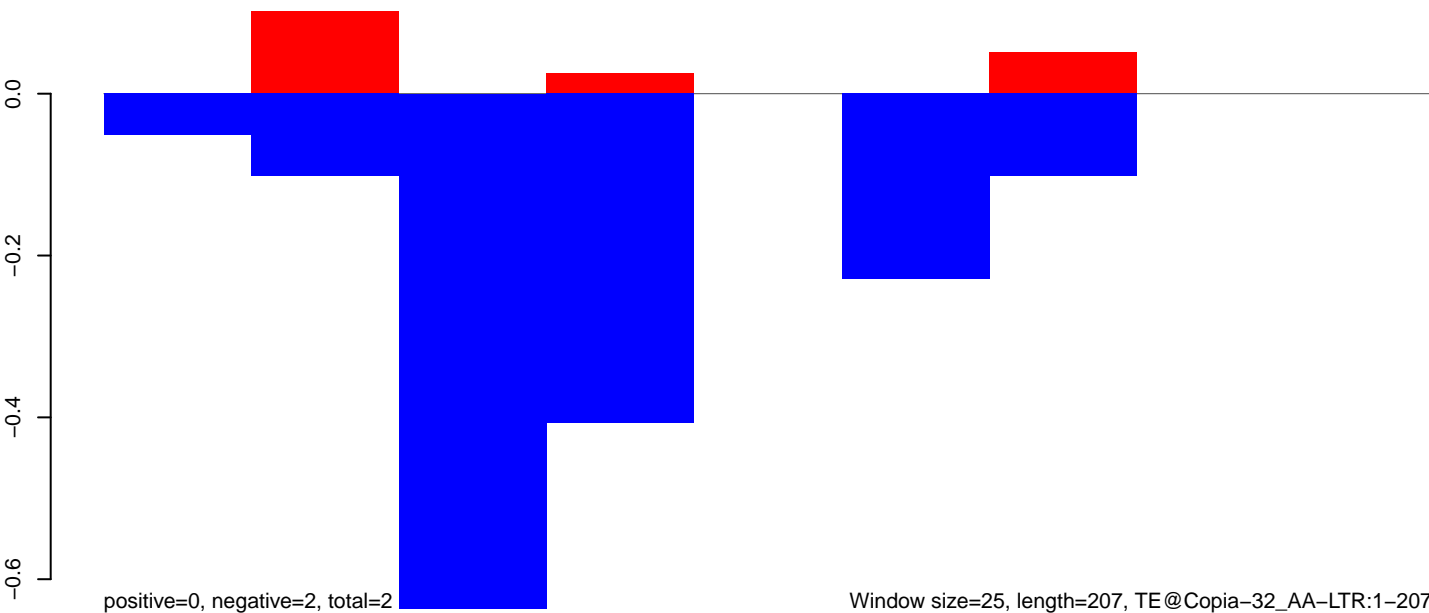

Window size=25, length=207, TE@Copia-32_AA-LTR:1-207

50 100 150 200 250

AeAeg_Ovary_NonBF_cat.18_23.rep

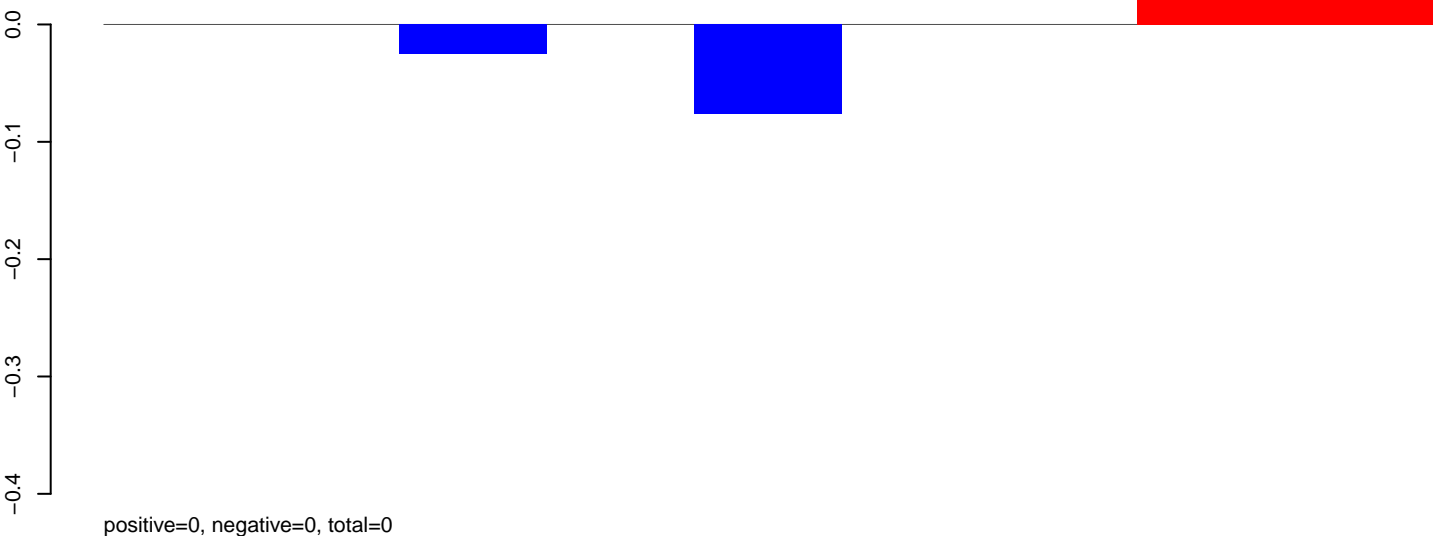

AeAeg_Ovary_NonBF_cat.24_35.rep

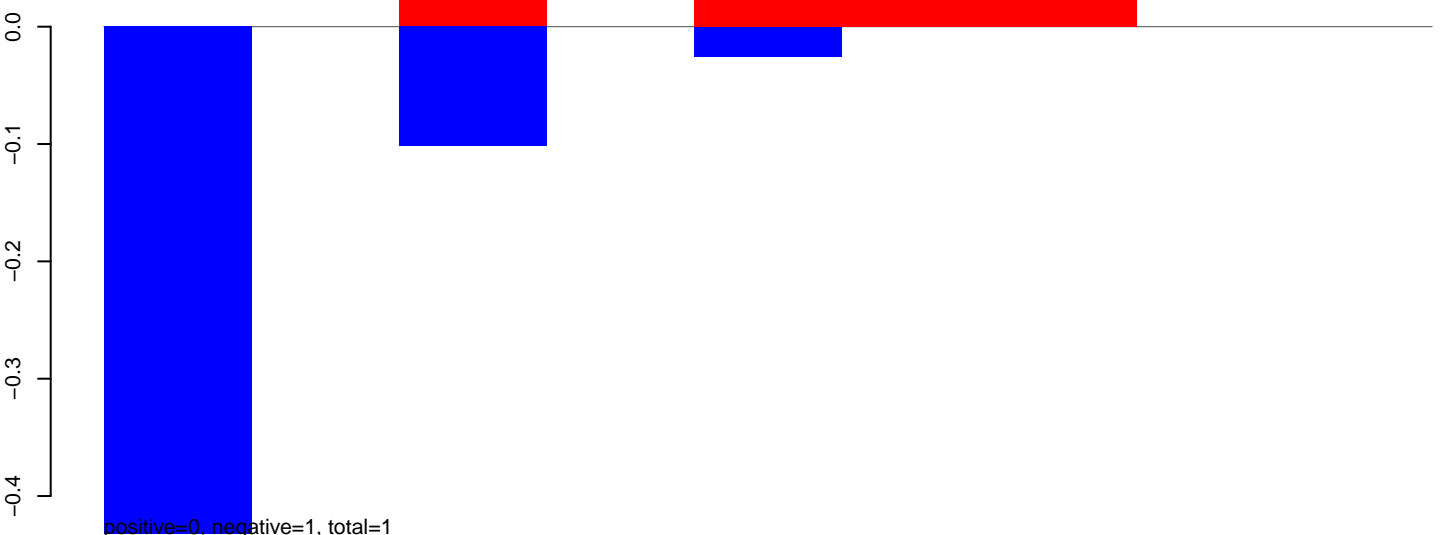

AeAeg_Ovary_NonBF_cat.rep

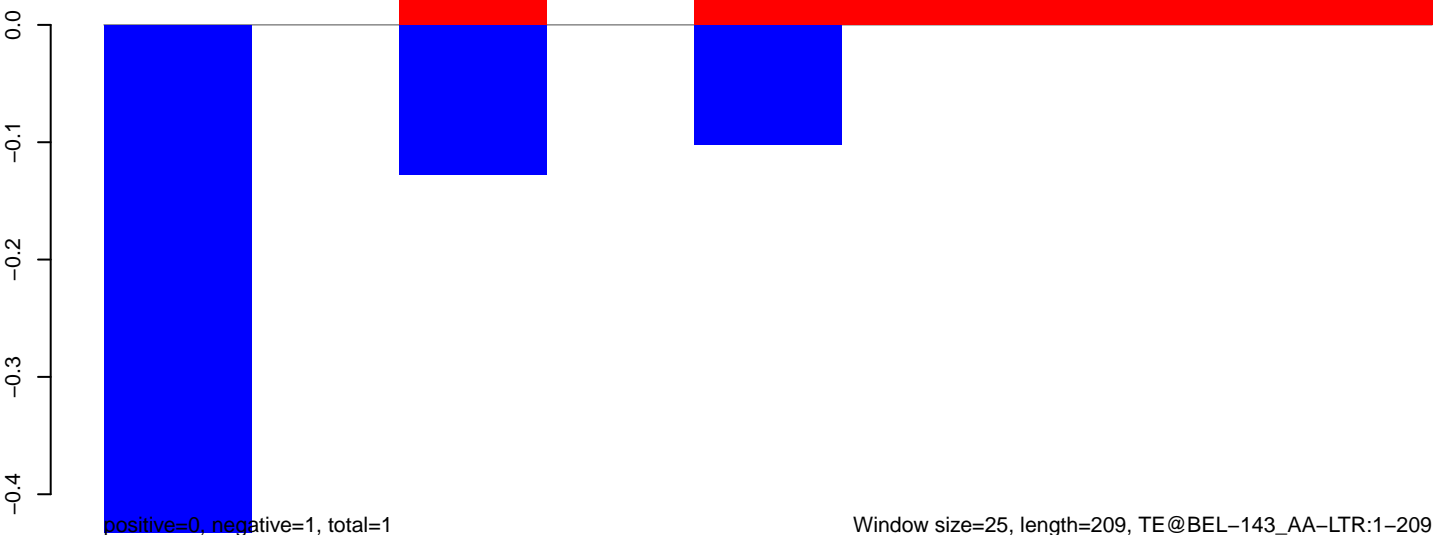

AeAeg_Ovary_NonBF_cat.18_23.rep

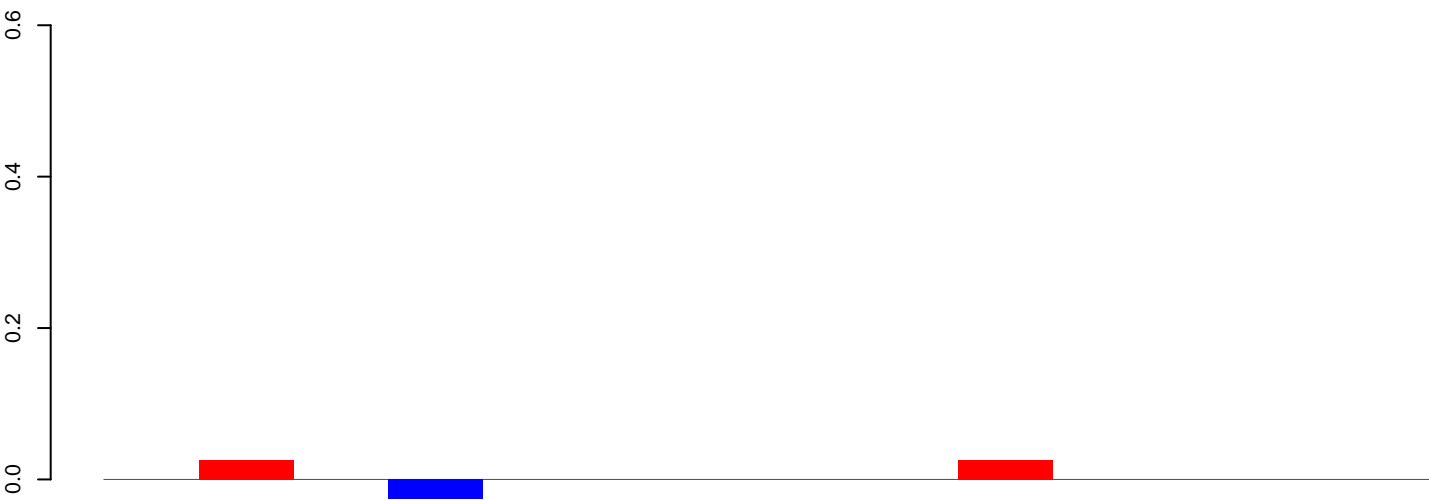

positive=0, negative=0, total=0

AeAeg_Ovary_NonBF_cat.24_35.rep

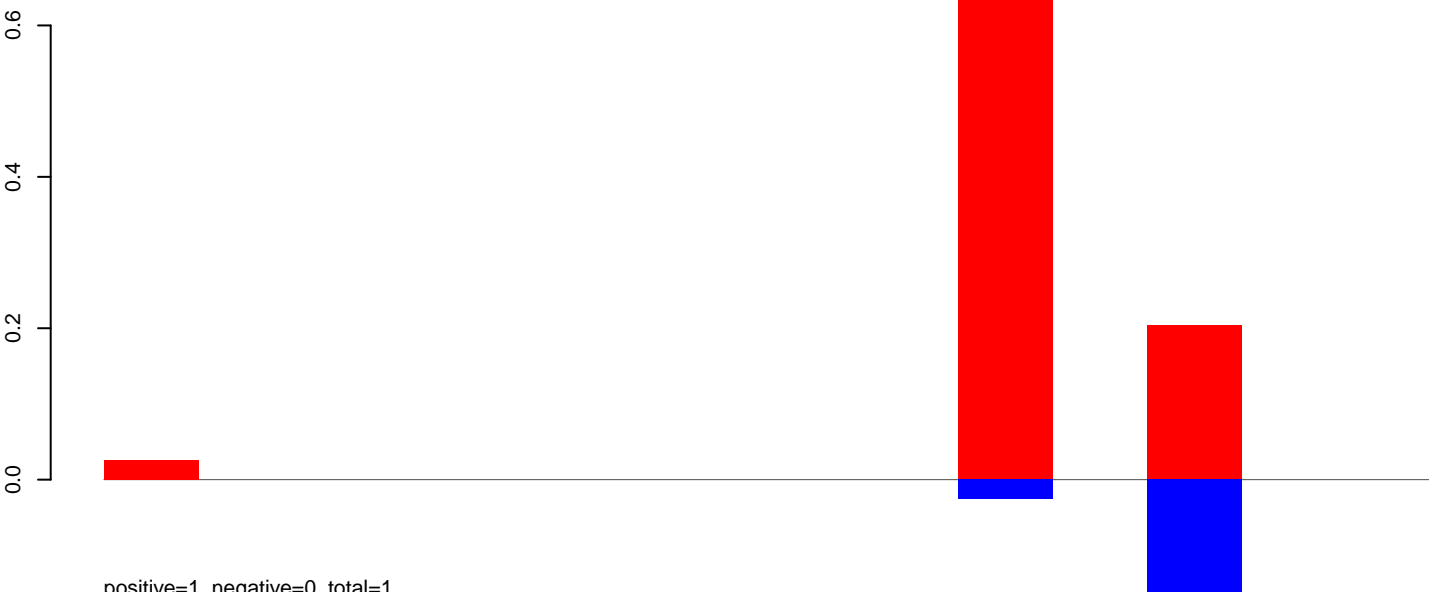

positive=1, negative=0, total=1

AeAeg_Ovary_NonBF_cat.rep

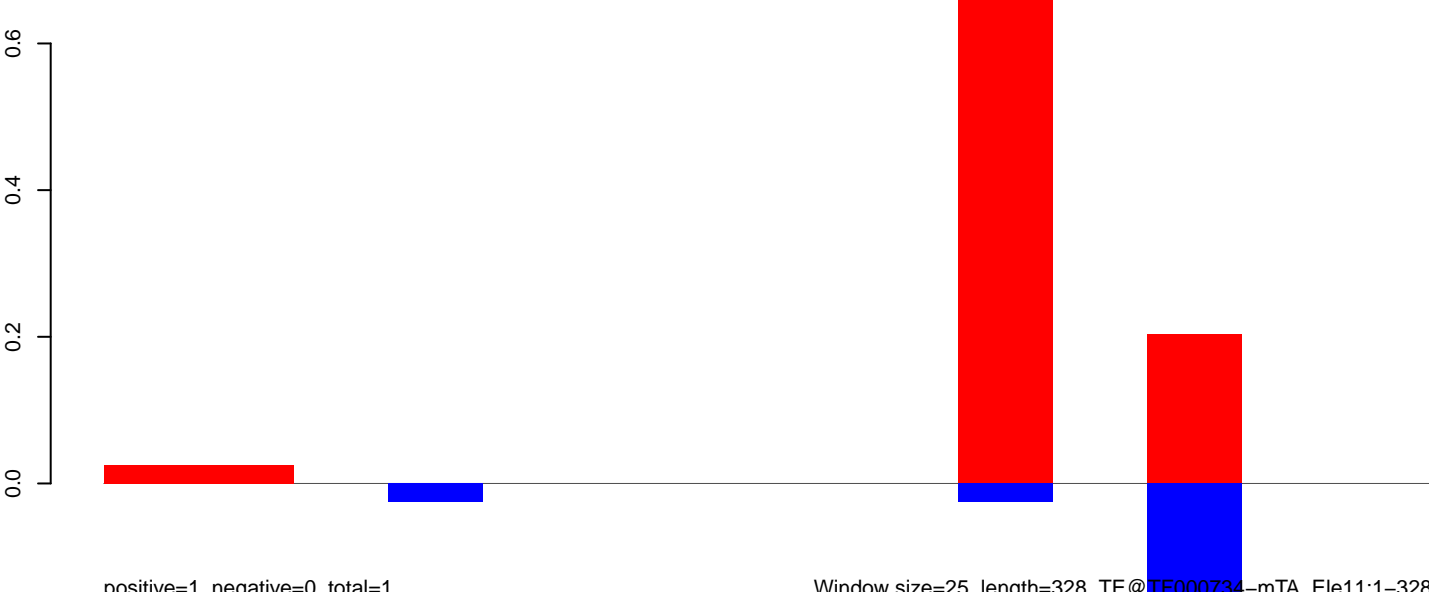

positive=1, negative=0, total=1

Window size=25, length=328, TE@TF000734-mTA_Ele11:1-328

50 100 150 200 250 300 350

AeAeg_Ovary_NonBF_cat.18_23.rep

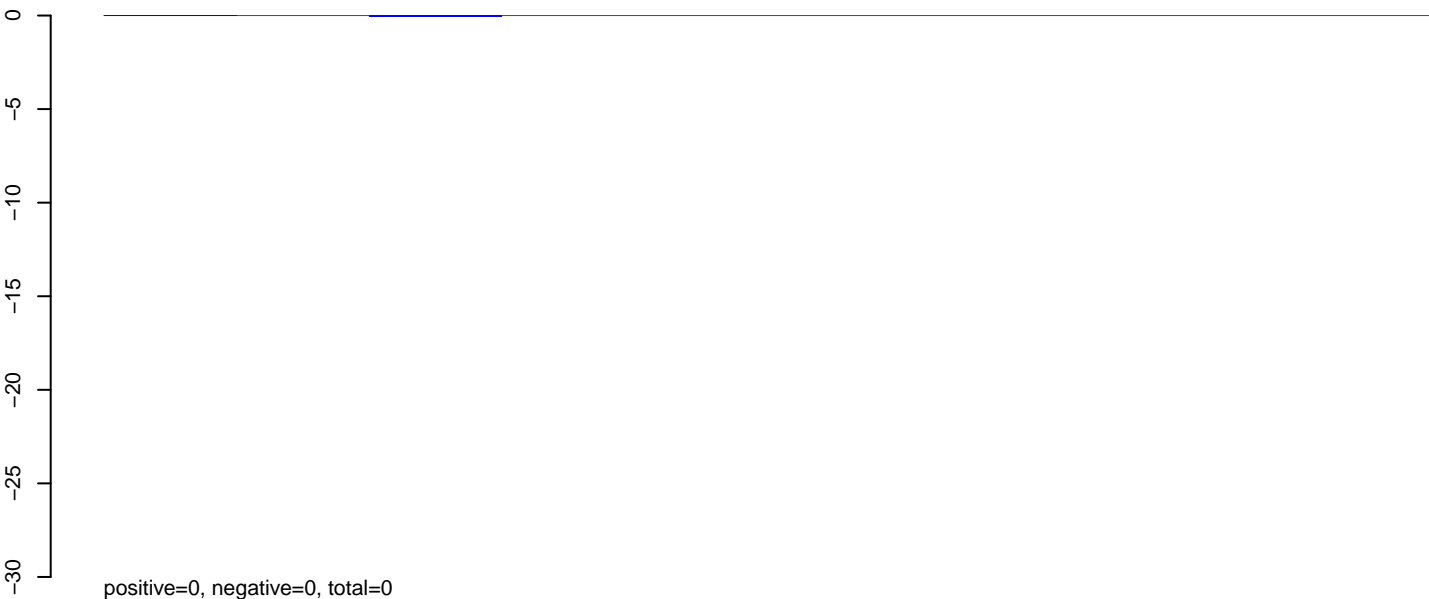

AeAeg_Ovary_NonBF_cat.24_35.rep

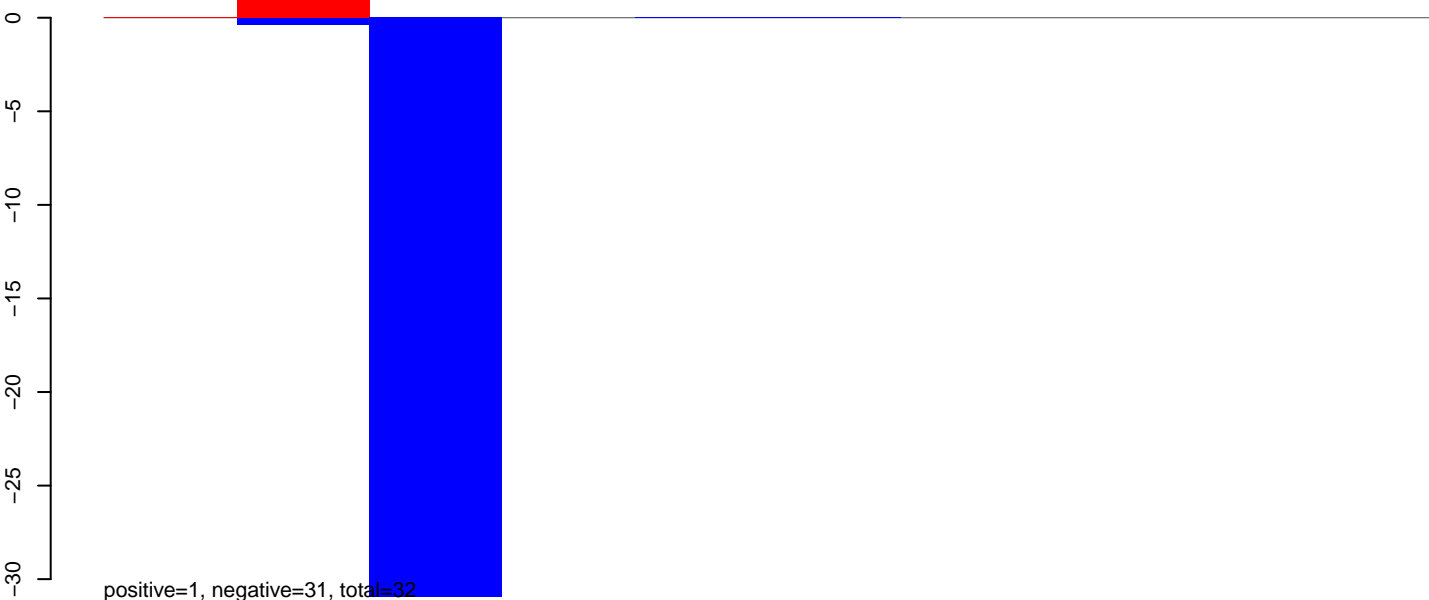

AeAeg_Ovary_NonBF_cat.rep

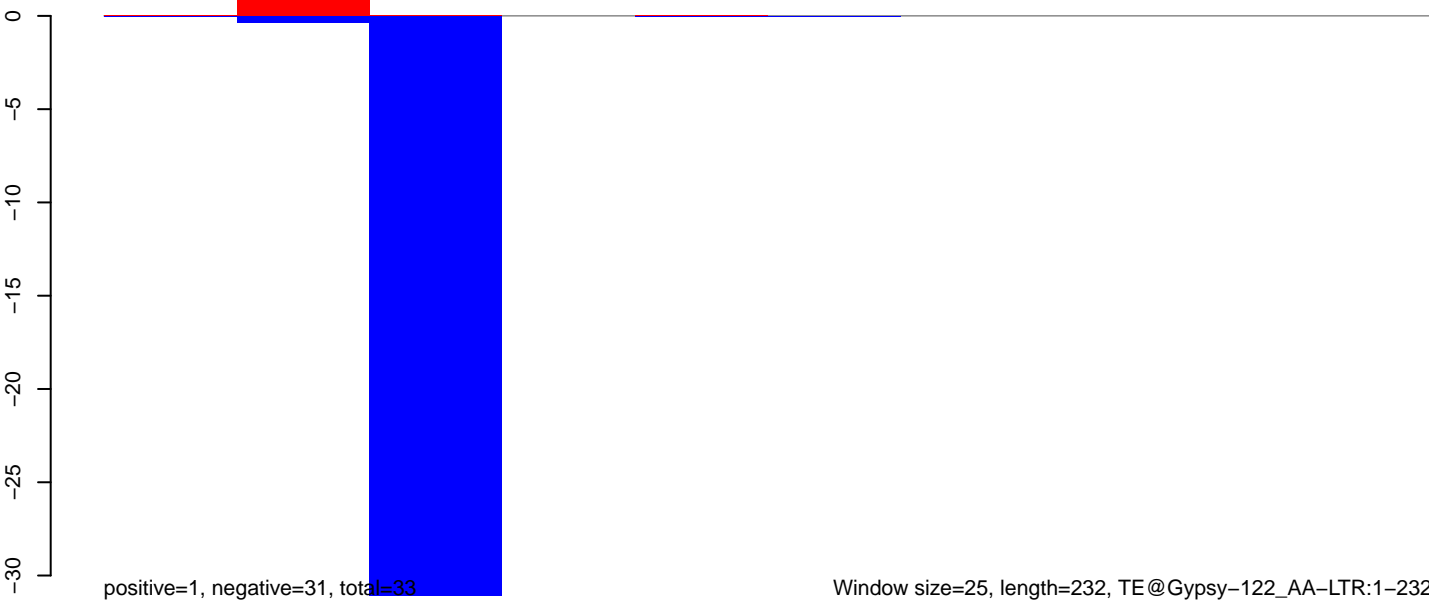

AeAeg_Ovary_NonBF_cat.18_23.rep

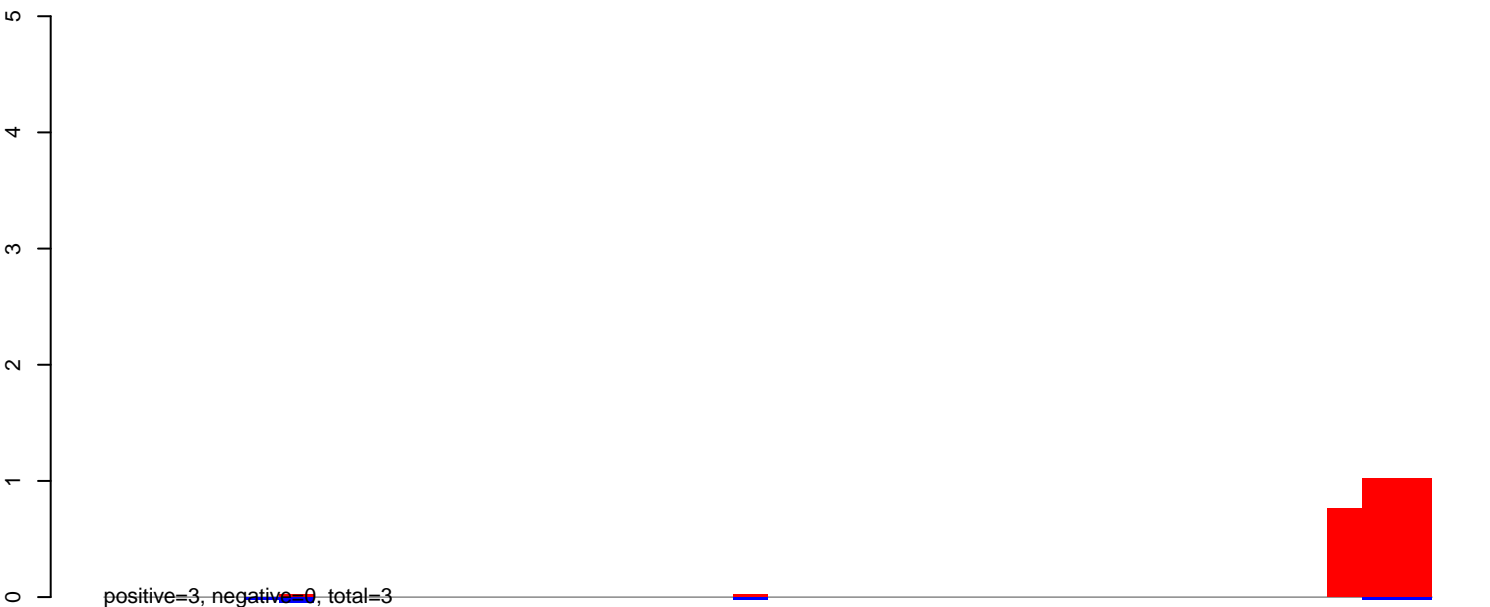

AeAeg_Ovary_NonBF_cat.24_35.rep

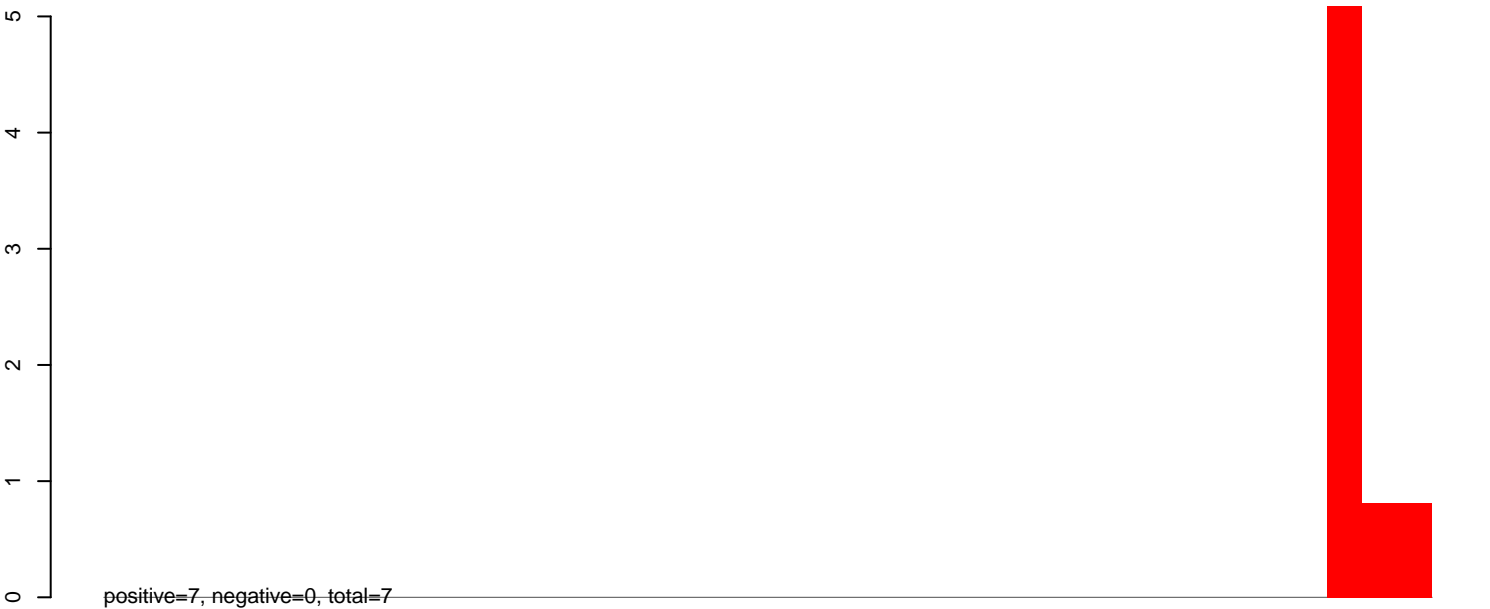

AeAeg_Ovary_NonBF_cat.rep

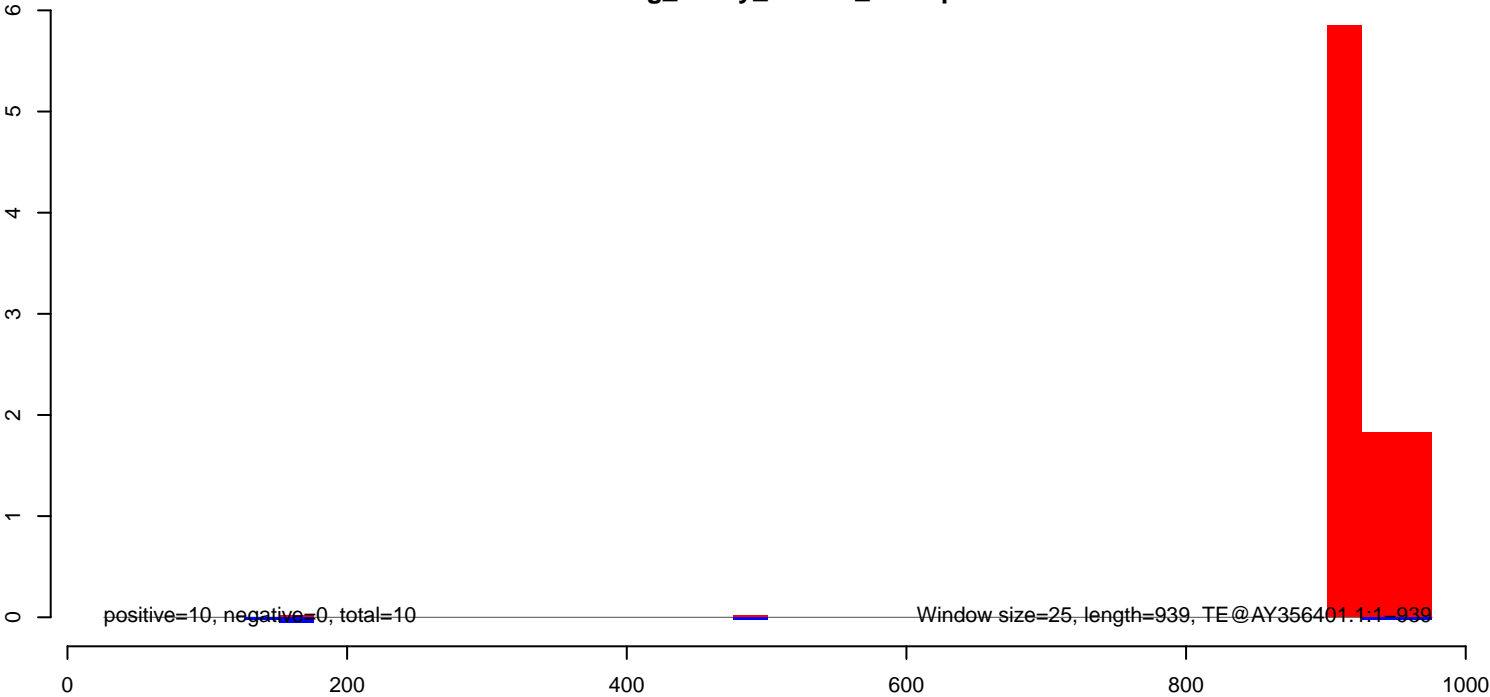

AeAeg_Ovary_NonBF_cat.18_23.rep

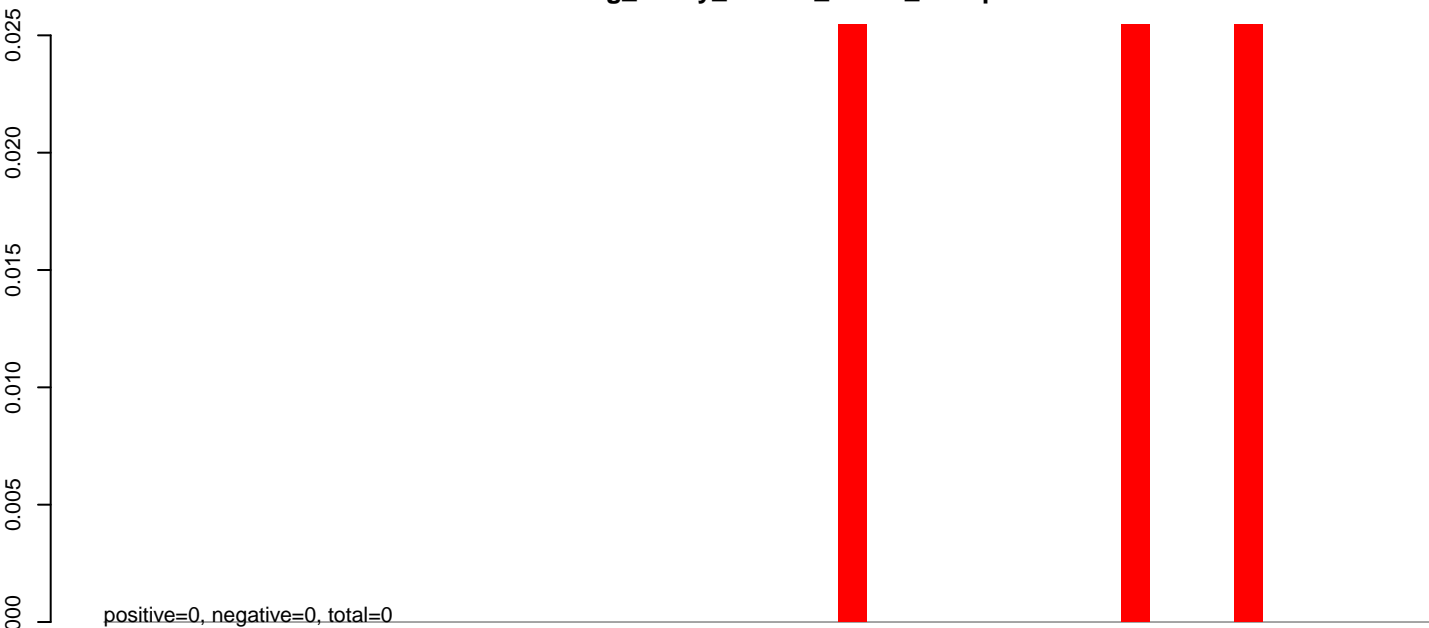

AeAeg_Ovary_NonBF_cat.24_35.rep

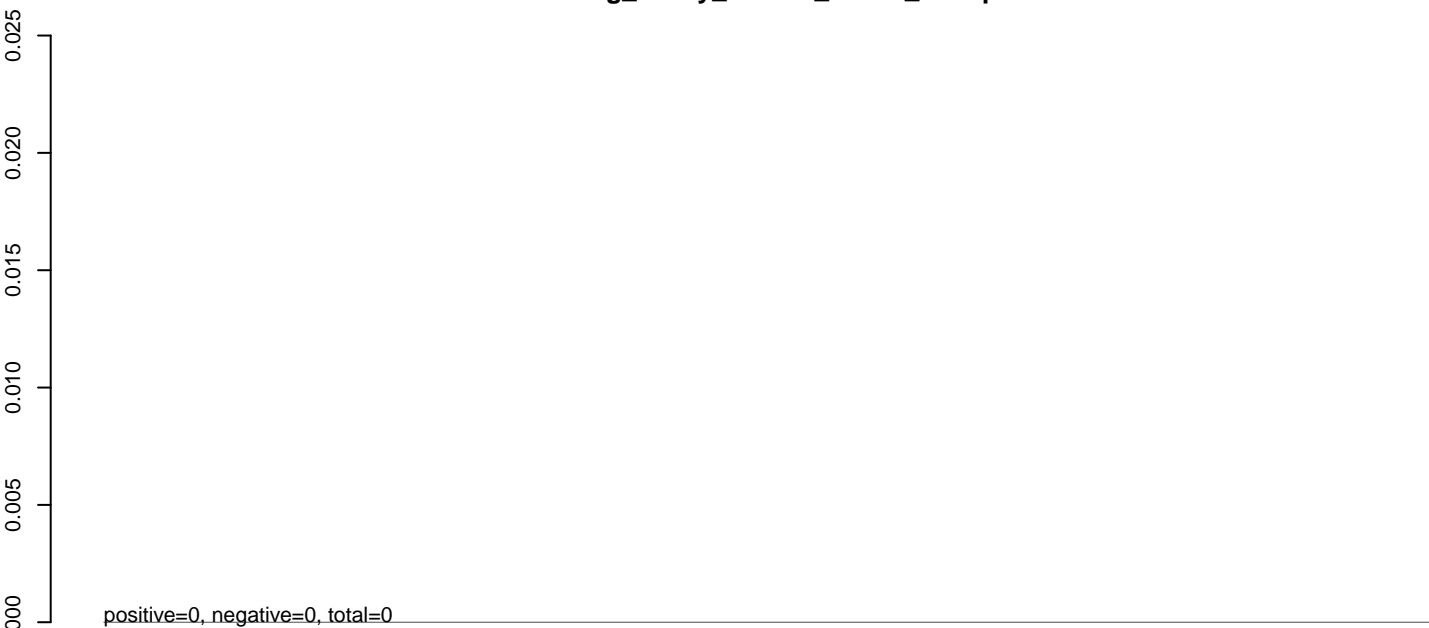

AeAeg_Ovary_NonBF_cat.rep

