

AeAeg_Whole_sm_r123_JM.18_23.rep

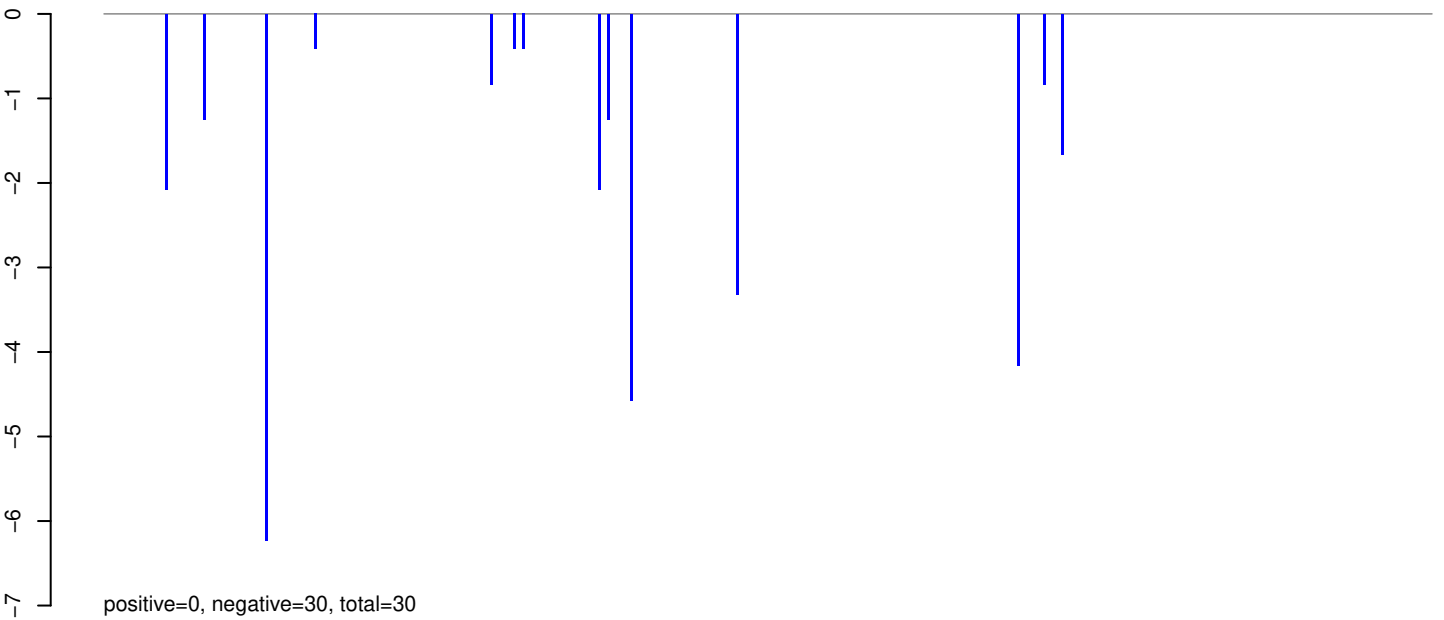

AeAeg_Whole_sm_r123_JM.24_35.rep

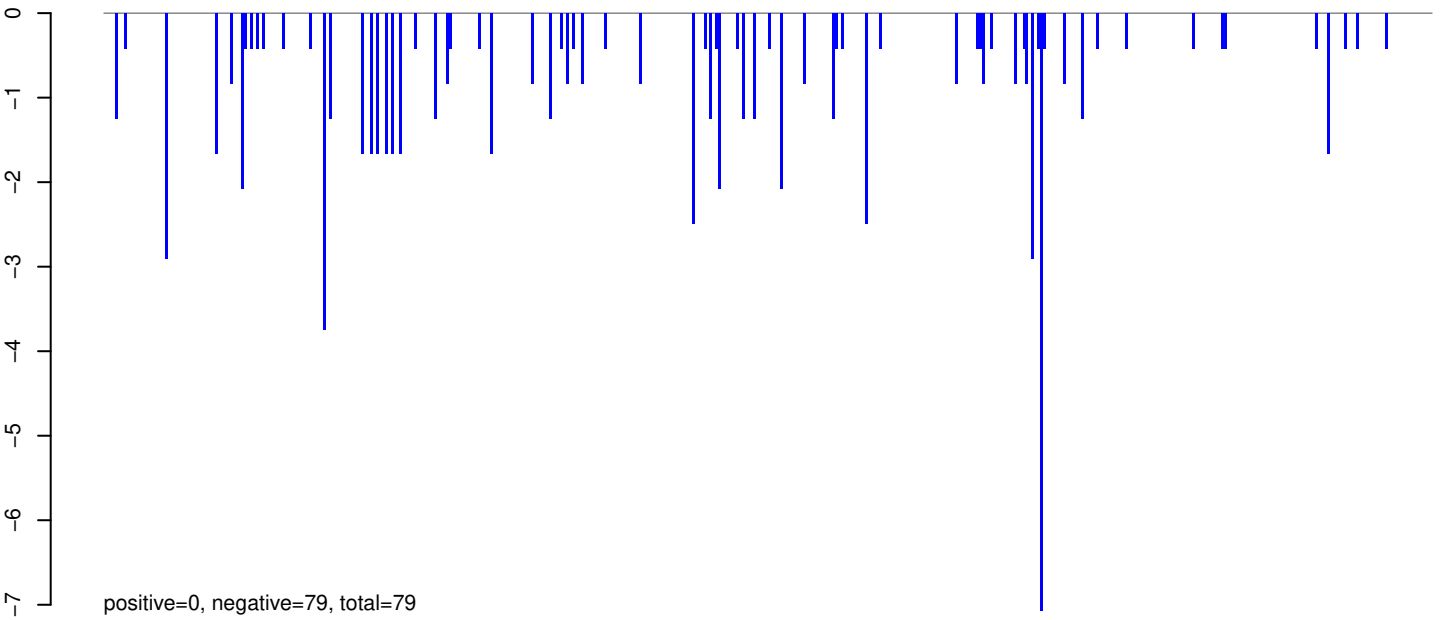

AeAeg_Whole_sm_r123_JM.rep

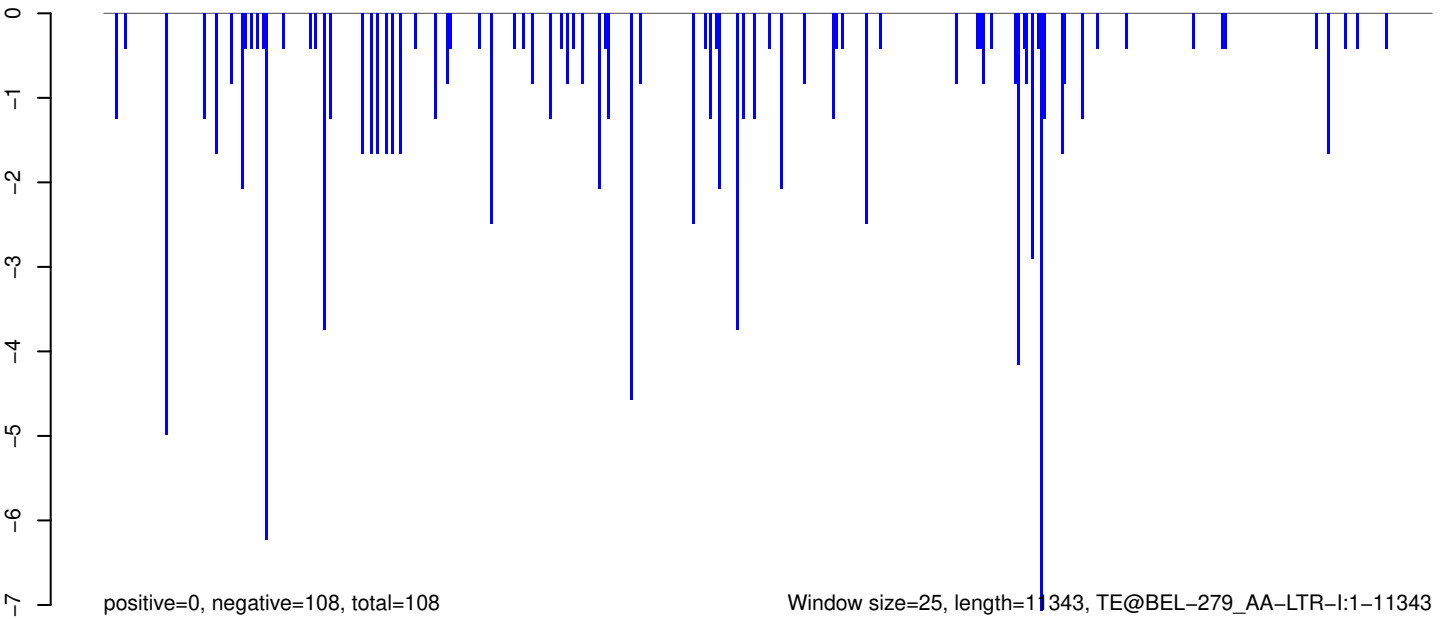

Window size=25, length=11343, TE@BEL-279_AA-LTR-I:1-11343

0 2000 4000 6000 8000 10000

AeAeg_Whole_sm_r123_JM.18_23.rep

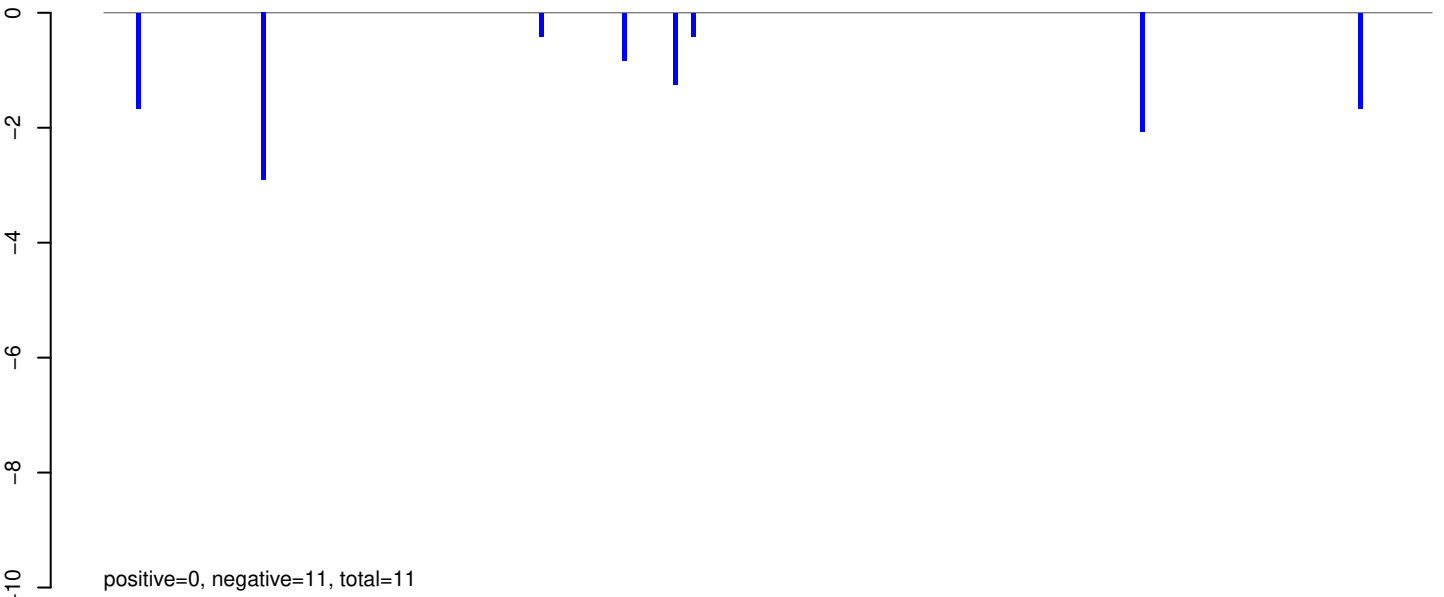

AeAeg_Whole_sm_r123_JM.24_35.rep

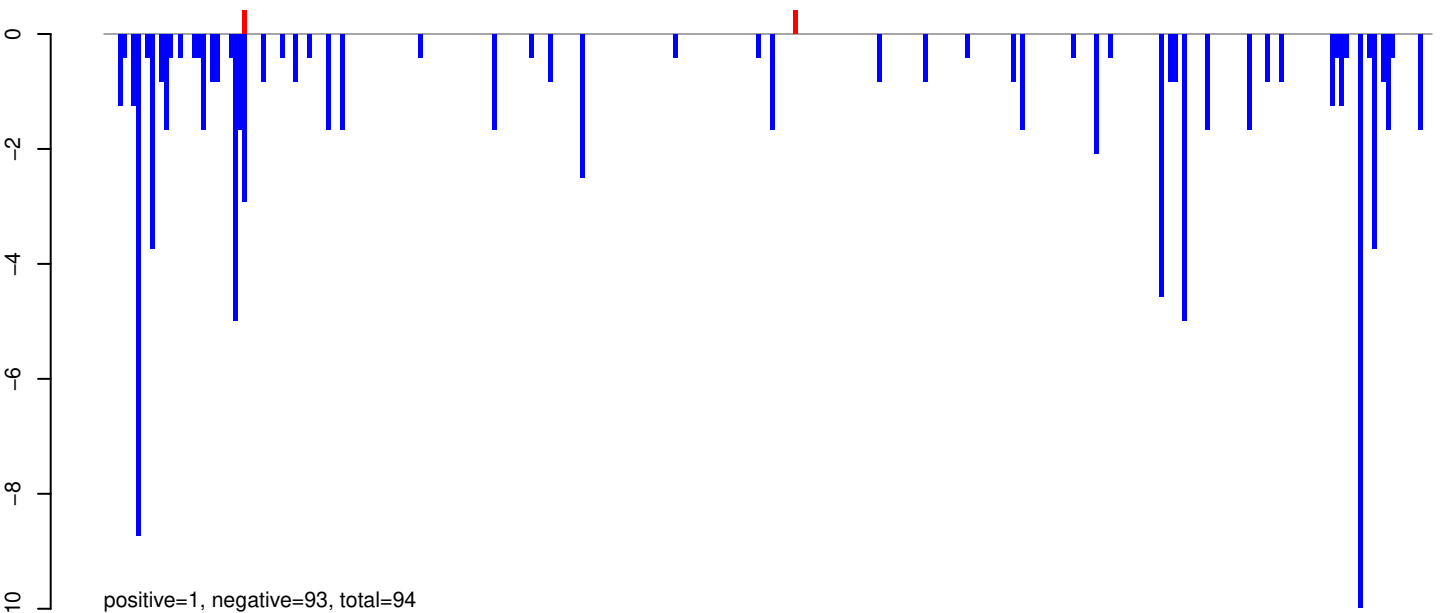

AeAeg_Whole_sm_r123_JM.rep

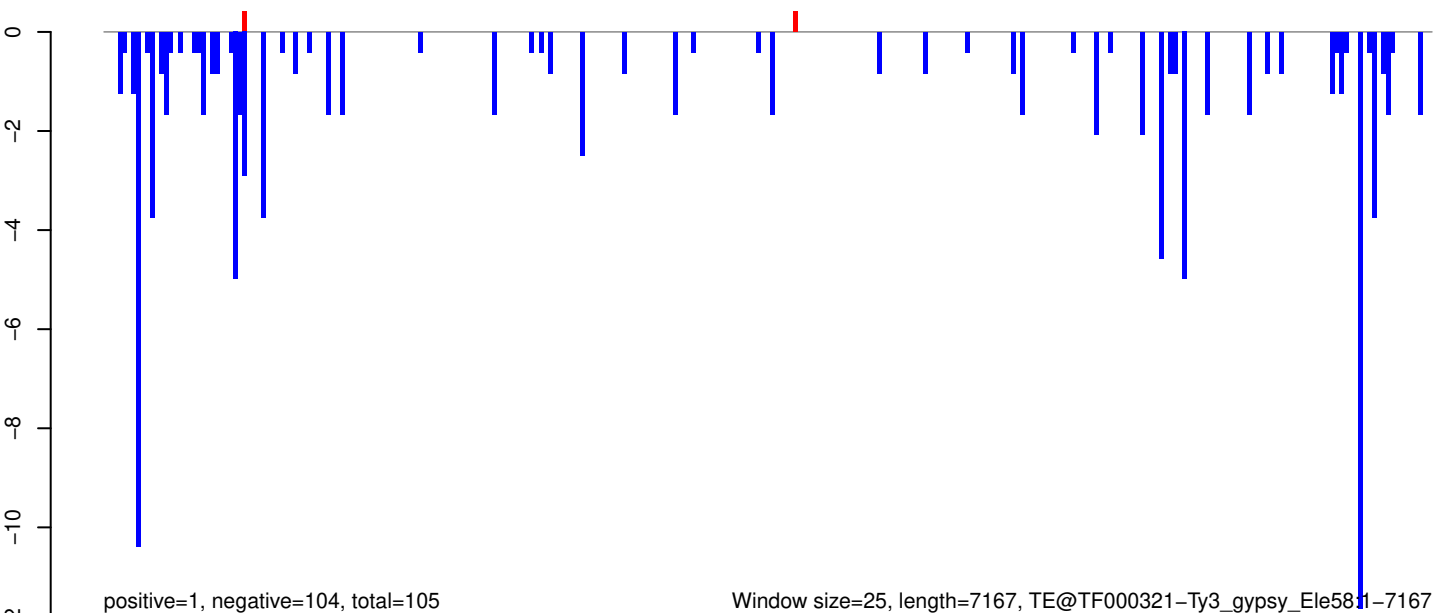

Window size=25, length=7167, TE@TF000321-Ty3_gypsy_Ele581-7167

AeAeg_Whole_sm_r123_JM.18_23.rep

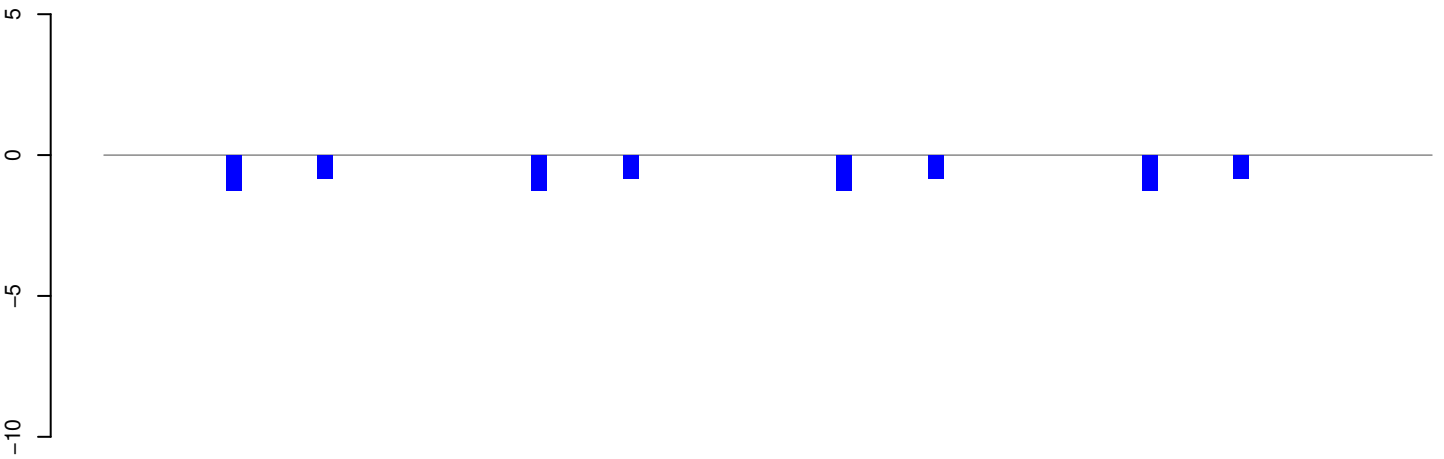

positive=0, negative=8, total=8

AeAeg_Whole_sm_r123_JM.24_35.rep

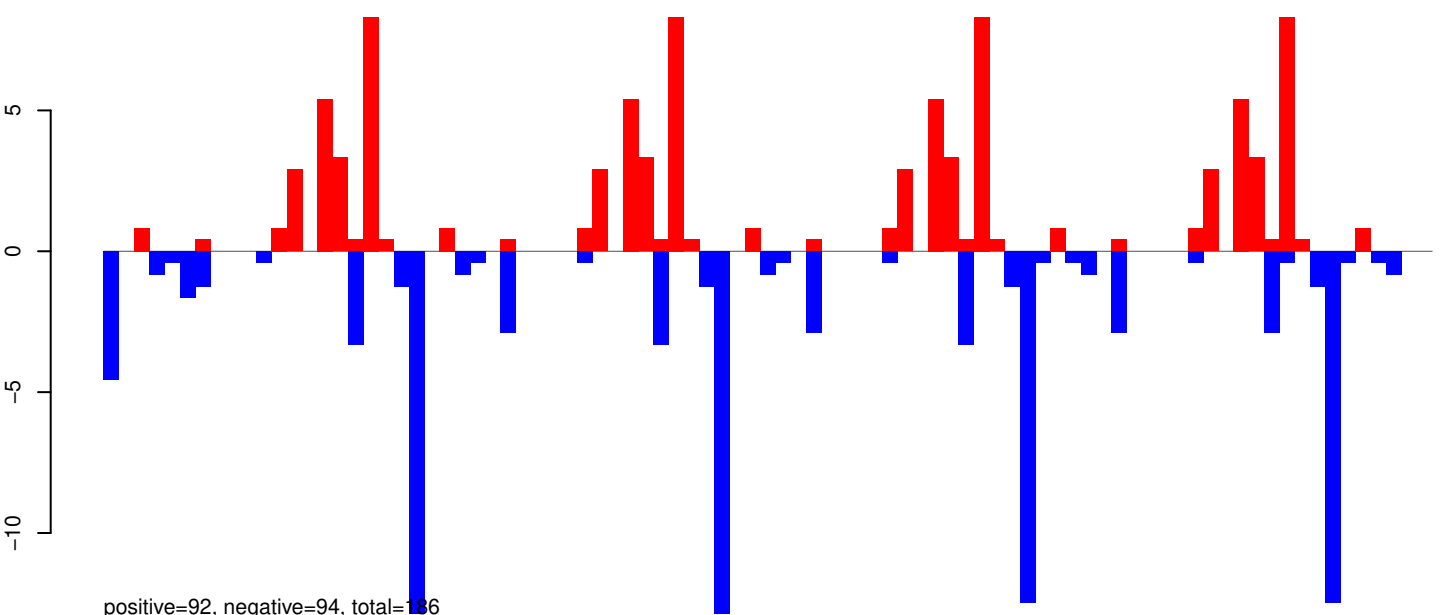

positive=92, negative=94, total=186

AeAeg_Whole_sm_r123_JM.rep

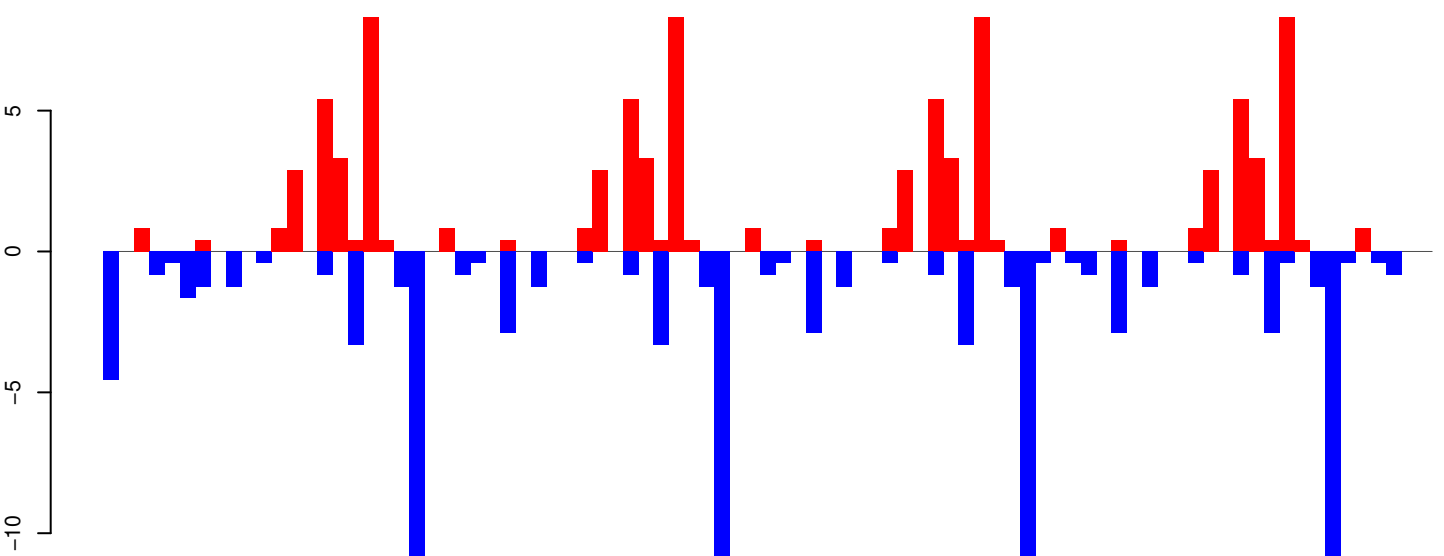

positive=92, negative=102, total=194, window size=25, length=2162, TE@aedes4kgr2k10pd1-AAGE01027063_5580bp-TE-UNKNOWN:1-2162

0 500 1000 1500 2000

AeAeg_Whole_sm_r123_JM.18_23.rep

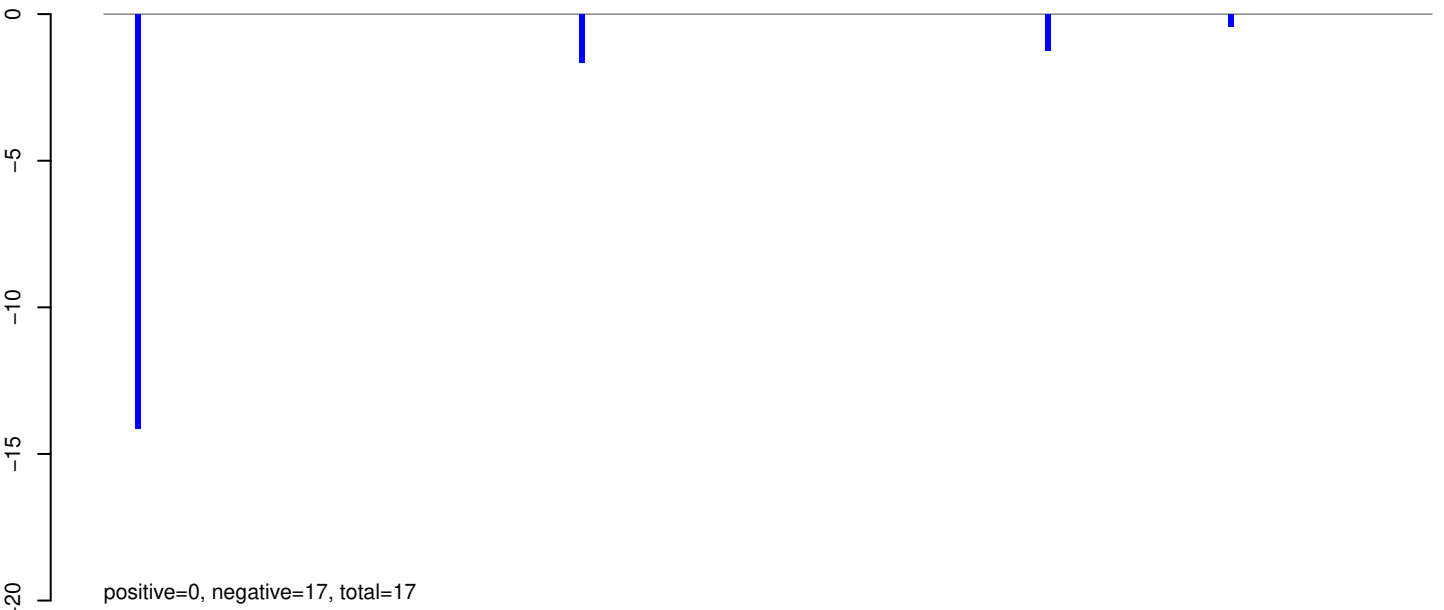

AeAeg_Whole_sm_r123_JM.24_35.rep

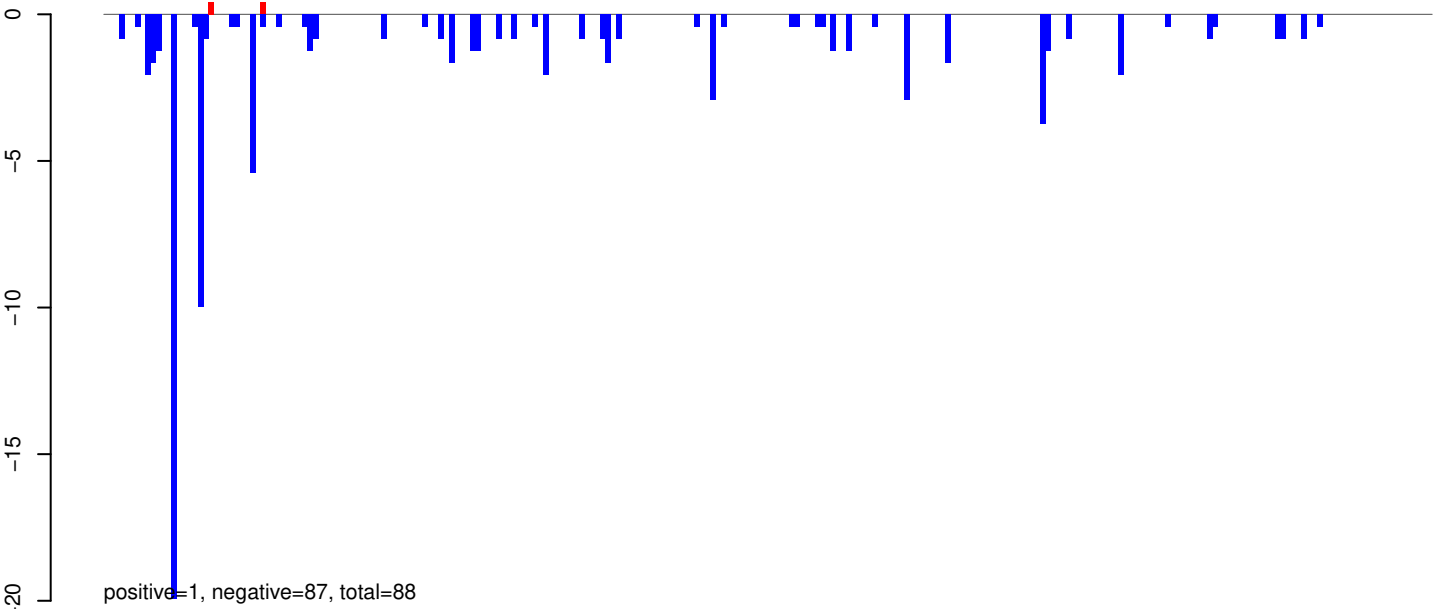

AeAeg_Whole_sm_r123_JM.rep

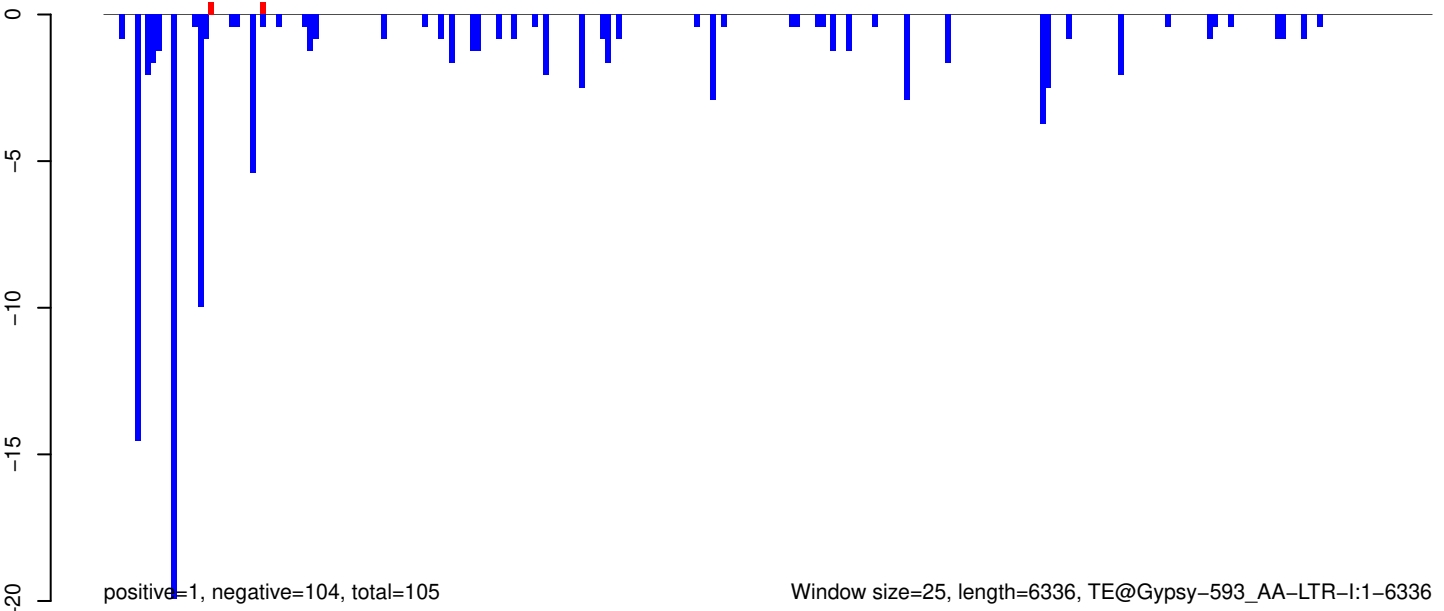

Window size=25, length=6336, TE@Gypsy-593_AA-LTR-I:1-6336

0 1000 2000 3000 4000 5000 6000

AeAeg_Whole_sm_r123_JM.18_23.rep

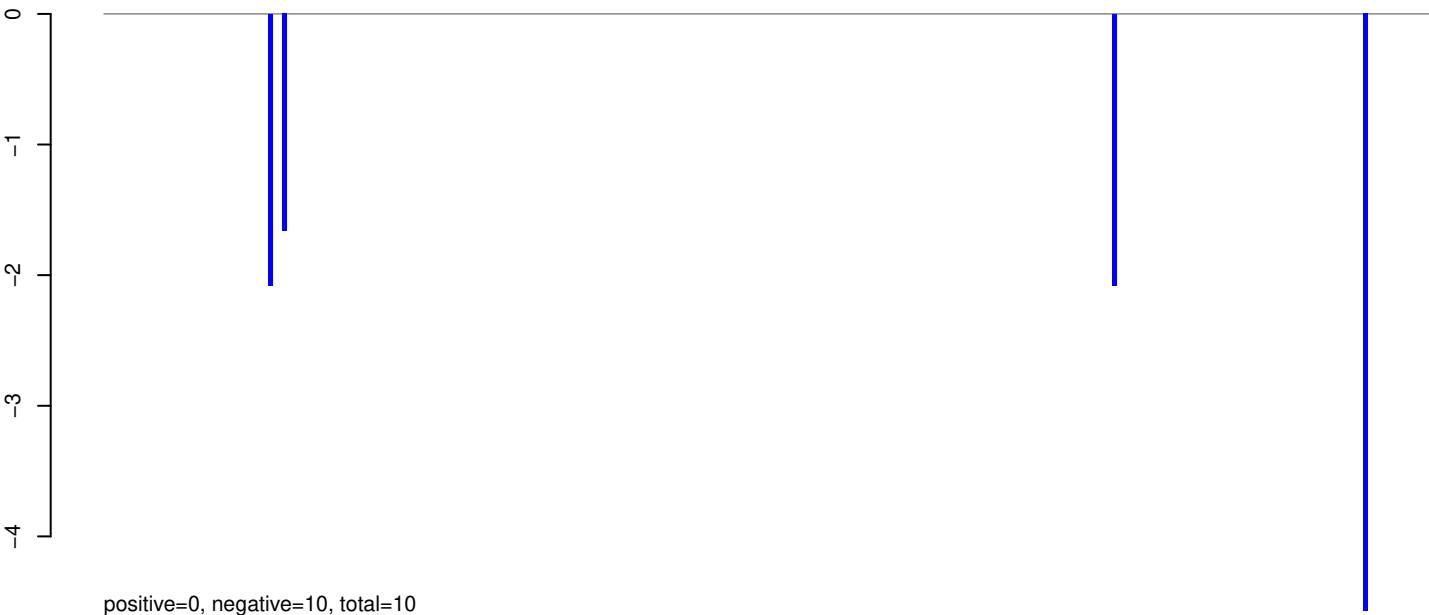

AeAeg_Whole_sm_r123_JM.24_35.rep

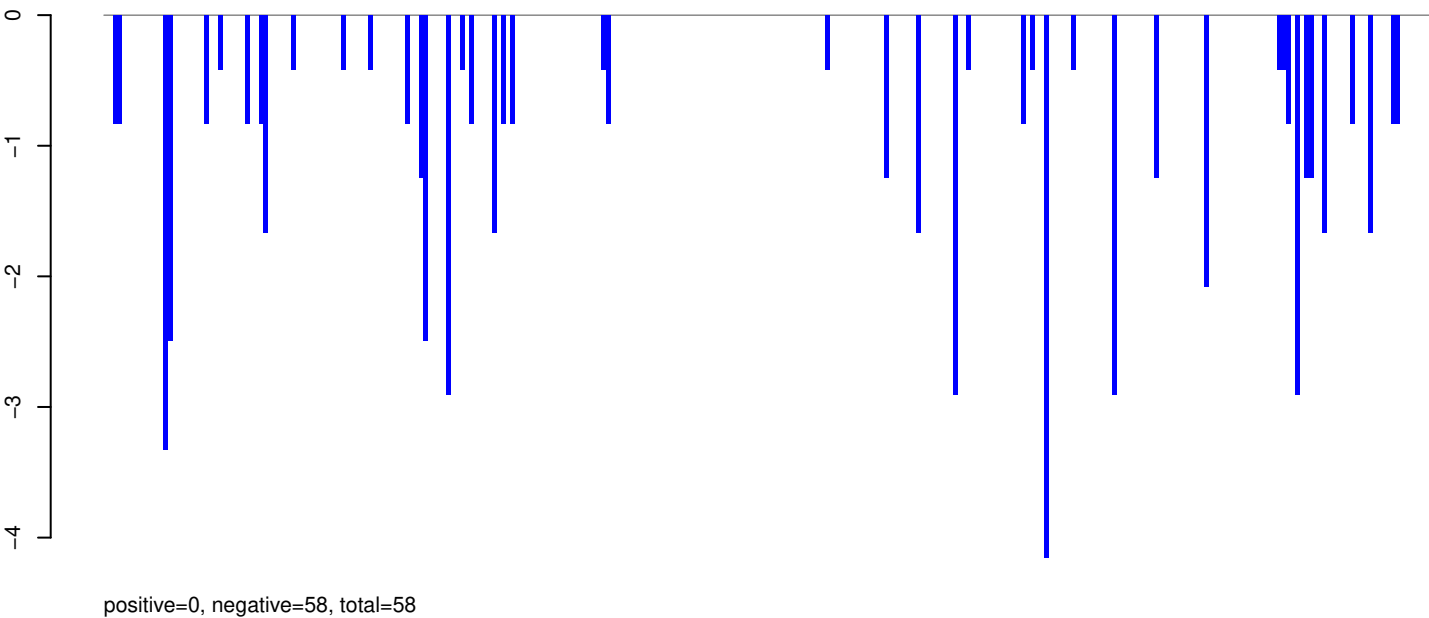

AeAeg_Whole_sm_r123_JM.rep

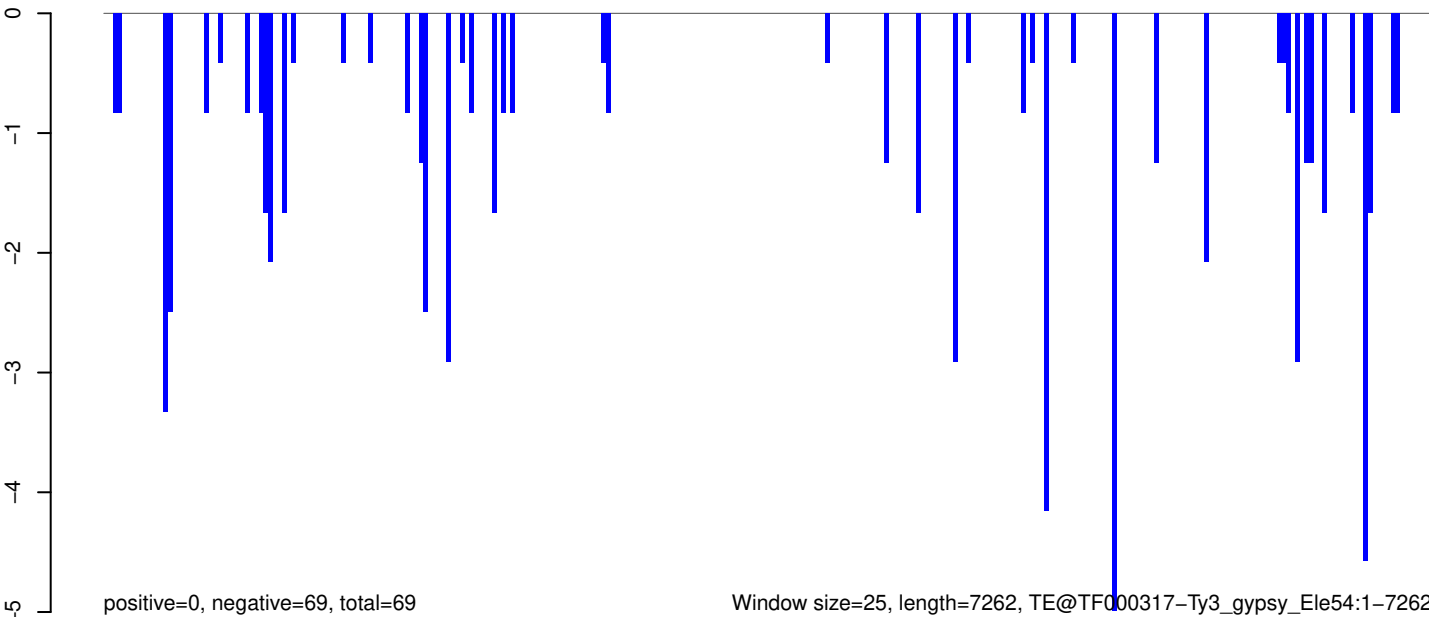

Window size=25, length=7262, TE@TF000317-Ty3_gypsy_Ele54:1-7262

0 2000 4000 6000

AeAeg_Whole_sm_r123_JM.18_23.rep

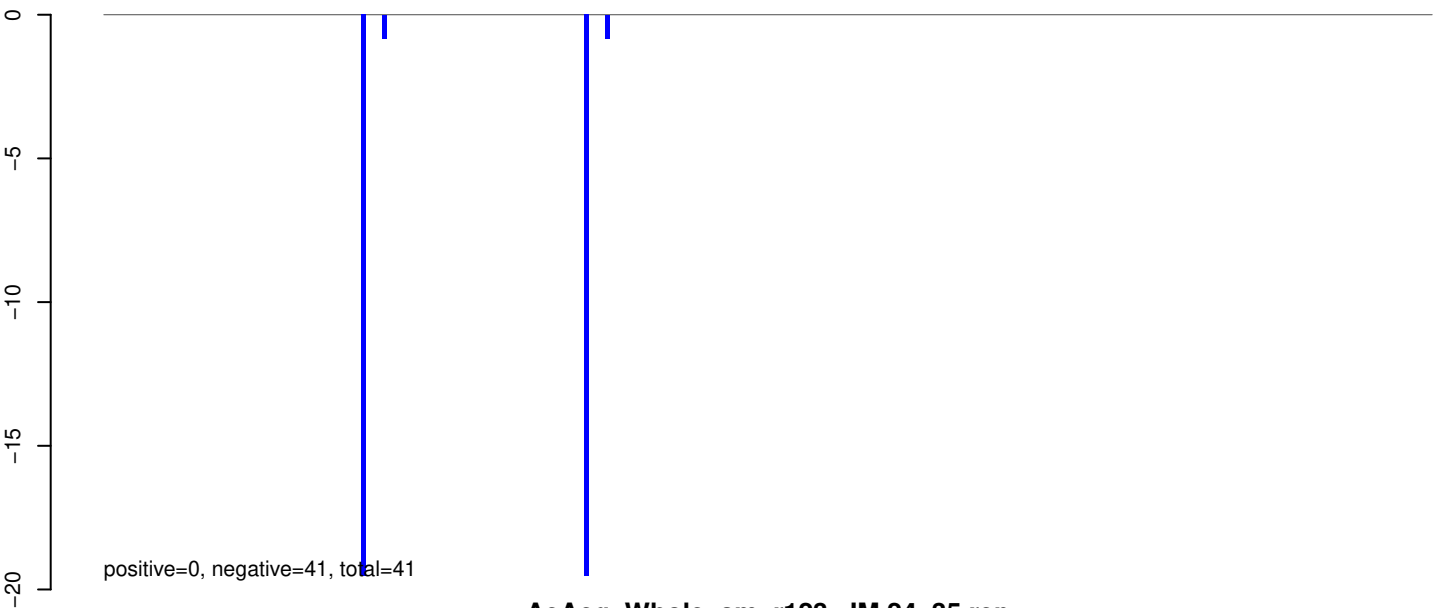

AeAeg_Whole_sm_r123_JM.24_35.rep

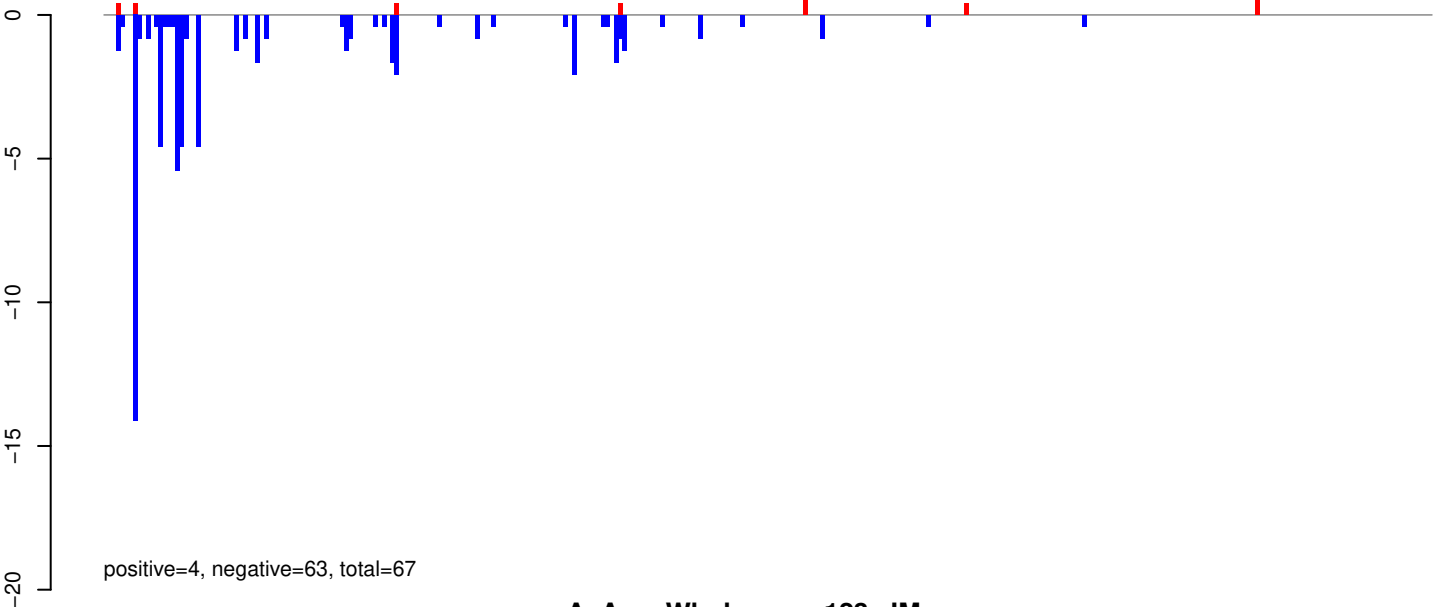

AeAeg_Whole_sm_r123_JM.rep

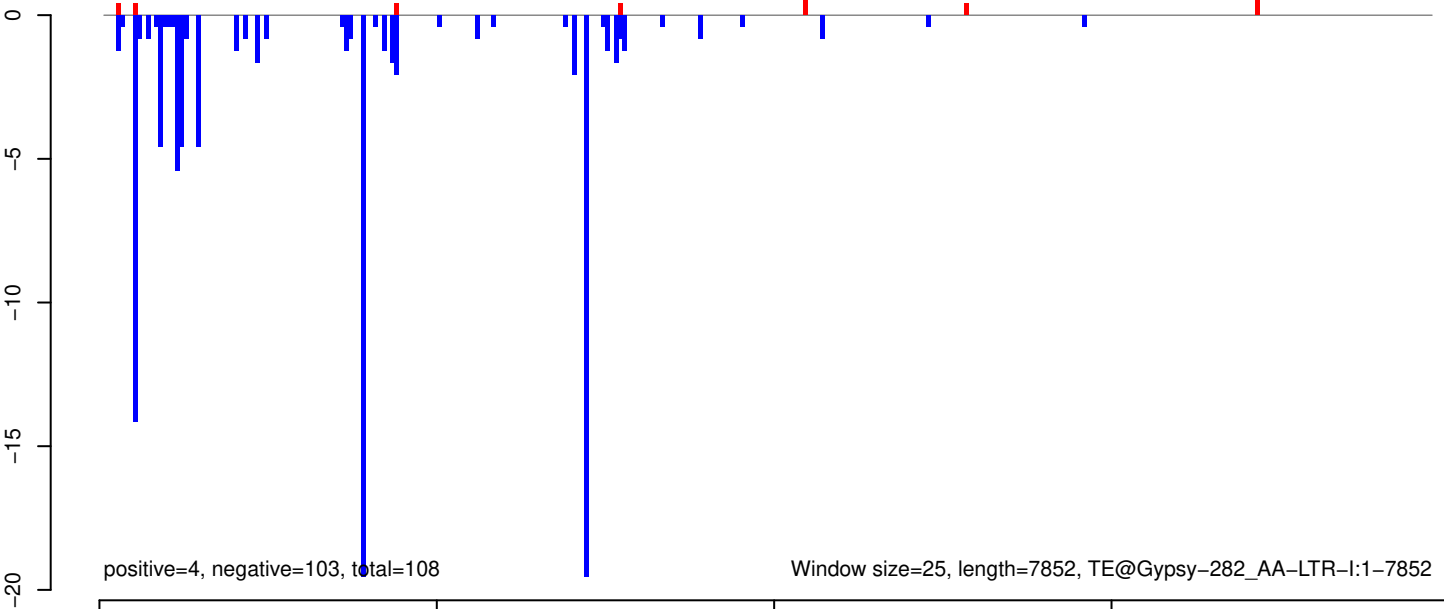

AeAeg_Whole_sm_r123_JM.18_23.rep

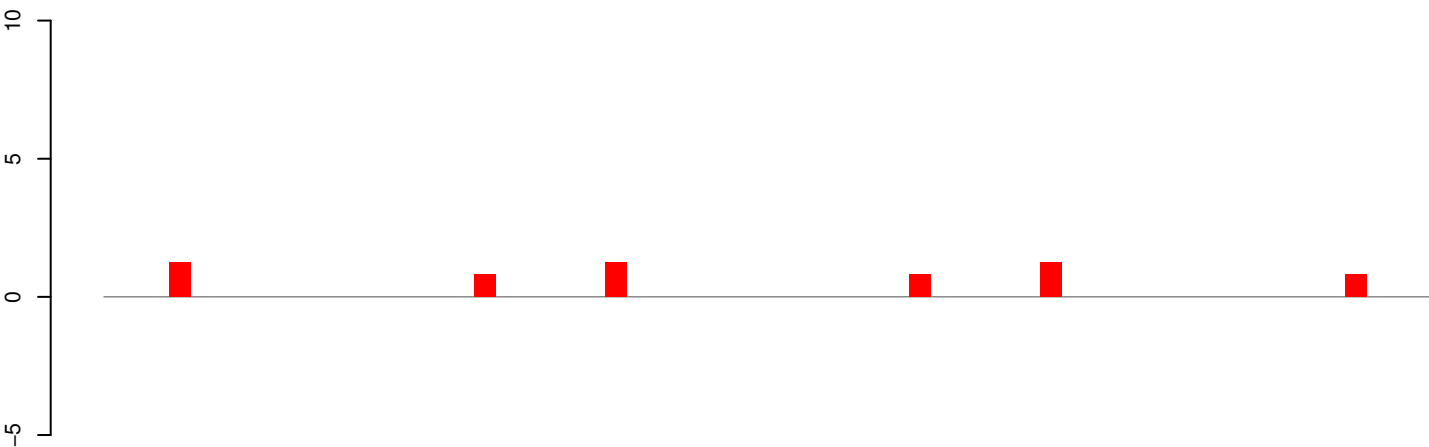

positive=6, negative=0, total=6

AeAeg_Whole_sm_r123_JM.24_35.rep

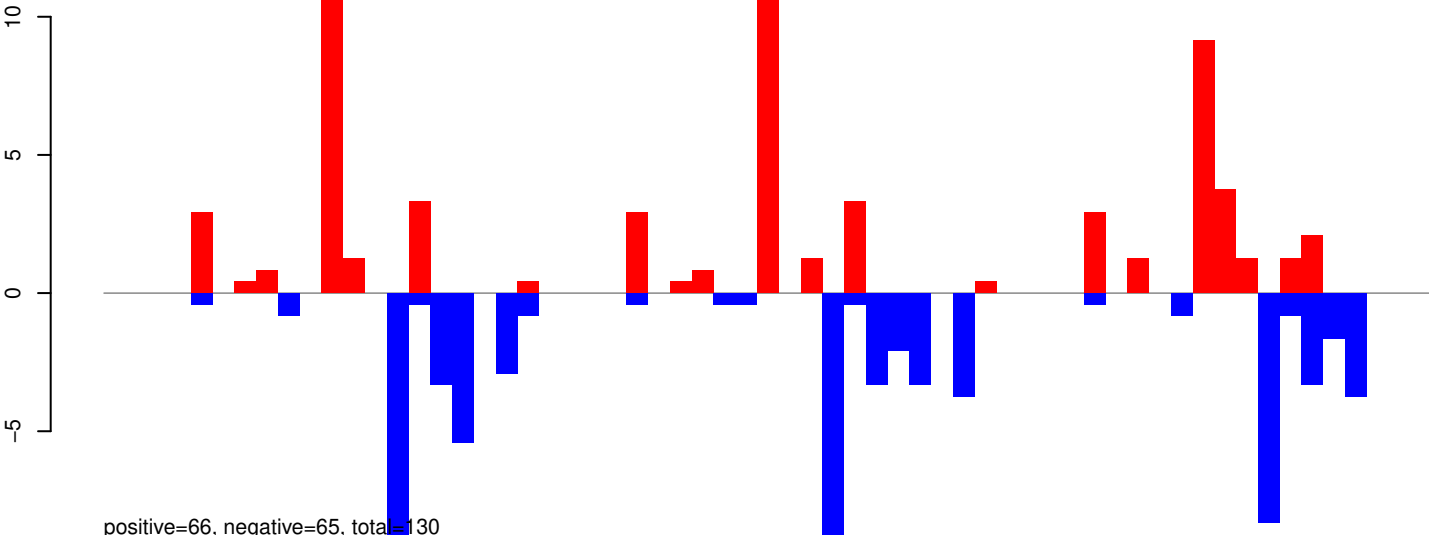

positive=66, negative=65, total=130

AeAeg_Whole_sm_r123_JM.rep

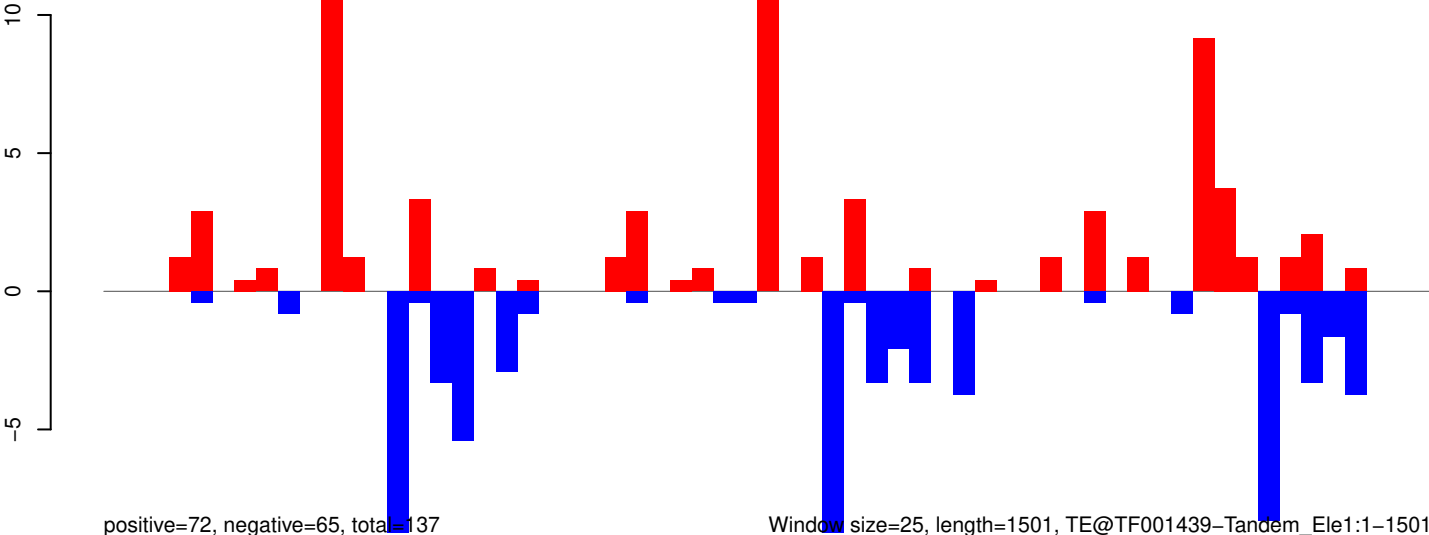

positive=72, negative=65, total=137

Window size=25, length=1501, TE@TF001439-Tandem_Ele1:1-1501

0 500 1000 1500

AeAeg_Whole_sm_r123_JM.18_23.rep

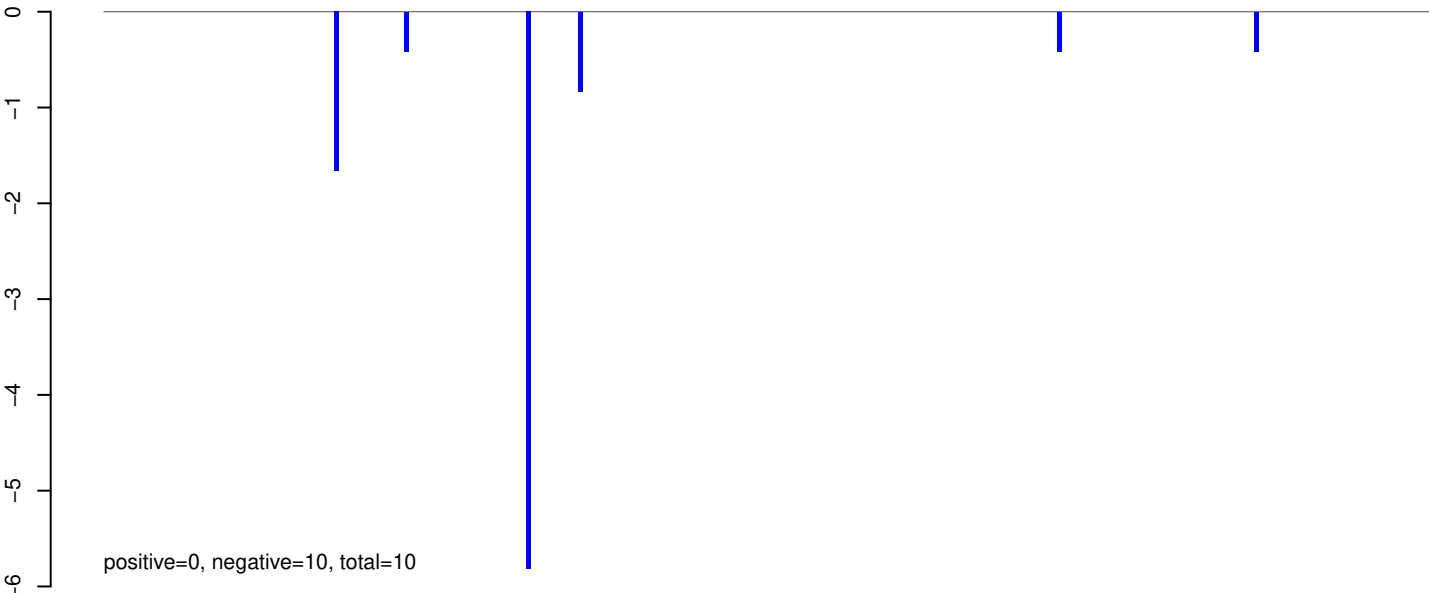

AeAeg_Whole_sm_r123_JM.24_35.rep

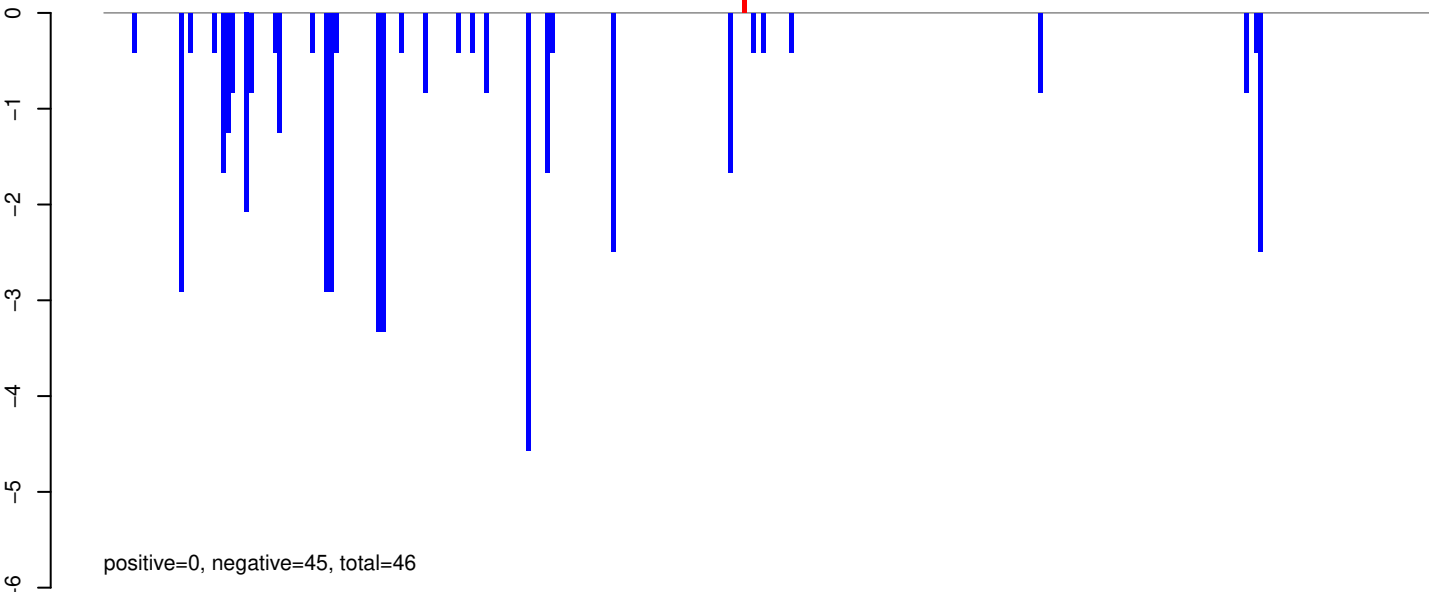

AeAeg_Whole_sm_r123_JM.rep

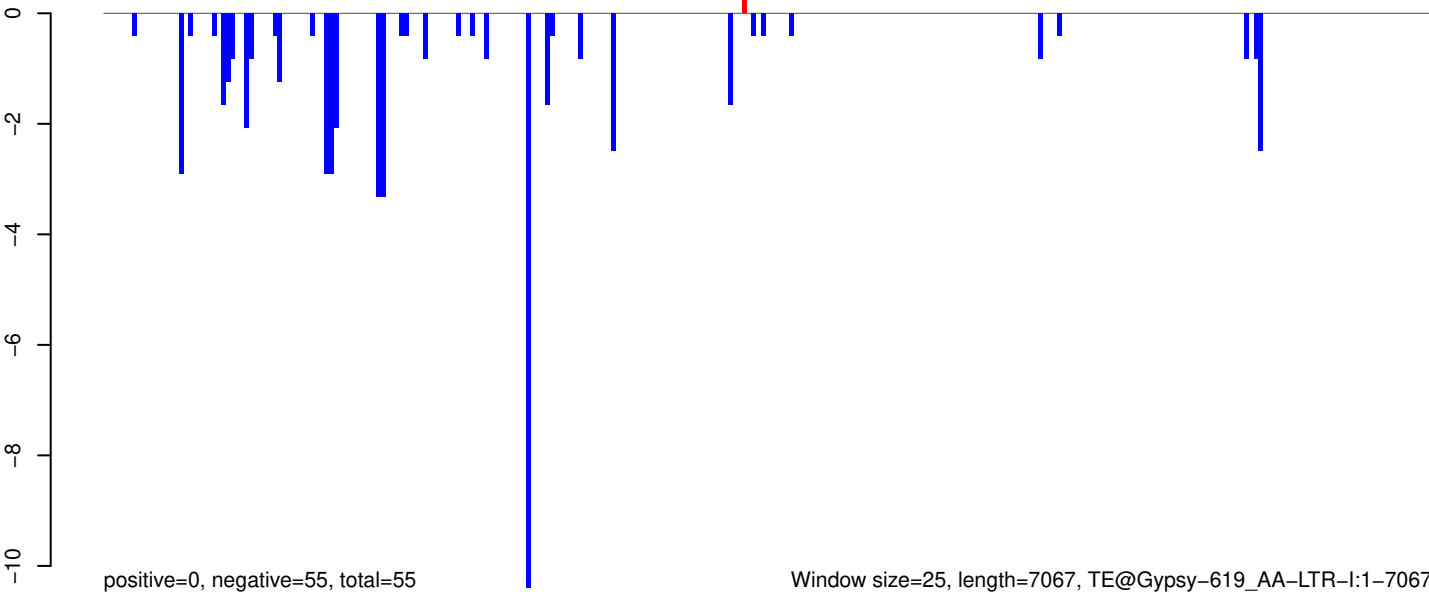

Window size=25, length=7067, TE@Gypsy-619_AA-LTR-I:1-7067

AeAeg_Whole_sm_r123_JM.18_23.rep



positive=0, negative=3, total=4

AeAeg_Whole_sm_r123_JM.24_35.rep

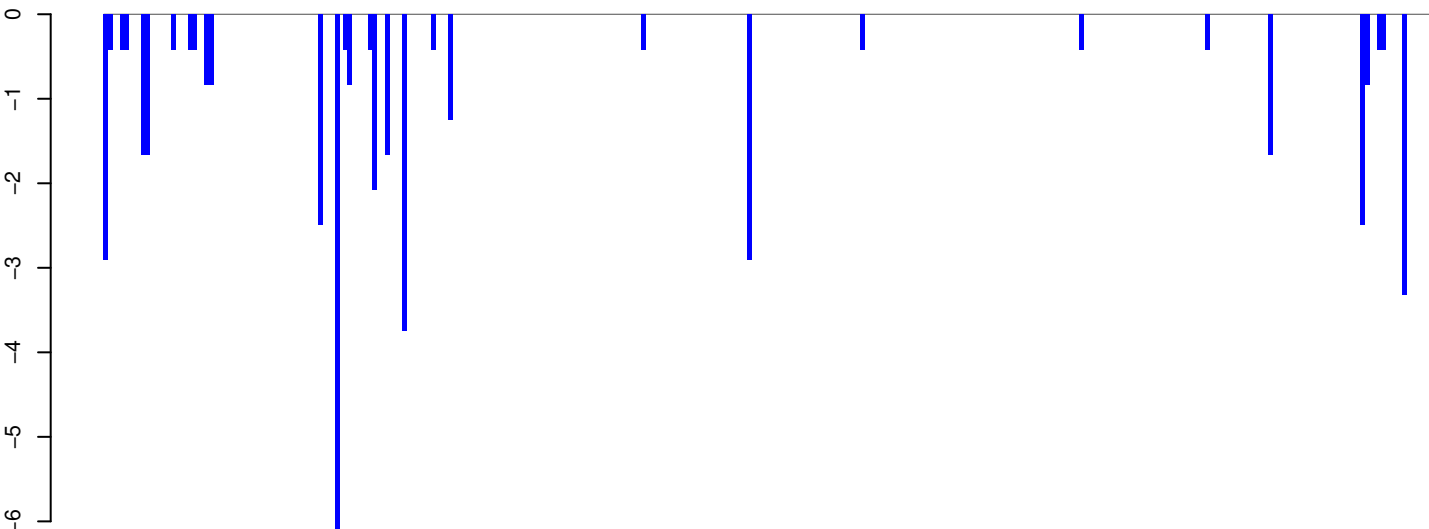

positive=0, negative=44, total=44

AeAeg_Whole_sm_r123_JM.rep

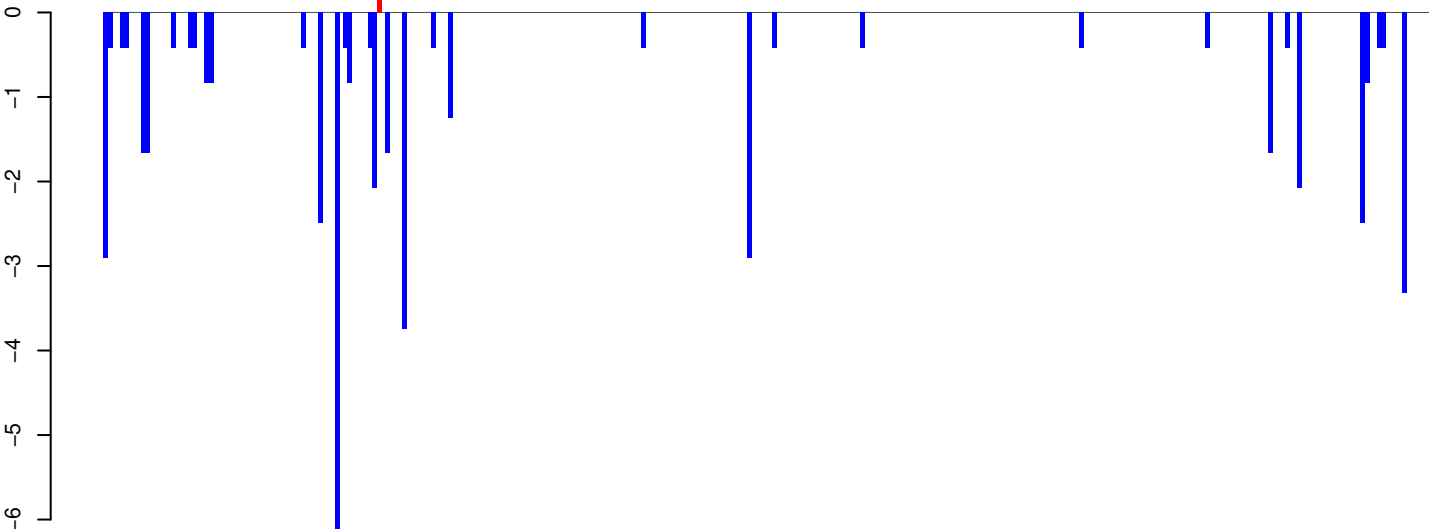

positive=0, negative=47, total=48

Window size=25, length=7897, TE@TF000419-Ty3_gypsy_Ele122:1-7897

0 2000 4000 6000 8000

AeAeg_Whole_sm_r123_JM.18_23.rep

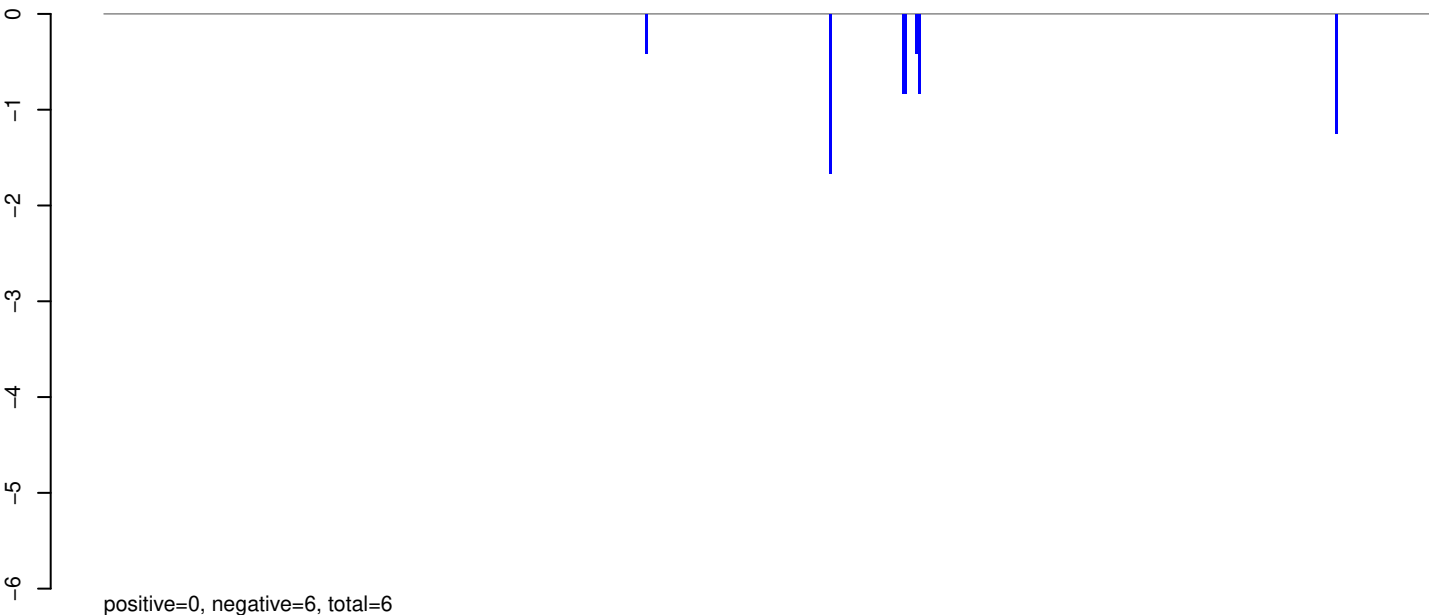

AeAeg_Whole_sm_r123_JM.24_35.rep

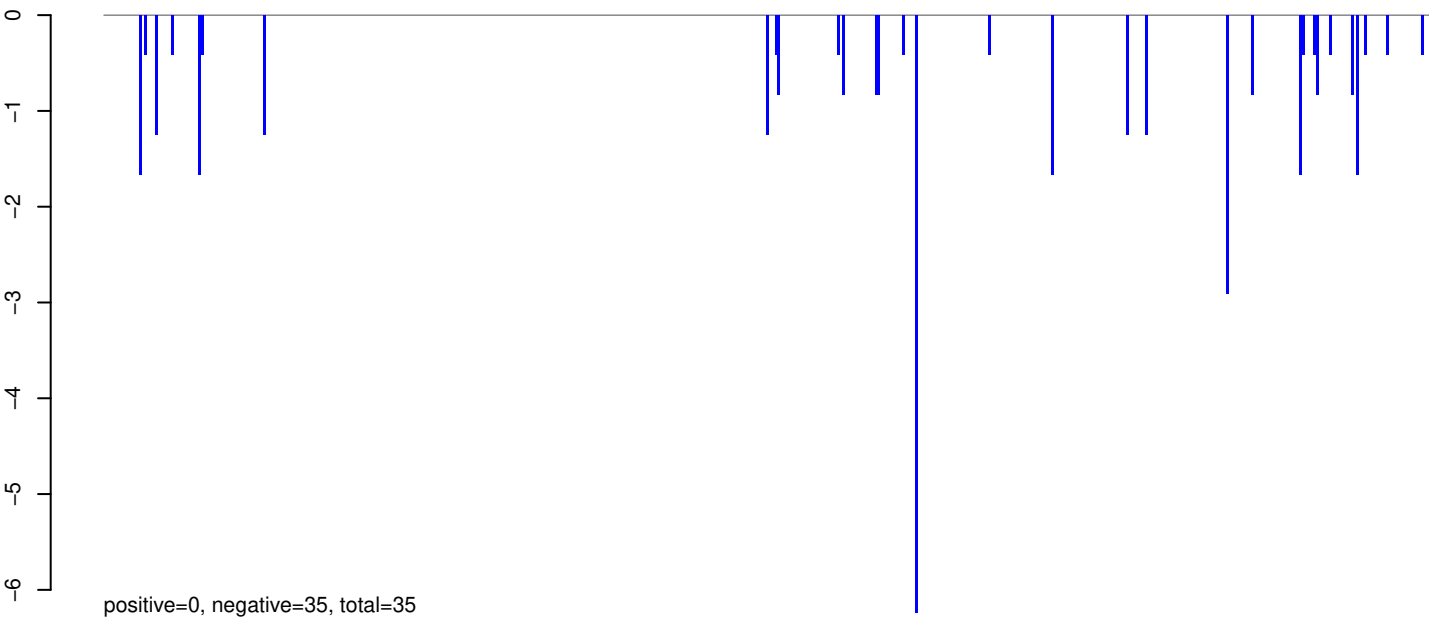

AeAeg_Whole_sm_r123_JM.rep

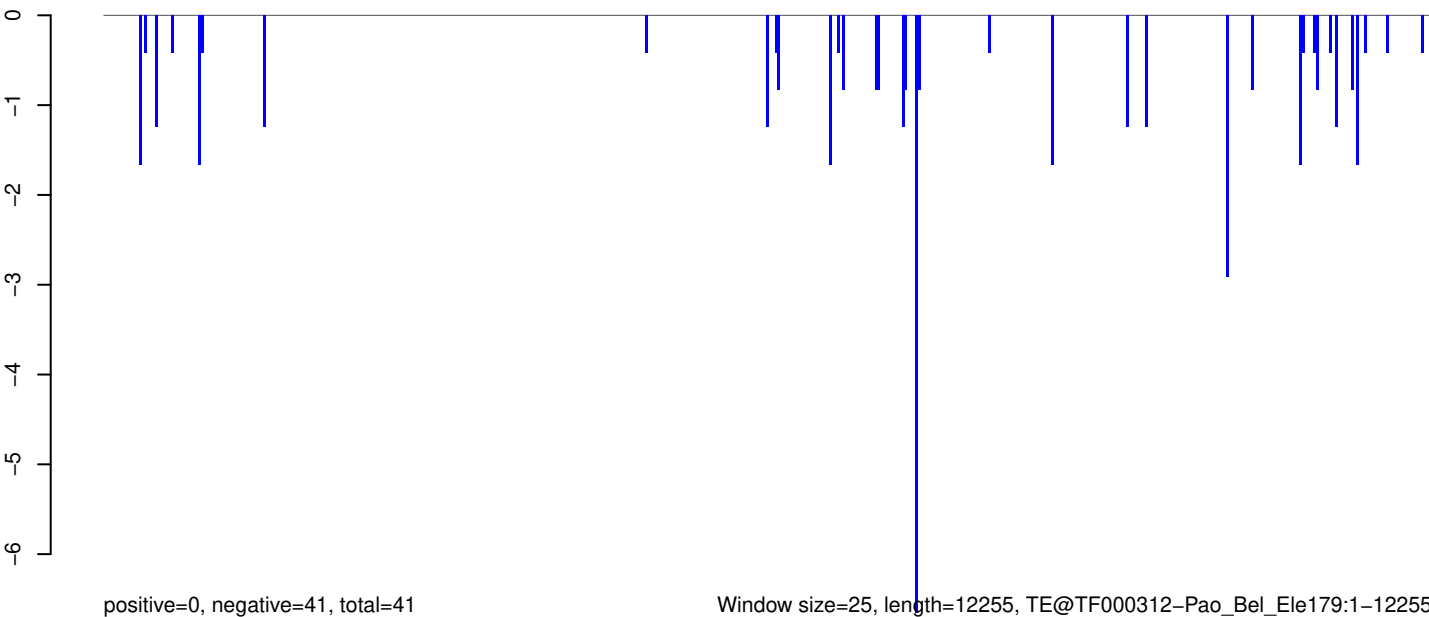

Window size=25, length=12255, TE@TF000312-Pao_Bel_Ele179:1-12255

0 2000 4000 6000 8000 10000 12000

AeAeg_Whole_sm_r123_JM.18_23.rep

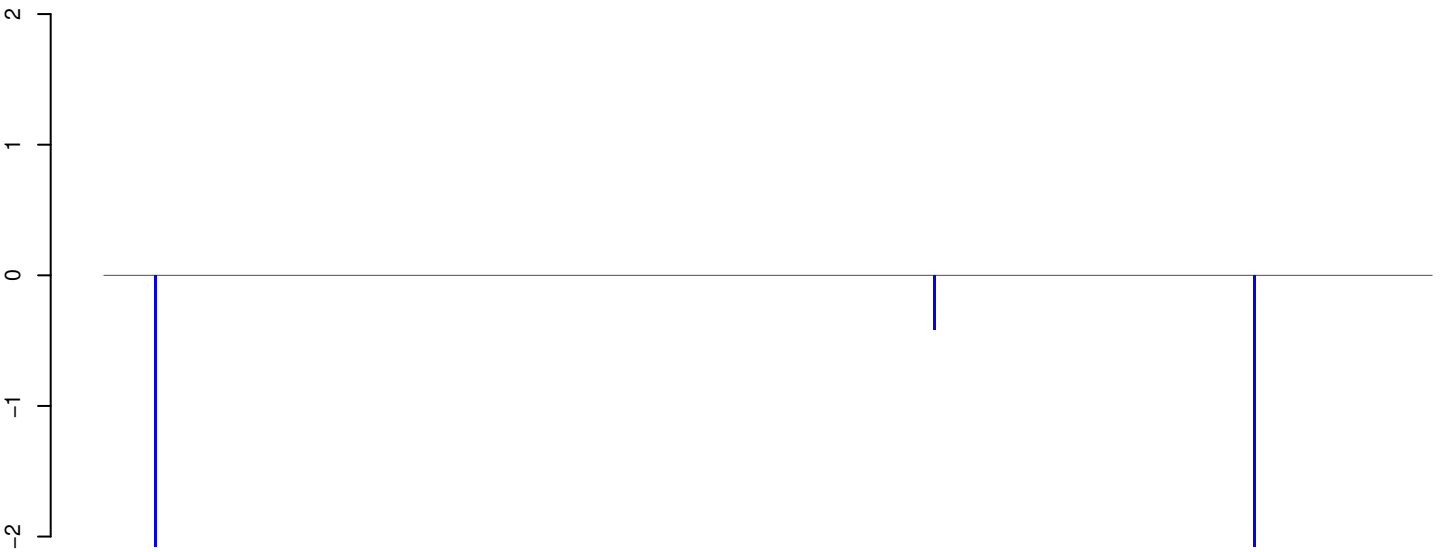

positive=0, negative=5, total=5

AeAeg_Whole_sm_r123_JM.24_35.rep

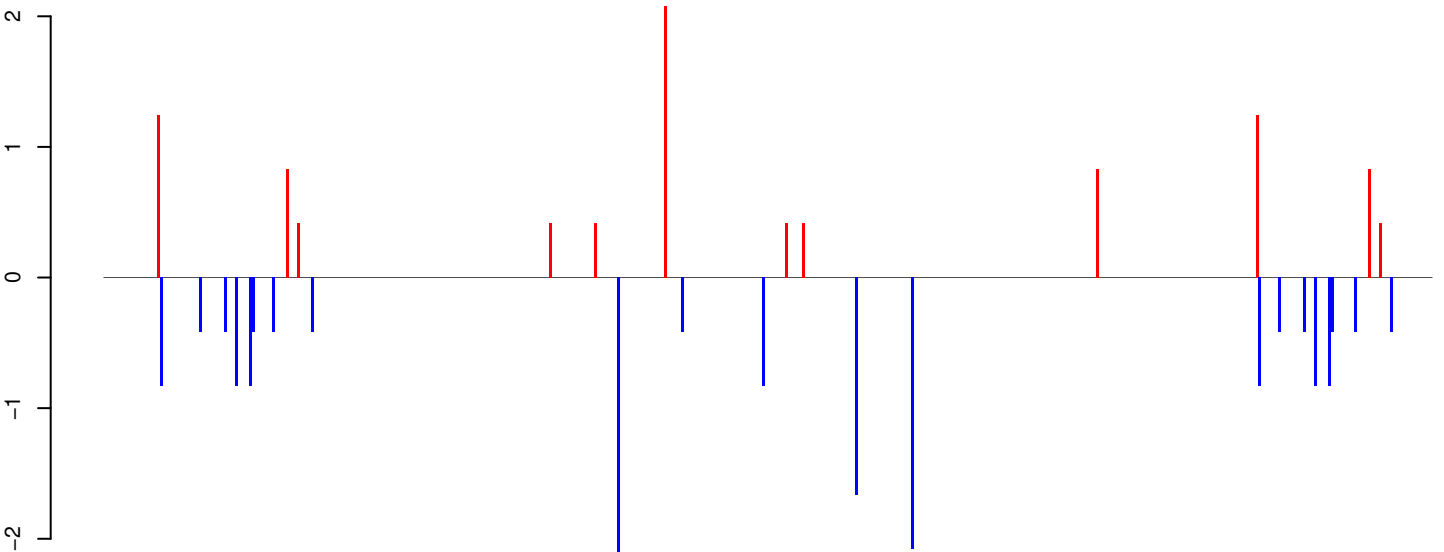

positive=10, negative=17, total=26

AeAeg_Whole_sm_r123_JM.rep

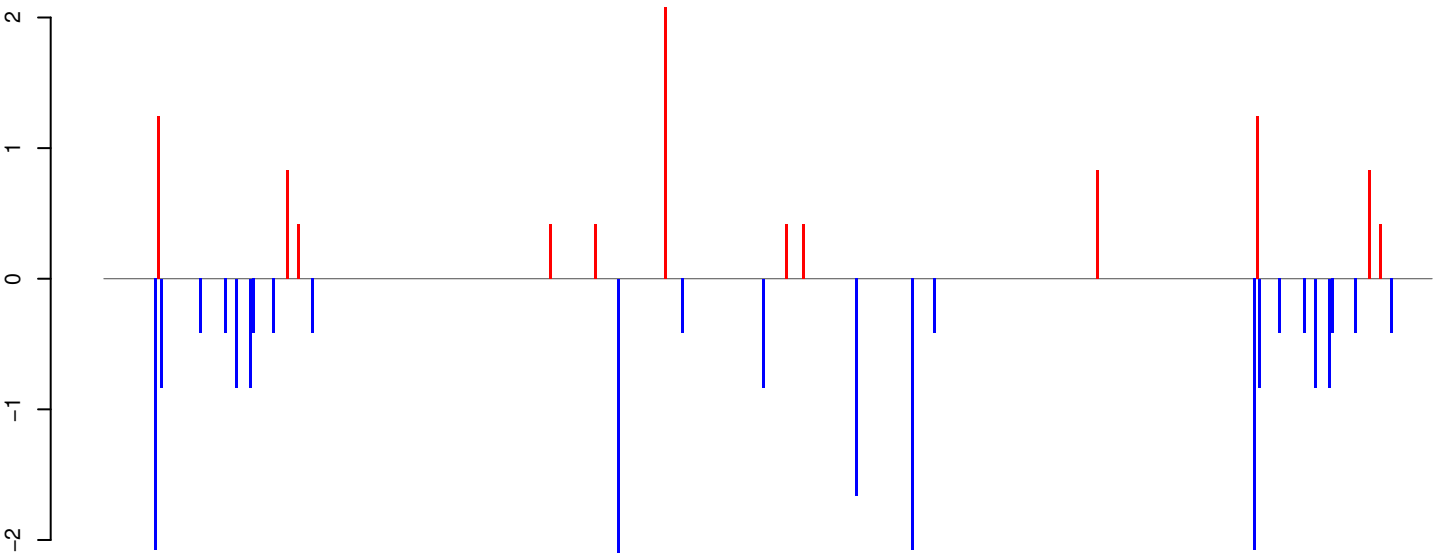

positive=10, negative=21, total=31

Window size=25, length=11826, TE@TF000926-Ty3_gypsy_Ele196:1-11826

0 2000 4000 6000 8000 10000 12000

AeAeg_Whole_sm_r123_JM.18_23.rep

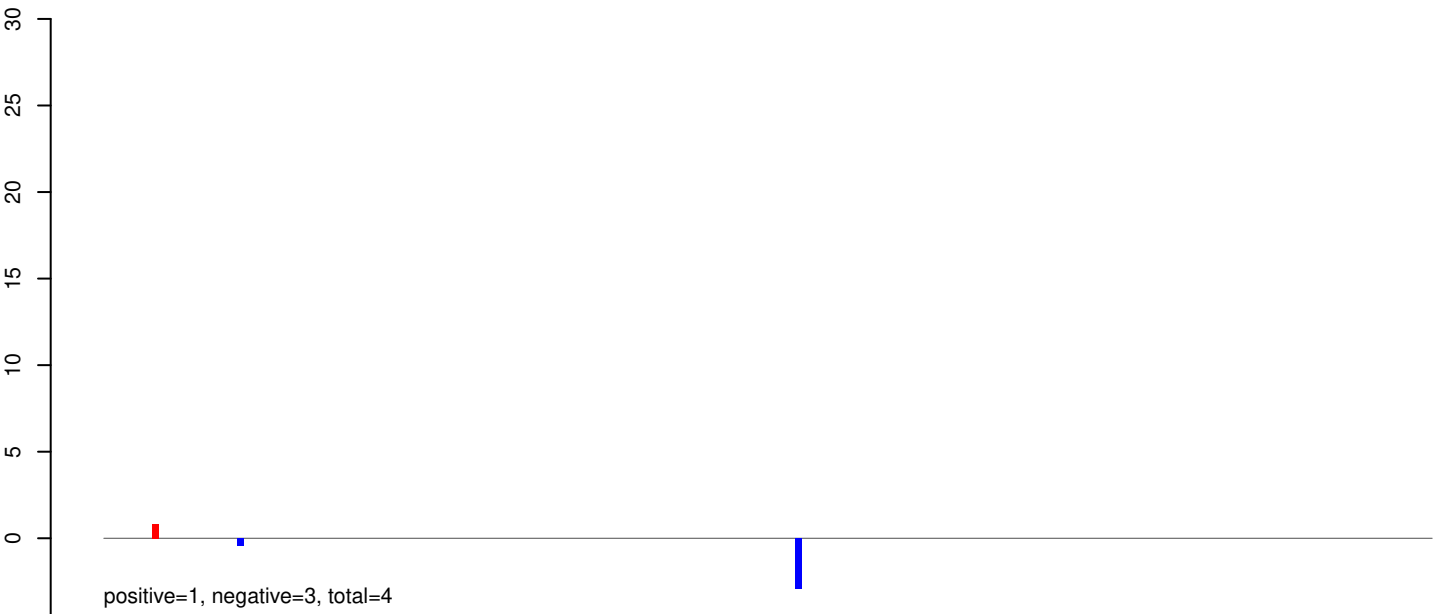

AeAeg_Whole_sm_r123_JM.24_35.rep

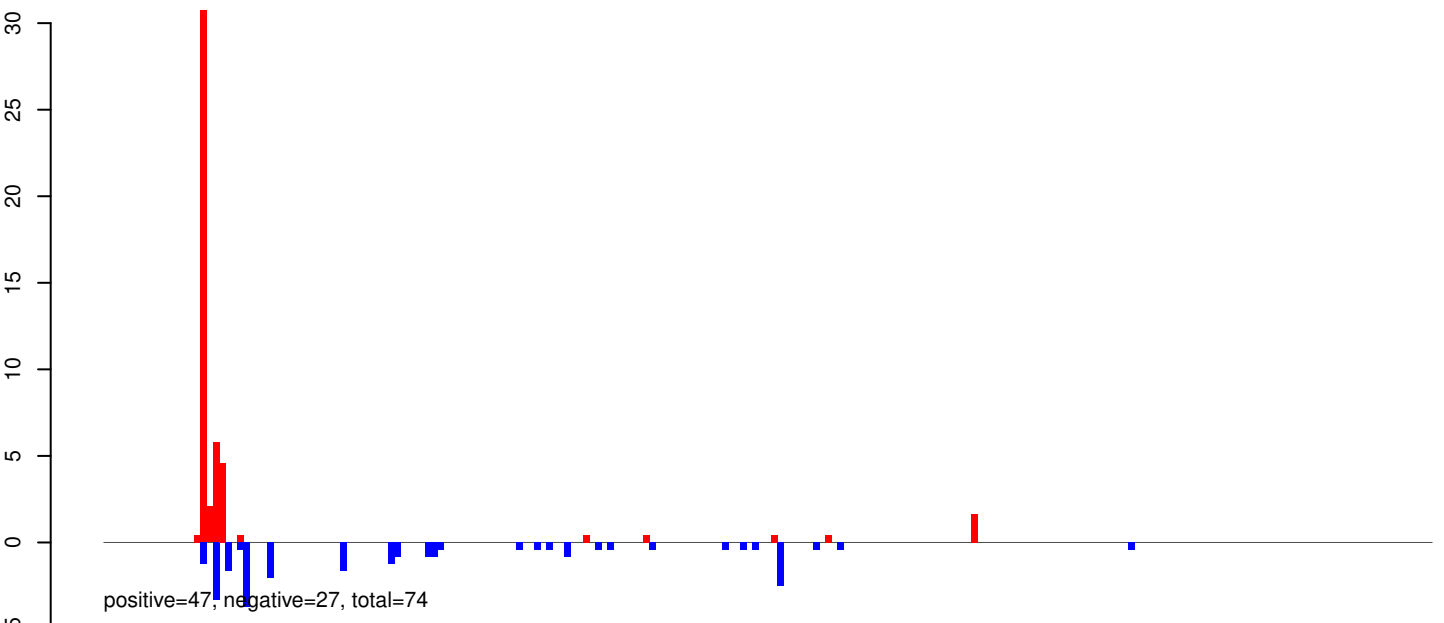

AeAeg_Whole_sm_r123_JM.rep

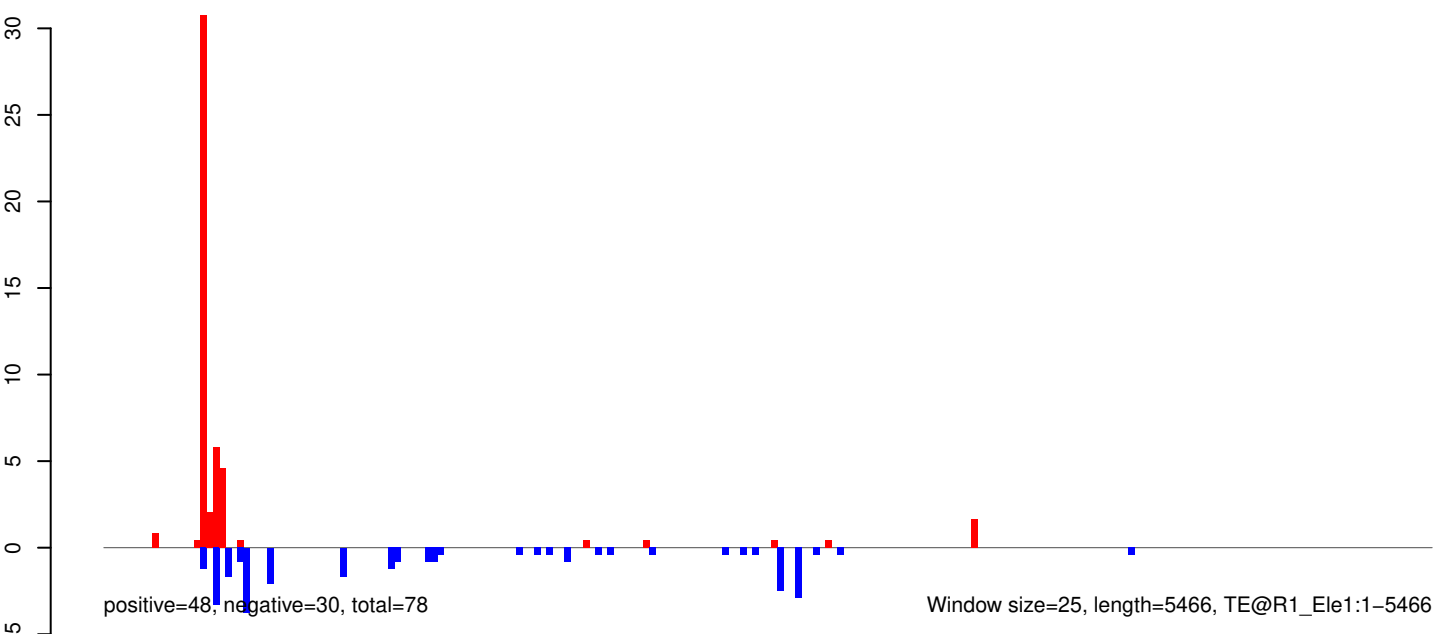

AeAeg_Whole_sm_r123_JM.18_23.rep

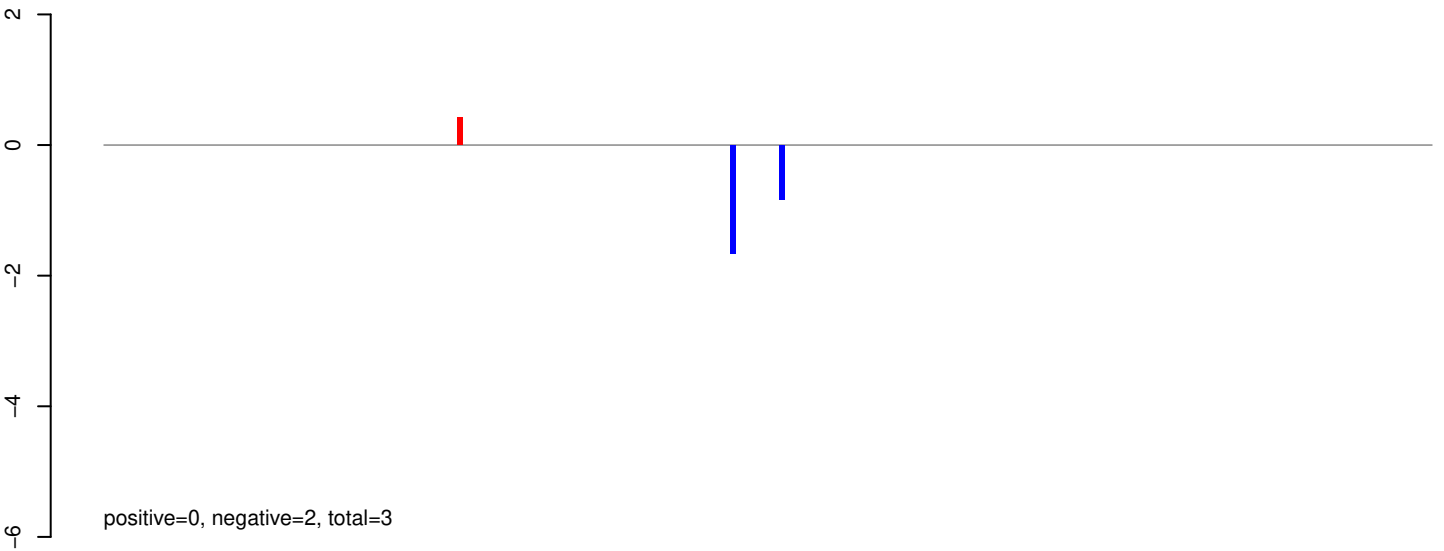

AeAeg_Whole_sm_r123_JM.24_35.rep

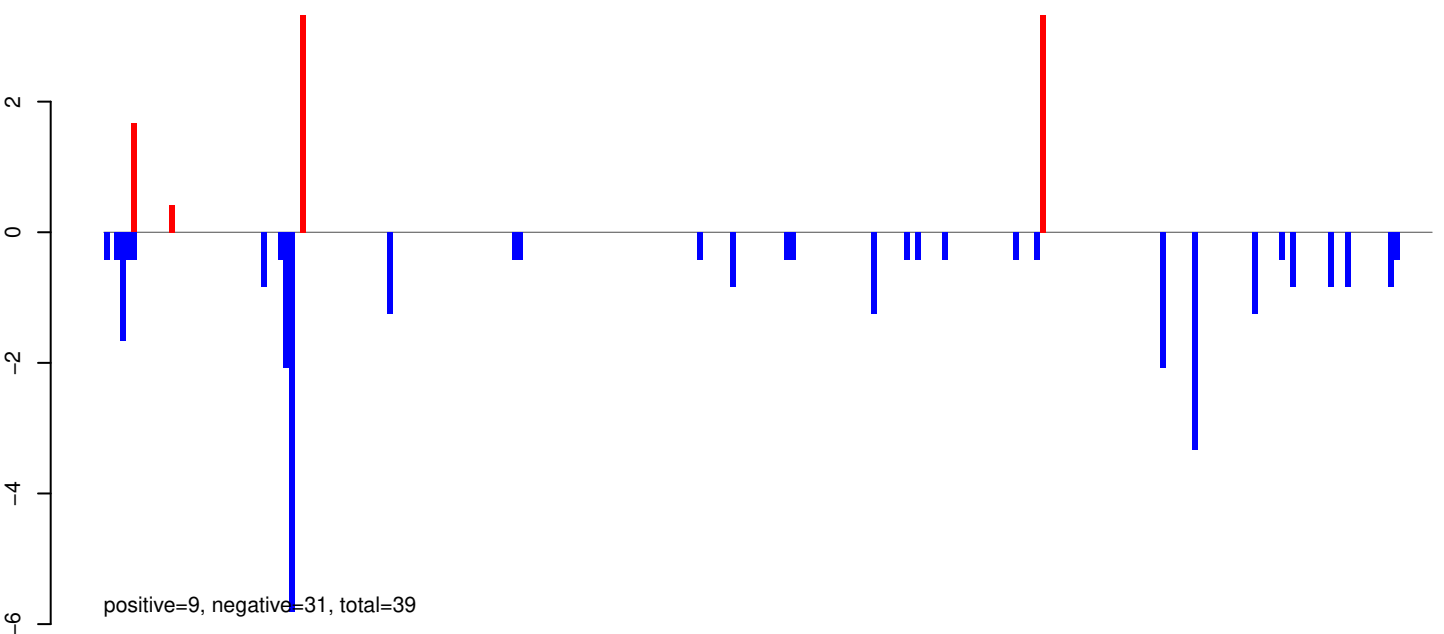

AeAeg_Whole_sm_r123_JM.rep

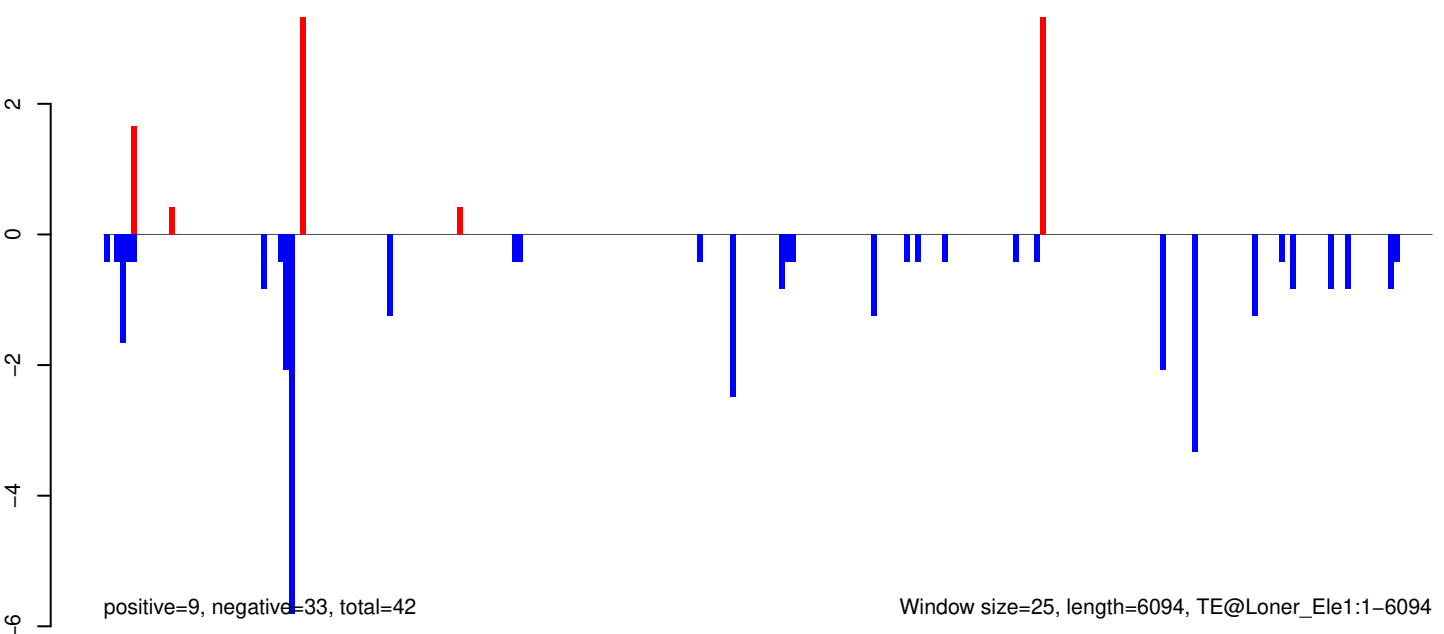

AeAeg_Whole_sm_r123_JM.18_23.rep

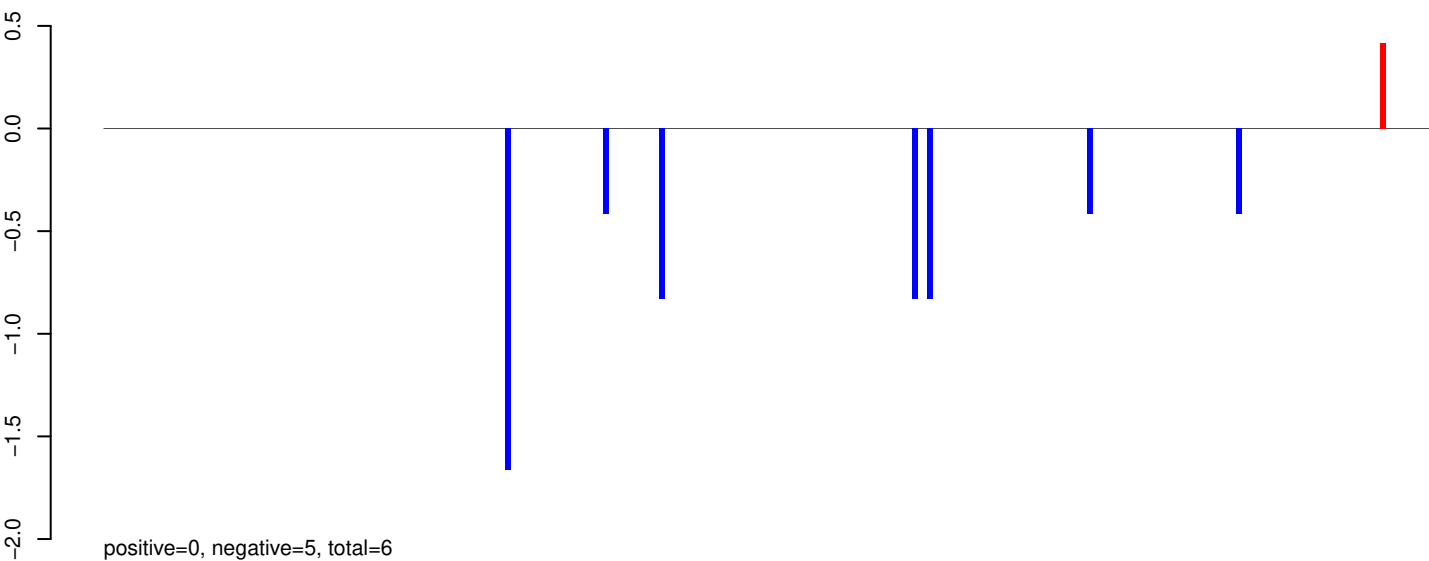

AeAeg_Whole_sm_r123_JM.24_35.rep

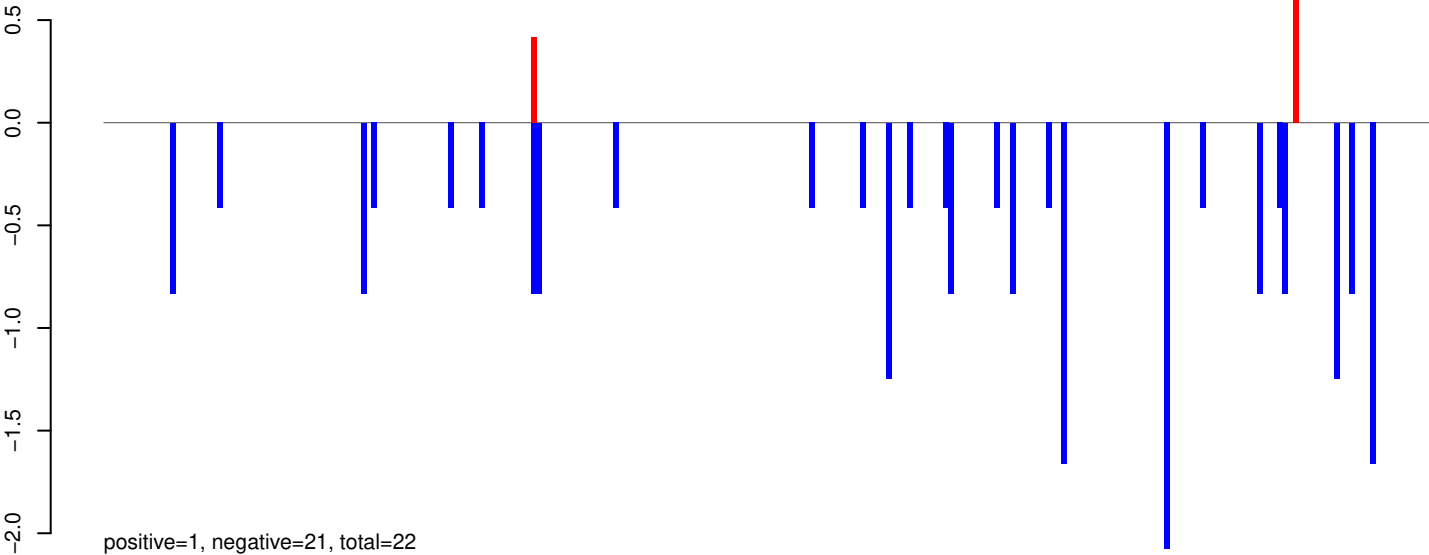

AeAeg_Whole_sm_r123_JM.rep

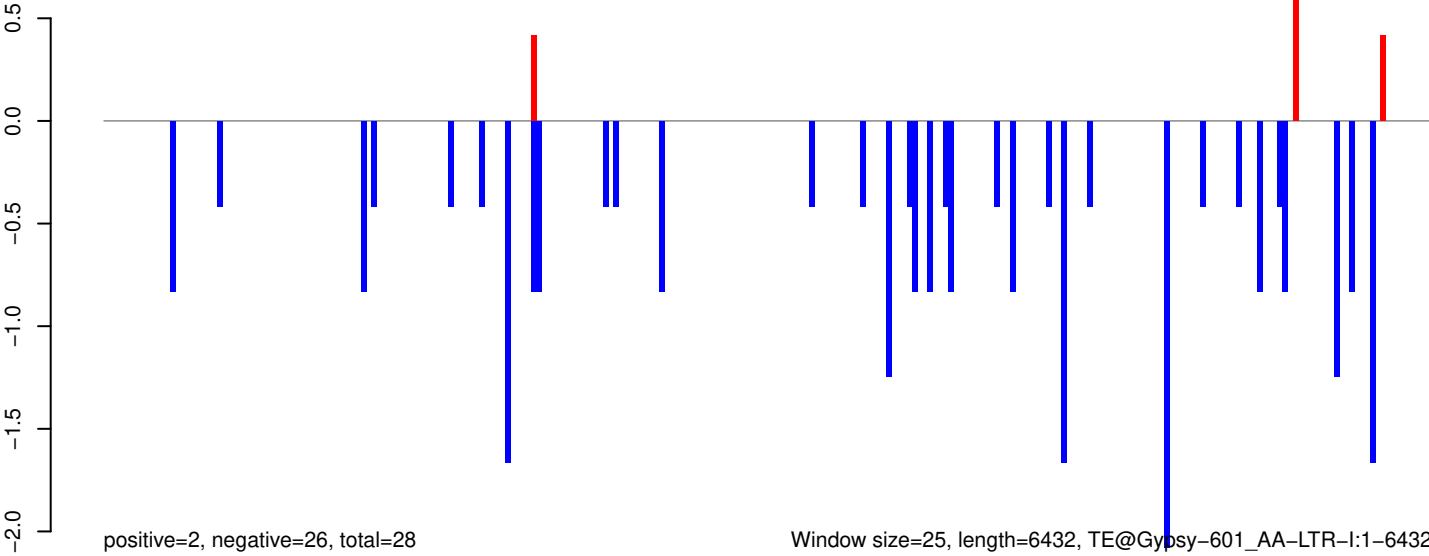

Window size=25, length=6432, TE@Gypsy-601_AA-LTR-I:1-6432

AeAeg_Whole_sm_r123_JM.18_23.rep

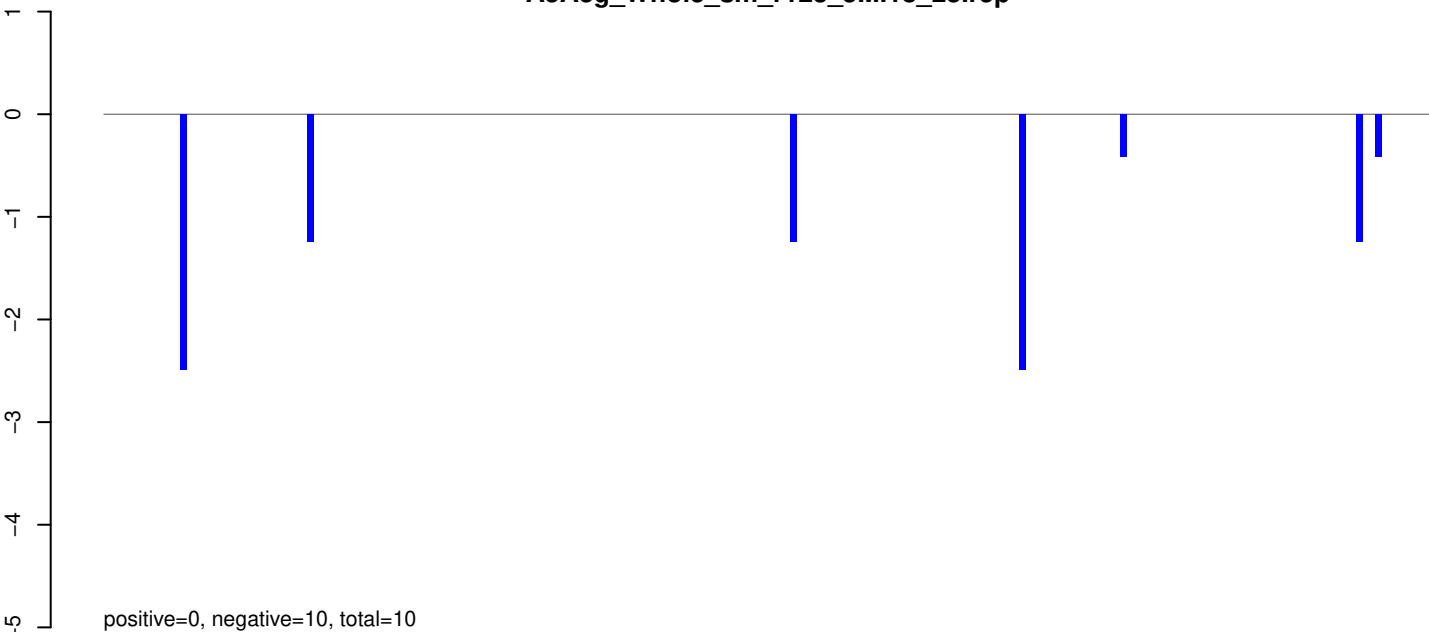

AeAeg_Whole_sm_r123_JM.24_35.rep

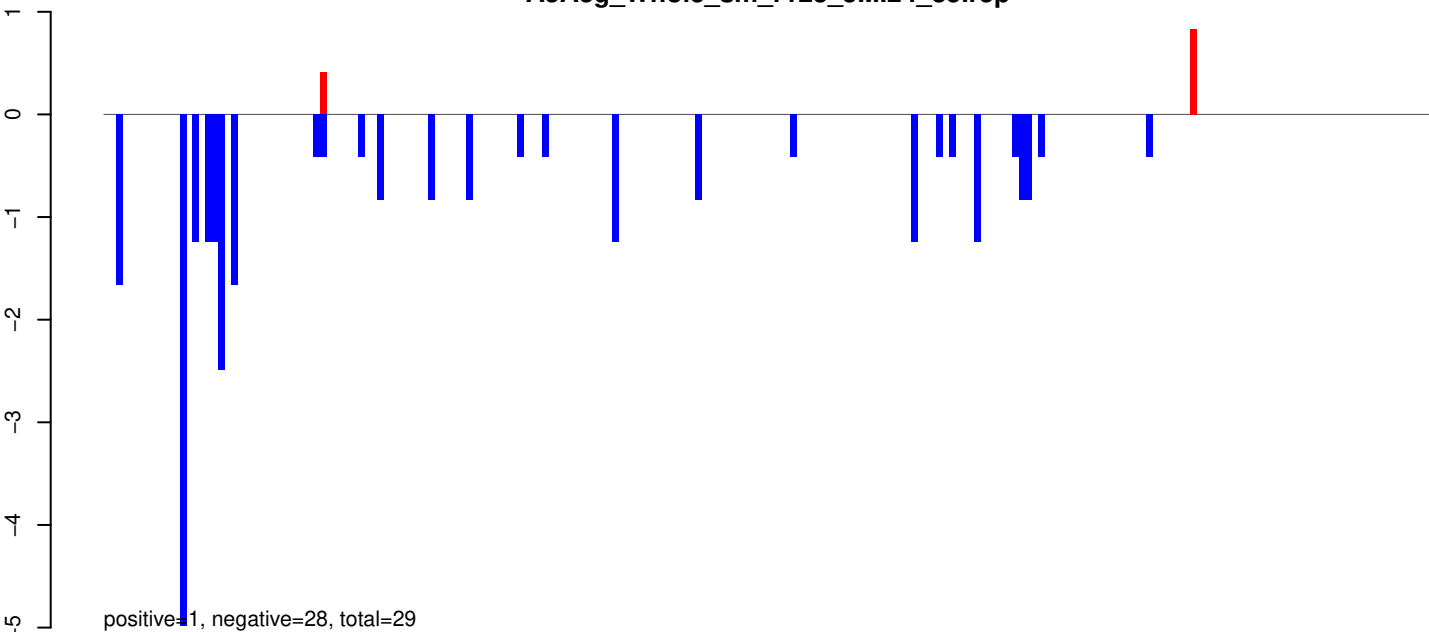

AeAeg_Whole_sm_r123_JM.rep

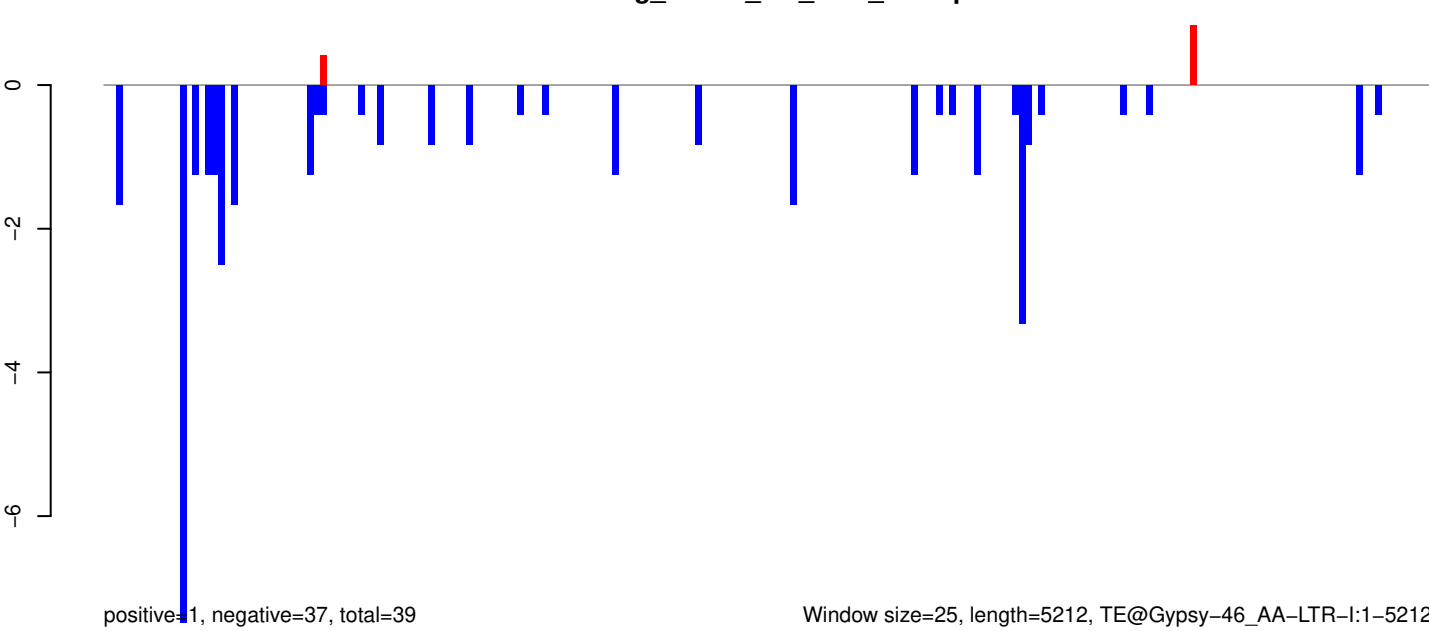

AeAeg_Whole_sm_r123_JM.18_23.rep

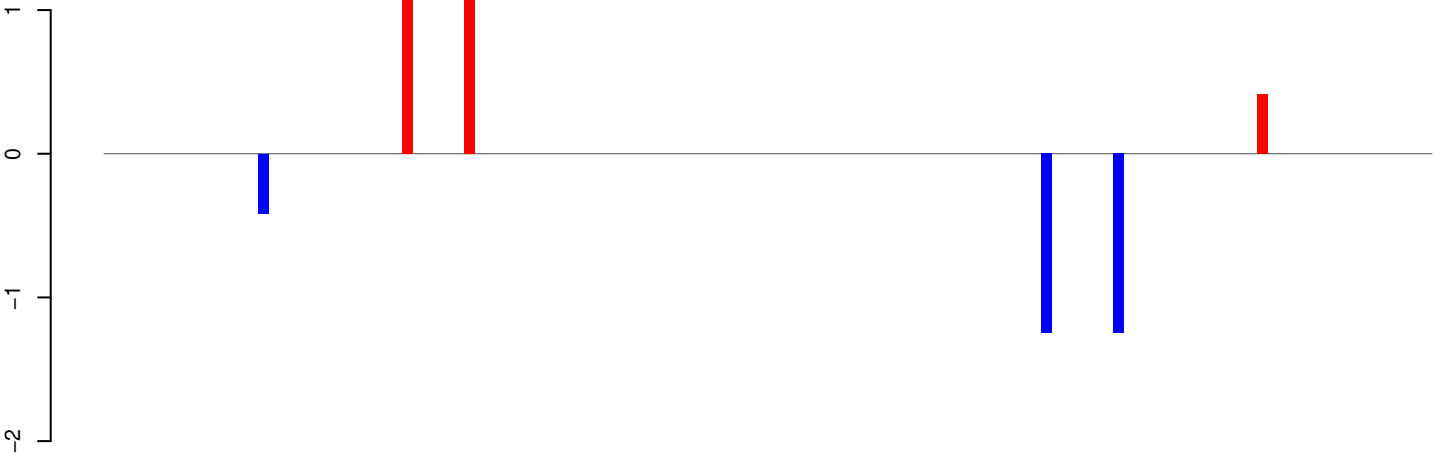

positive=3, negative=3, total=6

AeAeg_Whole_sm_r123_JM.24_35.rep

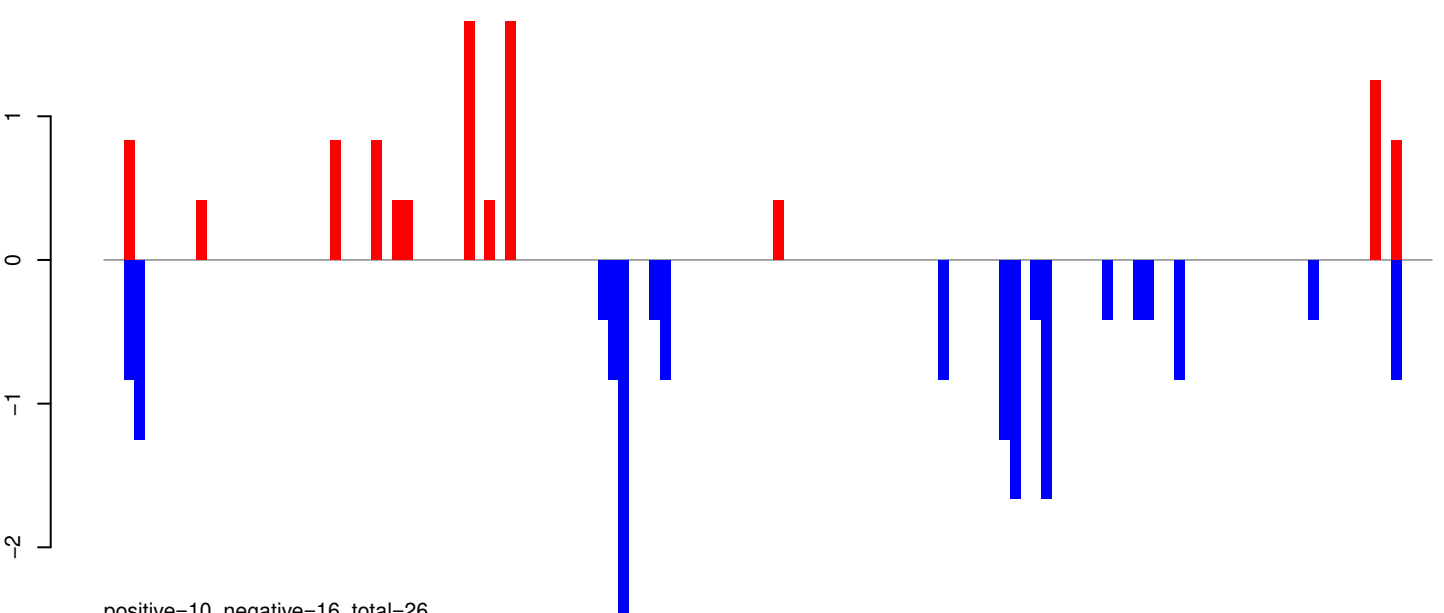

positive=10, negative=16, total=26

AeAeg_Whole_sm_r123_JM.rep

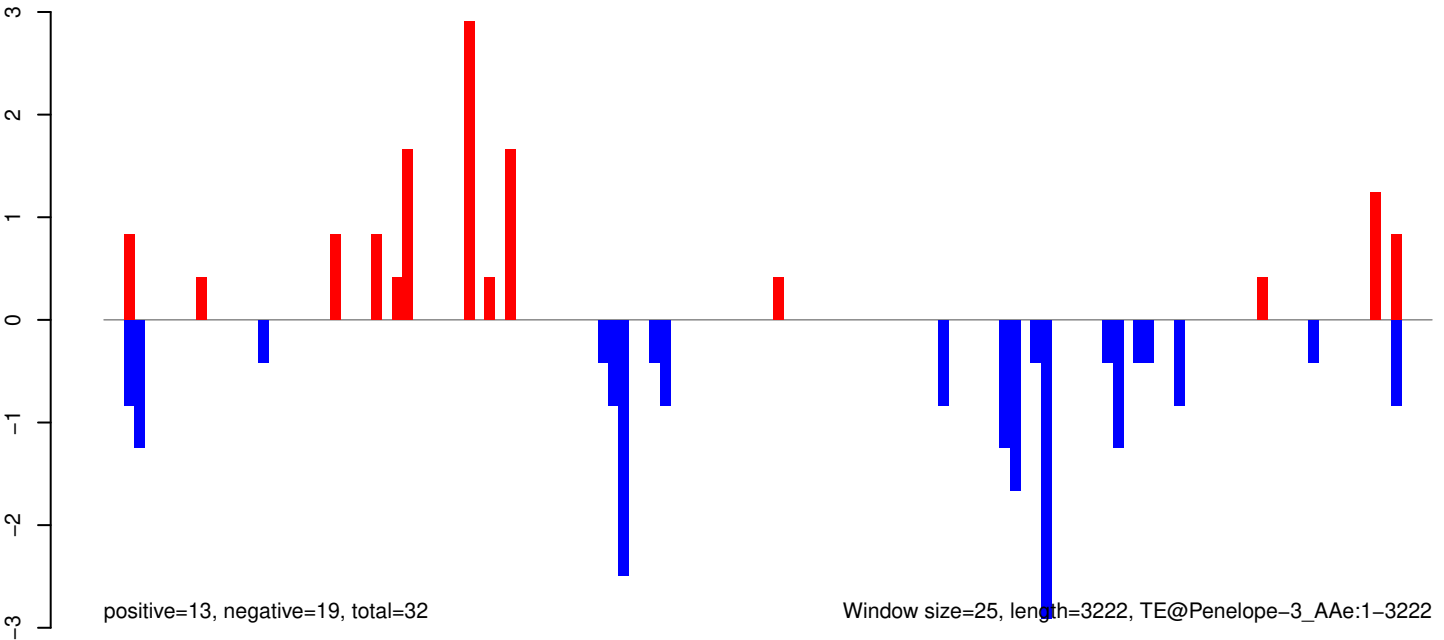

positive=13, negative=19, total=32

Window size=25, length=3222, TE@Penelope-3_AAE:1-3222

AeAeg_Whole_sm_r123_JM.18_23.rep

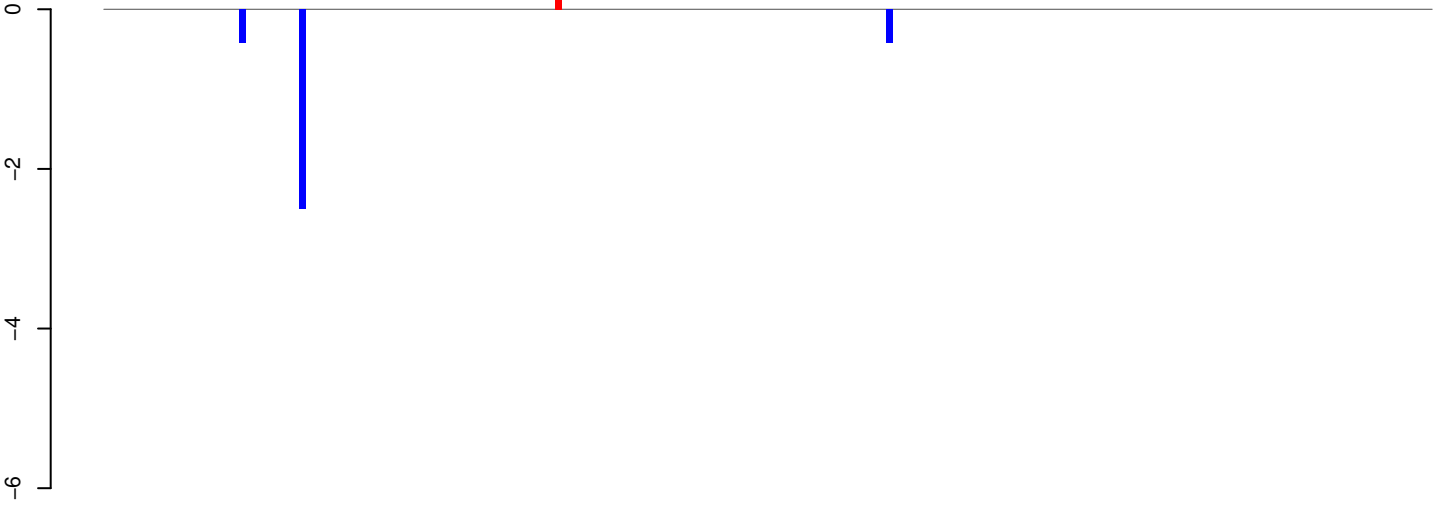

positive=1, negative=3, total=4

AeAeg_Whole_sm_r123_JM.24_35.rep

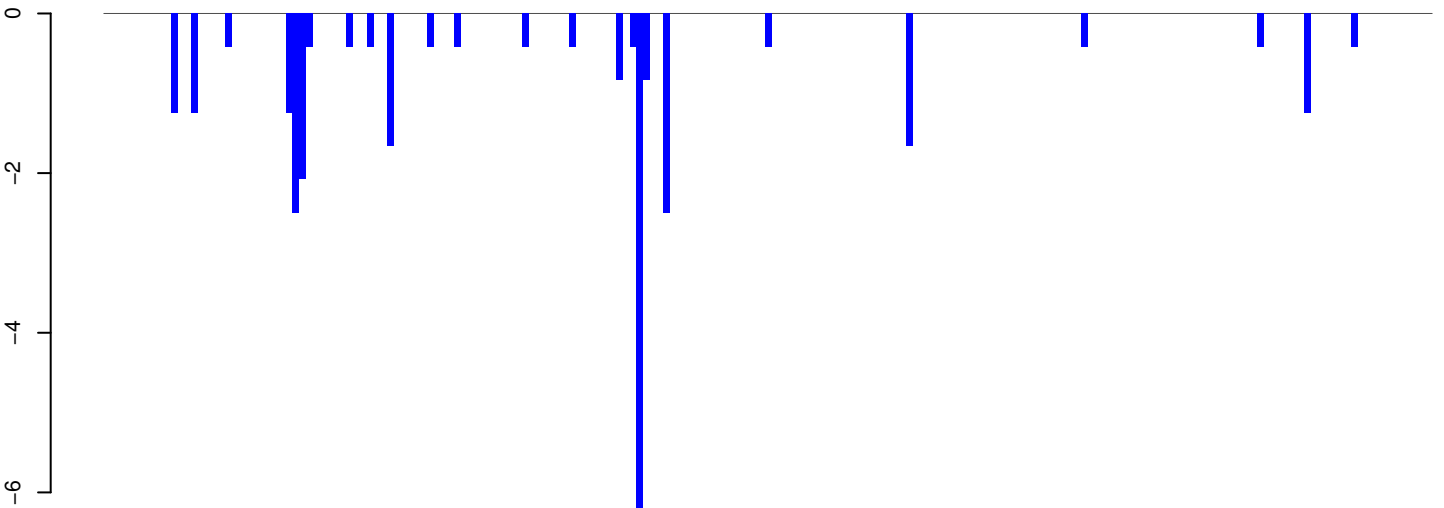

positive=0, negative=29, total=29

AeAeg_Whole_sm_r123_JM.rep

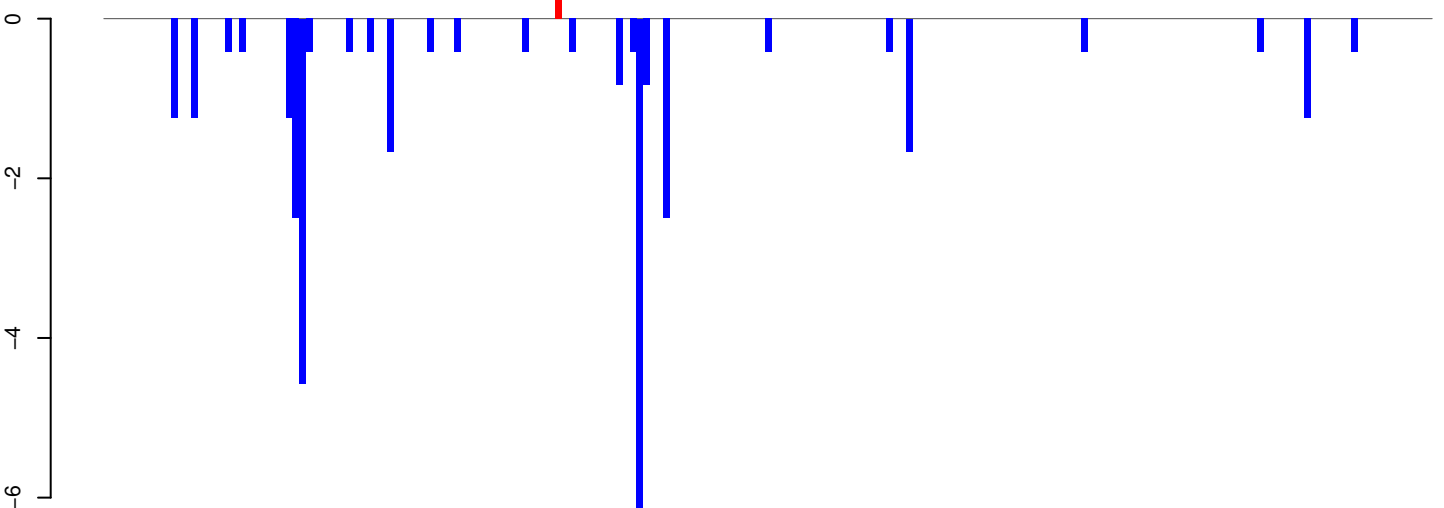

positive=1, negative=32, total=33

Window size=25, length=4906, TE@TF000038-CR1_Ele9:1-4906

0 1000 2000 3000 4000 5000

AeAeg_Whole_sm_r123_JM.18_23.rep

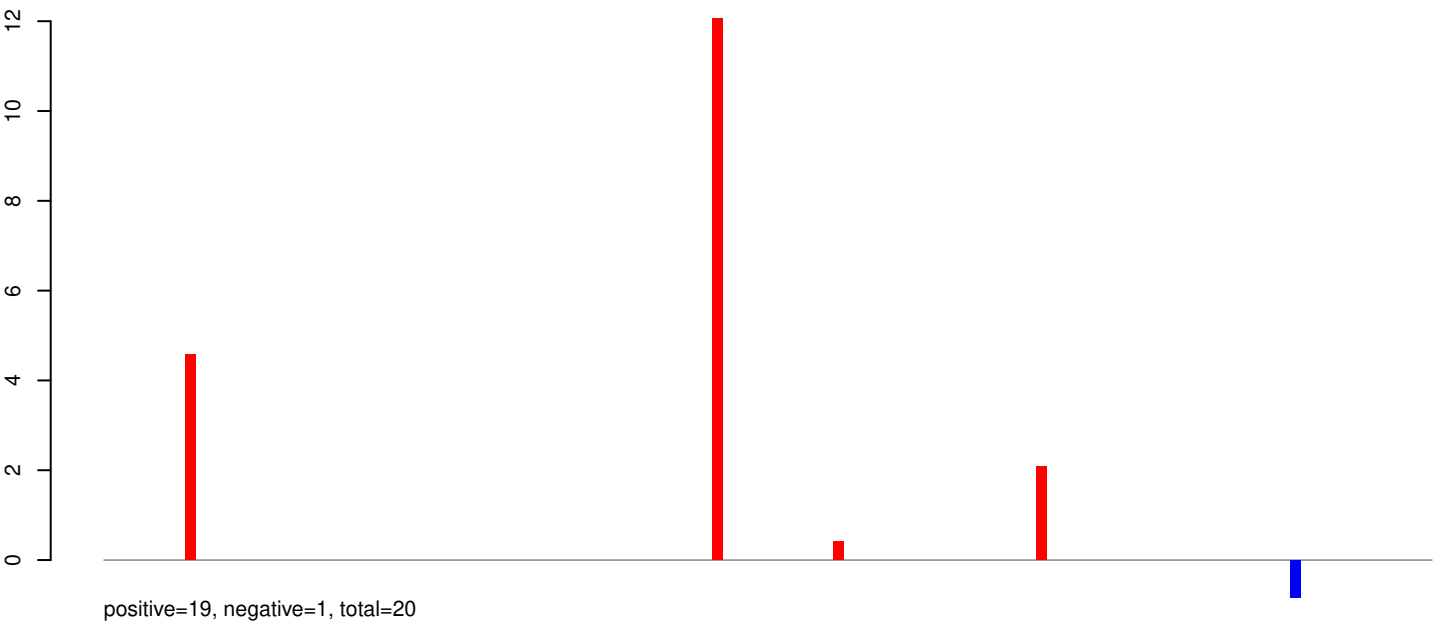

AeAeg_Whole_sm_r123_JM.24_35.rep

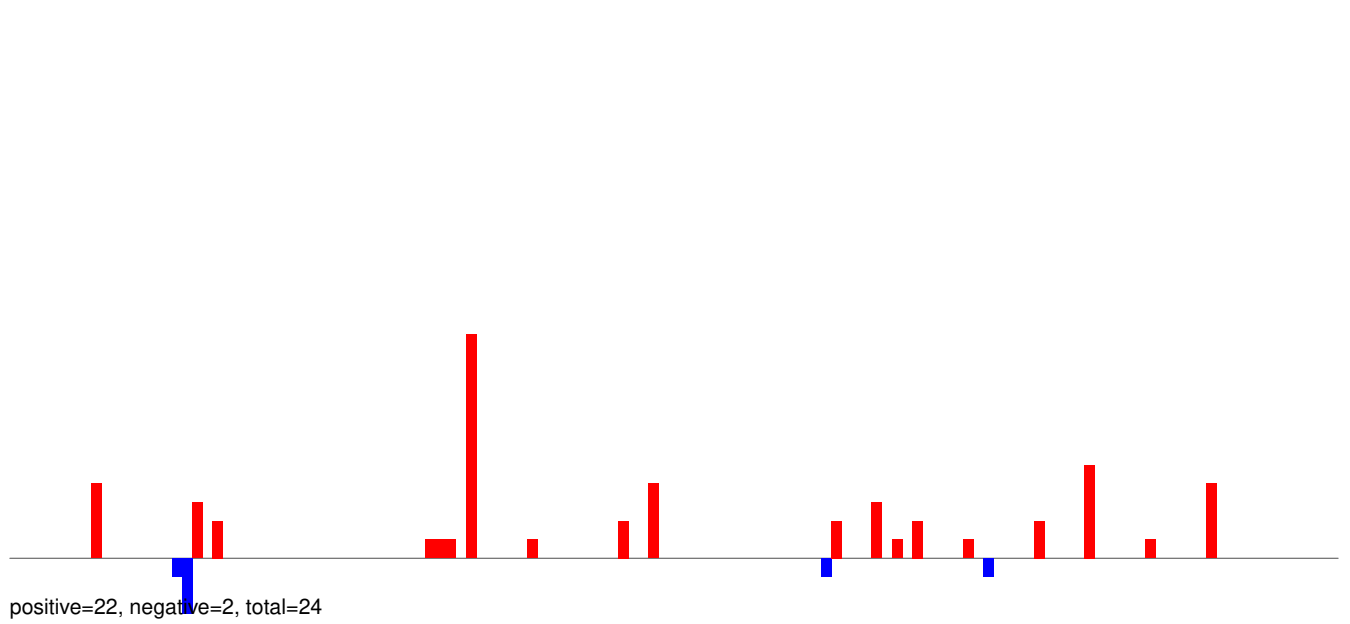

AeAeg_Whole_sm_r123_JM.rep

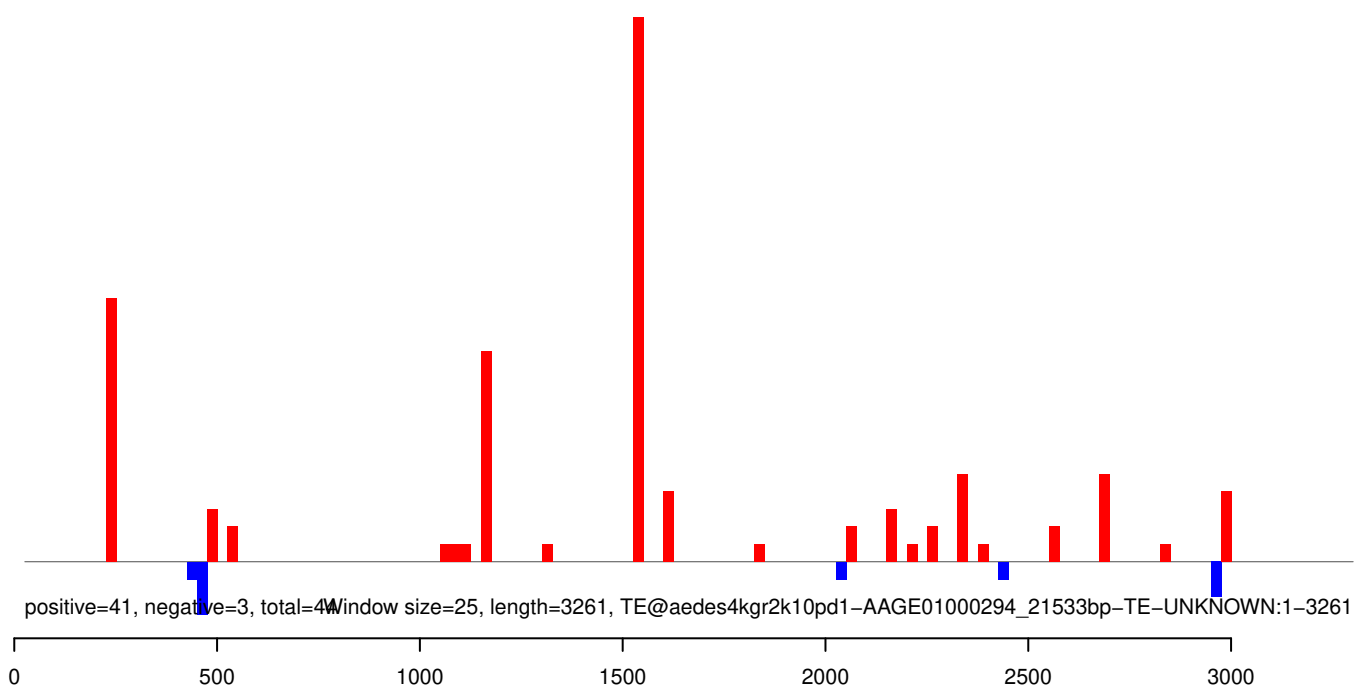

AeAeg_Whole_sm_r123_JM.18_23.rep

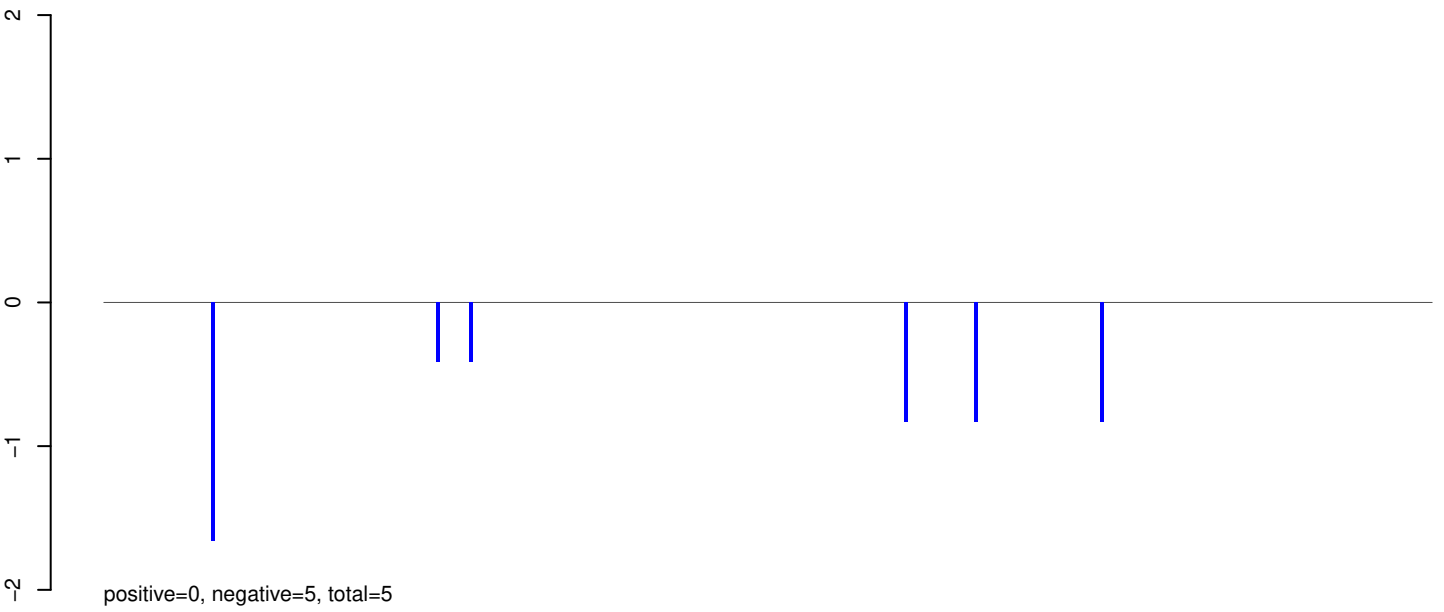

AeAeg_Whole_sm_r123_JM.24_35.rep

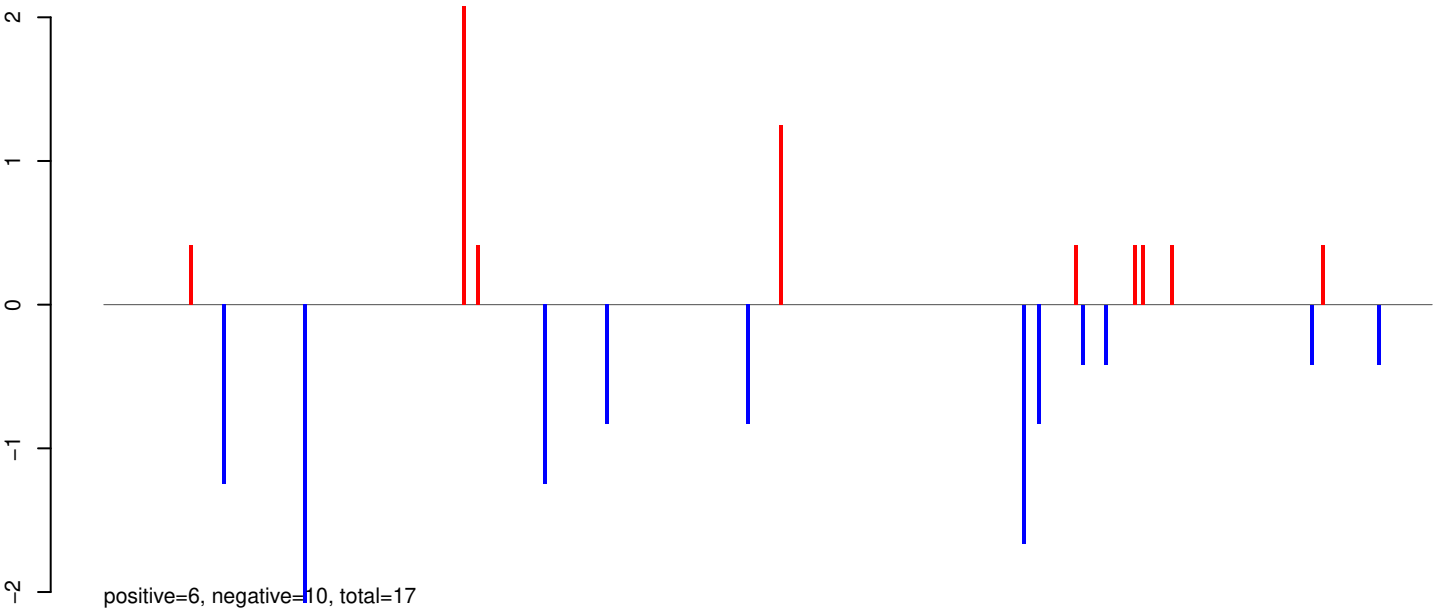

AeAeg_Whole_sm_r123_JM.rep

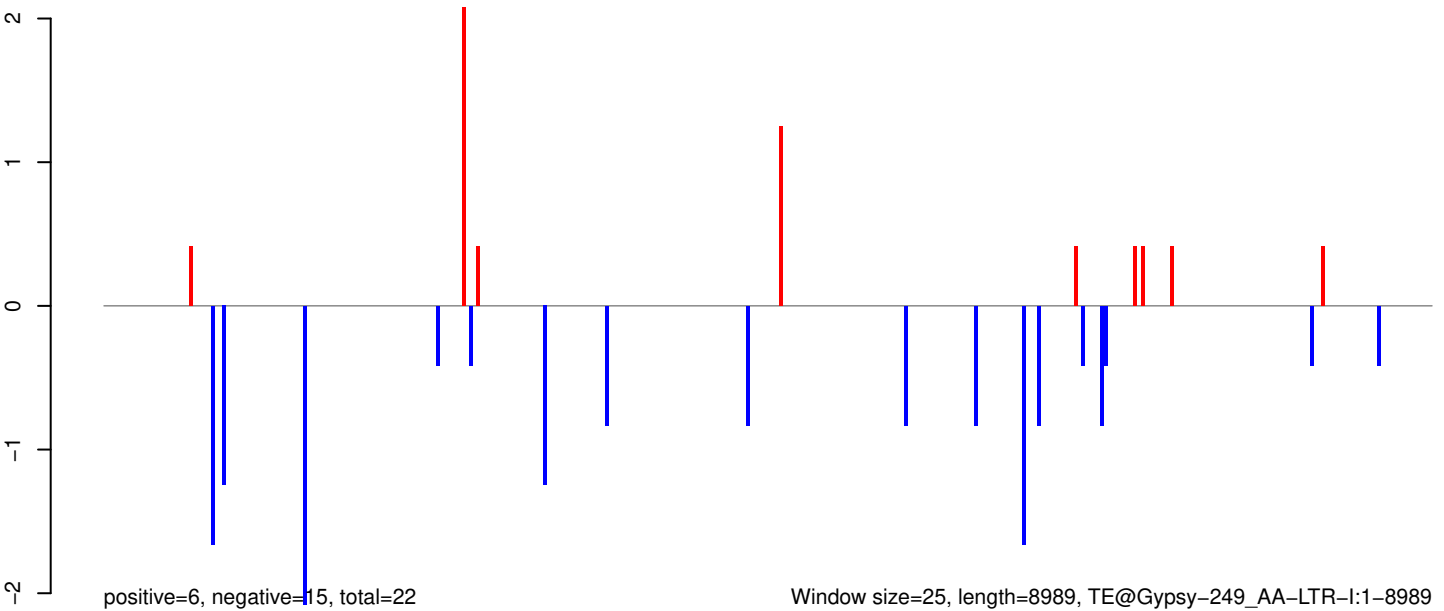

Window size=25, length=8989, TE@Gypsy-249_AA-LTR-I:1-8989

AeAeg_Whole_sm_r123_JM.18_23.rep

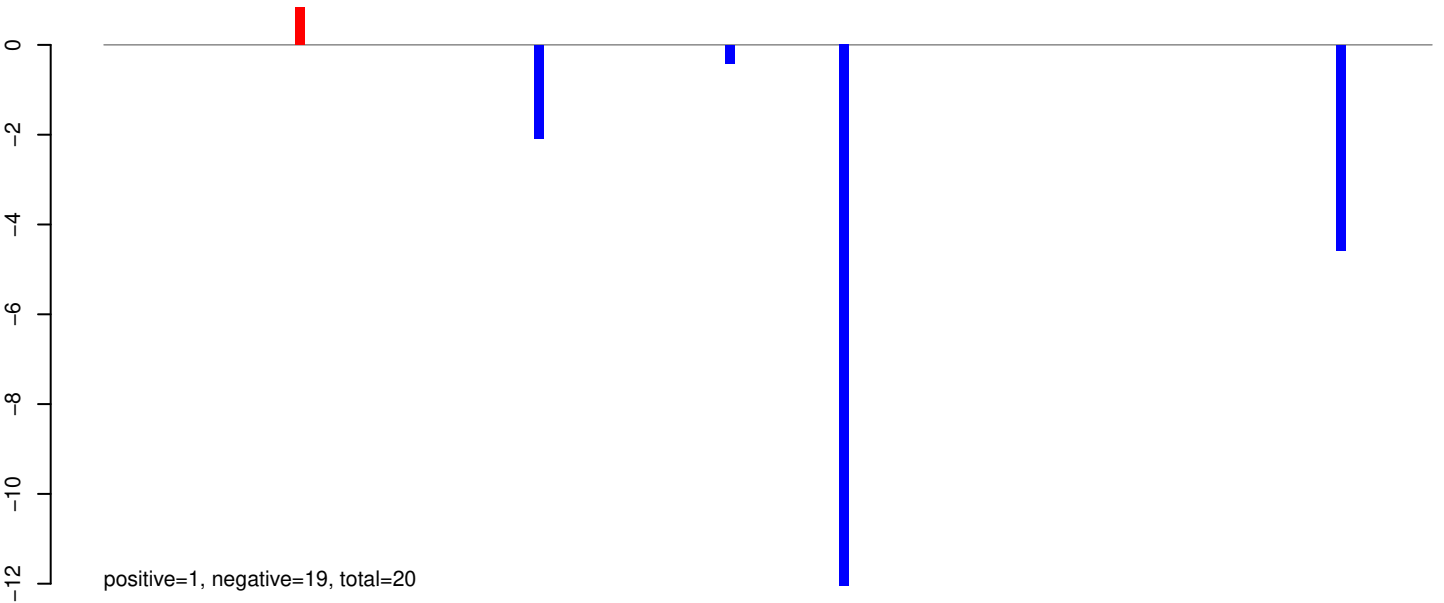

AeAeg_Whole_sm_r123_JM.24_35.rep

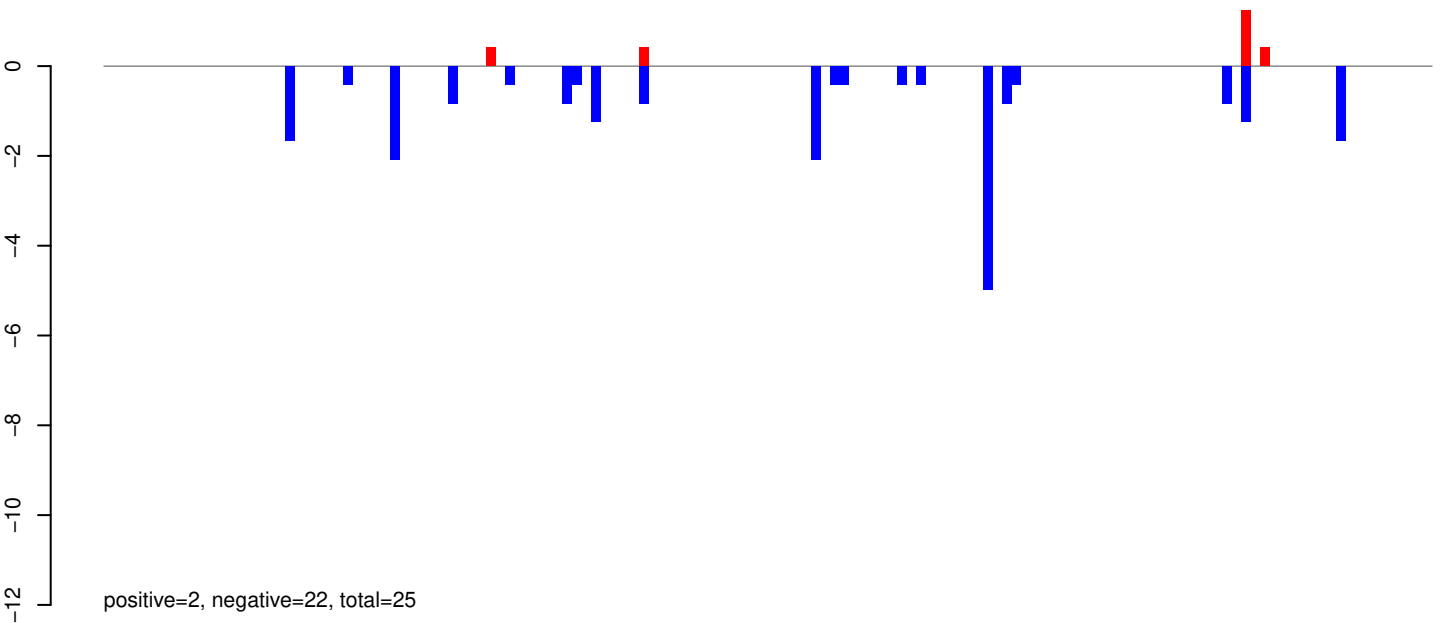

AeAeg_Whole_sm_r123_JM.rep

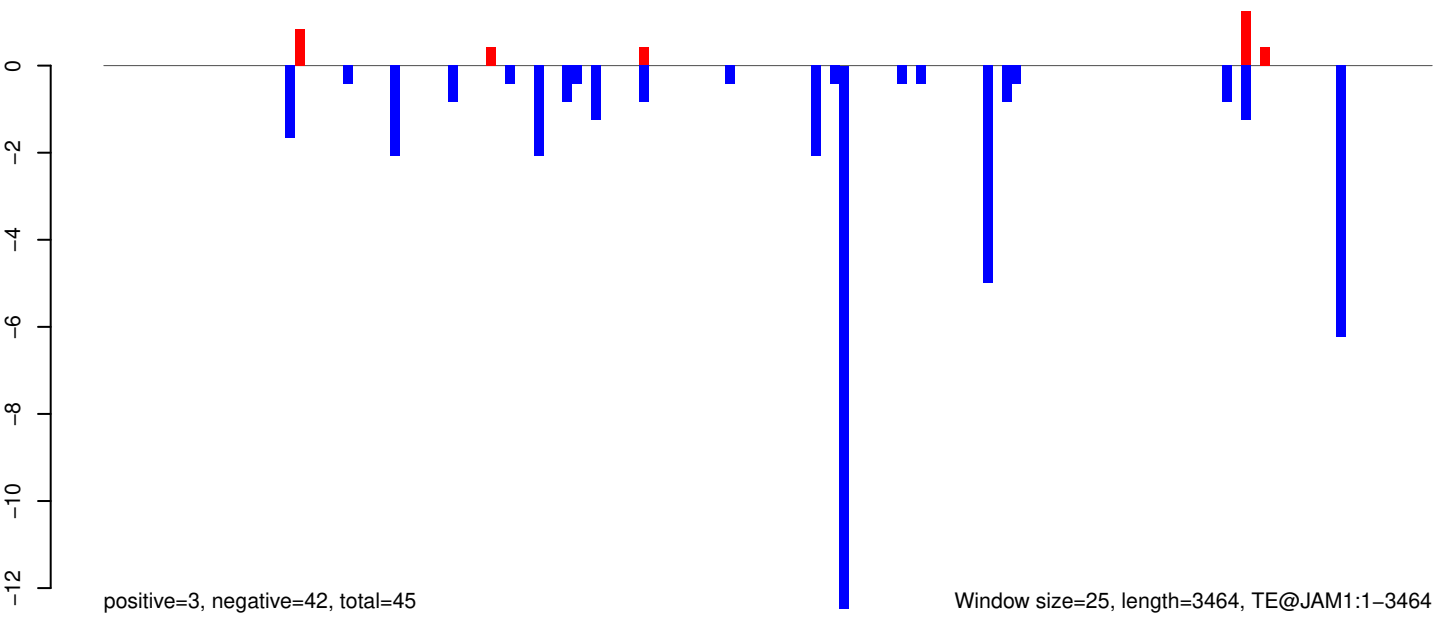

AeAeg_Whole_sm_r123_JM.18_23.rep

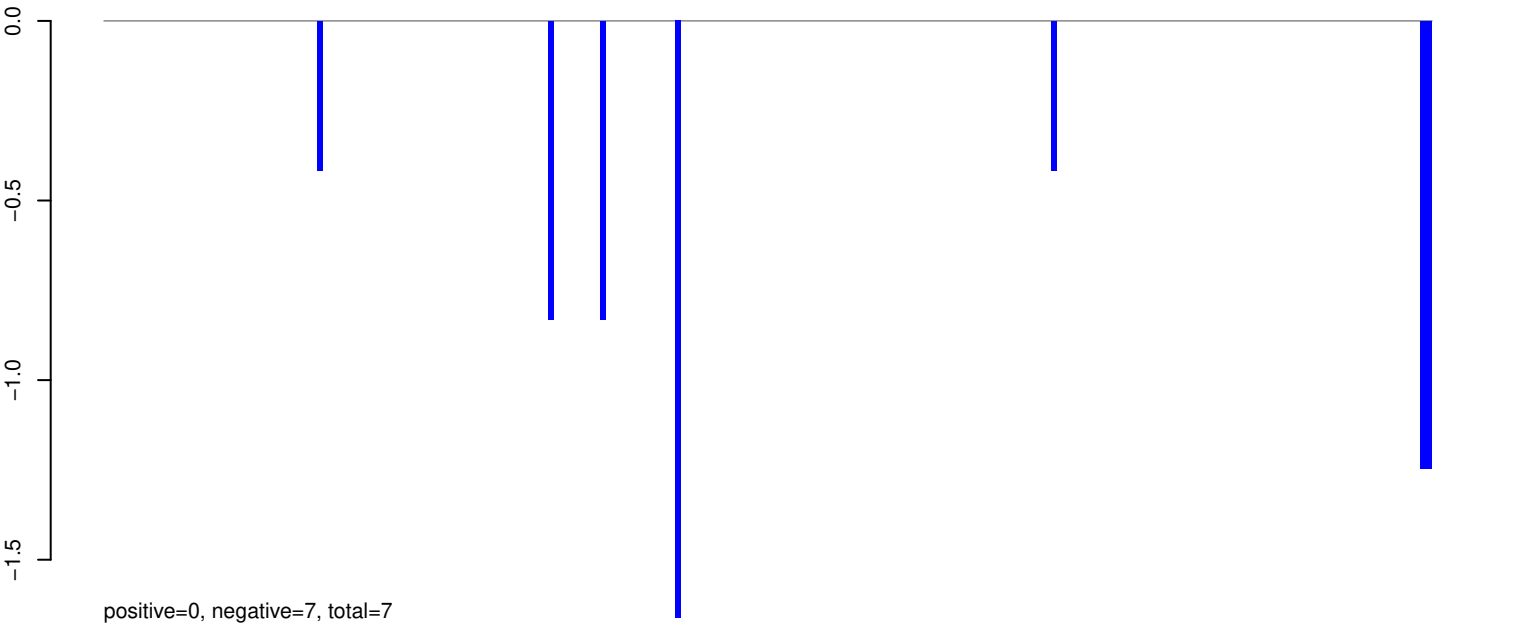

AeAeg_Whole_sm_r123_JM.24_35.rep

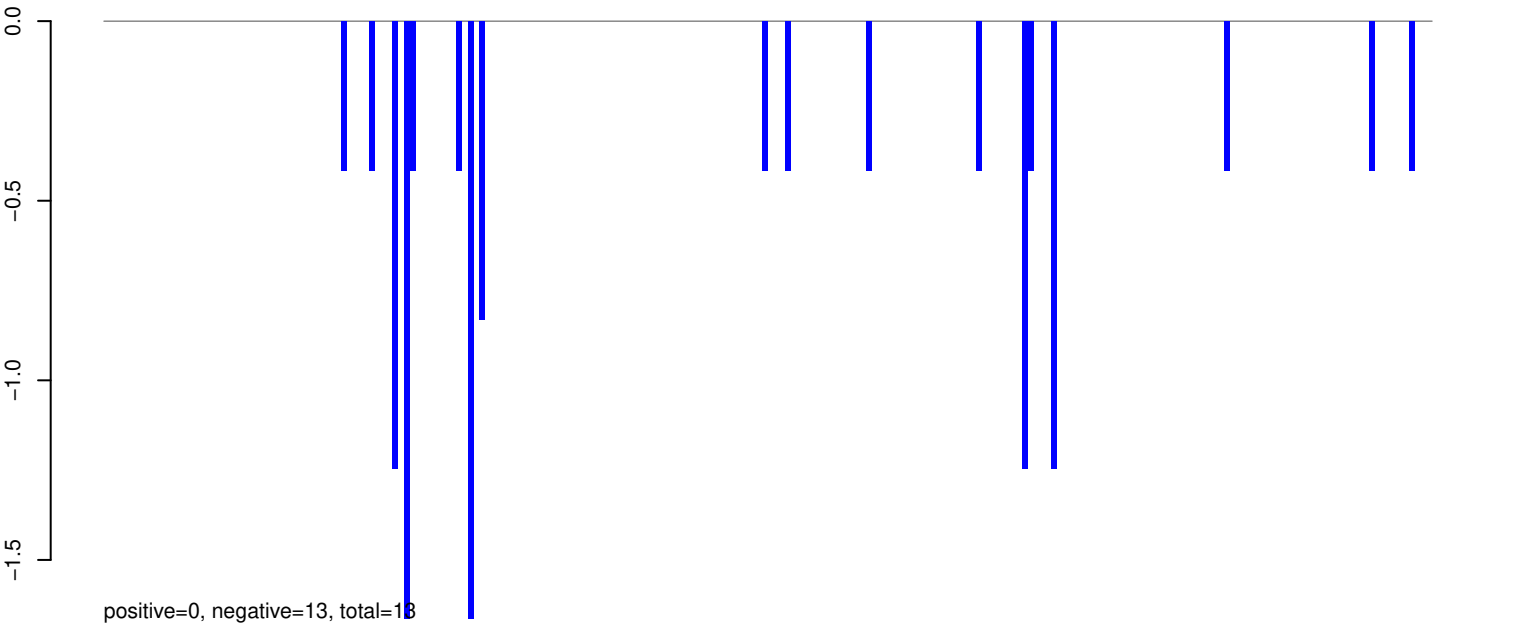

AeAeg_Whole_sm_r123_JM.rep

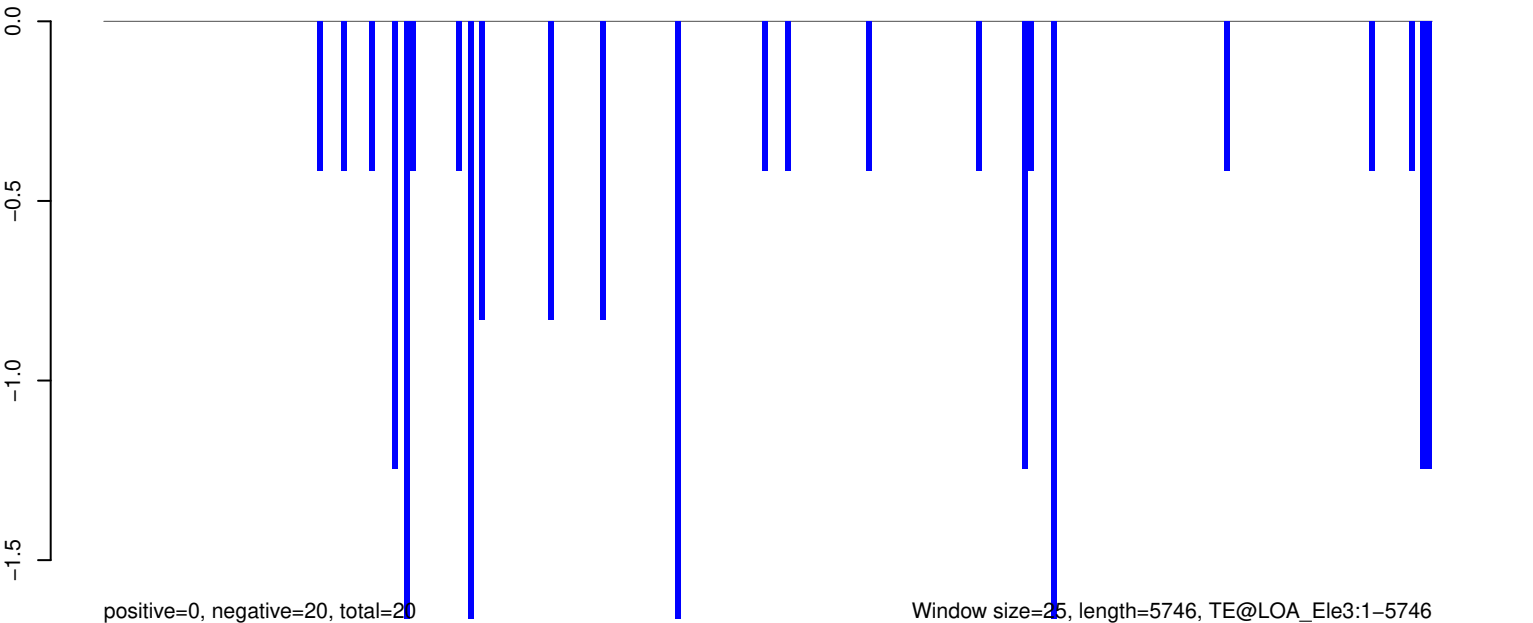

Window size=25, length=5746, TE@LOA_Ele3:1-5746

AeAeg_Whole_sm_r123_JM.18_23.rep

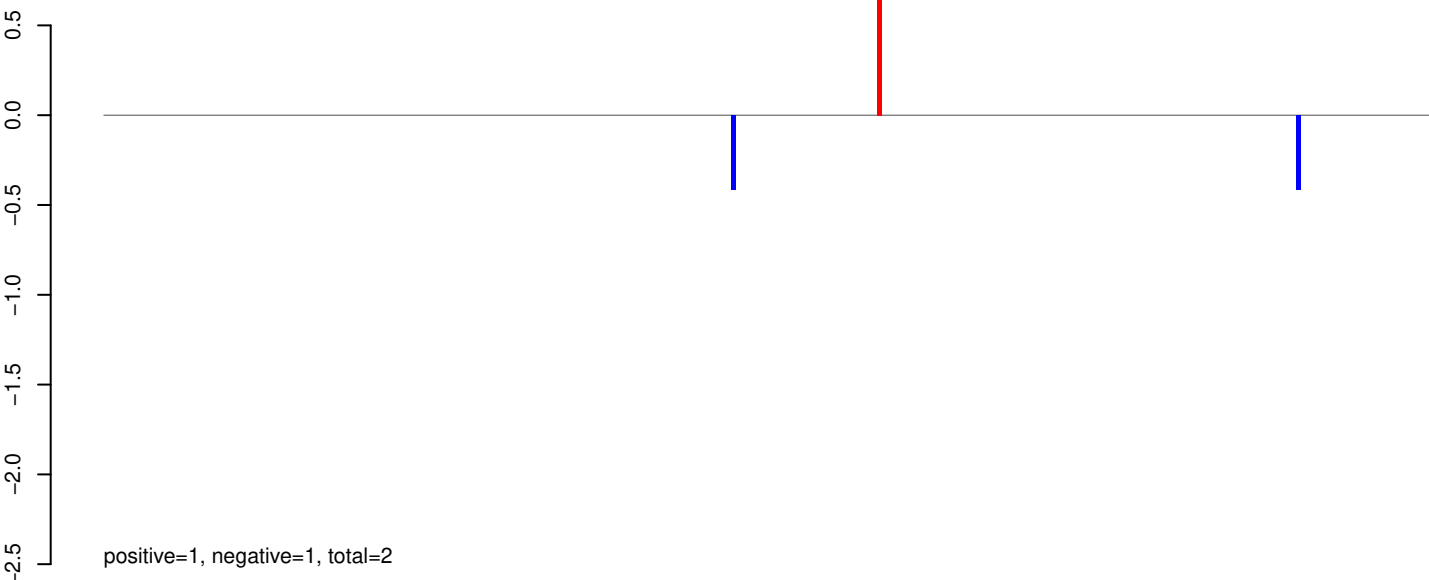

AeAeg_Whole_sm_r123_JM.24_35.rep

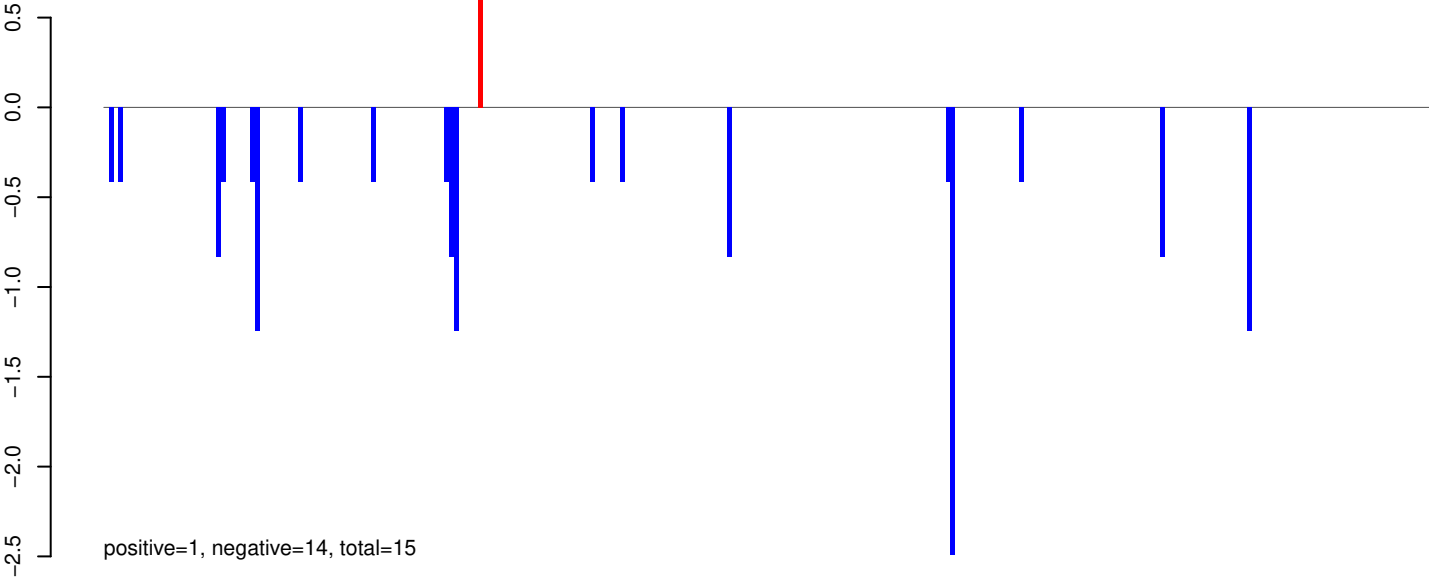

AeAeg_Whole_sm_r123_JM.rep

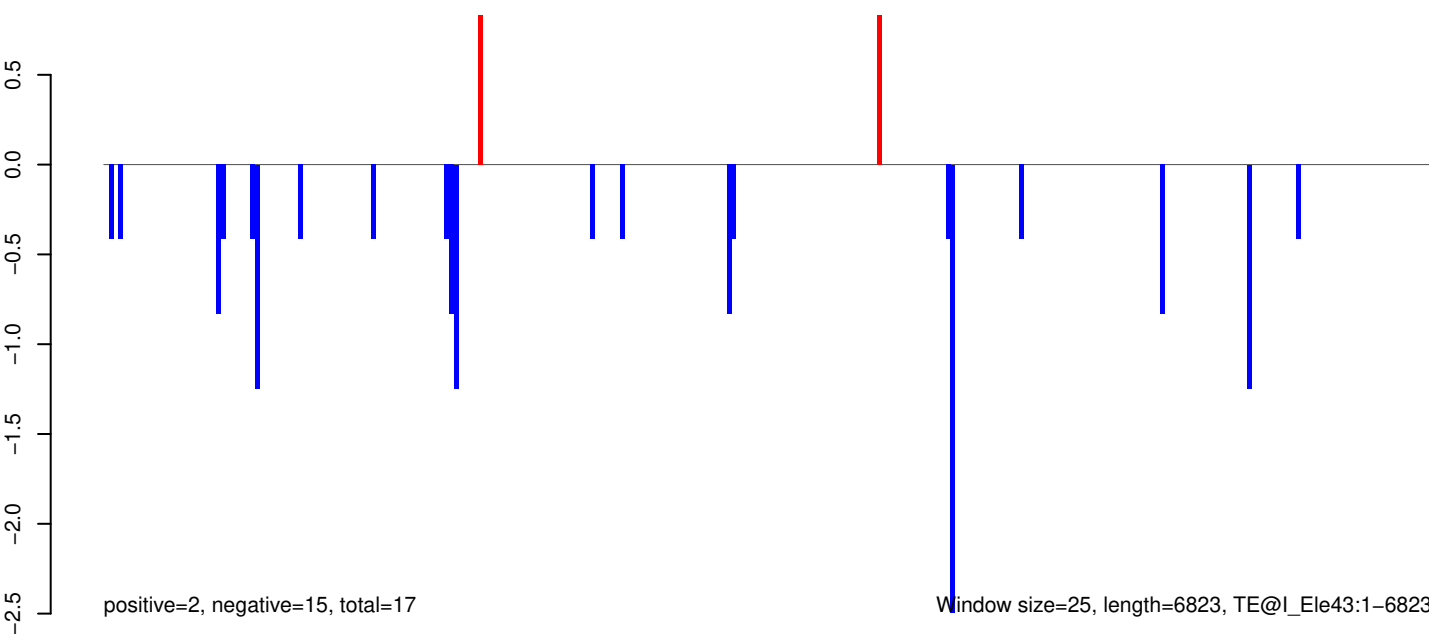

AeAeg_Whole_sm_r123_JM.18_23.rep

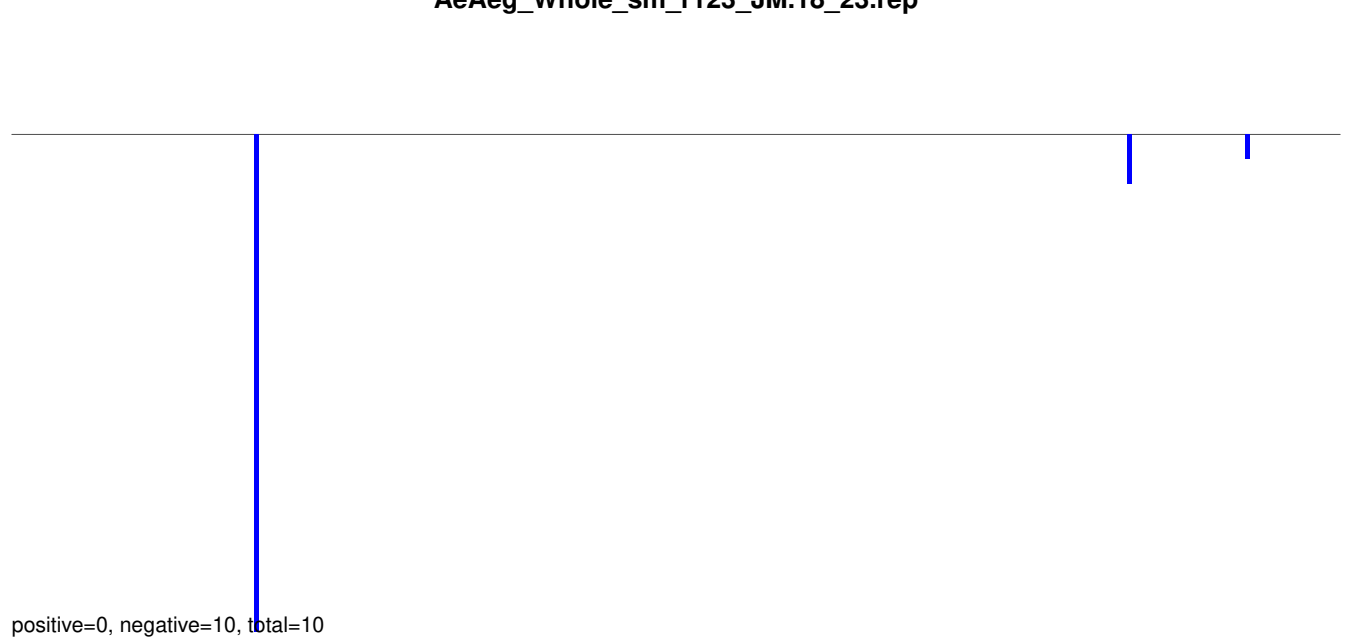

AeAeg_Whole_sm_r123_JM.24_35.rep

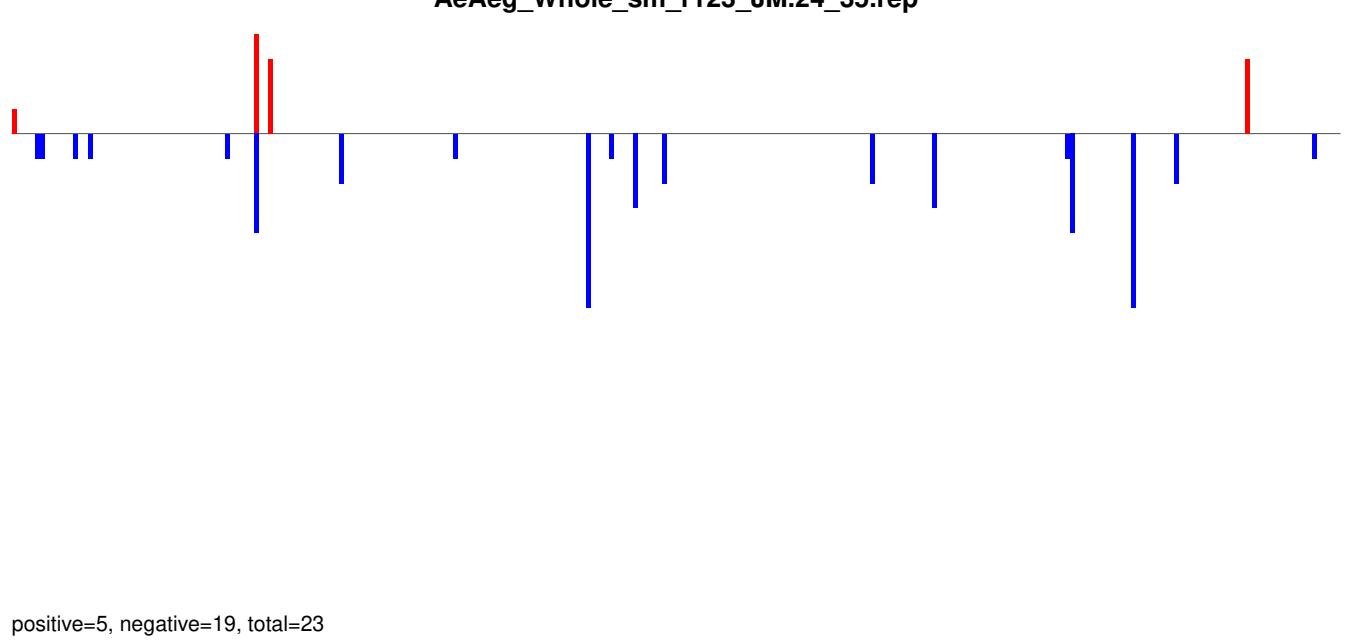

AeAeg_Whole_sm_r123_JM.rep

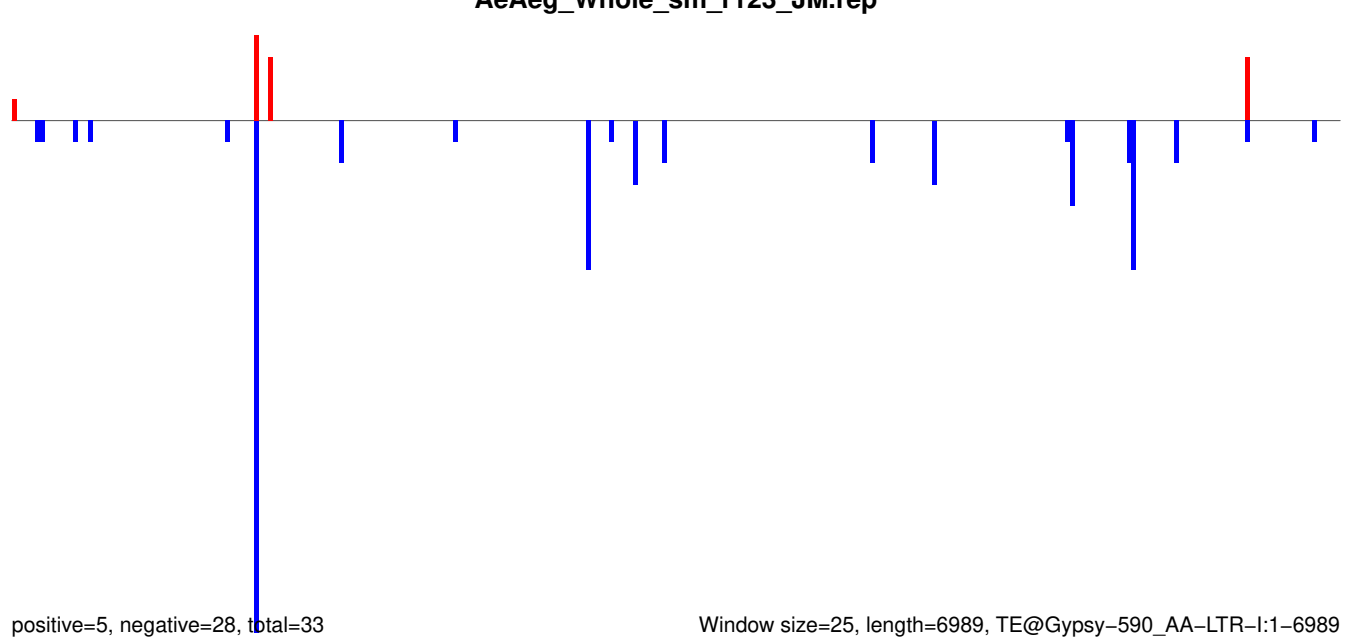

AeAeg_Whole_sm_r123_JM.18_23.rep

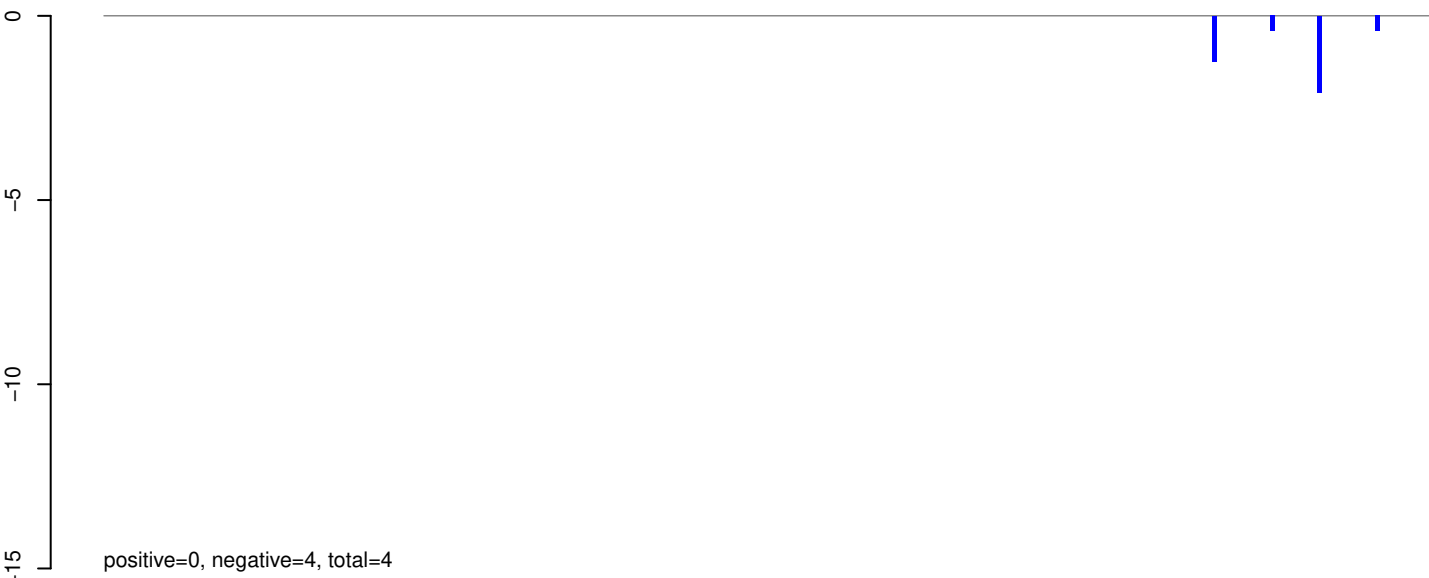

AeAeg_Whole_sm_r123_JM.24_35.rep

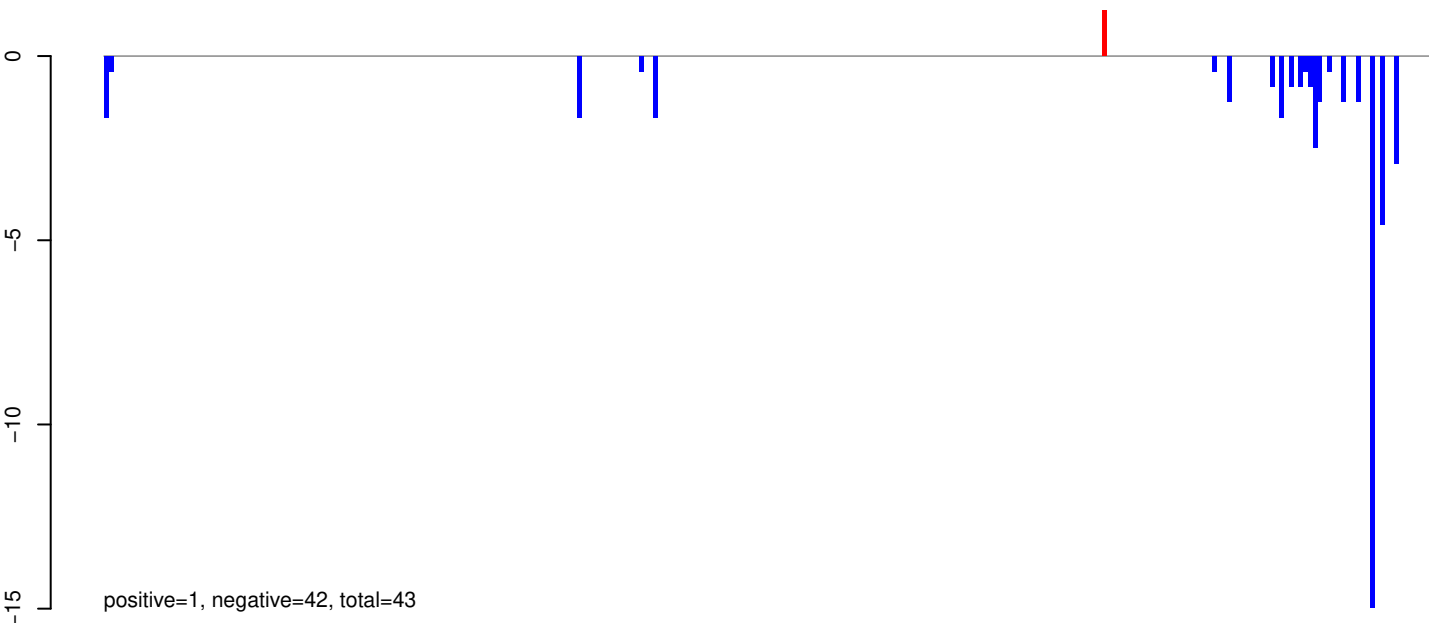

AeAeg_Whole_sm_r123_JM.rep

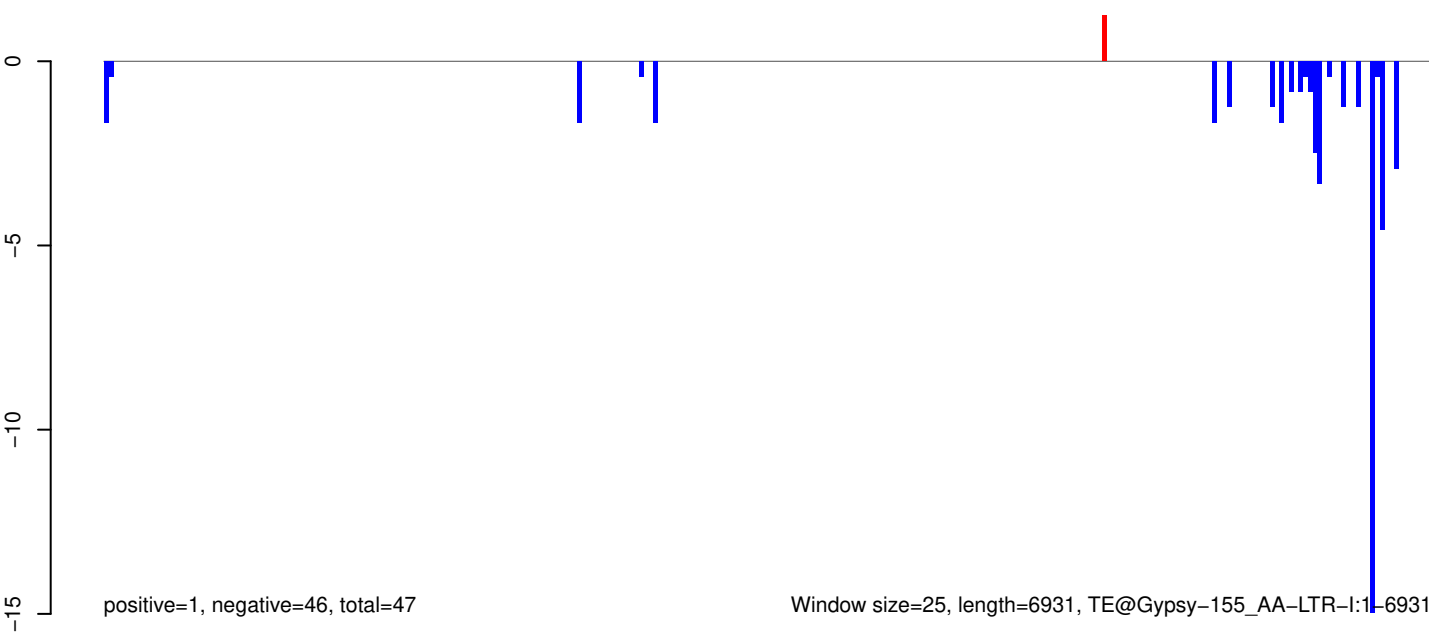

AeAeg_Whole_sm_r123_JM.18_23.rep

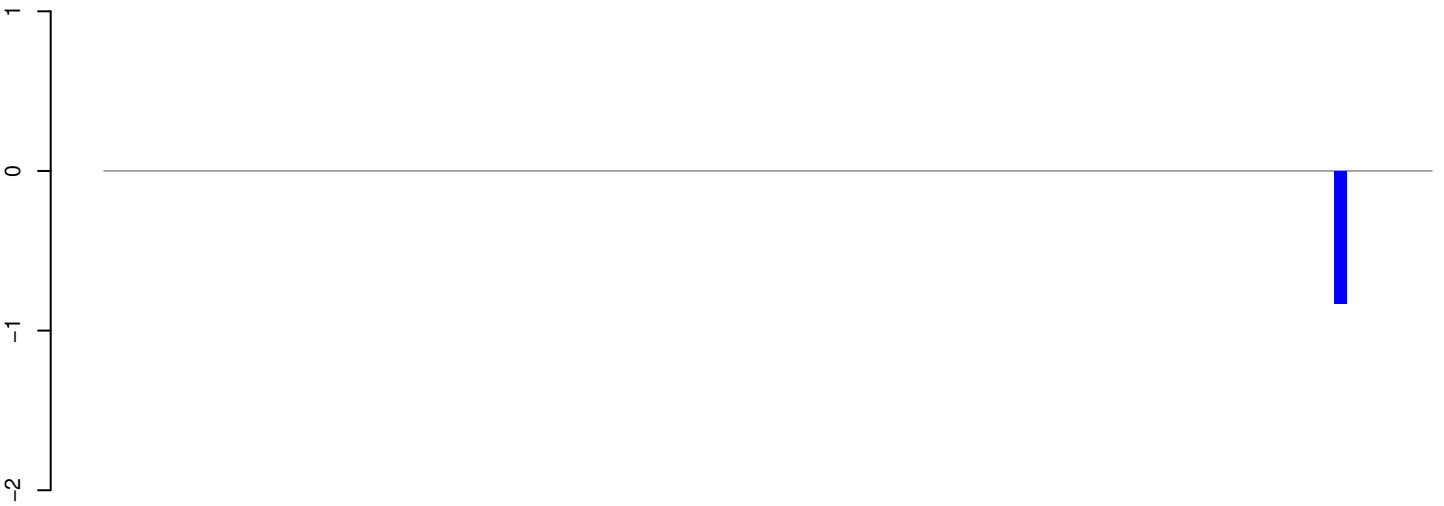

positive=0, negative=1, total=1

AeAeg_Whole_sm_r123_JM.24_35.rep

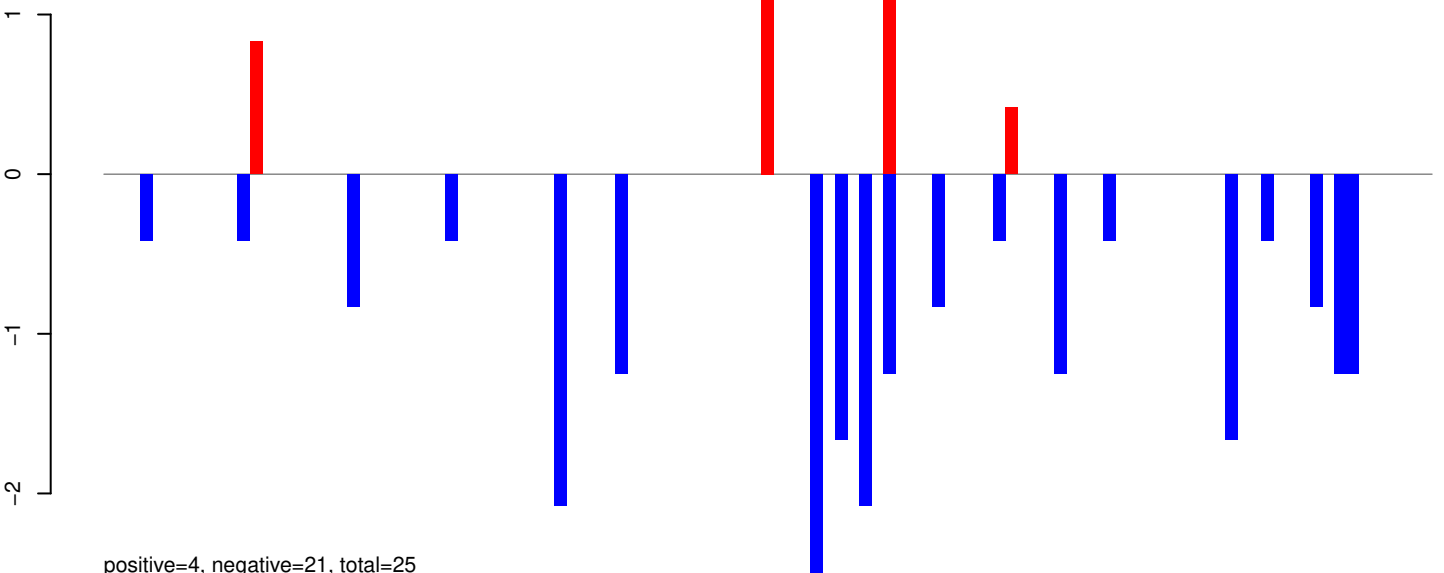

positive=4, negative=21, total=25

AeAeg_Whole_sm_r123_JM.rep

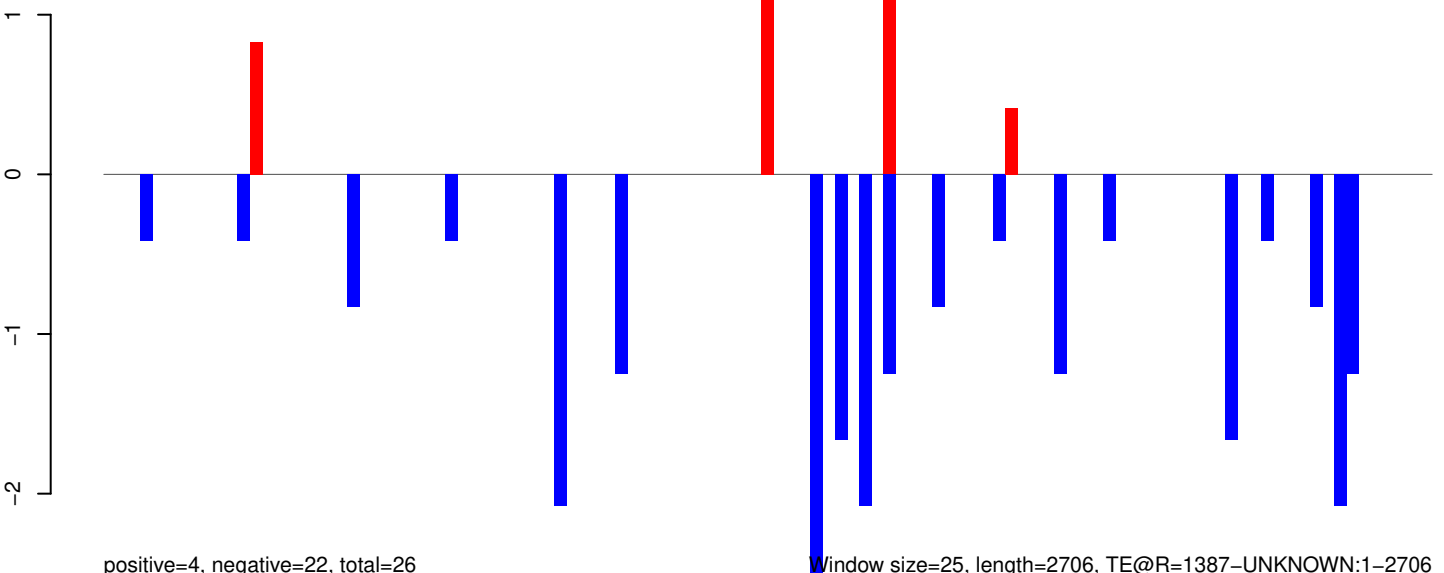

positive=4, negative=22, total=26

Window size=25, length=2706, TE@R=1387-UNKNOWN:1-2706

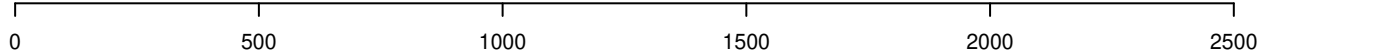

AeAeg_Whole_sm_r123_JM.18_23.rep

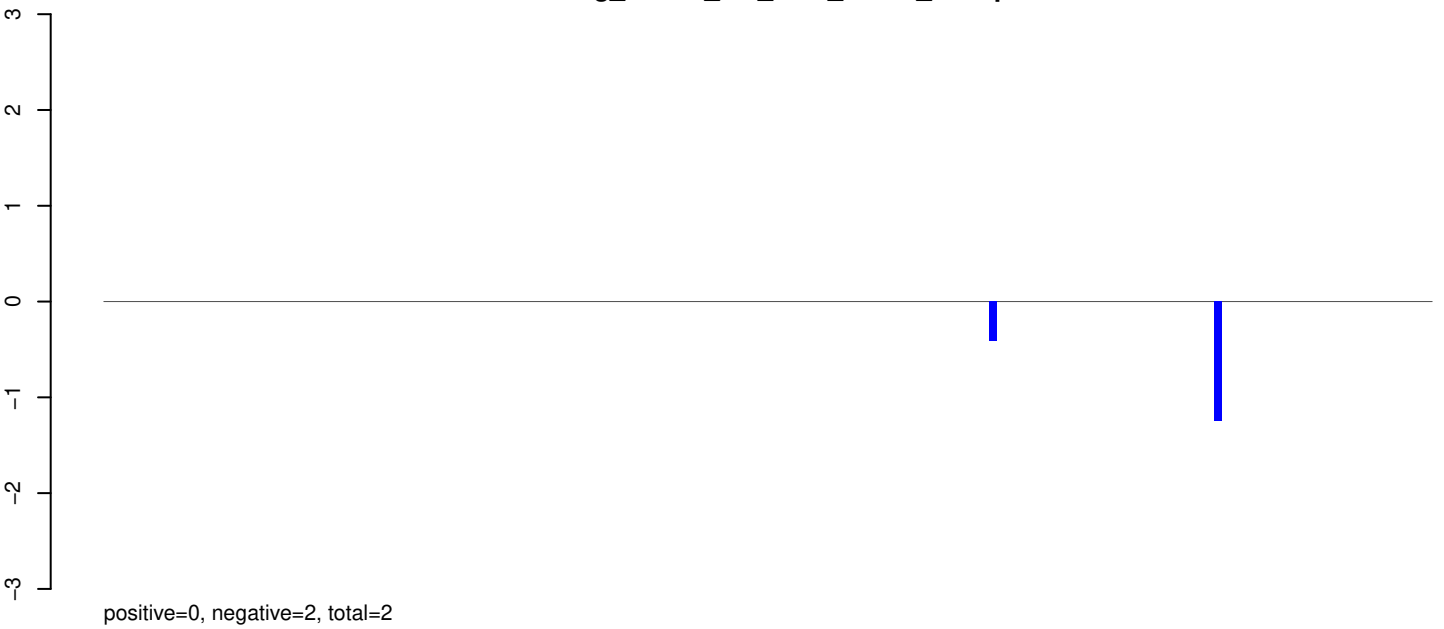

AeAeg_Whole_sm_r123_JM.24_35.rep

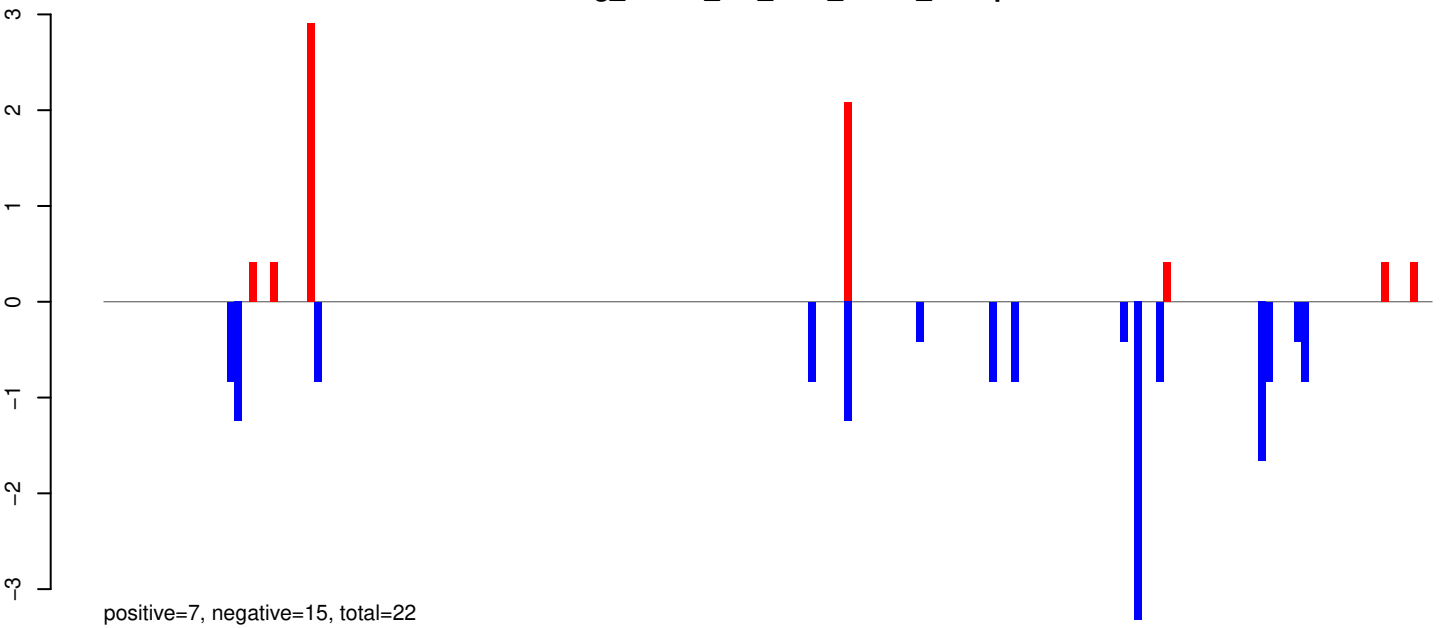

AeAeg_Whole_sm_r123_JM.rep

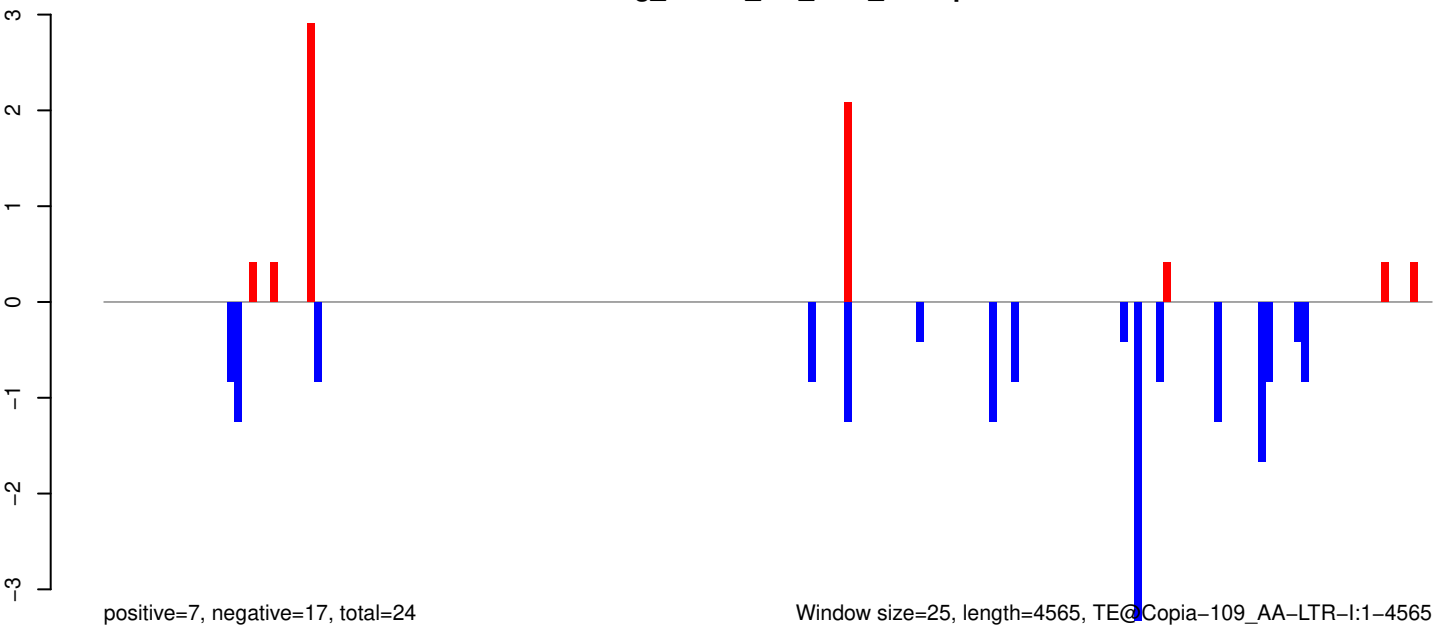

Window size=25, length=4565, TE@Copia-109_AA-LTR-I:1-4565

AeAeg_Whole_sm_r123_JM.18_23.rep

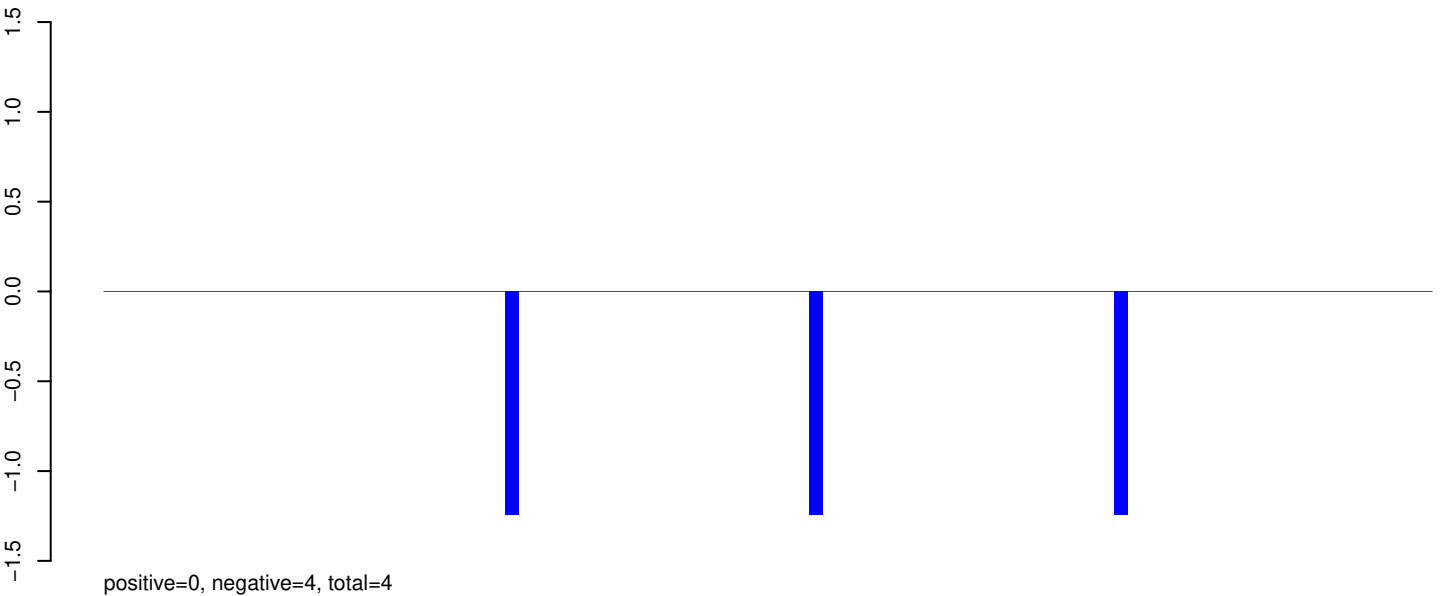

AeAeg_Whole_sm_r123_JM.24_35.rep

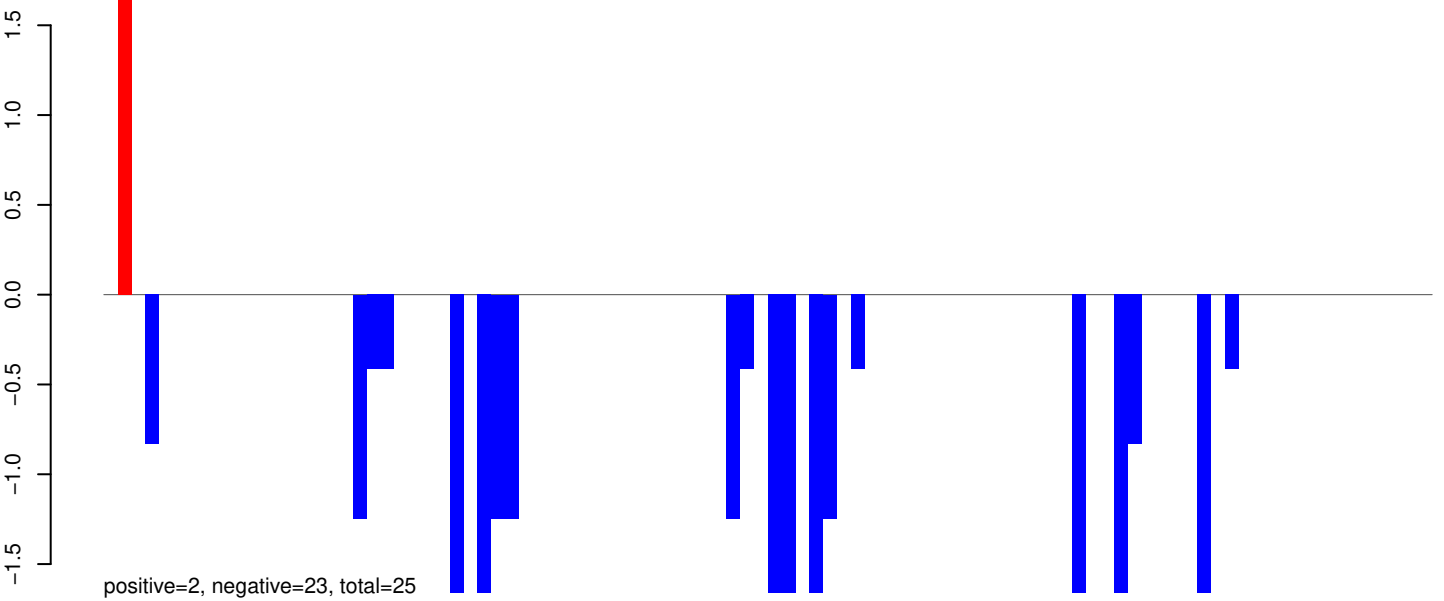

AeAeg_Whole_sm_r123_JM.rep

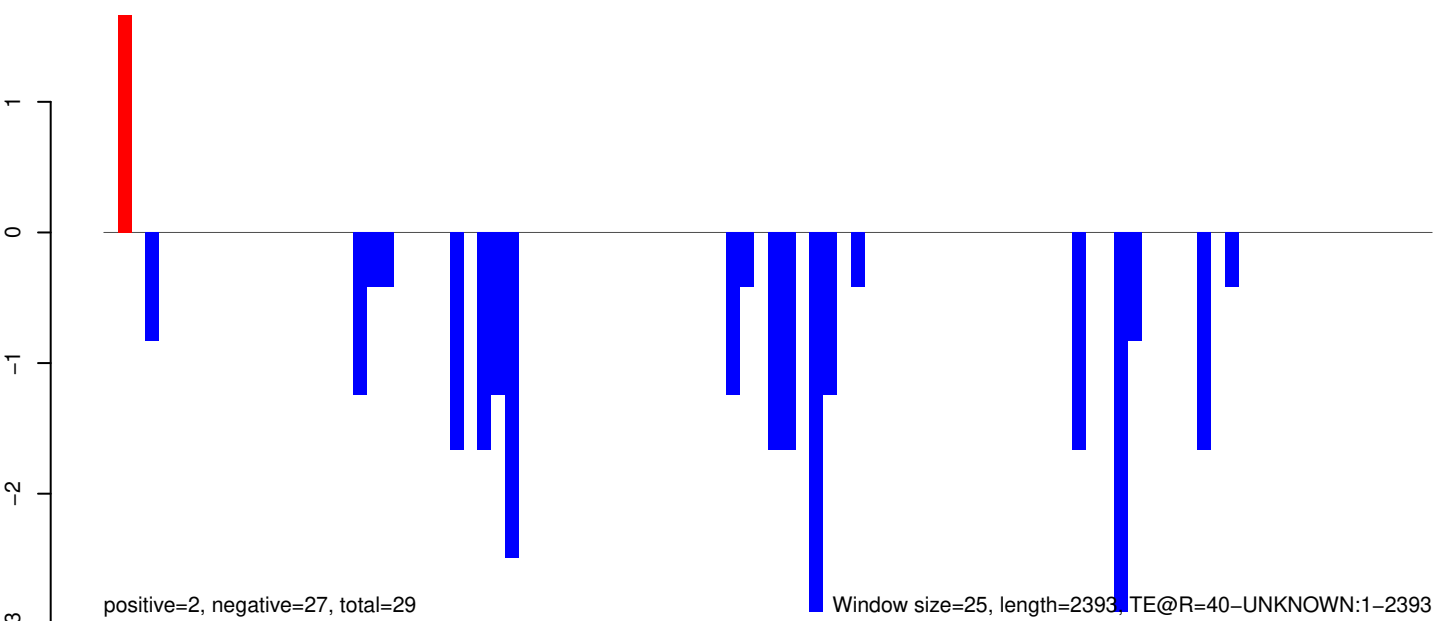

0 500 1000 1500 2000 2500

AeAeg_Whole_sm_r123_JM.18_23.rep



AeAeg_Whole_sm_r123_JM.24_35.rep

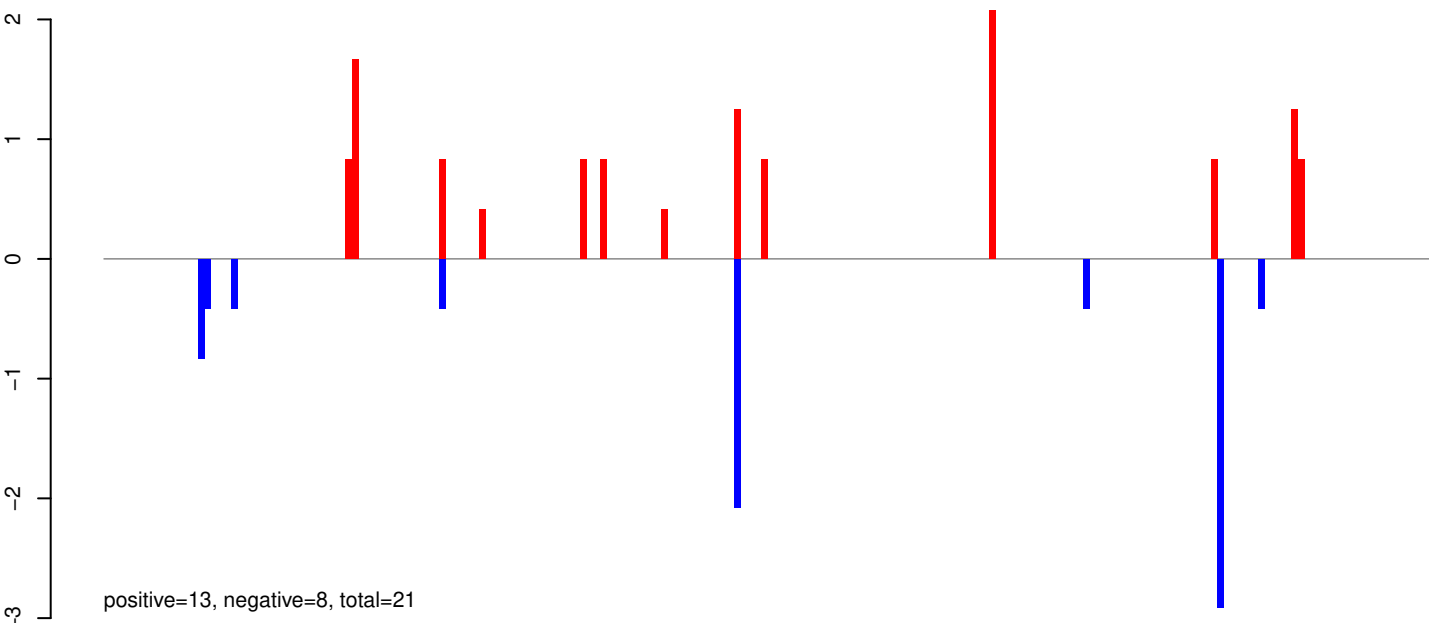

AeAeg_Whole_sm_r123_JM.rep

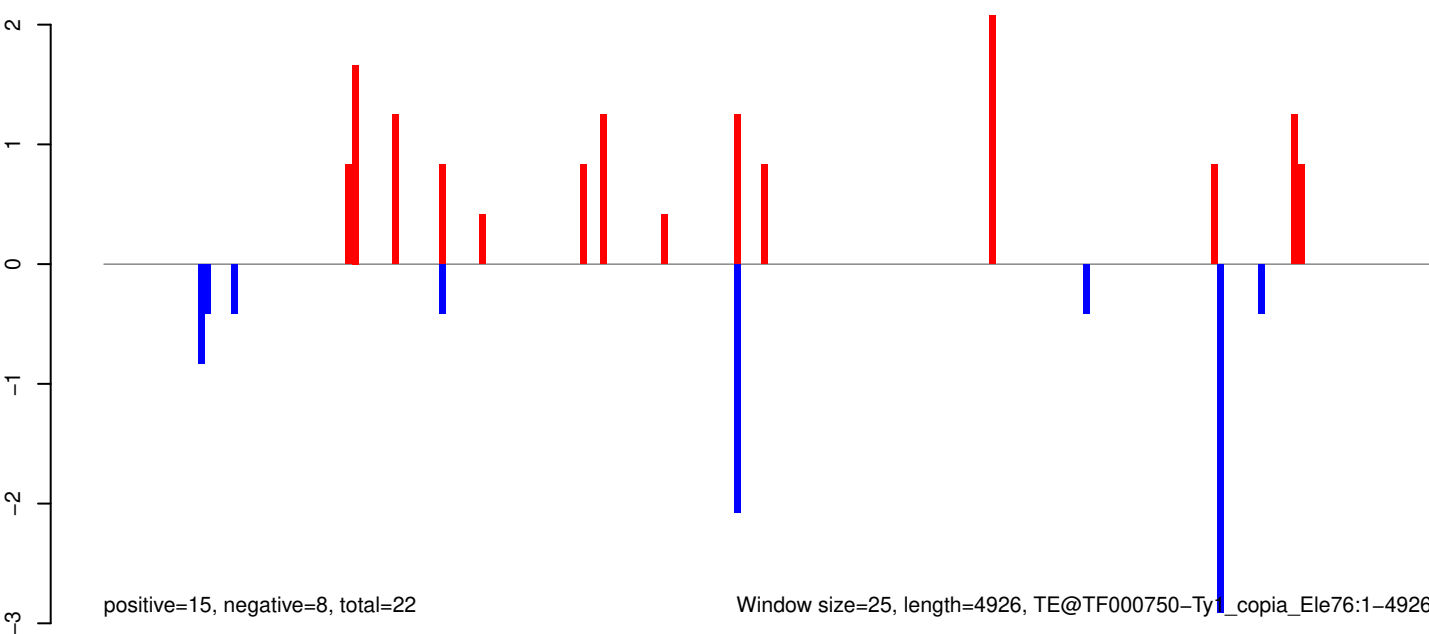

AeAeg_Whole_sm_r123_JM.18_23.rep

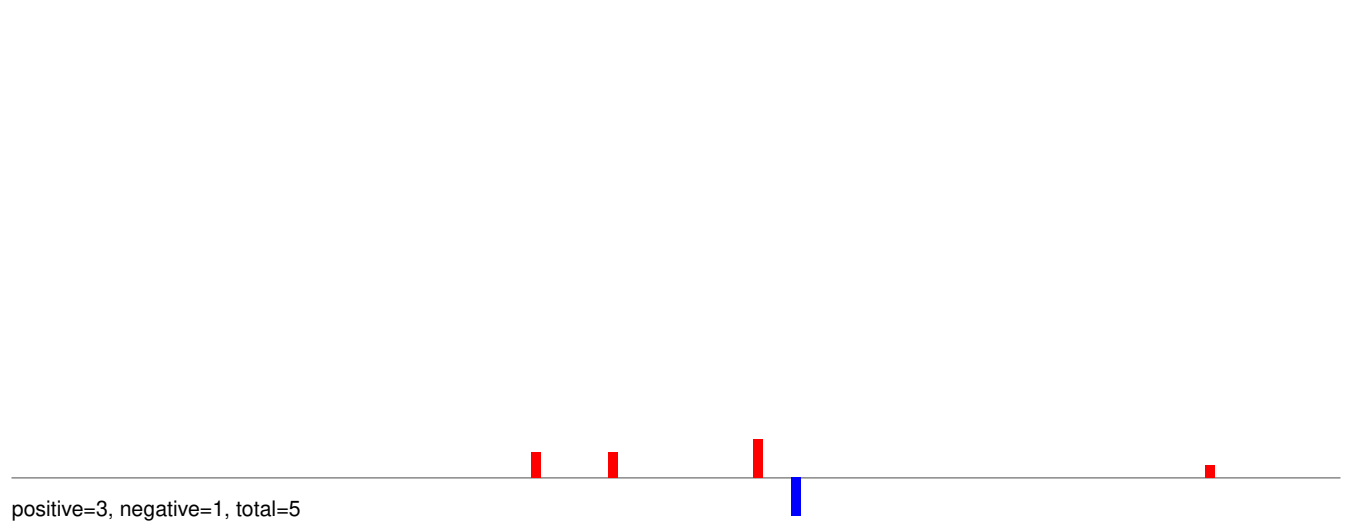

AeAeg_Whole_sm_r123_JM.24_35.rep

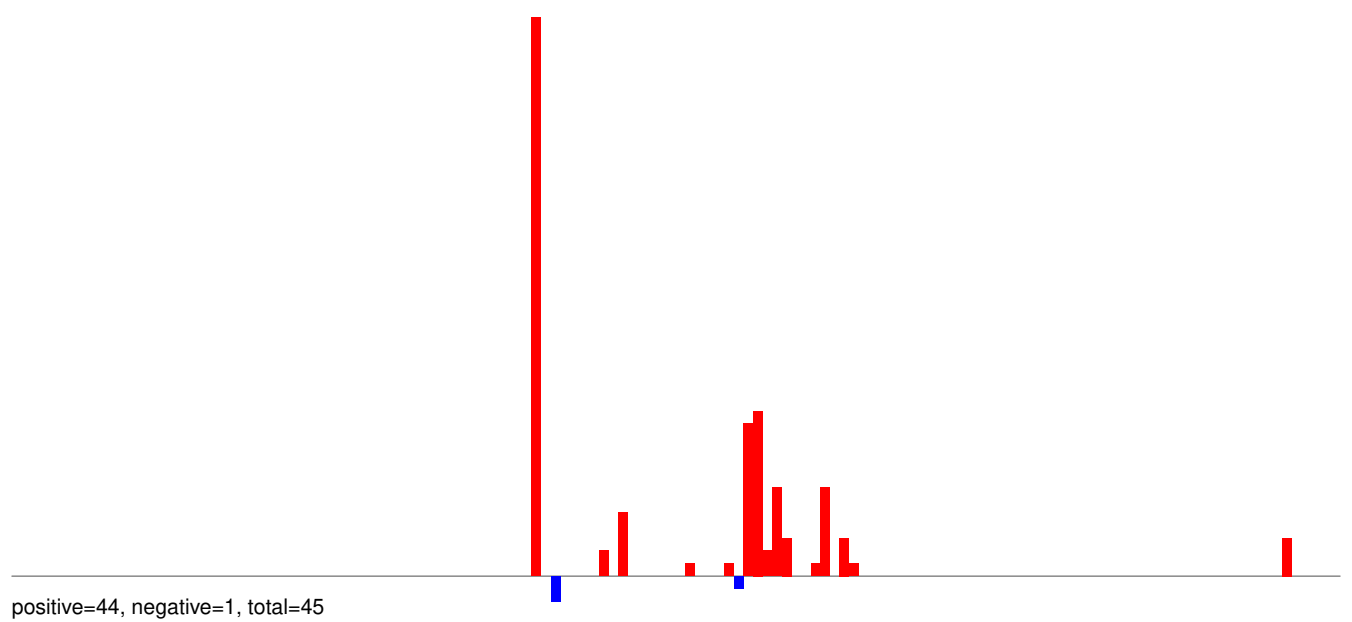

AeAeg_Whole_sm_r123_JM.rep

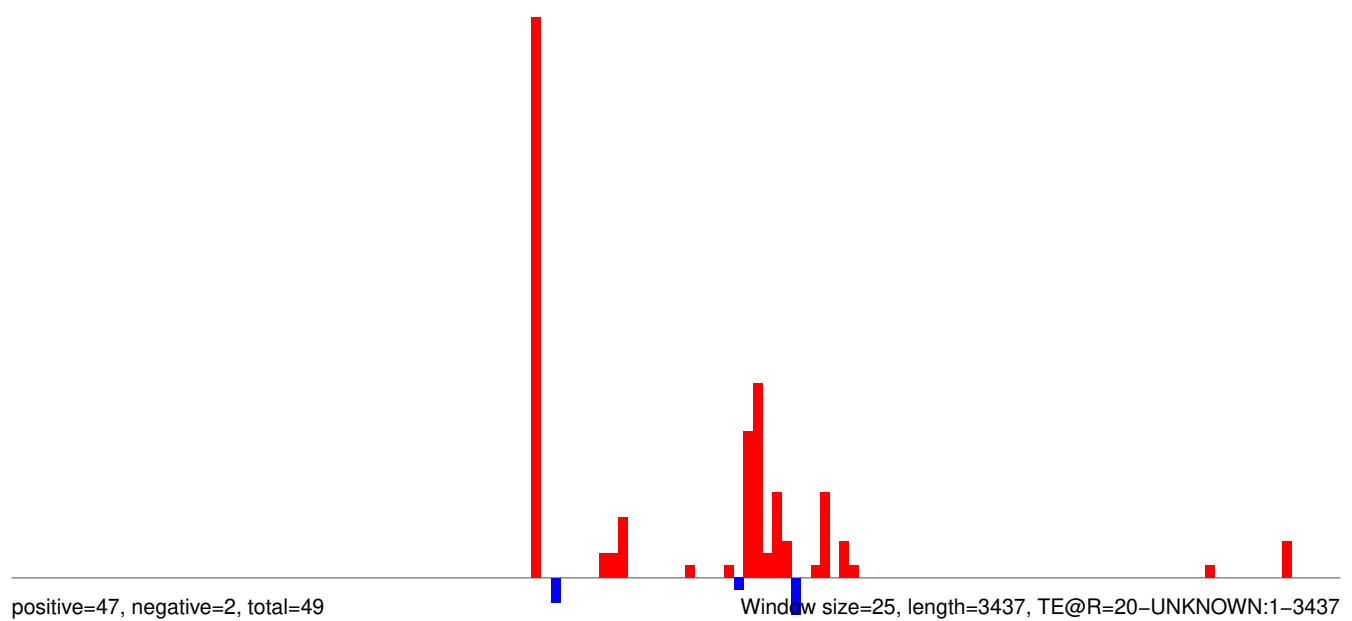

0 500 1000 1500 2000 2500 3000 3500

AeAeg_Whole_sm_r123_JM.18_23.rep

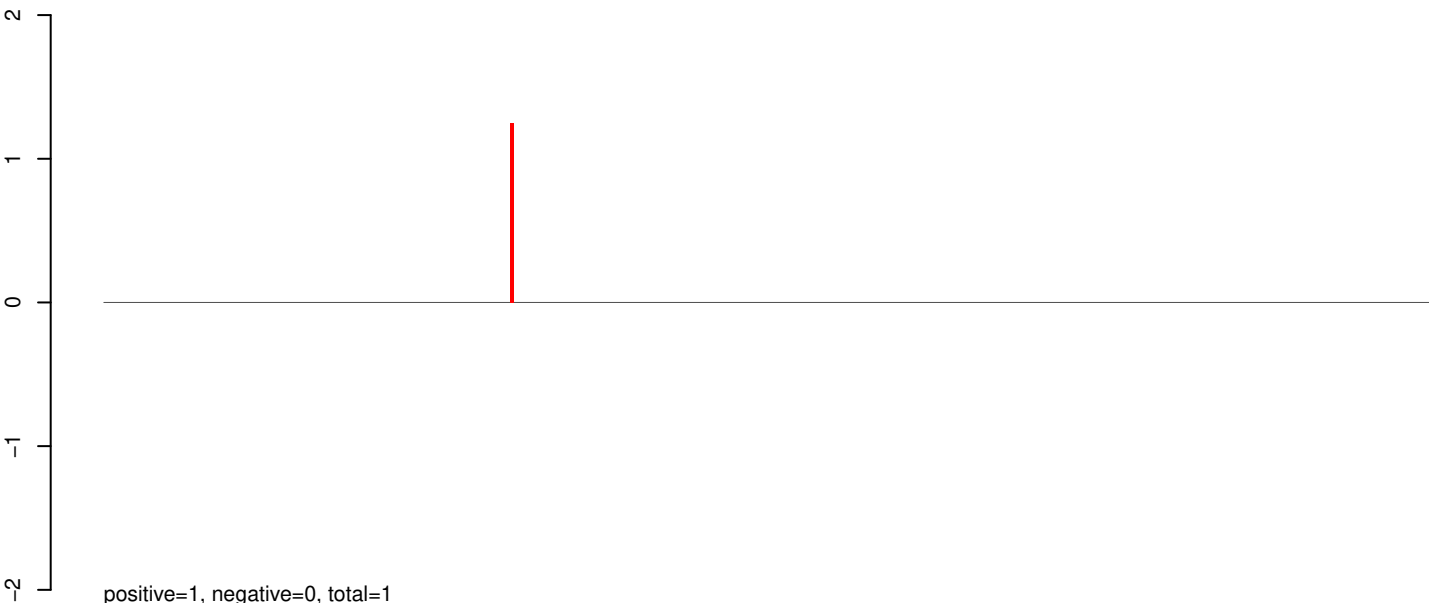

AeAeg_Whole_sm_r123_JM.24_35.rep

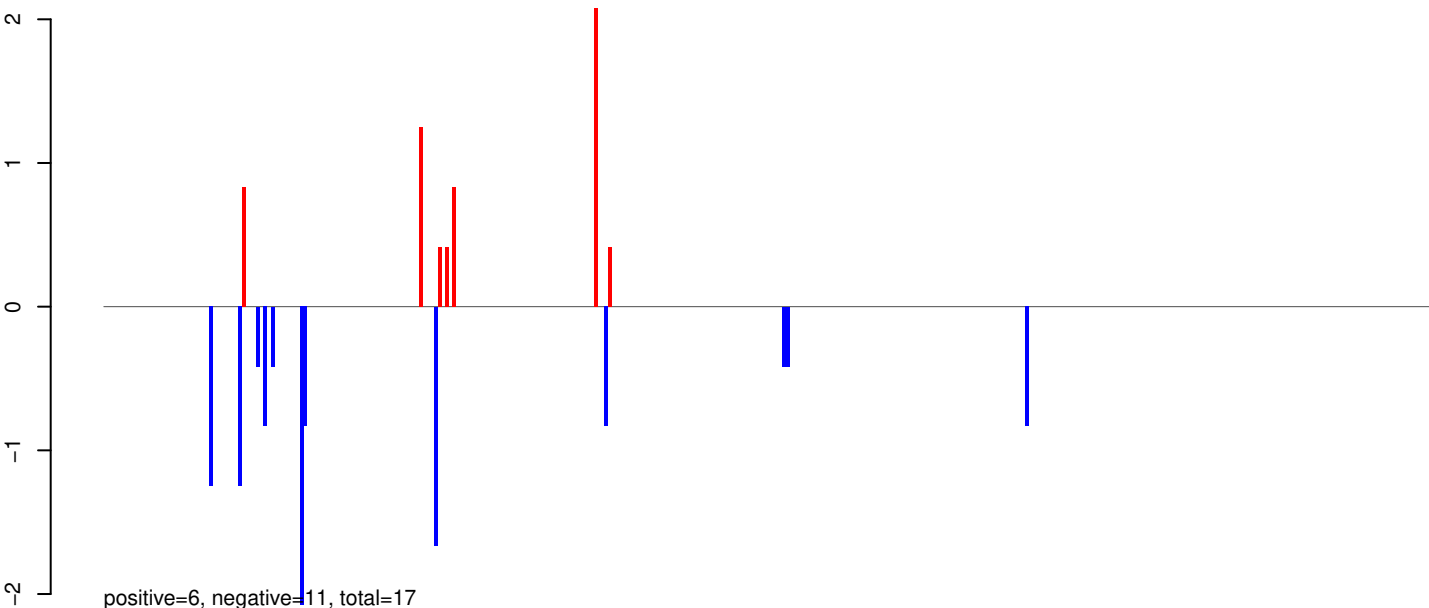

AeAeg_Whole_sm_r123_JM.rep

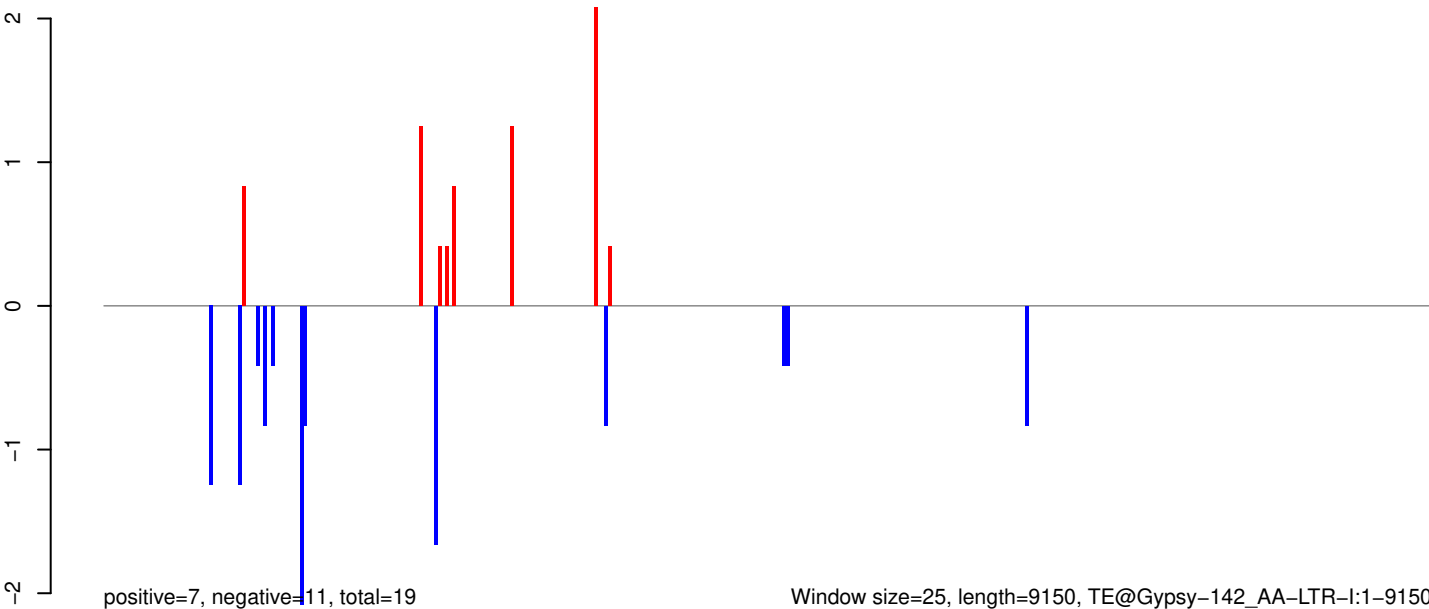

Window size=25, length=9150, TE@Gypsy-142_AA-LTR-I:1-9150

0 2000 4000 6000 8000

AeAeg_Whole_sm_r123_JM.18_23.rep

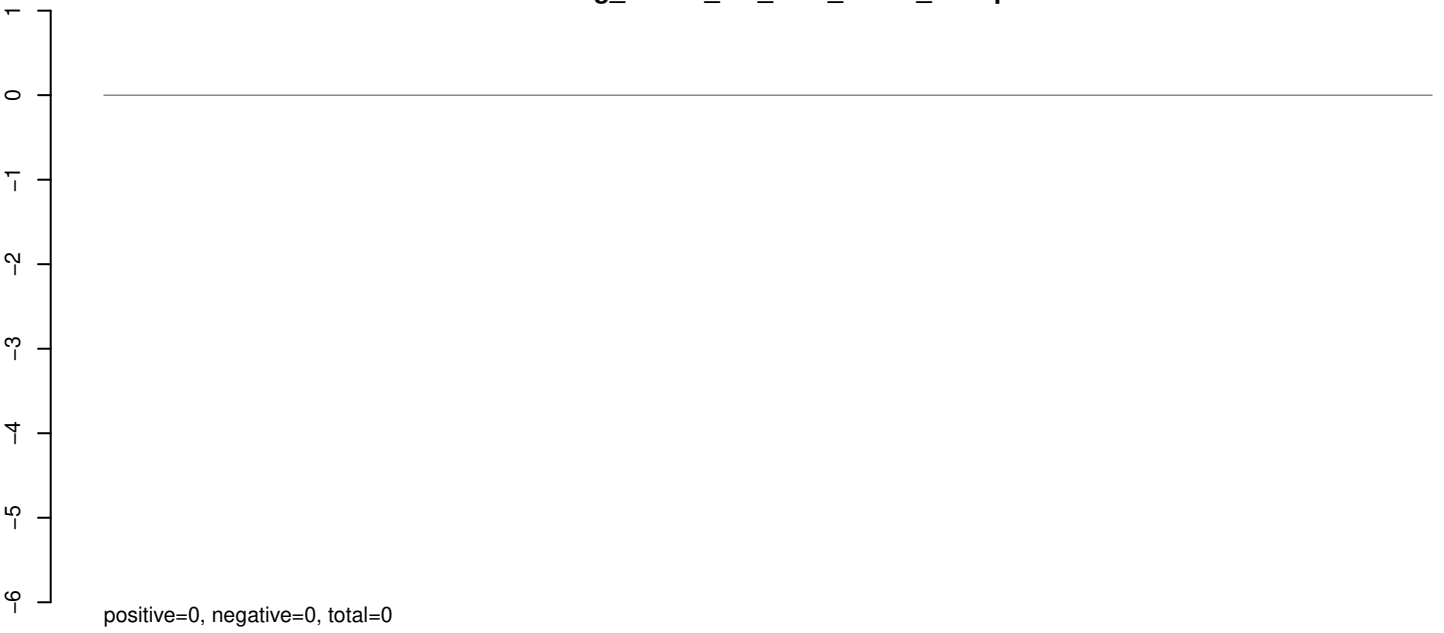

AeAeg_Whole_sm_r123_JM.24_35.rep

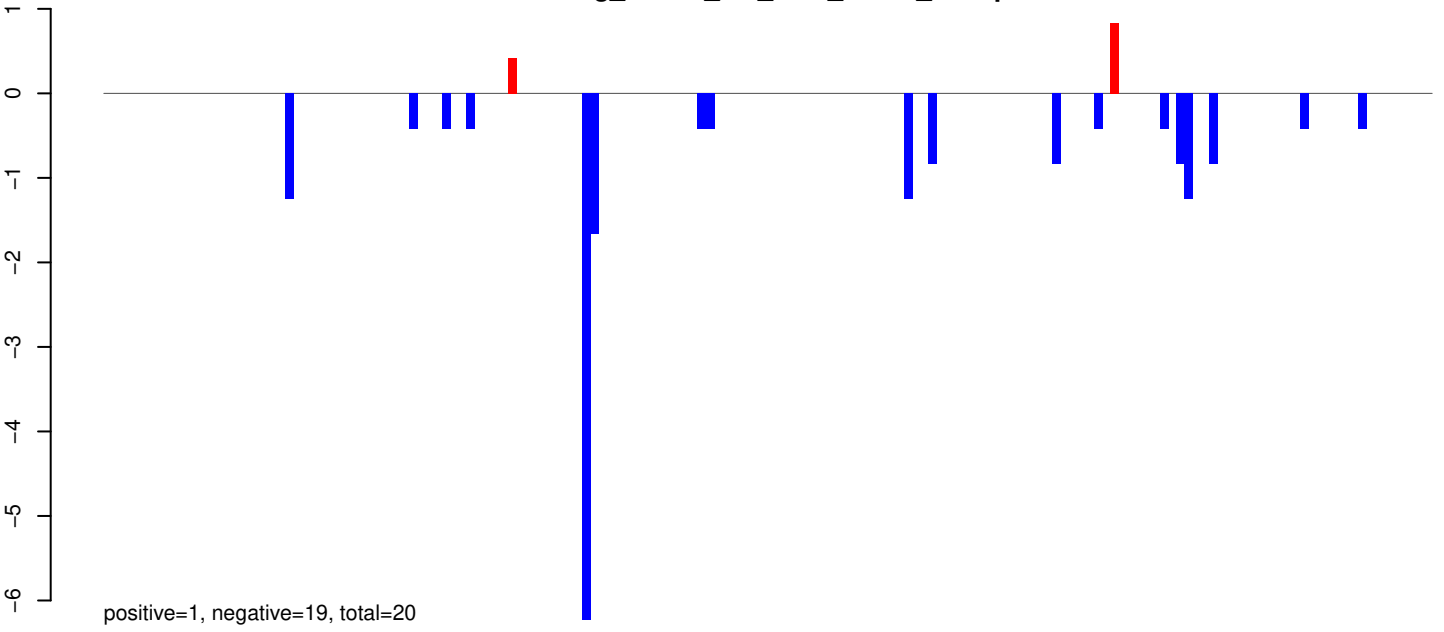

AeAeg_Whole_sm_r123_JM.rep

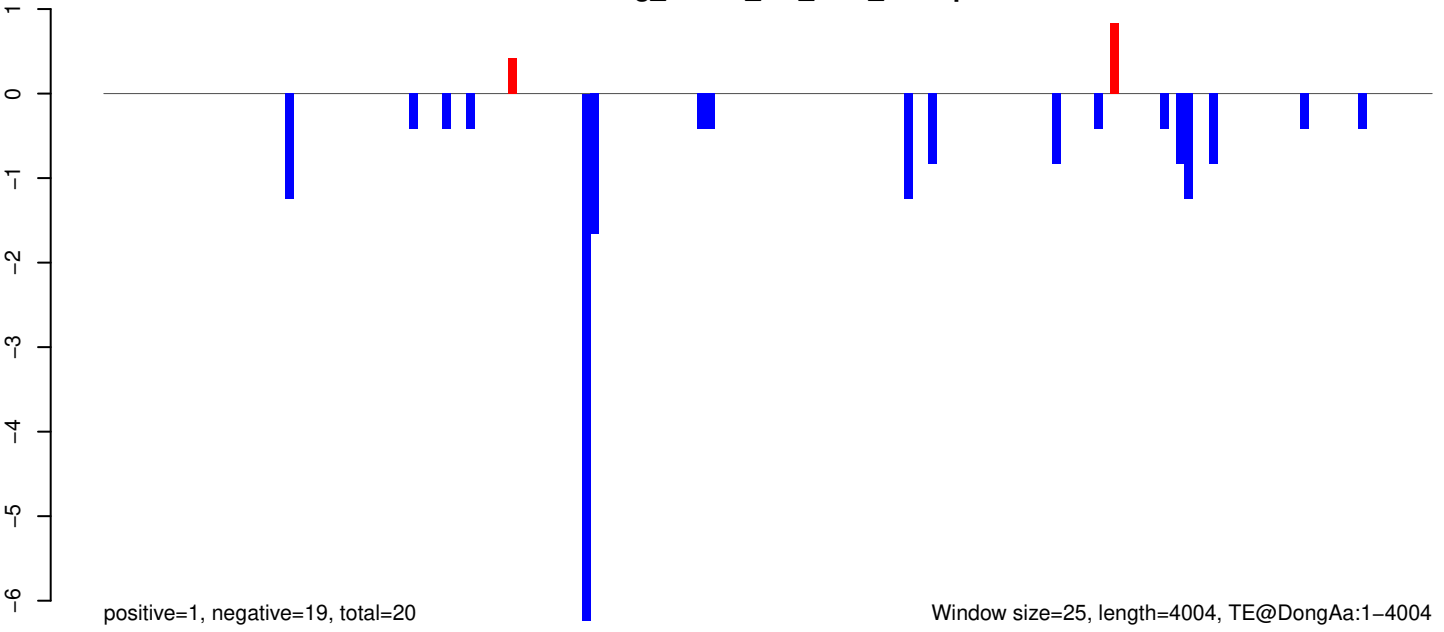

AeAeg_Whole_sm_r123_JM.18_23.rep

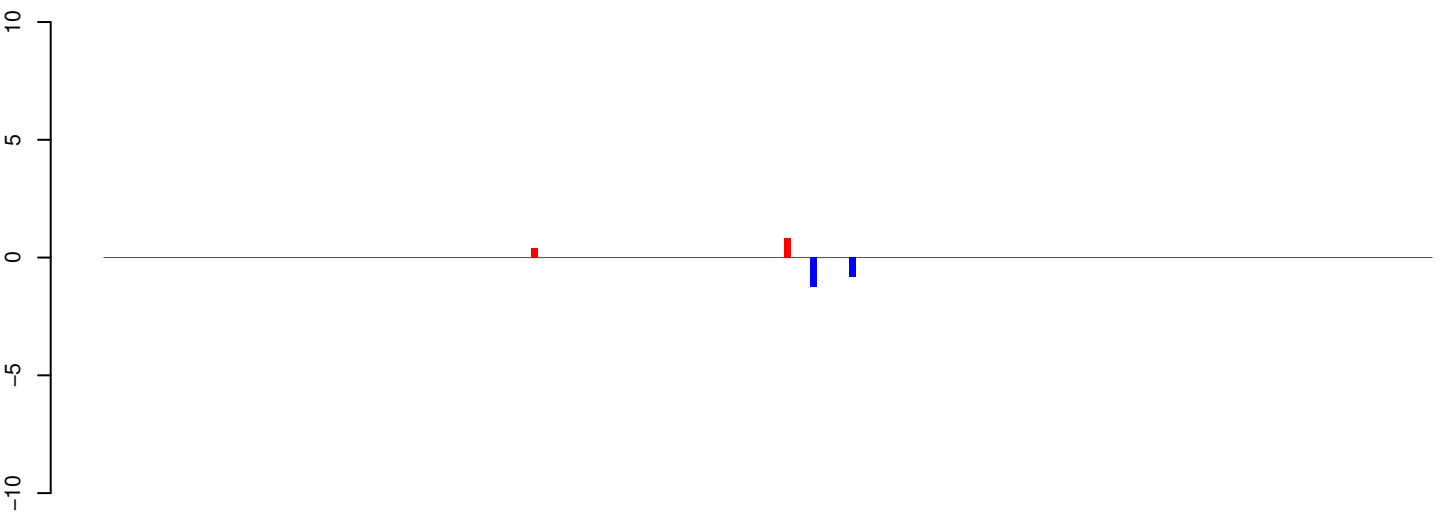

AeAeg_Whole_sm_r123_JM.24_35.rep

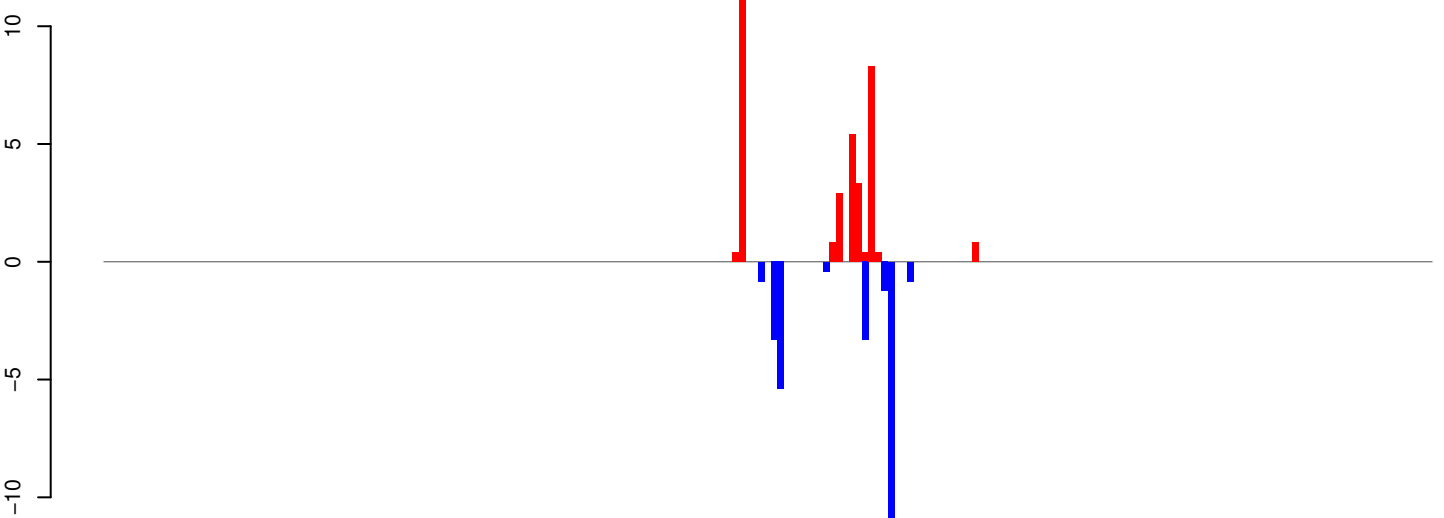

AeAeg_Whole_sm_r123_JM.rep

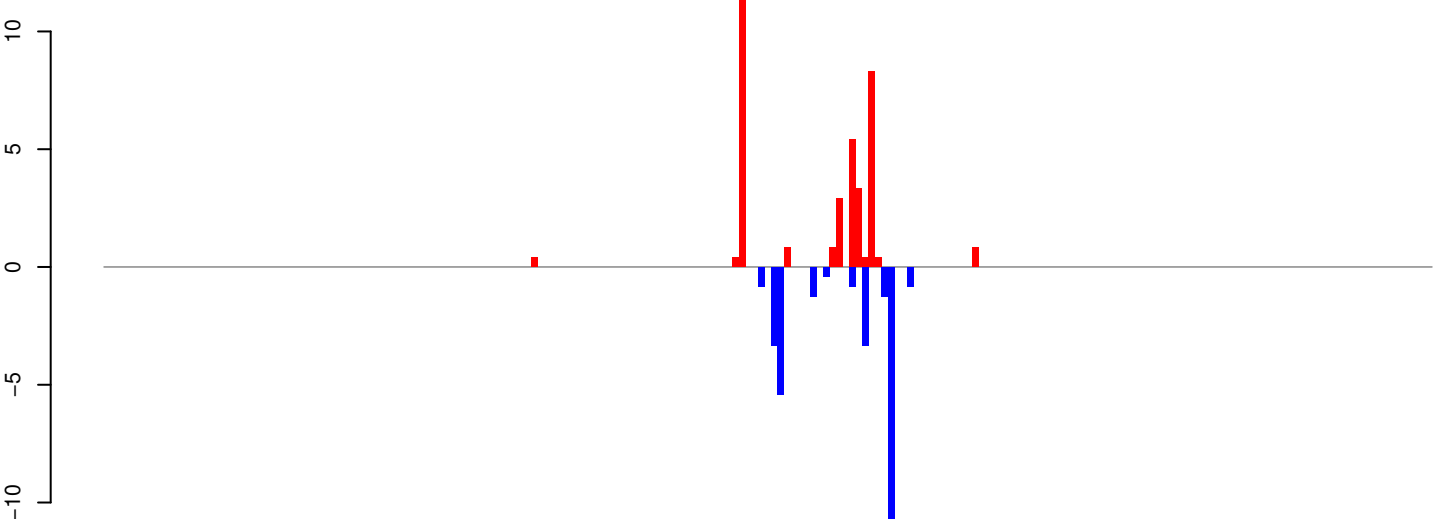

Window size=25, length=5118, TE@Copia-107_AA-LTR-I:1-5118

0 1000 2000 3000 4000 5000

AeAeg_Whole_sm_r123_JM.18_23.rep



AeAeg_Whole_sm_r123_JM.24_35.rep

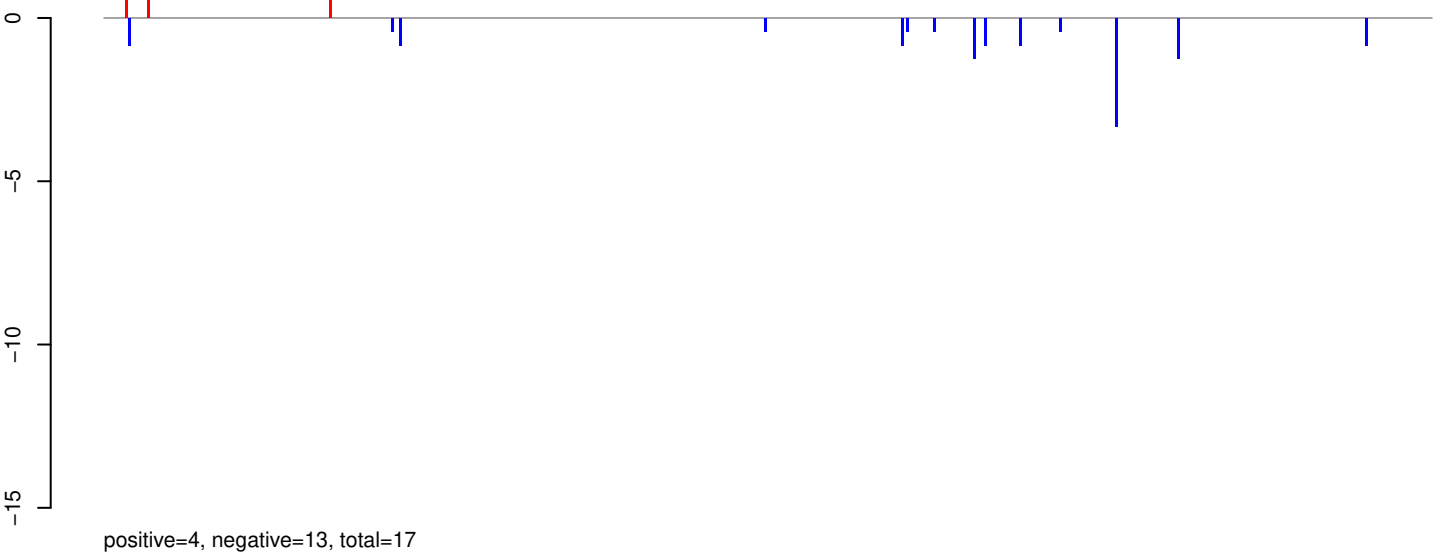

AeAeg_Whole_sm_r123_JM.rep

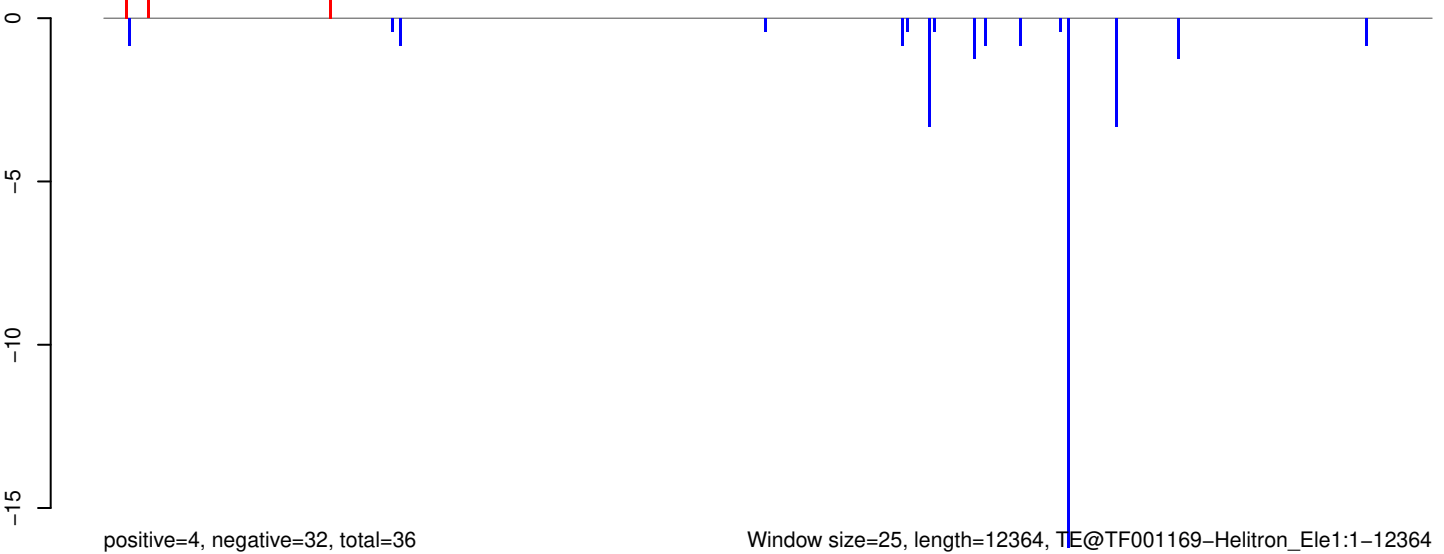

AeAeg_Whole_sm_r123_JM.18_23.rep

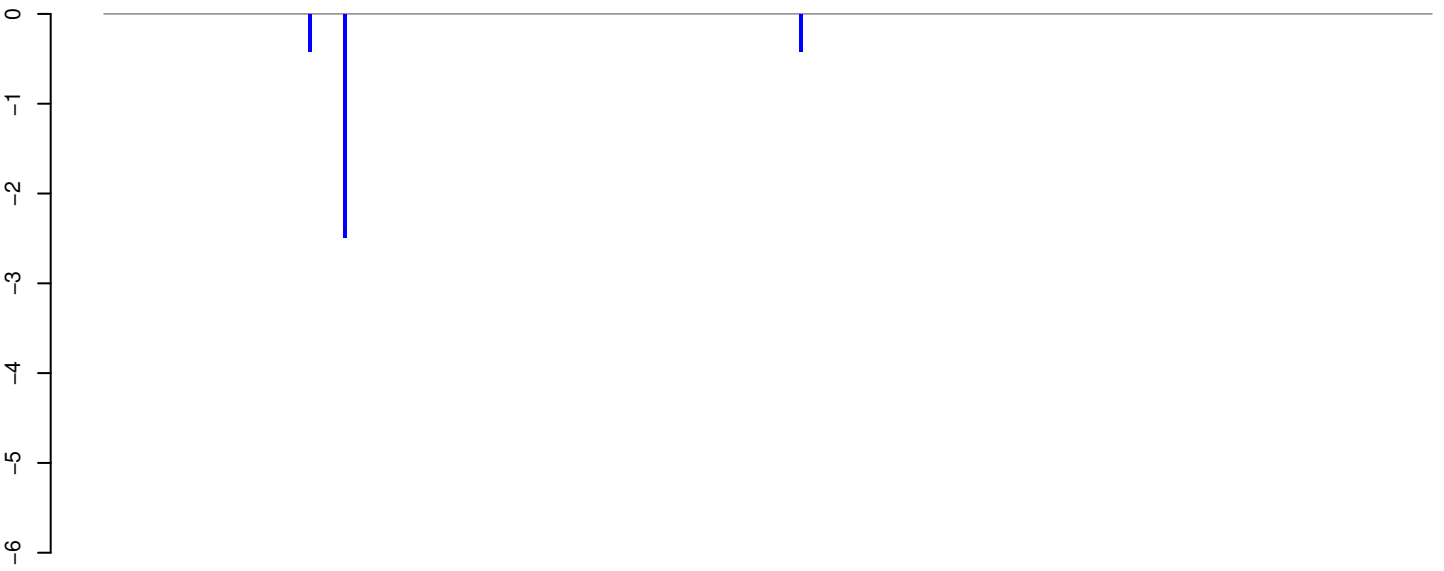

positive=0, negative=3, total=3

AeAeg_Whole_sm_r123_JM.24_35.rep

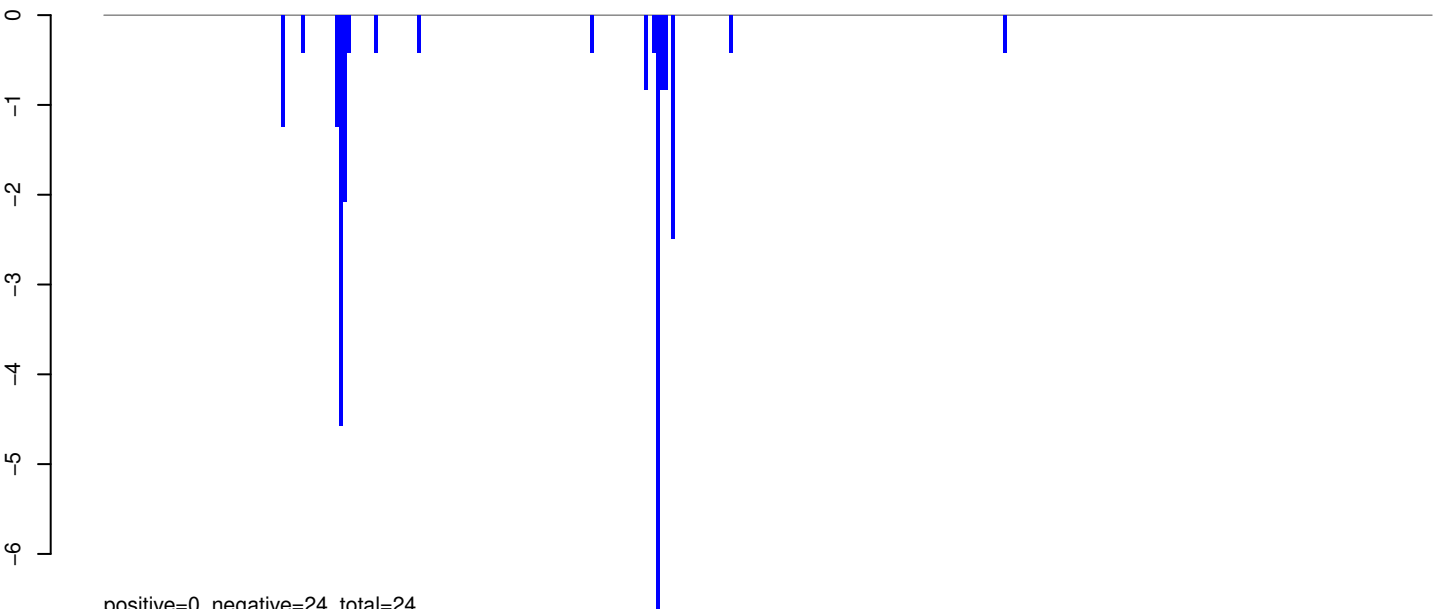

positive=0, negative=24, total=24

AeAeg_Whole_sm_r123_JM.rep

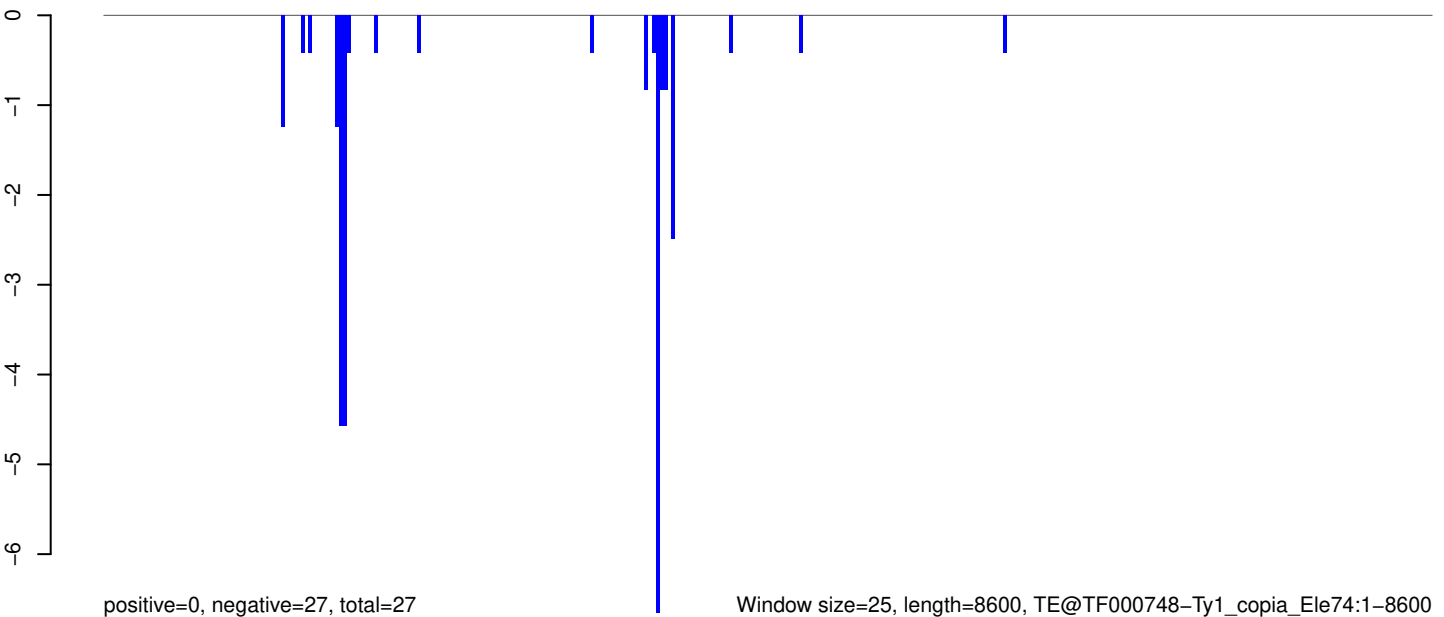

positive=0, negative=27, total=27

Window size=25, length=8600, TE@TF000748-Ty1_copia_Ele74:1-8600

0 2000 4000 6000 8000

AeAeg_Whole_sm_r123_JM.18_23.rep

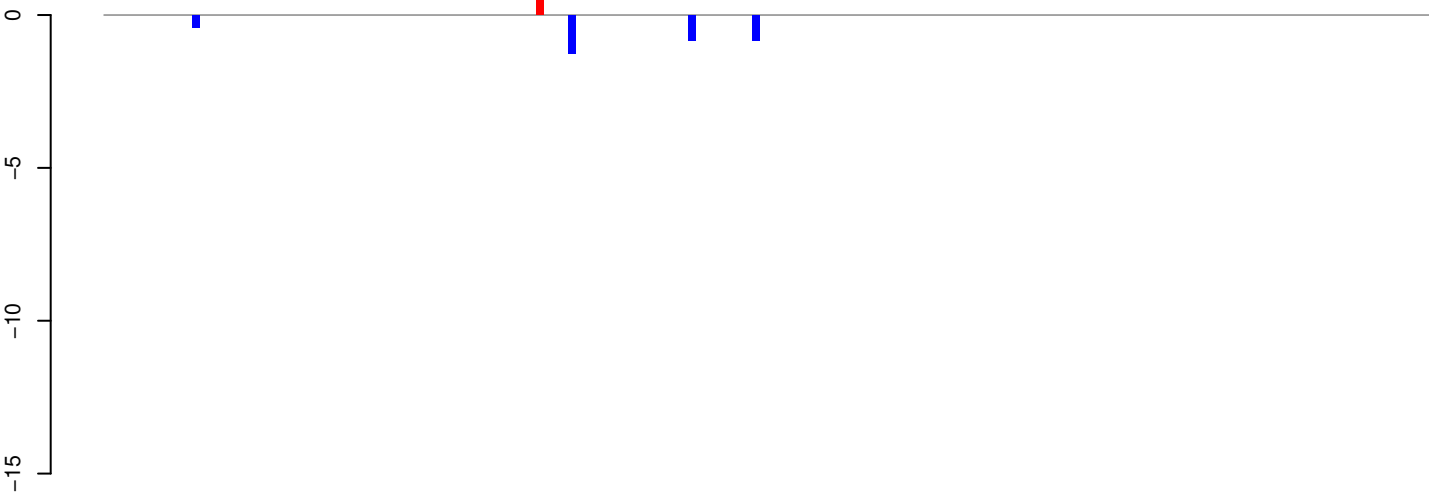

positive=1, negative=3, total=5

AeAeg_Whole_sm_r123_JM.24_35.rep

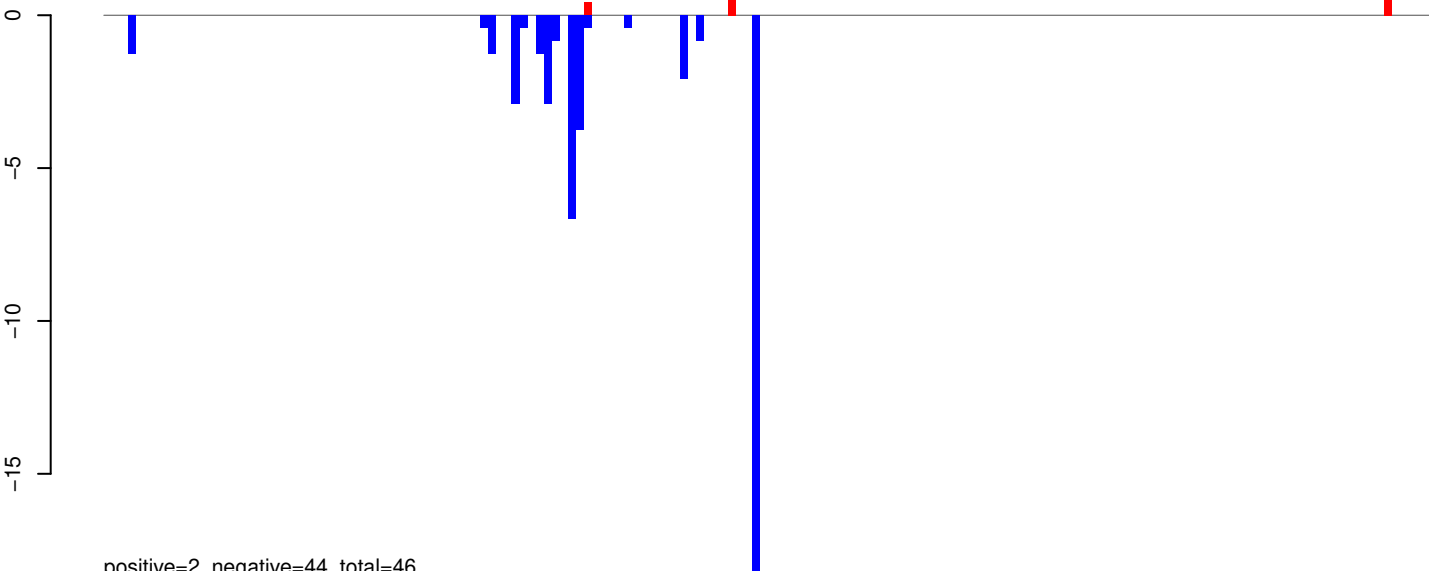

positive=2, negative=44, total=46

AeAeg_Whole_sm_r123_JM.rep

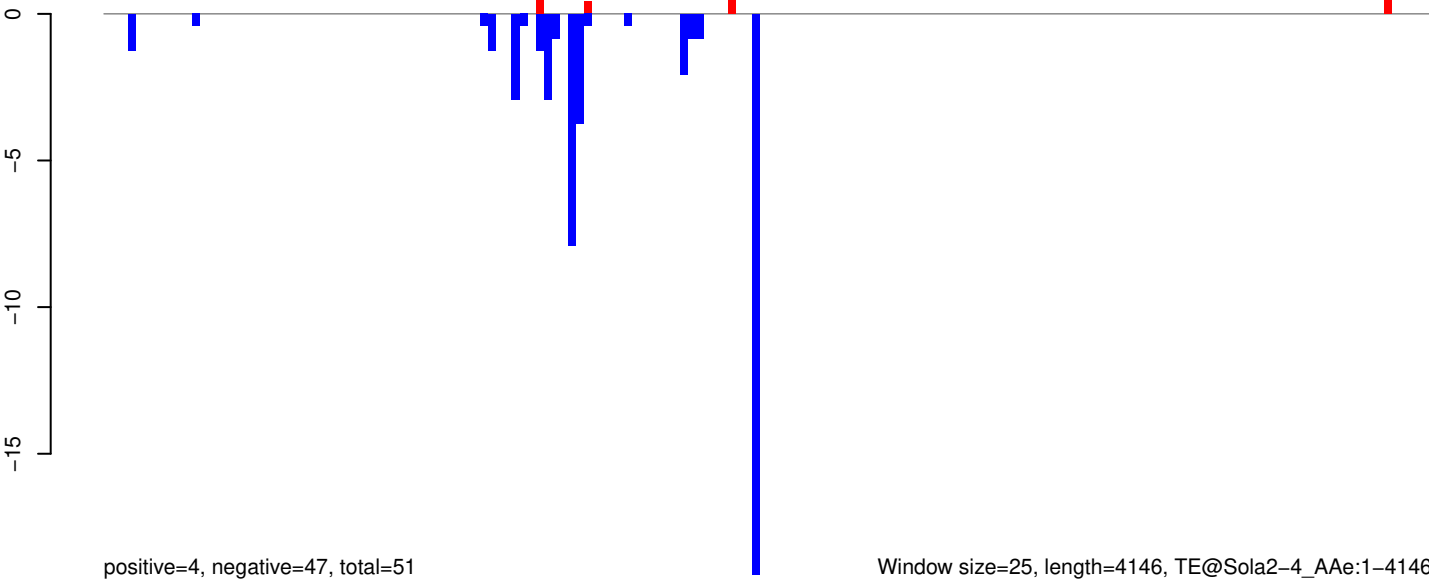

positive=4, negative=47, total=51

Window size=25, length=4146, TE@Sola2-4_AAe:1-4146

0 1000 2000 3000 4000

AeAeg_Whole_sm_r123_JM.18_23.rep

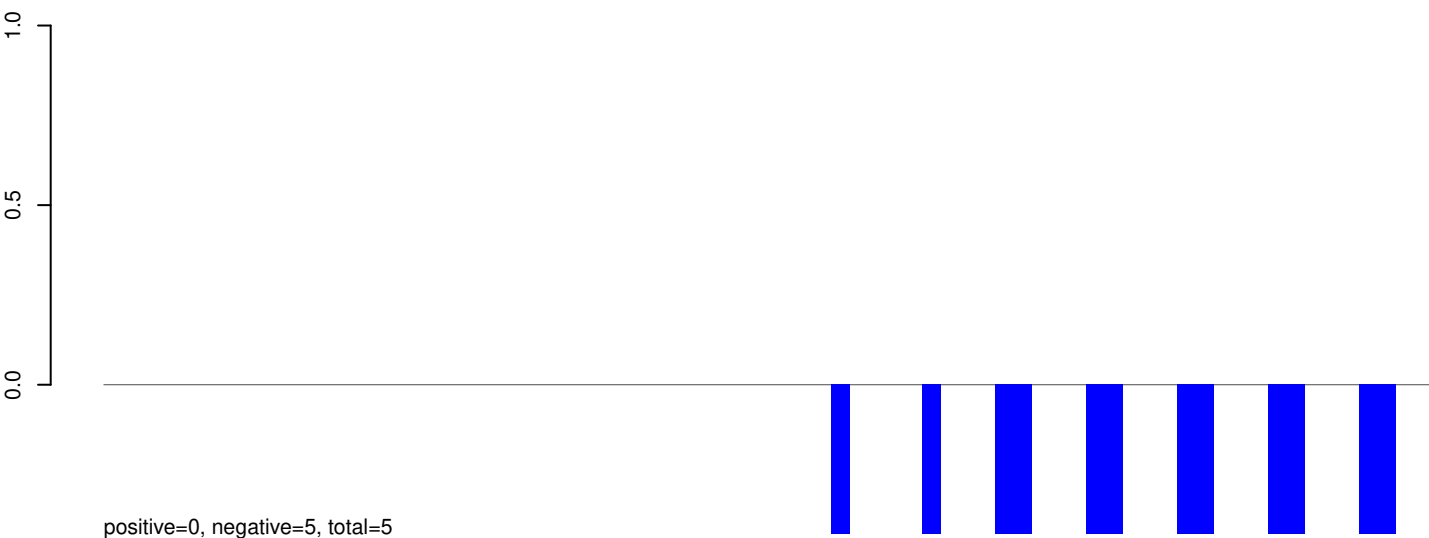

AeAeg_Whole_sm_r123_JM.24_35.rep

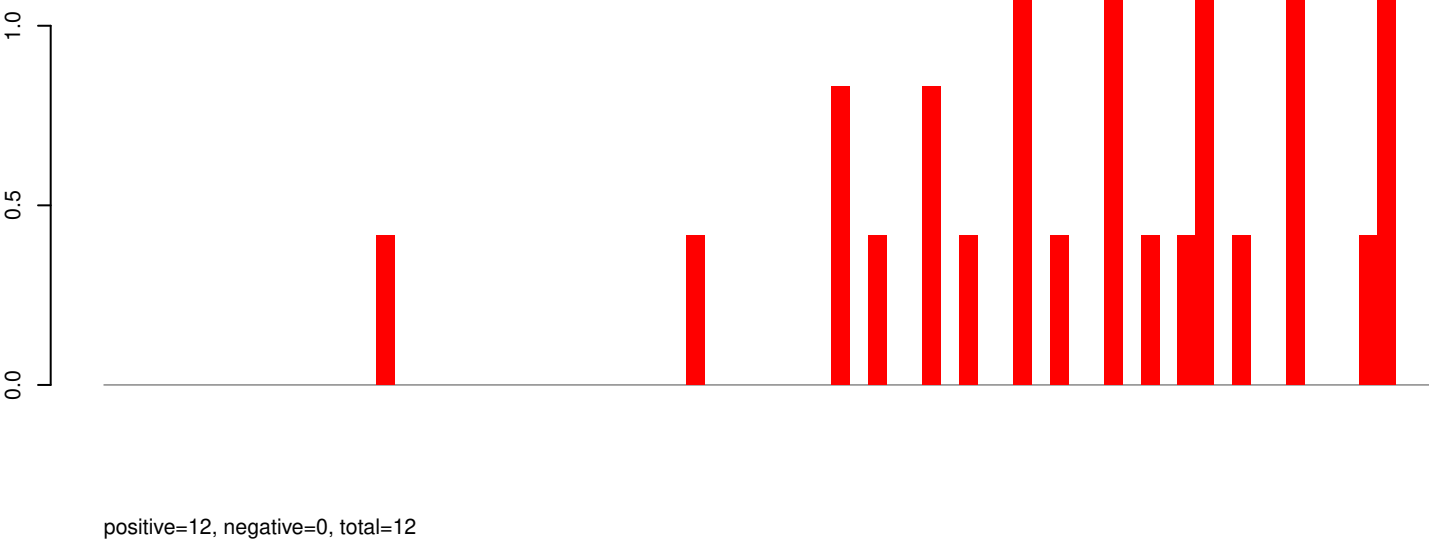

AeAeg_Whole_sm_r123_JM.rep

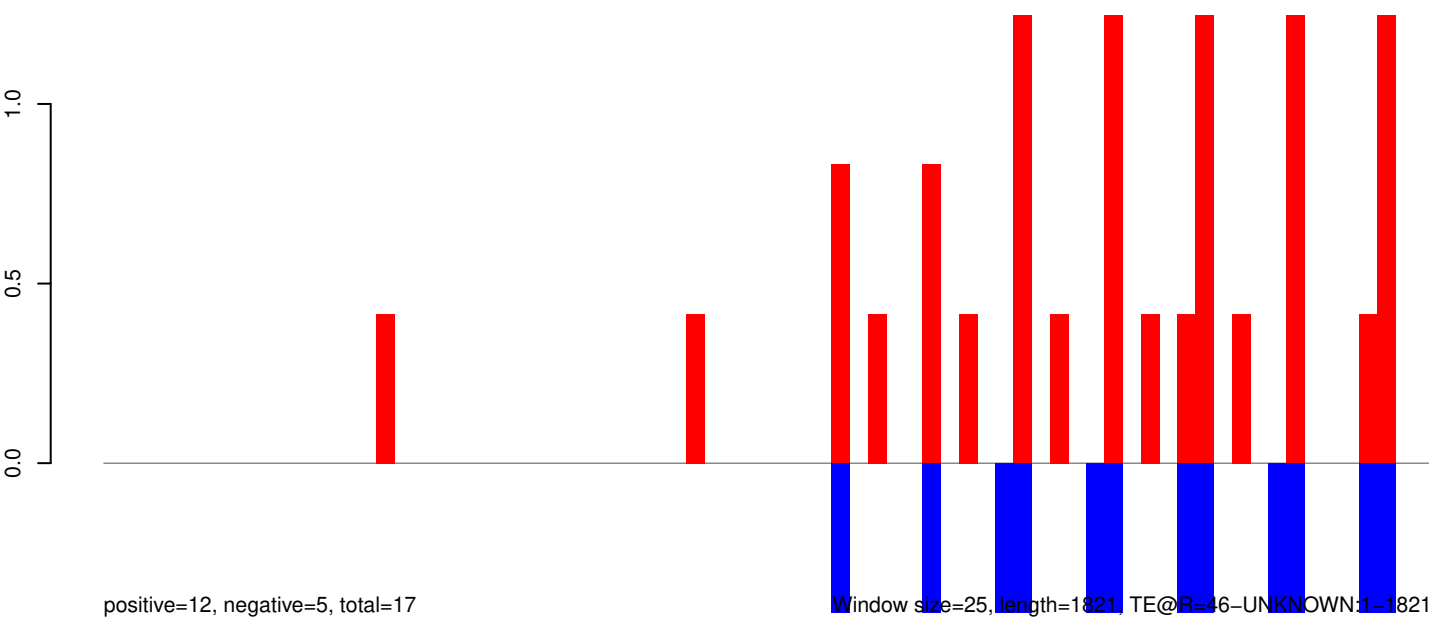

AeAeg_Whole_sm_r123_JM.18_23.rep

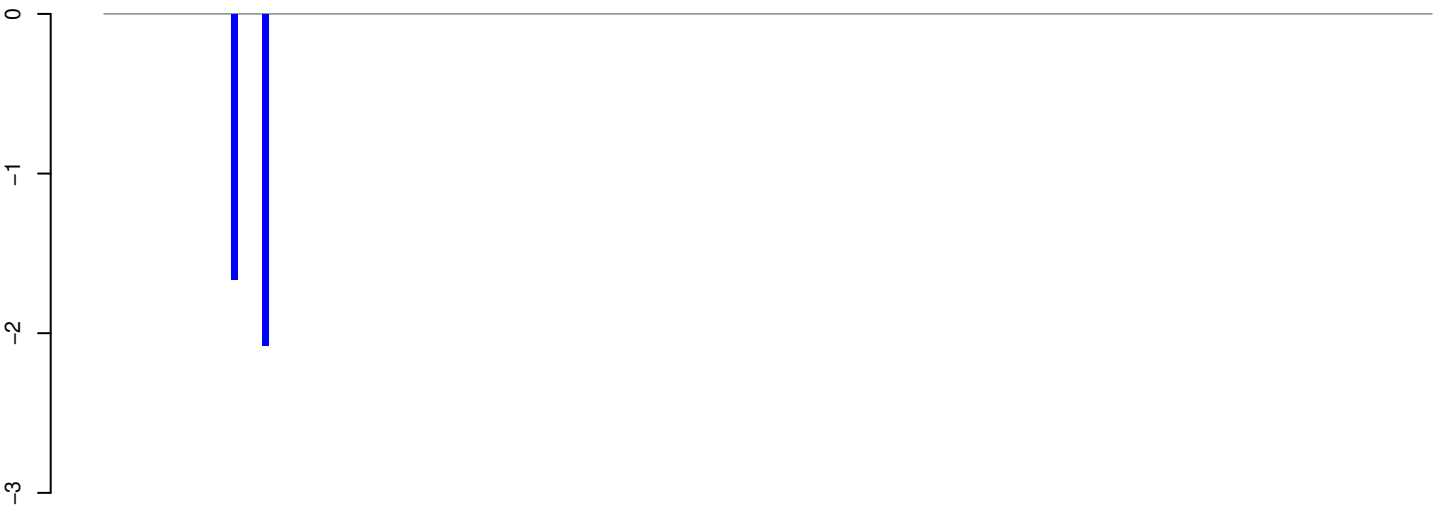

positive=0, negative=4, total=4

AeAeg_Whole_sm_r123_JM.24_35.rep

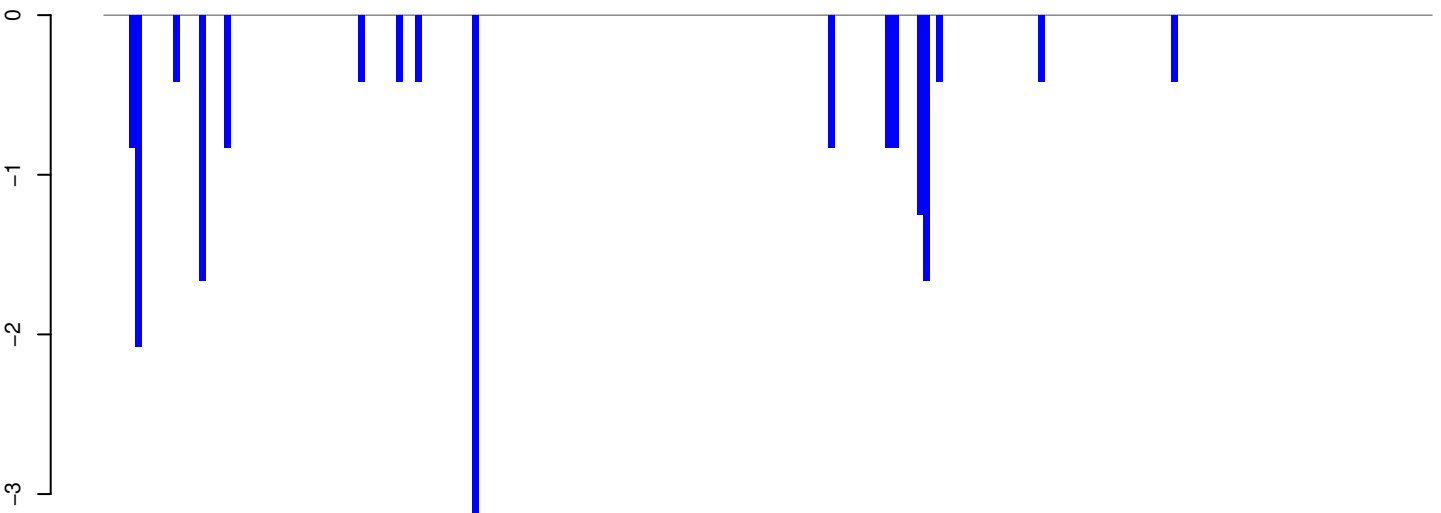

positive=0, negative=17, total=17

AeAeg_Whole_sm_r123_JM.rep

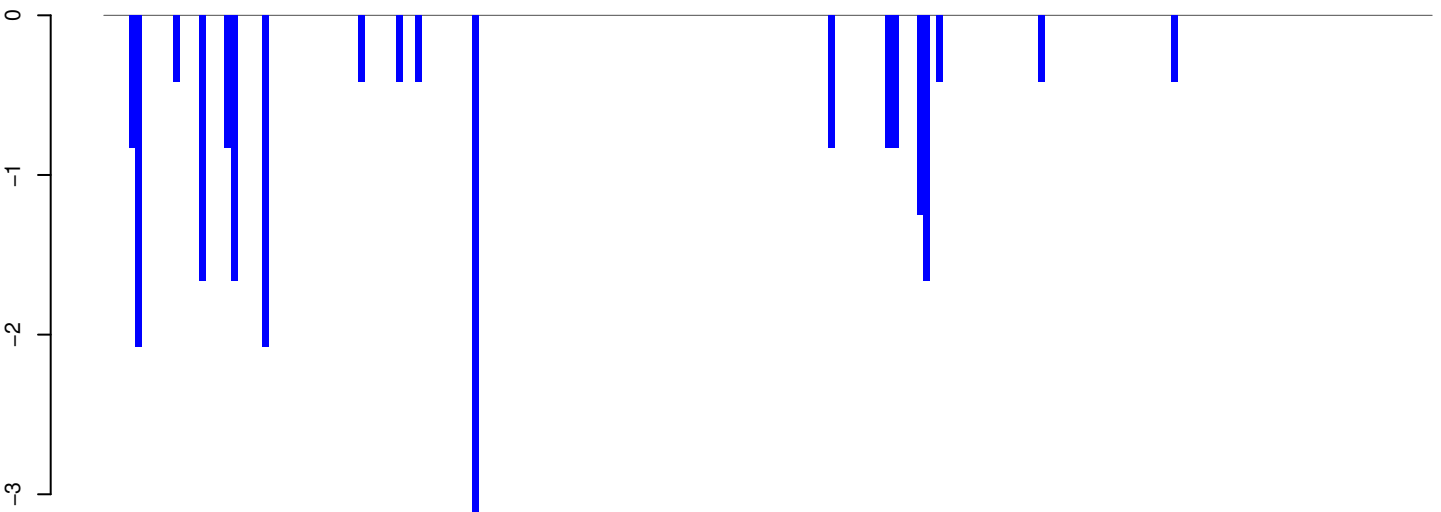

positive=0, negative=21, total=21

Window size=25, length=5210, TE@L2B-4B_Ae:1-5210

0 1000 2000 3000 4000 5000

AeAeg_Whole_sm_r123_JM.18_23.rep

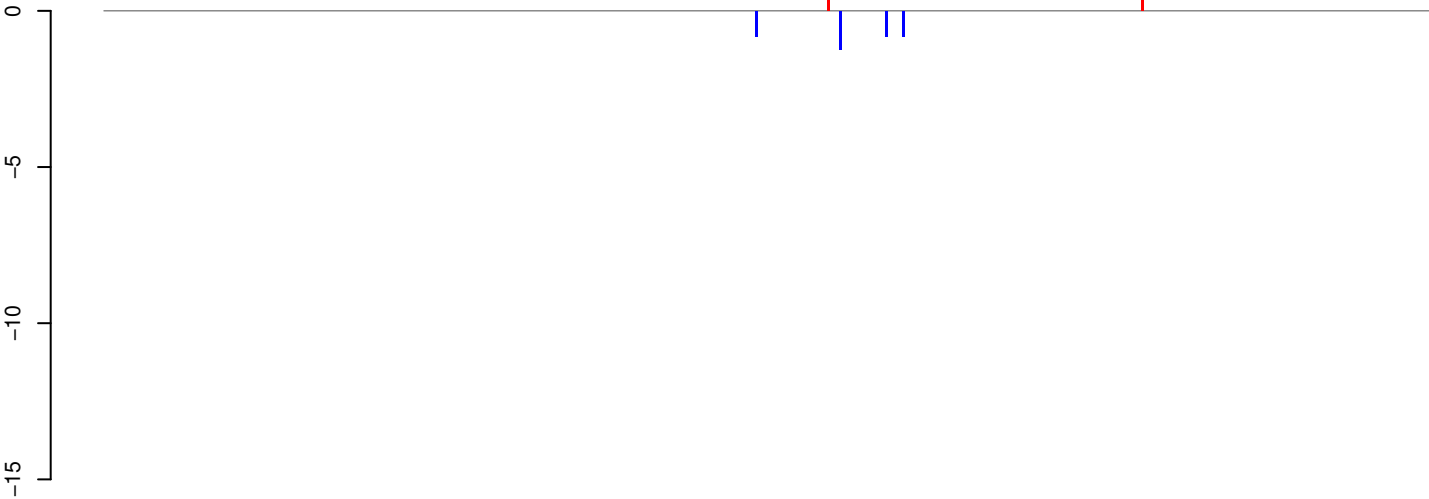

positive=2, negative=4, total=5

AeAeg_Whole_sm_r123_JM.24_35.rep

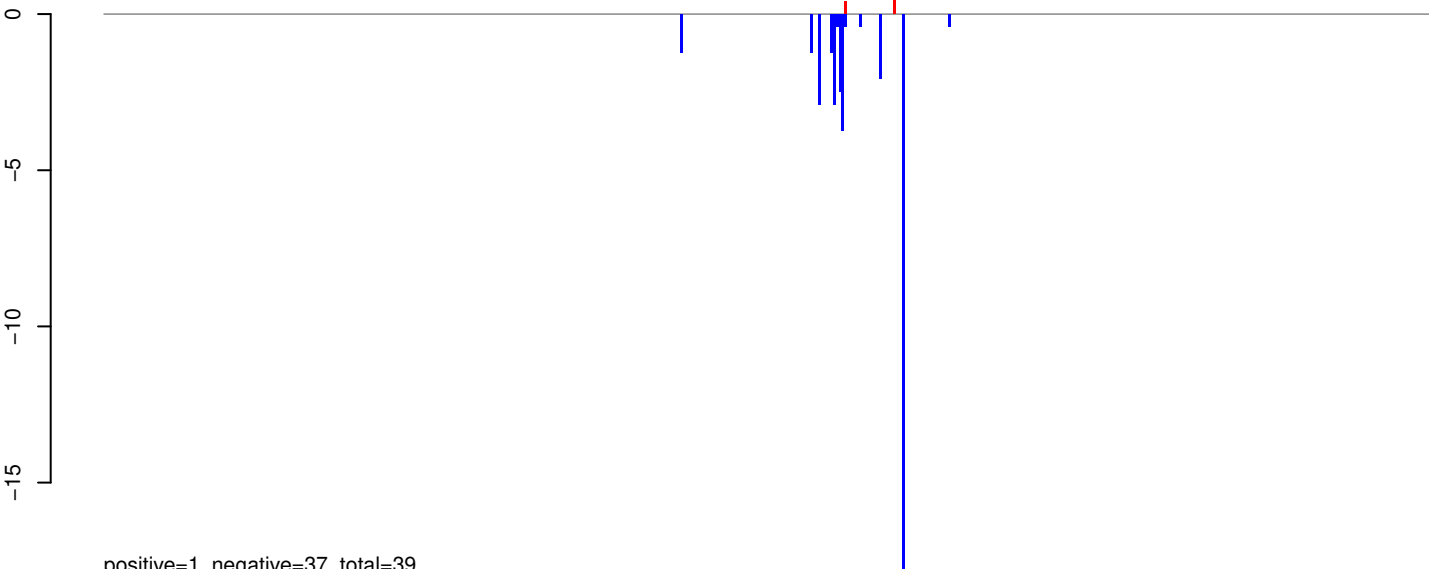

positive=1, negative=37, total=39

AeAeg_Whole_sm_r123_JM.rep

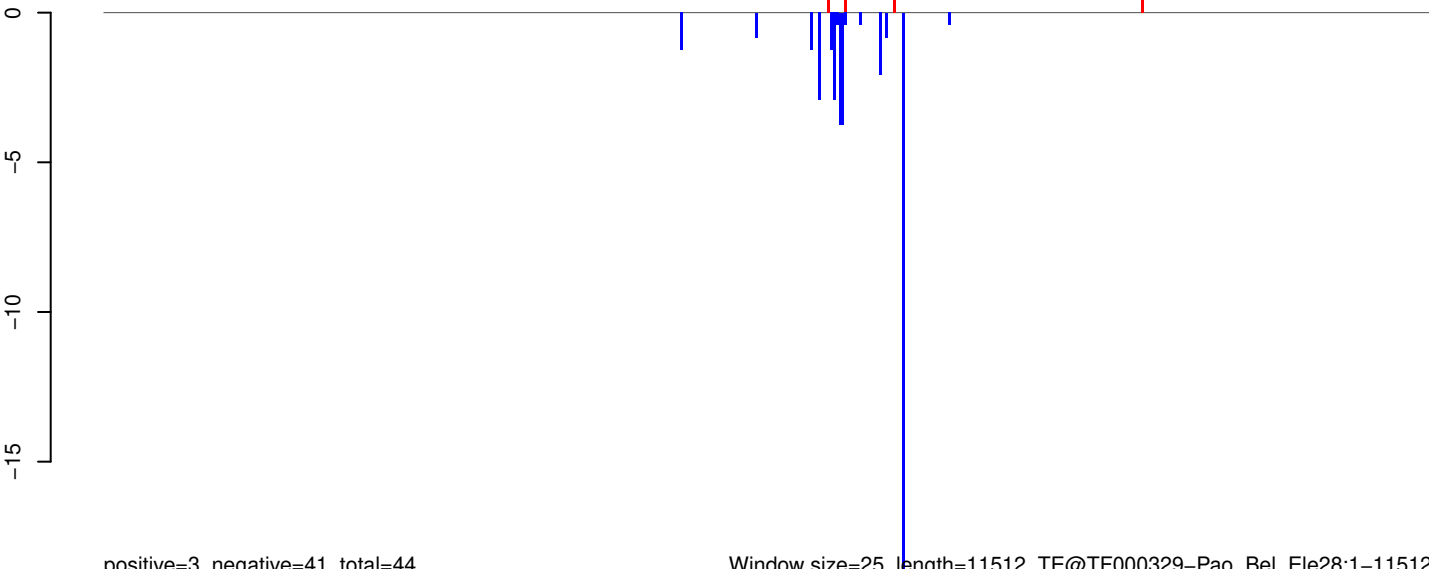

positive=3, negative=41, total=44

Window size=25, length=11512, TE@TF000329-Pao_Bel_Ele28:1-11512

0 2000 4000 6000 8000 10000 12000

AeAeg_Whole_sm_r123_JM.18_23.rep

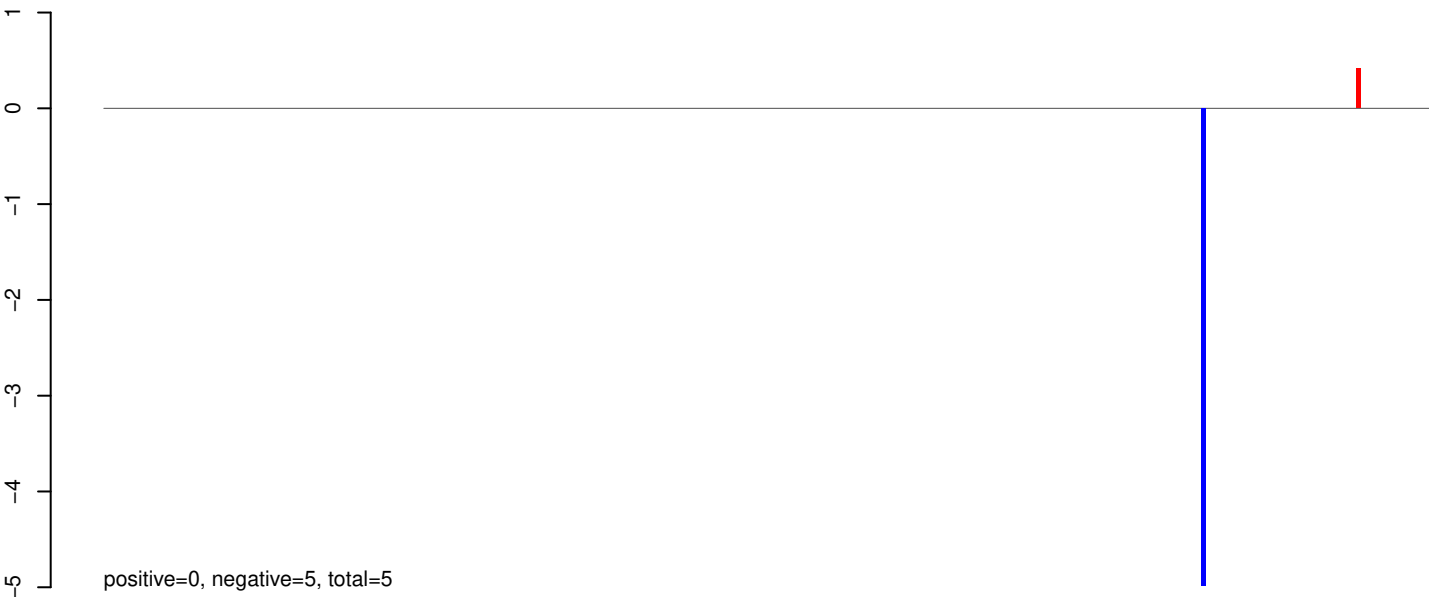

AeAeg_Whole_sm_r123_JM.24_35.rep

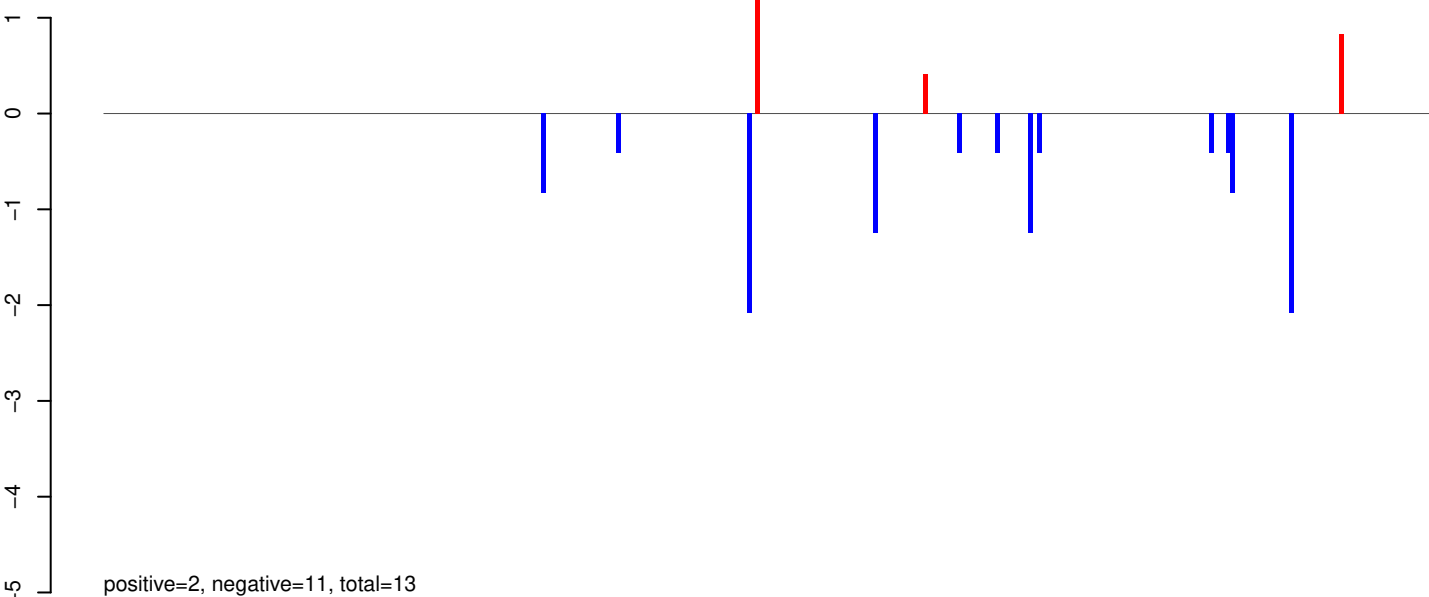

AeAeg_Whole_sm_r123_JM.rep

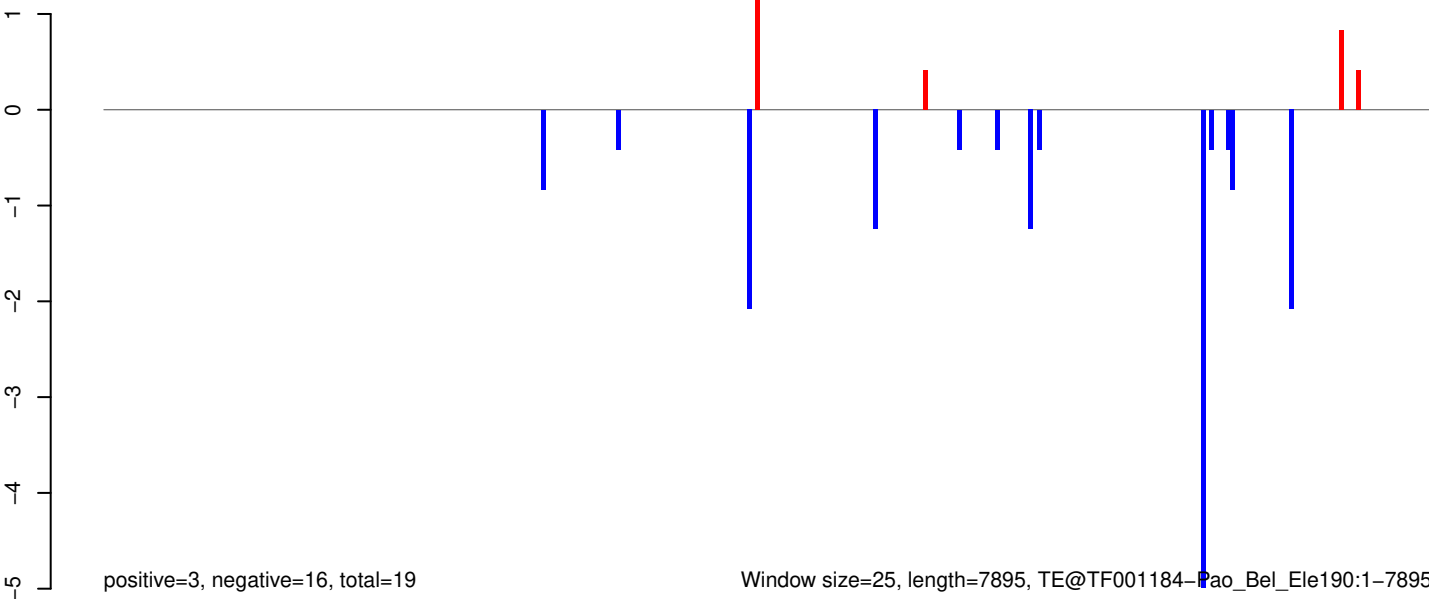

AeAeg_Whole_sm_r123_JM.18_23.rep

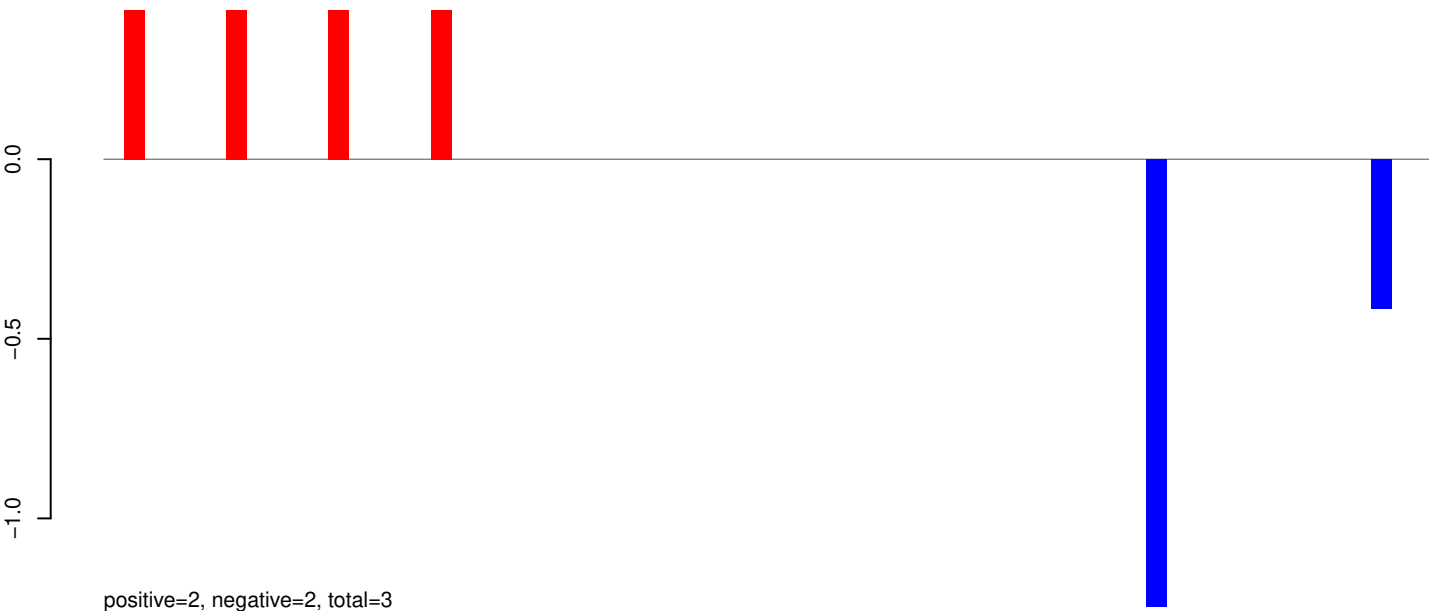

AeAeg_Whole_sm_r123_JM.24_35.rep

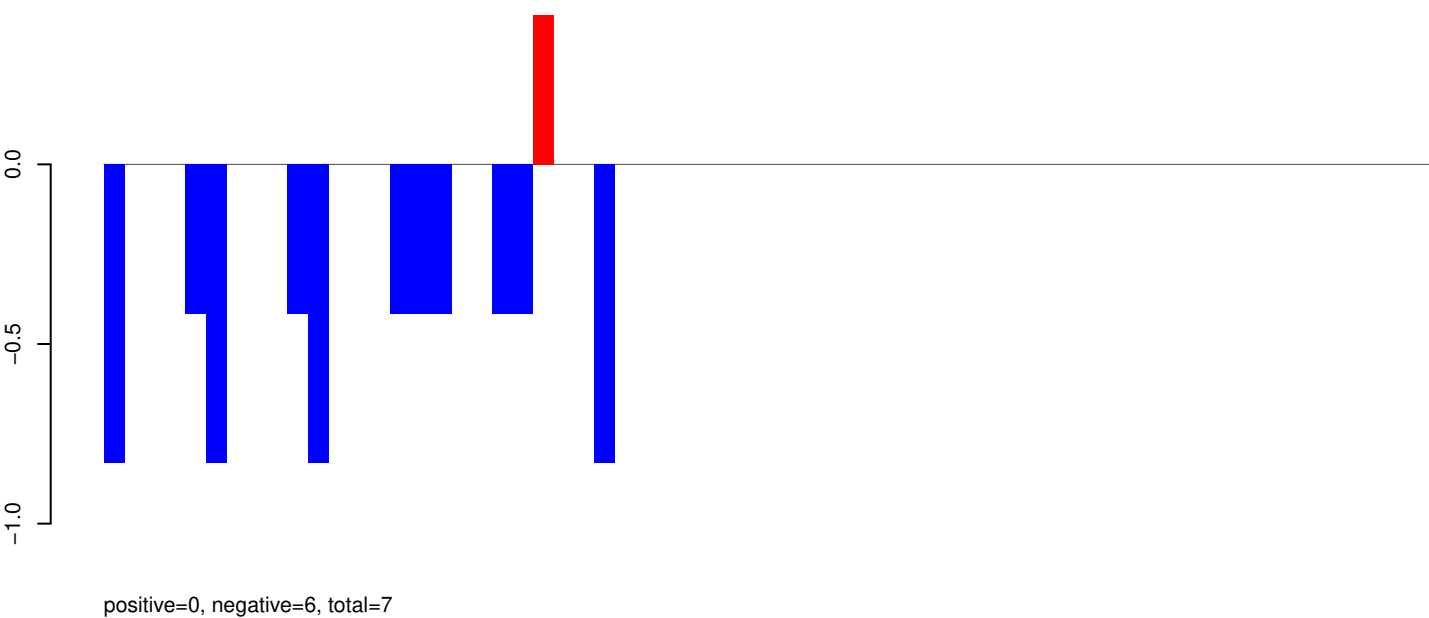

AeAeg_Whole_sm_r123_JM.rep

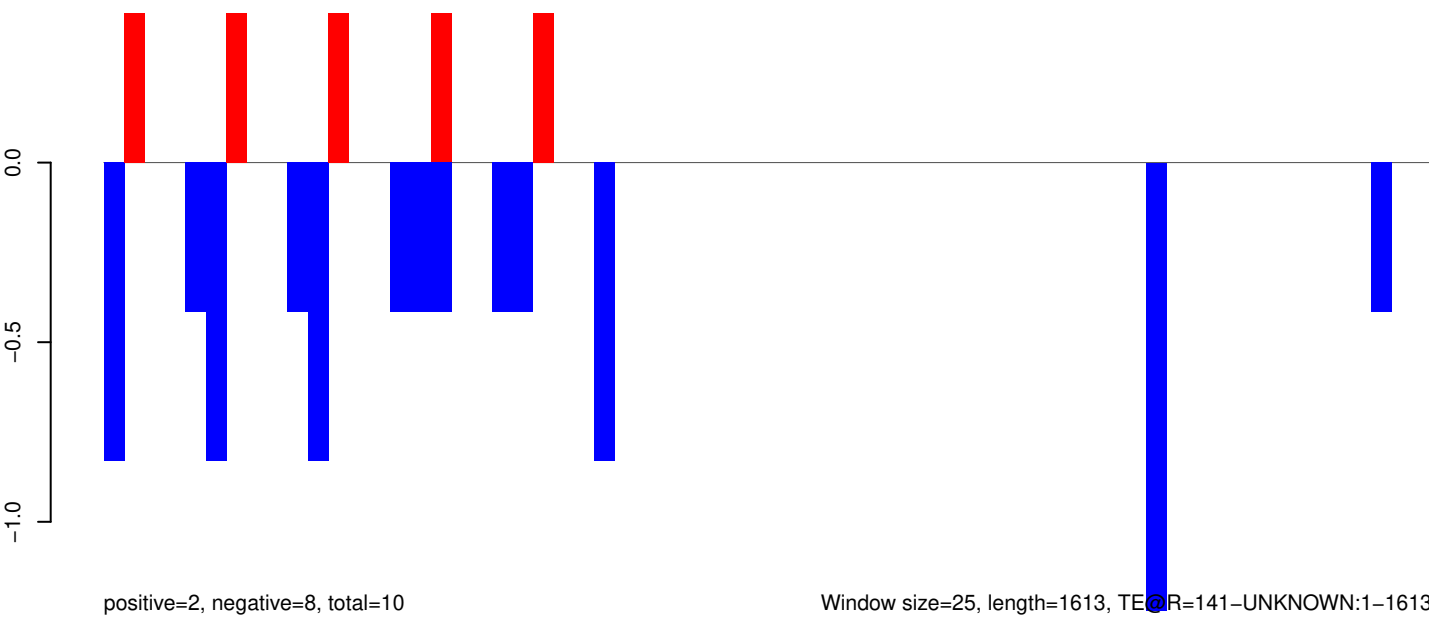

AeAeg_Whole_sm_r123_JM.18_23.rep

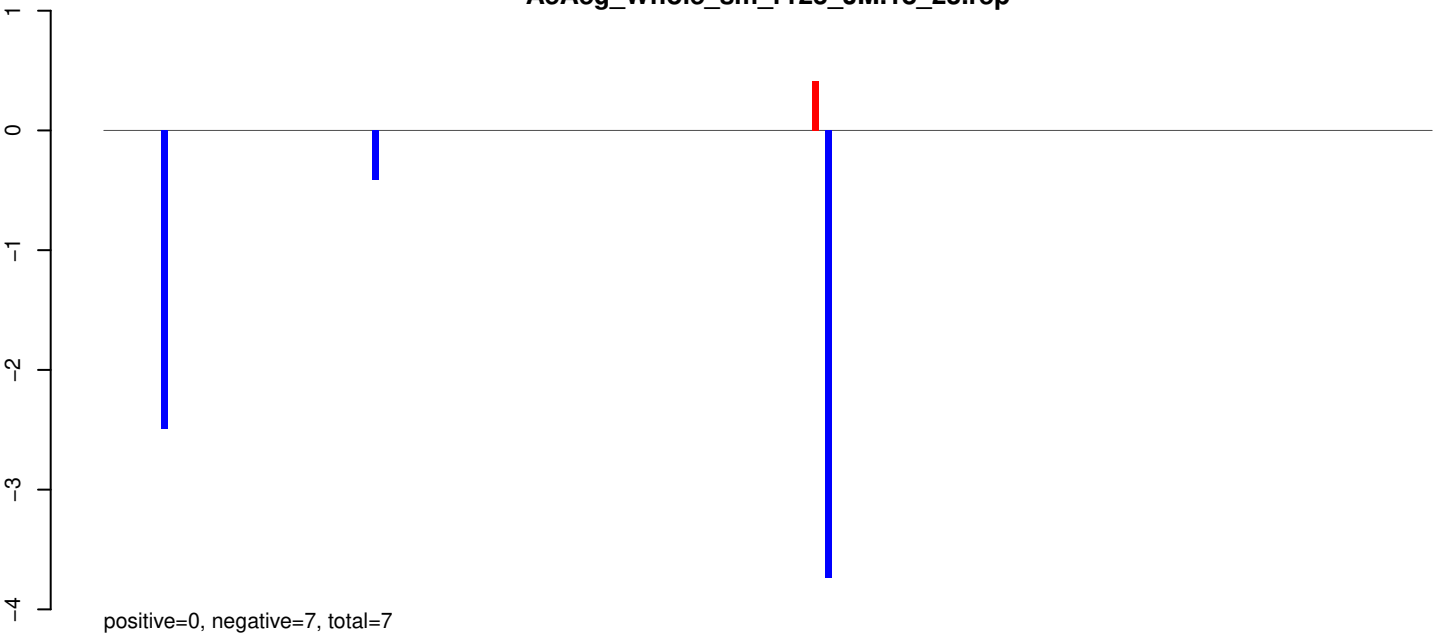

AeAeg_Whole_sm_r123_JM.24_35.rep

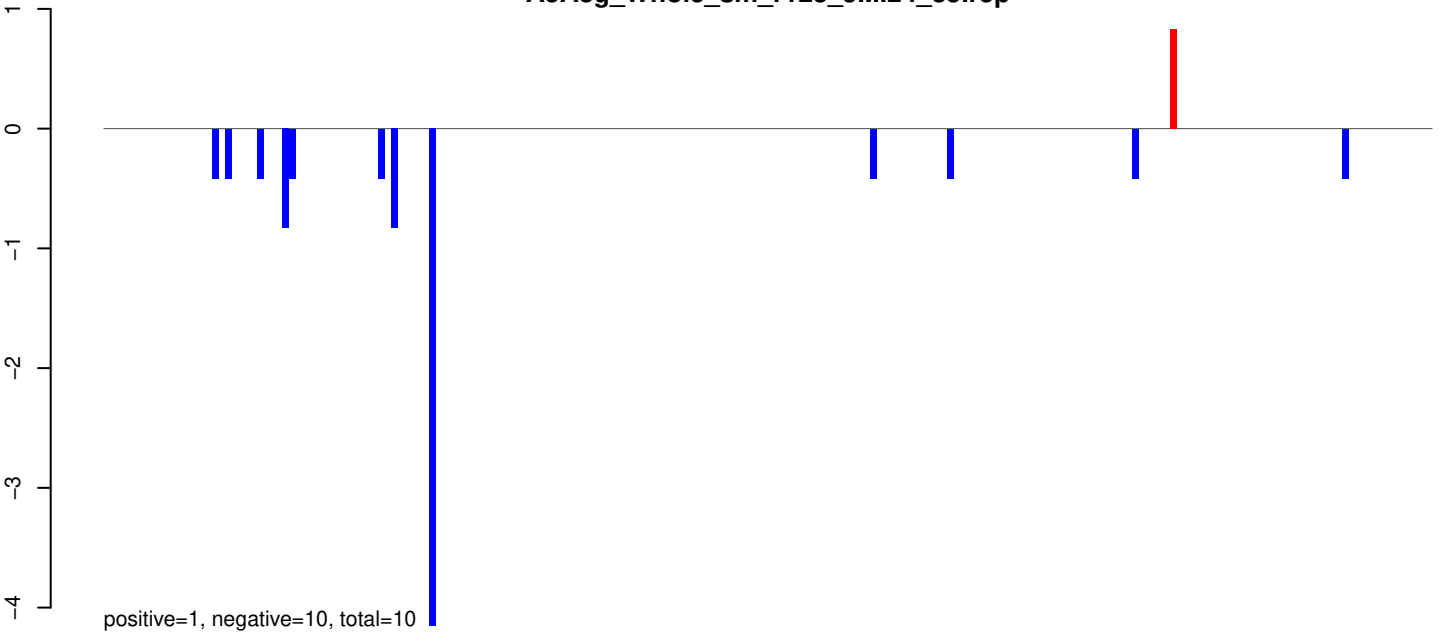

AeAeg_Whole_sm_r123_JM.rep

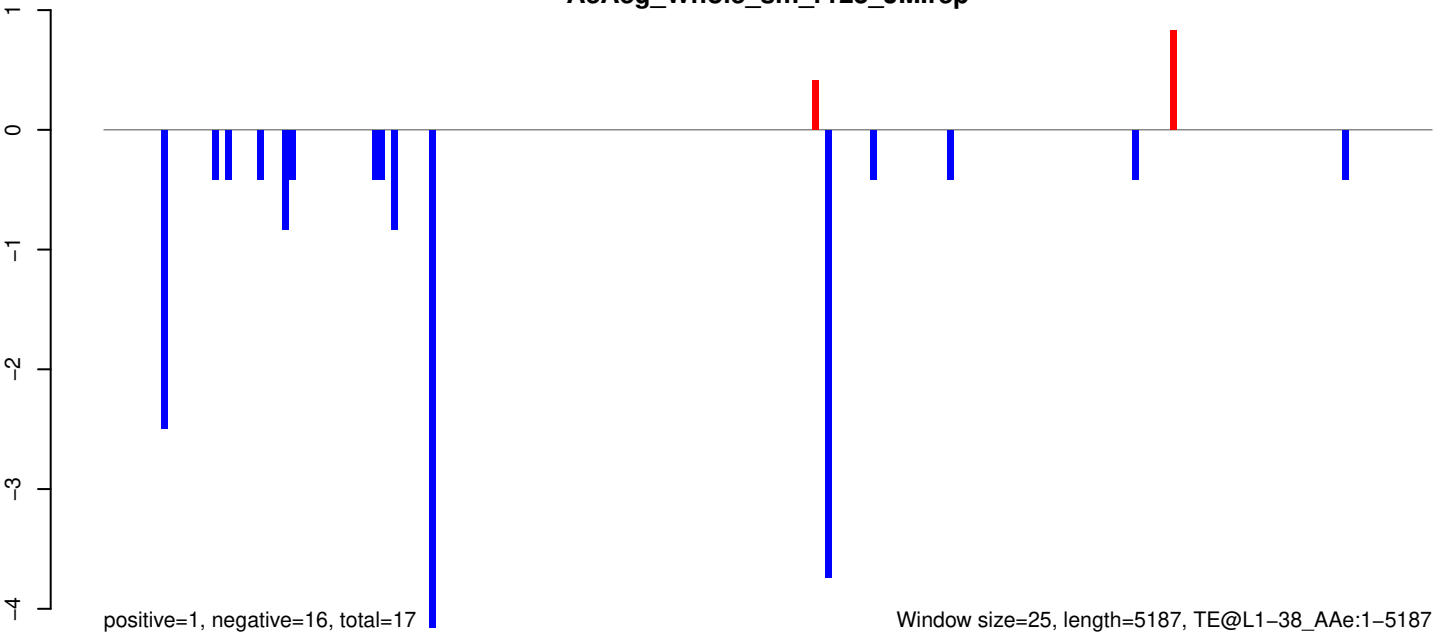

AeAeg_Whole_sm_r123_JM.18_23.rep

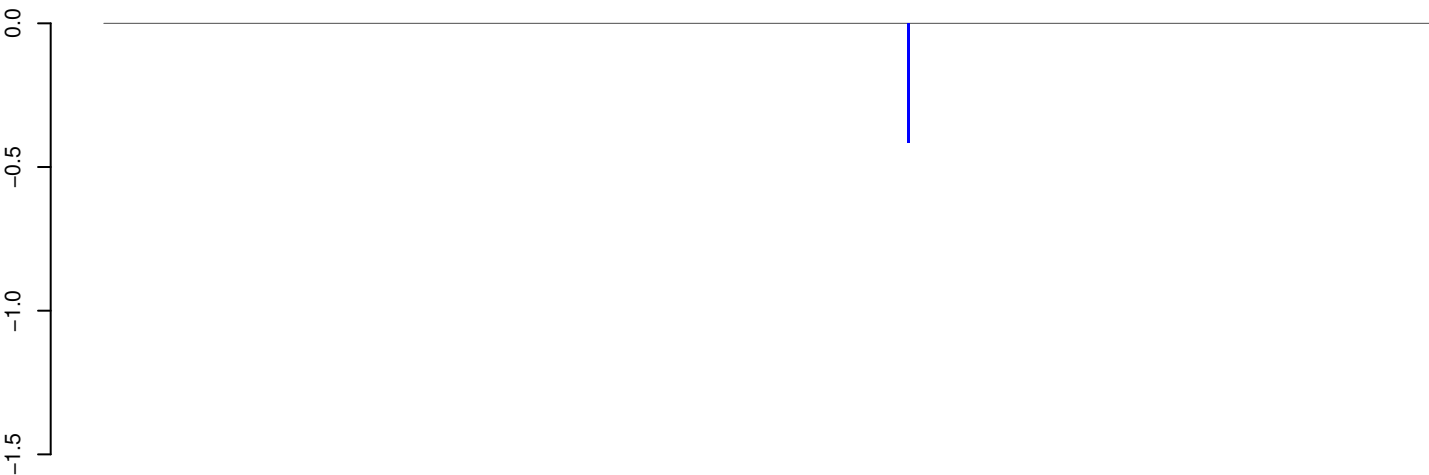

positive=0, negative=0, total=0

AeAeg_Whole_sm_r123_JM.24_35.rep

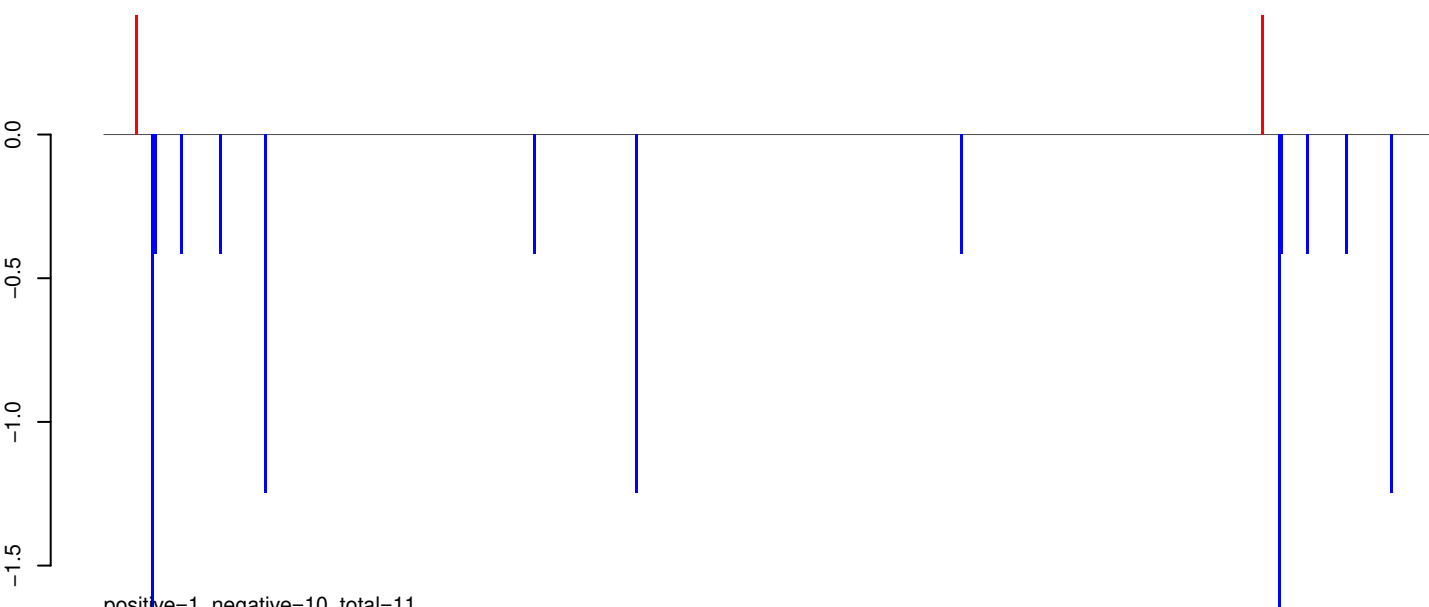

positive=1, negative=10, total=11

AeAeg_Whole_sm_r123_JM.rep

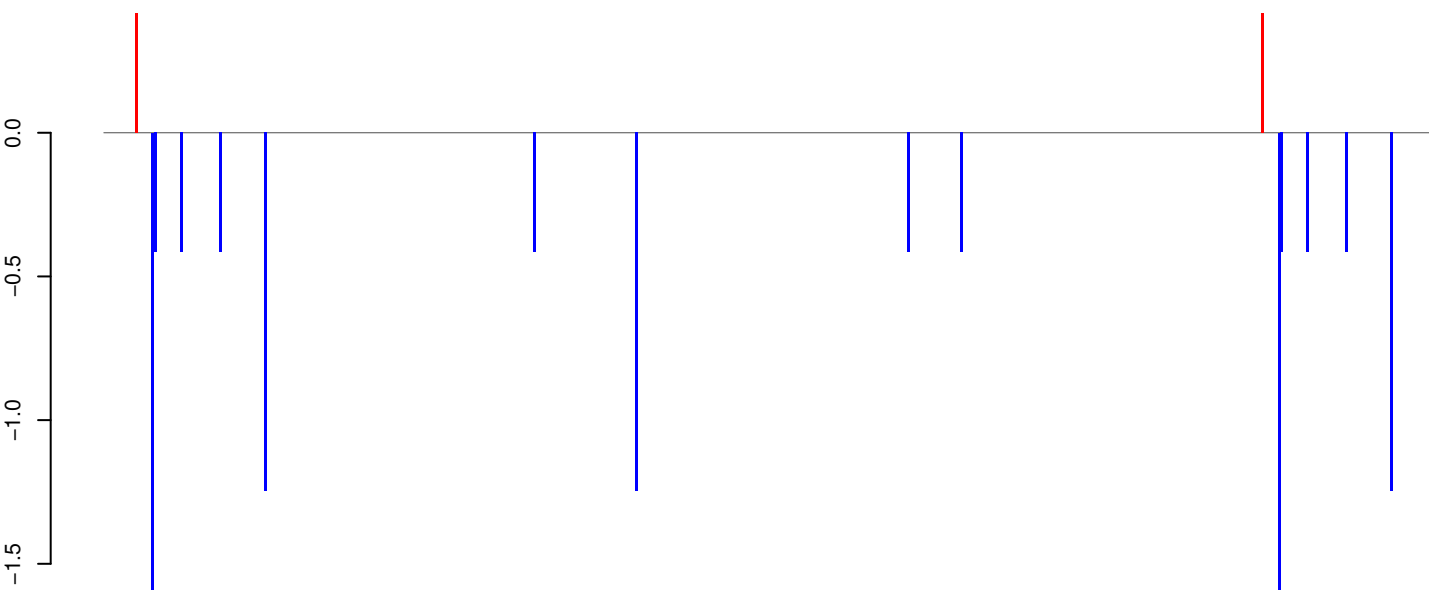

positive=1, negative=11, total=12

Window size=25, length=11808, TE@TF000932-Ty3_gypsy_Ele190:1-11808

0 2000 4000 6000 8000 10000 12000

AeAeg_Whole_sm_r123_JM.18_23.rep

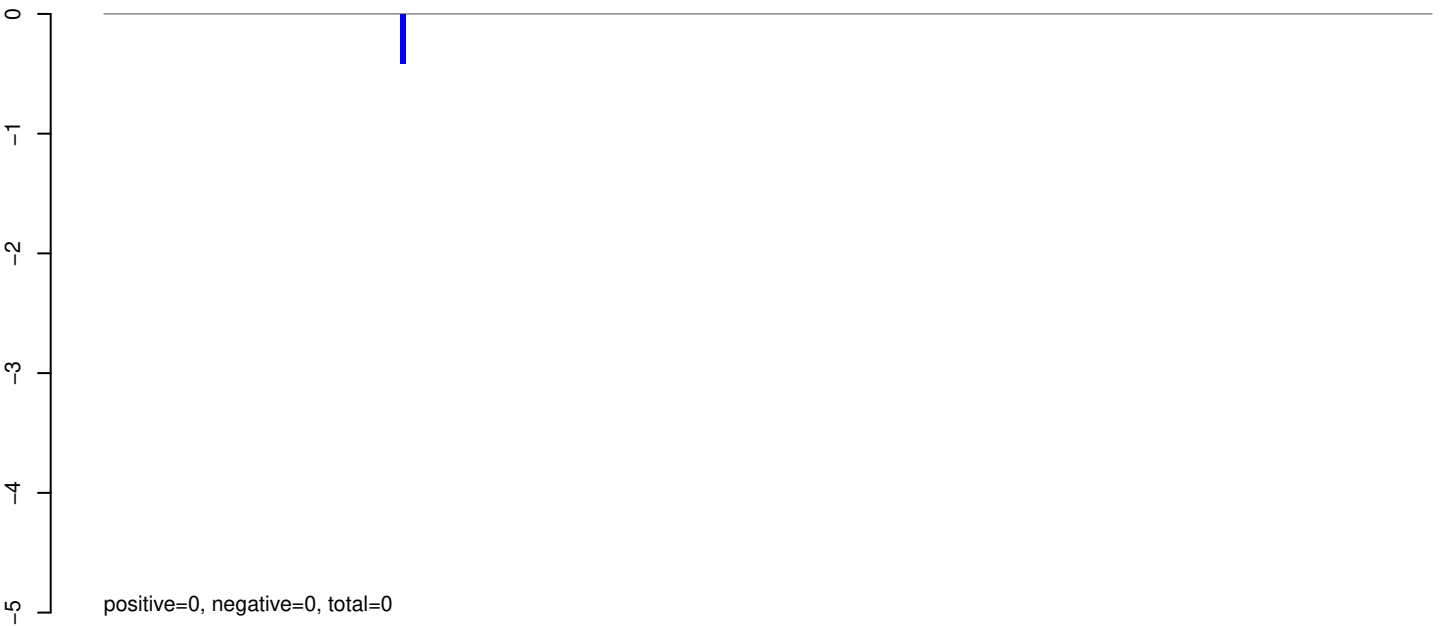

AeAeg_Whole_sm_r123_JM.24_35.rep

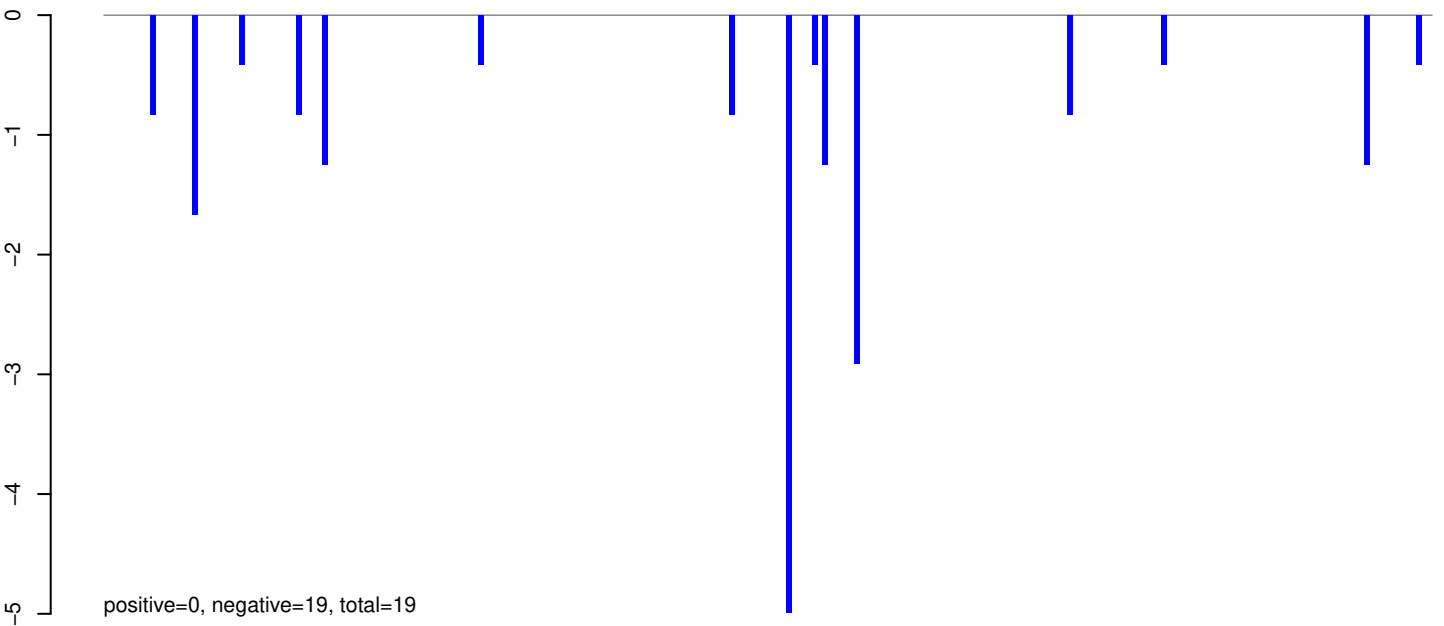

AeAeg_Whole_sm_r123_JM.rep

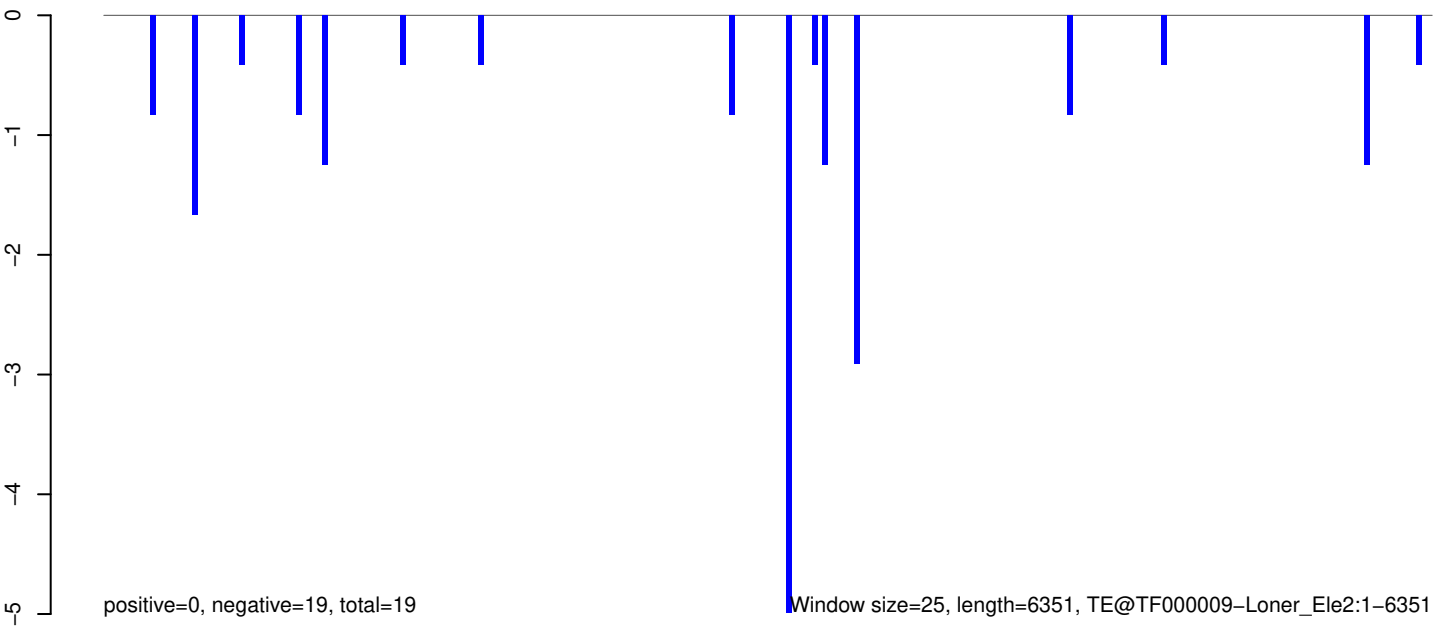

AeAeg_Whole_sm_r123_JM.18_23.rep

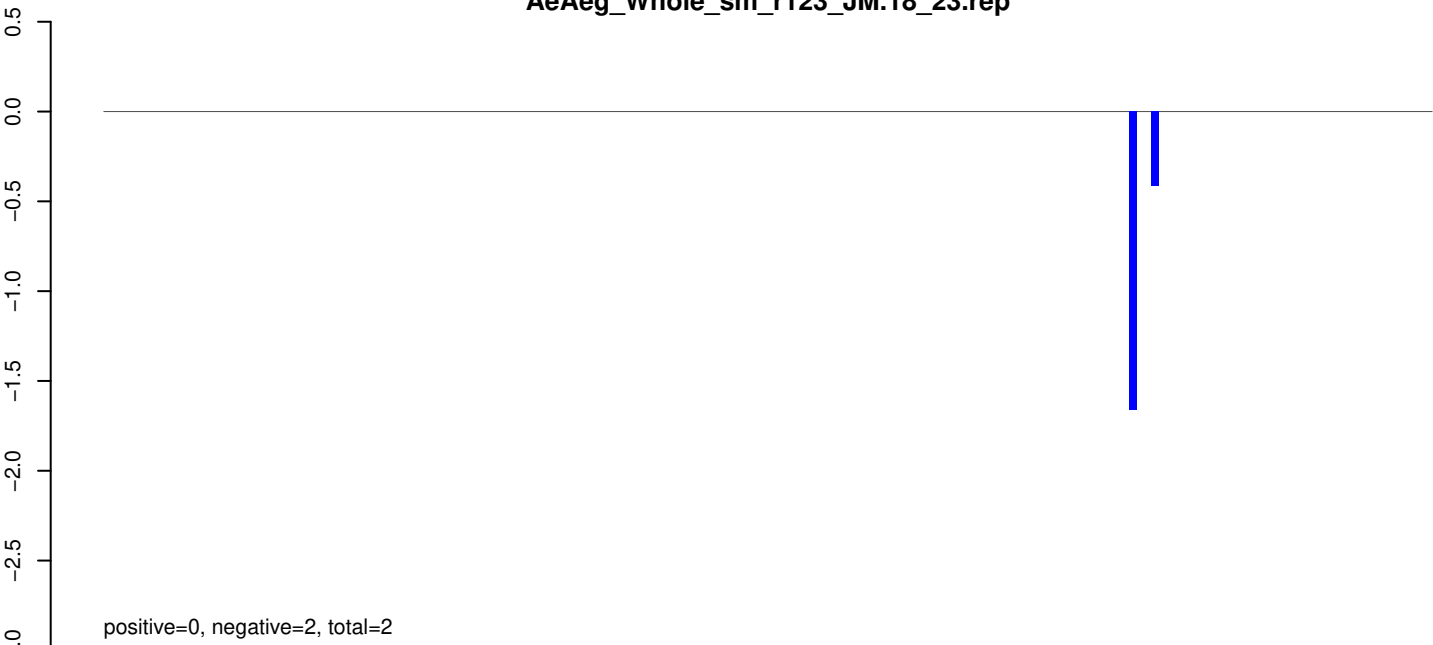

AeAeg_Whole_sm_r123_JM.24_35.rep

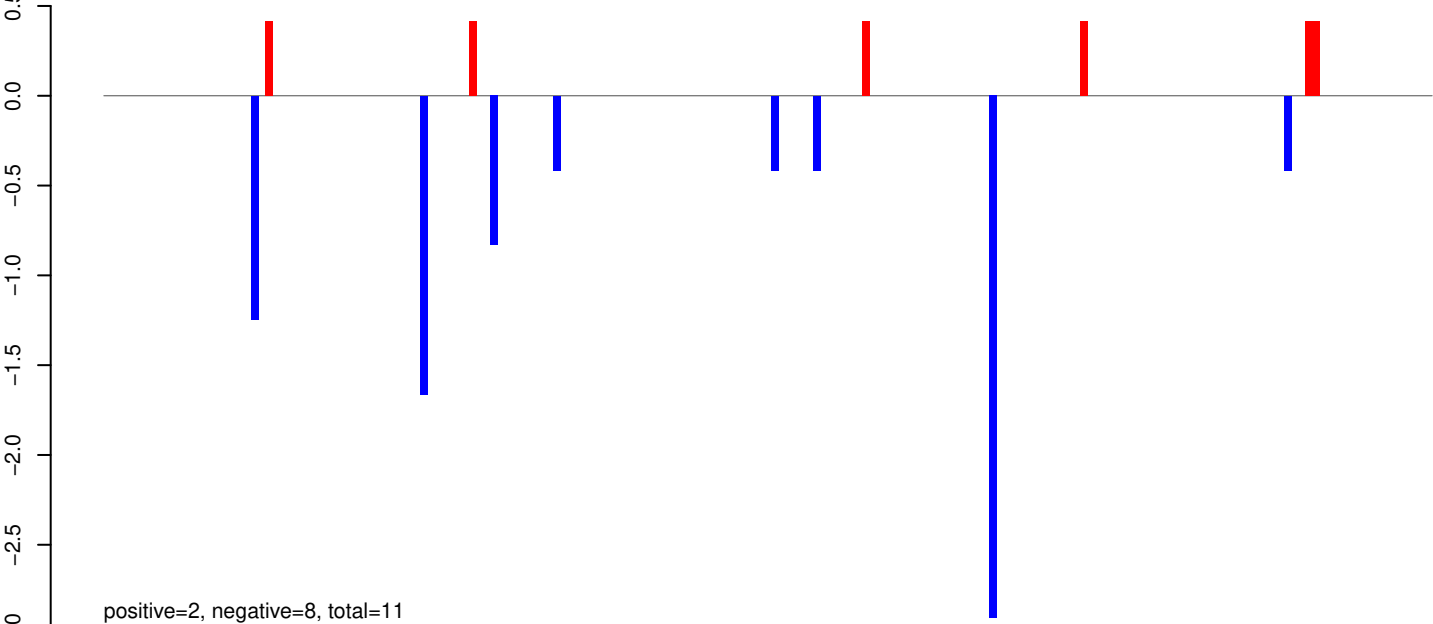

AeAeg_Whole_sm_r123_JM.rep

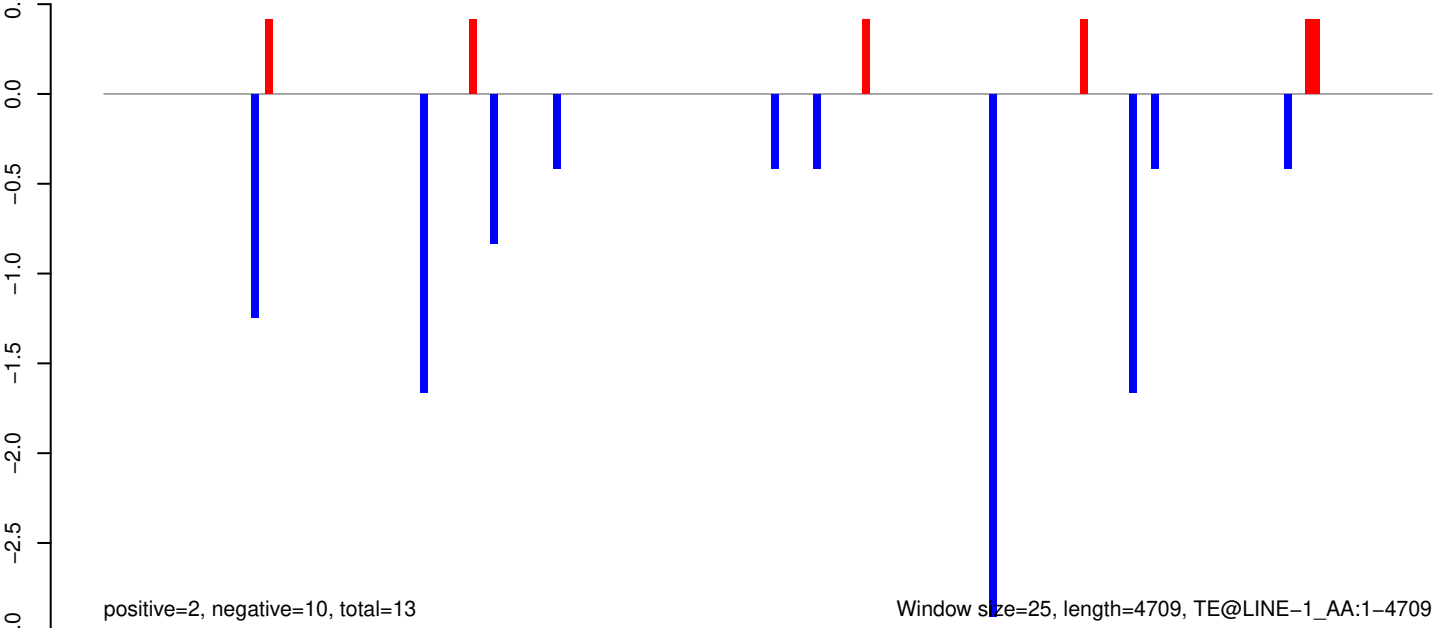

AeAeg_Whole_sm_r123_JM.18_23.rep

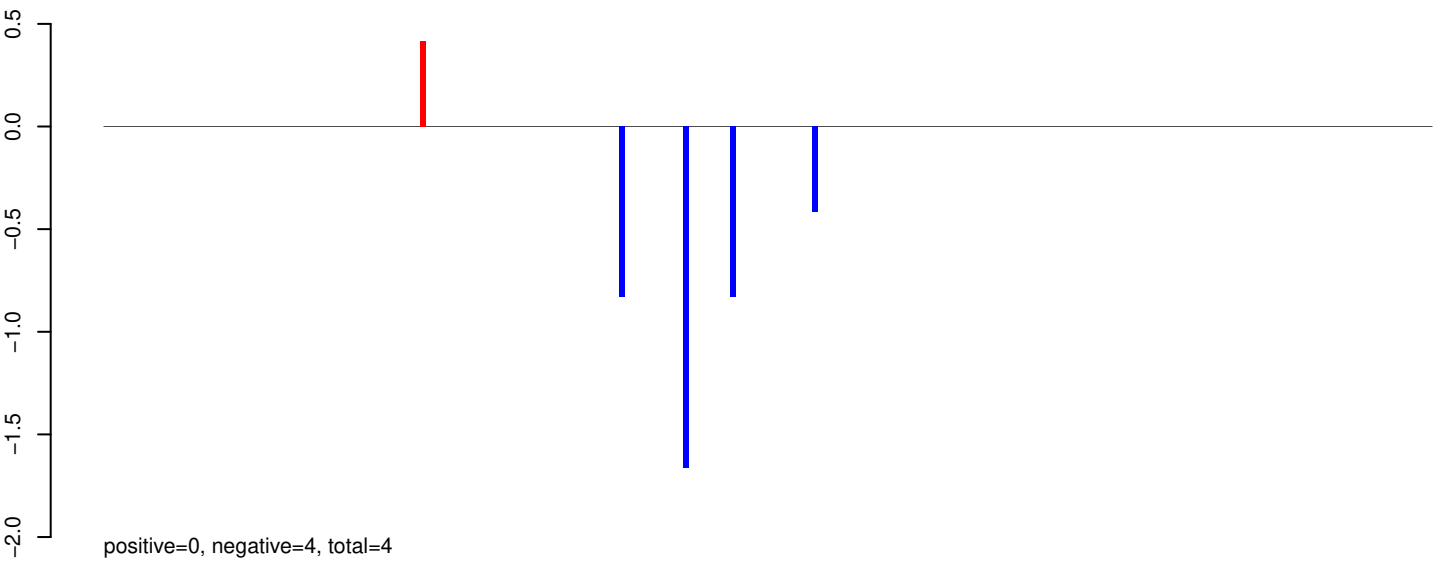

AeAeg_Whole_sm_r123_JM.24_35.rep

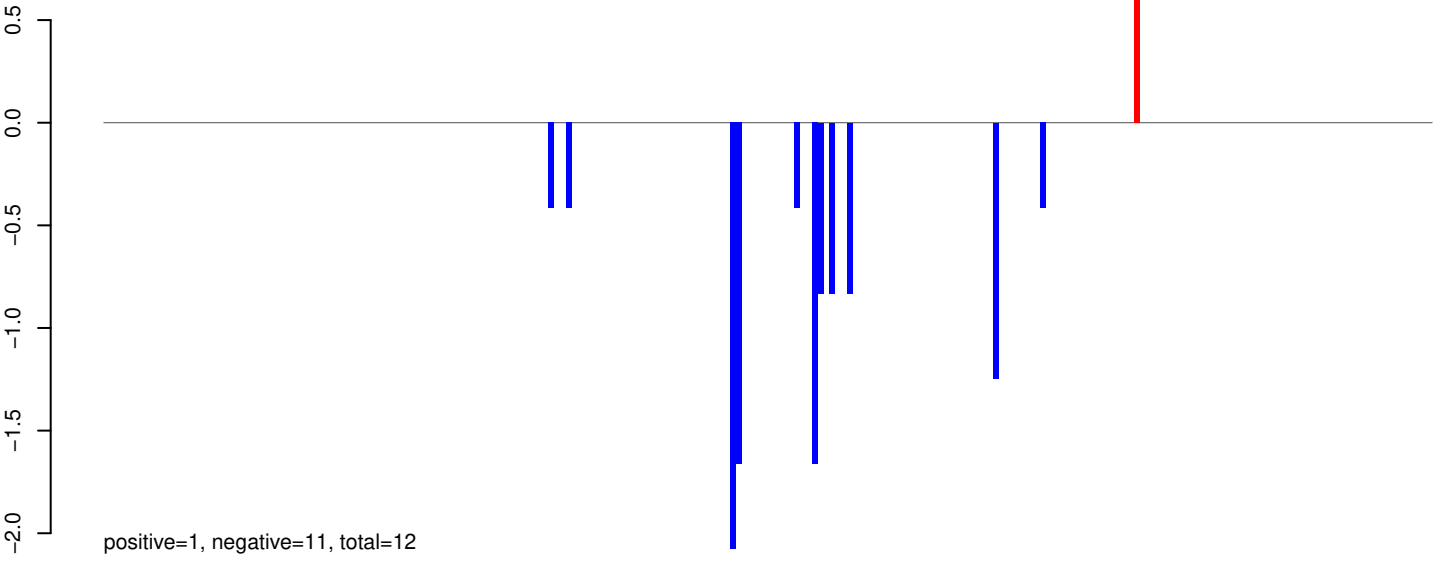

AeAeg_Whole_sm_r123_JM.rep

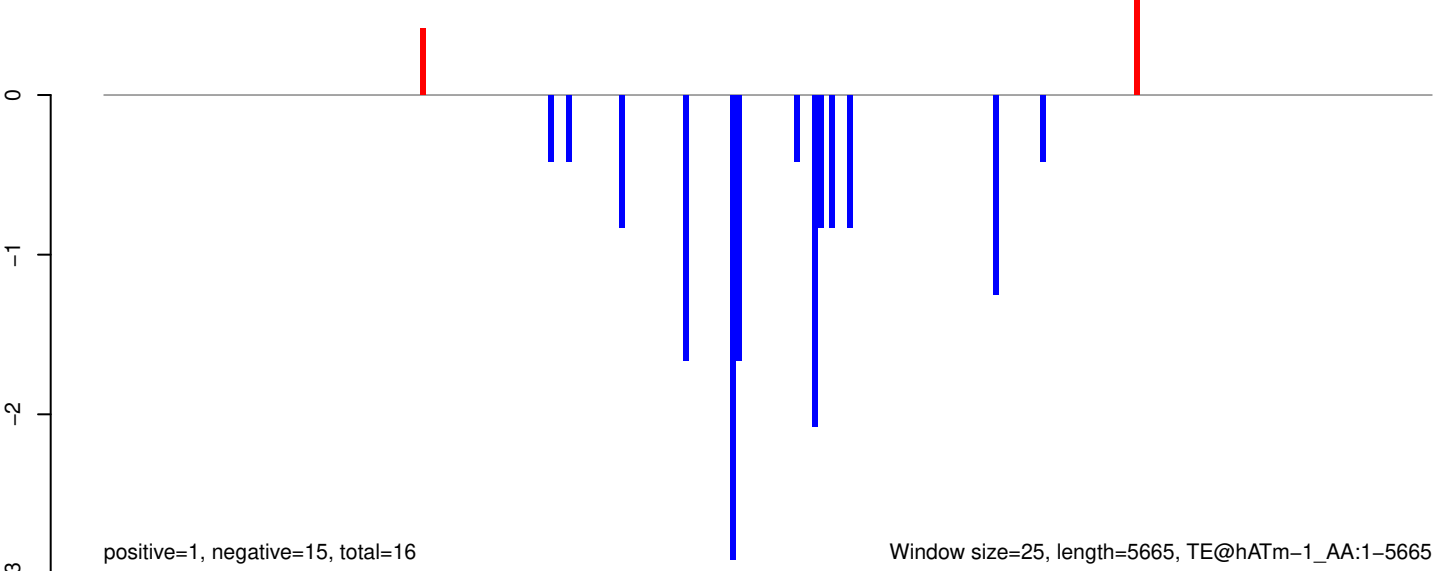

Window size=25, length=5665, TE@hATm-1_AA:1-5665

AeAeg_Whole_sm_r123_JM.18_23.rep

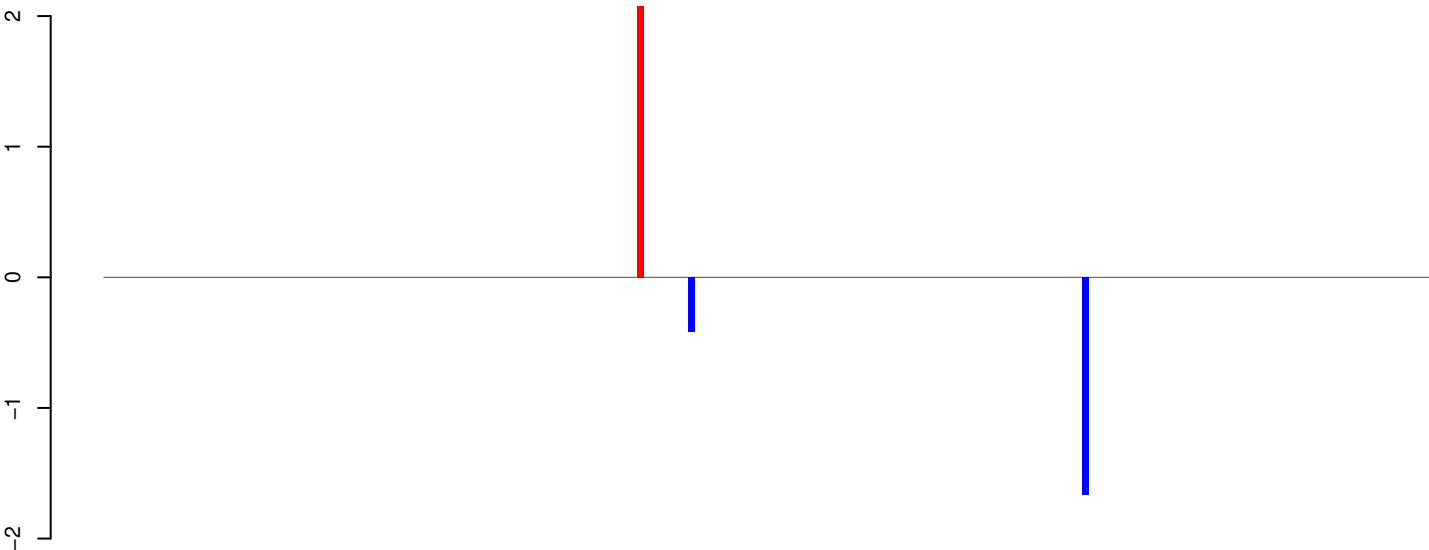

positive=2, negative=2, total=4

AeAeg_Whole_sm_r123_JM.24_35.rep

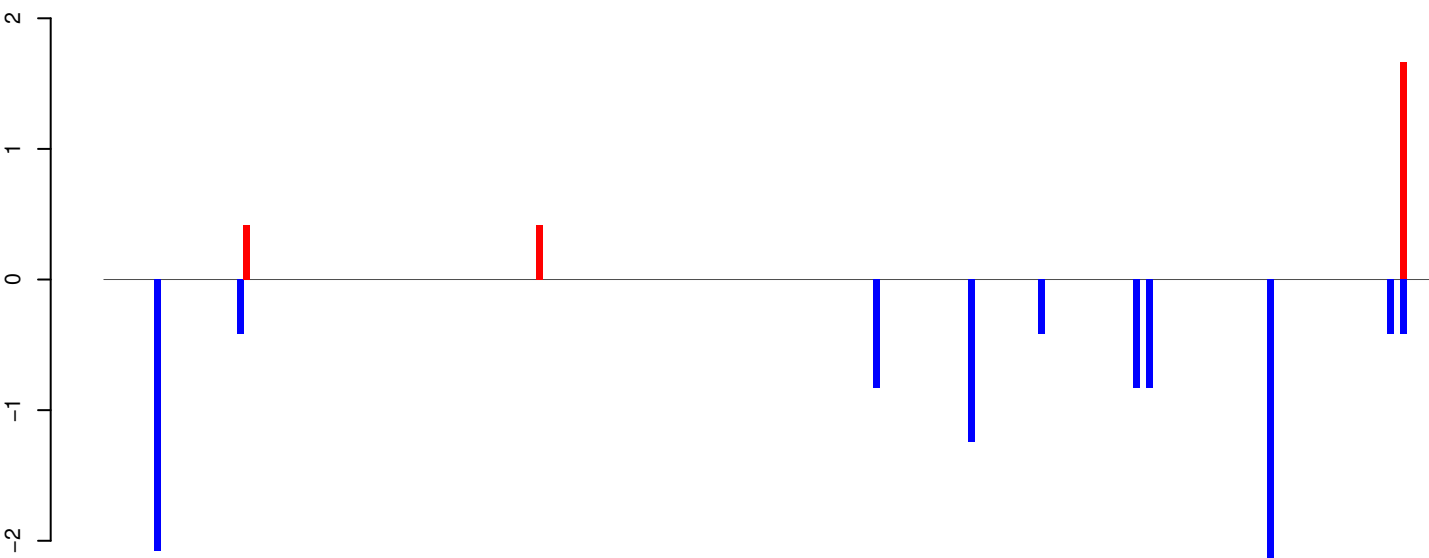

positive=2, negative=10, total=12

AeAeg_Whole_sm_r123_JM.rep

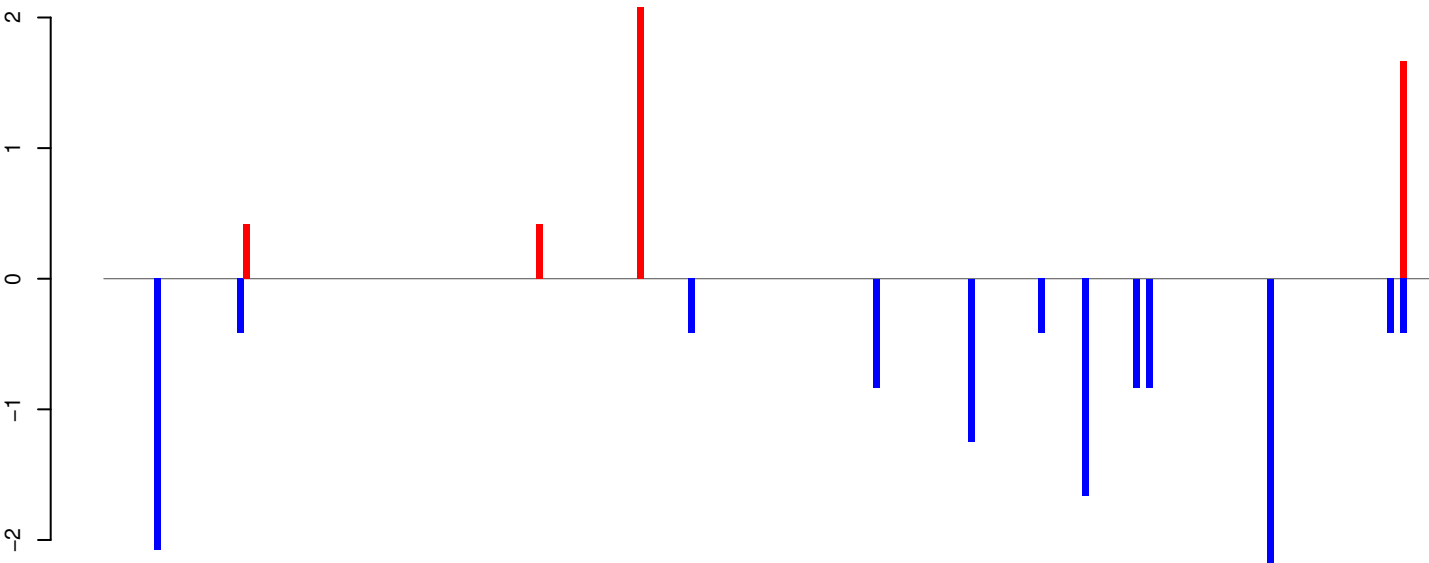

positive=5, negative=12, total=17

Window size=25, length=5219, TE@TF000937-Ty1_copia_Ele90:1-5219

0 1000 2000 3000 4000 5000

AeAeg_Whole_sm_r123_JM.18_23.rep

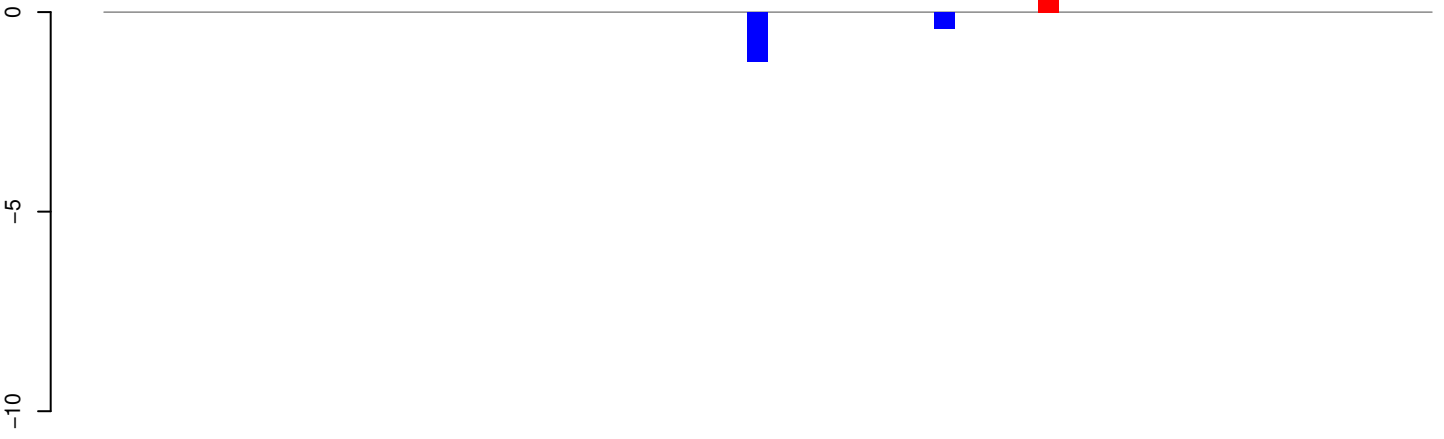

positive=1, negative=2, total=2

AeAeg_Whole_sm_r123_JM.24_35.rep

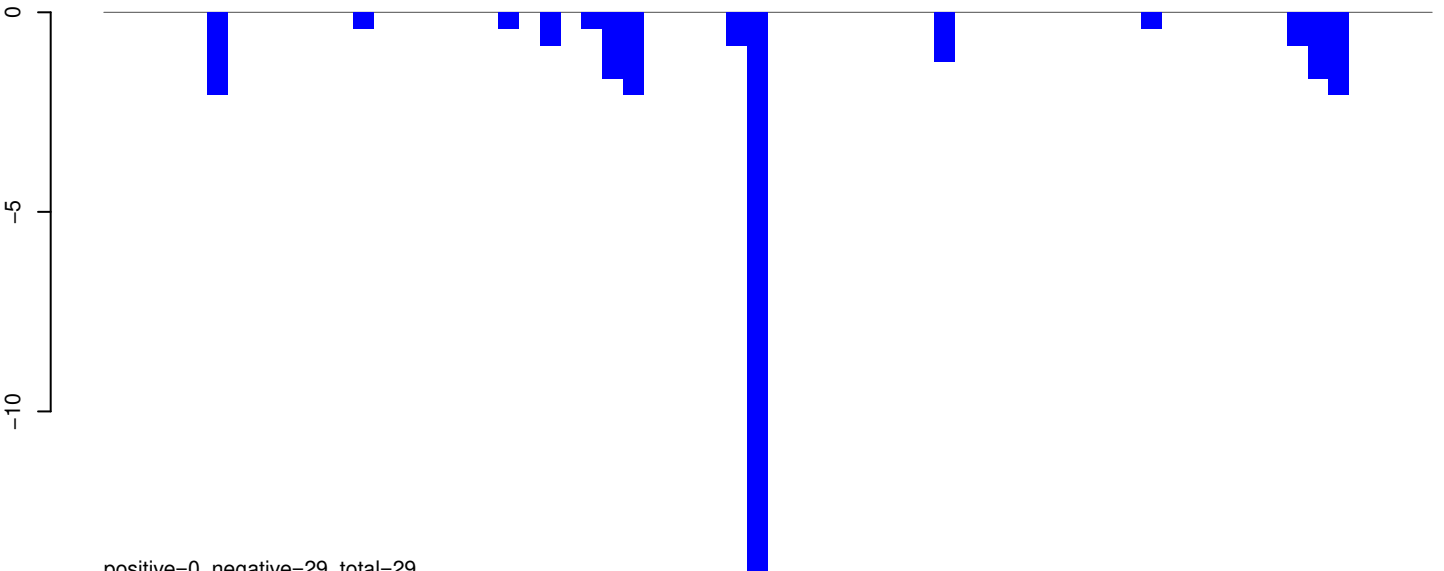

positive=0, negative=29, total=29

AeAeg_Whole_sm_r123_JM.rep

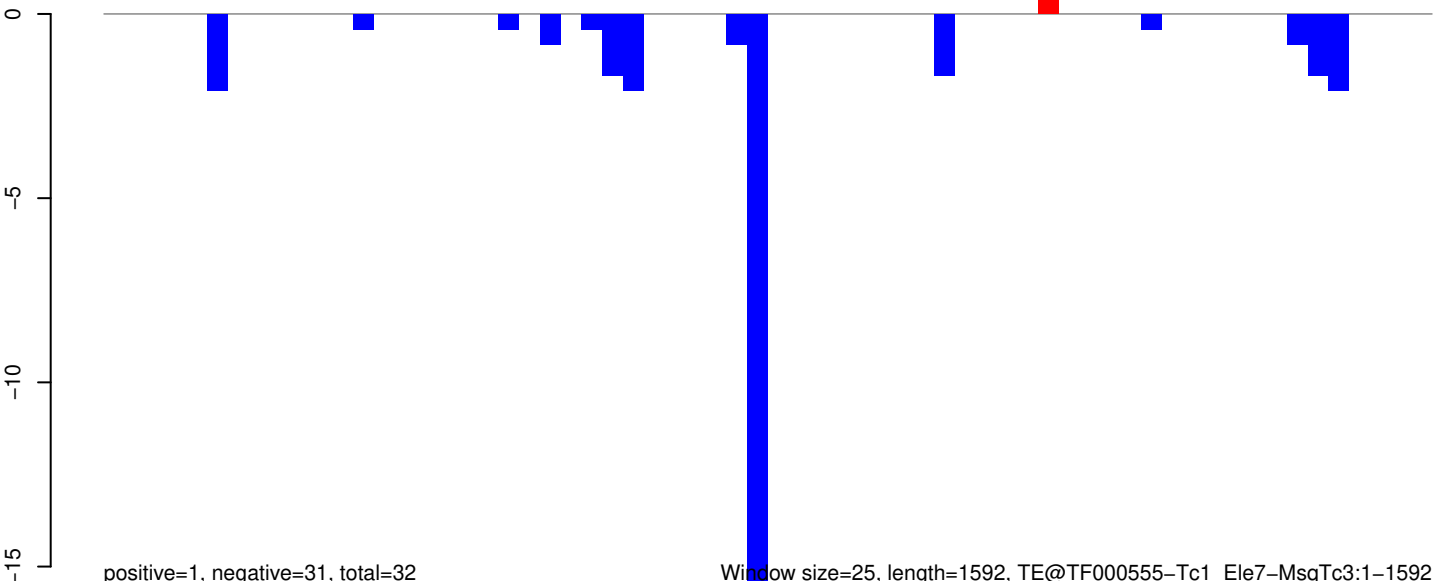

positive=1, negative=31, total=32

Window size=25, length=1592, TE@TF000555-Tc1_Ele7-MsqTc3:1-1592

0 500 1000 1500

AeAeg_Whole_sm_r123_JM.18_23.rep

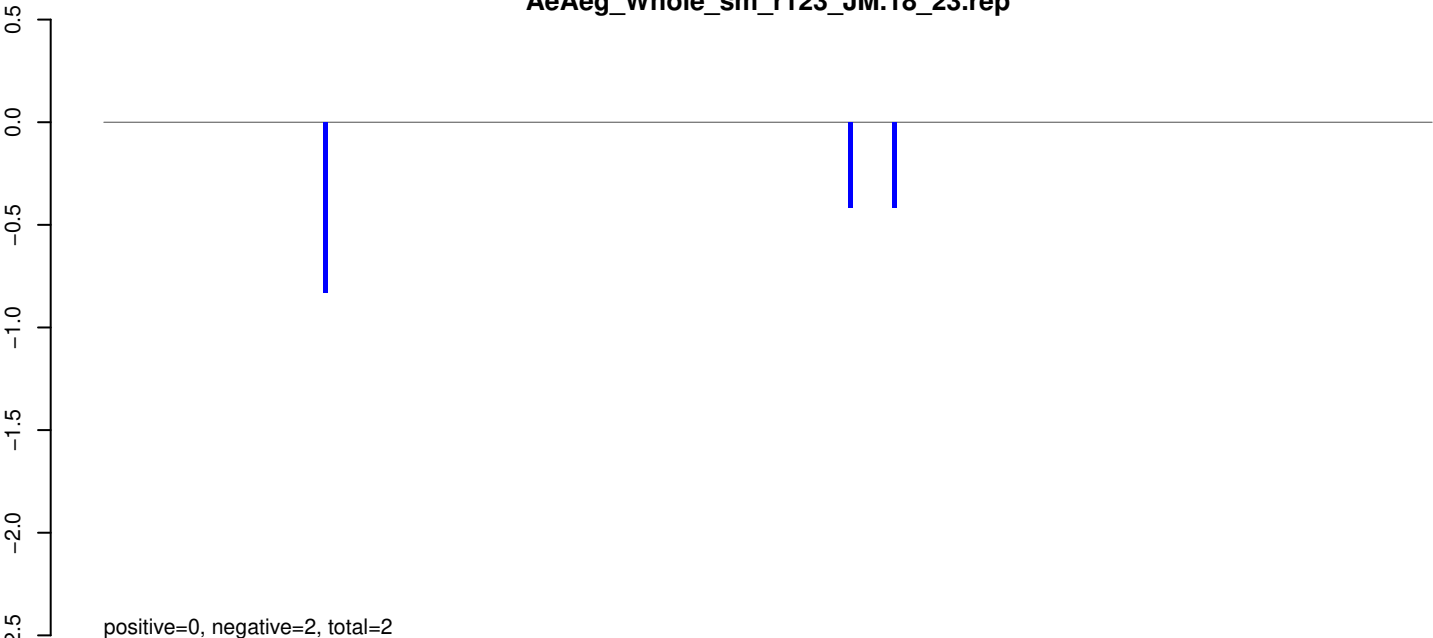

AeAeg_Whole_sm_r123_JM.24_35.rep

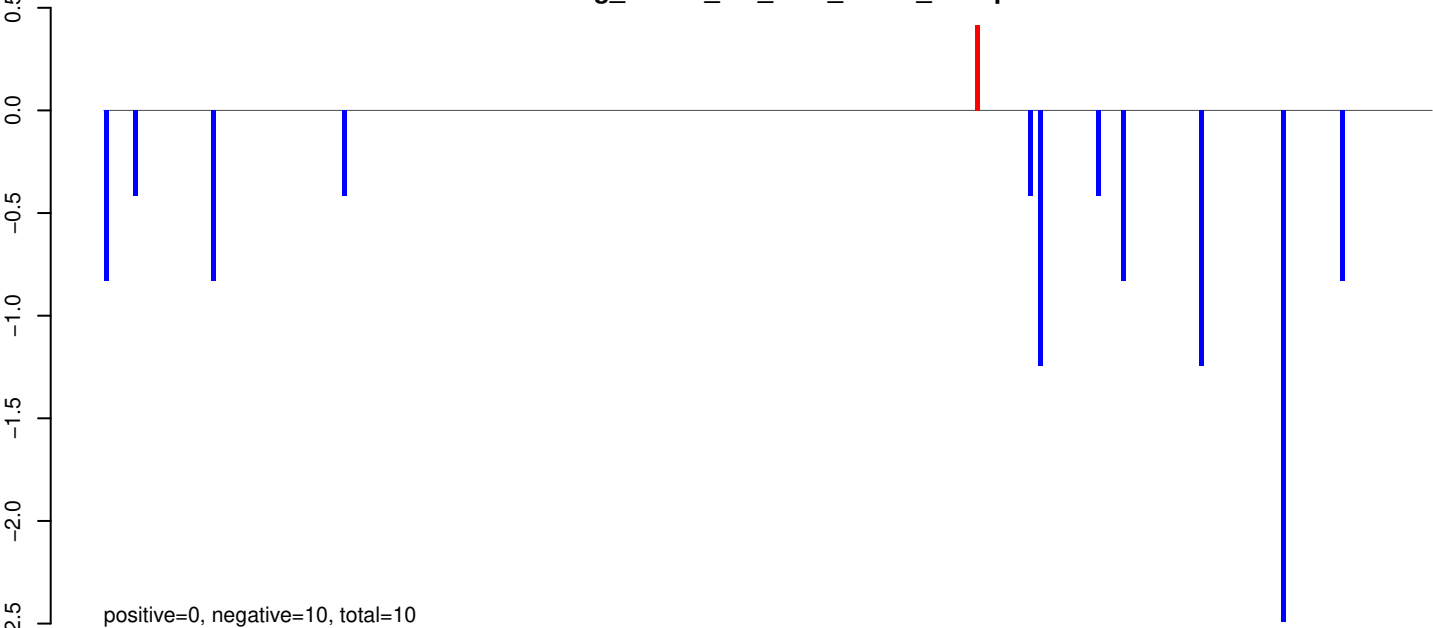

AeAeg_Whole_sm_r123_JM.rep

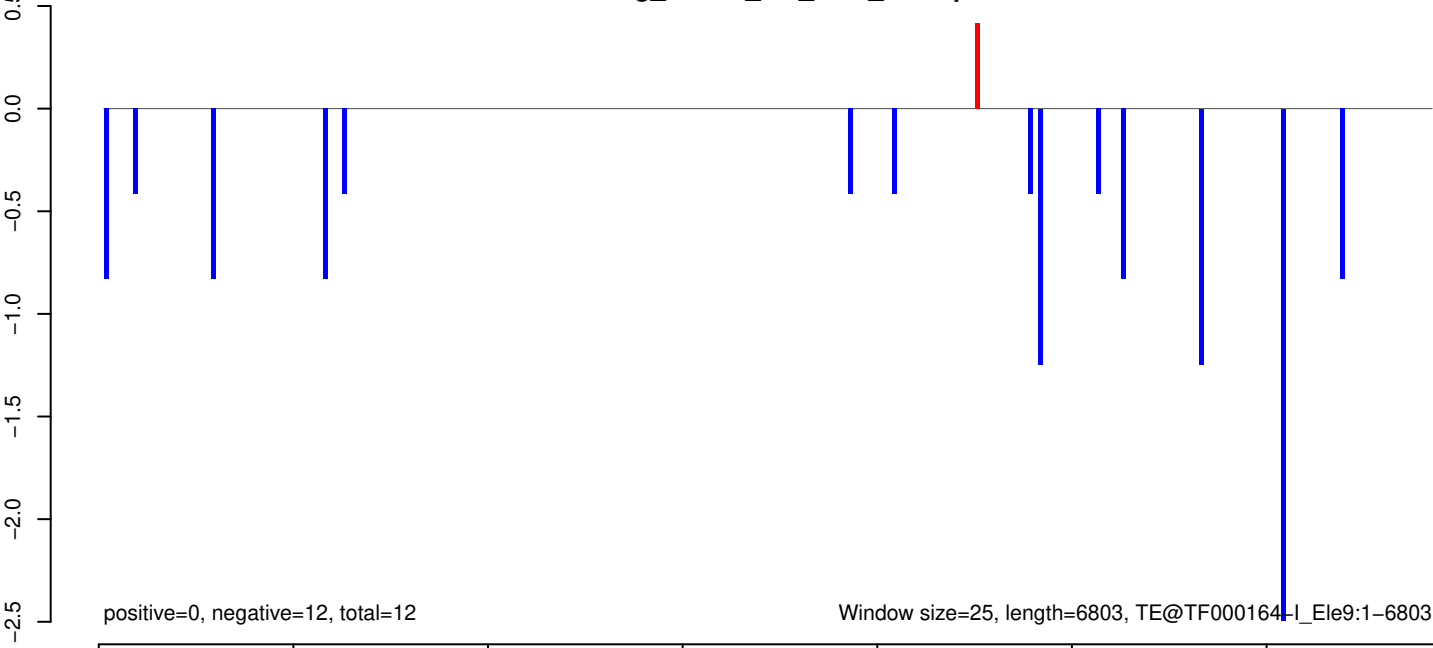

AeAeg_Whole_sm_r123_JM.18_23.rep

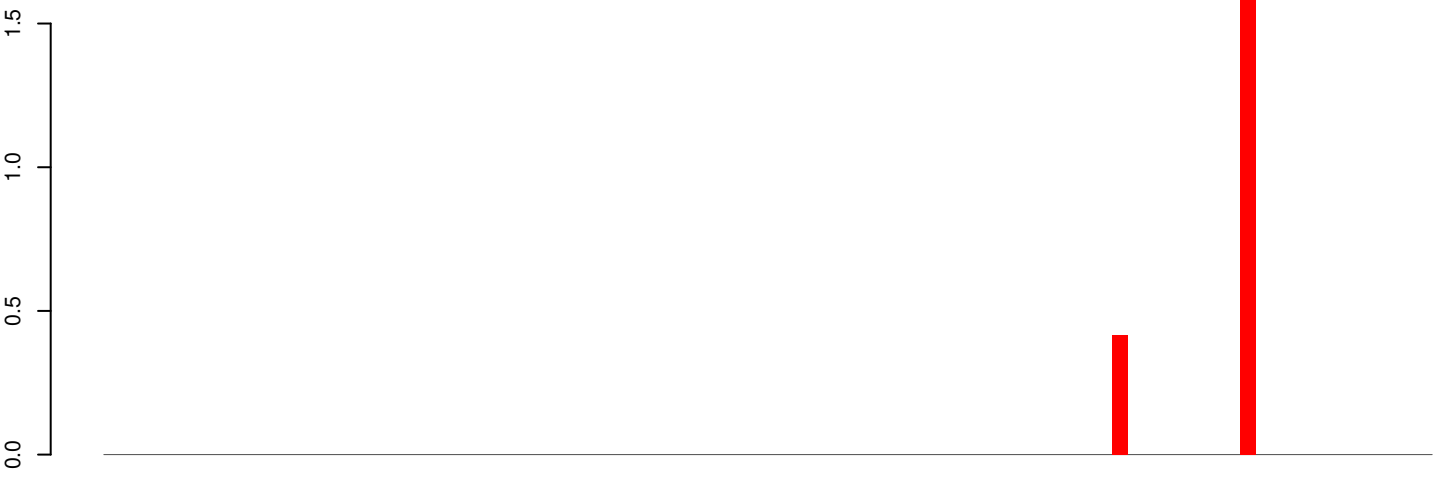

positive=2, negative=0, total=2

AeAeg_Whole_sm_r123_JM.24_35.rep

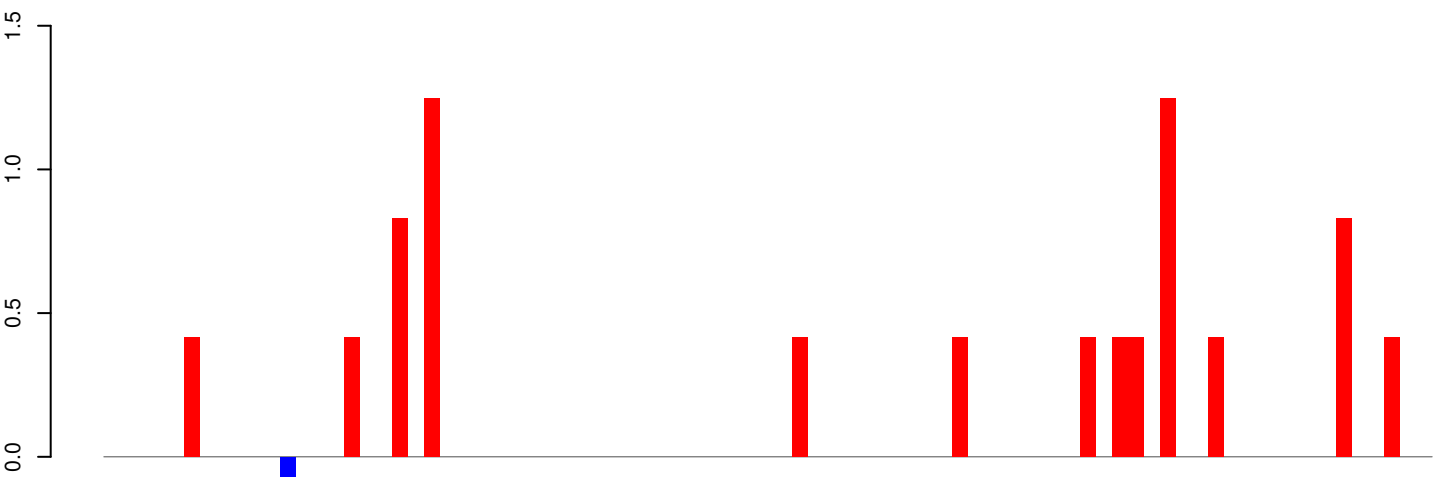

positive=8, negative=0, total=8

AeAeg_Whole_sm_r123_JM.rep

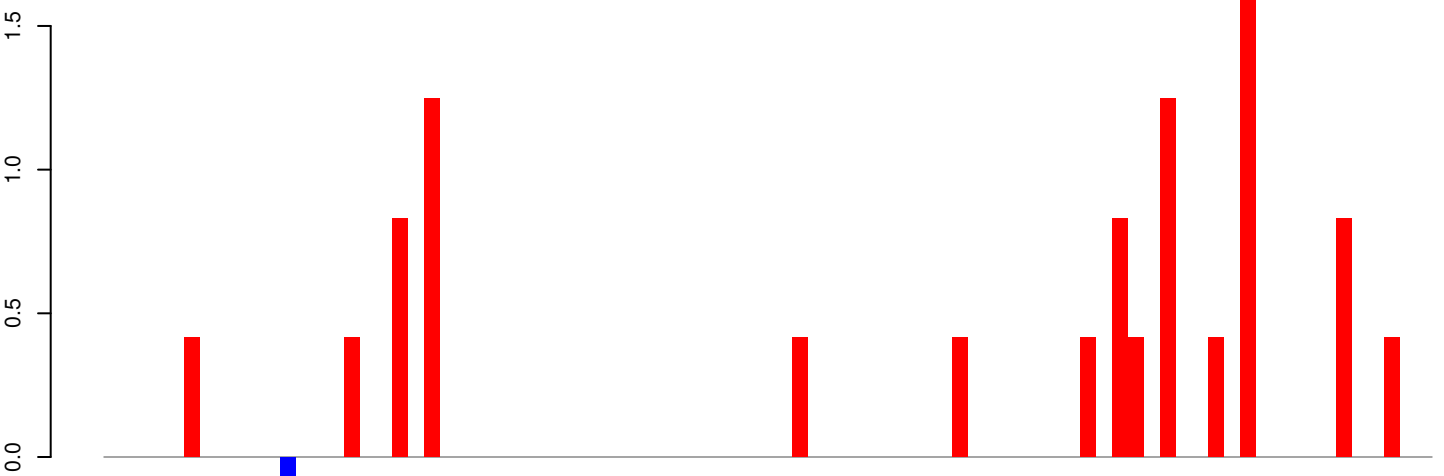

positive=10, negative=0, total=10

Window size=25, length=2075, TE@TF000048-Penelope_Ele5:1-2075

0 500 1000 1500 2000

AeAeg_Whole_sm_r123_JM.18_23.rep

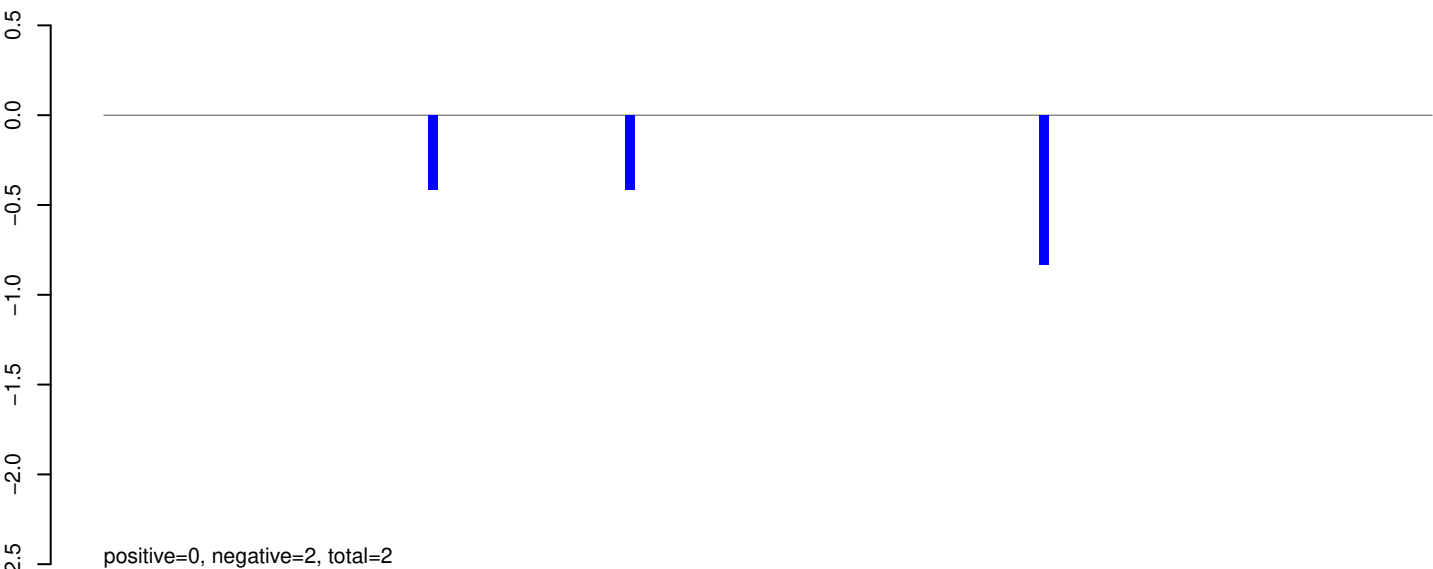

AeAeg_Whole_sm_r123_JM.24_35.rep

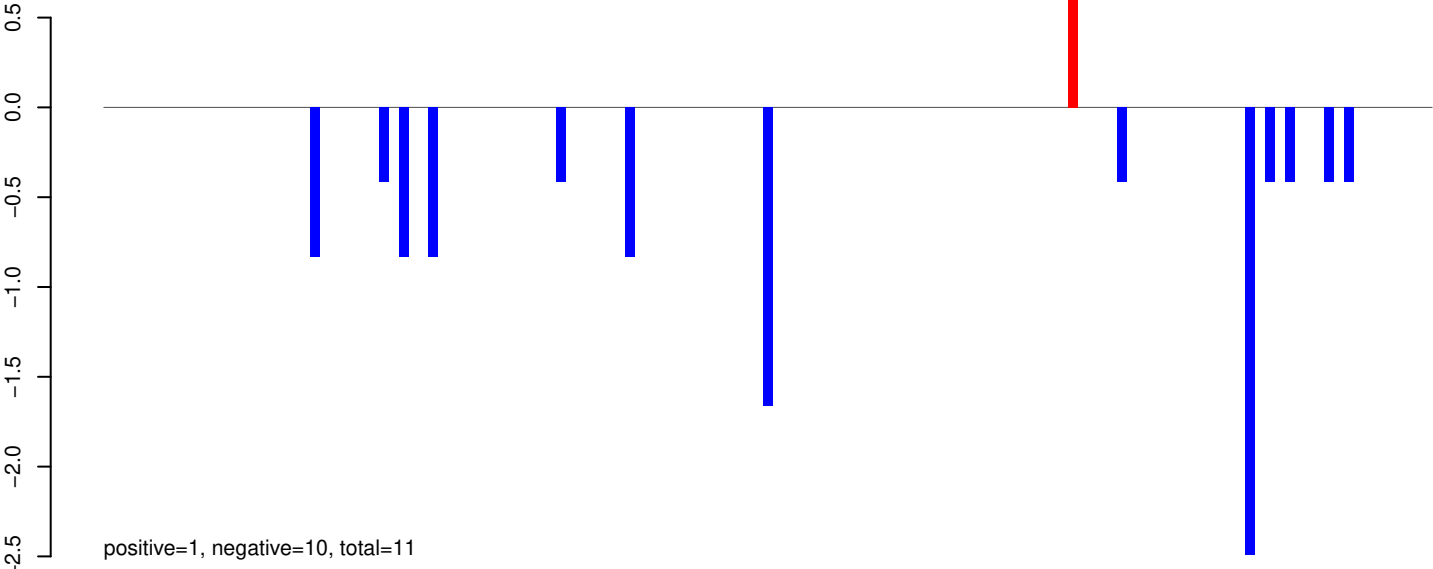

AeAeg_Whole_sm_r123_JM.rep

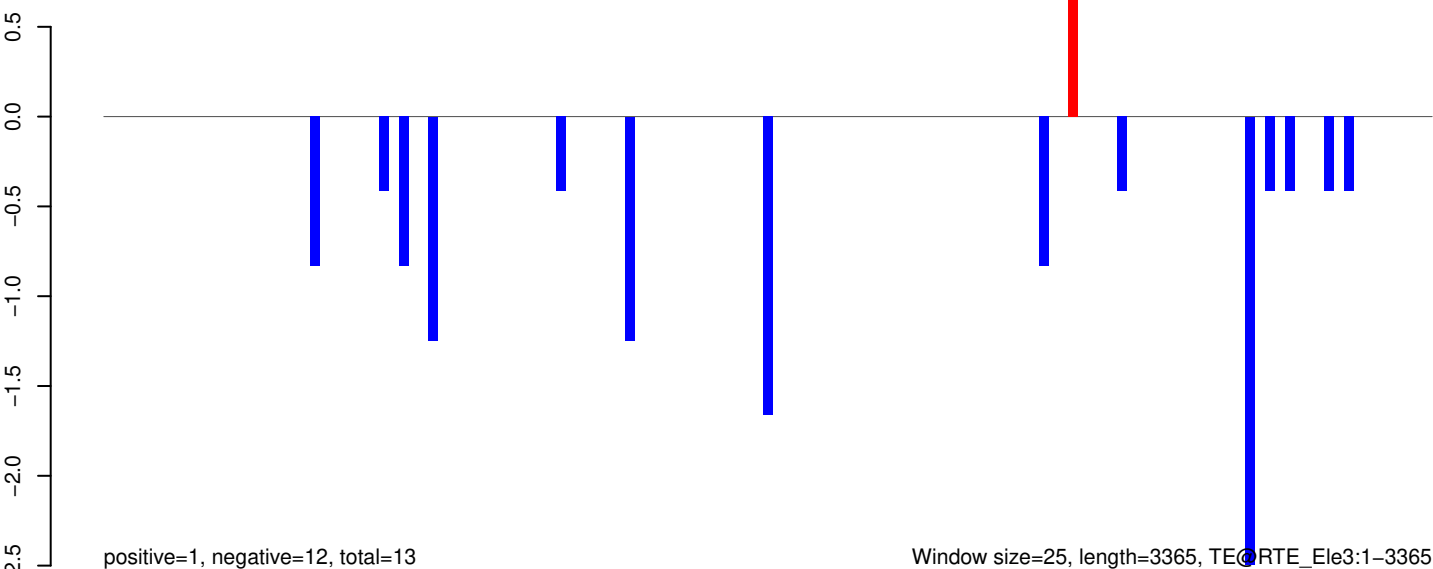

AeAeg_Whole_sm_r123_JM.18_23.rep

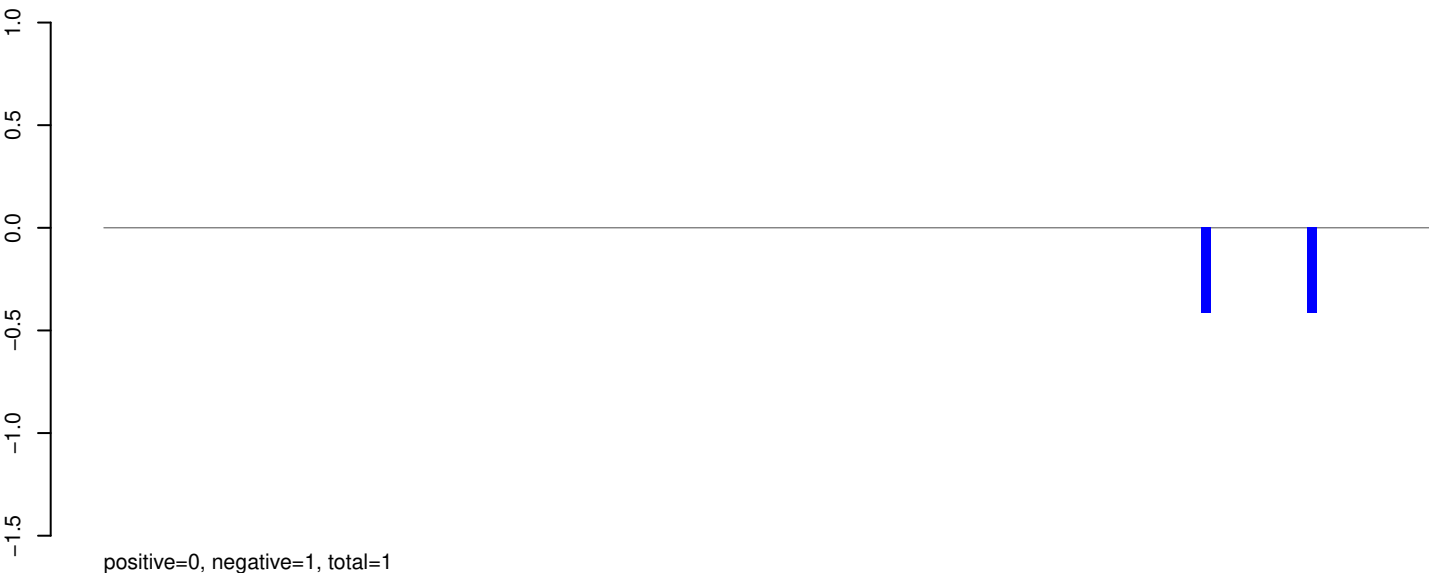

AeAeg_Whole_sm_r123_JM.24_35.rep

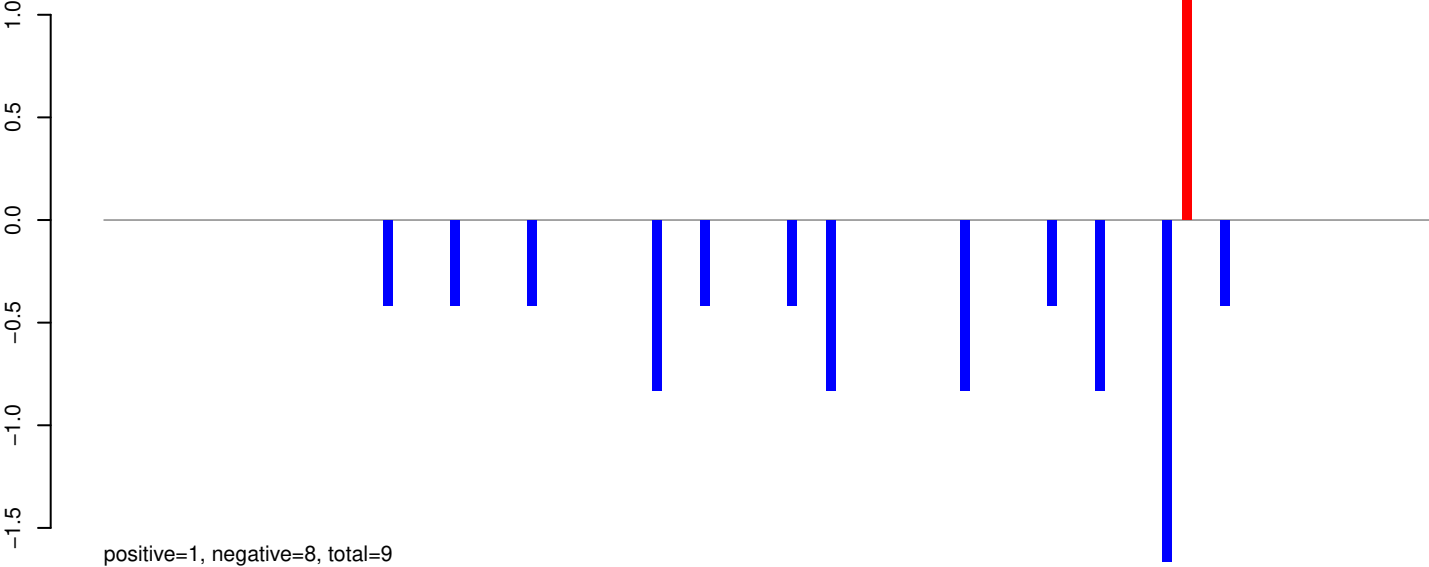

AeAeg_Whole_sm_r123_JM.rep

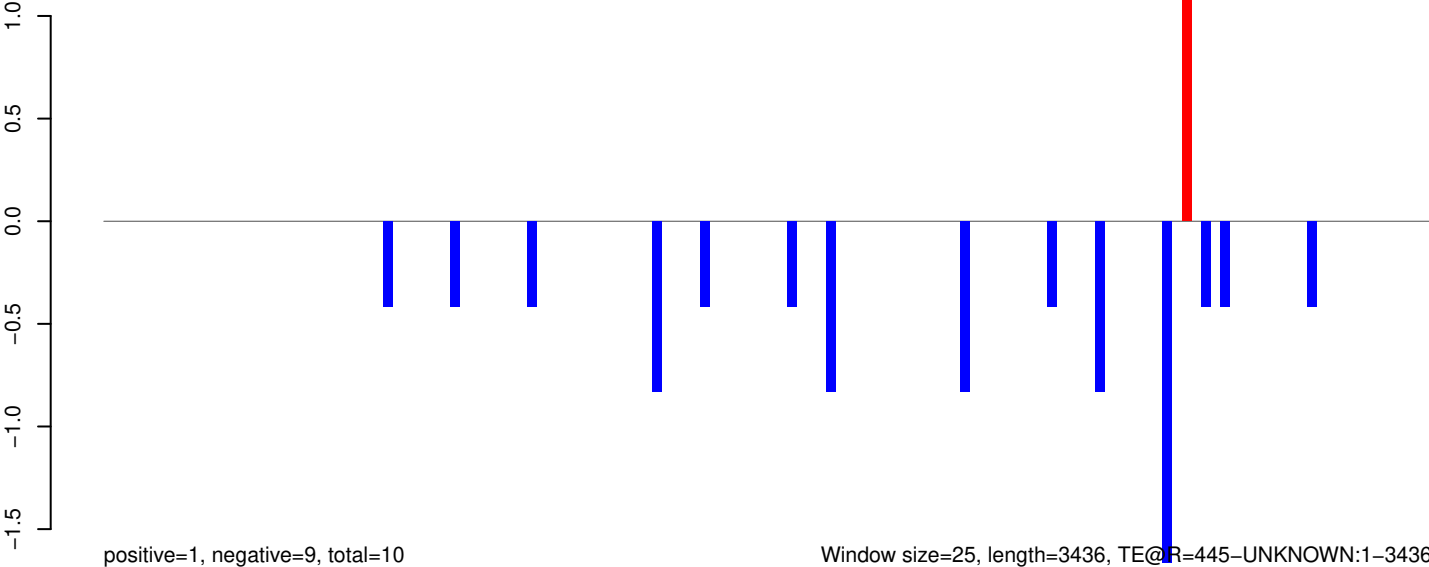

AeAeg_Whole_sm_r123_JM.18_23.rep

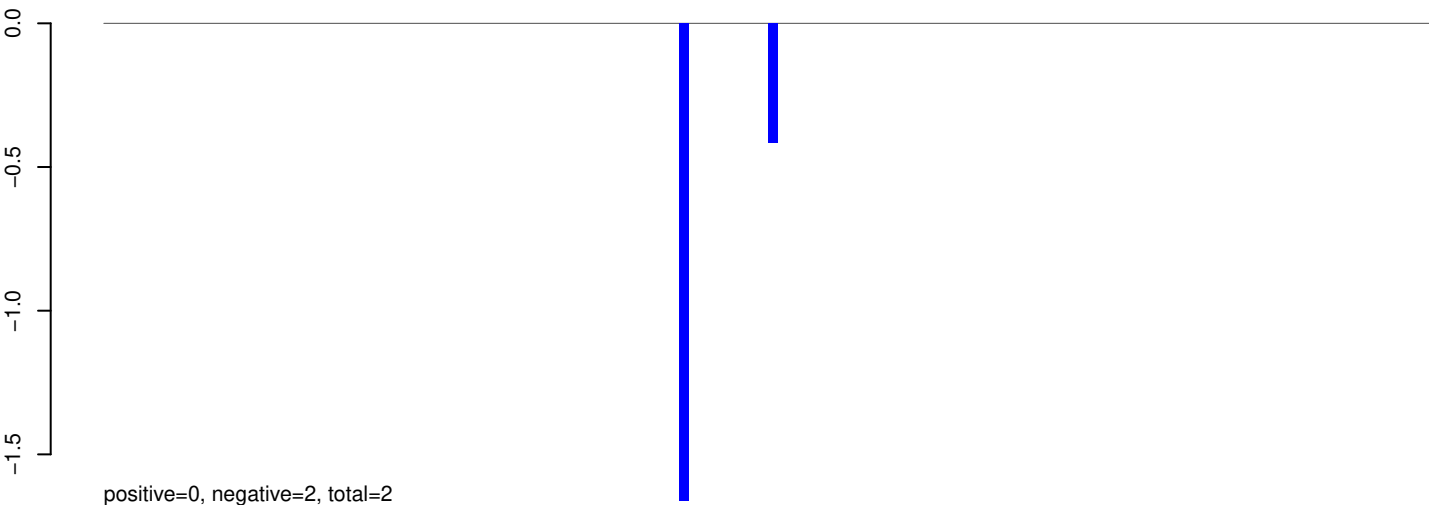

AeAeg_Whole_sm_r123_JM.24_35.rep

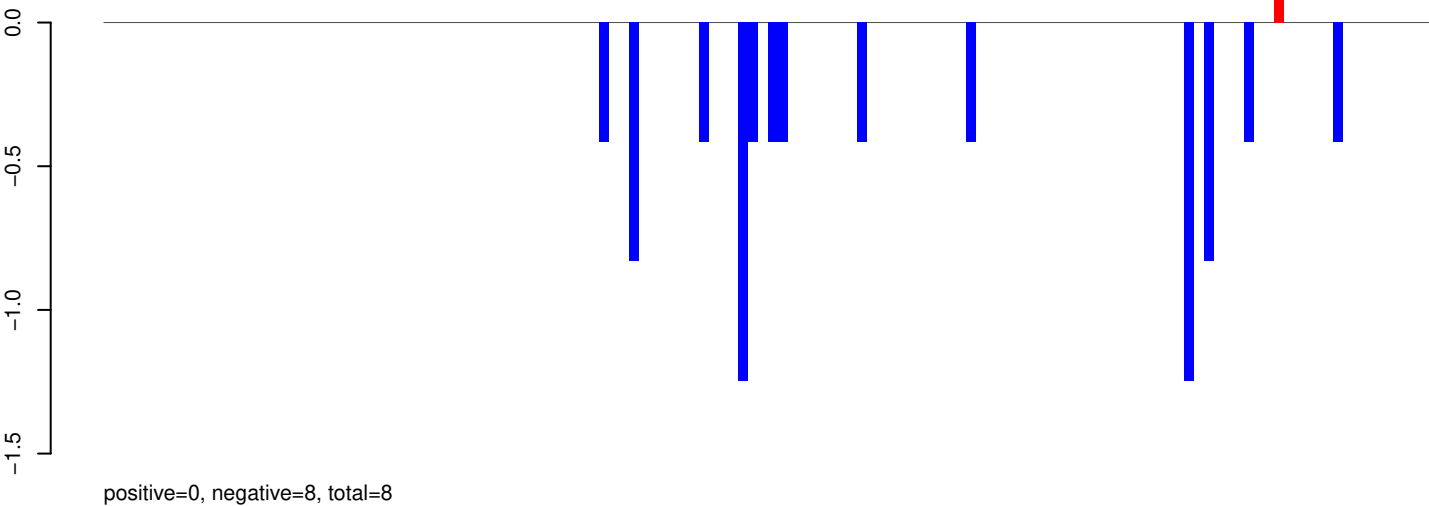

AeAeg_Whole_sm_r123_JM.rep

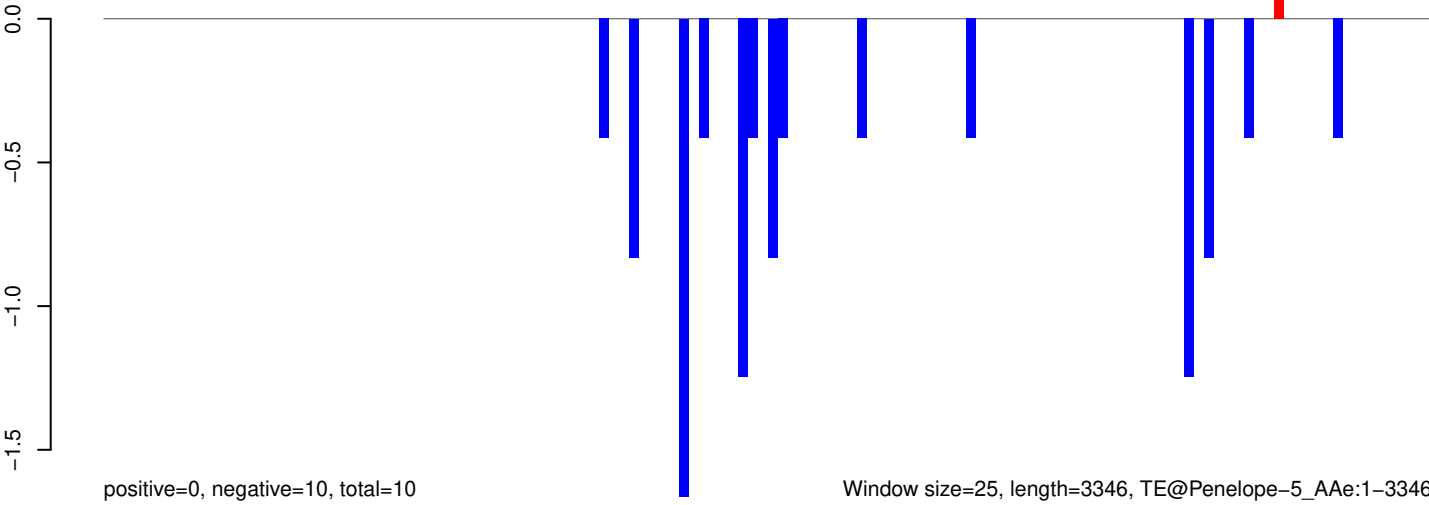

AeAeg_Whole_sm_r123_JM.18_23.rep

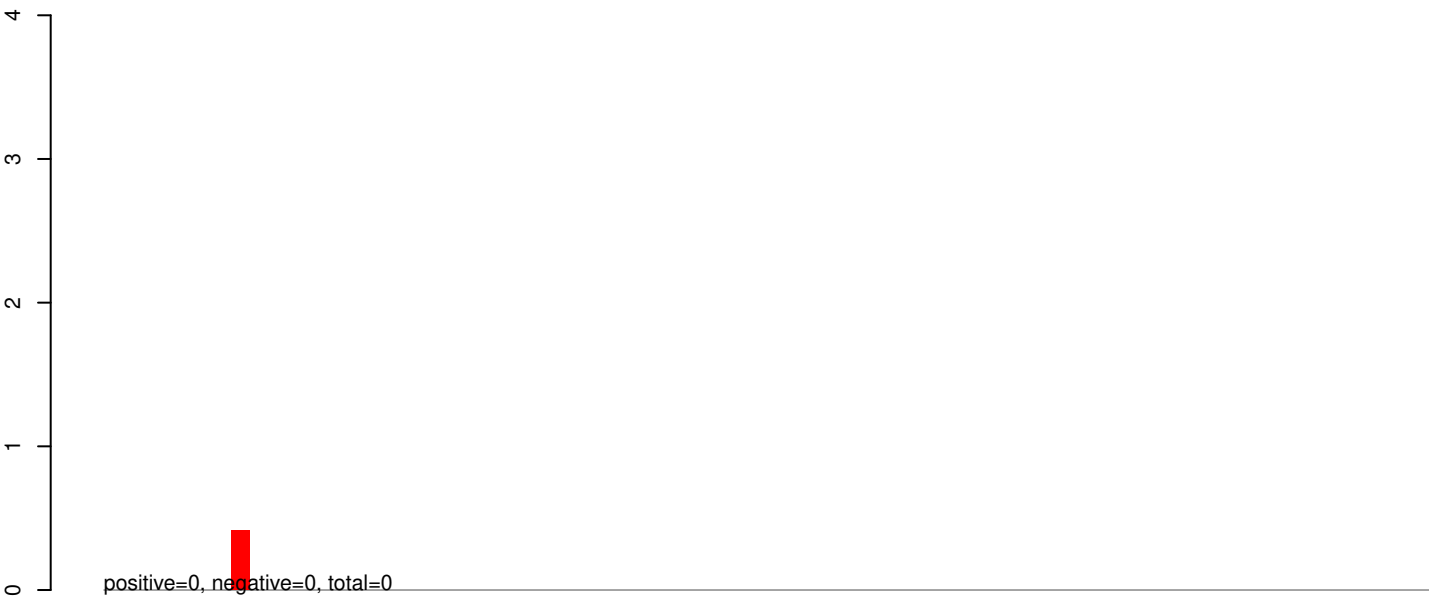

AeAeg_Whole_sm_r123_JM.24_35.rep

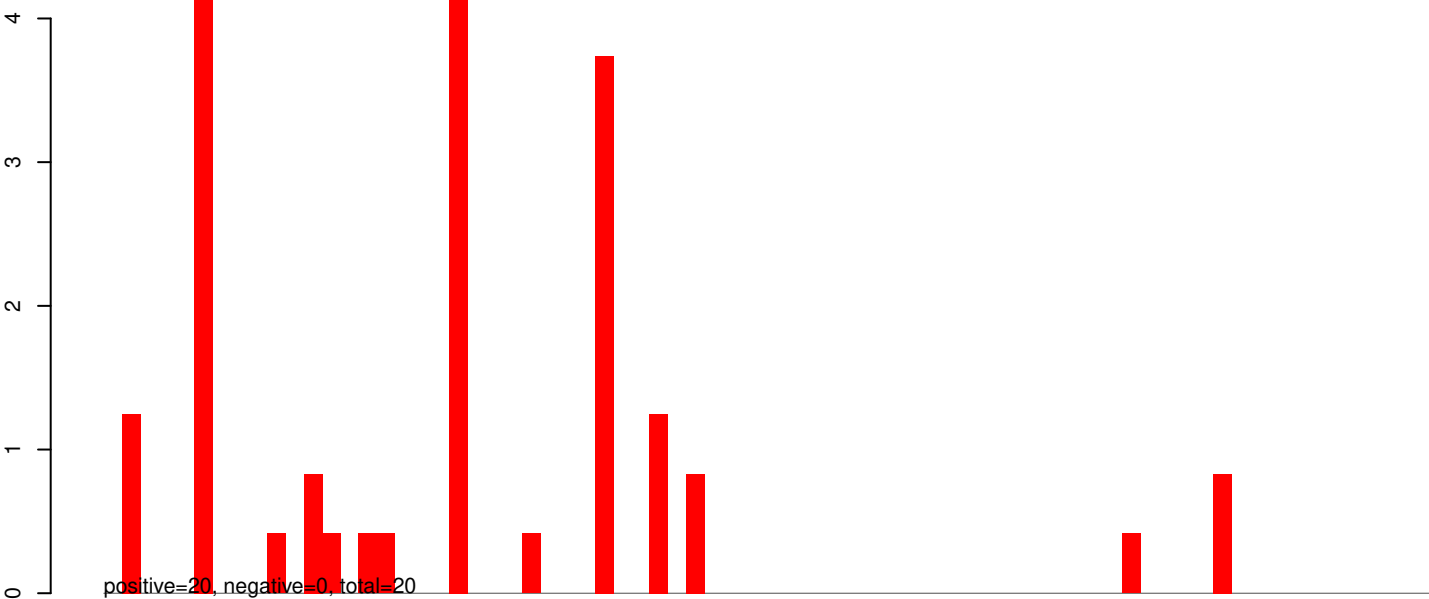

AeAeg_Whole_sm_r123_JM.rep

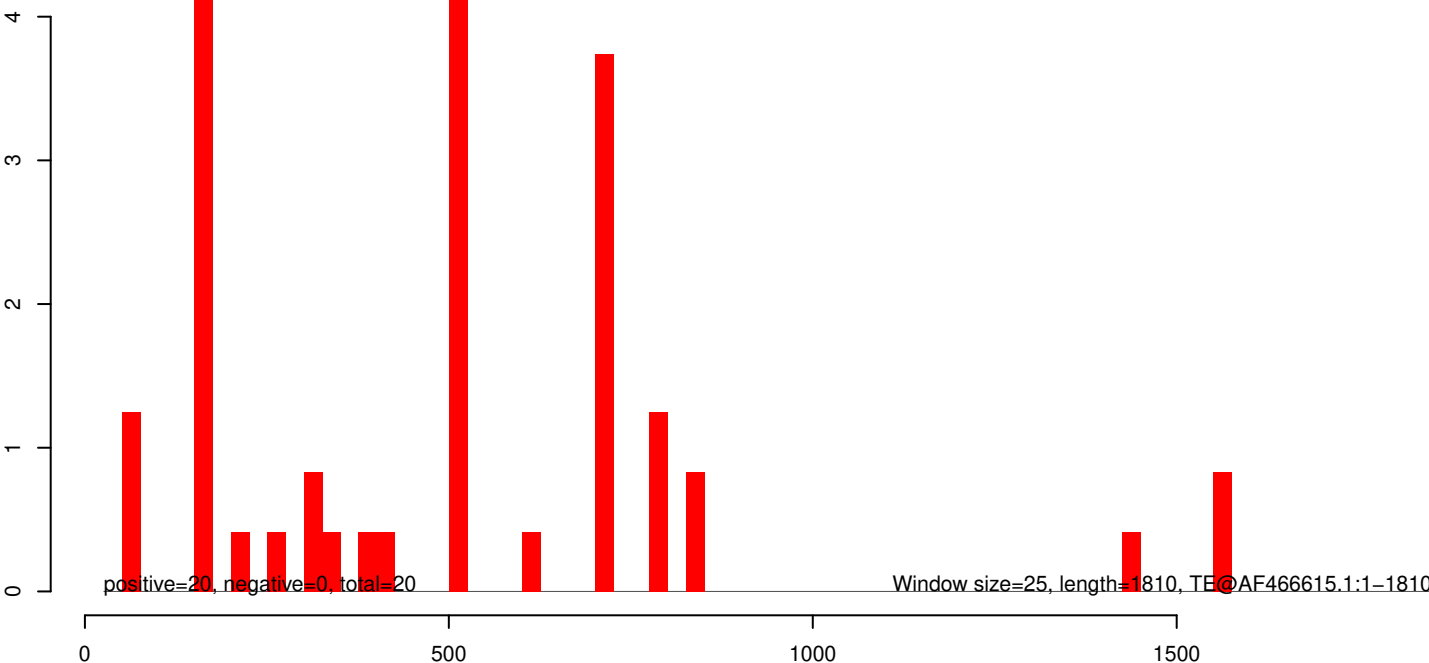

AeAeg_Whole_sm_r123_JM.18_23.rep

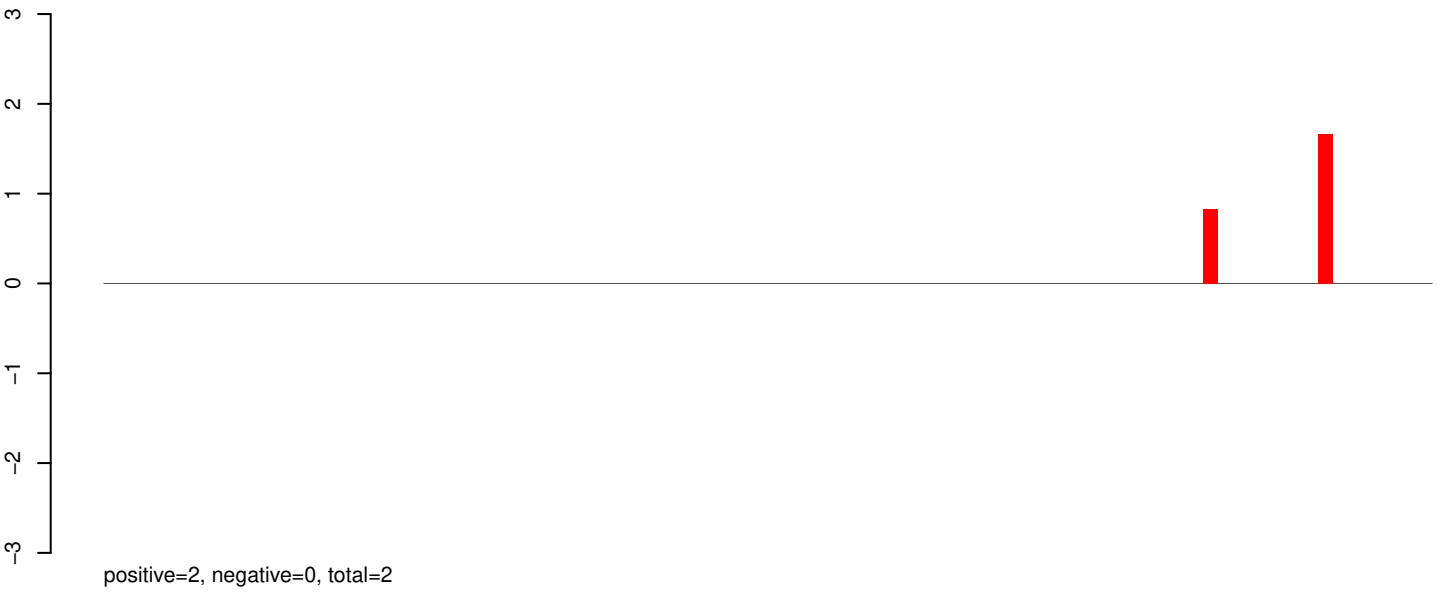

AeAeg_Whole_sm_r123_JM.24_35.rep

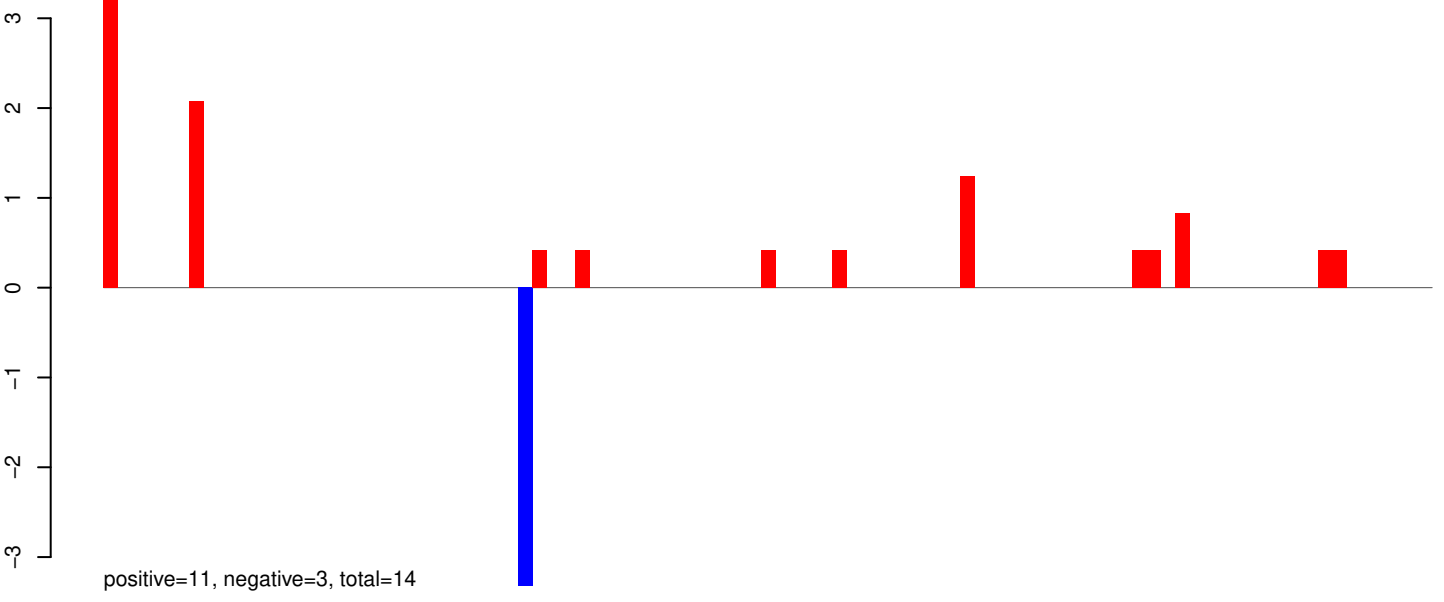

AeAeg_Whole_sm_r123_JM.rep

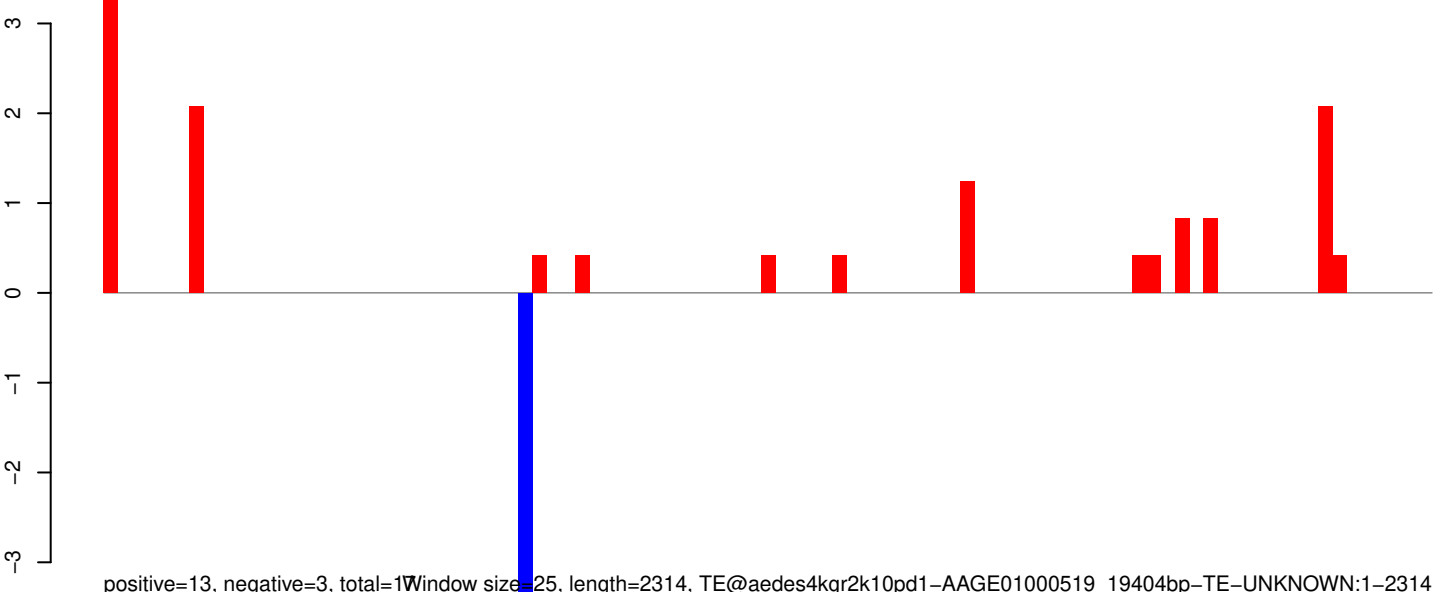

Window size=25, length=2314, TE@aedes4kgr2k10pd1-AAGE01000519_19404bp-TE-UNKNOWN:1-2314

AeAeg_Whole_sm_r123_JM.18_23.rep

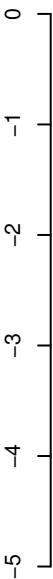

positive=0, negative=0, total=0

AeAeg_Whole_sm_r123_JM.24_35.rep

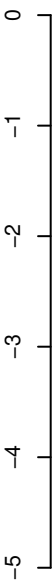

positive=0, negative=17, total=17

AeAeg_Whole_sm_r123_JM.rep

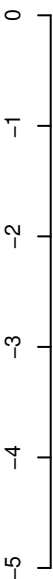

positive=0, negative=17, total=17

Window size=25, length=8598, TE@TF000947-Ty3_gypsy_Ele179:1-8598

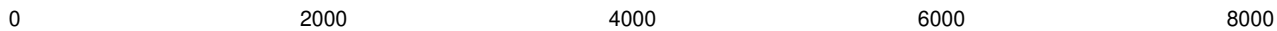

AeAeg_Whole_sm_r123_JM.18_23.rep

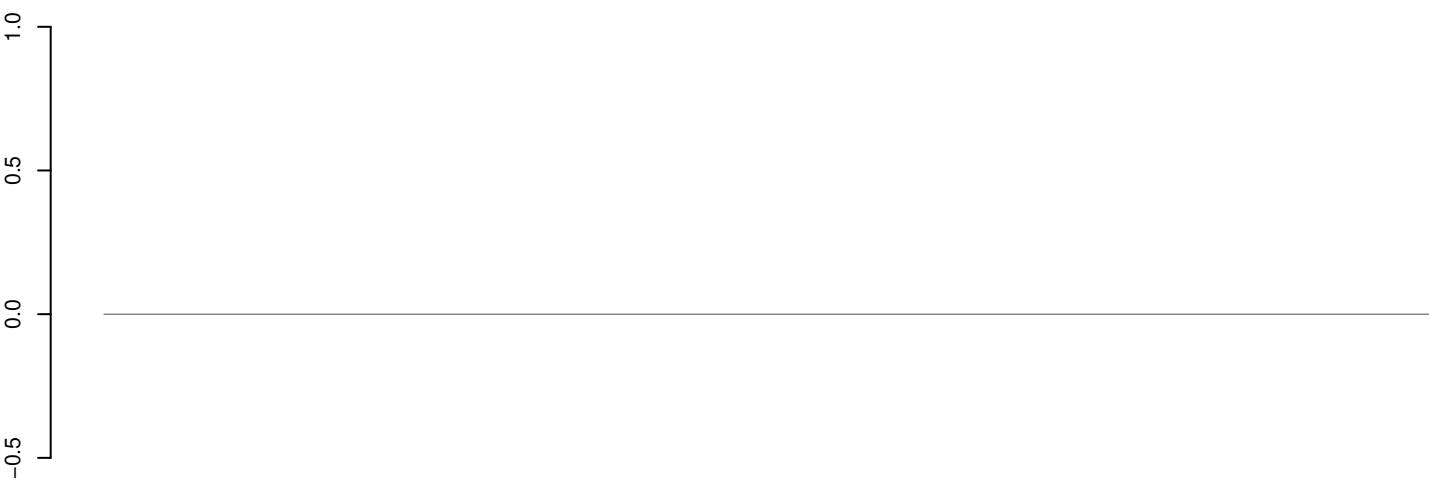

positive=0, negative=0, total=0

AeAeg_Whole_sm_r123_JM.24_35.rep

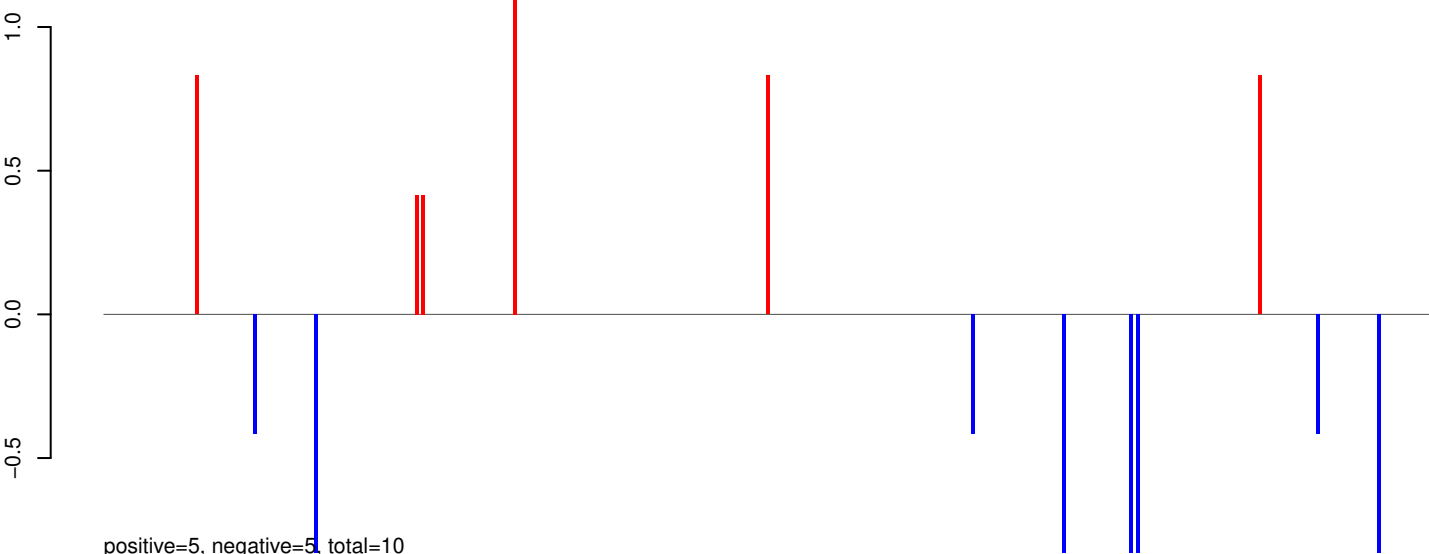

positive=5, negative=5, total=10

AeAeg_Whole_sm_r123_JM.rep

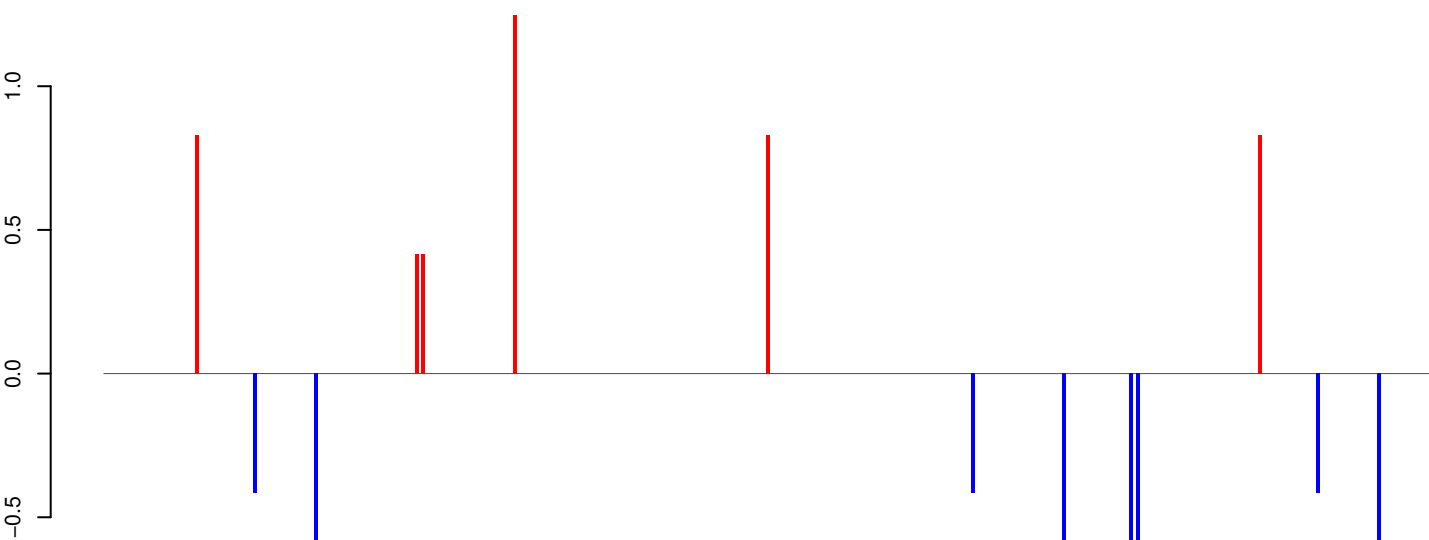

positive=5, negative=5, total=10

Window size=25, length=10854, TE@TF000989-Ty3_gypsy_Ele180:1-10854

0 2000 4000 6000 8000 10000

AeAeg_Whole_sm_r123_JM.18_23.rep

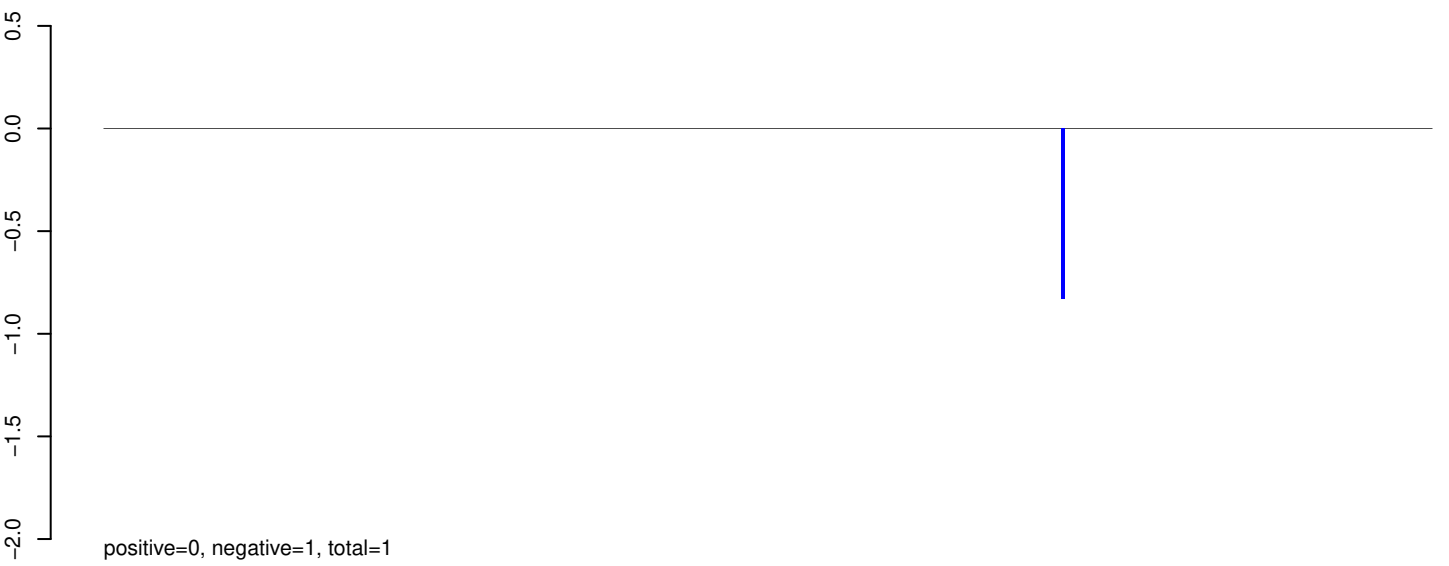

AeAeg_Whole_sm_r123_JM.24_35.rep

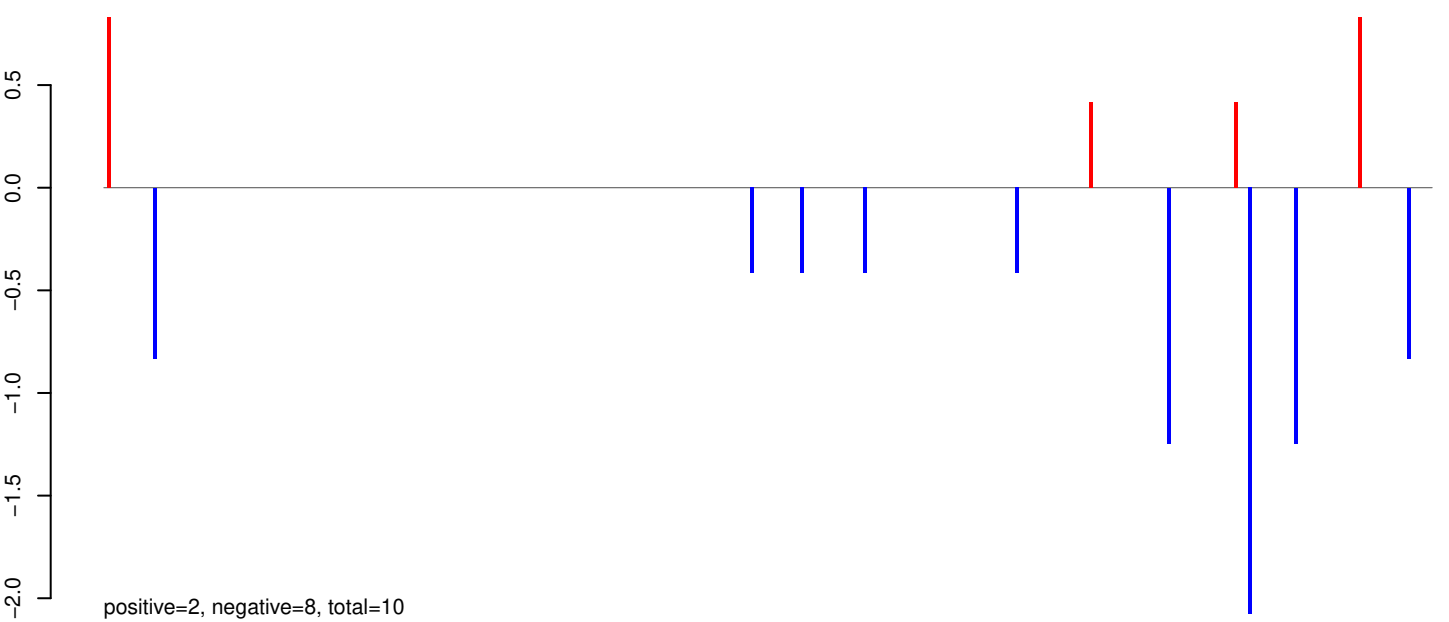

AeAeg_Whole_sm_r123_JM.rep

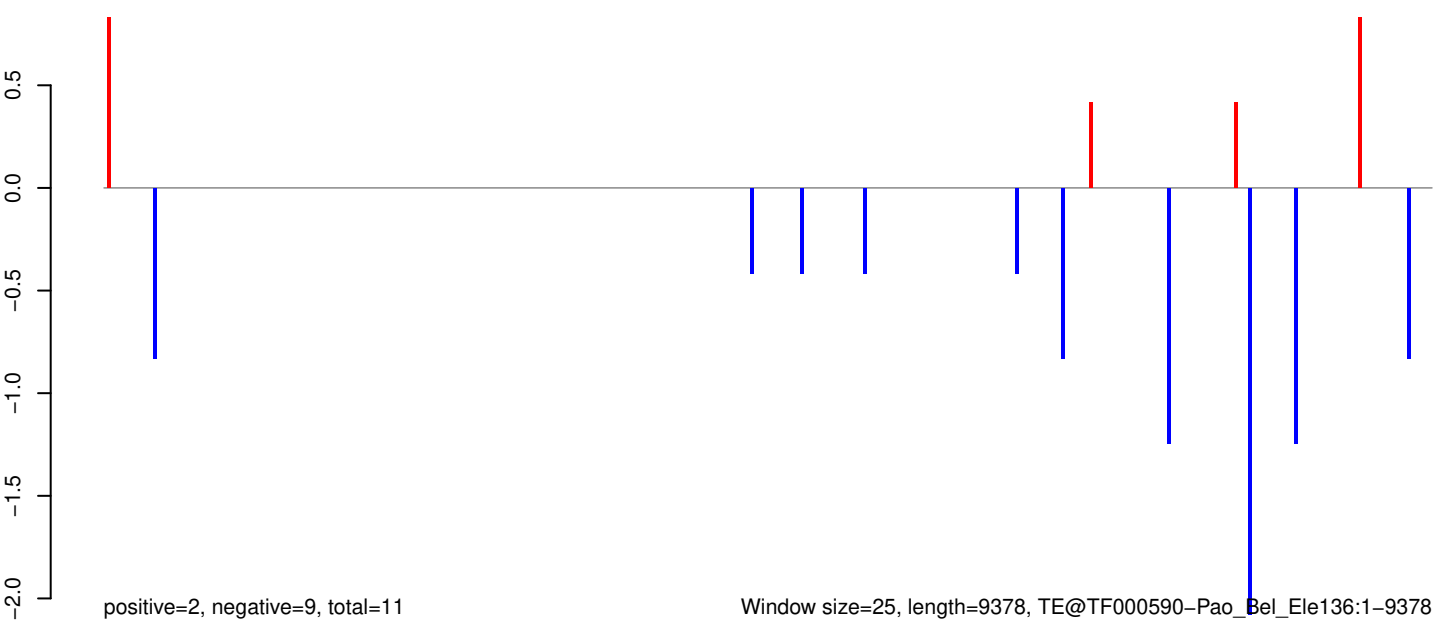

AeAeg_Whole_sm_r123_JM.18_23.rep

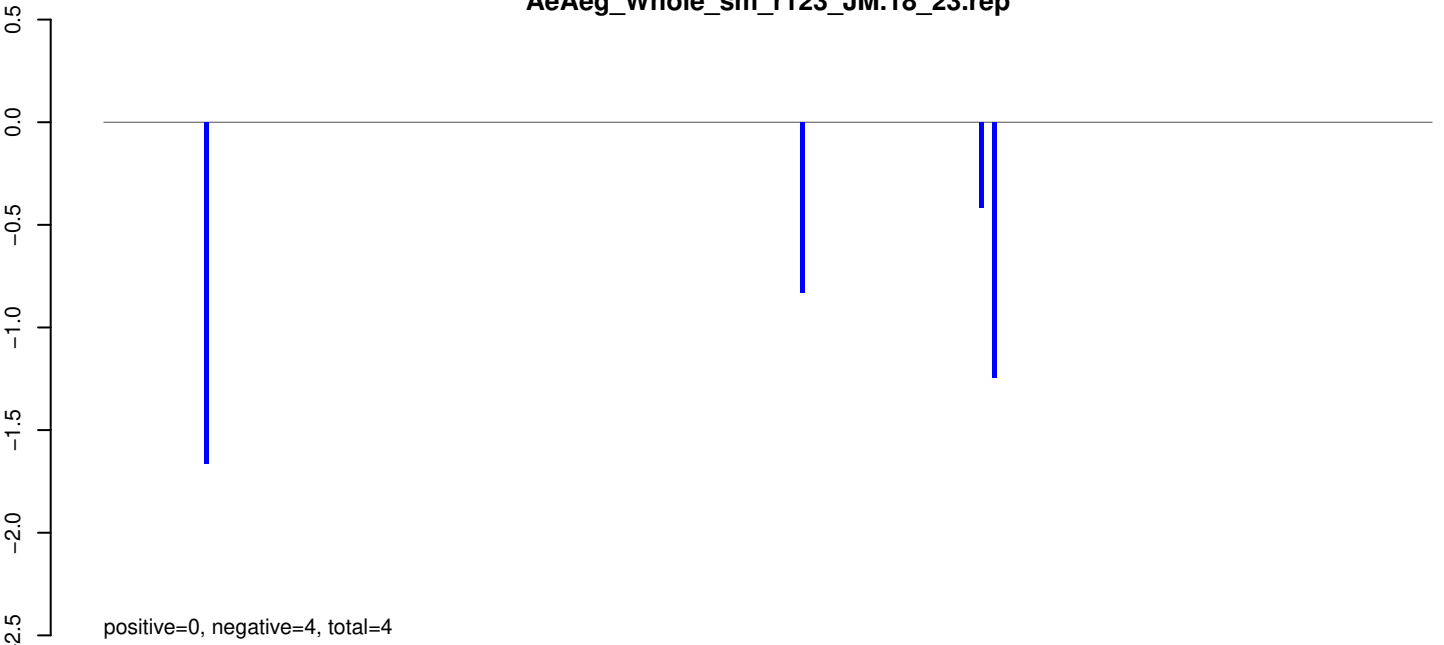

AeAeg_Whole_sm_r123_JM.24_35.rep

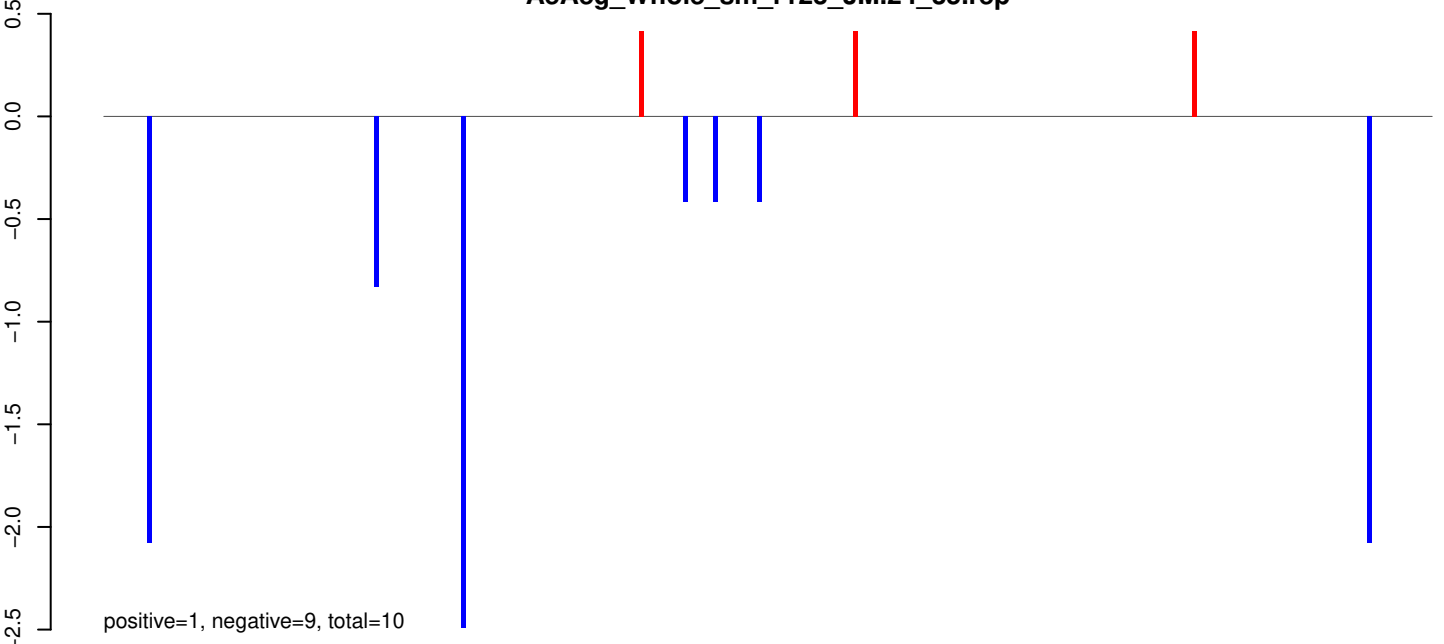

AeAeg_Whole_sm_r123_JM.rep

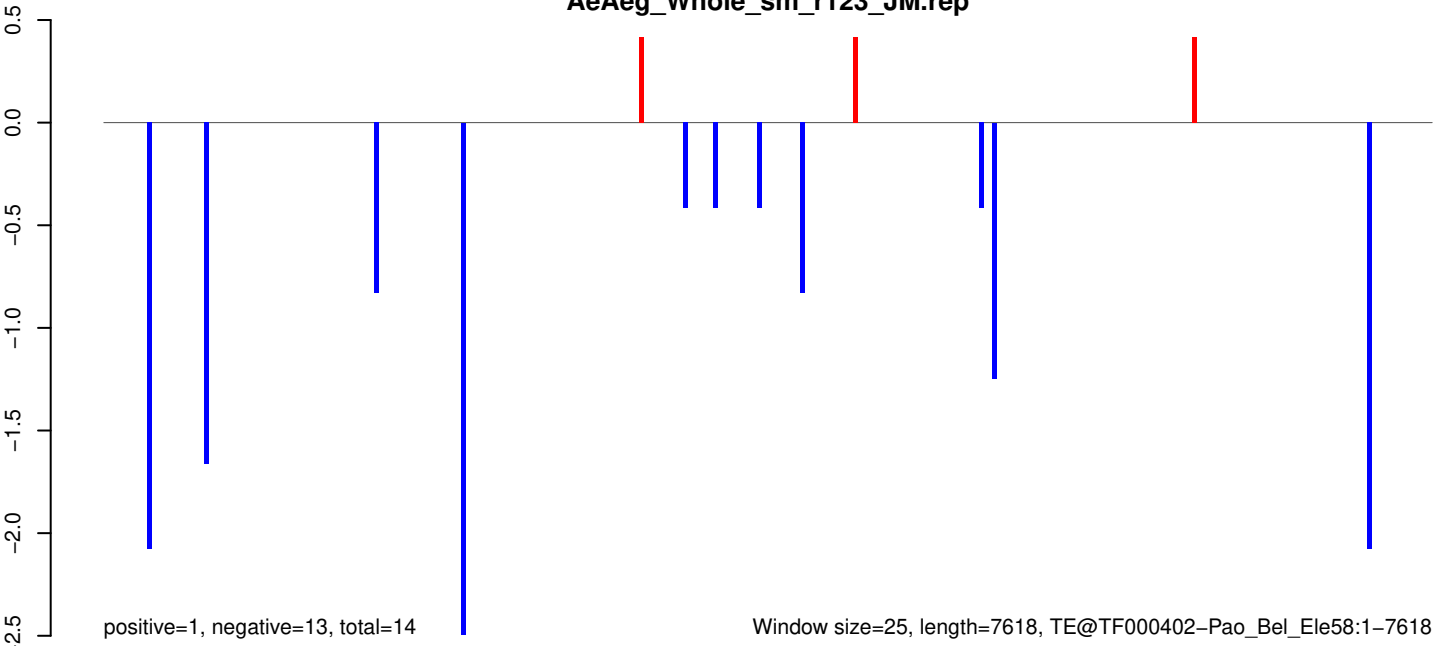

Window size=25, length=7618, TE@TF000402-Pao_Bel_Ele58:1-7618

0 2000 4000 6000

AeAeg_Whole_sm_r123_JM.18_23.rep

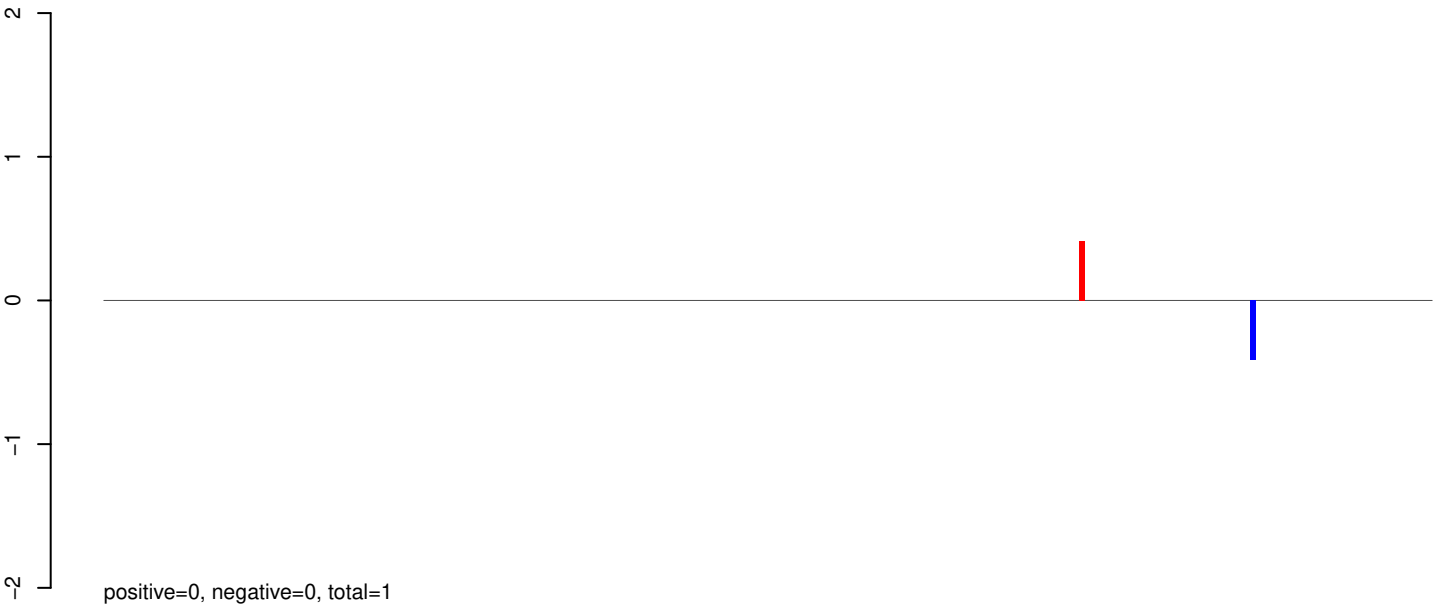

AeAeg_Whole_sm_r123_JM.24_35.rep

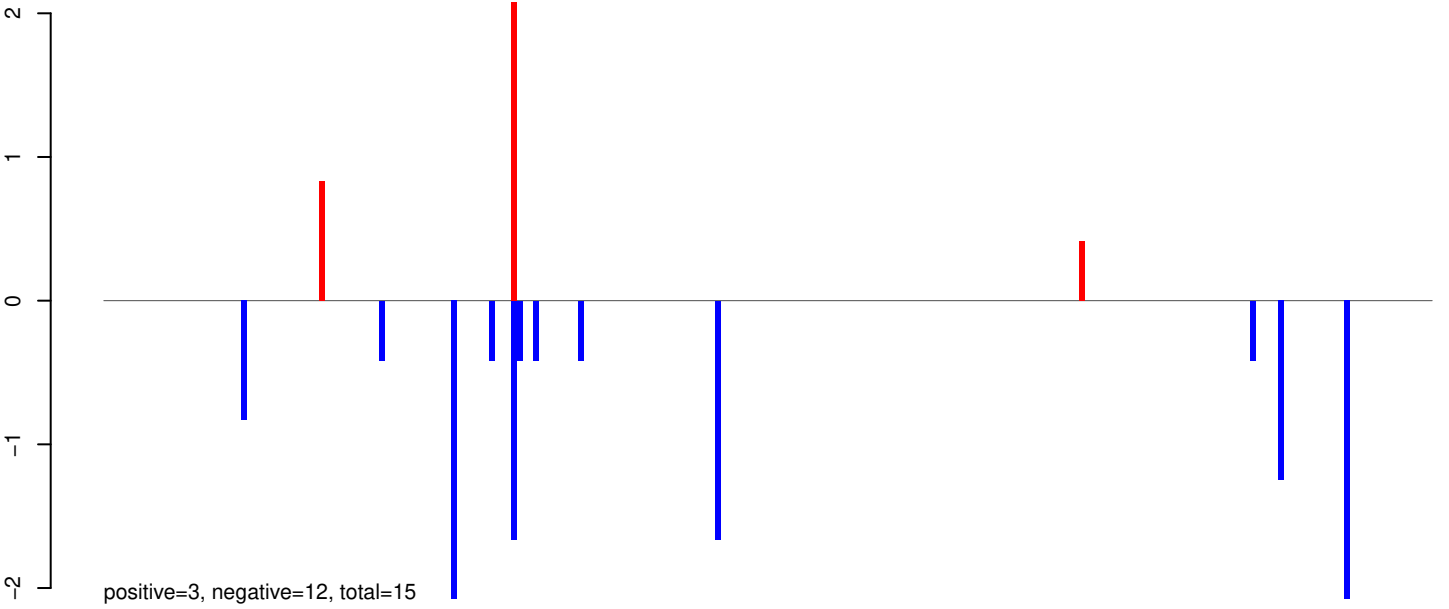

AeAeg_Whole_sm_r123_JM.rep

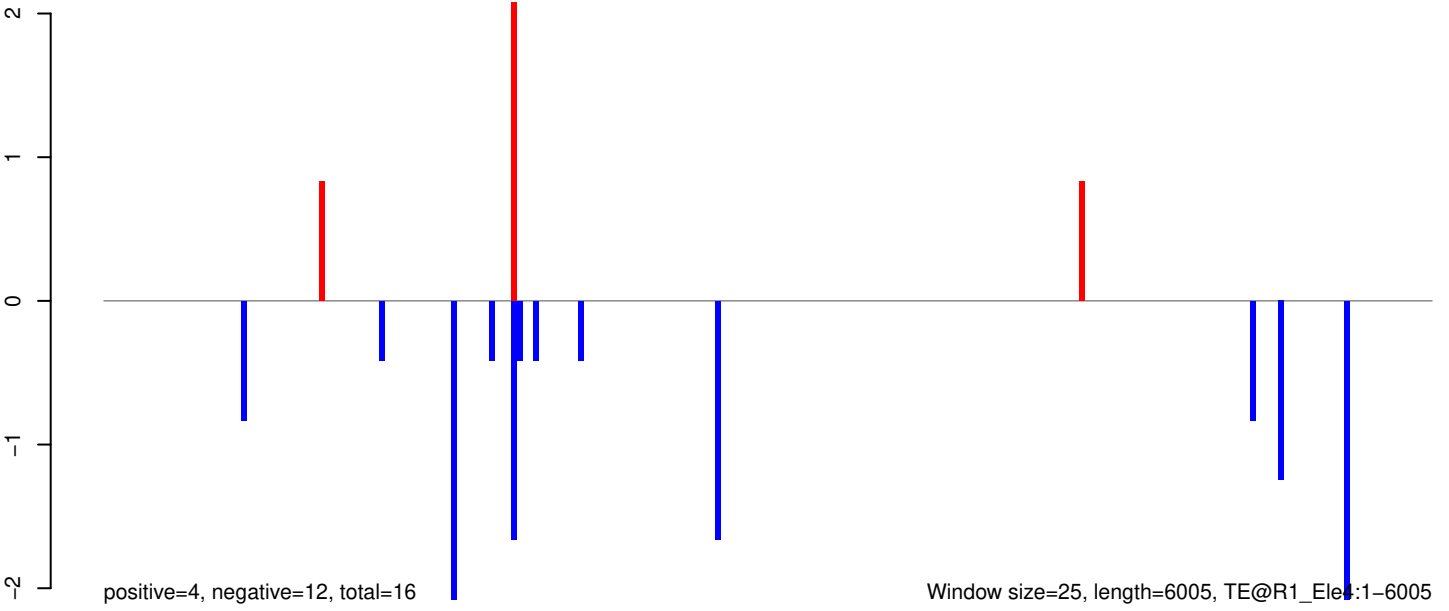

AeAeg_Whole_sm_r123_JM.18_23.rep

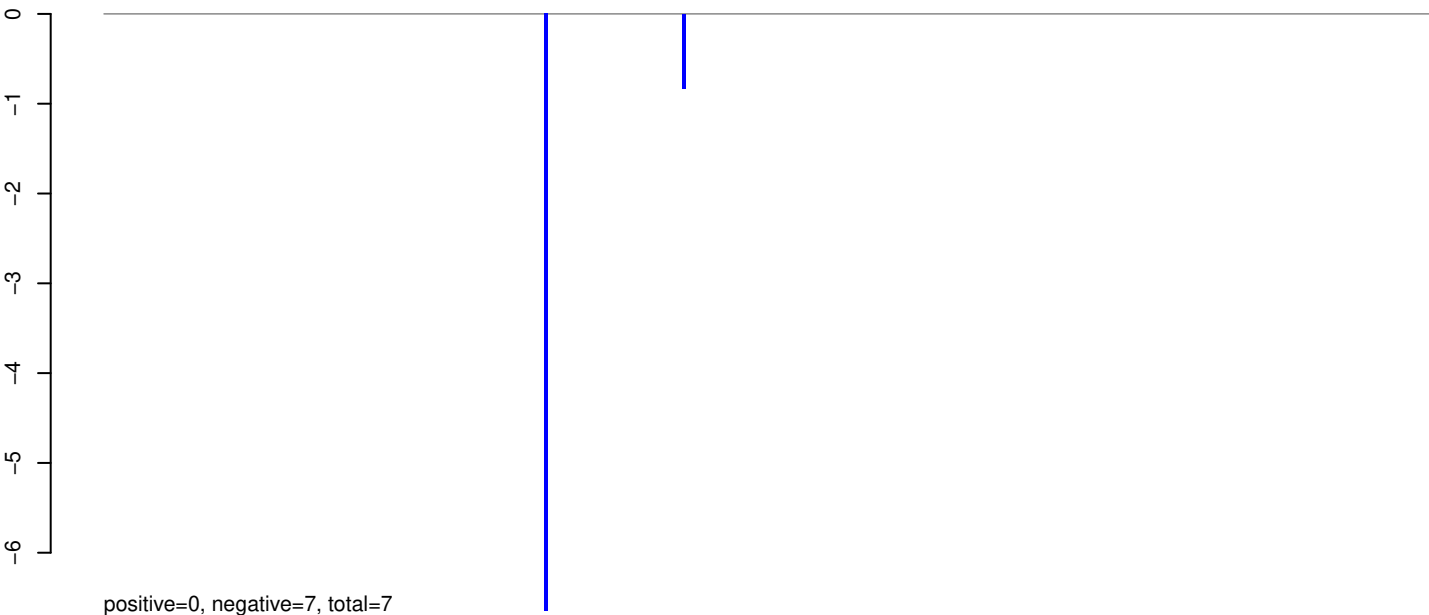

AeAeg_Whole_sm_r123_JM.24_35.rep

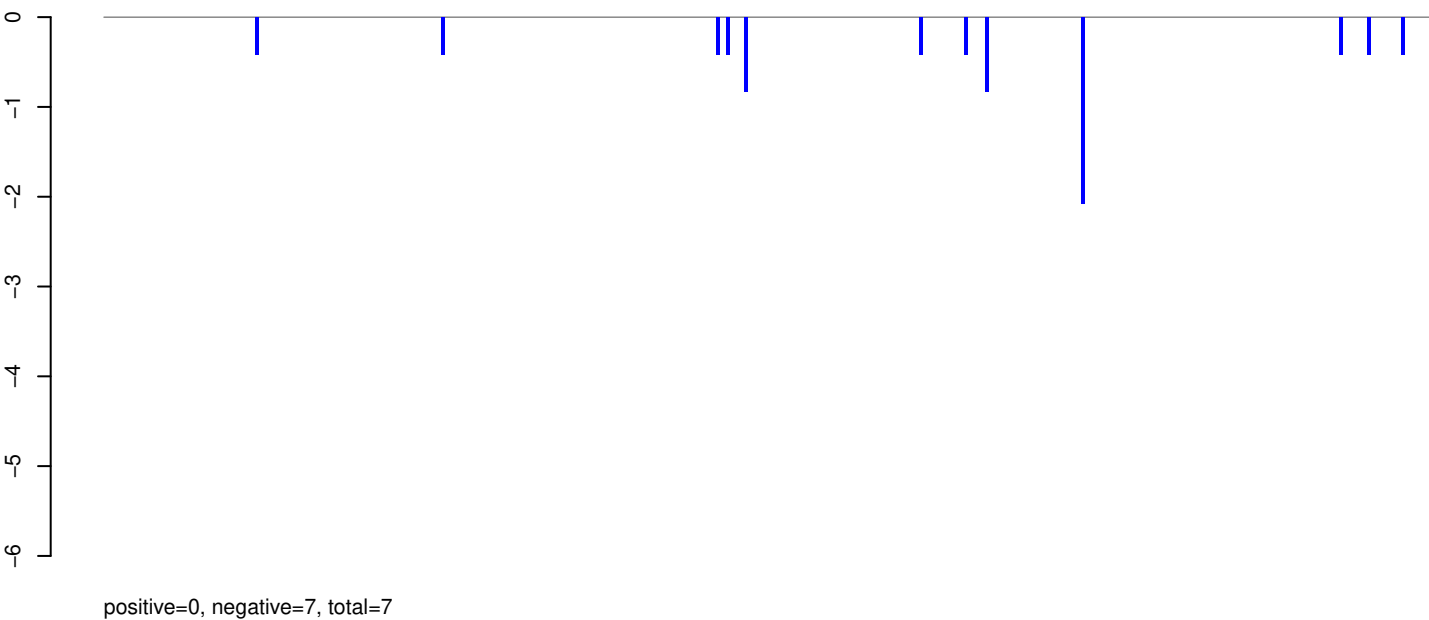

AeAeg_Whole_sm_r123_JM.rep

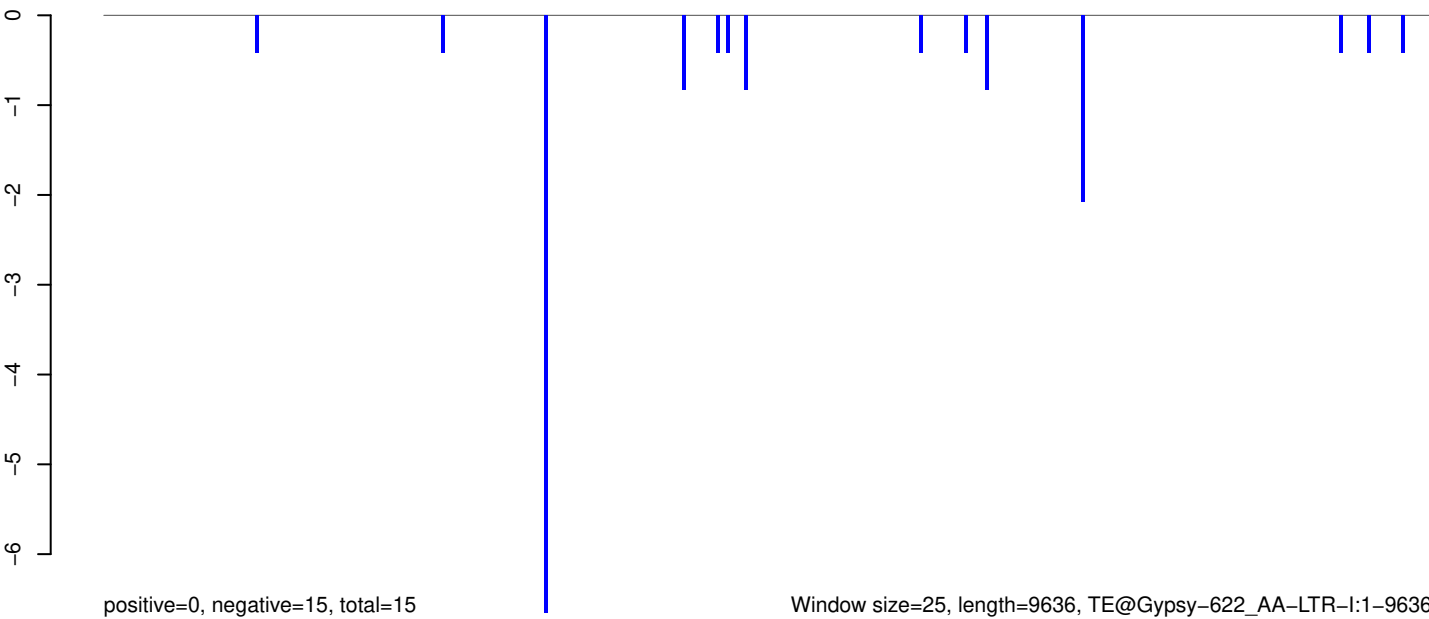

AeAeg_Whole_sm_r123_JM.18_23.rep

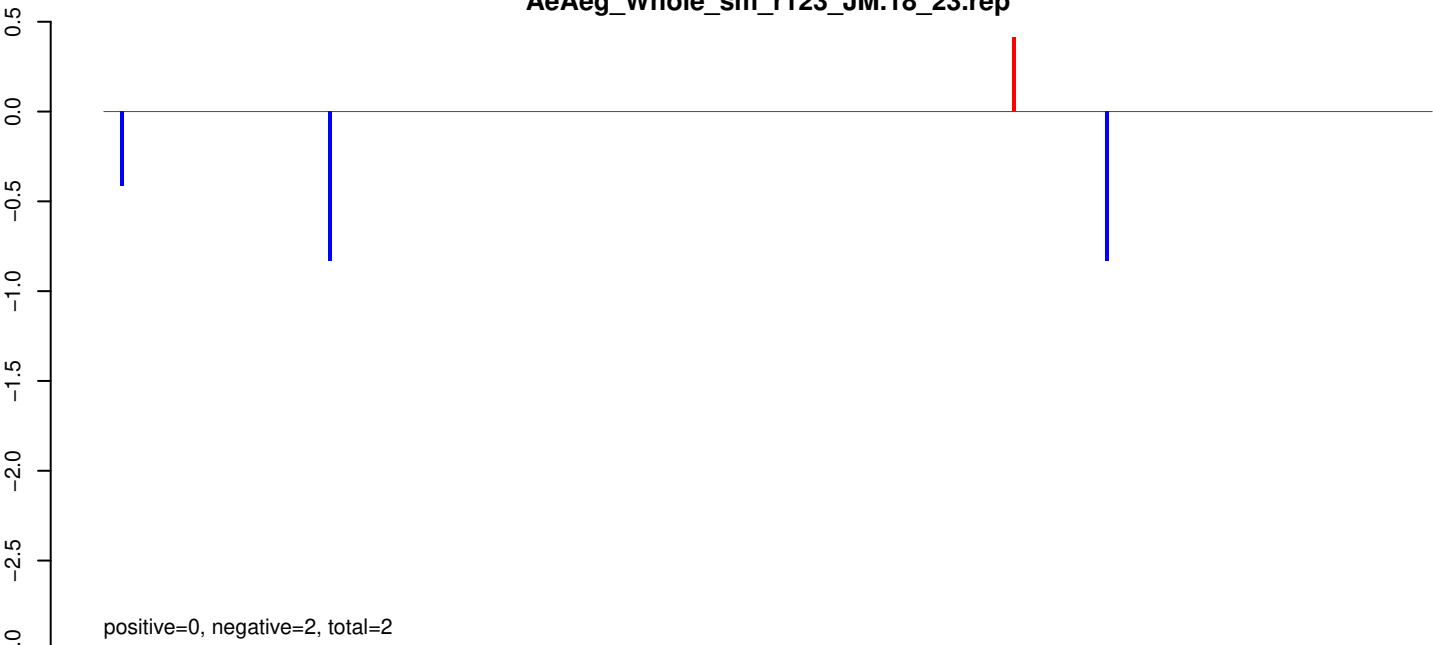

AeAeg_Whole_sm_r123_JM.24_35.rep

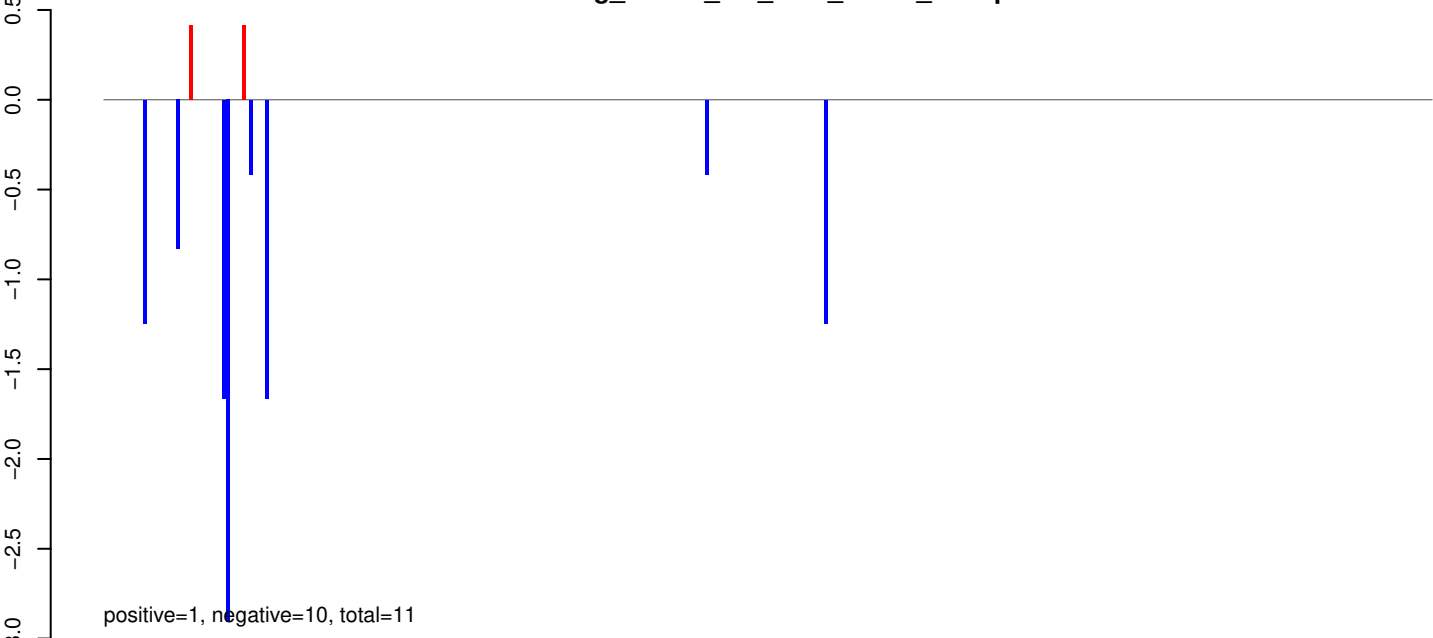

AeAeg_Whole_sm_r123_JM.rep

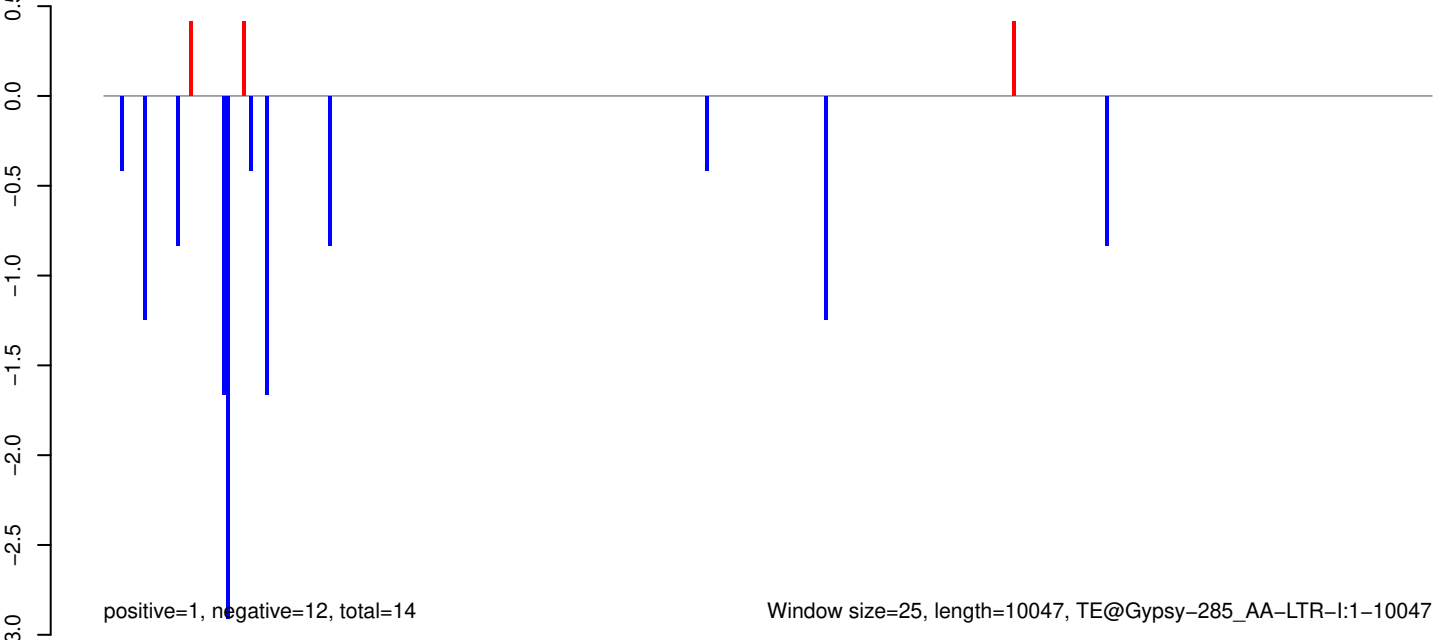

AeAeg_Whole_sm_r123_JM.18_23.rep

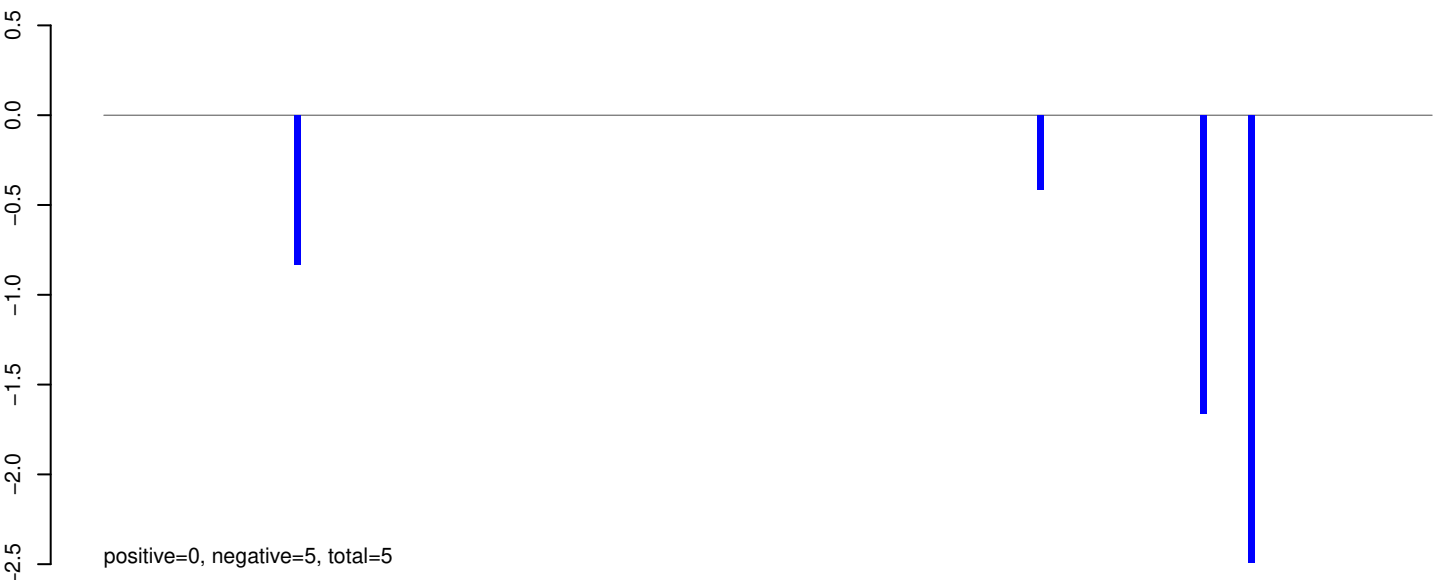

AeAeg_Whole_sm_r123_JM.24_35.rep

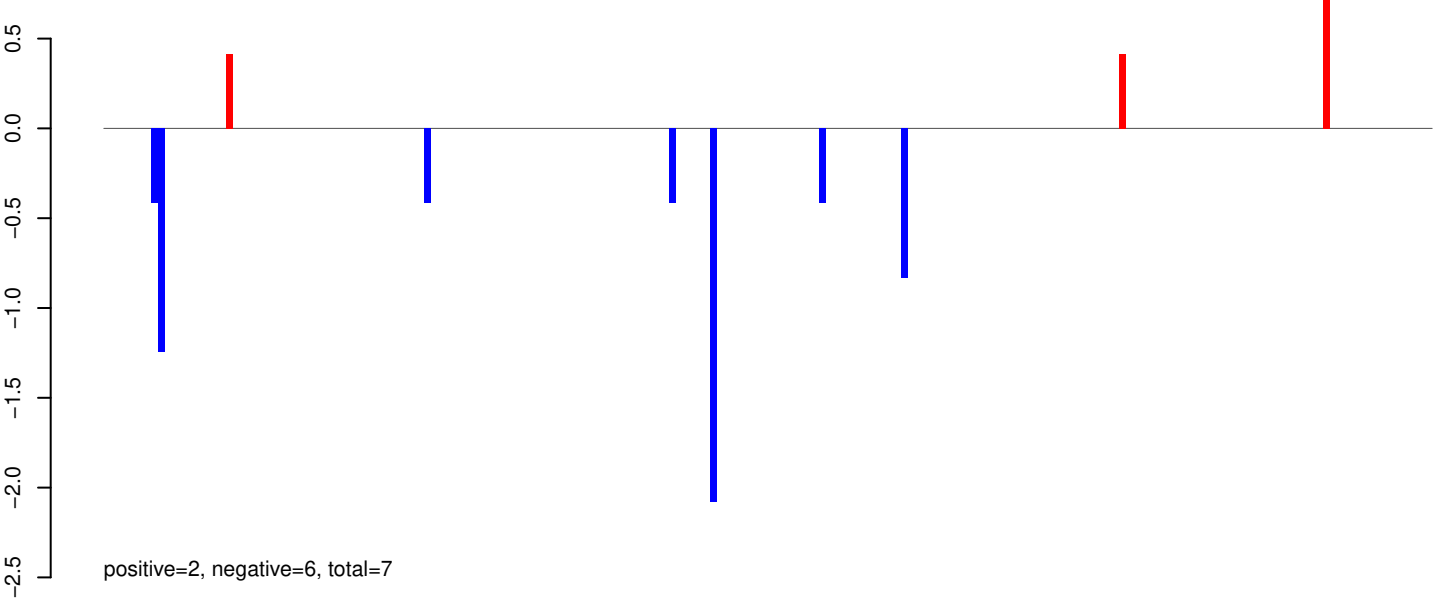

AeAeg_Whole_sm_r123_JM.rep

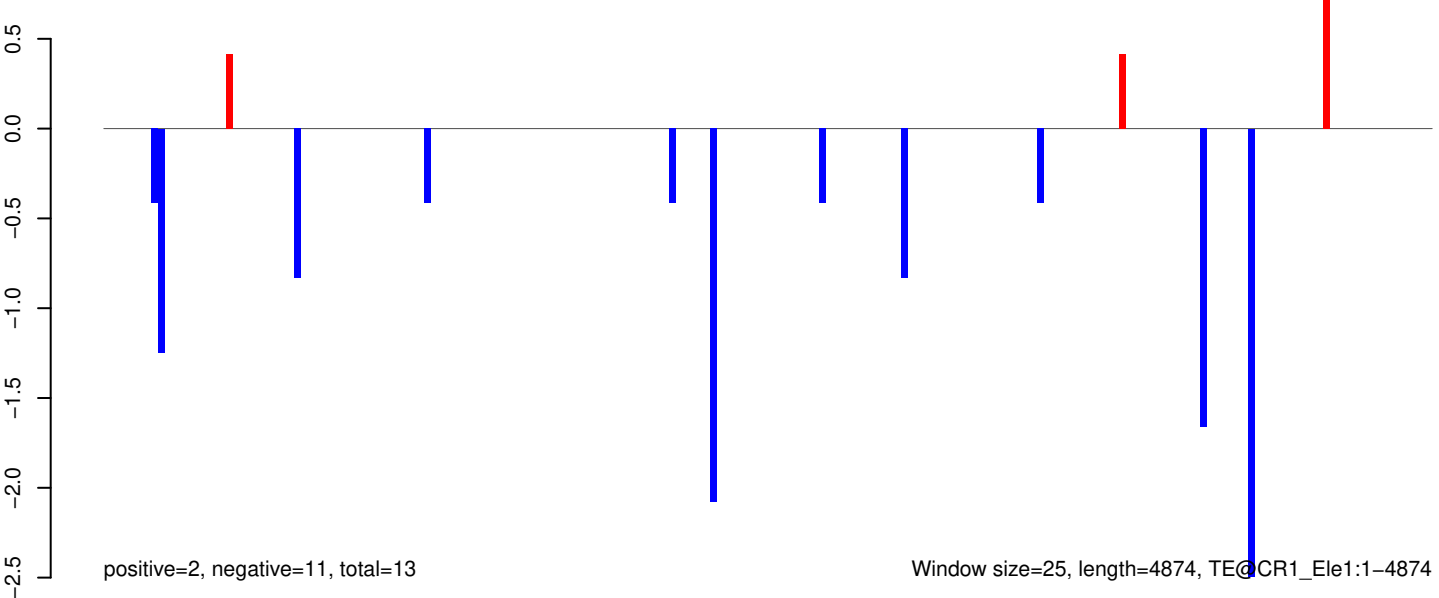

AeAeg_Whole_sm_r123_JM.18_23.rep

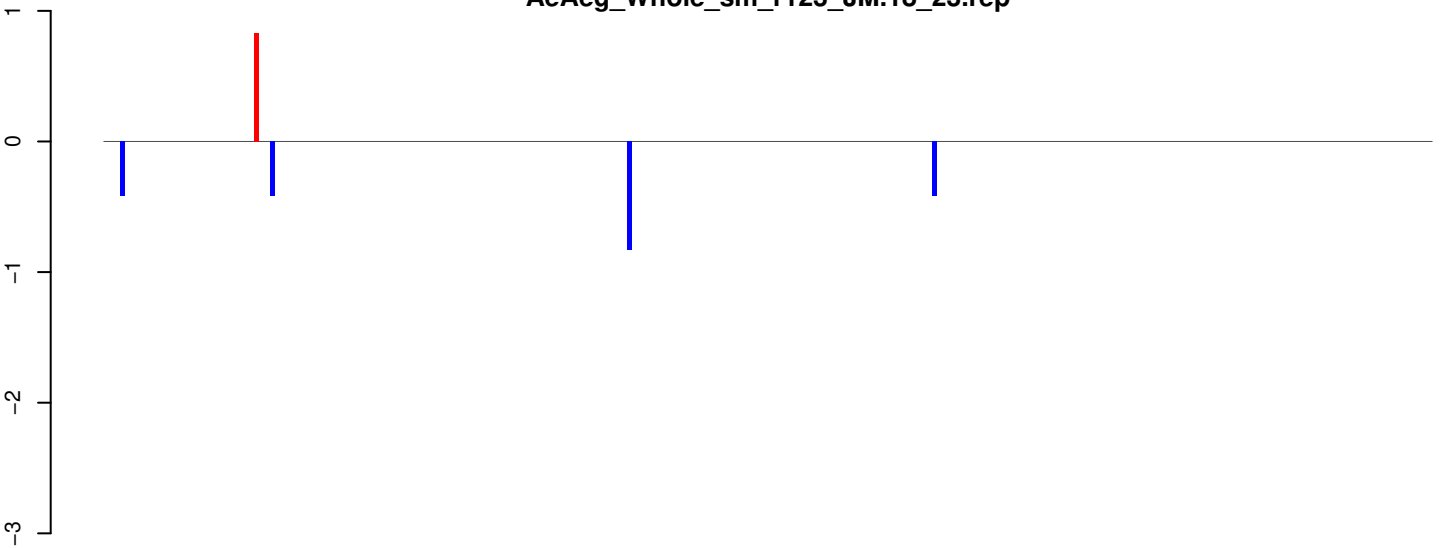

positive=1, negative=2, total=3

AeAeg_Whole_sm_r123_JM.24_35.rep

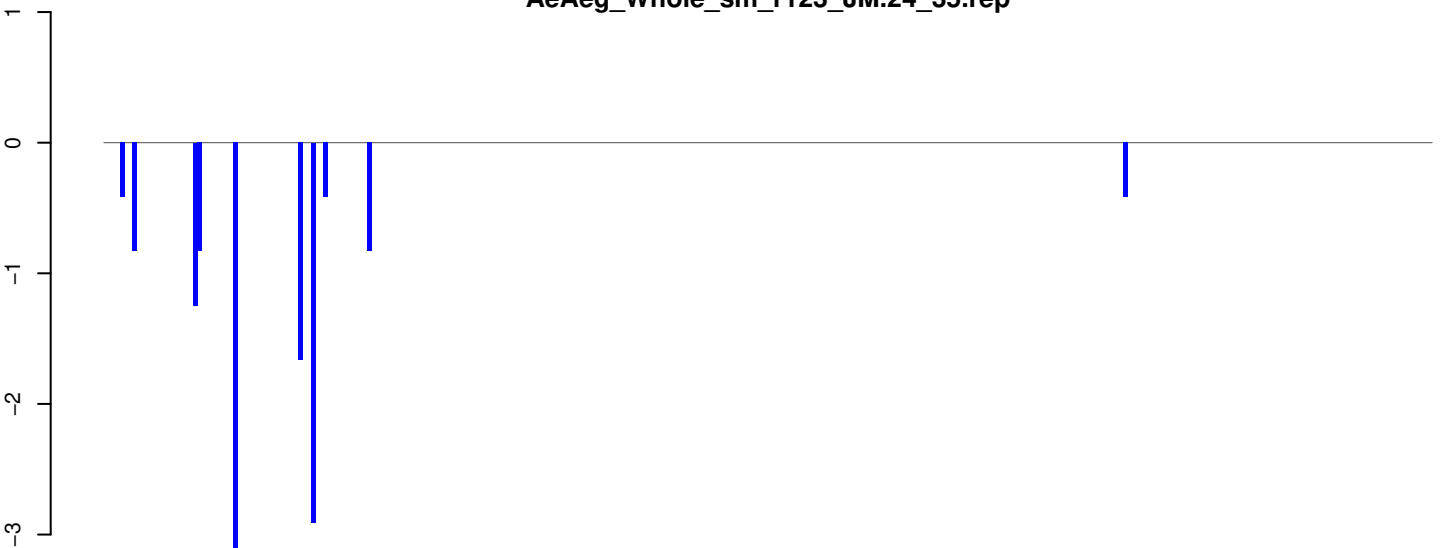

positive=0, negative=13, total=13

AeAeg_Whole_sm_r123_JM.rep

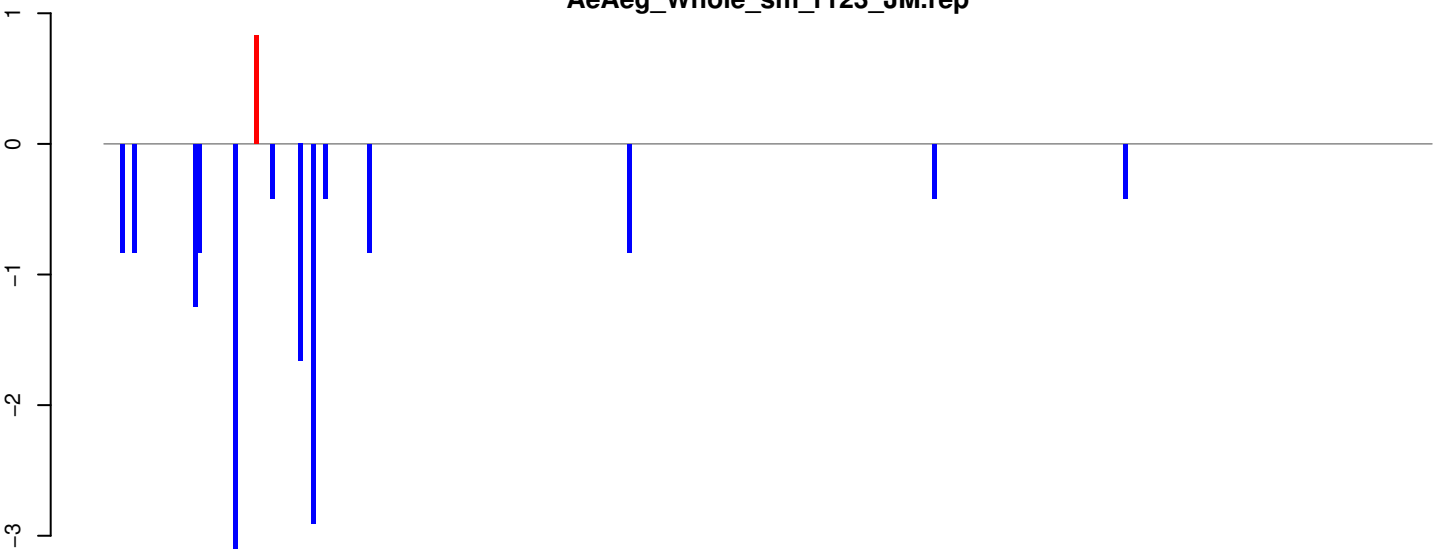

positive=1, negative=15, total=16

Window size=25, length=8169, TE@BEL-199_AA-LTR-I:1-8169

AeAeg_Whole_sm_r123_JM.18_23.rep

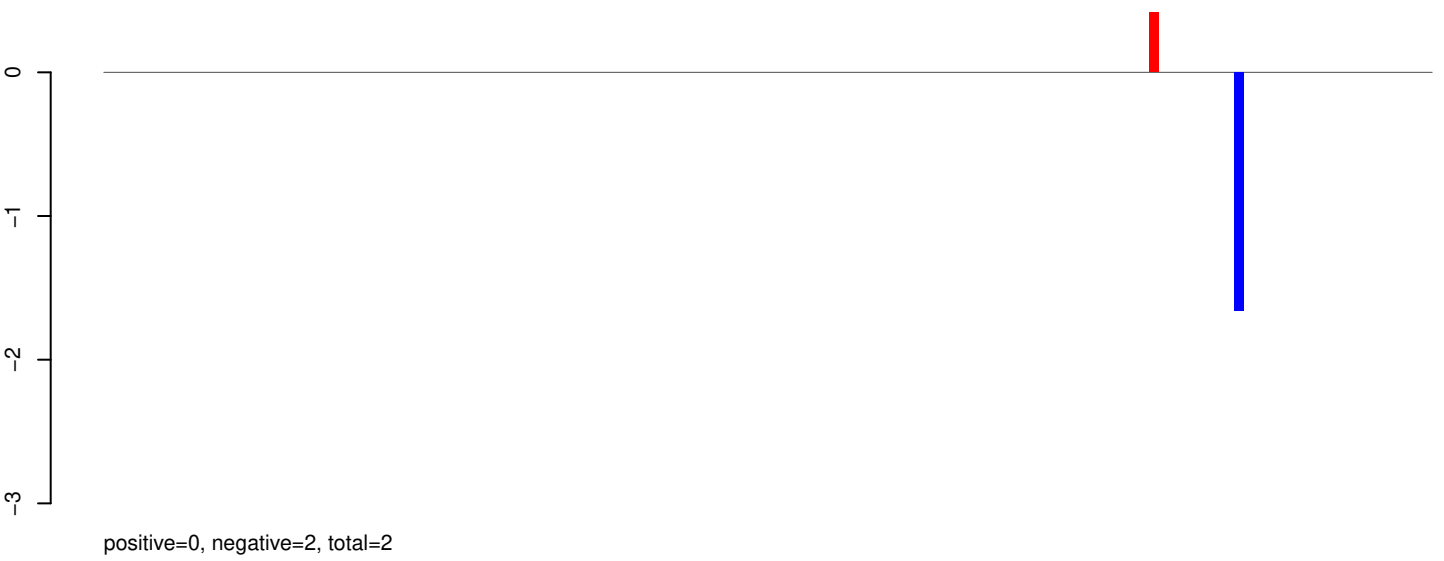

AeAeg_Whole_sm_r123_JM.24_35.rep

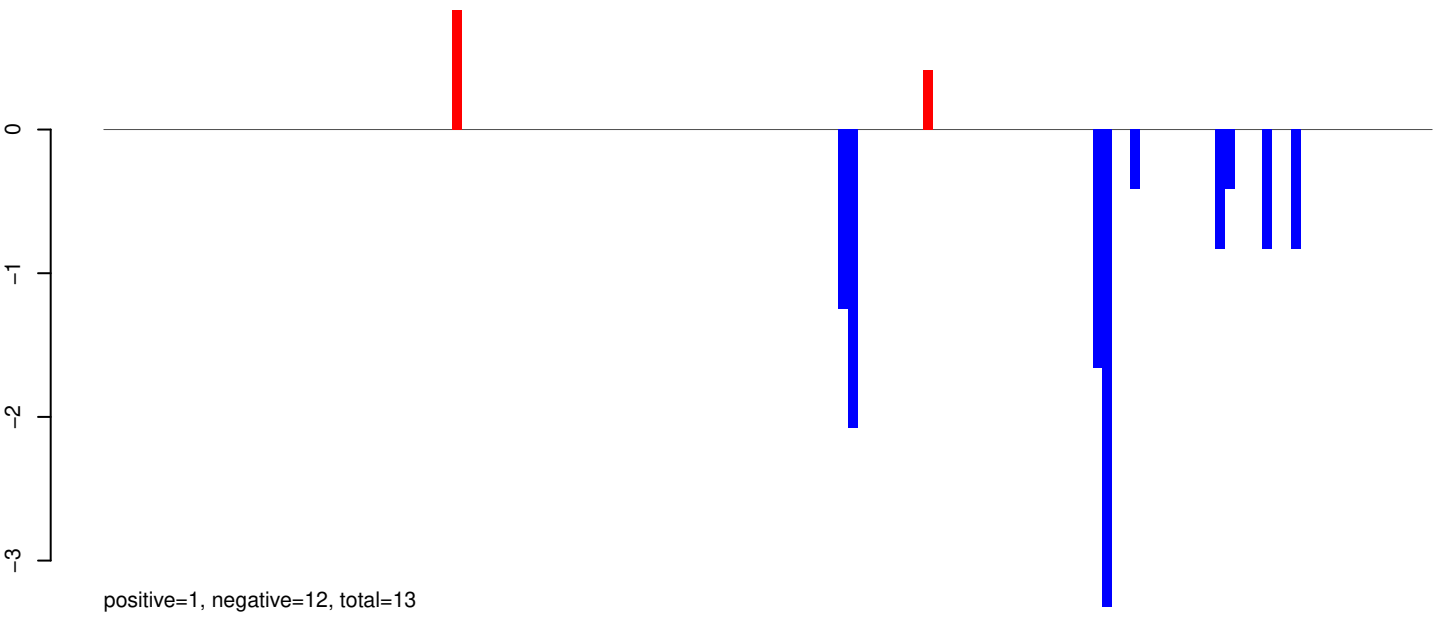

AeAeg_Whole_sm_r123_JM.rep

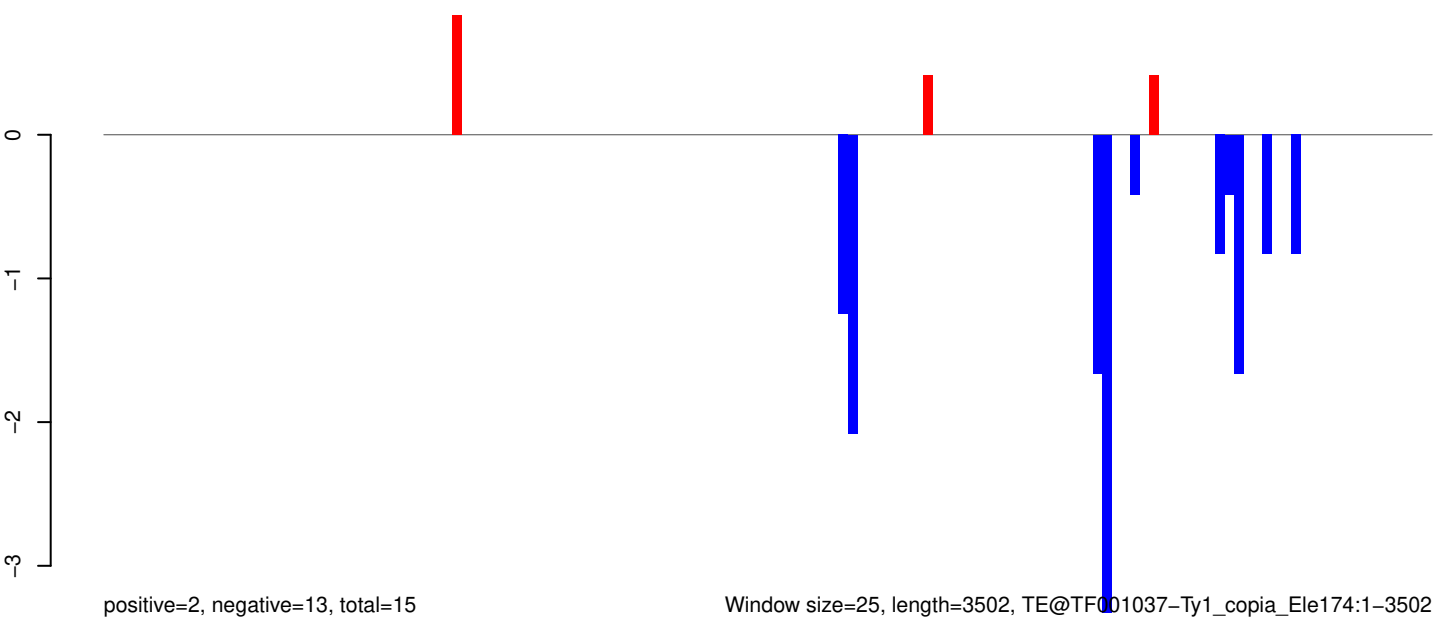

AeAeg_Whole_sm_r123_JM.18_23.rep

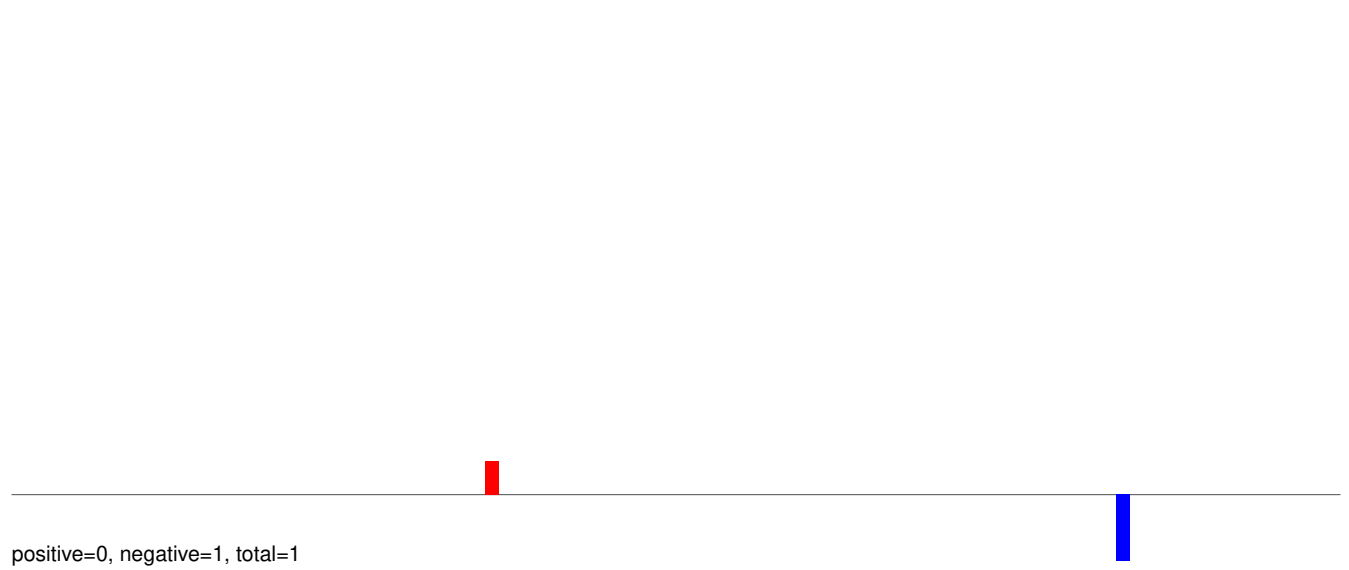

AeAeg_Whole_sm_r123_JM.24_35.rep

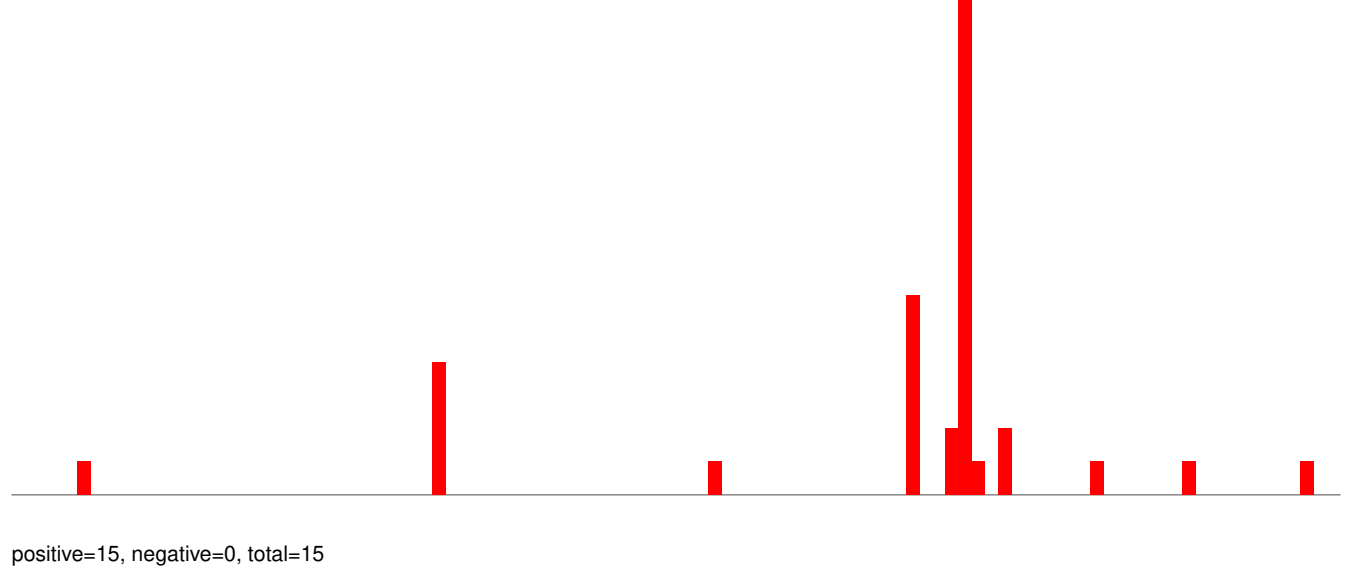

AeAeg_Whole_sm_r123_JM.rep

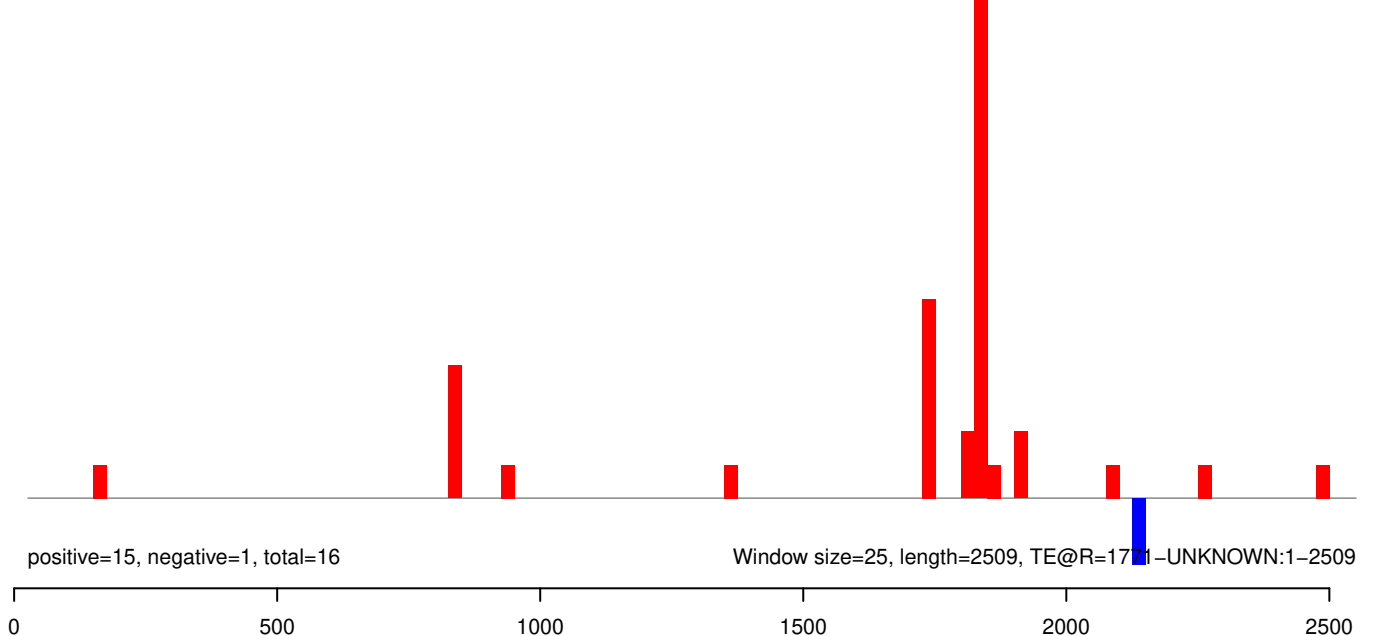

AeAeg_Whole_sm_r123_JM.18_23.rep

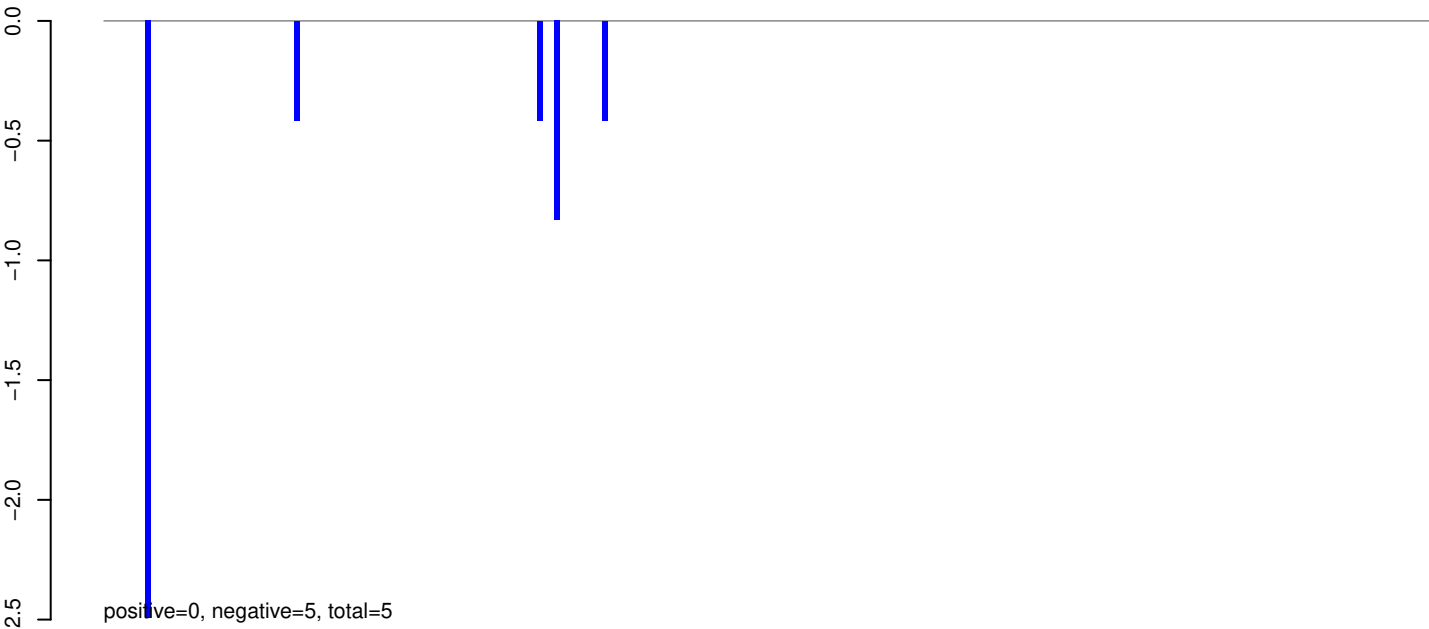

AeAeg_Whole_sm_r123_JM.24_35.rep

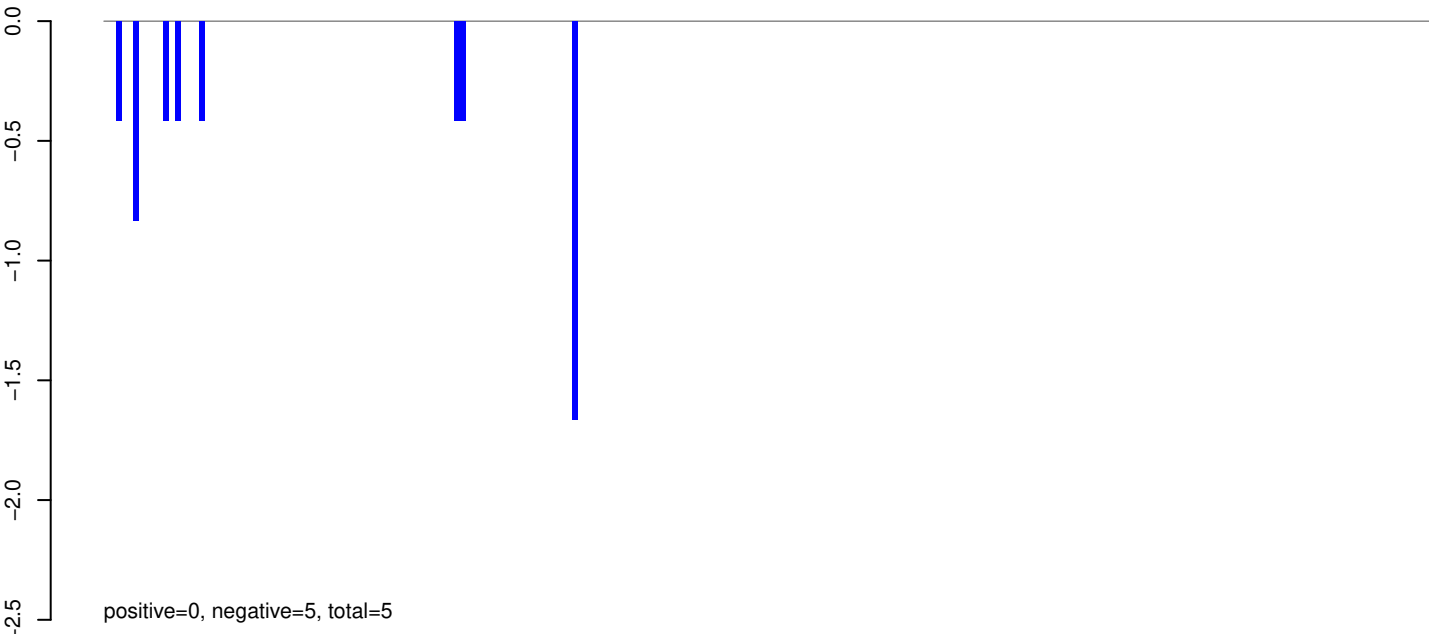

AeAeg_Whole_sm_r123_JM.rep

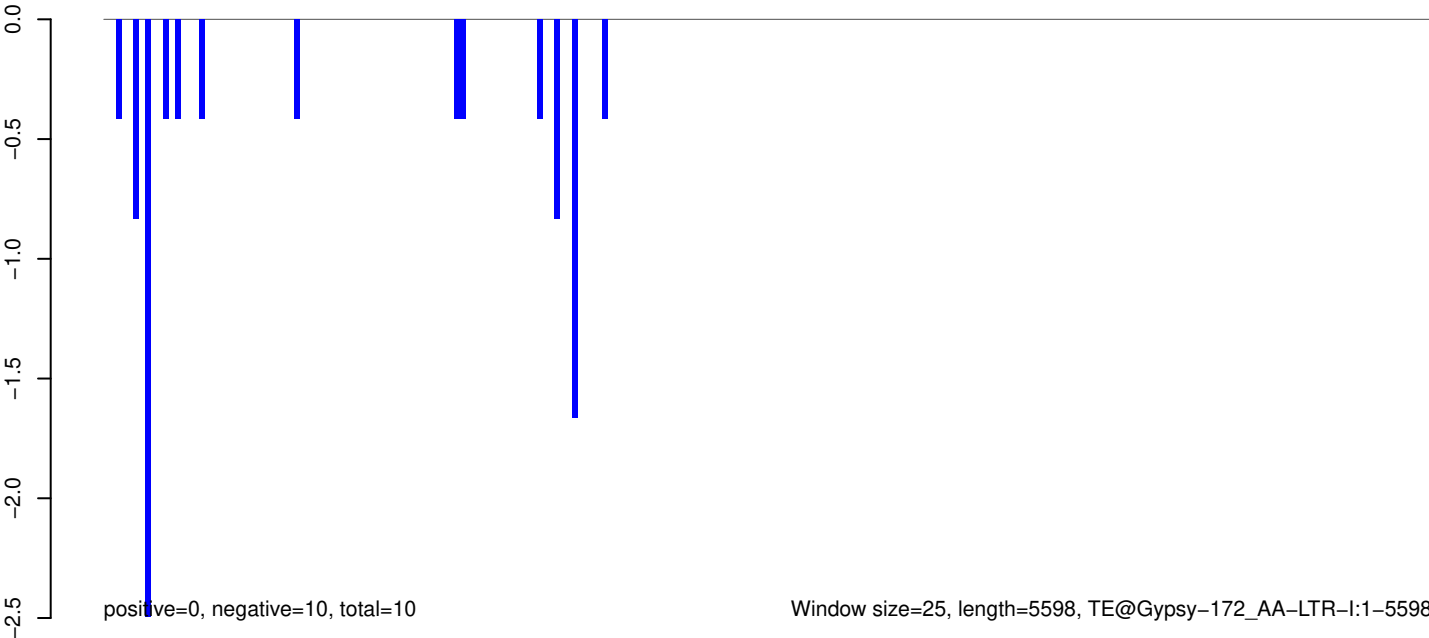

AeAeg_Whole_sm_r123_JM.18_23.rep

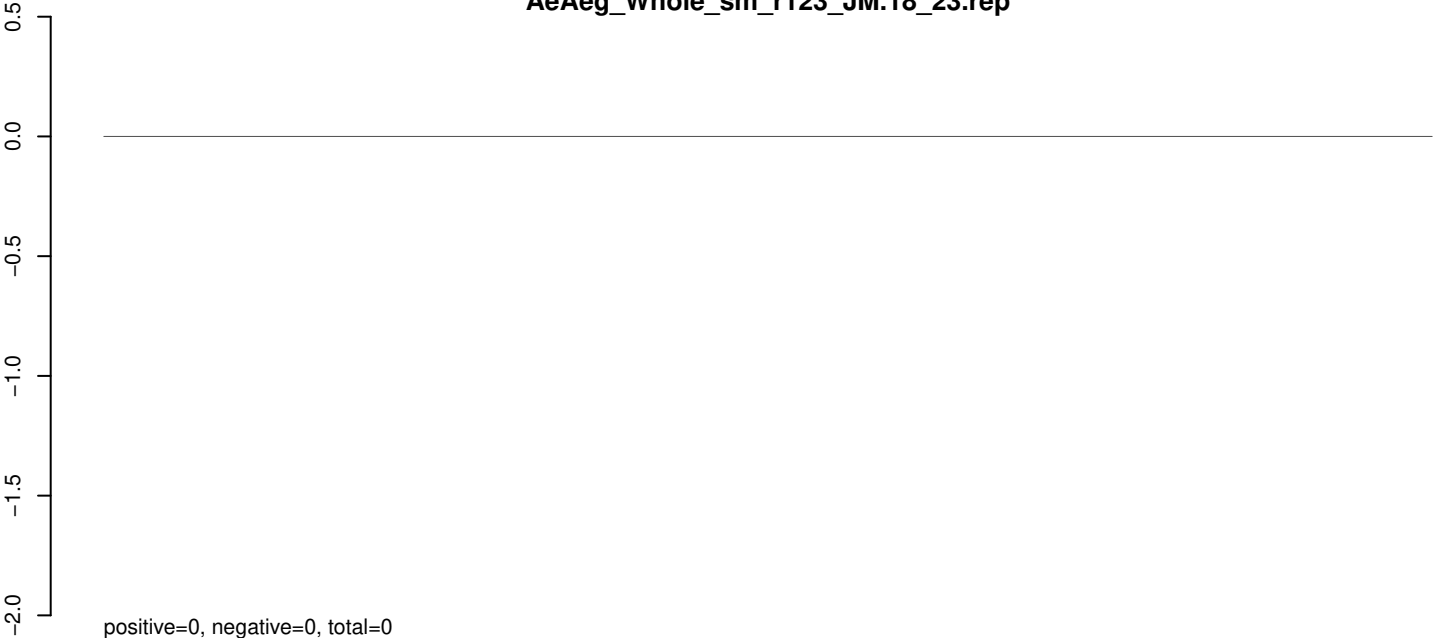

AeAeg_Whole_sm_r123_JM.24_35.rep

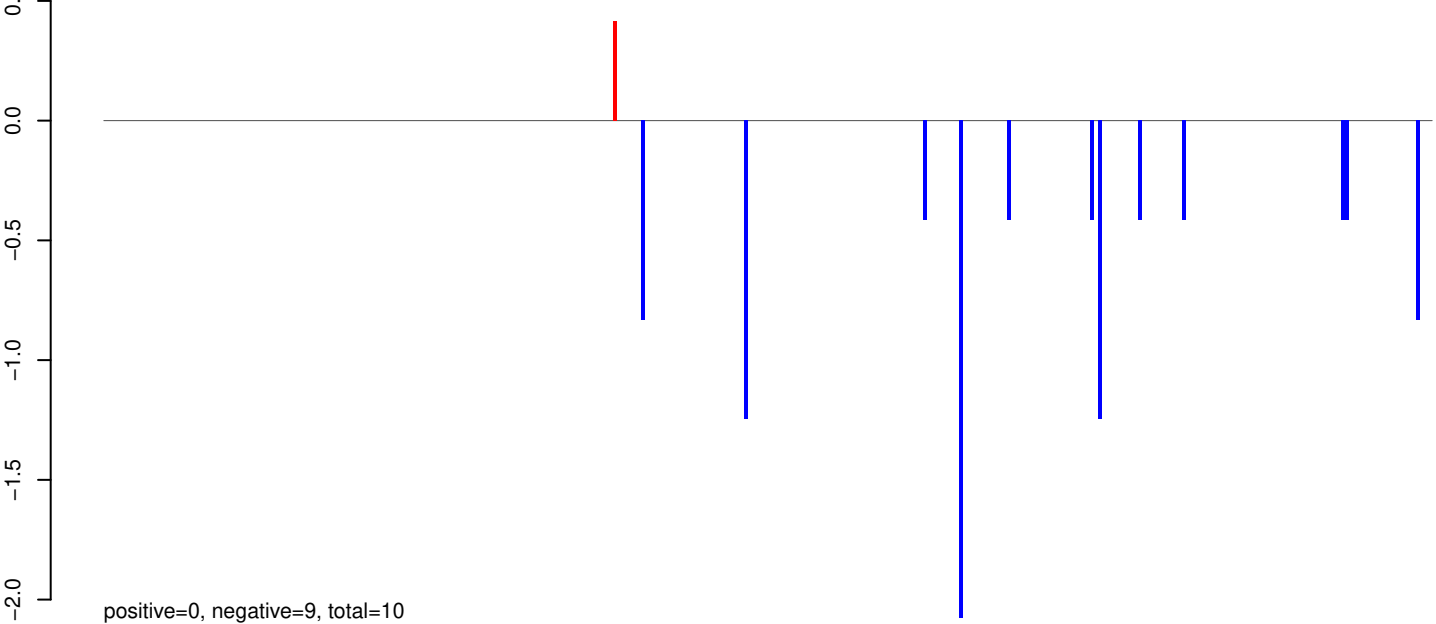

AeAeg_Whole_sm_r123_JM.rep

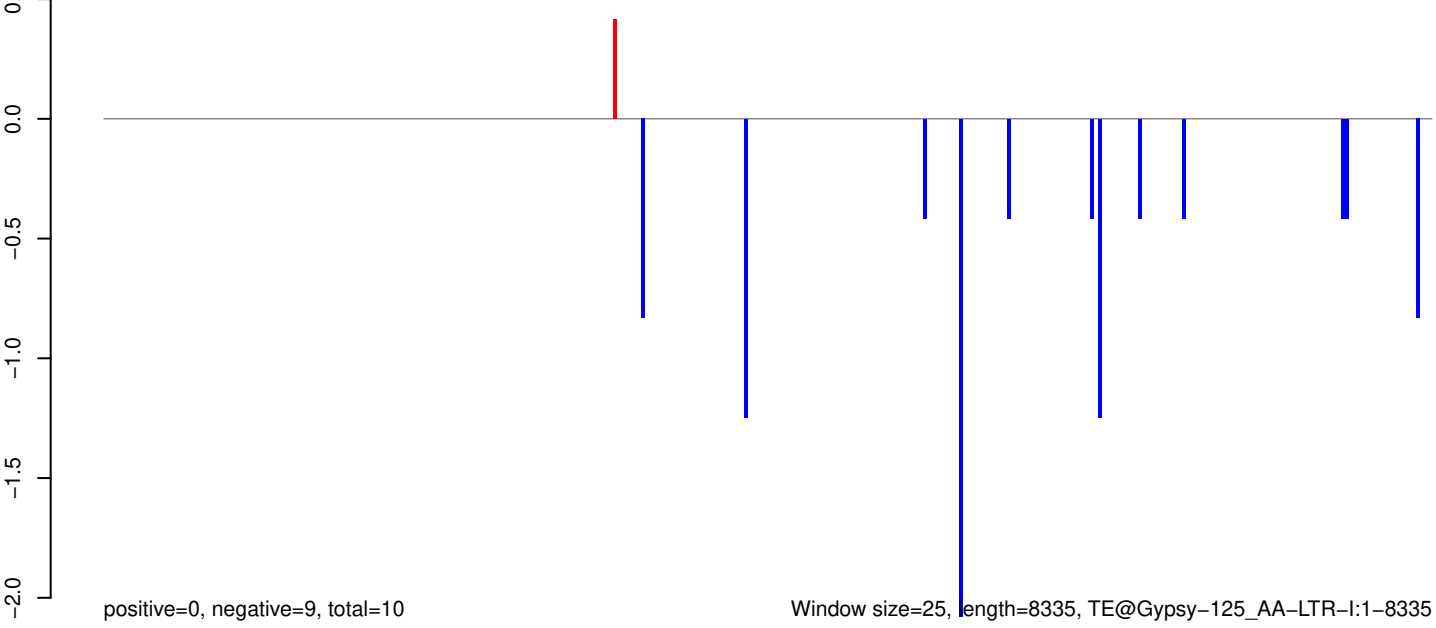

AeAeg_Whole_sm_r123_JM.18_23.rep

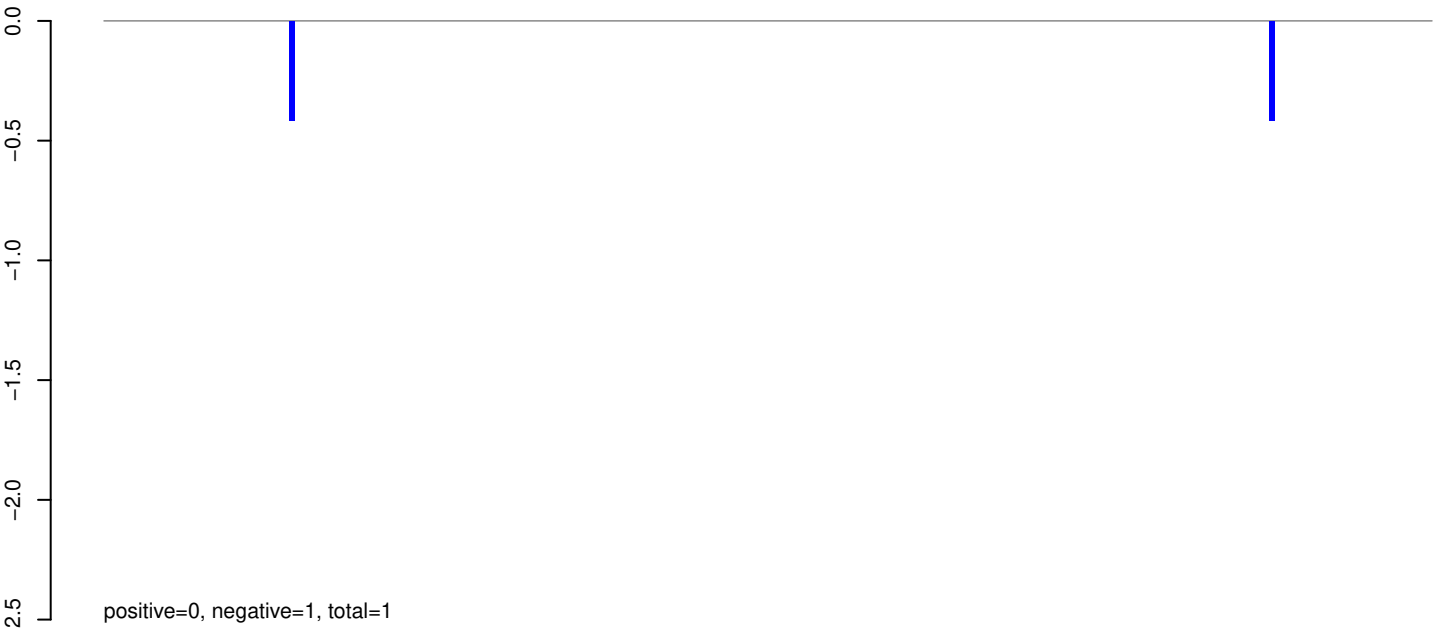

AeAeg_Whole_sm_r123_JM.24_35.rep

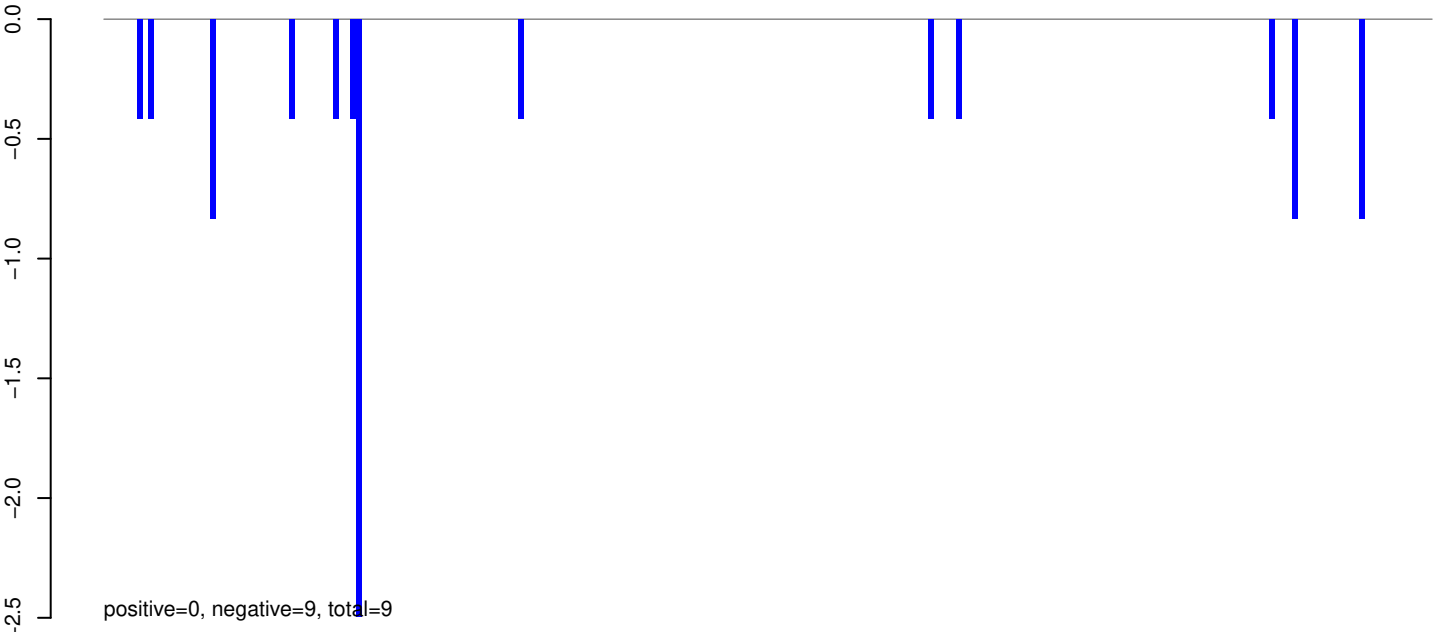

AeAeg_Whole_sm_r123_JM.rep

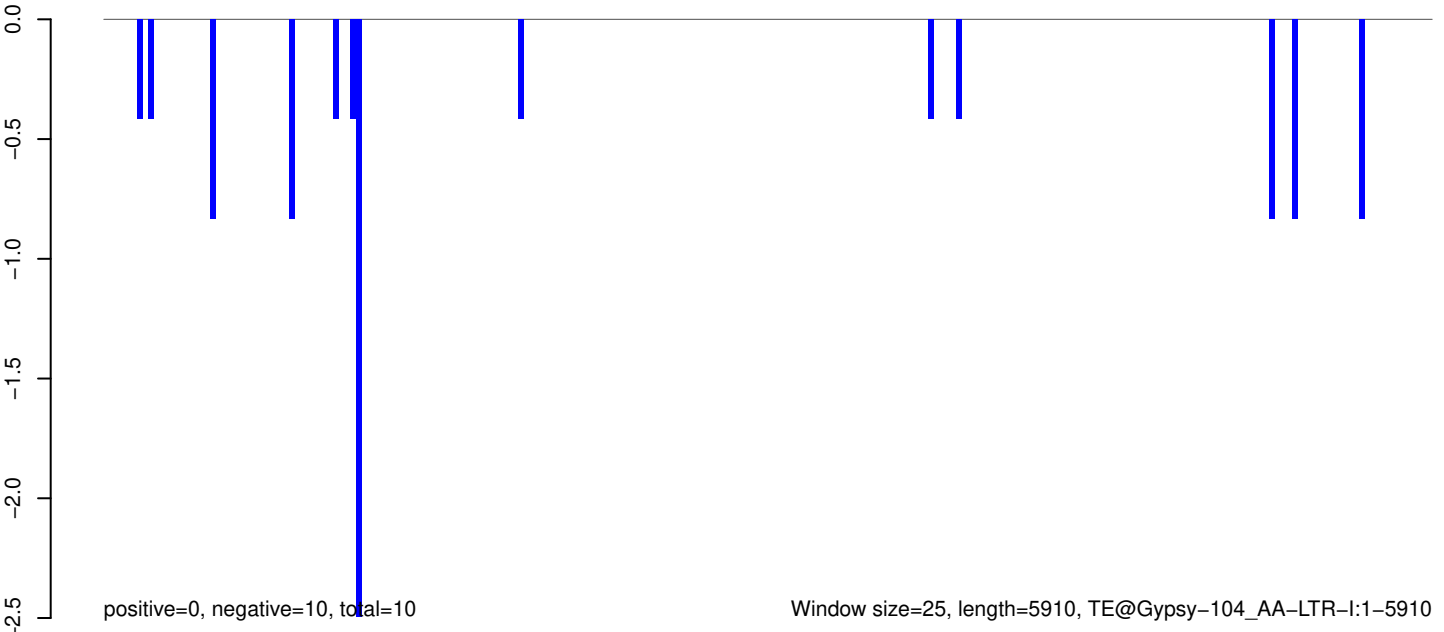

Window size=25, length=5910, TE@Gypsy-104_AA-LTR-I:1-5910

0 1000 2000 3000 4000 5000 6000

AeAeg_Whole_sm_r123_JM.18_23.rep

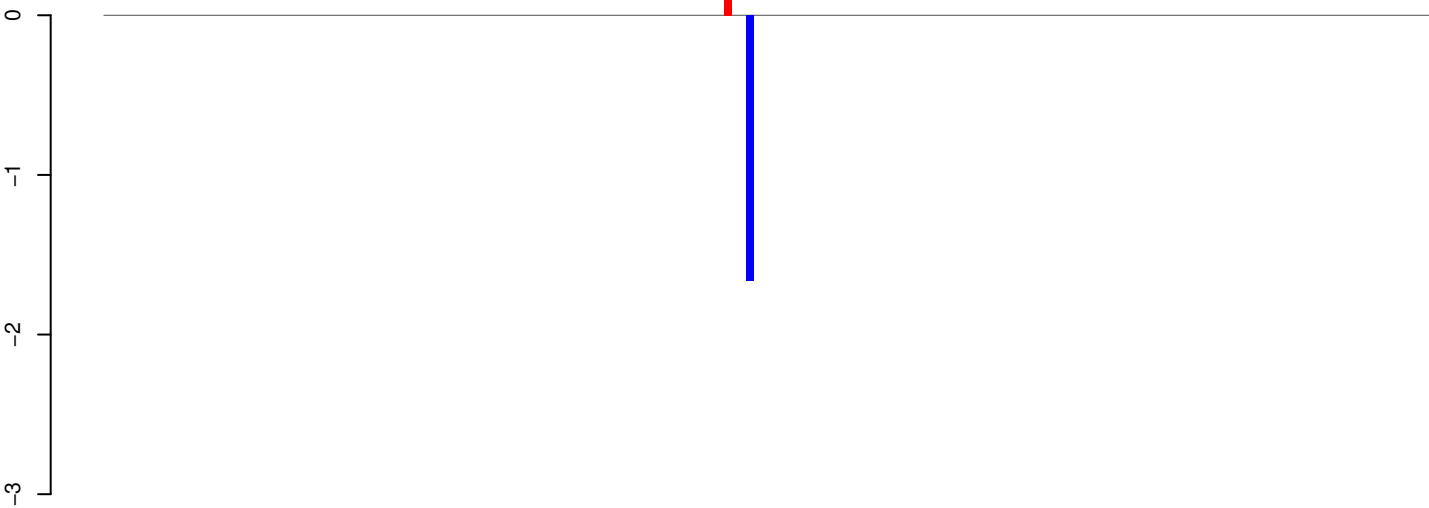

positive=0, negative=2, total=2

AeAeg_Whole_sm_r123_JM.24_35.rep

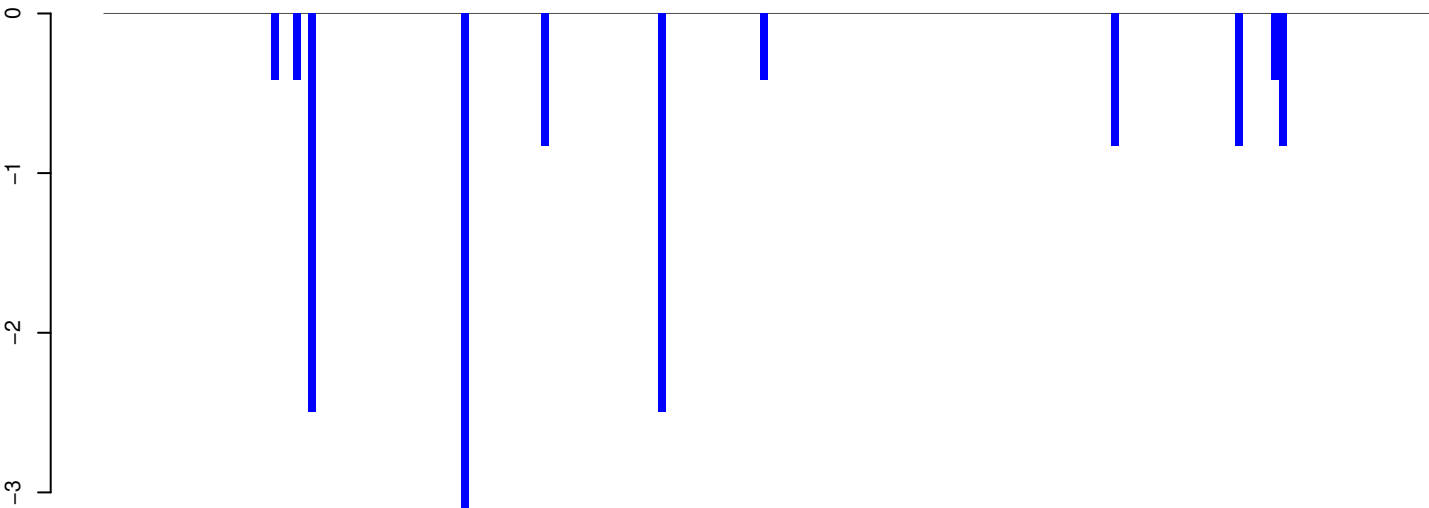

positive=0, negative=13, total=13

AeAeg_Whole_sm_r123_JM.rep

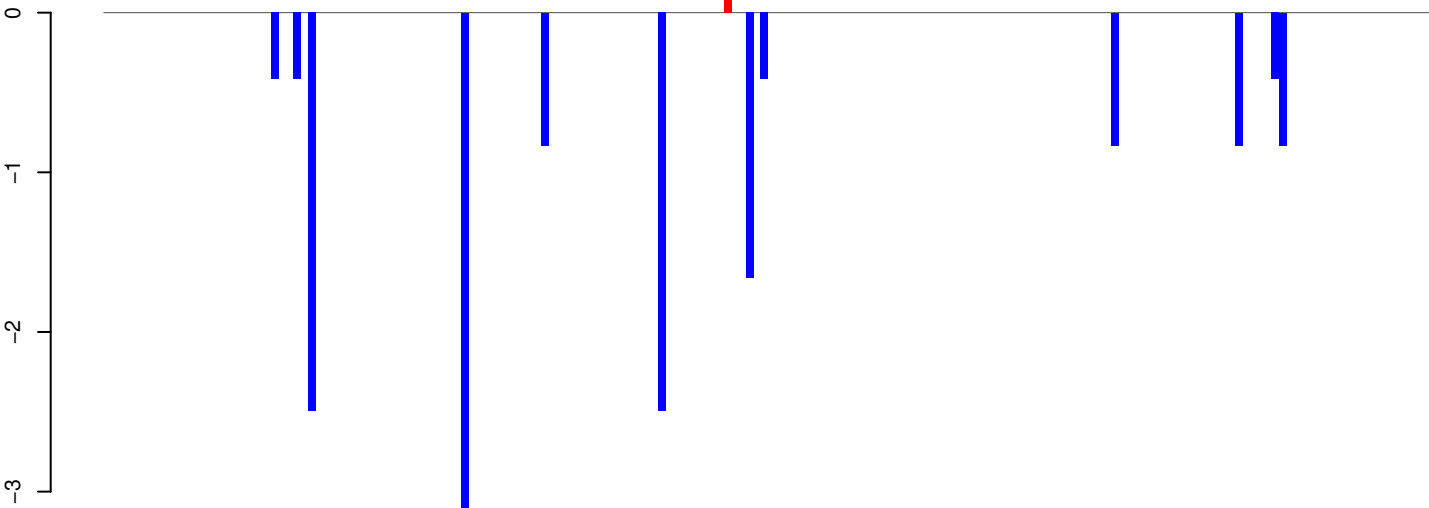

positive=0, negative=15, total=15

Window size=25, length=4542, TE@CR1-95_AAe:1-4542

0 1000 2000 3000 4000

AeAeg_Whole_sm_r123_JM.18_23.rep

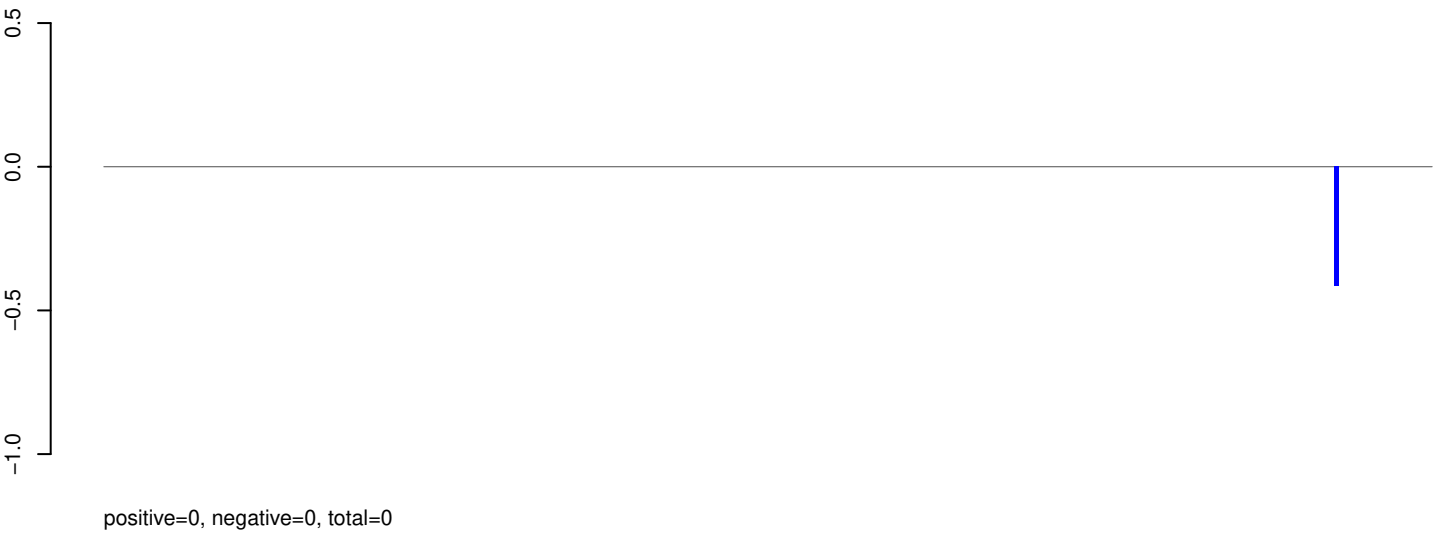

AeAeg_Whole_sm_r123_JM.24_35.rep

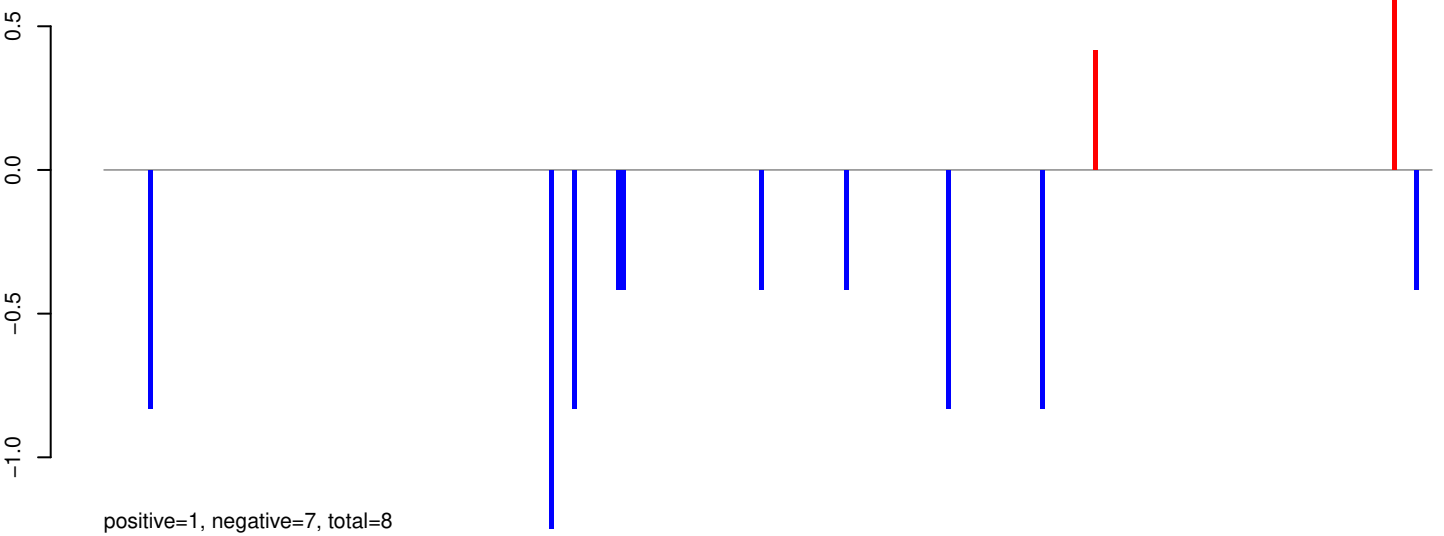

AeAeg_Whole_sm_r123_JM.rep

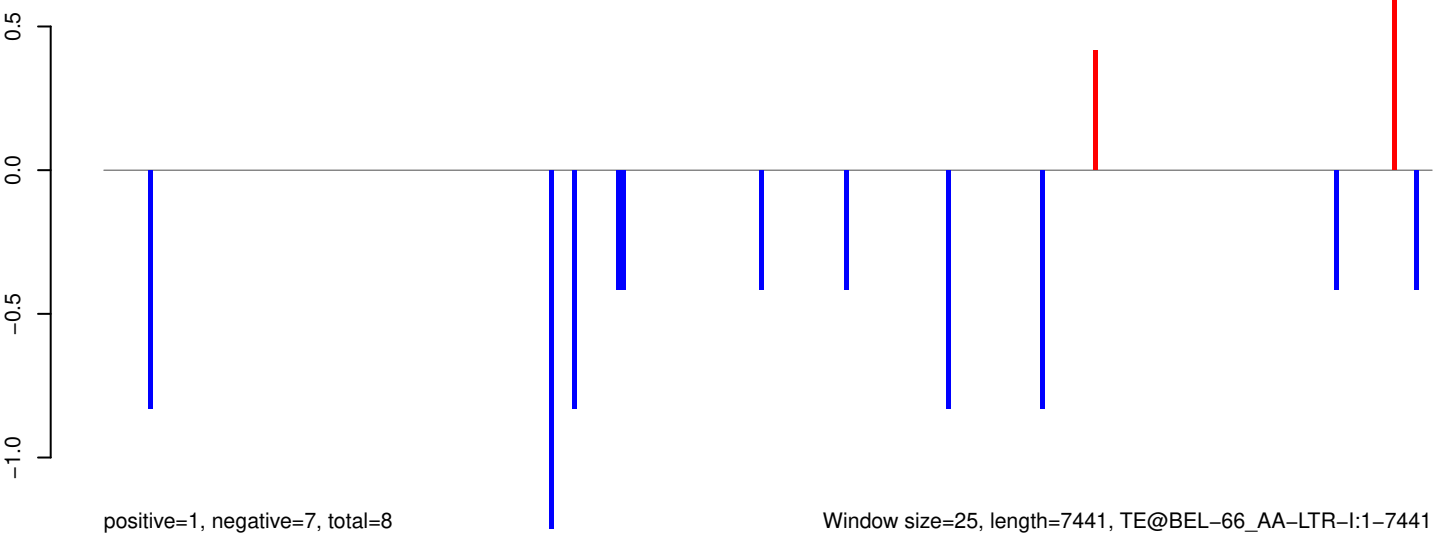

AeAeg_Whole_sm_r123_JM.18_23.rep



positive=1, negative=0, total=1

AeAeg_Whole_sm_r123_JM.24_35.rep

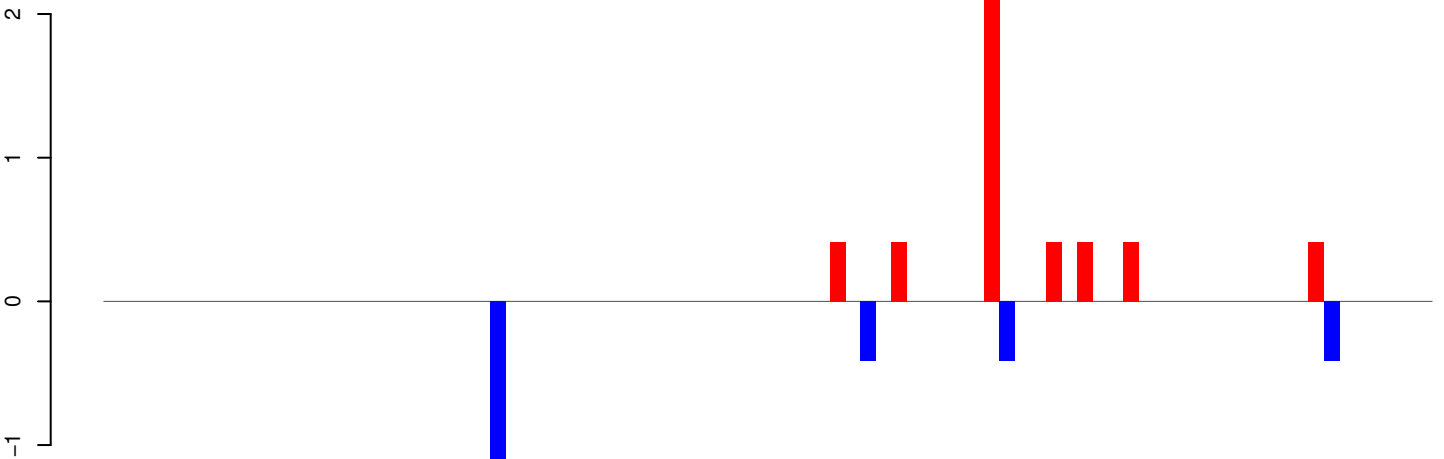

positive=5, negative=3, total=8

AeAeg_Whole_sm_r123_JM.rep

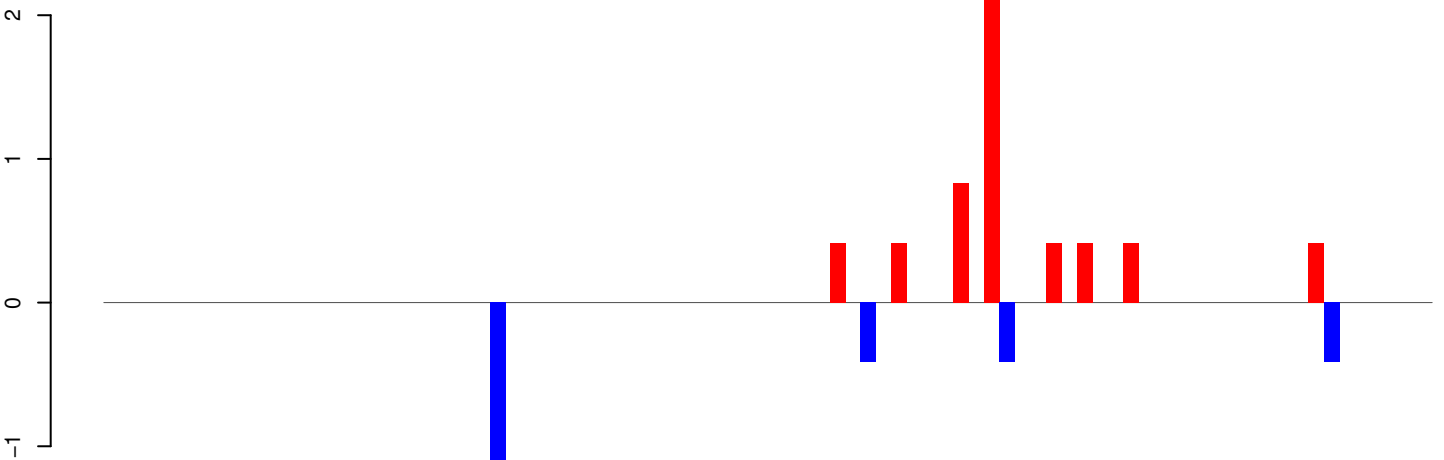

positive=6, negative=3, total=9 Window size=25, length=2128, TE@aedes4kgr2k10pd1-AAGE01000137_24544bp-TE-UNKNOWN:1-2128

0 500 1000 1500 2000

AeAeg_Whole_sm_r123_JM.18_23.rep

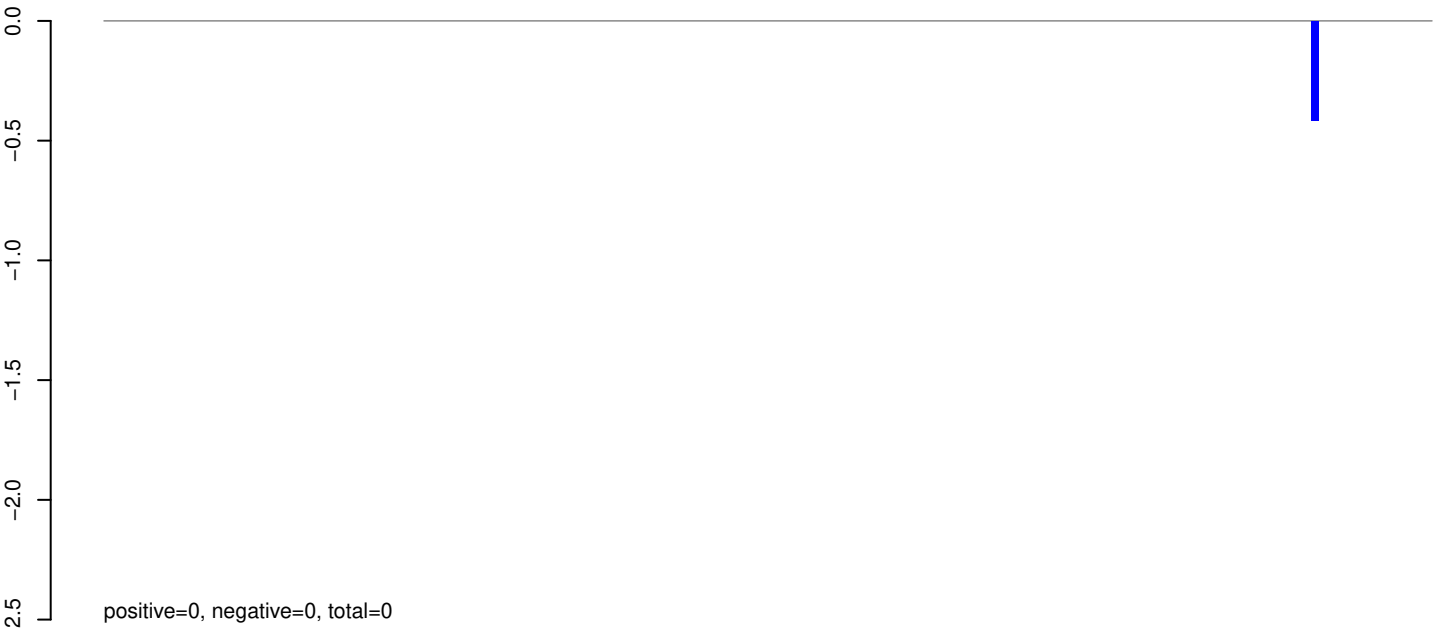

AeAeg_Whole_sm_r123_JM.24_35.rep

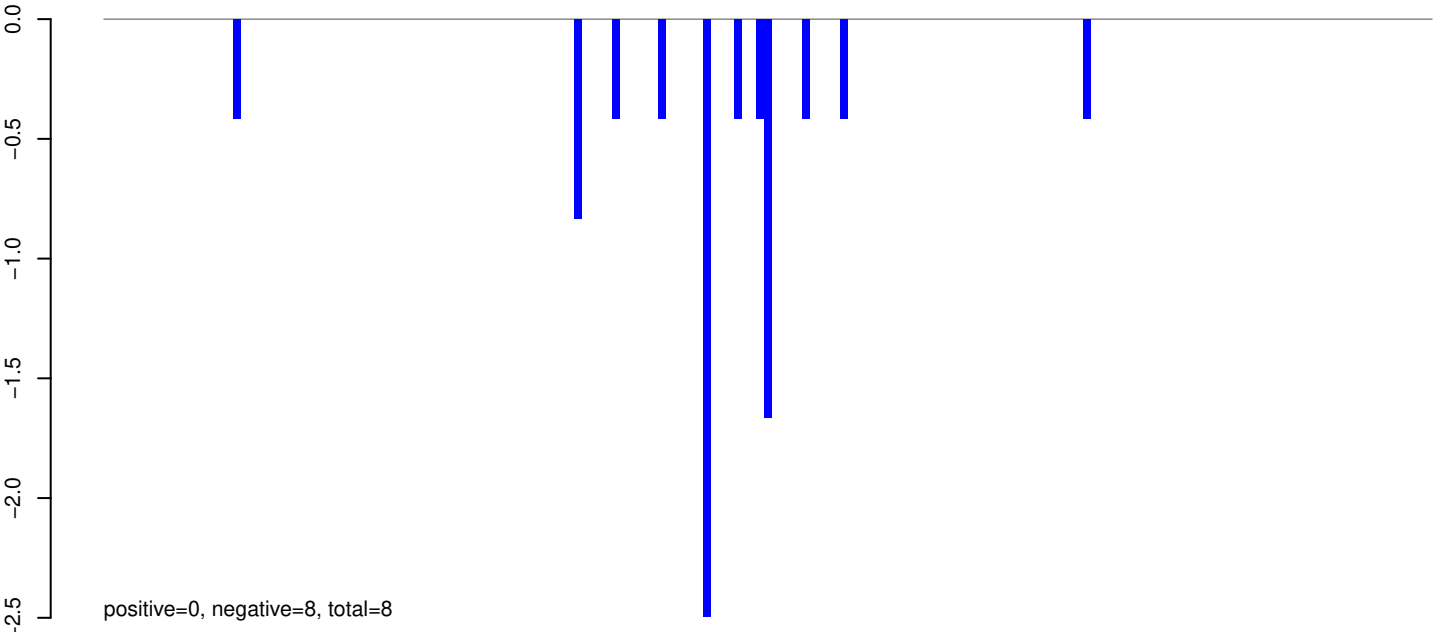

AeAeg_Whole_sm_r123_JM.rep

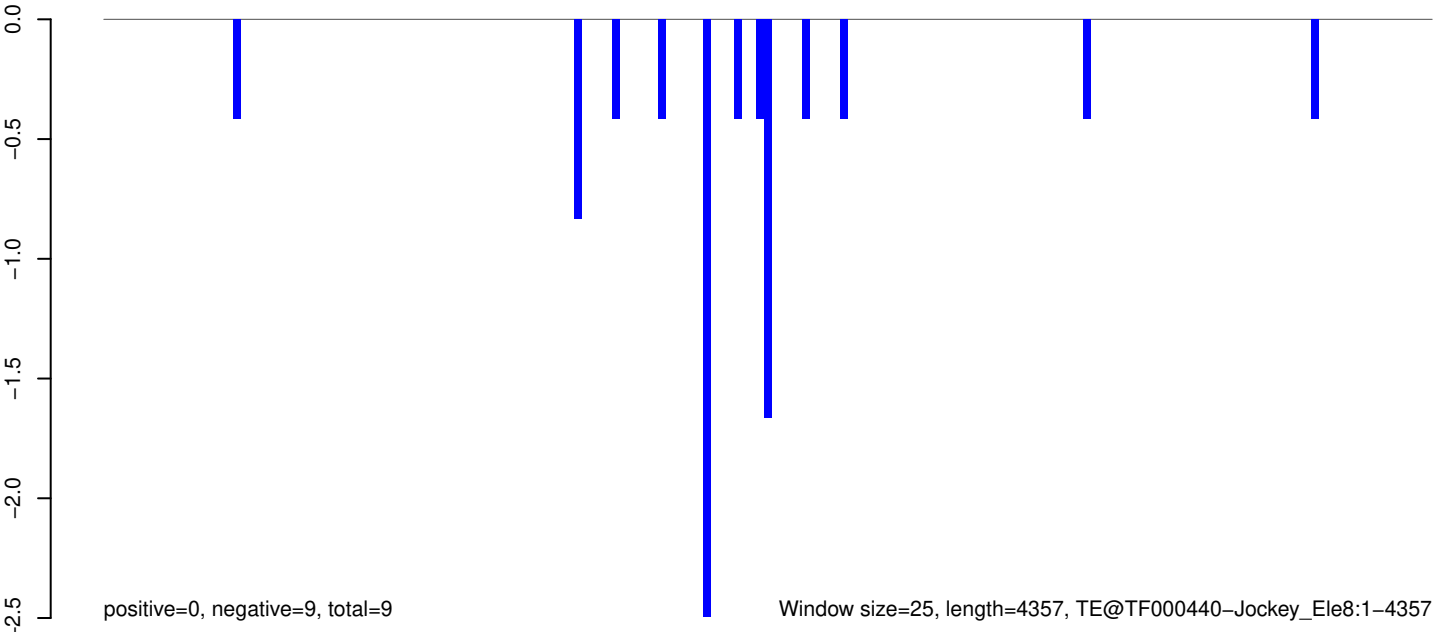

0 1000 2000 3000 4000

AeAeg_Whole_sm_r123_JM.18_23.rep

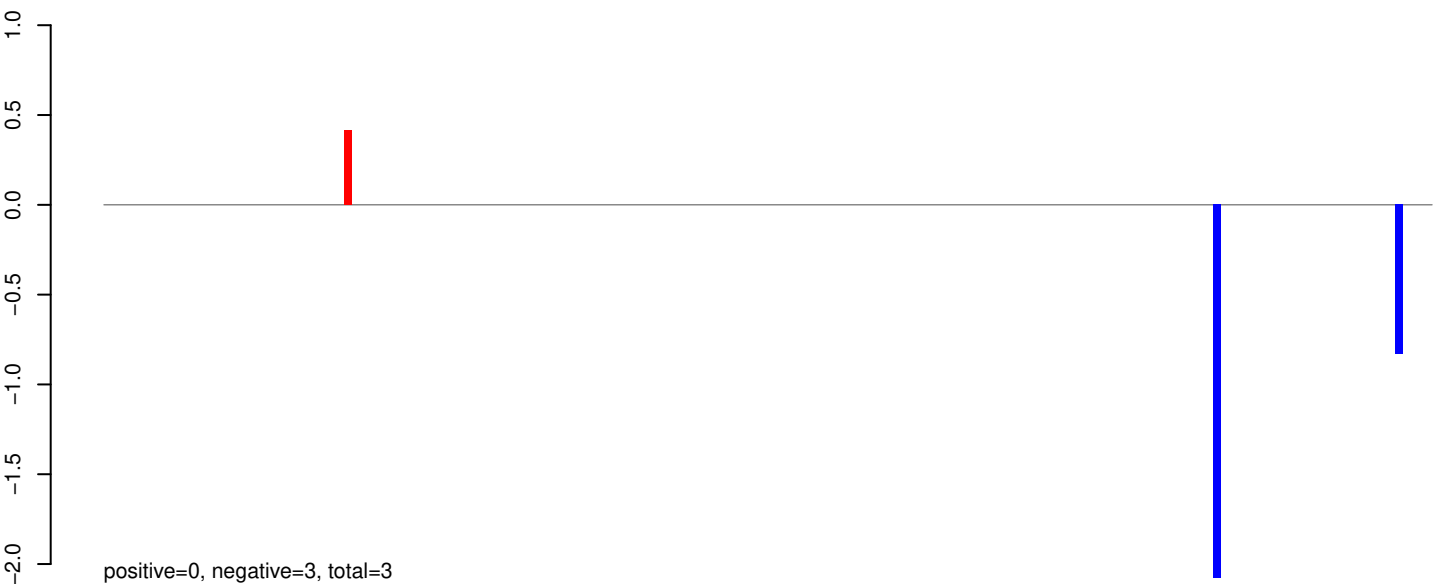

AeAeg_Whole_sm_r123_JM.24_35.rep

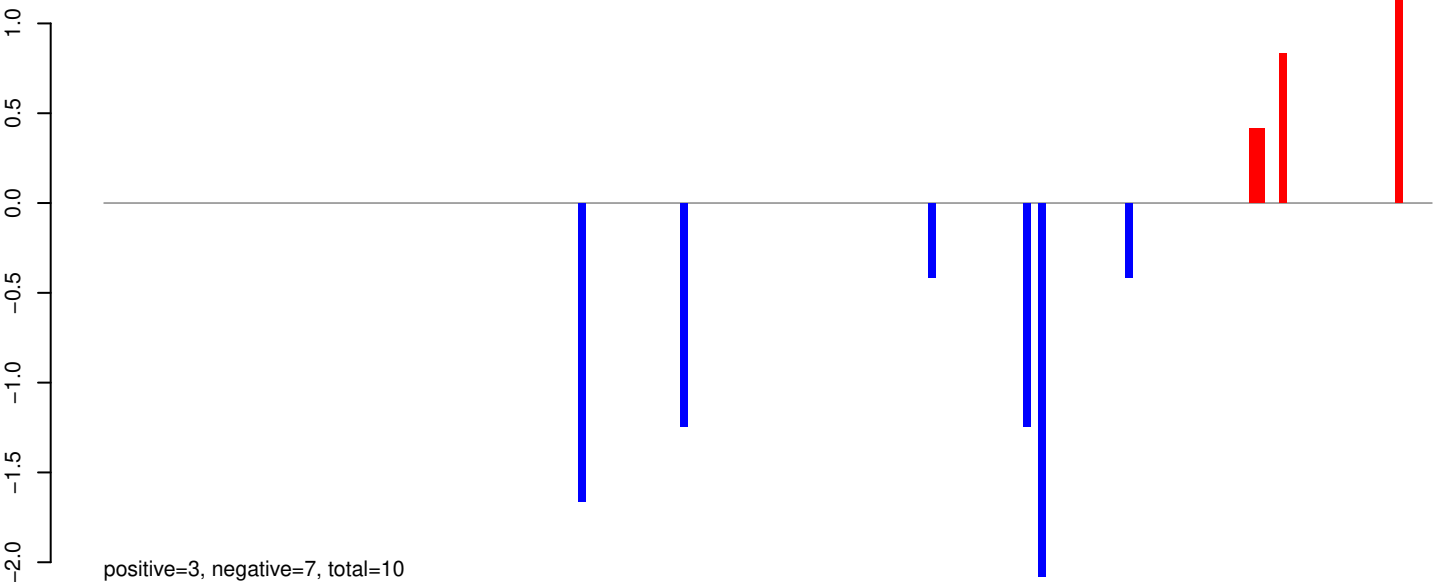

AeAeg_Whole_sm_r123_JM.rep

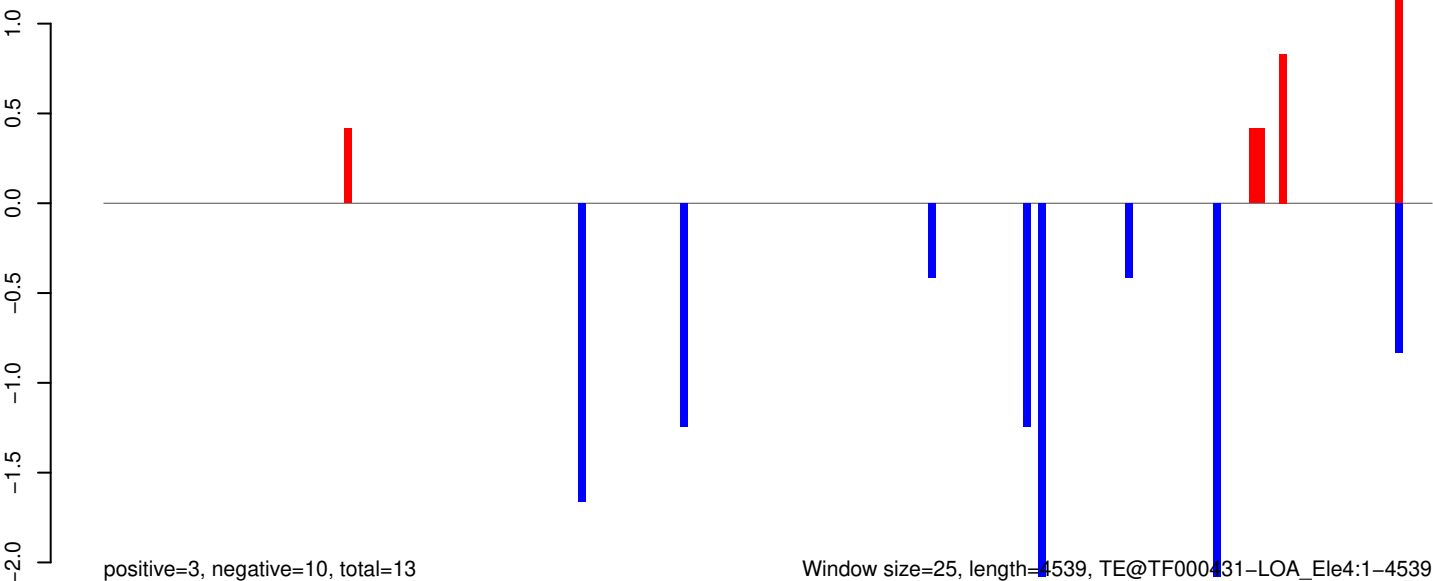

Window size=25, length=4539, TE@TF000431-LOA_Ele4:1-4539

AeAeg_Whole_sm_r123_JM.18_23.rep

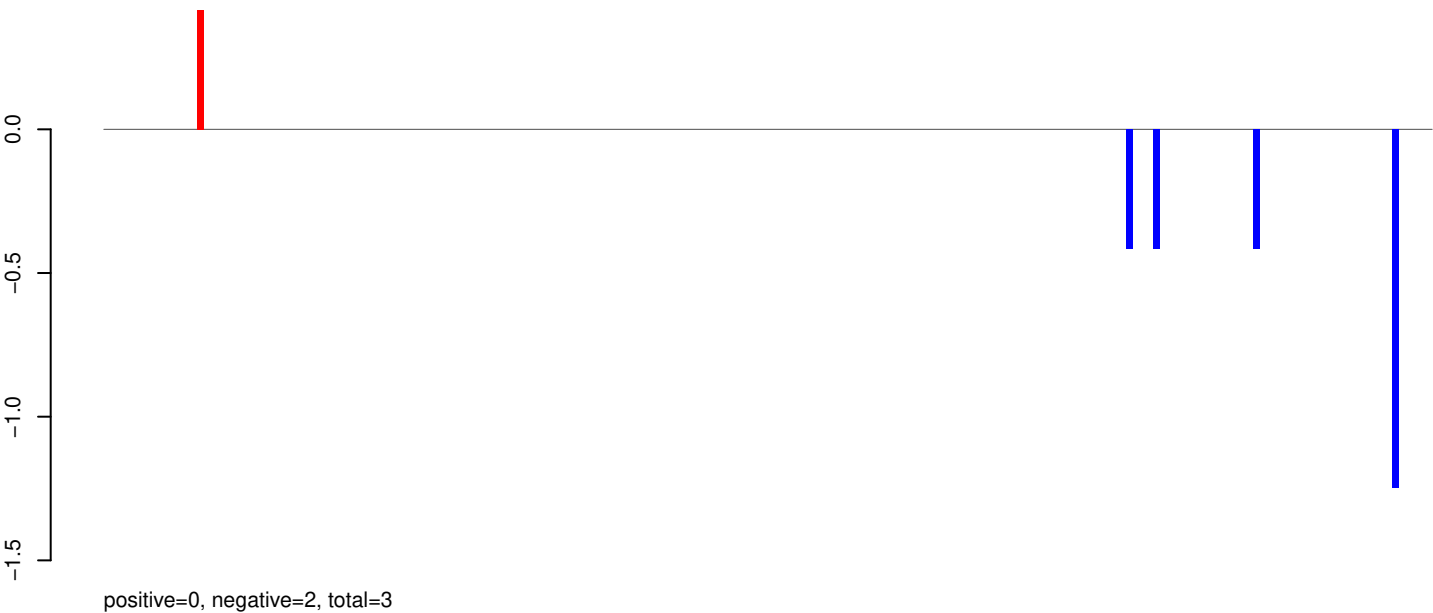

AeAeg_Whole_sm_r123_JM.24_35.rep

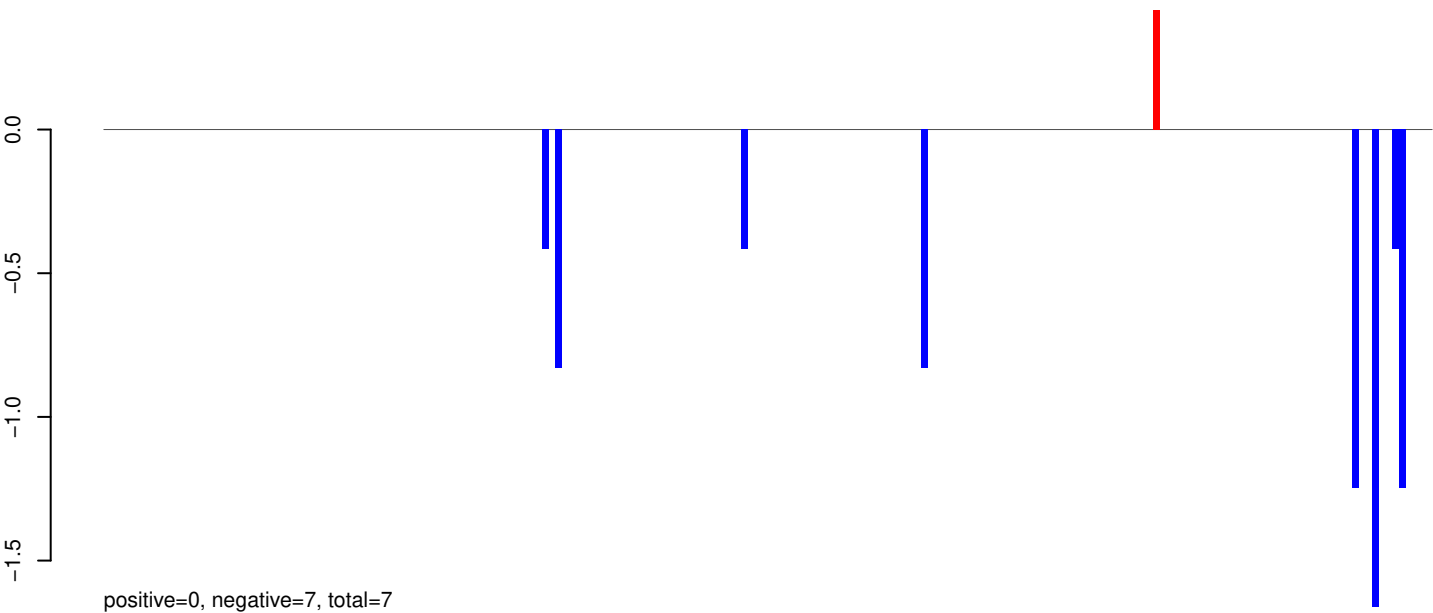

AeAeg_Whole_sm_r123_JM.rep

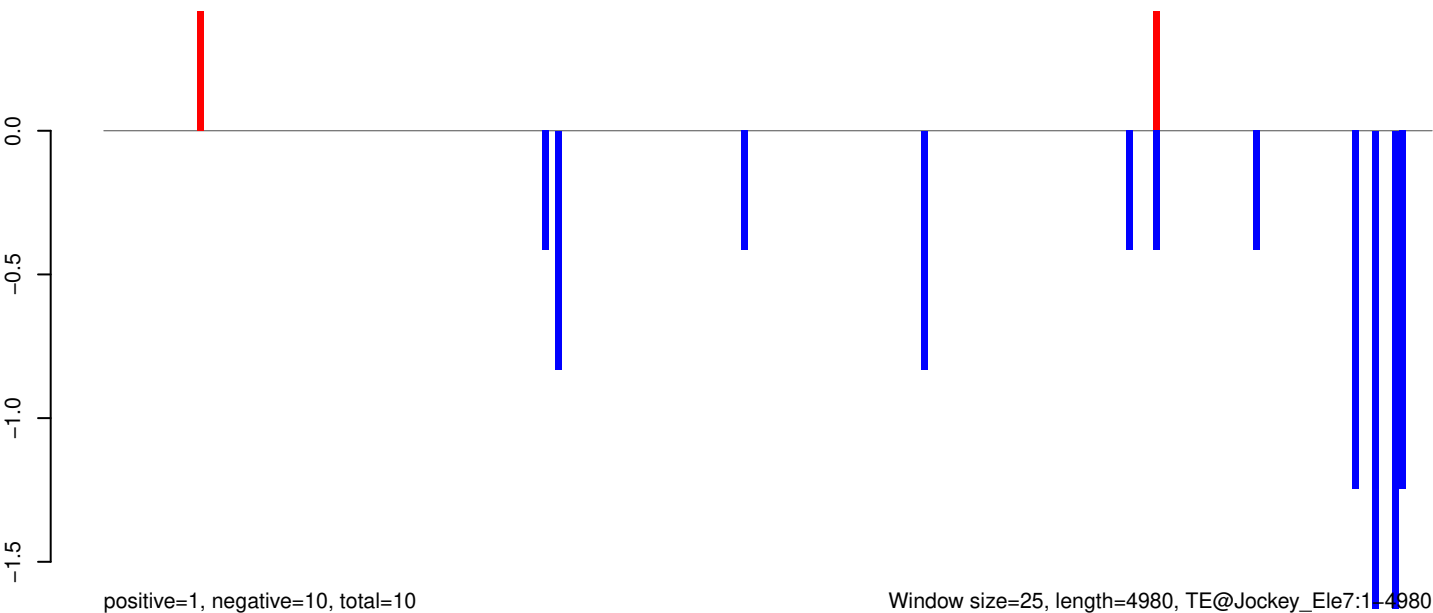

AeAeg_Whole_sm_r123_JM.18_23.rep

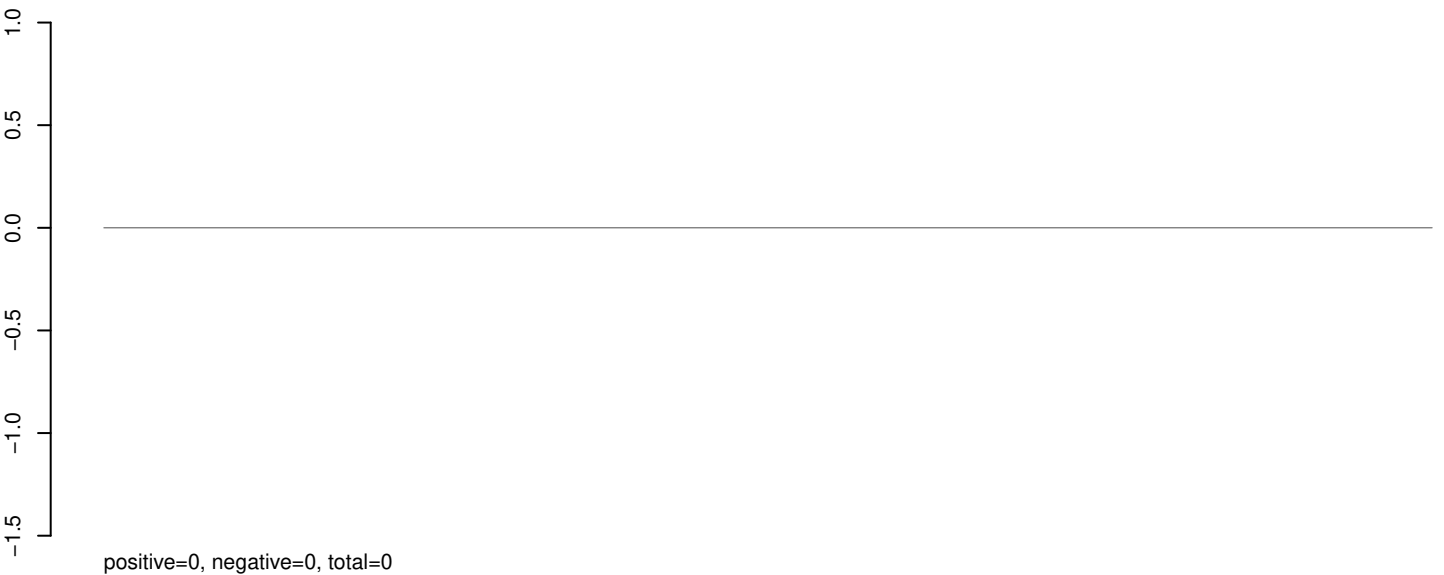

AeAeg_Whole_sm_r123_JM.24_35.rep

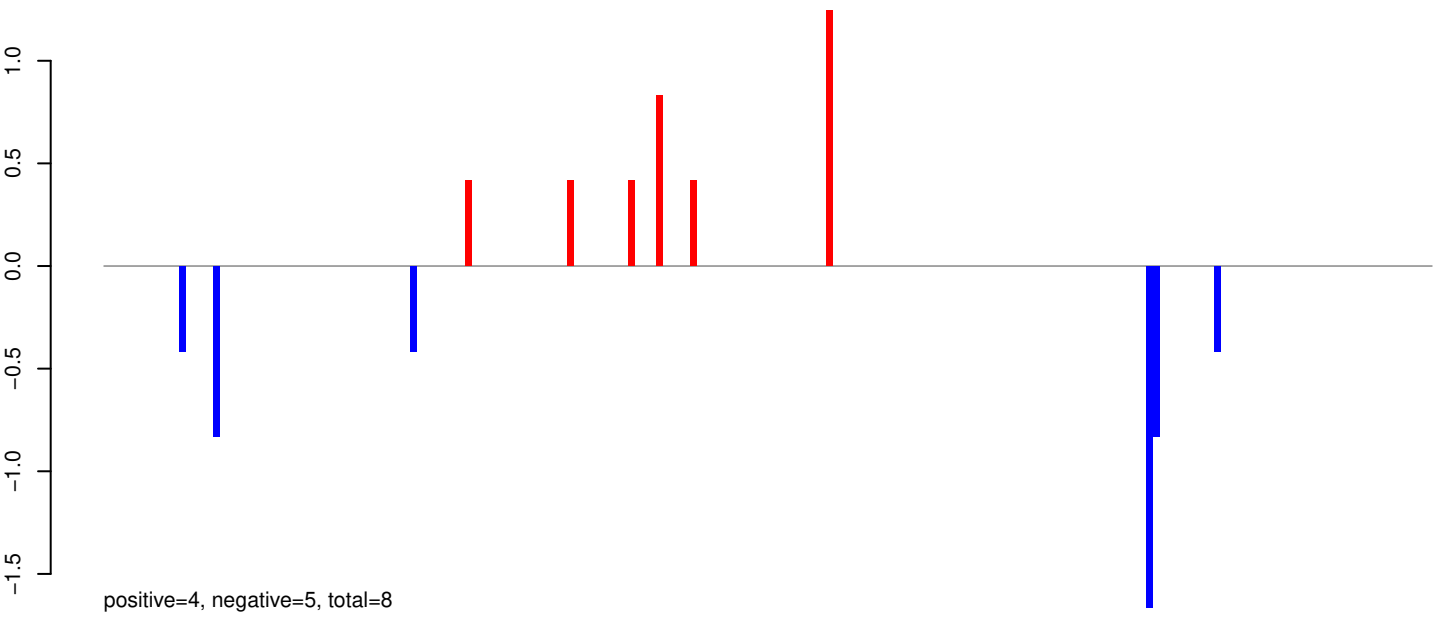

AeAeg_Whole_sm_r123_JM.rep

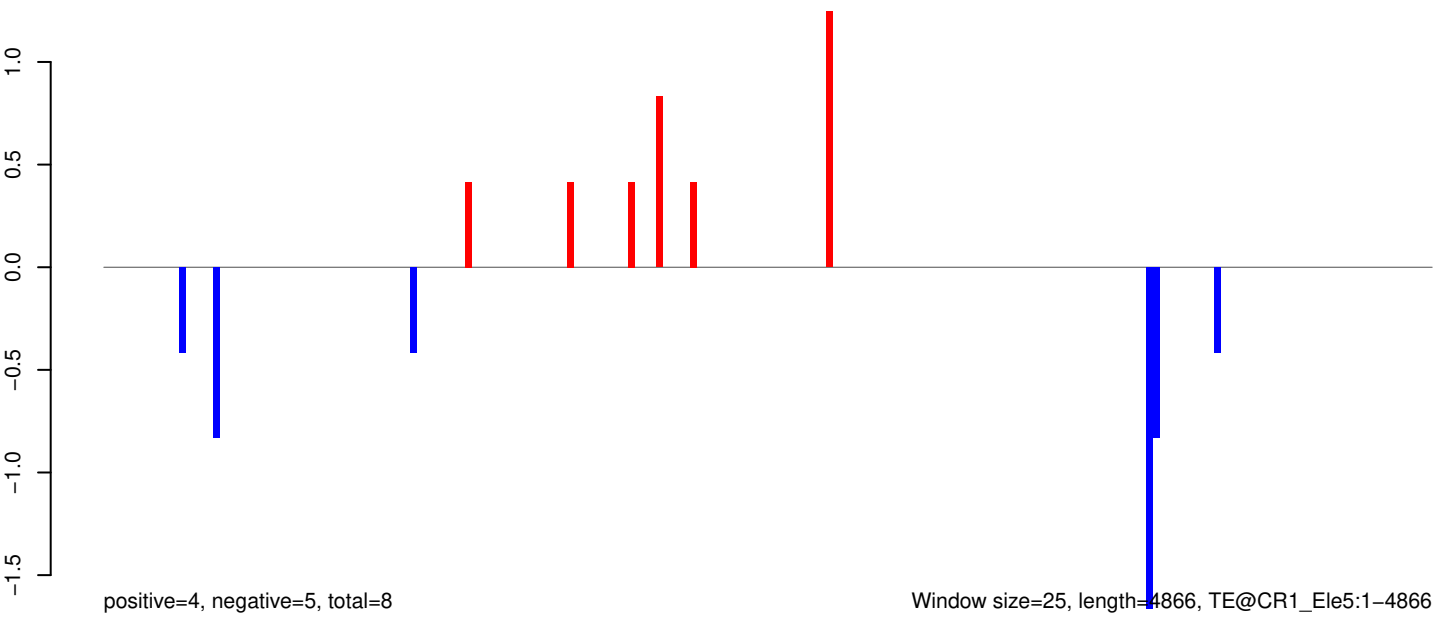

0 1000 2000 3000 4000 5000

AeAeg_Whole_sm_r123_JM.18_23.rep

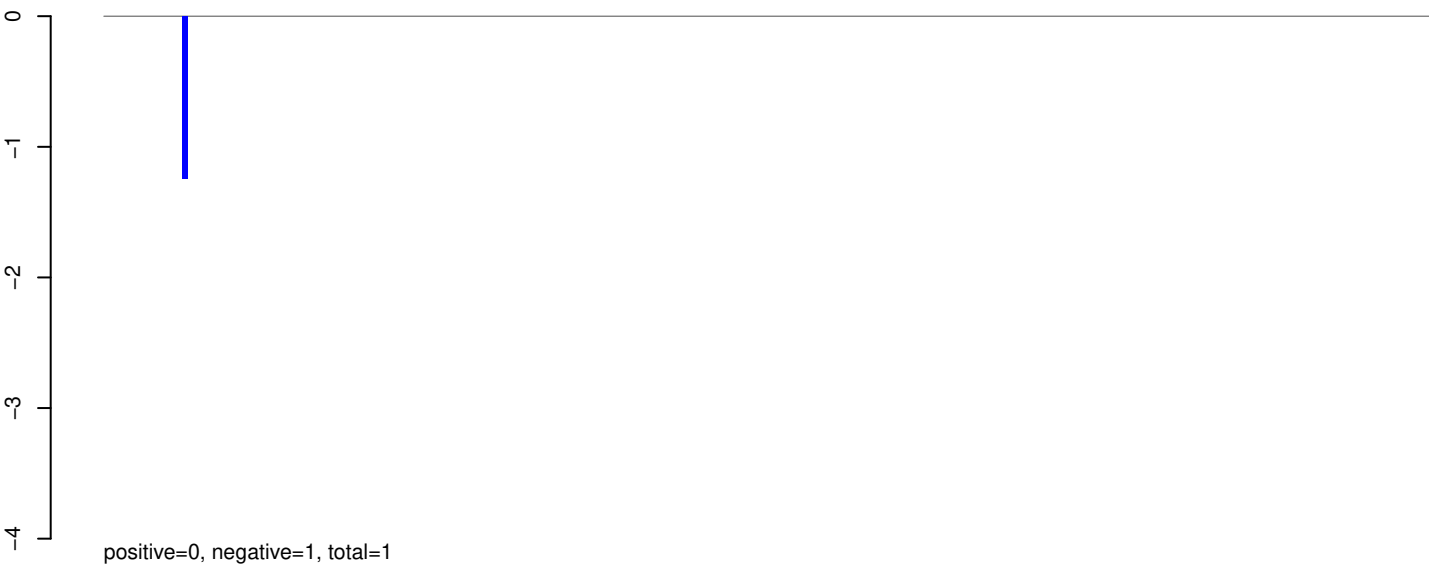

AeAeg_Whole_sm_r123_JM.24_35.rep

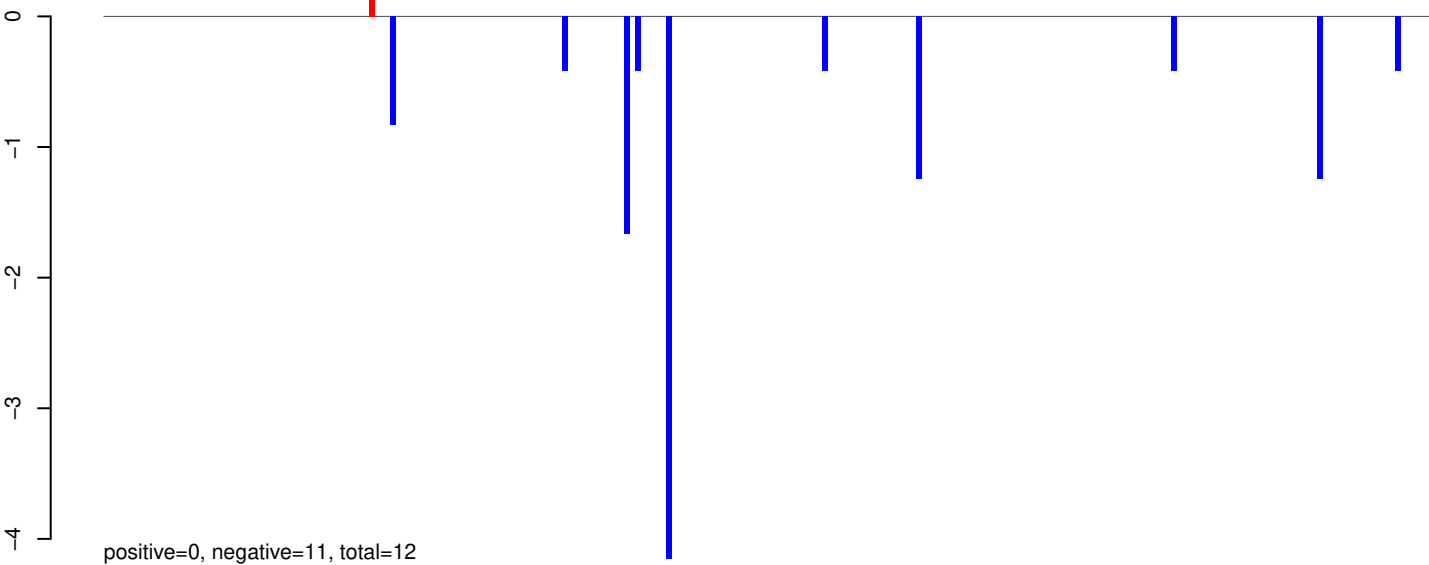

AeAeg_Whole_sm_r123_JM.rep

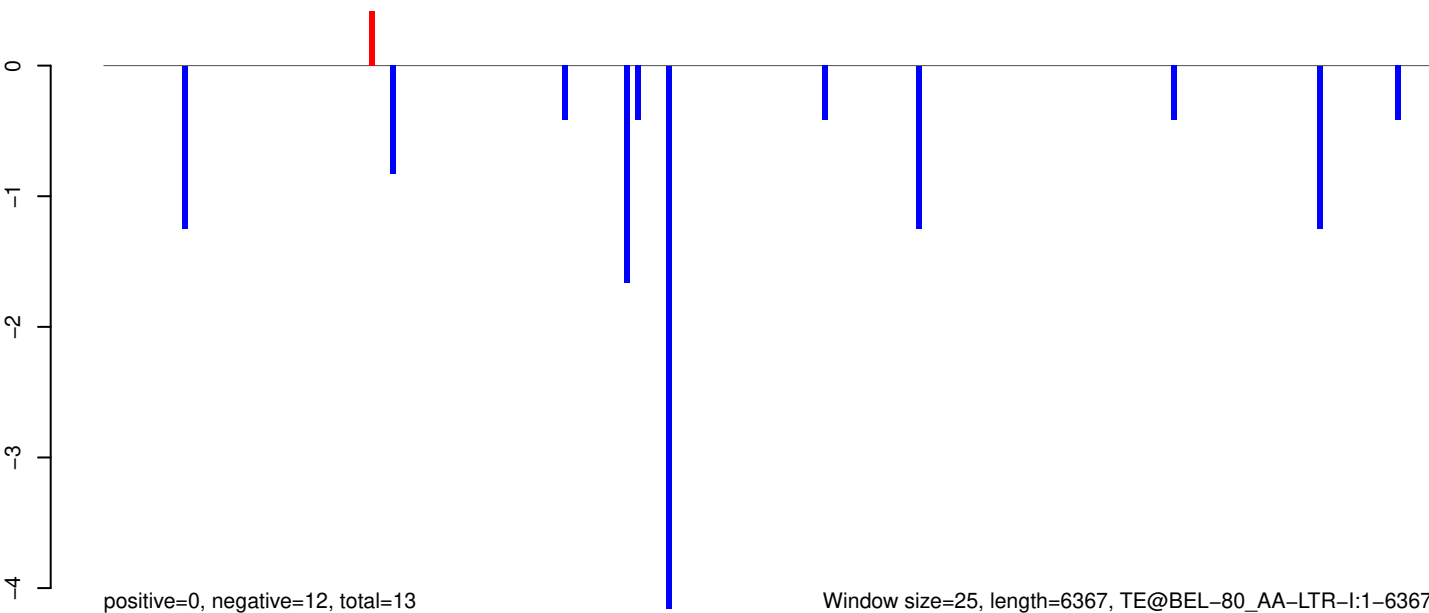

AeAeg_Whole_sm_r123_JM.18_23.rep

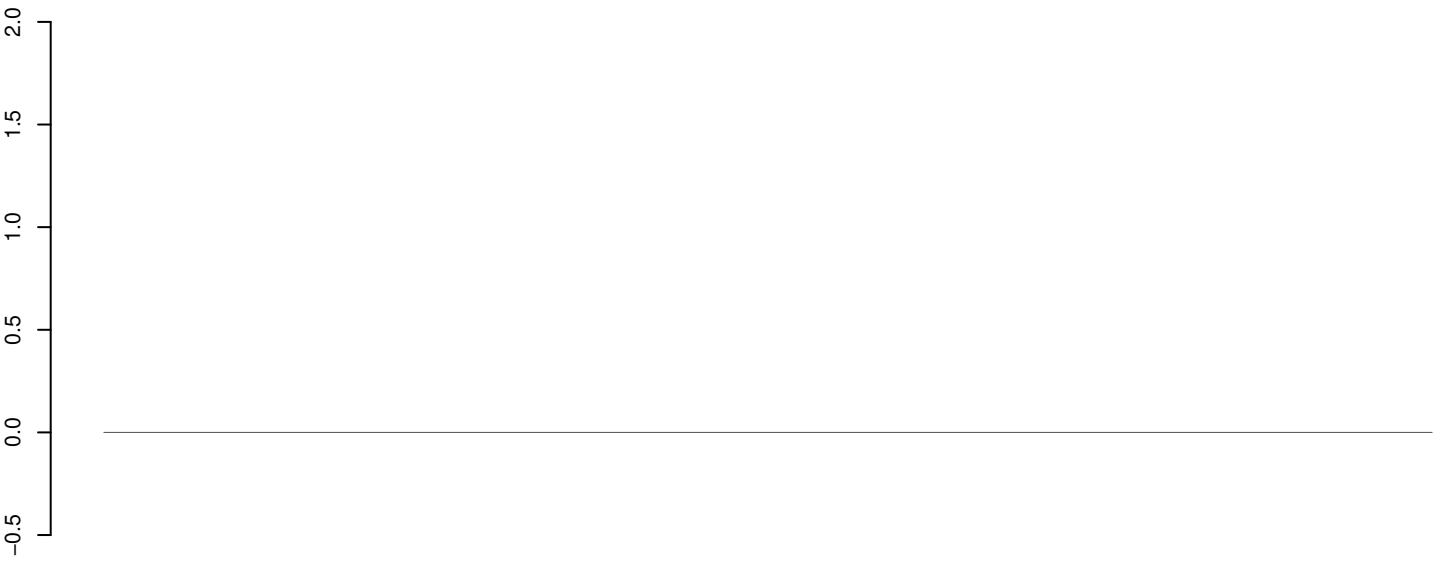

positive=0, negative=0, total=0

AeAeg_Whole_sm_r123_JM.24_35.rep

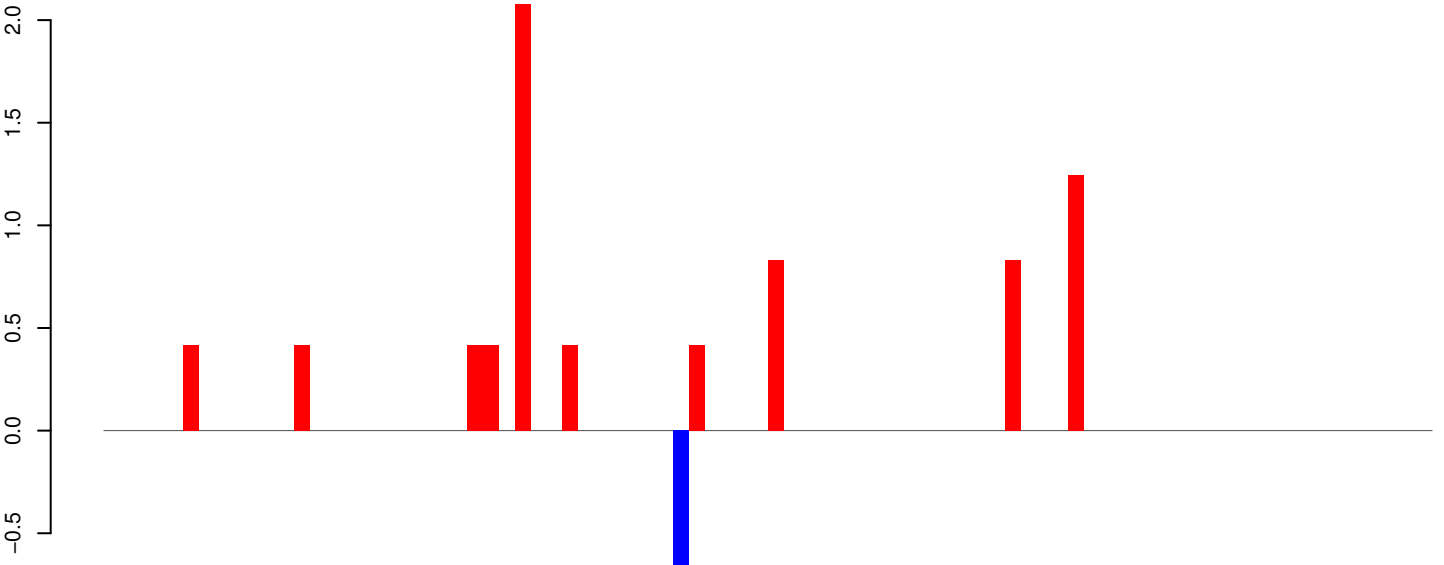

positive=7, negative=1, total=8

AeAeg_Whole_sm_r123_JM.rep

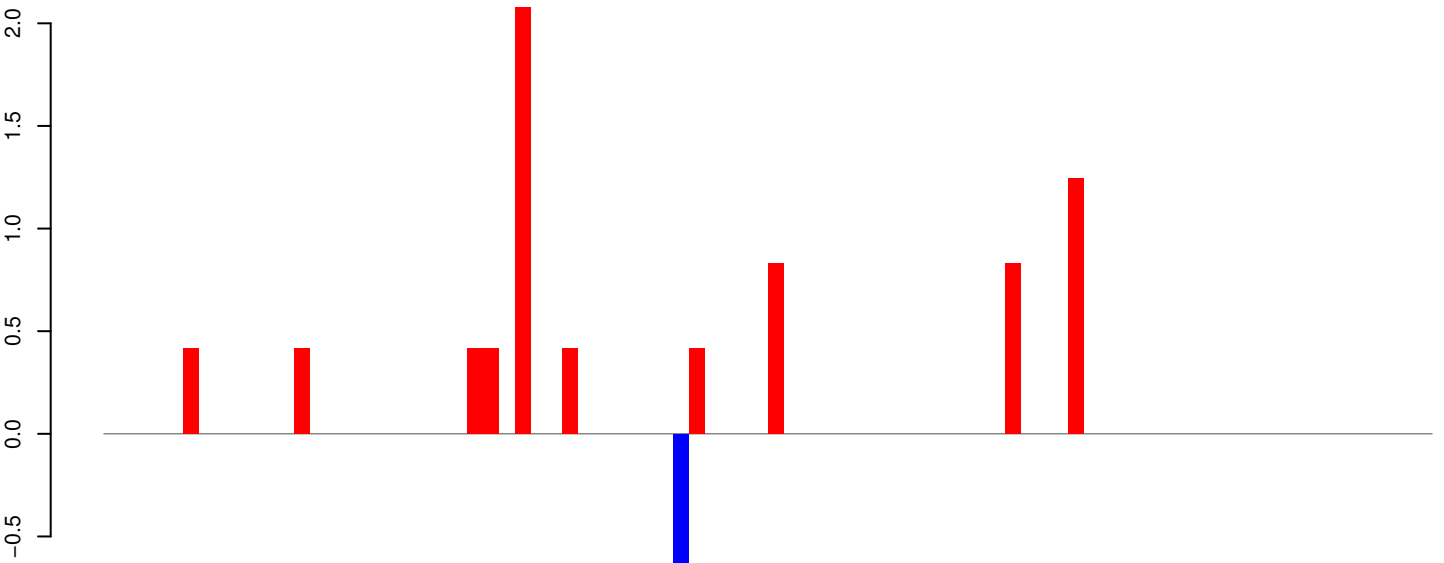

positive=7, negative=1, total=8 Window size=25, length=2090, TE@aedes4kgr2k10pd1-AAGE01018039_6841bp-TE-UNKNOWN:1-2090

0 500 1000 1500 2000

AeAeg_Whole_sm_r123_JM.18_23.rep



positive=0, negative=1, total=1

AeAeg_Whole_sm_r123_JM.24_35.rep

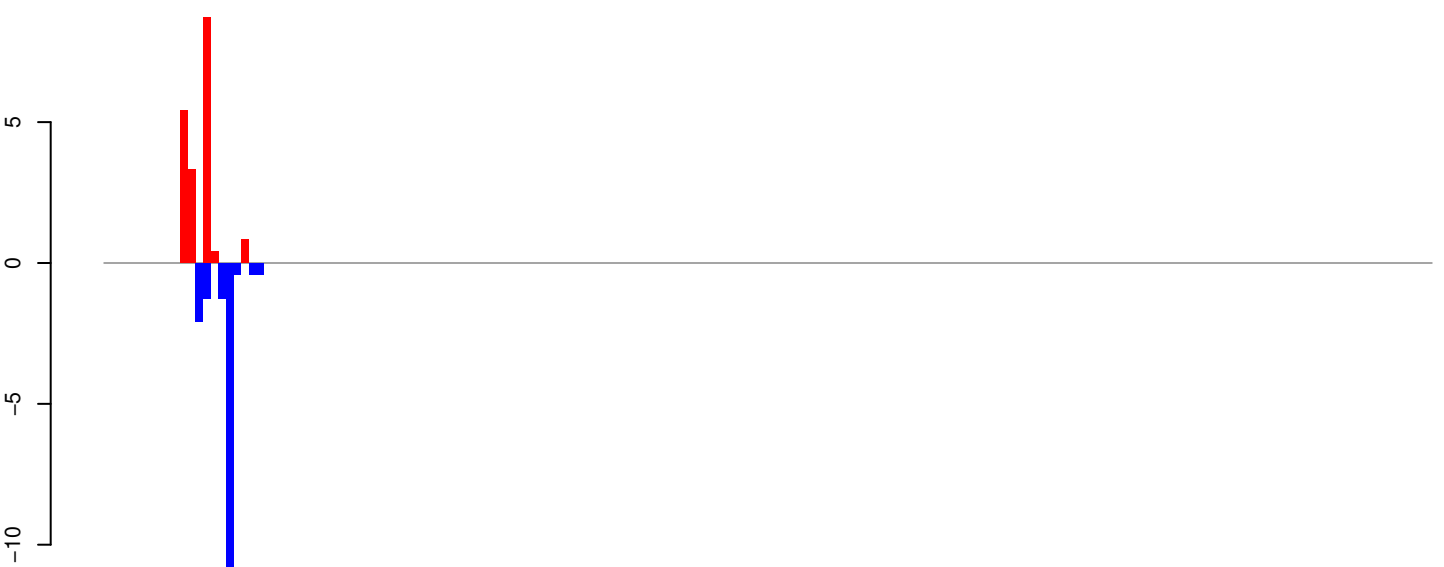

positive=19, negative=18, total=37

AeAeg_Whole_sm_r123_JM.rep

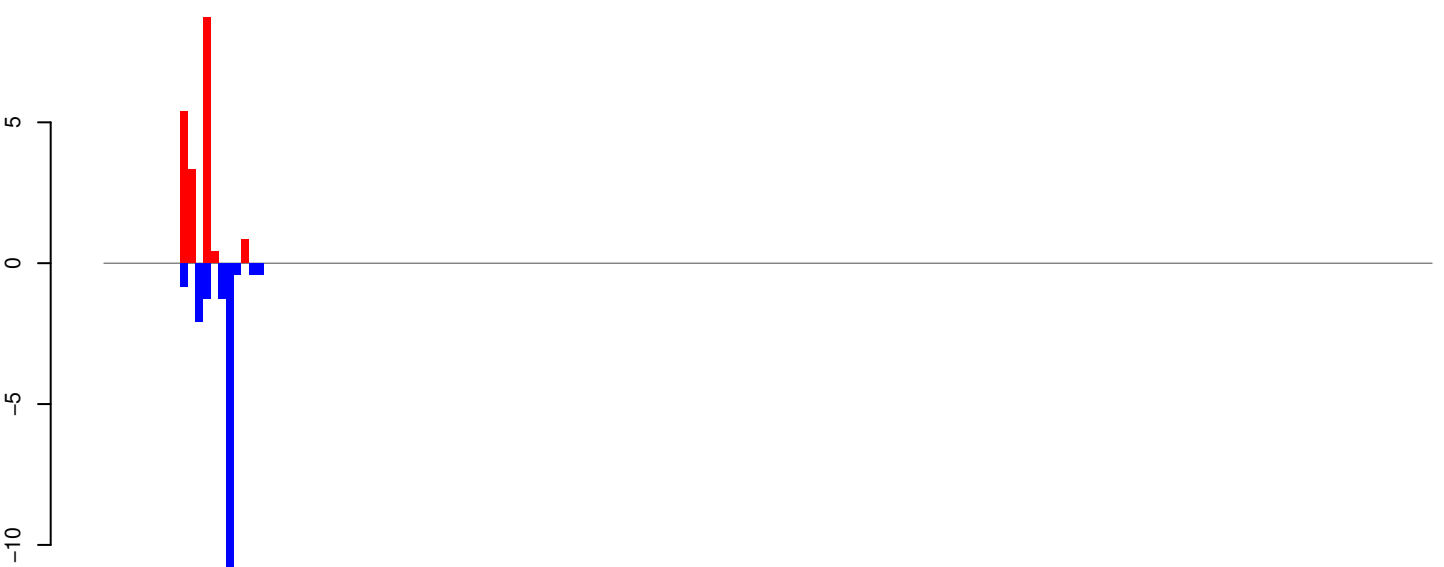

positive=19, negative=19, total=38

Window size=25, length=4337, TE@TF001074-Ty1_copia_Ele196:1-4337

0 1000 2000 3000 4000

AeAeg_Whole_sm_r123_JM.18_23.rep

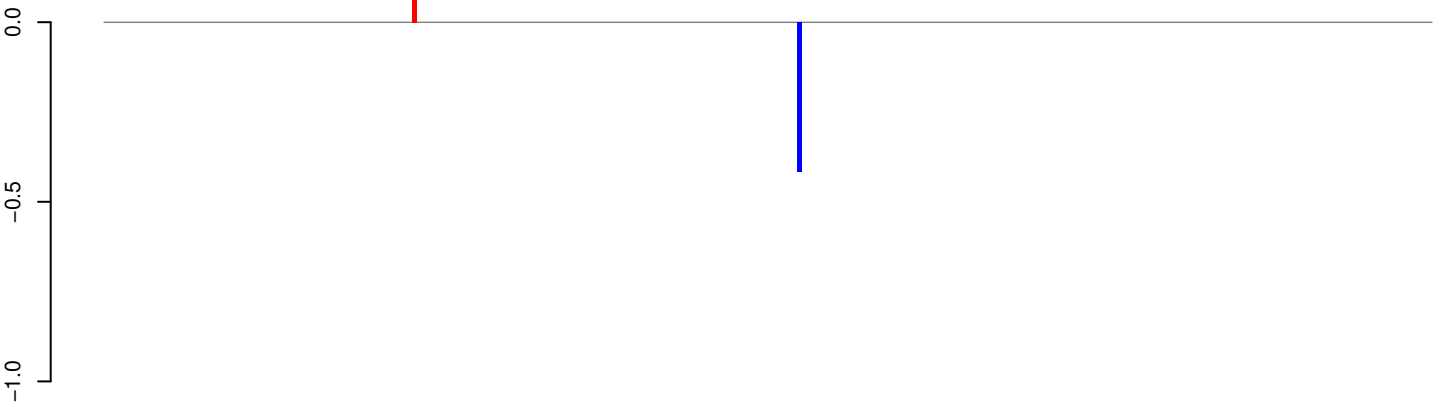

positive=0, negative=0, total=1

AeAeg_Whole_sm_r123_JM.24_35.rep

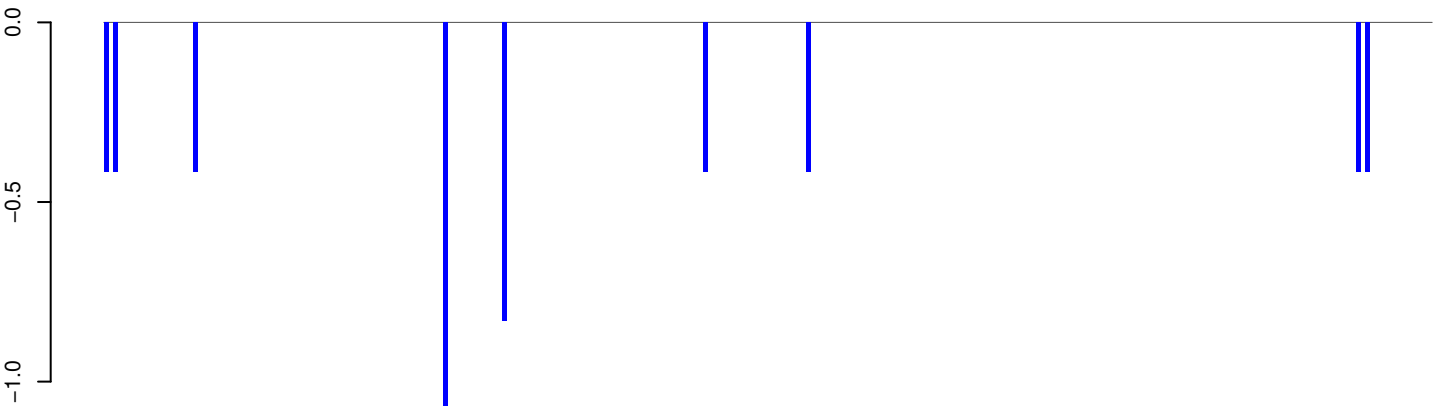

positive=0, negative=5, total=5

AeAeg_Whole_sm_r123_JM.rep

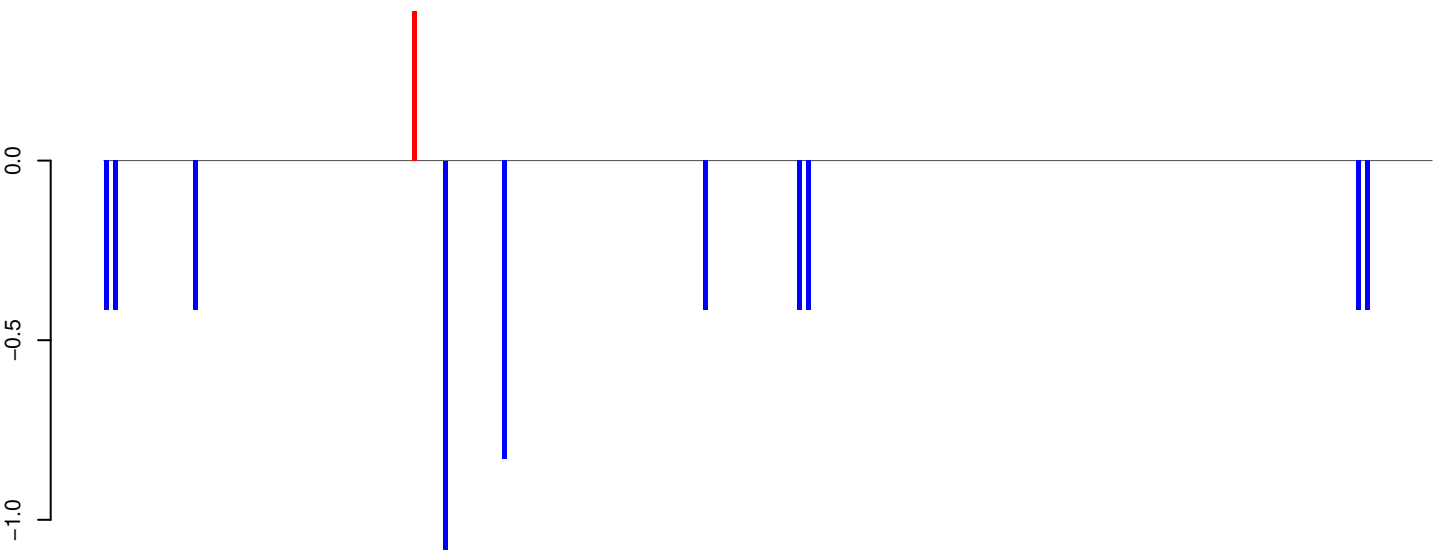

positive=0, negative=5, total=6

Window size=25, length=7424, TE@TF000512-Ty3_gypsy_Ele151:1-7424

0 2000 4000 6000

AeAeg_Whole_sm_r123_JM.18_23.rep

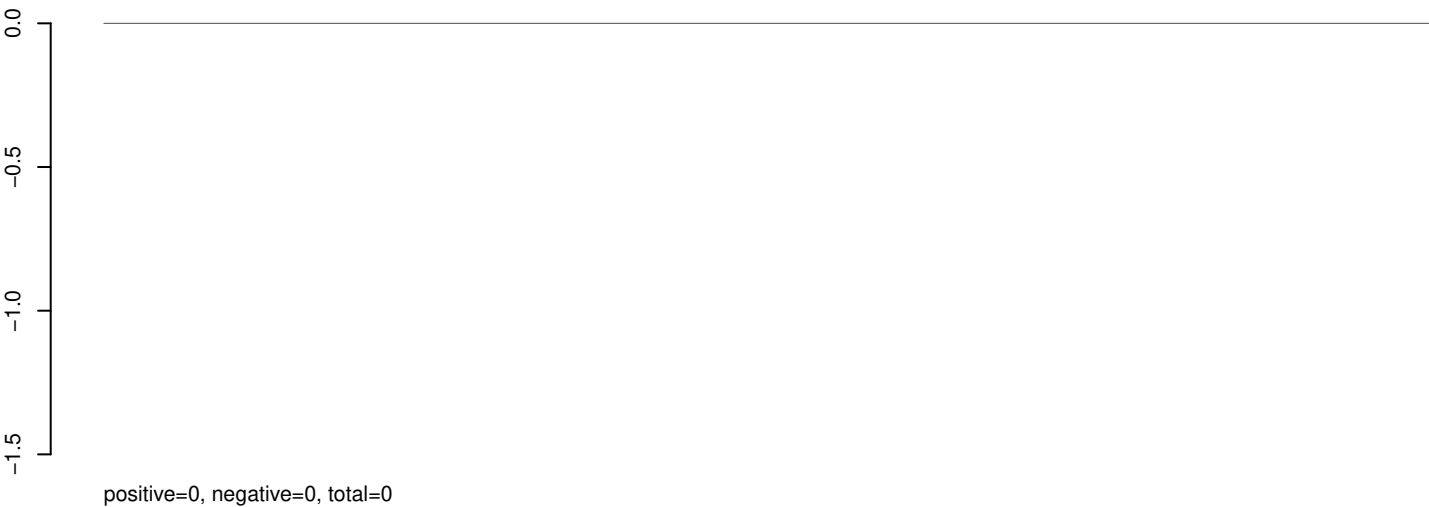

AeAeg_Whole_sm_r123_JM.24_35.rep

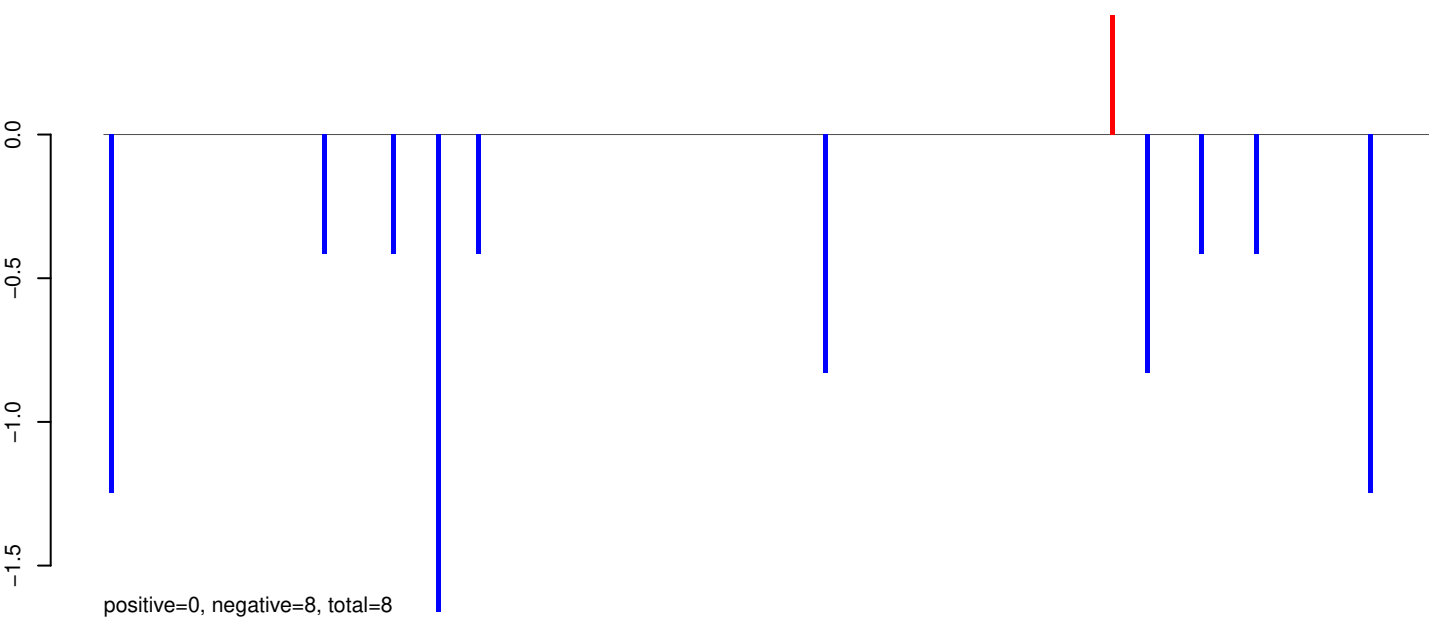

AeAeg_Whole_sm_r123_JM.rep

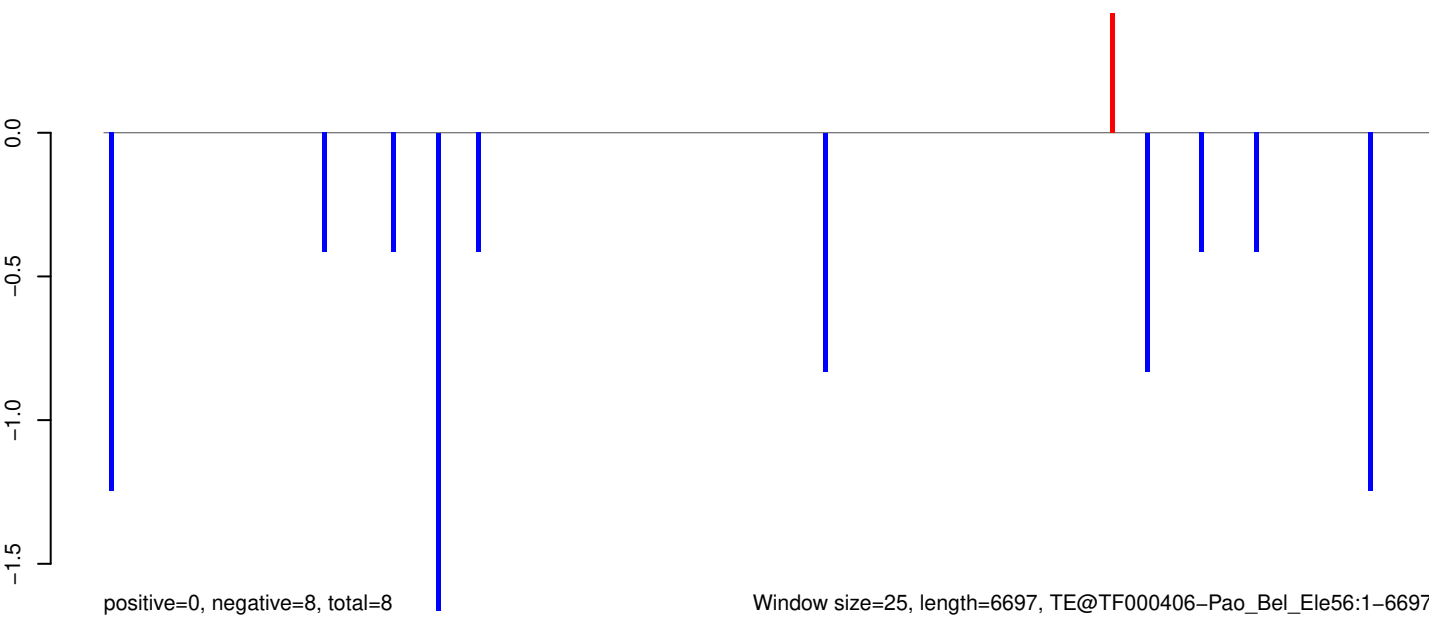

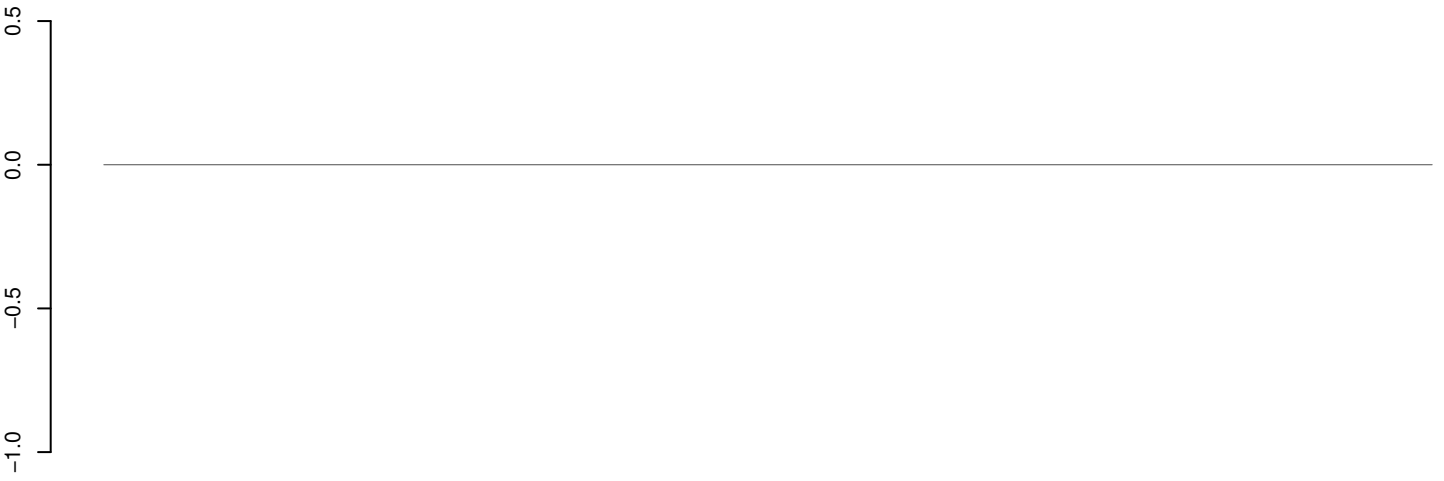

positive=0, negative=0, total=0

AeAeg_Whole_sm_r123_JM.24_35.rep

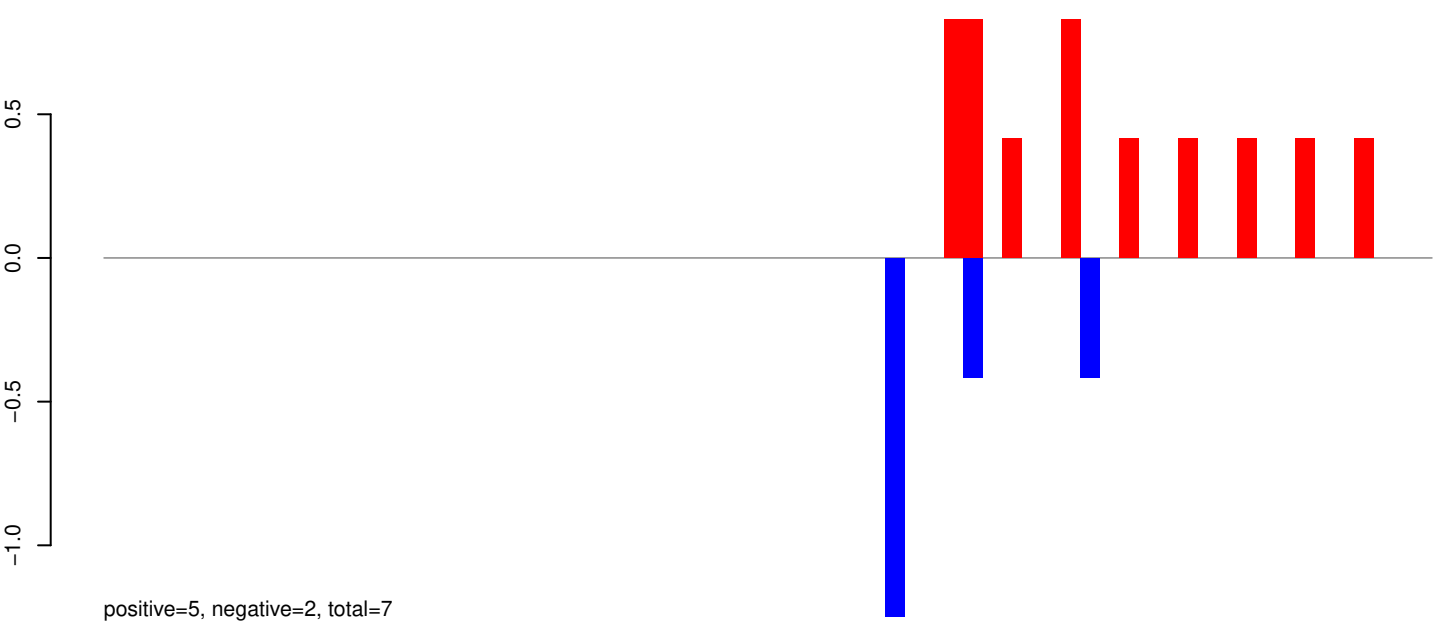

positive=5, negative=2, total=7

AeAeg_Whole_sm_r123_JM.rep

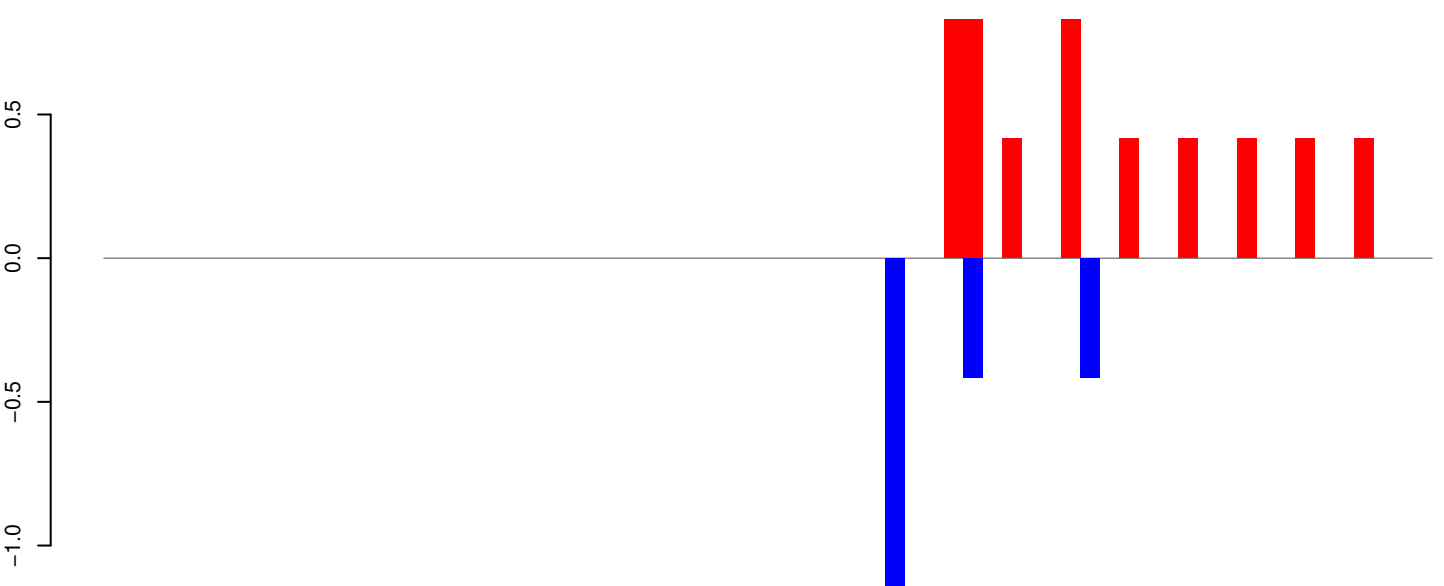

positive=5, negative=2, total=7

Window size=25, length=1693, TE@R=894-UNKNOWN:1-1693

AeAeg_Whole_sm_r123_JM.18_23.rep

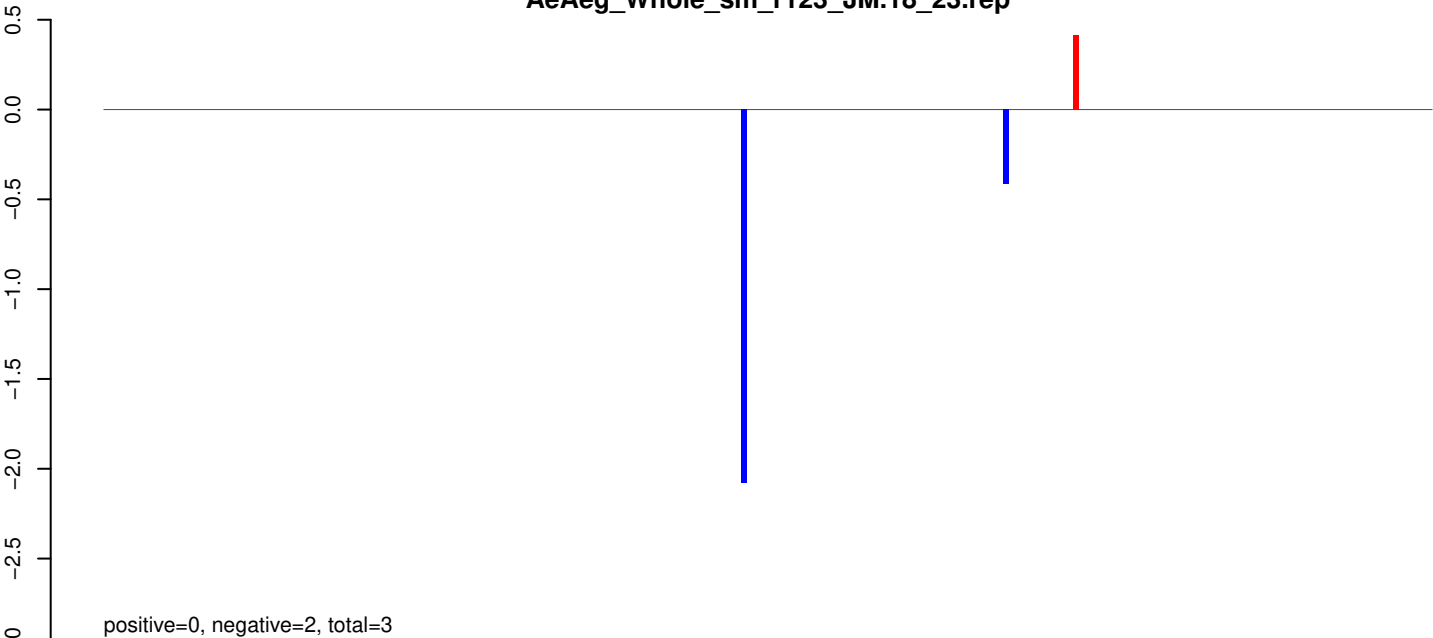

AeAeg_Whole_sm_r123_JM.24_35.rep

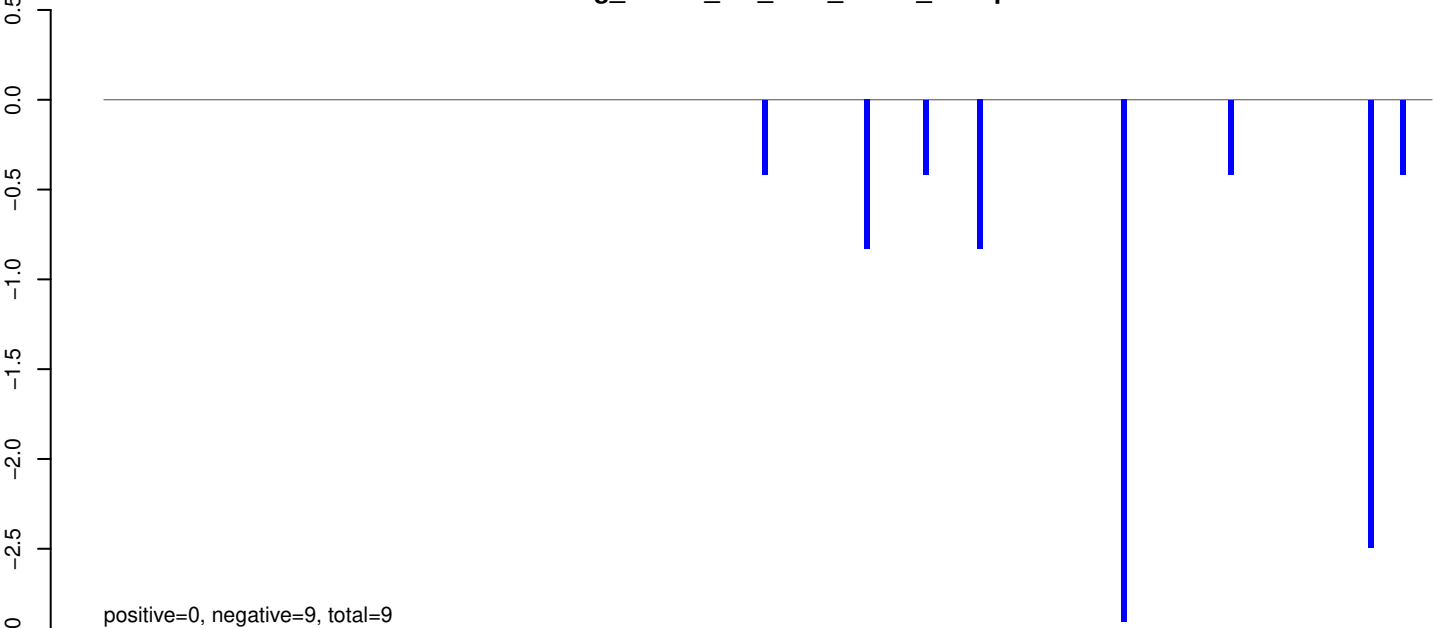

AeAeg_Whole_sm_r123_JM.rep

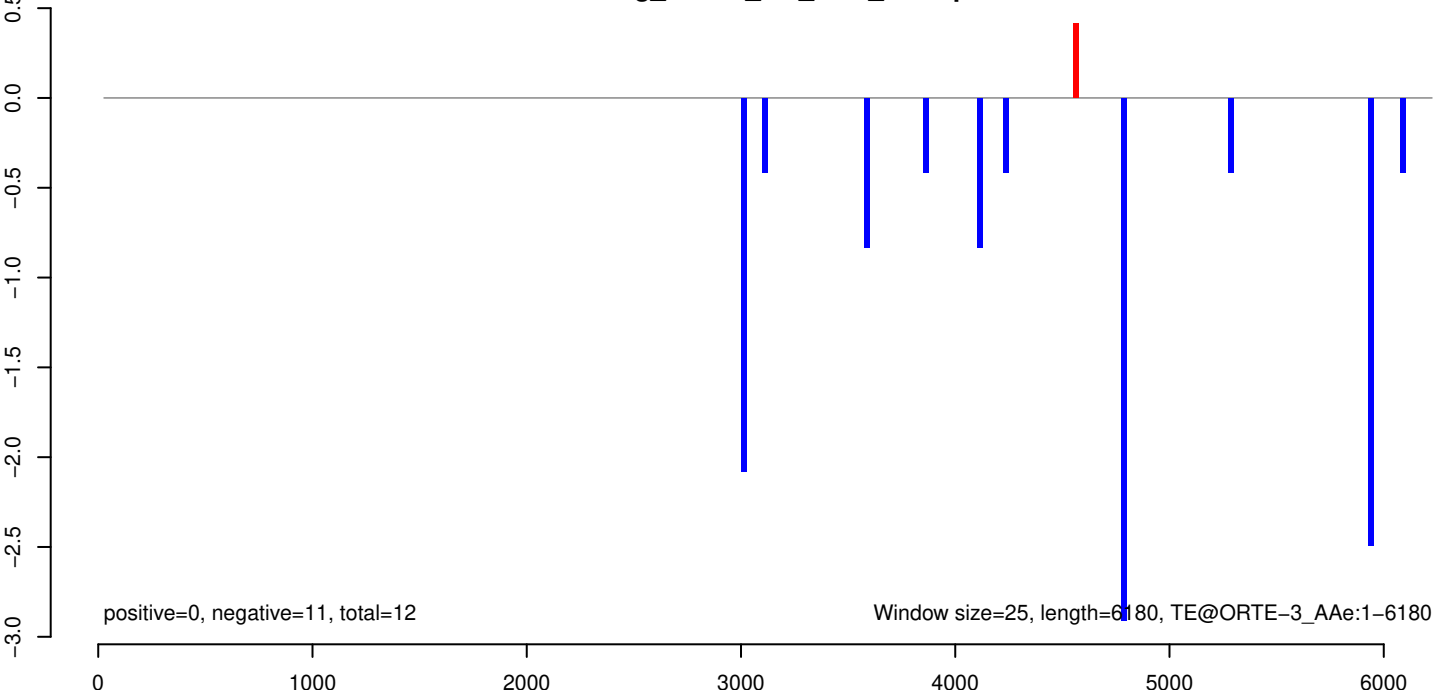

AeAeg_Whole_sm_r123_JM.18_23.rep

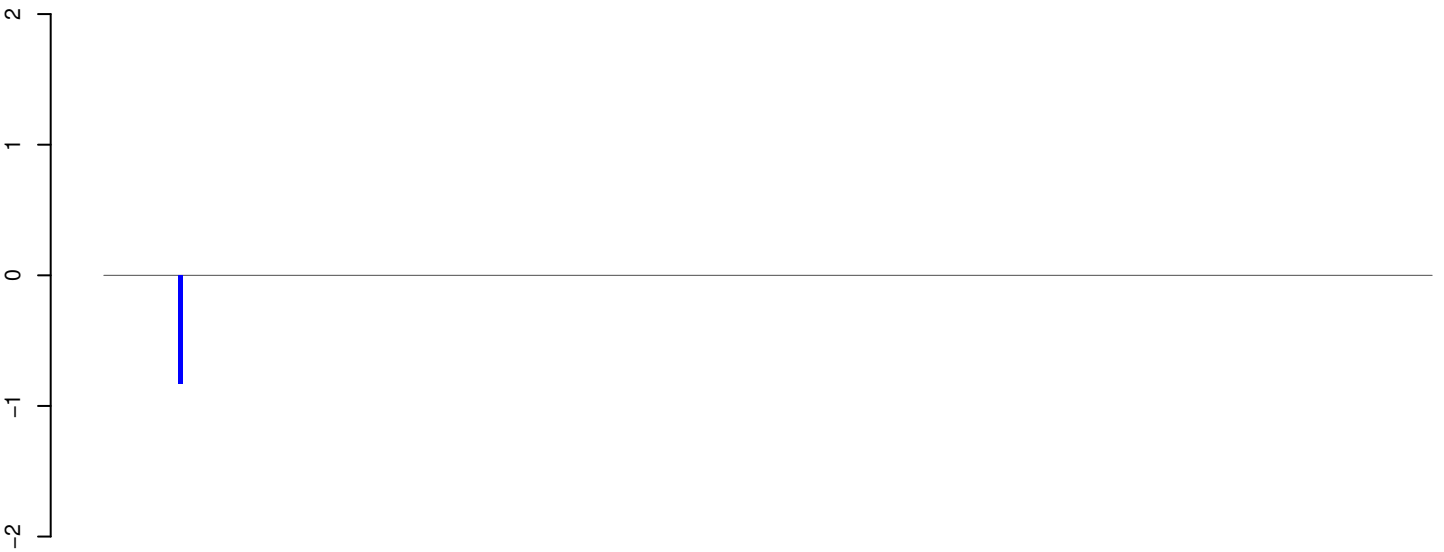

positive=0, negative=1, total=1

AeAeg_Whole_sm_r123_JM.24_35.rep

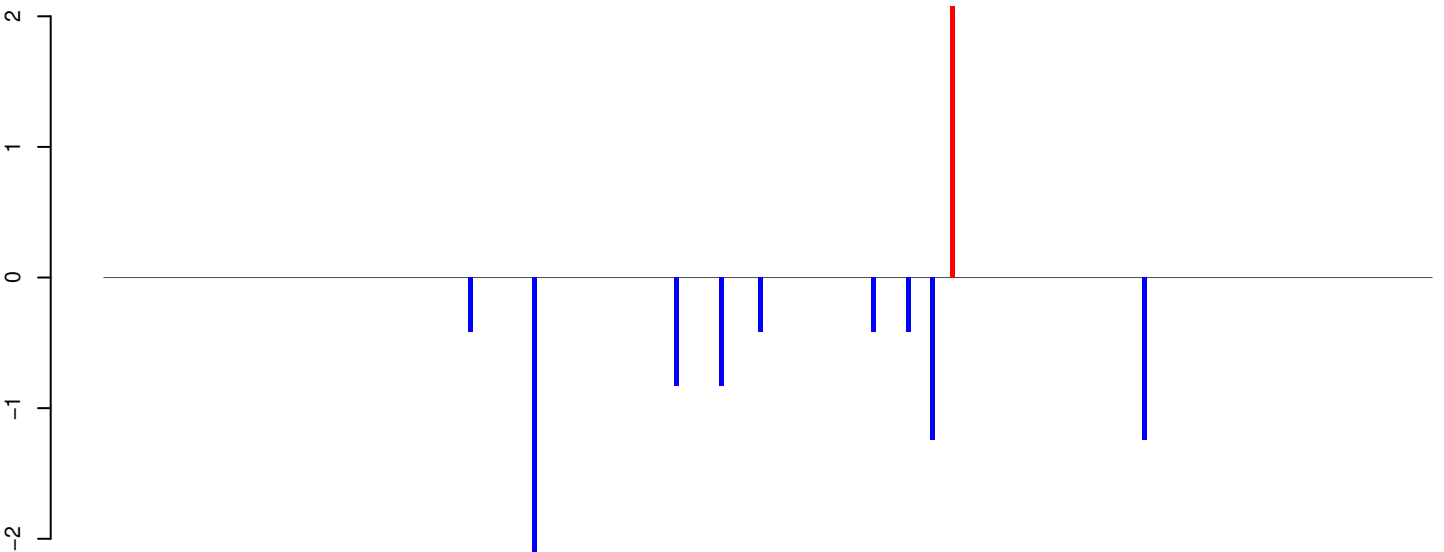

positive=2, negative=8, total=10

AeAeg_Whole_sm_r123_JM.rep

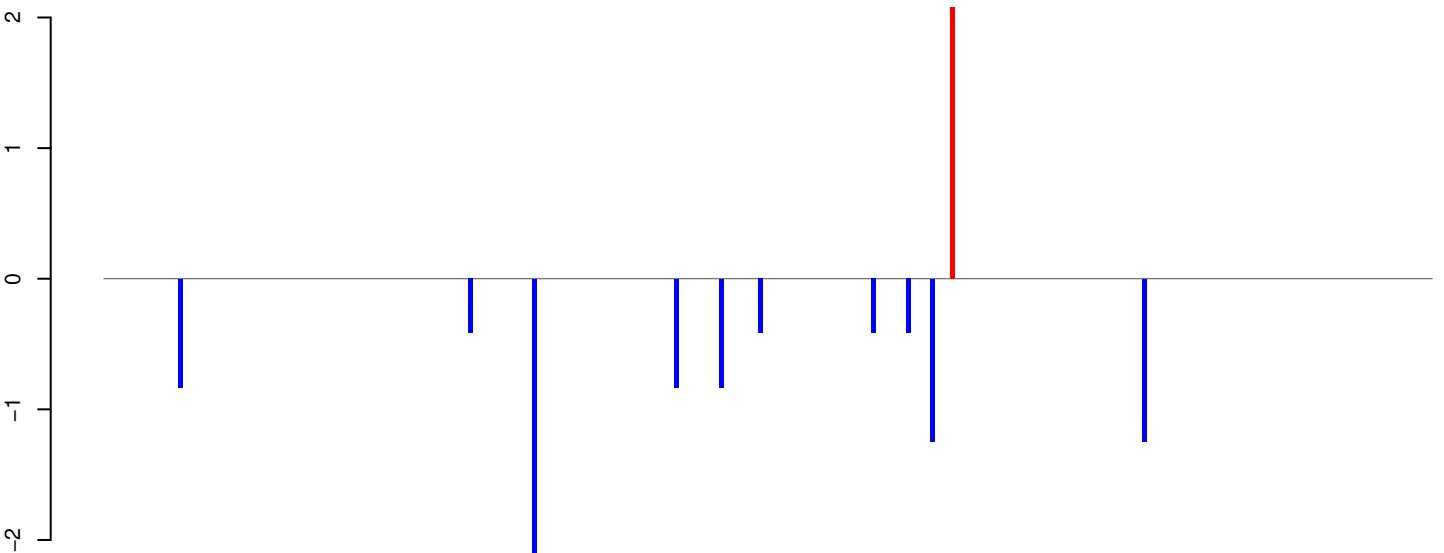

positive=2, negative=9, total=11

Window size=25, length=6747, TE@l-49_A Ae:1-6747

0 1000 2000 3000 4000 5000 6000 7000

AeAeg_Whole_sm_r123_JM.18_23.rep

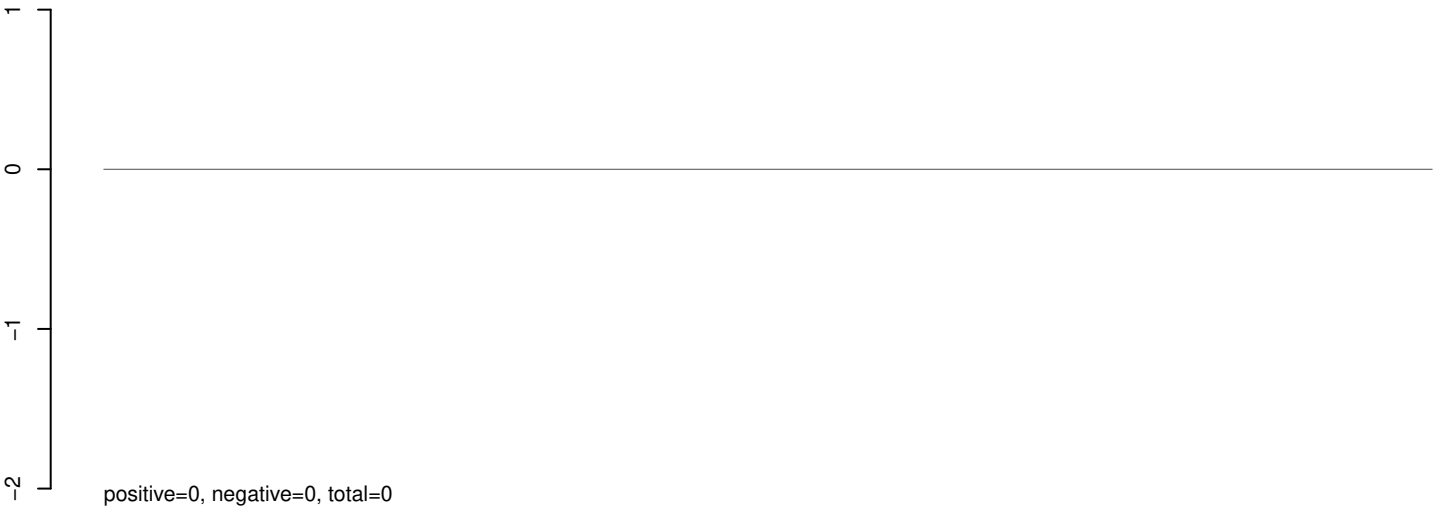

AeAeg_Whole_sm_r123_JM.24_35.rep

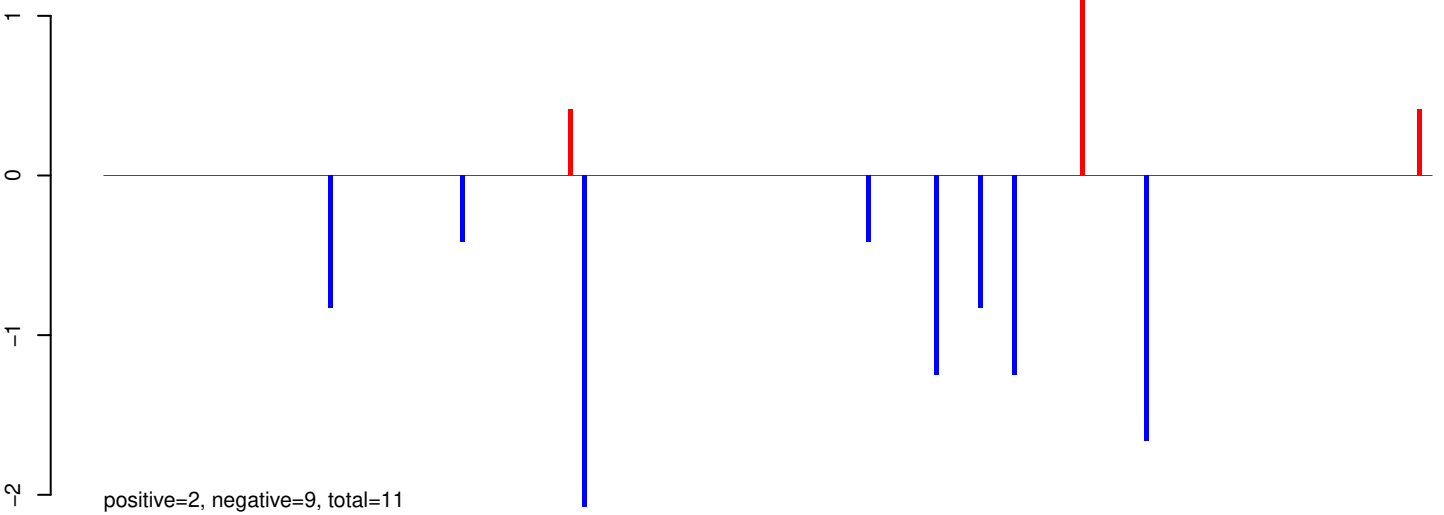

AeAeg_Whole_sm_r123_JM.rep

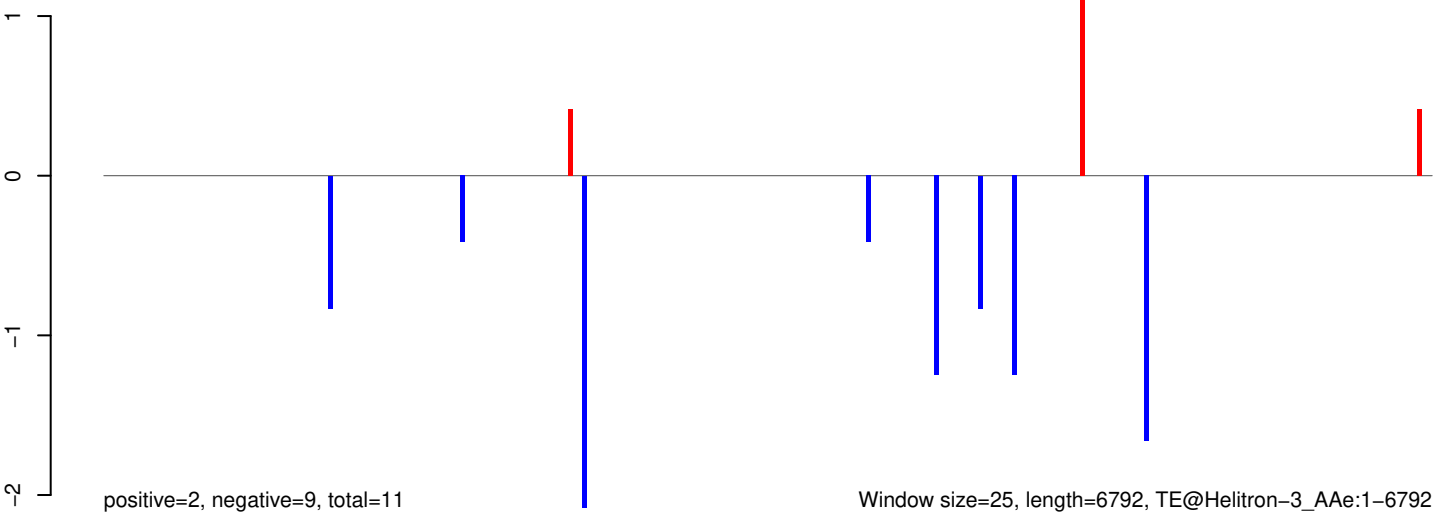

AeAeg_Whole_sm_r123_JM.18_23.rep

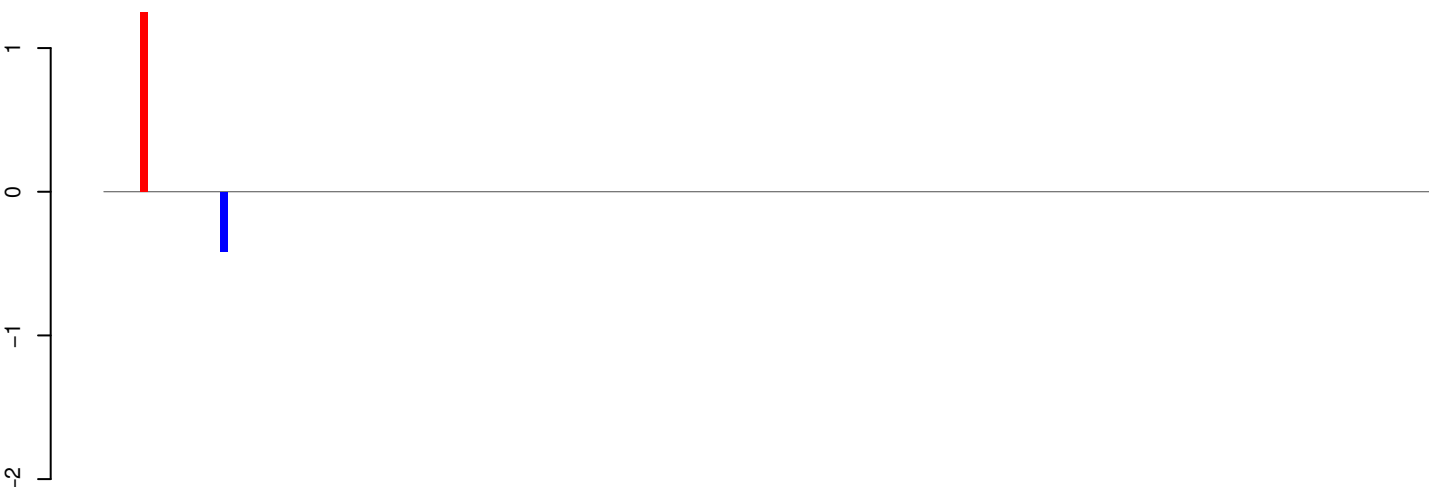

positive=1, negative=0, total=2

AeAeg_Whole_sm_r123_JM.24_35.rep

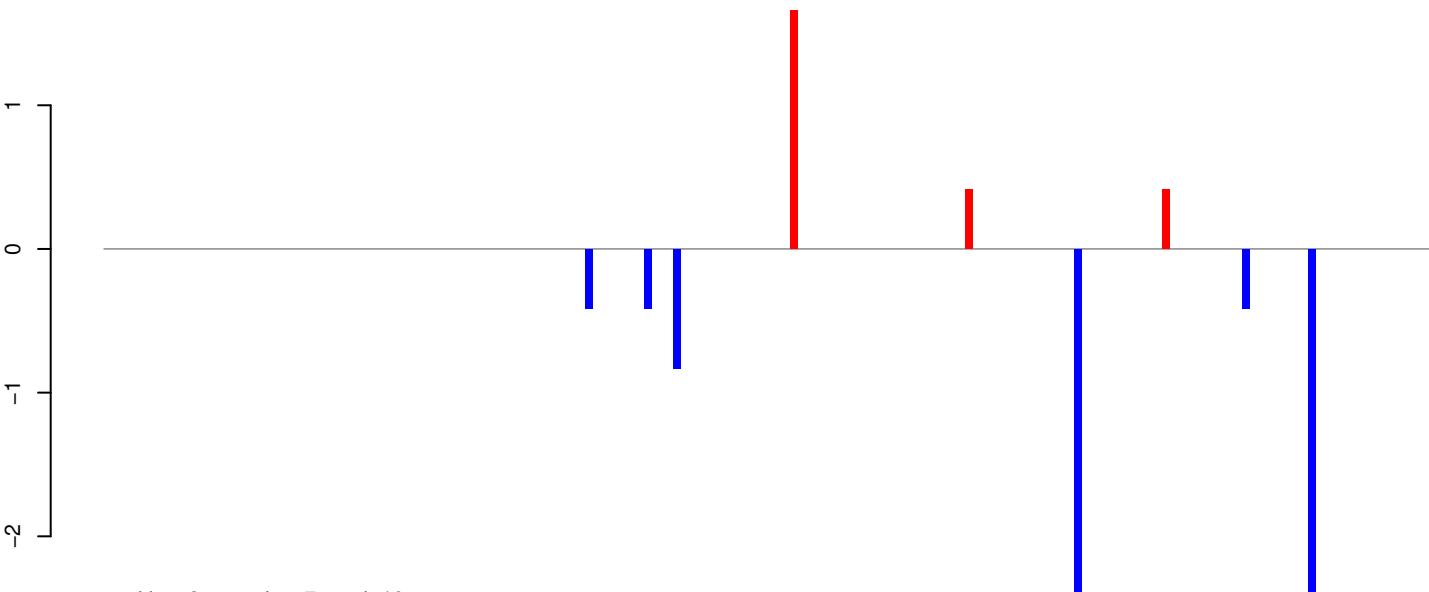

positive=2, negative=7, total=10

AeAeg_Whole_sm_r123_JM.rep

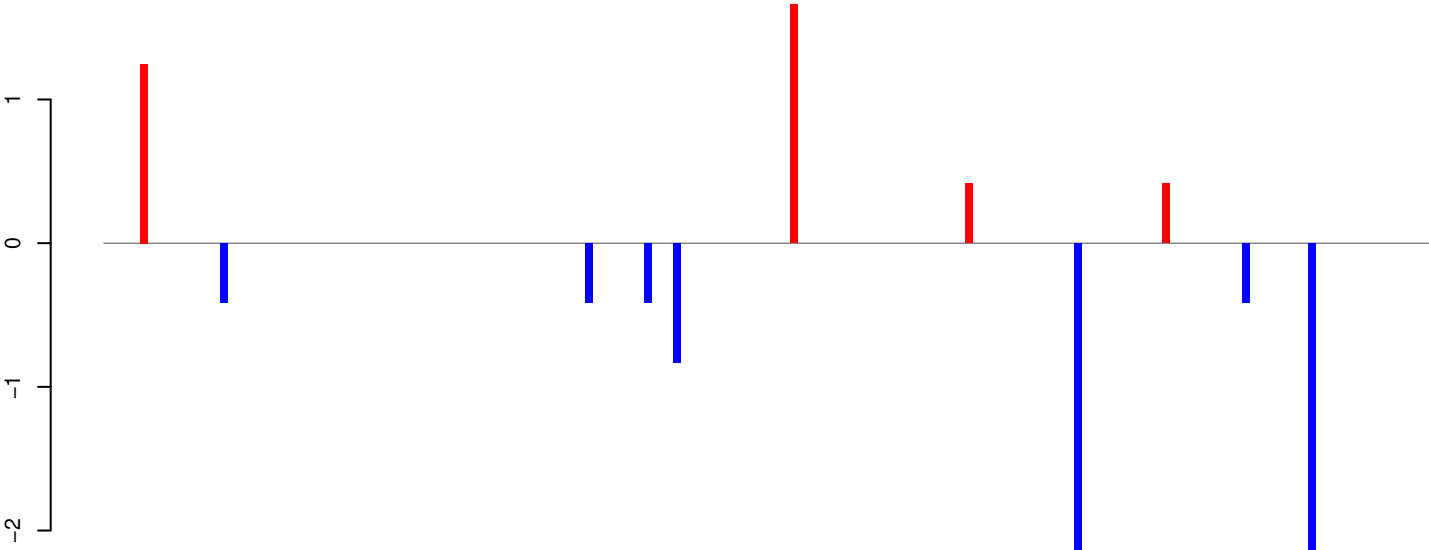

positive=4, negative=7, total=11

Window size=25, length=4543, TE@CR1-119_AeAe:1-4543

0 1000 2000 3000 4000

AeAeg_Whole_sm_r123_JM.18_23.rep

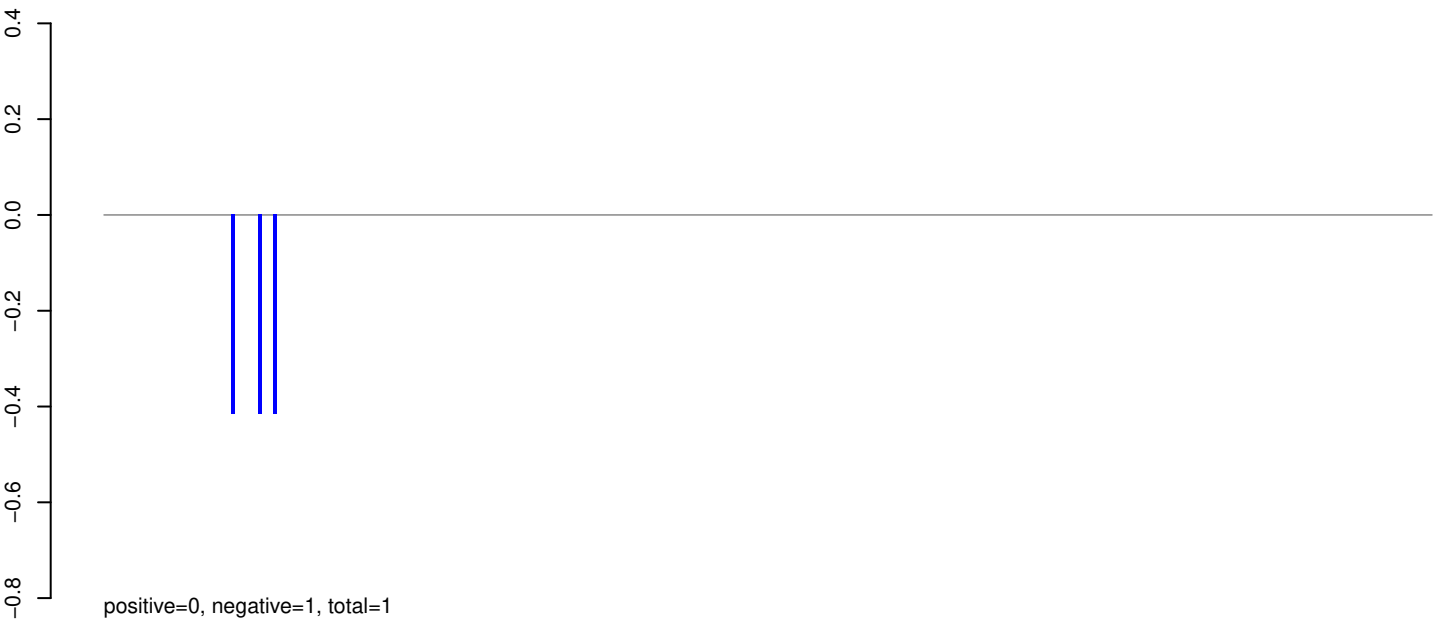

AeAeg_Whole_sm_r123_JM.24_35.rep

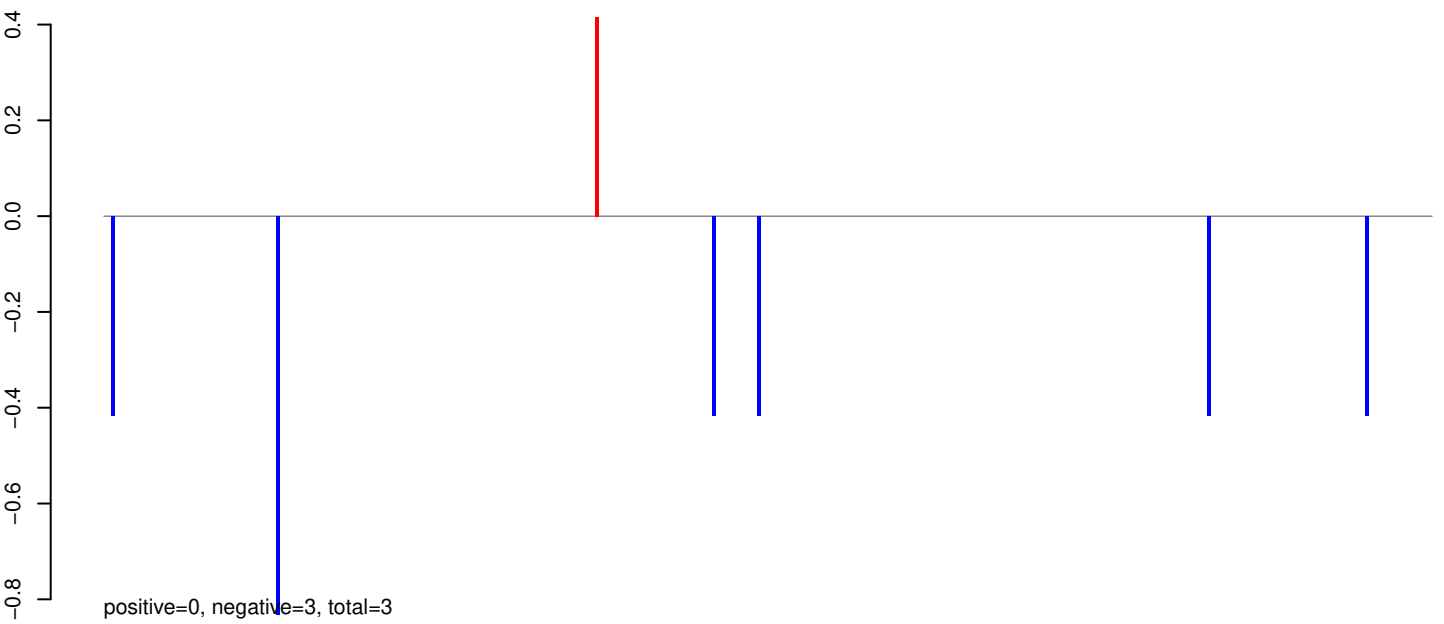

AeAeg_Whole_sm_r123_JM.rep

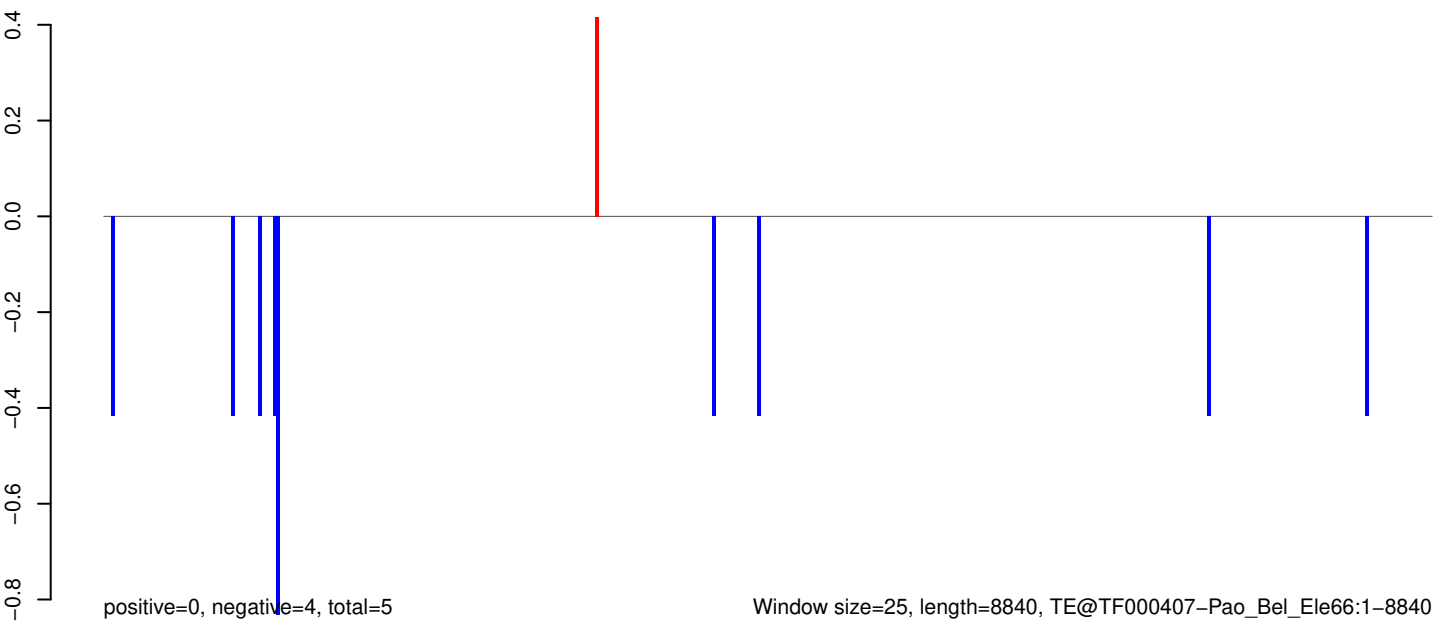

AeAeg_Whole_sm_r123_JM.18_23.rep

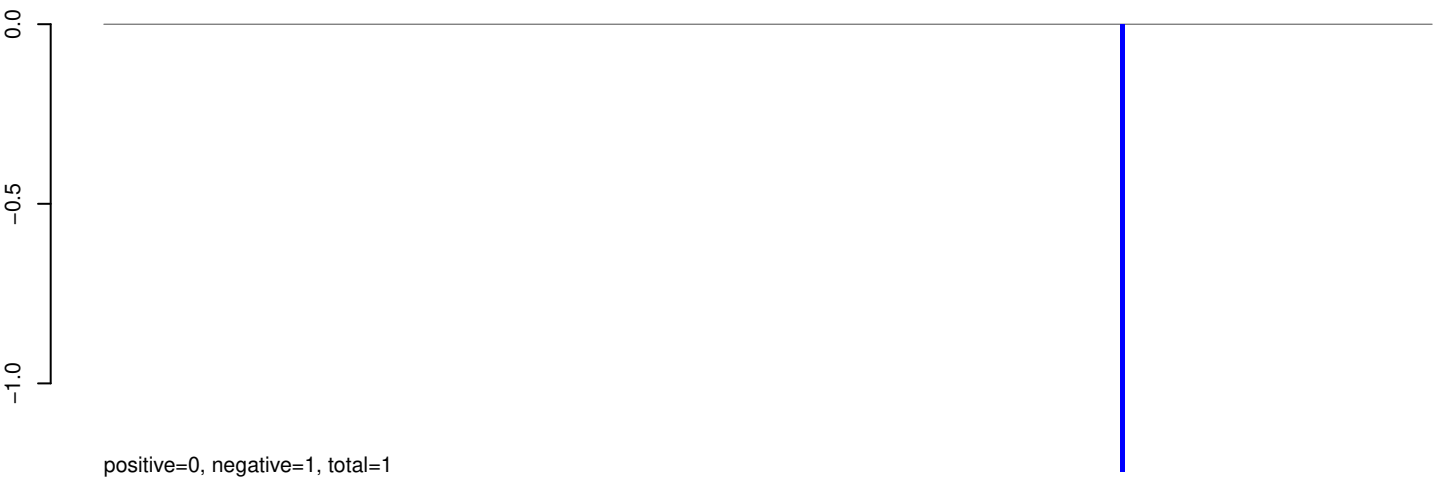

AeAeg_Whole_sm_r123_JM.24_35.rep

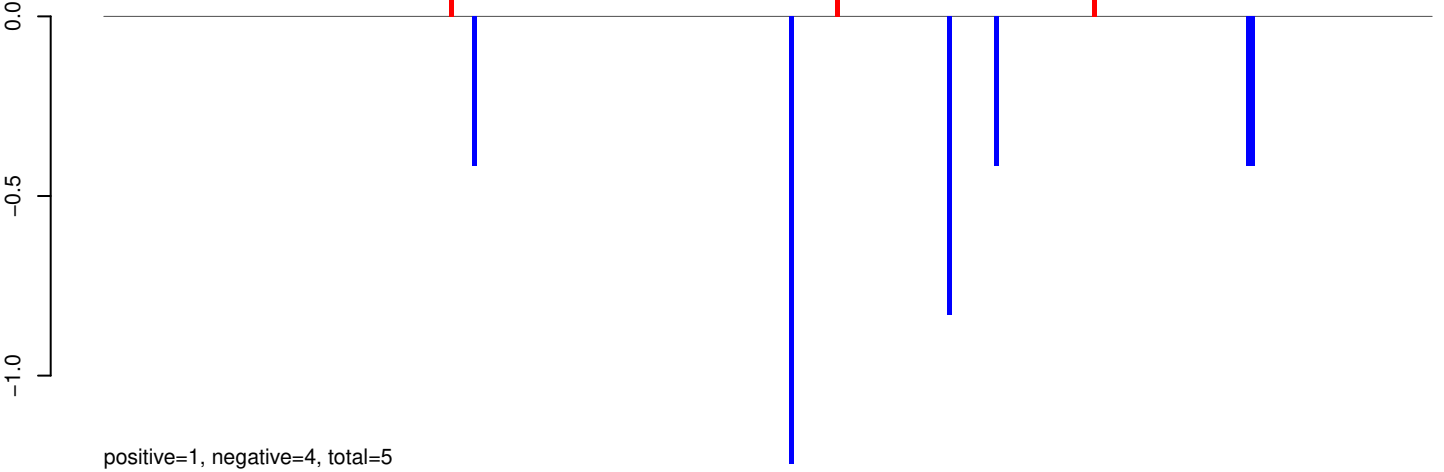

AeAeg_Whole_sm_r123_JM.rep

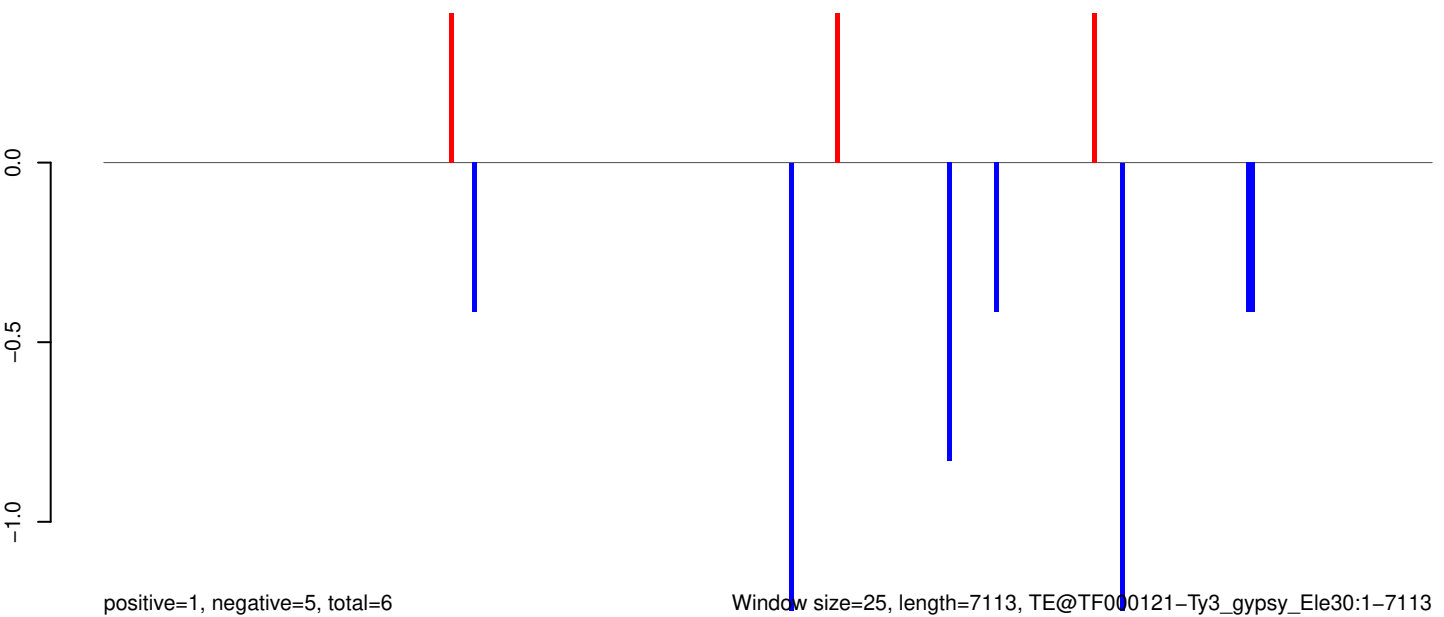

0 1000 2000 3000 4000 5000 6000 7000

AeAeg_Whole_sm_r123_JM.18_23.rep

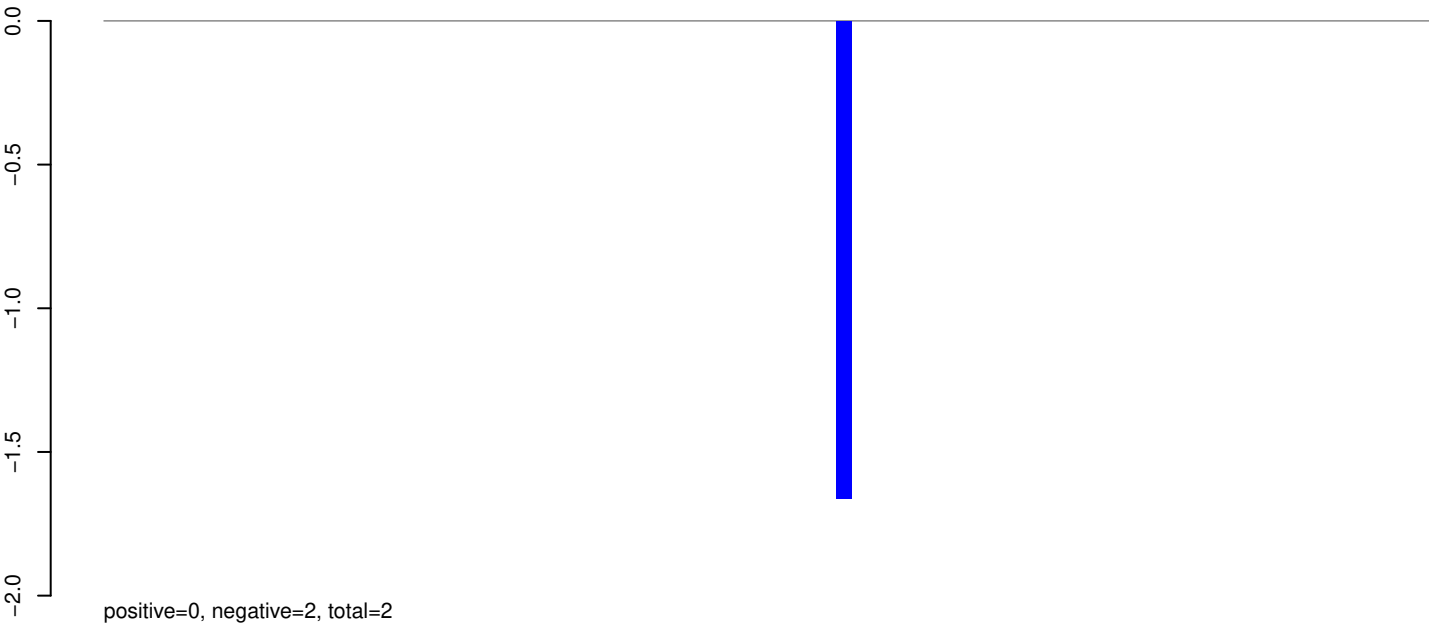

AeAeg_Whole_sm_r123_JM.24_35.rep

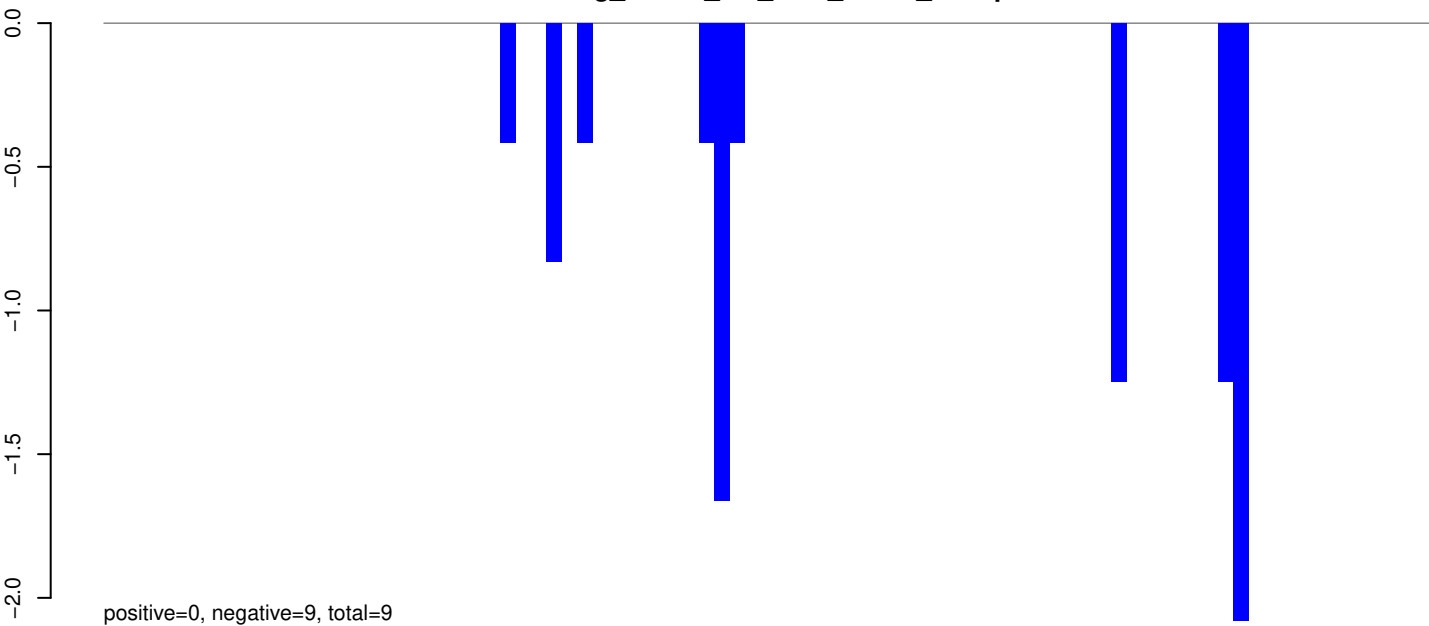

AeAeg_Whole_sm_r123_JM.rep

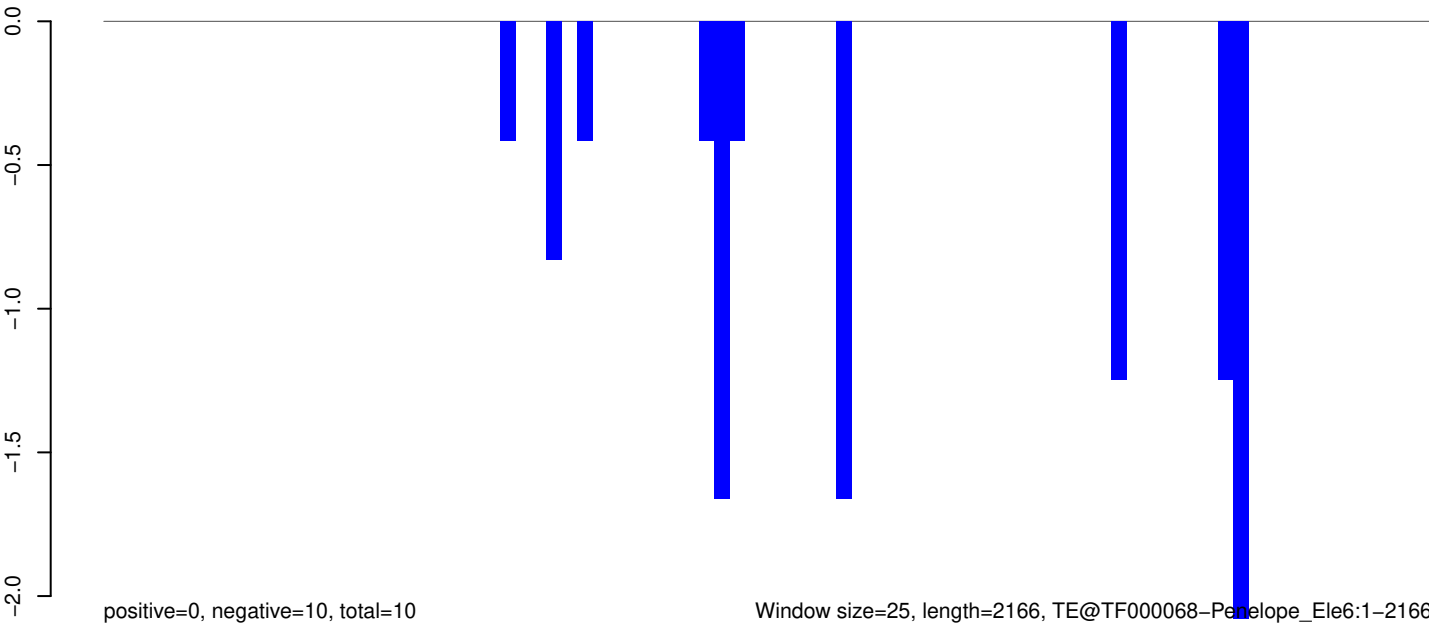

AeAeg_Whole_sm_r123_JM.18_23.rep



AeAeg_Whole_sm_r123_JM.24_35.rep

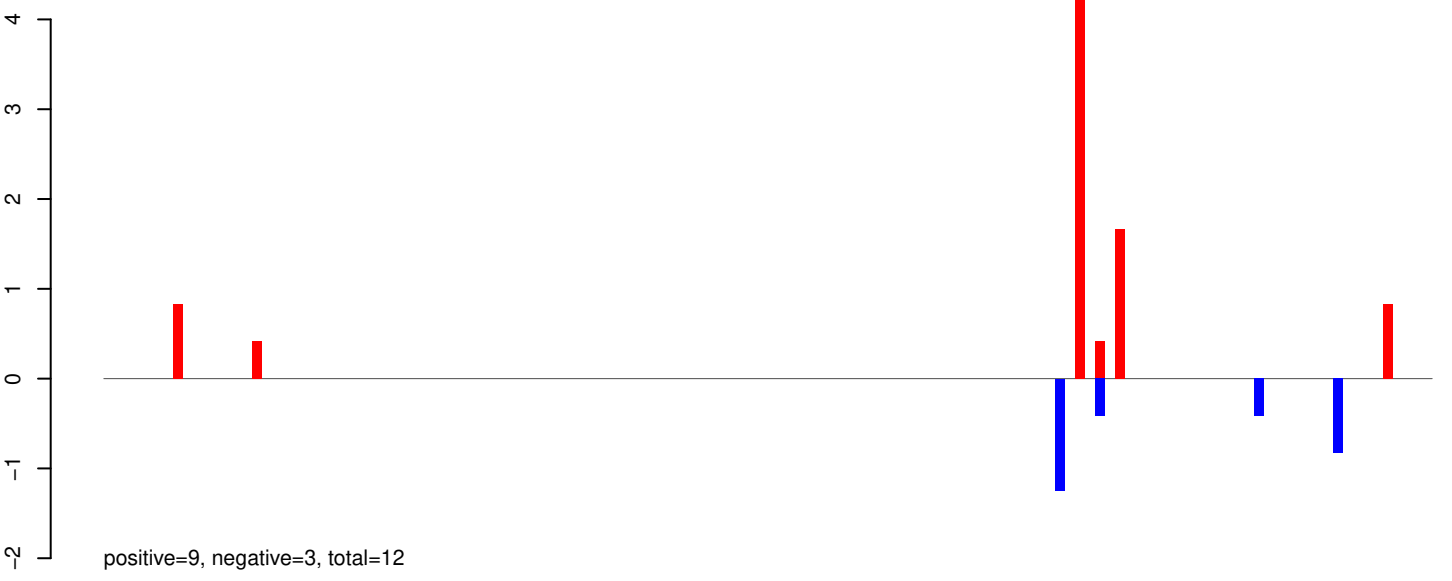

AeAeg_Whole_sm_r123_JM.rep

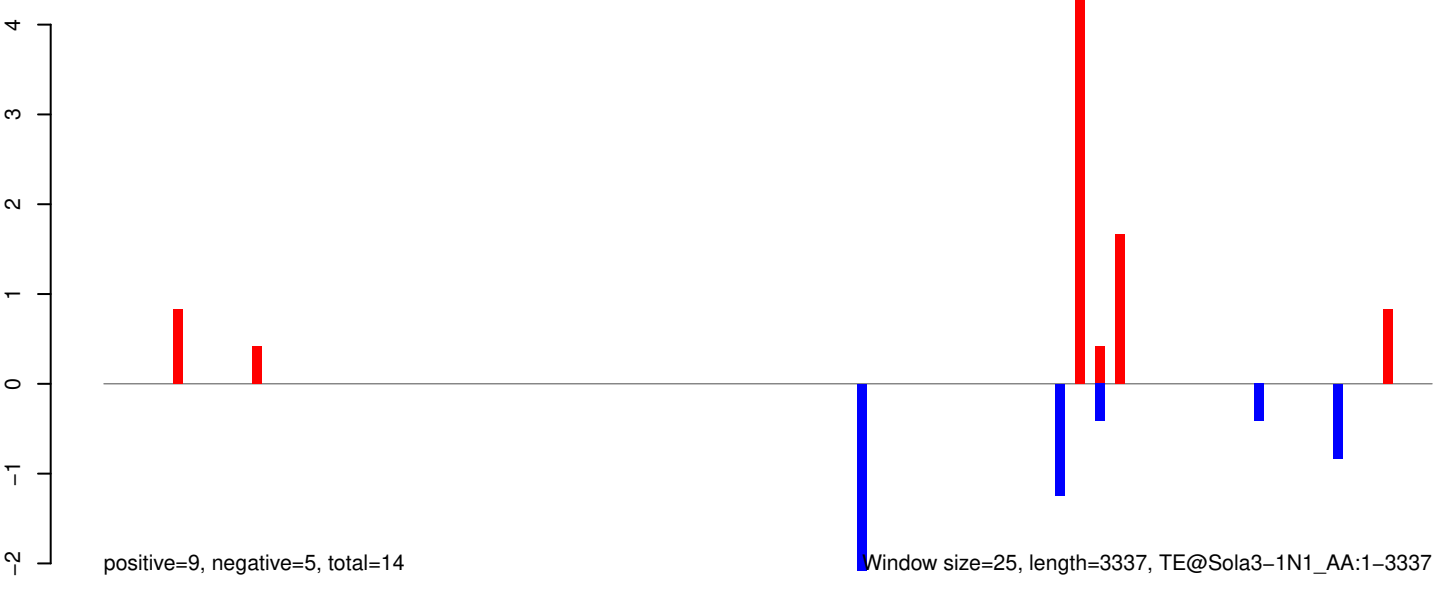

AeAeg_Whole_sm_r123_JM.18_23.rep

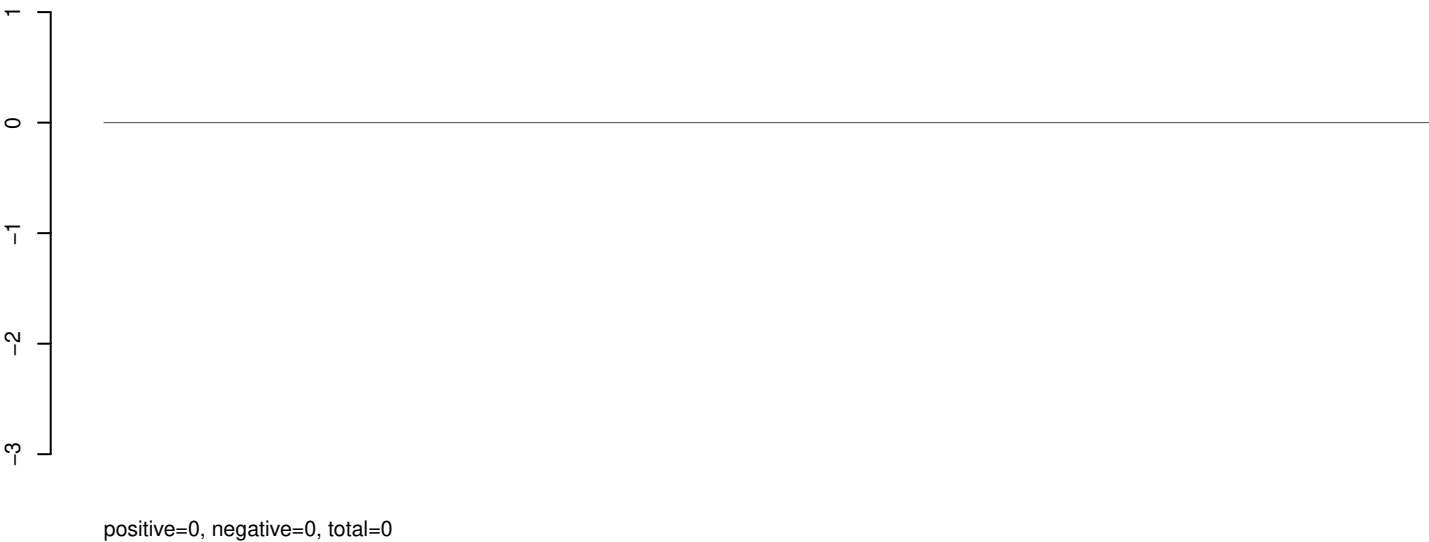

AeAeg_Whole_sm_r123_JM.24_35.rep

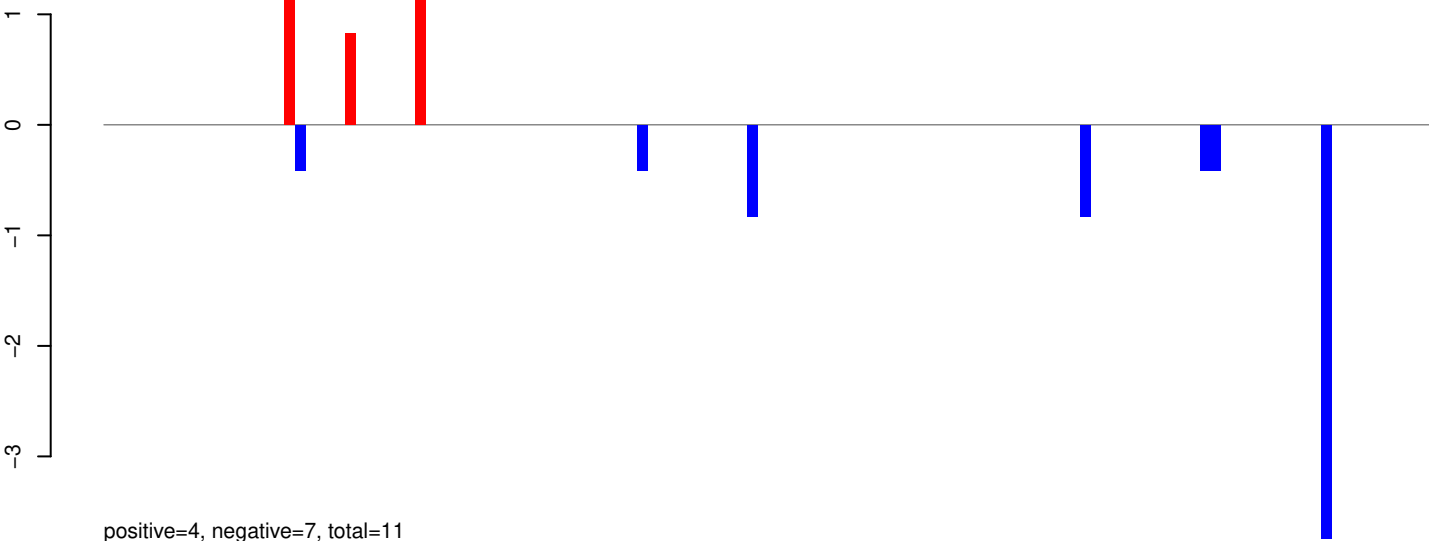

AeAeg_Whole_sm_r123_JM.rep

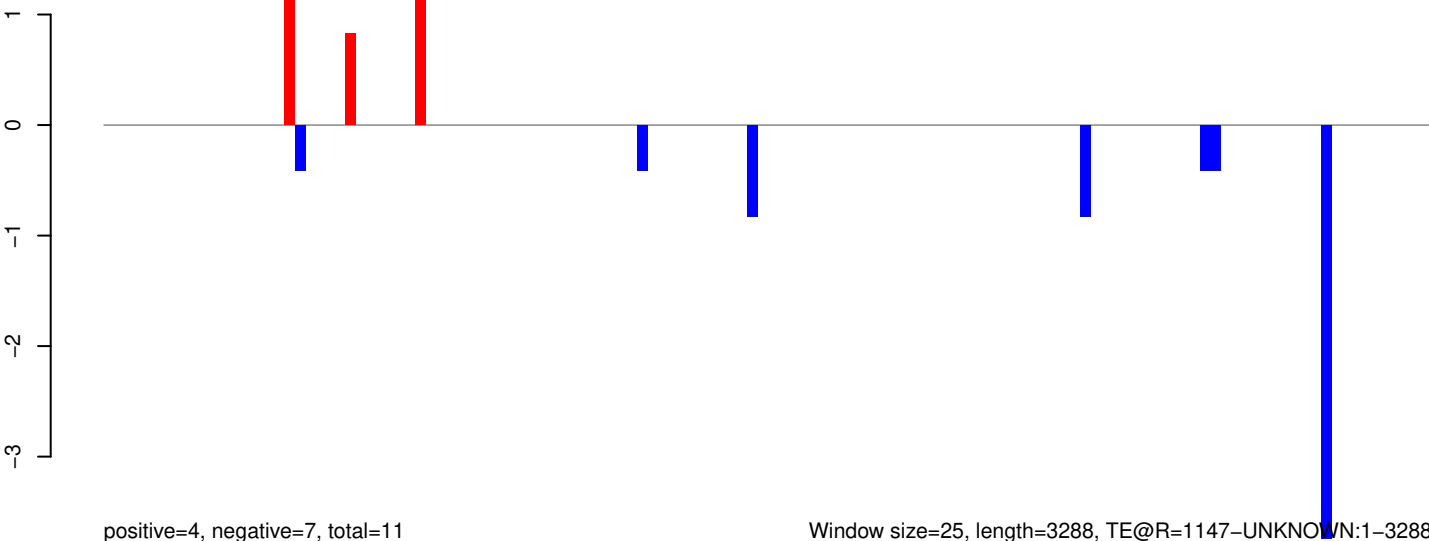

AeAeg_Whole_sm_r123_JM.18_23.rep

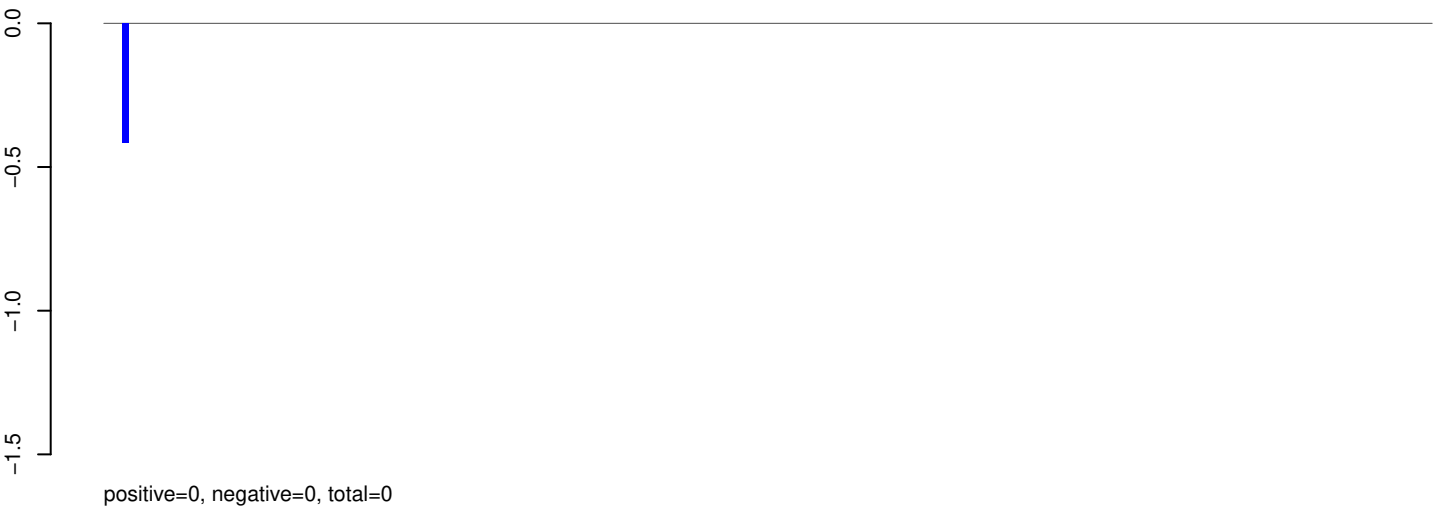

AeAeg_Whole_sm_r123_JM.24_35.rep

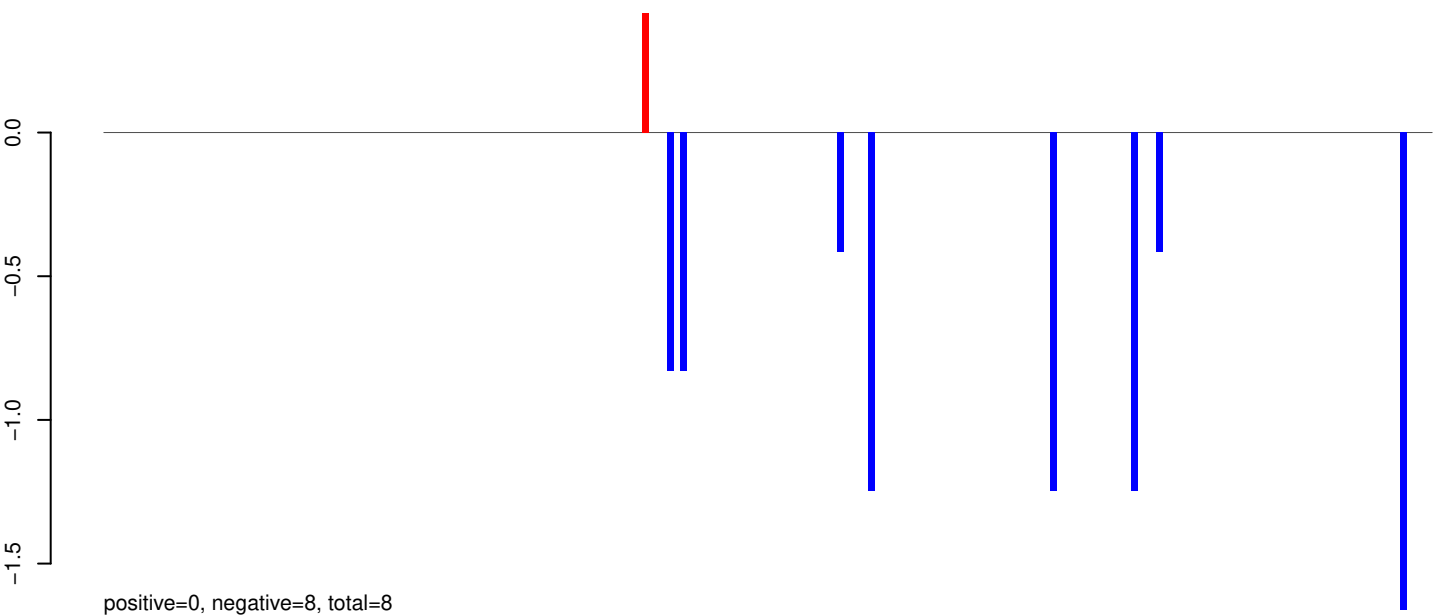

AeAeg_Whole_sm_r123_JM.rep

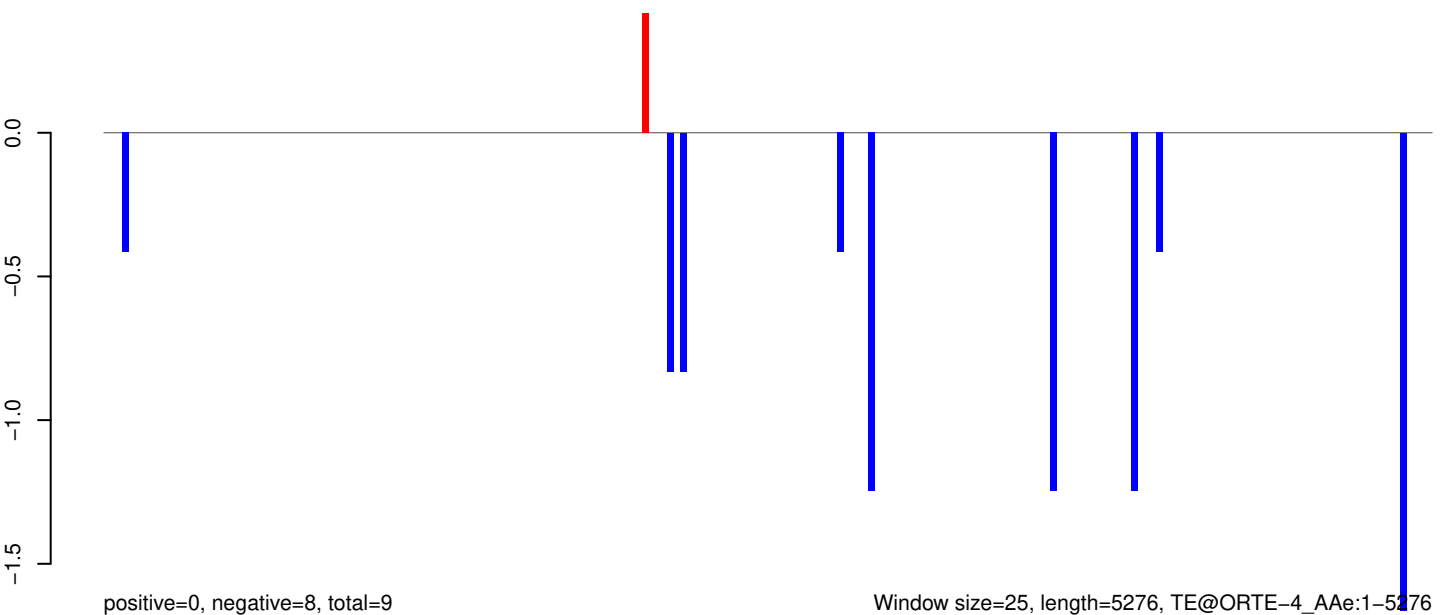

AeAeg_Whole_sm_r123_JM.18_23.rep



AeAeg_Whole_sm_r123_JM.24_35.rep

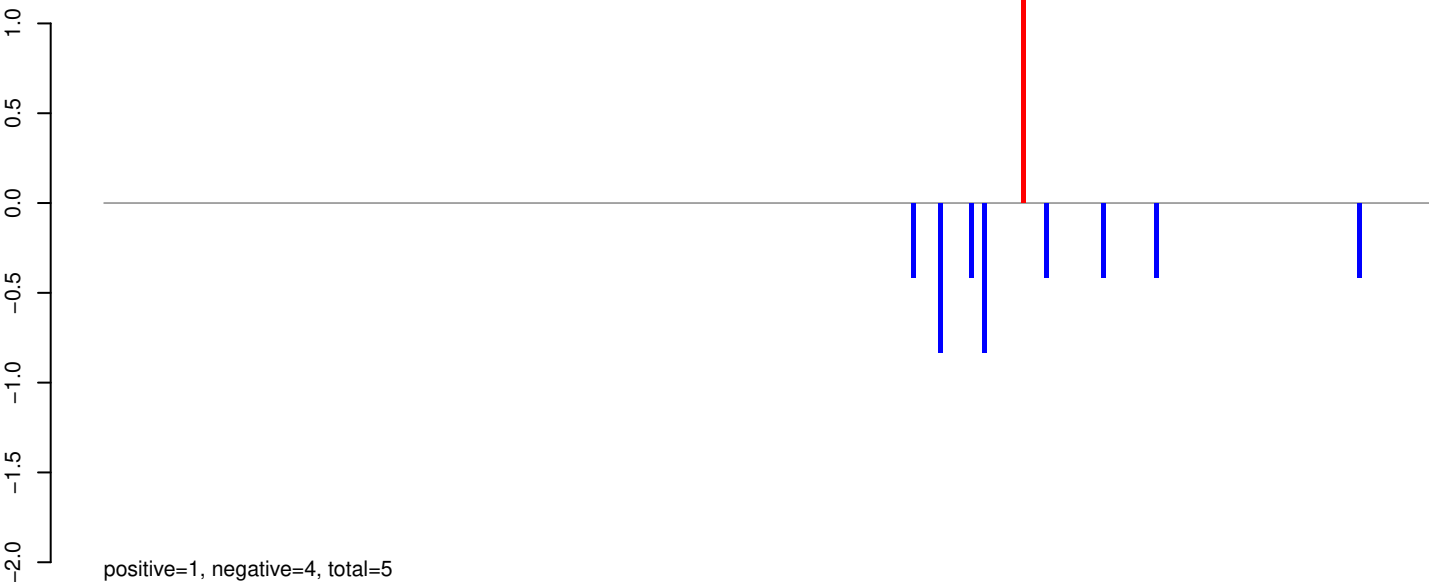

AeAeg_Whole_sm_r123_JM.rep

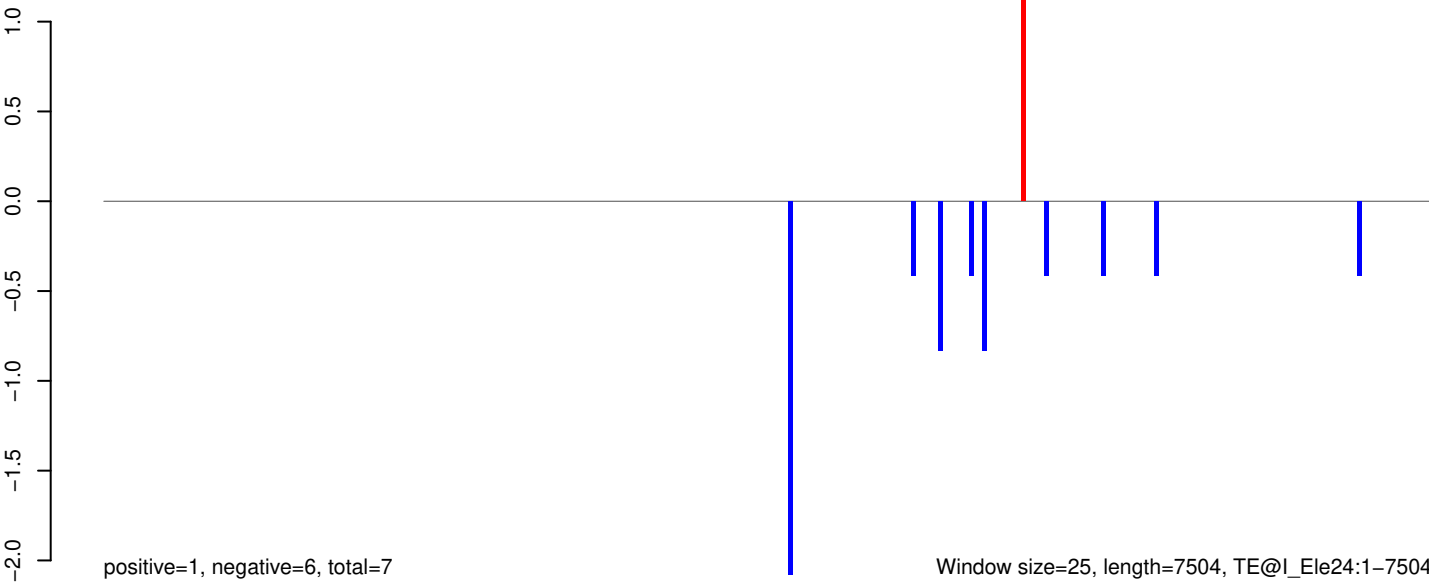

AeAeg_Whole_sm_r123_JM.18_23.rep

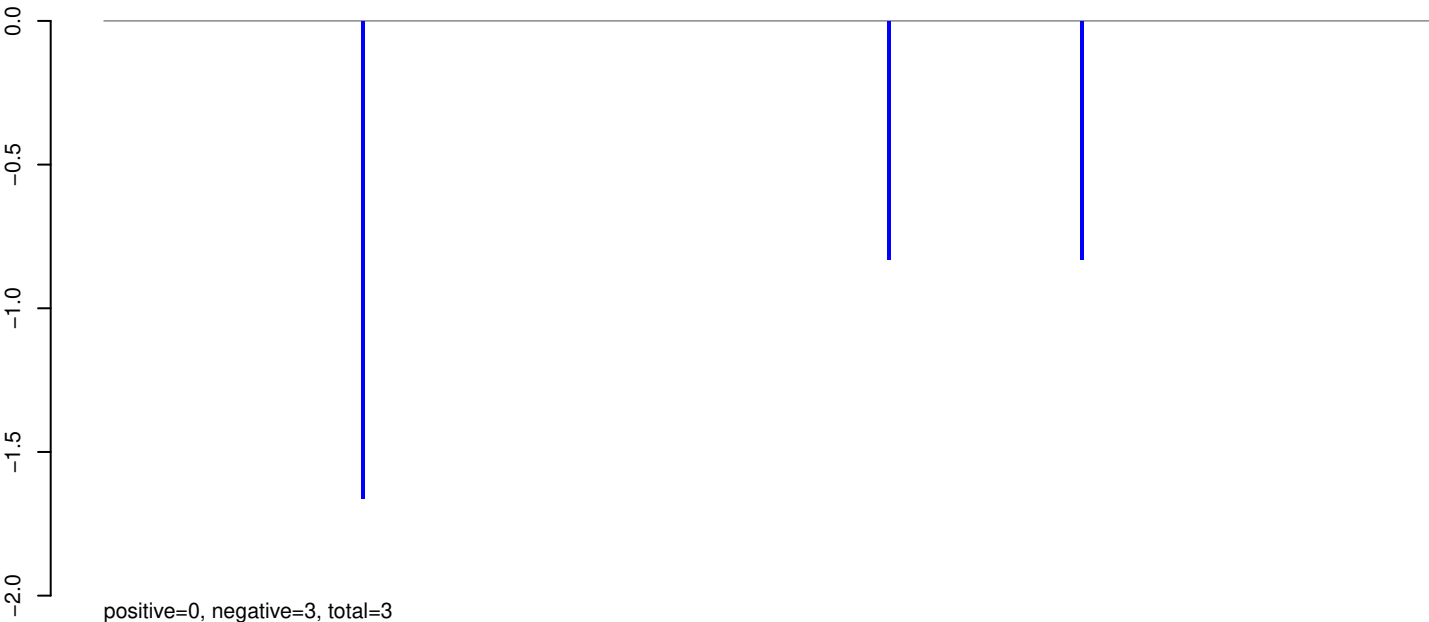

AeAeg_Whole_sm_r123_JM.24_35.rep

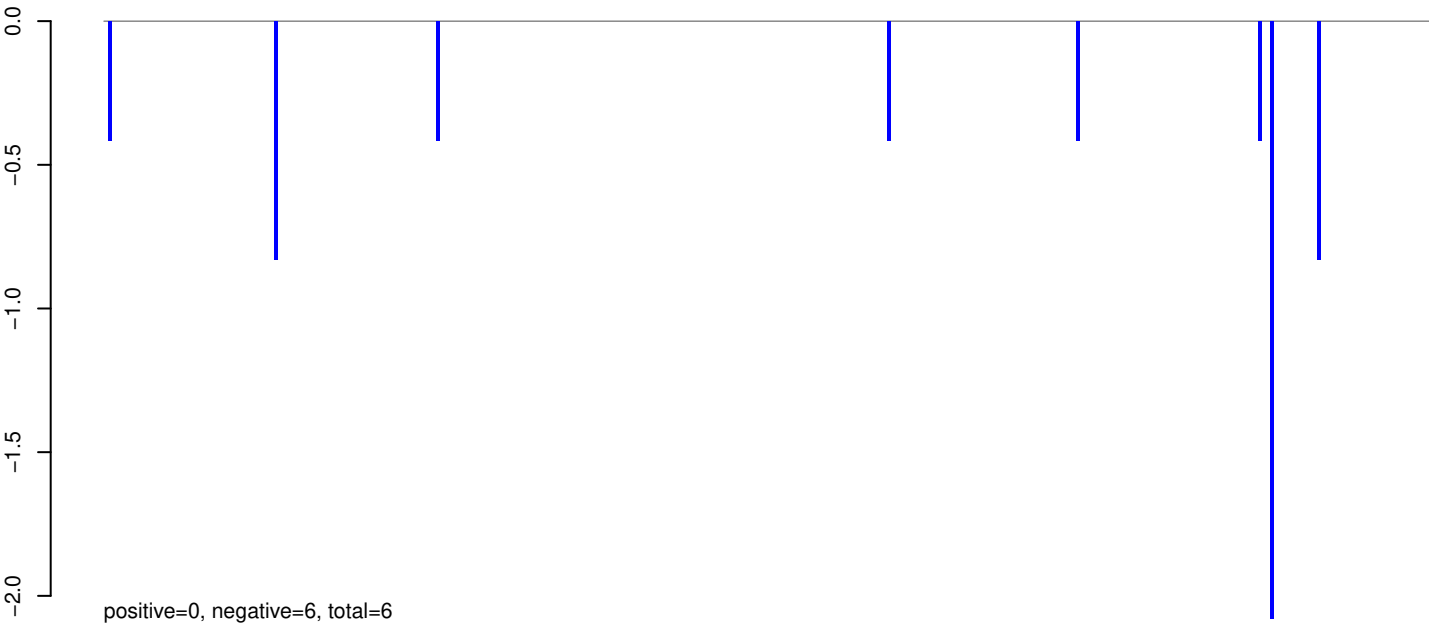

AeAeg_Whole_sm_r123_JM.rep

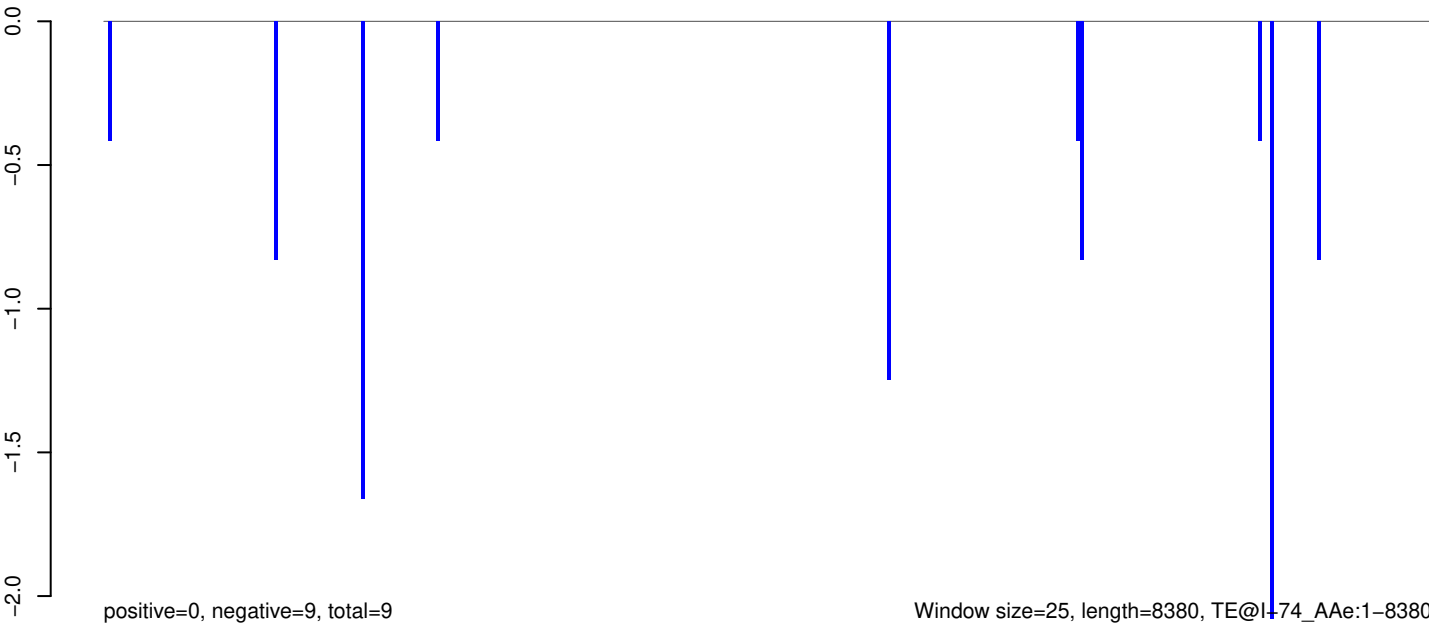

0 2000 4000 6000 8000

AeAeg_Whole_sm_r123_JM.18_23.rep

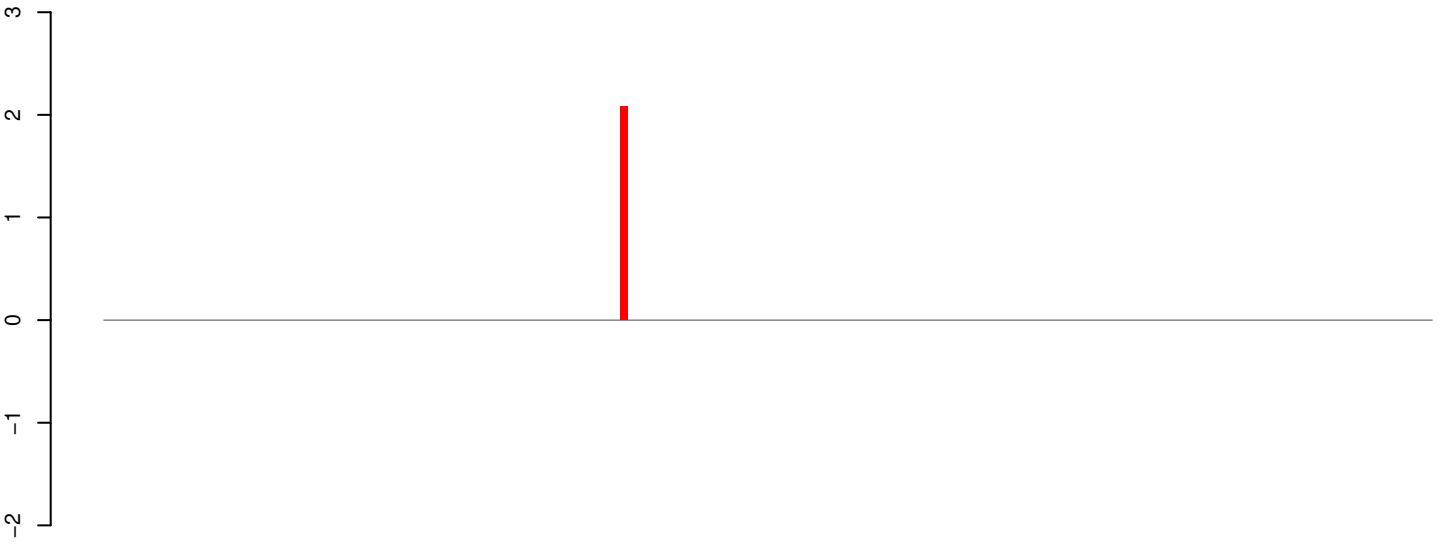

positive=2, negative=0, total=2

AeAeg_Whole_sm_r123_JM.24_35.rep

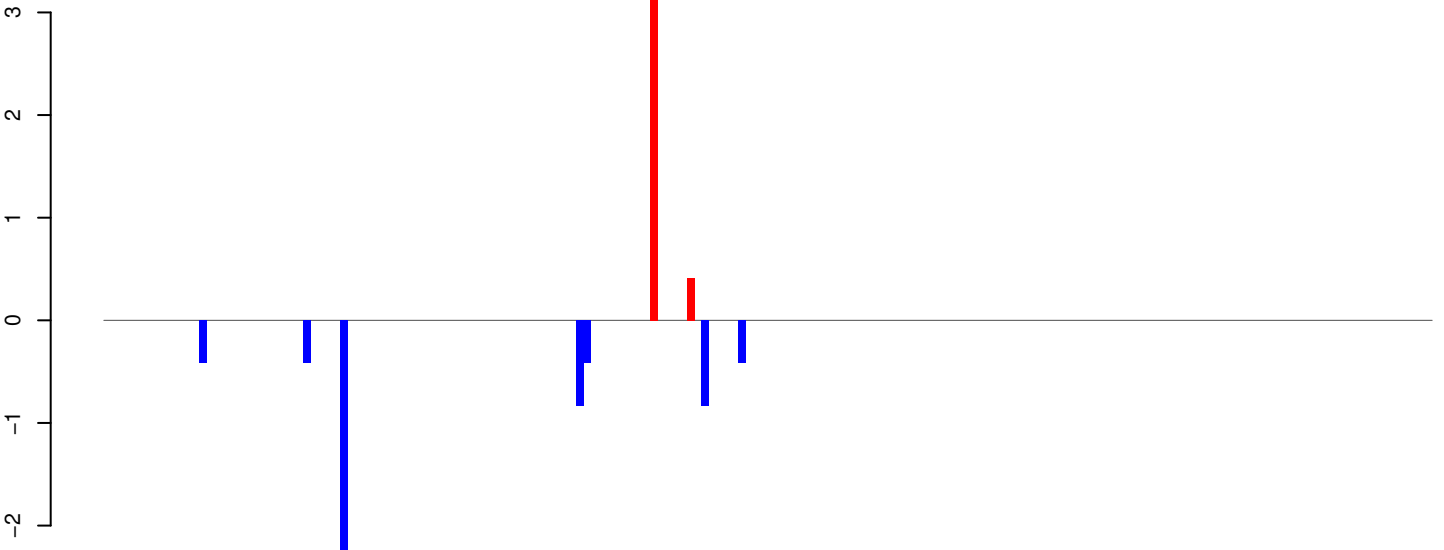

positive=4, negative=6, total=10

AeAeg_Whole_sm_r123_JM.rep

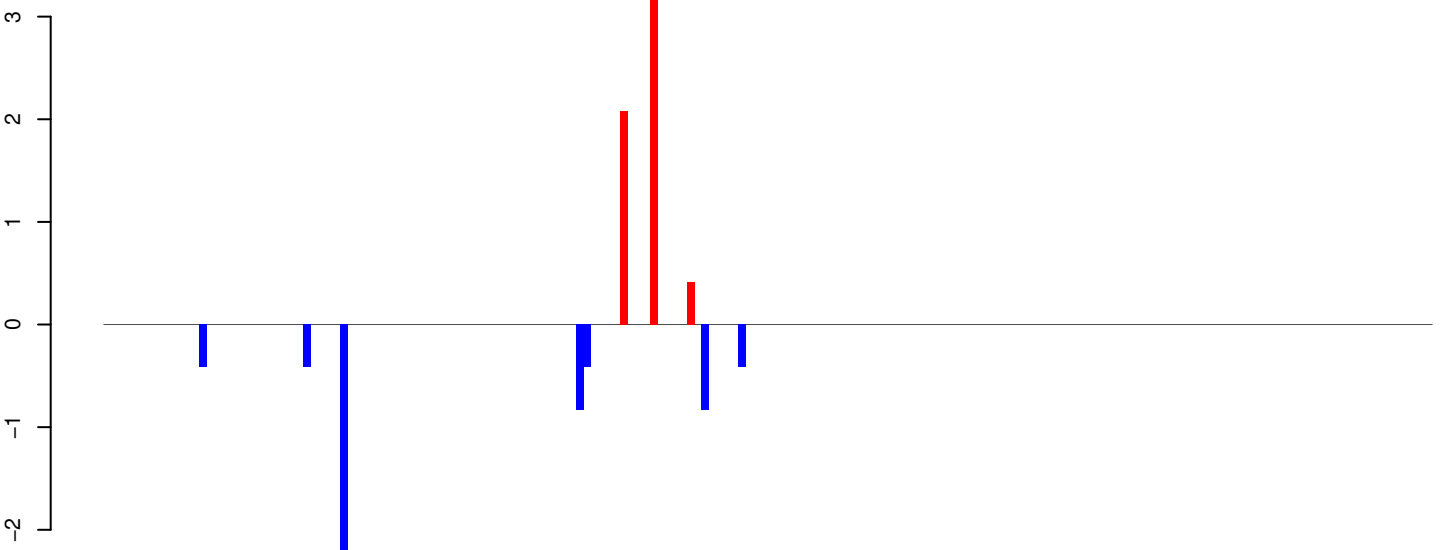

positive=6, negative=6, total=12

Window size=25, length=4482, TE@l-60_A Ae:1-4482

0 1000 2000 3000 4000

AeAeg_Whole_sm_r123_JM.18_23.rep

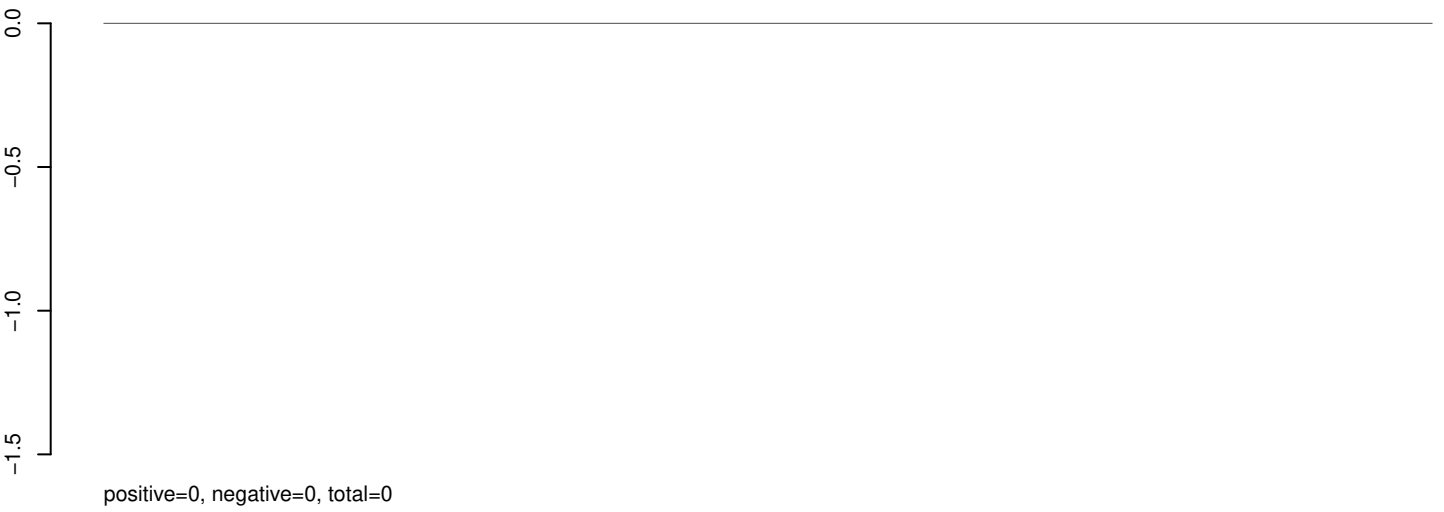

AeAeg_Whole_sm_r123_JM.24_35.rep

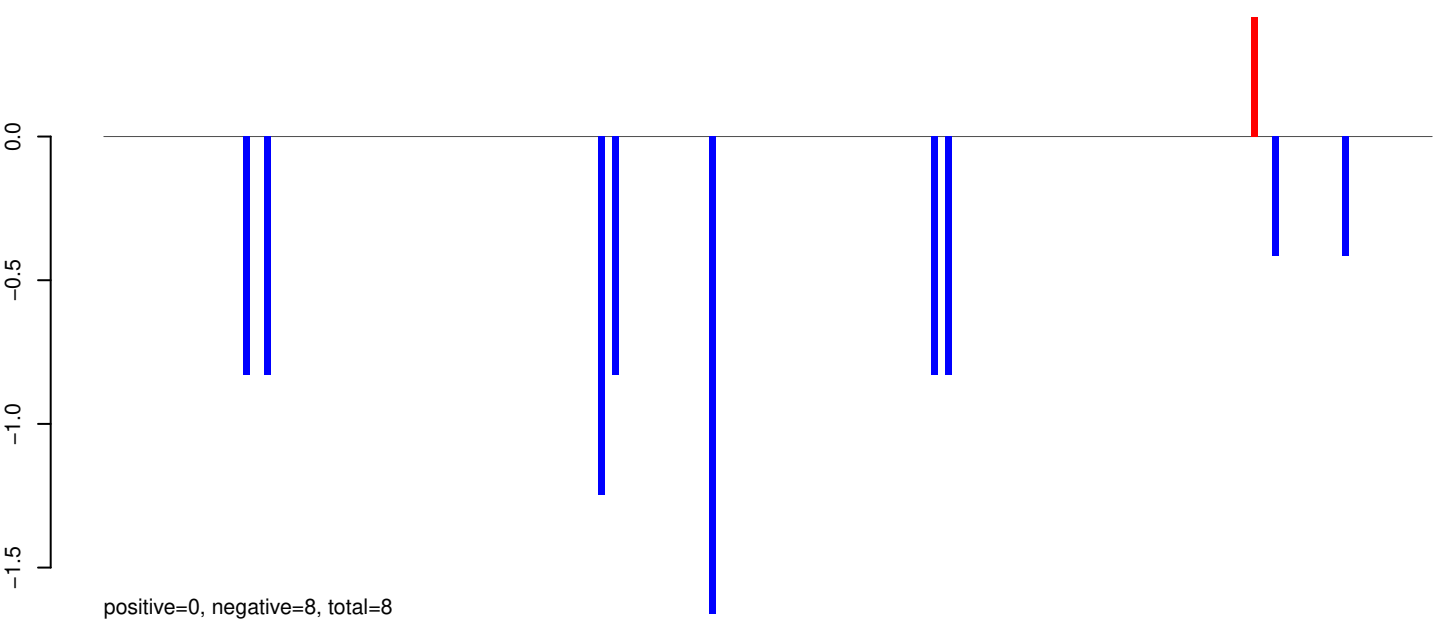

AeAeg_Whole_sm_r123_JM.rep

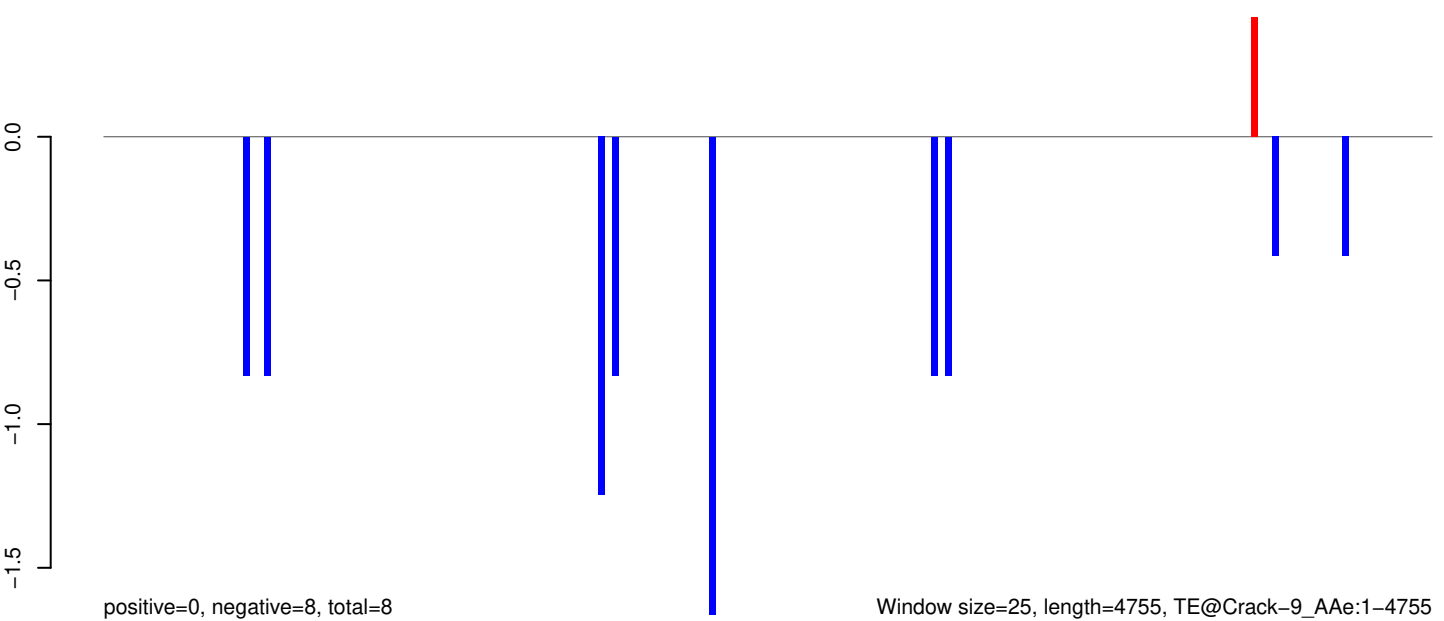

AeAeg_Whole_sm_r123_JM.18_23.rep

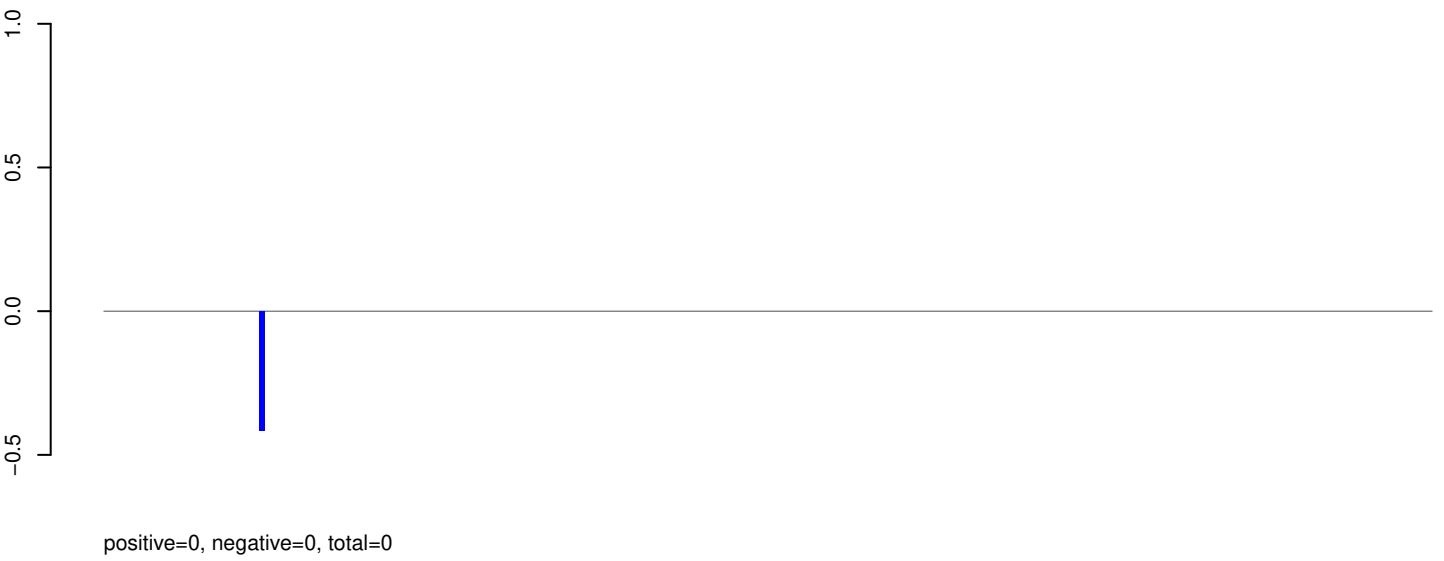

AeAeg_Whole_sm_r123_JM.24_35.rep

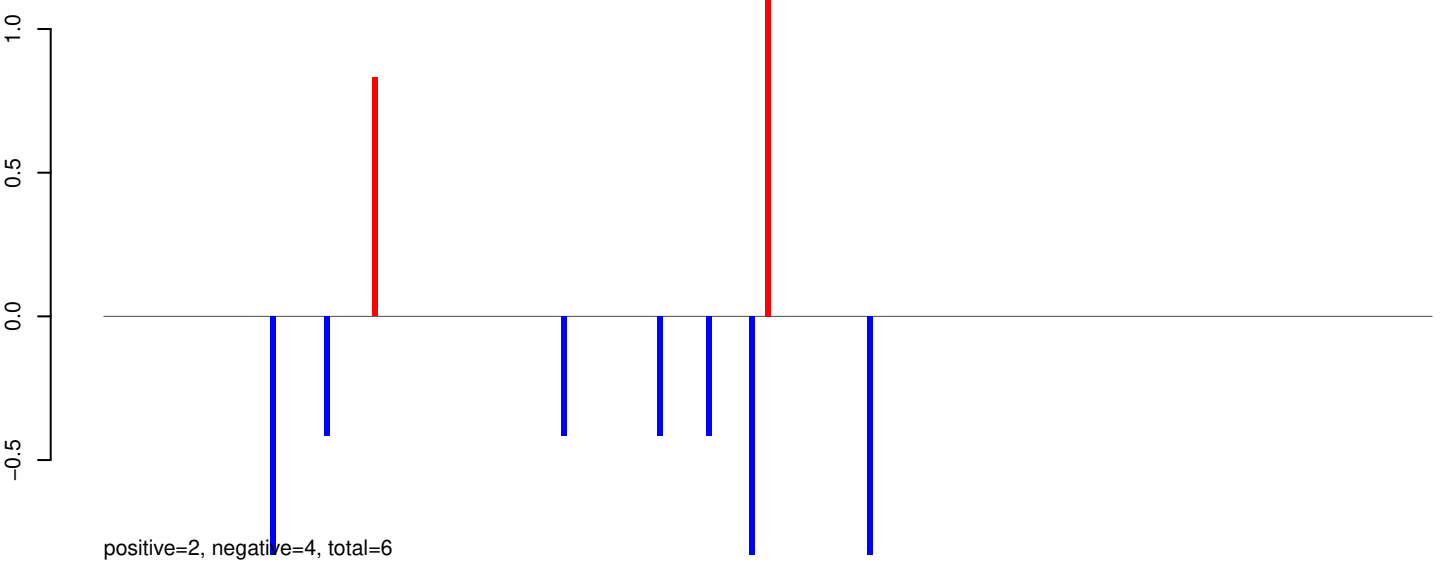

AeAeg_Whole_sm_r123_JM.rep

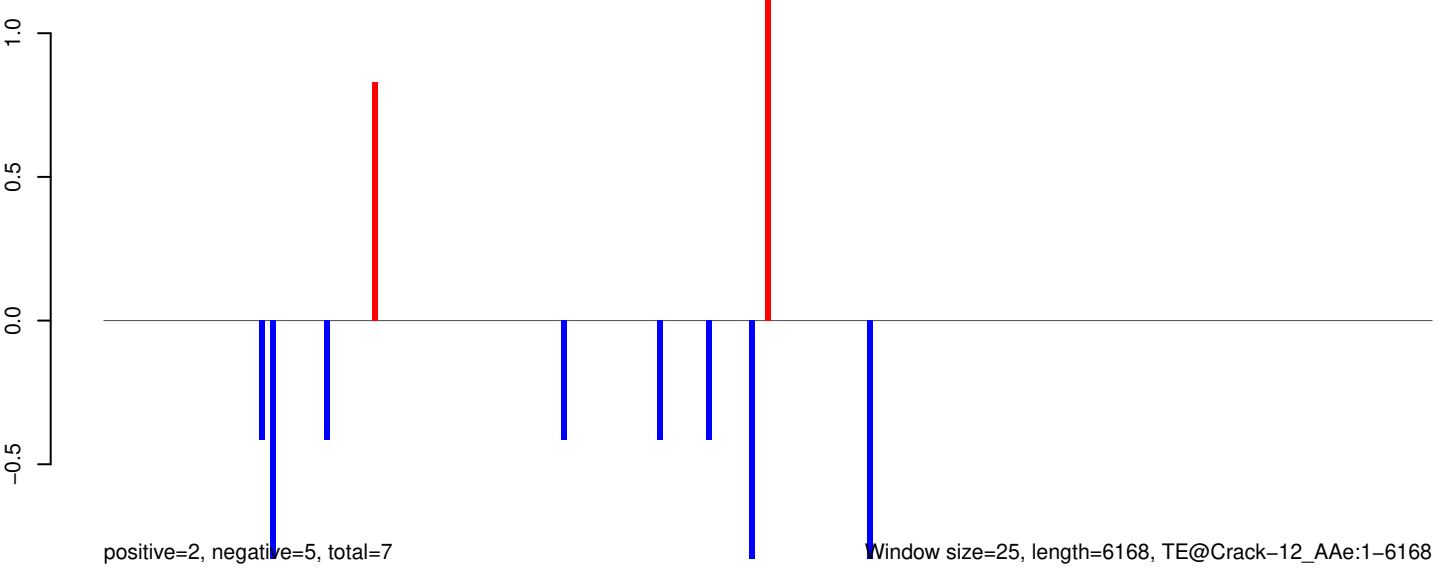

AeAeg_Whole_sm_r123_JM.18_23.rep

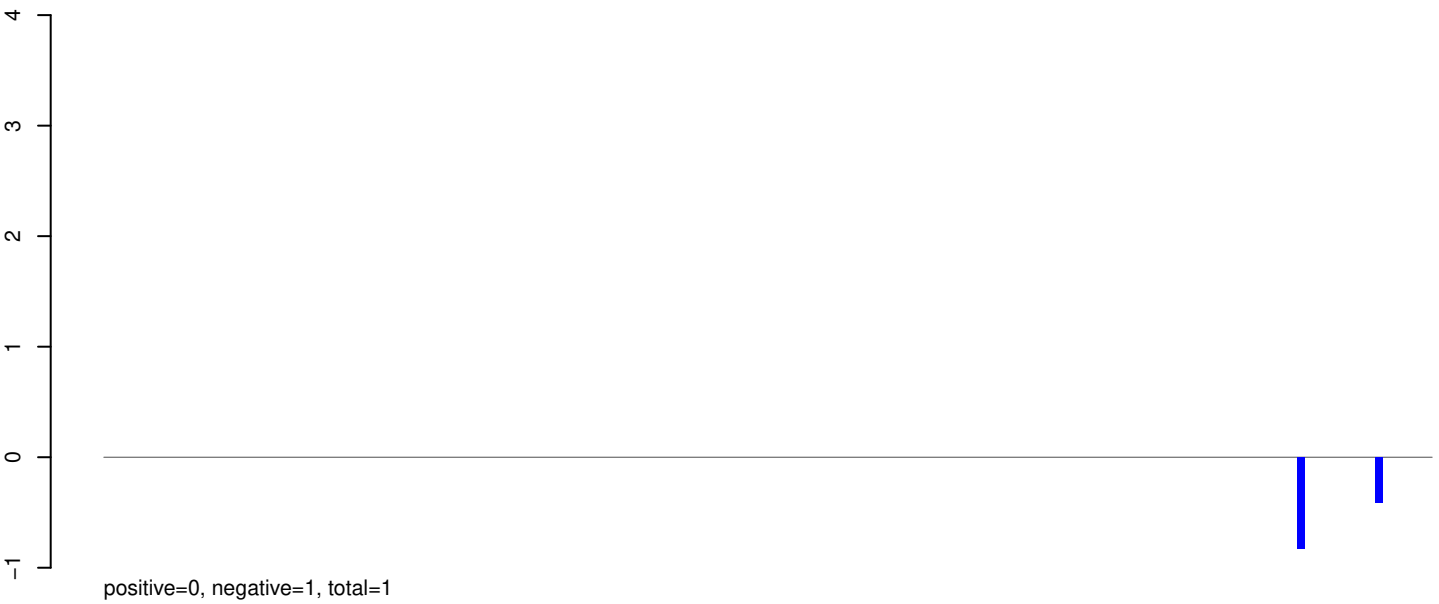

AeAeg_Whole_sm_r123_JM.24_35.rep

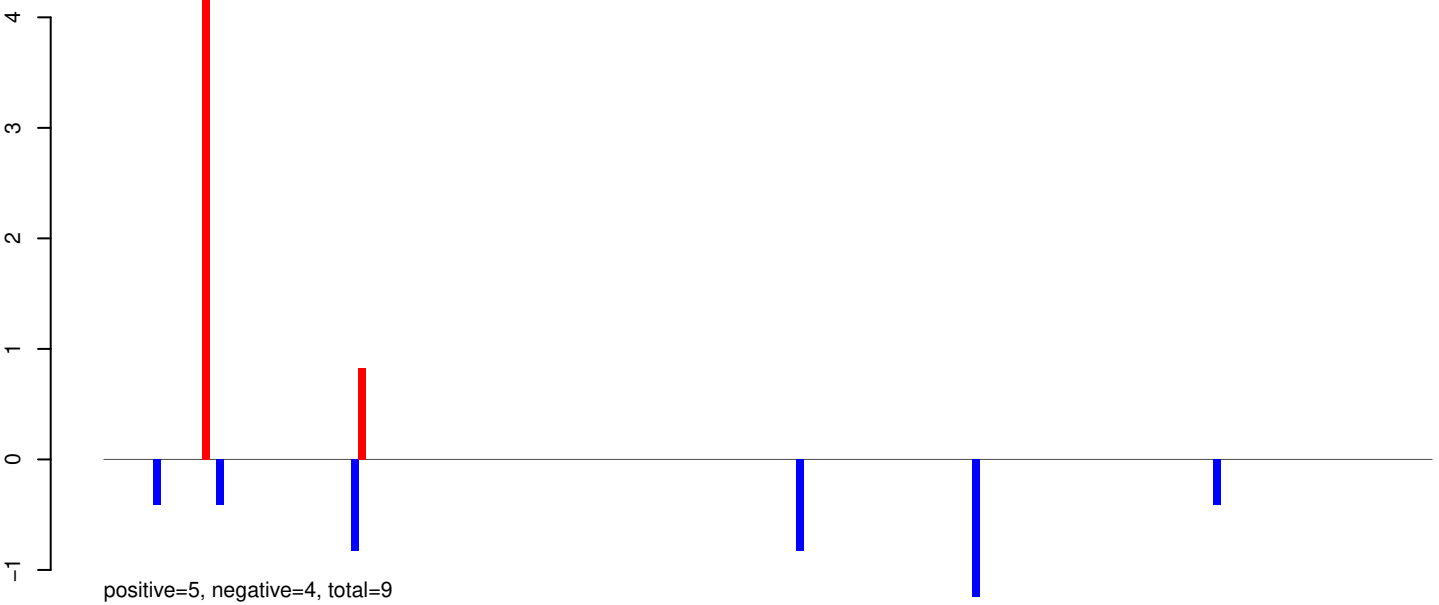

AeAeg_Whole_sm_r123_JM.rep

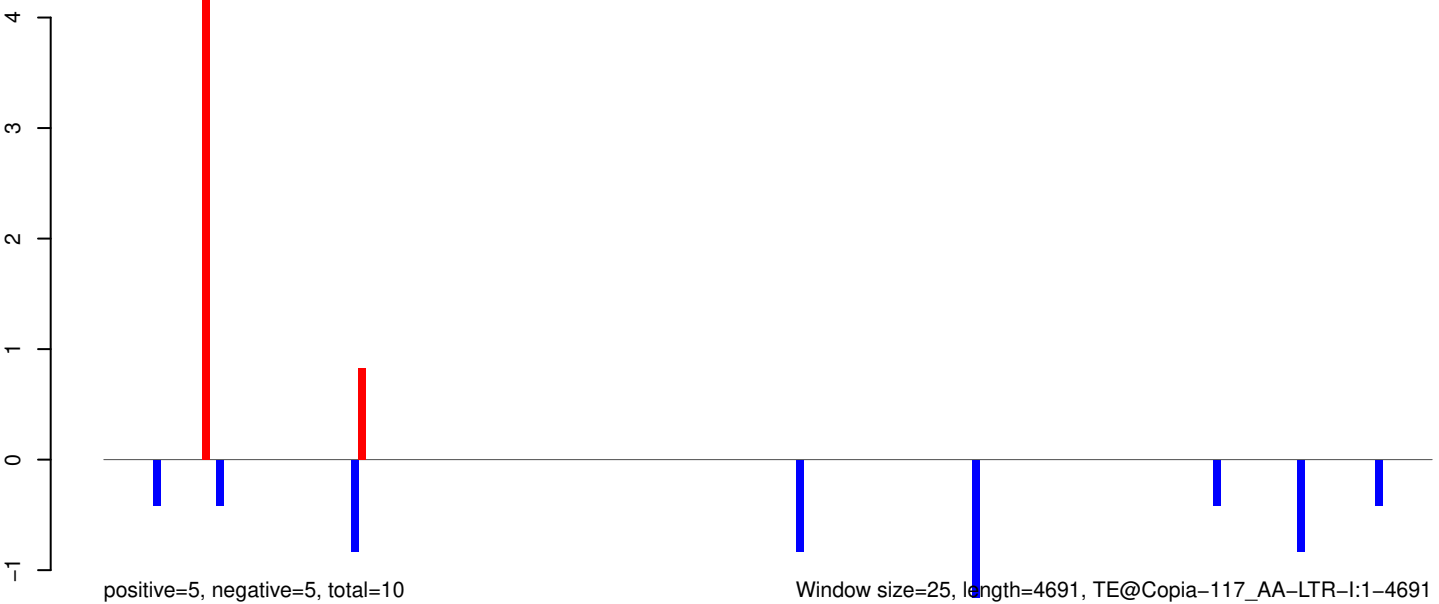

AeAeg_Whole_sm_r123_JM.18_23.rep

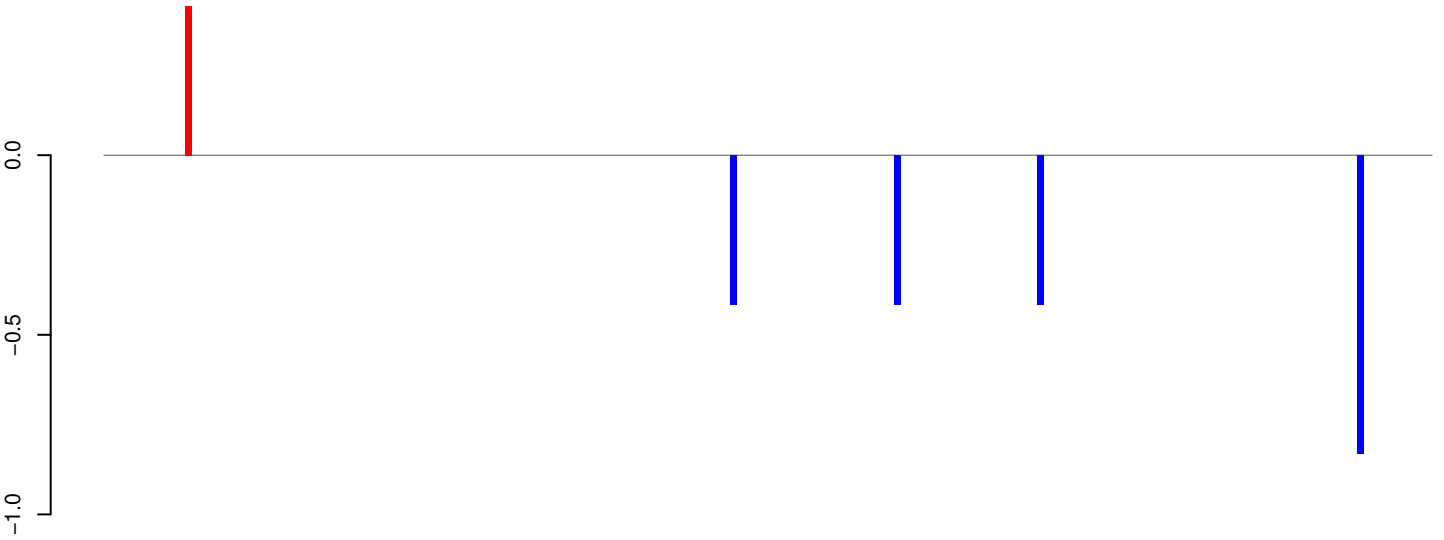

positive=0, negative=2, total=2

AeAeg_Whole_sm_r123_JM.24_35.rep

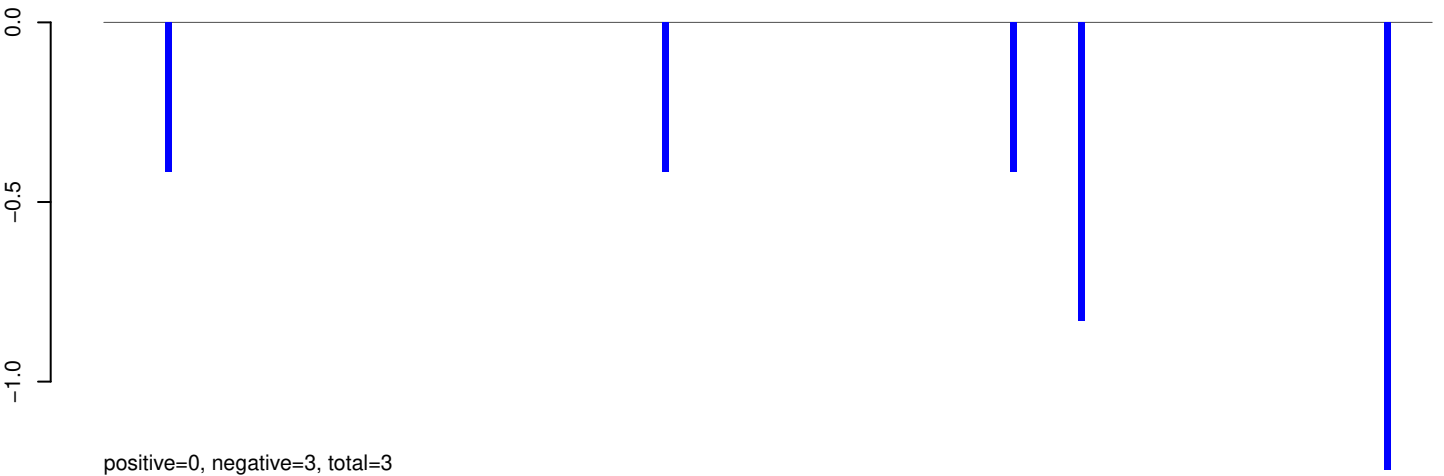

positive=0, negative=3, total=3

AeAeg_Whole_sm_r123_JM.rep

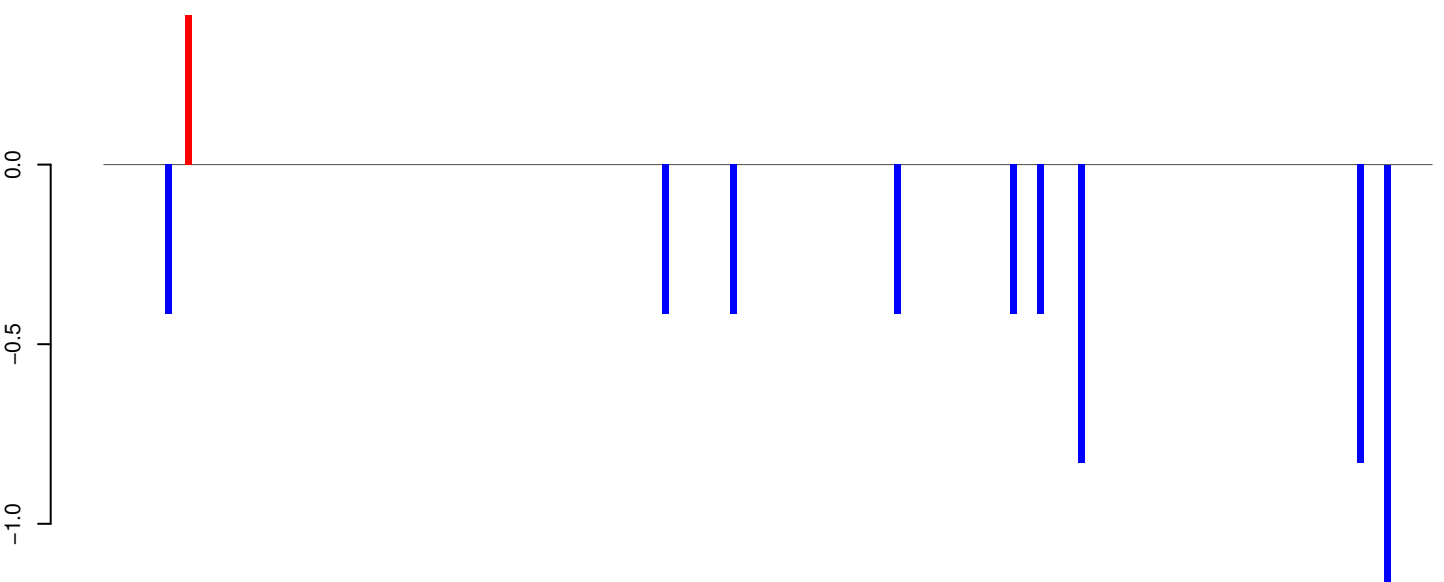

positive=0, negative=5, total=6

Window size=25, length=4854, TE@BEL-70_AA-LTR-I:1-4854

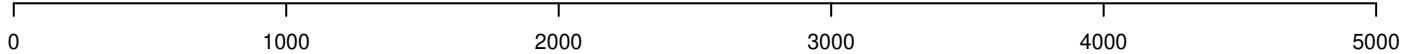

AeAeg_Whole_sm_r123_JM.18_23.rep

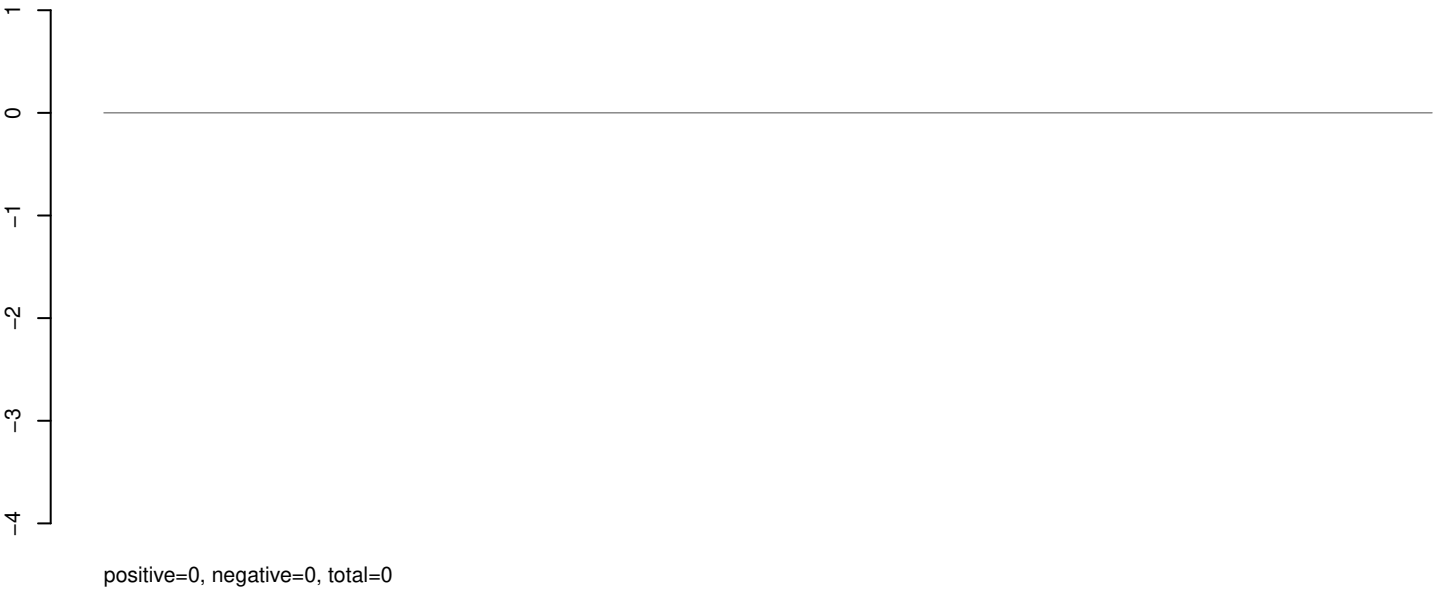

AeAeg_Whole_sm_r123_JM.24_35.rep

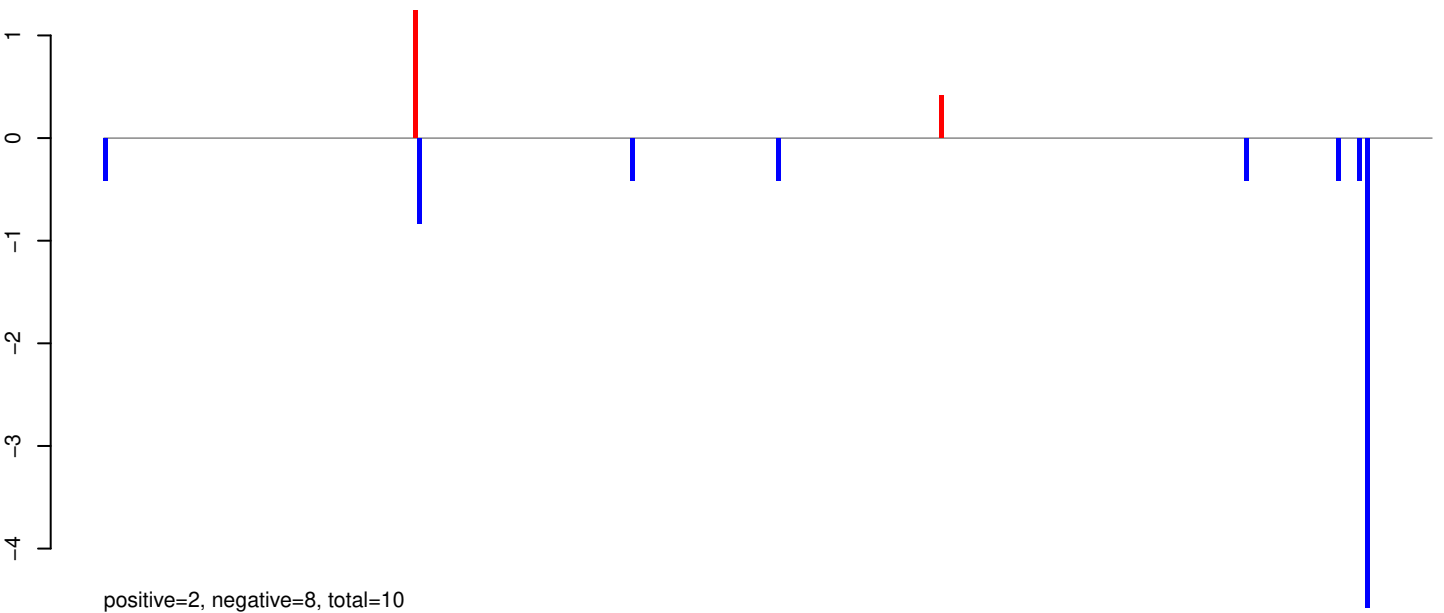

AeAeg_Whole_sm_r123_JM.rep

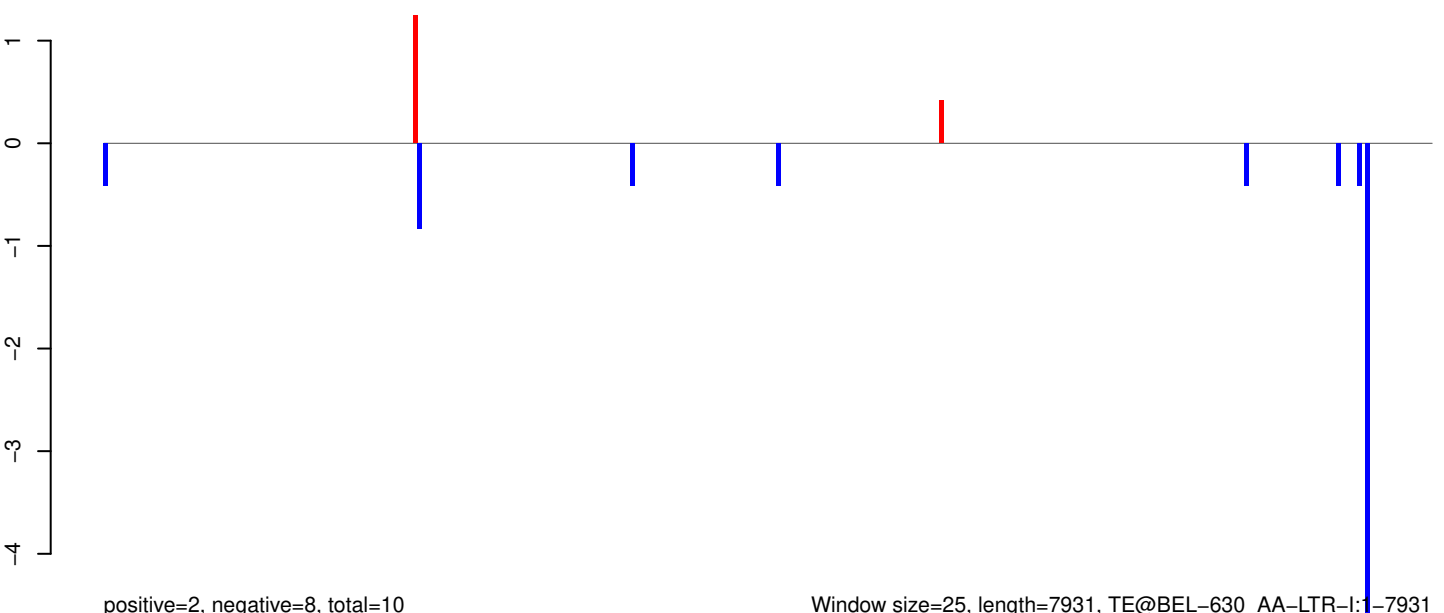

AeAeg_Whole_sm_r123_JM.18_23.rep

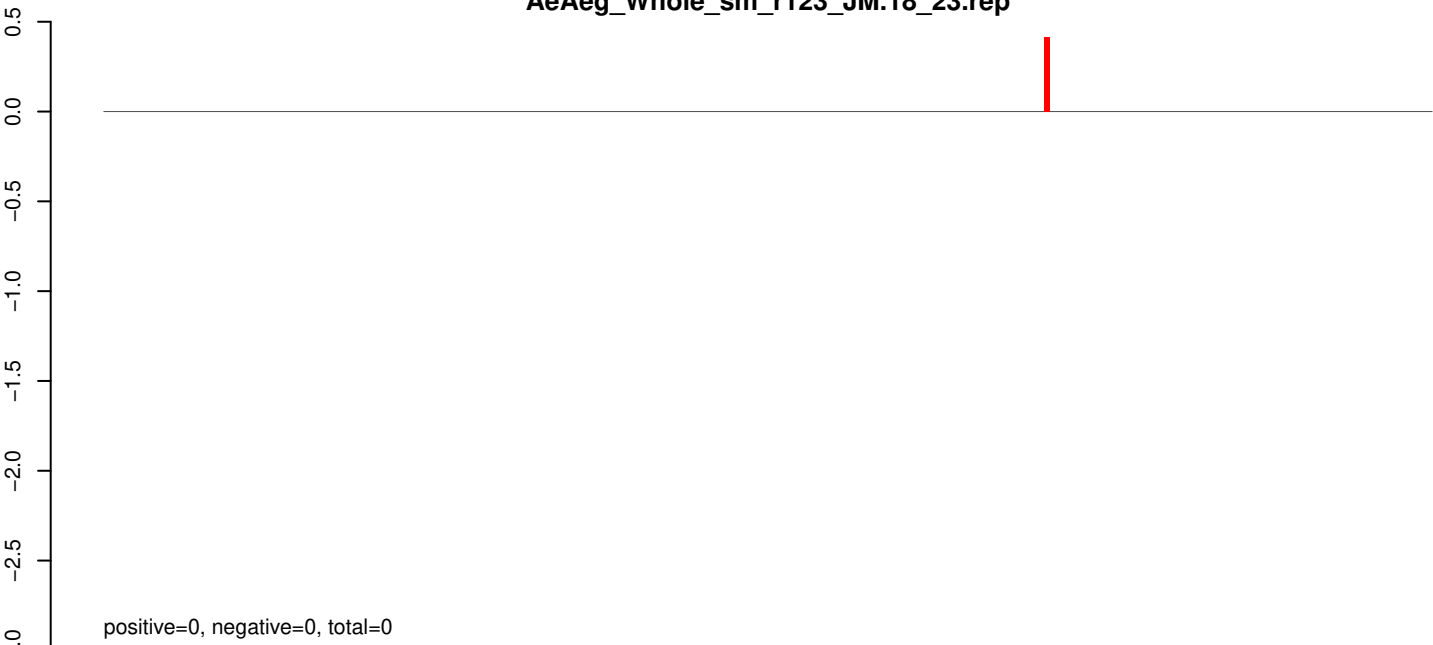

AeAeg_Whole_sm_r123_JM.24_35.rep

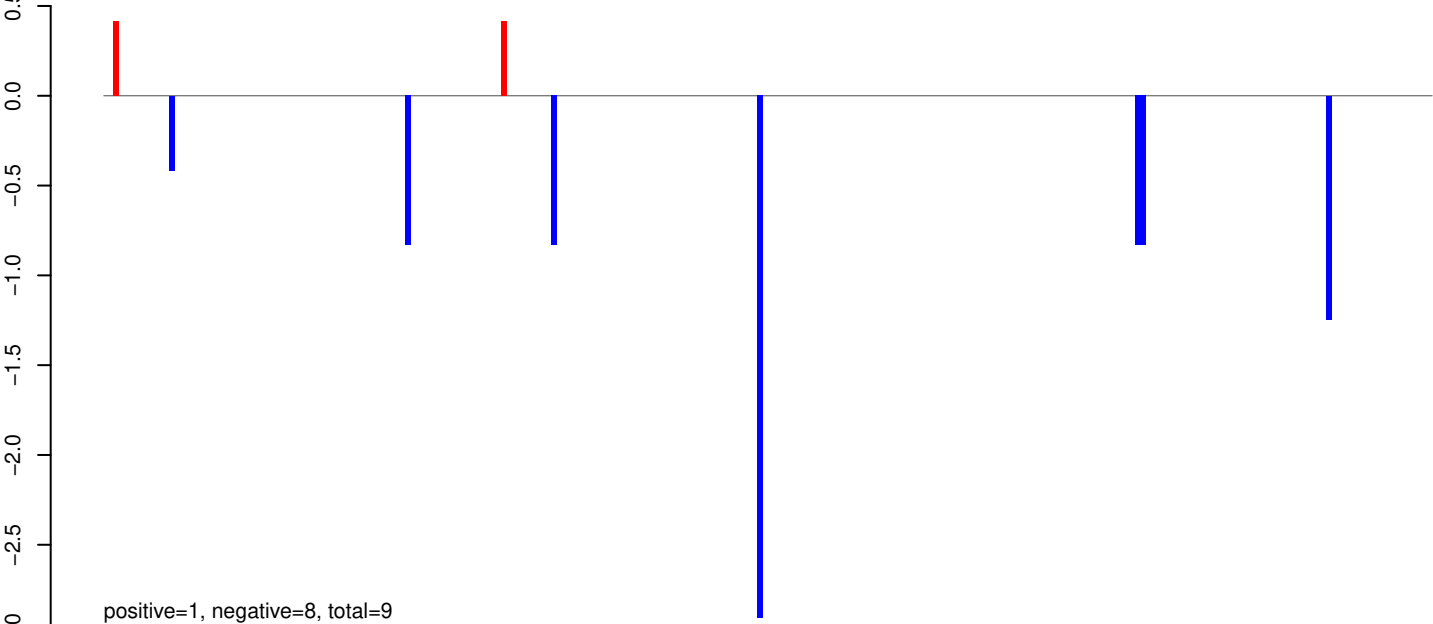

AeAeg_Whole_sm_r123_JM.rep

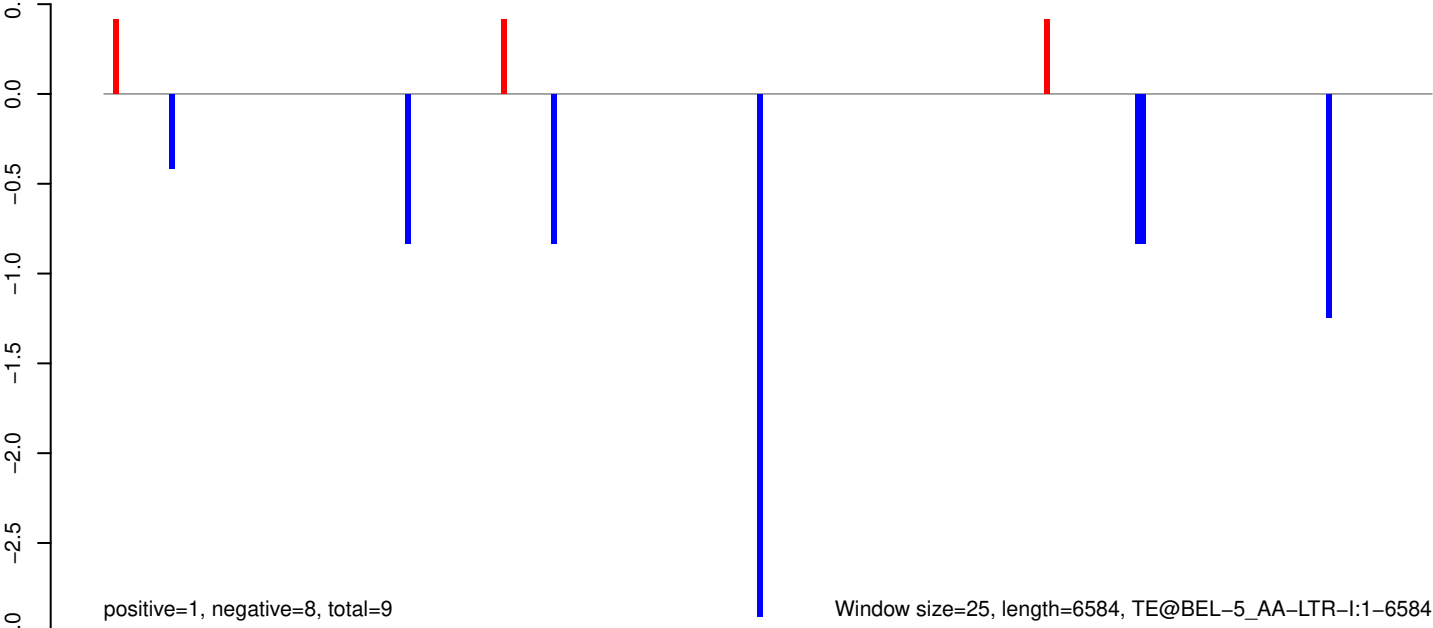

AeAeg_Whole_sm_r123_JM.18_23.rep

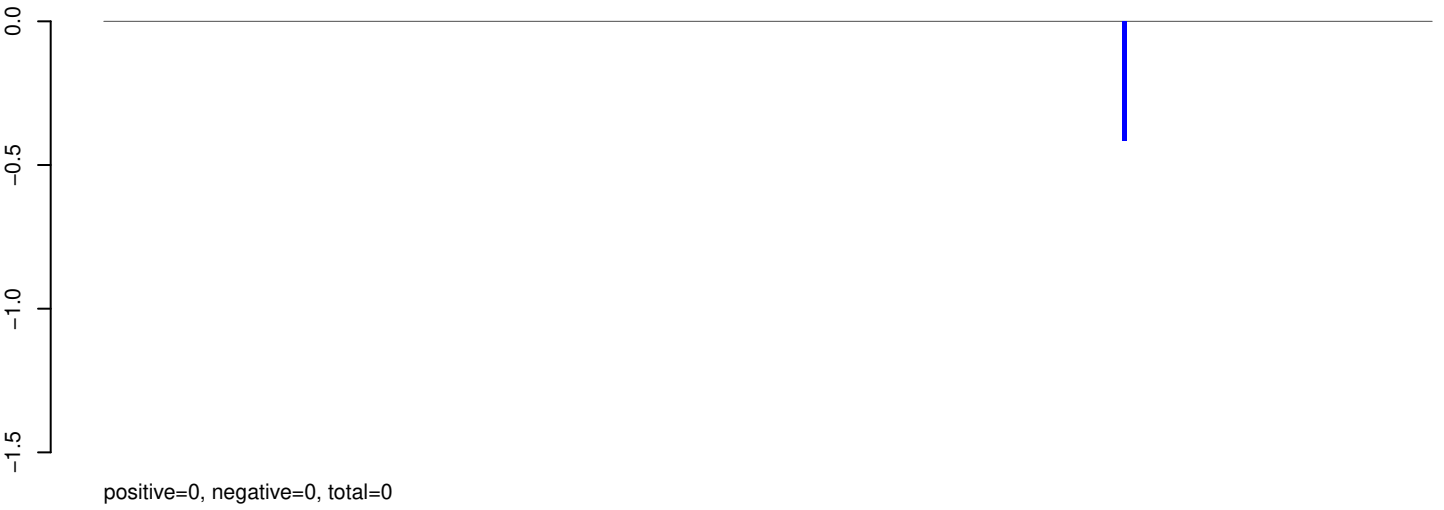

AeAeg_Whole_sm_r123_JM.24_35.rep

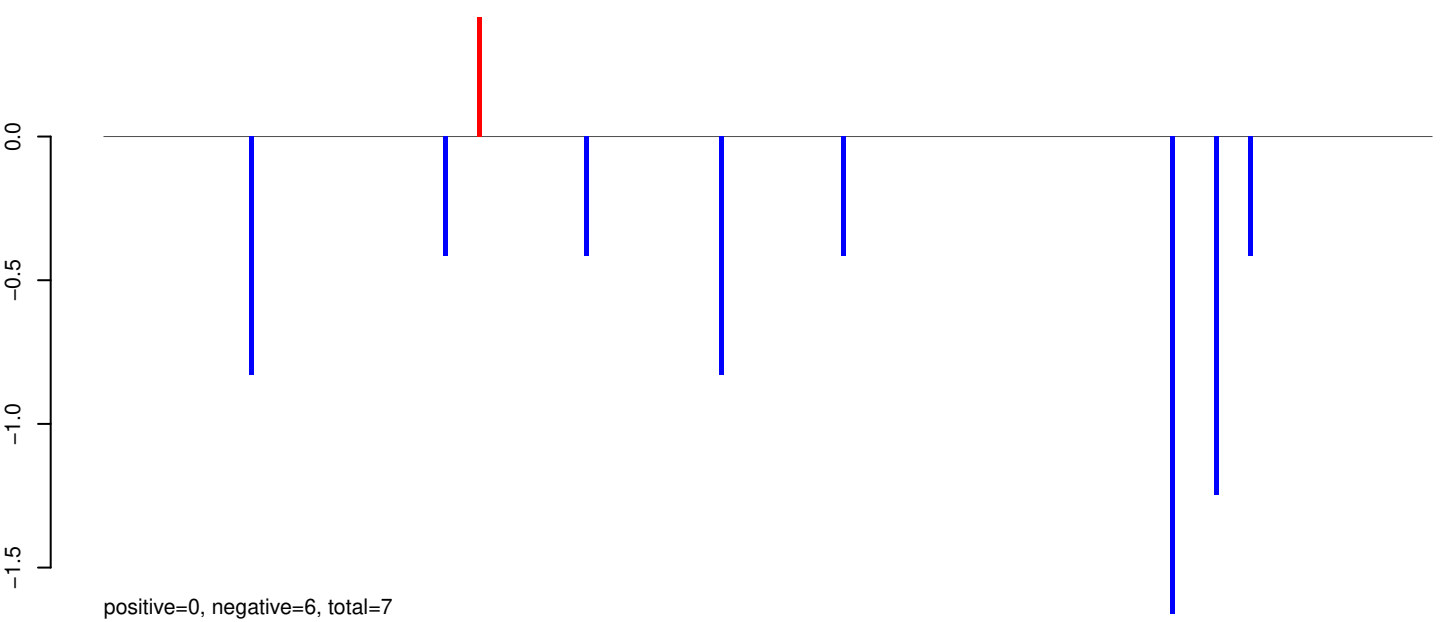

AeAeg_Whole_sm_r123_JM.rep

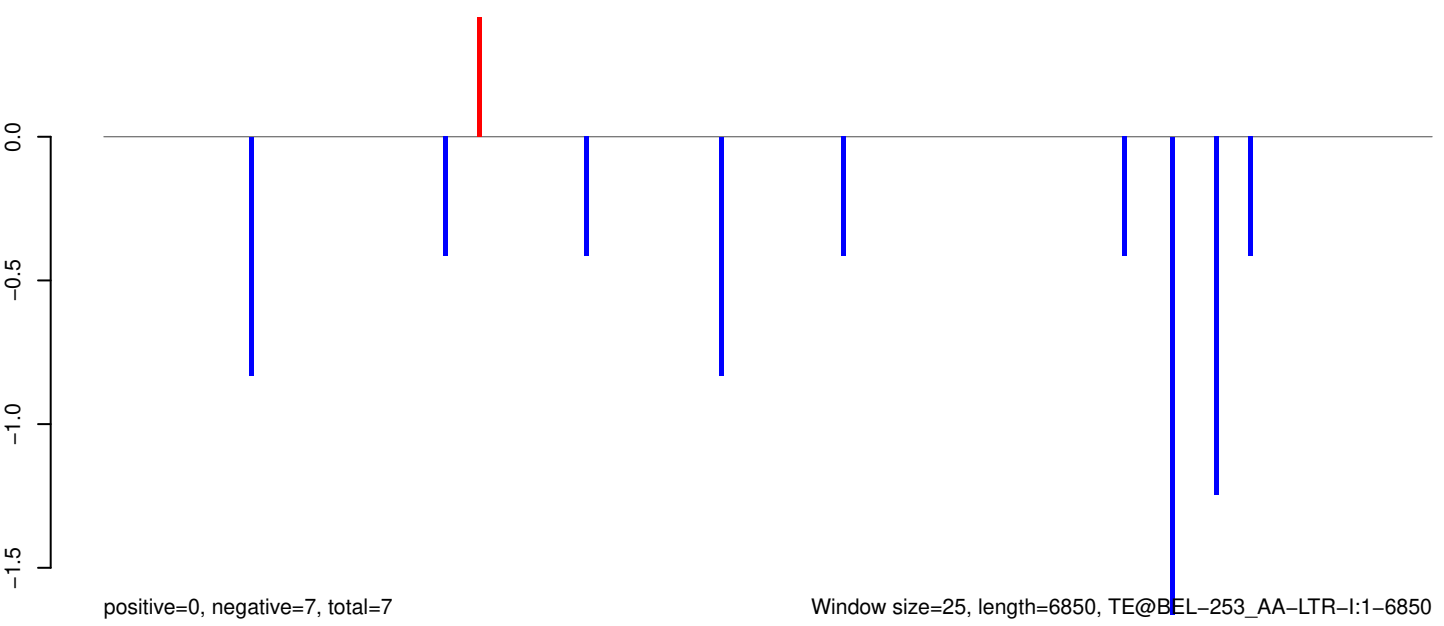

AeAeg_Whole_sm_r123_JM.18_23.rep

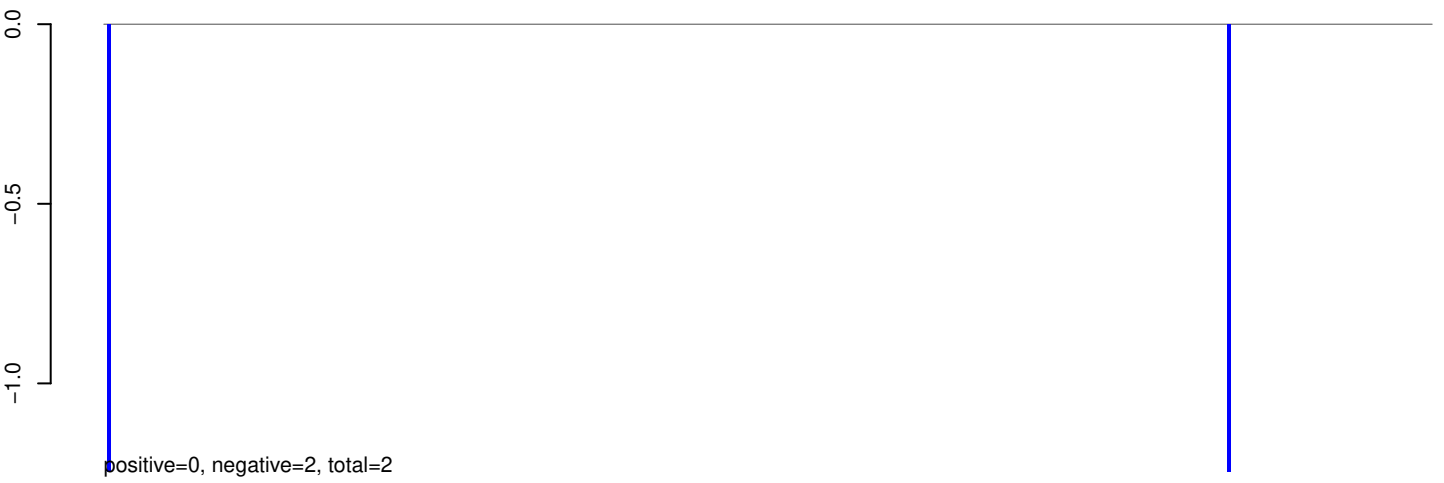

AeAeg_Whole_sm_r123_JM.24_35.rep

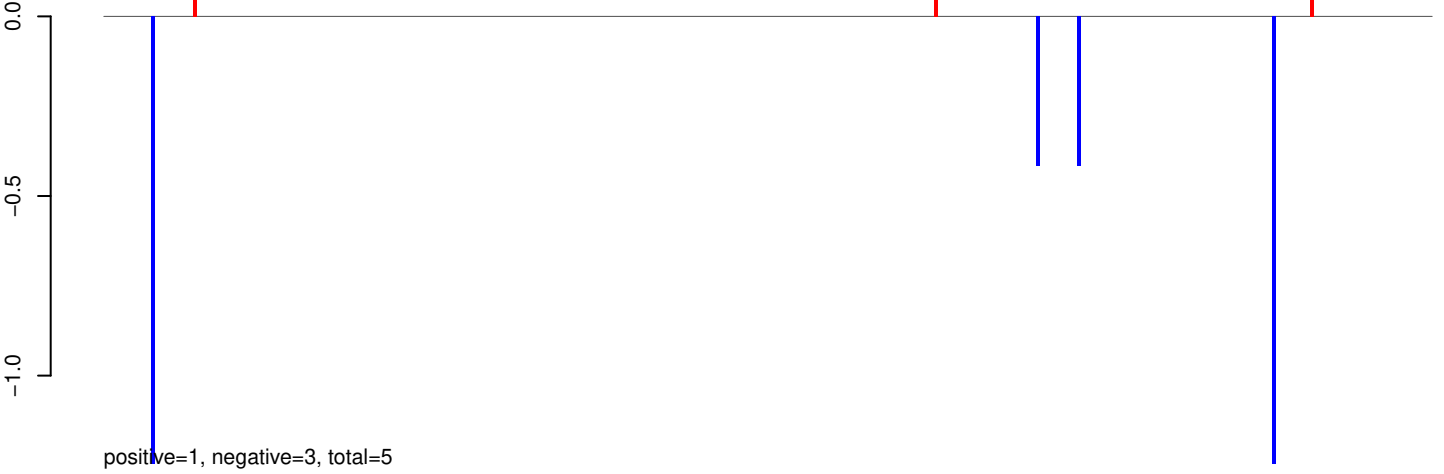

AeAeg_Whole_sm_r123_JM.rep

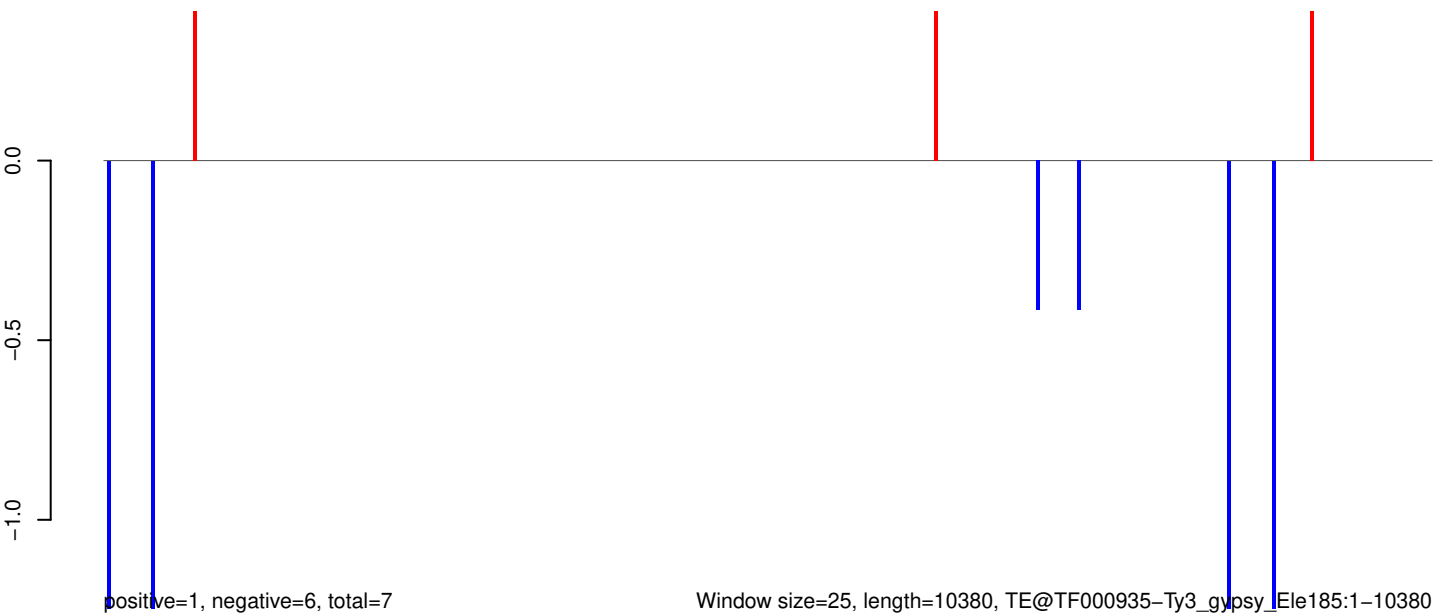

AeAeg_Whole_sm_r123_JM.18_23.rep

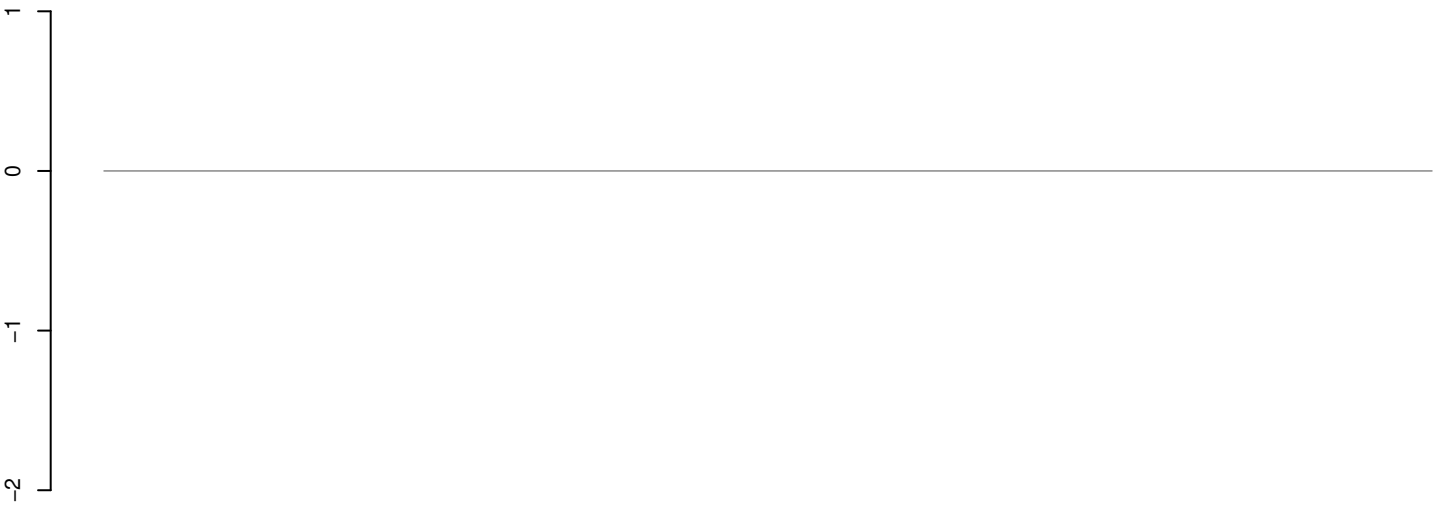

positive=0, negative=0, total=0

AeAeg_Whole_sm_r123_JM.24_35.rep

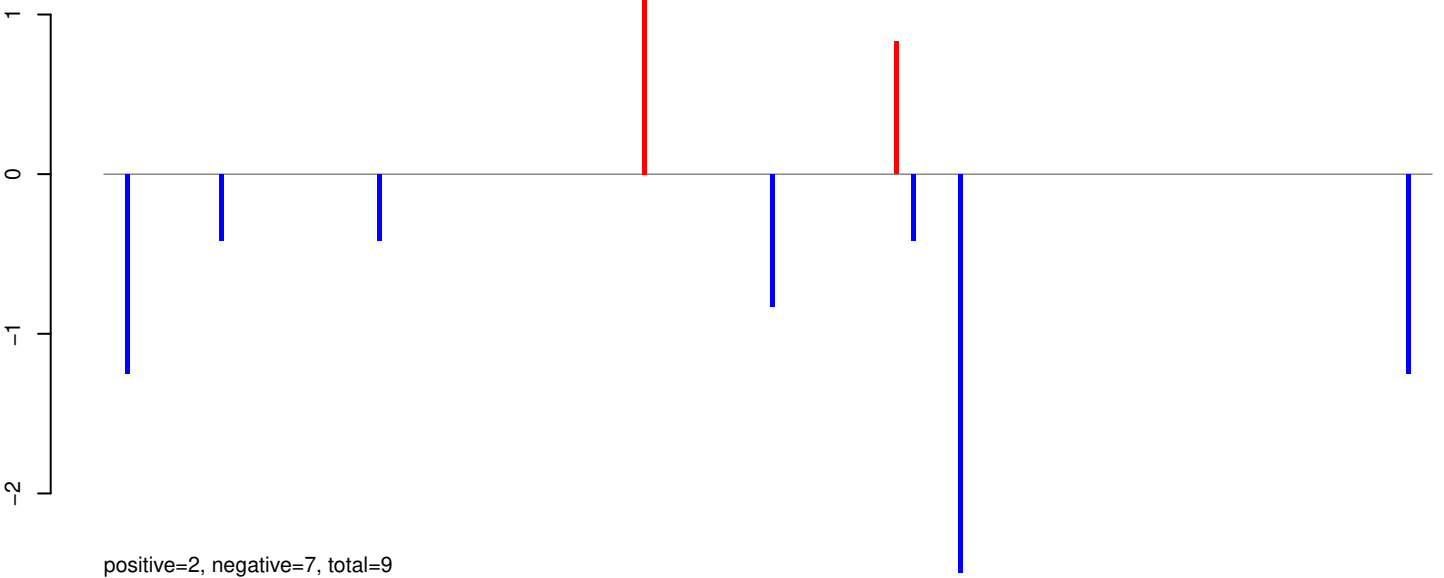

positive=2, negative=7, total=9

AeAeg_Whole_sm_r123_JM.rep

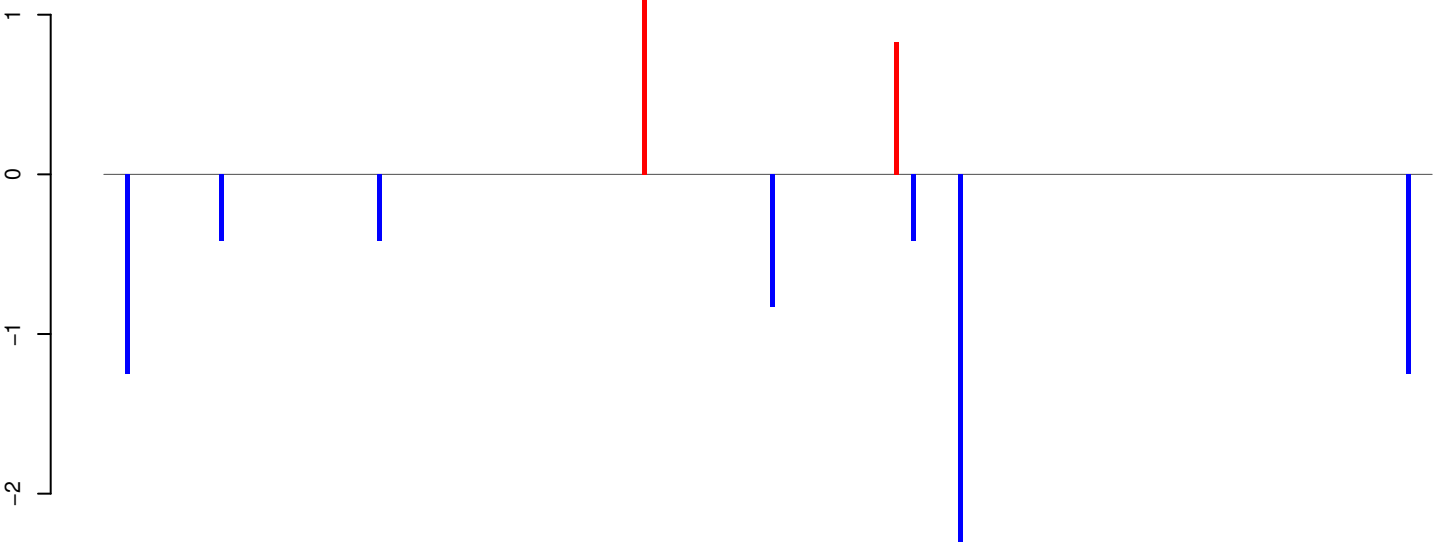

positive=2, negative=7, total=9

Window size=25, length=7764, TE@TF000140-Ty3_gypsy_Ele45:1-7764

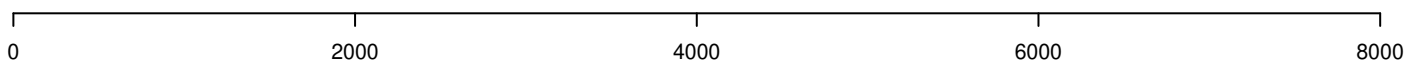

AeAeg_Whole_sm_r123_JM.18_23.rep

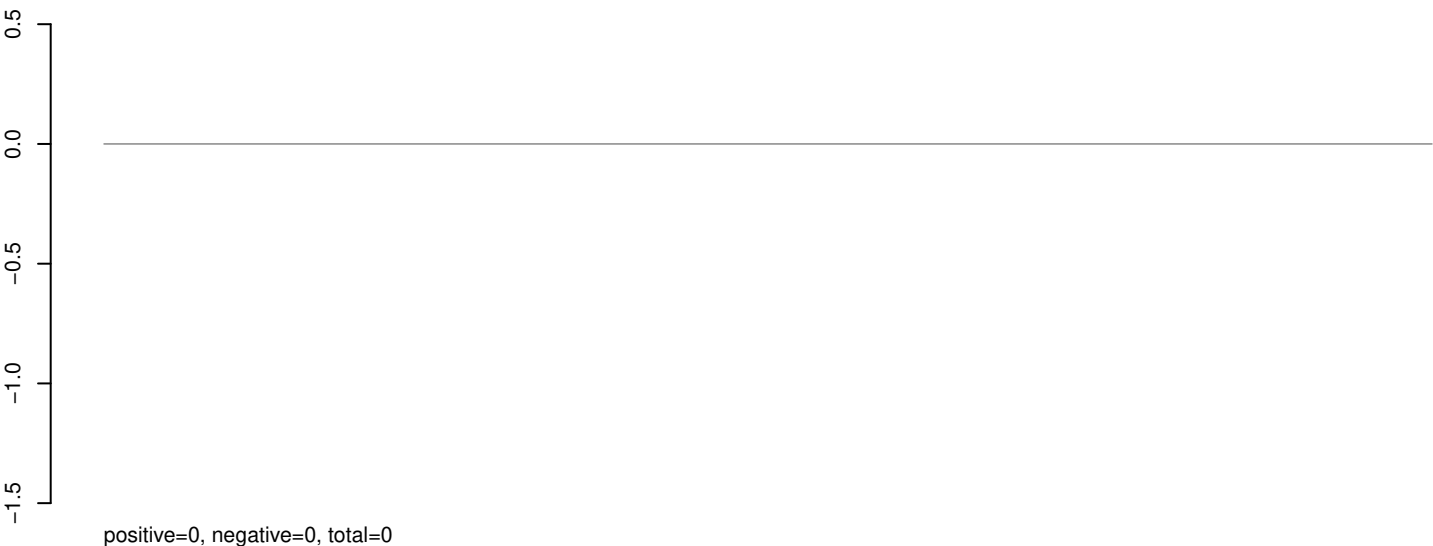

AeAeg_Whole_sm_r123_JM.24_35.rep

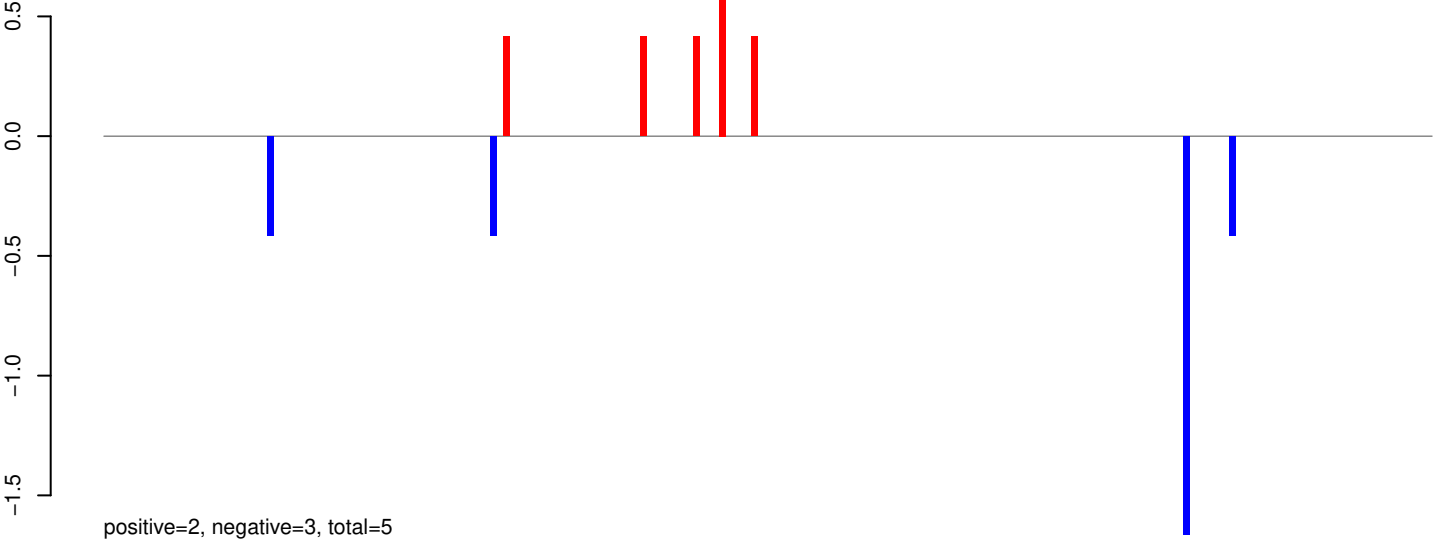

AeAeg_Whole_sm_r123_JM.rep

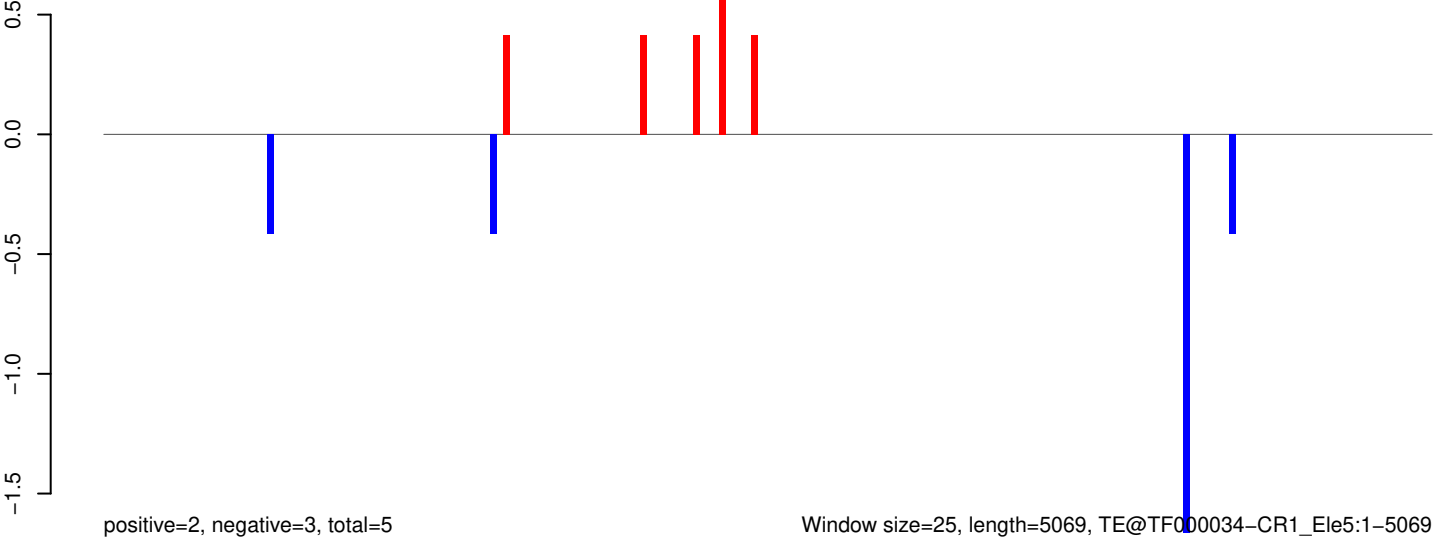

AeAeg_Whole_sm_r123_JM.18_23.rep

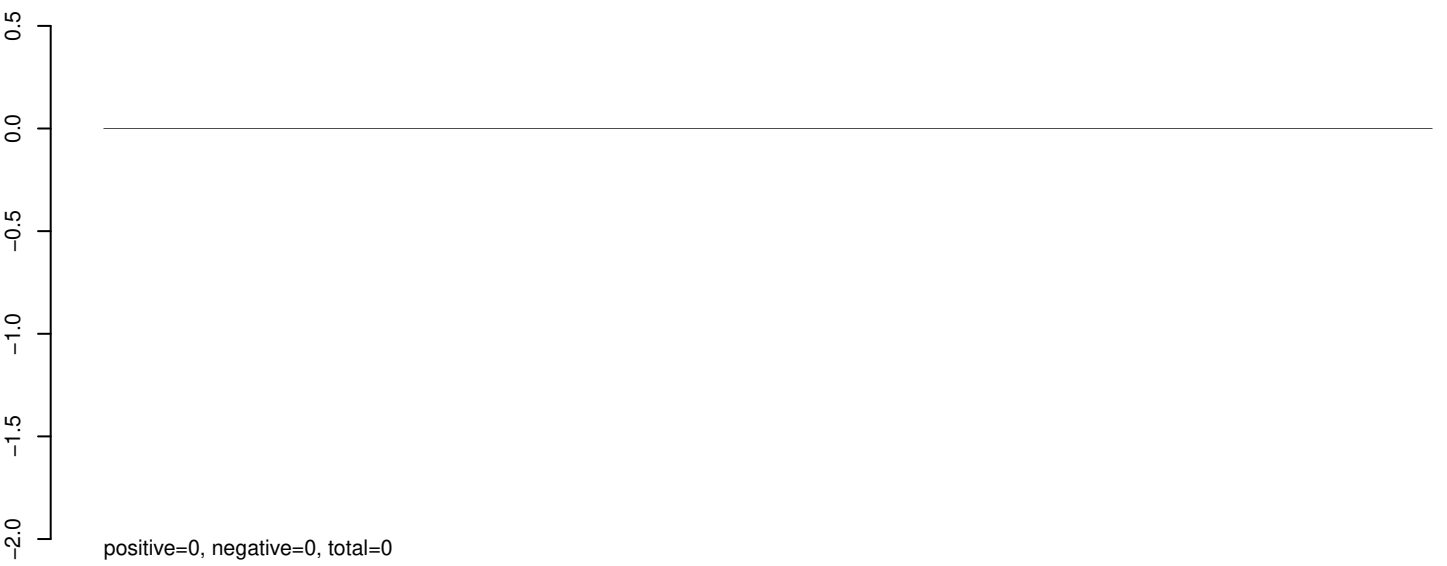

AeAeg_Whole_sm_r123_JM.24_35.rep

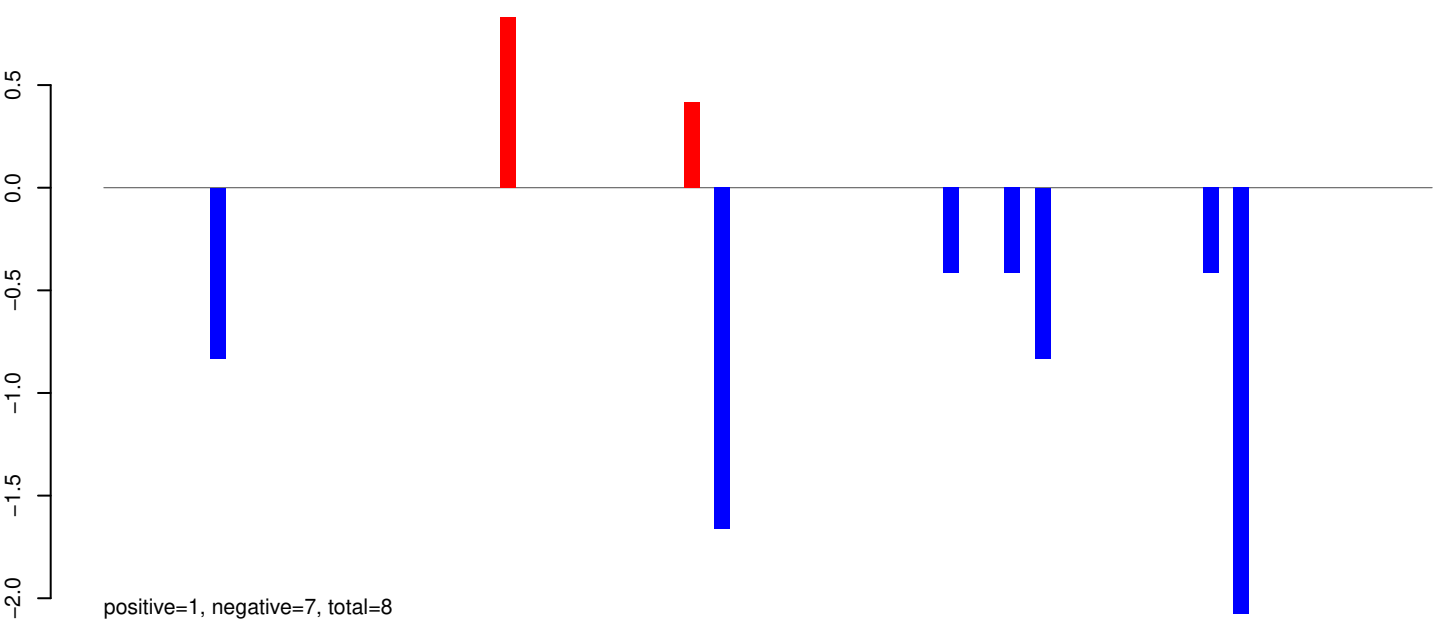

AeAeg_Whole_sm_r123_JM.rep

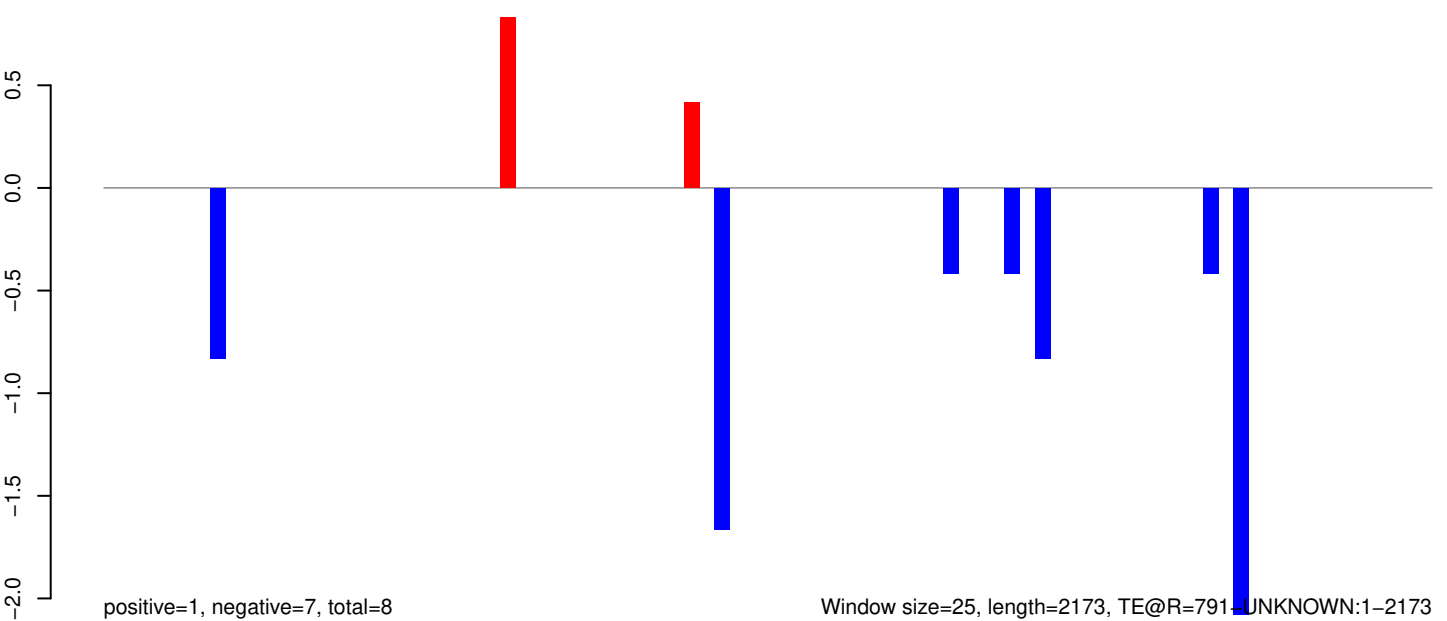

AeAeg_Whole_sm_r123_JM.18_23.rep

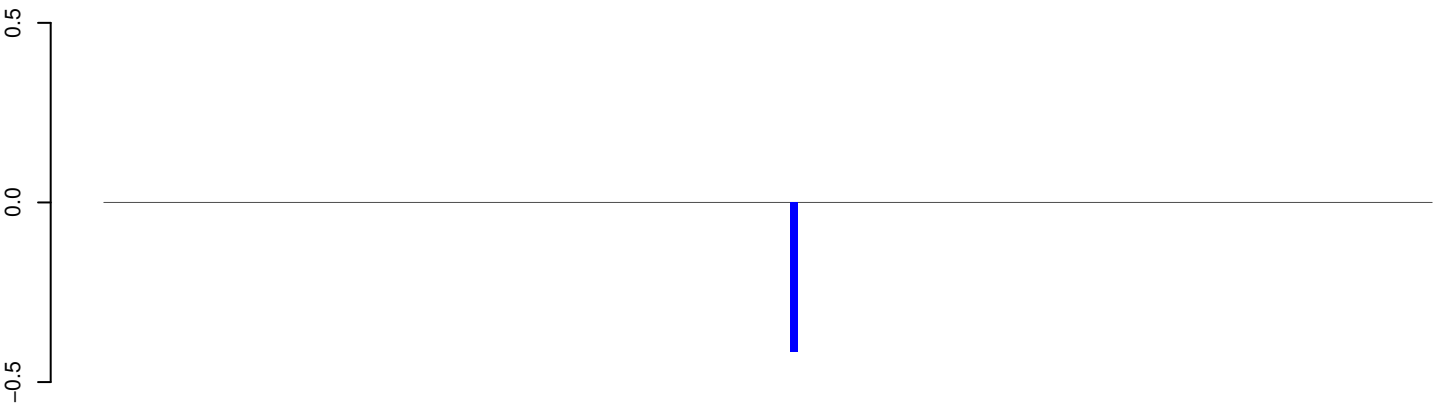

positive=0, negative=0, total=0

AeAeg_Whole_sm_r123_JM.24_35.rep

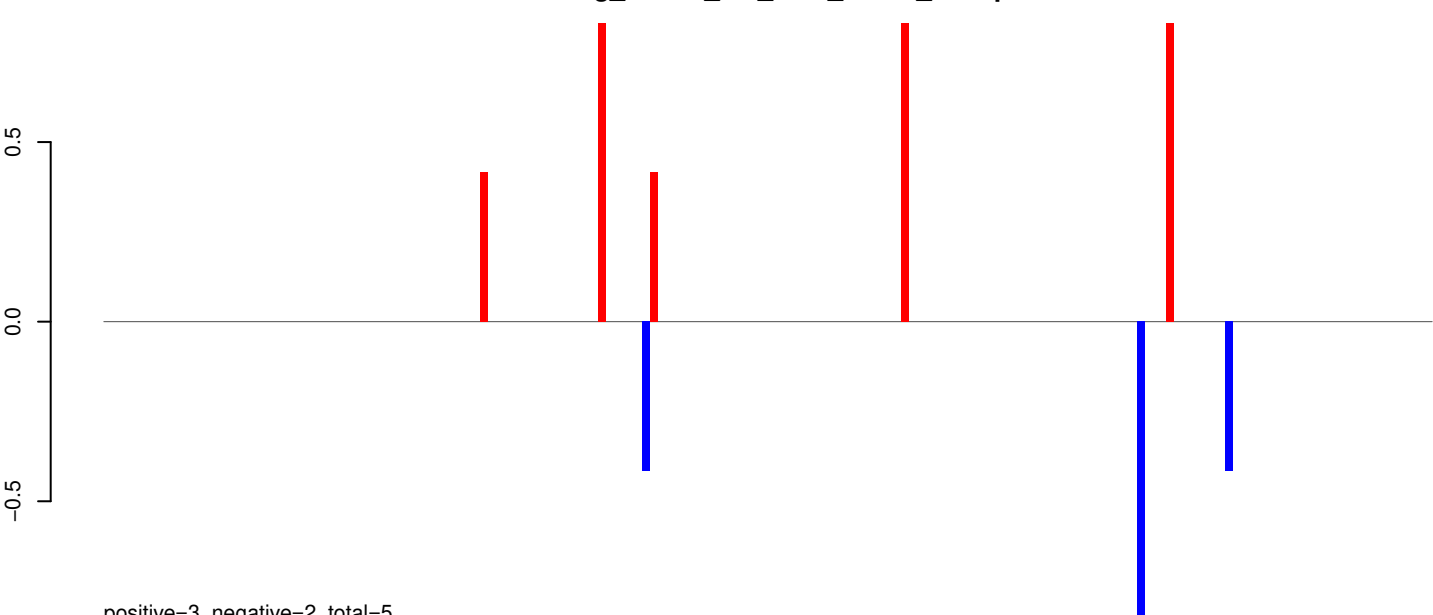

positive=3, negative=2, total=5

AeAeg_Whole_sm_r123_JM.rep

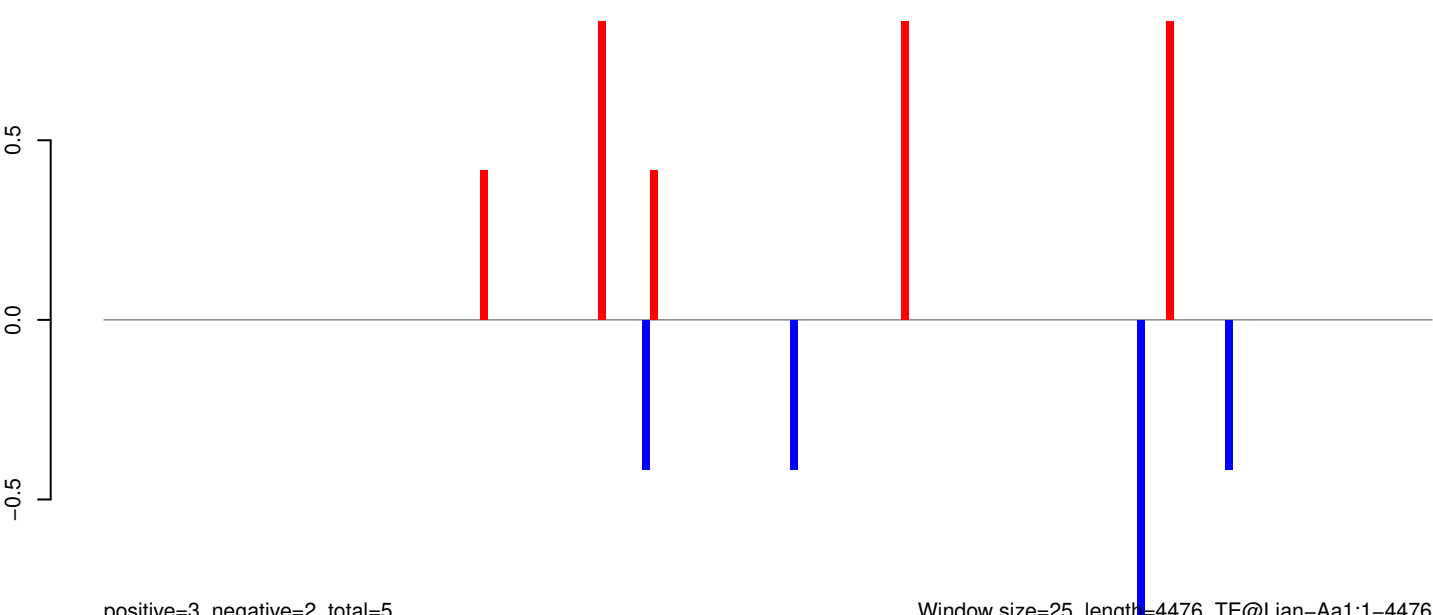

positive=3, negative=2, total=5

Window size=25, length=4476, TE@Lian-Aa1:1-4476

AeAeg_Whole_sm_r123_JM.18_23.rep

0
-1
-2
-3

positive=0, negative=0, total=0

AeAeg_Whole_sm_r123_JM.24_35.rep

0
-1
-2
-3

positive=0, negative=10, total=10

AeAeg_Whole_sm_r123_JM.rep

0
-1
-2
-3

positive=0, negative=10, total=10

Window size=25, length=4484, TE@Gypsy-17_AA-LTR-I:1-4484

0 1000 2000 3000 4000

AeAeg_Whole_sm_r123_JM.18_23.rep

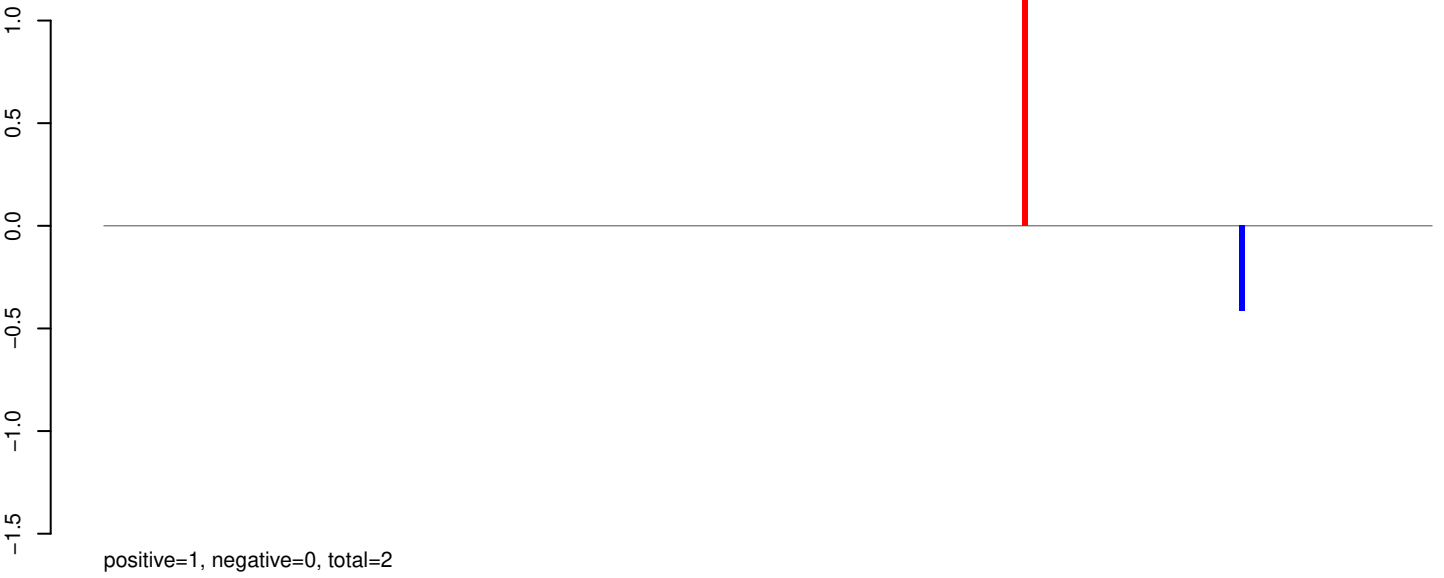

AeAeg_Whole_sm_r123_JM.24_35.rep

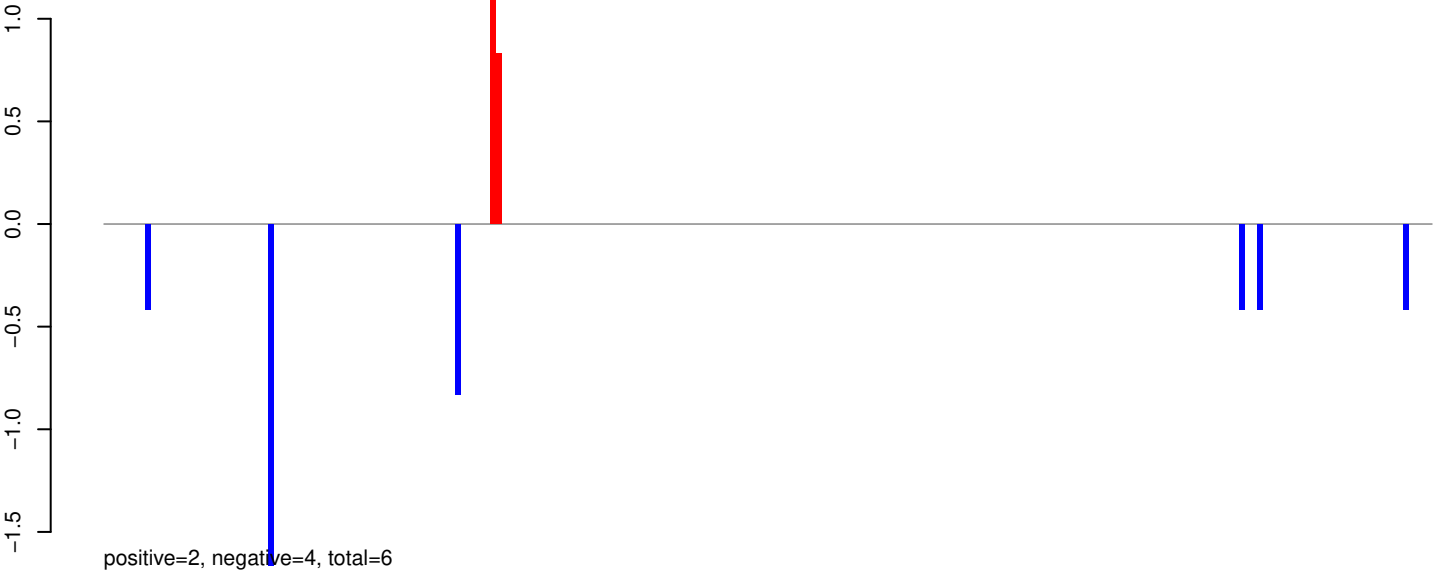

AeAeg_Whole_sm_r123_JM.rep

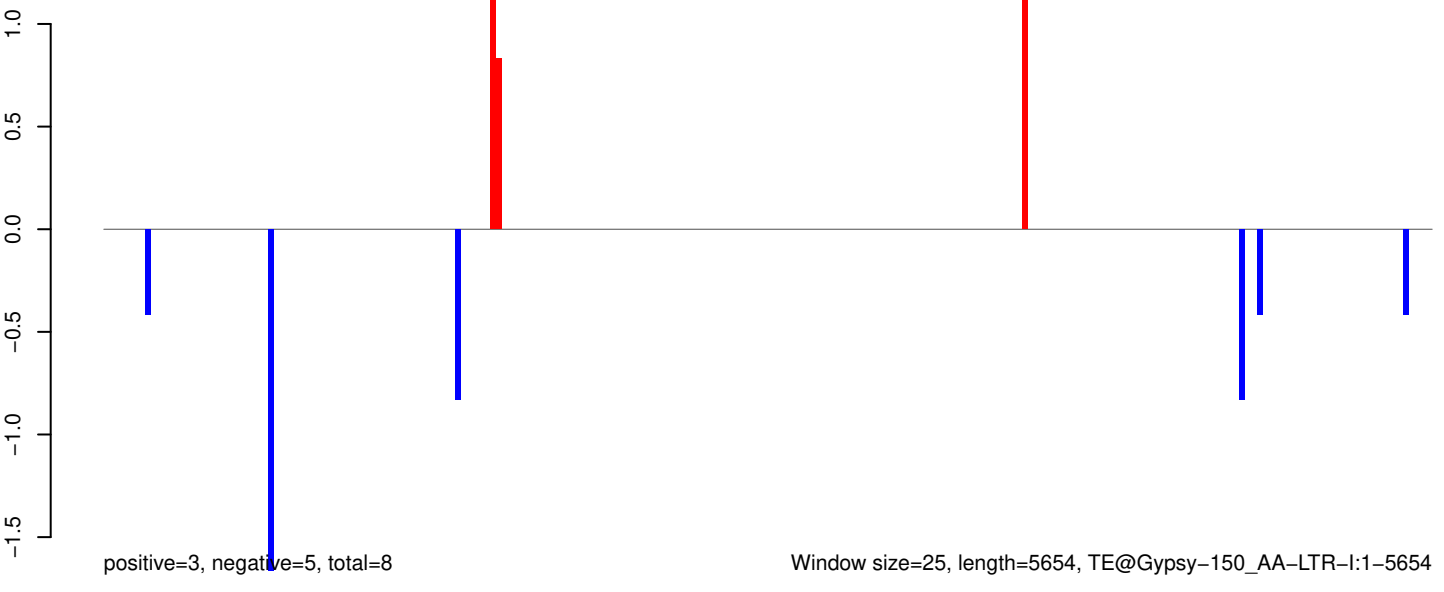

AeAeg_Whole_sm_r123_JM.18_23.rep

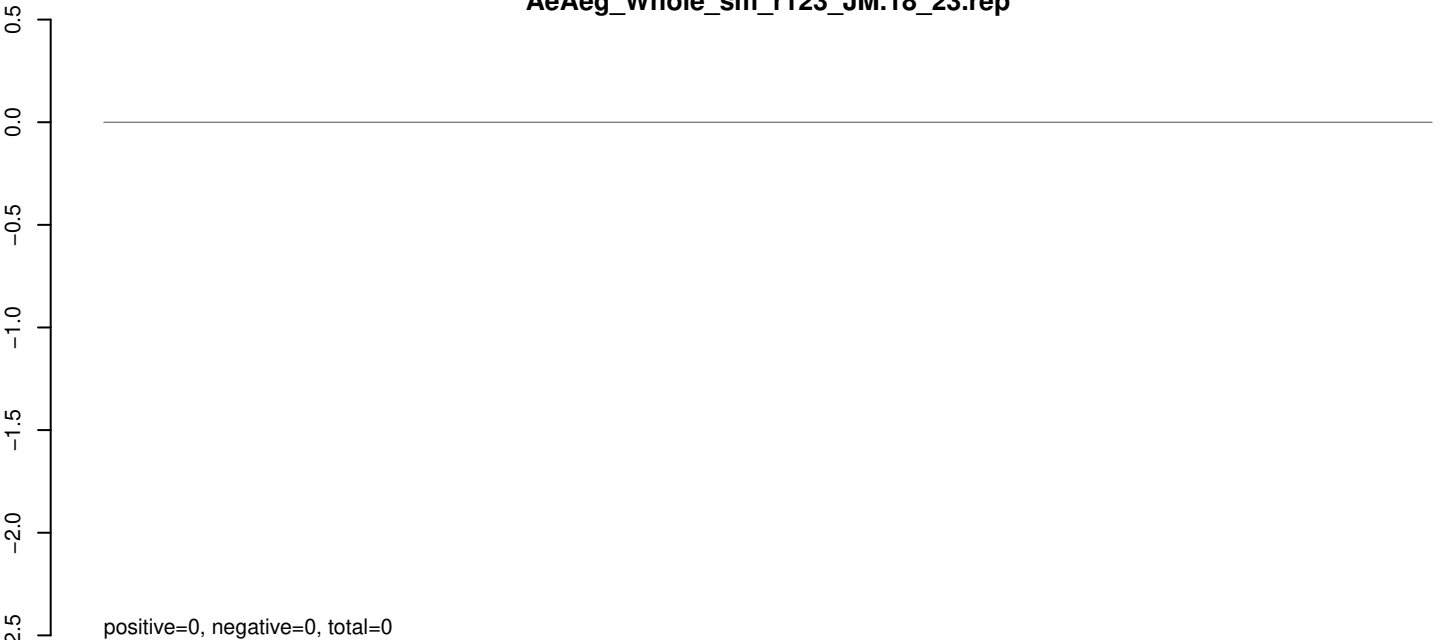

AeAeg_Whole_sm_r123_JM.24_35.rep



AeAeg_Whole_sm_r123_JM.rep

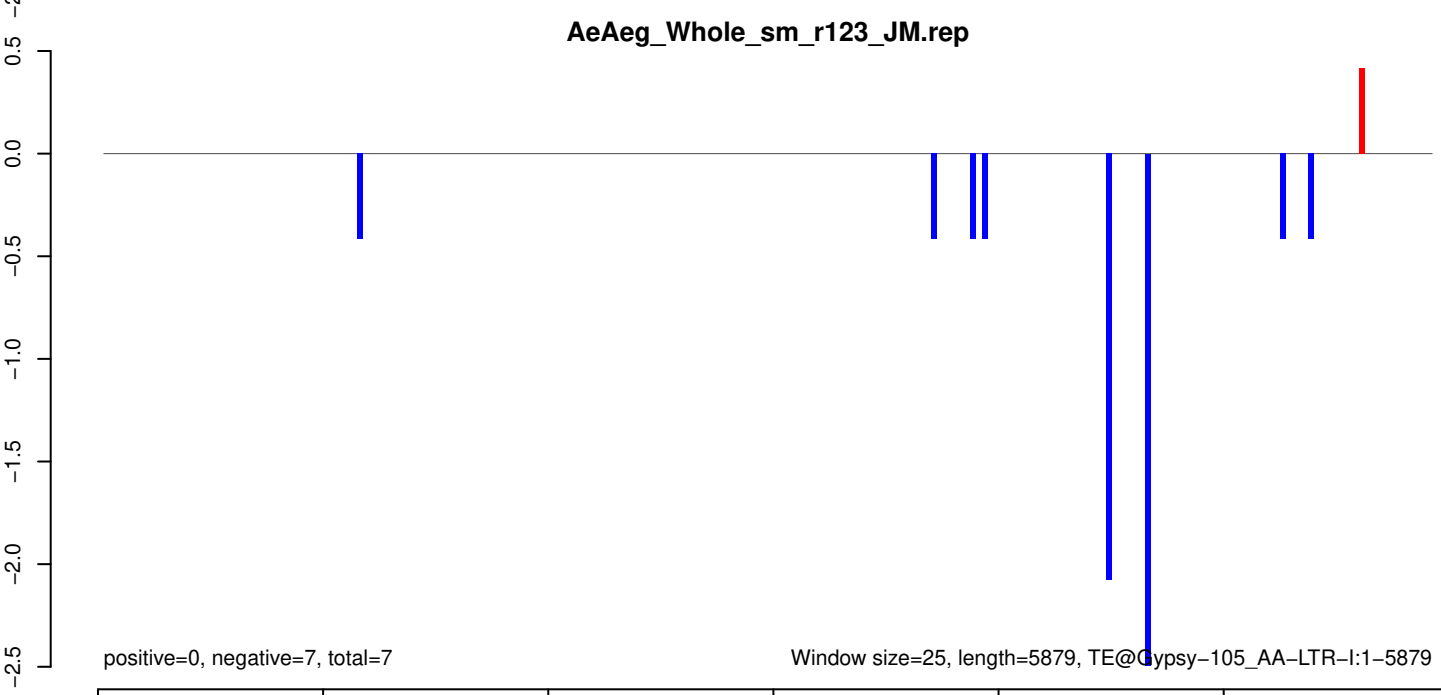

0 1000 2000 3000 4000 5000 6000

AeAeg_Whole_sm_r123_JM.18_23.rep

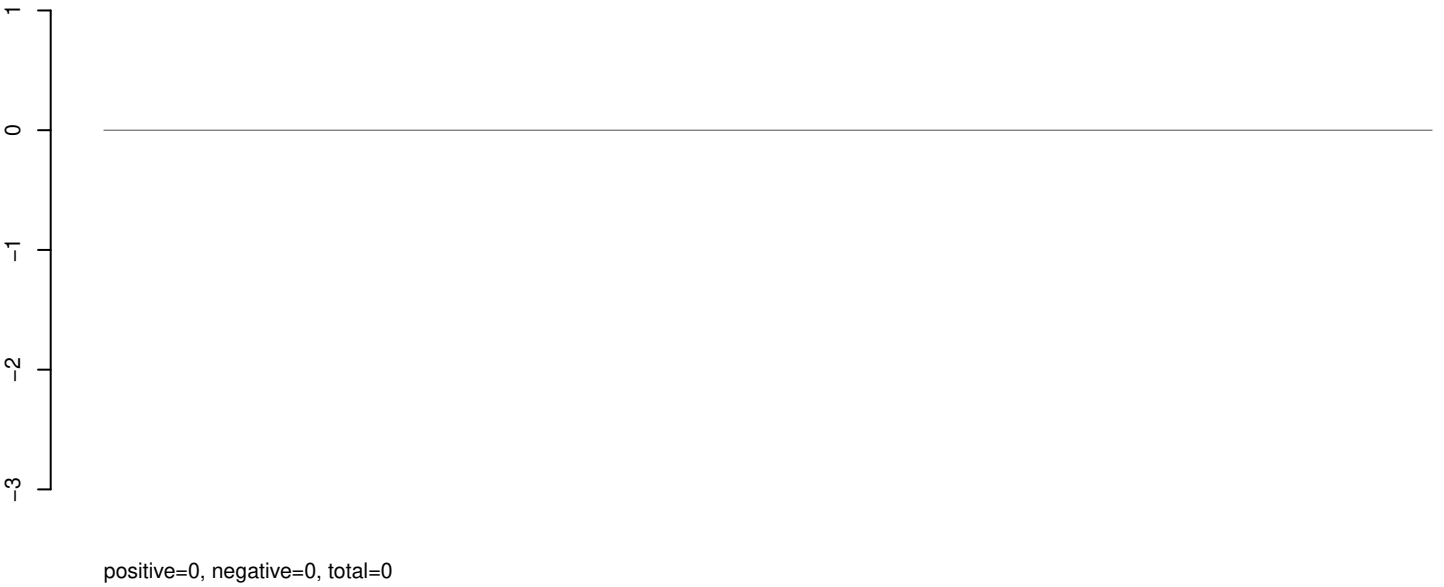

AeAeg_Whole_sm_r123_JM.24_35.rep

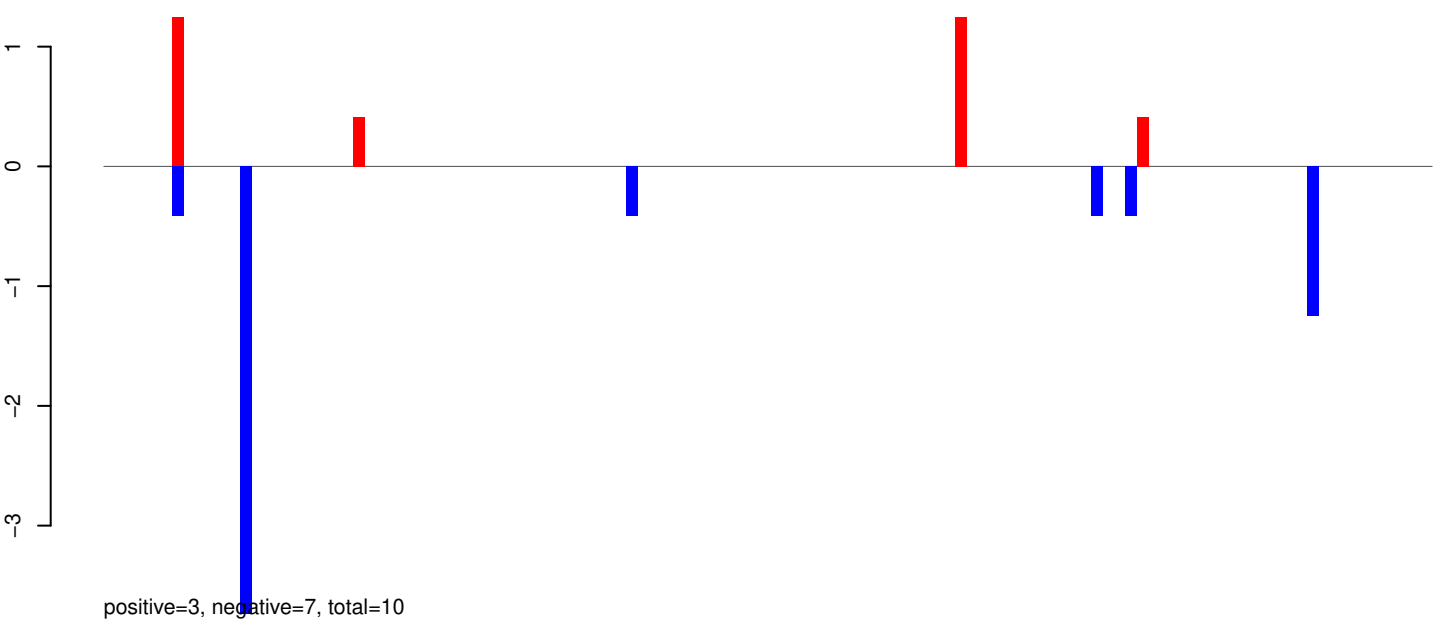

AeAeg_Whole_sm_r123_JM.rep

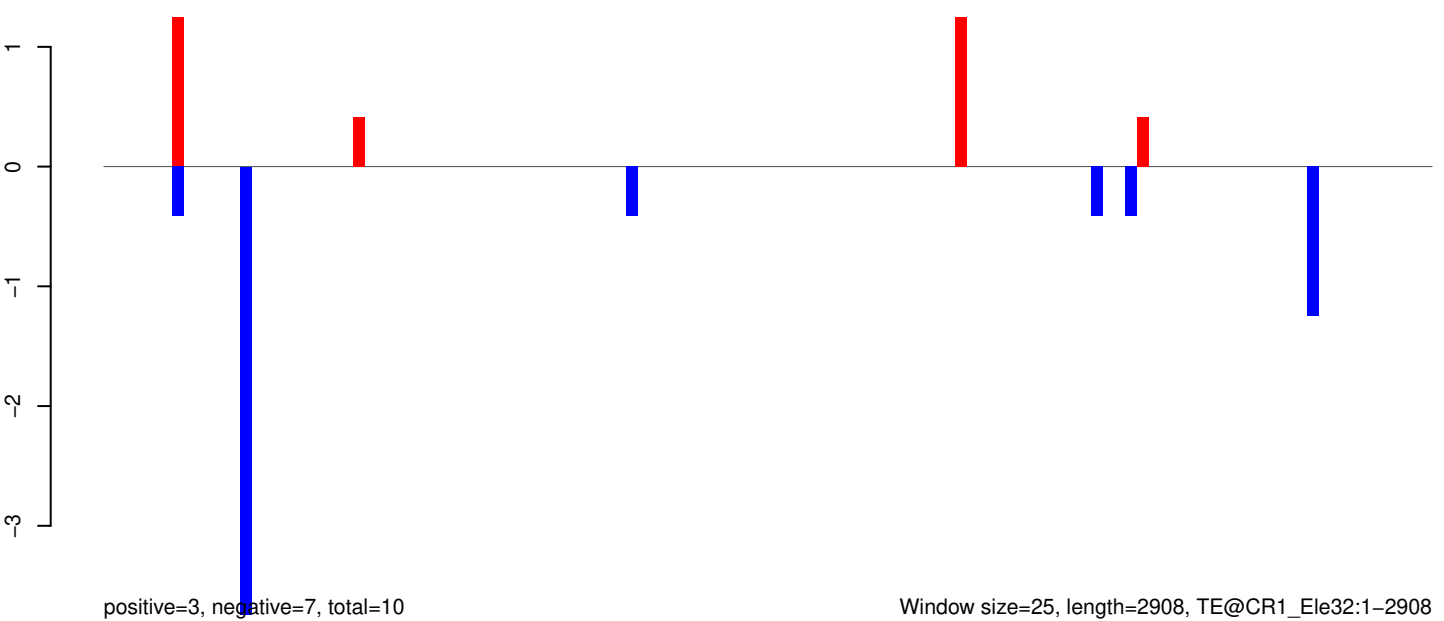

AeAeg_Whole_sm_r123_JM.18_23.rep

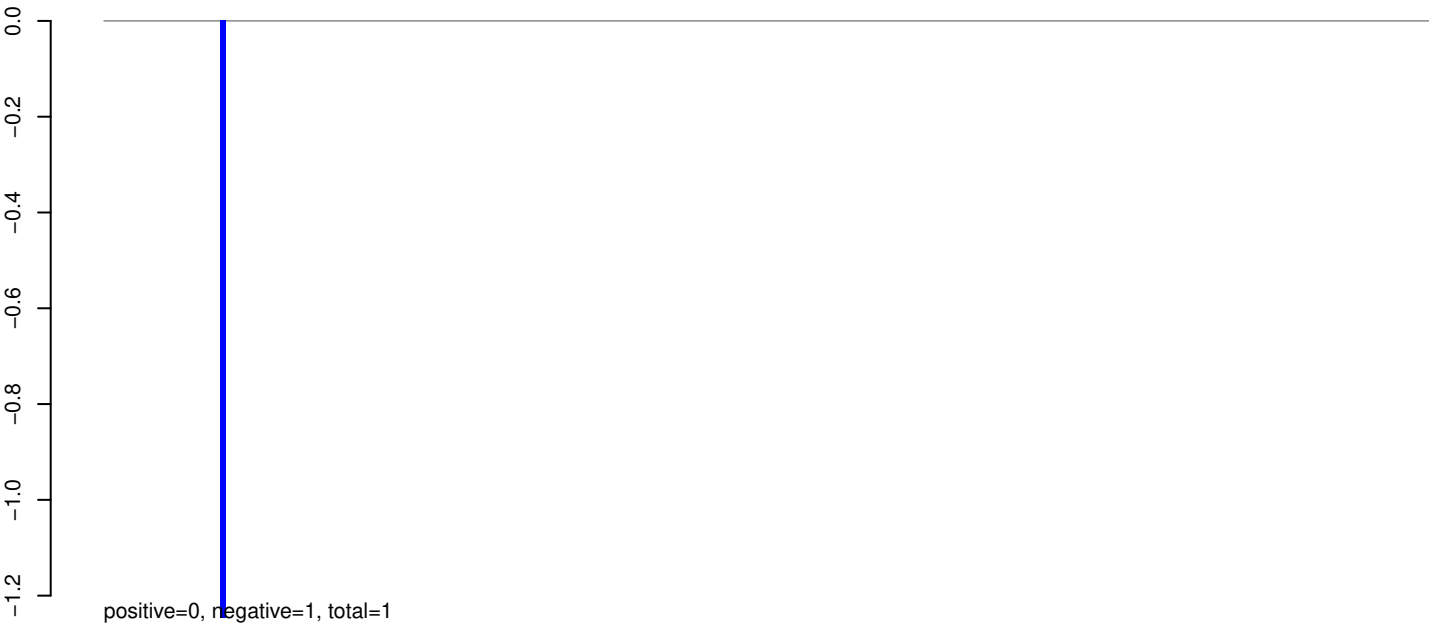

AeAeg_Whole_sm_r123_JM.24_35.rep

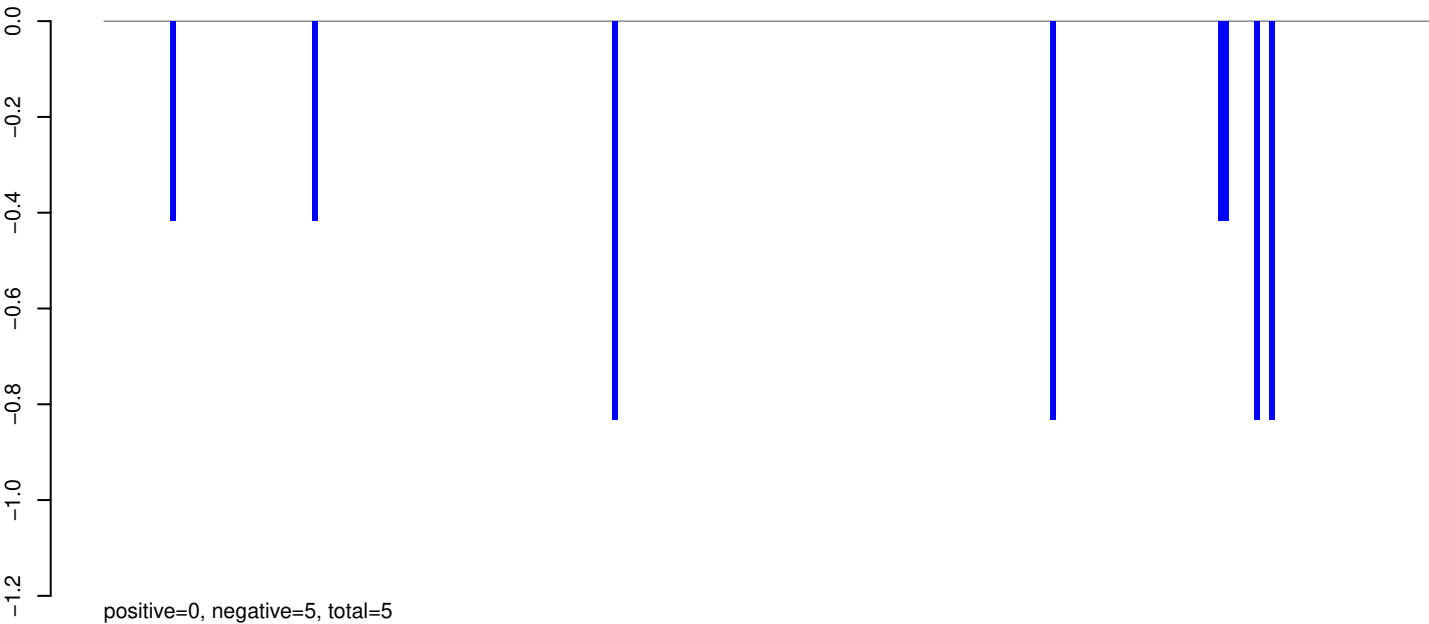

AeAeg_Whole_sm_r123_JM.rep

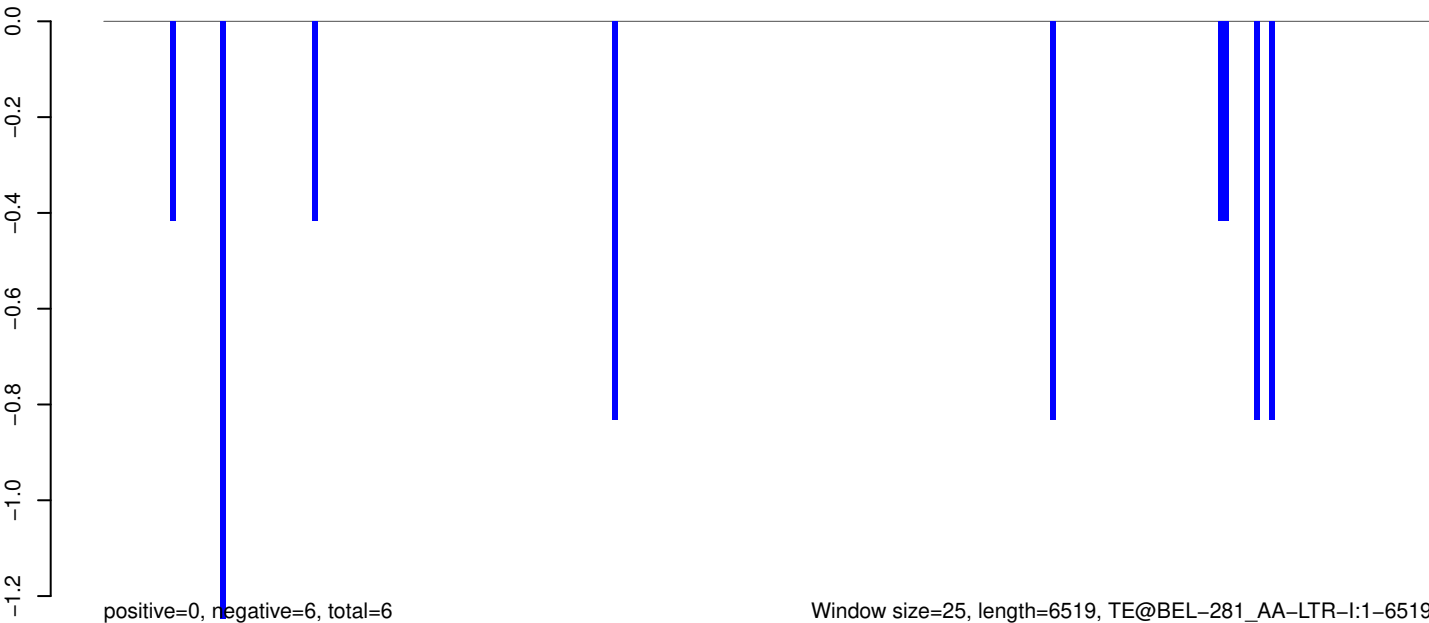

AeAeg_Whole_sm_r123_JM.18_23.rep

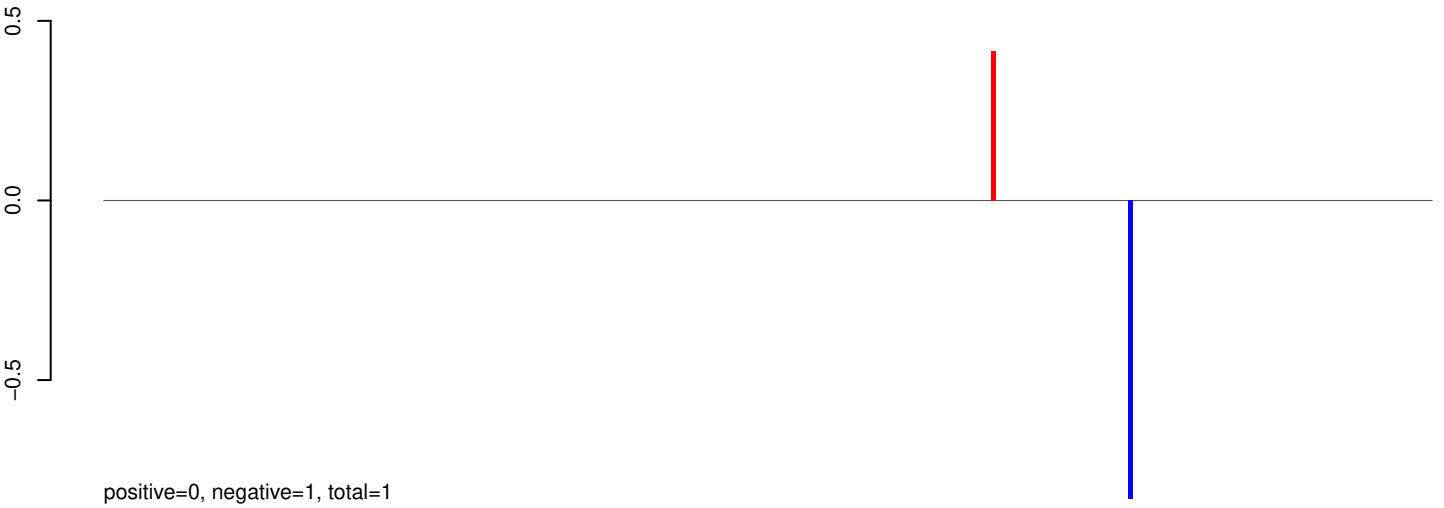

AeAeg_Whole_sm_r123_JM.24_35.rep

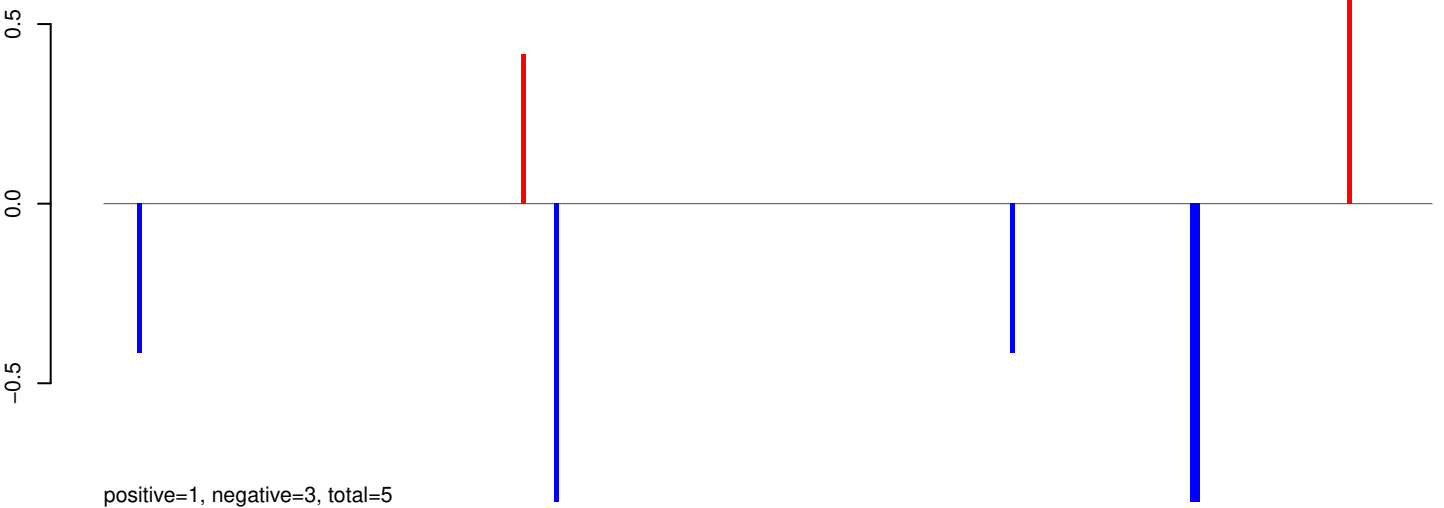

AeAeg_Whole_sm_r123_JM.rep

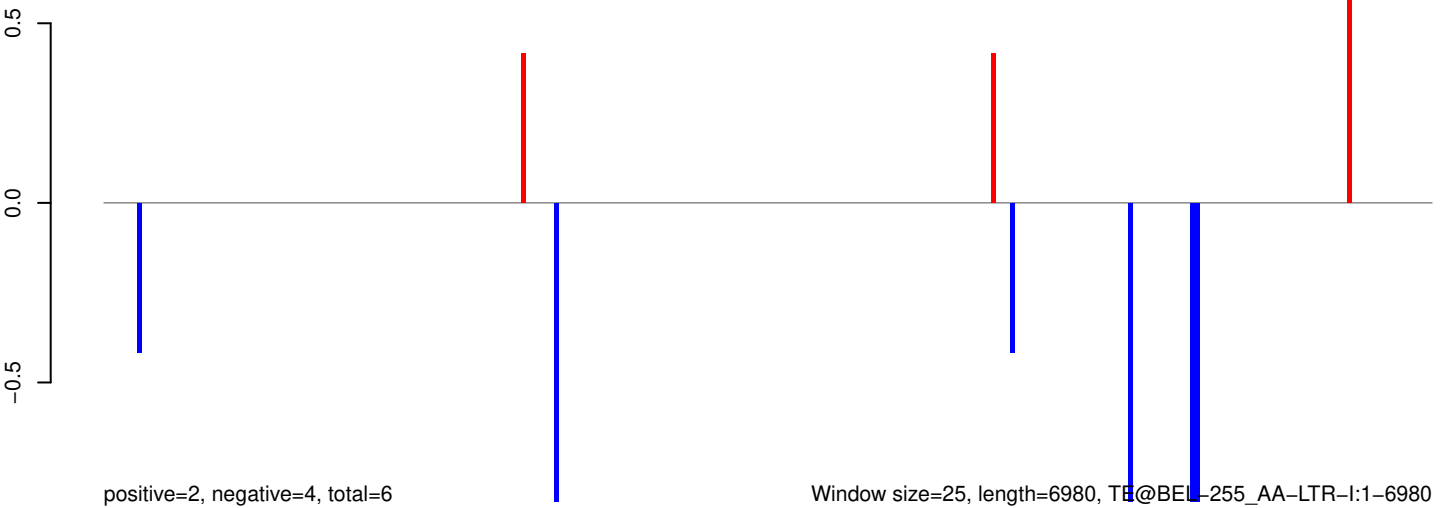

Window size=25, length=6980, TE@BEL-255_AA-LTR-I:1-6980

AeAeg_Whole_sm_r123_JM.18_23.rep

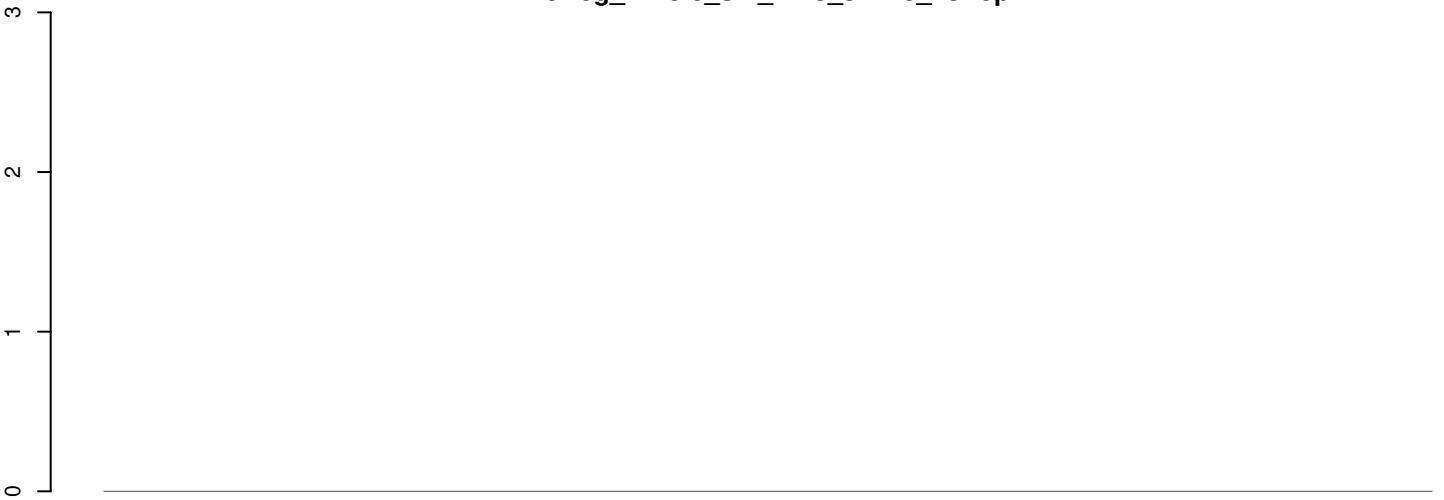

positive=0, negative=0, total=0

AeAeg_Whole_sm_r123_JM.24_35.rep

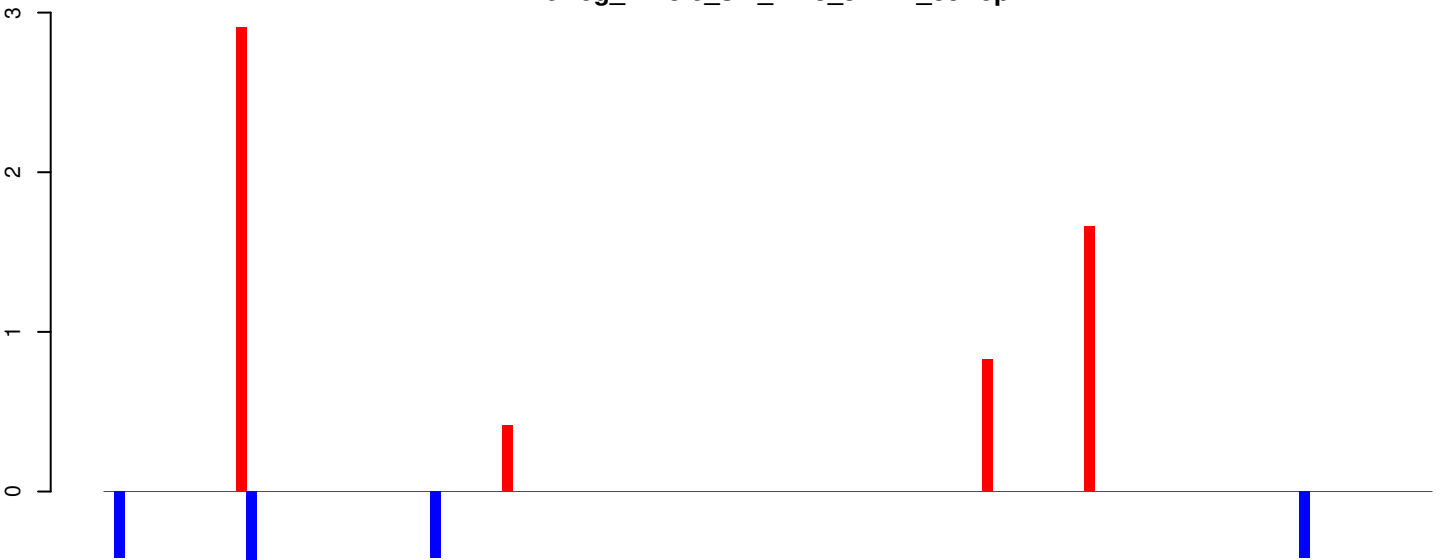

positive=6, negative=2, total=8

AeAeg_Whole_sm_r123_JM.rep

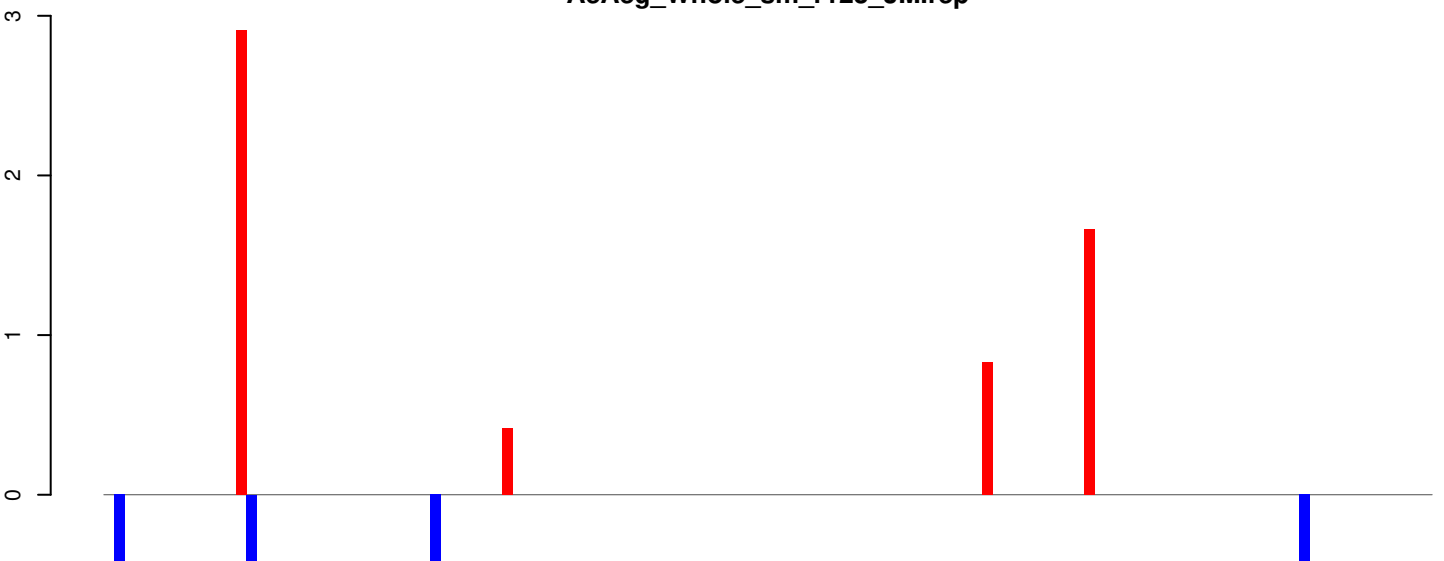

positive=6, negative=2, total=8 Window size=25, length=3237, TE@aedes4kgr2k10pd1-AAGE01000501_19509bp-TE-UNKNOWN:1-3237

0 500 1000 1500 2000 2500 3000

AeAeg_Whole_sm_r123_JM.18_23.rep

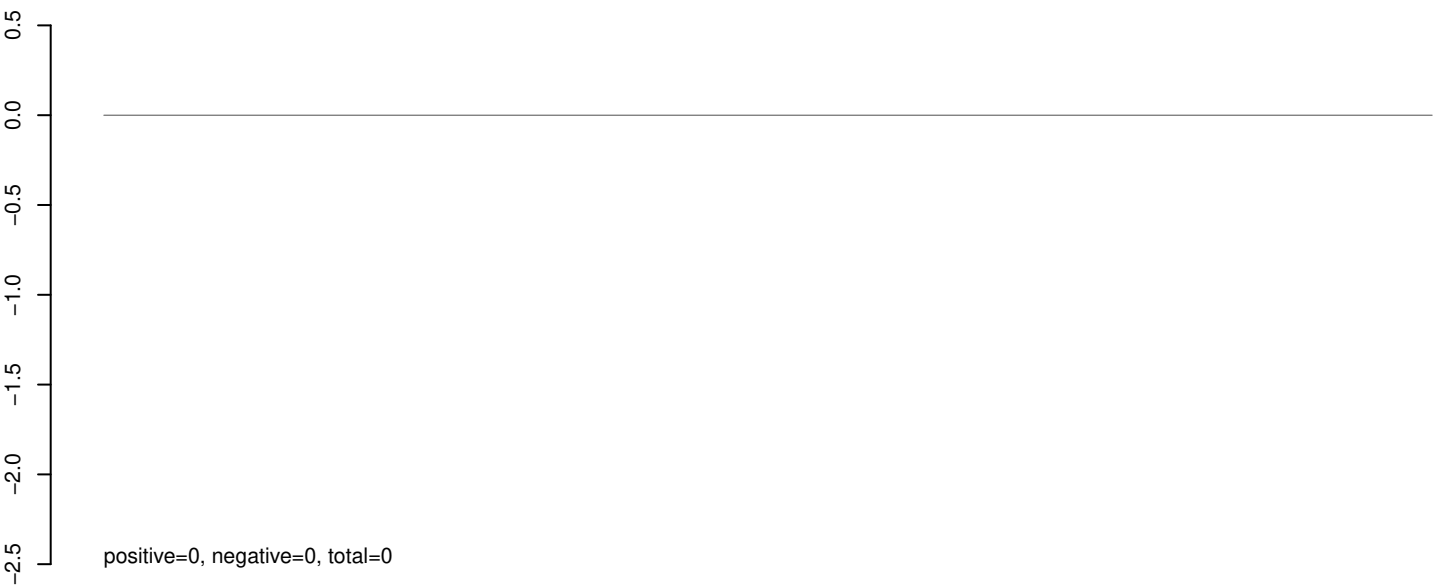

AeAeg_Whole_sm_r123_JM.24_35.rep

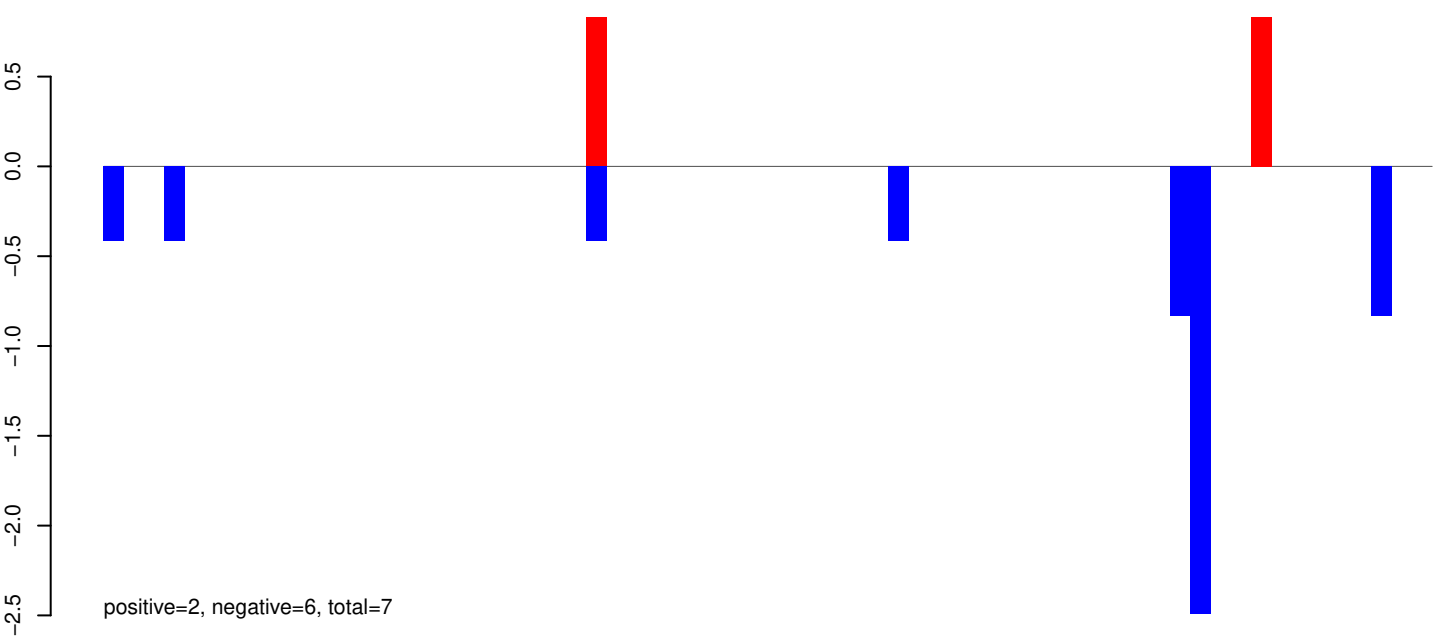

AeAeg_Whole_sm_r123_JM.rep

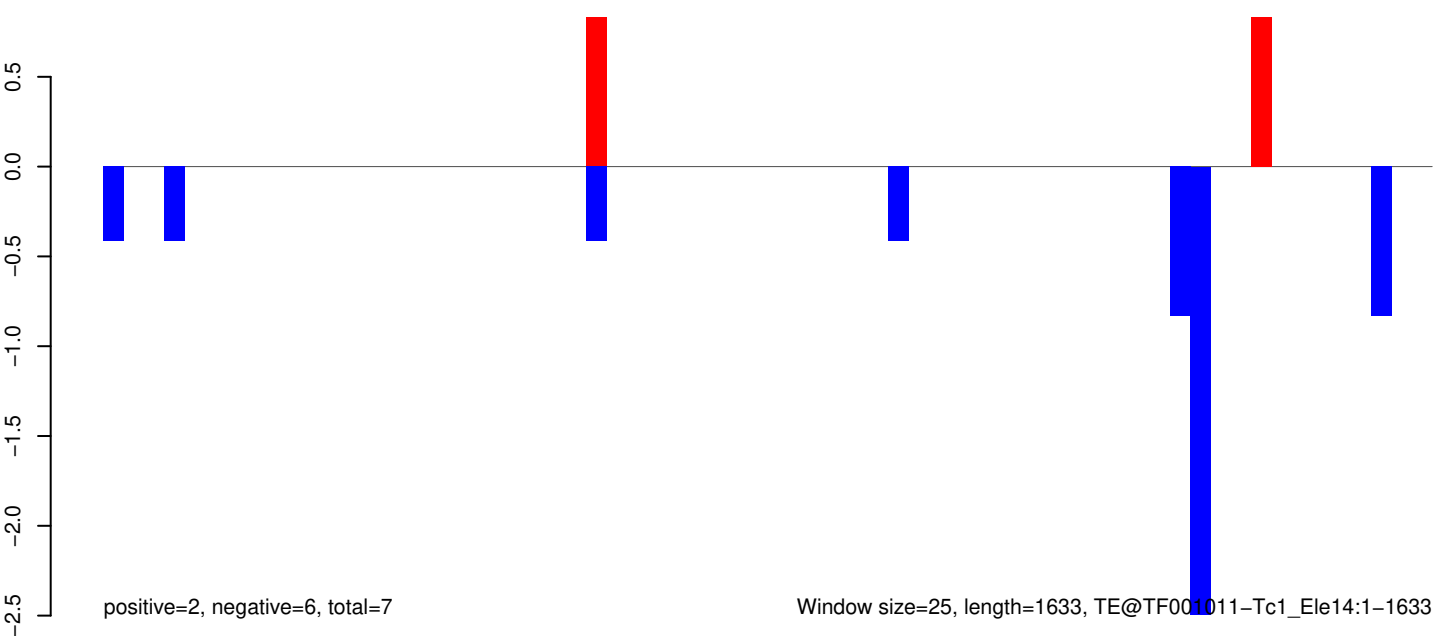

AeAeg_Whole_sm_r123_JM.18_23.rep

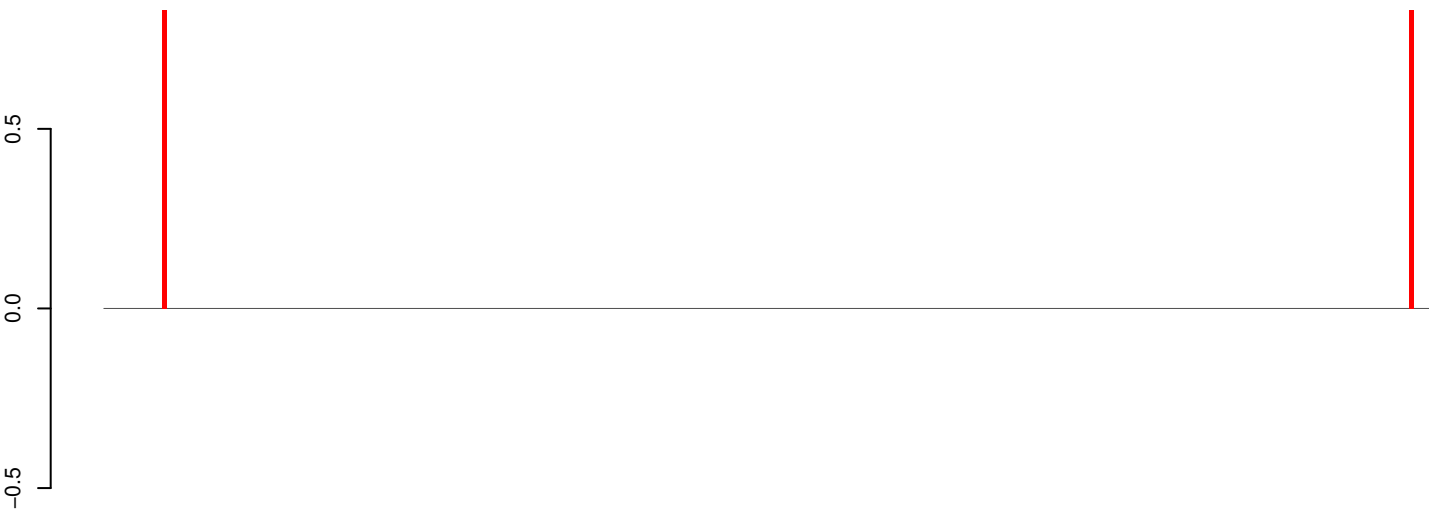

positive=2, negative=0, total=2

AeAeg_Whole_sm_r123_JM.24_35.rep

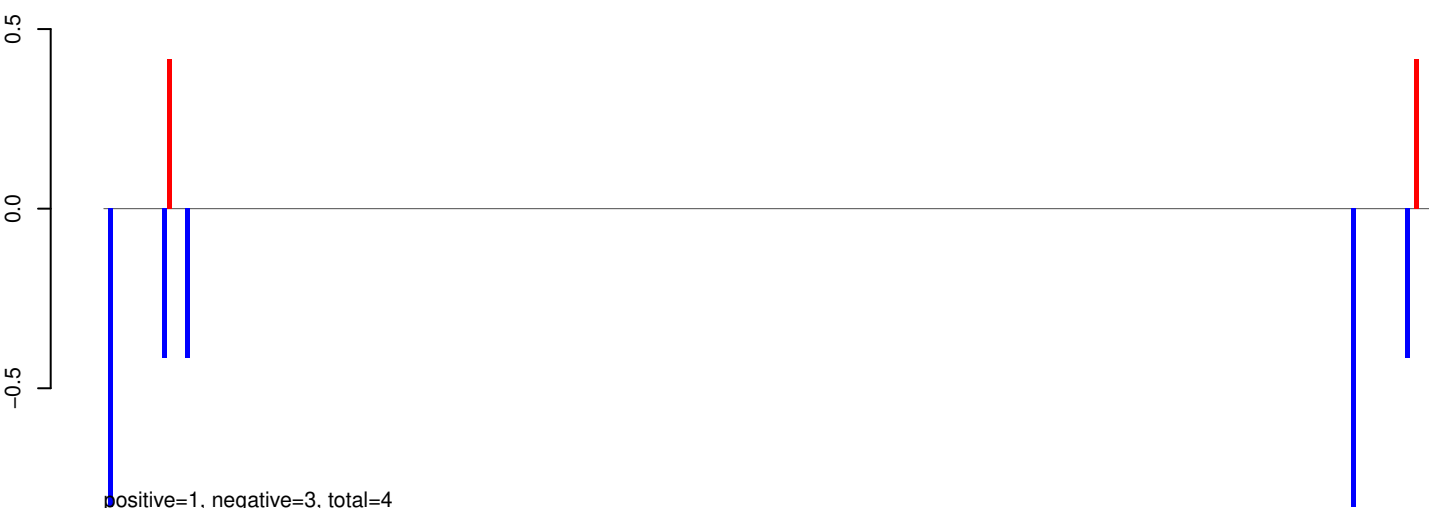

positive=1, negative=3, total=4

AeAeg_Whole_sm_r123_JM.rep

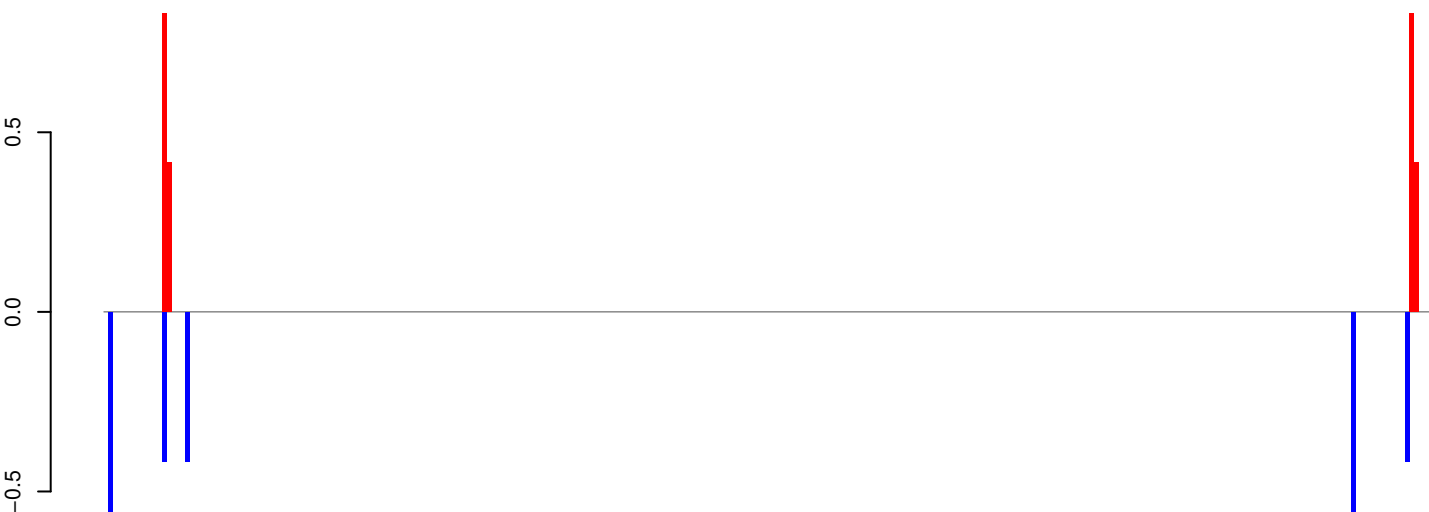

positive=2, negative=3, total=5

Window size=25, length=7348, TE@TF000591-Pao_Bel_Ele134:1-7348

AeAeg_Whole_sm_r123_JM.18_23.rep

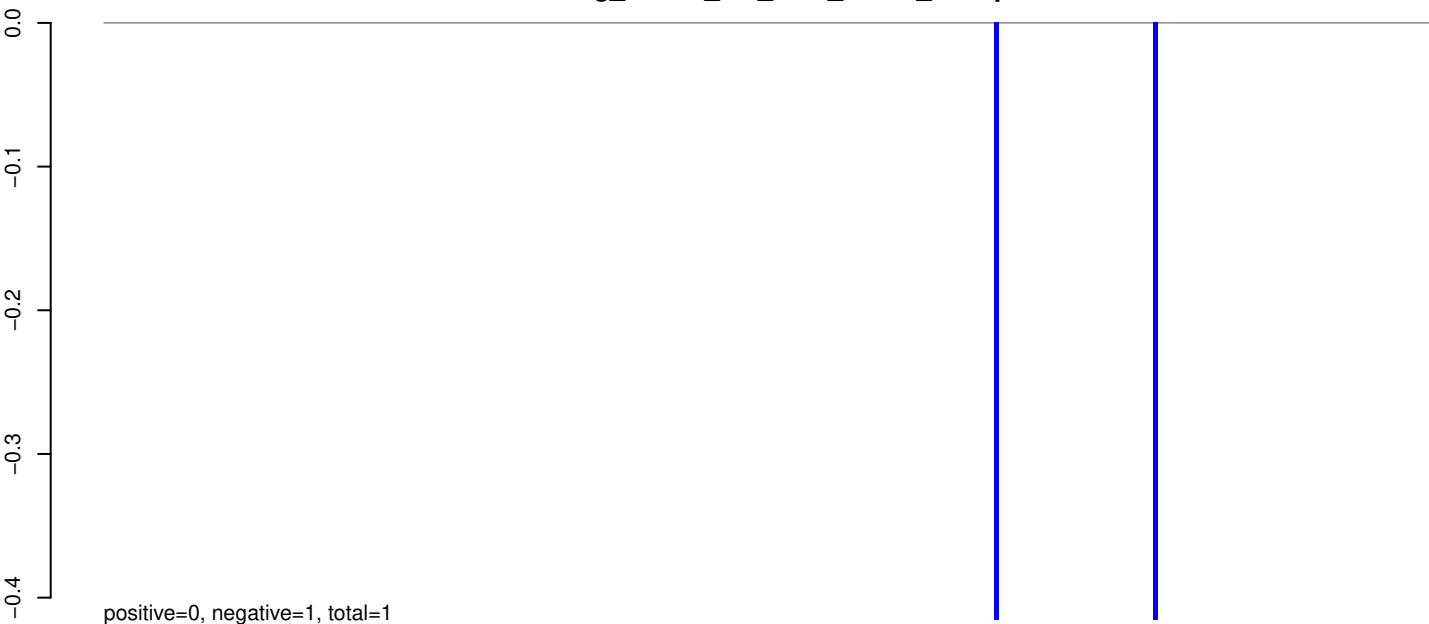

AeAeg_Whole_sm_r123_JM.24_35.rep

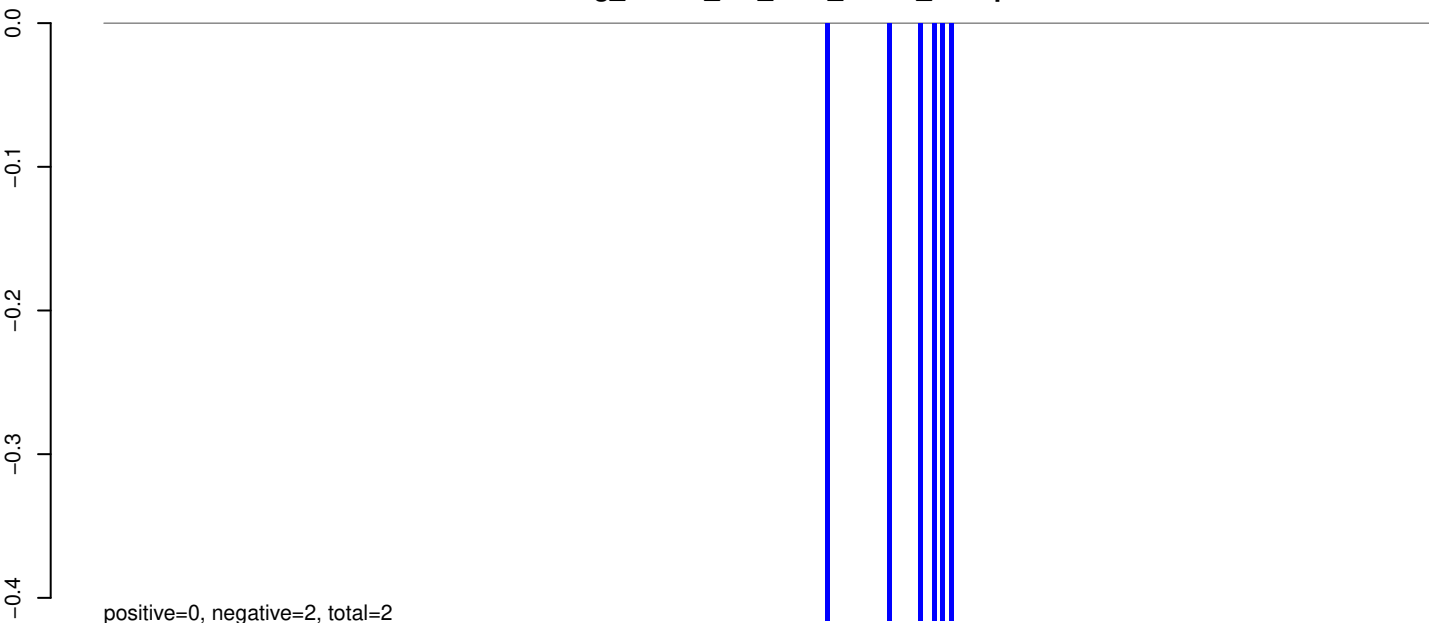

AeAeg_Whole_sm_r123_JM.rep

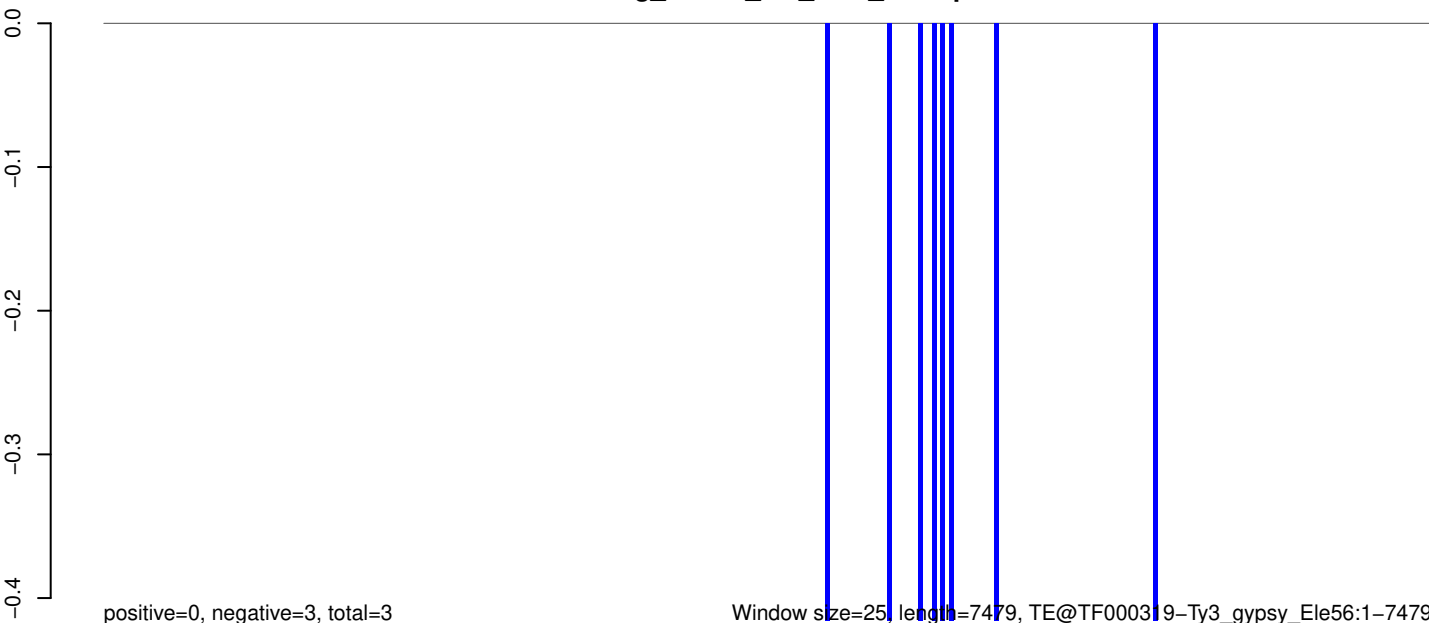

0 2000 4000 6000

AeAeg_Whole_sm_r123_JM.18_23.rep

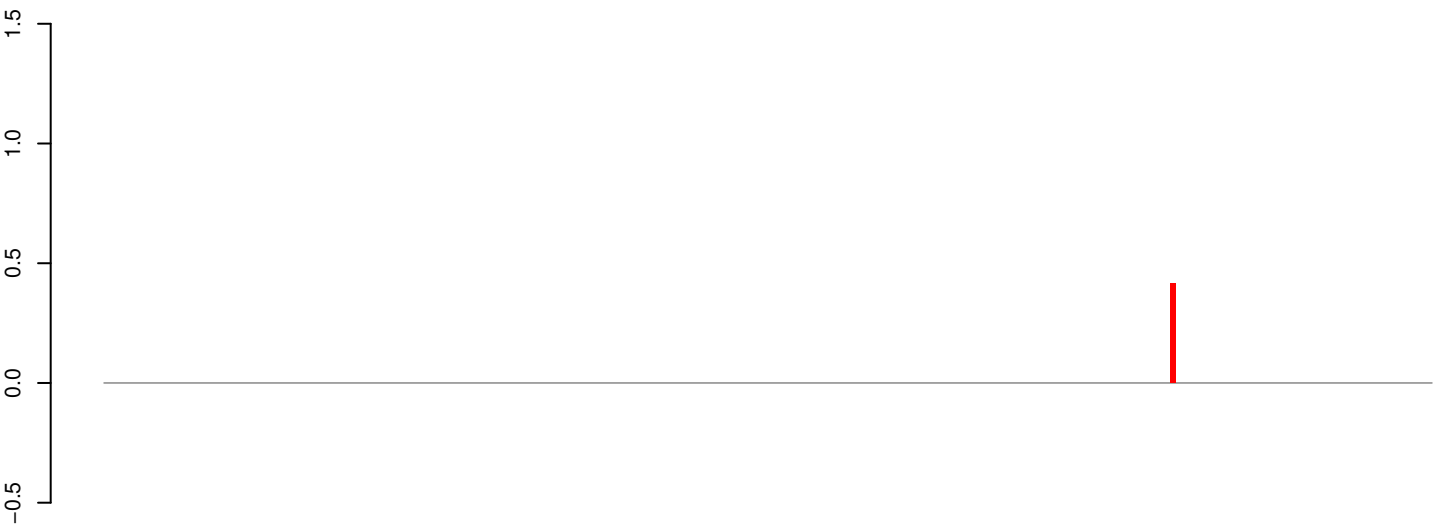

positive=0, negative=0, total=0

AeAeg_Whole_sm_r123_JM.24_35.rep



positive=2, negative=4, total=6

AeAeg_Whole_sm_r123_JM.rep

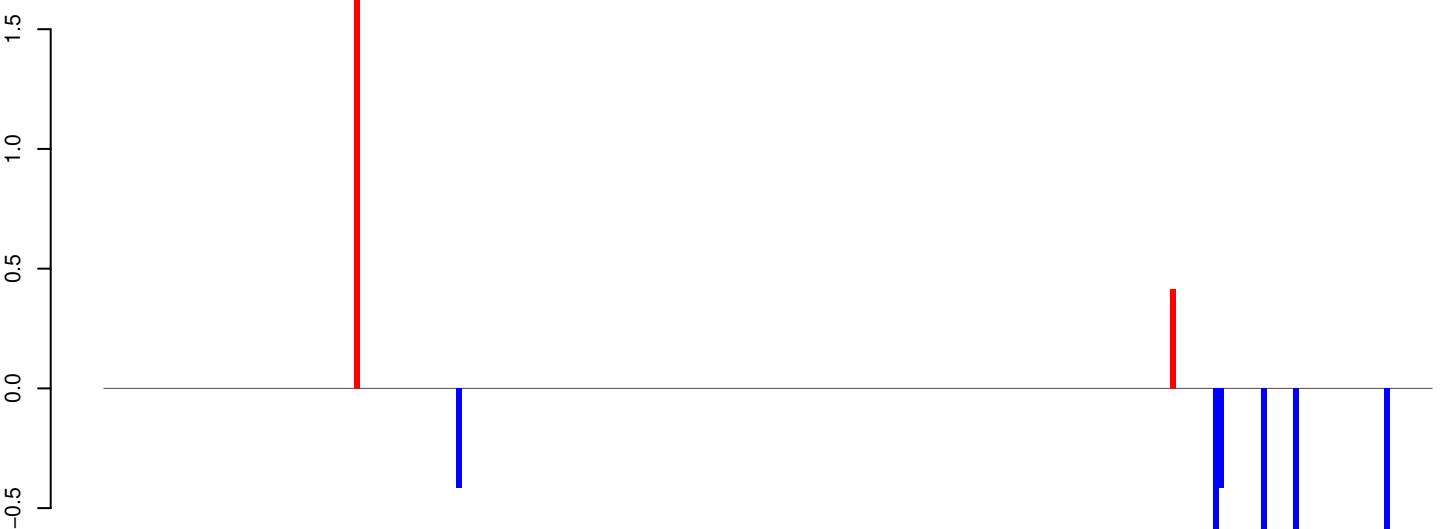

positive=2, negative=4, total=6

Window size=25, length=6222, TE@TF000155_Ele8:1-6222

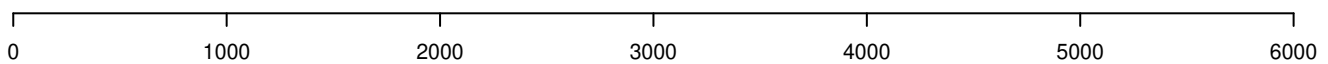

AeAeg_Whole_sm_r123_JM.18_23.rep

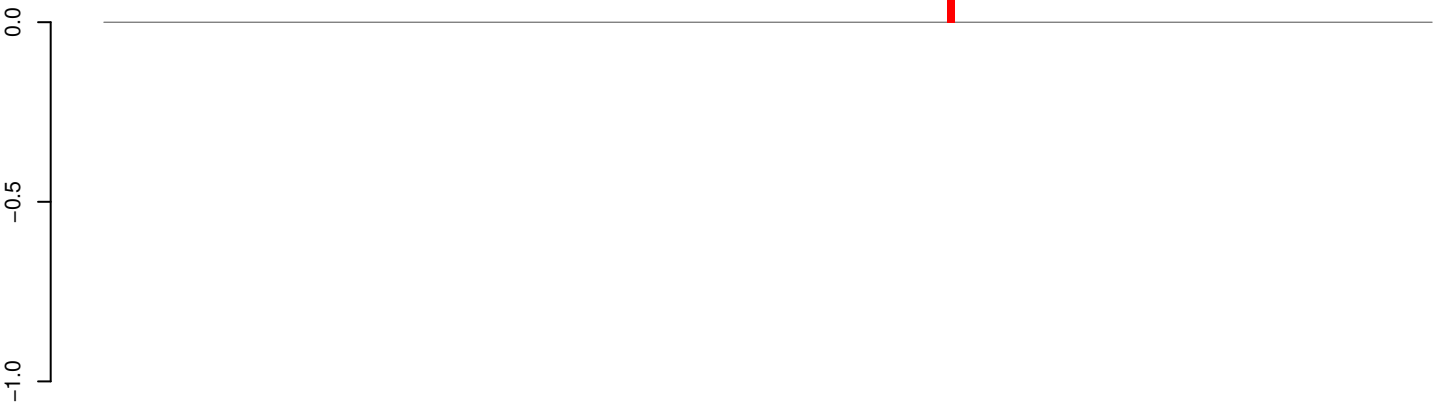

positive=0, negative=0, total=0

AeAeg_Whole_sm_r123_JM.24_35.rep

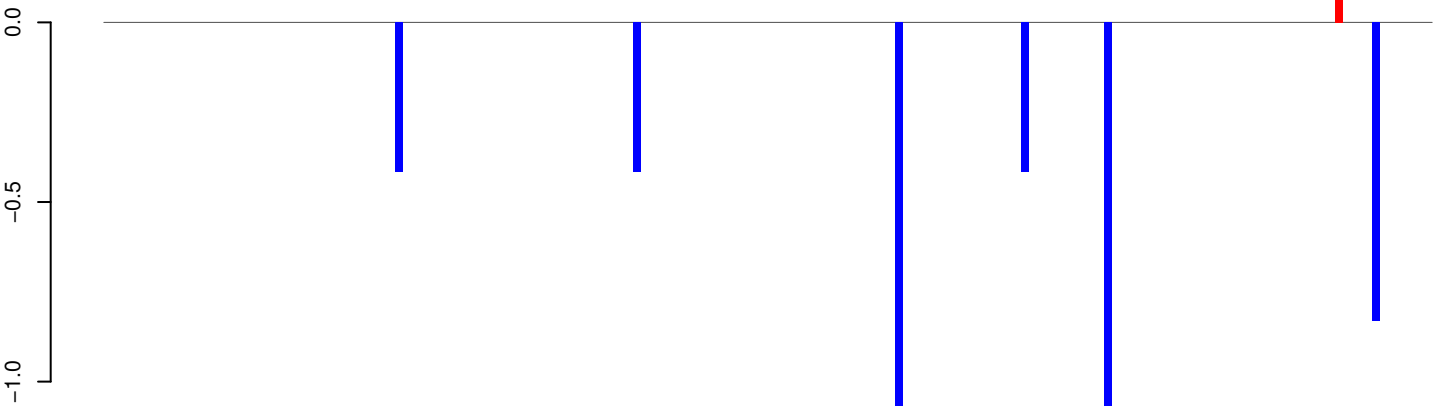

positive=0, negative=5, total=5

AeAeg_Whole_sm_r123_JM.rep

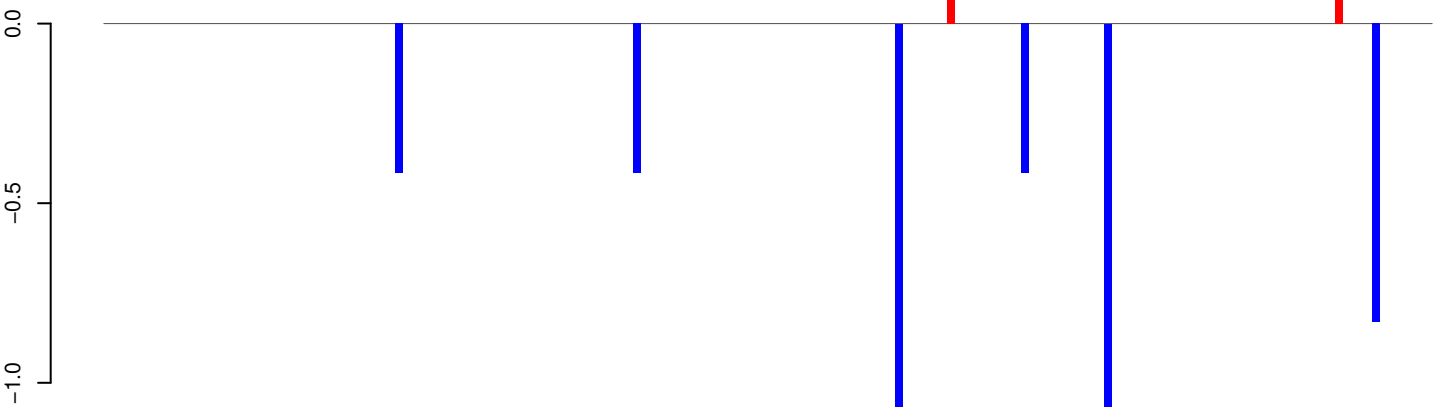

positive=1, negative=5, total=5

Window size=25, length=4441, T@TF000074-CR1_Ele13:1-4441

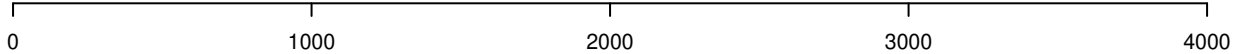

AeAeg_Whole_sm_r123_JM.18_23.rep

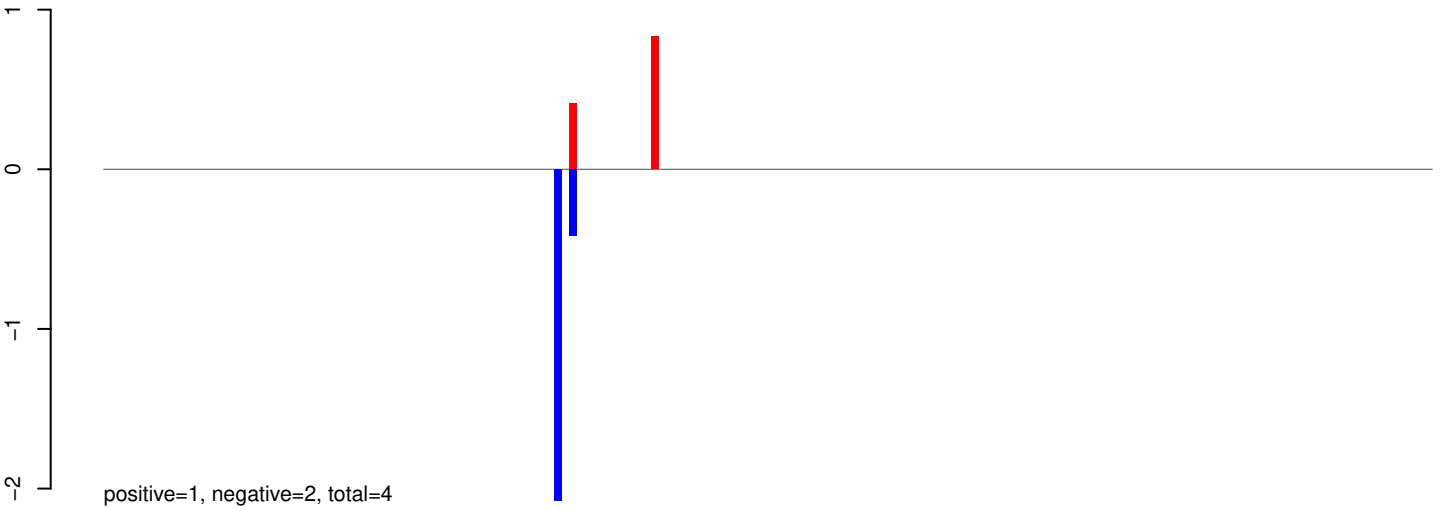

AeAeg_Whole_sm_r123_JM.24_35.rep

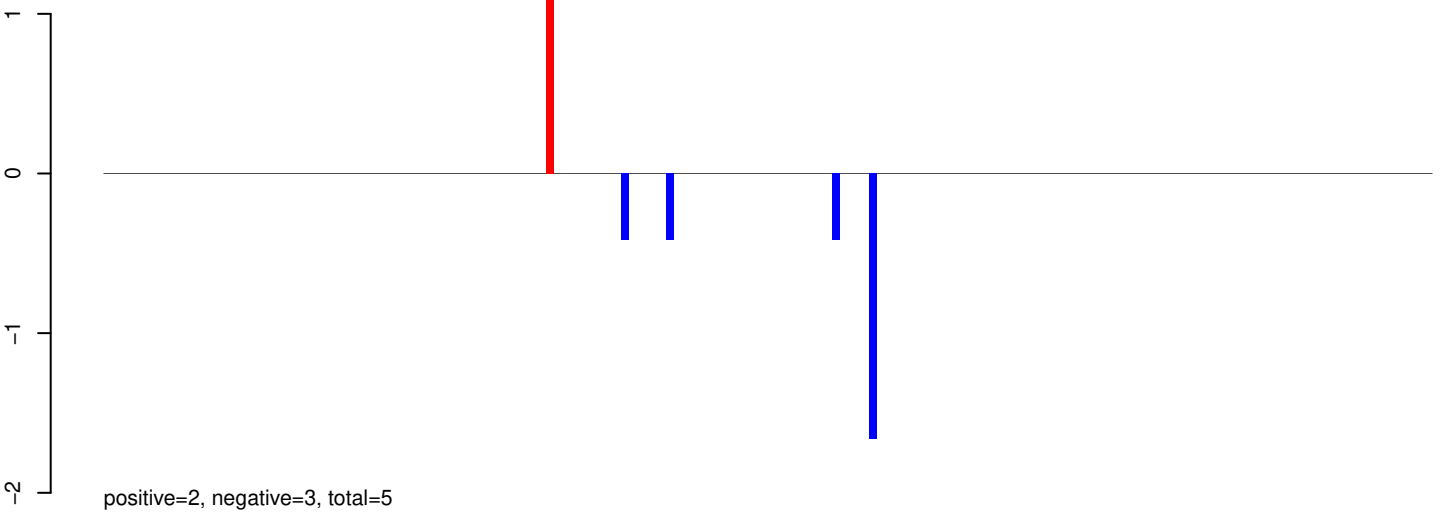

AeAeg_Whole_sm_r123_JM.rep

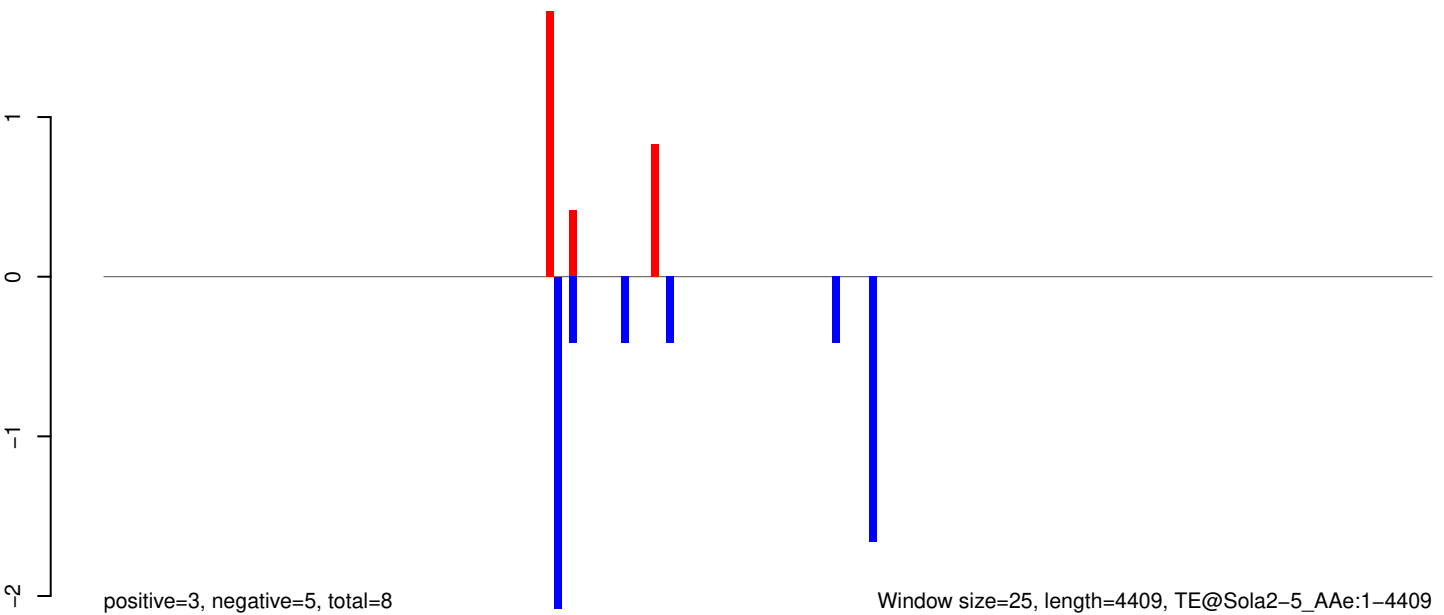

AeAeg_Whole_sm_r123_JM.18_23.rep



positive=0, negative=0, total=0

AeAeg_Whole_sm_r123_JM.24_35.rep

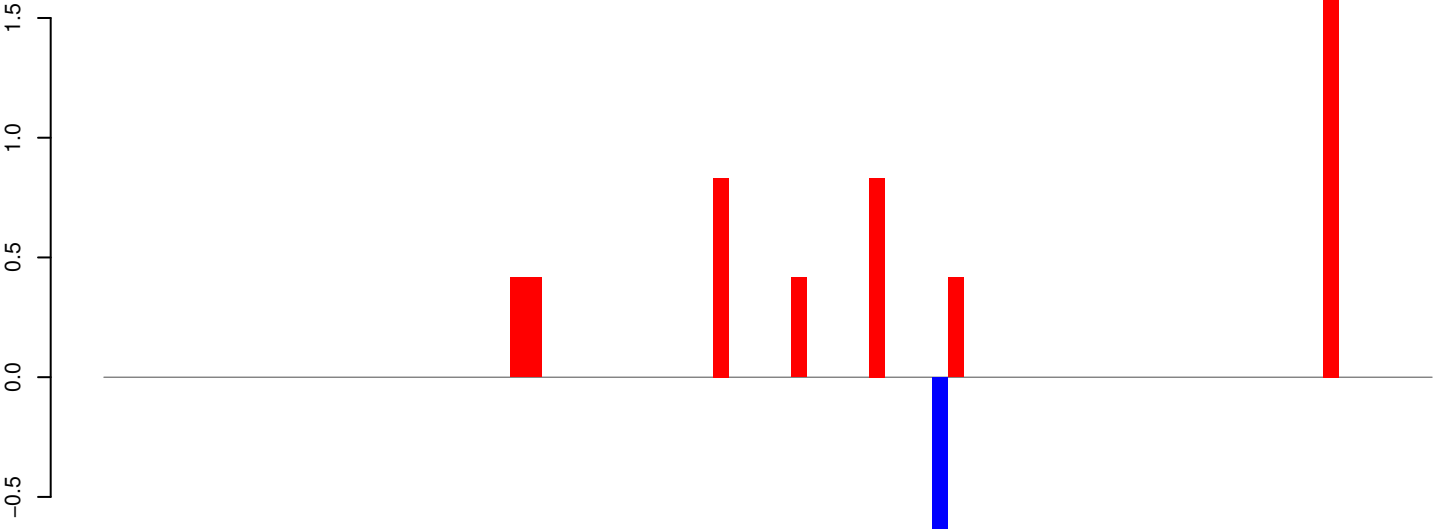

positive=5, negative=1, total=6

AeAeg_Whole_sm_r123_JM.rep

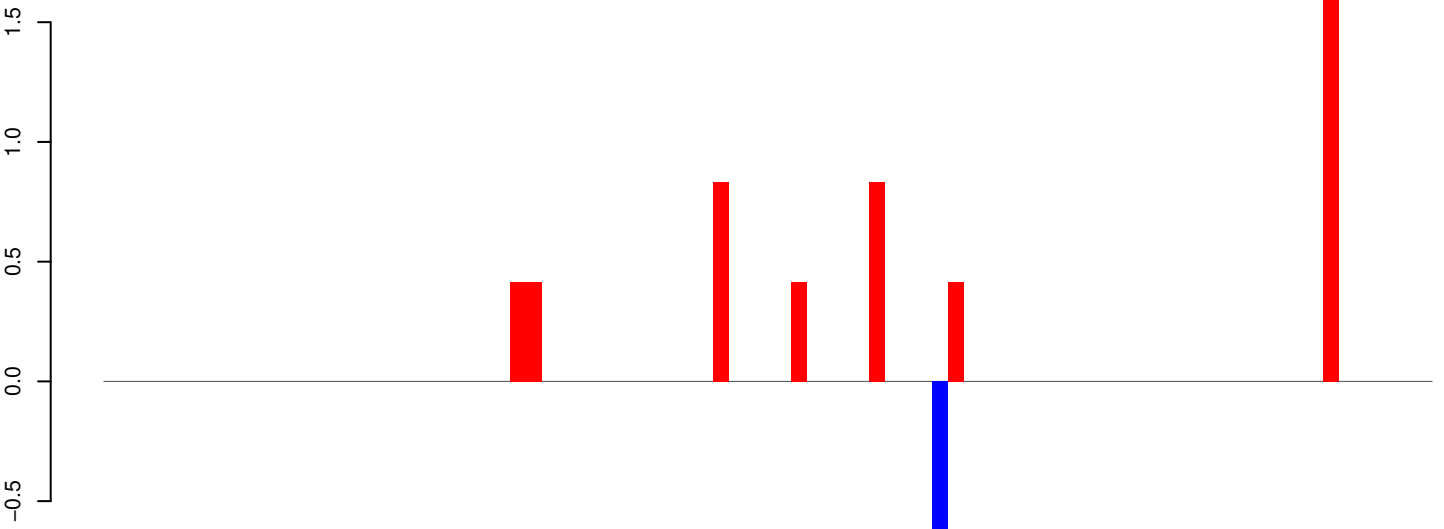

positive=5, negative=1, total=6

Window size=25, length=2118, TE@R=2746-UNKNOWN:1-2118

0 500 1000 1500 2000

AeAeg_Whole_sm_r123_JM.18_23.rep

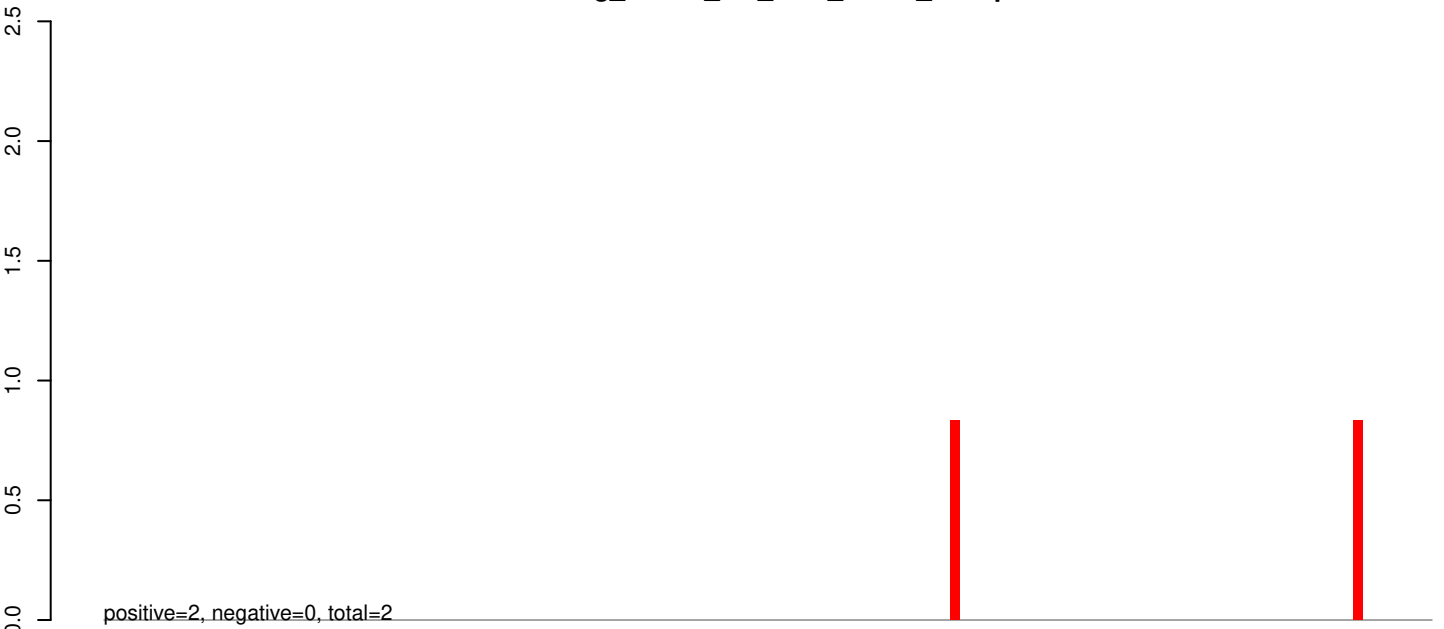

AeAeg_Whole_sm_r123_JM.24_35.rep

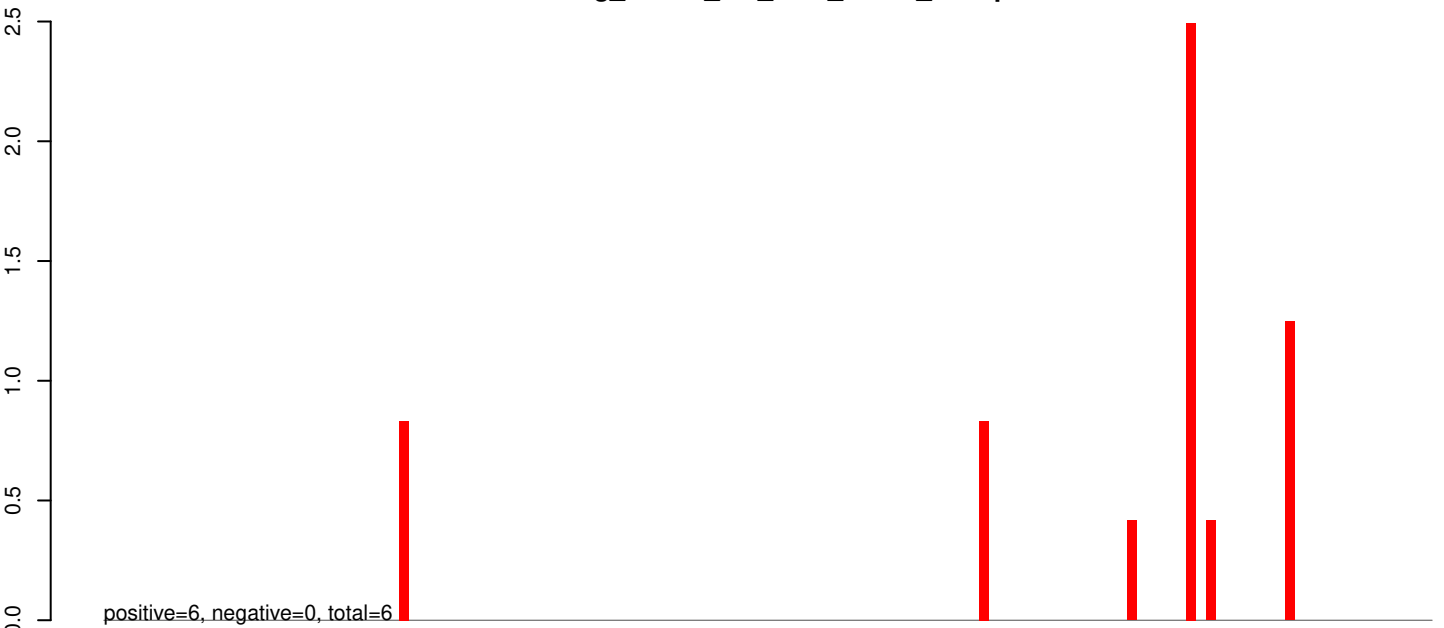

AeAeg_Whole_sm_r123_JM.rep

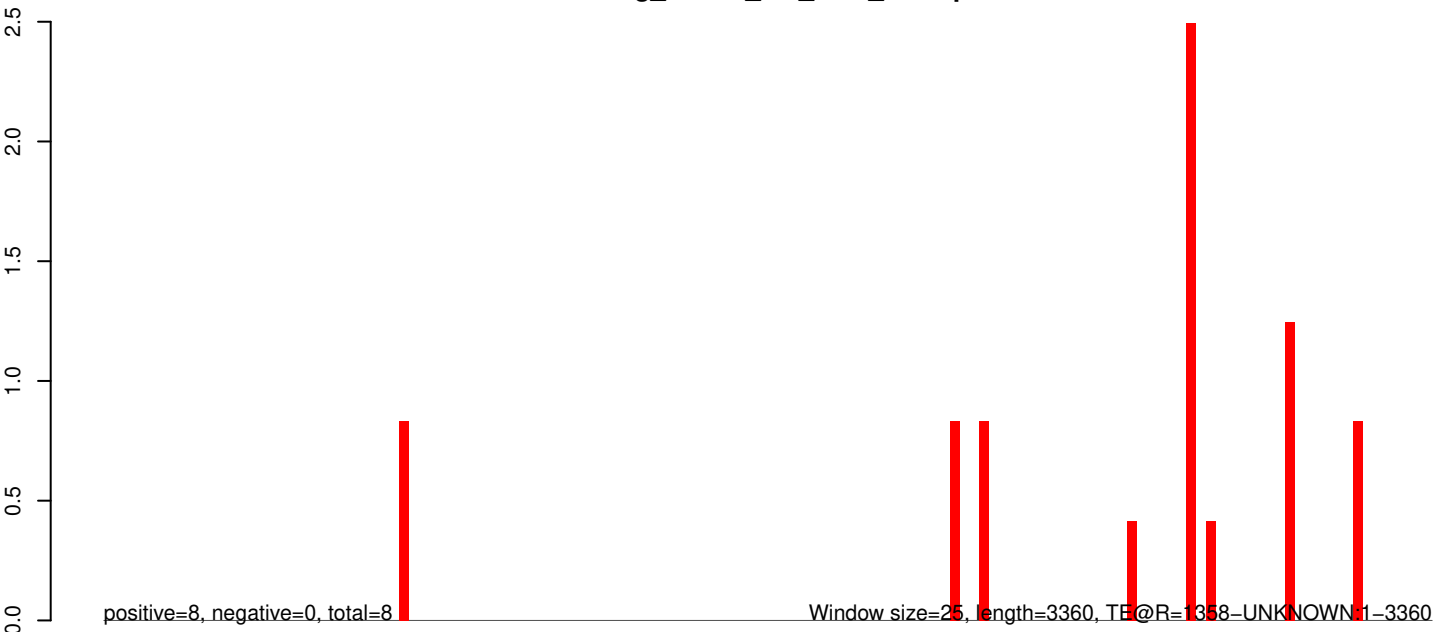

Window size=25, length=3360, TE@R=1358-UNKNOWN1-3360

0 500 1000 1500 2000 2500 3000 3500

AeAeg_Whole_sm_r123_JM.18_23.rep

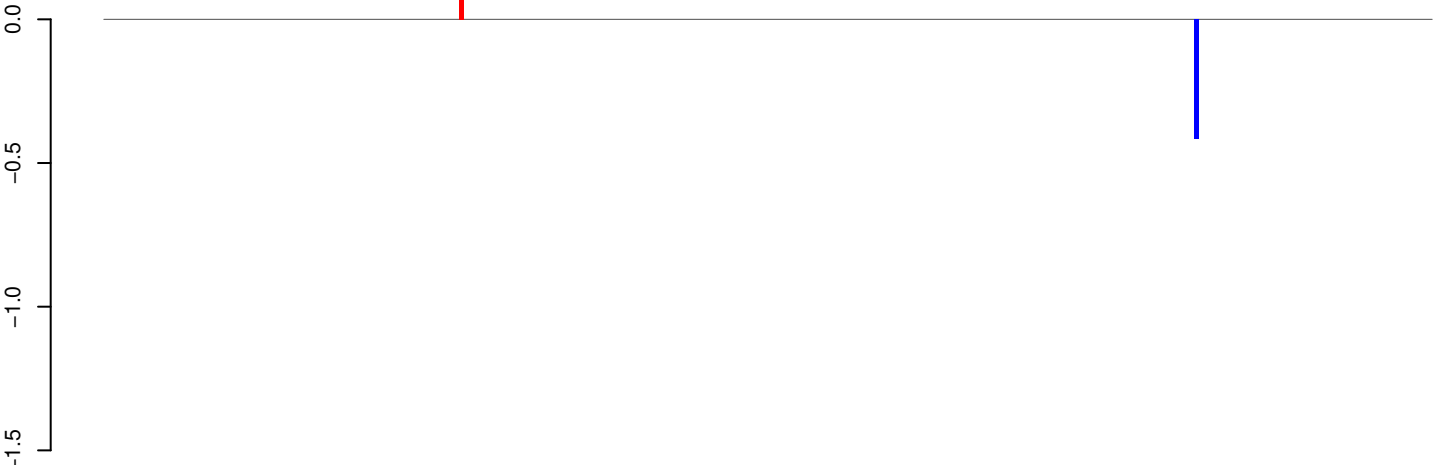

positive=0, negative=0, total=1

AeAeg_Whole_sm_r123_JM.24_35.rep

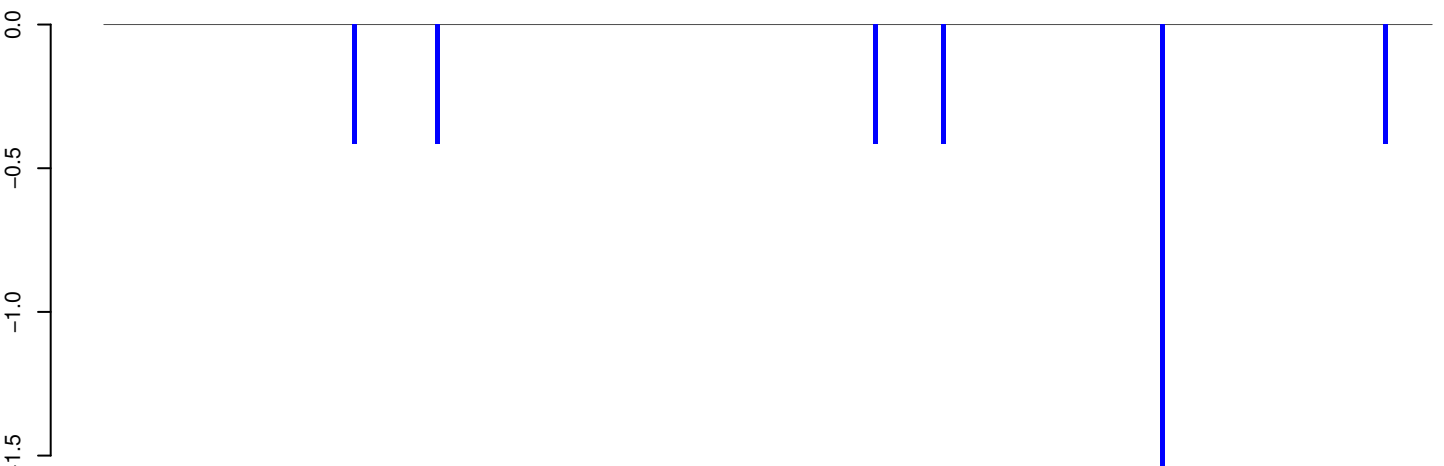

positive=0, negative=4, total=4

AeAeg_Whole_sm_r123_JM.rep

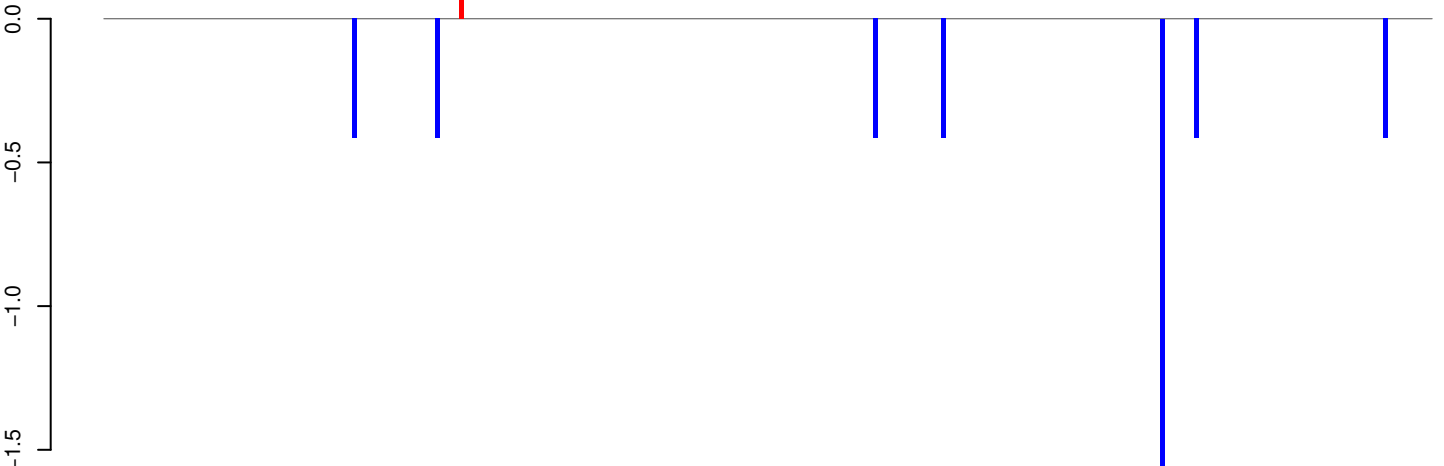

positive=0, negative=4, total=5

Window size=25, length=6820, TE@l-73_A Ae:1-6820

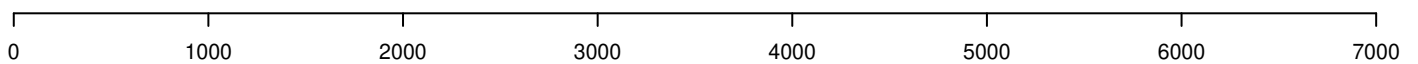

AeAeg_Whole_sm_r123_JM.18_23.rep



AeAeg_Whole_sm_r123_JM.24_35.rep

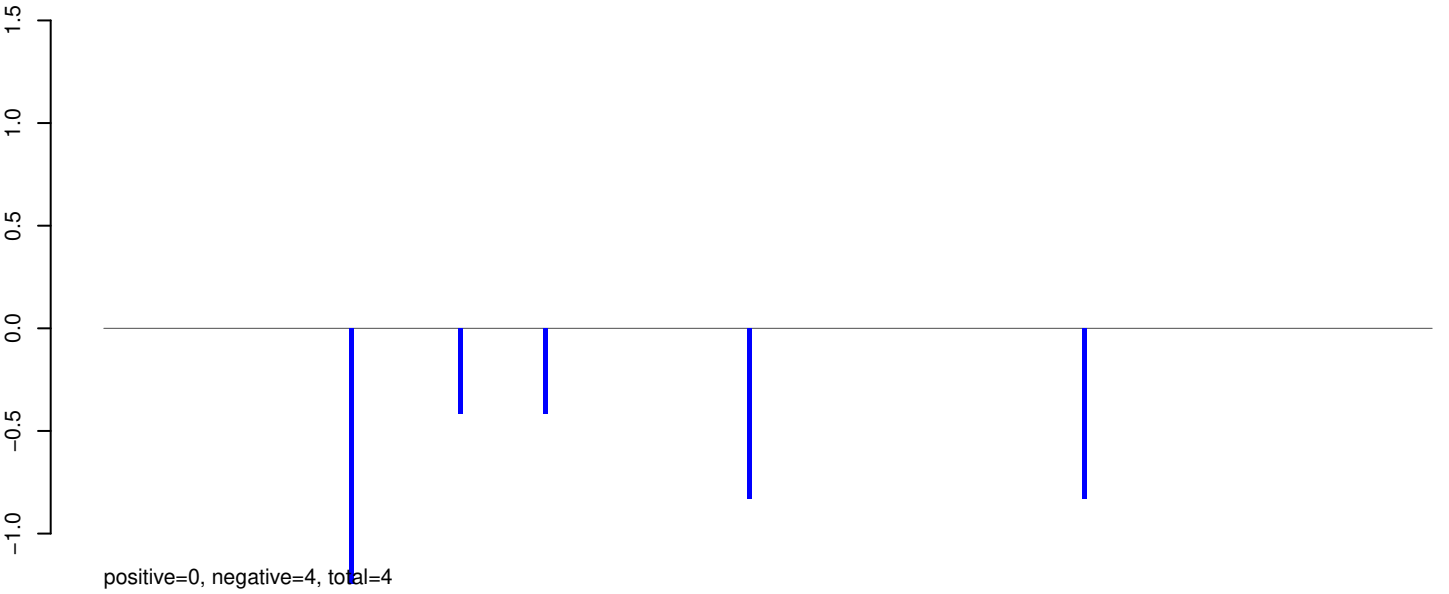

AeAeg_Whole_sm_r123_JM.rep

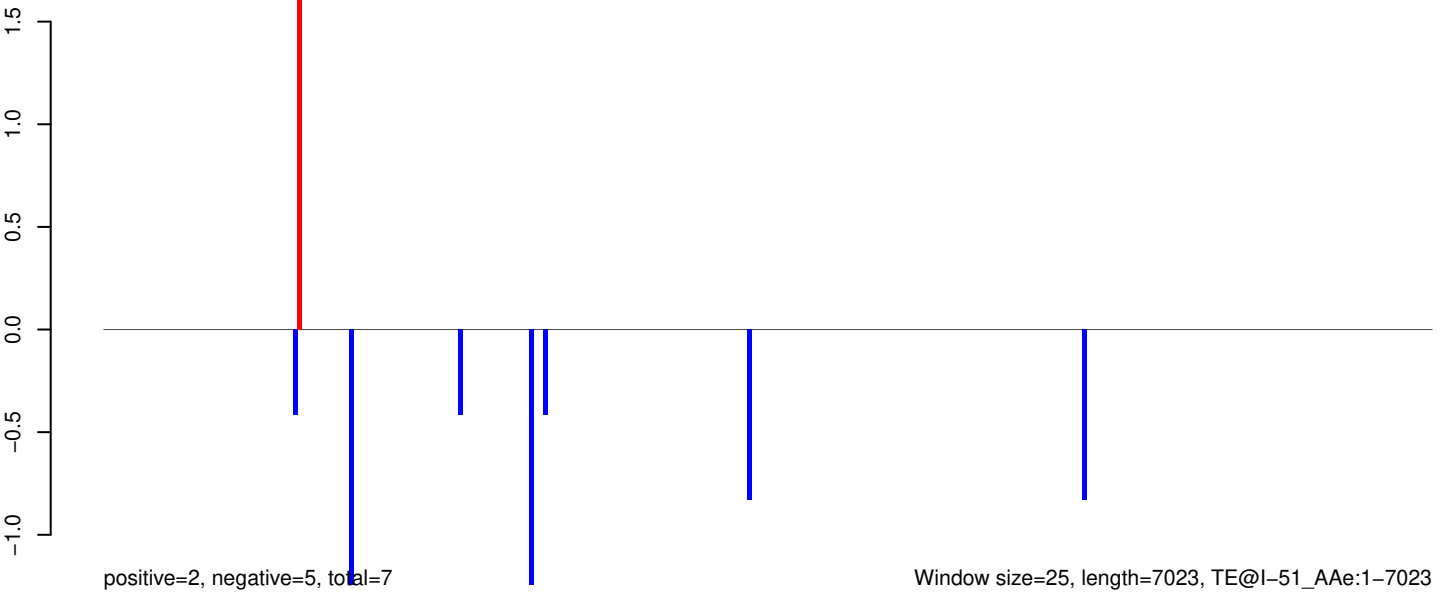

Window size=25, length=7023, TE@l-51_A Ae:1-7023

0 1000 2000 3000 4000 5000 6000 7000

AeAeg_Whole_sm_r123_JM.18_23.rep

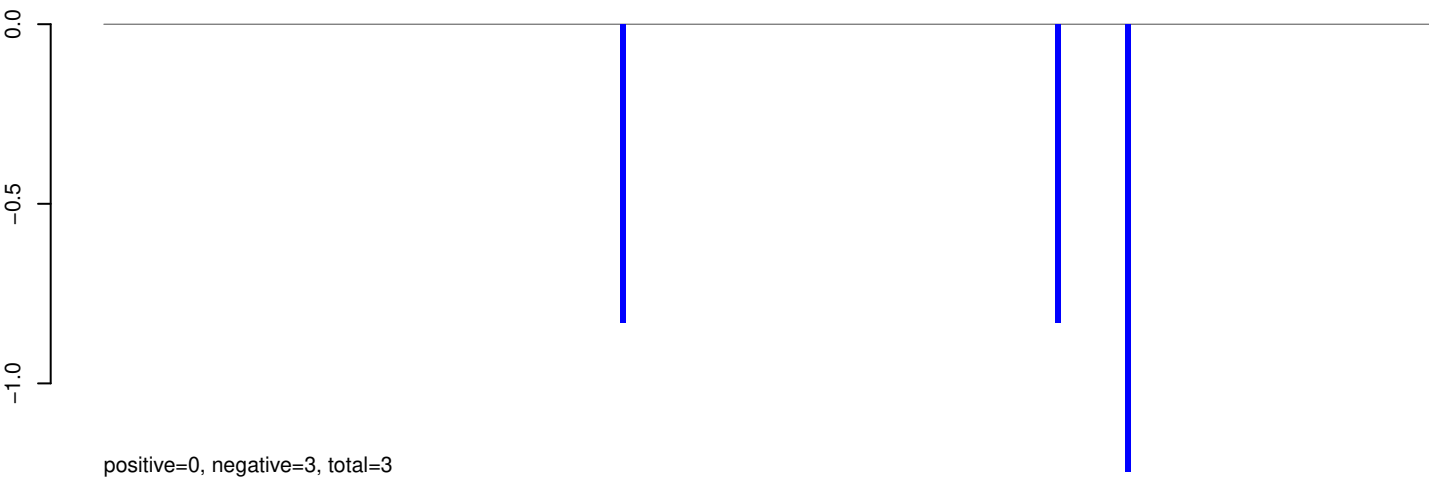

AeAeg_Whole_sm_r123_JM.24_35.rep

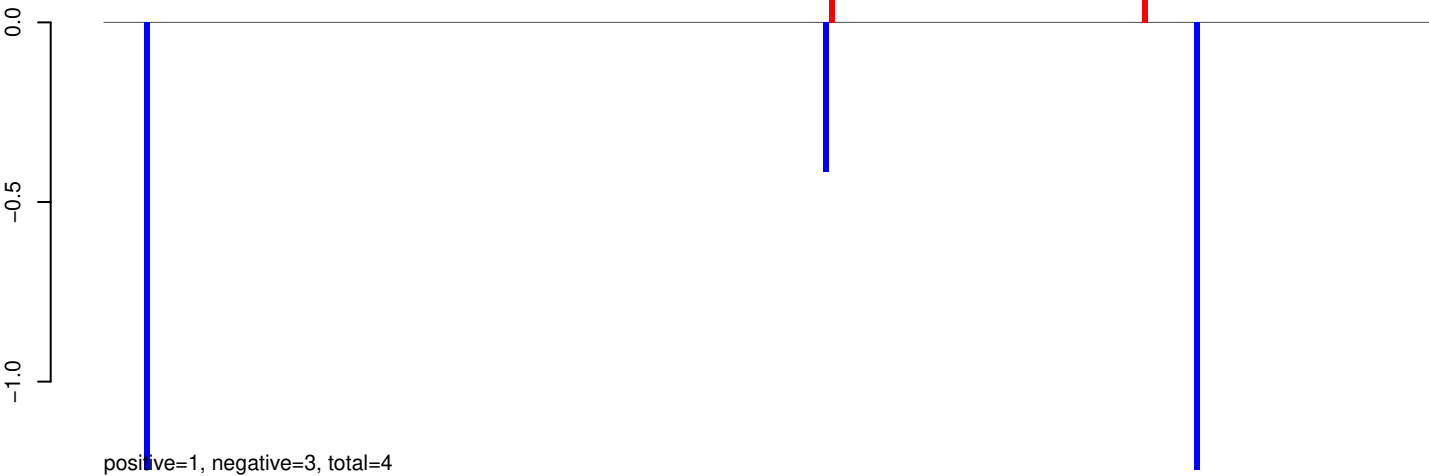

AeAeg_Whole_sm_r123_JM.rep

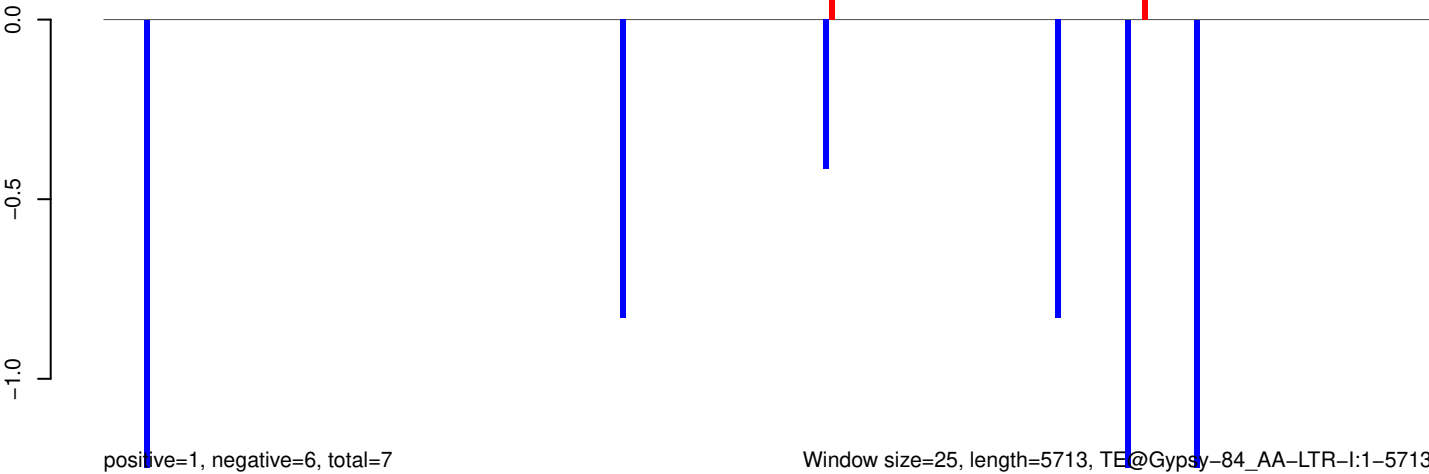

AeAeg_Whole_sm_r123_JM.18_23.rep



positive=0, negative=0, total=0

AeAeg_Whole_sm_r123_JM.24_35.rep

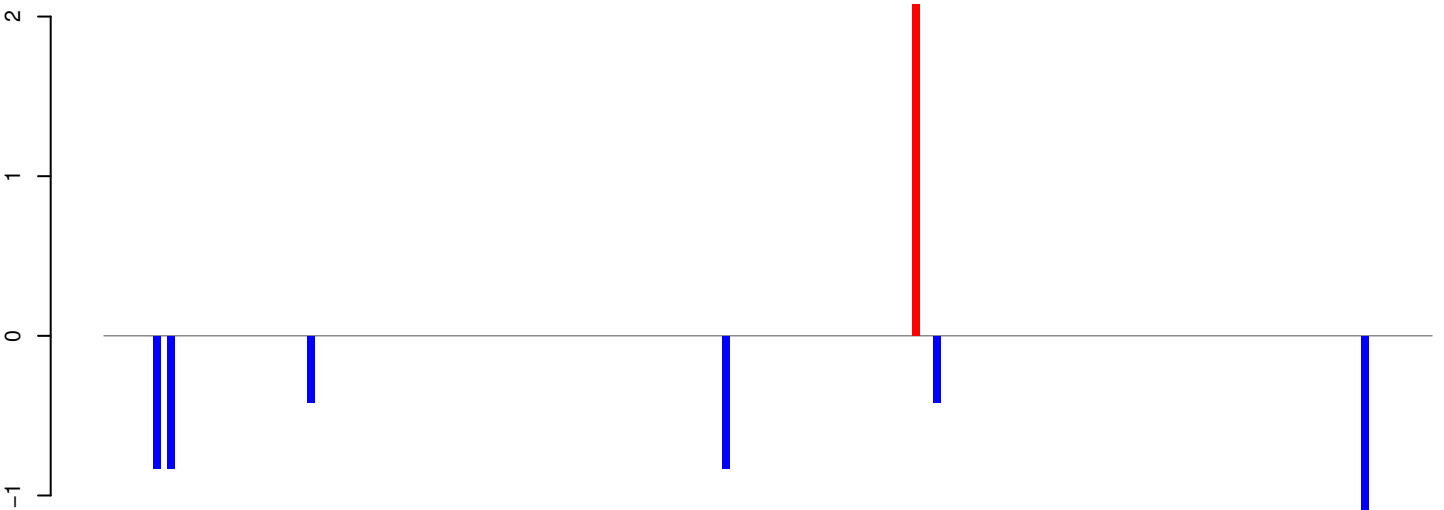

positive=2, negative=5, total=7

AeAeg_Whole_sm_r123_JM.rep

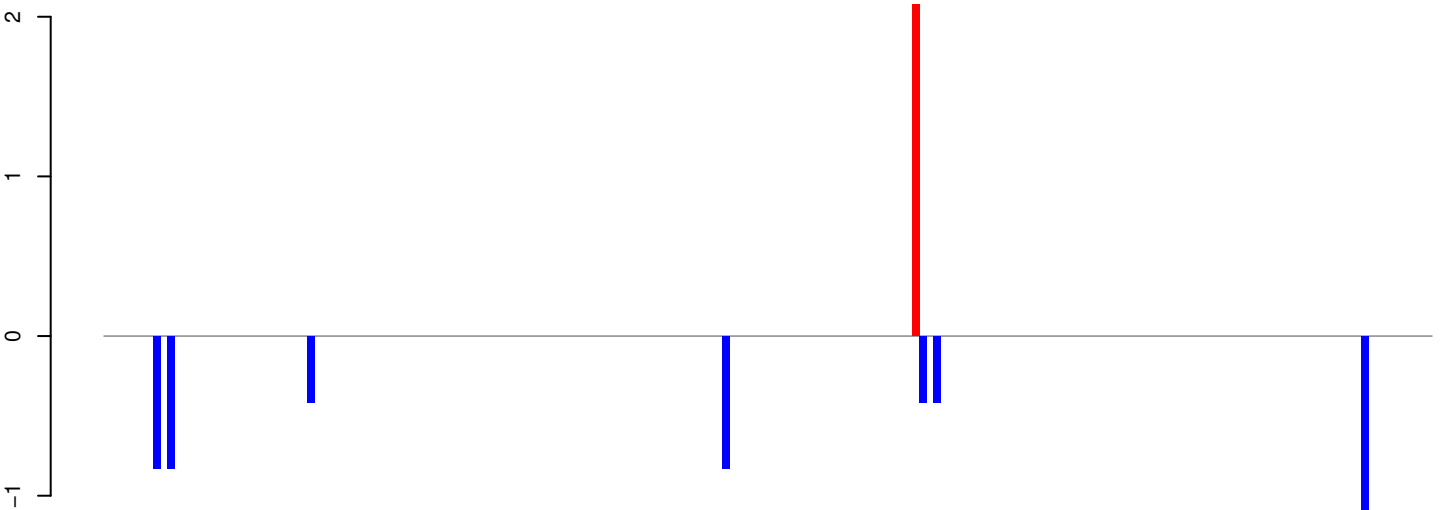

positive=2, negative=5, total=7

Window size=25, length=4717, TE@Gypsy-65_AA-LTR-I:1-4717

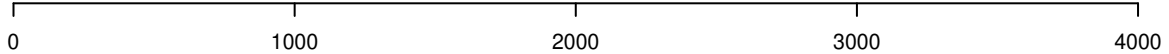

AeAeg_Whole_sm_r123_JM.18_23.rep

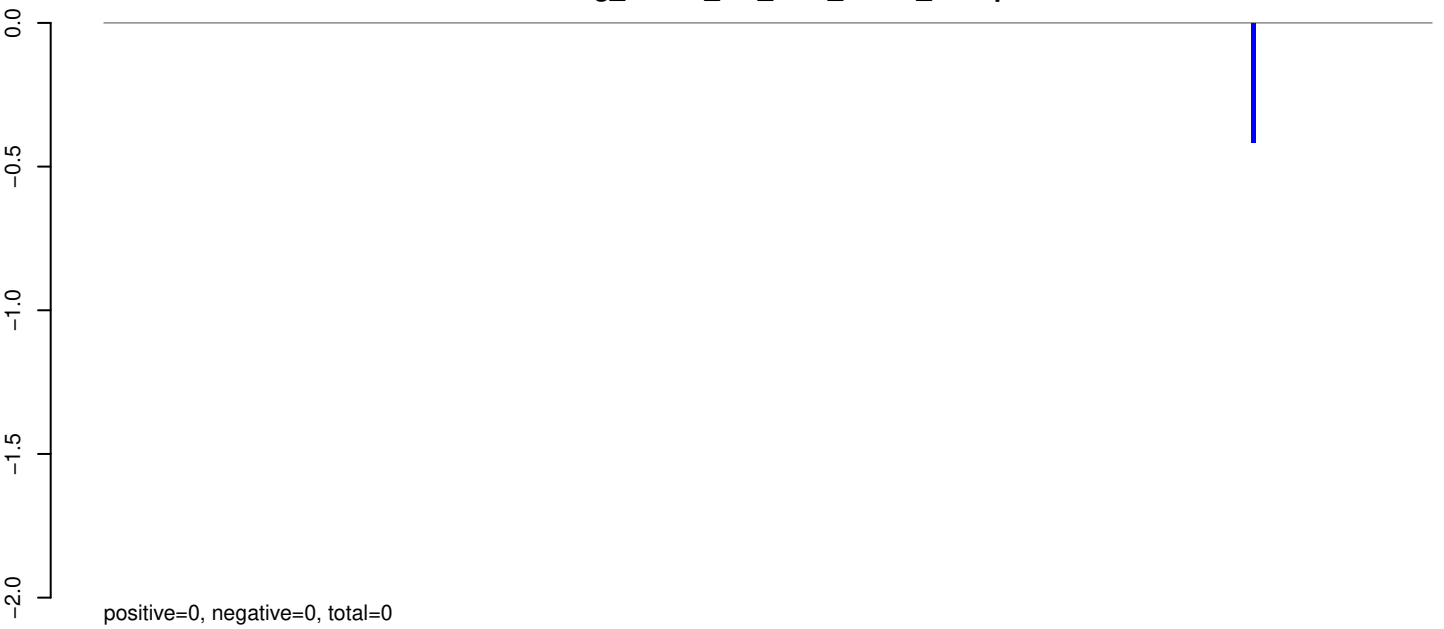

AeAeg_Whole_sm_r123_JM.24_35.rep

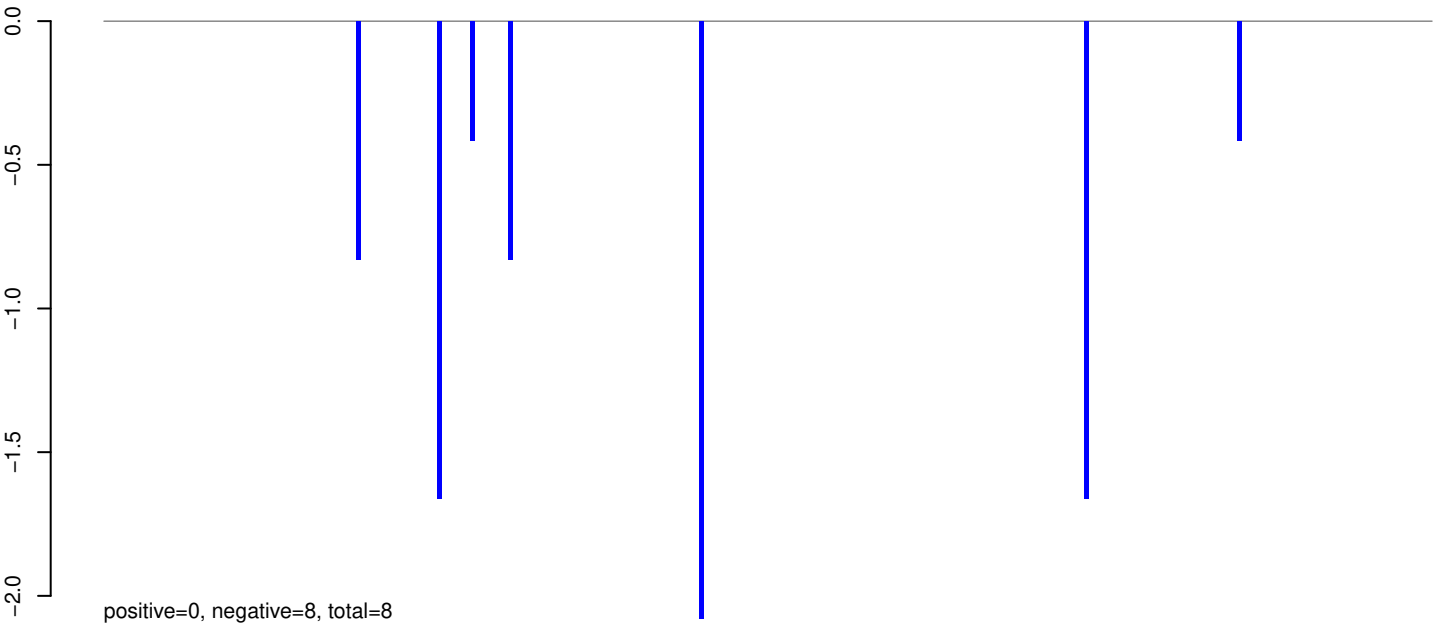

AeAeg_Whole_sm_r123_JM.rep

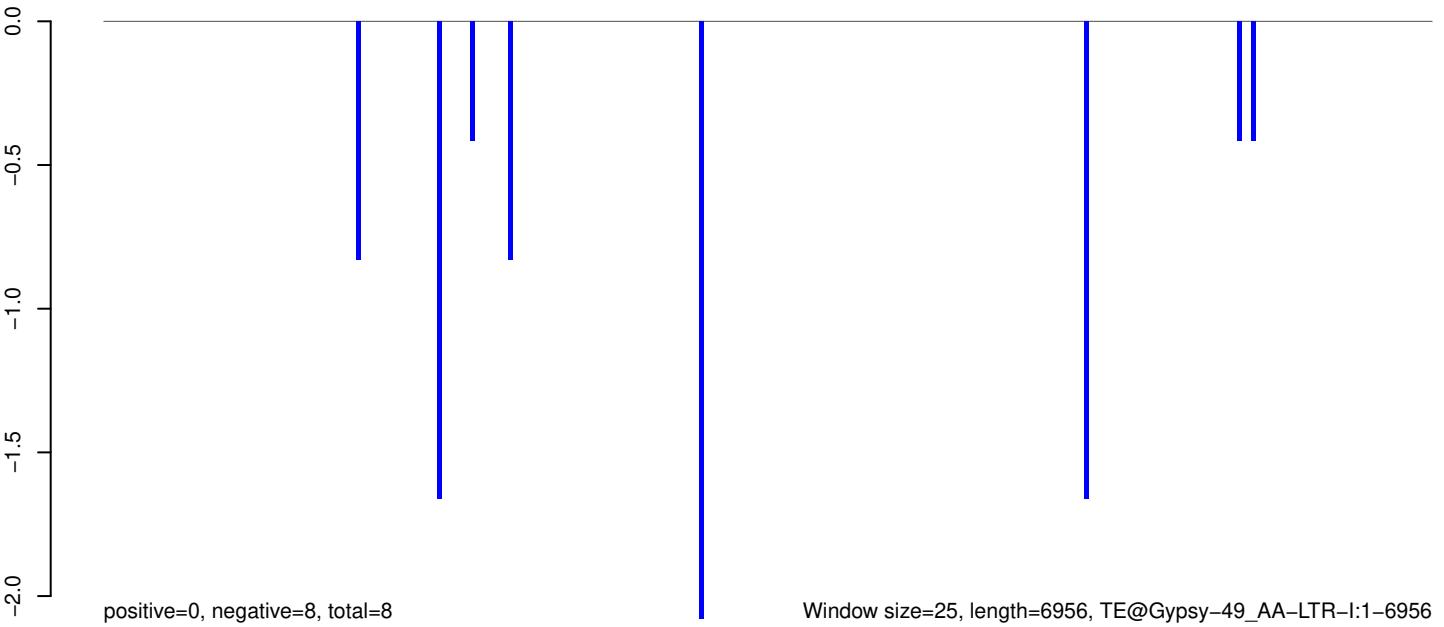

Window size=25, length=6956, TE@Gypsy-49_AA-LTR-I:1-6956

0 1000 2000 3000 4000 5000 6000 7000

AeAeg_Whole_sm_r123_JM.18_23.rep

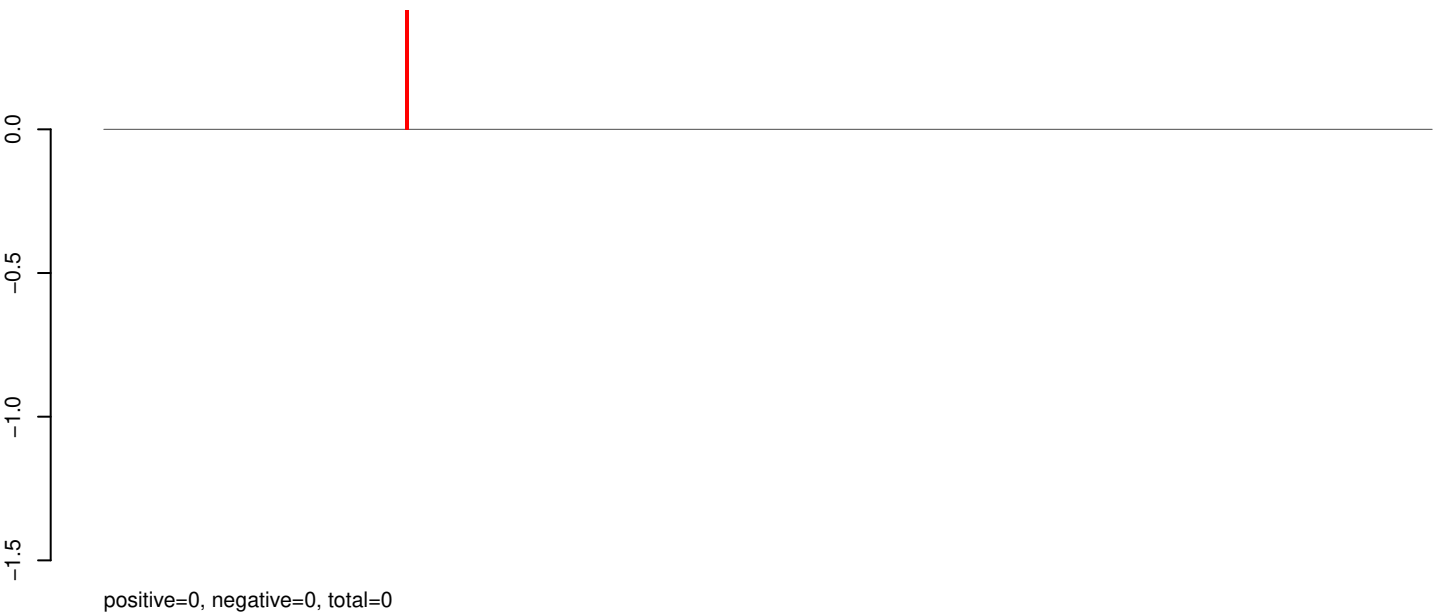

AeAeg_Whole_sm_r123_JM.24_35.rep

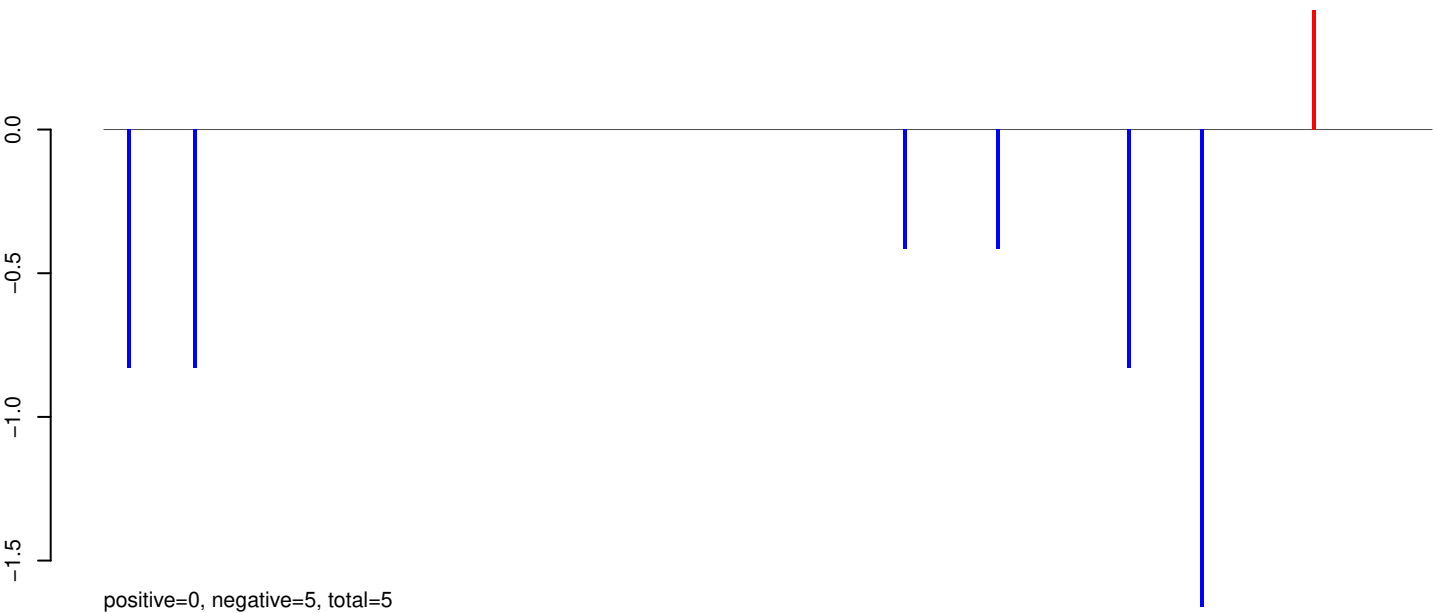

AeAeg_Whole_sm_r123_JM.rep

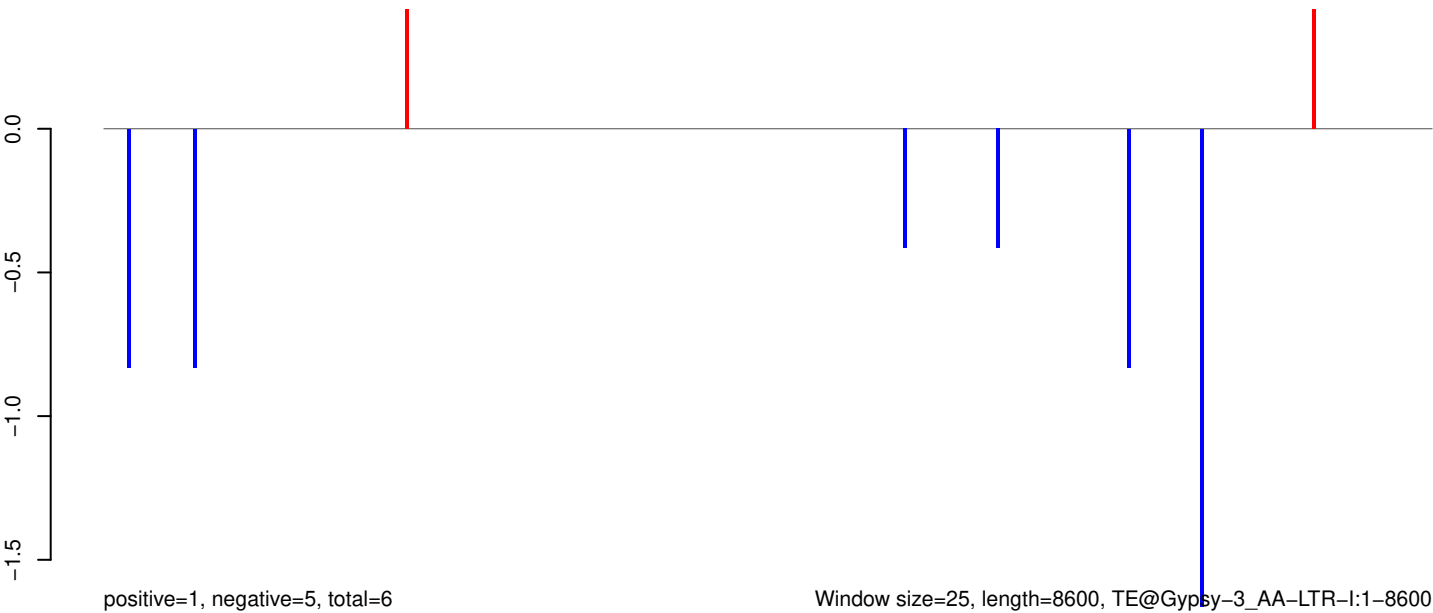

Window size=25, length=8600, TE@Gypsy-3_AA-LTR-I:1-8600

0 2000 4000 6000 8000

AeAeg_Whole_sm_r123_JM.18_23.rep

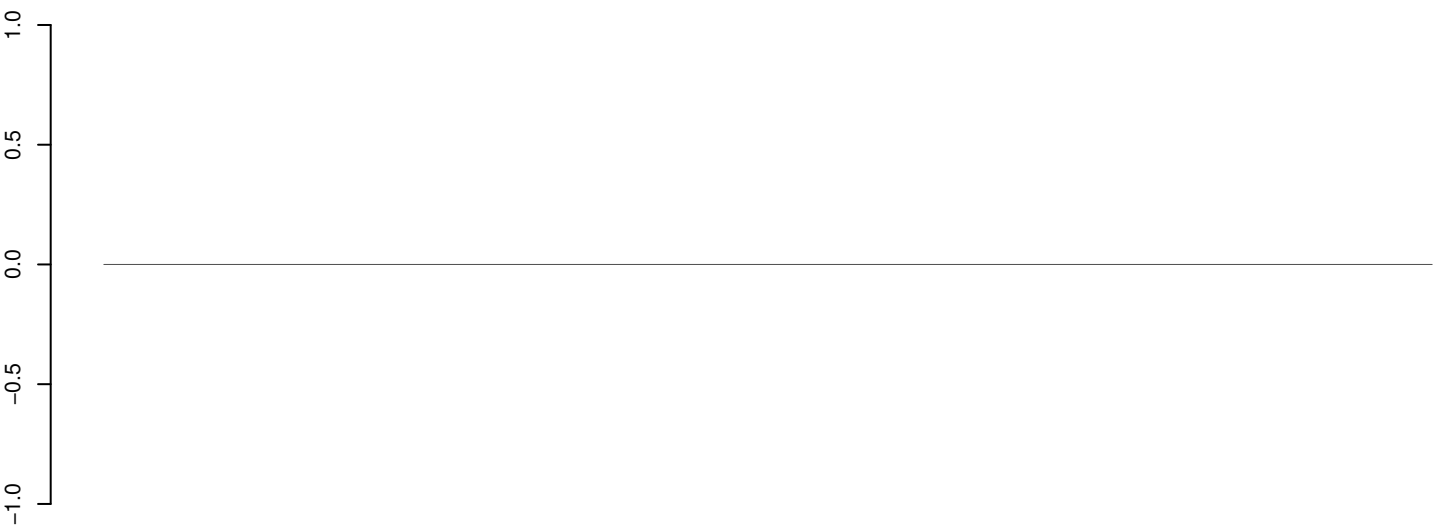

positive=0, negative=0, total=0

AeAeg_Whole_sm_r123_JM.24_35.rep

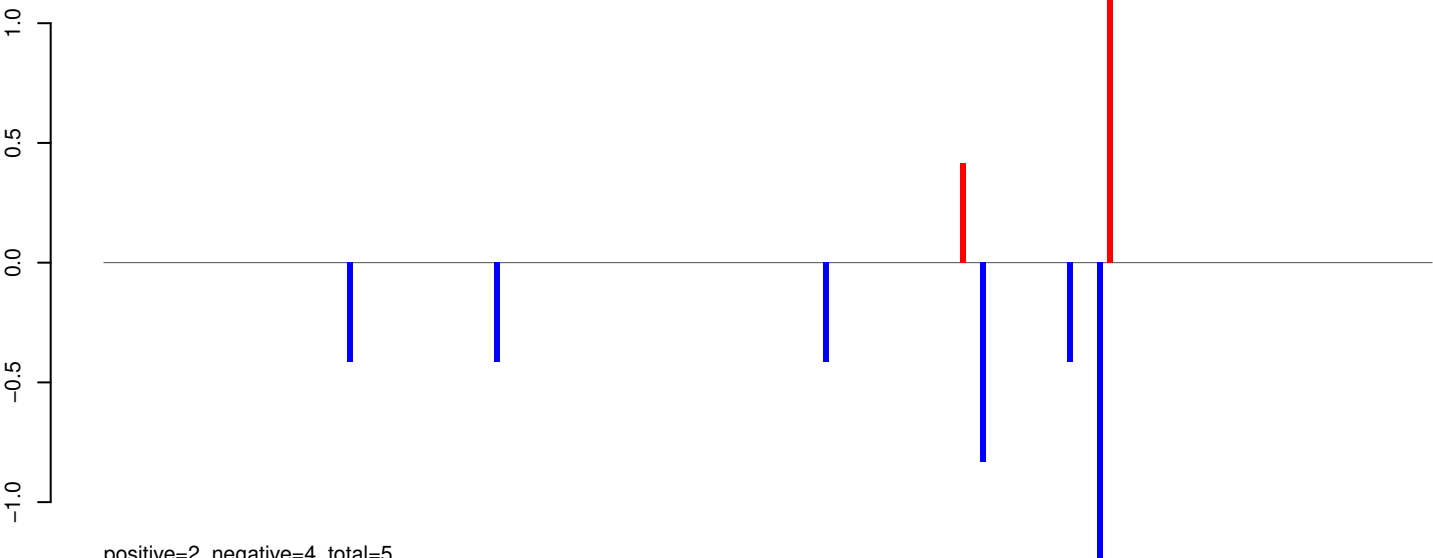

positive=2, negative=4, total=5

AeAeg_Whole_sm_r123_JM.rep

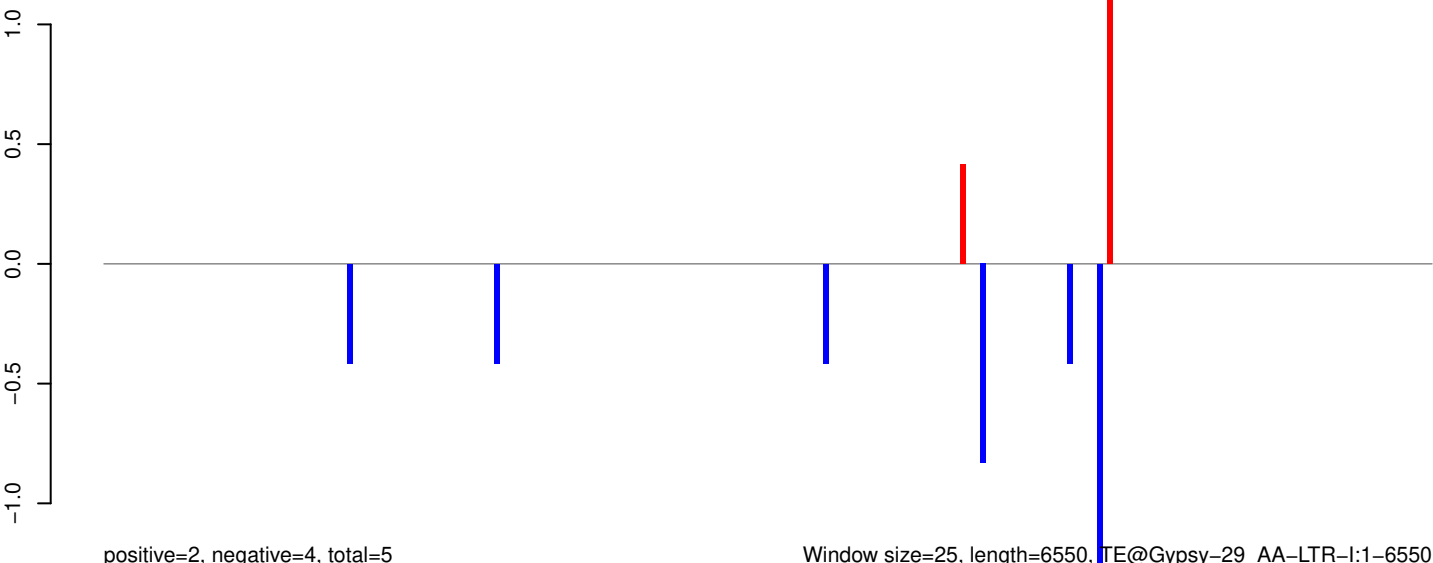

positive=2, negative=4, total=5

Window size=25, length=6550, TE@Gypsy-29_AA-LTR-I:1-6550

0 1000 2000 3000 4000 5000 6000

AeAeg_Whole_sm_r123_JM.18_23.rep

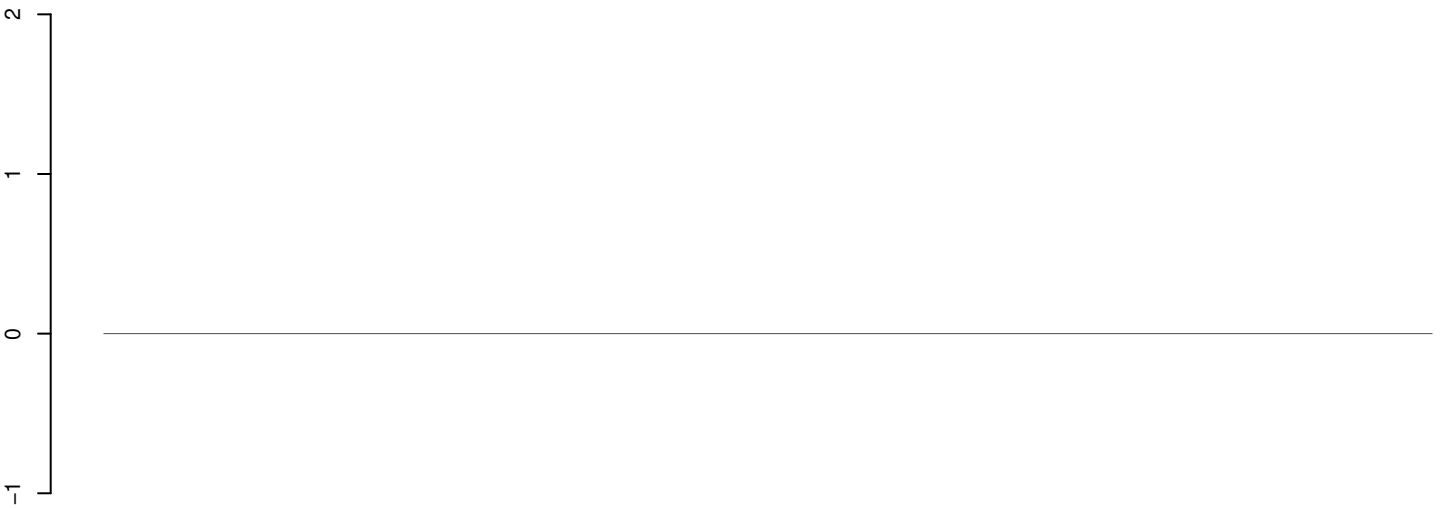

positive=0, negative=0, total=0

AeAeg_Whole_sm_r123_JM.24_35.rep

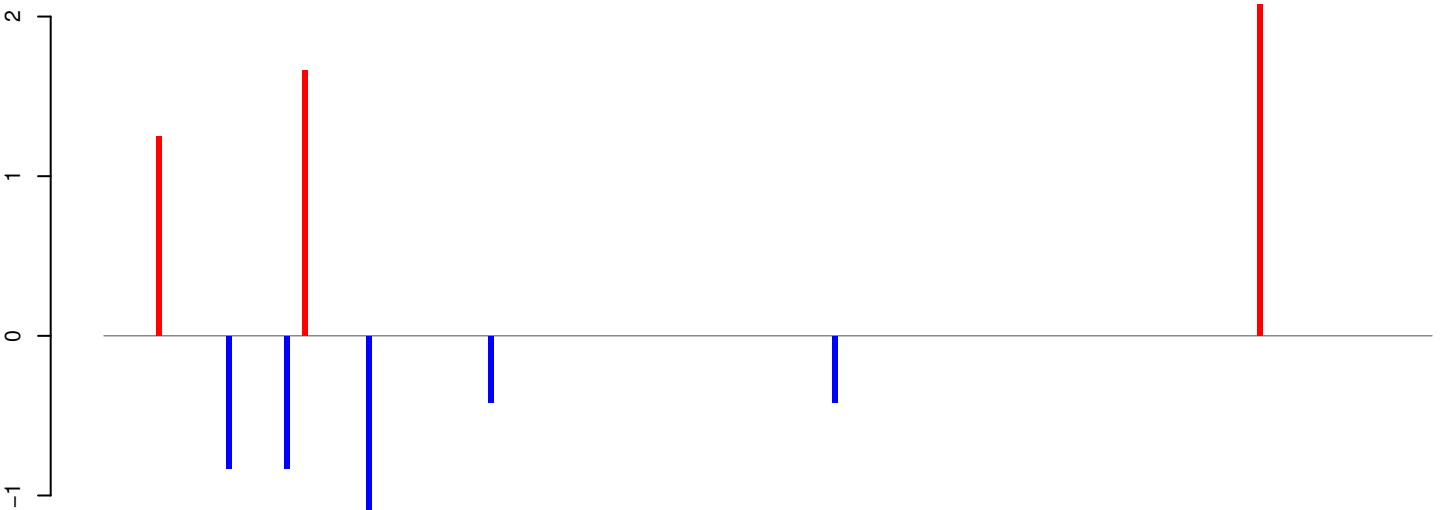

positive=5, negative=4, total=9

AeAeg_Whole_sm_r123_JM.rep

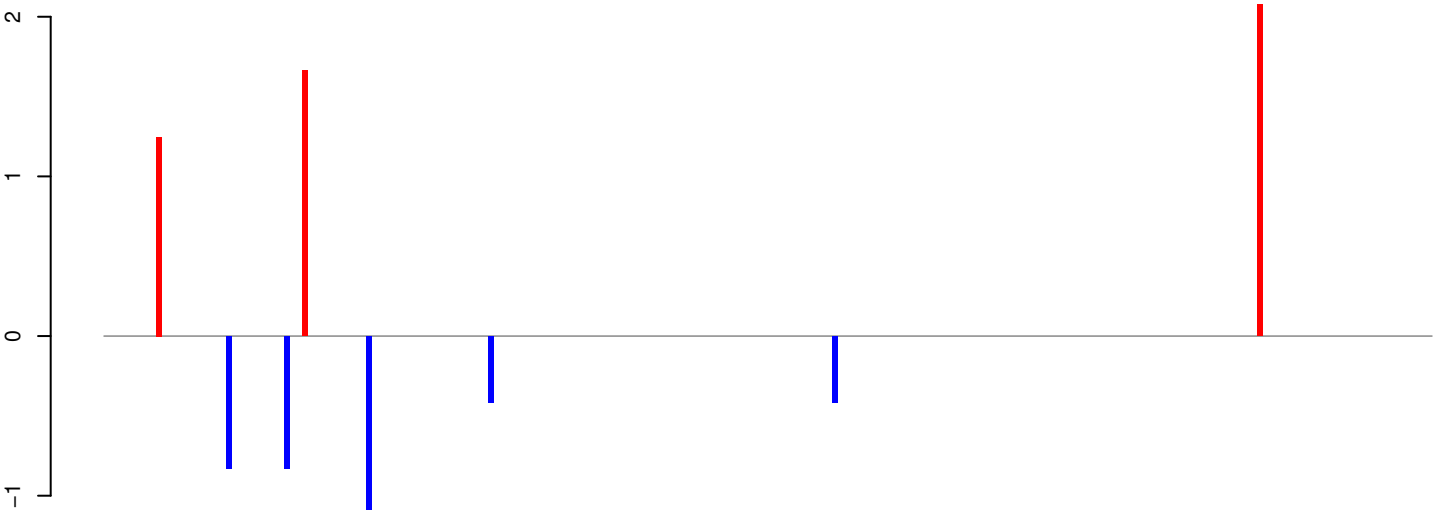

positive=5, negative=4, total=9

Window size=25, length=5688, TE@Gypsy-243_AA-LTR-I:1-5688

0 1000 2000 3000 4000 5000

AeAeg_Whole_sm_r123_JM.18_23.rep



AeAeg_Whole_sm_r123_JM.24_35.rep



AeAeg_Whole_sm_r123_JM.rep



0 2000 4000 6000 8000

AeAeg_Whole_sm_r123_JM.18_23.rep



AeAeg_Whole_sm_r123_JM.24_35.rep

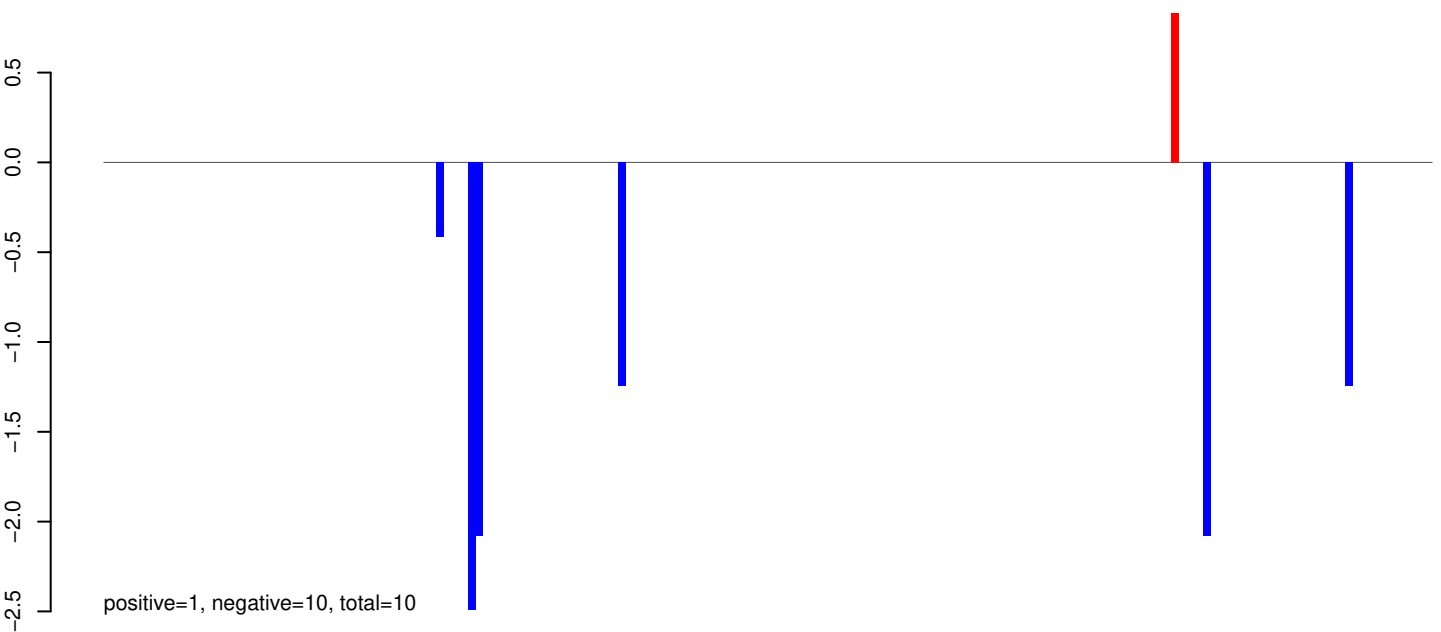

AeAeg_Whole_sm_r123_JM.rep

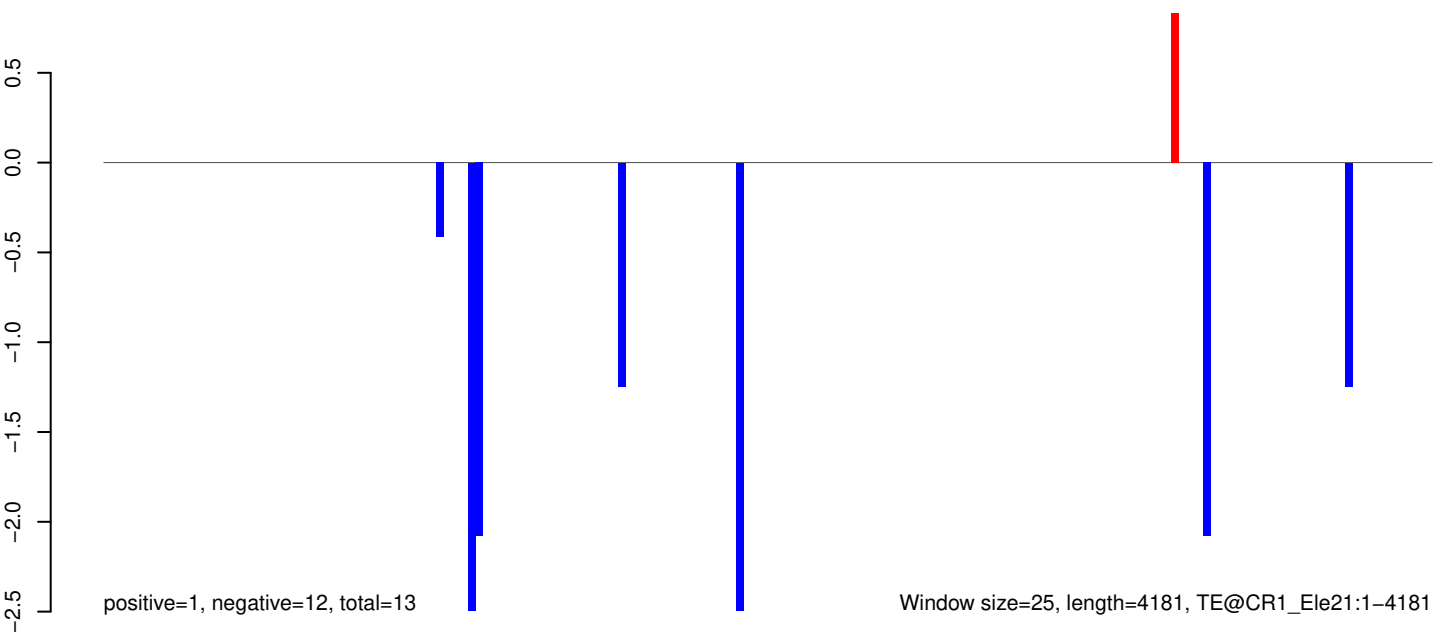

AeAeg_Whole_sm_r123_JM.18_23.rep

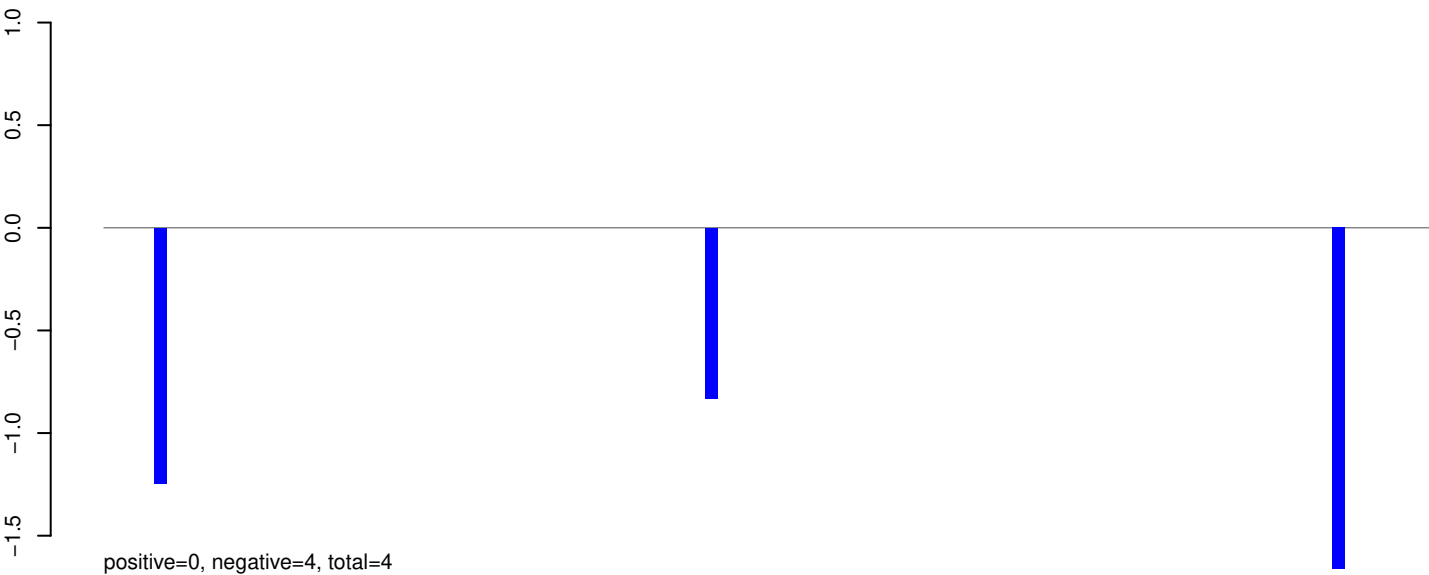

AeAeg_Whole_sm_r123_JM.24_35.rep

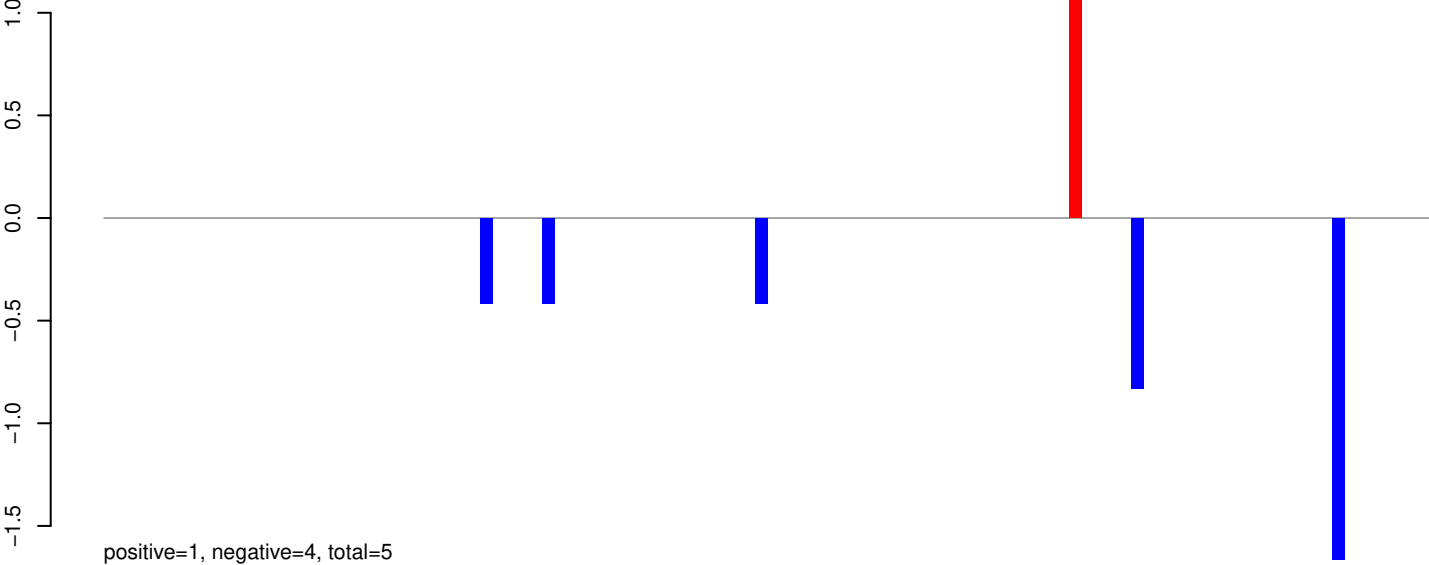

AeAeg_Whole_sm_r123_JM.rep

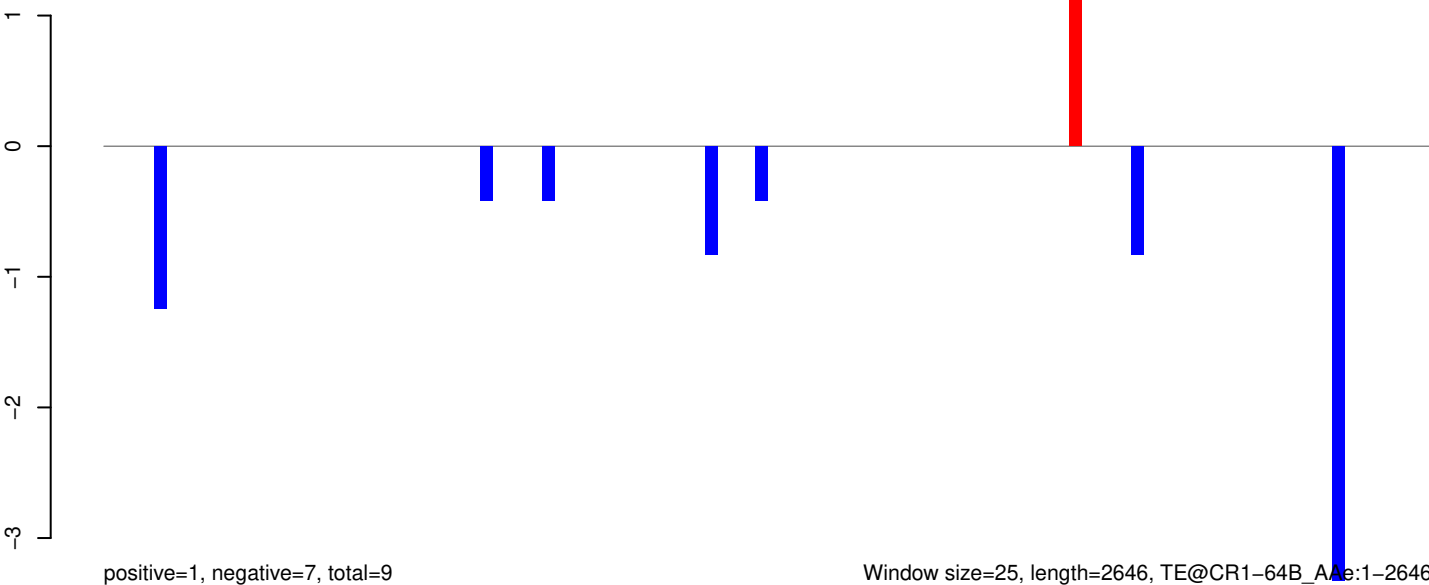

AeAeg_Whole_sm_r123_JM.18_23.rep

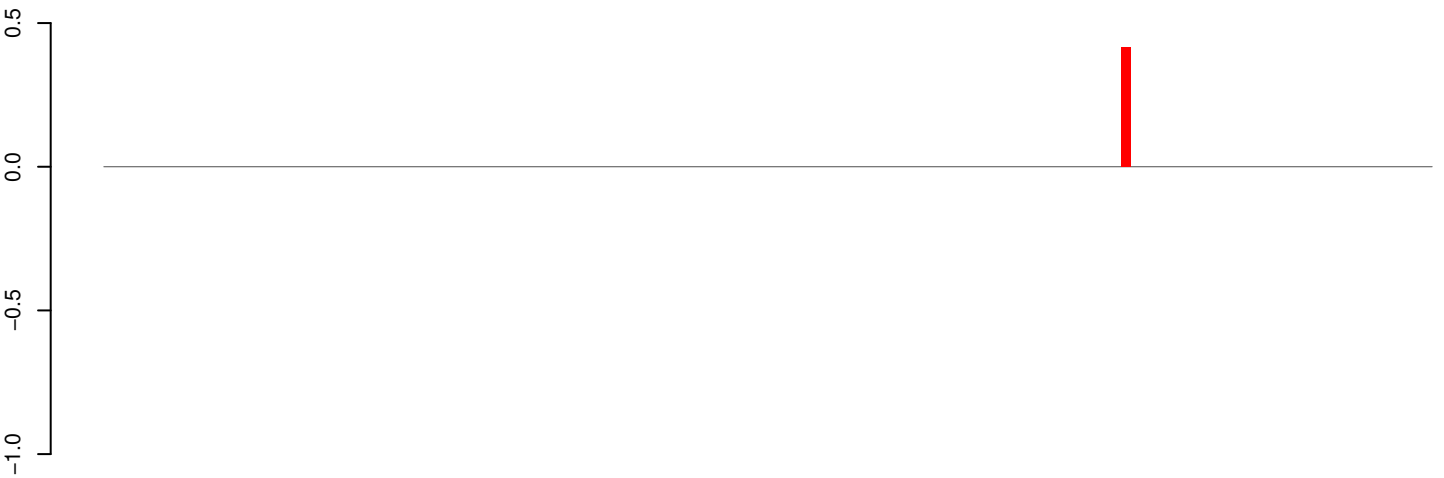

positive=0, negative=0, total=0

AeAeg_Whole_sm_r123_JM.24_35.rep

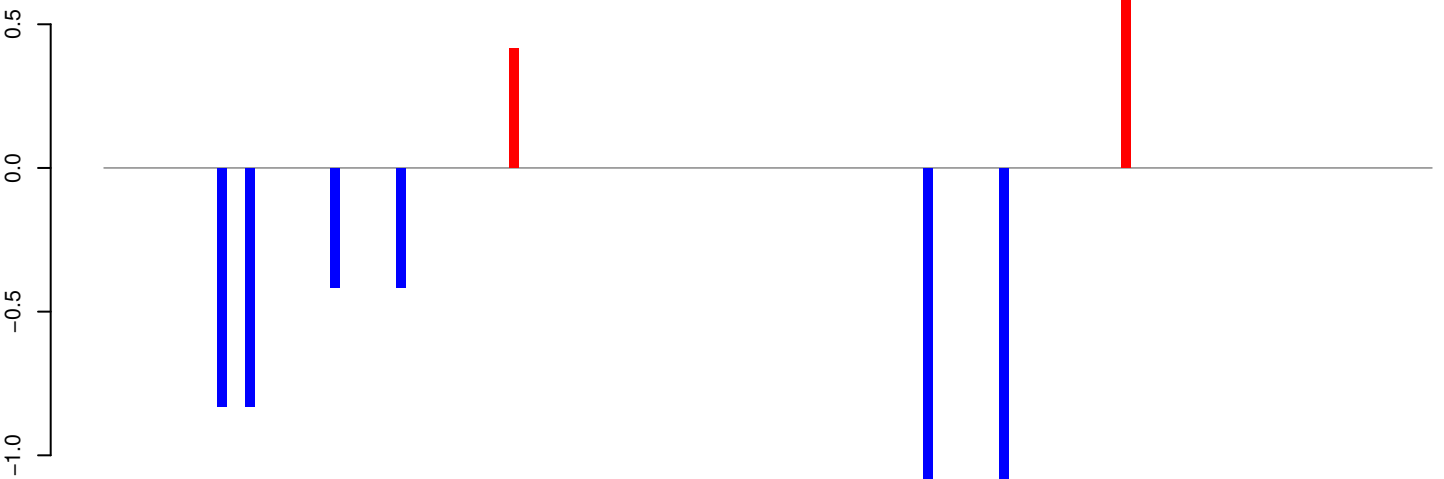

positive=1, negative=5, total=6

AeAeg_Whole_sm_r123_JM.rep

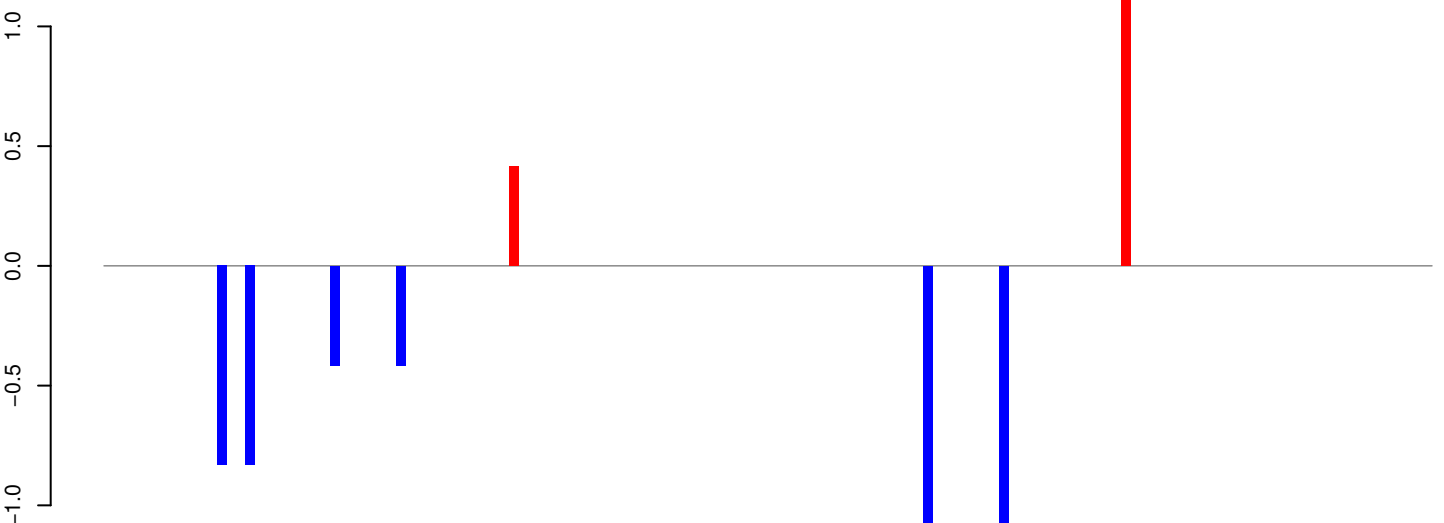

positive=2, negative=5, total=7

Window size=25, length=3510, TE@CR1-60_A Ae:1-3510

0 500 1000 1500 2000 2500 3000 3500

AeAeg_Whole_sm_r123_JM.18_23.rep

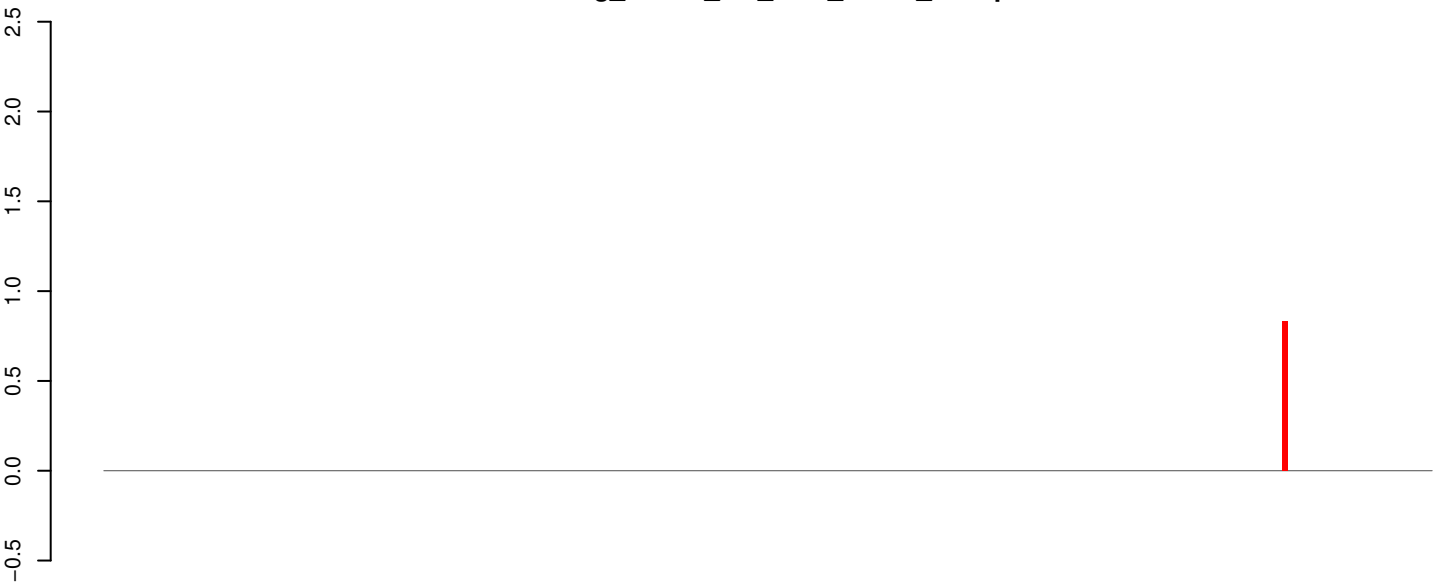

positive=1, negative=0, total=1

AeAeg_Whole_sm_r123_JM.24_35.rep

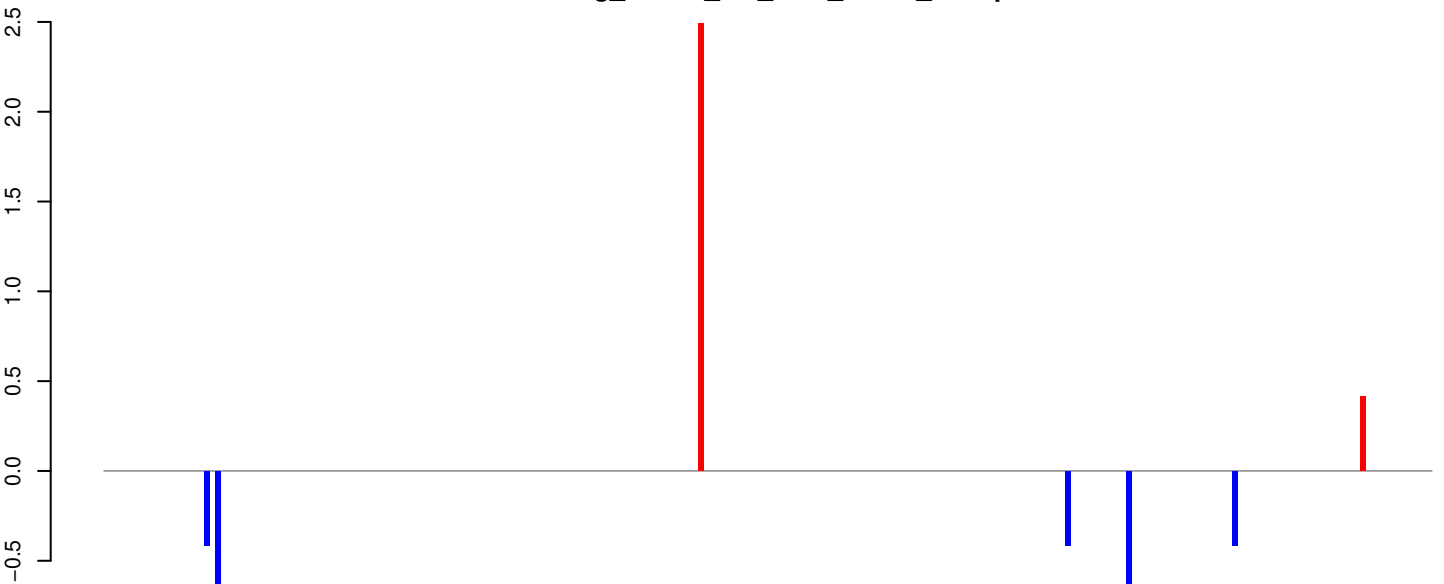

positive=3, negative=3, total=6

AeAeg_Whole_sm_r123_JM.rep



positive=4, negative=3, total=7

Window size=25, length=5968, TE@BEL-73_AA-LTR-I:1-5968

0 1000 2000 3000 4000 5000 6000

AeAeg_Whole_sm_r123_JM.18_23.rep



positive=0, negative=1, total=1

AeAeg_Whole_sm_r123_JM.24_35.rep



positive=0, negative=5, total=5

AeAeg_Whole_sm_r123_JM.rep

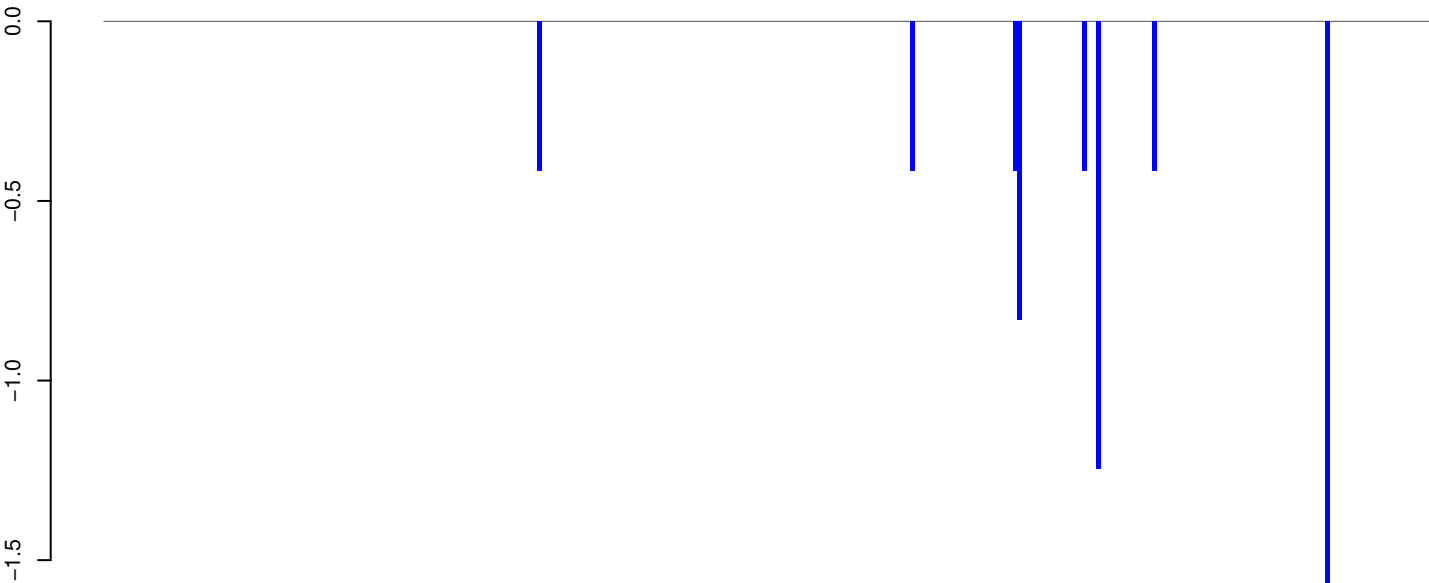

positive=0, negative=6, total=6

Window size=25, length=7114, TE@BEL-609_AA-LTR-I:1-7114

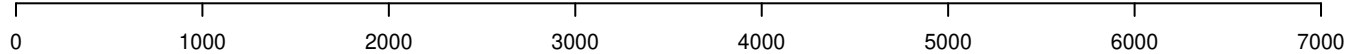

AeAeg_Whole_sm_r123_JM.18_23.rep

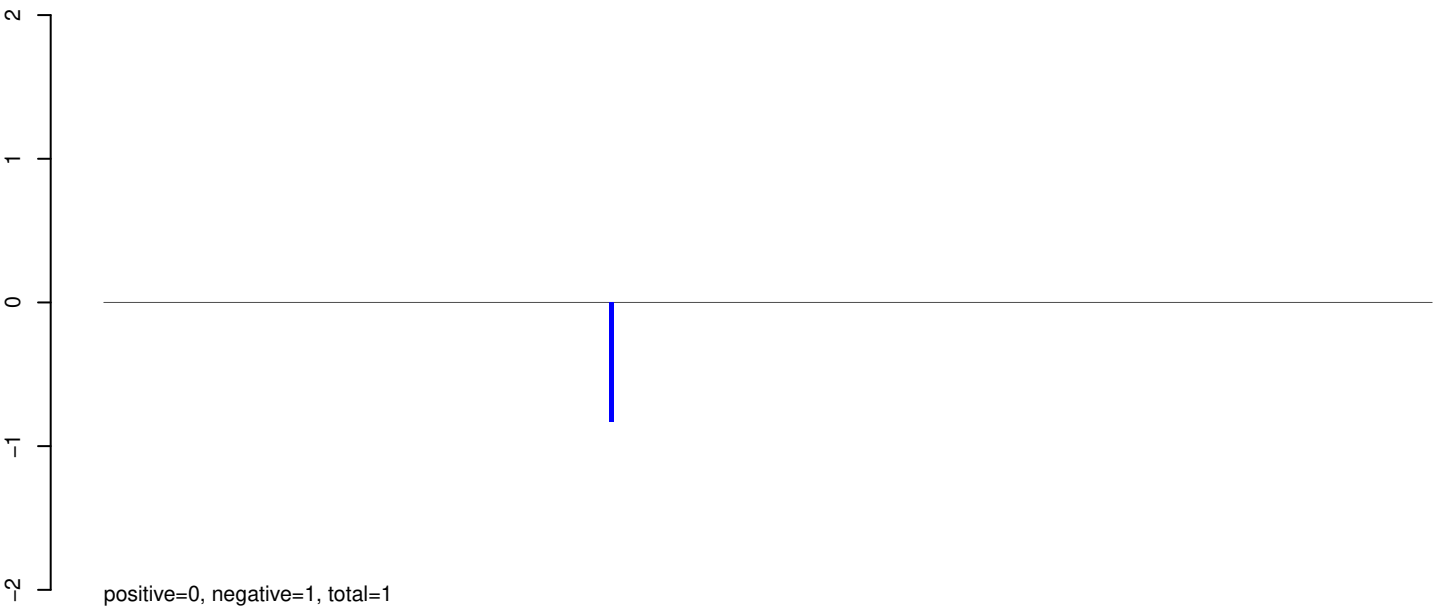

AeAeg_Whole_sm_r123_JM.24_35.rep

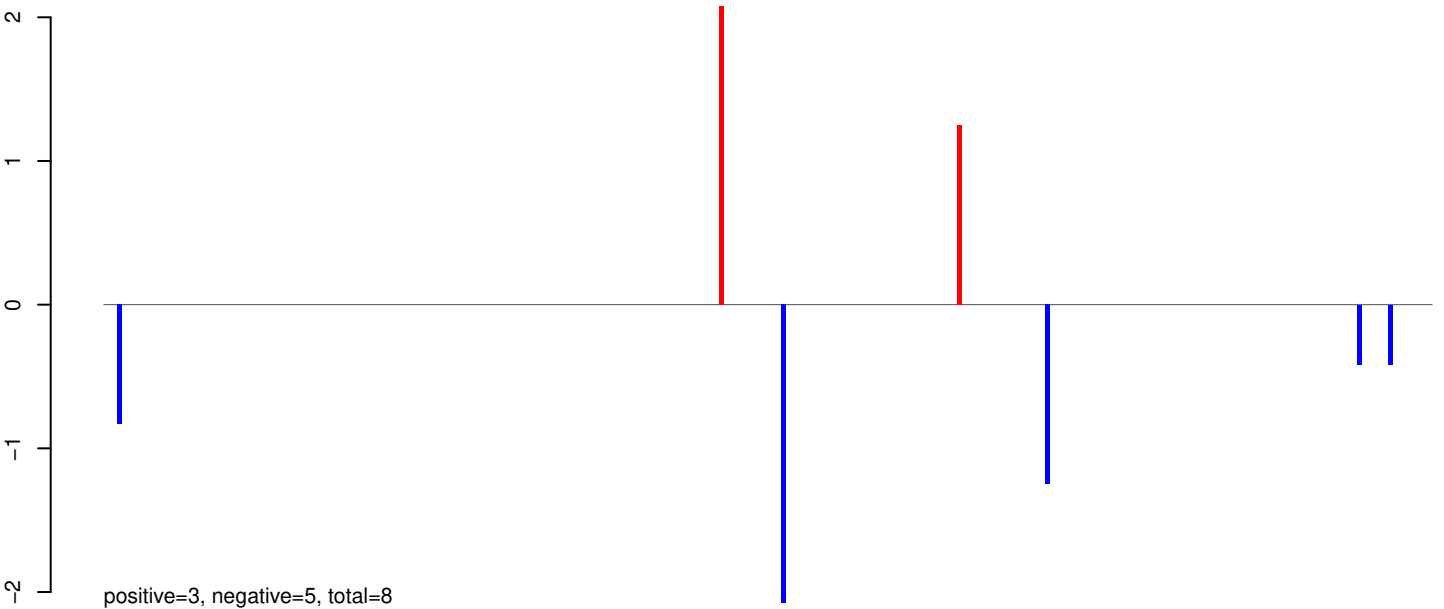

AeAeg_Whole_sm_r123_JM.rep

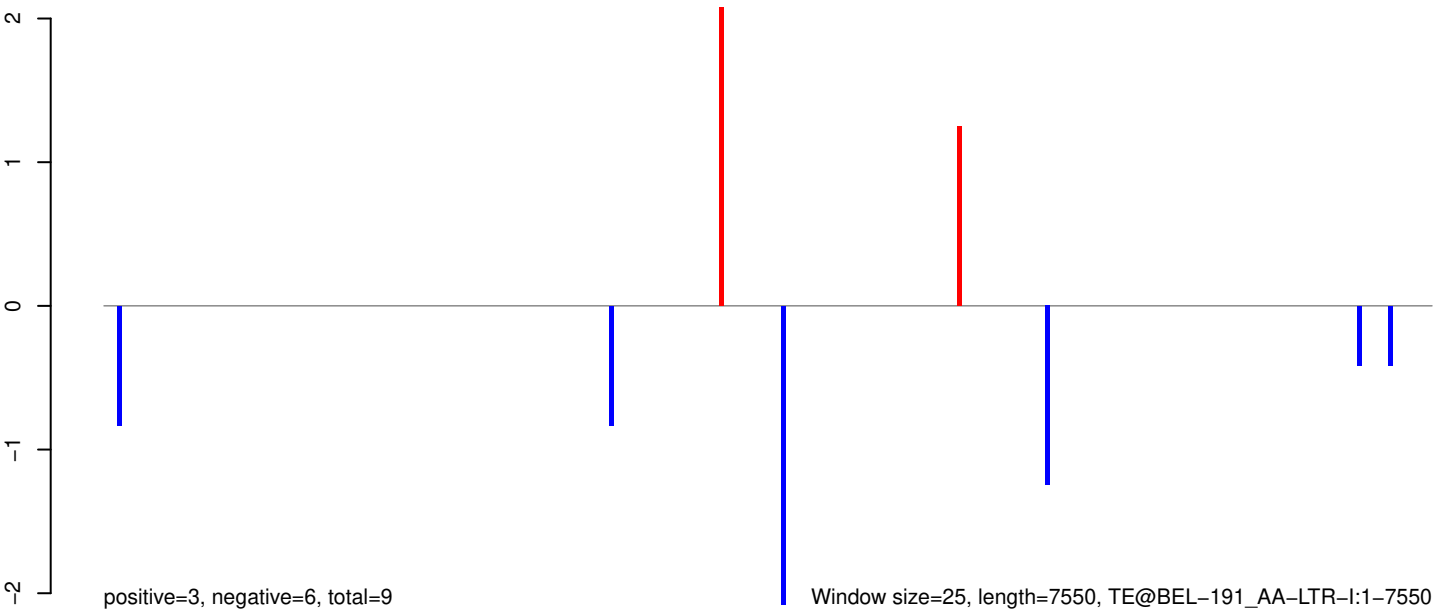

AeAeg_Whole_sm_r123_JM.18_23.rep

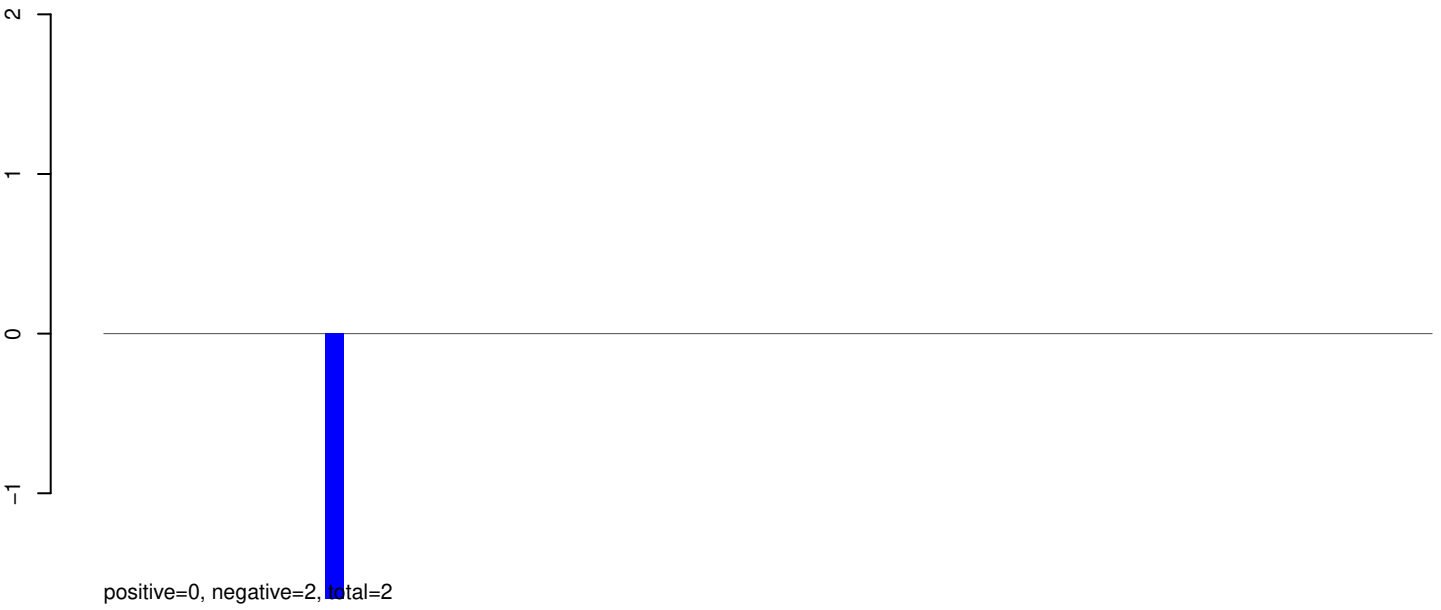

AeAeg_Whole_sm_r123_JM.24_35.rep

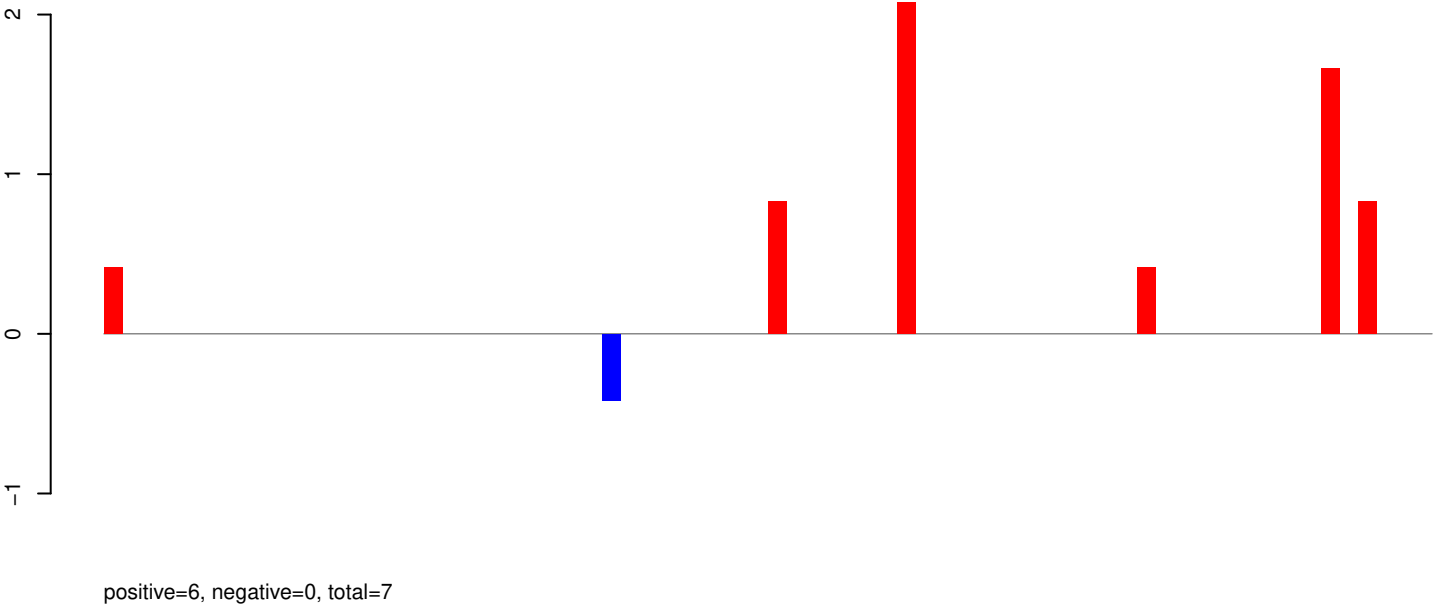

AeAeg_Whole_sm_r123_JM.rep

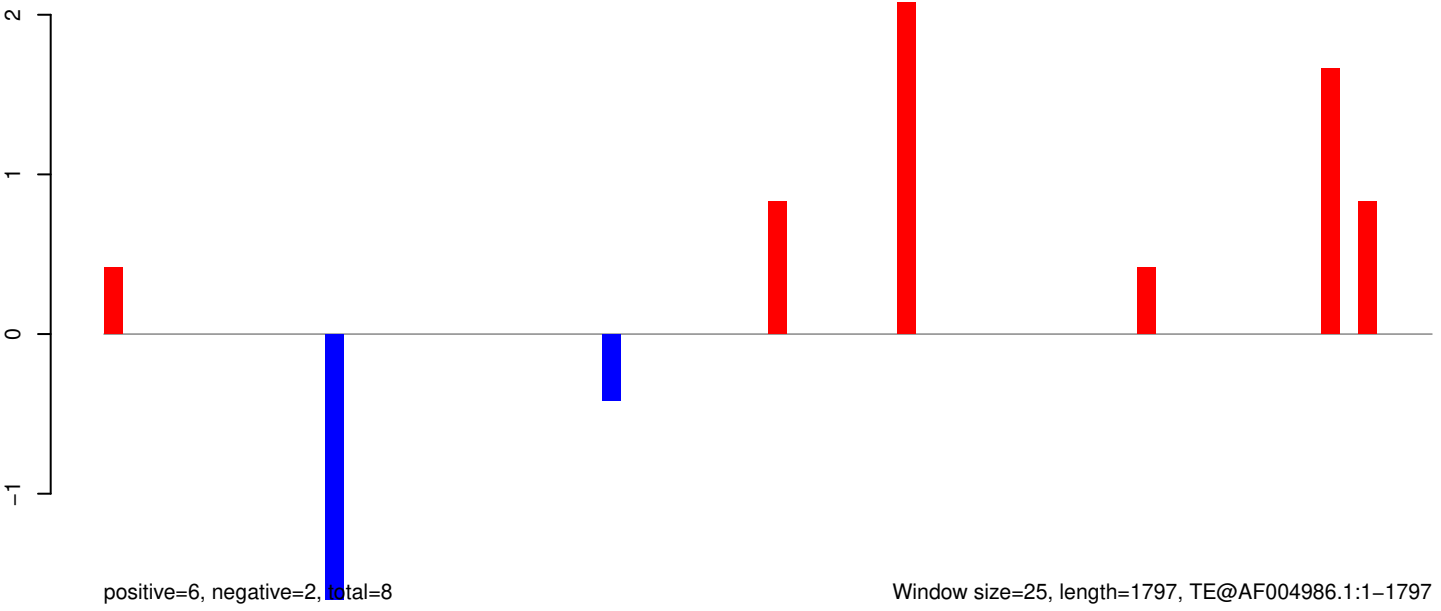

AeAeg_Whole_sm_r123_JM.18_23.rep

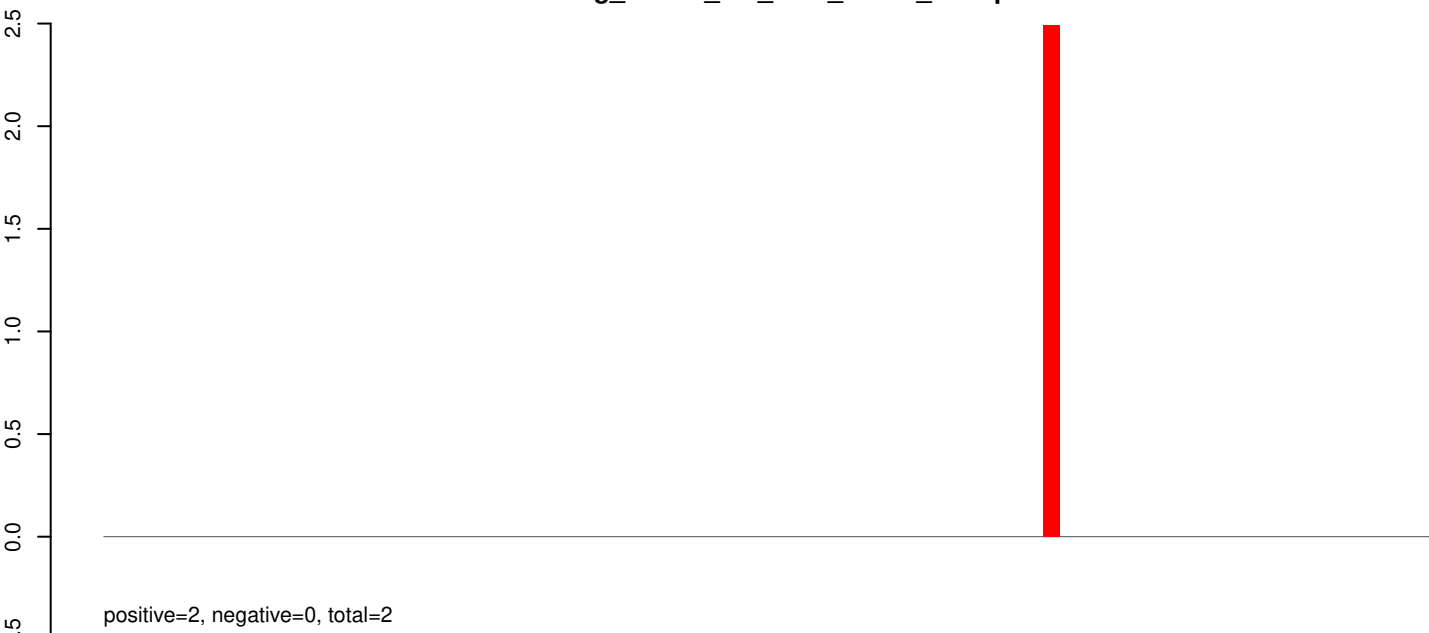

AeAeg_Whole_sm_r123_JM.24_35.rep

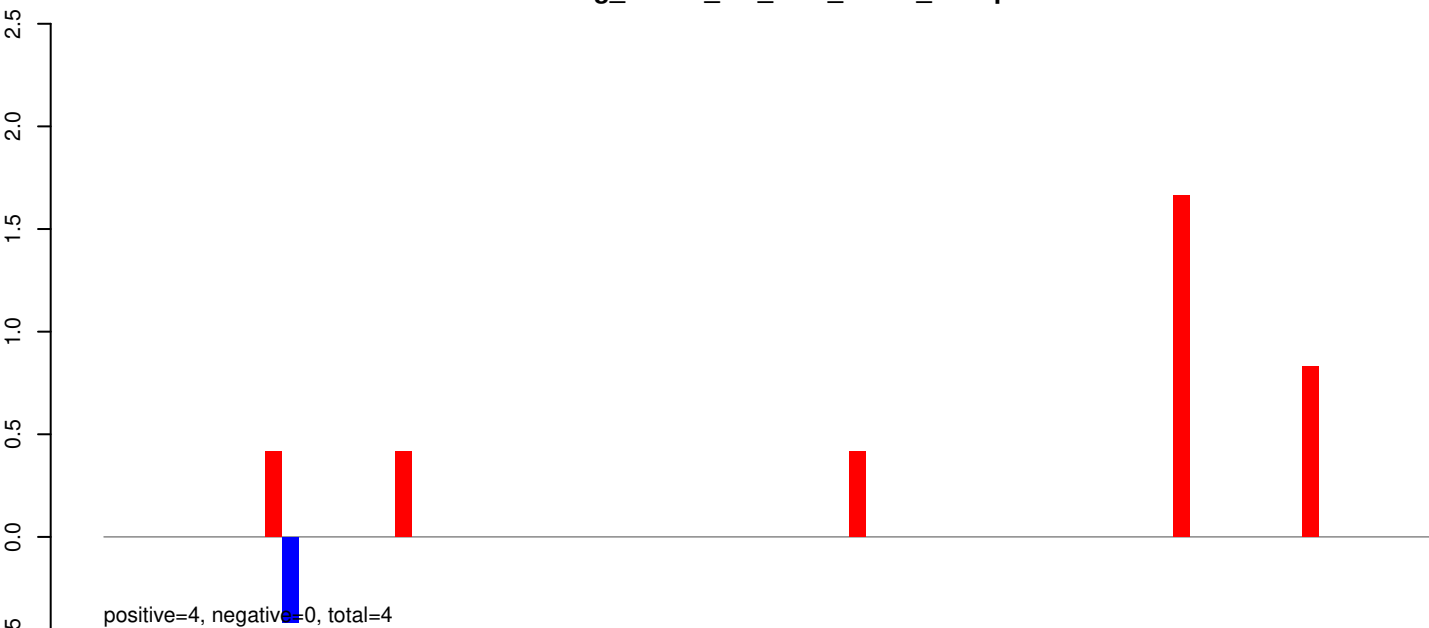

AeAeg_Whole_sm_r123_JM.rep

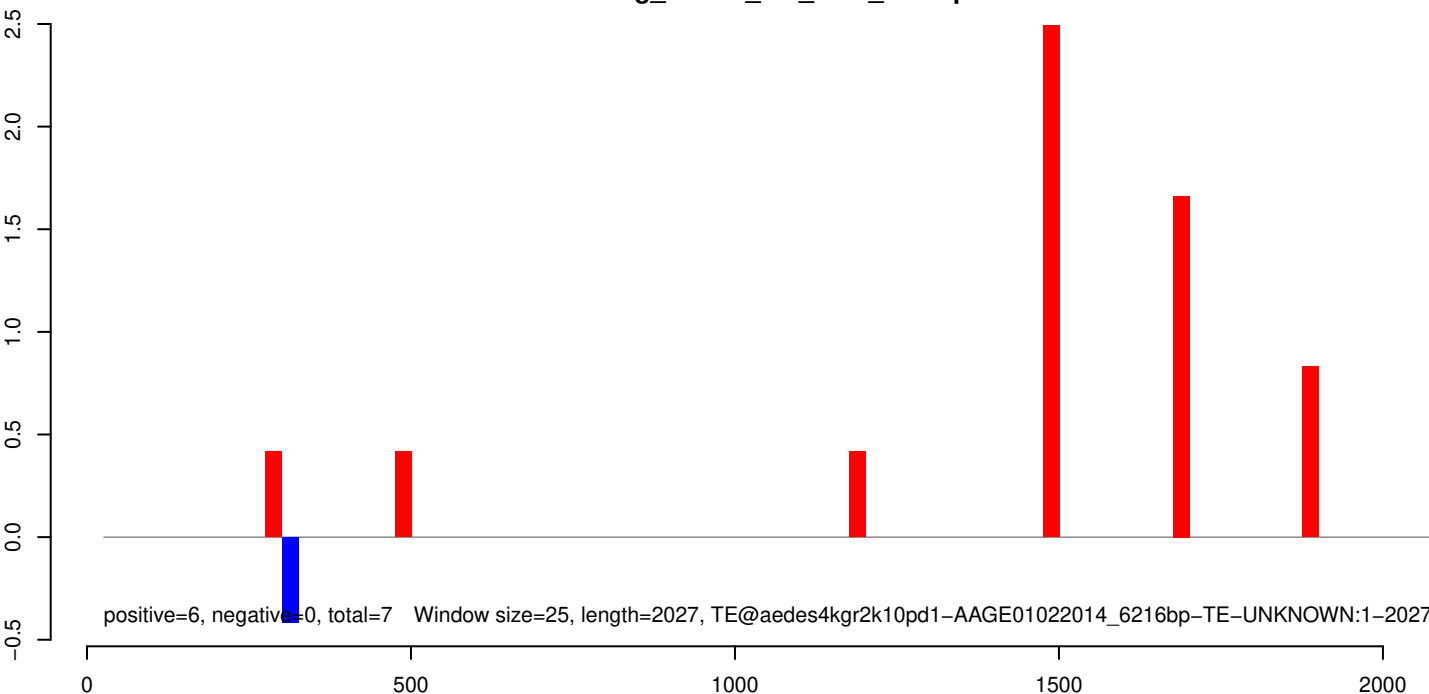

AeAeg_Whole_sm_r123_JM.18_23.rep

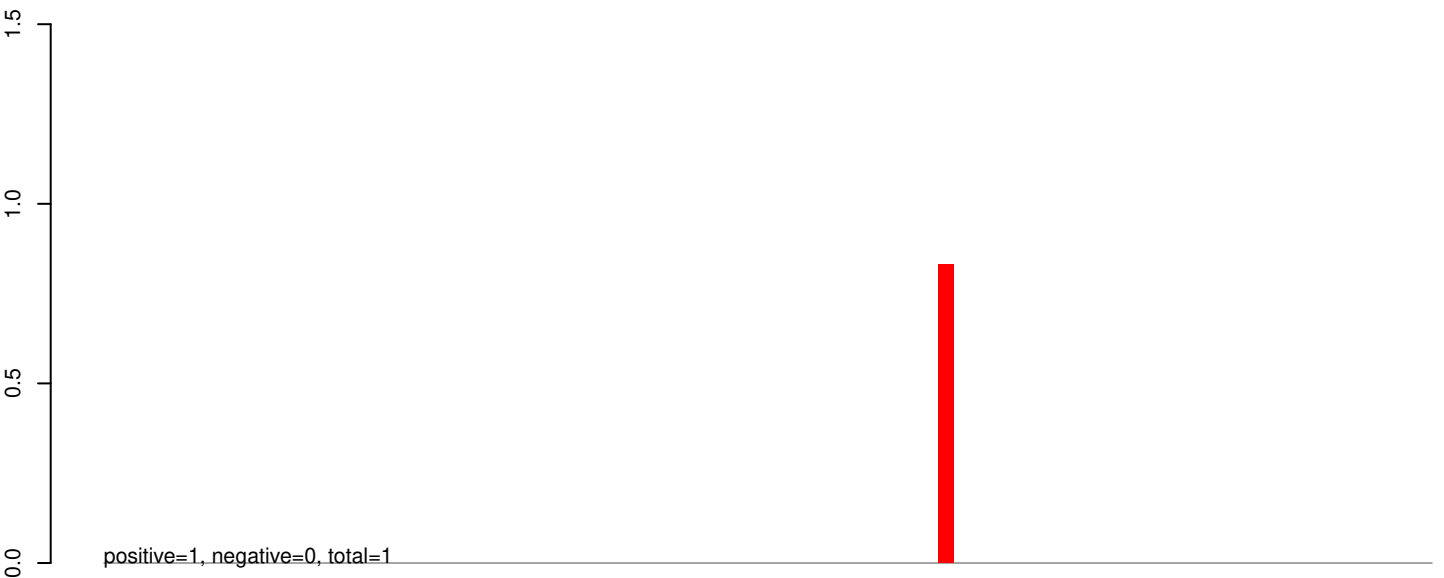

AeAeg_Whole_sm_r123_JM.24_35.rep

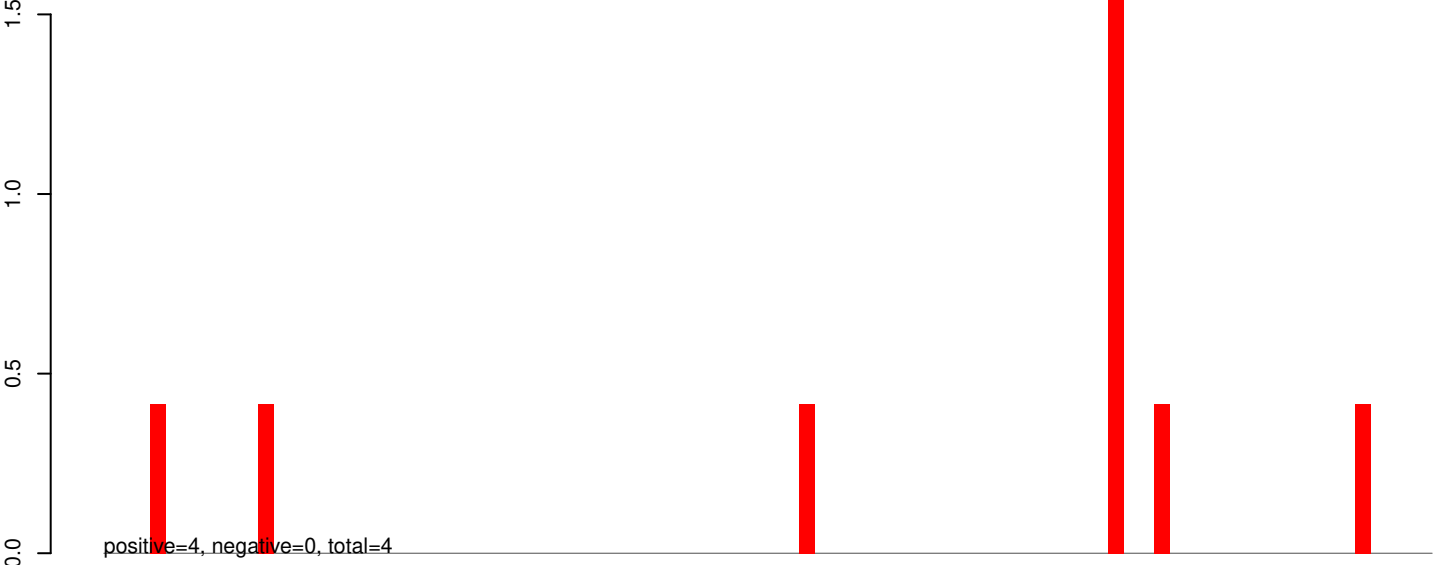

AeAeg_Whole_sm_r123_JM.rep

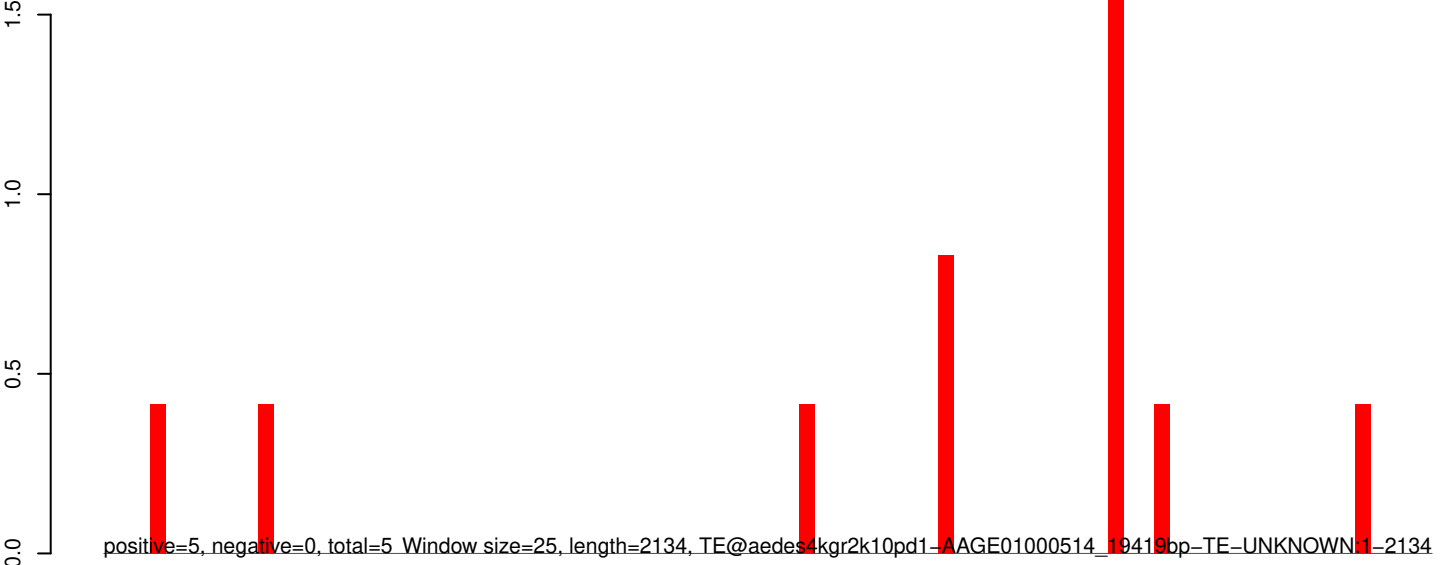

AeAeg_Whole_sm_r123_JM.18_23.rep



AeAeg_Whole_sm_r123_JM.24_35.rep

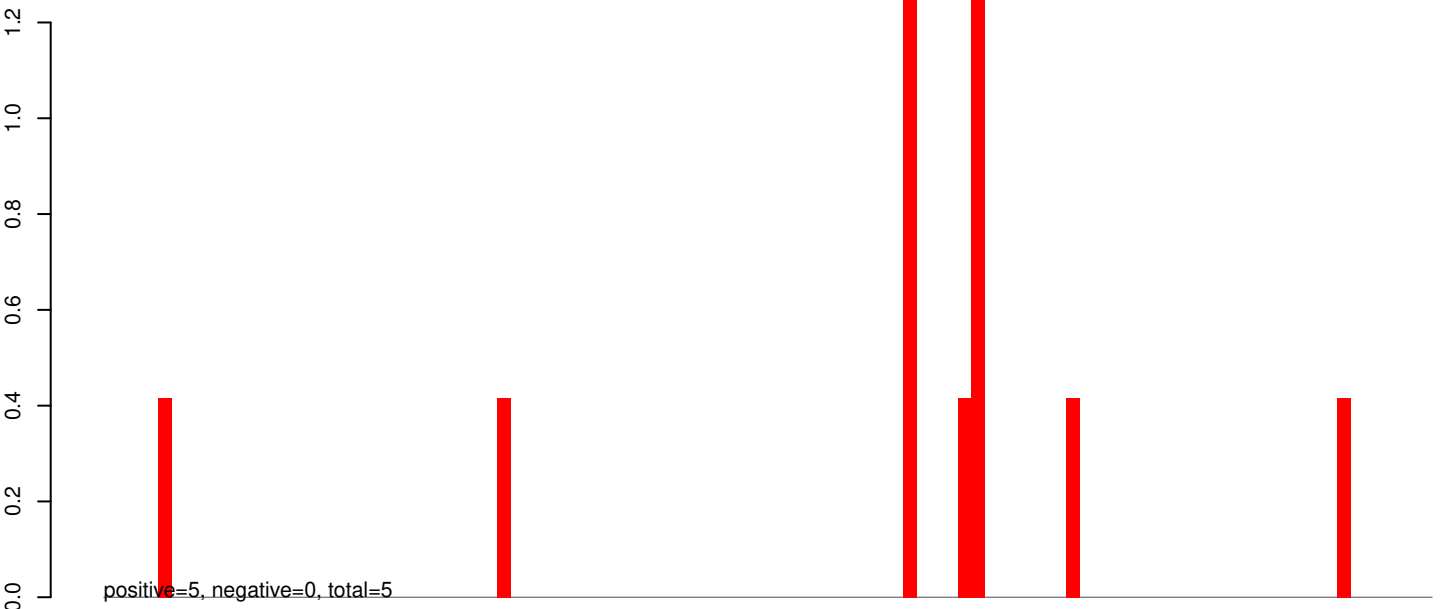

AeAeg_Whole_sm_r123_JM.rep

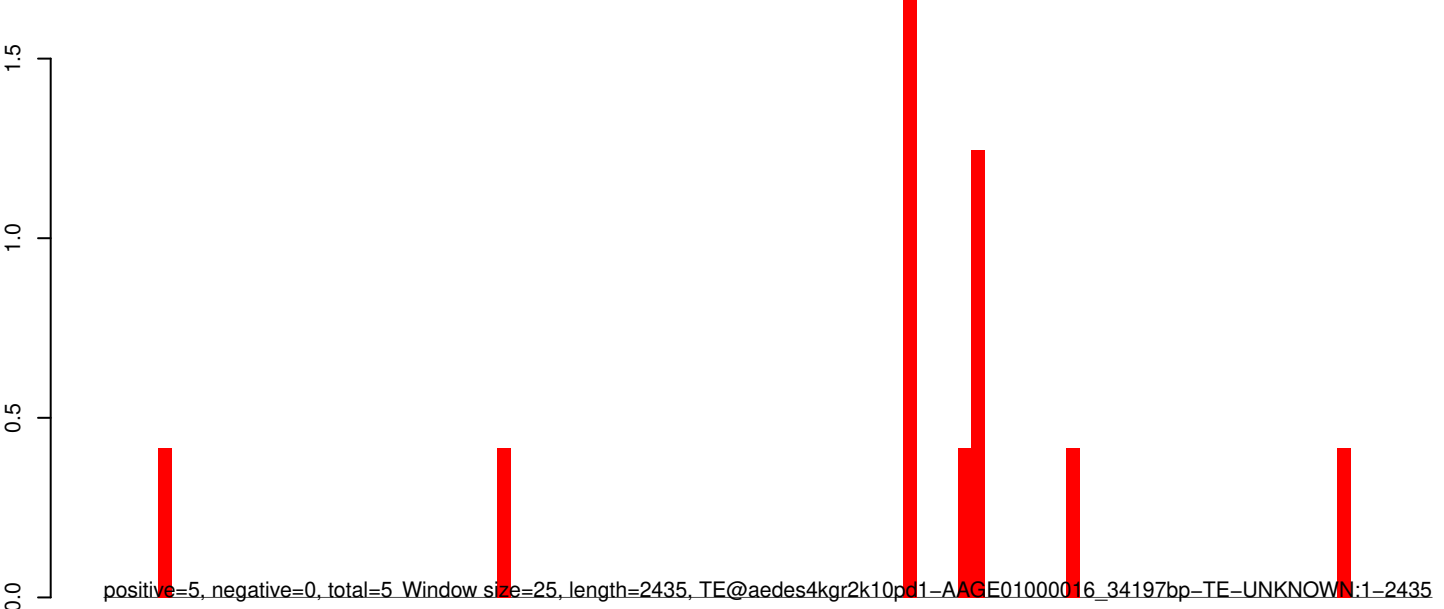

AeAeg_Whole_sm_r123_JM.18_23.rep

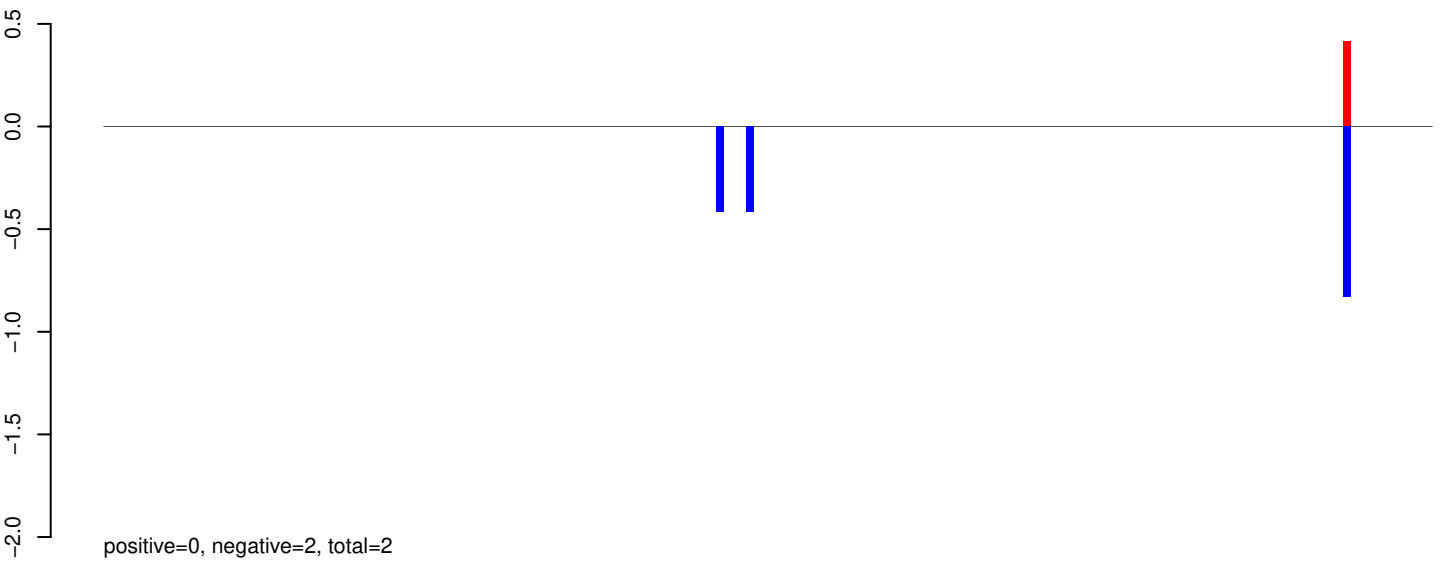

AeAeg_Whole_sm_r123_JM.24_35.rep

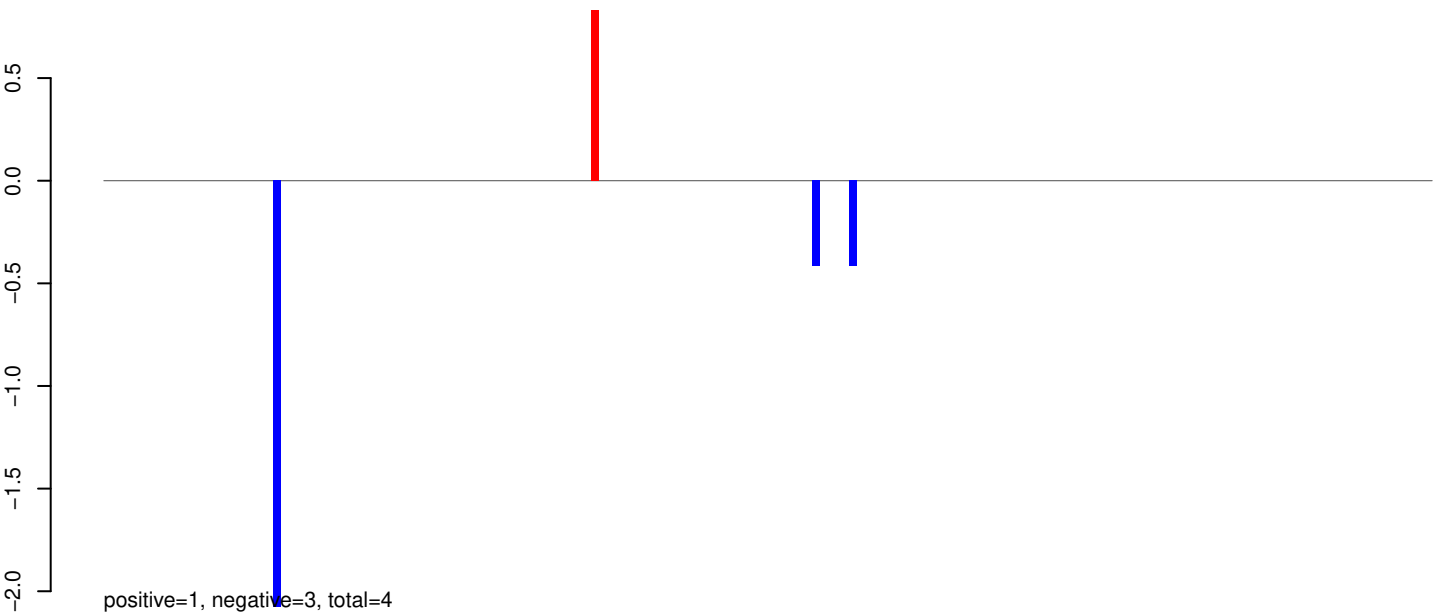

AeAeg_Whole_sm_r123_JM.rep

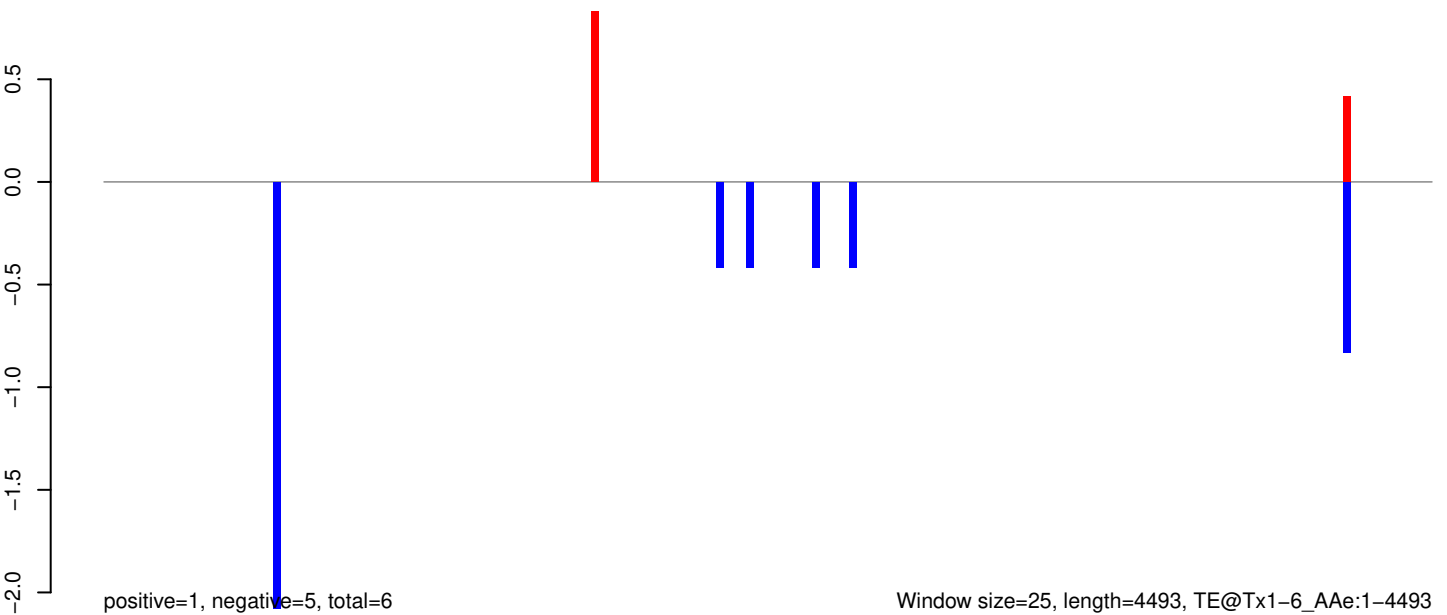

AeAeg_Whole_sm_r123_JM.18_23.rep

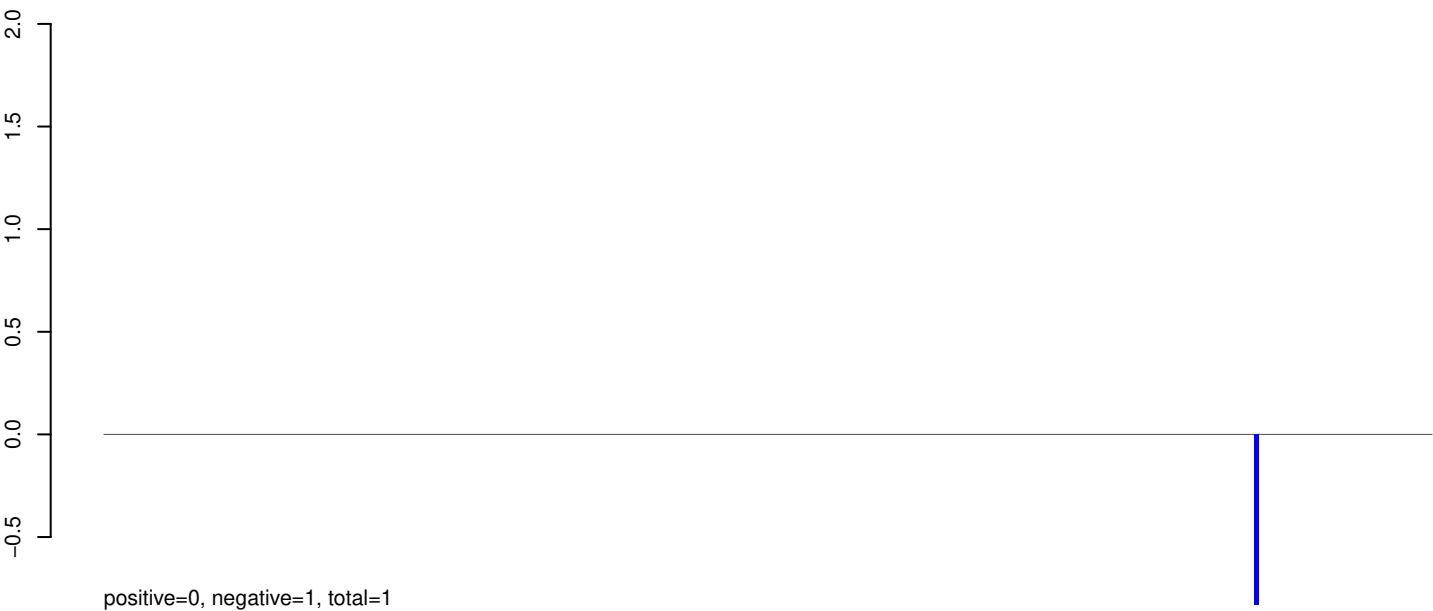

AeAeg_Whole_sm_r123_JM.24_35.rep

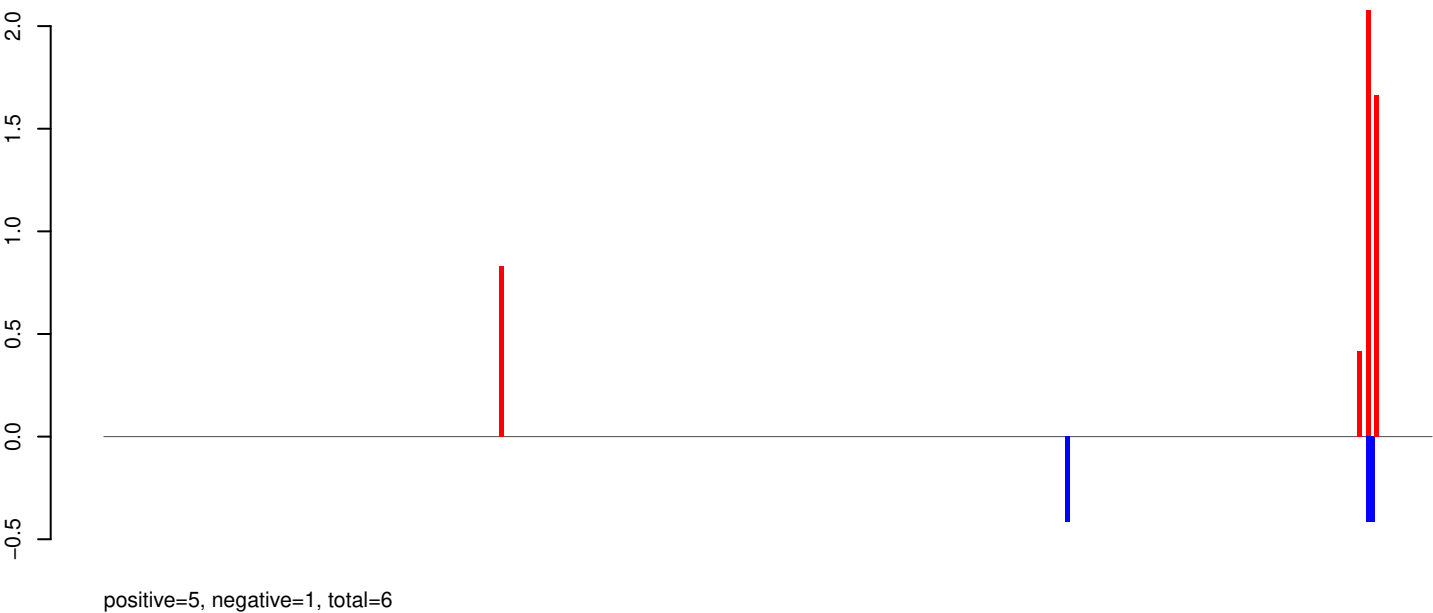

AeAeg_Whole_sm_r123_JM.rep

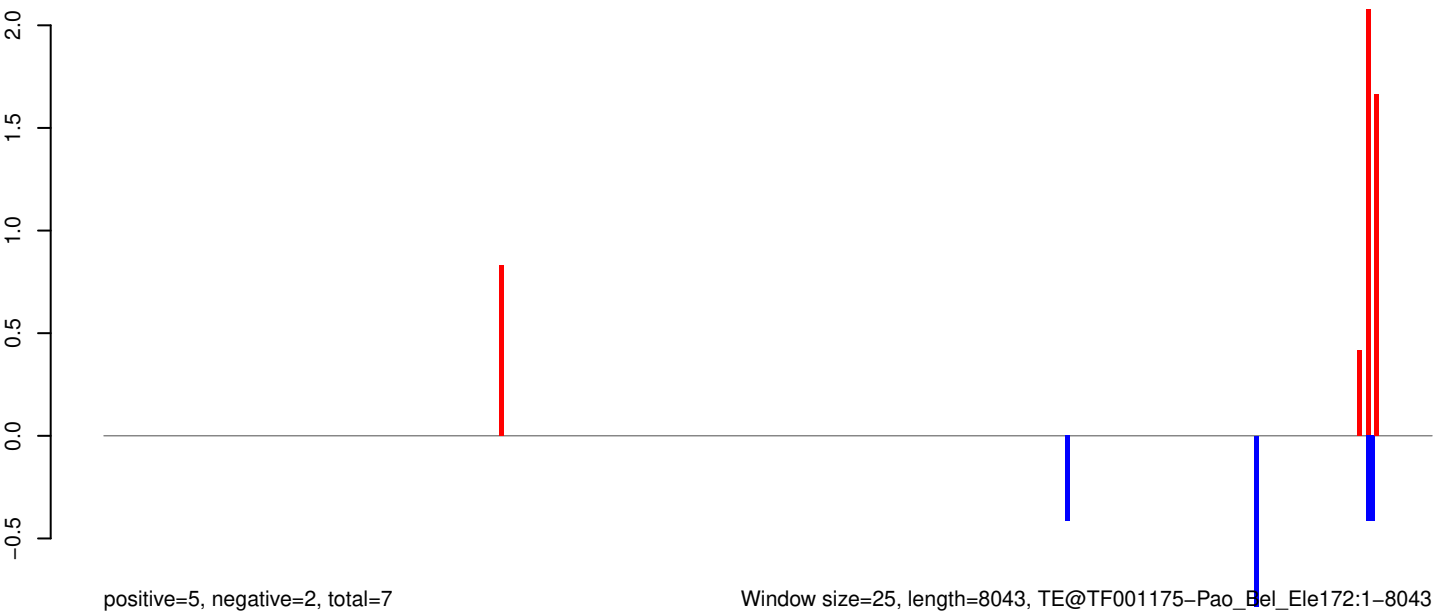

AeAeg_Whole_sm_r123_JM.18_23.rep



positive=0, negative=0, total=0

AeAeg_Whole_sm_r123_JM.24_35.rep

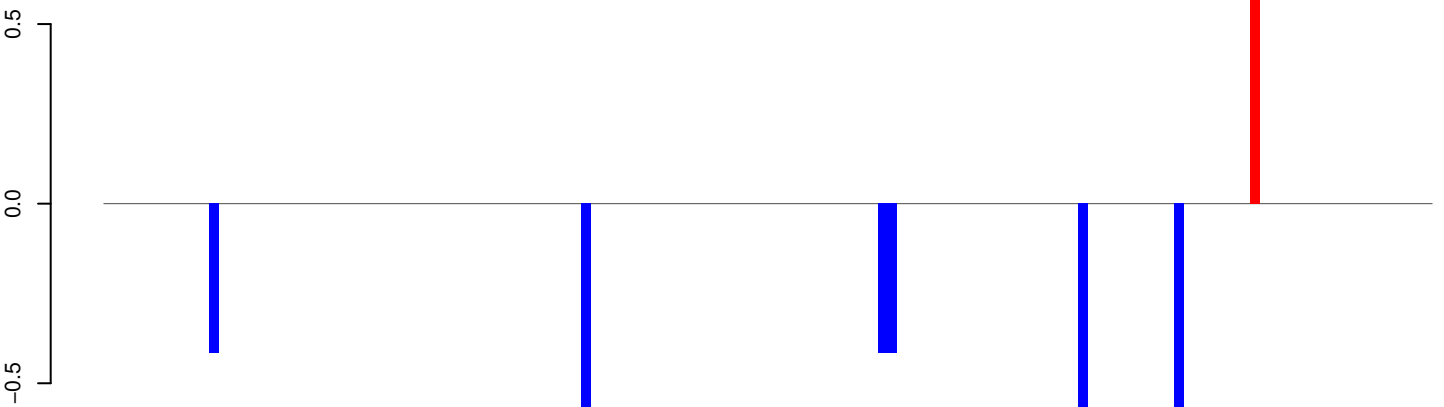

positive=1, negative=4, total=5

AeAeg_Whole_sm_r123_JM.rep

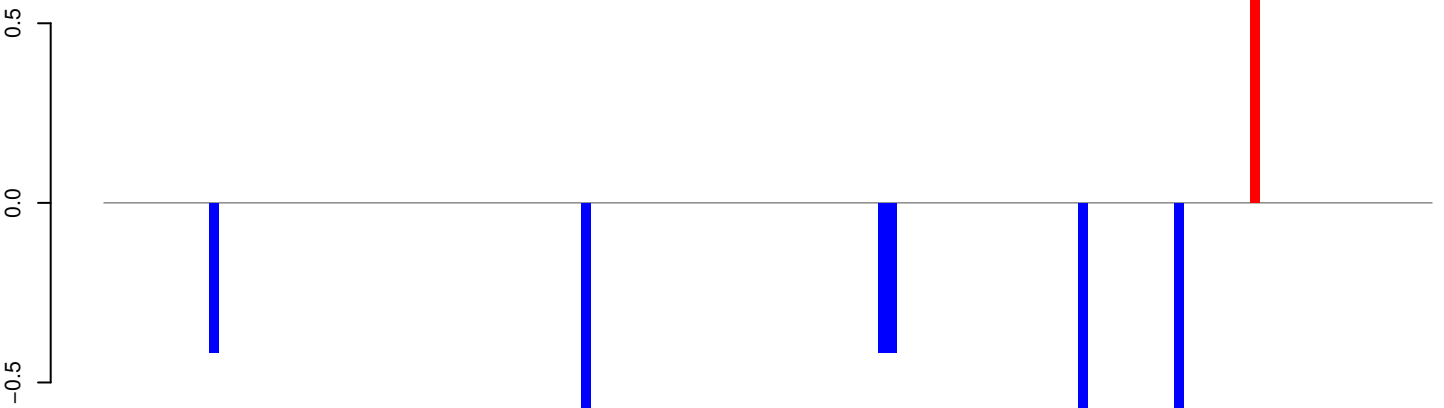

positive=1, negative=4, total=5

Window size=25, length=3460, TE@TF000711-Ty1_copia_Ele67:1-3460

0 500 1000 1500 2000 2500 3000 3500

AeAeg_Whole_sm_r123_JM.18_23.rep

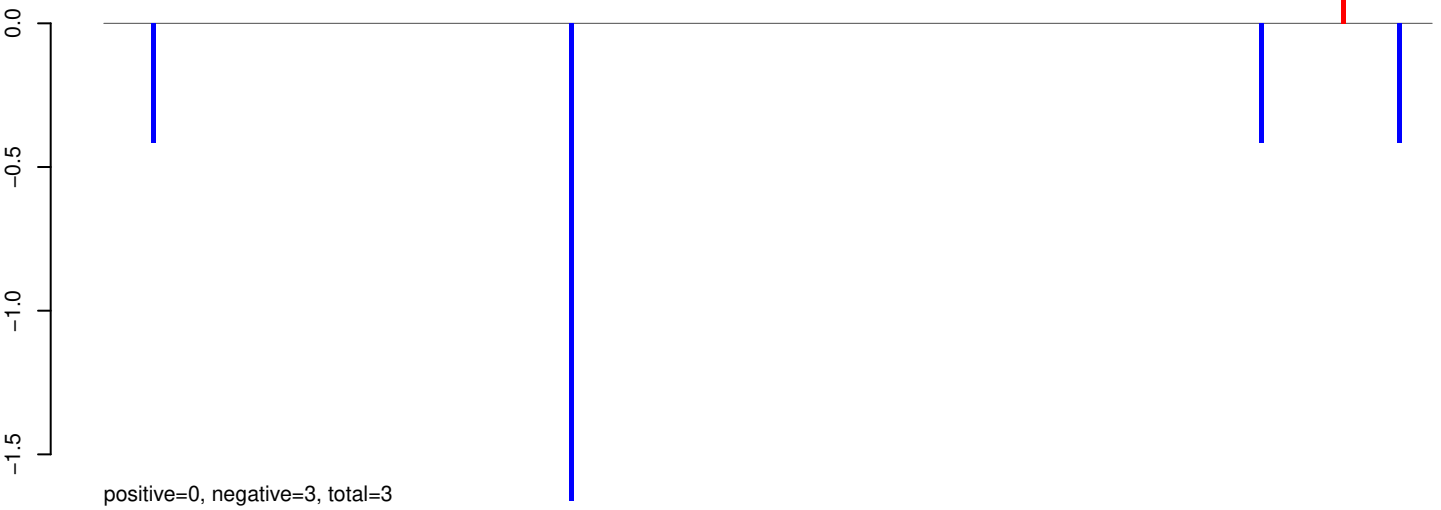

AeAeg_Whole_sm_r123_JM.24_35.rep

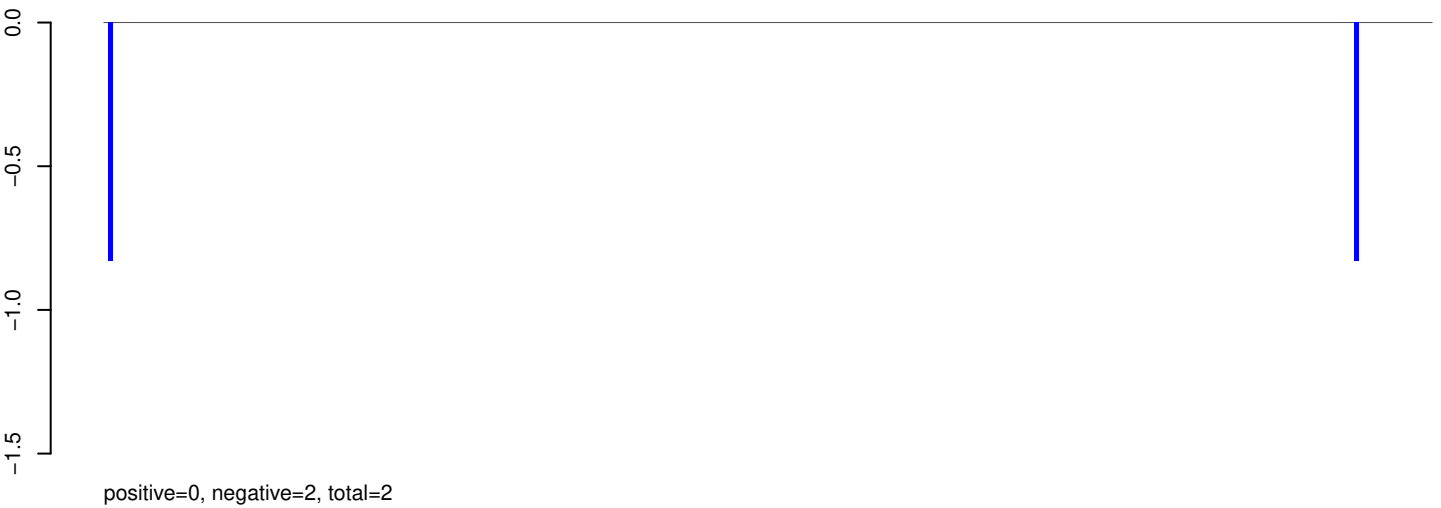

AeAeg_Whole_sm_r123_JM.rep

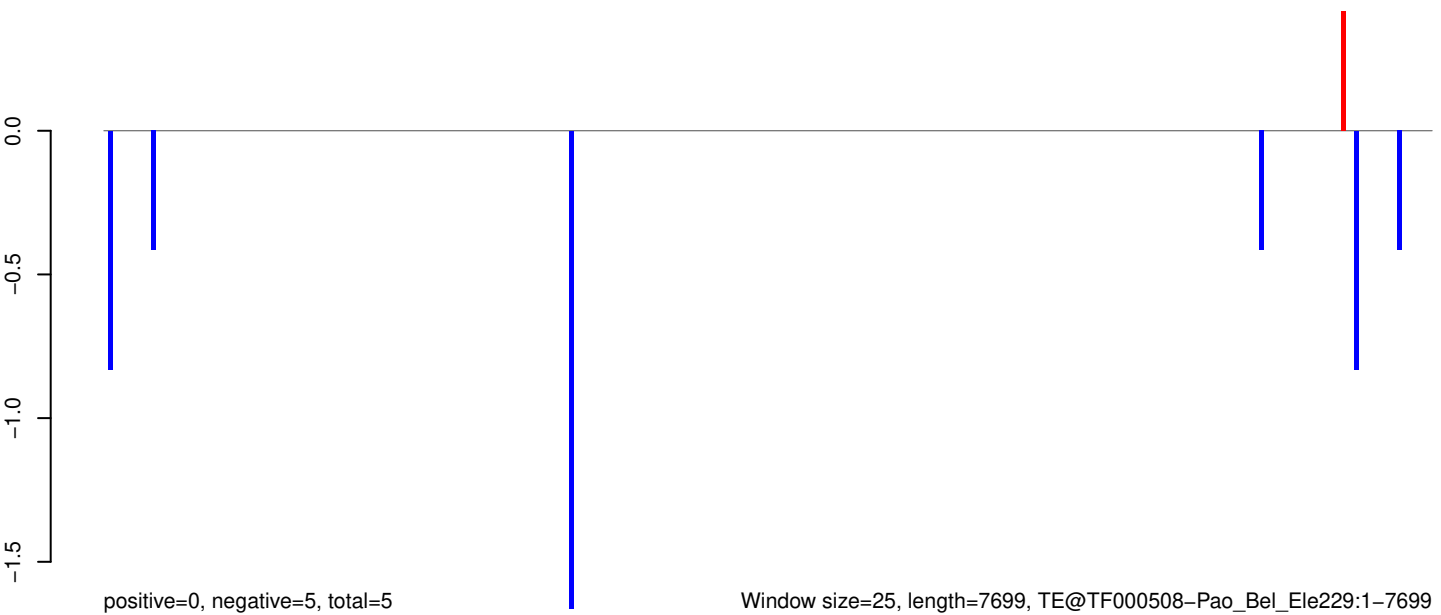

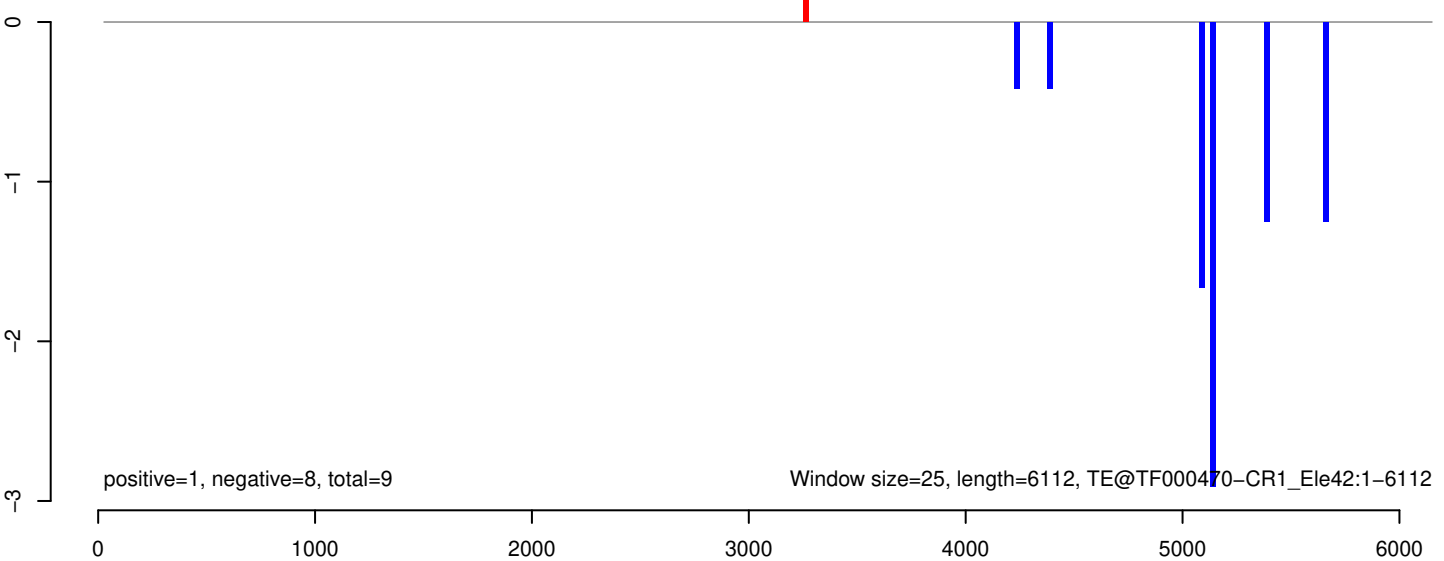
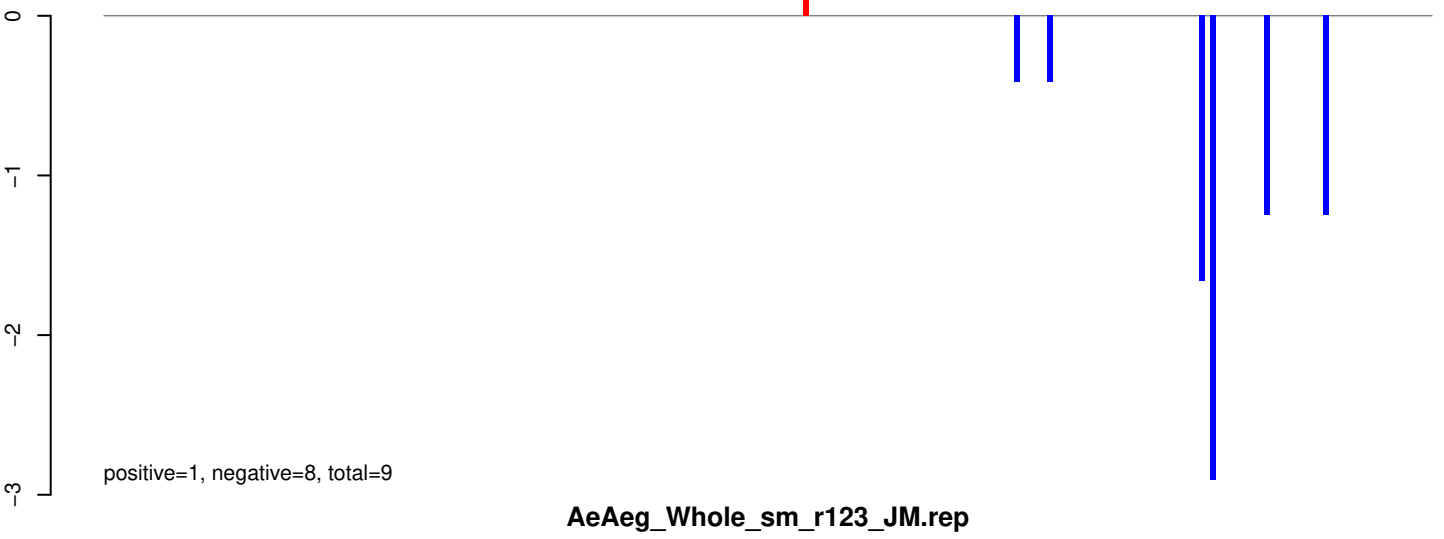
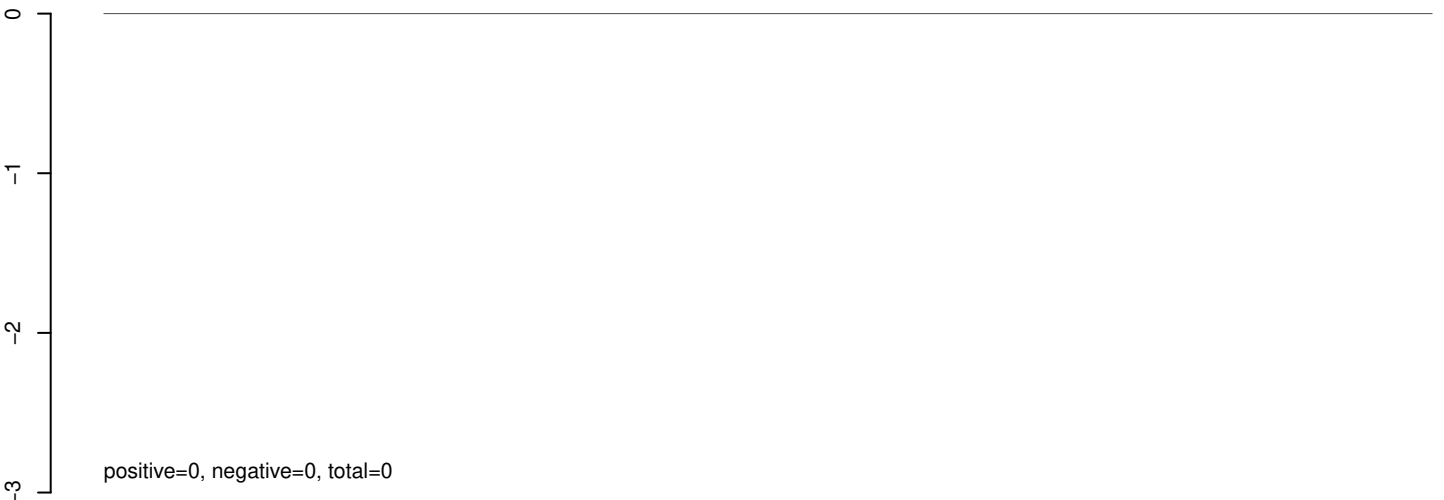

AeAeg_Whole_sm_r123_JM.18_23.rep

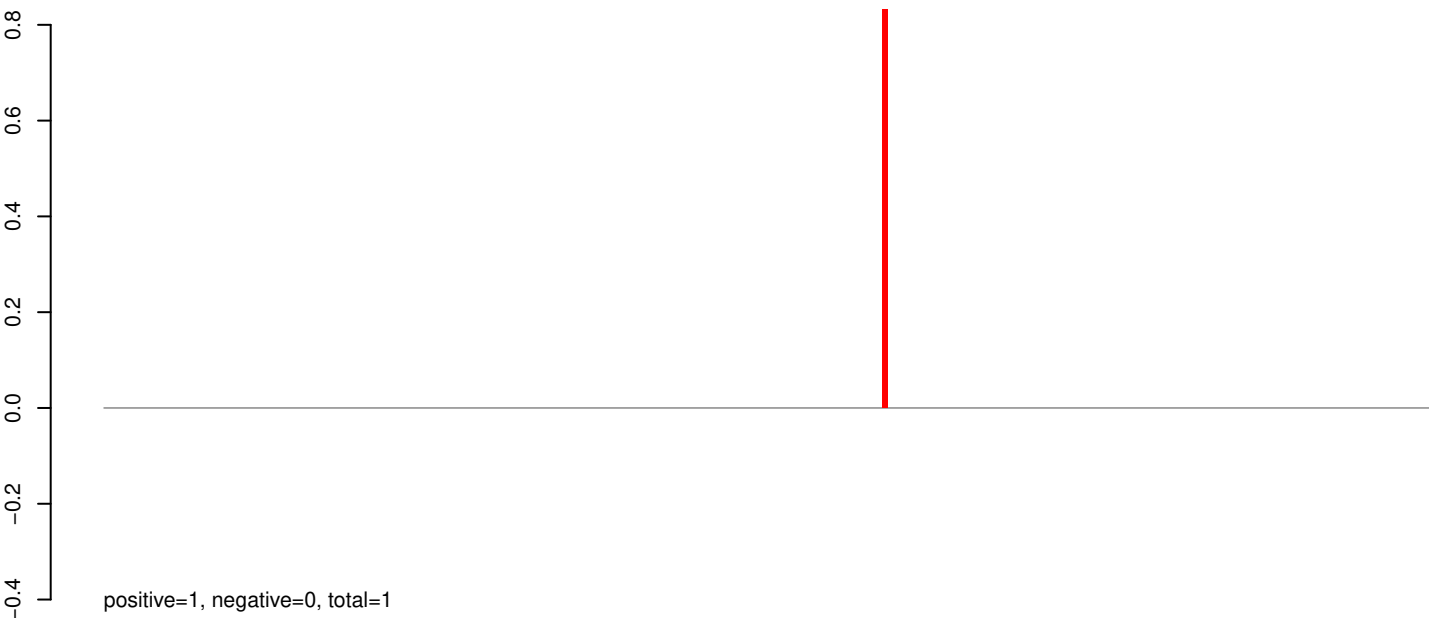

AeAeg_Whole_sm_r123_JM.24_35.rep



AeAeg_Whole_sm_r123_JM.rep

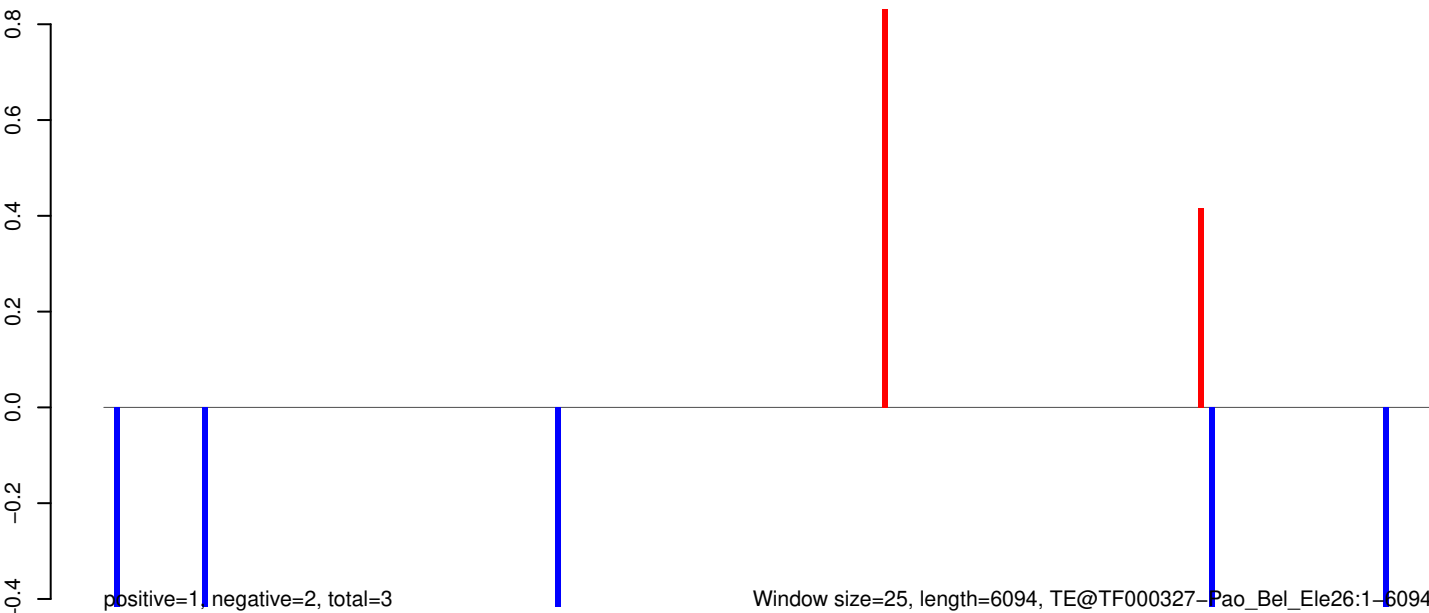

AeAeg_Whole_sm_r123_JM.18_23.rep

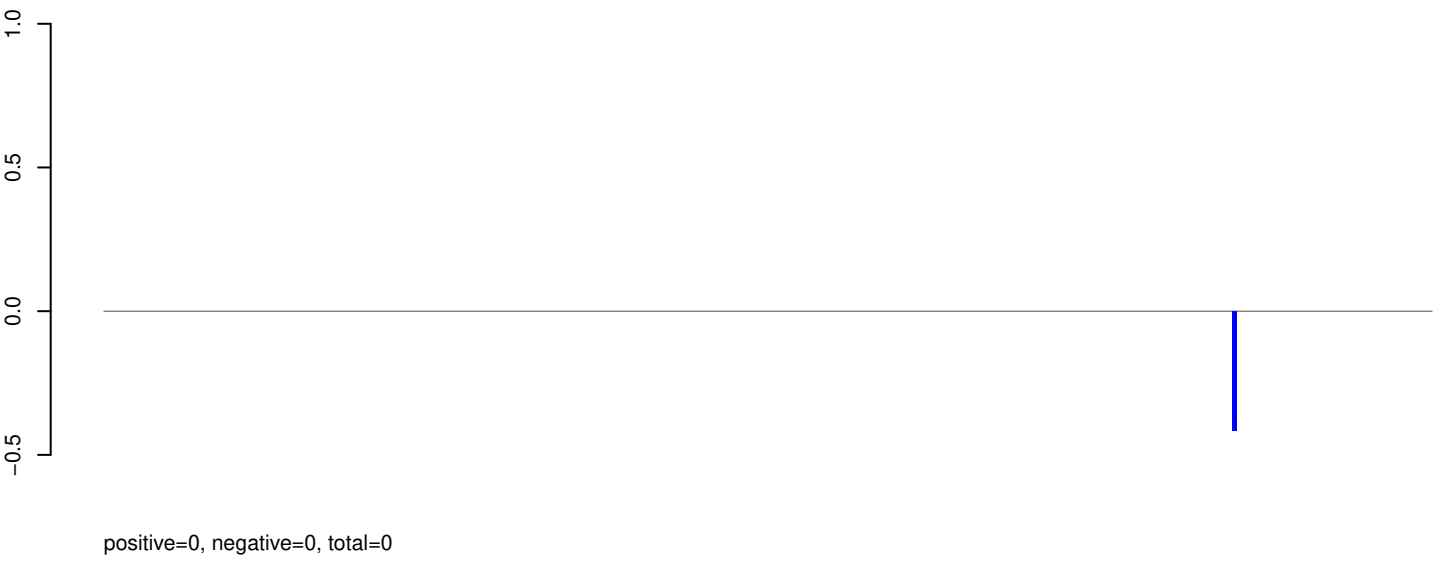

AeAeg_Whole_sm_r123_JM.24_35.rep

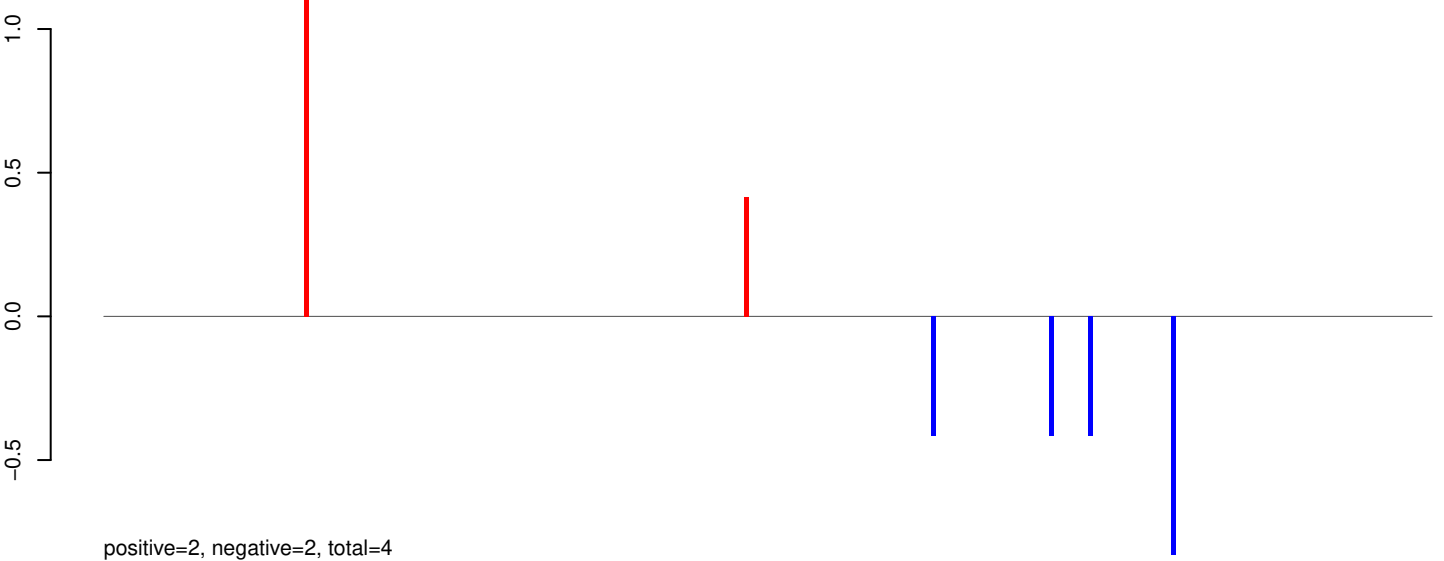

AeAeg_Whole_sm_r123_JM.rep

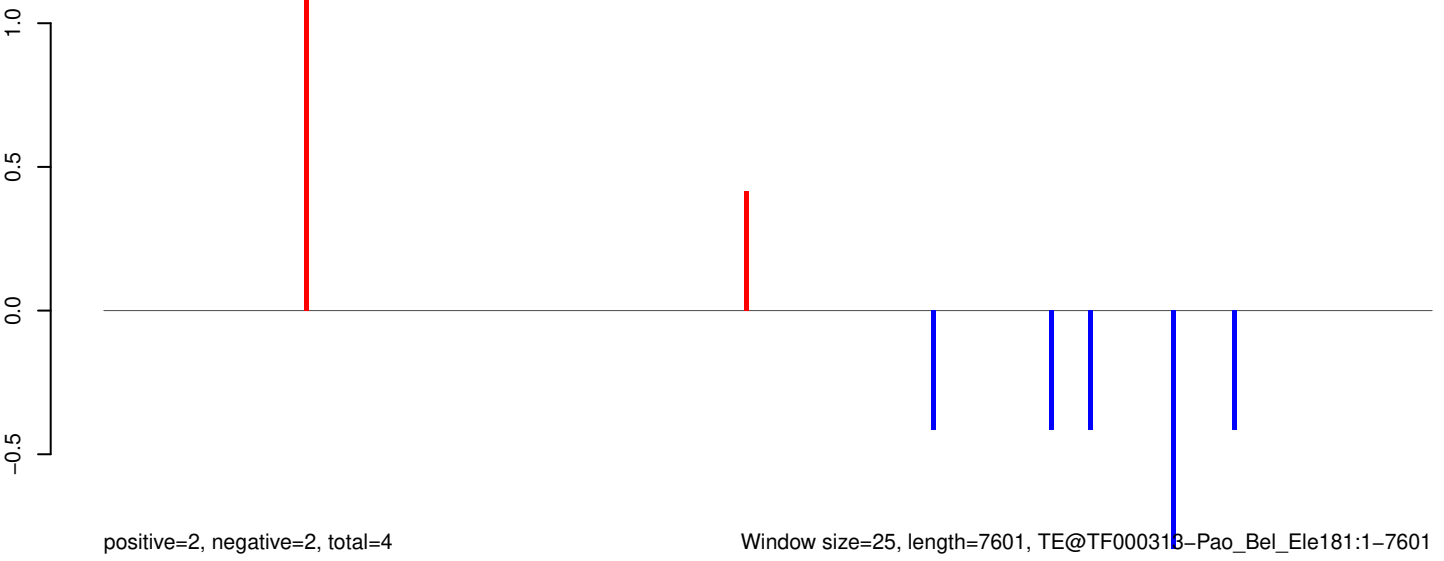

Window size=25, length=7601, TE@TF000313-Pao_Bel_Ele181:1-7601

0 2000 4000 6000

AeAeg_Whole_sm_r123_JM.18_23.rep



AeAeg_Whole_sm_r123_JM.24_35.rep

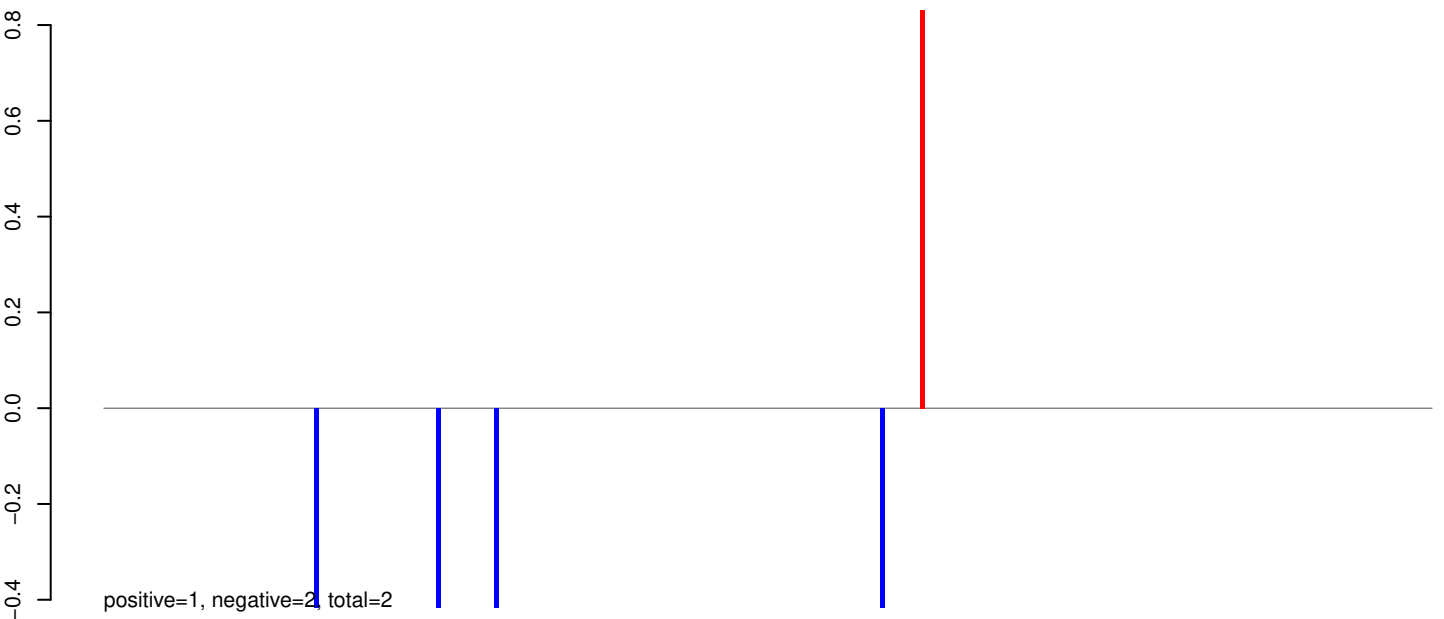

AeAeg_Whole_sm_r123_JM.rep

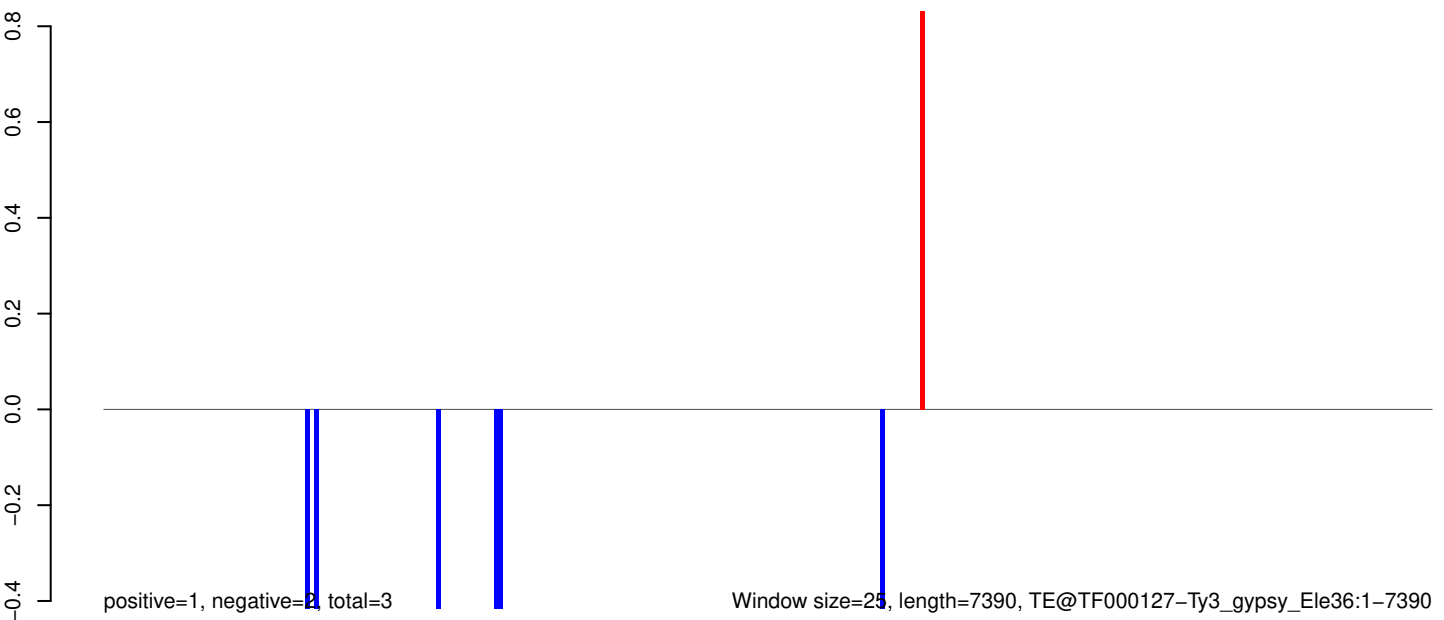

0 2000 4000 6000

AeAeg_Whole_sm_r123_JM.18_23.rep

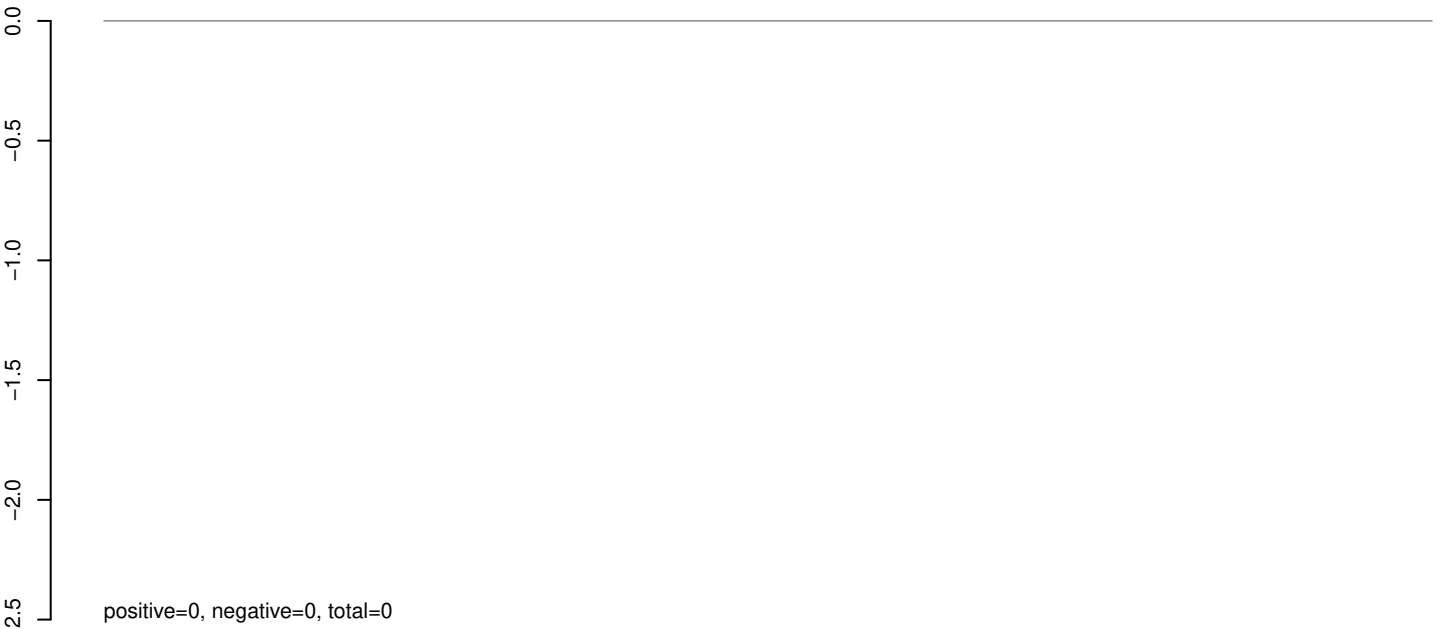

AeAeg_Whole_sm_r123_JM.24_35.rep



AeAeg_Whole_sm_r123_JM.rep

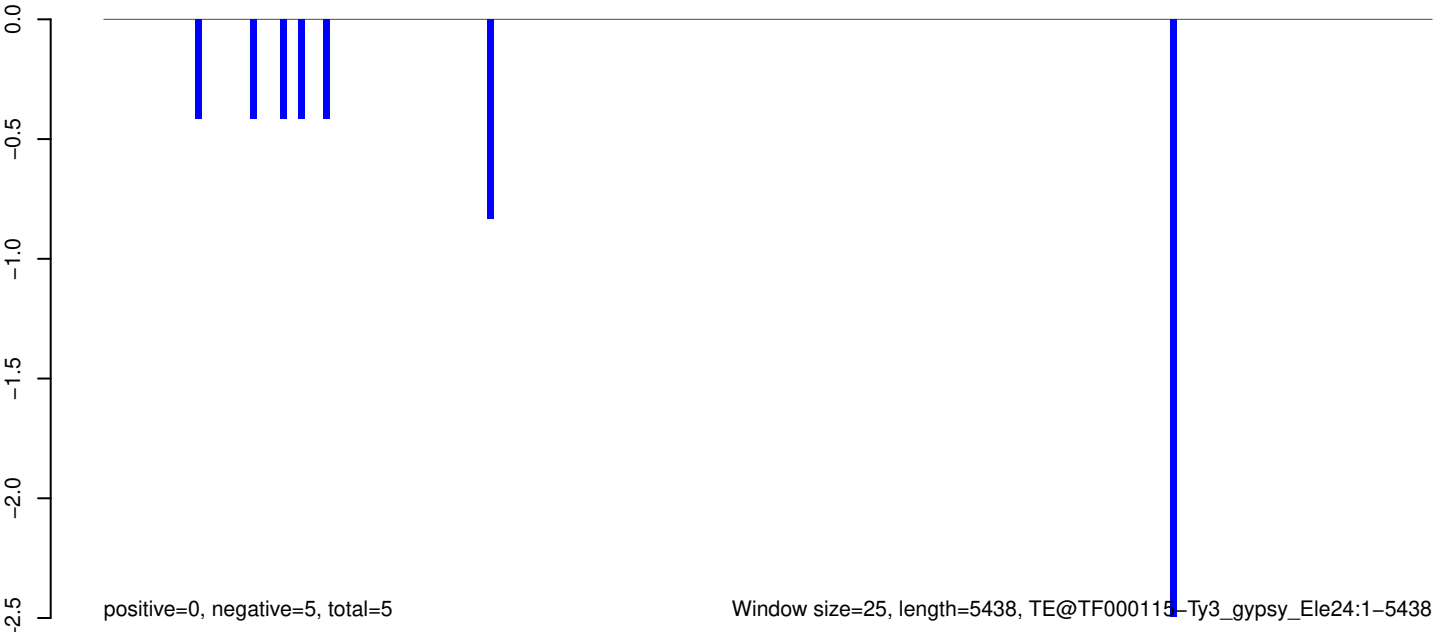

AeAeg_Whole_sm_r123_JM.18_23.rep

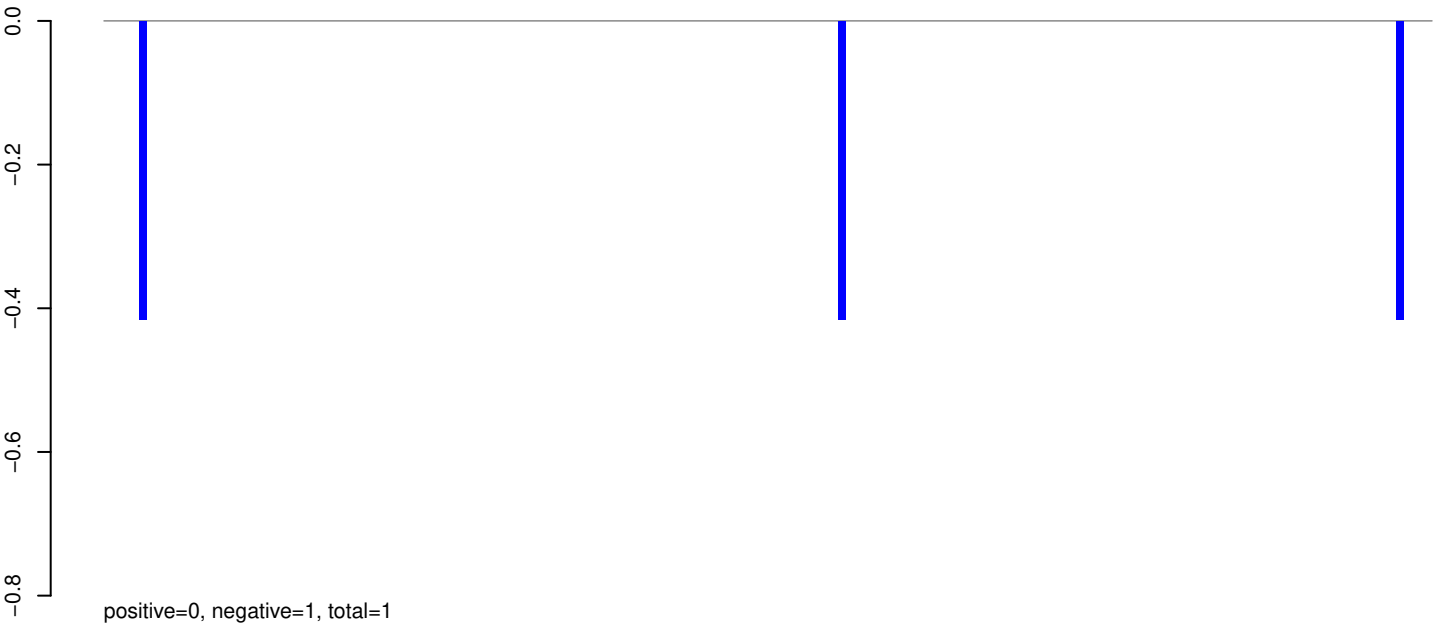

AeAeg_Whole_sm_r123_JM.24_35.rep

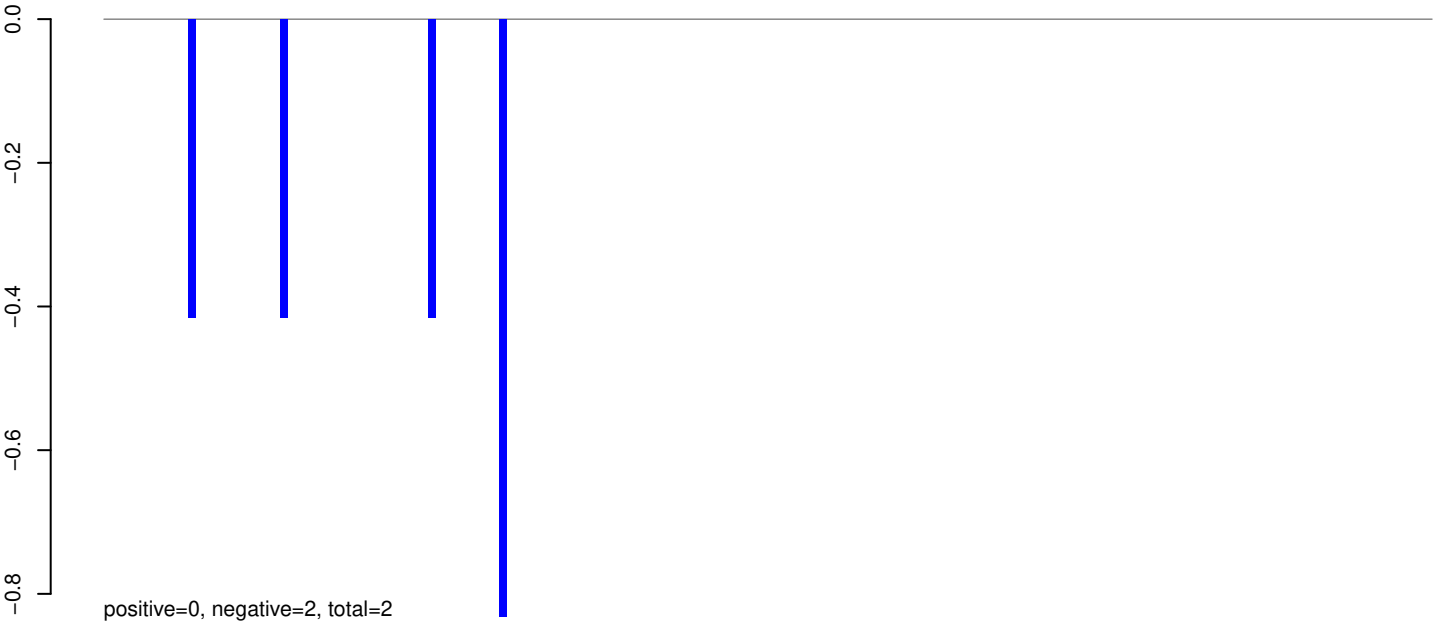

AeAeg_Whole_sm_r123_JM.rep

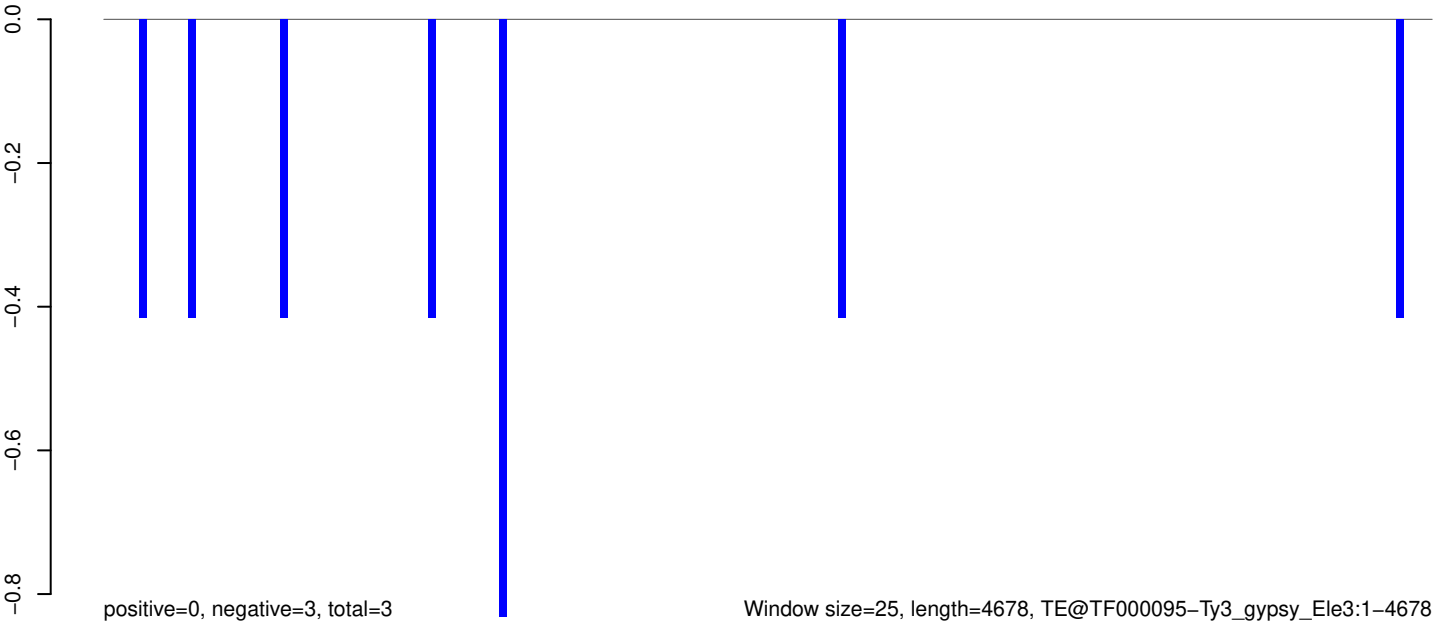

AeAeg_Whole_sm_r123_JM.18_23.rep

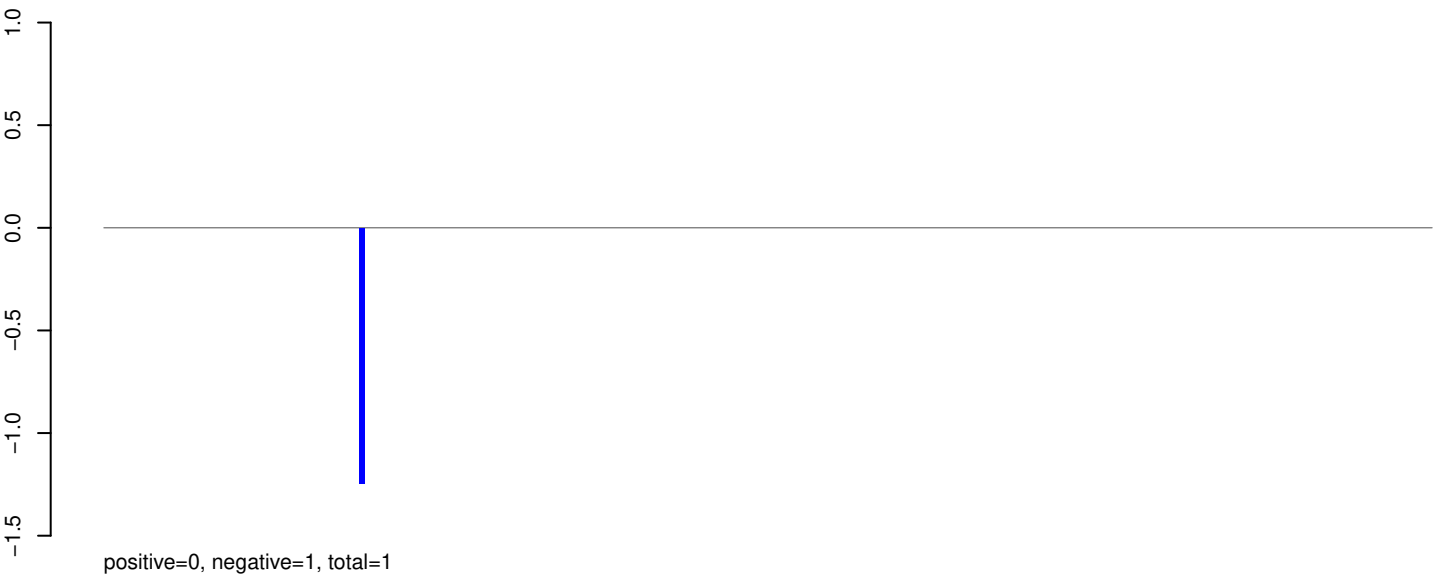

AeAeg_Whole_sm_r123_JM.24_35.rep

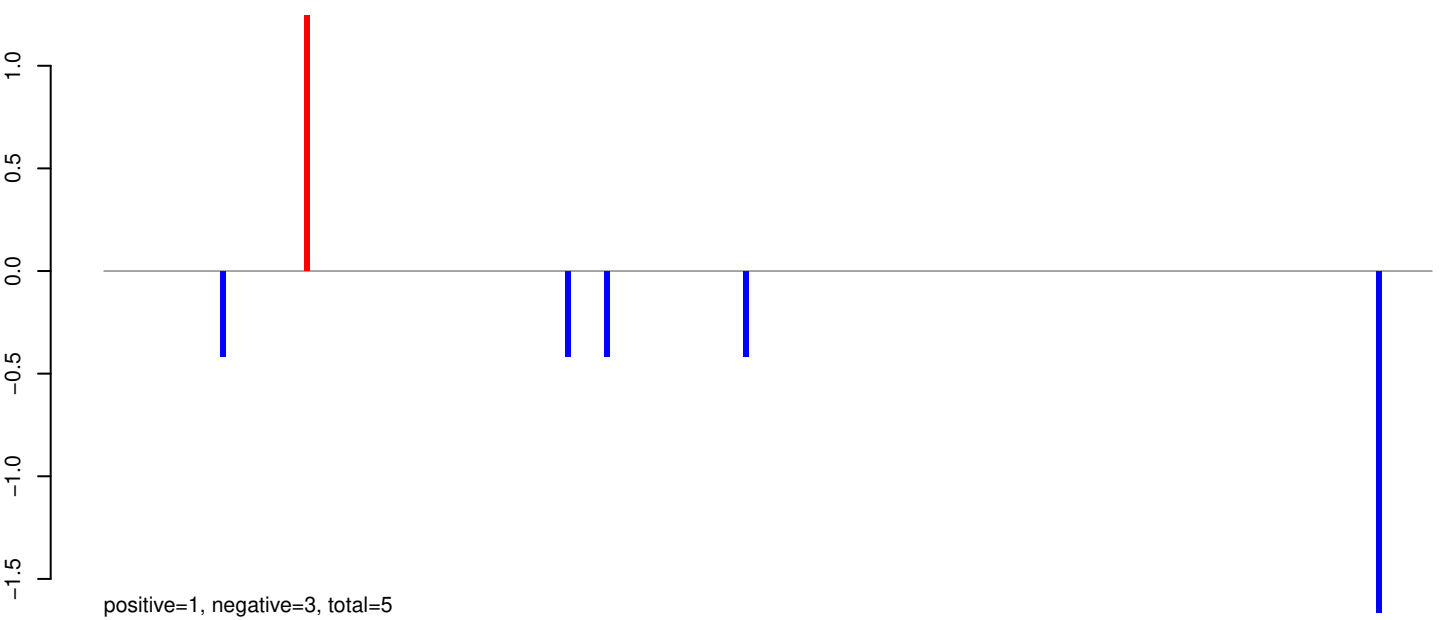

AeAeg_Whole_sm_r123_JM.rep

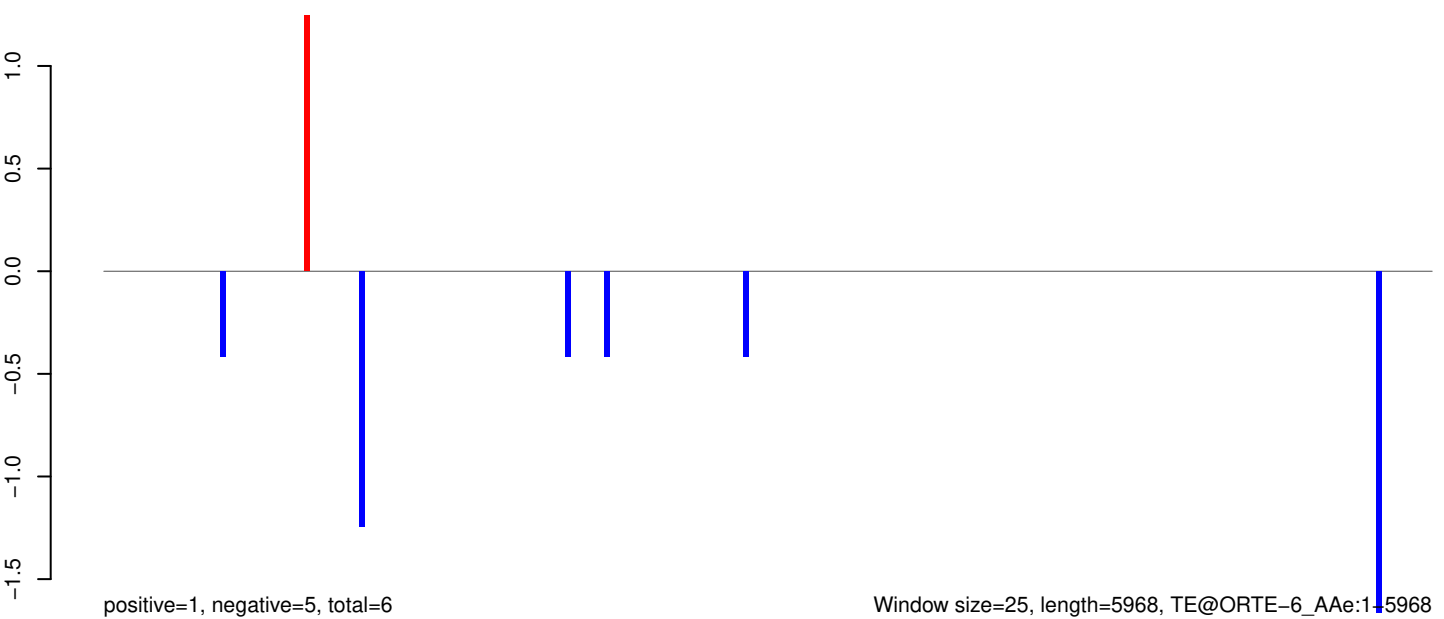

AeAeg_Whole_sm_r123_JM.18_23.rep

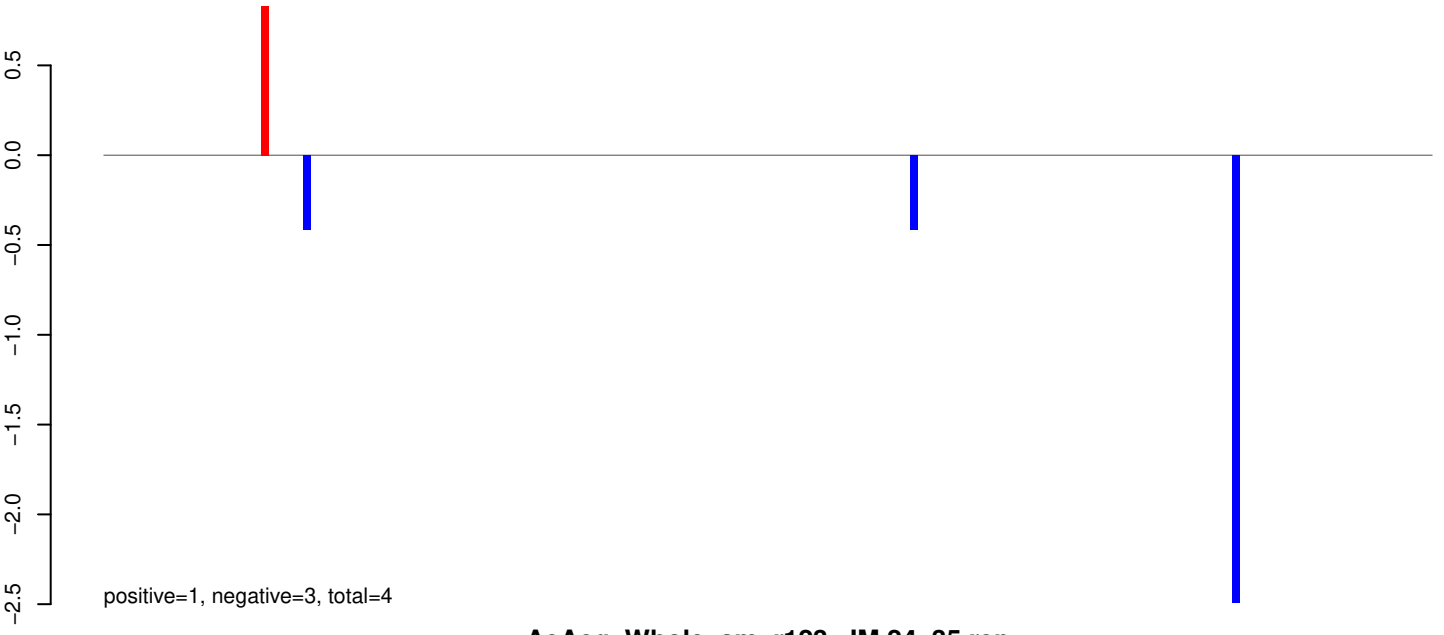

AeAeg_Whole_sm_r123_JM.24_35.rep

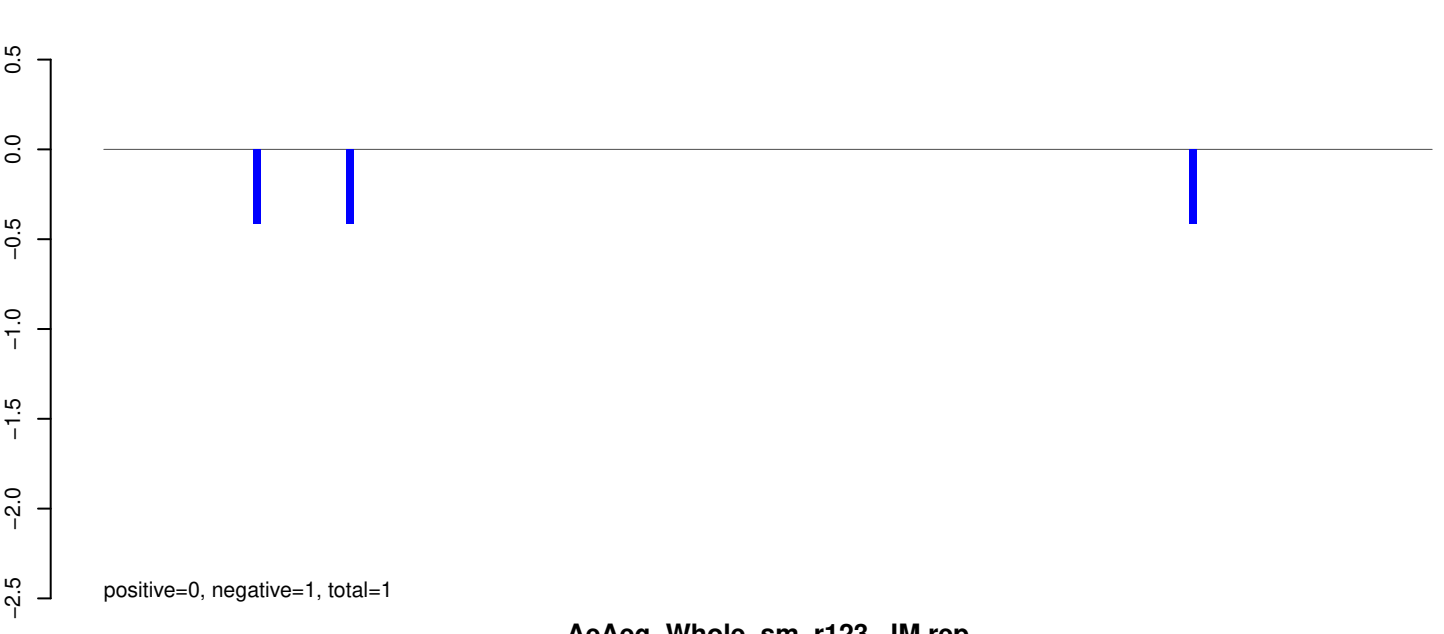

AeAeg_Whole_sm_r123_JM.rep

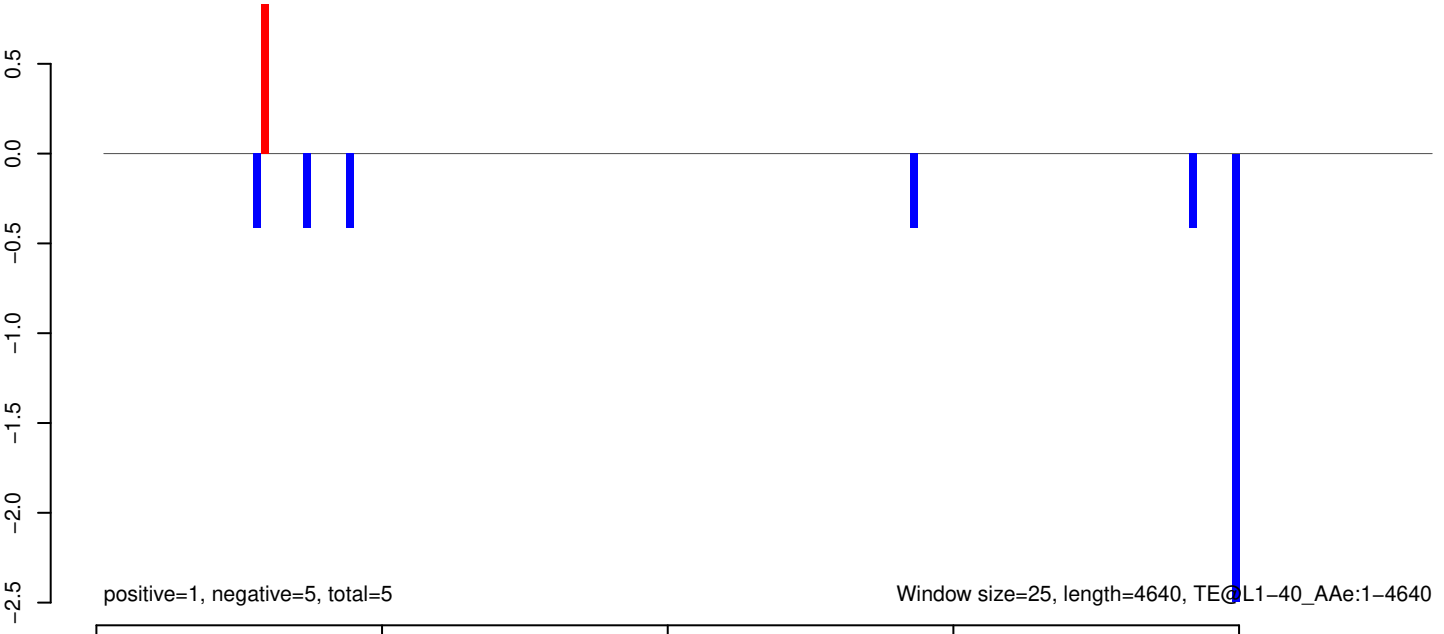

AeAeg_Whole_sm_r123_JM.18_23.rep

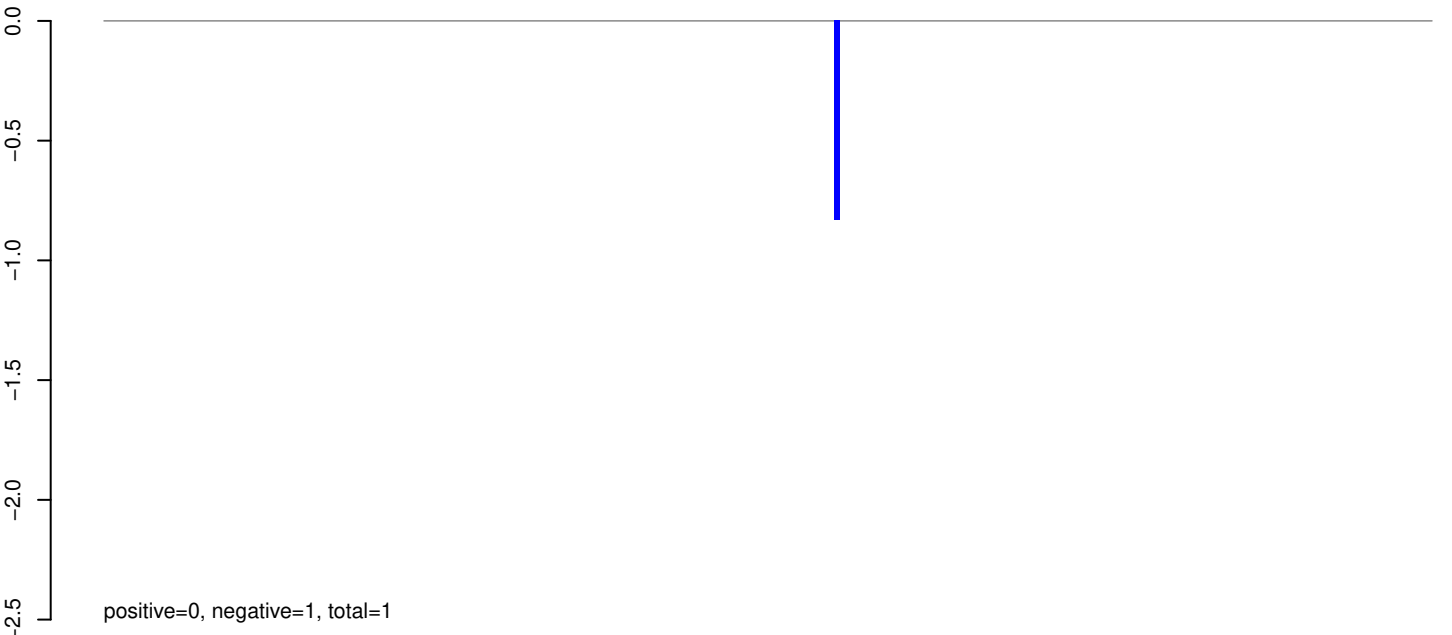

AeAeg_Whole_sm_r123_JM.24_35.rep

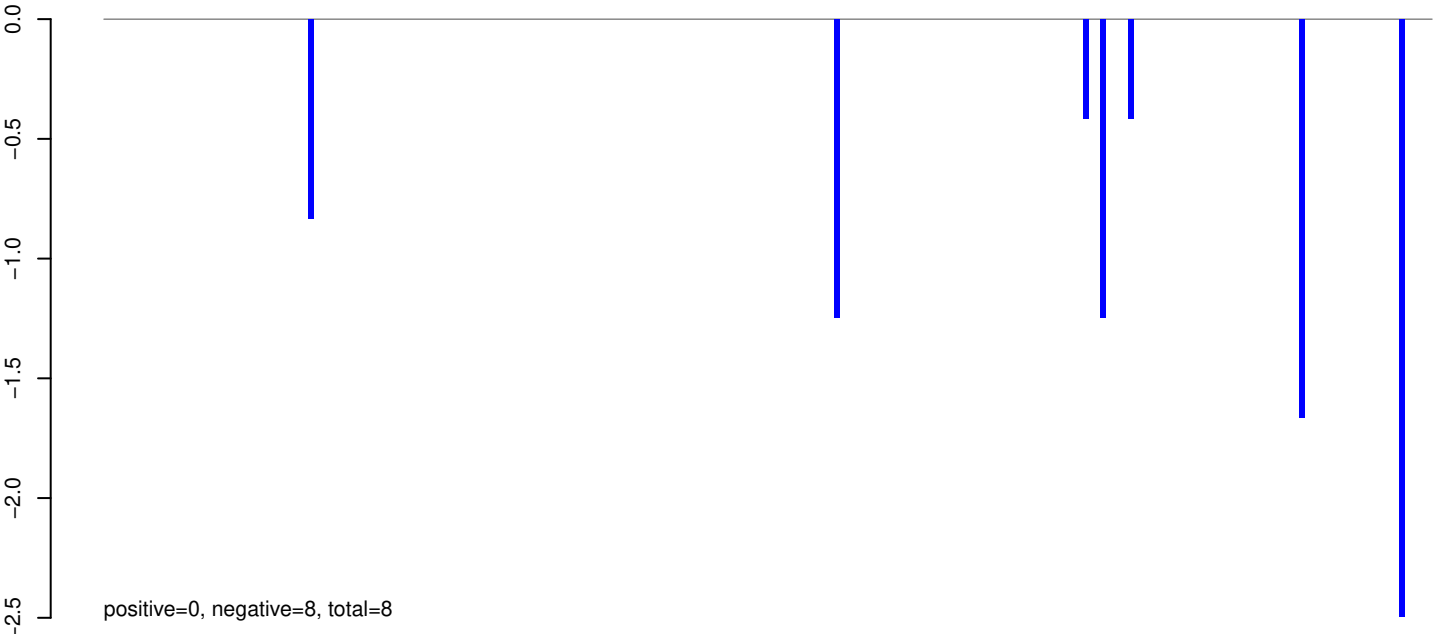

AeAeg_Whole_sm_r123_JM.rep

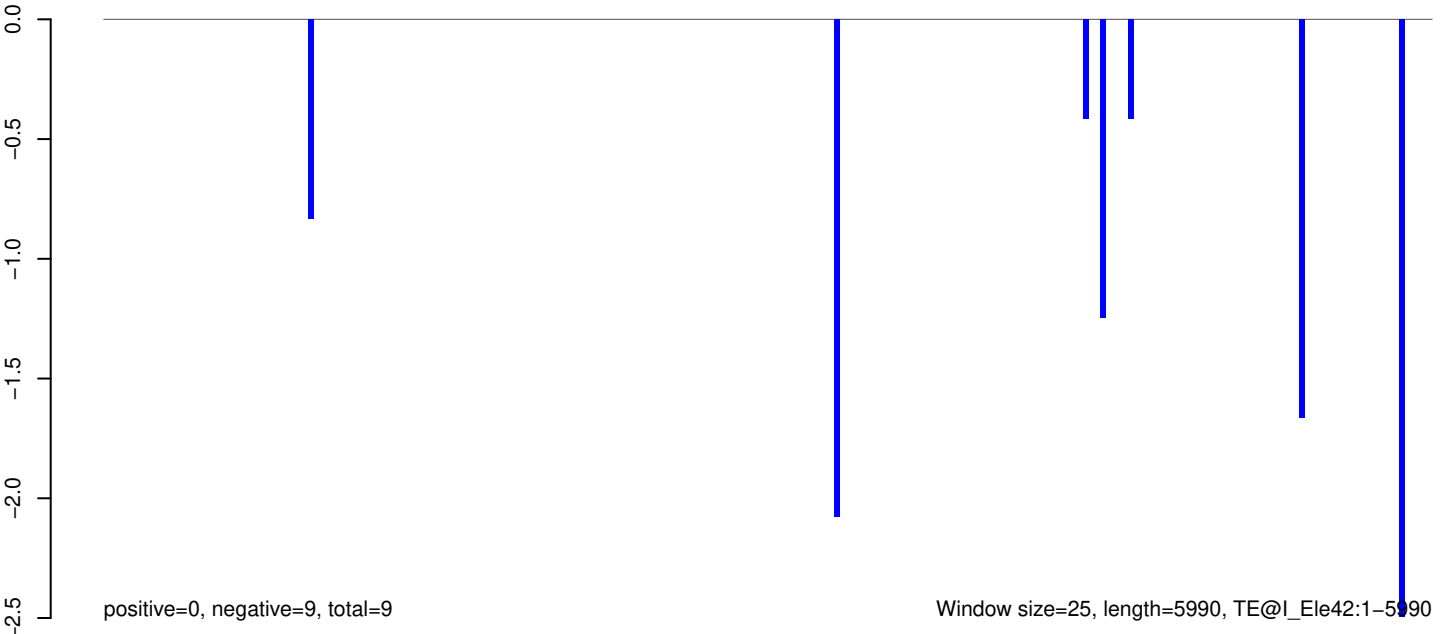

AeAeg_Whole_sm_r123_JM.18_23.rep



positive=0, negative=0, total=1

AeAeg_Whole_sm_r123_JM.24_35.rep

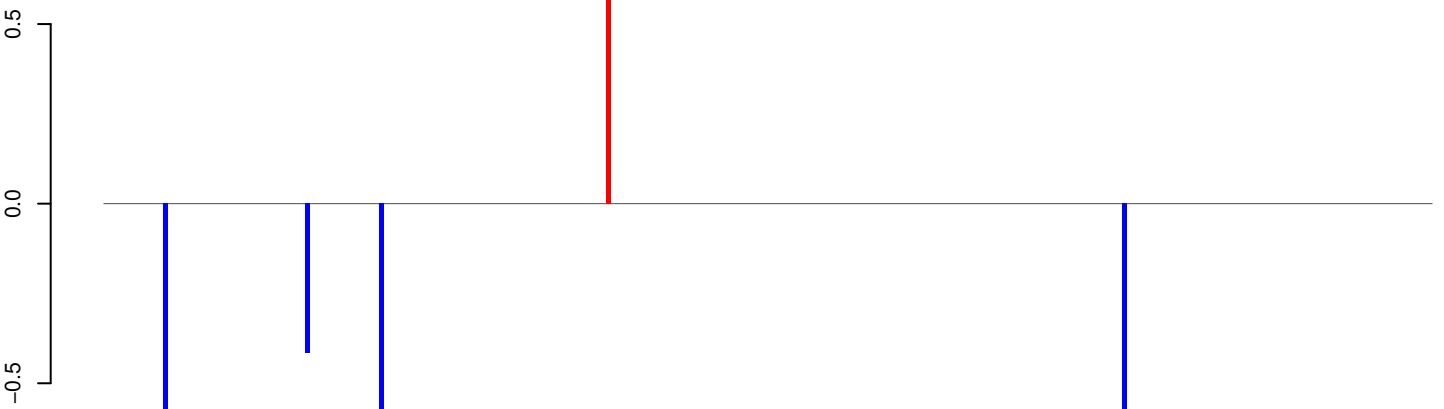

positive=1, negative=3, total=4

AeAeg_Whole_sm_r123_JM.rep

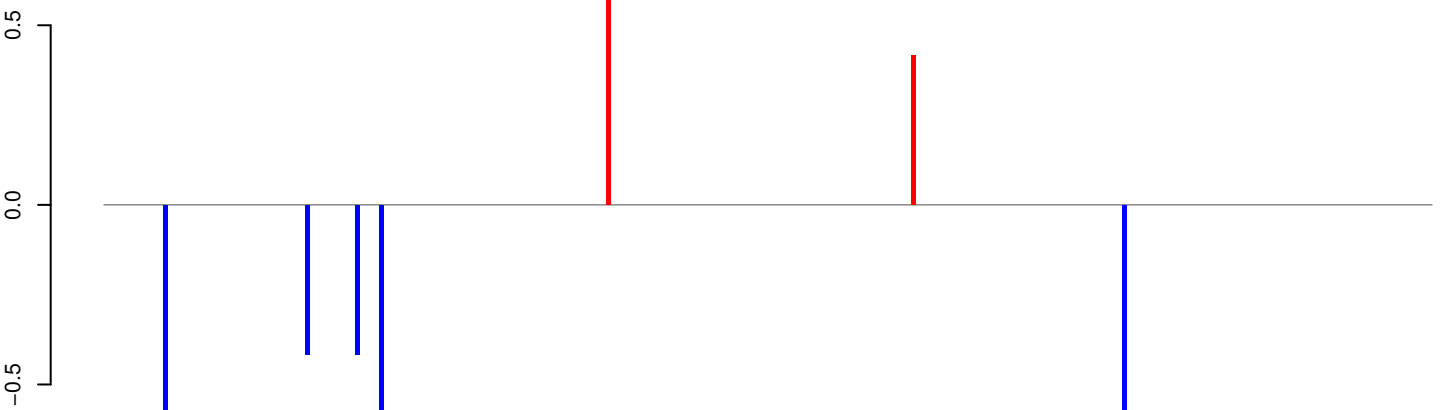

positive=1, negative=3, total=5

Window size=25, length=6727, TE@I_Ele34:1-6727

0 1000 2000 3000 4000 5000 6000 7000

AeAeg_Whole_sm_r123_JM.18_23.rep

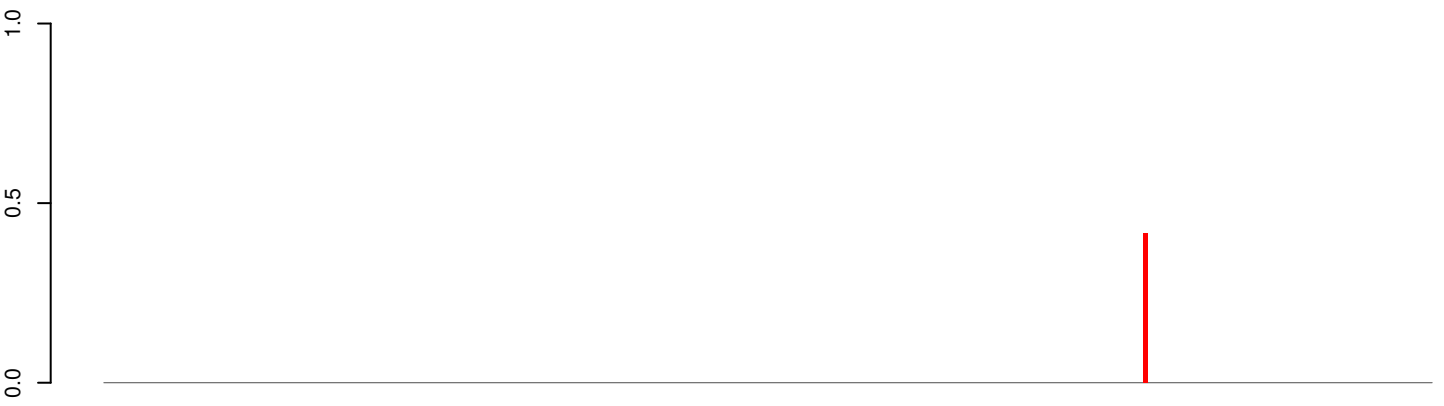

positive=0, negative=0, total=0

AeAeg_Whole_sm_r123_JM.24_35.rep

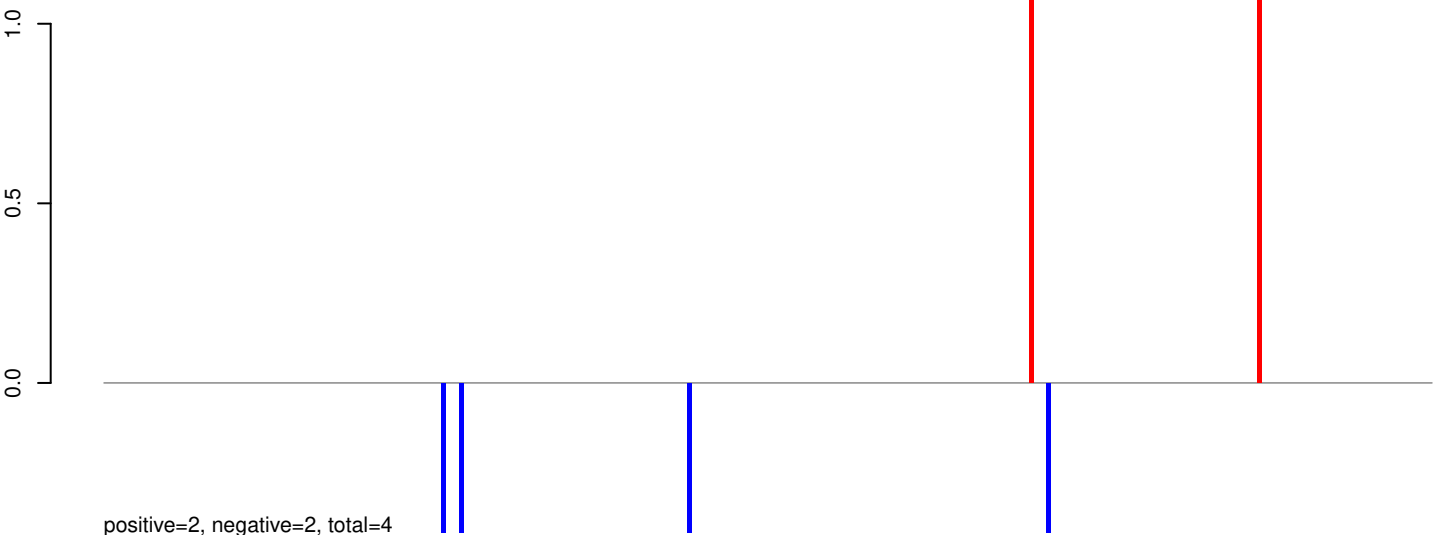

positive=2, negative=2, total=4

AeAeg_Whole_sm_r123_JM.rep

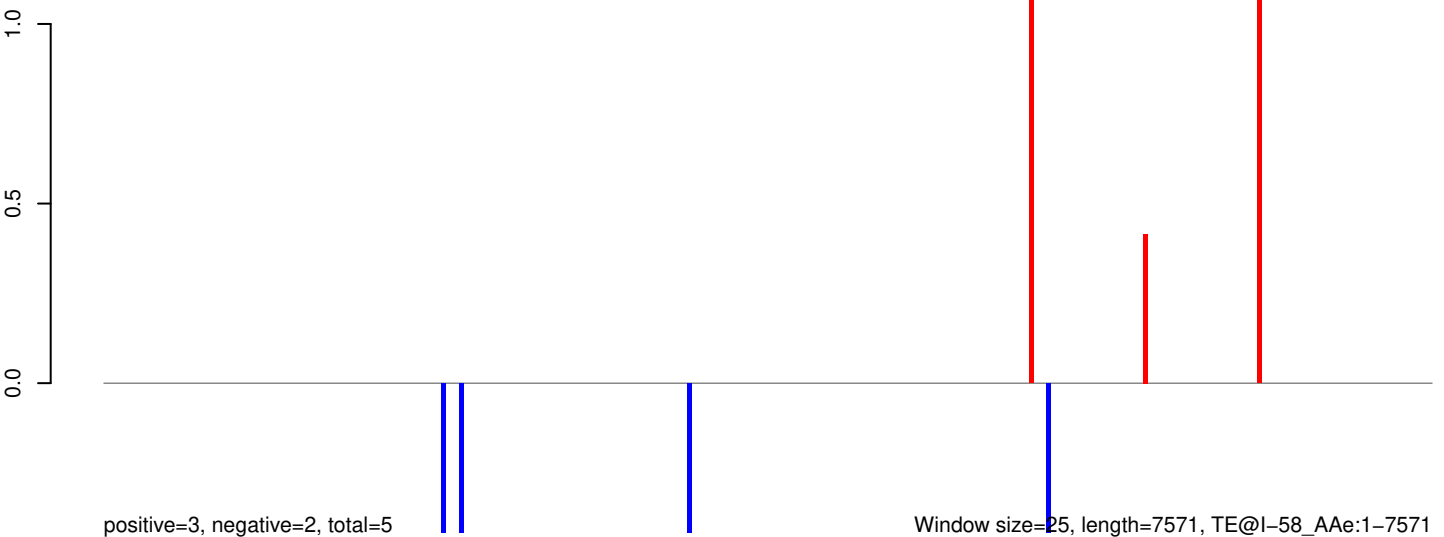

positive=3, negative=2, total=5

Window size=25, length=7571, TE@l-58_Ae:1-7571

0 2000 4000 6000

AeAeg_Whole_sm_r123_JM.18_23.rep

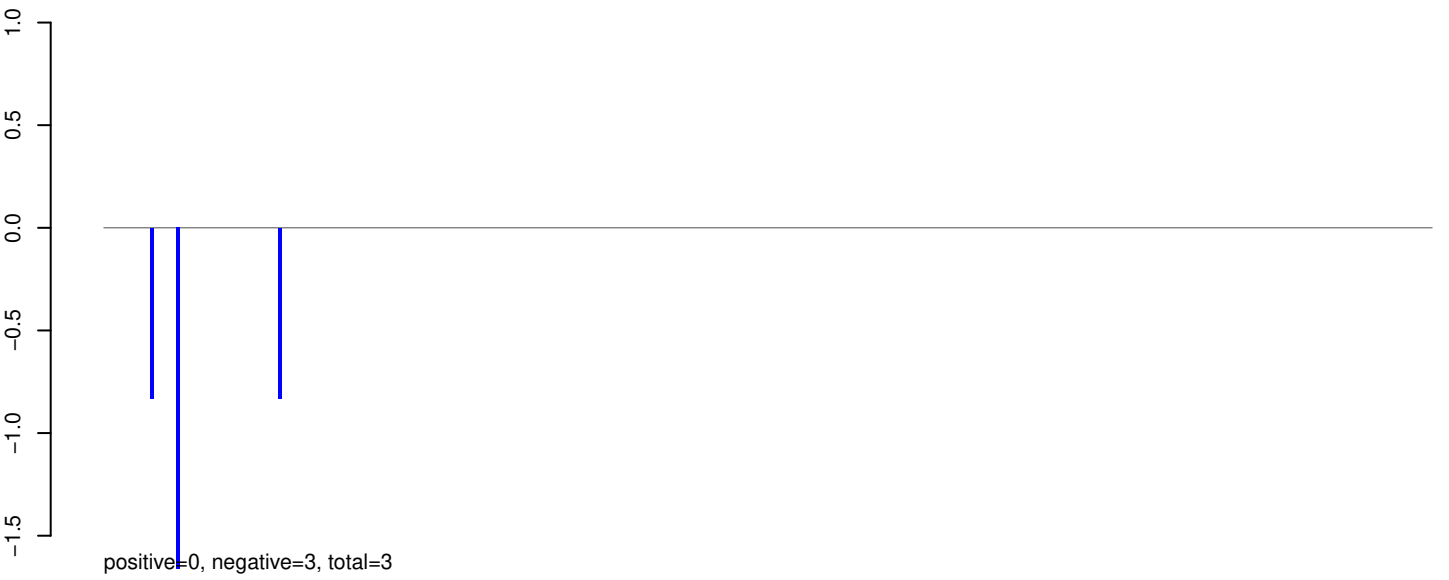

AeAeg_Whole_sm_r123_JM.24_35.rep

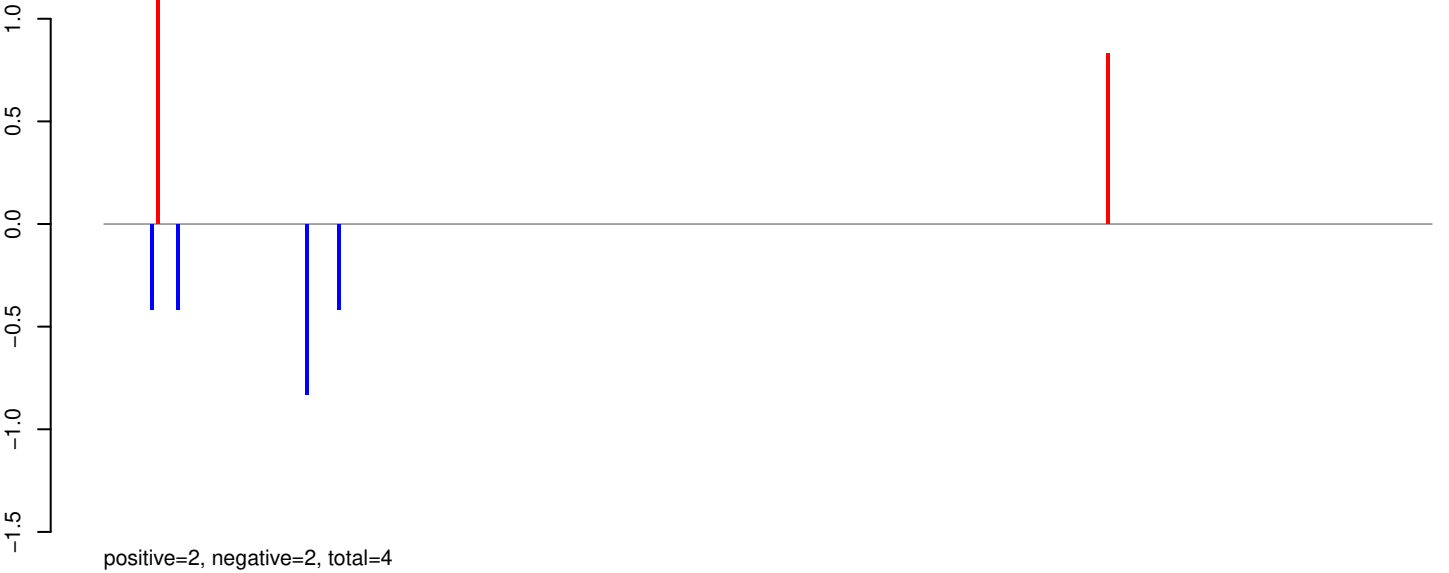

AeAeg_Whole_sm_r123_JM.rep

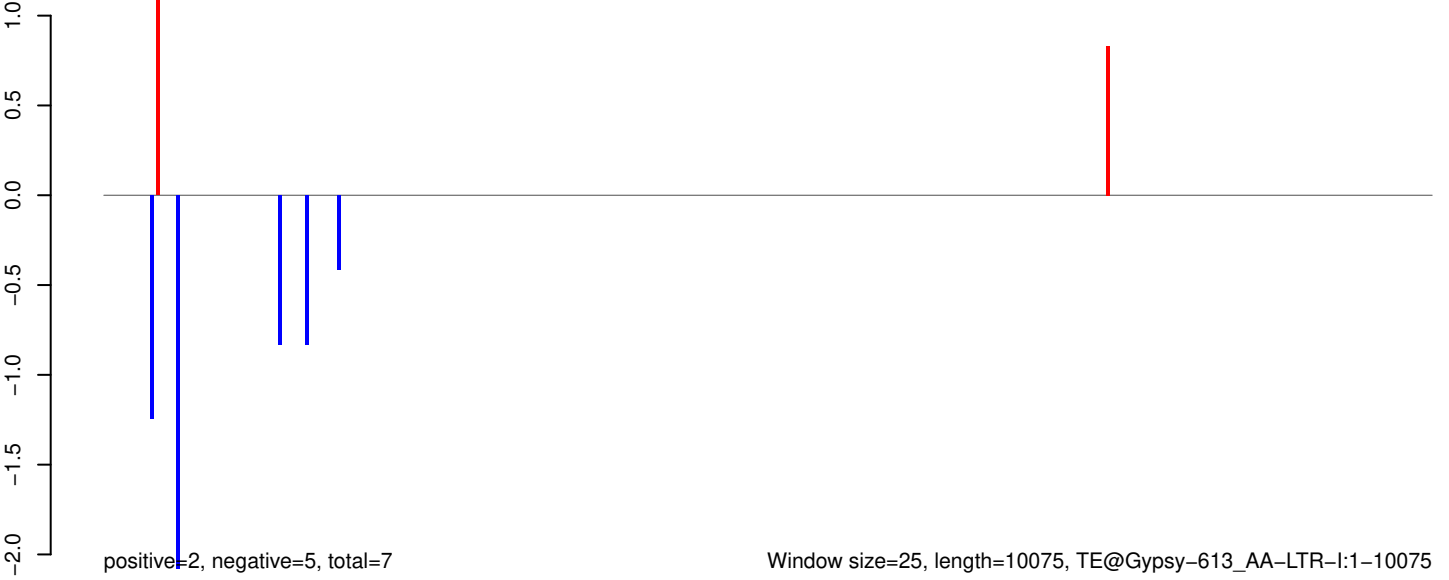

AeAeg_Whole_sm_r123_JM.18_23.rep

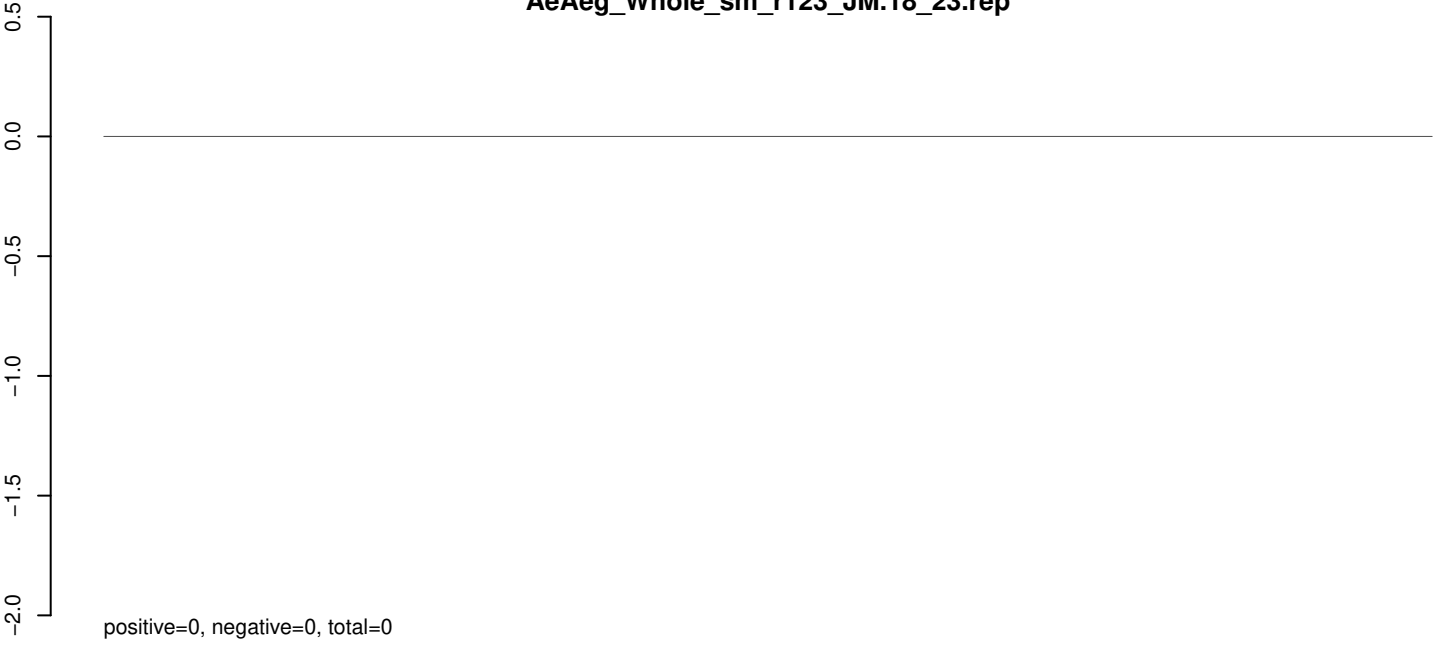

AeAeg_Whole_sm_r123_JM.24_35.rep

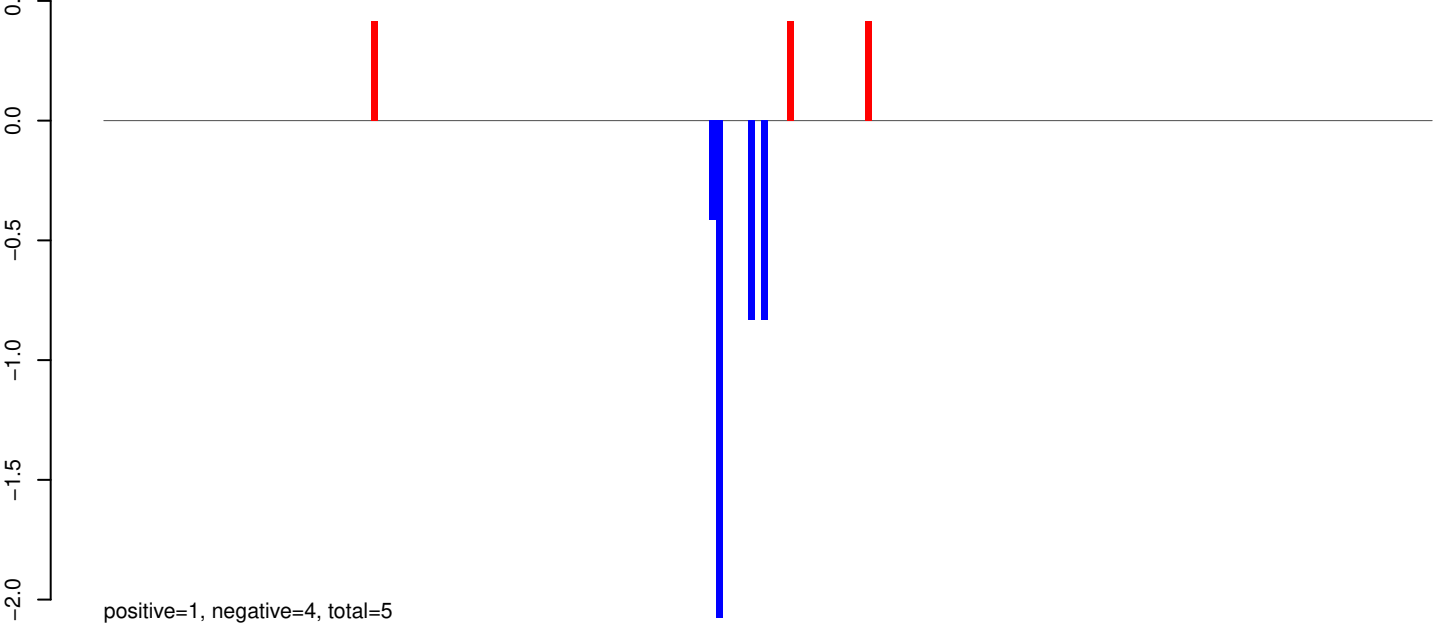

AeAeg_Whole_sm_r123_JM.rep

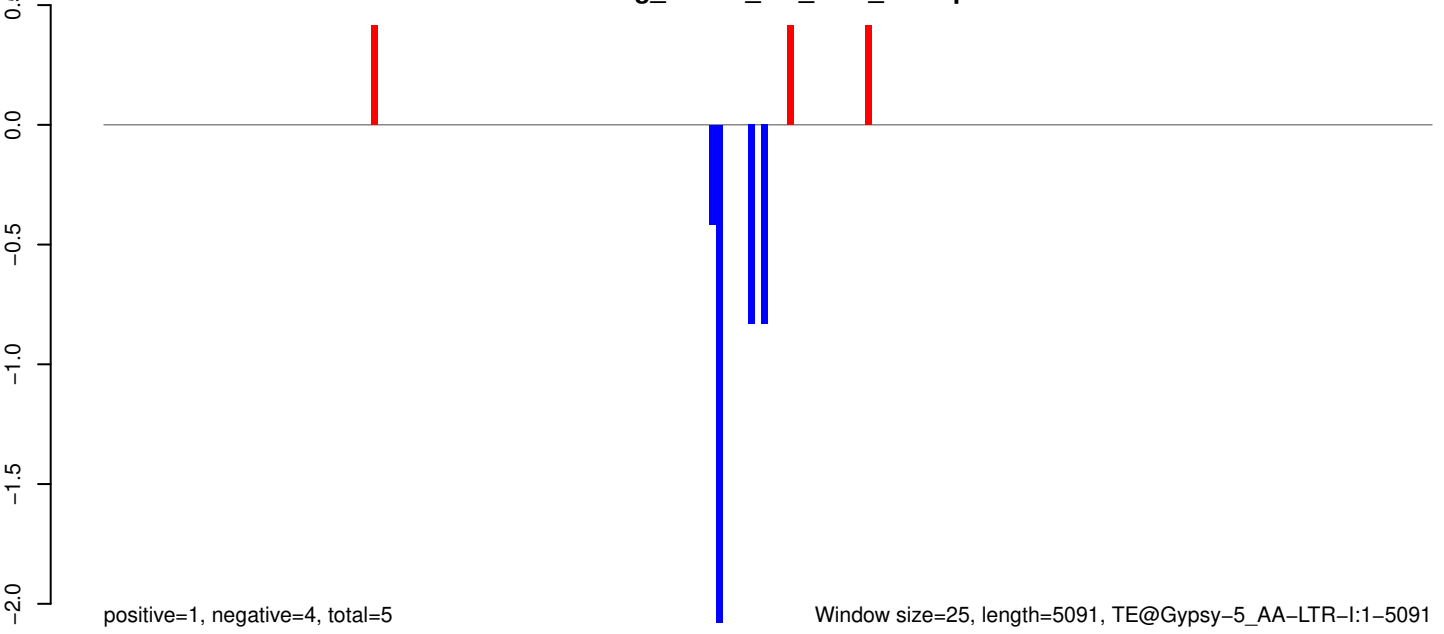

Window size=25, length=5091, TE@Gypsy-5_AA-LTR-I:1-5091

0 1000 2000 3000 4000 5000

AeAeg_Whole_sm_r123_JM.18_23.rep

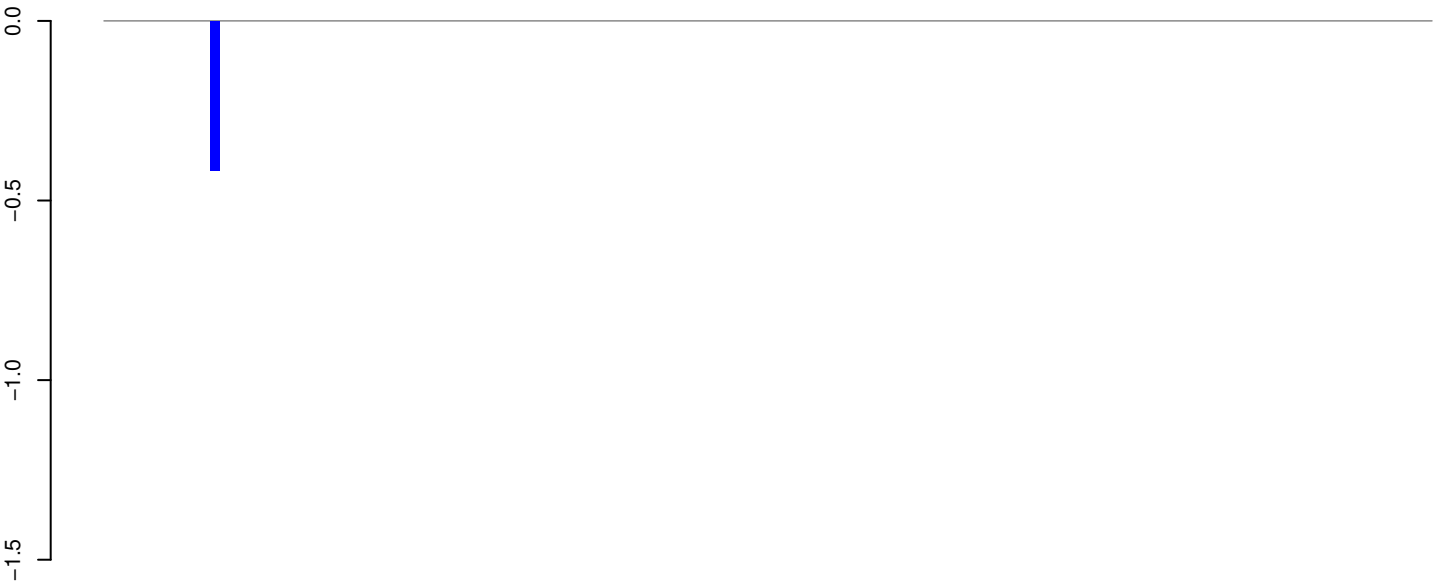

positive=0, negative=0, total=0

AeAeg_Whole_sm_r123_JM.24_35.rep

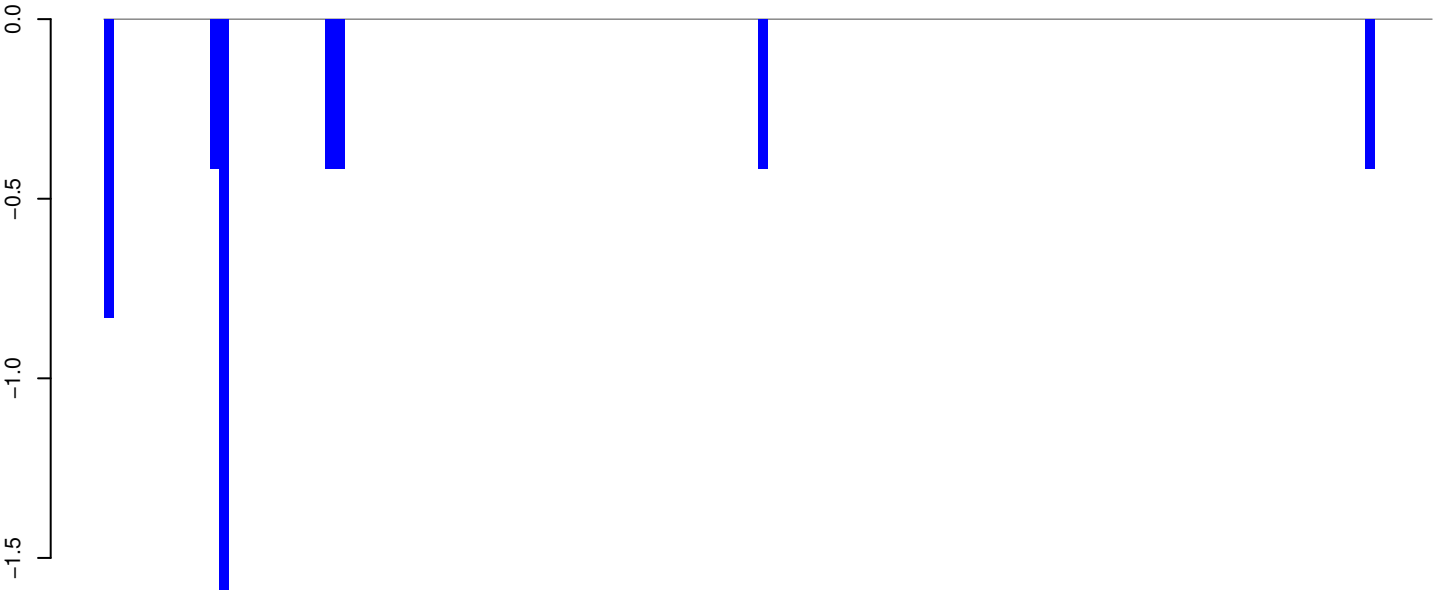

positive=0, negative=5, total=5

AeAeg_Whole_sm_r123_JM.rep

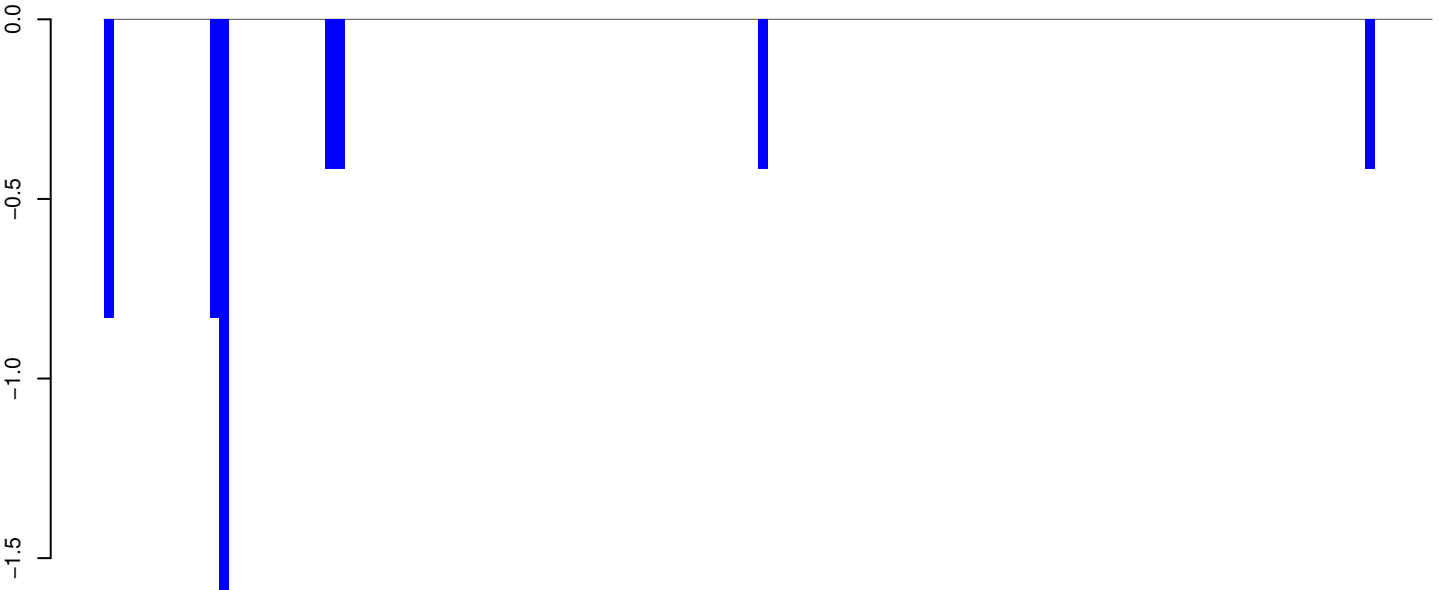

positive=0, negative=5, total=5

Window size=25, length=3426, TE@Gypsy-298_AA-LTR-I:1-3426

0 500 1000 1500 2000 2500 3000 3500

AeAeg_Whole_sm_r123_JM.18_23.rep



AeAeg_Whole_sm_r123_JM.24_35.rep



AeAeg_Whole_sm_r123_JM.rep

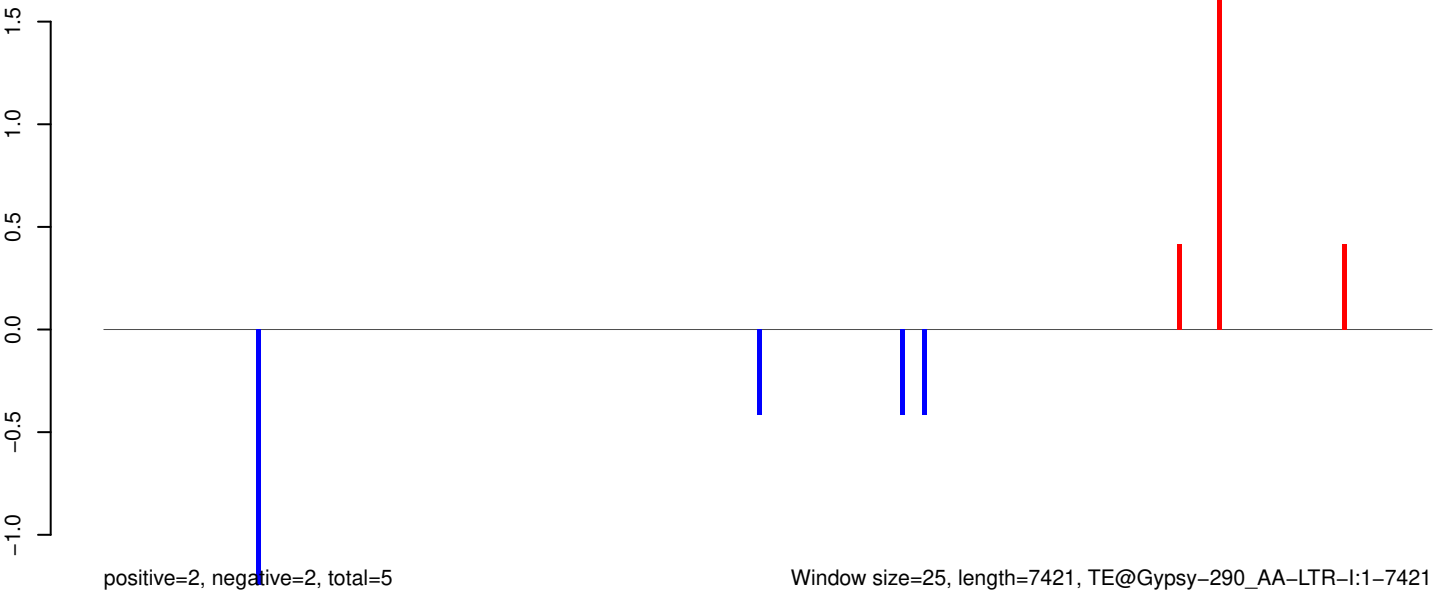

Window size=25, length=7421, TE@Gypsy-290_AA-LTR-I:1-7421

AeAeg_Whole_sm_r123_JM.18_23.rep

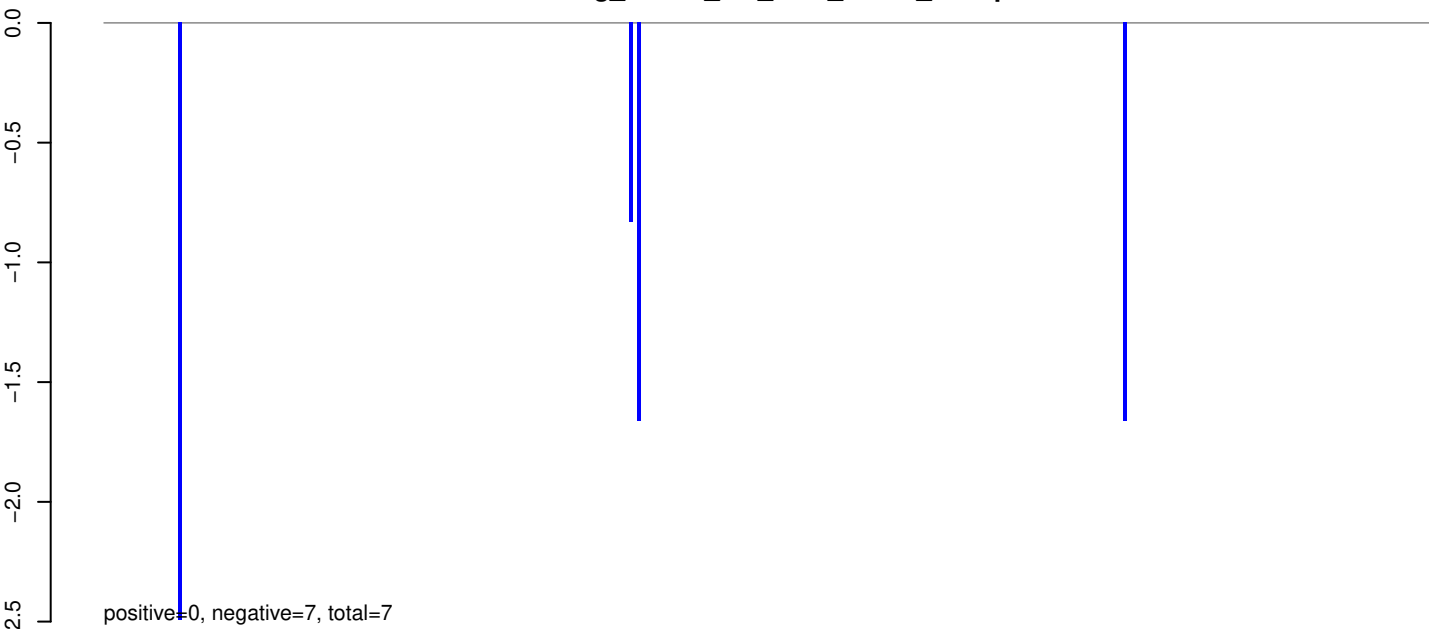

AeAeg_Whole_sm_r123_JM.24_35.rep

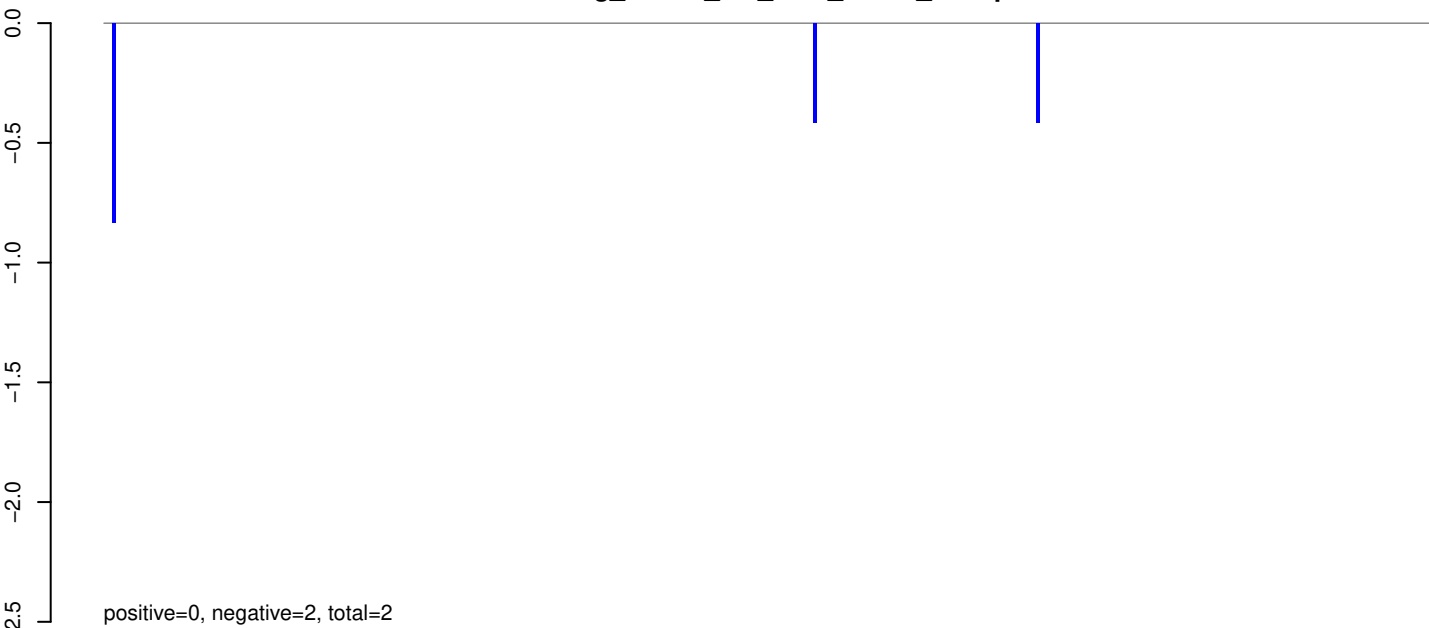

AeAeg_Whole_sm_r123_JM.rep

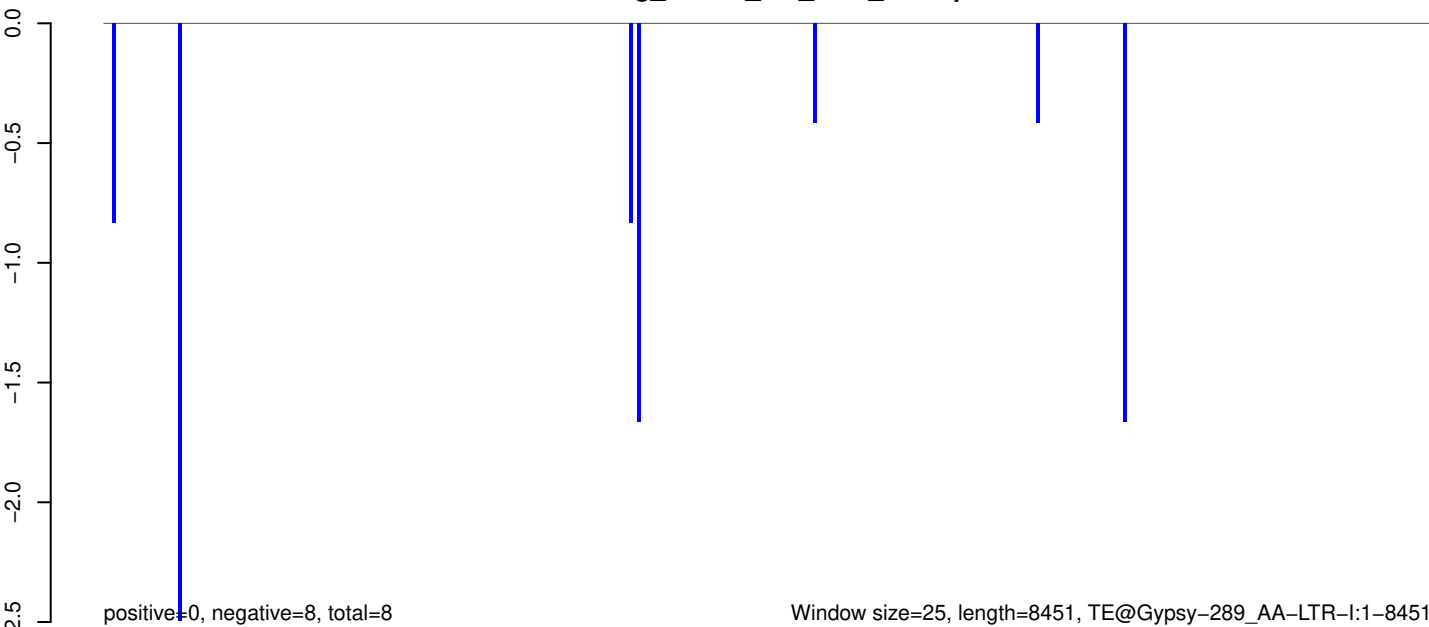

Window size=25, length=8451, TE@Gypsy-289_AA-LTR-I:1-8451

0 2000 4000 6000 8000

AeAeg_Whole_sm_r123_JM.18_23.rep

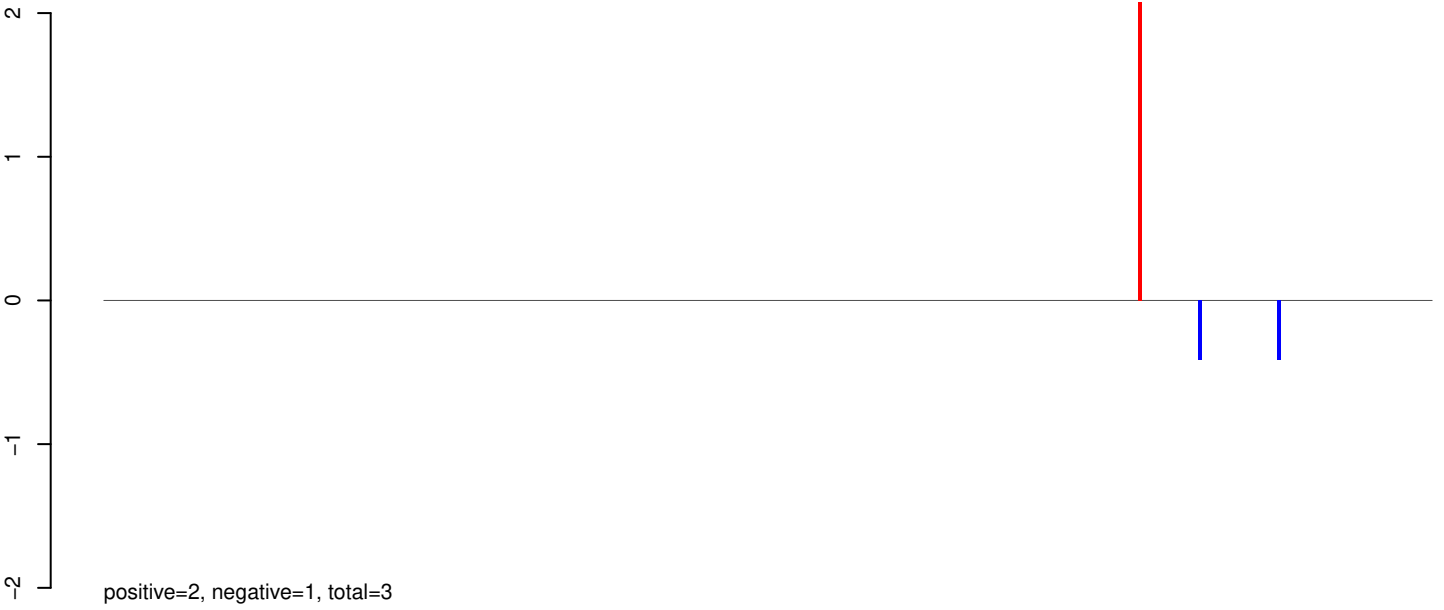

AeAeg_Whole_sm_r123_JM.24_35.rep

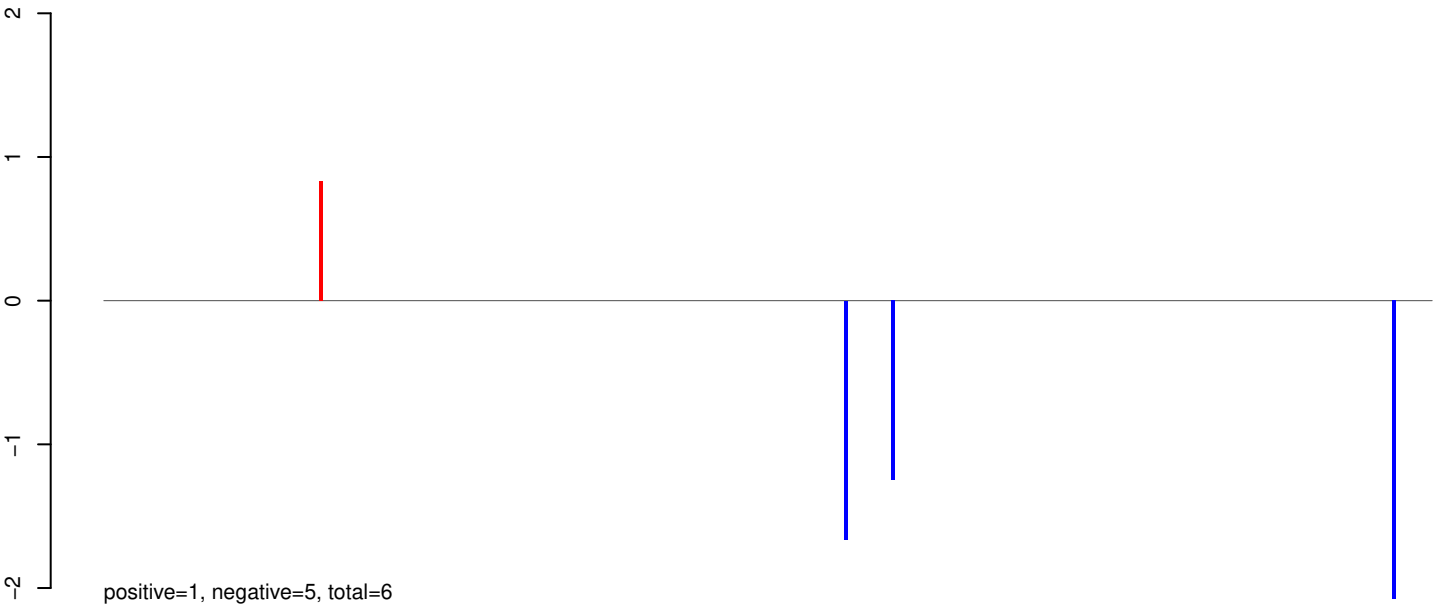

AeAeg_Whole_sm_r123_JM.rep

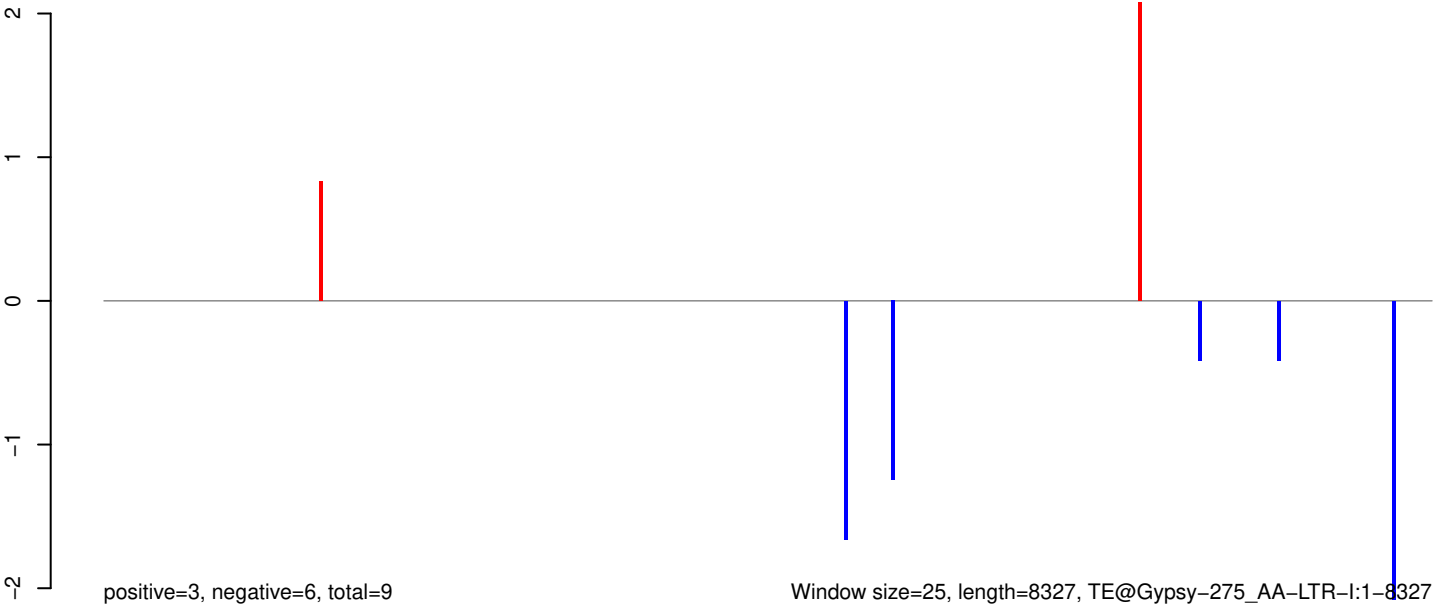

Window size=25, length=8327, TE@Gypsy-275_AA-LTR-I:1-8327

0 2000 4000 6000 8000

AeAeg_Whole_sm_r123_JM.18_23.rep



AeAeg_Whole_sm_r123_JM.24_35.rep

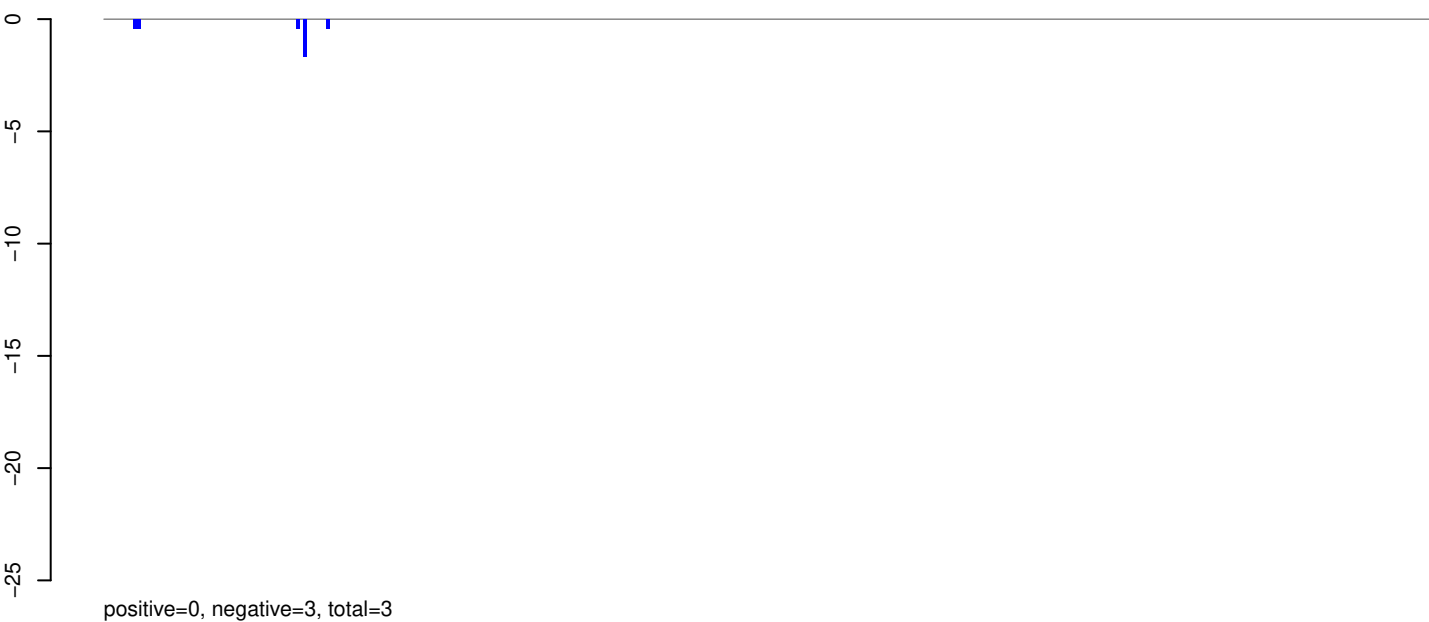

AeAeg_Whole_sm_r123_JM.rep

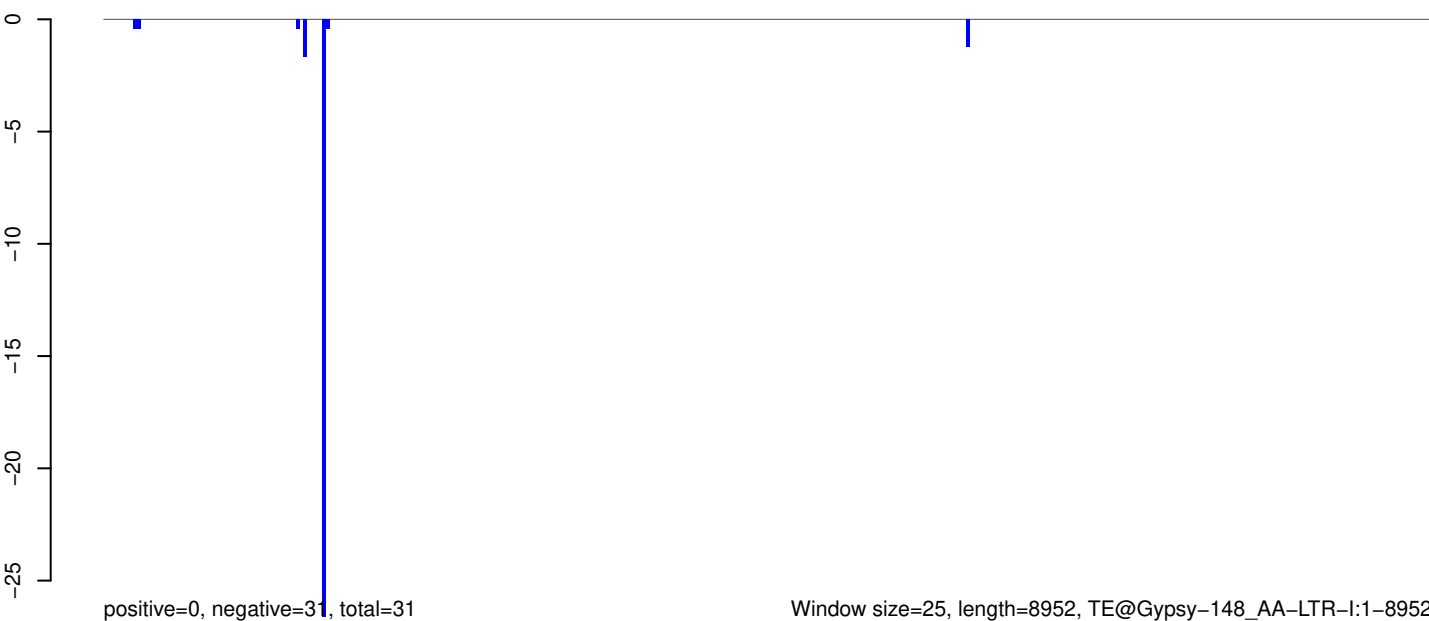

Window size=25, length=8952, TE@Gypsy-148_AA-LTR-I:1-8952

0 2000 4000 6000 8000

AeAeg_Whole_sm_r123_JM.18_23.rep

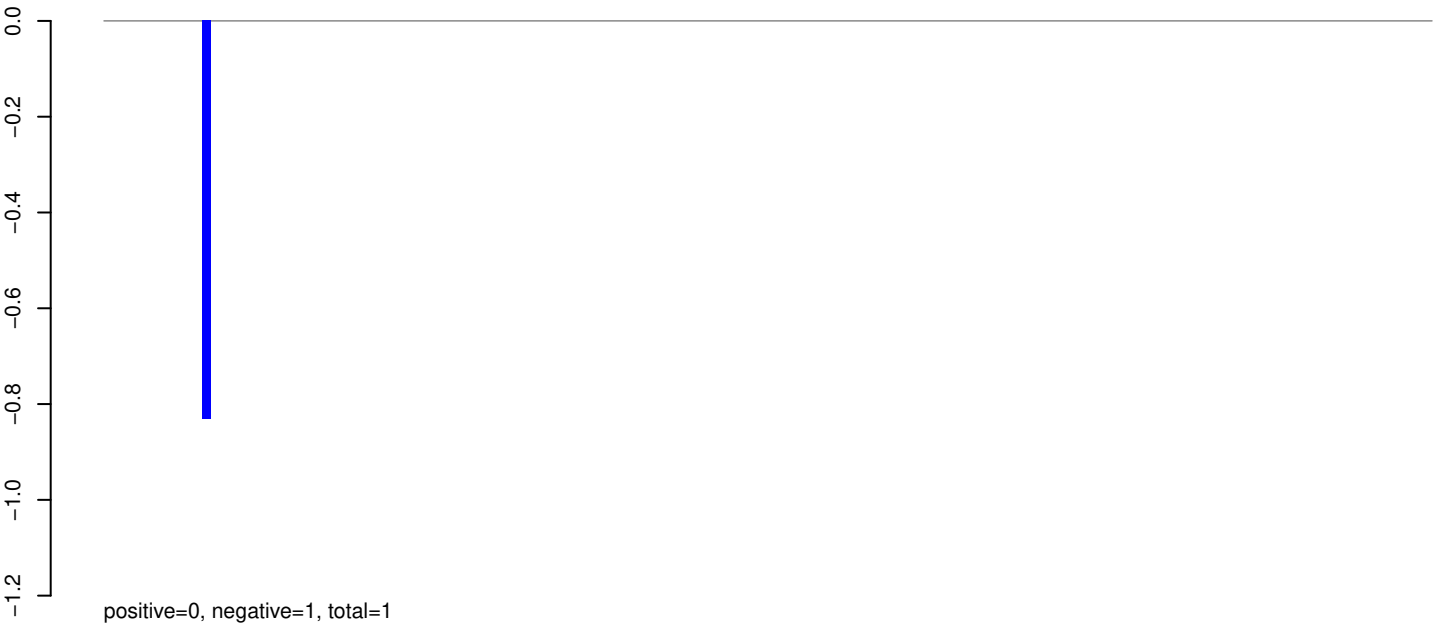

AeAeg_Whole_sm_r123_JM.24_35.rep

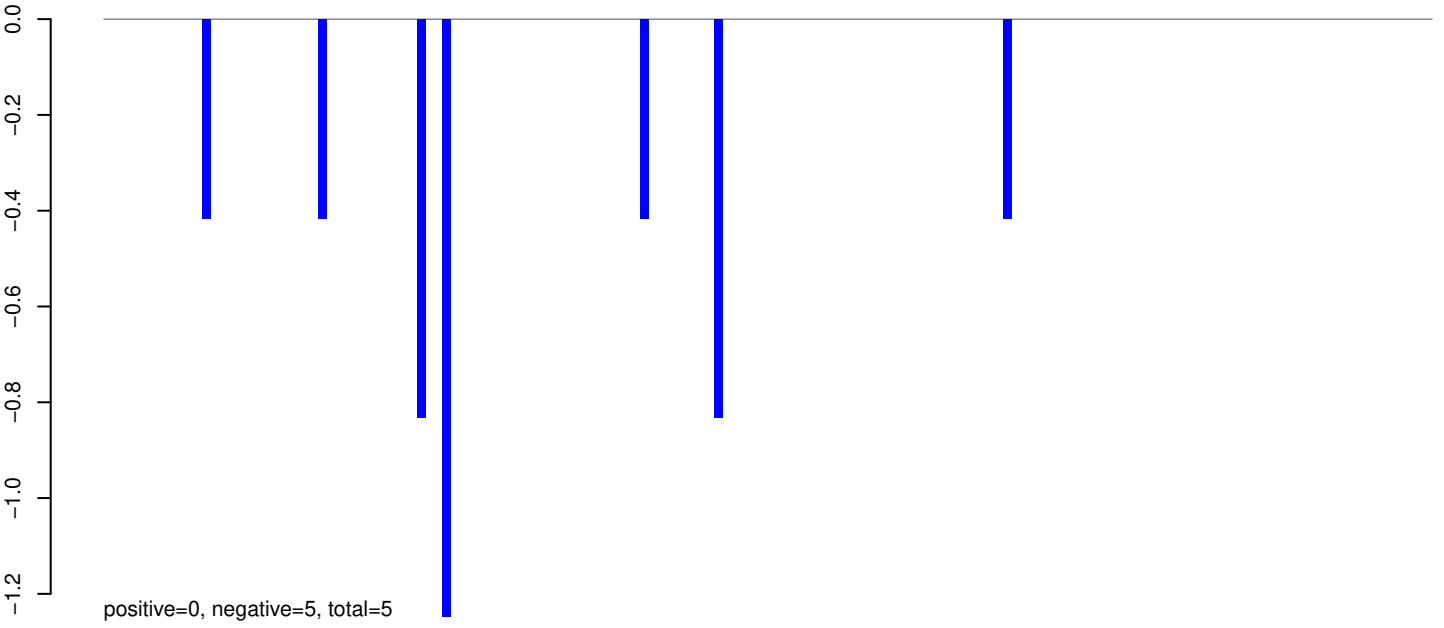

AeAeg_Whole_sm_r123_JM.rep

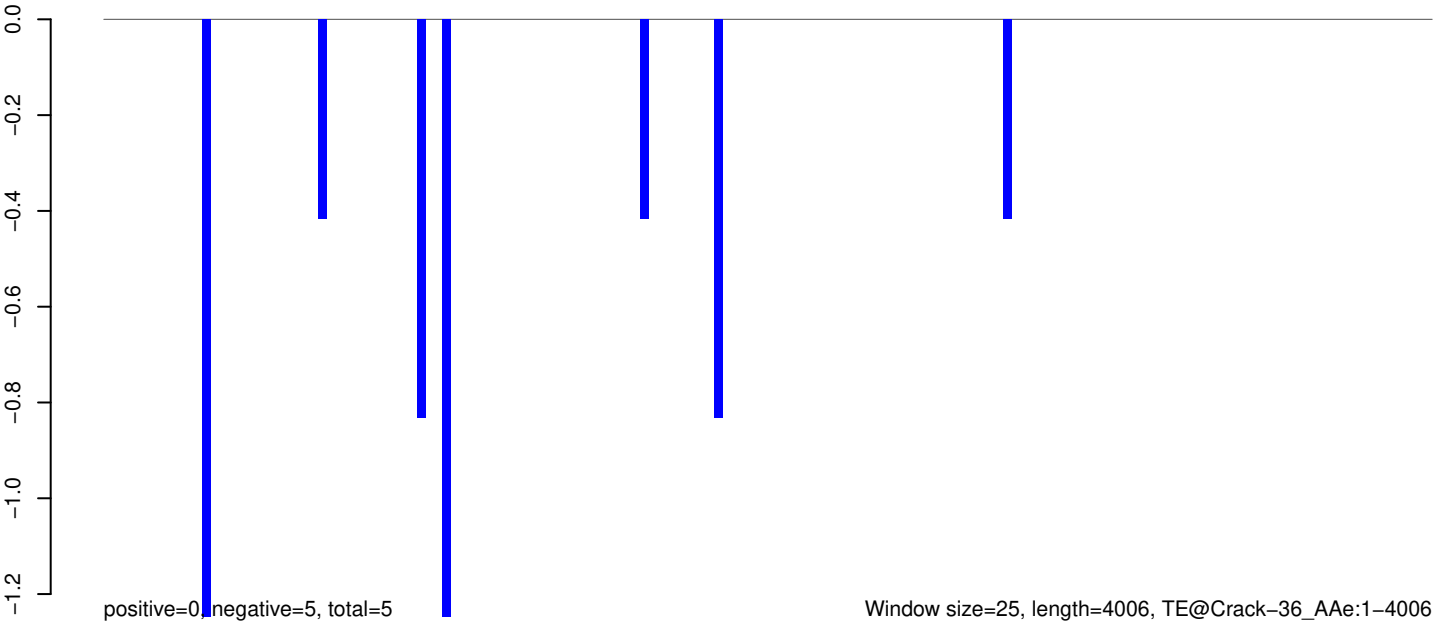

AeAeg_Whole_sm_r123_JM.18_23.rep



AeAeg_Whole_sm_r123_JM.24_35.rep

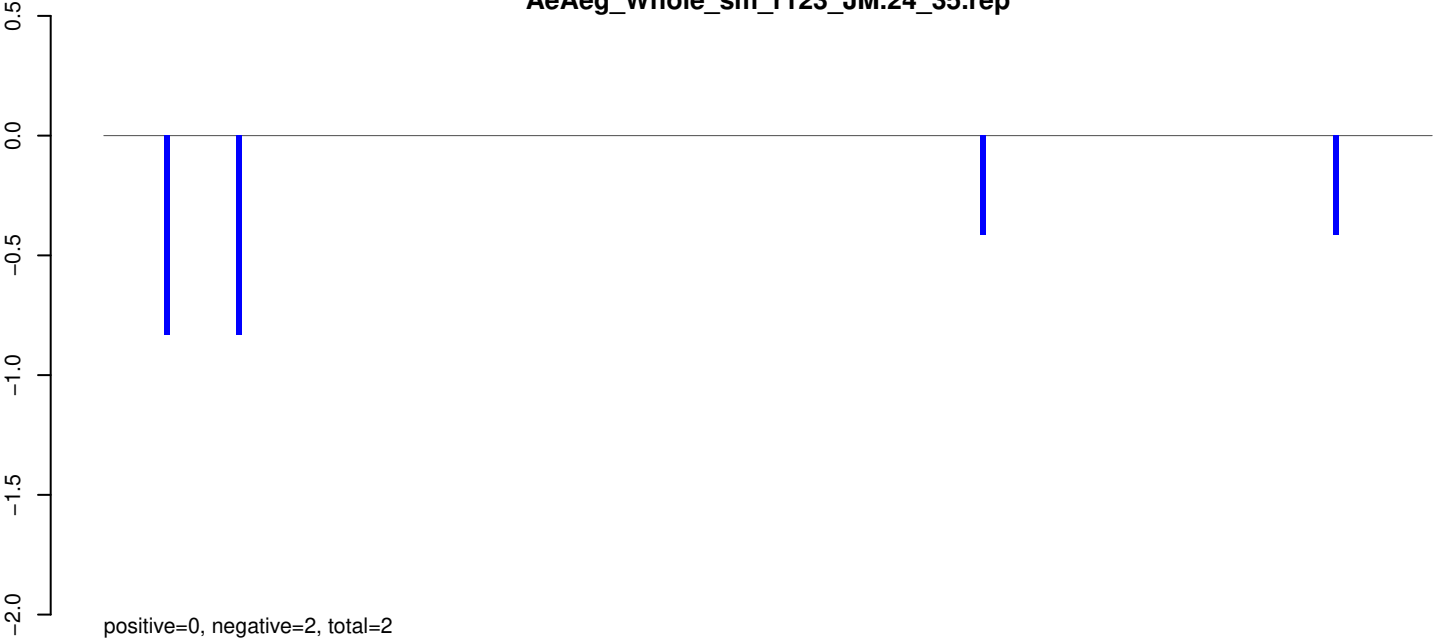

AeAeg_Whole_sm_r123_JM.rep

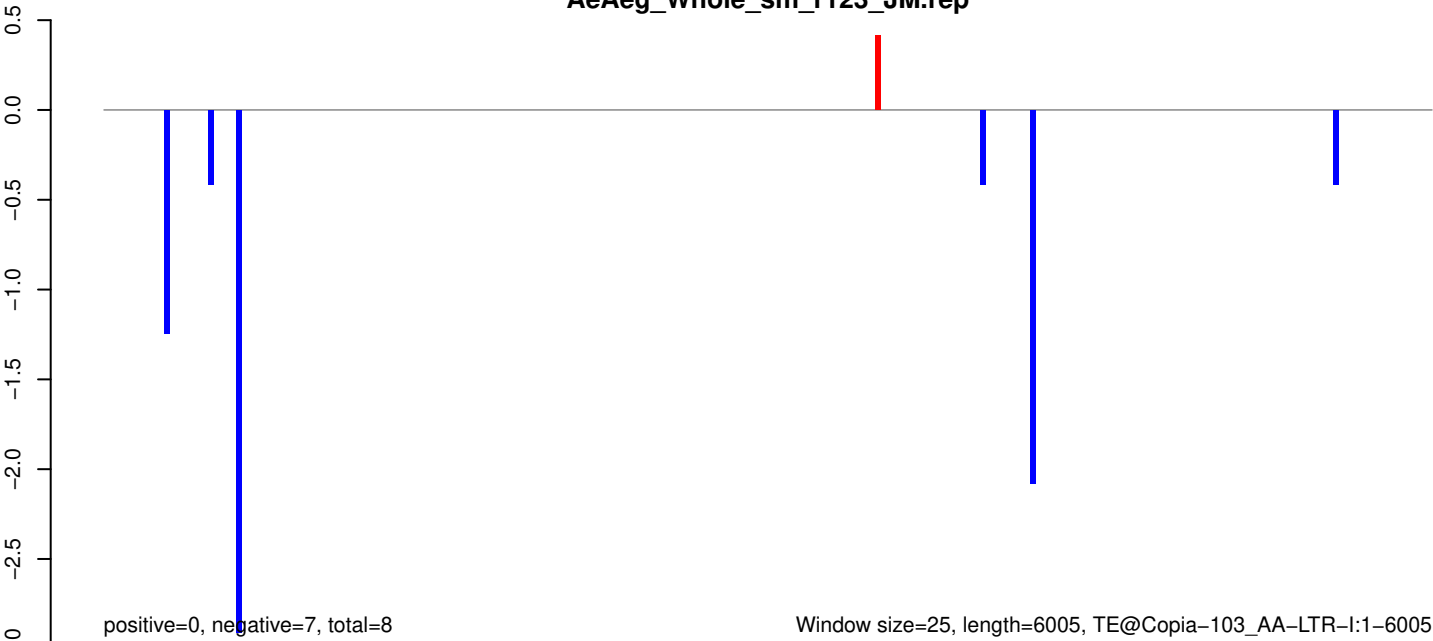

AeAeg_Whole_sm_r123_JM.18_23.rep

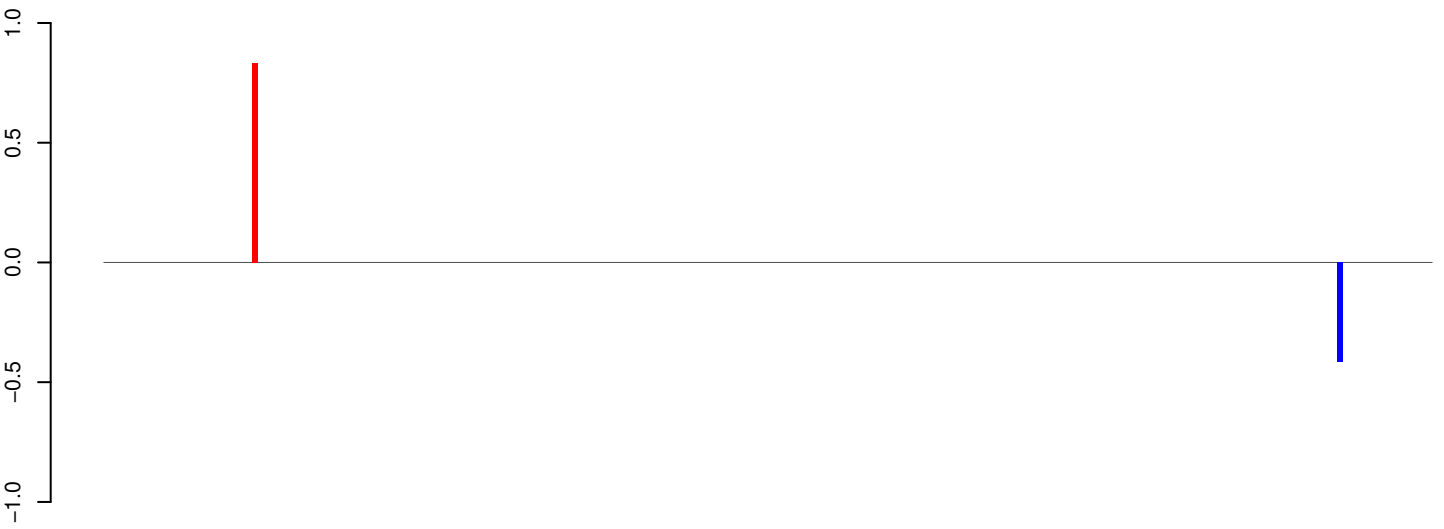

positive=1, negative=0, total=1

AeAeg_Whole_sm_r123_JM.24_35.rep

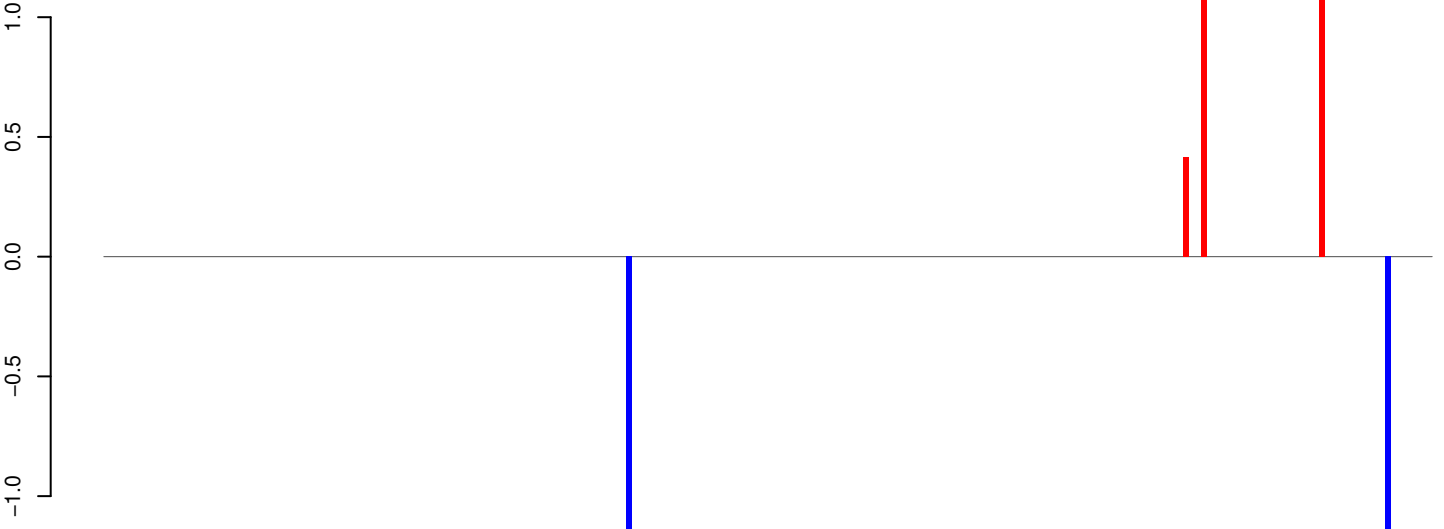

positive=3, negative=2, total=5

AeAeg_Whole_sm_r123_JM.rep

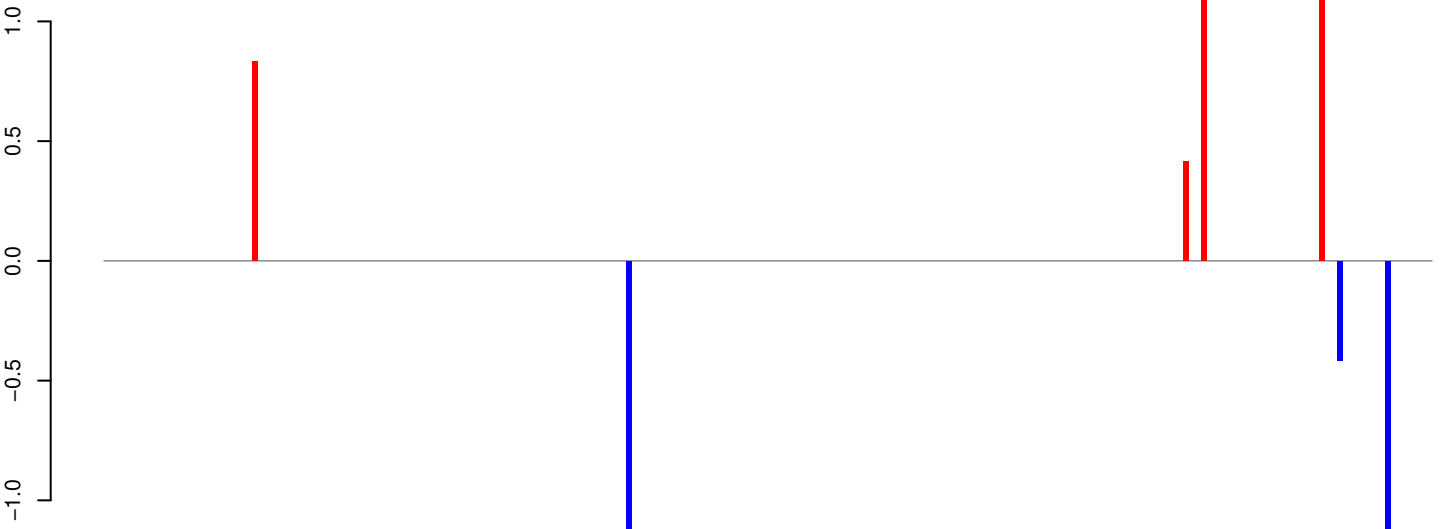

positive=4, negative=3, total=7

Window size=25, length=5578, TE@CR1-98_AAe:1-5578

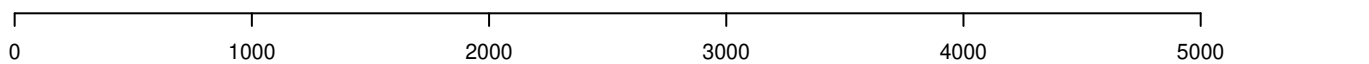

AeAeg_Whole_sm_r123_JM.18_23.rep

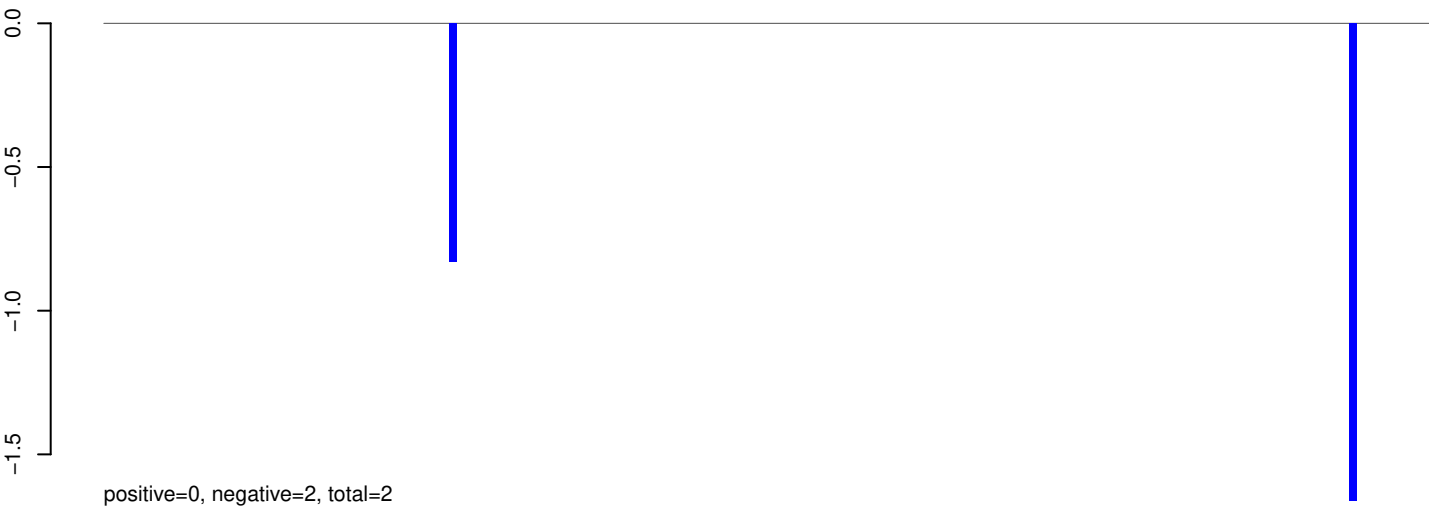

AeAeg_Whole_sm_r123_JM.24_35.rep



AeAeg_Whole_sm_r123_JM.rep

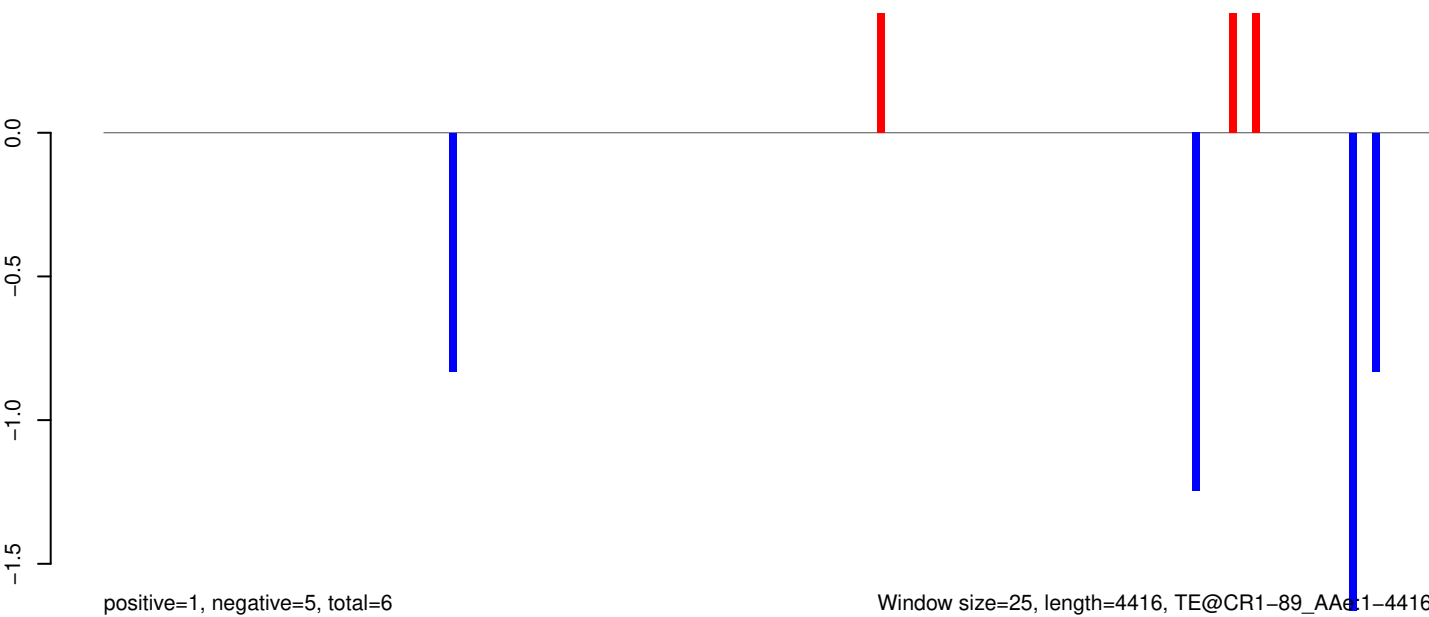

AeAeg_Whole_sm_r123_JM.18_23.rep

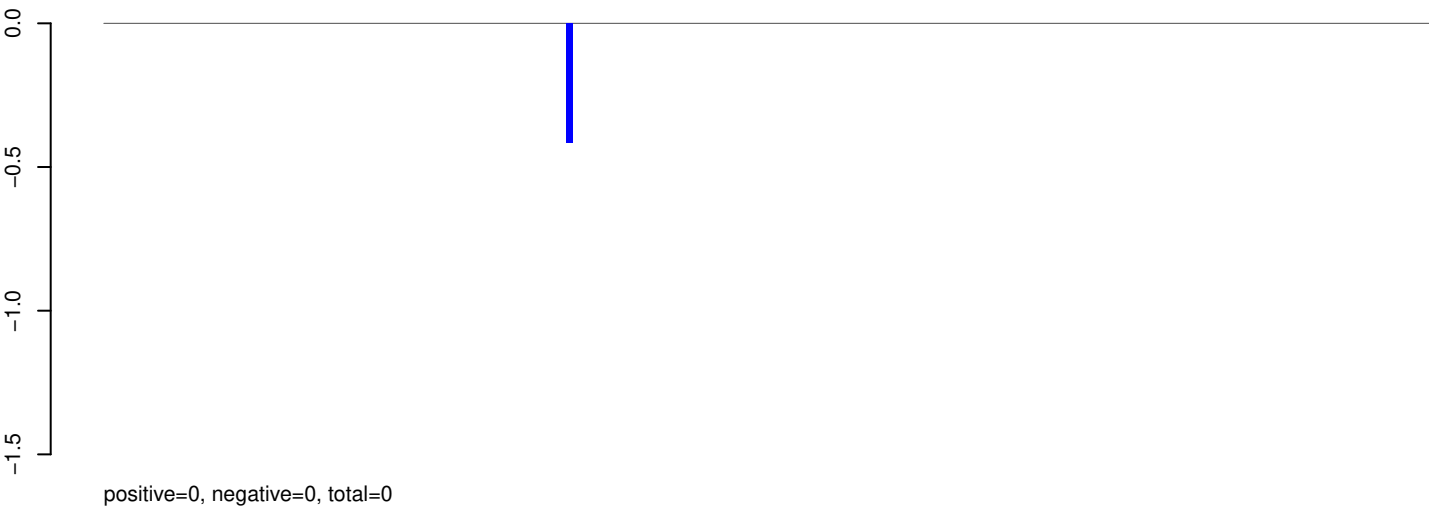

AeAeg_Whole_sm_r123_JM.24_35.rep

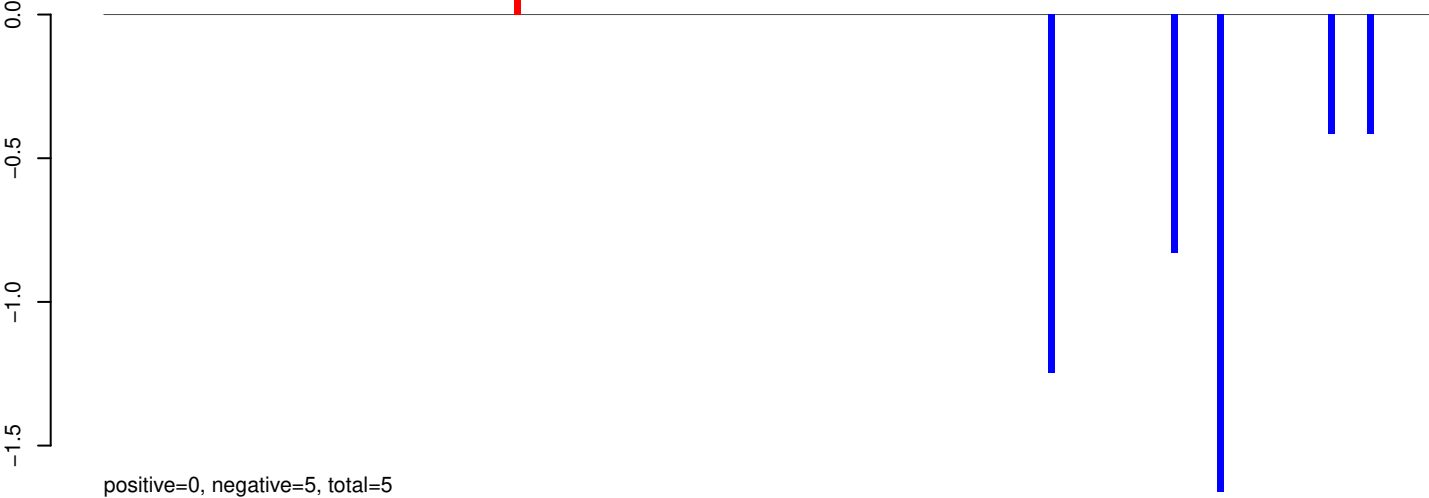

AeAeg_Whole_sm_r123_JM.rep

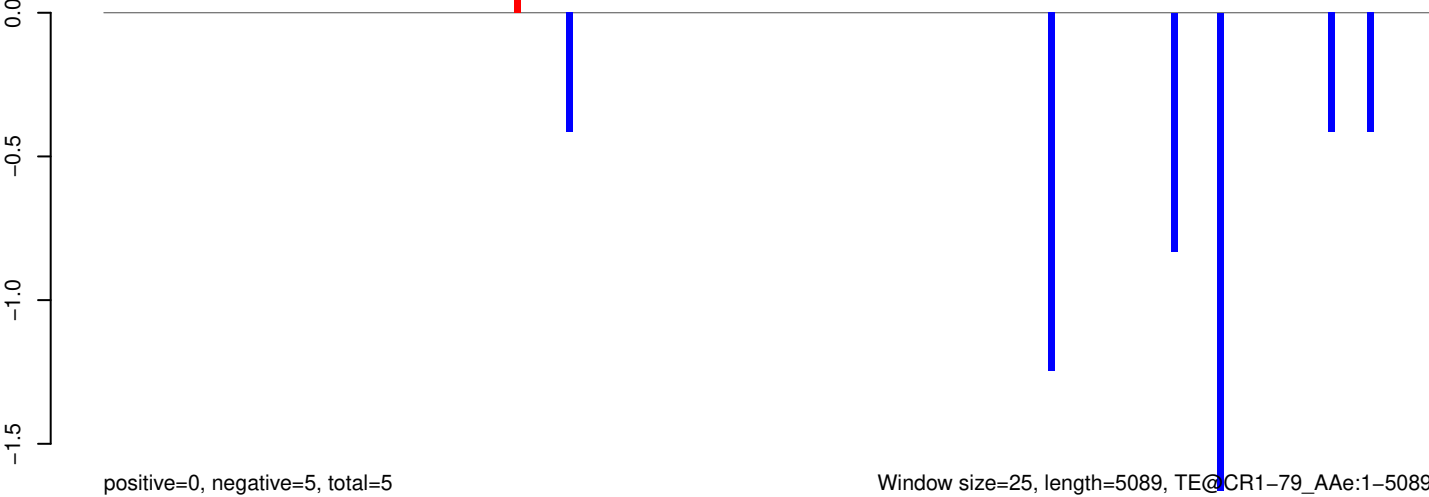

AeAeg_Whole_sm_r123_JM.18_23.rep

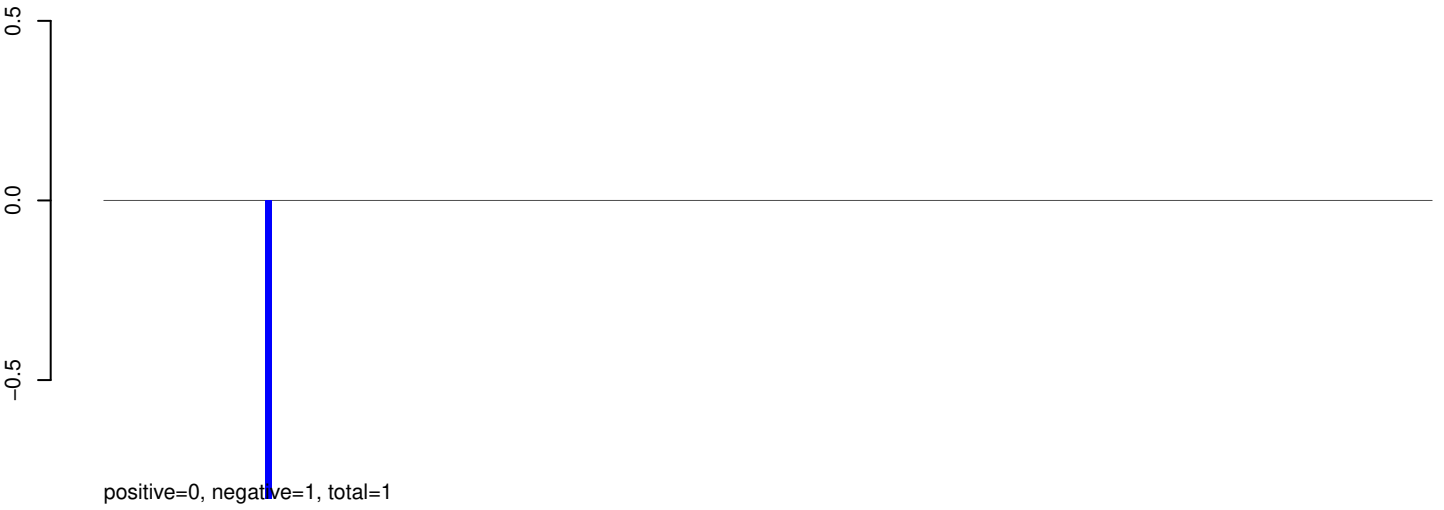

AeAeg_Whole_sm_r123_JM.24_35.rep

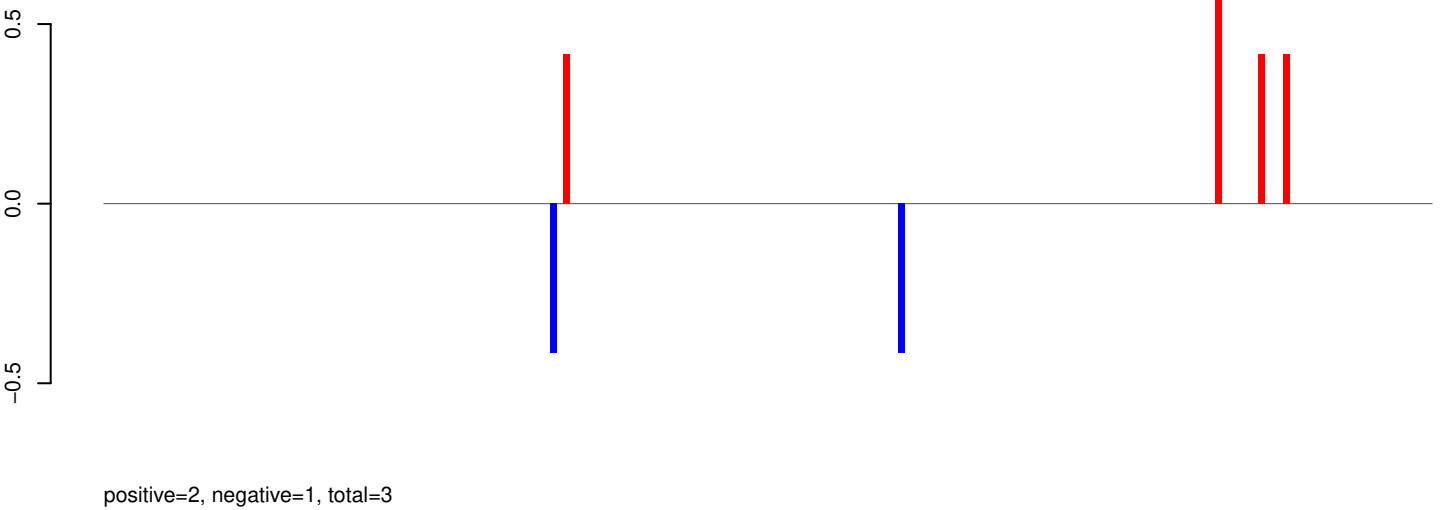

AeAeg_Whole_sm_r123_JM.rep

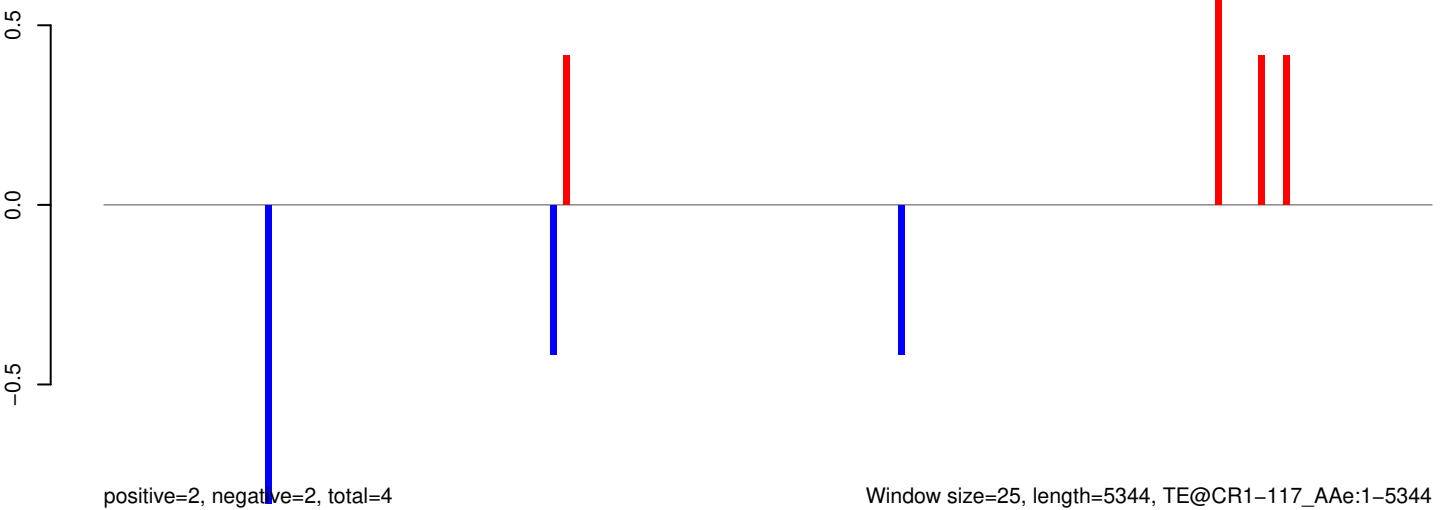

AeAeg_Whole_sm_r123_JM.18_23.rep

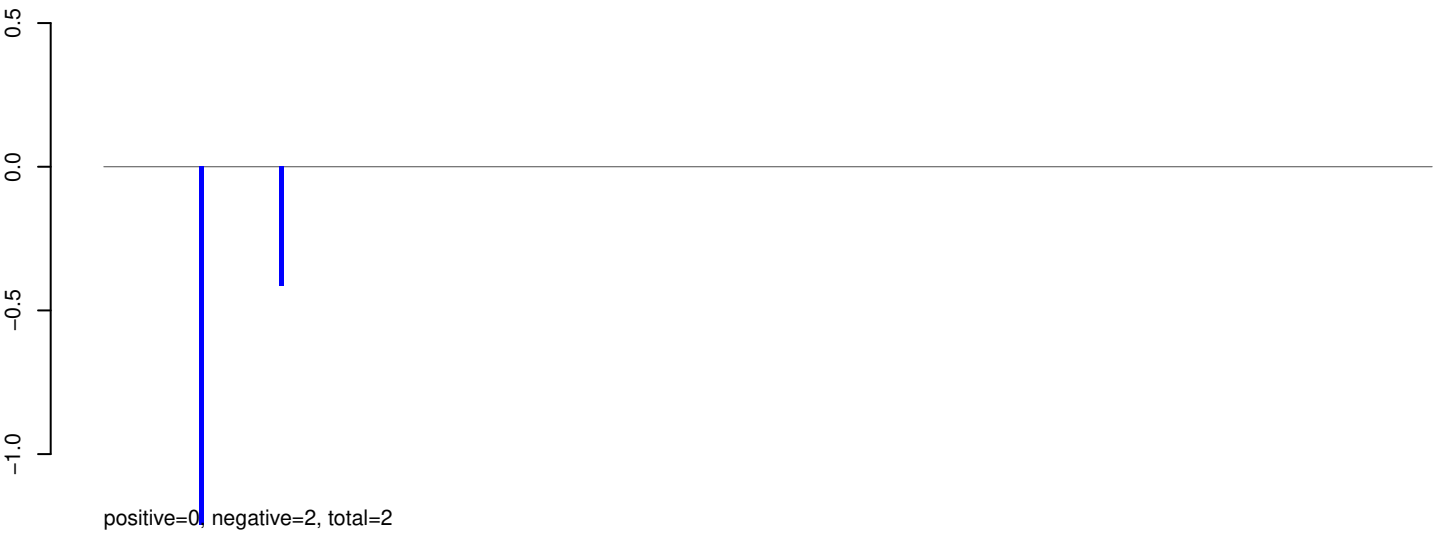

AeAeg_Whole_sm_r123_JM.24_35.rep

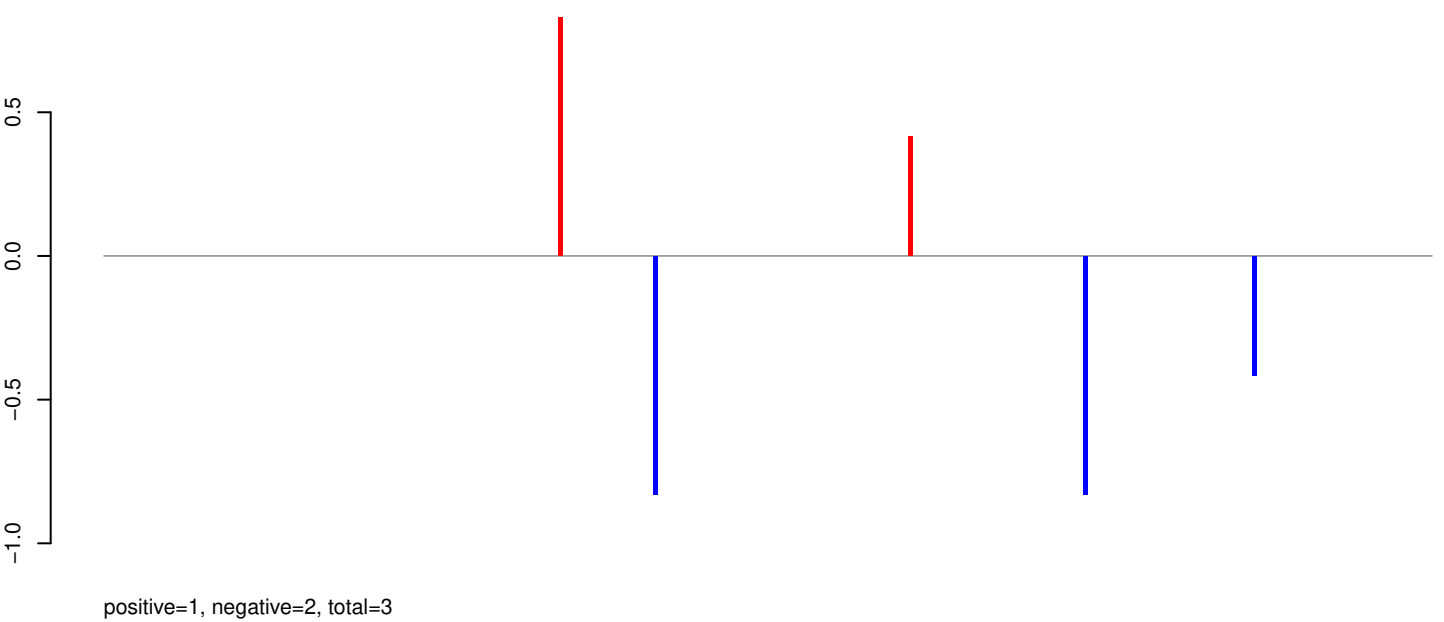

AeAeg_Whole_sm_r123_JM.rep

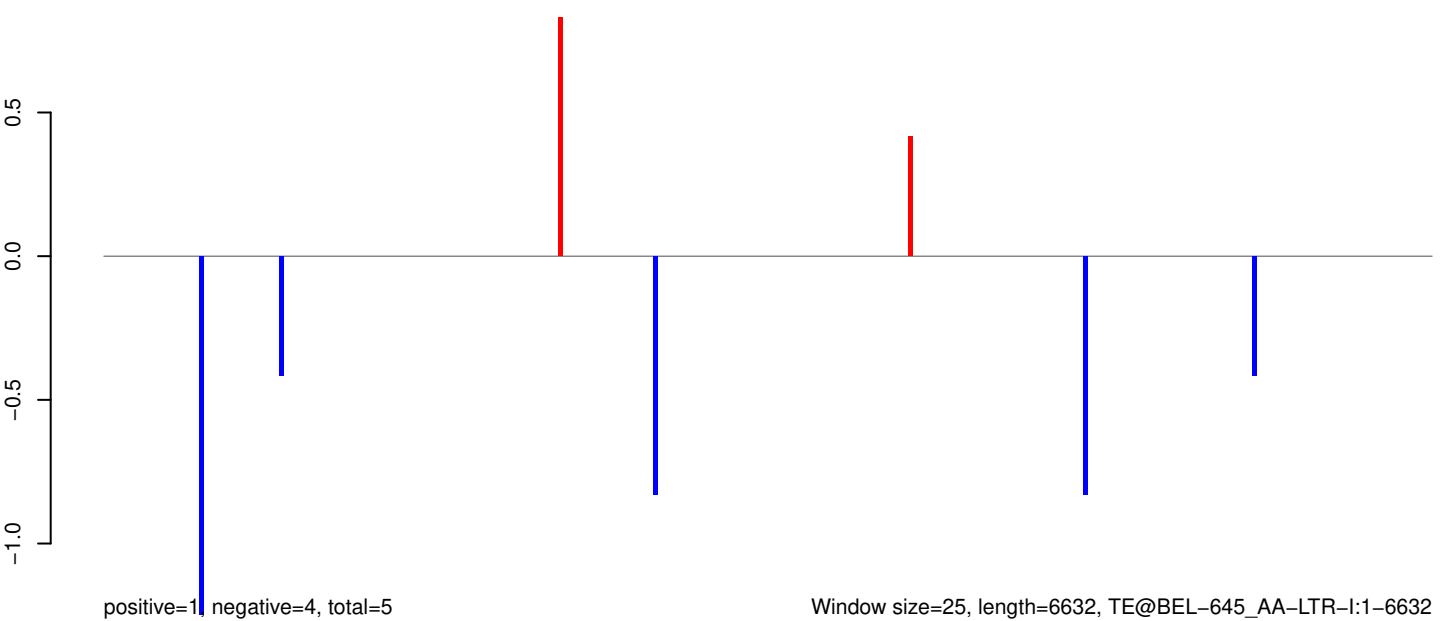

AeAeg_Whole_sm_r123_JM.18_23.rep

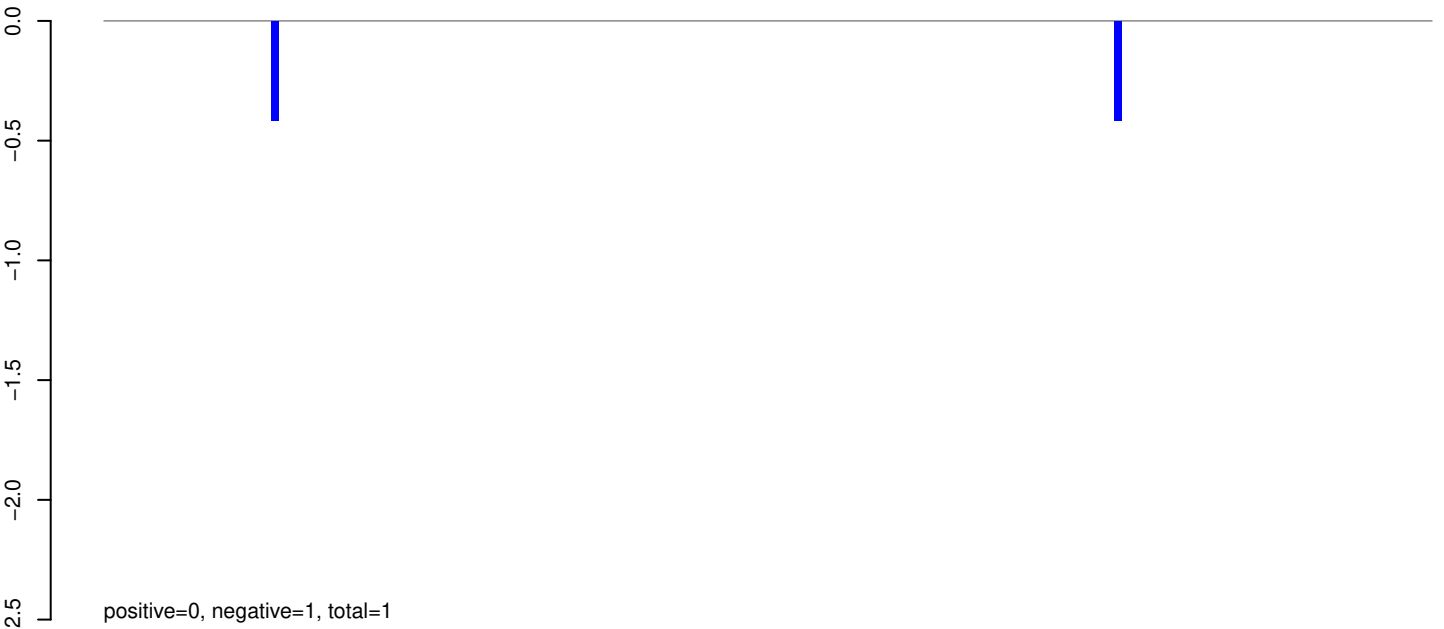

AeAeg_Whole_sm_r123_JM.24_35.rep

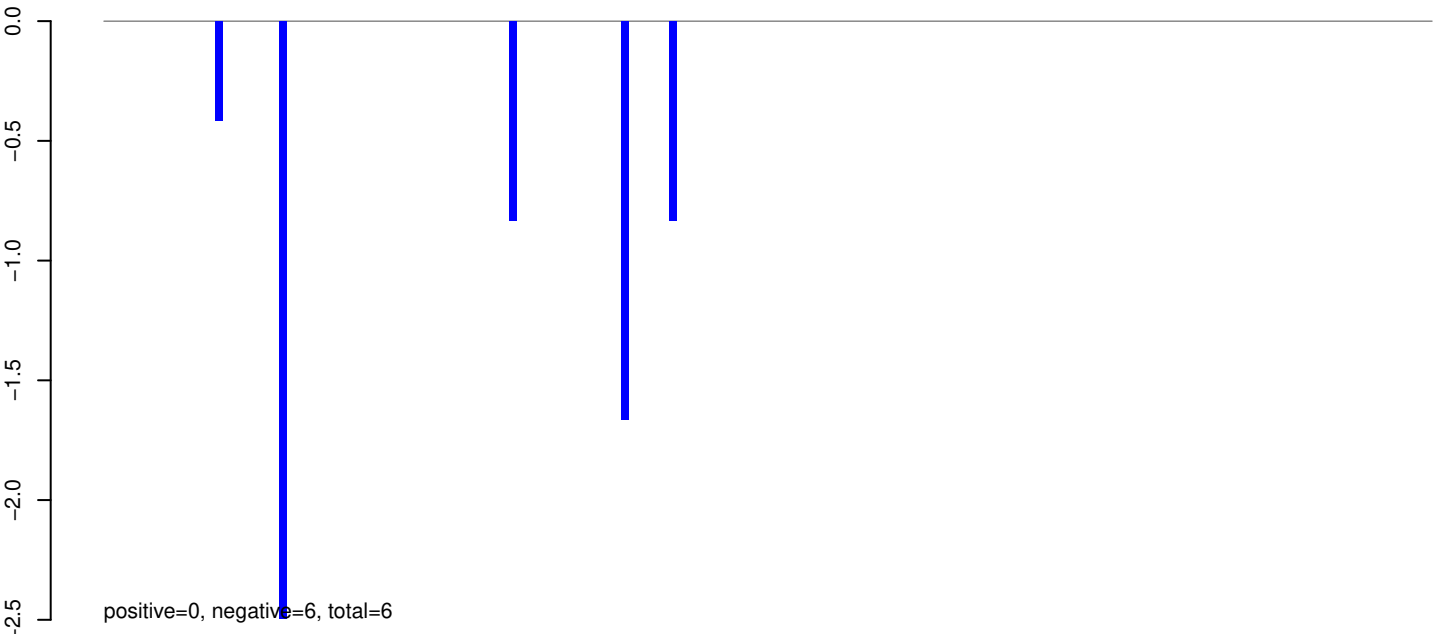

AeAeg_Whole_sm_r123_JM.rep

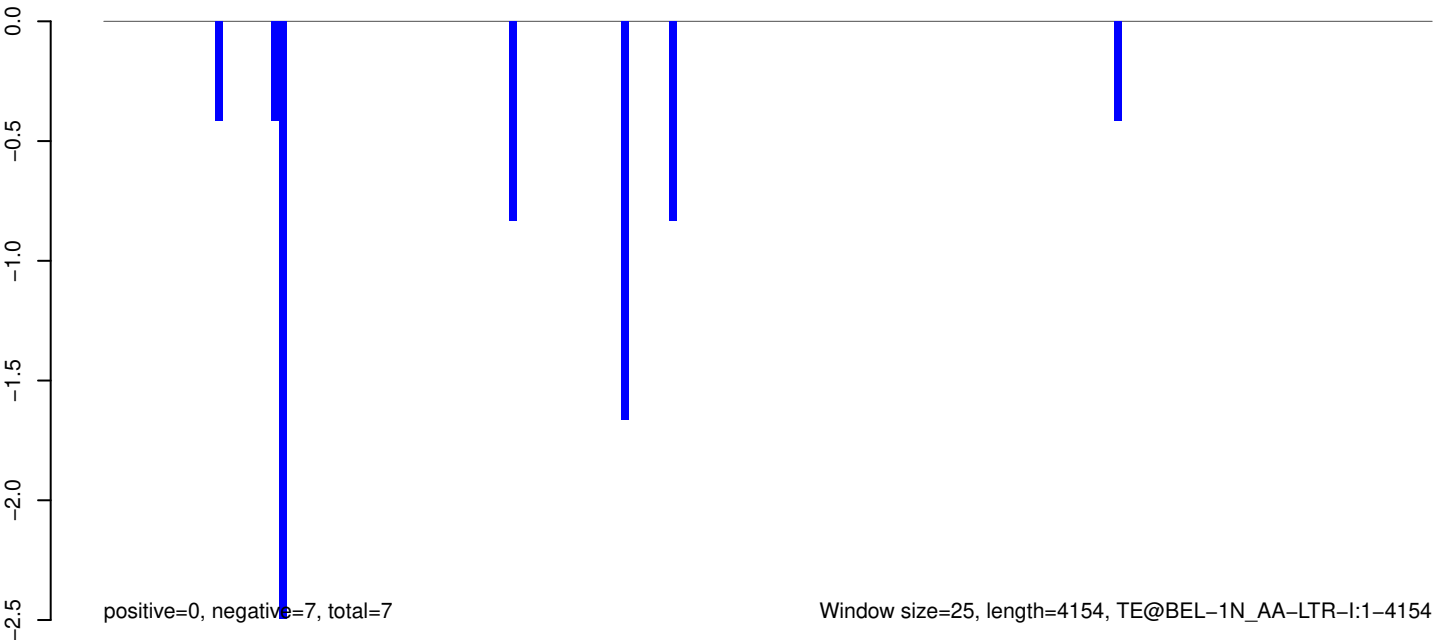

AeAeg_Whole_sm_r123_JM.18_23.rep

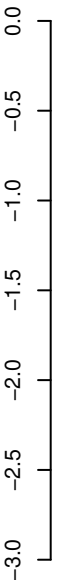

positive=0, negative=0, total=0

AeAeg_Whole_sm_r123_JM.24_35.rep

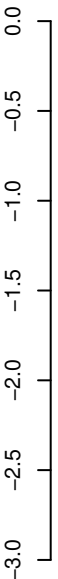

positive=0, negative=9, total=9

AeAeg_Whole_sm_r123_JM.rep

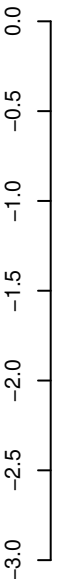

positive=0, negative=9, total=9

Window size=25, length=6905, TE@BEL-106_AA-LTR-I:1-6905



AeAeg_Whole_sm_r123_JM.18_23.rep

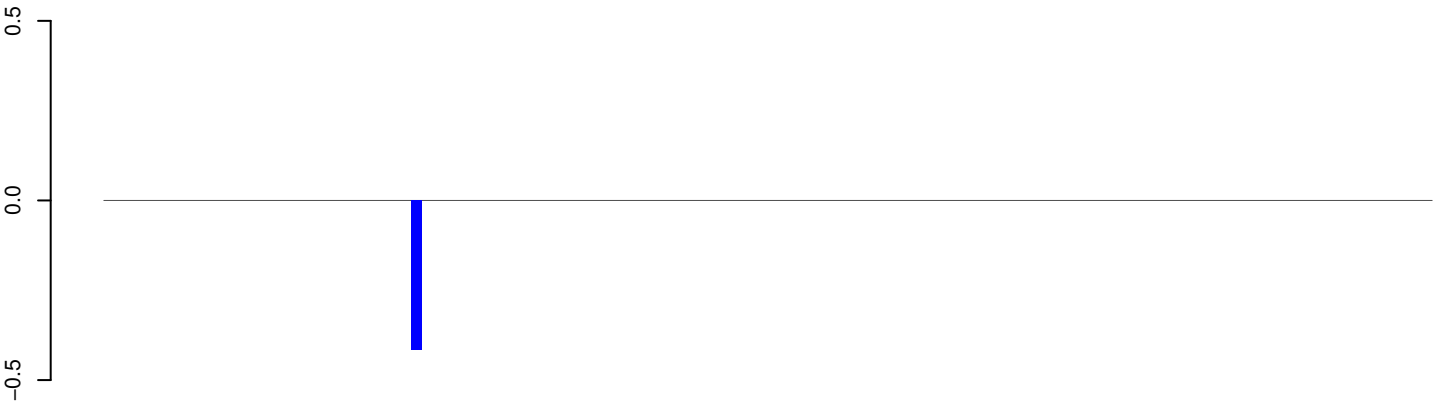

positive=0, negative=0, total=0

AeAeg_Whole_sm_r123_JM.24_35.rep

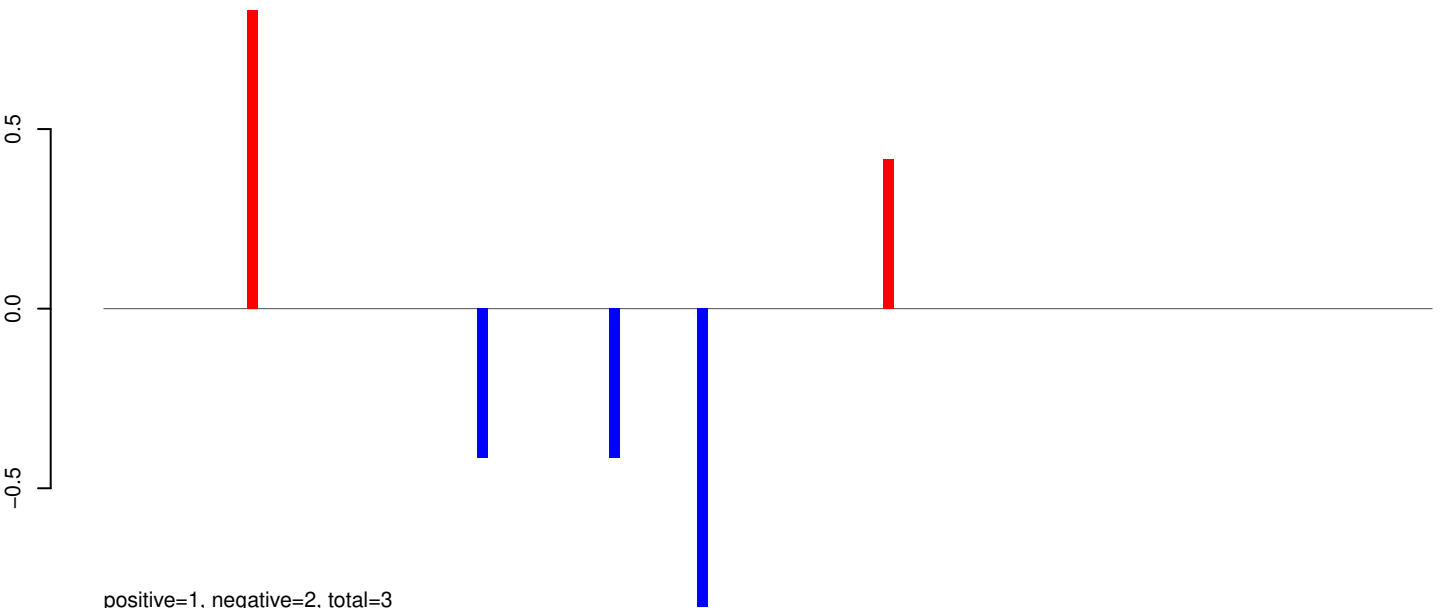

positive=1, negative=2, total=3

AeAeg_Whole_sm_r123_JM.rep

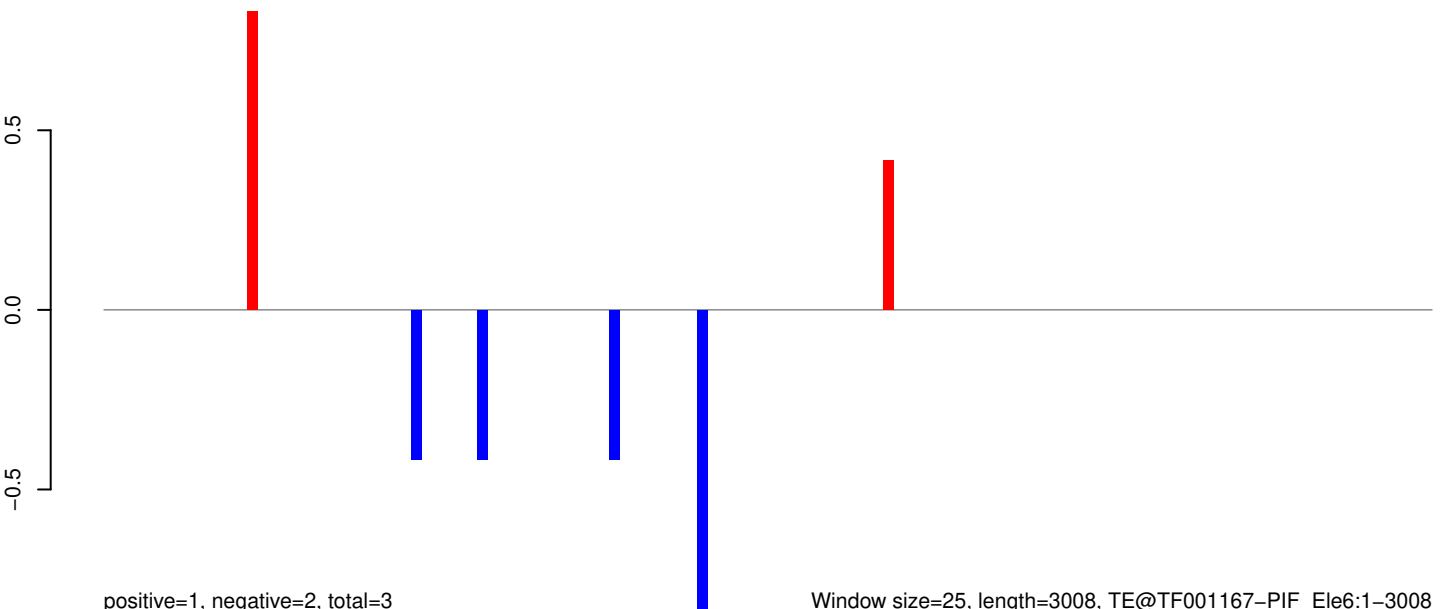

positive=1, negative=2, total=3

Window size=25, length=3008, TE@TF001167-PIF_Ele6:1-3008

0 500 1000 1500 2000 2500 3000

AeAeg_Whole_sm_r123_JM.18_23.rep

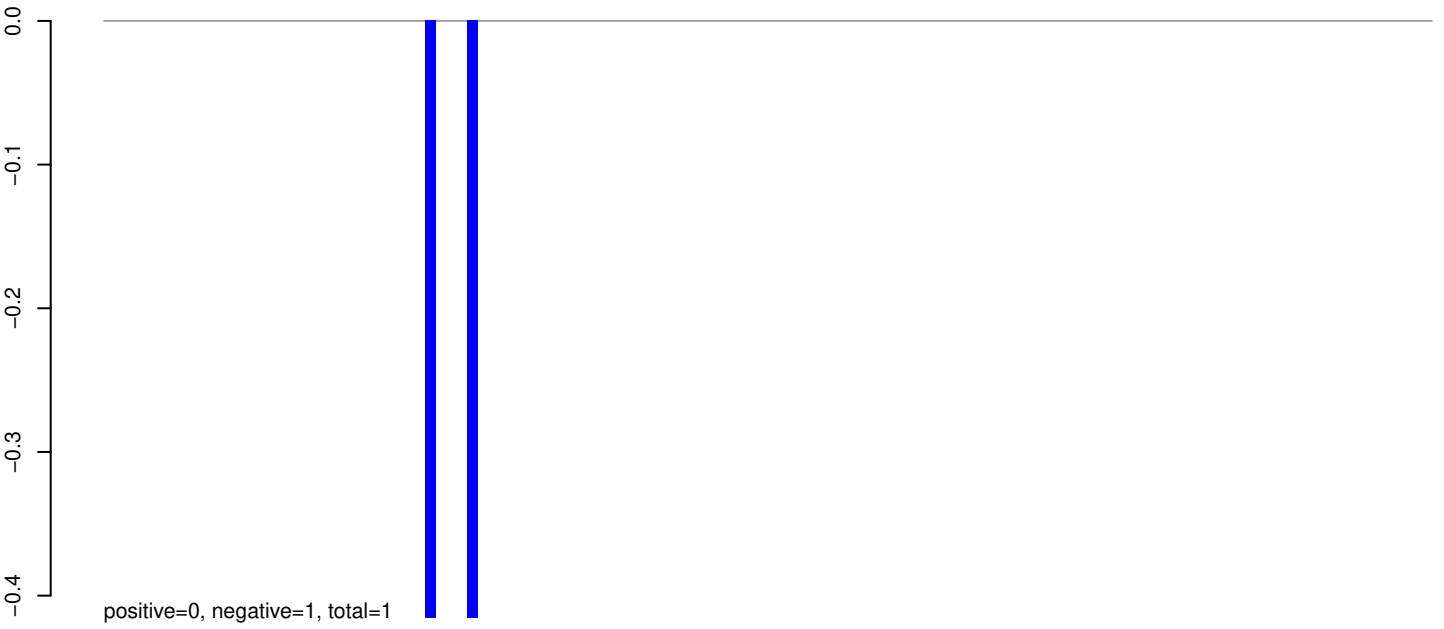

AeAeg_Whole_sm_r123_JM.24_35.rep

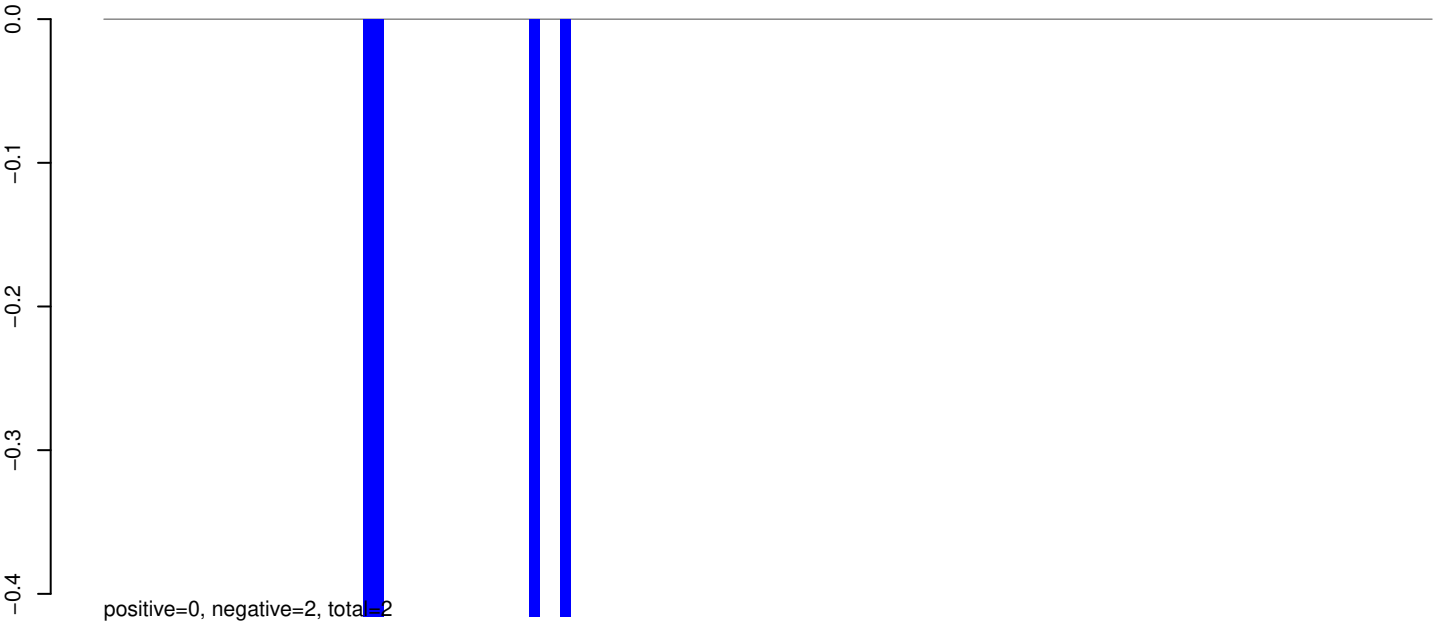

AeAeg_Whole_sm_r123_JM.rep

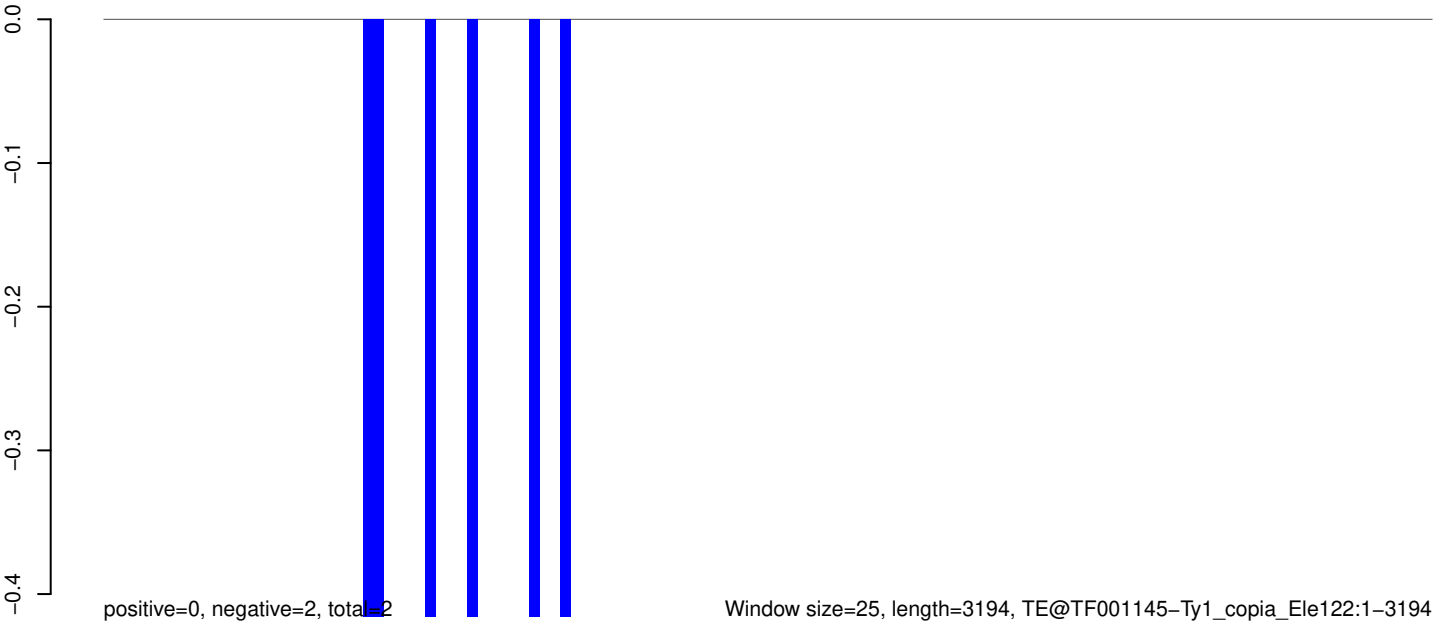

AeAeg_Whole_sm_r123_JM.18_23.rep

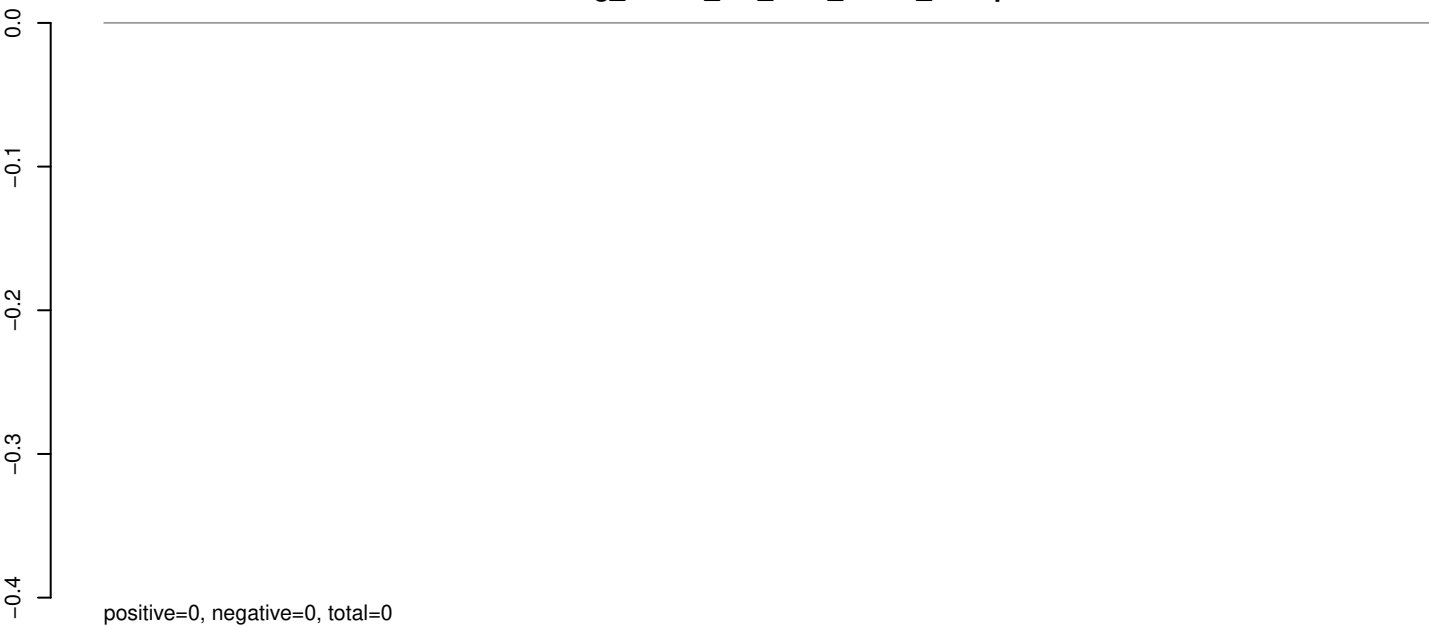

AeAeg_Whole_sm_r123_JM.24_35.rep

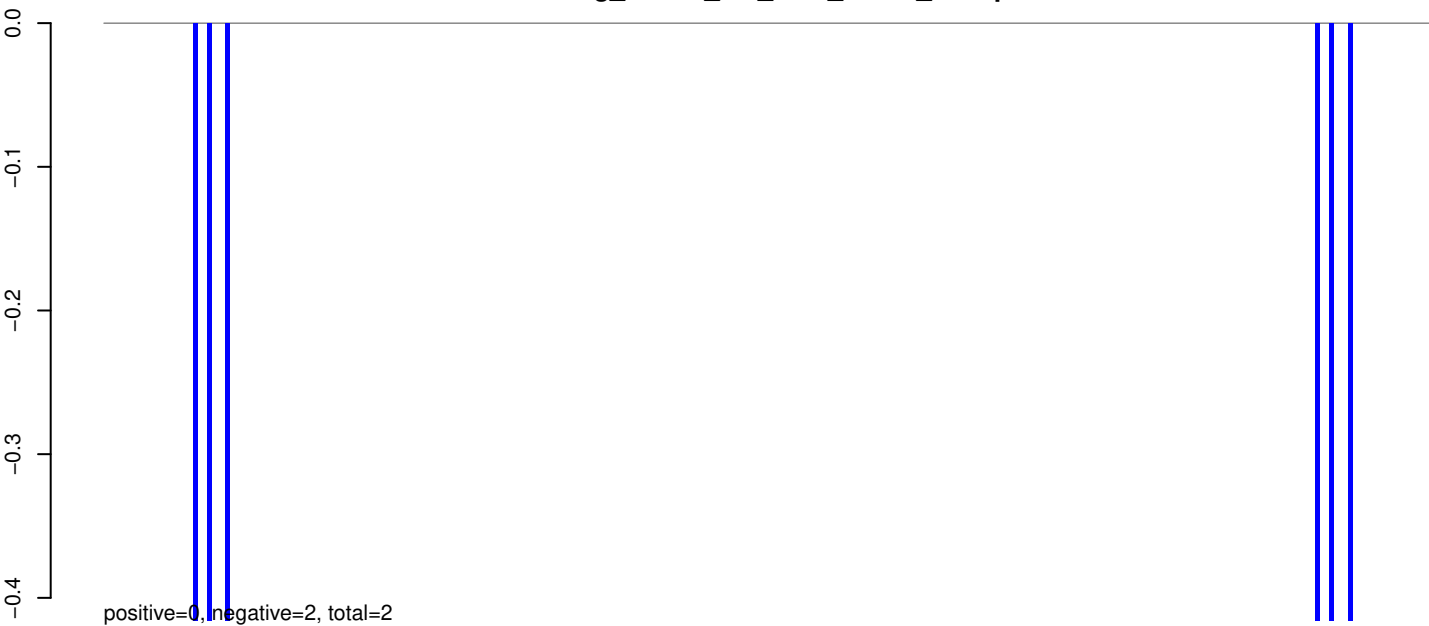

AeAeg_Whole_sm_r123_JM.rep



AeAeg_Whole_sm_r123_JM.18_23.rep

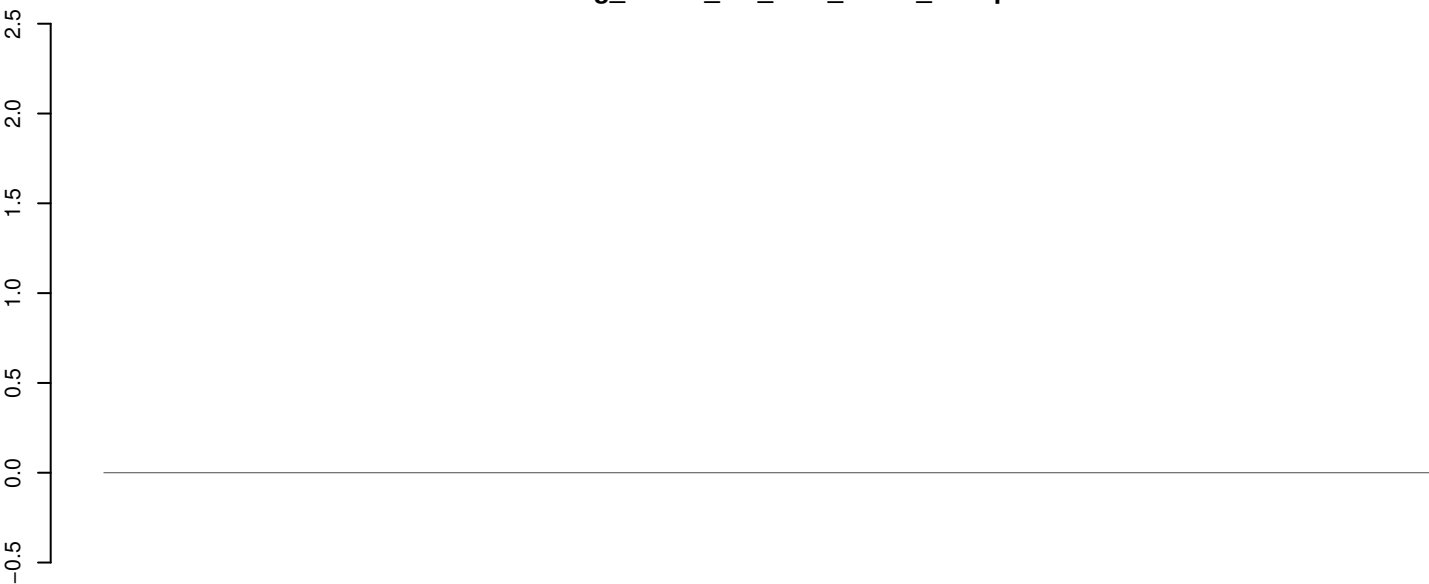

positive=0, negative=0, total=0

AeAeg_Whole_sm_r123_JM.24_35.rep

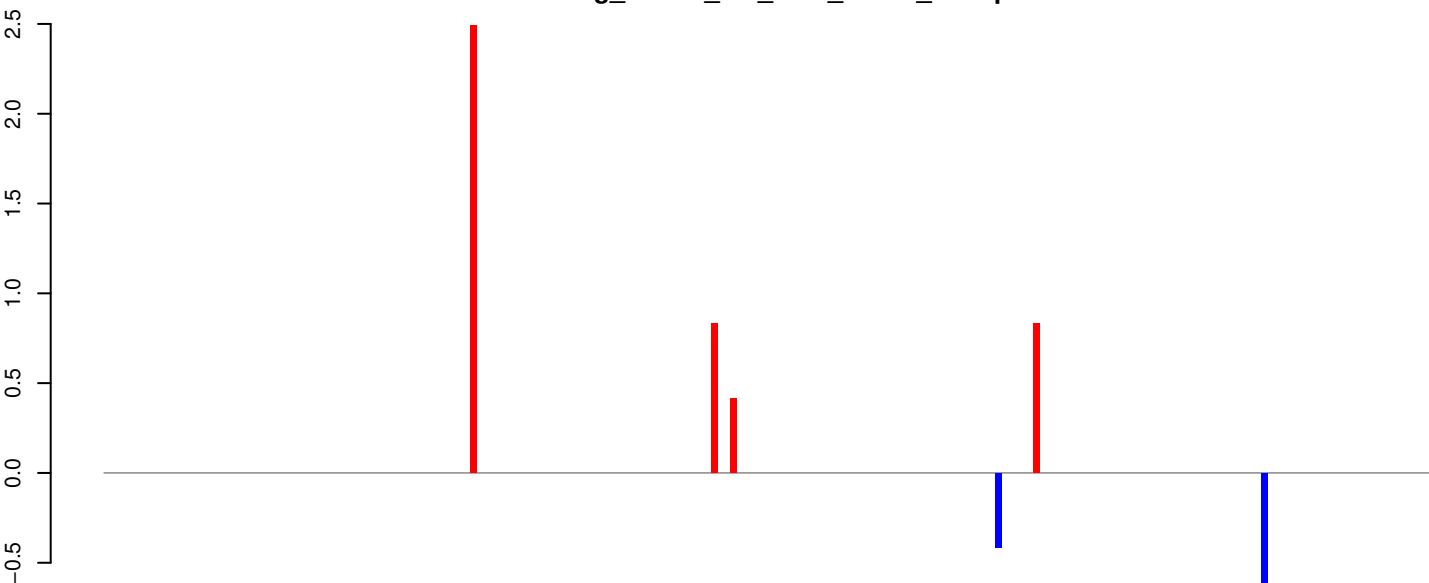

positive=5, negative=1, total=6

AeAeg_Whole_sm_r123_JM.rep

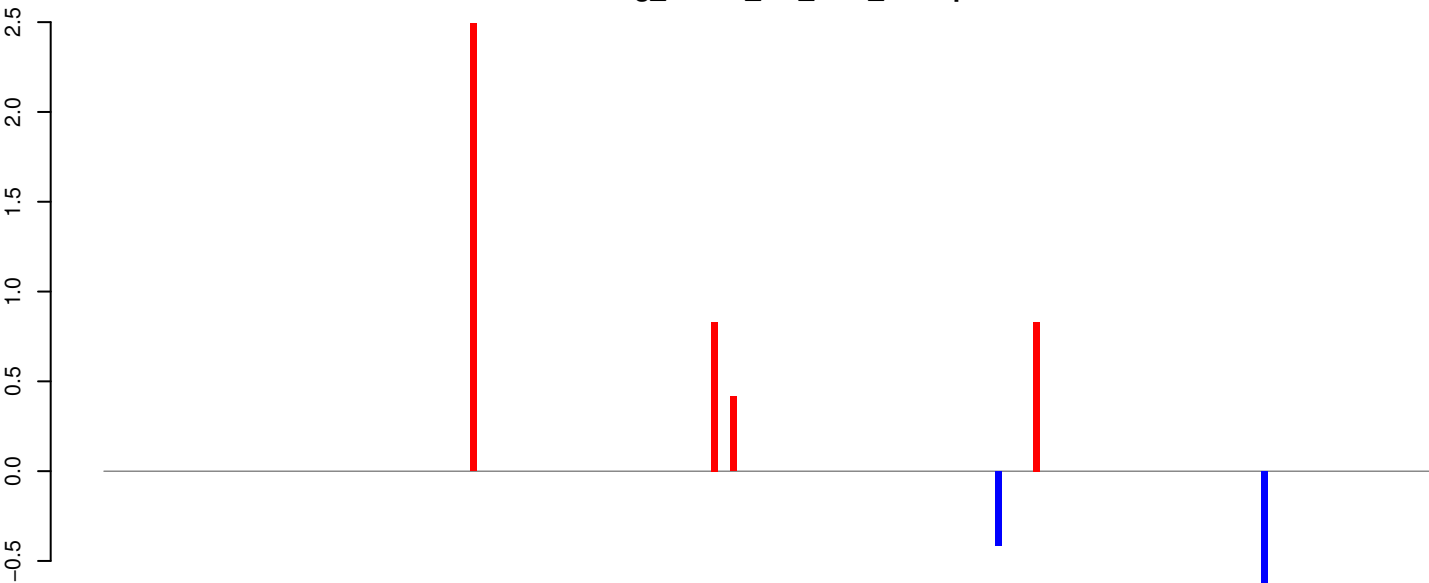

positive=5, negative=1, total=6

Window size=25, length=5246, TE@TF000621-Ty1_copia_Ele9:1-5246

0 1000 2000 3000 4000 5000

AeAeg_Whole_sm_r123_JM.18_23.rep

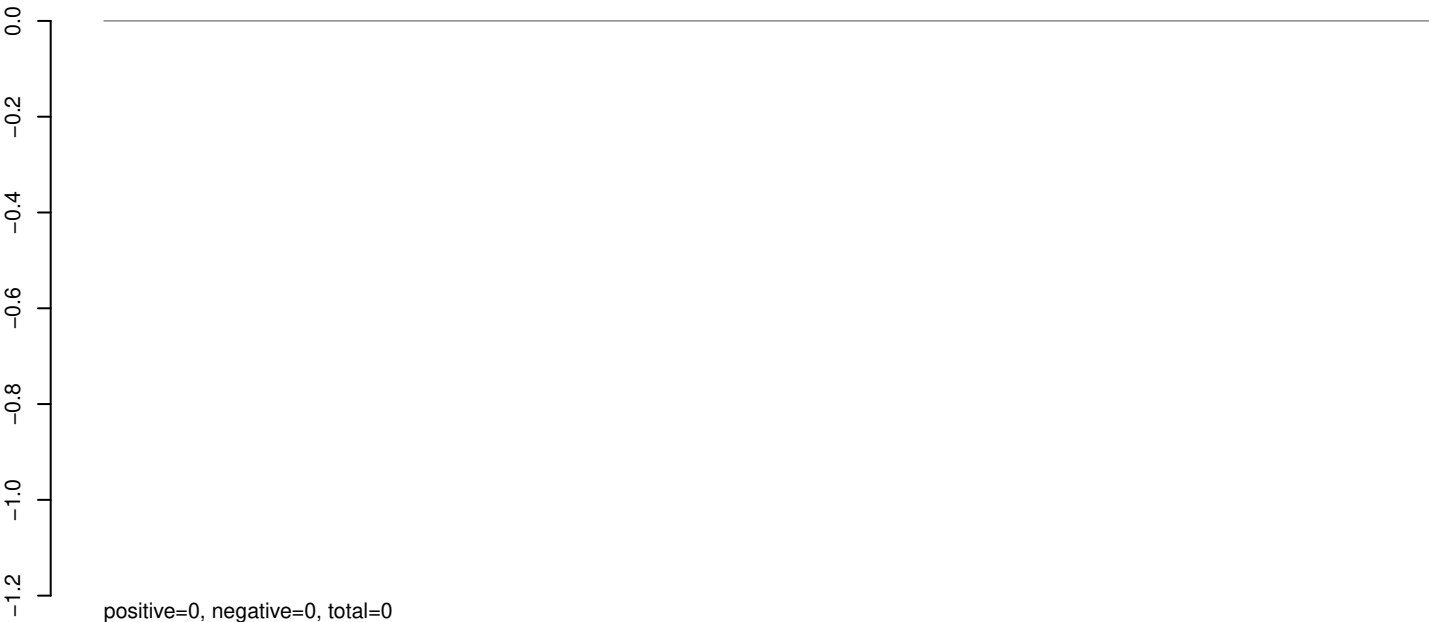

AeAeg_Whole_sm_r123_JM.24_35.rep

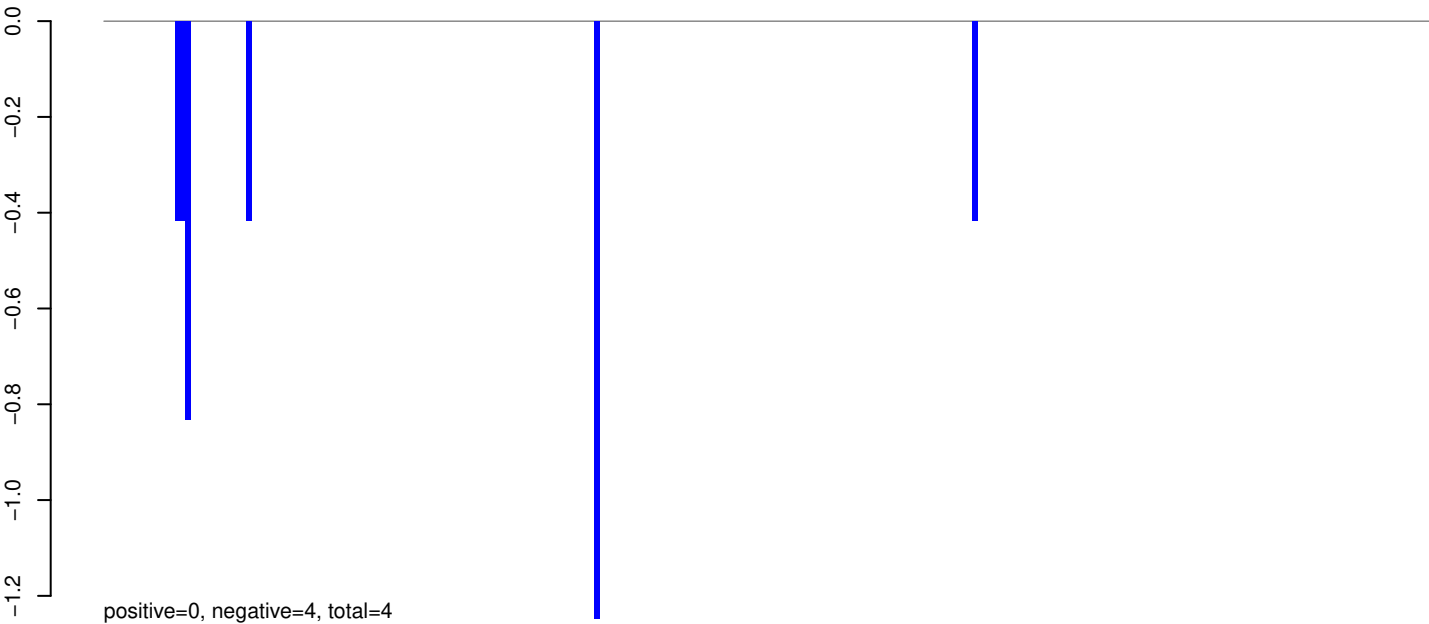

AeAeg_Whole_sm_r123_JM.rep

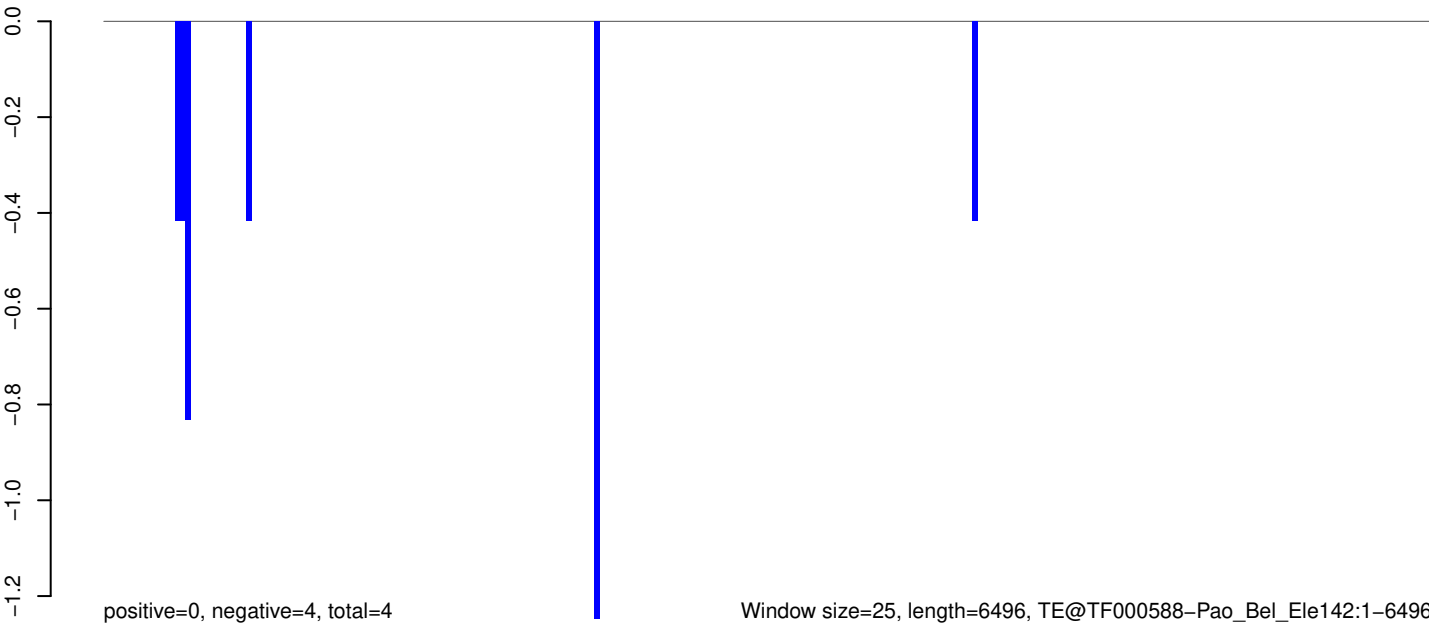

AeAeg_Whole_sm_r123_JM.18_23.rep

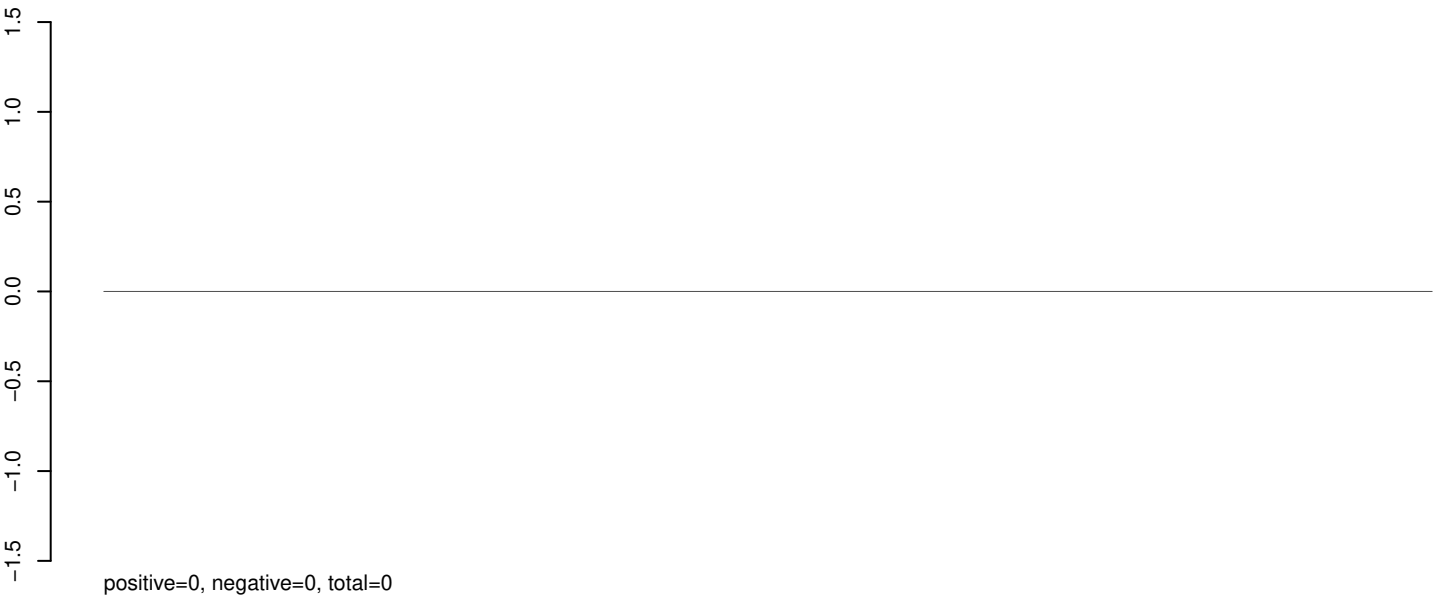

AeAeg_Whole_sm_r123_JM.24_35.rep

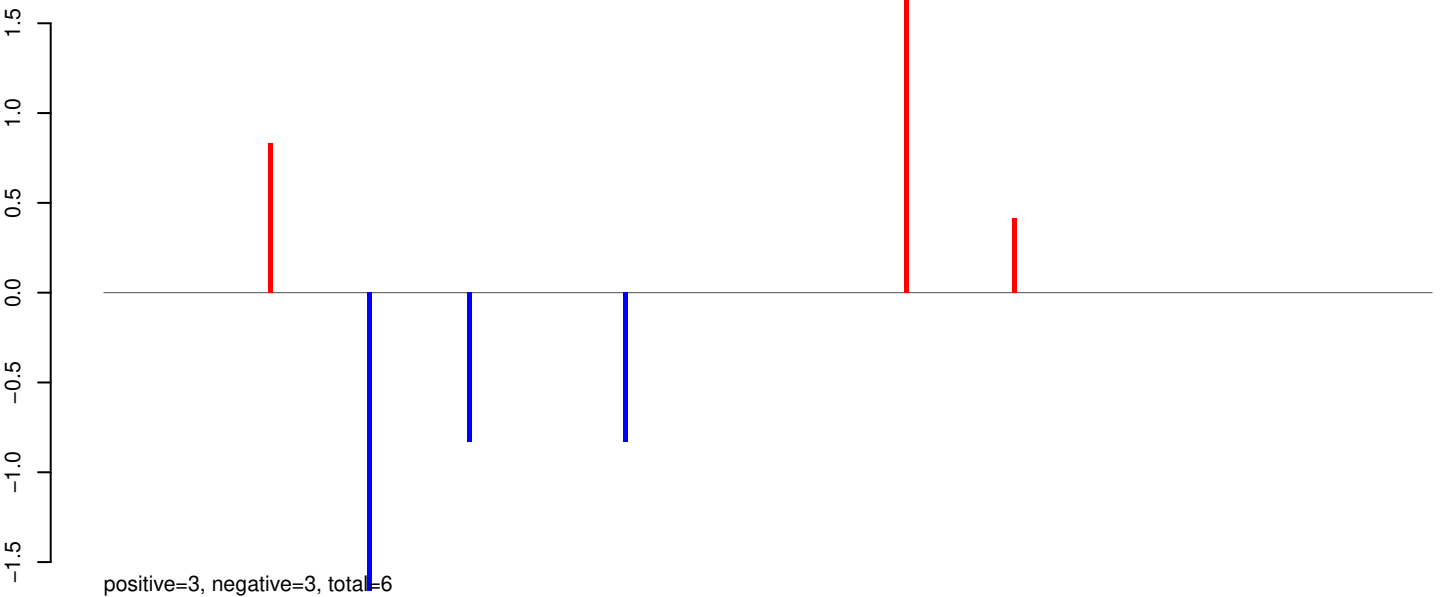

AeAeg_Whole_sm_r123_JM.rep

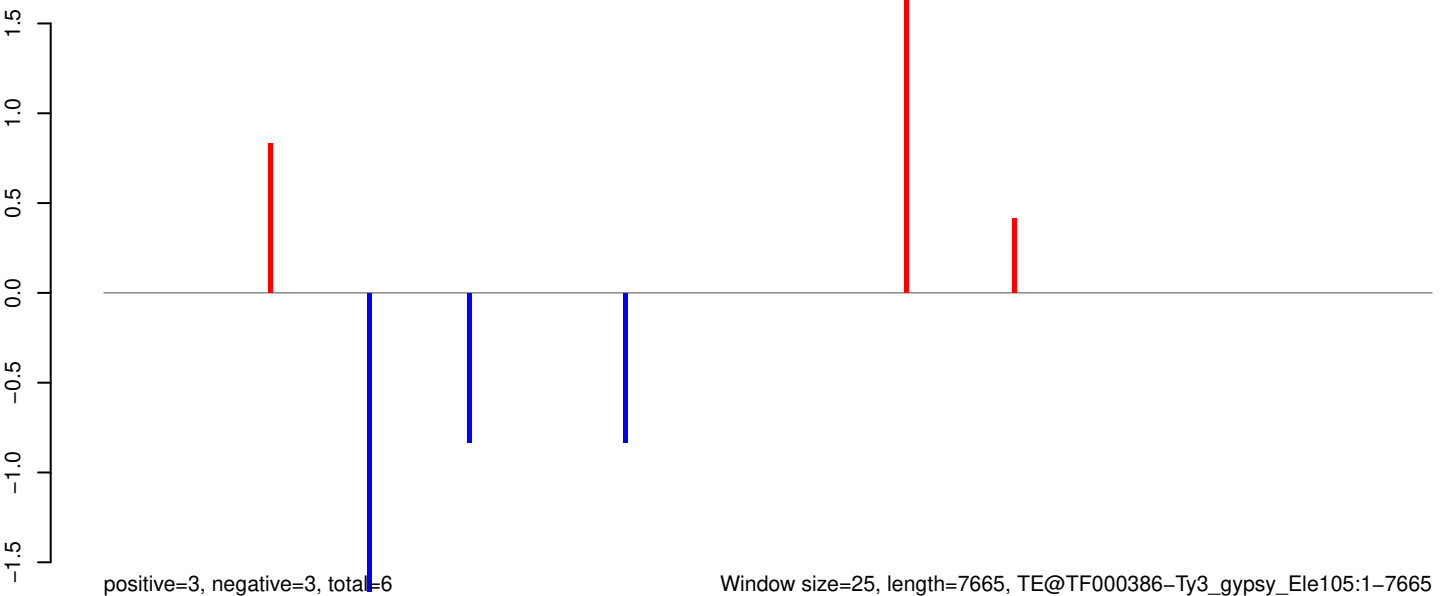

AeAeg_Whole_sm_r123_JM.18_23.rep

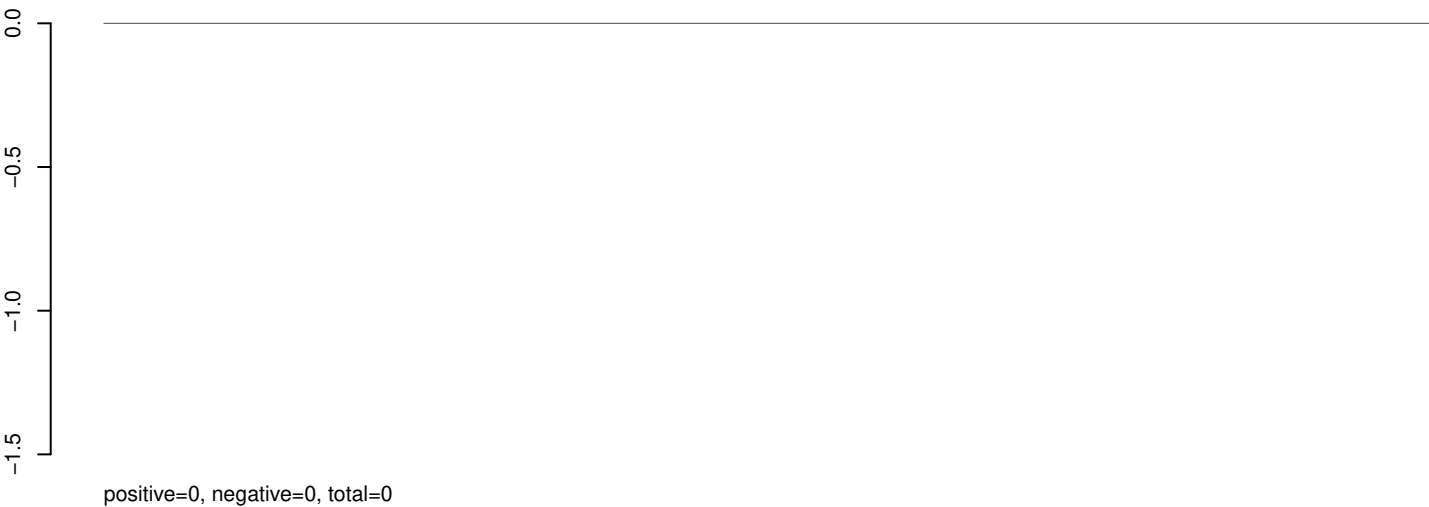

AeAeg_Whole_sm_r123_JM.24_35.rep

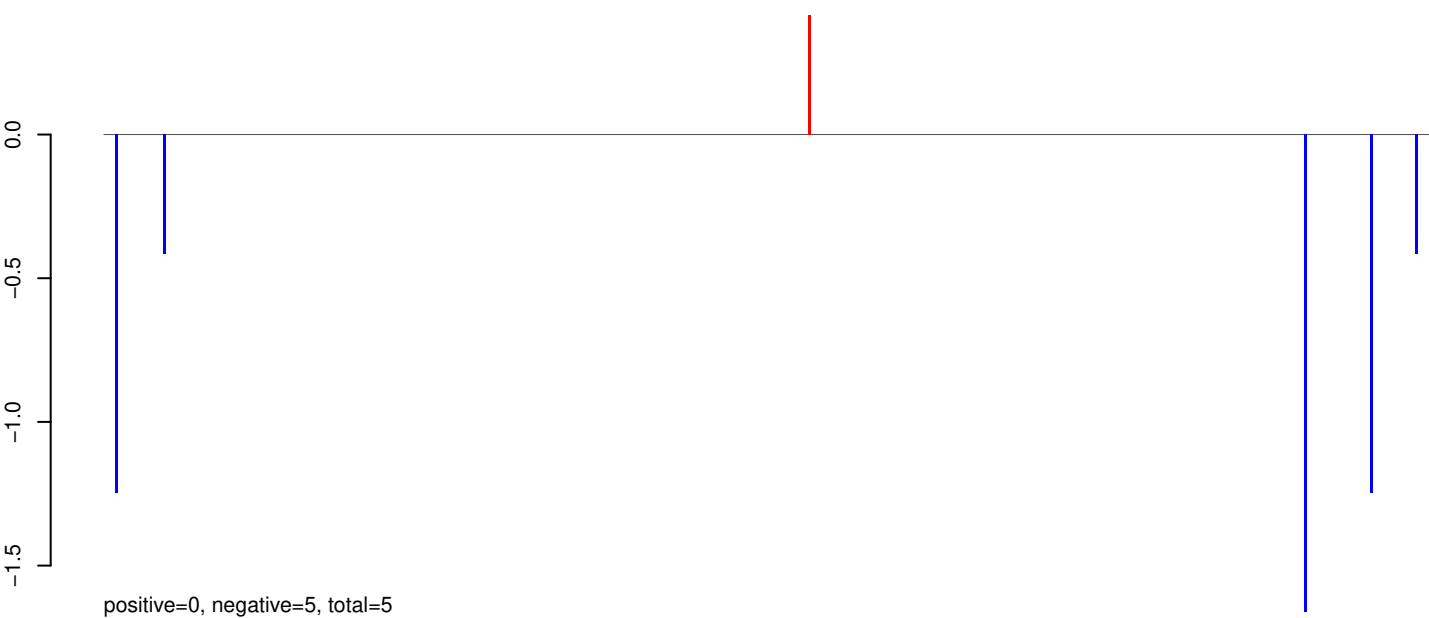

AeAeg_Whole_sm_r123_JM.rep



AeAeg_Whole_sm_r123_JM.18_23.rep



AeAeg_Whole_sm_r123_JM.24_35.rep



AeAeg_Whole_sm_r123_JM.rep

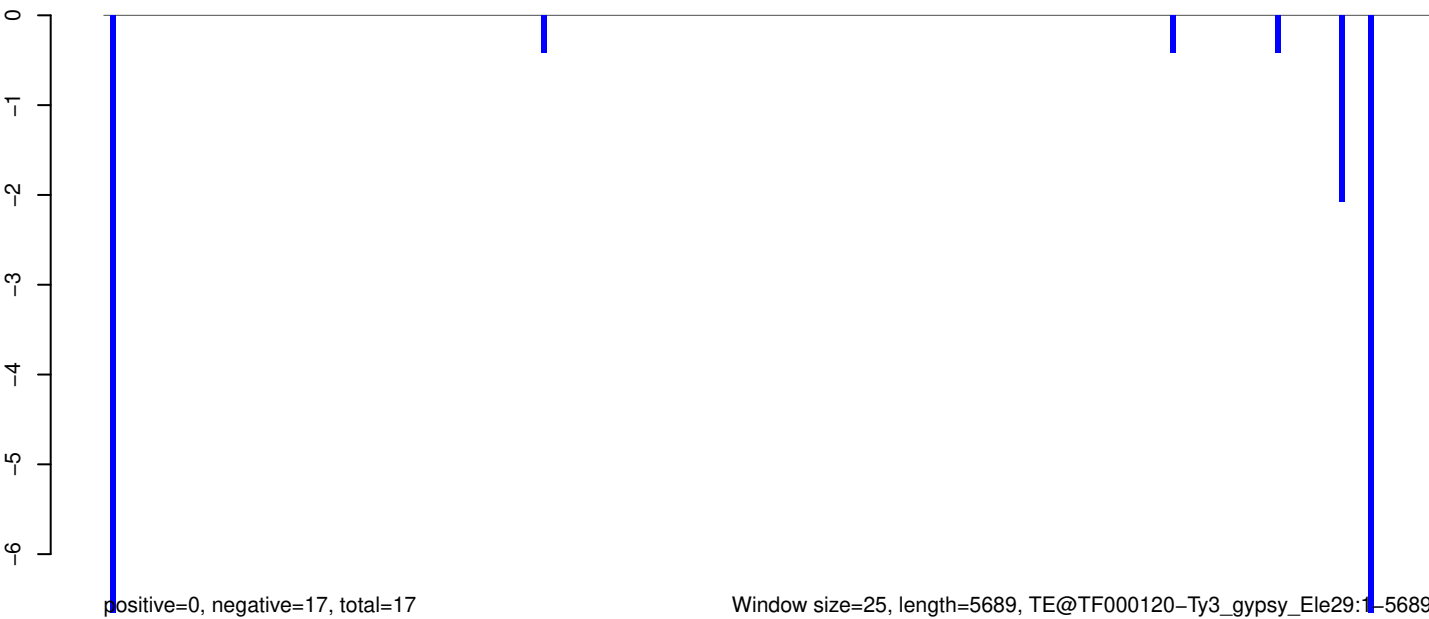

AeAeg_Whole_sm_r123_JM.18_23.rep

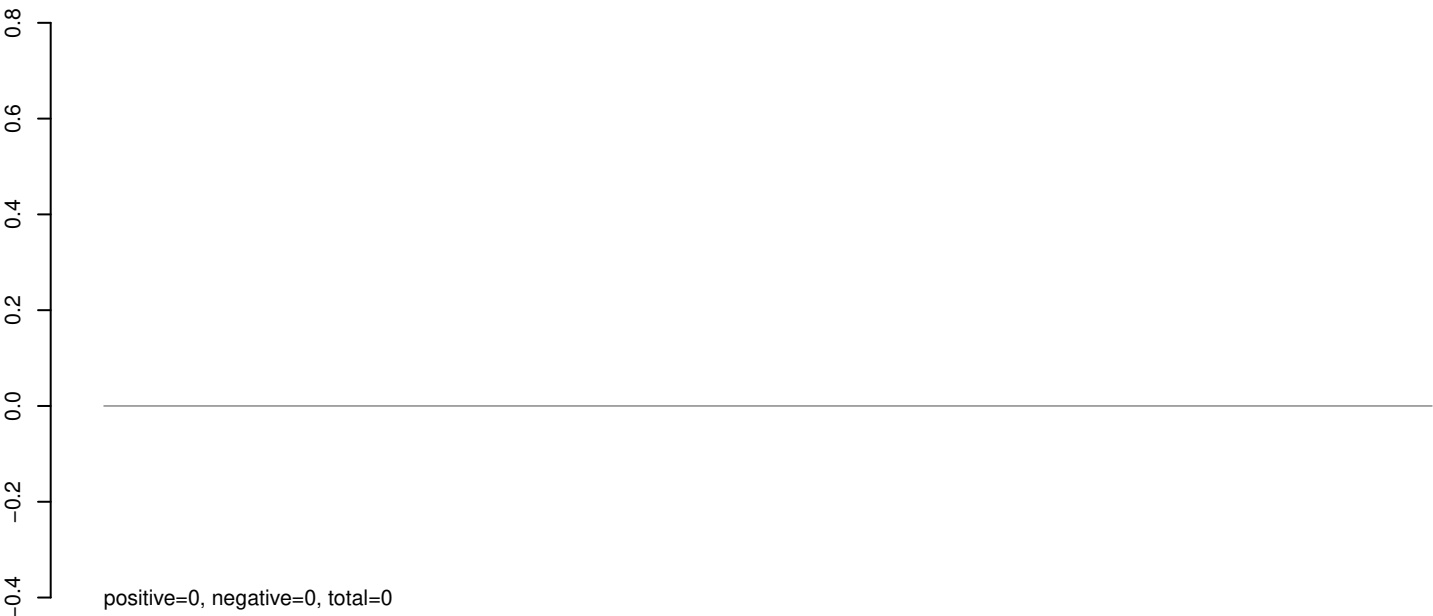

AeAeg_Whole_sm_r123_JM.24_35.rep

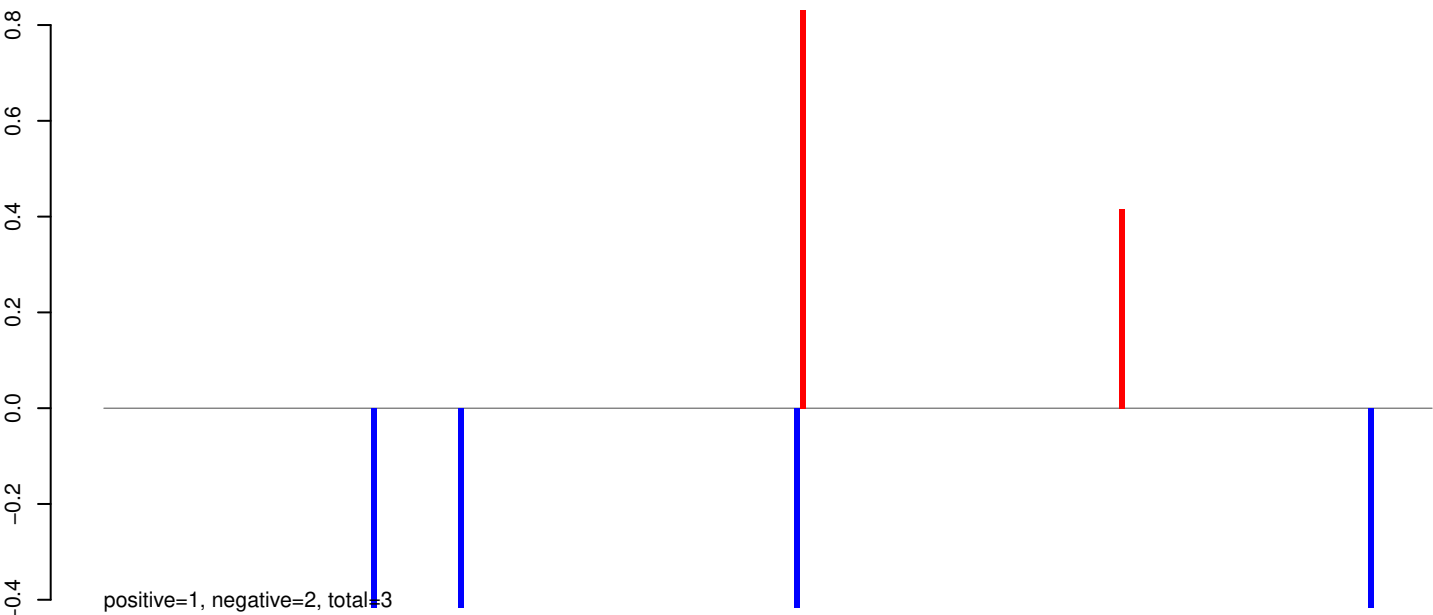

AeAeg_Whole_sm_r123_JM.rep

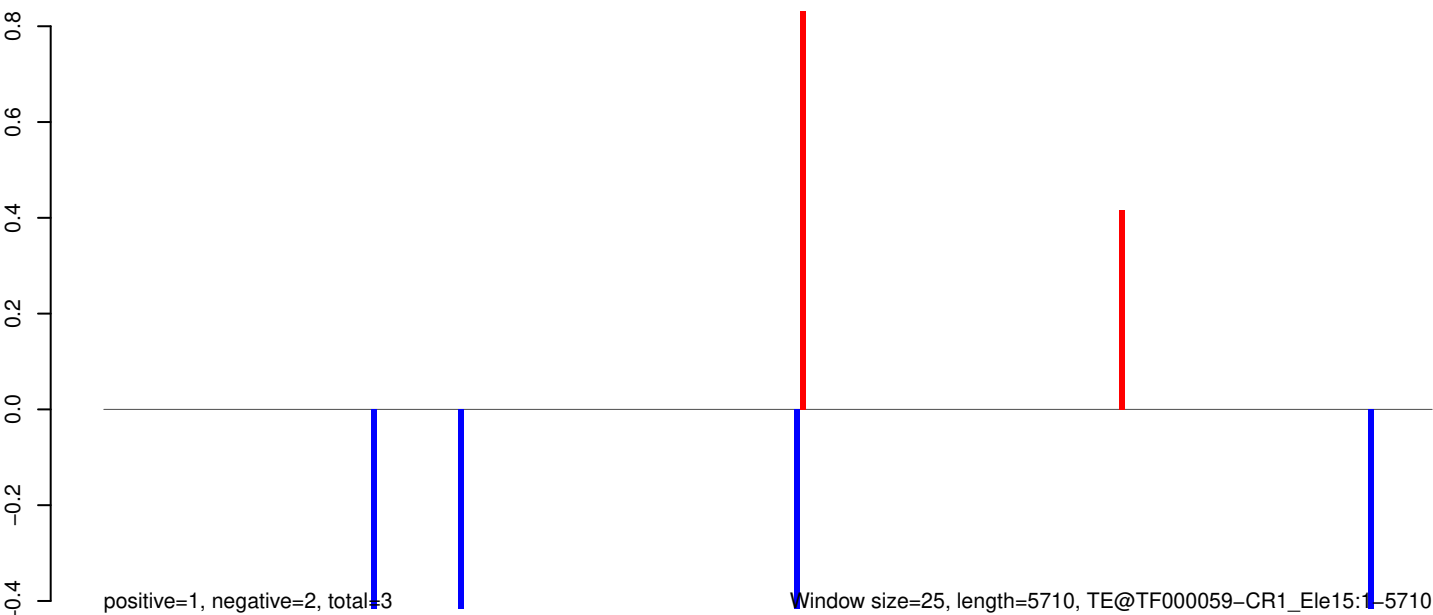

AeAeg_Whole_sm_r123_JM.18_23.rep

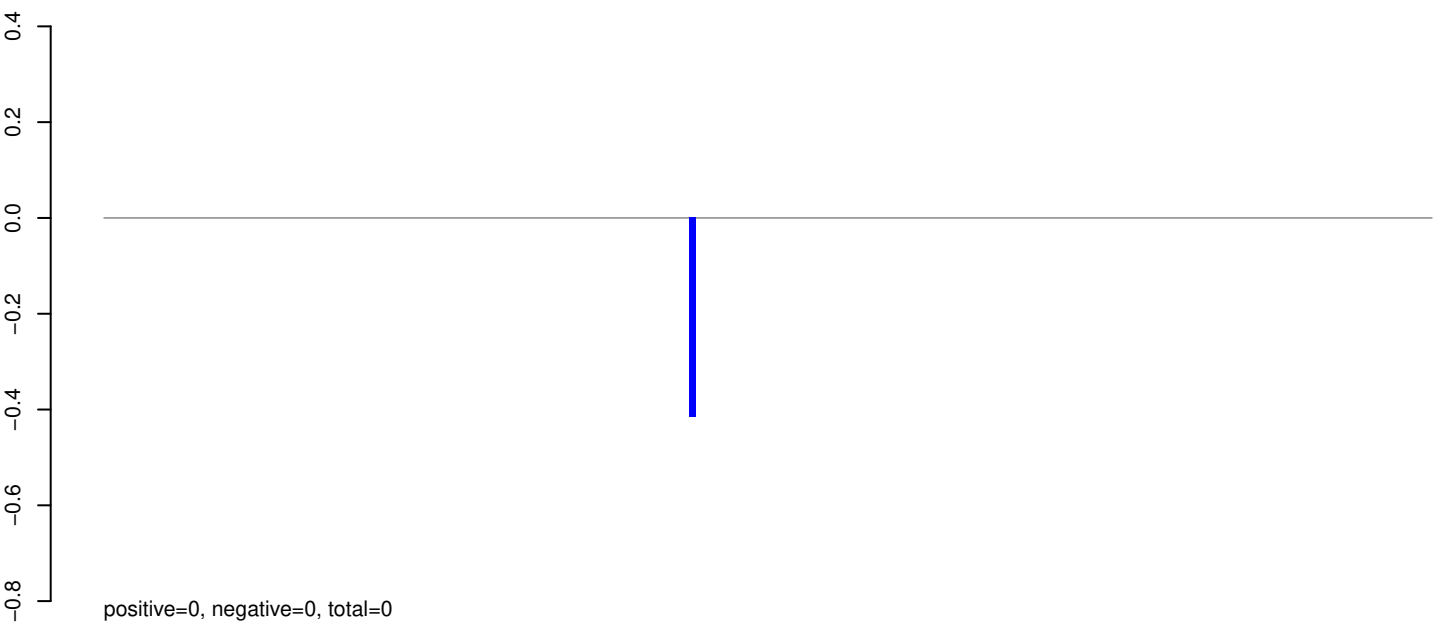

AeAeg_Whole_sm_r123_JM.24_35.rep

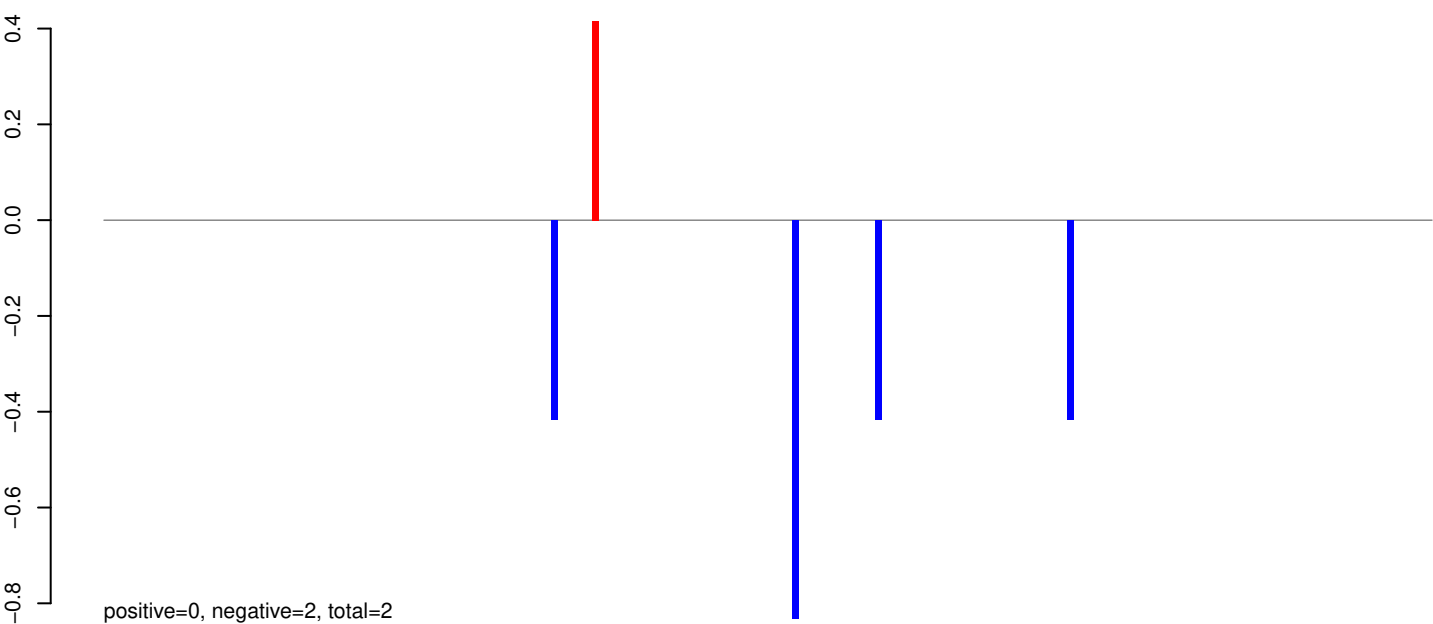

AeAeg_Whole_sm_r123_JM.rep

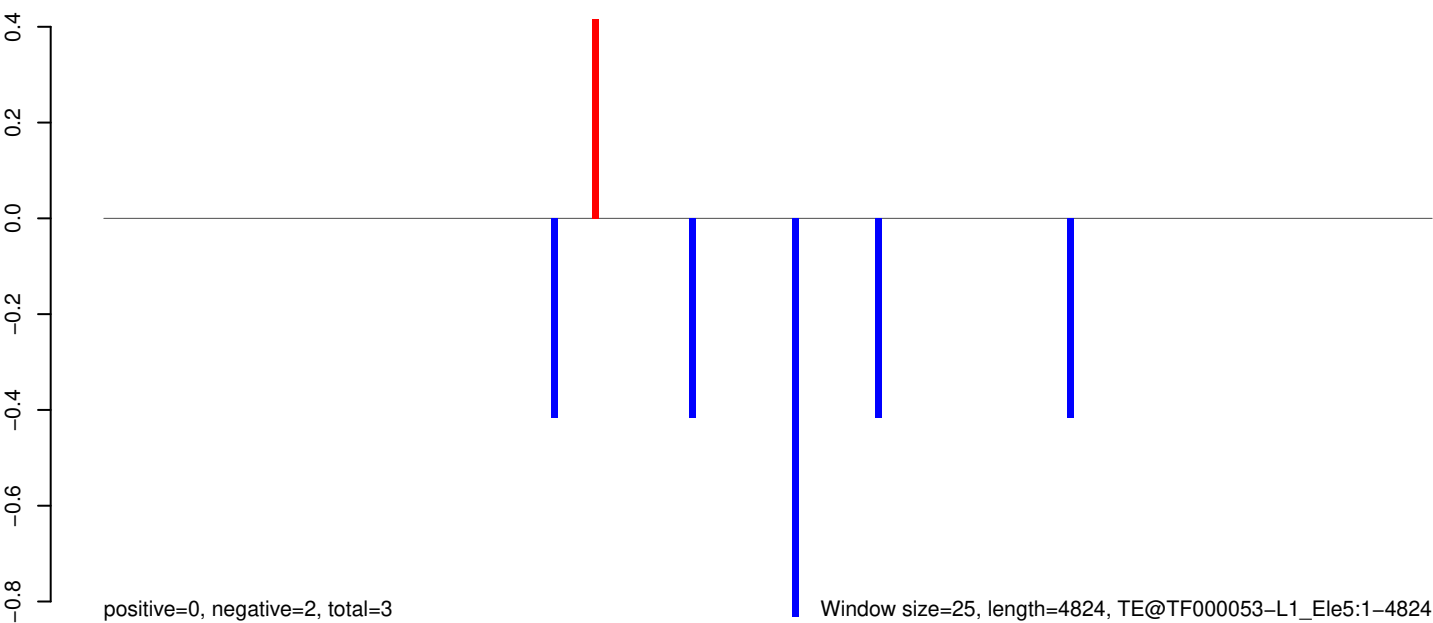

0 1000 2000 3000 4000 5000

AeAeg_Whole_sm_r123_JM.18_23.rep

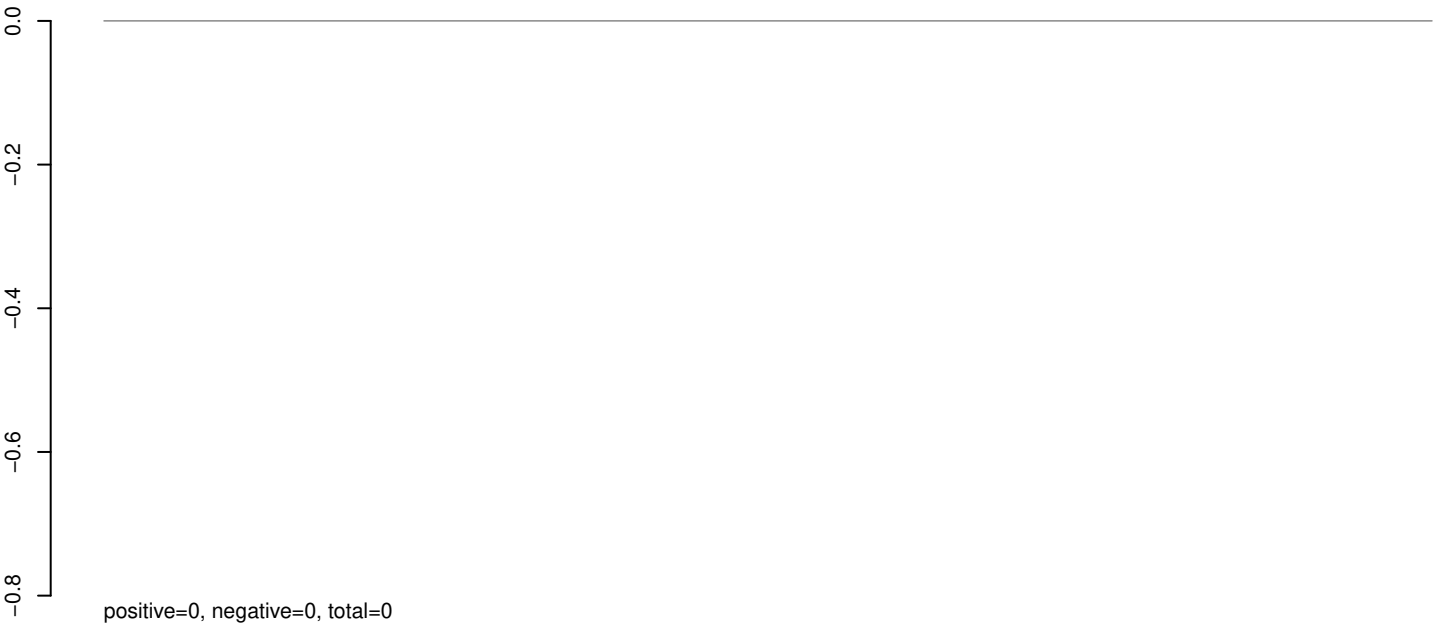

AeAeg_Whole_sm_r123_JM.24_35.rep

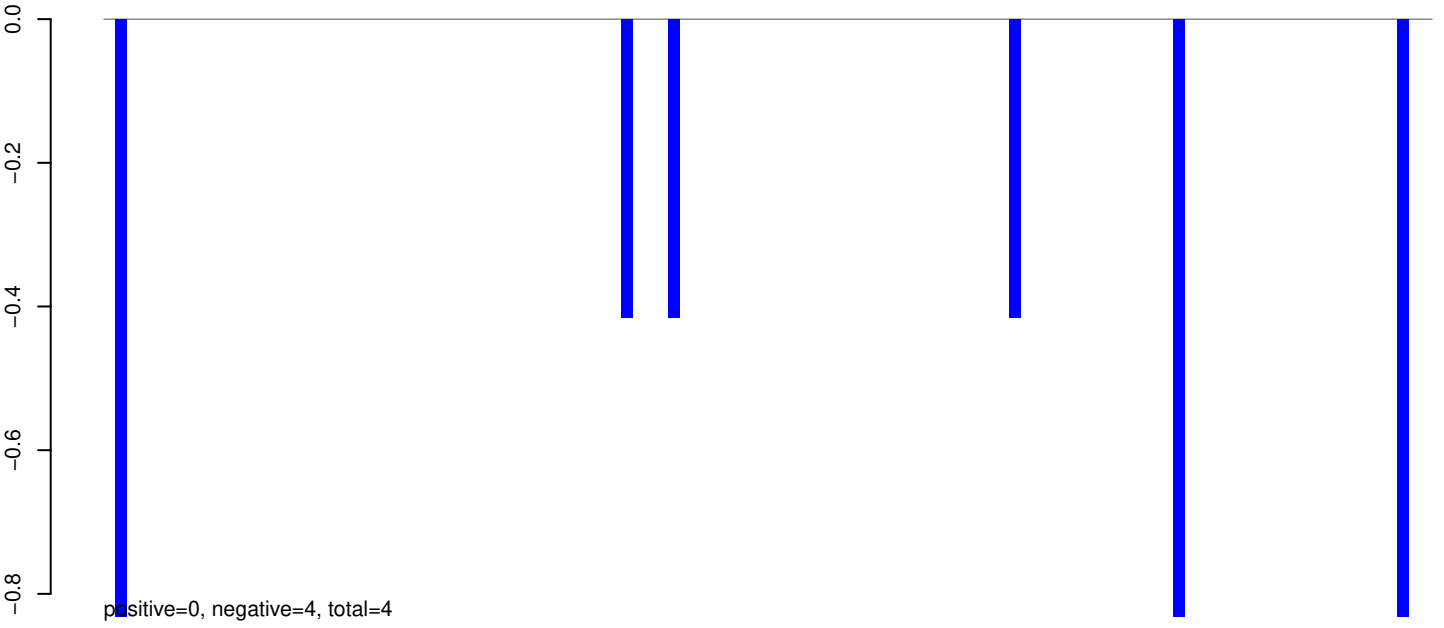

AeAeg_Whole_sm_r123_JM.rep

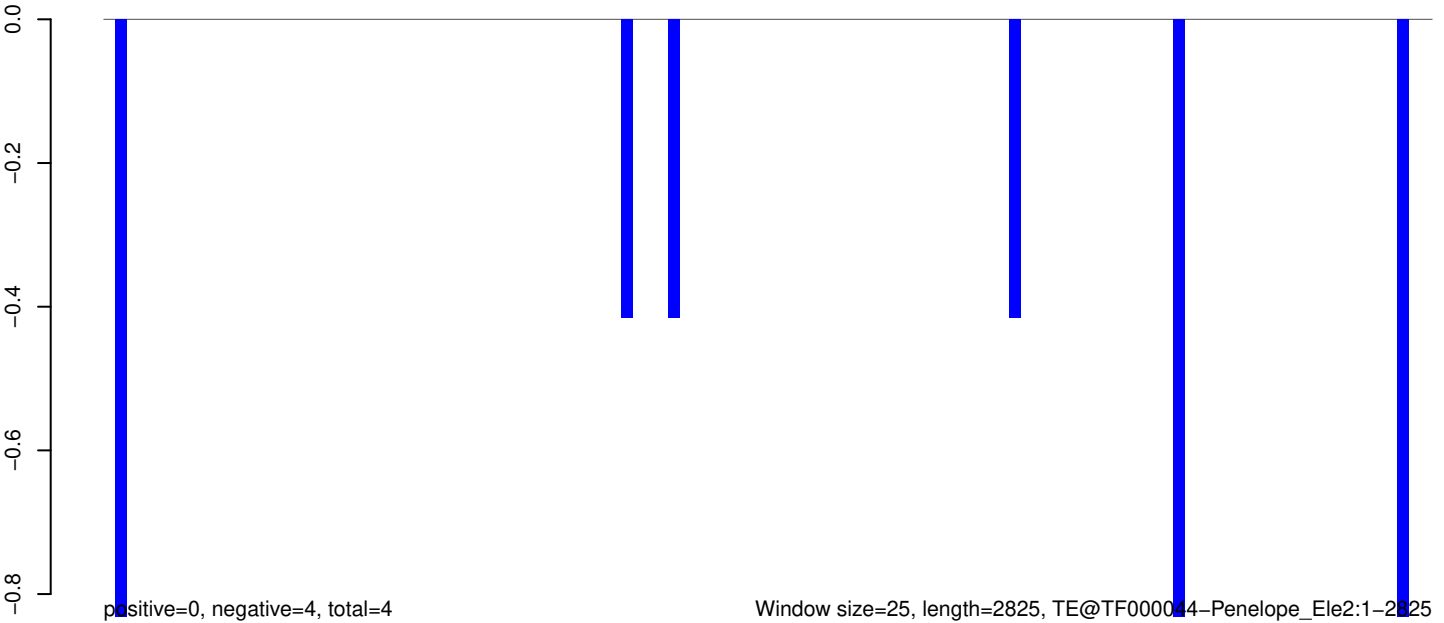

AeAeg_Whole_sm_r123_JM.18_23.rep

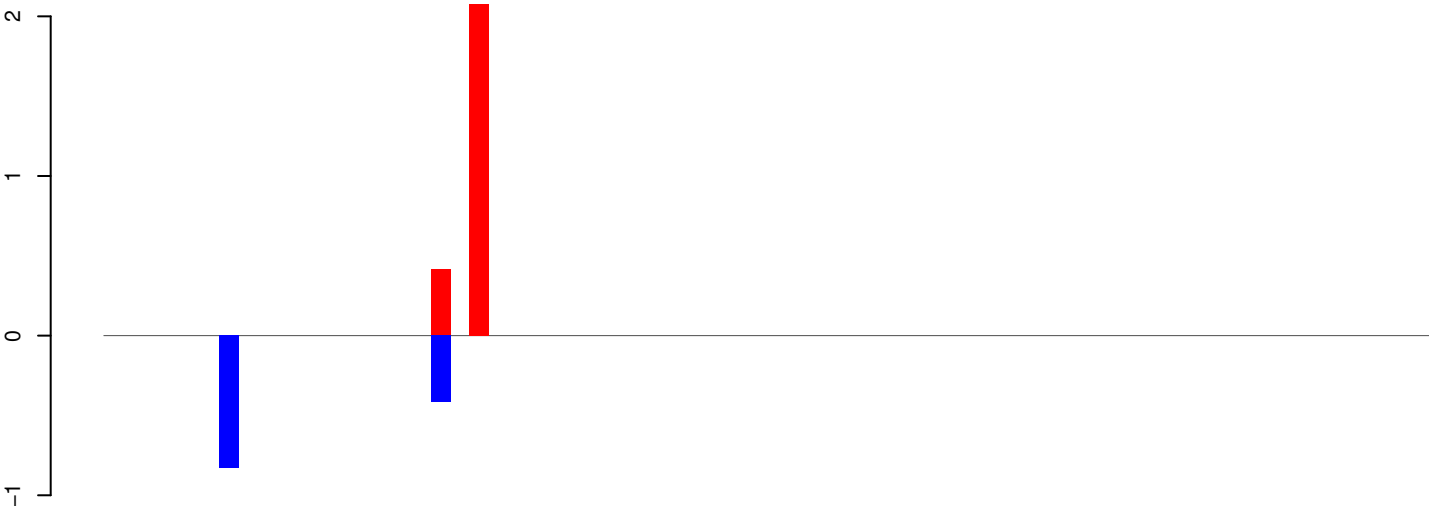

positive=2, negative=1, total=4

AeAeg_Whole_sm_r123_JM.24_35.rep

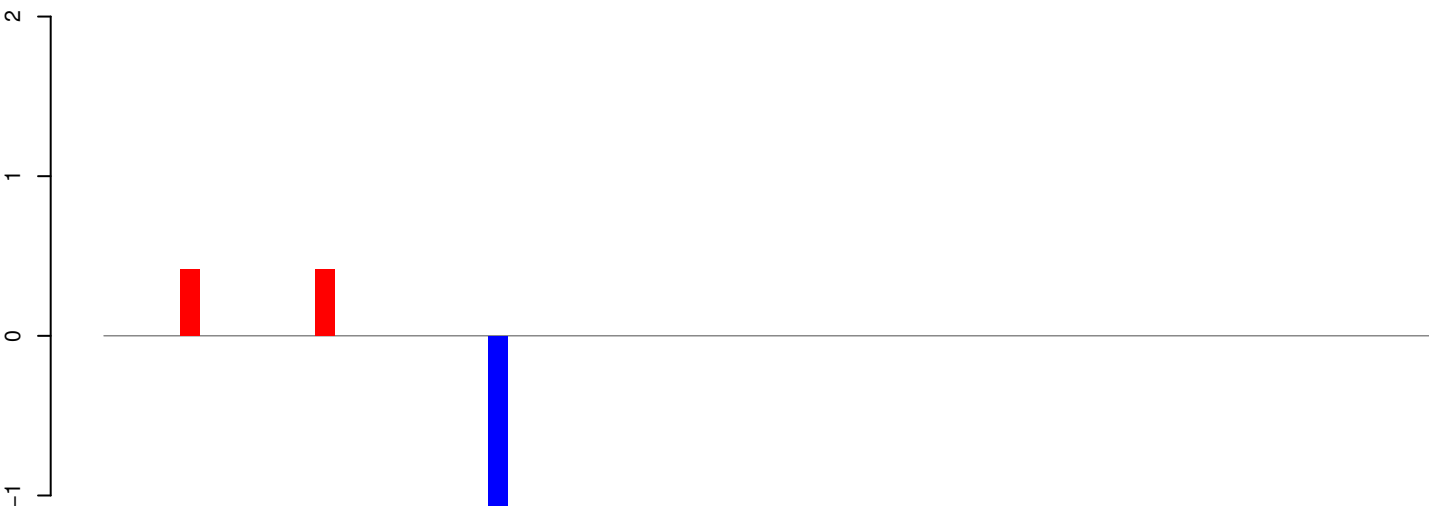

positive=1, negative=2, total=2

AeAeg_Whole_sm_r123_JM.rep

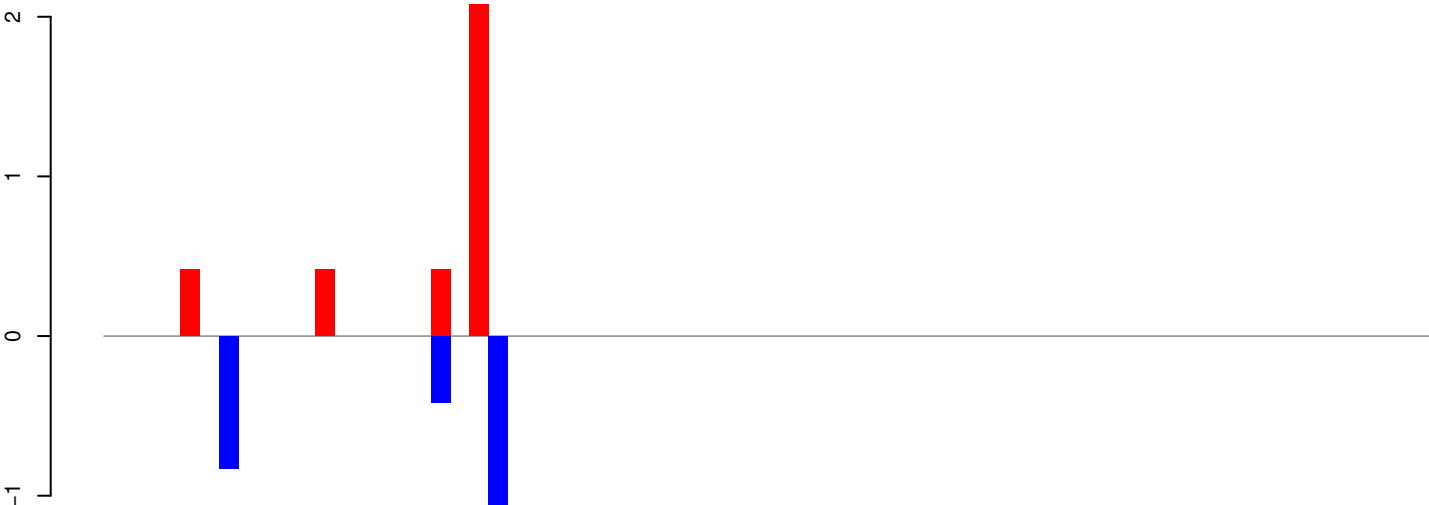

positive=3, negative=3, total=6

Window size=25, length=1720, TE@R=802-UNKNOWN:1-1720

AeAeg_Whole_sm_r123_JM.18_23.rep



AeAeg_Whole_sm_r123_JM.24_35.rep

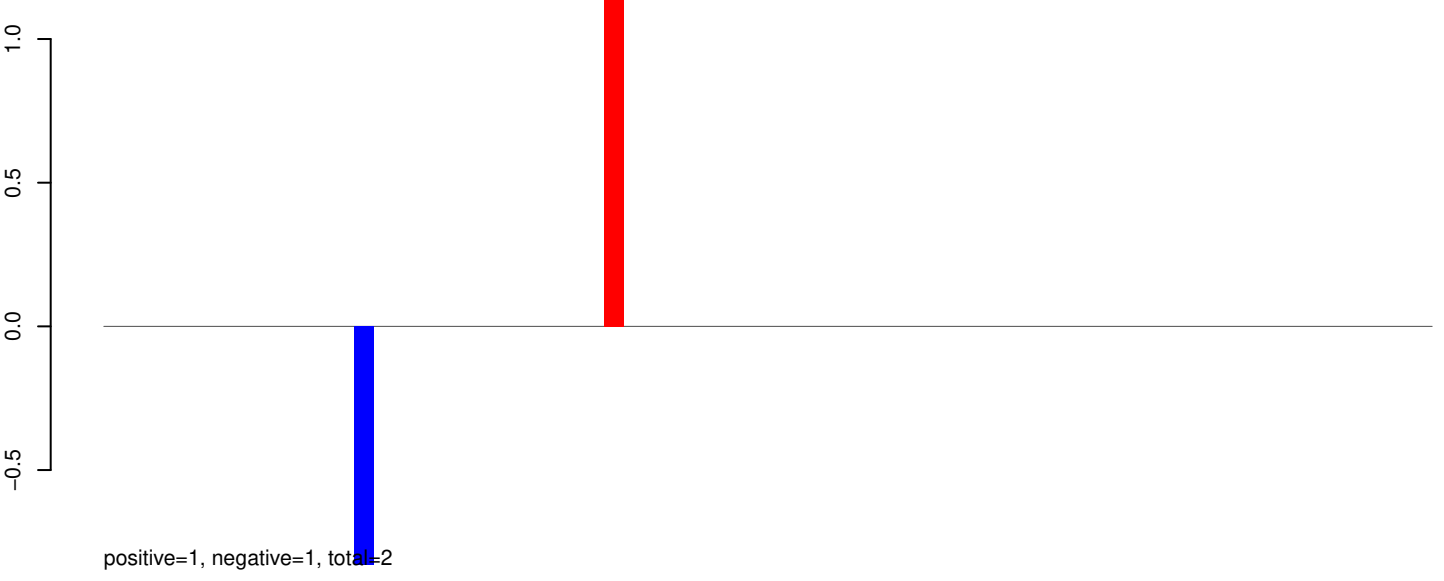

AeAeg_Whole_sm_r123_JM.rep

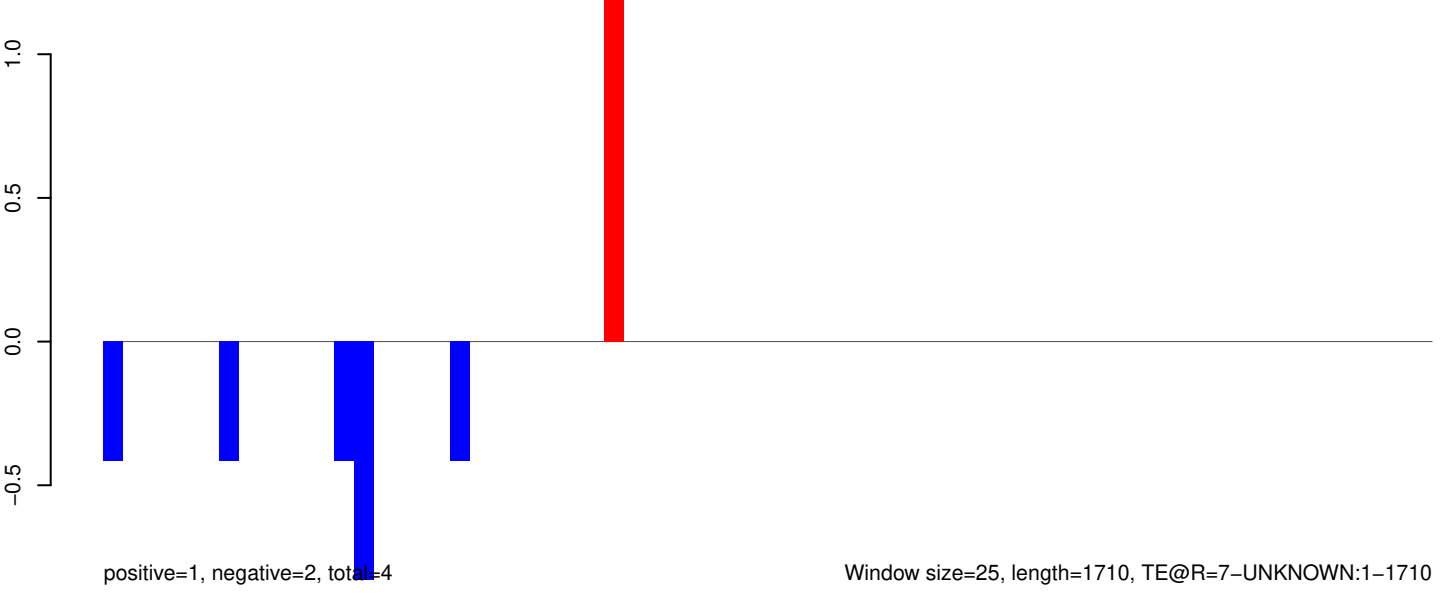

AeAeg_Whole_sm_r123_JM.18_23.rep

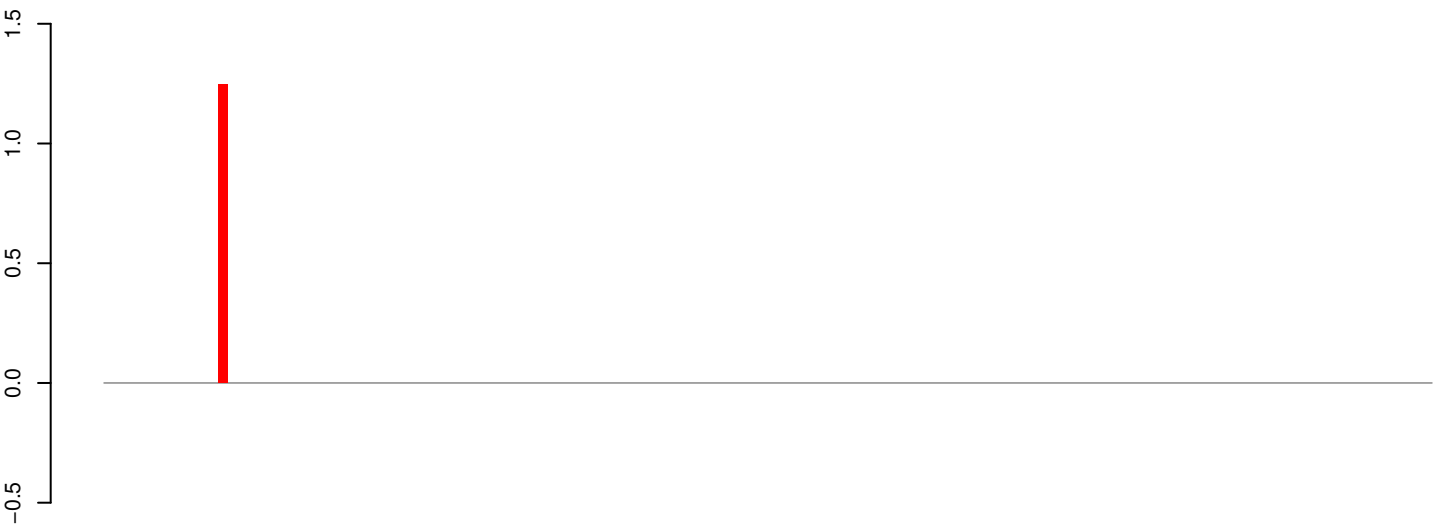

positive=1, negative=0, total=1

AeAeg_Whole_sm_r123_JM.24_35.rep

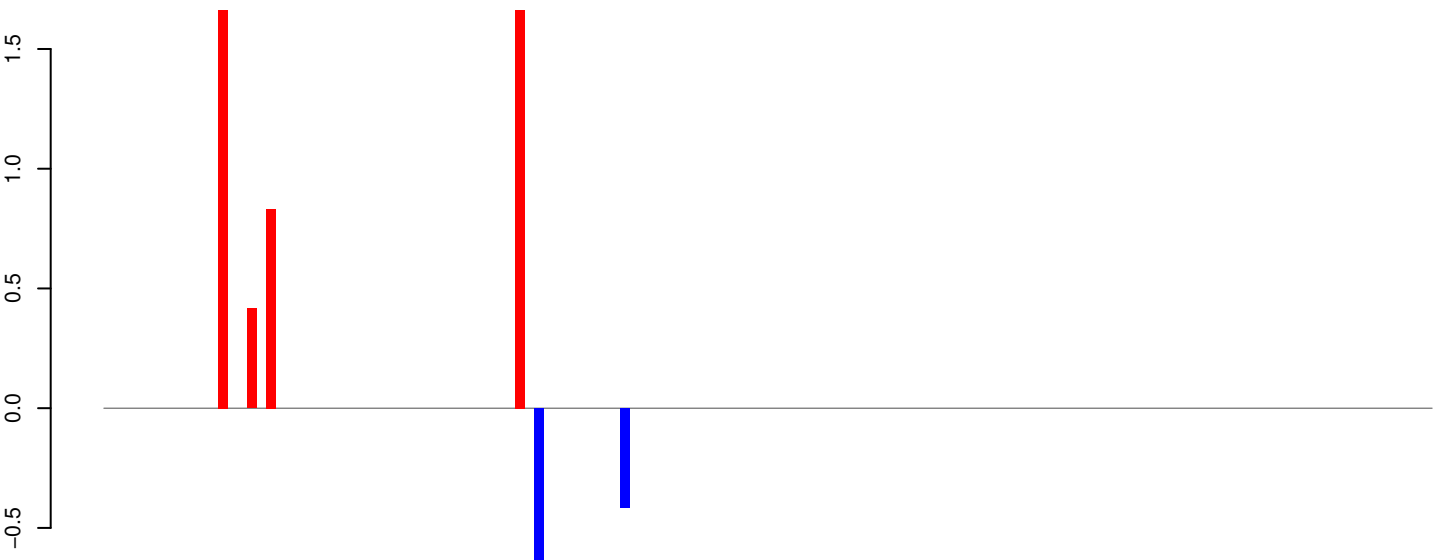

positive=5, negative=1, total=6

AeAeg_Whole_sm_r123_JM.rep

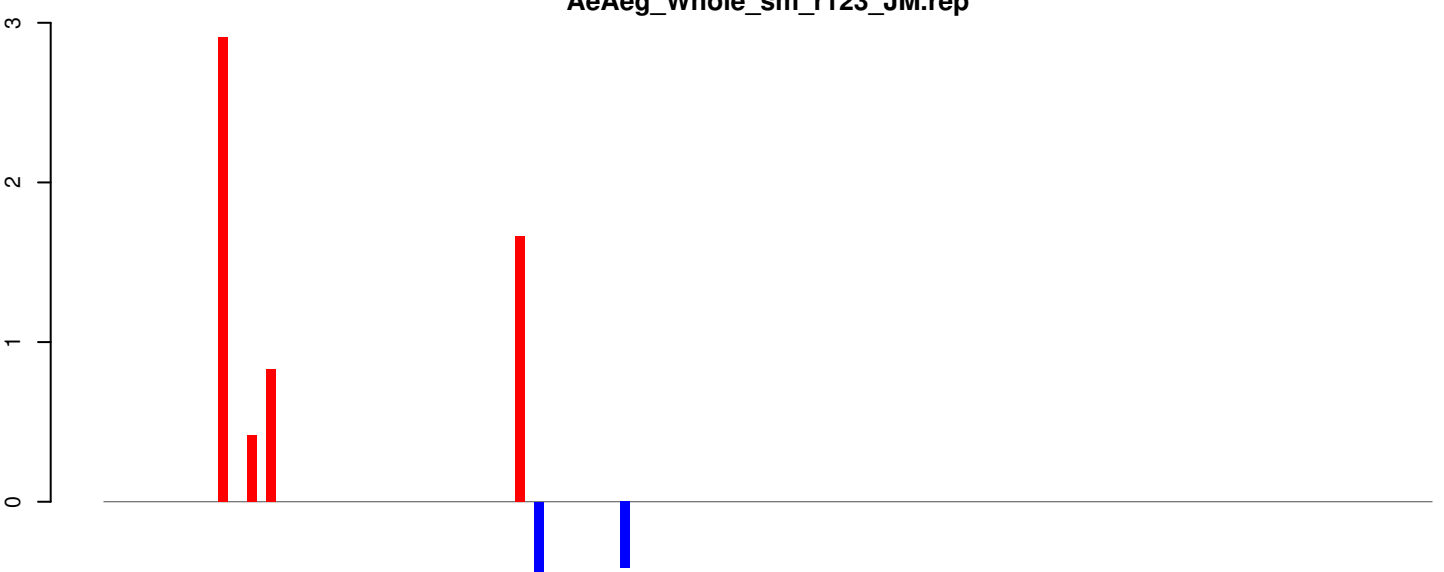

positive=6, negative=1, total=7

Window size=25, length=3463, TE@R=234-UNKNOWN:1-3463

0 500 1000 1500 2000 2500 3000 3500

AeAeg_Whole_sm_r123_JM.18_23.rep

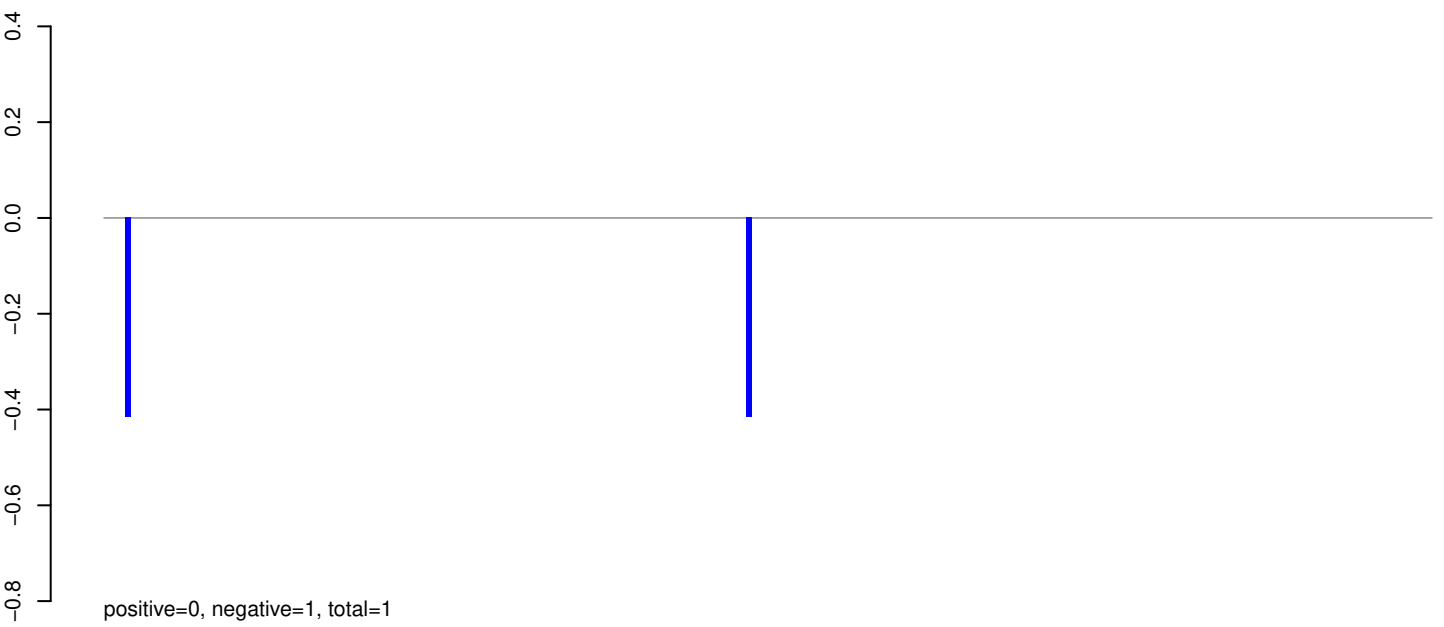

AeAeg_Whole_sm_r123_JM.24_35.rep

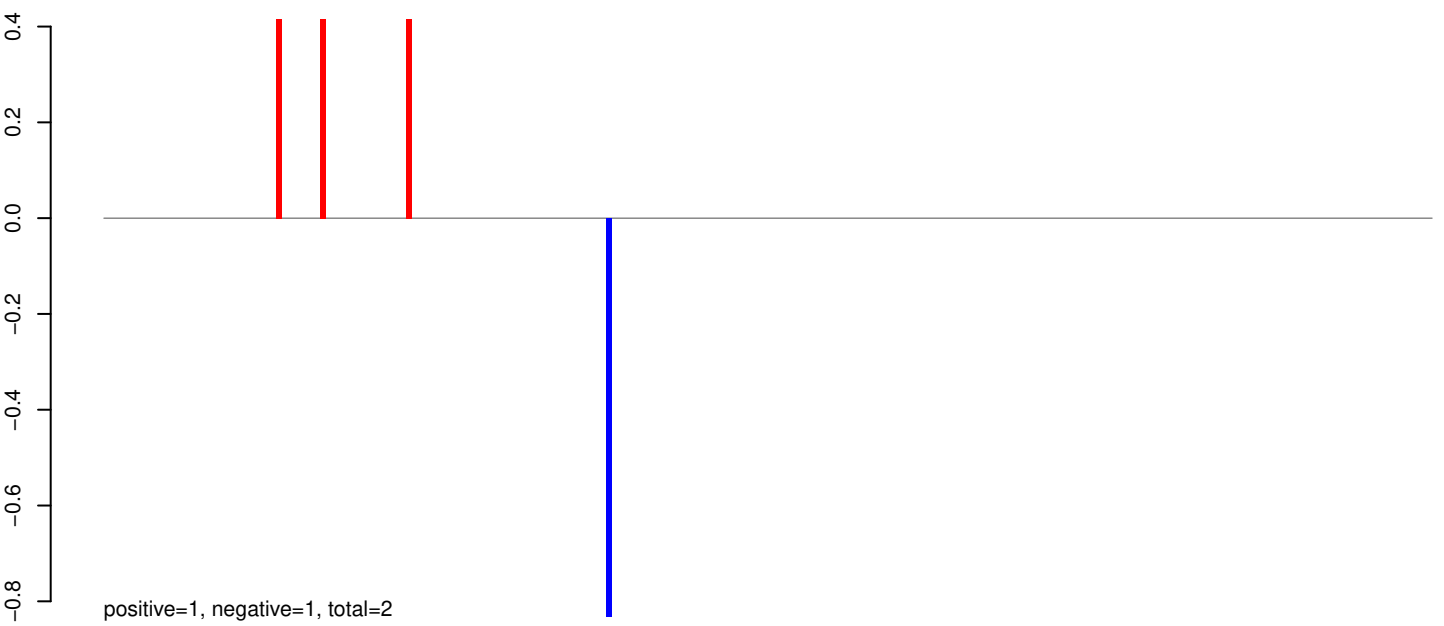

AeAeg_Whole_sm_r123_JM.rep

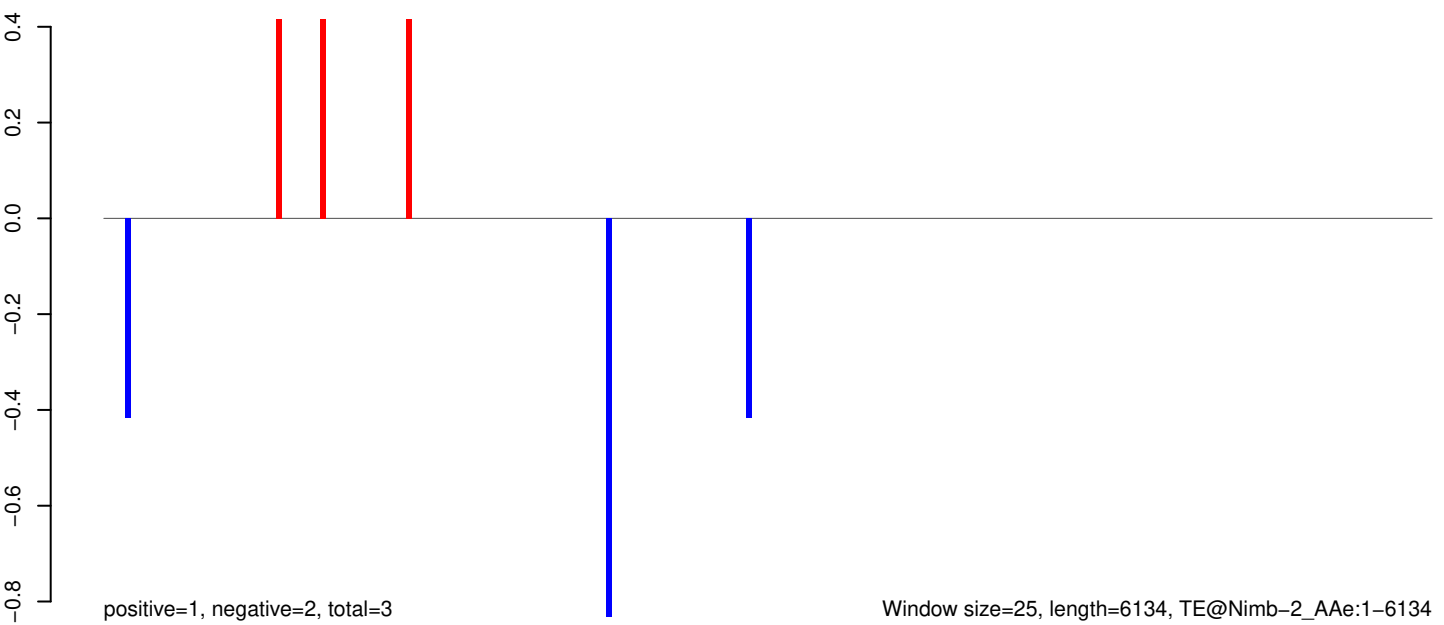

AeAeg_Whole_sm_r123_JM.18_23.rep

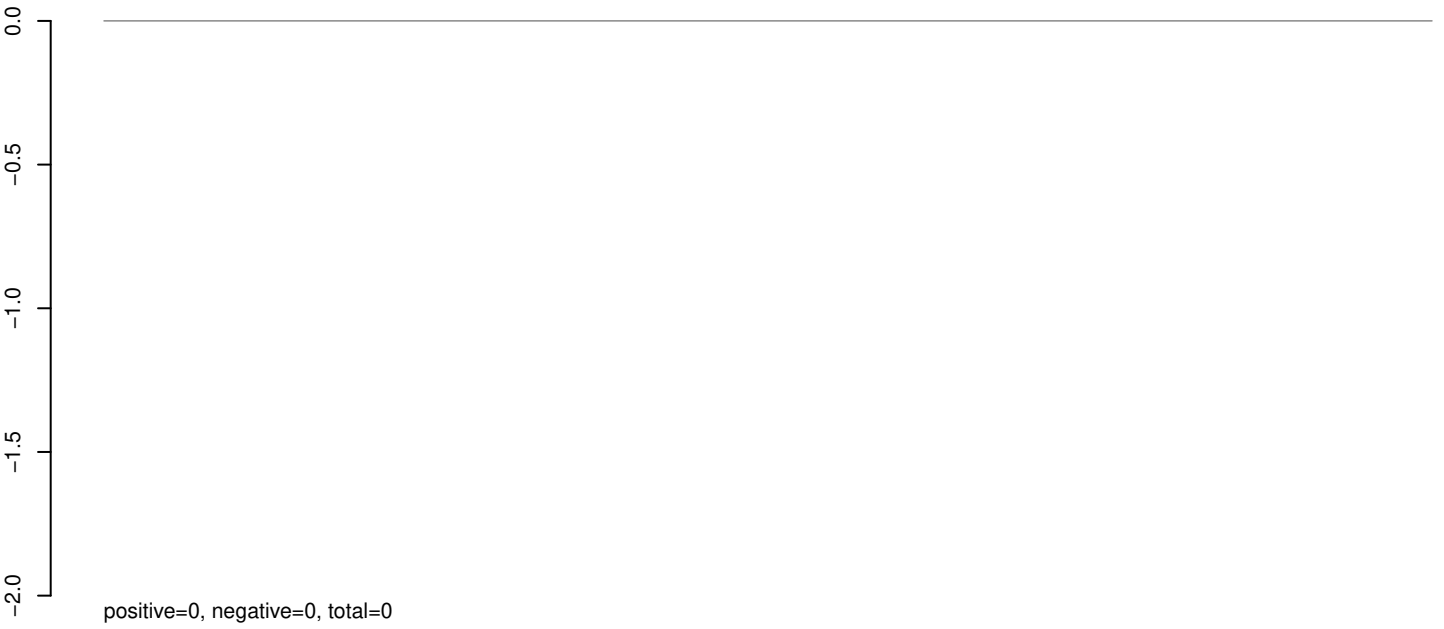

AeAeg_Whole_sm_r123_JM.24_35.rep

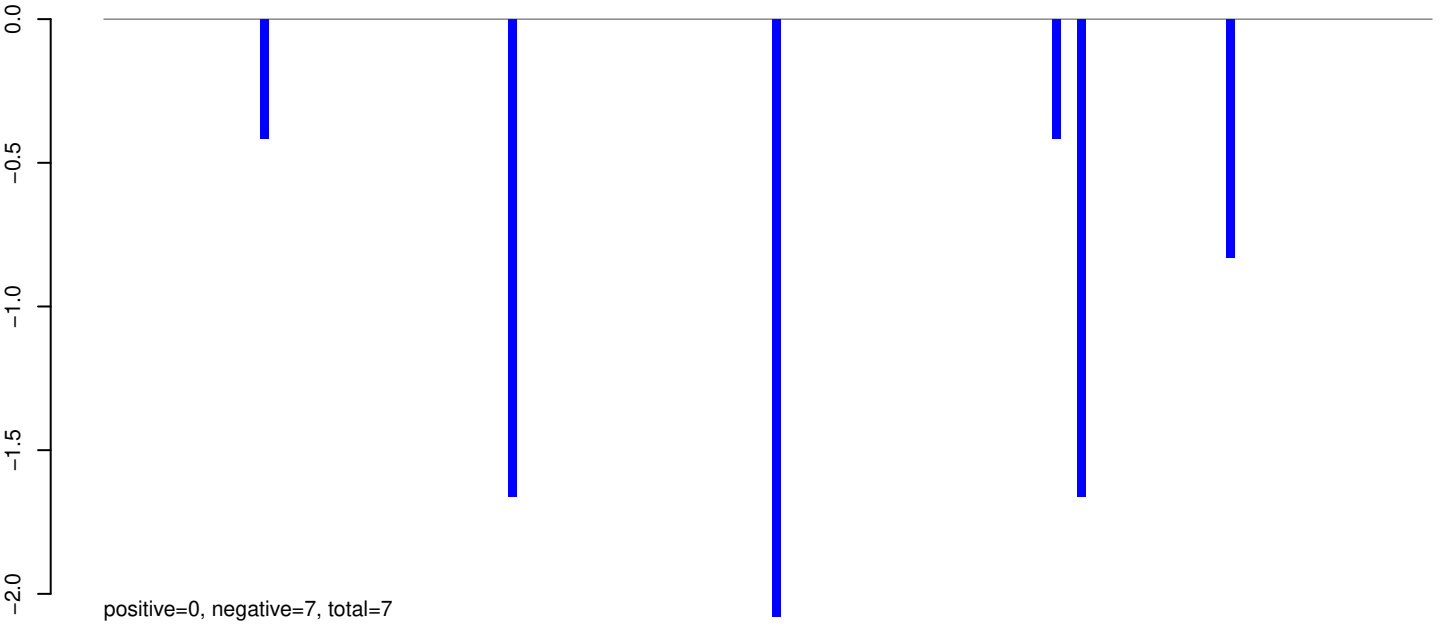

AeAeg_Whole_sm_r123_JM.rep

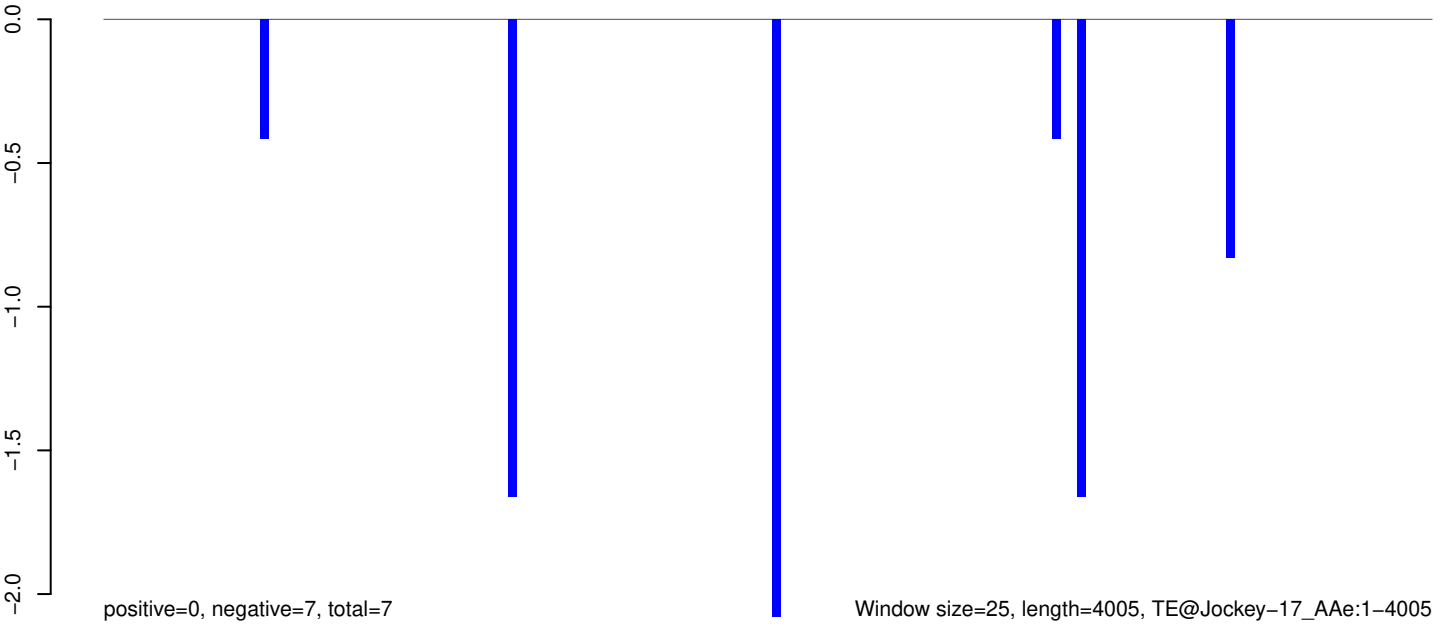

AeAeg_Whole_sm_r123_JM.18_23.rep

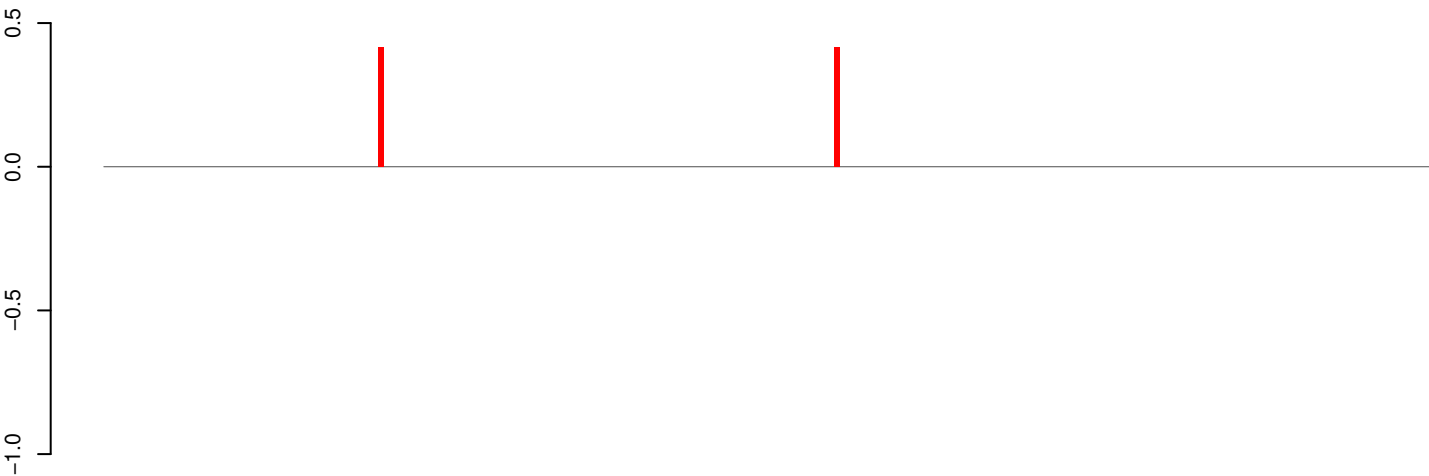

positive=1, negative=0, total=1

AeAeg_Whole_sm_r123_JM.24_35.rep

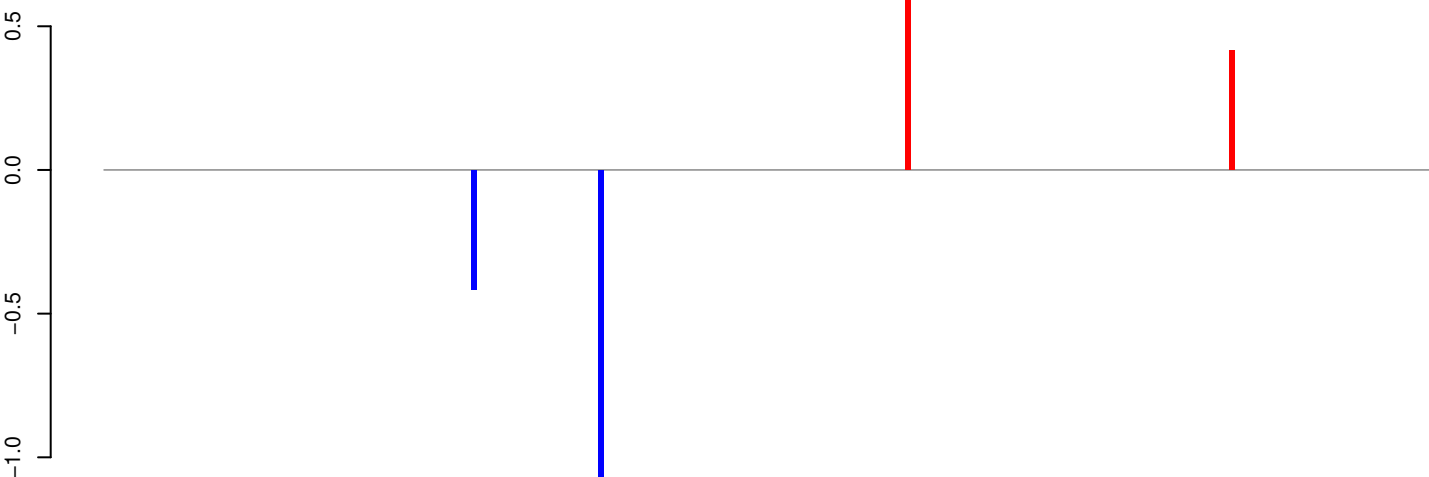

positive=1, negative=2, total=3

AeAeg_Whole_sm_r123_JM.rep

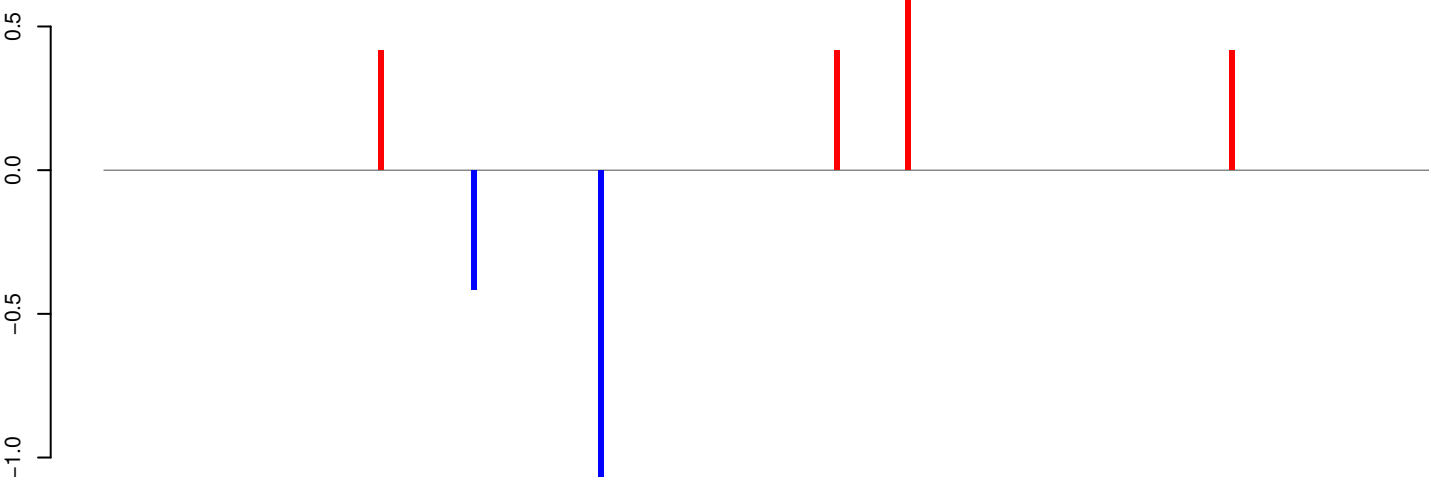

positive=2, negative=2, total=4

Window size=25, length=6046, TE@I-55_AAe:1-6046

0 1000 2000 3000 4000 5000 6000

AeAeg_Whole_sm_r123_JM.18_23.rep

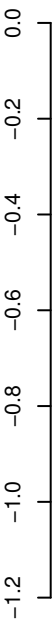

positive=0, negative=0, total=0

AeAeg_Whole_sm_r123_JM.24_35.rep

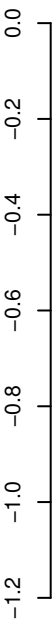

positive=0, negative=5, total=5

AeAeg_Whole_sm_r123_JM.rep

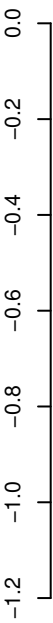

positive=0, negative=5, total=5

Window size=25, length=5409, TE@I-11_A Ae:1-5409

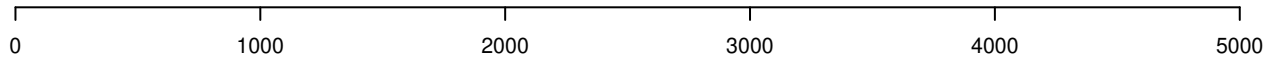

AeAeg_Whole_sm_r123_JM.18_23.rep

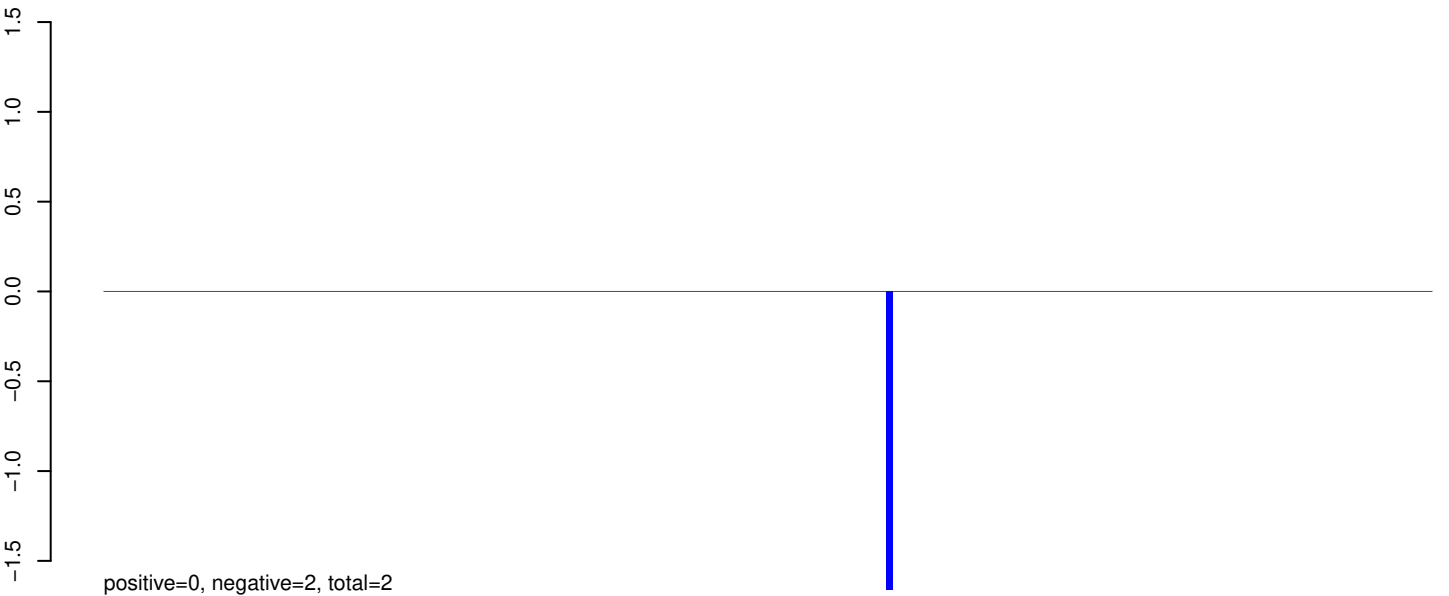

AeAeg_Whole_sm_r123_JM.24_35.rep

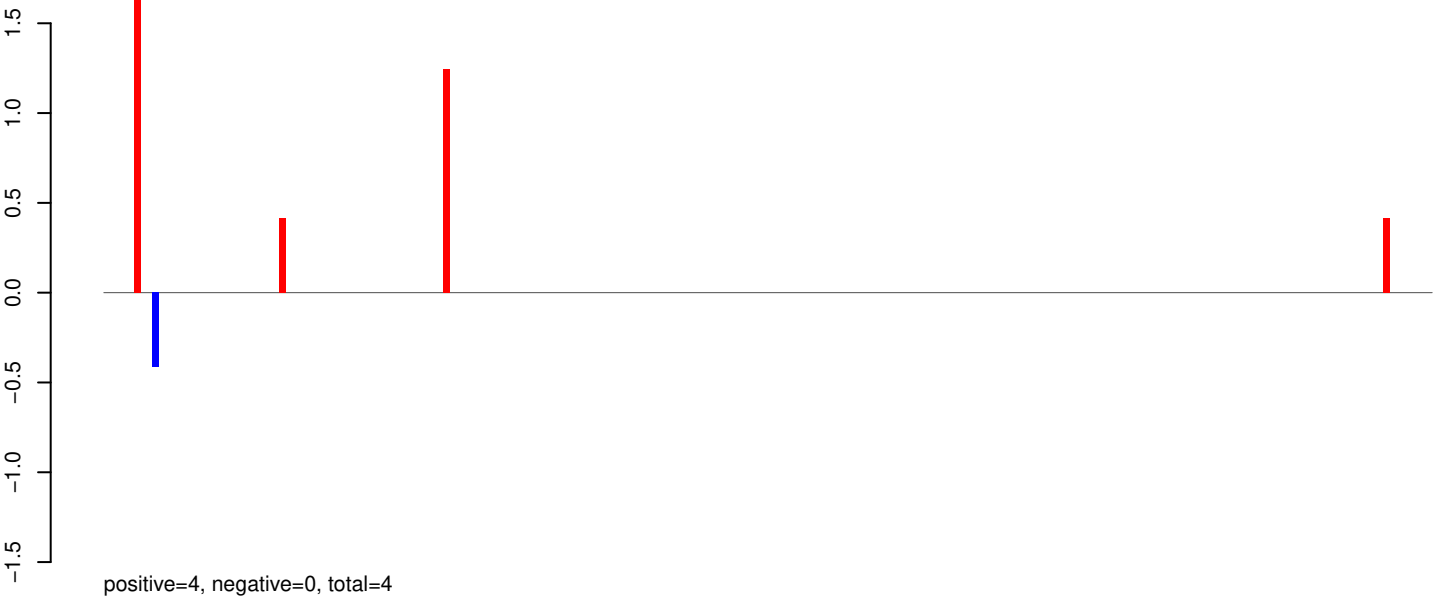

AeAeg_Whole_sm_r123_JM.rep

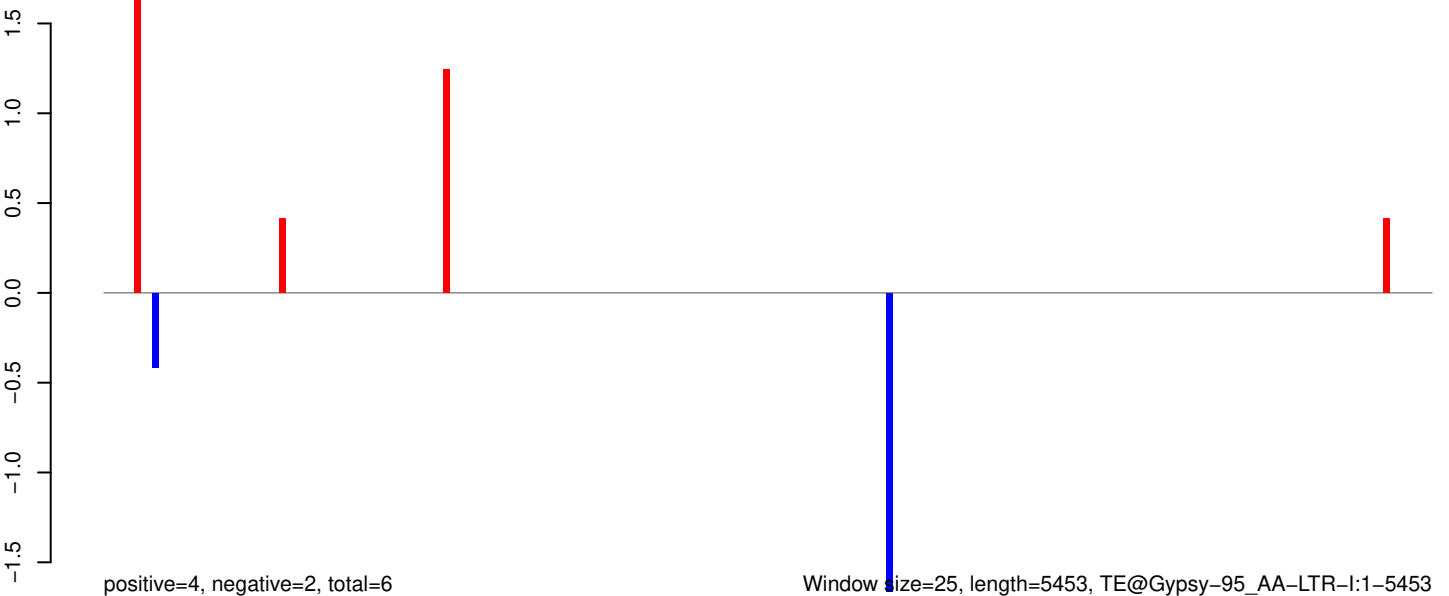

Window size=25, length=5453, TE@Gypsy-95_AA-LTR-I:1-5453

0 1000 2000 3000 4000 5000

AeAeg_Whole_sm_r123_JM.18_23.rep

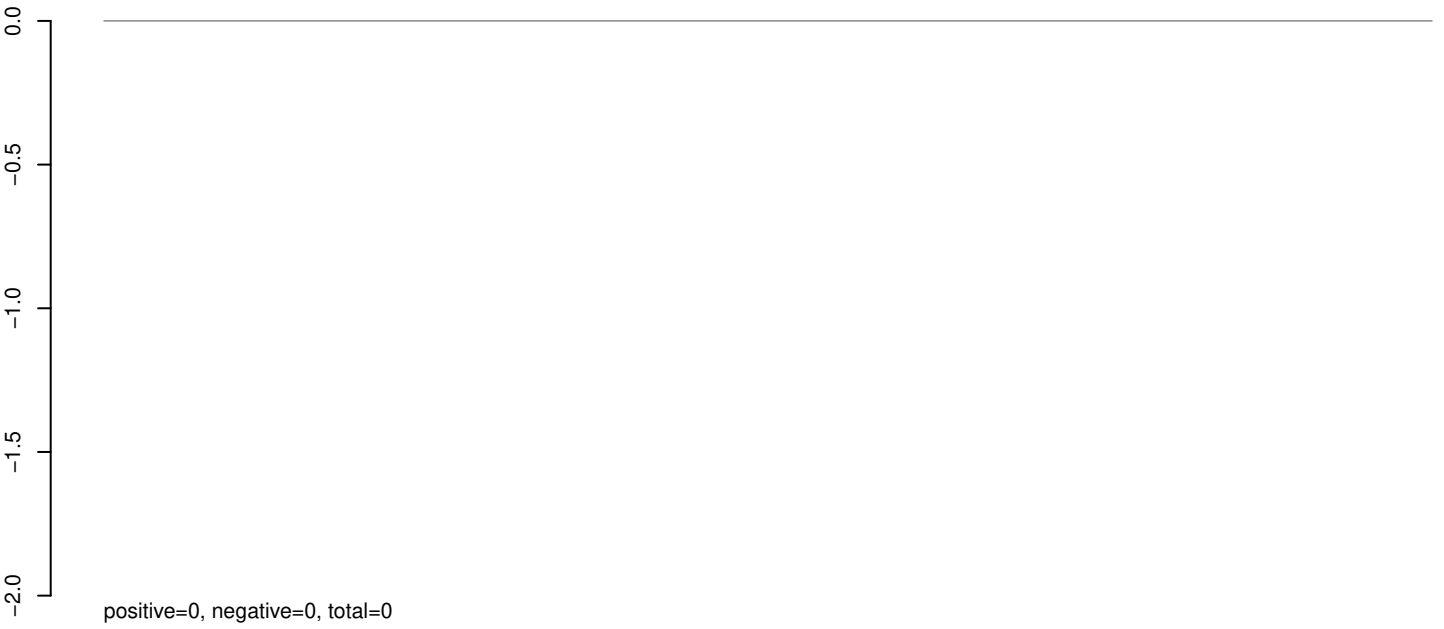

AeAeg_Whole_sm_r123_JM.24_35.rep

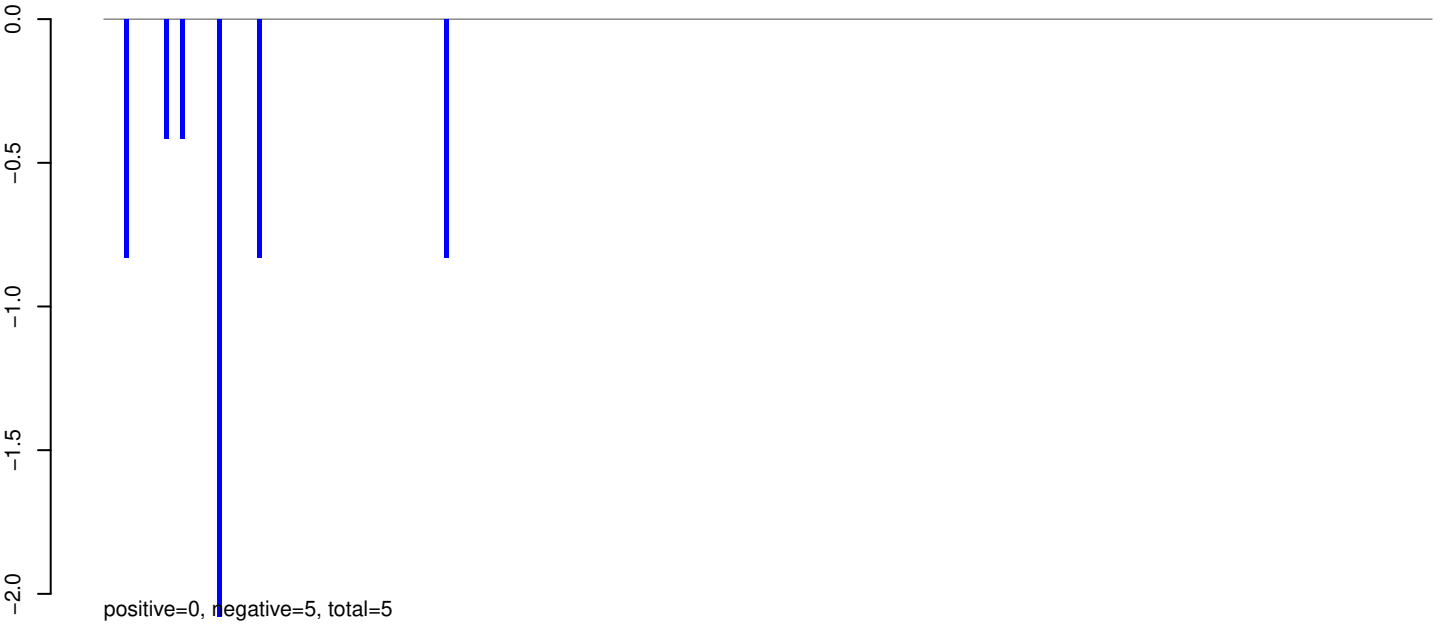

AeAeg_Whole_sm_r123_JM.rep

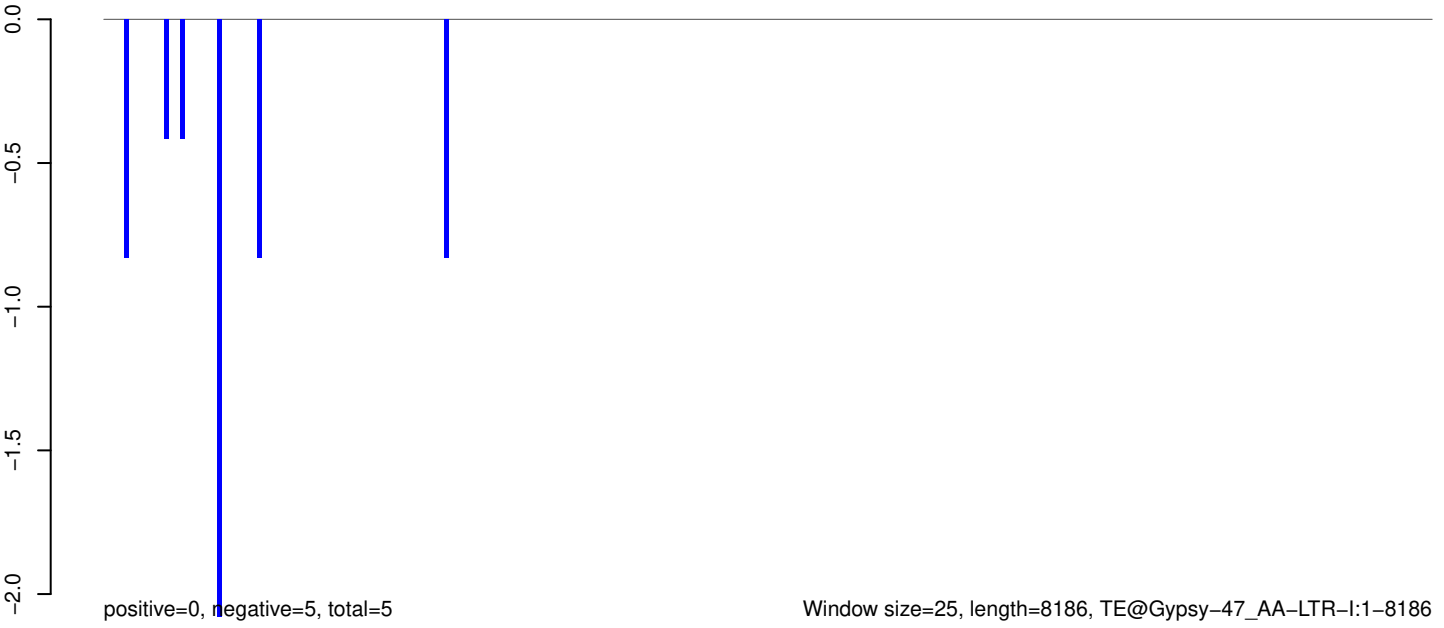

AeAeg_Whole_sm_r123_JM.18_23.rep

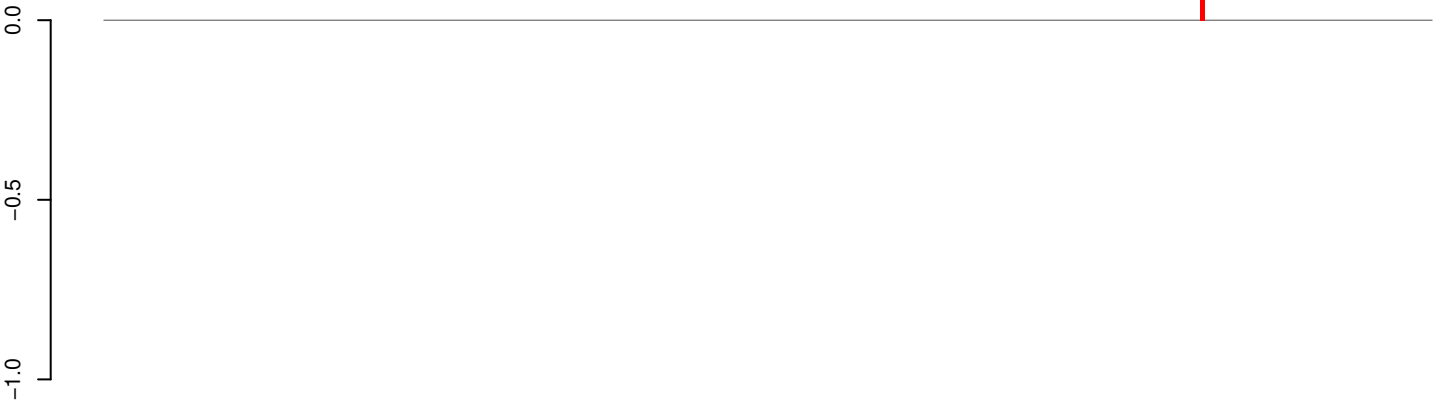

positive=0, negative=0, total=0

AeAeg_Whole_sm_r123_JM.24_35.rep

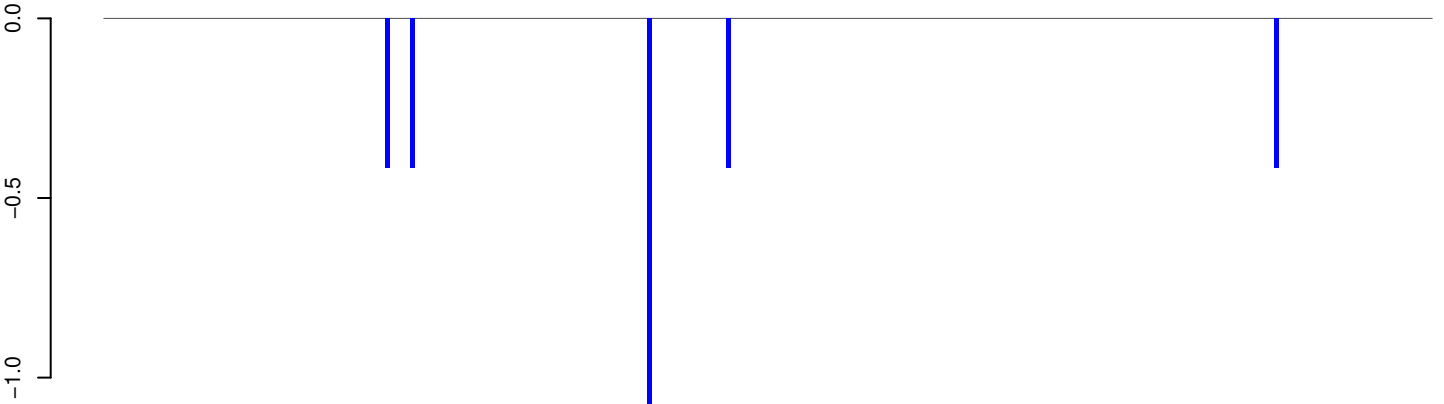

positive=0, negative=3, total=3

AeAeg_Whole_sm_r123_JM.rep

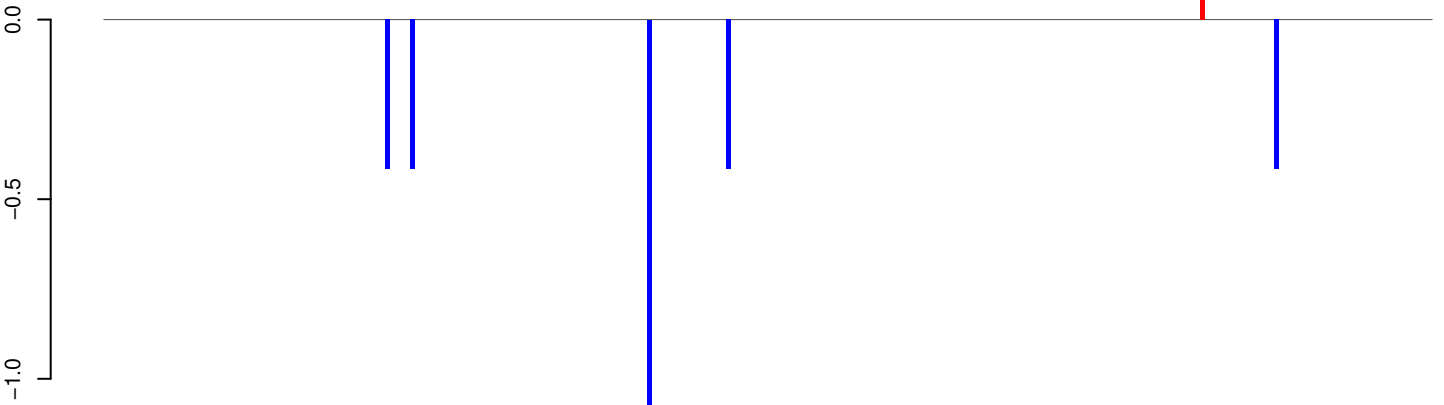

positive=0, negative=3, total=3

Window size=25, length=6720, TE@Gypsy-34_AA-LTR-I:1-6720

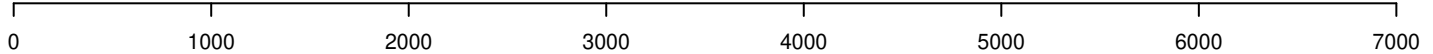

AeAeg_Whole_sm_r123_JM.18_23.rep

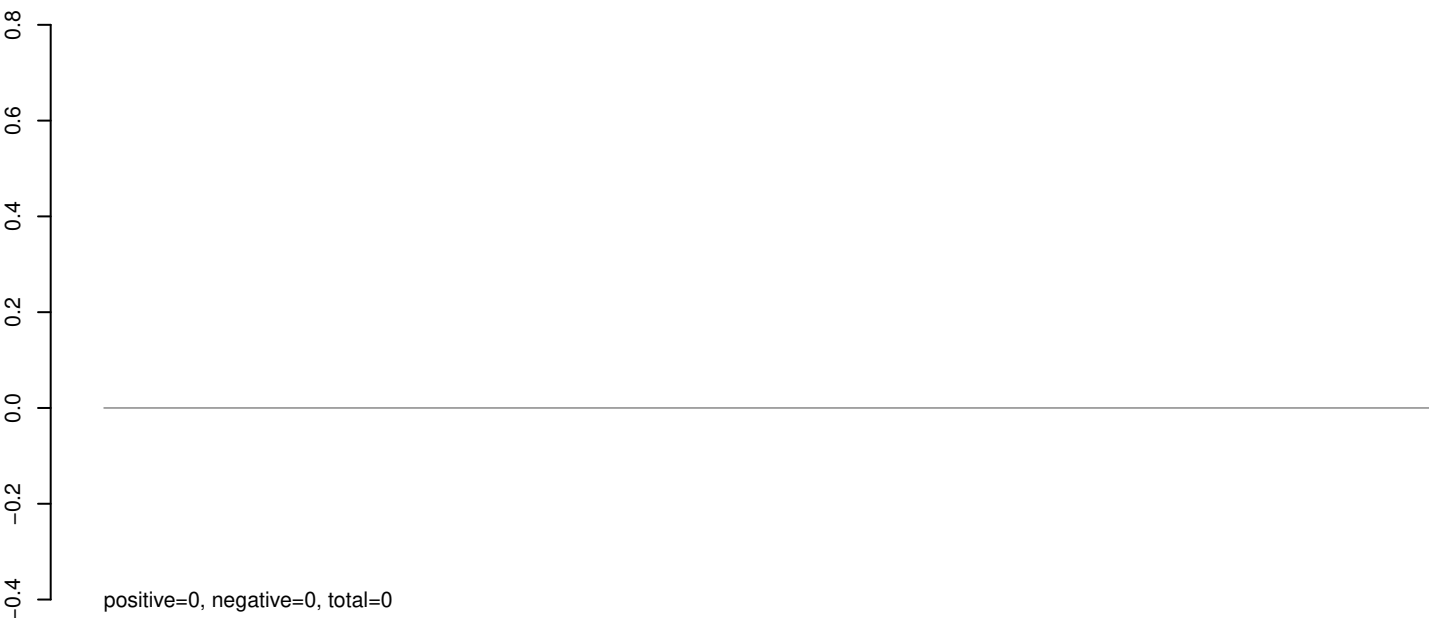

AeAeg_Whole_sm_r123_JM.24_35.rep

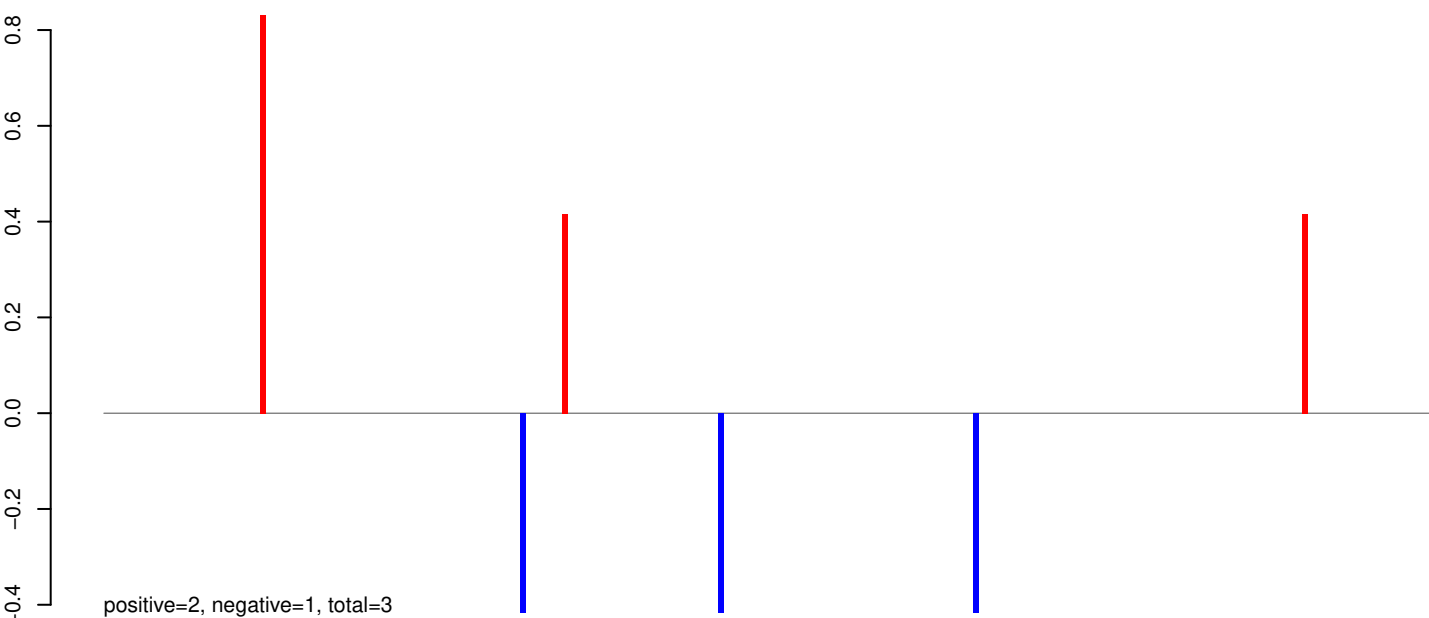

AeAeg_Whole_sm_r123_JM.rep

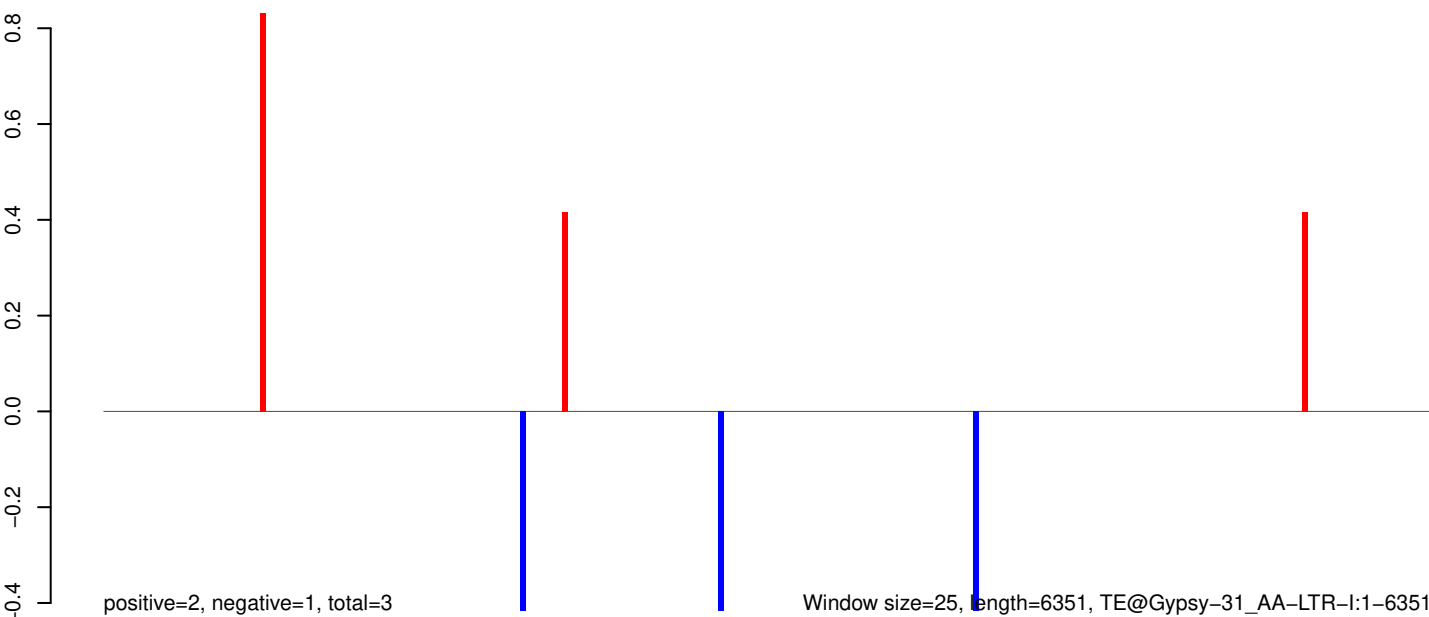

AeAeg_Whole_sm_r123_JM.18_23.rep

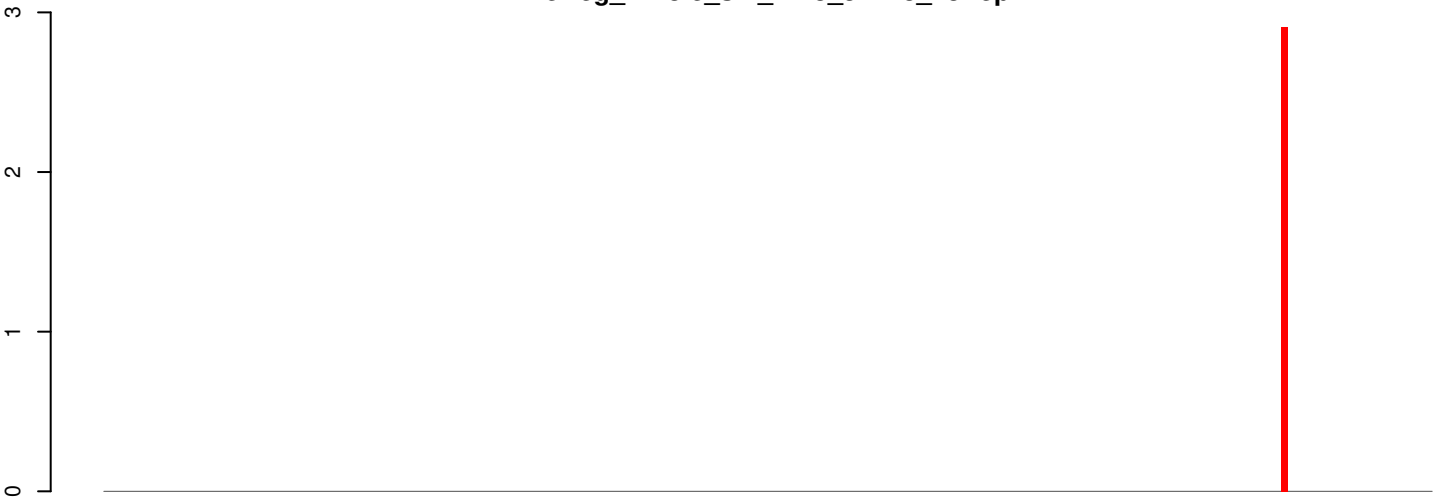

positive=3, negative=0, total=3

AeAeg_Whole_sm_r123_JM.24_35.rep

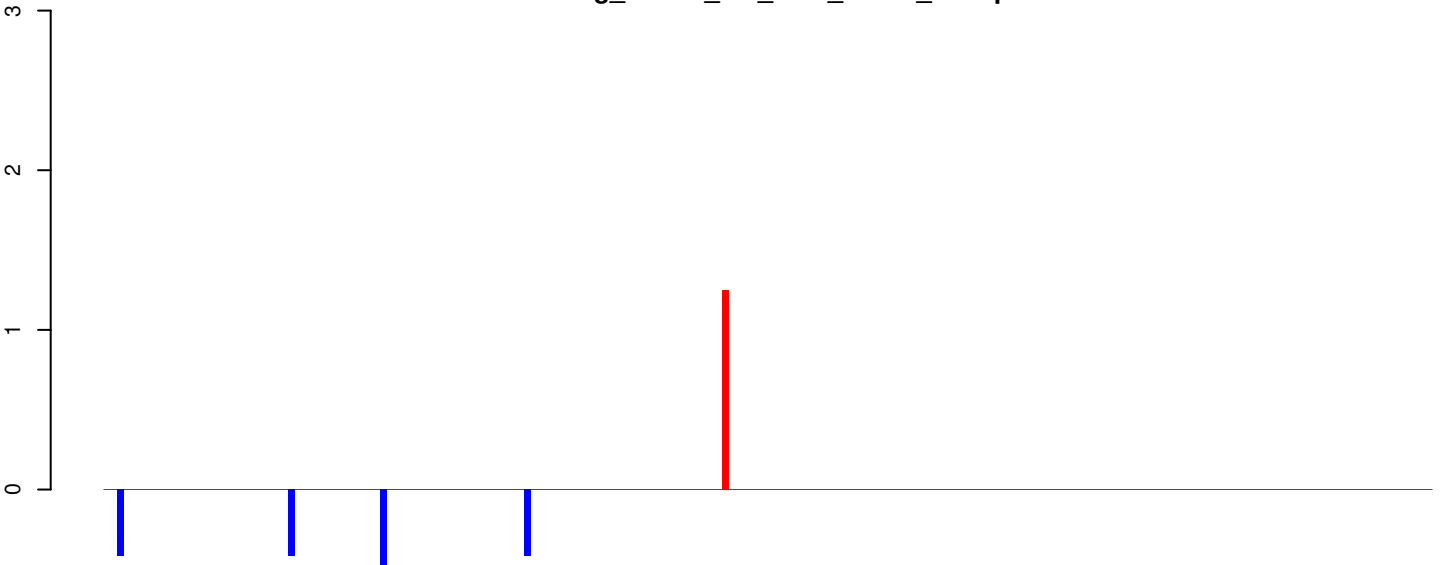

positive=1, negative=2, total=3

AeAeg_Whole_sm_r123_JM.rep

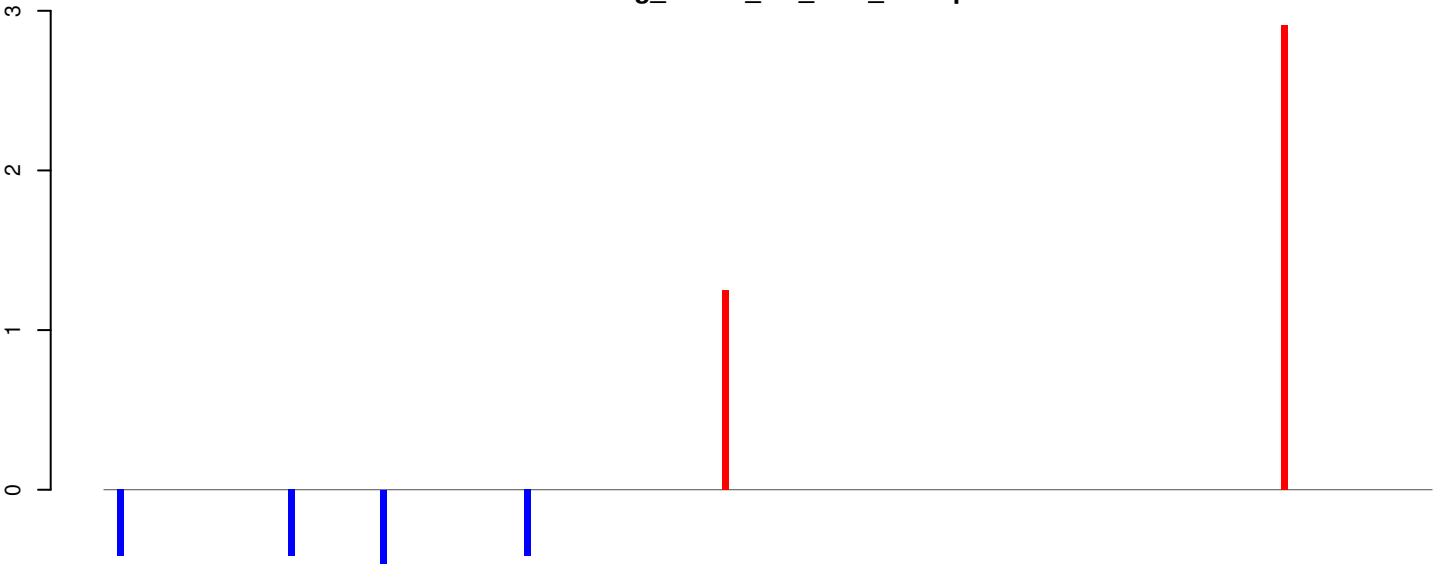

positive=4, negative=2, total=6

Window size=25, length=5036, TE@Gypsy-294_AA-LTR-I:1-5036

0 1000 2000 3000 4000 5000

AeAeg_Whole_sm_r123_JM.18_23.rep

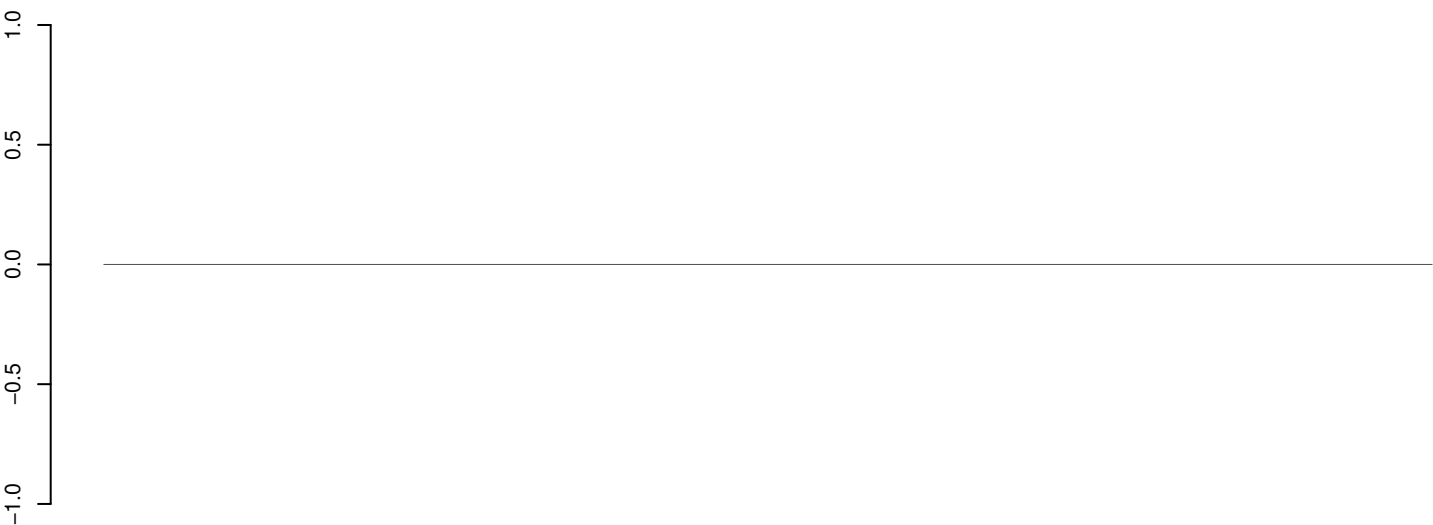

positive=0, negative=0, total=0

AeAeg_Whole_sm_r123_JM.24_35.rep

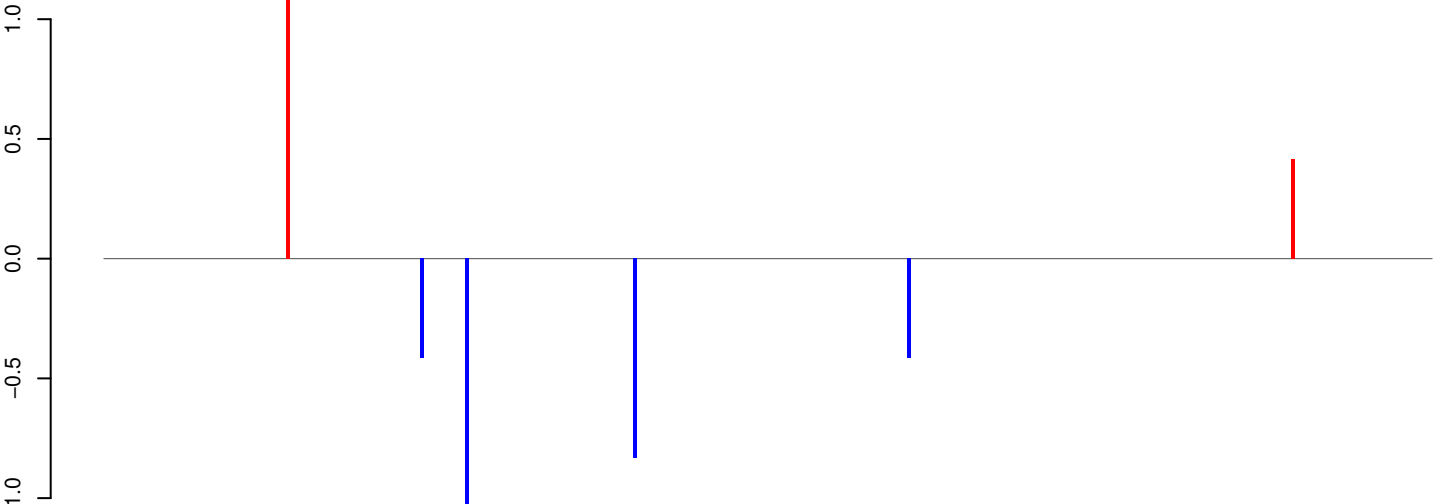

positive=2, negative=3, total=5

AeAeg_Whole_sm_r123_JM.rep

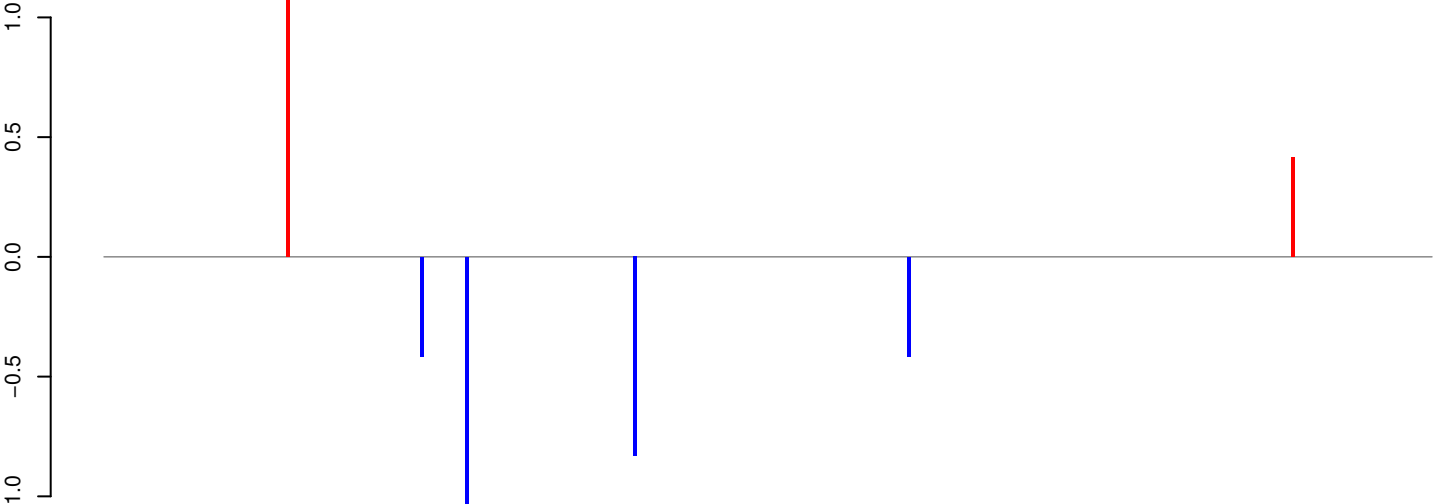

positive=2, negative=3, total=5

Window size=25, length=8725, TE@Gypsy-271_AA-LTR-I:1-8725

0 2000 4000 6000 8000

AeAeg_Whole_sm_r123_JM.18_23.rep

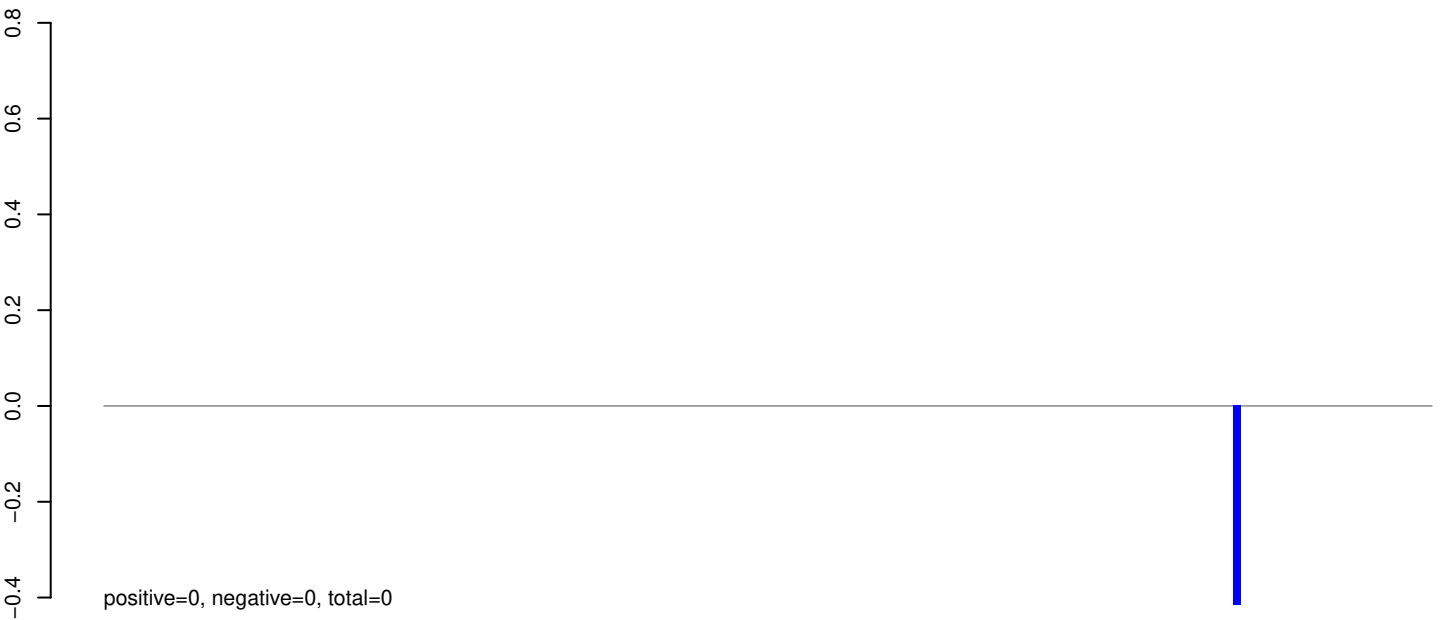

AeAeg_Whole_sm_r123_JM.24_35.rep

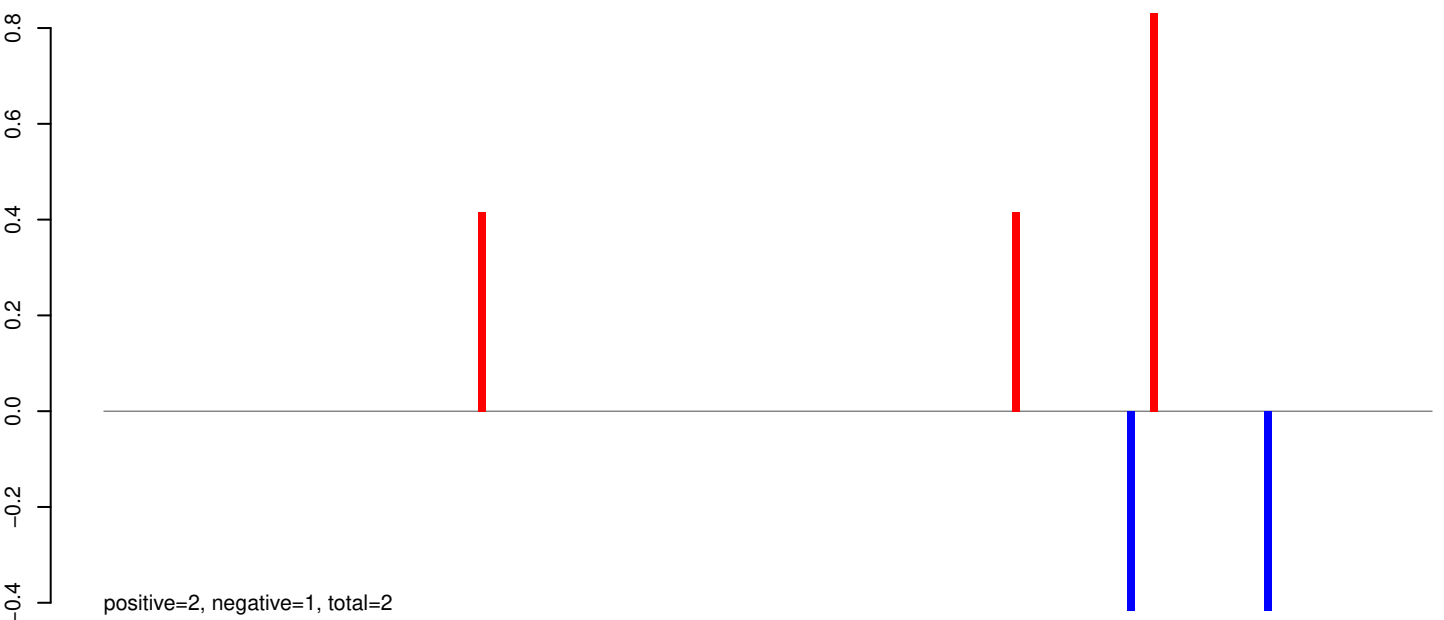

AeAeg_Whole_sm_r123_JM.rep

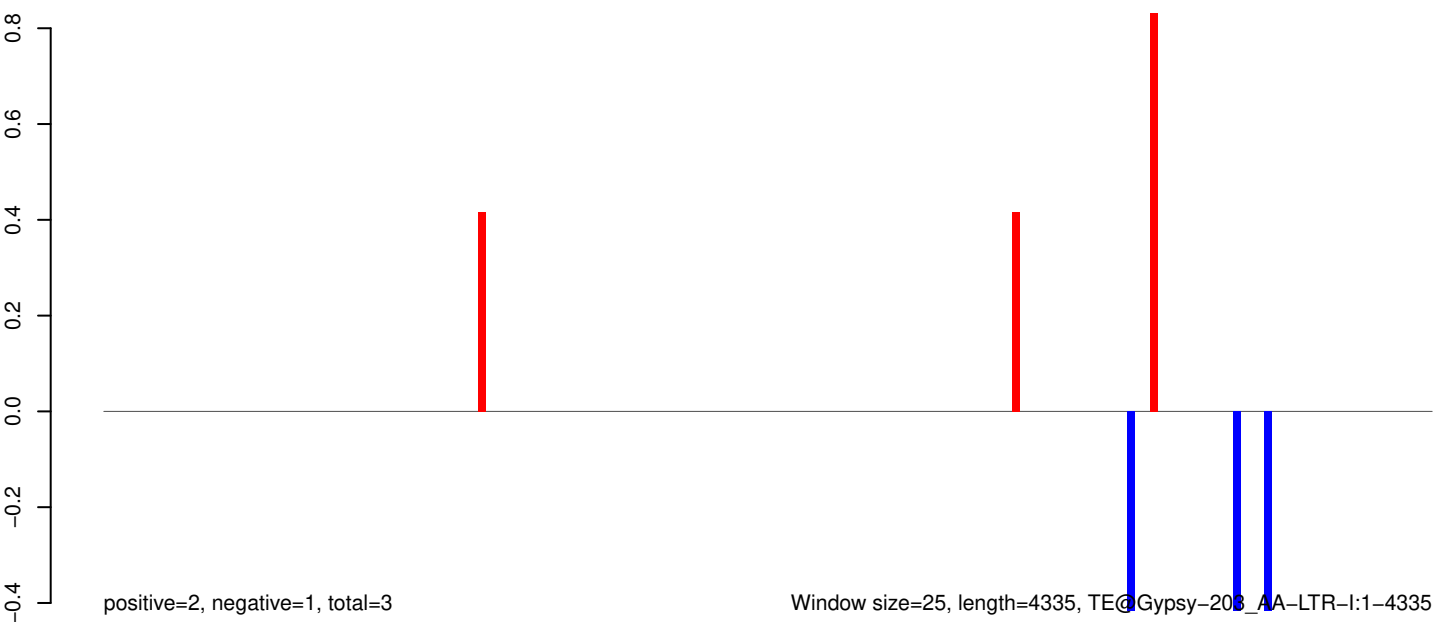

AeAeg_Whole_sm_r123_JM.18_23.rep

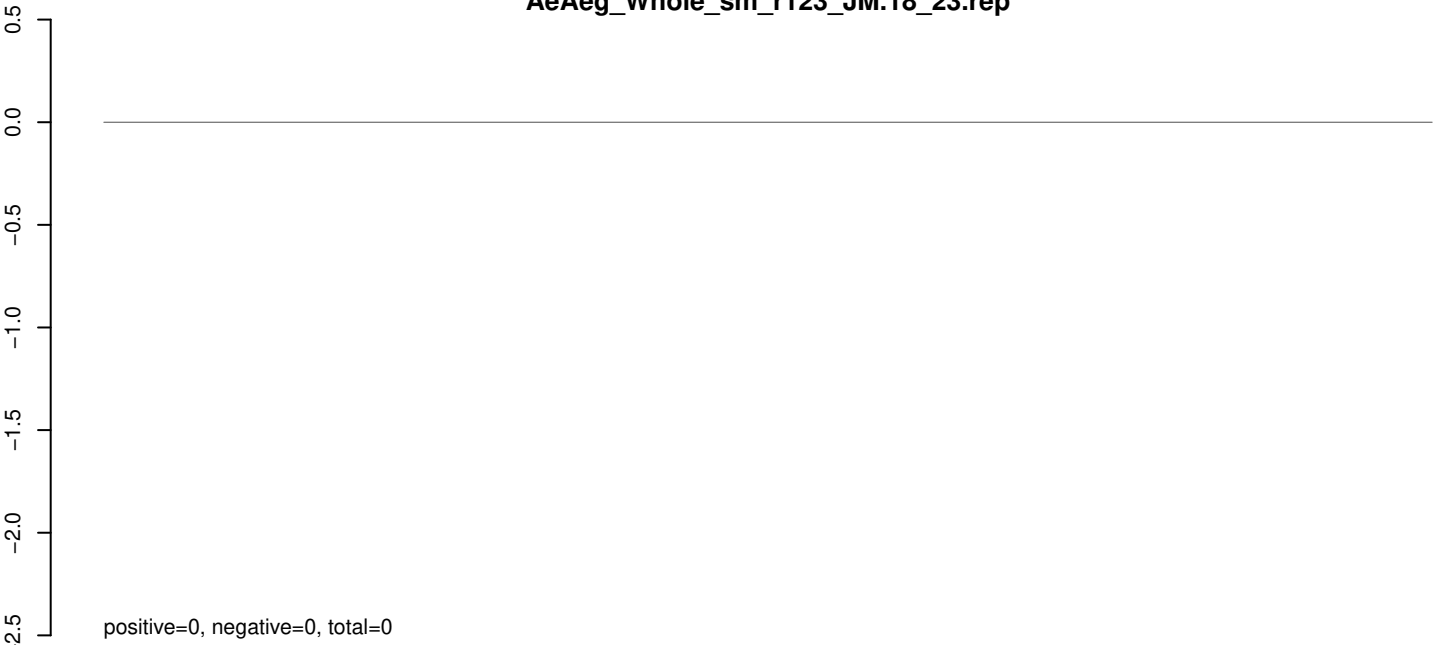

AeAeg_Whole_sm_r123_JM.24_35.rep

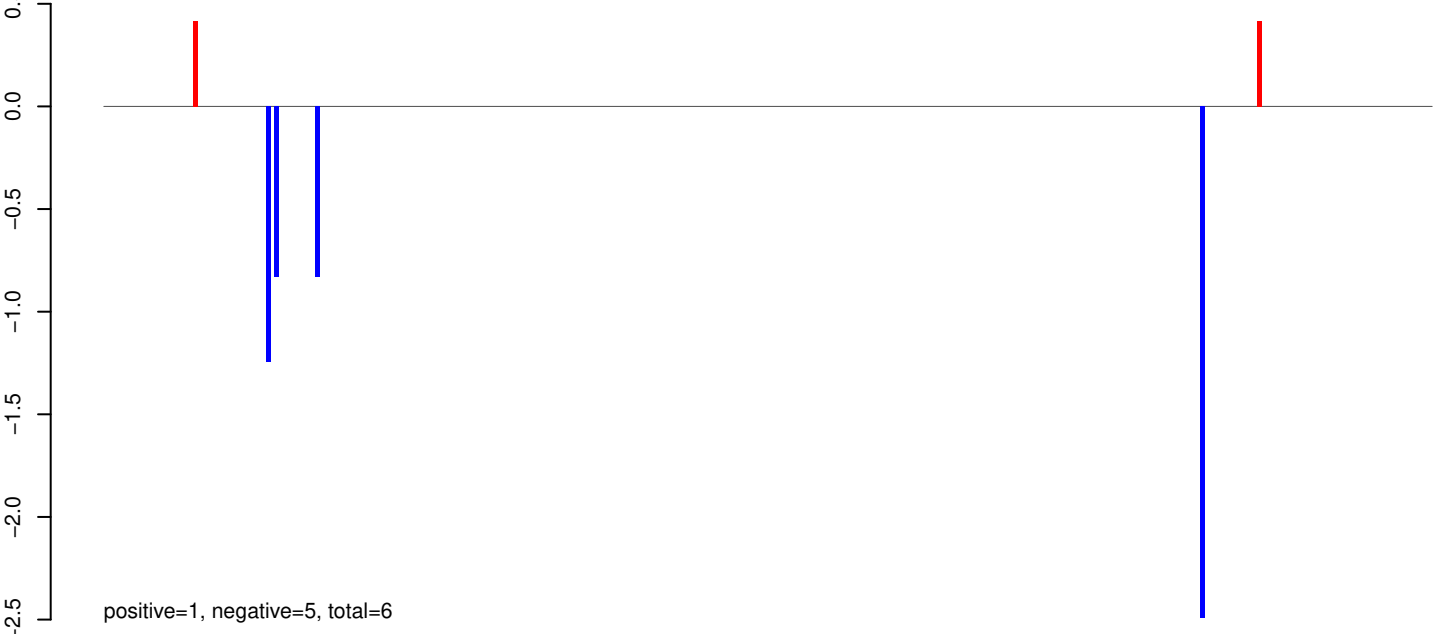

AeAeg_Whole_sm_r123_JM.rep



AeAeg_Whole_sm_r123_JM.18_23.rep



positive=0, negative=0, total=0

AeAeg_Whole_sm_r123_JM.24_35.rep

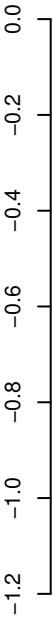

positive=0, negative=3, total=3

AeAeg_Whole_sm_r123_JM.rep

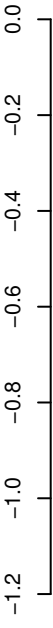

positive=0, negative=3, total=3

Window size=25, length=6242, TE@Gypsy-190_AA-LTR-I:1-6242

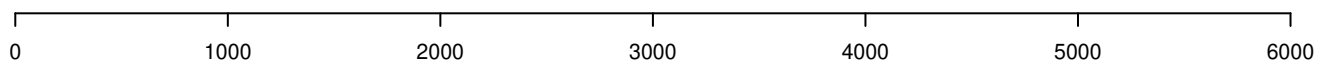

AeAeg_Whole_sm_r123_JM.18_23.rep



AeAeg_Whole_sm_r123_JM.24_35.rep

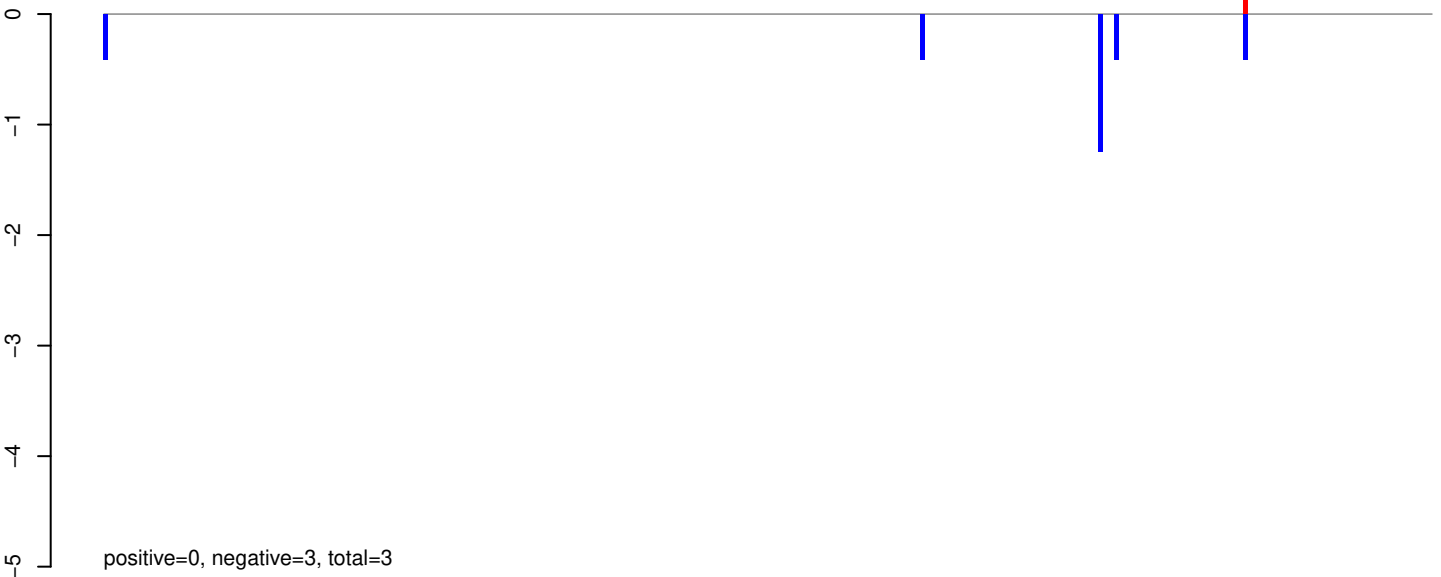

AeAeg_Whole_sm_r123_JM.rep

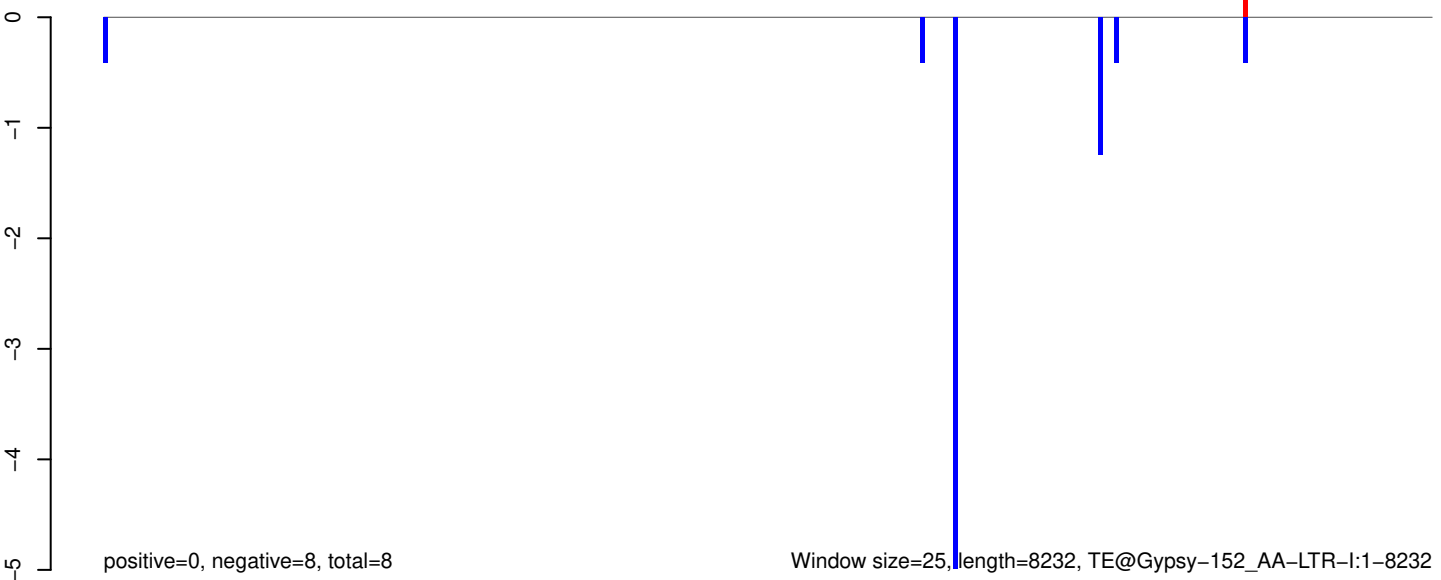

AeAeg_Whole_sm_r123_JM.18_23.rep

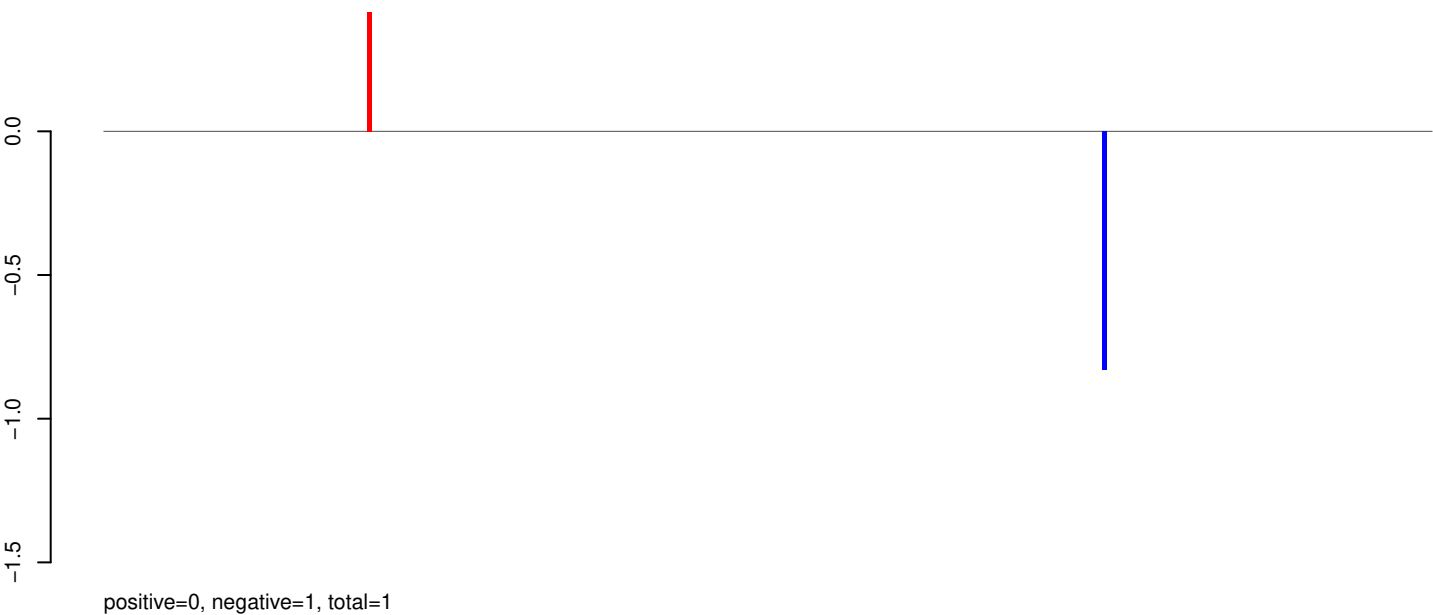

AeAeg_Whole_sm_r123_JM.24_35.rep

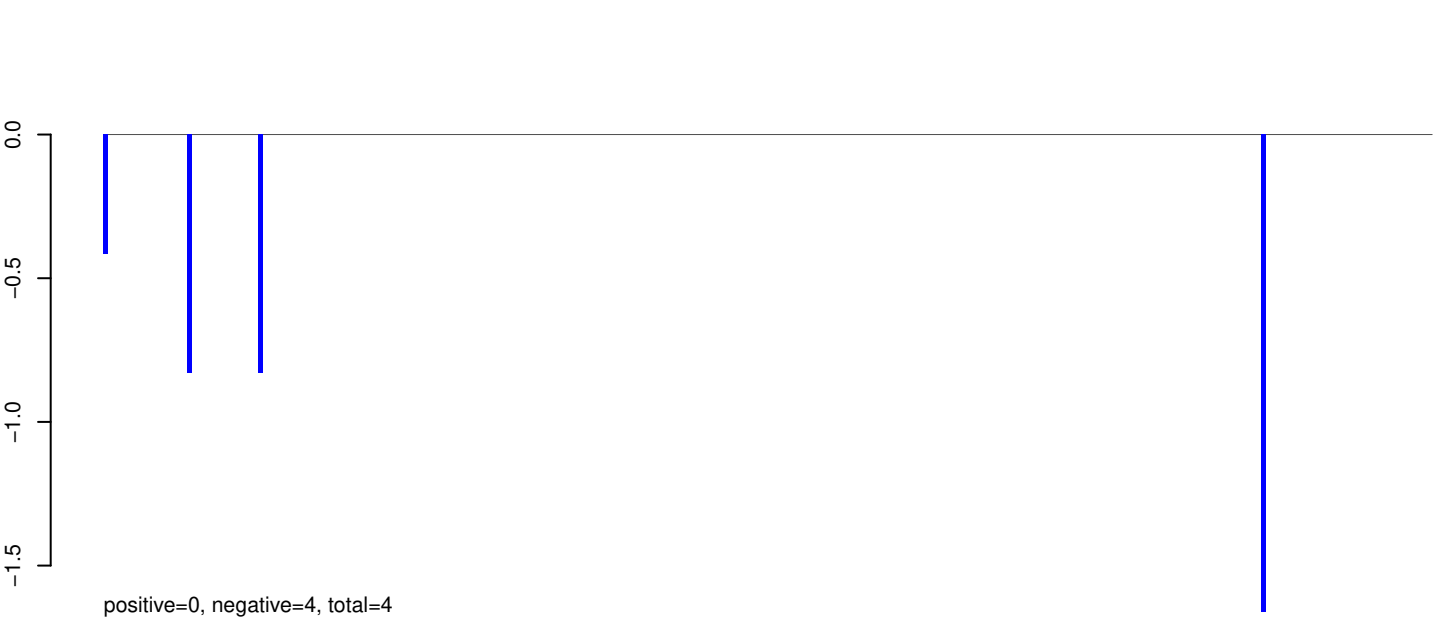

AeAeg_Whole_sm_r123_JM.rep



Window size=25, length=7946, TE@Gypsy-132_AA-LTR-I:1-7946

0 2000 4000 6000 8000

AeAeg_Whole_sm_r123_JM.18_23.rep

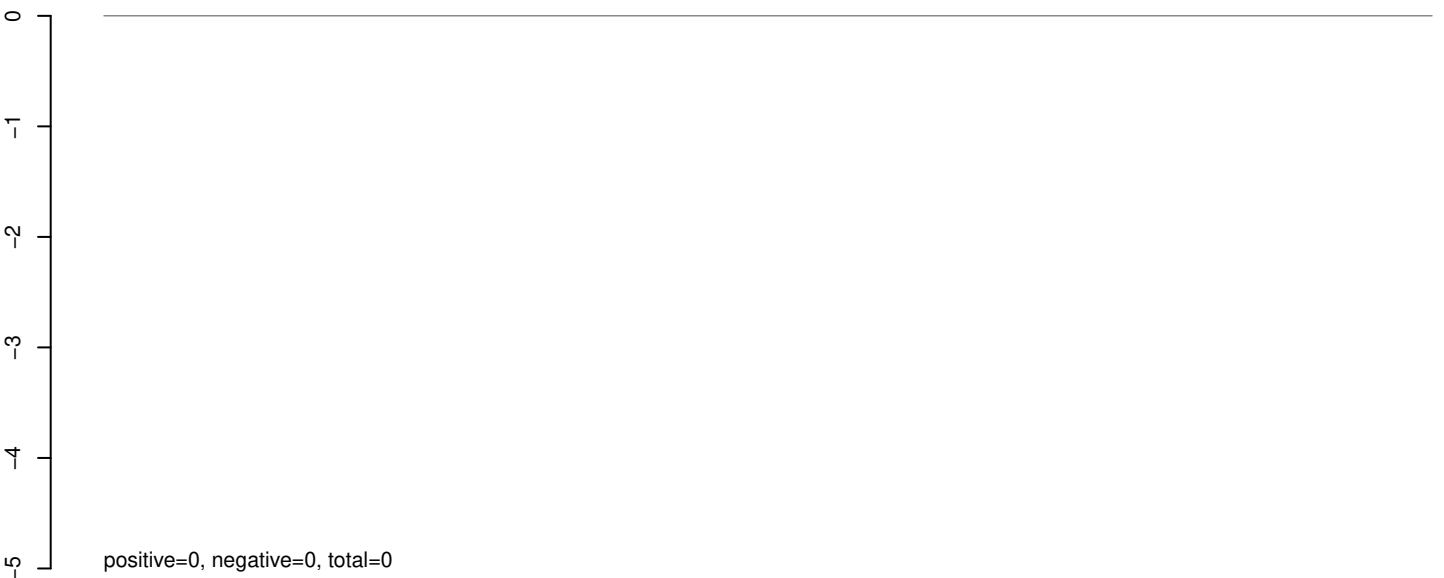

AeAeg_Whole_sm_r123_JM.24_35.rep

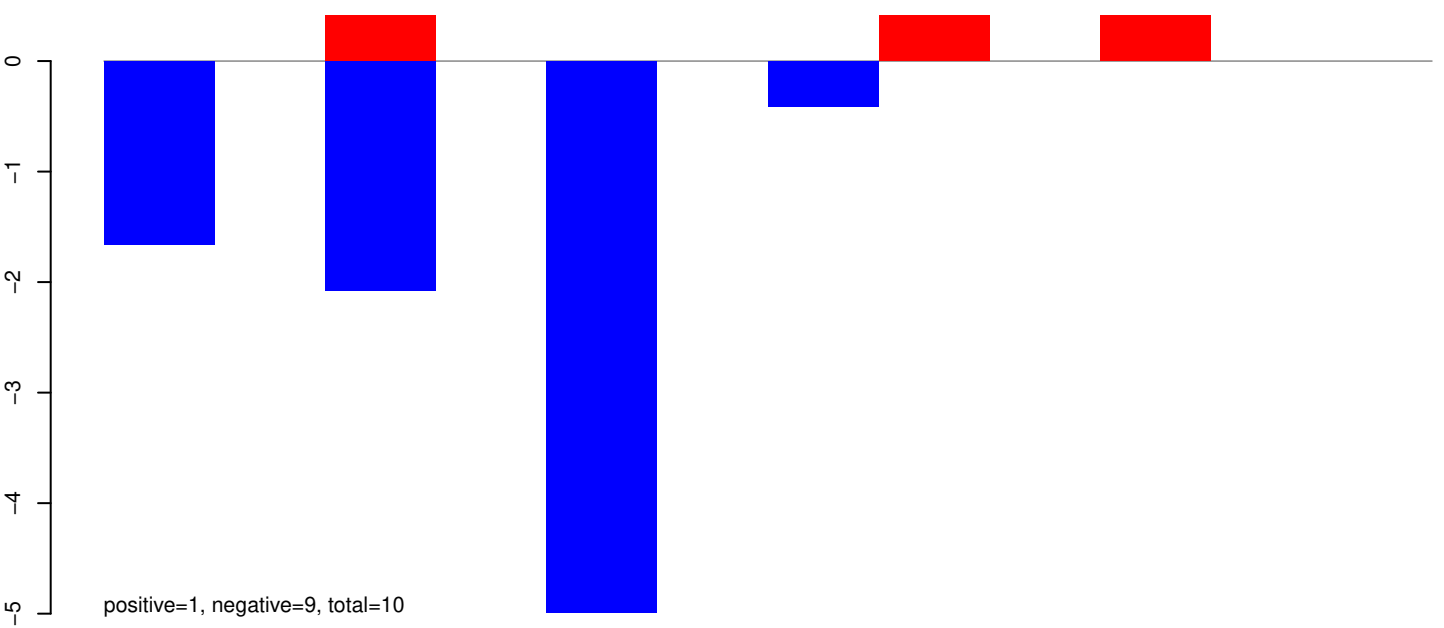

AeAeg_Whole_sm_r123_JM.rep

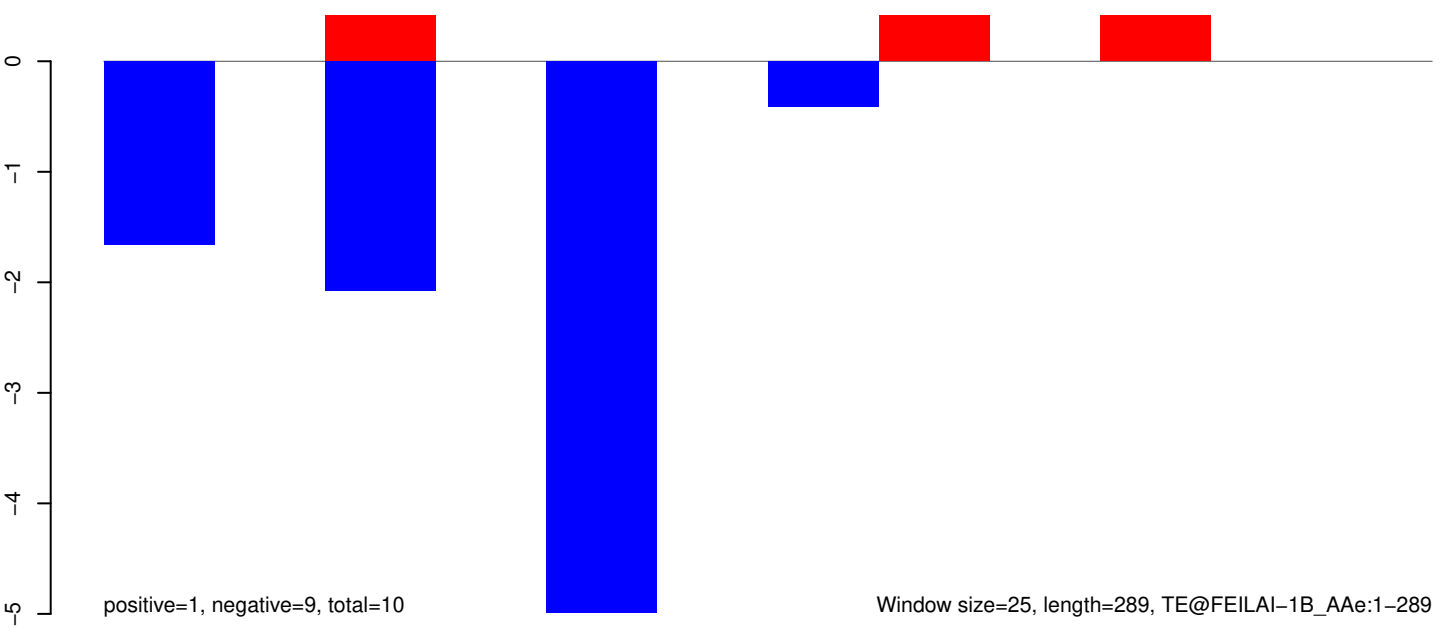

AeAeg_Whole_sm_r123_JM.18_23.rep

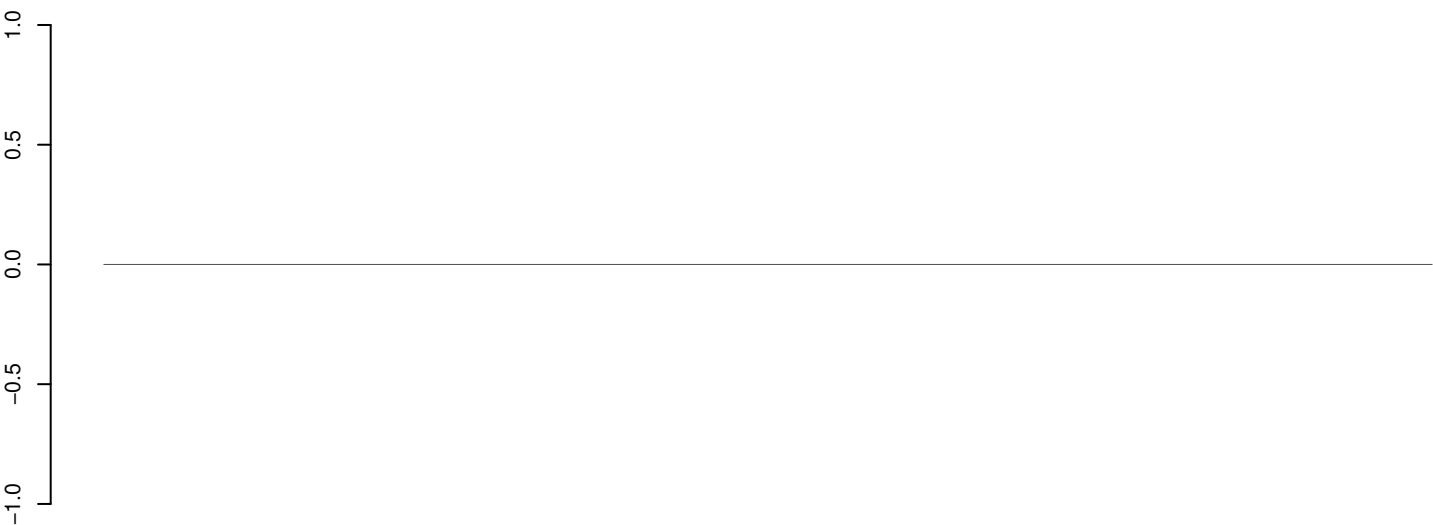

positive=0, negative=0, total=0

AeAeg_Whole_sm_r123_JM.24_35.rep

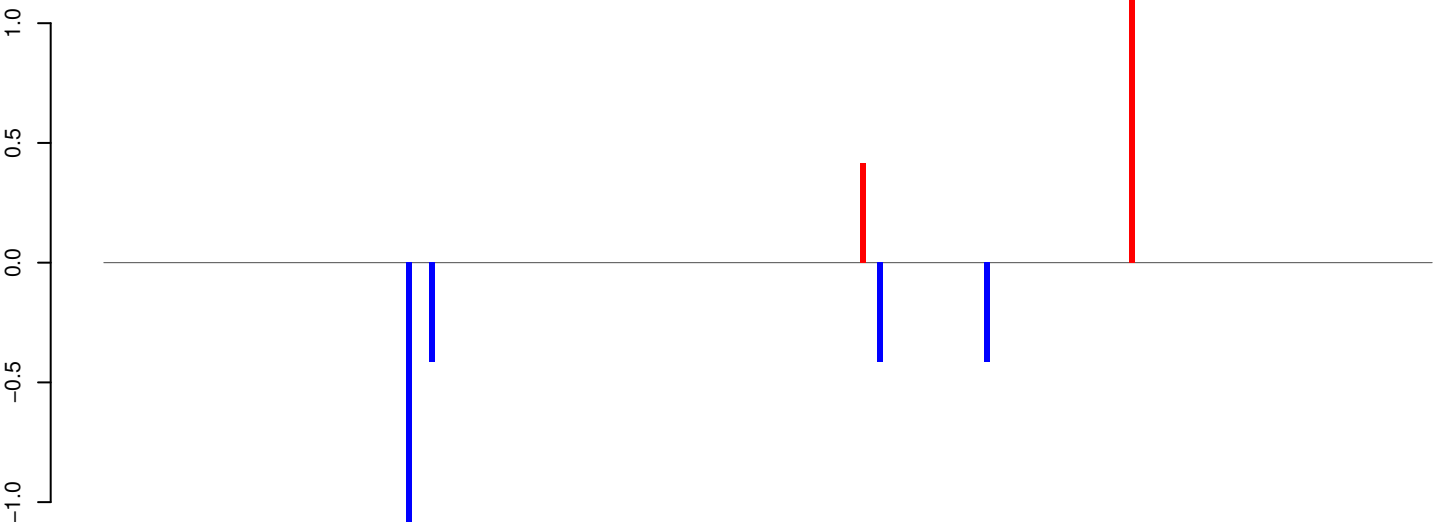

positive=2, negative=2, total=4

AeAeg_Whole_sm_r123_JM.rep

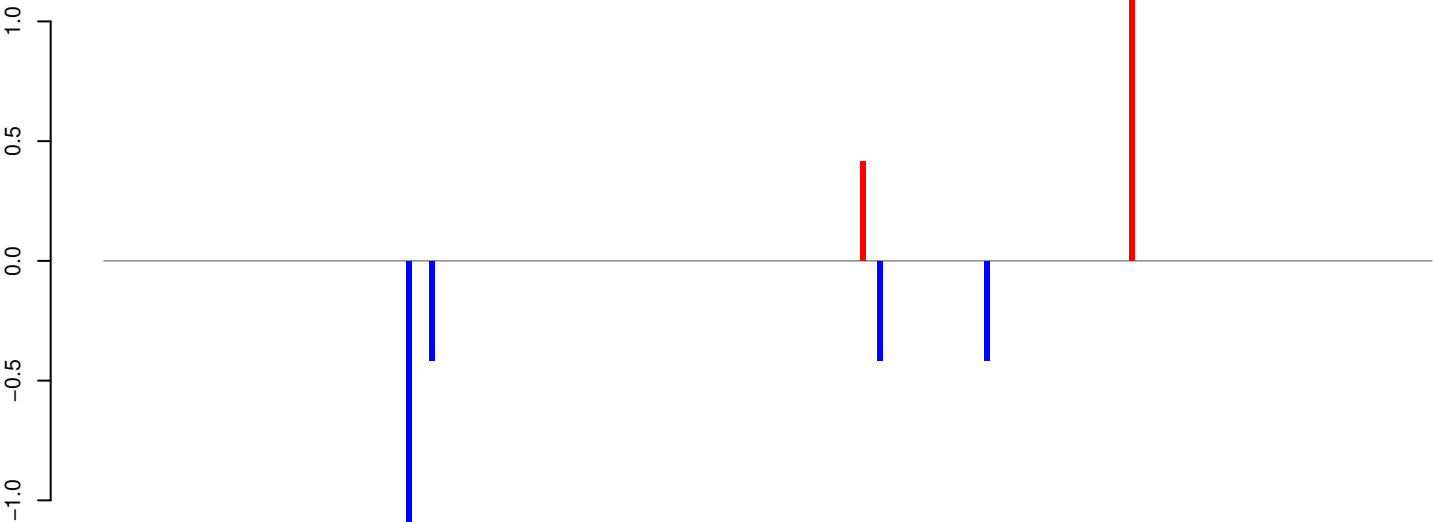

positive=2, negative=2, total=4

Window size=25, length=5919, TE@CR1_Ele20:1-5919

AeAeg_Whole_sm_r123_JM.18_23.rep

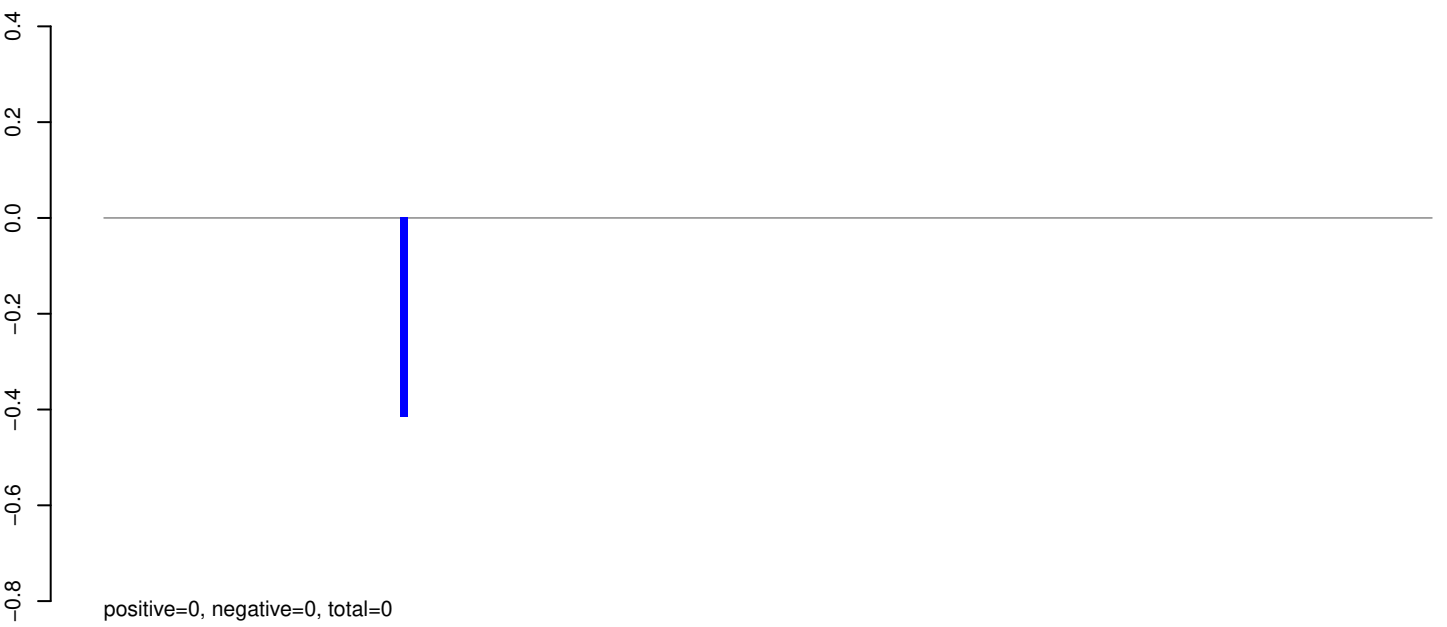

AeAeg_Whole_sm_r123_JM.24_35.rep

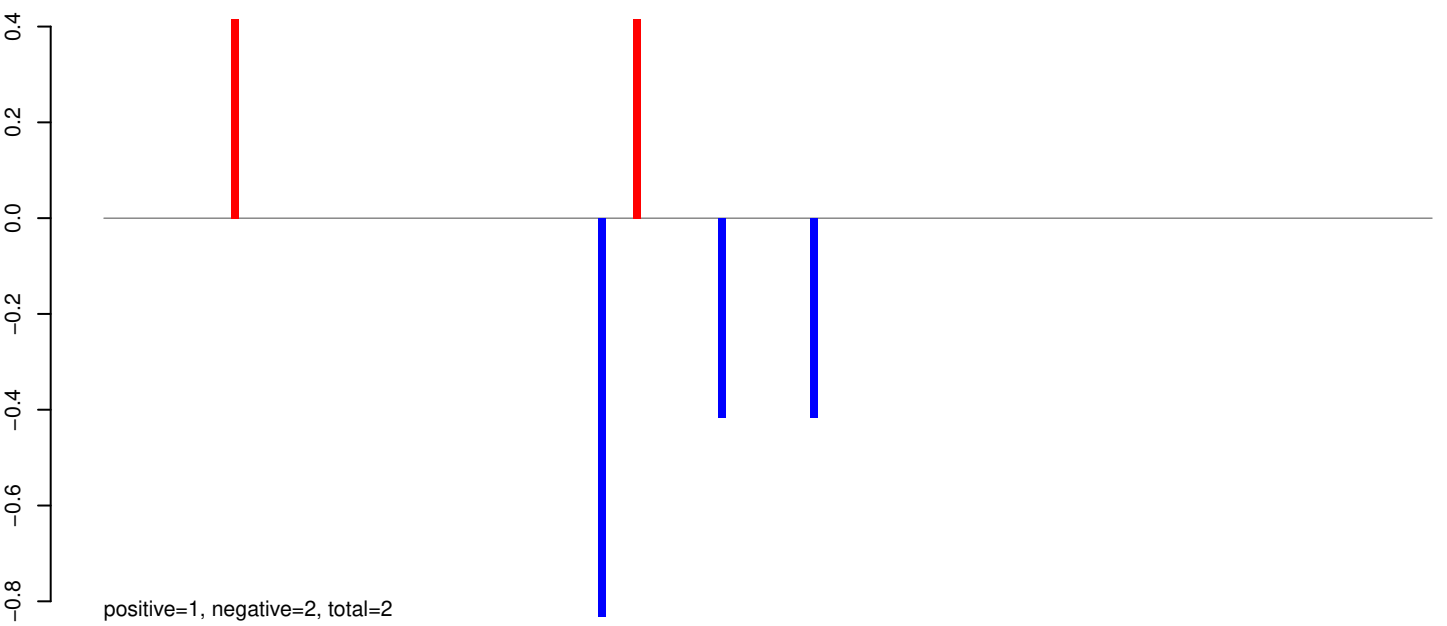

AeAeg_Whole_sm_r123_JM.rep

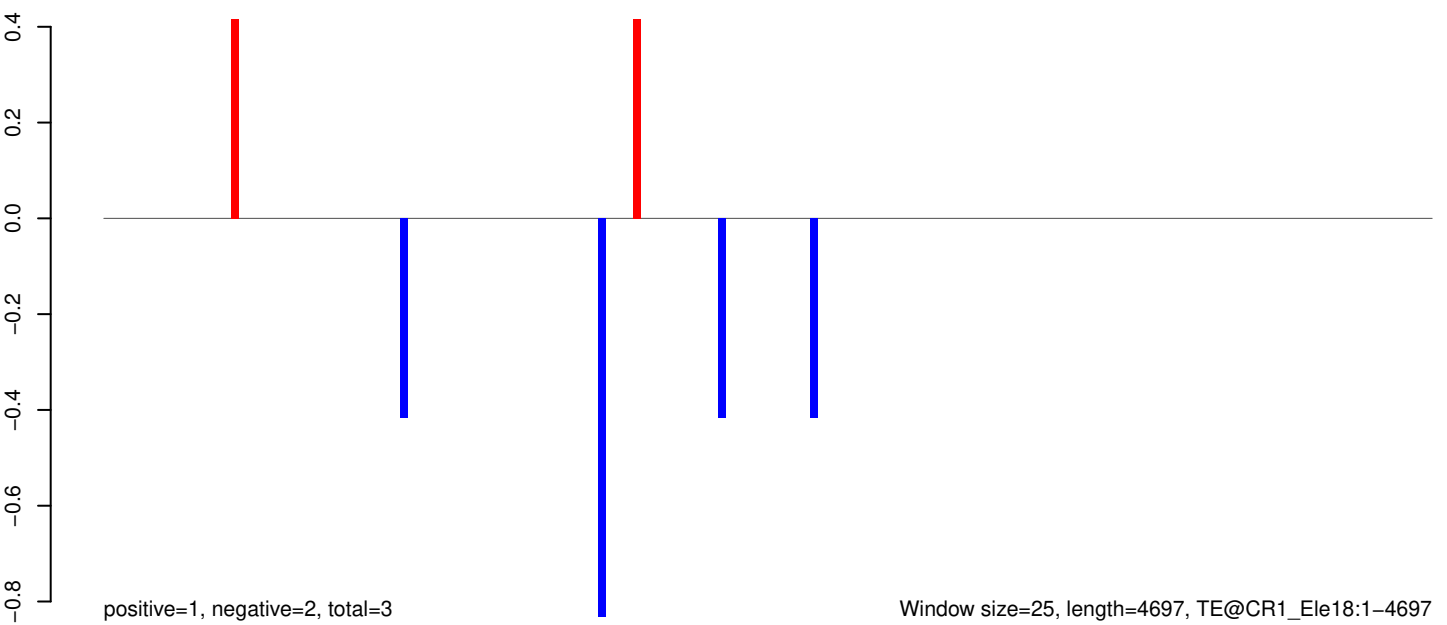

AeAeg_Whole_sm_r123_JM.18_23.rep

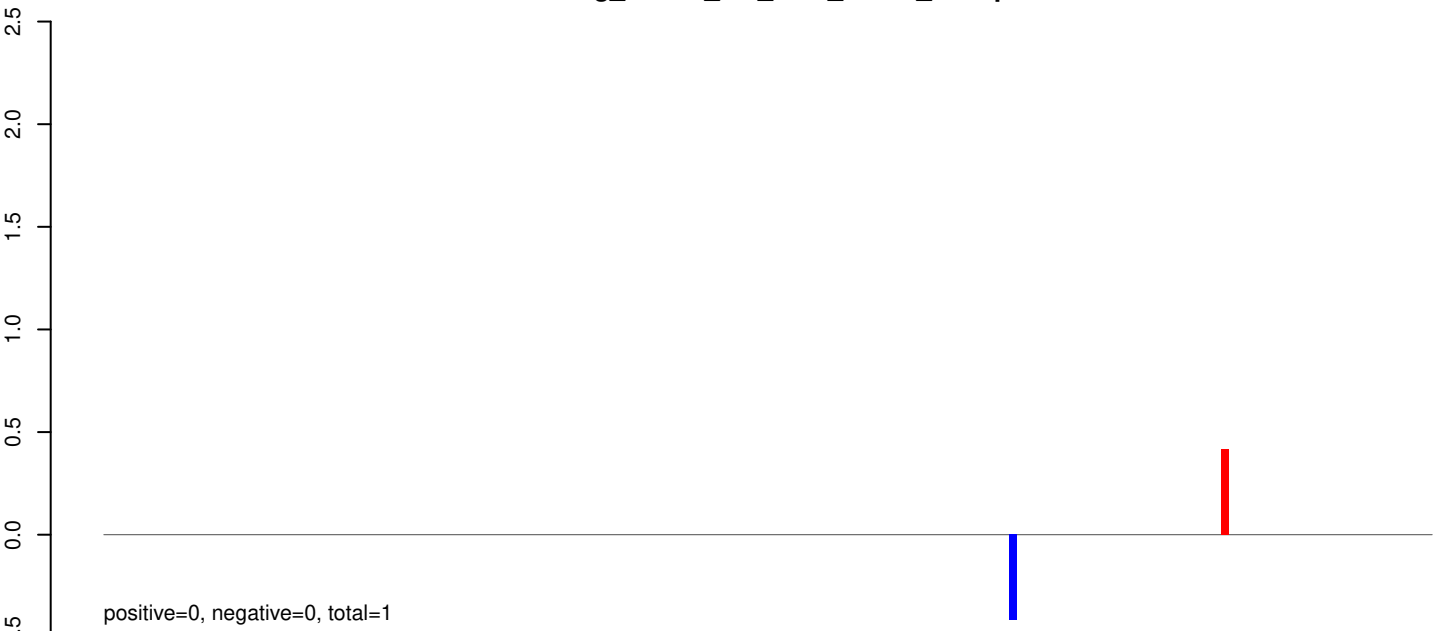

AeAeg_Whole_sm_r123_JM.24_35.rep

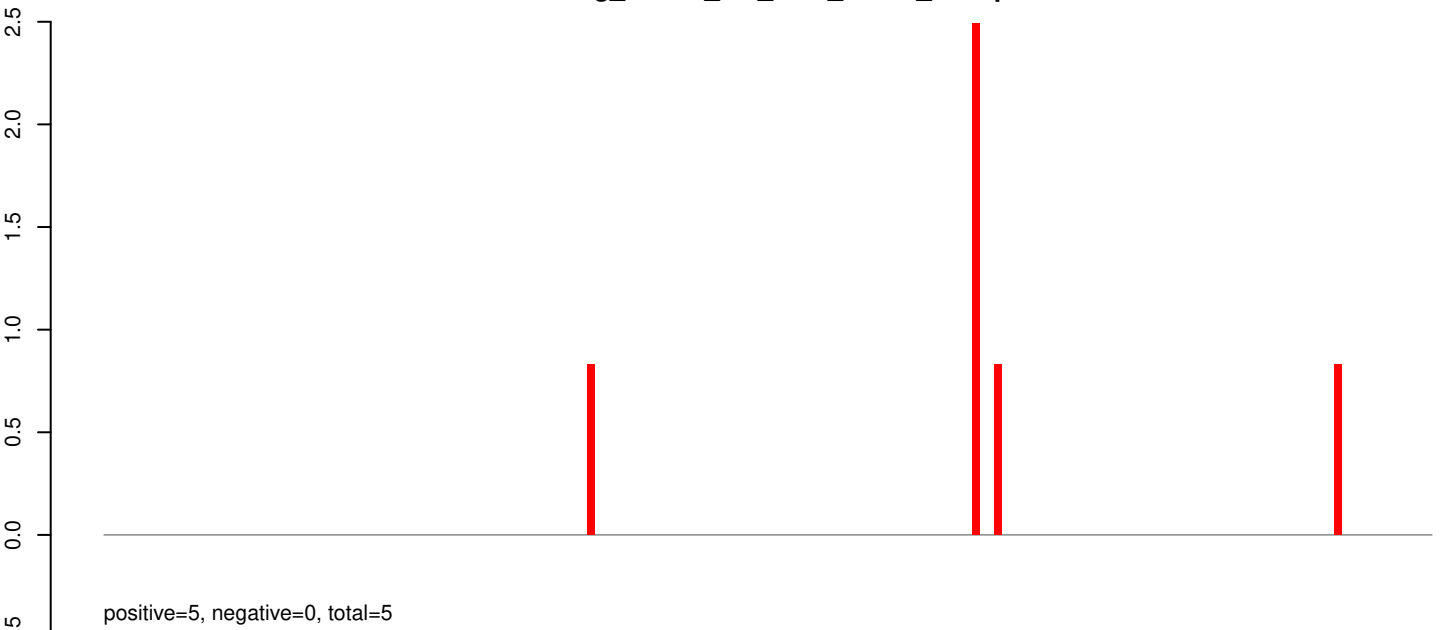

AeAeg_Whole_sm_r123_JM.rep

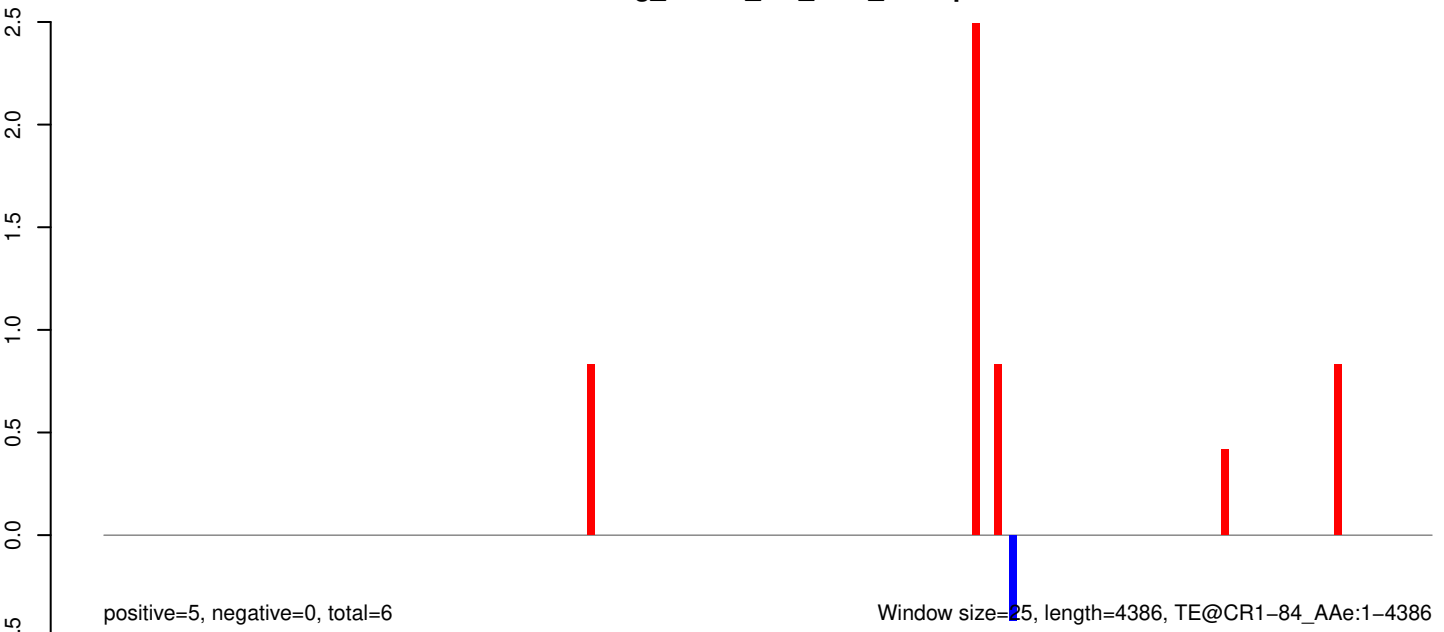

Window size=25, length=4386, TE@CR1-84_Ae:1-4386

AeAeg_Whole_sm_r123_JM.18_23.rep

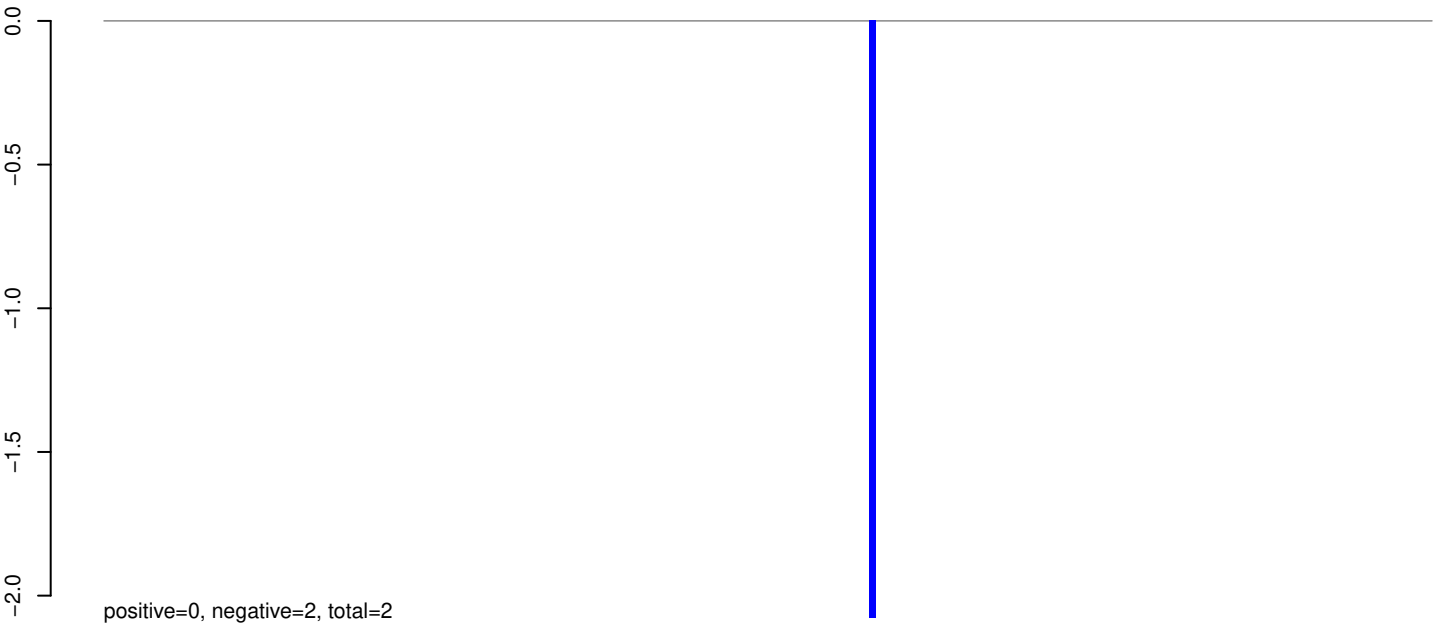

AeAeg_Whole_sm_r123_JM.24_35.rep

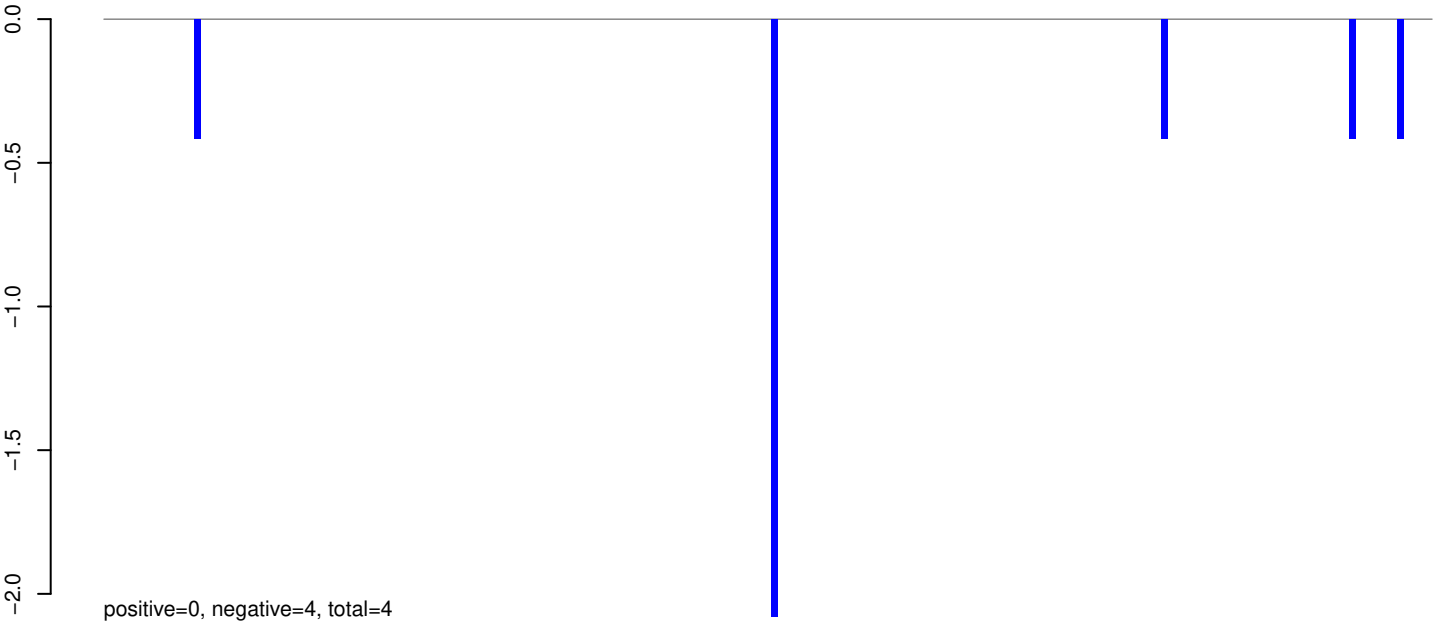

AeAeg_Whole_sm_r123_JM.rep



AeAeg_Whole_sm_r123_JM.18_23.rep

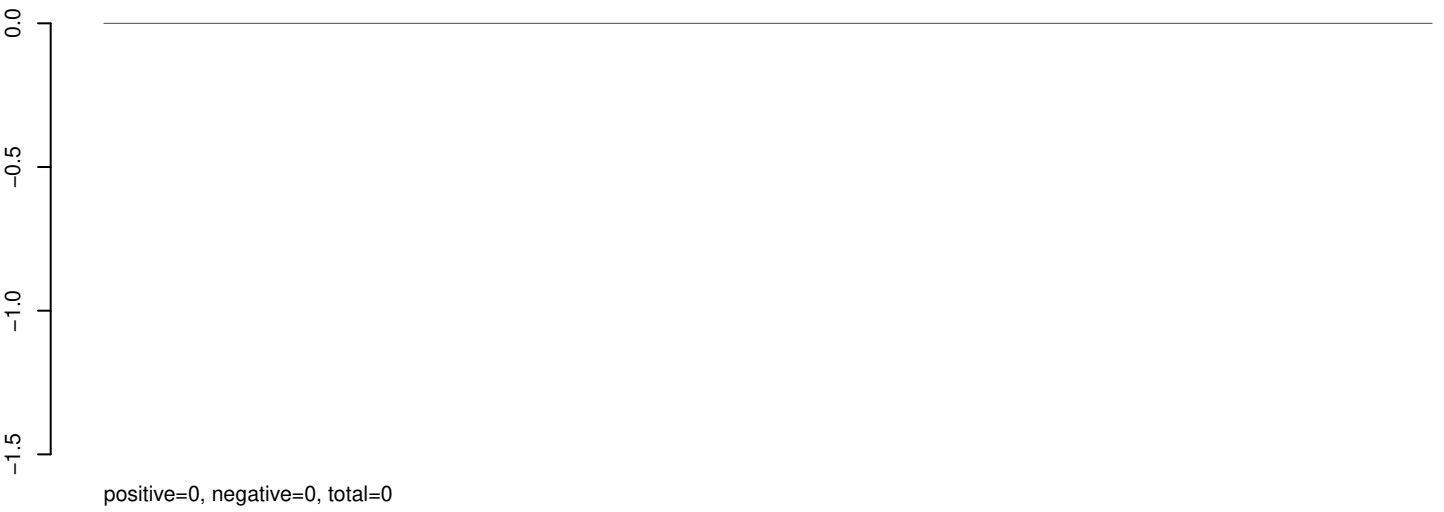

AeAeg_Whole_sm_r123_JM.24_35.rep

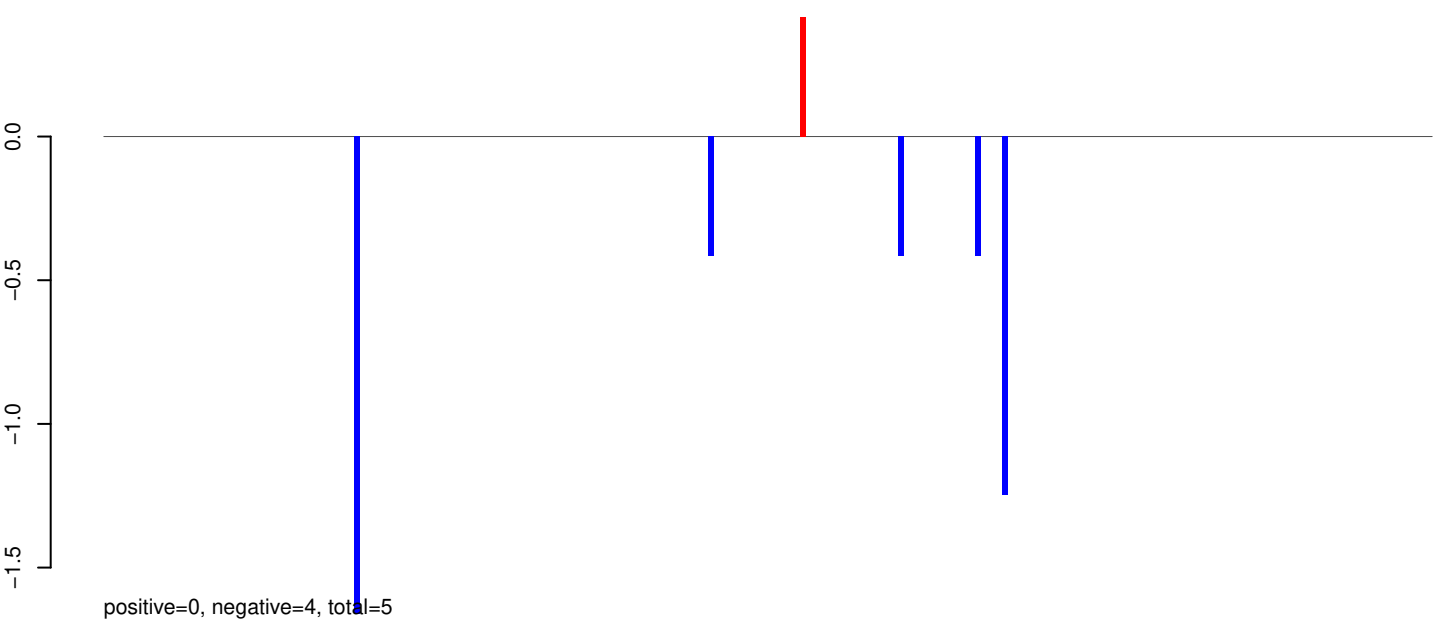

AeAeg_Whole_sm_r123_JM.rep

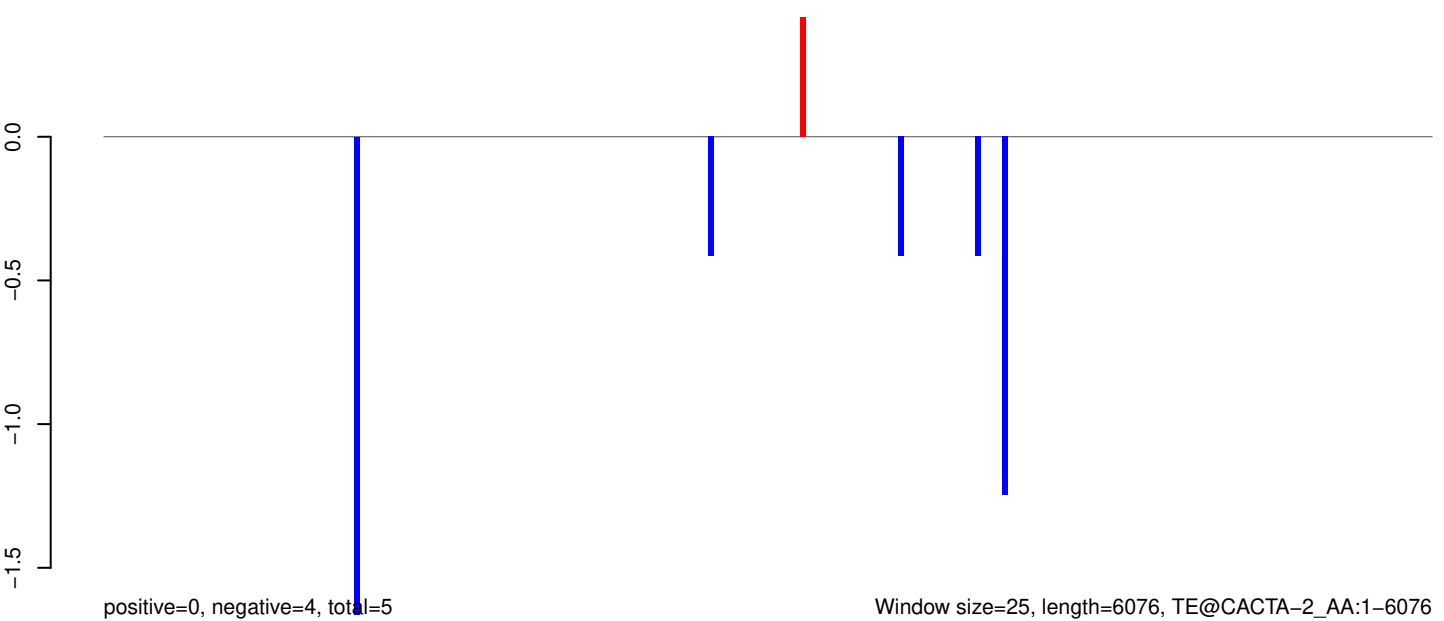

AeAeg_Whole_sm_r123_JM.18_23.rep

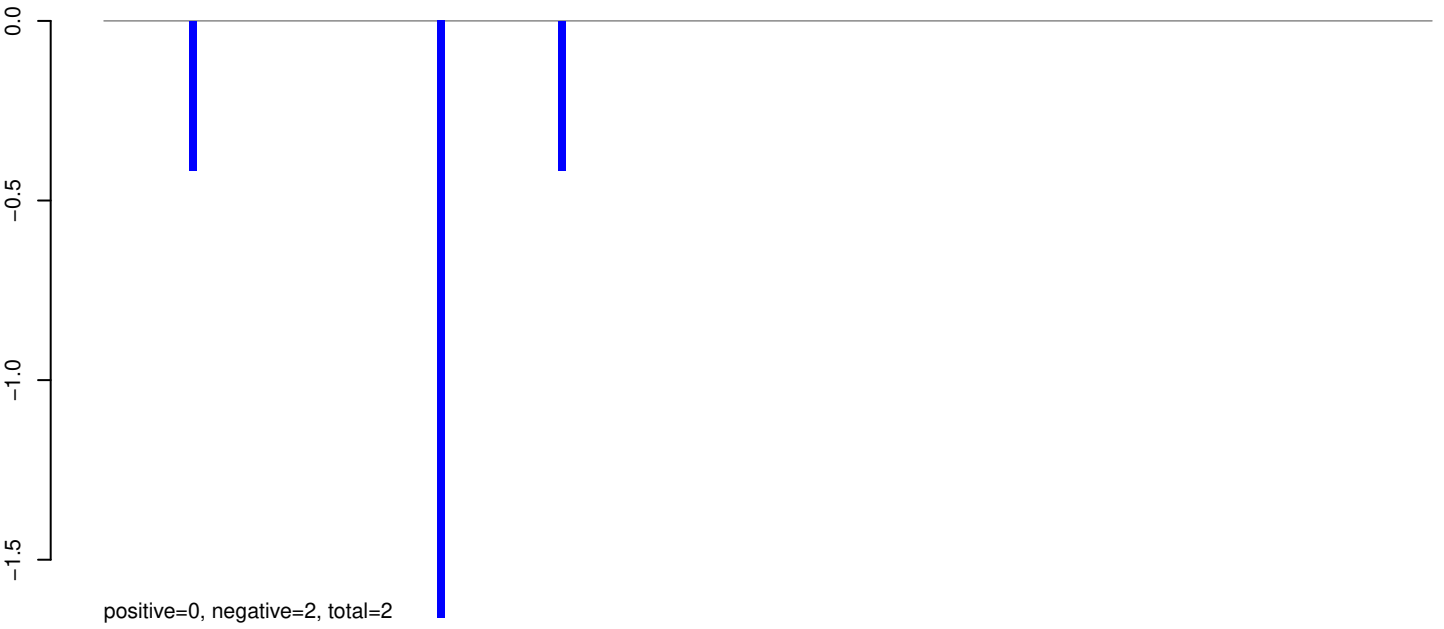

AeAeg_Whole_sm_r123_JM.24_35.rep

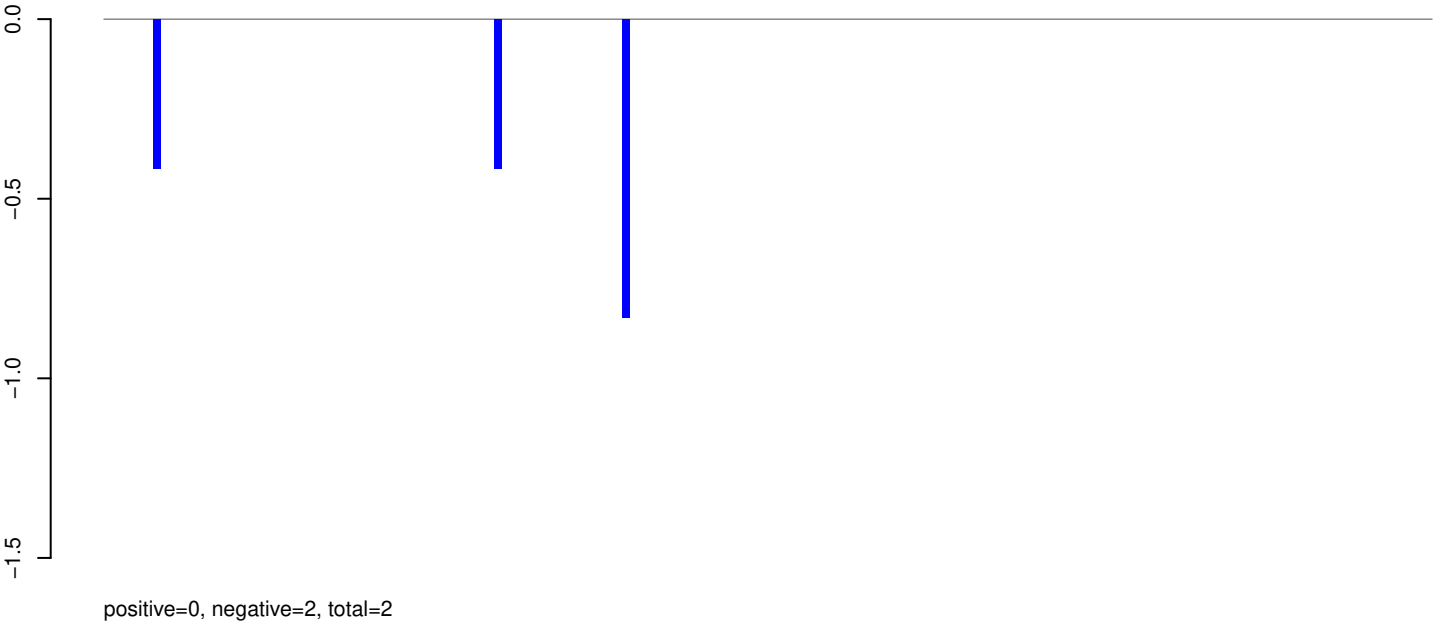

AeAeg_Whole_sm_r123_JM.rep

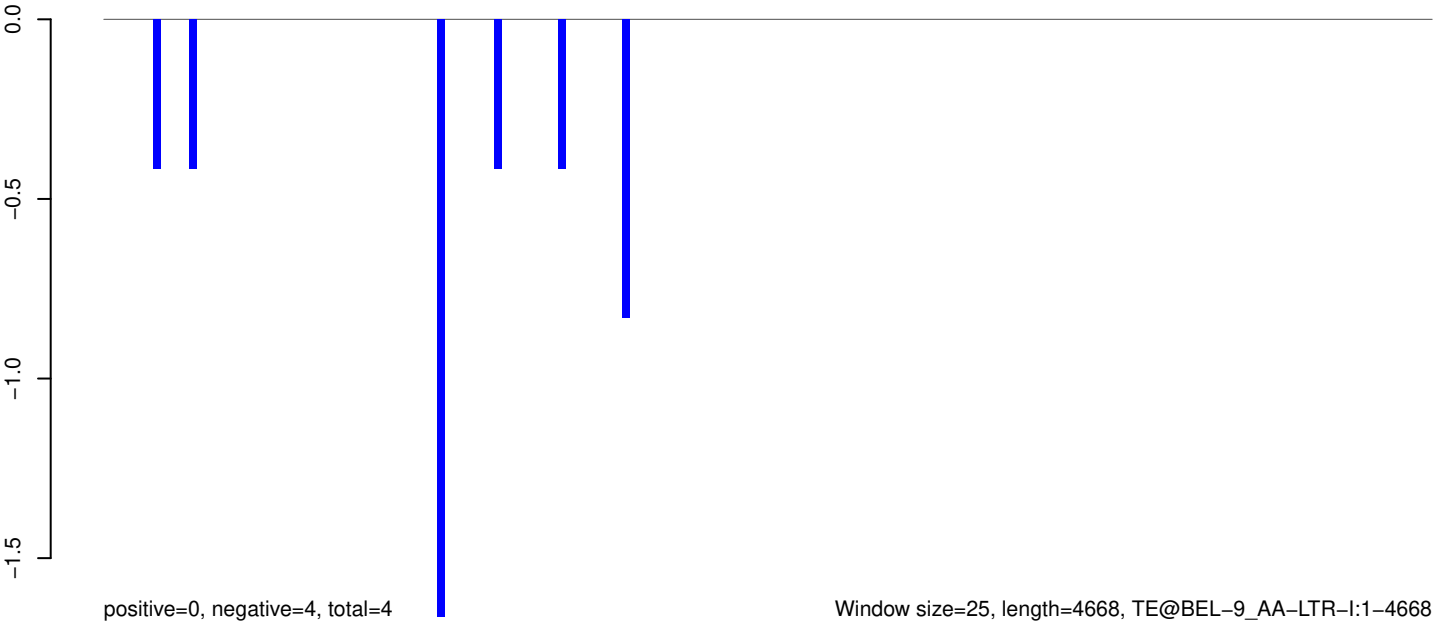

AeAeg_Whole_sm_r123_JM.18_23.rep

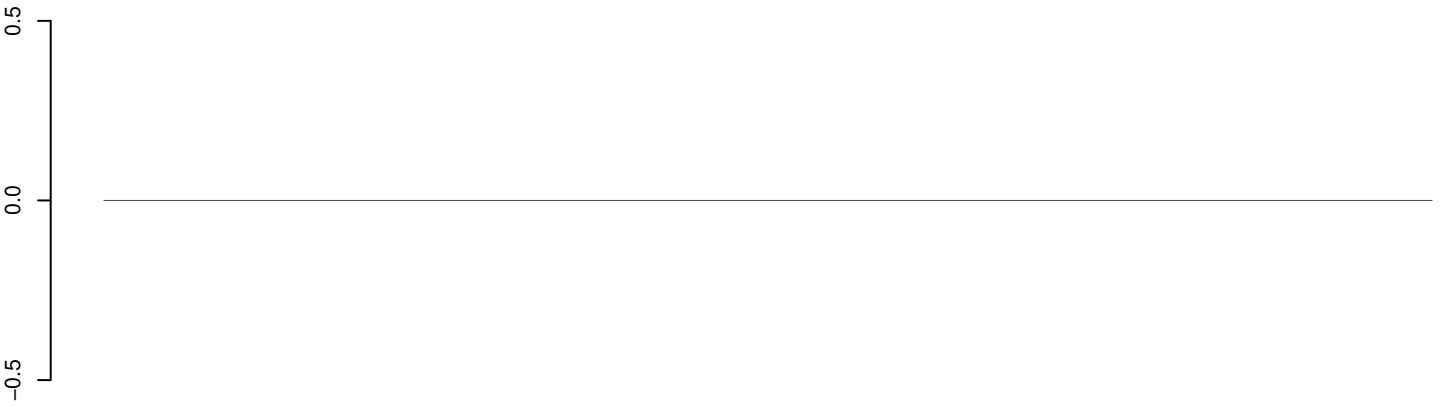

positive=0, negative=0, total=0

AeAeg_Whole_sm_r123_JM.24_35.rep



positive=1, negative=2, total=4

AeAeg_Whole_sm_r123_JM.rep

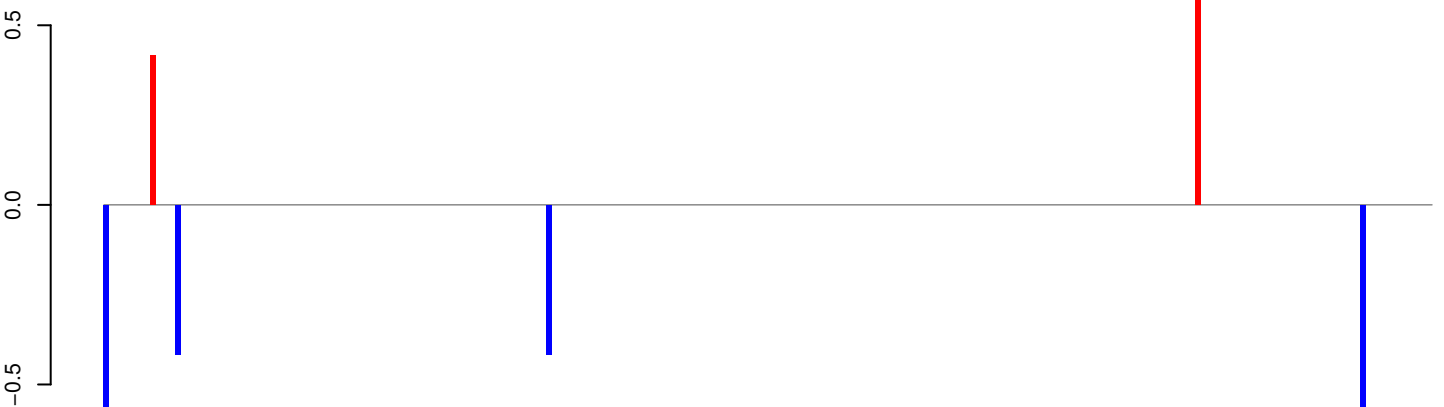

positive=1, negative=2, total=4

Window size=25, length=6428, TE@BEL-98_AA-LTR-11-6428

0 1000 2000 3000 4000 5000 6000

AeAeg_Whole_sm_r123_JM.18_23.rep



AeAeg_Whole_sm_r123_JM.24_35.rep



AeAeg_Whole_sm_r123_JM.rep

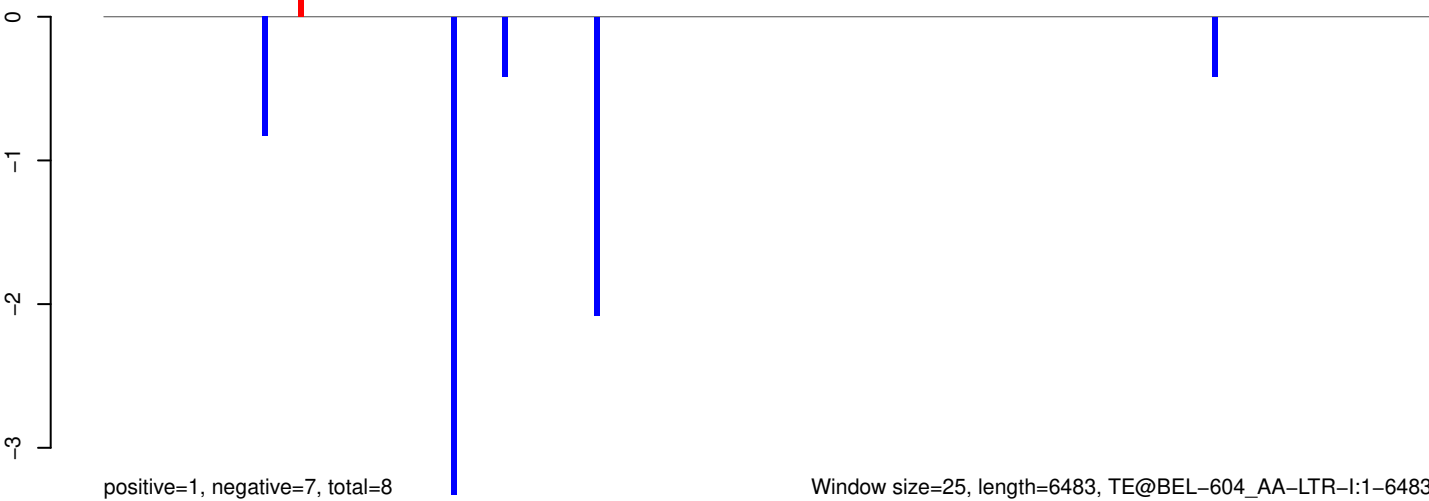

AeAeg_Whole_sm_r123_JM.18_23.rep

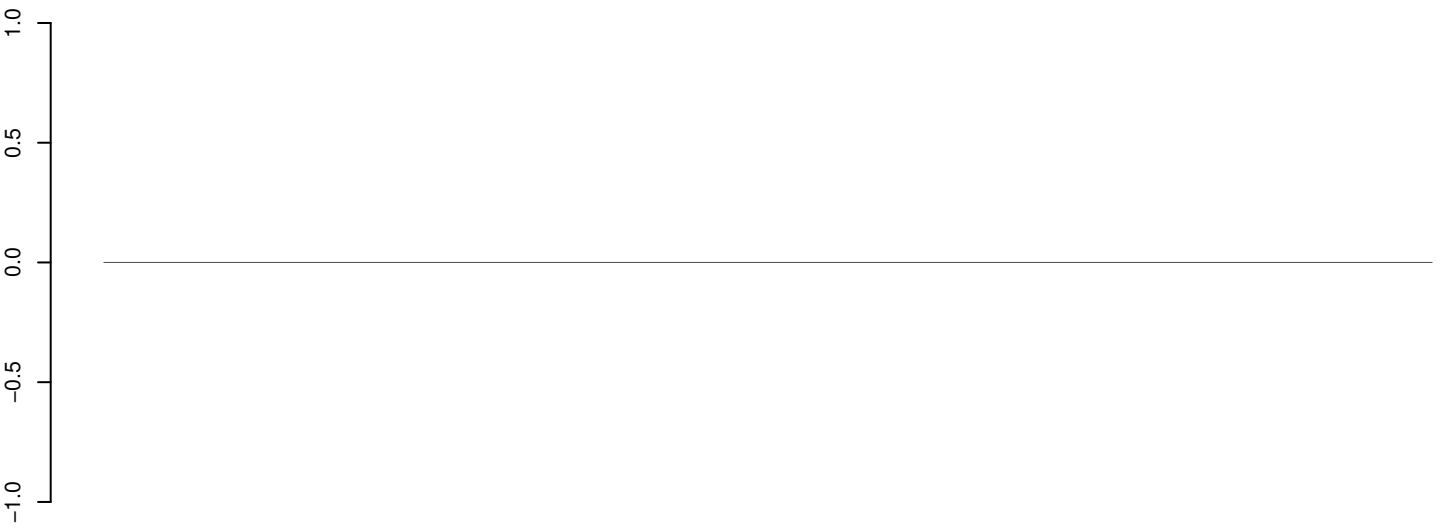

positive=0, negative=0, total=0

AeAeg_Whole_sm_r123_JM.24_35.rep

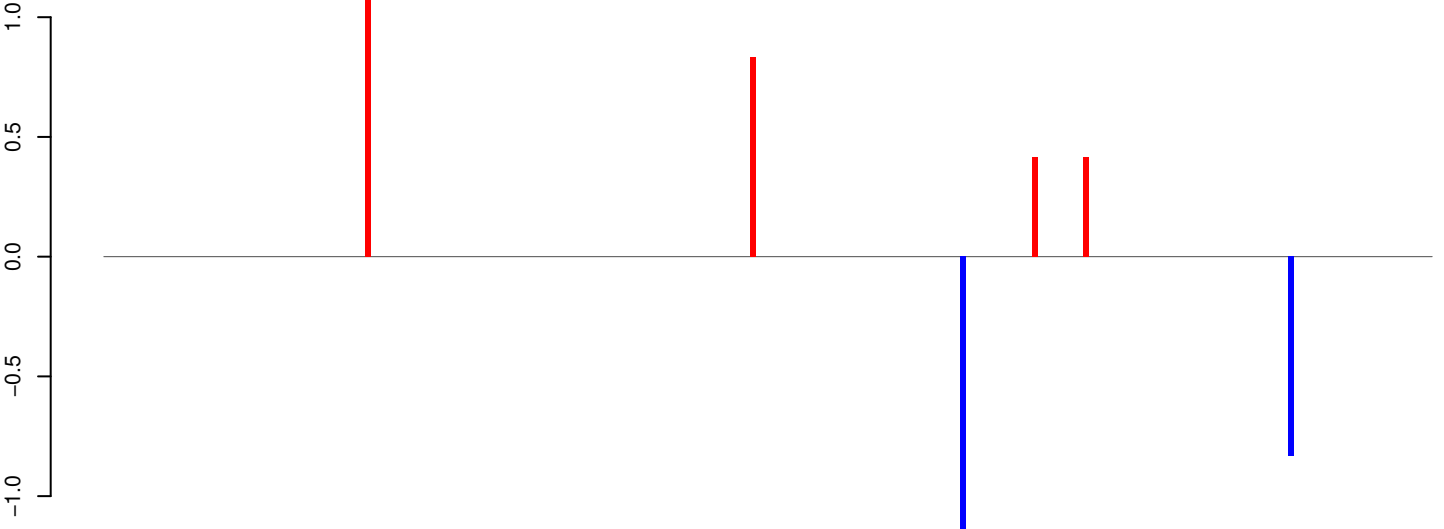

positive=3, negative=2, total=5

AeAeg_Whole_sm_r123_JM.rep

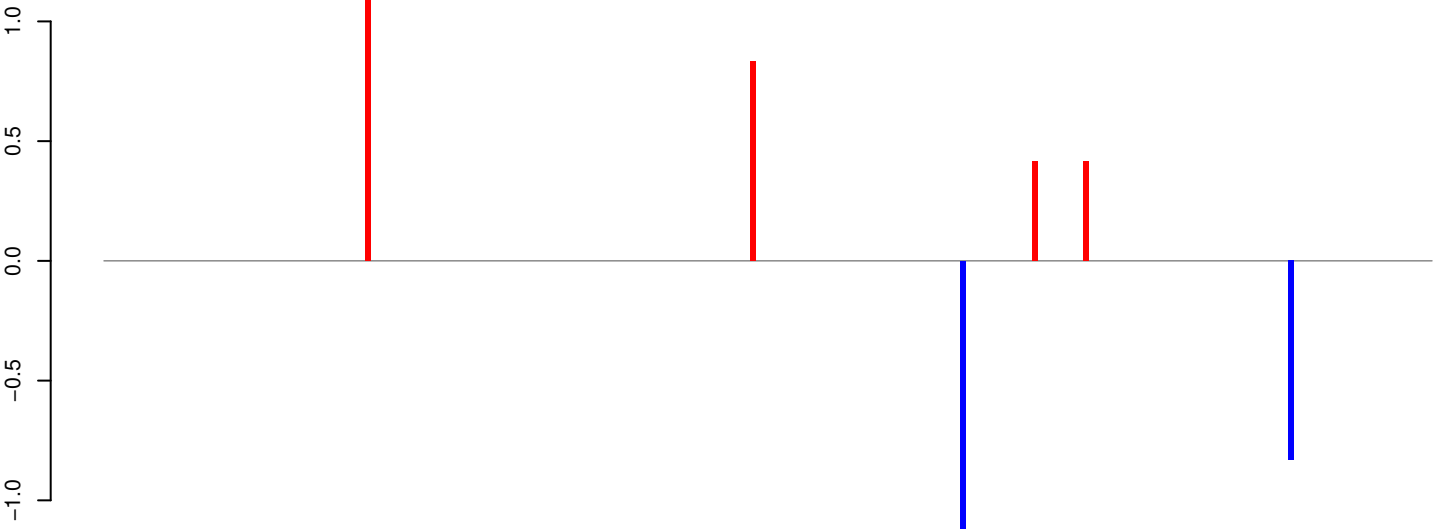

positive=3, negative=2, total=5

Window size=25, length=6473, TE@BEL-601_AA-LTR-I:1-6473

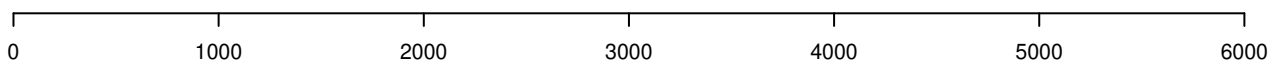

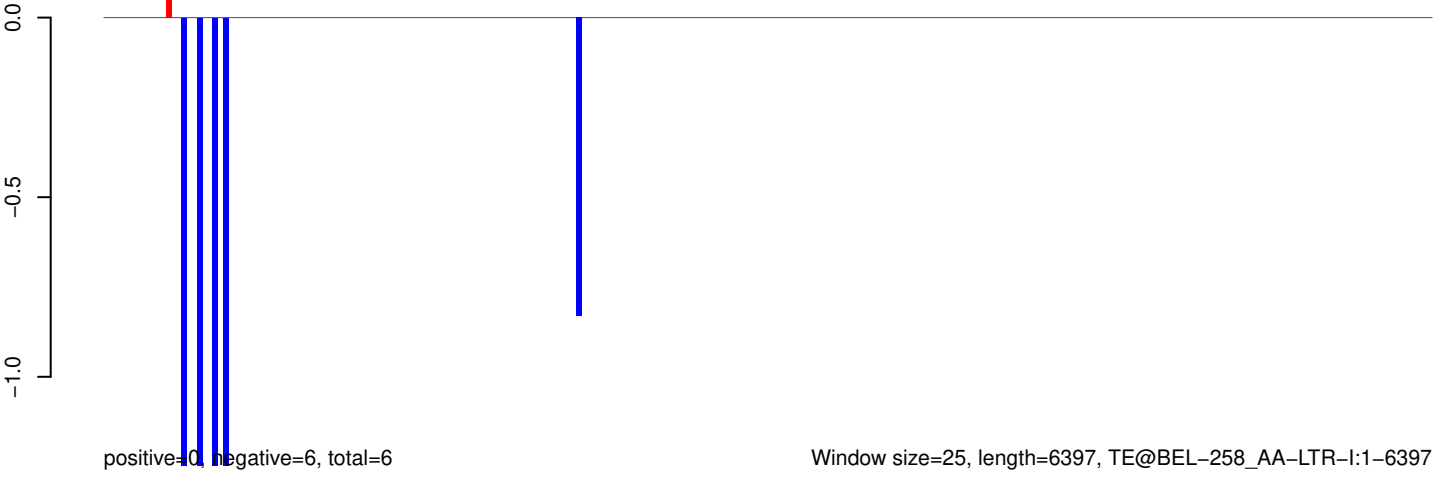
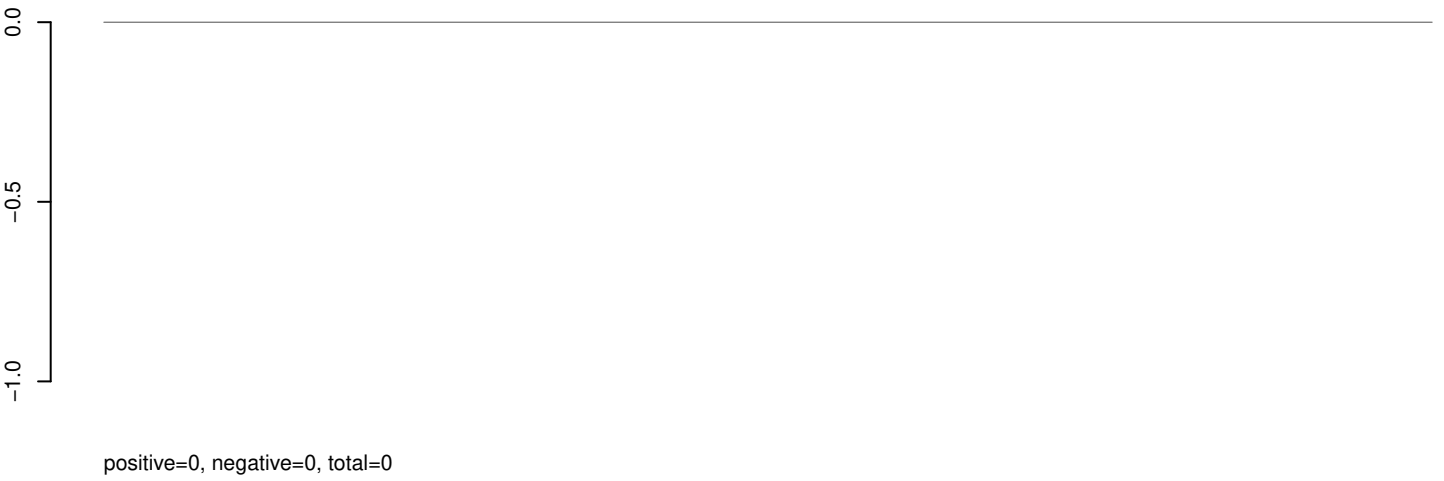

AeAeg_Whole_sm_r123_JM.18_23.rep

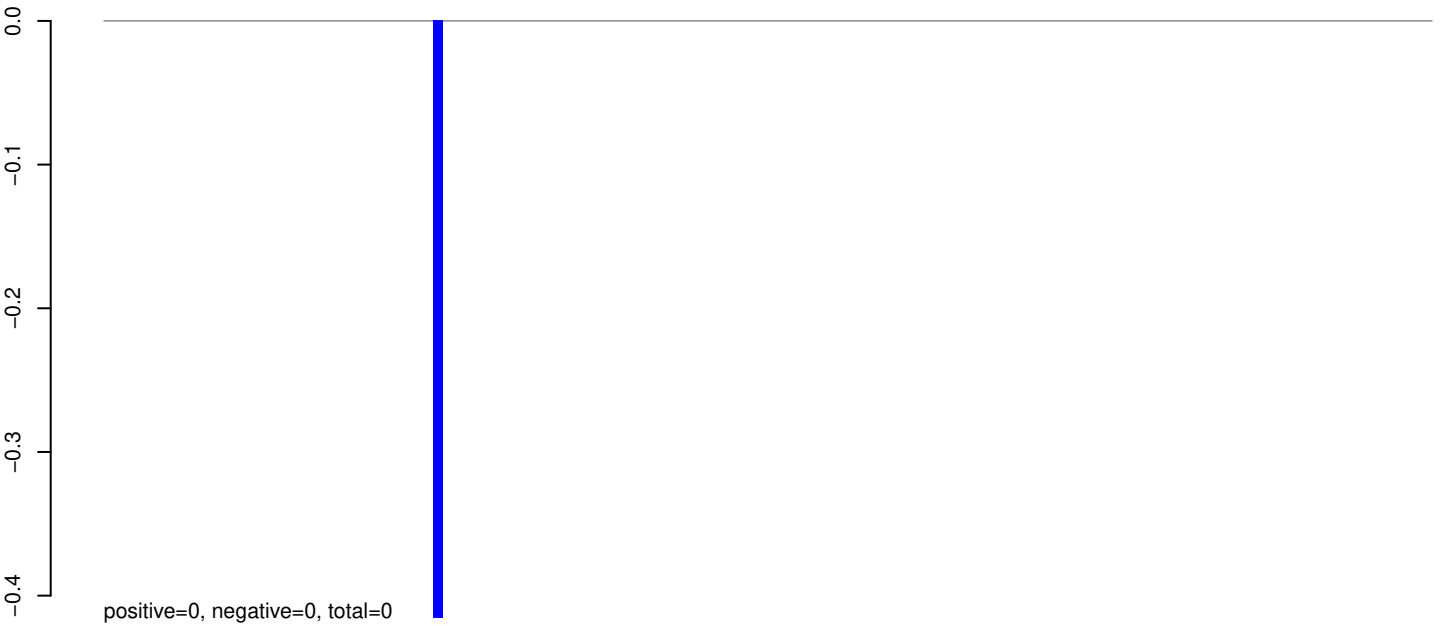

AeAeg_Whole_sm_r123_JM.24_35.rep

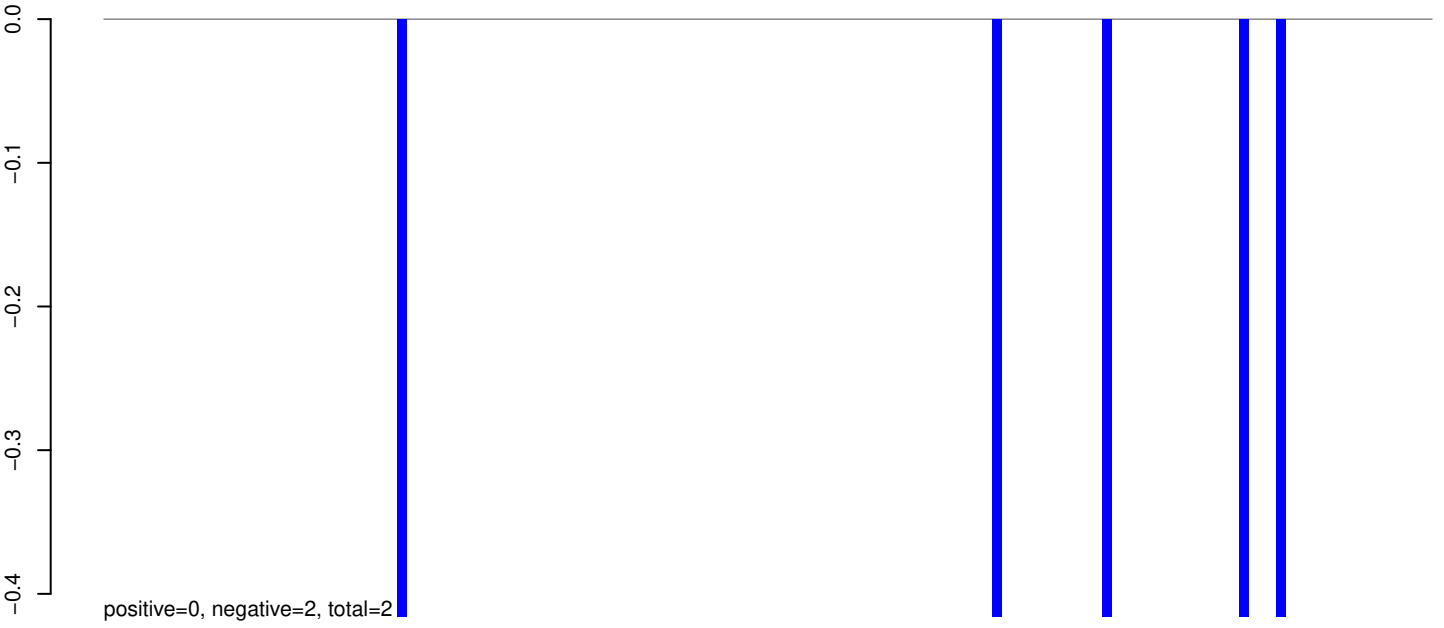

AeAeg_Whole_sm_r123_JM.rep

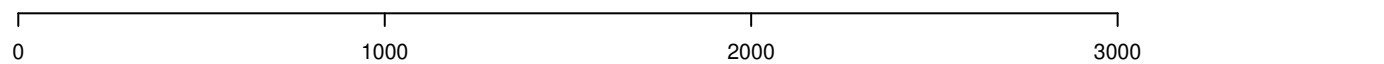
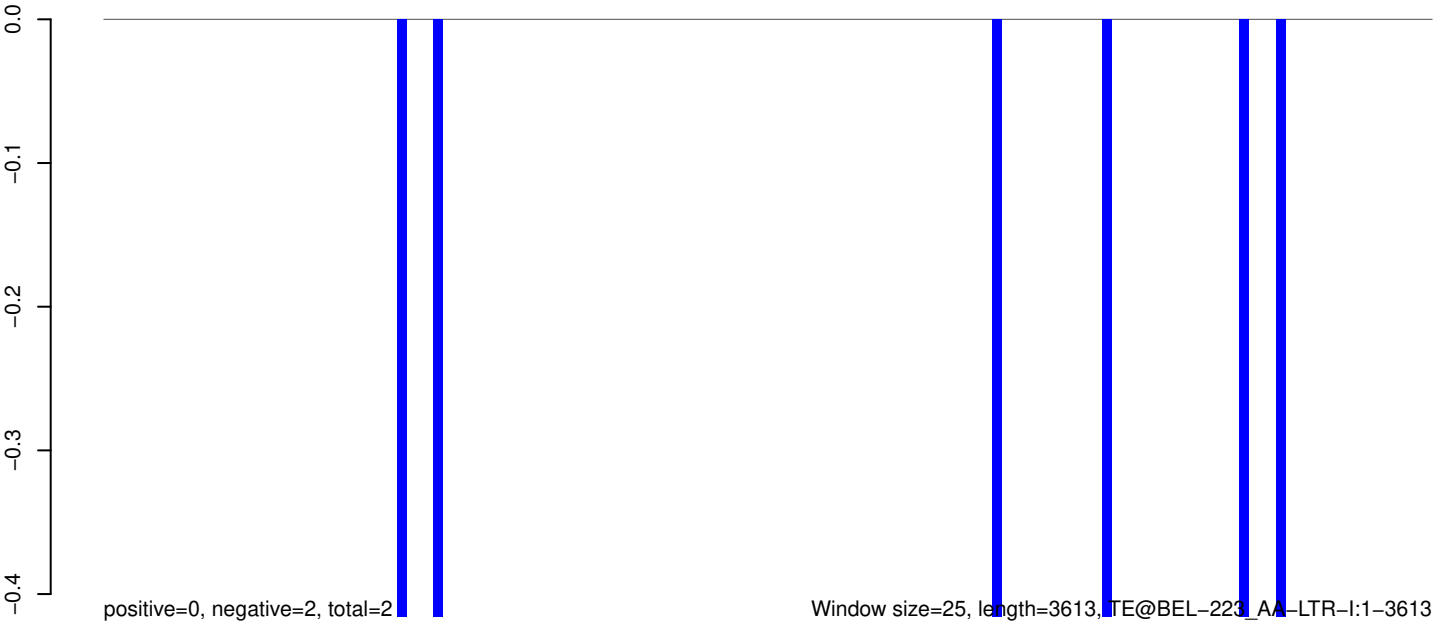

AeAeg_Whole_sm_r123_JM.18_23.rep

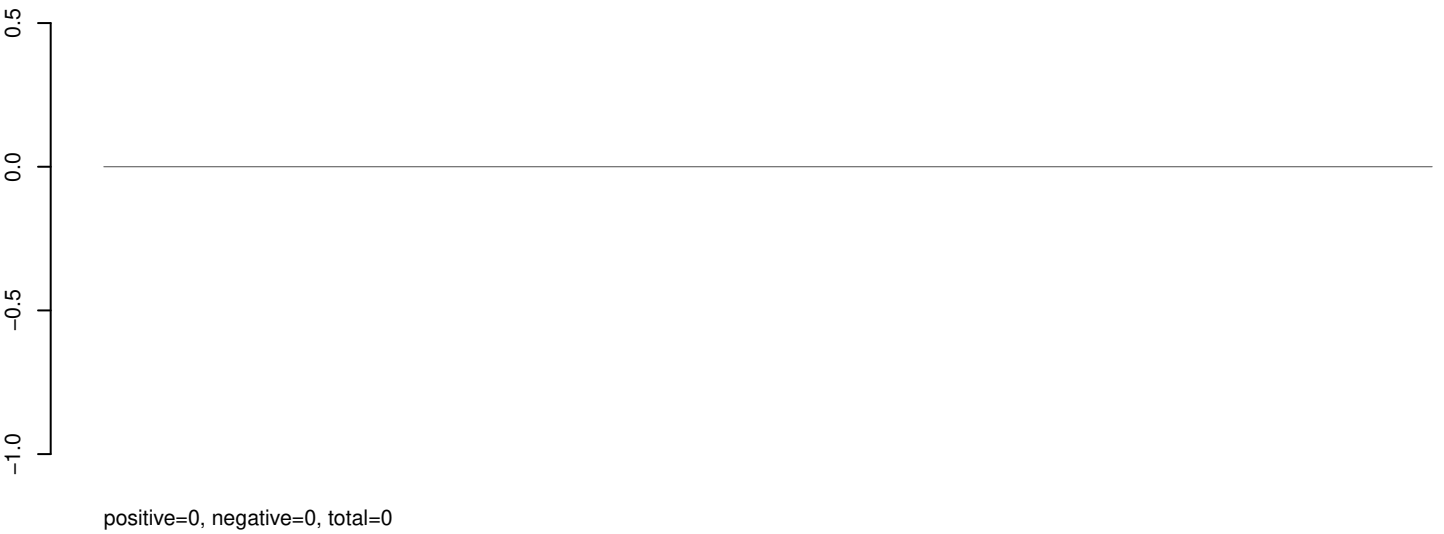

AeAeg_Whole_sm_r123_JM.24_35.rep

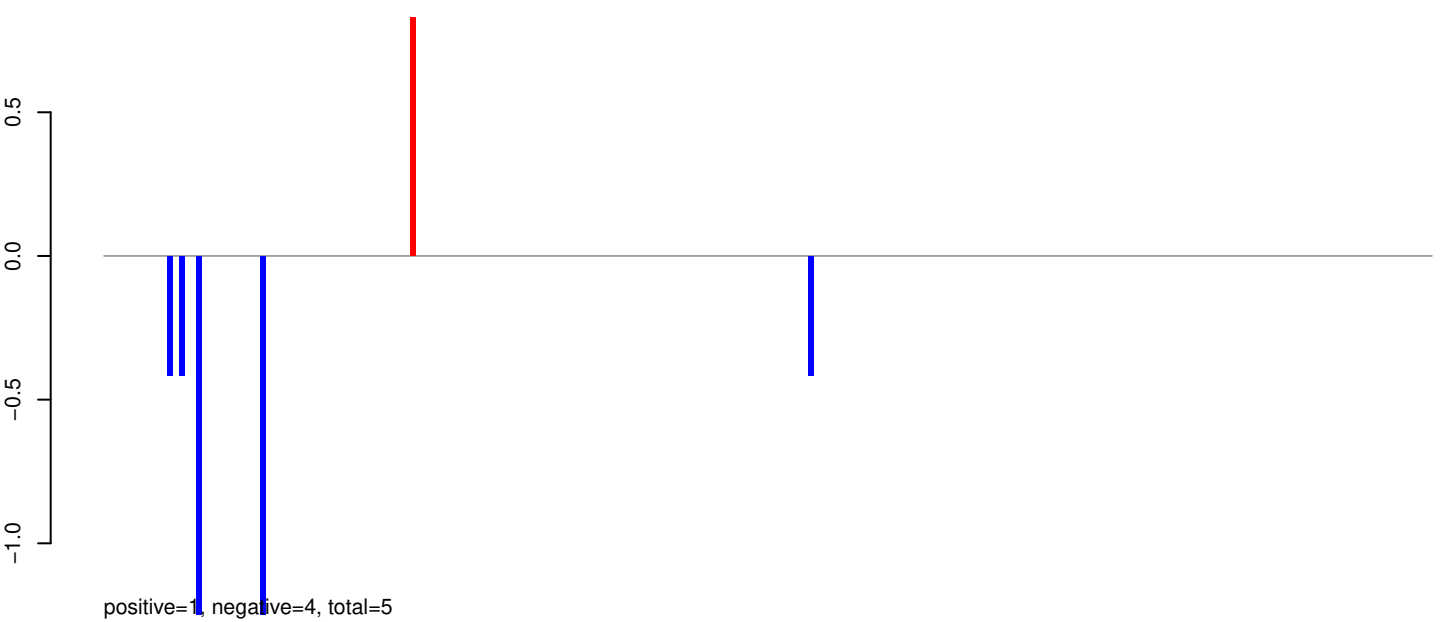

AeAeg_Whole_sm_r123_JM.rep

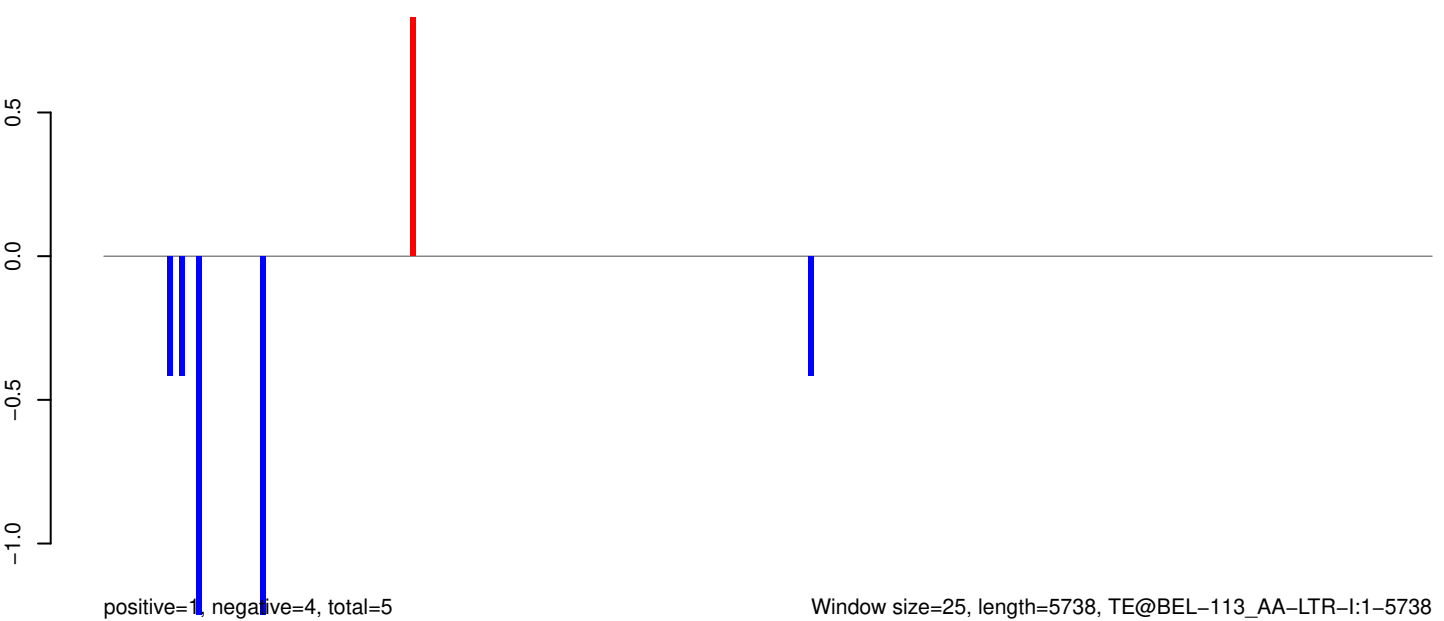

AeAeg_Whole_sm_r123_JM.18_23.rep

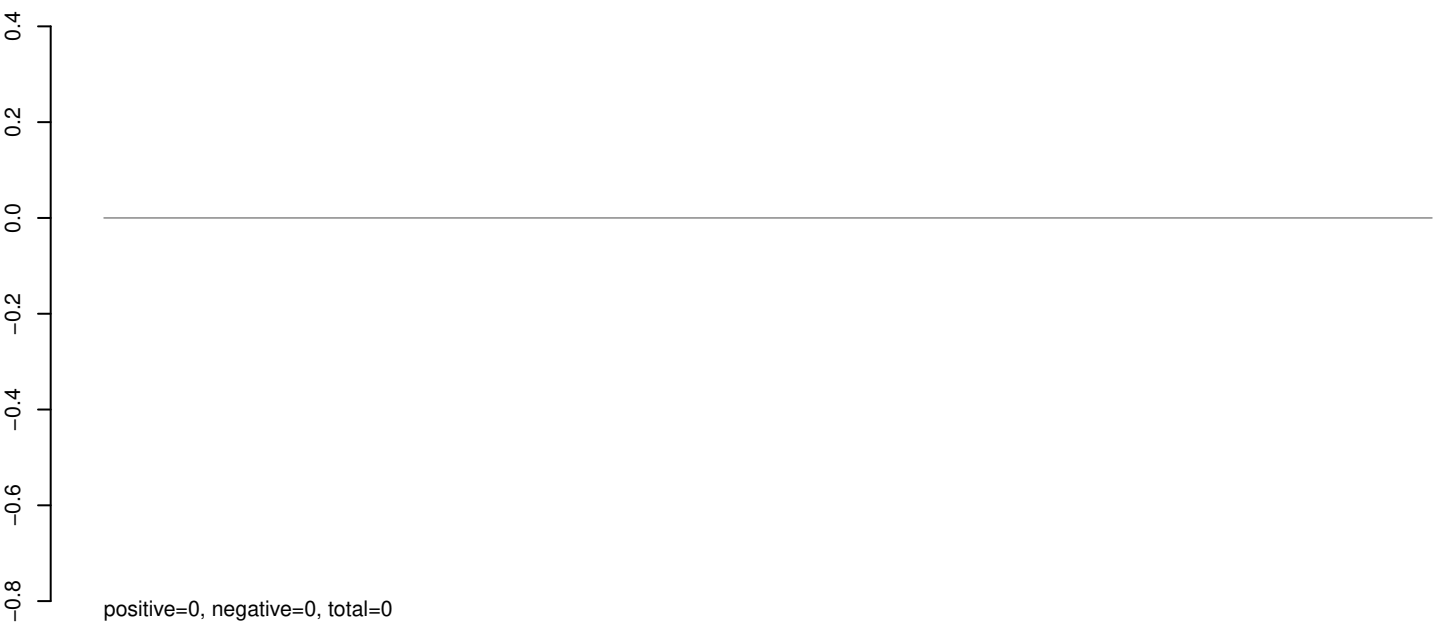

AeAeg_Whole_sm_r123_JM.24_35.rep

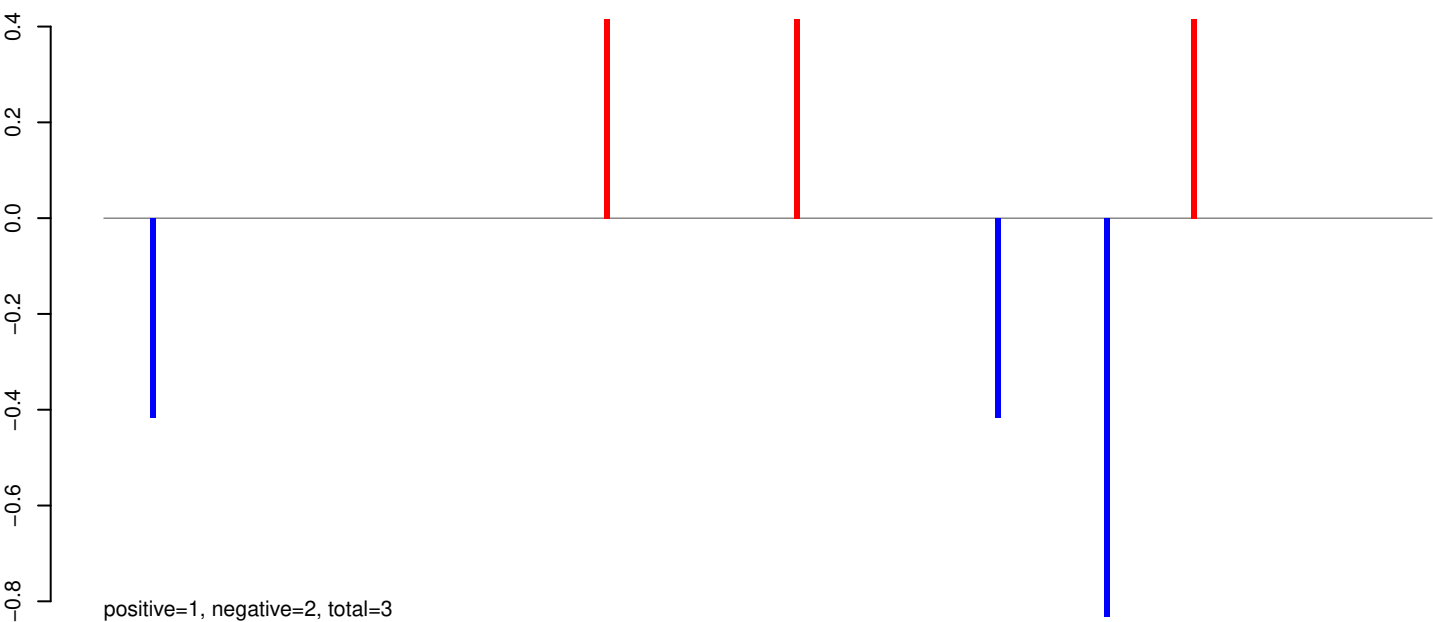

AeAeg_Whole_sm_r123_JM.rep

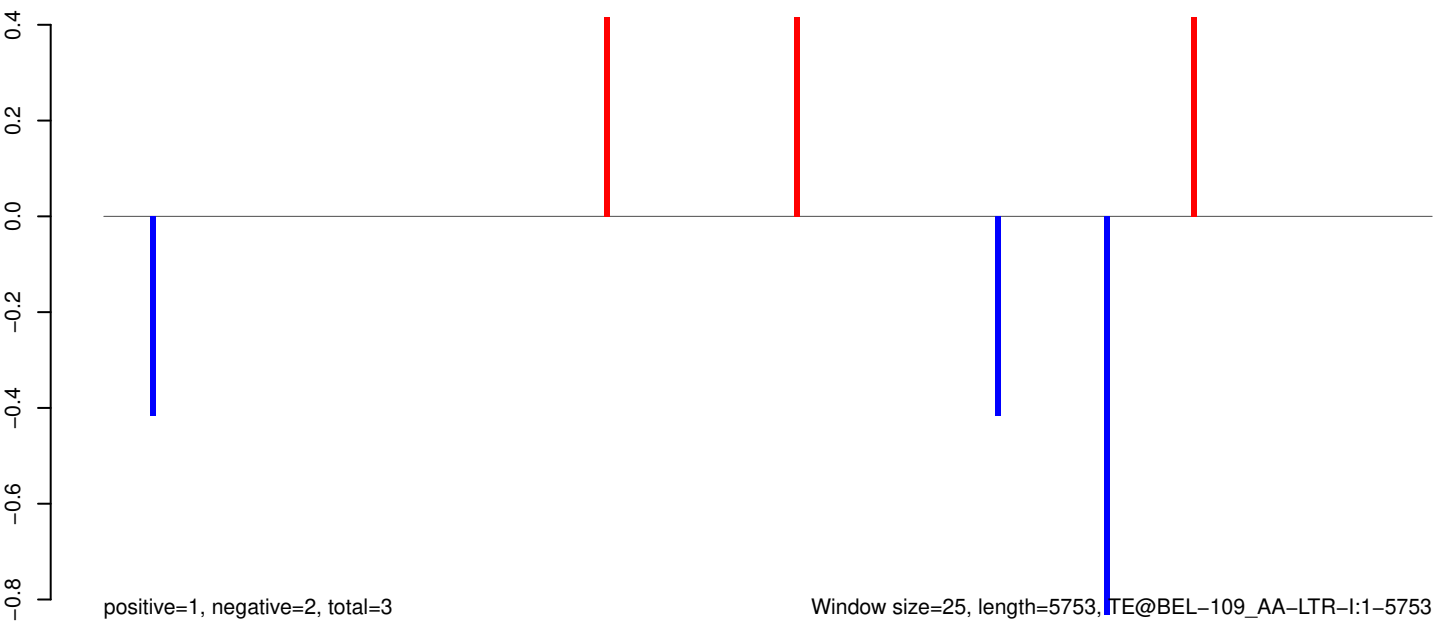

0 1000 2000 3000 4000 5000 6000

AeAeg_Whole_sm_r123_JM.18_23.rep

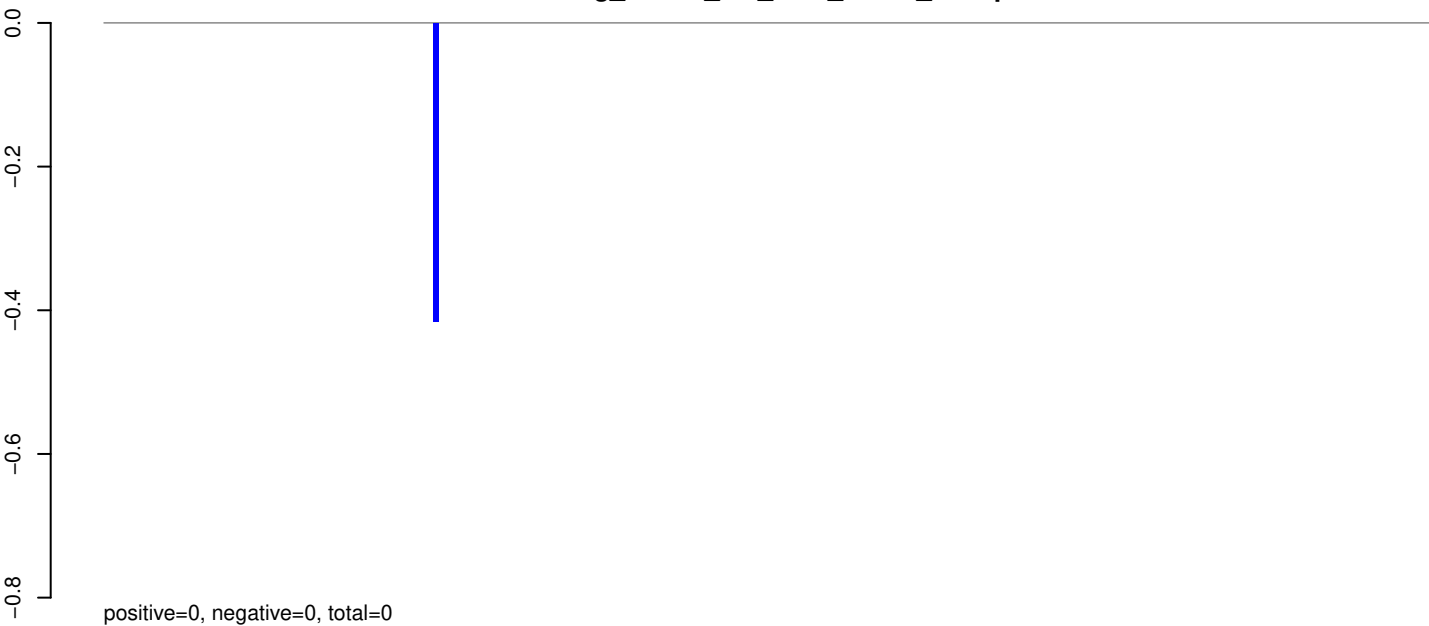

AeAeg_Whole_sm_r123_JM.24_35.rep



AeAeg_Whole_sm_r123_JM.rep

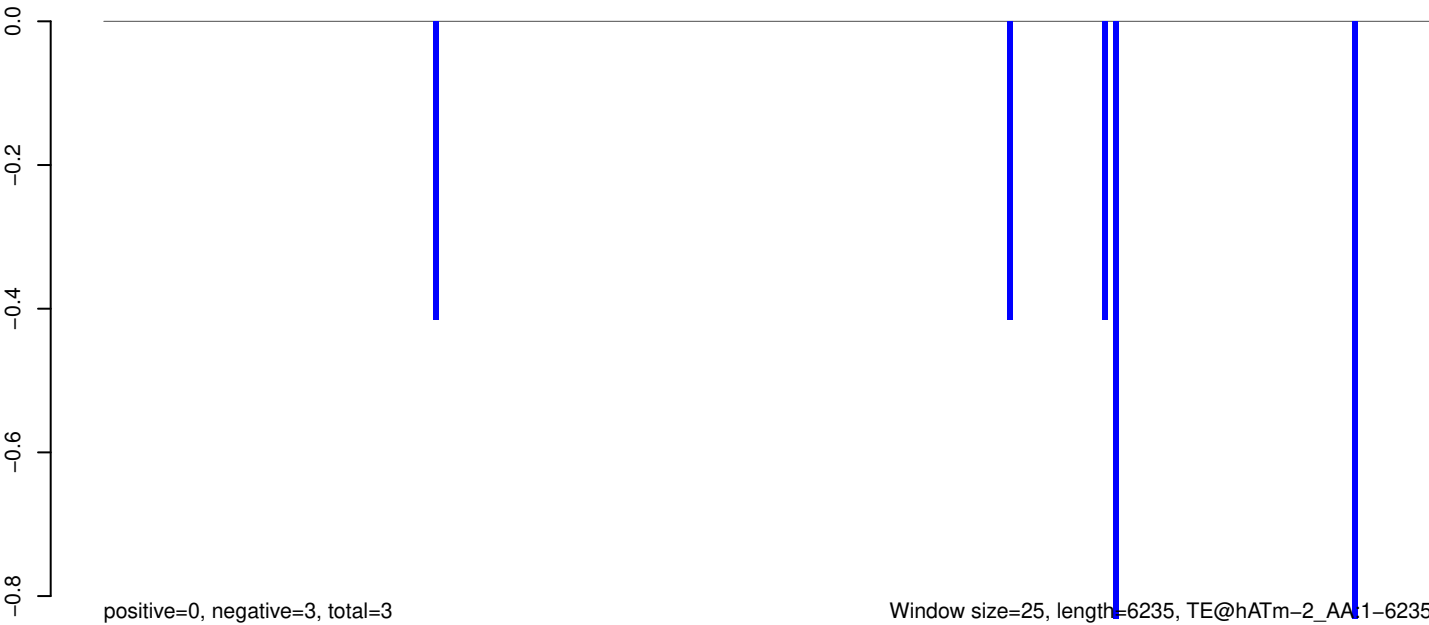

AeAeg_Whole_sm_r123_JM.18_23.rep

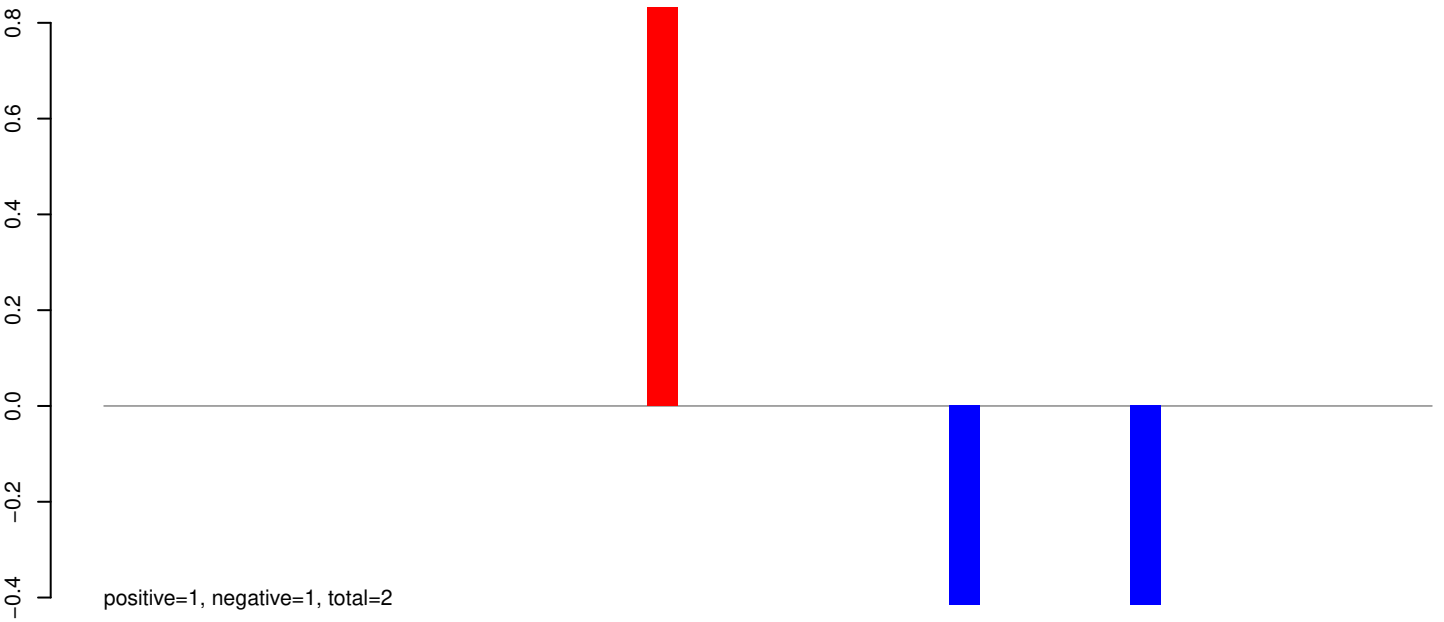

AeAeg_Whole_sm_r123_JM.24_35.rep

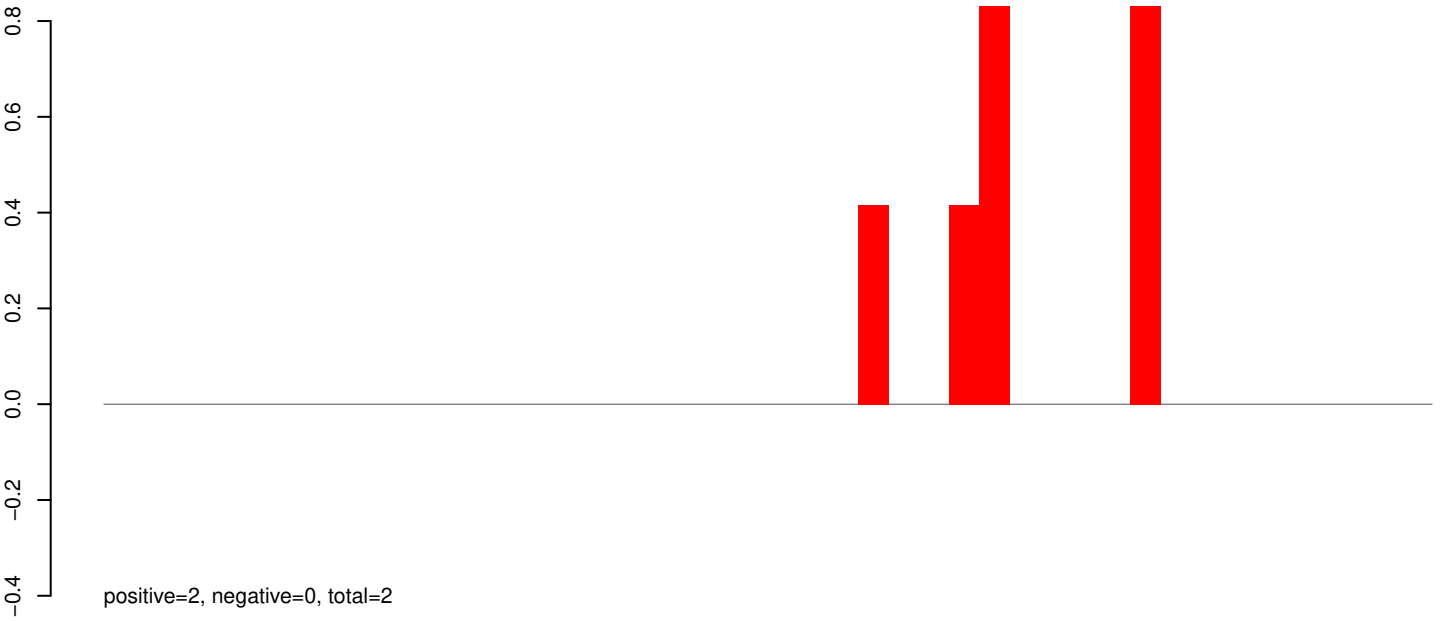

AeAeg_Whole_sm_r123_JM.rep

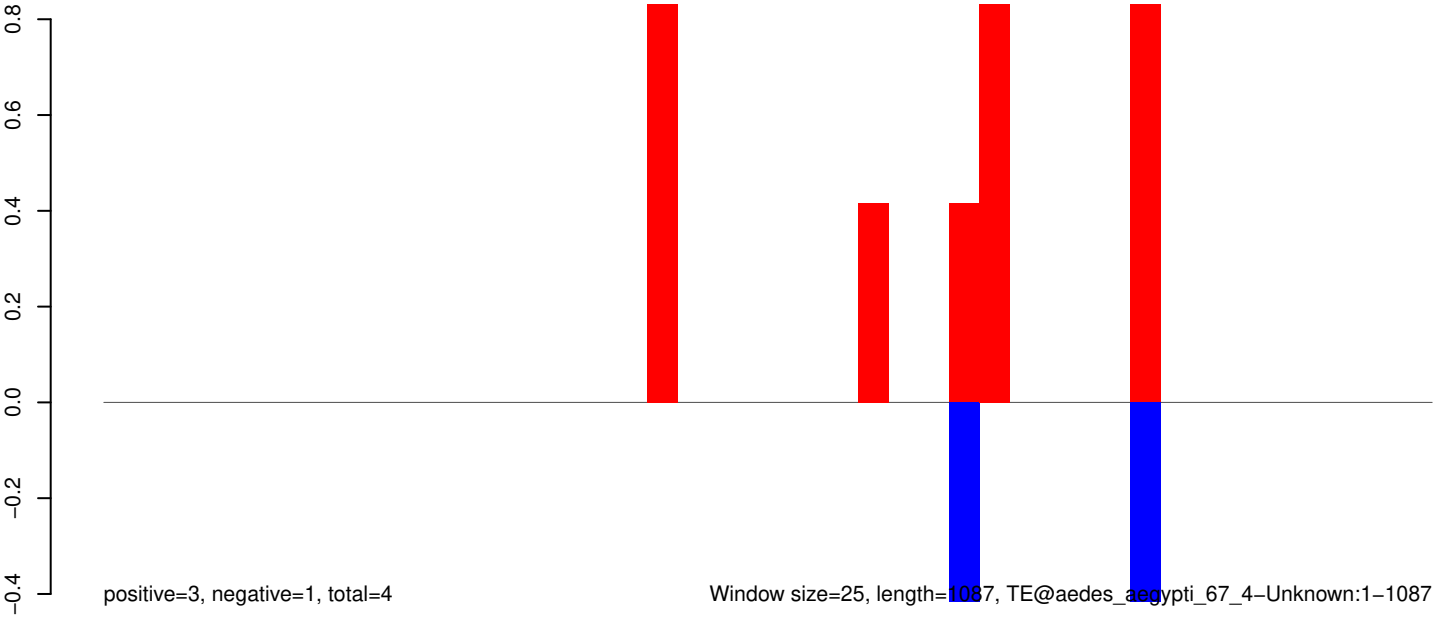

AeAeg_Whole_sm_r123_JM.18_23.rep

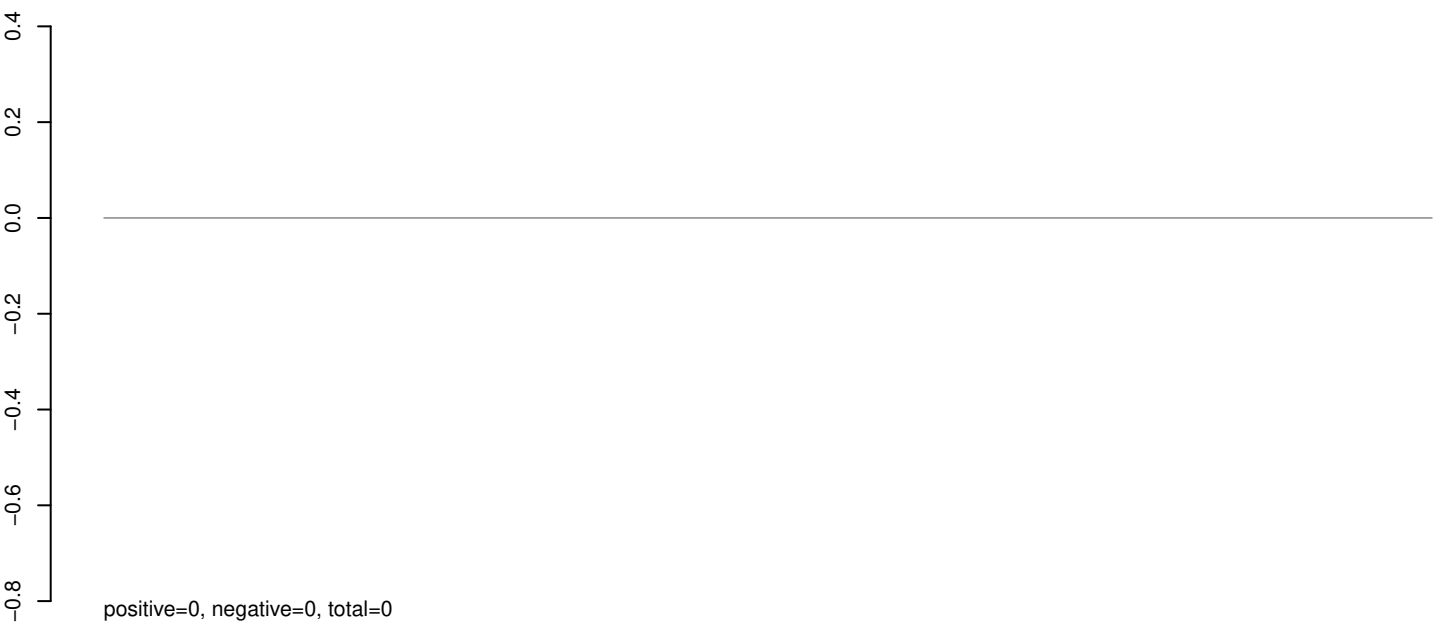

AeAeg_Whole_sm_r123_JM.24_35.rep

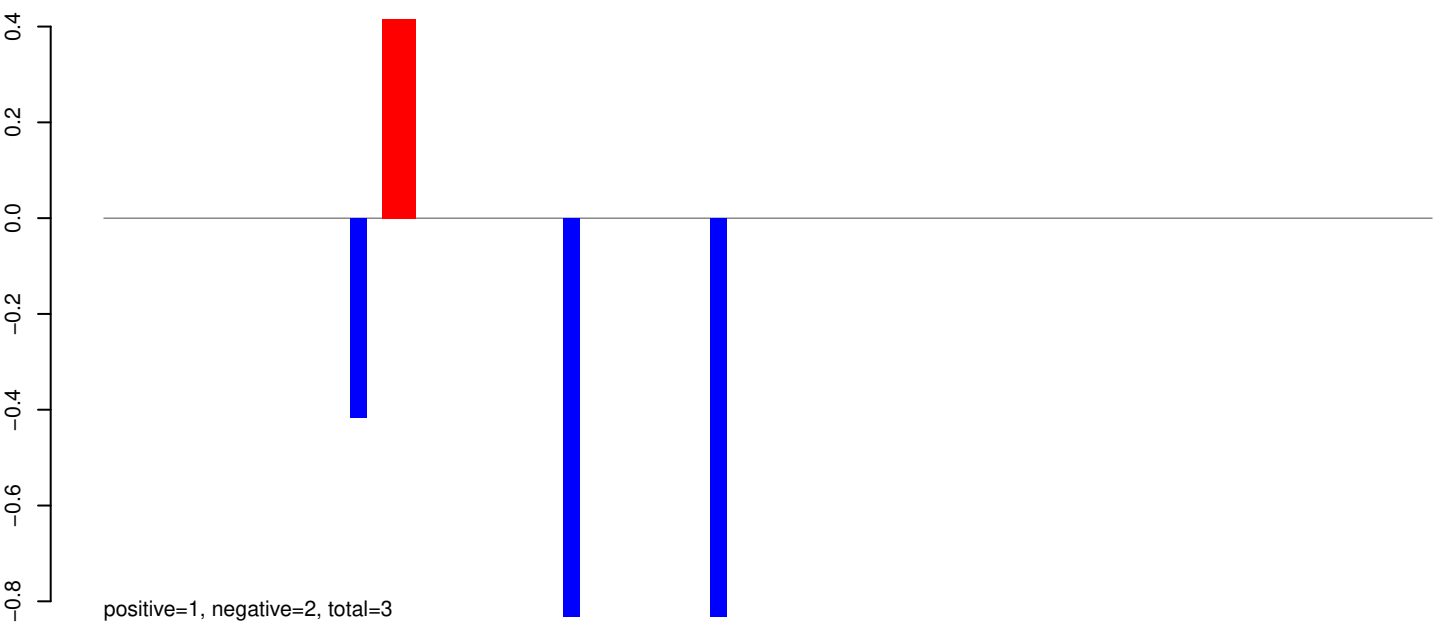

AeAeg_Whole_sm_r123_JM.rep

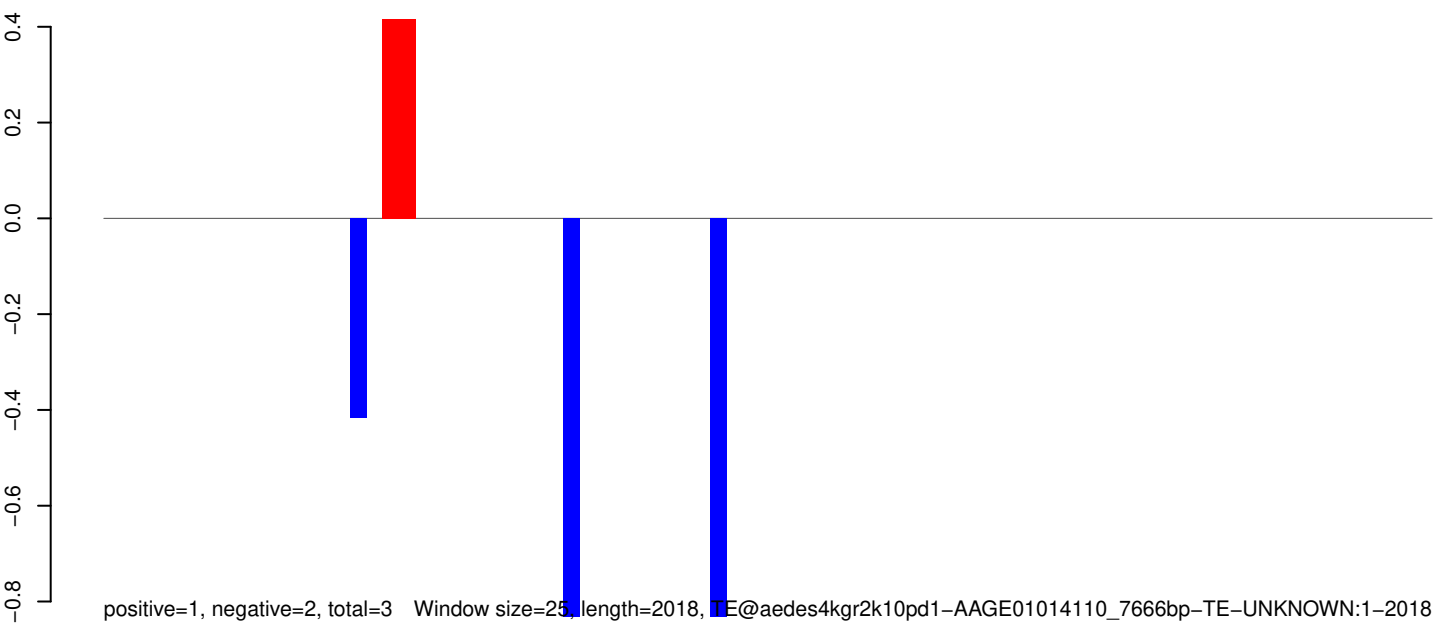

Window size=25, length=2018, TE@aedes4kgr2k10pd1-AAGE01014110_7666bp-TE-UNKNOWN:1-2018

0 500 1000 1500 2000

AeAeg_Whole_sm_r123_JM.18_23.rep



positive=0, negative=0, total=0

AeAeg_Whole_sm_r123_JM.24_35.rep

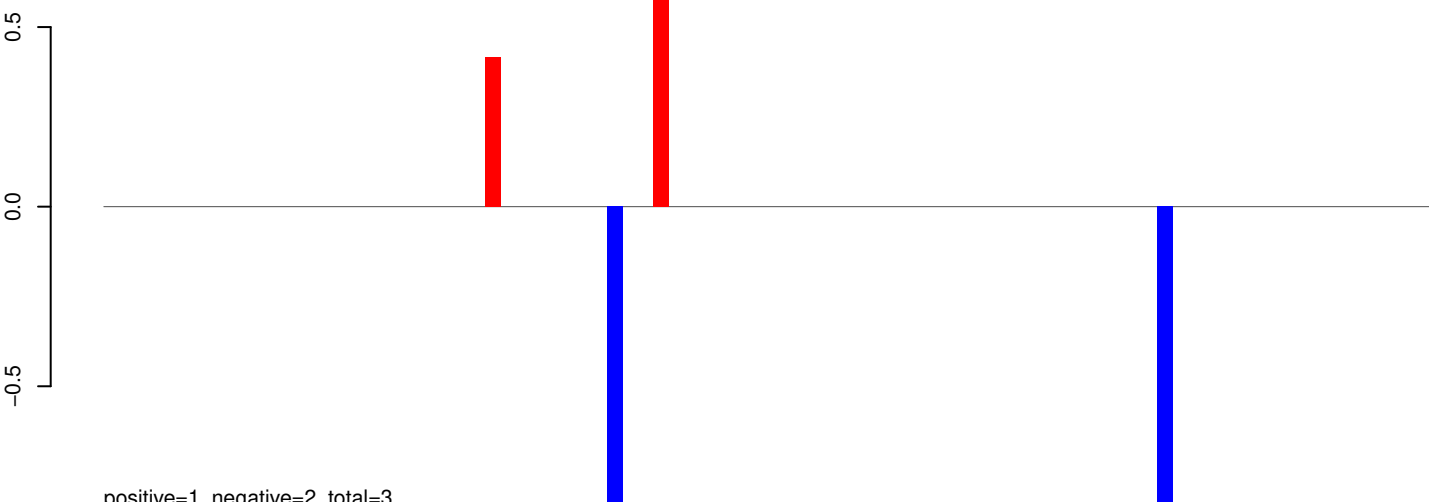

positive=1, negative=2, total=3

AeAeg_Whole_sm_r123_JM.rep

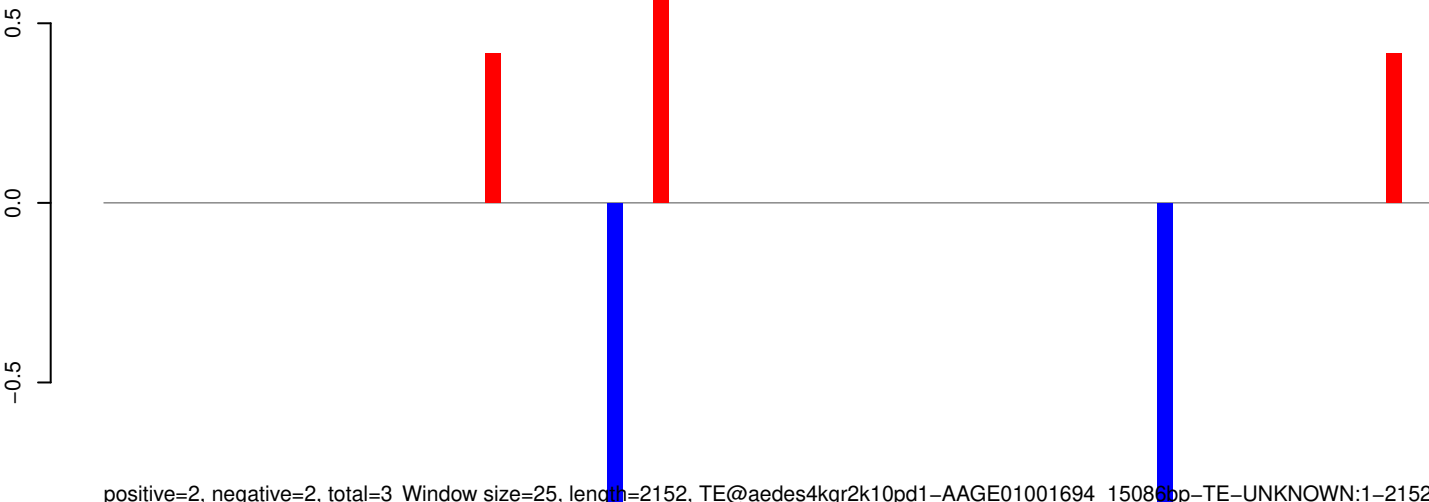

positive=2, negative=2, total=3 Window size=25, length=2152, TE@aedes4kgr2k10pd1-AAGE01001694_15086bp-TE-UNKNOWN:1-2152

0 500 1000 1500 2000

AeAeg_Whole_sm_r123_JM.18_23.rep

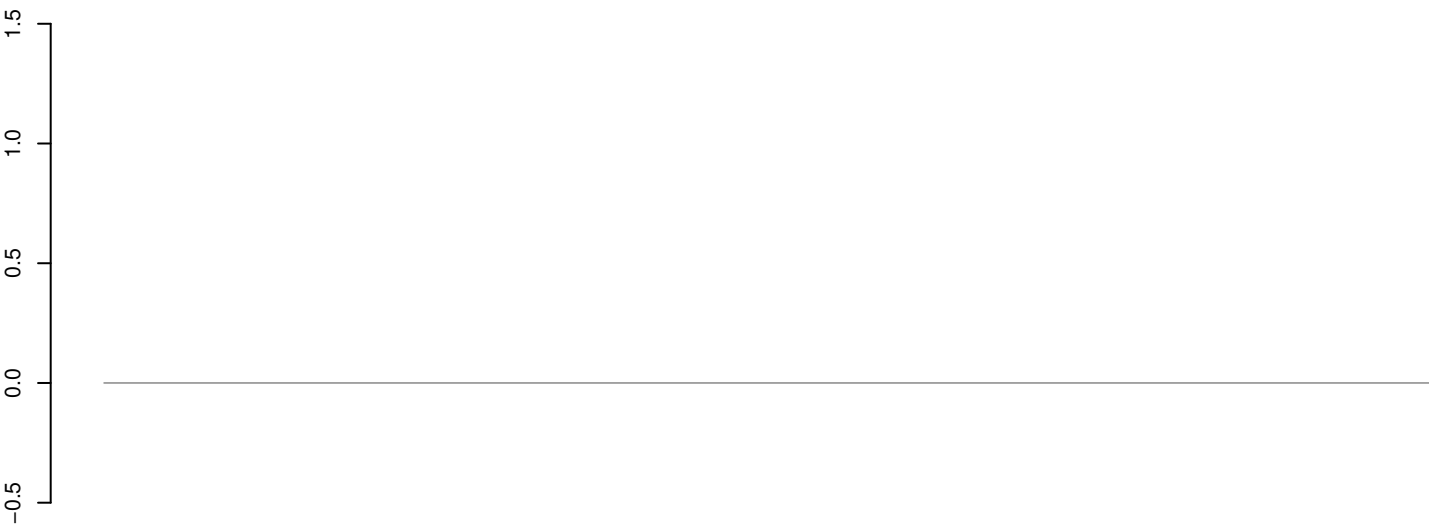

AeAeg_Whole_sm_r123_JM.24_35.rep

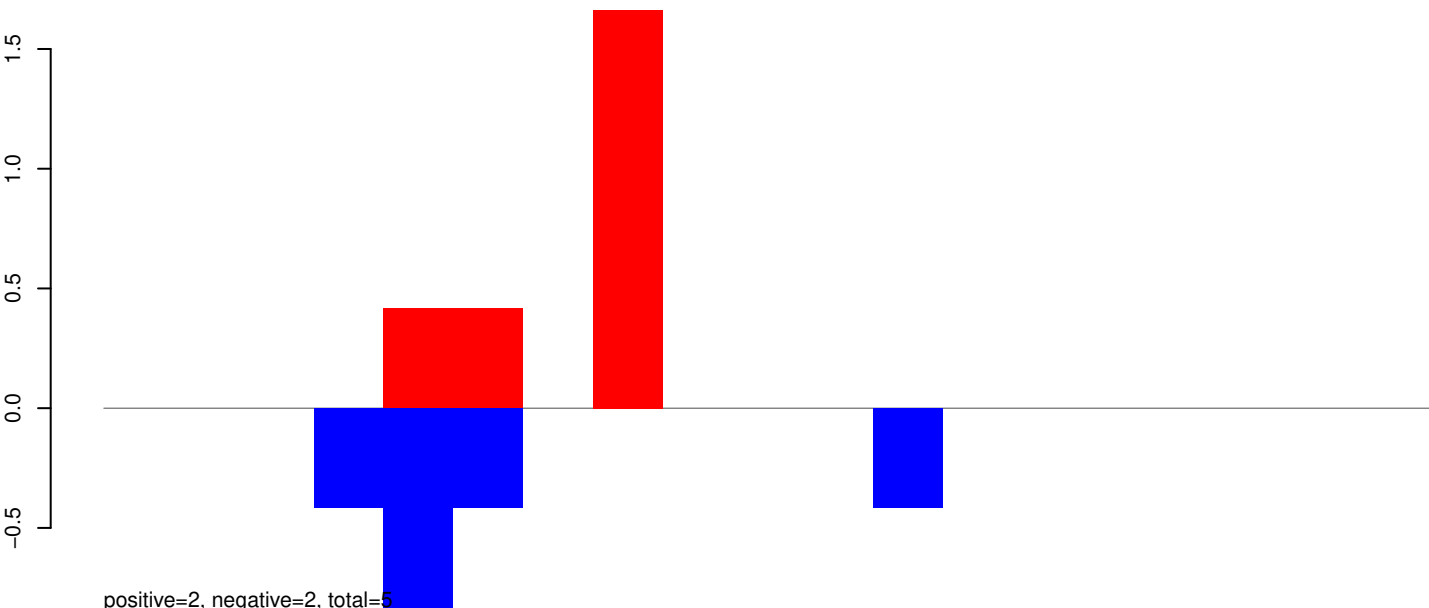

AeAeg_Whole_sm_r123_JM.rep

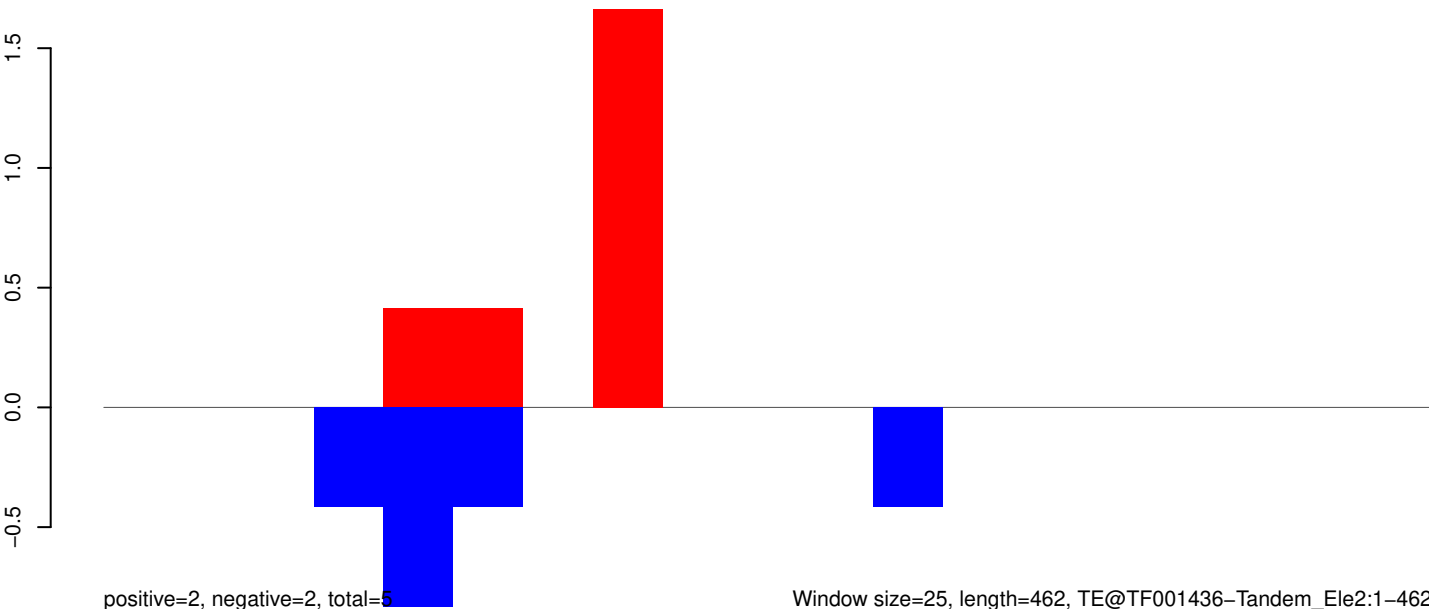

Window size=25, length=462, TE@TF001436-Tandem_Ele2:1-462

100 200 300 400 500

AeAeg_Whole_sm_r123_JM.18_23.rep

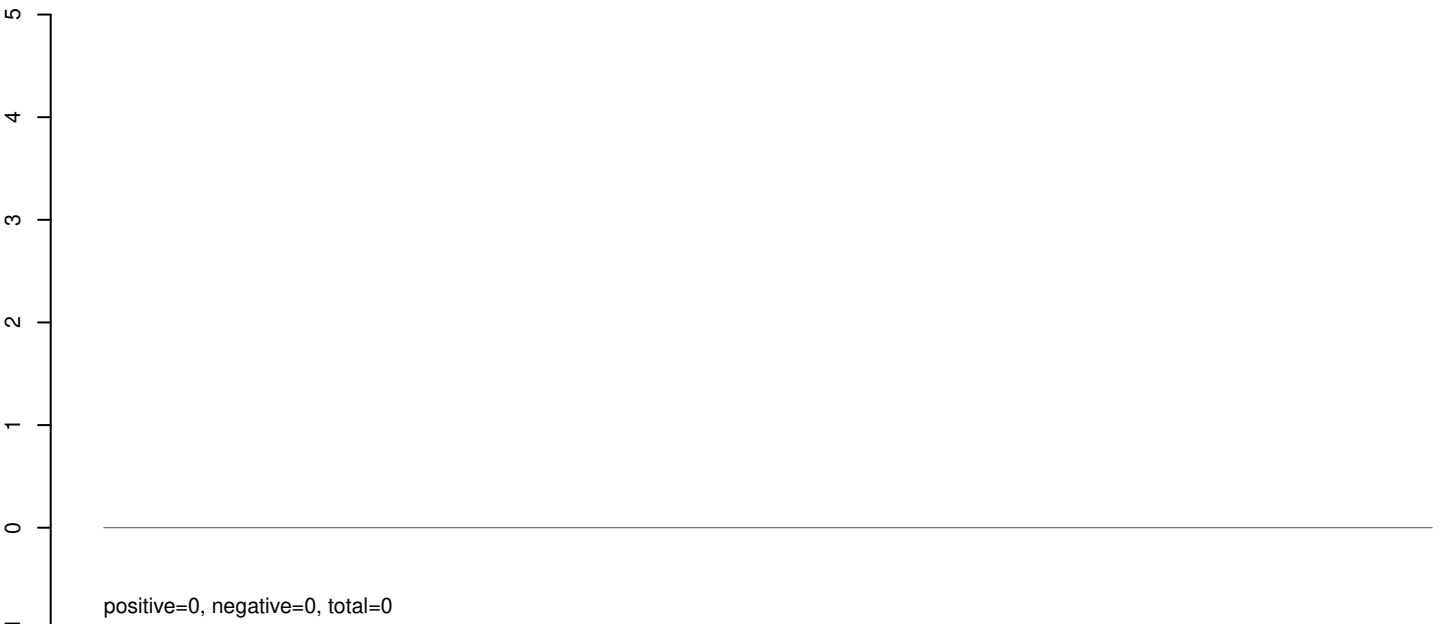

AeAeg_Whole_sm_r123_JM.24_35.rep



AeAeg_Whole_sm_r123_JM.rep



Window size=25, length=3034, TE@TF001123-Ty1_topia_Ele230:1-3034

0 500 1000 1500 2000 2500 3000

AeAeg_Whole_sm_r123_JM.18_23.rep

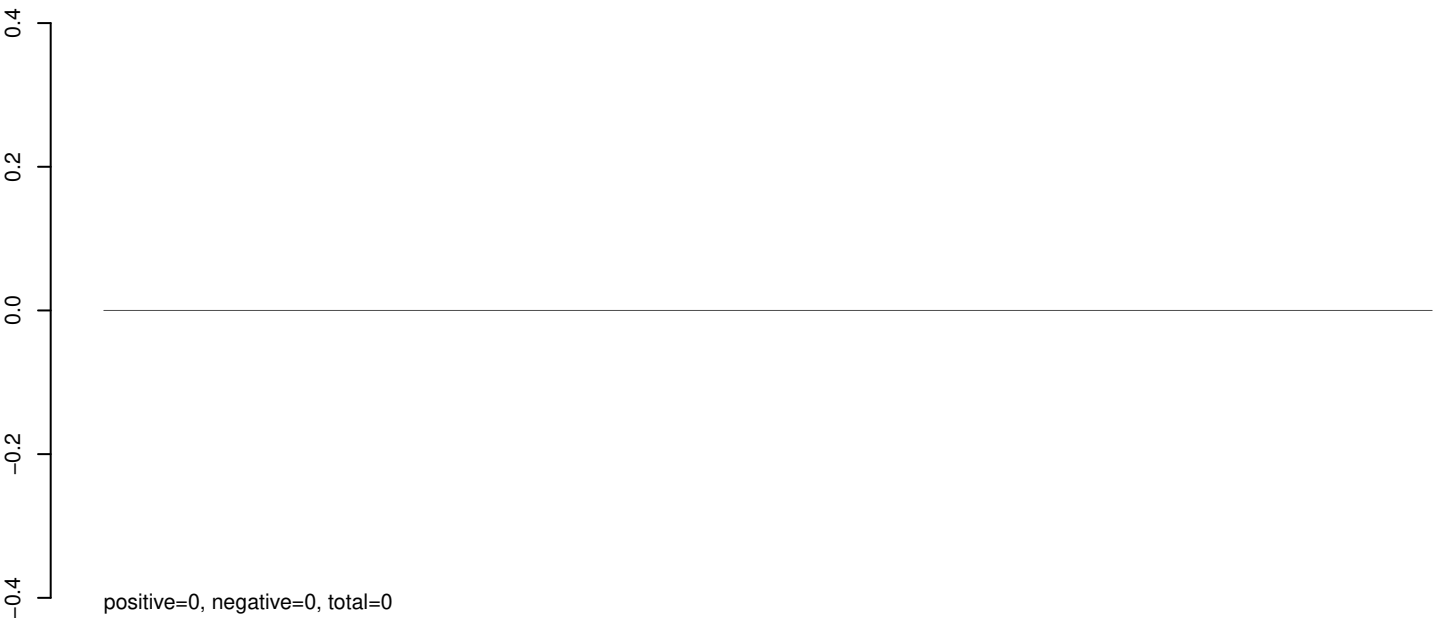

AeAeg_Whole_sm_r123_JM.24_35.rep



AeAeg_Whole_sm_r123_JM.rep

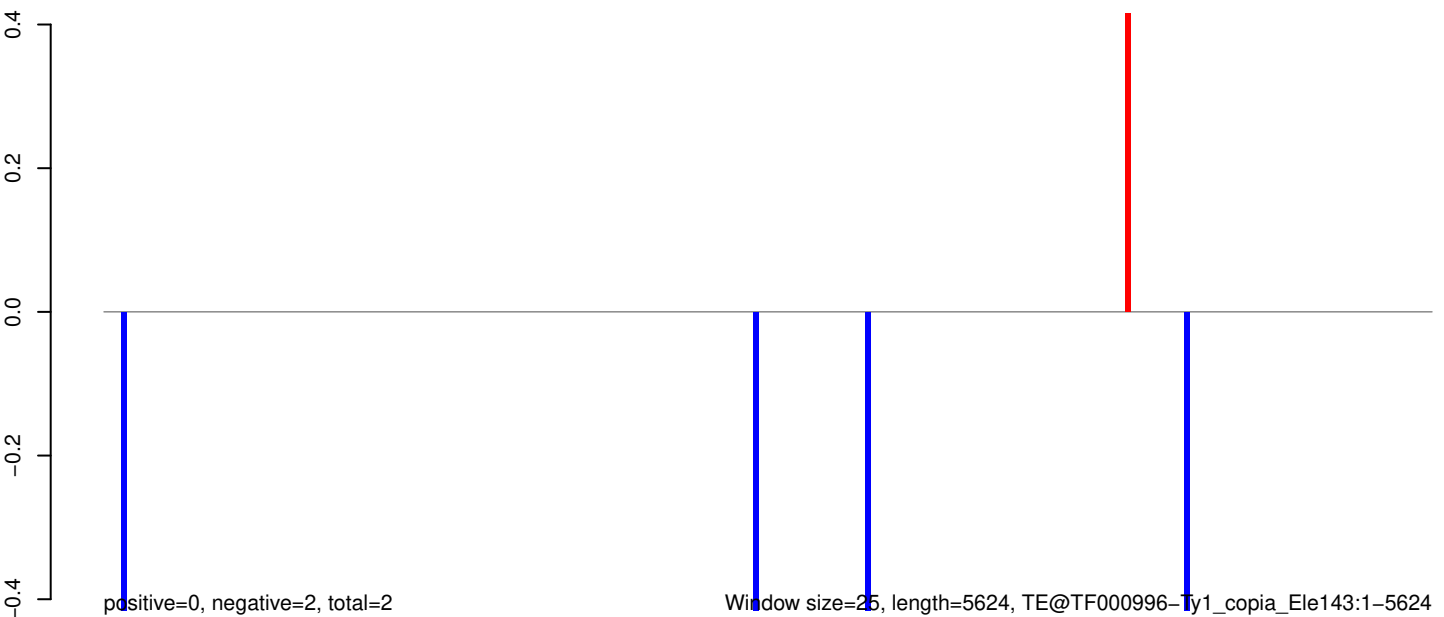

AeAeg_Whole_sm_r123_JM.18_23.rep

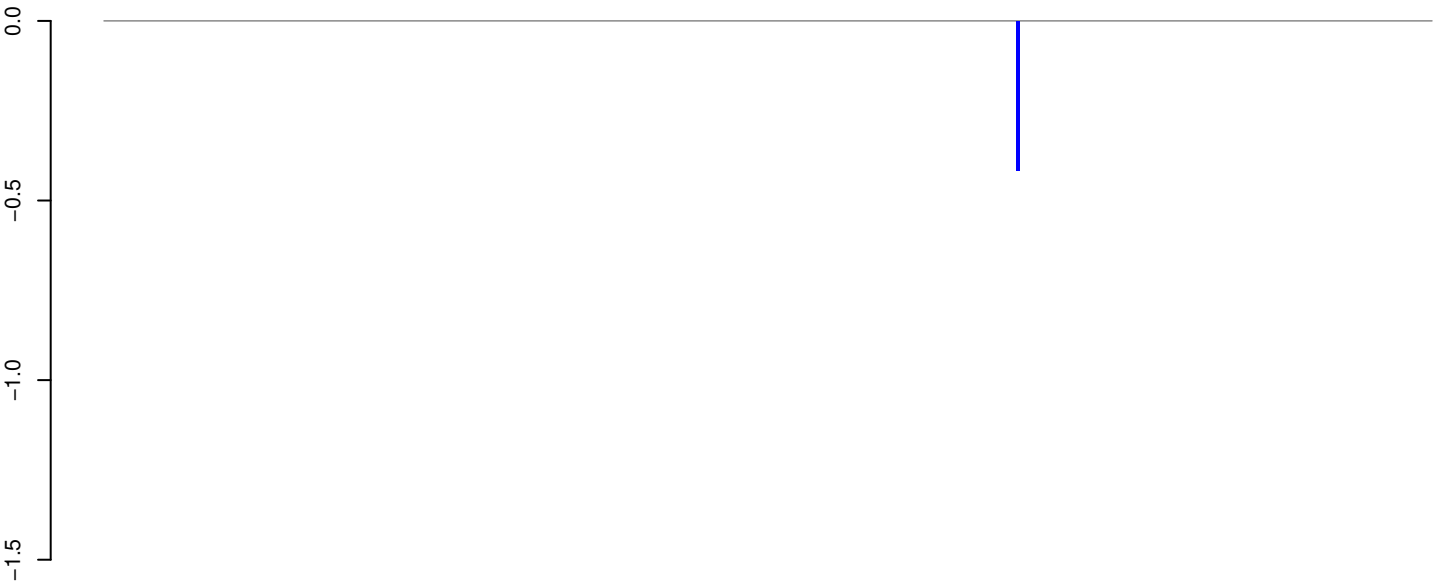

positive=0, negative=0, total=0

AeAeg_Whole_sm_r123_JM.24_35.rep

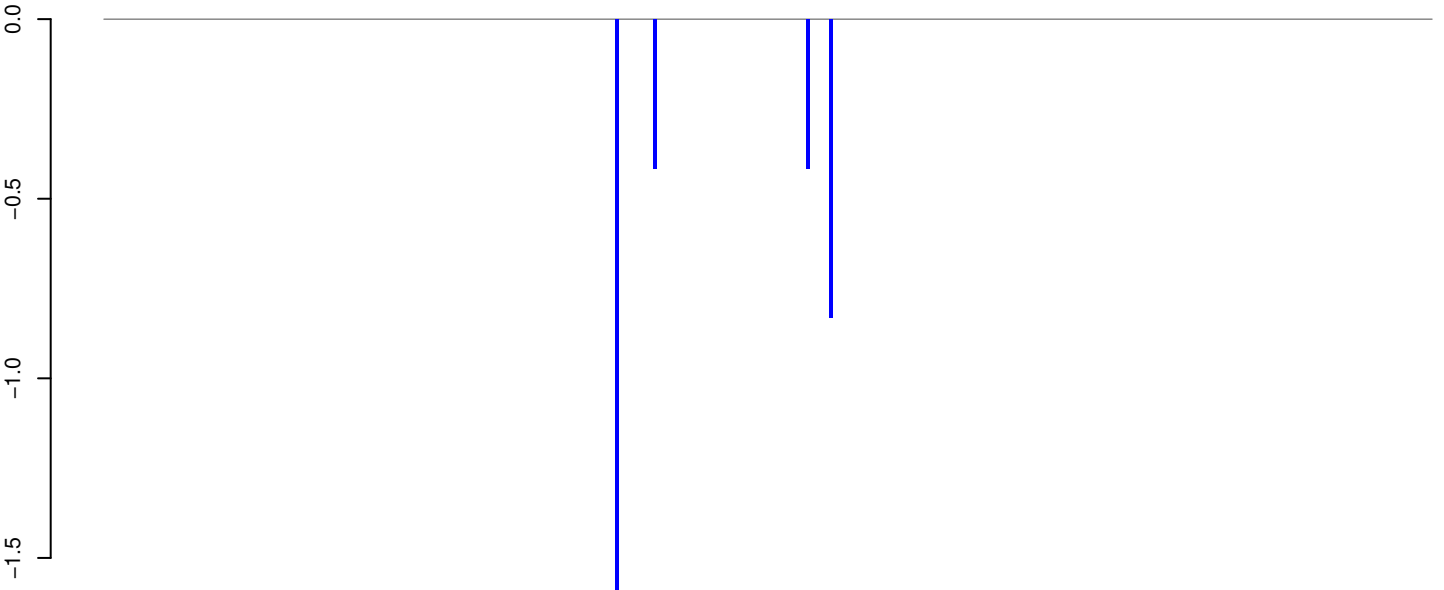

positive=0, negative=3, total=3

AeAeg_Whole_sm_r123_JM.rep

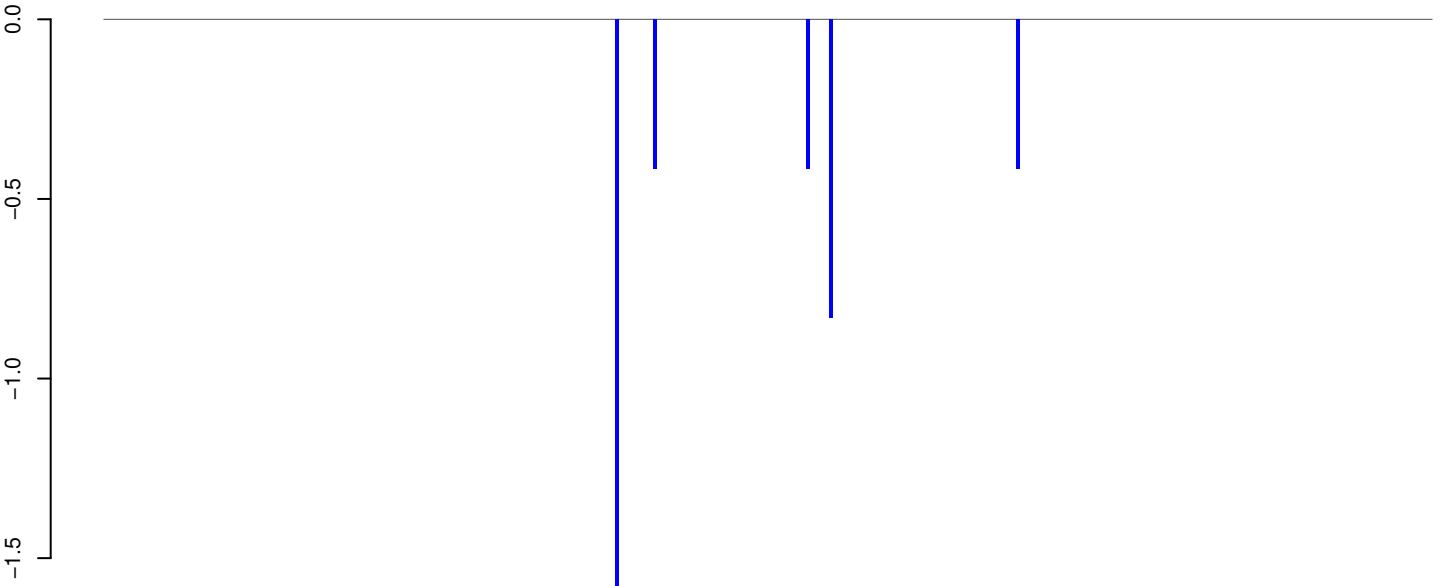

positive=0, negative=4, total=4

Window size=25, length=8699, TE@TF000950-Ty3_gypsy_Ele189:1-8699

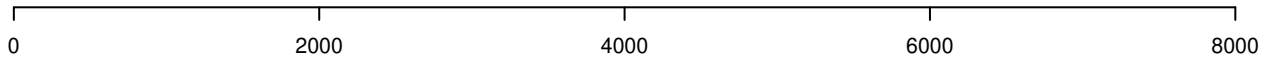

AeAeg_Whole_sm_r123_JM.18_23.rep

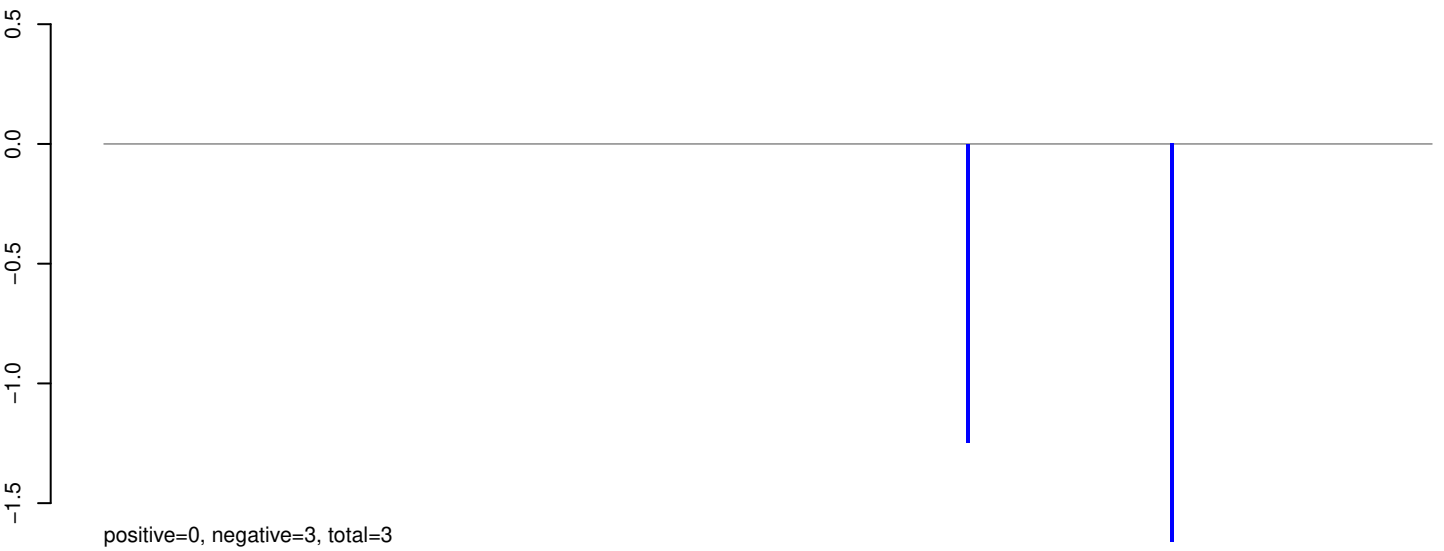

AeAeg_Whole_sm_r123_JM.24_35.rep

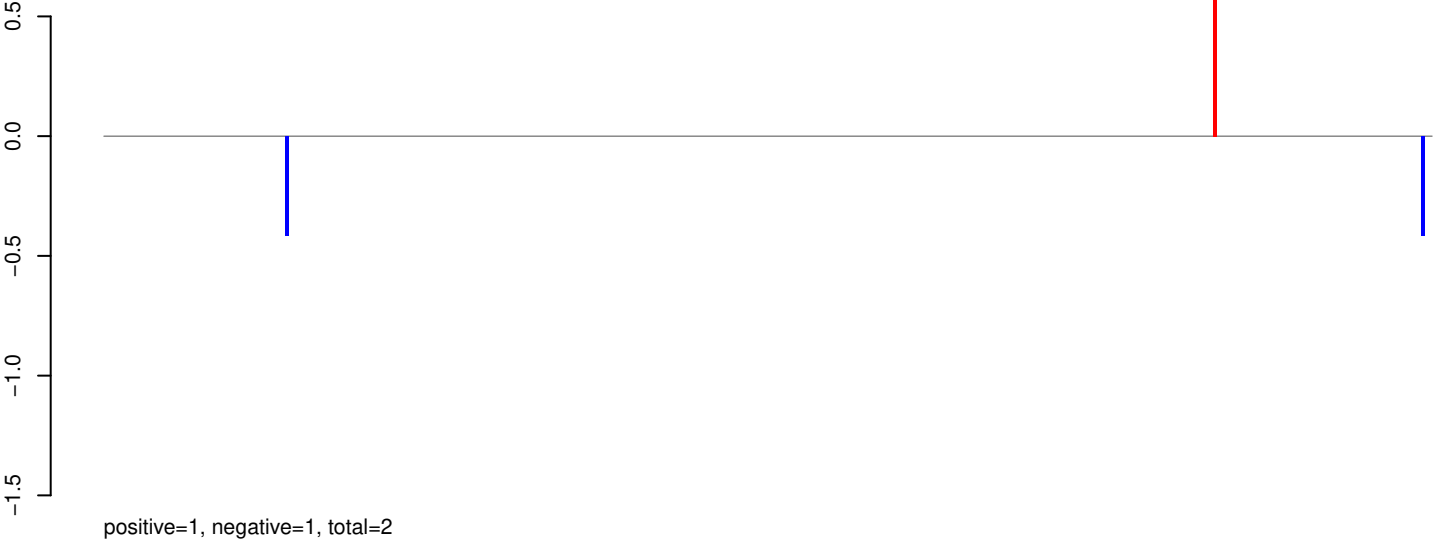

AeAeg_Whole_sm_r123_JM.rep

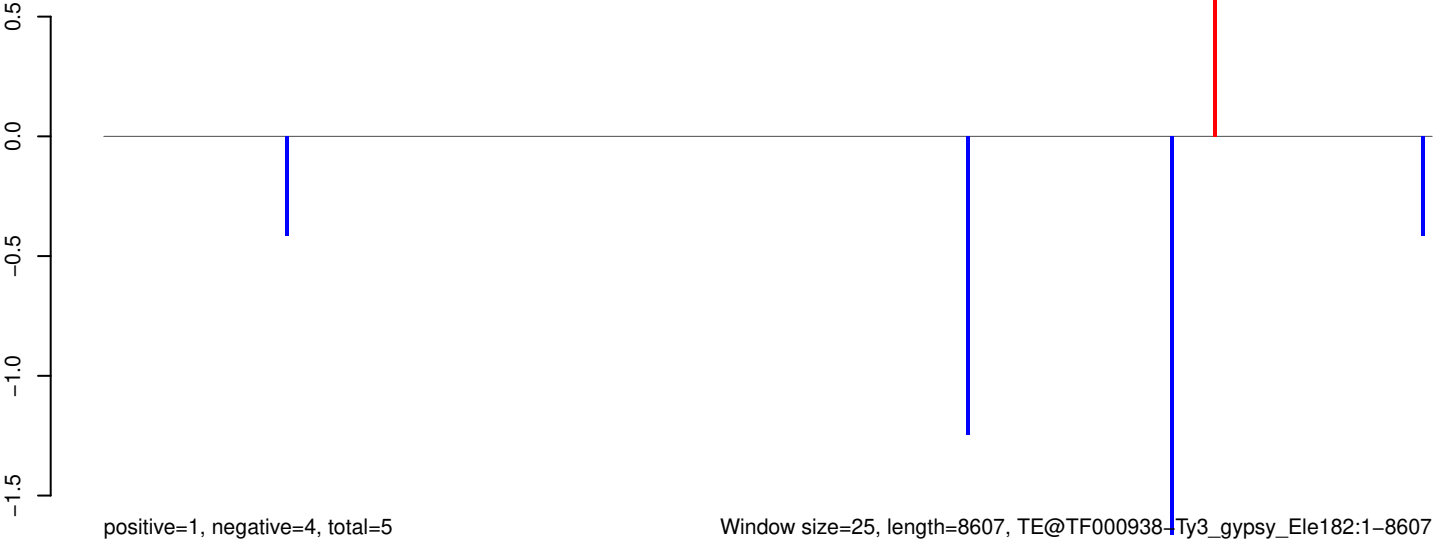

AeAeg_Whole_sm_r123_JM.18_23.rep

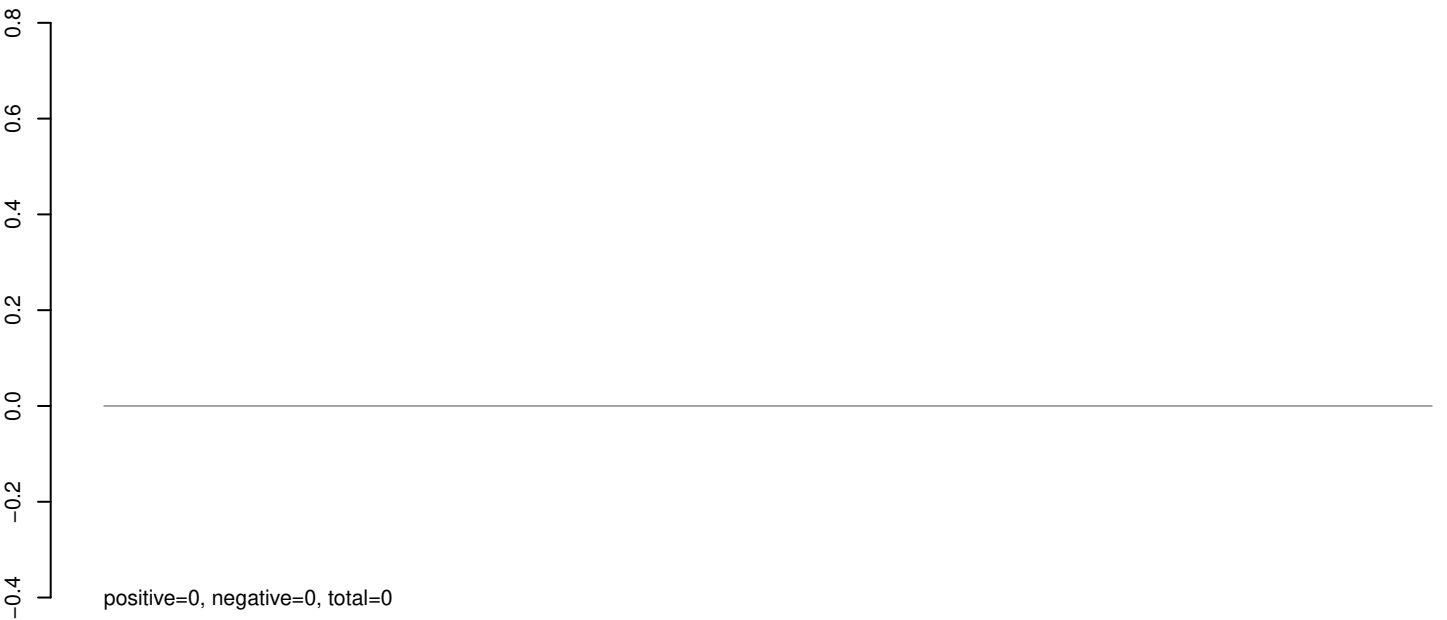

AeAeg_Whole_sm_r123_JM.24_35.rep

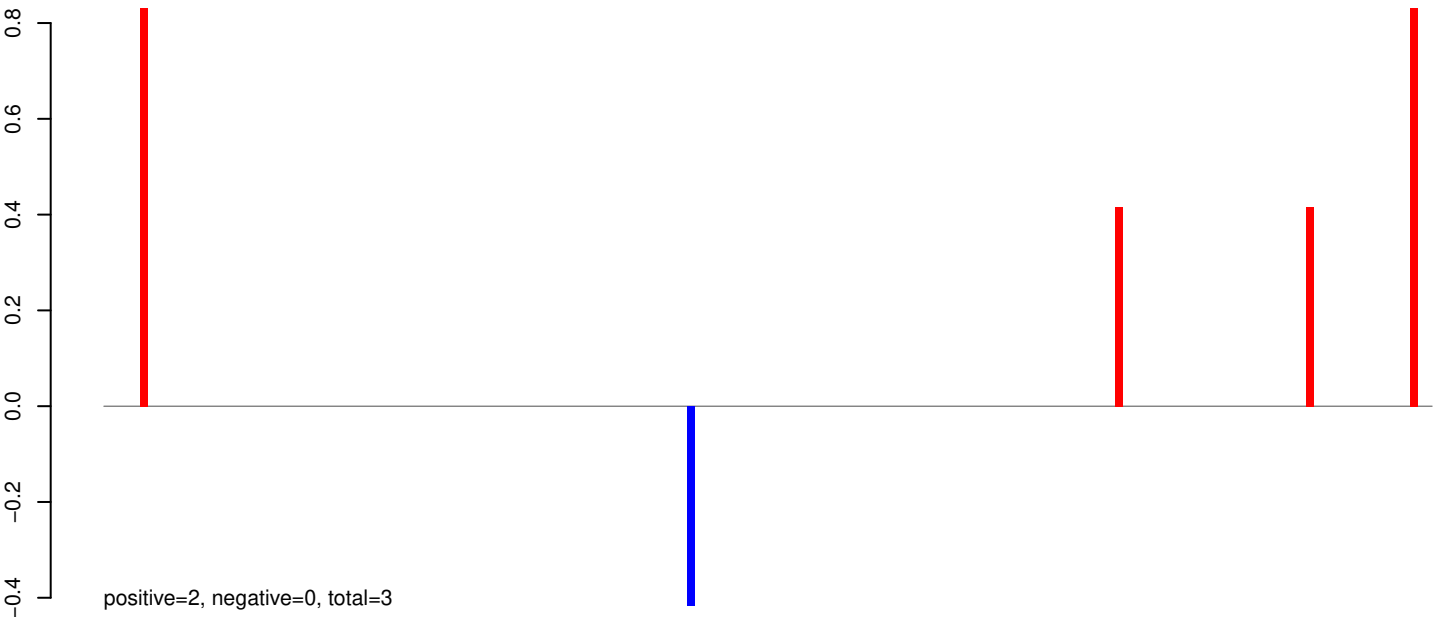

AeAeg_Whole_sm_r123_JM.rep

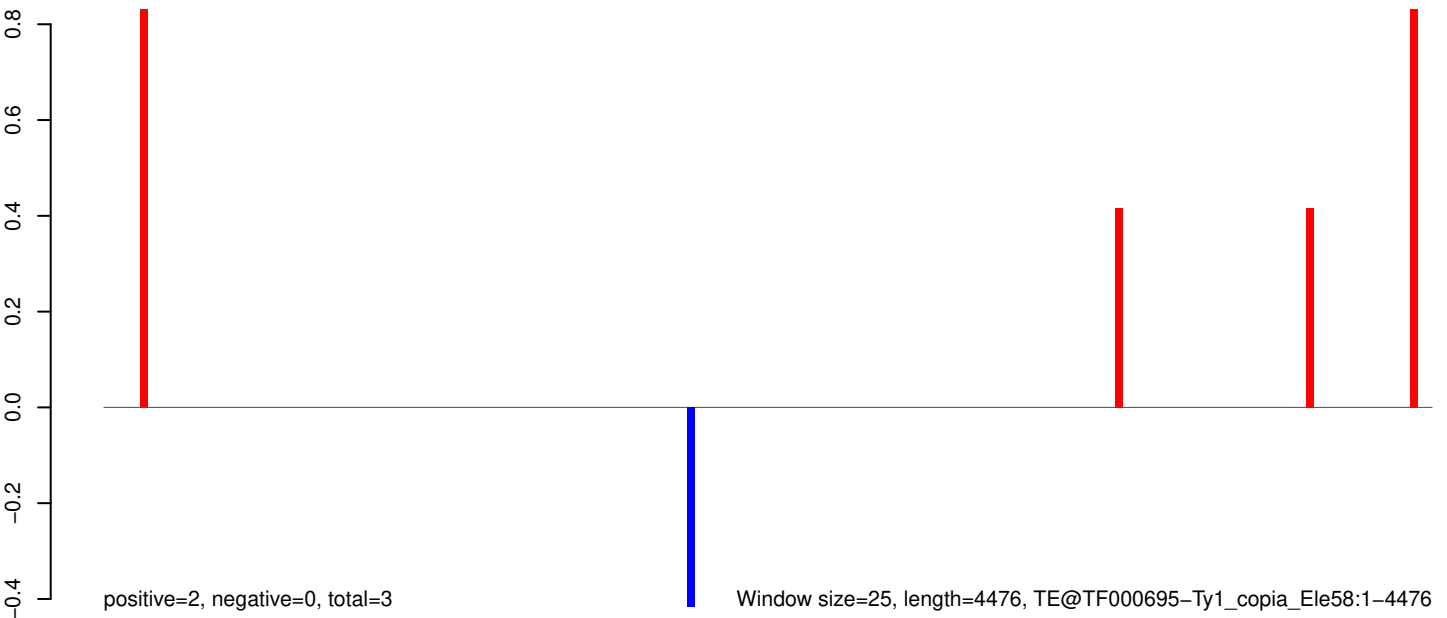

0 1000 2000 3000 4000

AeAeg_Whole_sm_r123_JM.18_23.rep

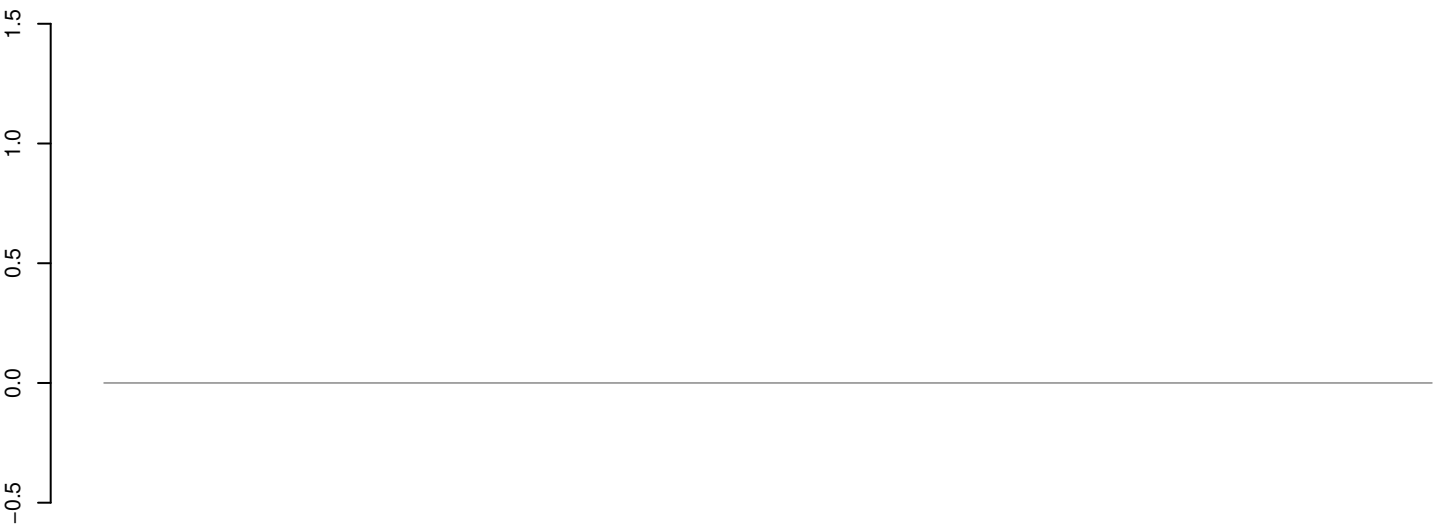

positive=0, negative=0, total=0

AeAeg_Whole_sm_r123_JM.24_35.rep

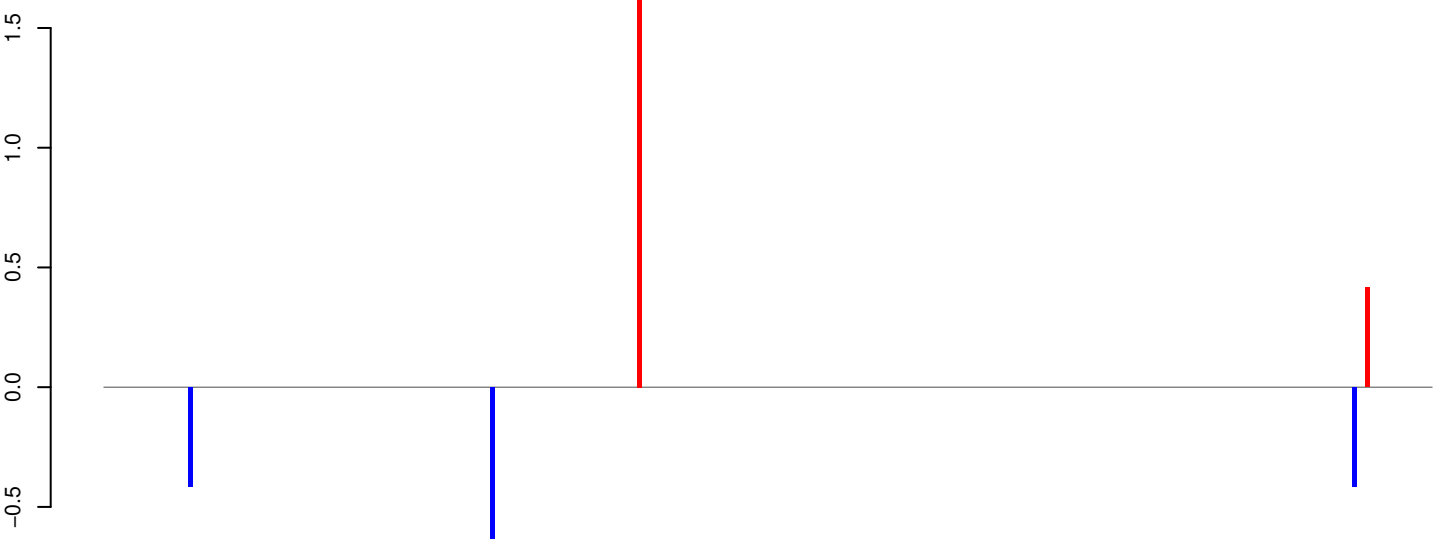

positive=2, negative=2, total=4

AeAeg_Whole_sm_r123_JM.rep

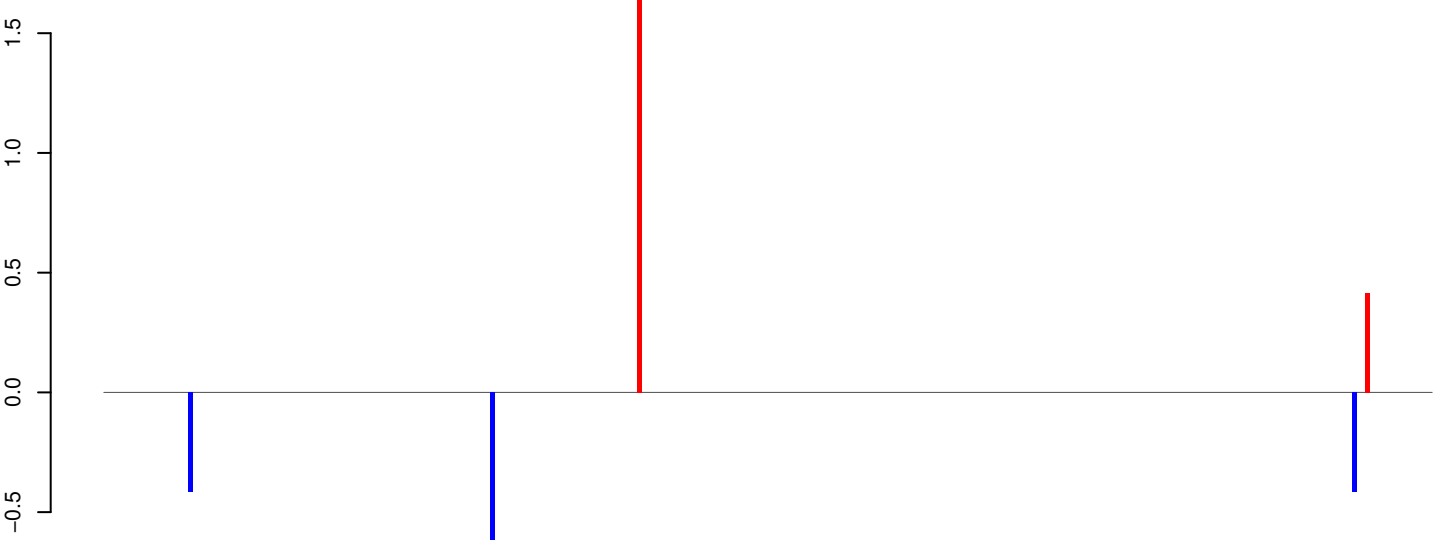

positive=2, negative=2, total=4

Window size=25, length=7472, TE@TF000522-Pao_Bel_Ele100:1-7472

0 2000 4000 6000

AeAeg_Whole_sm_r123_JM.18_23.rep

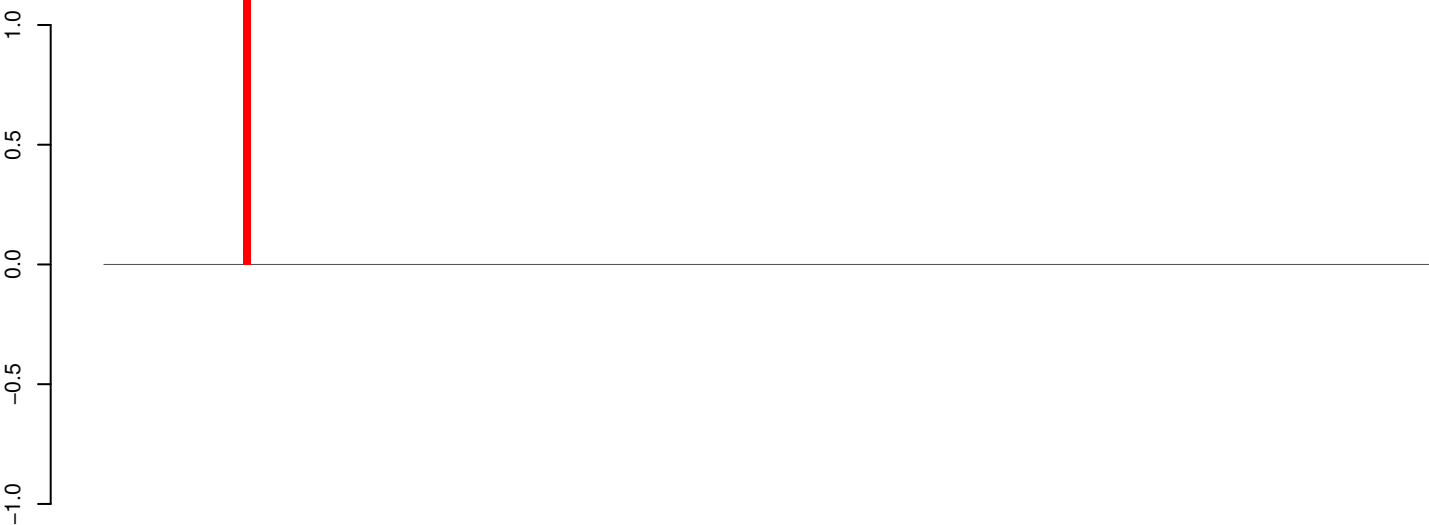

positive=1, negative=0, total=1

AeAeg_Whole_sm_r123_JM.24_35.rep

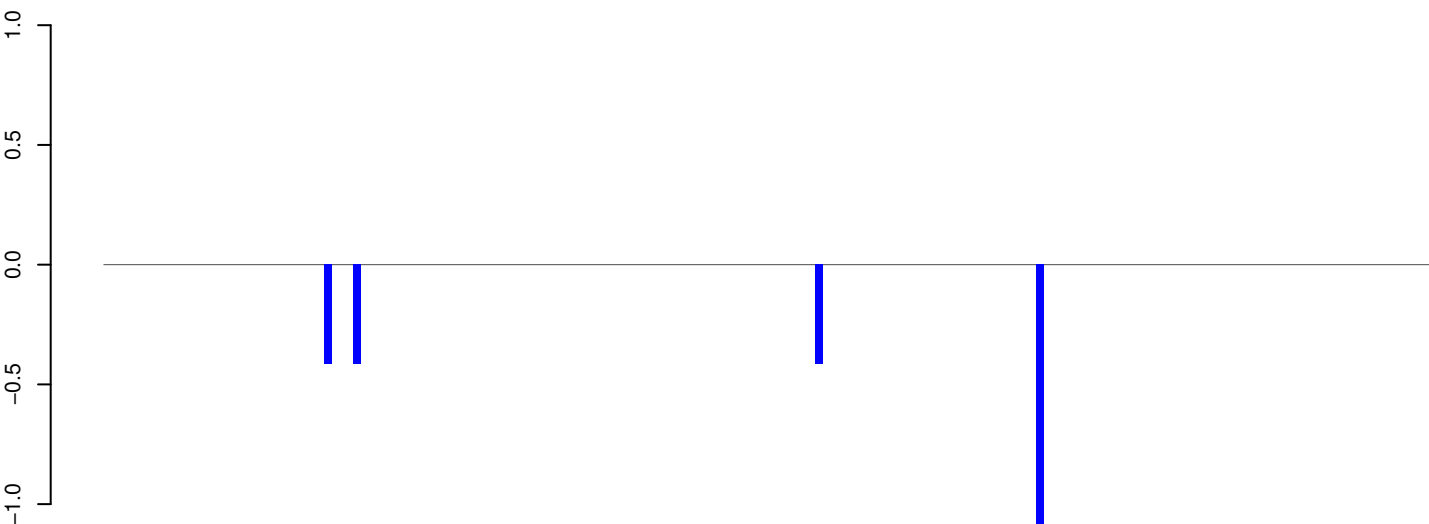

positive=0, negative=2, total=2

AeAeg_Whole_sm_r123_JM.rep

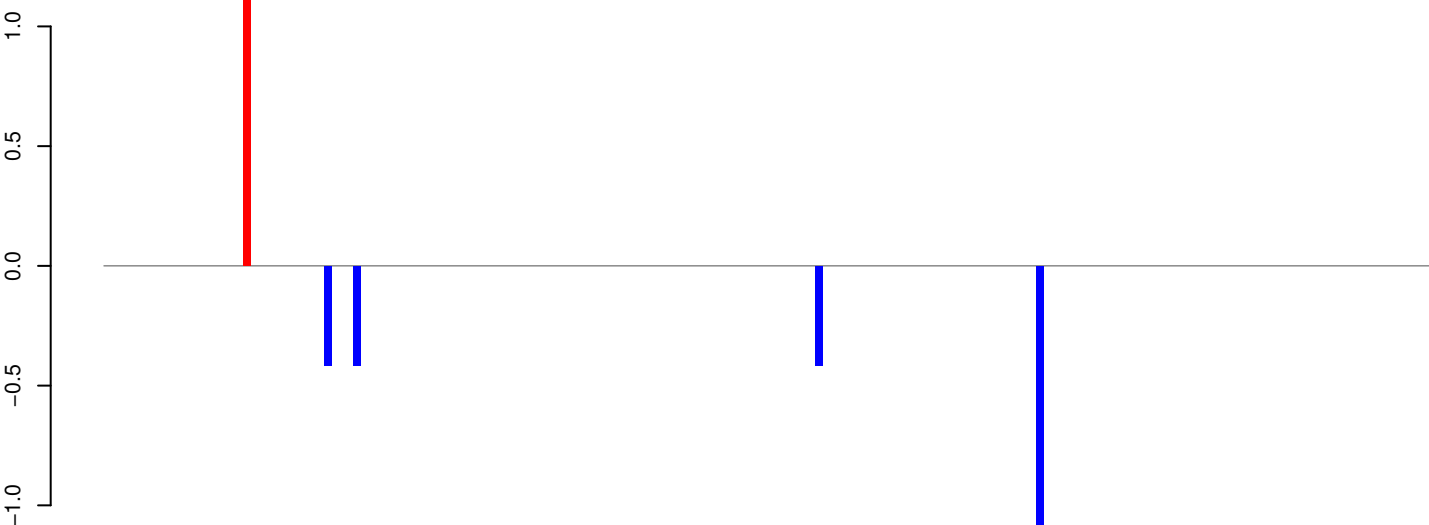

positive=1, negative=2, total=4

Window size=25, length=4518, TF@TF000479-Ty3_gypsy_Ele136:1-4518

0 1000 2000 3000 4000

AeAeg_Whole_sm_r123_JM.18_23.rep



AeAeg_Whole_sm_r123_JM.24_35.rep

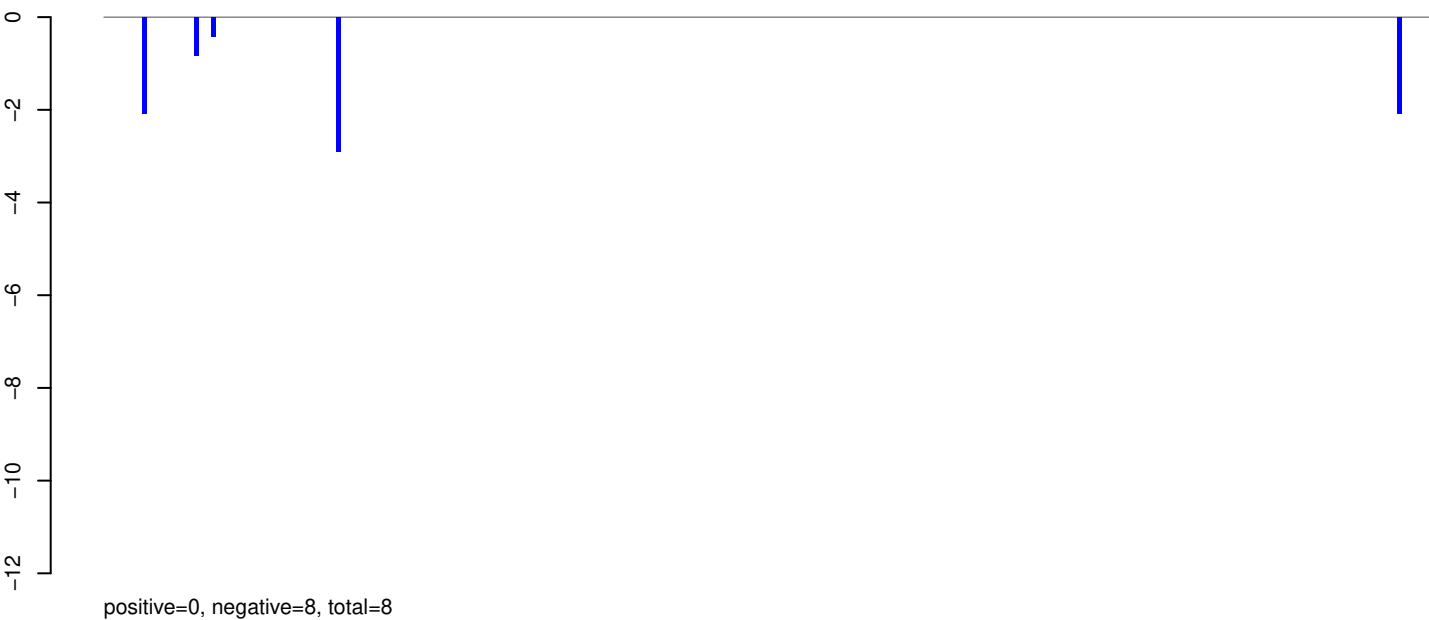

AeAeg_Whole_sm_r123_JM.rep



AeAeg_Whole_sm_r123_JM.18_23.rep

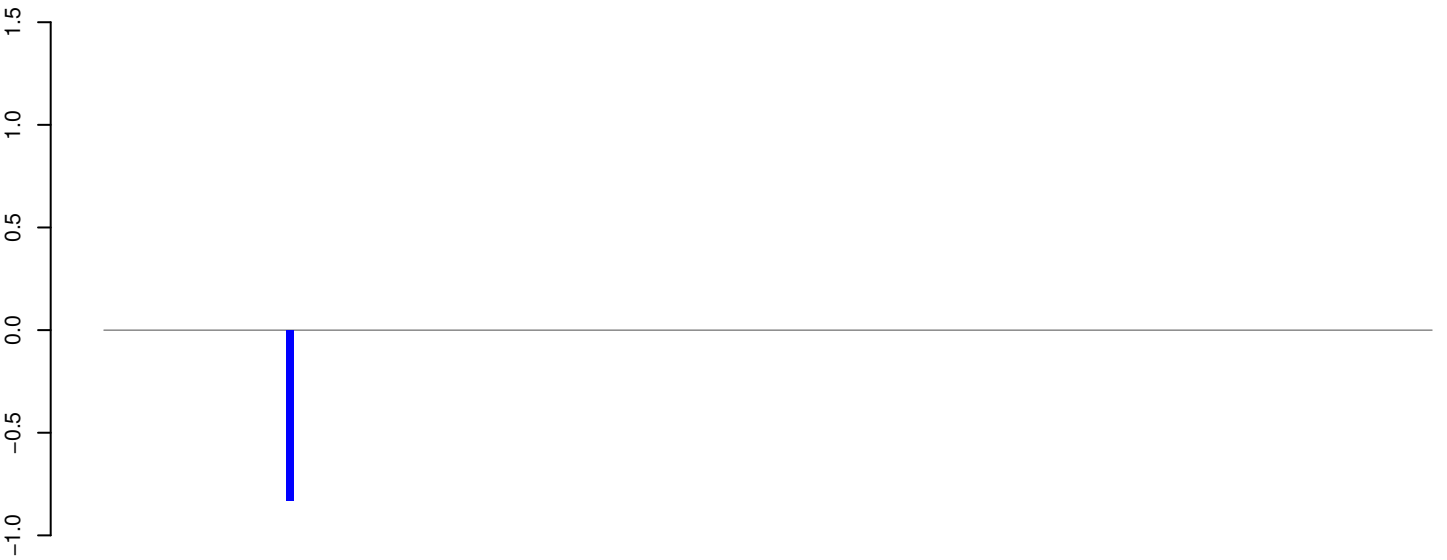

positive=0, negative=1, total=1

AeAeg_Whole_sm_r123_JM.24_35.rep



positive=2, negative=2, total=4

AeAeg_Whole_sm_r123_JM.rep



positive=2, negative=3, total=5

Window size=25, length=4351, TE@TF000450-Jockey_Ele10:1-4351

0 1000 2000 3000 4000

AeAeg_Whole_sm_r123_JM.18_23.rep

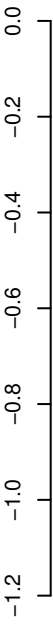

positive=0, negative=0, total=0

AeAeg_Whole_sm_r123_JM.24_35.rep

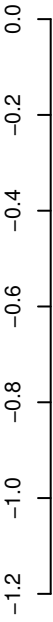

positive=0, negative=4, total=4

AeAeg_Whole_sm_r123_JM.rep

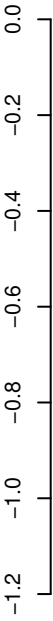

positive=0, negative=4, total=4

Window size=25, length=6978, TE@TF000366-Ty3_gypsy_Elements:1-6978

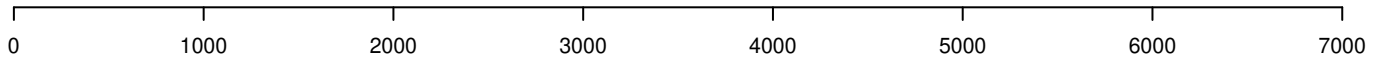

AeAeg_Whole_sm_r123_JM.18_23.rep



AeAeg_Whole_sm_r123_JM.24_35.rep

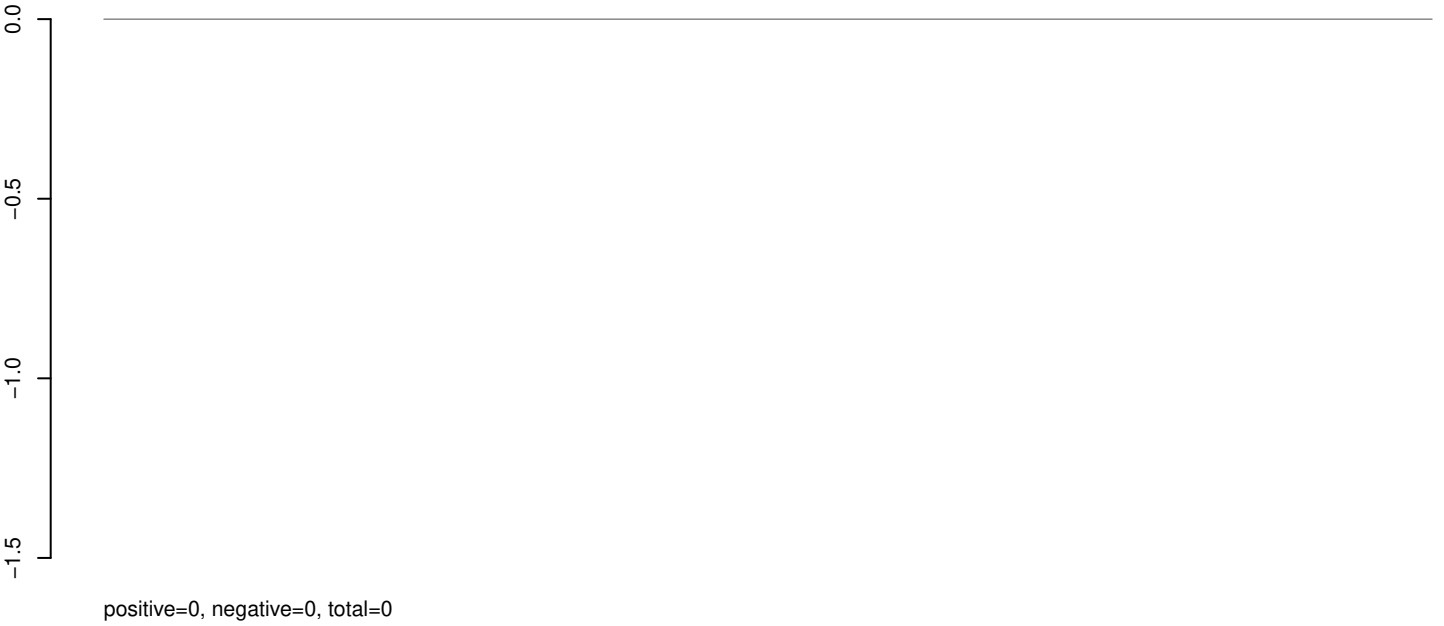

AeAeg_Whole_sm_r123_JM.rep

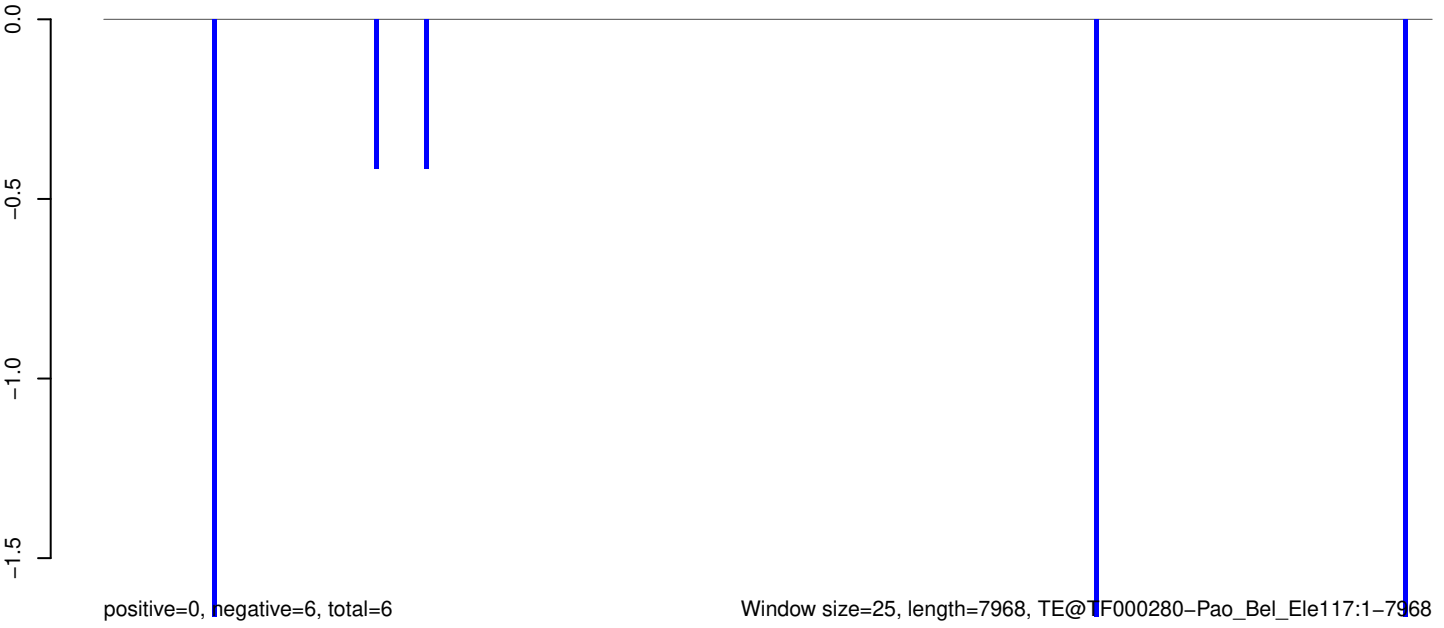

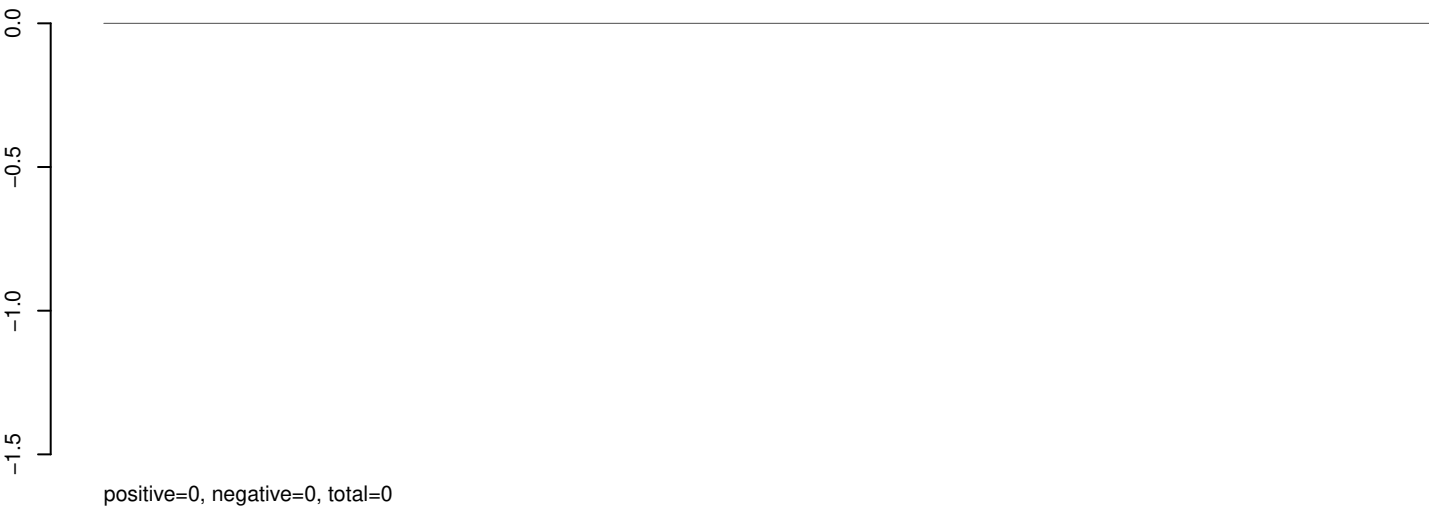

AeAeg_Whole_sm_r123_JM.24_35.rep



AeAeg_Whole_sm_r123_JM.rep

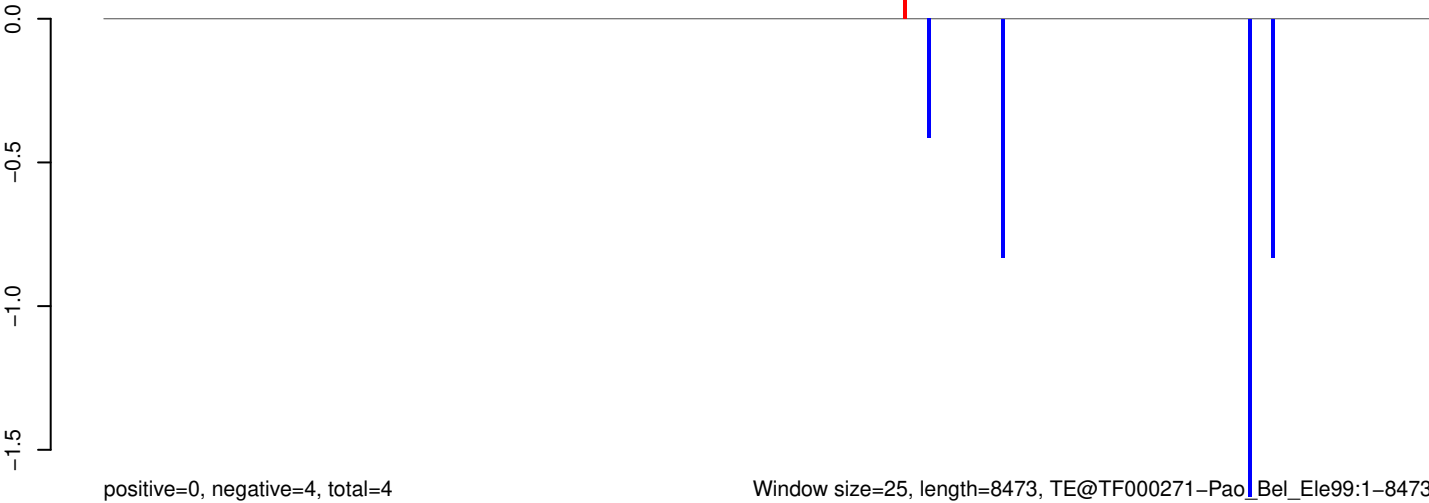

AeAeg_Whole_sm_r123_JM.18_23.rep

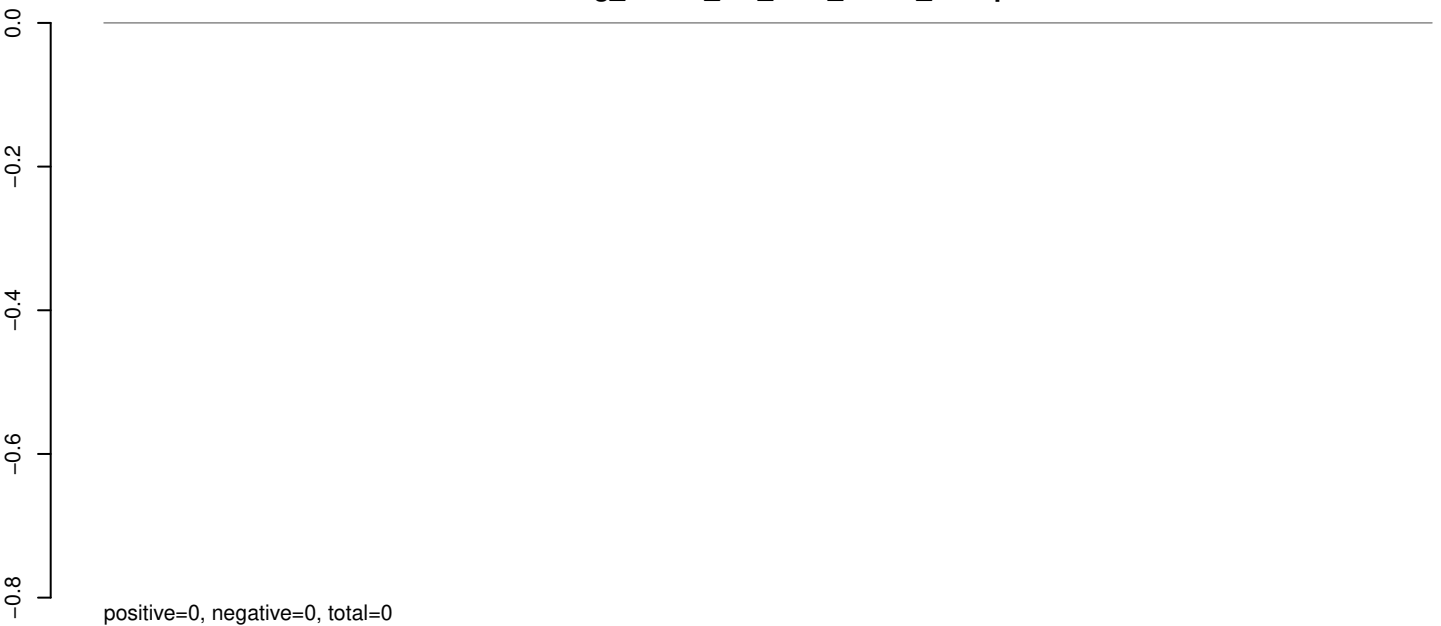

AeAeg_Whole_sm_r123_JM.24_35.rep

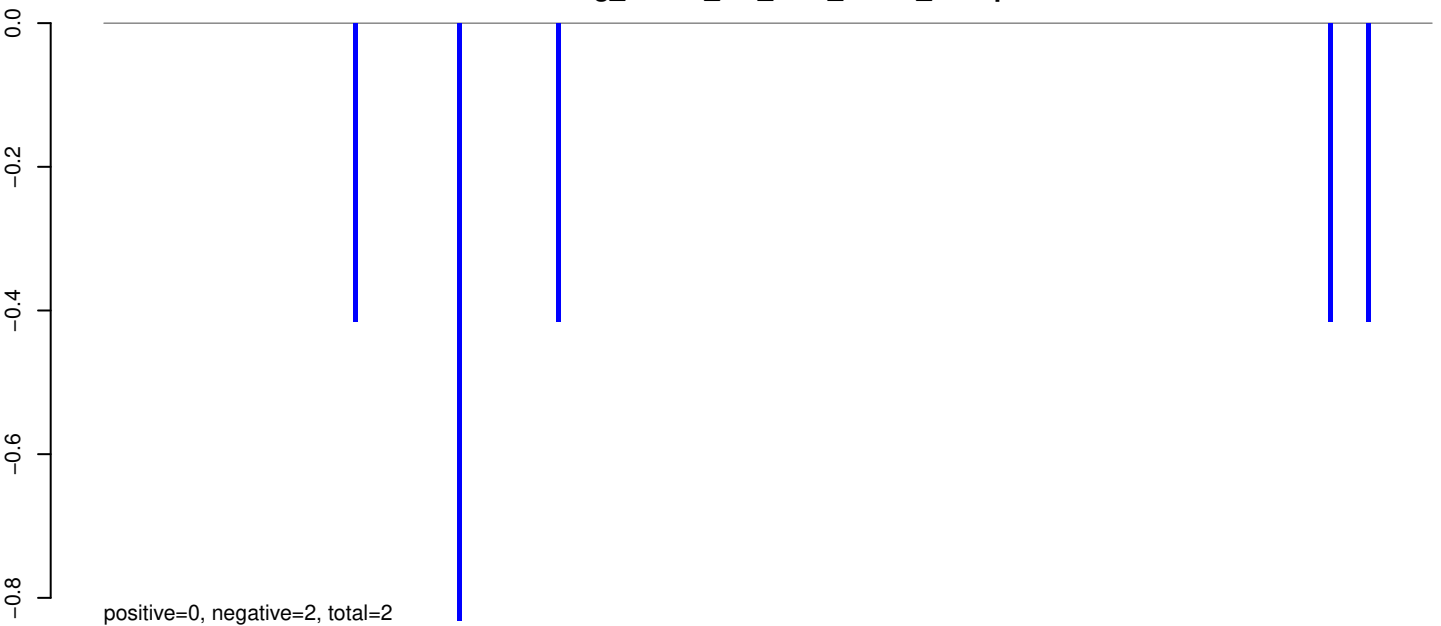

AeAeg_Whole_sm_r123_JM.rep

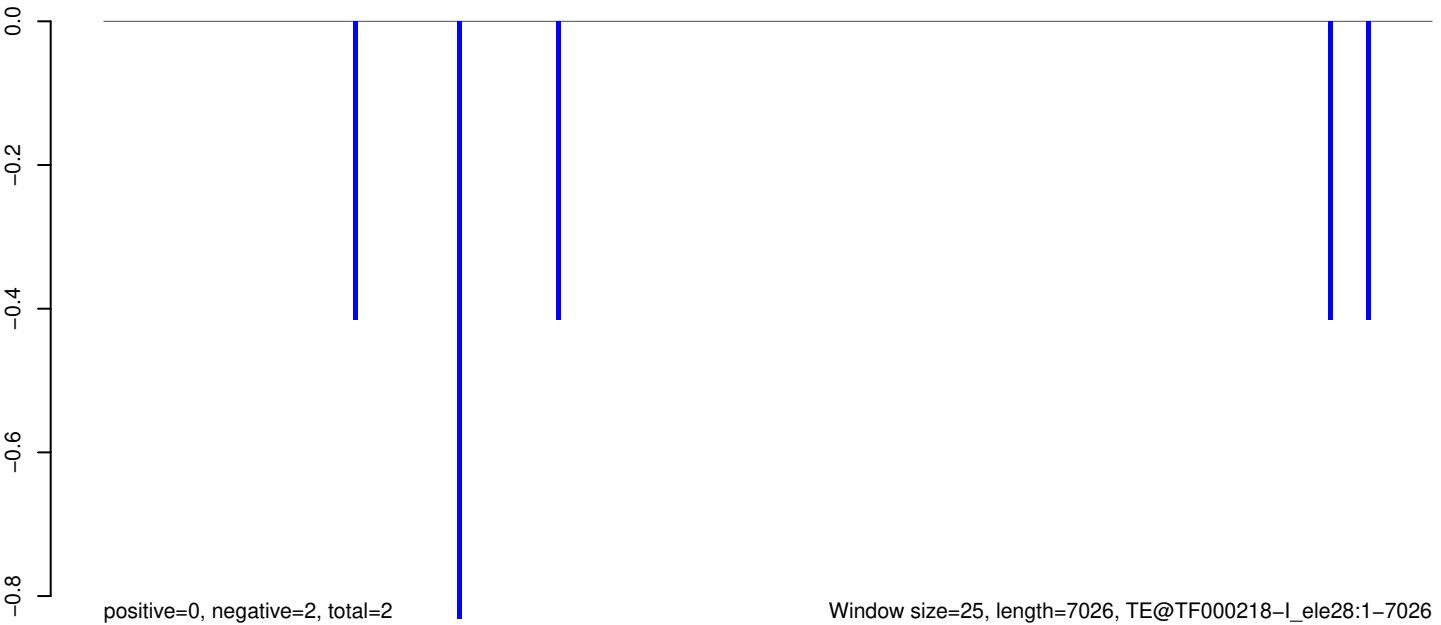

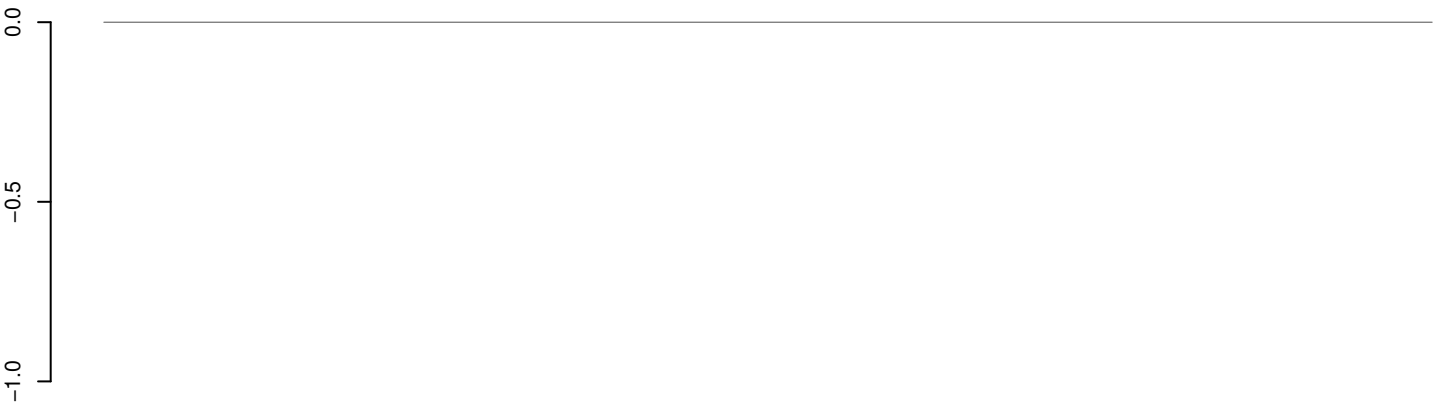

positive=0, negative=0, total=0

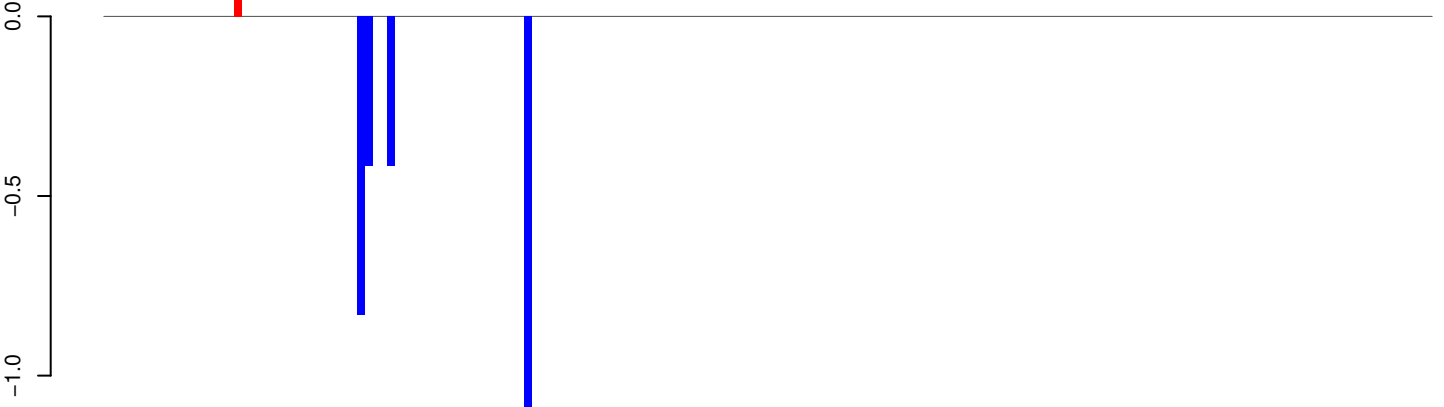

positive=0, negative=3, total=3

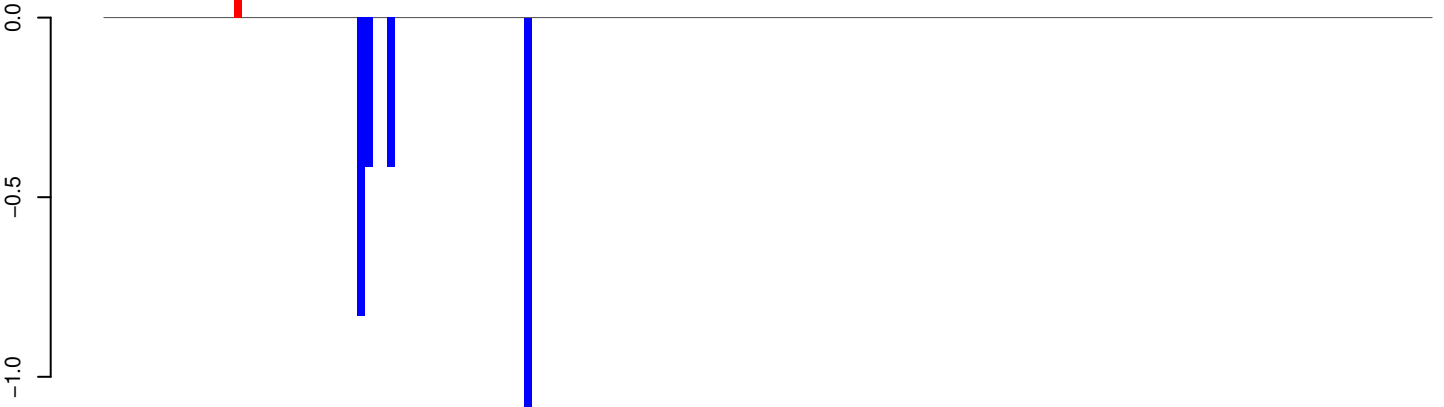

positive=0, negative=3, total=3

AeAeg_Whole_sm_r123_JM.18_23.rep

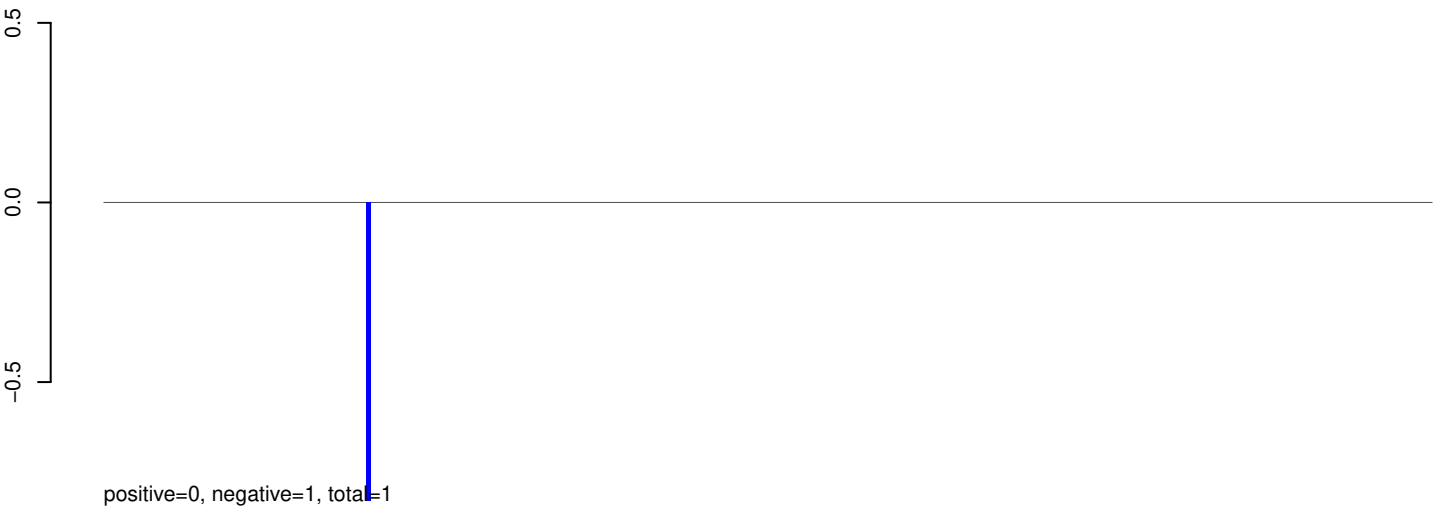

AeAeg_Whole_sm_r123_JM.24_35.rep

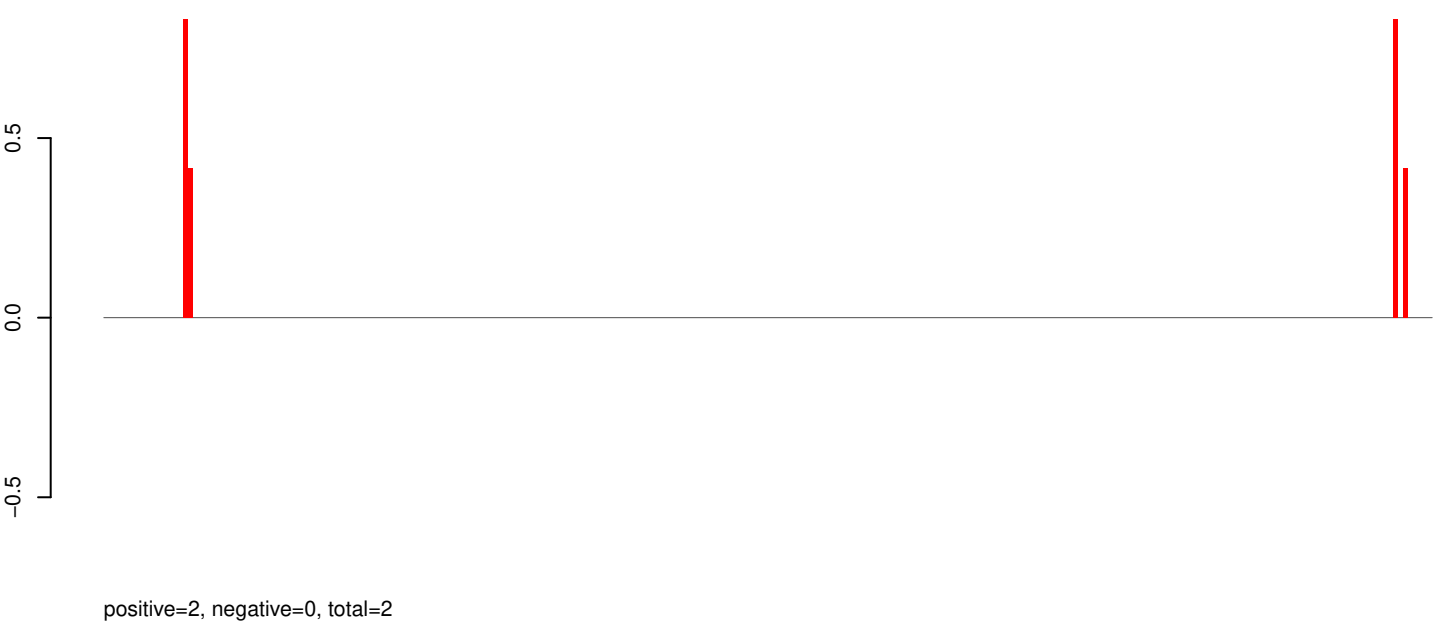

AeAeg_Whole_sm_r123_JM.rep



AeAeg_Whole_sm_r123_JM.18_23.rep

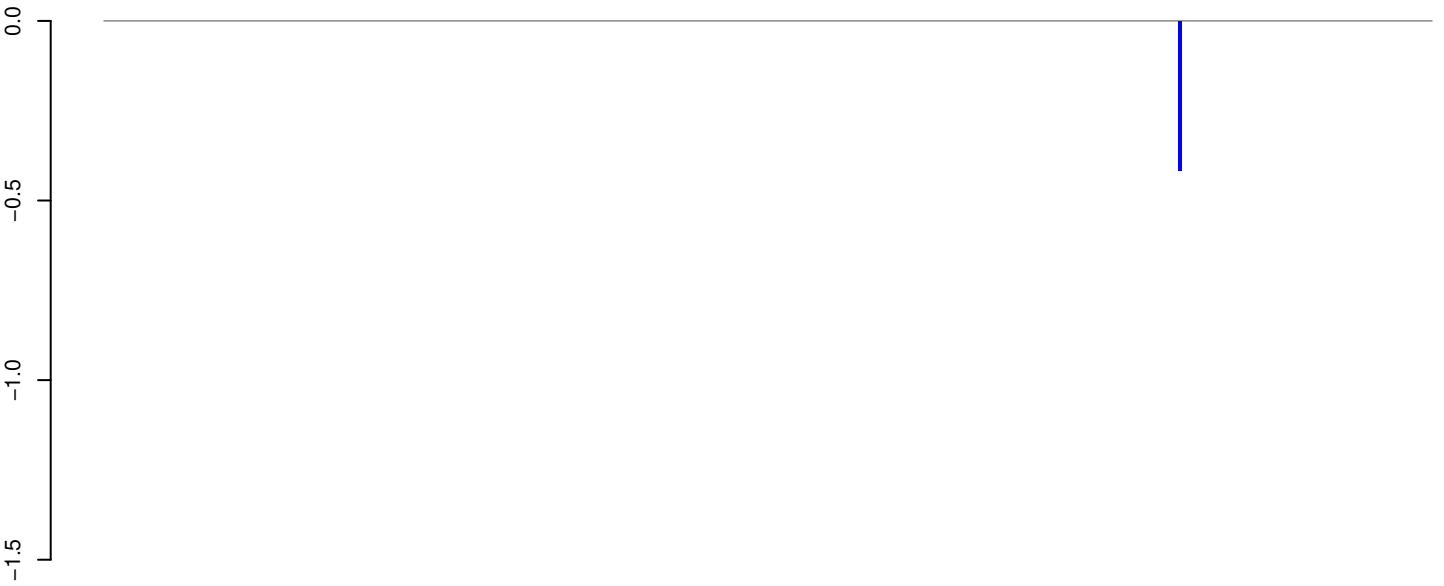

positive=0, negative=0, total=0

AeAeg_Whole_sm_r123_JM.24_35.rep

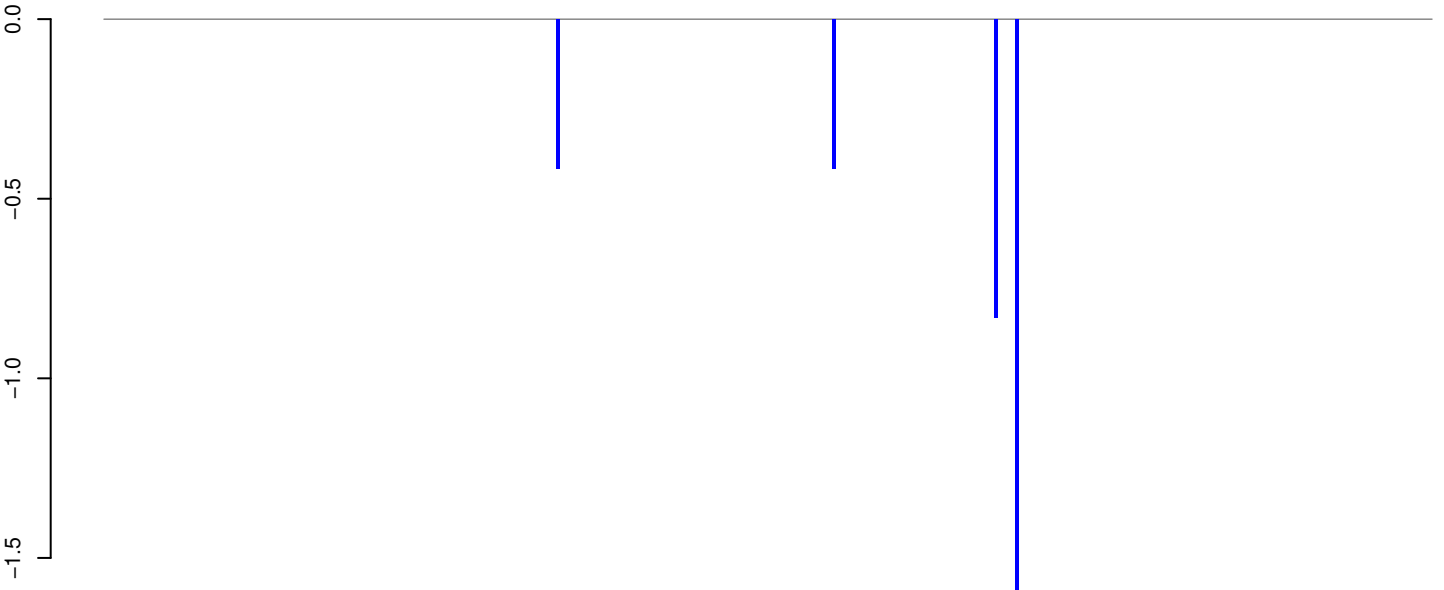

positive=0, negative=3, total=3

AeAeg_Whole_sm_r123_JM.rep

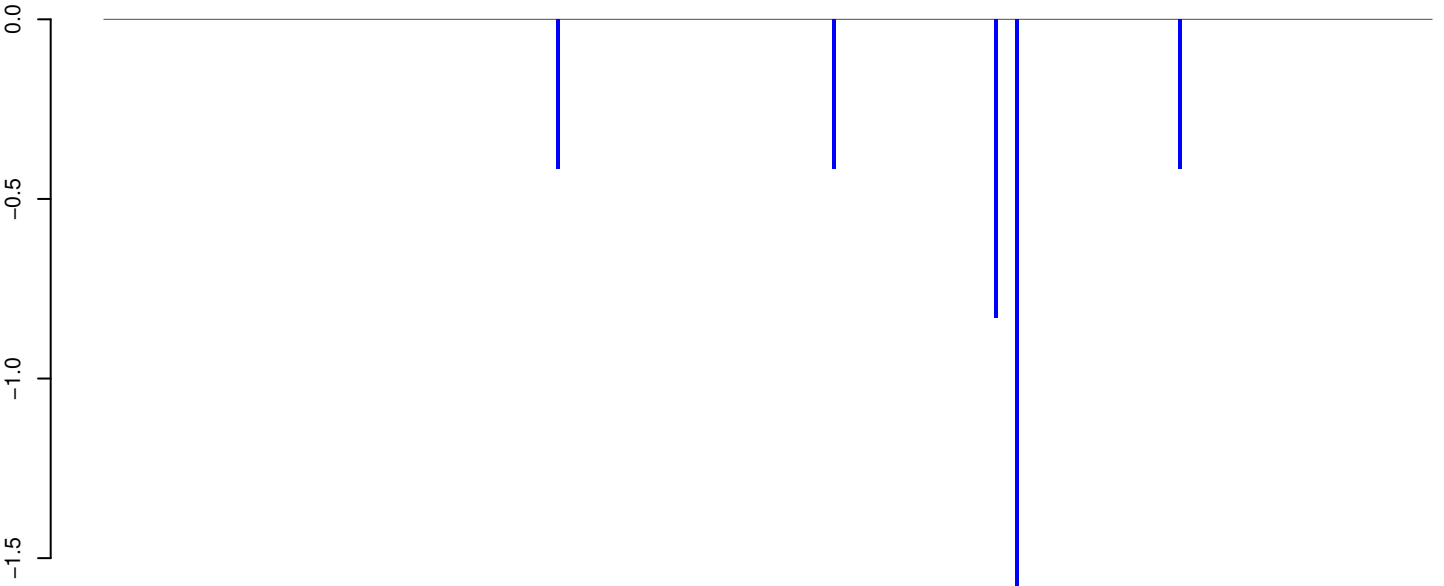

positive=0, negative=4, total=4

Window size=25, length=10843, TE@TF000126-Ty3_gypsy_Ele35:1-10843

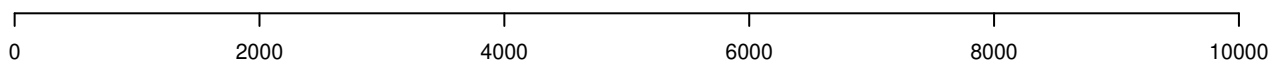

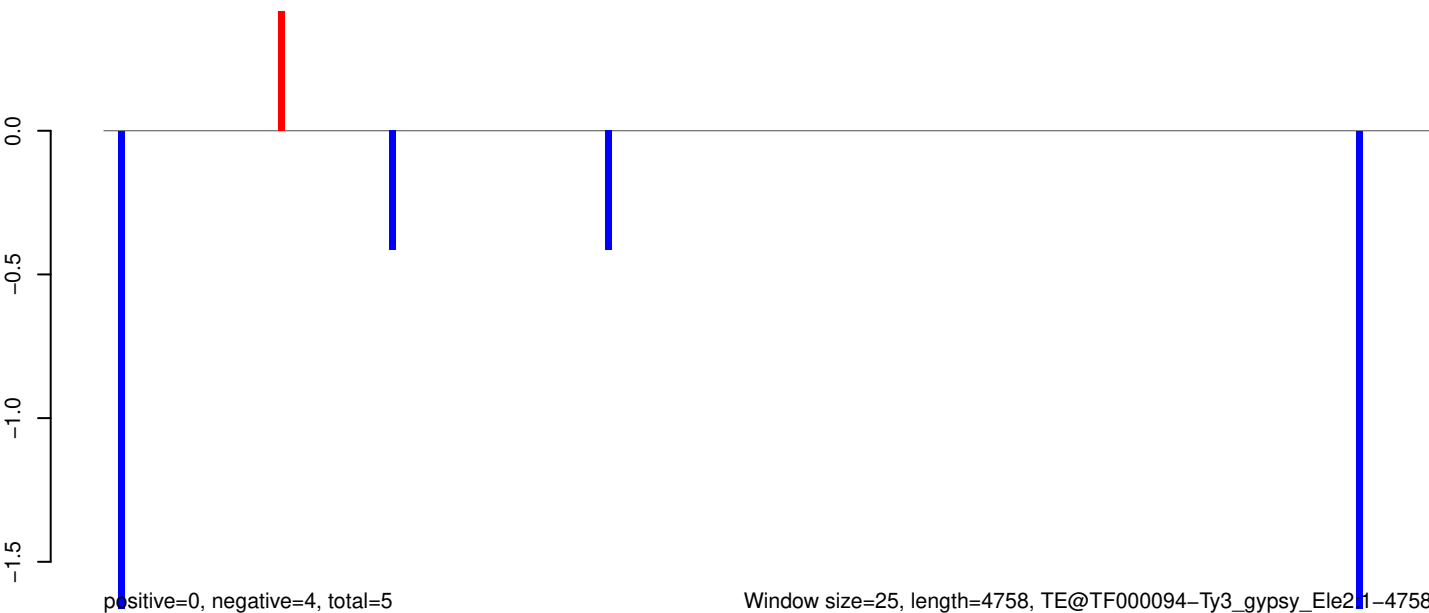
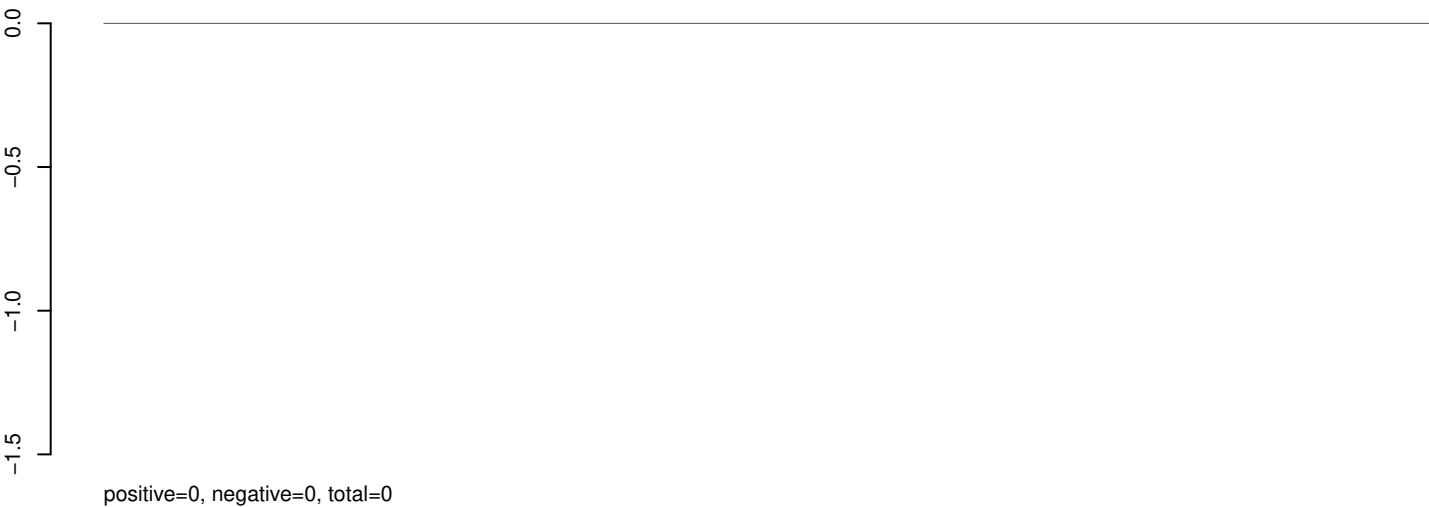

AeAeg_Whole_sm_r123_JM.18_23.rep

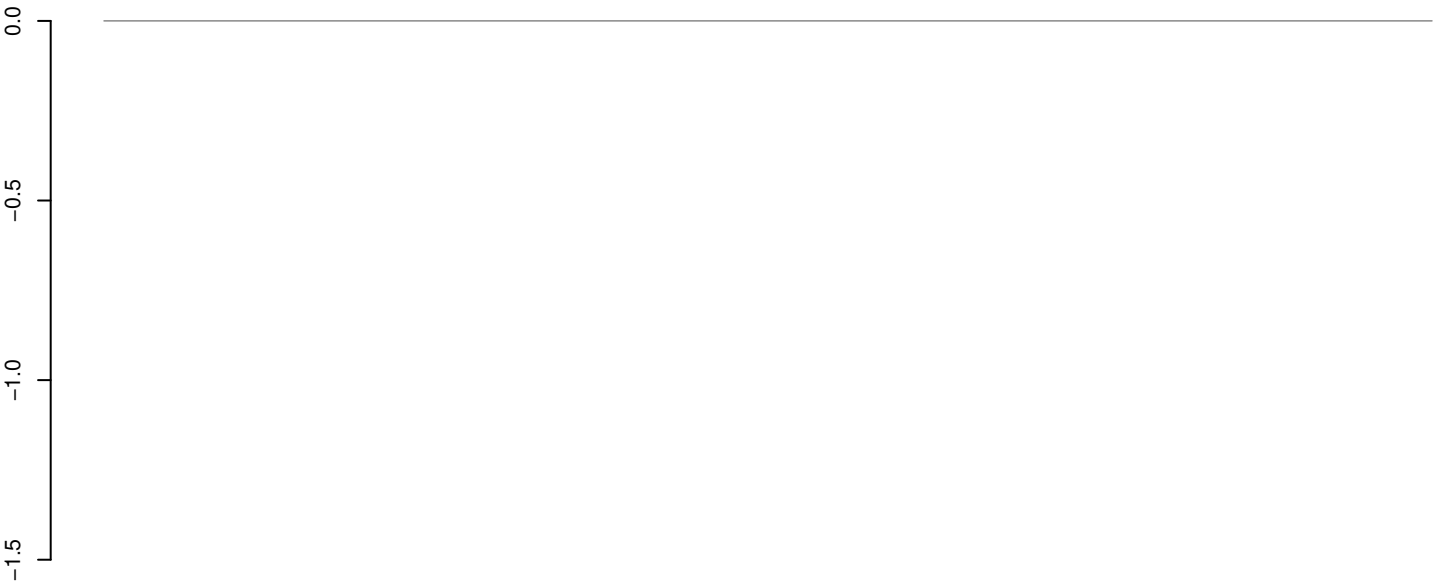

positive=0, negative=0, total=0

AeAeg_Whole_sm_r123_JM.24_35.rep

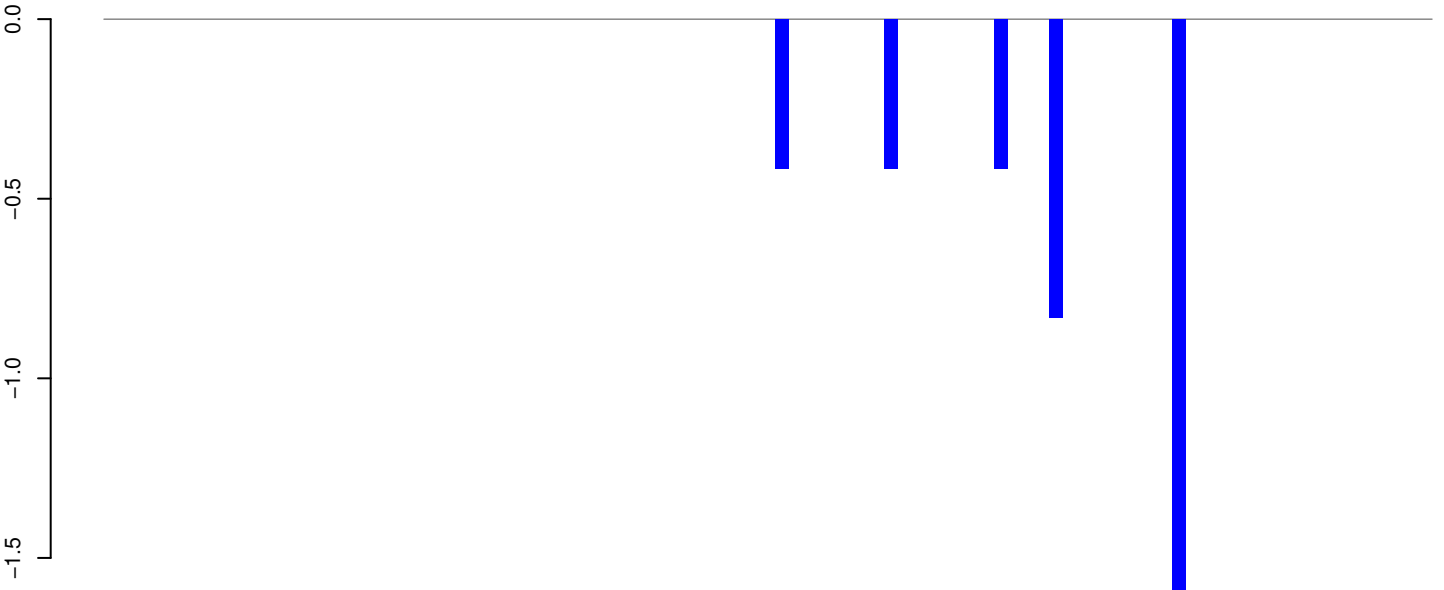

positive=0, negative=4, total=4

AeAeg_Whole_sm_r123_JM.rep

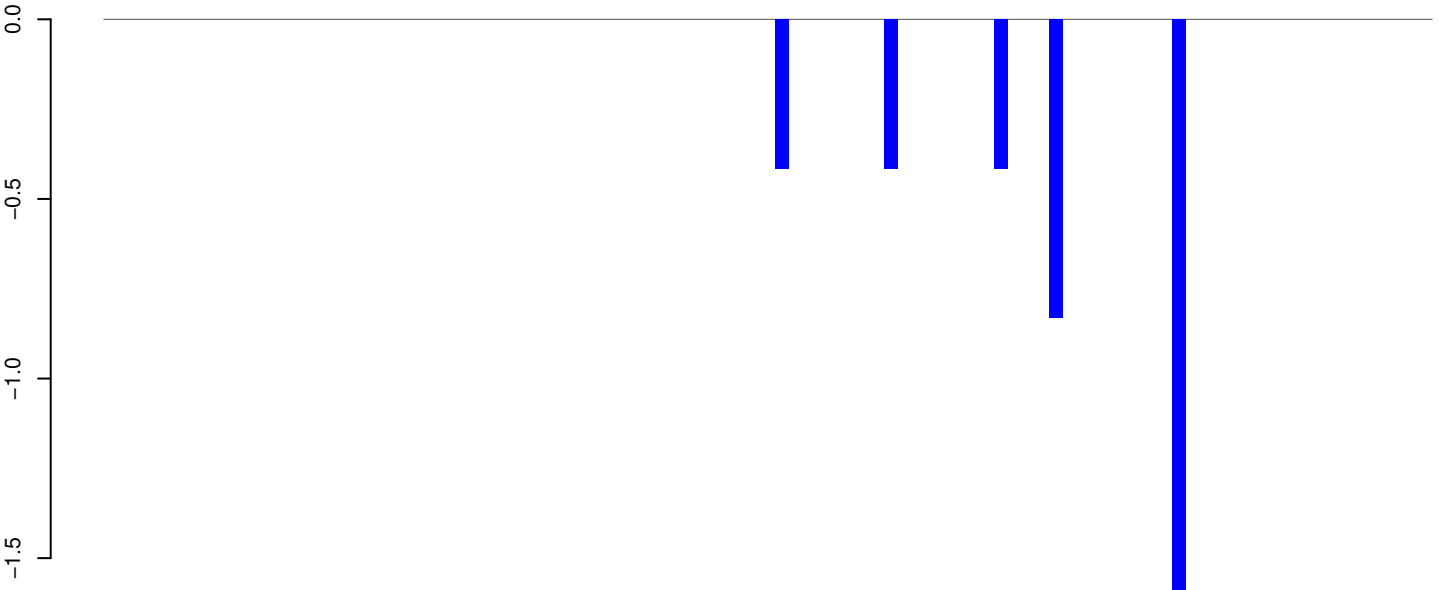

positive=0, negative=4, total=4

Window size=25, length=2402, TE@TF000046-Penelope_Ele4:1-2402

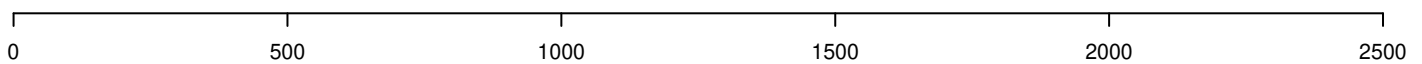

AeAeg_Whole_sm_r123_JM.18_23.rep

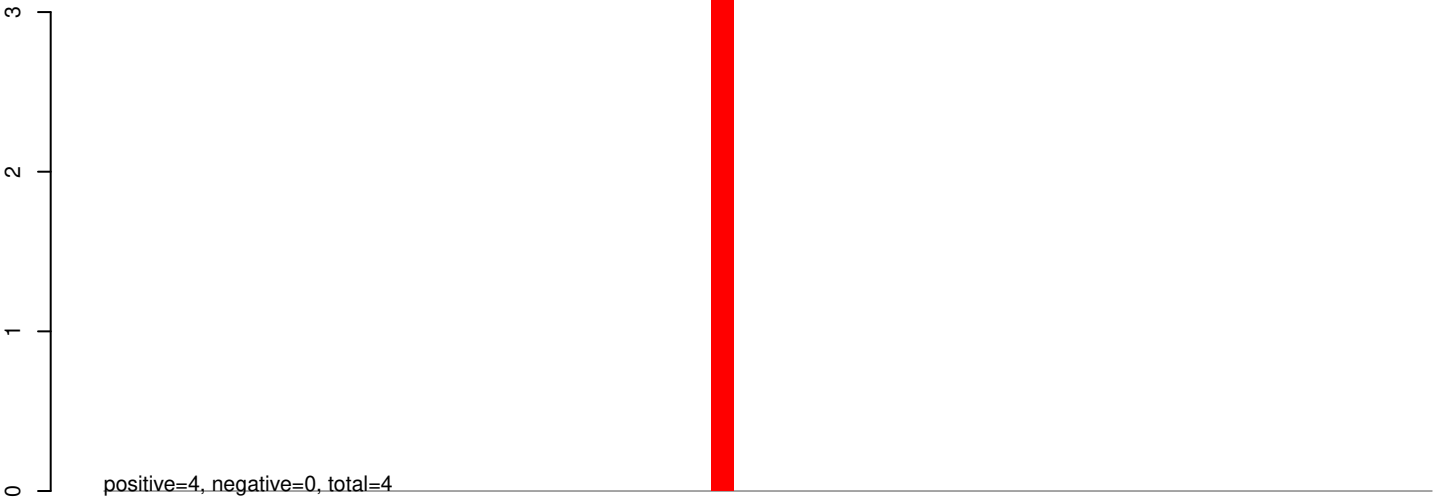

AeAeg_Whole_sm_r123_JM.24_35.rep

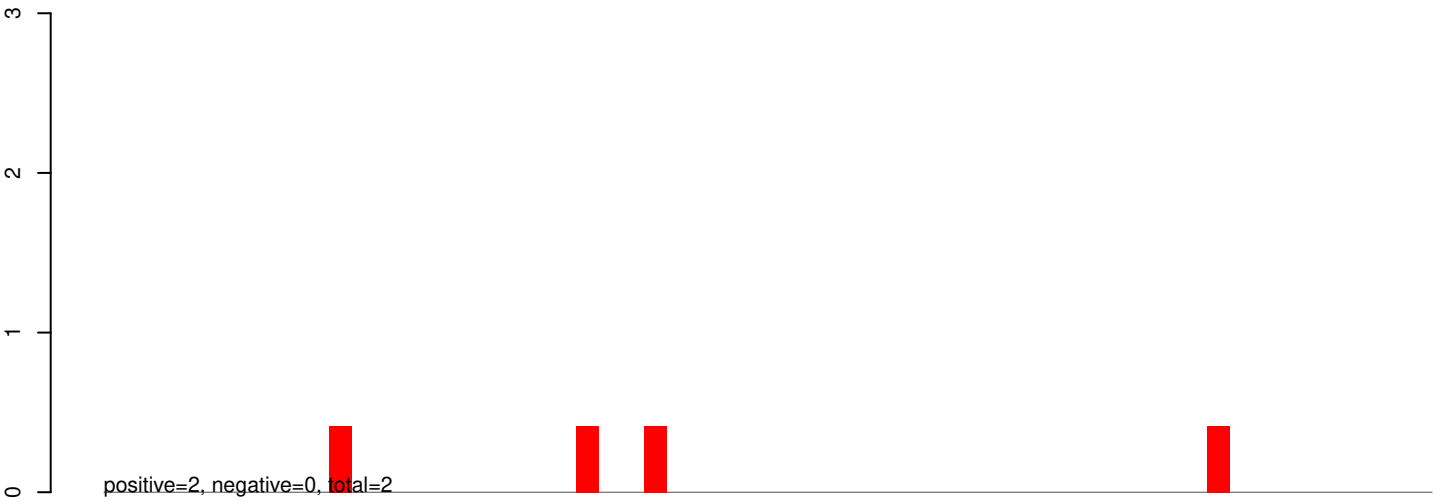

AeAeg_Whole_sm_r123_JM.rep

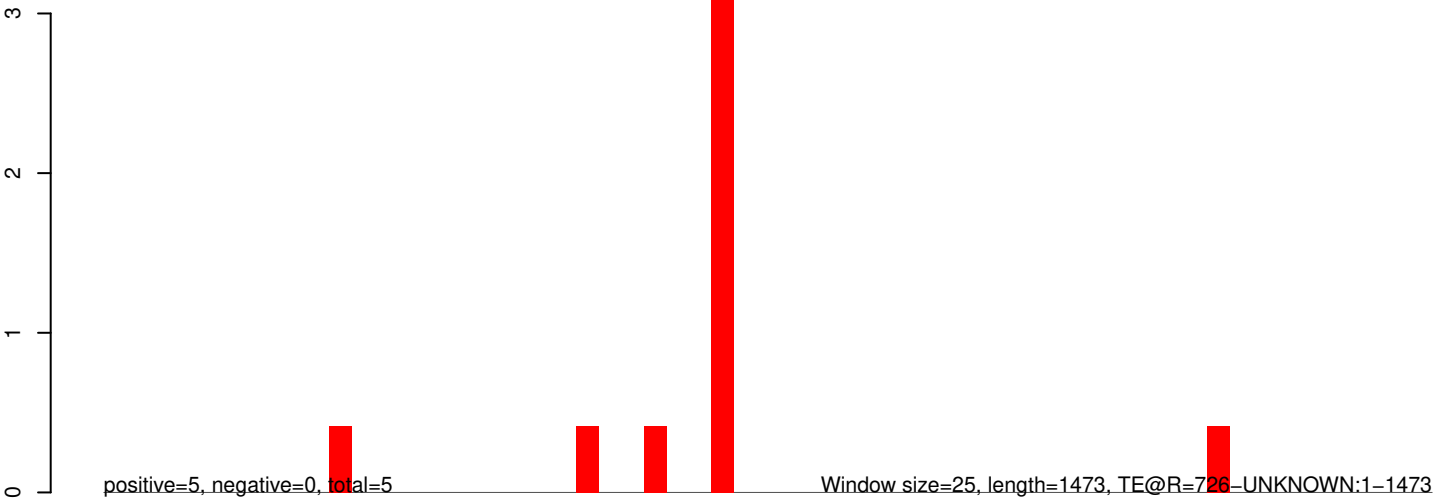

AeAeg_Whole_sm_r123_JM.18_23.rep

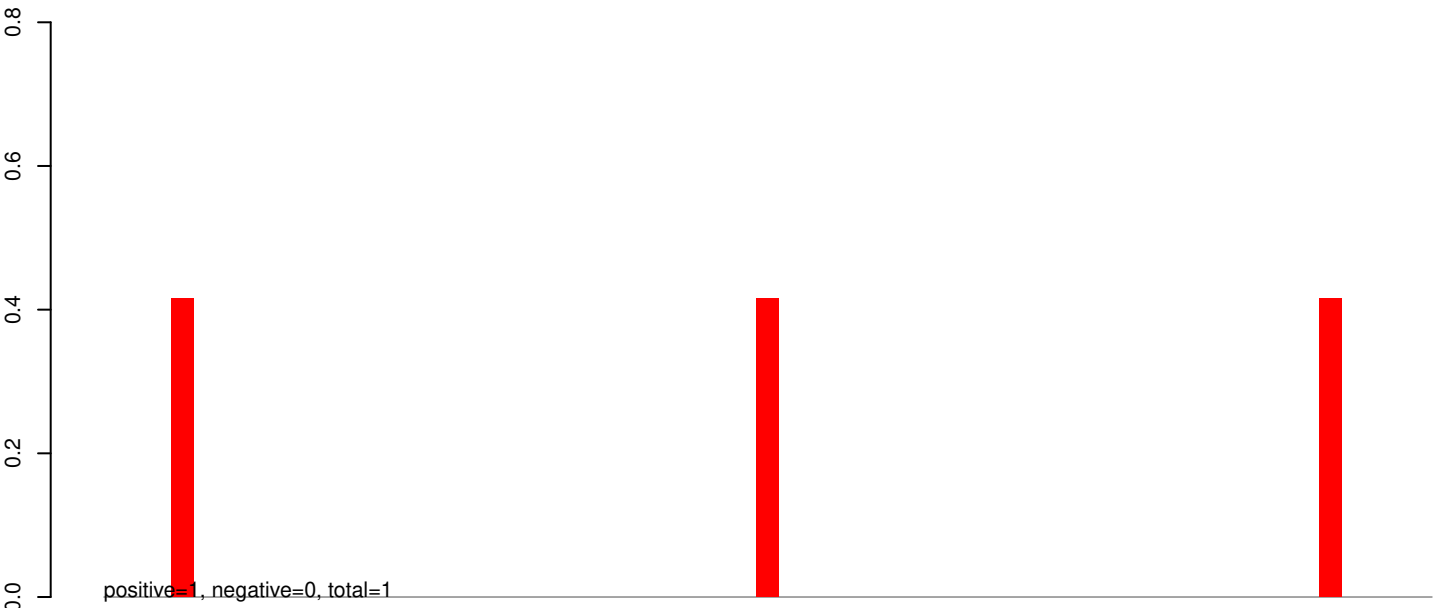

AeAeg_Whole_sm_r123_JM.24_35.rep

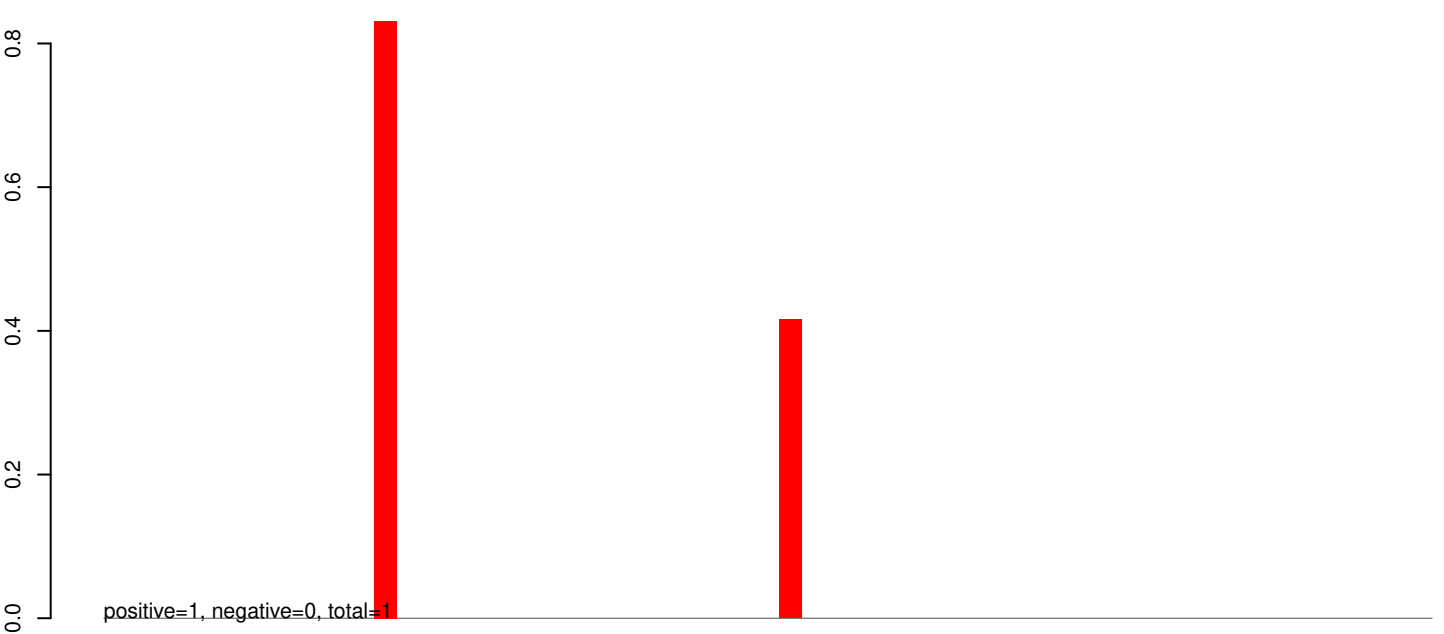

AeAeg_Whole_sm_r123_JM.rep

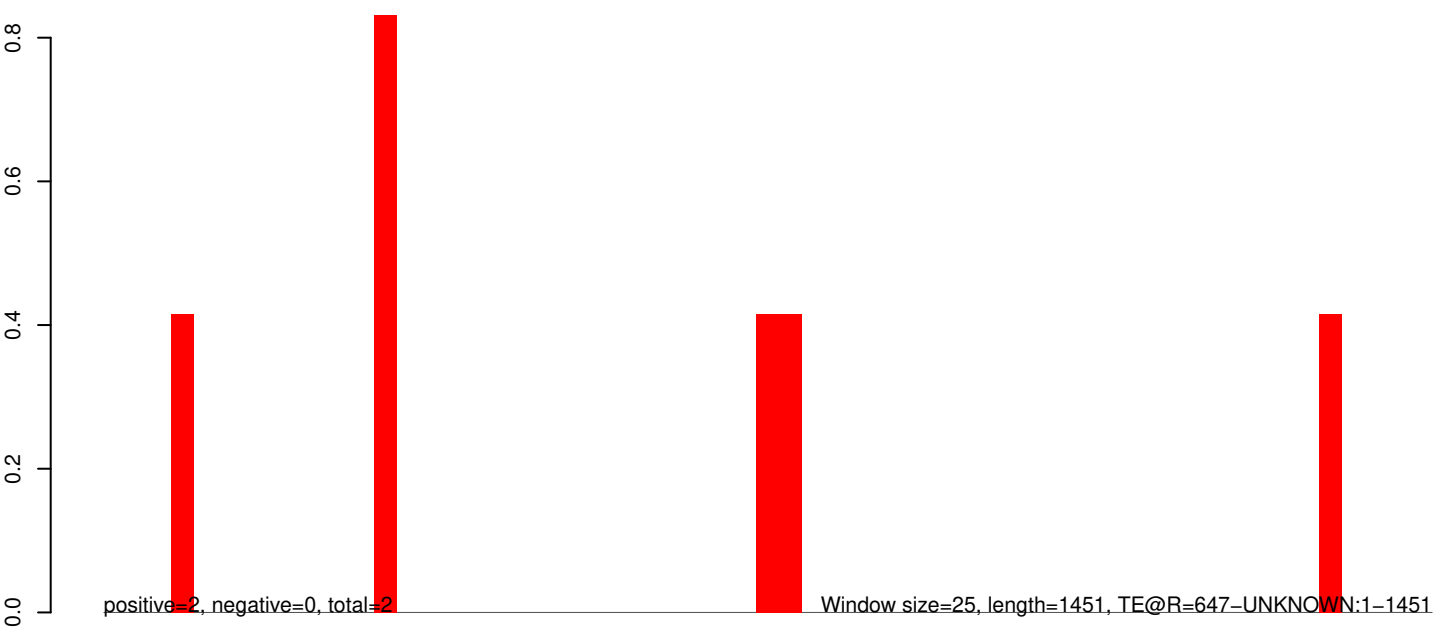

AeAeg_Whole_sm_r123_JM.18_23.rep

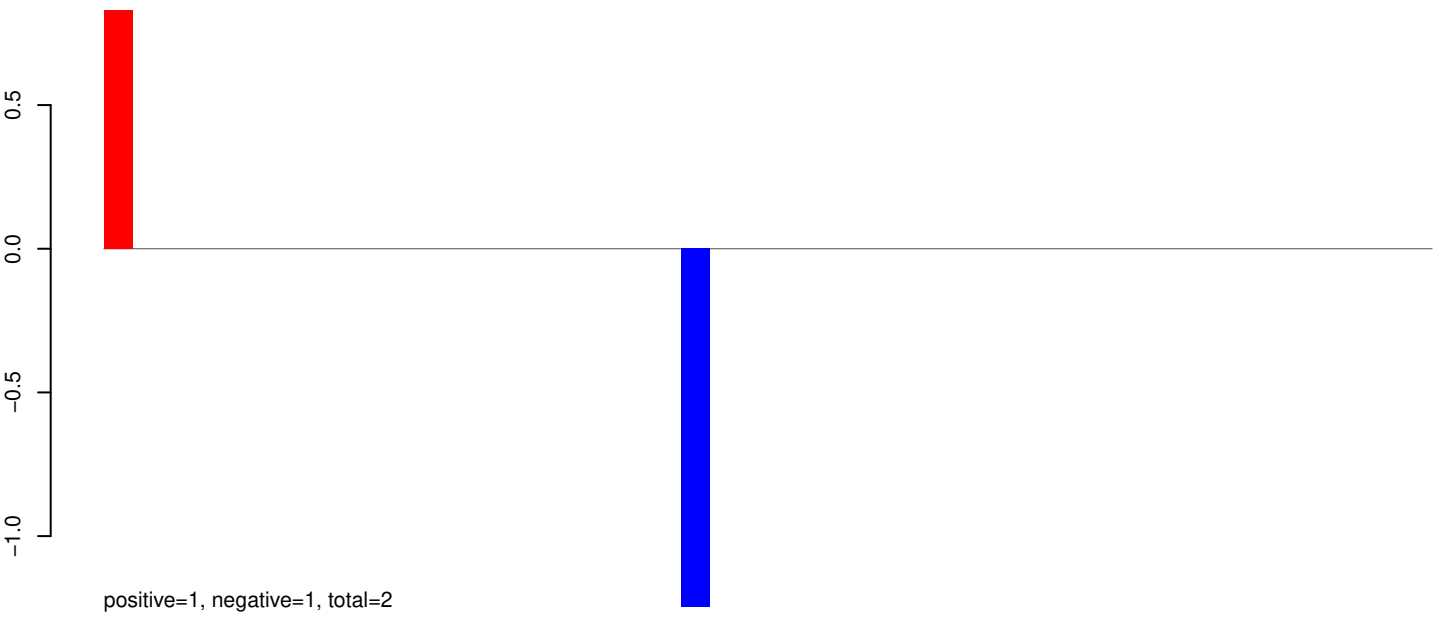

AeAeg_Whole_sm_r123_JM.24_35.rep

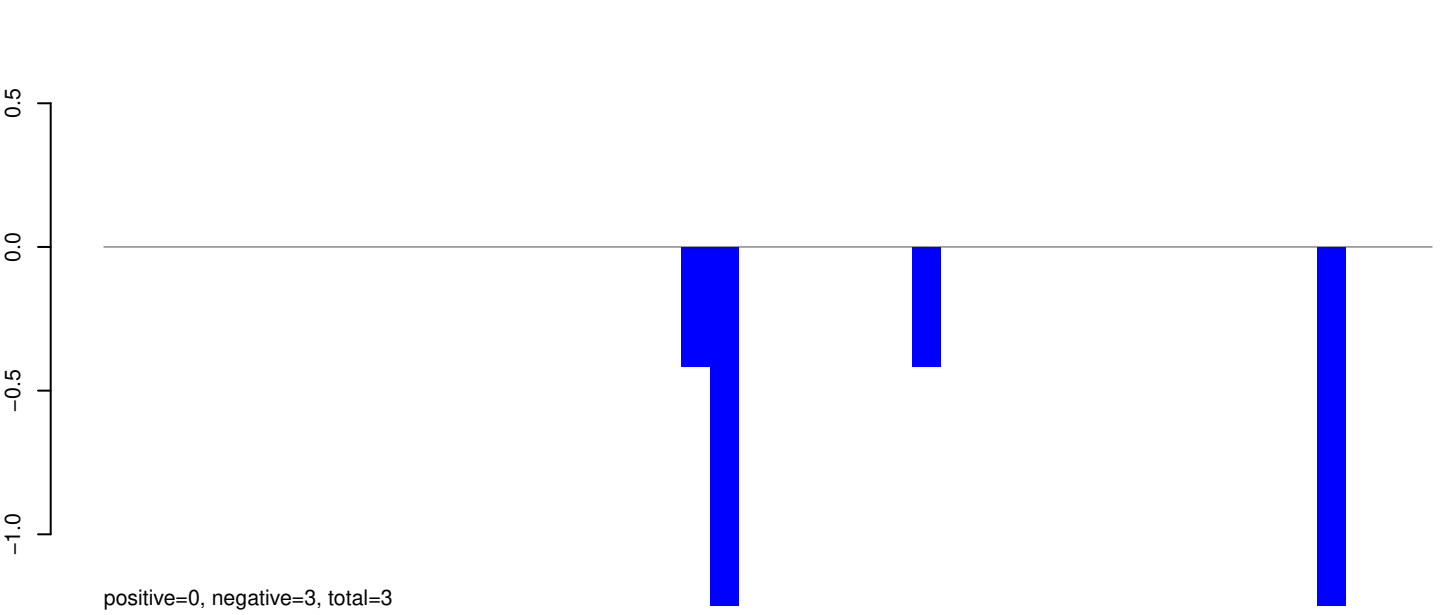

AeAeg_Whole_sm_r123_JM.rep

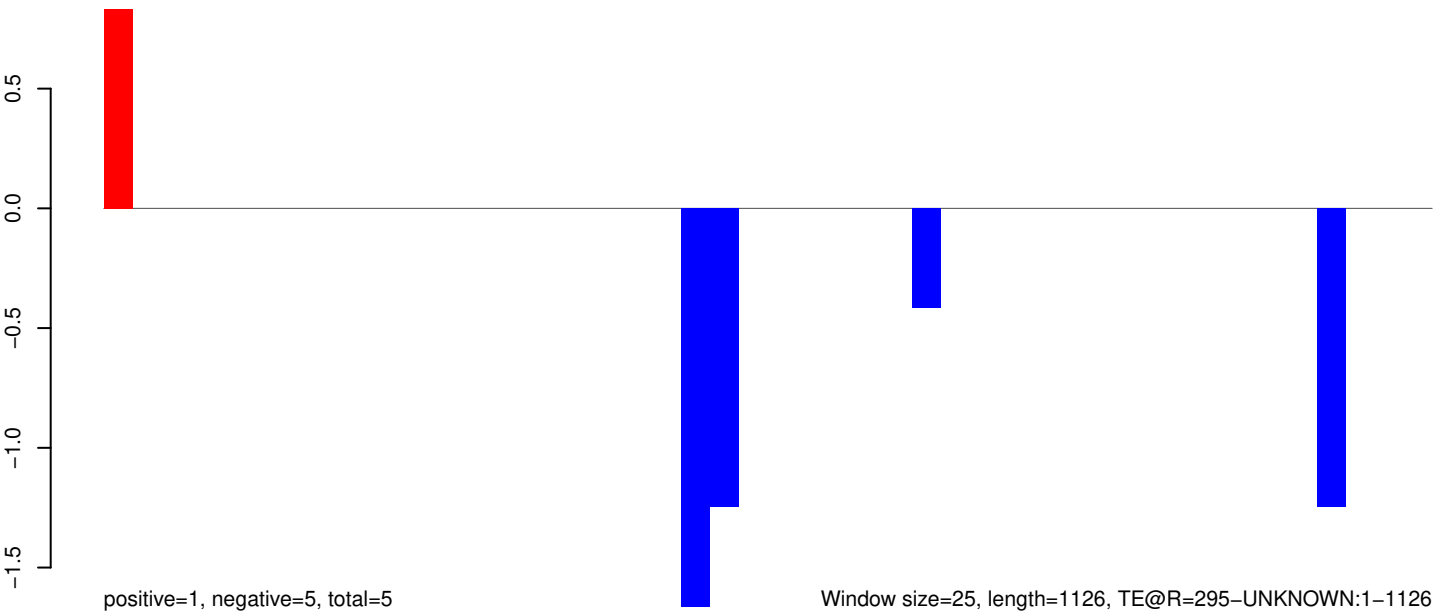

Window size=25, length=1126, TE@R=295-UNKNOWN:1-1126

AeAeg_Whole_sm_r123_JM.18_23.rep

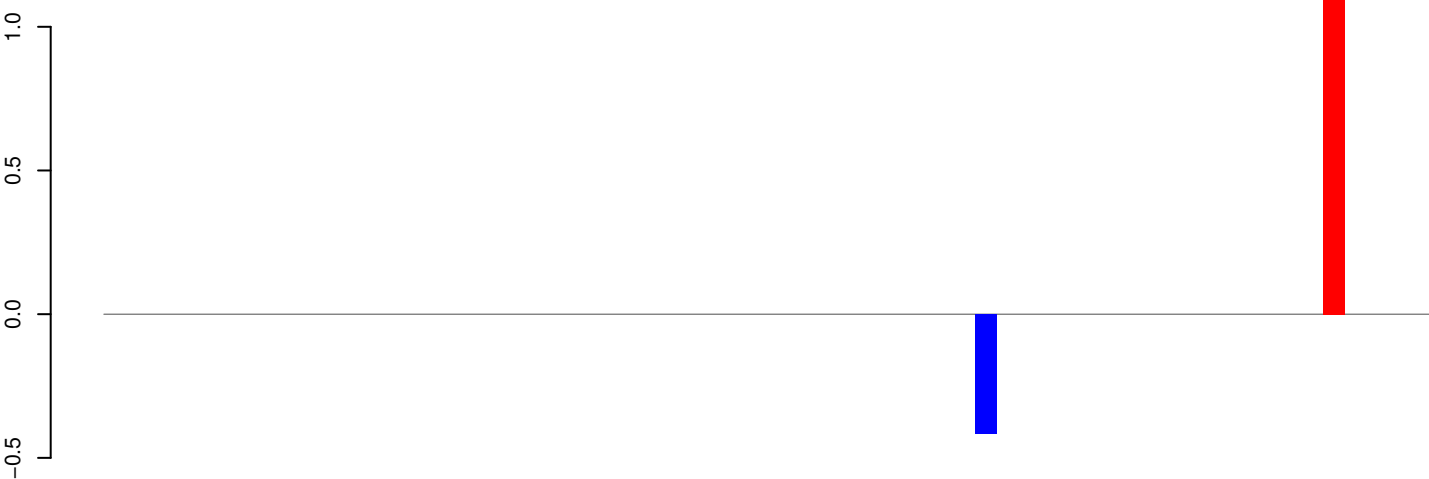

positive=1, negative=0, total=2

AeAeg_Whole_sm_r123_JM.24_35.rep

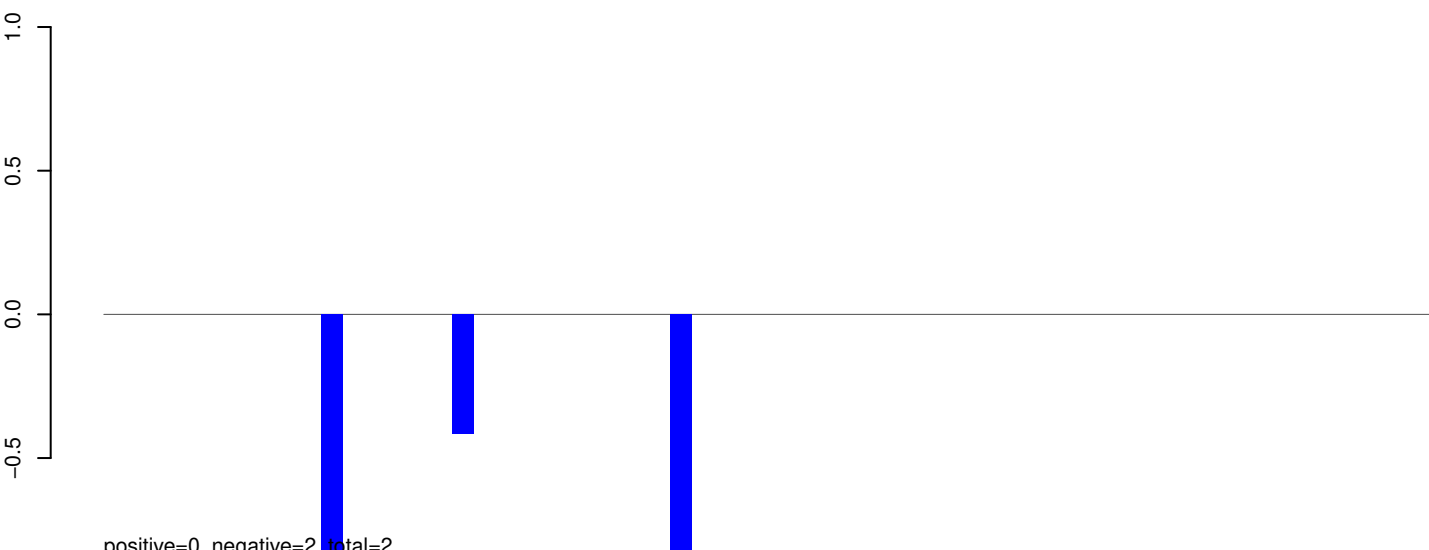

positive=0, negative=2, total=2

AeAeg_Whole_sm_r123_JM.rep

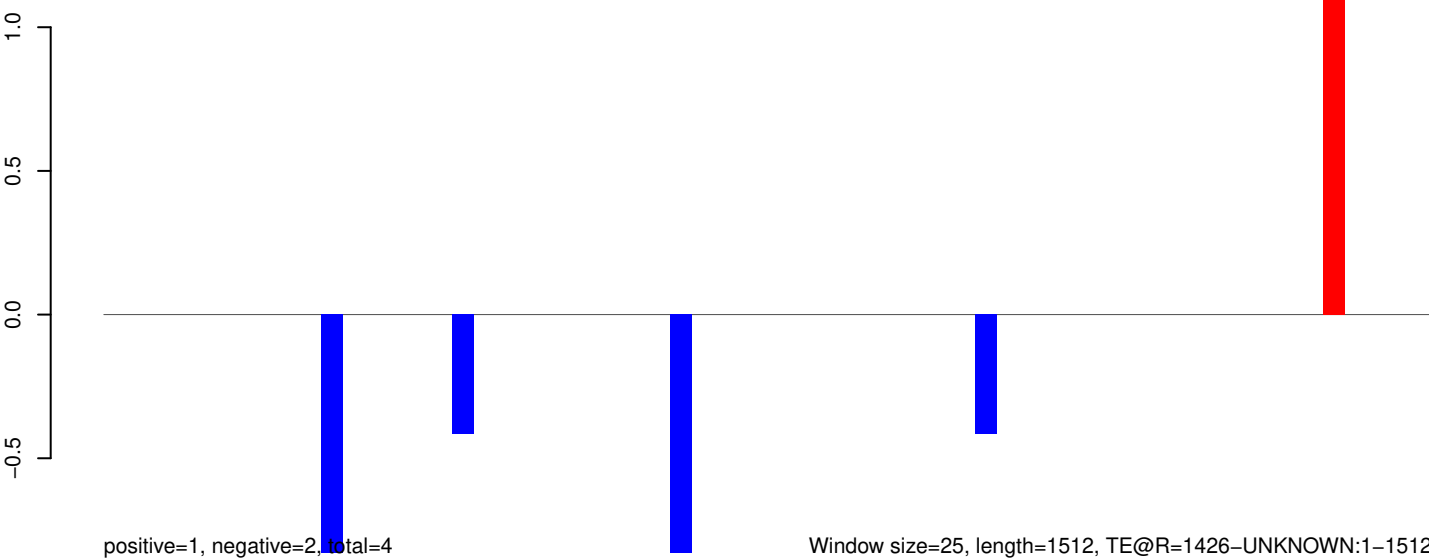

positive=1, negative=2, total=4

Window size=25, length=1512, TE@R=1426-UNKNOWN:1-1512

0 500 1000 1500

AeAeg_Whole_sm_r123_JM.18_23.rep

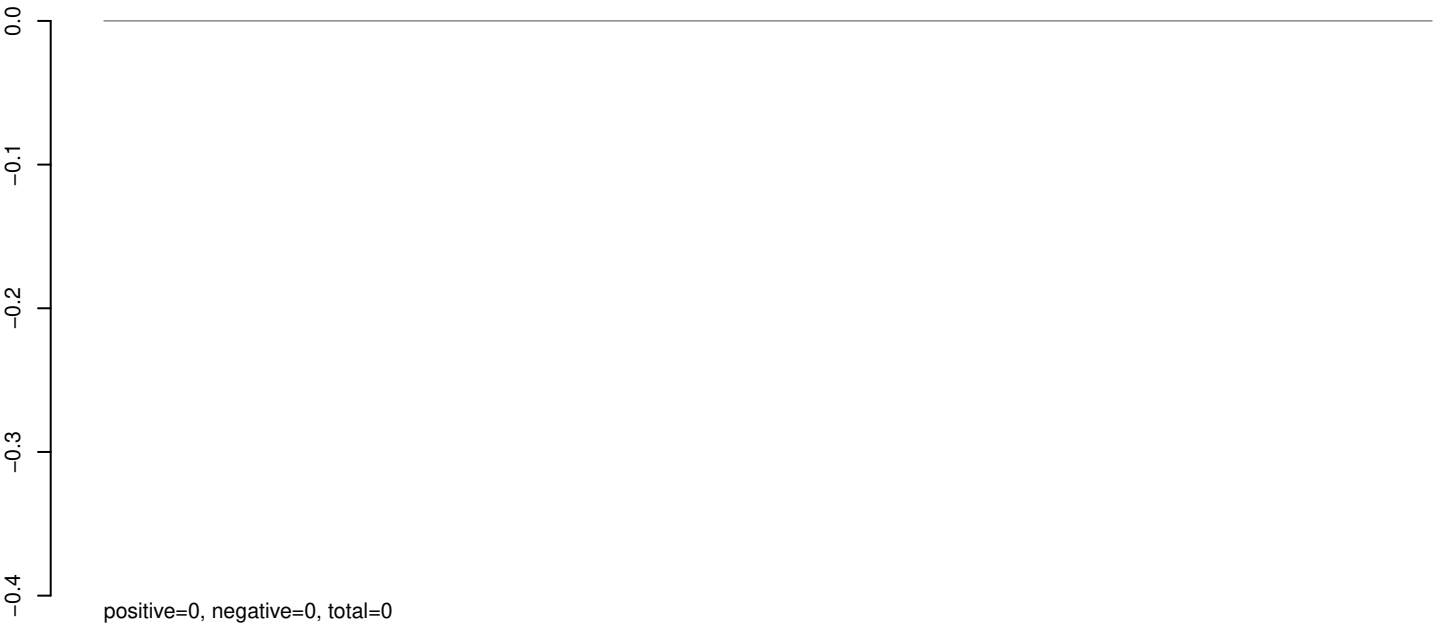

AeAeg_Whole_sm_r123_JM.24_35.rep

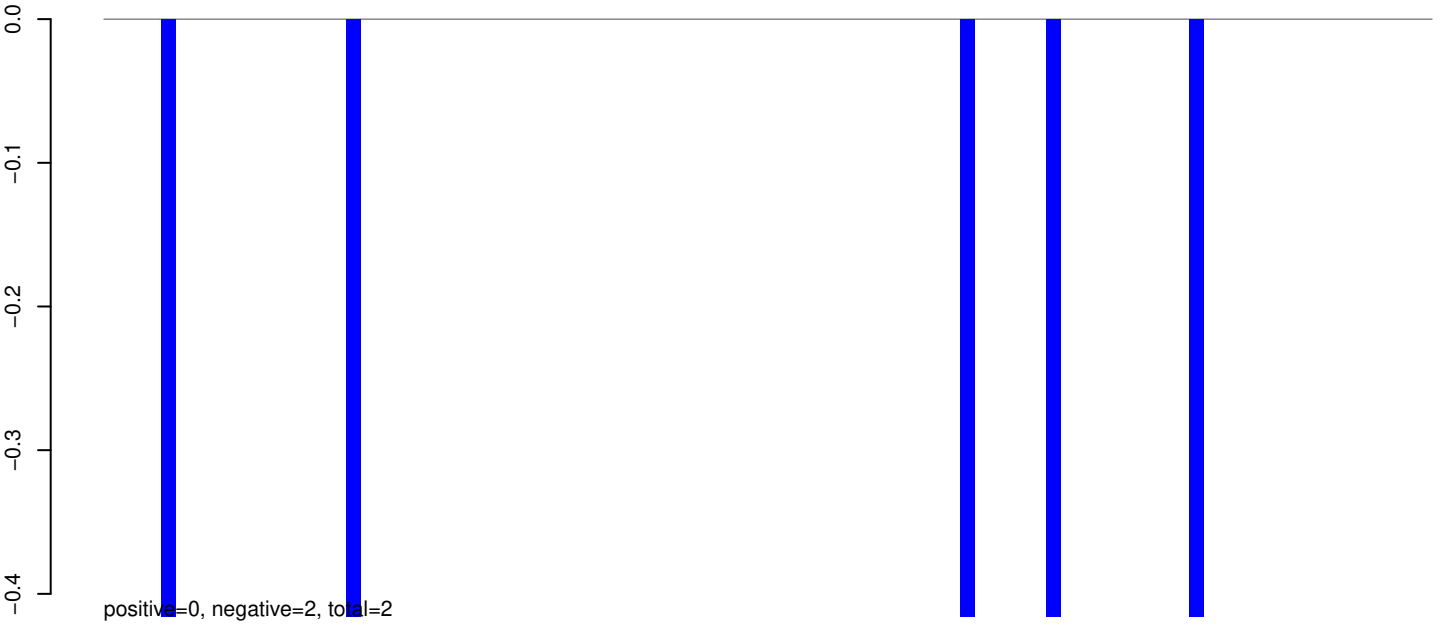

AeAeg_Whole_sm_r123_JM.rep

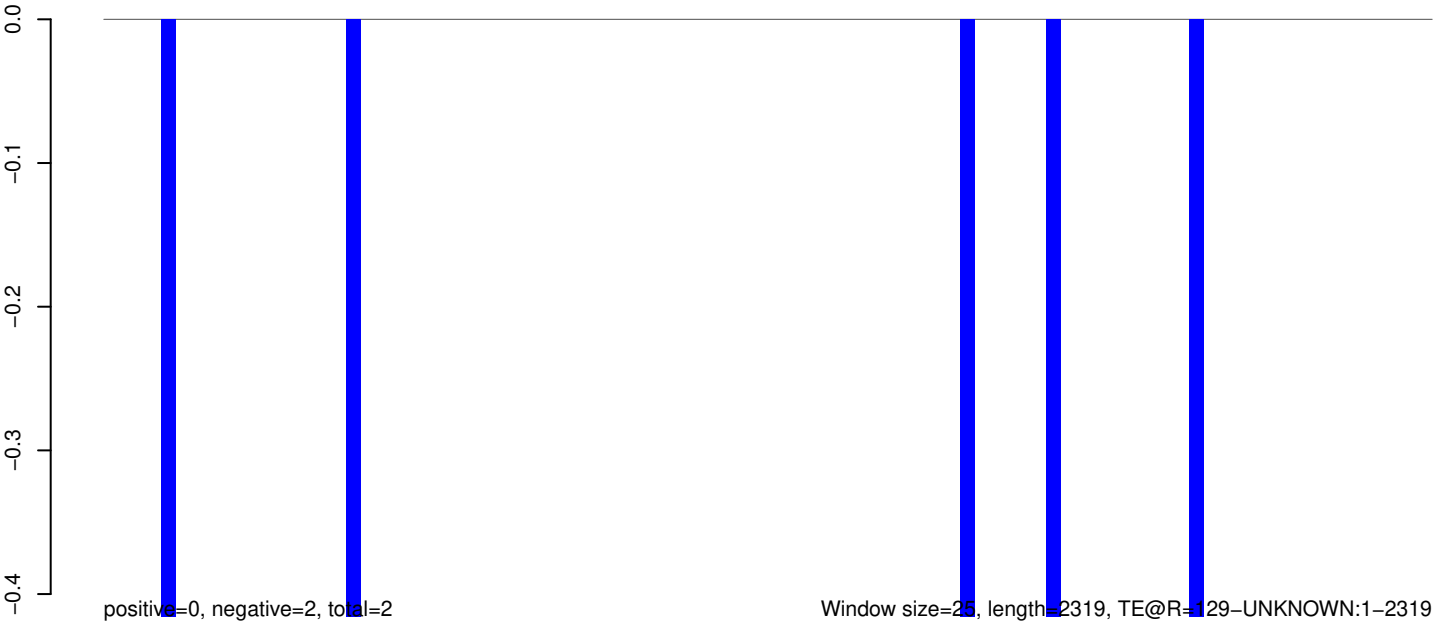

Window size=25, length=2319, TE@R=129-UNKNOWN:1-2319

AeAeg_Whole_sm_r123_JM.18_23.rep

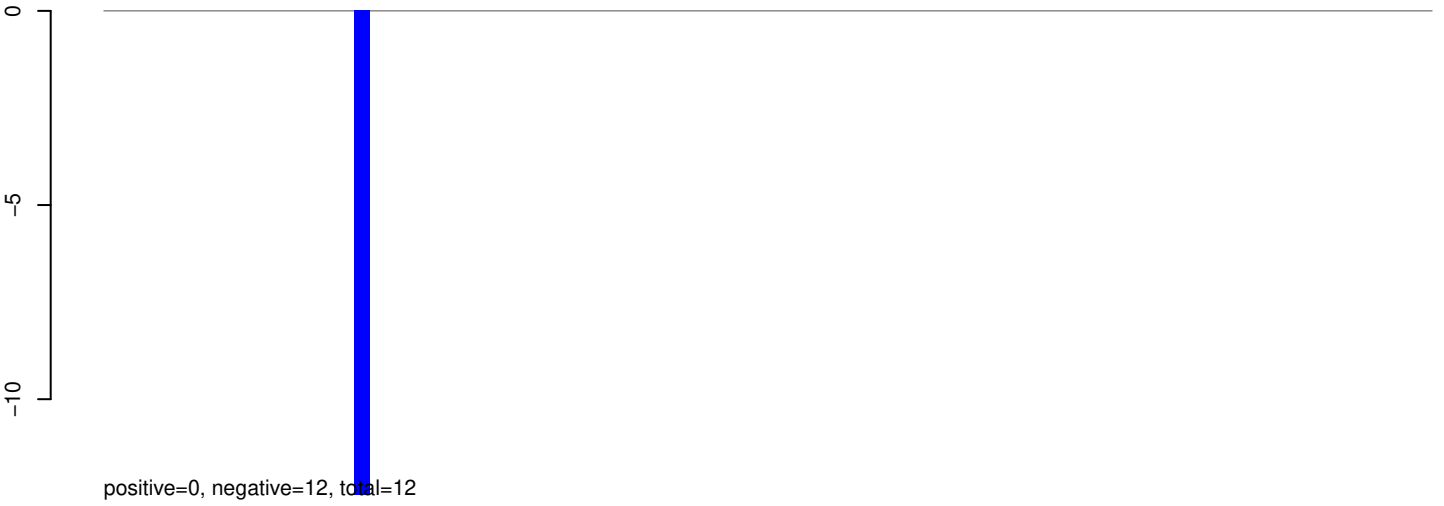

AeAeg_Whole_sm_r123_JM.24_35.rep



AeAeg_Whole_sm_r123_JM.rep

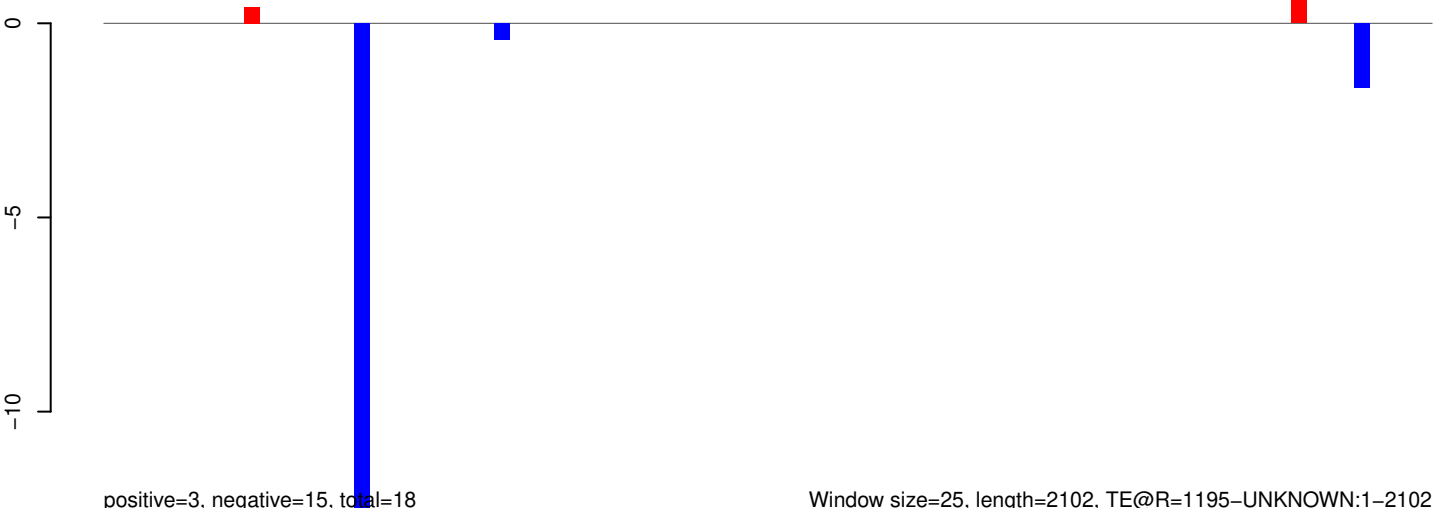

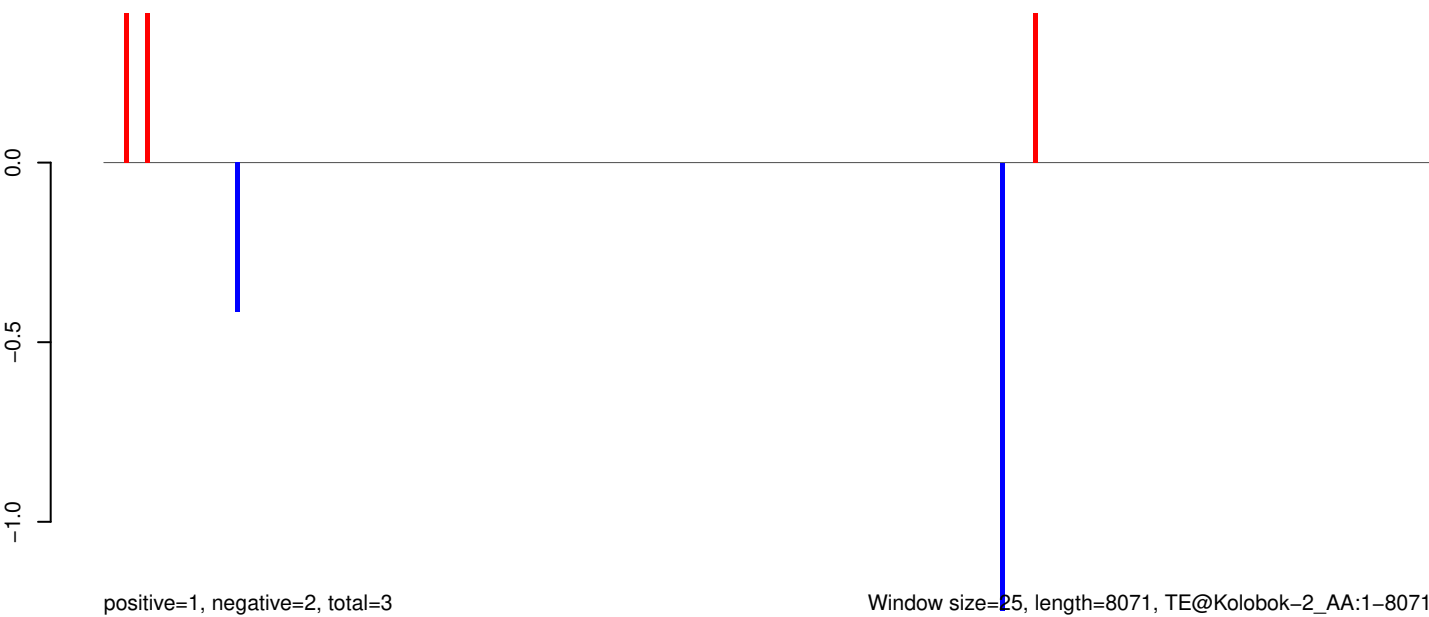
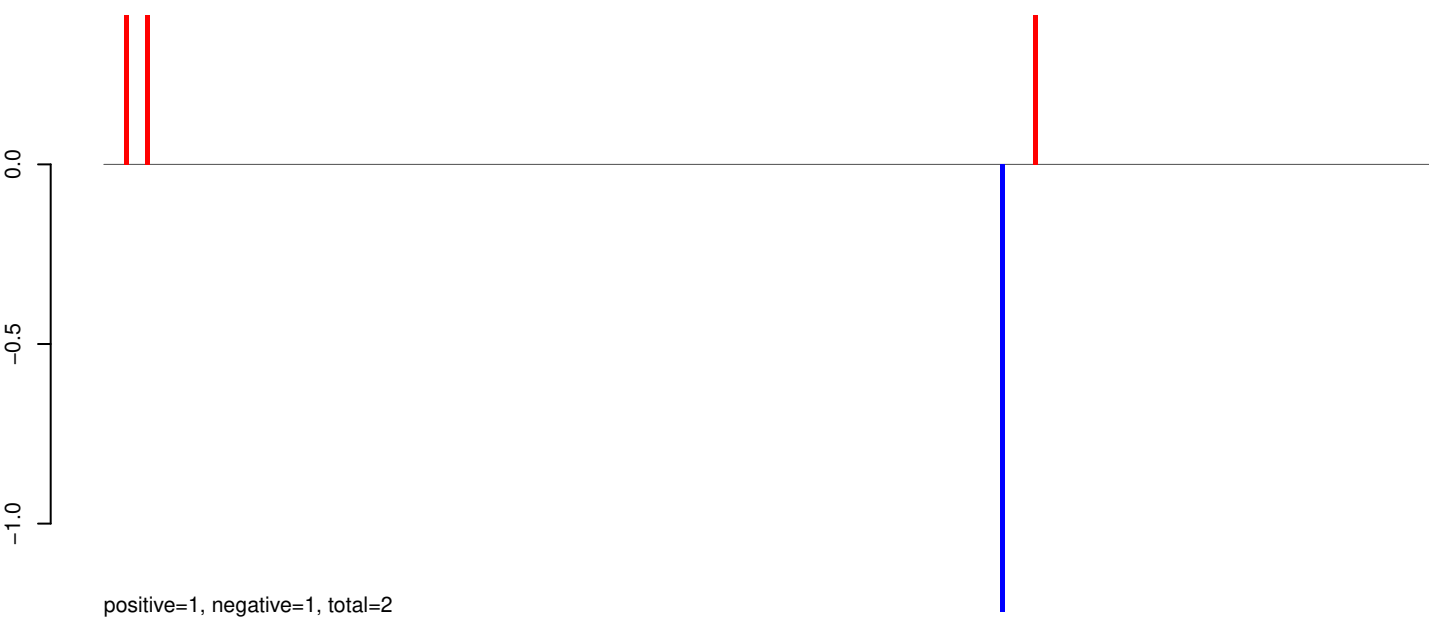
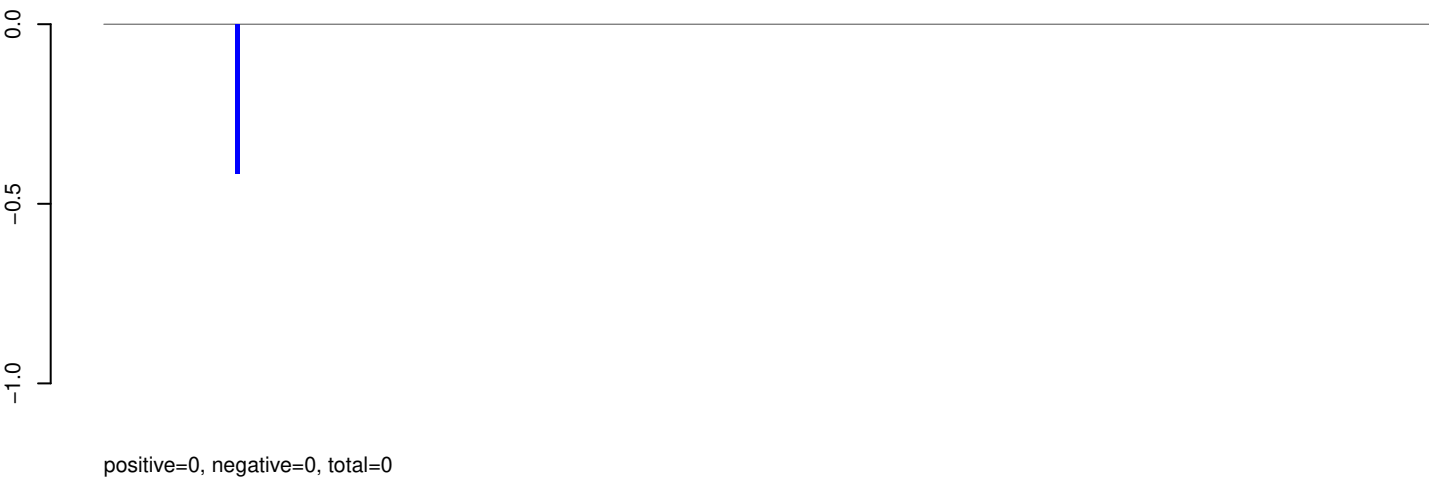

AeAeg_Whole_sm_r123_JM.18_23.rep



positive=0, negative=0, total=1

AeAeg_Whole_sm_r123_JM.24_35.rep

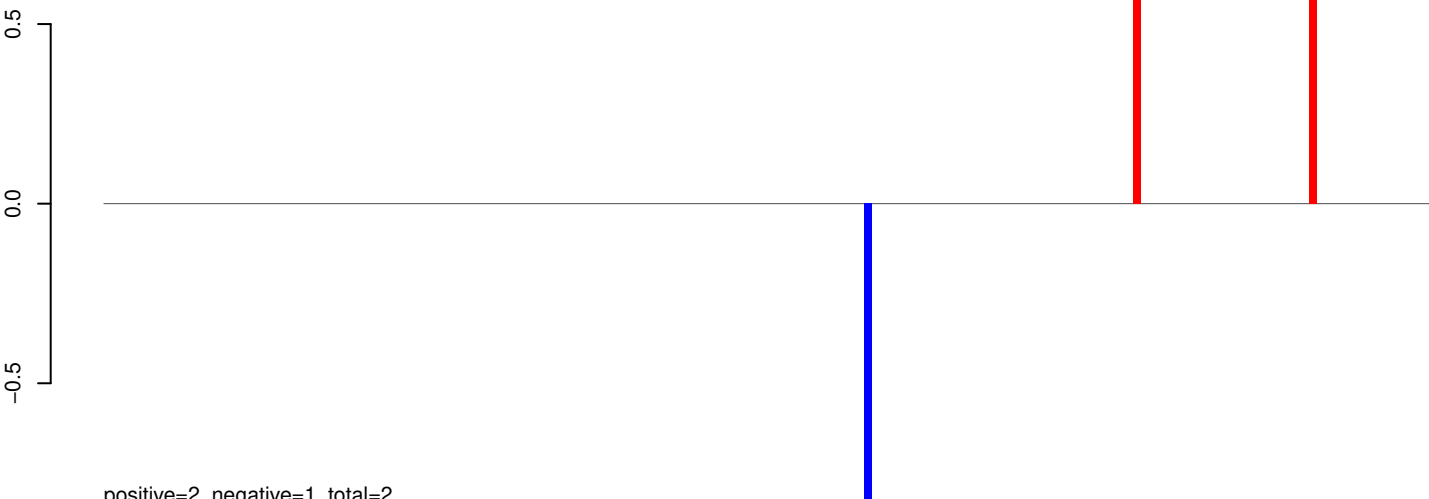

positive=2, negative=1, total=2

AeAeg_Whole_sm_r123_JM.rep

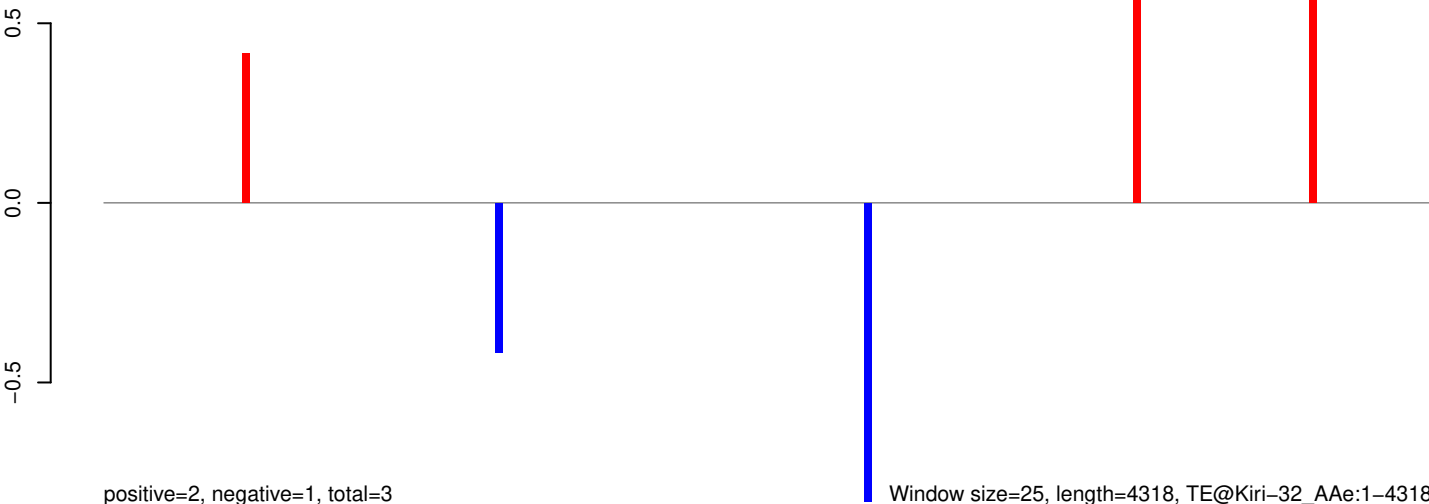

positive=2, negative=1, total=3

Window size=25, length=4318, TE@Kiri-32_Ae:1-4318

0 1000 2000 3000 4000

AeAeg_Whole_sm_r123_JM.18_23.rep

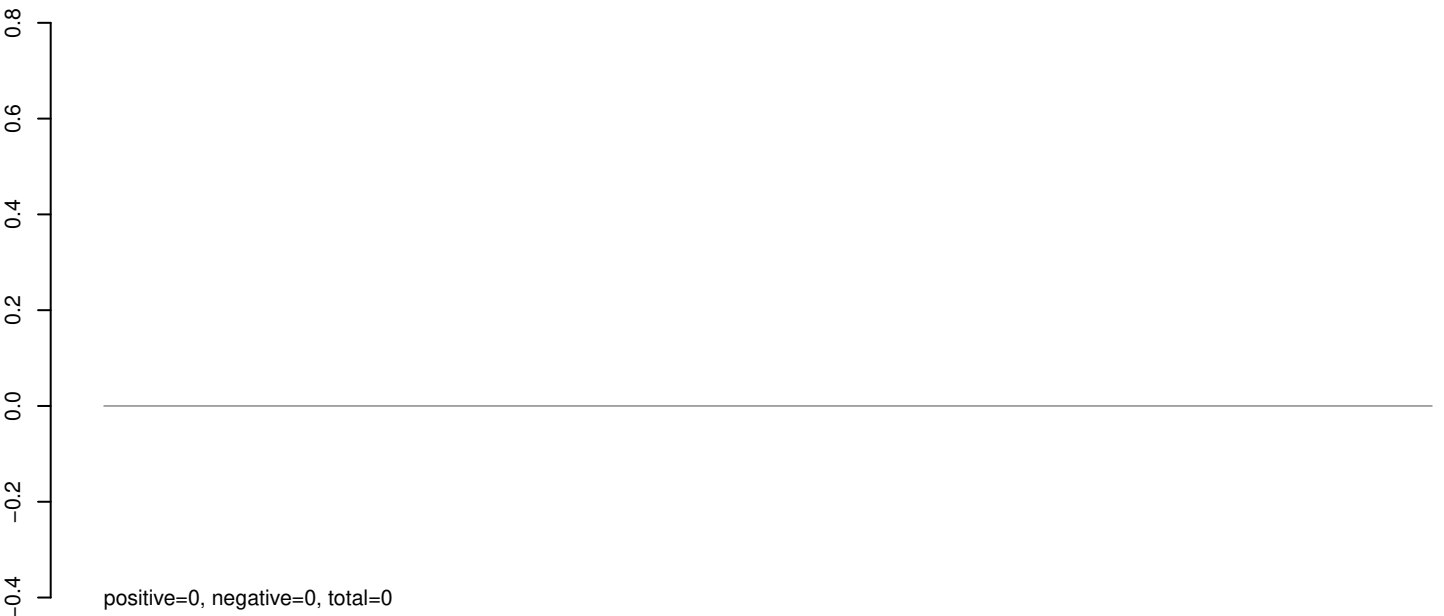

AeAeg_Whole_sm_r123_JM.24_35.rep

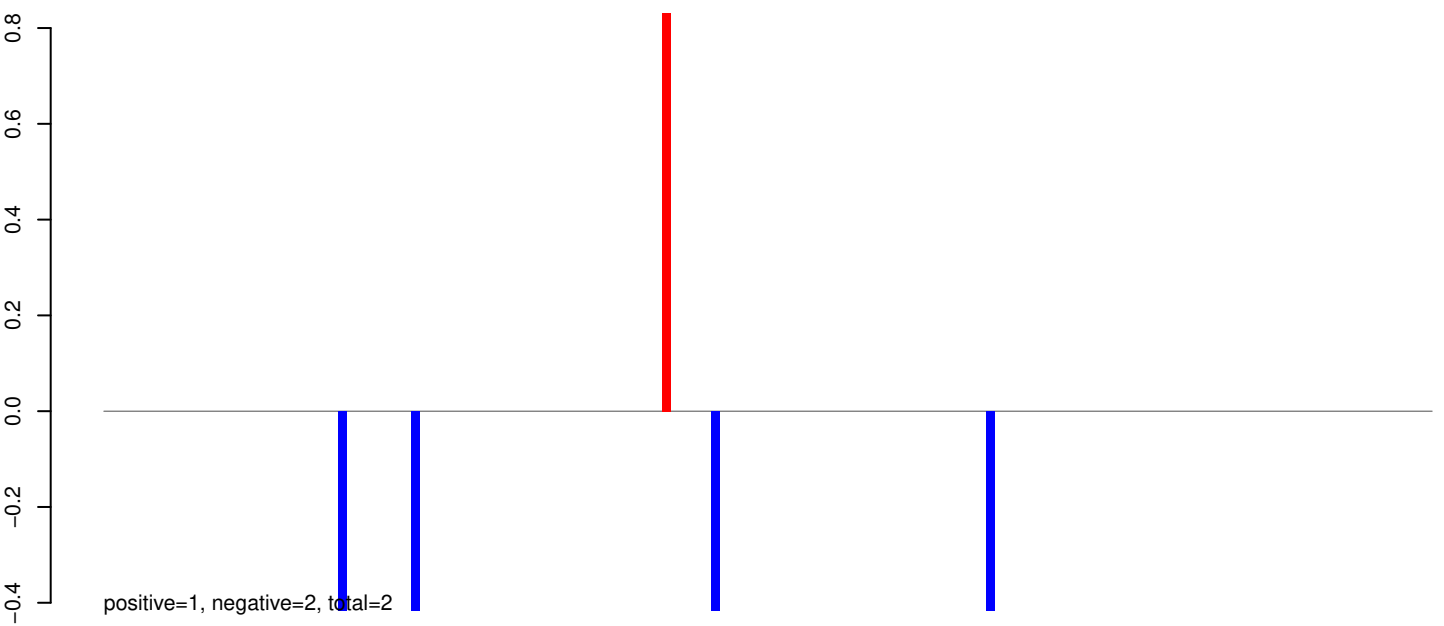

AeAeg_Whole_sm_r123_JM.rep

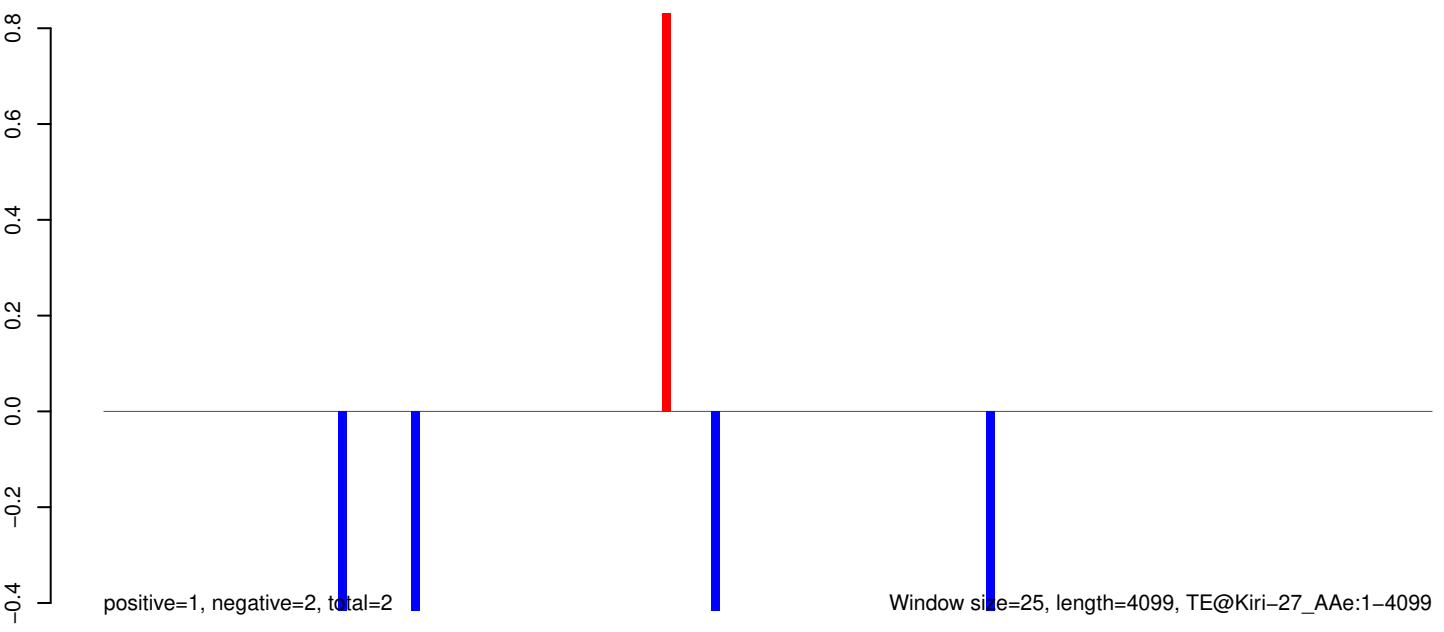

0 1000 2000 3000 4000

AeAeg_Whole_sm_r123_JM.18_23.rep

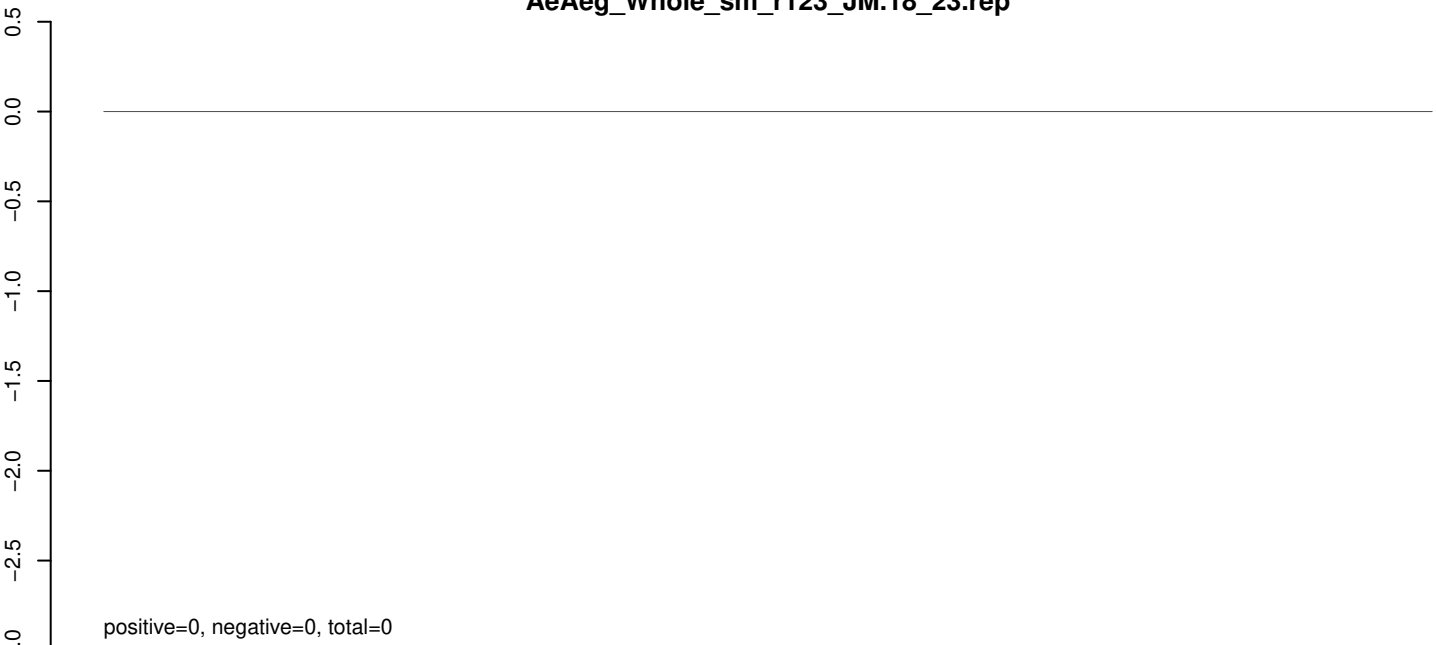

AeAeg_Whole_sm_r123_JM.24_35.rep

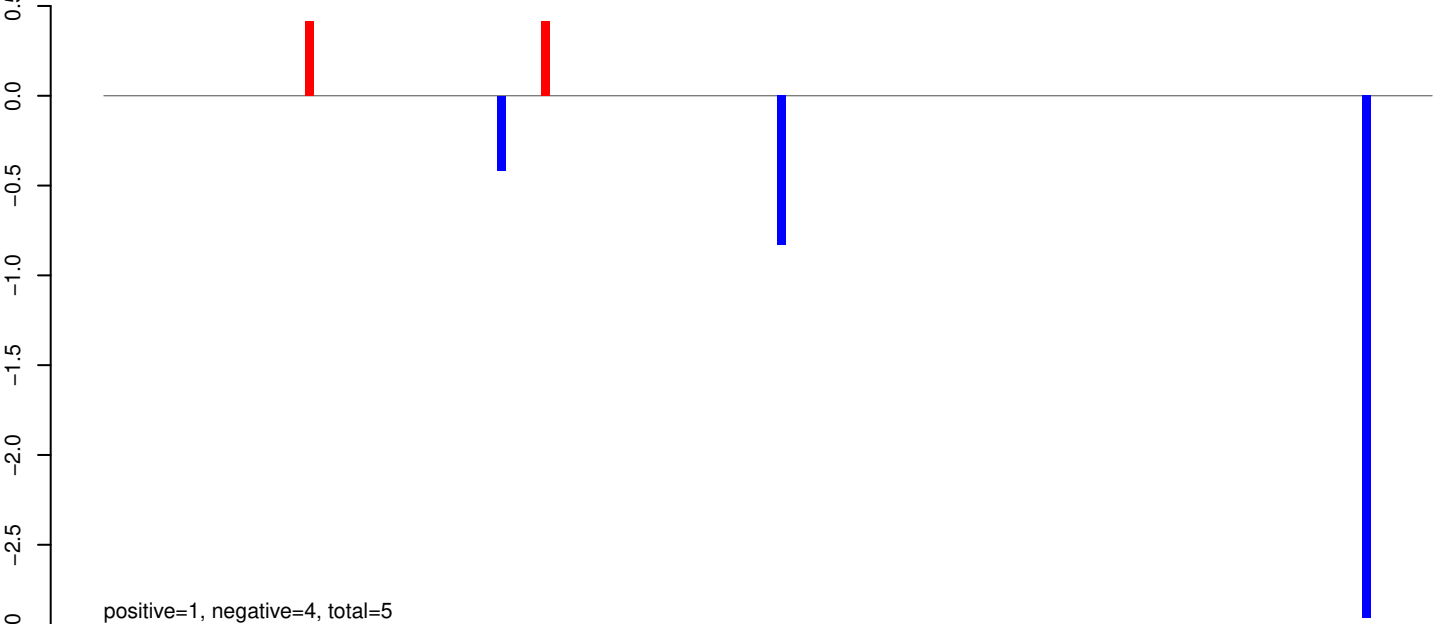

AeAeg_Whole_sm_r123_JM.rep

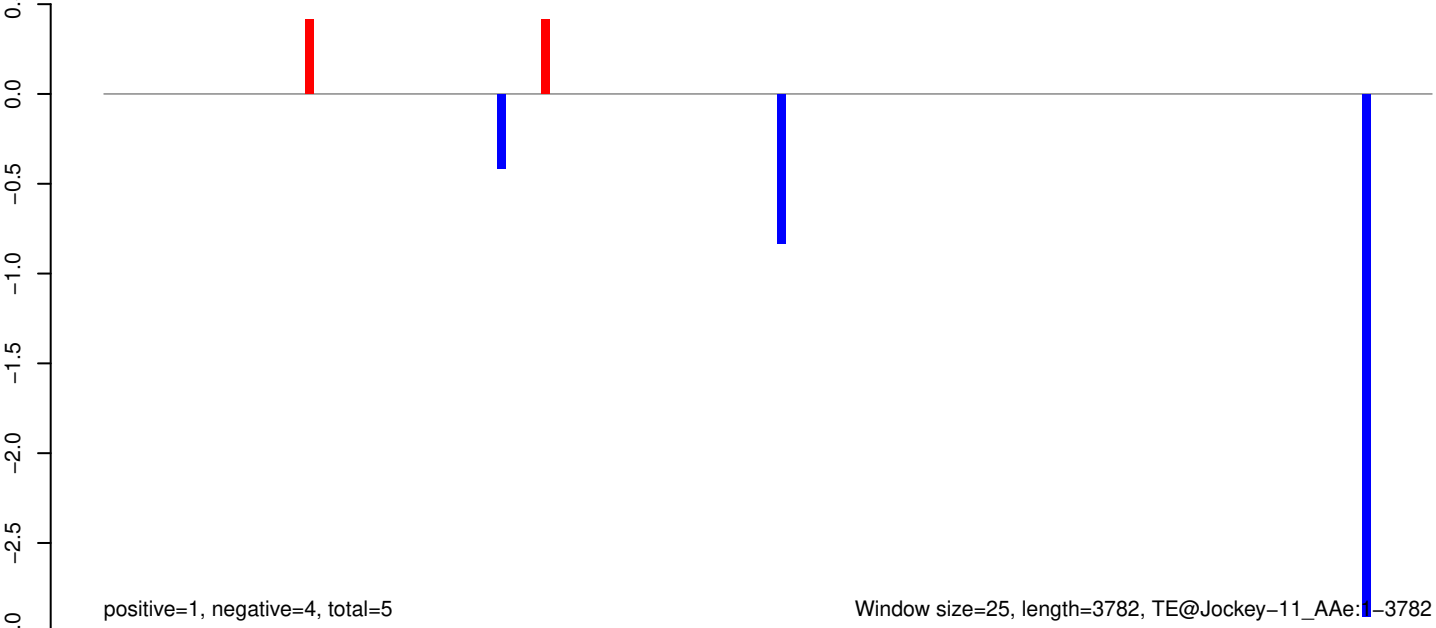

AeAeg_Whole_sm_r123_JM.18_23.rep



AeAeg_Whole_sm_r123_JM.24_35.rep



AeAeg_Whole_sm_r123_JM.rep

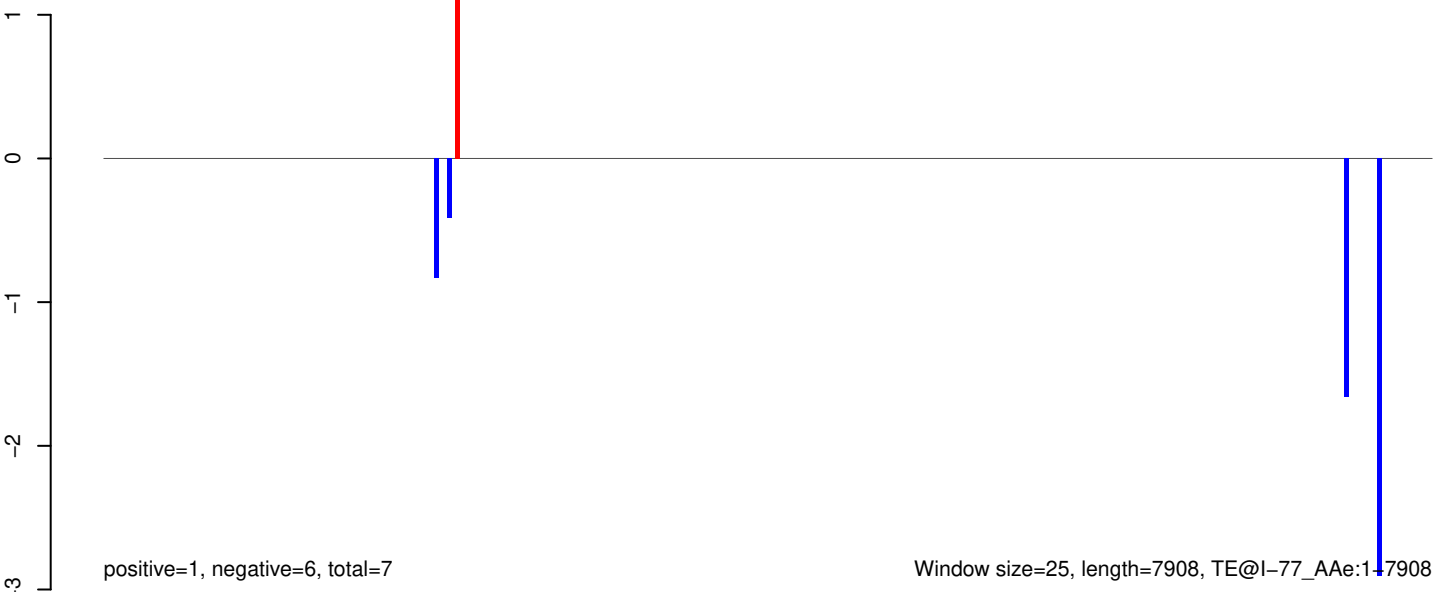

AeAeg_Whole_sm_r123_JM.18_23.rep

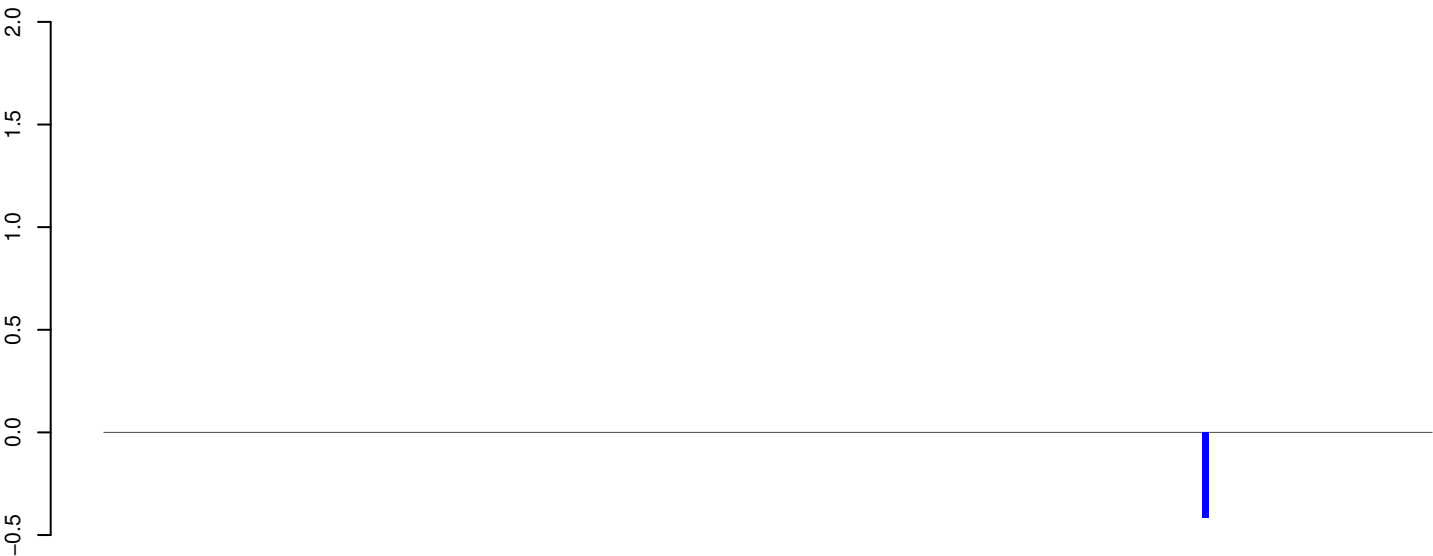

positive=0, negative=0, total=0

AeAeg_Whole_sm_r123_JM.24_35.rep

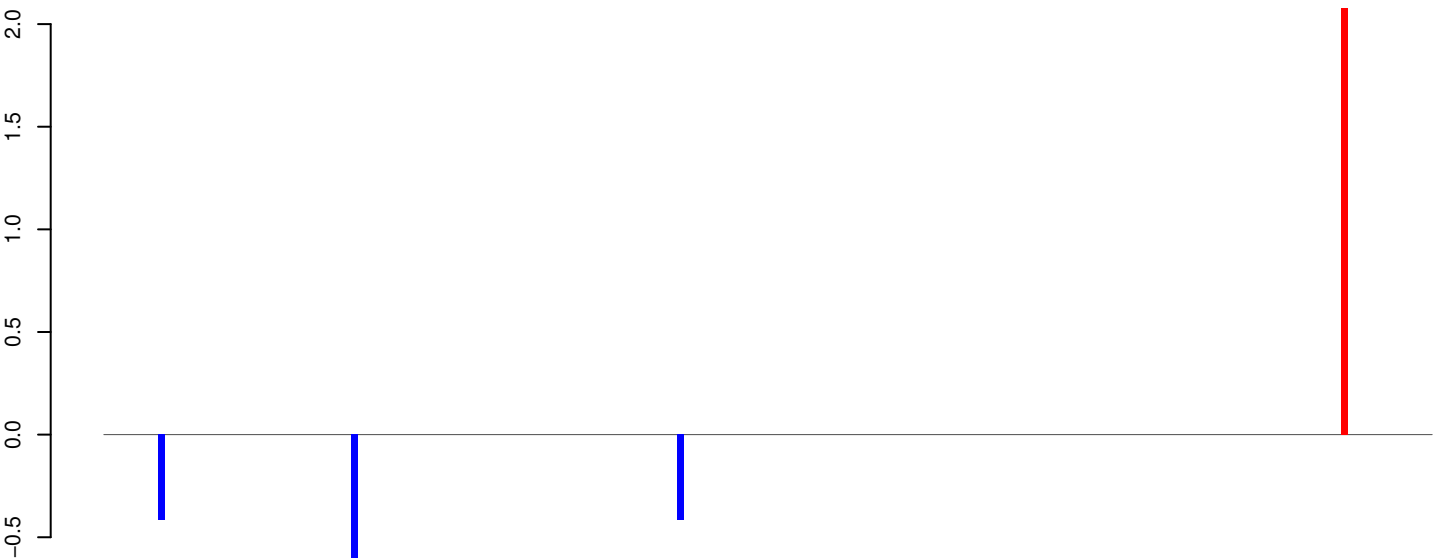

positive=2, negative=2, total=4

AeAeg_Whole_sm_r123_JM.rep

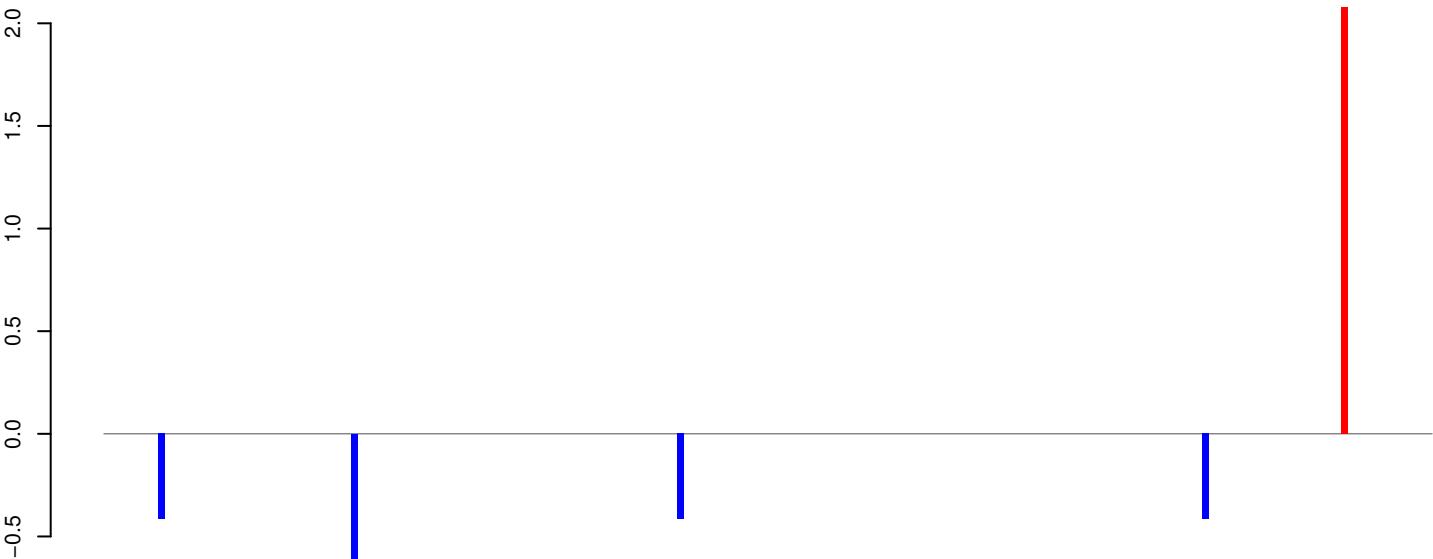

positive=2, negative=2, total=4

Window size=25, length=5497, TE@l-13_Ae:1-5497

0 1000 2000 3000 4000 5000

AeAeg_Whole_sm_r123_JM.18_23.rep

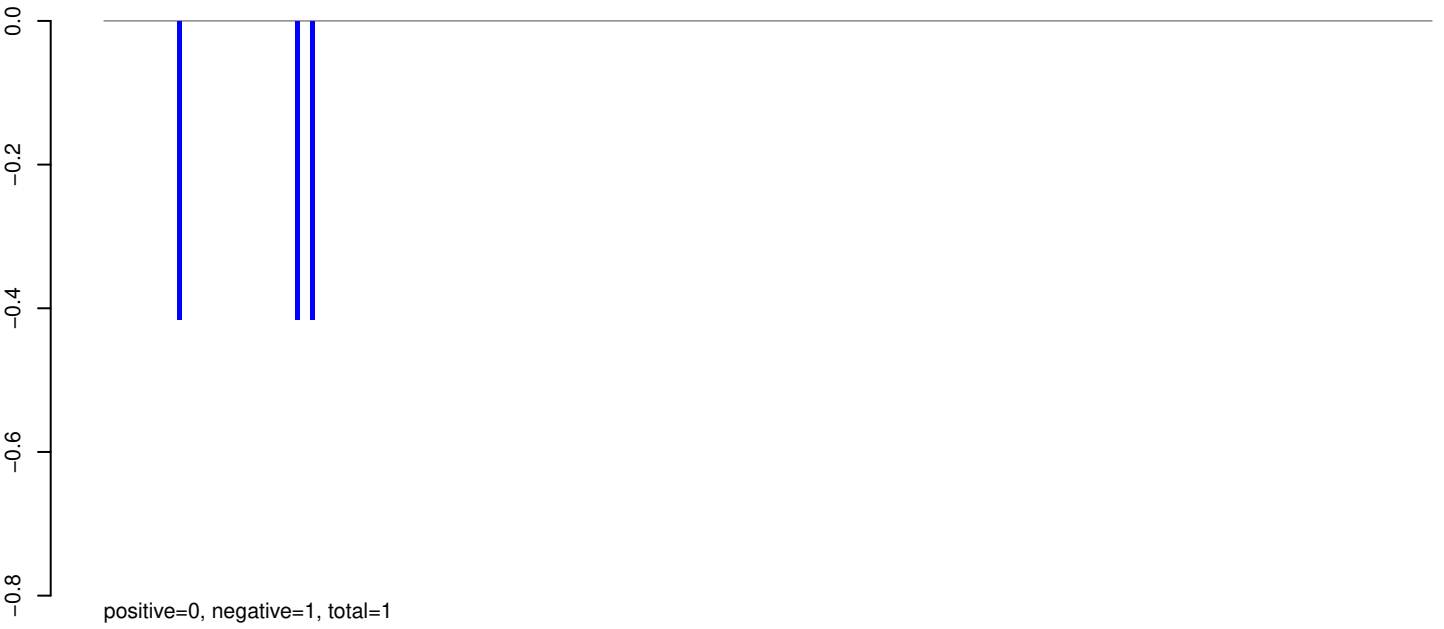

AeAeg_Whole_sm_r123_JM.24_35.rep

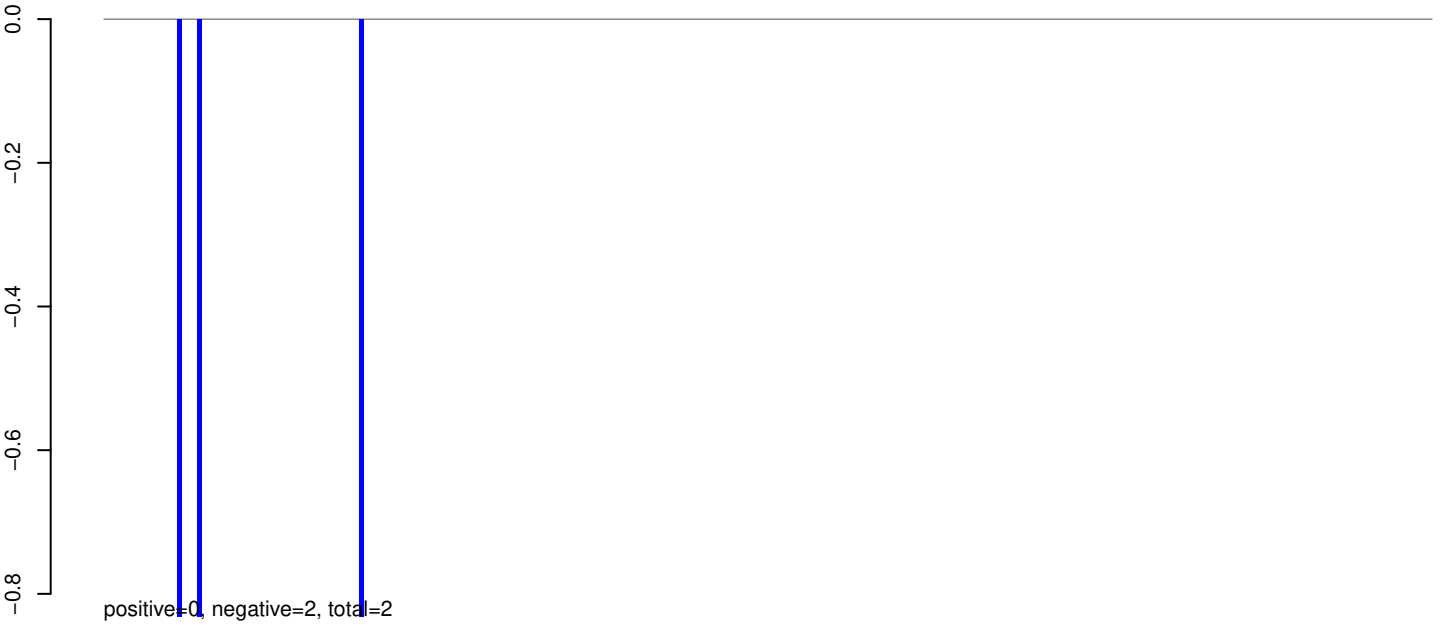

AeAeg_Whole_sm_r123_JM.rep



AeAeg_Whole_sm_r123_JM.18_23.rep

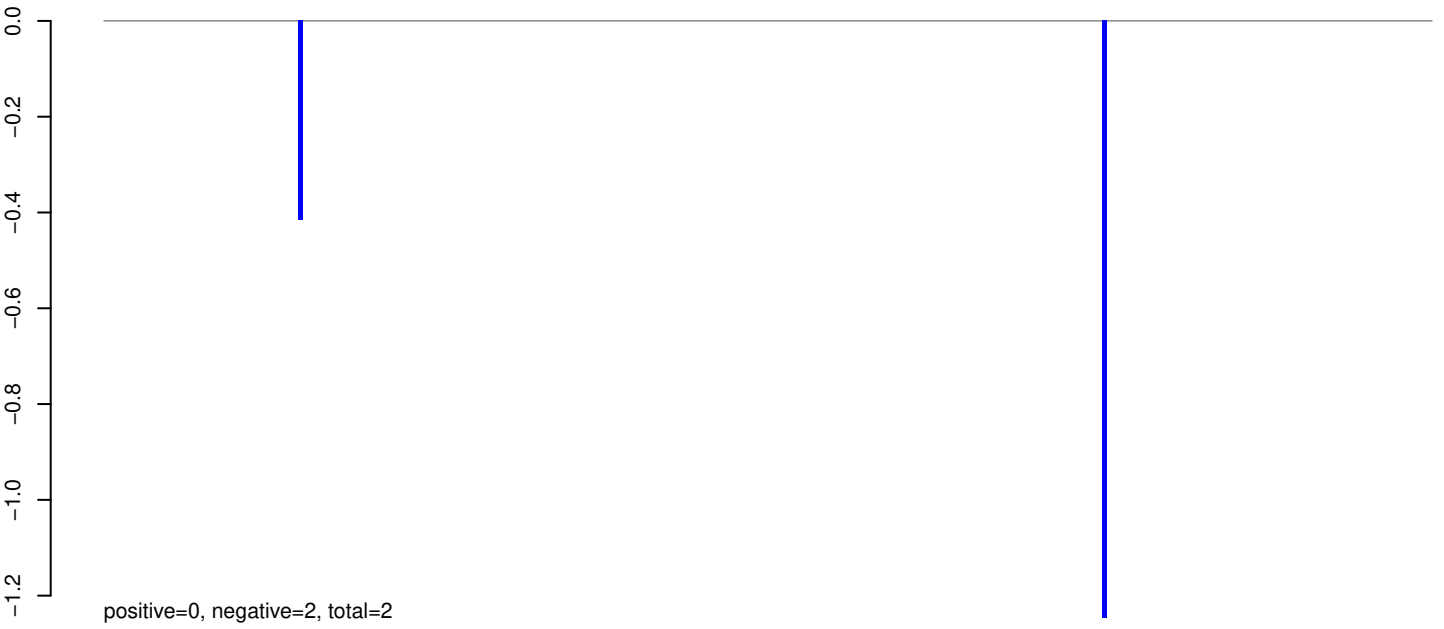

AeAeg_Whole_sm_r123_JM.24_35.rep

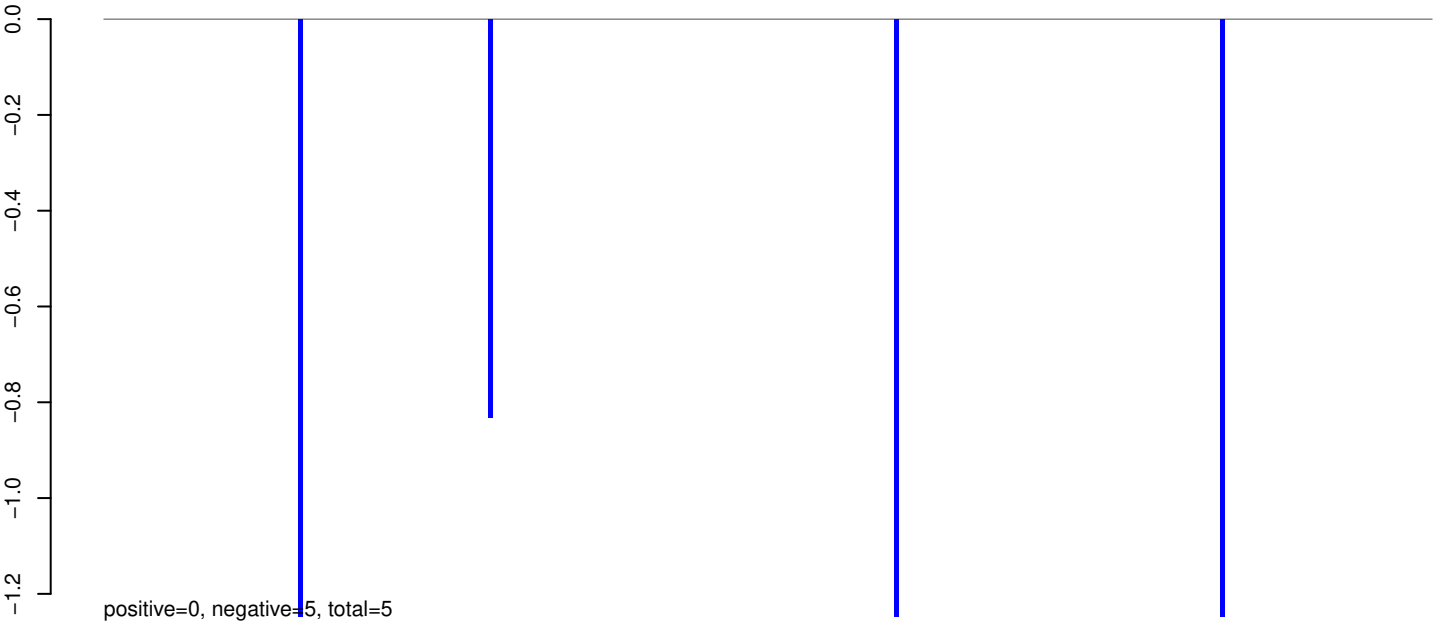

AeAeg_Whole_sm_r123_JM.rep

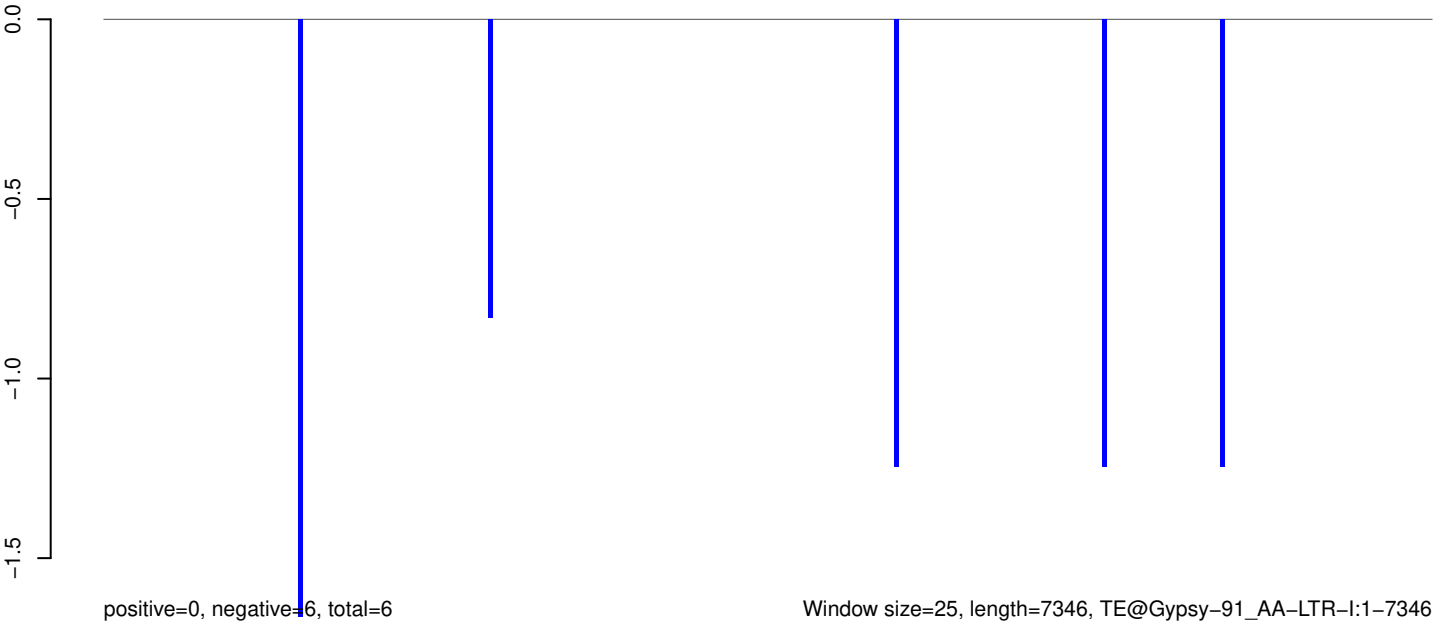

Window size=25, length=7346, TE@Gypsy-91_AA-LTR-I:1-7346

0 2000 4000 6000

AeAeg_Whole_sm_r123_JM.18_23.rep

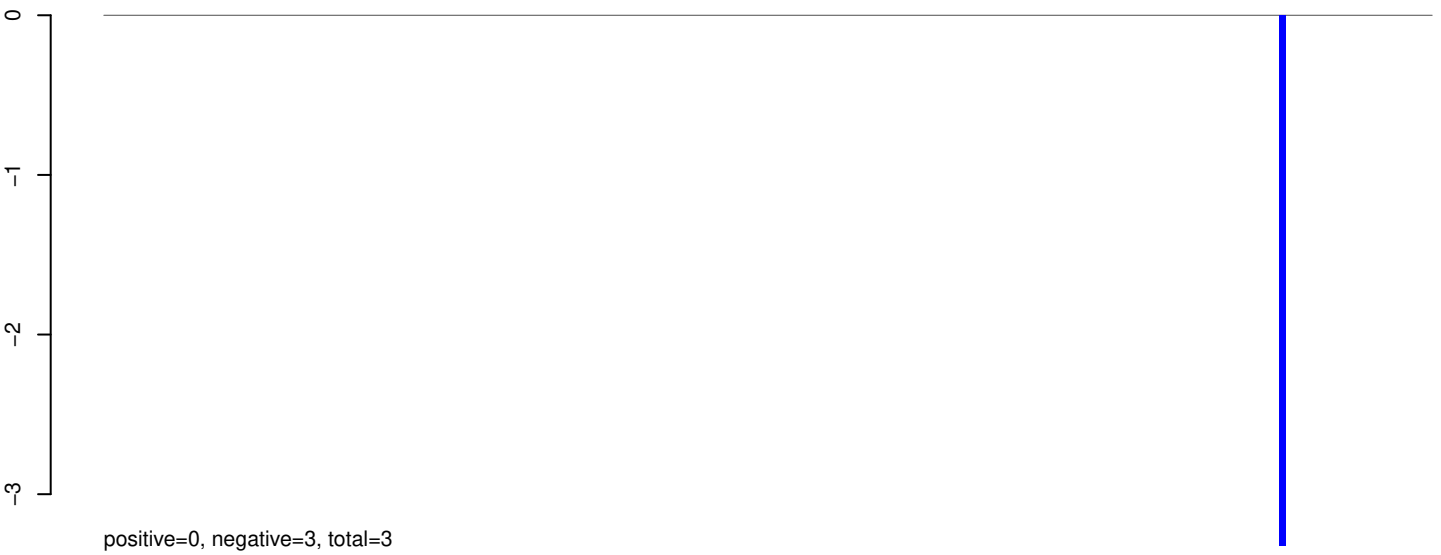

AeAeg_Whole_sm_r123_JM.24_35.rep

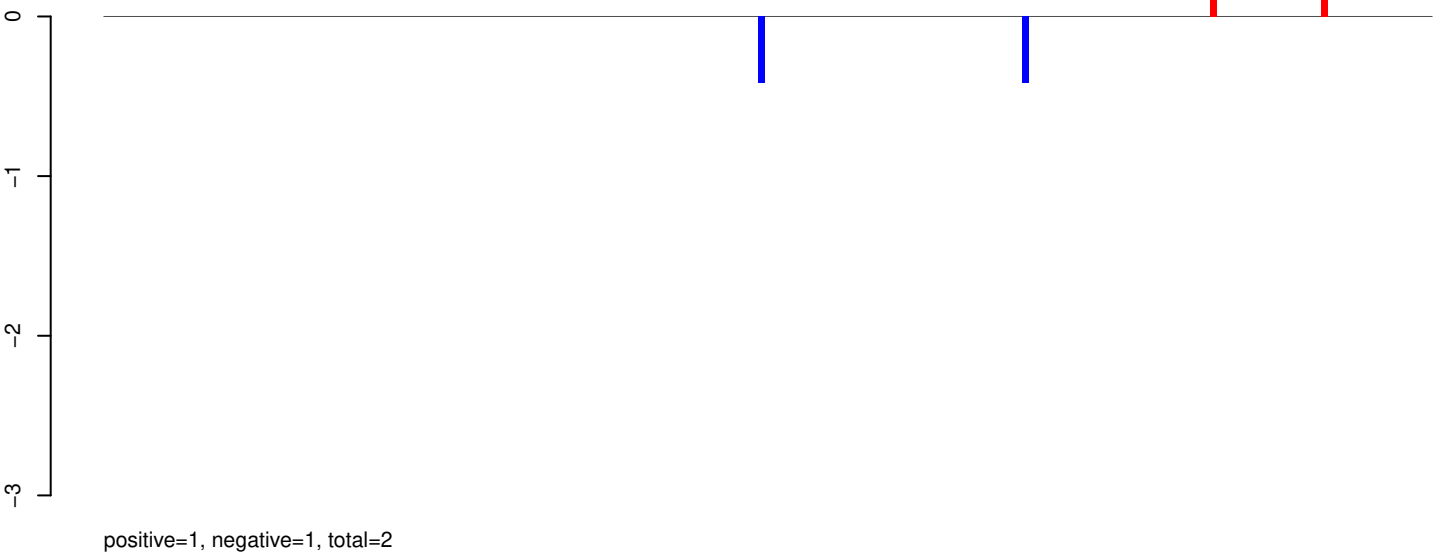

AeAeg_Whole_sm_r123_JM.rep

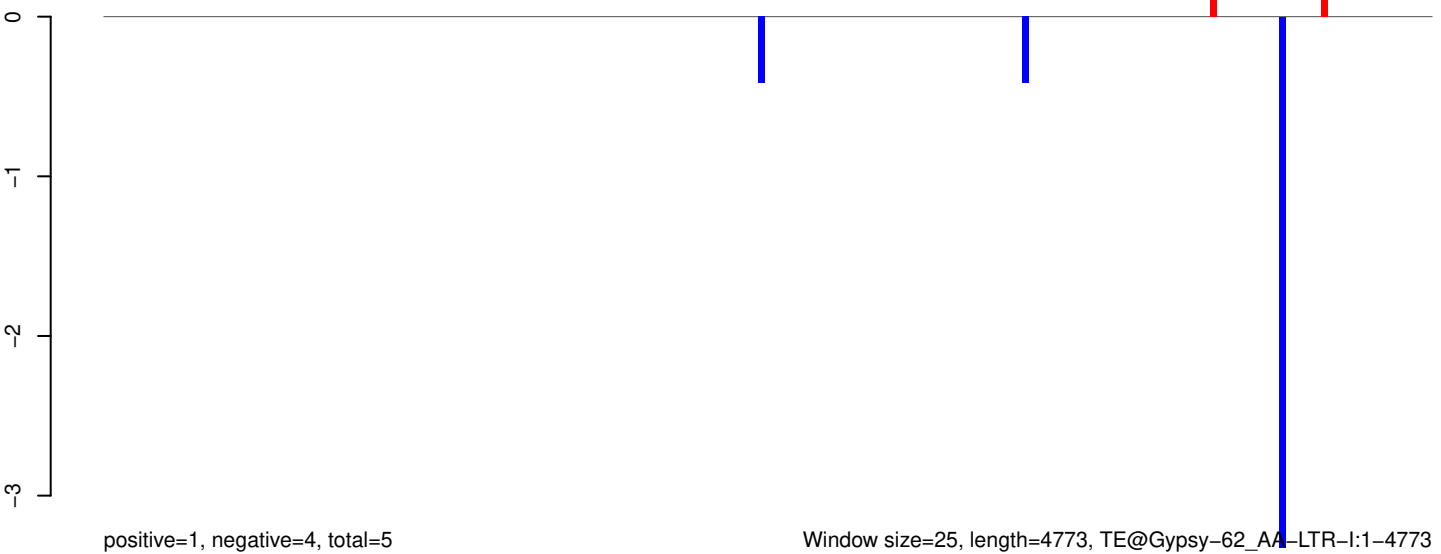

AeAeg_Whole_sm_r123_JM.18_23.rep

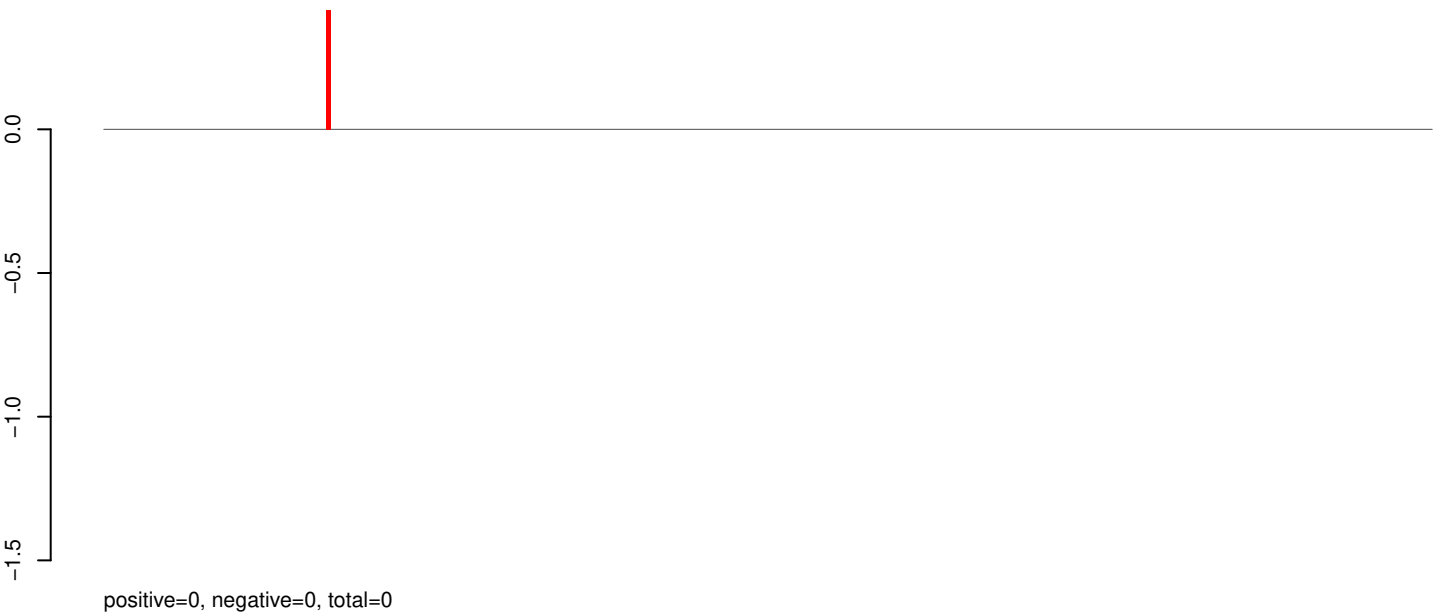

AeAeg_Whole_sm_r123_JM.24_35.rep

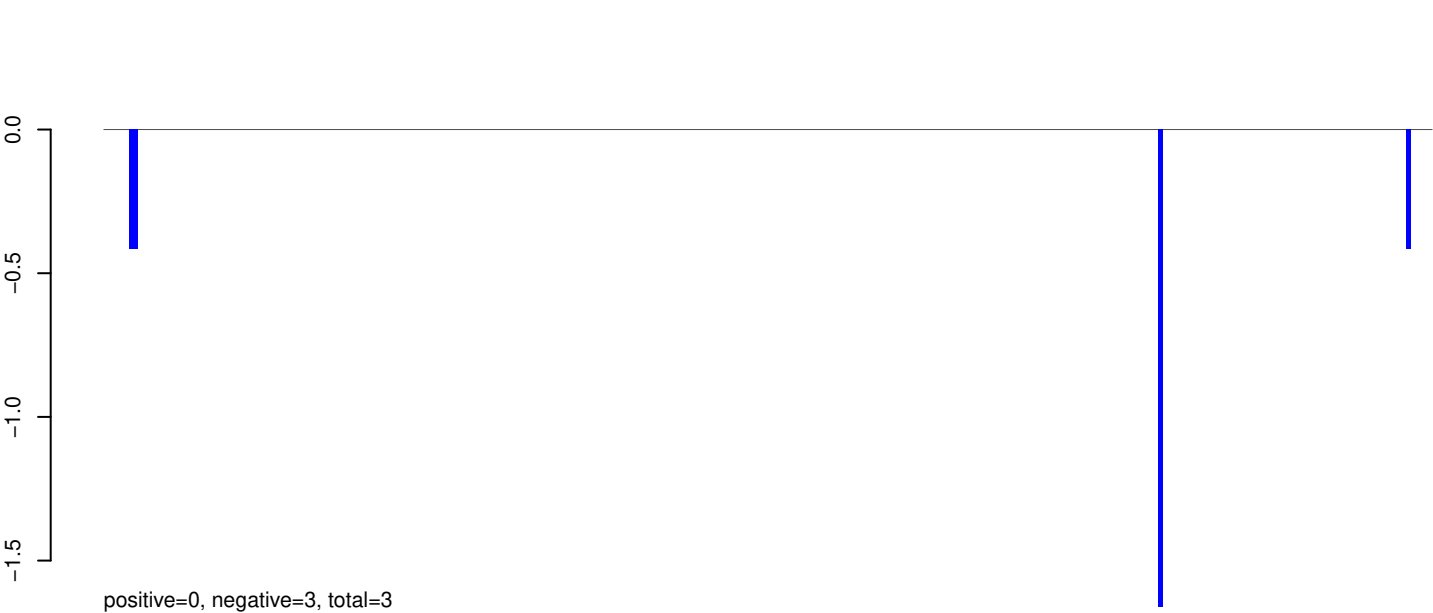

AeAeg_Whole_sm_r123_JM.rep

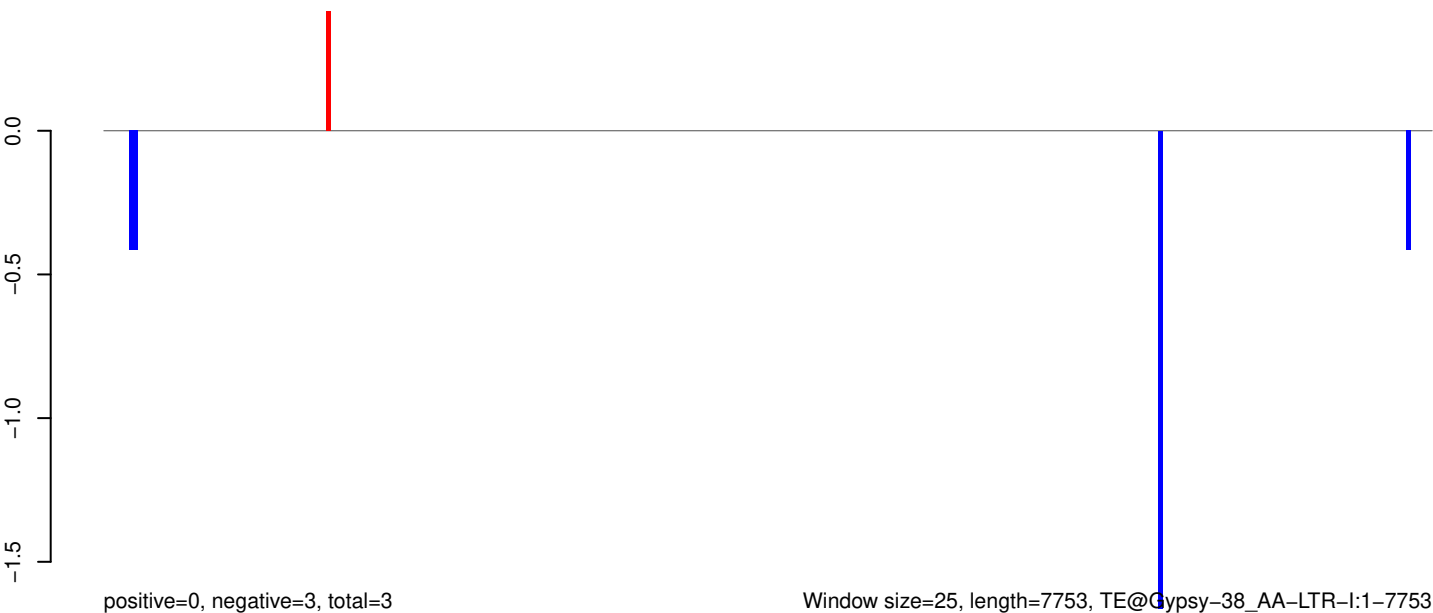

Window size=25, length=7753, TE@Gypsy-38_AA-LTR-I:1-7753

0 2000 4000 6000 8000

AeAeg_Whole_sm_r123_JM.18_23.rep

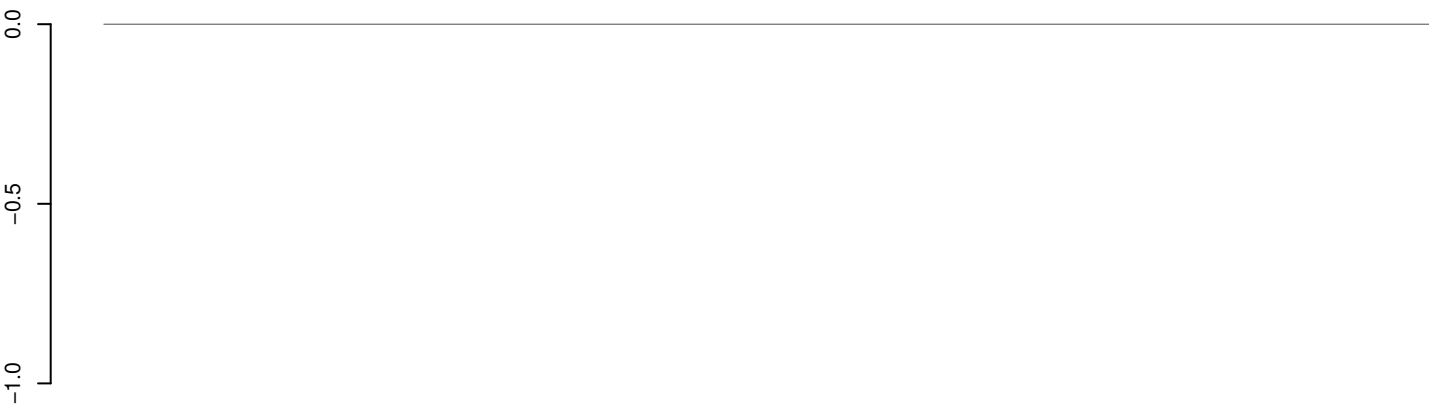

positive=0, negative=0, total=0

AeAeg_Whole_sm_r123_JM.24_35.rep

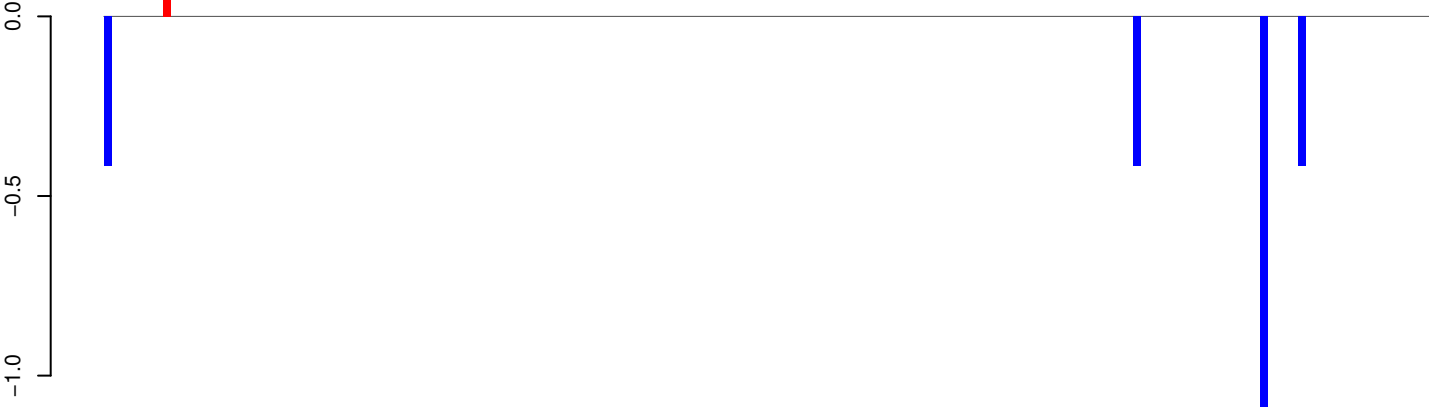

positive=0, negative=2, total=3

AeAeg_Whole_sm_r123_JM.rep

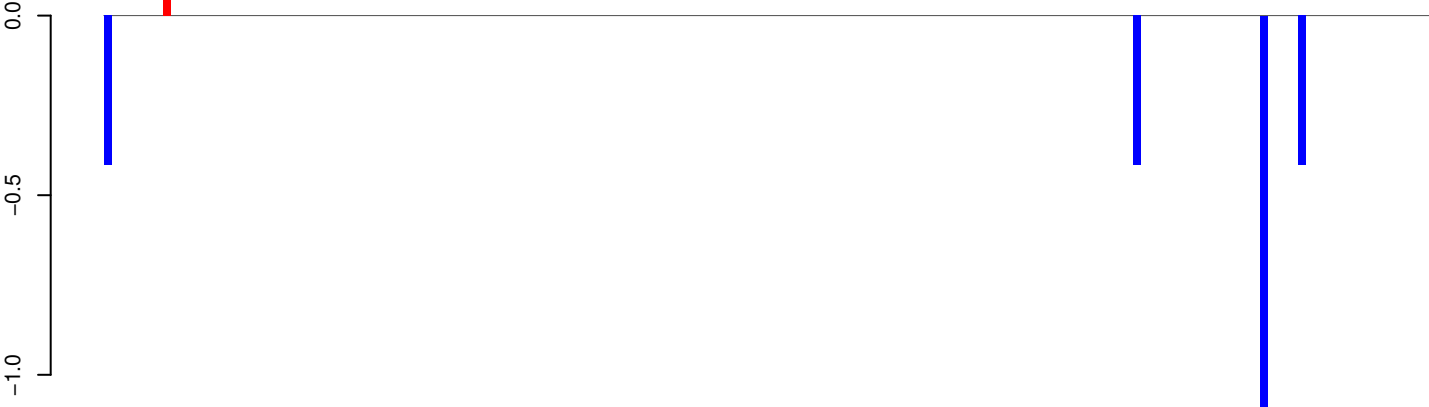

positive=0, negative=2, total=3

Window size=25, length=4426, TE@Gypsy-261_AA-LTR-I:1-4426

AeAeg_Whole_sm_r123_JM.18_23.rep

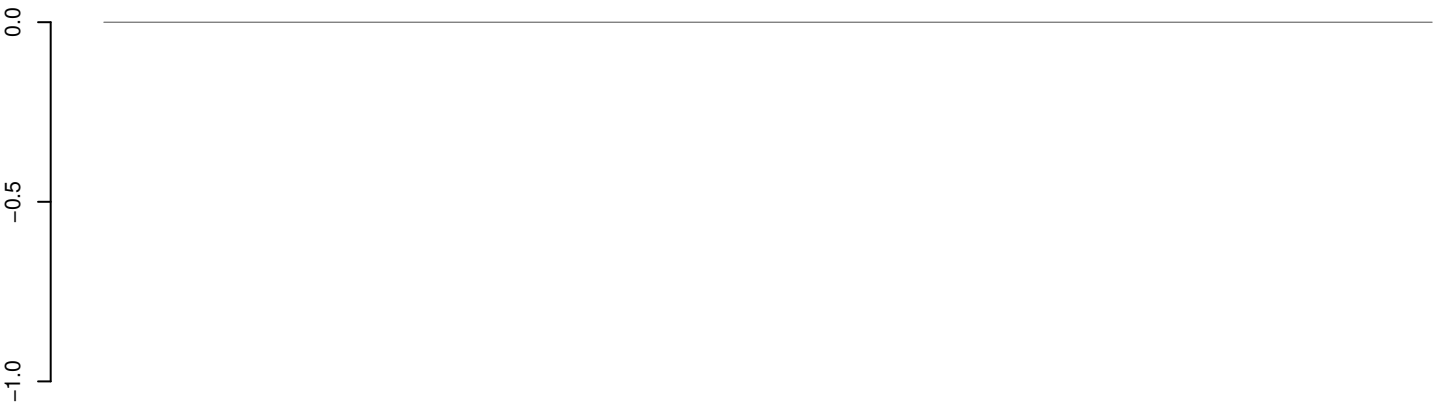

positive=0, negative=0, total=0

AeAeg_Whole_sm_r123_JM.24_35.rep

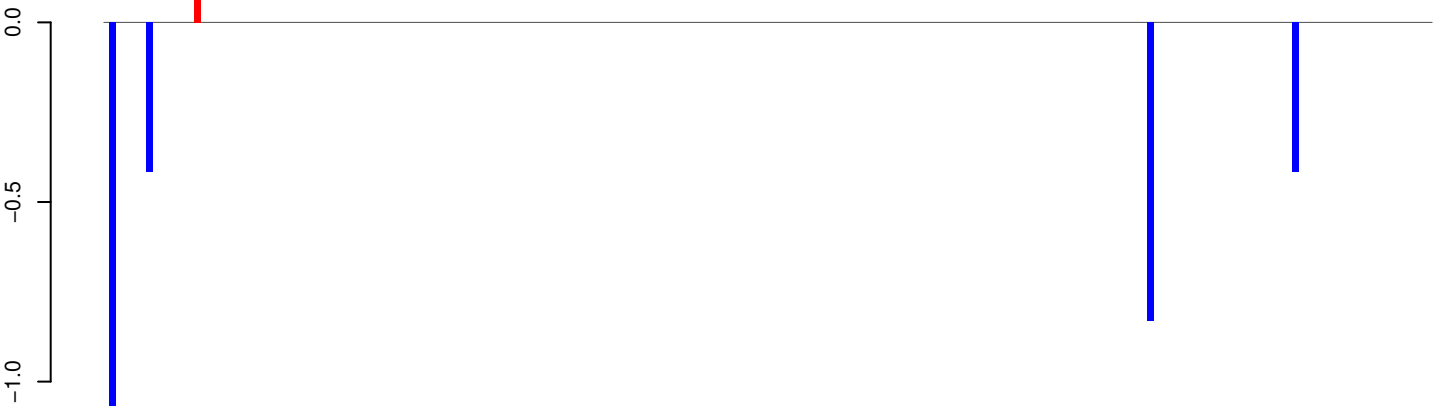

positive=0, negative=3, total=3

AeAeg_Whole_sm_r123_JM.rep

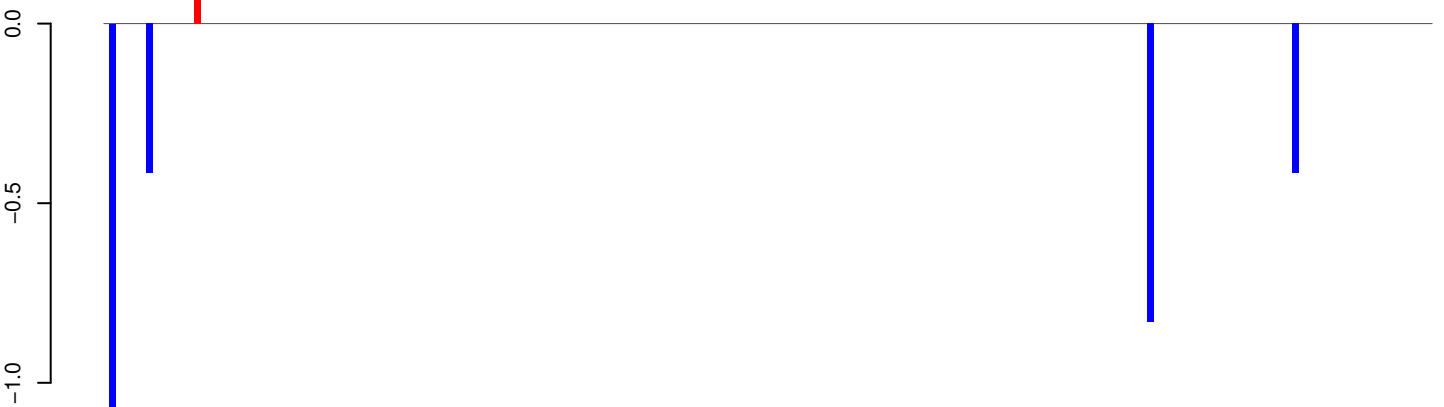

positive=0, negative=3, total=3

Window size=25, length=5472, TE@Gypsy-1_AA-LTR-I:1-5472

0 1000 2000 3000 4000 5000

AeAeg_Whole_sm_r123_JM.18_23.rep

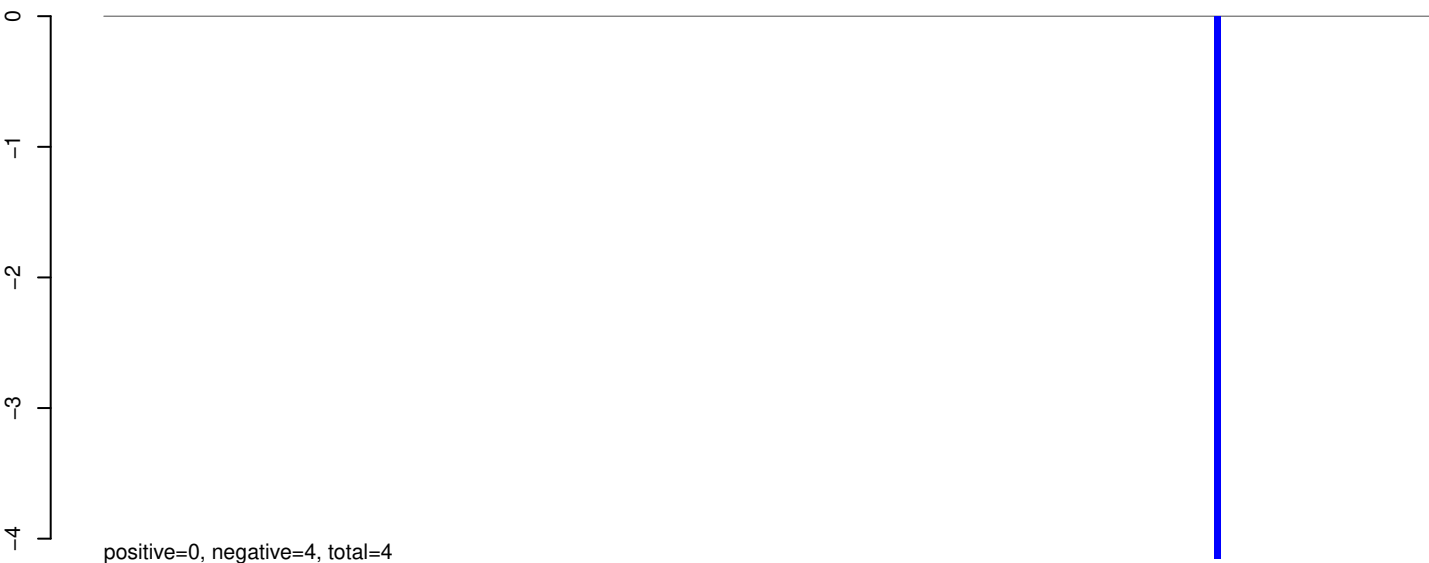

AeAeg_Whole_sm_r123_JM.24_35.rep

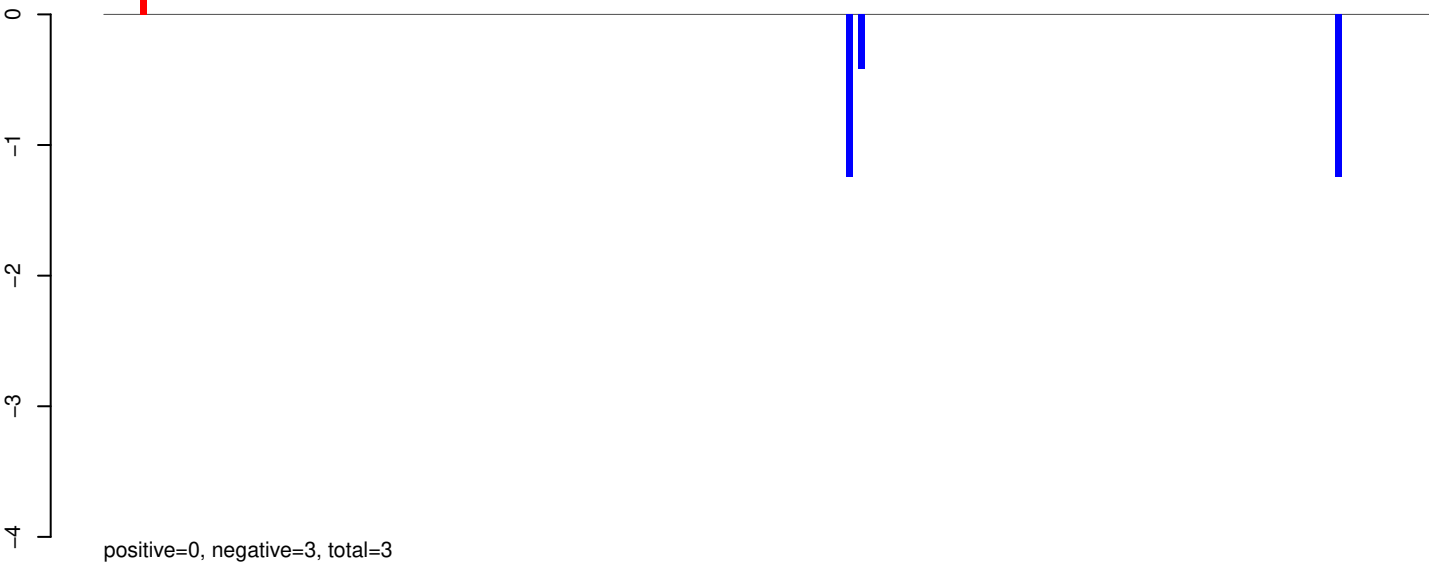

AeAeg_Whole_sm_r123_JM.rep

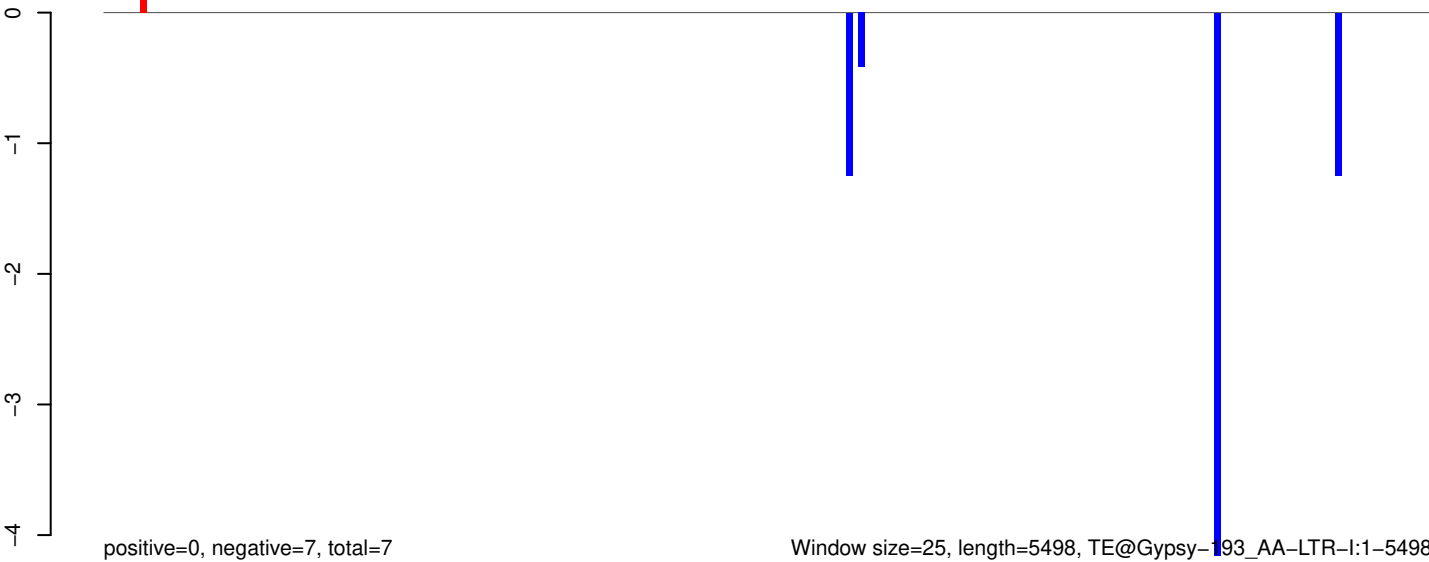

AeAeg_Whole_sm_r123_JM.18_23.rep

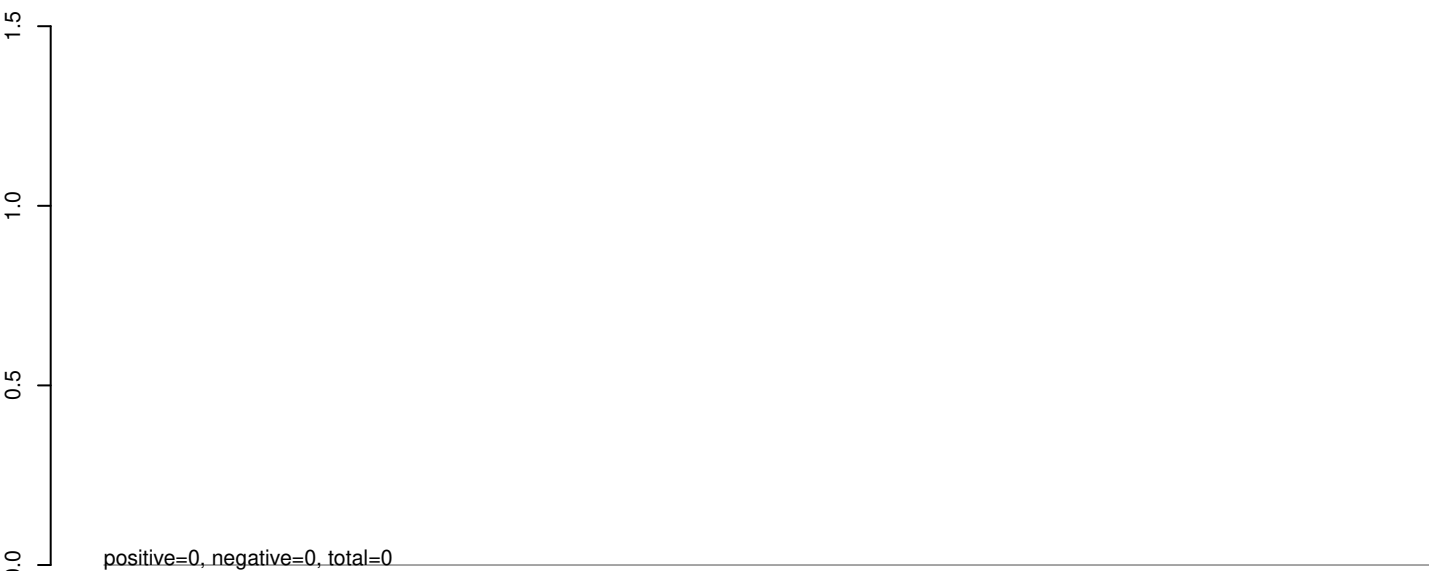

AeAeg_Whole_sm_r123_JM.24_35.rep

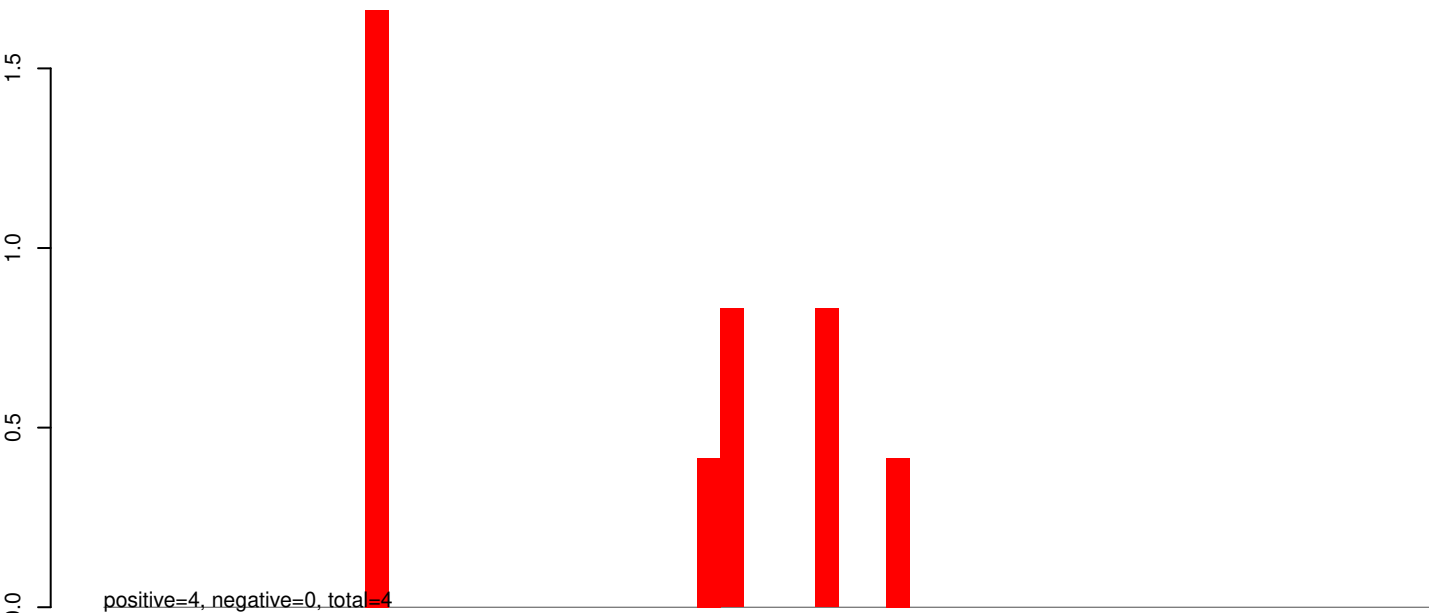

AeAeg_Whole_sm_r123_JM.rep

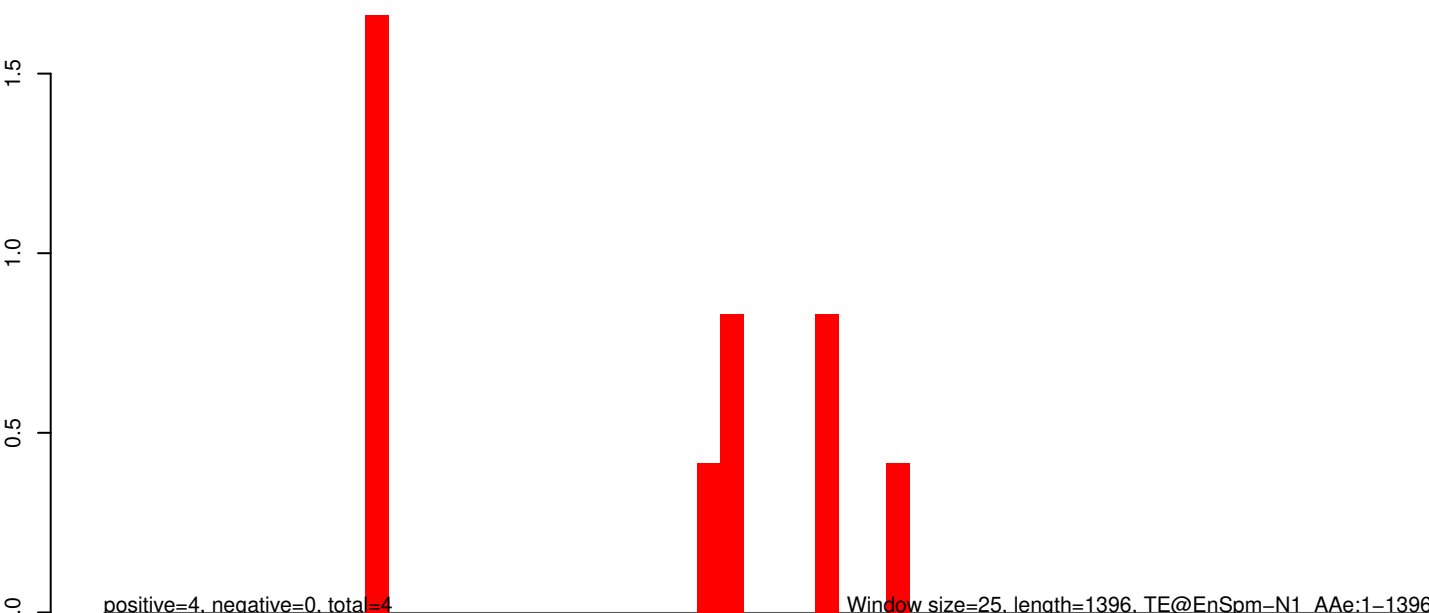

Window size=25, length=1396, TE@EnSpm-N1_AAe:1-1396

0 200 400 600 800 1000 1200 1400

AeAeg_Whole_sm_r123_JM.18_23.rep

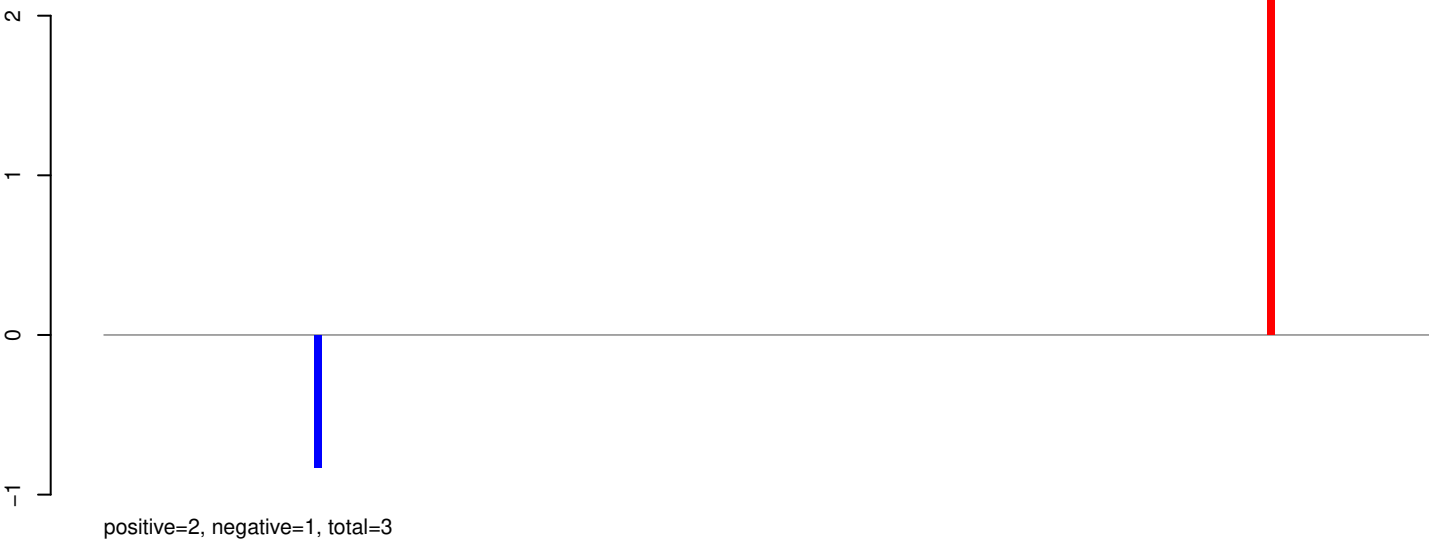

AeAeg_Whole_sm_r123_JM.24_35.rep

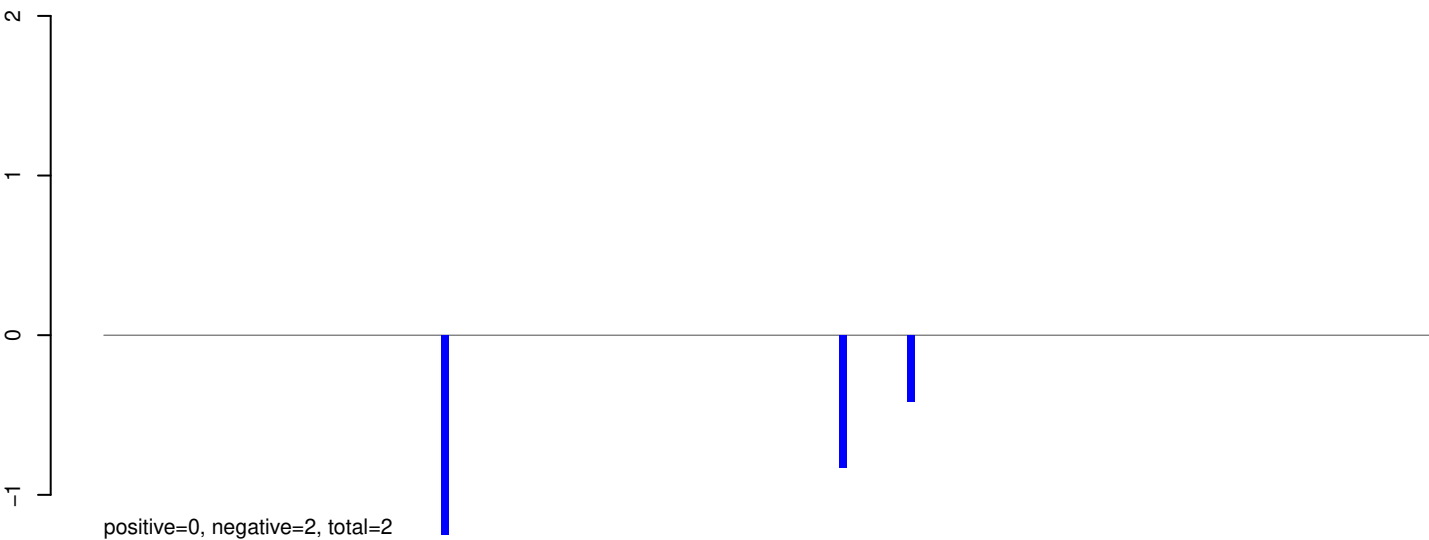

AeAeg_Whole_sm_r123_JM.rep

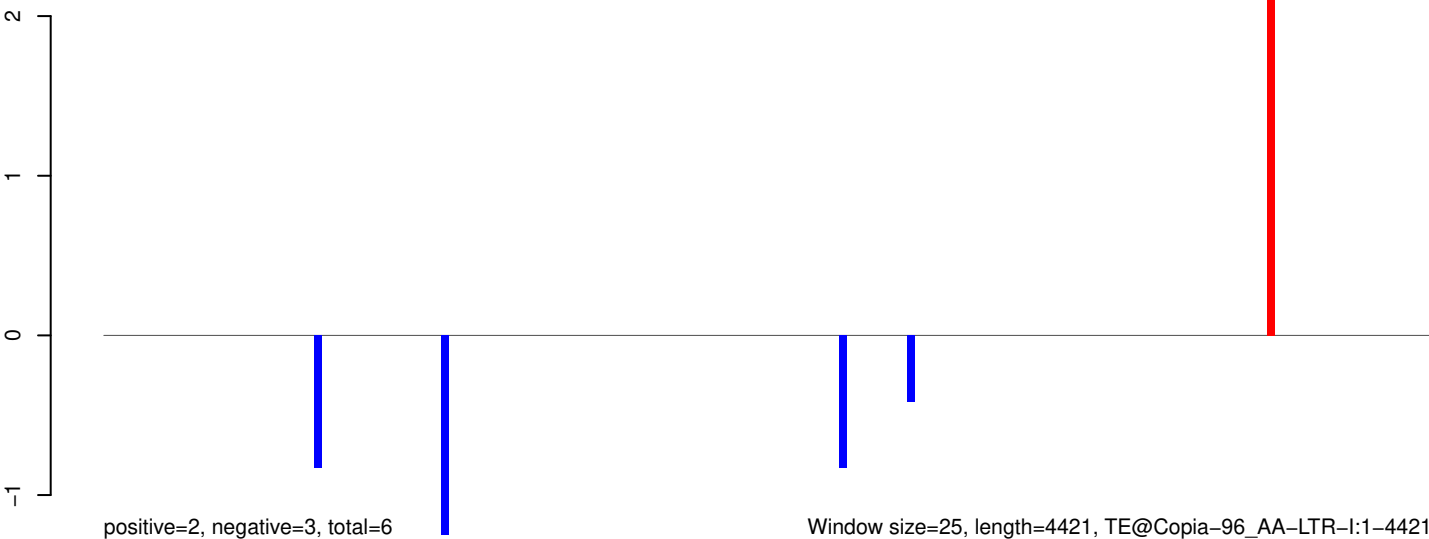

Window size=25, length=4421, TE@Copia-96_AA-LTR-I:1-4421

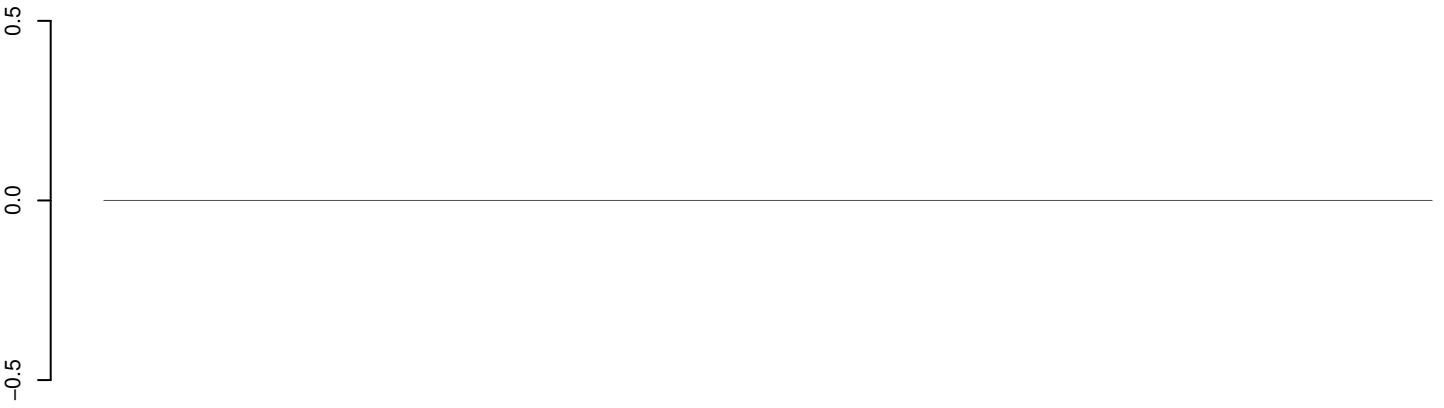

positive=0, negative=0, total=0

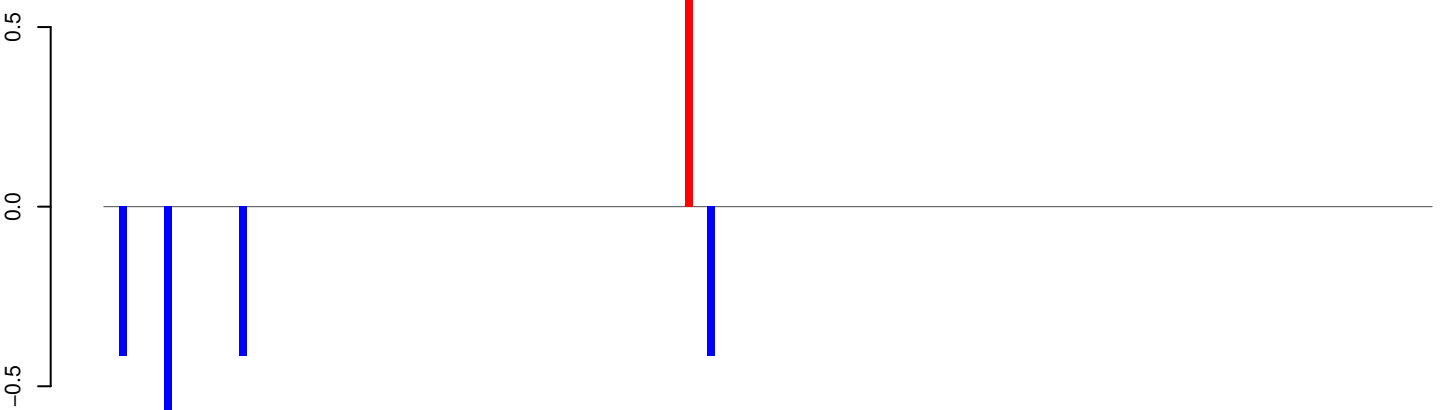

positive=1, negative=2, total=3

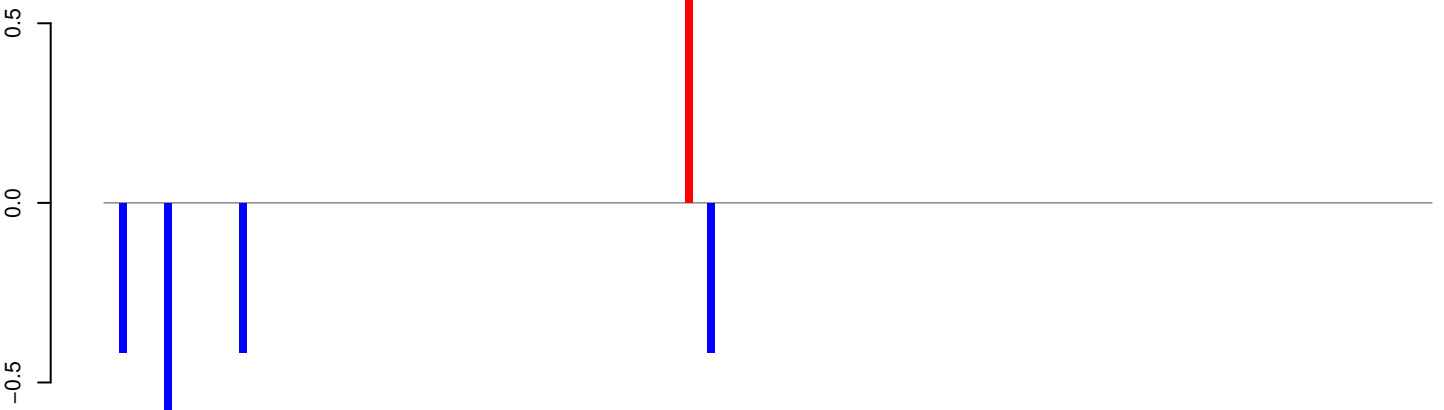

positive=1, negative=2, total=3

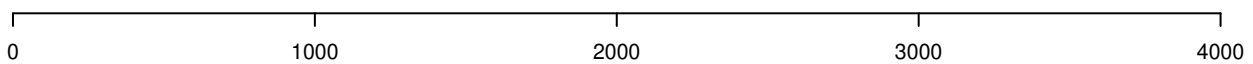

AeAeg_Whole_sm_r123_JM.18_23.rep

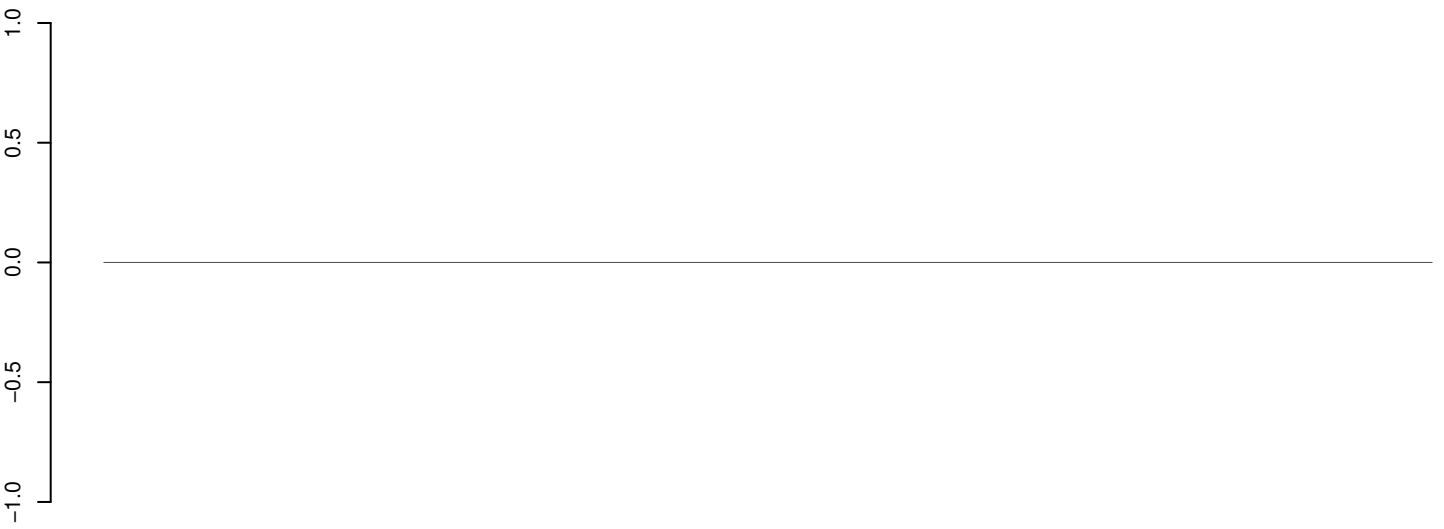

positive=0, negative=0, total=0

AeAeg_Whole_sm_r123_JM.24_35.rep

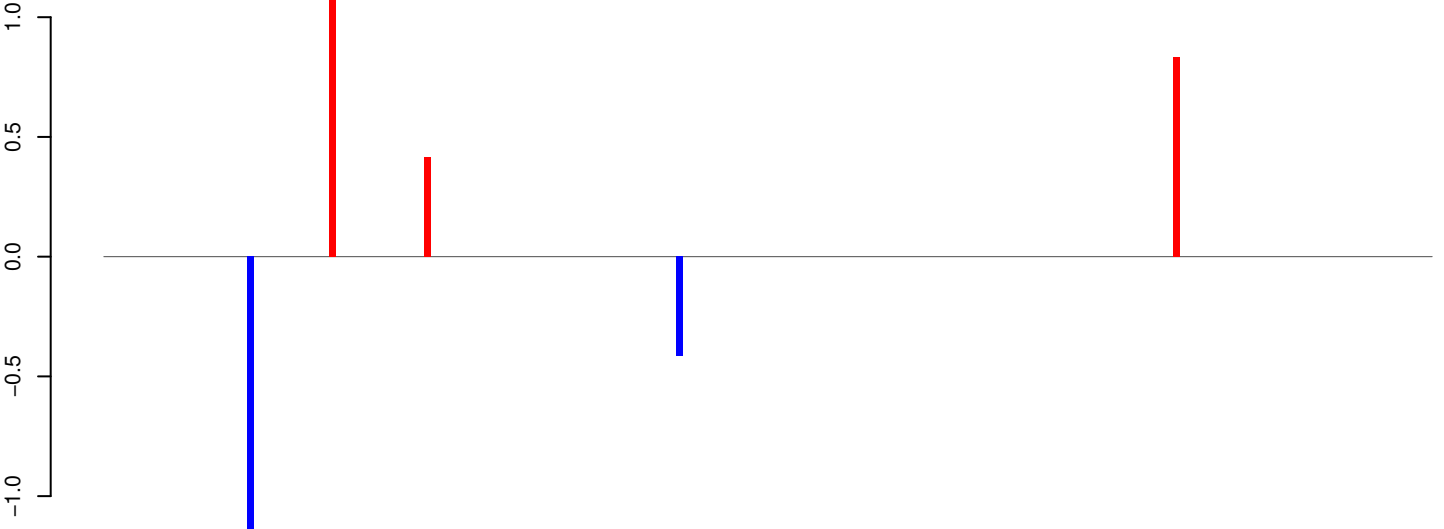

positive=2, negative=2, total=4

AeAeg_Whole_sm_r123_JM.rep

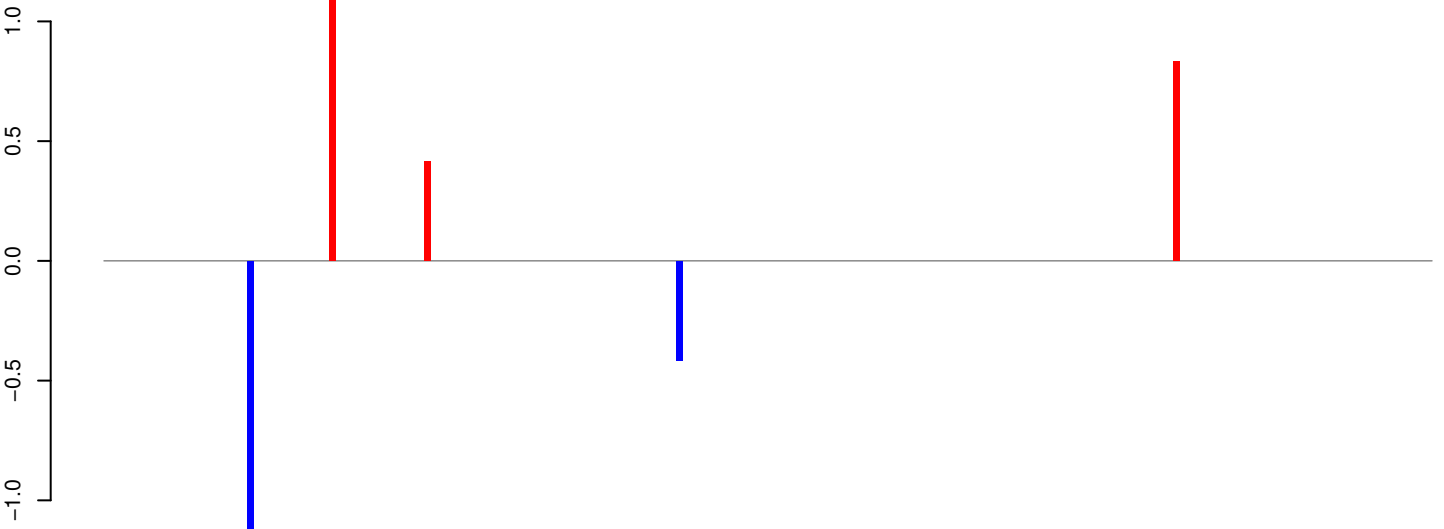

positive=2, negative=2, total=4

Window size=25, length=4856, TE@Copia-58_AA-LTR-I:1-4856

0 1000 2000 3000 4000 5000

AeAeg_Whole_sm_r123_JM.18_23.rep

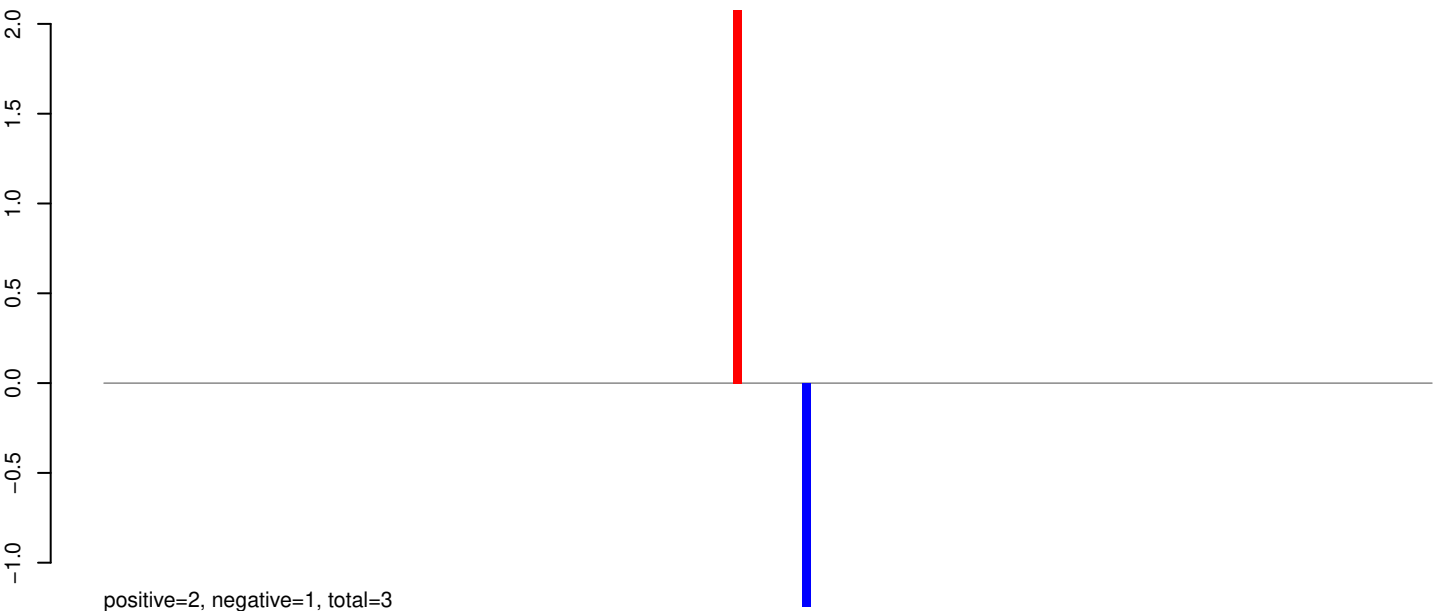

AeAeg_Whole_sm_r123_JM.24_35.rep

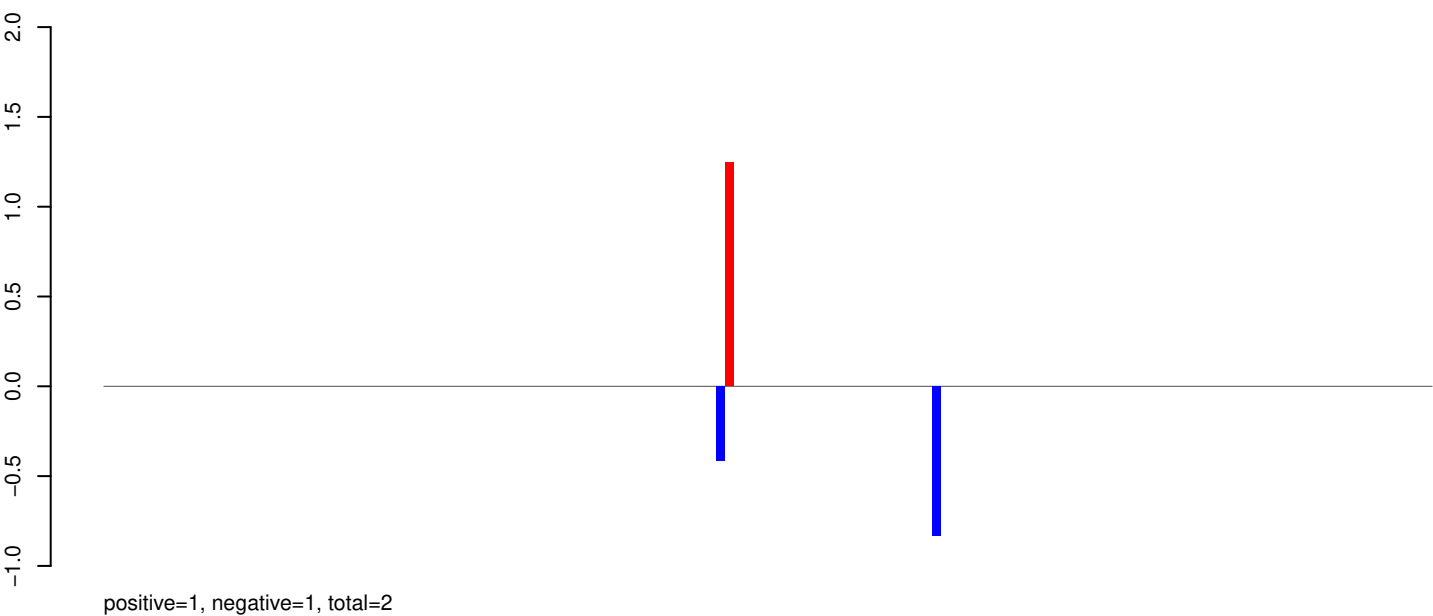

AeAeg_Whole_sm_r123_JM.rep

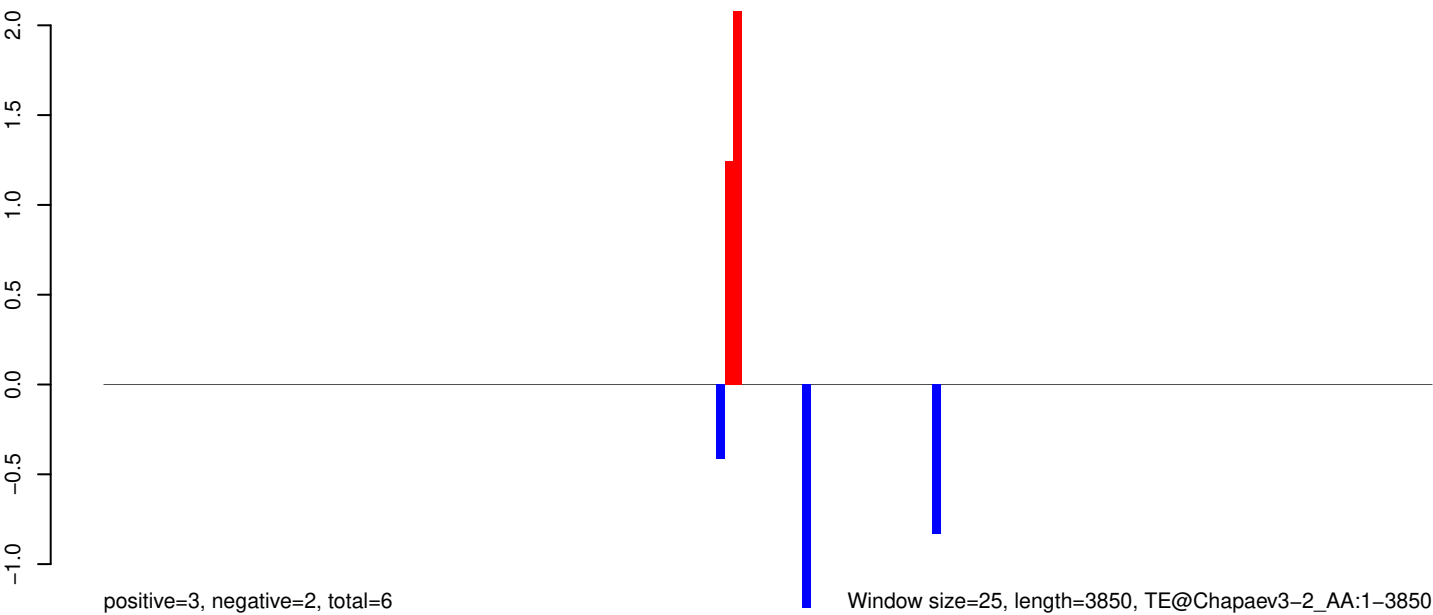

Window size=25, length=3850, TE@Chapaev3-2_AA:1-3850

AeAeg_Whole_sm_r123_JM.18_23.rep

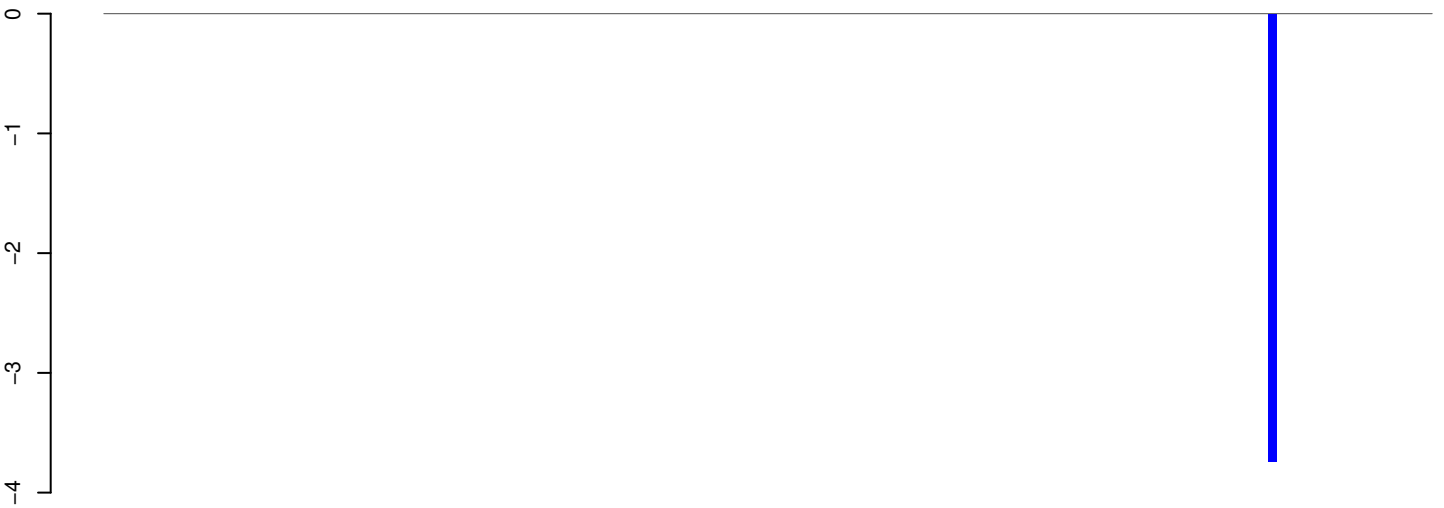

positive=0, negative=4, total=4

AeAeg_Whole_sm_r123_JM.24_35.rep

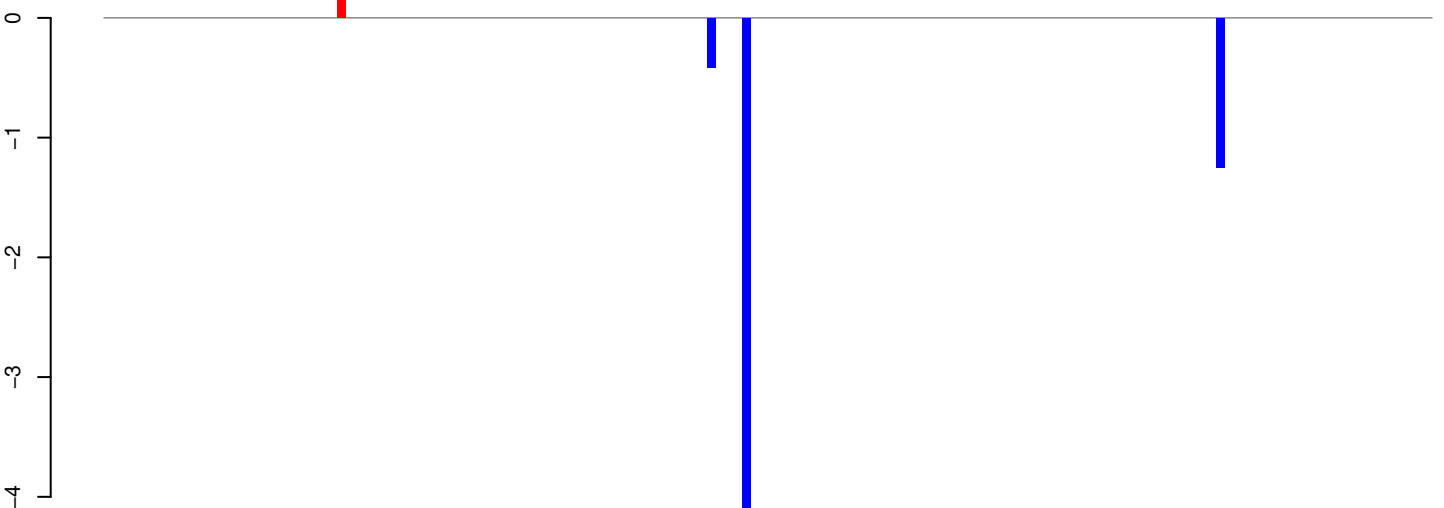

positive=0, negative=6, total=7

AeAeg_Whole_sm_r123_JM.rep

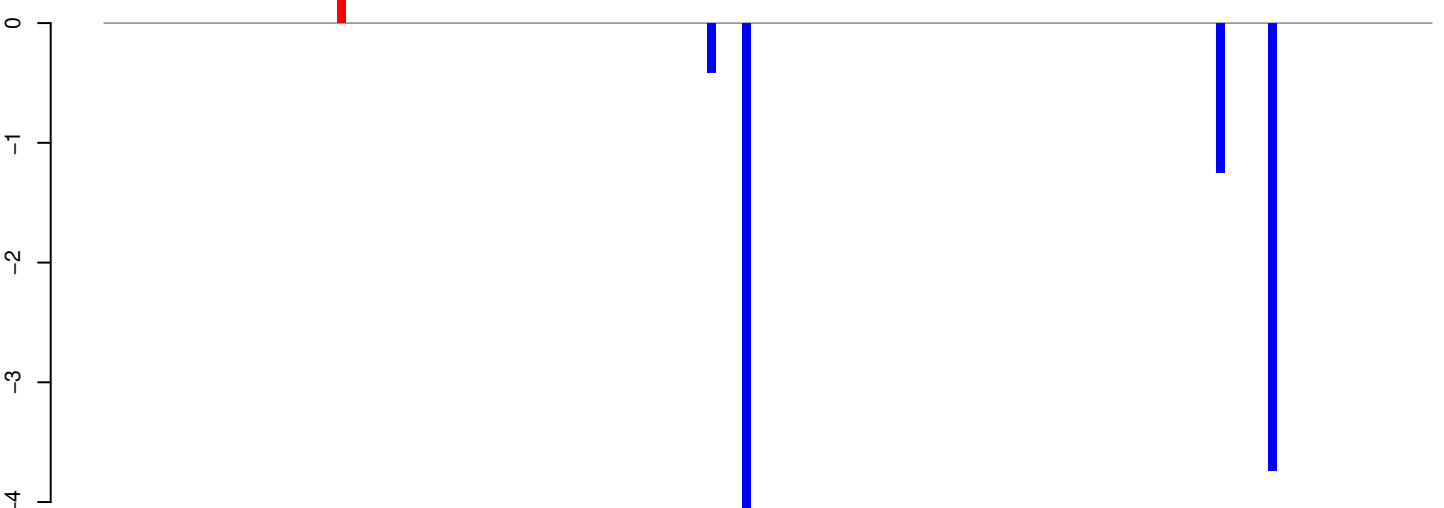

positive=0, negative=10, total=10

Window size=25, length=3829, TE@Chapaev-N2_AAe:1-3829

0 1000 2000 3000 4000

AeAeg_Whole_sm_r123_JM.18_23.rep



AeAeg_Whole_sm_r123_JM.24_35.rep



AeAeg_Whole_sm_r123_JM.rep

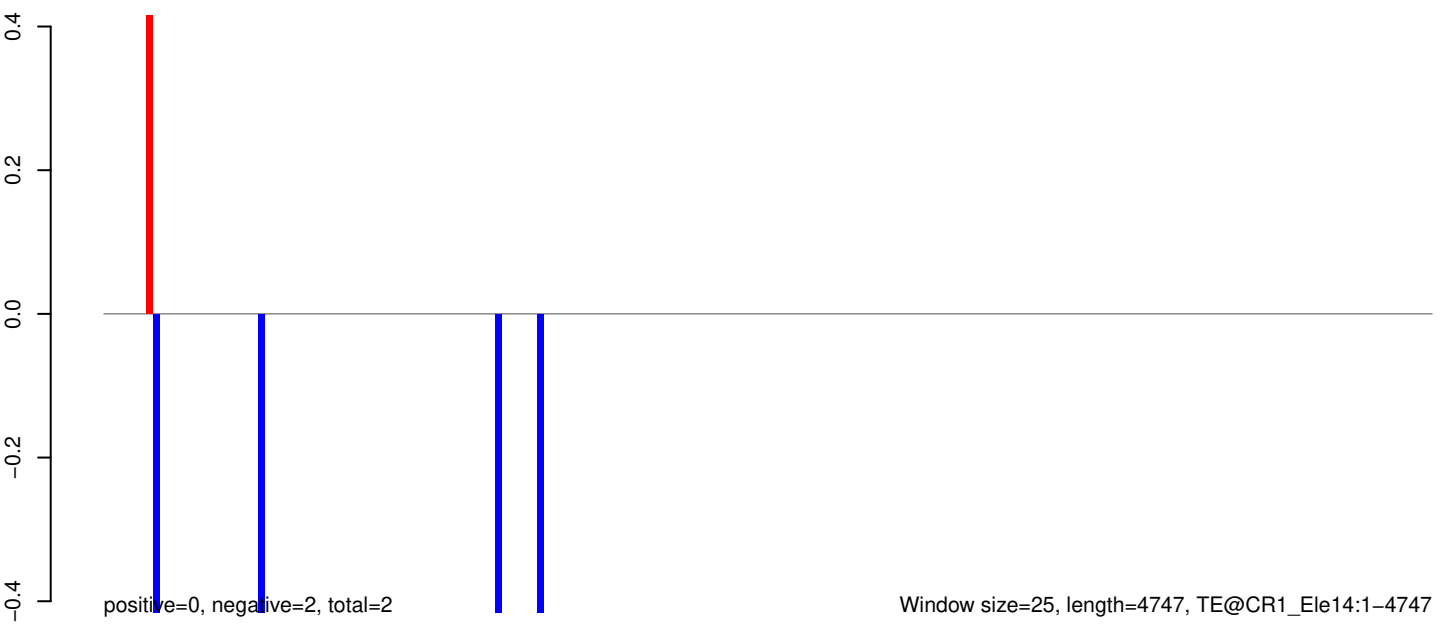

0 1000 2000 3000 4000

AeAeg_Whole_sm_r123_JM.18_23.rep

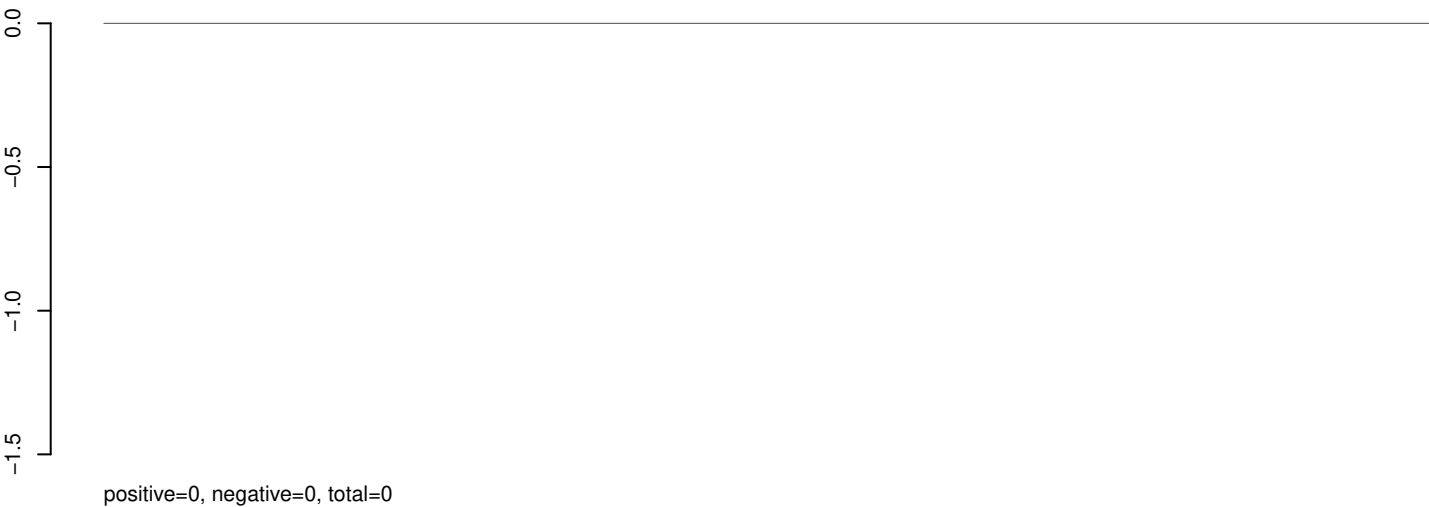

AeAeg_Whole_sm_r123_JM.24_35.rep

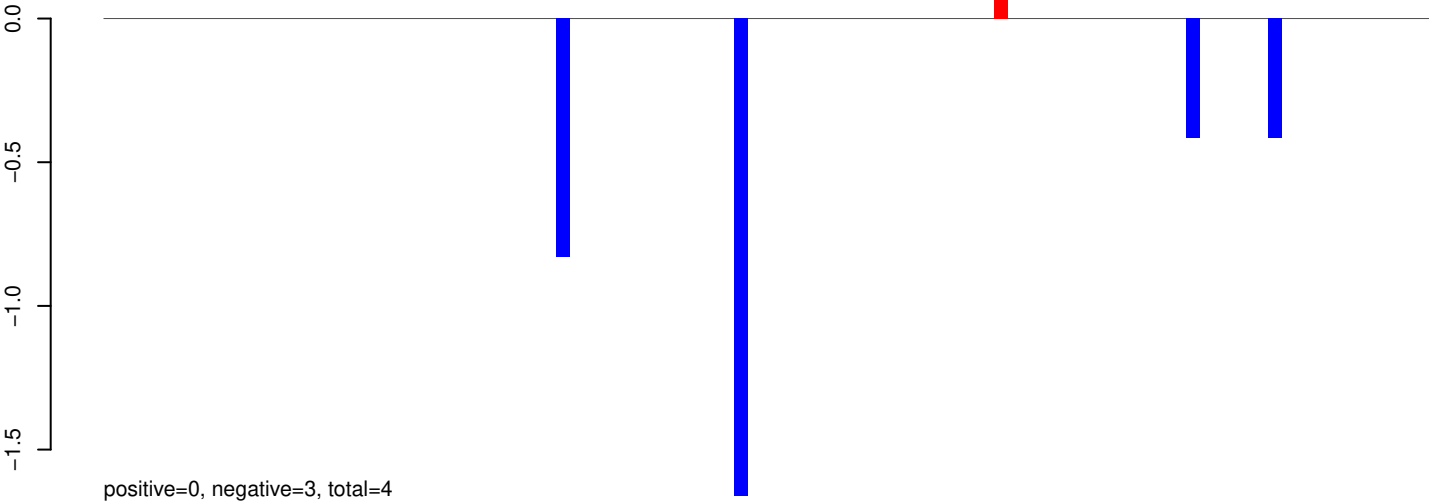

AeAeg_Whole_sm_r123_JM.rep

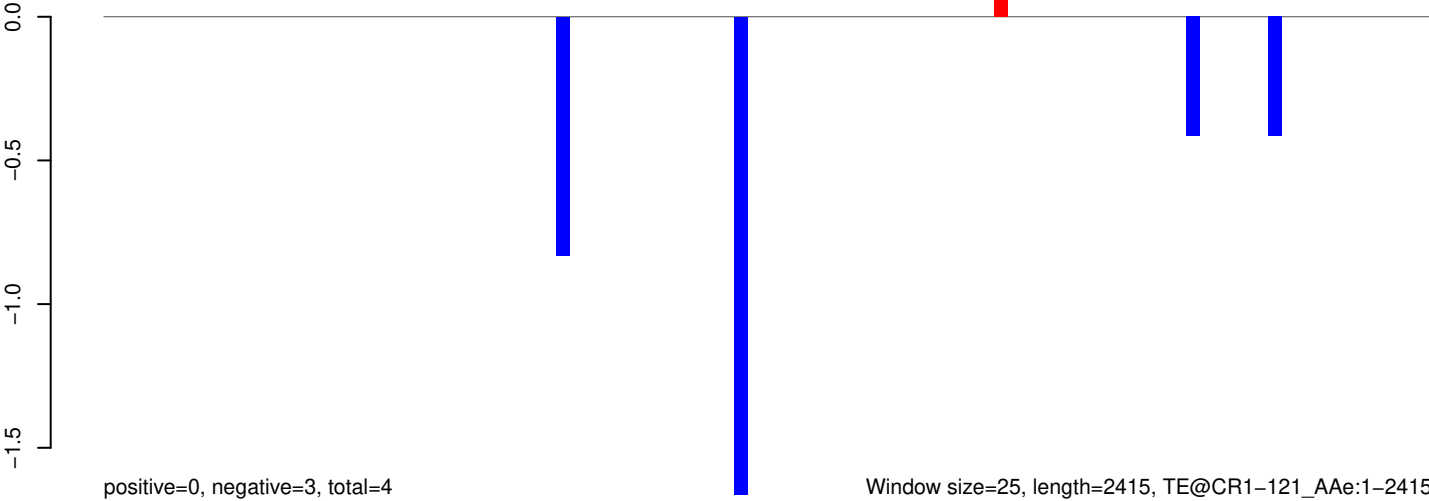

AeAeg_Whole_sm_r123_JM.18_23.rep

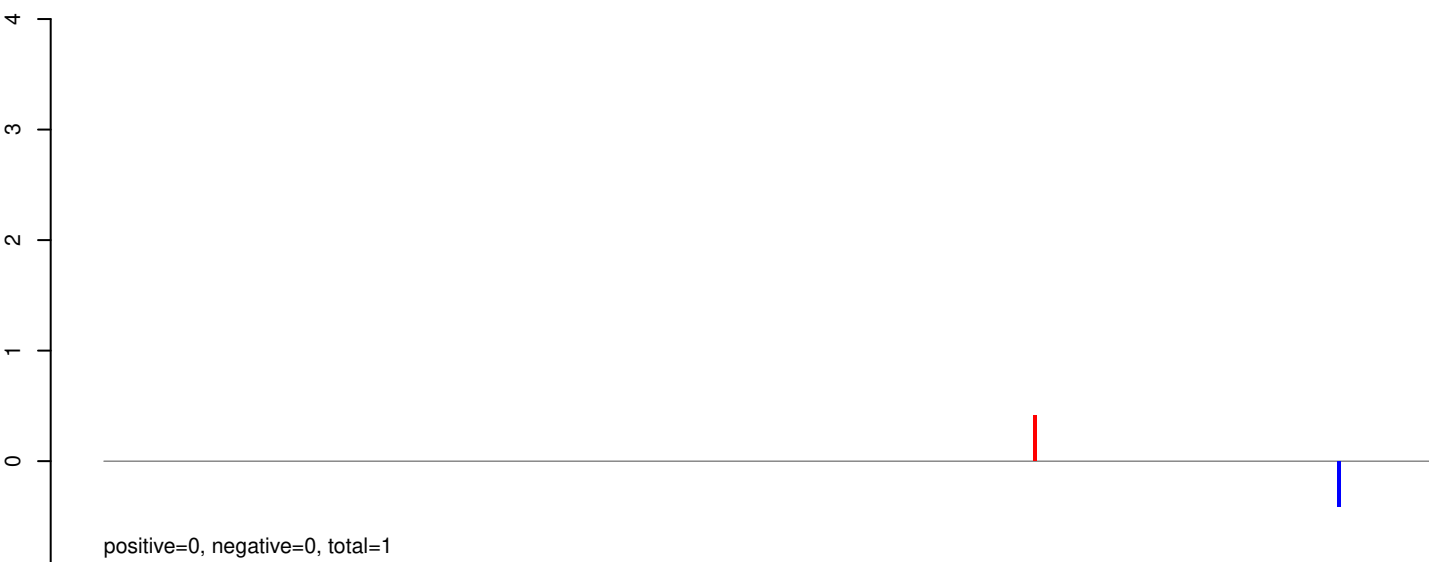

AeAeg_Whole_sm_r123_JM.24_35.rep

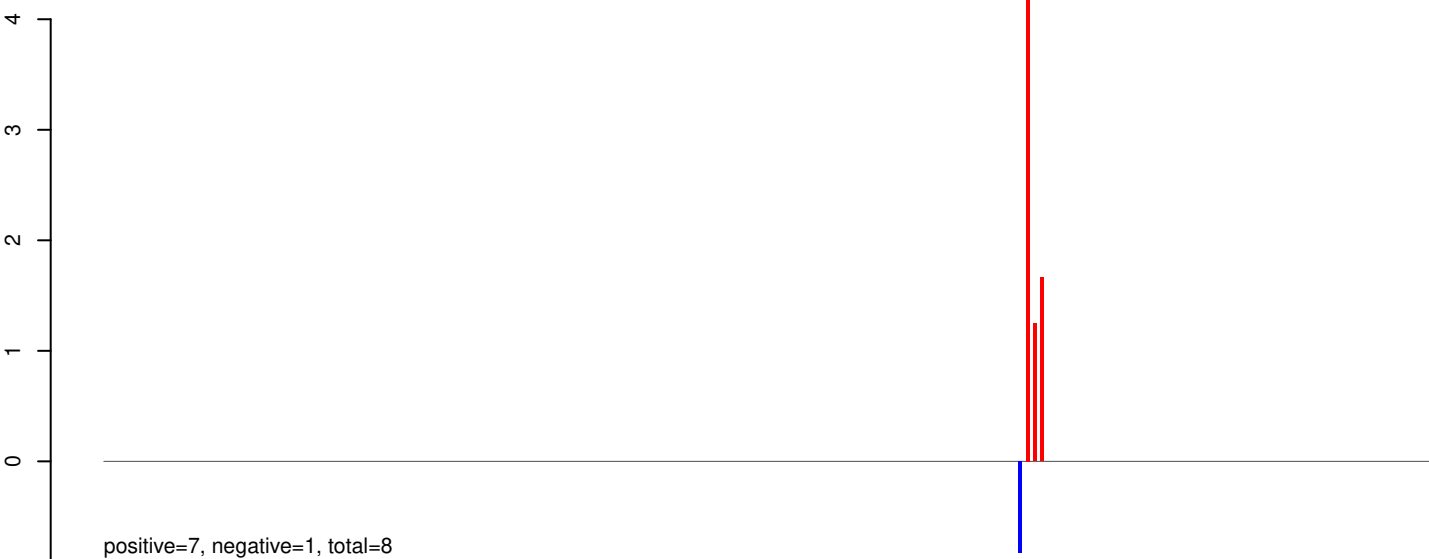

AeAeg_Whole_sm_r123_JM.rep



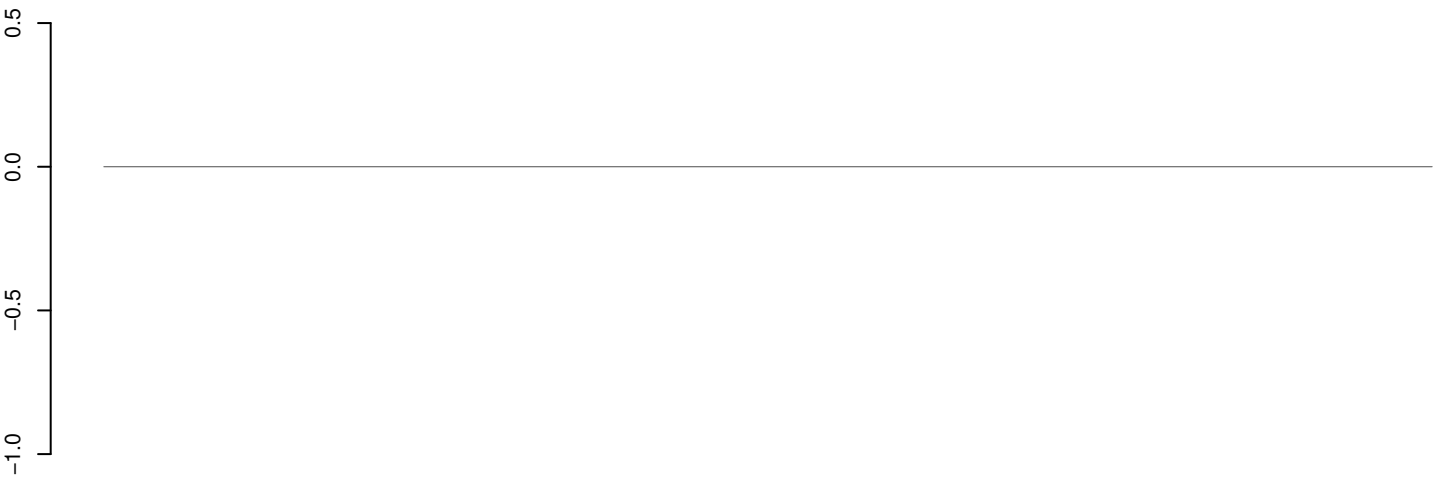

positive=0, negative=0, total=0

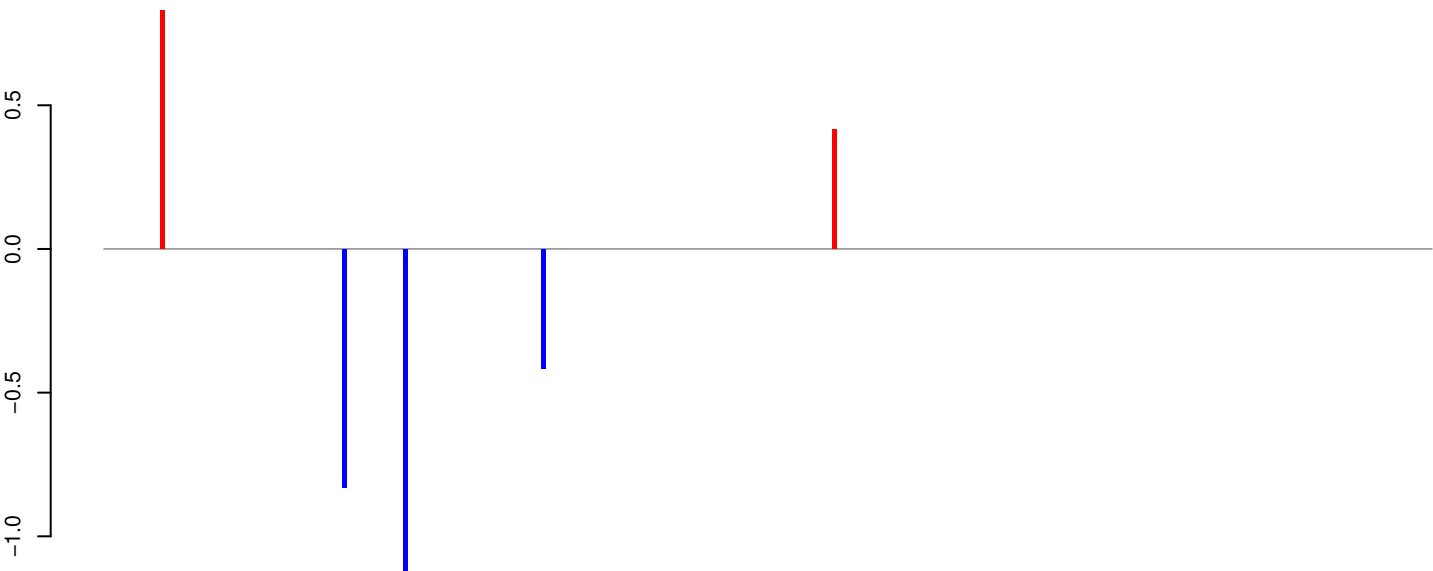

positive=1, negative=2, total=4

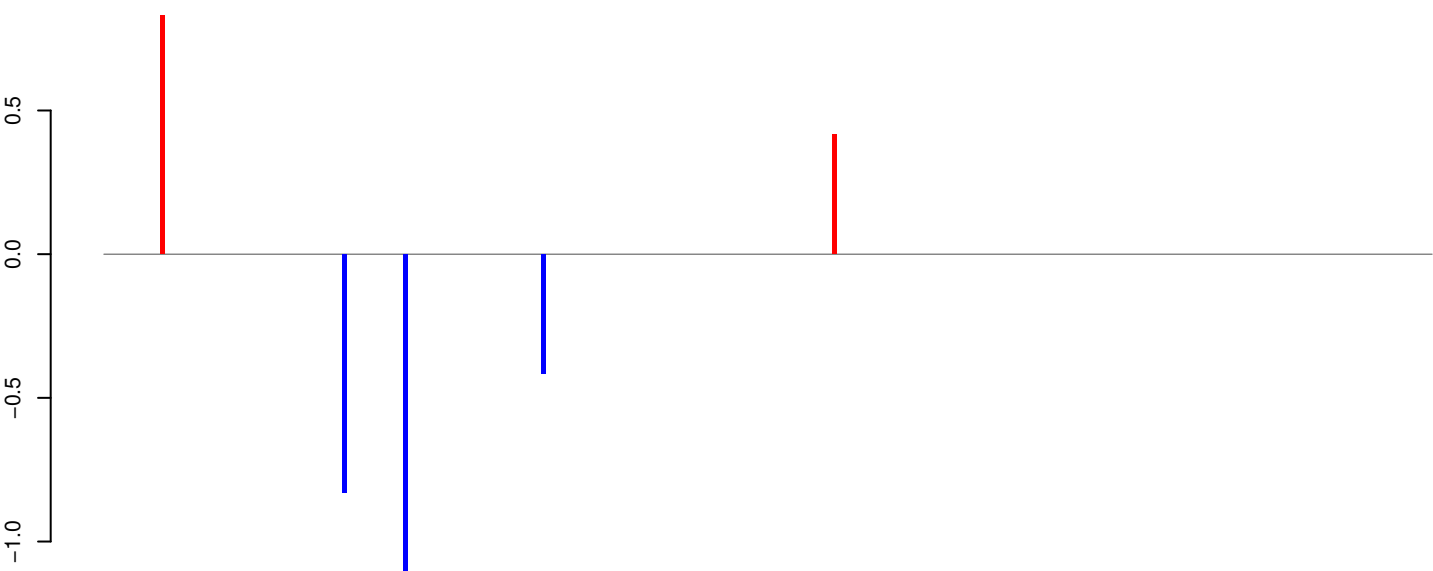

positive=1, negative=2, total=4

AeAeg_Whole_sm_r123_JM.18_23.rep



AeAeg_Whole_sm_r123_JM.24_35.rep

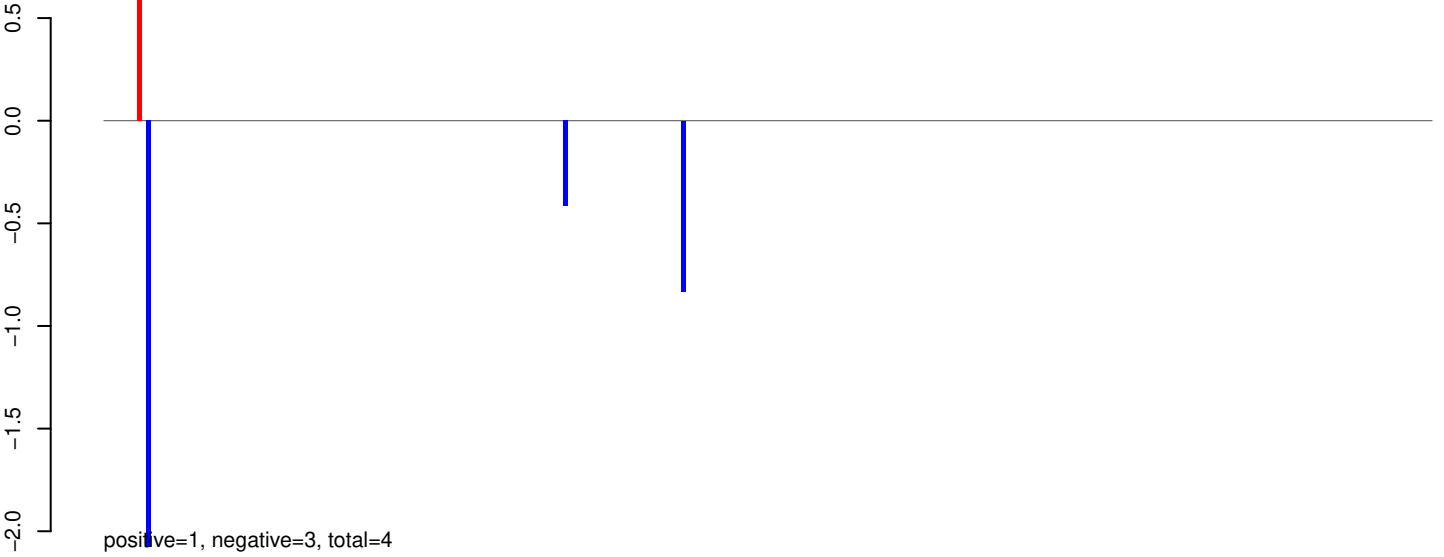

AeAeg_Whole_sm_r123_JM.rep

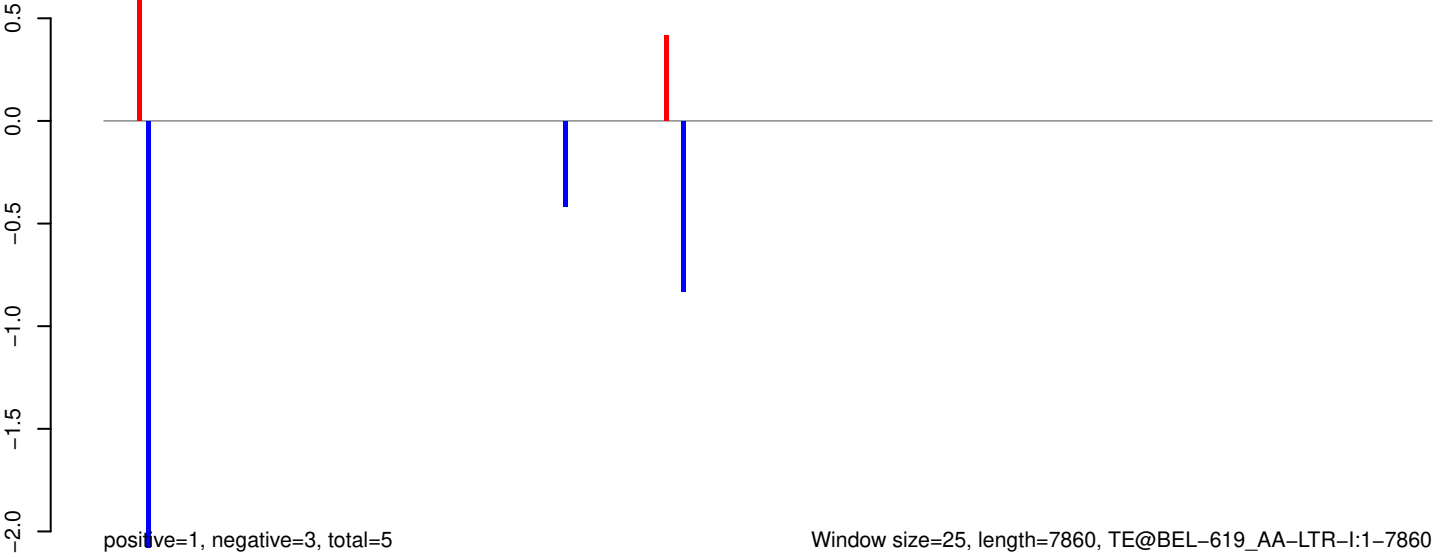

AeAeg_Whole_sm_r123_JM.18_23.rep

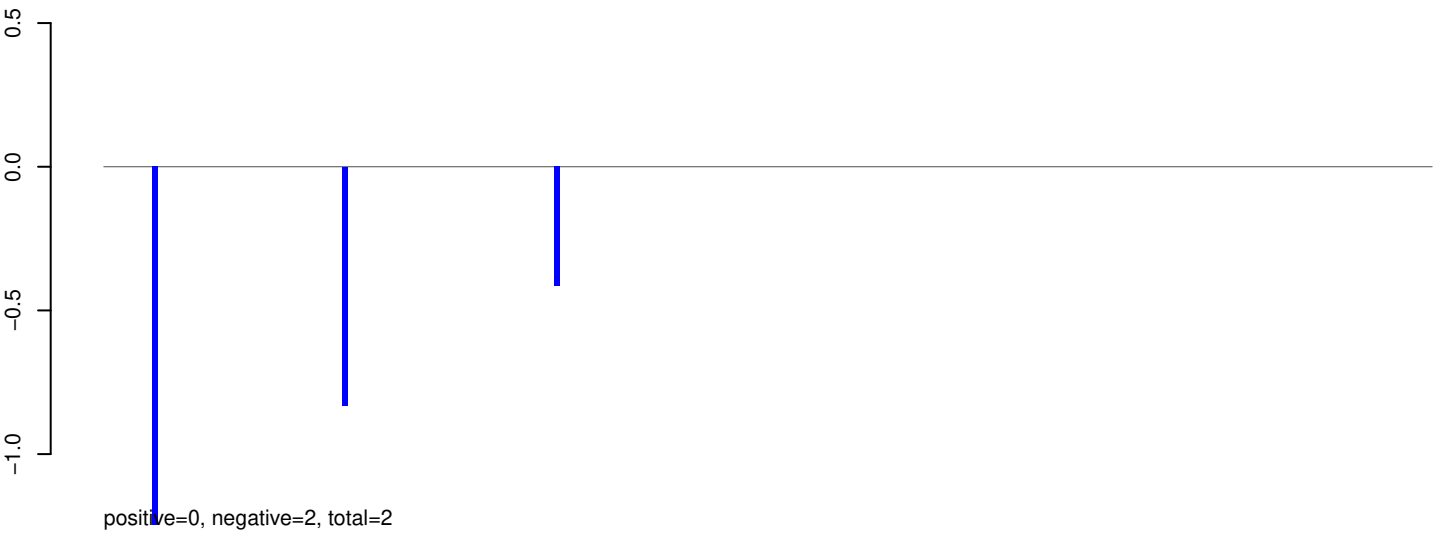

AeAeg_Whole_sm_r123_JM.24_35.rep

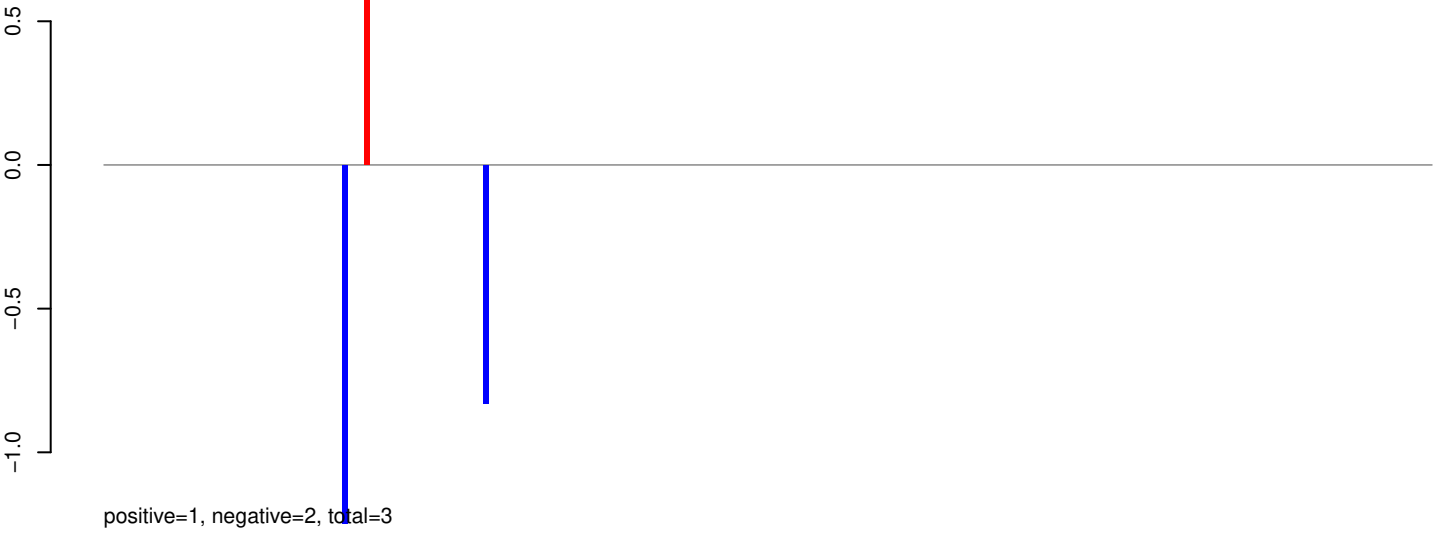

AeAeg_Whole_sm_r123_JM.rep

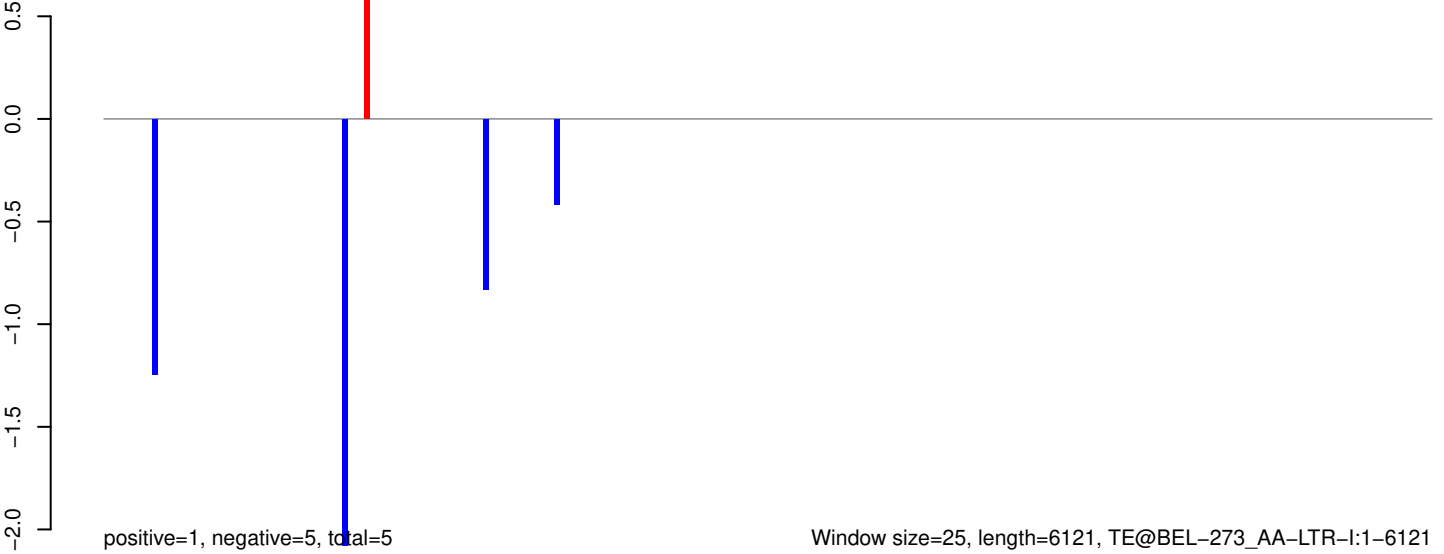

AeAeg_Whole_sm_r123_JM.18_23.rep

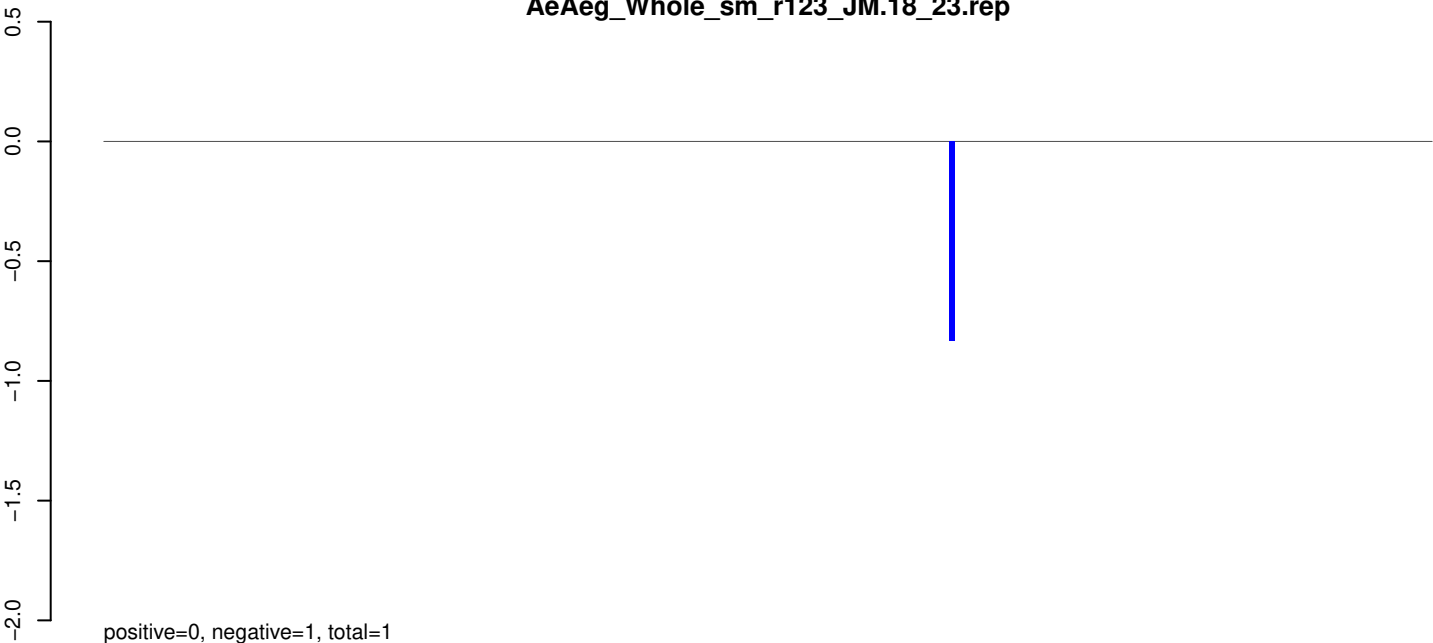

AeAeg_Whole_sm_r123_JM.24_35.rep

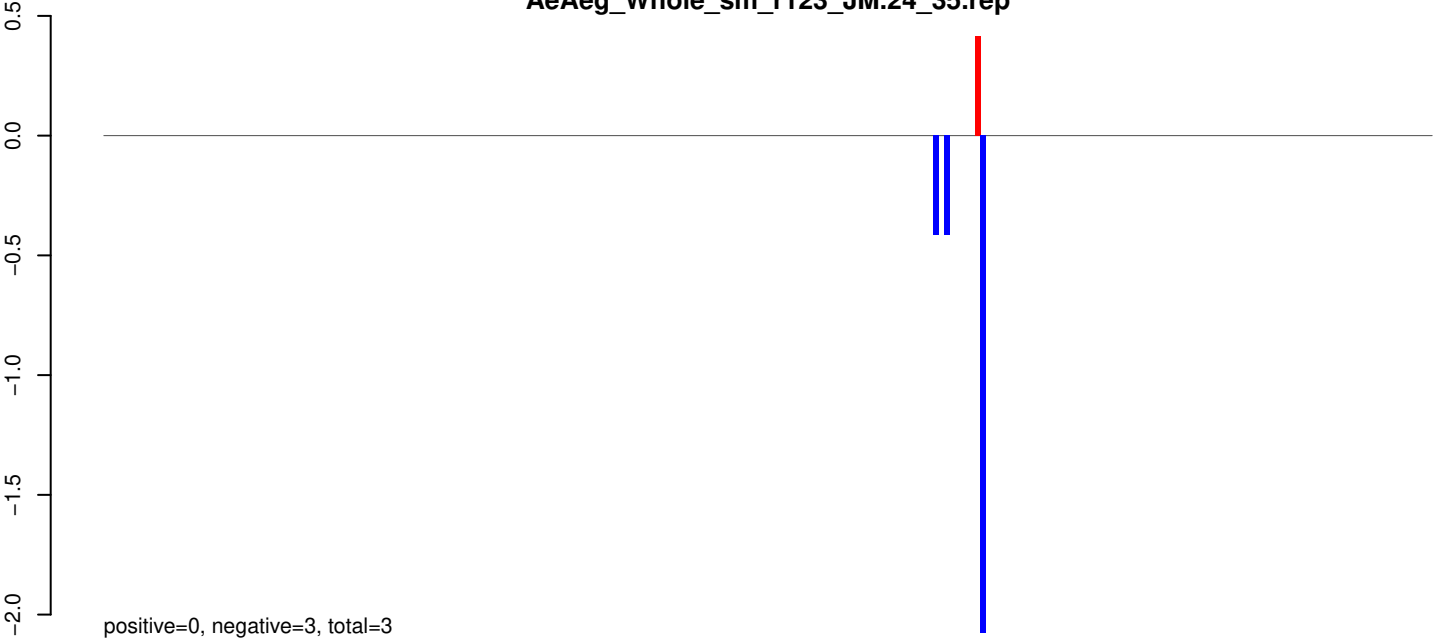

AeAeg_Whole_sm_r123_JM.rep

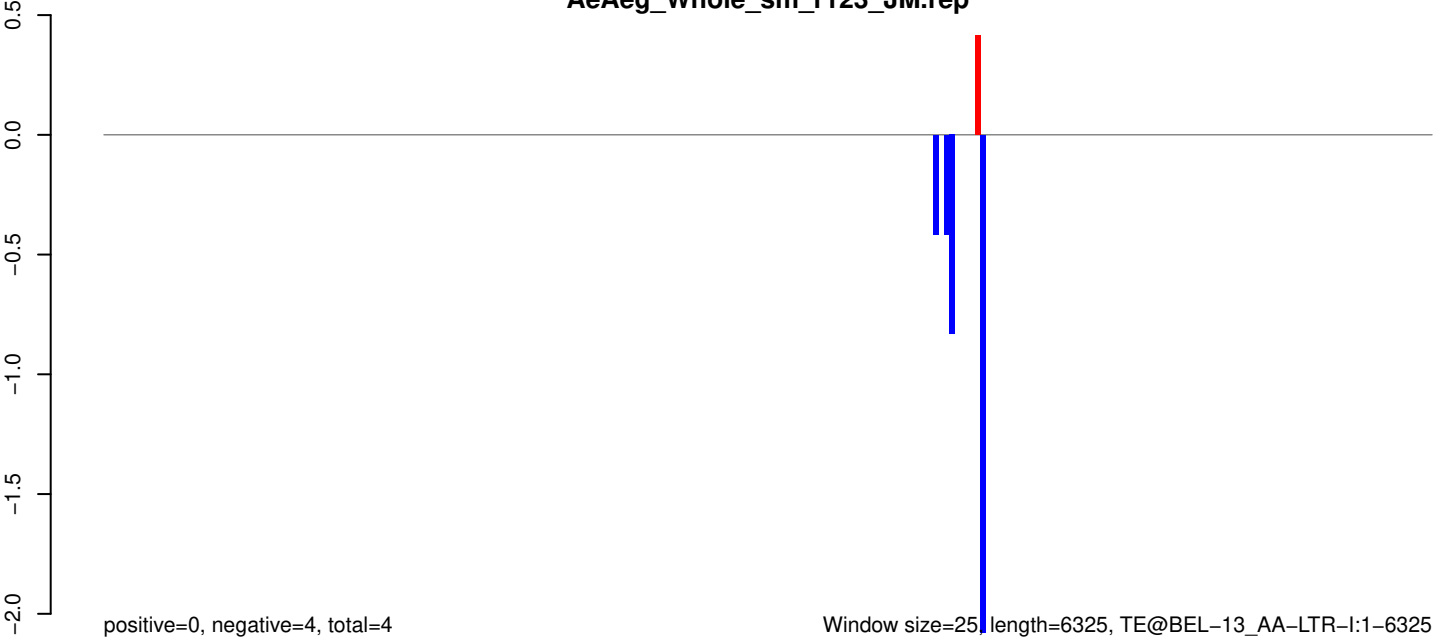

AeAeg_Whole_sm_r123_JM.18_23.rep

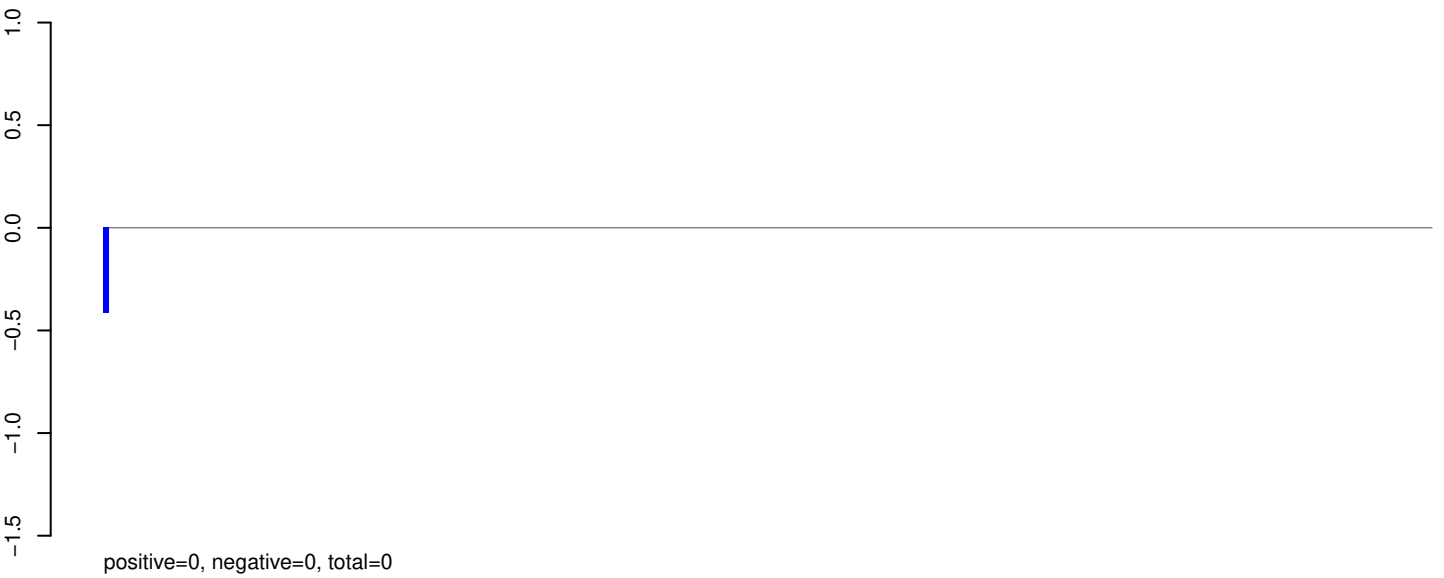

AeAeg_Whole_sm_r123_JM.24_35.rep

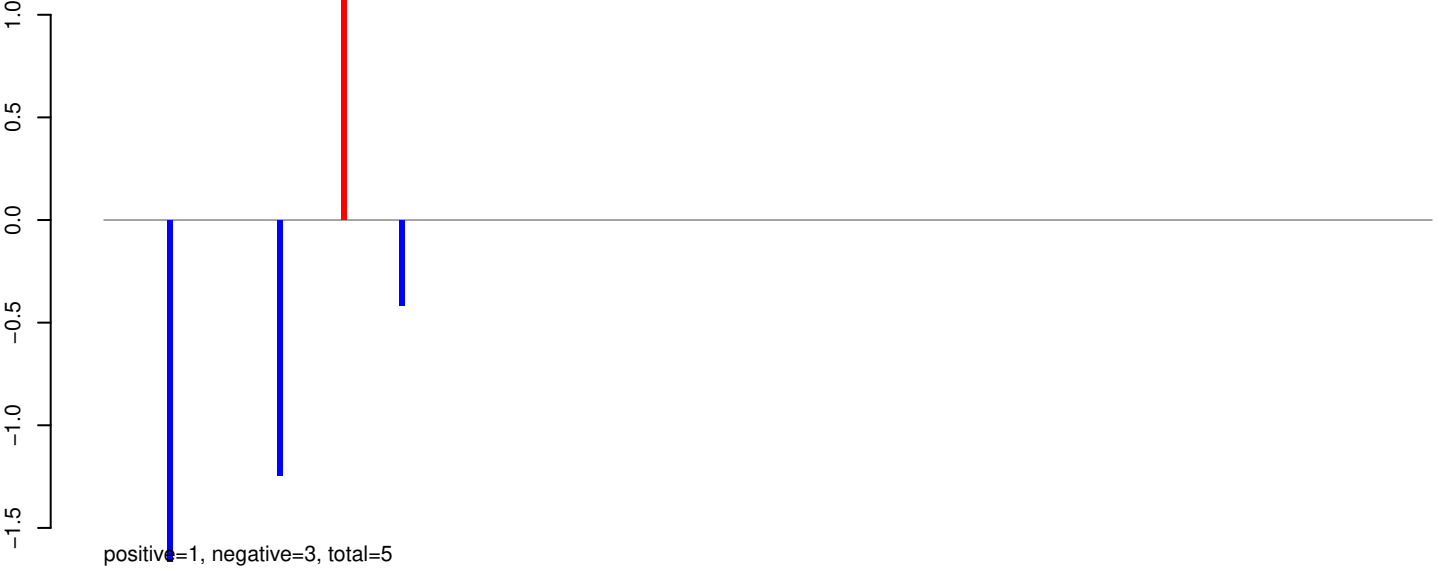

AeAeg_Whole_sm_r123_JM.rep



AeAeg_Whole_sm_r123_JM.18_23.rep



AeAeg_Whole_sm_r123_JM.24_35.rep

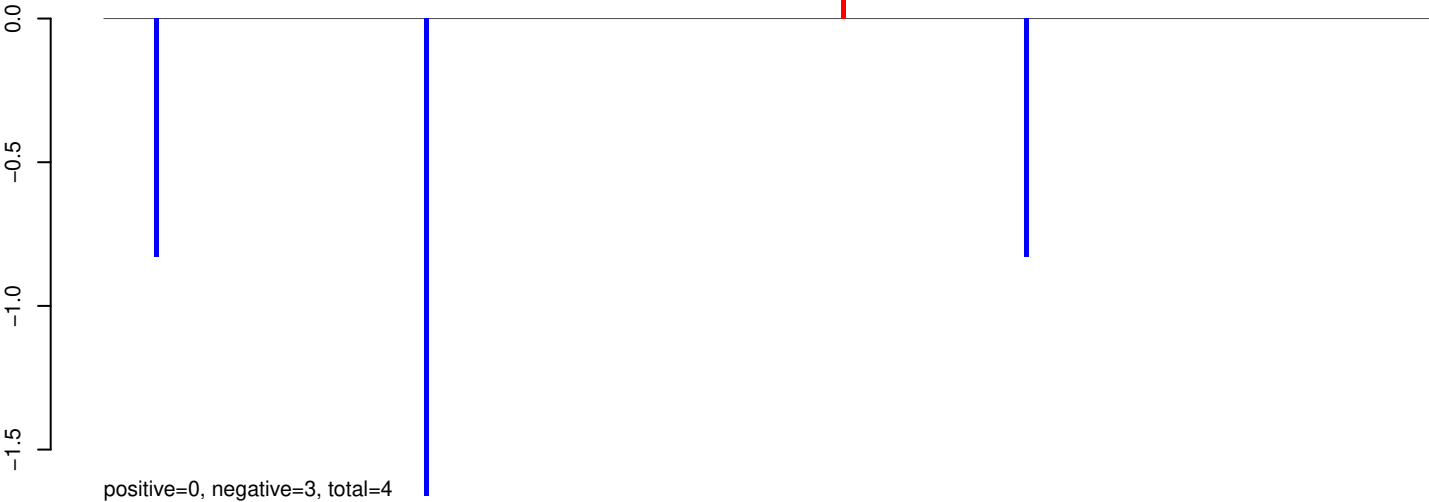

AeAeg_Whole_sm_r123_JM.rep

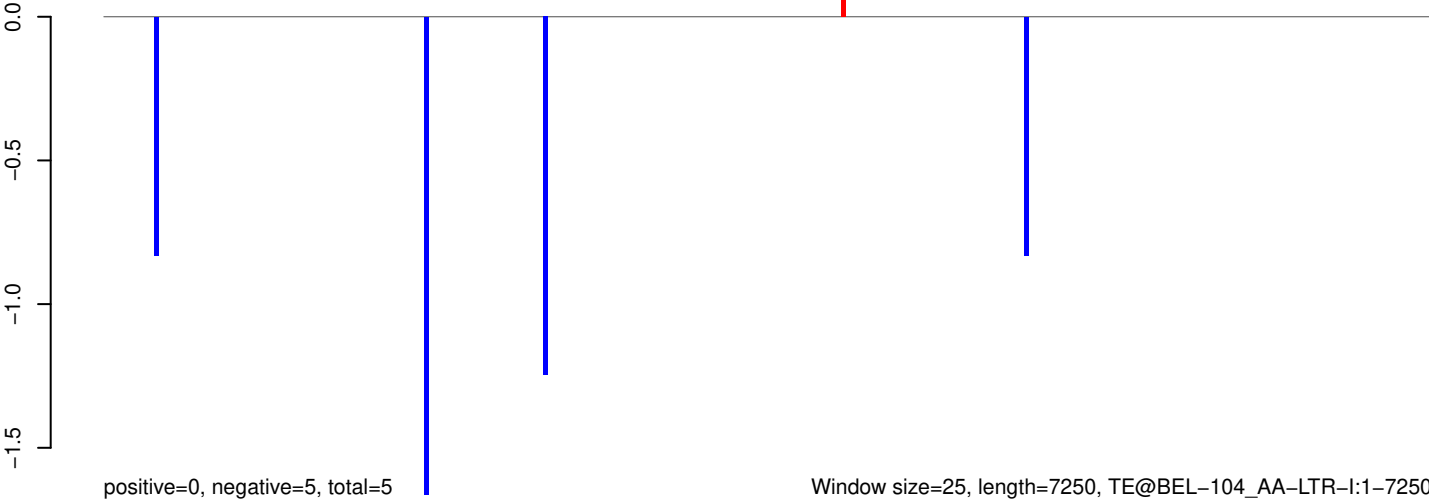

AeAeg_Whole_sm_r123_JM.18_23.rep

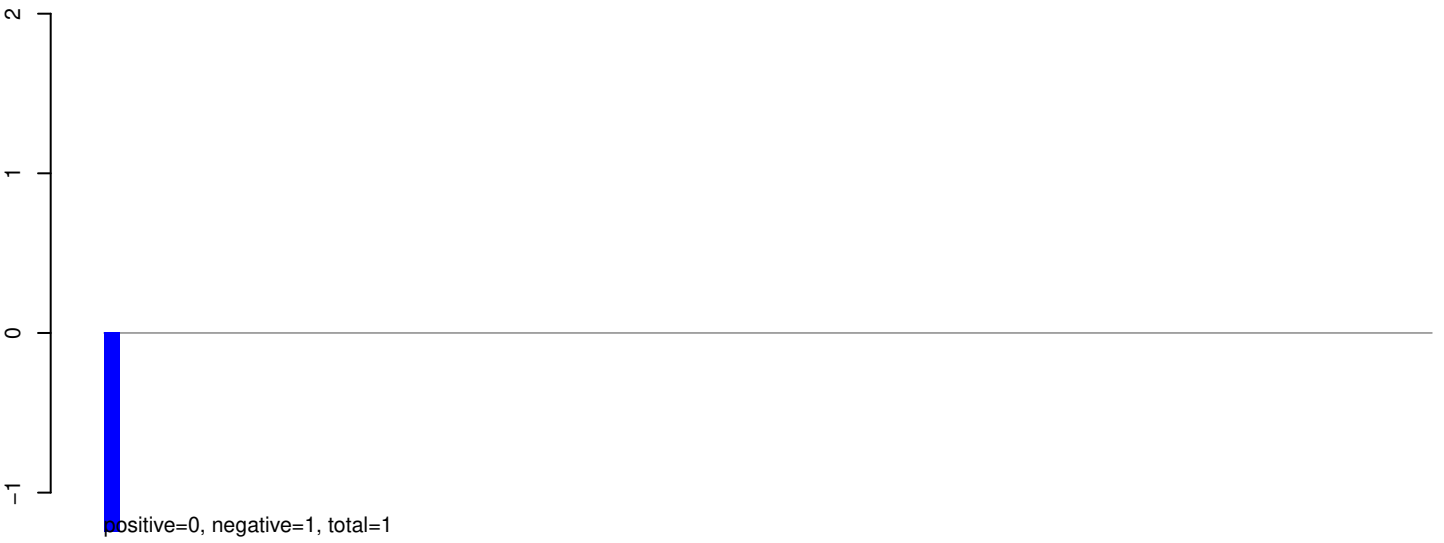

AeAeg_Whole_sm_r123_JM.24_35.rep

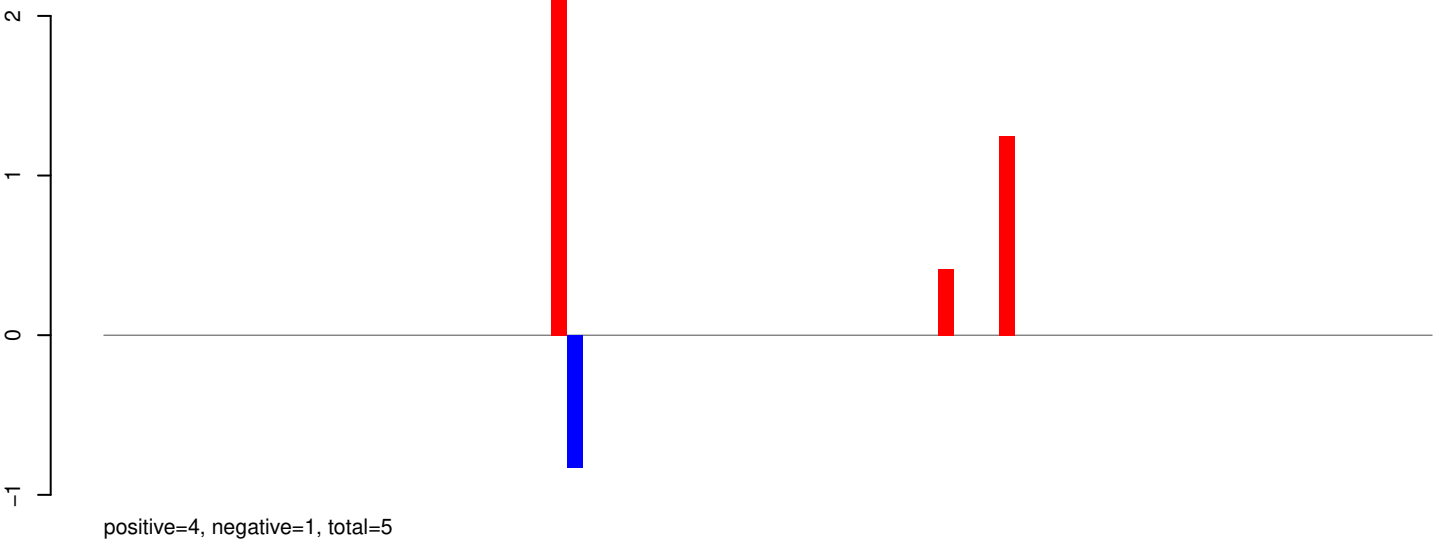

AeAeg_Whole_sm_r123_JM.rep

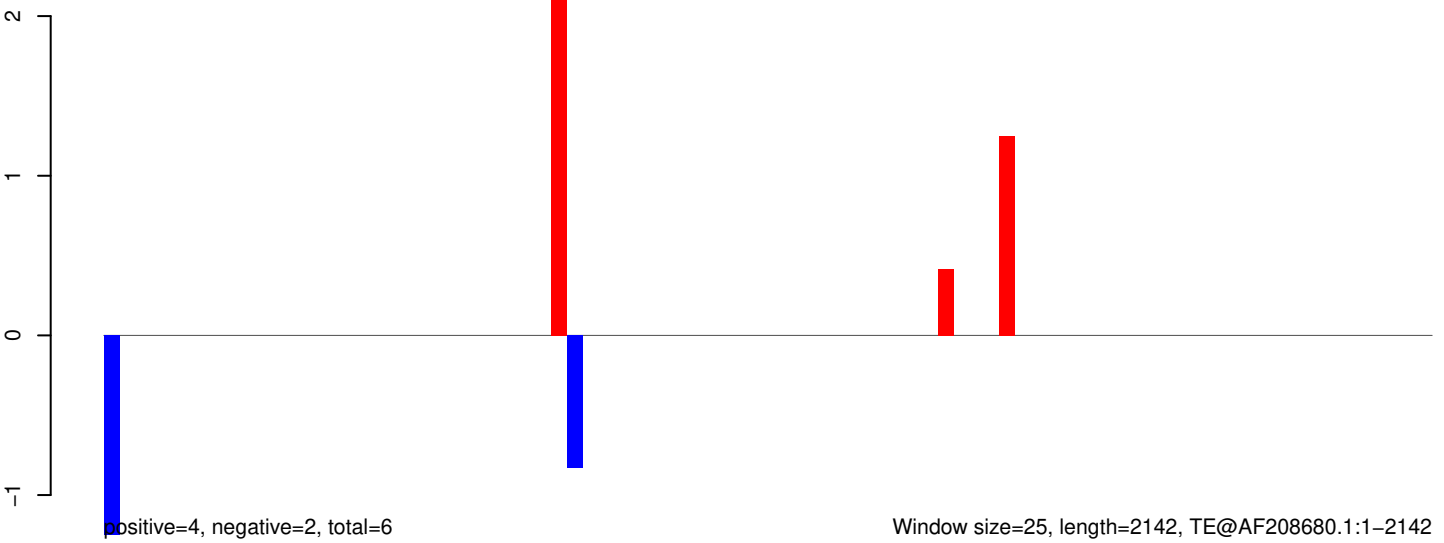

AeAeg_Whole_sm_r123_JM.18_23.rep

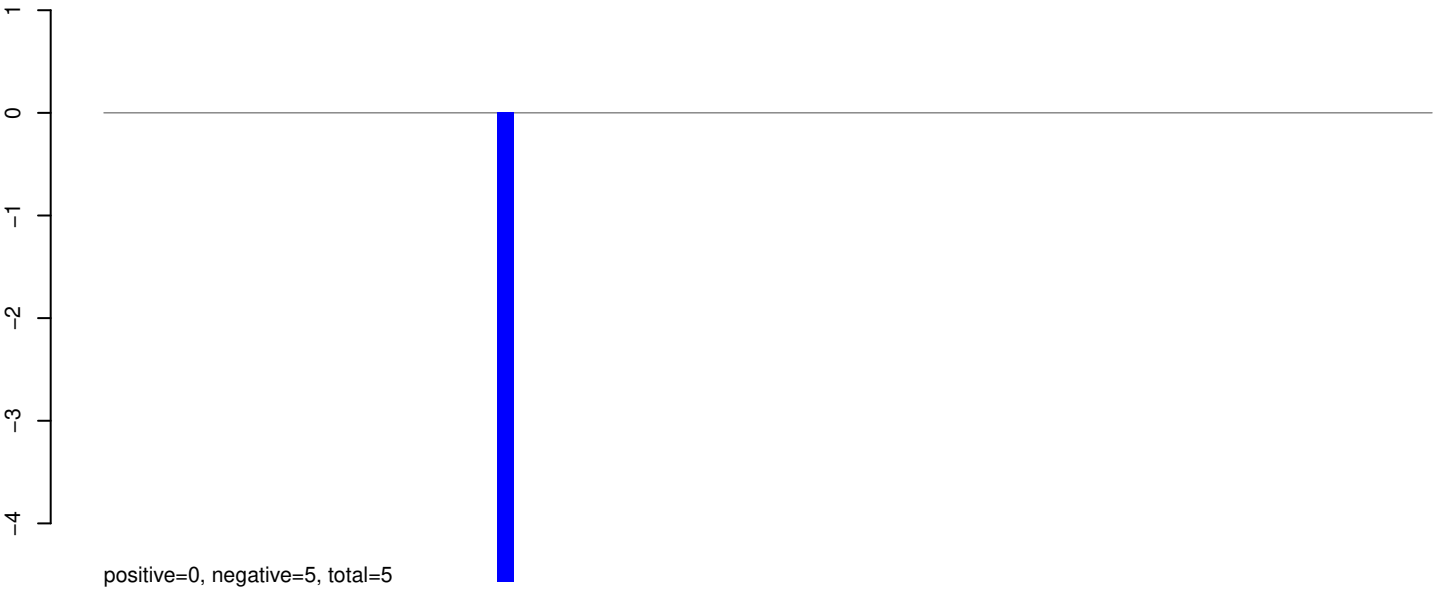

AeAeg_Whole_sm_r123_JM.24_35.rep

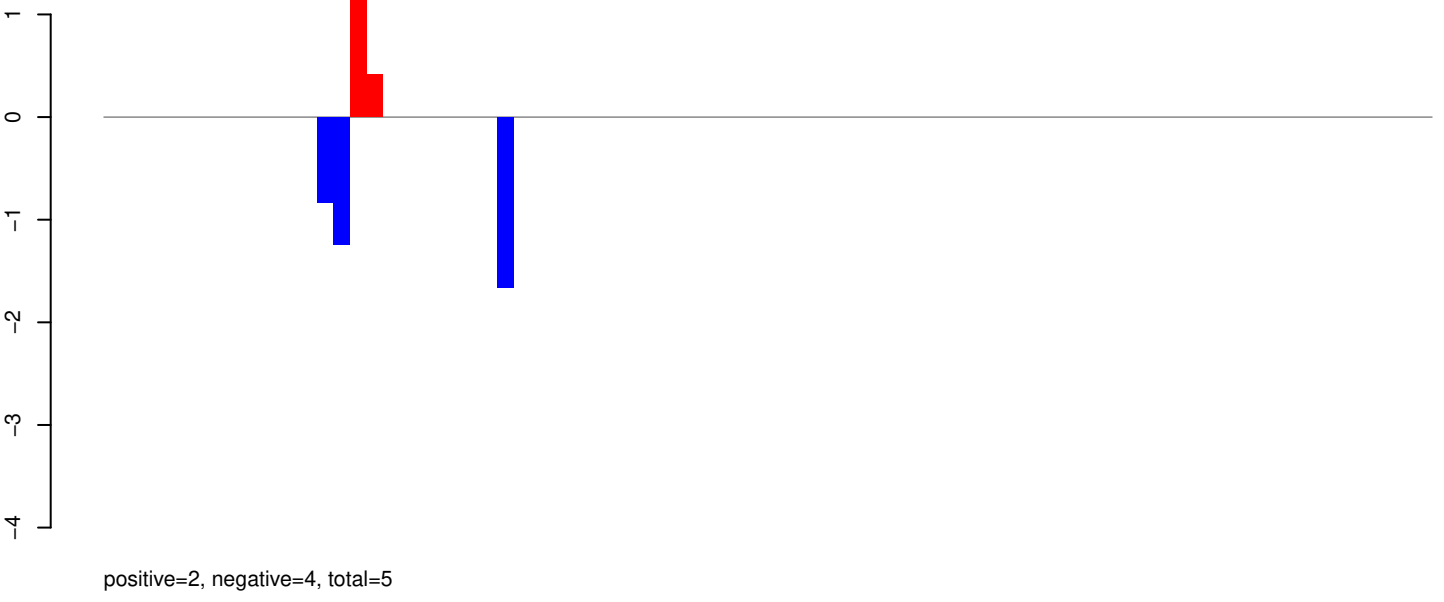

AeAeg_Whole_sm_r123_JM.rep

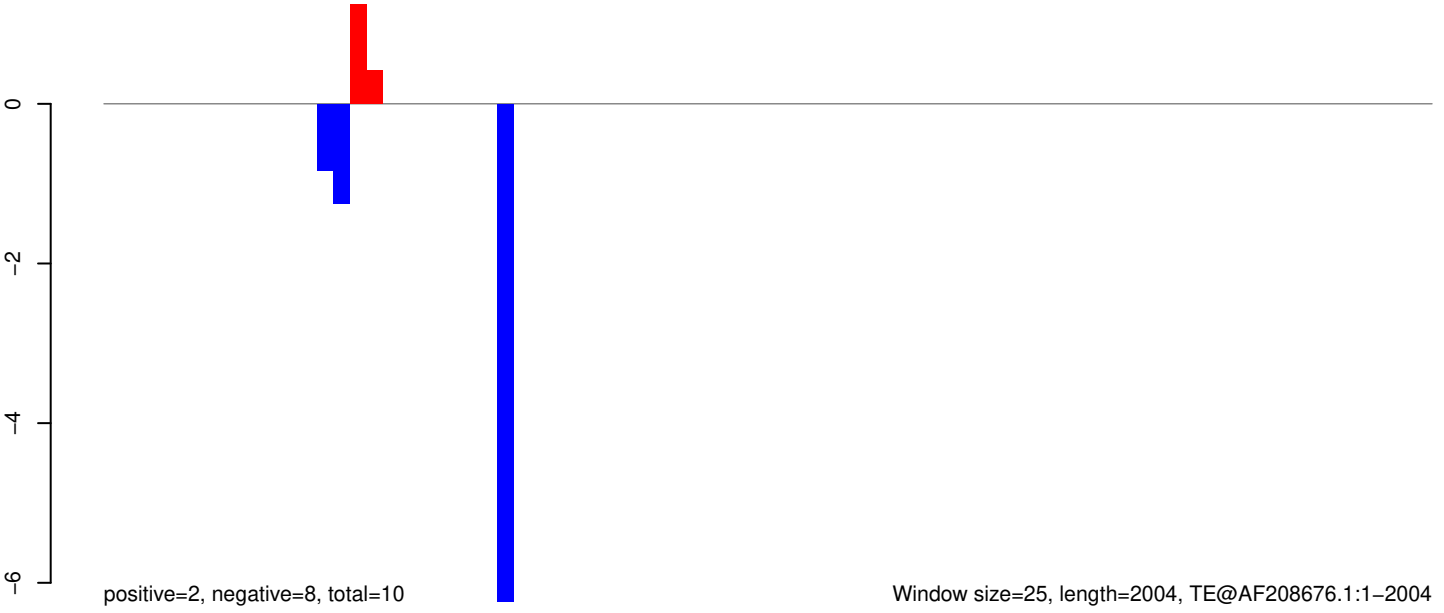

AeAeg_Whole_sm_r123_JM.18_23.rep

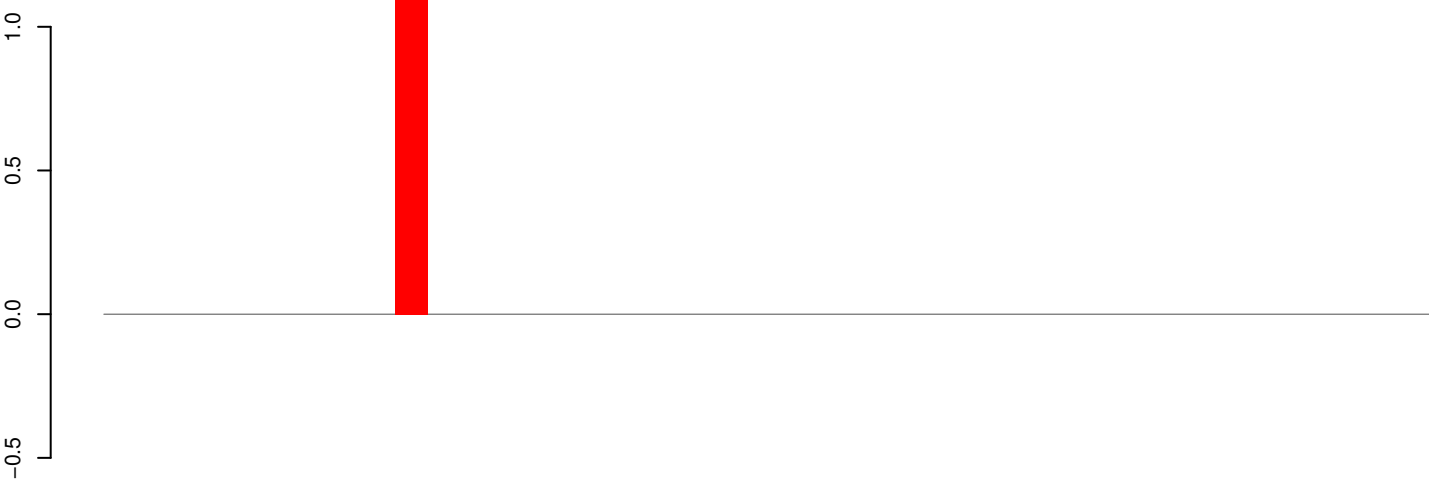

positive=1, negative=0, total=1

AeAeg_Whole_sm_r123_JM.24_35.rep

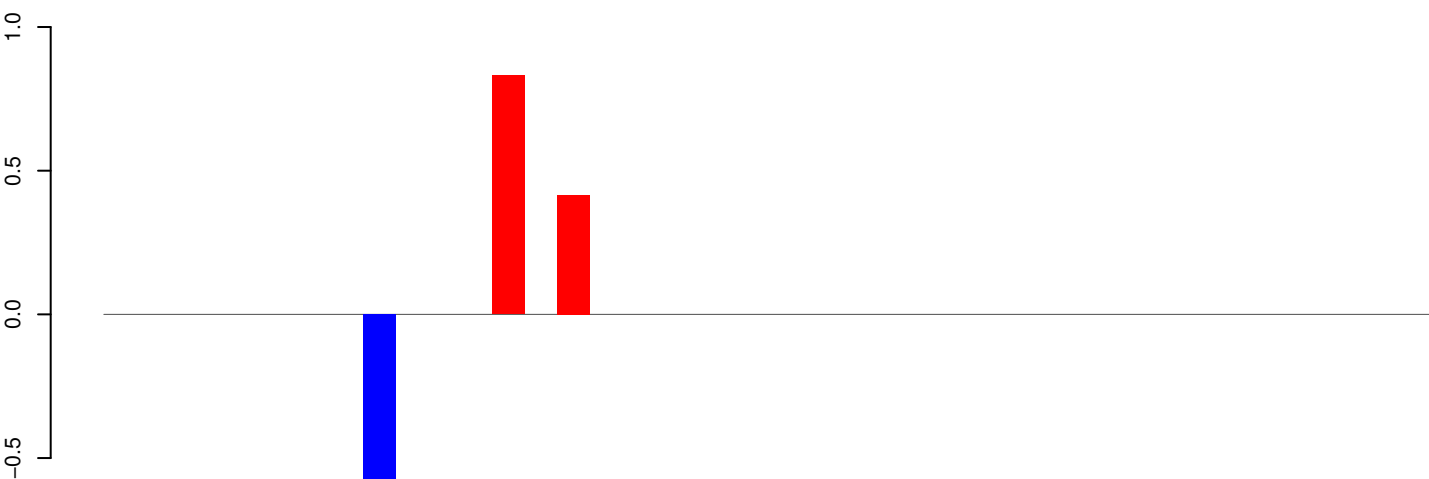

positive=1, negative=1, total=2

AeAeg_Whole_sm_r123_JM.rep

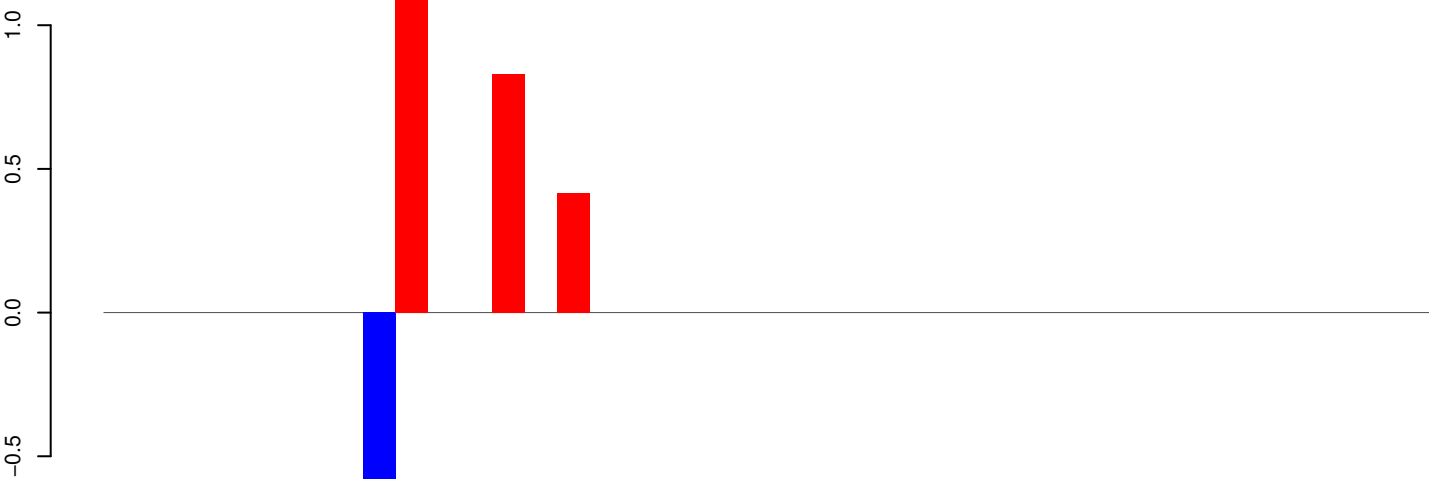

positive=2, negative=1, total=3

Window size=25, length=1006, TE@aedes_aegypti_483_7-Unknown:1-1006

0 200 400 600 800 1000

AeAeg_Whole_sm_r123_JM.18_23.rep

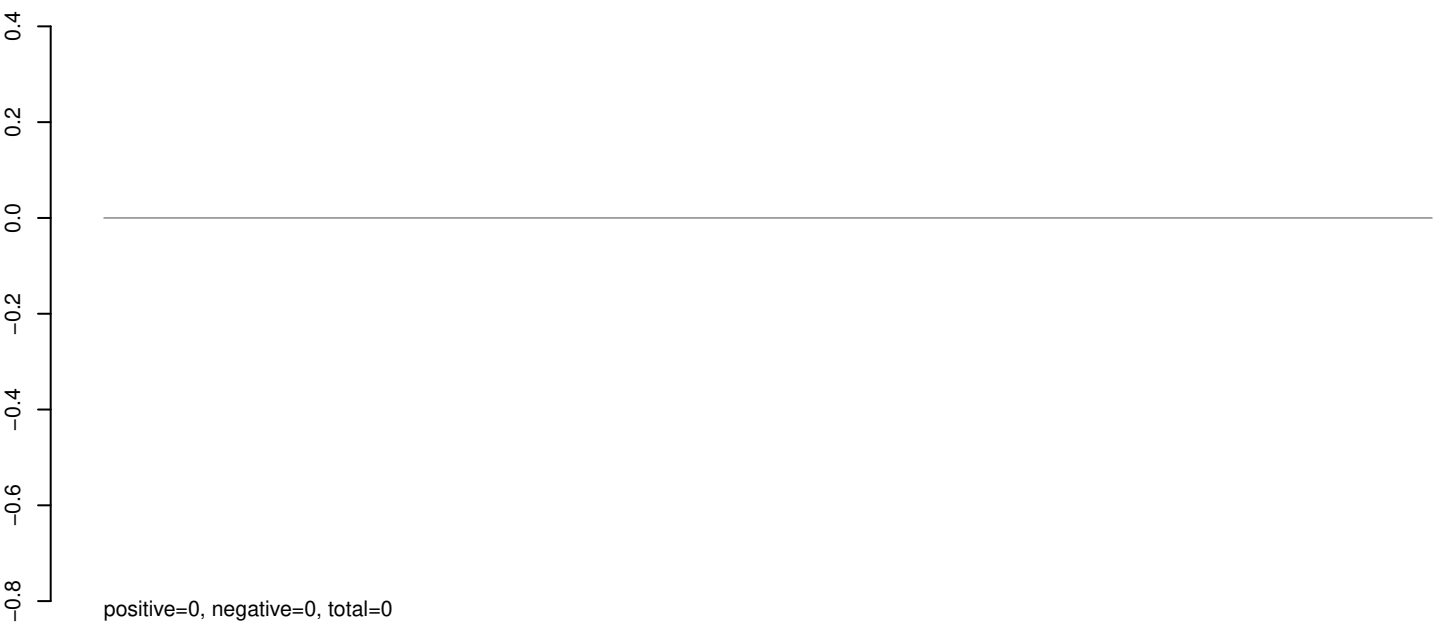

AeAeg_Whole_sm_r123_JM.24_35.rep

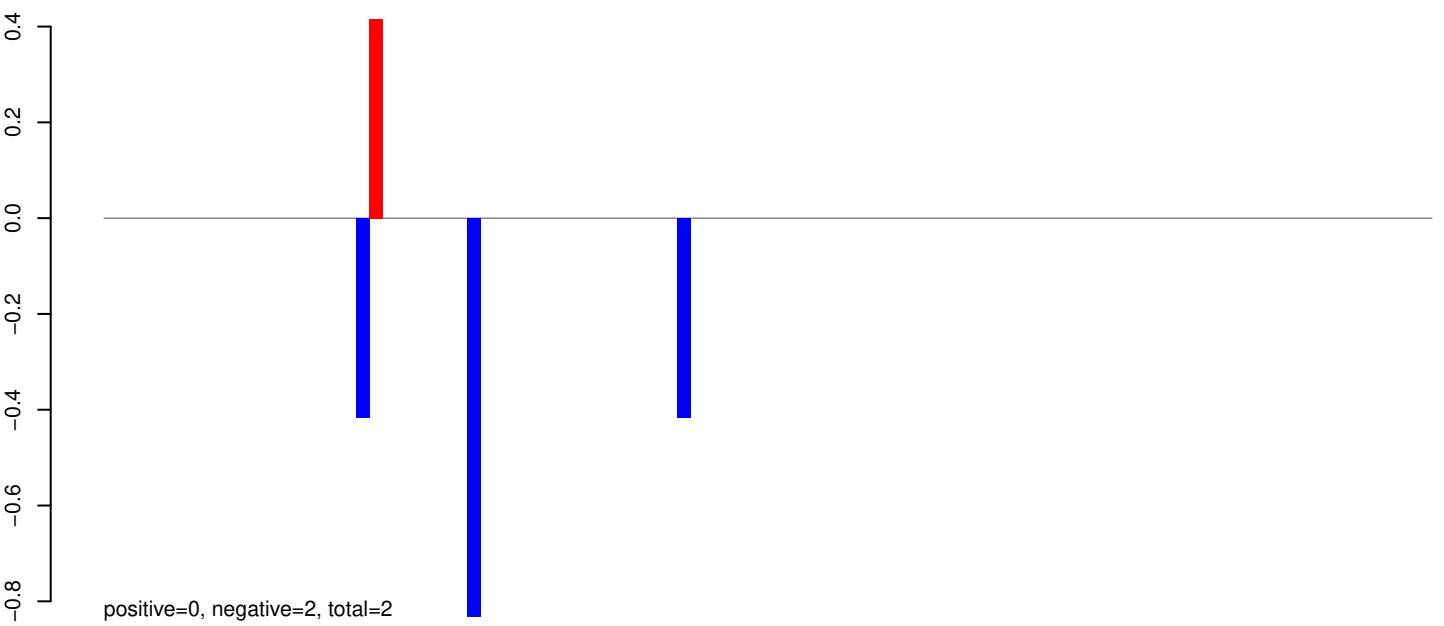

AeAeg_Whole_sm_r123_JM.rep

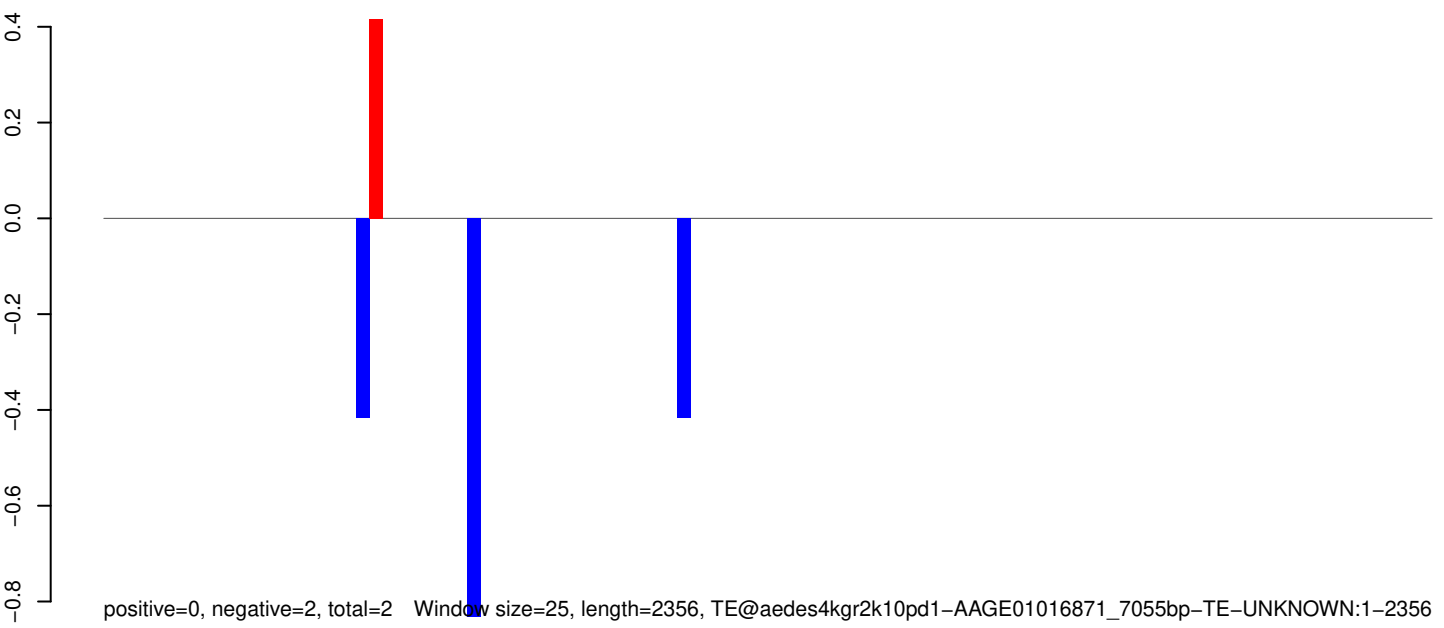

0 500 1000 1500 2000

AeAeg_Whole_sm_r123_JM.18_23.rep

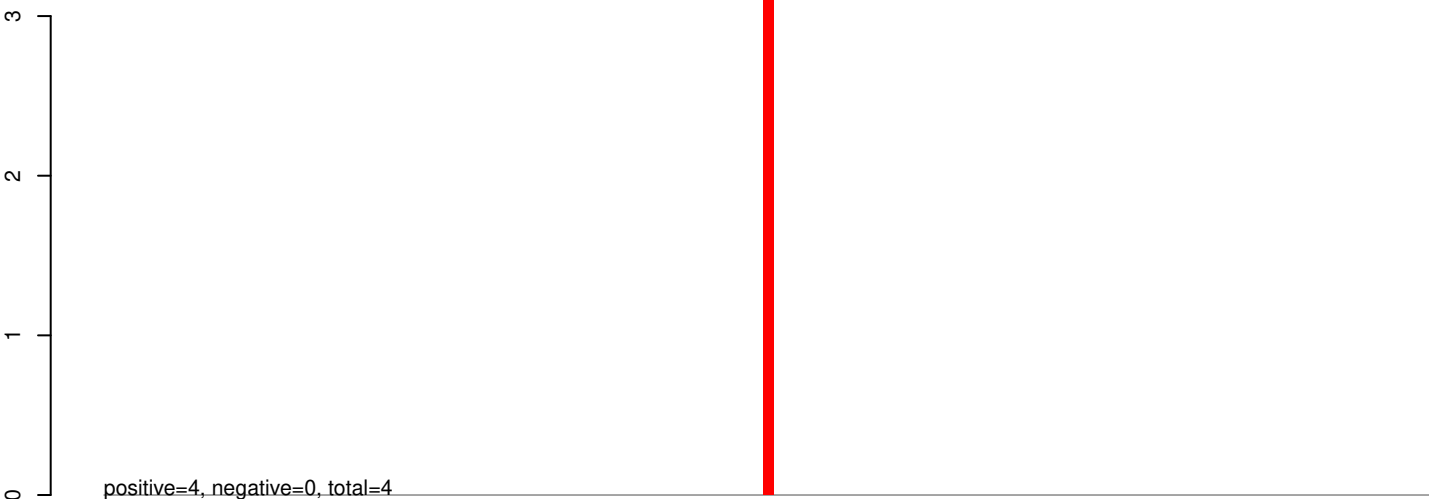

AeAeg_Whole_sm_r123_JM.24_35.rep

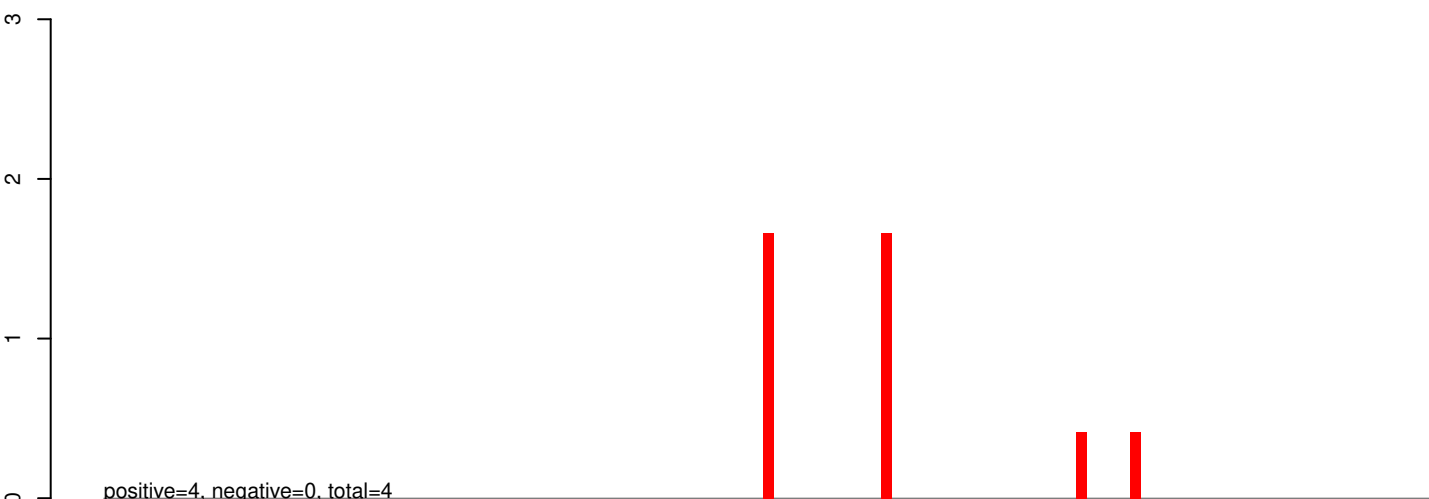

AeAeg_Whole_sm_r123_JM.rep

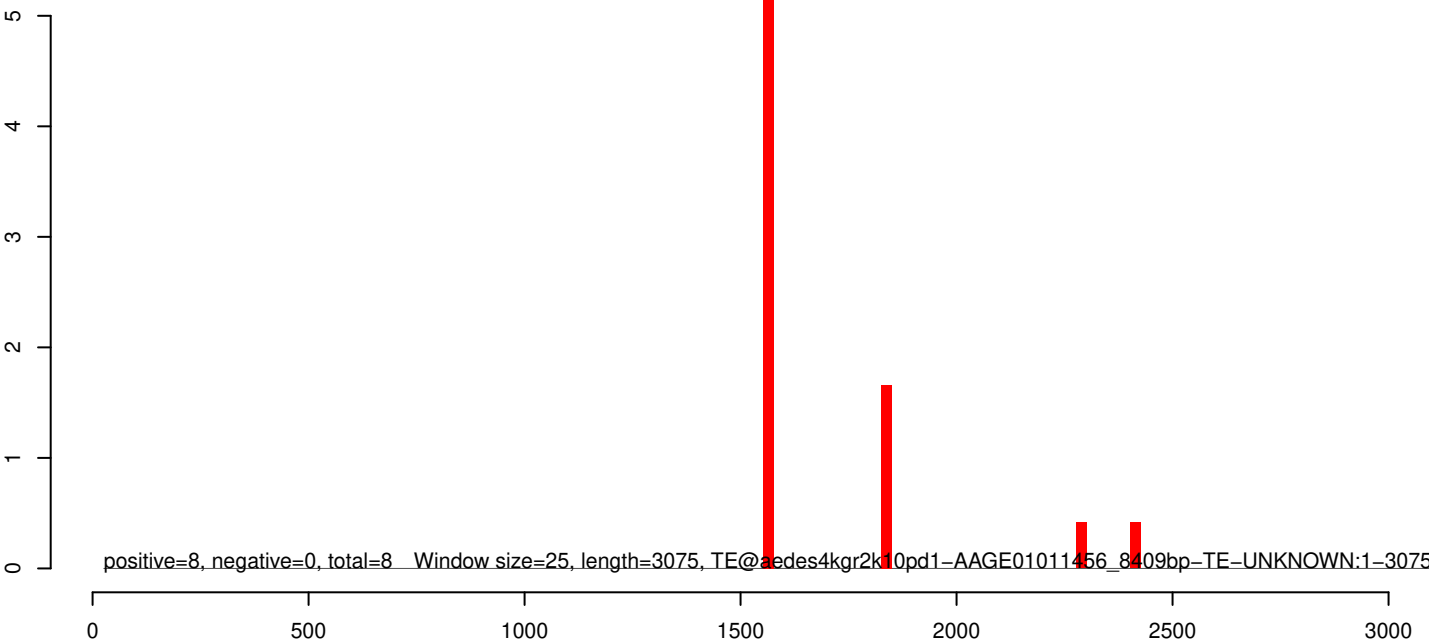

AeAeg_Whole_sm_r123_JM.18_23.rep

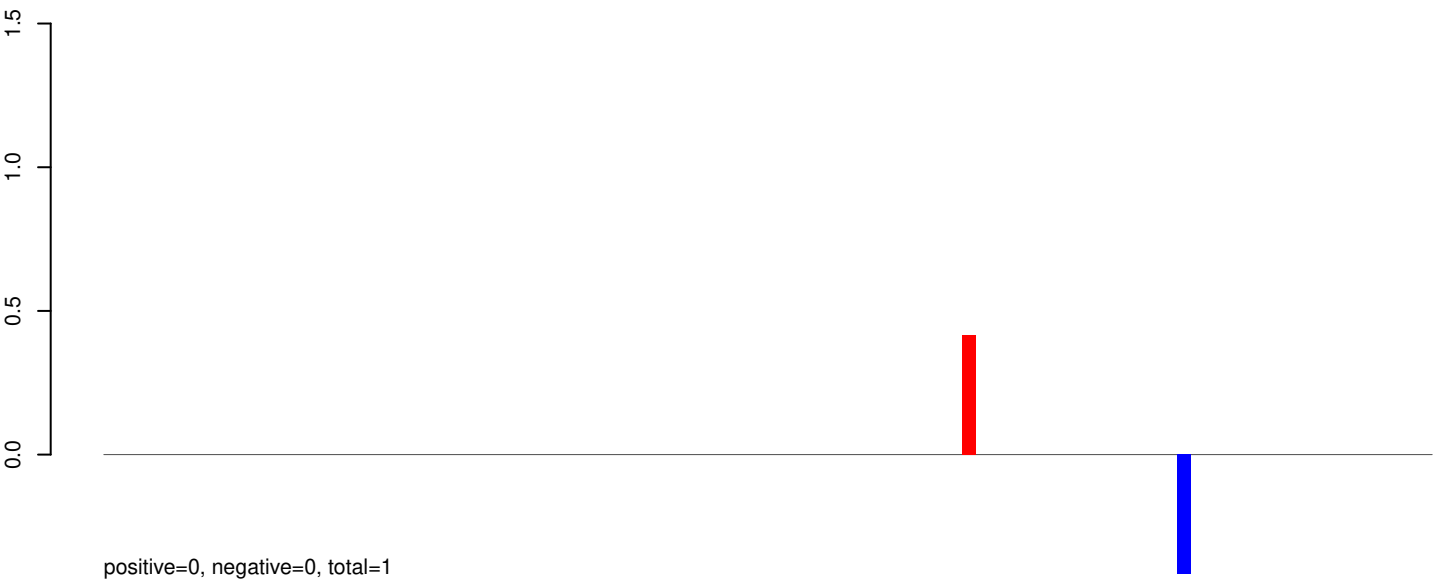

AeAeg_Whole_sm_r123_JM.24_35.rep

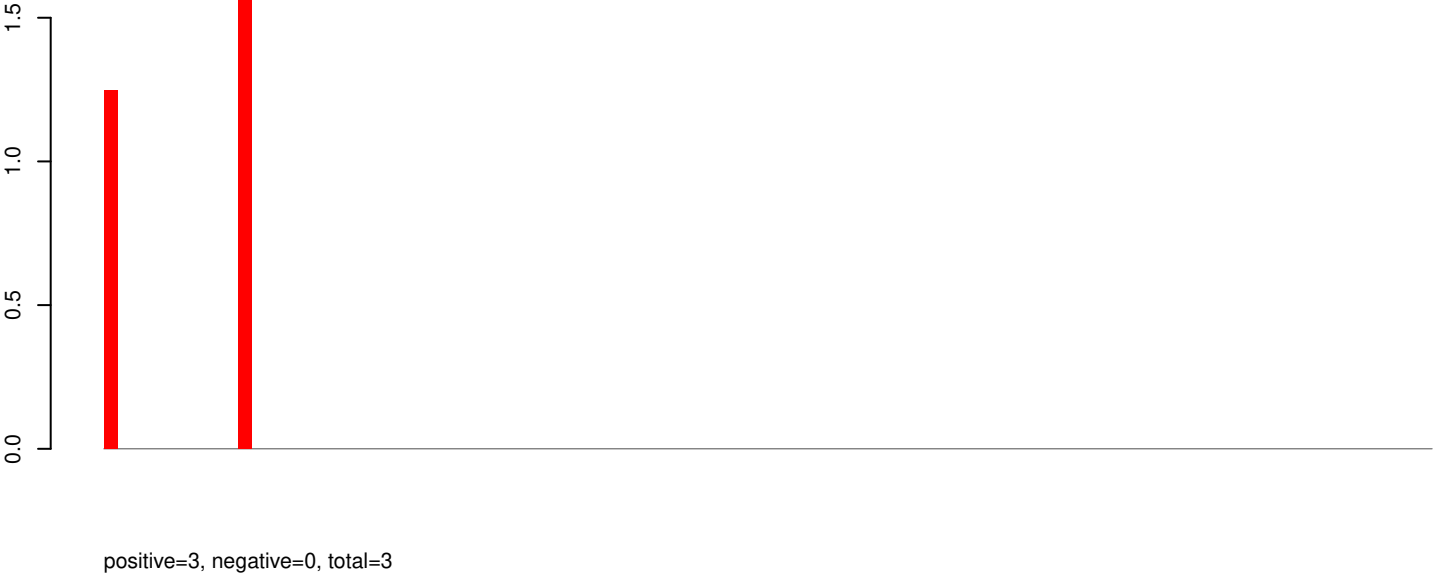

AeAeg_Whole_sm_r123_JM.rep

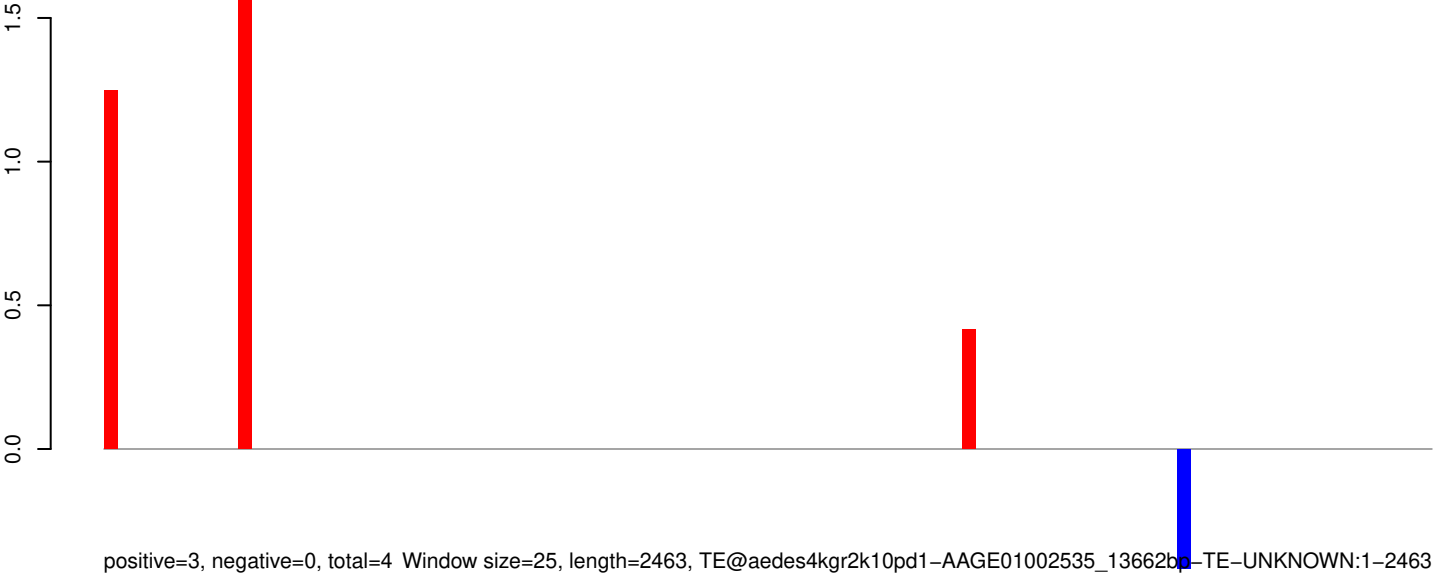

AeAeg_Whole_sm_r123_JM.18_23.rep

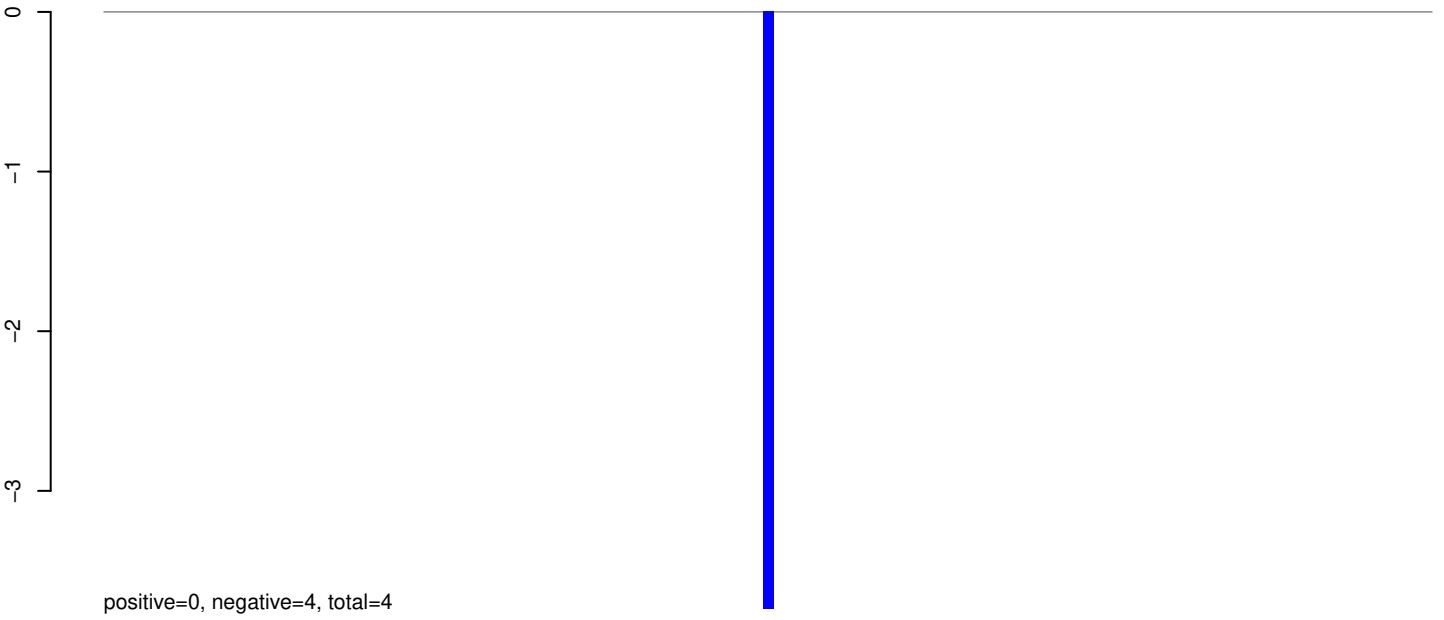

AeAeg_Whole_sm_r123_JM.24_35.rep

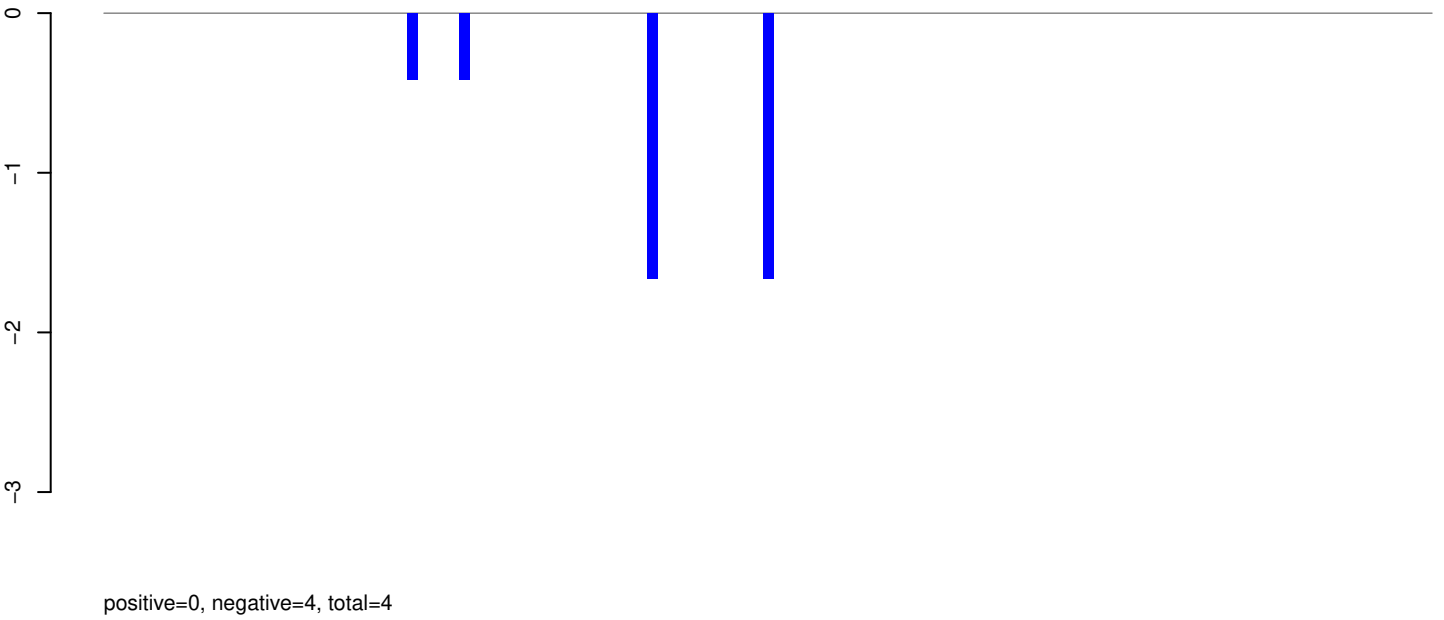

AeAeg_Whole_sm_r123_JM.rep

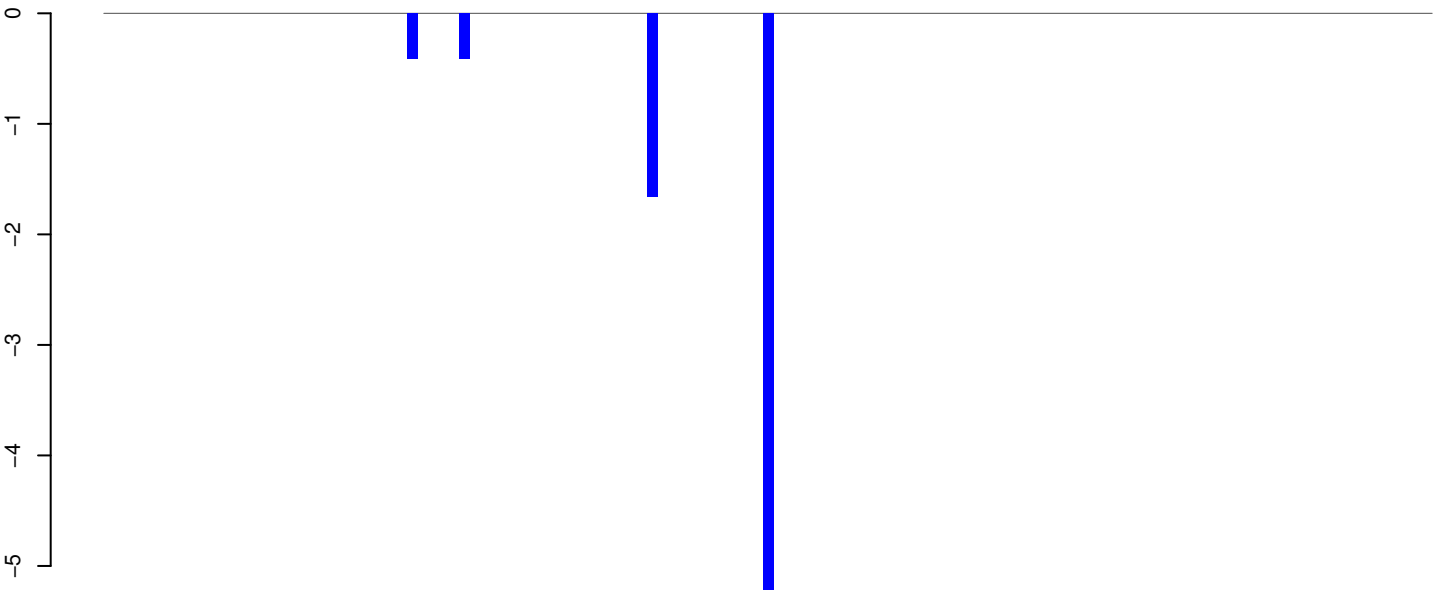

0 500 1000 1500 2000 2500 3000

AeAeg_Whole_sm_r123_JM.18_23.rep

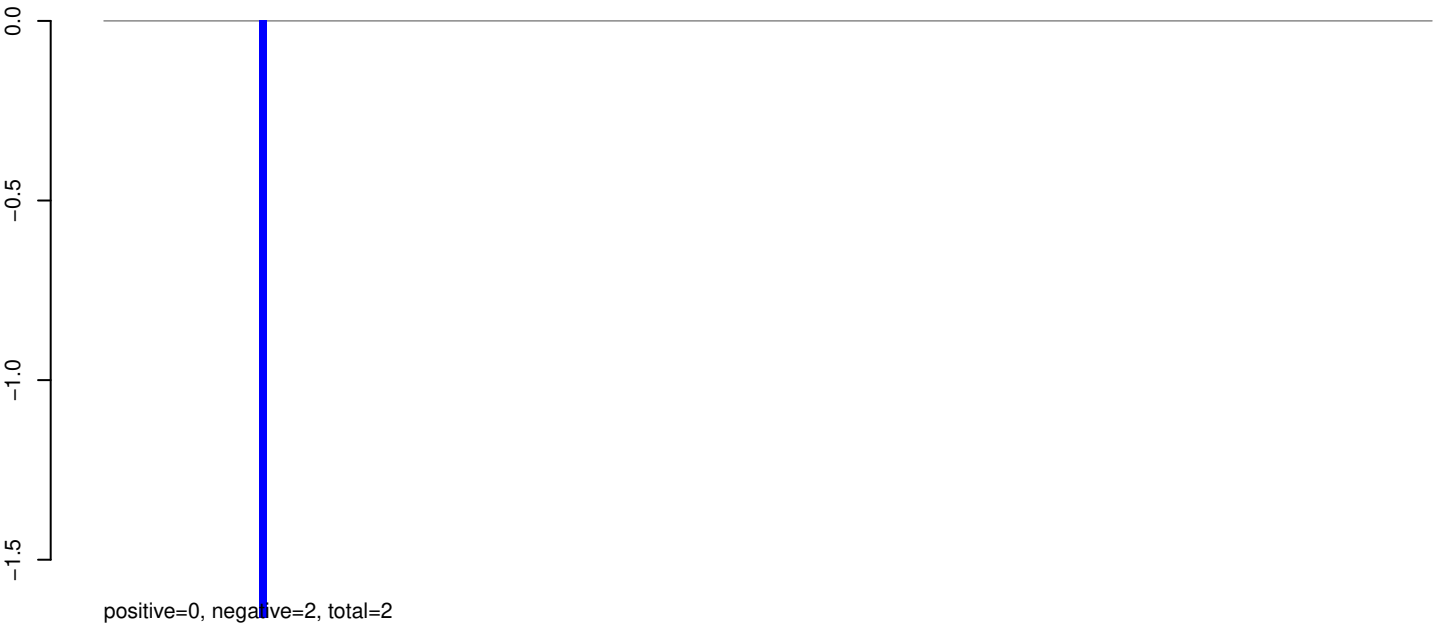

AeAeg_Whole_sm_r123_JM.24_35.rep

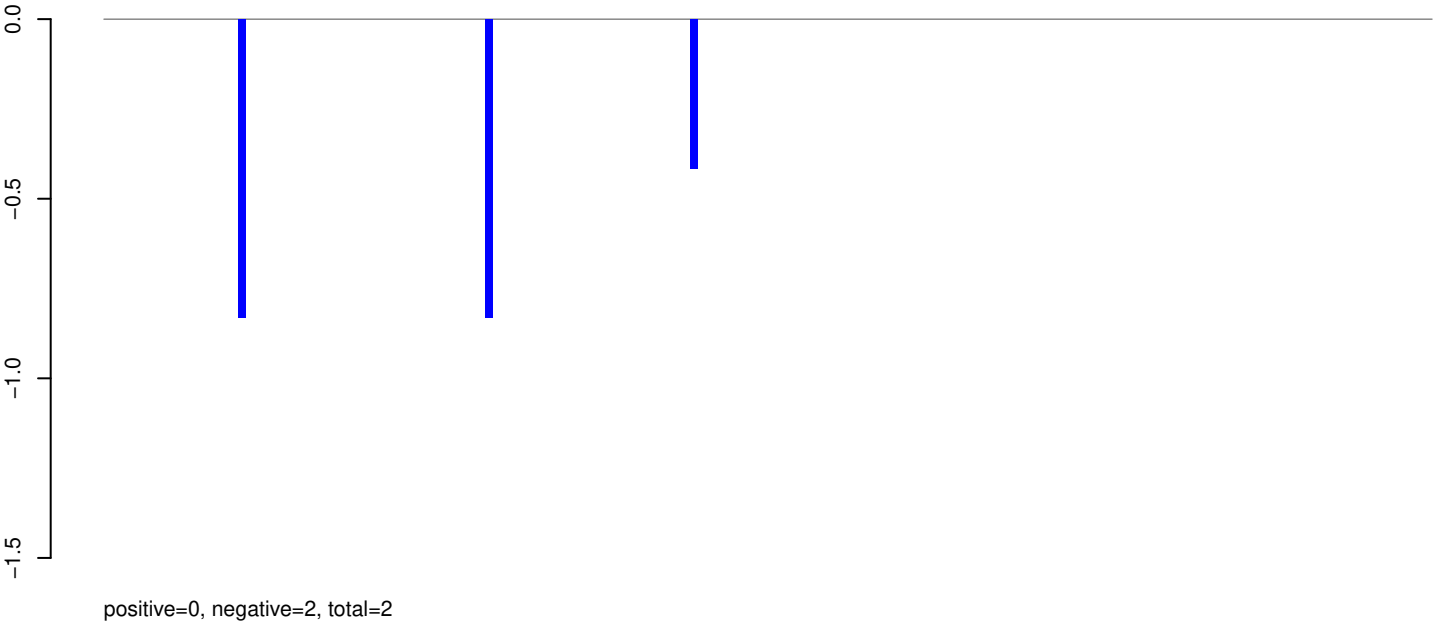

AeAeg_Whole_sm_r123_JM.rep

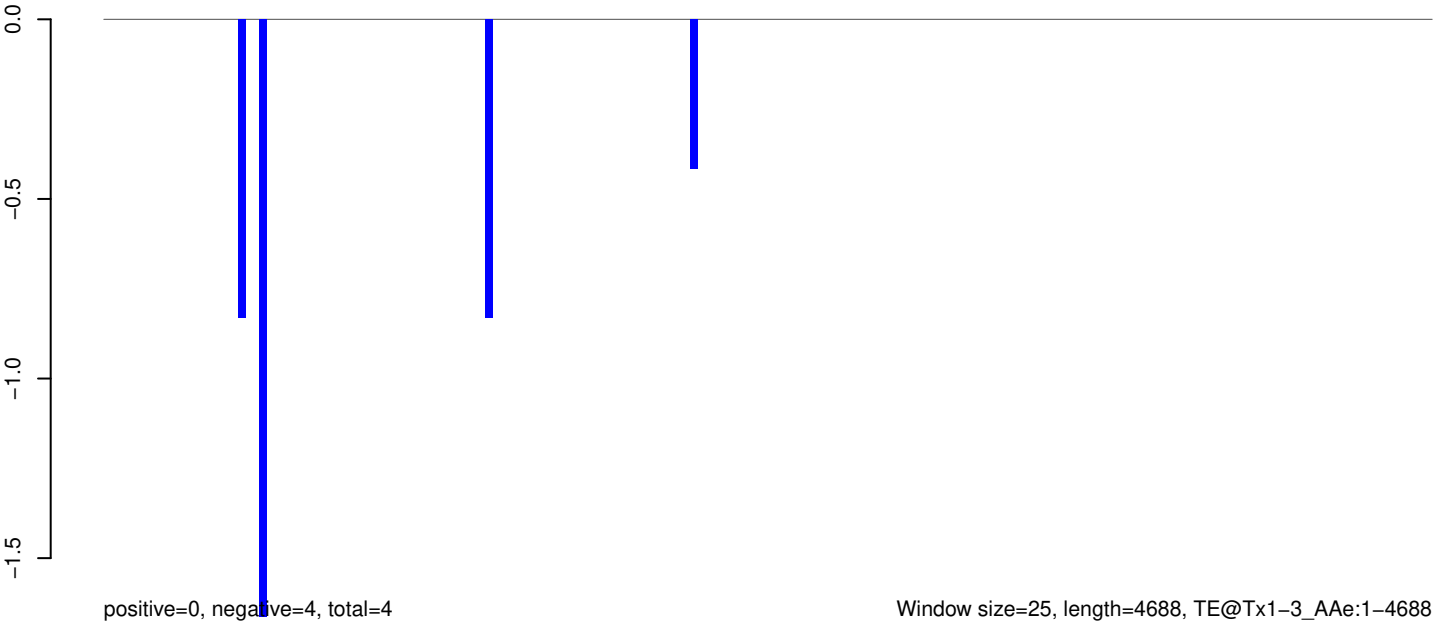

AeAeg_Whole_sm_r123_JM.18_23.rep

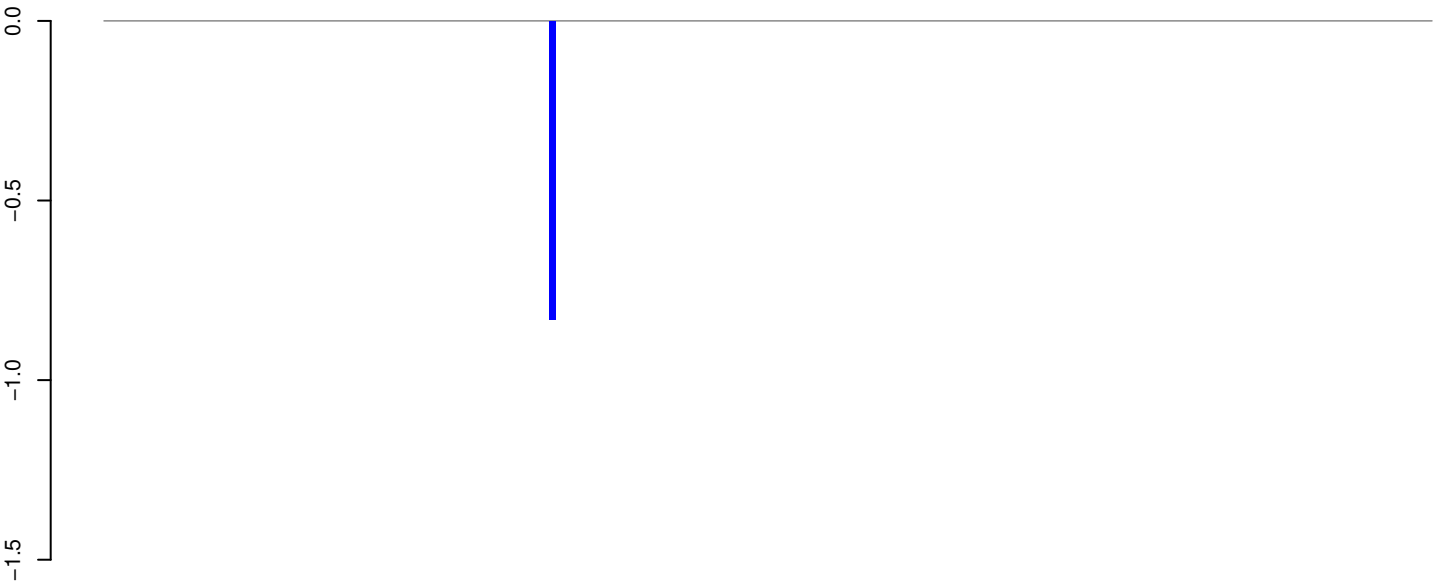

positive=0, negative=1, total=1

AeAeg_Whole_sm_r123_JM.24_35.rep



positive=0, negative=2, total=2

AeAeg_Whole_sm_r123_JM.rep



positive=0, negative=3, total=3

Window size=25, length=4984, TE@Tx1-1_AAe:1-4984

0 1000 2000 3000 4000 5000

AeAeg_Whole_sm_r123_JM.18_23.rep

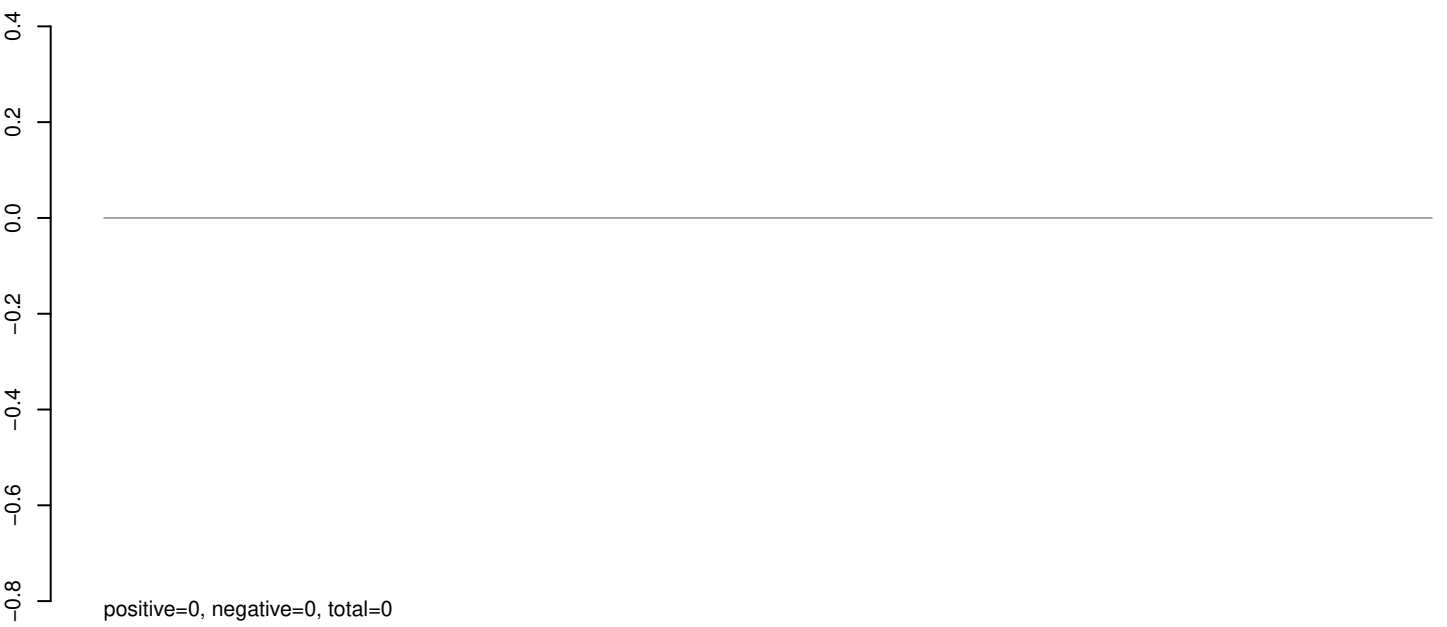

AeAeg_Whole_sm_r123_JM.24_35.rep

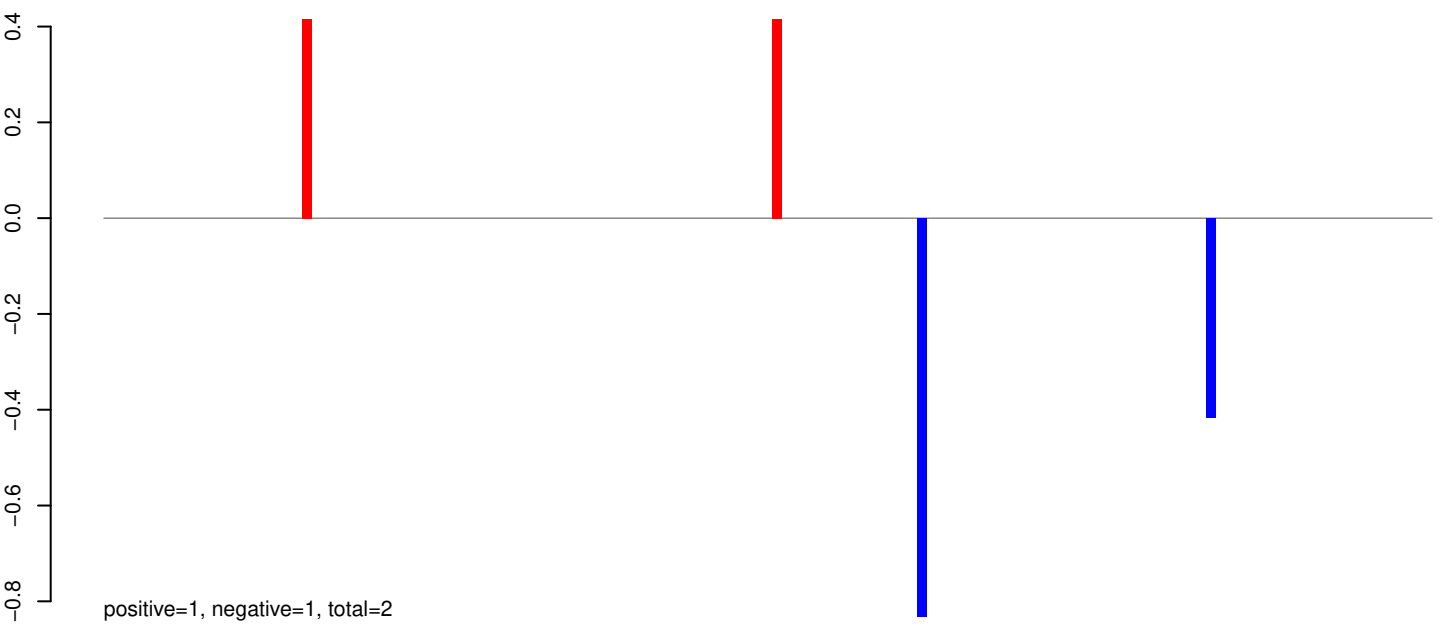

AeAeg_Whole_sm_r123_JM.rep

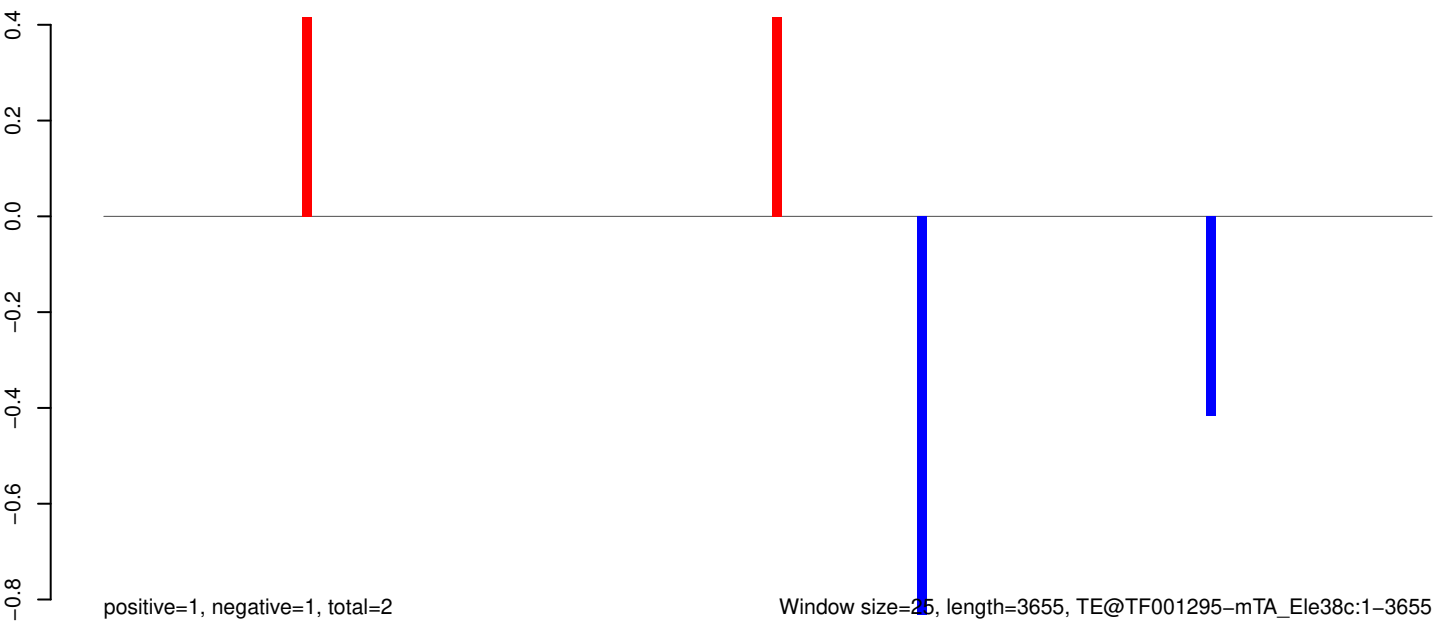

0 1000 2000 3000

AeAeg_Whole_sm_r123_JM.18_23.rep

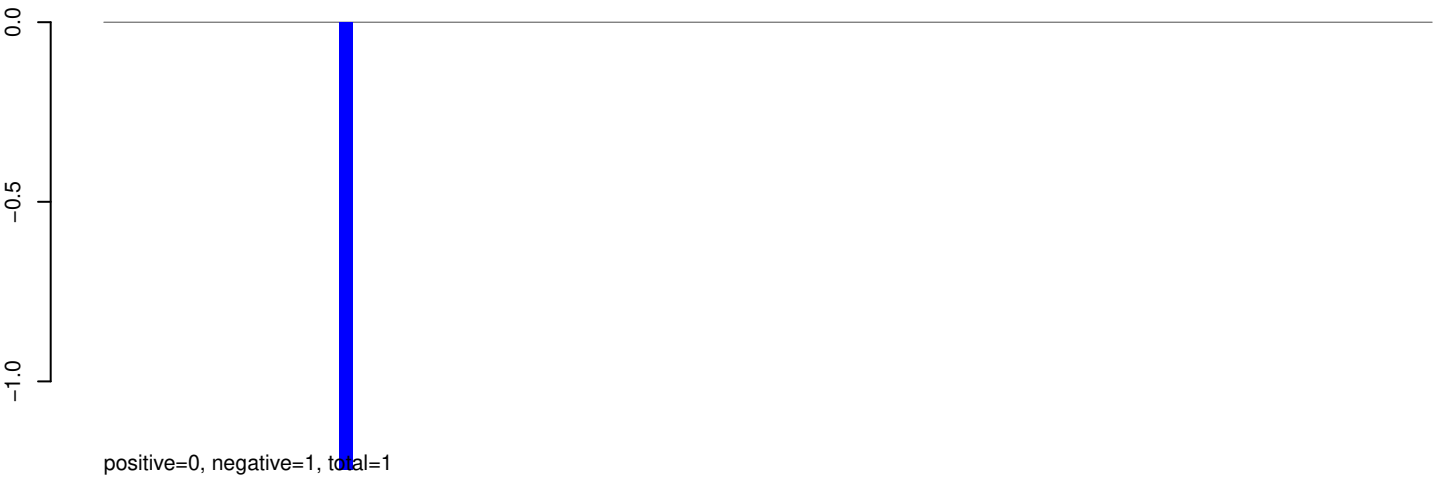

AeAeg_Whole_sm_r123_JM.24_35.rep

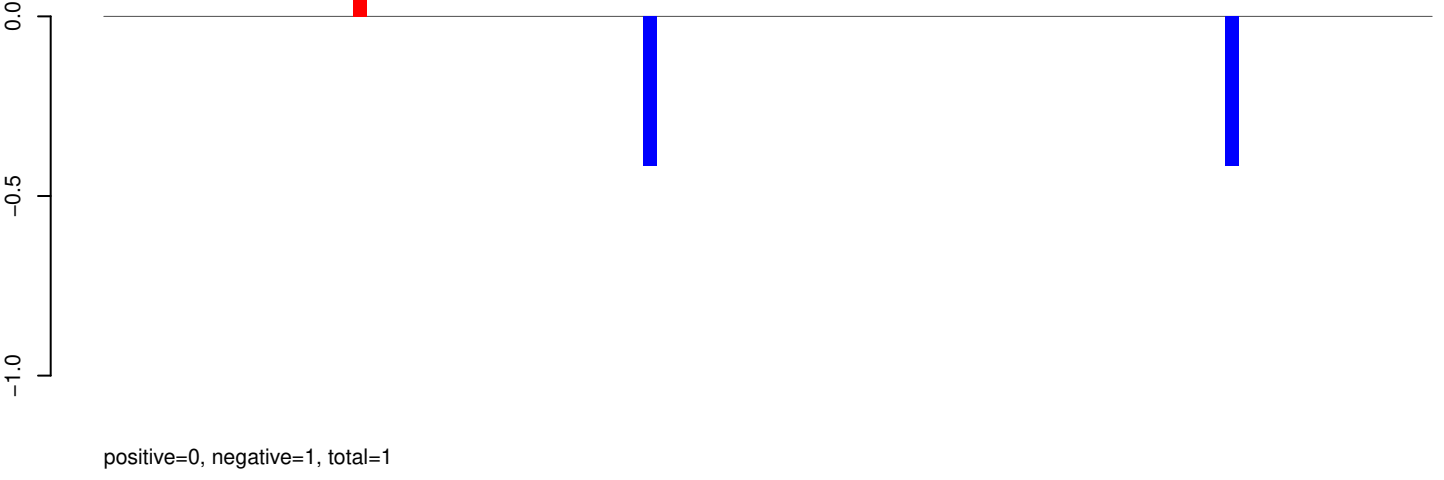

AeAeg_Whole_sm_r123_JM.rep

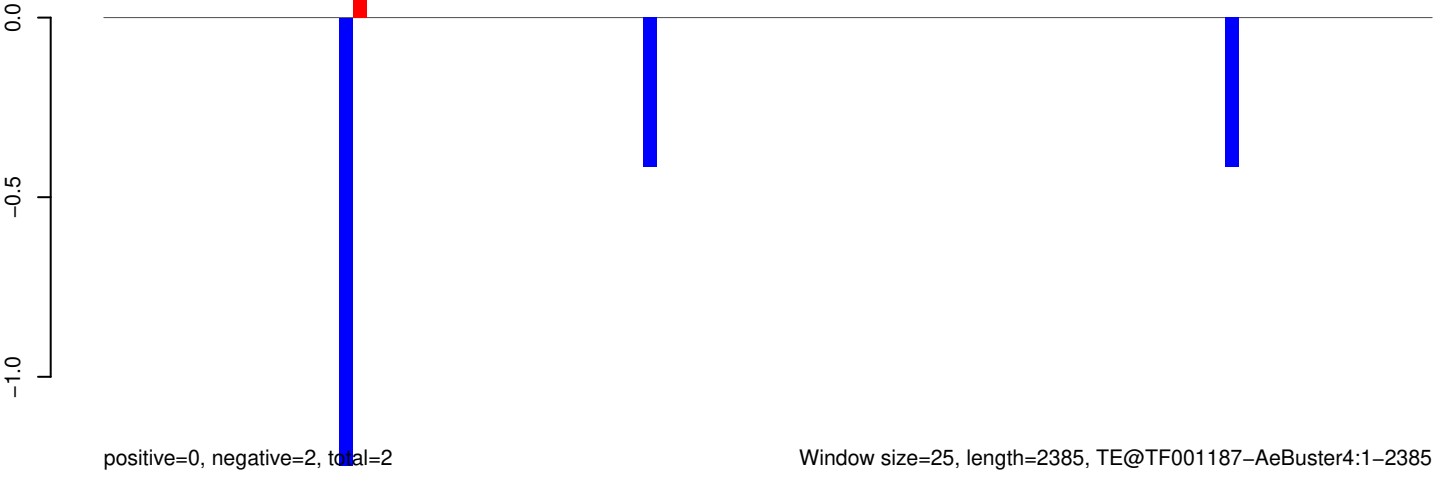

AeAeg_Whole_sm_r123_JM.18_23.rep

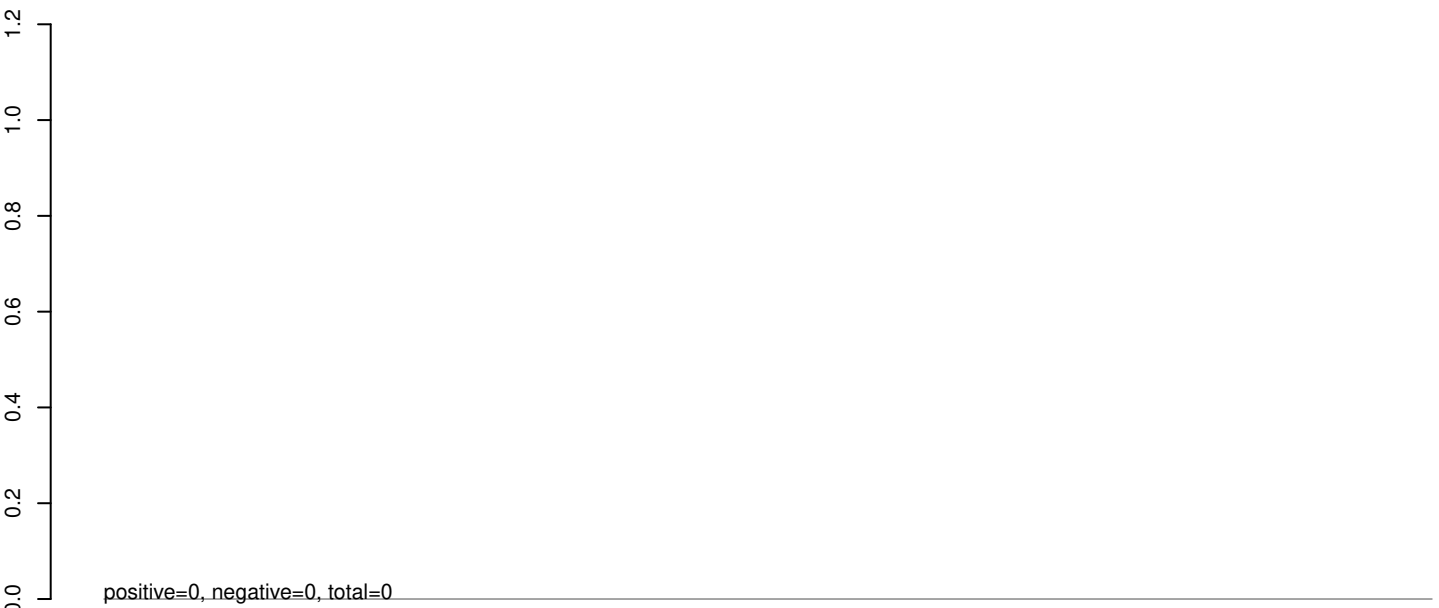

AeAeg_Whole_sm_r123_JM.24_35.rep

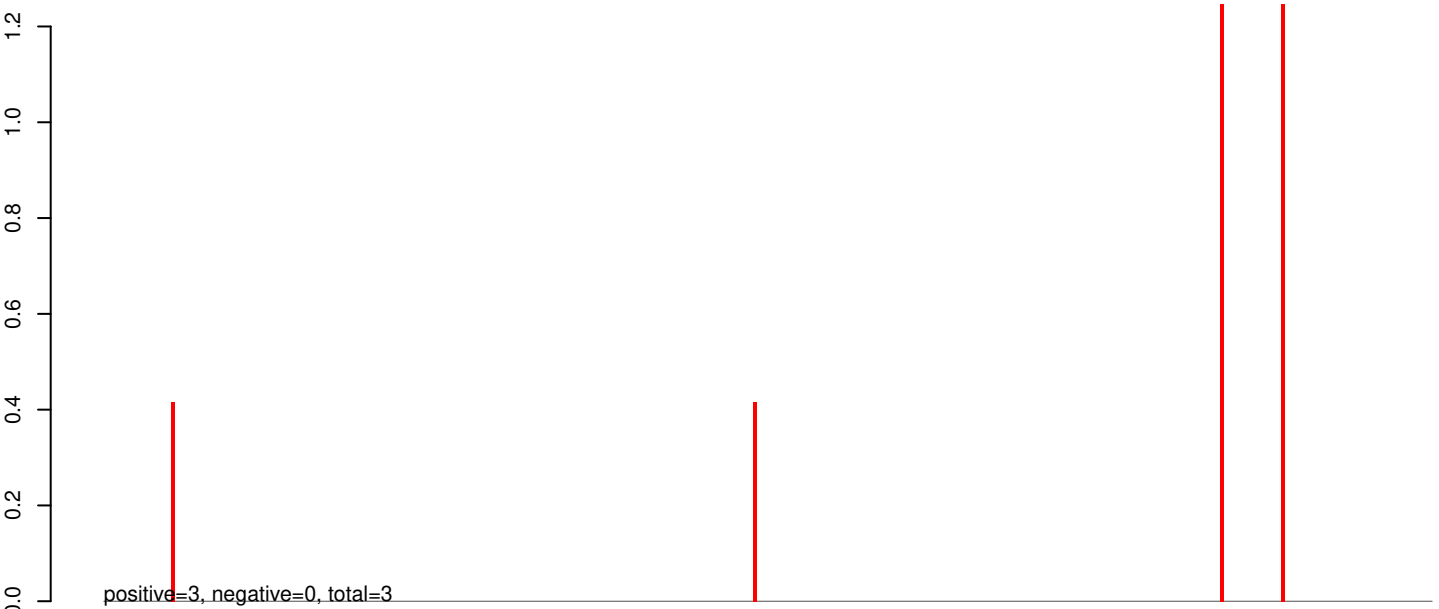

AeAeg_Whole_sm_r123_JM.rep

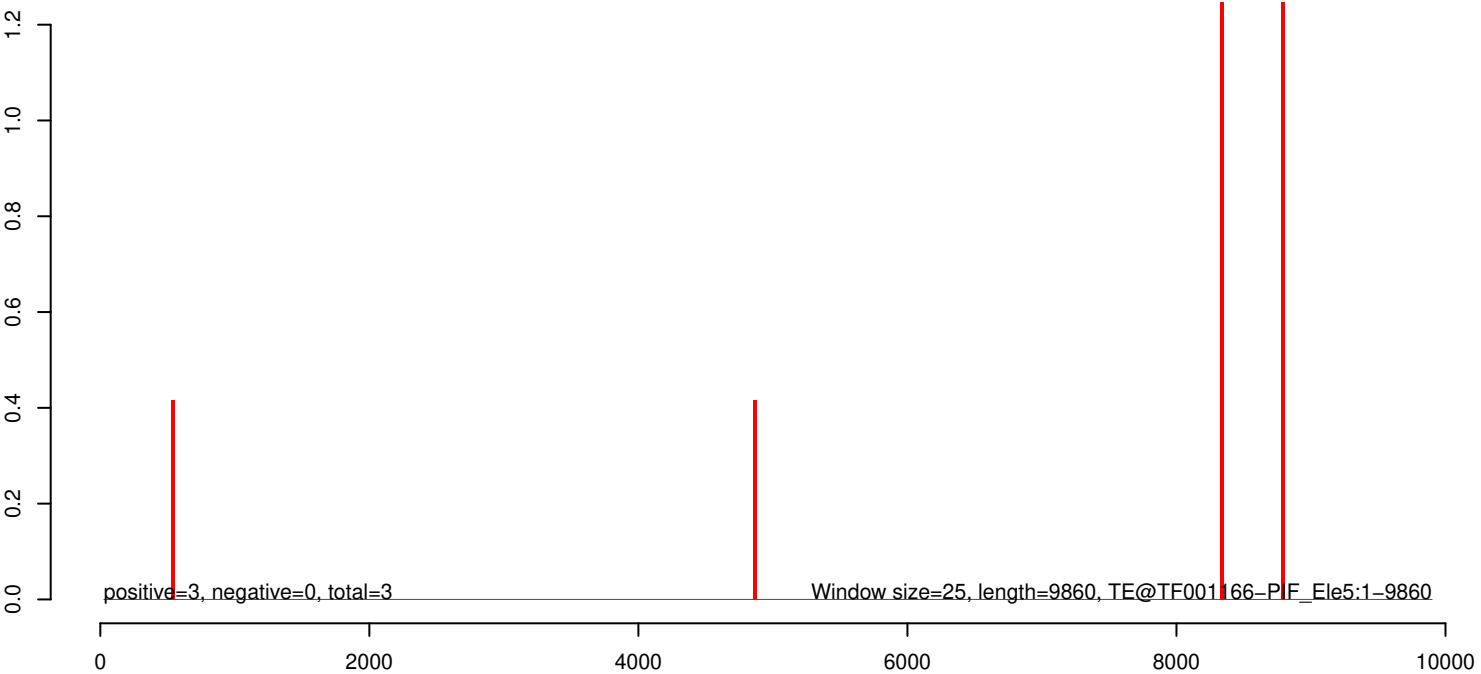

AeAeg_Whole_sm_r123_JM.18_23.rep

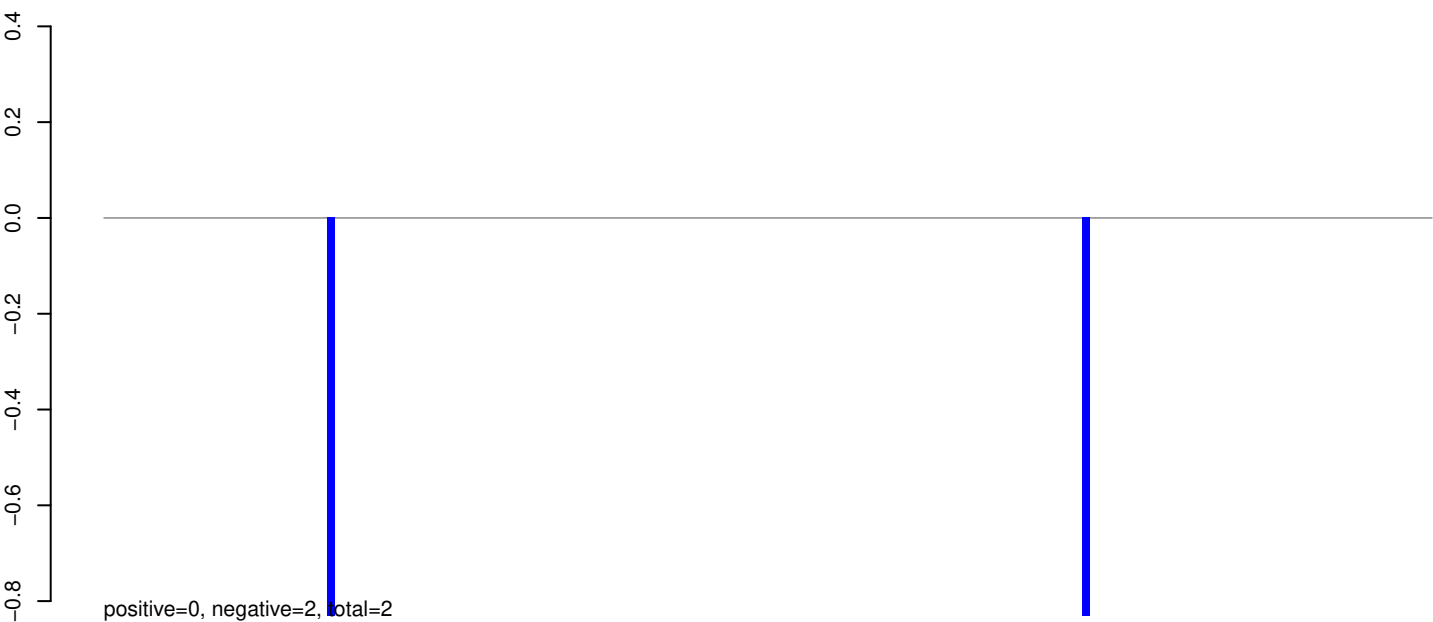

AeAeg_Whole_sm_r123_JM.24_35.rep

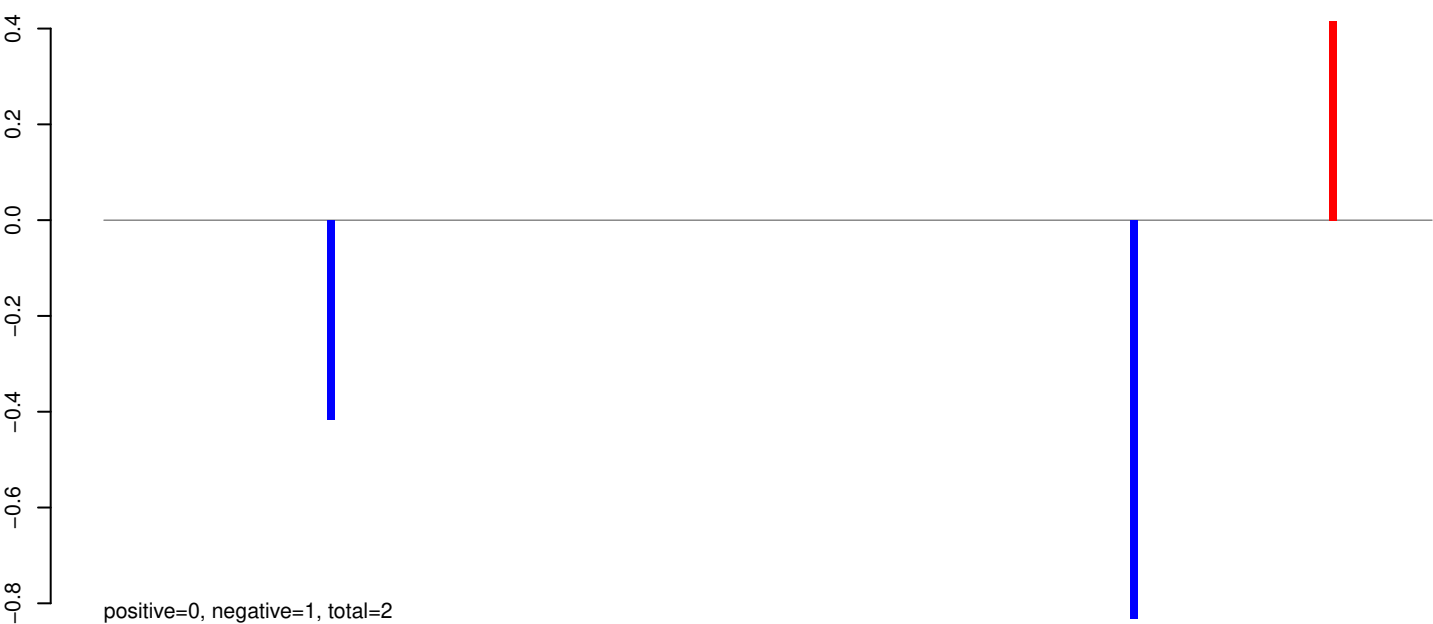

AeAeg_Whole_sm_r123_JM.rep



Window size=25, length=4165, TE@TF001141-Ty1_copia_Ele120:1-4165

0 1000 2000 3000 4000

AeAeg_Whole_sm_r123_JM.18_23.rep

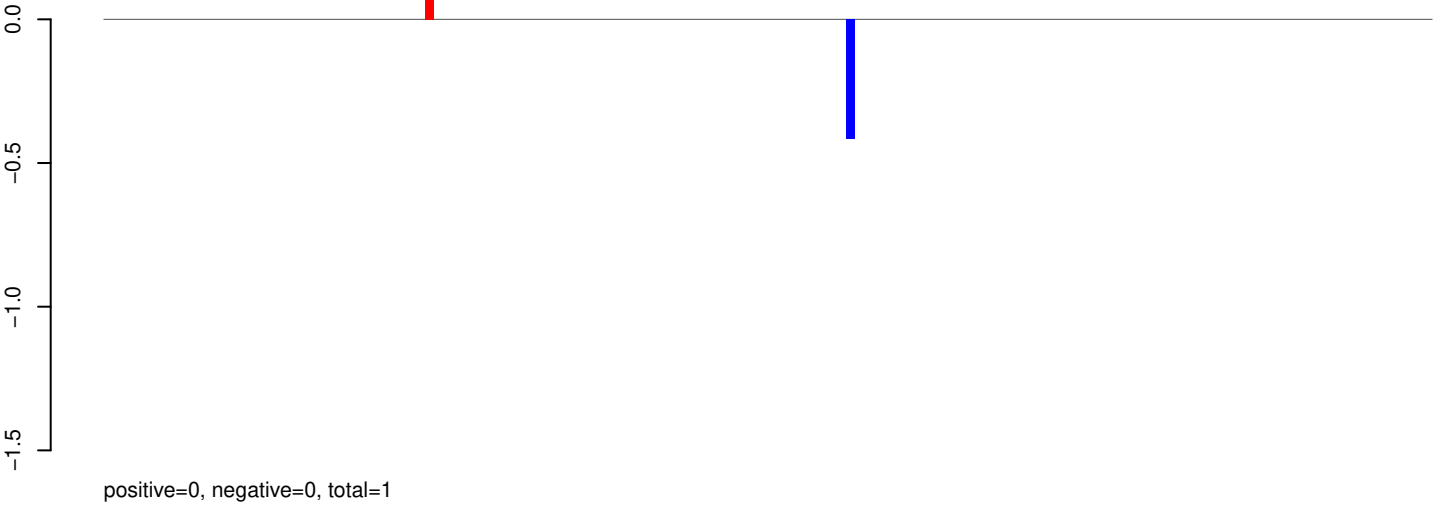

AeAeg_Whole_sm_r123_JM.24_35.rep

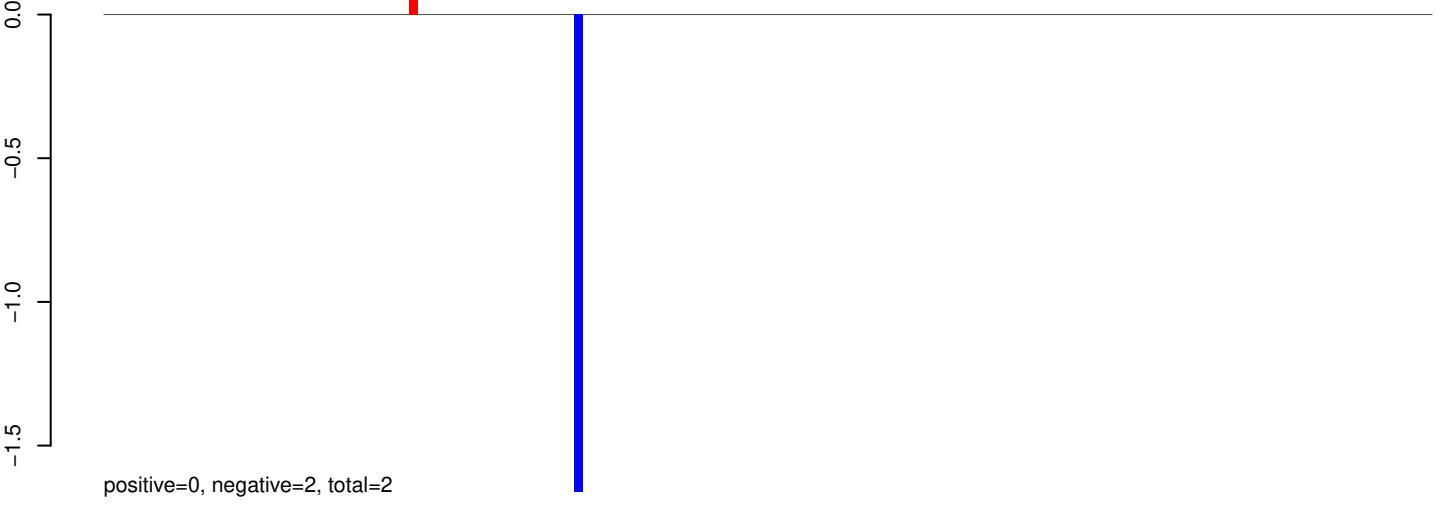

AeAeg_Whole_sm_r123_JM.rep

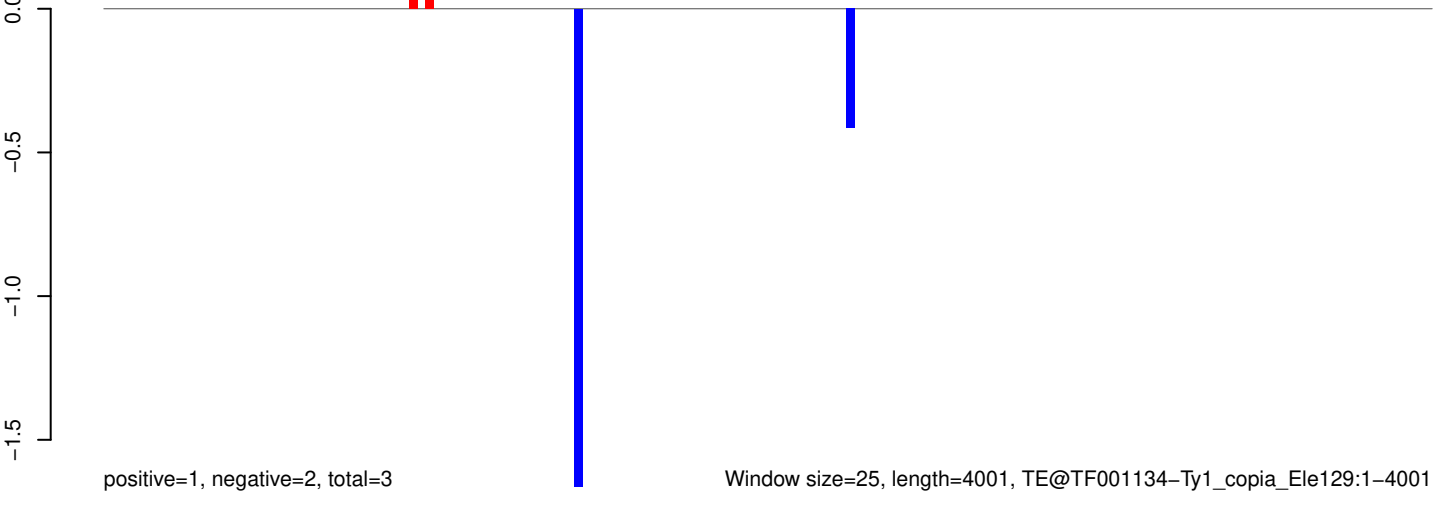

Window size=25, length=4001, TE@TF001134-Ty1_copia_Ele129:1-4001

AeAeg_Whole_sm_r123_JM.18_23.rep

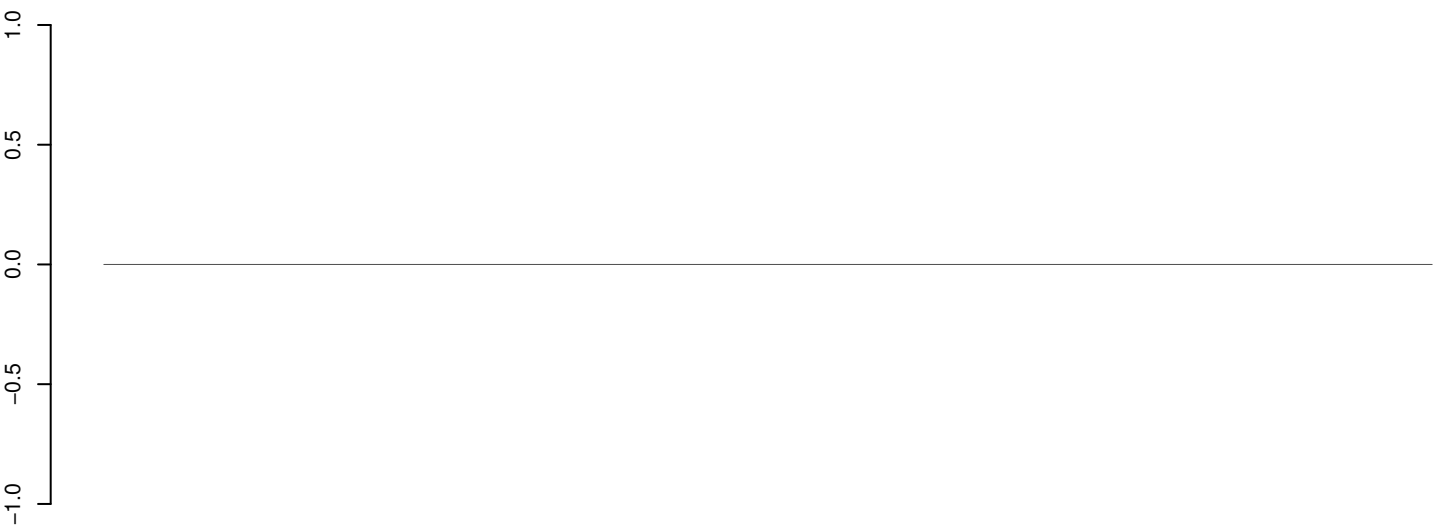

positive=0, negative=0, total=0

AeAeg_Whole_sm_r123_JM.24_35.rep

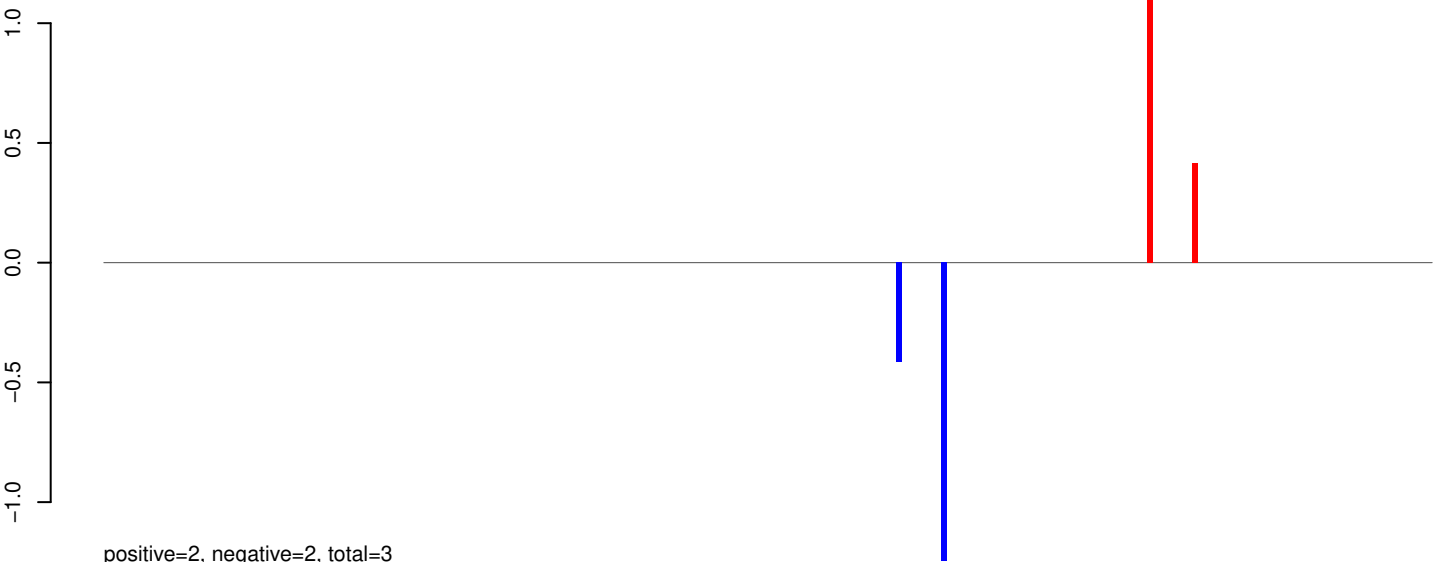

positive=2, negative=2, total=3

AeAeg_Whole_sm_r123_JM.rep

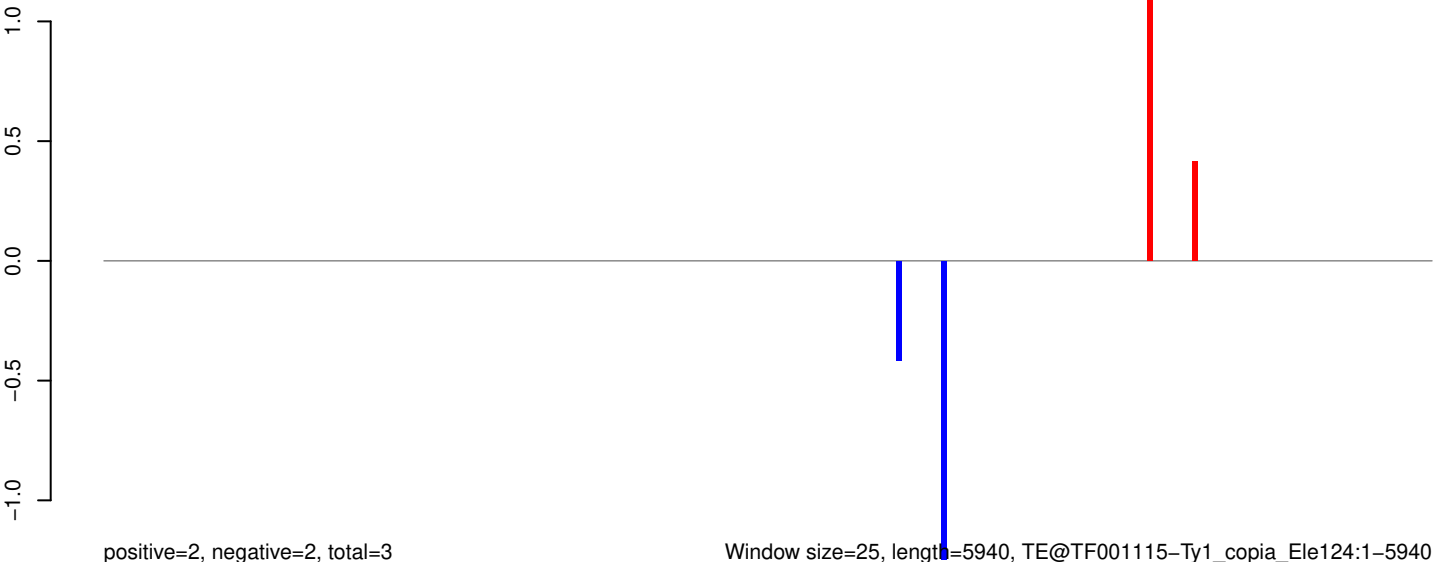

positive=2, negative=2, total=3

Window size=25, length=5940, TE@TF001115-Ty1_copia_Ele124:1-5940

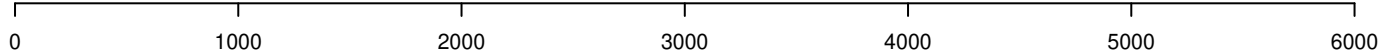

AeAeg_Whole_sm_r123_JM.18_23.rep

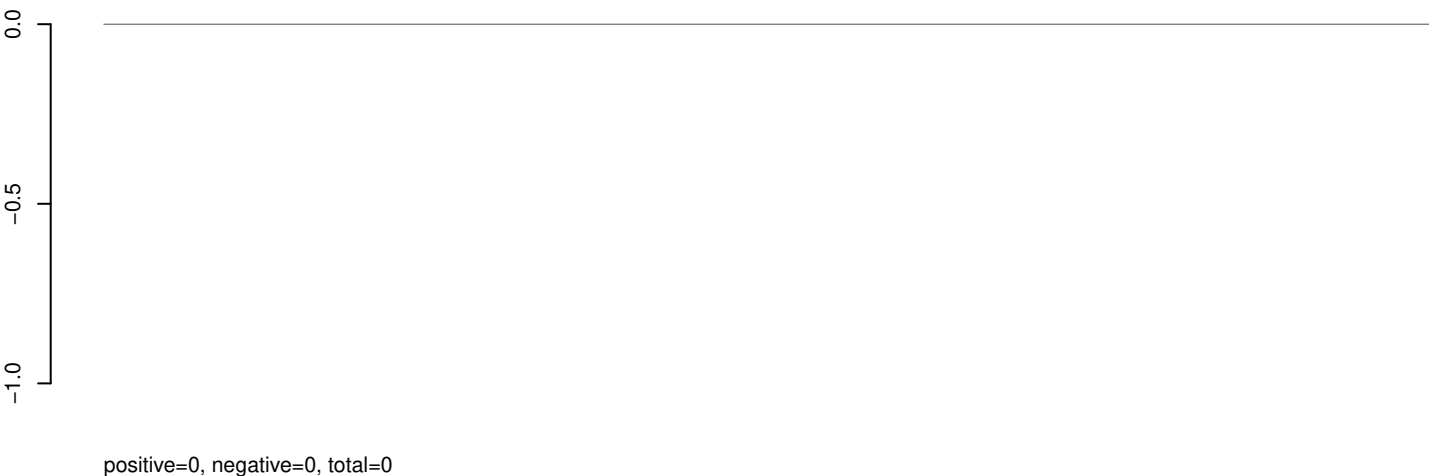

AeAeg_Whole_sm_r123_JM.24_35.rep

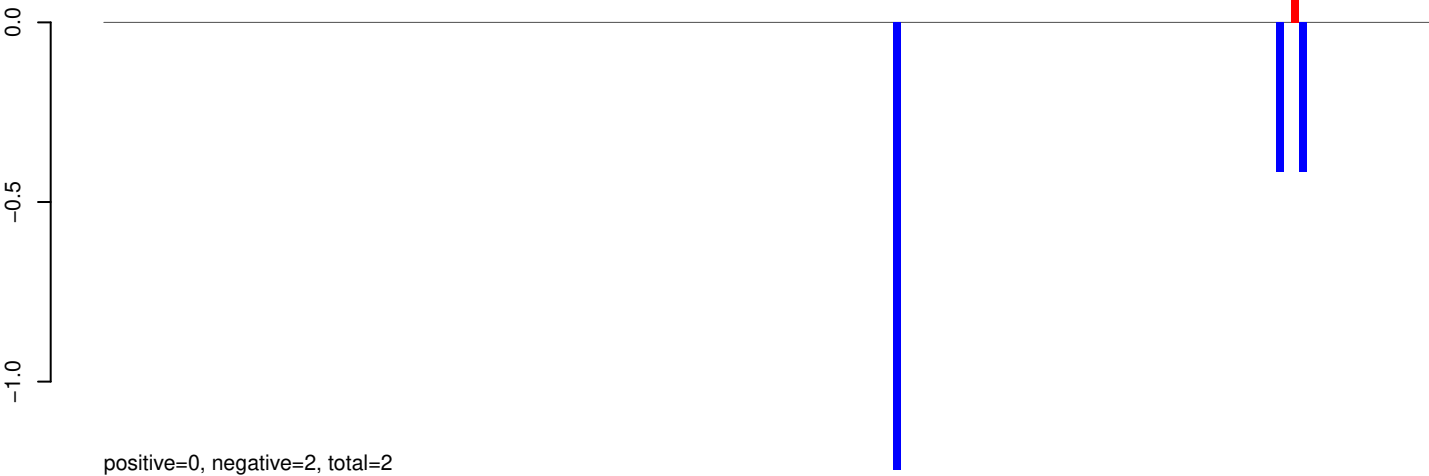

AeAeg_Whole_sm_r123_JM.rep

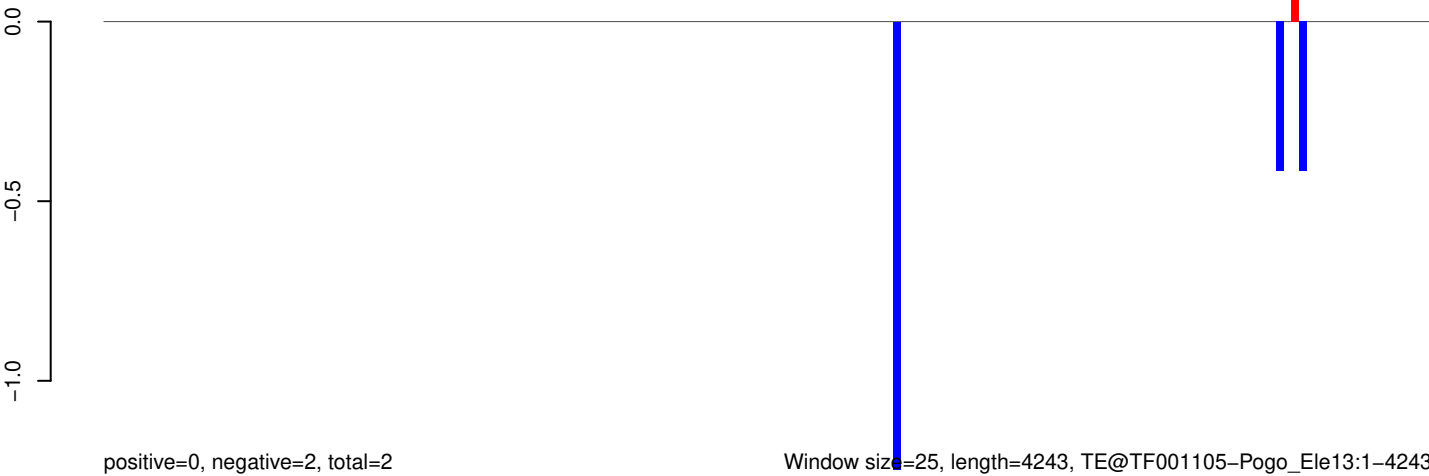

AeAeg_Whole_sm_r123_JM.18_23.rep



positive=0, negative=1, total=1

AeAeg_Whole_sm_r123_JM.24_35.rep

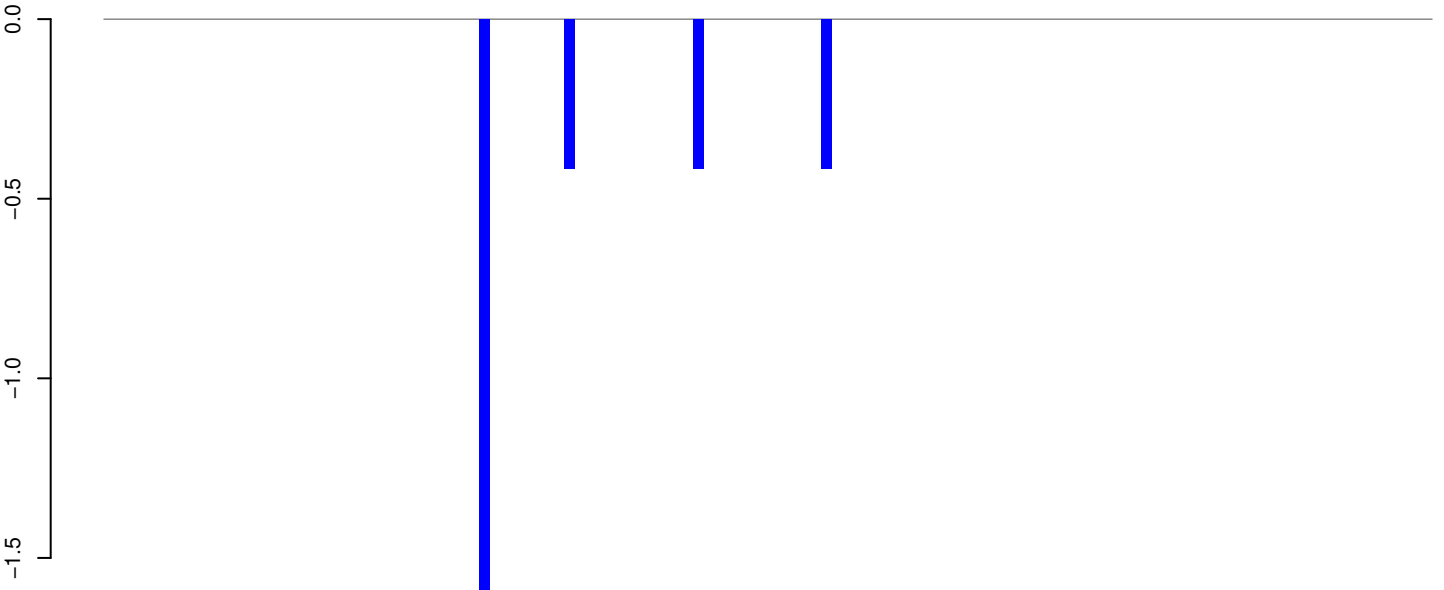

positive=0, negative=3, total=3

AeAeg_Whole_sm_r123_JM.rep

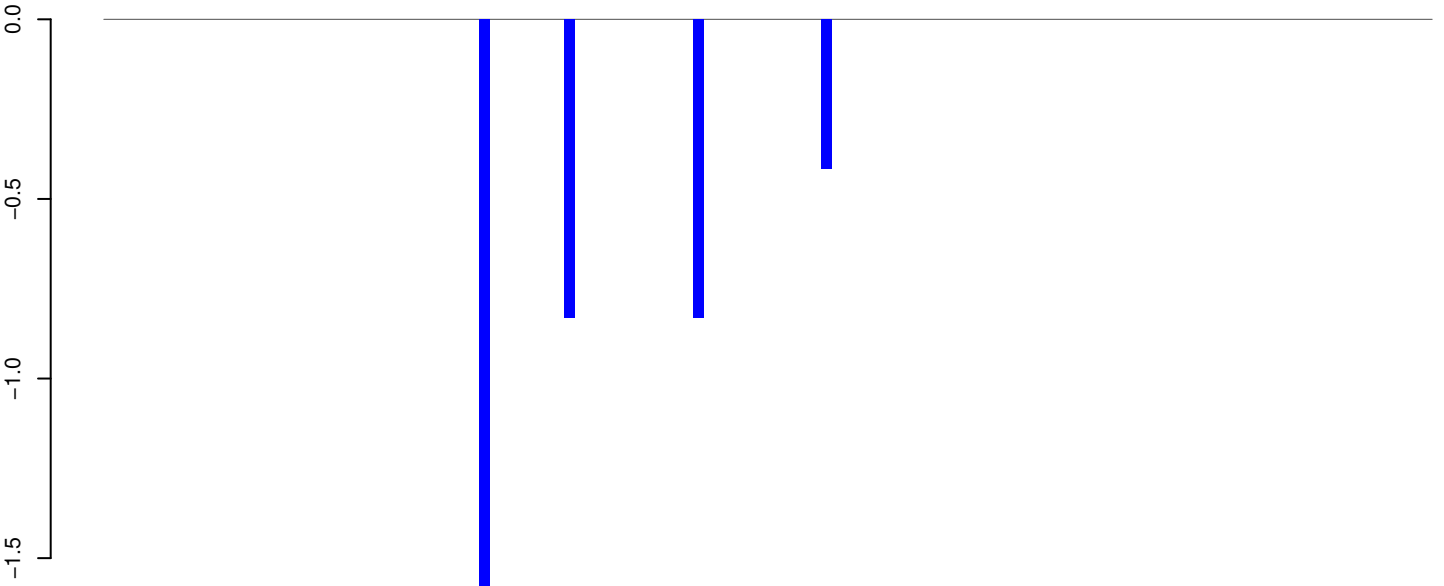

positive=0, negative=4, total=4

Window size=25, length=3081, TE@TF001097-Pogo_Ele5:1-3081

0 500 1000 1500 2000 2500 3000

AeAeg_Whole_sm_r123_JM.18_23.rep

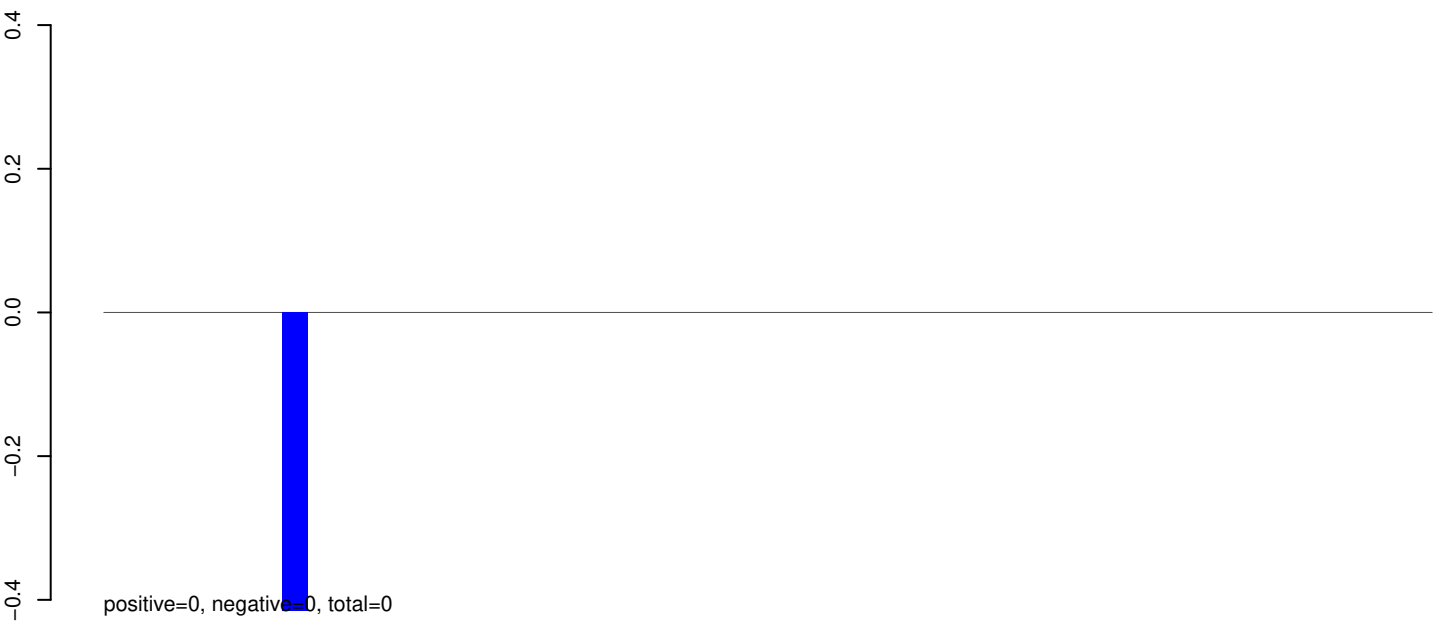

AeAeg_Whole_sm_r123_JM.24_35.rep

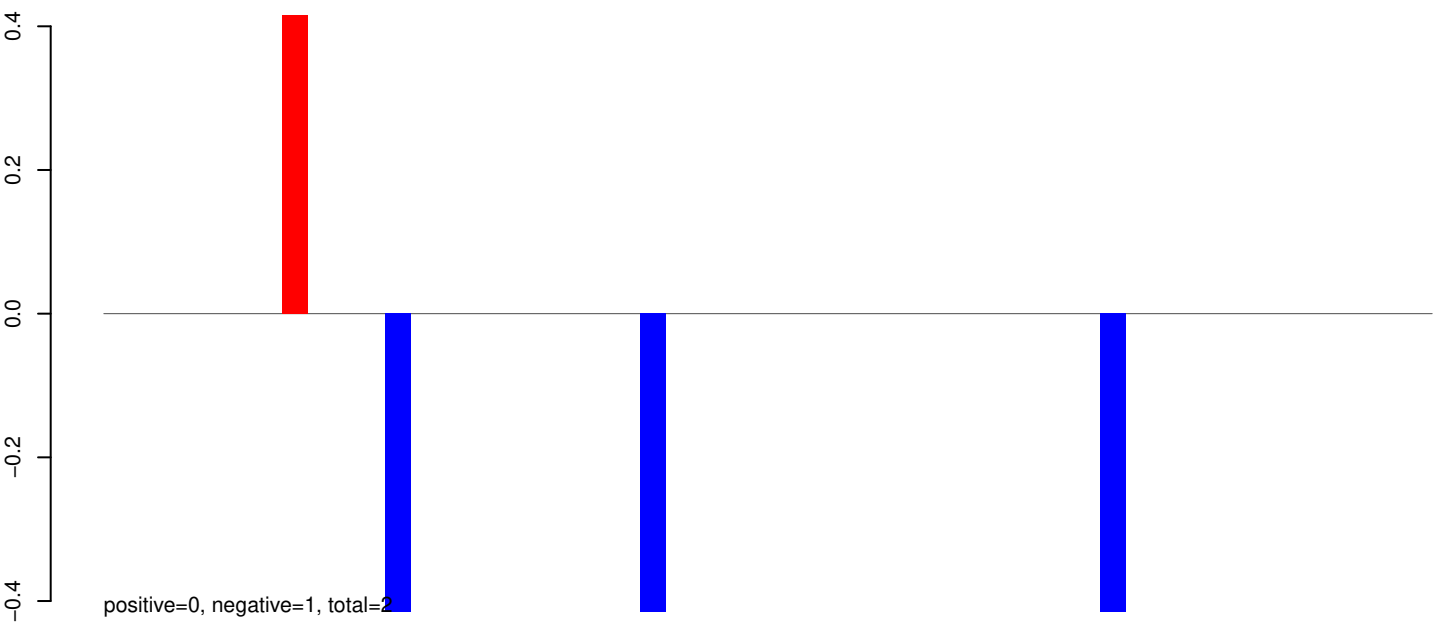

AeAeg_Whole_sm_r123_JM.rep

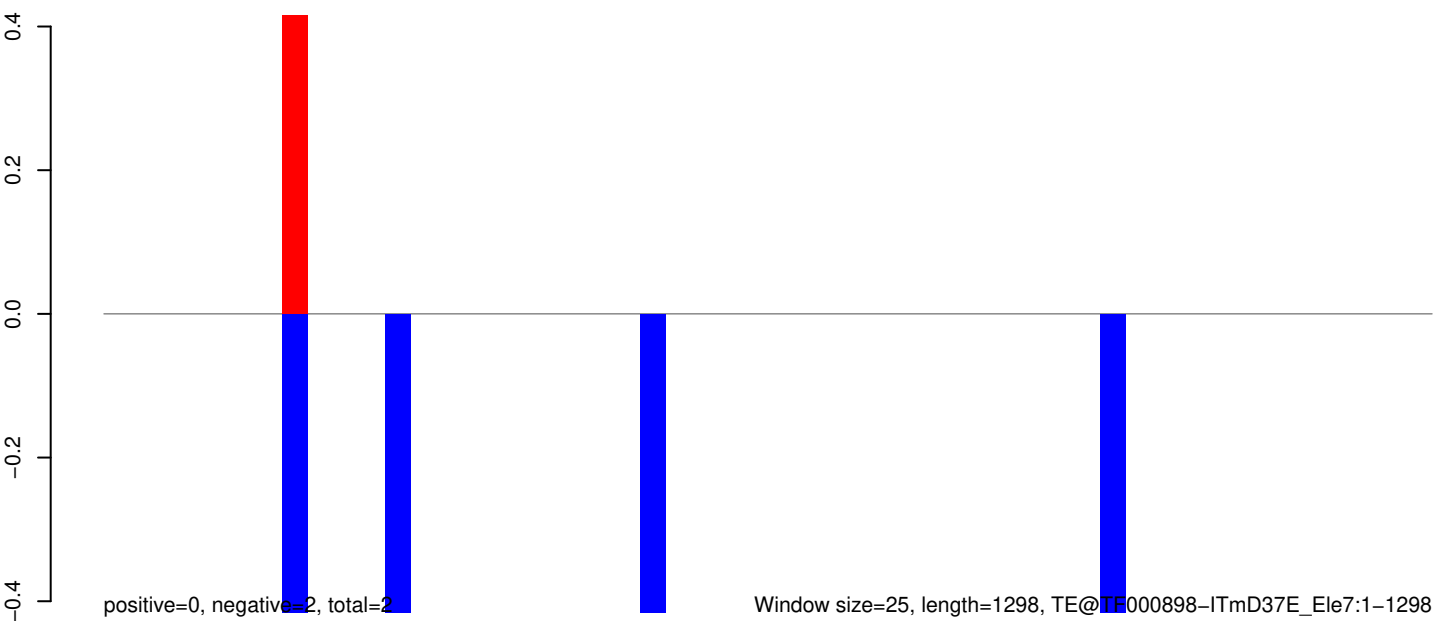

AeAeg_Whole_sm_r123_JM.18_23.rep

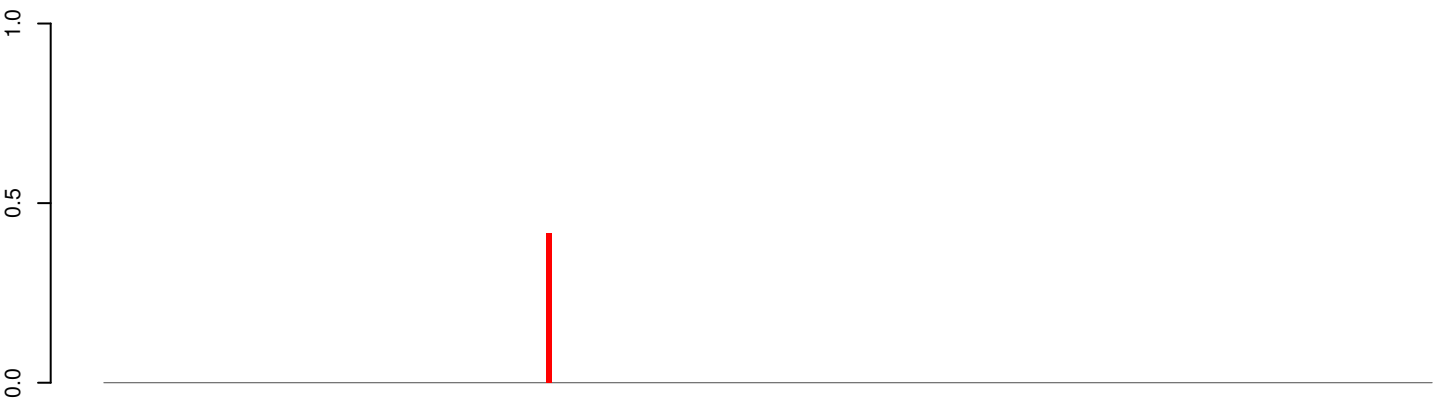

positive=0, negative=0, total=0

AeAeg_Whole_sm_r123_JM.24_35.rep

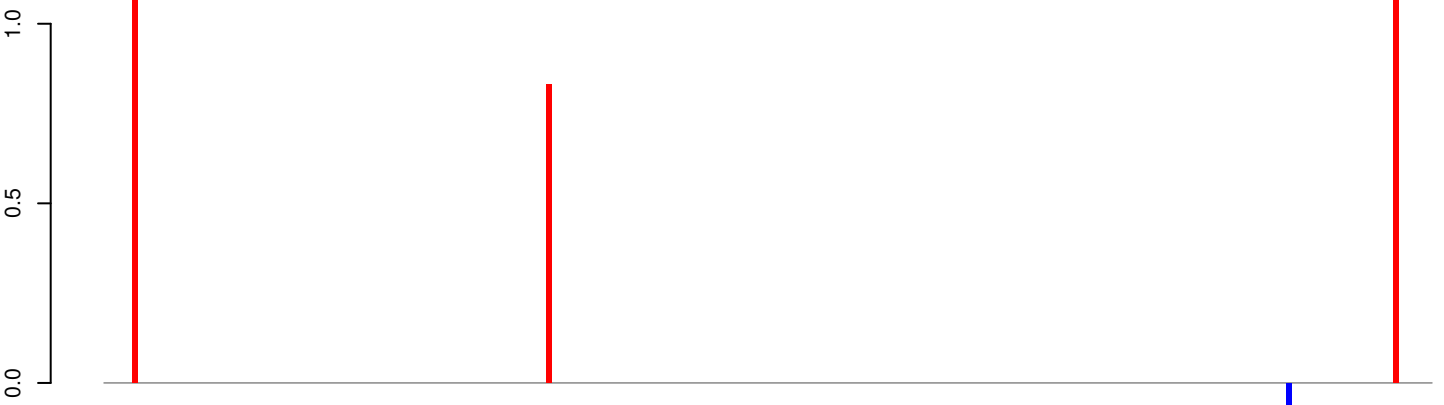

positive=3, negative=0, total=4

AeAeg_Whole_sm_r123_JM.rep



positive=4, negative=0, total=4

Window size=25, length=5906, TE@TF000781-Ty1_copia_Ele88:1-5906

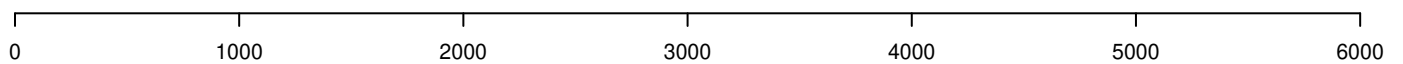

AeAeg_Whole_sm_r123_JM.18_23.rep

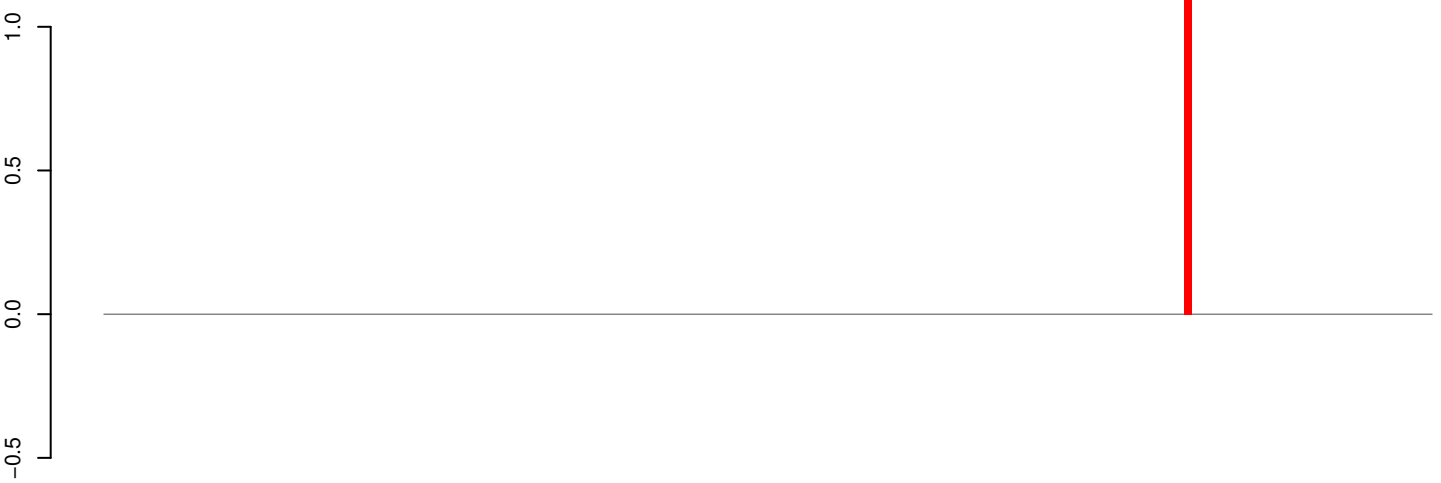

positive=1, negative=0, total=1

AeAeg_Whole_sm_r123_JM.24_35.rep

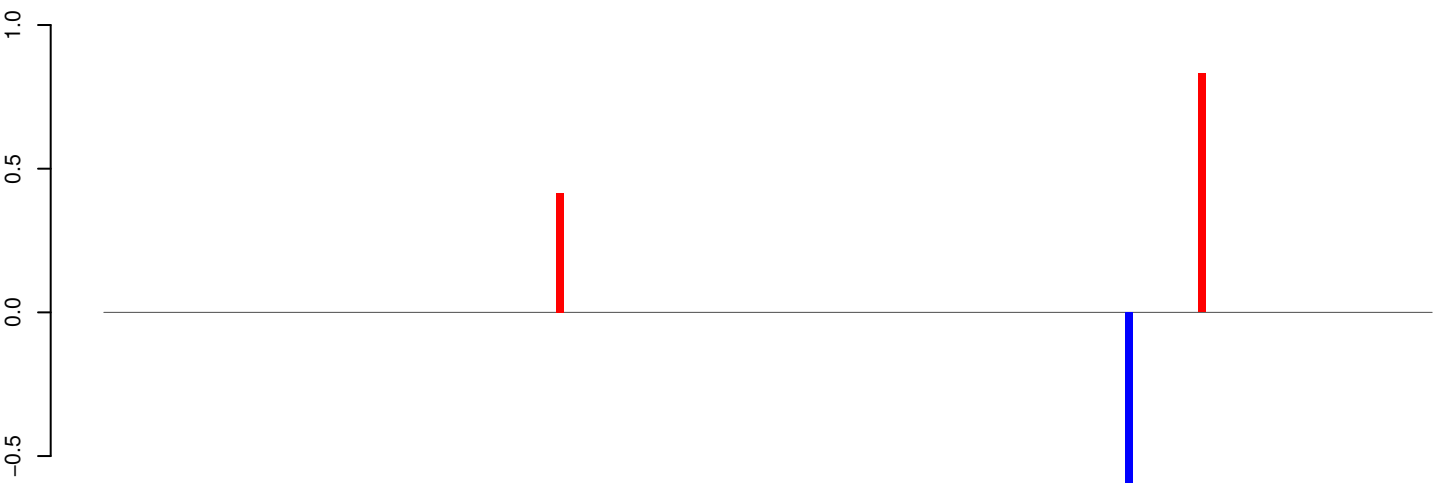

positive=1, negative=1, total=2

AeAeg_Whole_sm_r123_JM.rep

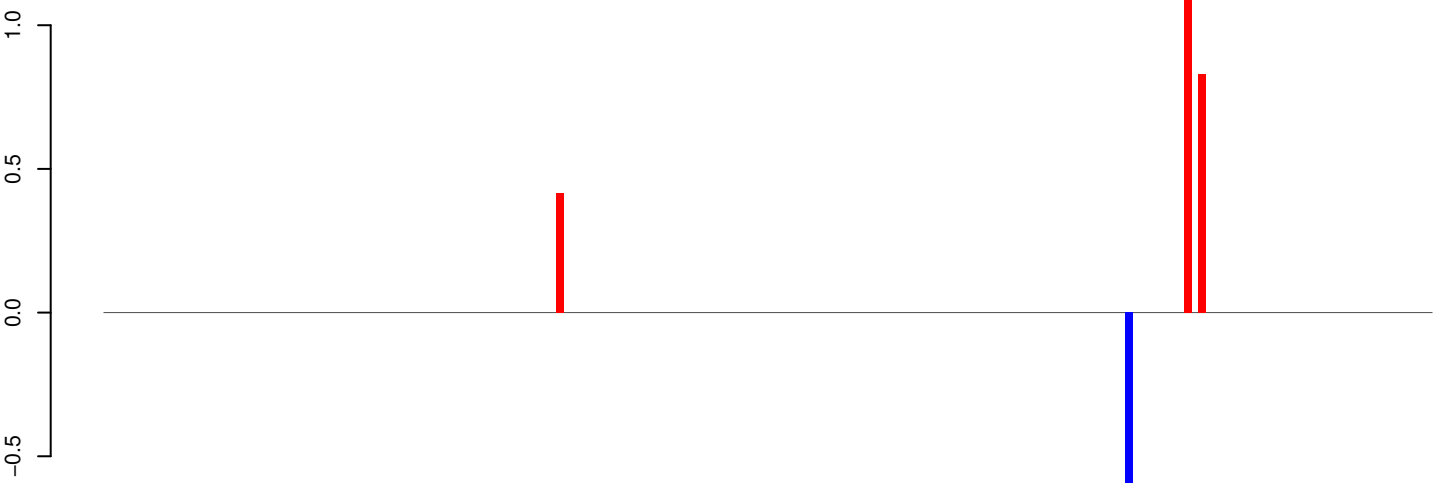

positive=2, negative=1, total=3

Window size=25, length=4548, TE@TF000630-Ty1_copia_Ele18:1-4548

0 1000 2000 3000 4000

AeAeg_Whole_sm_r123_JM.18_23.rep

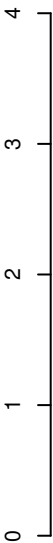

positive=0, negative=0, total=0

AeAeg_Whole_sm_r123_JM.24_35.rep

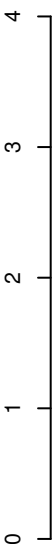

positive=5, negative=1, total=6

AeAeg_Whole_sm_r123_JM.rep

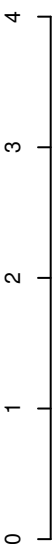

positive=5, negative=1, total=6

Window size=25, length=7994, TE@TF000605-Pao_Bel_Ele156:1-7994

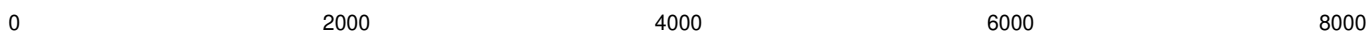

AeAeg_Whole_sm_r123_JM.18_23.rep

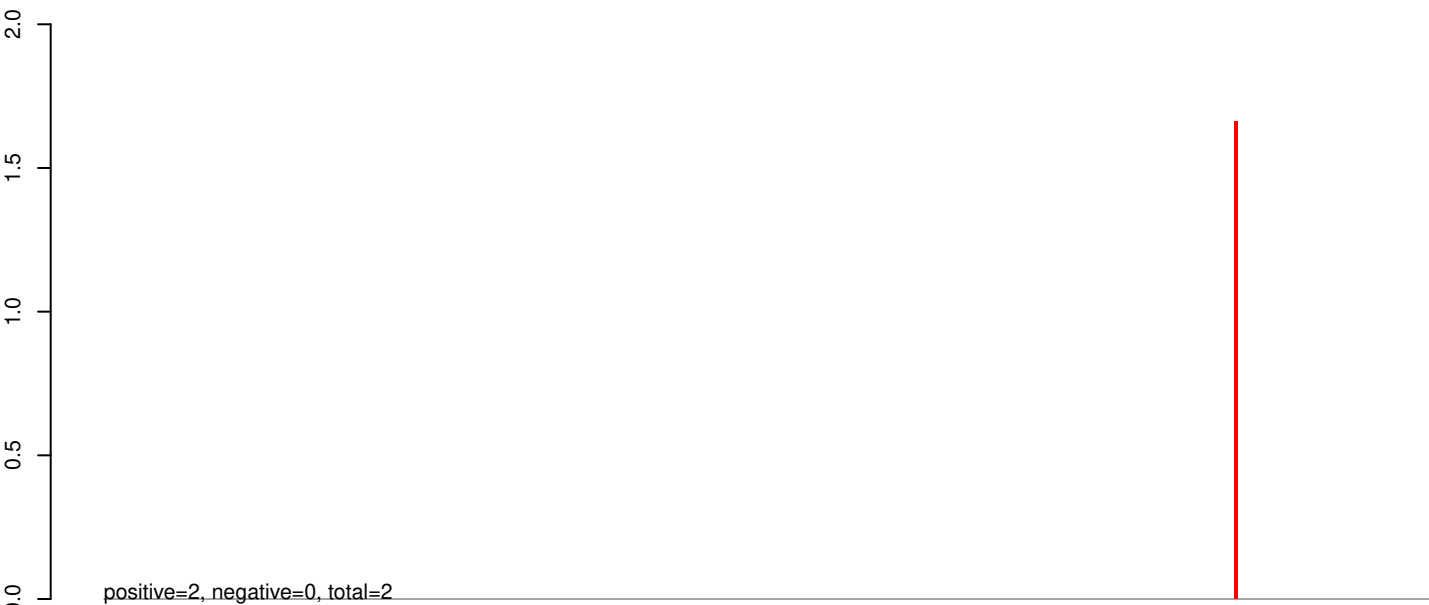

AeAeg_Whole_sm_r123_JM.24_35.rep

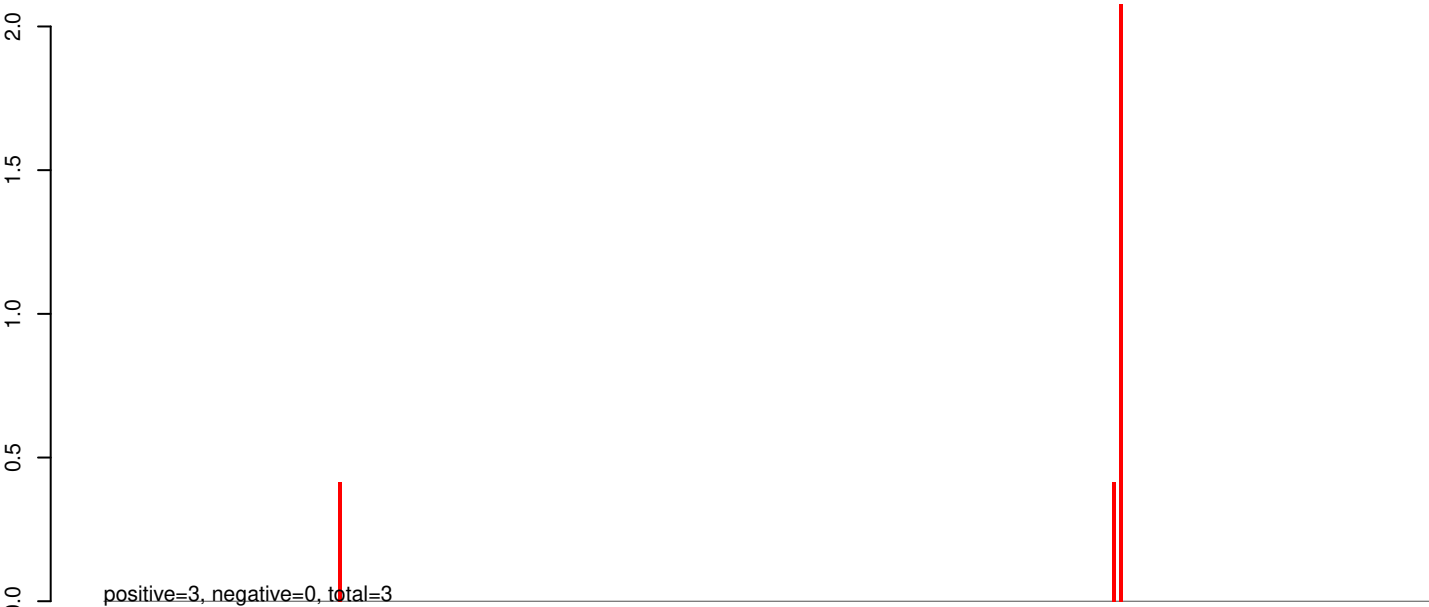

AeAeg_Whole_sm_r123_JM.rep



AeAeg_Whole_sm_r123_JM.18_23.rep

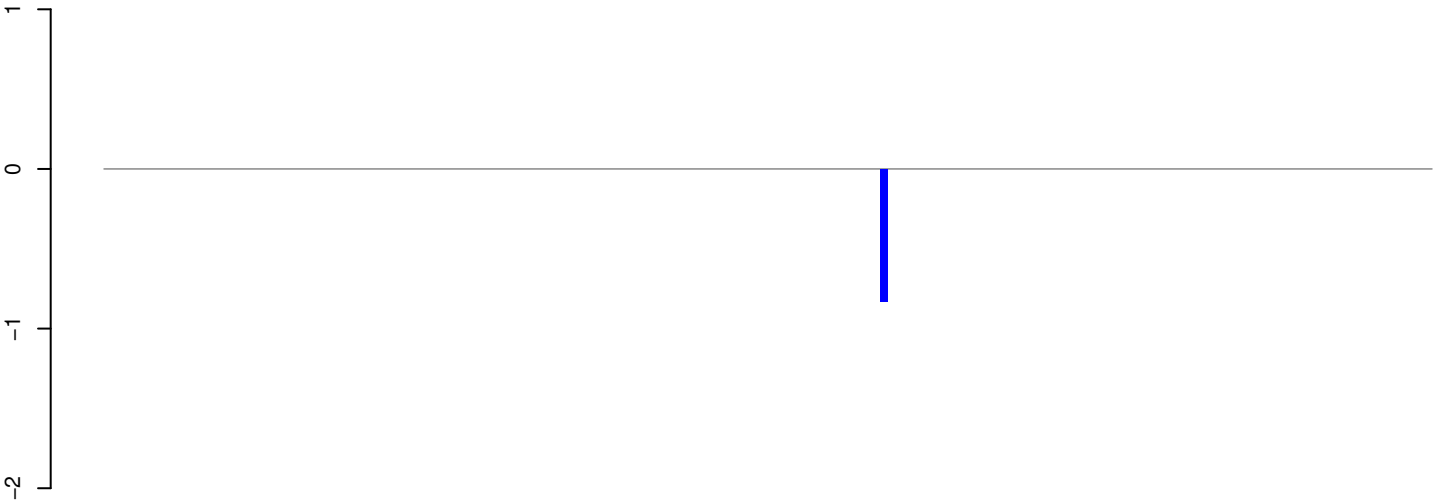

positive=0, negative=1, total=1

AeAeg_Whole_sm_r123_JM.24_35.rep

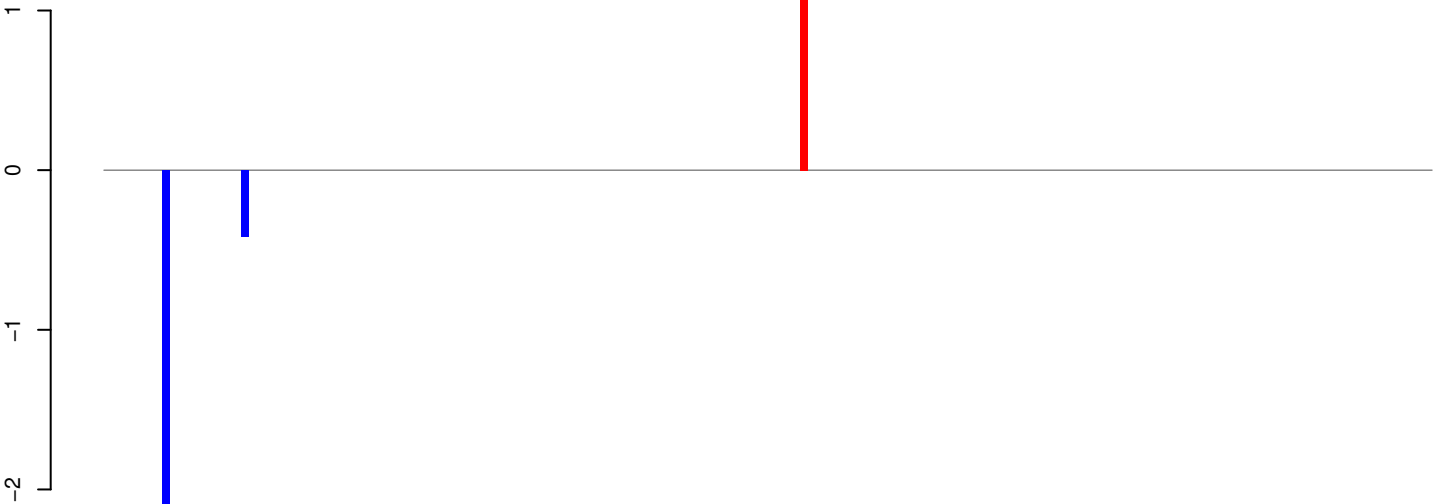

positive=1, negative=3, total=4

AeAeg_Whole_sm_r123_JM.rep

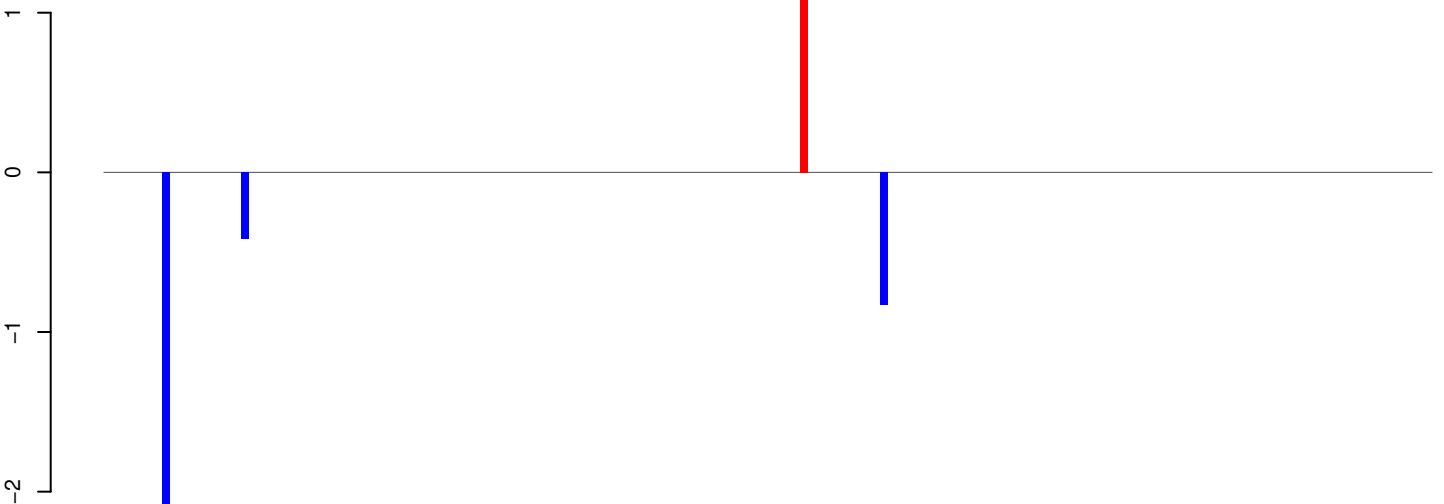

positive=1, negative=4, total=5

Window size=25, length=4567, TE@TF000436-L2_Ele7:1-4567

0 1000 2000 3000 4000

AeAeg_Whole_sm_r123_JM.18_23.rep

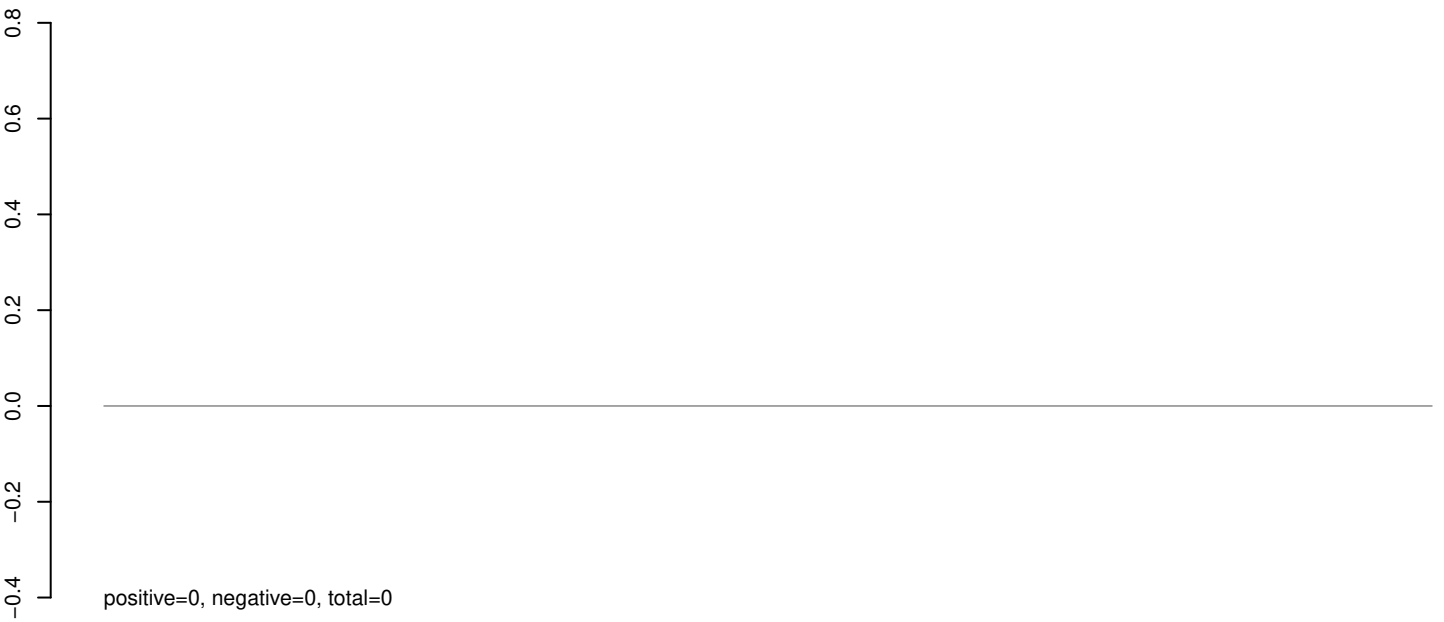

AeAeg_Whole_sm_r123_JM.24_35.rep



AeAeg_Whole_sm_r123_JM.rep

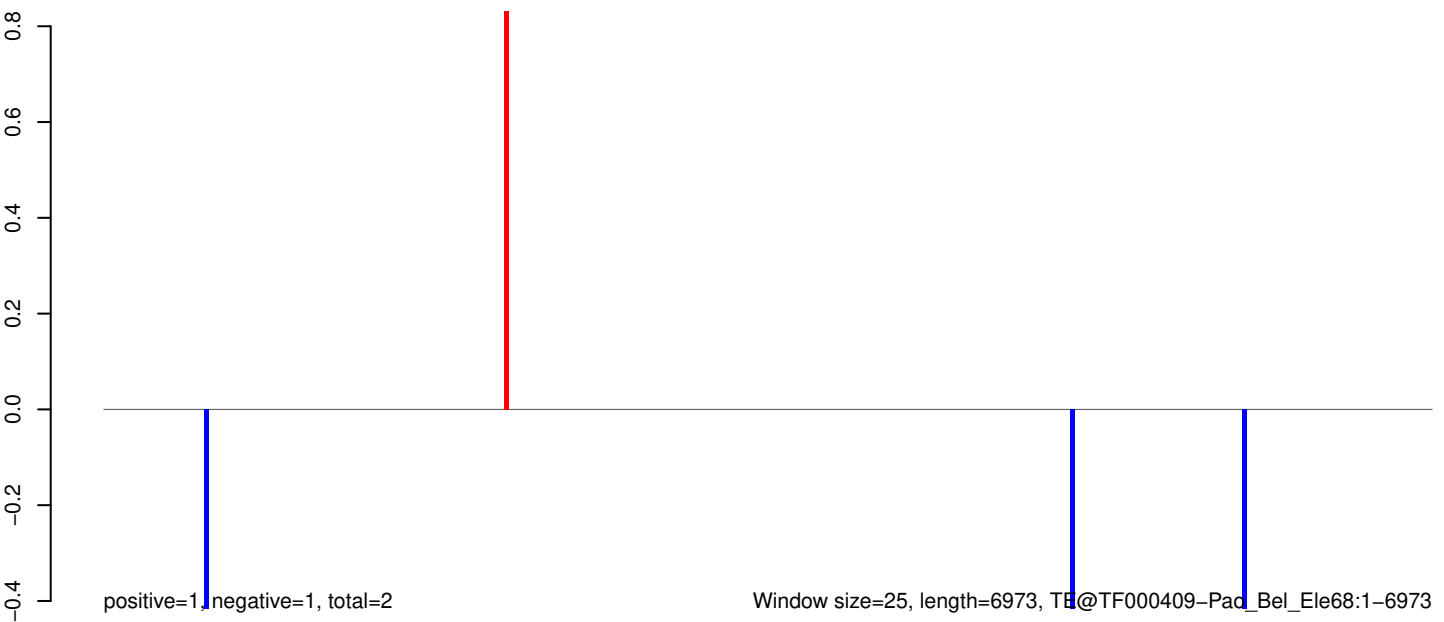

AeAeg_Whole_sm_r123_JM.18_23.rep



AeAeg_Whole_sm_r123_JM.24_35.rep

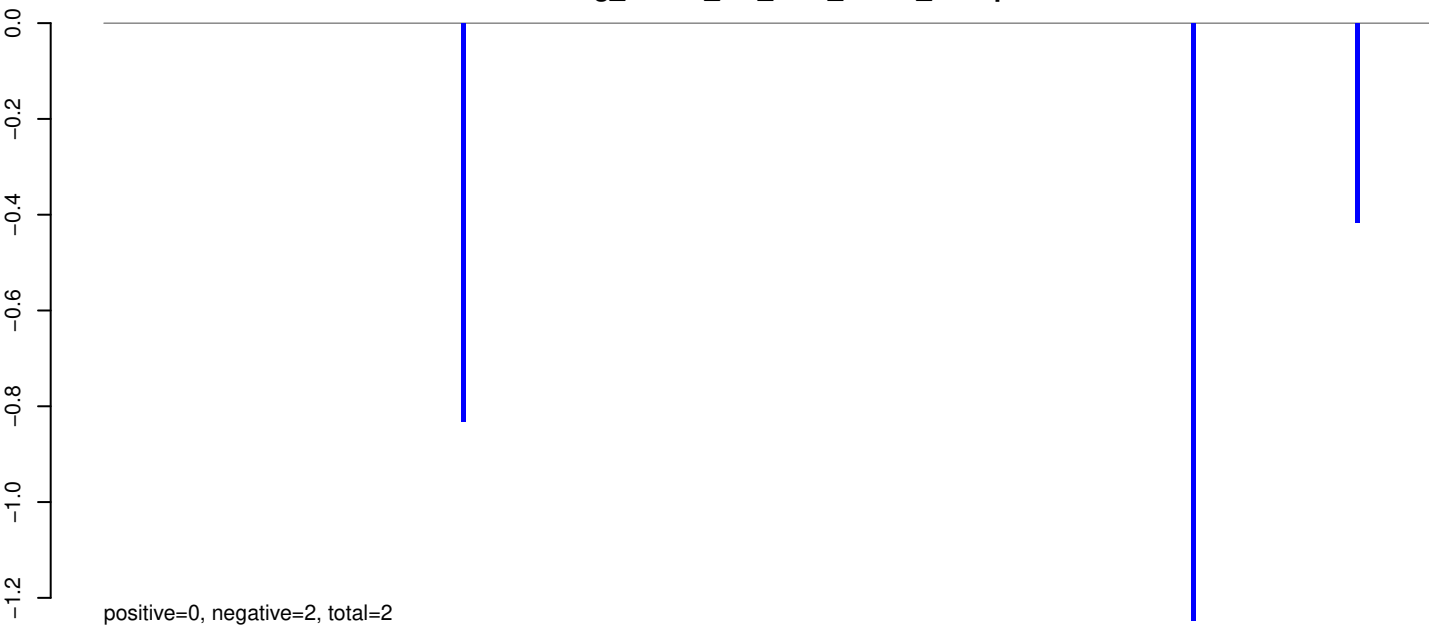

AeAeg_Whole_sm_r123_JM.rep

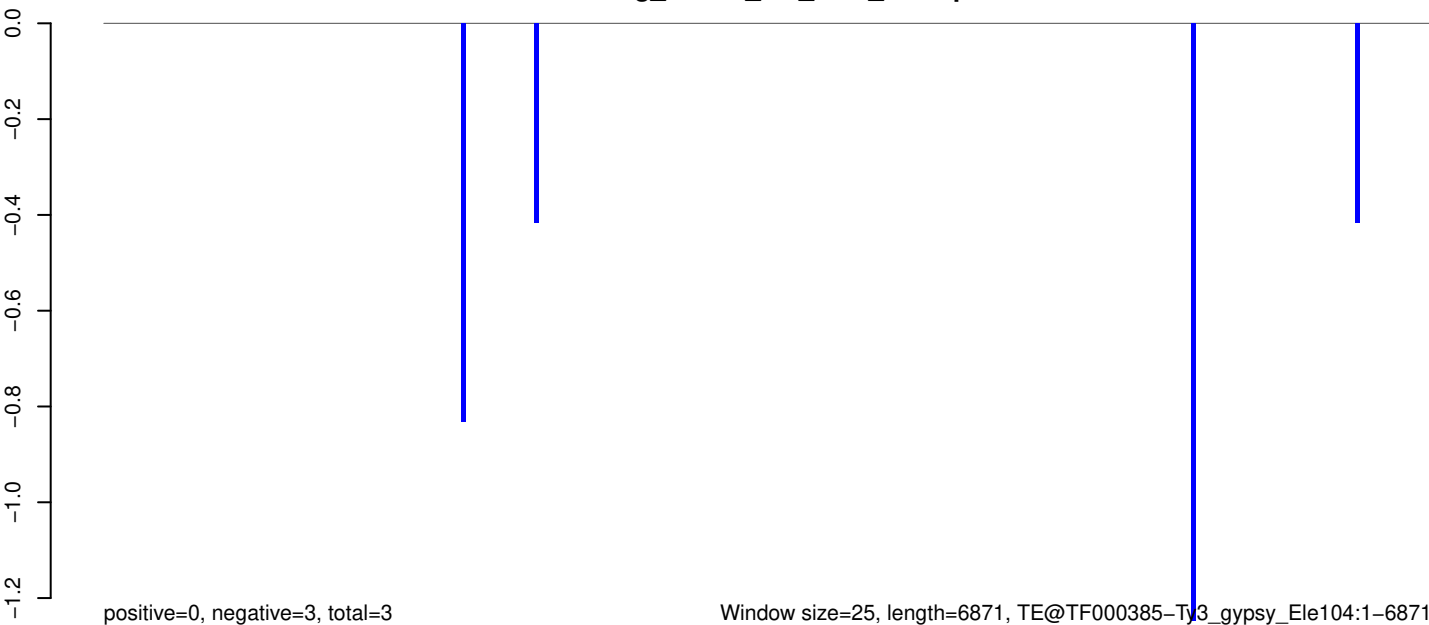

Window size=25, length=6871, TE@TF000385-Ty3_gypsy_Ele104:1-6871

0 1000 2000 3000 4000 5000 6000 7000

AeAeg_Whole_sm_r123_JM.18_23.rep

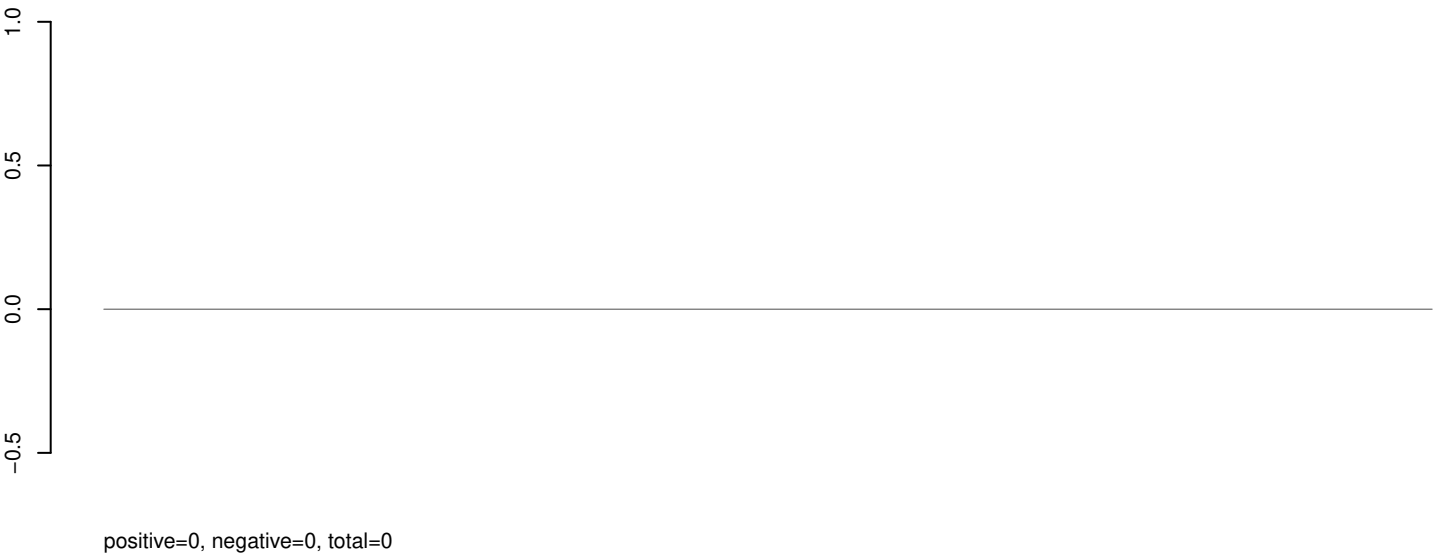

AeAeg_Whole_sm_r123_JM.24_35.rep

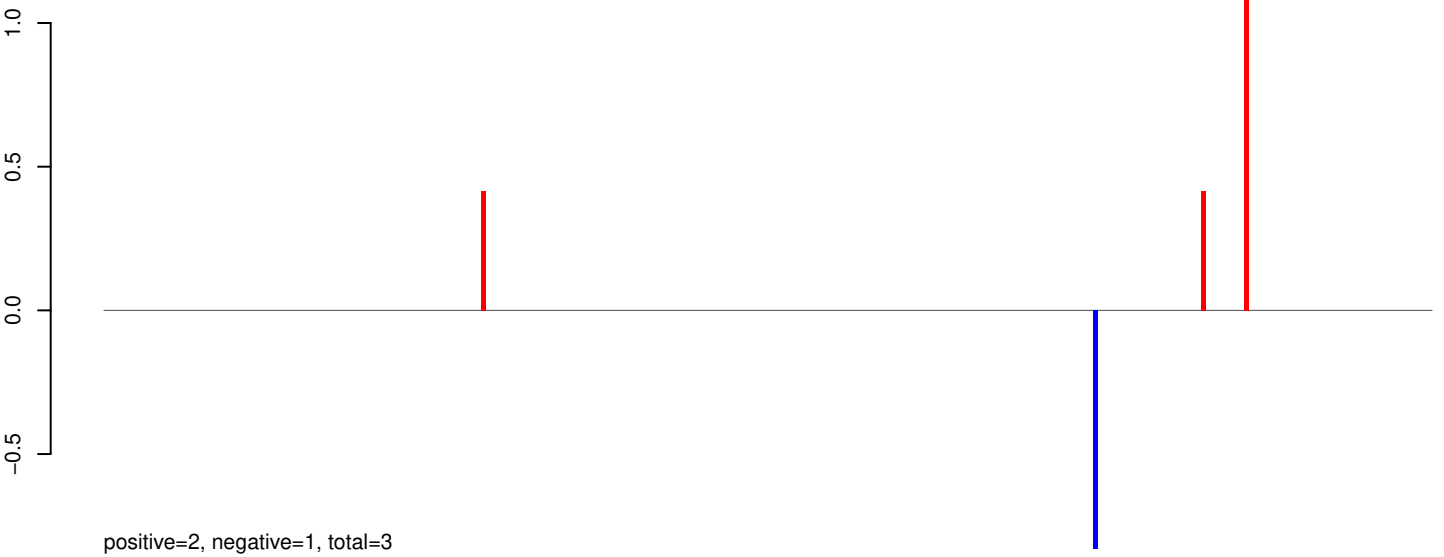

AeAeg_Whole_sm_r123_JM.rep

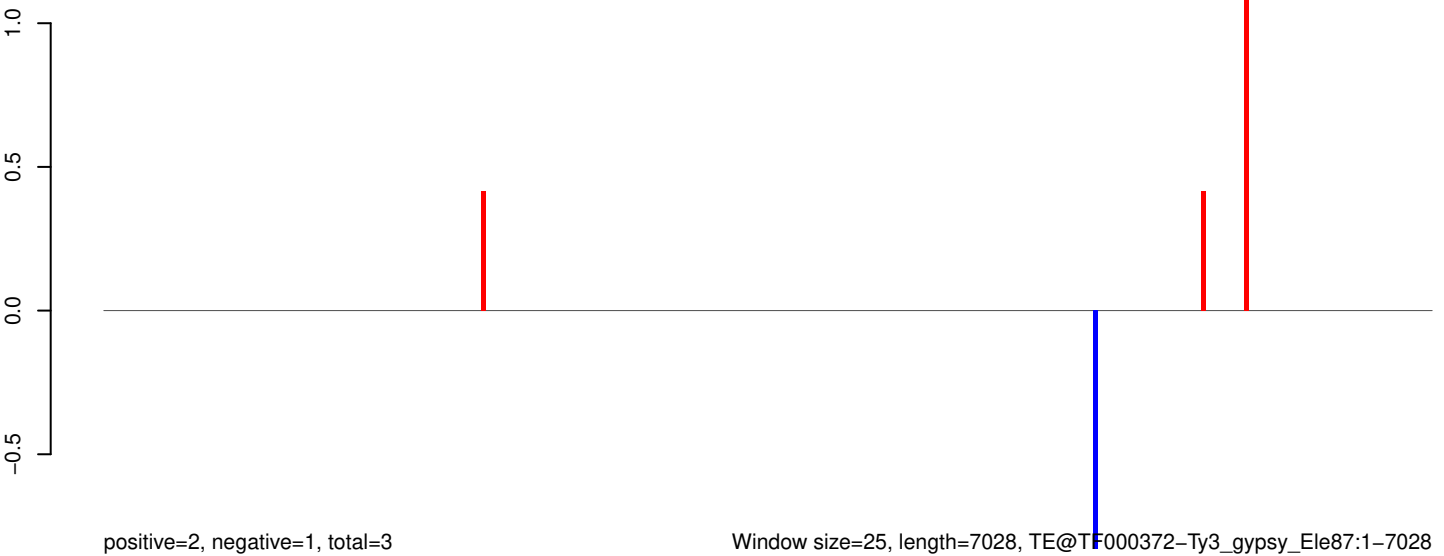

AeAeg_Whole_sm_r123_JM.18_23.rep

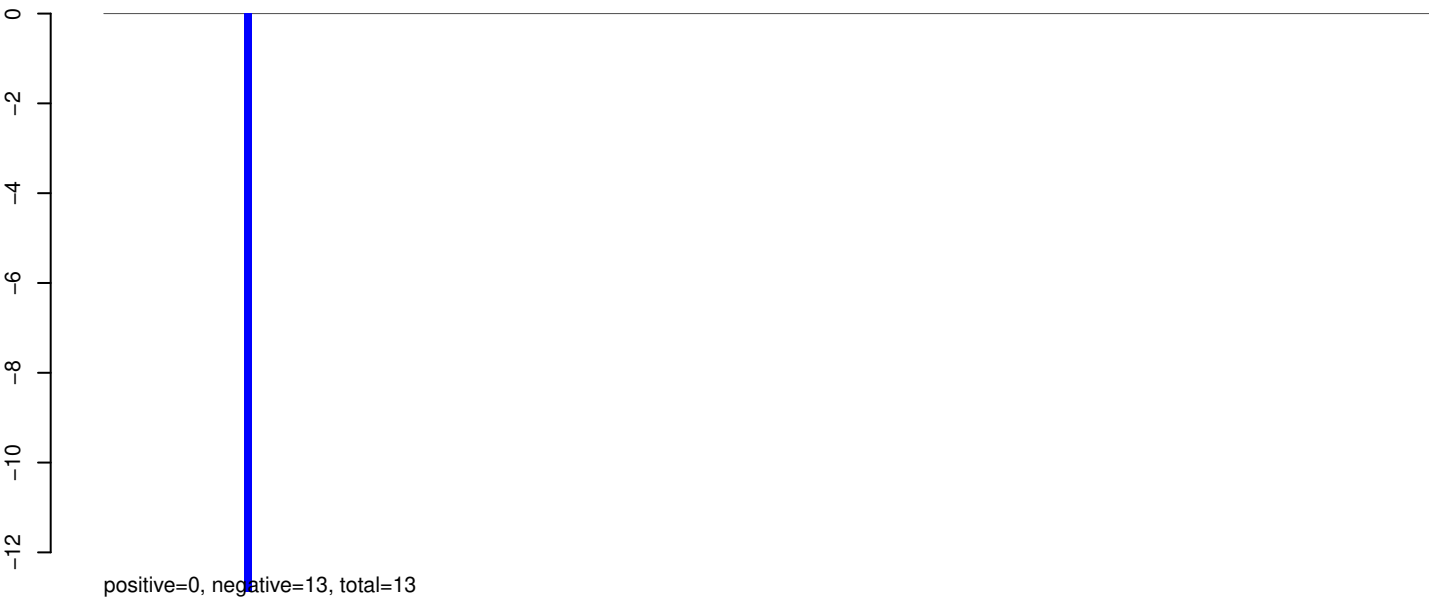

AeAeg_Whole_sm_r123_JM.24_35.rep

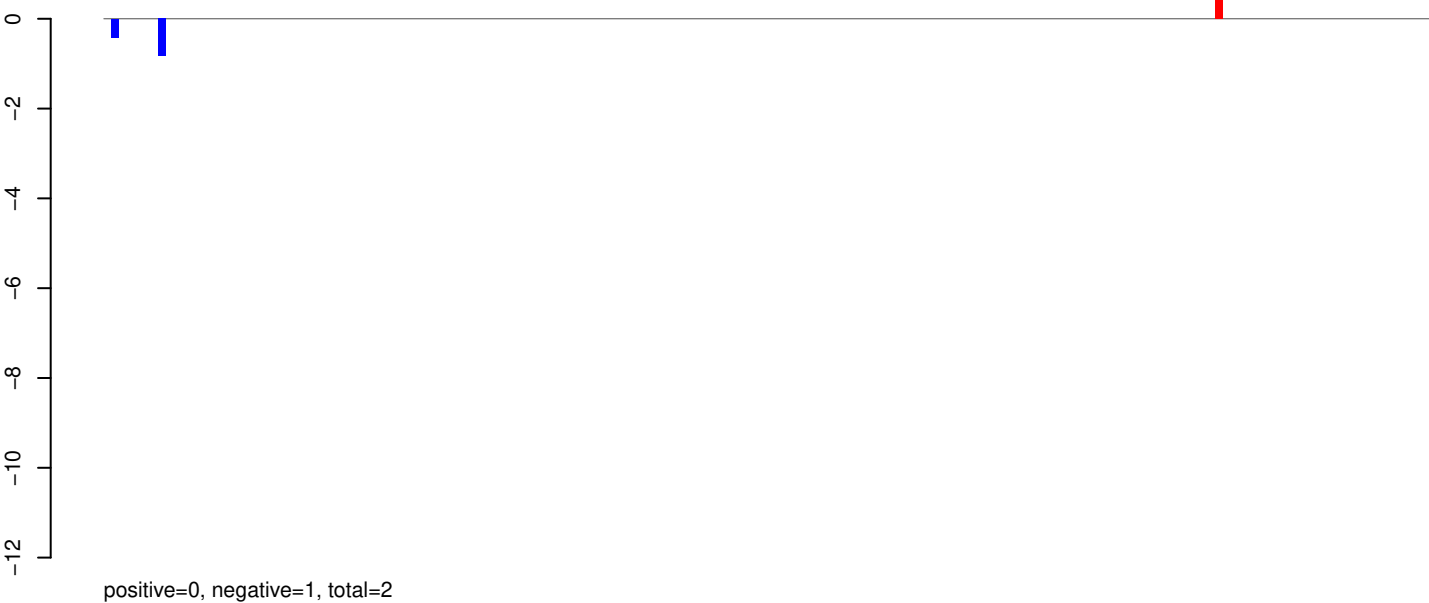

AeAeg_Whole_sm_r123_JM.rep



AeAeg_Whole_sm_r123_JM.18_23.rep

0.0
-0.5
-1.0
-1.5

positive=0, negative=0, total=0

AeAeg_Whole_sm_r123_JM.24_35.rep

0.0
-0.5
-1.0
-1.5

positive=0, negative=3, total=3

AeAeg_Whole_sm_r123_JM.rep

0.0
-0.5
-1.0
-1.5

positive=0, negative=3, total=3

Window size=25, length=5528, TE@TF000033-I_Ele3:1-5528

0 1000 2000 3000 4000 5000

AeAeg_Whole_sm_r123_JM.18_23.rep

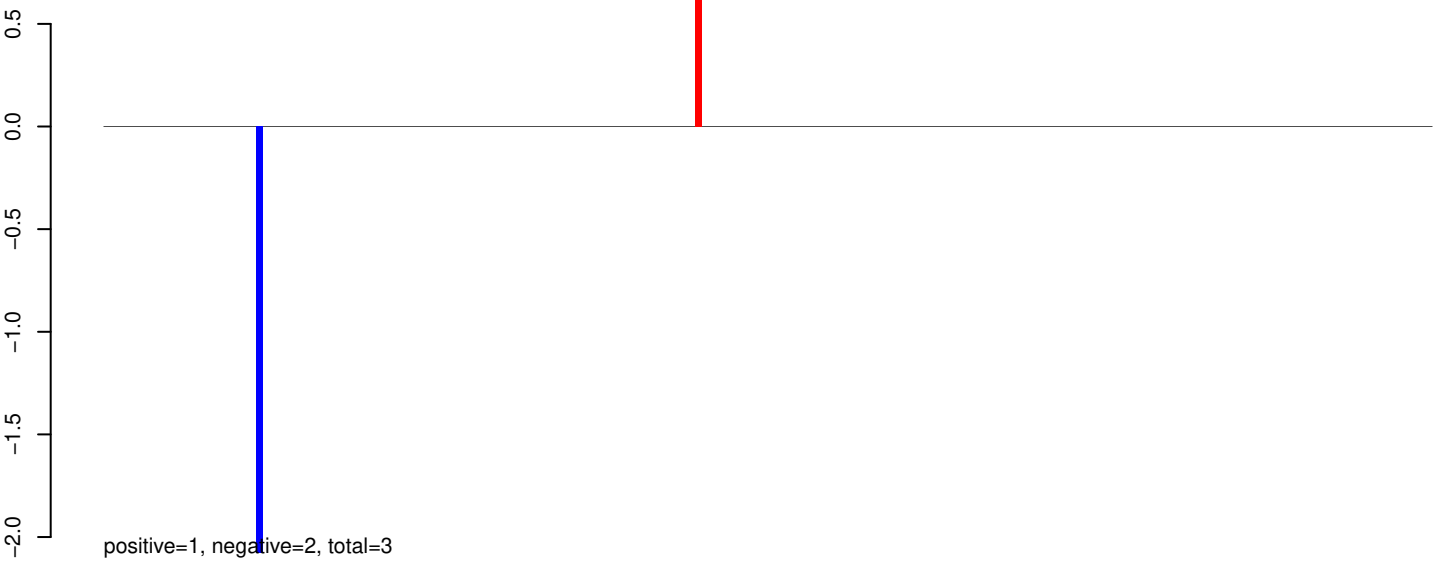

AeAeg_Whole_sm_r123_JM.24_35.rep

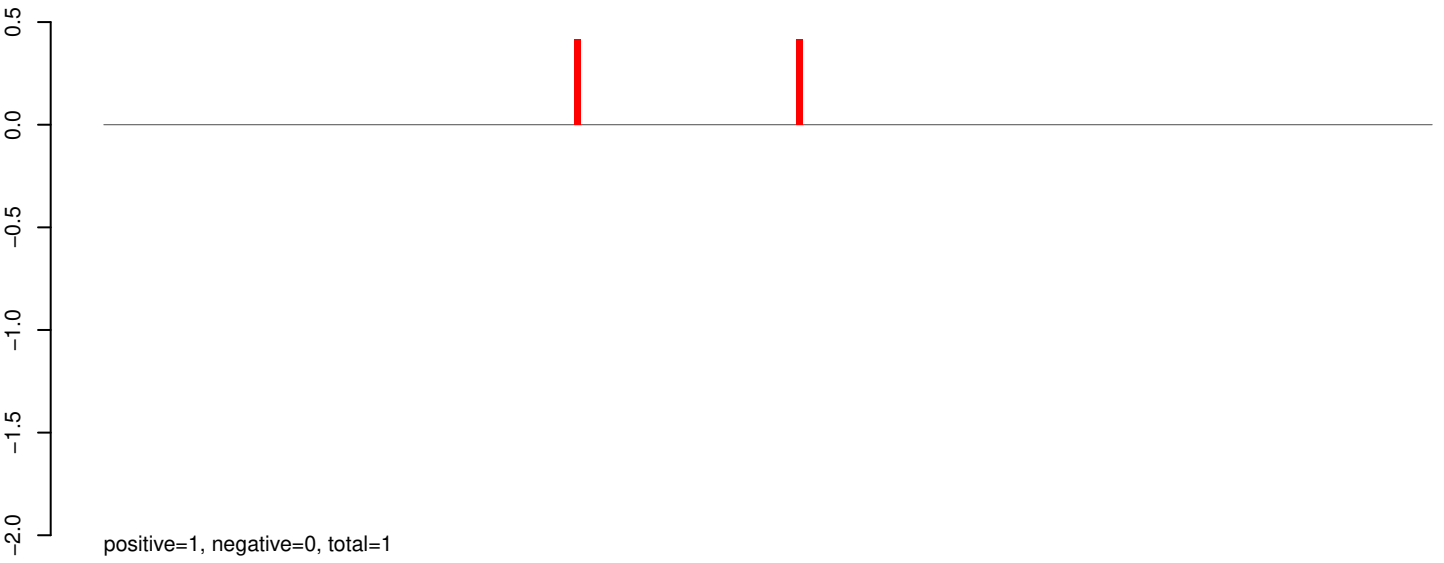

AeAeg_Whole_sm_r123_JM.rep

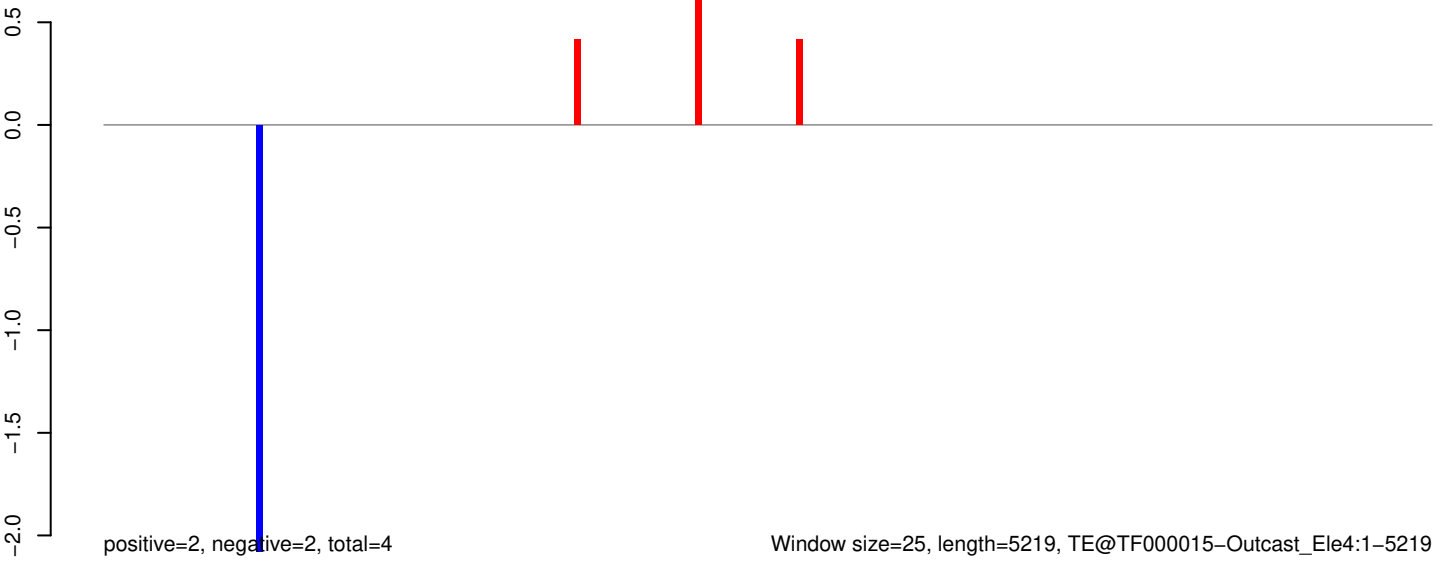

AeAeg_Whole_sm_r123_JM.18_23.rep

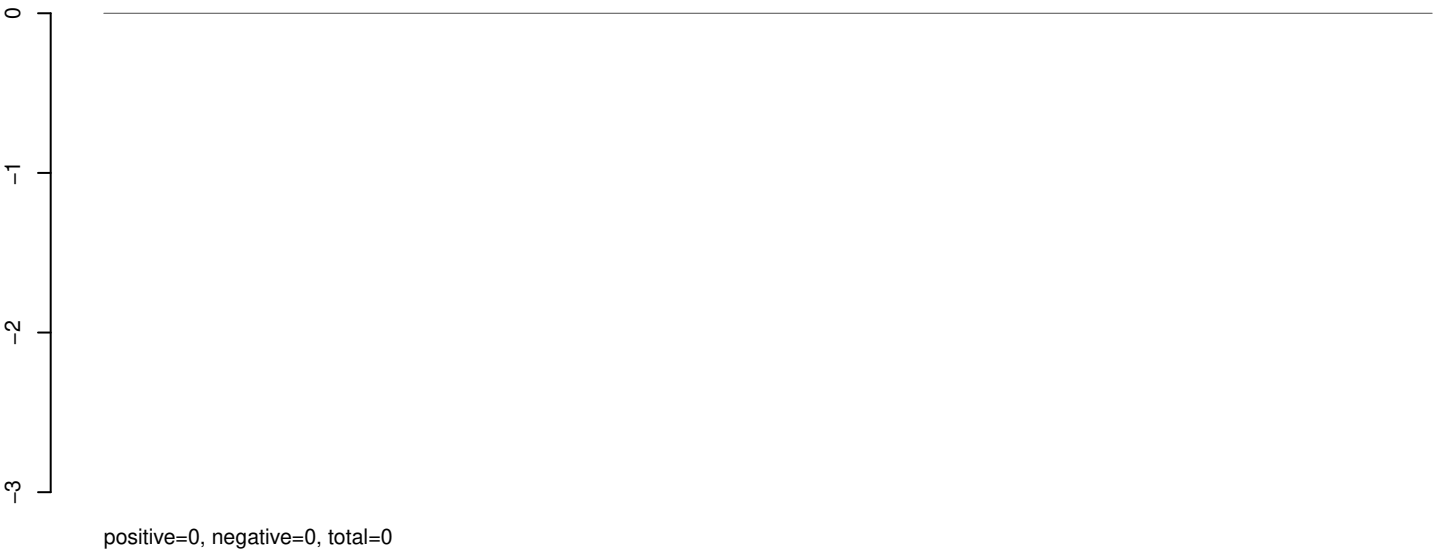

AeAeg_Whole_sm_r123_JM.24_35.rep

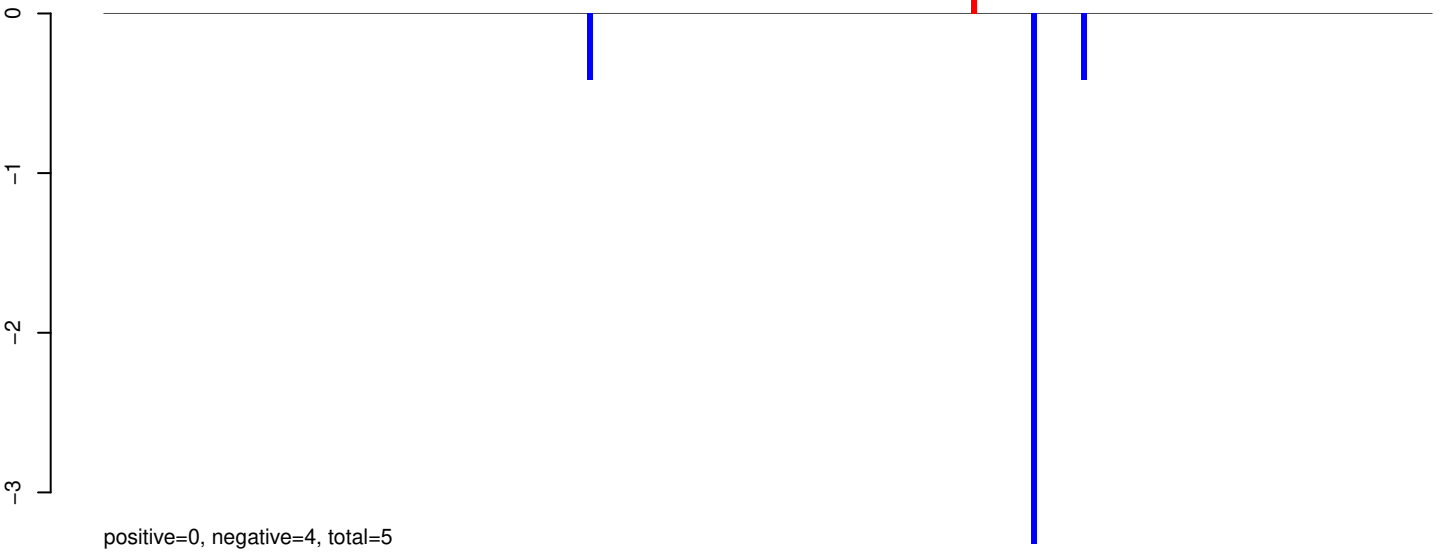

AeAeg_Whole_sm_r123_JM.rep

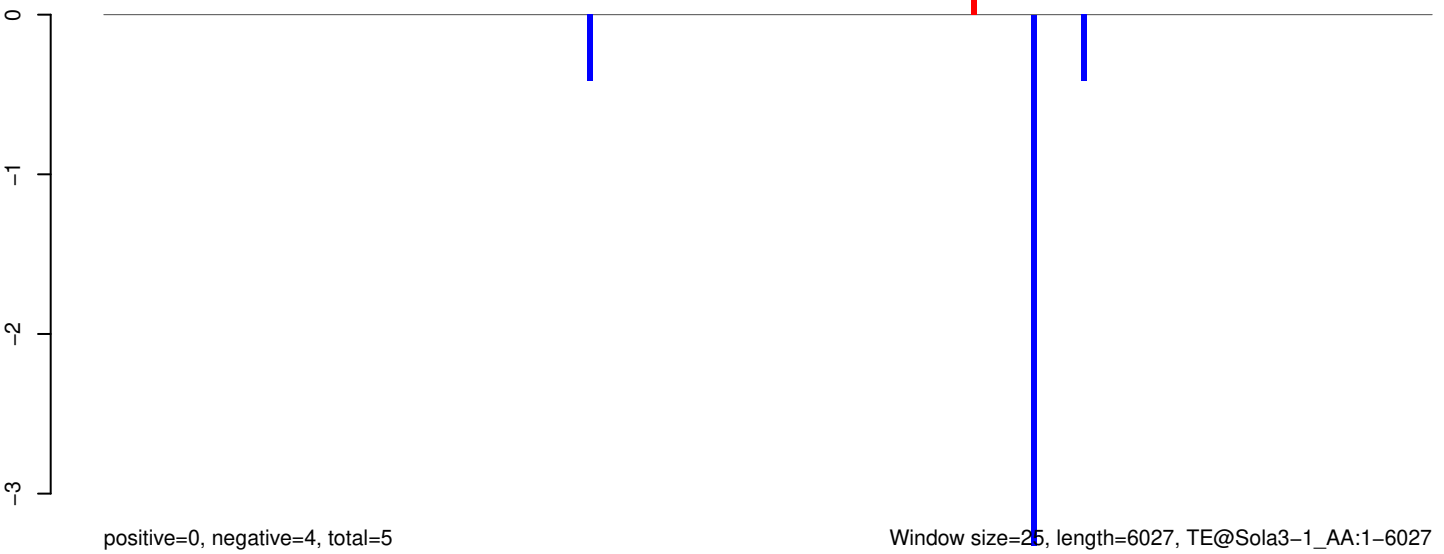

AeAeg_Whole_sm_r123_JM.18_23.rep

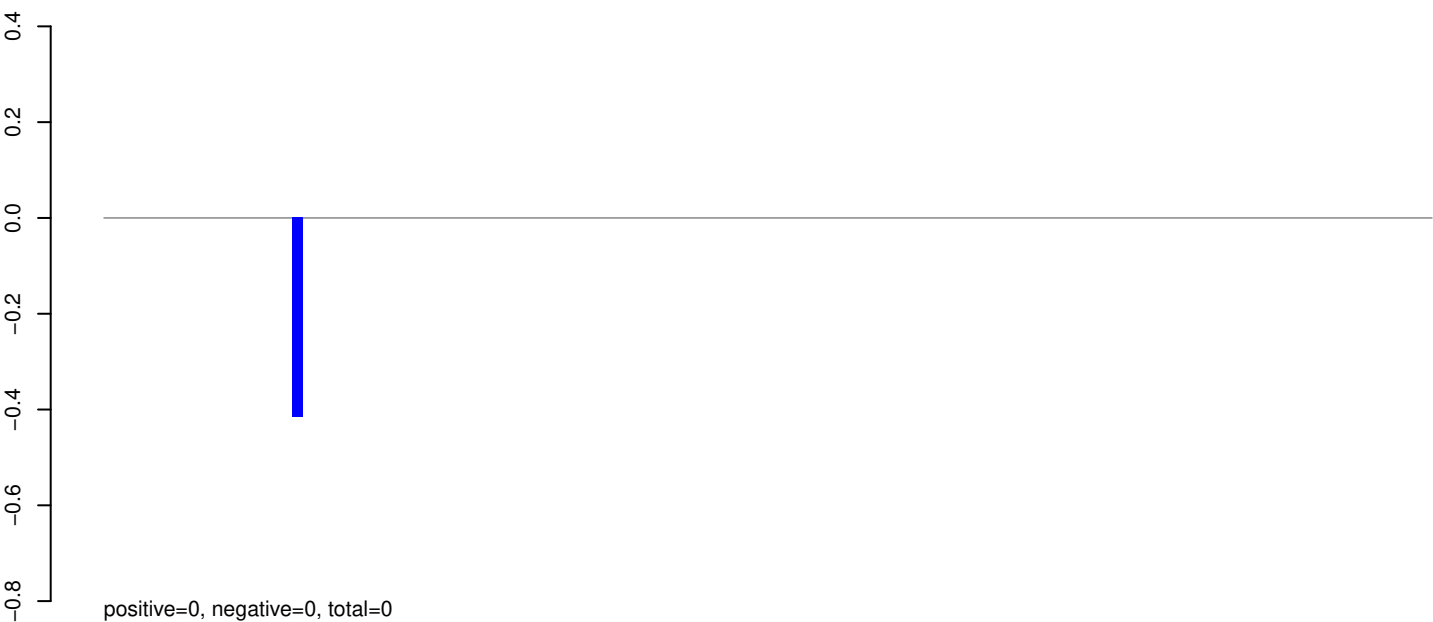

AeAeg_Whole_sm_r123_JM.24_35.rep

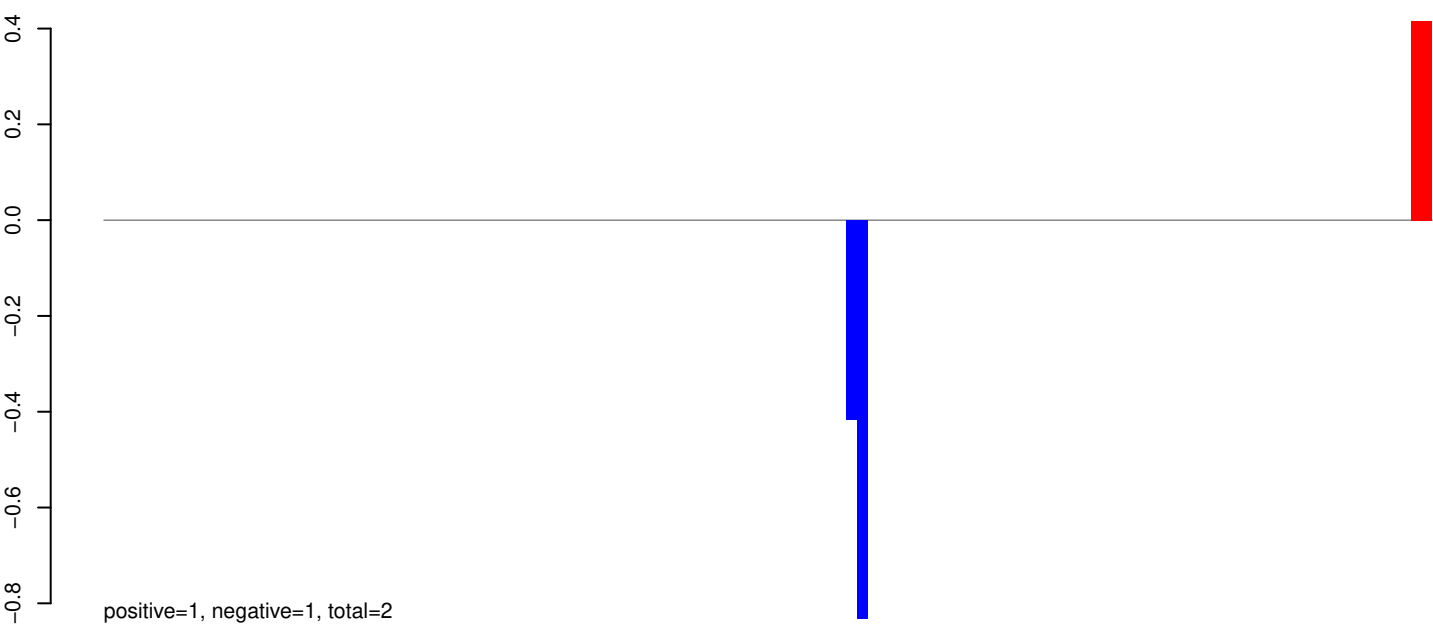

AeAeg_Whole_sm_r123_JM.rep

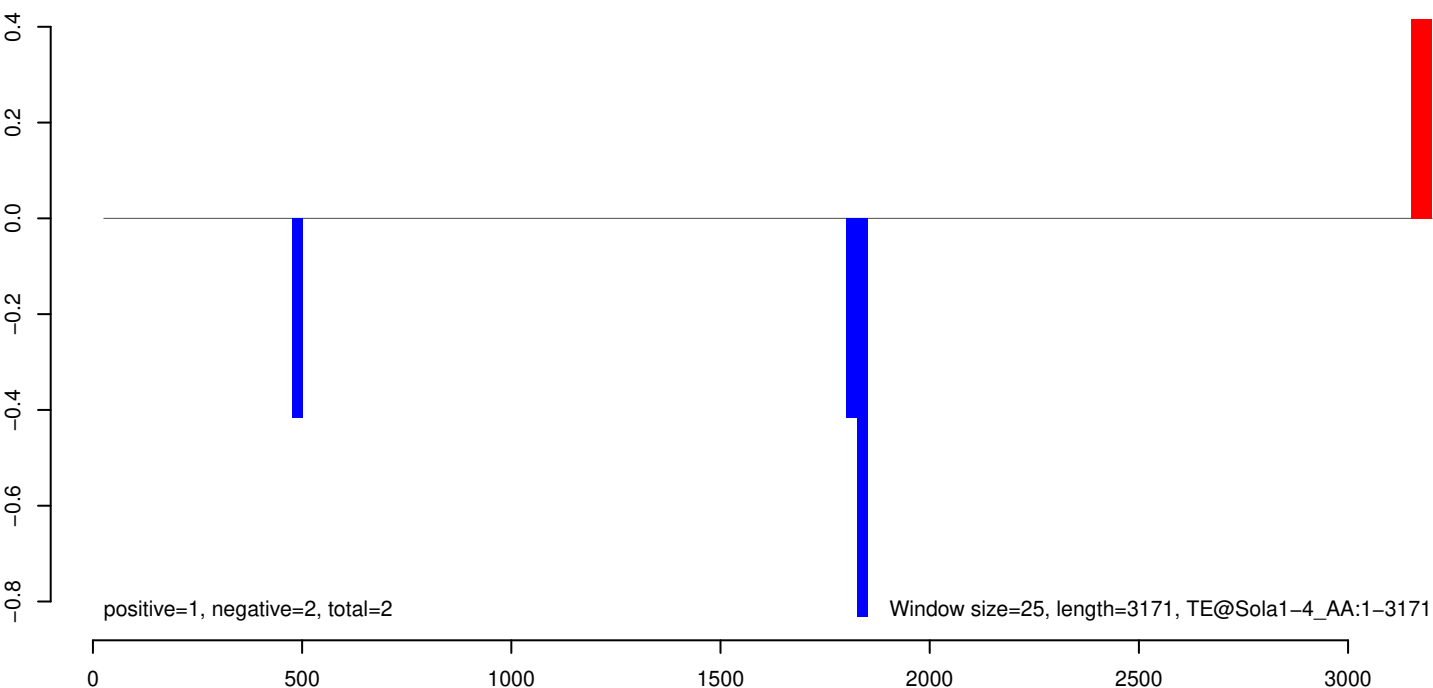

AeAeg_Whole_sm_r123_JM.18_23.rep

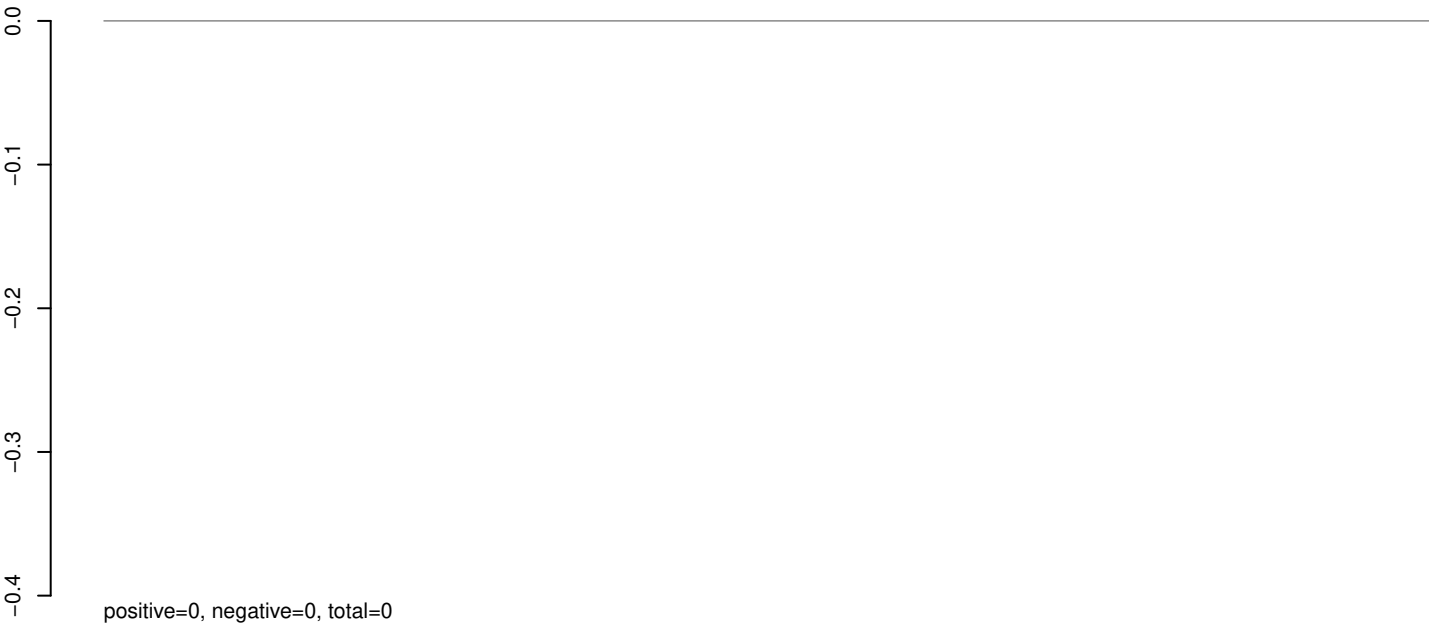

AeAeg_Whole_sm_r123_JM.24_35.rep

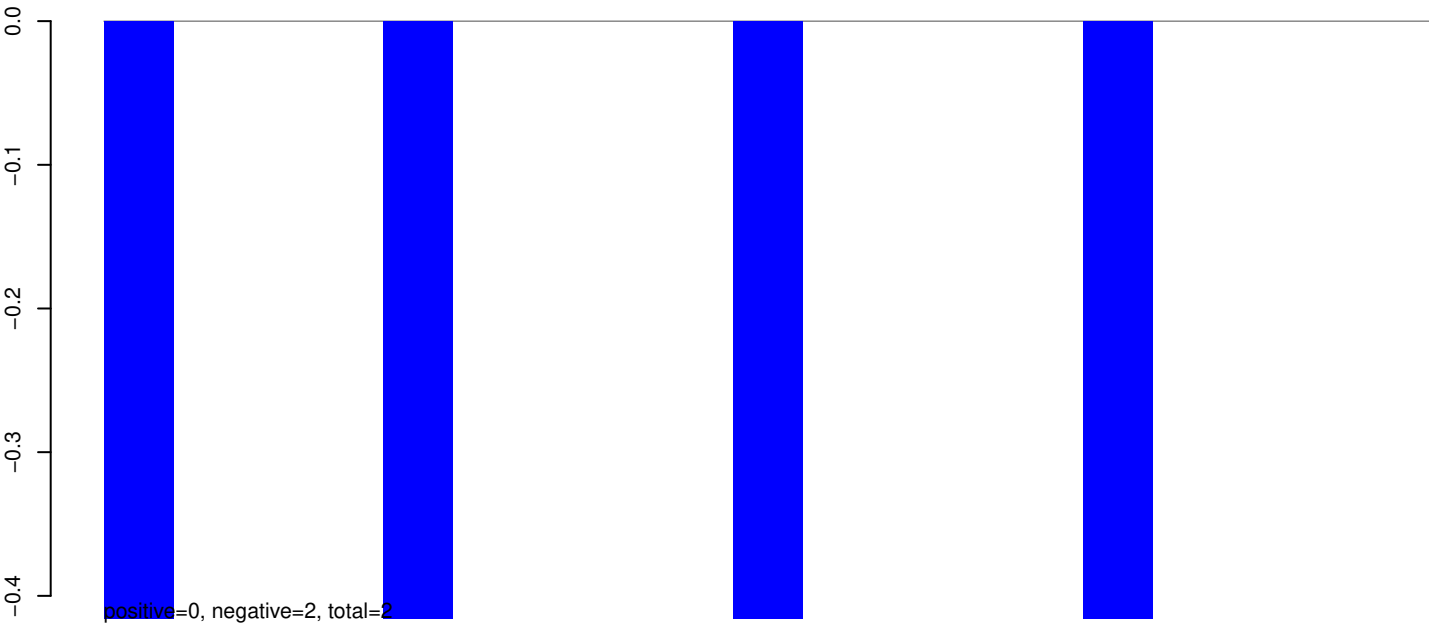

AeAeg_Whole_sm_r123_JM.rep

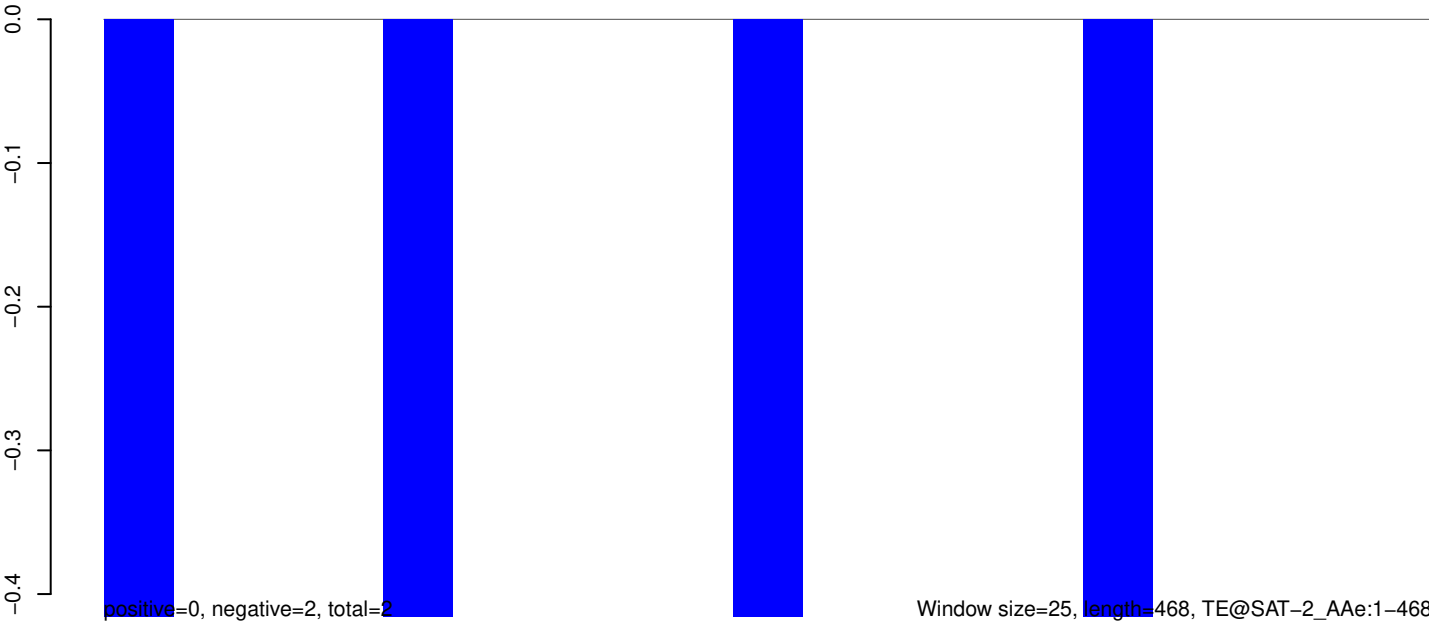

AeAeg_Whole_sm_r123_JM.18_23.rep

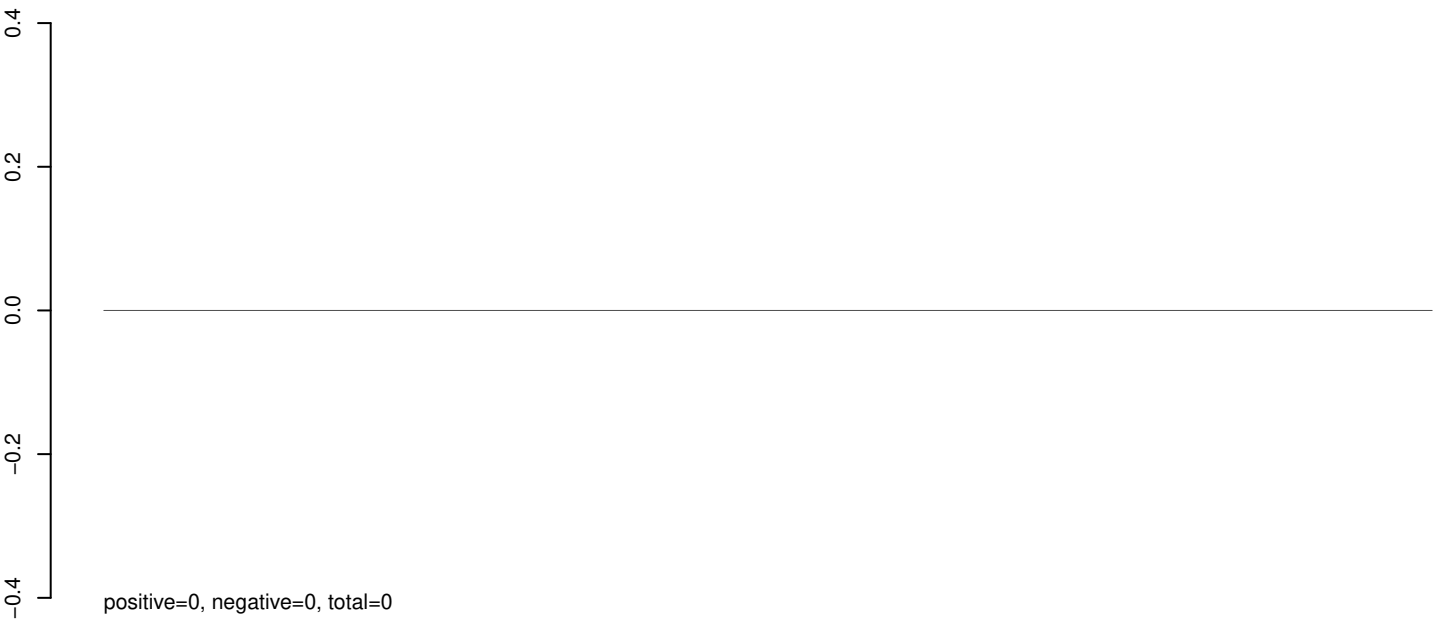

AeAeg_Whole_sm_r123_JM.24_35.rep

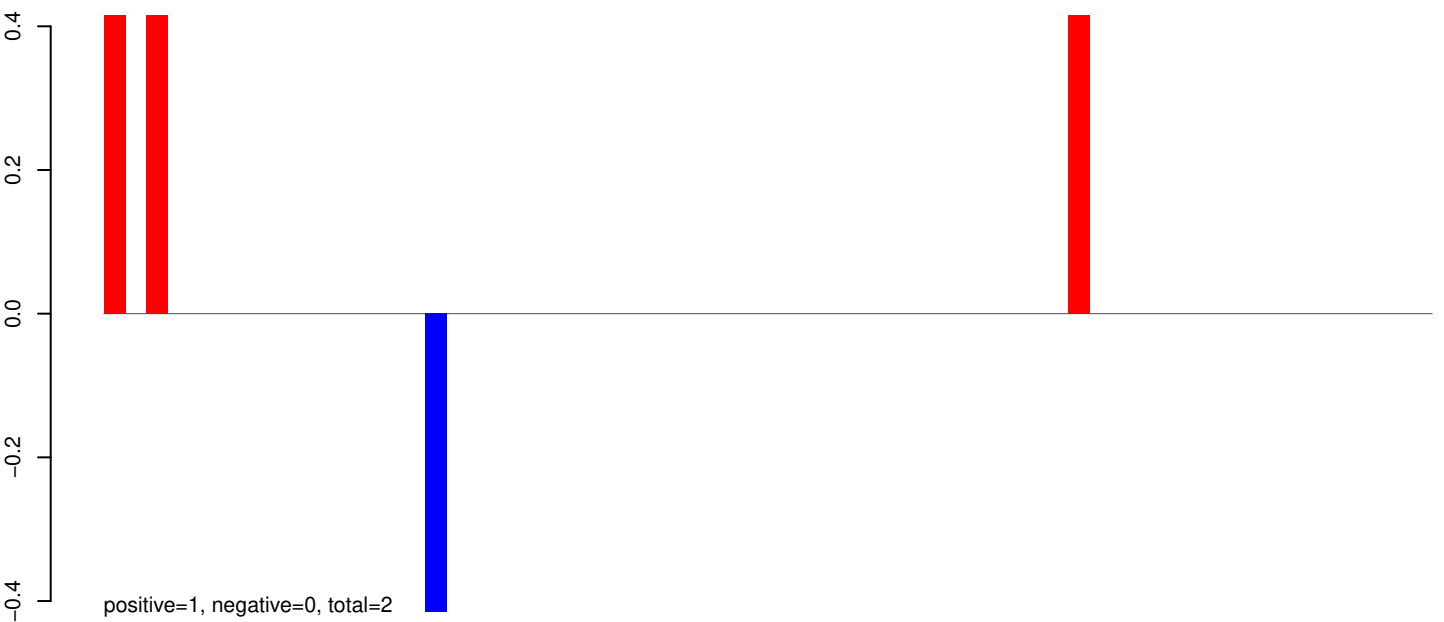

AeAeg_Whole_sm_r123_JM.rep

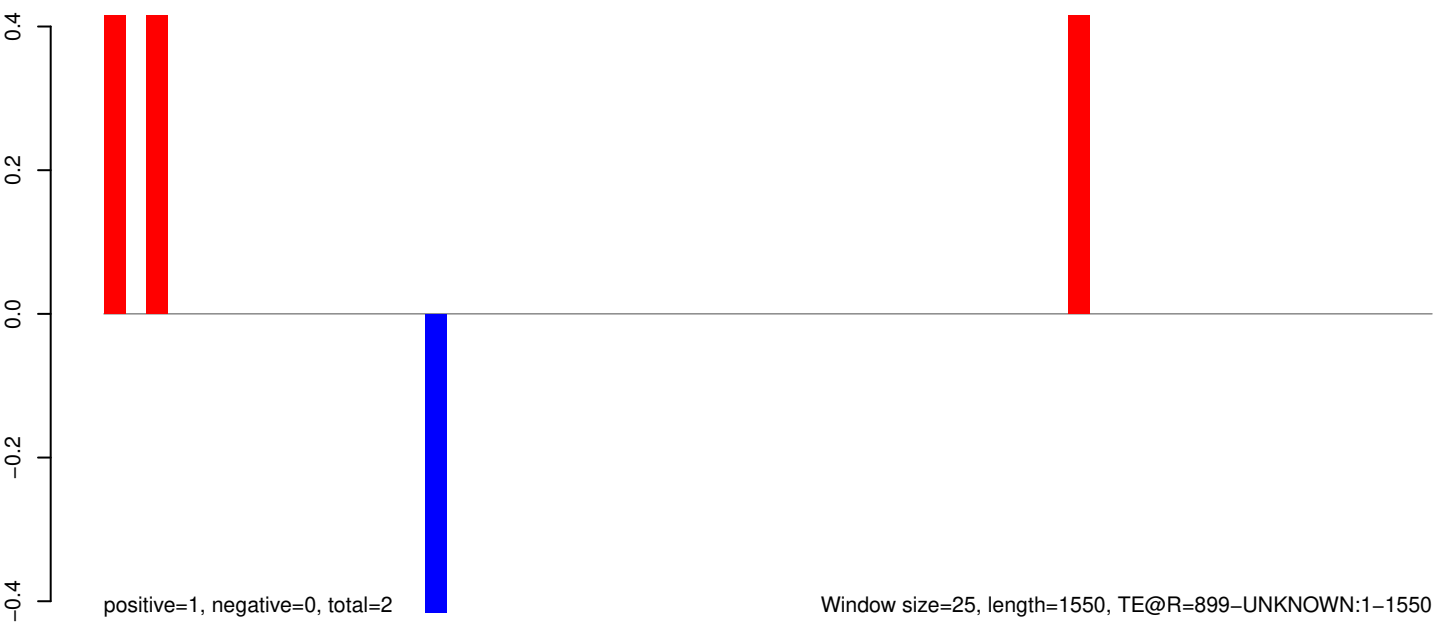

AeAeg_Whole_sm_r123_JM.18_23.rep



positive=0, negative=0, total=0

AeAeg_Whole_sm_r123_JM.24_35.rep

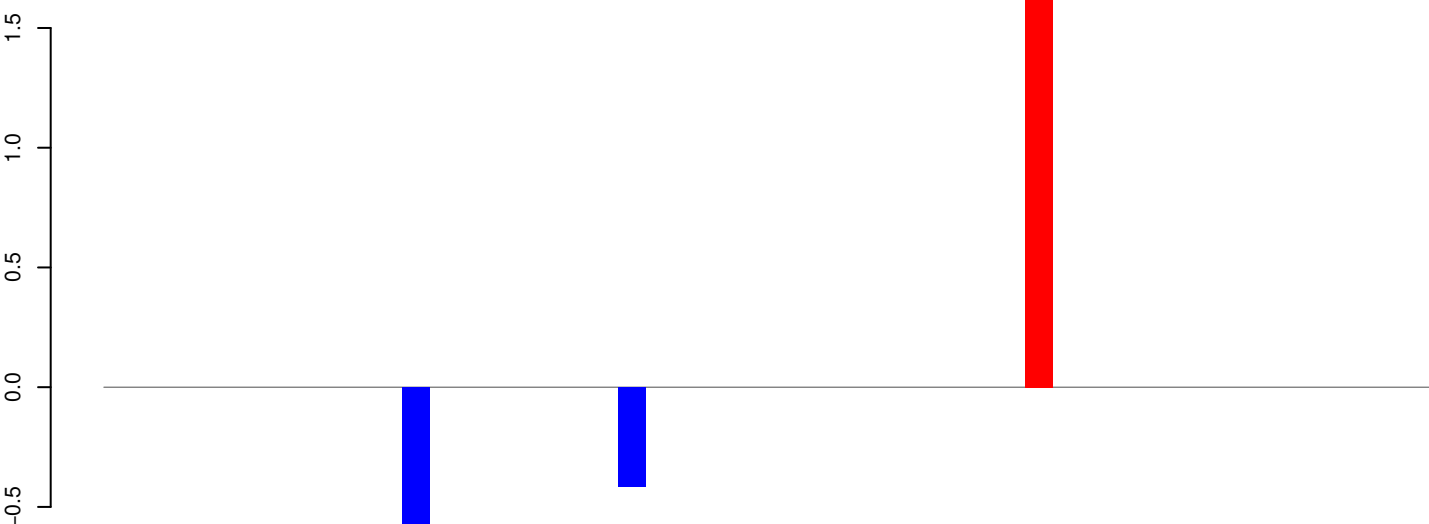

positive=2, negative=1, total=3

AeAeg_Whole_sm_r123_JM.rep

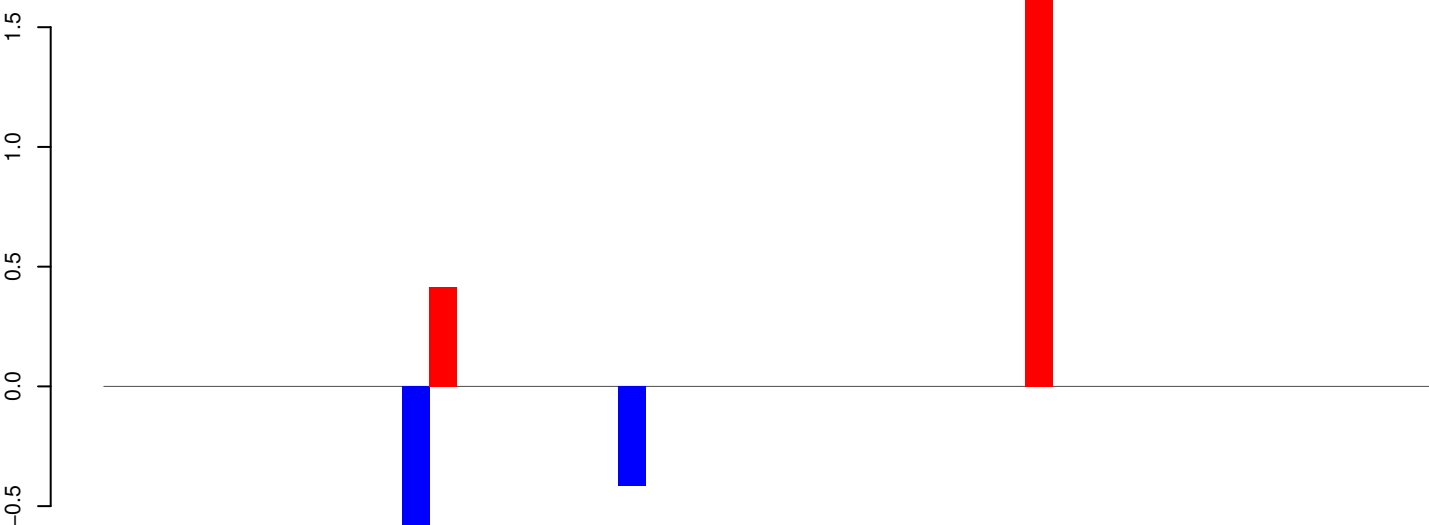

positive=2, negative=1, total=3

Window size=25, length=1211, TE@R=691-UNKNOWN:1-1211

0 200 400 600 800 1000 1200

AeAeg_Whole_sm_r123_JM.18_23.rep

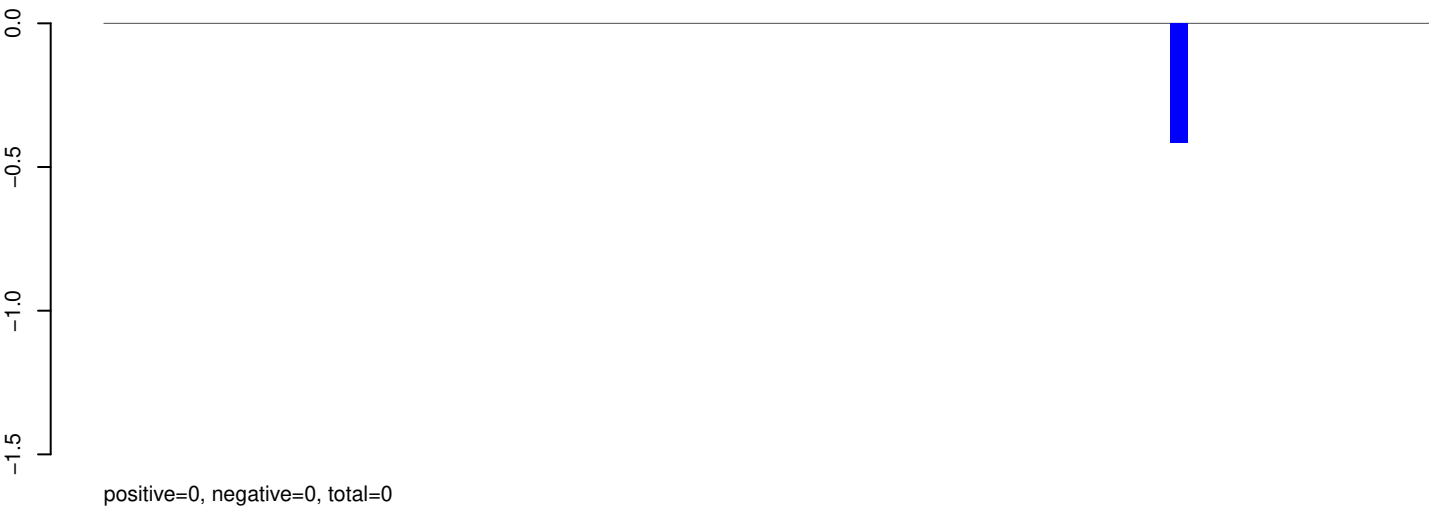

AeAeg_Whole_sm_r123_JM.24_35.rep

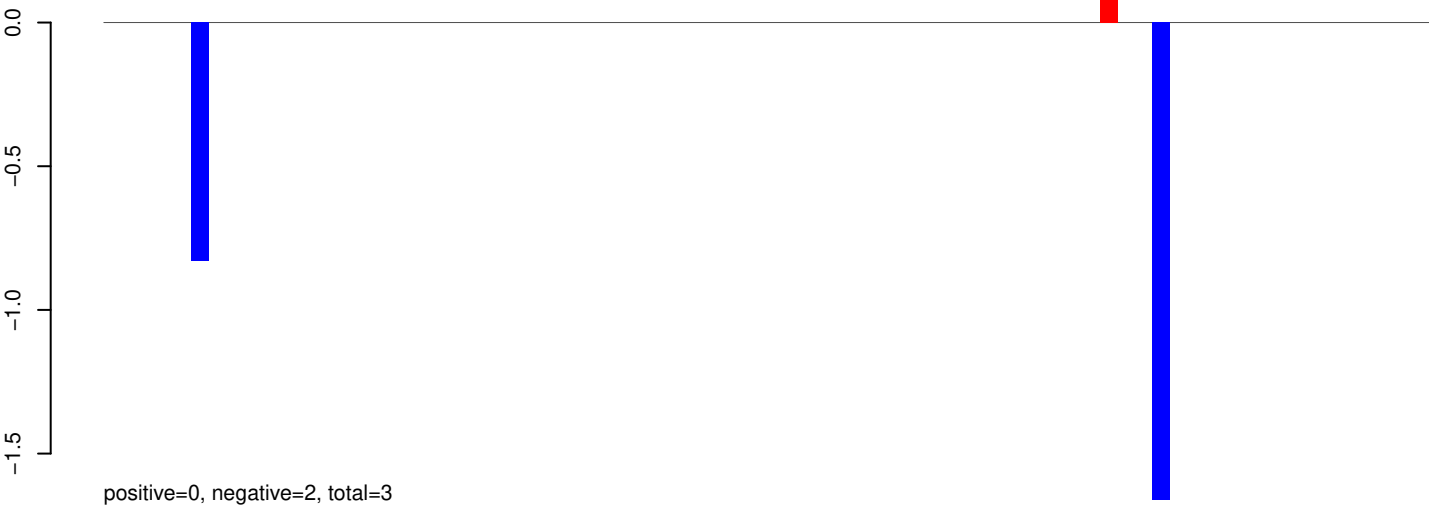

AeAeg_Whole_sm_r123_JM.rep

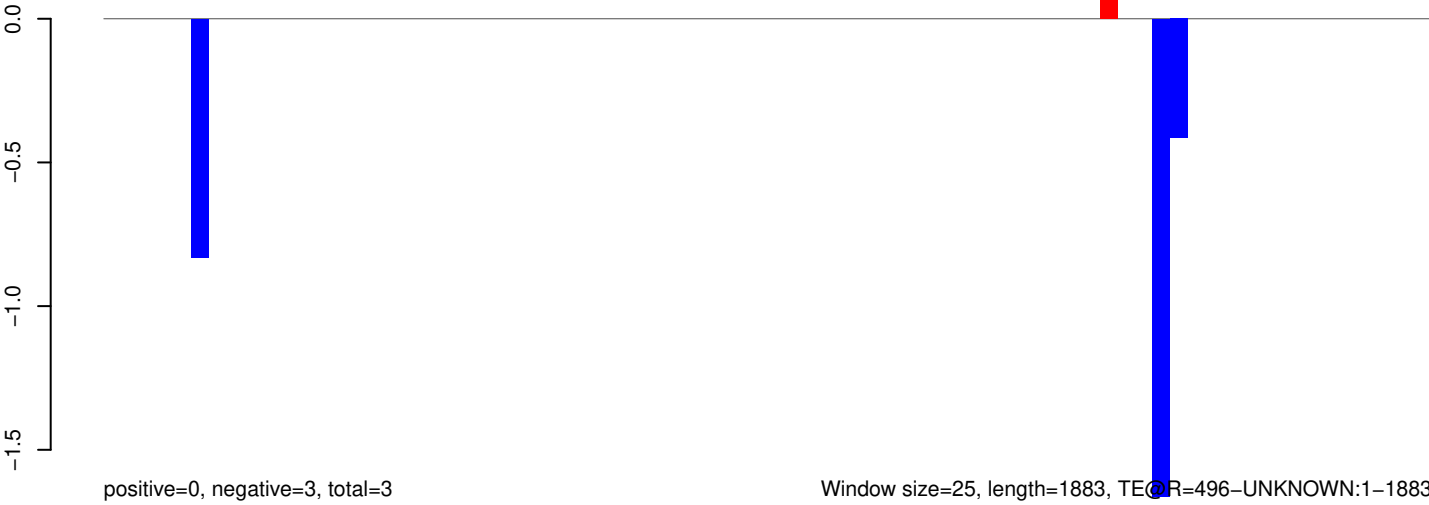

AeAeg_Whole_sm_r123_JM.18_23.rep

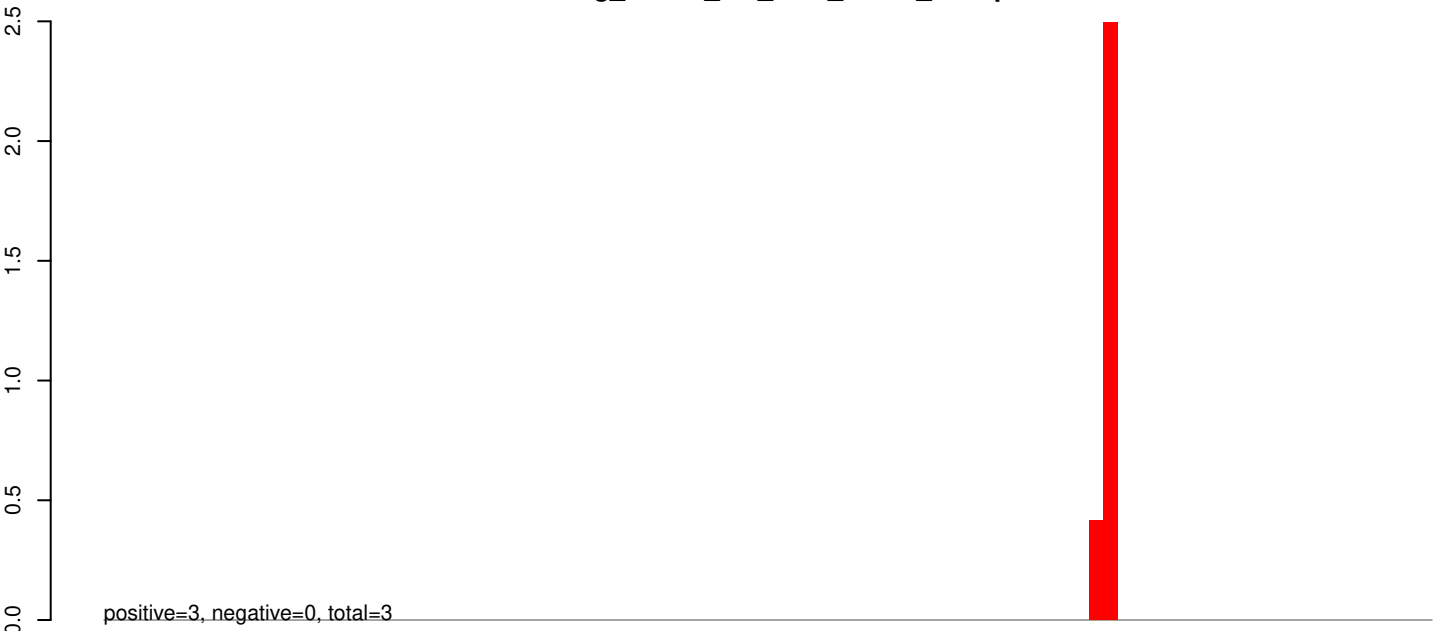

AeAeg_Whole_sm_r123_JM.24_35.rep

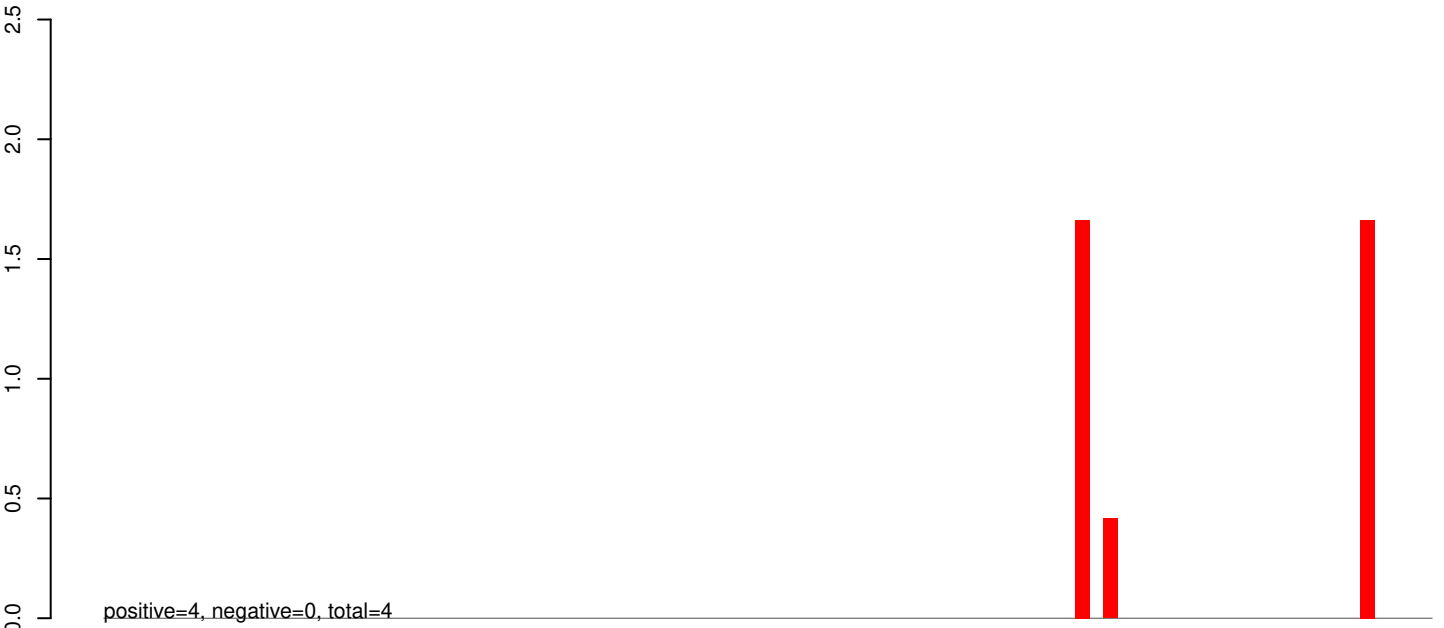

AeAeg_Whole_sm_r123_JM.rep



Window size=25, length=2322, TE@R=436-UNKNOWN:1-2322

0 500 1000 1500 2000

AeAeg_Whole_sm_r123_JM.18_23.rep

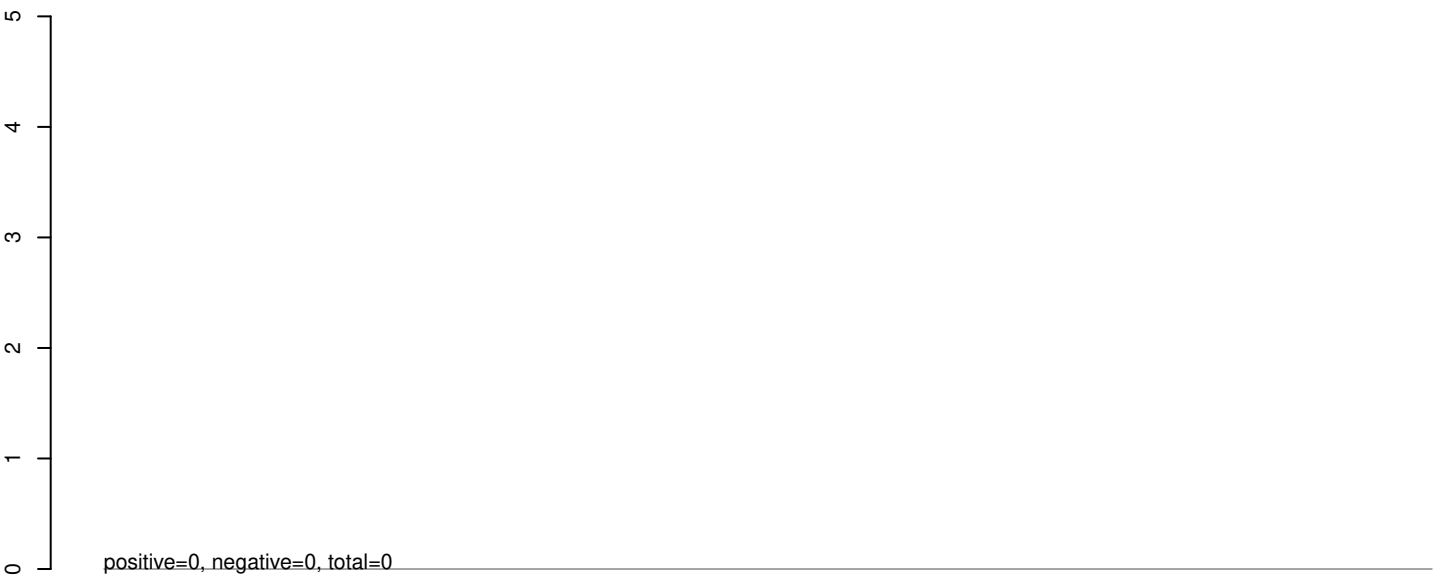

AeAeg_Whole_sm_r123_JM.24_35.rep

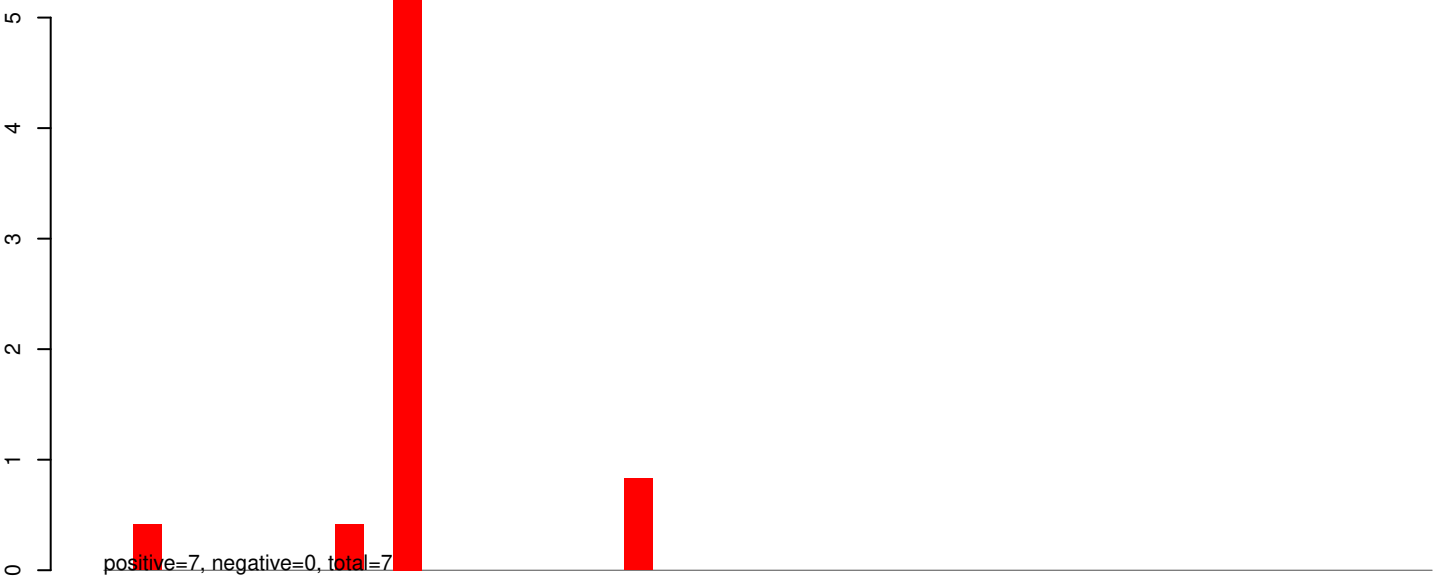

AeAeg_Whole_sm_r123_JM.rep

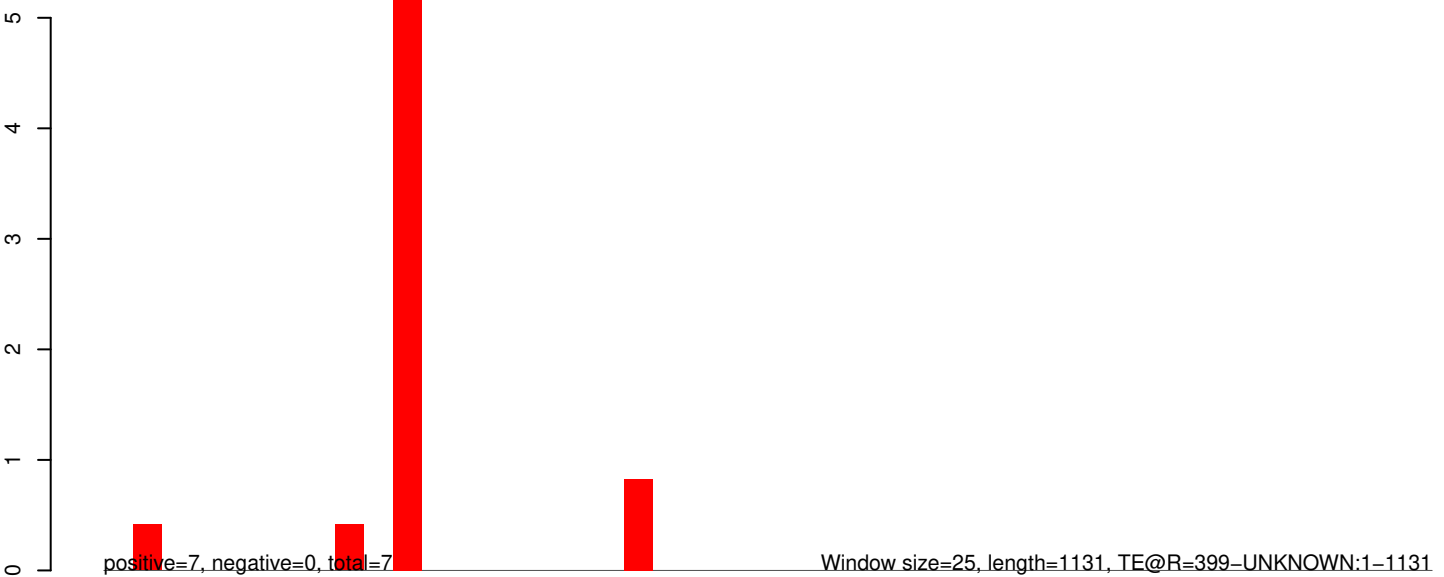

AeAeg_Whole_sm_r123_JM.18_23.rep

0.8
0.6
0.4
0.2
0.0

positive=0, negative=0, total=0

AeAeg_Whole_sm_r123_JM.24_35.rep

0.8
0.6
0.4
0.2
0.0

positive=3, negative=0, total=3

AeAeg_Whole_sm_r123_JM.rep

0.8
0.6
0.4
0.2
0.0

positive=3, negative=0, total=3

Window size=25, length=1203, TE@R=3603-UNKNOWN:1-1203

0 200 400 600 800 1000 1200

AeAeg_Whole_sm_r123_JM.18_23.rep

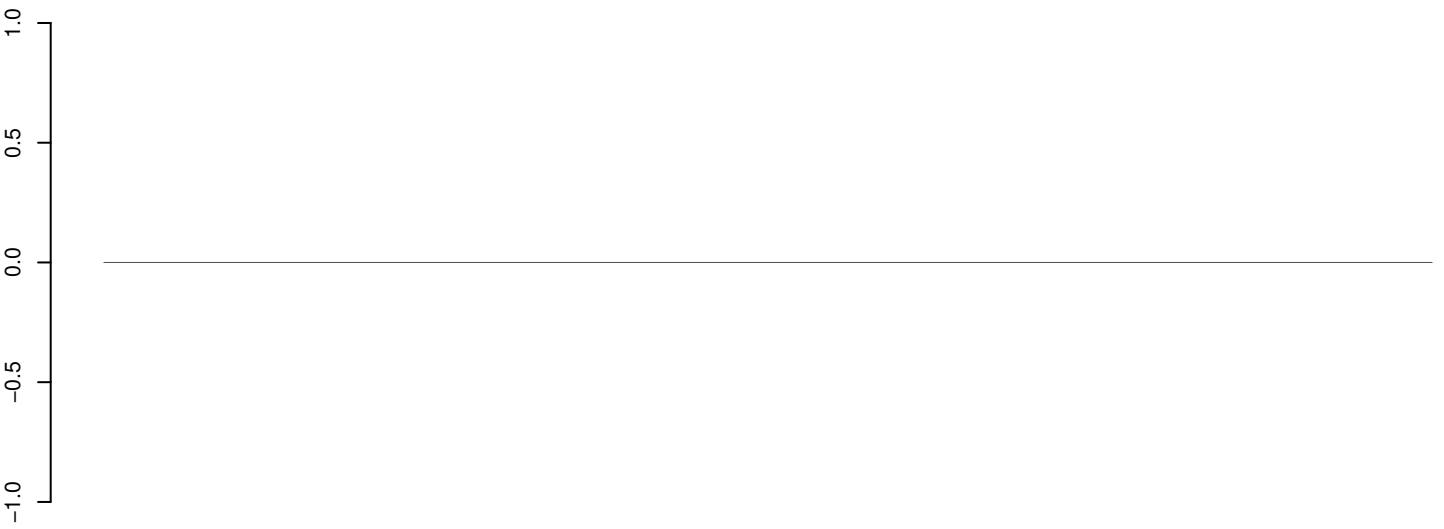

positive=0, negative=0, total=0

AeAeg_Whole_sm_r123_JM.24_35.rep

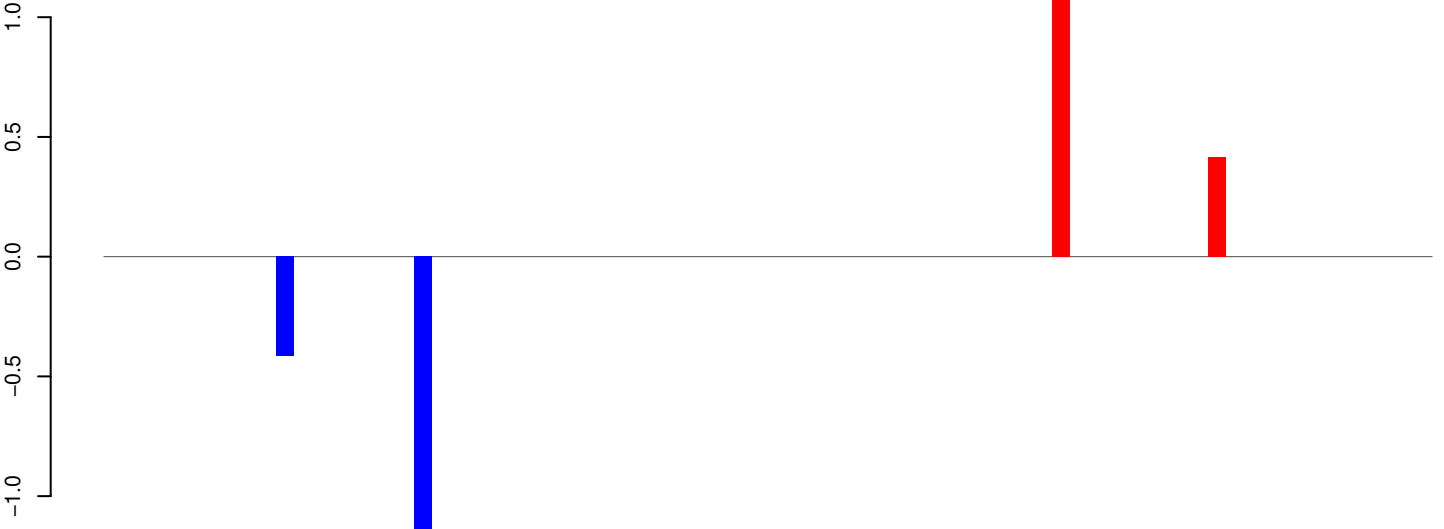

positive=2, negative=2, total=3

AeAeg_Whole_sm_r123_JM.rep

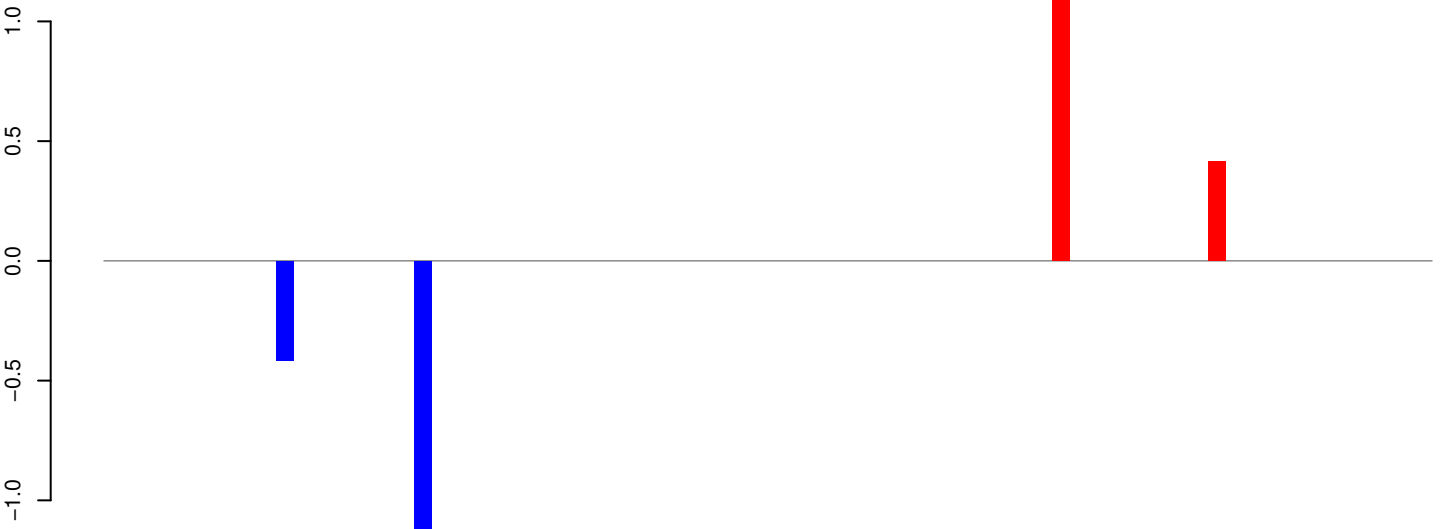

positive=2, negative=2, total=3

Window size=25, length=1901, TE@R=29-UNKNOWN:1-1901

AeAeg_Whole_sm_r123_JM.18_23.rep

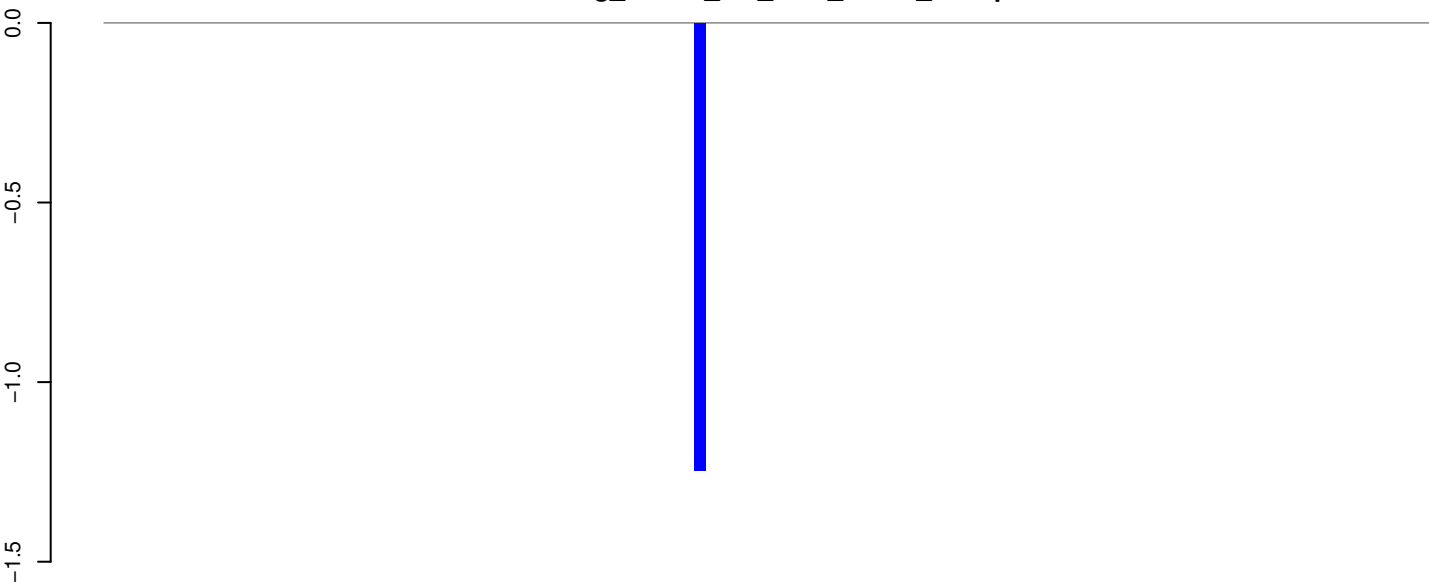

positive=0, negative=1, total=1

AeAeg_Whole_sm_r123_JM.24_35.rep

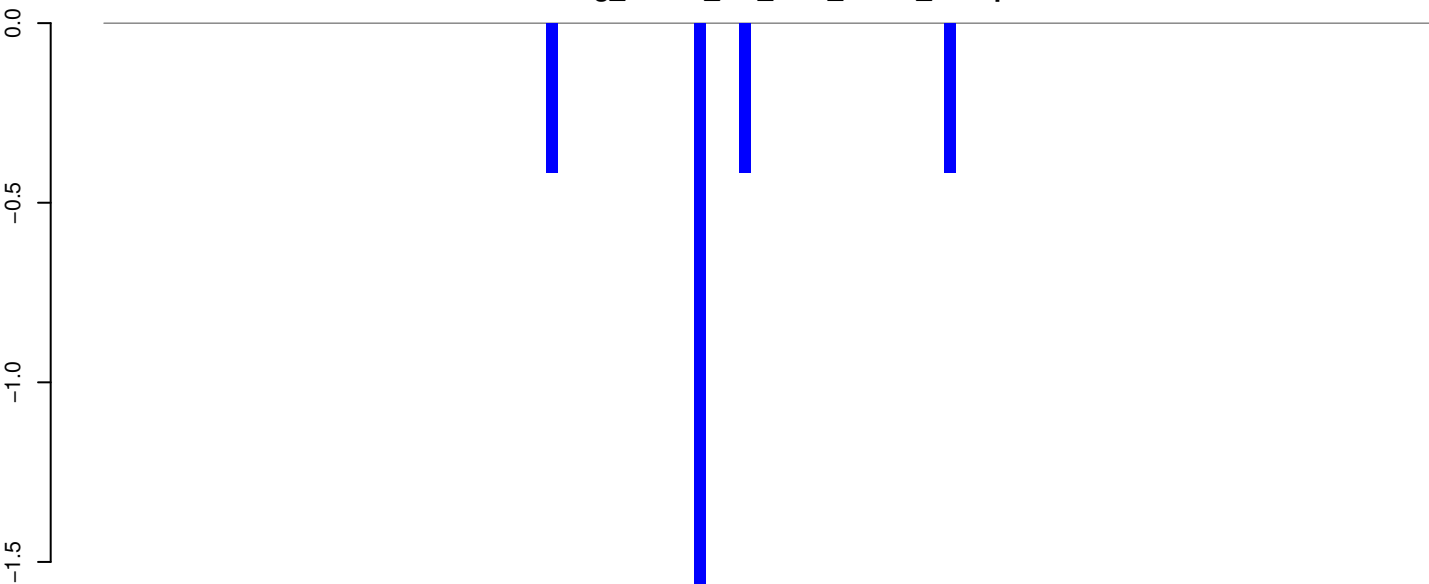

positive=0, negative=3, total=3

AeAeg_Whole_sm_r123_JM.rep

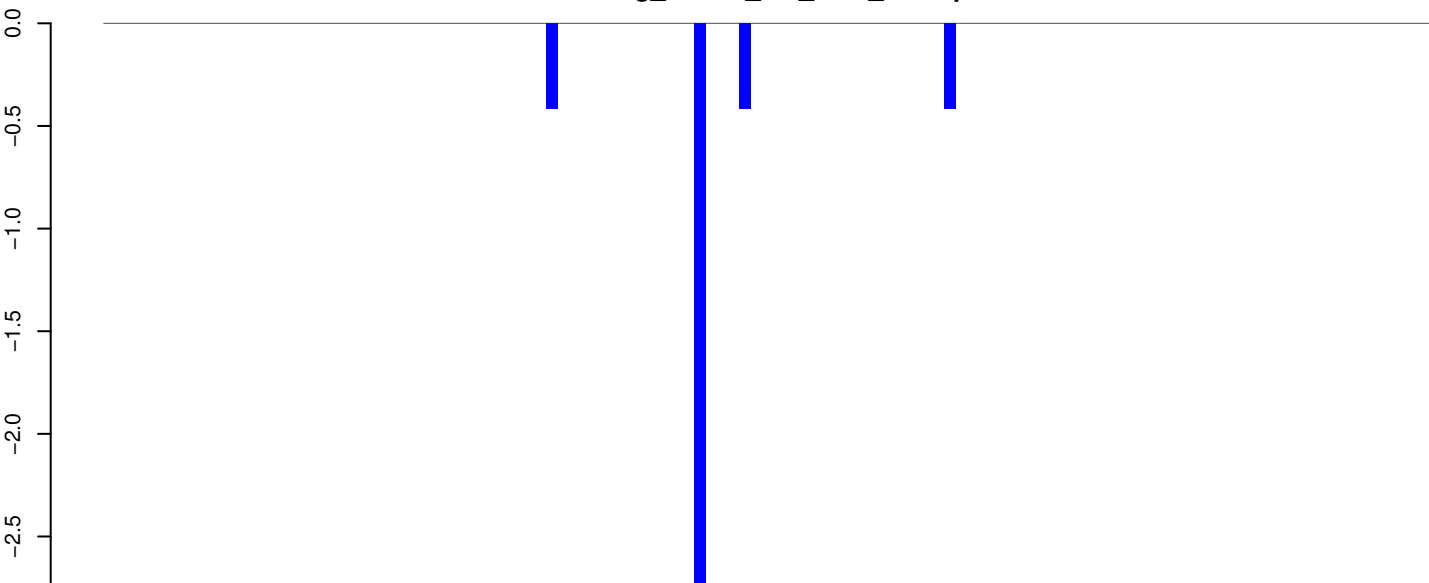

positive=0, negative=4, total=4

Window size=25, length=2921, TE@R=150-UNKNOWN:1-2921

0 500 1000 1500 2000 2500 3000

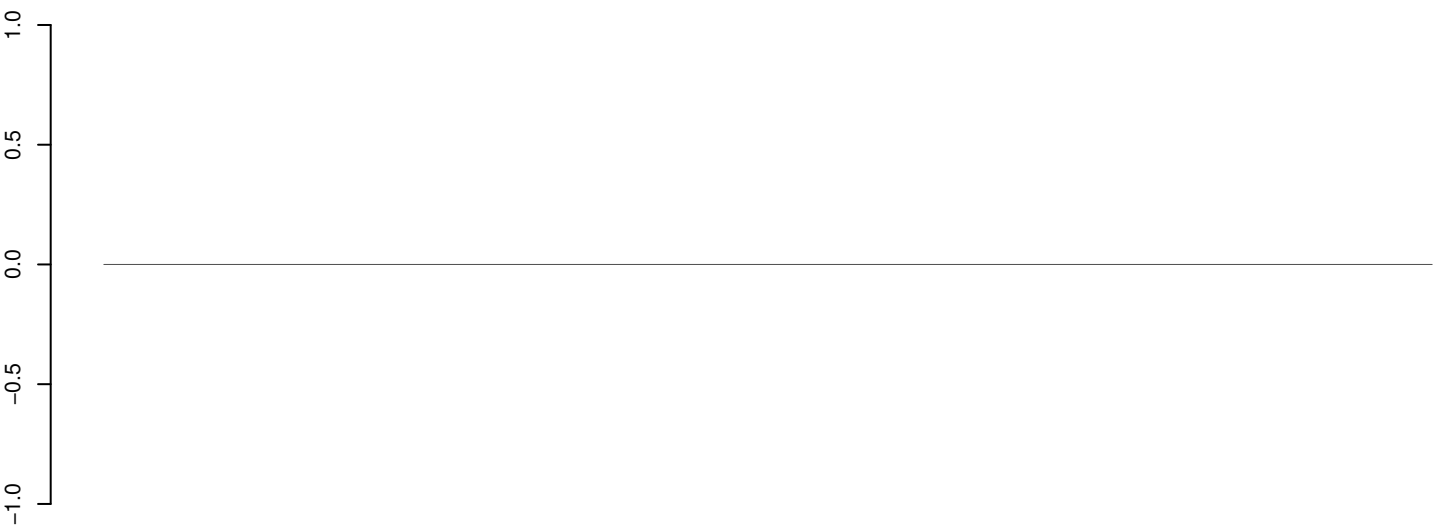

positive=0, negative=0, total=0



positive=3, negative=1, total=4

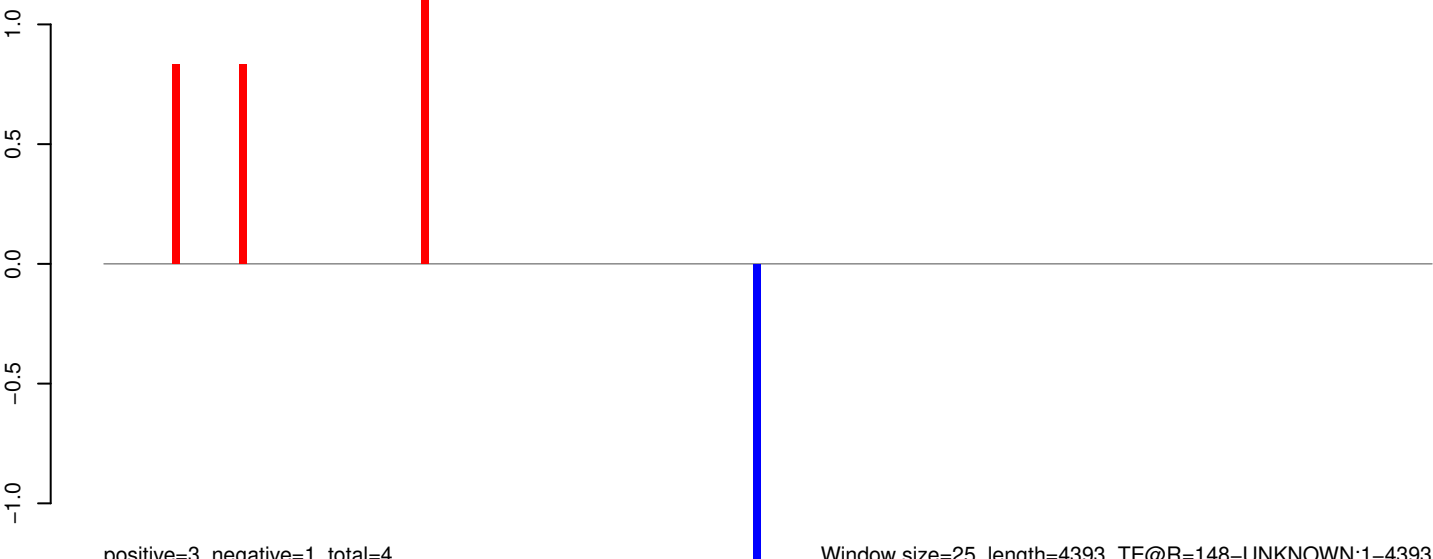

positive=3, negative=1, total=4

Window size=25, length=4393, TE@R=148-UNKNOWN:1-4393

AeAeg_Whole_sm_r123_JM.18_23.rep

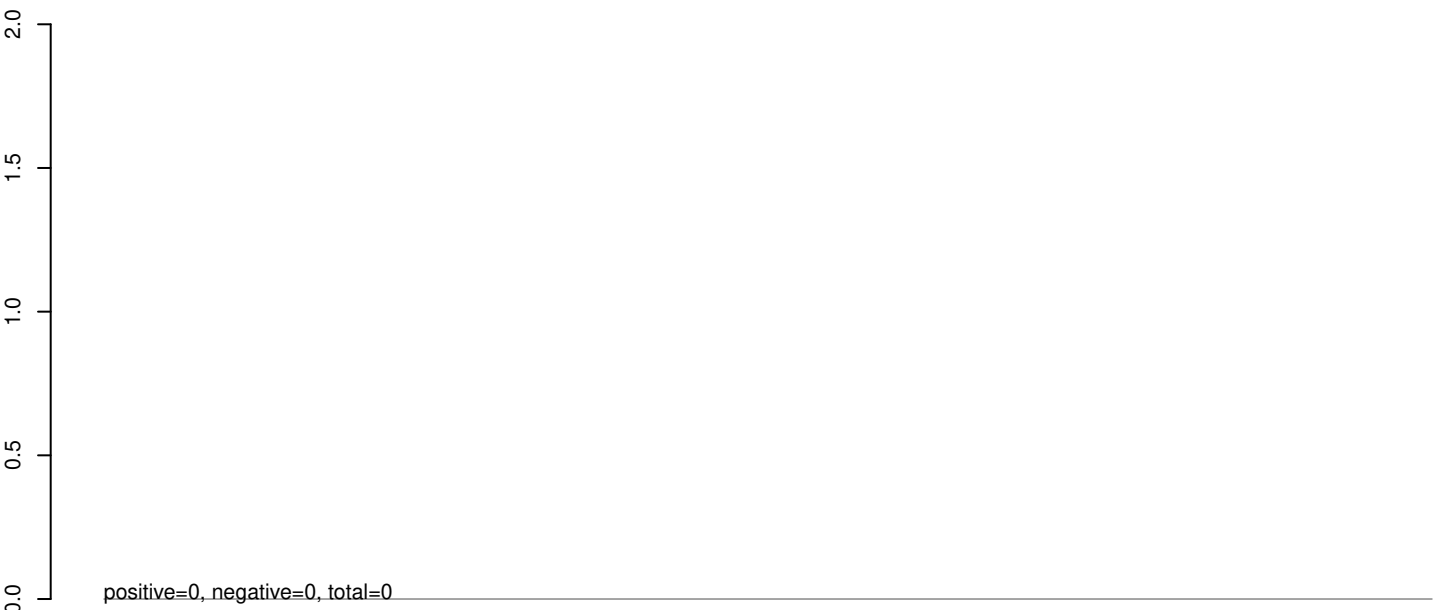

AeAeg_Whole_sm_r123_JM.24_35.rep

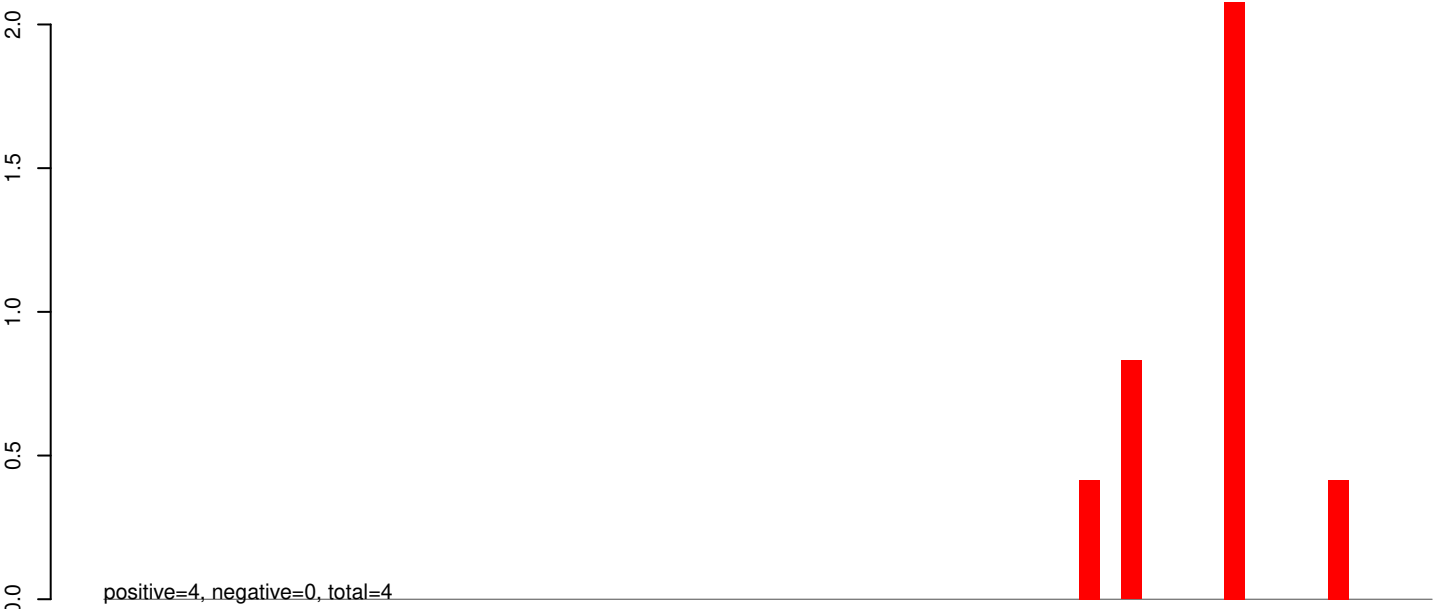

AeAeg_Whole_sm_r123_JM.rep



Window size=25, length=1581, TE@R=1166 UNKNOWN:1-1581

AeAeg_Whole_sm_r123_JM.18_23.rep



AeAeg_Whole_sm_r123_JM.24_35.rep

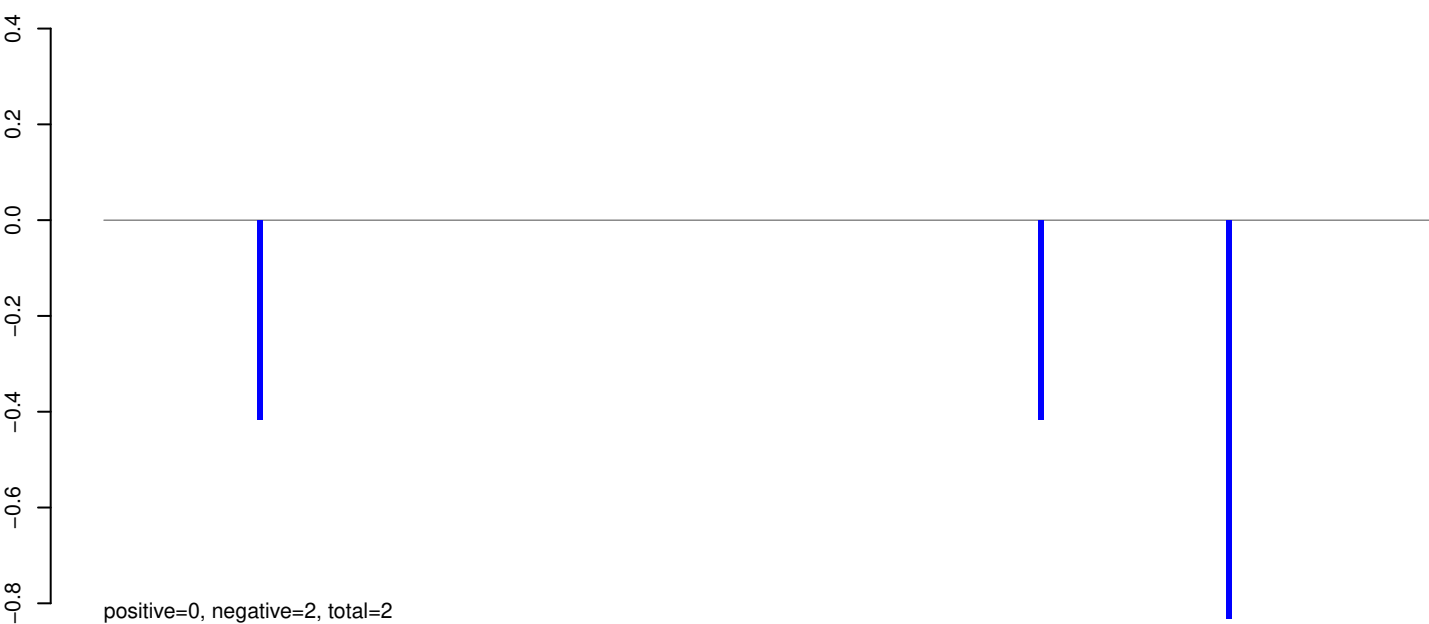

AeAeg_Whole_sm_r123_JM.rep

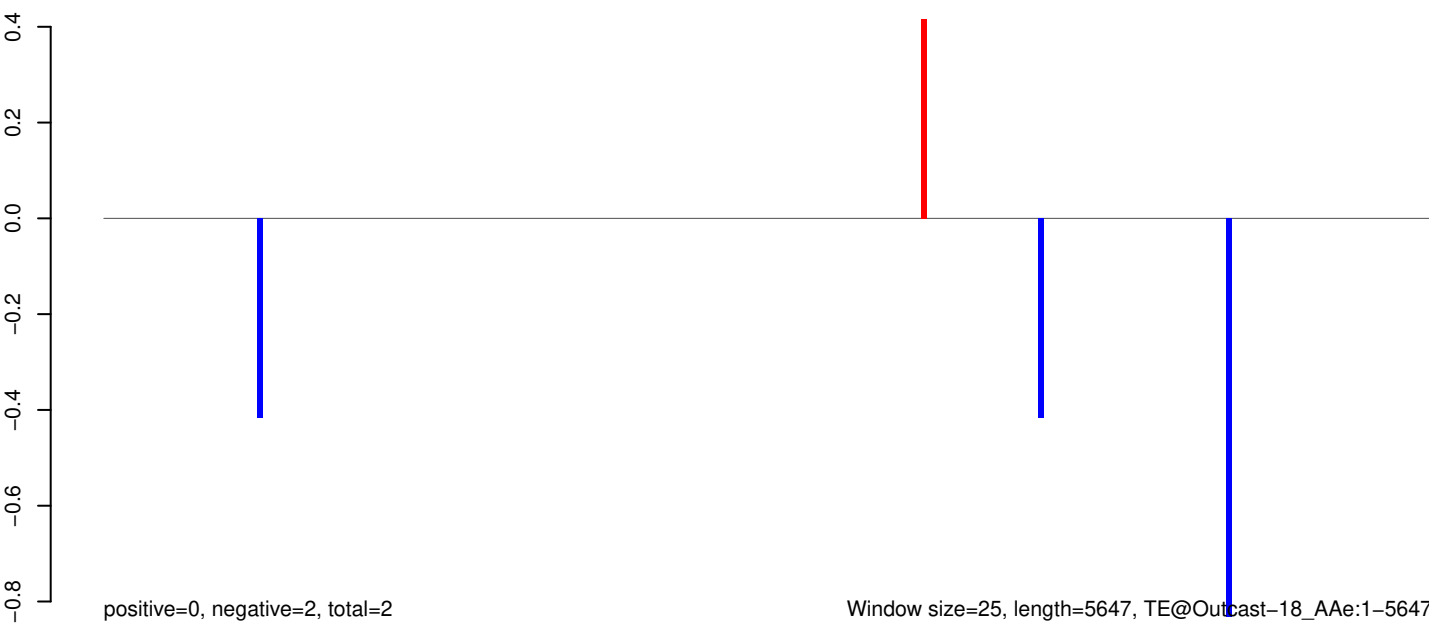

0 1000 2000 3000 4000 5000

AeAeg_Whole_sm_r123_JM.18_23.rep

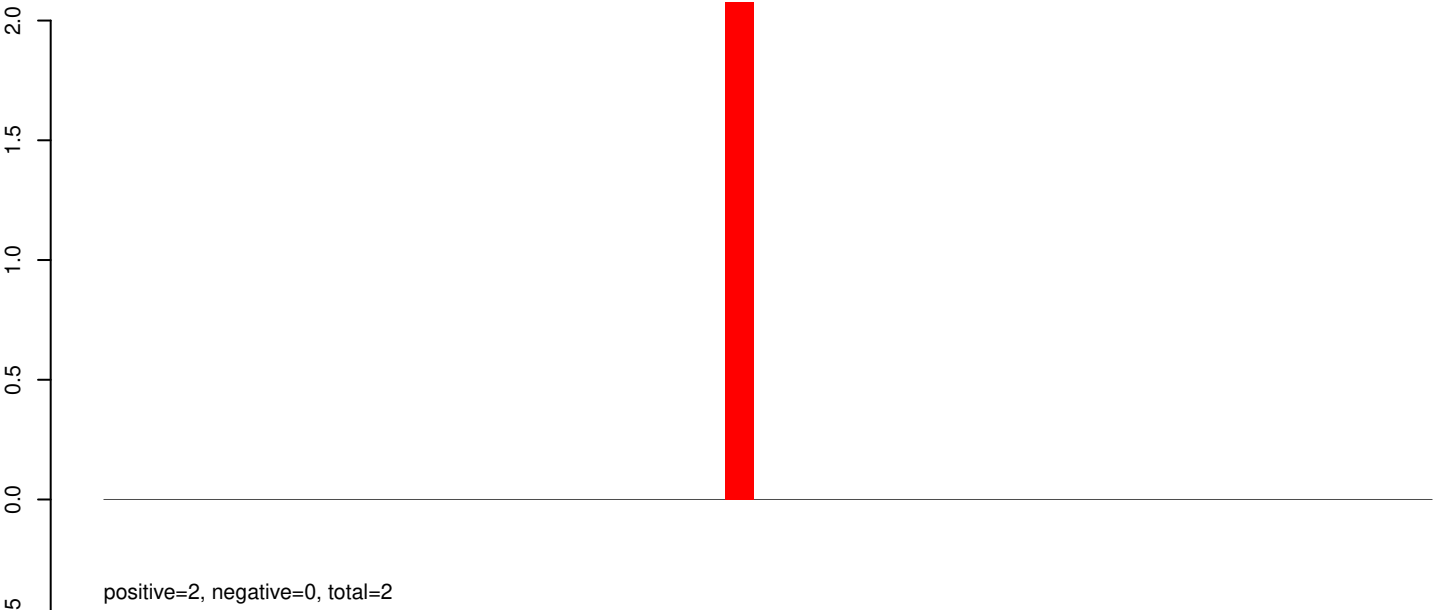

AeAeg_Whole_sm_r123_JM.24_35.rep

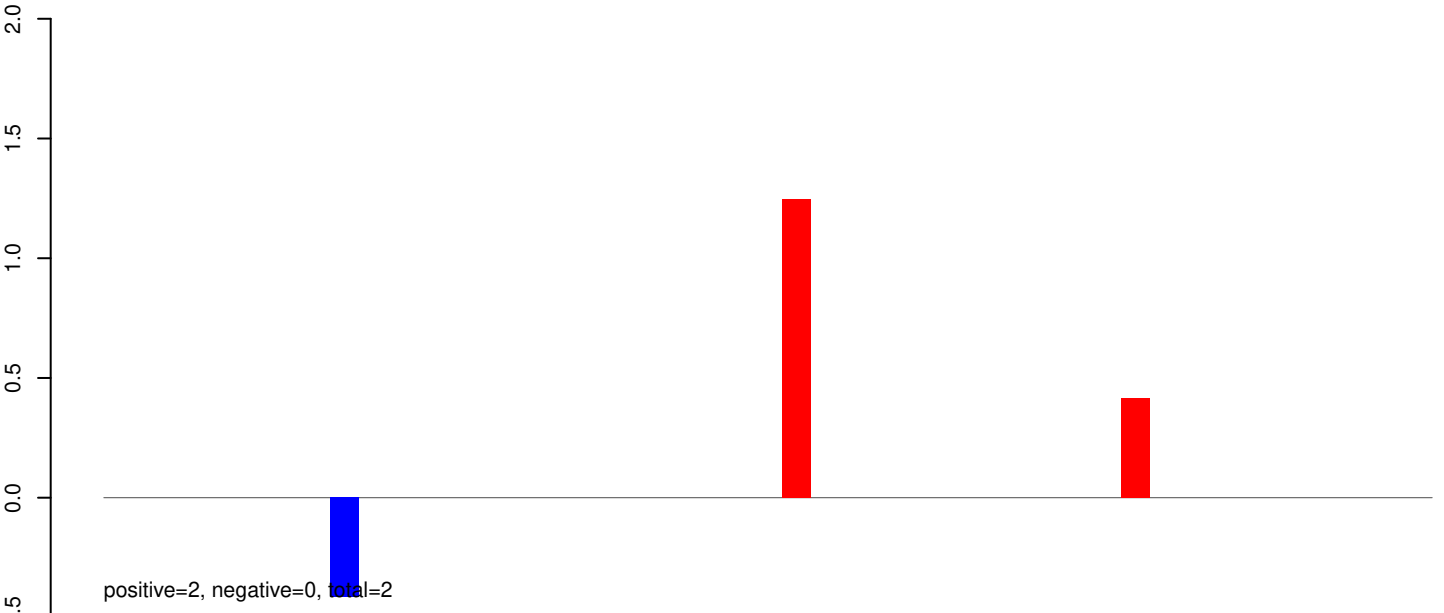

AeAeg_Whole_sm_r123_JM.rep

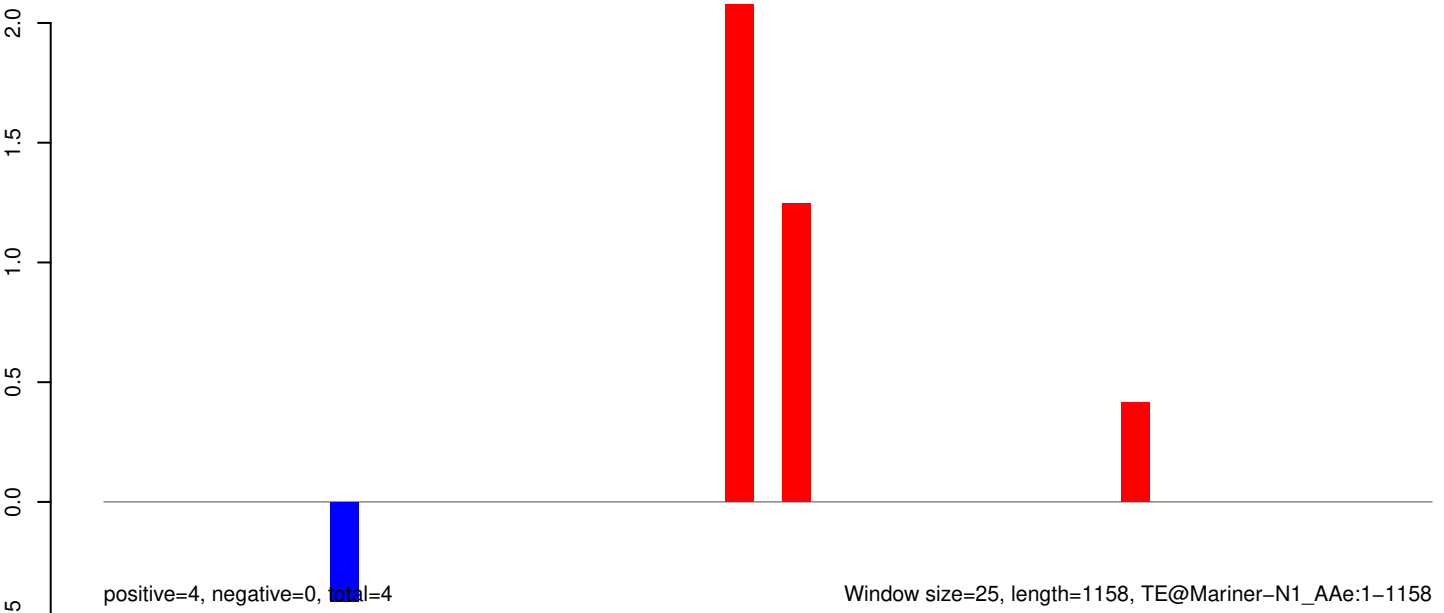

AeAeg_Whole_sm_r123_JM.18_23.rep

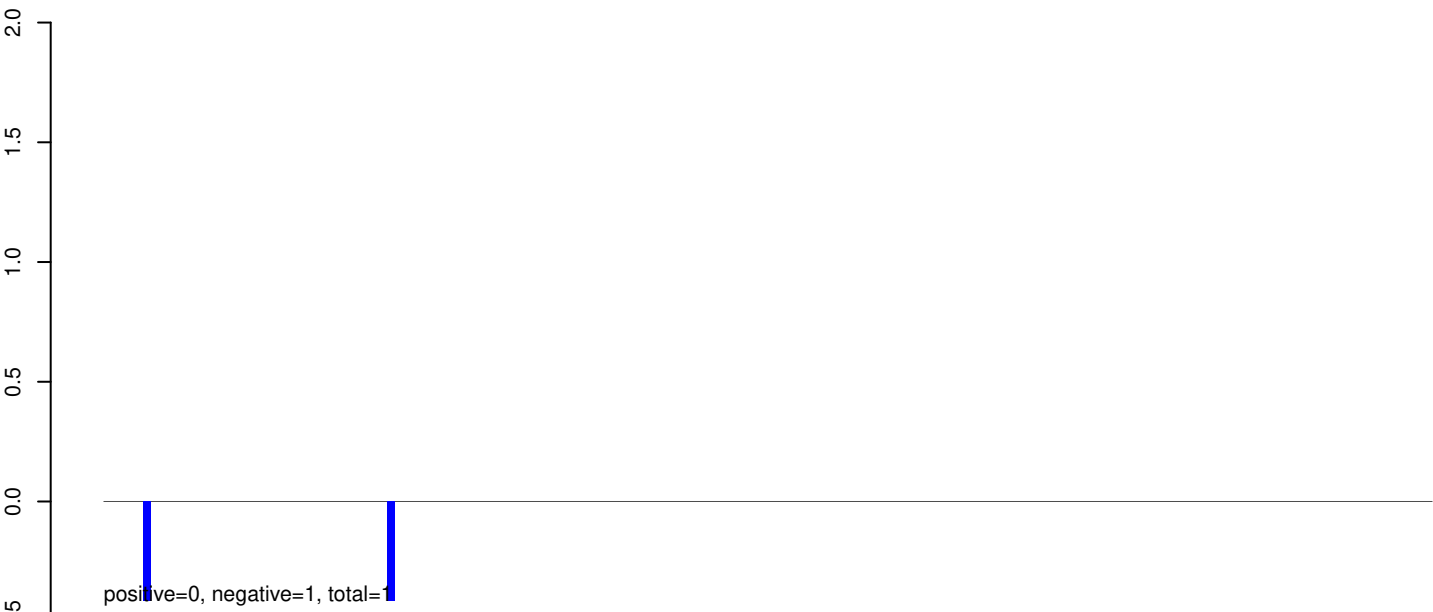

AeAeg_Whole_sm_r123_JM.24_35.rep

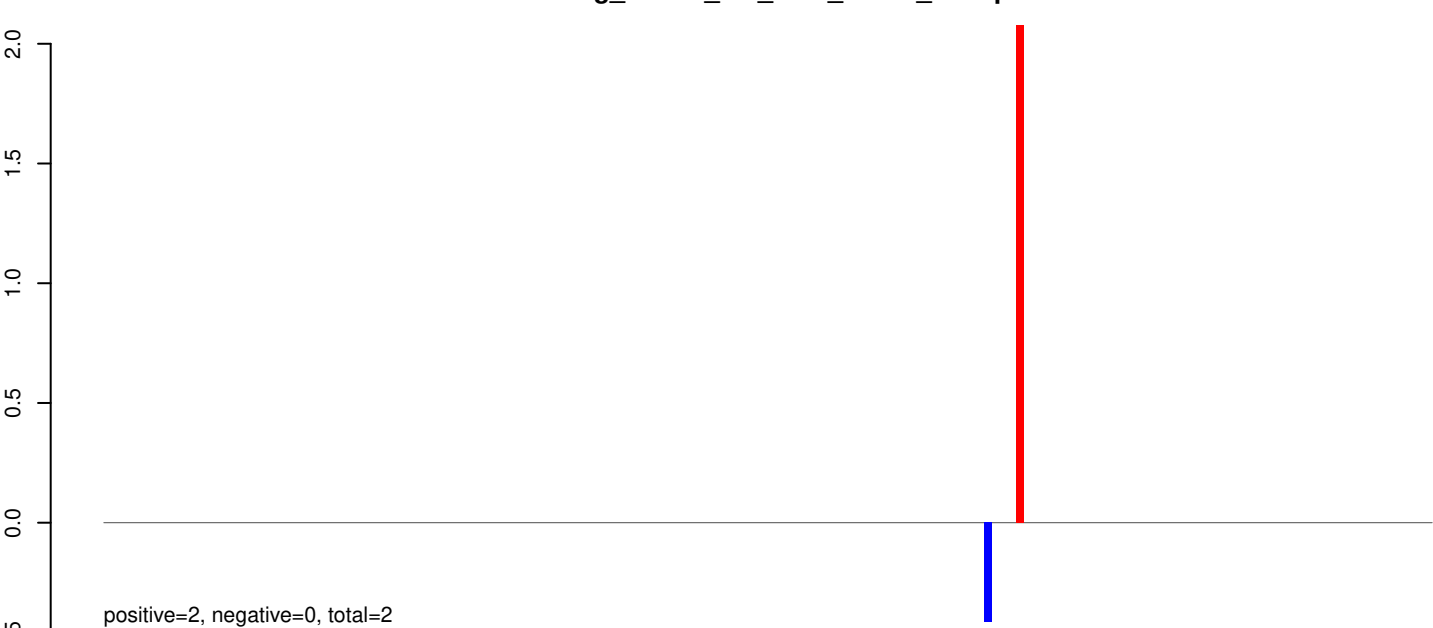

AeAeg_Whole_sm_r123_JM.rep

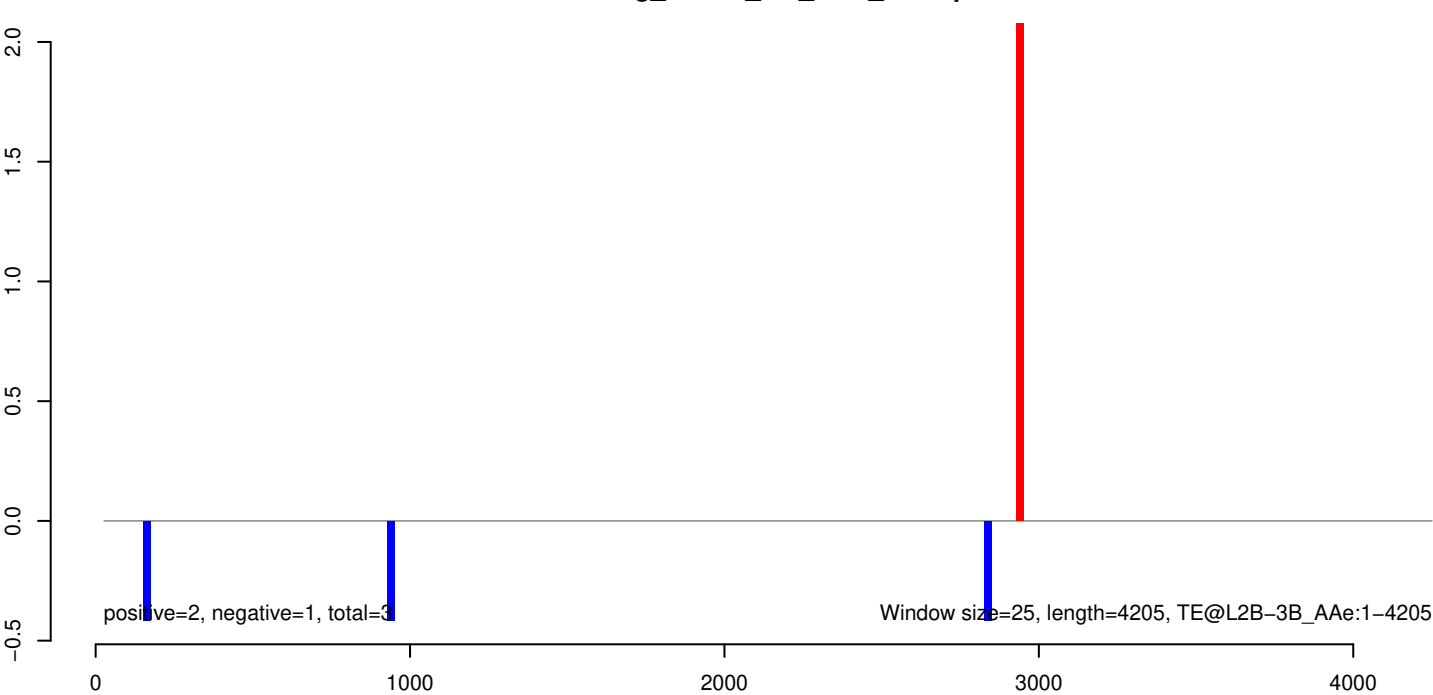

AeAeg_Whole_sm_r123_JM.18_23.rep

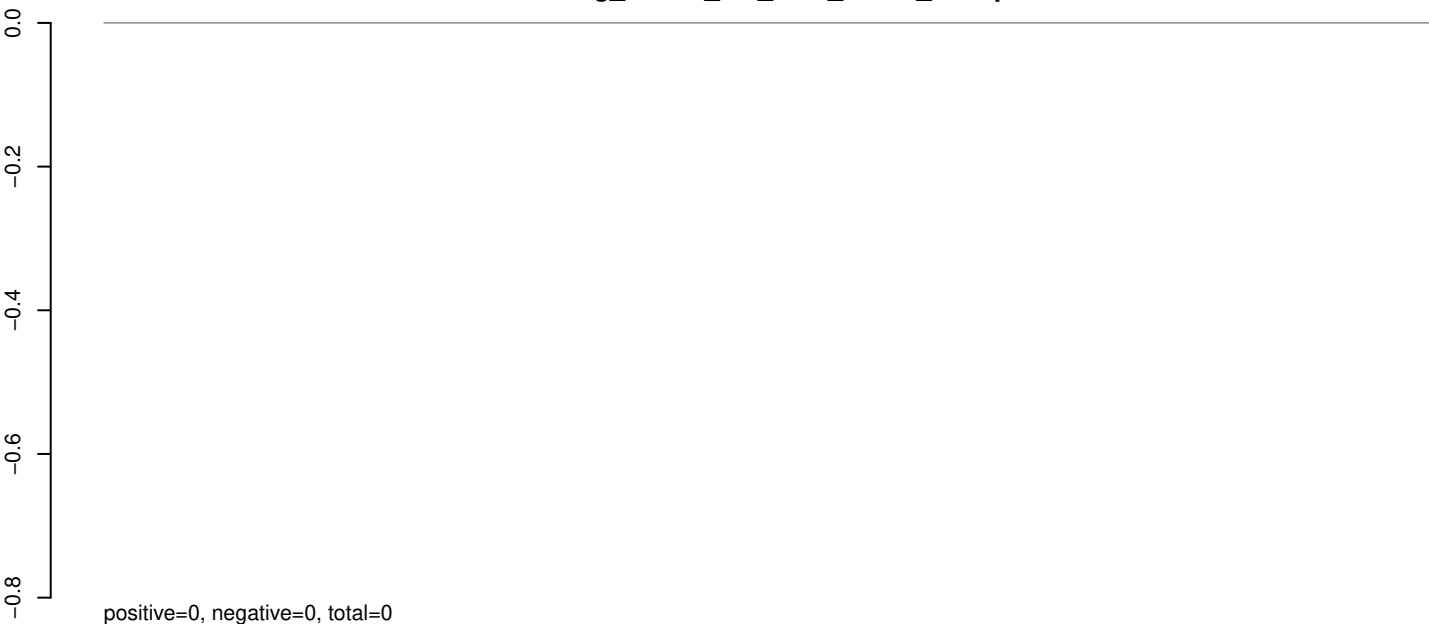

AeAeg_Whole_sm_r123_JM.24_35.rep

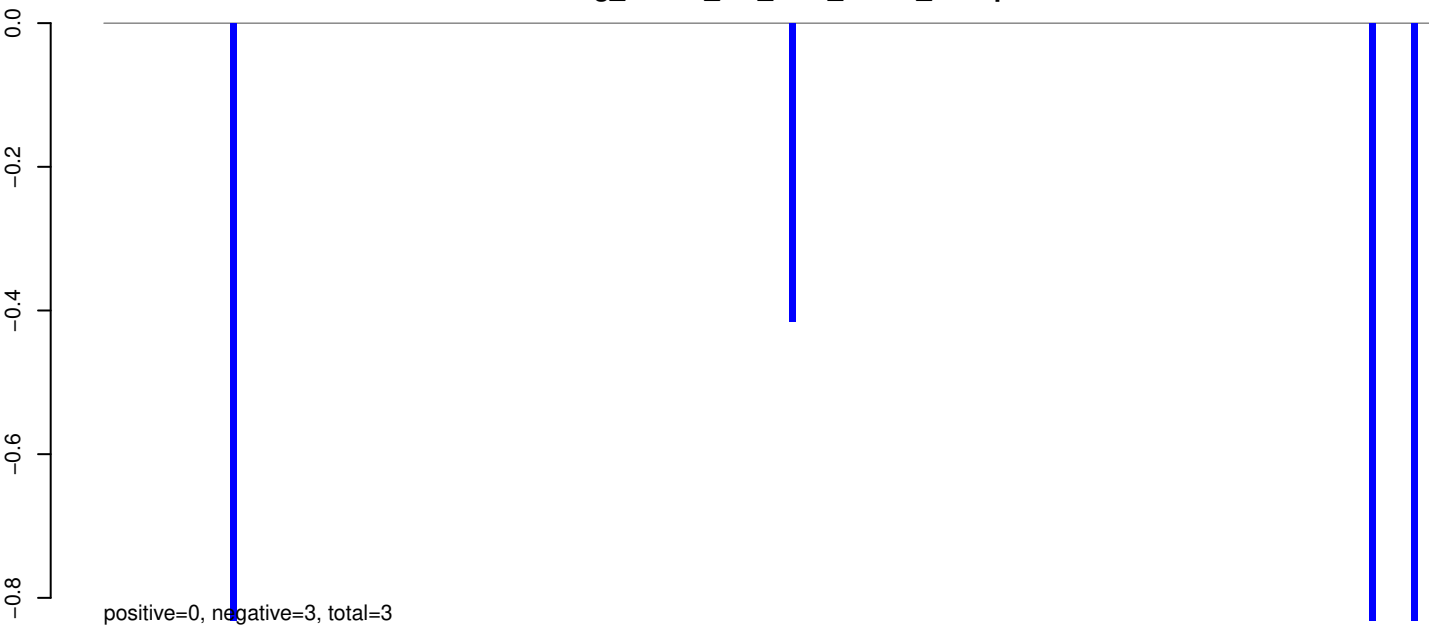

AeAeg_Whole_sm_r123_JM.rep

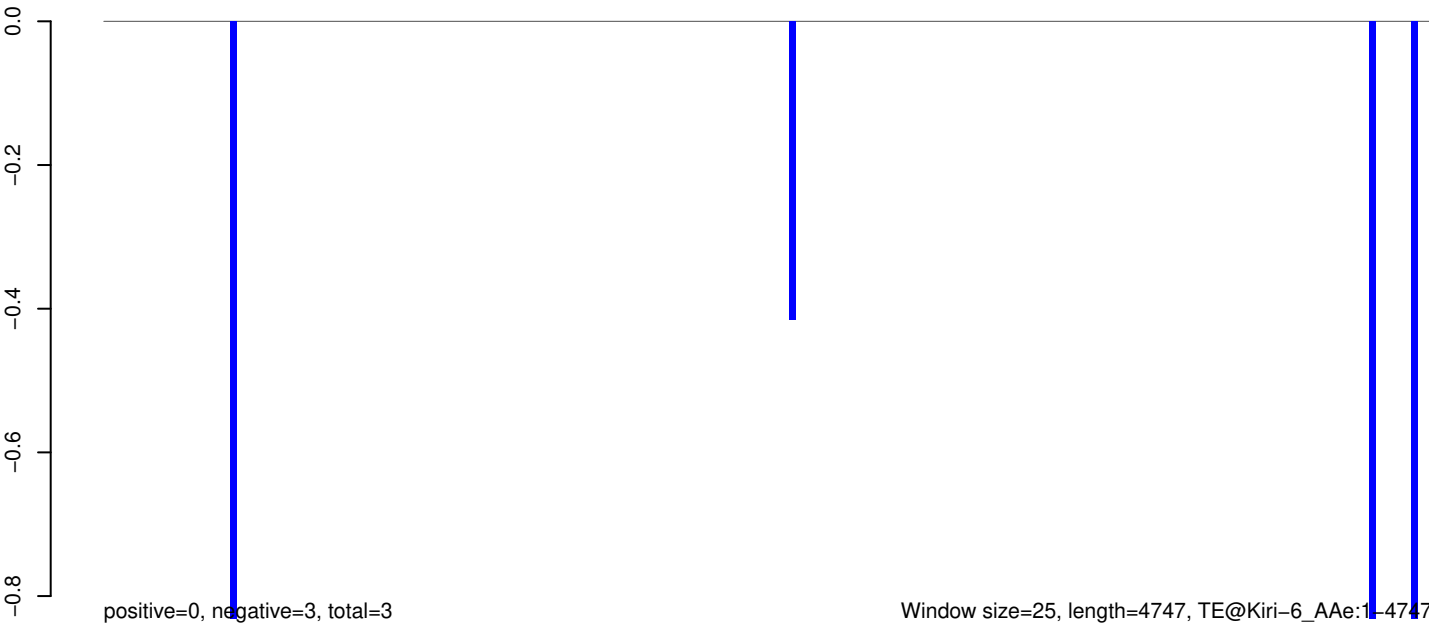

AeAeg_Whole_sm_r123_JM.18_23.rep



positive=0, negative=1, total=1

AeAeg_Whole_sm_r123_JM.24_35.rep



positive=0, negative=4, total=4

AeAeg_Whole_sm_r123_JM.rep

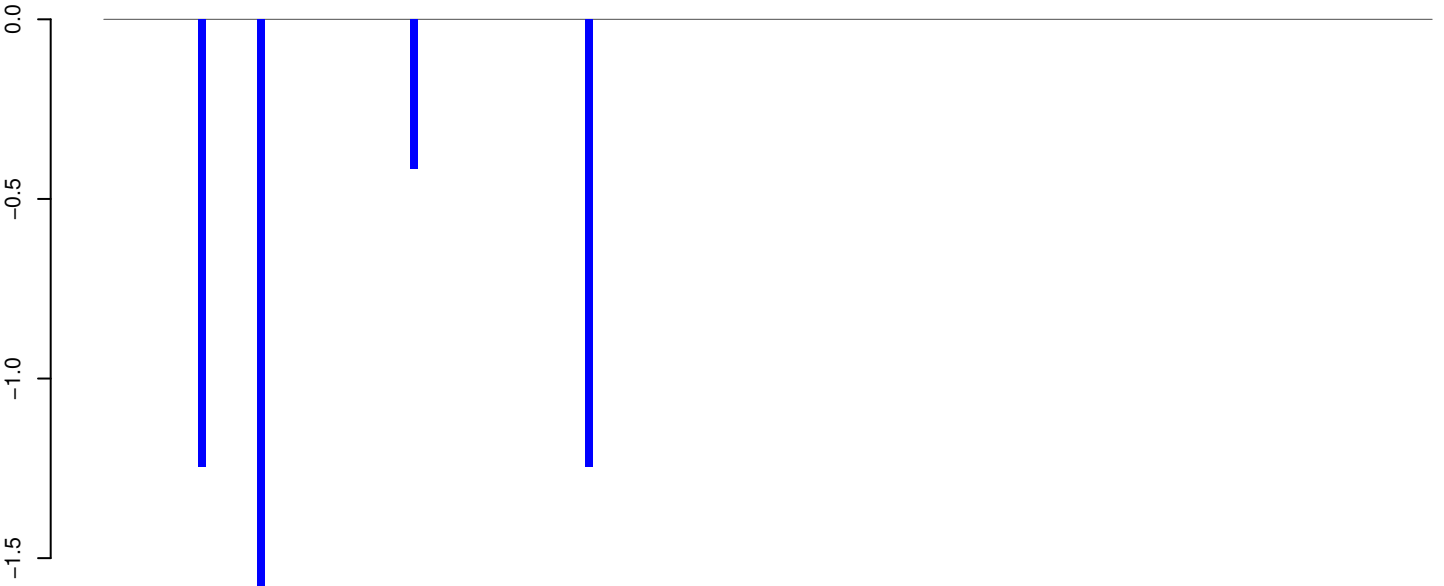

positive=0, negative=5, total=5

Window size=25, length=4545, TE@Kiri-17_AAe:1-4545

0 1000 2000 3000 4000

AeAeg_Whole_sm_r123_JM.18_23.rep

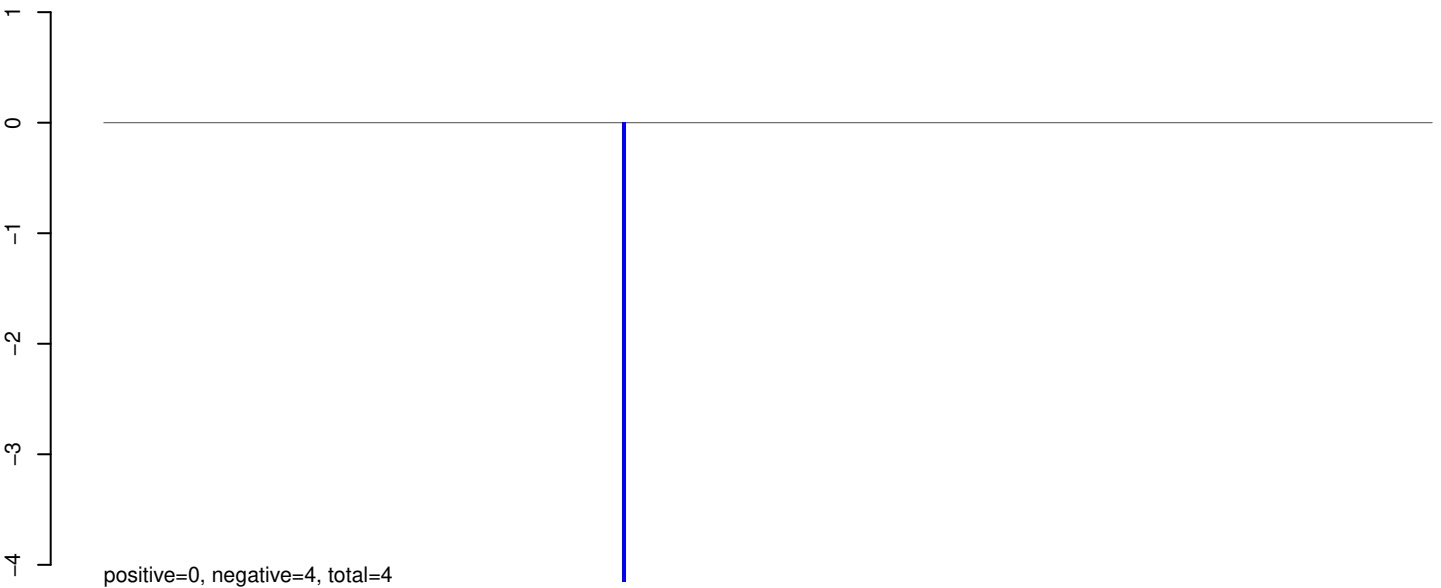

AeAeg_Whole_sm_r123_JM.24_35.rep

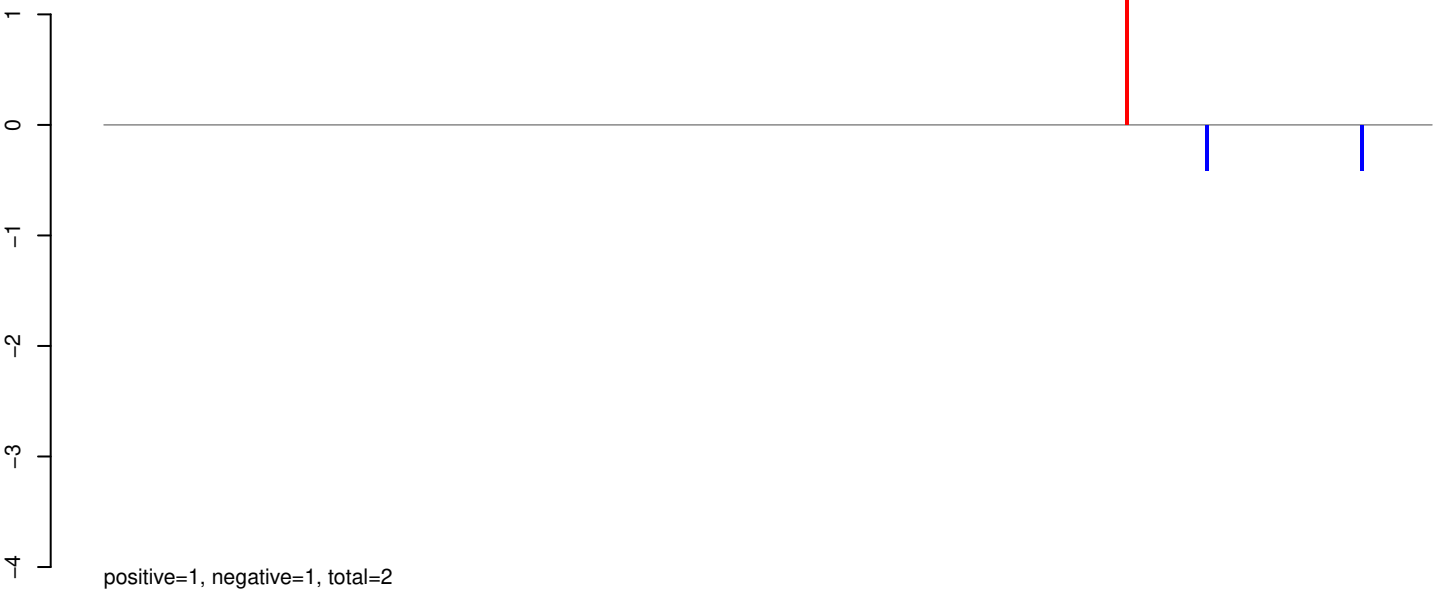

AeAeg_Whole_sm_r123_JM.rep

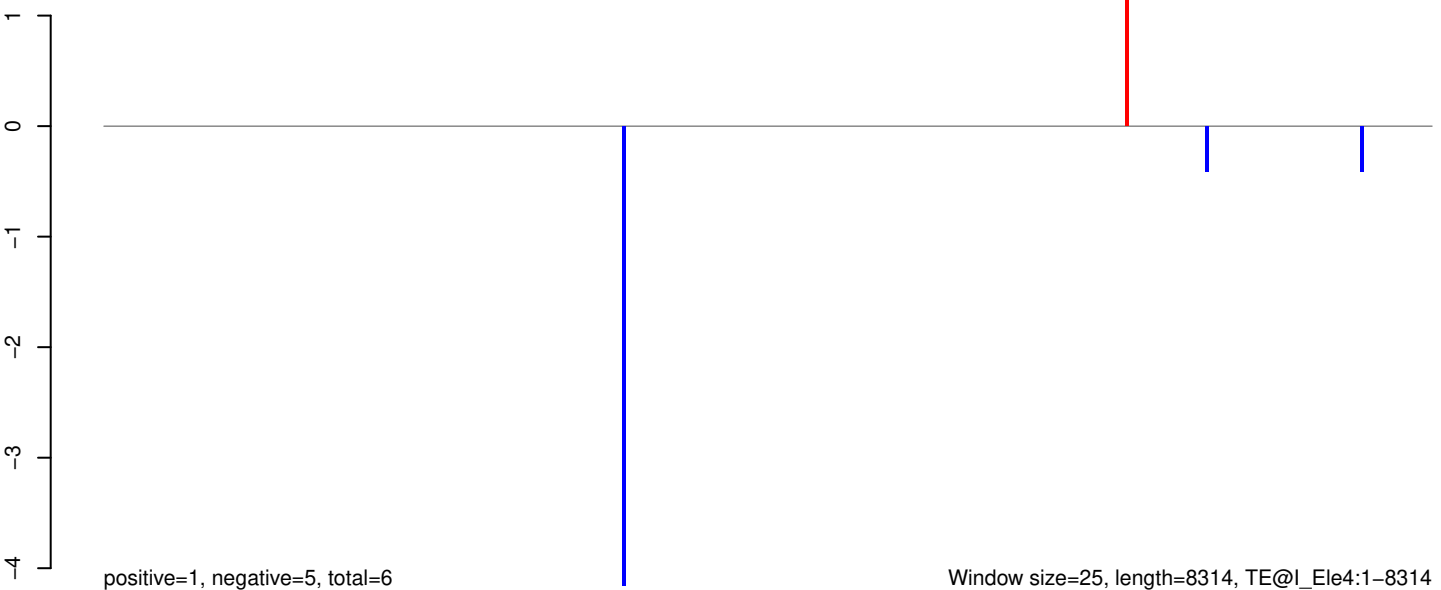

Window size=25, length=8314, TE@l_Ele4:1-8314

AeAeg_Whole_sm_r123_JM.18_23.rep



AeAeg_Whole_sm_r123_JM.24_35.rep

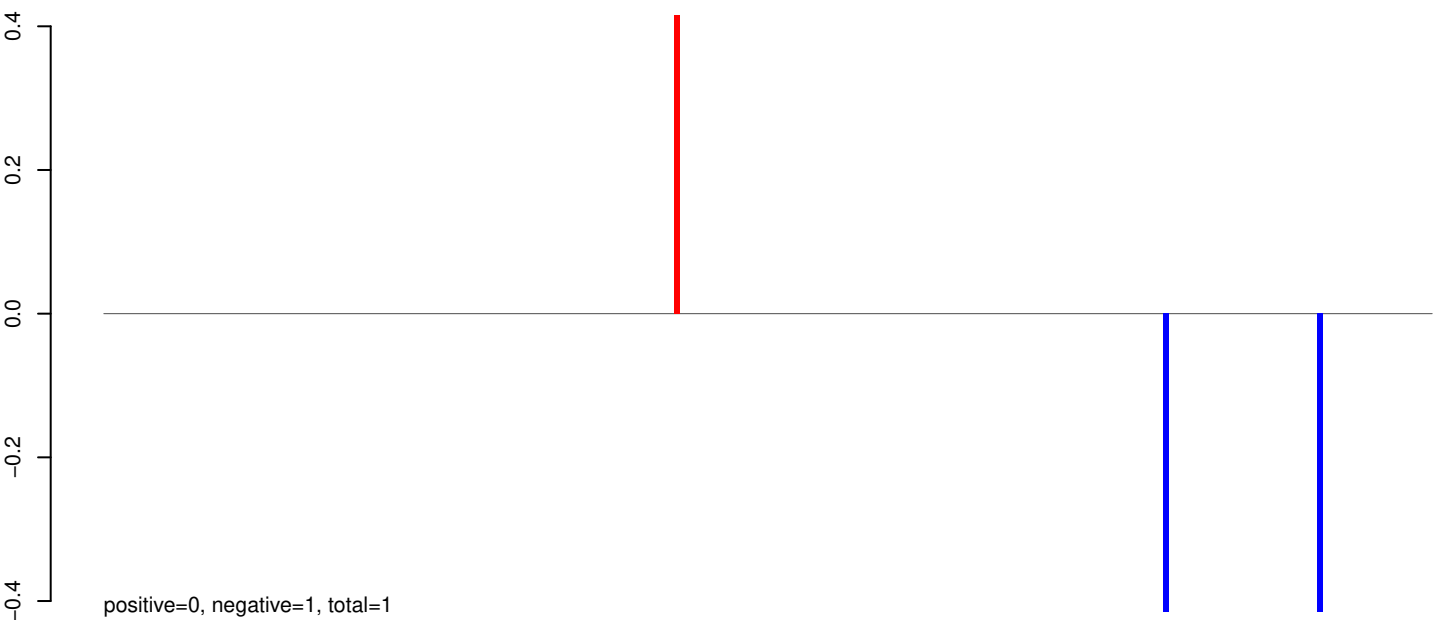

AeAeg_Whole_sm_r123_JM.rep

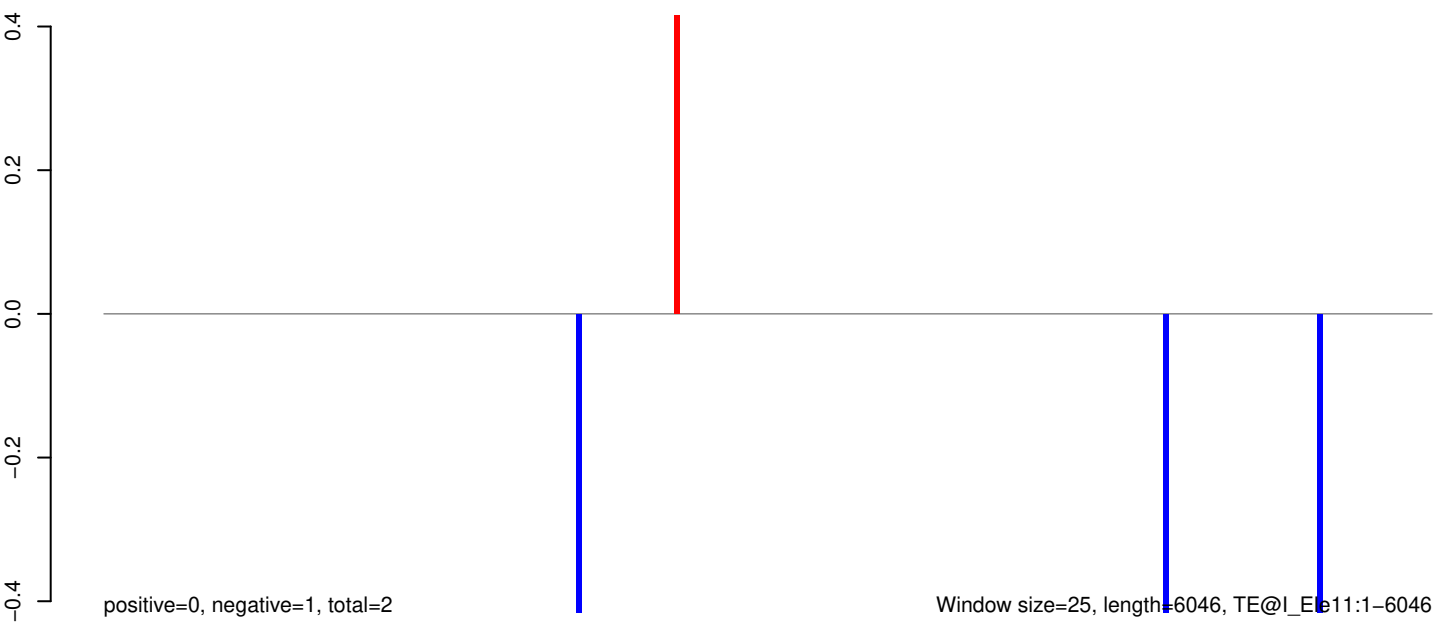

AeAeg_Whole_sm_r123_JM.18_23.rep

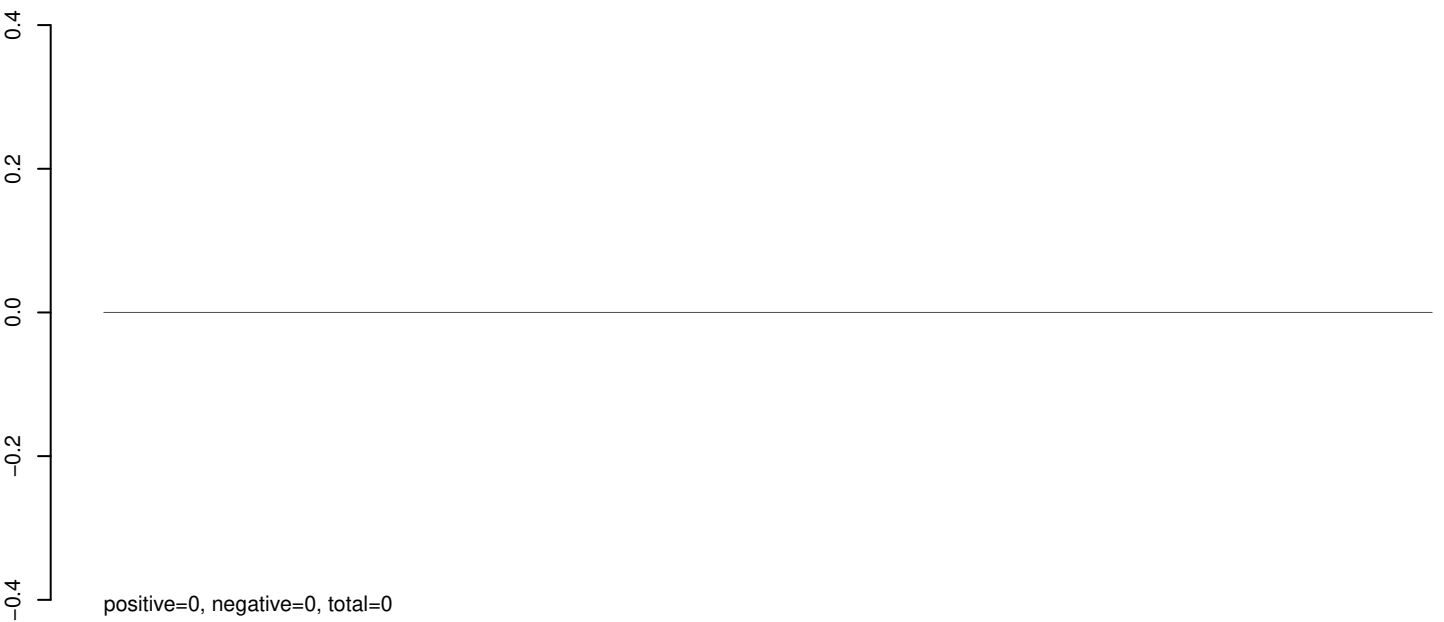

AeAeg_Whole_sm_r123_JM.24_35.rep



AeAeg_Whole_sm_r123_JM.rep

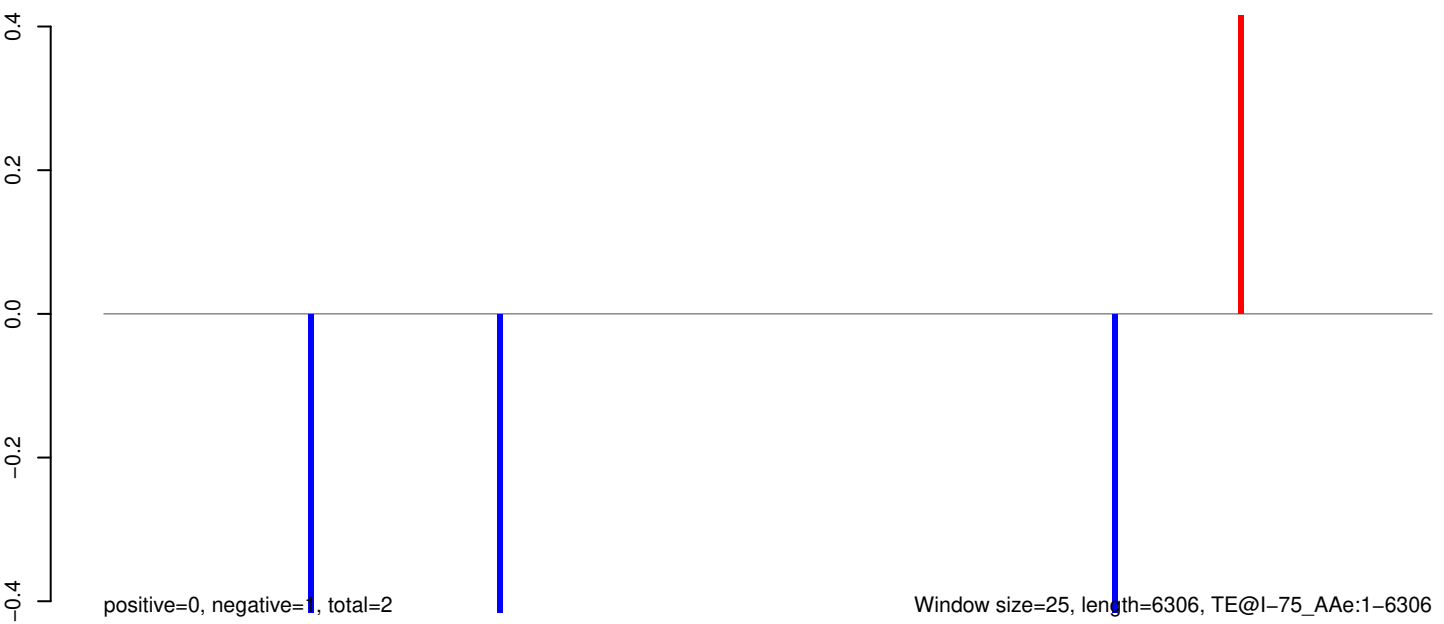

0 1000 2000 3000 4000 5000 6000

AeAeg_Whole_sm_r123_JM.18_23.rep



AeAeg_Whole_sm_r123_JM.24_35.rep



AeAeg_Whole_sm_r123_JM.rep

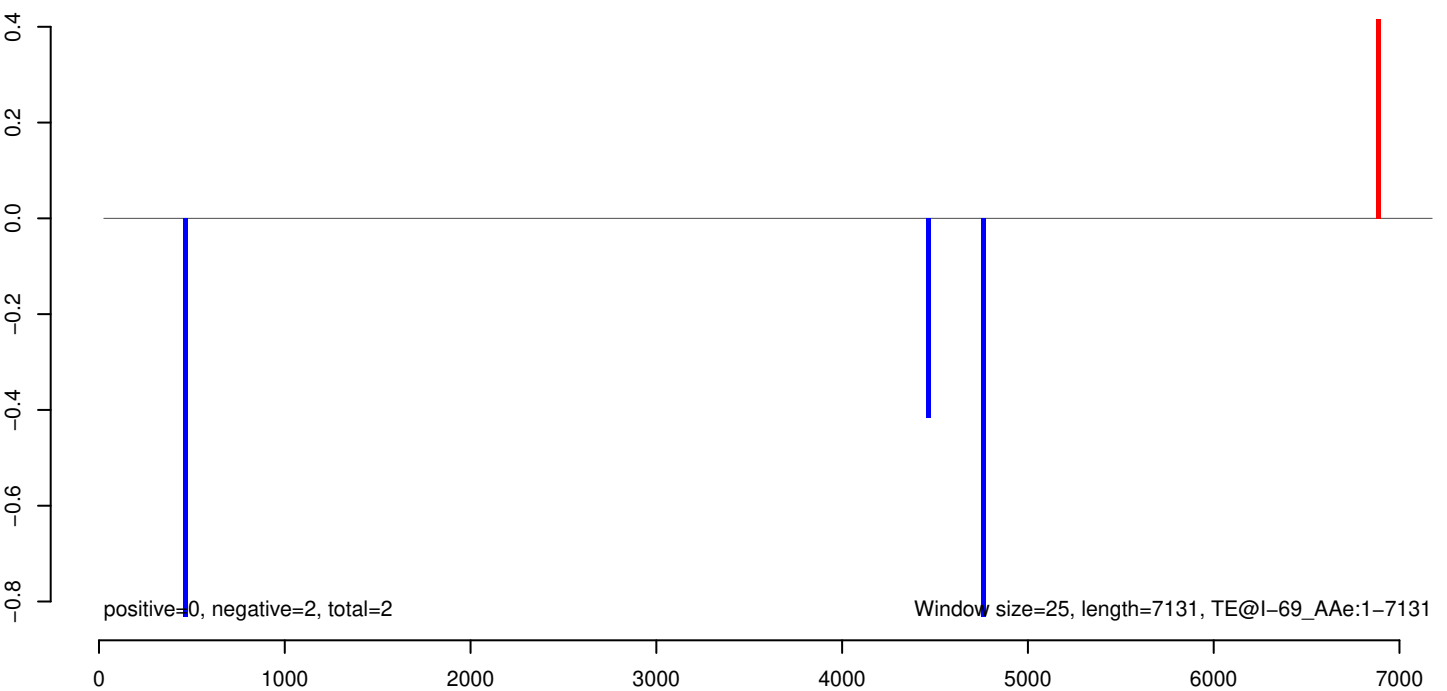

AeAeg_Whole_sm_r123_JM.18_23.rep



AeAeg_Whole_sm_r123_JM.24_35.rep

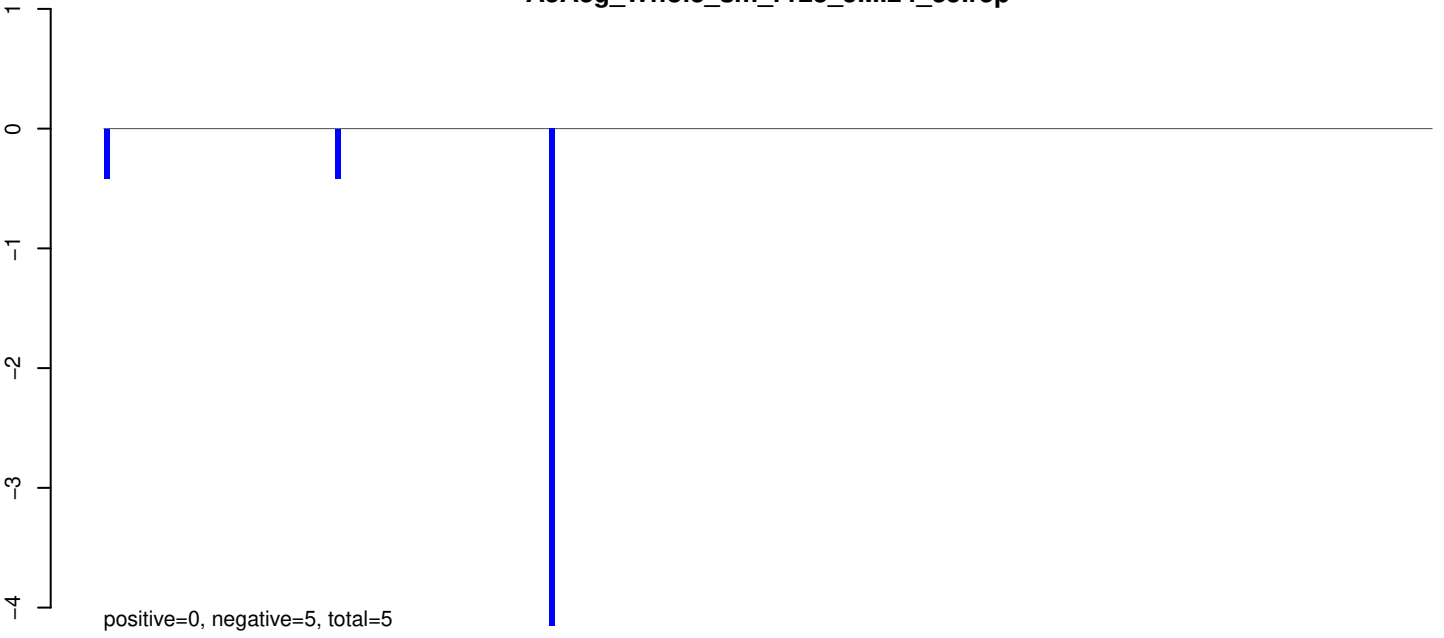

AeAeg_Whole_sm_r123_JM.rep

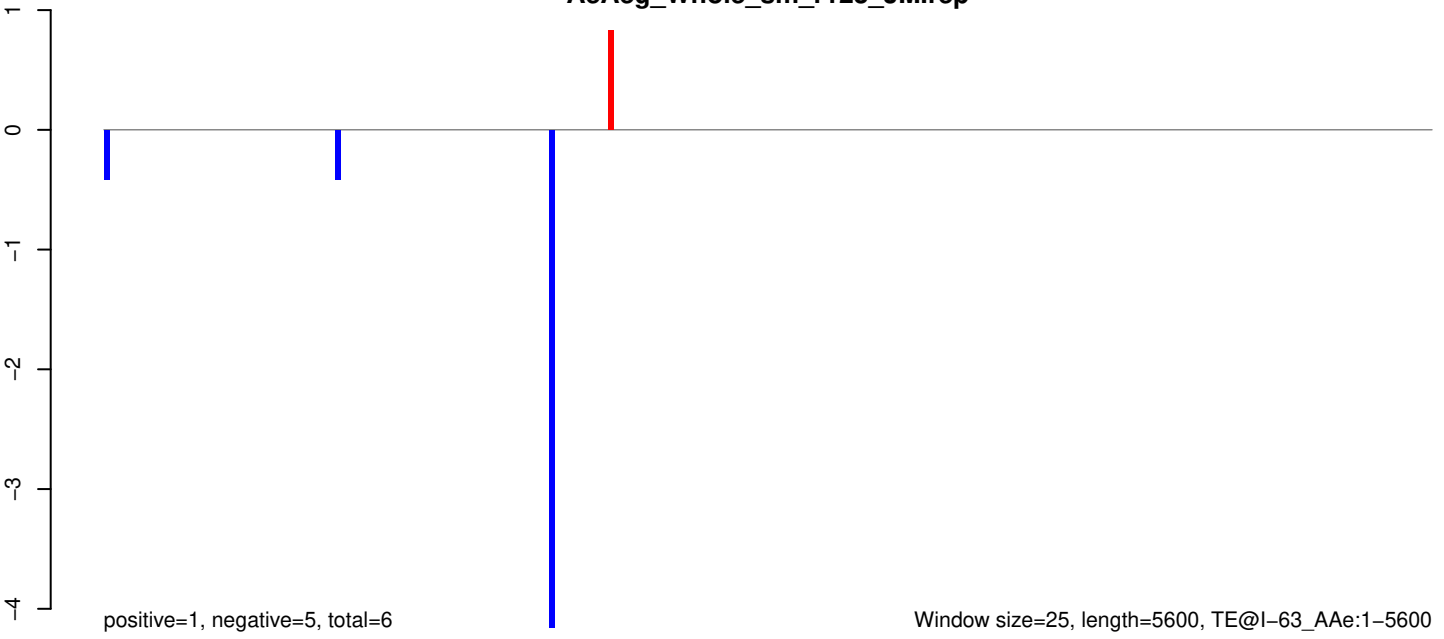

AeAeg_Whole_sm_r123_JM.18_23.rep

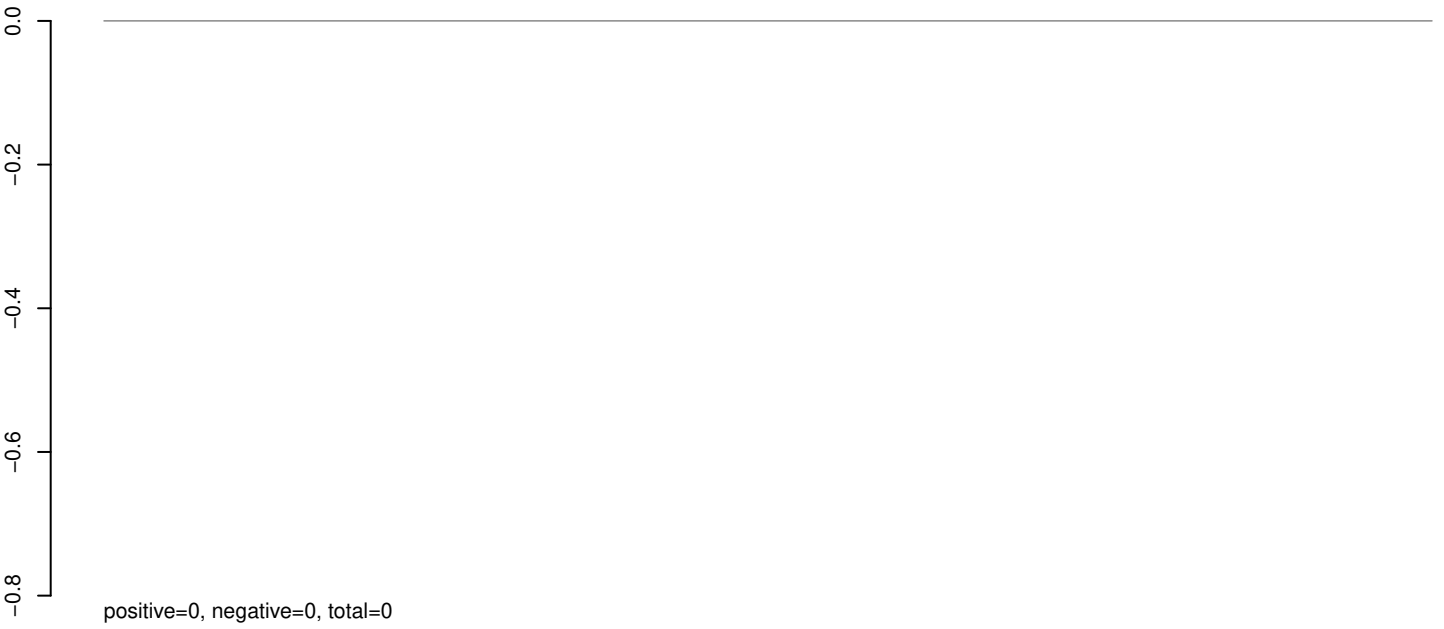

AeAeg_Whole_sm_r123_JM.24_35.rep

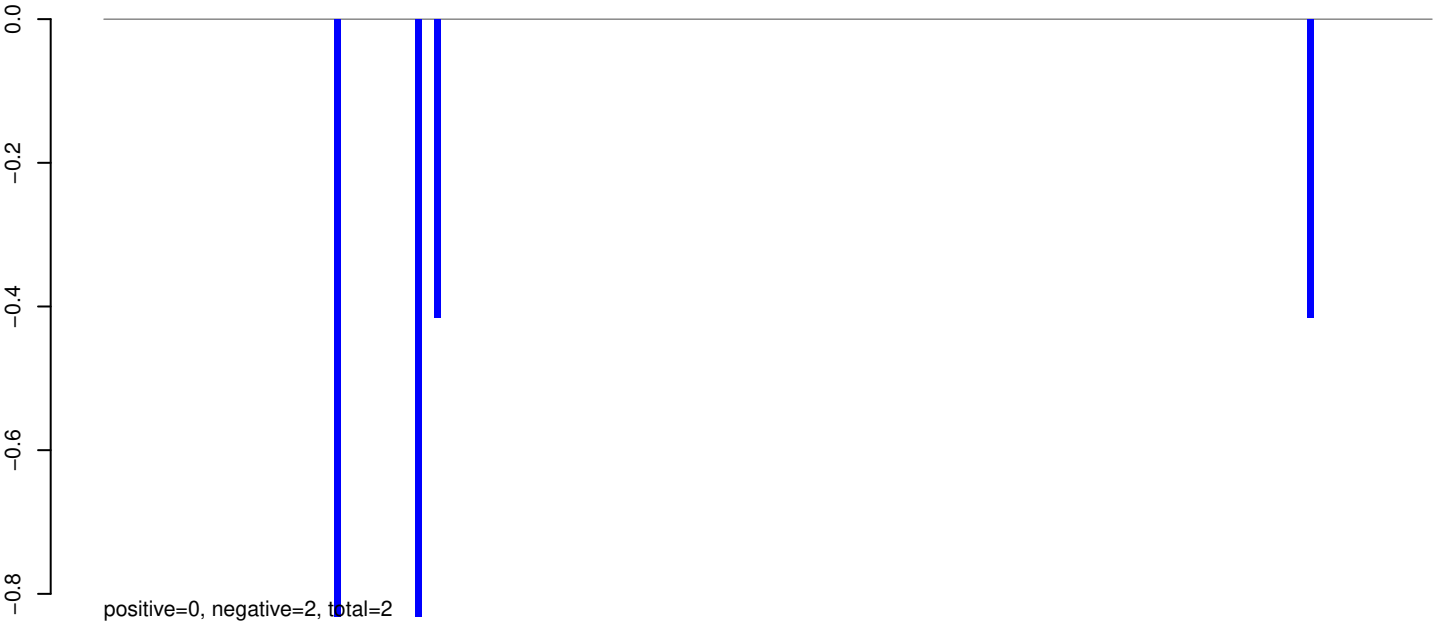

AeAeg_Whole_sm_r123_JM.rep

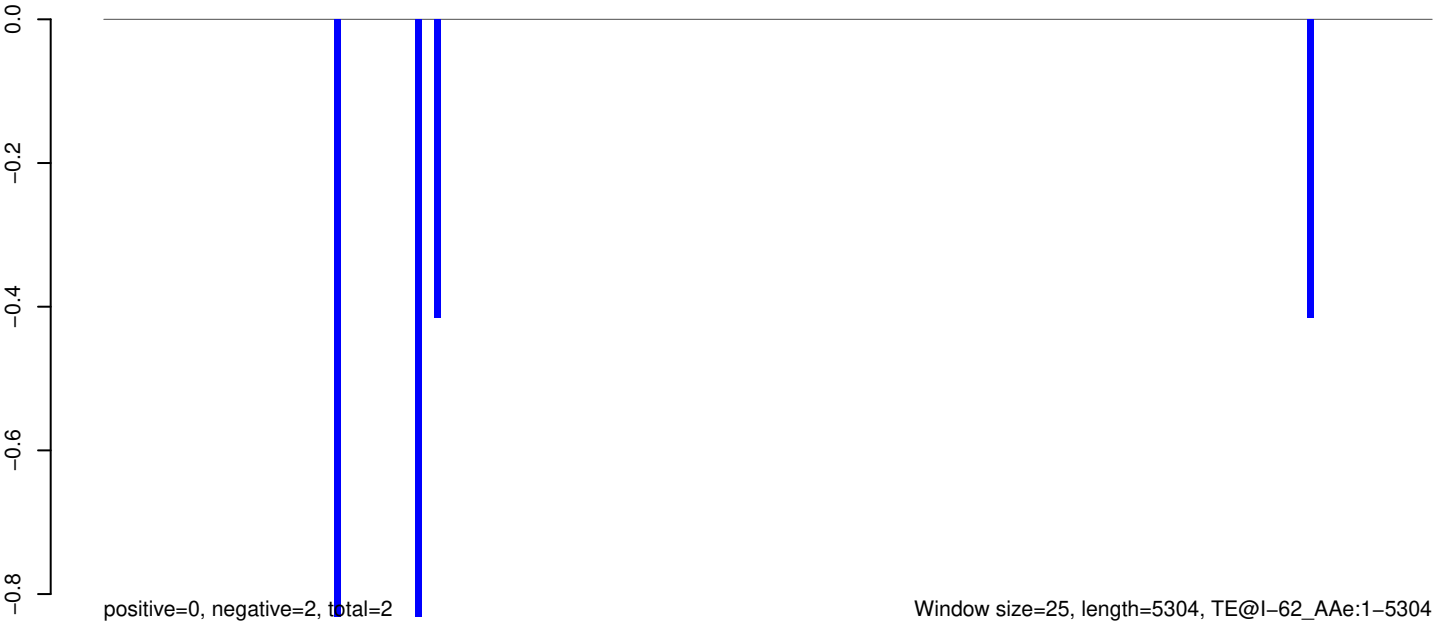

AeAeg_Whole_sm_r123_JM.18_23.rep

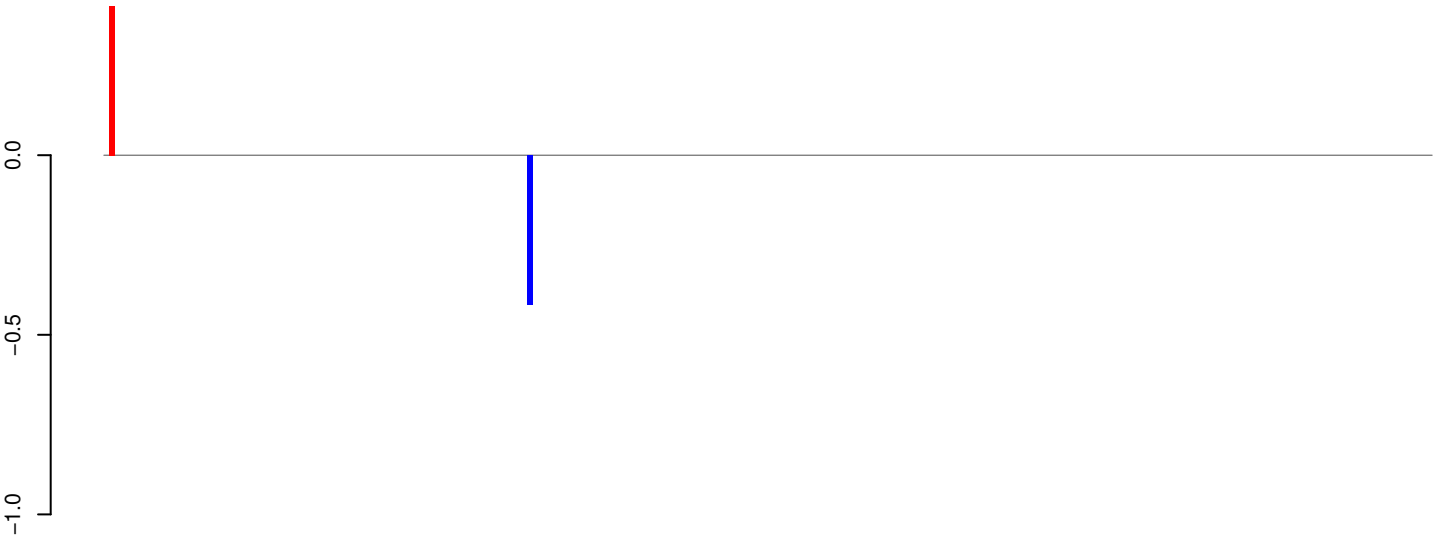

positive=0, negative=0, total=1

AeAeg_Whole_sm_r123_JM.24_35.rep

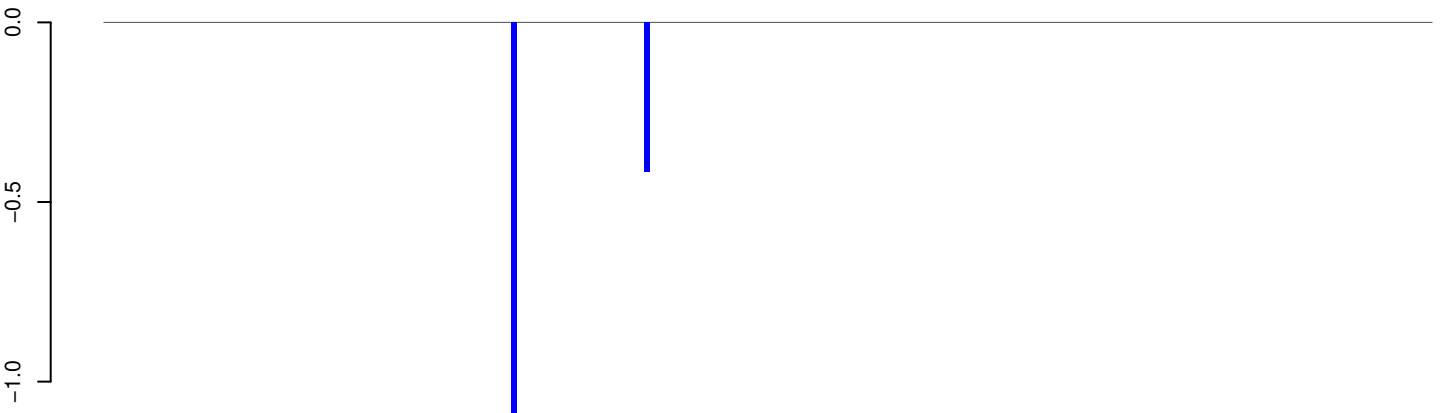

positive=0, negative=2, total=2

AeAeg_Whole_sm_r123_JM.rep

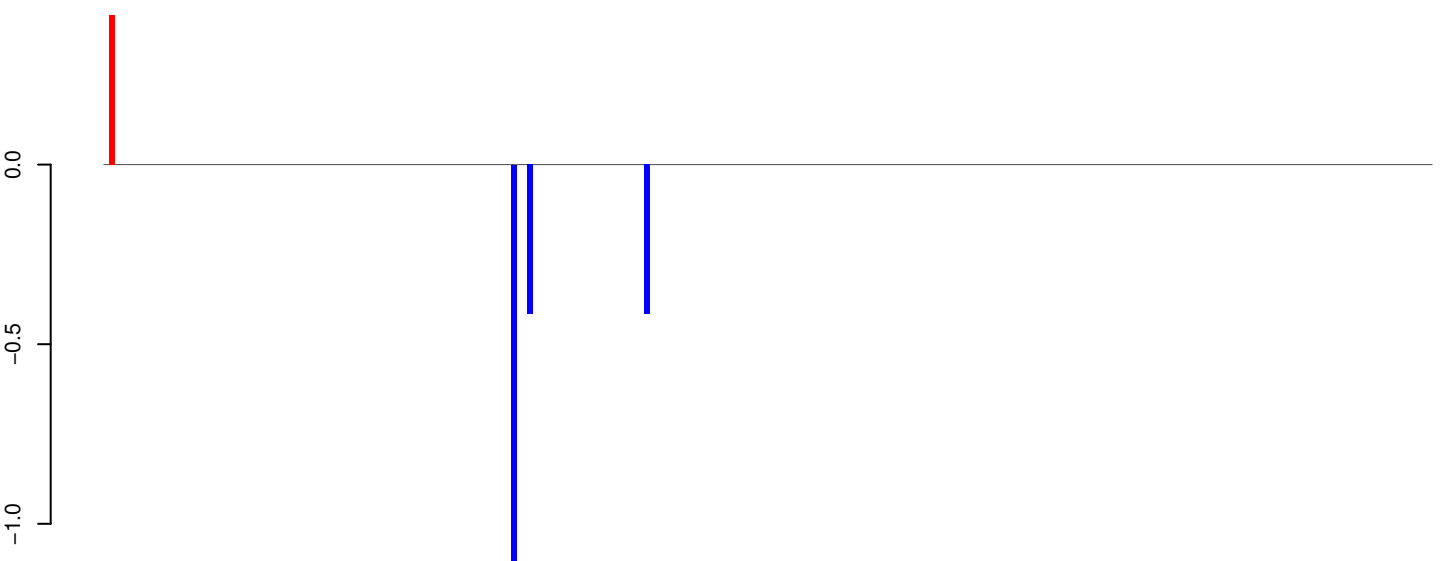

positive=0, negative=2, total=2

Window size=25, length=6198, TE@l-57_A Ae:1-6198

0 1000 2000 3000 4000 5000 6000

AeAeg_Whole_sm_r123_JM.18_23.rep

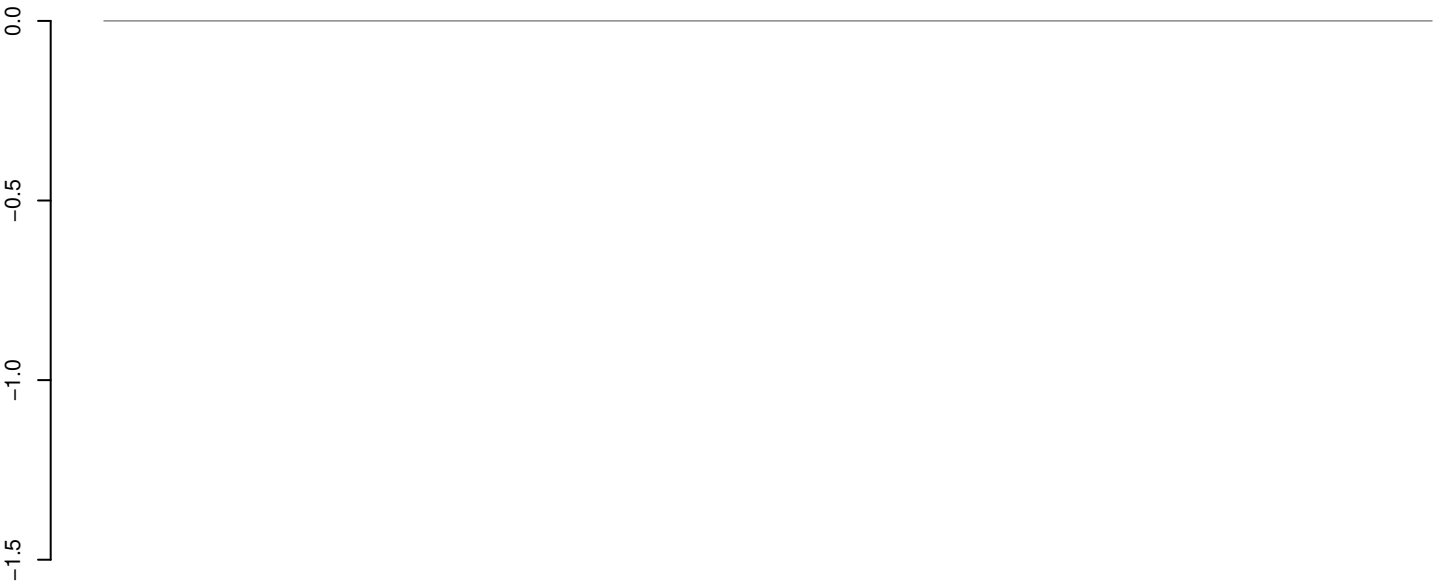

positive=0, negative=0, total=0

AeAeg_Whole_sm_r123_JM.24_35.rep

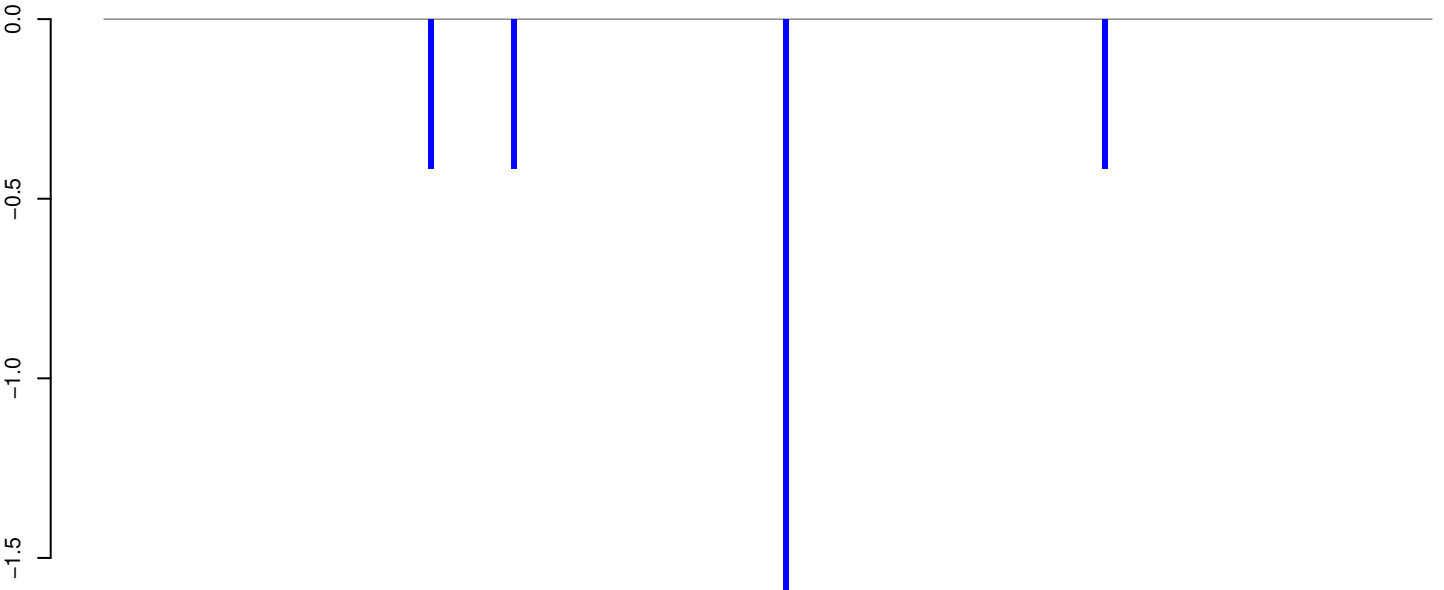

positive=0, negative=3, total=3

AeAeg_Whole_sm_r123_JM.rep

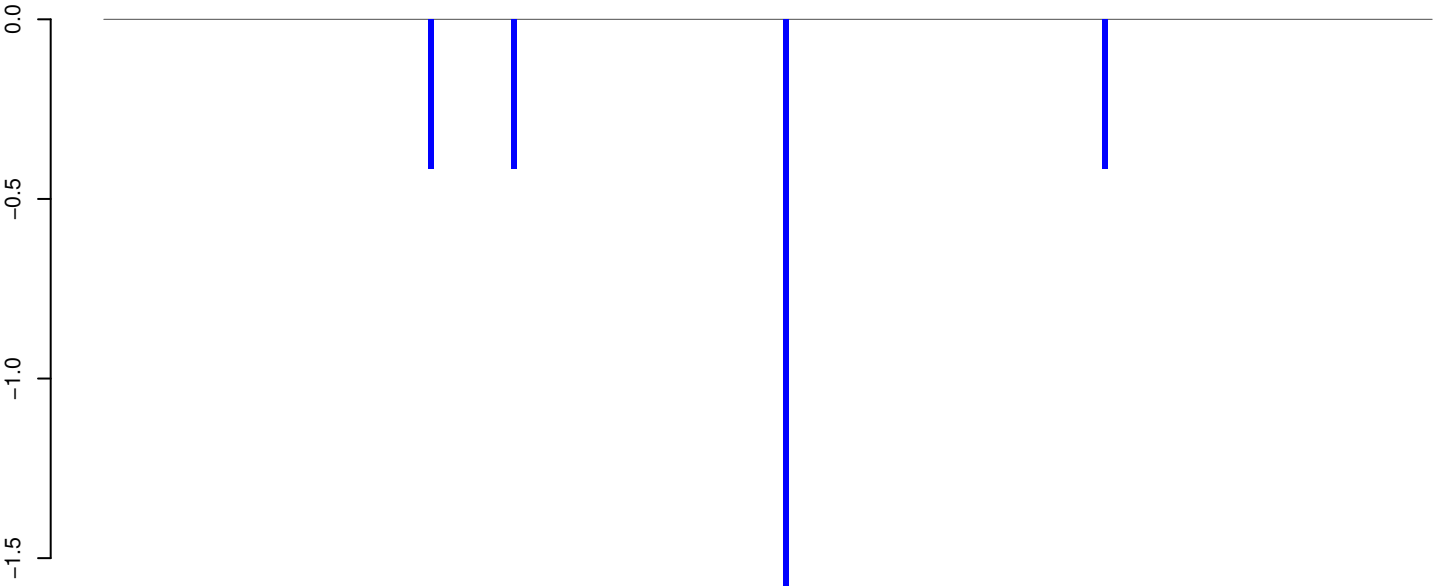

positive=0, negative=3, total=3

Window size=25, length=6348, TE@l-56_AAe:1-6348

0 1000 2000 3000 4000 5000 6000

AeAeg_Whole_sm_r123_JM.18_23.rep

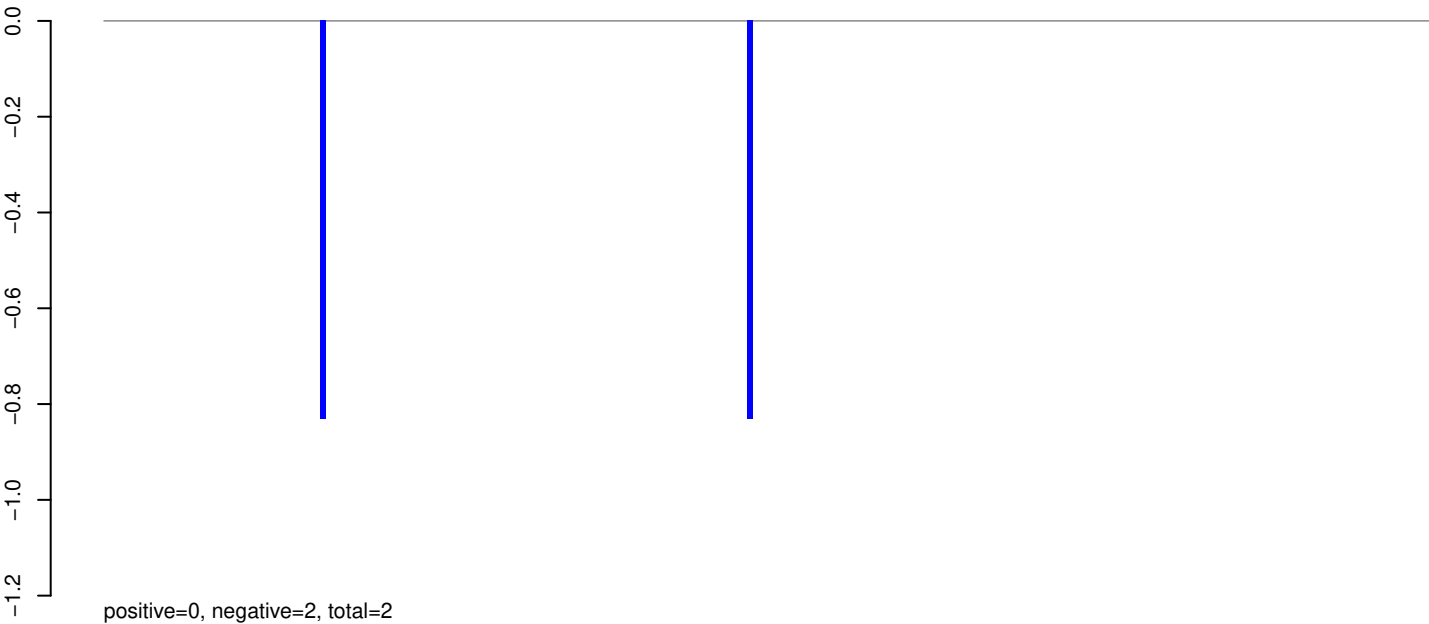

AeAeg_Whole_sm_r123_JM.24_35.rep

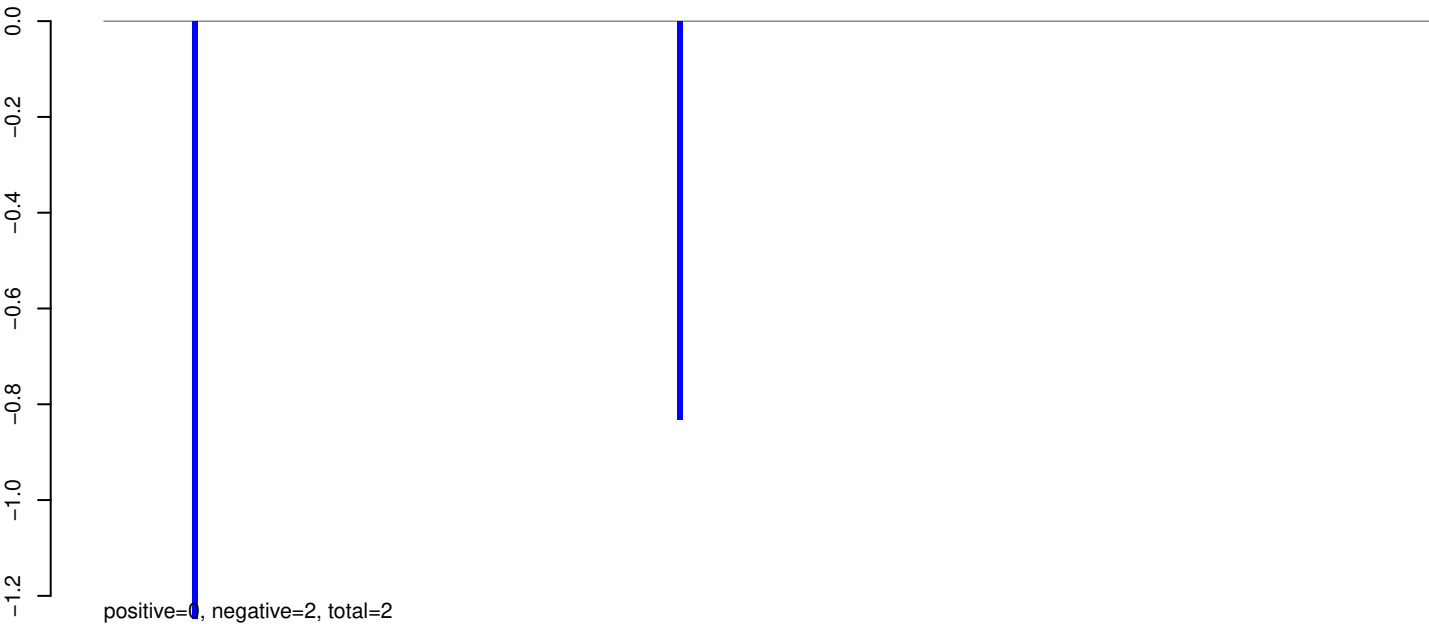

AeAeg_Whole_sm_r123_JM.rep

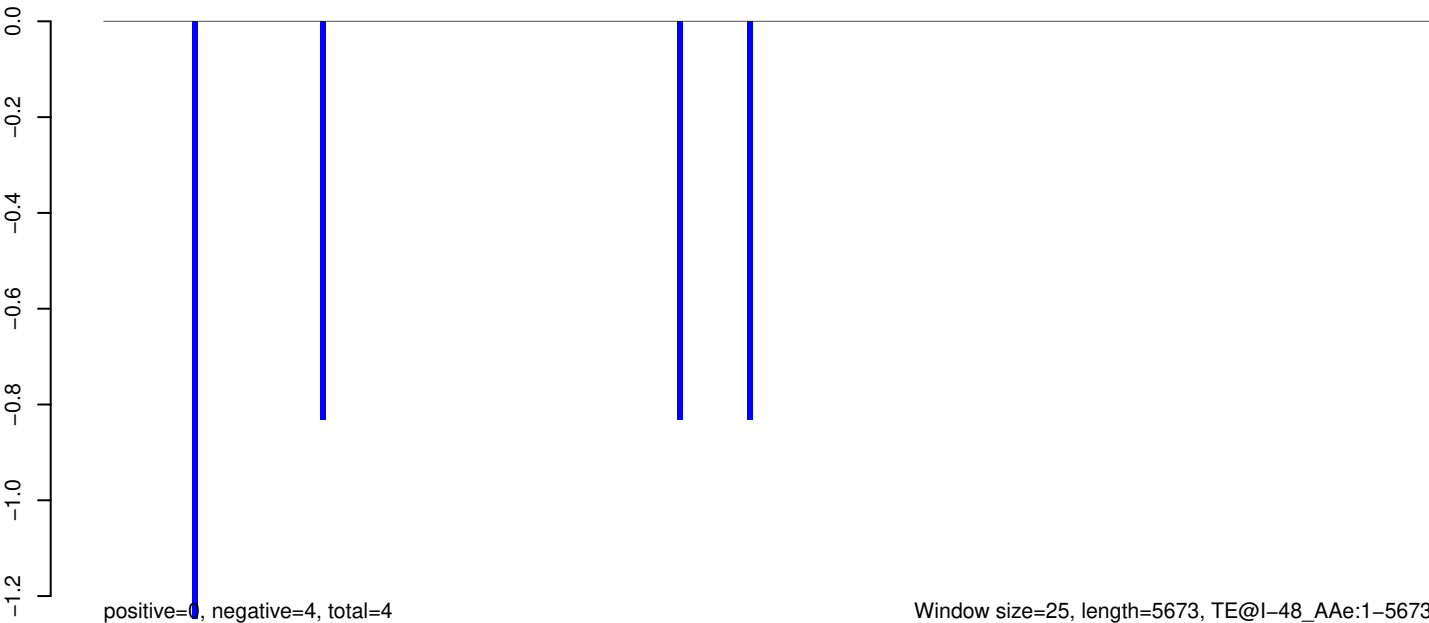

AeAeg_Whole_sm_r123_JM.18_23.rep

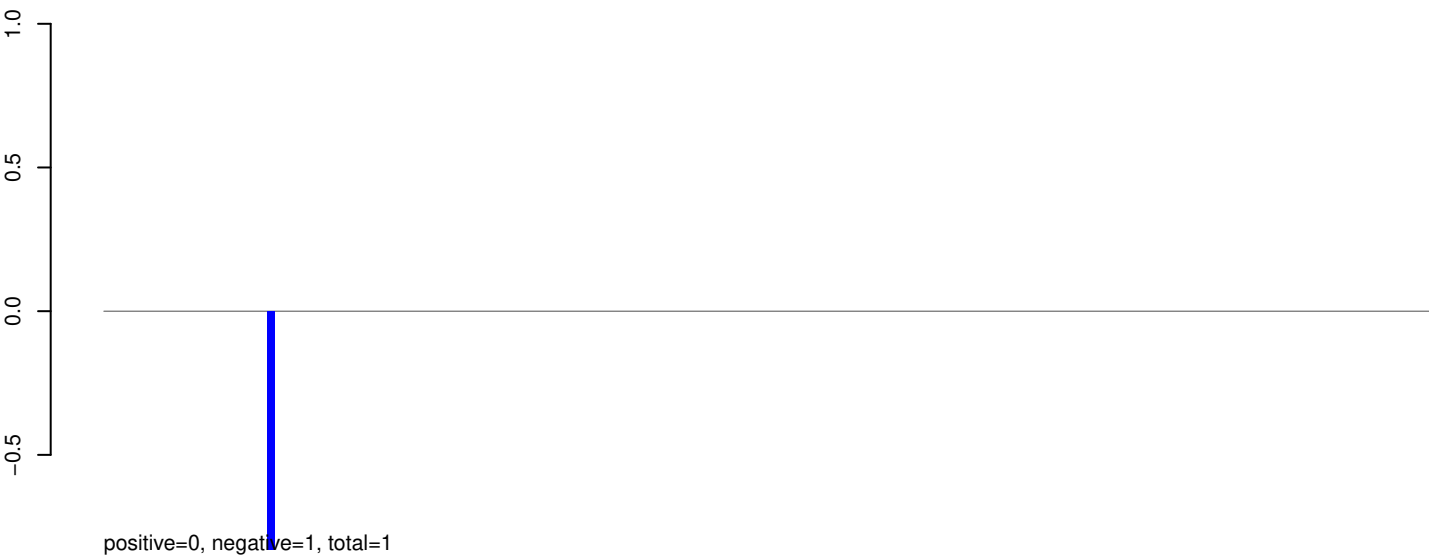

AeAeg_Whole_sm_r123_JM.24_35.rep

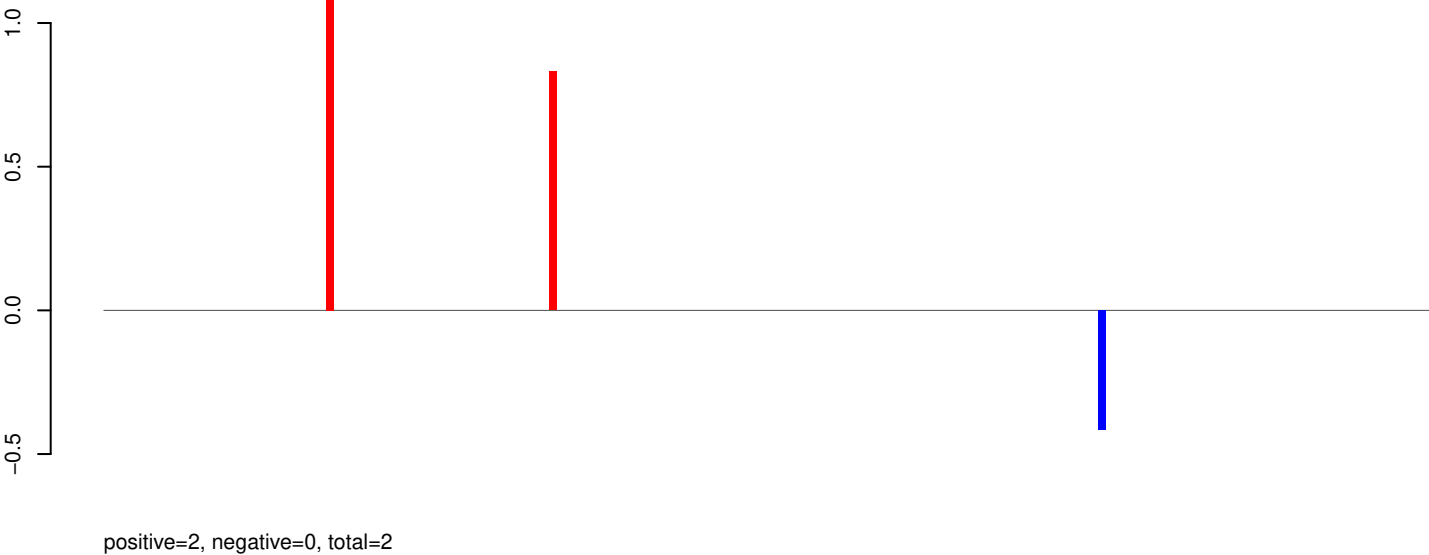

AeAeg_Whole_sm_r123_JM.rep

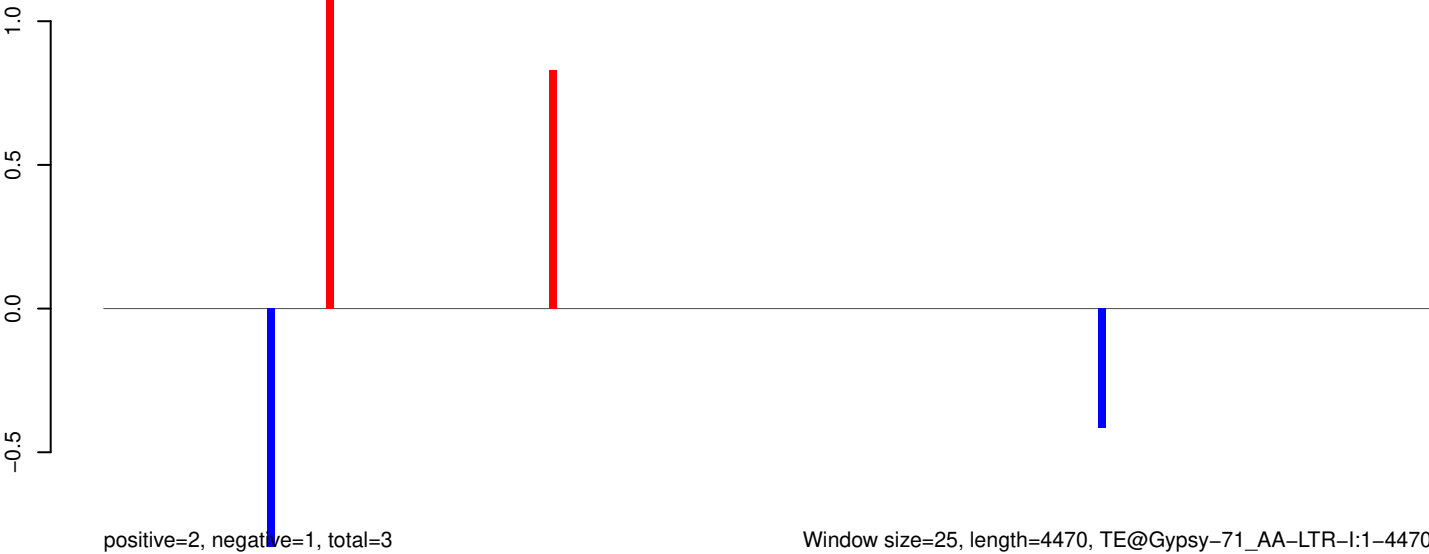

AeAeg_Whole_sm_r123_JM.18_23.rep

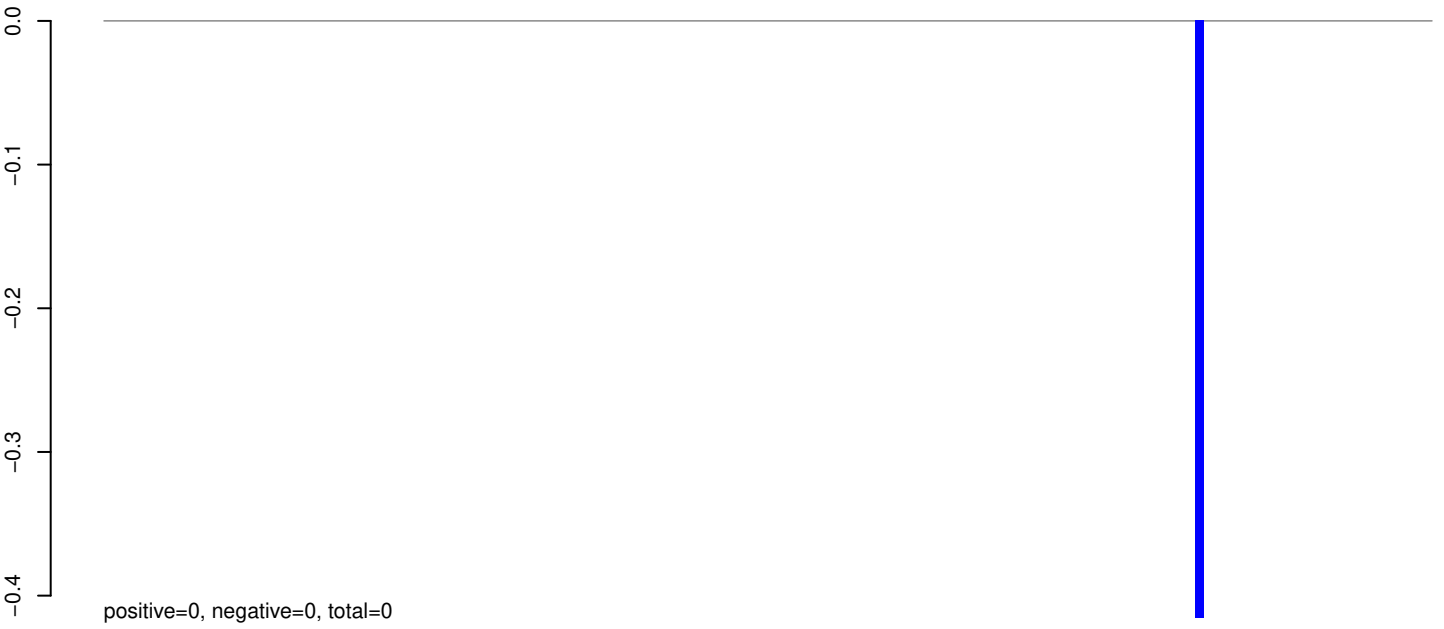

AeAeg_Whole_sm_r123_JM.24_35.rep

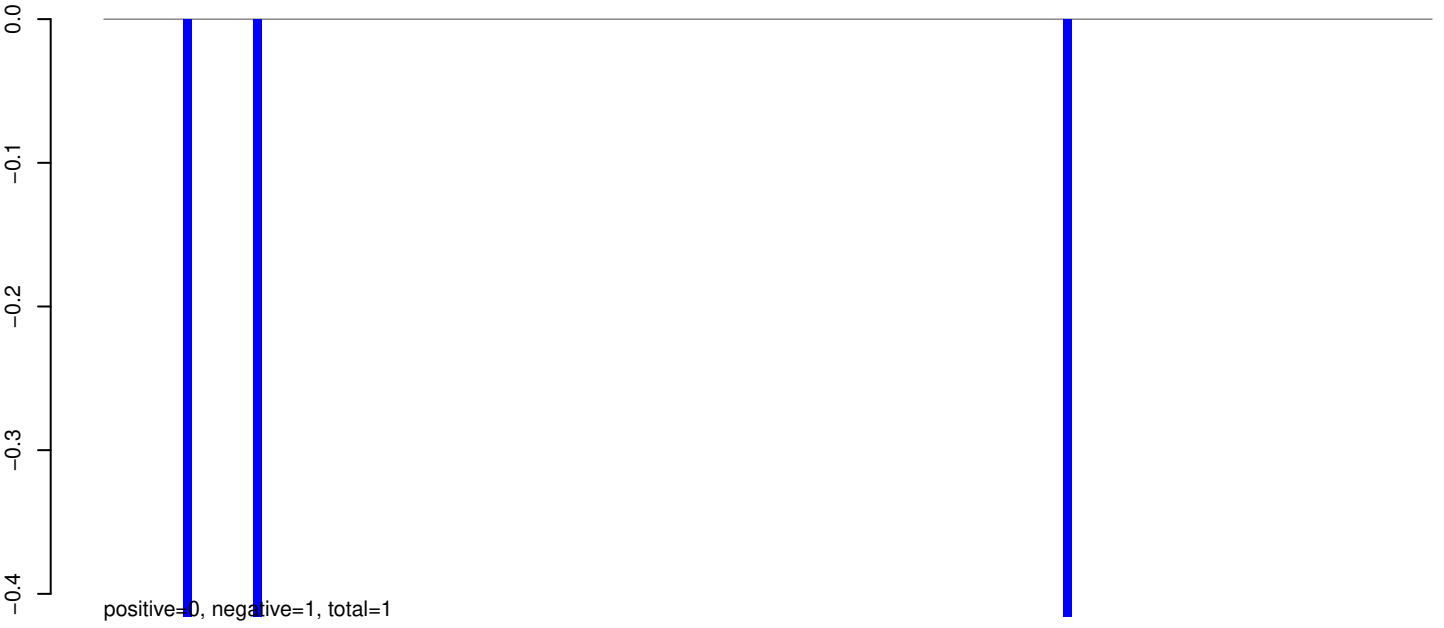

AeAeg_Whole_sm_r123_JM.rep



Window size=25, length=3772, TE@Gypsy-64_AA-LTR-I:1-3772

0 1000 2000 3000

AeAeg_Whole_sm_r123_JM.18_23.rep

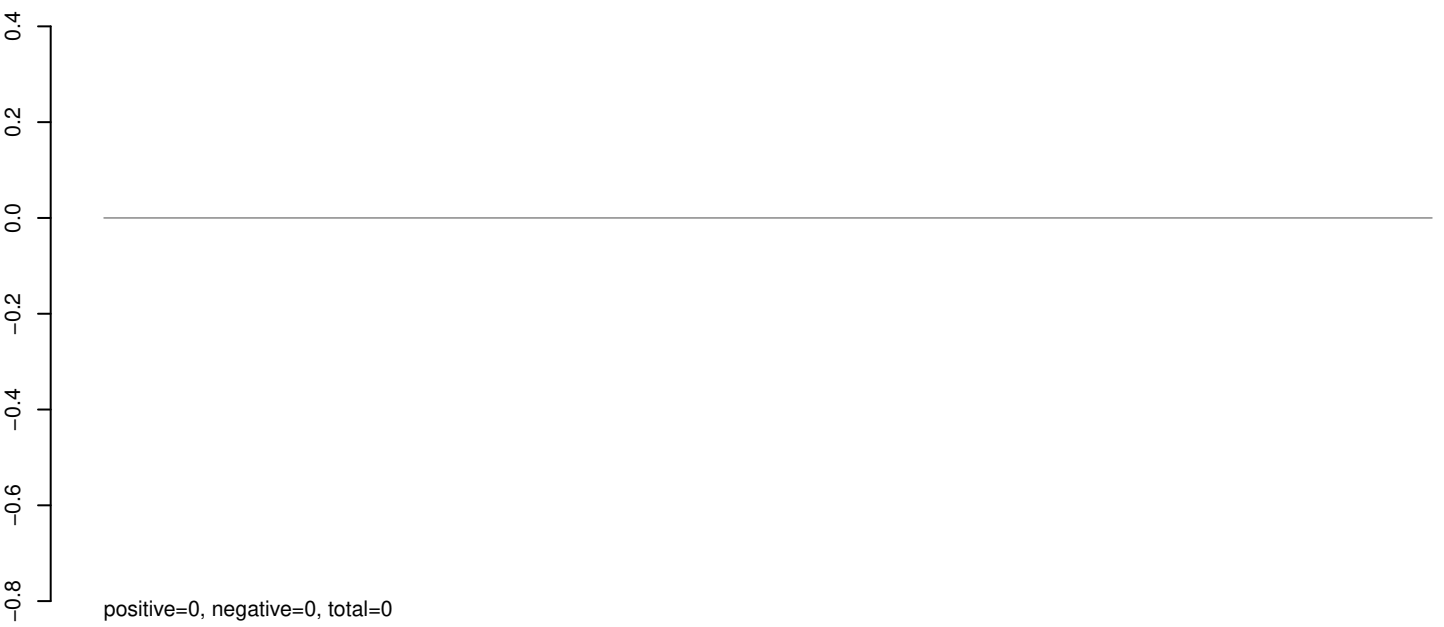

AeAeg_Whole_sm_r123_JM.24_35.rep

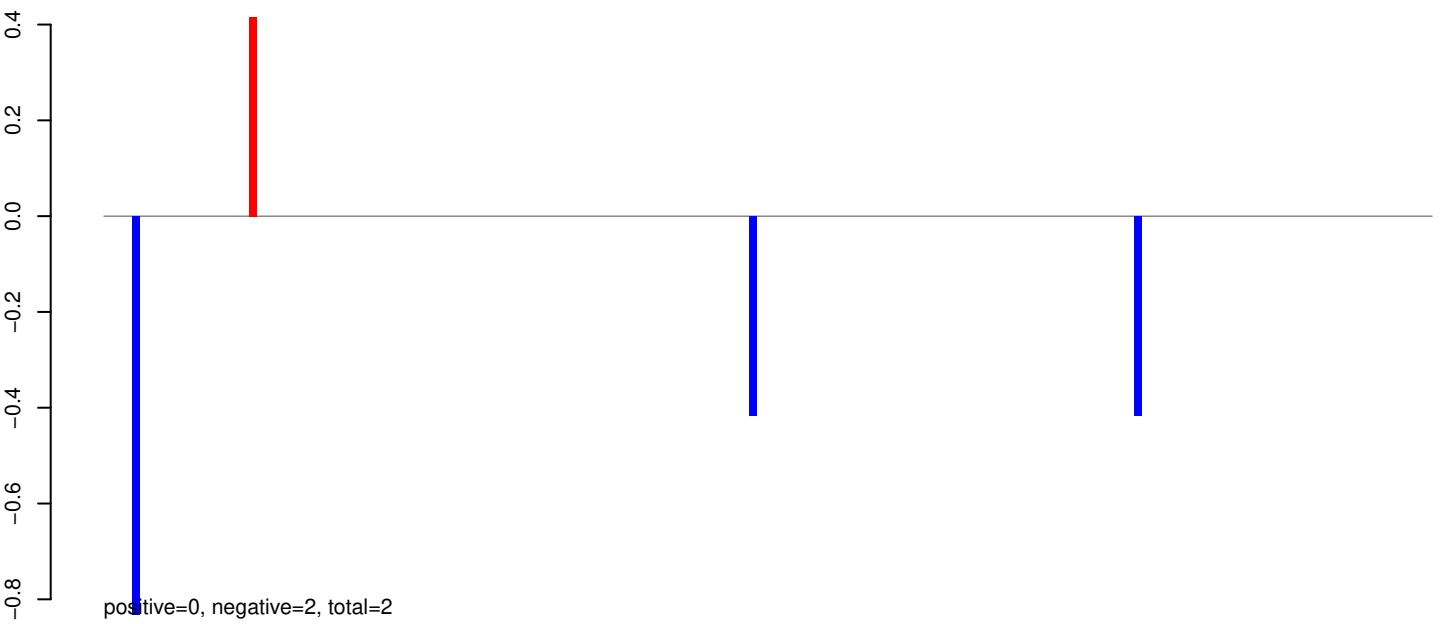

AeAeg_Whole_sm_r123_JM.rep

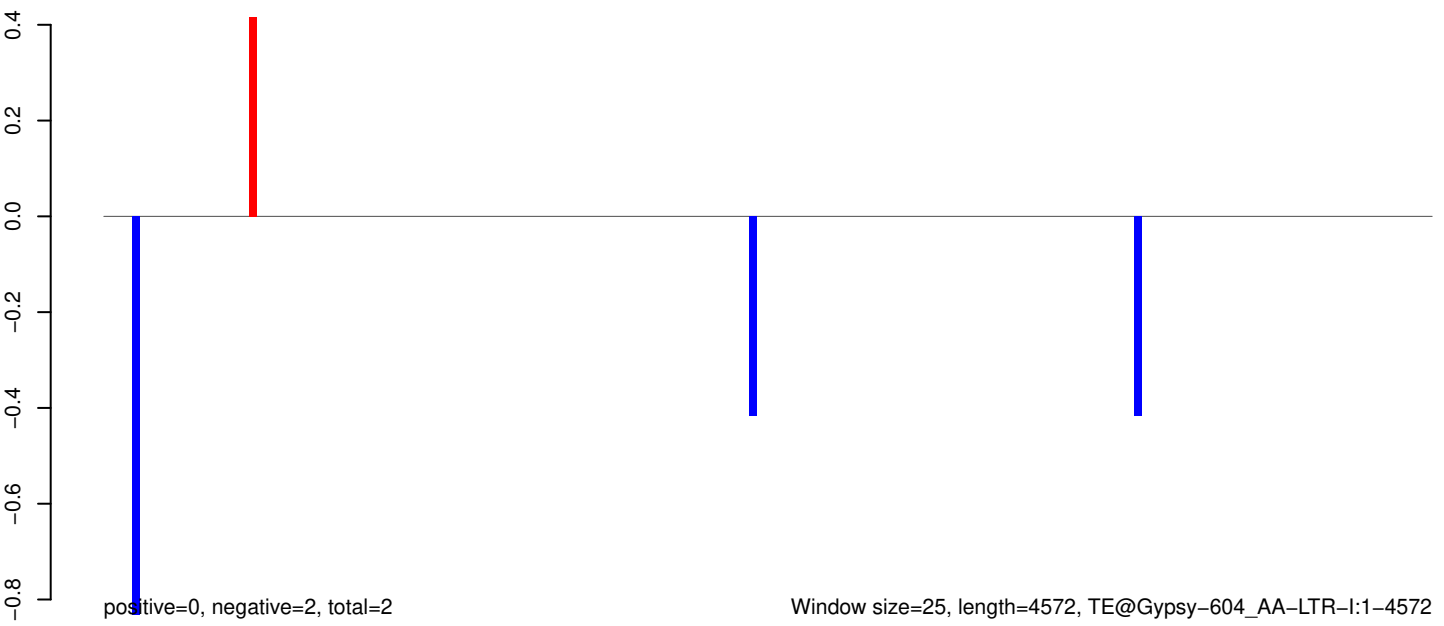

AeAeg_Whole_sm_r123_JM.18_23.rep

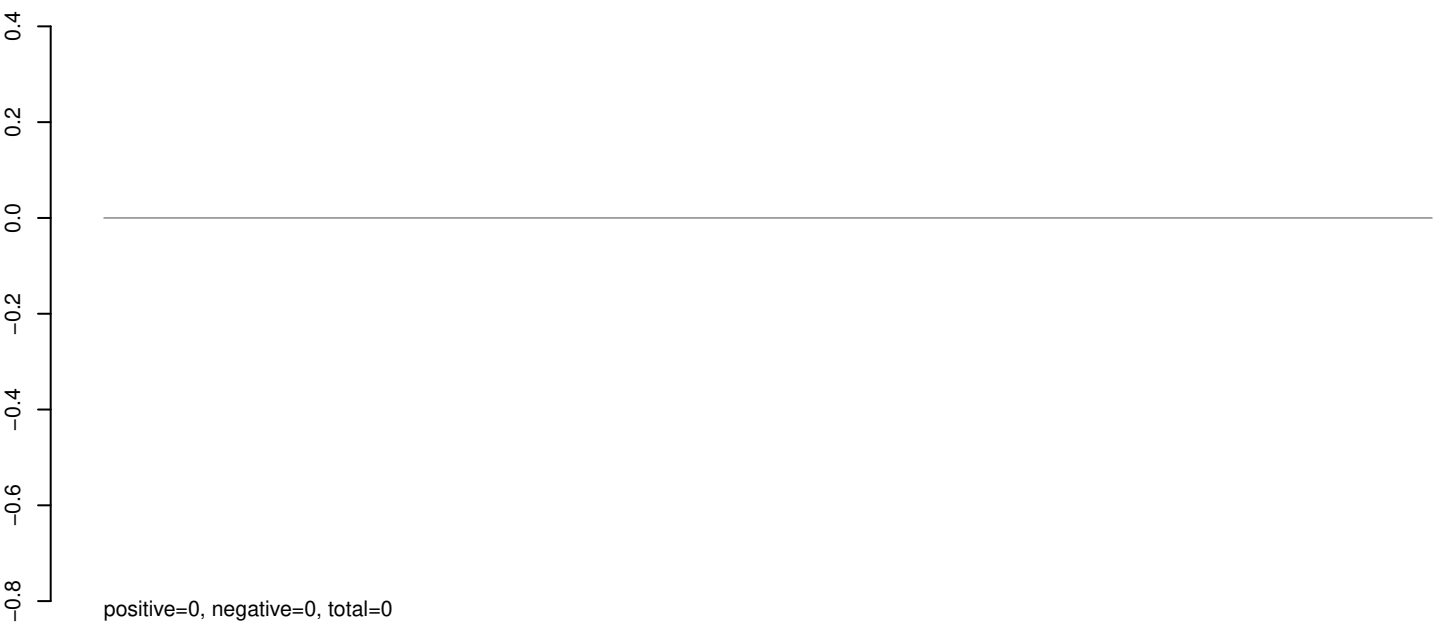

AeAeg_Whole_sm_r123_JM.24_35.rep



AeAeg_Whole_sm_r123_JM.rep

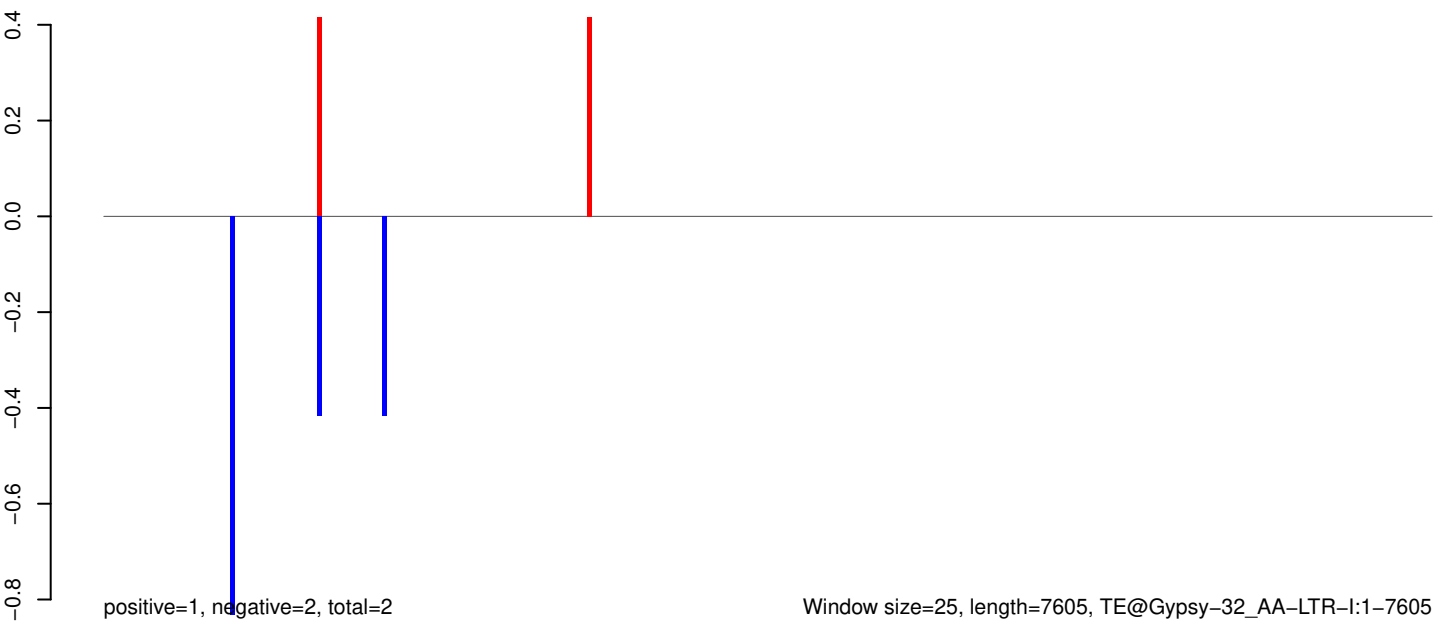

AeAeg_Whole_sm_r123_JM.18_23.rep

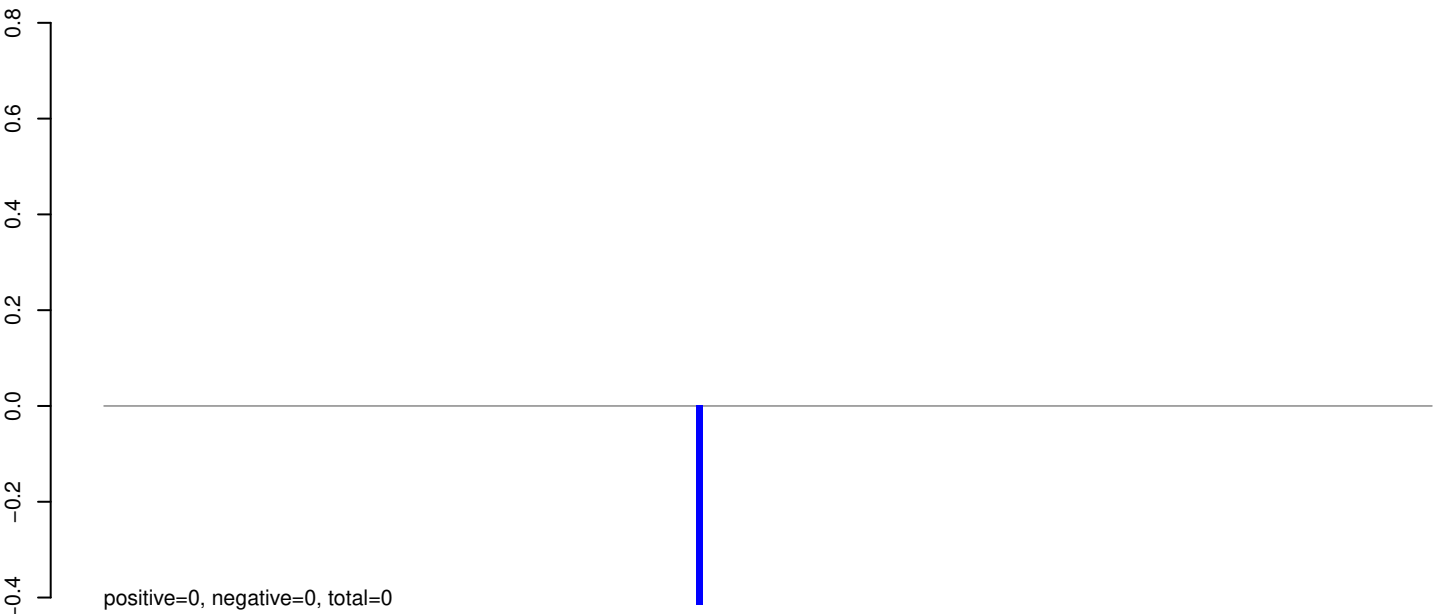

AeAeg_Whole_sm_r123_JM.24_35.rep

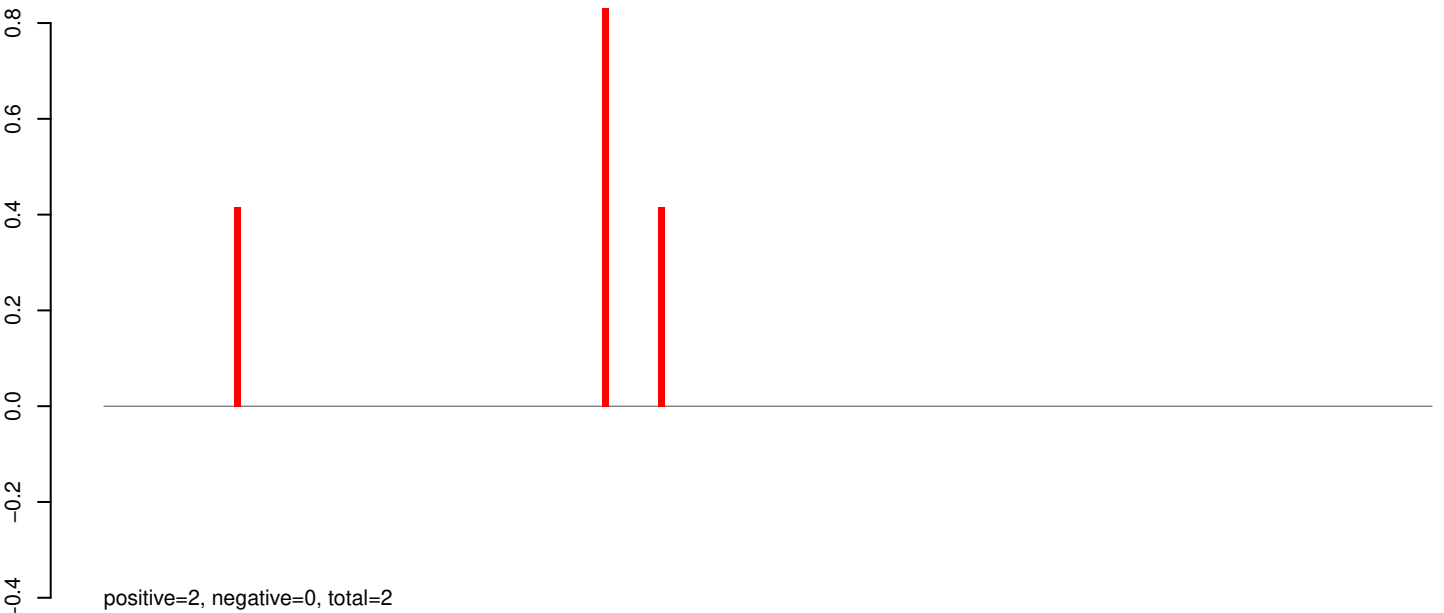

AeAeg_Whole_sm_r123_JM.rep

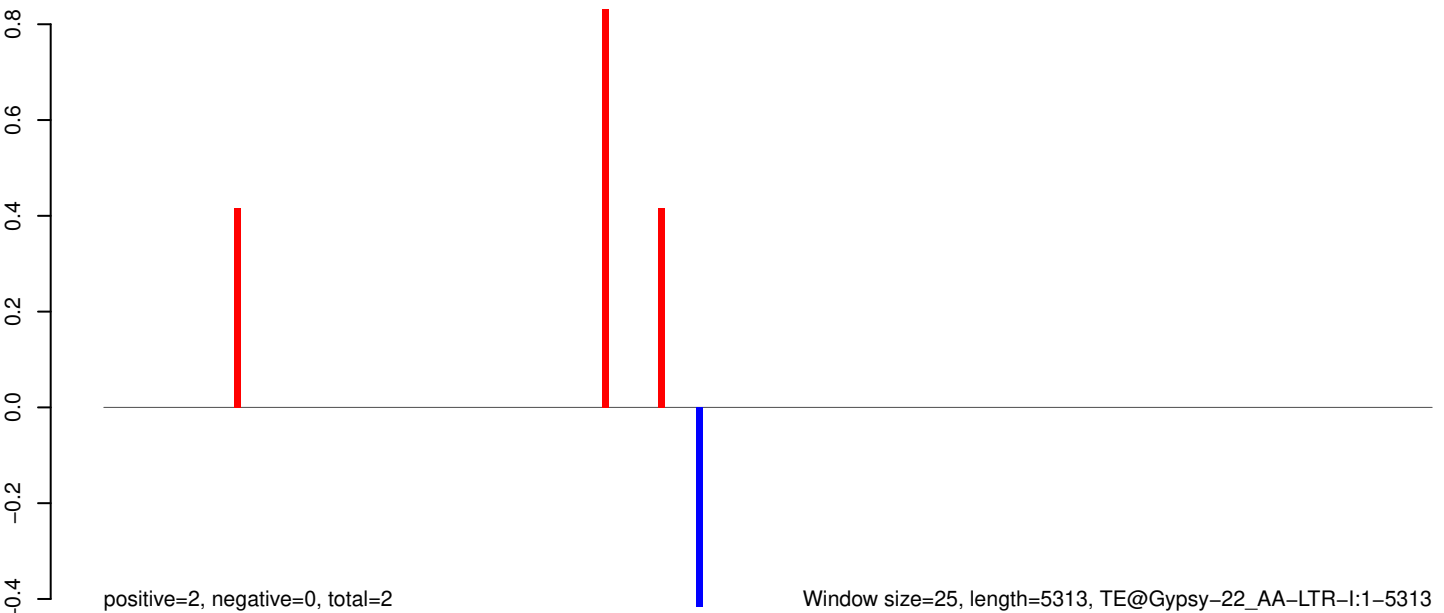

AeAeg_Whole_sm_r123_JM.18_23.rep

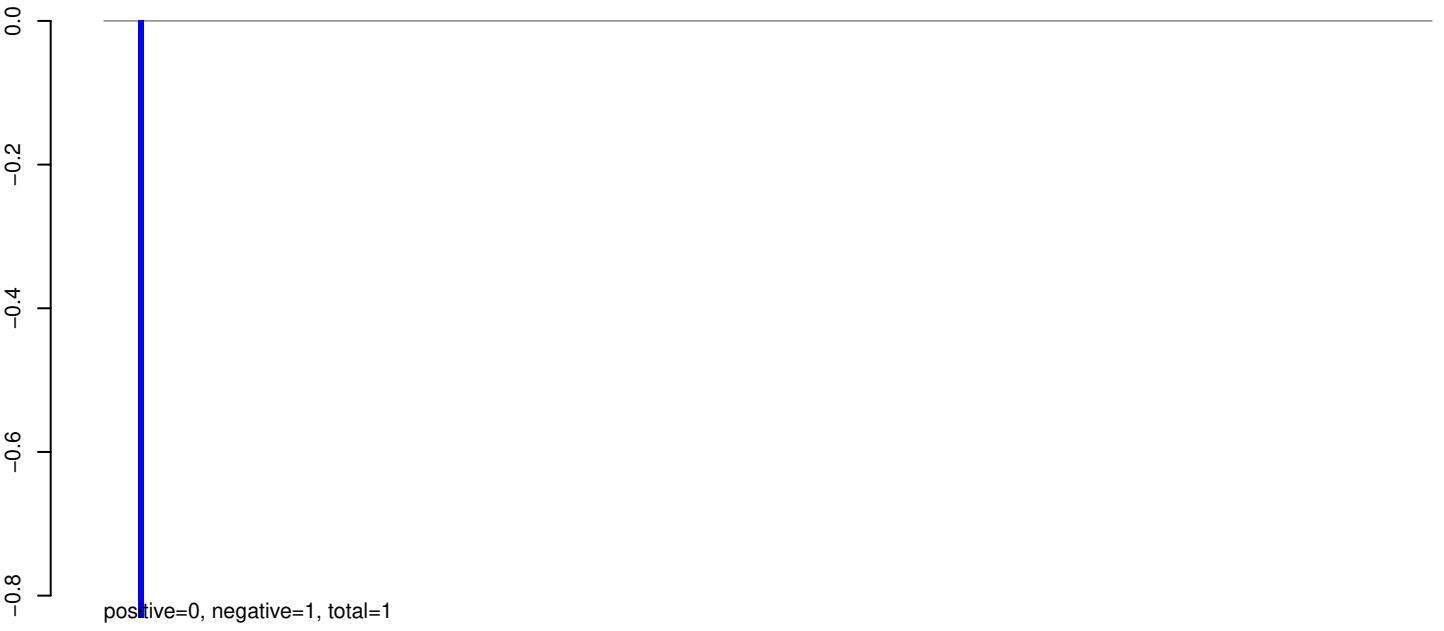

AeAeg_Whole_sm_r123_JM.24_35.rep

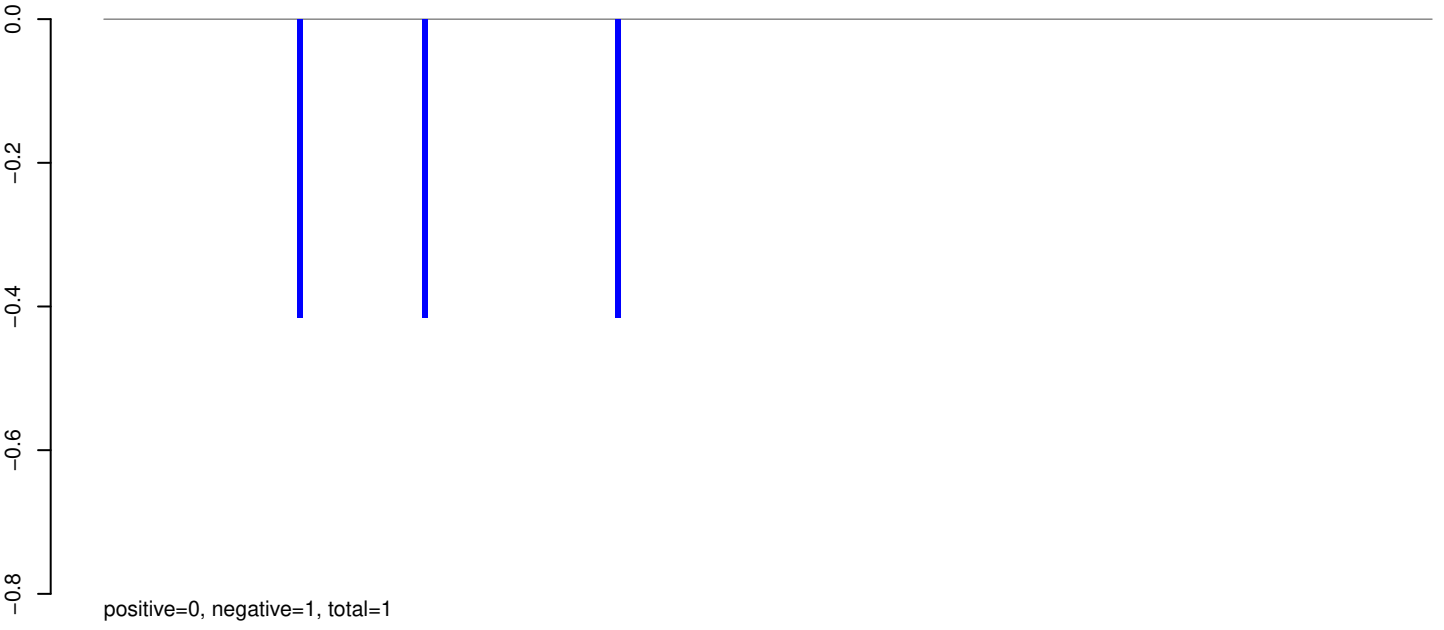

AeAeg_Whole_sm_r123_JM.rep

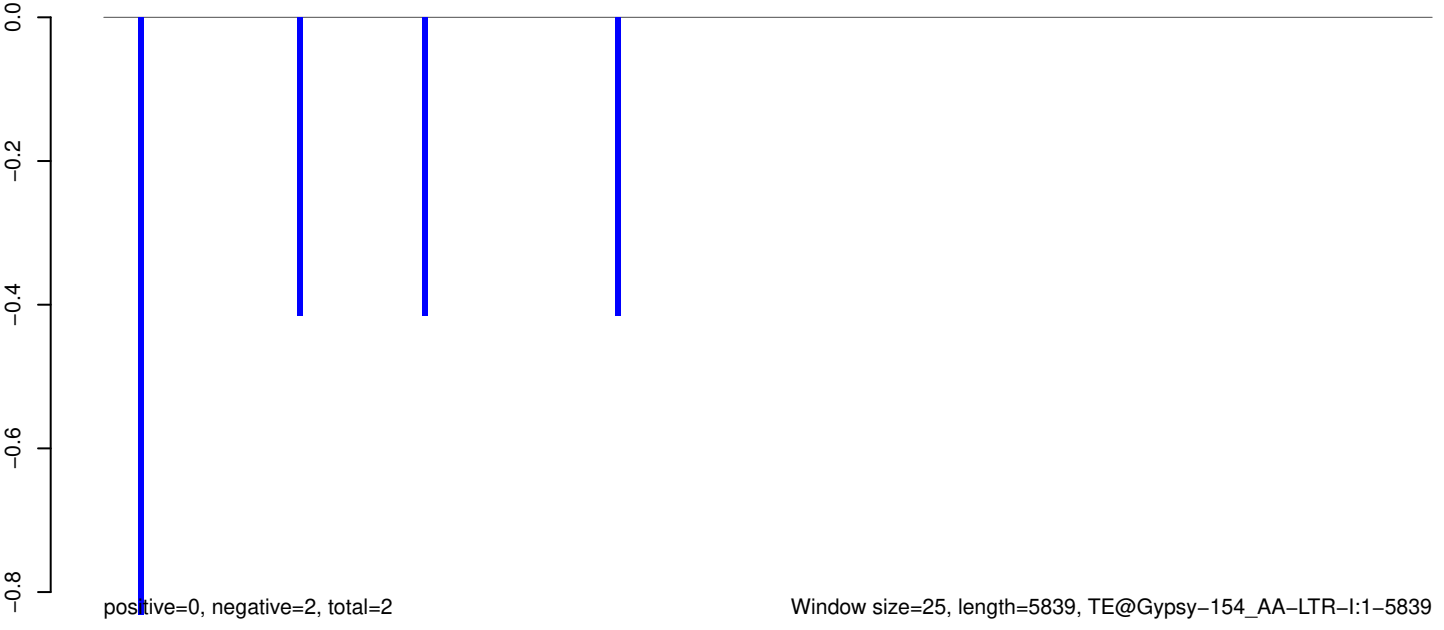

AeAeg_Whole_sm_r123_JM.18_23.rep



AeAeg_Whole_sm_r123_JM.24_35.rep

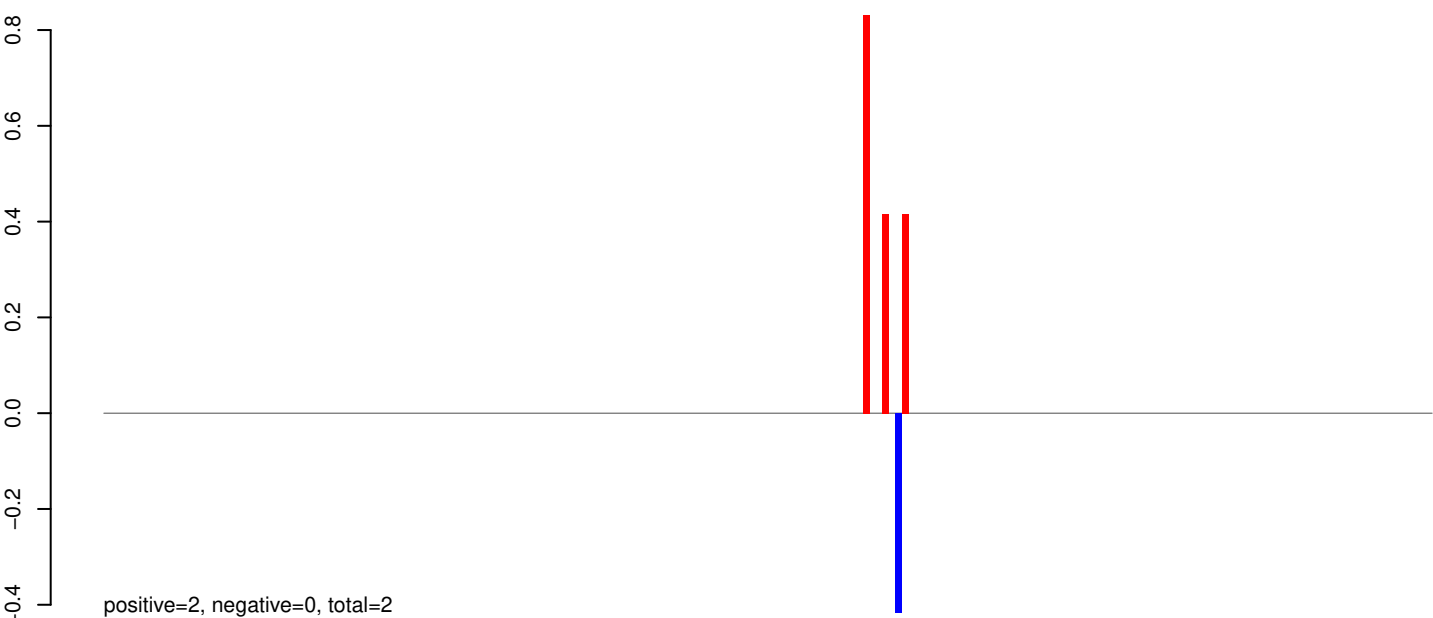

AeAeg_Whole_sm_r123_JM.rep

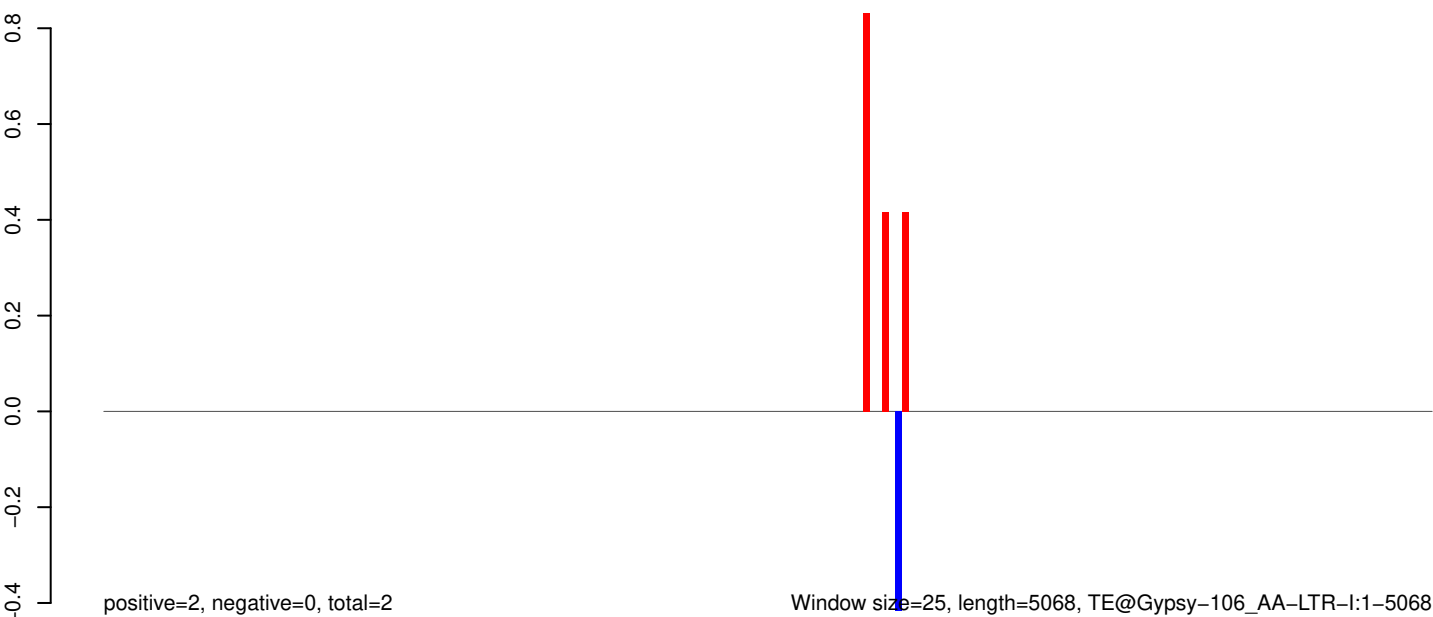

AeAeg_Whole_sm_r123_JM.18_23.rep



AeAeg_Whole_sm_r123_JM.24_35.rep

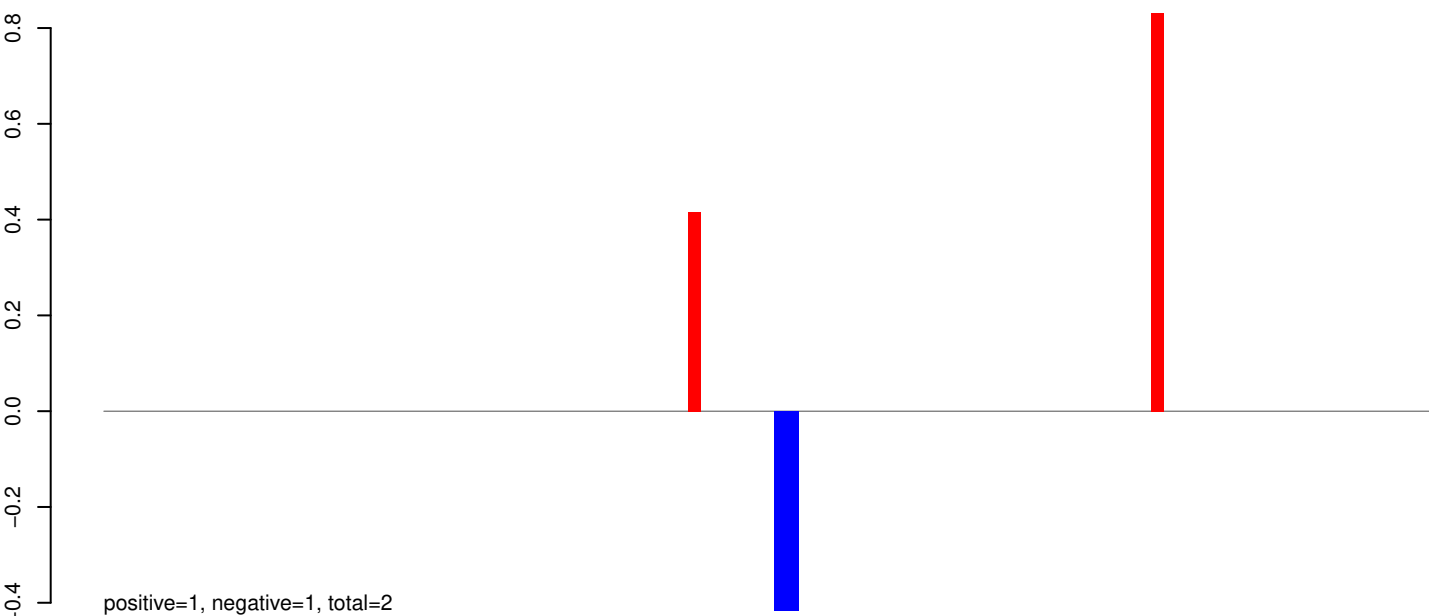

AeAeg_Whole_sm_r123_JM.rep

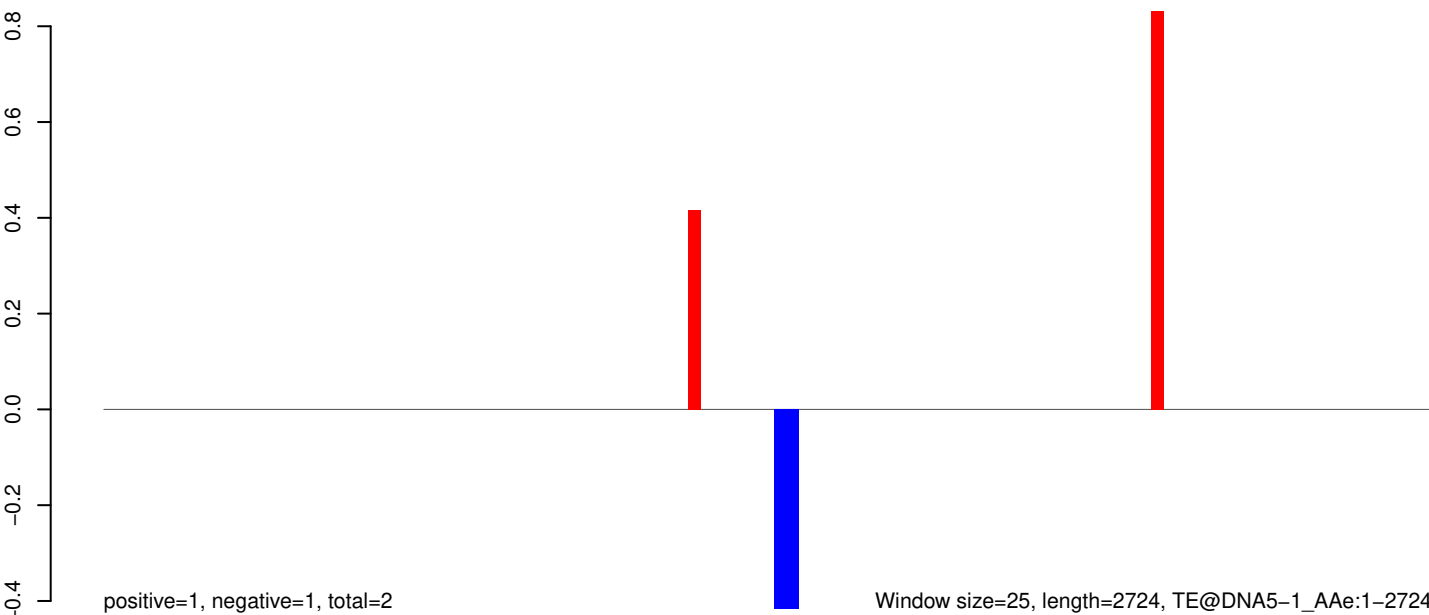

AeAeg_Whole_sm_r123_JM.18_23.rep

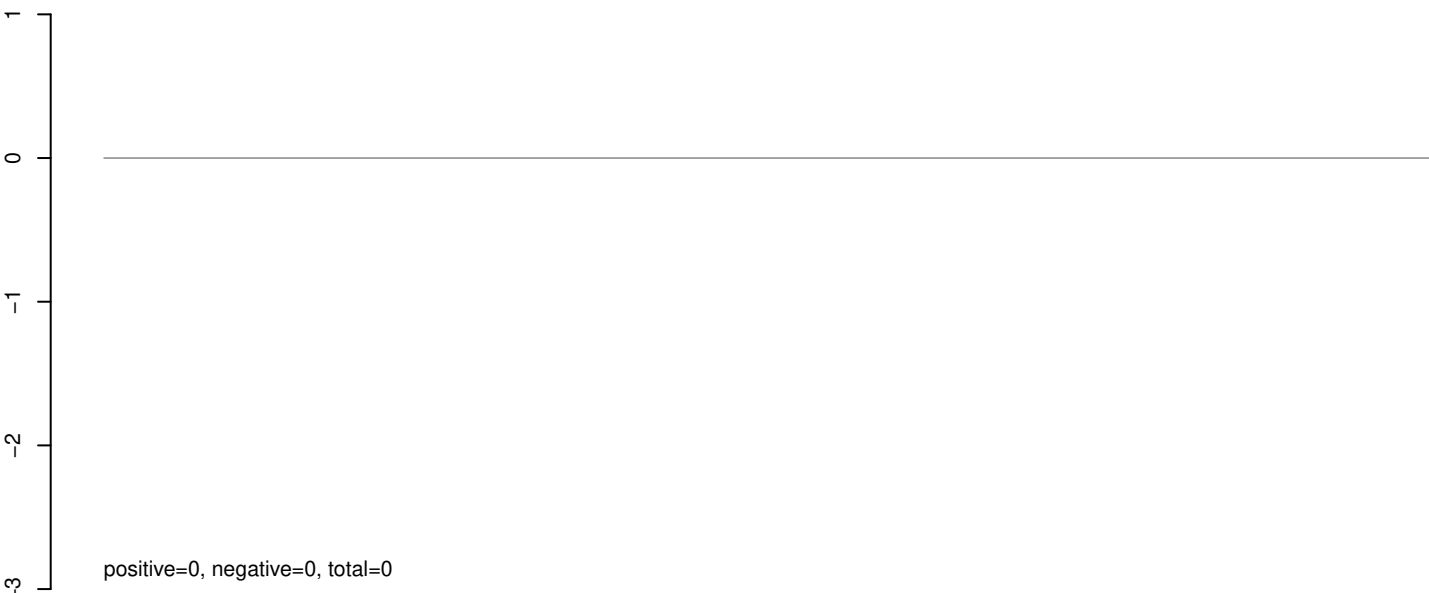

AeAeg_Whole_sm_r123_JM.24_35.rep

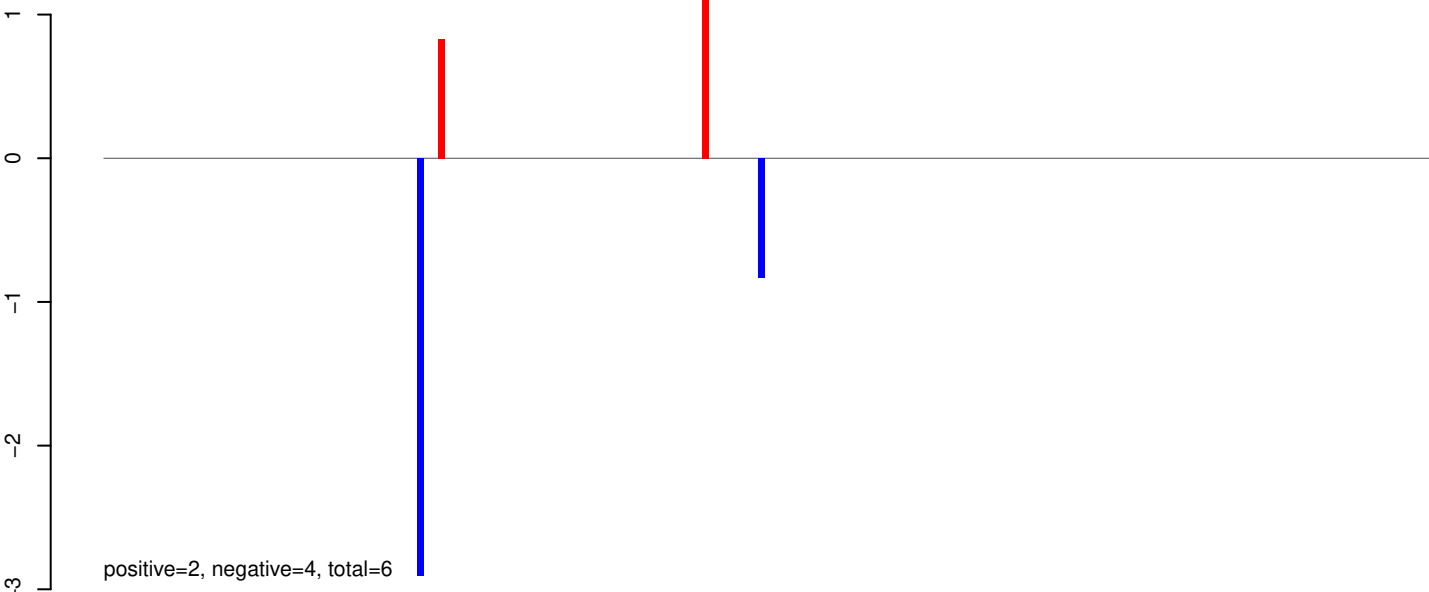

AeAeg_Whole_sm_r123_JM.rep

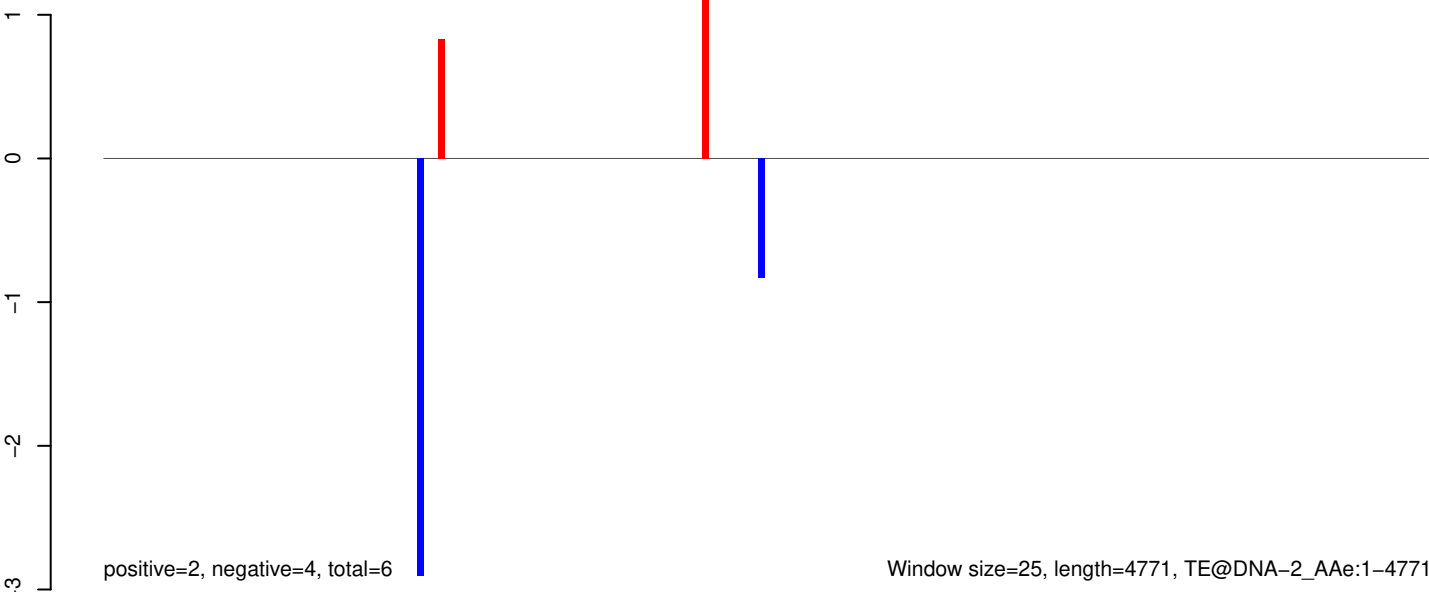

0 1000 2000 3000 4000

AeAeg_Whole_sm_r123_JM.18_23.rep



AeAeg_Whole_sm_r123_JM.24_35.rep

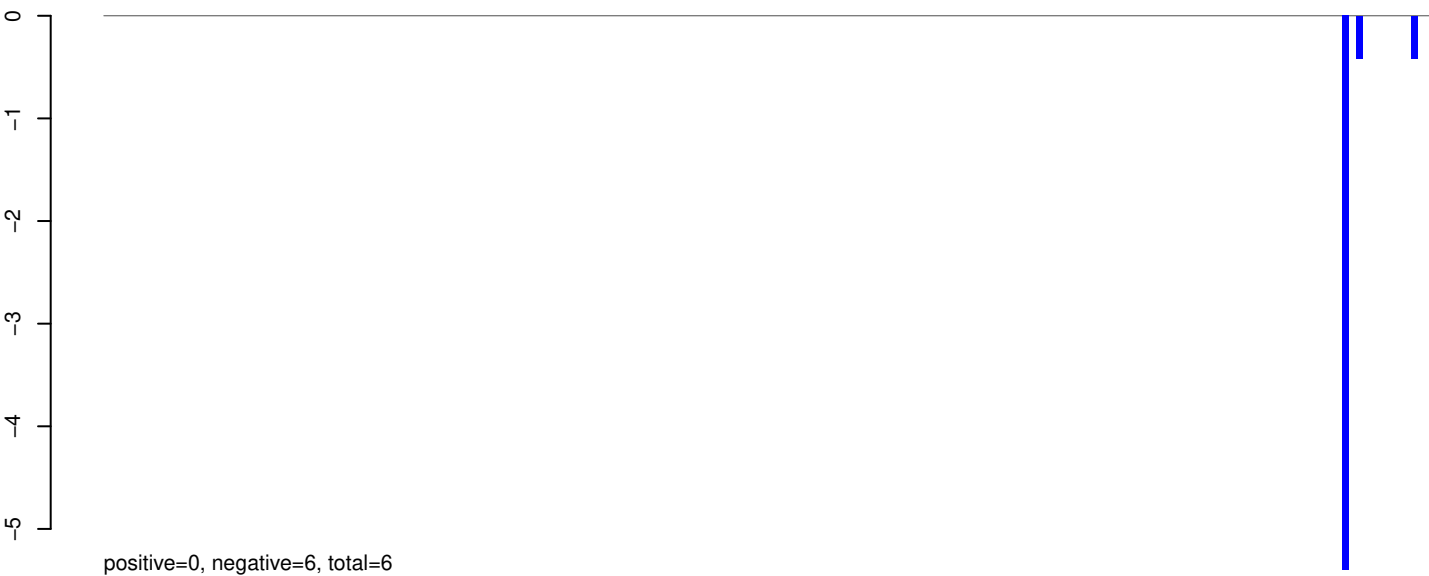

AeAeg_Whole_sm_r123_JM.rep



Window size=25, length=4761, TE@DNA-15_AAe:1-4761

0 1000 2000 3000 4000

AeAeg_Whole_sm_r123_JM.18_23.rep

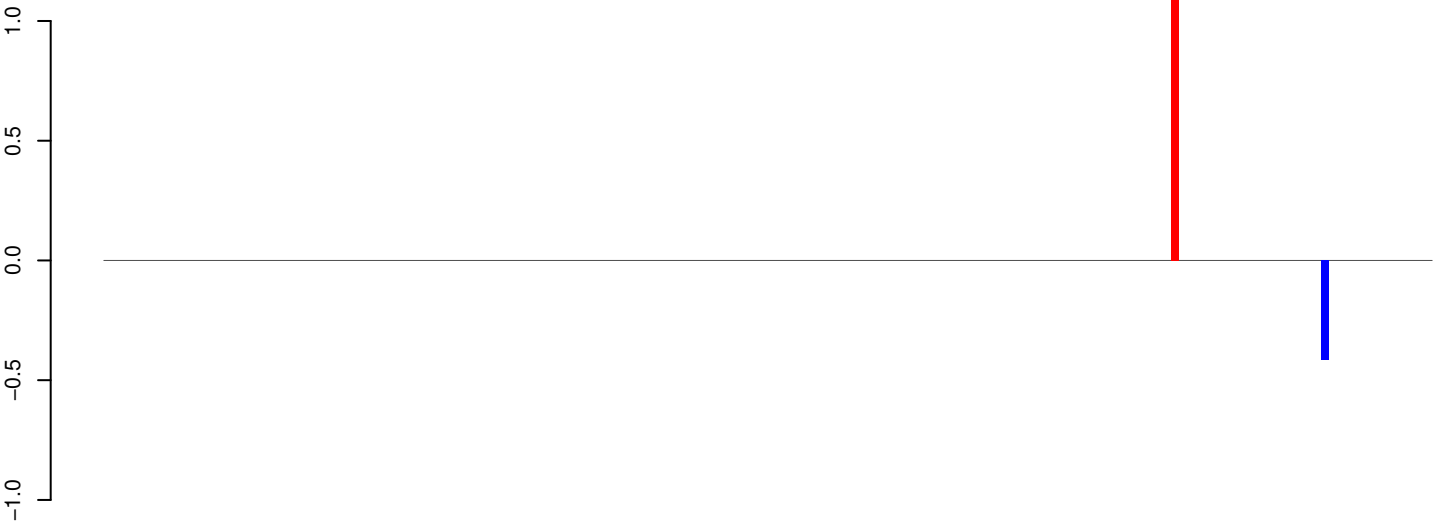

positive=1, negative=0, total=2

AeAeg_Whole_sm_r123_JM.24_35.rep

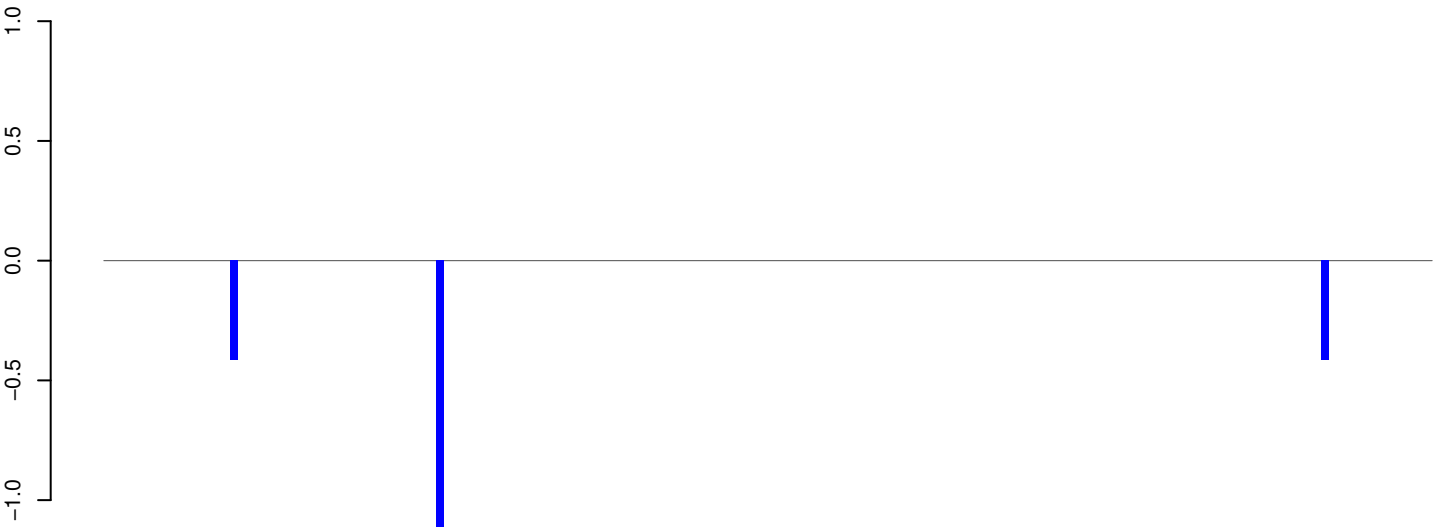

positive=0, negative=2, total=2

AeAeg_Whole_sm_r123_JM.rep

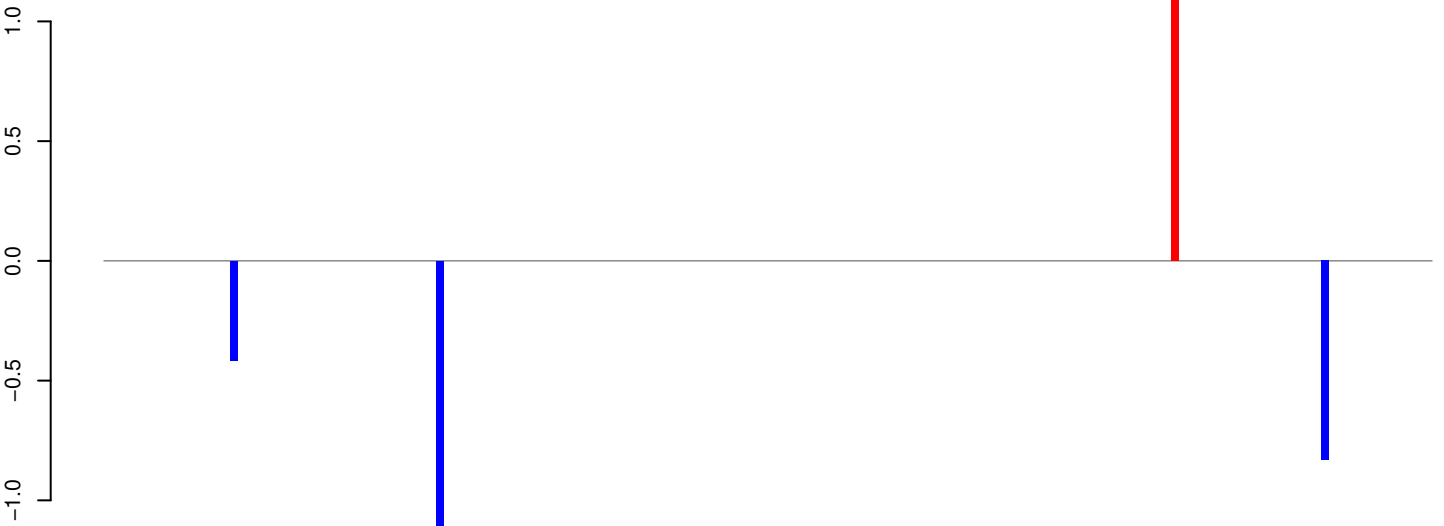

positive=1, negative=2, total=4

Window size=25, length=4194, TE@Crack-32_AAe:1-4194

0 1000 2000 3000 4000

AeAeg_Whole_sm_r123_JM.18_23.rep

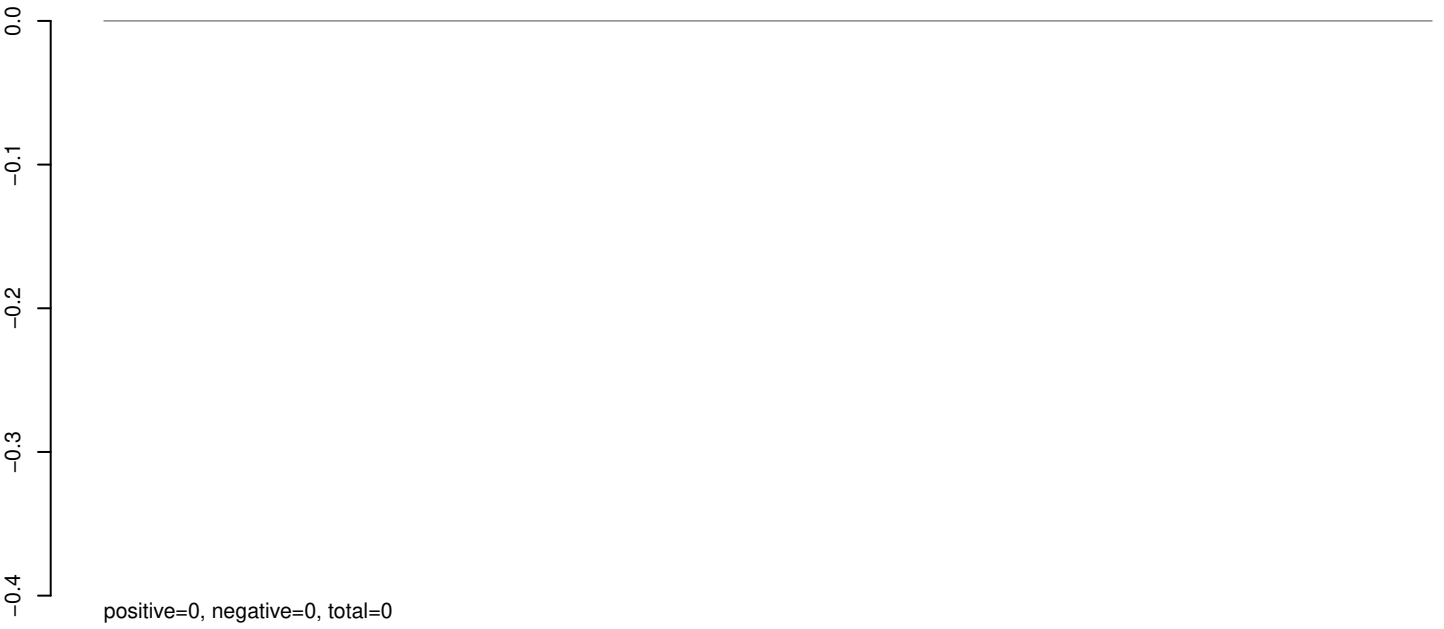

AeAeg_Whole_sm_r123_JM.24_35.rep

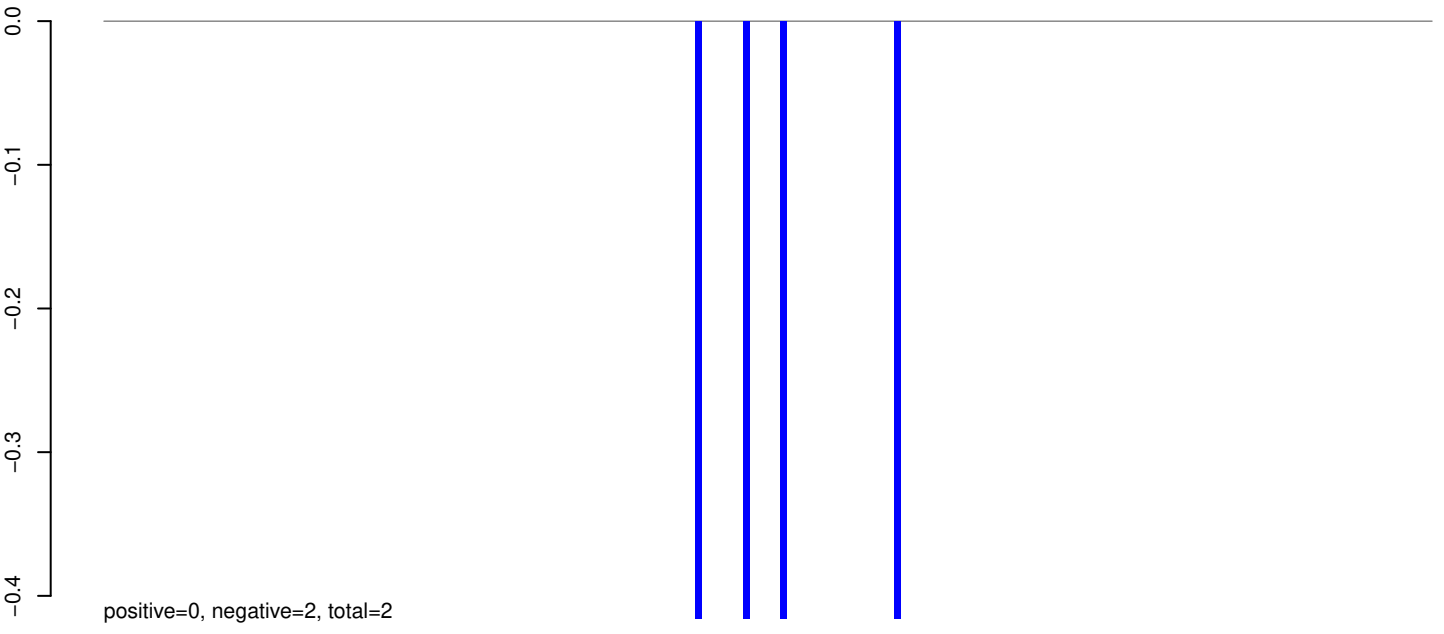

AeAeg_Whole_sm_r123_JM.rep

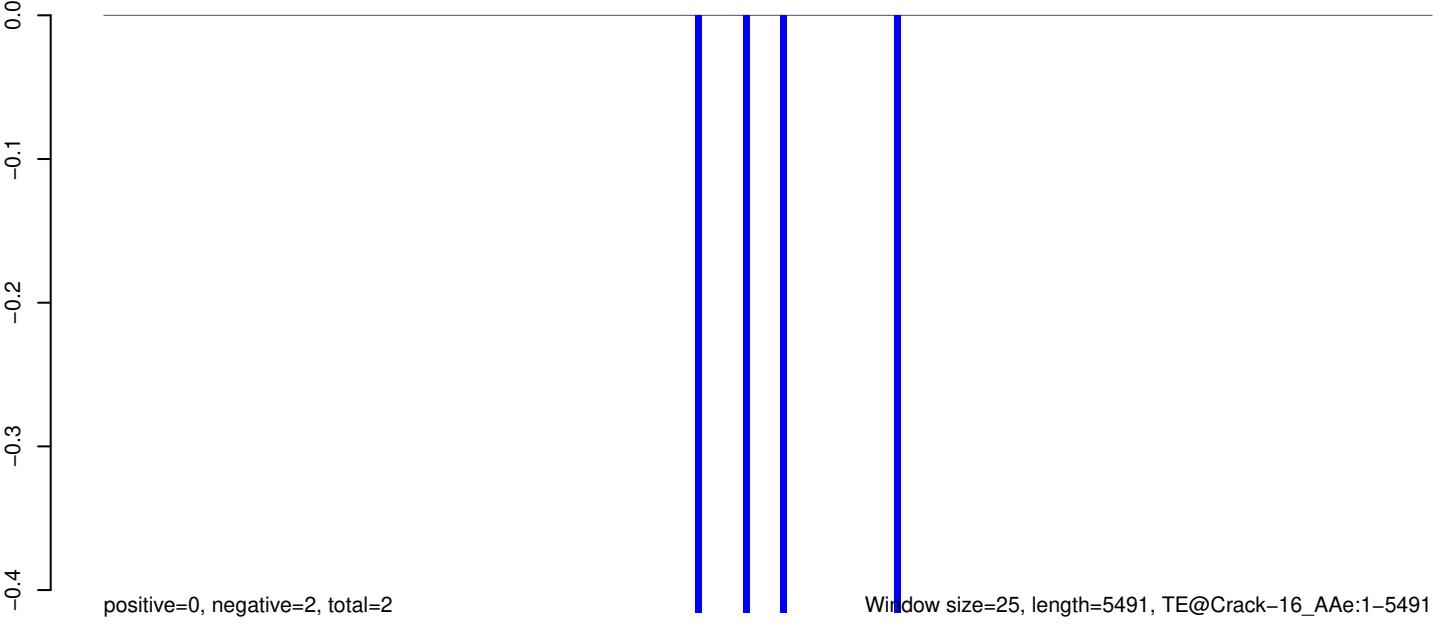

AeAeg_Whole_sm_r123_JM.18_23.rep

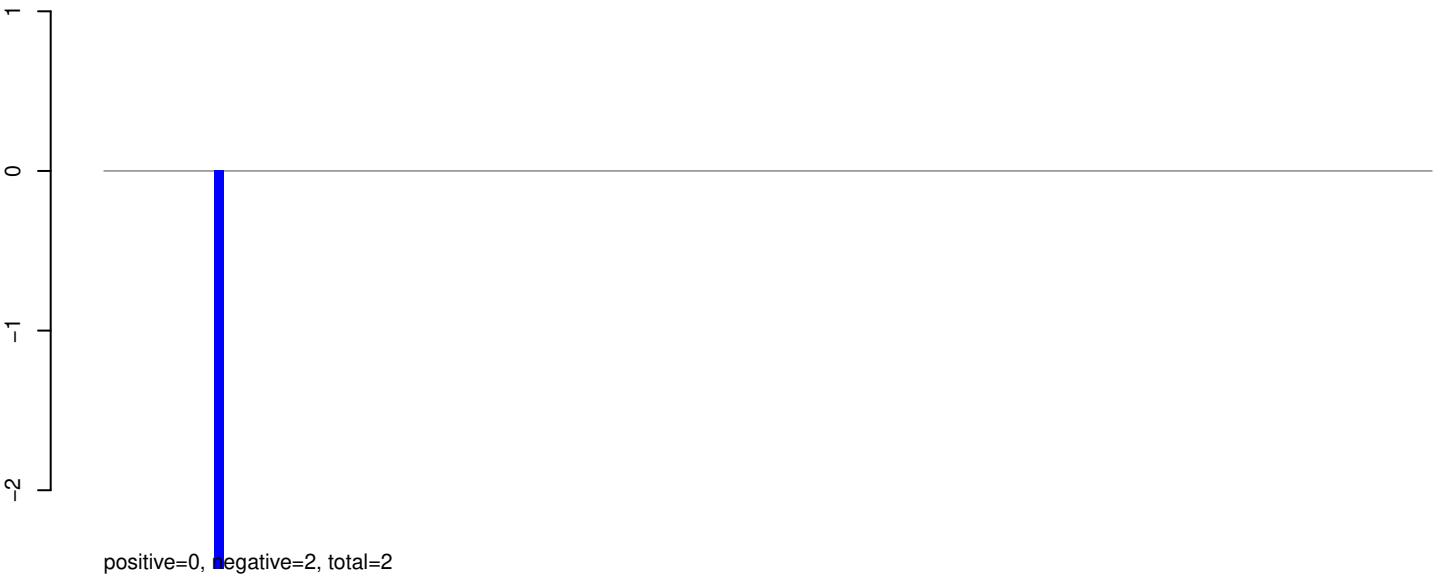

AeAeg_Whole_sm_r123_JM.24_35.rep

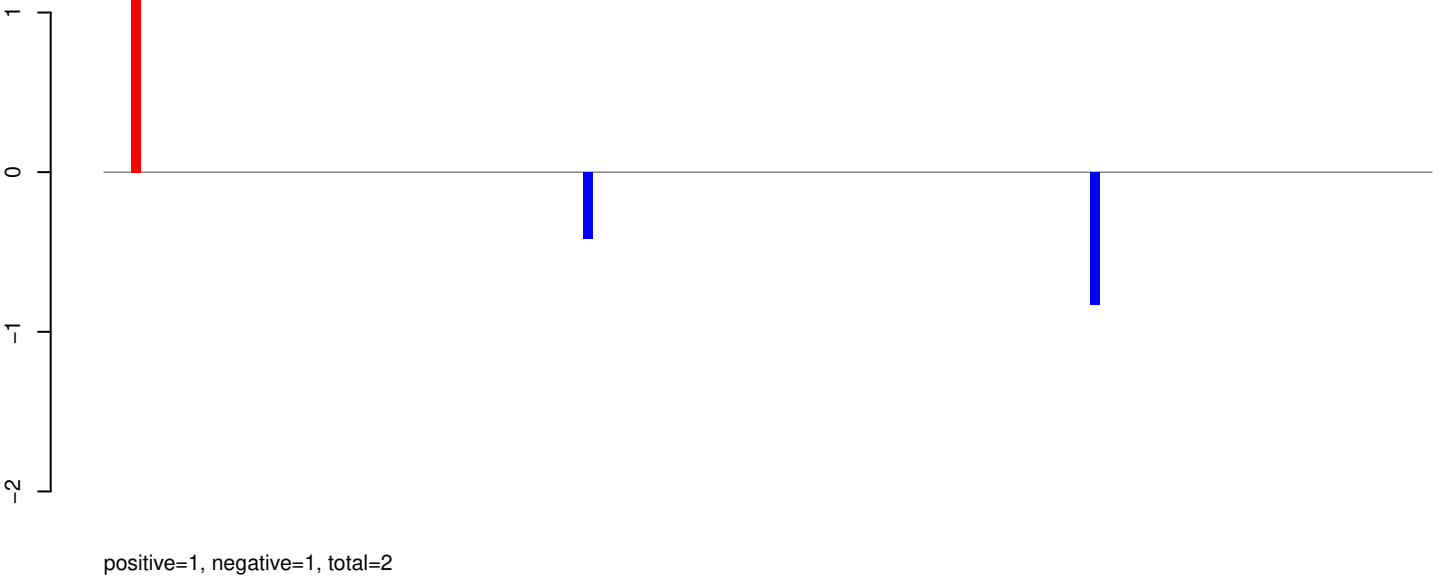

AeAeg_Whole_sm_r123_JM.rep

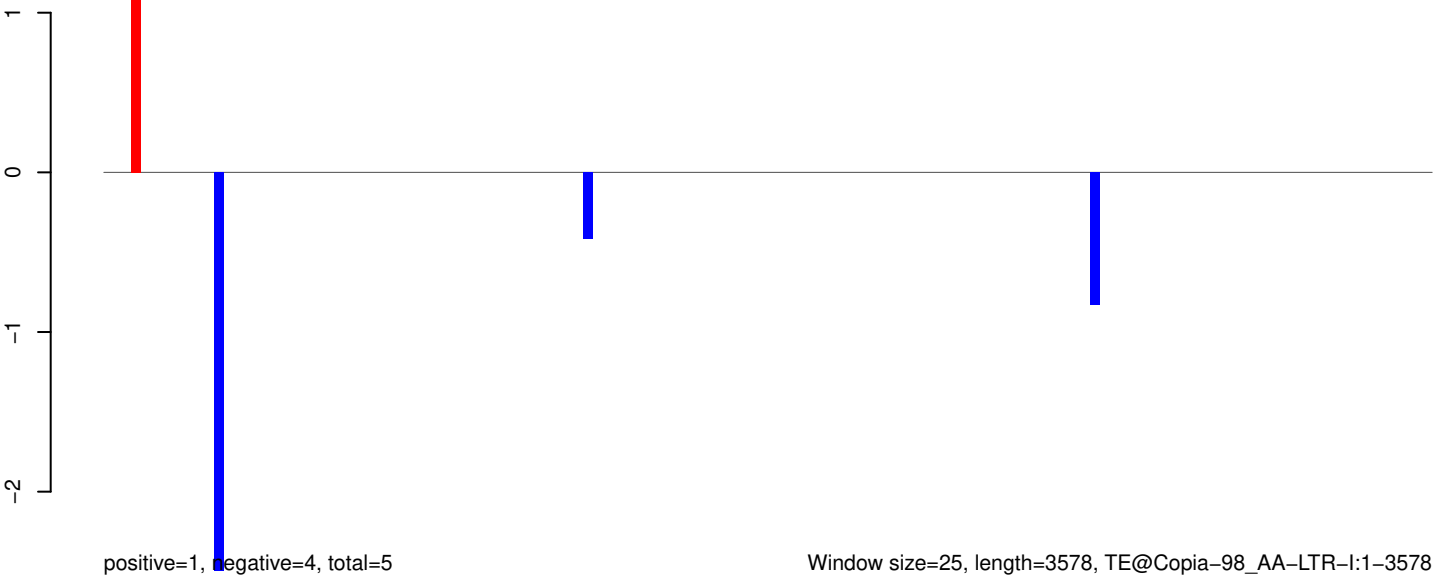

AeAeg_Whole_sm_r123_JM.18_23.rep

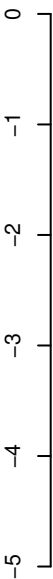

positive=0, negative=0, total=0

AeAeg_Whole_sm_r123_JM.24_35.rep

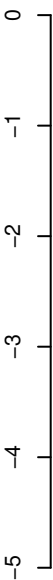

positive=0, negative=9, total=9

AeAeg_Whole_sm_r123_JM.rep

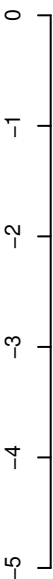

positive=0, negative=9, total=9

Window size=25, length=4399, TE@Copia-97_AA-LTR-I:1-4399



AeAeg_Whole_sm_r123_JM.18_23.rep

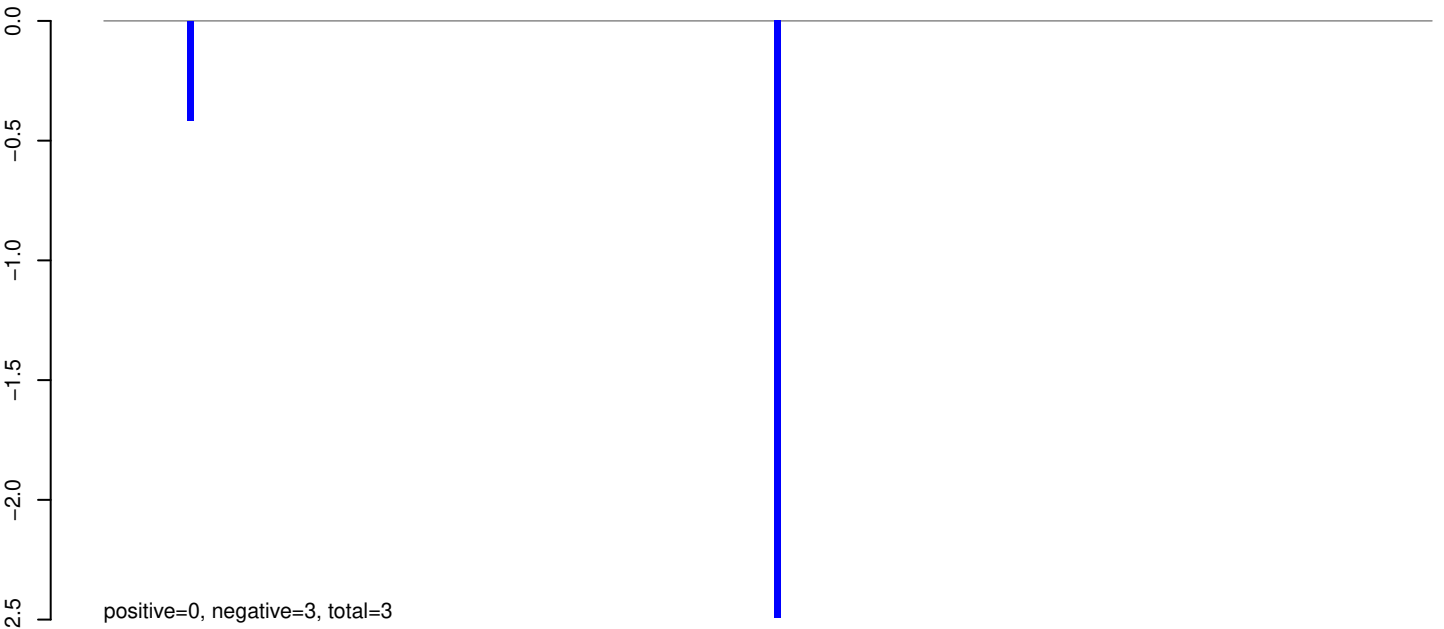

AeAeg_Whole_sm_r123_JM.24_35.rep

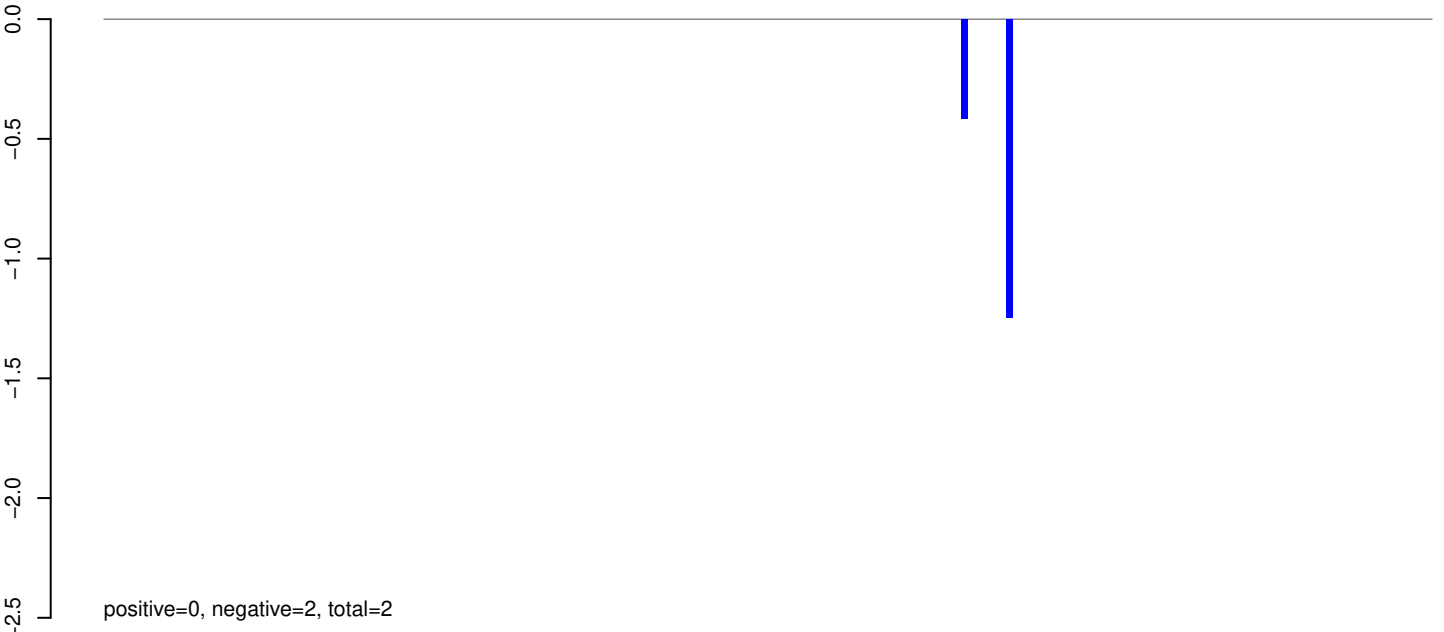

AeAeg_Whole_sm_r123_JM.rep

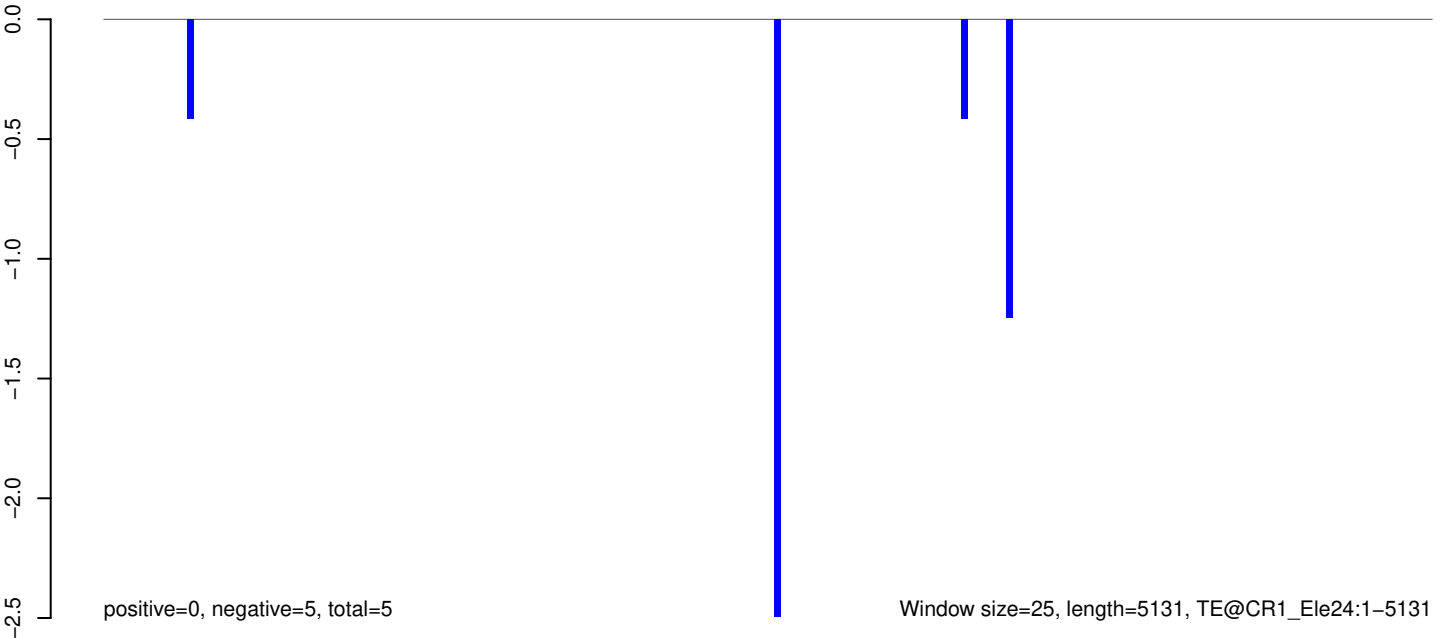

AeAeg_Whole_sm_r123_JM.18_23.rep

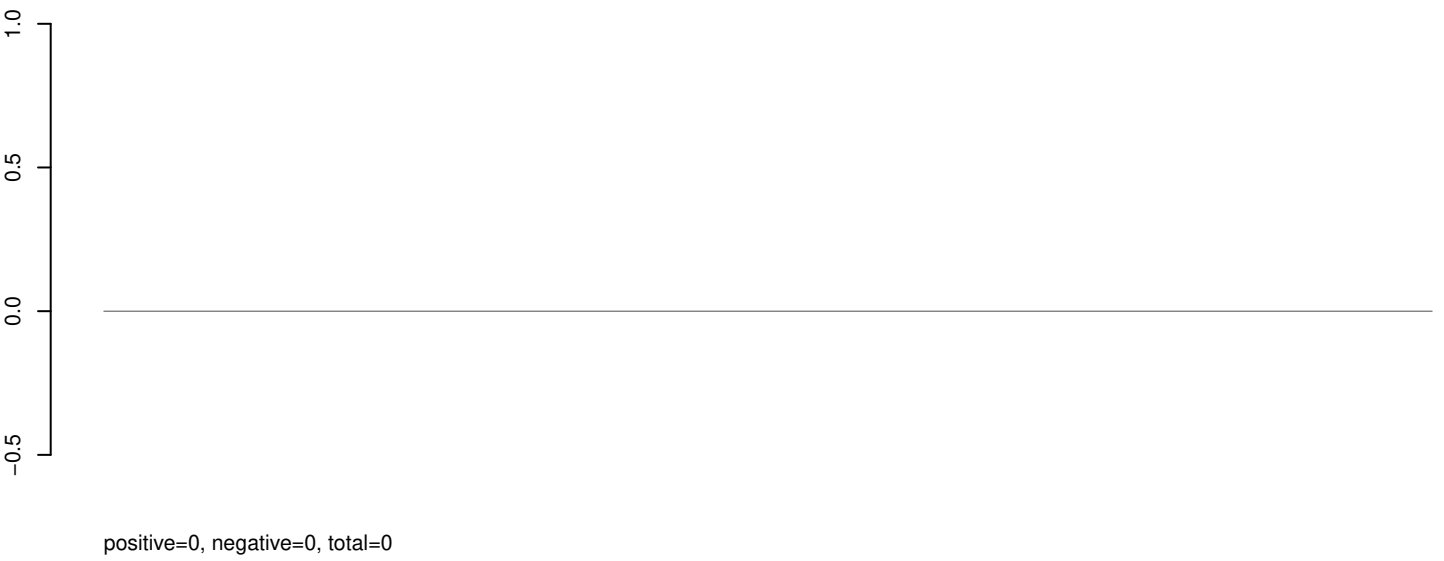

AeAeg_Whole_sm_r123_JM.24_35.rep

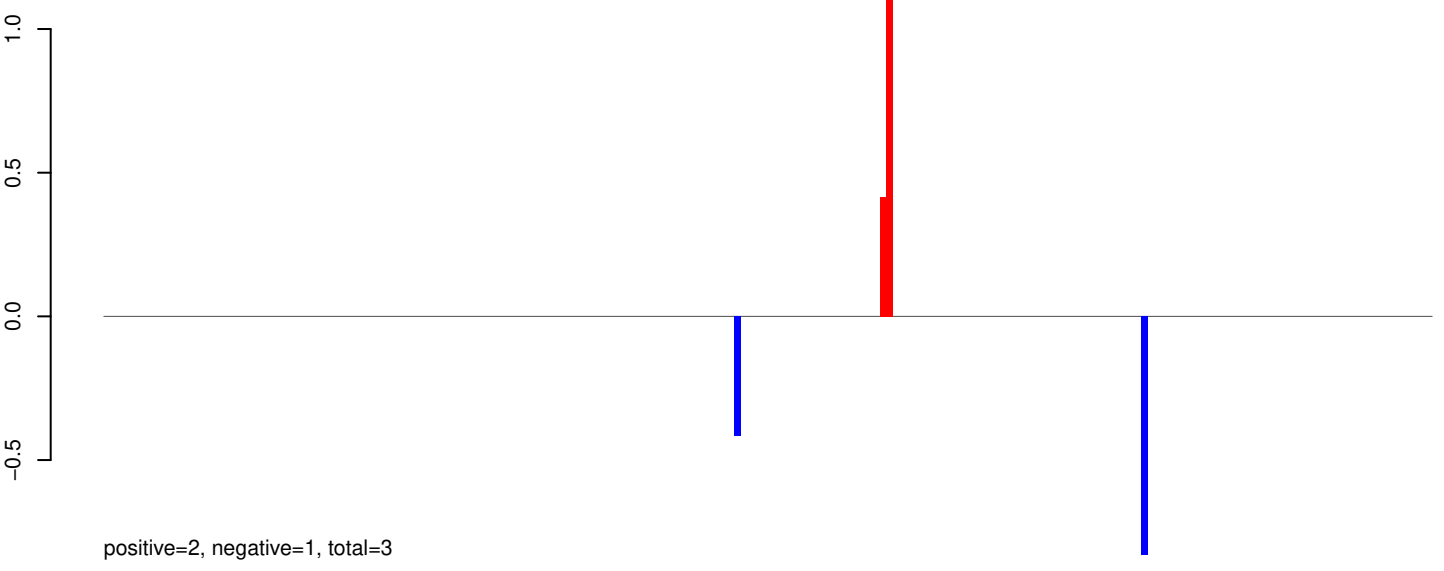

AeAeg_Whole_sm_r123_JM.rep

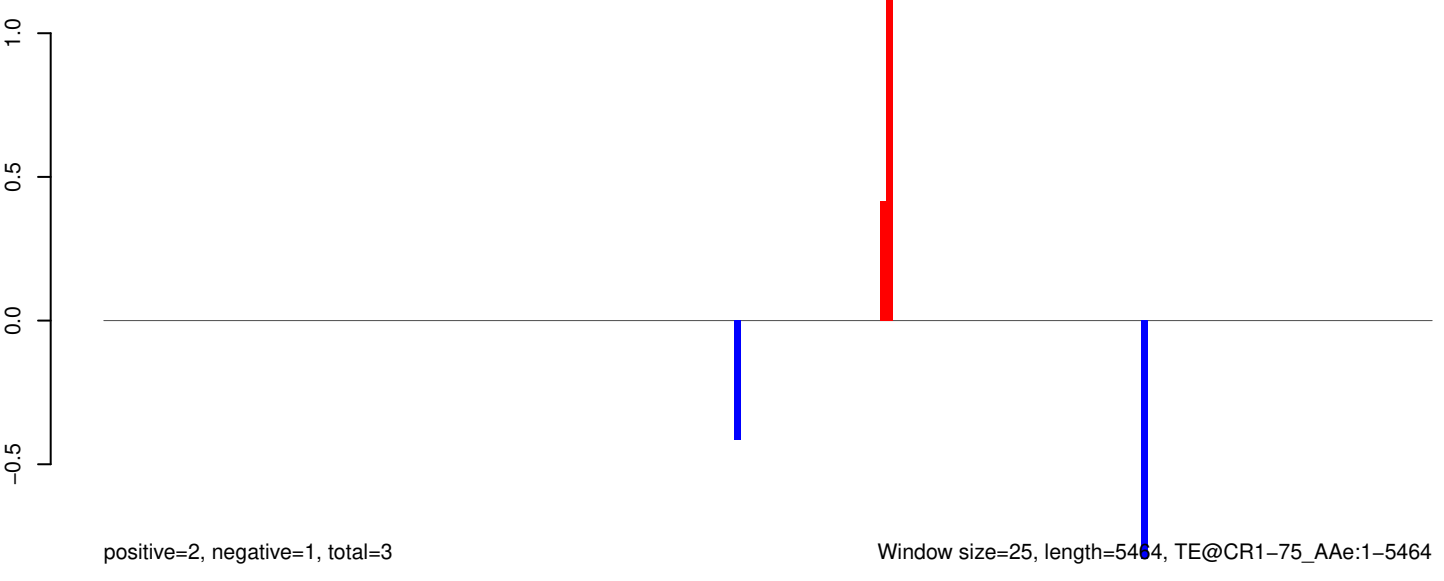

AeAeg_Whole_sm_r123_JM.18_23.rep

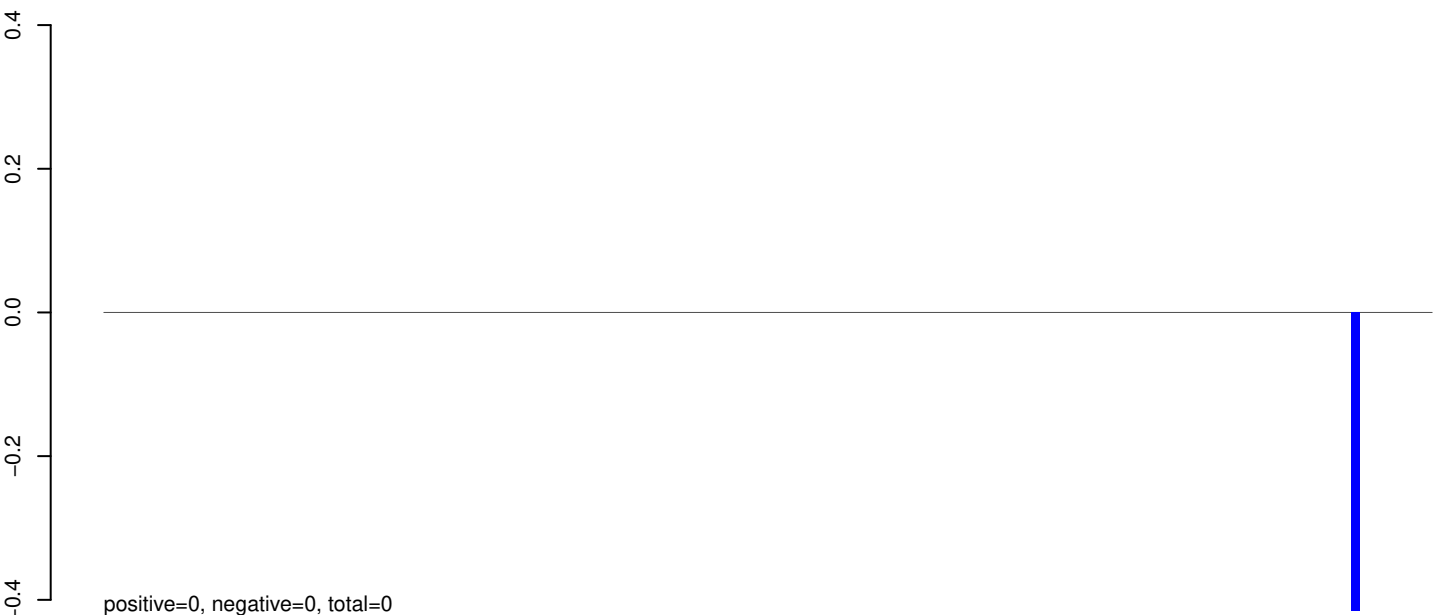

AeAeg_Whole_sm_r123_JM.24_35.rep

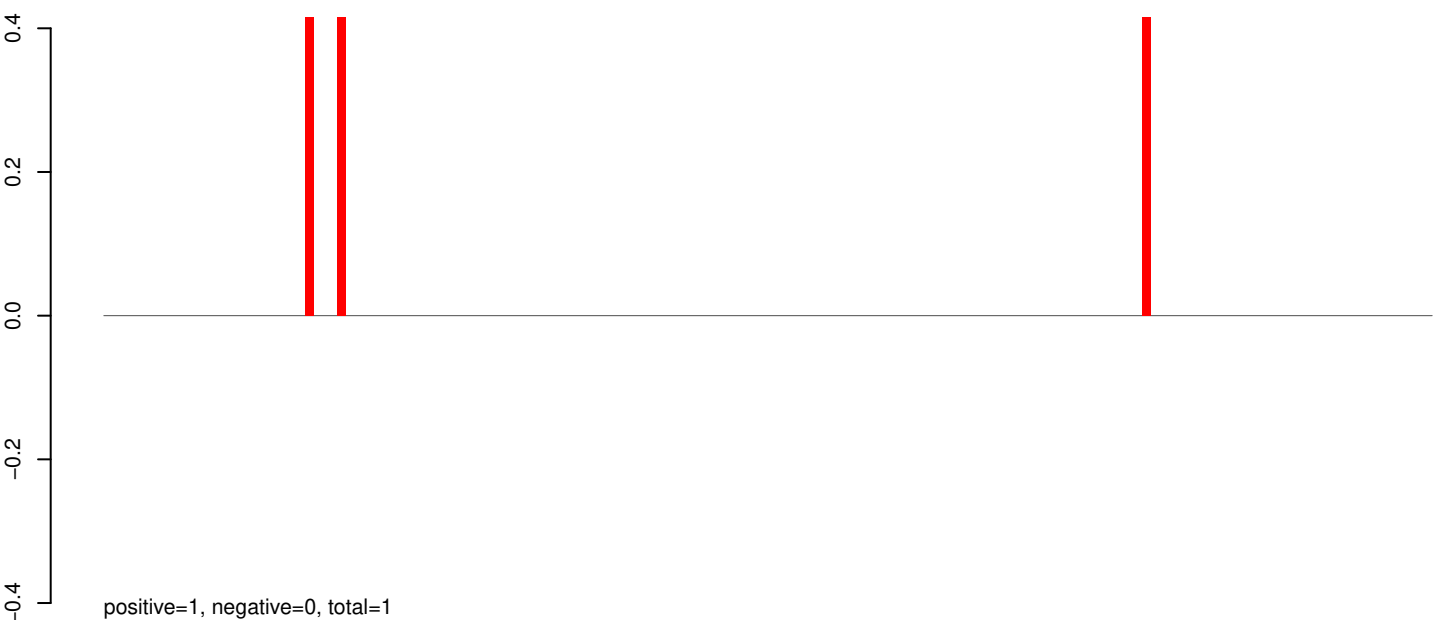

AeAeg_Whole_sm_r123_JM.rep



AeAeg_Whole_sm_r123_JM.18_23.rep



AeAeg_Whole_sm_r123_JM.24_35.rep



AeAeg_Whole_sm_r123_JM.rep

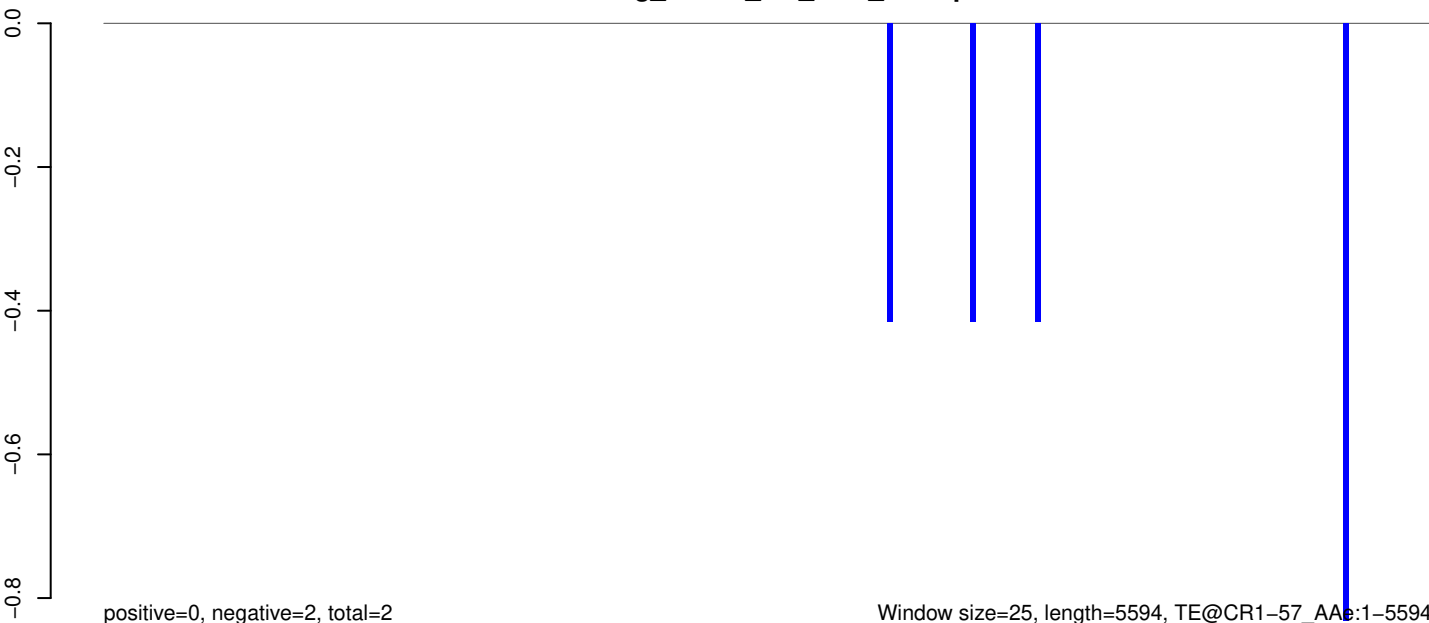

AeAeg_Whole_sm_r123_JM.18_23.rep

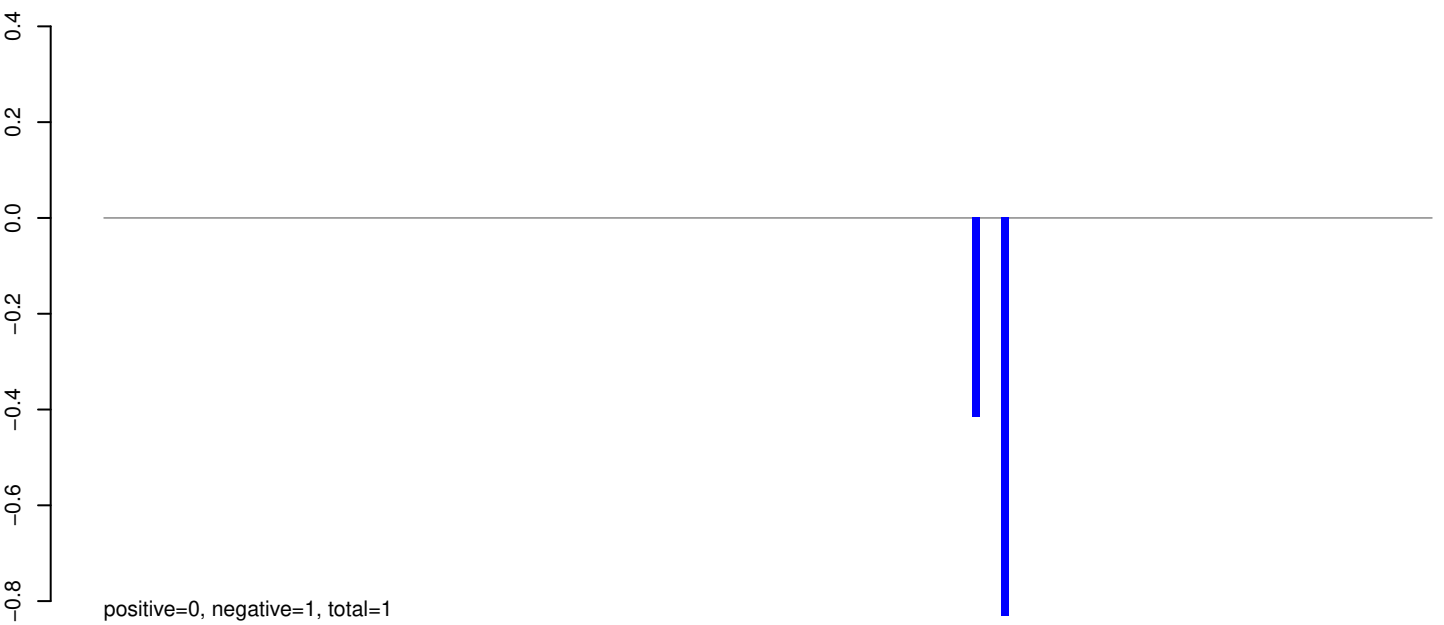

AeAeg_Whole_sm_r123_JM.24_35.rep

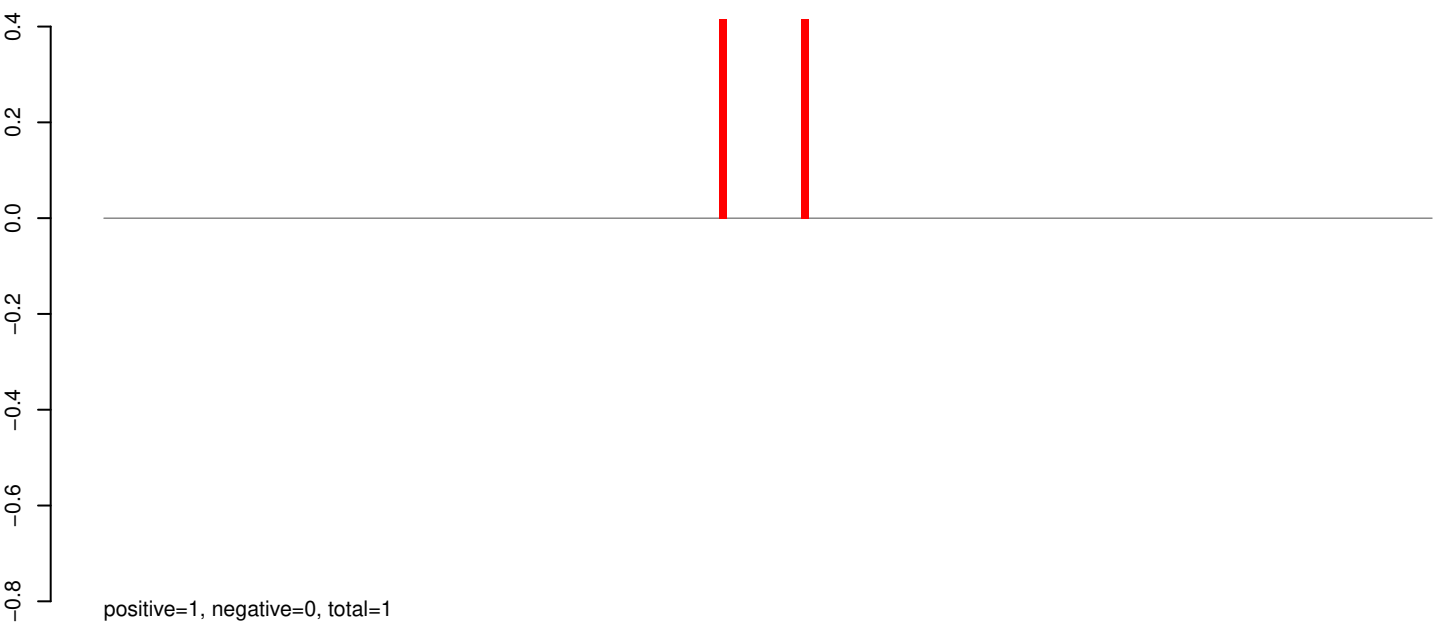

AeAeg_Whole_sm_r123_JM.rep

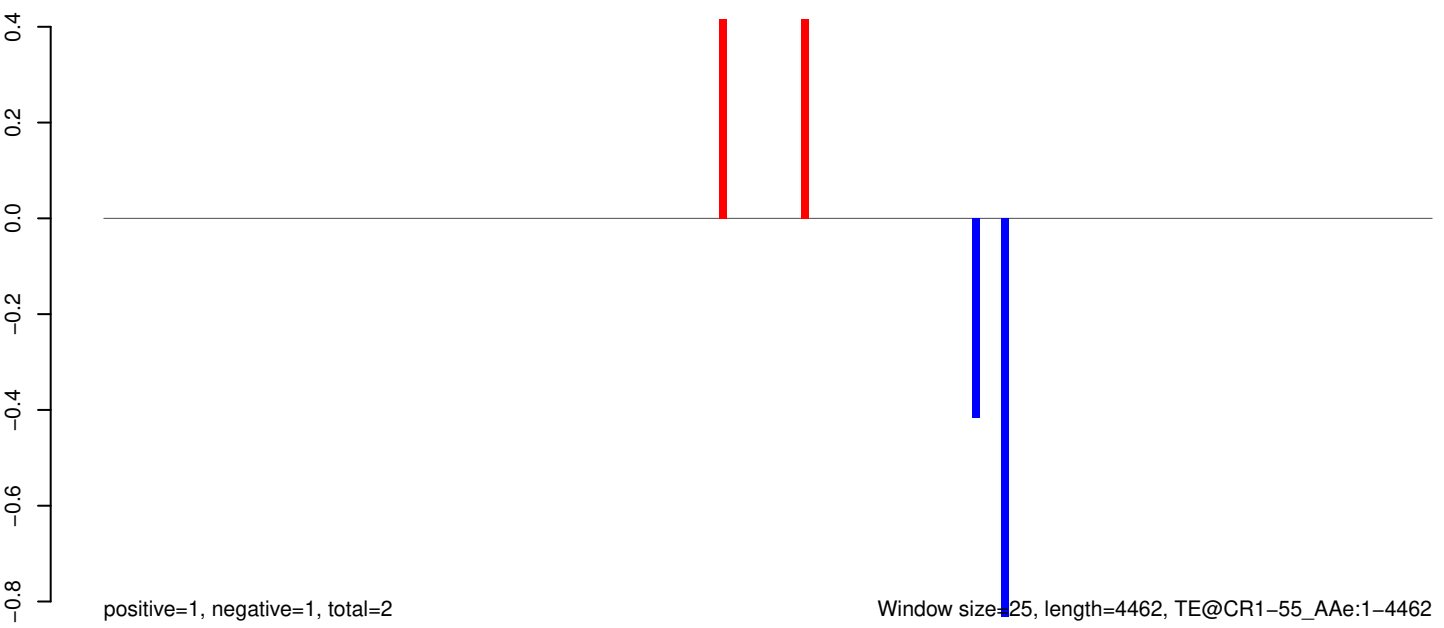

0 1000 2000 3000 4000

AeAeg_Whole_sm_r123_JM.18_23.rep

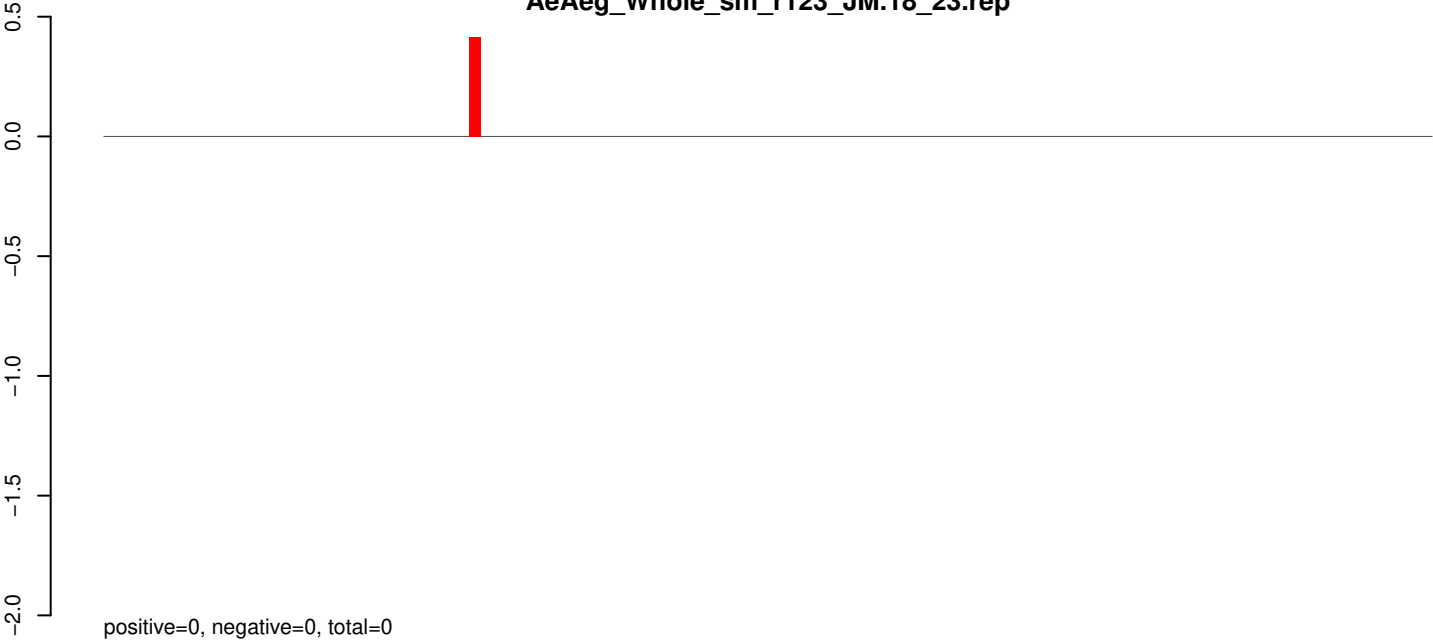

AeAeg_Whole_sm_r123_JM.24_35.rep



AeAeg_Whole_sm_r123_JM.rep

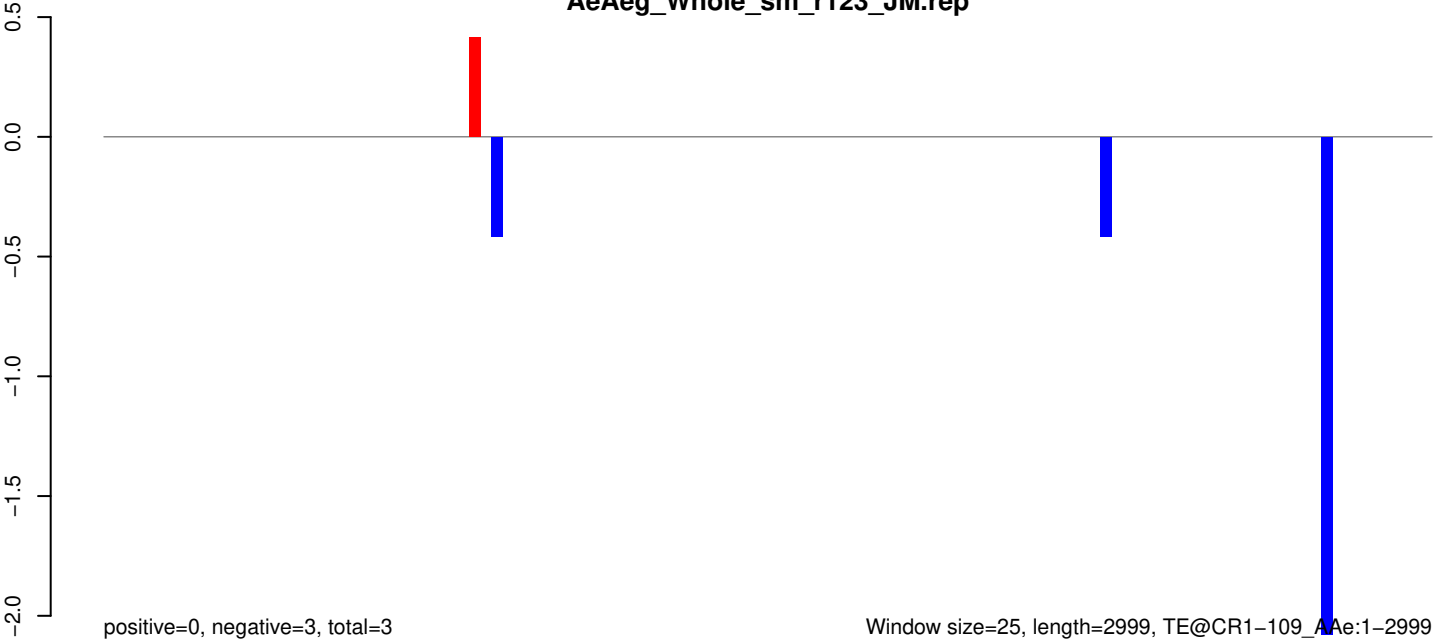

AeAeg_Whole_sm_r123_JM.18_23.rep

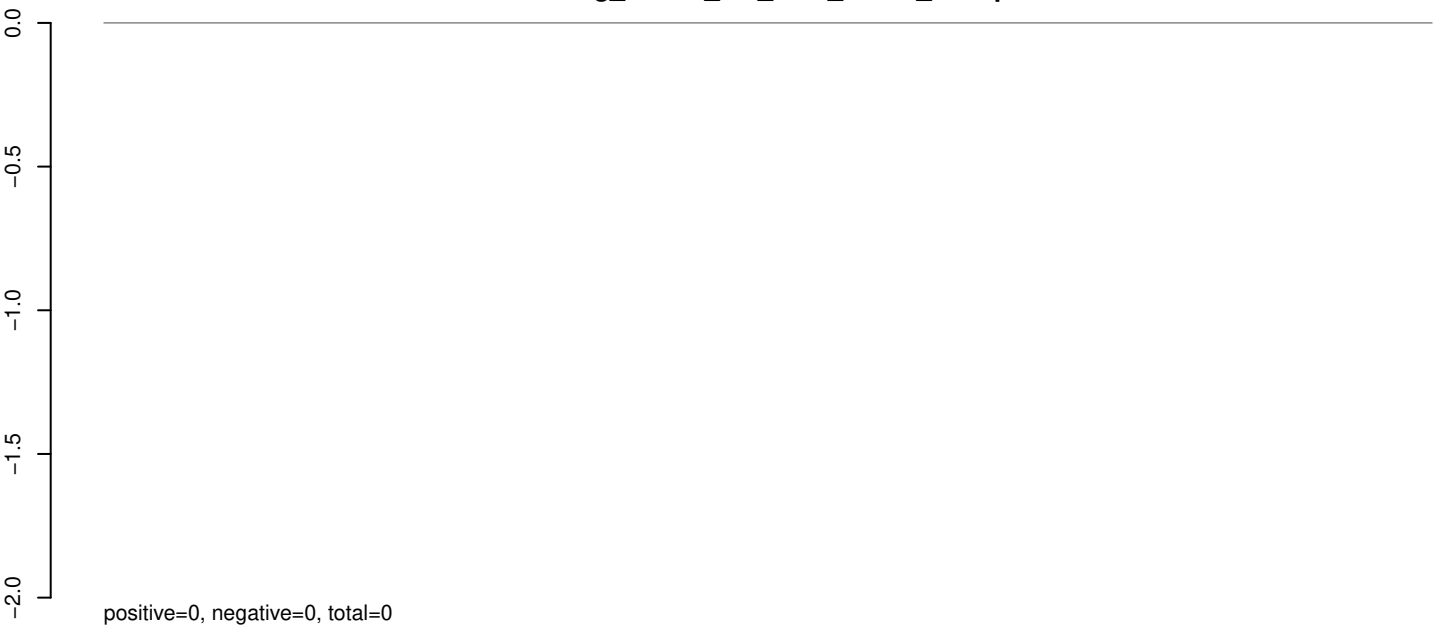

AeAeg_Whole_sm_r123_JM.24_35.rep

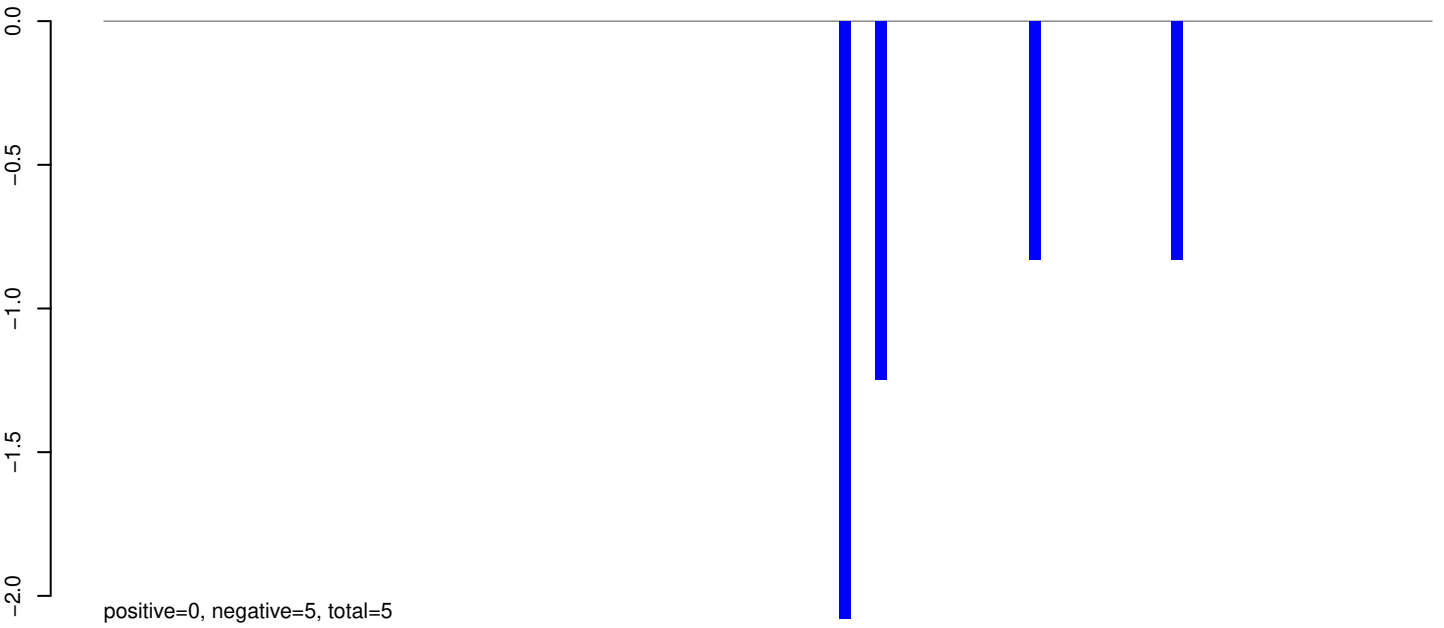

AeAeg_Whole_sm_r123_JM.rep

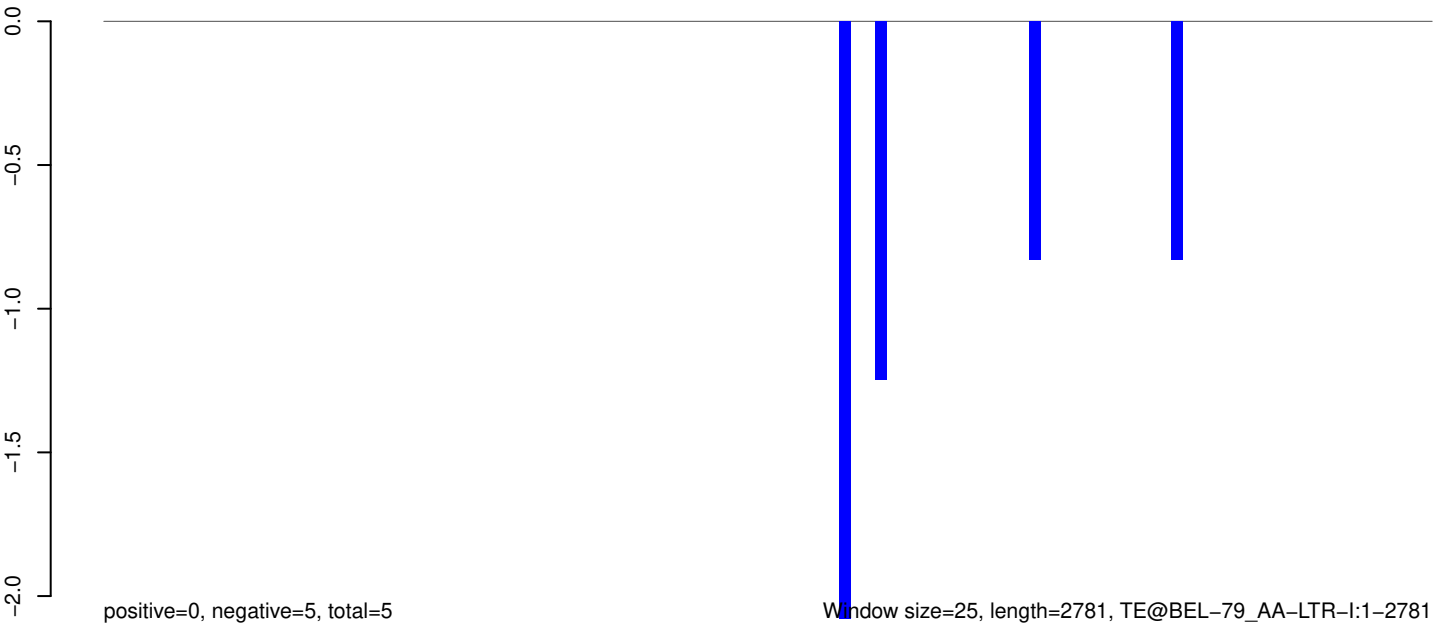

0 500 1000 1500 2000 2500

AeAeg_Whole_sm_r123_JM.18_23.rep

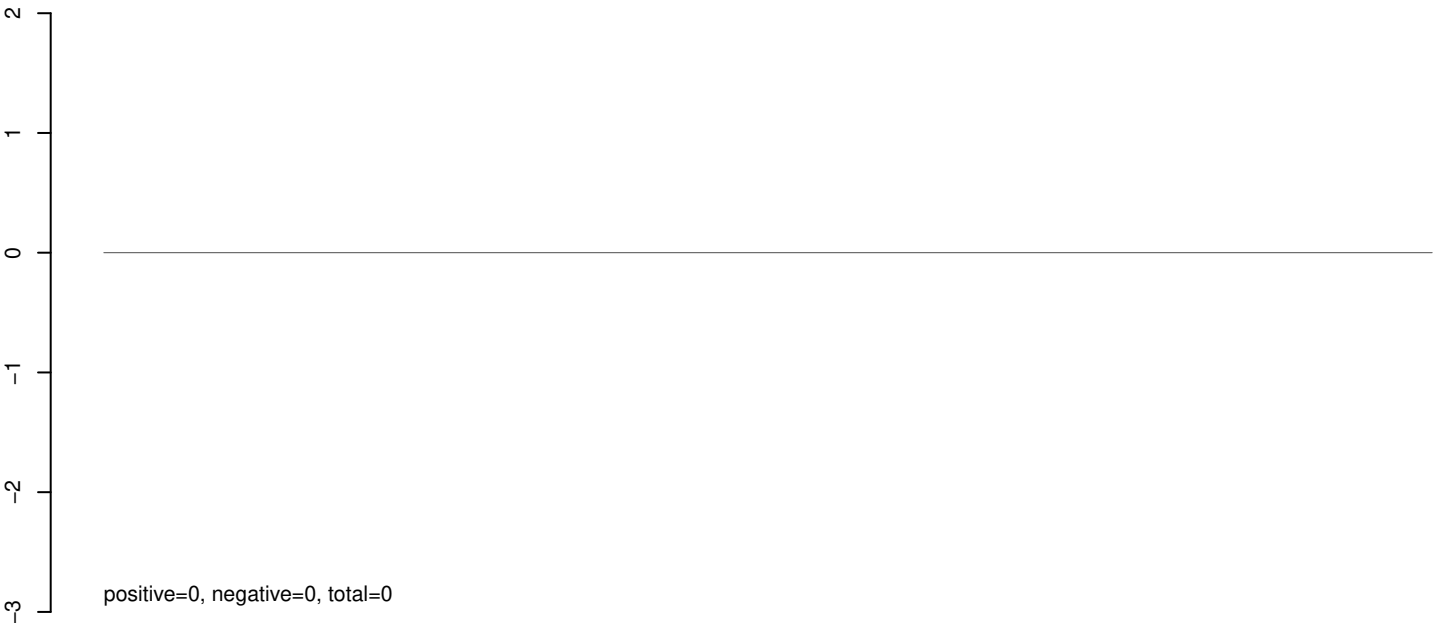

AeAeg_Whole_sm_r123_JM.24_35.rep



AeAeg_Whole_sm_r123_JM.rep

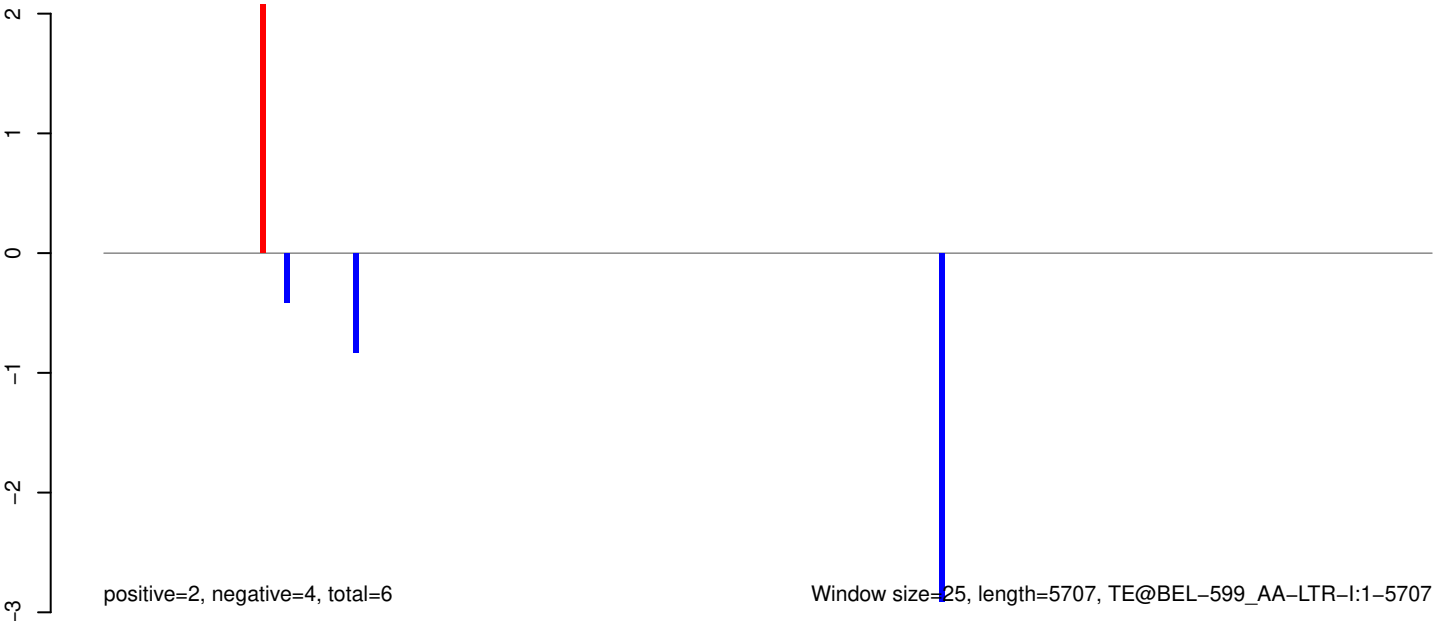

Window size=25, length=5707, TE@BEL-599_AA-LTR-I:1-5707

AeAeg_Whole_sm_r123_JM.18_23.rep

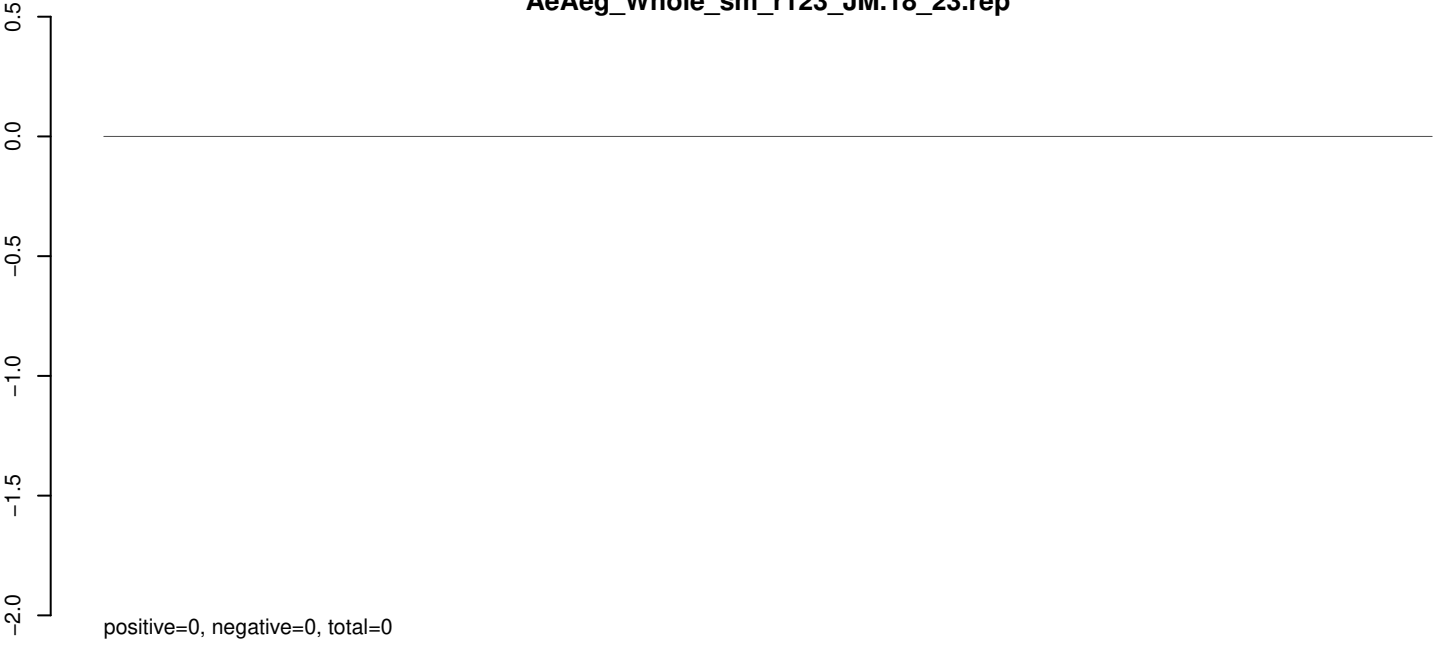

AeAeg_Whole_sm_r123_JM.24_35.rep

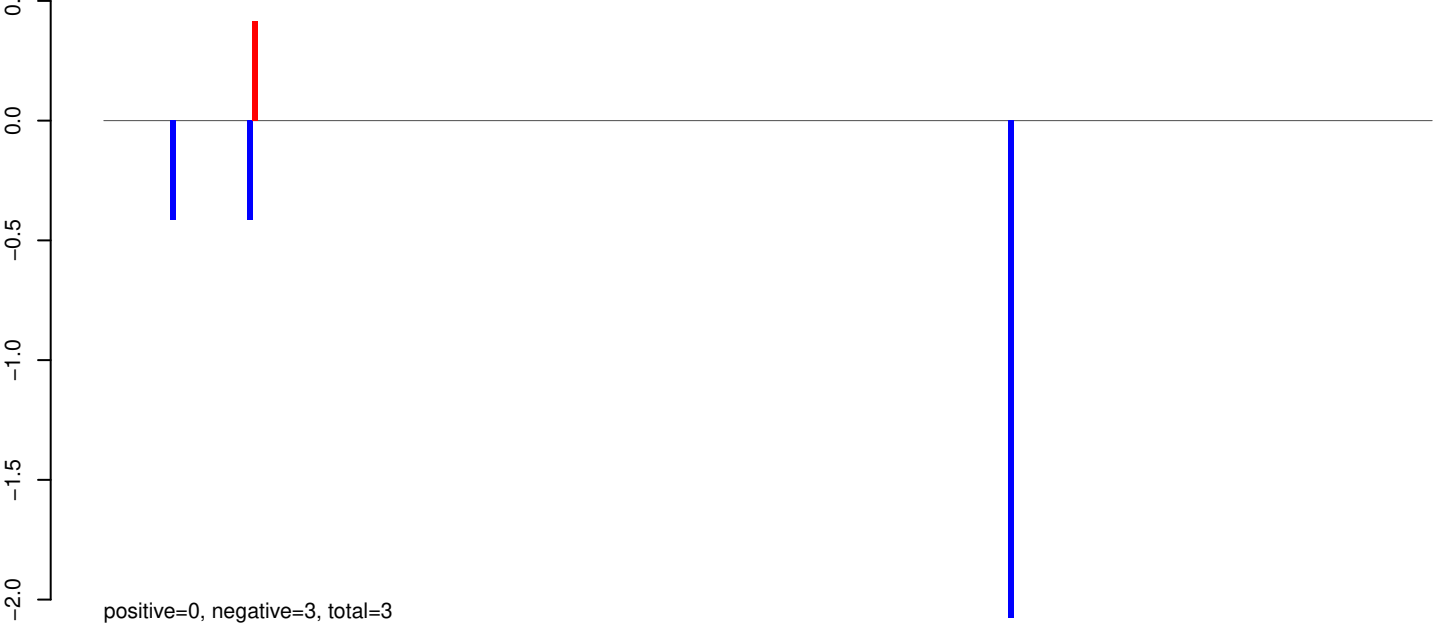

AeAeg_Whole_sm_r123_JM.rep

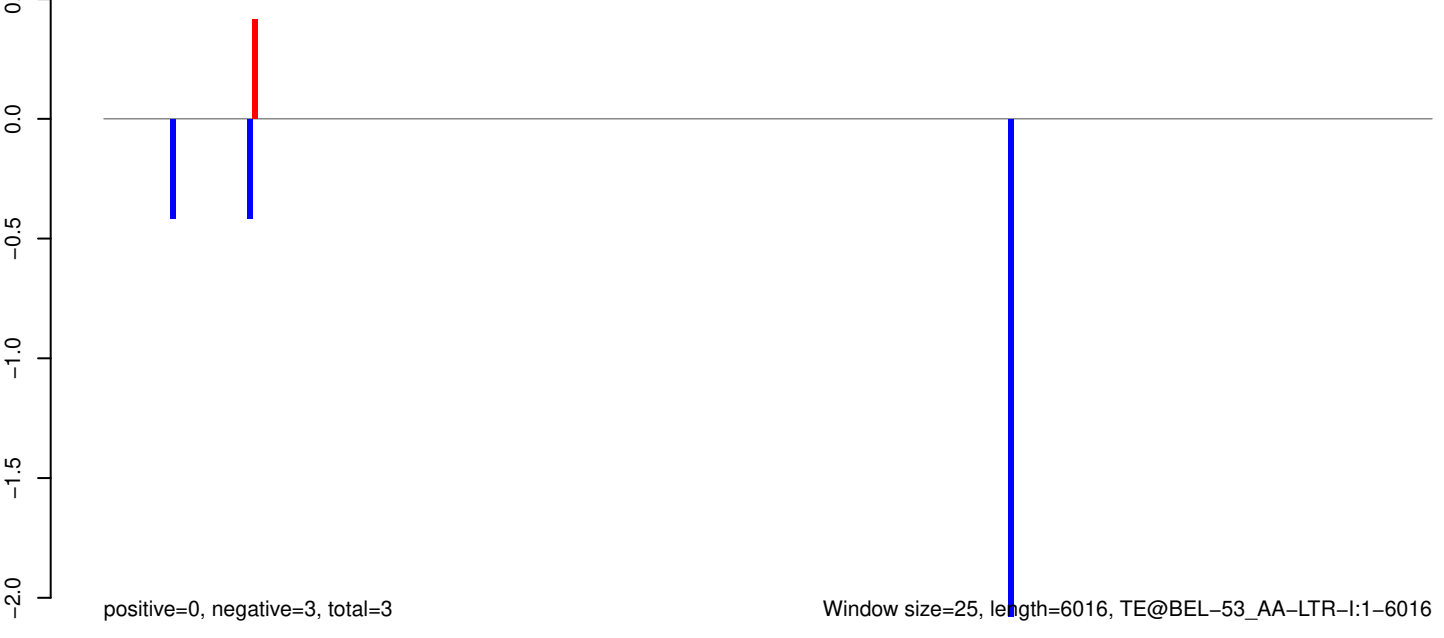

AeAeg_Whole_sm_r123_JM.18_23.rep

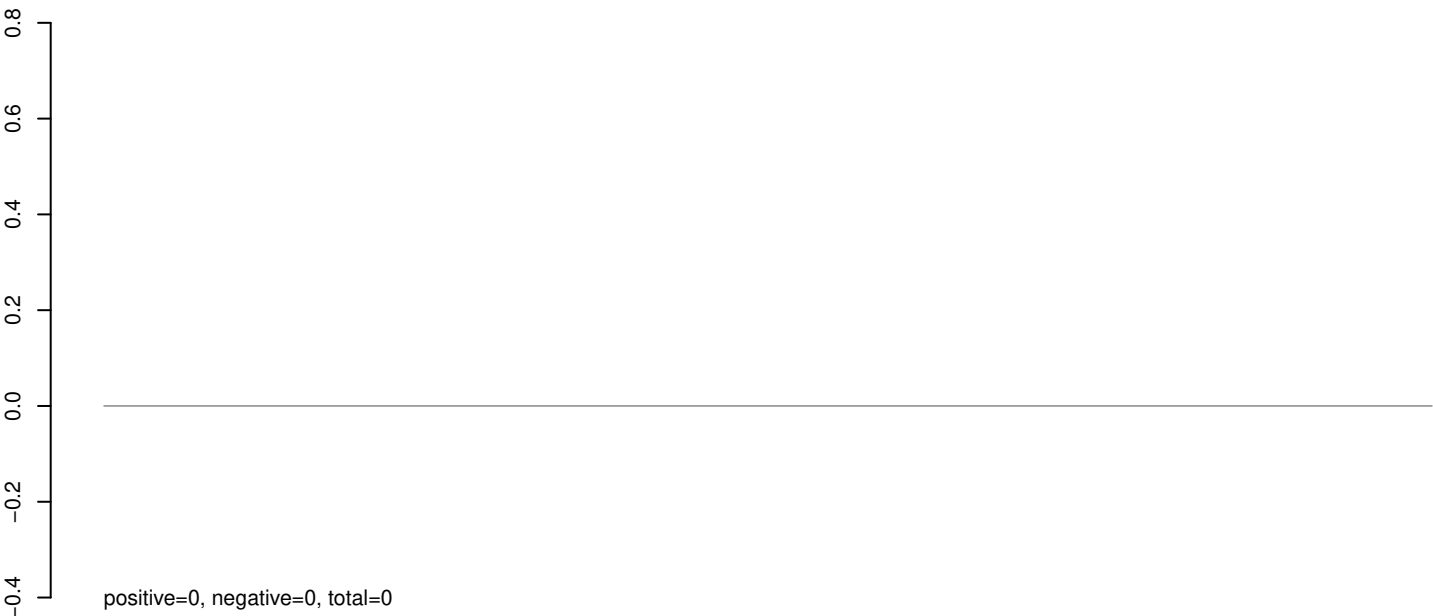

AeAeg_Whole_sm_r123_JM.24_35.rep



AeAeg_Whole_sm_r123_JM.rep

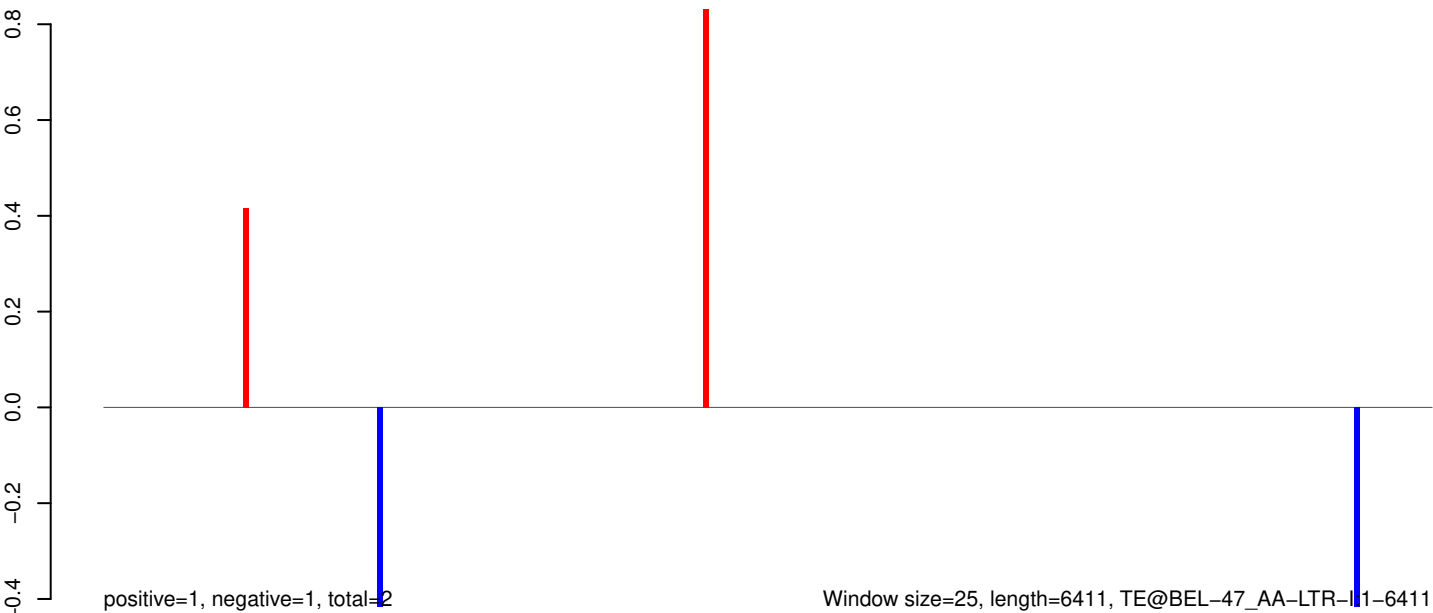

AeAeg_Whole_sm_r123_JM.18_23.rep

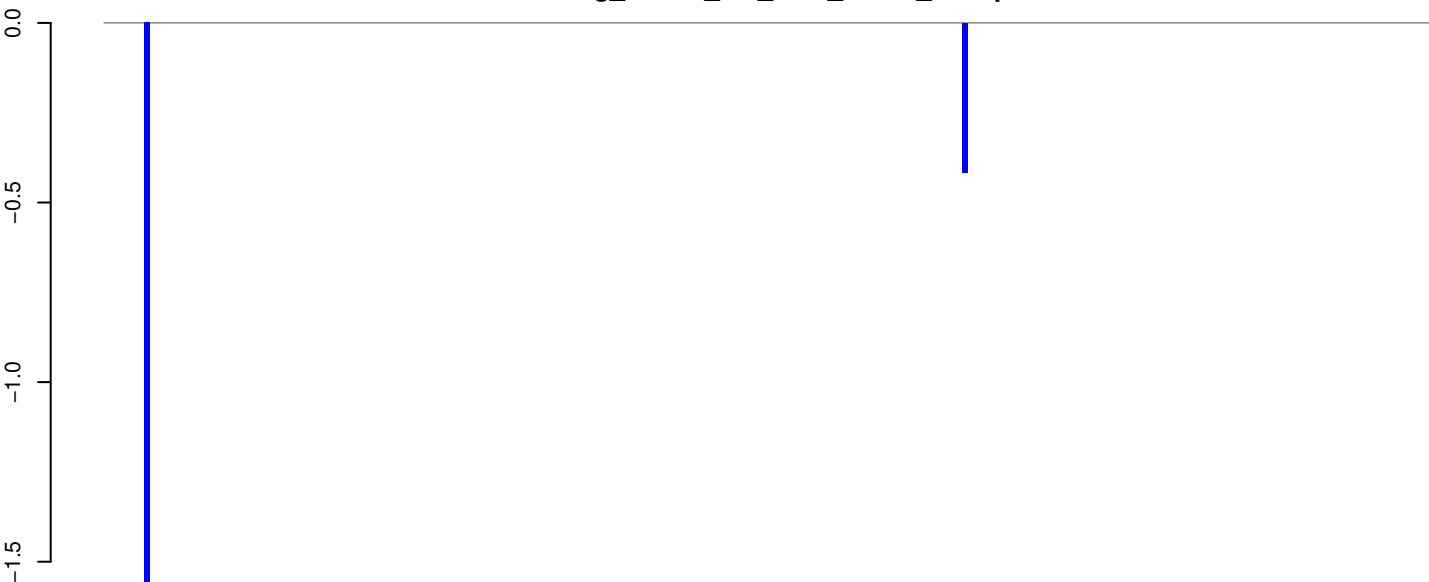

positive=0, negative=2, total=2

AeAeg_Whole_sm_r123_JM.24_35.rep

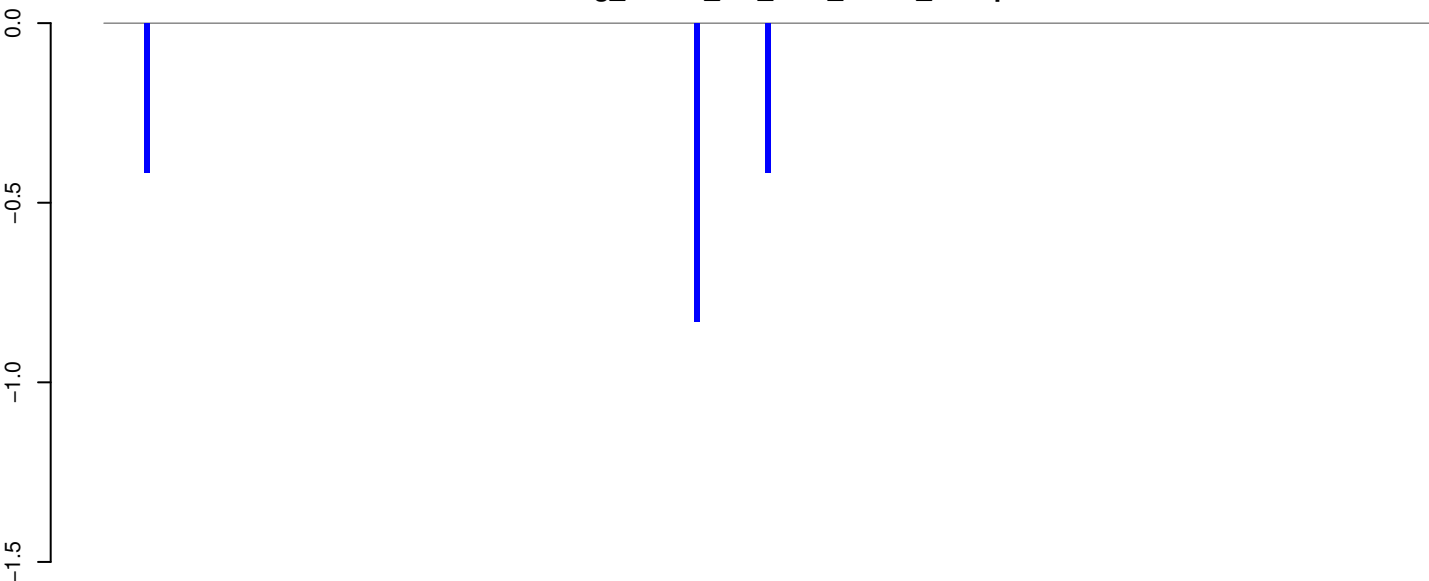

positive=0, negative=2, total=2

AeAeg_Whole_sm_r123_JM.rep

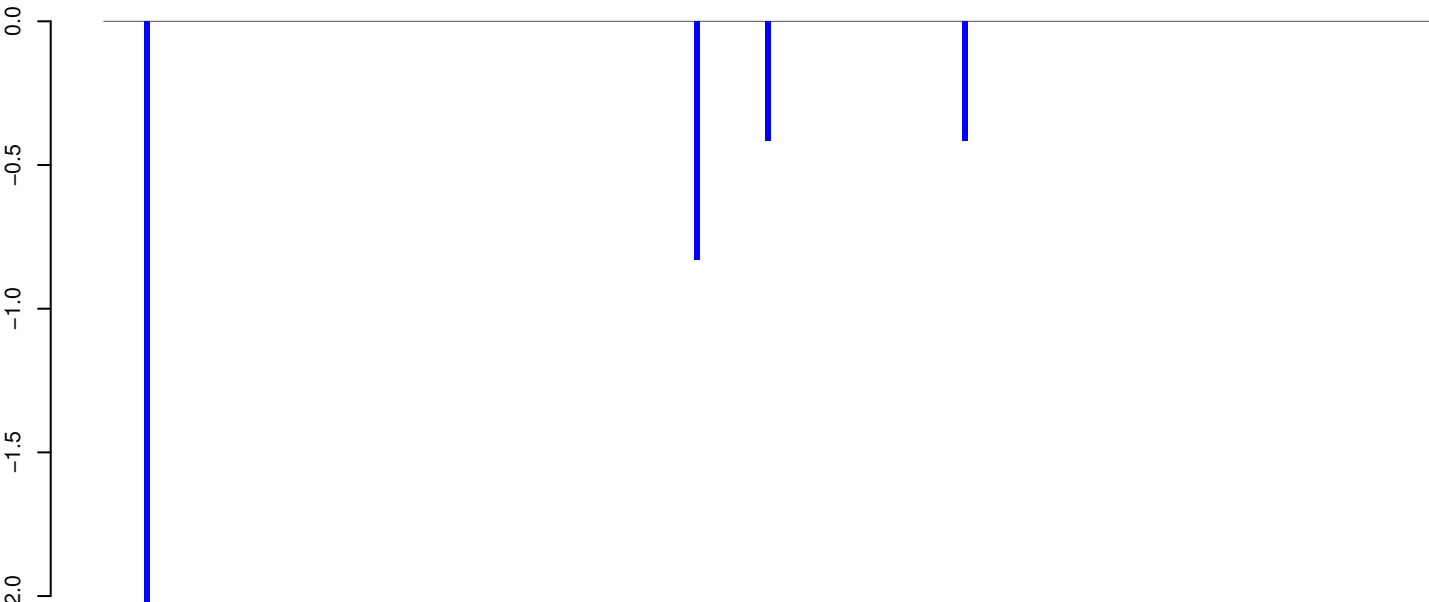

positive=0, negative=4, total=4

Window size=25, length=6565, TE@BEL-271_AA-LTR-I:1-6565

0 1000 2000 3000 4000 5000 6000

AeAeg_Whole_sm_r123_JM.18_23.rep



AeAeg_Whole_sm_r123_JM.24_35.rep

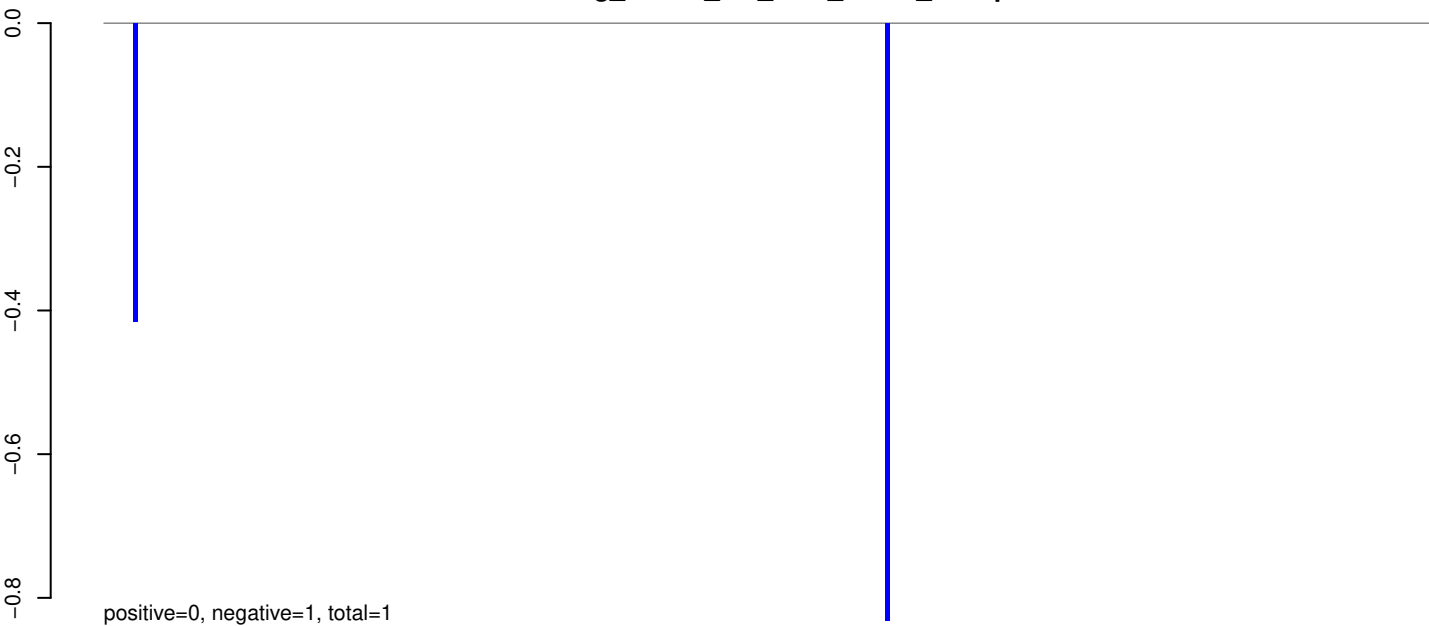

AeAeg_Whole_sm_r123_JM.rep

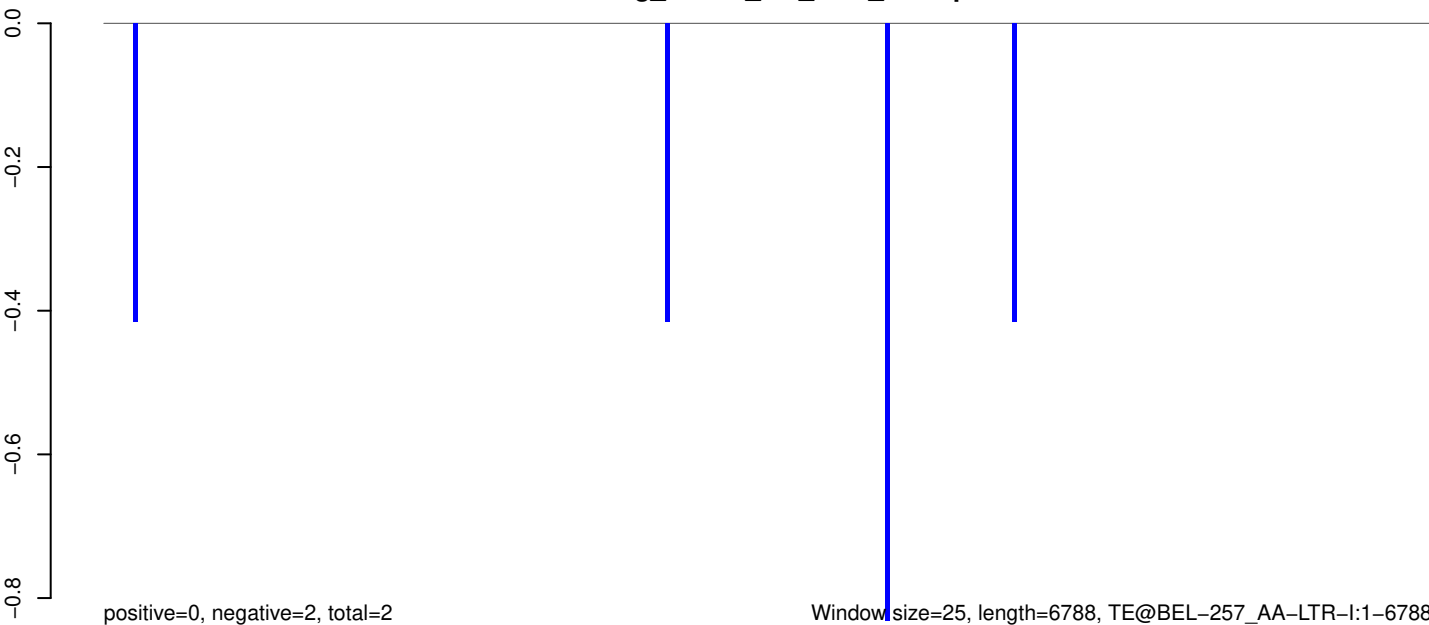

0 1000 2000 3000 4000 5000 6000 7000

AeAeg_Whole_sm_r123_JM.18_23.rep

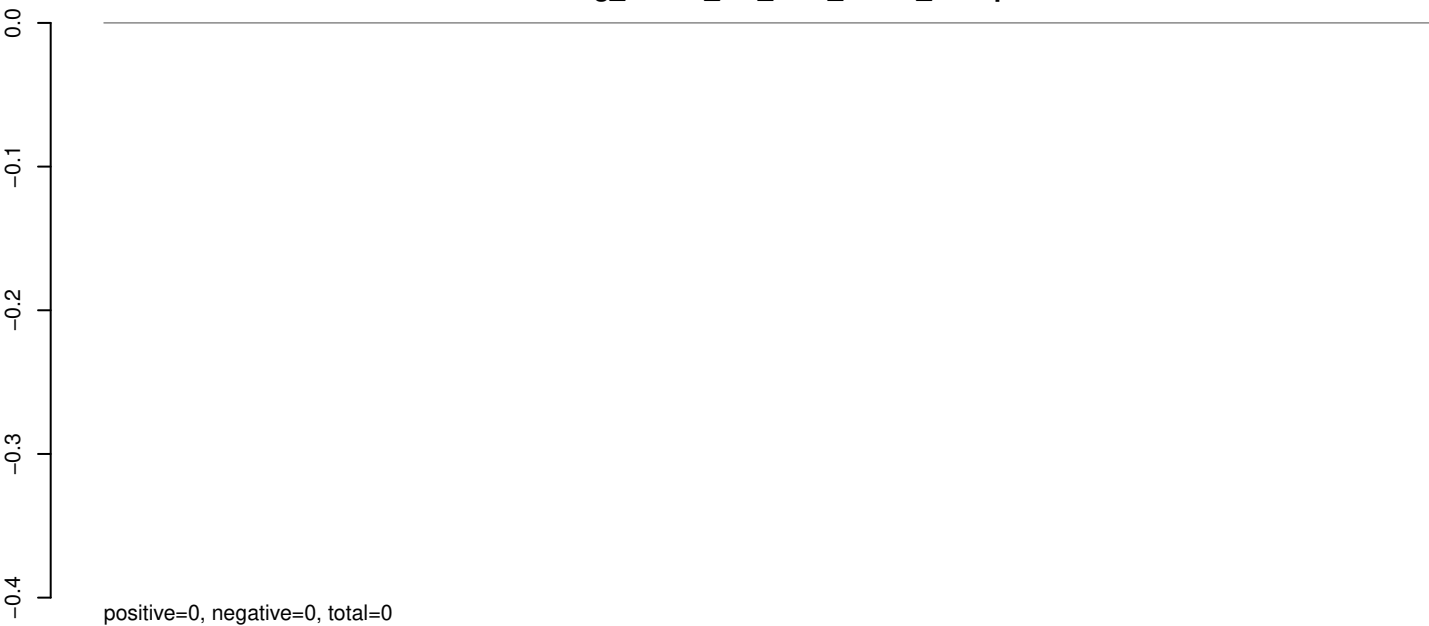

AeAeg_Whole_sm_r123_JM.24_35.rep

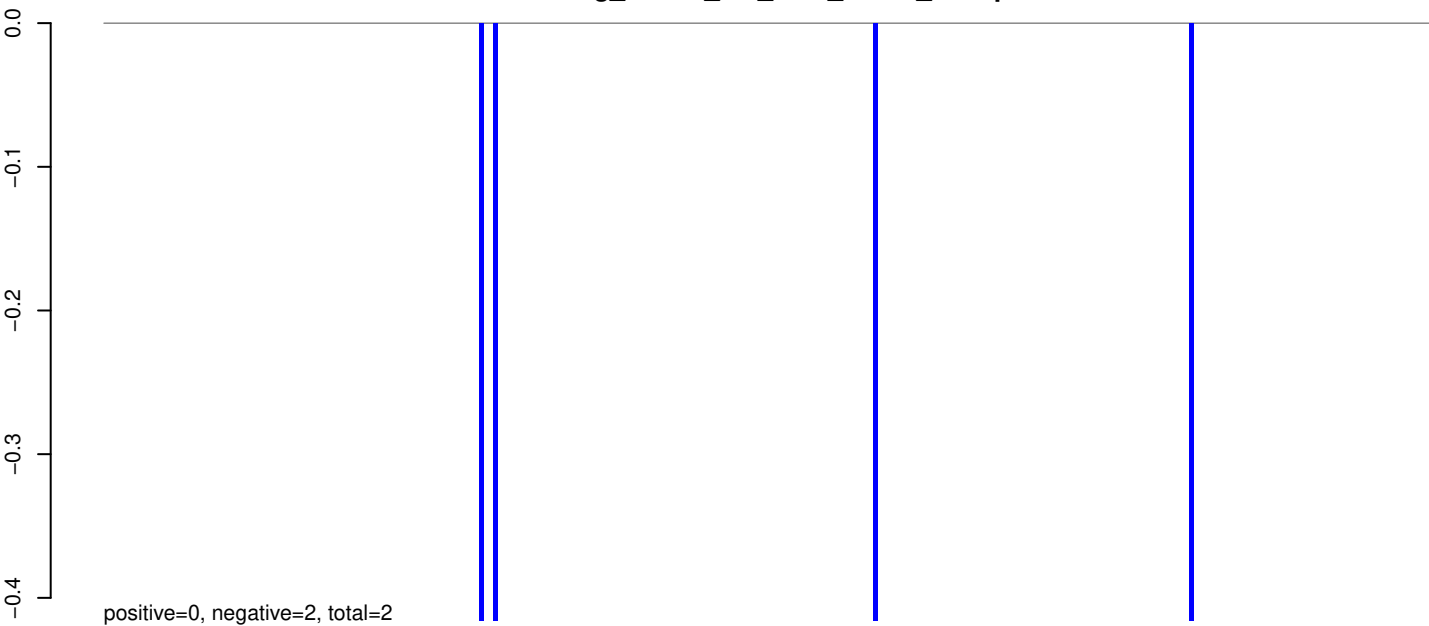

AeAeg_Whole_sm_r123_JM.rep

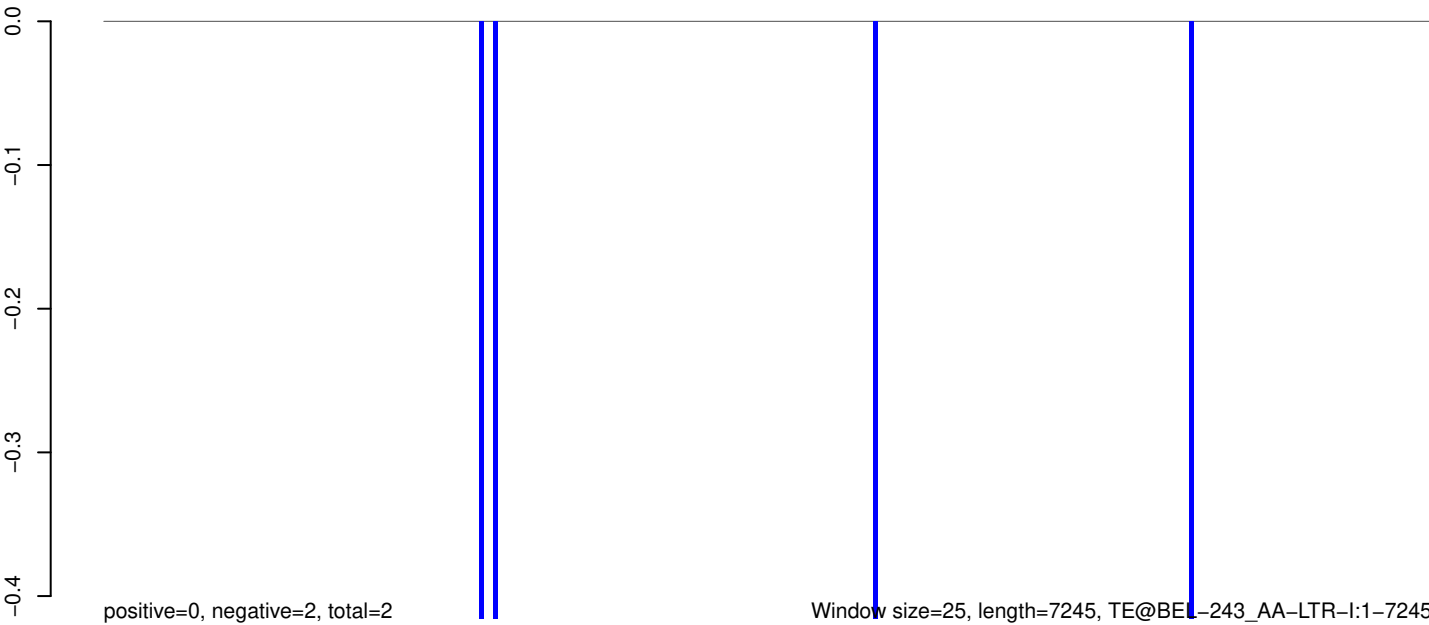

AeAeg_Whole_sm_r123_JM.18_23.rep

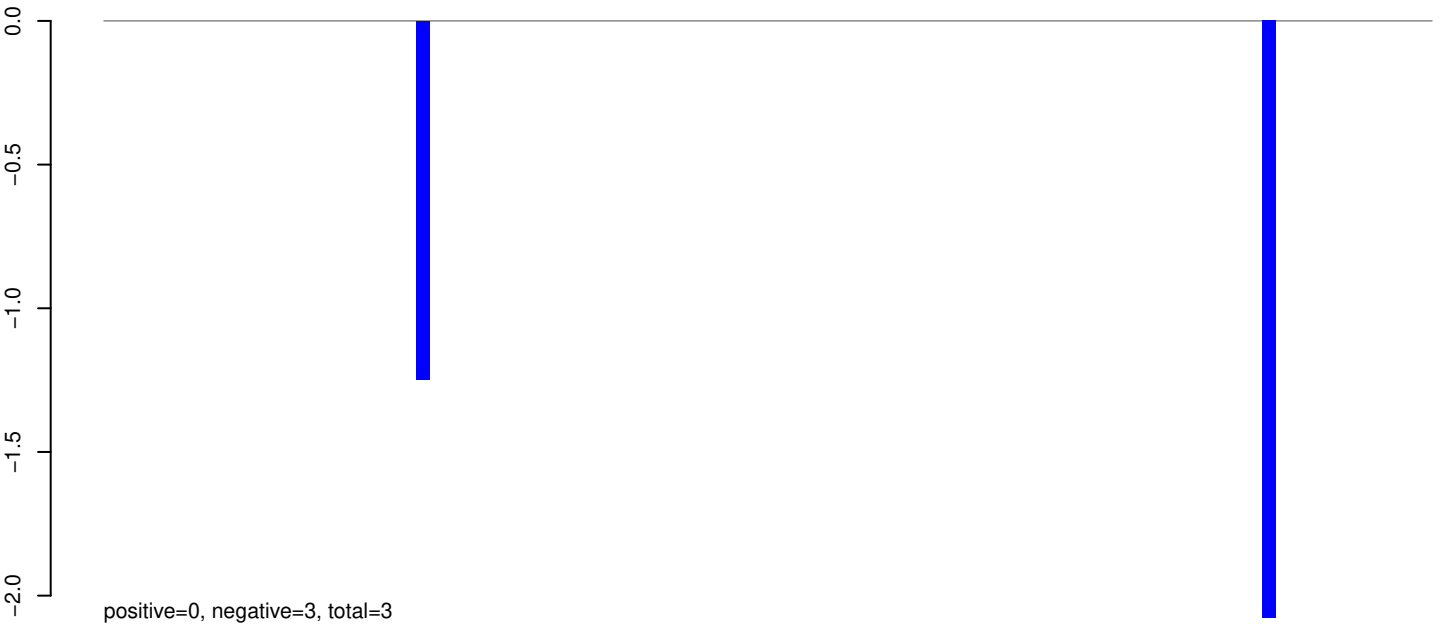

AeAeg_Whole_sm_r123_JM.24_35.rep

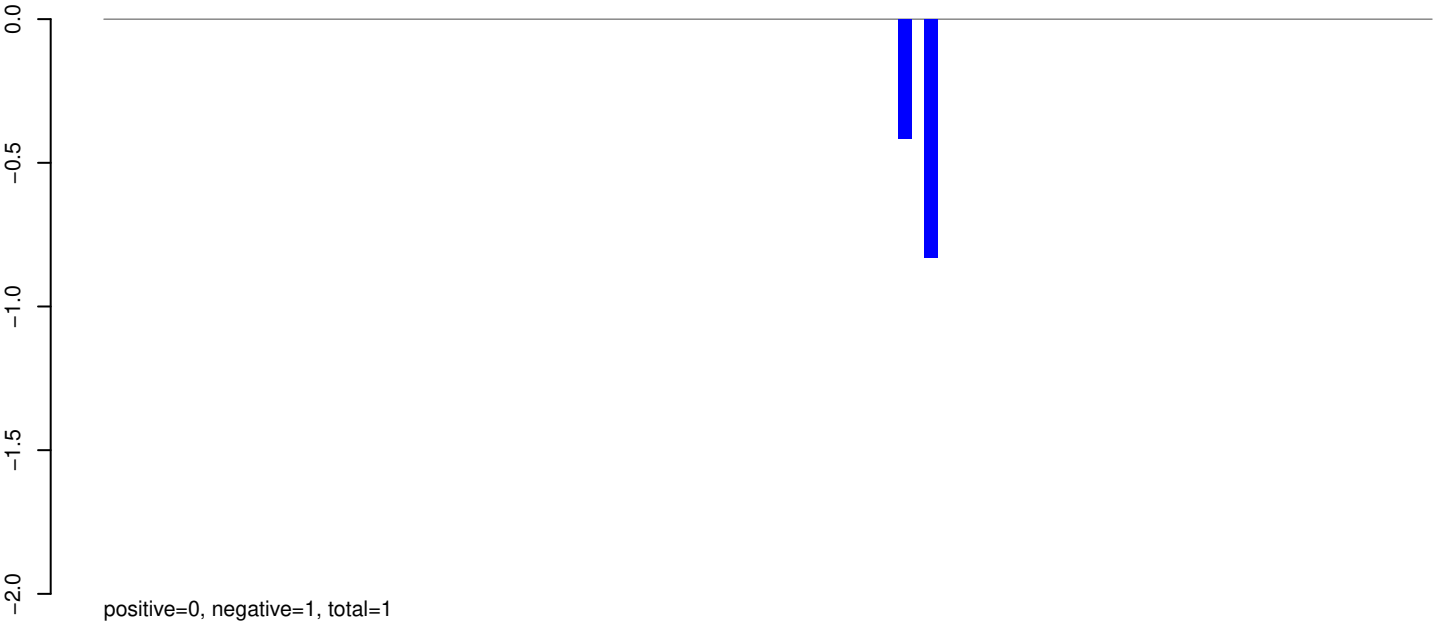

AeAeg_Whole_sm_r123_JM.rep

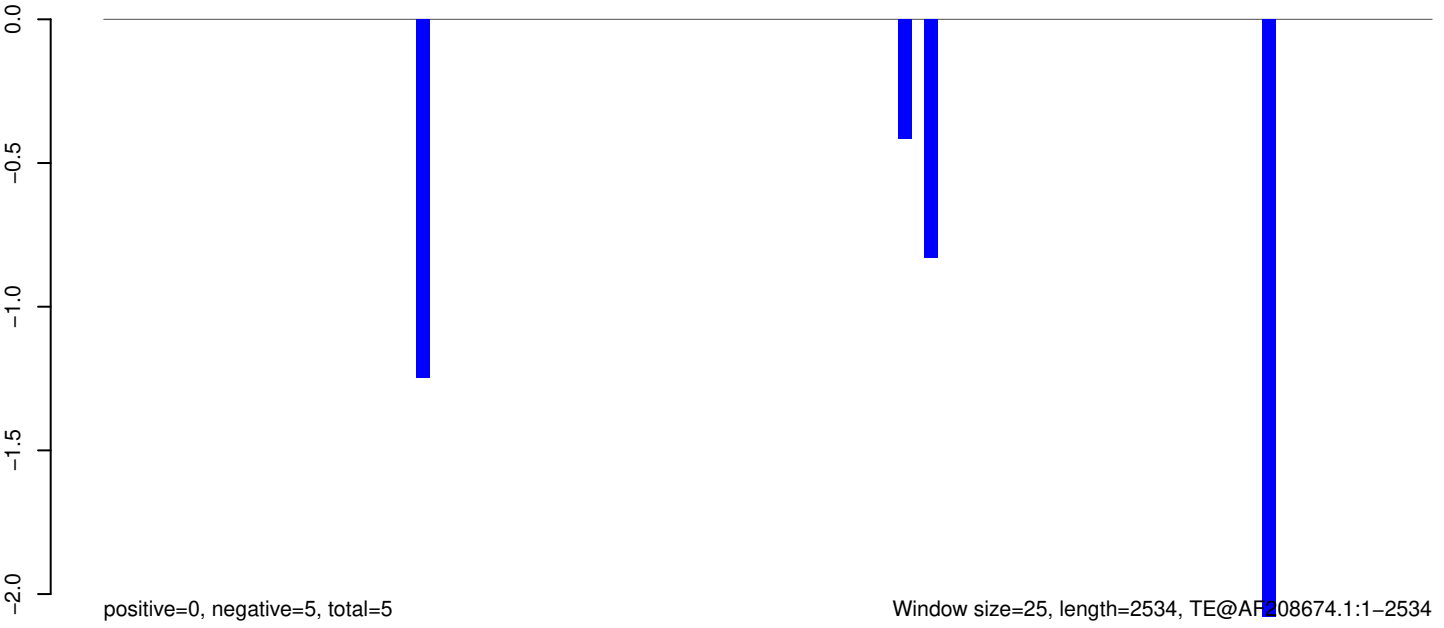

AeAeg_Whole_sm_r123_JM.18_23.rep

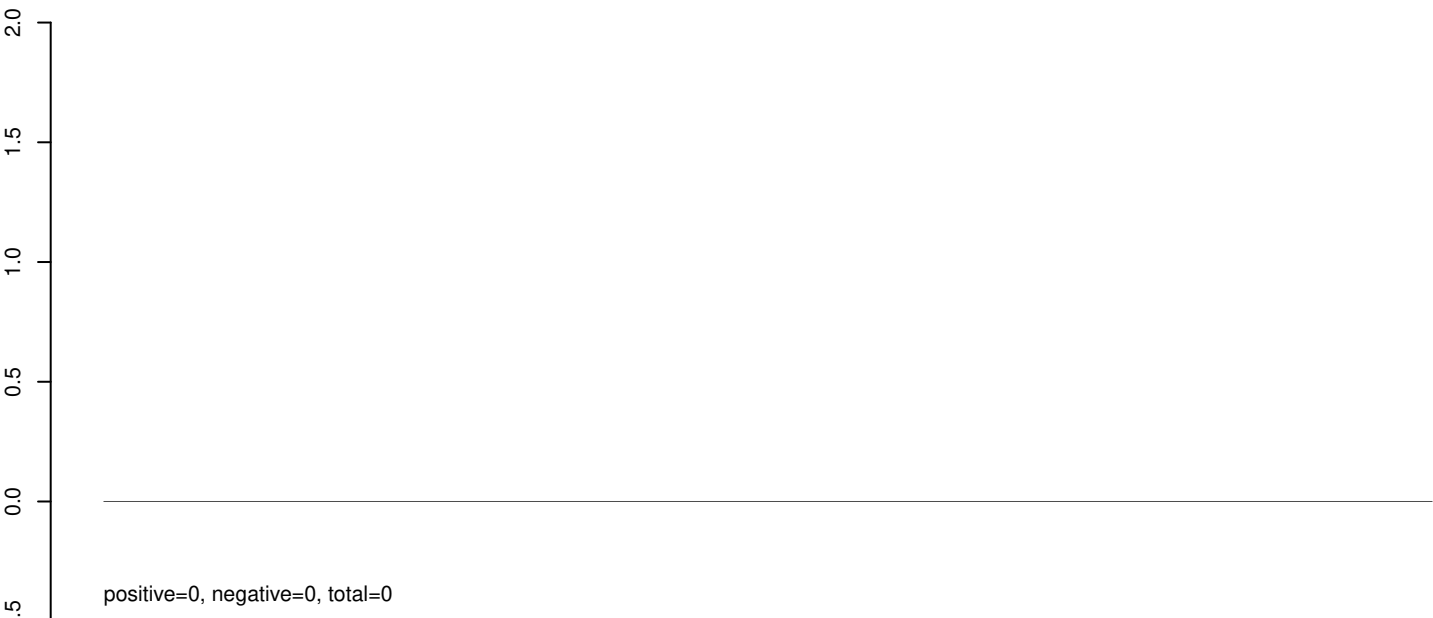

AeAeg_Whole_sm_r123_JM.24_35.rep



AeAeg_Whole_sm_r123_JM.rep

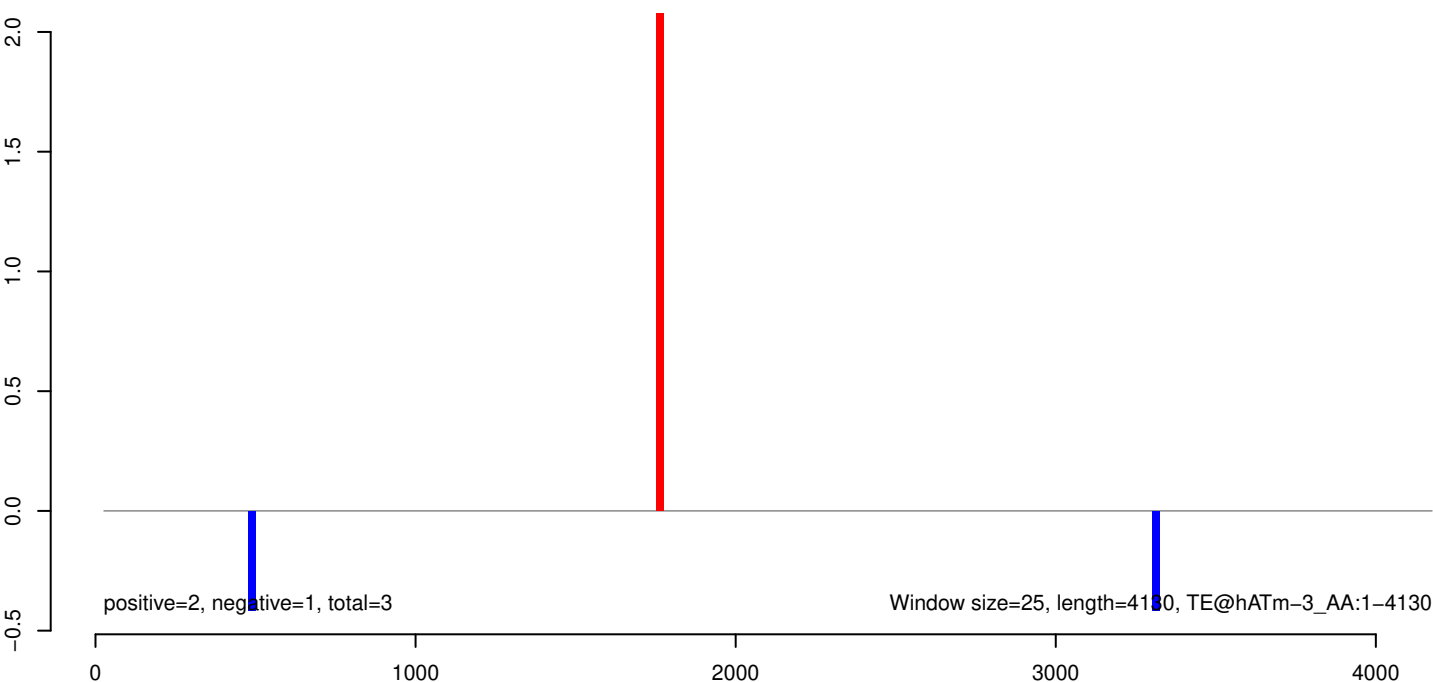

AeAeg_Whole_sm_r123_JM.18_23.rep

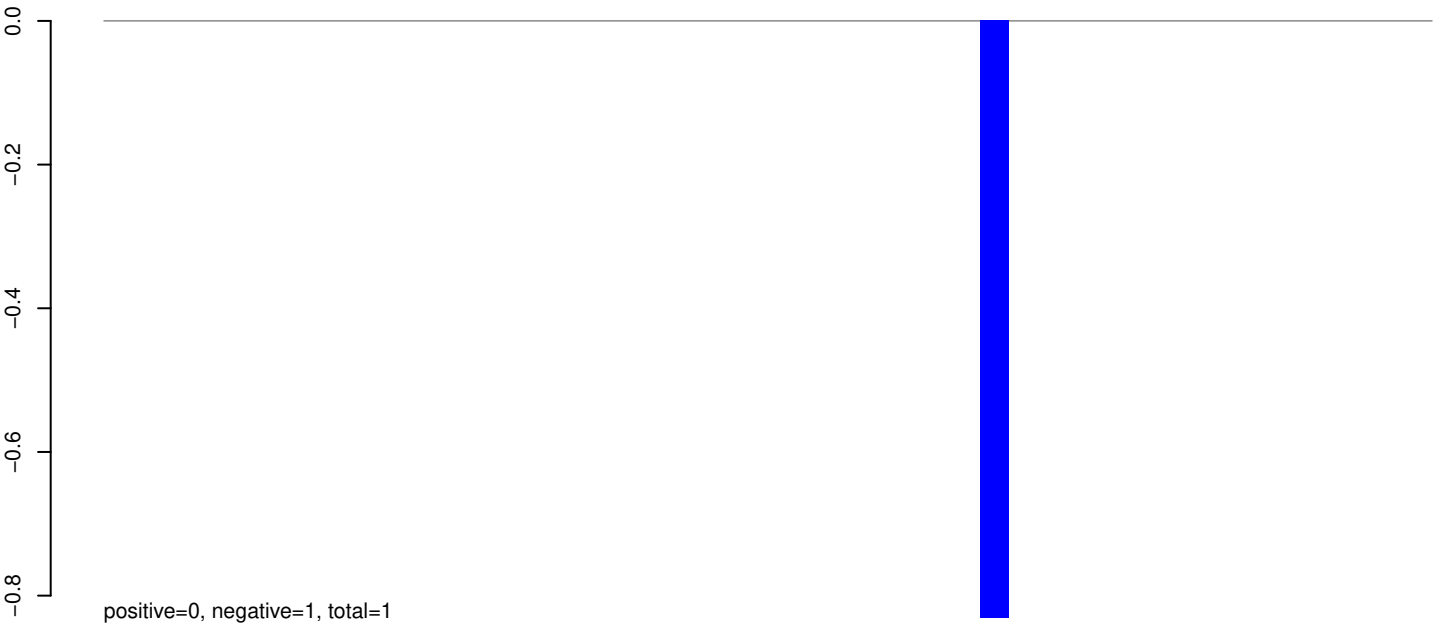

AeAeg_Whole_sm_r123_JM.24_35.rep

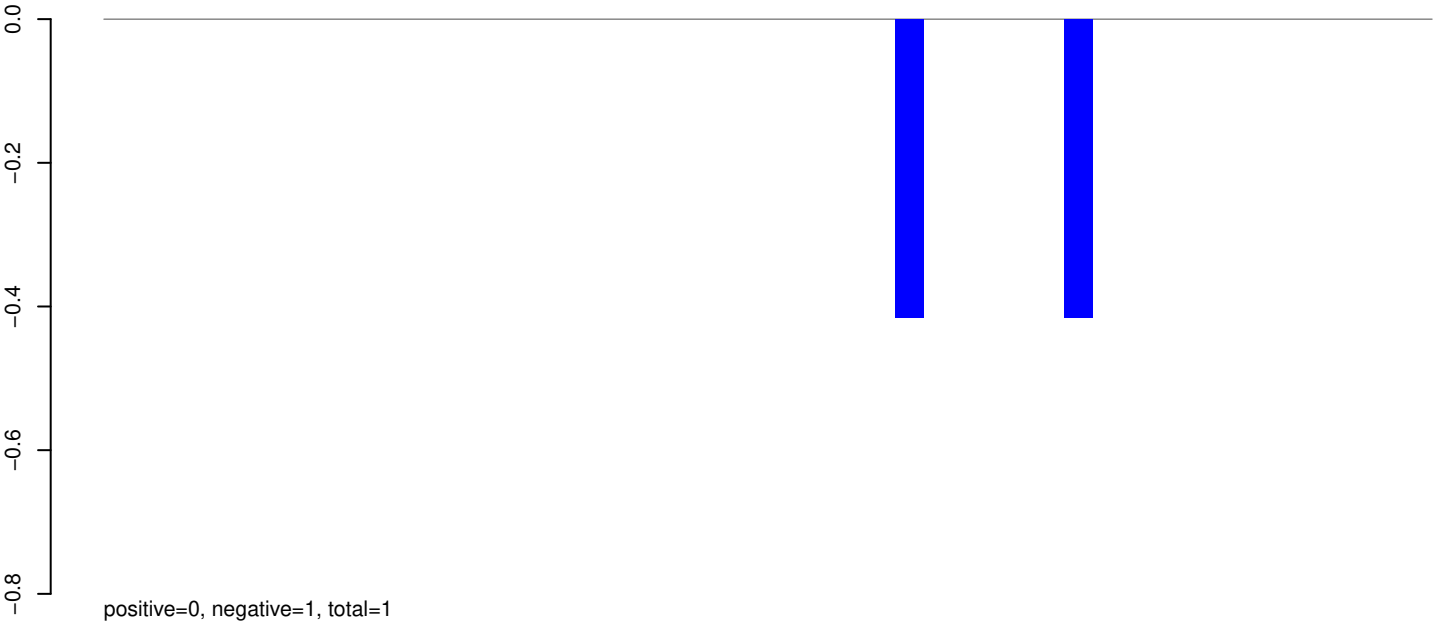

AeAeg_Whole_sm_r123_JM.rep

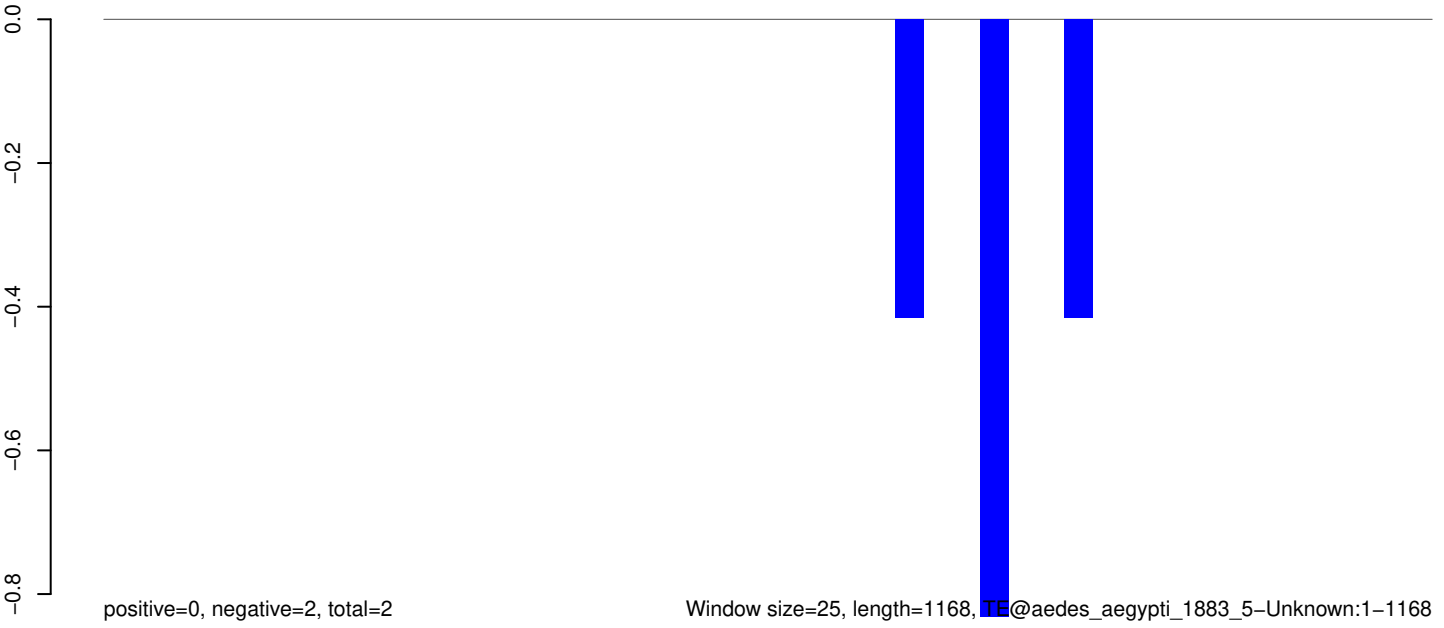

Window size=25, length=1168, TE@aedes_aegypti_1883_5-Unknown:1-1168

0 200 400 600 800 1000 1200

AeAeg_Whole_sm_r123_JM.18_23.rep



positive=0, negative=0, total=0

AeAeg_Whole_sm_r123_JM.24_35.rep

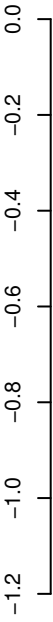

positive=0, negative=2, total=2

AeAeg_Whole_sm_r123_JM.rep

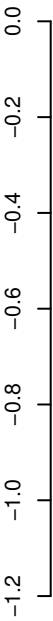

positive=0, negative=2, total=2 Window size=25, length=2570, TE@aedes4kgr2k10pd1-AAGE01016495_7135bp-TE-UNKNOWN:1-2570

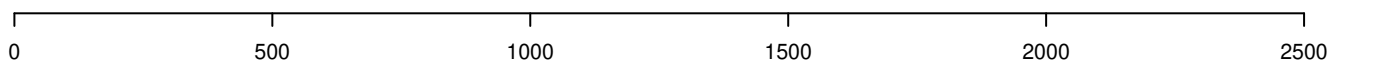

AeAeg_Whole_sm_r123_JM.18_23.rep

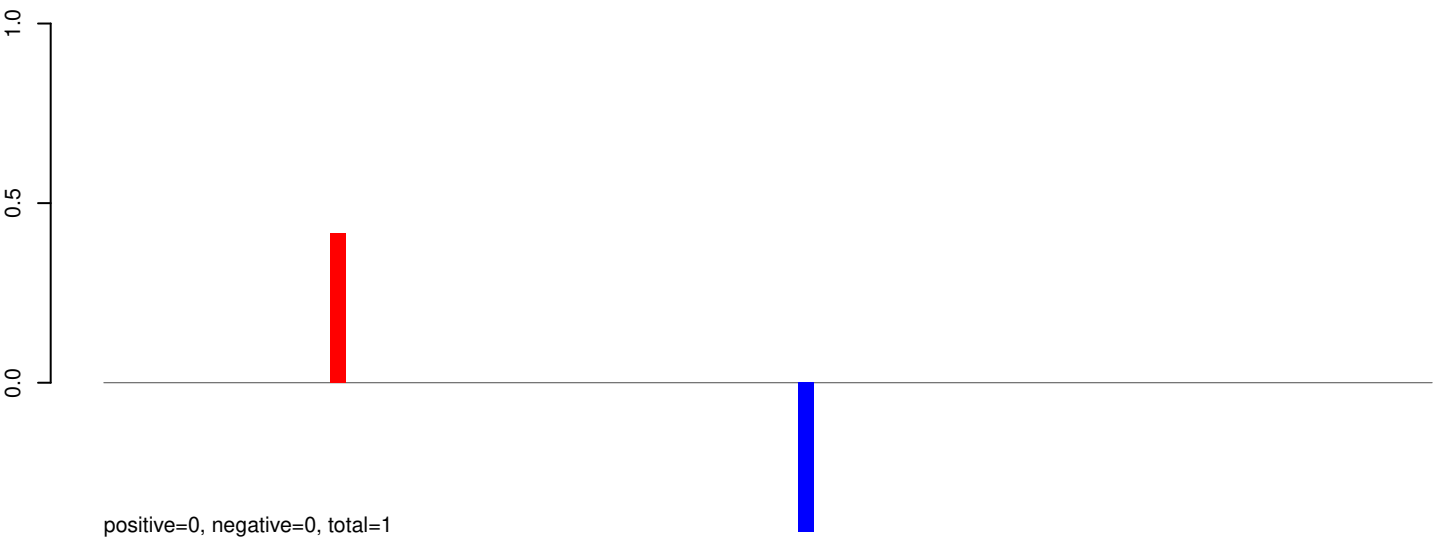

AeAeg_Whole_sm_r123_JM.24_35.rep

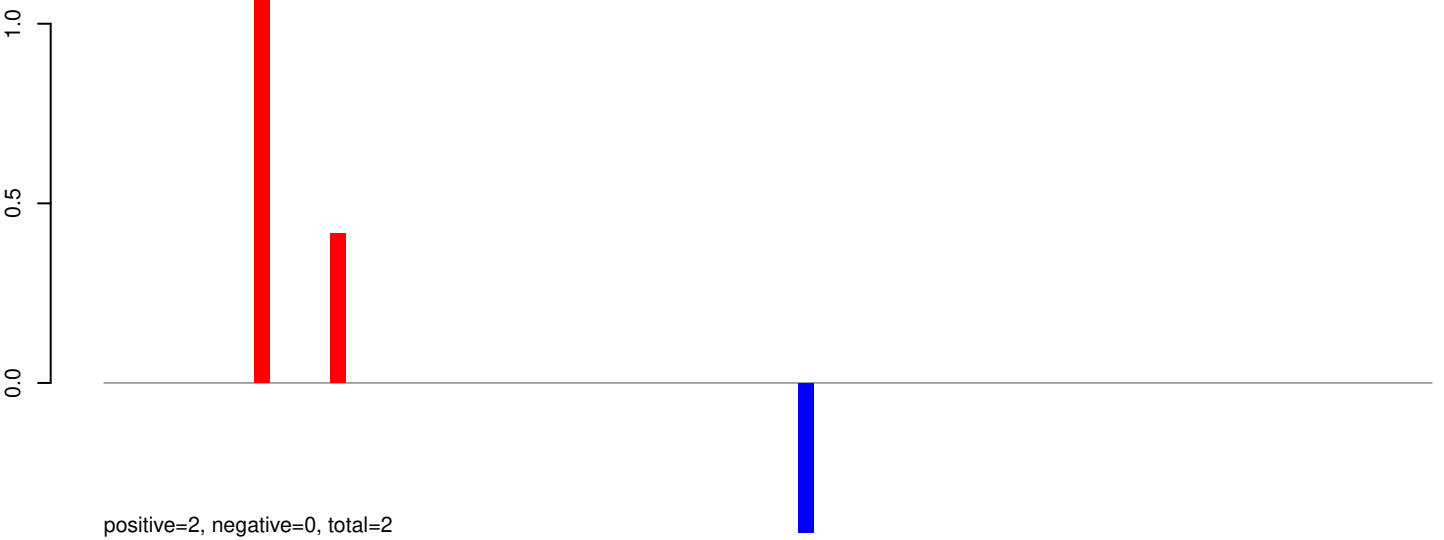

AeAeg_Whole_sm_r123_JM.rep

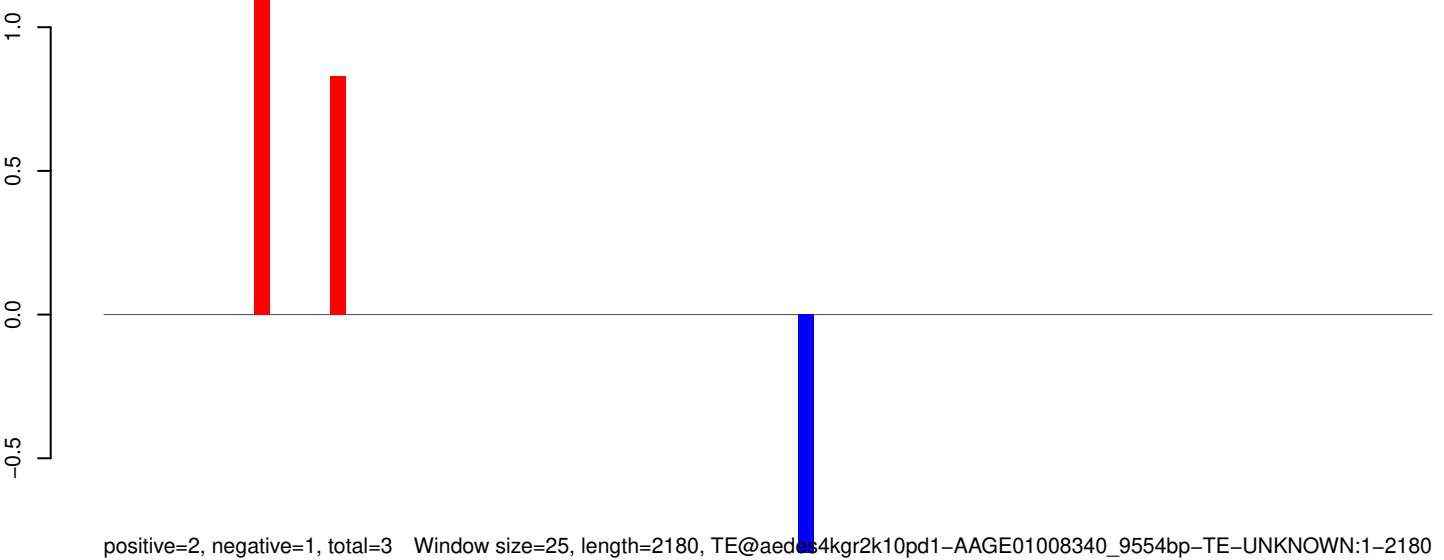

Window size=25, length=2180, TE@aedes4kgr2k10pd1-AAGE01008340_9554bp-TE-UNKNOWN:1-2180

0 500 1000 1500 2000

AeAeg_Whole_sm_r123_JM.18_23.rep

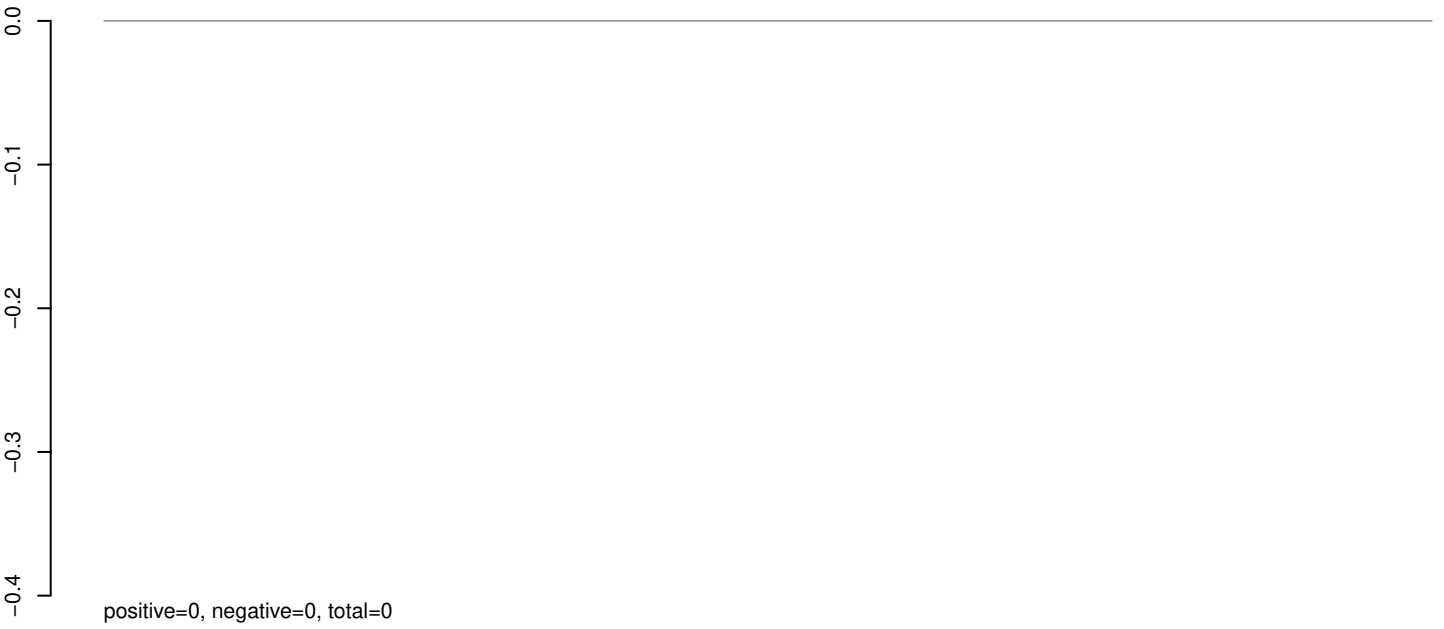

AeAeg_Whole_sm_r123_JM.24_35.rep

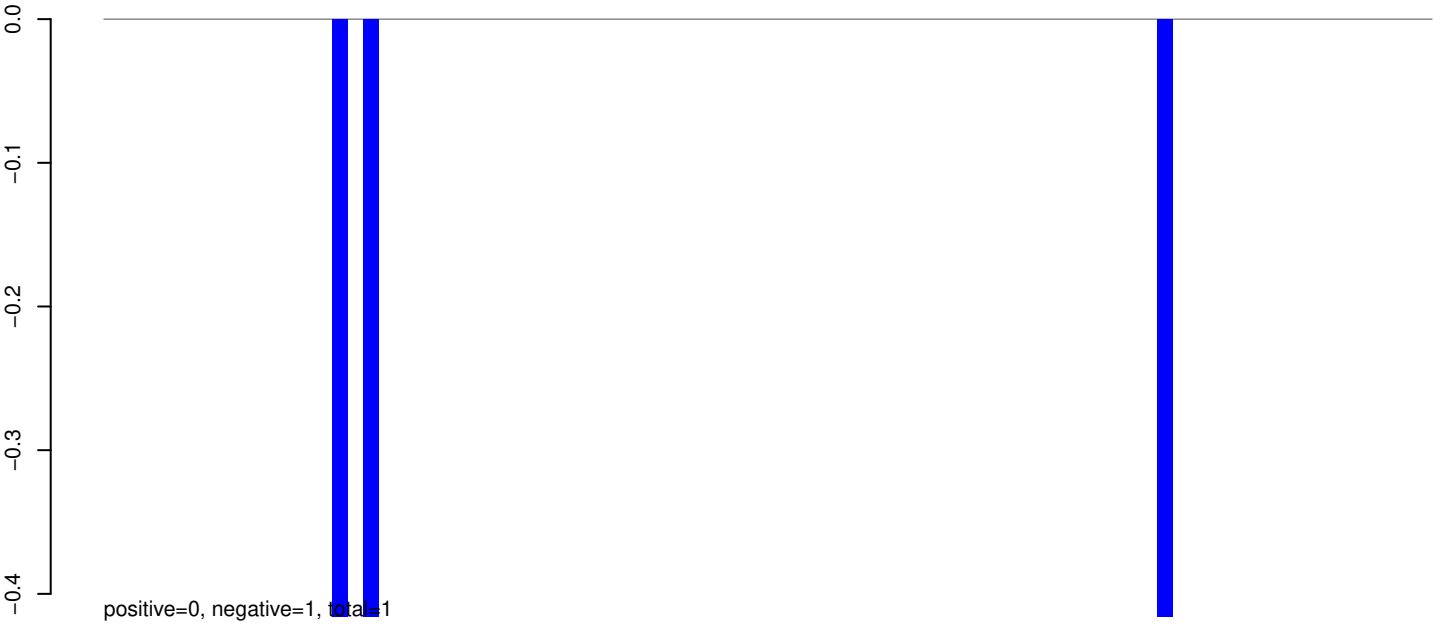

AeAeg_Whole_sm_r123_JM.rep



0 500 1000 1500 2000

AeAeg_Whole_sm_r123_JM.18_23.rep

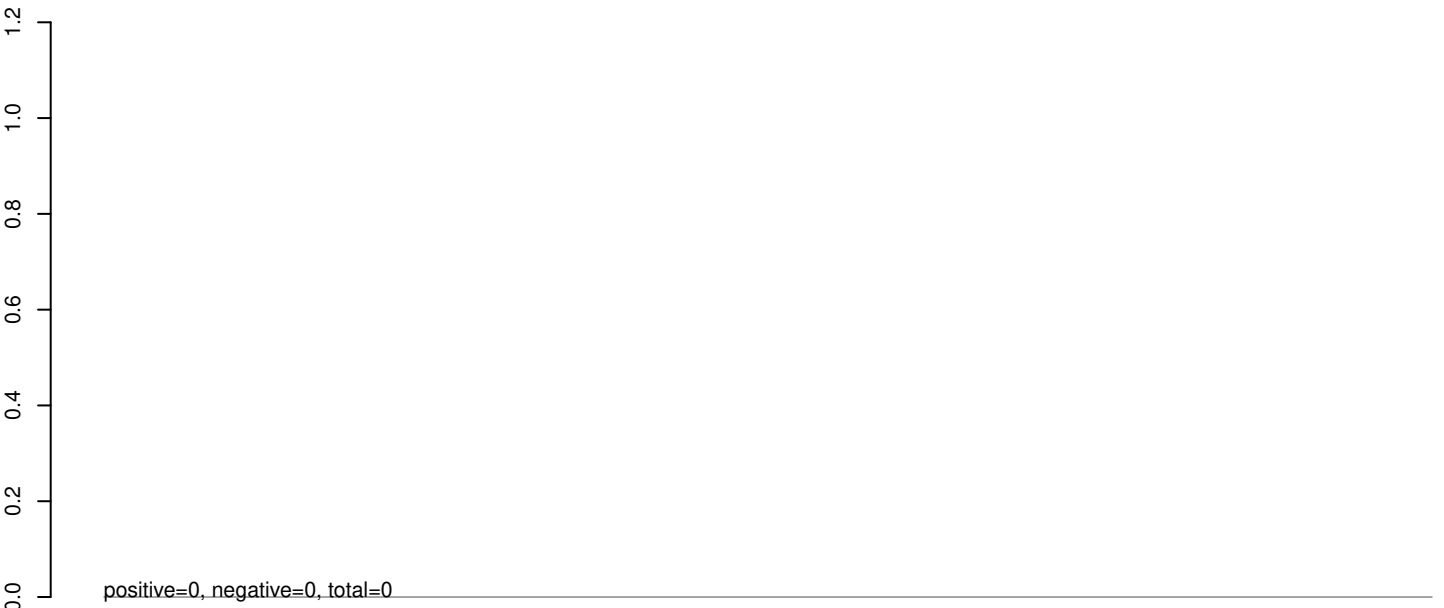

AeAeg_Whole_sm_r123_JM.24_35.rep

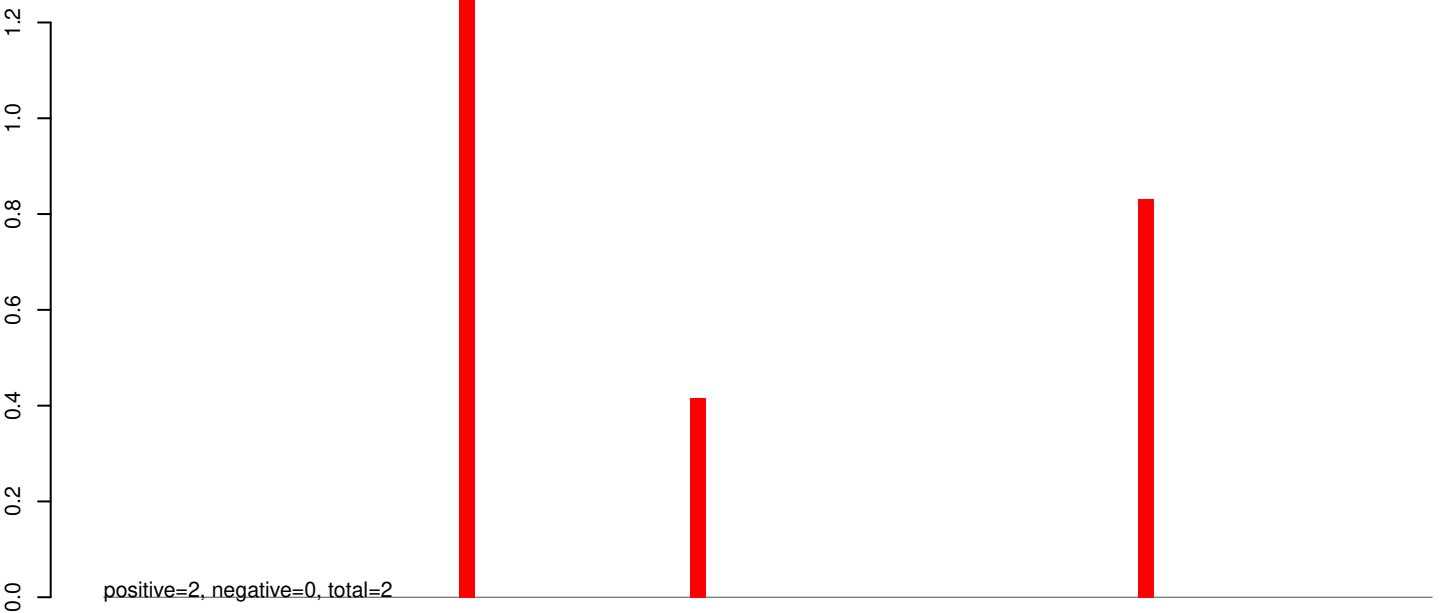

AeAeg_Whole_sm_r123_JM.rep

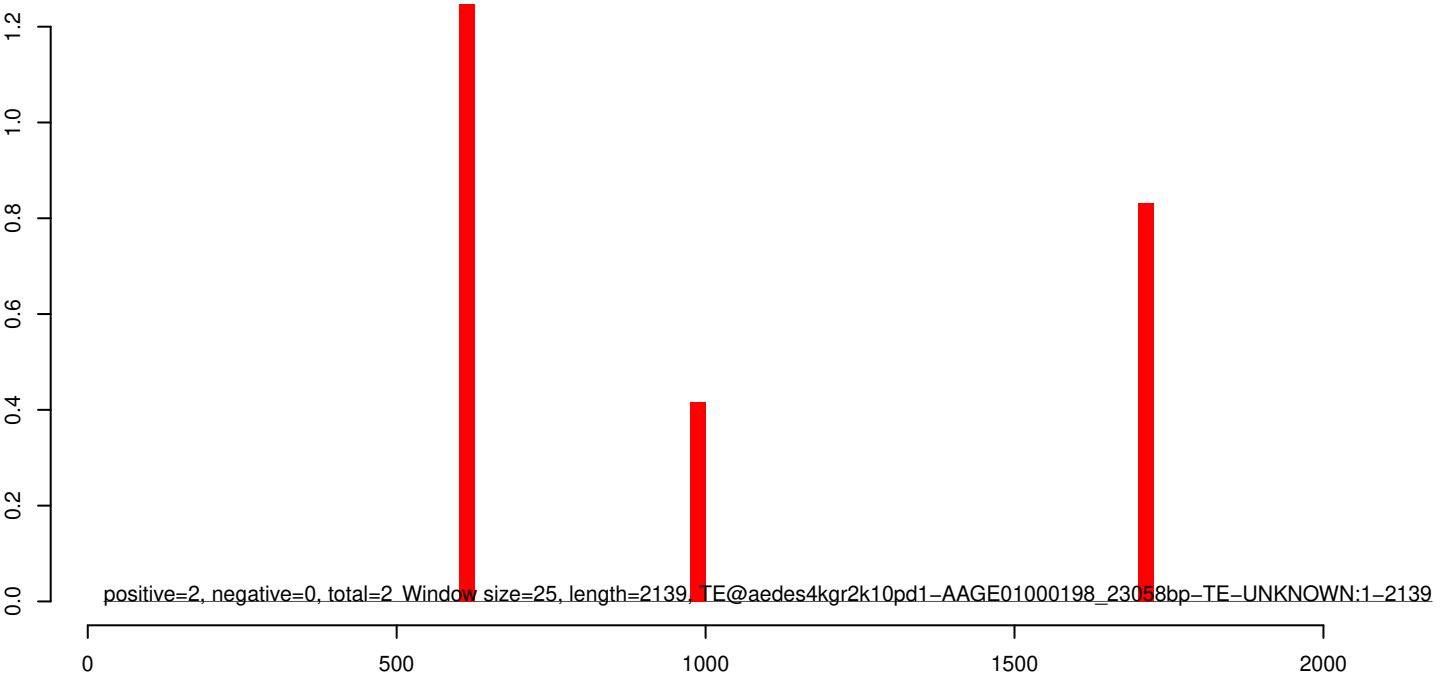

AeAeg_Whole_sm_r123_JM.18_23.rep

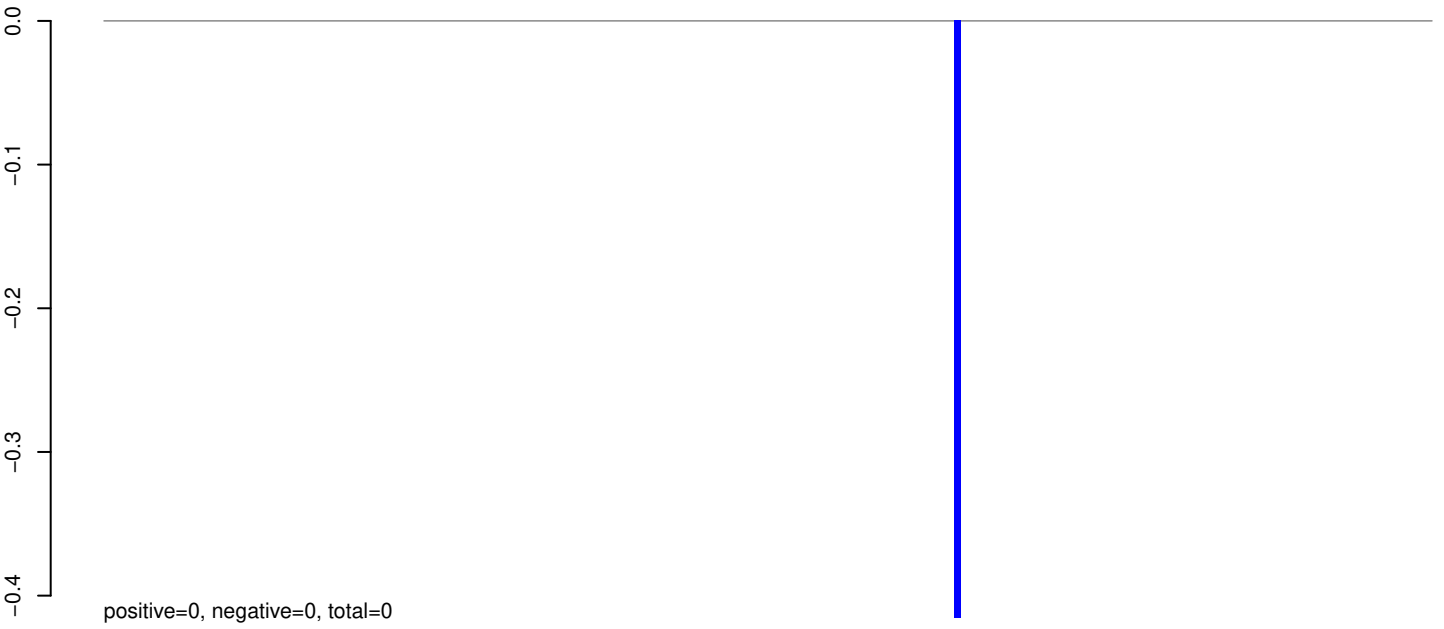

AeAeg_Whole_sm_r123_JM.24_35.rep

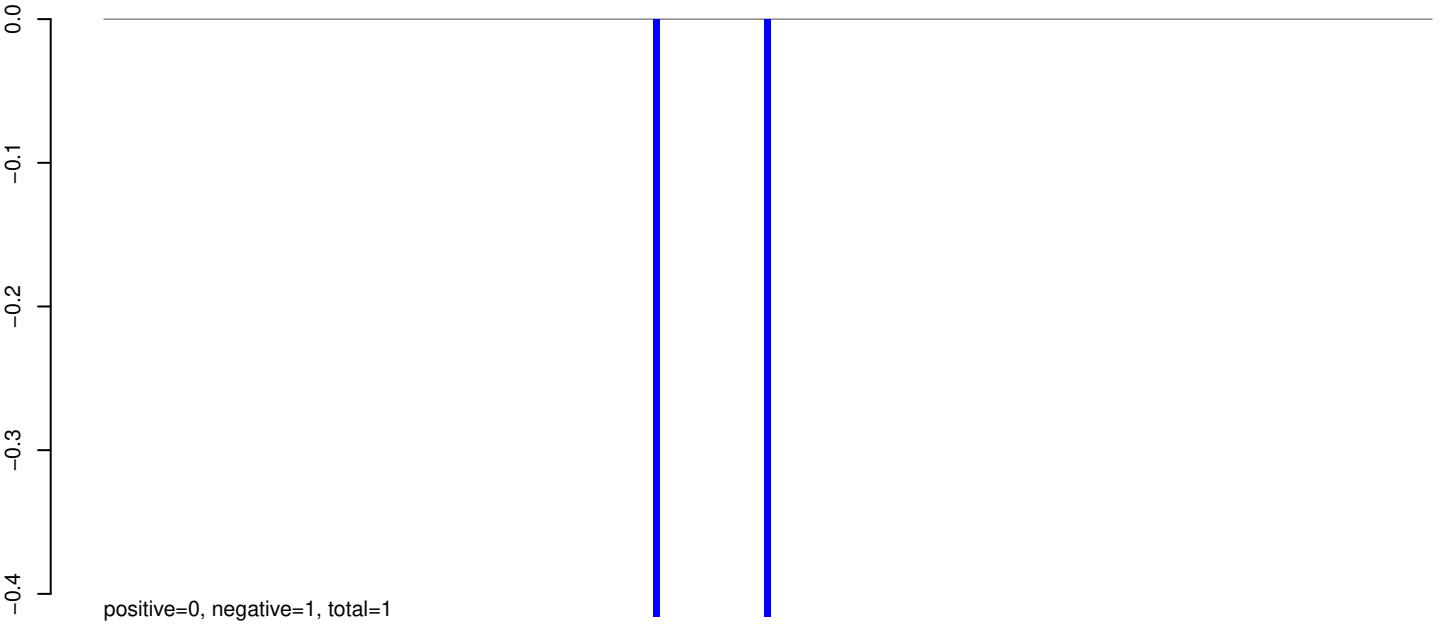

AeAeg_Whole_sm_r123_JM.rep

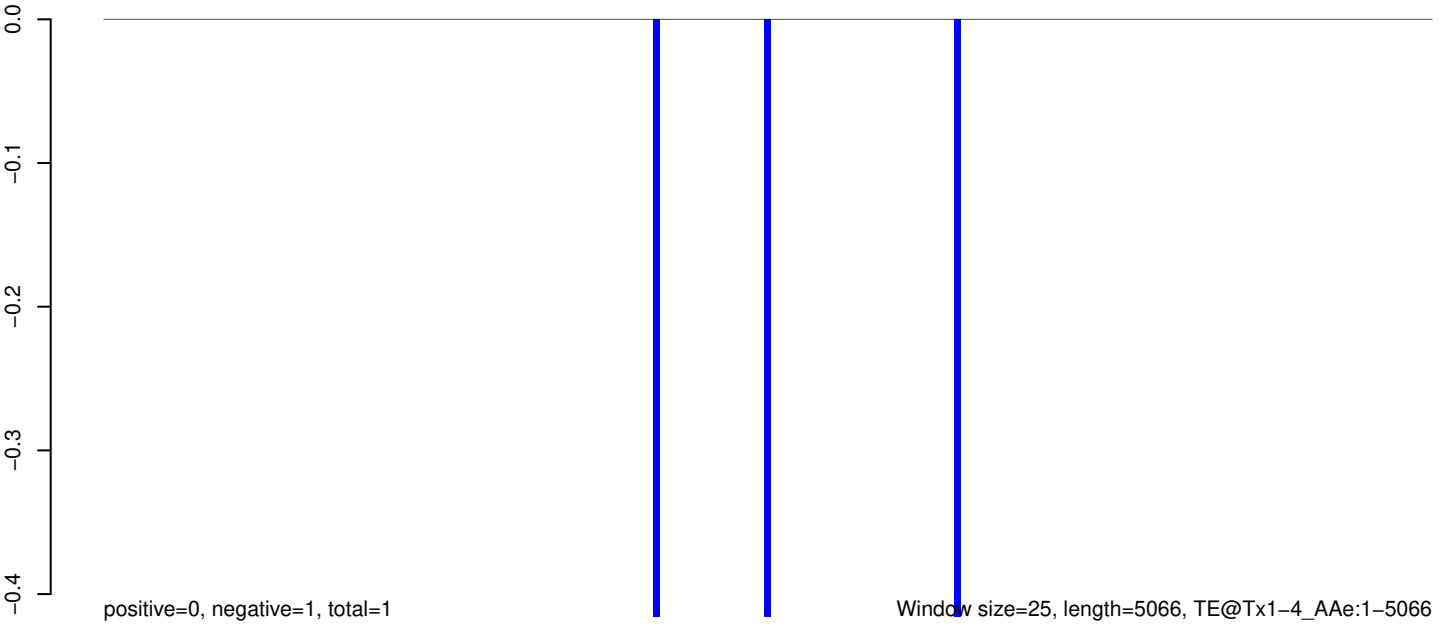

AeAeg_Whole_sm_r123_JM.18_23.rep

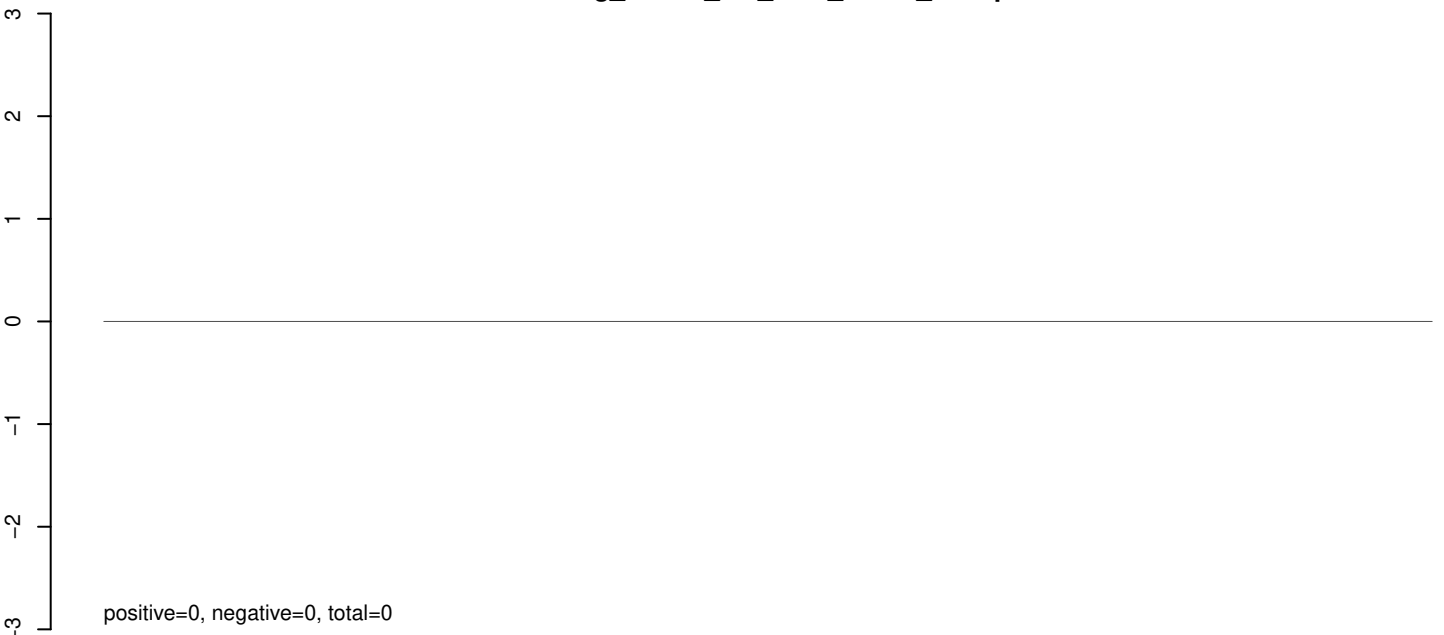

AeAeg_Whole_sm_r123_JM.24_35.rep

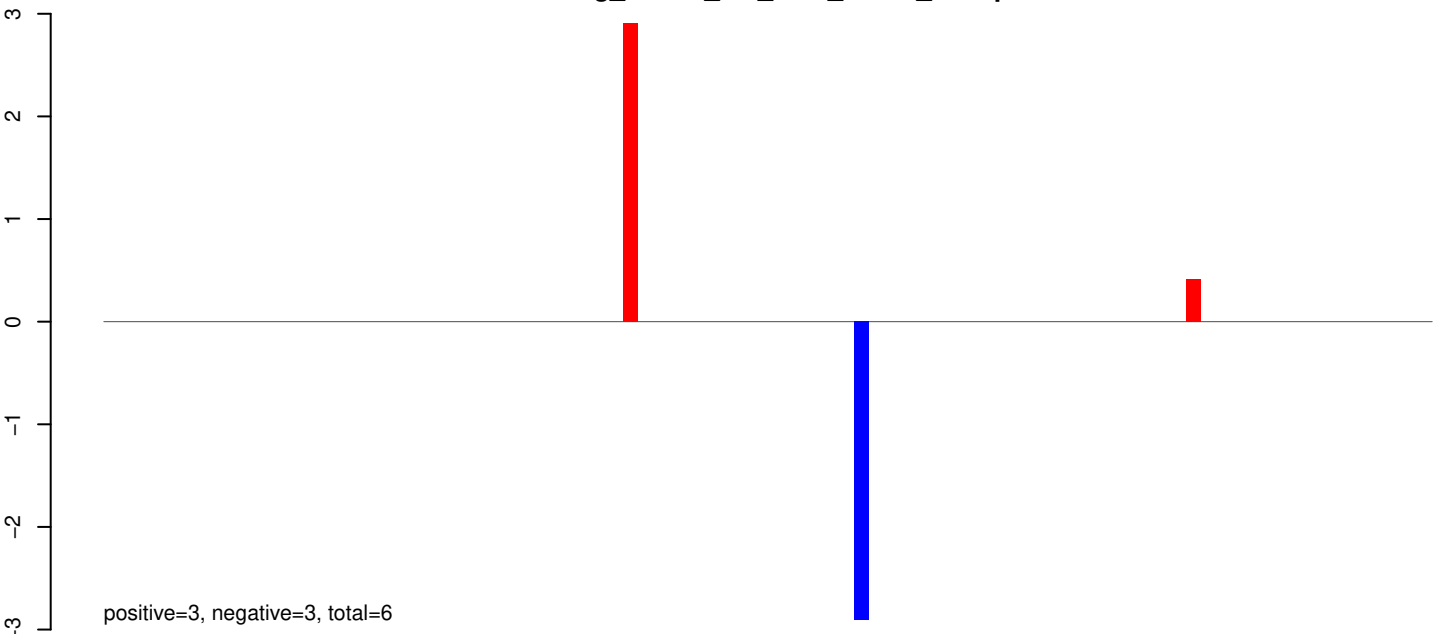

AeAeg_Whole_sm_r123_JM.rep

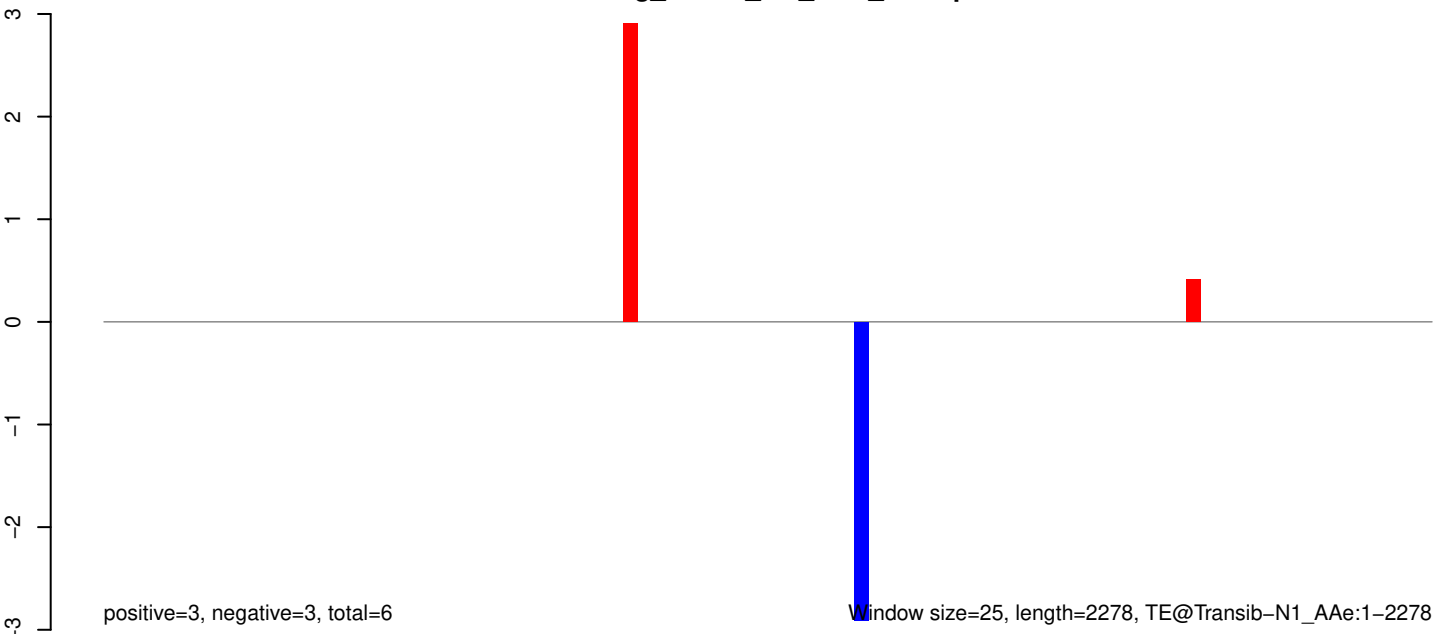

Window size=25, length=2278, TE@Transib-N1_Ae:1-2278

AeAeg_Whole_sm_r123_JM.18_23.rep

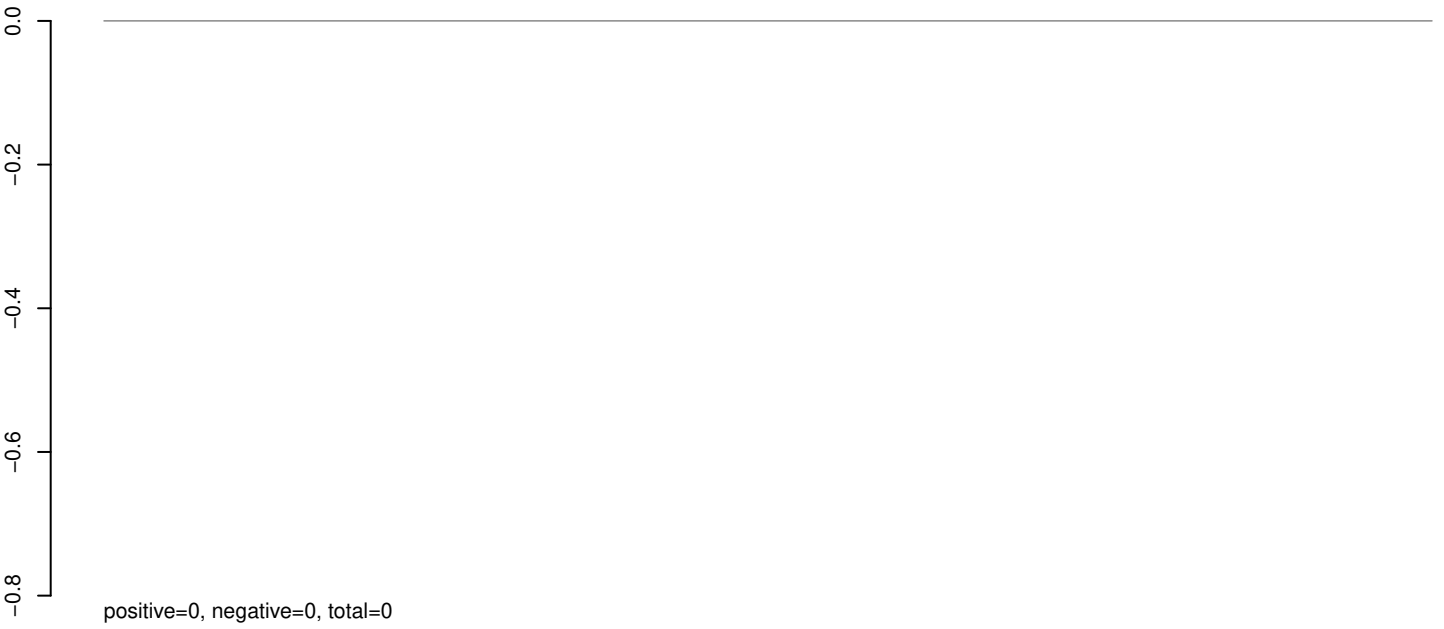

AeAeg_Whole_sm_r123_JM.24_35.rep

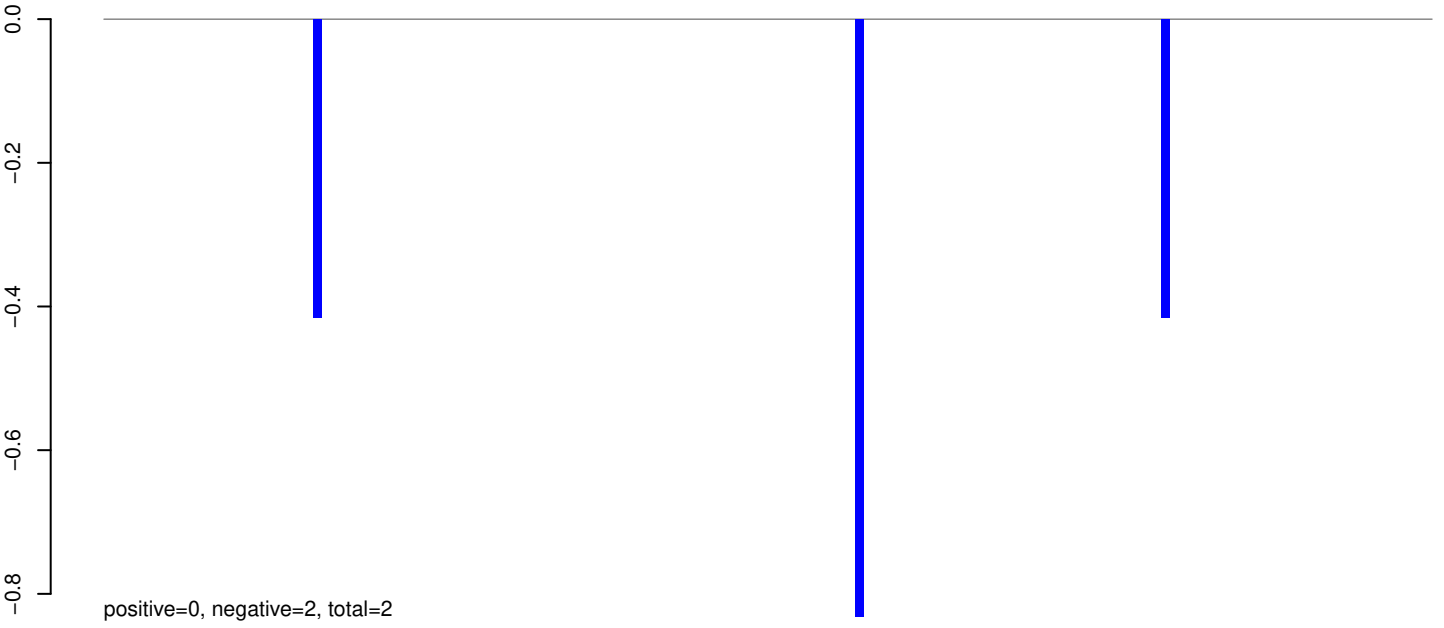

AeAeg_Whole_sm_r123_JM.rep

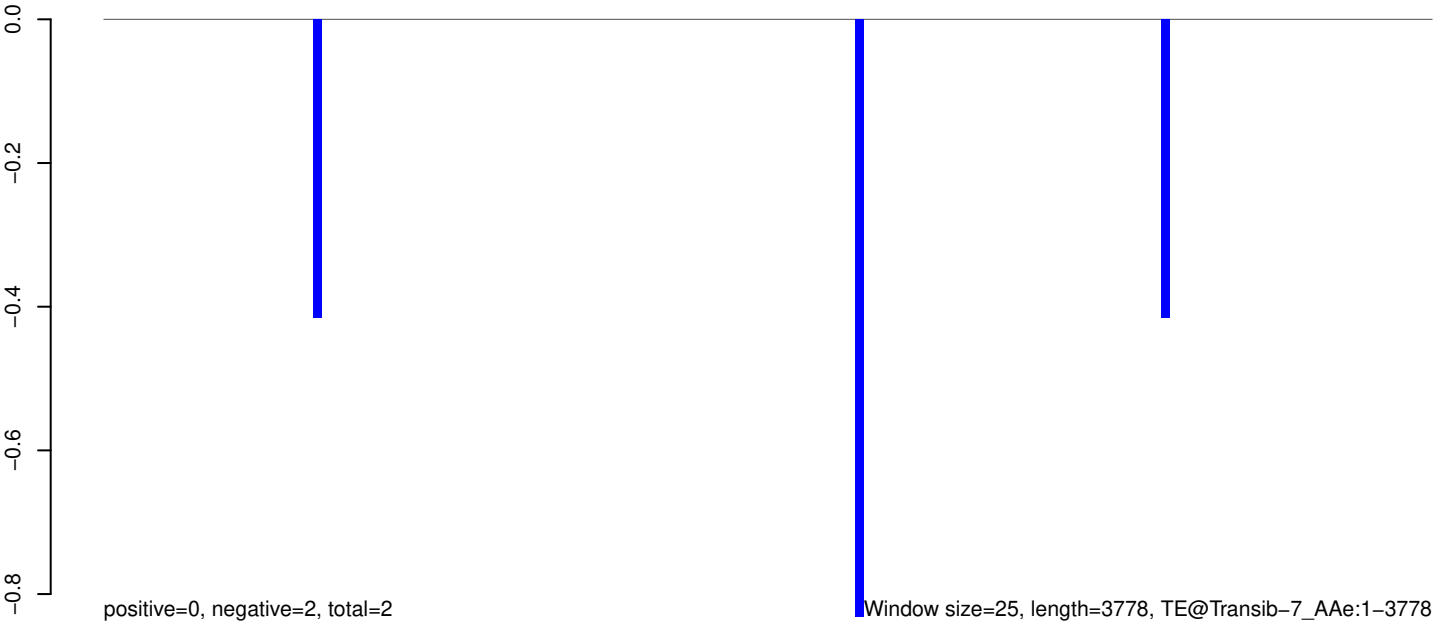

0 1000 2000 3000

AeAeg_Whole_sm_r123_JM.18_23.rep

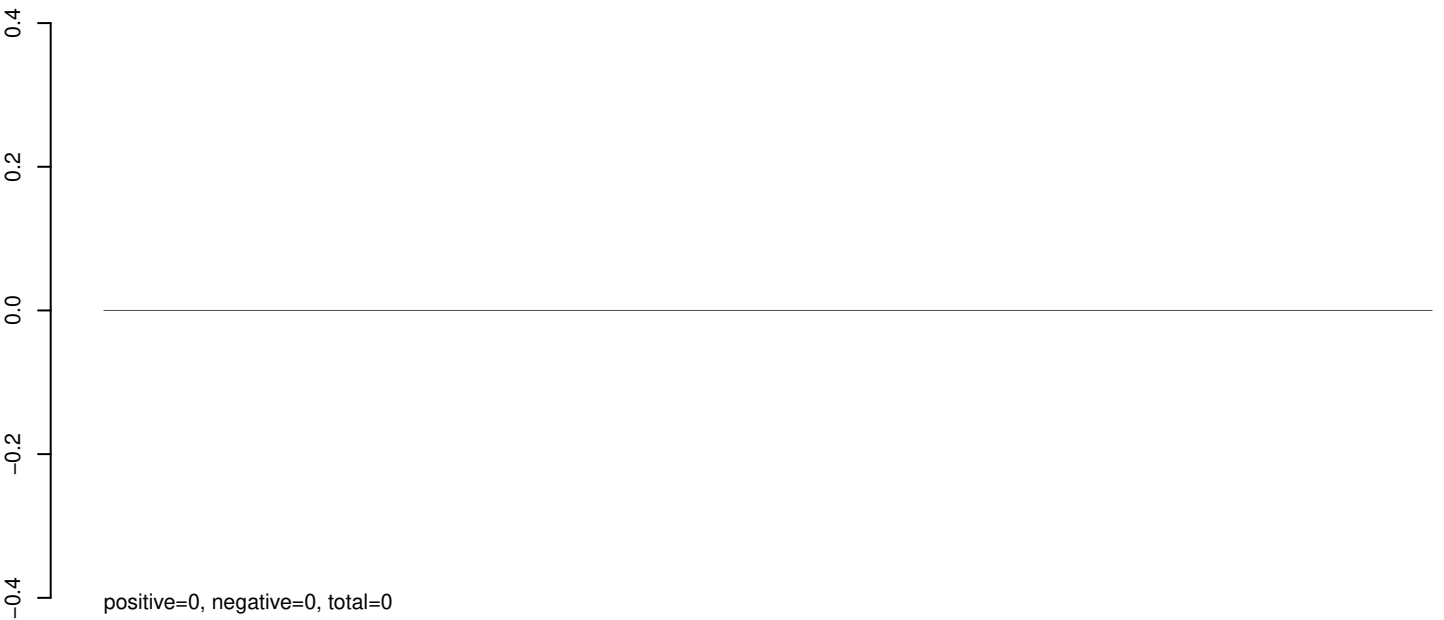

AeAeg_Whole_sm_r123_JM.24_35.rep



AeAeg_Whole_sm_r123_JM.rep

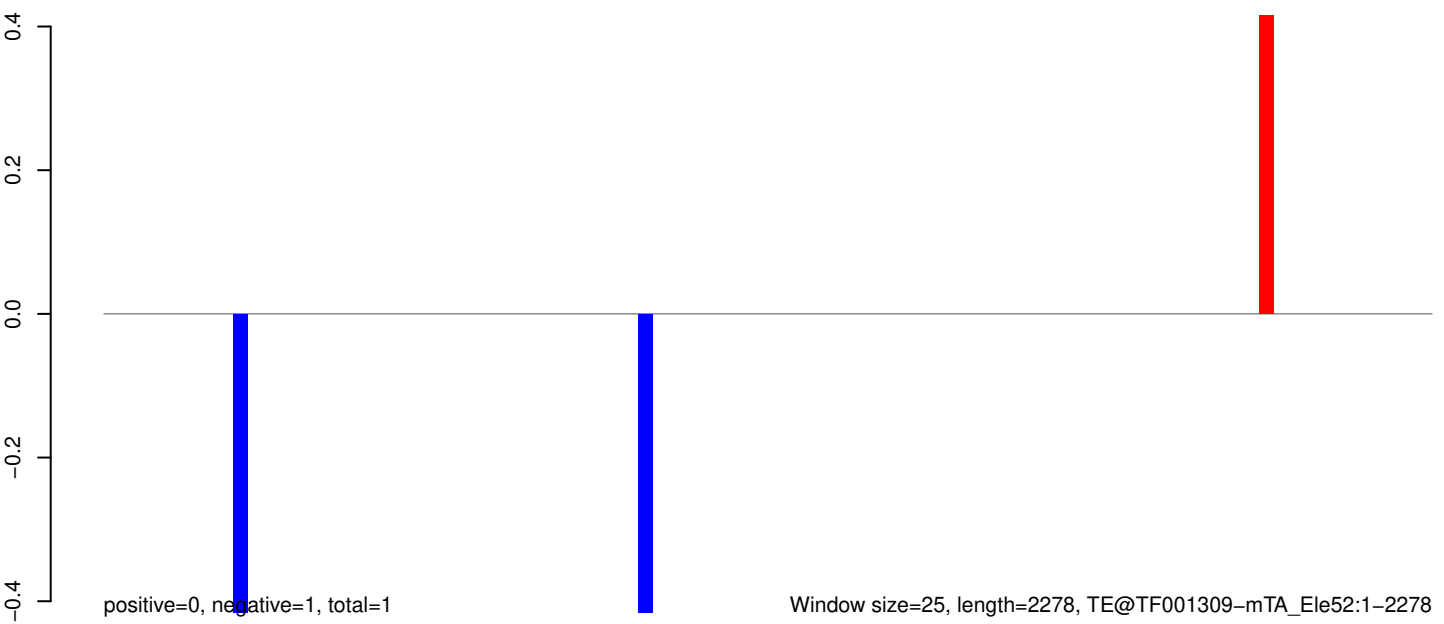

AeAeg_Whole_sm_r123_JM.18_23.rep

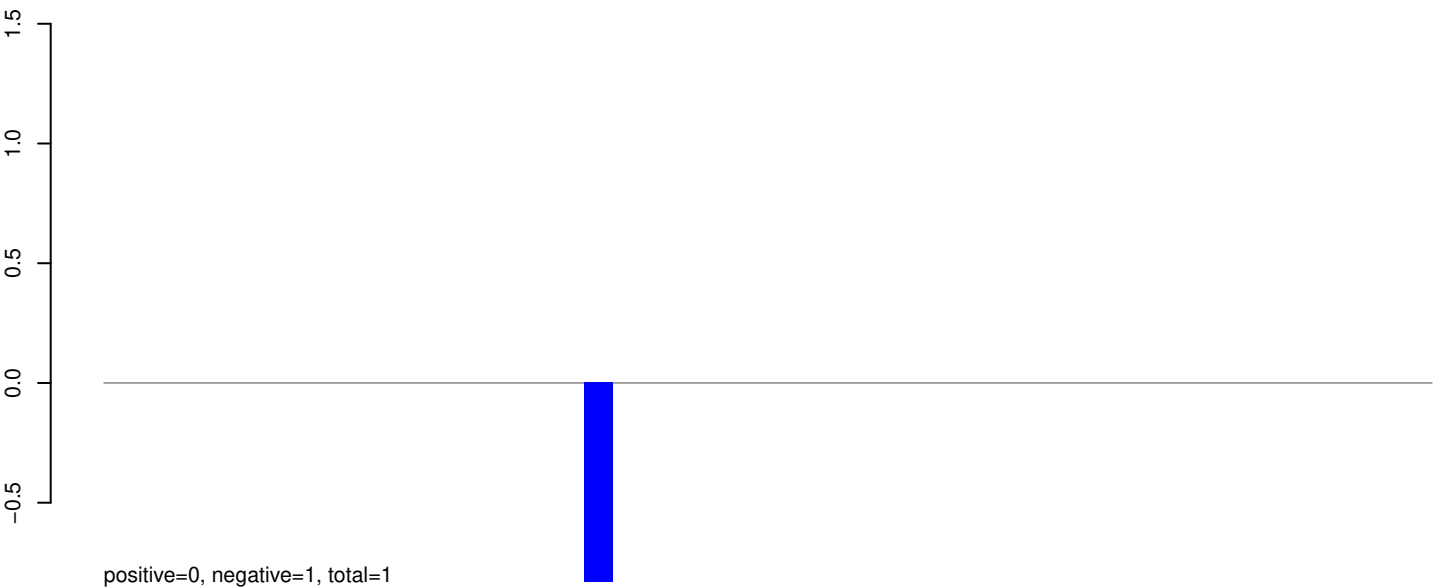

AeAeg_Whole_sm_r123_JM.24_35.rep

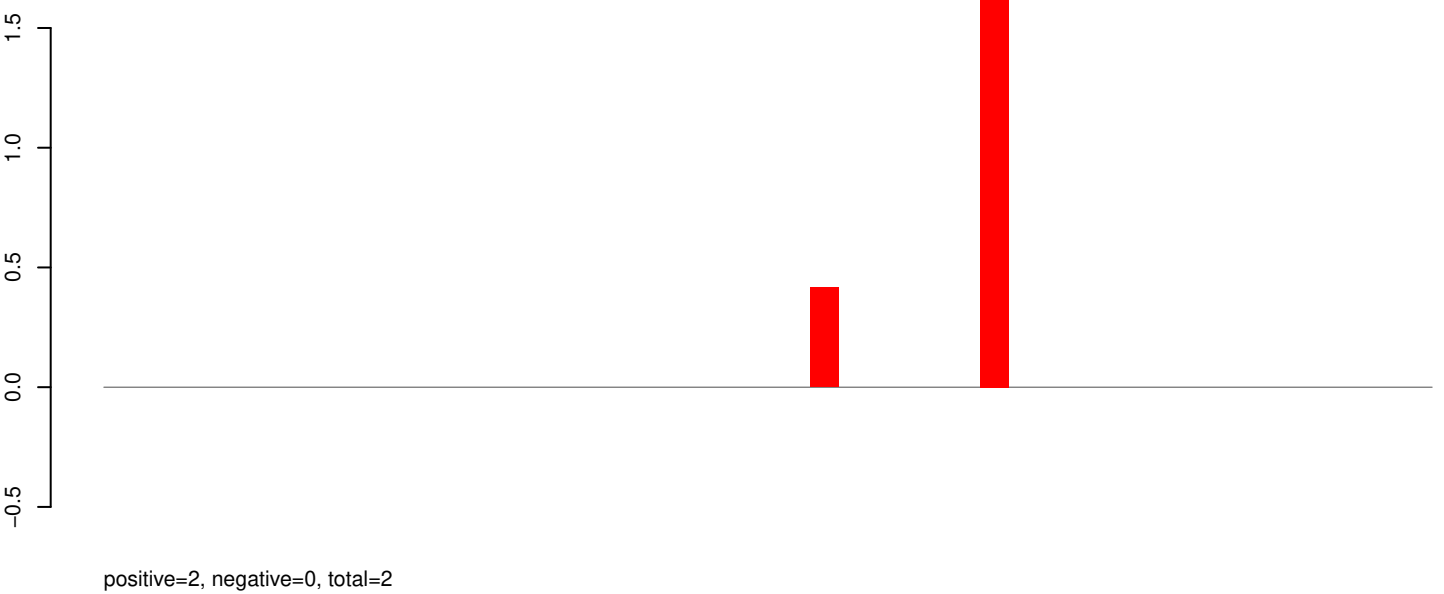

AeAeg_Whole_sm_r123_JM.rep

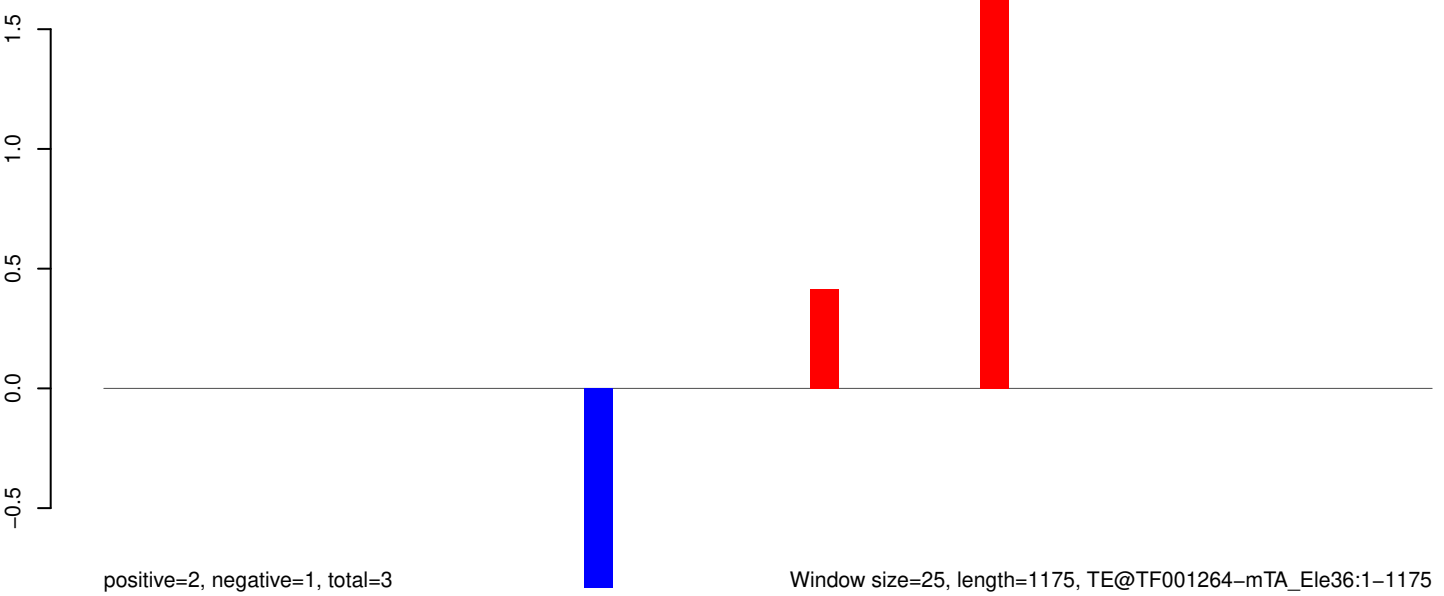

AeAeg_Whole_sm_r123_JM.18_23.rep

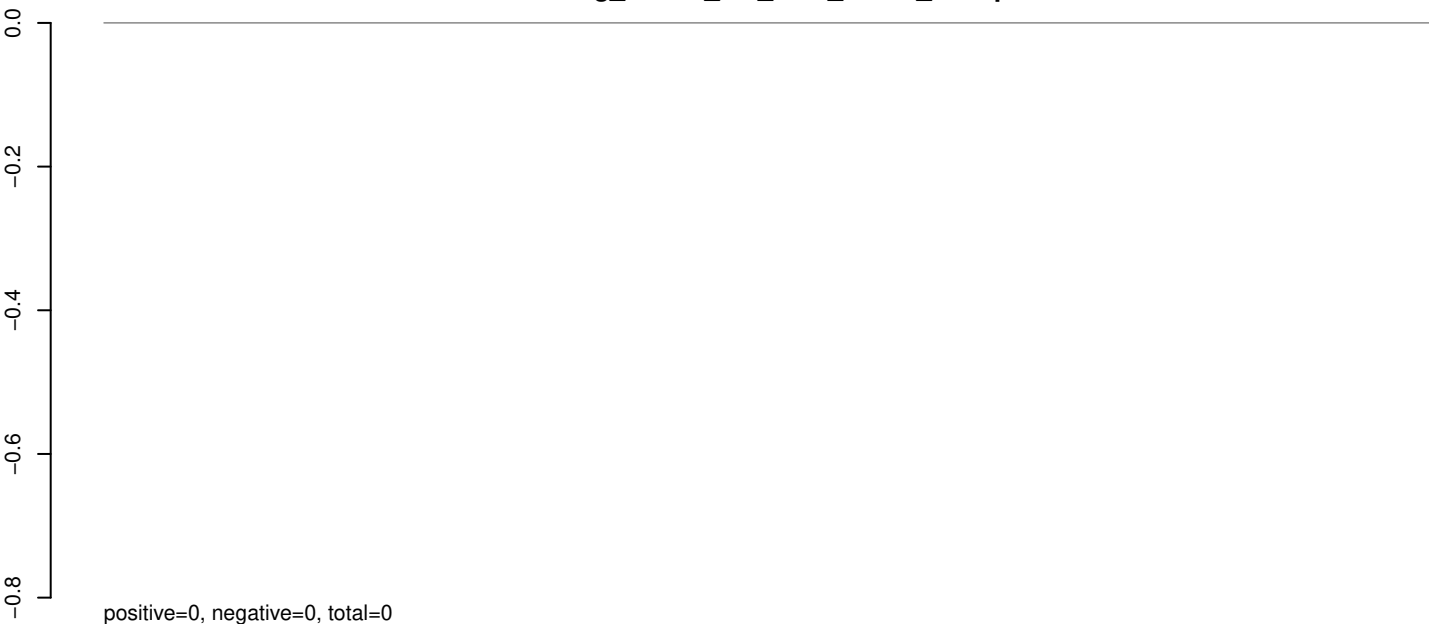

AeAeg_Whole_sm_r123_JM.24_35.rep

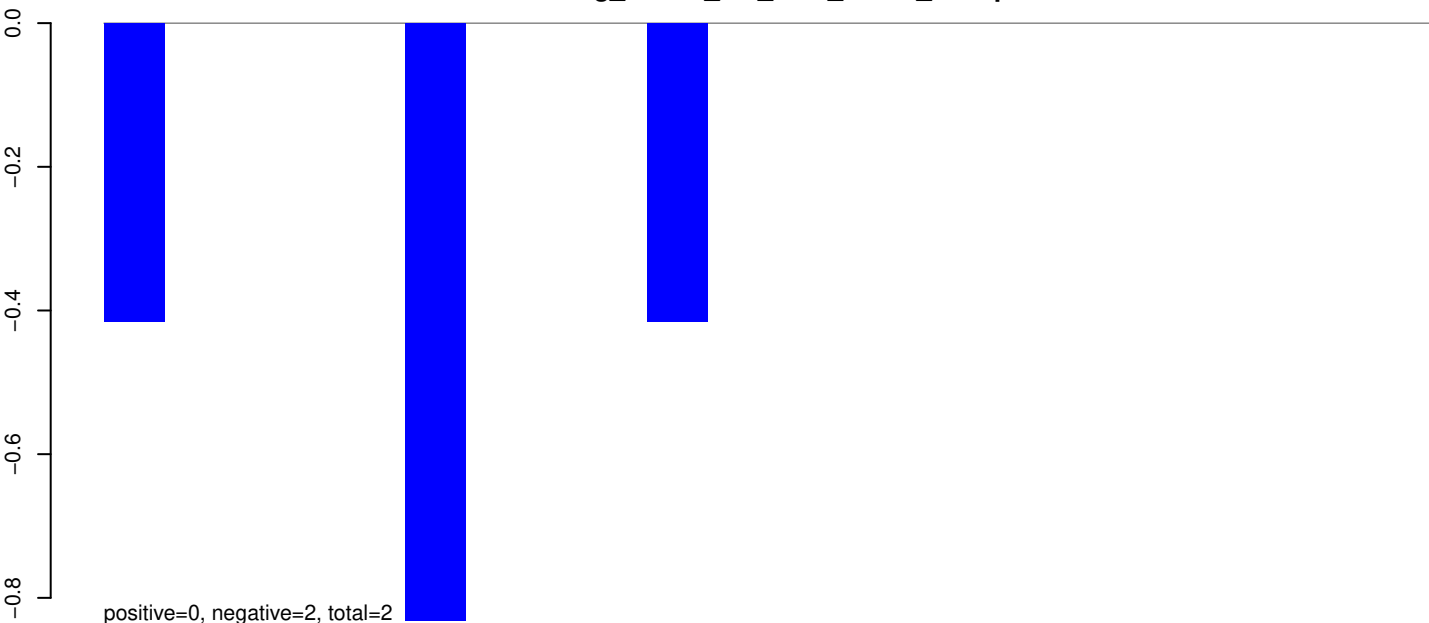

AeAeg_Whole_sm_r123_JM.rep

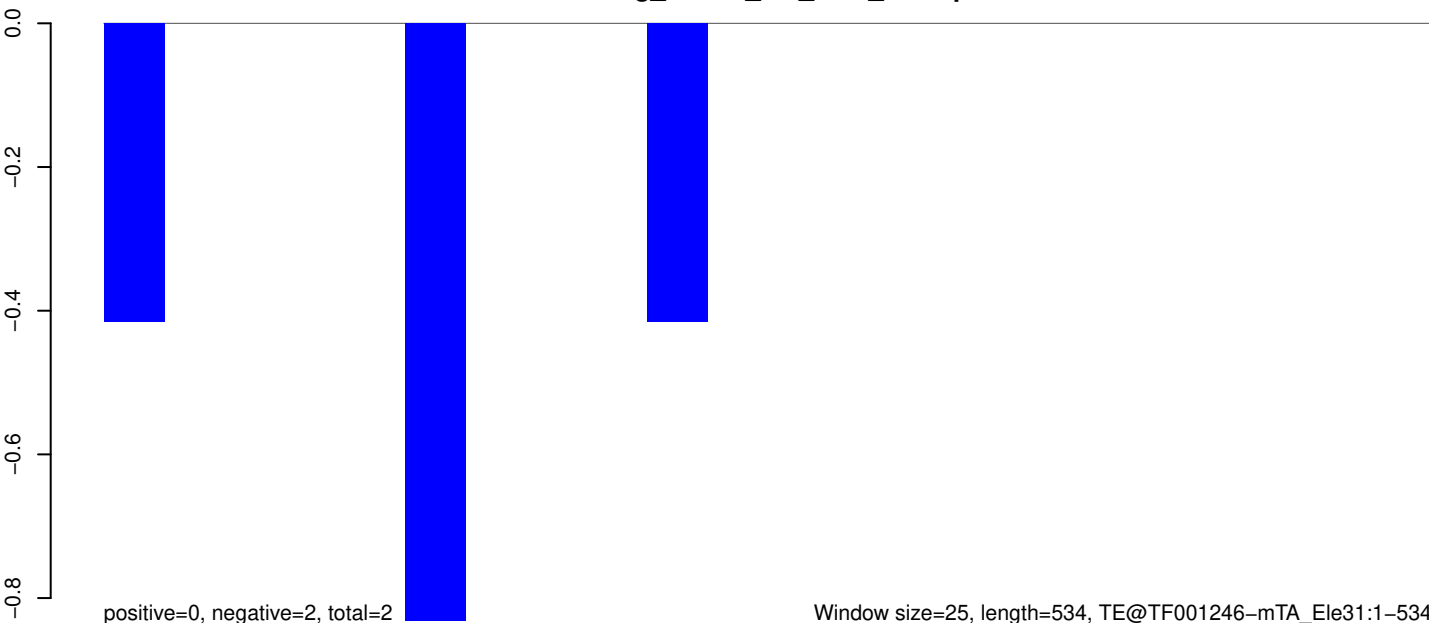

AeAeg_Whole_sm_r123_JM.18_23.rep

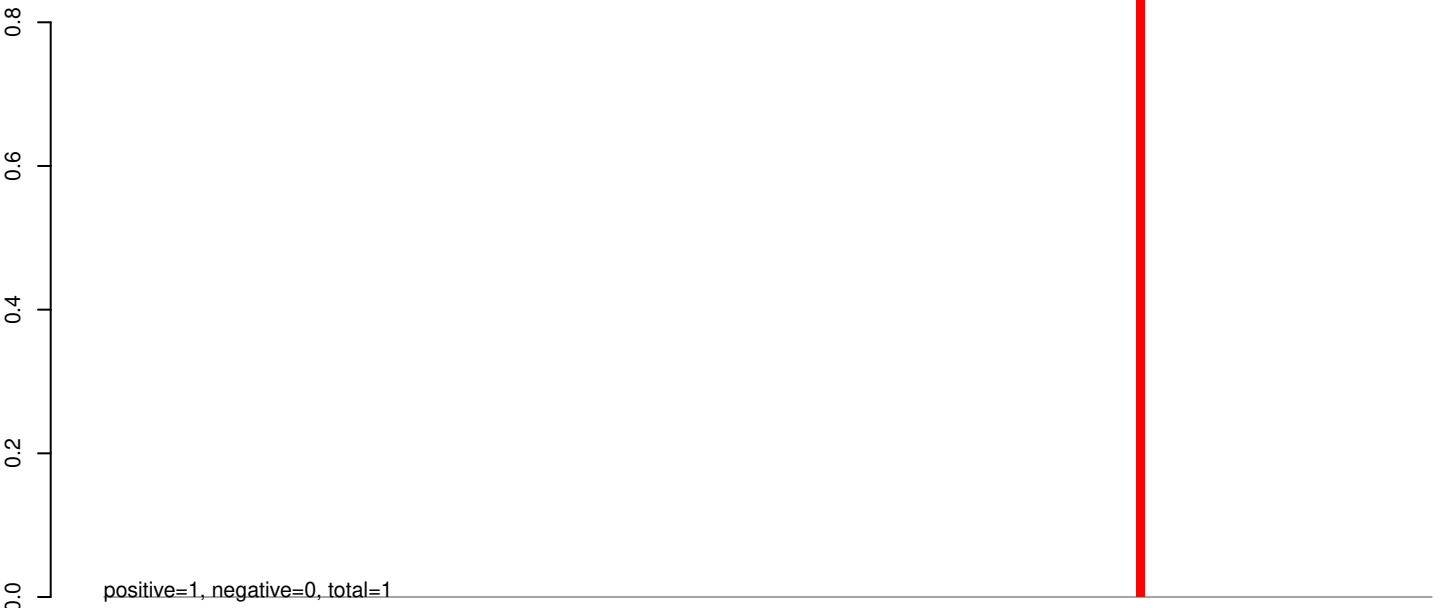

AeAeg_Whole_sm_r123_JM.24_35.rep

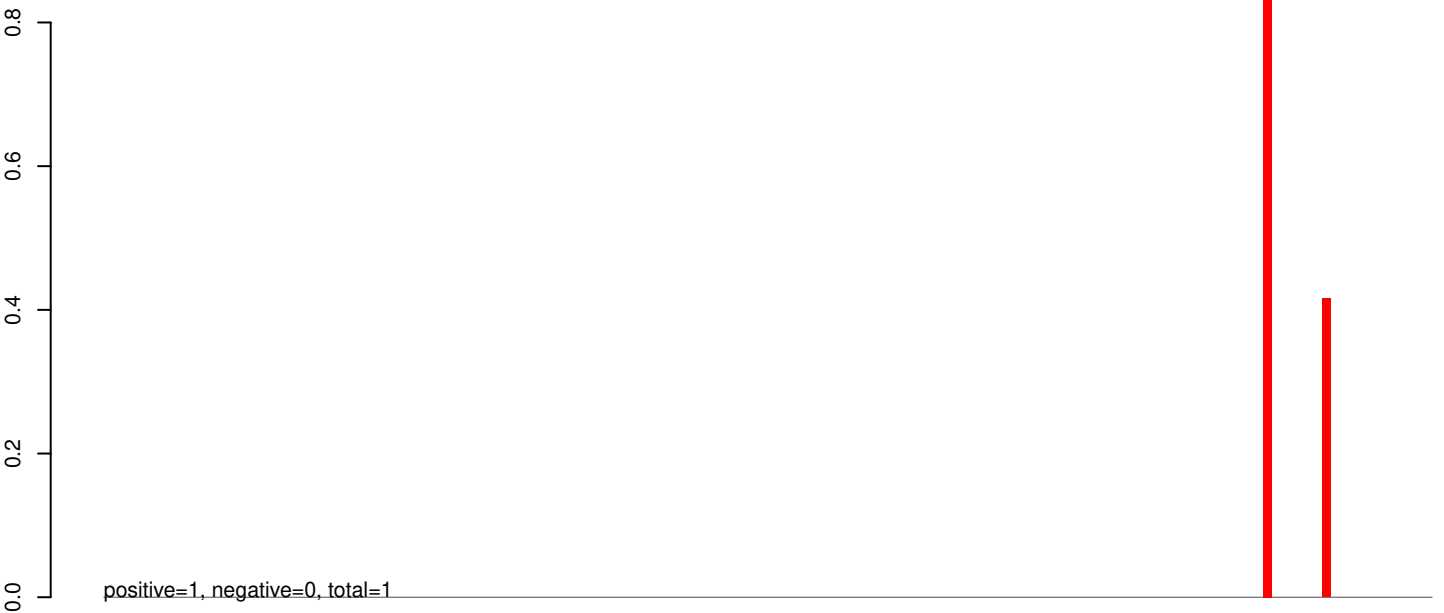

AeAeg_Whole_sm_r123_JM.rep



0 1000 2000 3000 4000

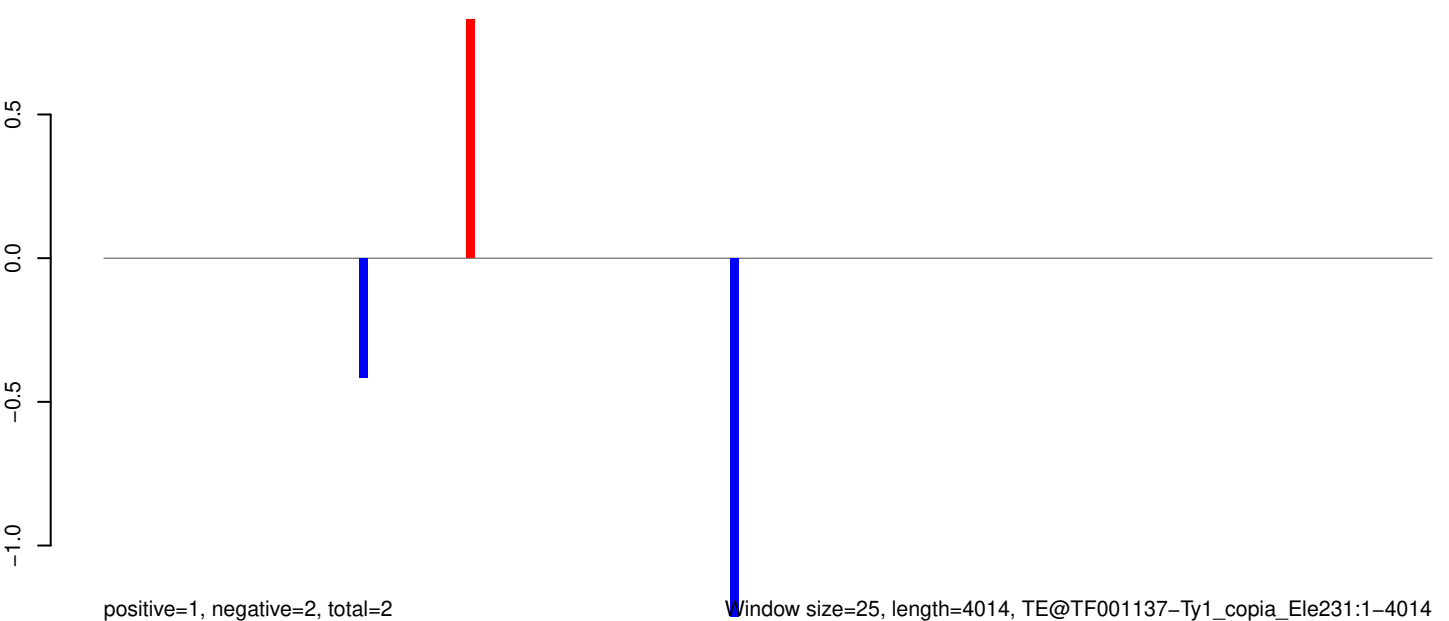
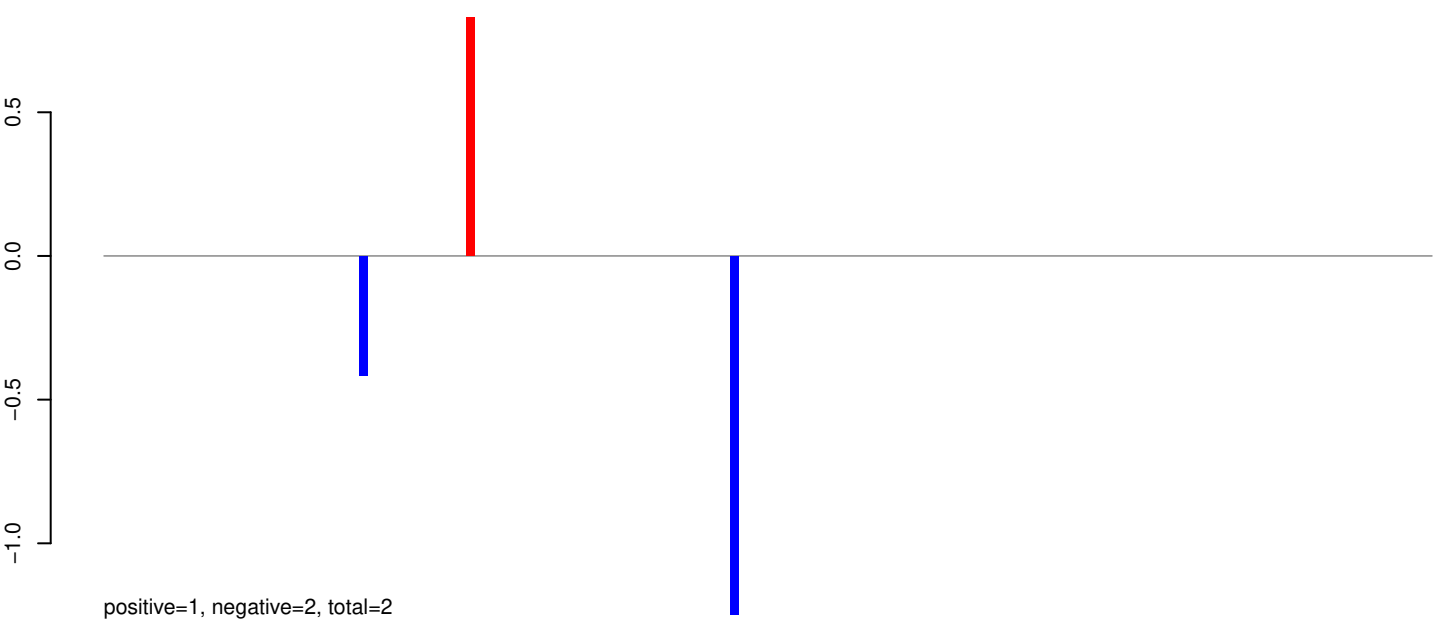
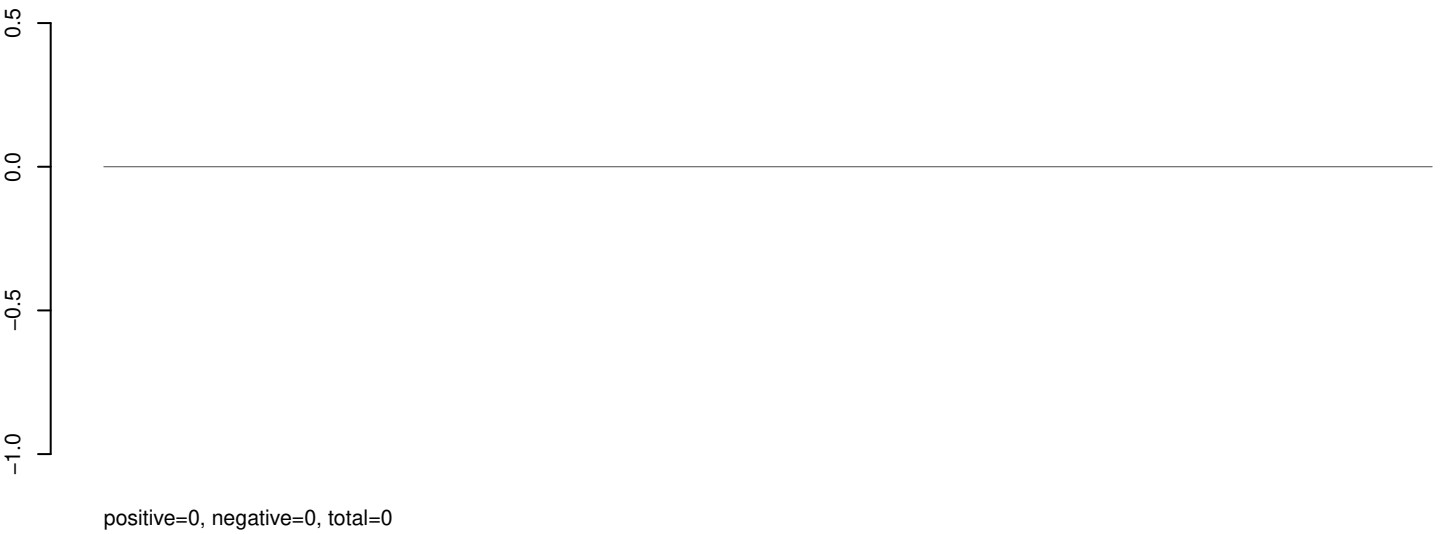

AeAeg_Whole_sm_r123_JM.18_23.rep

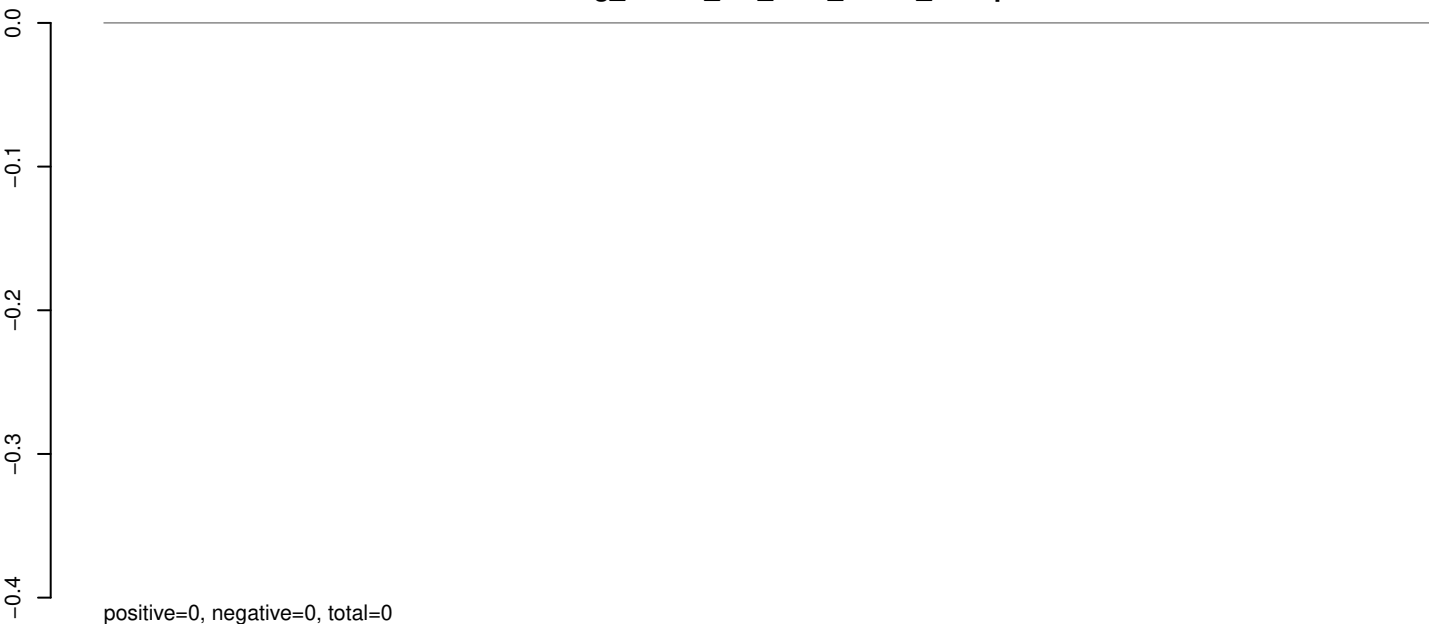

AeAeg_Whole_sm_r123_JM.24_35.rep

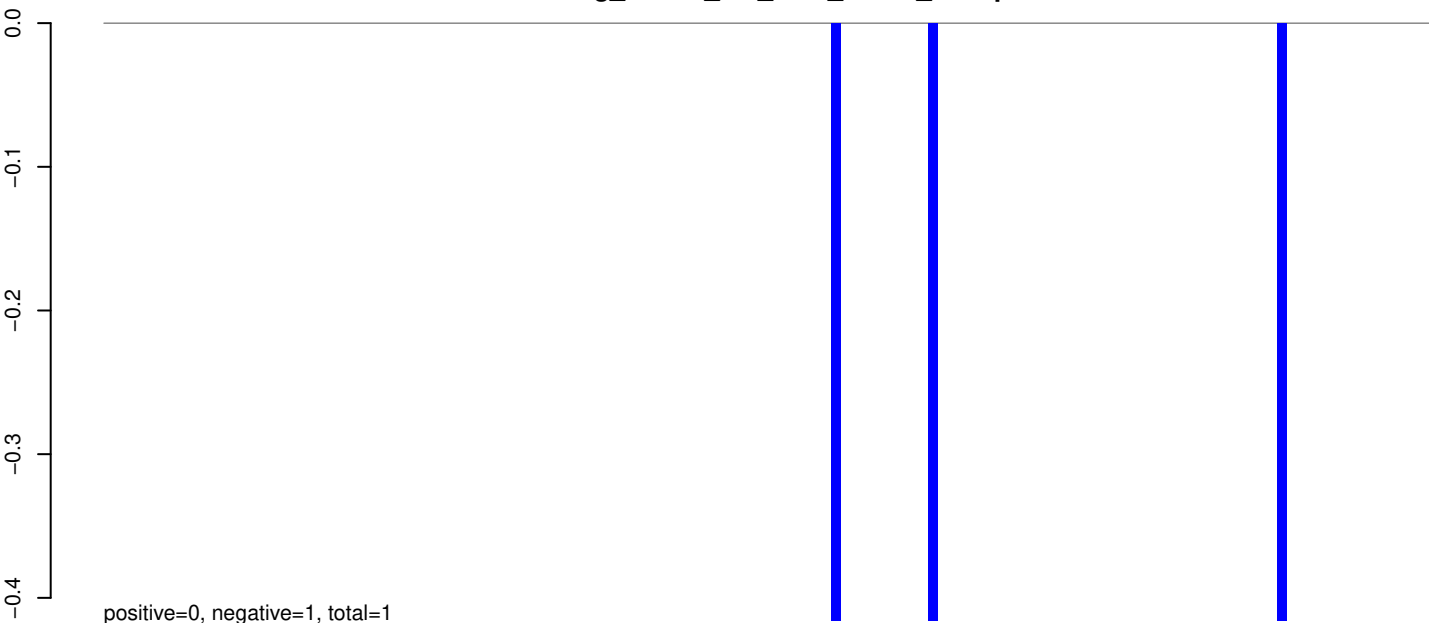

AeAeg_Whole_sm_r123_JM.rep

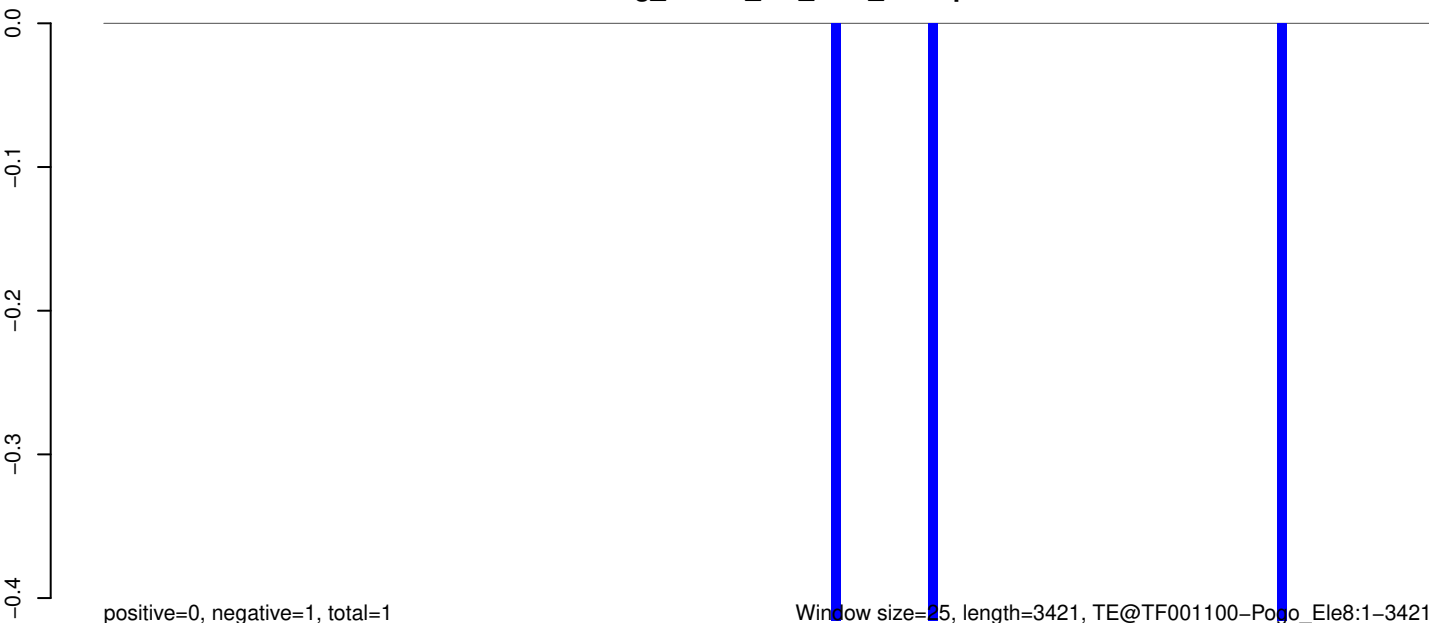

0 500 1000 1500 2000 2500 3000 3500

AeAeg_Whole_sm_r123_JM.18_23.rep

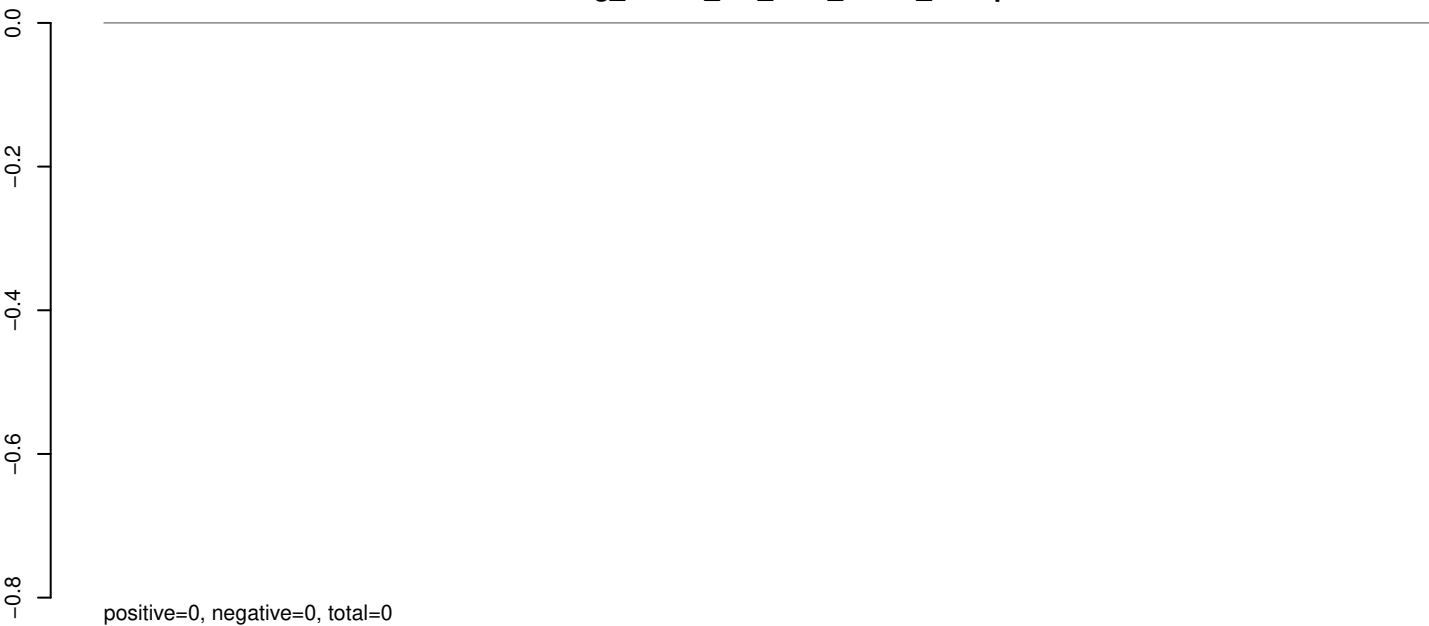

AeAeg_Whole_sm_r123_JM.24_35.rep

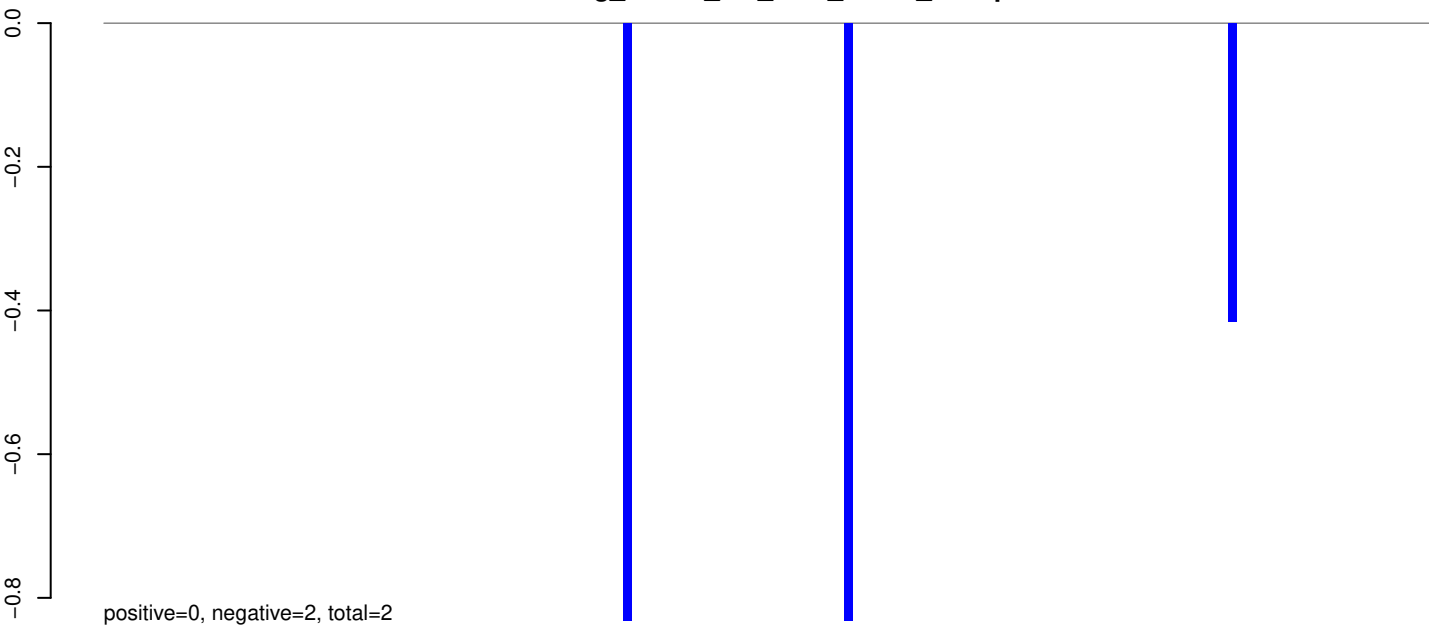

AeAeg_Whole_sm_r123_JM.rep

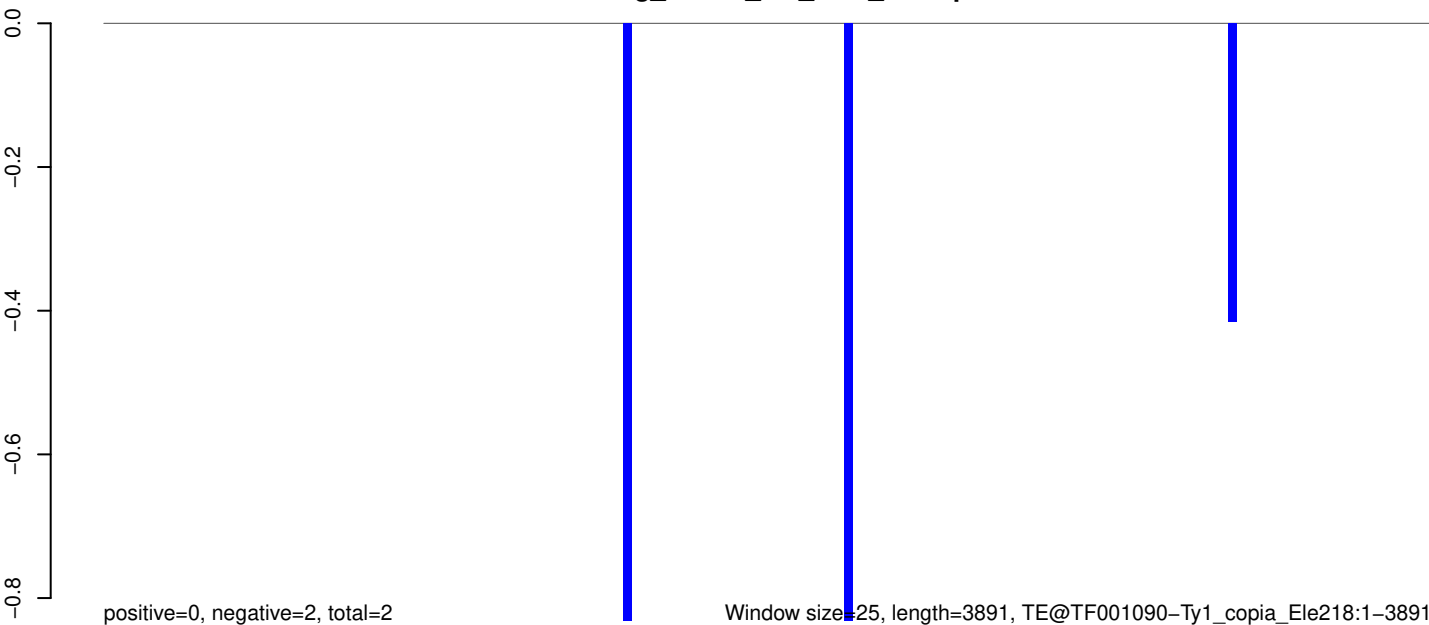

0 1000 2000 3000 4000

AeAeg_Whole_sm_r123_JM.18_23.rep

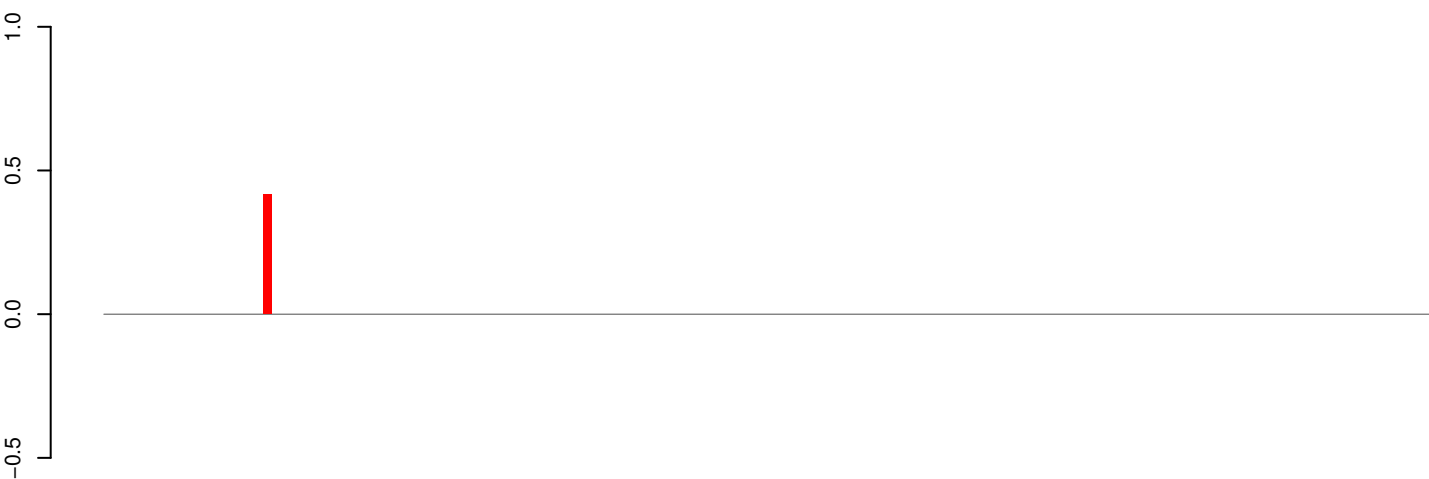

positive=0, negative=0, total=0

AeAeg_Whole_sm_r123_JM.24_35.rep



positive=1, negative=1, total=2

AeAeg_Whole_sm_r123_JM.rep



positive=2, negative=1, total=2

Window size=25, length=3928, TE@TF001080-Ty1_copia_Ele112:1-3928

0 1000 2000 3000 4000

AeAeg_Whole_sm_r123_JM.18_23.rep

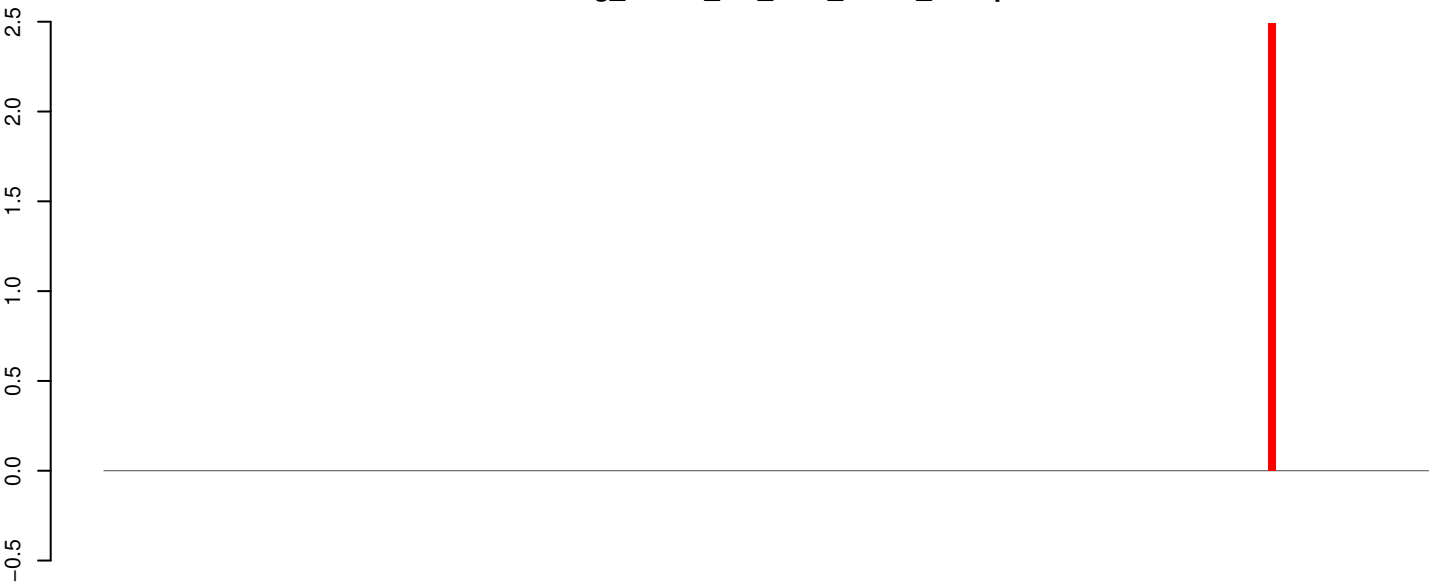

positive=2, negative=0, total=2

AeAeg_Whole_sm_r123_JM.24_35.rep

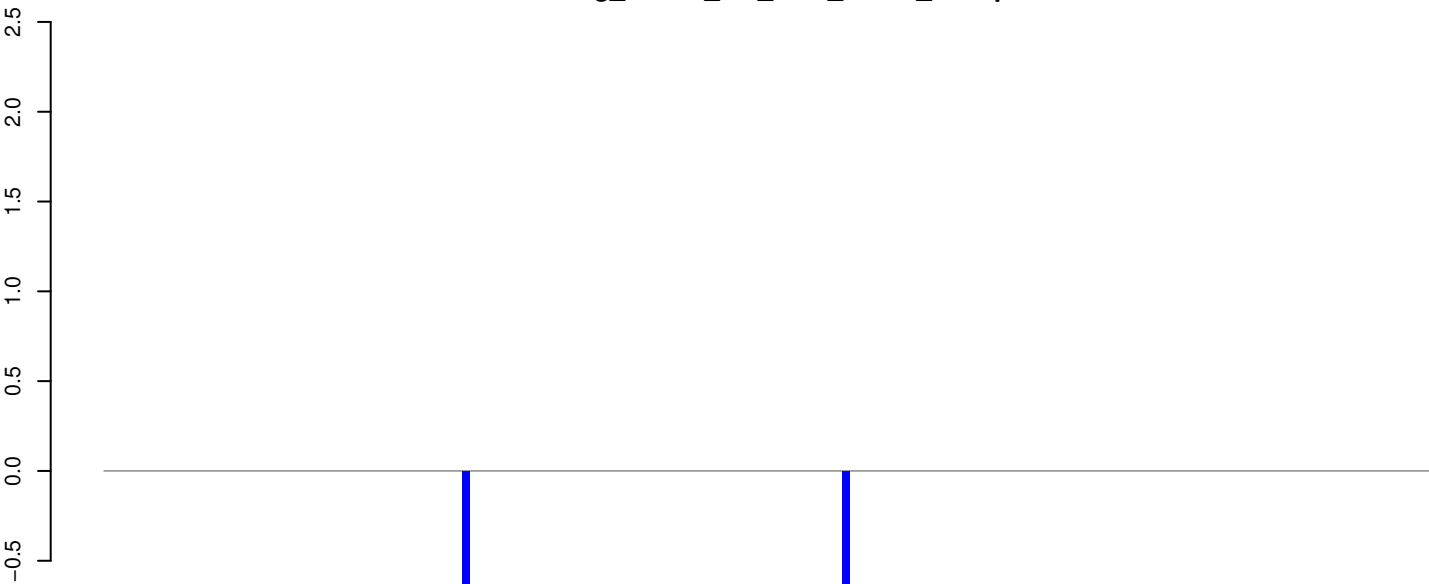

positive=0, negative=2, total=2

AeAeg_Whole_sm_r123_JM.rep

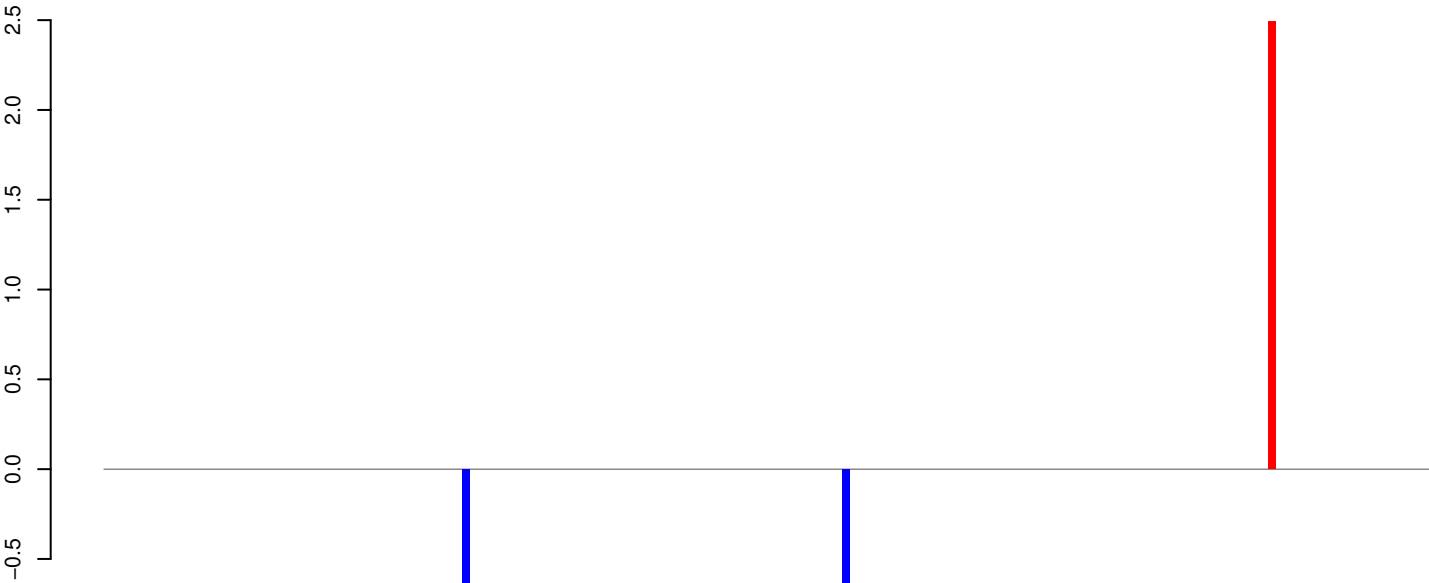

positive=2, negative=2, total=4

Window size=25, length=4446, TE@TF001076-Ty1_copia_Ele181:1-4446

0 1000 2000 3000 4000

AeAeg_Whole_sm_r123_JM.18_23.rep

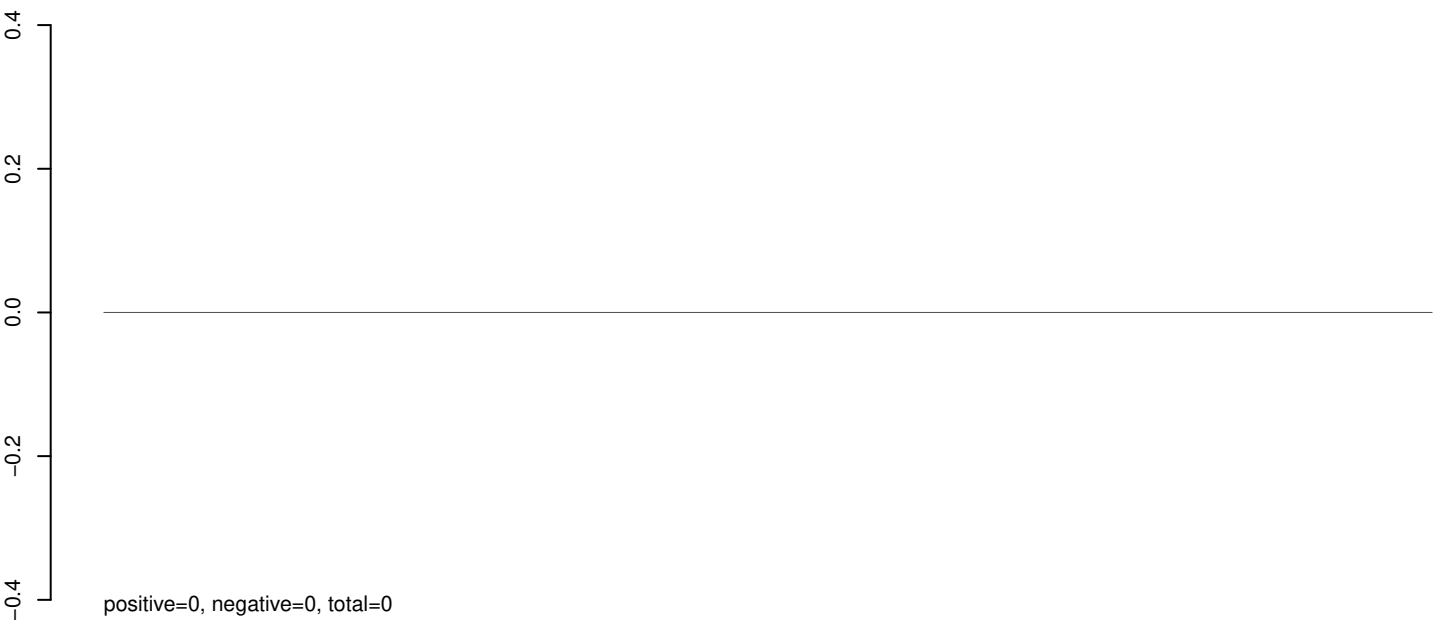

AeAeg_Whole_sm_r123_JM.24_35.rep

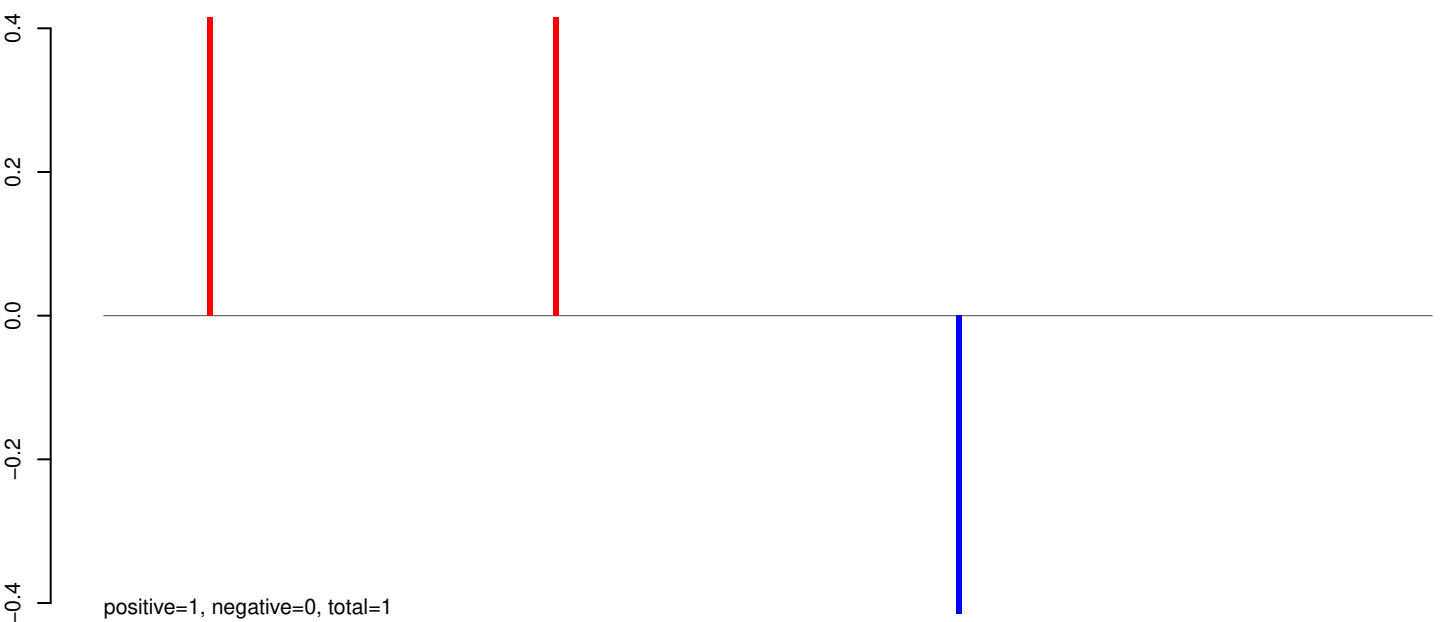

AeAeg_Whole_sm_r123_JM.rep

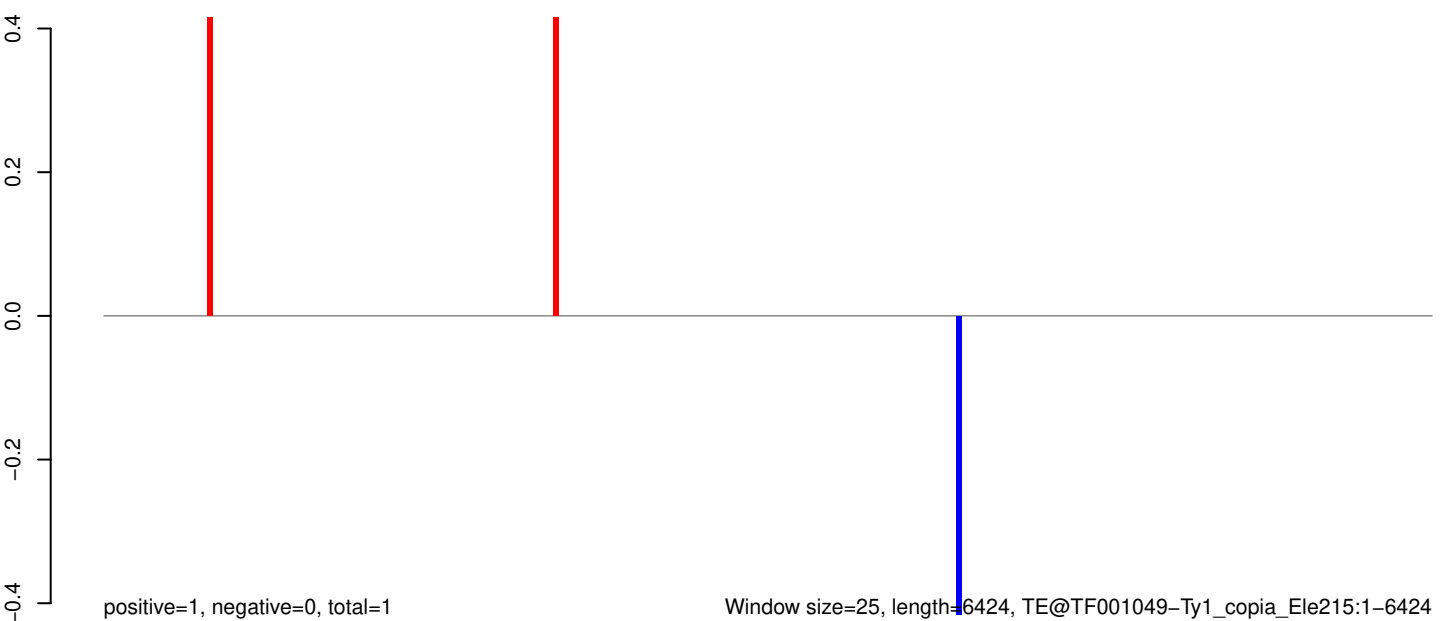

Window size=25, length=6424, TE@TF001049-Ty1_copia_Ele215:1-6424

0 1000 2000 3000 4000 5000 6000

AeAeg_Whole_sm_r123_JM.18_23.rep



AeAeg_Whole_sm_r123_JM.24_35.rep

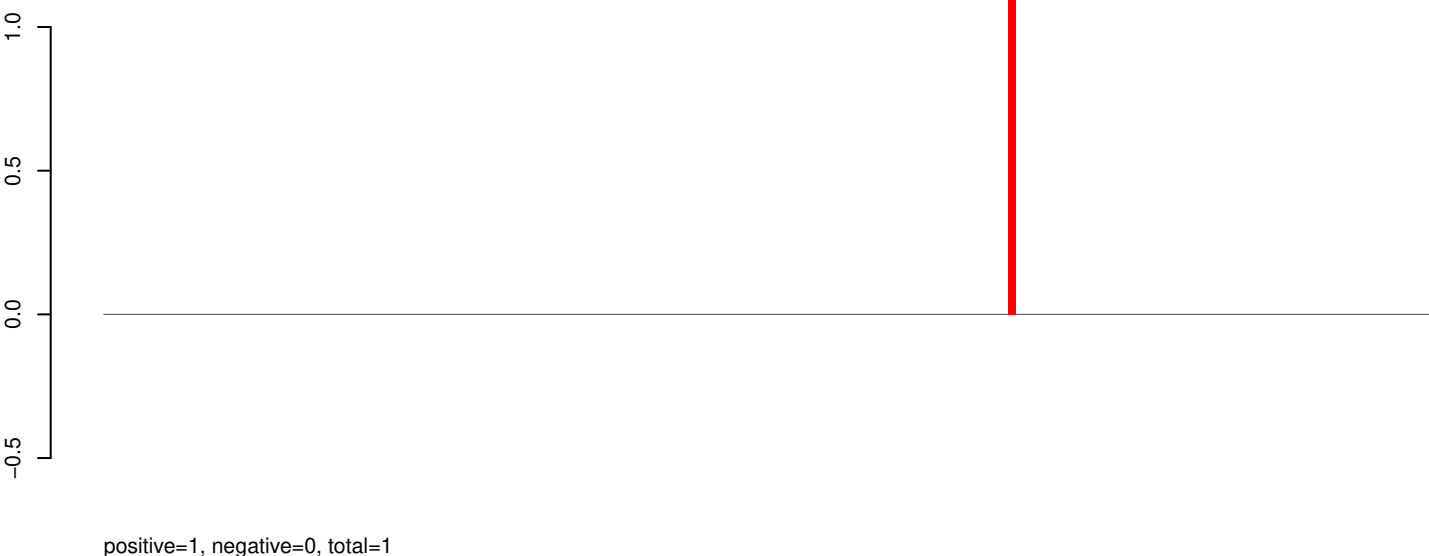

AeAeg_Whole_sm_r123_JM.rep

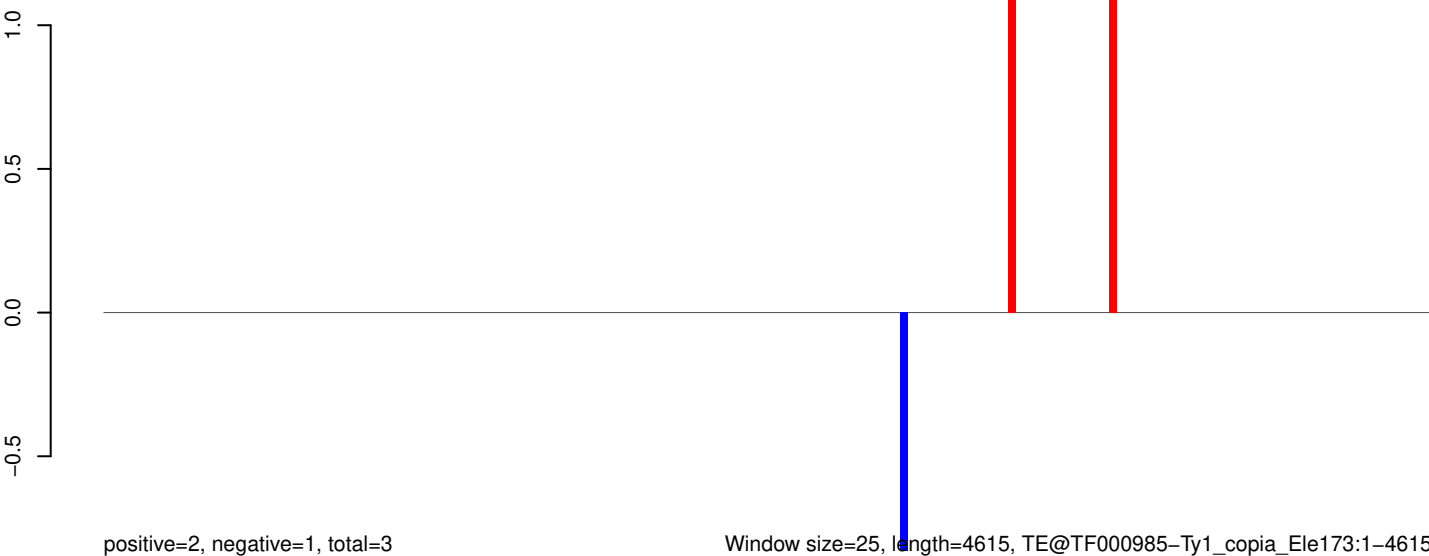

Window size=25, length=4615, TE@TF000985-Ty1_copia_Ele173:1-4615

0 1000 2000 3000 4000

AeAeg_Whole_sm_r123_JM.18_23.rep

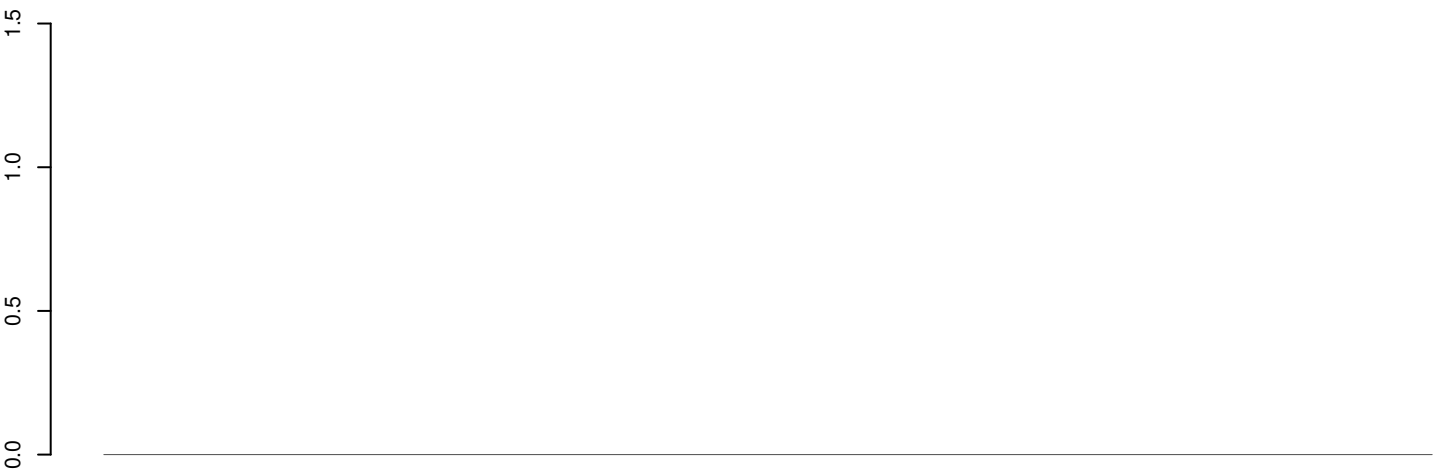

positive=0, negative=0, total=0

AeAeg_Whole_sm_r123_JM.24_35.rep



positive=2, negative=1, total=2

AeAeg_Whole_sm_r123_JM.rep

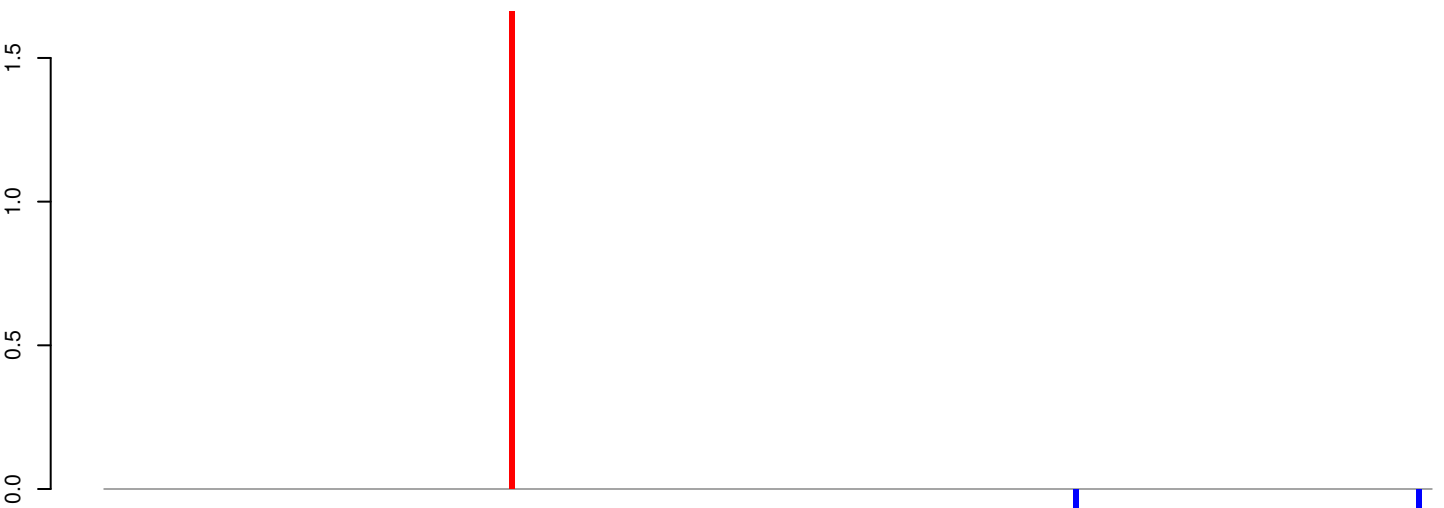

positive=2, negative=1, total=2

Window size=25, length=6462, TE@TF000977-Ty1_copia_Ele92:1-6462

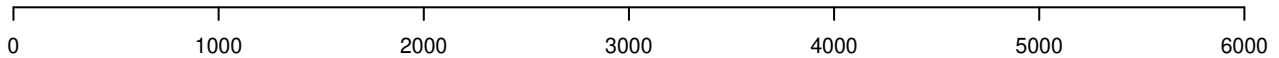

AeAeg_Whole_sm_r123_JM.18_23.rep

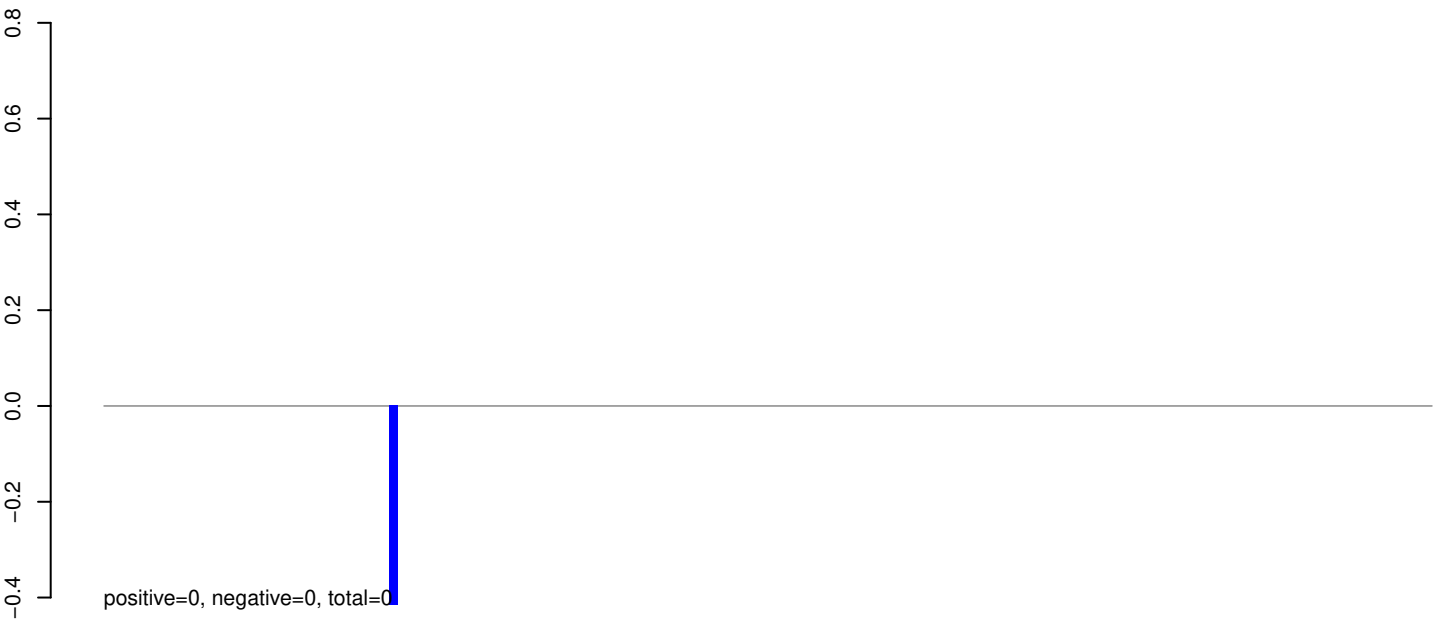

AeAeg_Whole_sm_r123_JM.24_35.rep

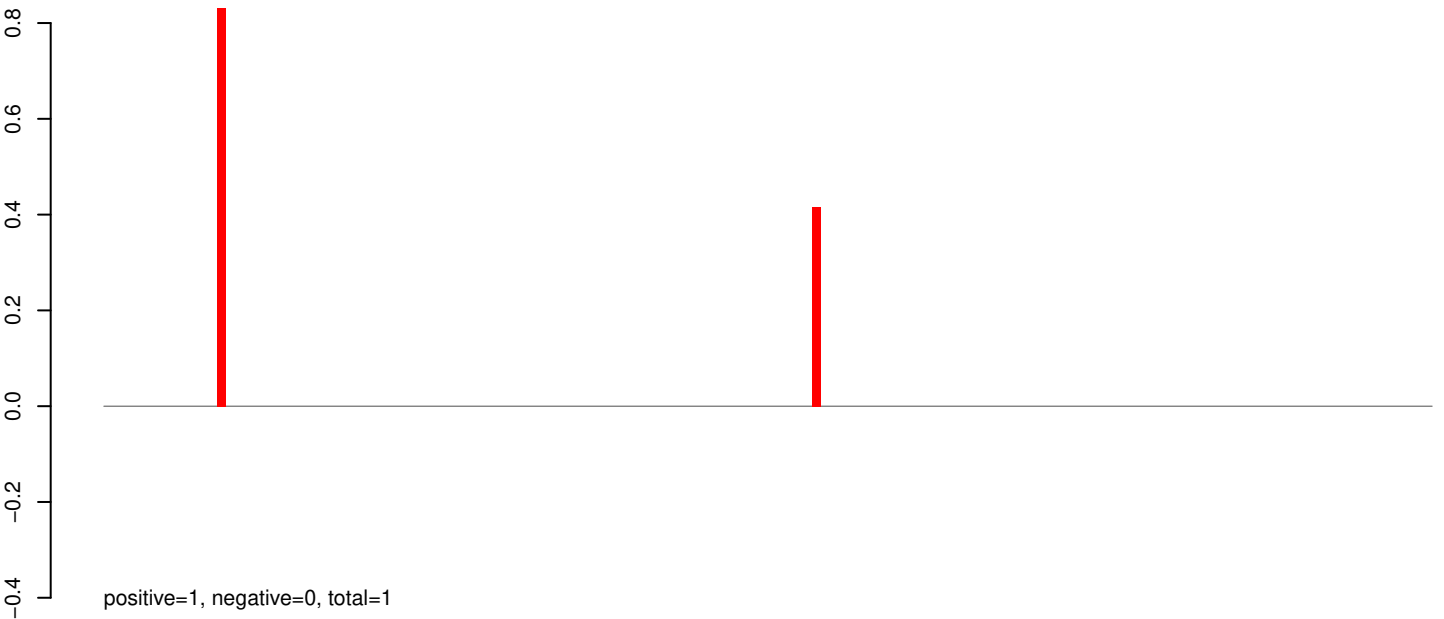

AeAeg_Whole_sm_r123_JM.rep

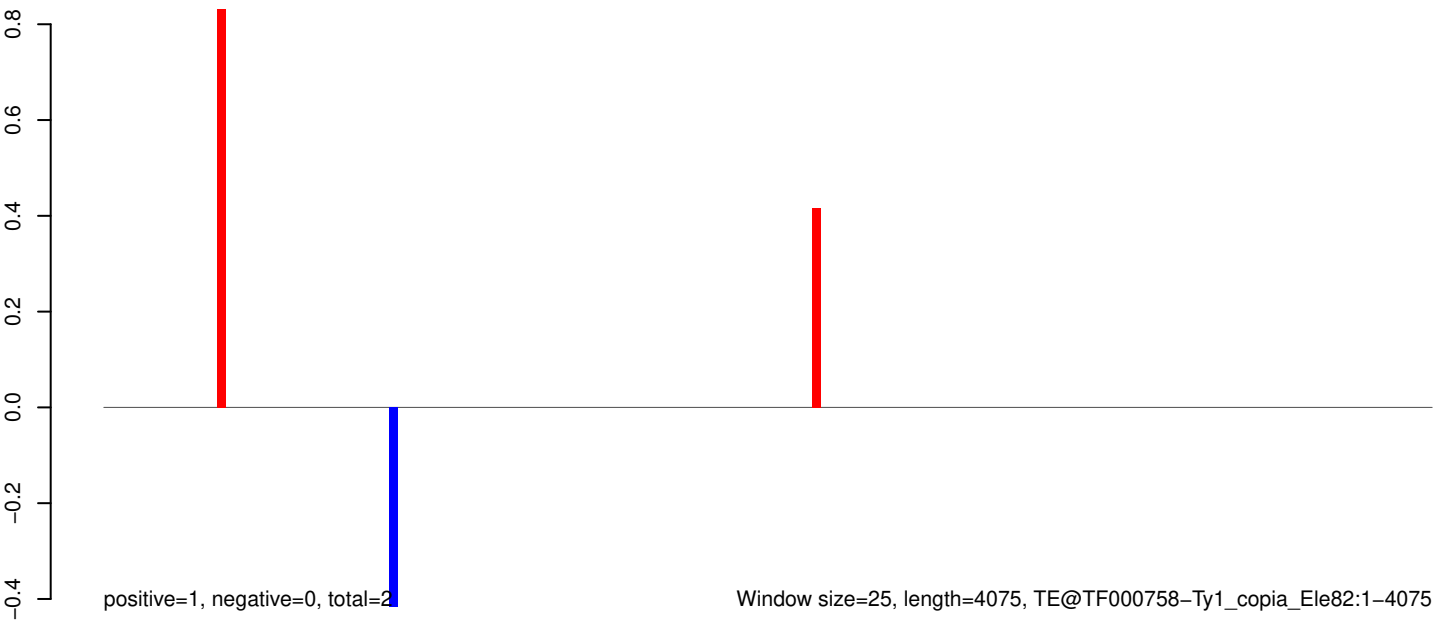

AeAeg_Whole_sm_r123_JM.18_23.rep

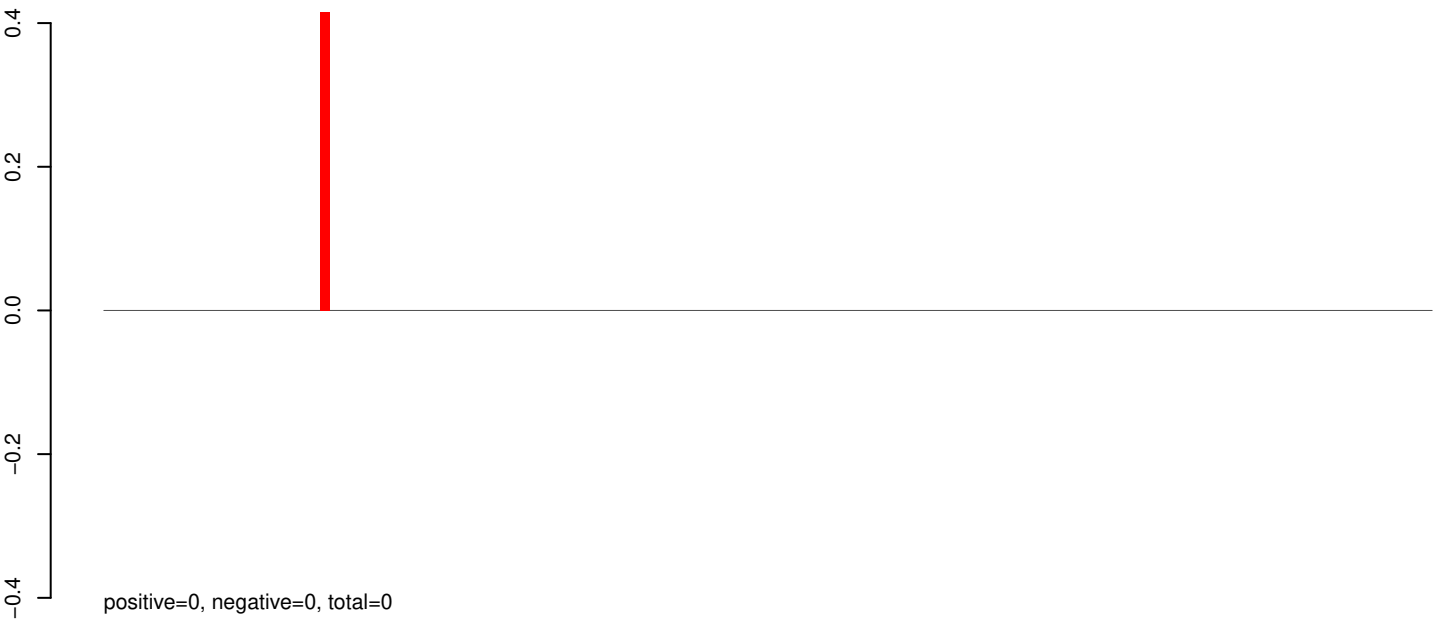

AeAeg_Whole_sm_r123_JM.24_35.rep



AeAeg_Whole_sm_r123_JM.rep

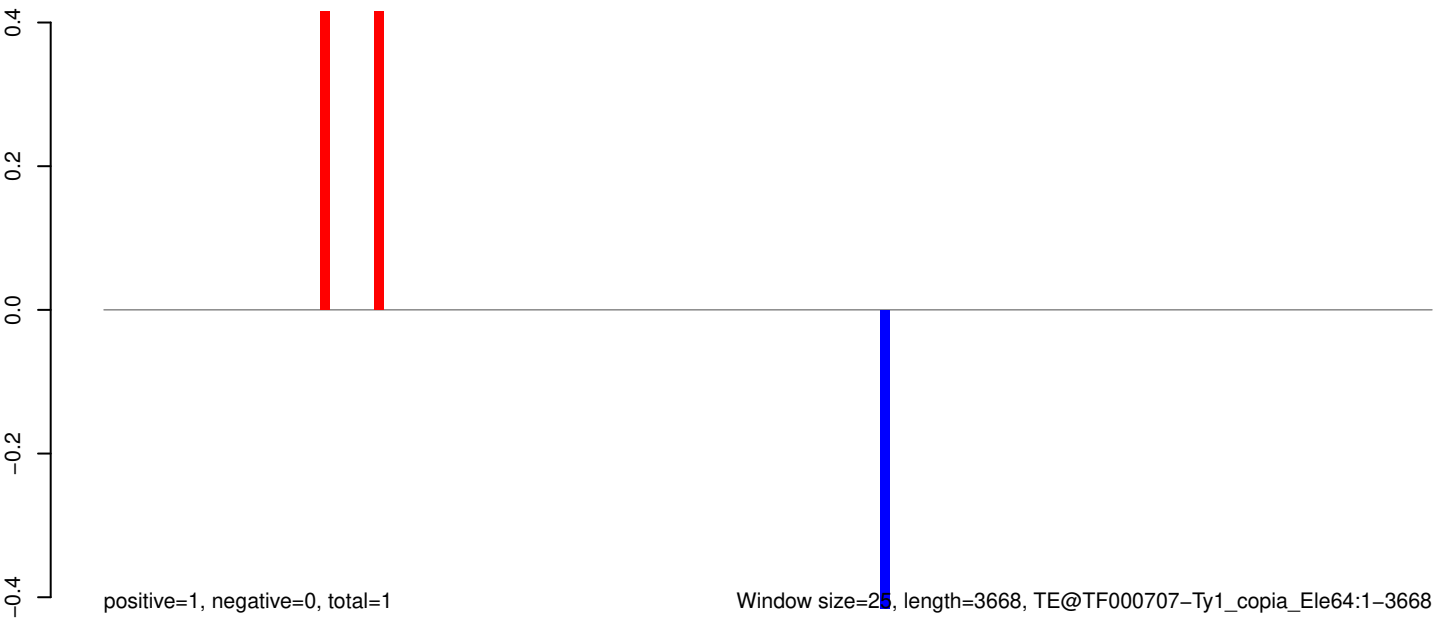

0 1000 2000 3000

AeAeg_Whole_sm_r123_JM.18_23.rep



AeAeg_Whole_sm_r123_JM.24_35.rep



AeAeg_Whole_sm_r123_JM.rep

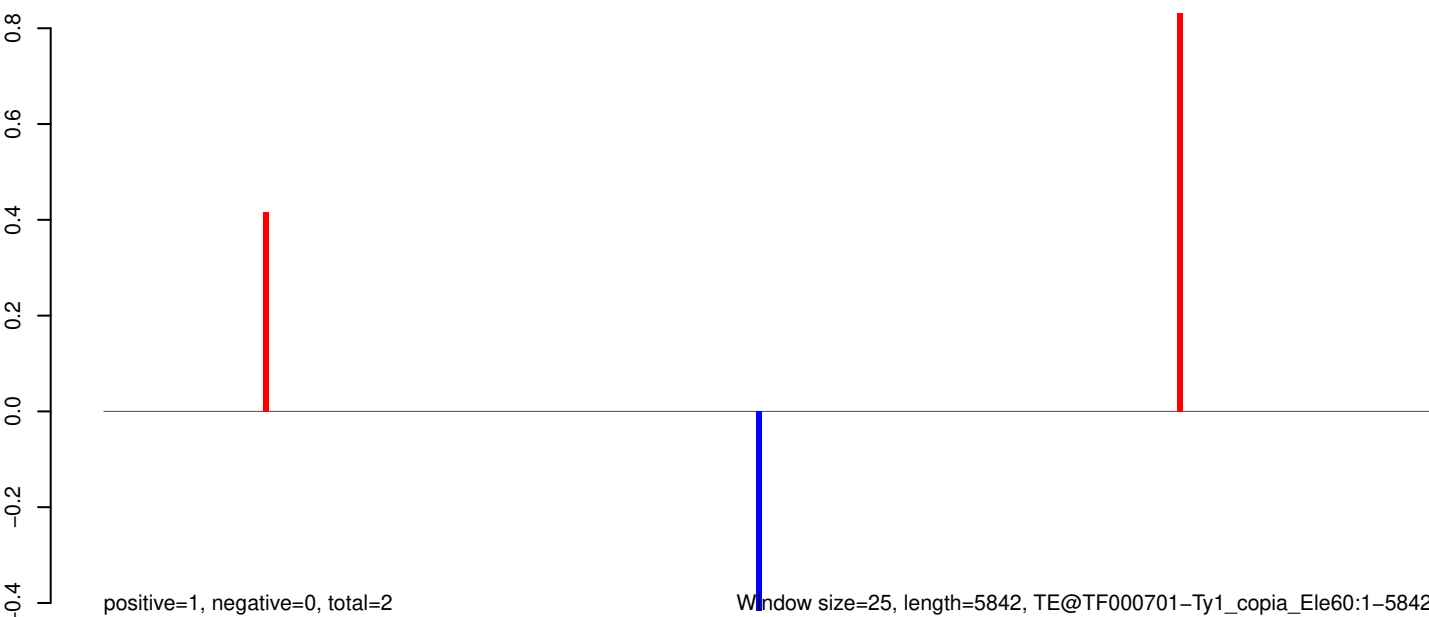

0 1000 2000 3000 4000 5000 6000

AeAeg_Whole_sm_r123_JM.18_23.rep



AeAeg_Whole_sm_r123_JM.24_35.rep

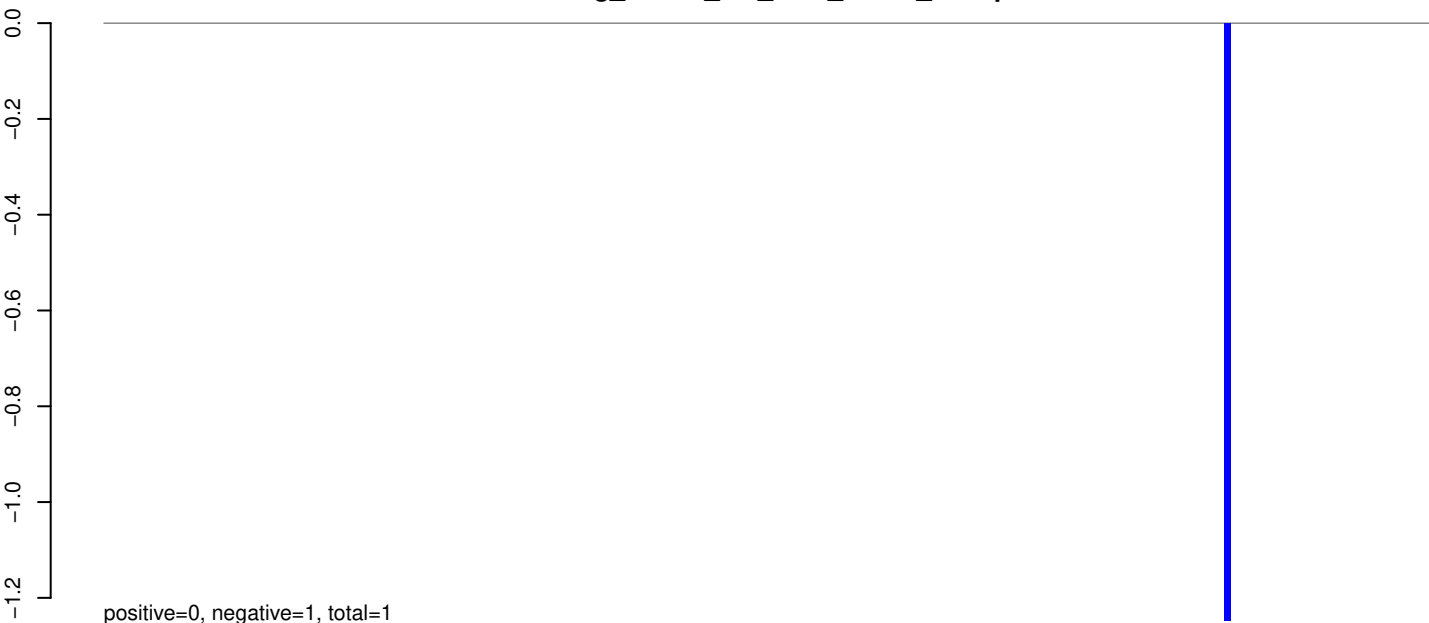

AeAeg_Whole_sm_r123_JM.rep

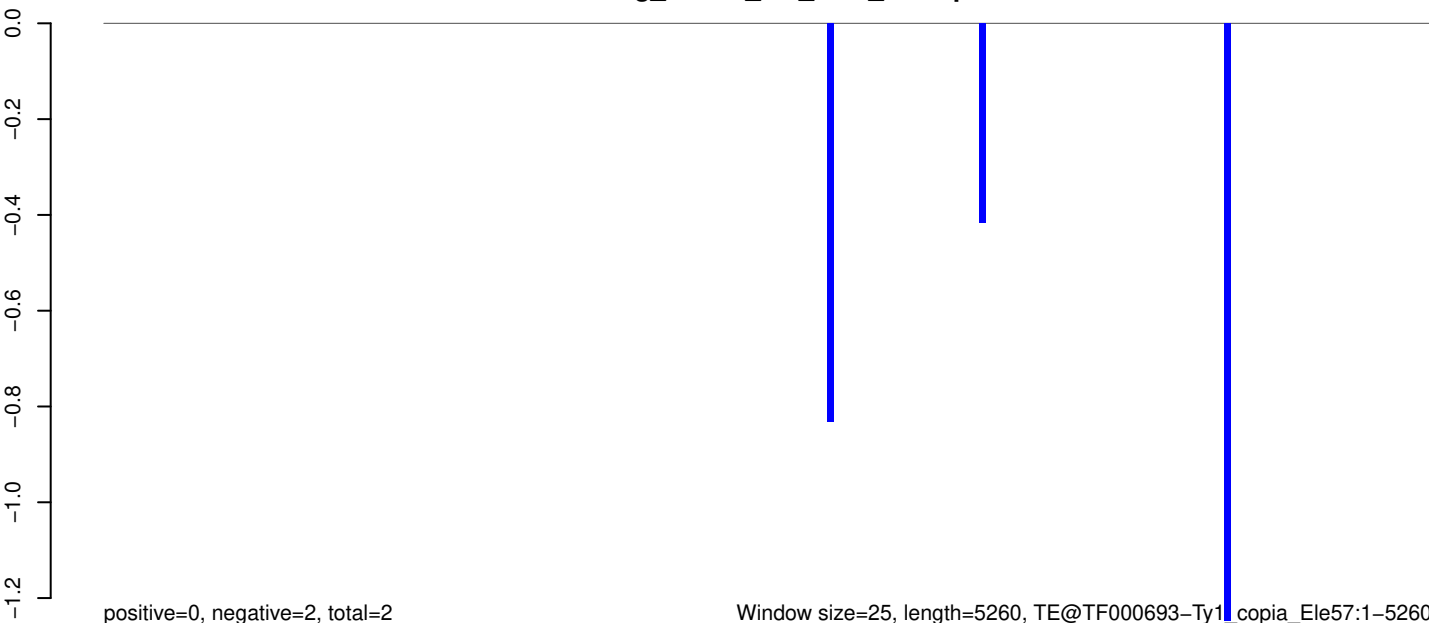

AeAeg_Whole_sm_r123_JM.18_23.rep

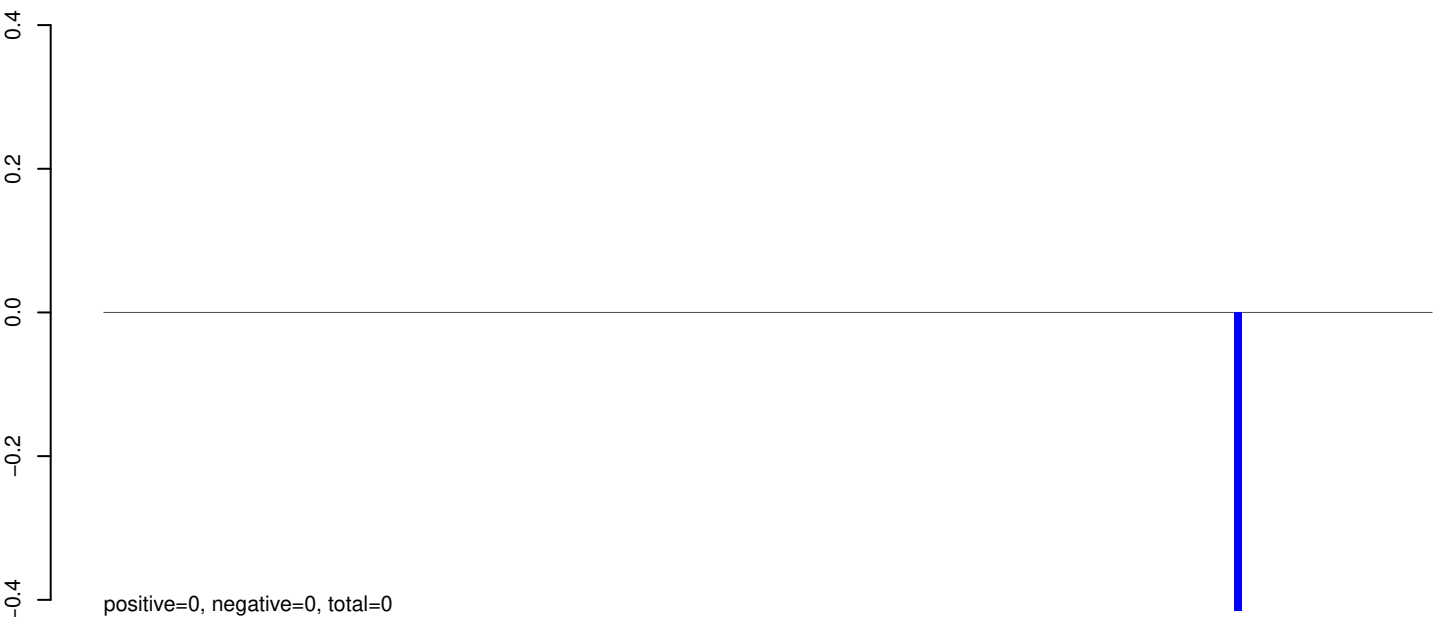

AeAeg_Whole_sm_r123_JM.24_35.rep



AeAeg_Whole_sm_r123_JM.rep



AeAeg_Whole_sm_r123_JM.18_23.rep

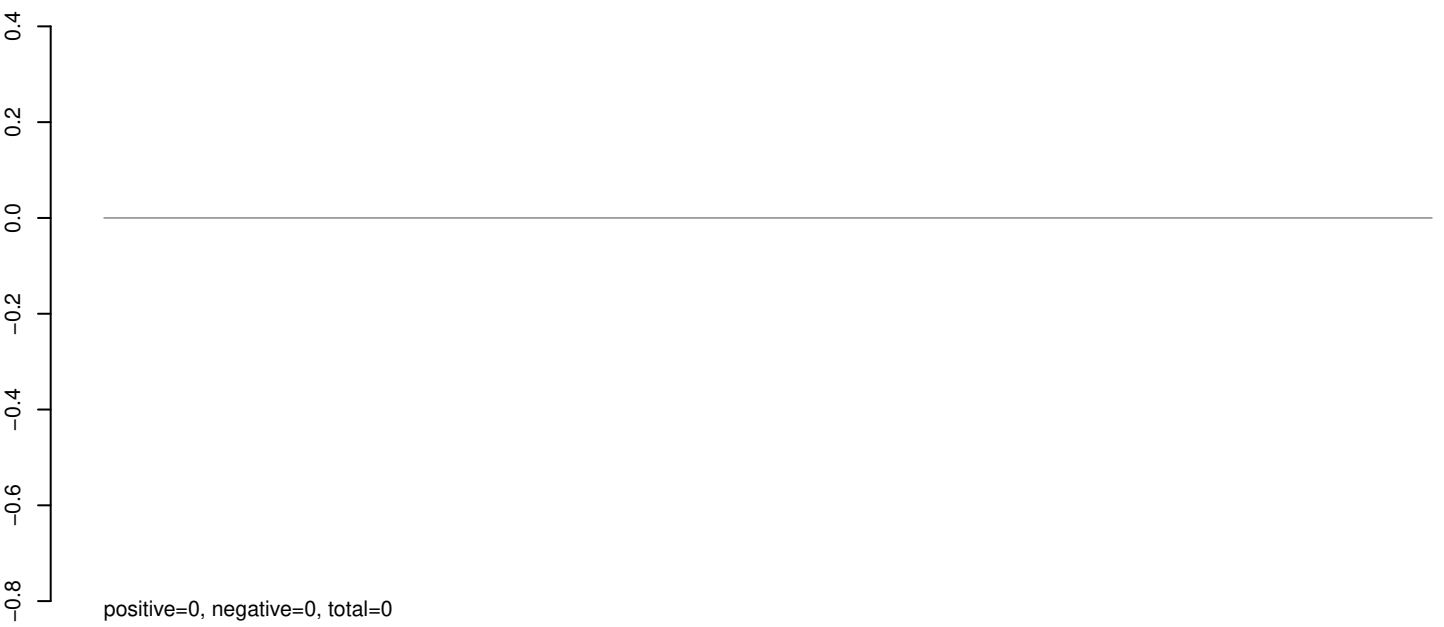

AeAeg_Whole_sm_r123_JM.24_35.rep

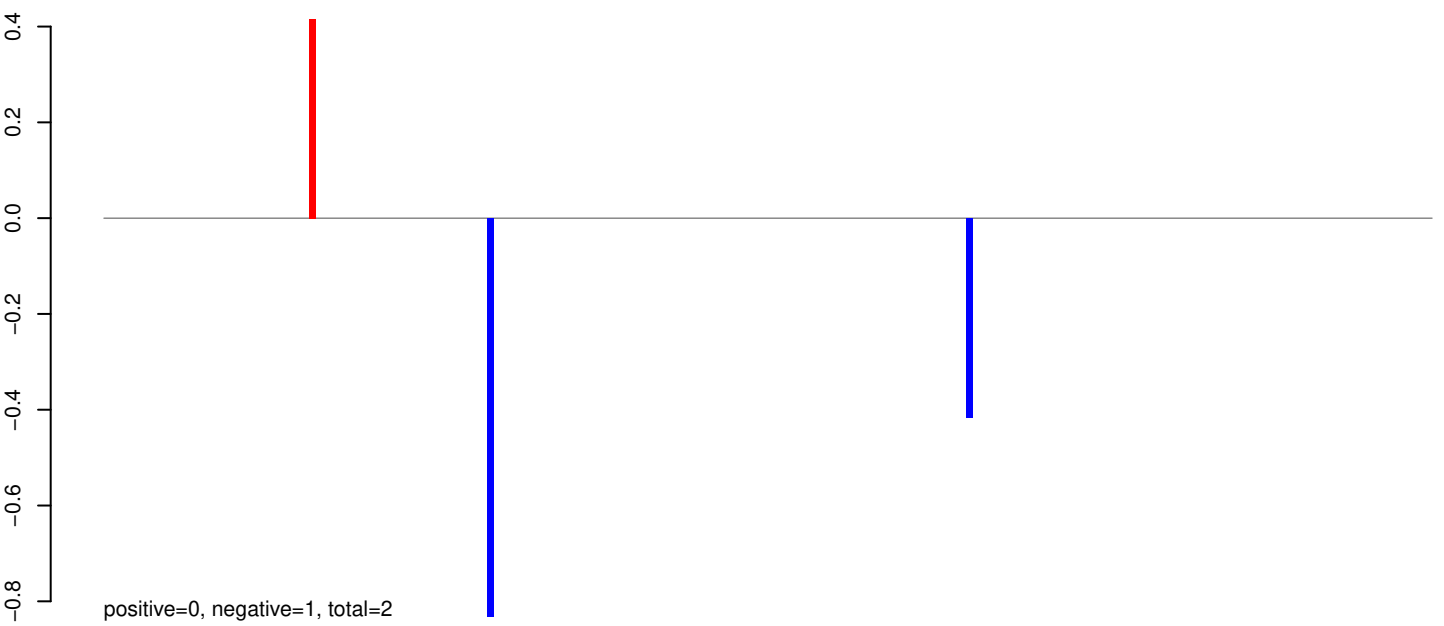

AeAeg_Whole_sm_r123_JM.rep

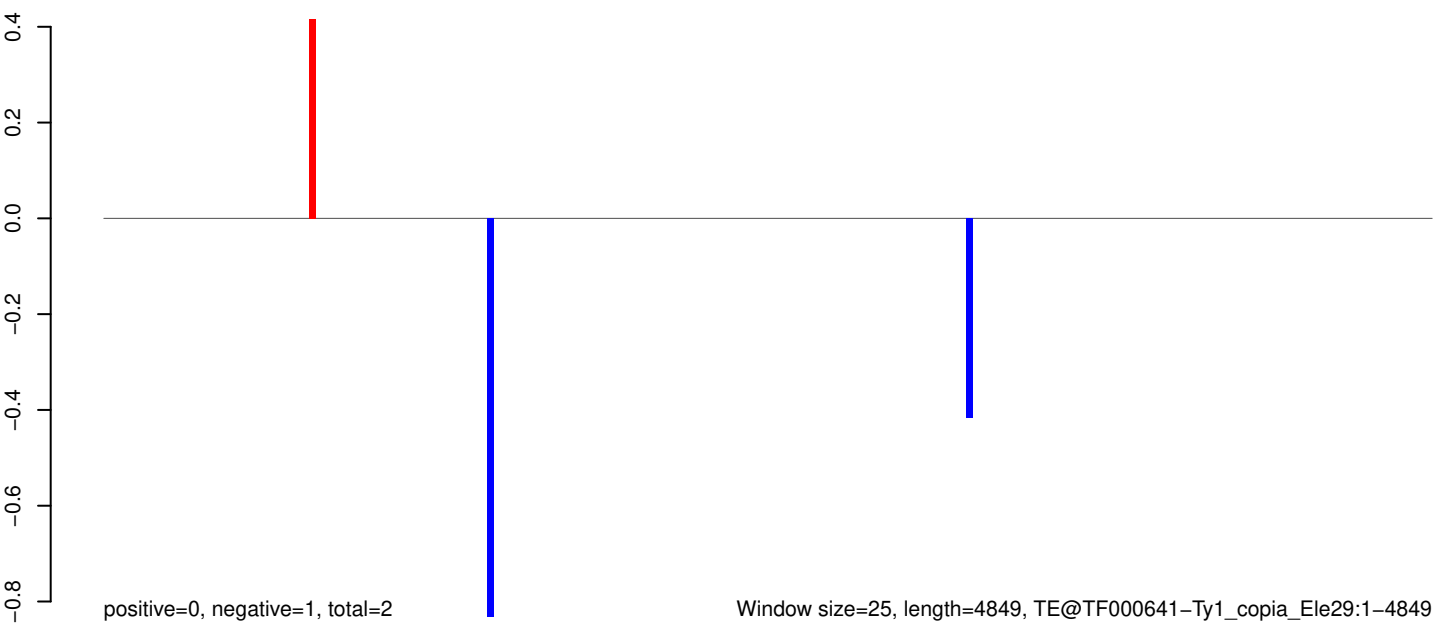

Window size=25, length=4849, TE@TF000641-Ty1_copia_Ele29:1-4849

0 1000 2000 3000 4000 5000

AeAeg_Whole_sm_r123_JM.18_23.rep

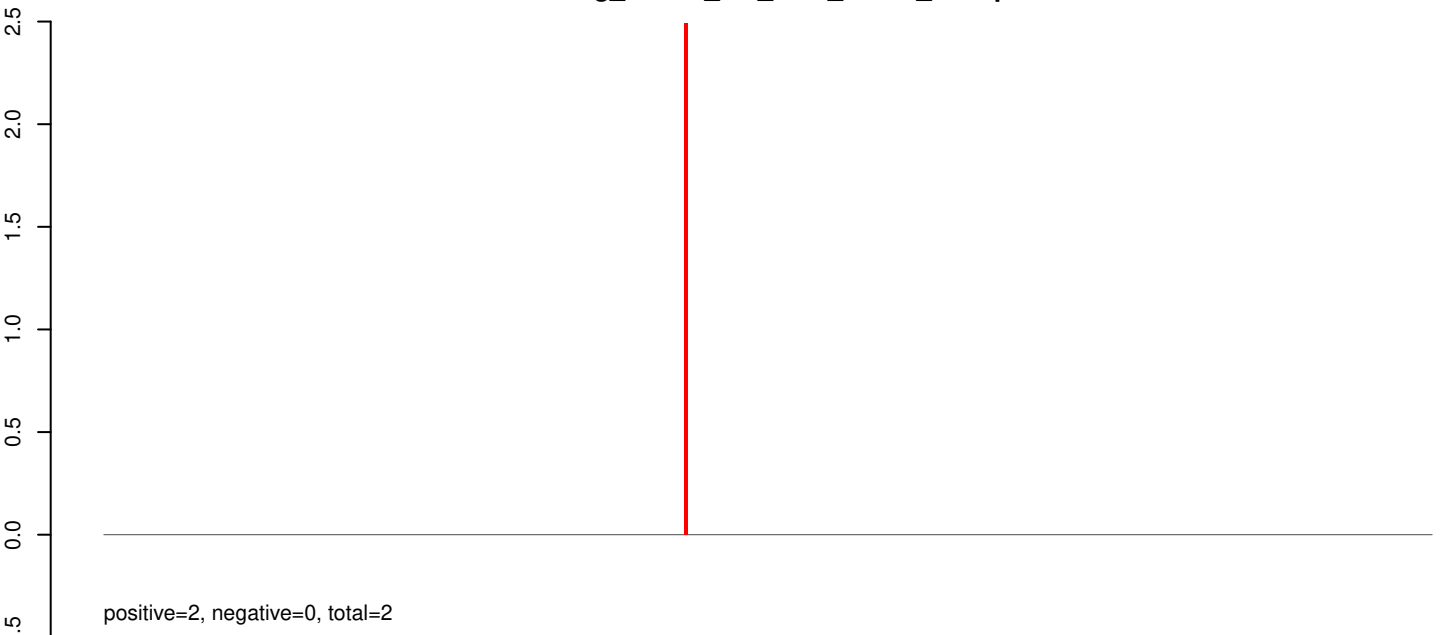

AeAeg_Whole_sm_r123_JM.24_35.rep

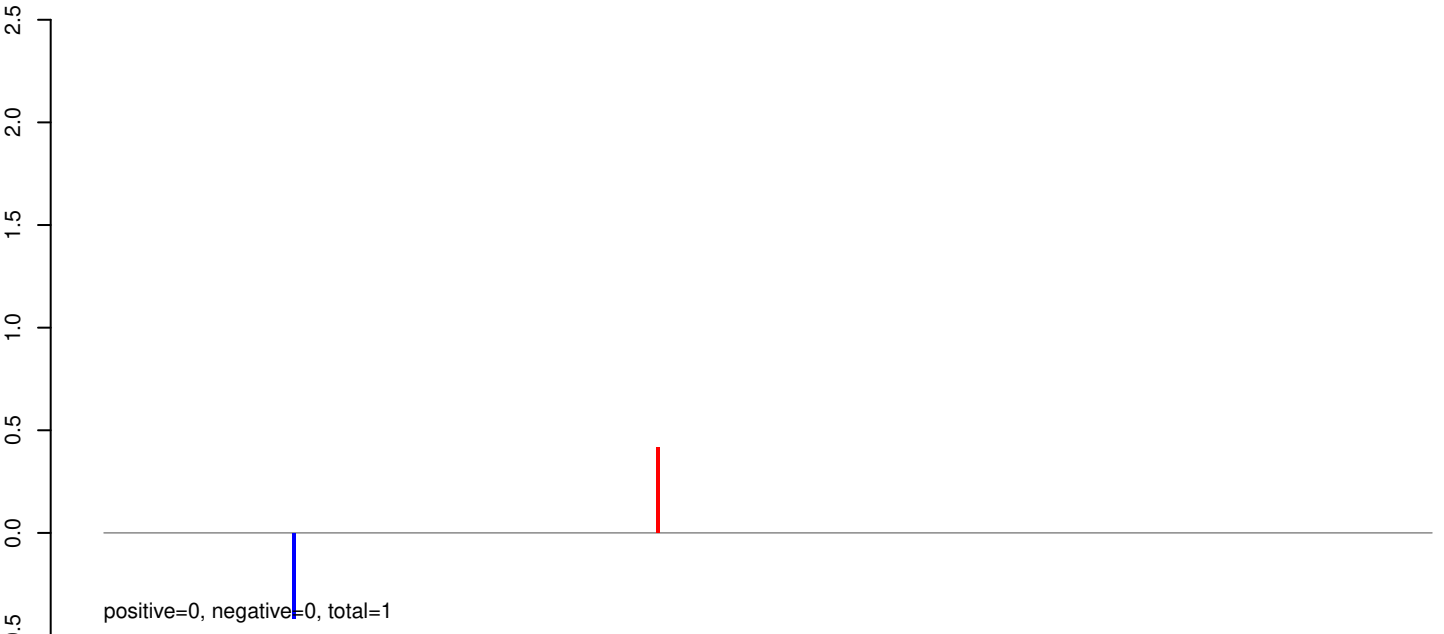

AeAeg_Whole_sm_r123_JM.rep

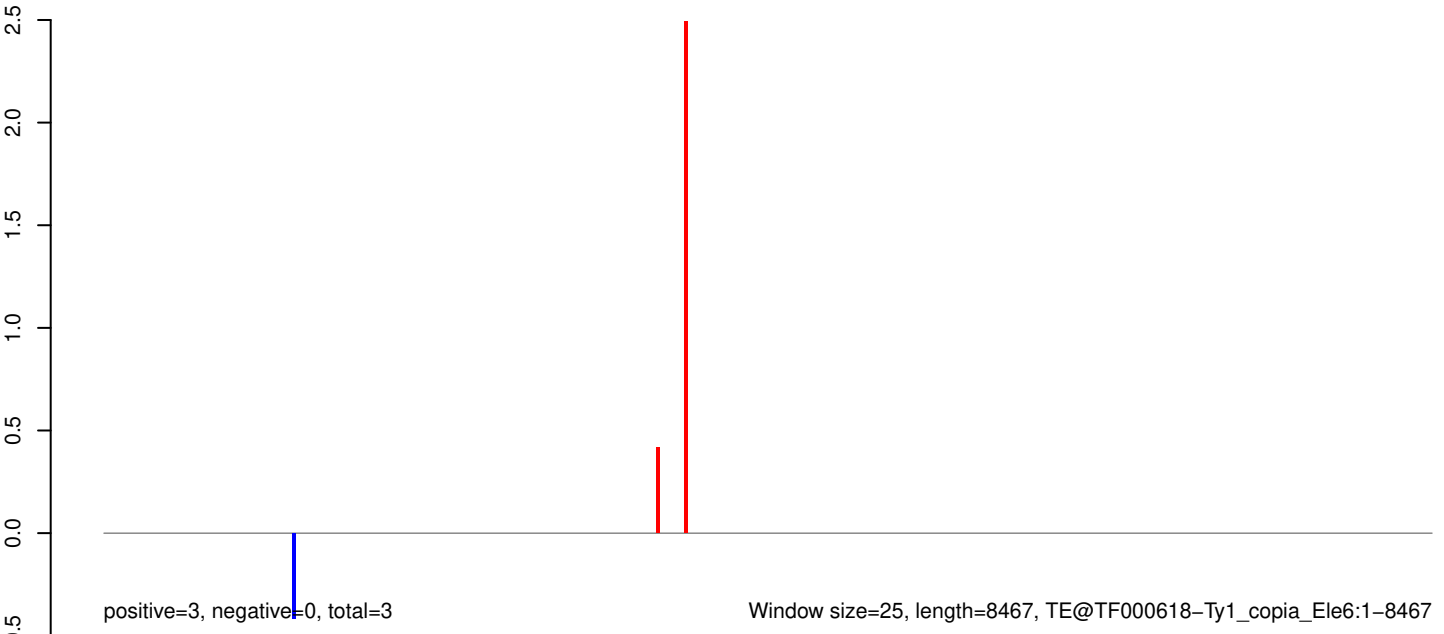

Window size=25, length=8467, TE@TF000618-Ty1_copia_Ele6:1-8467

0 2000 4000 6000 8000

AeAeg_Whole_sm_r123_JM.18_23.rep

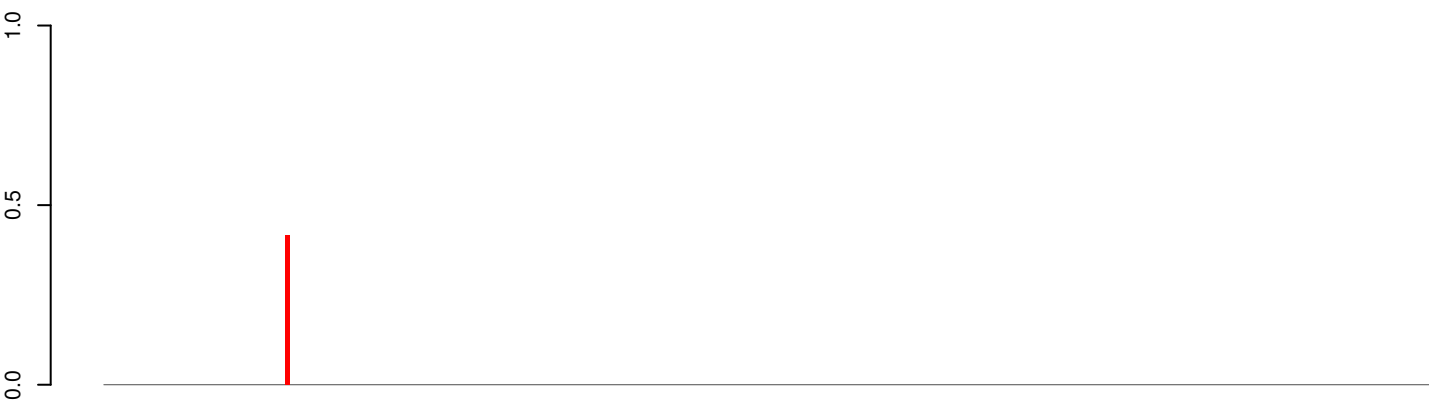

positive=0, negative=0, total=0

AeAeg_Whole_sm_r123_JM.24_35.rep

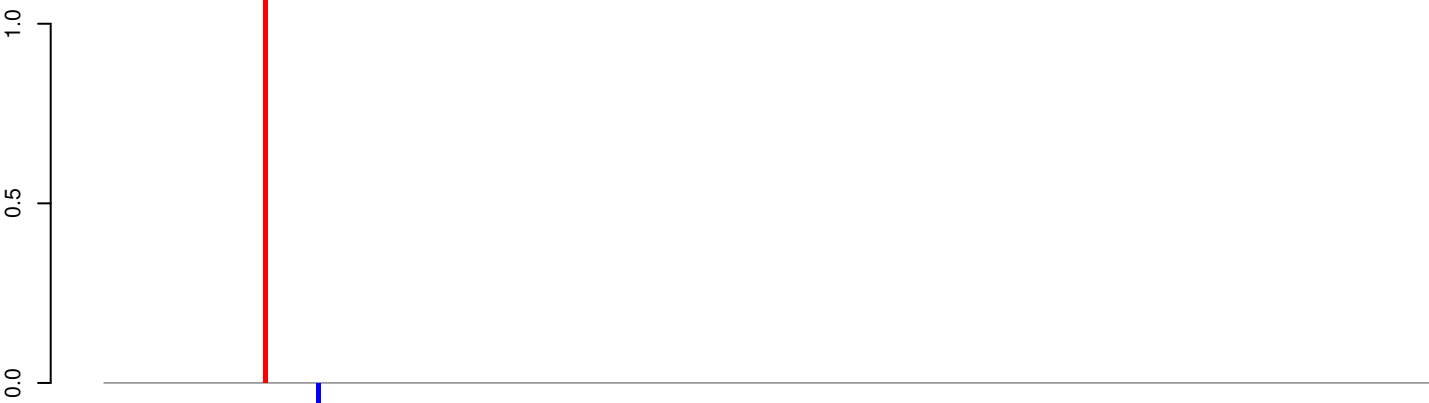

positive=1, negative=0, total=2

AeAeg_Whole_sm_r123_JM.rep

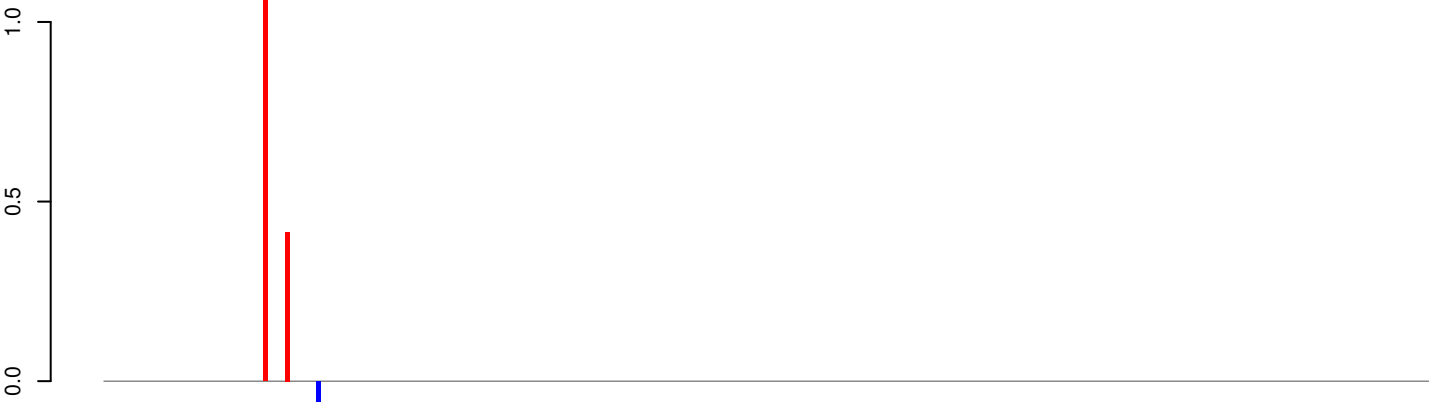

positive=2, negative=0, total=2

Window size=25, length=7478, TE@TF000593-Pao_Bel_Ele140:1-7478

AeAeg_Whole_sm_r123_JM.18_23.rep

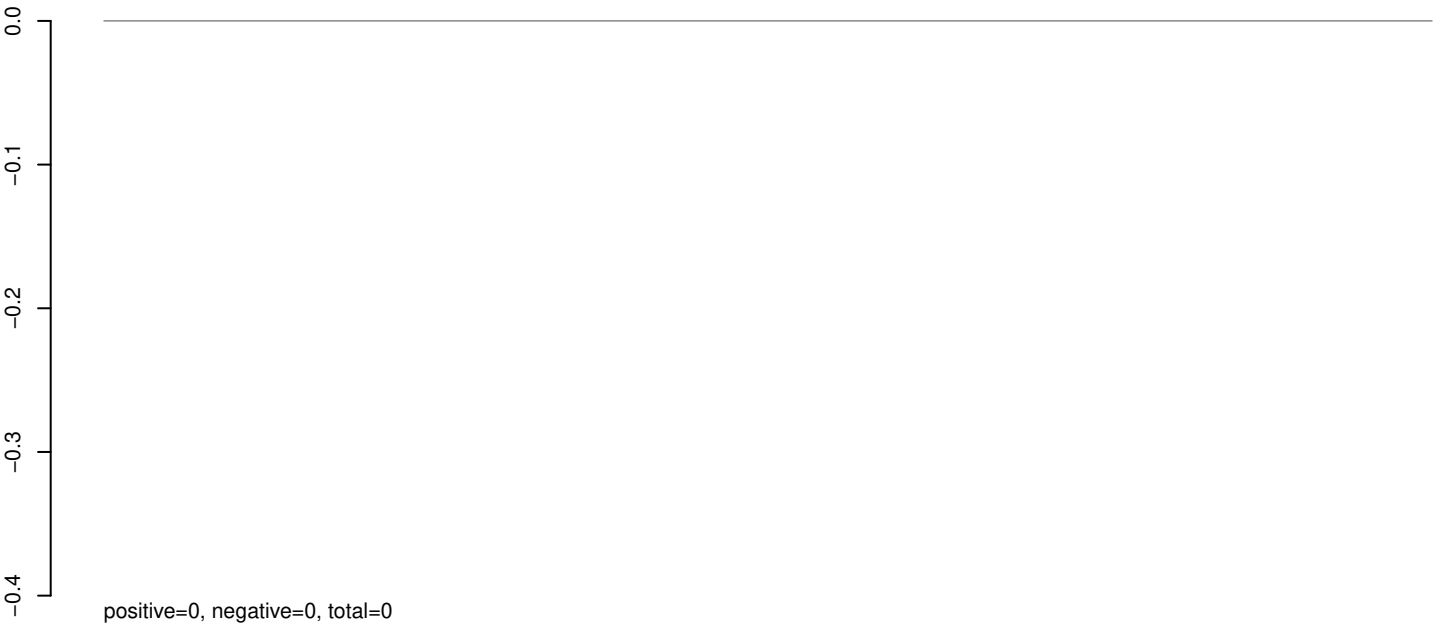

AeAeg_Whole_sm_r123_JM.24_35.rep

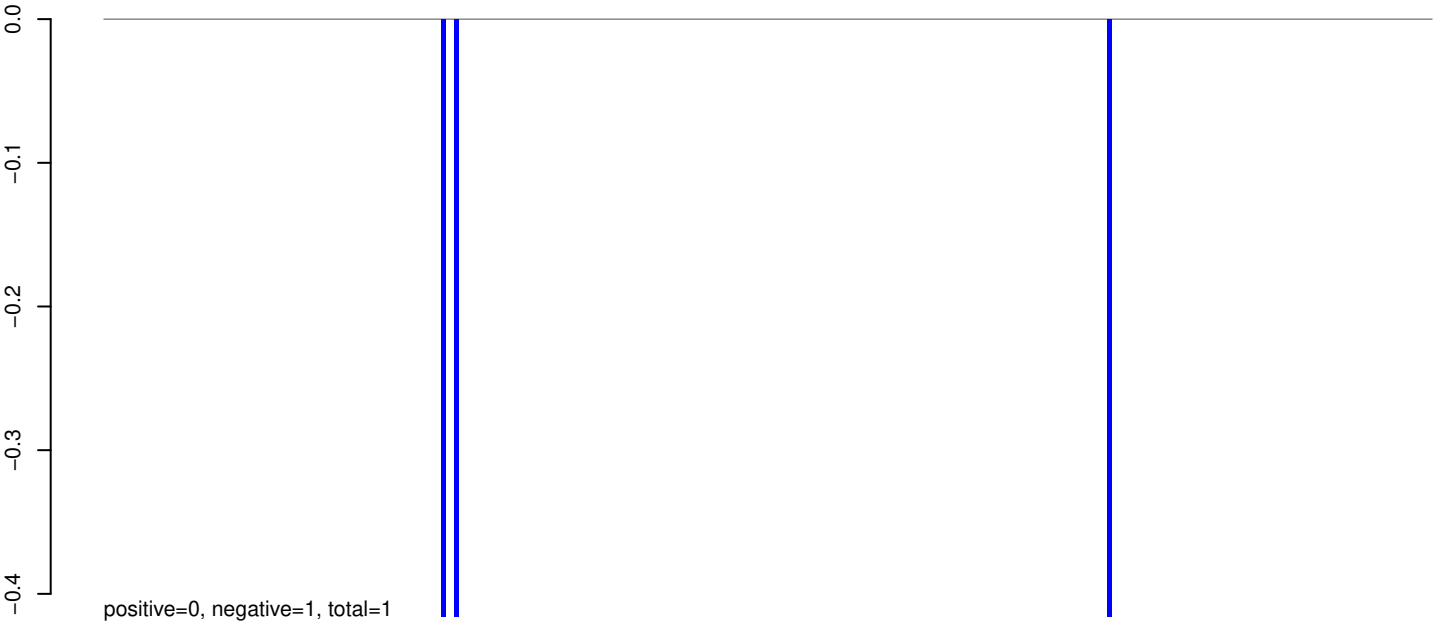

AeAeg_Whole_sm_r123_JM.rep

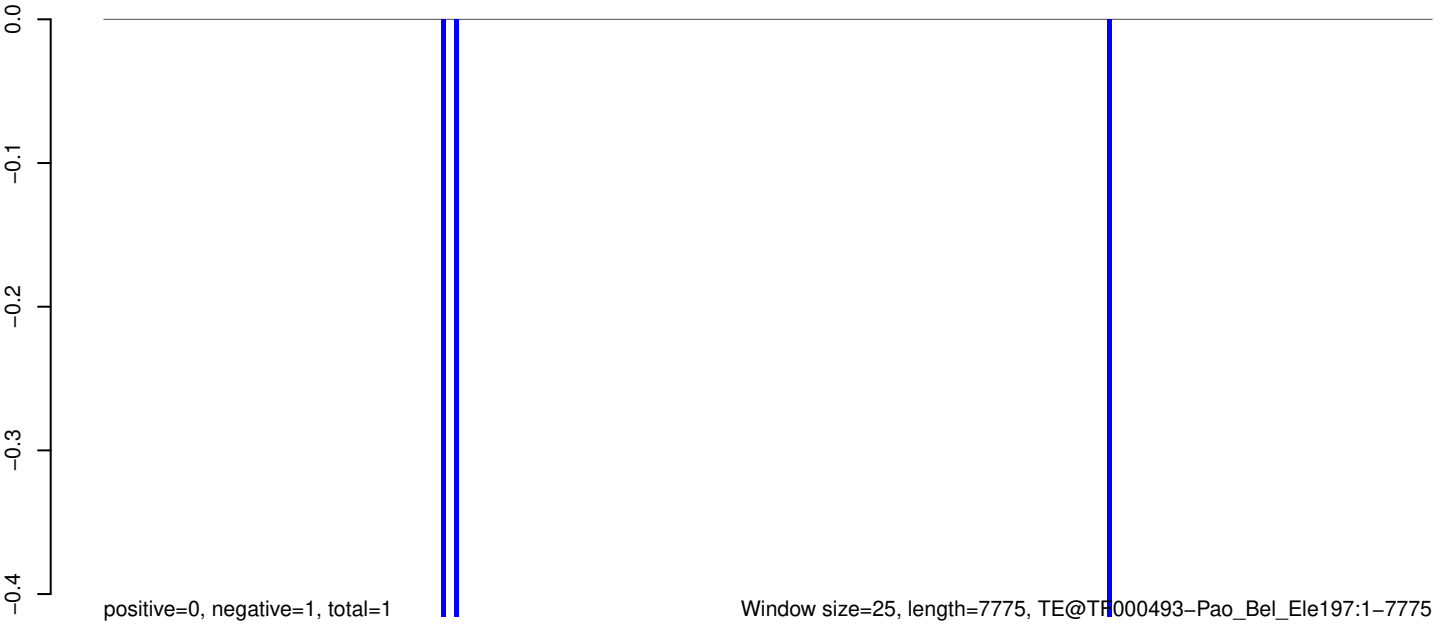

AeAeg_Whole_sm_r123_JM.18_23.rep

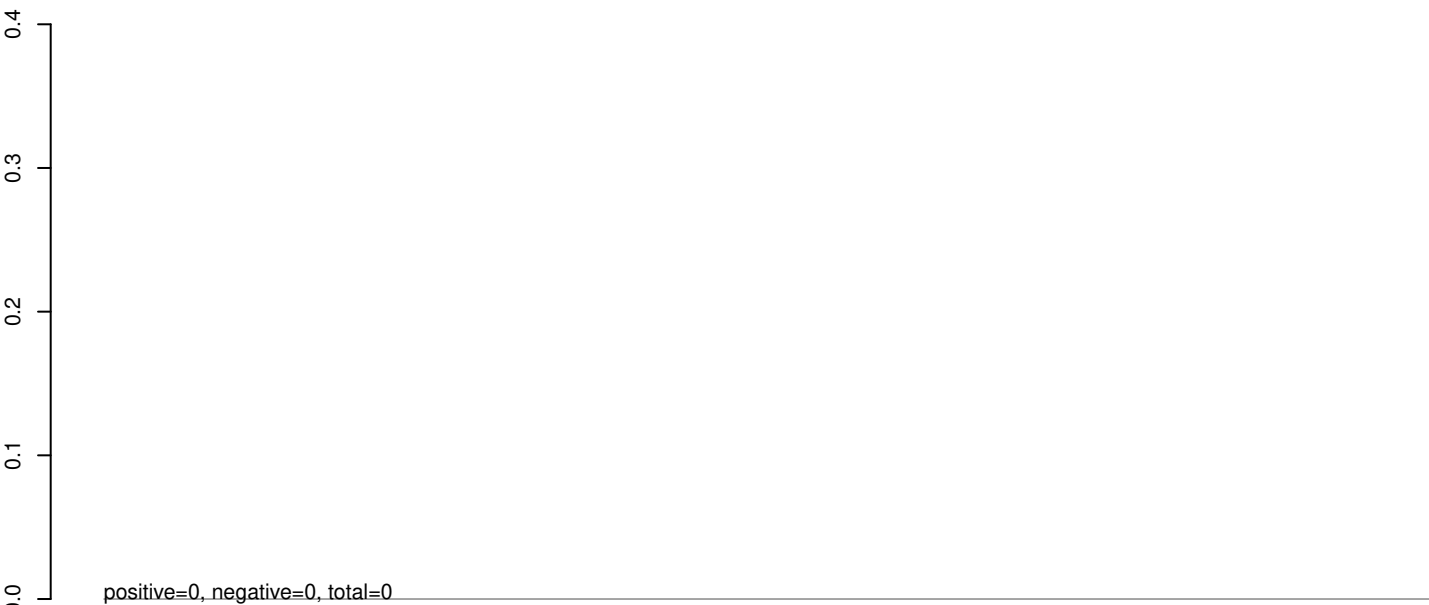

AeAeg_Whole_sm_r123_JM.24_35.rep

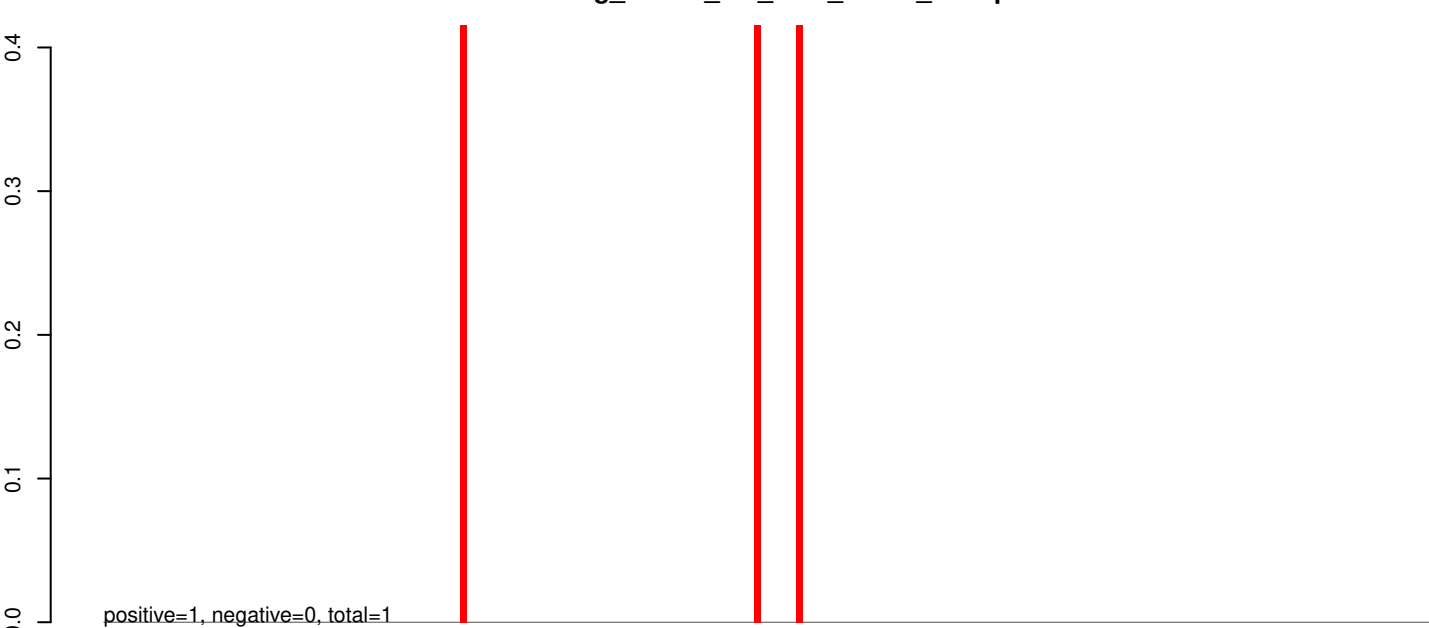

AeAeg_Whole_sm_r123_JM.rep

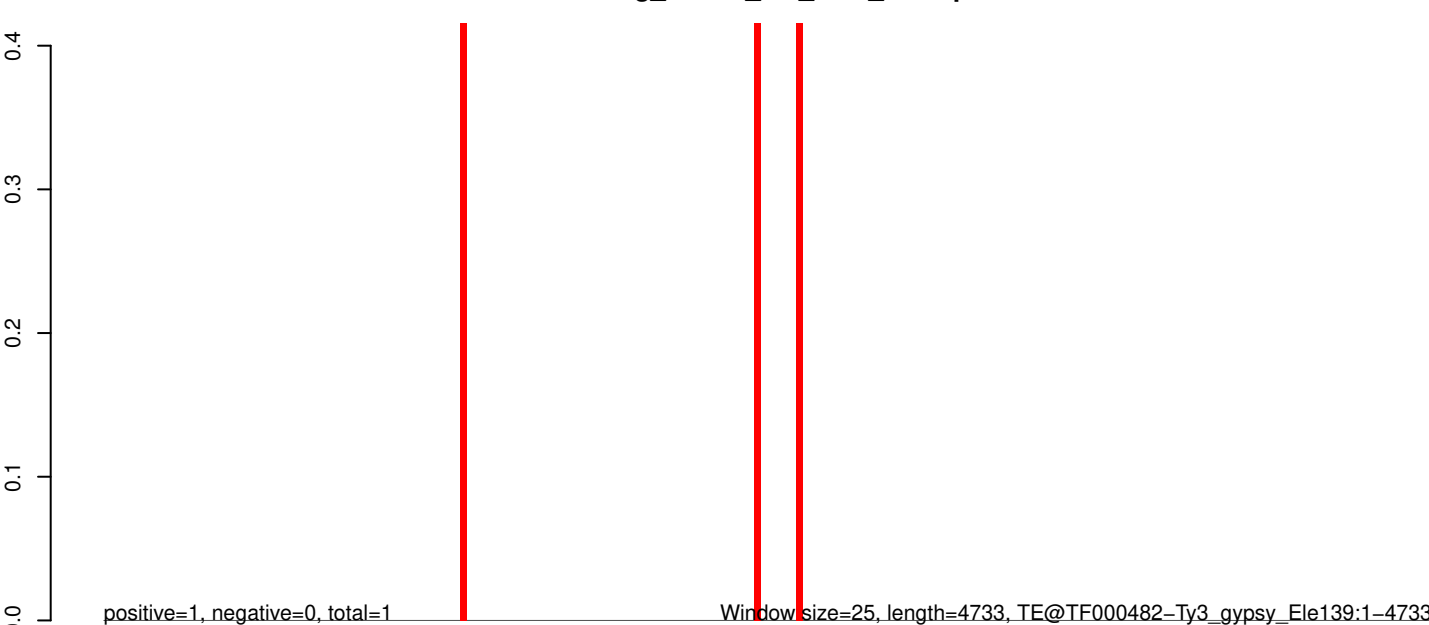

Window size=25, length=4733, TE@TF000482-Ty3_gypsy_Ele139:1-4733

0 1000 2000 3000 4000

AeAeg_Whole_sm_r123_JM.18_23.rep

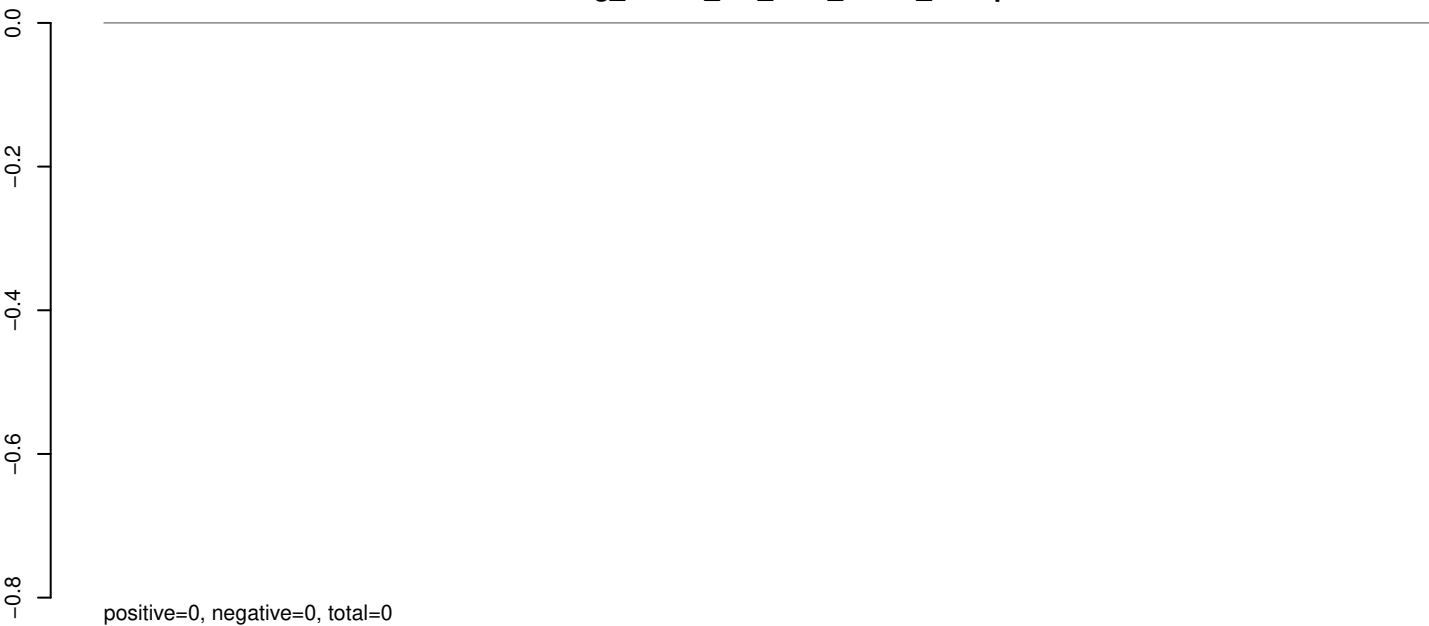

AeAeg_Whole_sm_r123_JM.24_35.rep

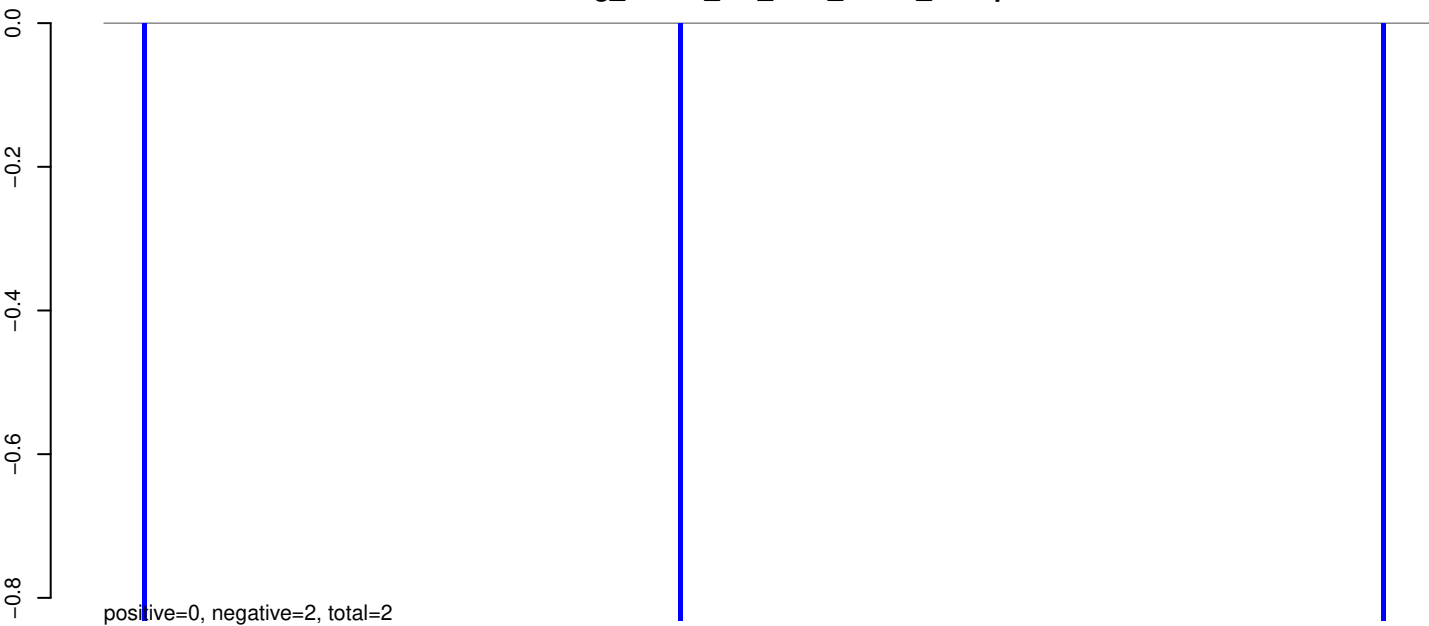

AeAeg_Whole_sm_r123_JM.rep

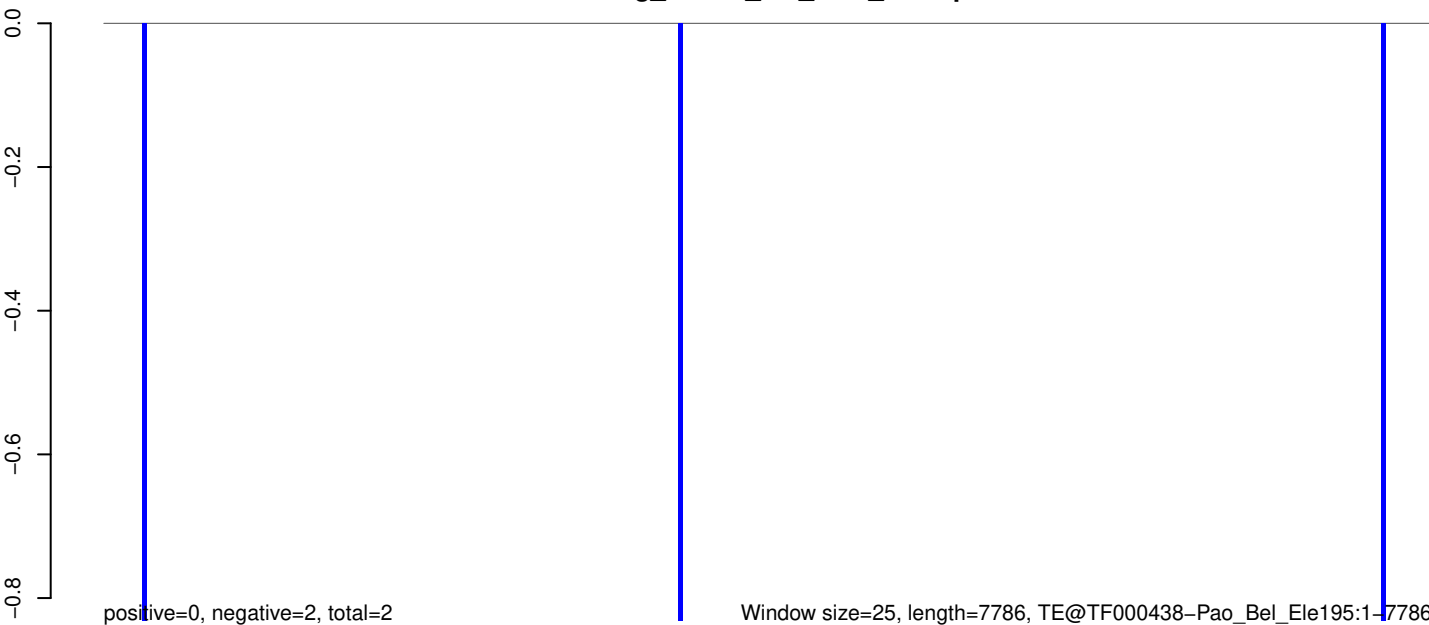

AeAeg_Whole_sm_r123_JM.18_23.rep

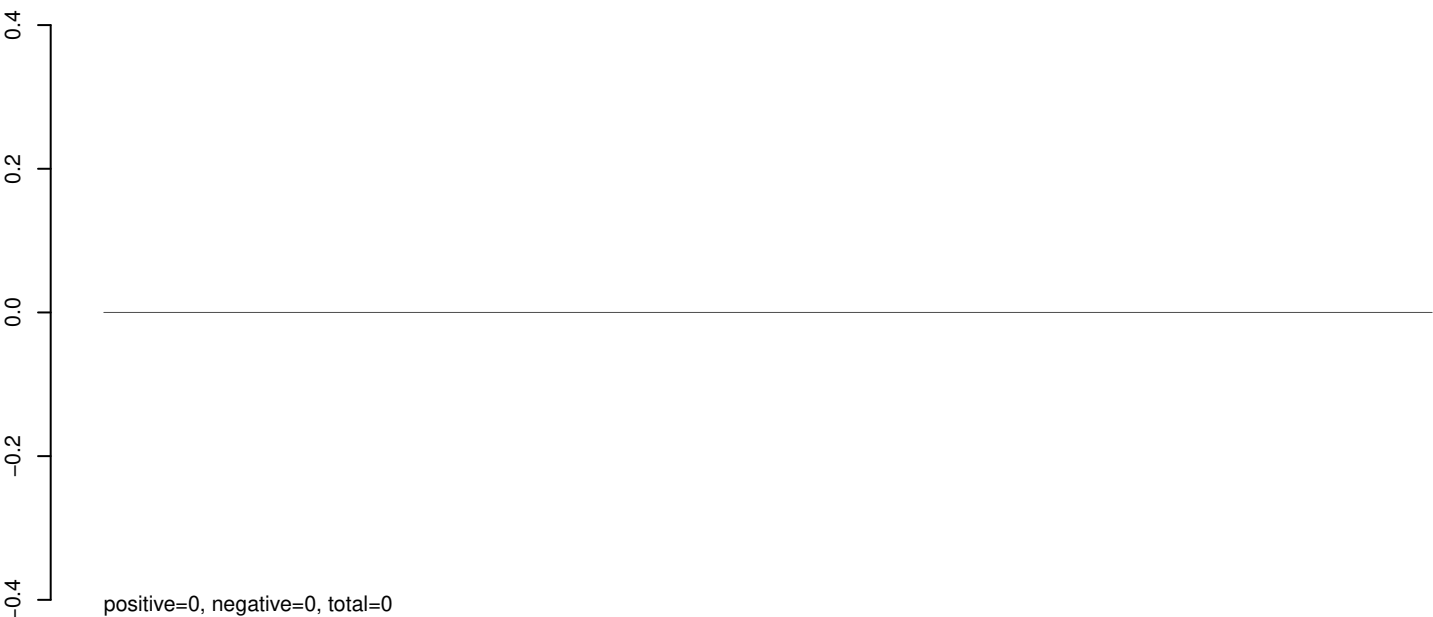

AeAeg_Whole_sm_r123_JM.24_35.rep



AeAeg_Whole_sm_r123_JM.rep



AeAeg_Whole_sm_r123_JM.18_23.rep



AeAeg_Whole_sm_r123_JM.24_35.rep



AeAeg_Whole_sm_r123_JM.rep

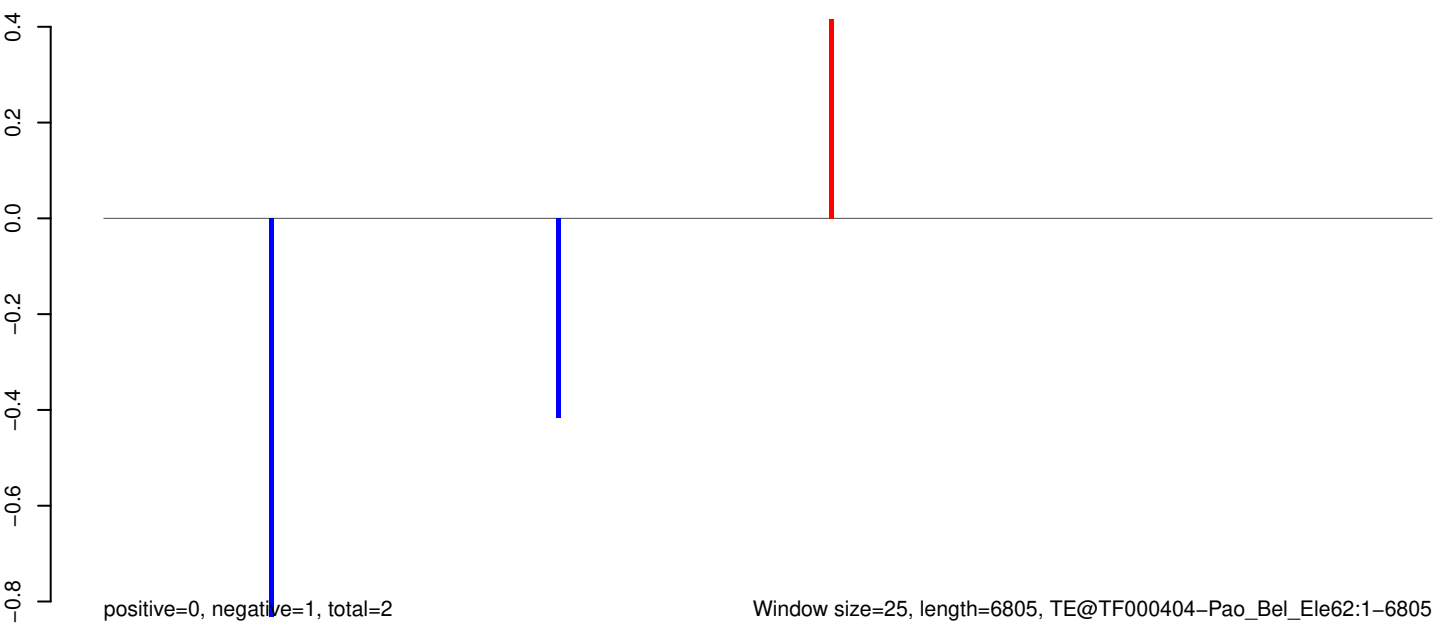

0 1000 2000 3000 4000 5000 6000 7000

AeAeg_Whole_sm_r123_JM.18_23.rep

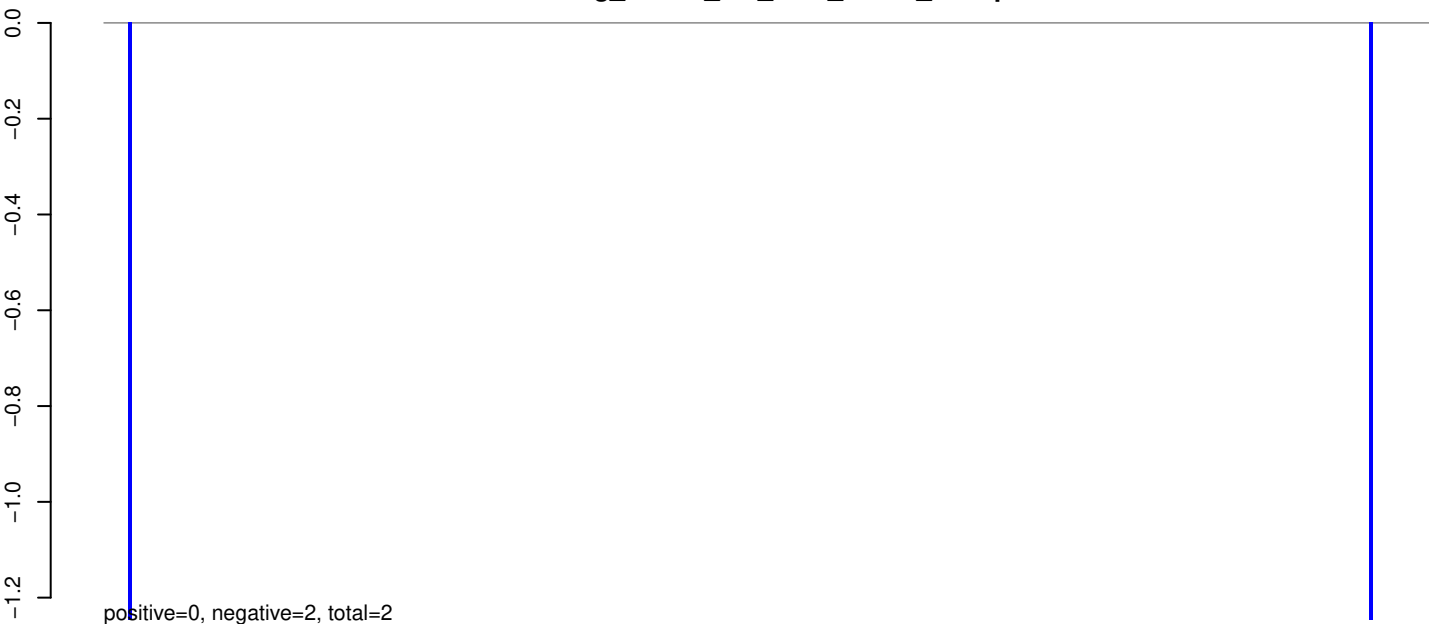

AeAeg_Whole_sm_r123_JM.24_35.rep

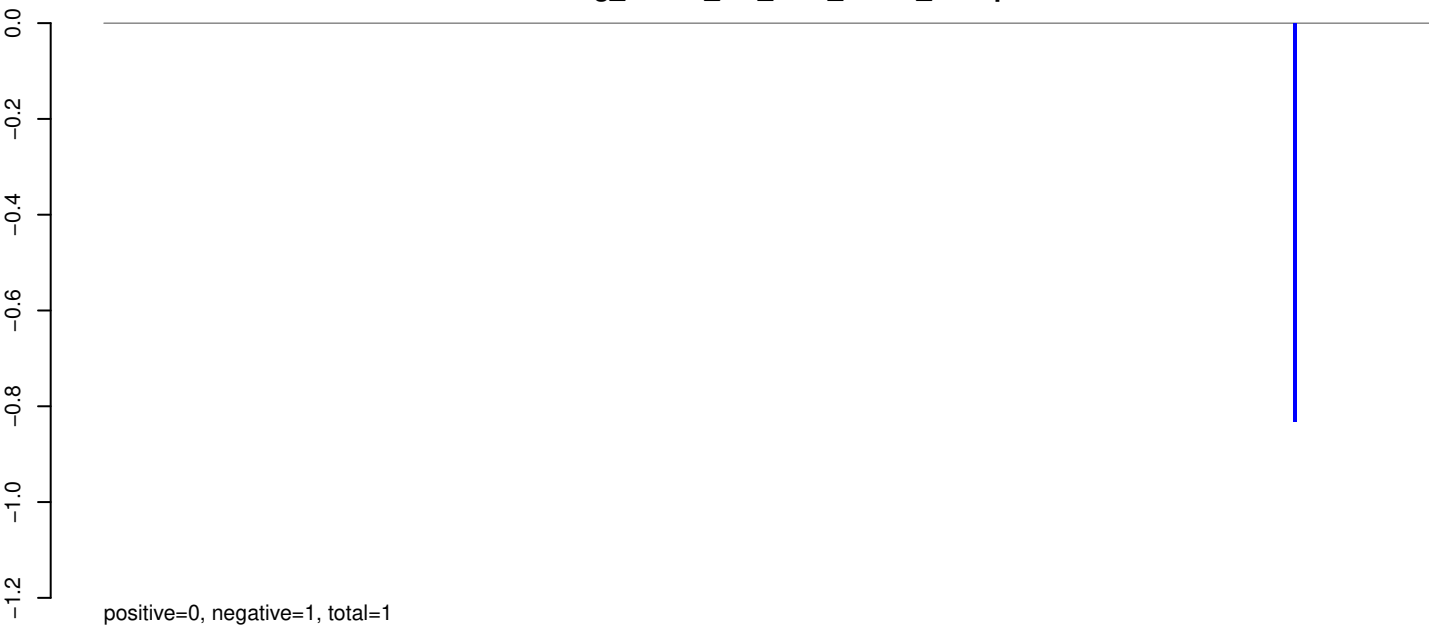

AeAeg_Whole_sm_r123_JM.rep

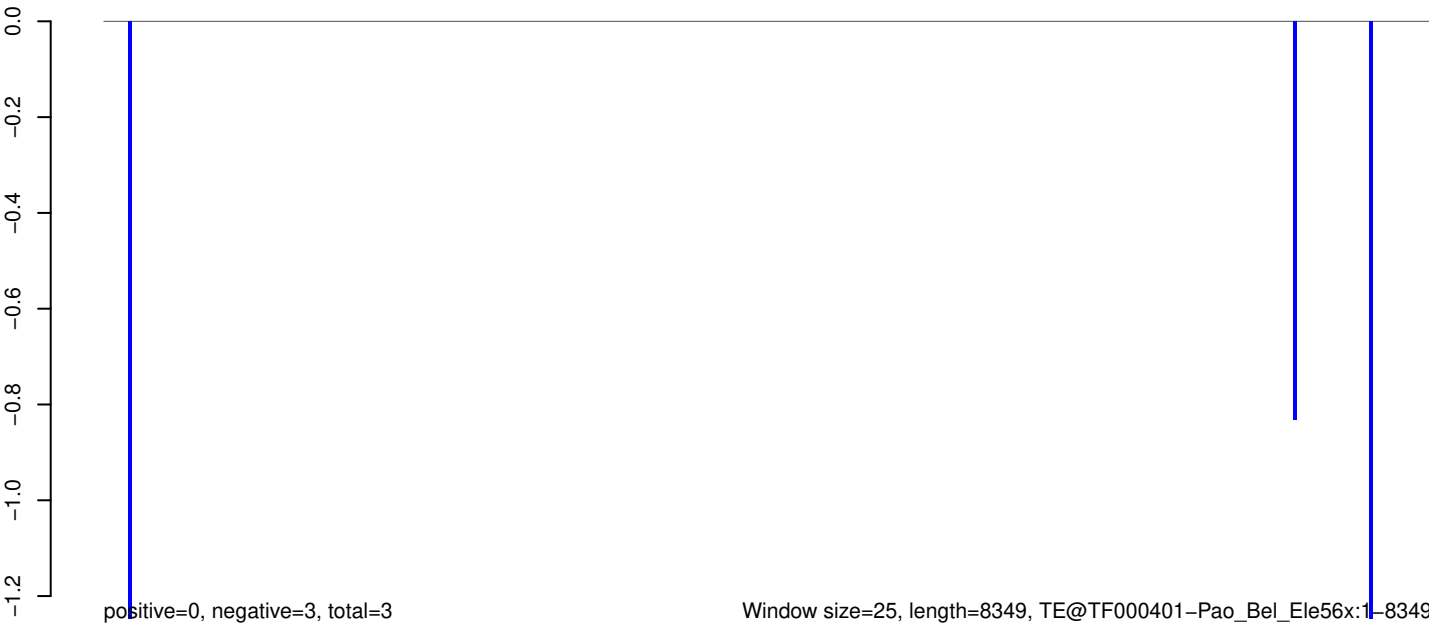

AeAeg_Whole_sm_r123_JM.18_23.rep

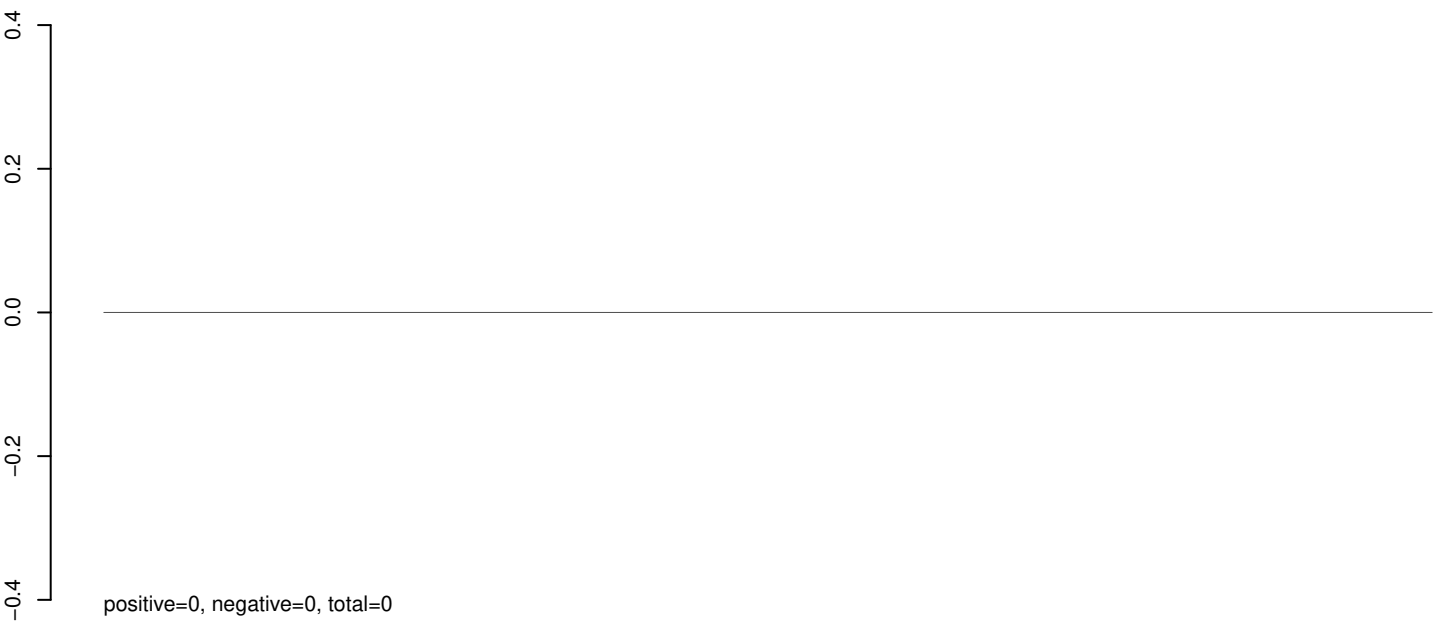

AeAeg_Whole_sm_r123_JM.24_35.rep



AeAeg_Whole_sm_r123_JM.rep

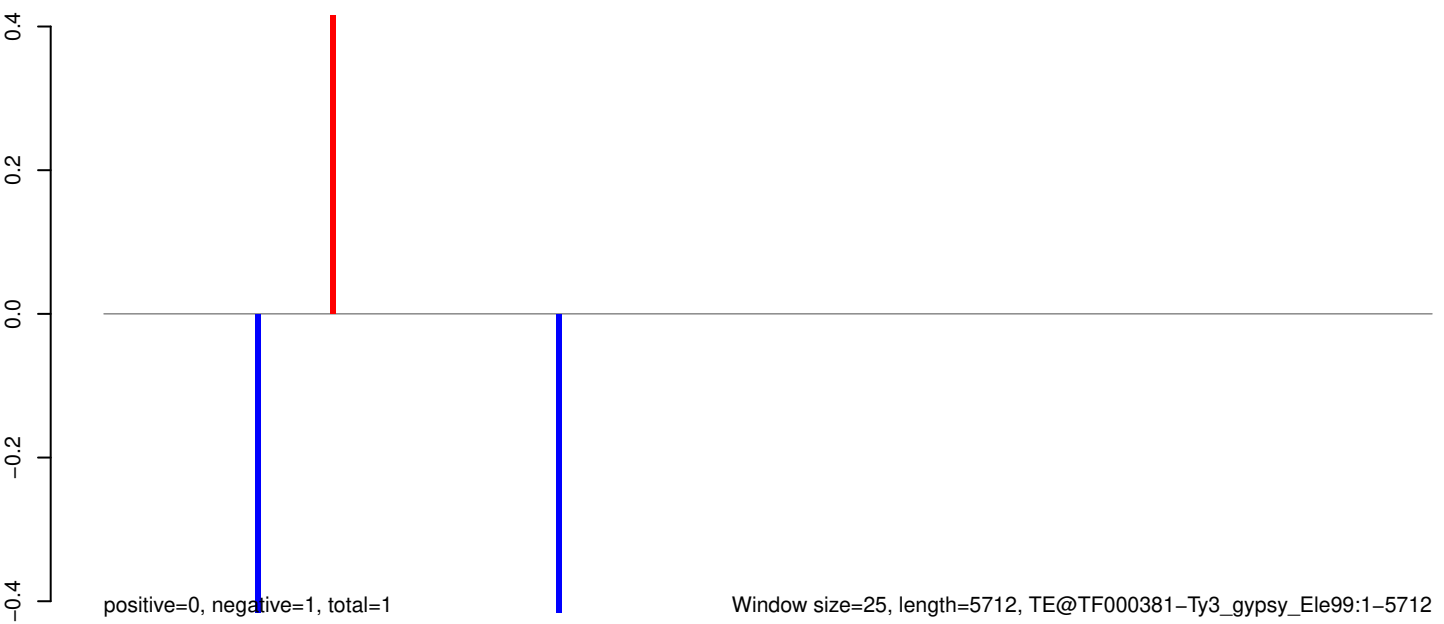

Window size=25, length=5712, TE@TF000381-Ty3_gypsy_Ele99:1-5712

0 1000 2000 3000 4000 5000

AeAeg_Whole_sm_r123_JM.18_23.rep

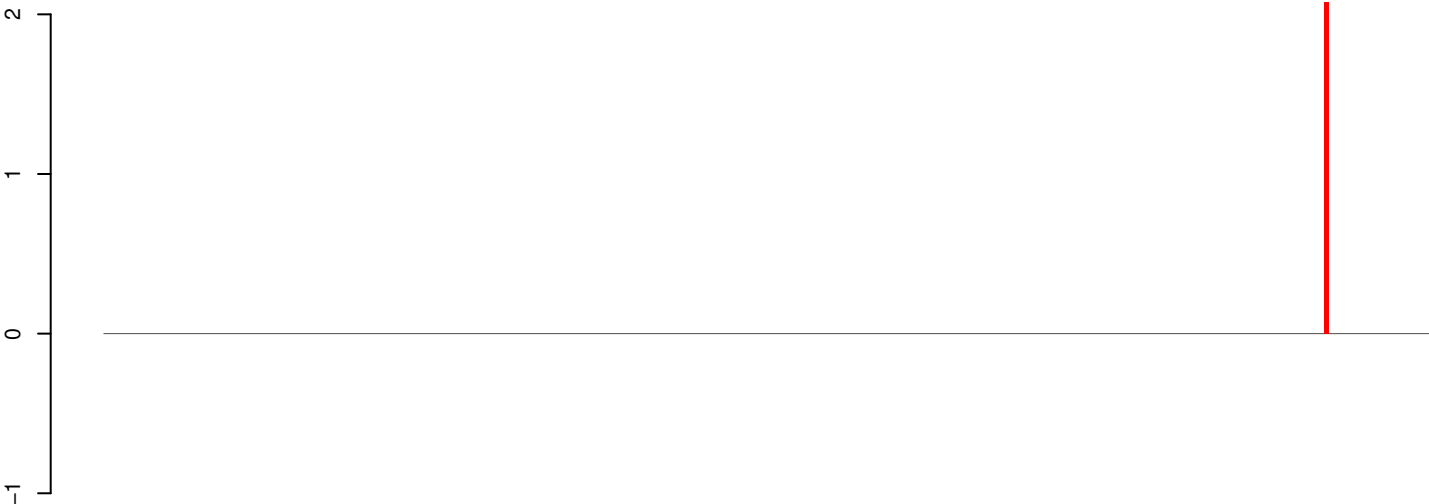

positive=2, negative=0, total=2

AeAeg_Whole_sm_r123_JM.24_35.rep

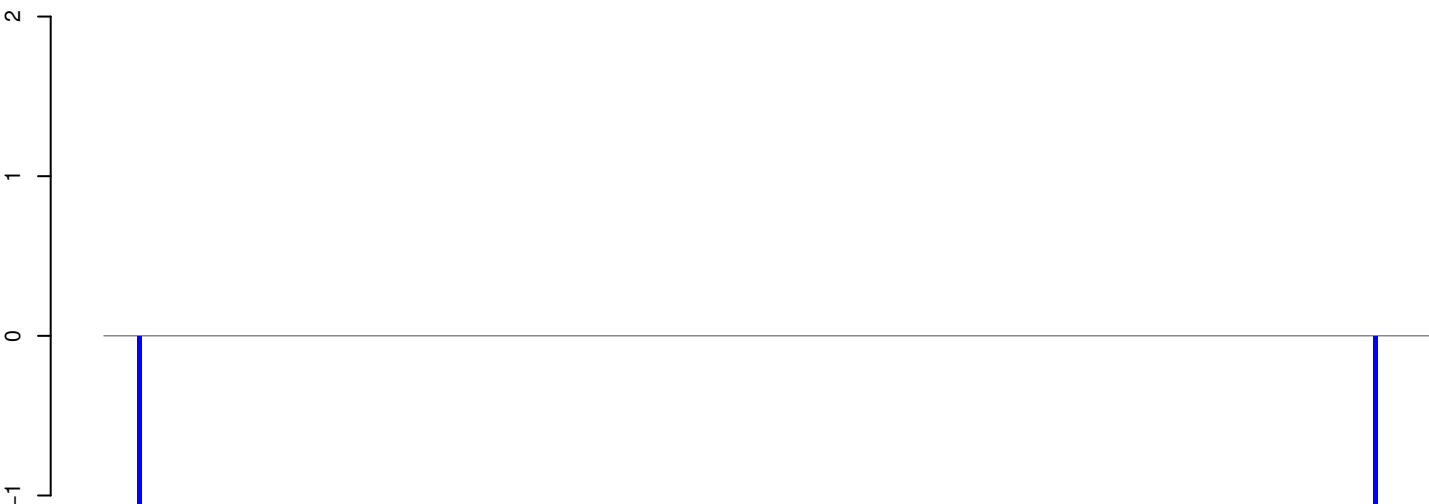

positive=0, negative=3, total=3

AeAeg_Whole_sm_r123_JM.rep

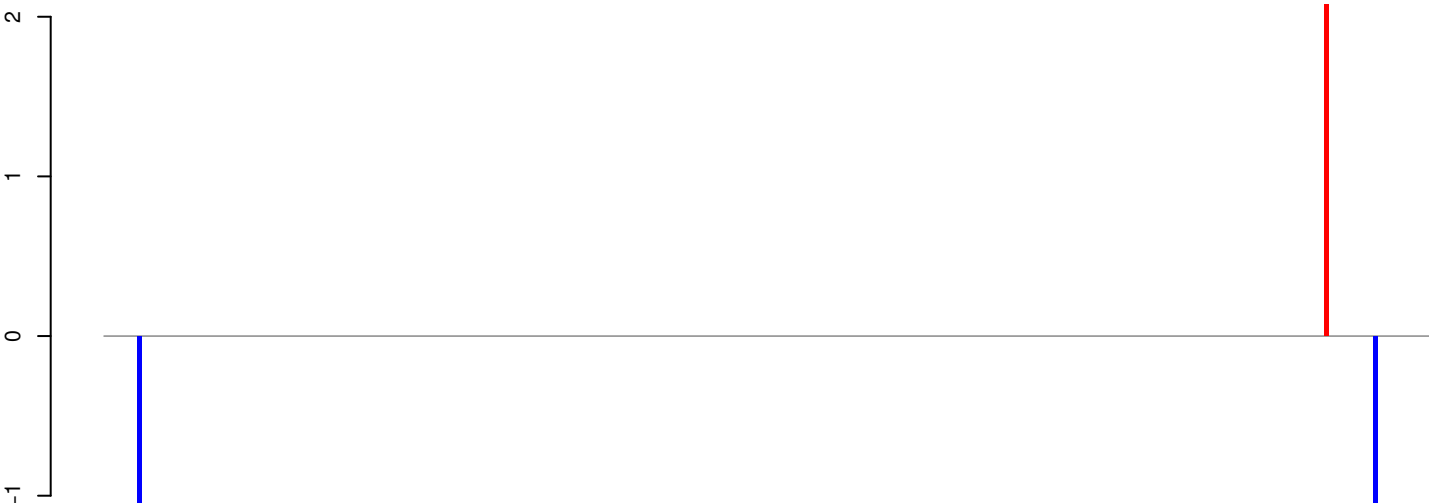

positive=2, negative=3, total=5

Window size=25, length=7966, TE@TF000377-Ty3_gypsy_Ele95:1-7966

0 2000 4000 6000 8000

AeAeg_Whole_sm_r123_JM.18_23.rep

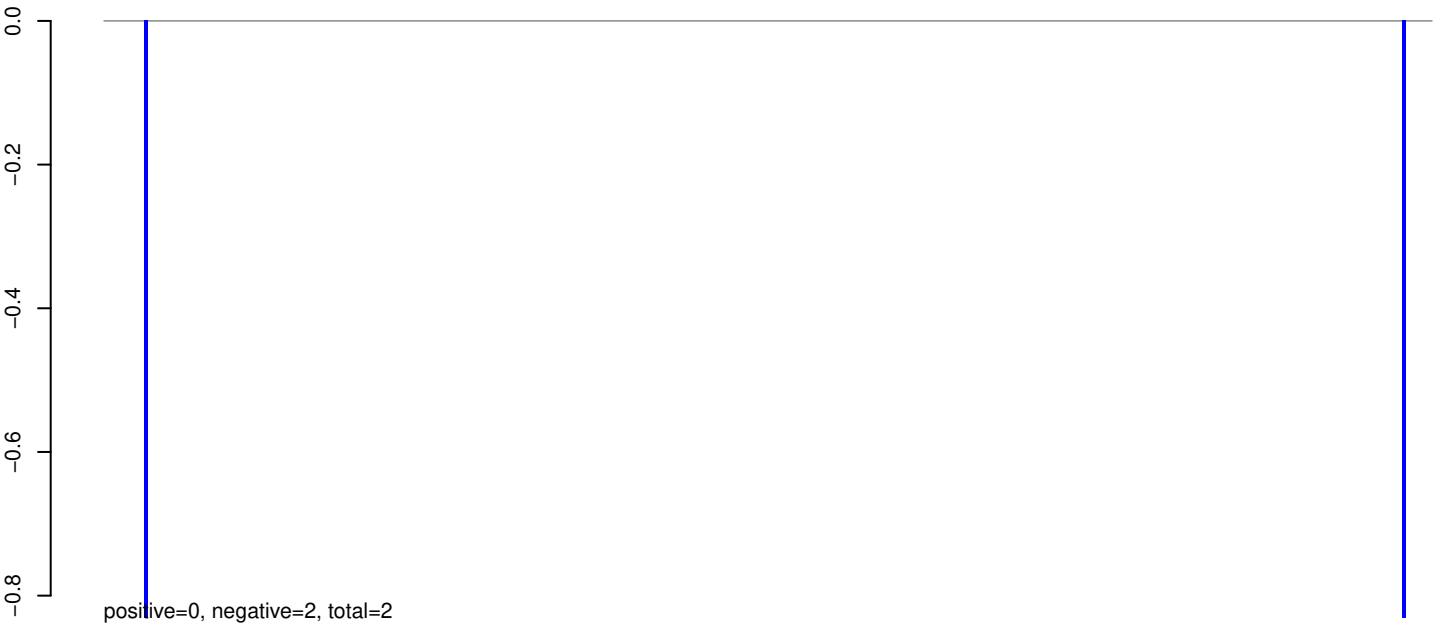

AeAeg_Whole_sm_r123_JM.24_35.rep

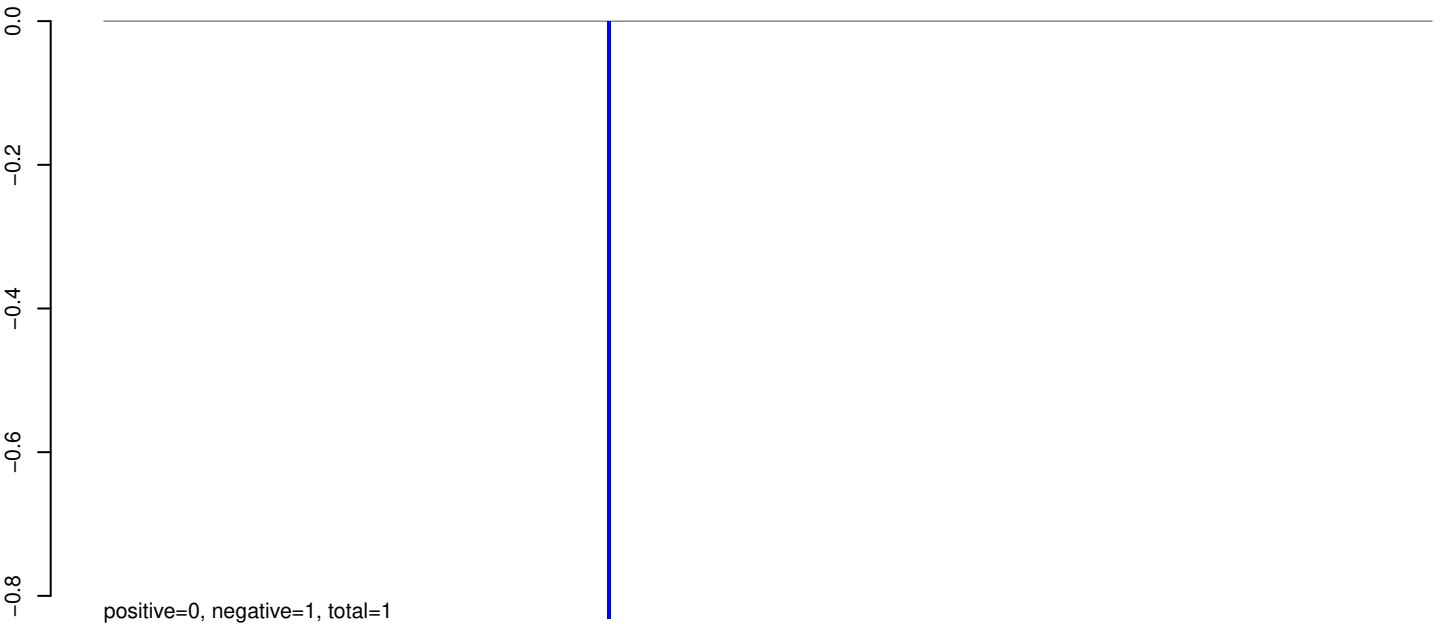

AeAeg_Whole_sm_r123_JM.rep

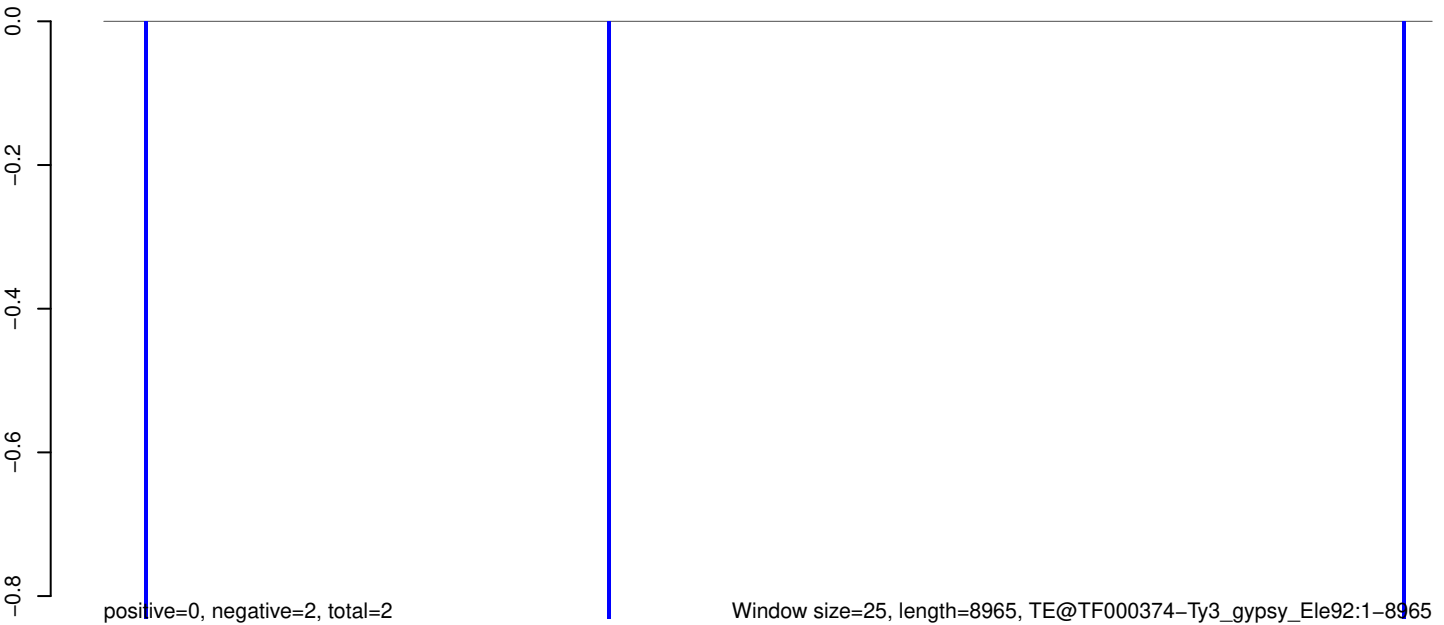

0 2000 4000 6000 8000

AeAeg_Whole_sm_r123_JM.18_23.rep

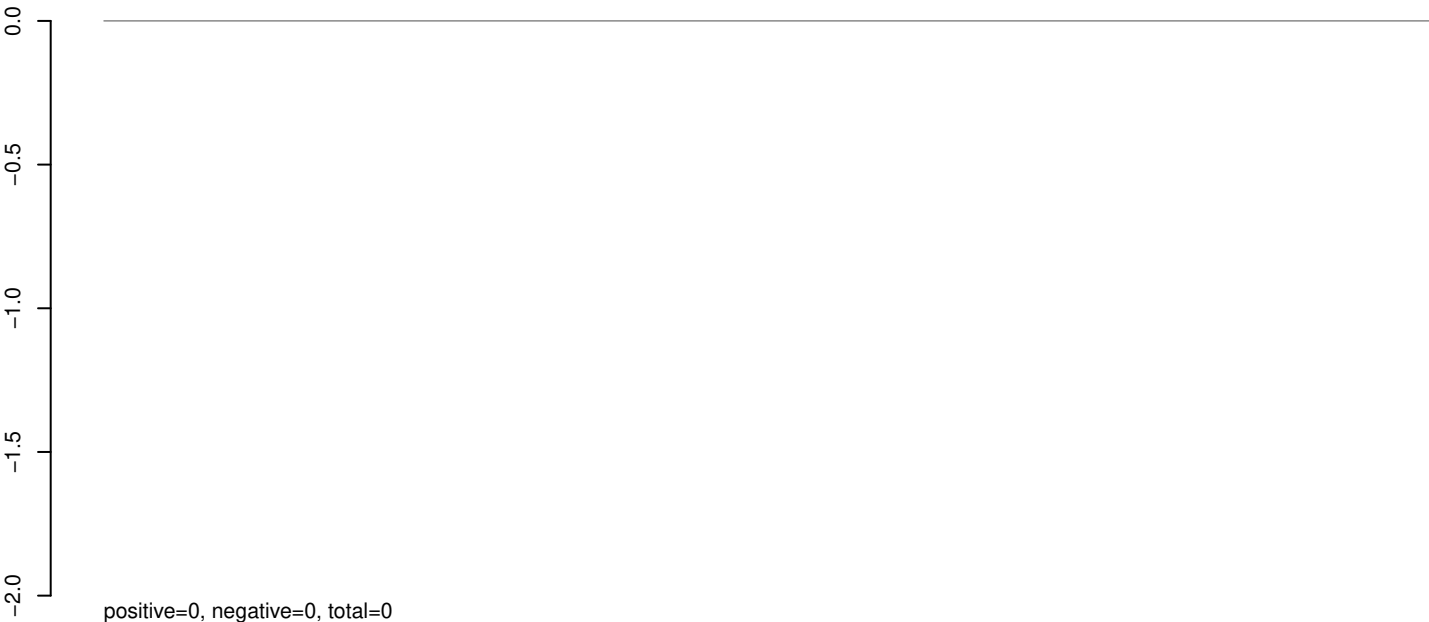

AeAeg_Whole_sm_r123_JM.24_35.rep

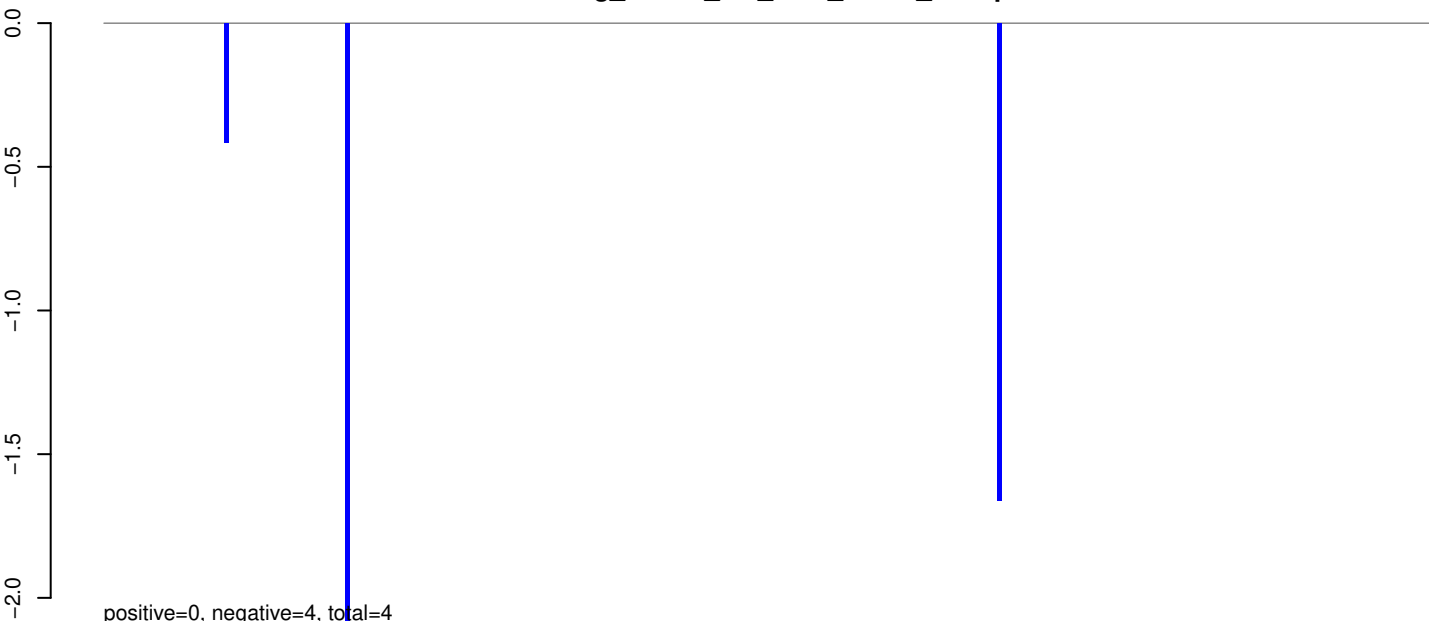

AeAeg_Whole_sm_r123_JM.rep

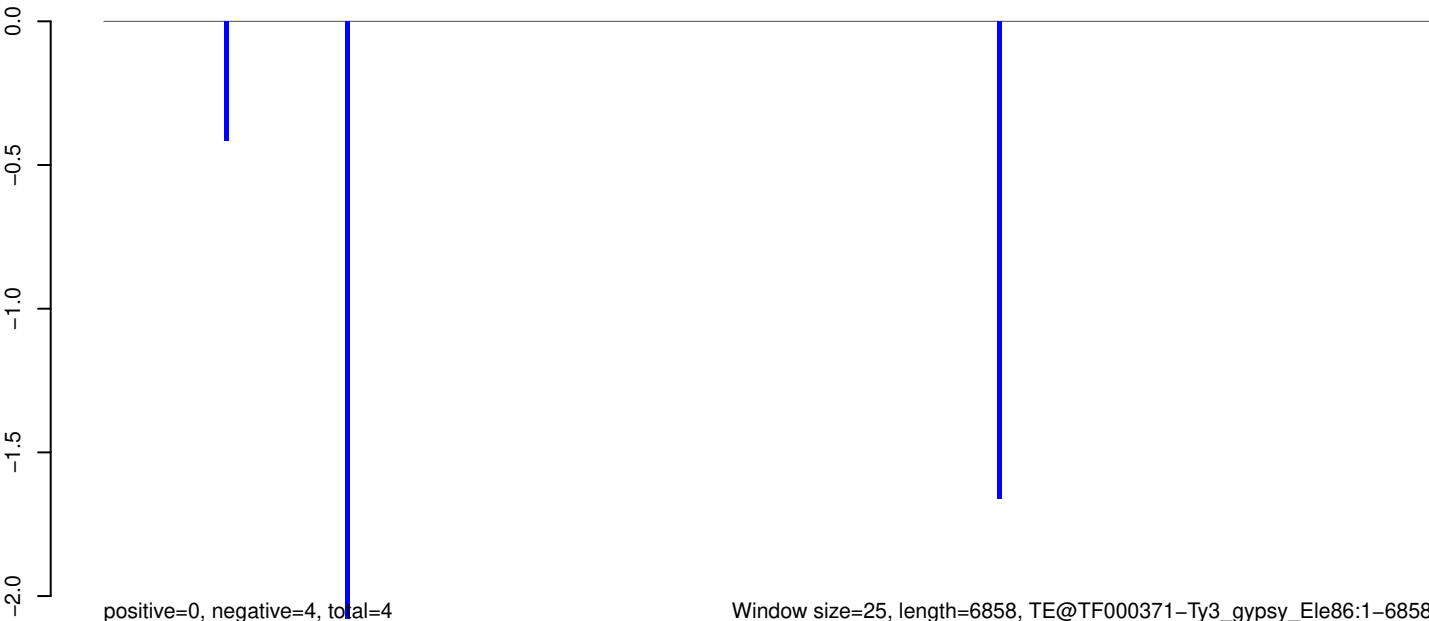

AeAeg_Whole_sm_r123_JM.18_23.rep

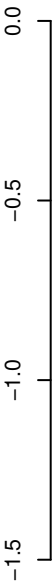

positive=0, negative=0, total=0

AeAeg_Whole_sm_r123_JM.24_35.rep

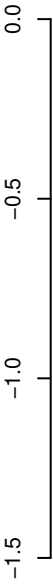

positive=0, negative=2, total=2

AeAeg_Whole_sm_r123_JM.rep

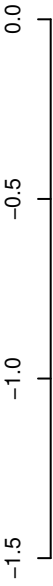

positive=0, negative=2, total=2

Window size=25, length=8020, TE@TF000241-Pao_Bel_Ele39:1-8020



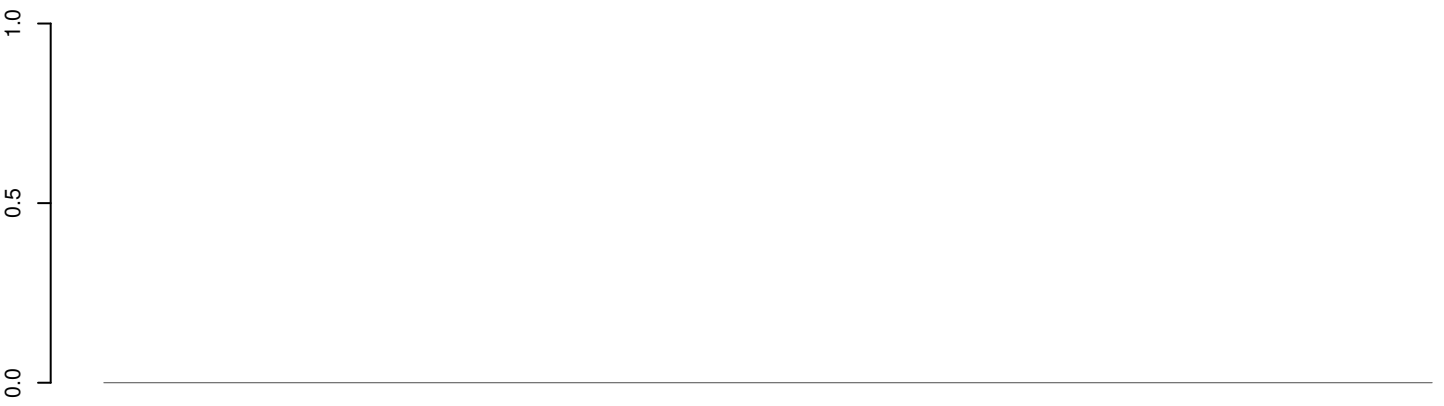

positive=0, negative=0, total=0



positive=2, negative=0, total=2

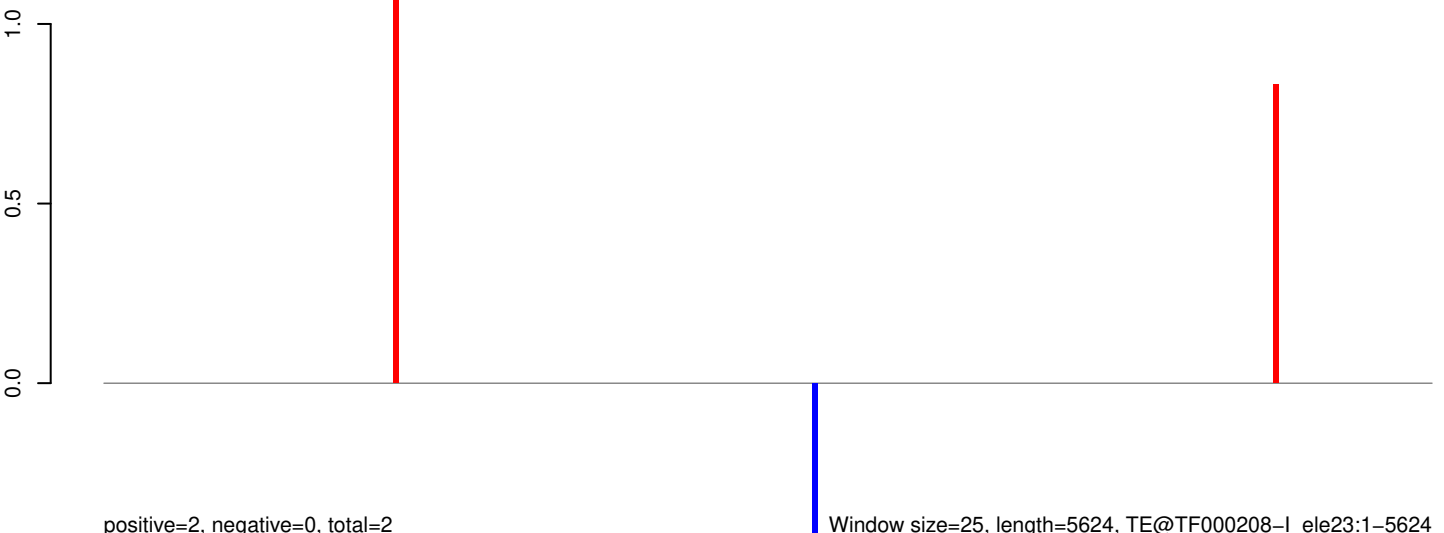

positive=2, negative=0, total=2

Window size=25, length=5624, TE@TF000208-I_ele23:1-5624

AeAeg_Whole_sm_r123_JM.18_23.rep

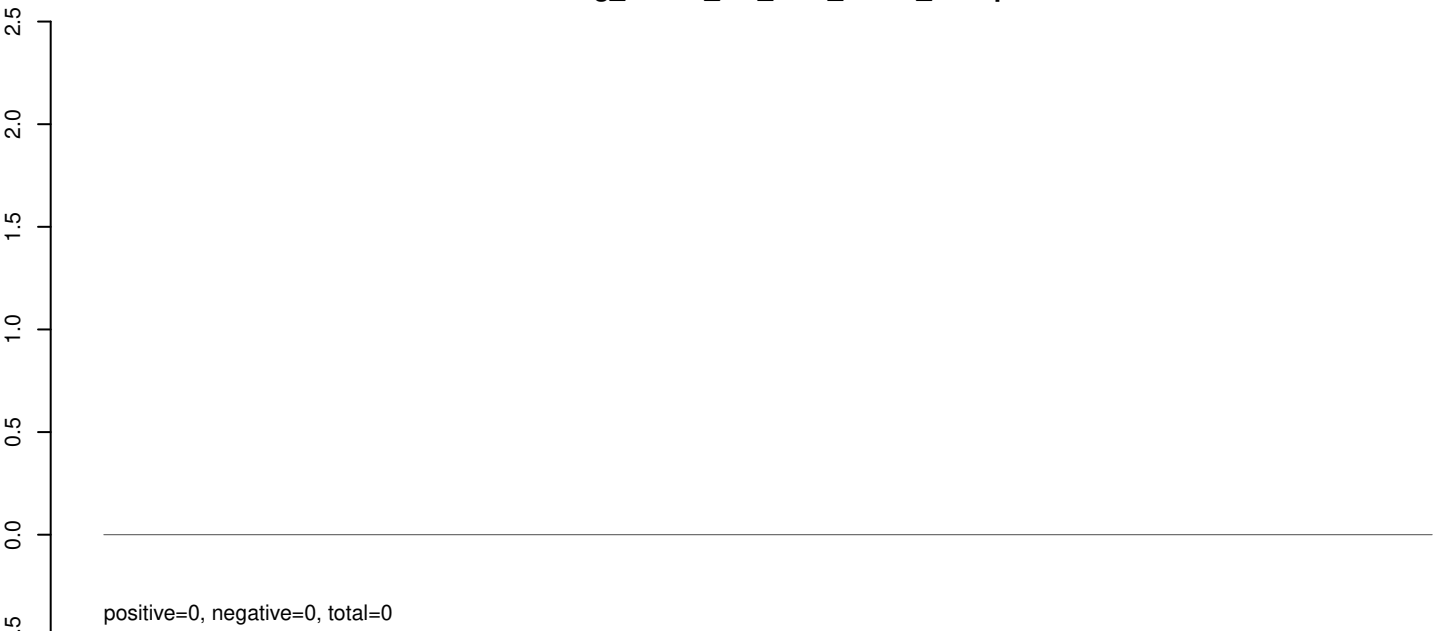

AeAeg_Whole_sm_r123_JM.24_35.rep

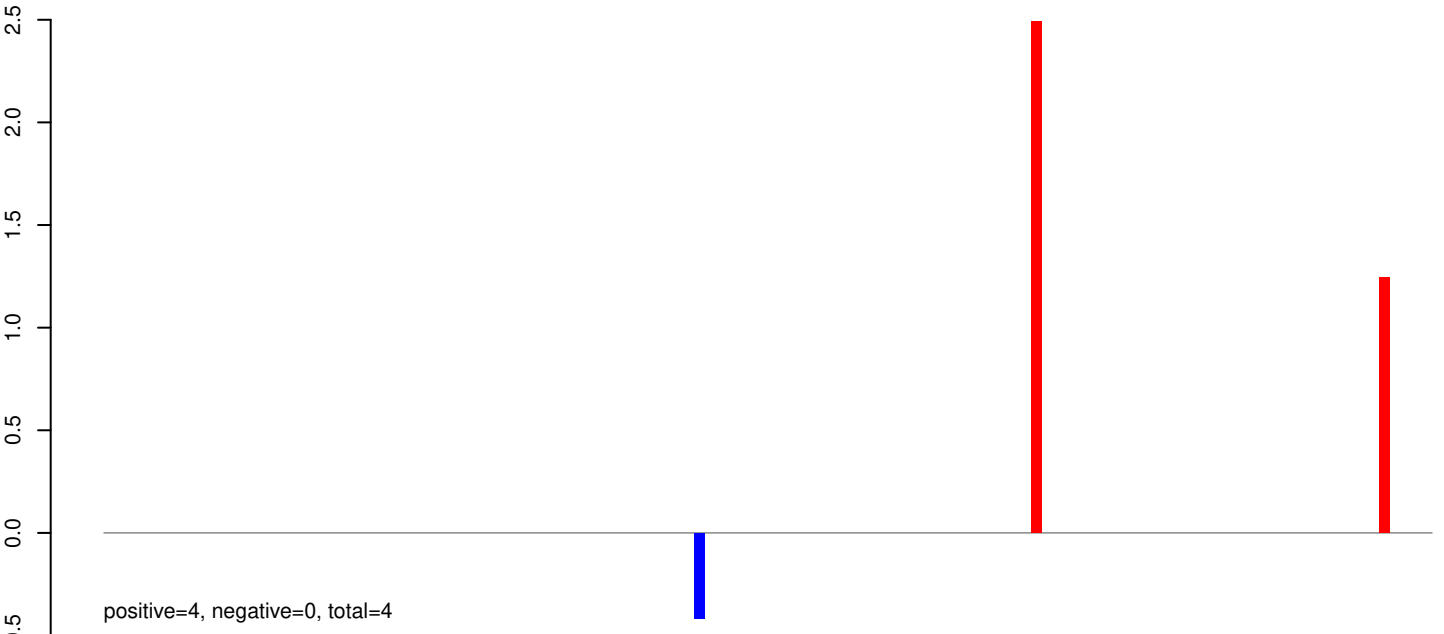

AeAeg_Whole_sm_r123_JM.rep

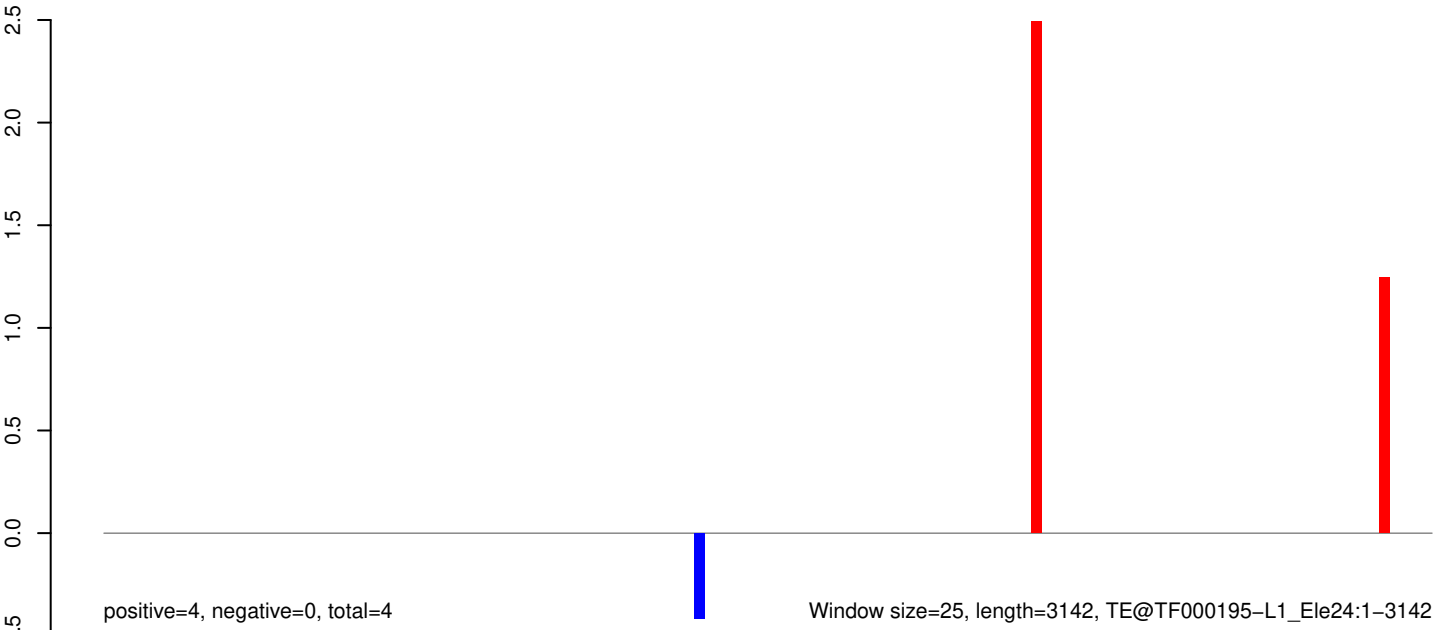

0 500 1000 1500 2000 2500 3000

AeAeg_Whole_sm_r123_JM.18_23.rep

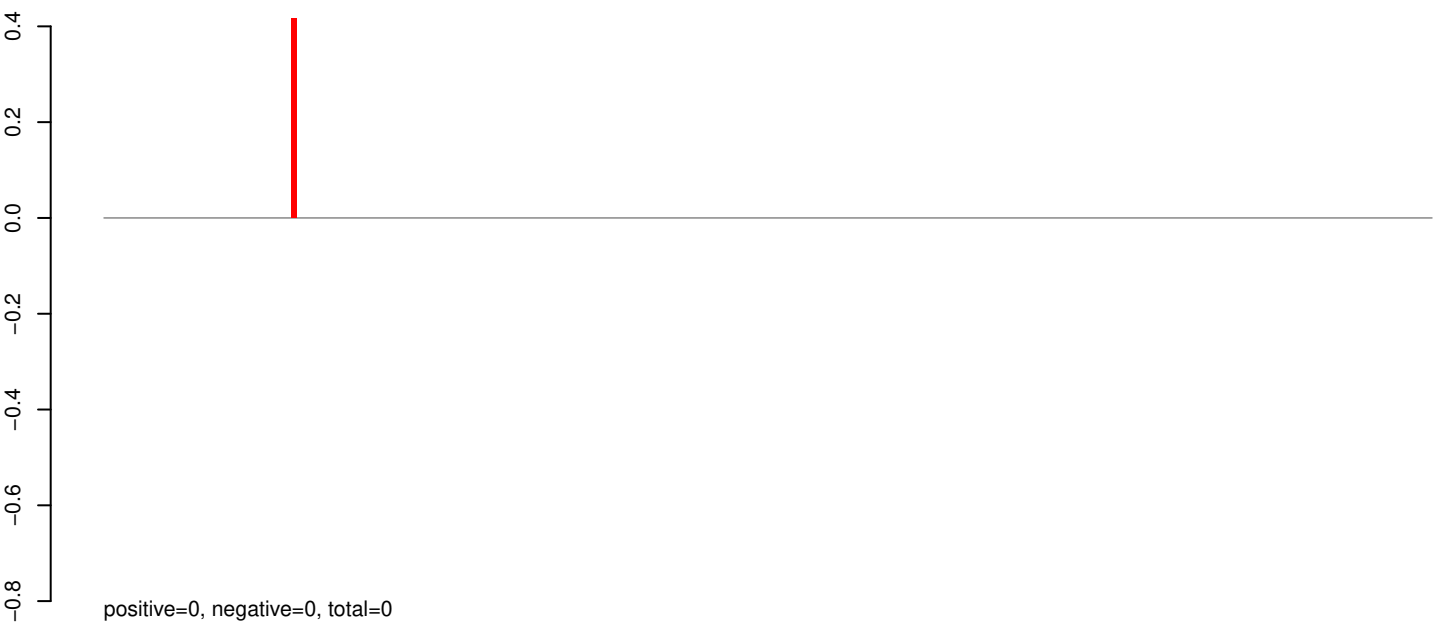

AeAeg_Whole_sm_r123_JM.24_35.rep

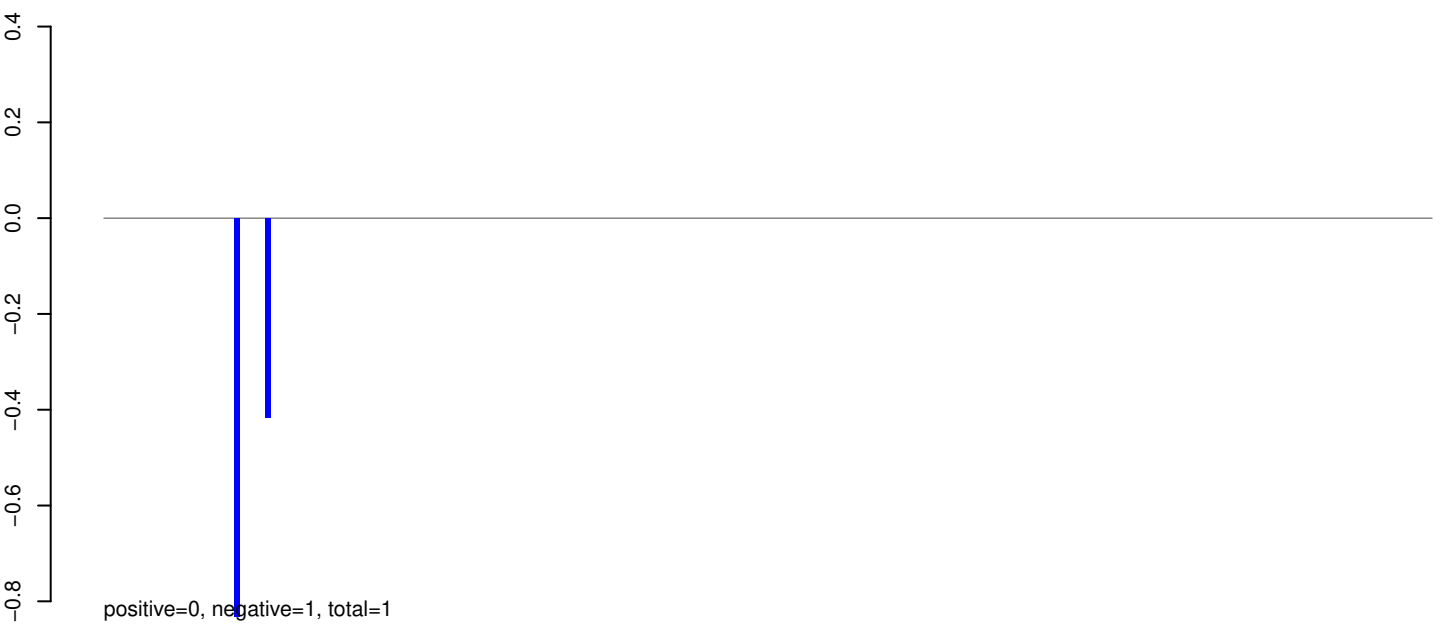

AeAeg_Whole_sm_r123_JM.rep



AeAeg_Whole_sm_r123_JM.18_23.rep

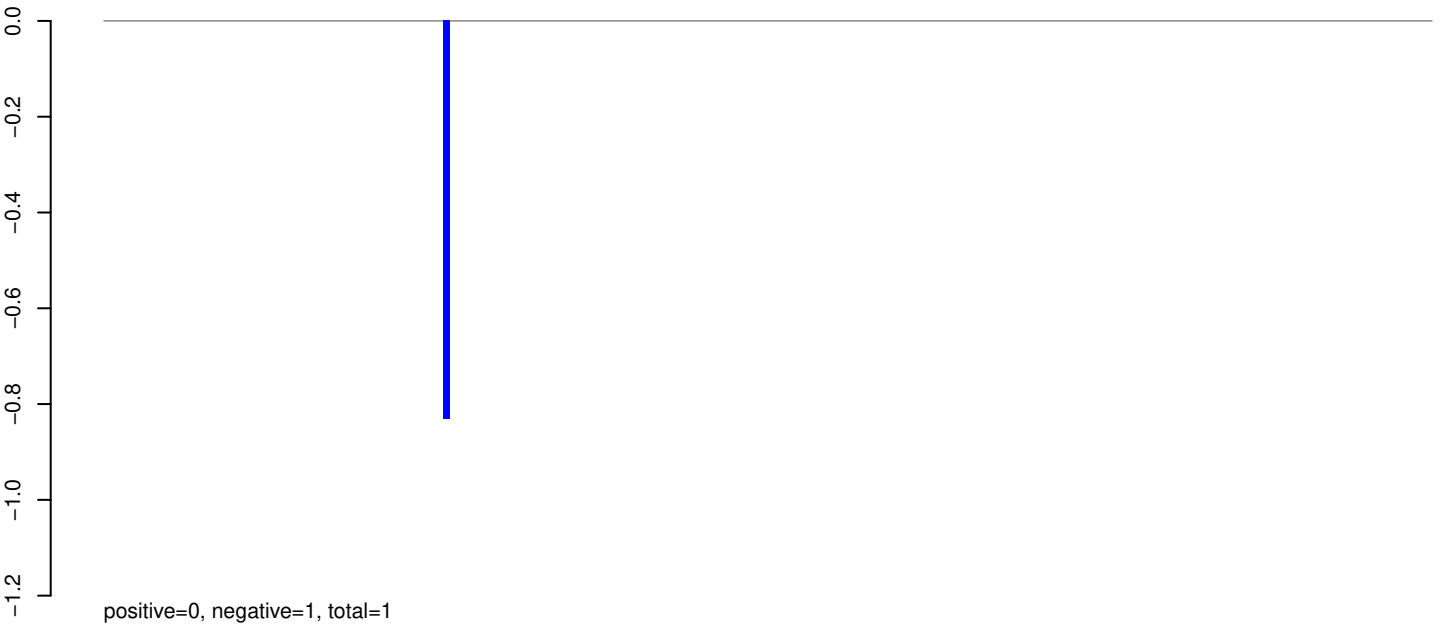

AeAeg_Whole_sm_r123_JM.24_35.rep

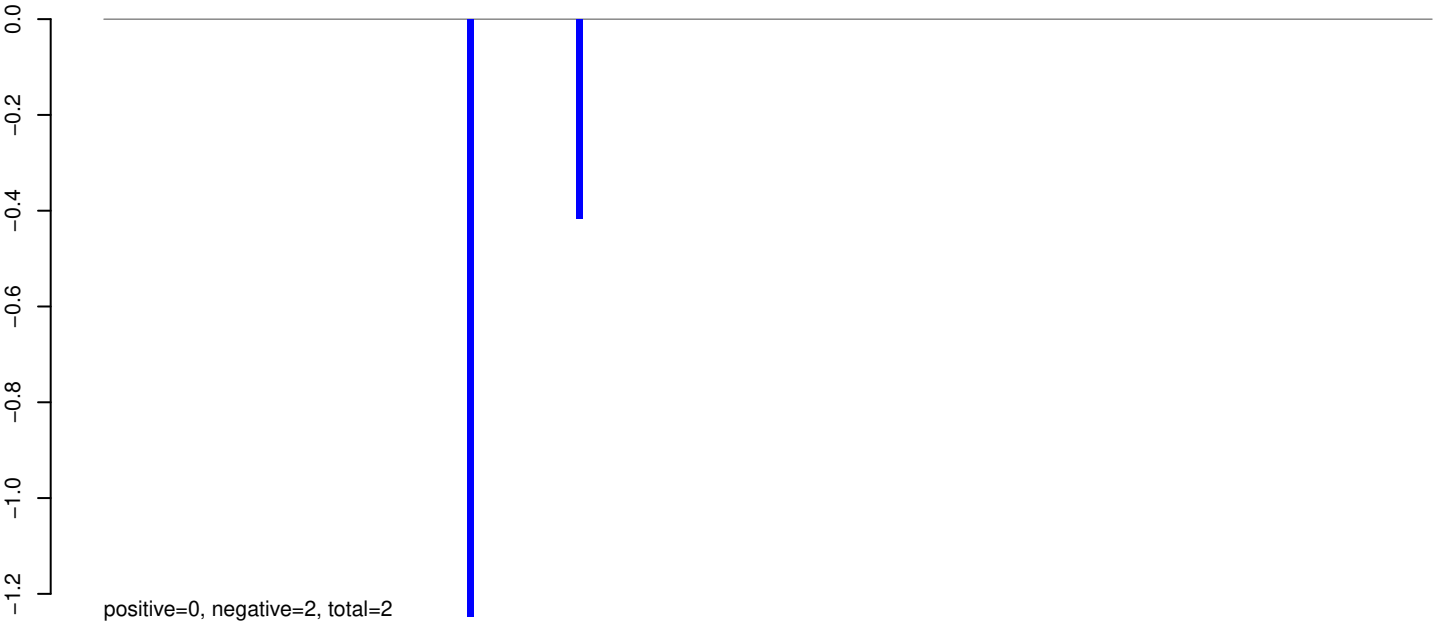

AeAeg_Whole_sm_r123_JM.rep

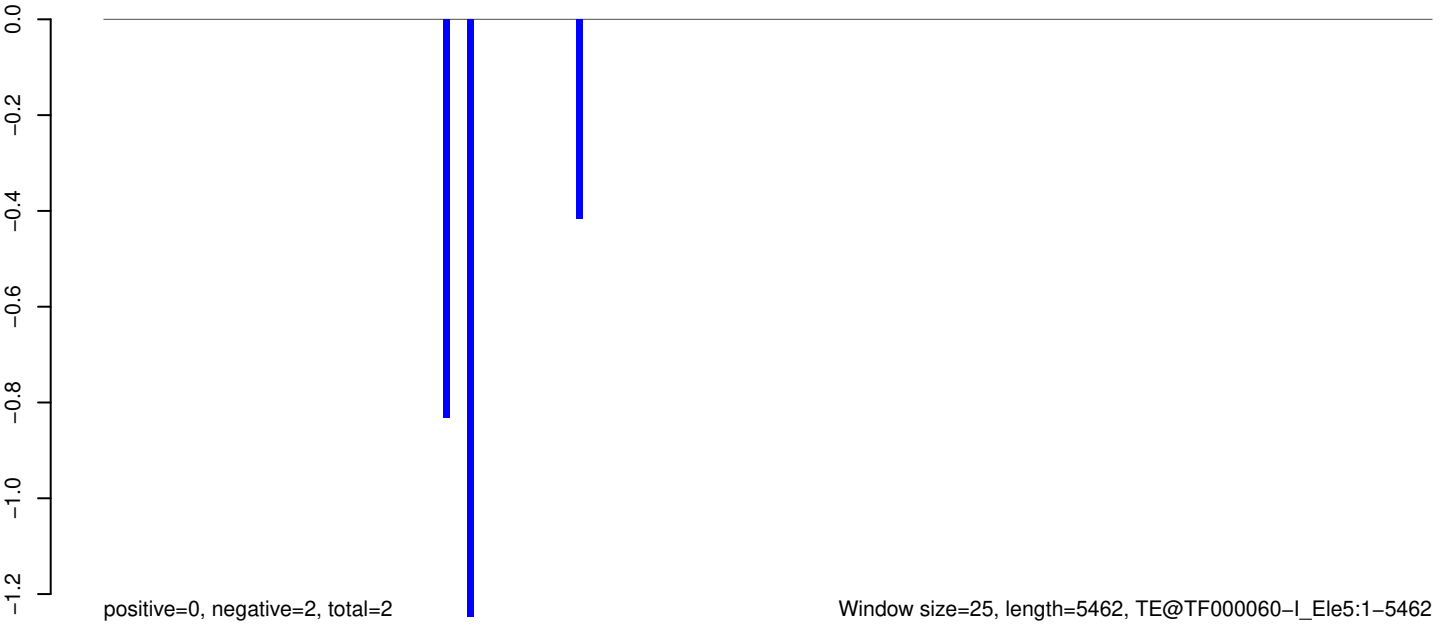

AeAeg_Whole_sm_r123_JM.18_23.rep

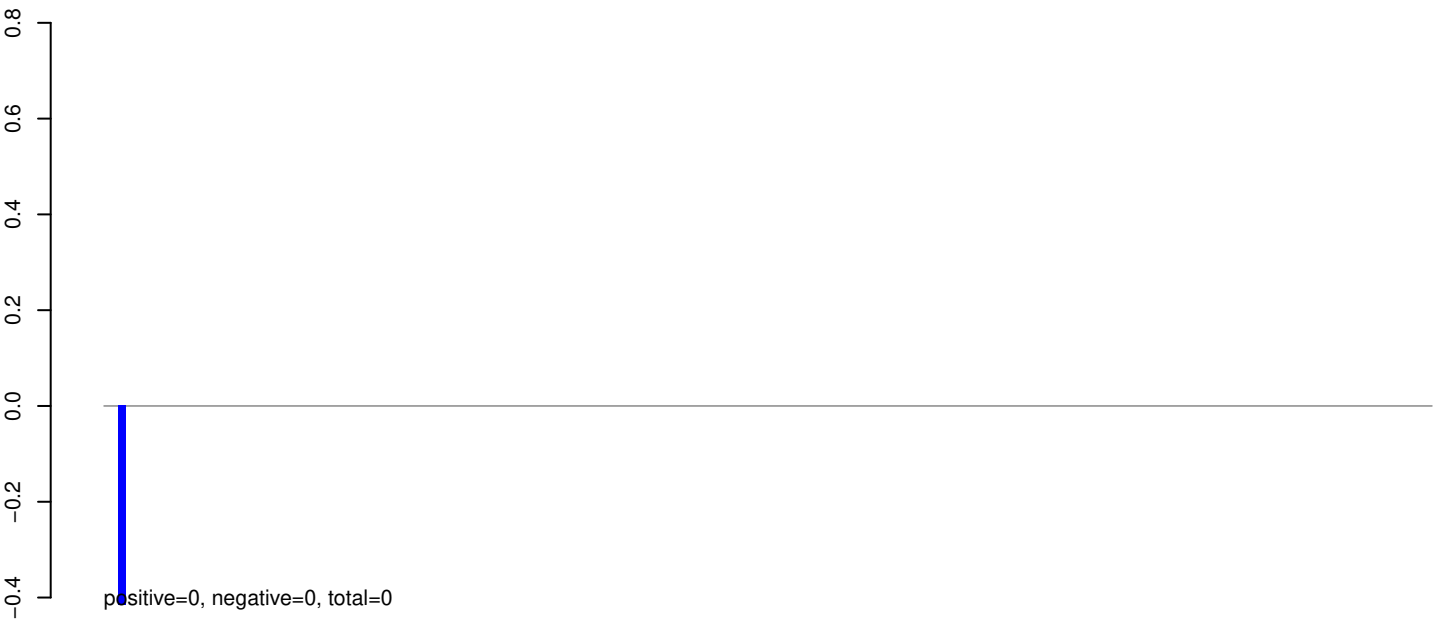

AeAeg_Whole_sm_r123_JM.24_35.rep

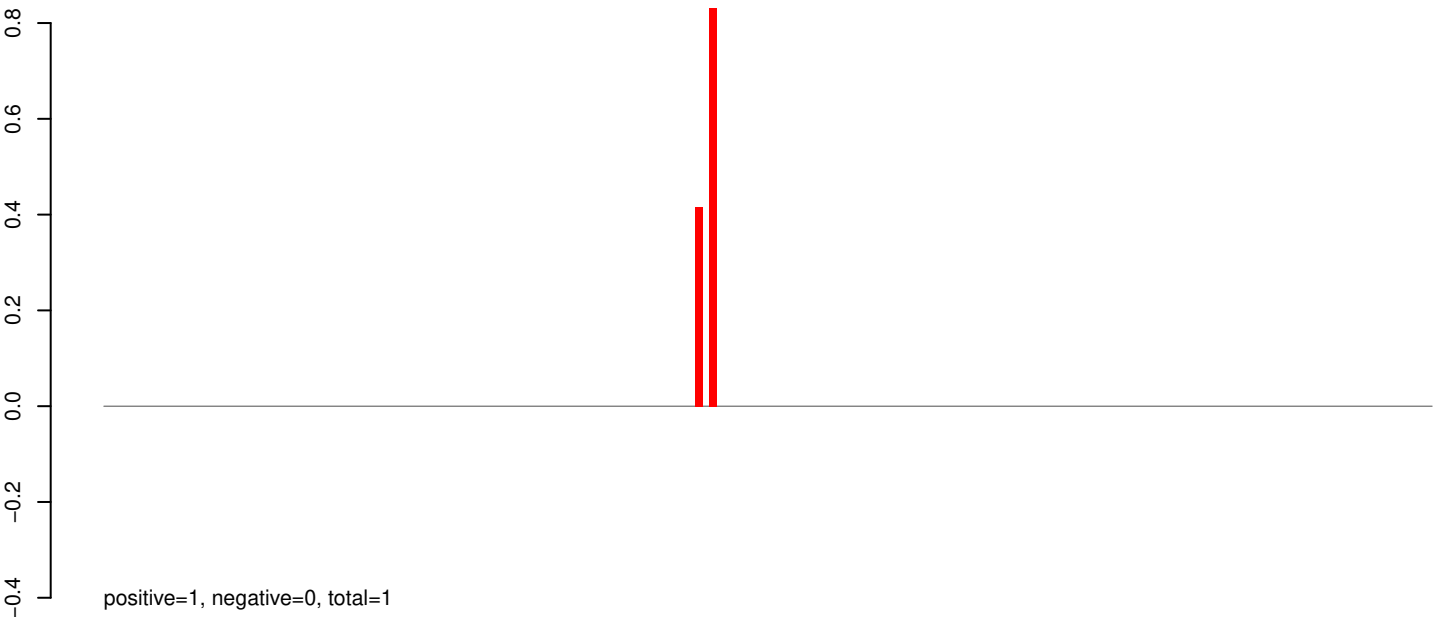

AeAeg_Whole_sm_r123_JM.rep

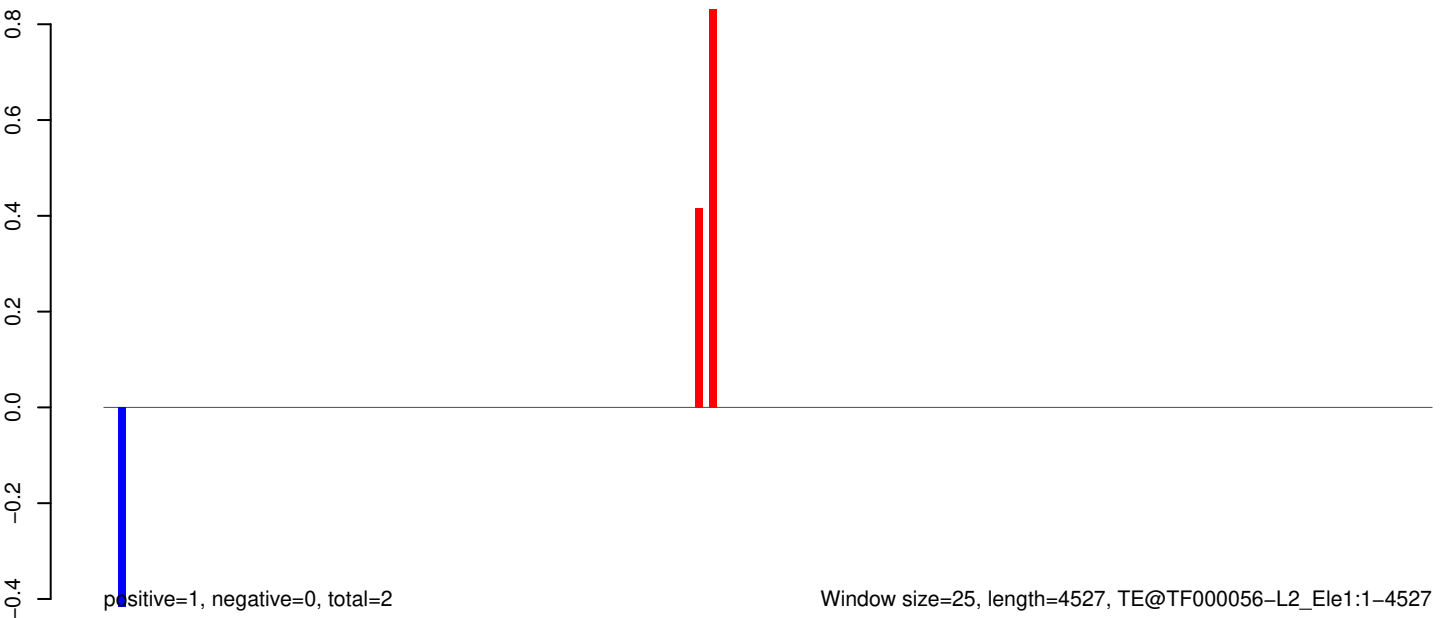

AeAeg_Whole_sm_r123_JM.18_23.rep

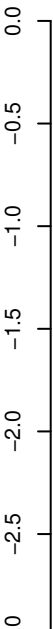

positive=0, negative=0, total=0

AeAeg_Whole_sm_r123_JM.24_35.rep

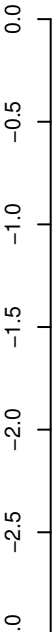

positive=0, negative=7, total=7

AeAeg_Whole_sm_r123_JM.rep

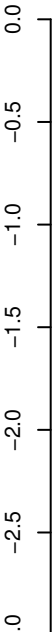

positive=0, negative=7, total=7

Window size=25, length=4385, TE@TF000031-L2_Ele6:1-4385

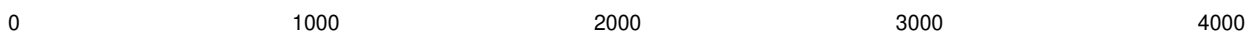

AeAeg_Whole_sm_r123_JM.18_23.rep

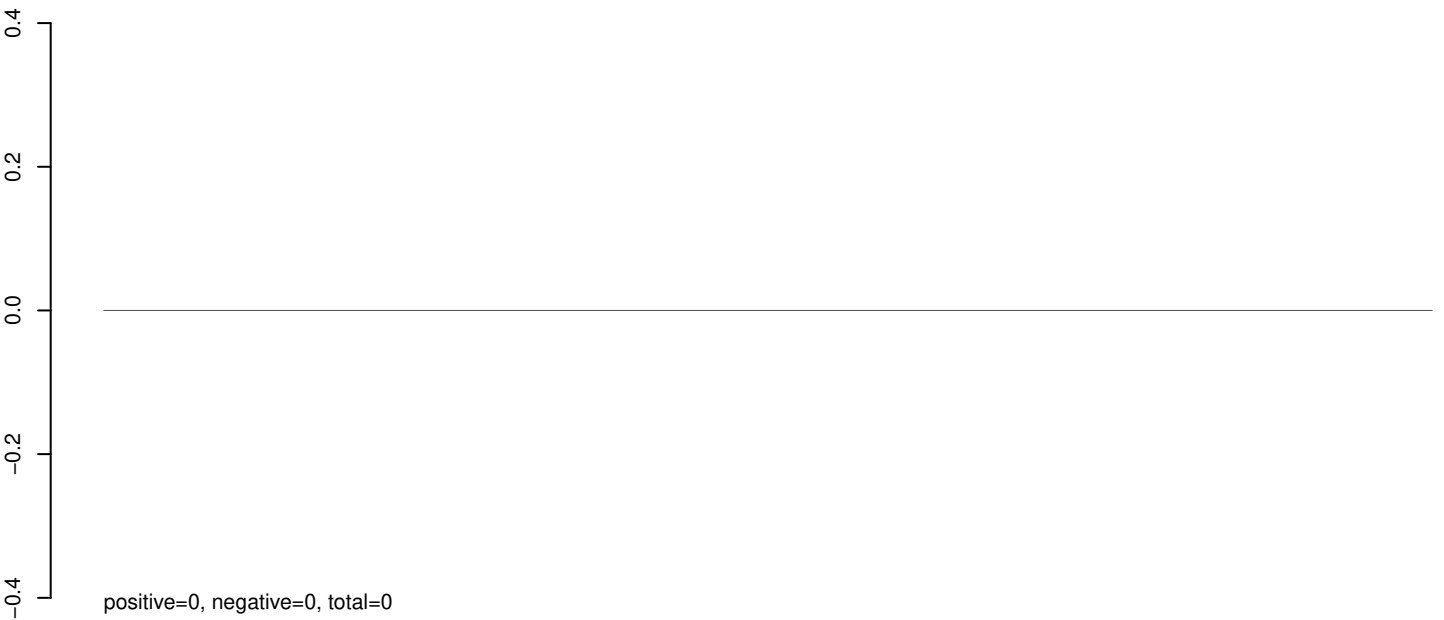

AeAeg_Whole_sm_r123_JM.24_35.rep

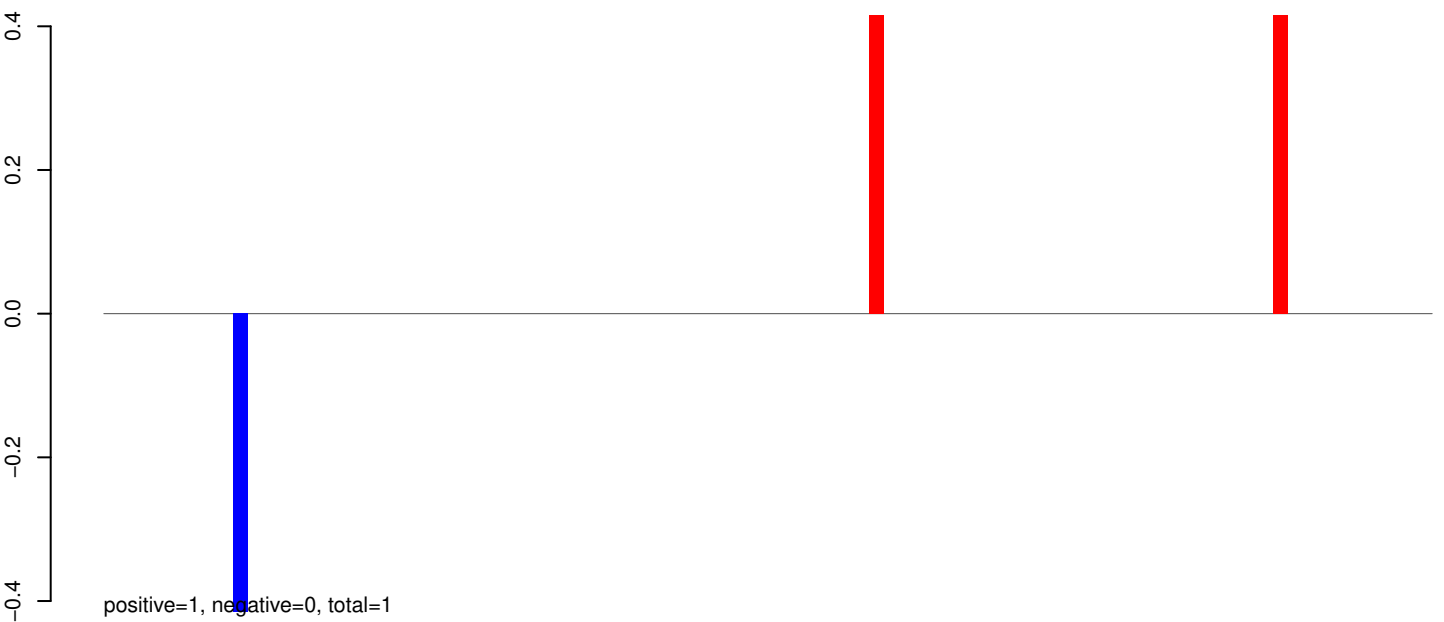

AeAeg_Whole_sm_r123_JM.rep

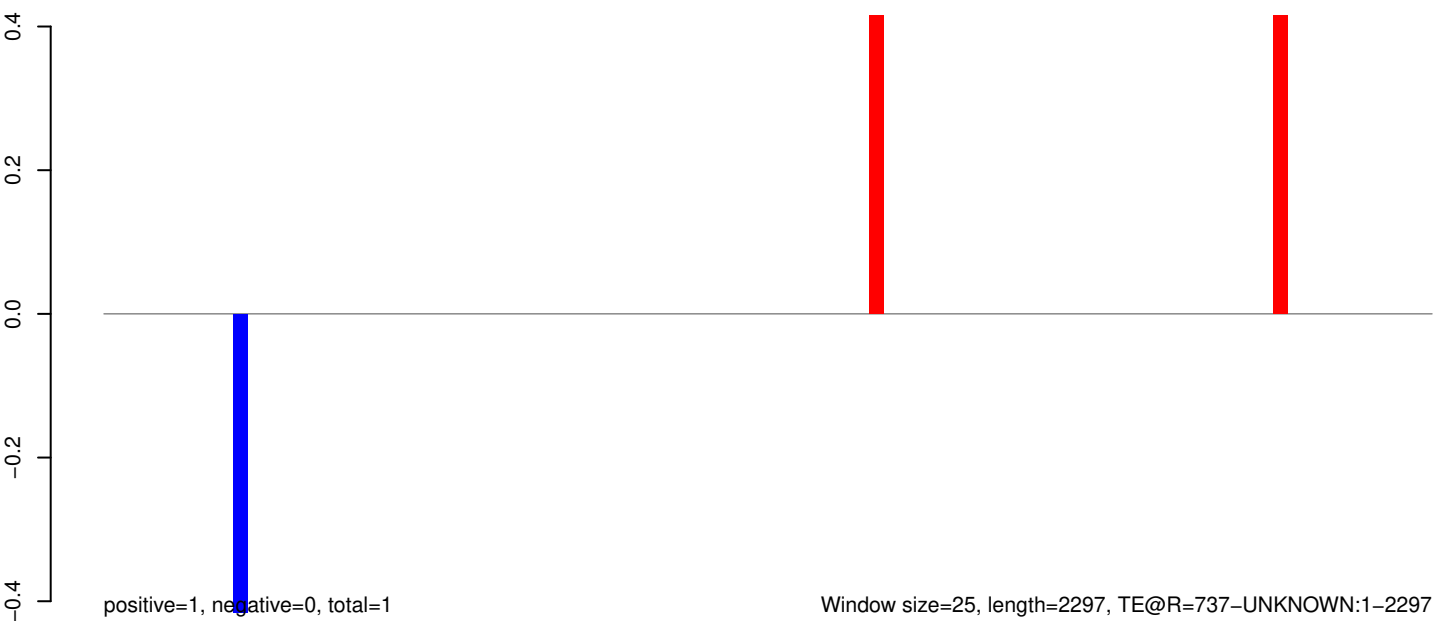

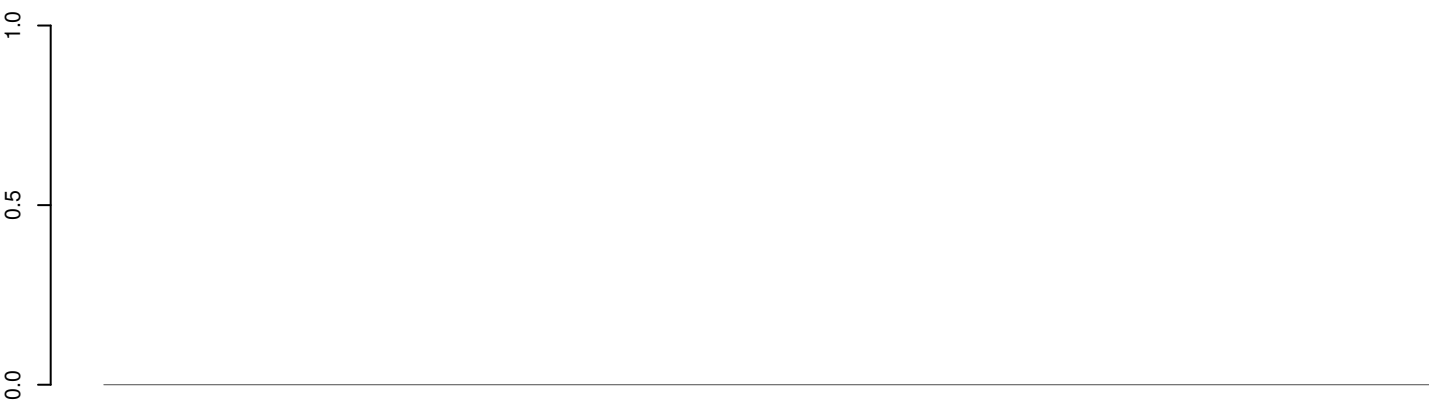

positive=0, negative=0, total=0

AeAeg_Whole_sm_r123_JM.24_35.rep

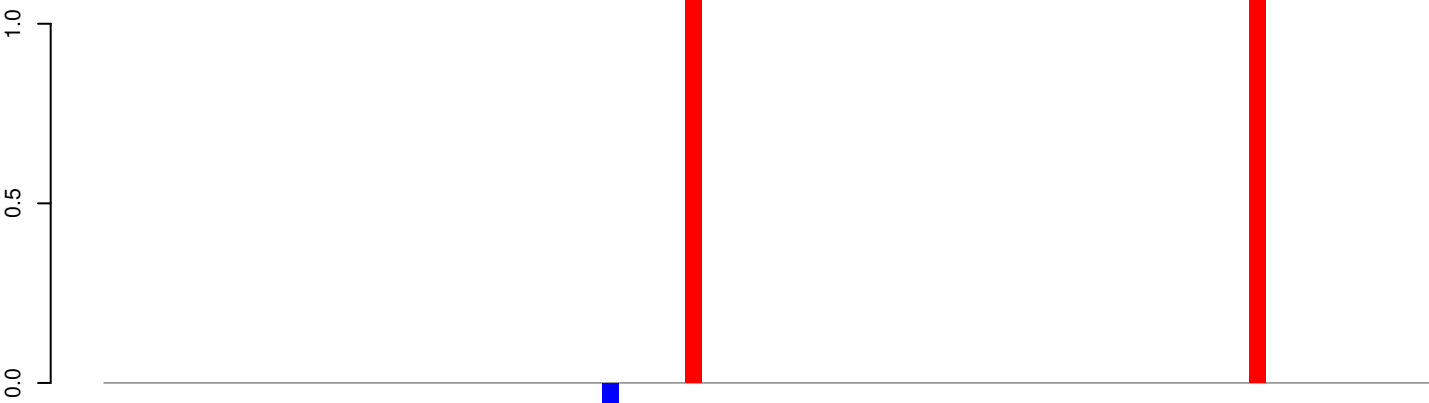

positive=2, negative=0, total=3

AeAeg_Whole_sm_r123_JM.rep

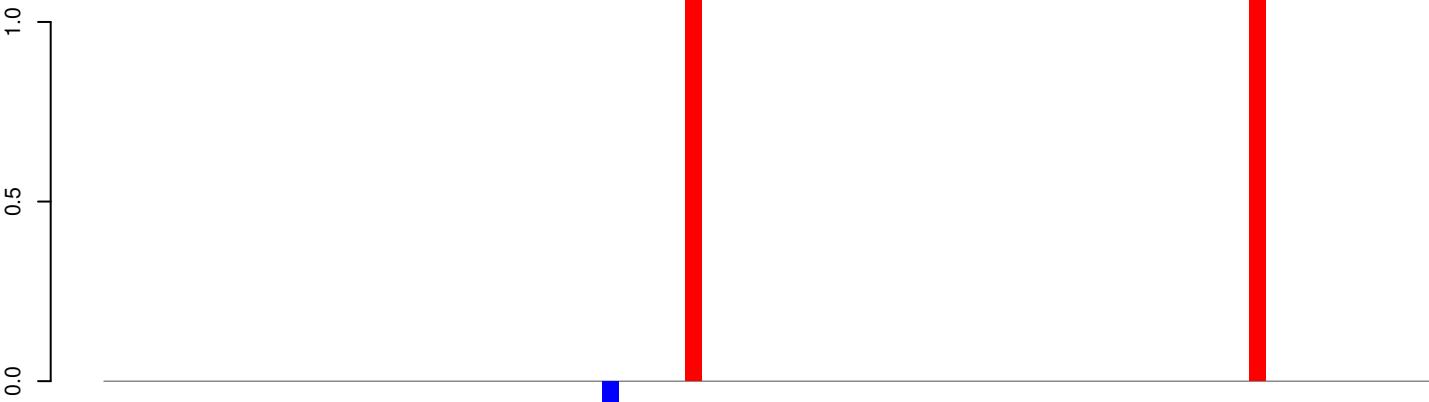

positive=2, negative=0, total=3

Window size=25, length=1990, TE@R=552-UNKNOWN:1-1990

AeAeg_Whole_sm_r123_JM.18_23.rep



AeAeg_Whole_sm_r123_JM.24_35.rep

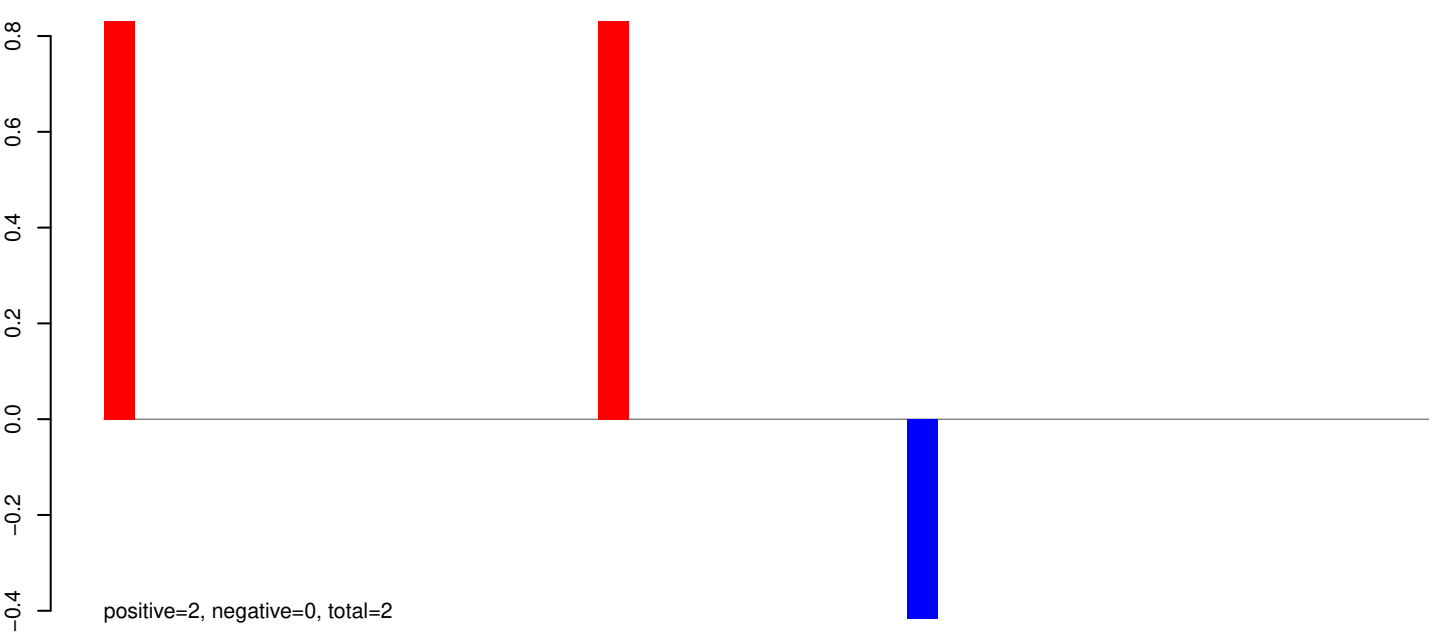

AeAeg_Whole_sm_r123_JM.rep

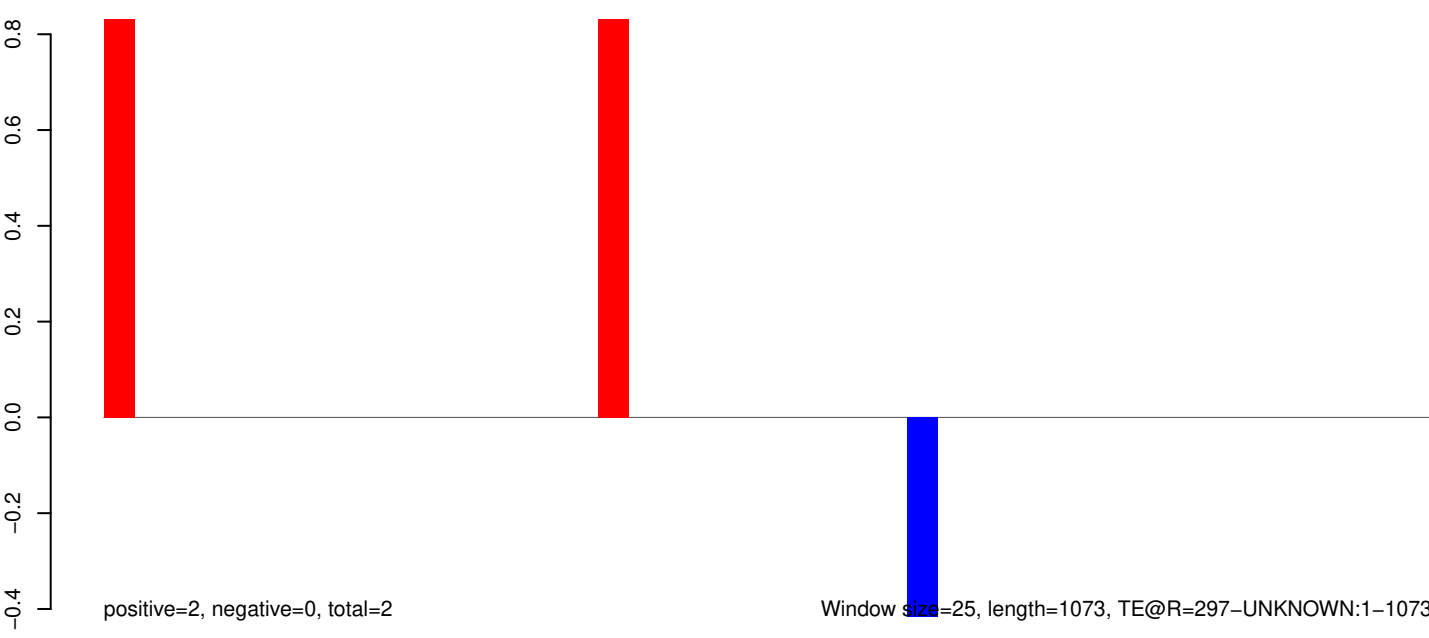

AeAeg_Whole_sm_r123_JM.18_23.rep

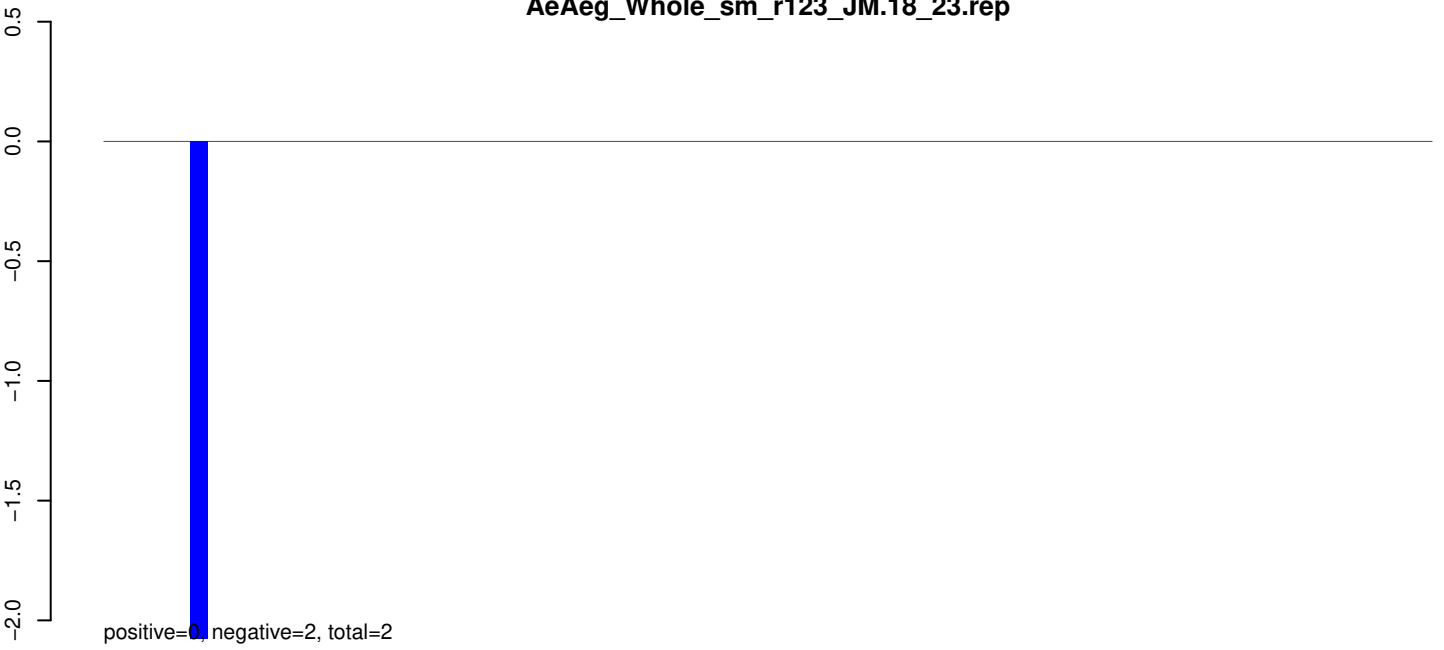

AeAeg_Whole_sm_r123_JM.24_35.rep

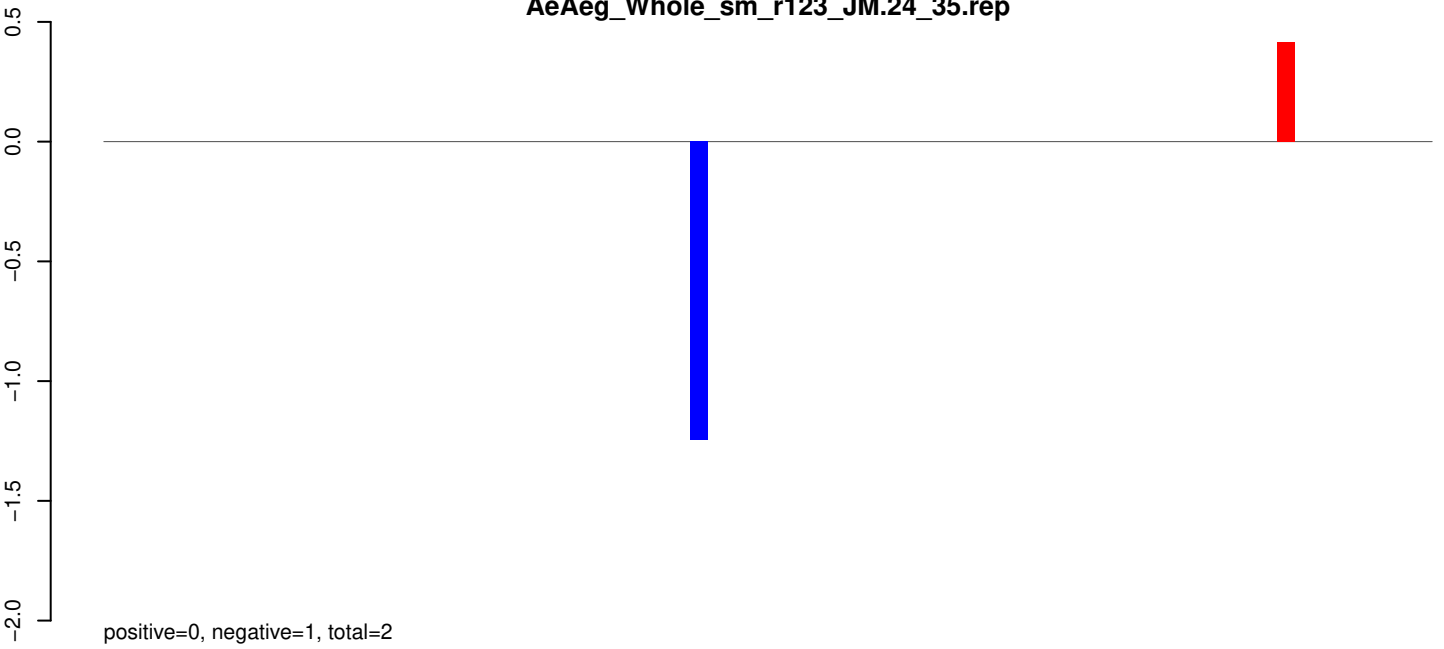

AeAeg_Whole_sm_r123_JM.rep

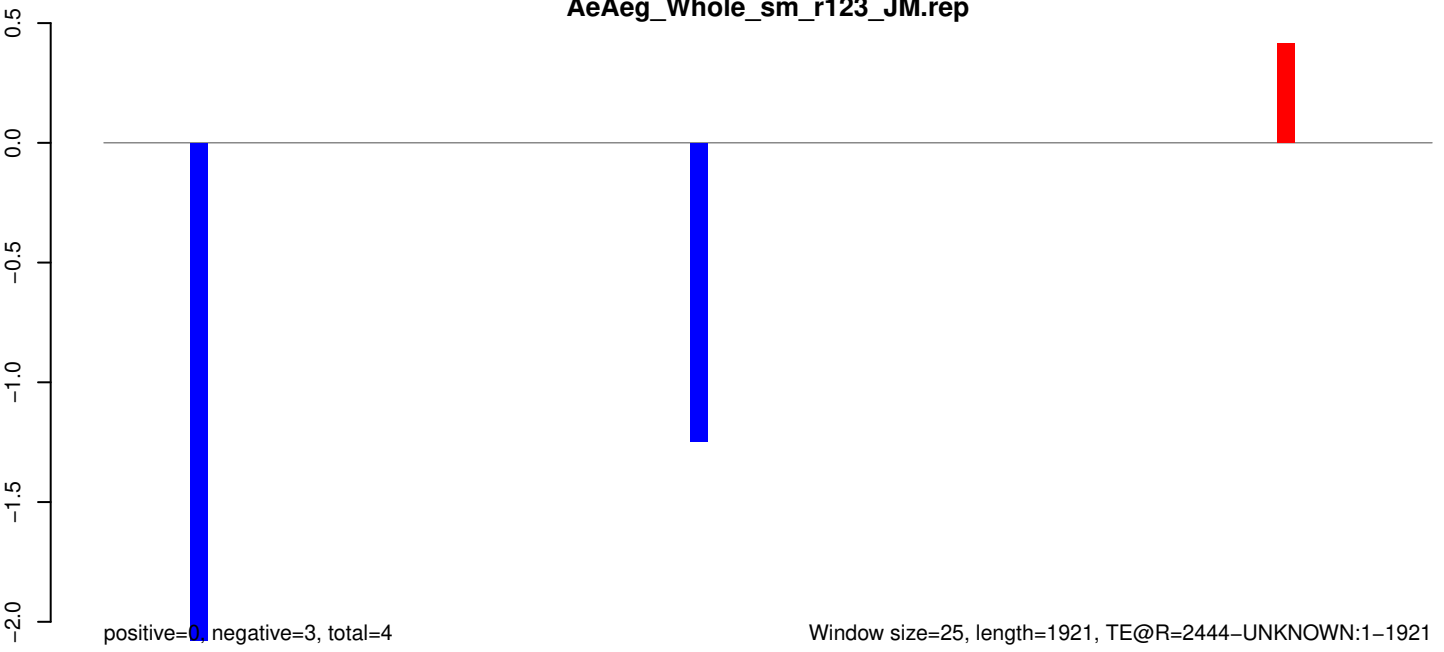

Window size=25, length=1921, TE@R=2444-UNKNOWN:1-1921

AeAeg_Whole_sm_r123_JM.18_23.rep

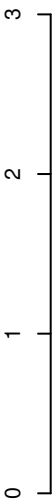

positive=0, negative=0, total=0

AeAeg_Whole_sm_r123_JM.24_35.rep

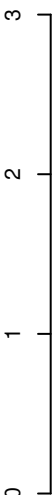

positive=5, negative=1, total=6

AeAeg_Whole_sm_r123_JM.rep

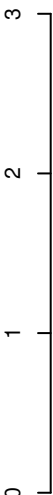

positive=5, negative=1, total=6

Window size=25, length=1816, TE@R=1766-UNKNOWN:1-1816



AeAeg_Whole_sm_r123_JM.18_23.rep

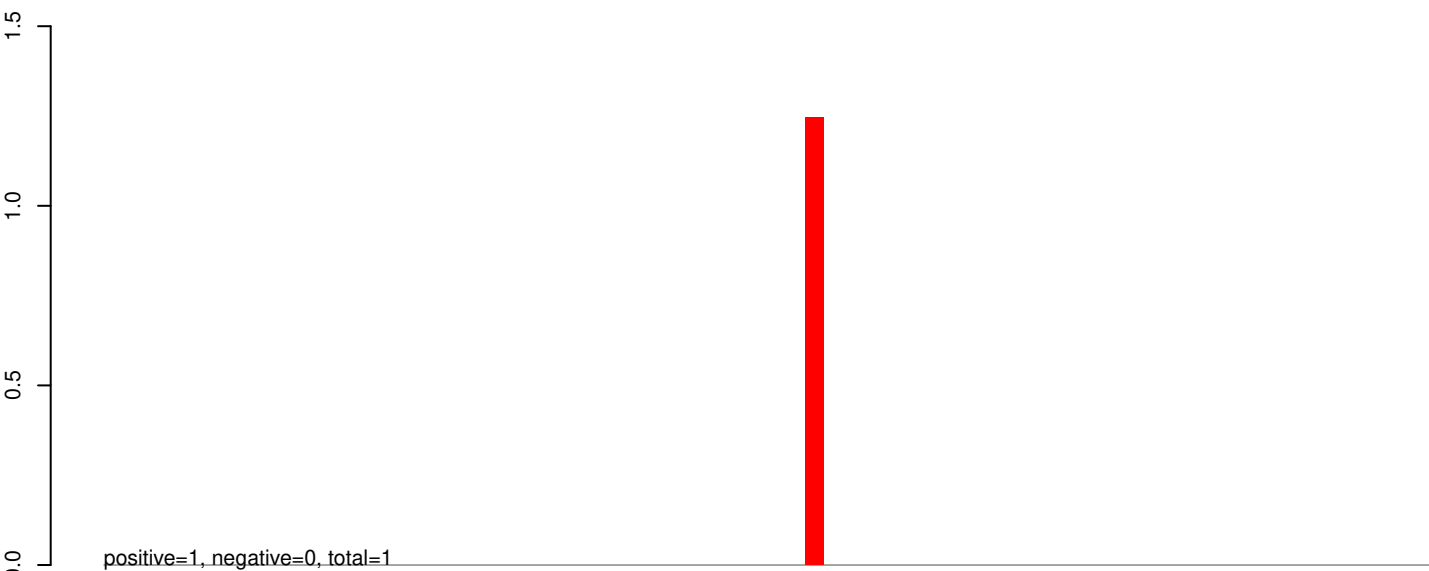

AeAeg_Whole_sm_r123_JM.24_35.rep

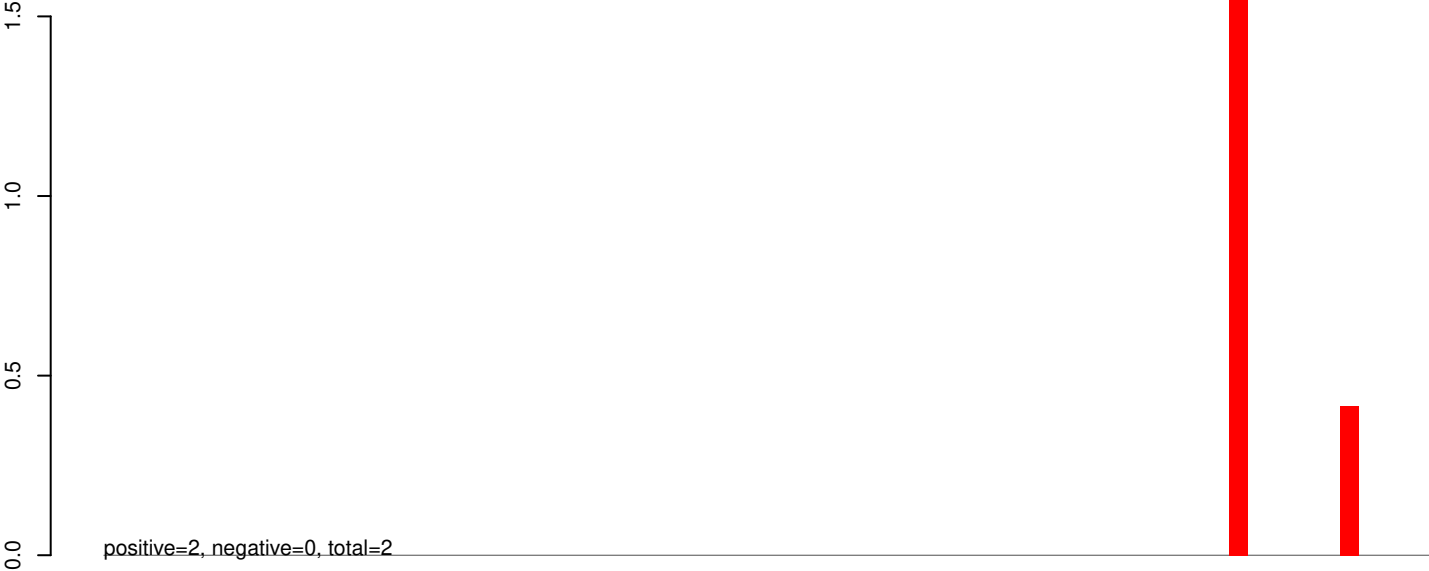

AeAeg_Whole_sm_r123_JM.rep

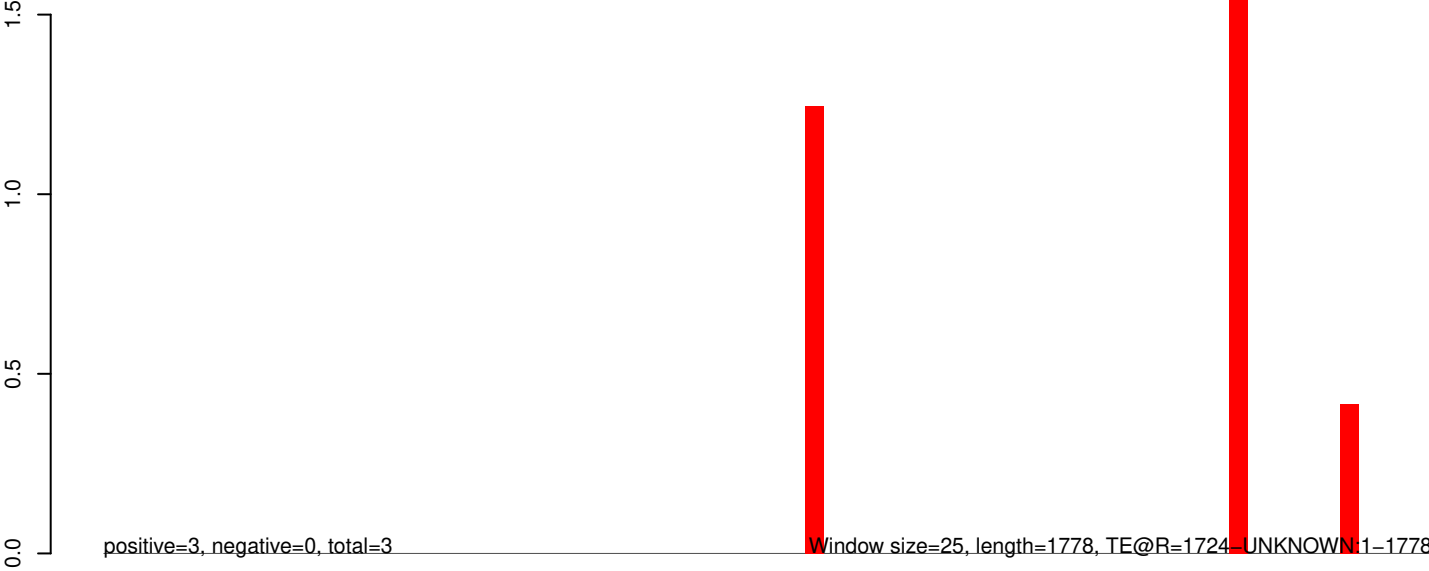

AeAeg_Whole_sm_r123_JM.18_23.rep

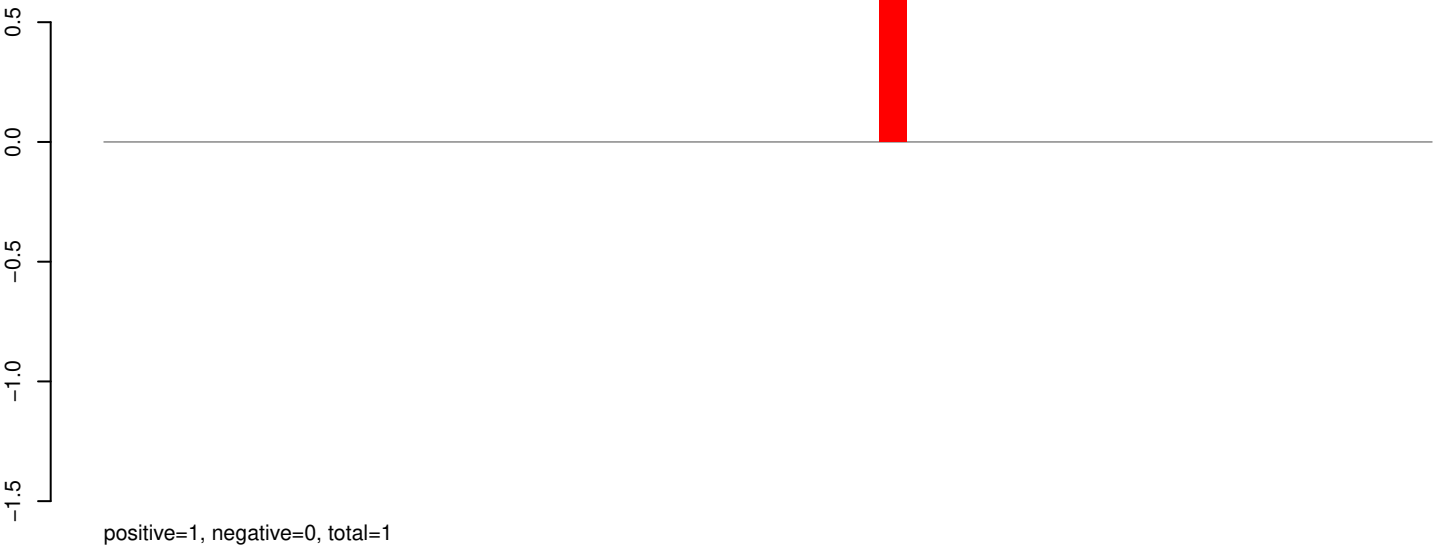

AeAeg_Whole_sm_r123_JM.24_35.rep

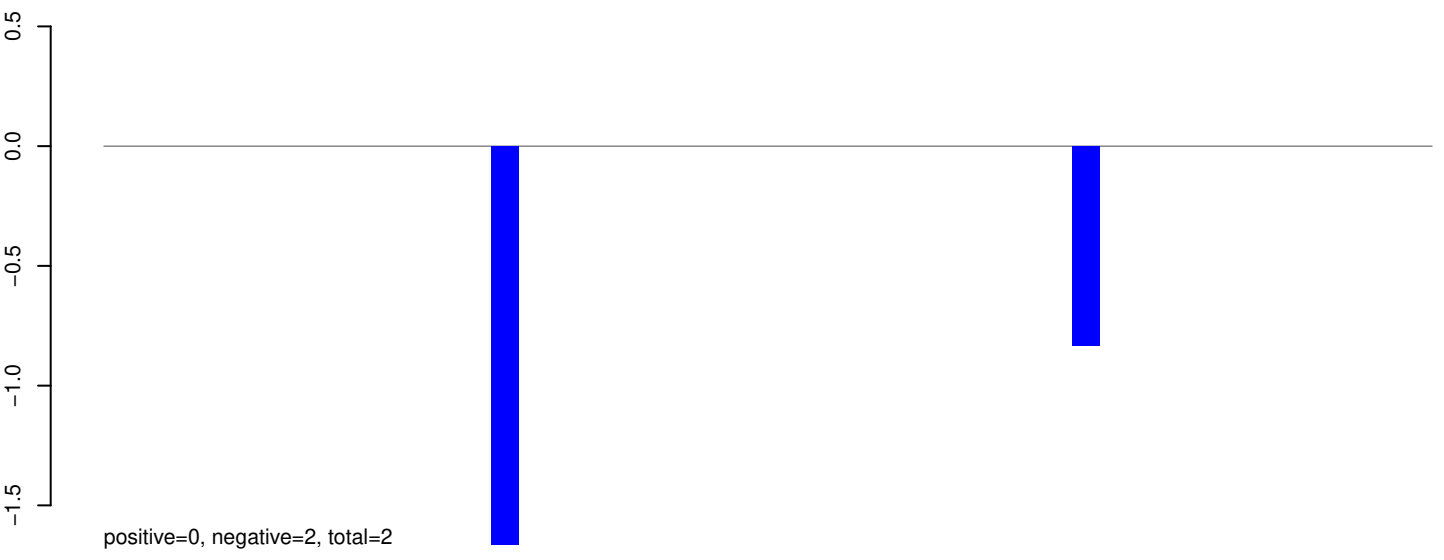

AeAeg_Whole_sm_r123_JM.rep

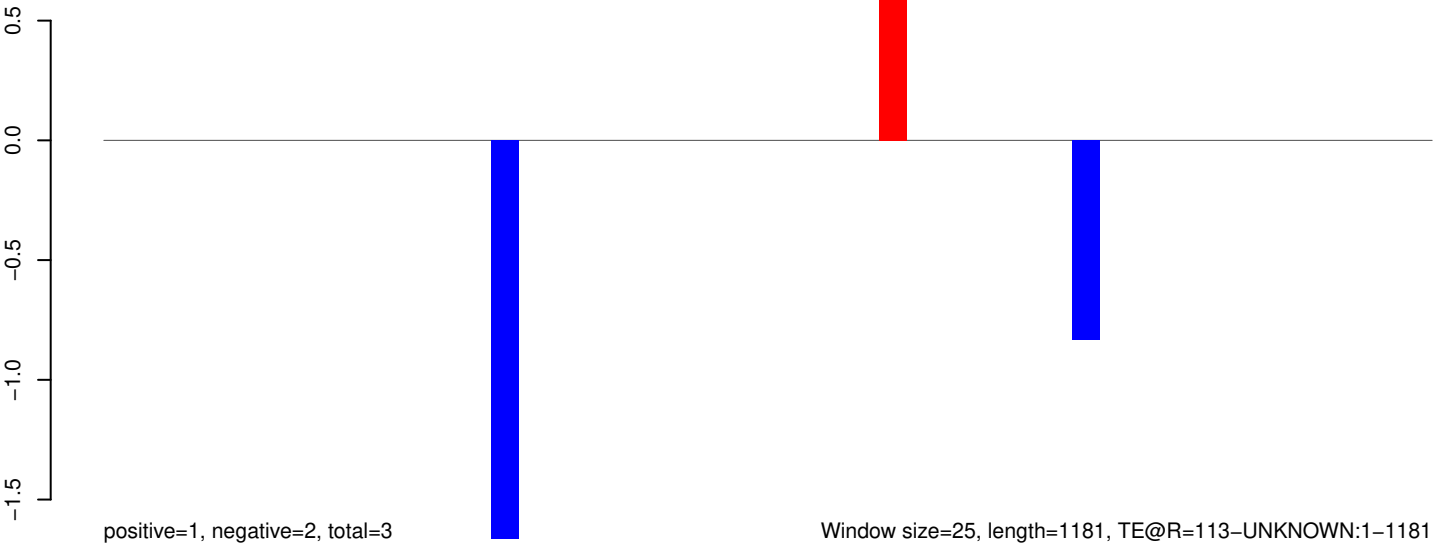

Window size=25, length=1181, TE@R=113-UNKNOWN:1-1181

AeAeg_Whole_sm_r123_JM.18_23.rep



AeAeg_Whole_sm_r123_JM.24_35.rep

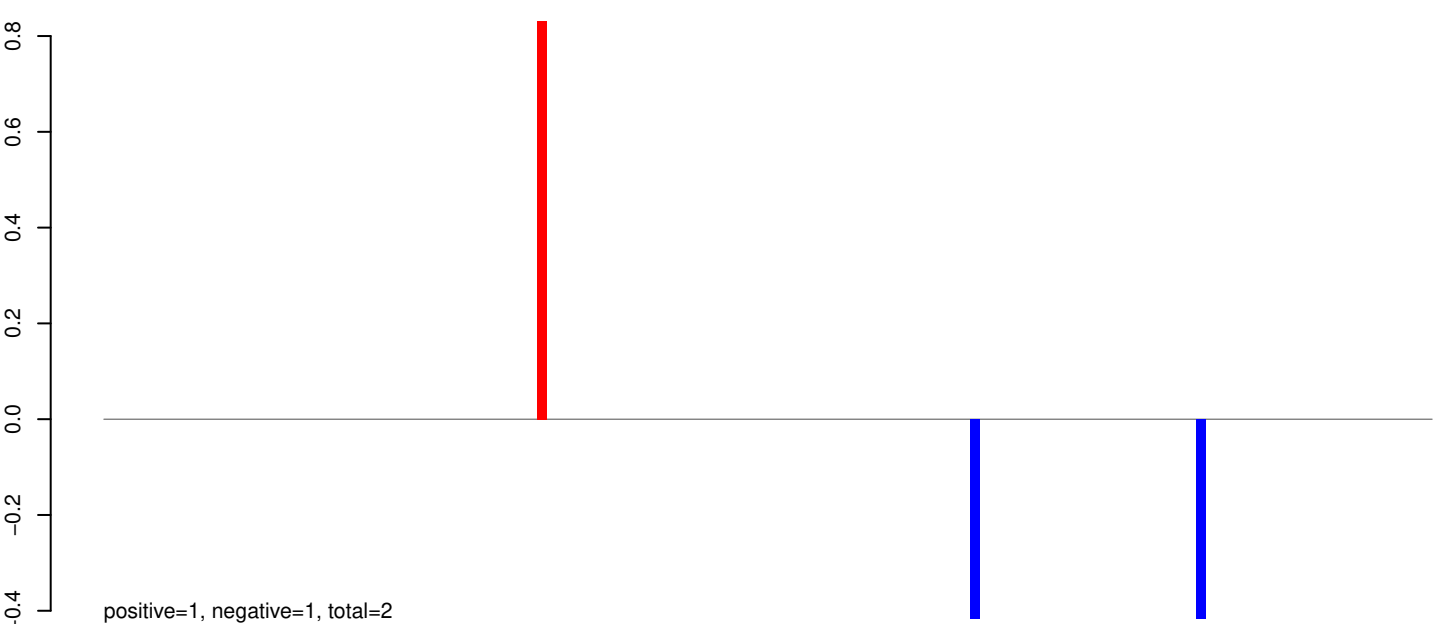

AeAeg_Whole_sm_r123_JM.rep

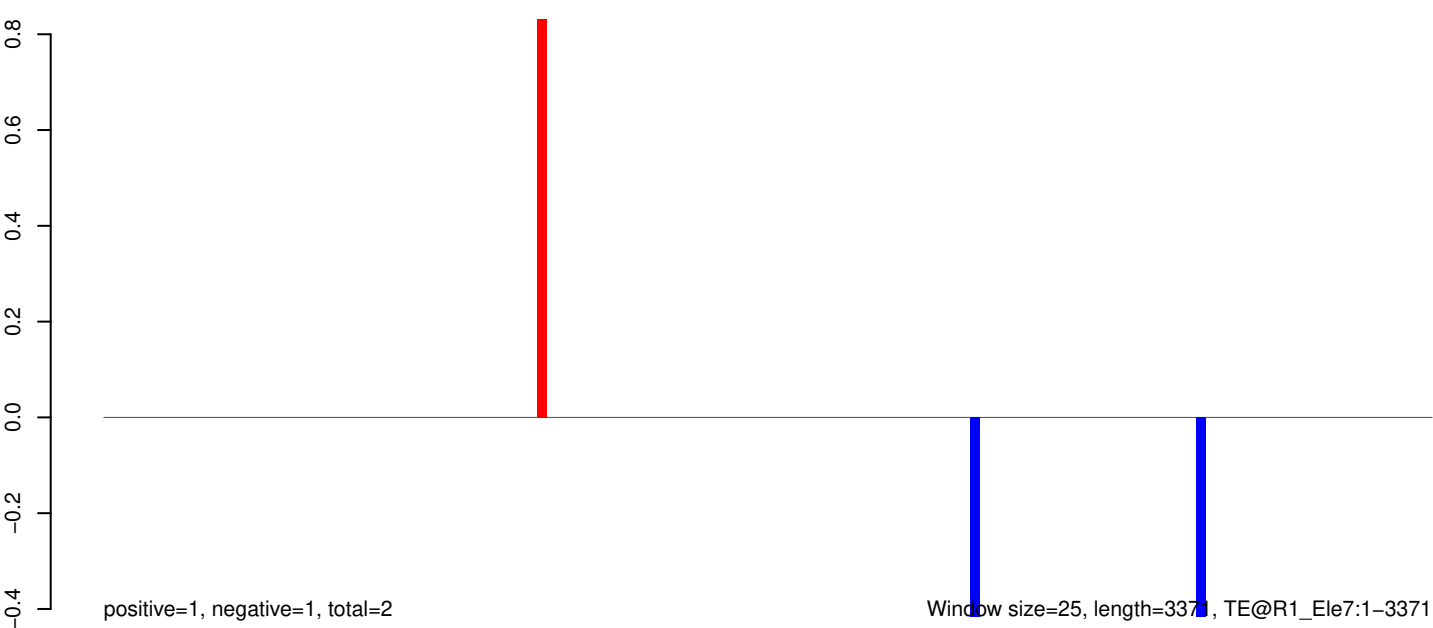

0 500 1000 1500 2000 2500 3000 3500

AeAeg_Whole_sm_r123_JM.18_23.rep

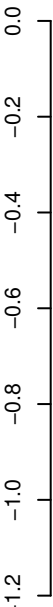

positive=0, negative=0, total=0

AeAeg_Whole_sm_r123_JM.24_35.rep

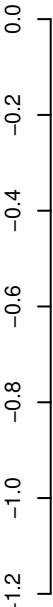

positive=0, negative=2, total=2

AeAeg_Whole_sm_r123_JM.rep

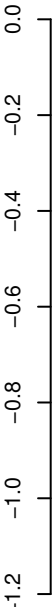

positive=0, negative=2, total=2

Window size=25, length=2465, TE@Penelope-1_A Ae:1-2465

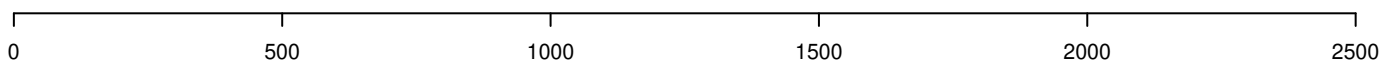

AeAeg_Whole_sm_r123_JM.18_23.rep

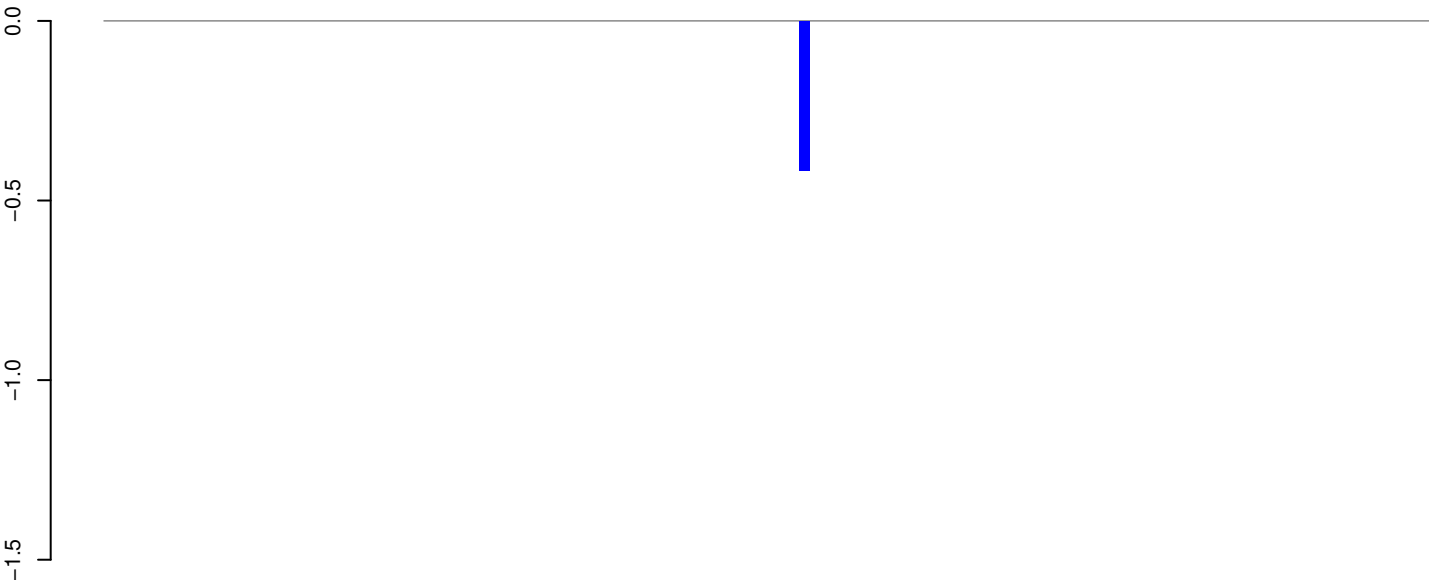

positive=0, negative=0, total=0

AeAeg_Whole_sm_r123_JM.24_35.rep



positive=0, negative=3, total=3

AeAeg_Whole_sm_r123_JM.rep

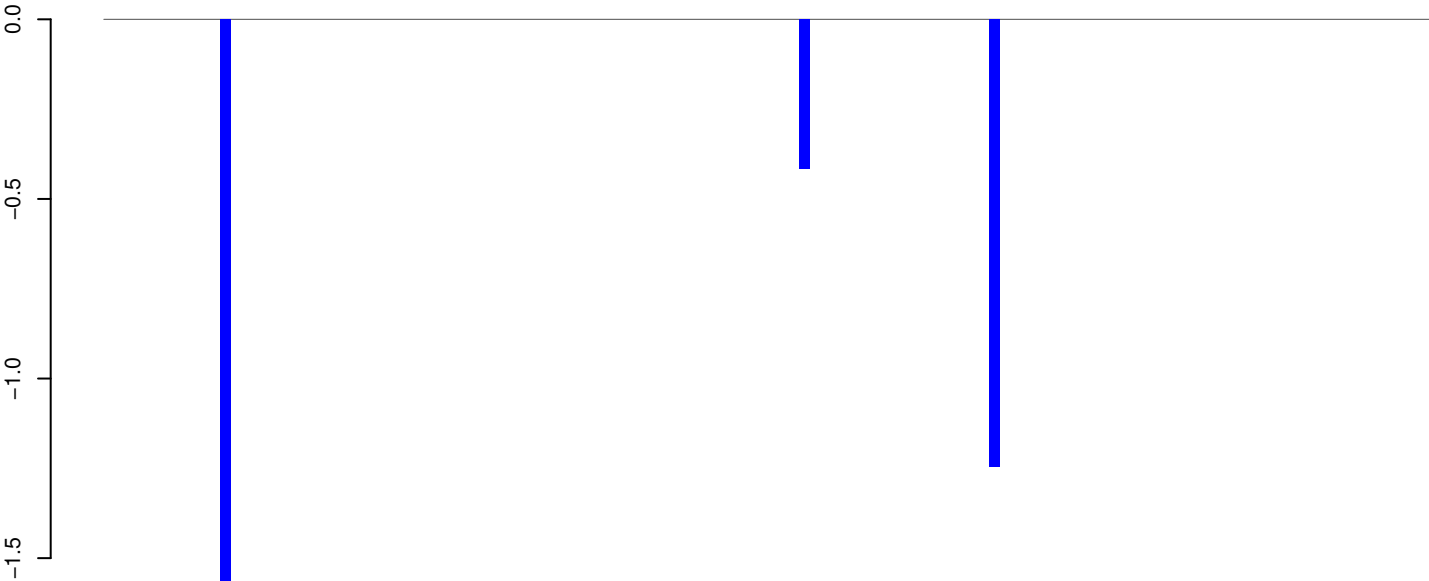

positive=0, negative=3, total=3

Window size=25, length=3131, TE@P-1_AAe:1-3131

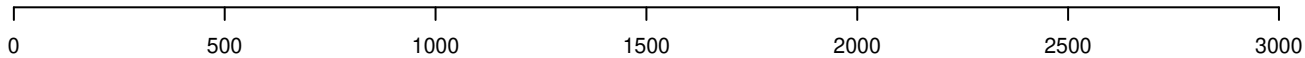

AeAeg_Whole_sm_r123_JM.18_23.rep

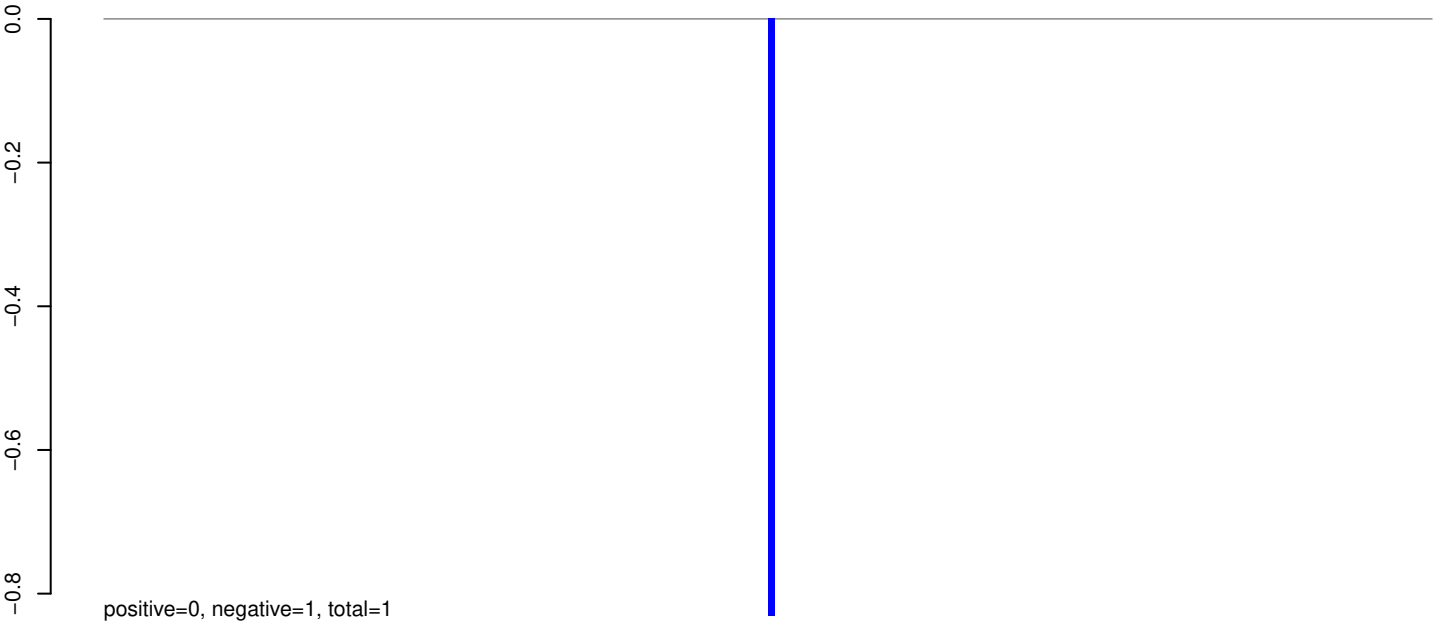

AeAeg_Whole_sm_r123_JM.24_35.rep

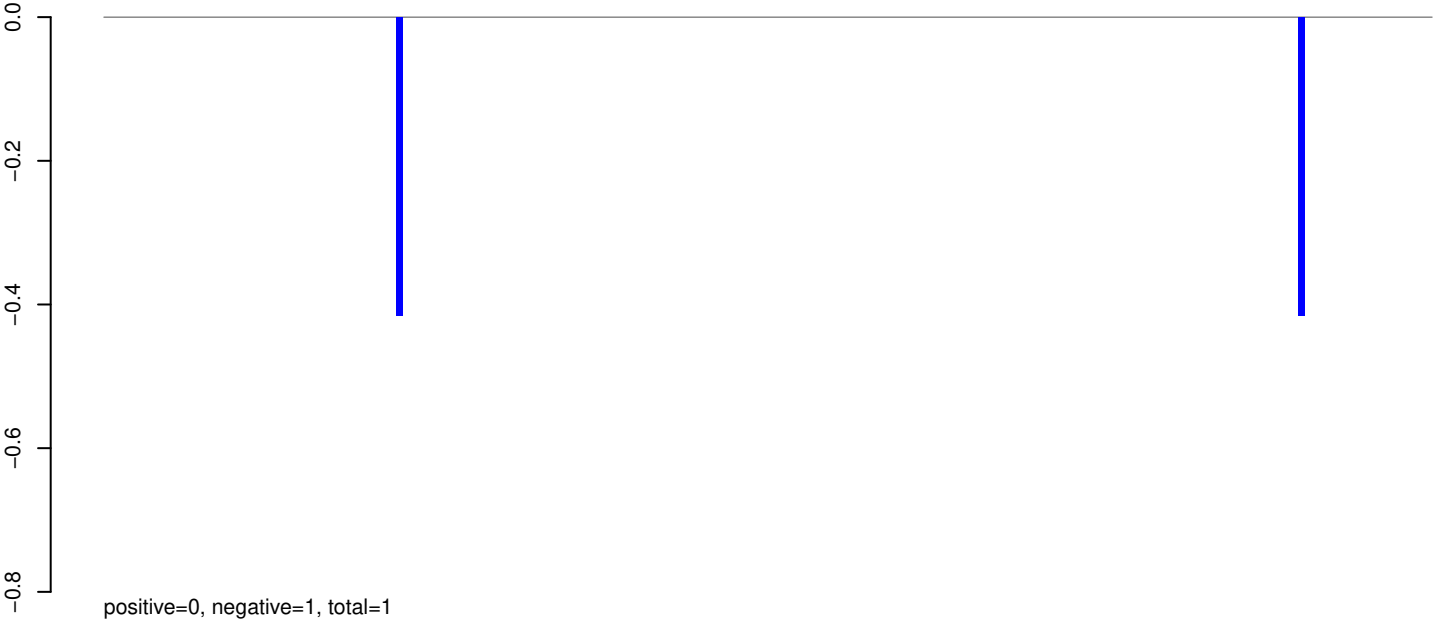

AeAeg_Whole_sm_r123_JM.rep

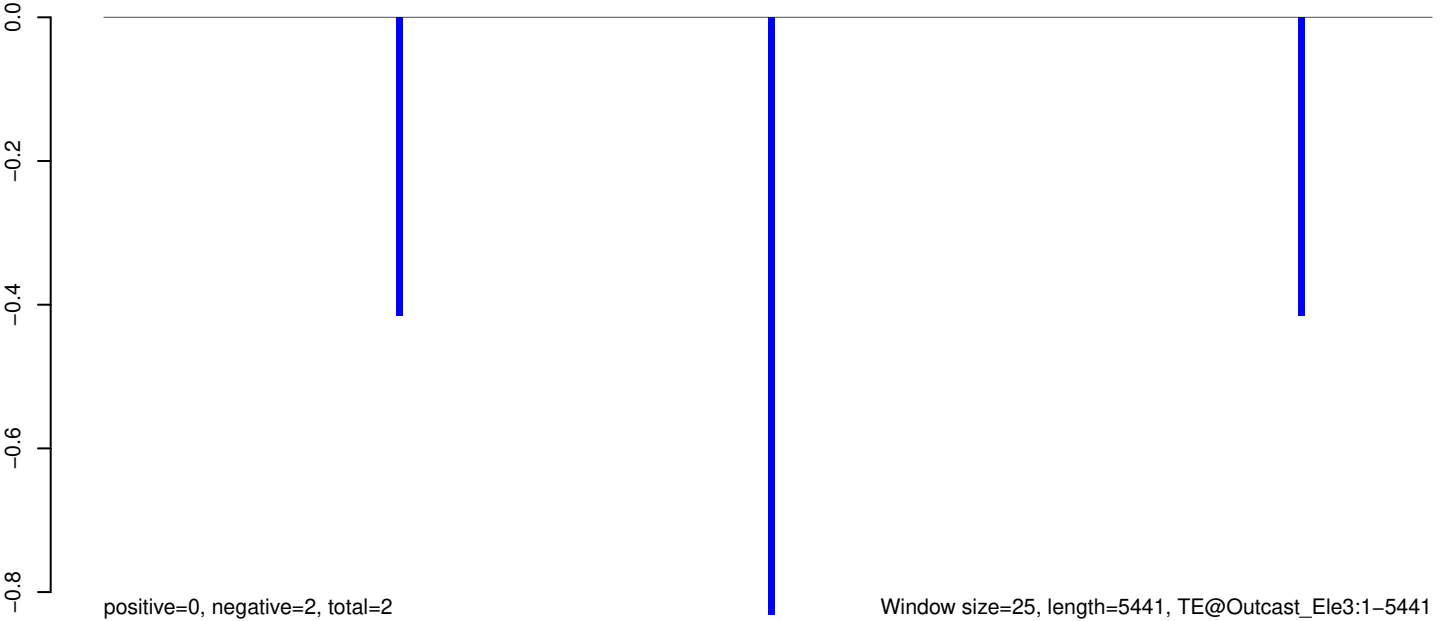

AeAeg_Whole_sm_r123_JM.18_23.rep

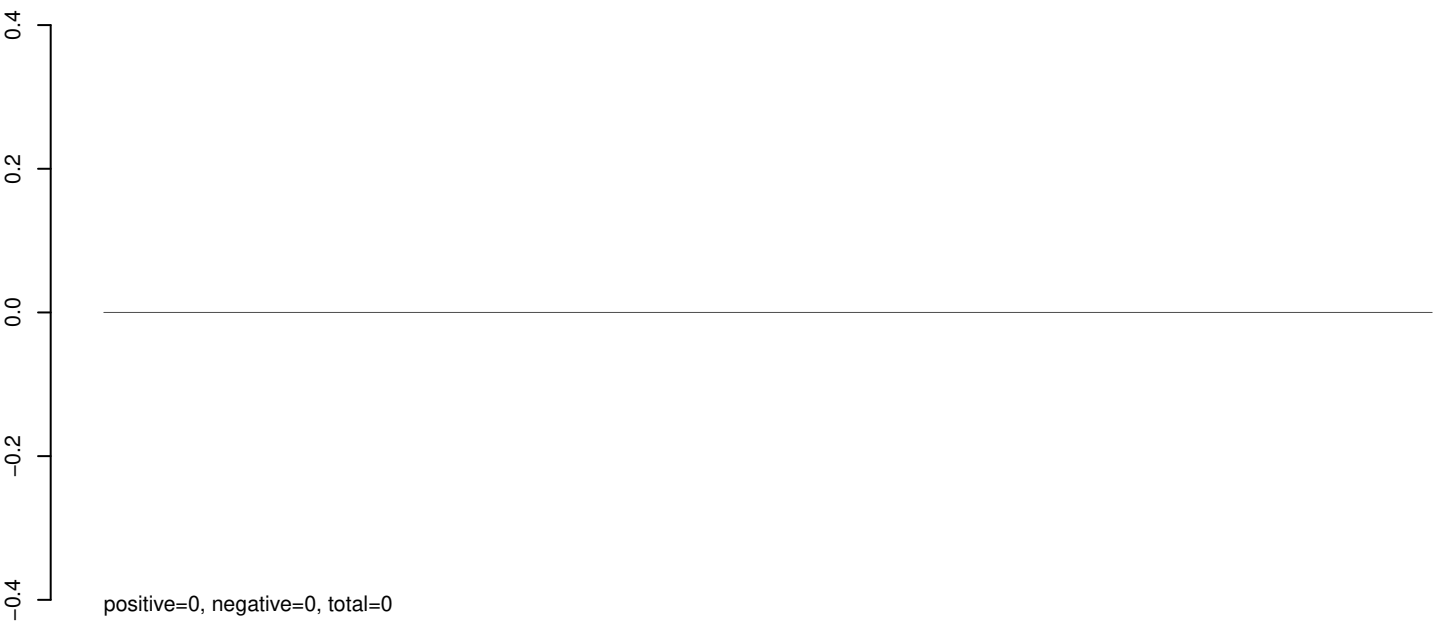

AeAeg_Whole_sm_r123_JM.24_35.rep



AeAeg_Whole_sm_r123_JM.rep

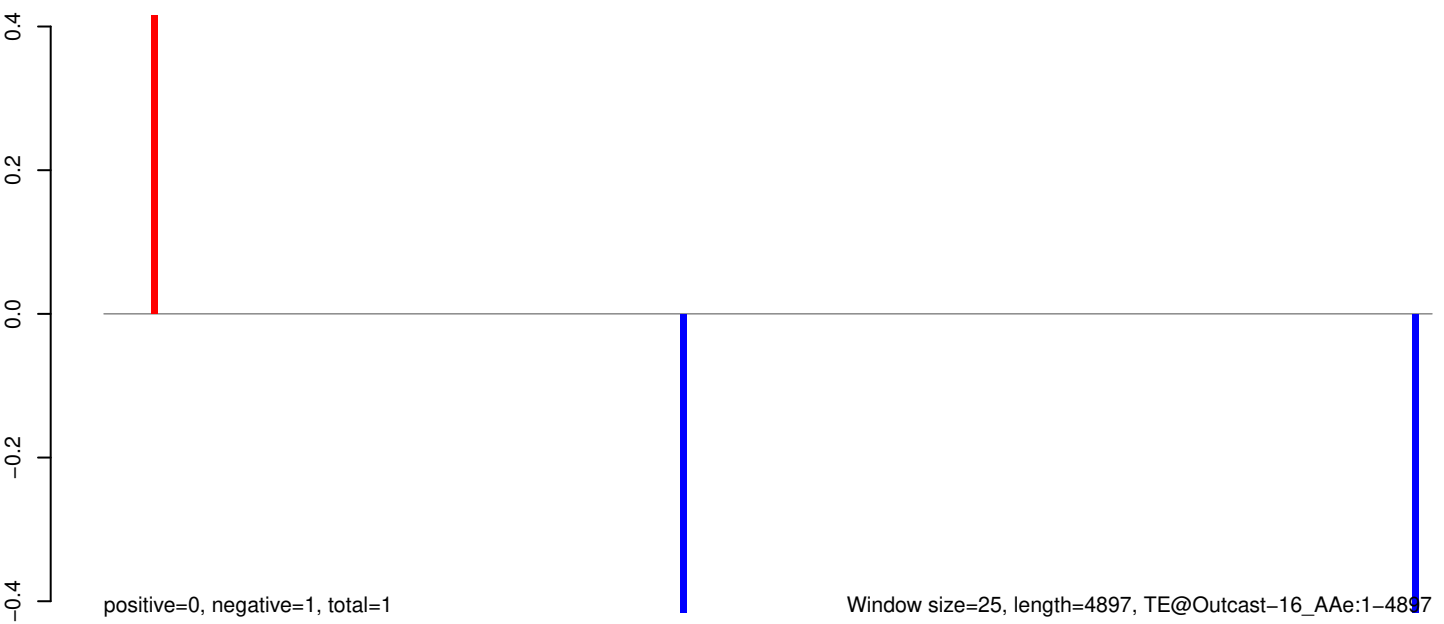

0 1000 2000 3000 4000 5000

AeAeg_Whole_sm_r123_JM.18_23.rep

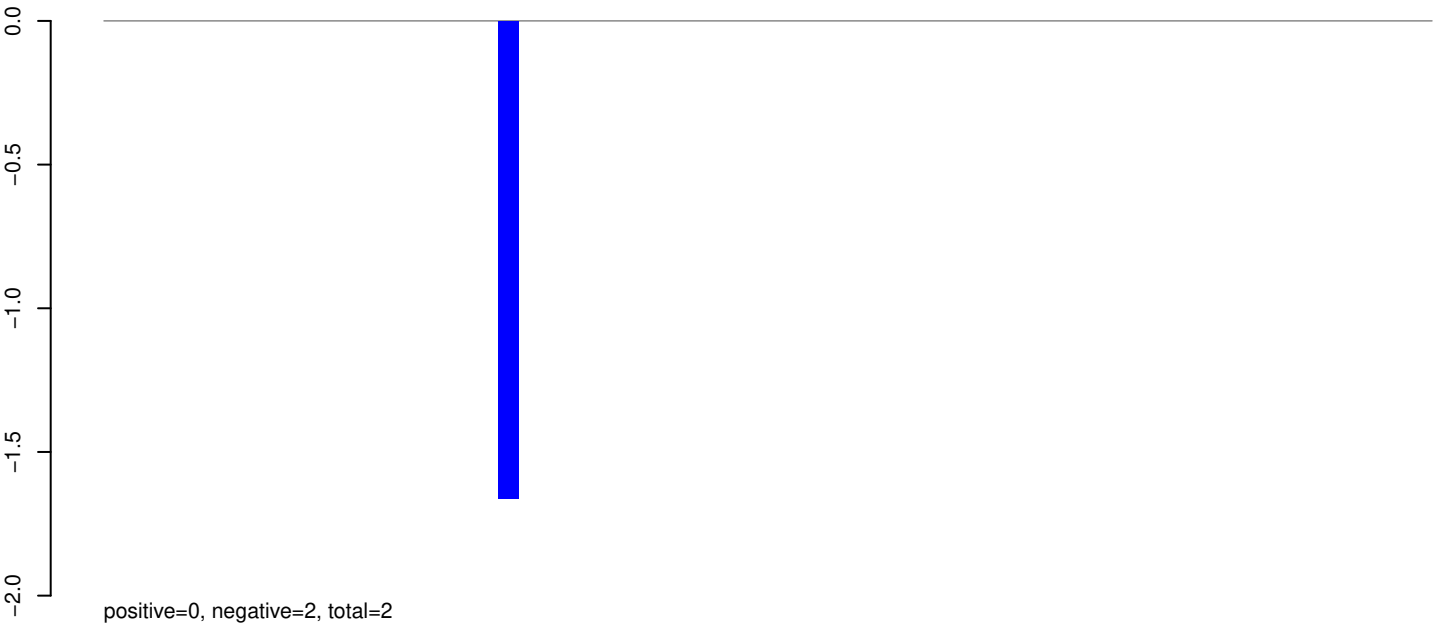

AeAeg_Whole_sm_r123_JM.24_35.rep

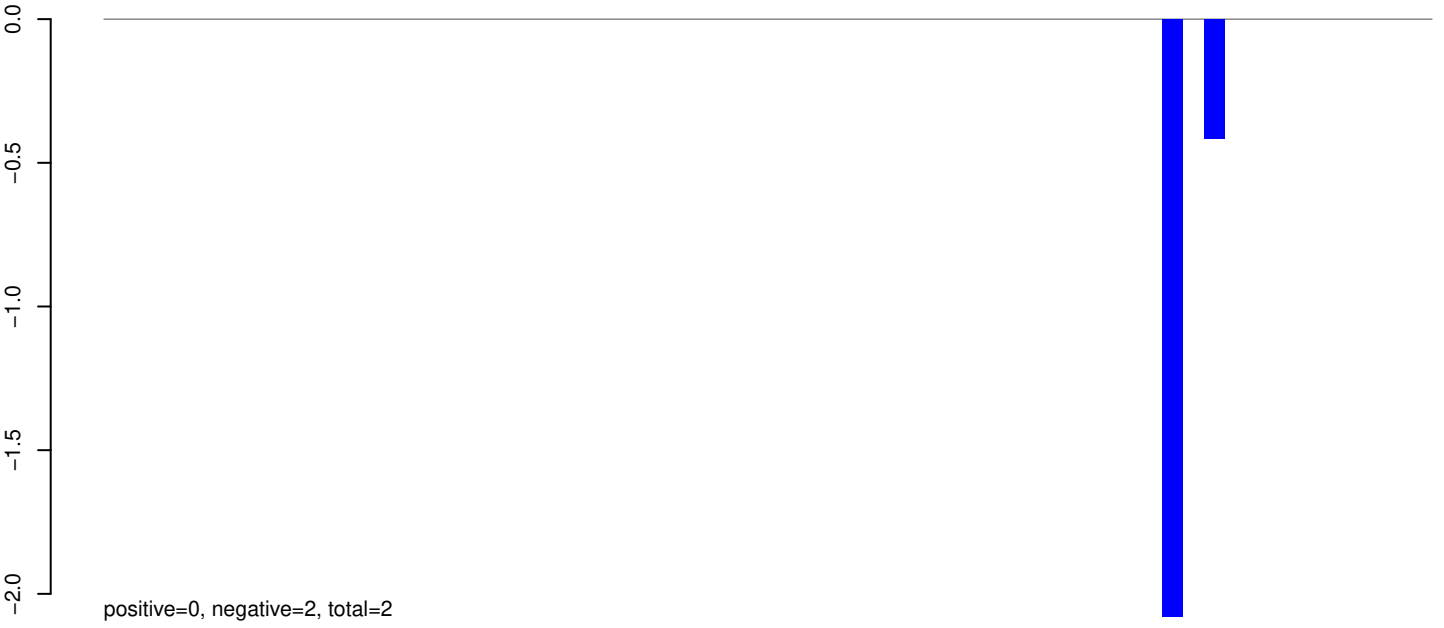

AeAeg_Whole_sm_r123_JM.rep

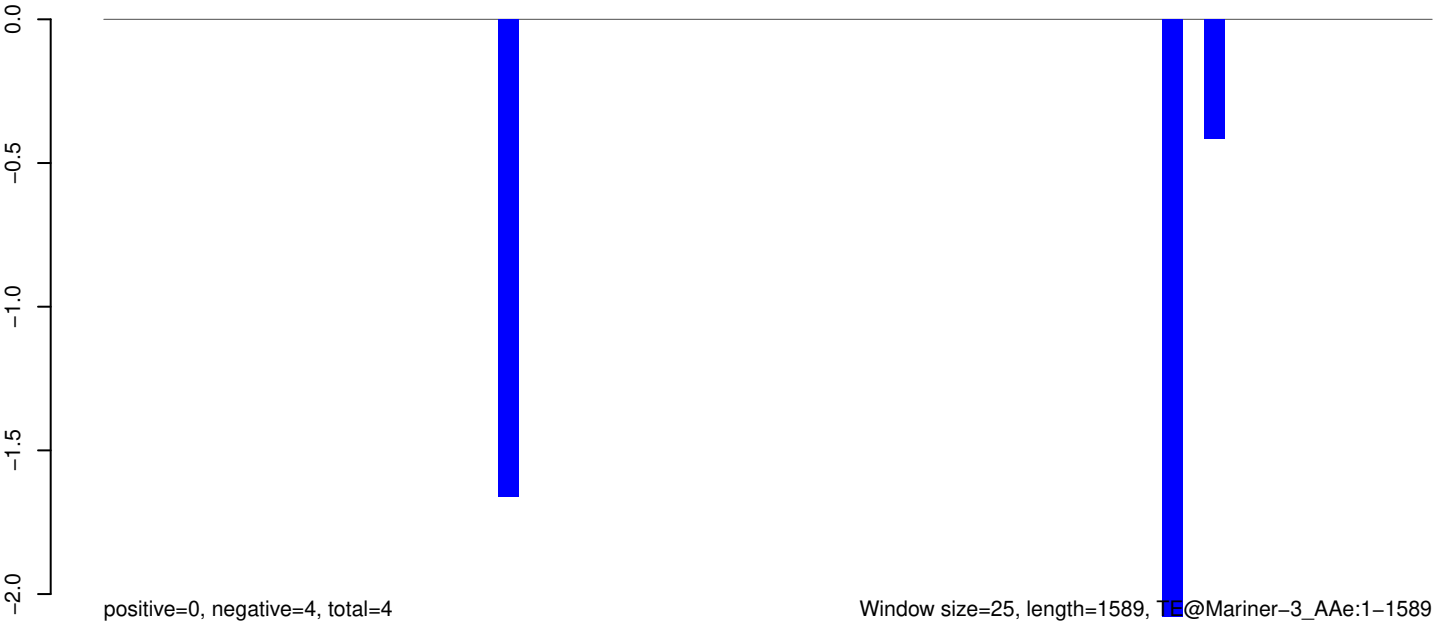

AeAeg_Whole_sm_r123_JM.18_23.rep

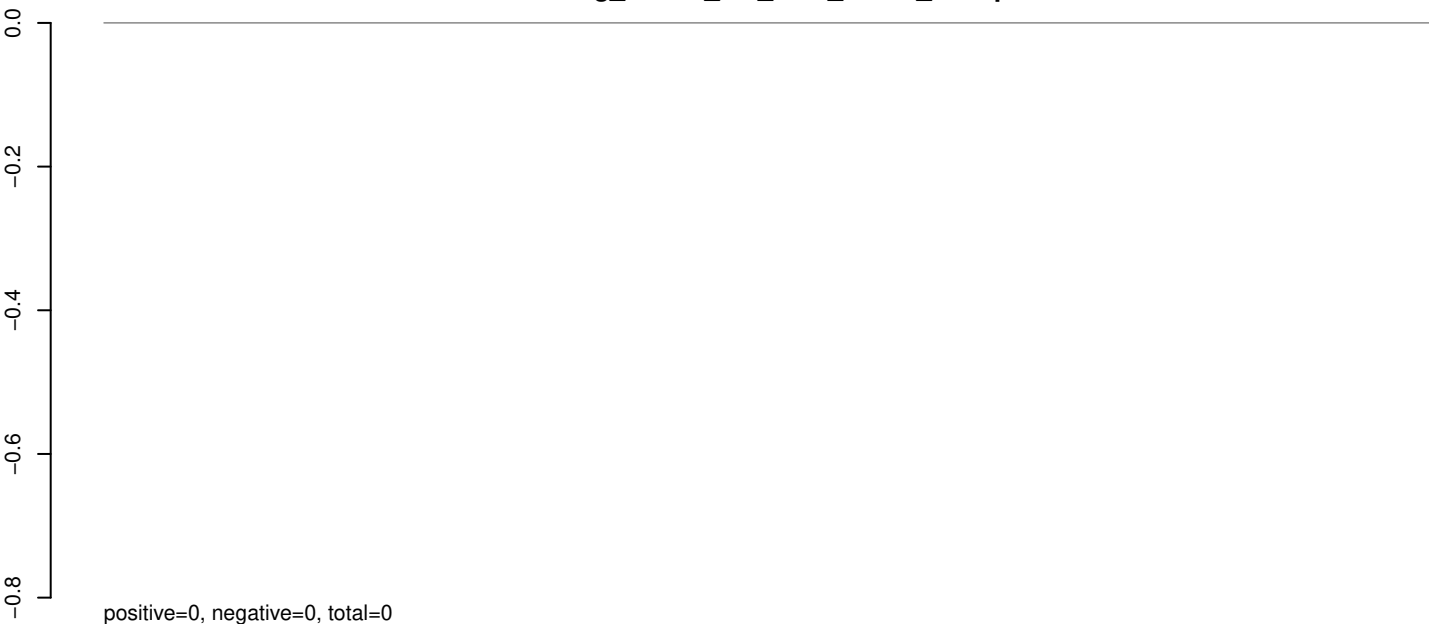

AeAeg_Whole_sm_r123_JM.24_35.rep

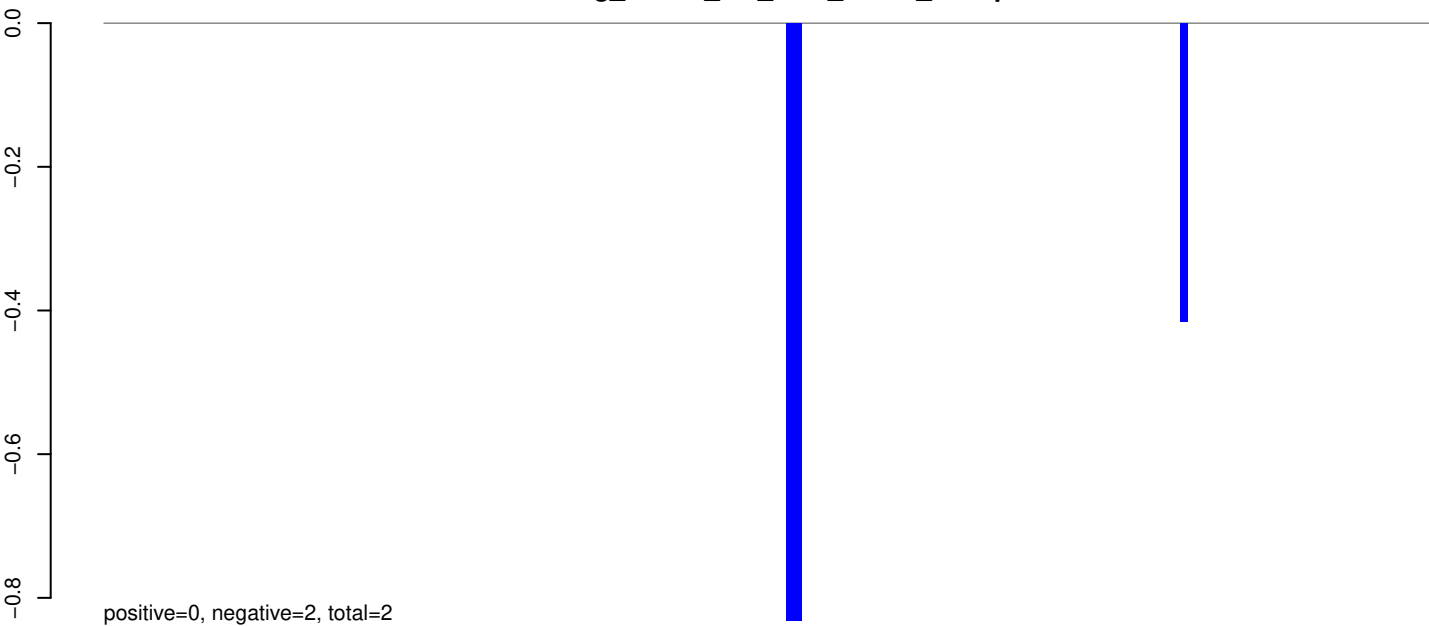

AeAeg_Whole_sm_r123_JM.rep

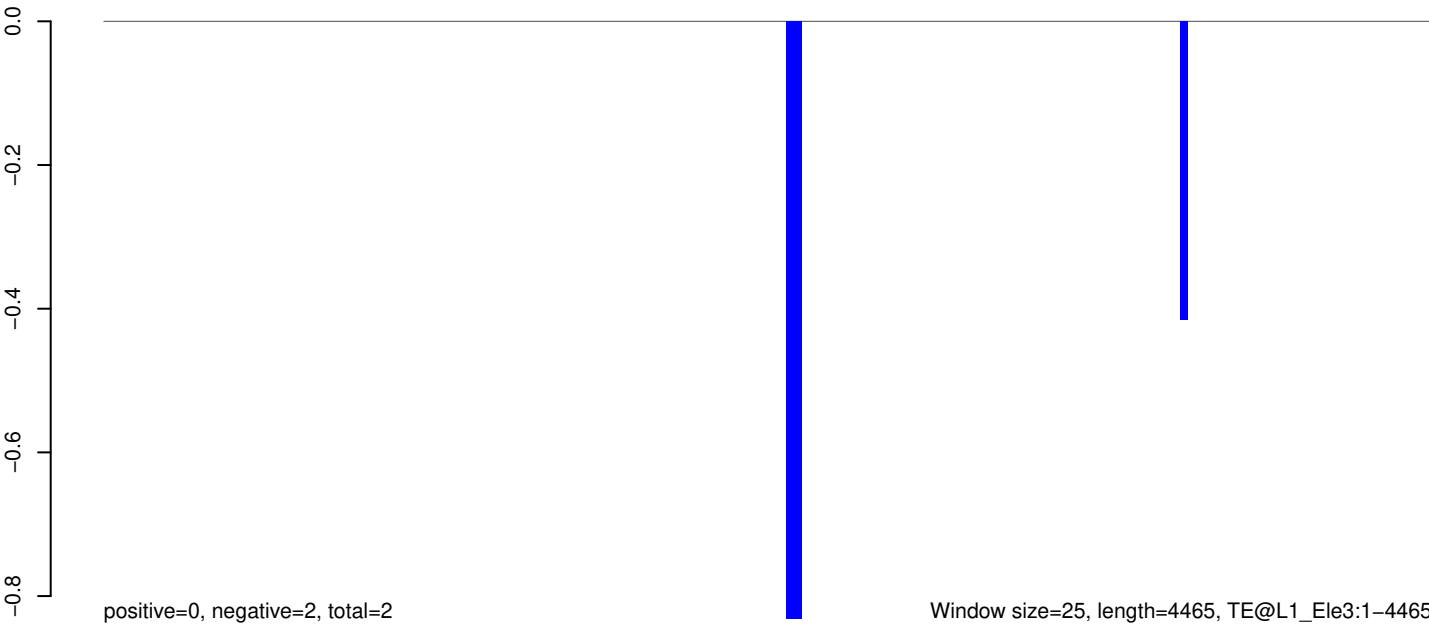

0 1000 2000 3000 4000

AeAeg_Whole_sm_r123_JM.18_23.rep



AeAeg_Whole_sm_r123_JM.24_35.rep

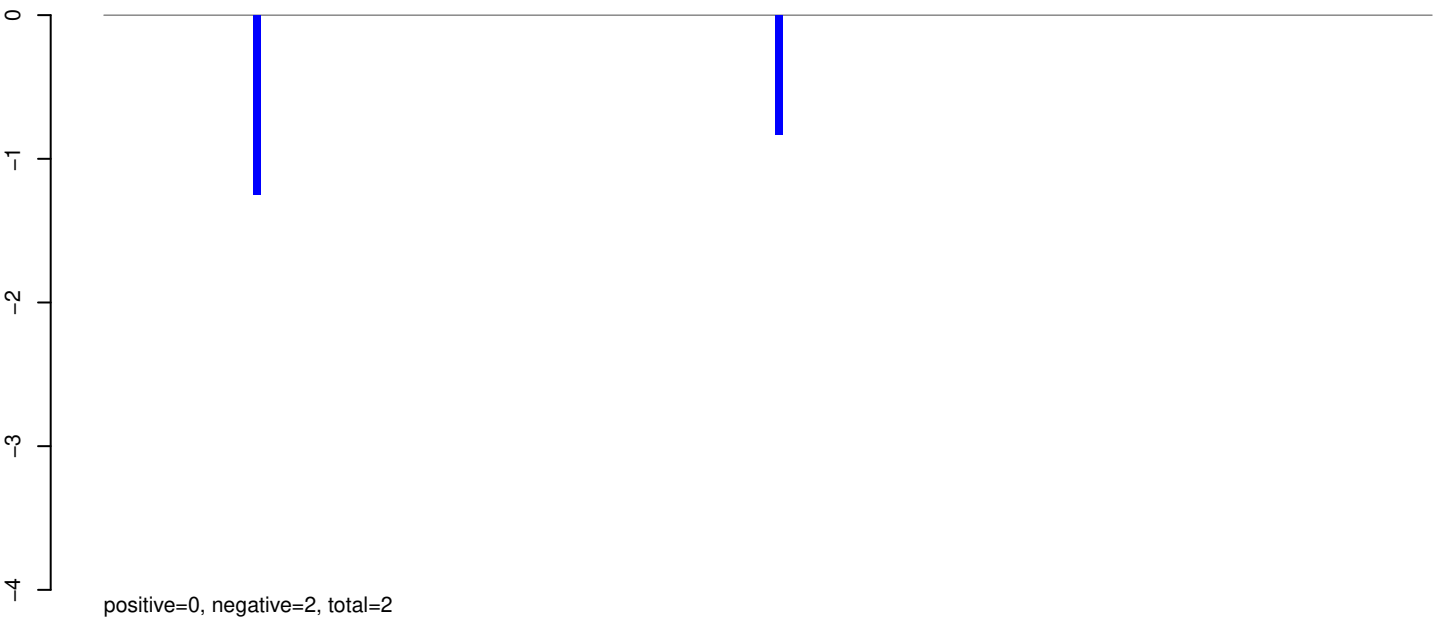

AeAeg_Whole_sm_r123_JM.rep

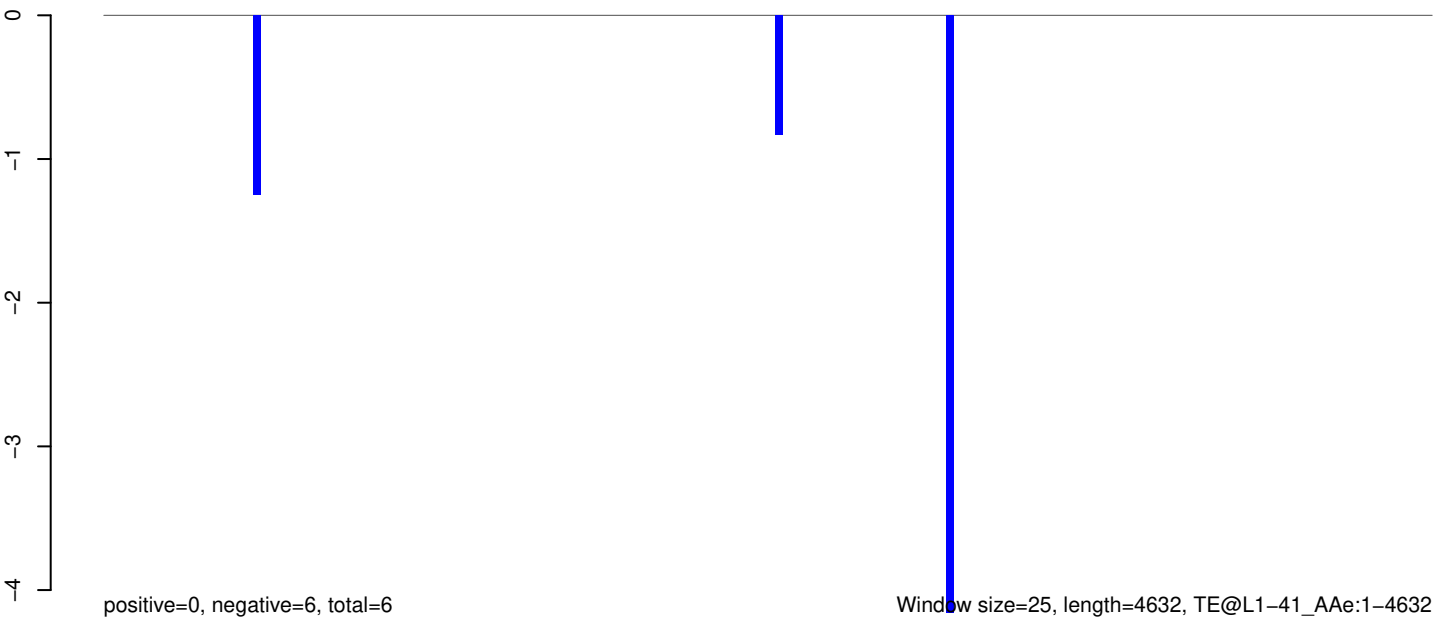

Window size=25, length=4632, TE@L1-41_A Ae:1-4632

AeAeg_Whole_sm_r123_JM.18_23.rep

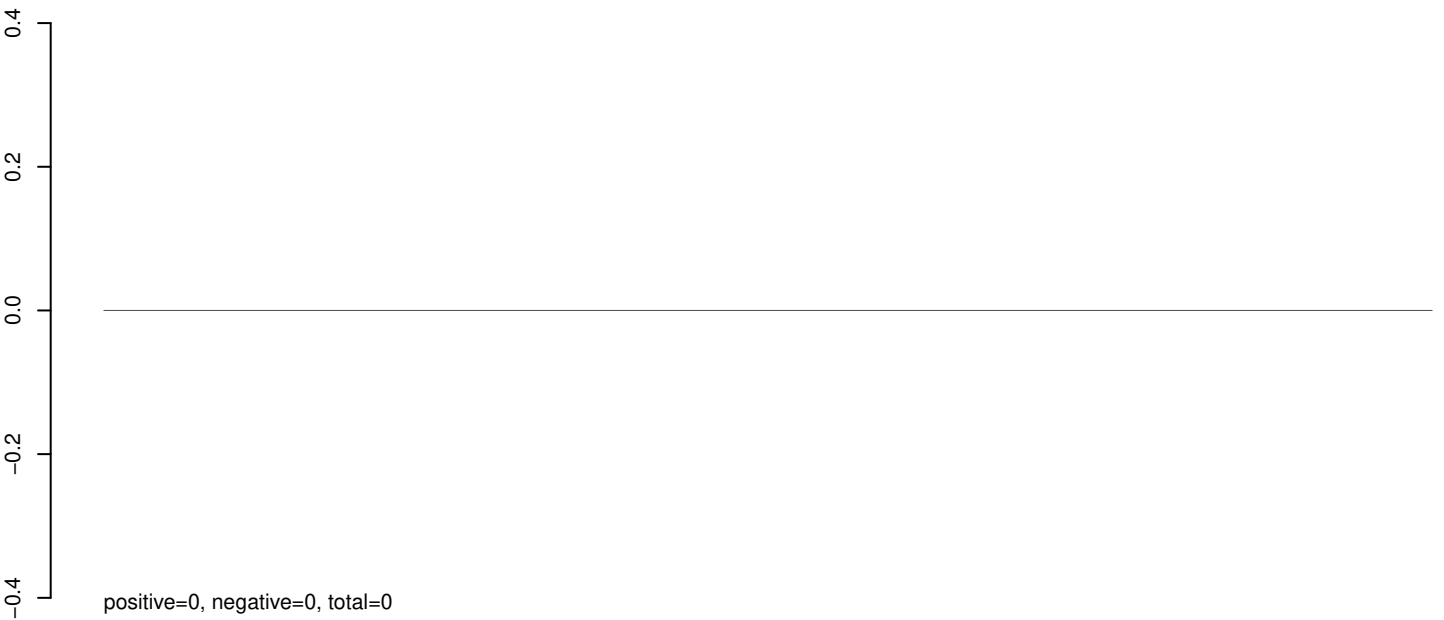

AeAeg_Whole_sm_r123_JM.24_35.rep

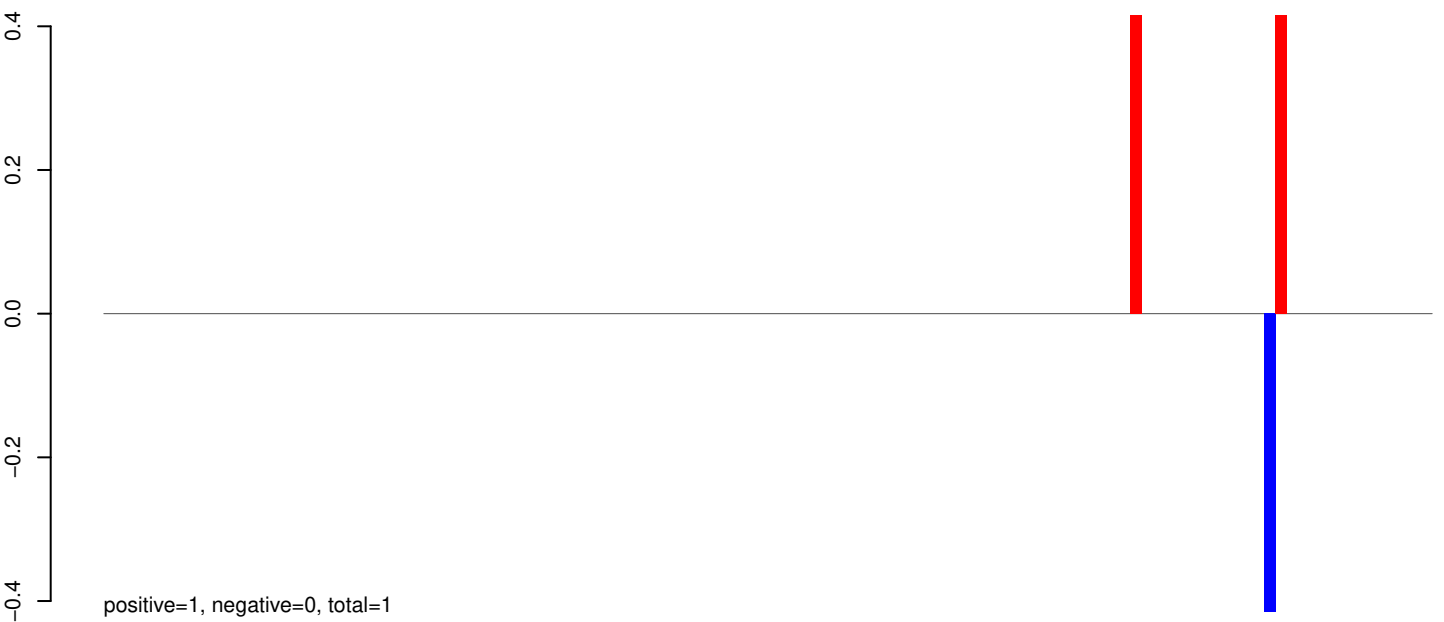

AeAeg_Whole_sm_r123_JM.rep



Window size=25, length=2963, TE@Kir...19_AAe:1-2963

0 500 1000 1500 2000 2500 3000

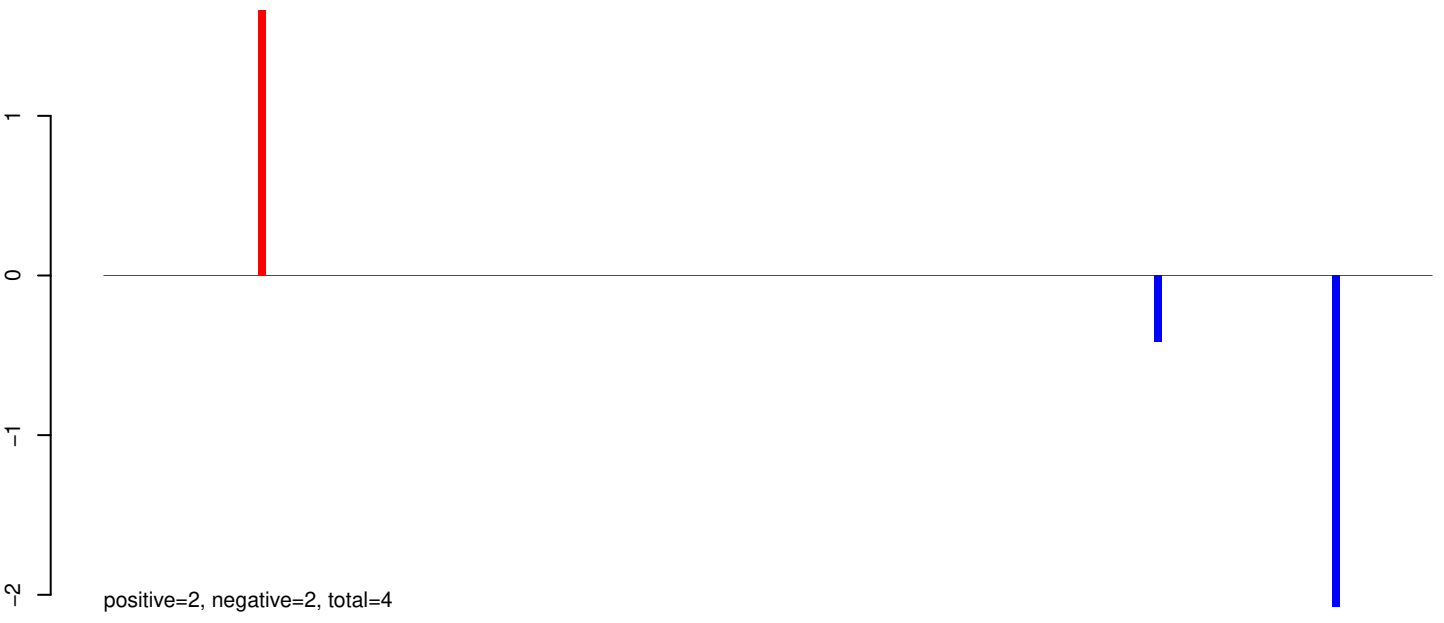
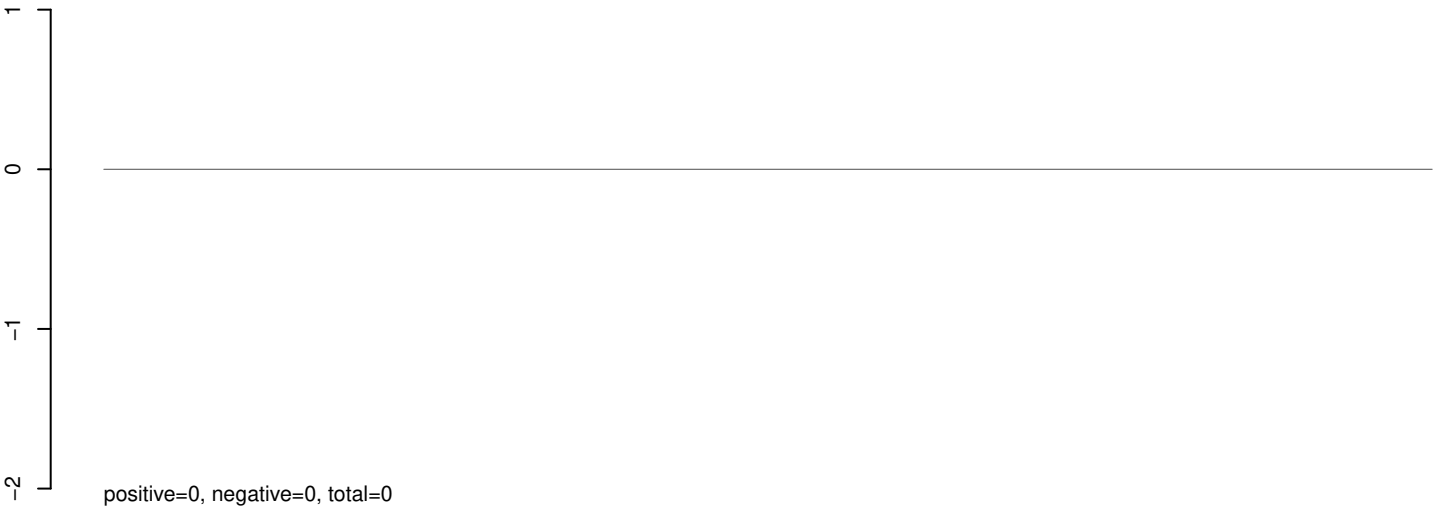

AeAeg_Whole_sm_r123_JM.18_23.rep

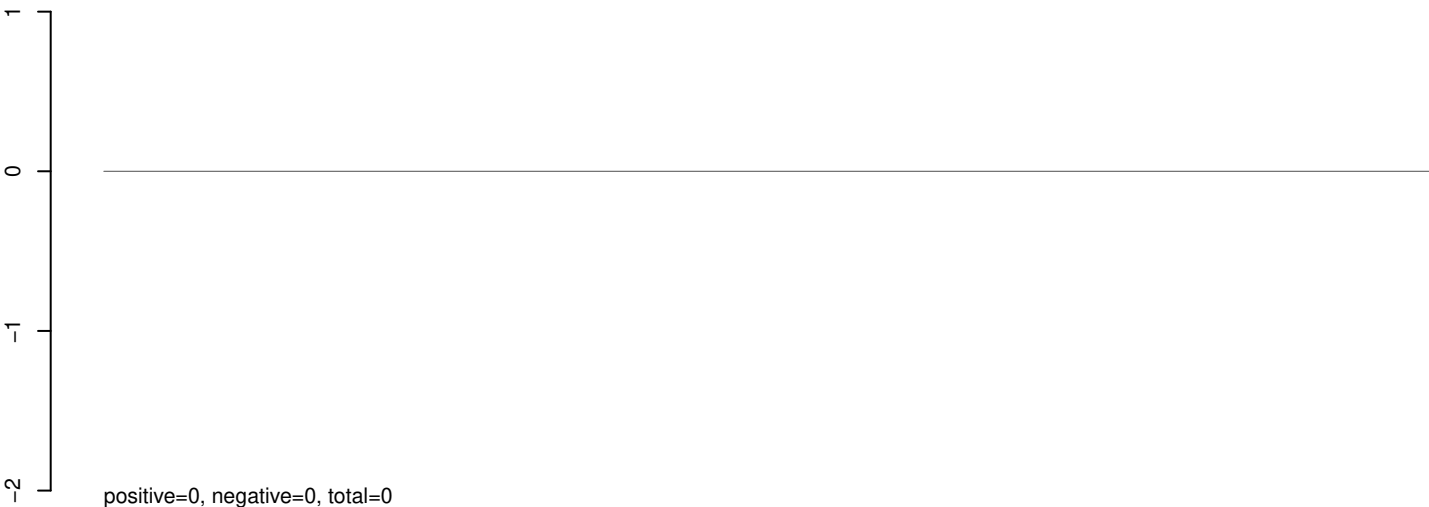

AeAeg_Whole_sm_r123_JM.24_35.rep

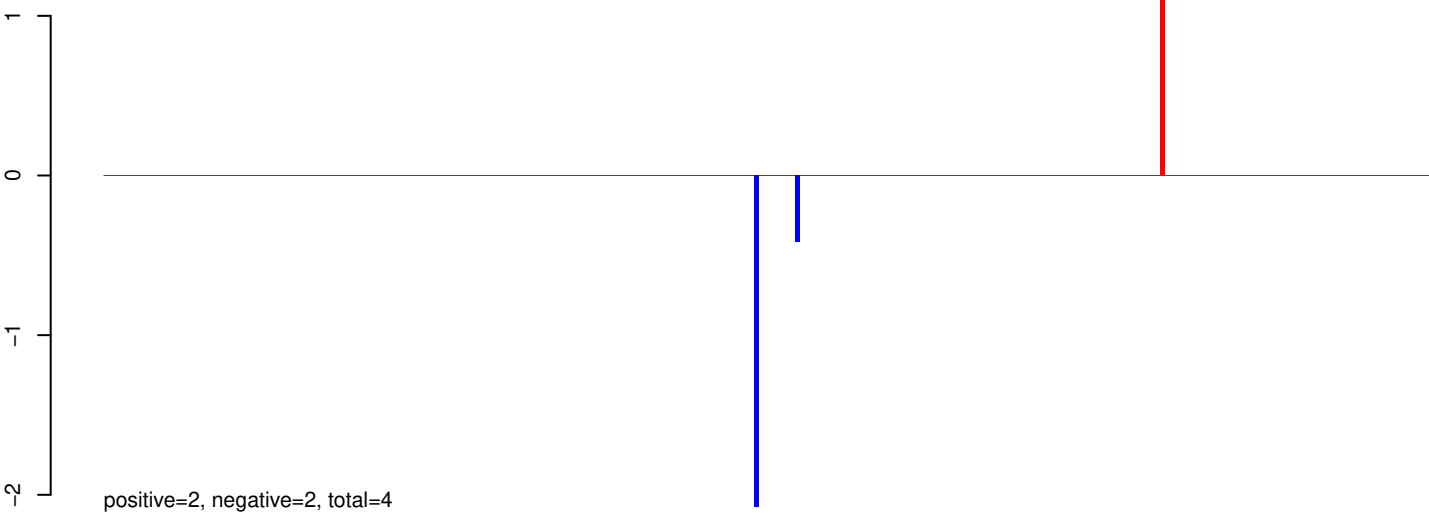

AeAeg_Whole_sm_r123_JM.rep

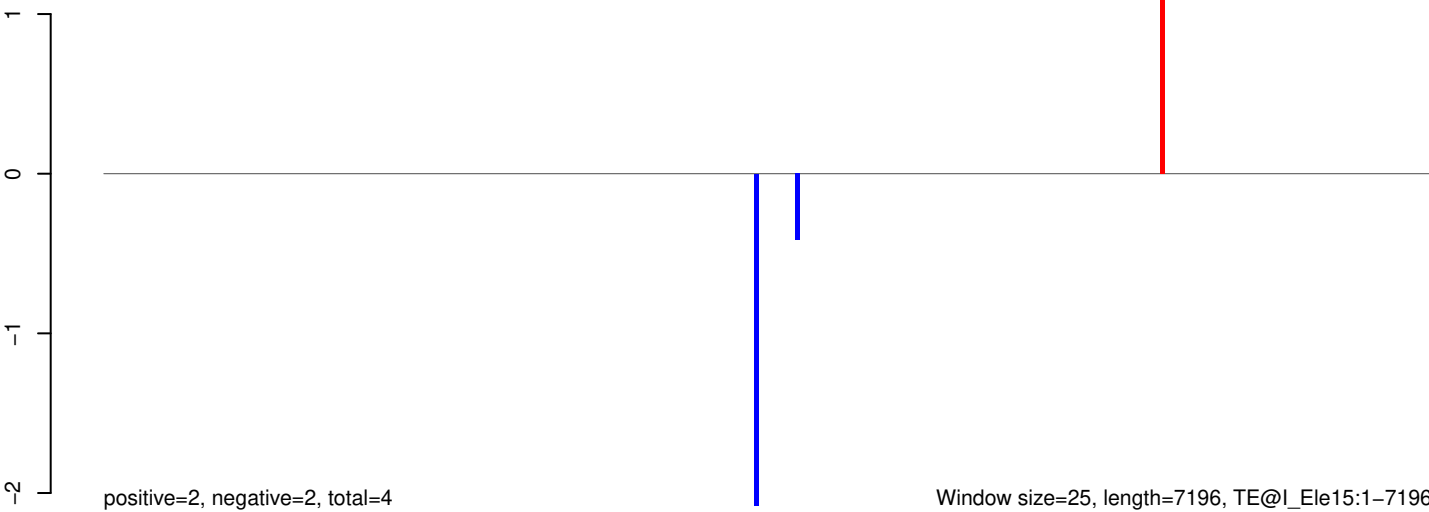

AeAeg_Whole_sm_r123_JM.18_23.rep

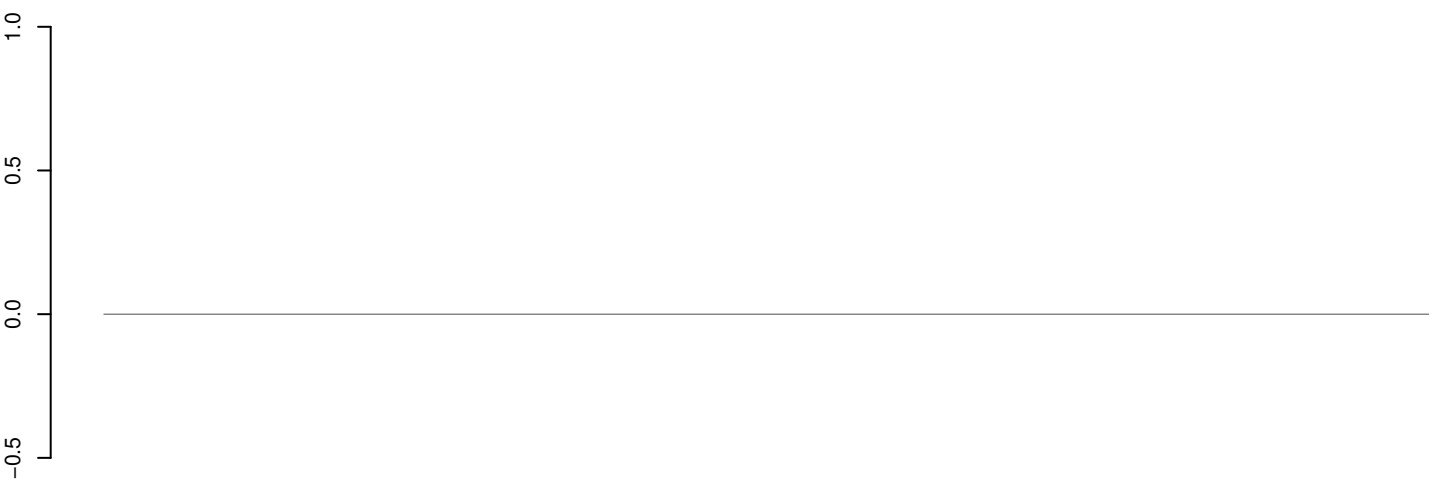

positive=0, negative=0, total=0

AeAeg_Whole_sm_r123_JM.24_35.rep

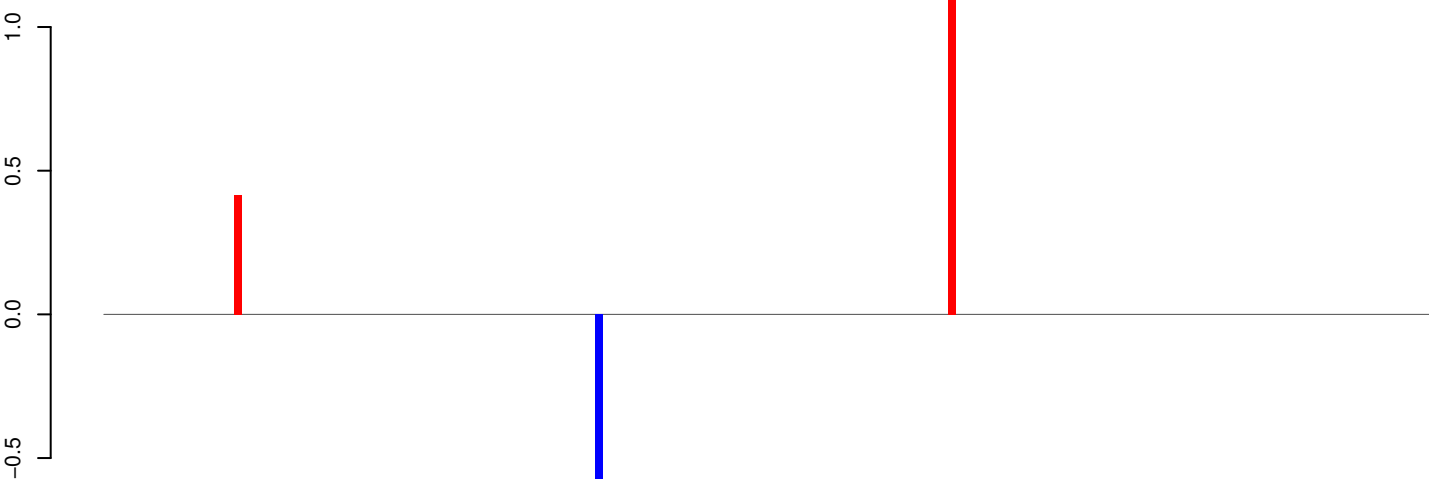

positive=2, negative=1, total=2

AeAeg_Whole_sm_r123_JM.rep

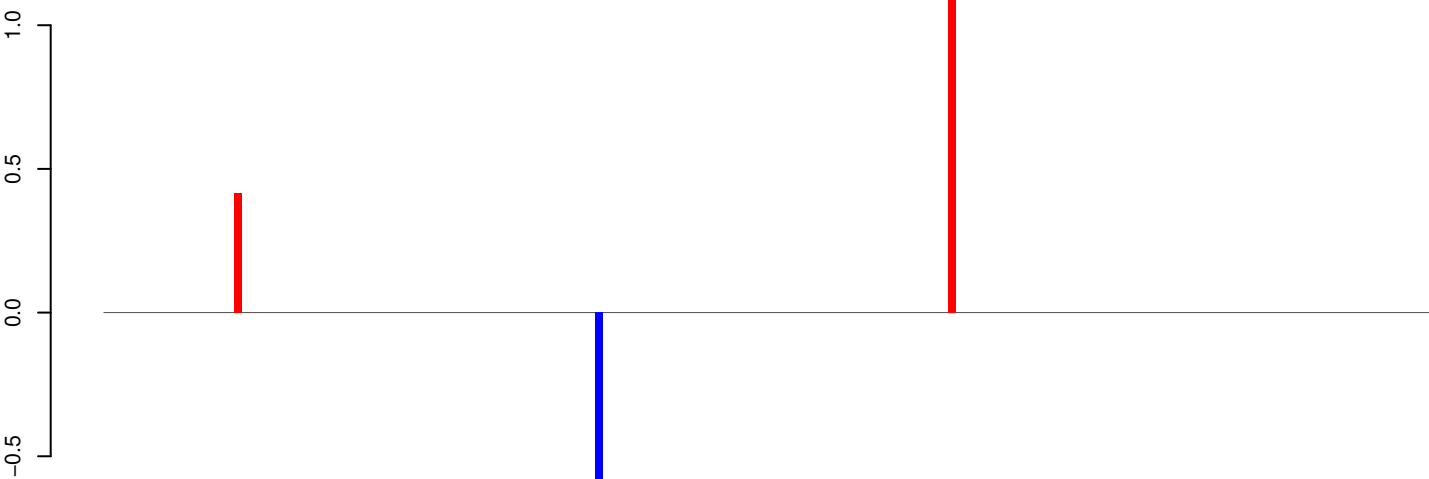

positive=2, negative=1, total=2

Window size=25, length=4318, TE@IS4EU-1_AA:1-4318

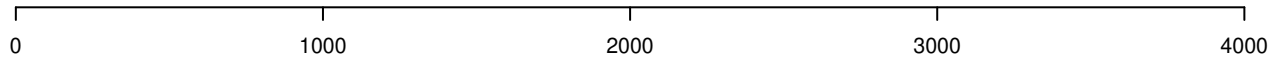

AeAeg_Whole_sm_r123_JM.18_23.rep

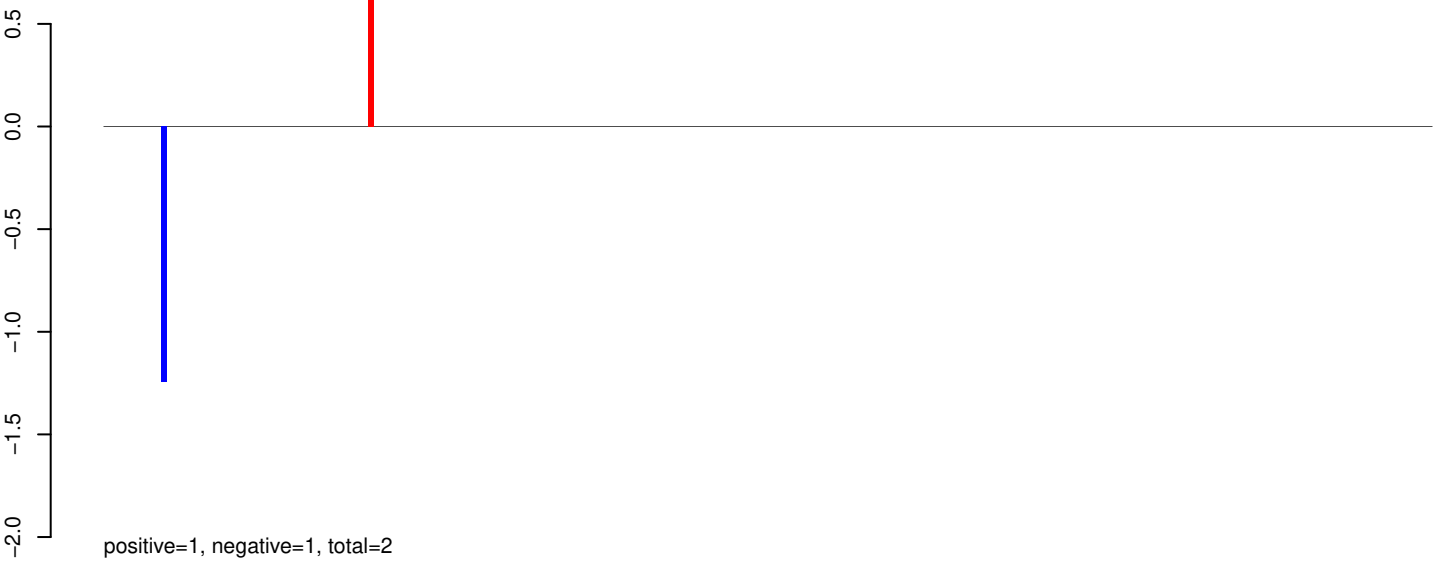

AeAeg_Whole_sm_r123_JM.24_35.rep

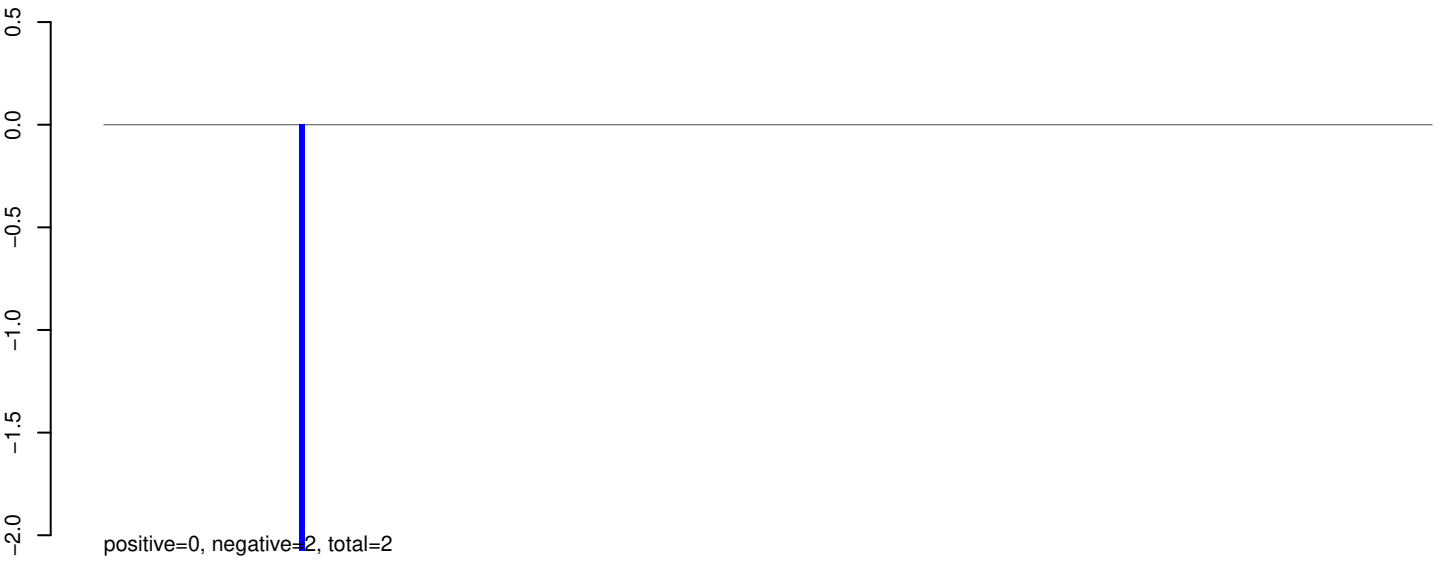

AeAeg_Whole_sm_r123_JM.rep



AeAeg_Whole_sm_r123_JM.18_23.rep

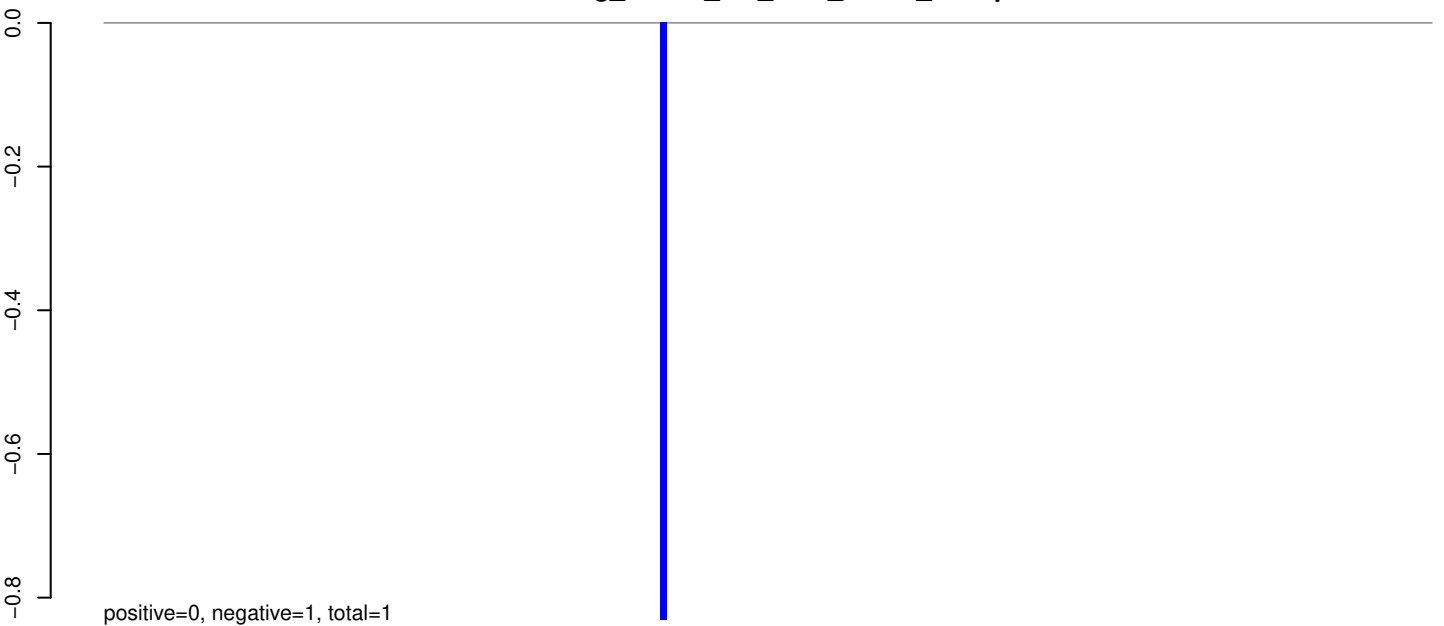

AeAeg_Whole_sm_r123_JM.24_35.rep

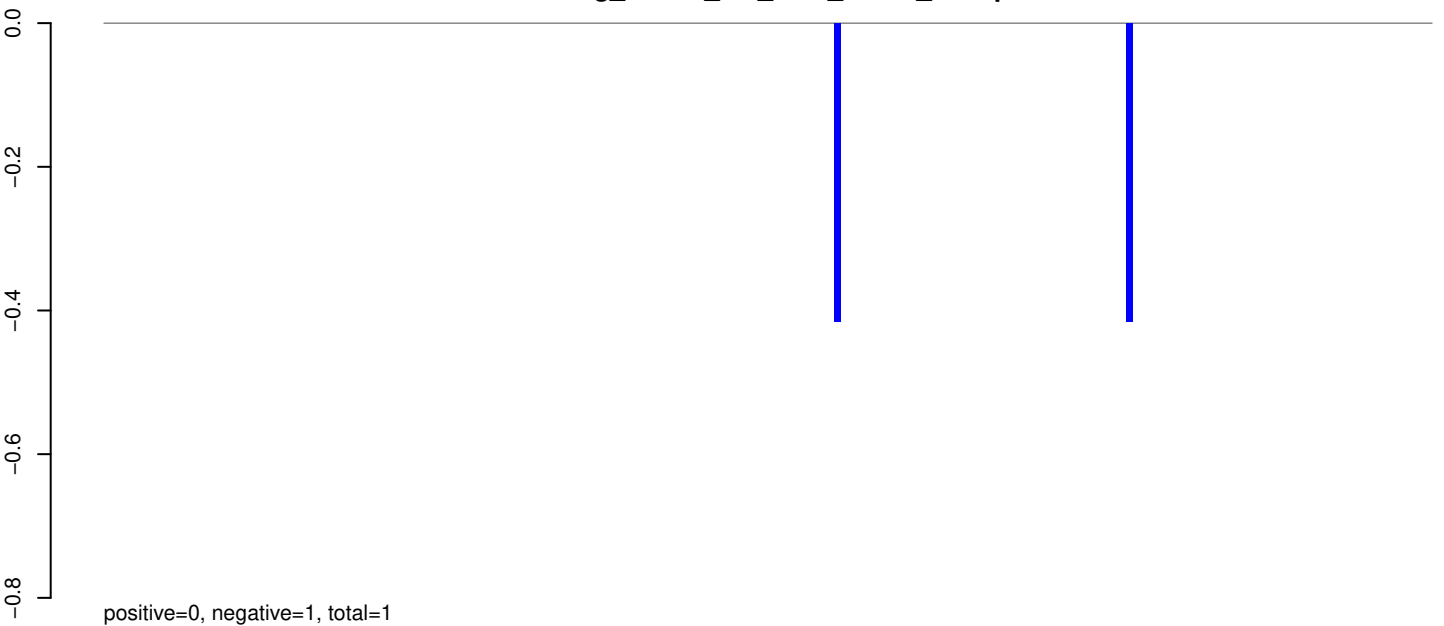

AeAeg_Whole_sm_r123_JM.rep

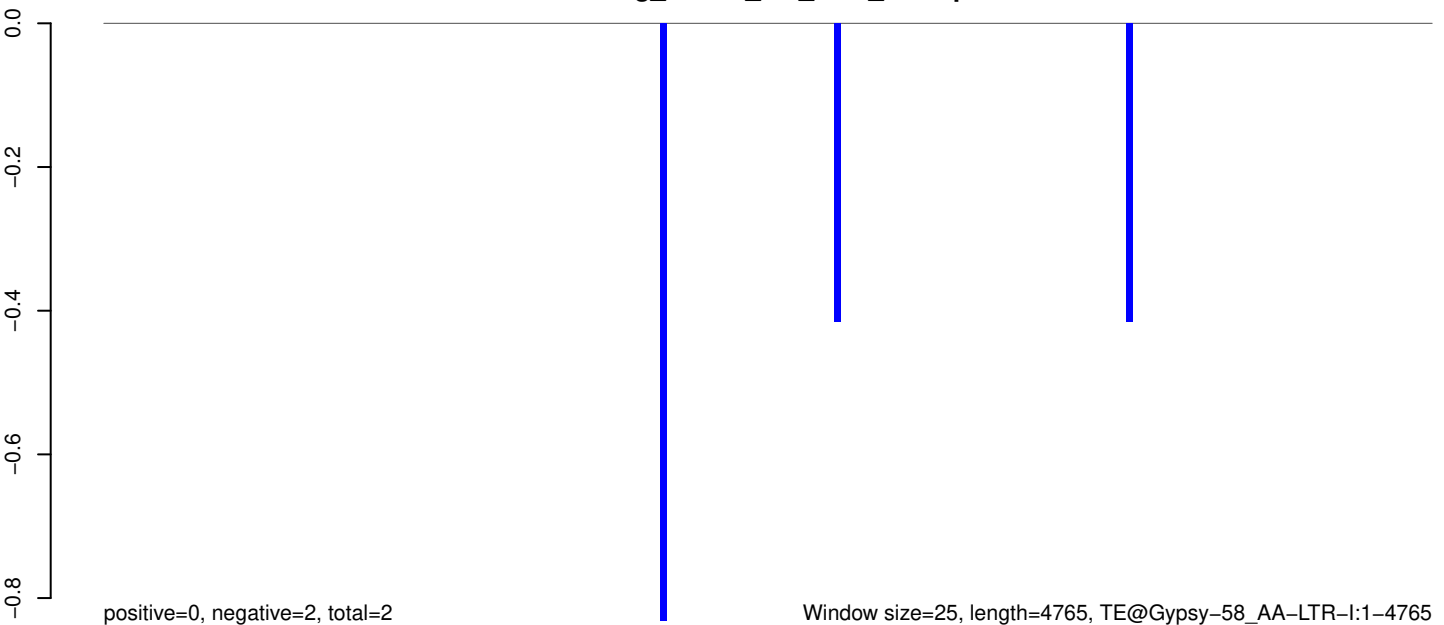

0 1000 2000 3000 4000

AeAeg_Whole_sm_r123_JM.18_23.rep

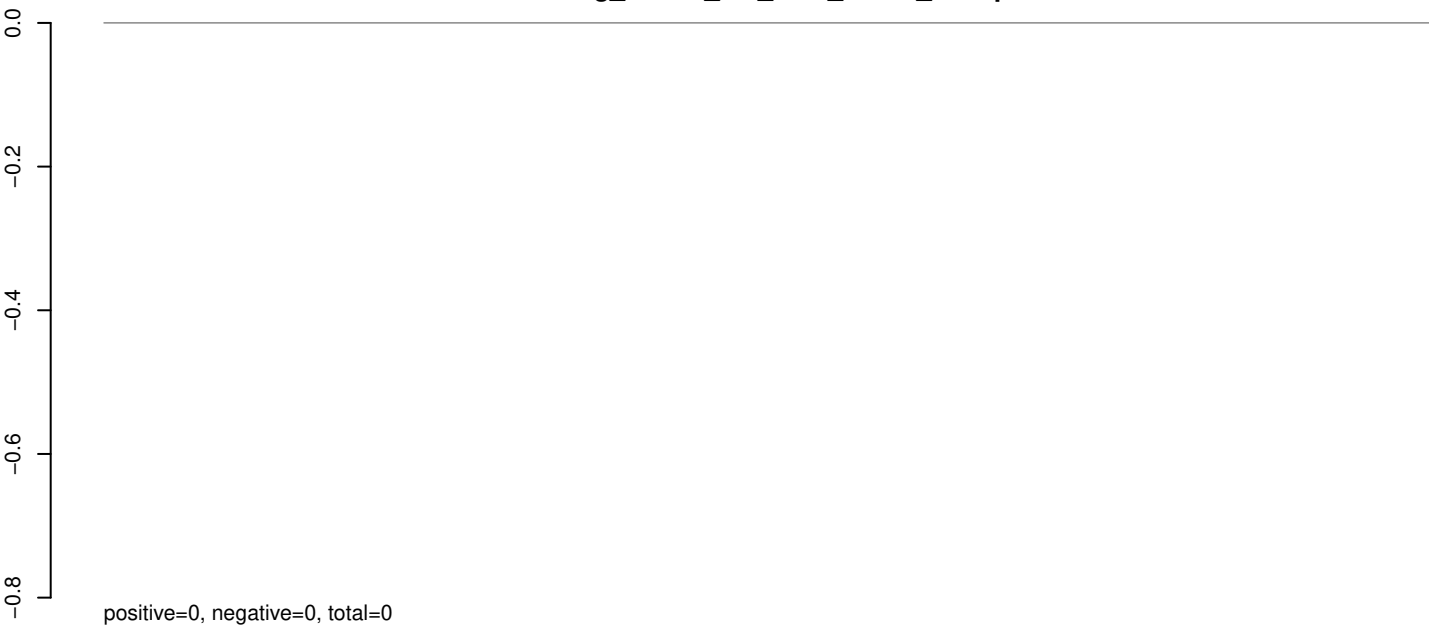

AeAeg_Whole_sm_r123_JM.24_35.rep



AeAeg_Whole_sm_r123_JM.rep



AeAeg_Whole_sm_r123_JM.18_23.rep

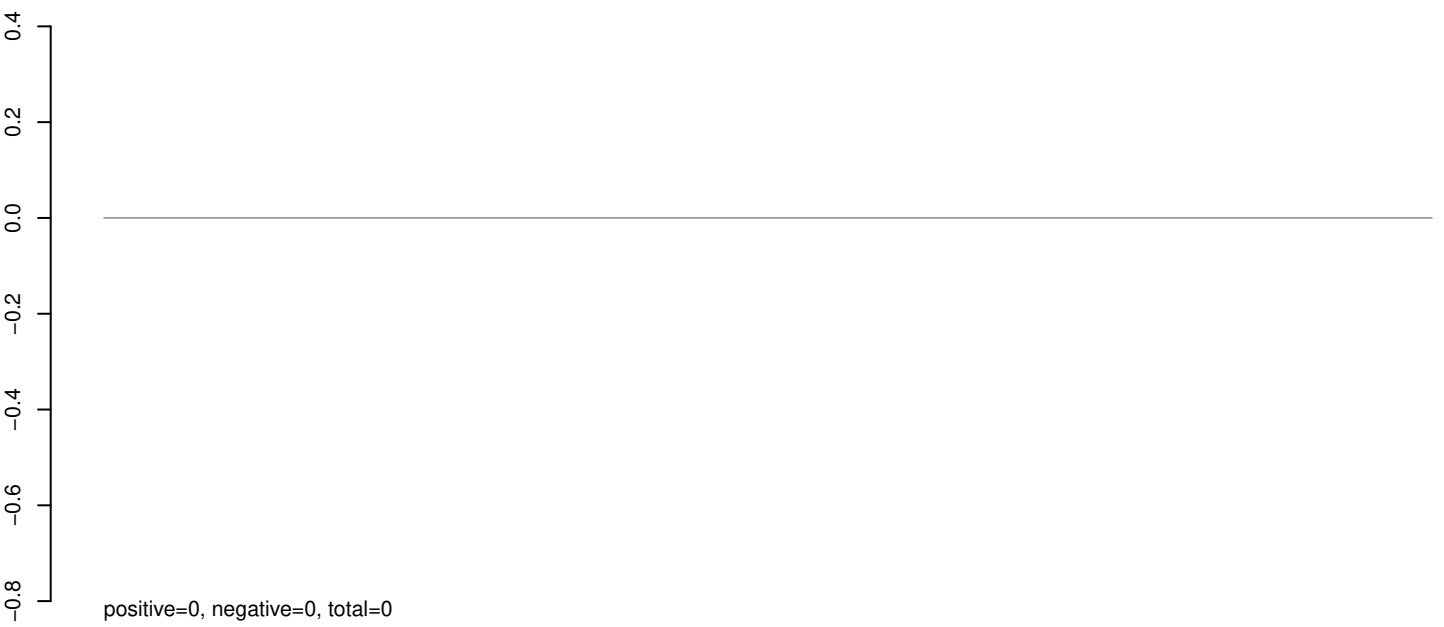

AeAeg_Whole_sm_r123_JM.24_35.rep



AeAeg_Whole_sm_r123_JM.rep

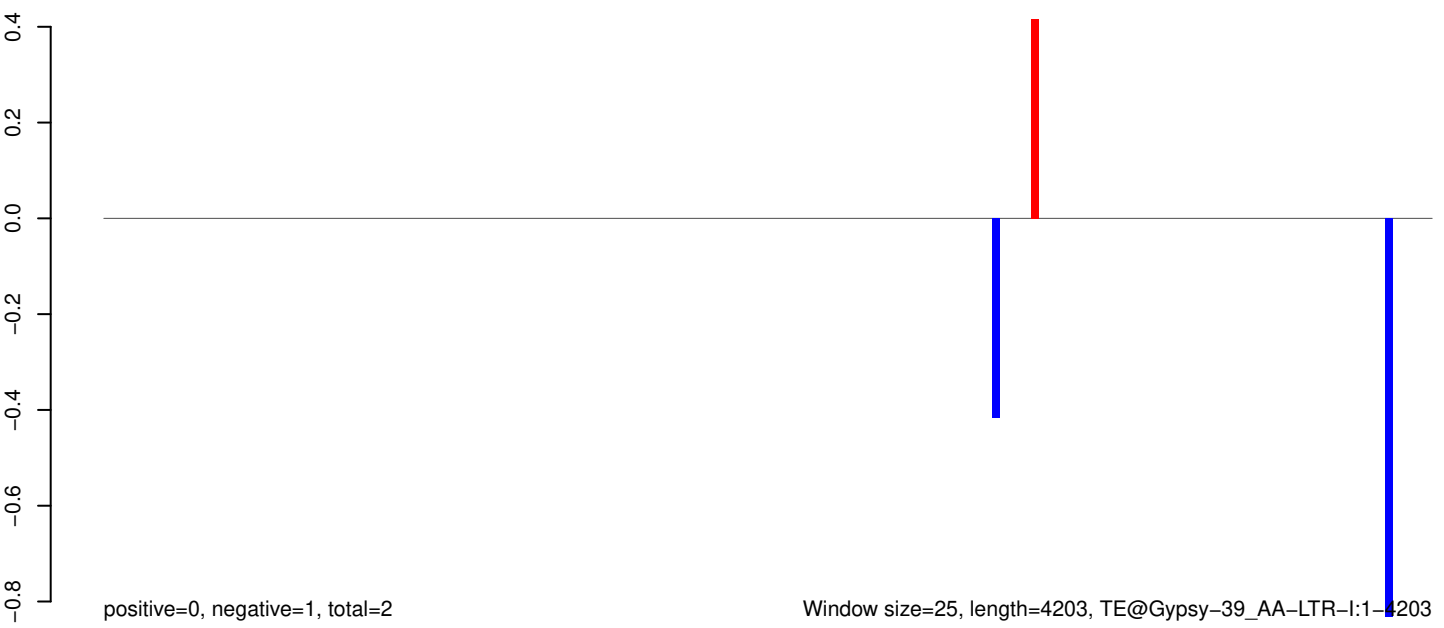

0 1000 2000 3000 4000

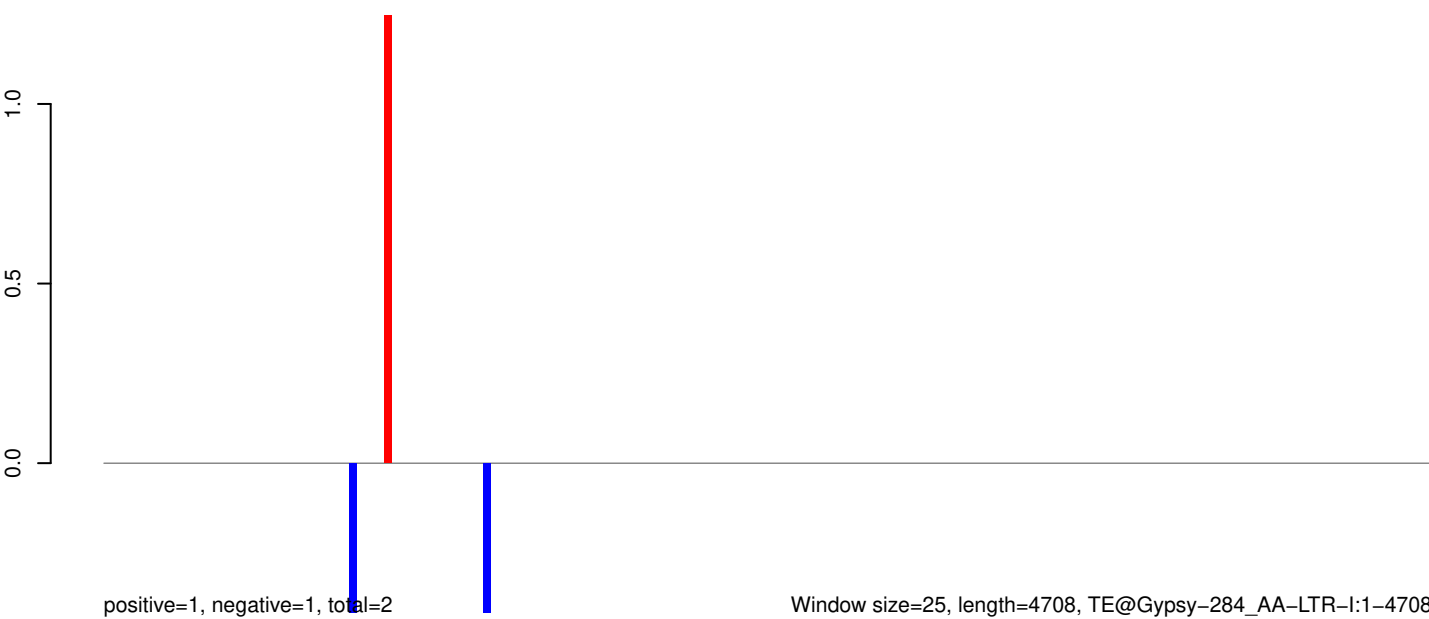
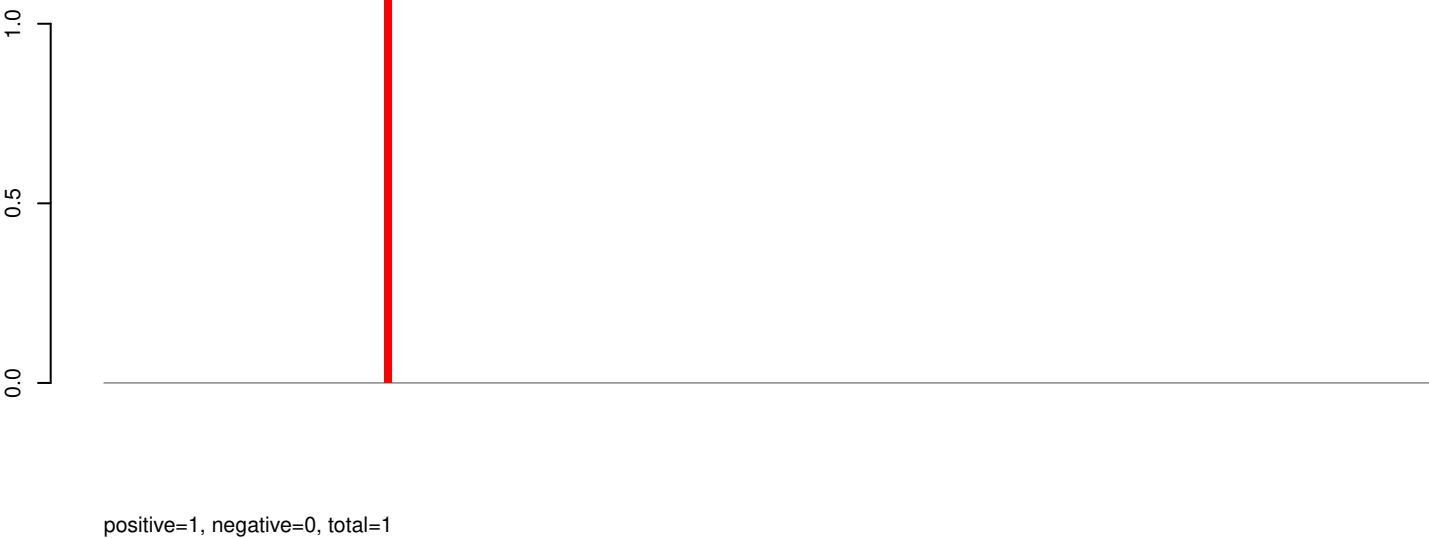

AeAeg_Whole_sm_r123_JM.18_23.rep

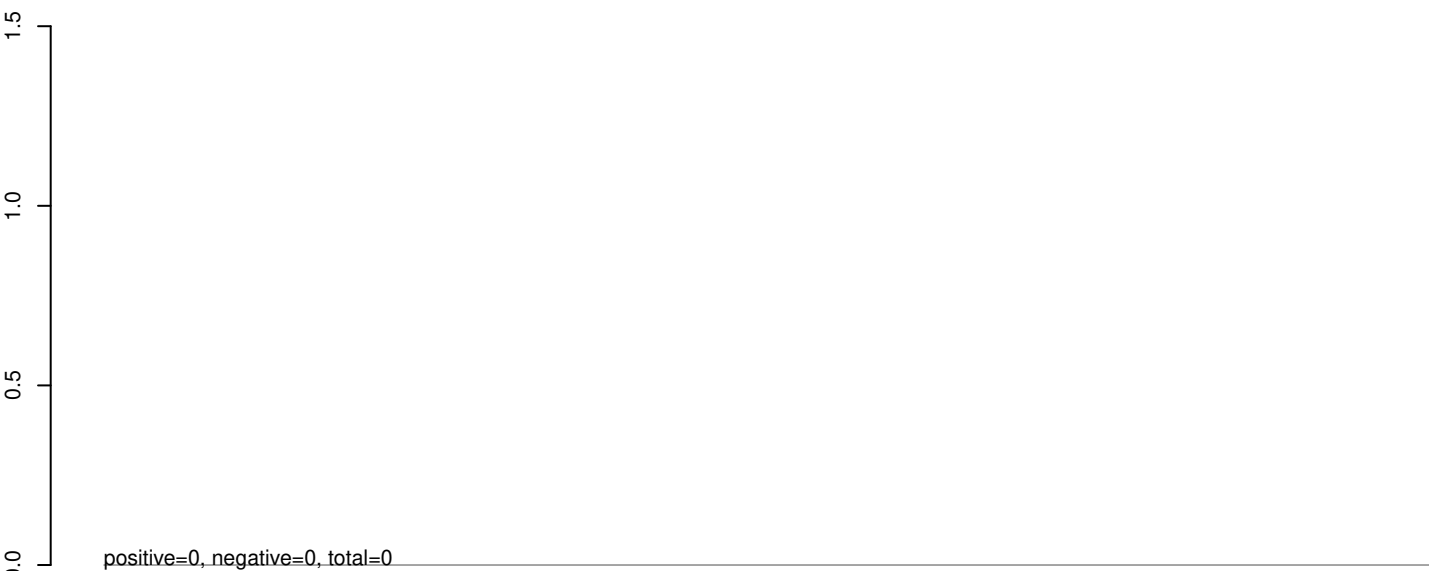

AeAeg_Whole_sm_r123_JM.24_35.rep

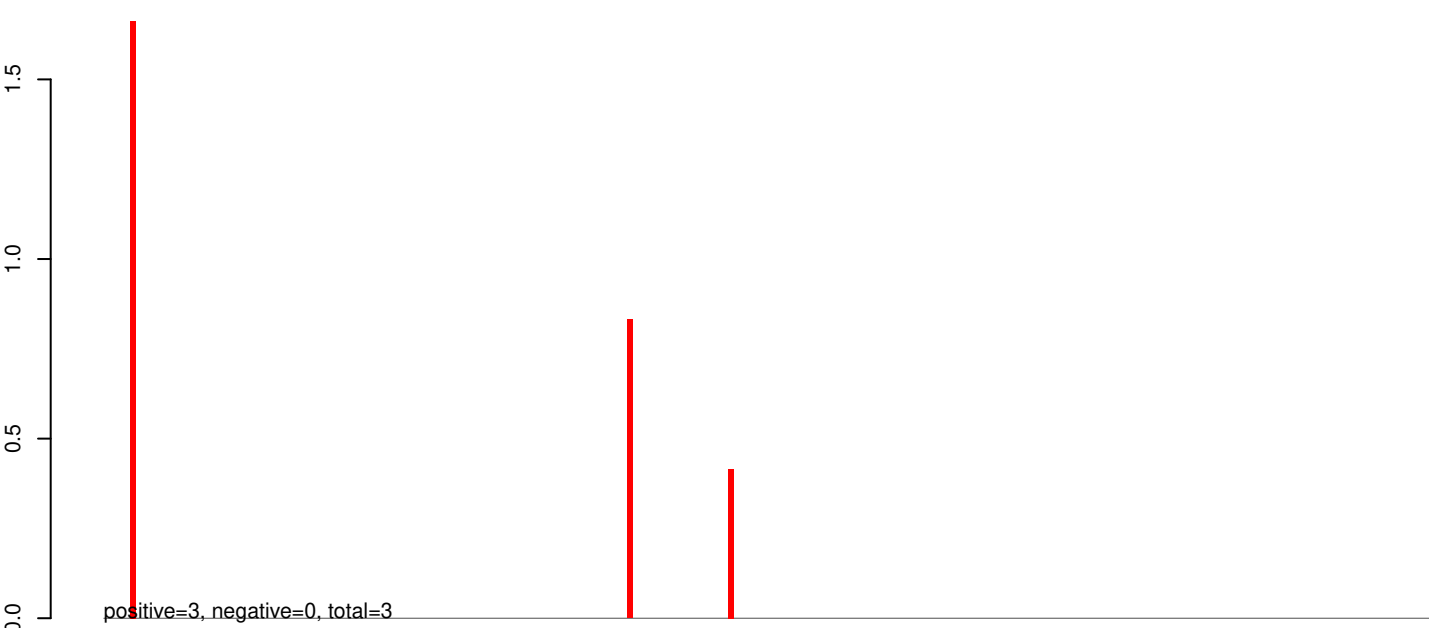

AeAeg_Whole_sm_r123_JM.rep

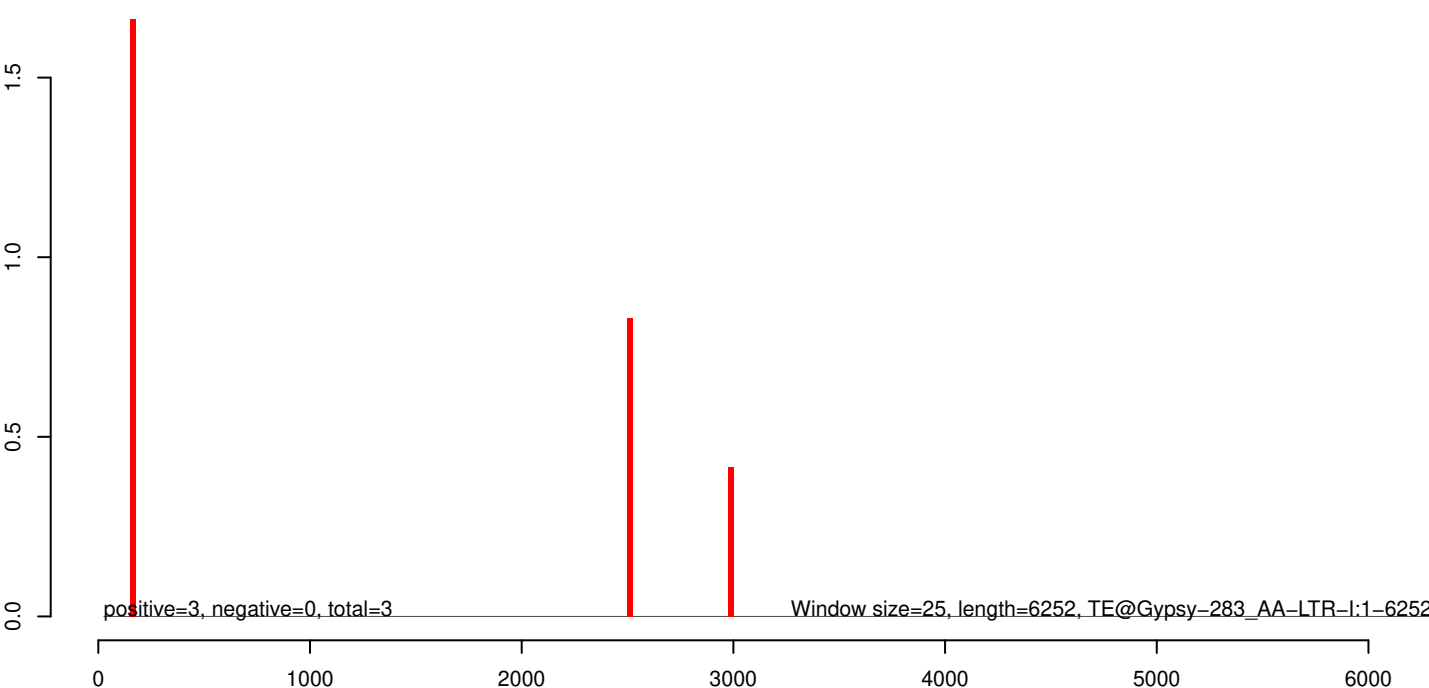

AeAeg_Whole_sm_r123_JM.18_23.rep

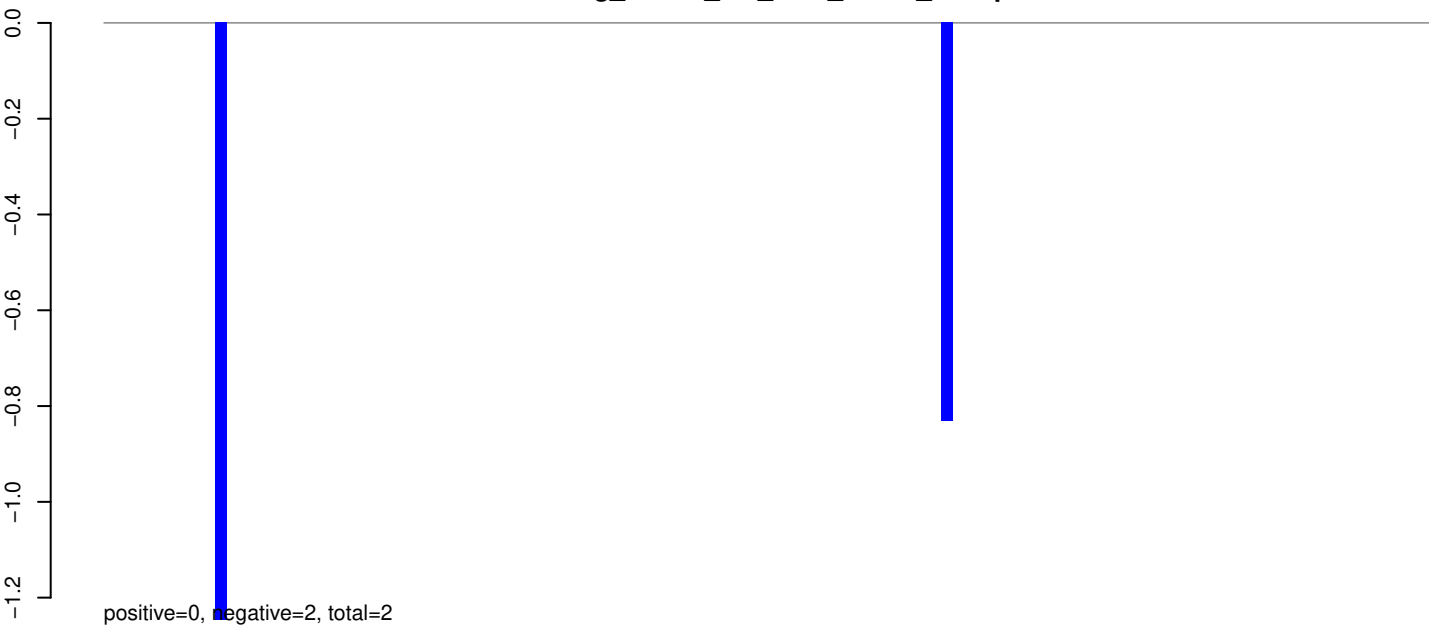

AeAeg_Whole_sm_r123_JM.24_35.rep

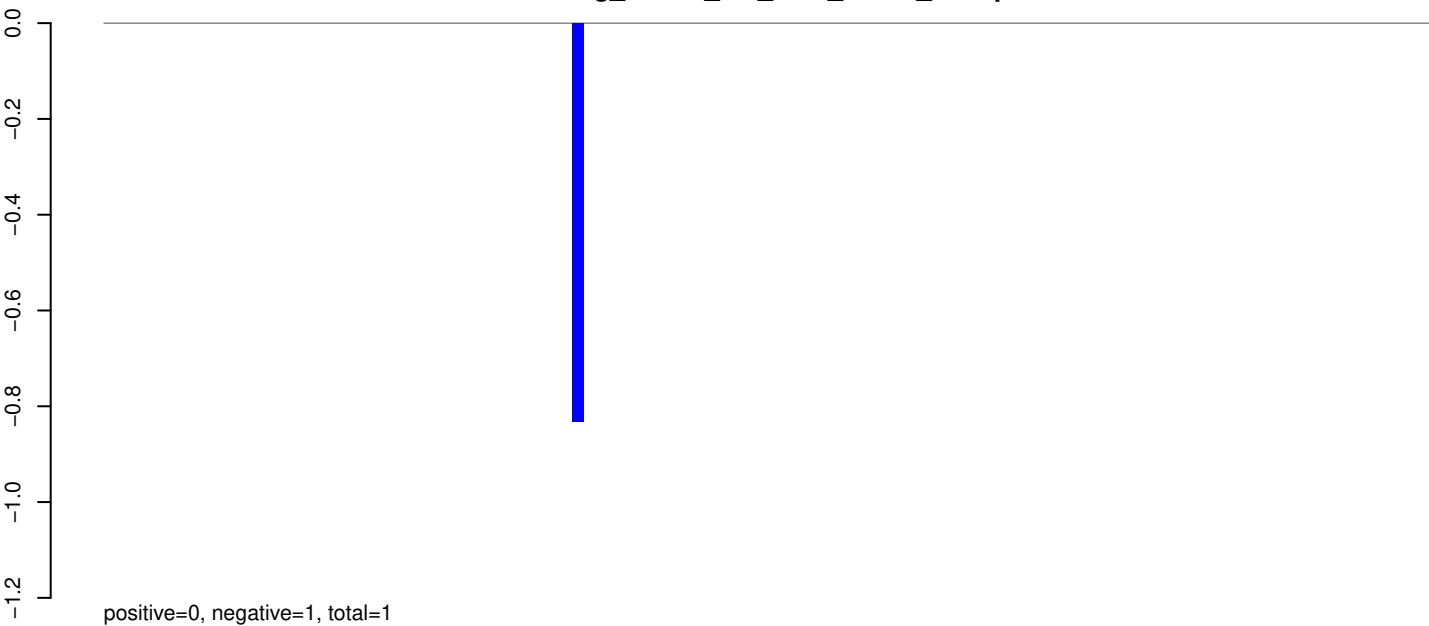

AeAeg_Whole_sm_r123_JM.rep

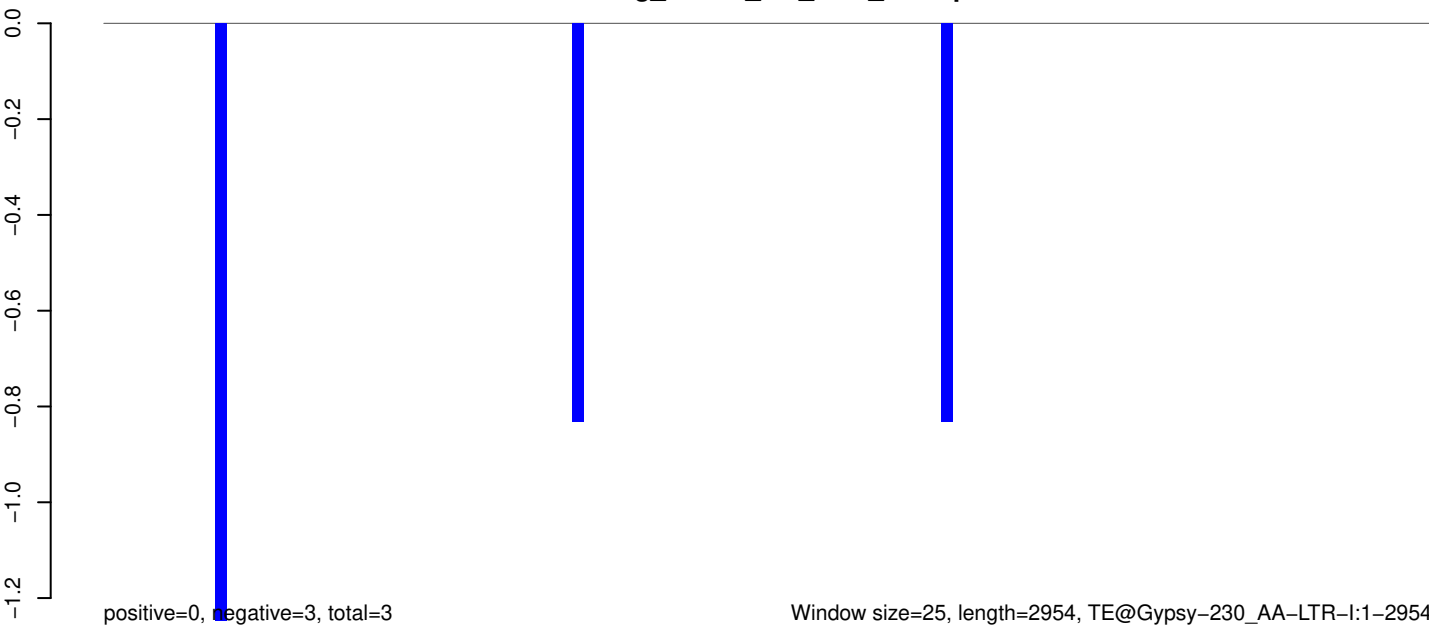

AeAeg_Whole_sm_r123_JM.18_23.rep

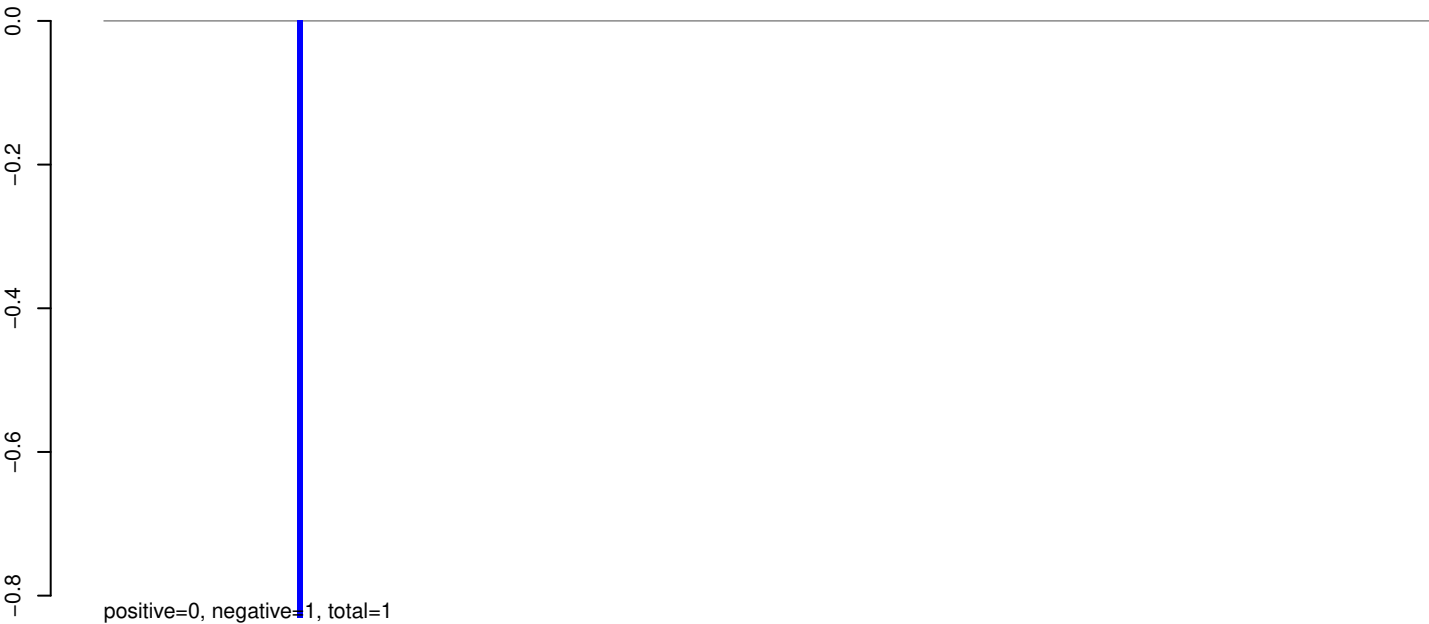

AeAeg_Whole_sm_r123_JM.24_35.rep

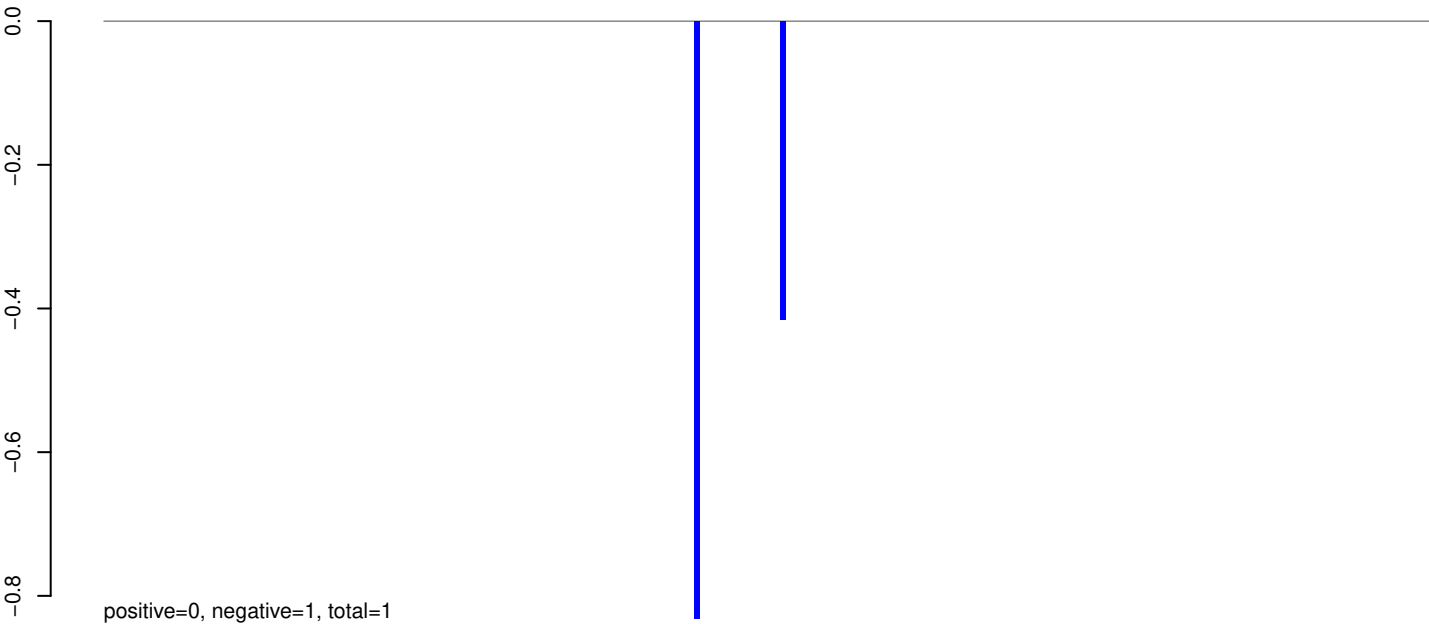

AeAeg_Whole_sm_r123_JM.rep

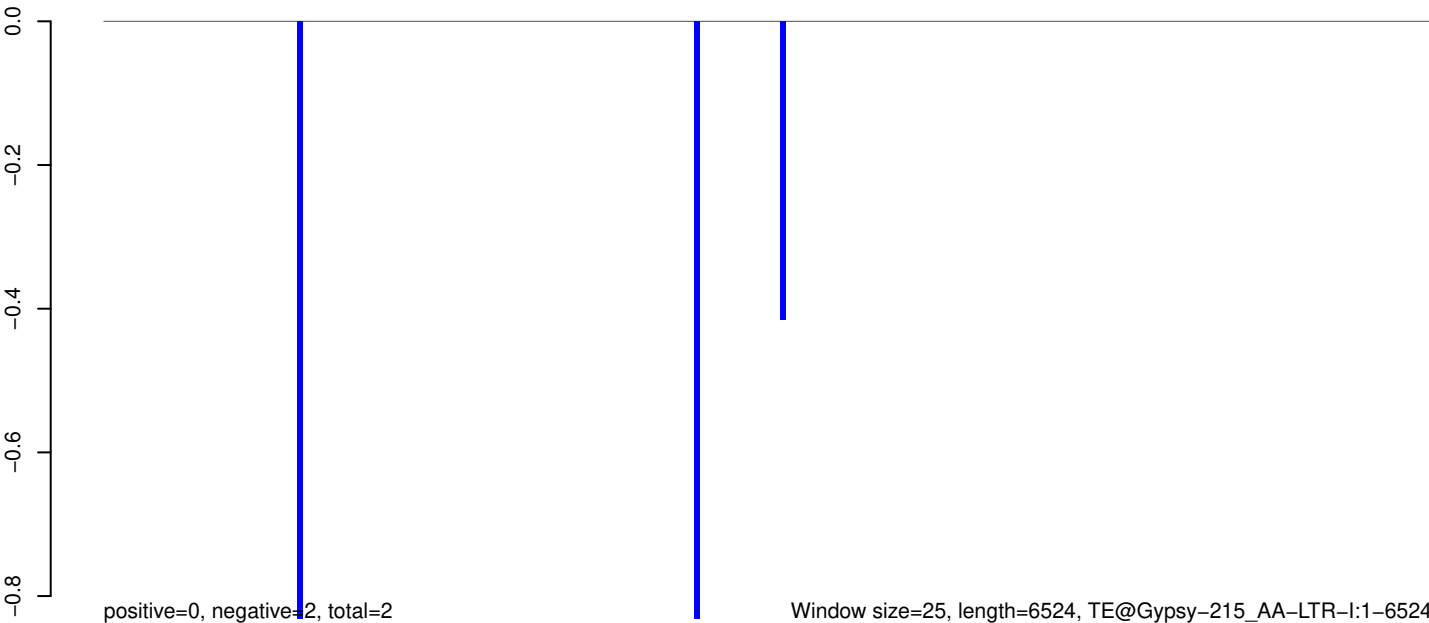

AeAeg_Whole_sm_r123_JM.18_23.rep

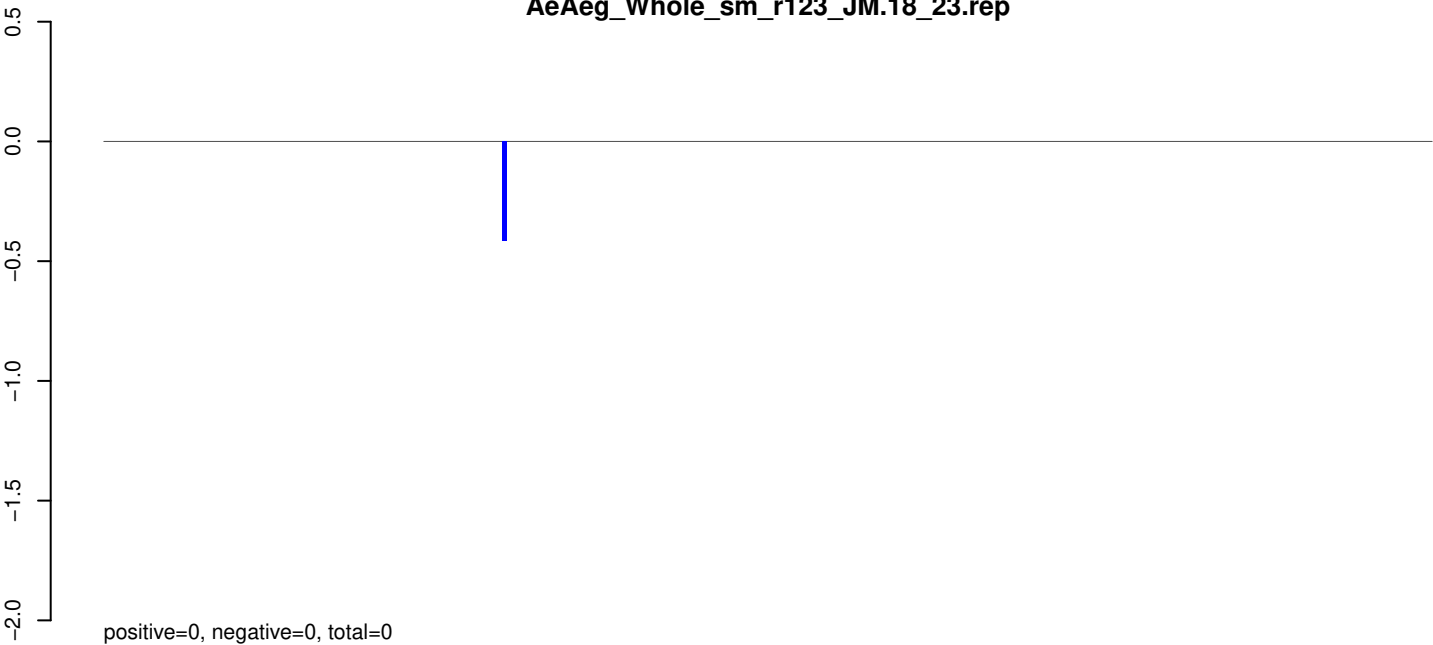

AeAeg_Whole_sm_r123_JM.24_35.rep

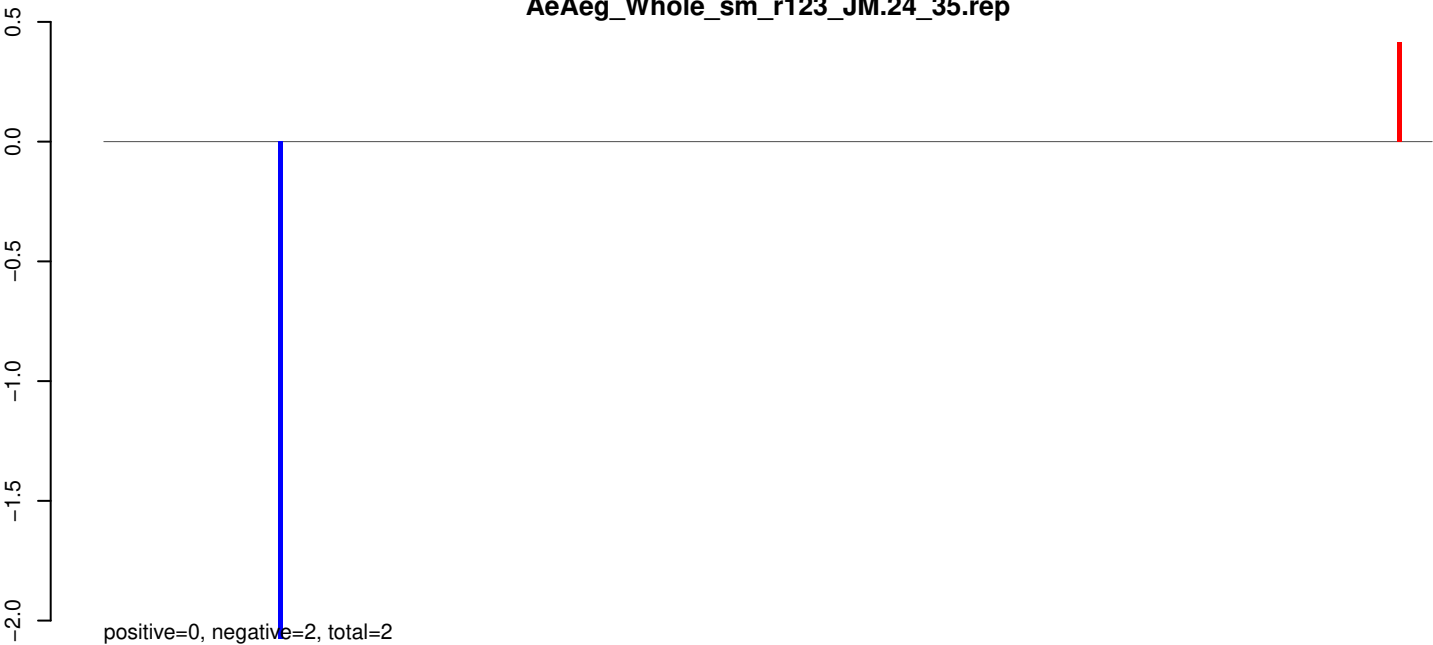

AeAeg_Whole_sm_r123_JM.rep

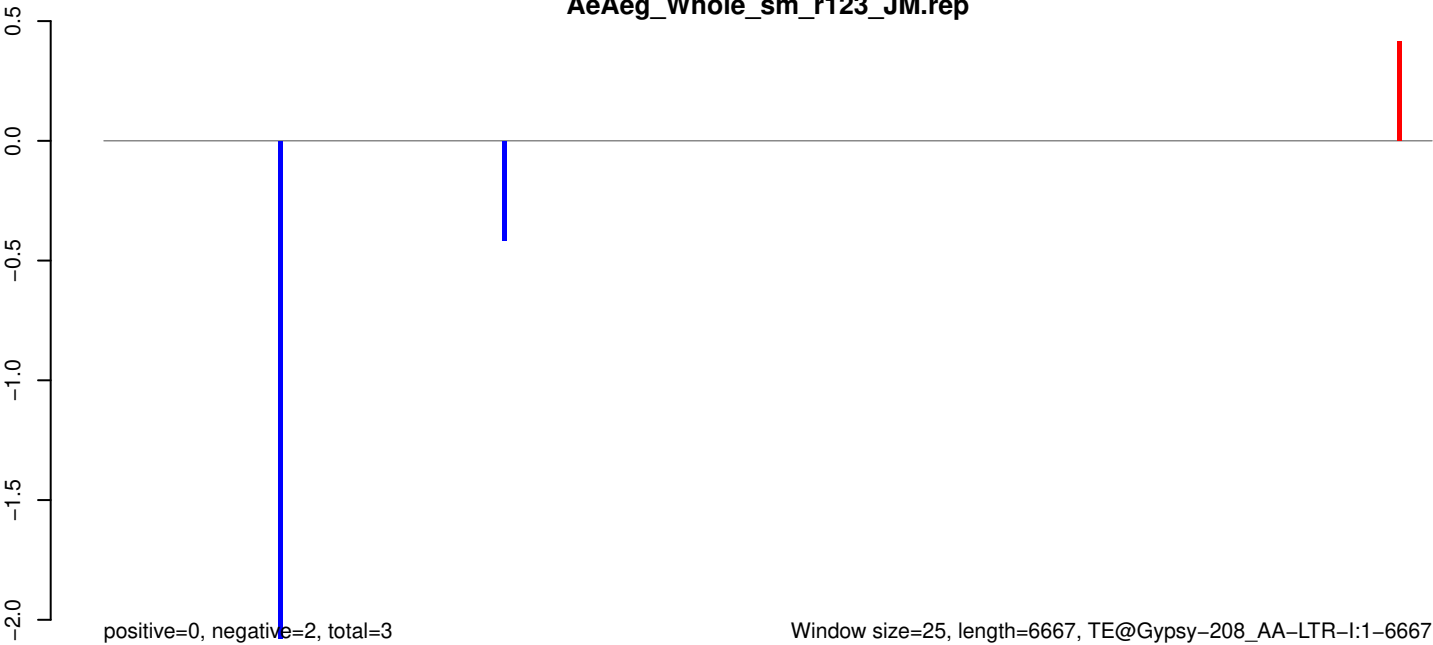

AeAeg_Whole_sm_r123_JM.18_23.rep

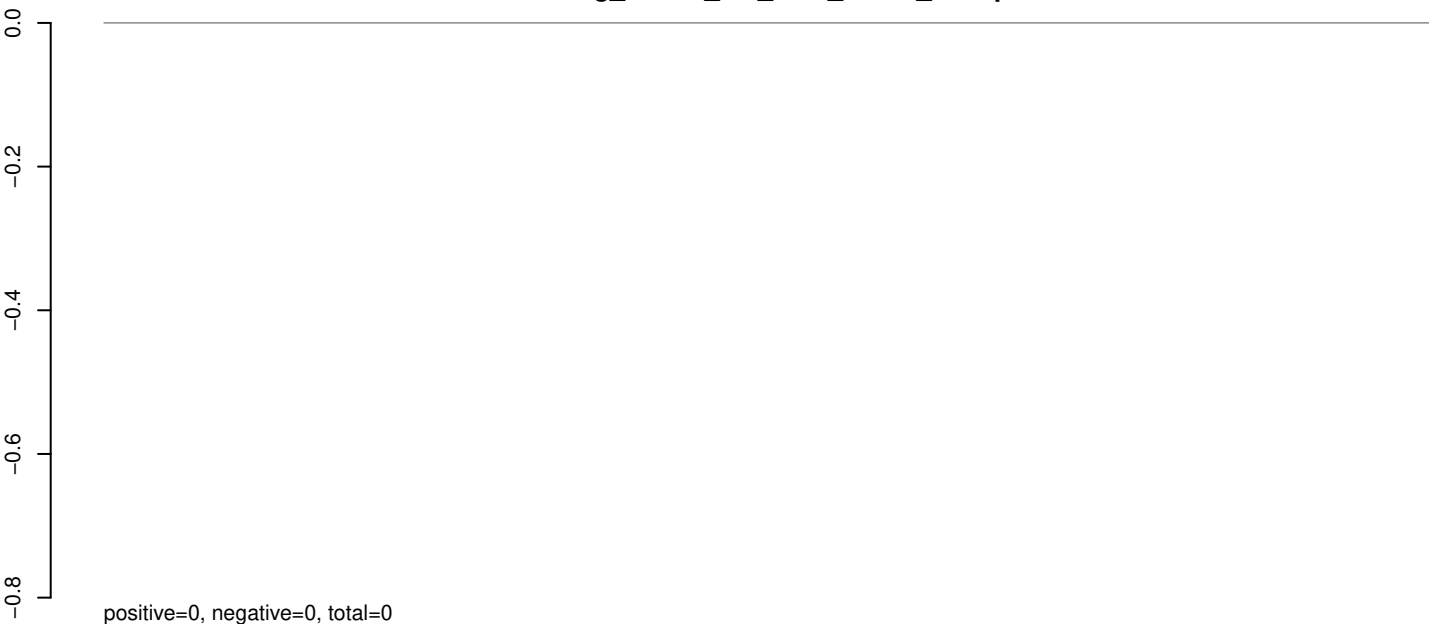

AeAeg_Whole_sm_r123_JM.24_35.rep

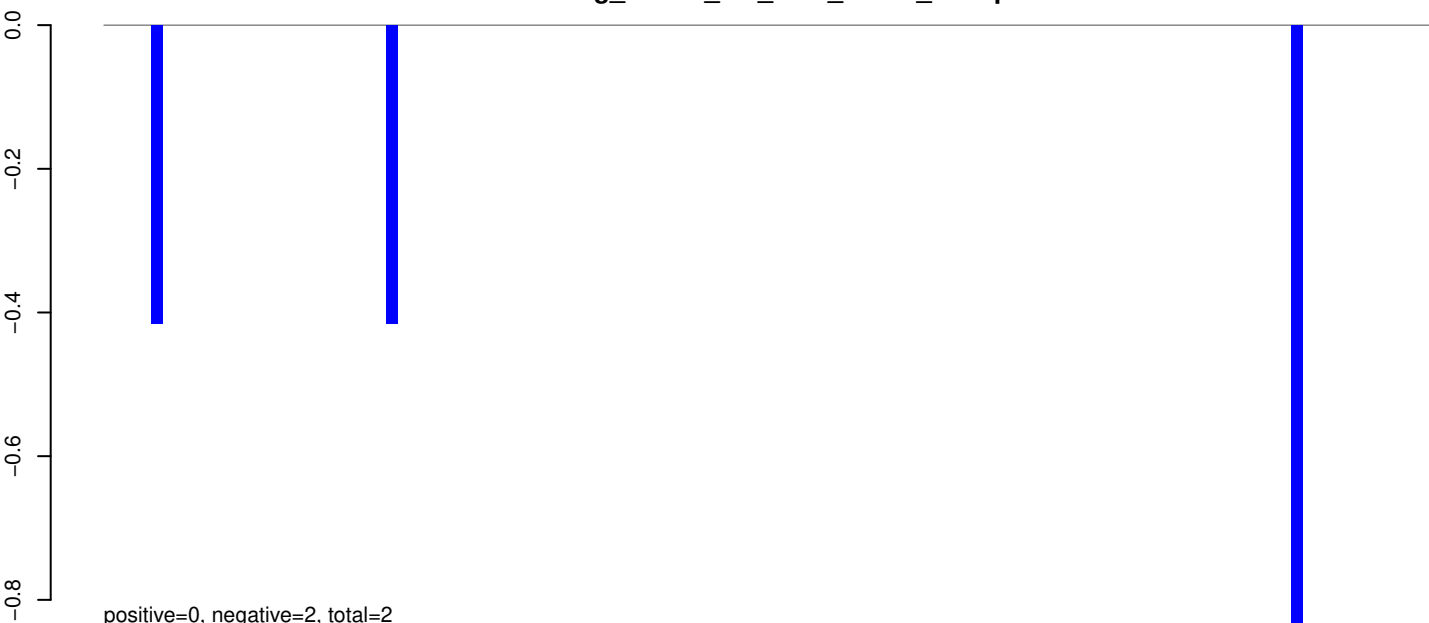

AeAeg_Whole_sm_r123_JM.rep

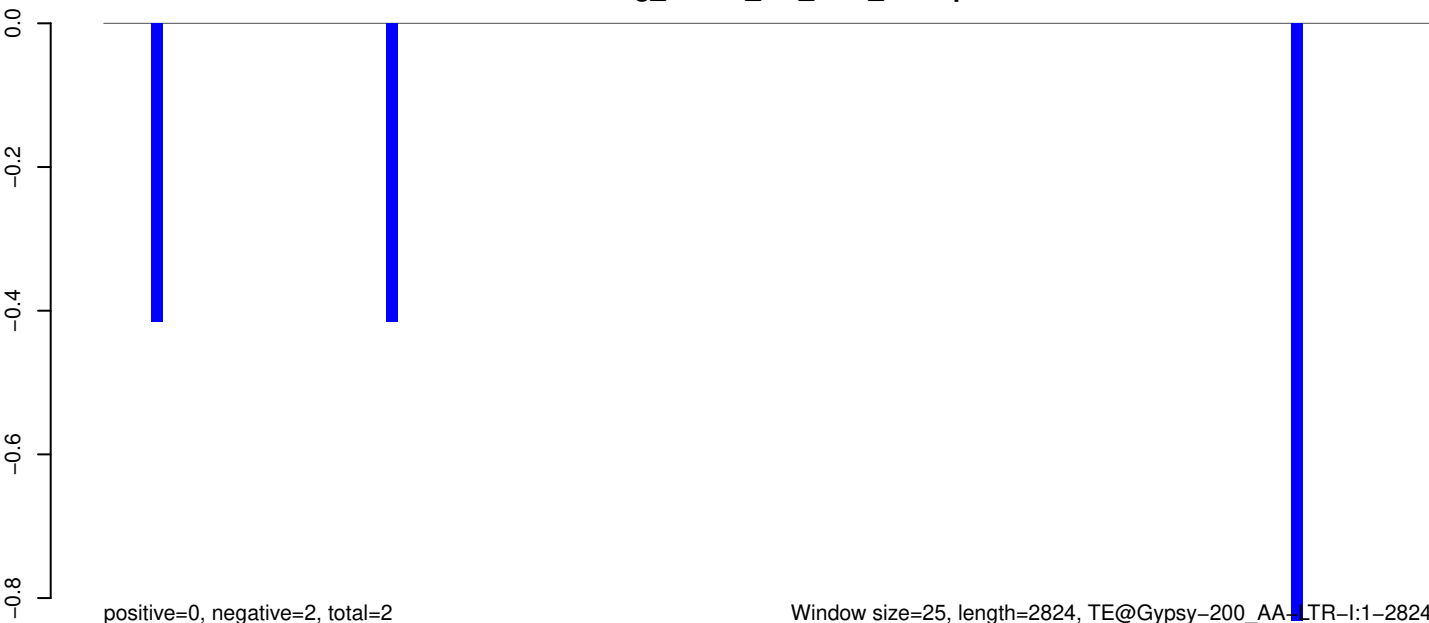

Window size=25, length=2824, TE@Gypsy-200_AA-LTR-I:1-2824

0 500 1000 1500 2000 2500

AeAeg_Whole_sm_r123_JM.18_23.rep

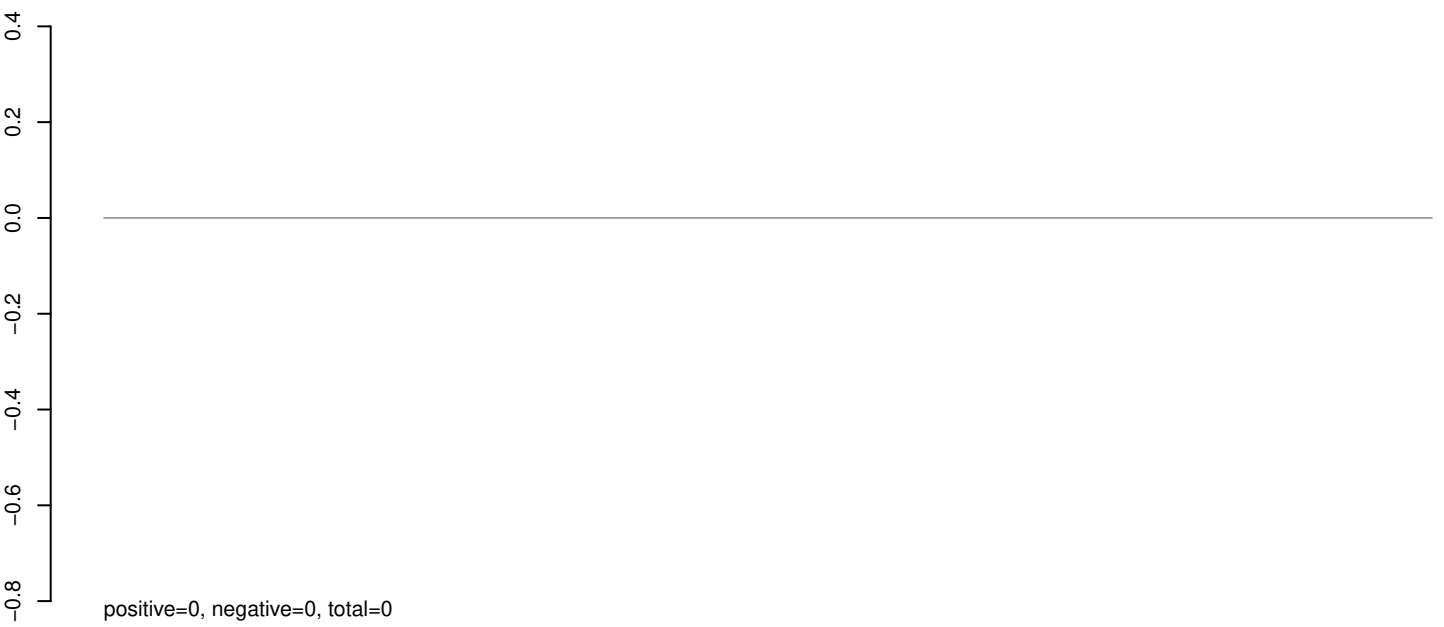

AeAeg_Whole_sm_r123_JM.24_35.rep

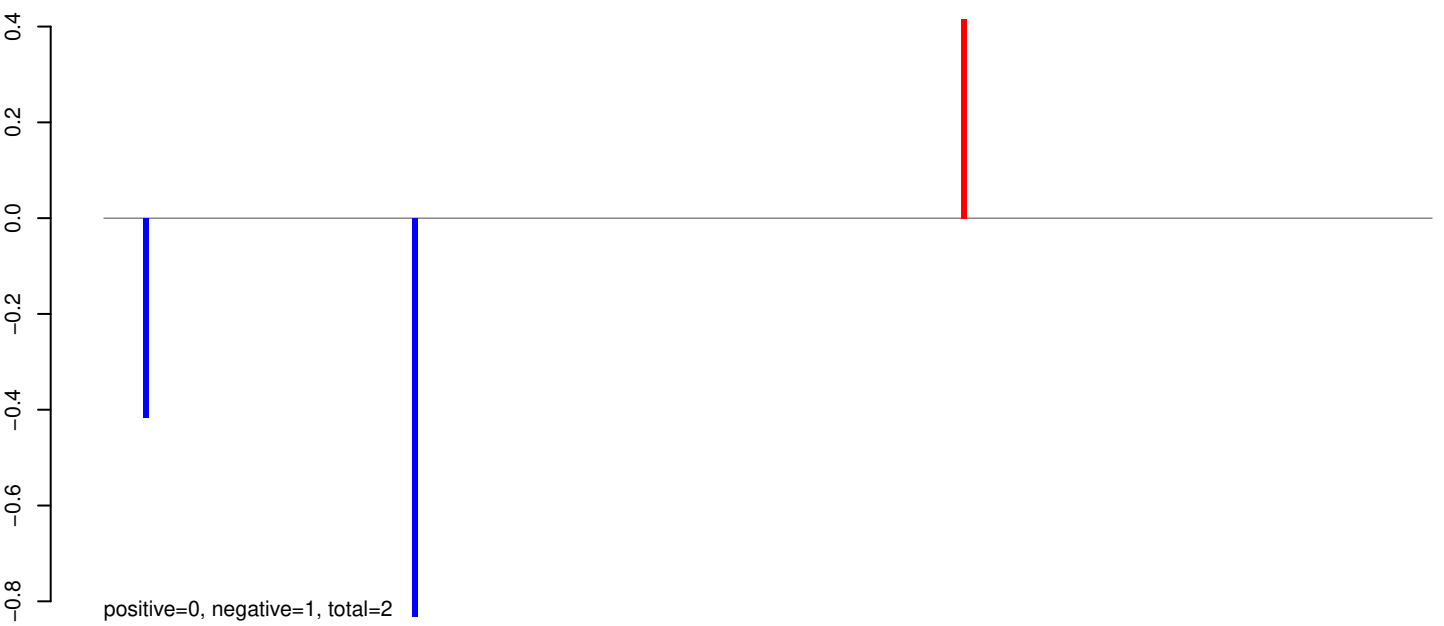

AeAeg_Whole_sm_r123_JM.rep

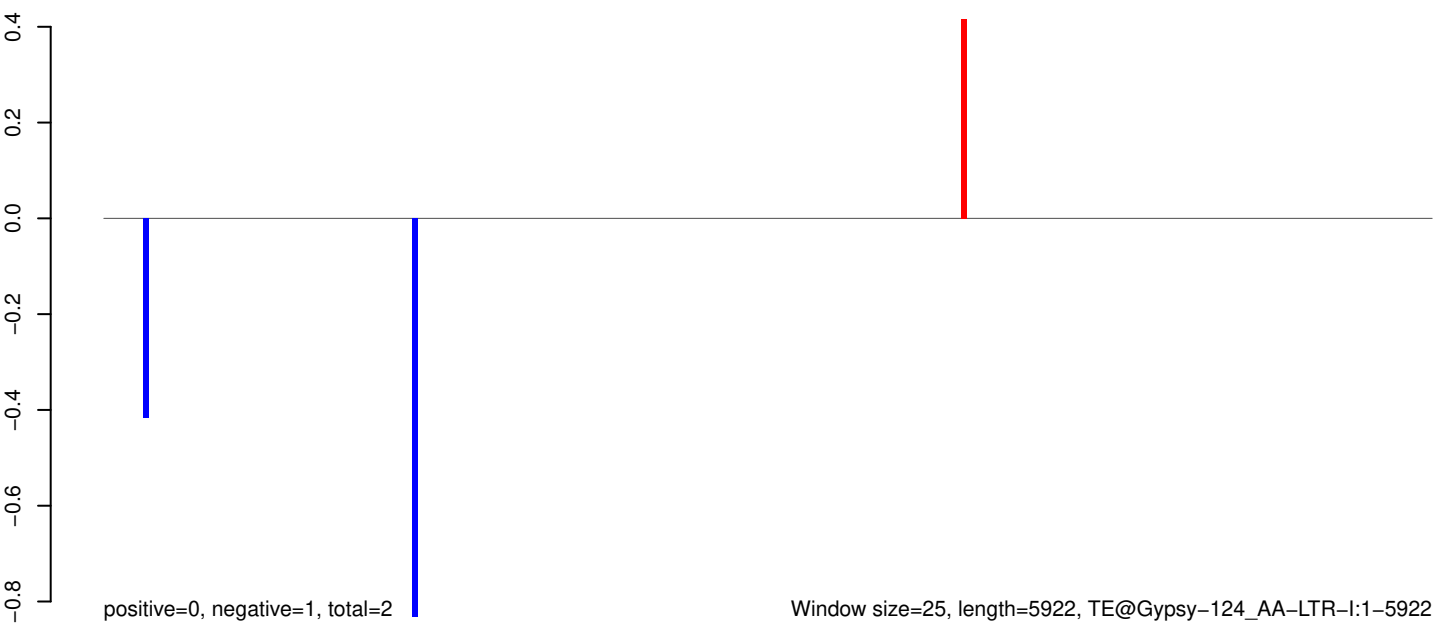

AeAeg_Whole_sm_r123_JM.18_23.rep

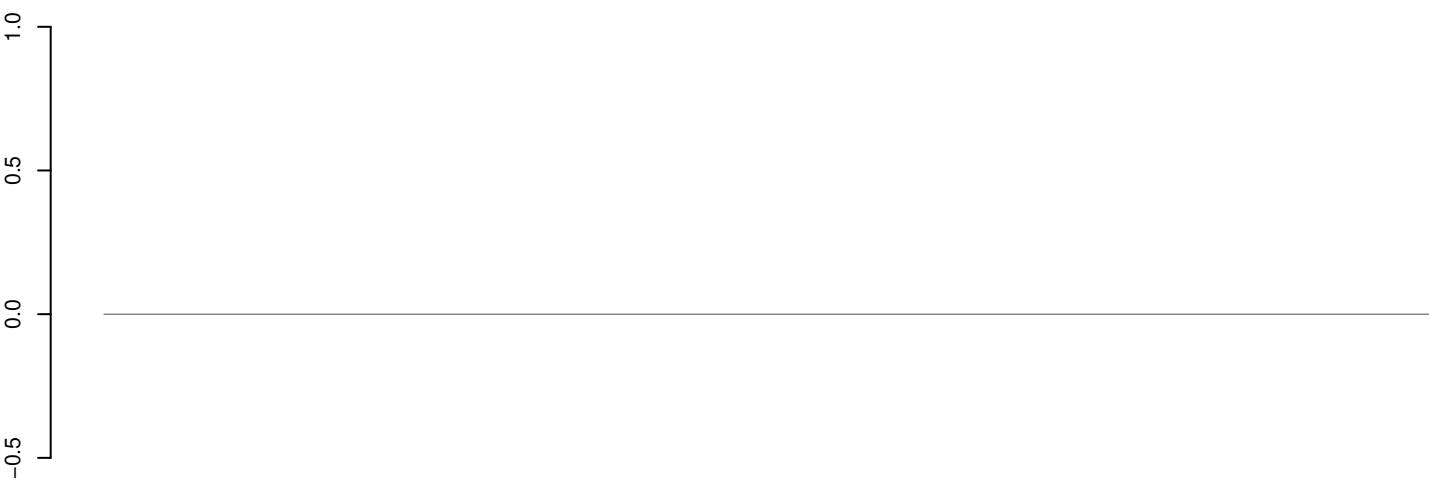

positive=0, negative=0, total=0

AeAeg_Whole_sm_r123_JM.24_35.rep



positive=1, negative=1, total=2

AeAeg_Whole_sm_r123_JM.rep

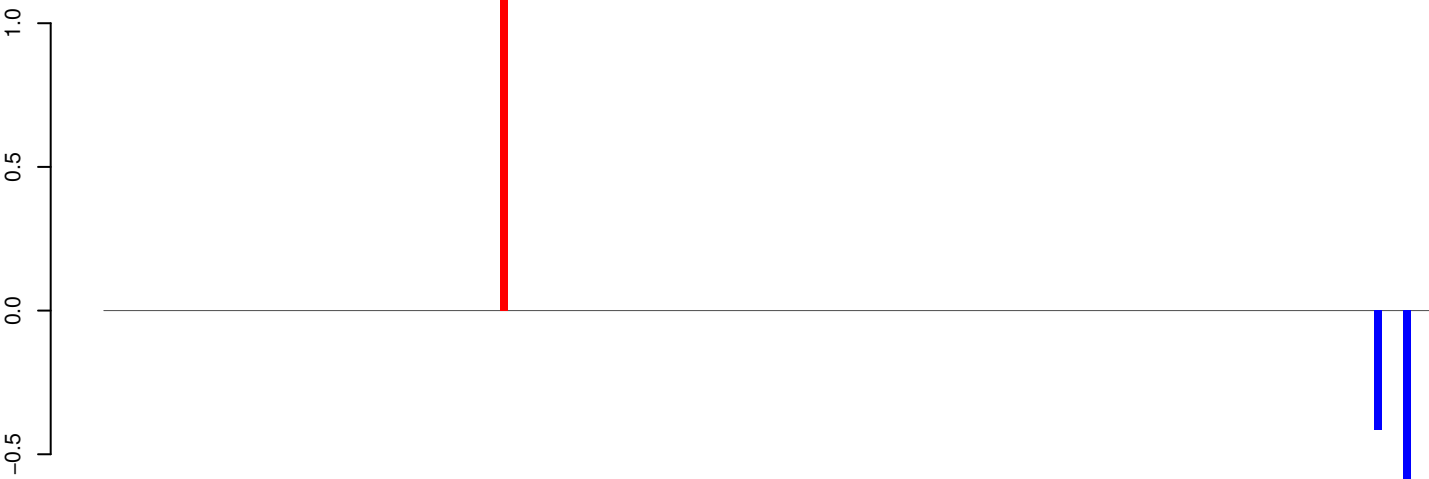

positive=1, negative=1, total=2

Window size=25, length=4589, TE@Gypsy-11_AA-LTR-I:1-4589

0 1000 2000 3000 4000

AeAeg_Whole_sm_r123_JM.18_23.rep

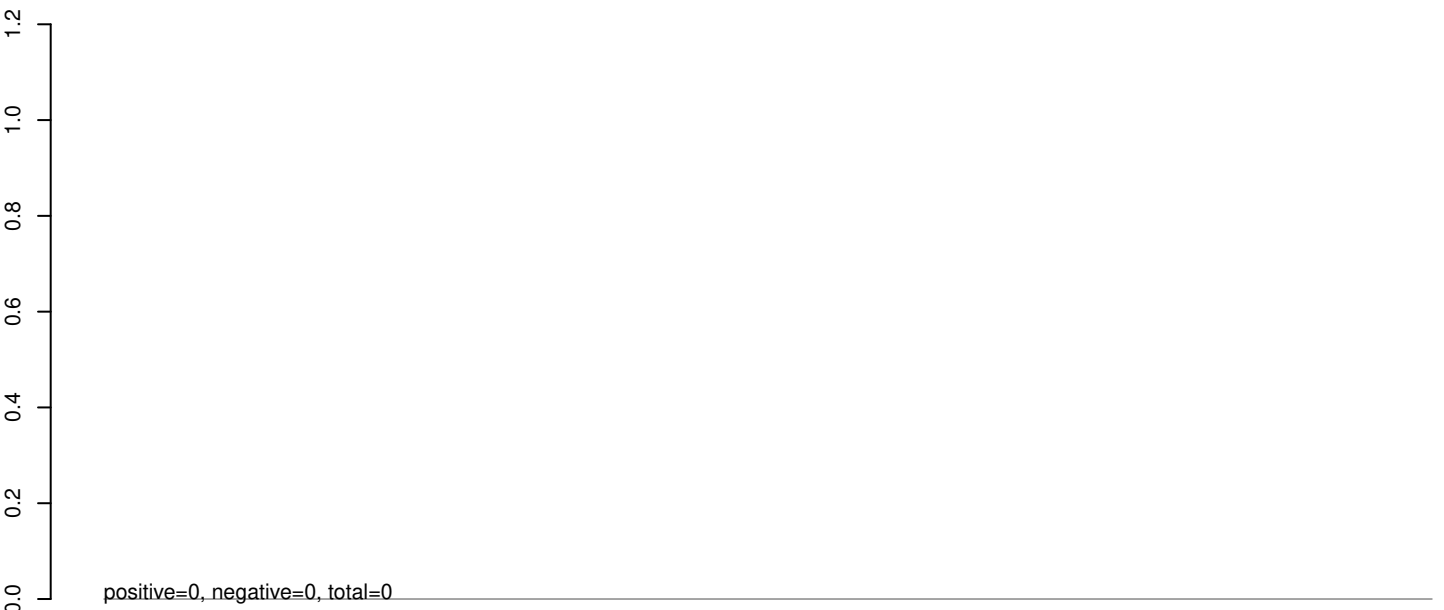

AeAeg_Whole_sm_r123_JM.24_35.rep

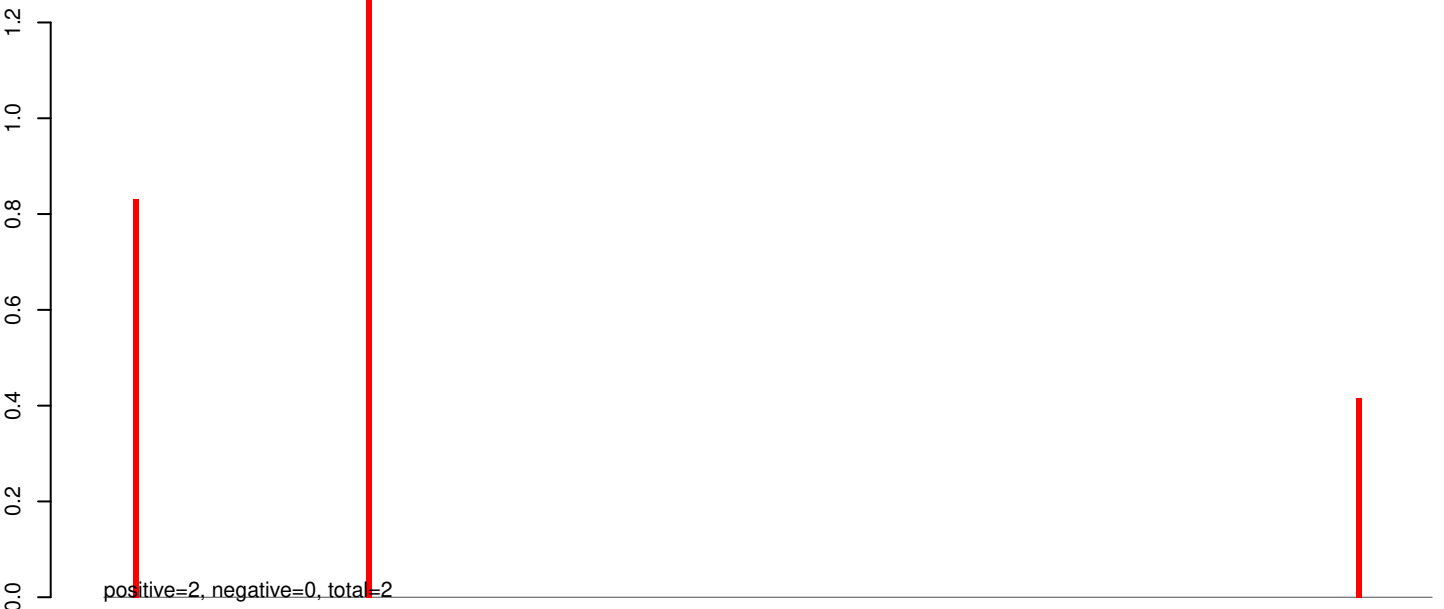

AeAeg_Whole_sm_r123_JM.rep



0 1000 2000 3000 4000 5000

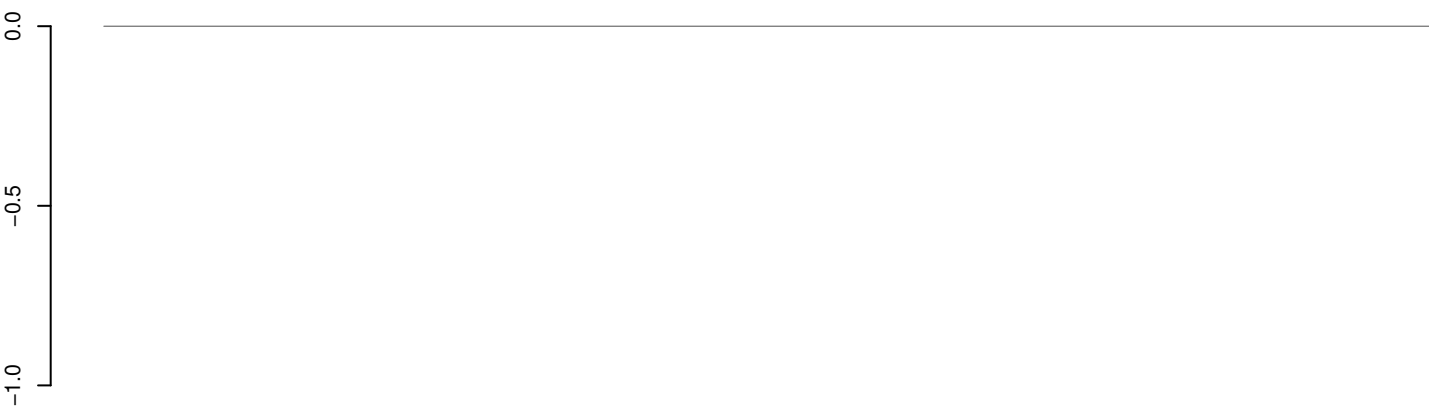

positive=0, negative=0, total=0

AeAeg_Whole_sm_r123_JM.24_35.rep

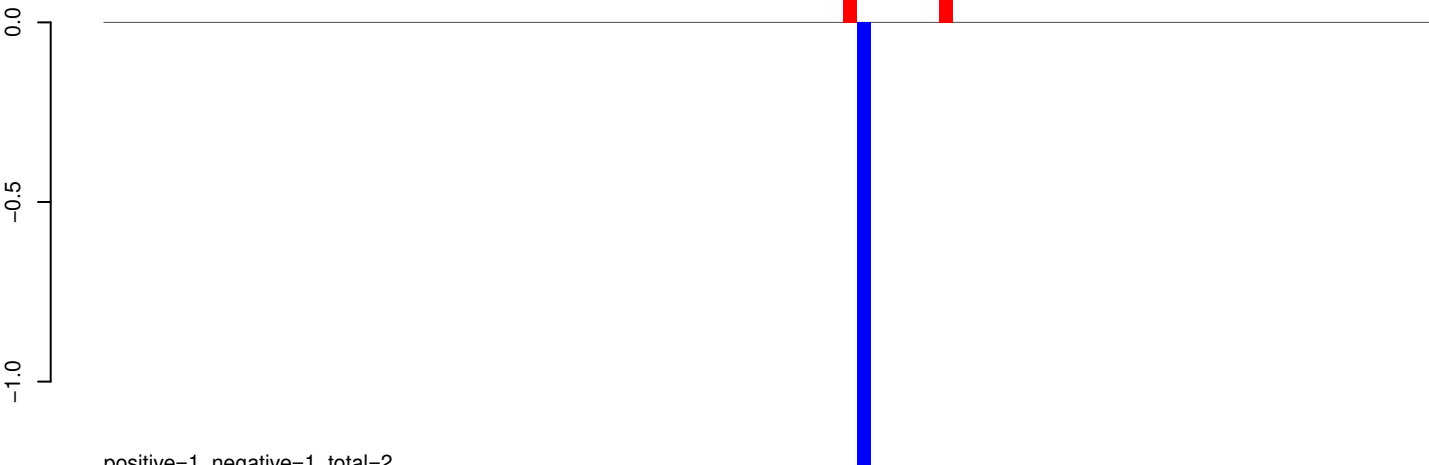

positive=1, negative=1, total=2

AeAeg_Whole_sm_r123_JM.rep

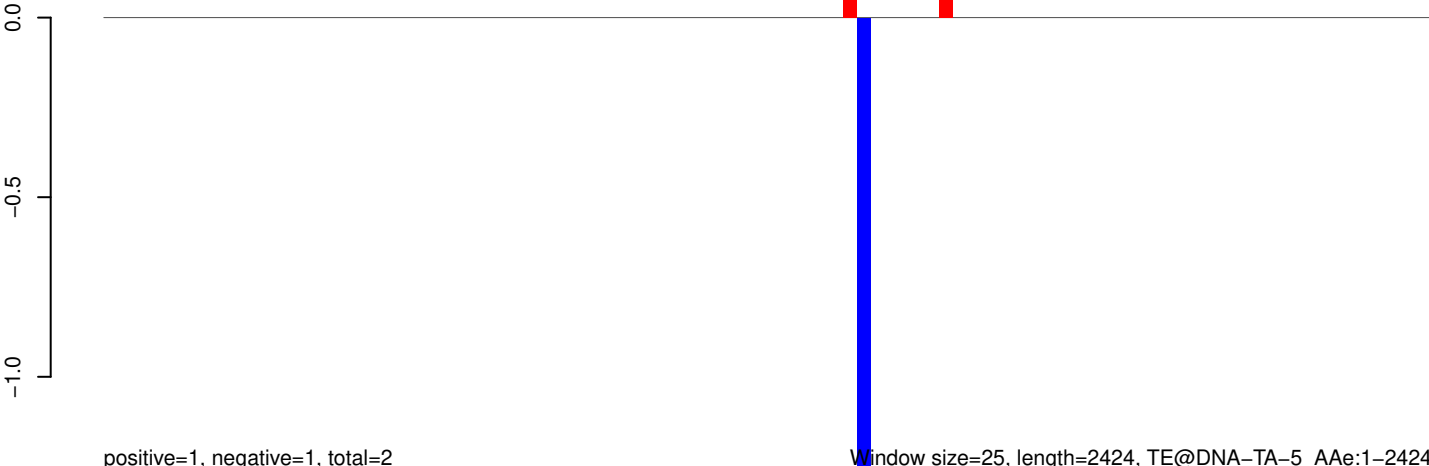

positive=1, negative=1, total=2

Window size=25, length=2424, TE@DNA-TA-5_AAe:1-2424

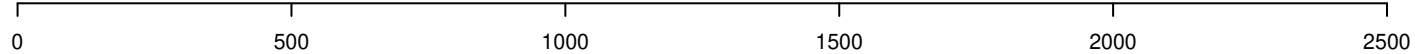

AeAeg_Whole_sm_r123_JM.18_23.rep



AeAeg_Whole_sm_r123_JM.24_35.rep

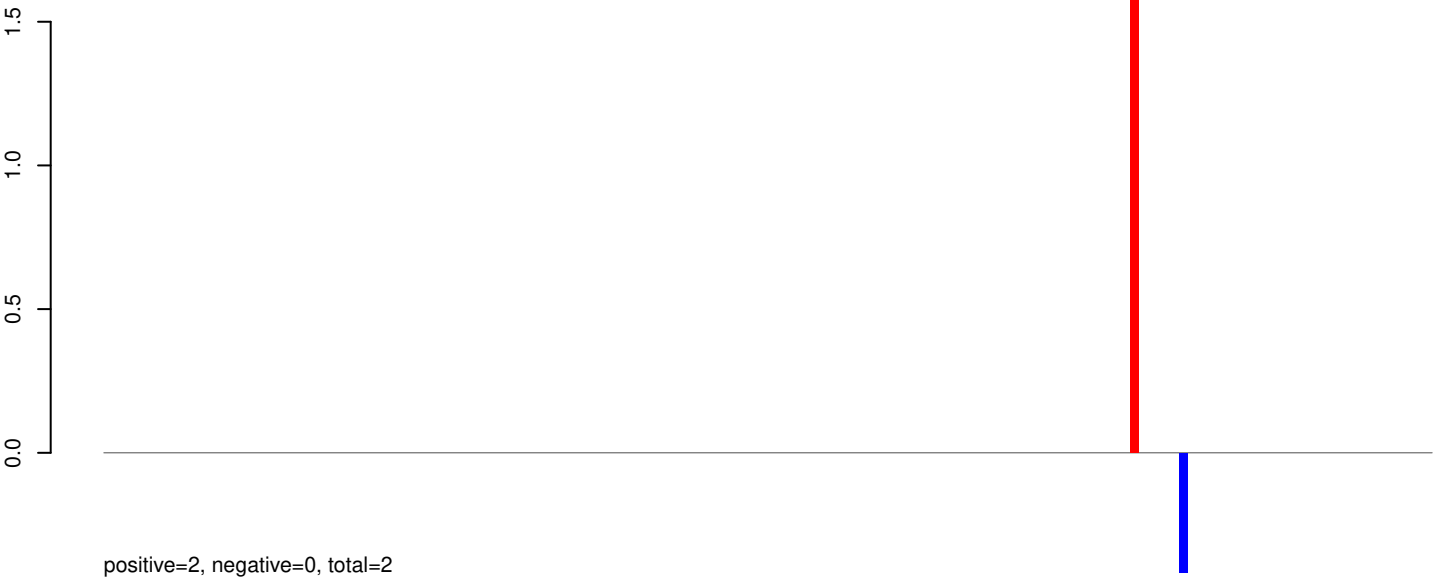

AeAeg_Whole_sm_r123_JM.rep

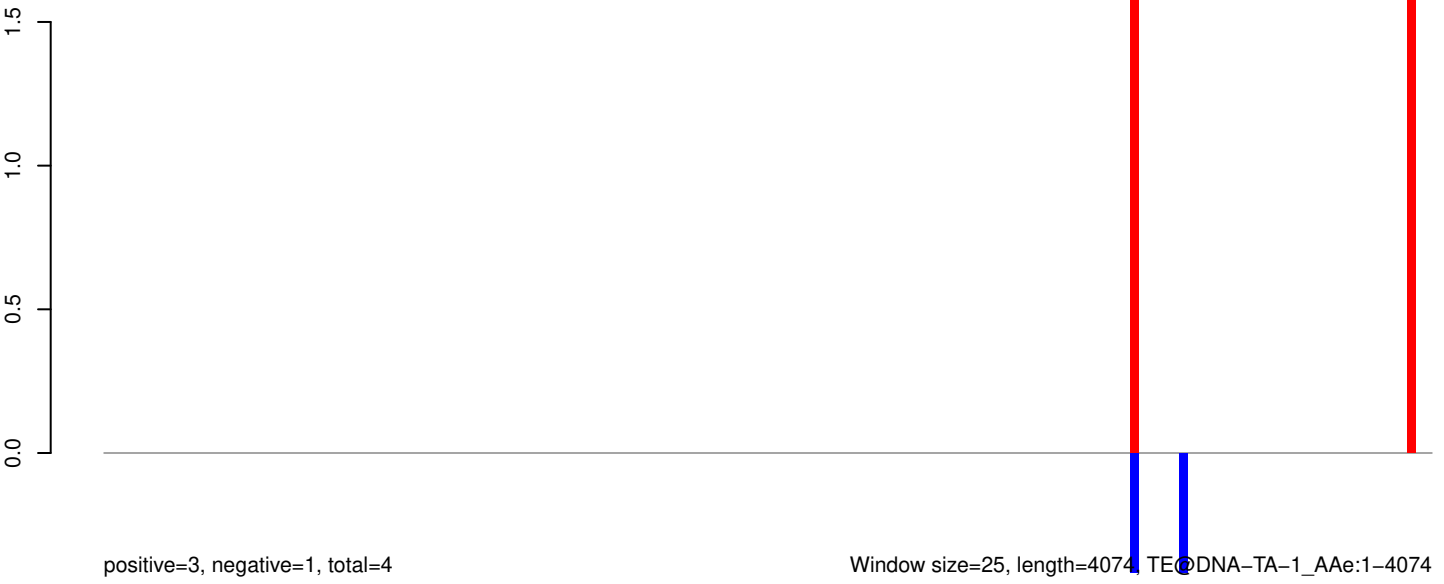

AeAeg_Whole_sm_r123_JM.18_23.rep

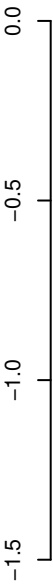

positive=0, negative=0, total=0

AeAeg_Whole_sm_r123_JM.24_35.rep

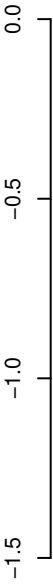

positive=0, negative=2, total=2

AeAeg_Whole_sm_r123_JM.rep

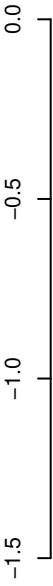

positive=0, negative=2, total=2

Window size=25, length=4006, TE@Copia-66_AA-LTR-I:1-4006

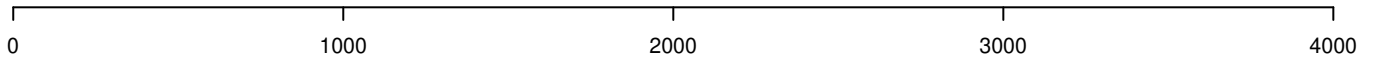

AeAeg_Whole_sm_r123_JM.18_23.rep

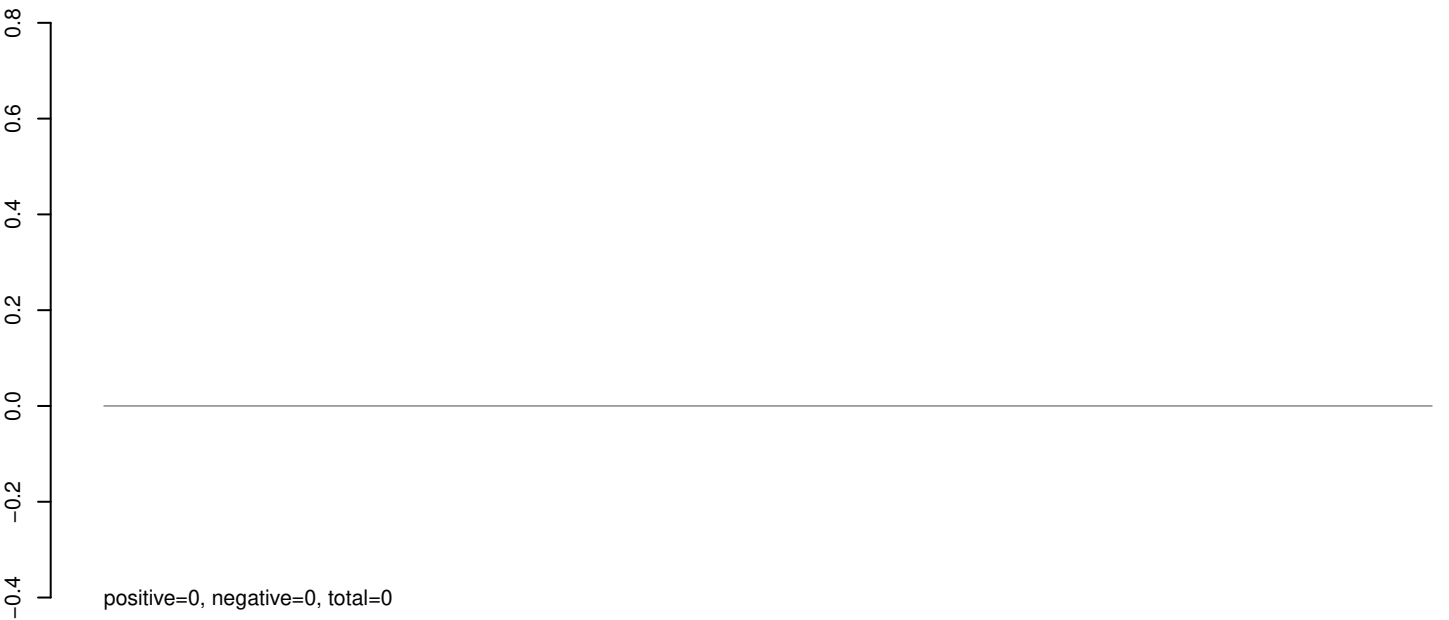

AeAeg_Whole_sm_r123_JM.24_35.rep

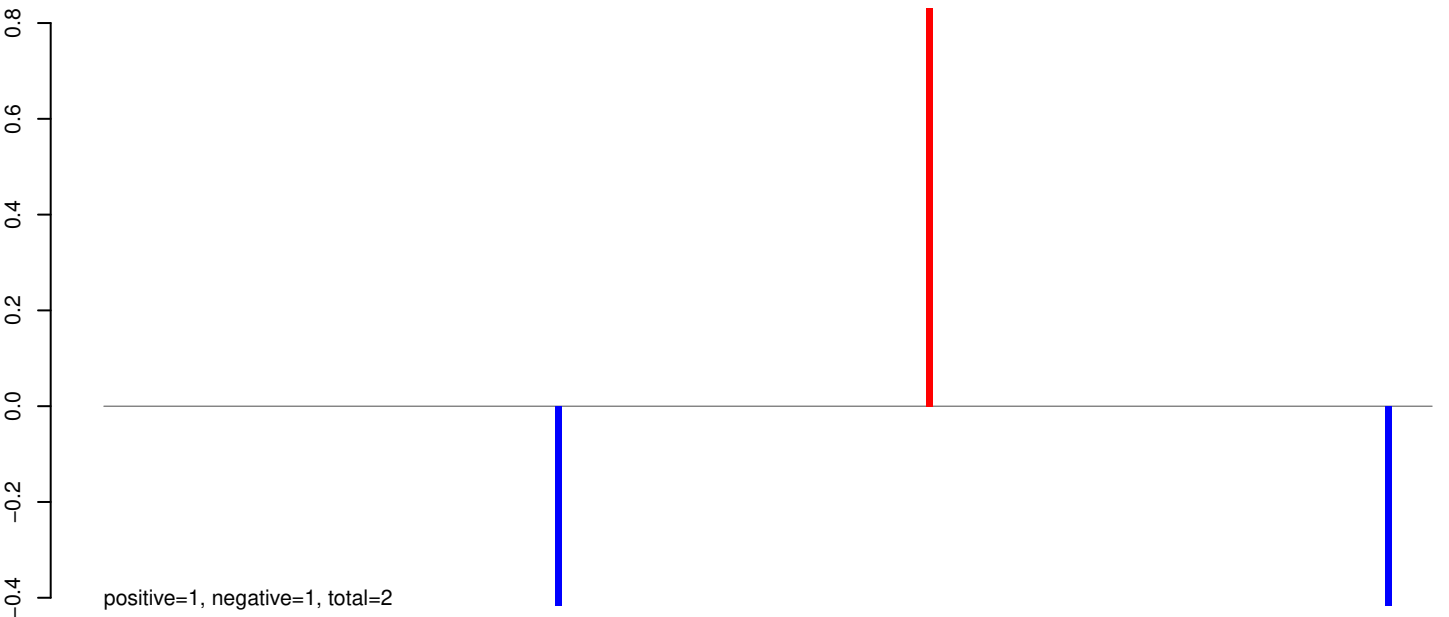

AeAeg_Whole_sm_r123_JM.rep

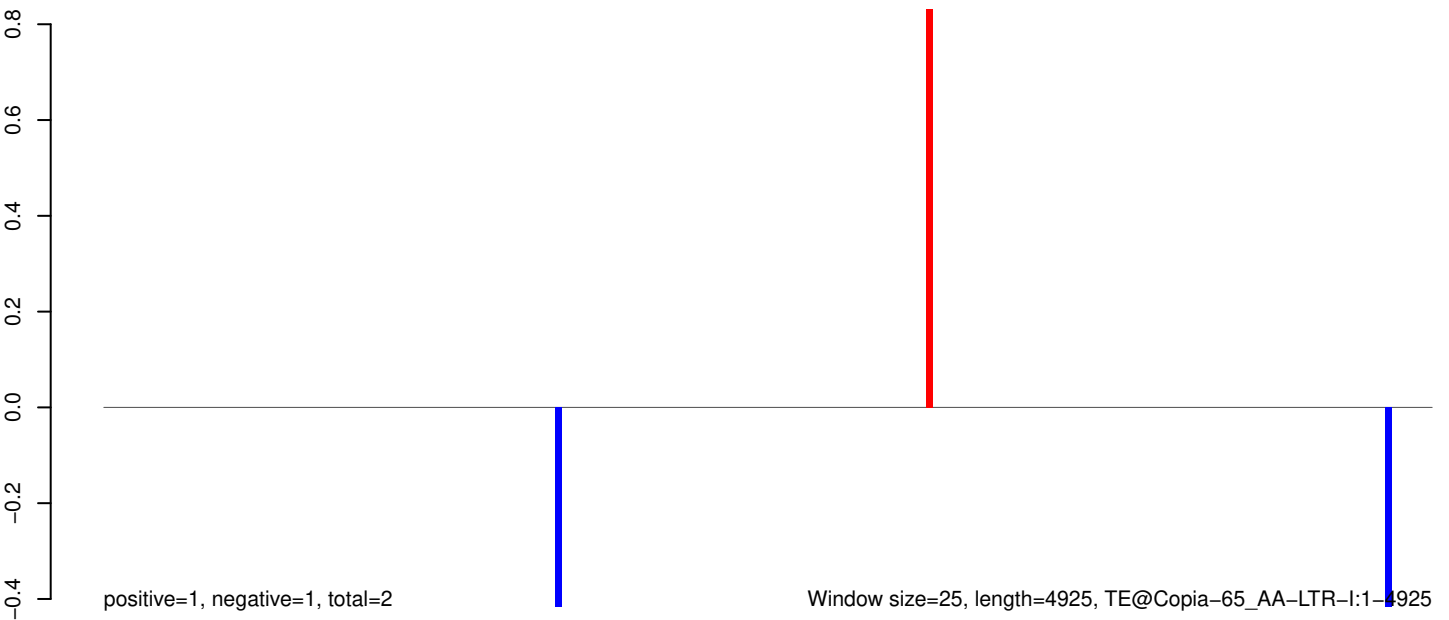

0 1000 2000 3000 4000 5000

AeAeg_Whole_sm_r123_JM.18_23.rep

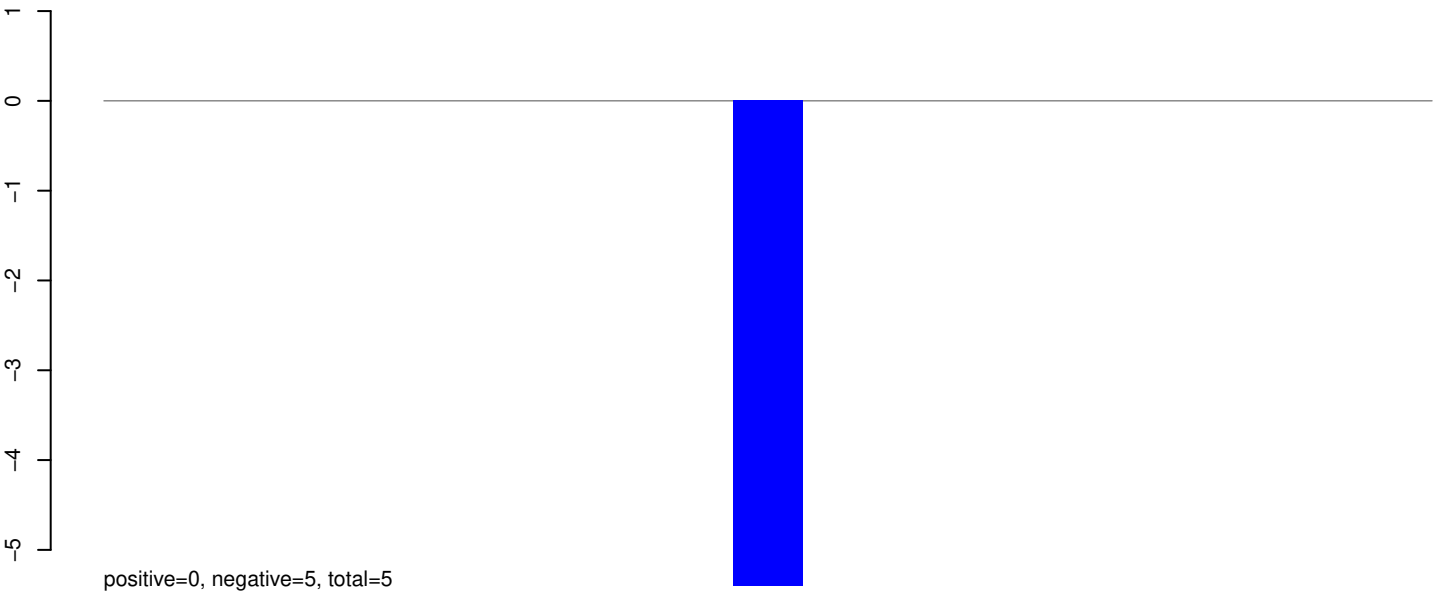

AeAeg_Whole_sm_r123_JM.24_35.rep

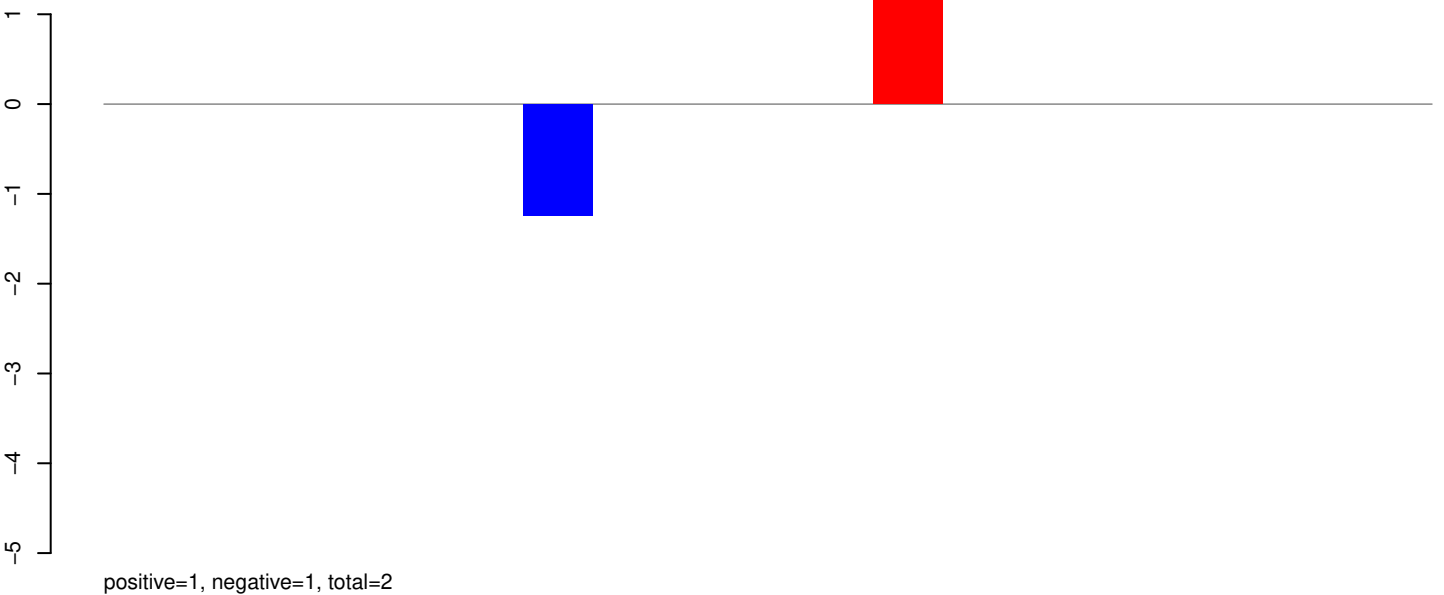

AeAeg_Whole_sm_r123_JM.rep

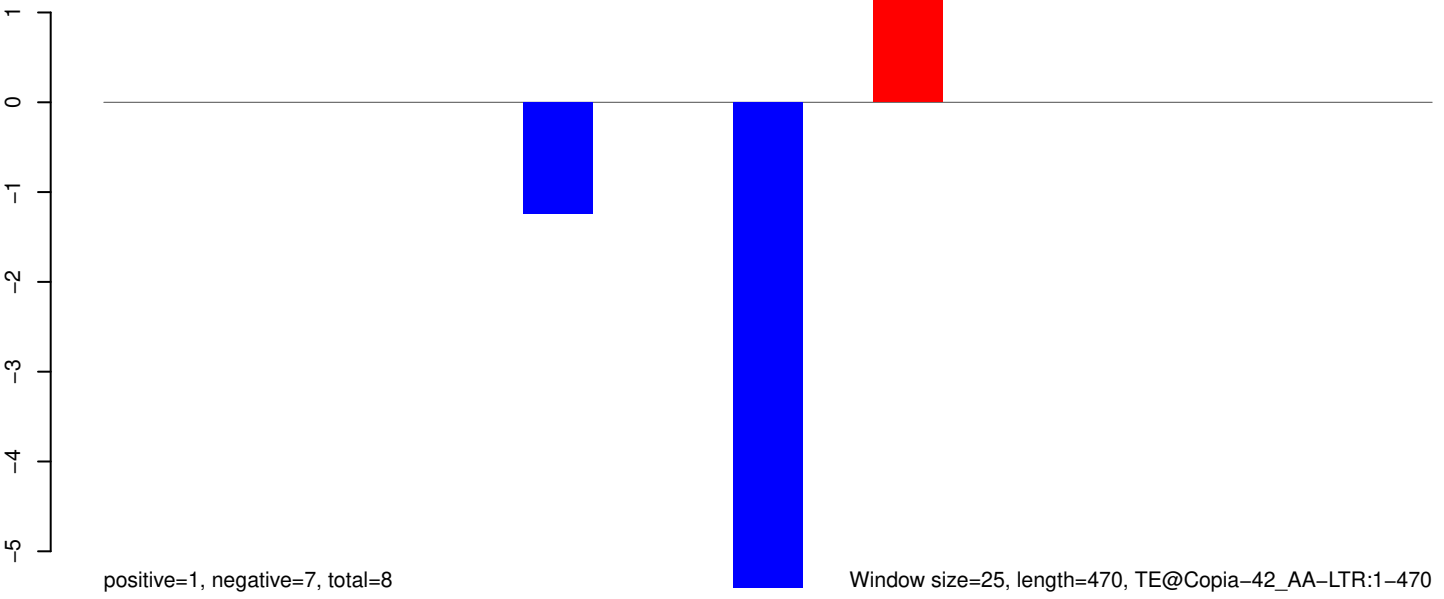

Window size=25, length=470, TE@Copia-42_AA-LTR:1-470

100 200 300 400 500

AeAeg_Whole_sm_r123_JM.18_23.rep

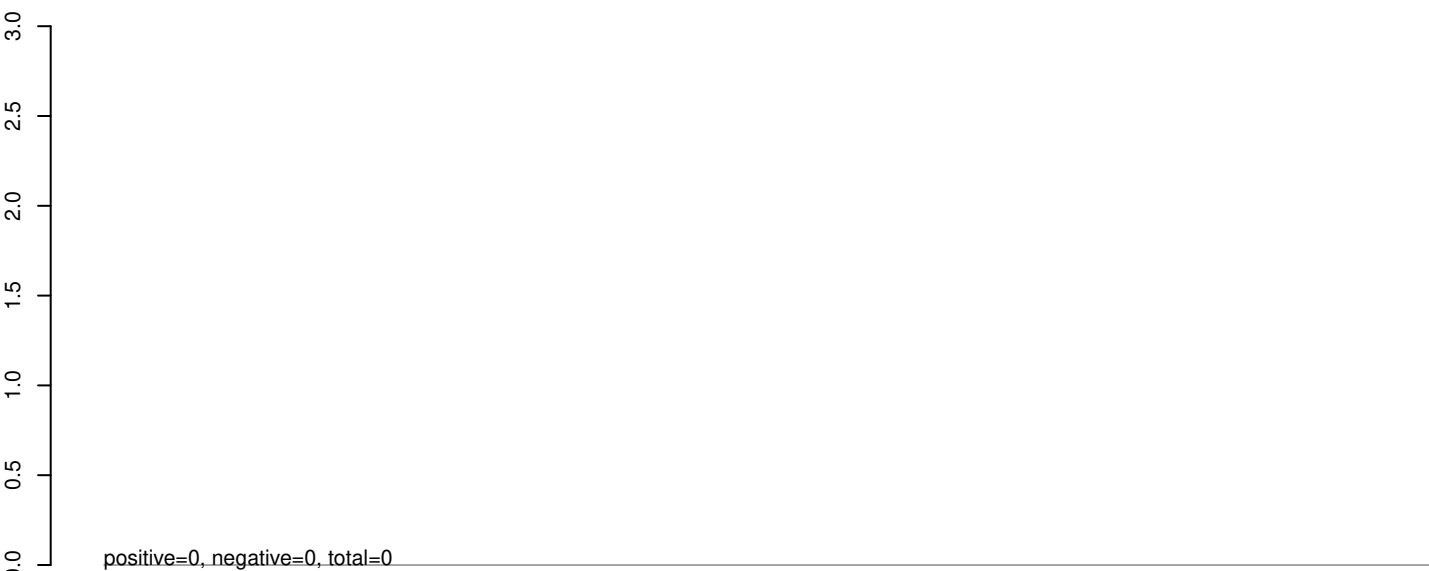

AeAeg_Whole_sm_r123_JM.24_35.rep

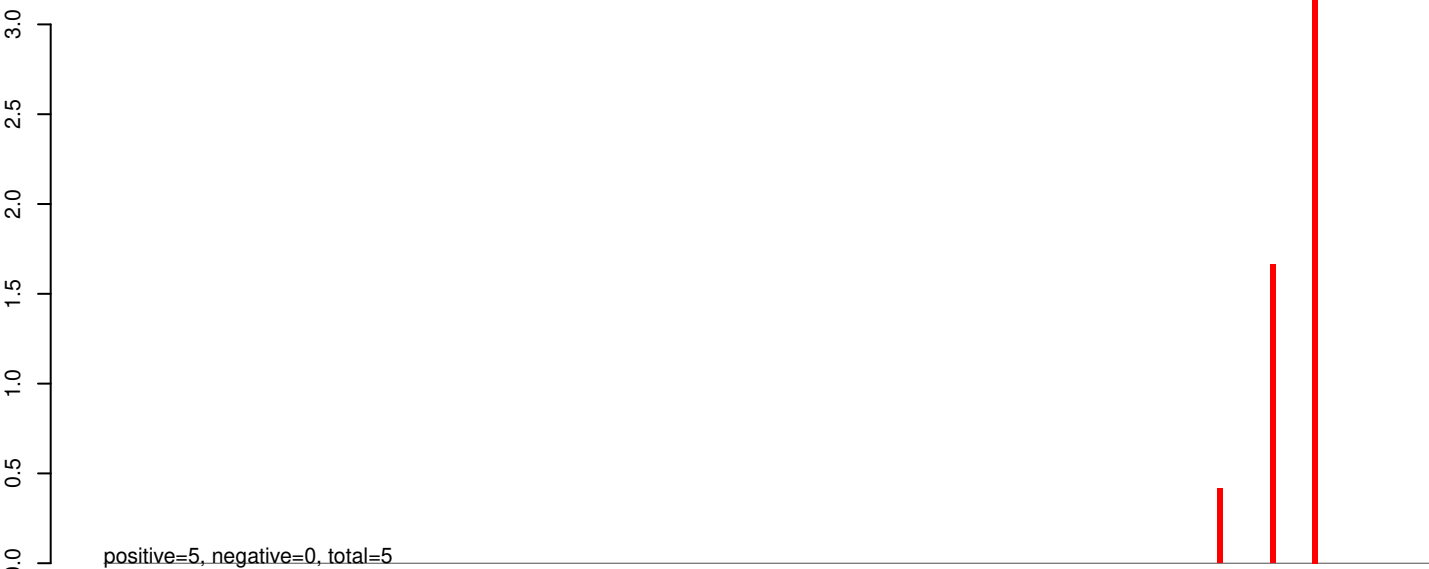

AeAeg_Whole_sm_r123_JM.rep

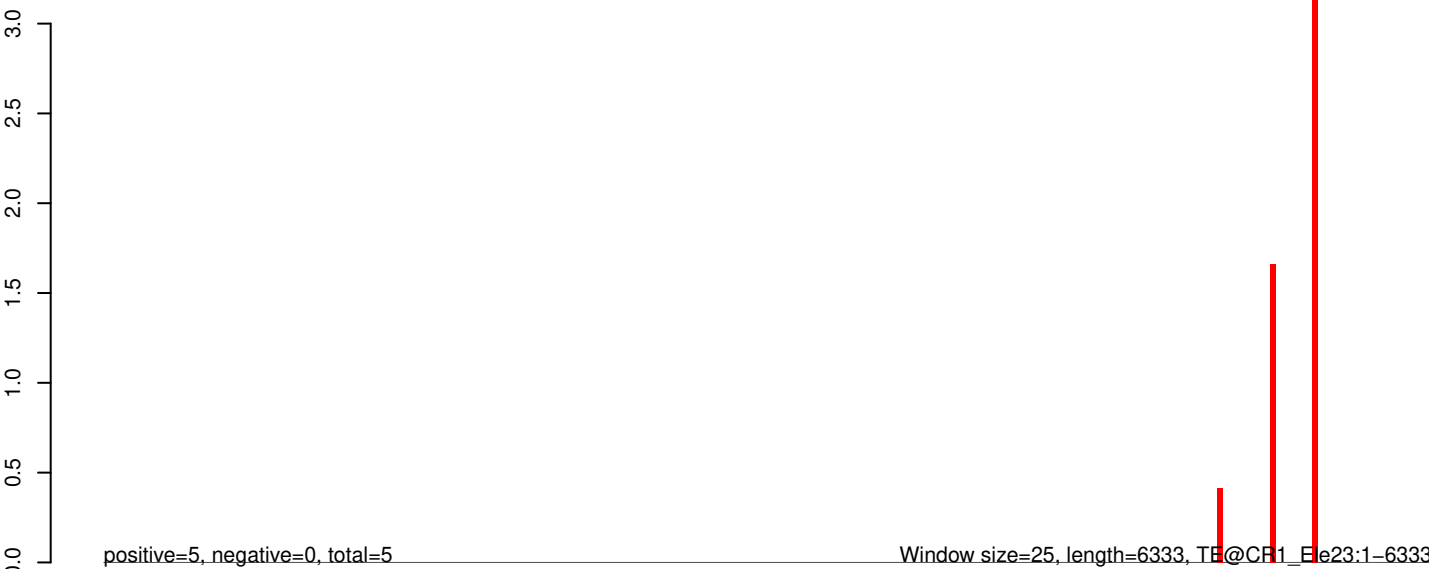

0 1000 2000 3000 4000 5000 6000



positive=0, negative=0, total=0

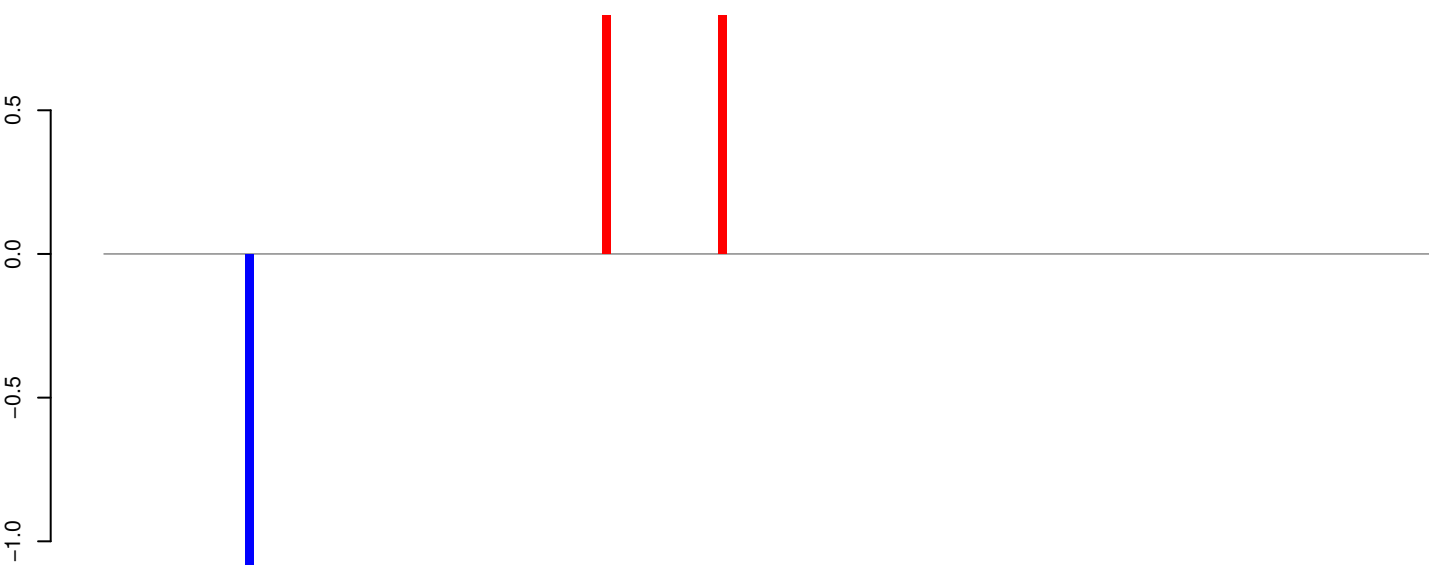

positive=2, negative=1, total=3

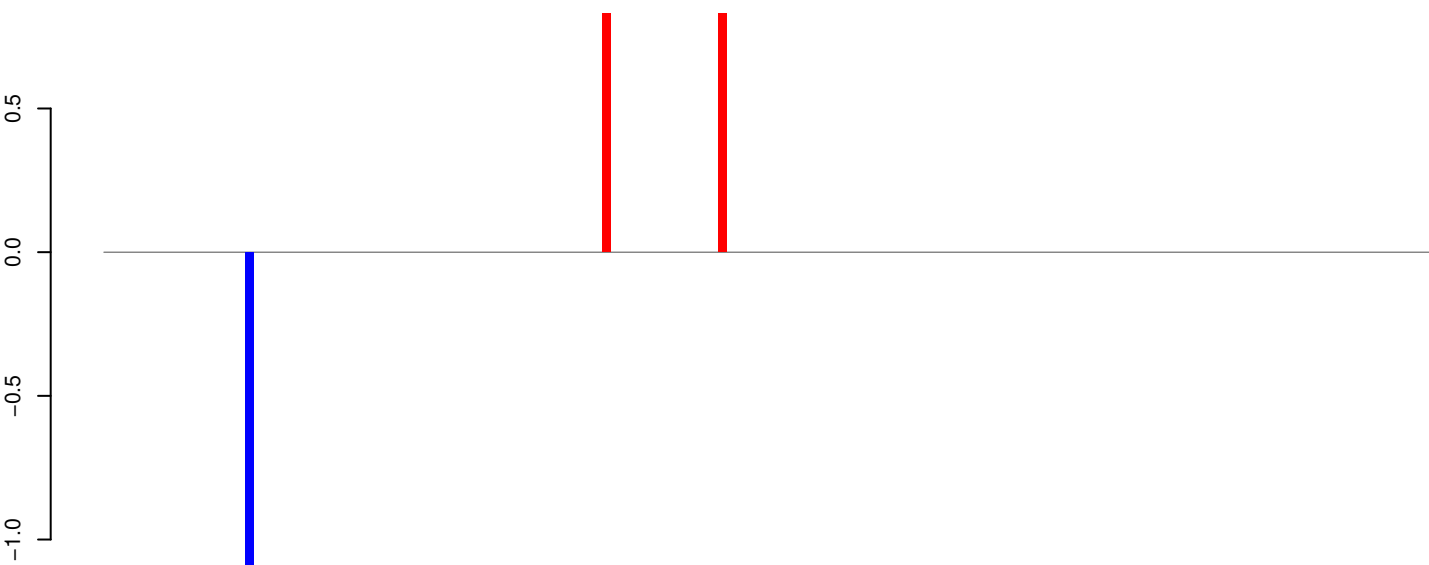

positive=2, negative=1, total=3

AeAeg_Whole_sm_r123_JM.18_23.rep

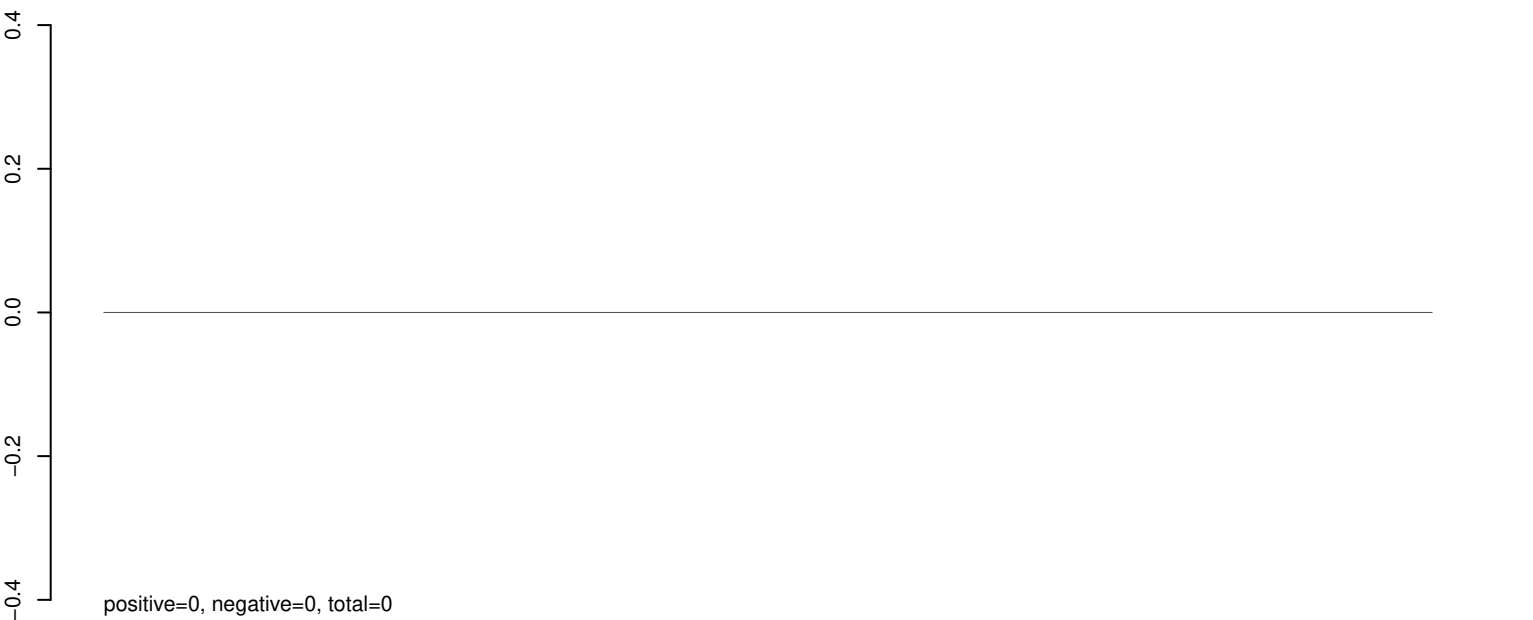

AeAeg_Whole_sm_r123_JM.24_35.rep

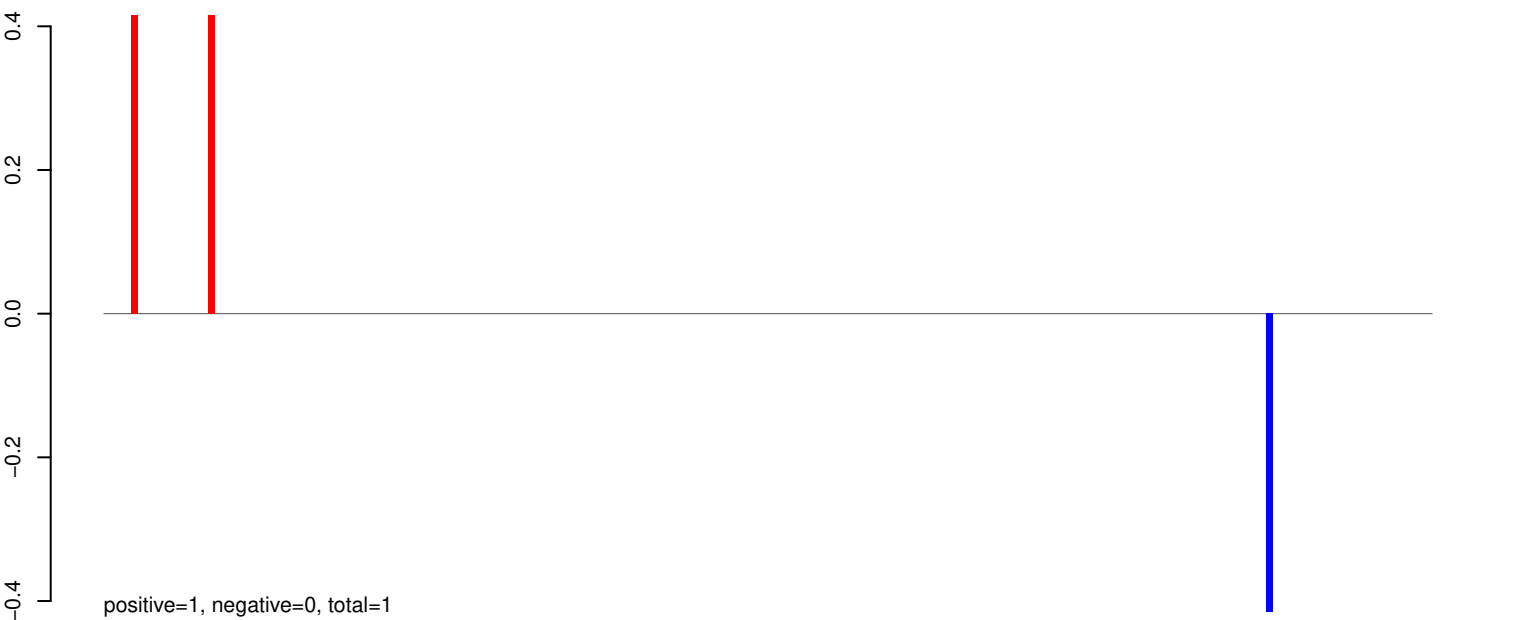

AeAeg_Whole_sm_r123_JM.rep



AeAeg_Whole_sm_r123_JM.18_23.rep

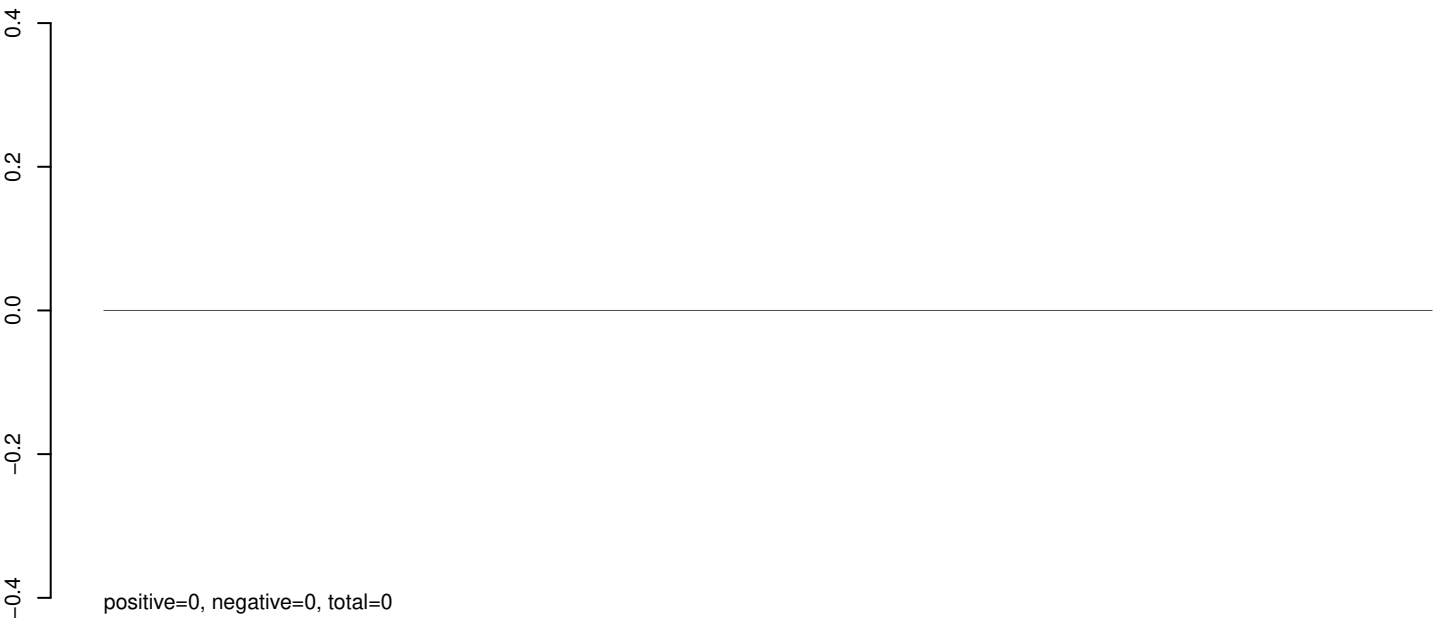

AeAeg_Whole_sm_r123_JM.24_35.rep



AeAeg_Whole_sm_r123_JM.rep

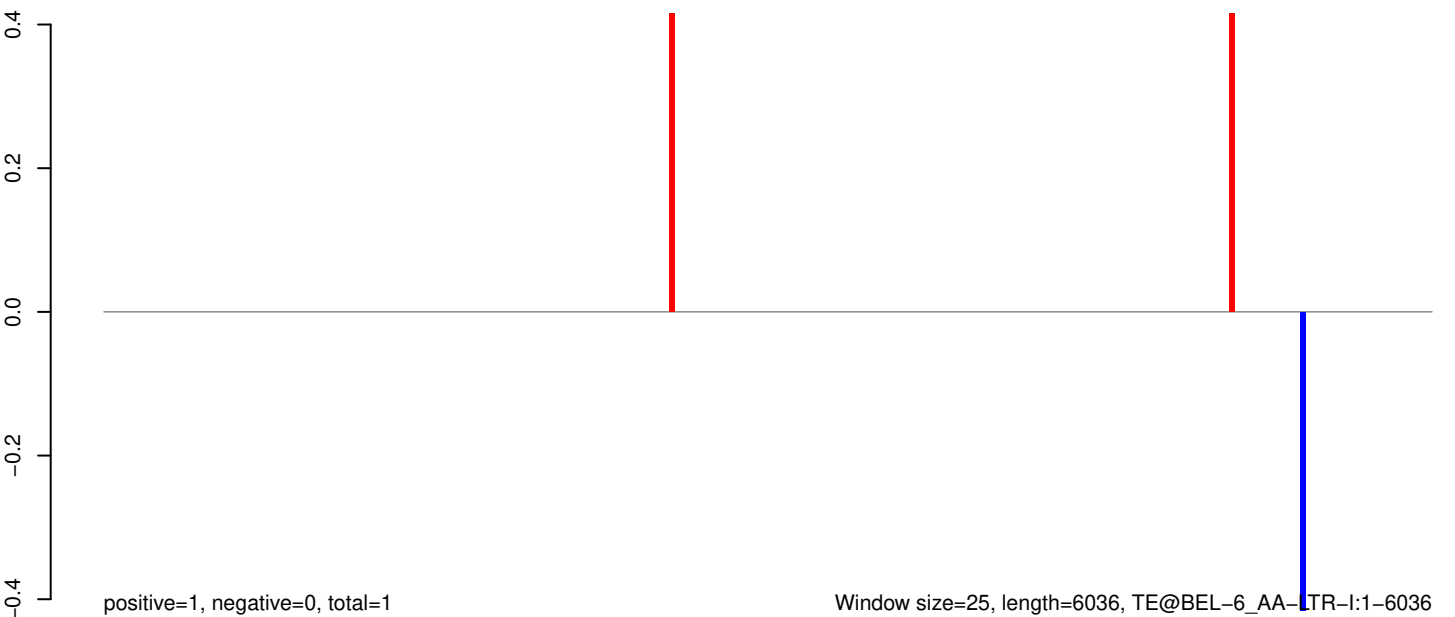

AeAeg_Whole_sm_r123_JM.18_23.rep

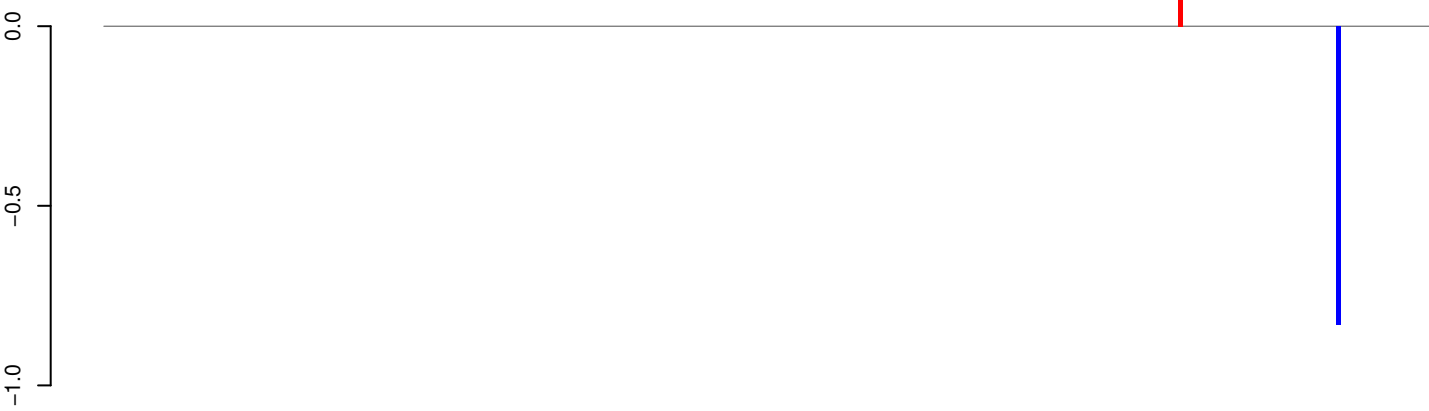

positive=0, negative=1, total=1

AeAeg_Whole_sm_r123_JM.24_35.rep

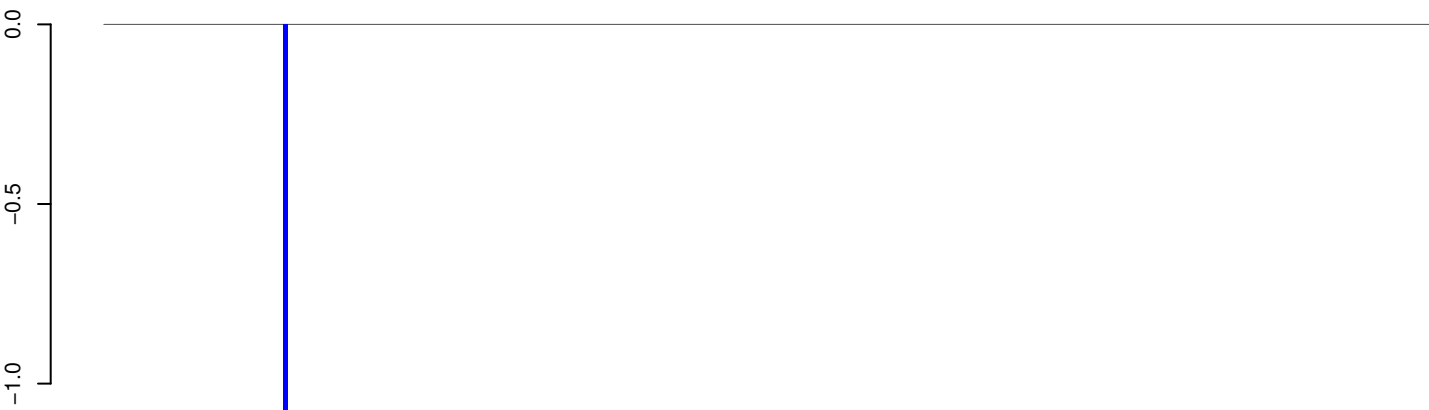

positive=0, negative=1, total=1

AeAeg_Whole_sm_r123_JM.rep

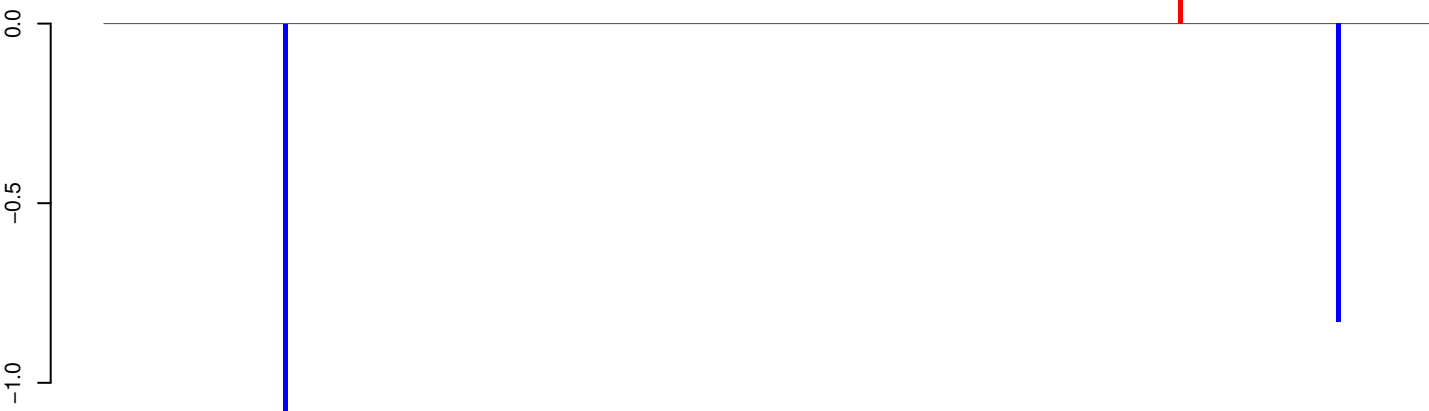

positive=0, negative=2, total=2

Window size=25, length=7596, TE@BEL-283_AA-LTR-I:1-7596

0 2000 4000 6000

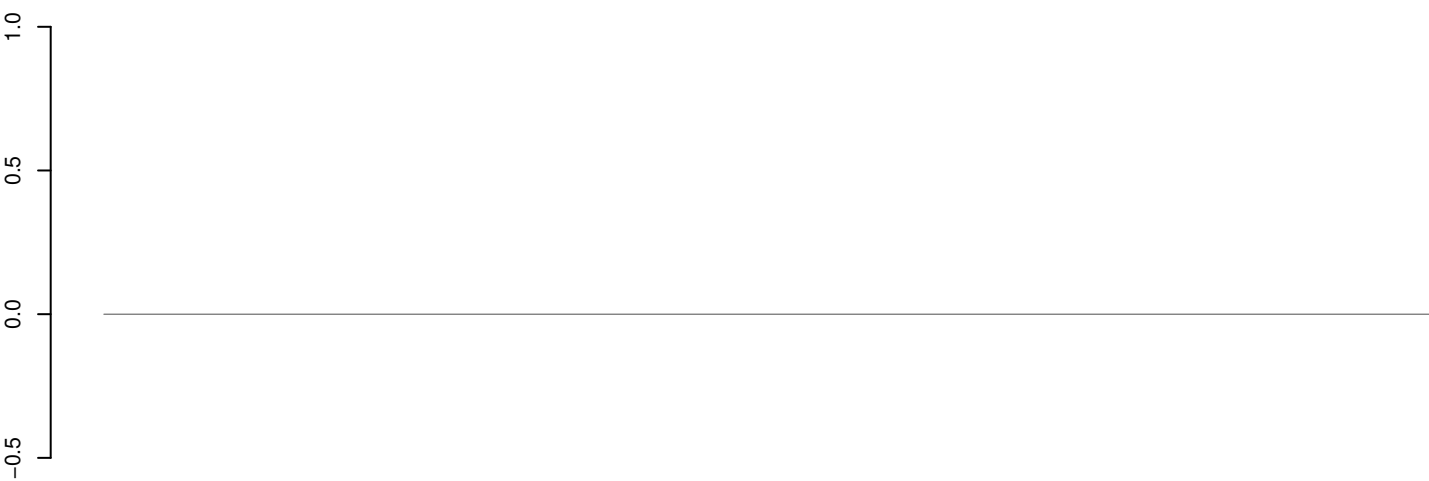

positive=0, negative=0, total=0



positive=2, negative=1, total=2



positive=2, negative=1, total=2

AeAeg_Whole_sm_r123_JM.18_23.rep

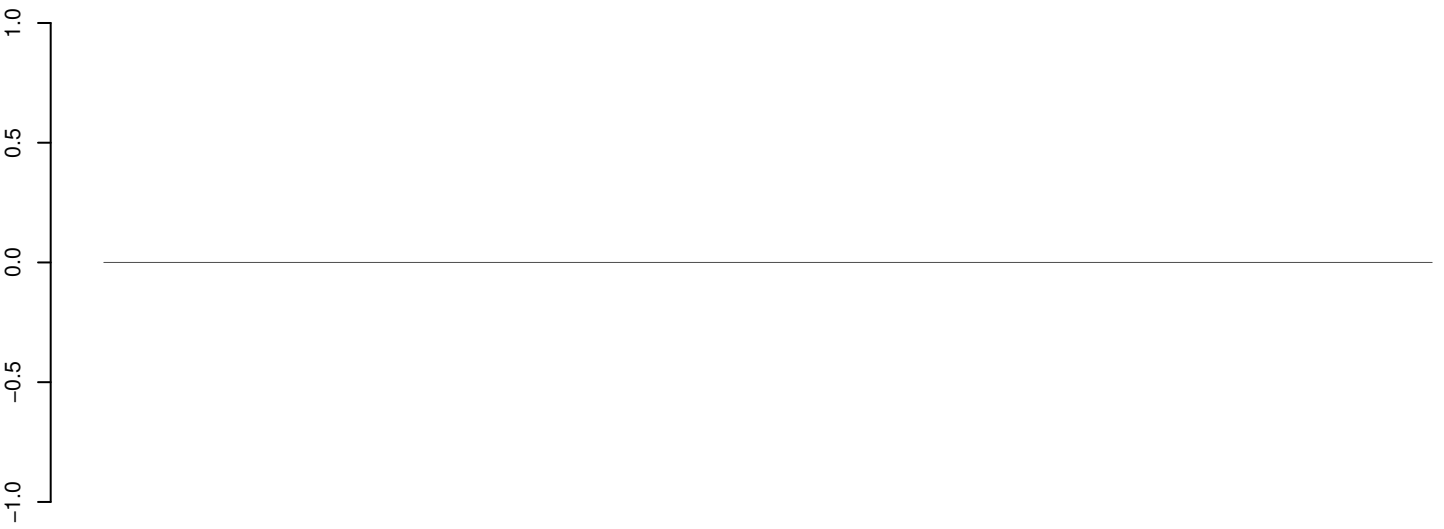

positive=0, negative=0, total=0

AeAeg_Whole_sm_r123_JM.24_35.rep

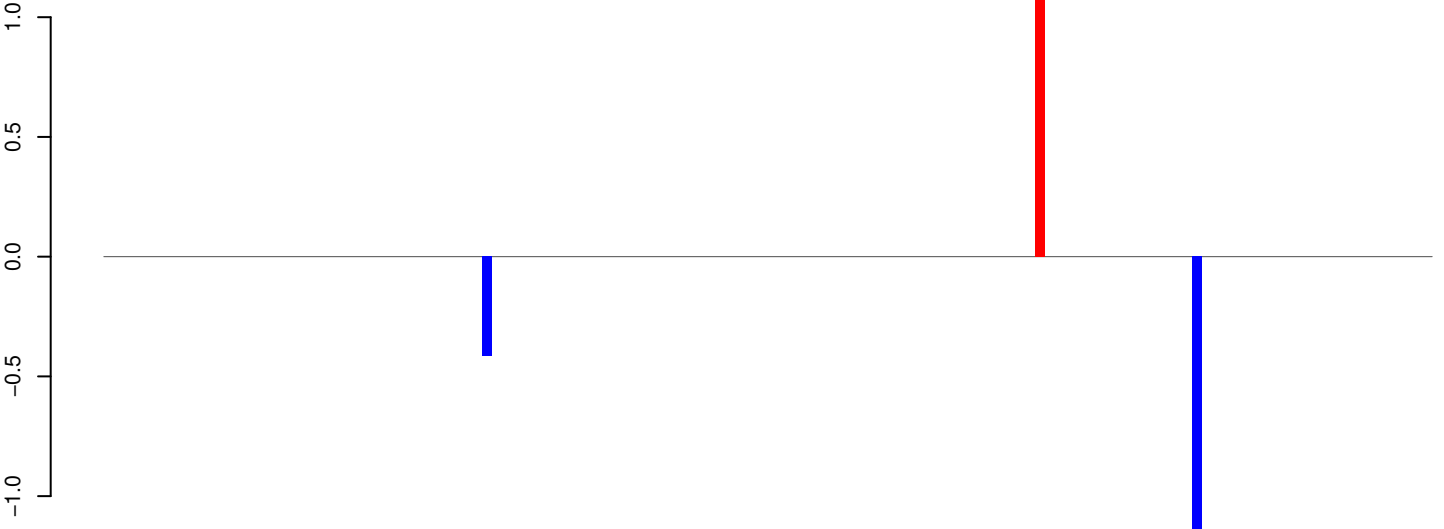

positive=1, negative=2, total=3

AeAeg_Whole_sm_r123_JM.rep

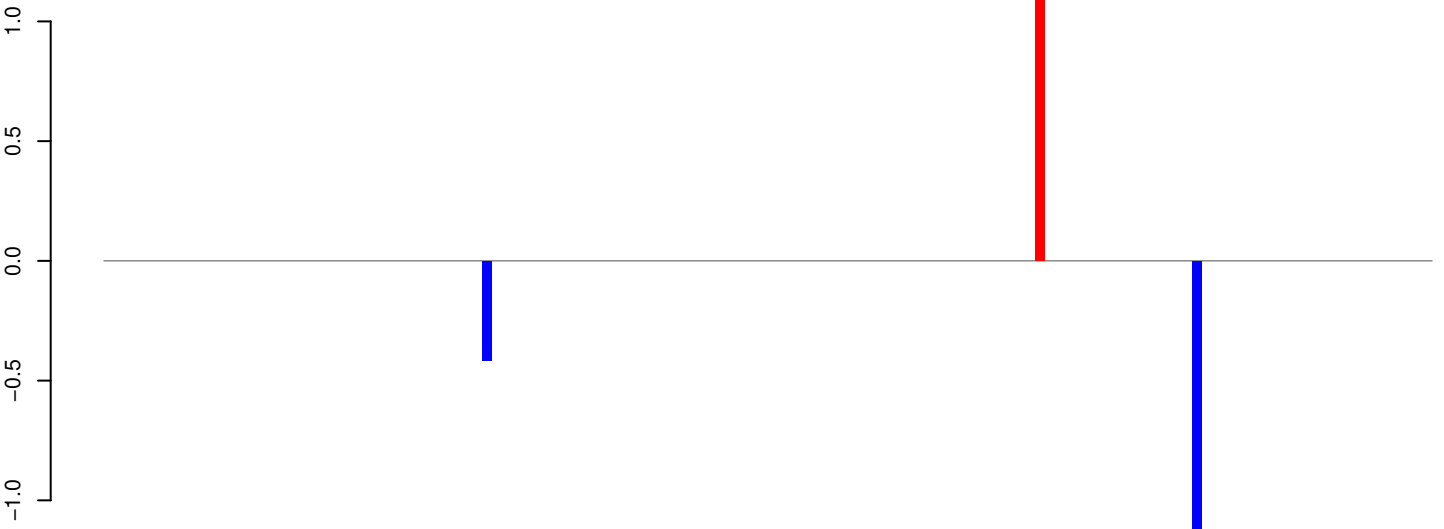

positive=1, negative=2, total=3

Window size=25, length=3591, TE@BEL-18_AA-LTR-I:1-3591

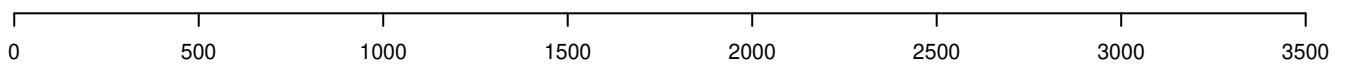

AeAeg_Whole_sm_r123_JM.18_23.rep



positive=0, negative=0, total=0

AeAeg_Whole_sm_r123_JM.24_35.rep

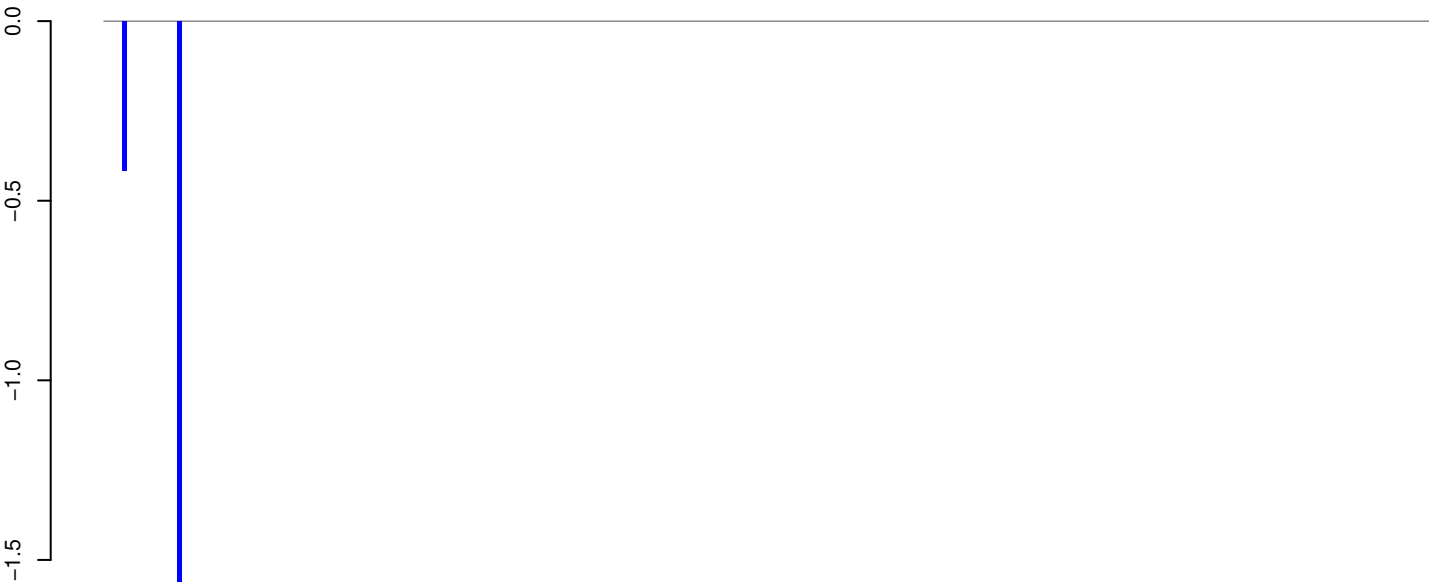

positive=0, negative=2, total=2

AeAeg_Whole_sm_r123_JM.rep



positive=0, negative=2, total=2

Window size=25, length=7206, TE@BEL-182_AA-LTR-I:1-7206

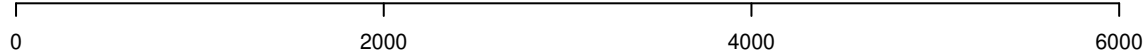

AeAeg_Whole_sm_r123_JM.18_23.rep

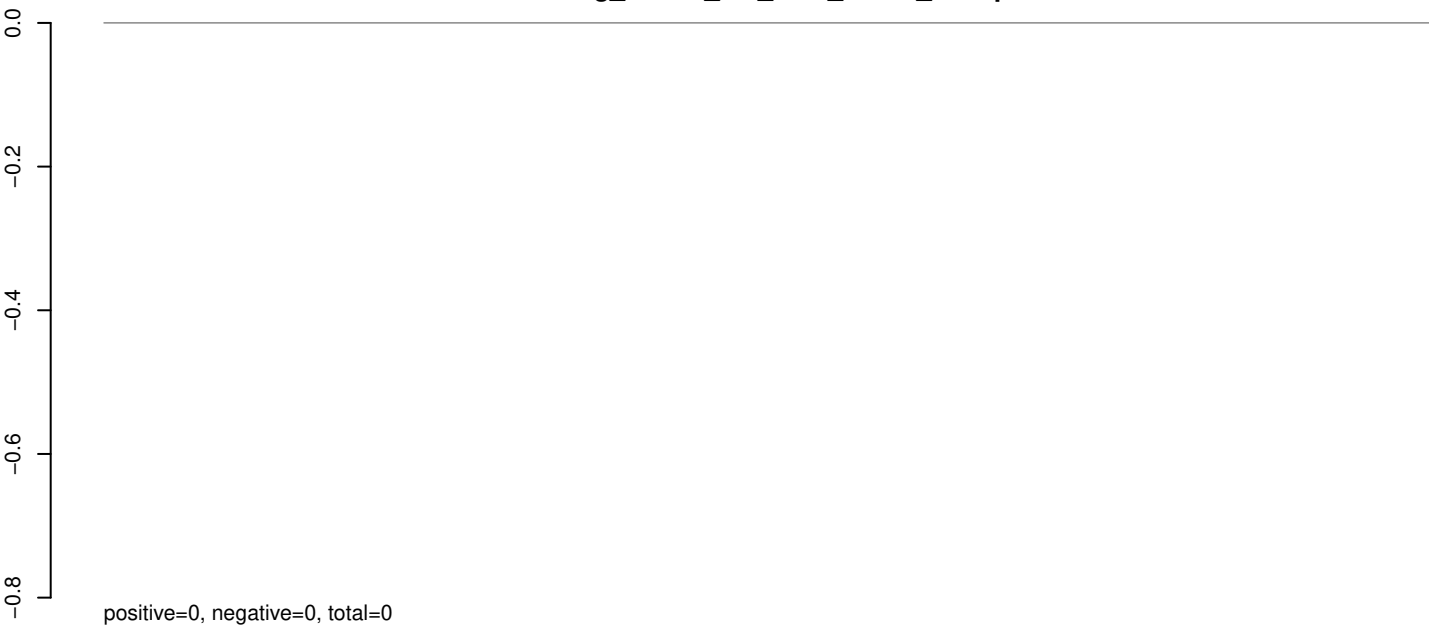

AeAeg_Whole_sm_r123_JM.24_35.rep



AeAeg_Whole_sm_r123_JM.rep

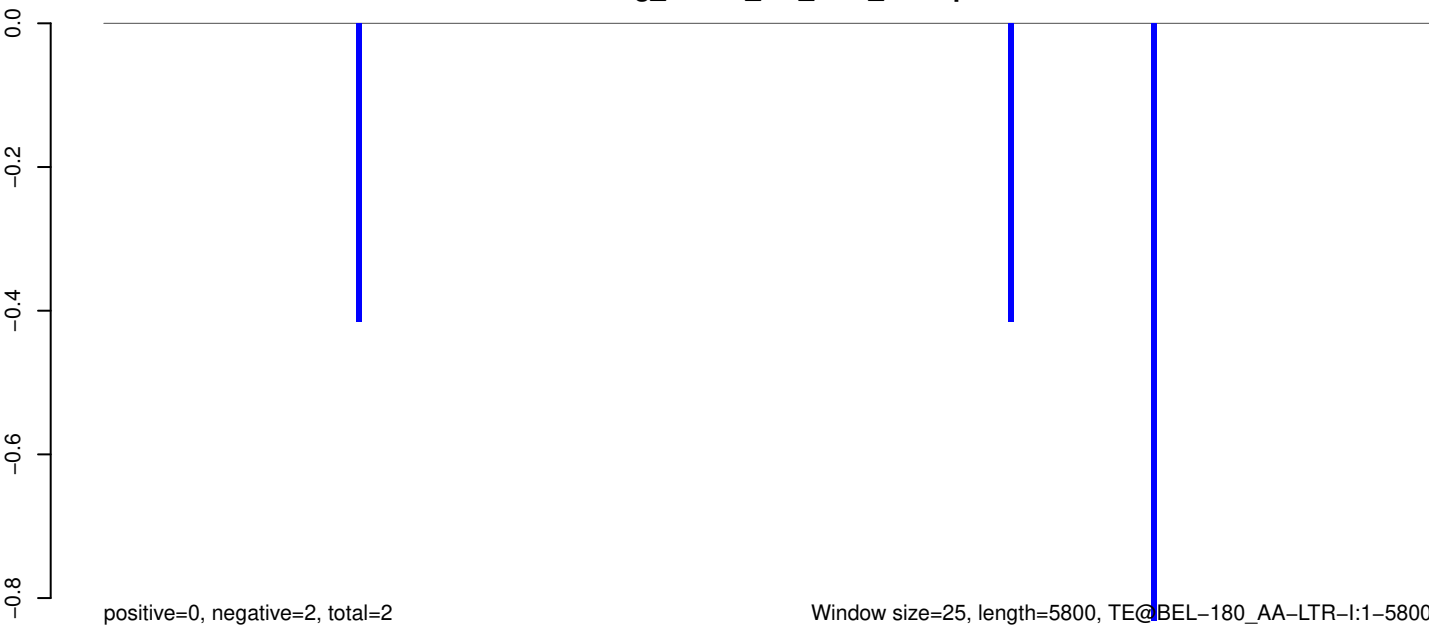

0 1000 2000 3000 4000 5000 6000

AeAeg_Whole_sm_r123_JM.18_23.rep

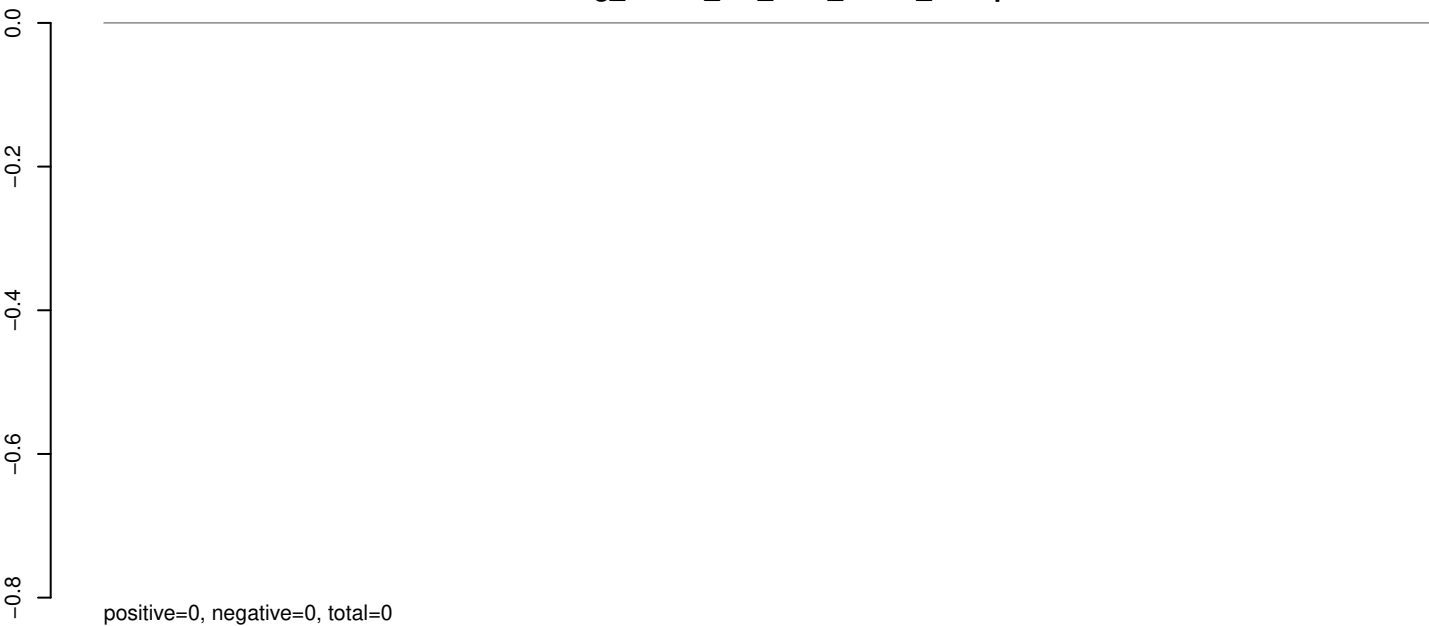

AeAeg_Whole_sm_r123_JM.24_35.rep

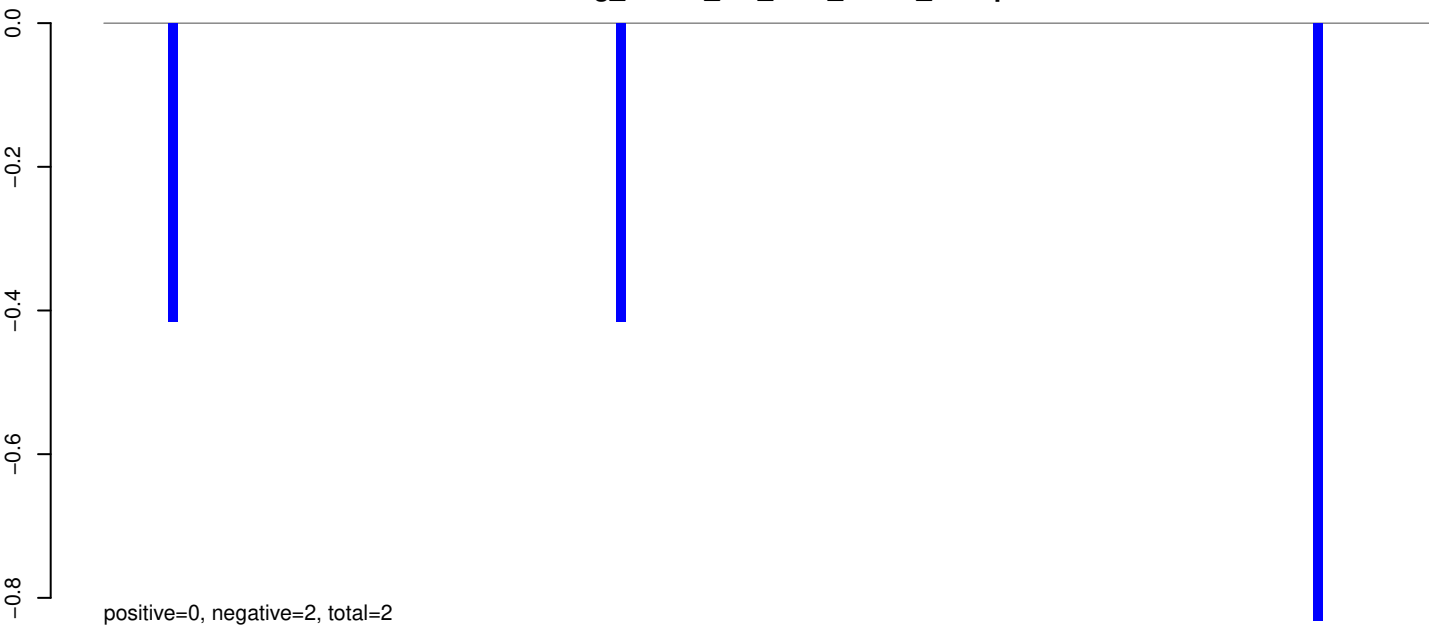

AeAeg_Whole_sm_r123_JM.rep

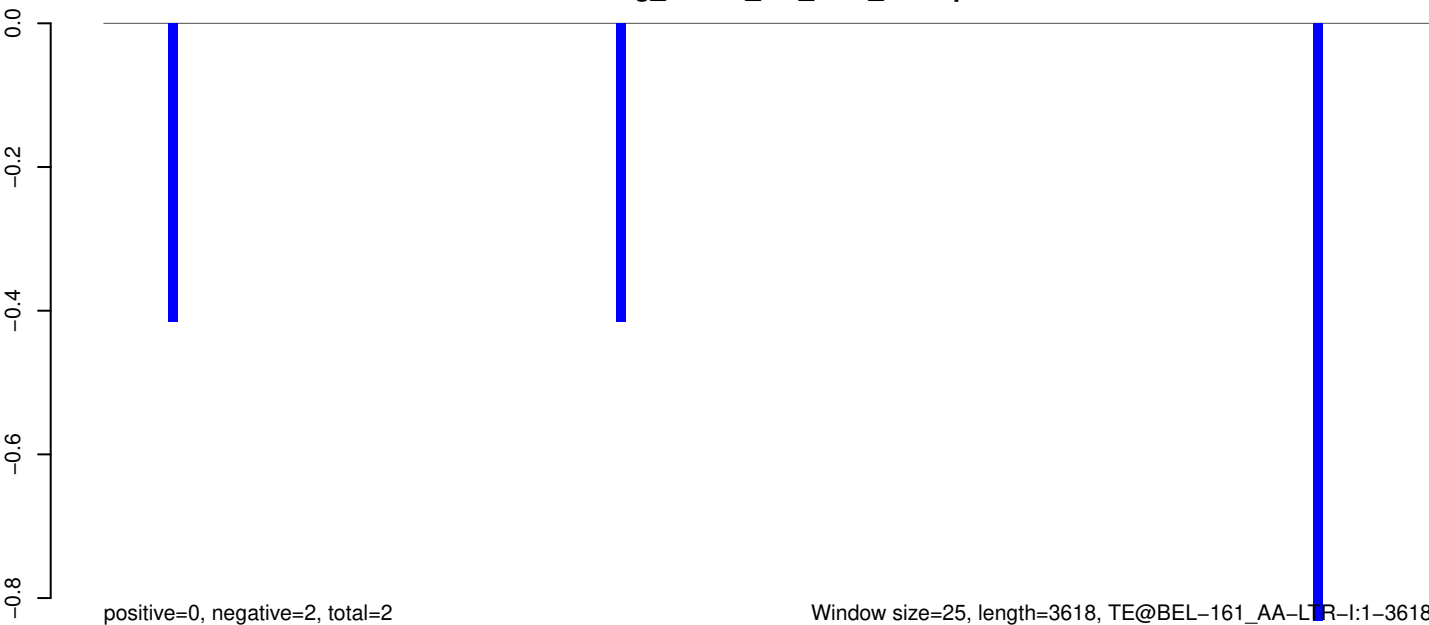

AeAeg_Whole_sm_r123_JM.18_23.rep

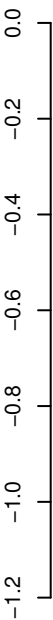

positive=0, negative=0, total=0

AeAeg_Whole_sm_r123_JM.24_35.rep

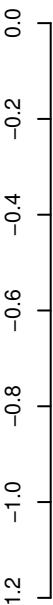

positive=0, negative=3, total=3

AeAeg_Whole_sm_r123_JM.rep

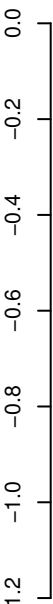

positive=0, negative=3, total=3

Window size=25, length=3664, TE@BEL-128_AA-LTR-I:1-3664



AeAeg_Whole_sm_r123_JM.18_23.rep

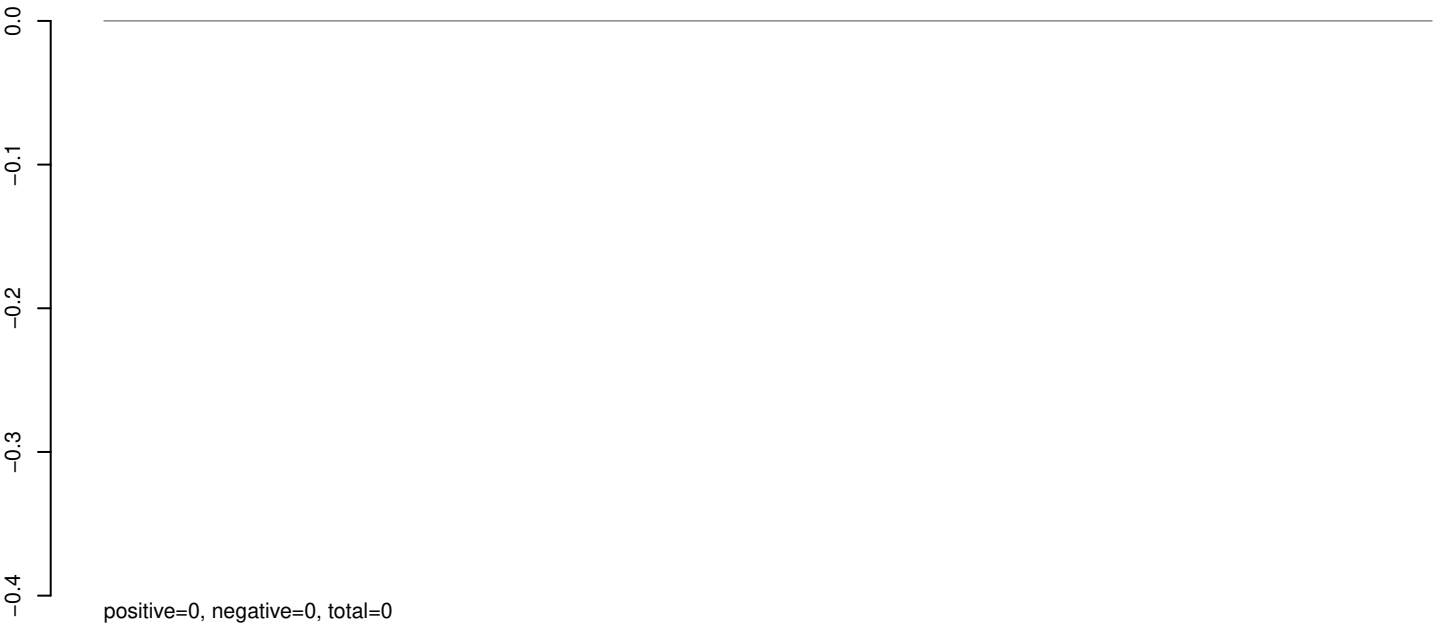

AeAeg_Whole_sm_r123_JM.24_35.rep

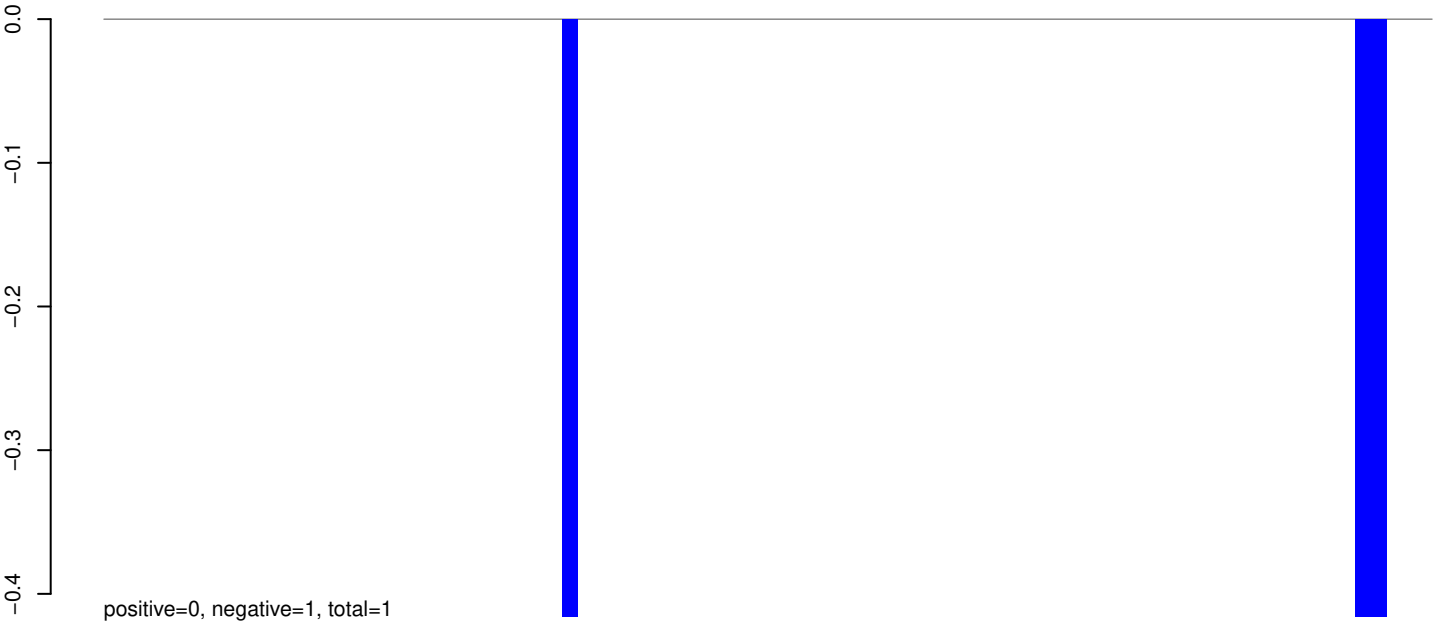

AeAeg_Whole_sm_r123_JM.rep

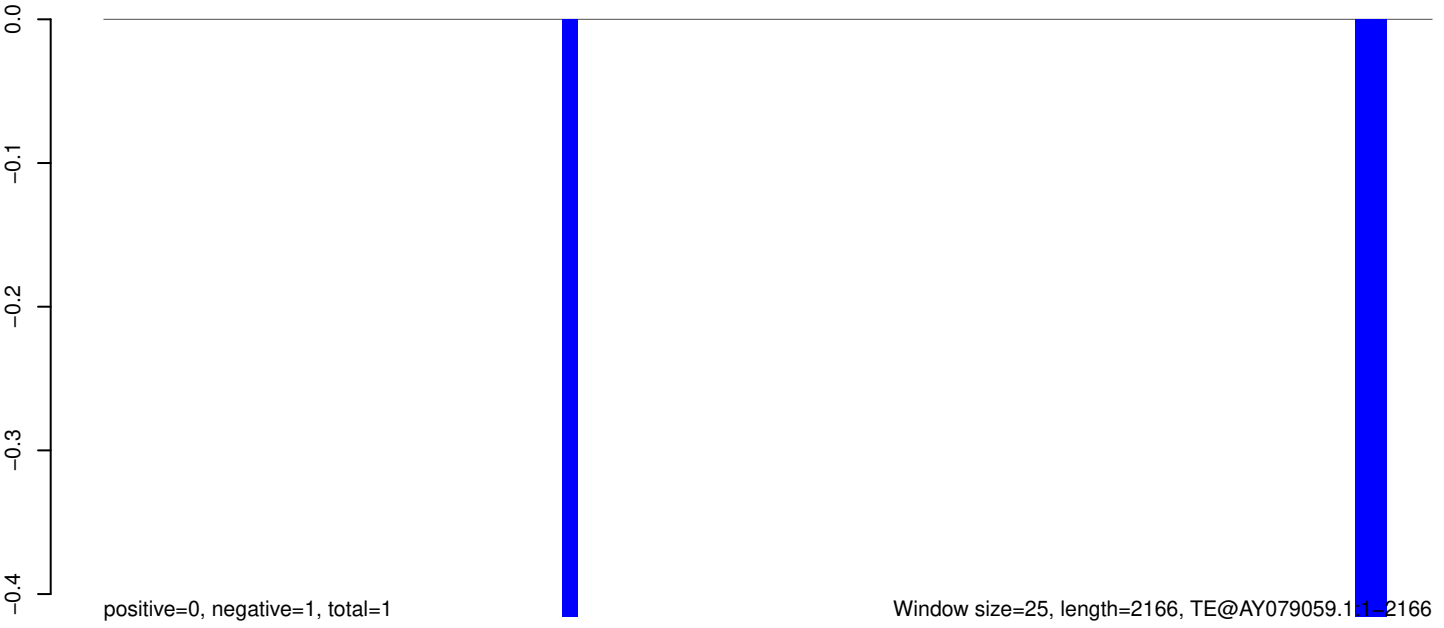

AeAeg_Whole_sm_r123_JM.18_23.rep

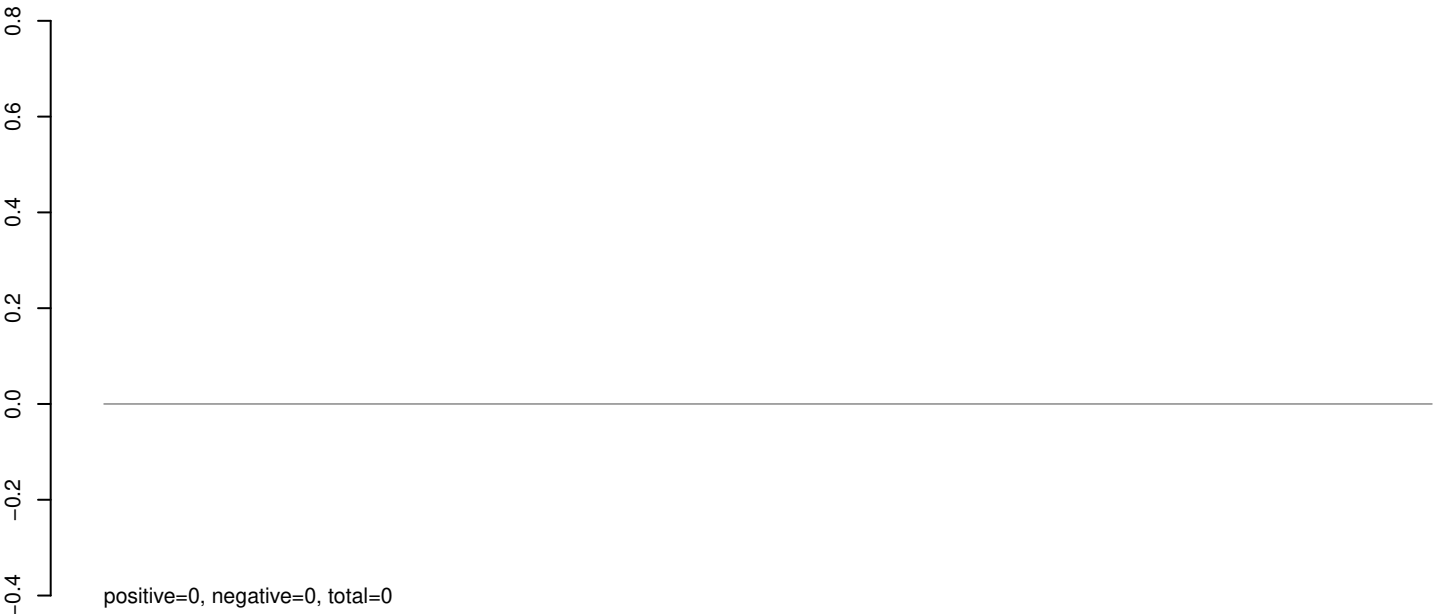

AeAeg_Whole_sm_r123_JM.24_35.rep

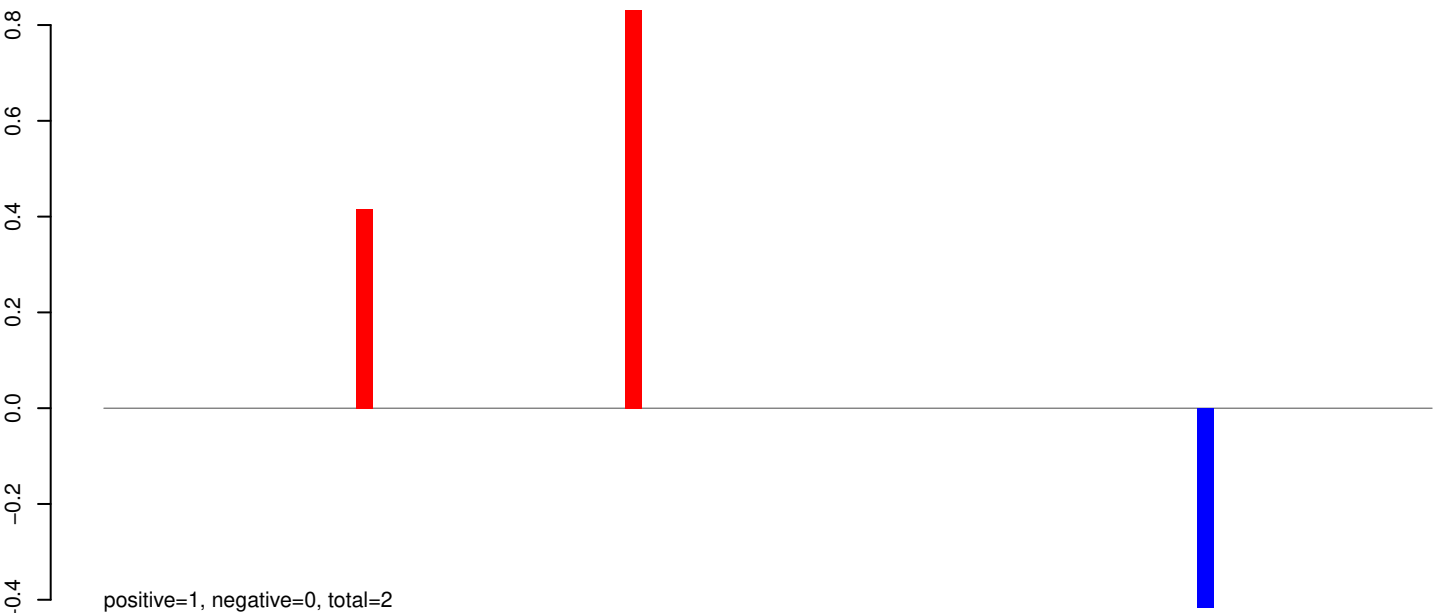

AeAeg_Whole_sm_r123_JM.rep

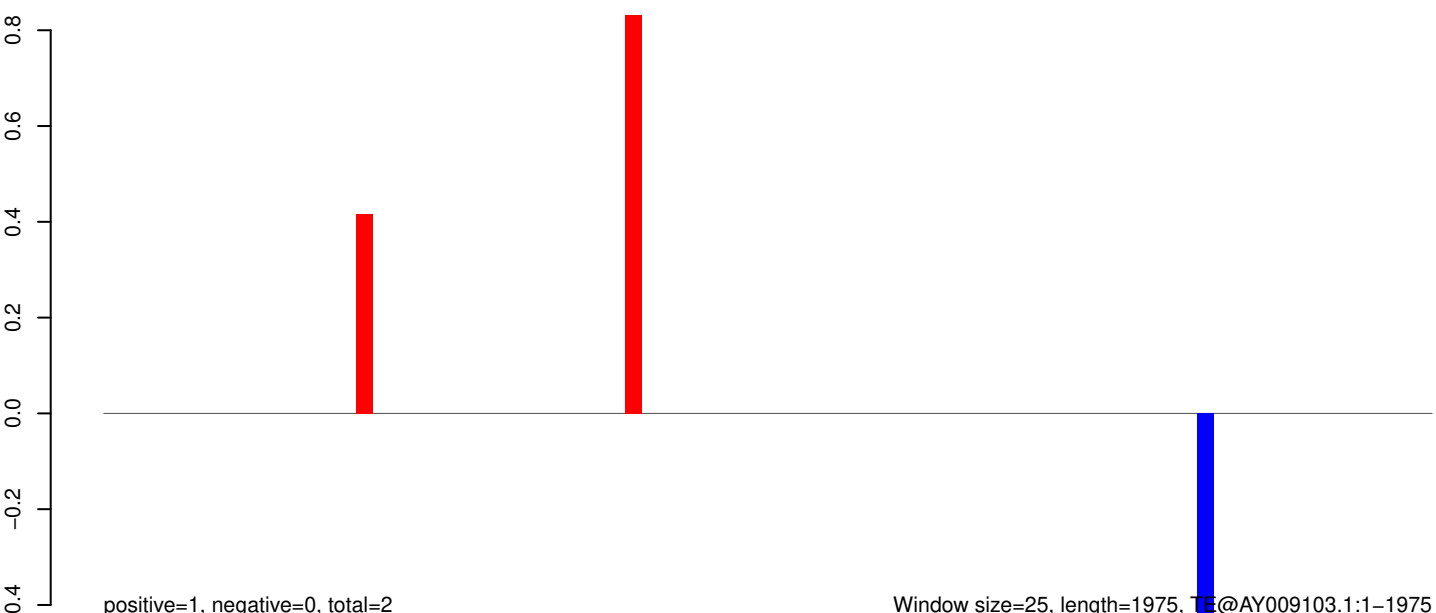

Window size=25, length=1975, TE@AY009103.1:1-1975

AeAeg_Whole_sm_r123_JM.18_23.rep

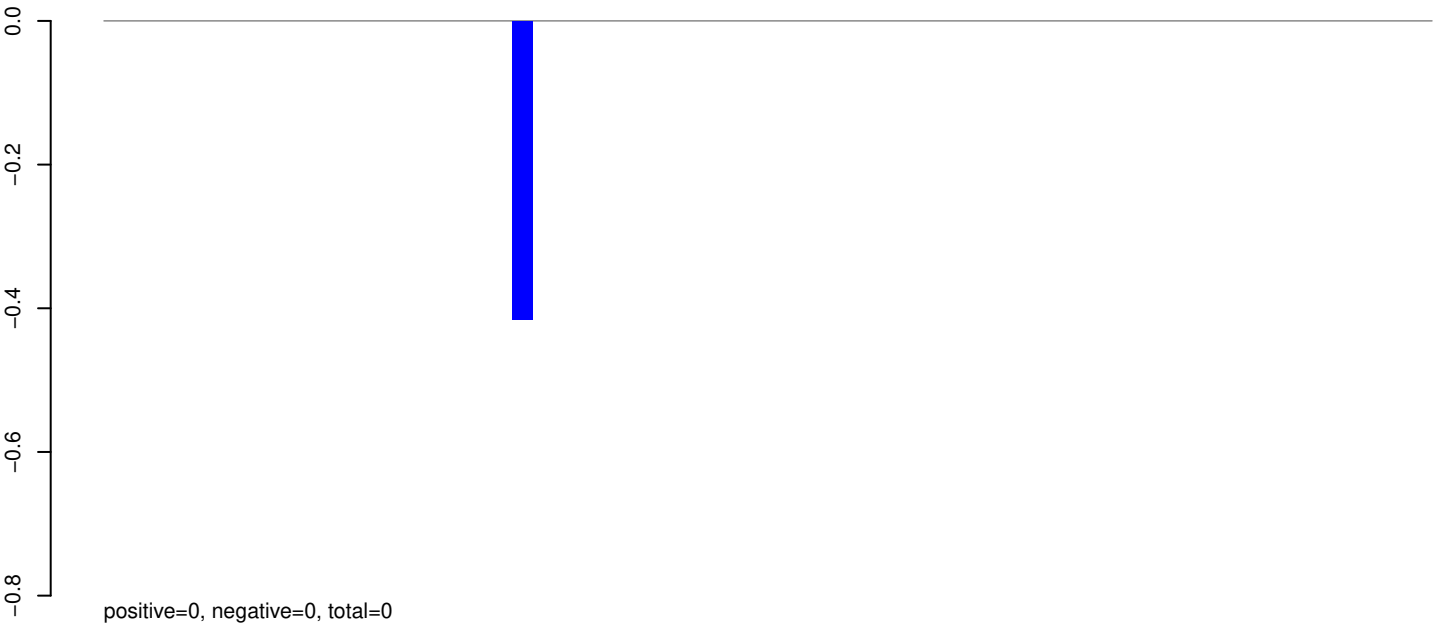

AeAeg_Whole_sm_r123_JM.24_35.rep

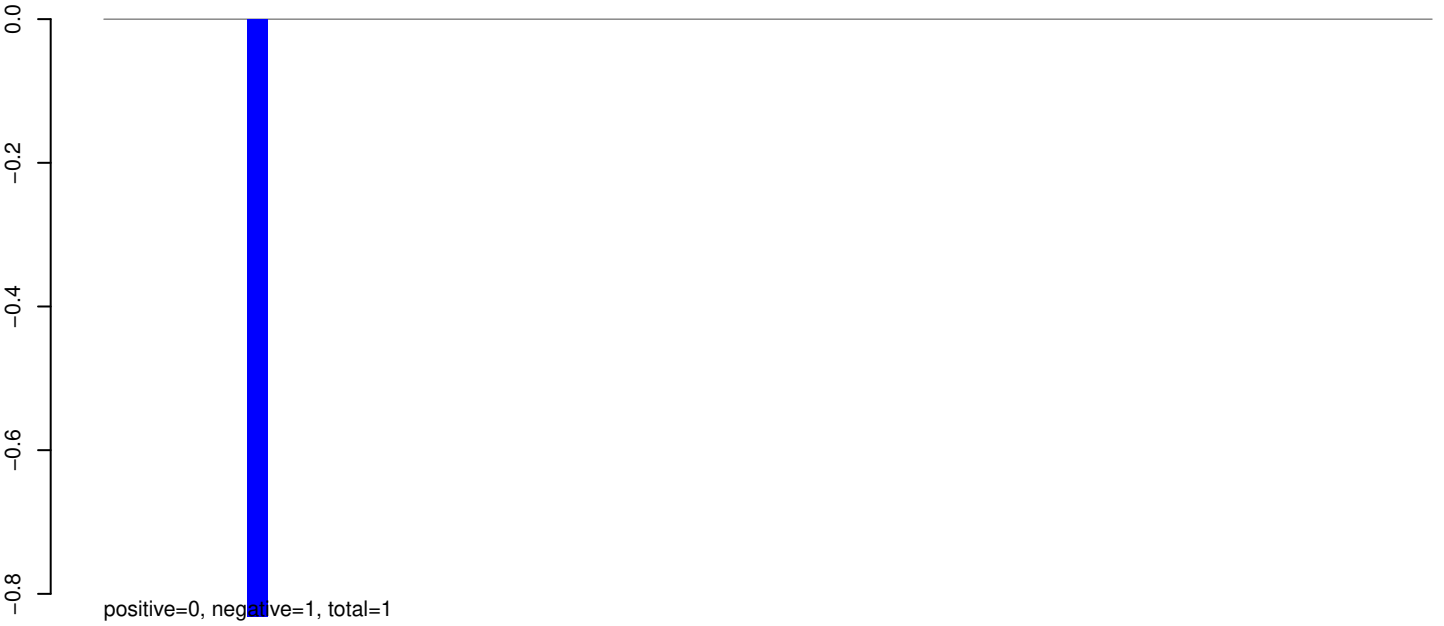

AeAeg_Whole_sm_r123_JM.rep

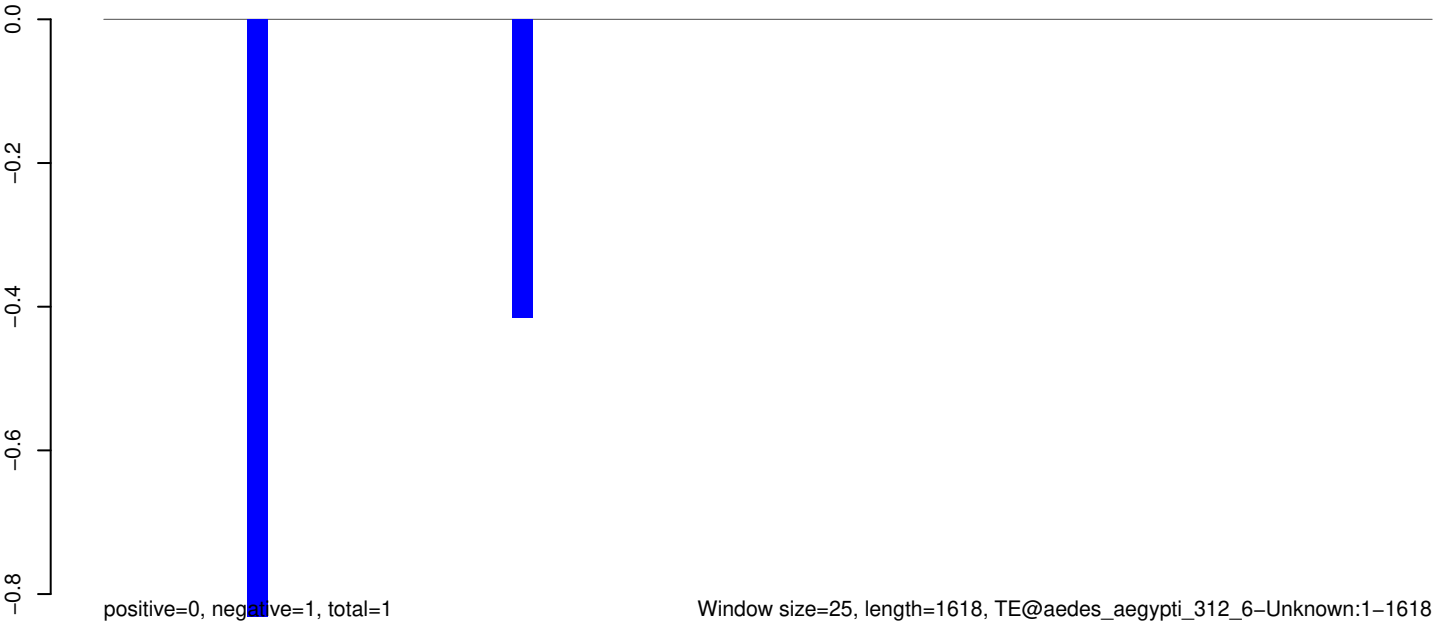

AeAeg_Whole_sm_r123_JM.18_23.rep

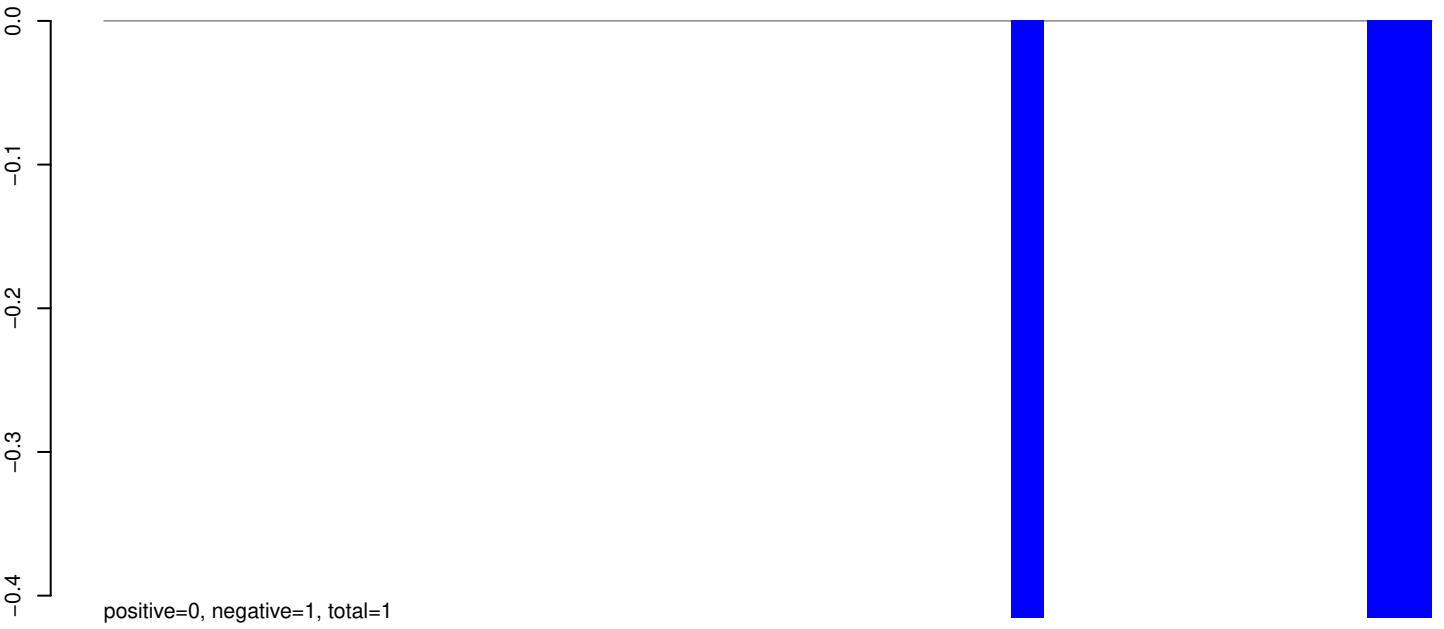

AeAeg_Whole_sm_r123_JM.24_35.rep

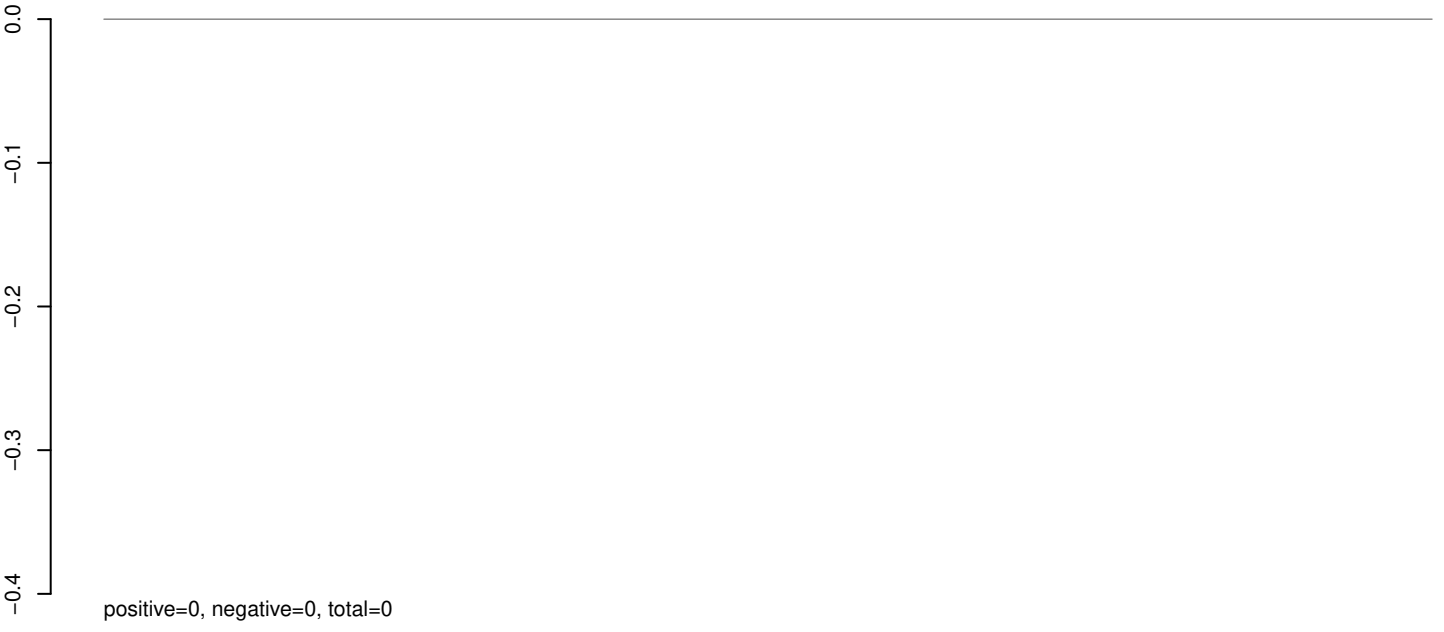

AeAeg_Whole_sm_r123_JM.rep

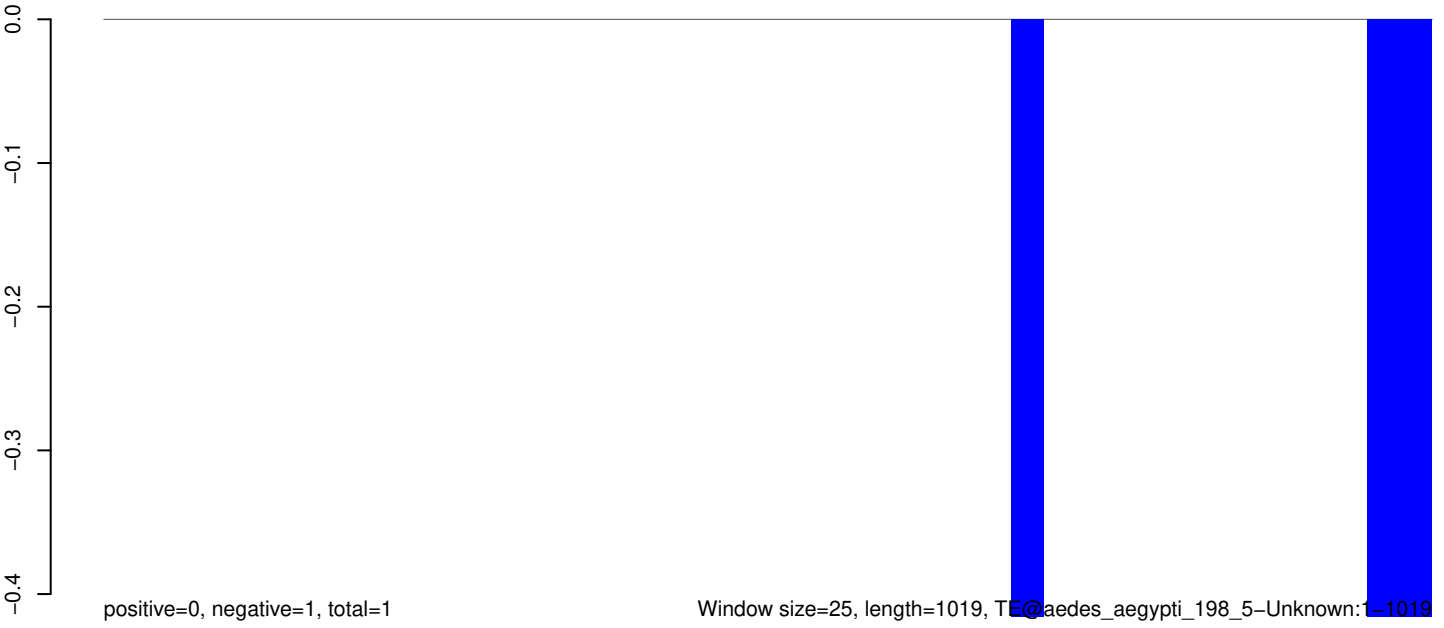

Window size=25, length=1019, TE@aedes_aegypti_198_5-Unknown:1-1019

0 200 400 600 800 1000

AeAeg_Whole_sm_r123_JM.18_23.rep

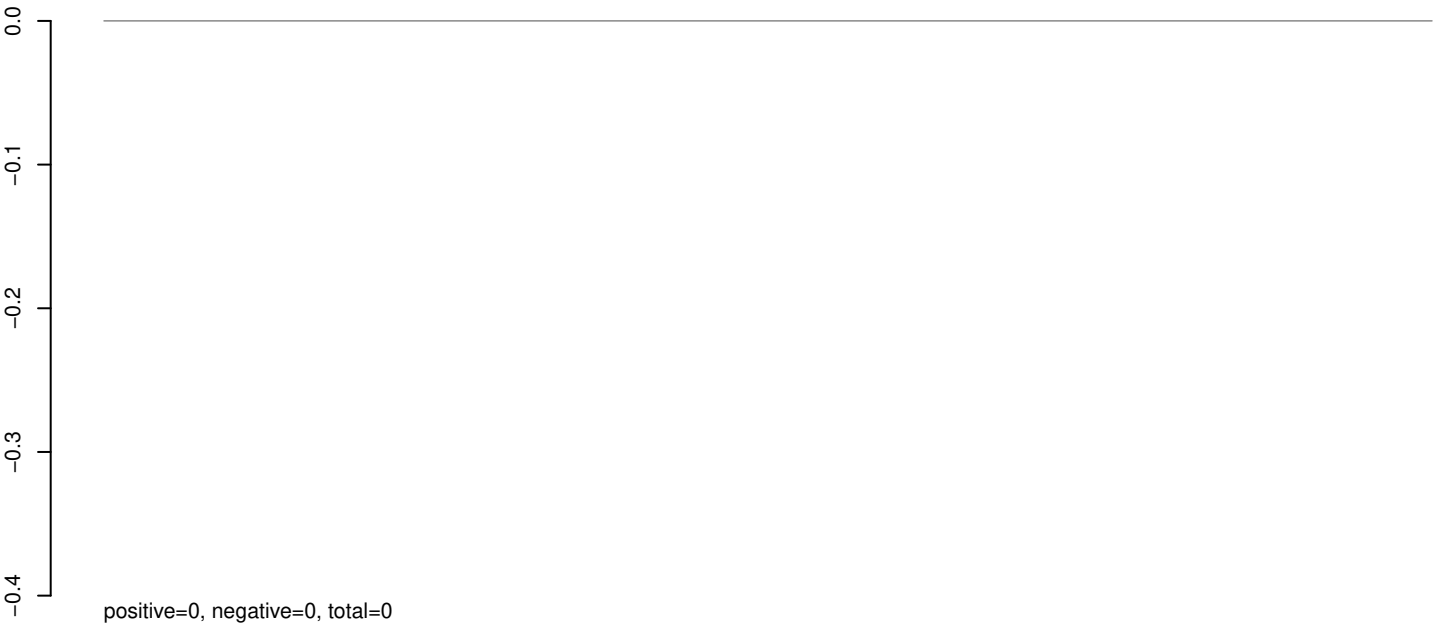

AeAeg_Whole_sm_r123_JM.24_35.rep

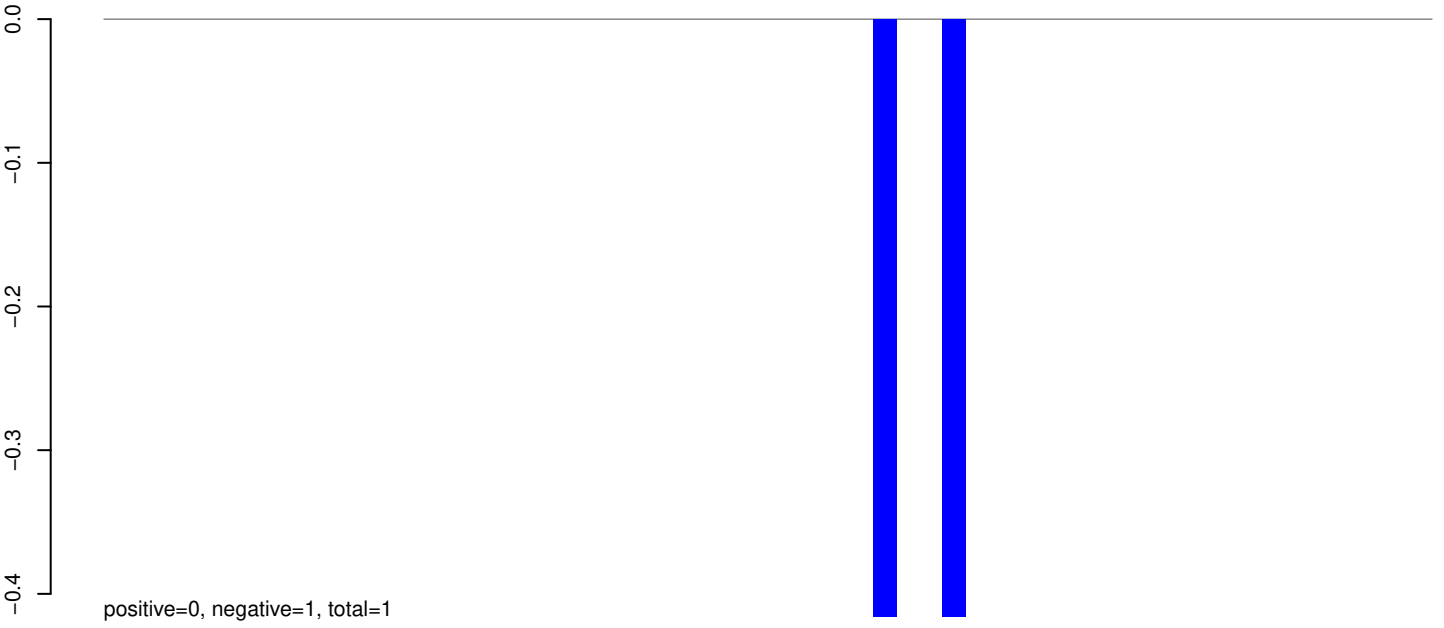

AeAeg_Whole_sm_r123_JM.rep

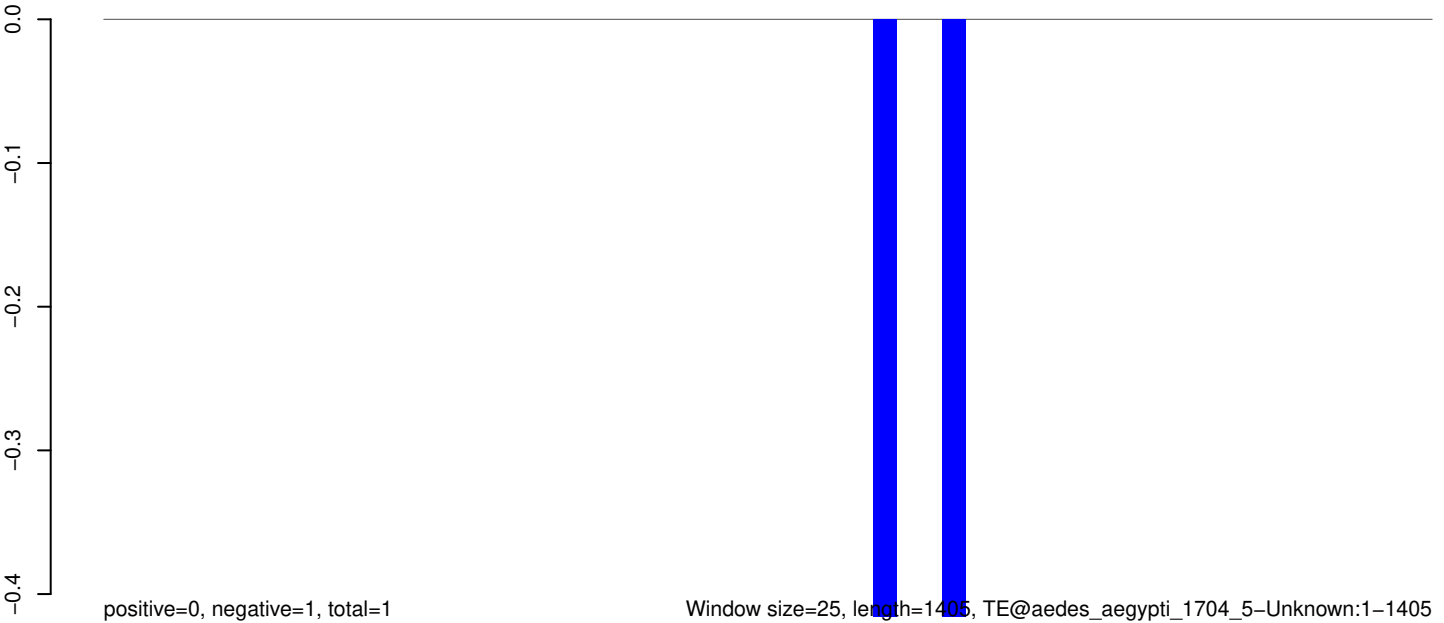

AeAeg_Whole_sm_r123_JM.18_23.rep

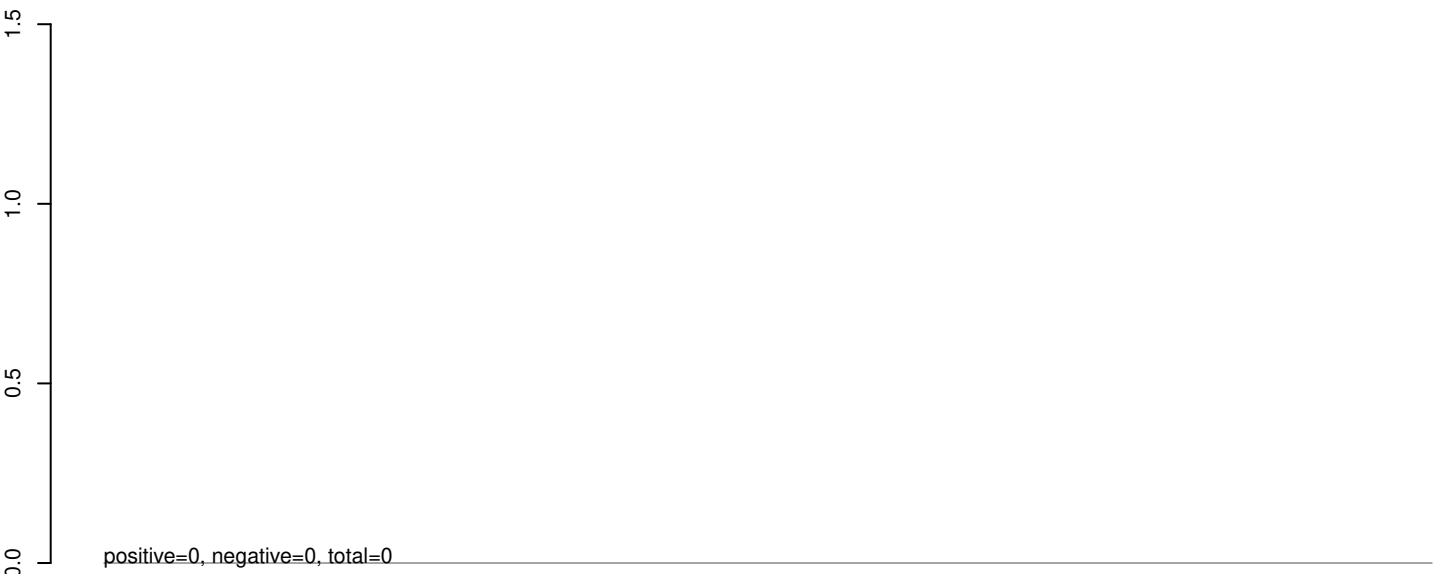

AeAeg_Whole_sm_r123_JM.24_35.rep



AeAeg_Whole_sm_r123_JM.rep

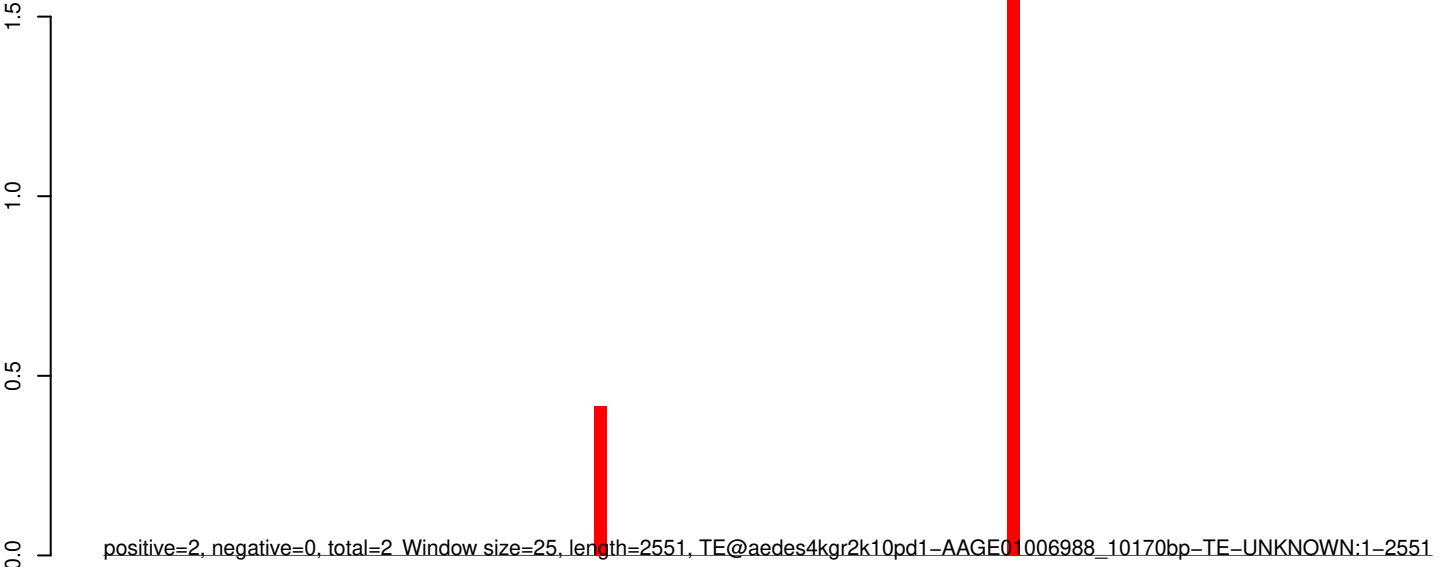

0 500 1000 1500 2000 2500

AeAeg_Whole_sm_r123_JM.18_23.rep

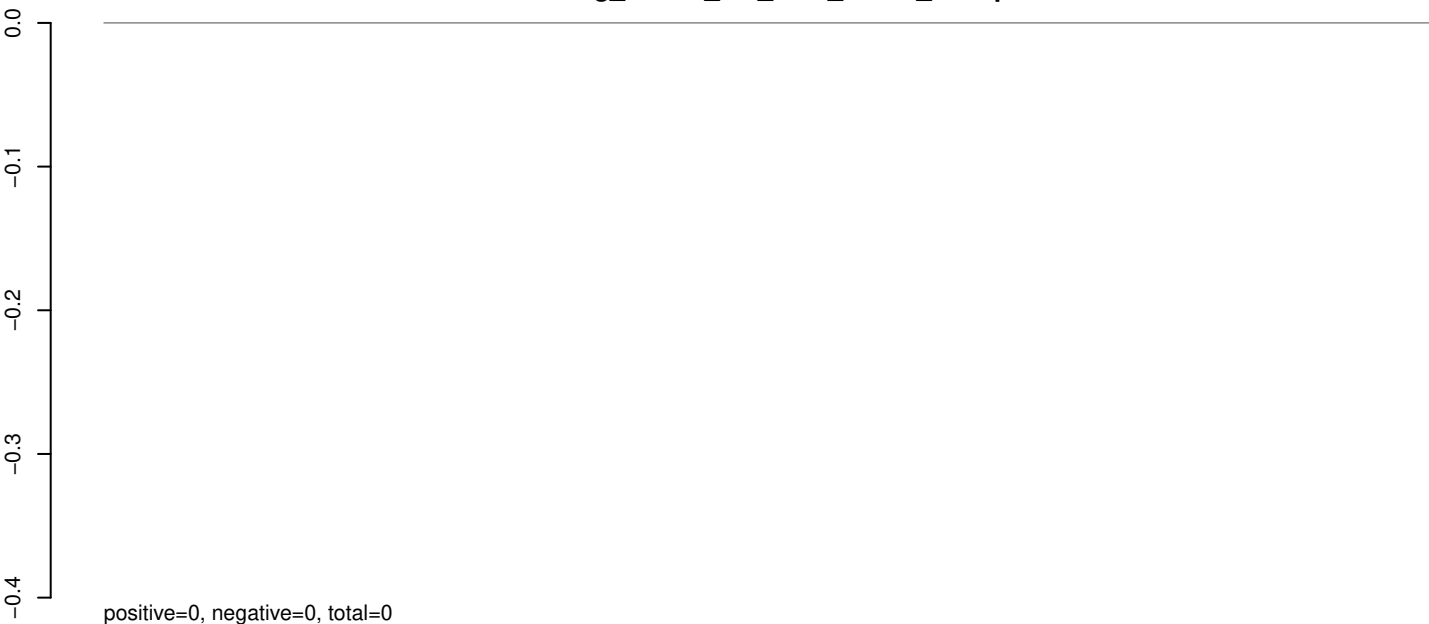

AeAeg_Whole_sm_r123_JM.24_35.rep

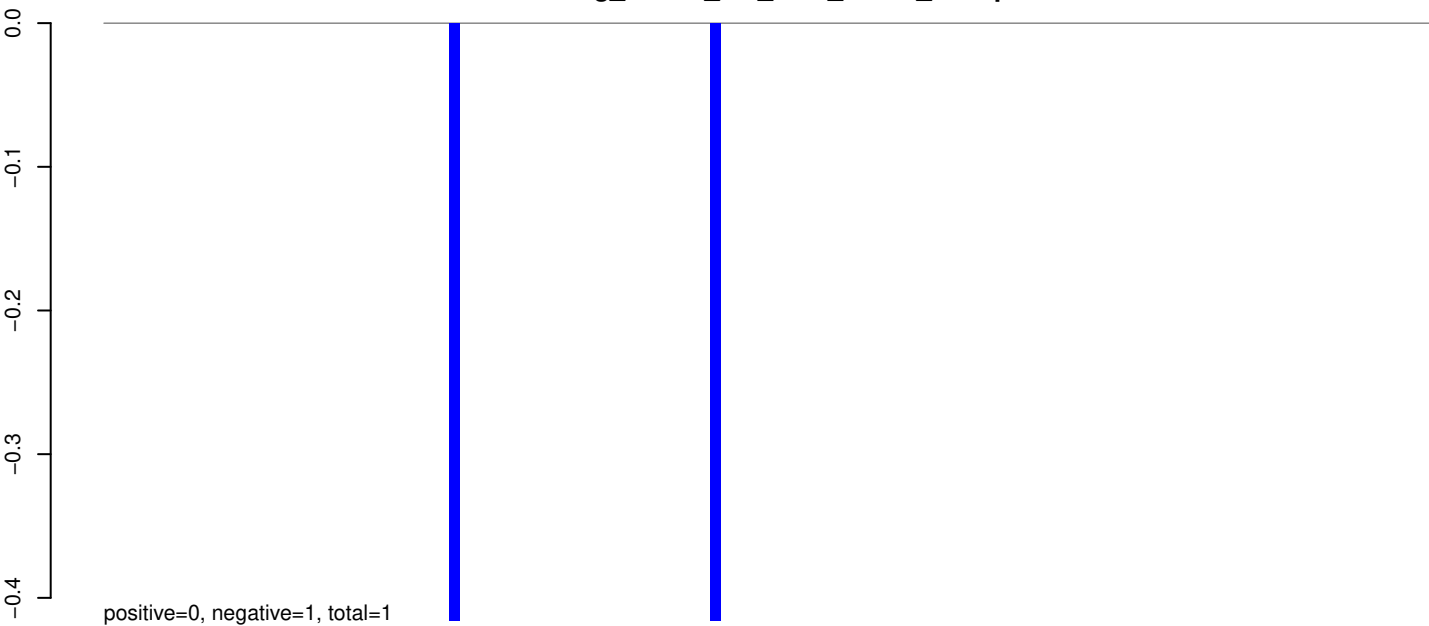

AeAeg_Whole_sm_r123_JM.rep

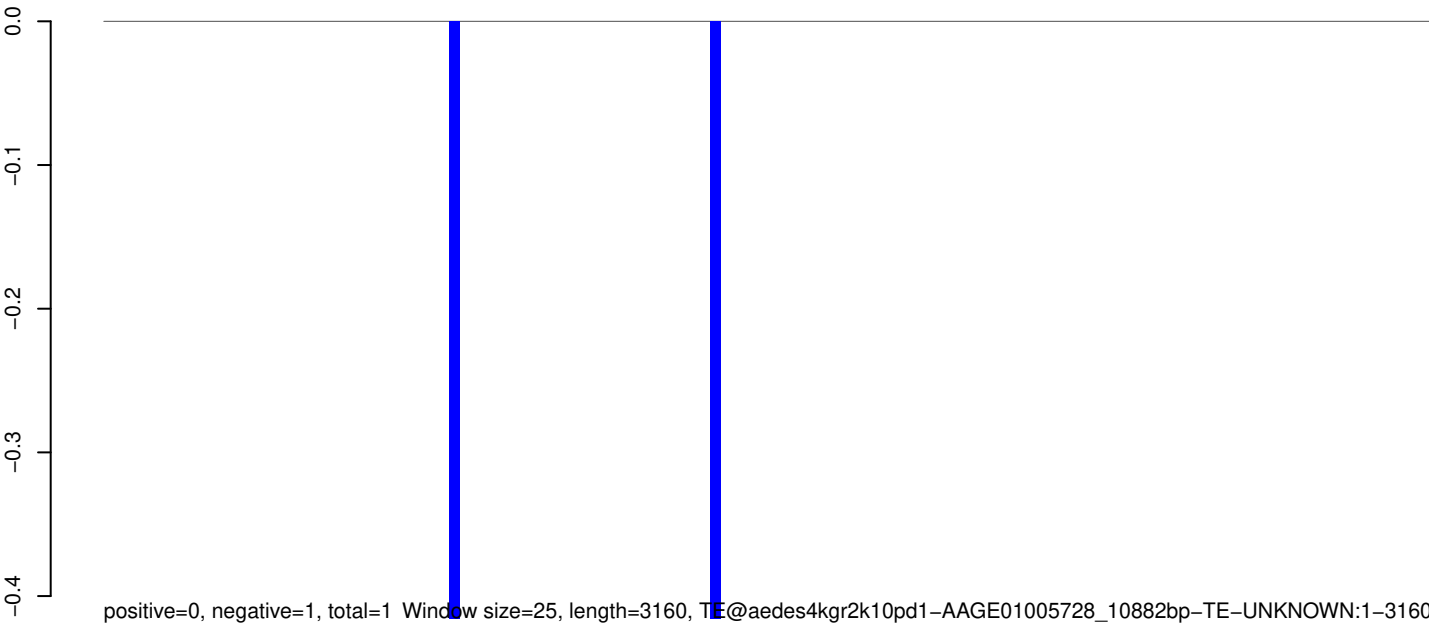

0 500 1000 1500 2000 2500 3000

AeAeg_Whole_sm_r123_JM.18_23.rep



positive=0, negative=0, total=0

AeAeg_Whole_sm_r123_JM.24_35.rep

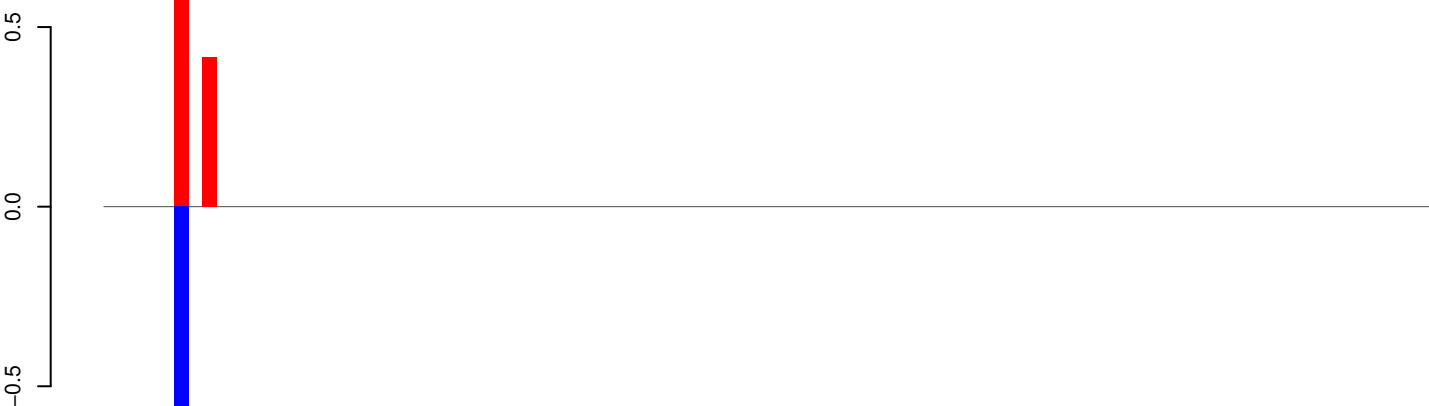

positive=1, negative=1, total=2

AeAeg_Whole_sm_r123_JM.rep

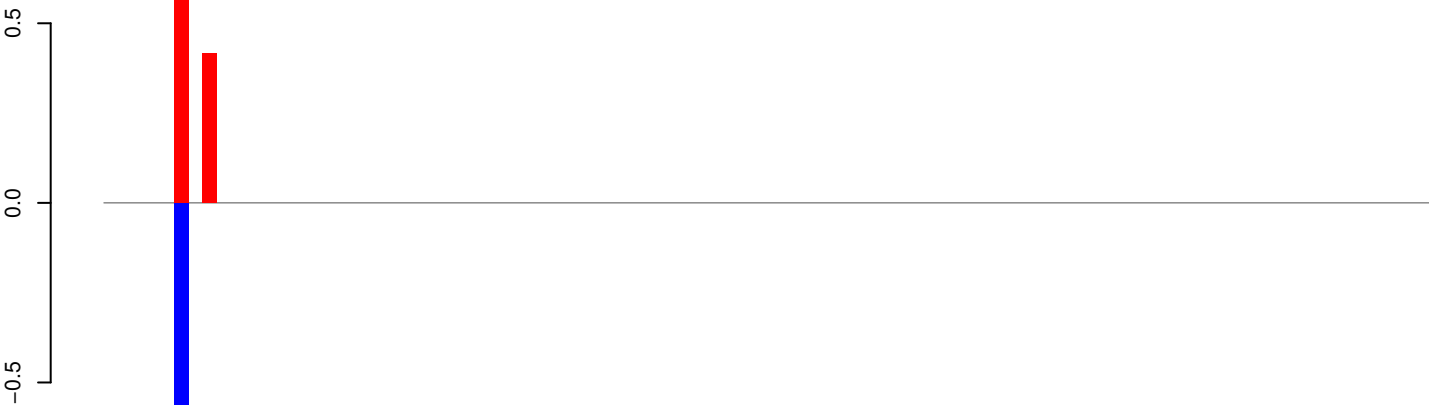

positive=1, negative=1, total=2 Window size=25, length=2341, TE@aedes4kgr2k10pd1-AAGE01000153_23993bp-TE-UNKNOWN:1-2341

0 500 1000 1500 2000

AeAeg_Whole_sm_r123_JM.18_23.rep

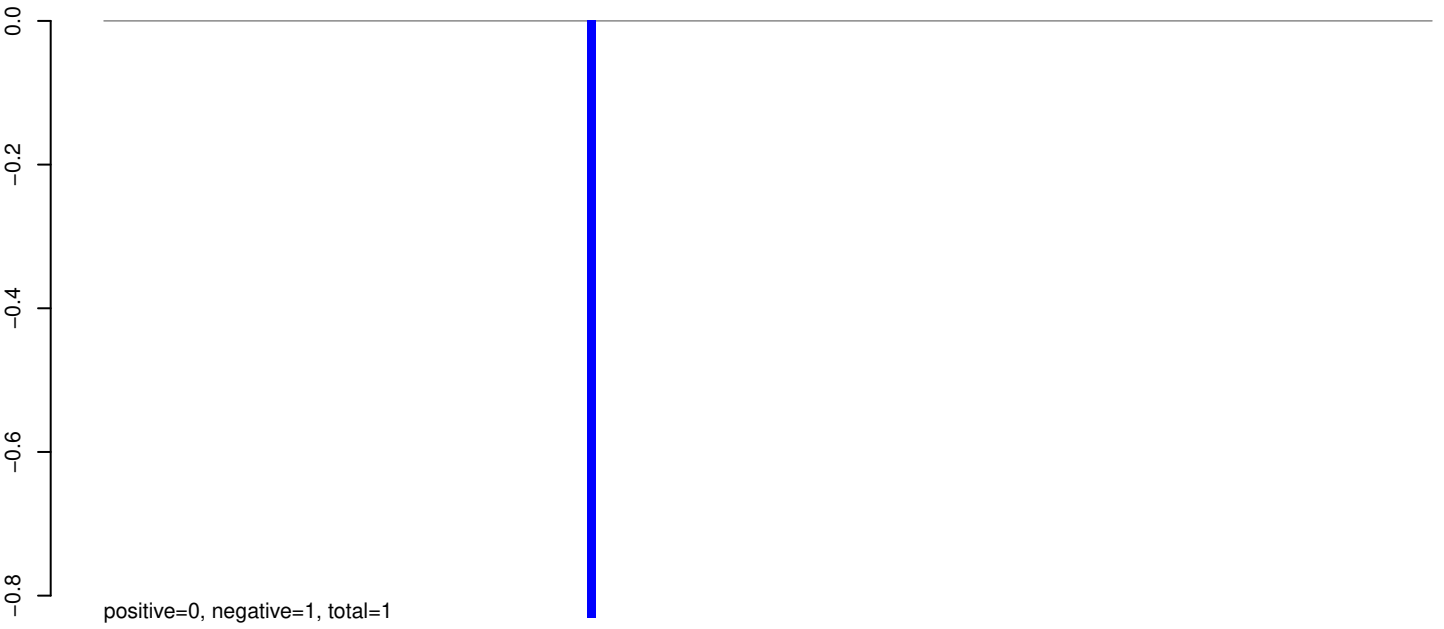

AeAeg_Whole_sm_r123_JM.24_35.rep

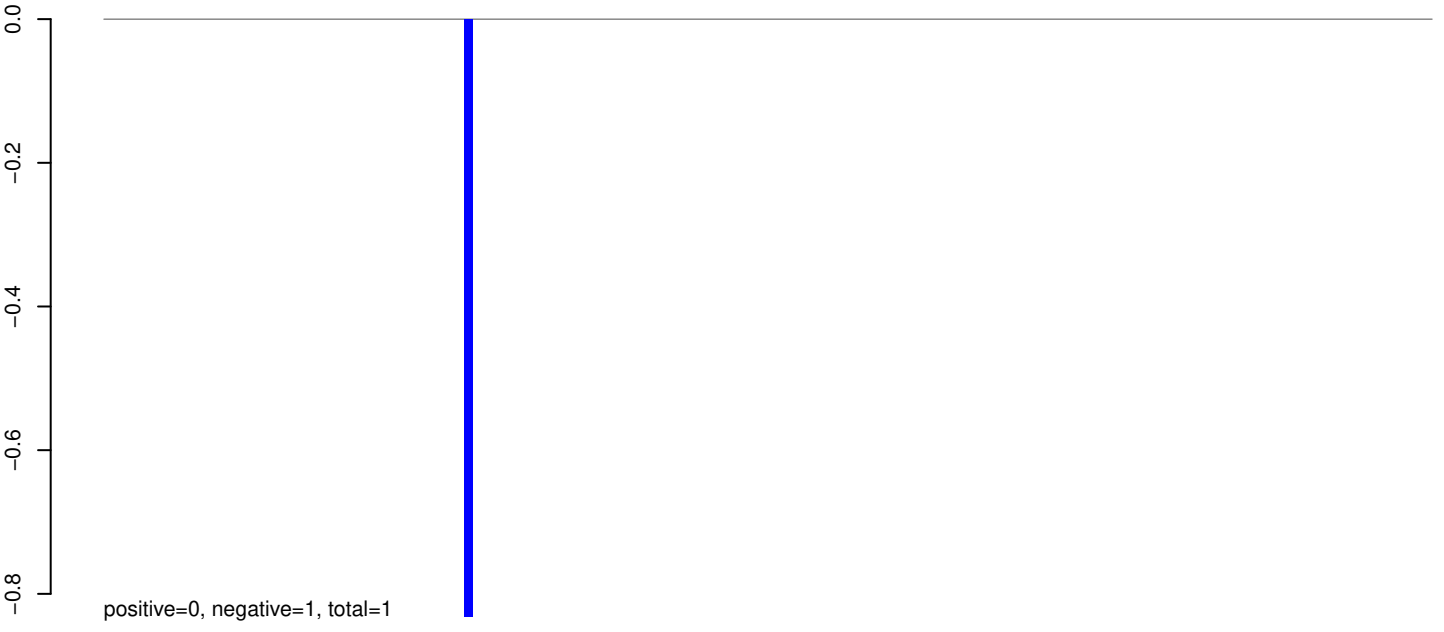

AeAeg_Whole_sm_r123_JM.rep

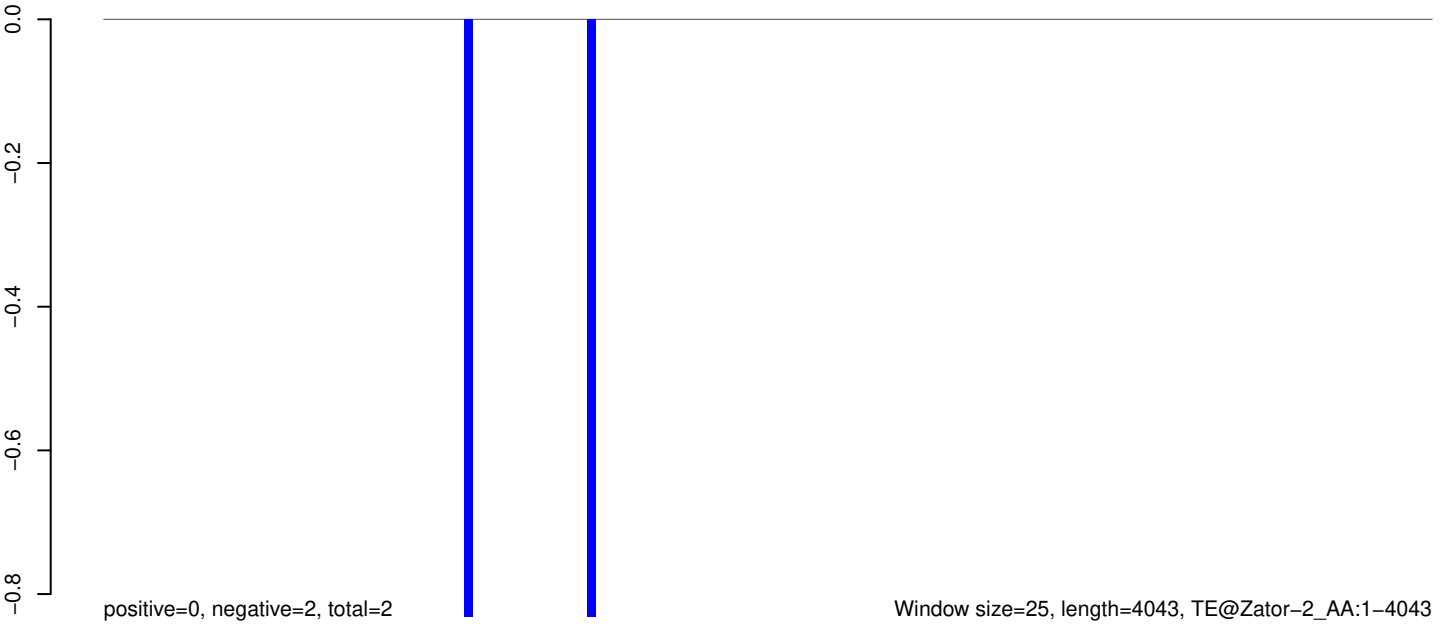

AeAeg_Whole_sm_r123_JM.18_23.rep

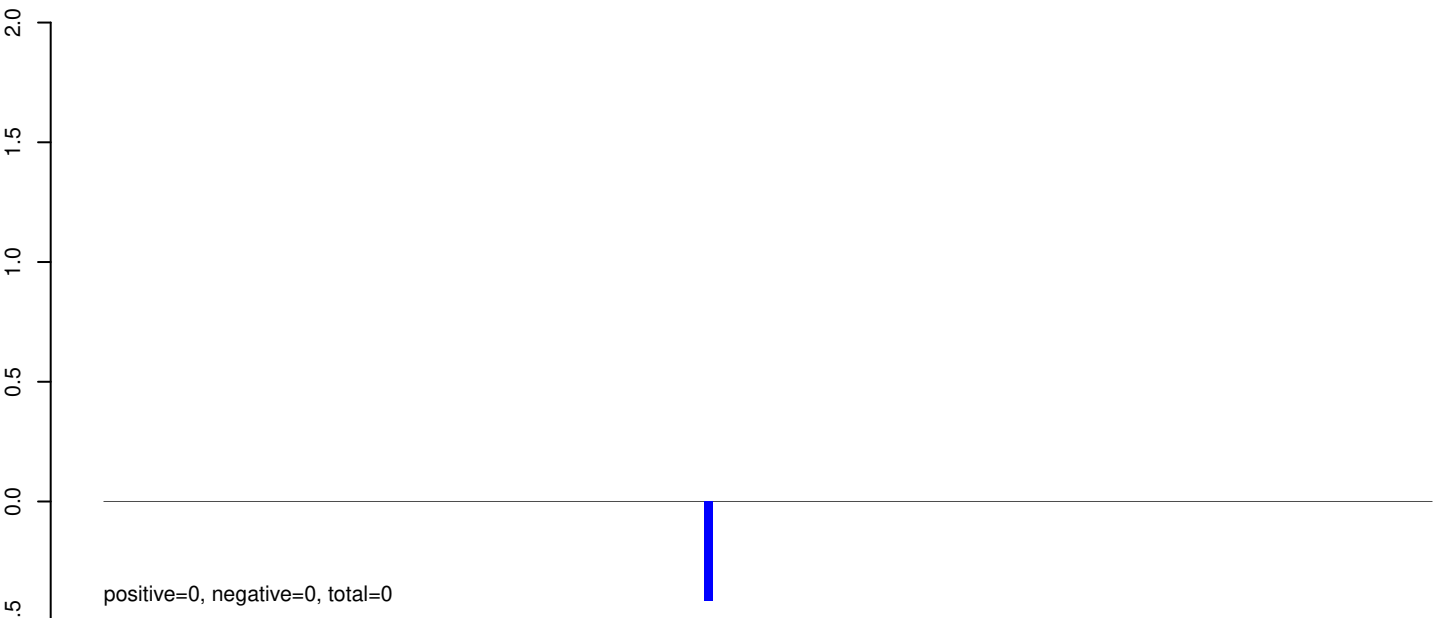

AeAeg_Whole_sm_r123_JM.24_35.rep



AeAeg_Whole_sm_r123_JM.rep

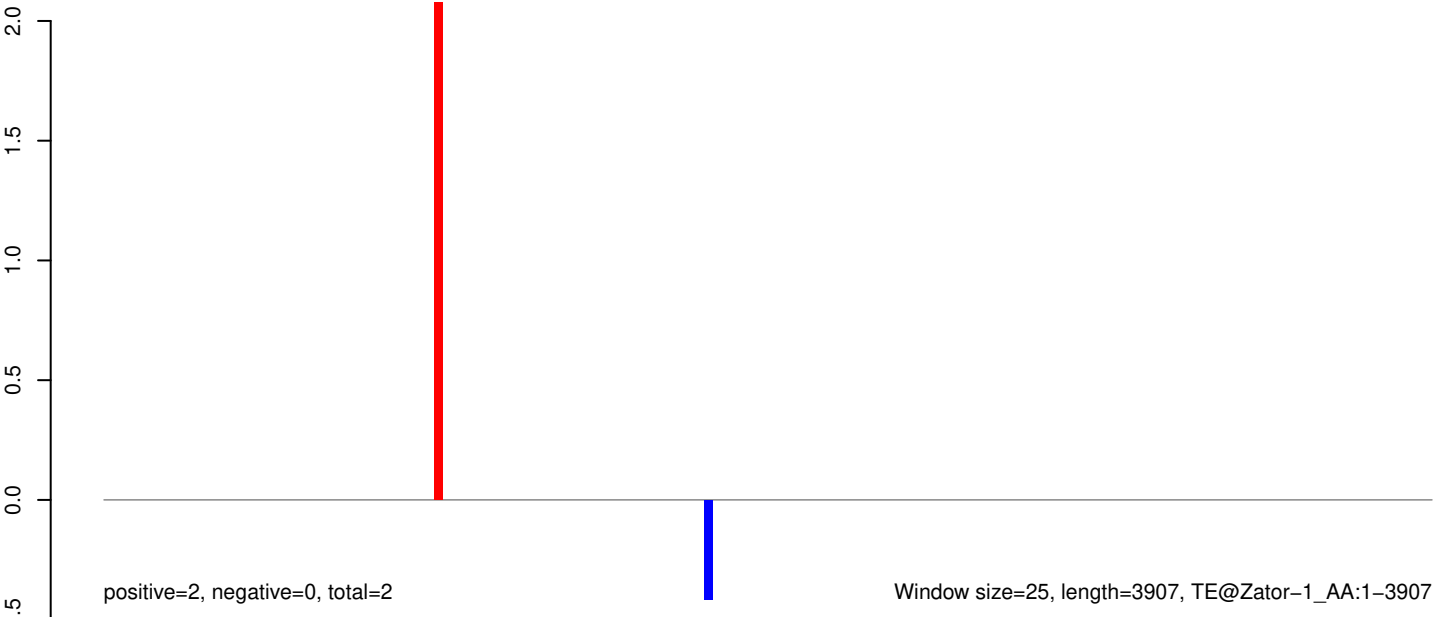

AeAeg_Whole_sm_r123_JM.18_23.rep

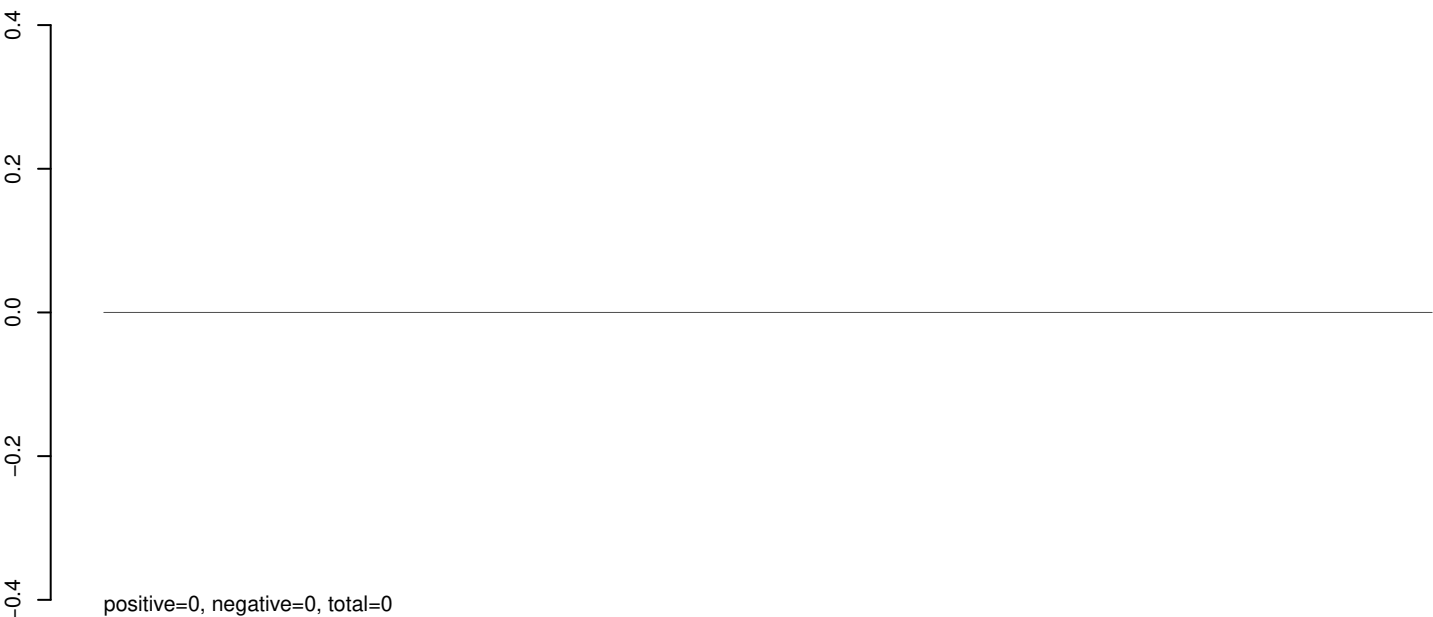

AeAeg_Whole_sm_r123_JM.24_35.rep

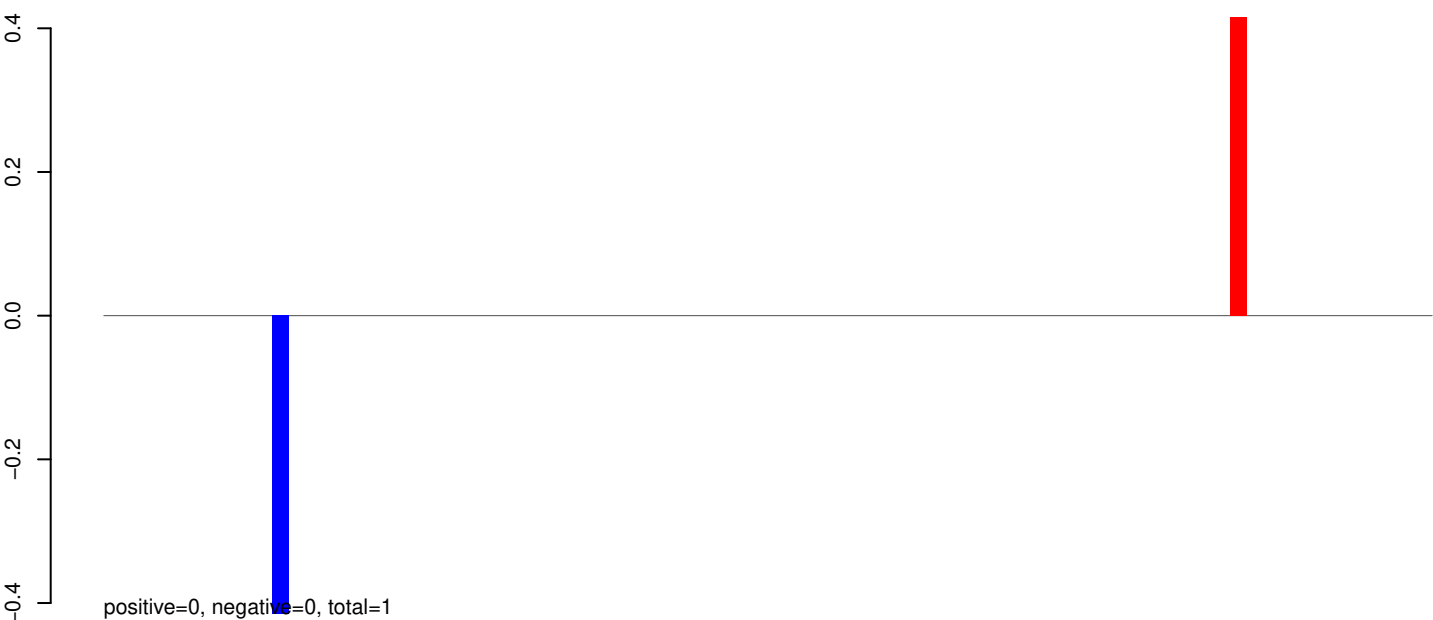

AeAeg_Whole_sm_r123_JM.rep

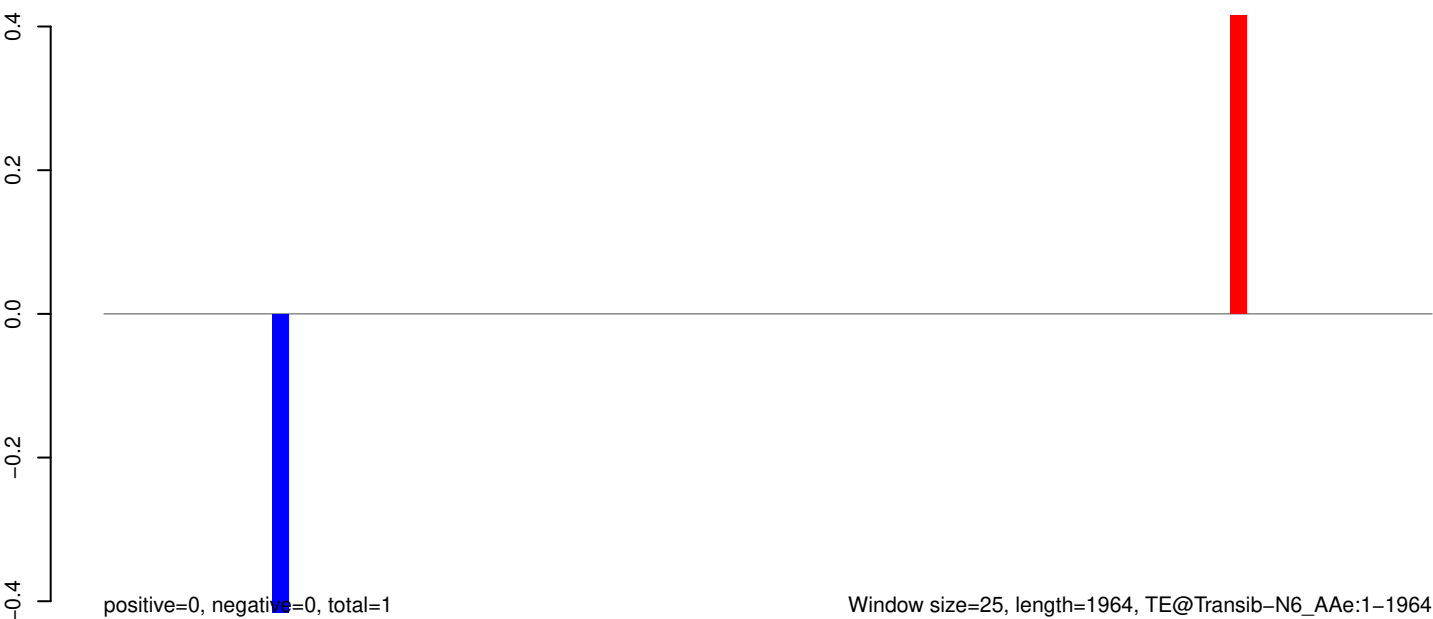

AeAeg_Whole_sm_r123_JM.18_23.rep

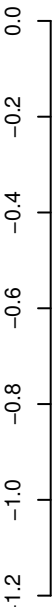

positive=0, negative=0, total=0

AeAeg_Whole_sm_r123_JM.24_35.rep

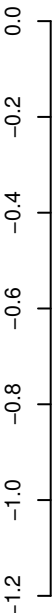

positive=0, negative=2, total=2

AeAeg_Whole_sm_r123_JM.rep

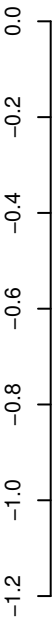

positive=0, negative=2, total=2

Window size=25, length=4107, TE@Transib-6_AAe:1-4107

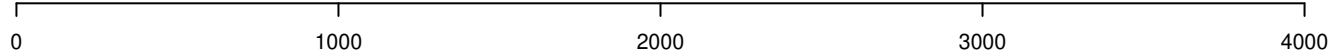

AeAeg_Whole_sm_r123_JM.18_23.rep

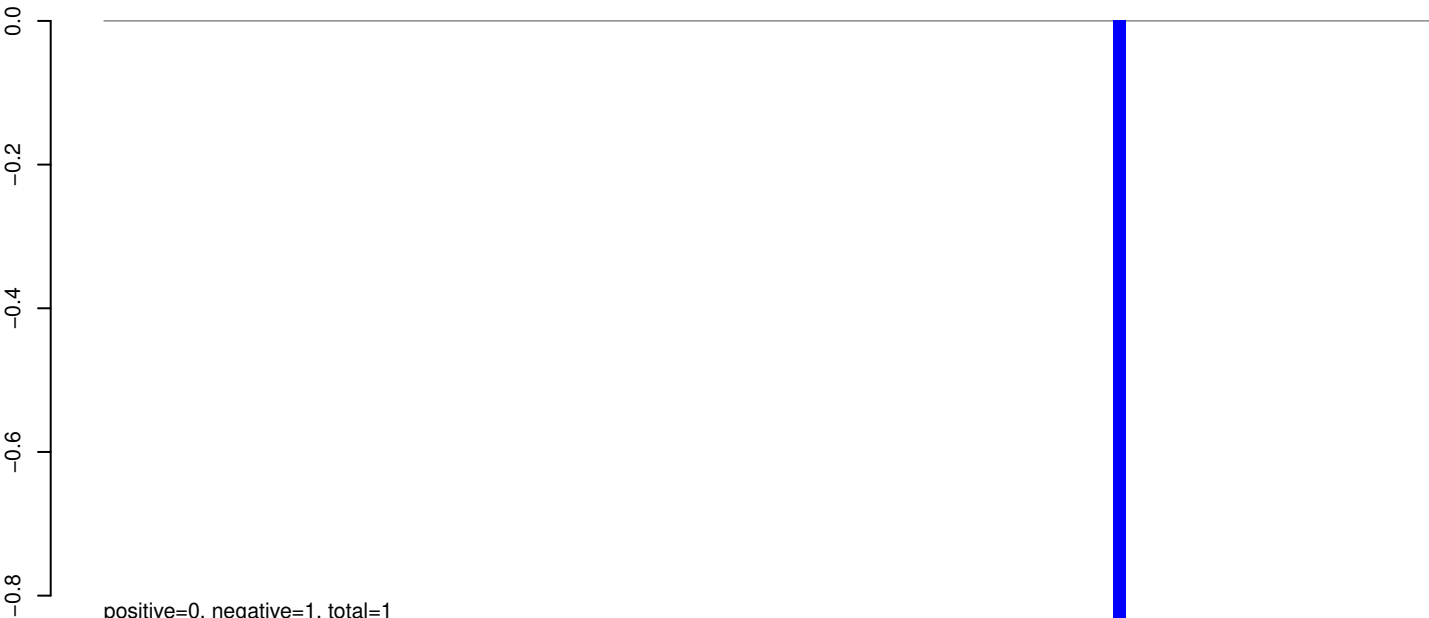

AeAeg_Whole_sm_r123_JM.24_35.rep

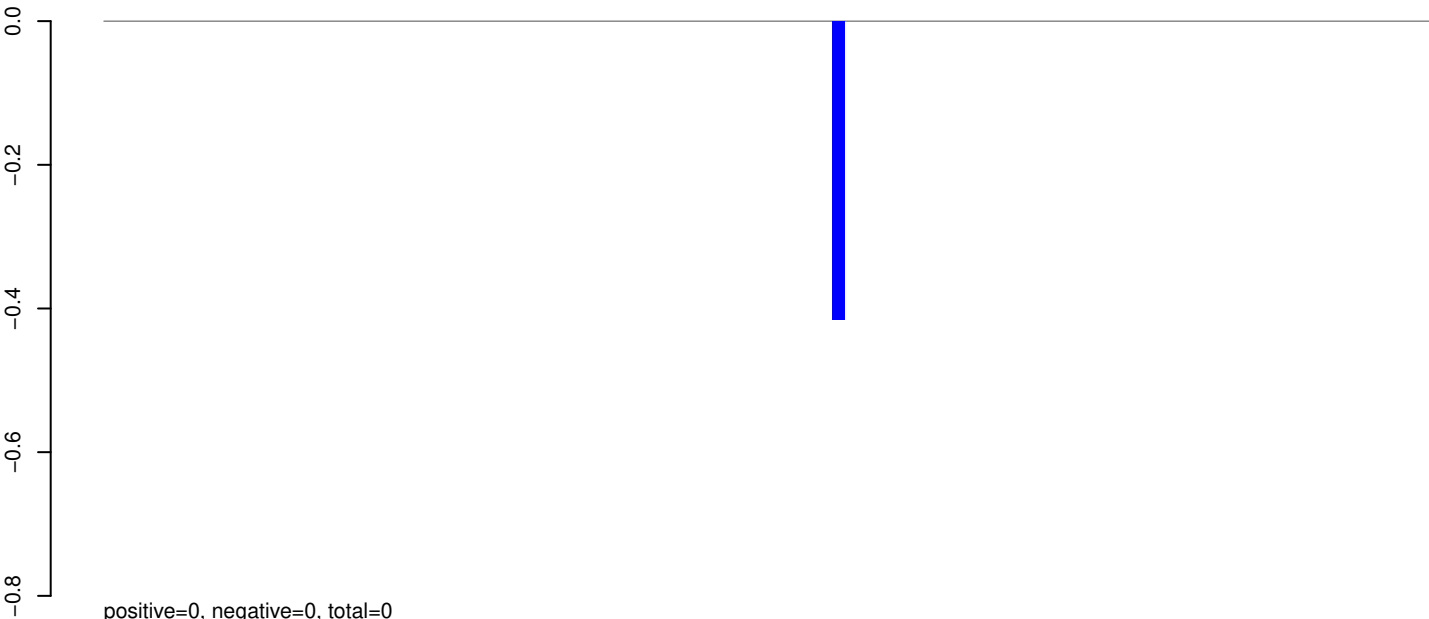

AeAeg_Whole_sm_r123_JM.rep

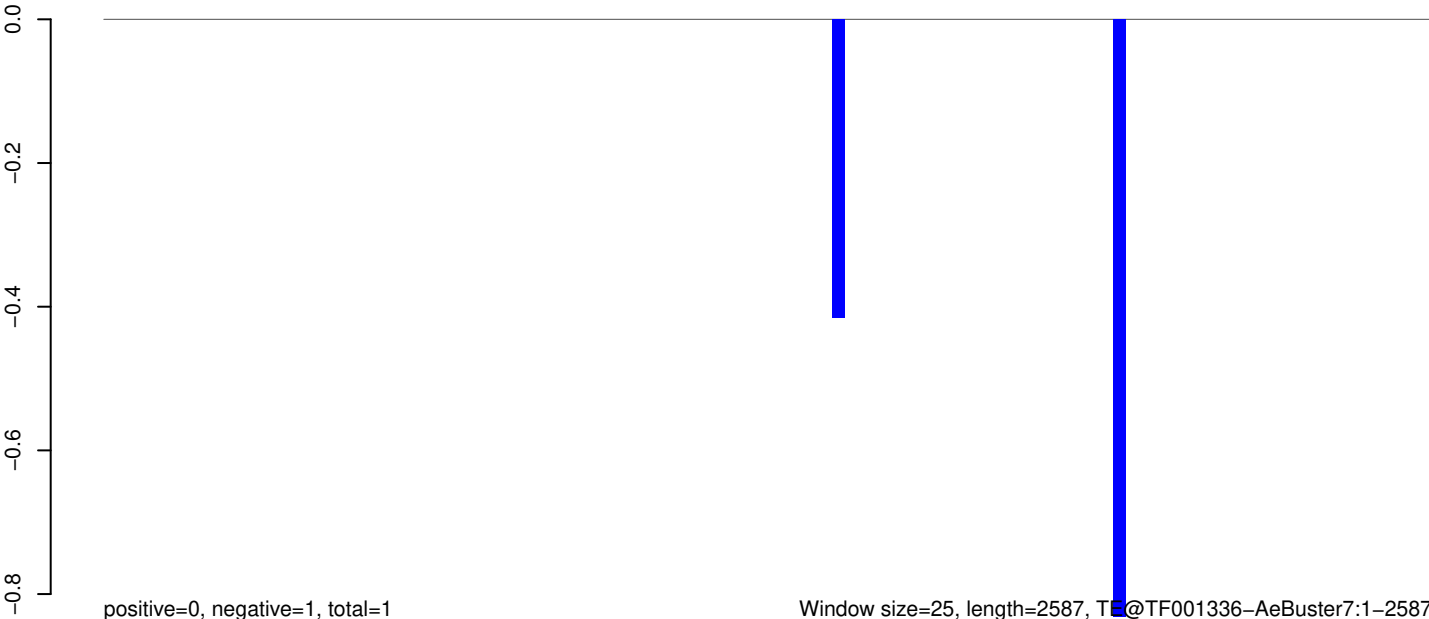

0 500 1000 1500 2000 2500

AeAeg_Whole_sm_r123_JM.18_23.rep

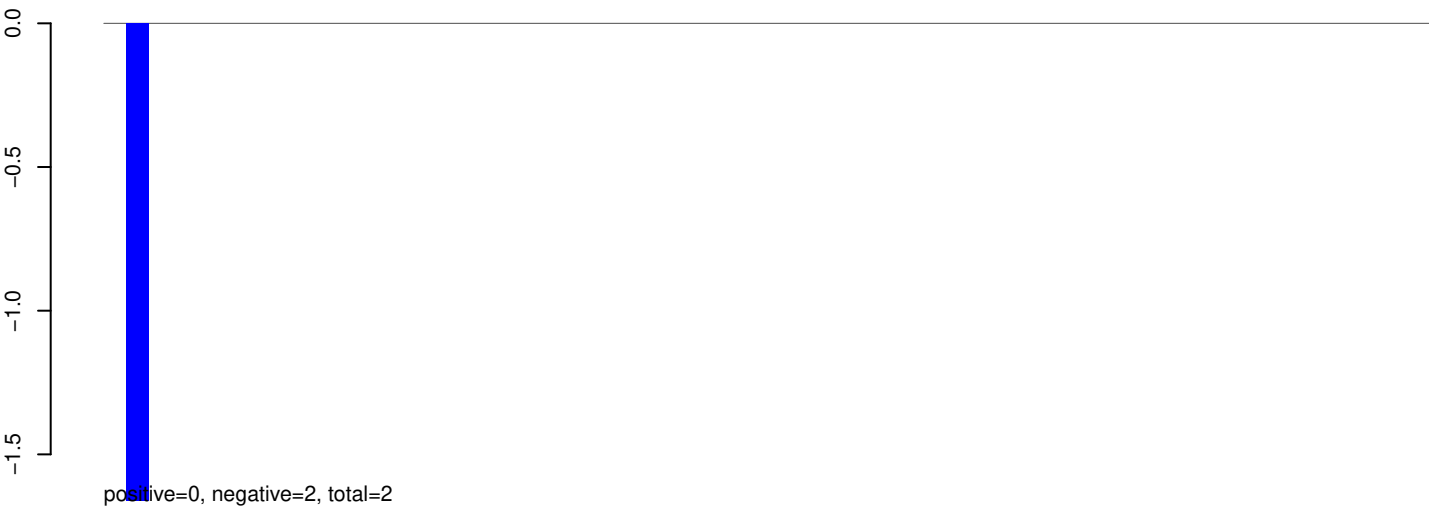

AeAeg_Whole_sm_r123_JM.24_35.rep

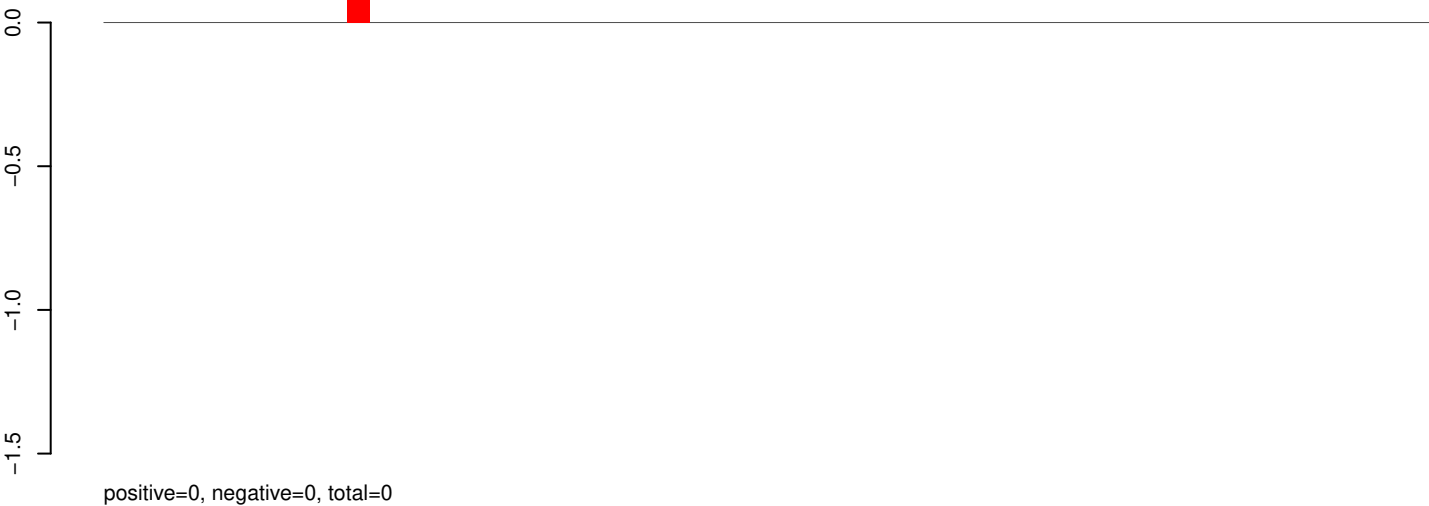

AeAeg_Whole_sm_r123_JM.rep



AeAeg_Whole_sm_r123_JM.18_23.rep

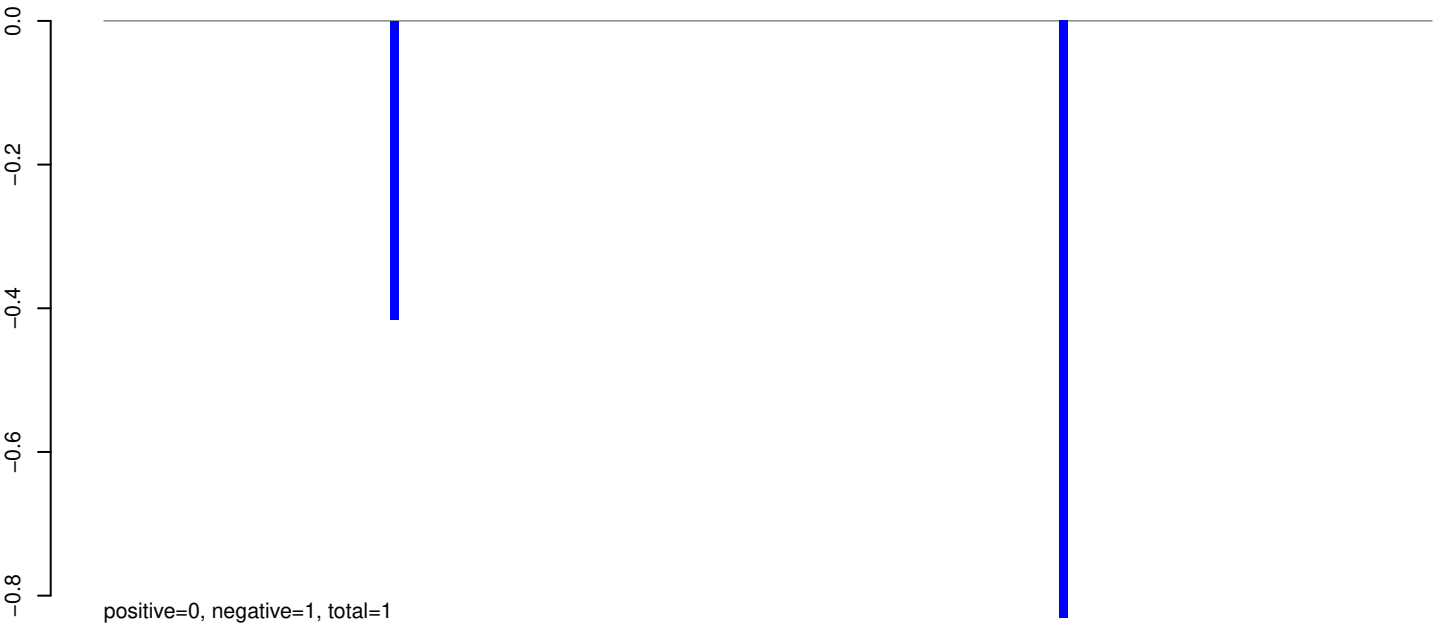

AeAeg_Whole_sm_r123_JM.24_35.rep

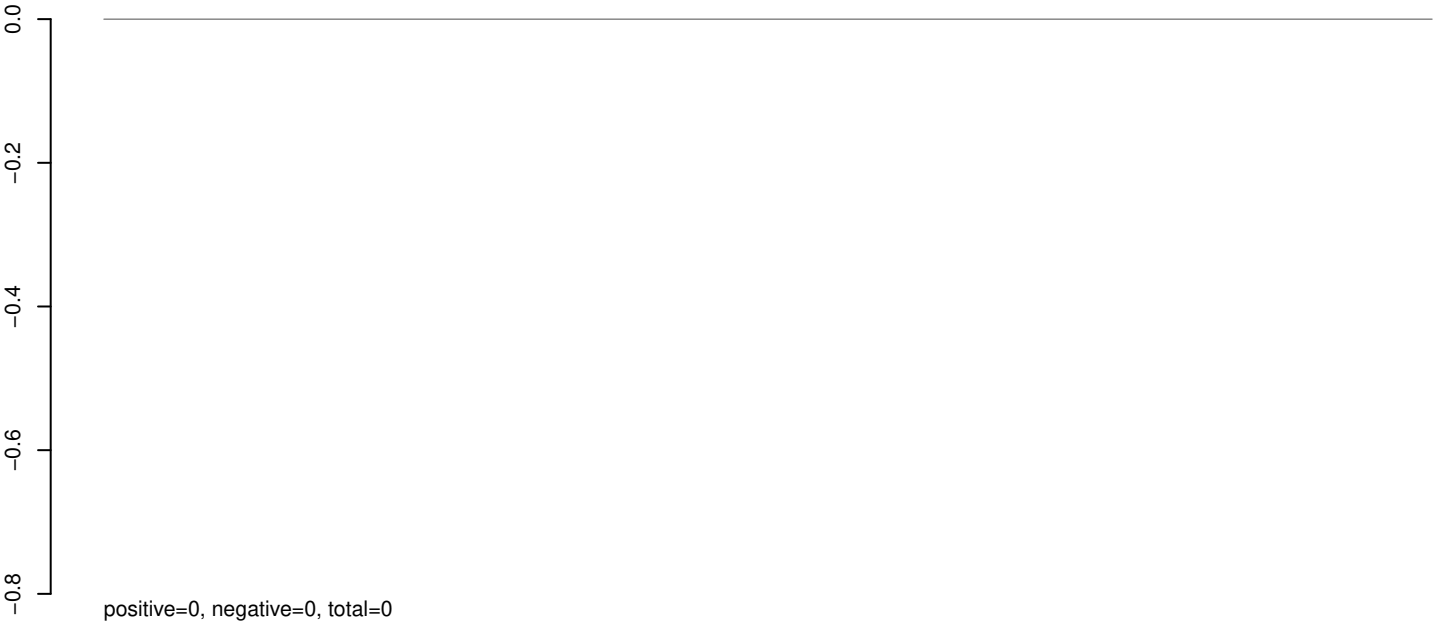

AeAeg_Whole_sm_r123_JM.rep



AeAeg_Whole_sm_r123_JM.18_23.rep

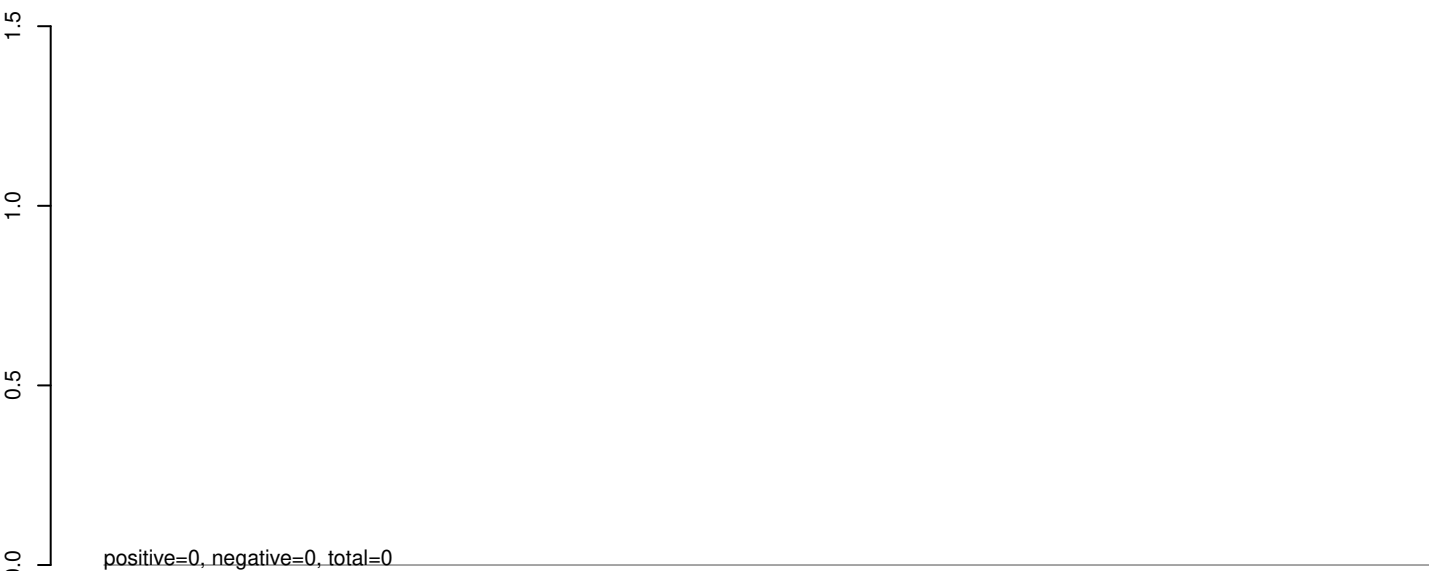

AeAeg_Whole_sm_r123_JM.24_35.rep

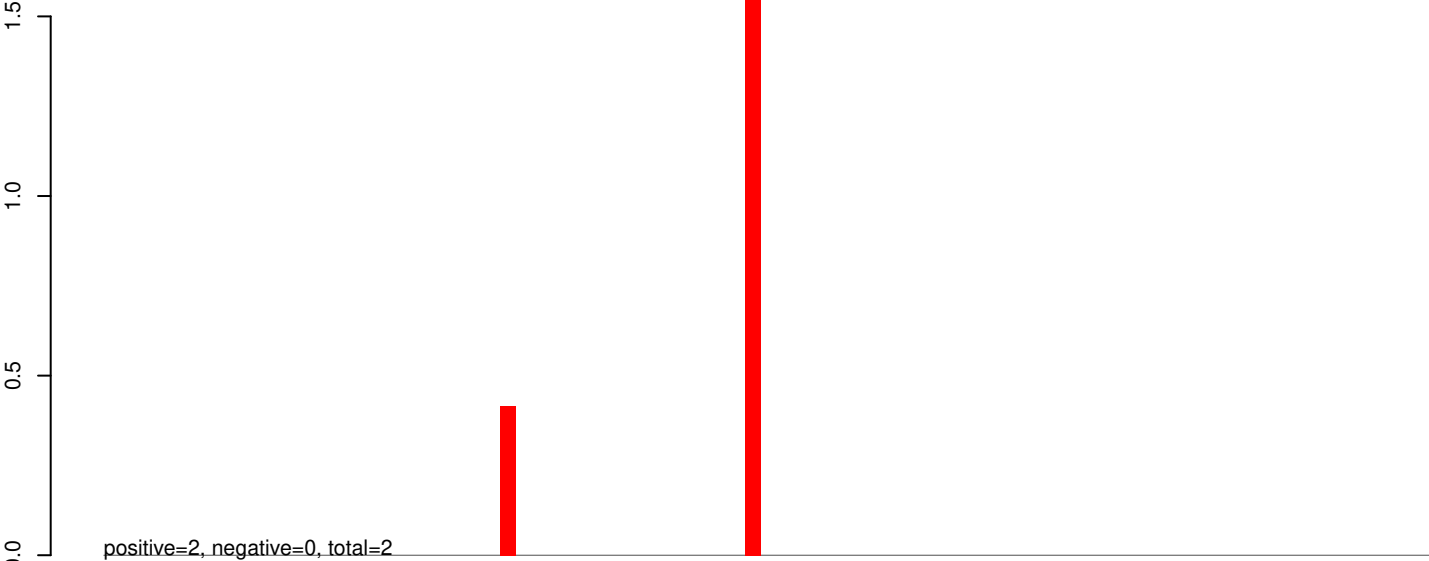

AeAeg_Whole_sm_r123_JM.rep



AeAeg_Whole_sm_r123_JM.18_23.rep

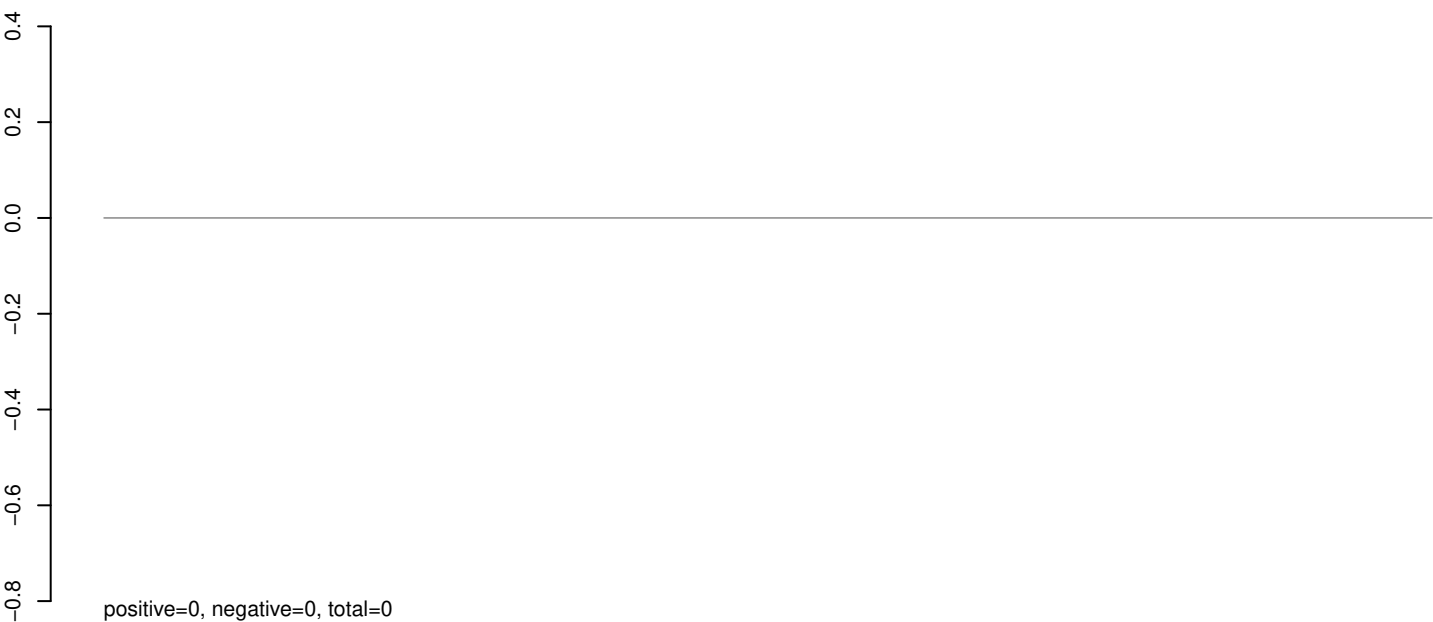

AeAeg_Whole_sm_r123_JM.24_35.rep

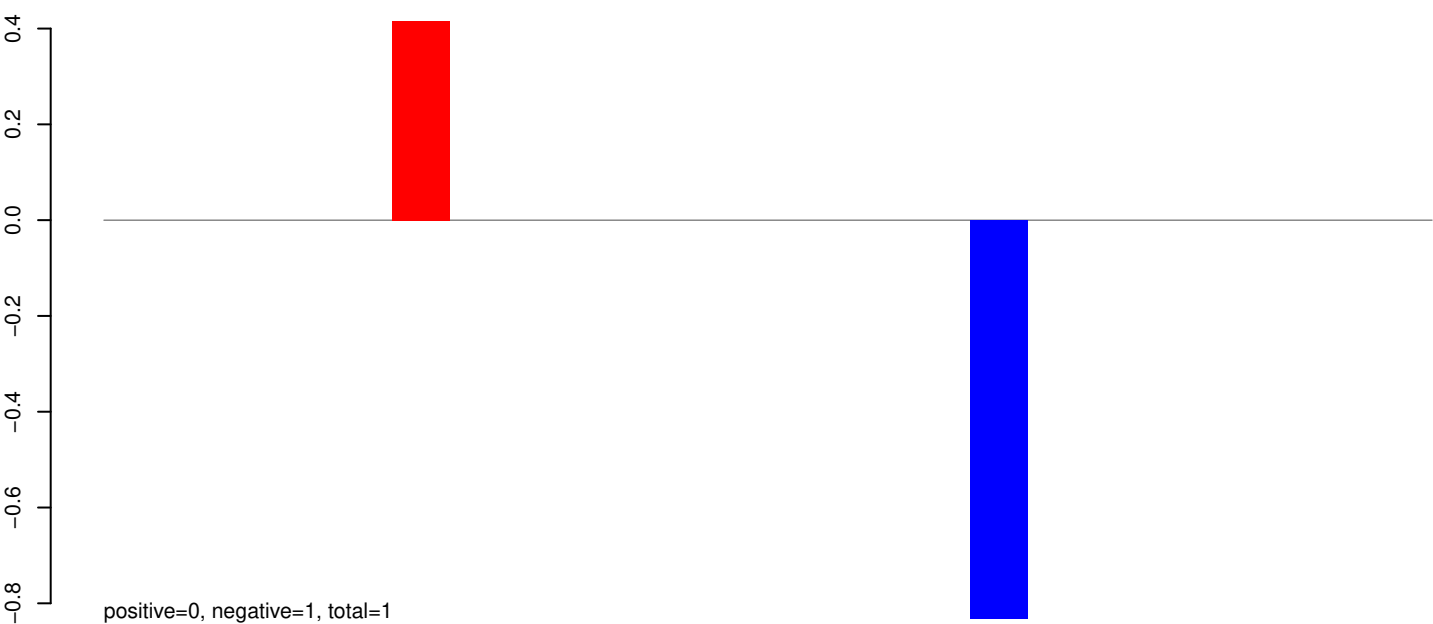

AeAeg_Whole_sm_r123_JM.rep

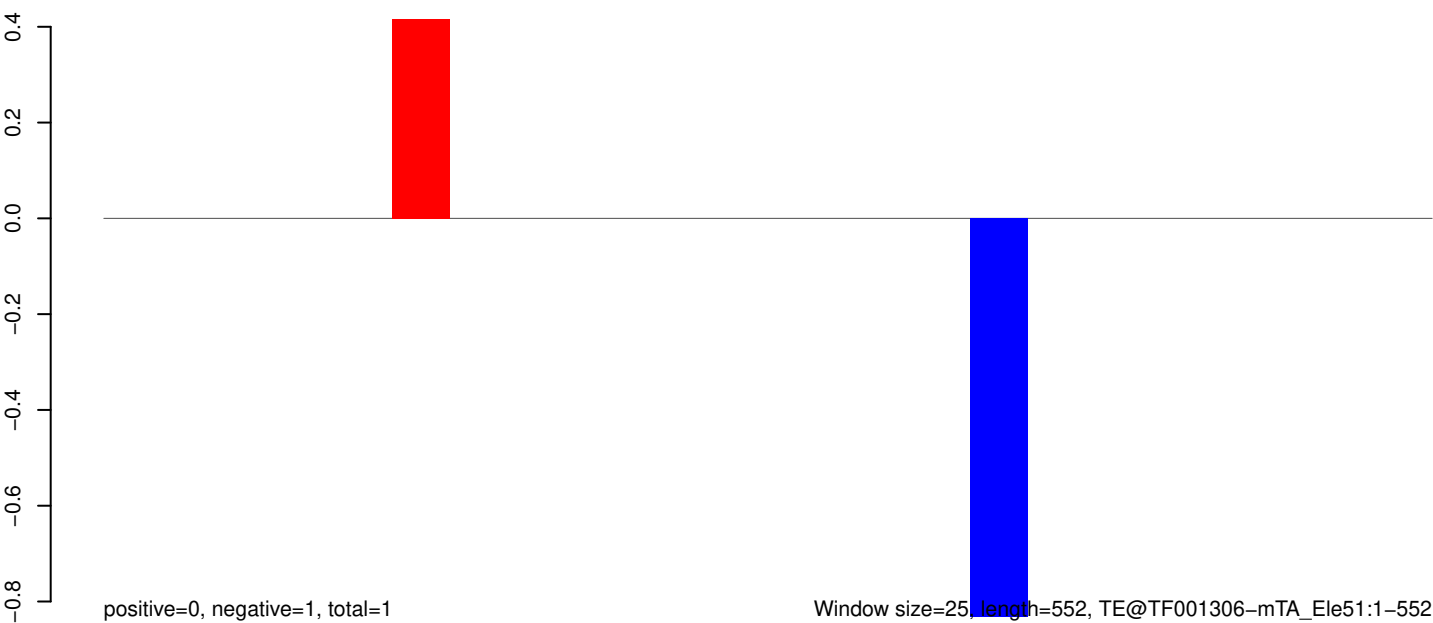

Window size=25, length=552, TE@TF001306-mTA_Ele51:1-552

100 200 300 400 500 600

AeAeg_Whole_sm_r123_JM.18_23.rep

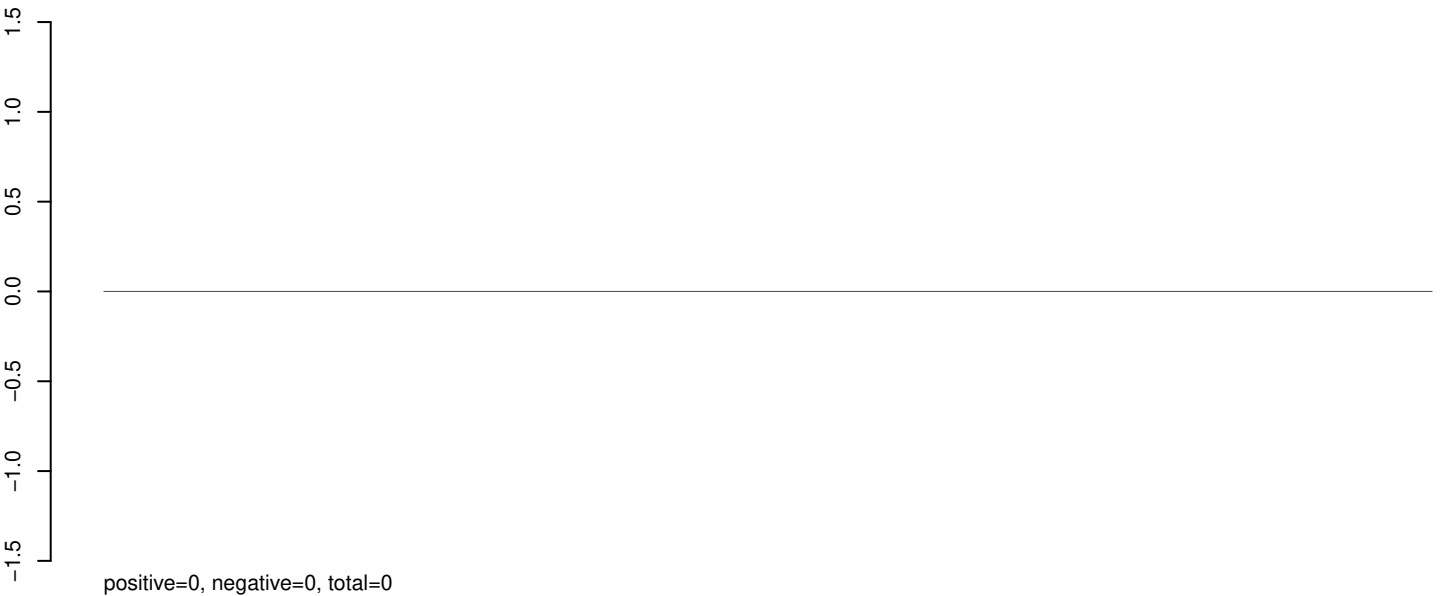

AeAeg_Whole_sm_r123_JM.24_35.rep

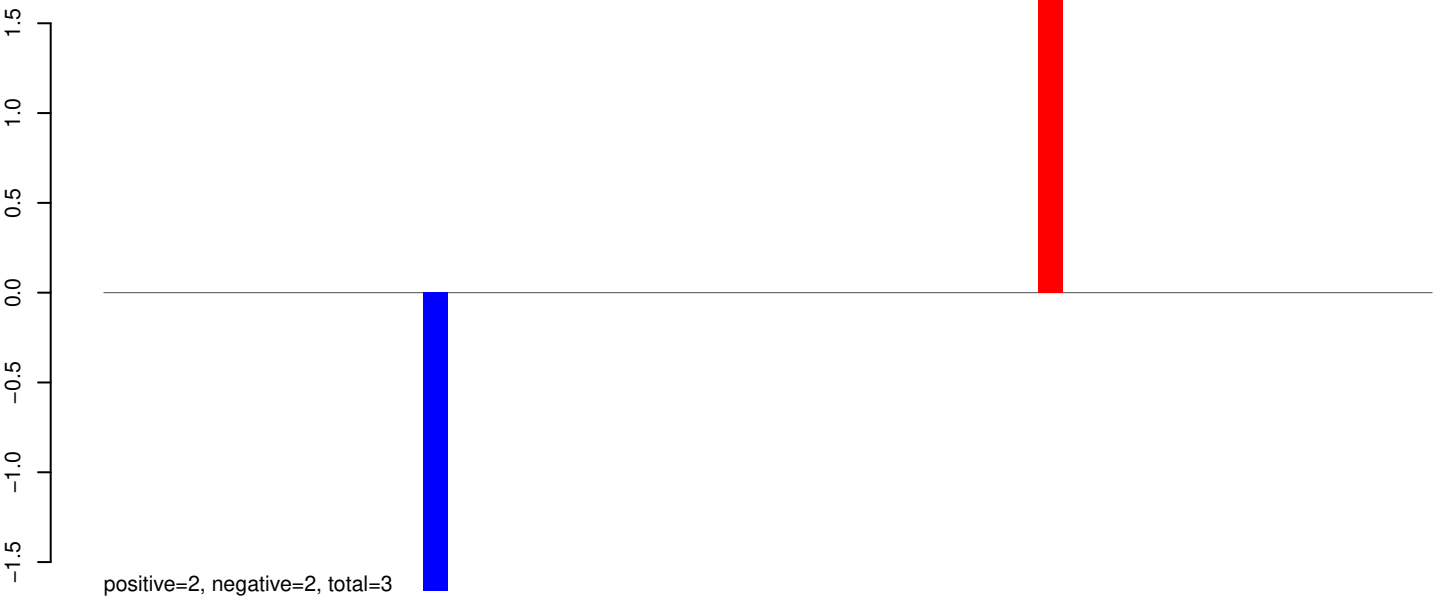

AeAeg_Whole_sm_r123_JM.rep

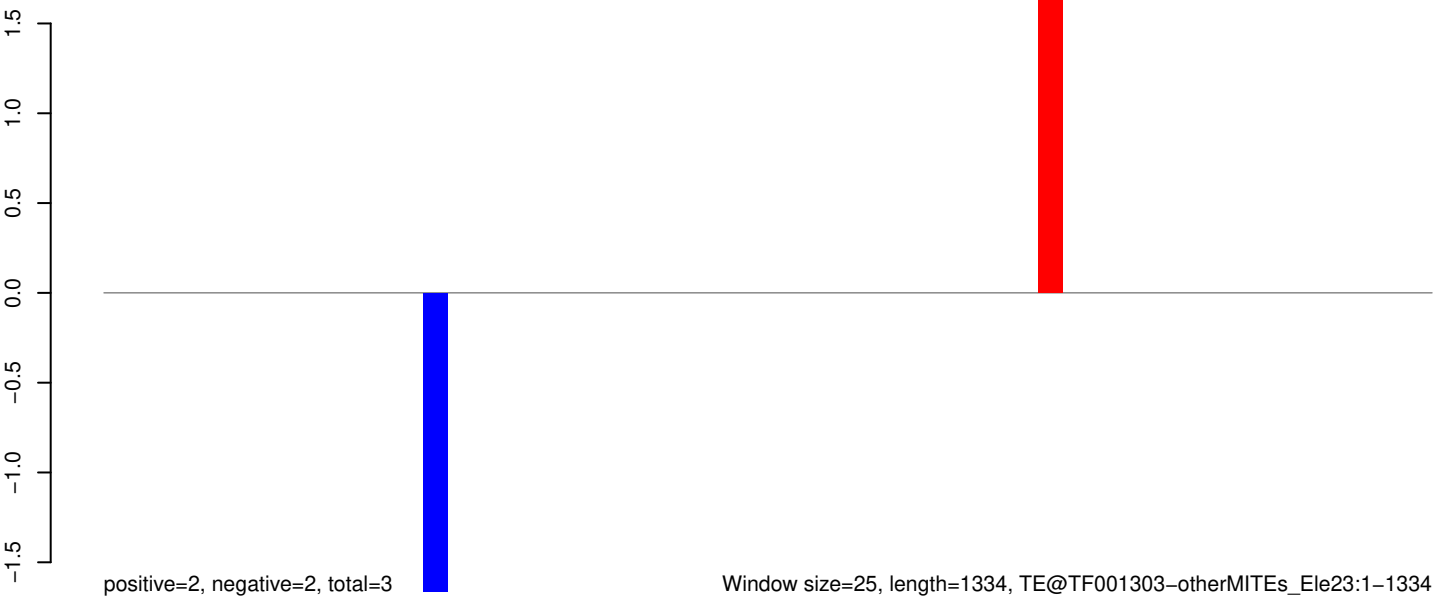

AeAeg_Whole_sm_r123_JM.18_23.rep

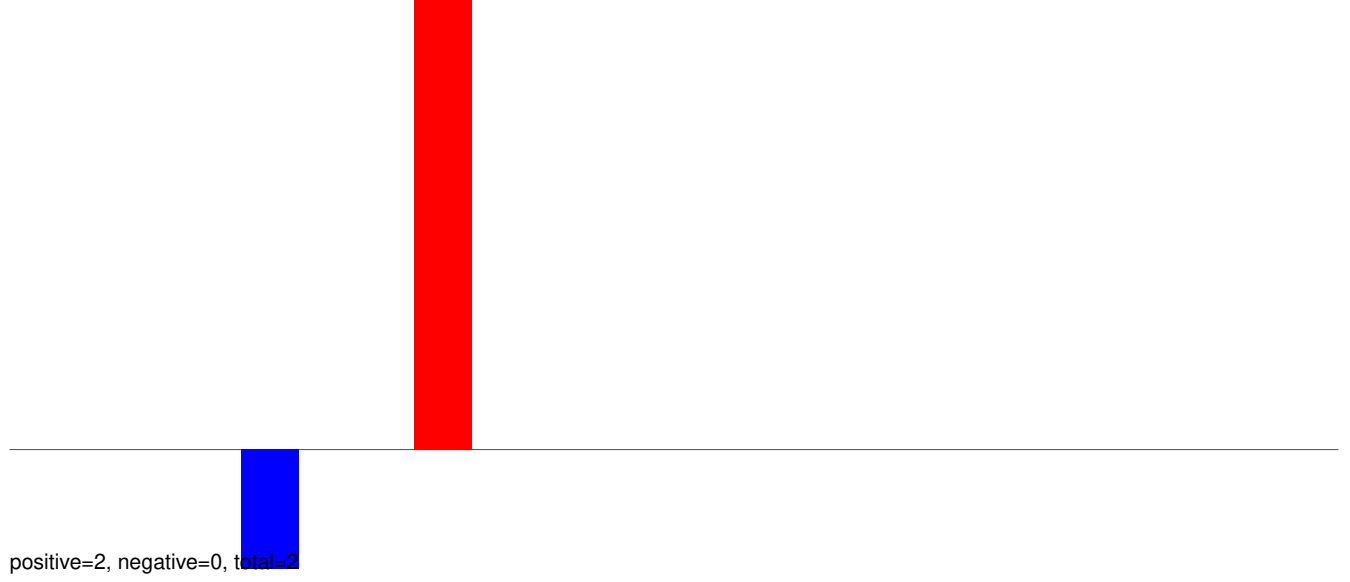

AeAeg_Whole_sm_r123_JM.24_35.rep

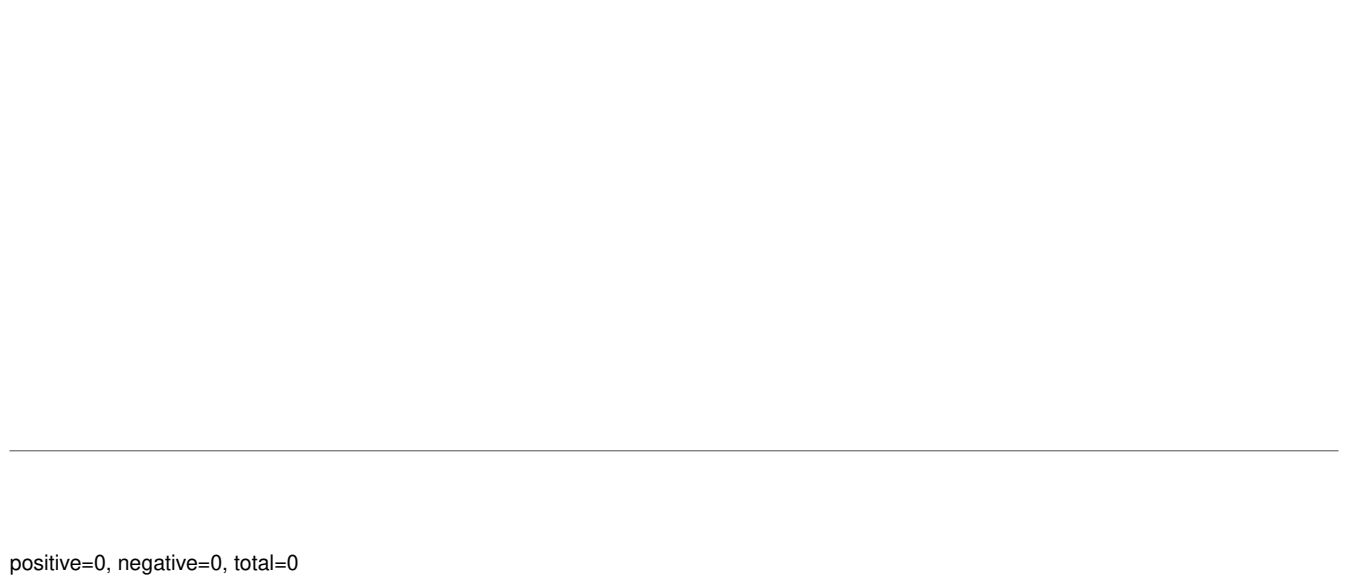

AeAeg_Whole_sm_r123_JM.rep

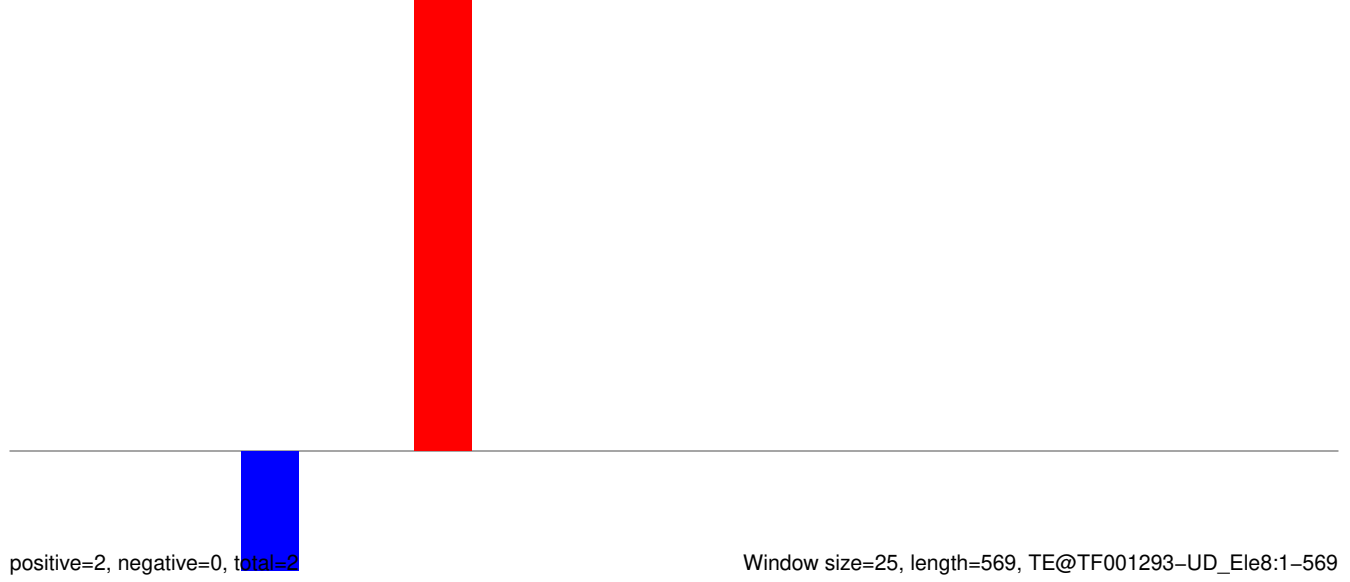

AeAeg_Whole_sm_r123_JM.18_23.rep

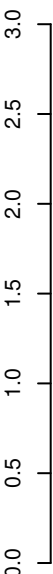

positive=0, negative=0, total=0

AeAeg_Whole_sm_r123_JM.24_35.rep

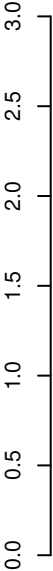

positive=5, negative=0, total=5

AeAeg_Whole_sm_r123_JM.rep

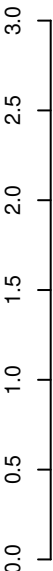

positive=5, negative=0, total=5

Window size=25, length=840, TE@TF001290-otherMITEs_Ele16:1-840

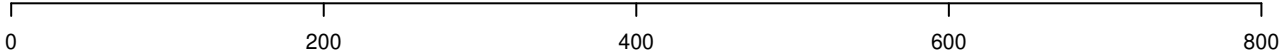

AeAeg_Whole_sm_r123_JM.18_23.rep

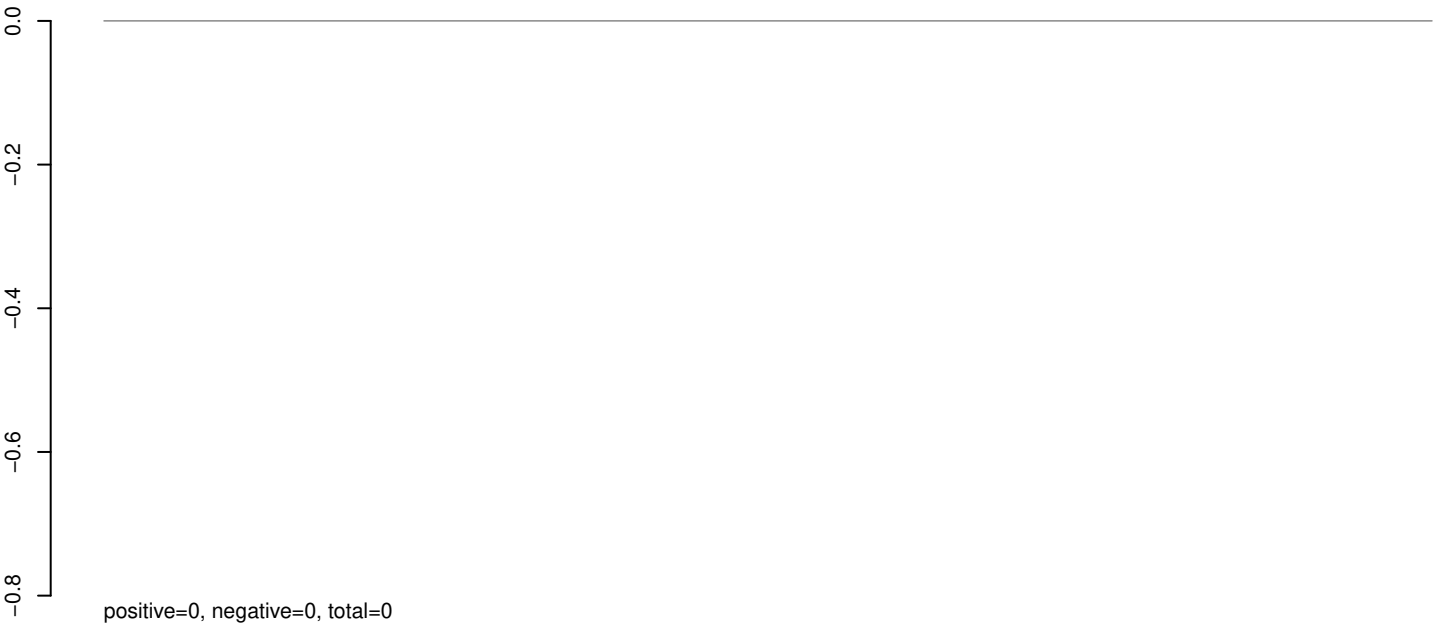

AeAeg_Whole_sm_r123_JM.24_35.rep

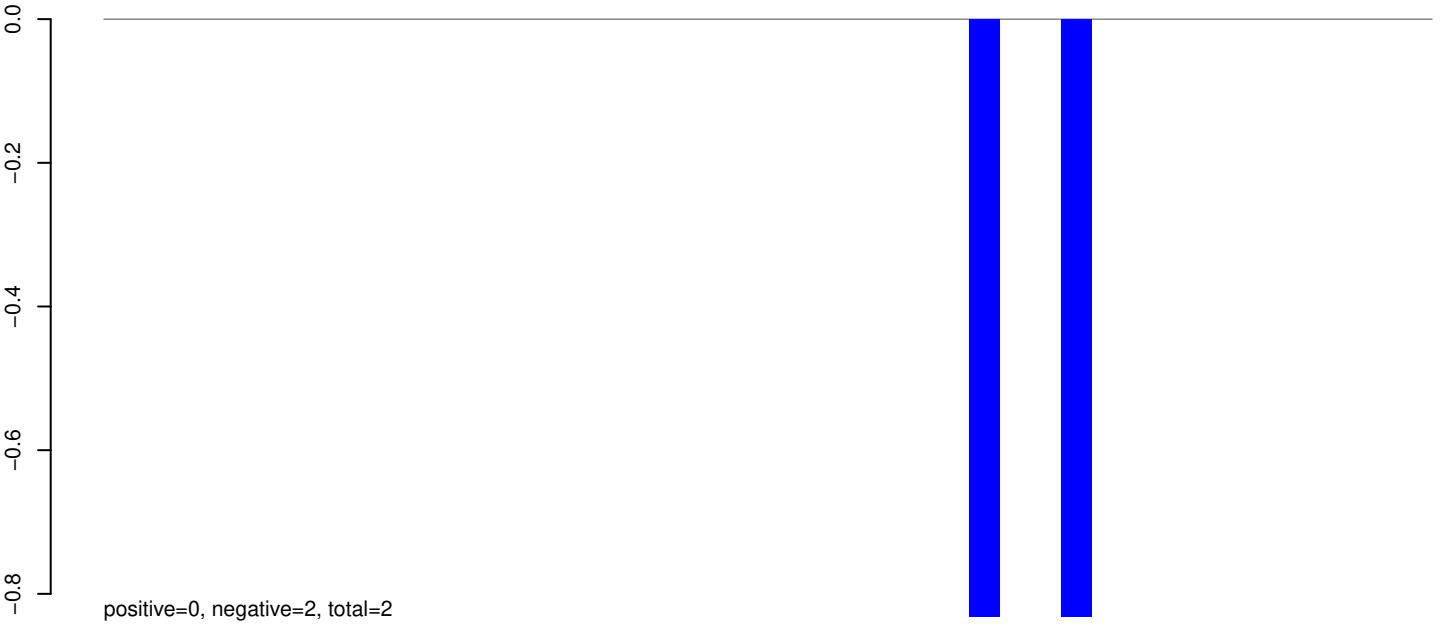

AeAeg_Whole_sm_r123_JM.rep

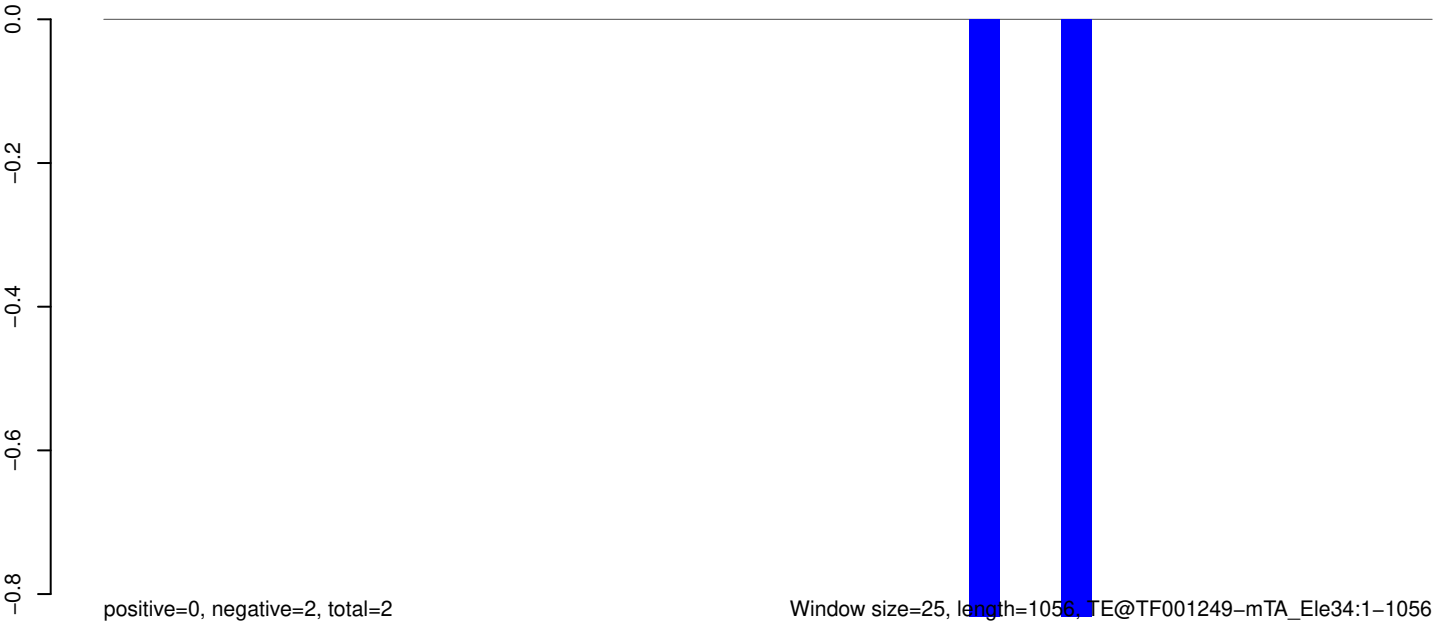

0 200 400 600 800 1000

AeAeg_Whole_sm_r123_JM.18_23.rep

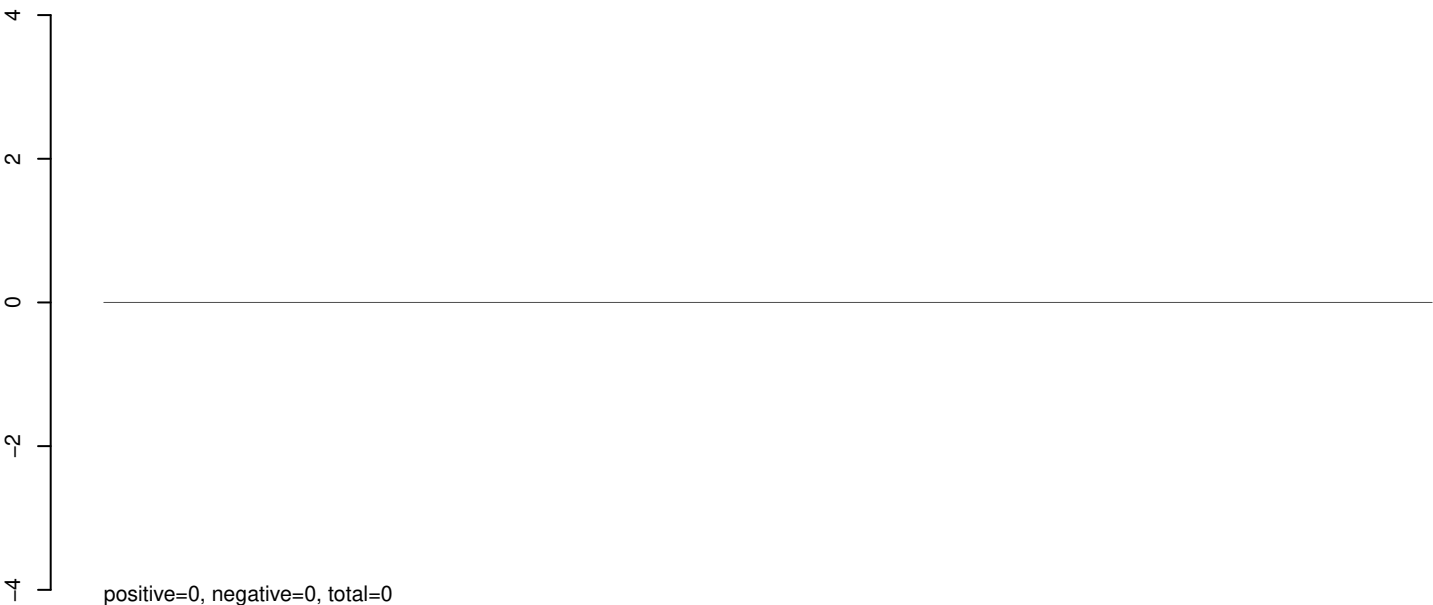

AeAeg_Whole_sm_r123_JM.24_35.rep

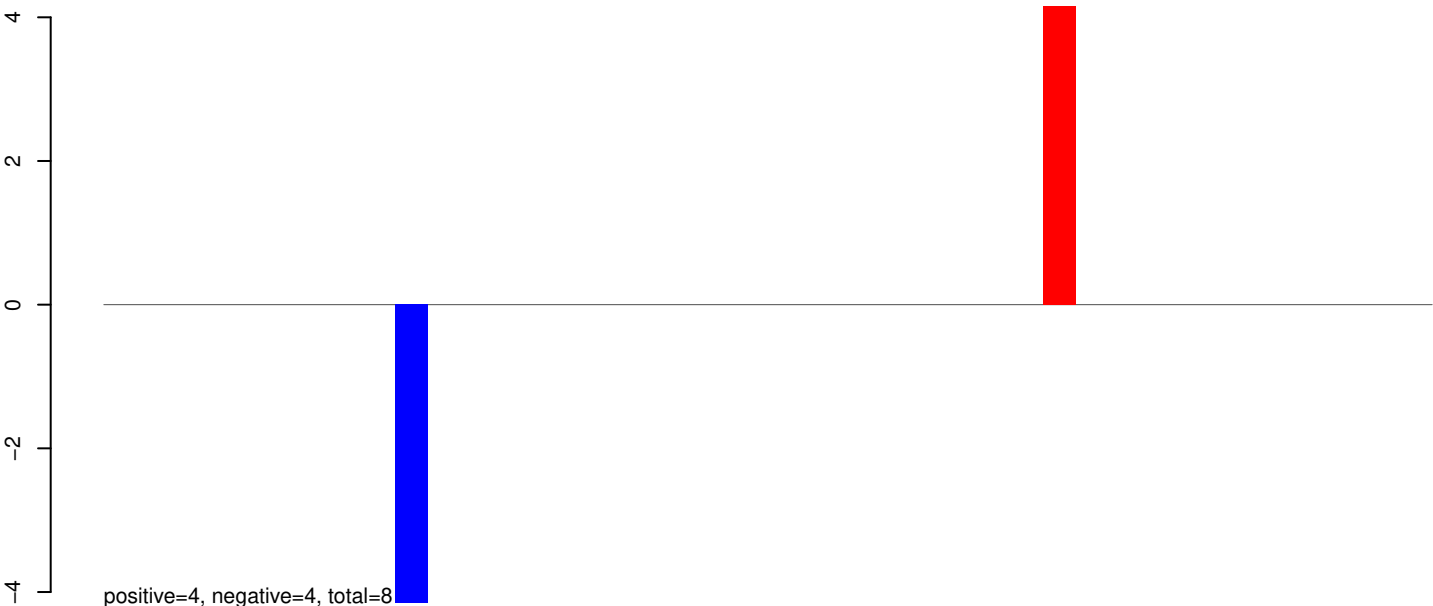

AeAeg_Whole_sm_r123_JM.rep

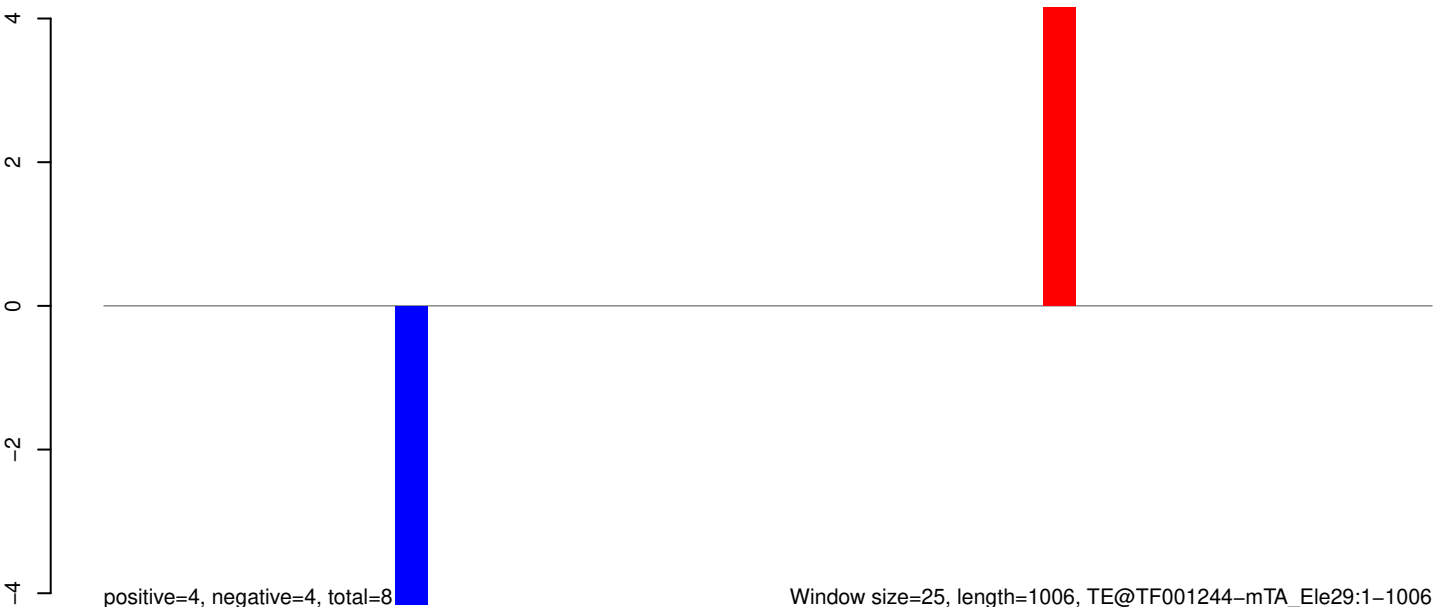

AeAeg_Whole_sm_r123_JM.18_23.rep

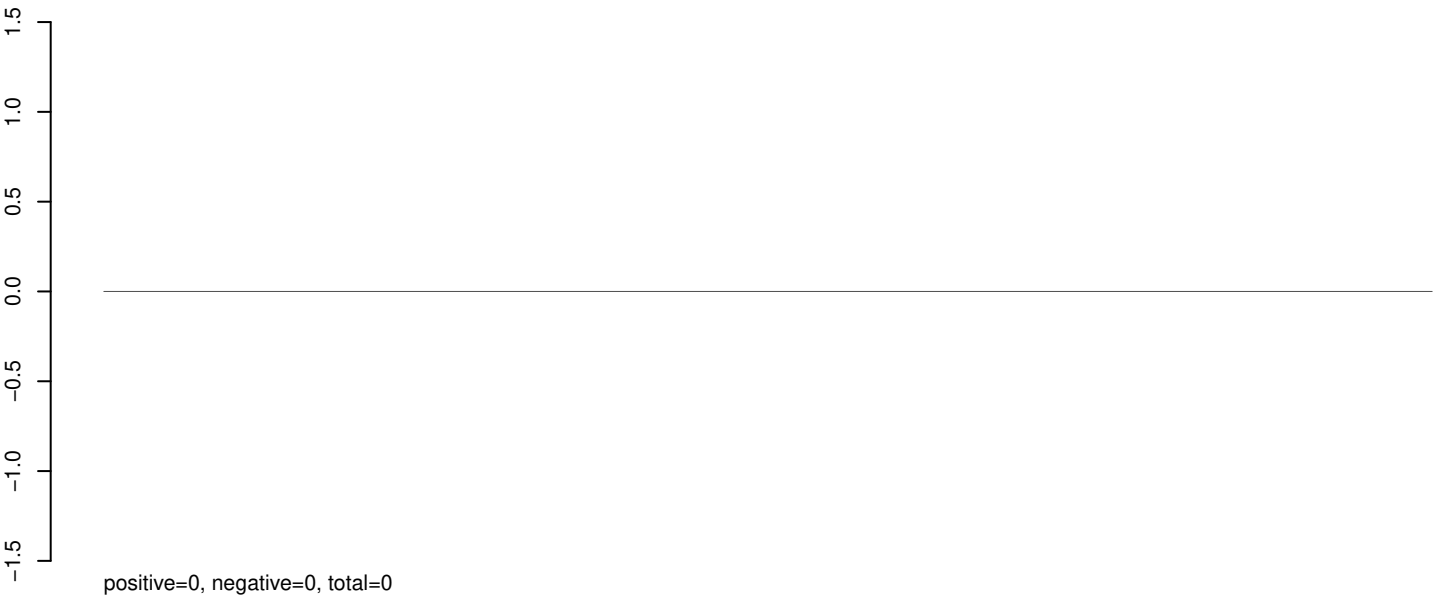

AeAeg_Whole_sm_r123_JM.24_35.rep

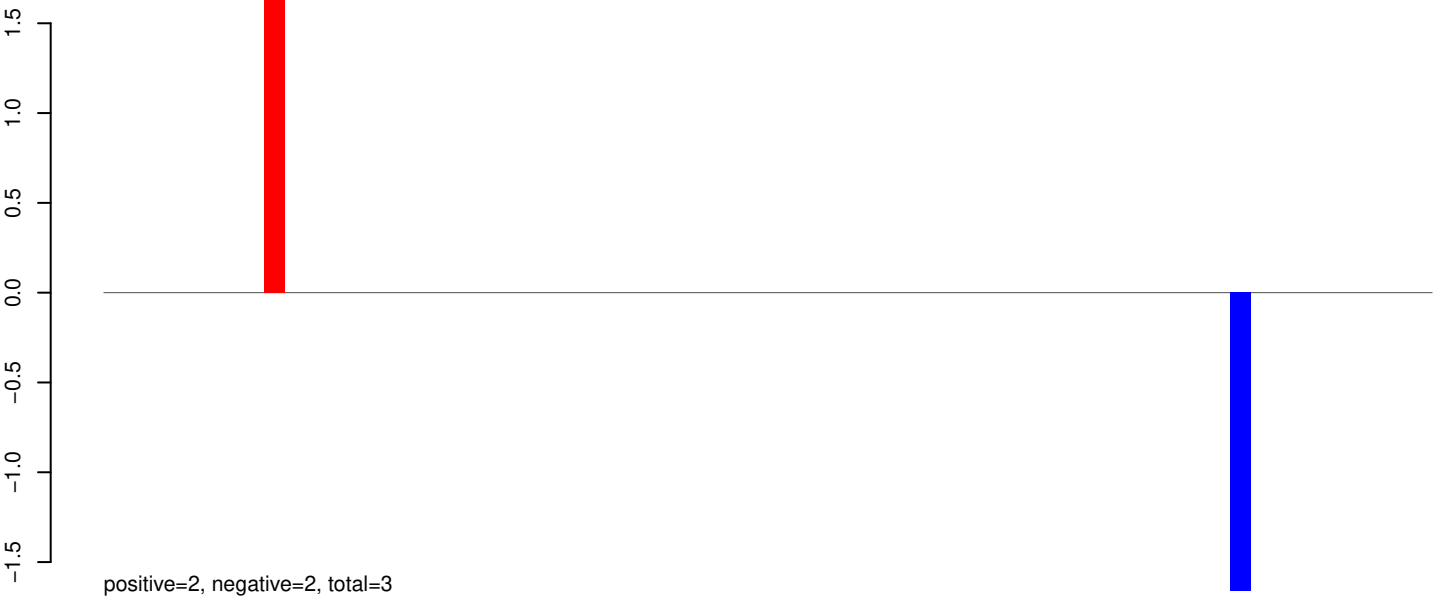

AeAeg_Whole_sm_r123_JM.rep



Window size=25, length=1645, TE@TF001239_mTA_Ele24:1-1645

0 500 1000 1500

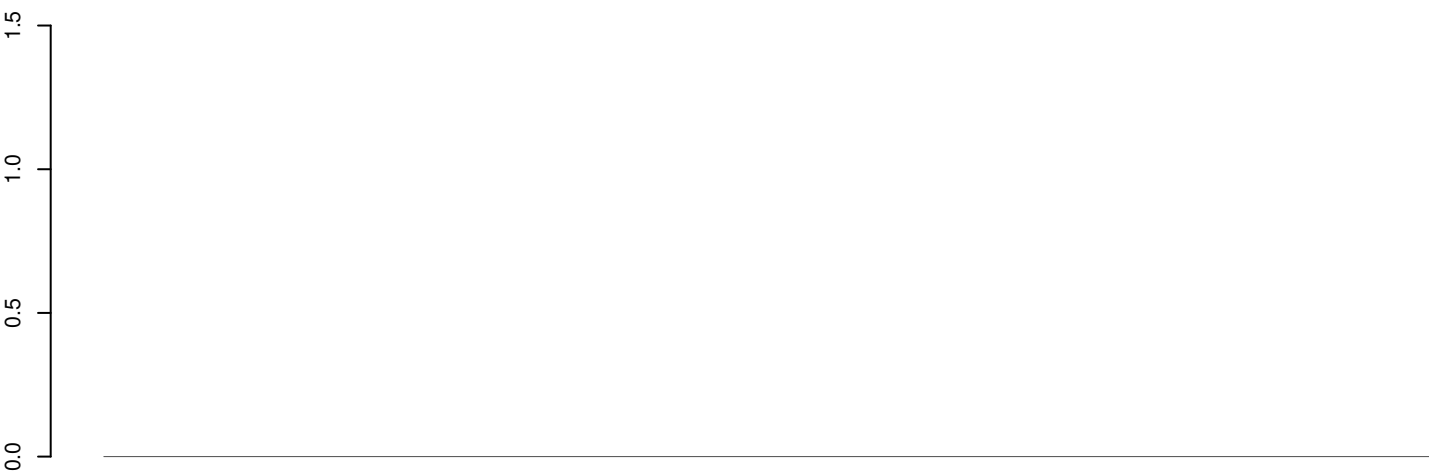

positive=0, negative=0, total=0

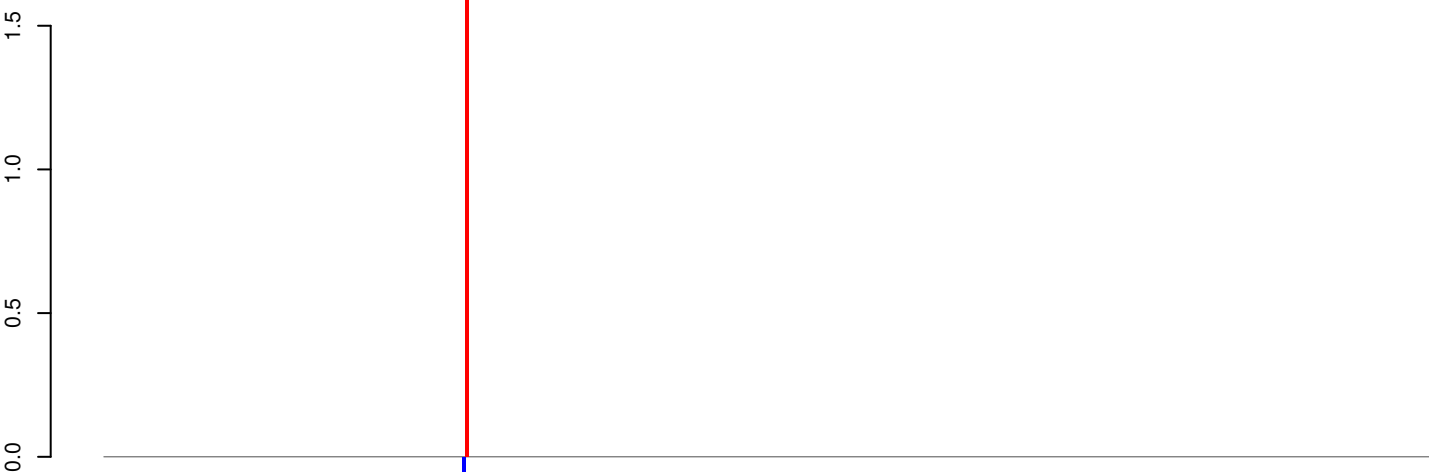

positive=2, negative=0, total=2

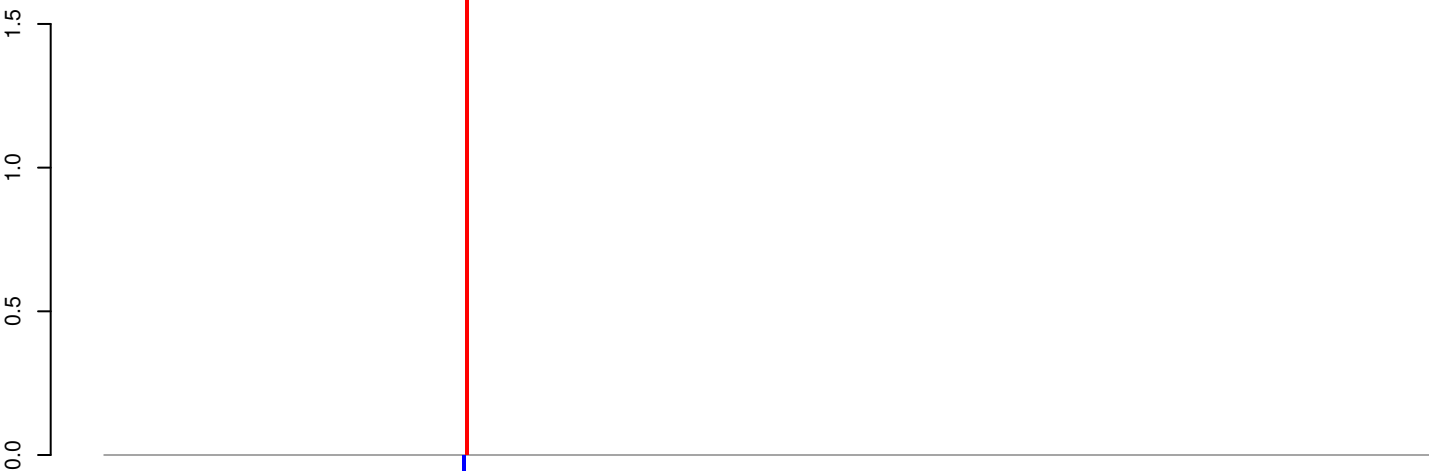

positive=2, negative=0, total=2

AeAeg_Whole_sm_r123_JM.18_23.rep

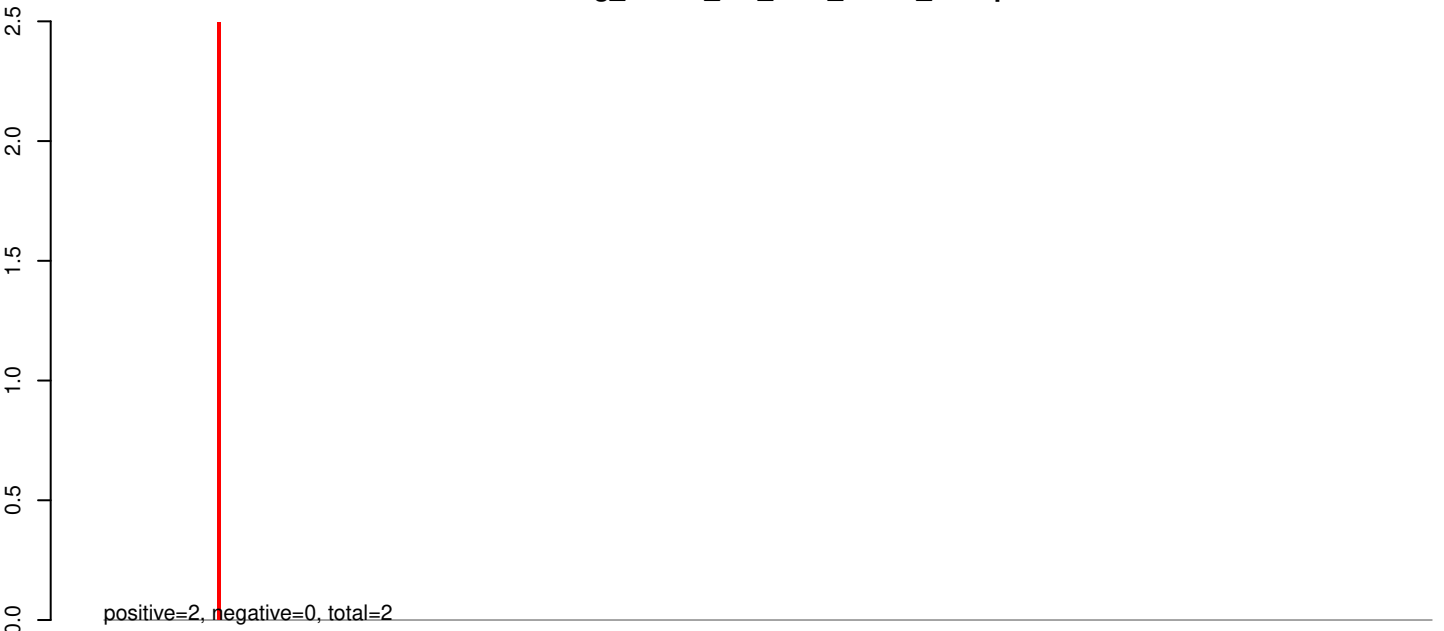

AeAeg_Whole_sm_r123_JM.24_35.rep

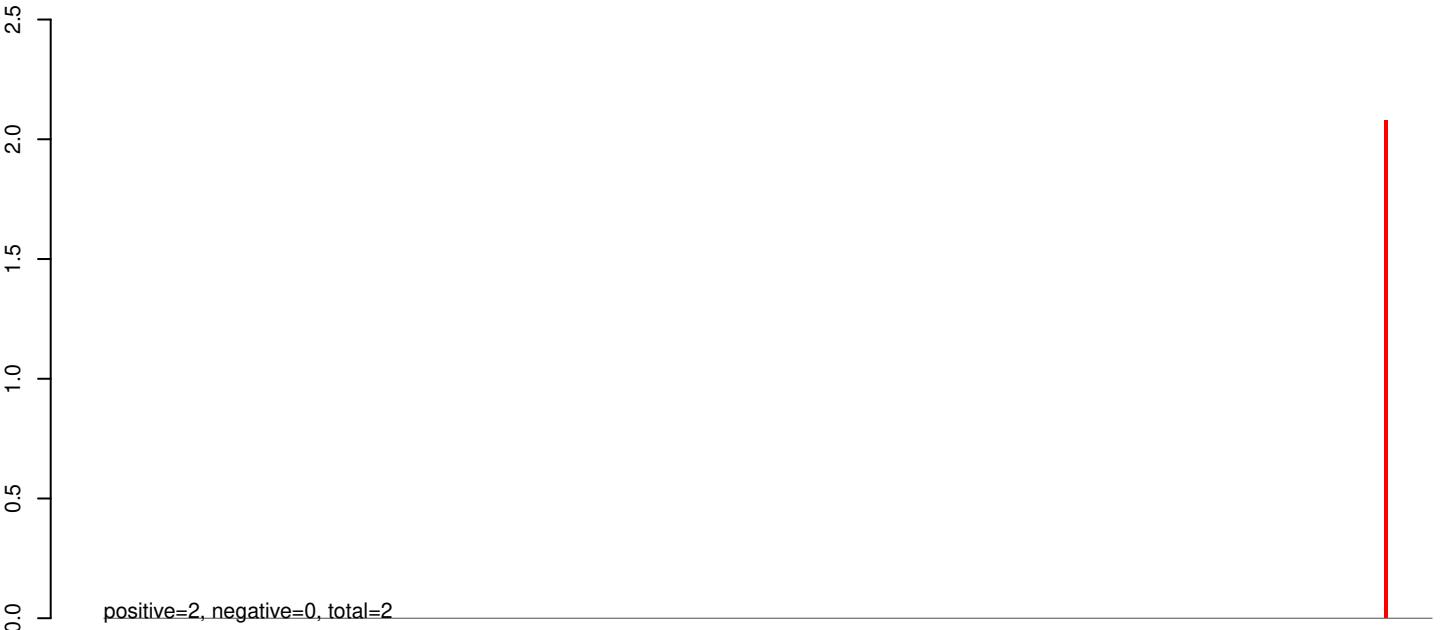

AeAeg_Whole_sm_r123_JM.rep

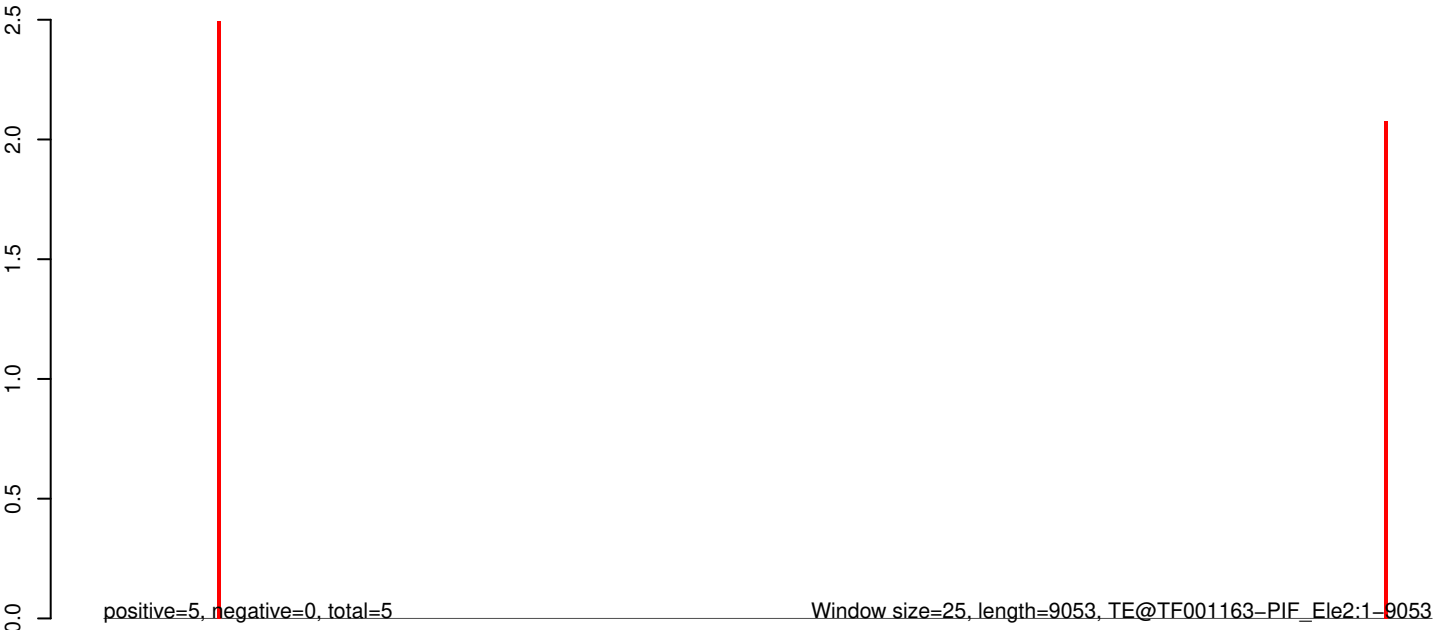

0 2000 4000 6000 8000

AeAeg_Whole_sm_r123_JM.18_23.rep

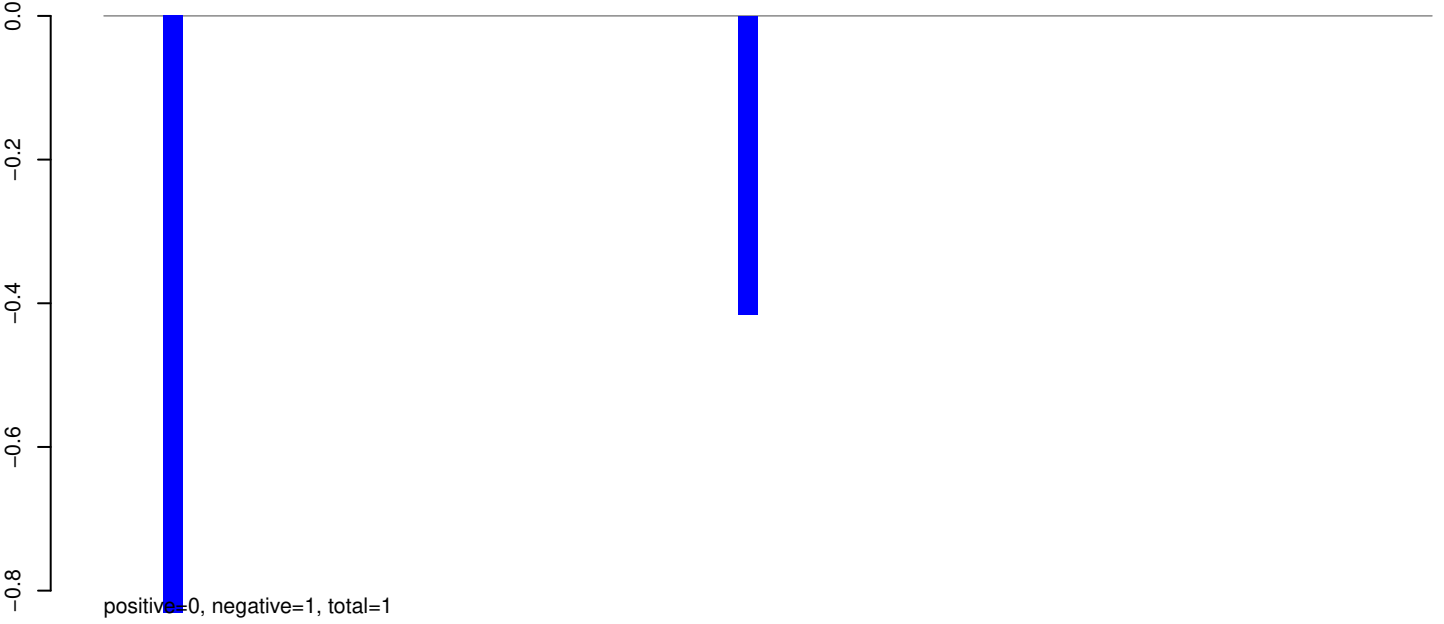

AeAeg_Whole_sm_r123_JM.24_35.rep

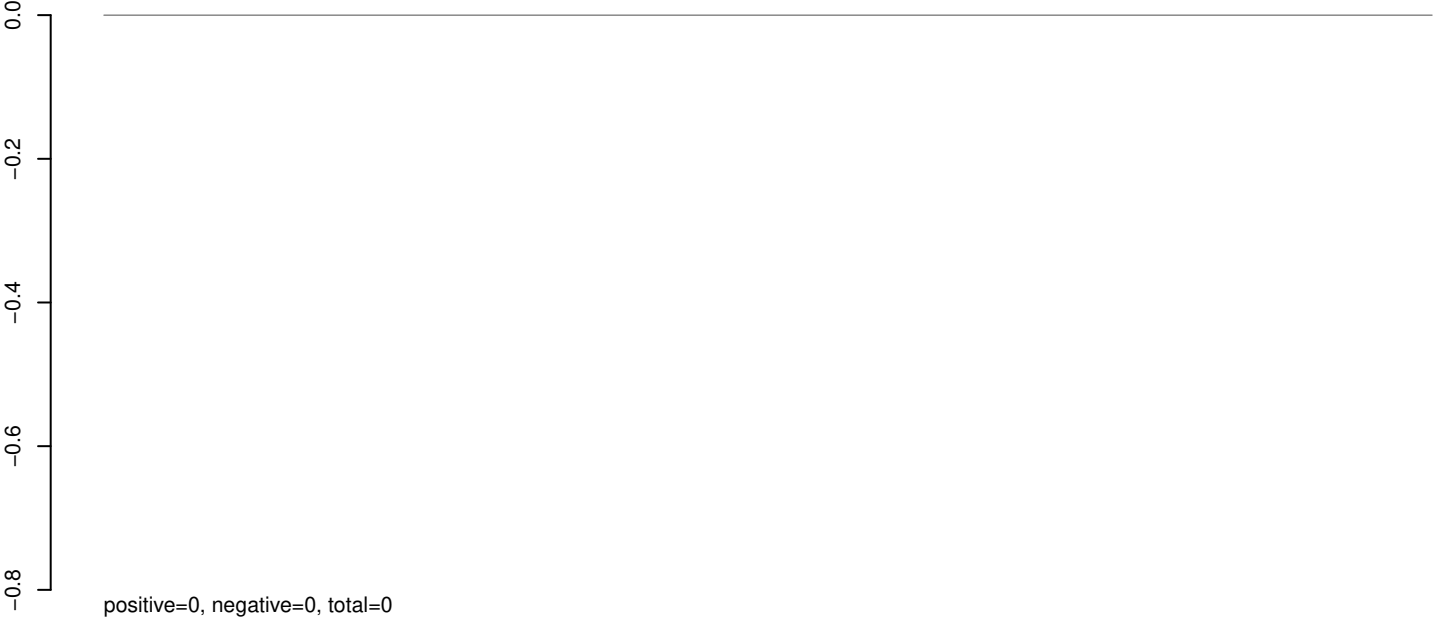

AeAeg_Whole_sm_r123_JM.rep

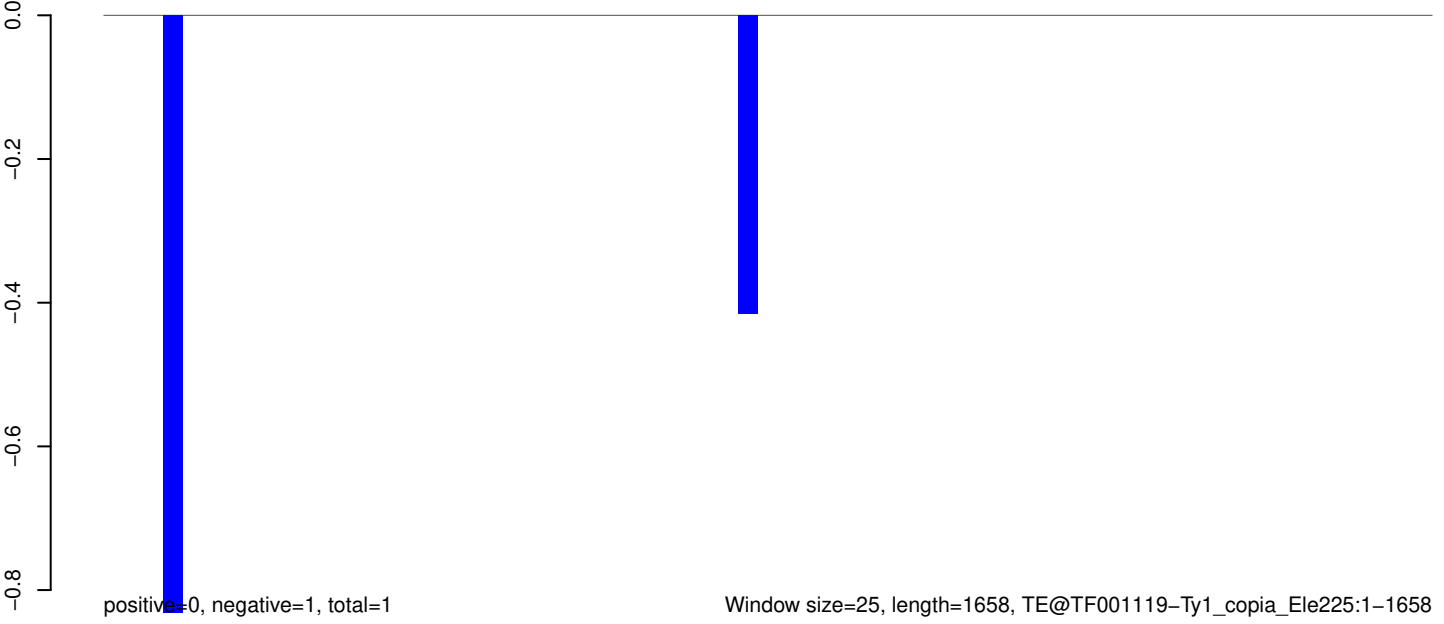

Window size=25, length=1658, TE@TF001119-Ty1_copia_Ele225:1-1658

0 500 1000 1500

AeAeg_Whole_sm_r123_JM.18_23.rep

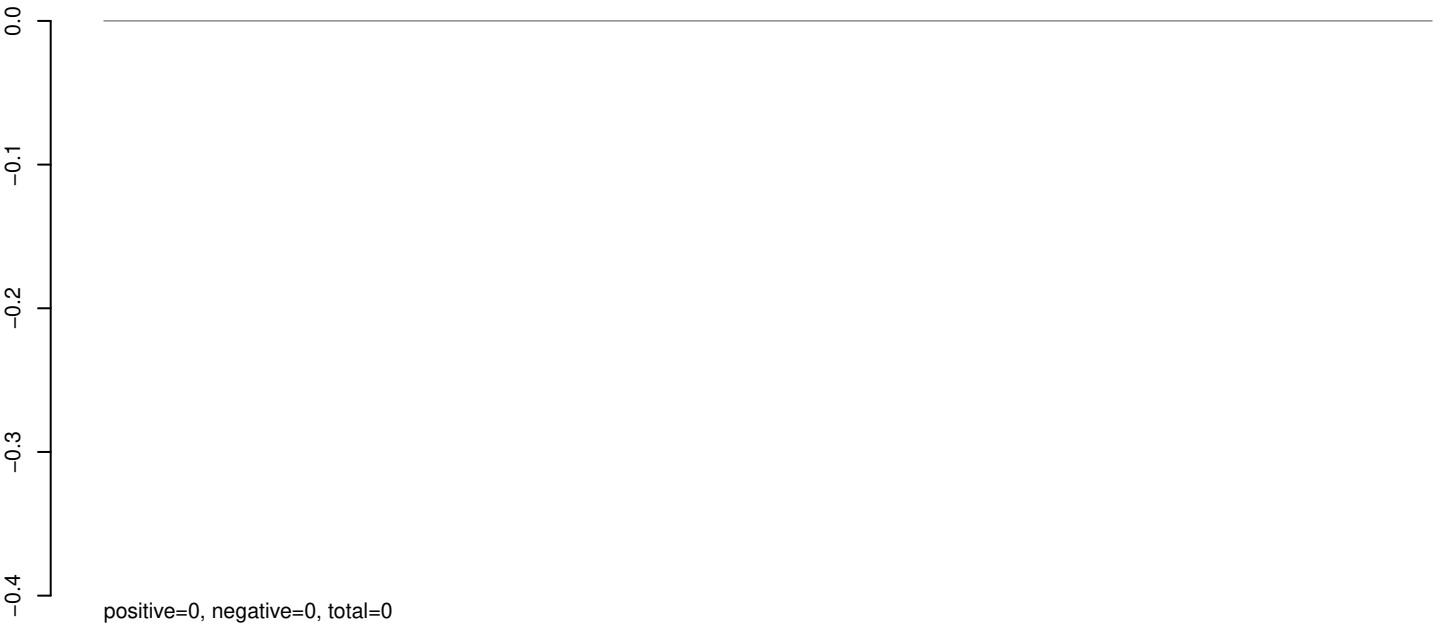

AeAeg_Whole_sm_r123_JM.24_35.rep

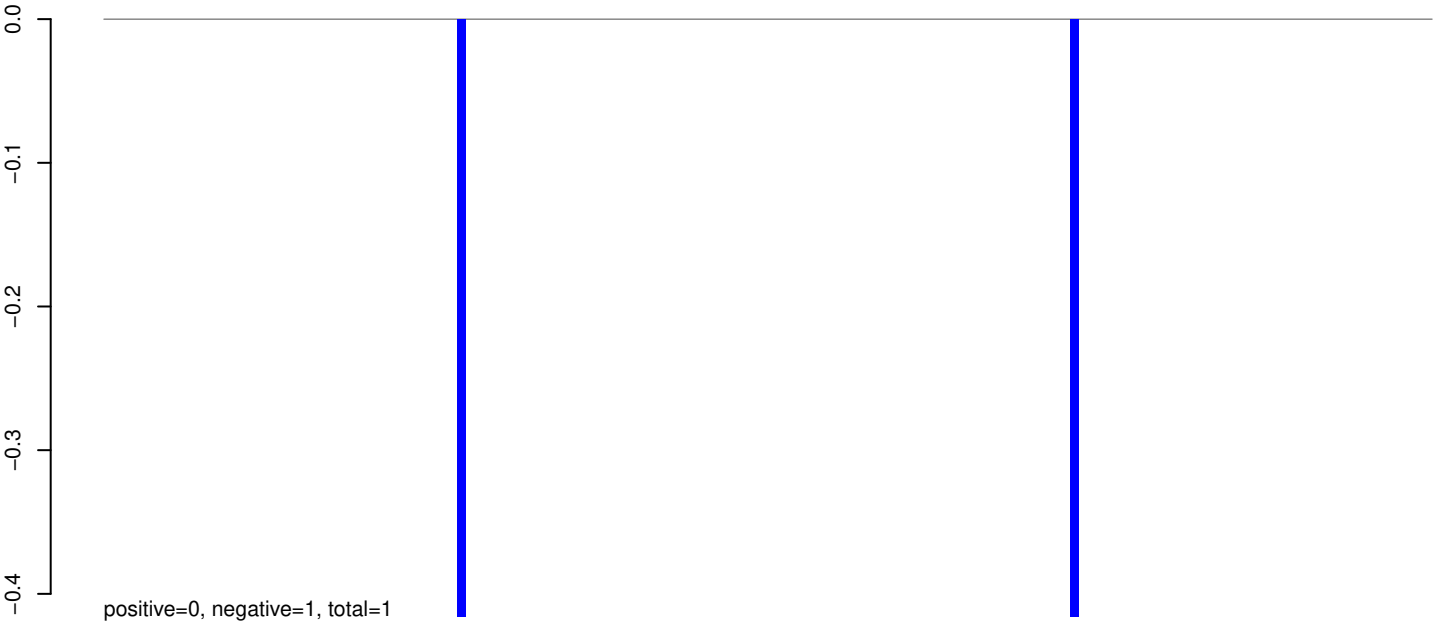

AeAeg_Whole_sm_r123_JM.rep

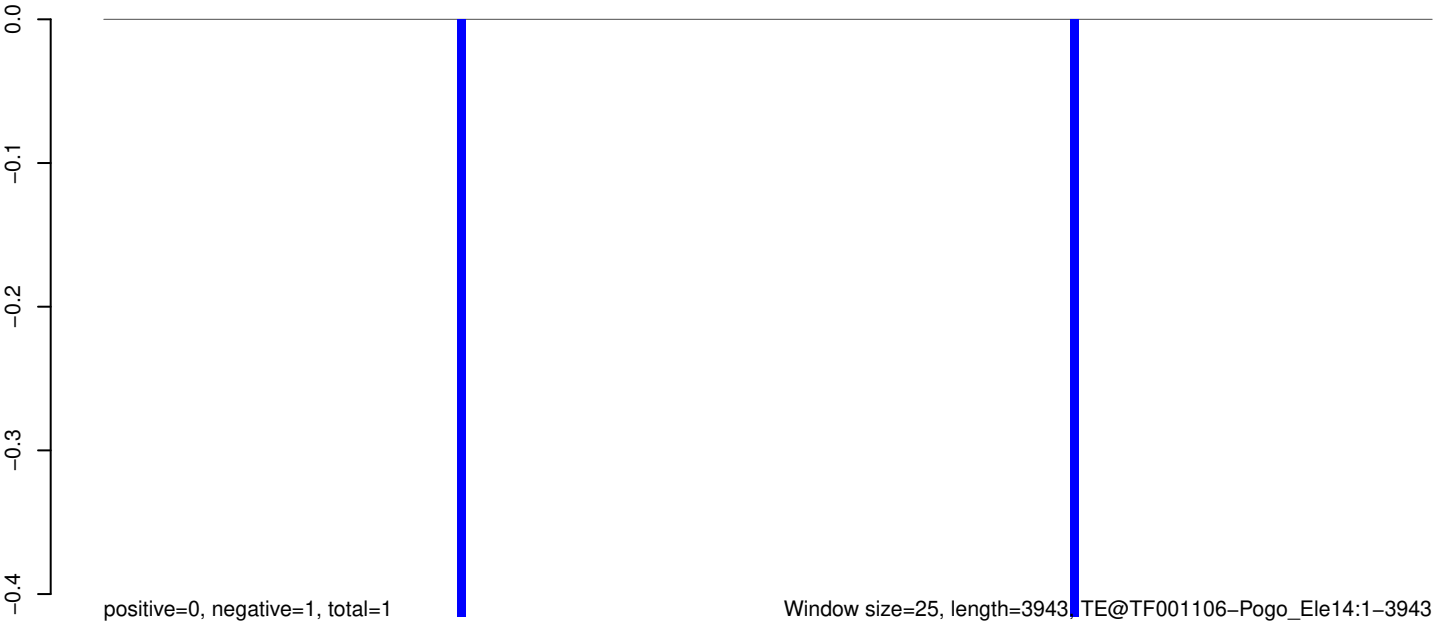

AeAeg_Whole_sm_r123_JM.18_23.rep

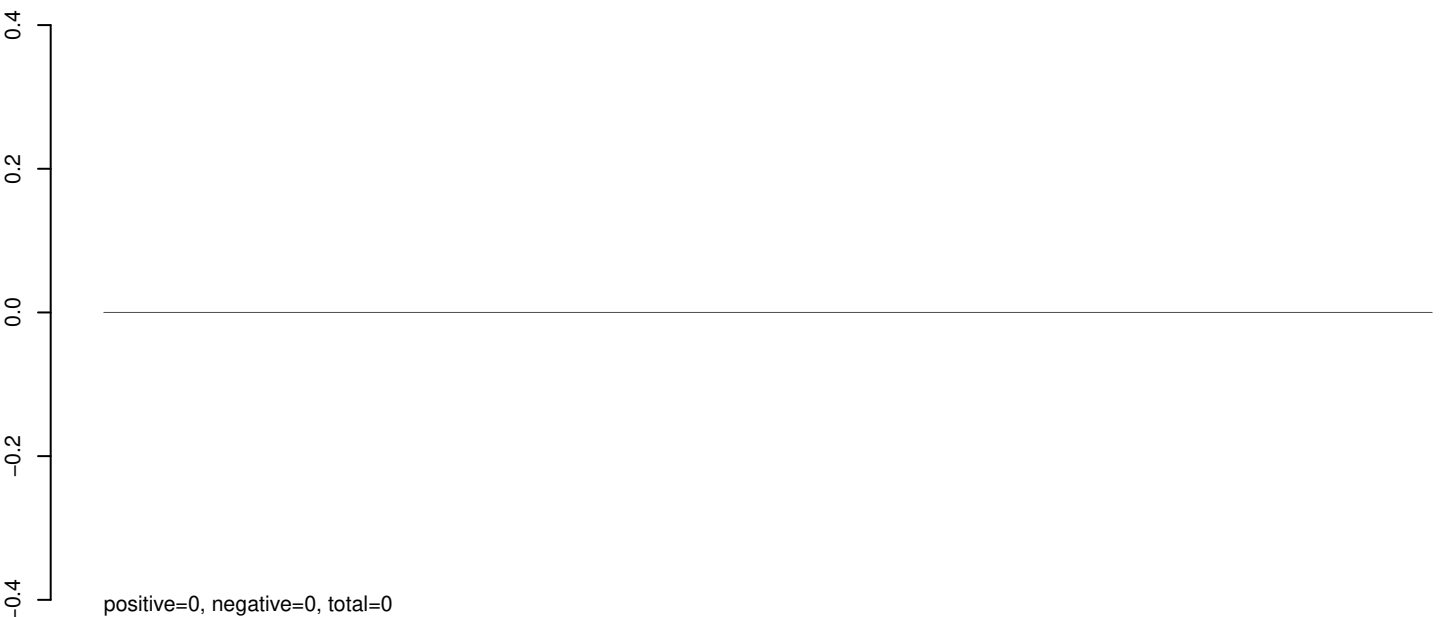

AeAeg_Whole_sm_r123_JM.24_35.rep



AeAeg_Whole_sm_r123_JM.rep

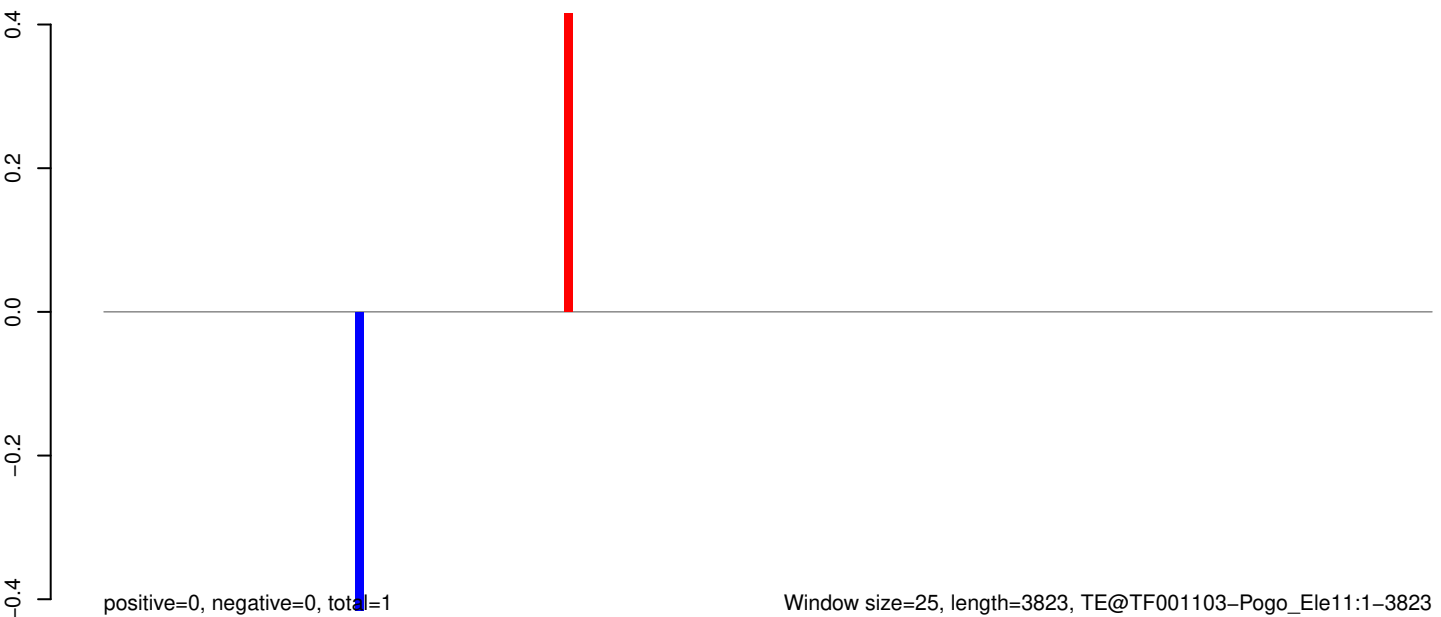

AeAeg_Whole_sm_r123_JM.18_23.rep

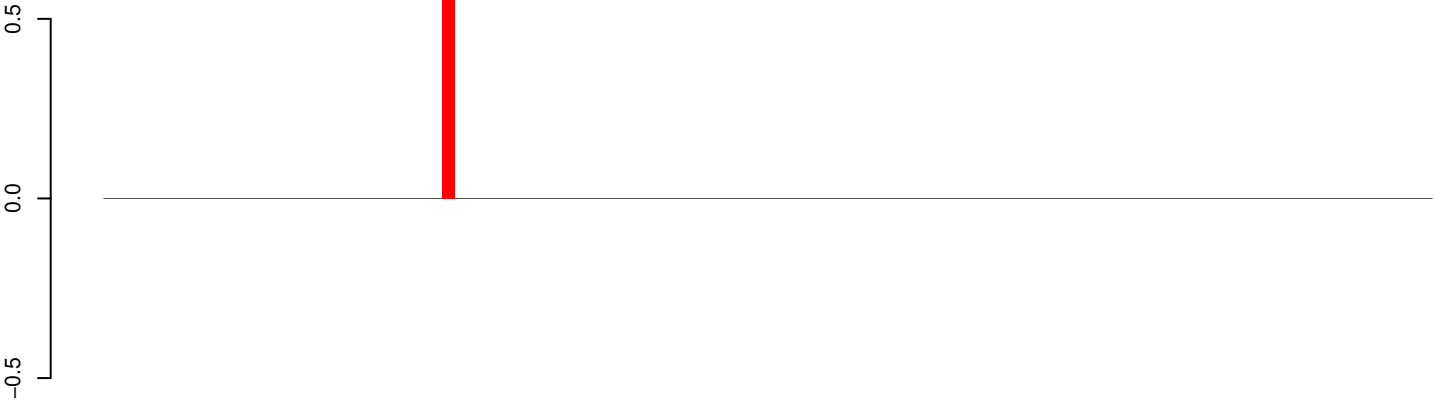

positive=1, negative=0, total=1

AeAeg_Whole_sm_r123_JM.24_35.rep



positive=0, negative=1, total=1

AeAeg_Whole_sm_r123_JM.rep

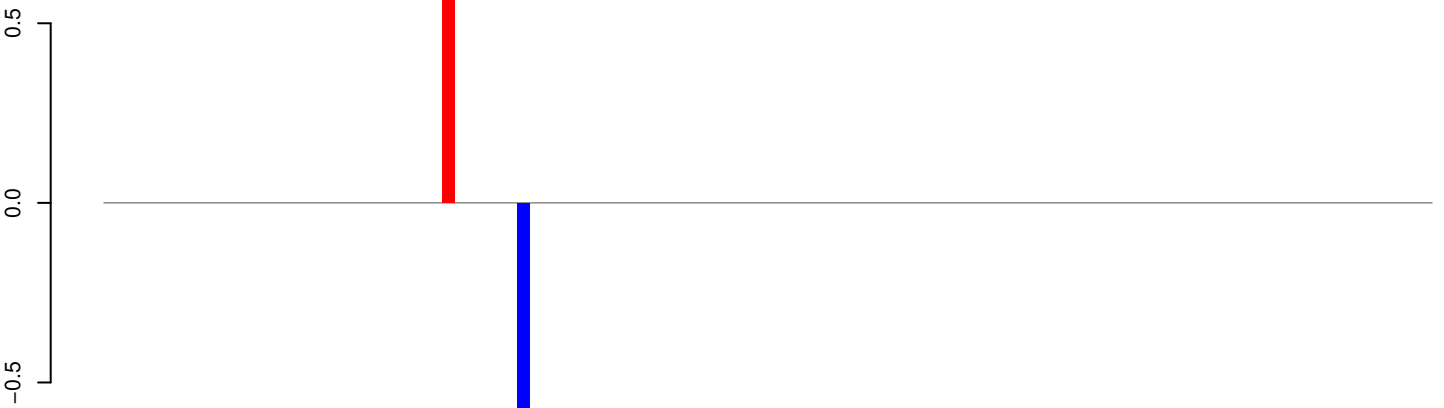

positive=1, negative=1, total=2

Window size=25, length=2628, TE@TF001102-Pogo_Ele10:1-2628

0 500 1000 1500 2000 2500

AeAeg_Whole_sm_r123_JM.18_23.rep

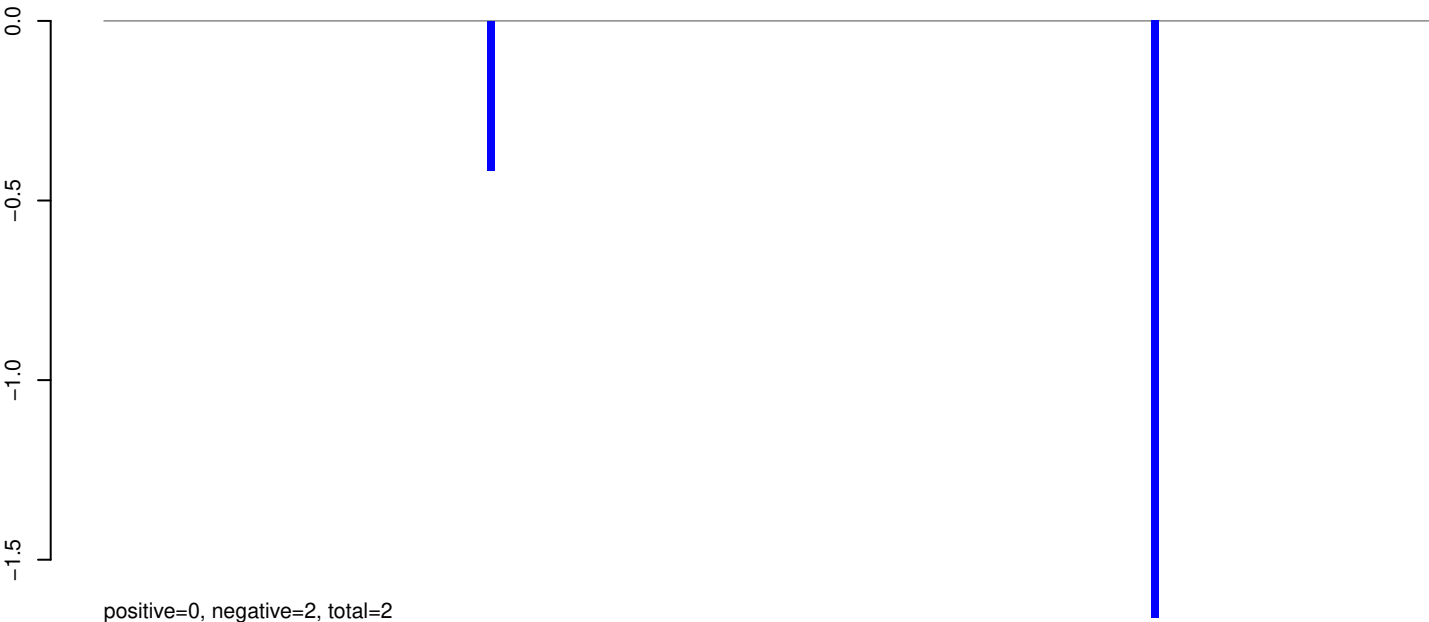

AeAeg_Whole_sm_r123_JM.24_35.rep

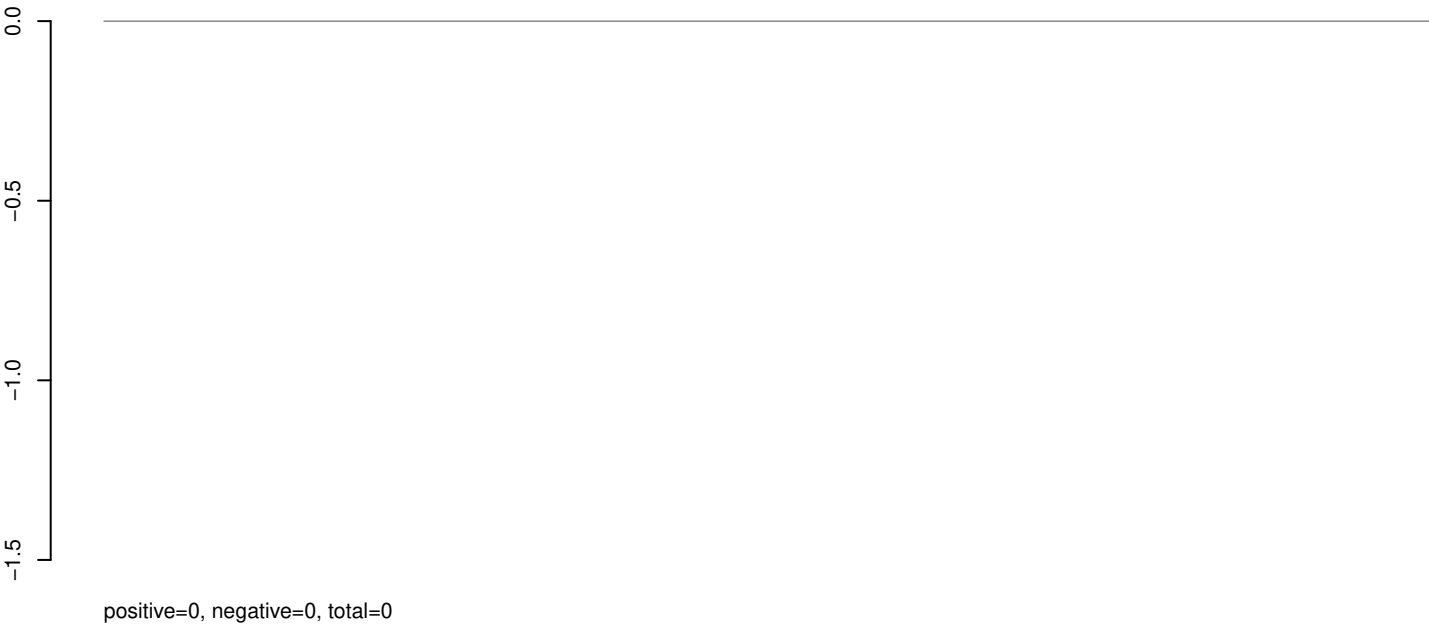

AeAeg_Whole_sm_r123_JM.rep

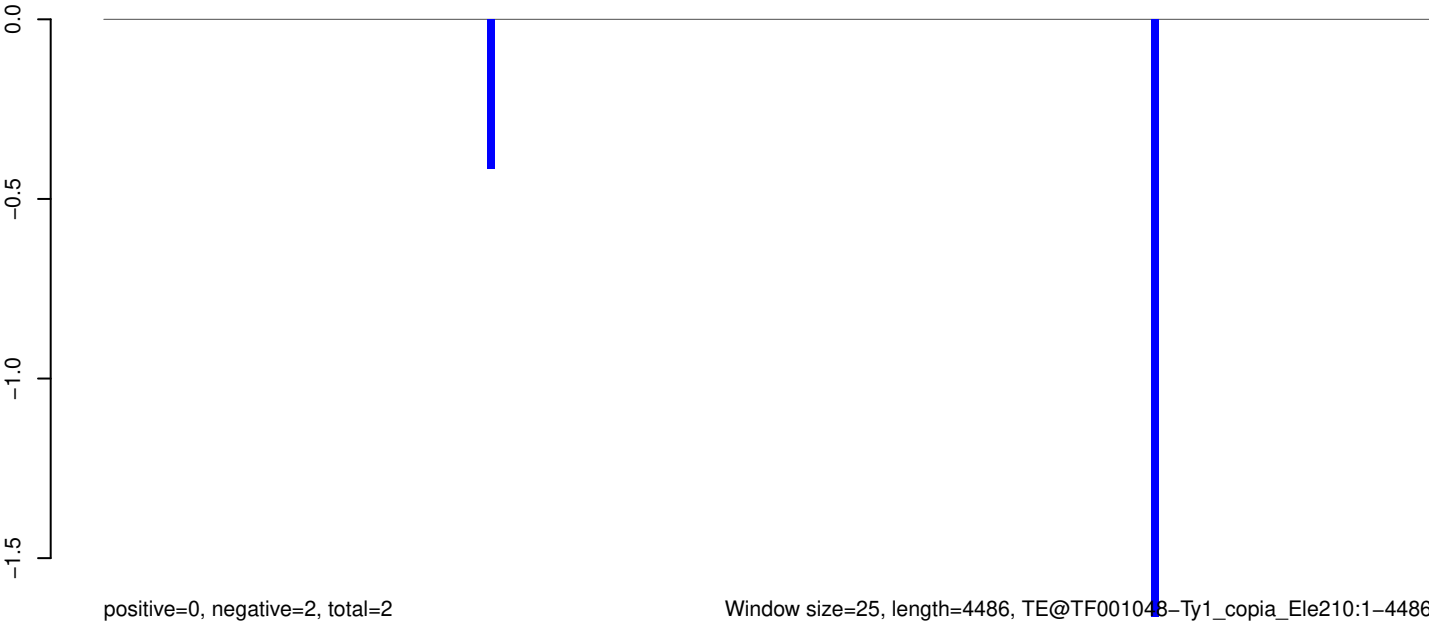

AeAeg_Whole_sm_r123_JM.18_23.rep

0
-1
-2
-3

positive=0, negative=0, total=0

AeAeg_Whole_sm_r123_JM.24_35.rep

0
-1
-2
-3

positive=0, negative=8, total=8

AeAeg_Whole_sm_r123_JM.rep

0
-1
-2
-3

positive=0, negative=8, total=8

Window size=25, length=4141, TE@TF001031-Ty1_copia_Ele177:1-4141

0 1000 2000 3000 4000

AeAeg_Whole_sm_r123_JM.18_23.rep

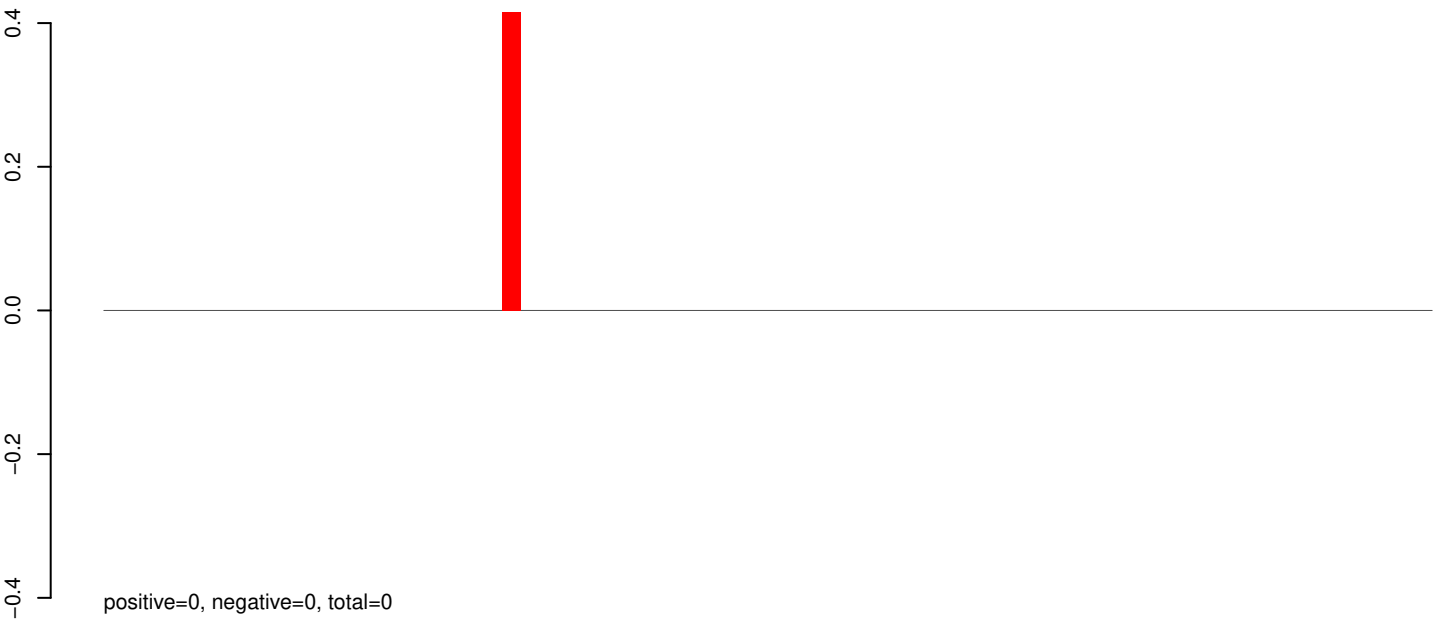

AeAeg_Whole_sm_r123_JM.24_35.rep

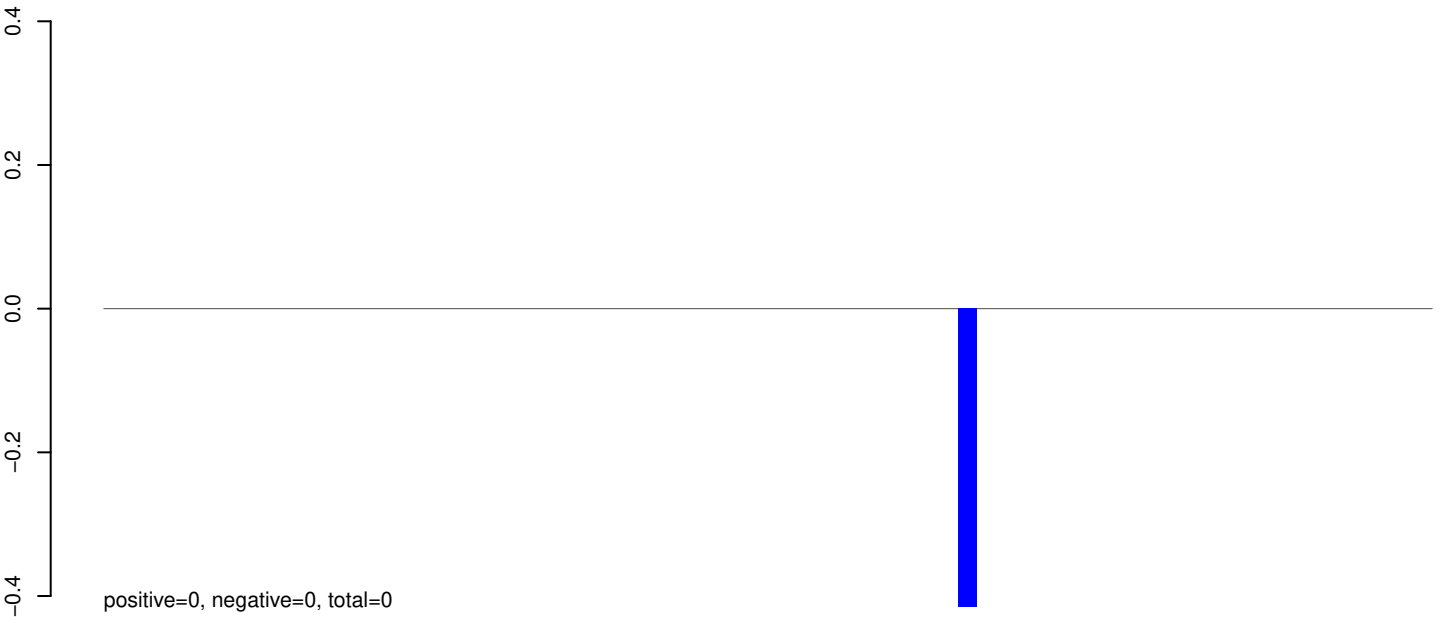

AeAeg_Whole_sm_r123_JM.rep

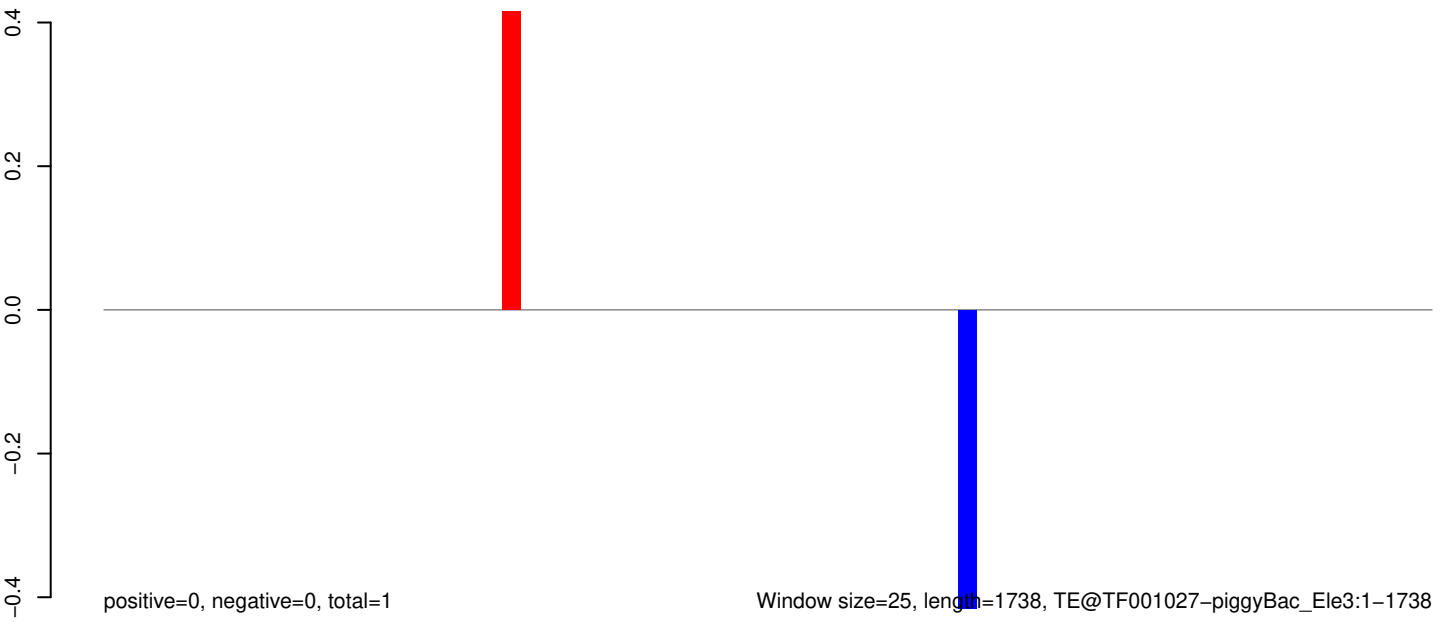

0 500 1000 1500

AeAeg_Whole_sm_r123_JM.18_23.rep

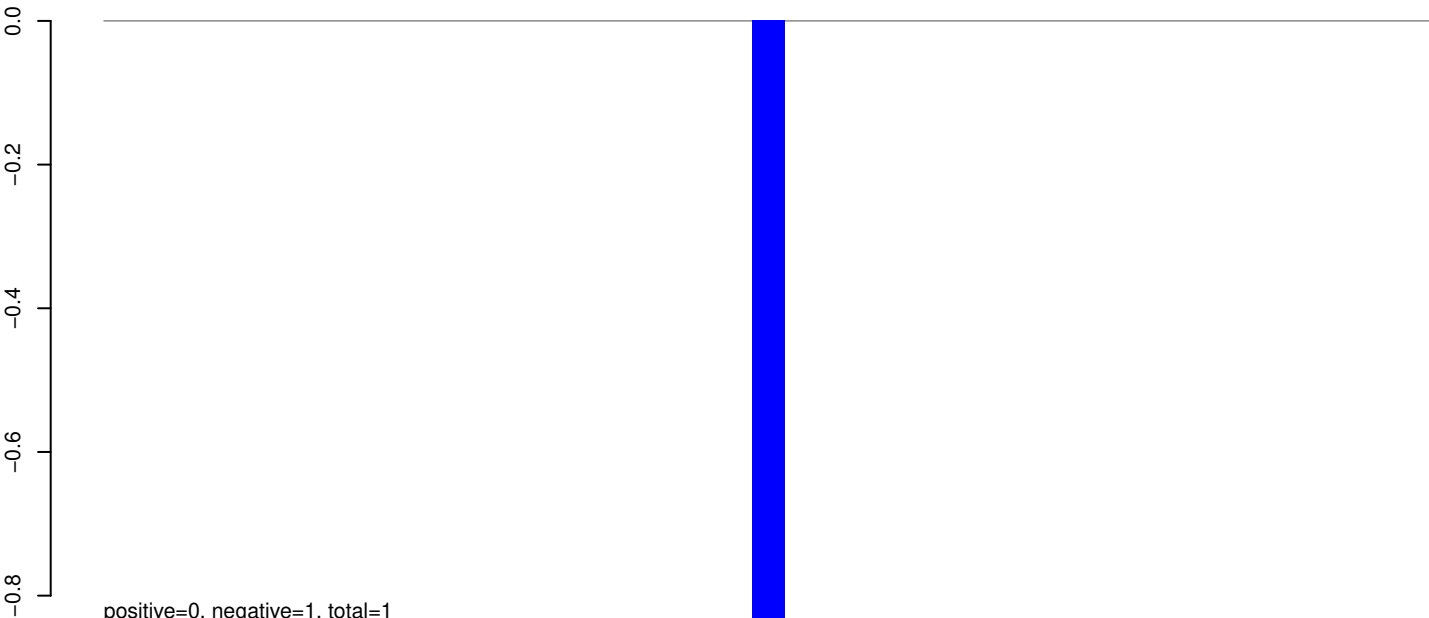

AeAeg_Whole_sm_r123_JM.24_35.rep

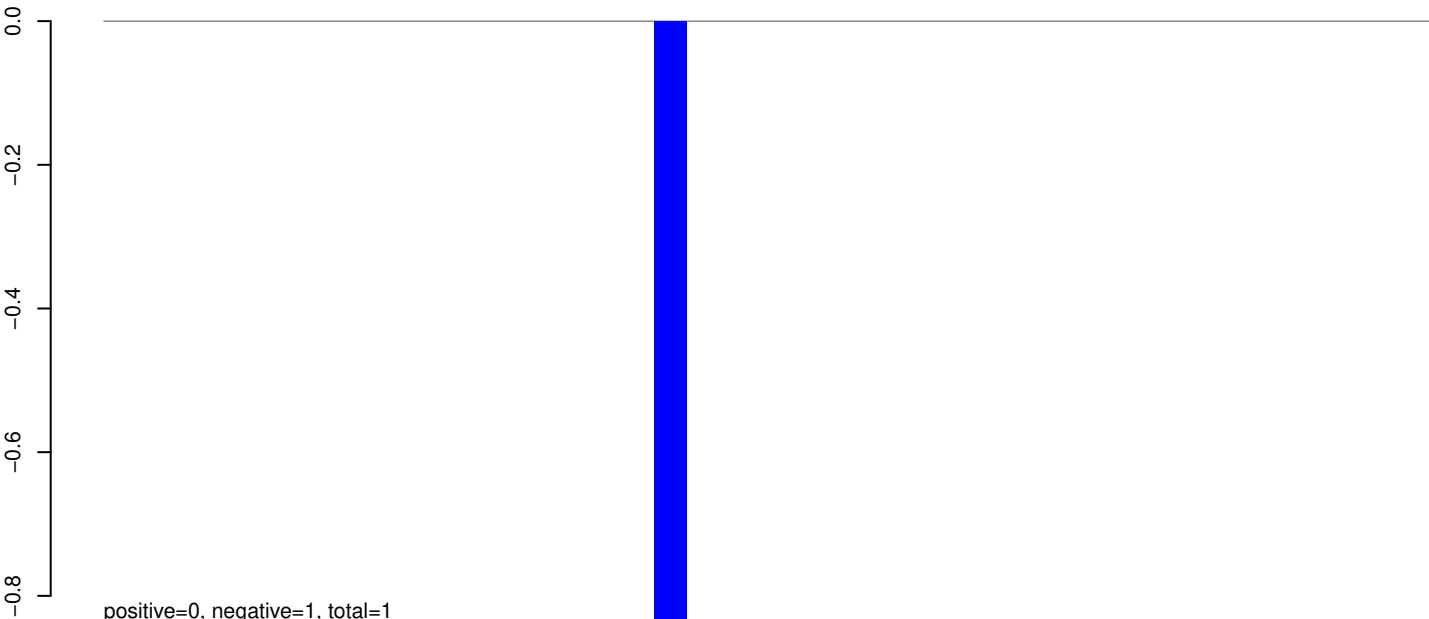

AeAeg_Whole_sm_r123_JM.rep

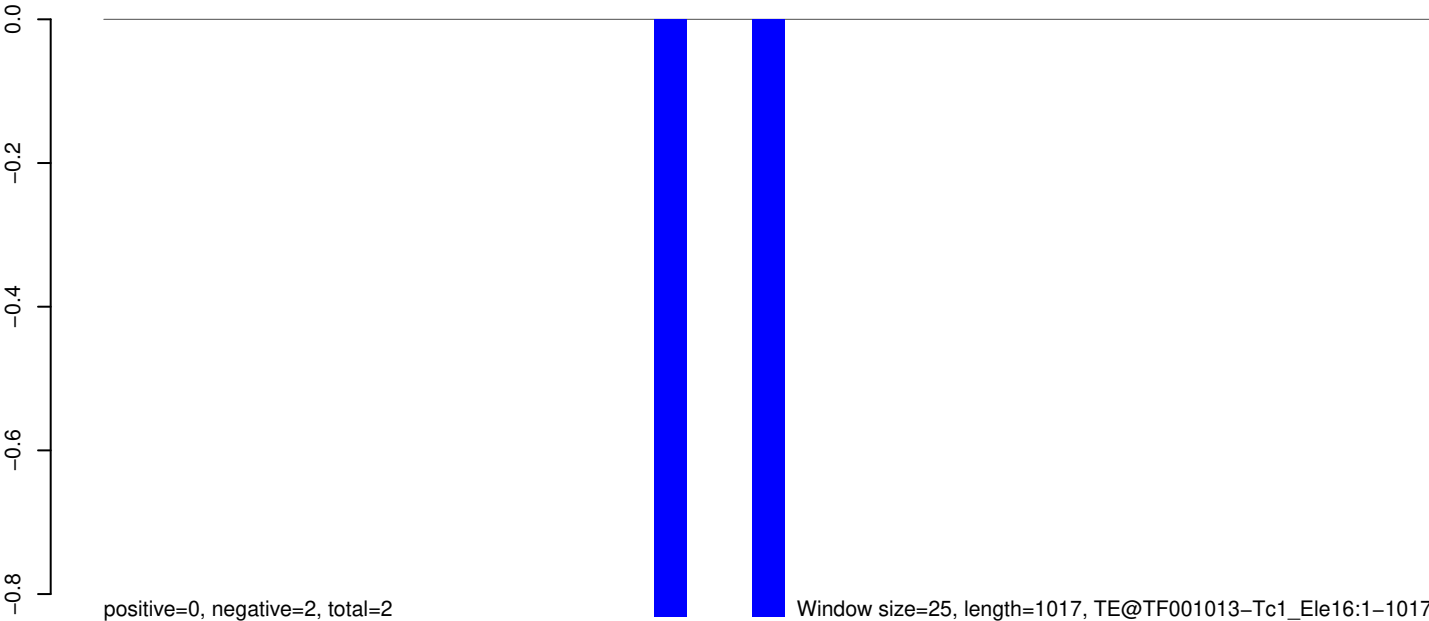

0 200 400 600 800 1000

AeAeg_Whole_sm_r123_JM.18_23.rep

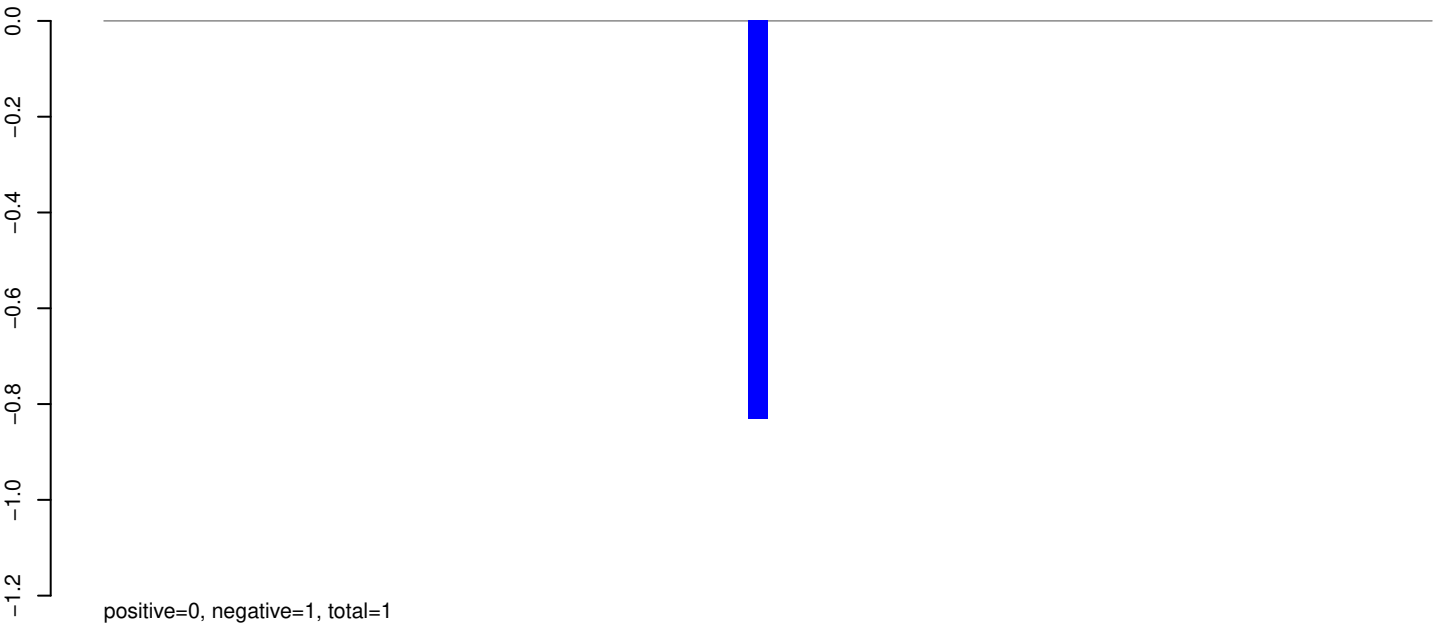

AeAeg_Whole_sm_r123_JM.24_35.rep

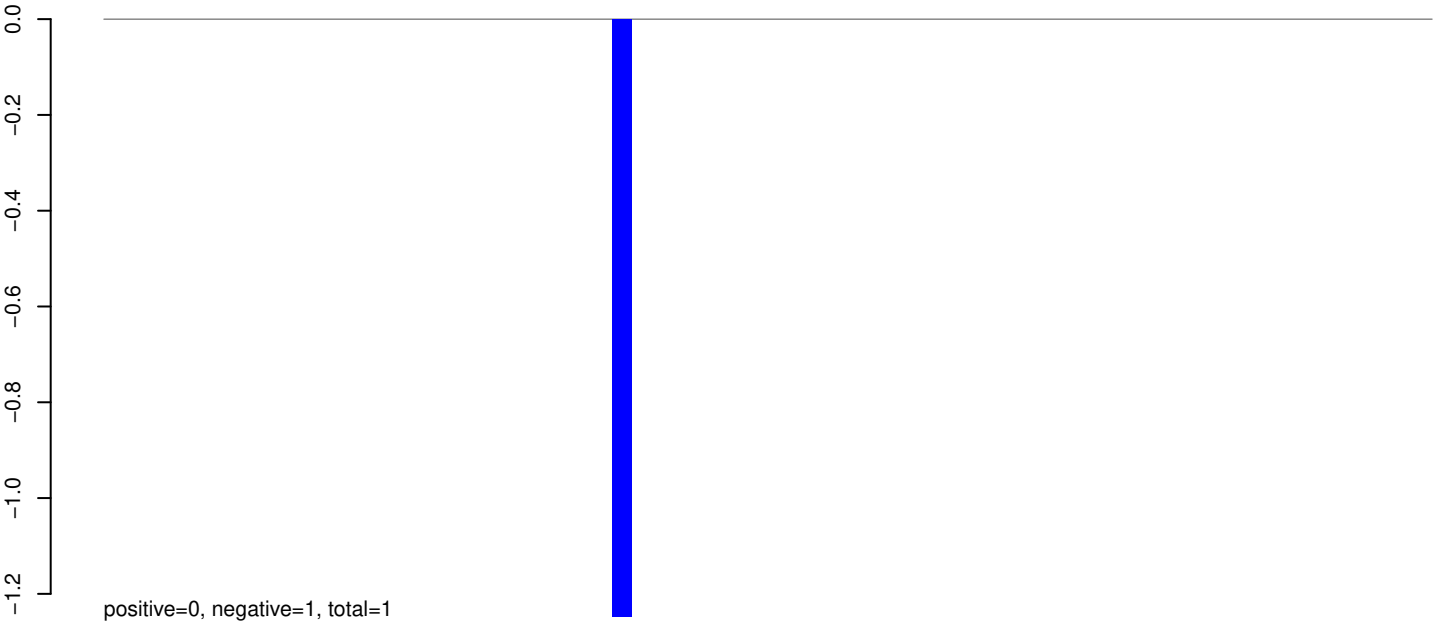

AeAeg_Whole_sm_r123_JM.rep

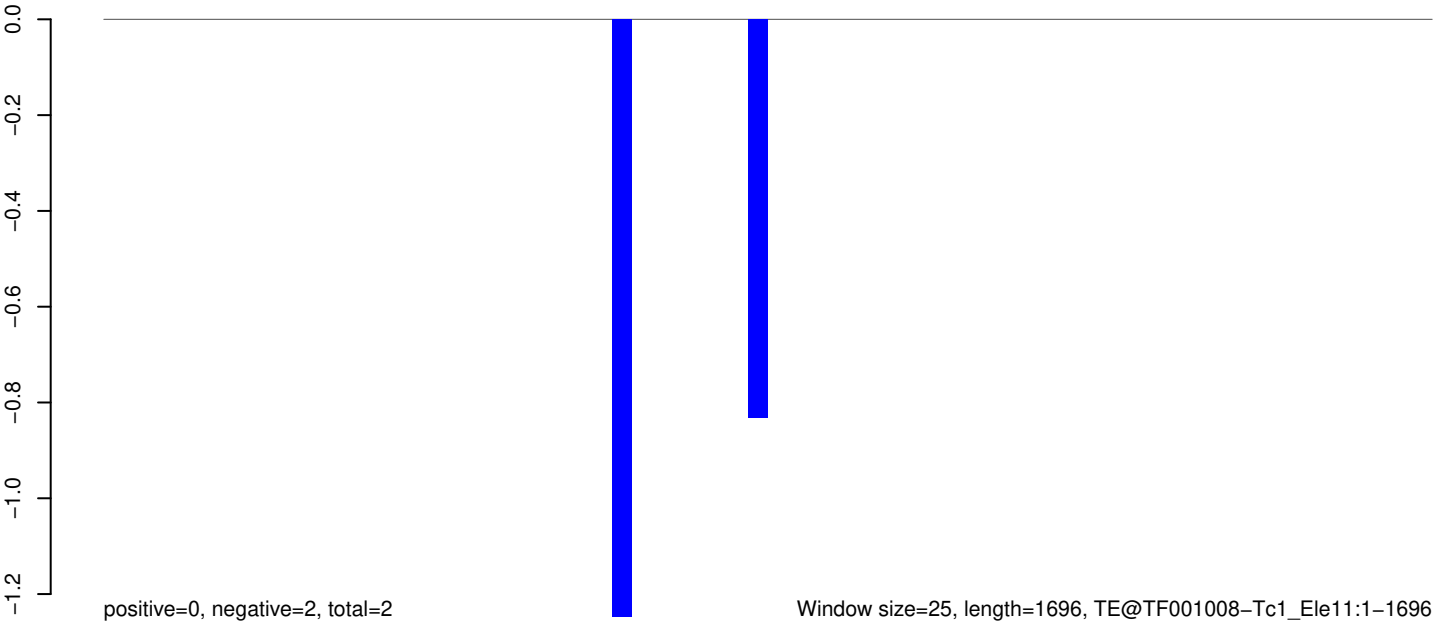

AeAeg_Whole_sm_r123_JM.18_23.rep

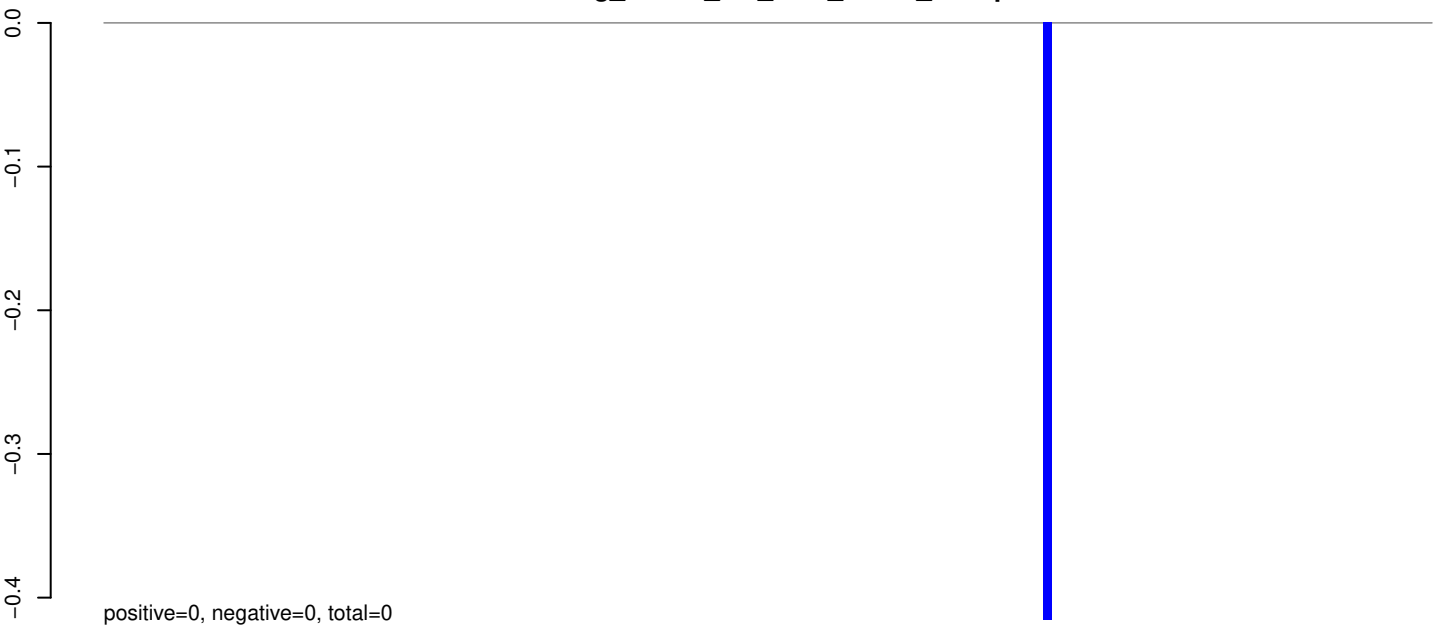

AeAeg_Whole_sm_r123_JM.24_35.rep

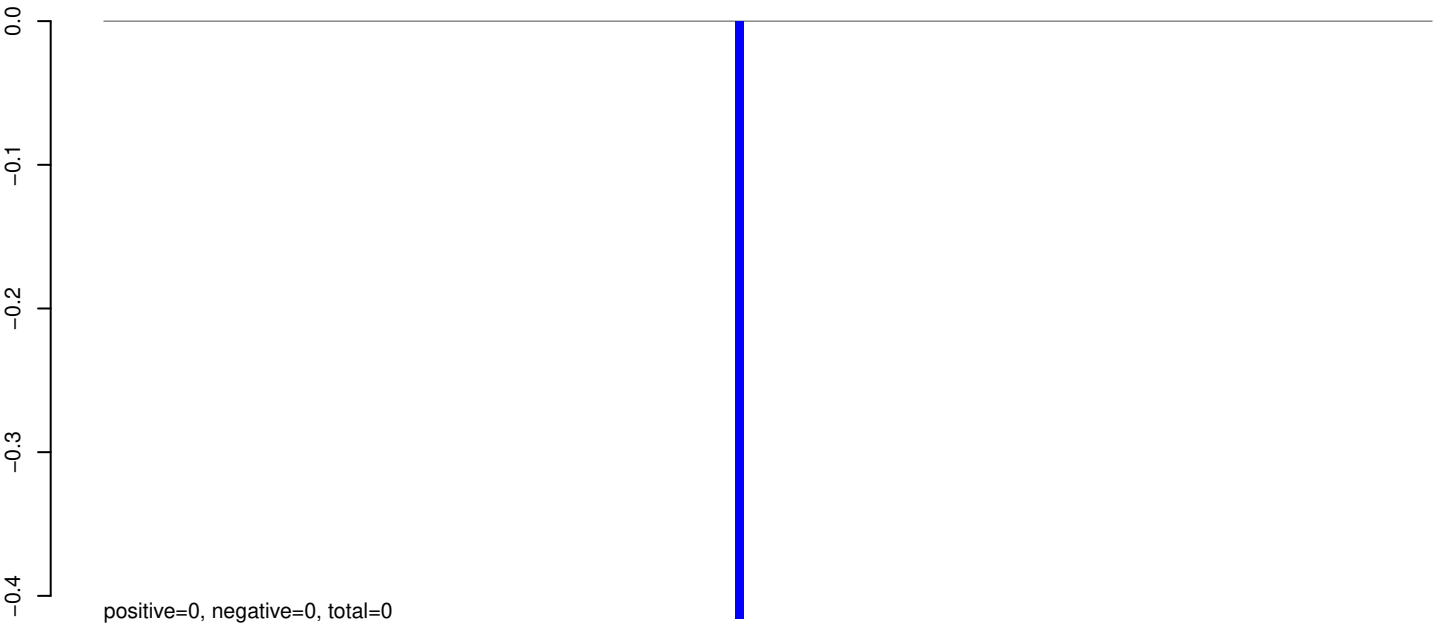

AeAeg_Whole_sm_r123_JM.rep

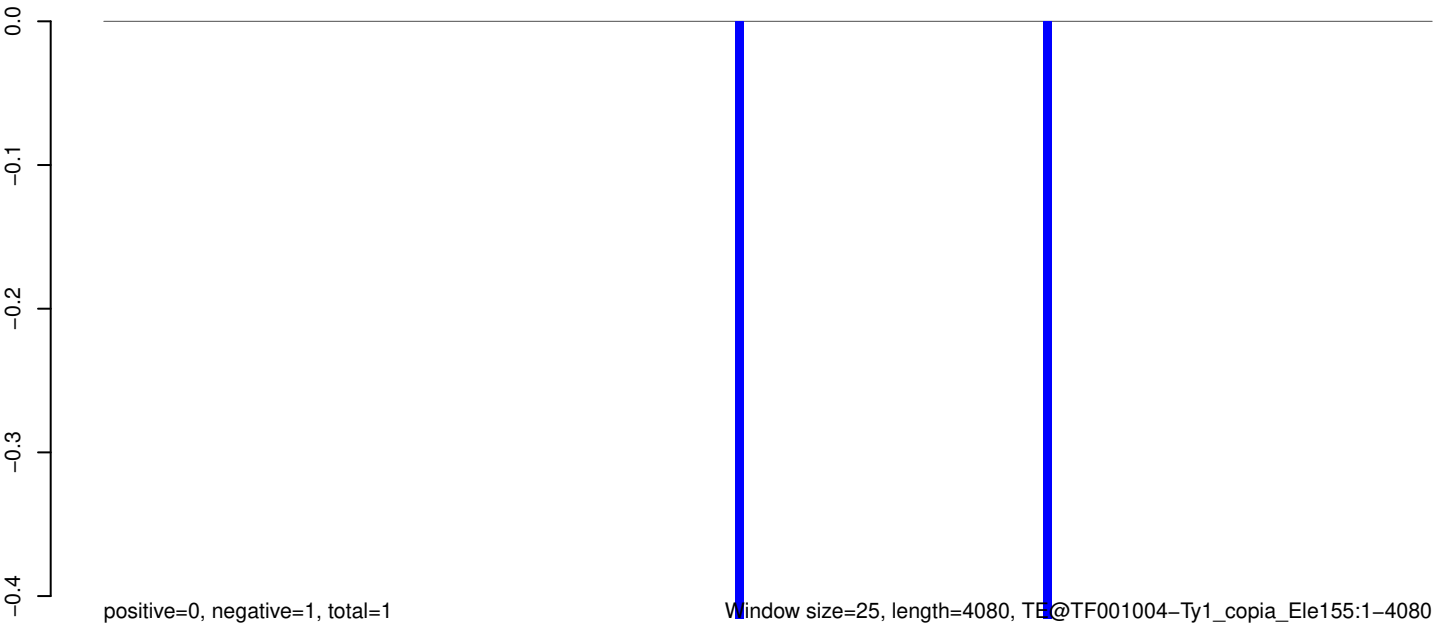

Window size=25, length=4080, TE@TF001004-Ty1_copia_Ele155:1-4080

0 1000 2000 3000 4000

AeAeg_Whole_sm_r123_JM.18_23.rep

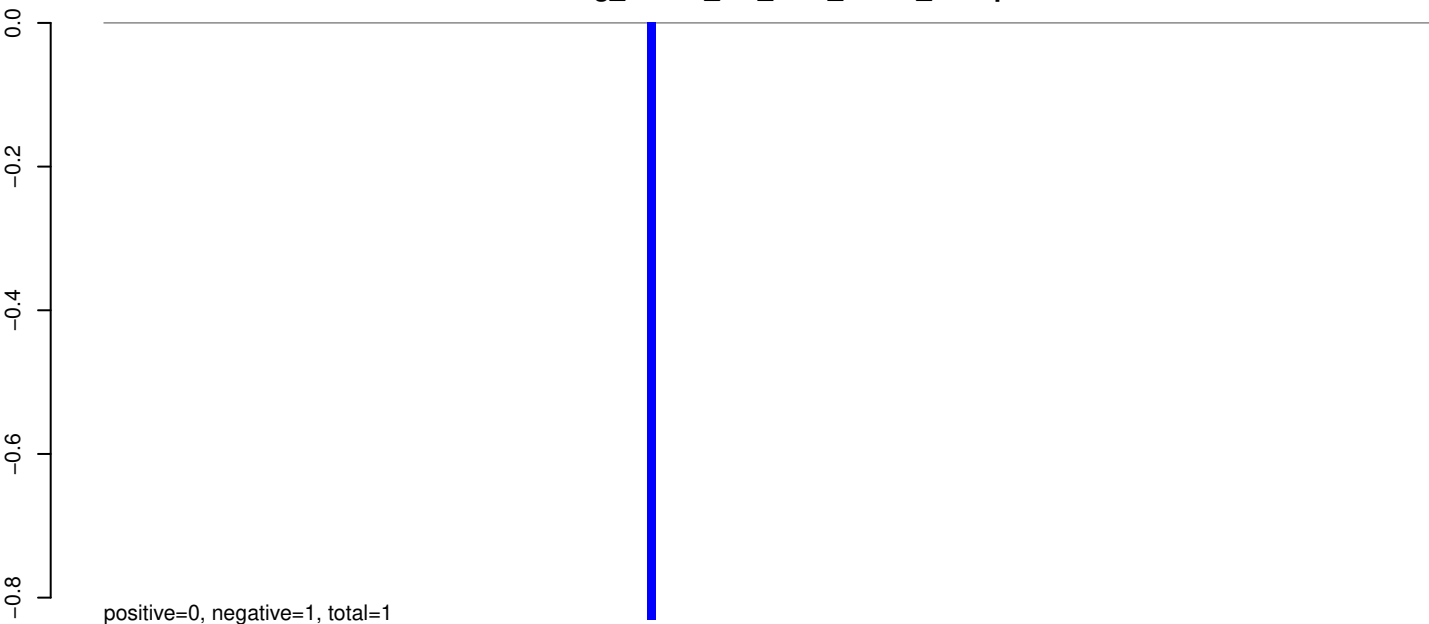

AeAeg_Whole_sm_r123_JM.24_35.rep



AeAeg_Whole_sm_r123_JM.rep

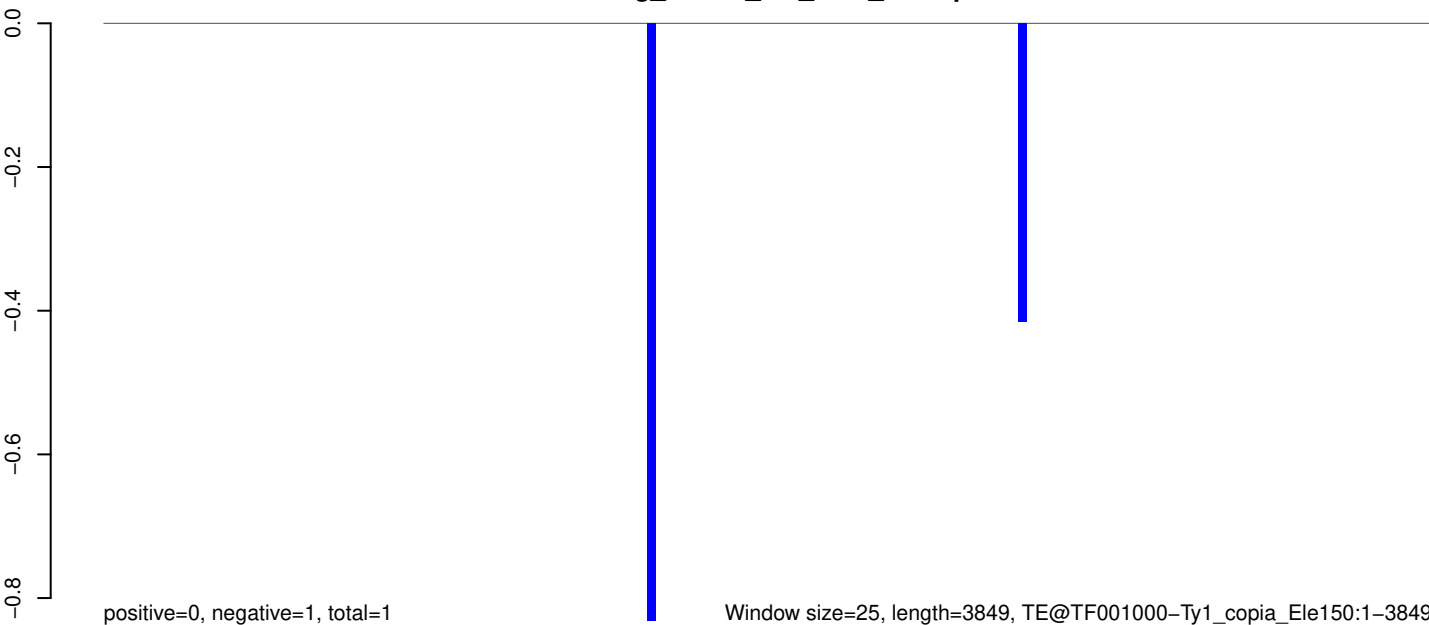

0 1000 2000 3000 4000

AeAeg_Whole_sm_r123_JM.18_23.rep

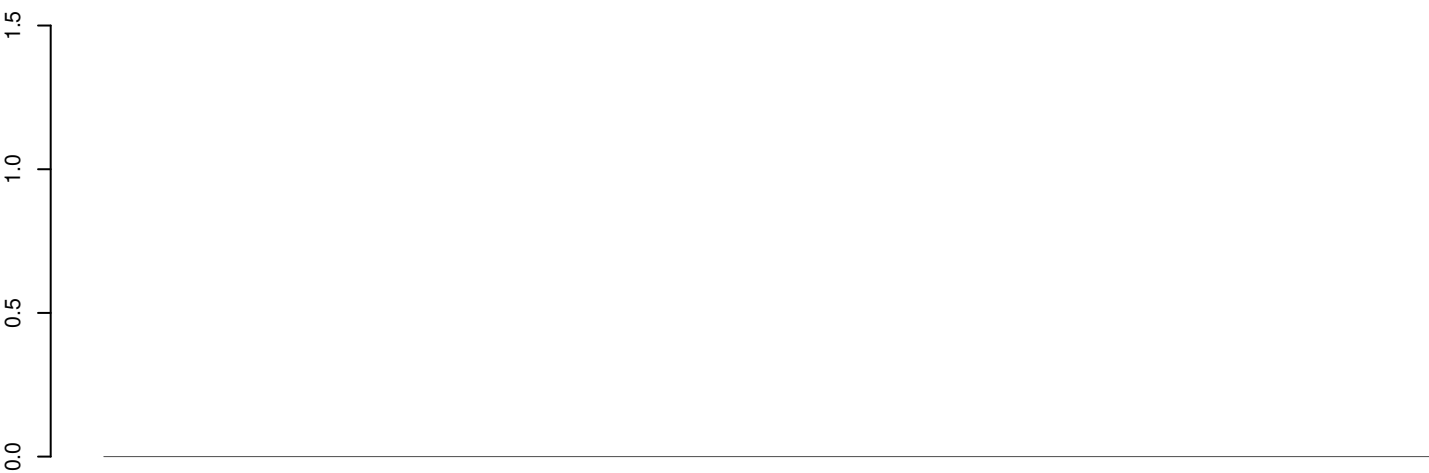

positive=0, negative=0, total=0

AeAeg_Whole_sm_r123_JM.24_35.rep

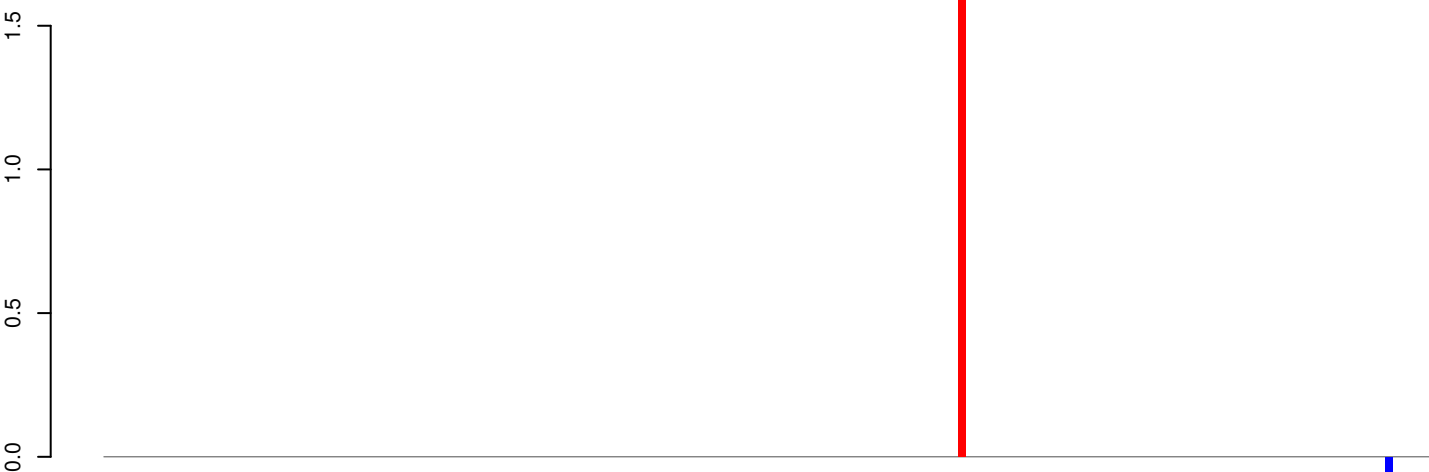

positive=2, negative=0, total=2

AeAeg_Whole_sm_r123_JM.rep

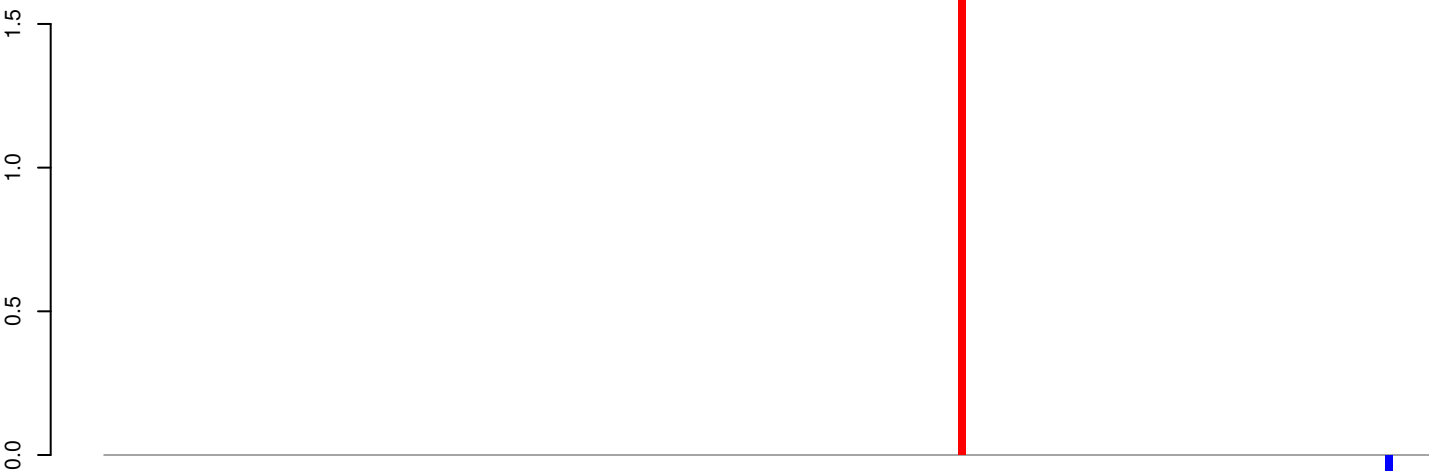

positive=2, negative=0, total=2

Window size=25, length=4183, TE@TF000988-Ty1_copia_Ele179:1-4183

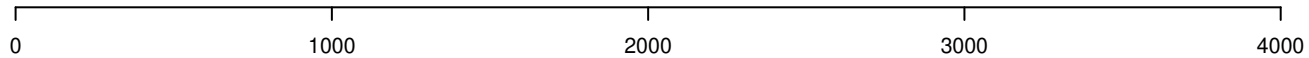

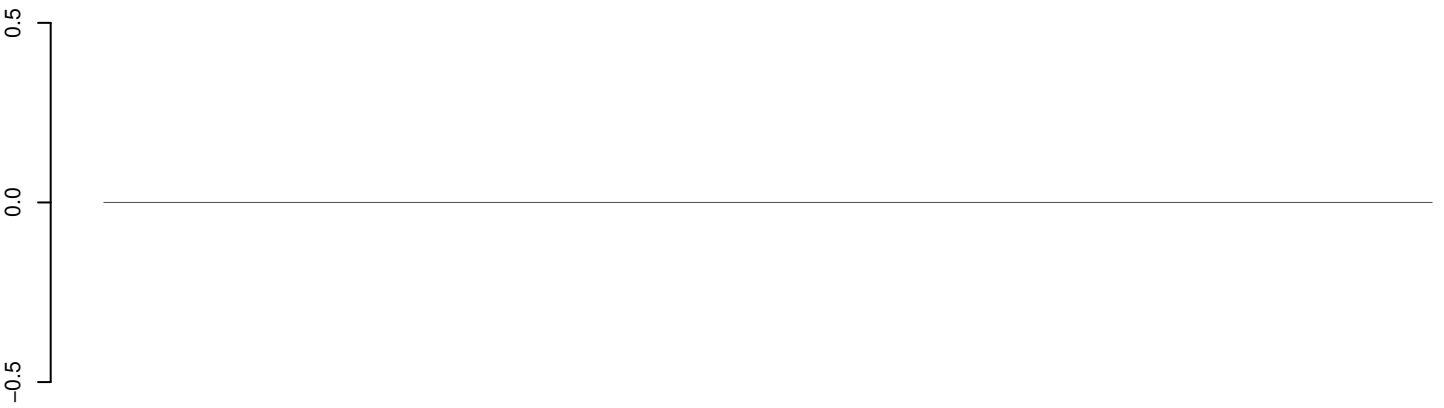

positive=0, negative=0, total=0

AeAeg_Whole_sm_r123_JM.24_35.rep

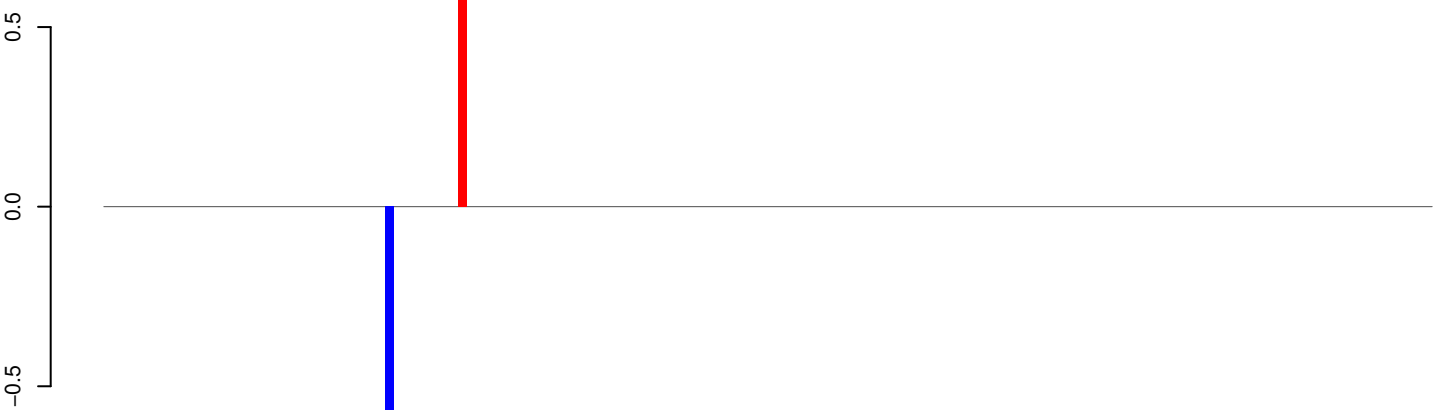

positive=1, negative=1, total=2

AeAeg_Whole_sm_r123_JM.rep

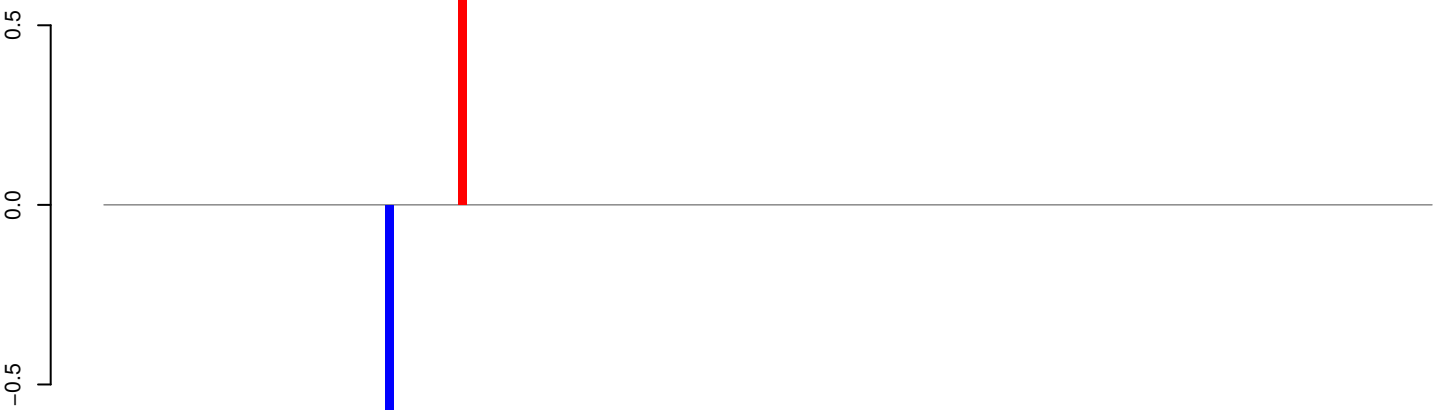

positive=1, negative=1, total=2

AeAeg_Whole_sm_r123_JM.18_23.rep

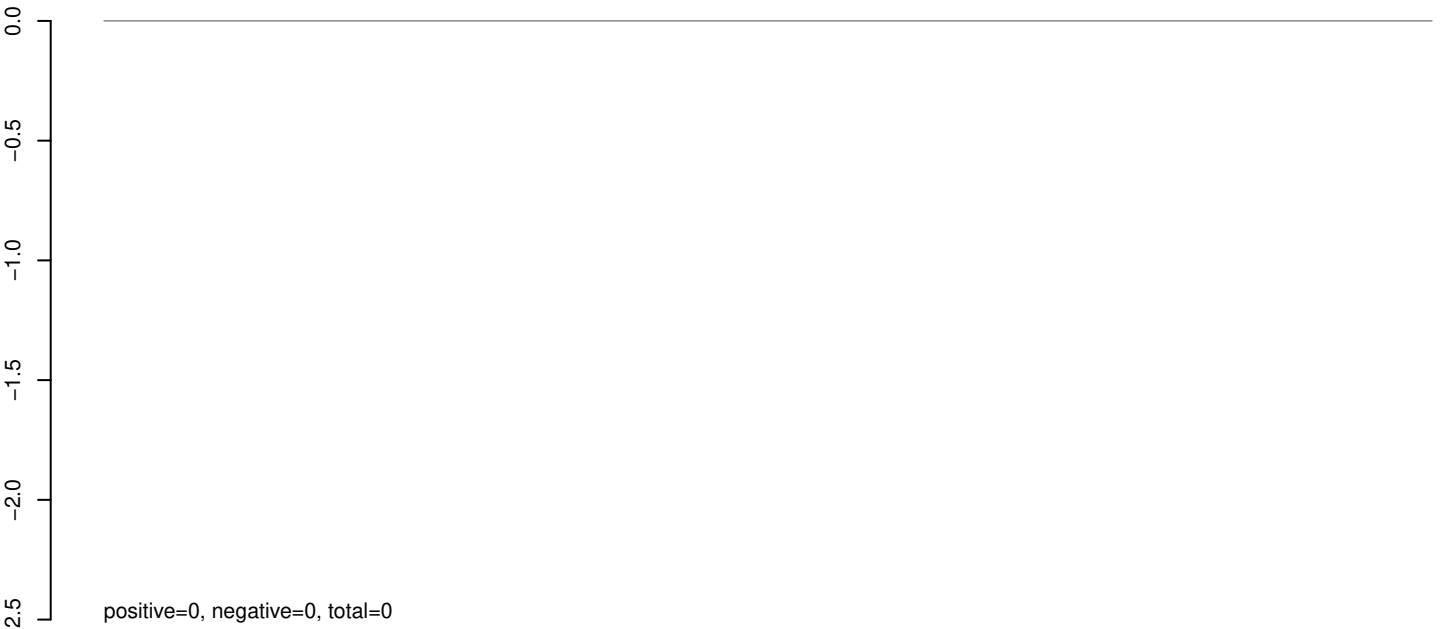

AeAeg_Whole_sm_r123_JM.24_35.rep

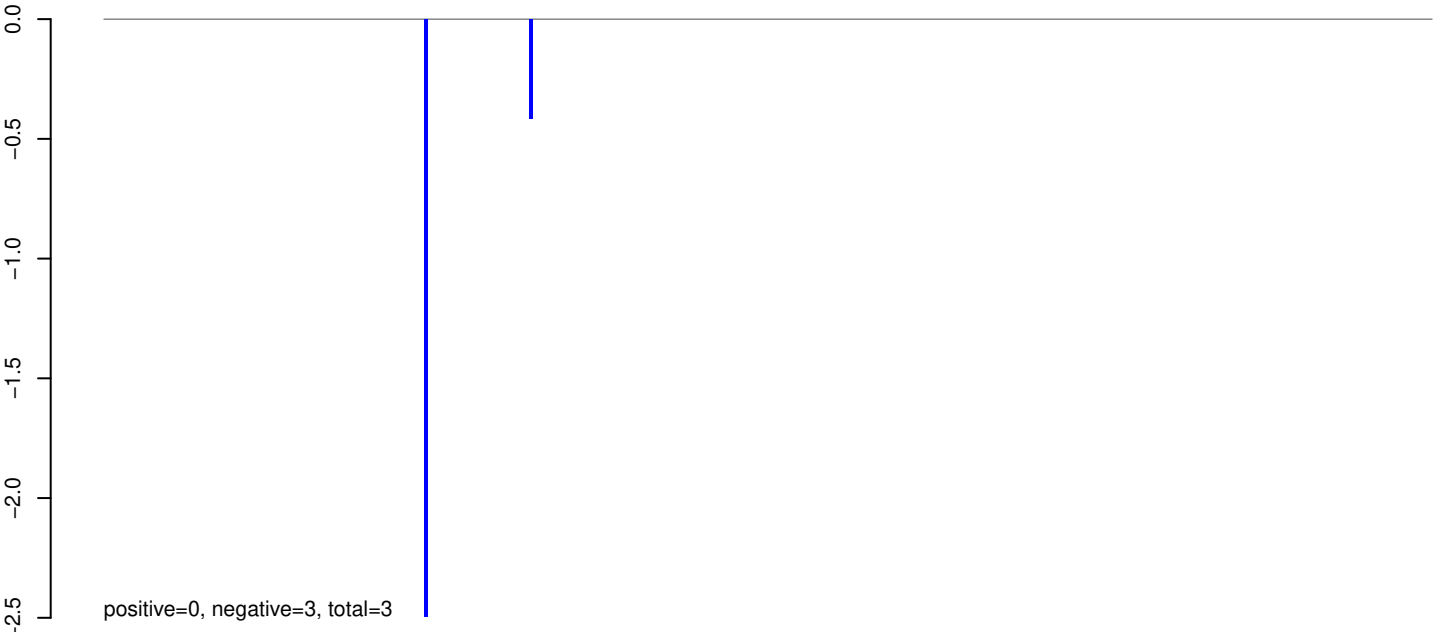

AeAeg_Whole_sm_r123_JM.rep

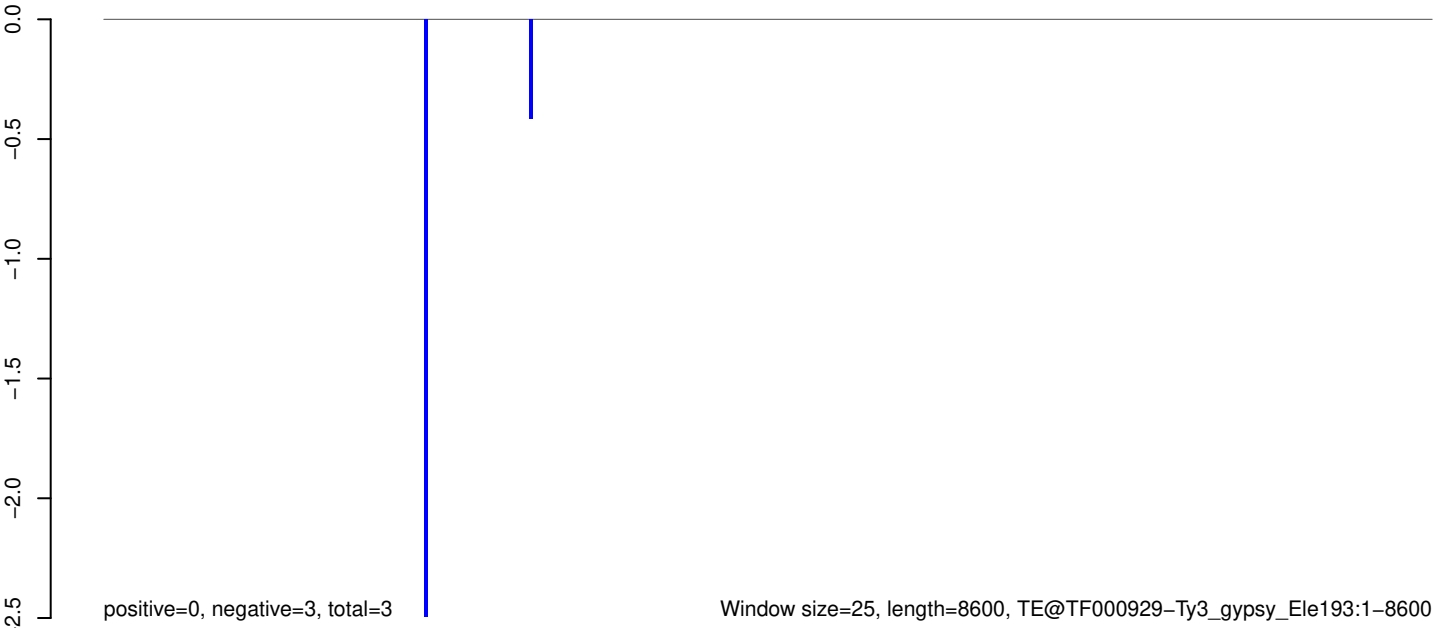

AeAeg_Whole_sm_r123_JM.18_23.rep

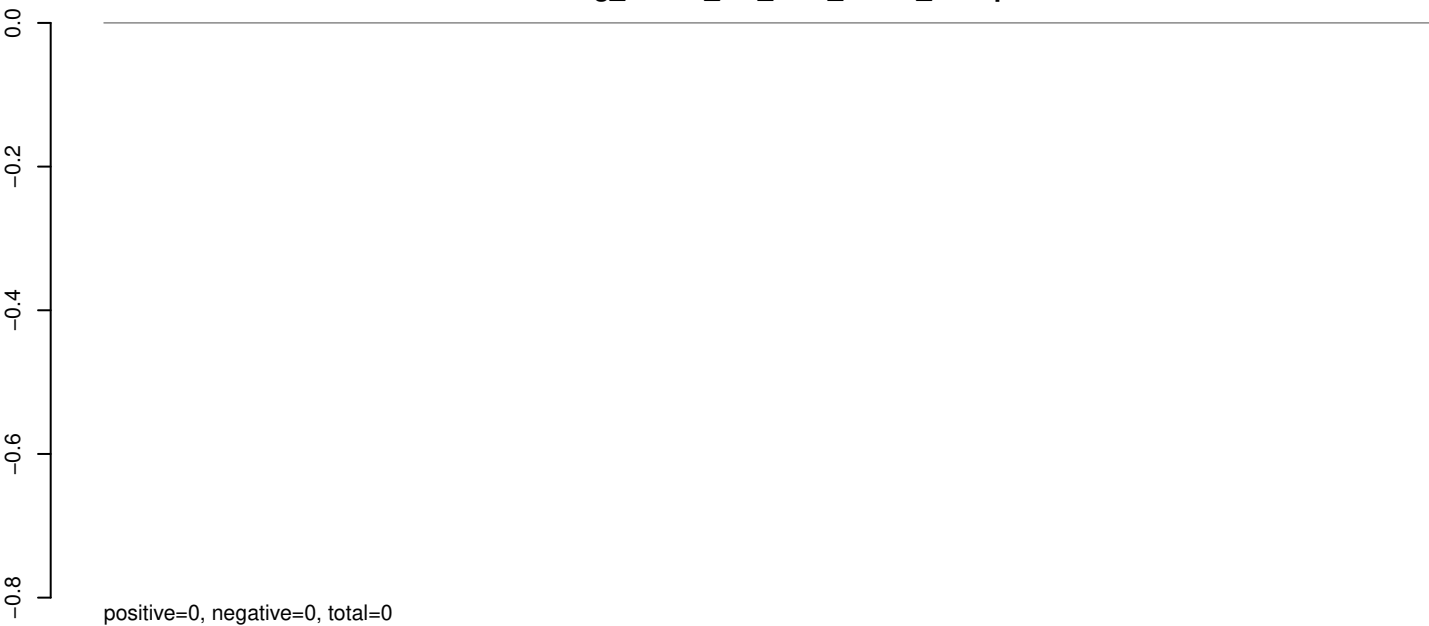

AeAeg_Whole_sm_r123_JM.24_35.rep

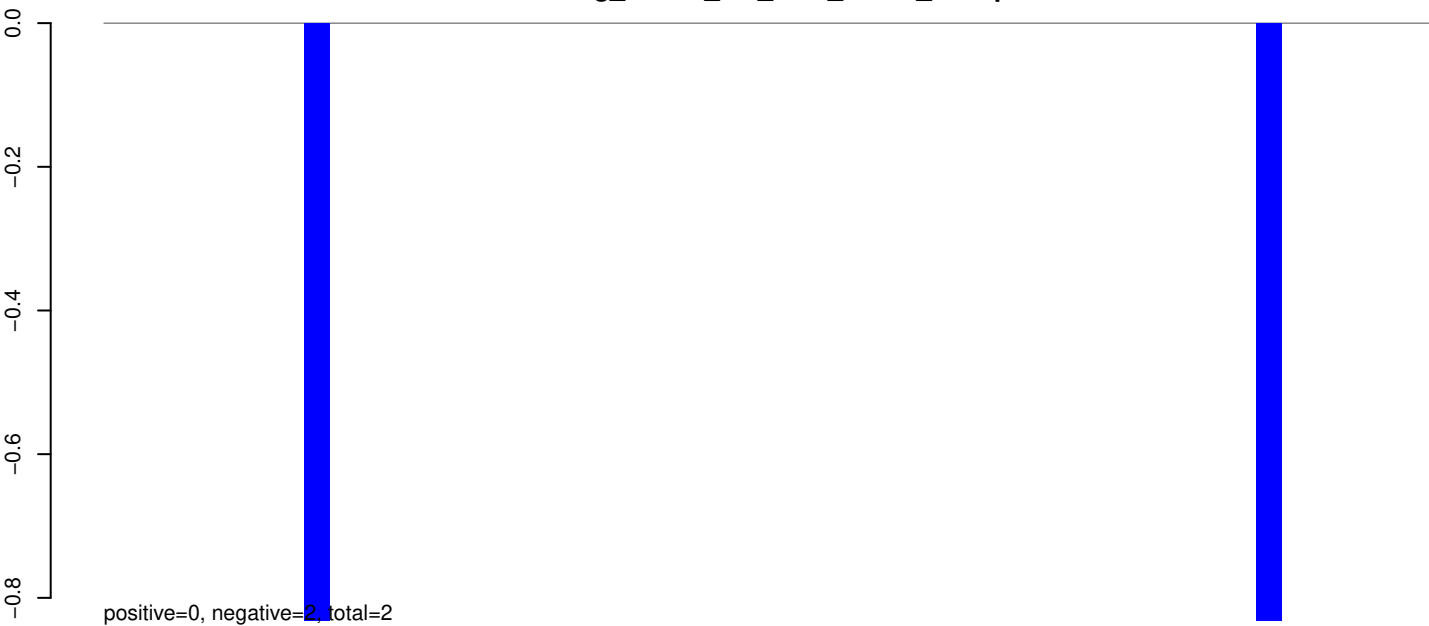

AeAeg_Whole_sm_r123_JM.rep



Window size=25, length=1302, TE@TF000922-ITmD37E_Ele14:1-1302

0 200 400 600 800 1000 1200 1400

AeAeg_Whole_sm_r123_JM.18_23.rep

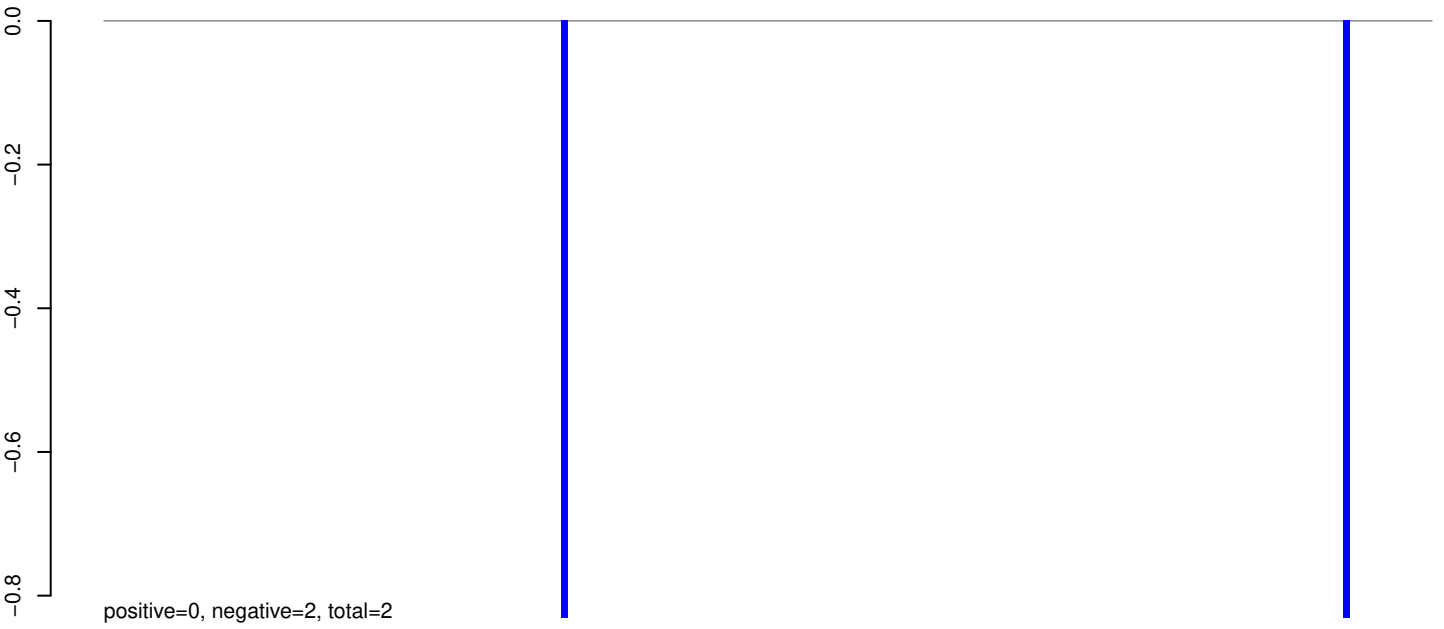

AeAeg_Whole_sm_r123_JM.24_35.rep

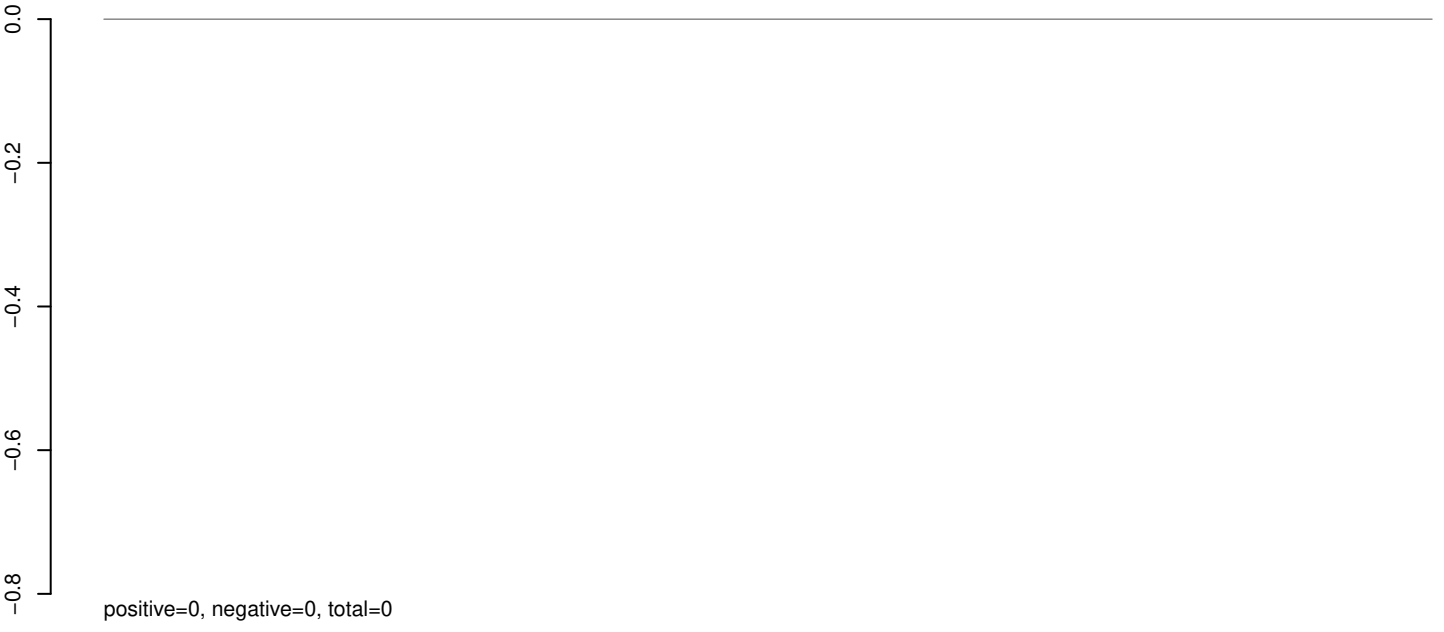

AeAeg_Whole_sm_r123_JM.rep

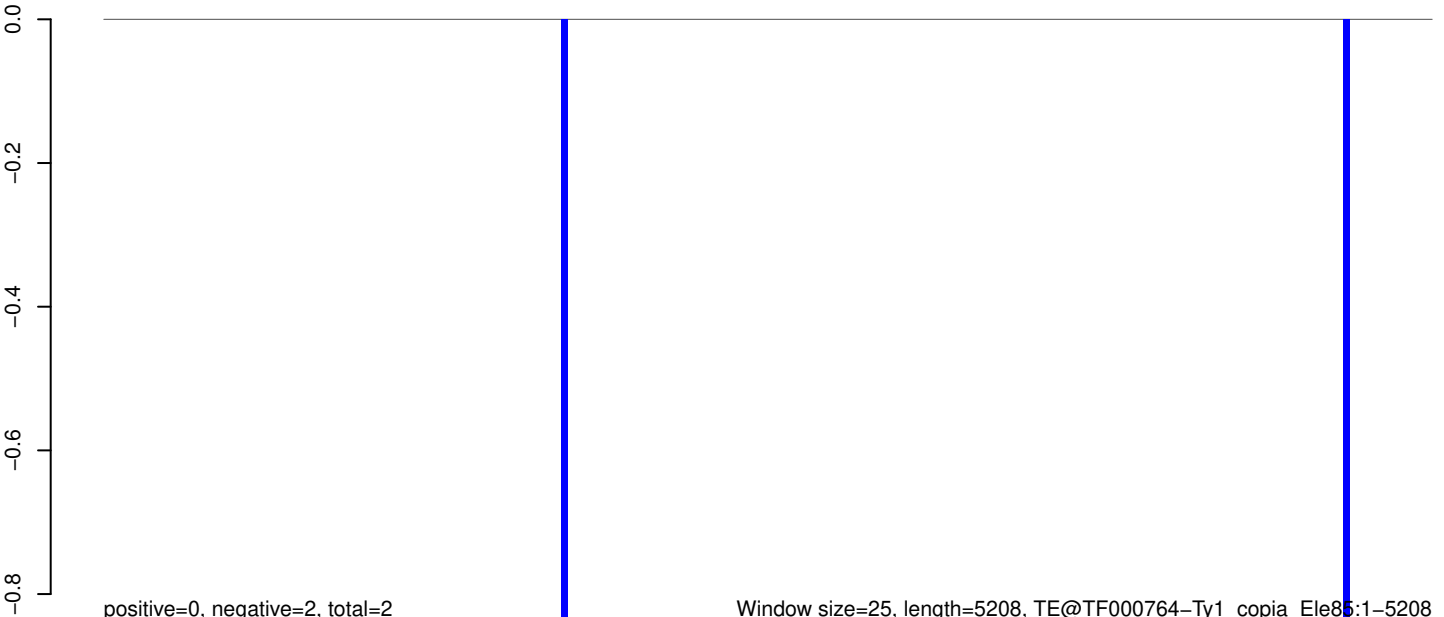

0 1000 2000 3000 4000 5000

AeAeg_Whole_sm_r123_JM.18_23.rep

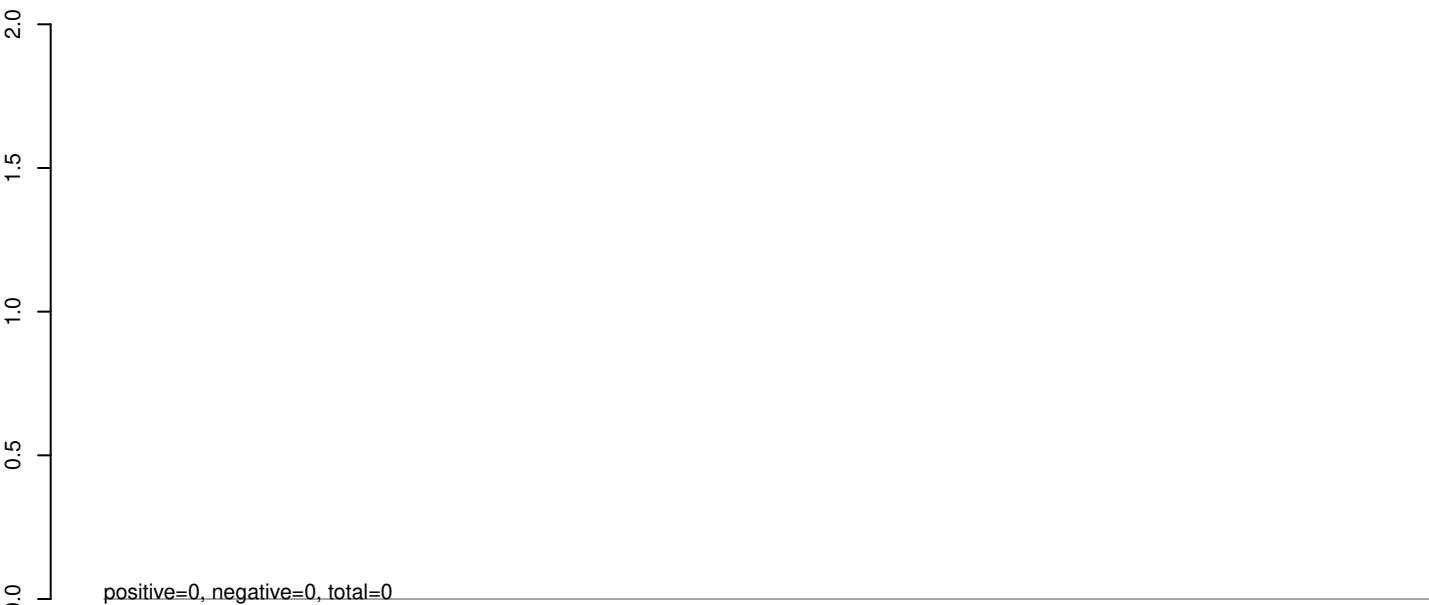

AeAeg_Whole_sm_r123_JM.24_35.rep

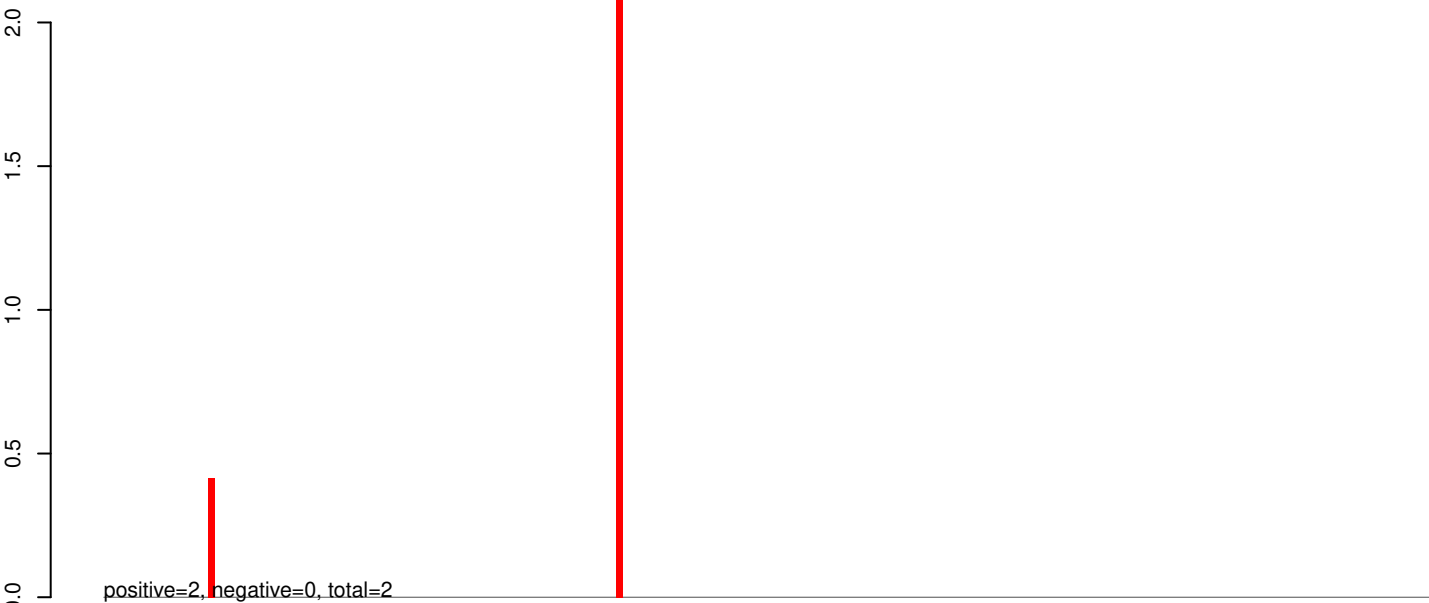

AeAeg_Whole_sm_r123_JM.rep

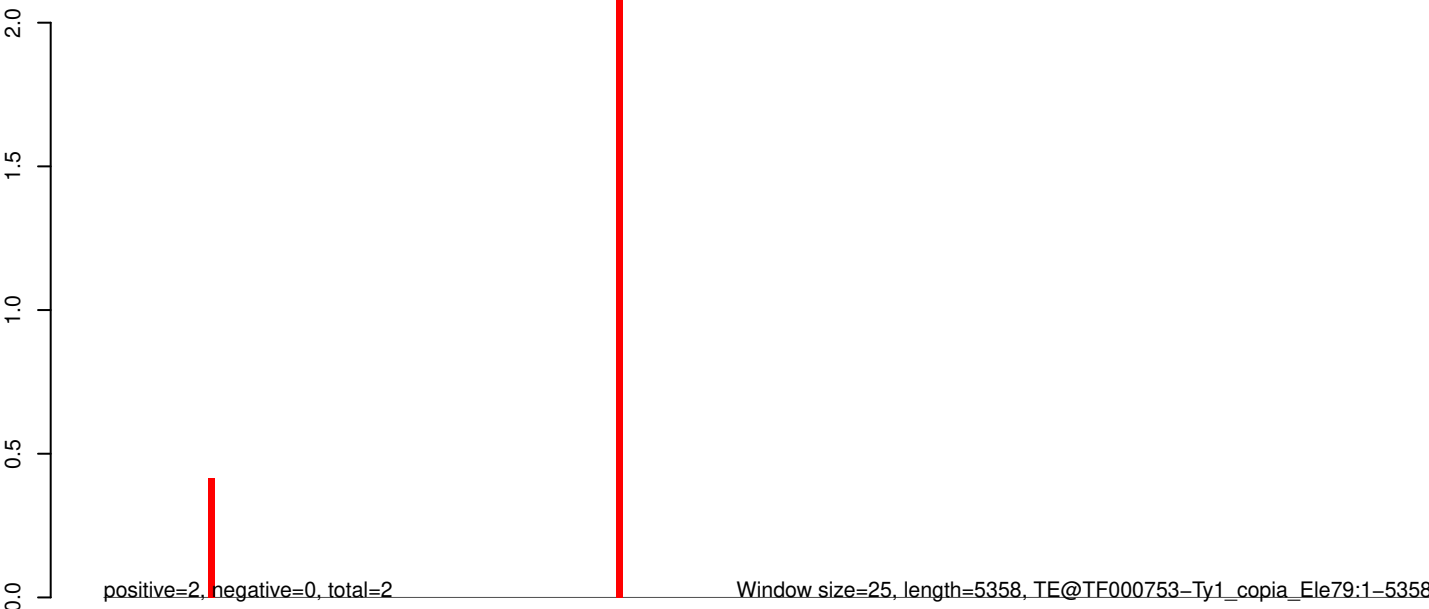

AeAeg_Whole_sm_r123_JM.18_23.rep

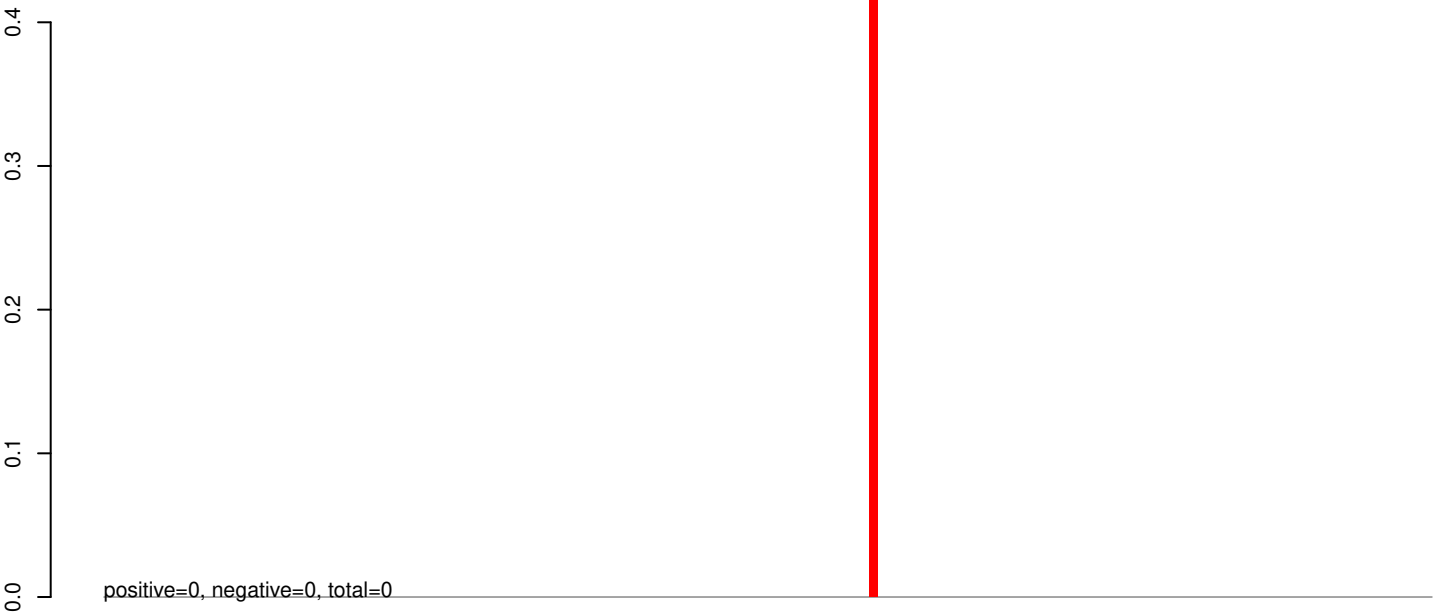

AeAeg_Whole_sm_r123_JM.24_35.rep



AeAeg_Whole_sm_r123_JM.rep

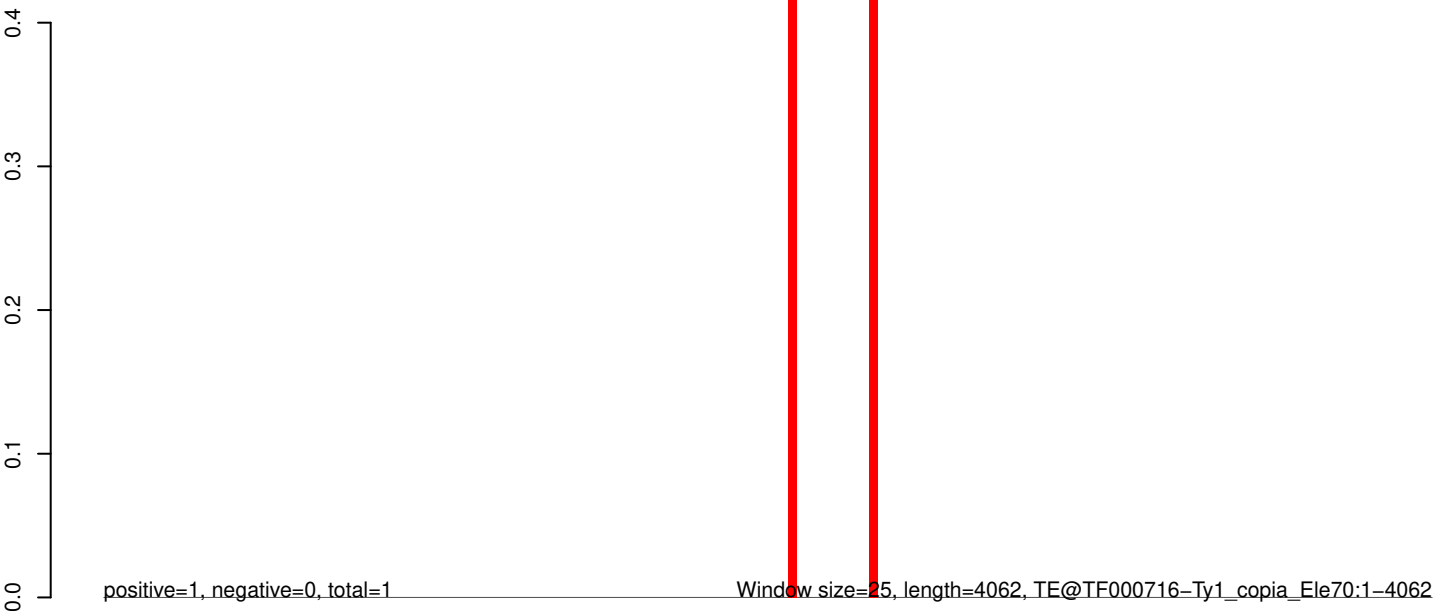

0 1000 2000 3000 4000

AeAeg_Whole_sm_r123_JM.18_23.rep

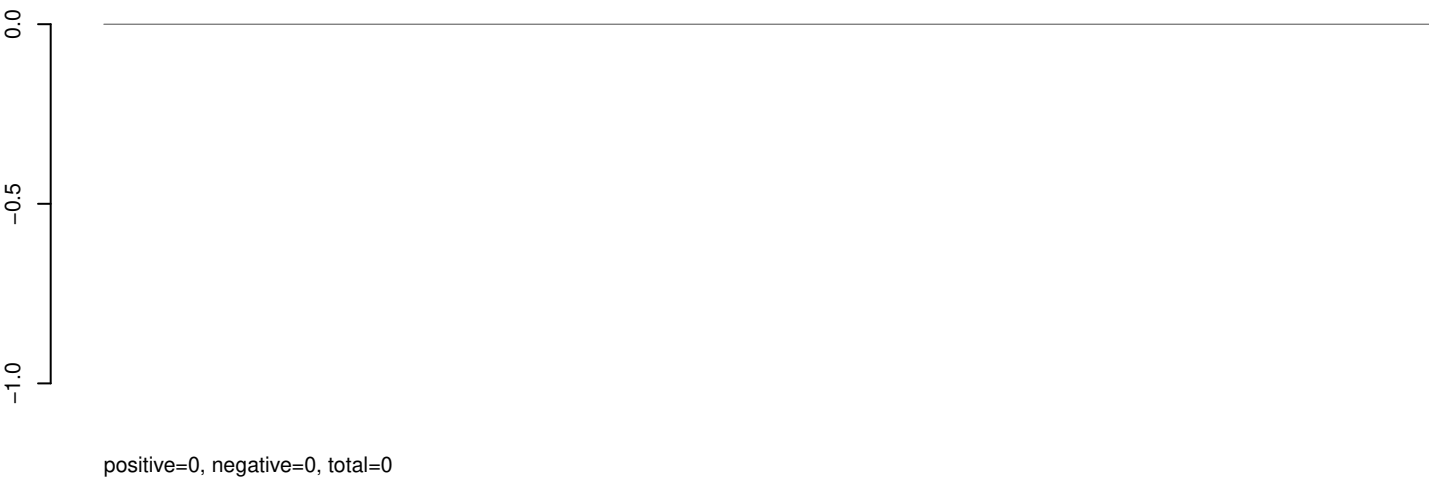

AeAeg_Whole_sm_r123_JM.24_35.rep

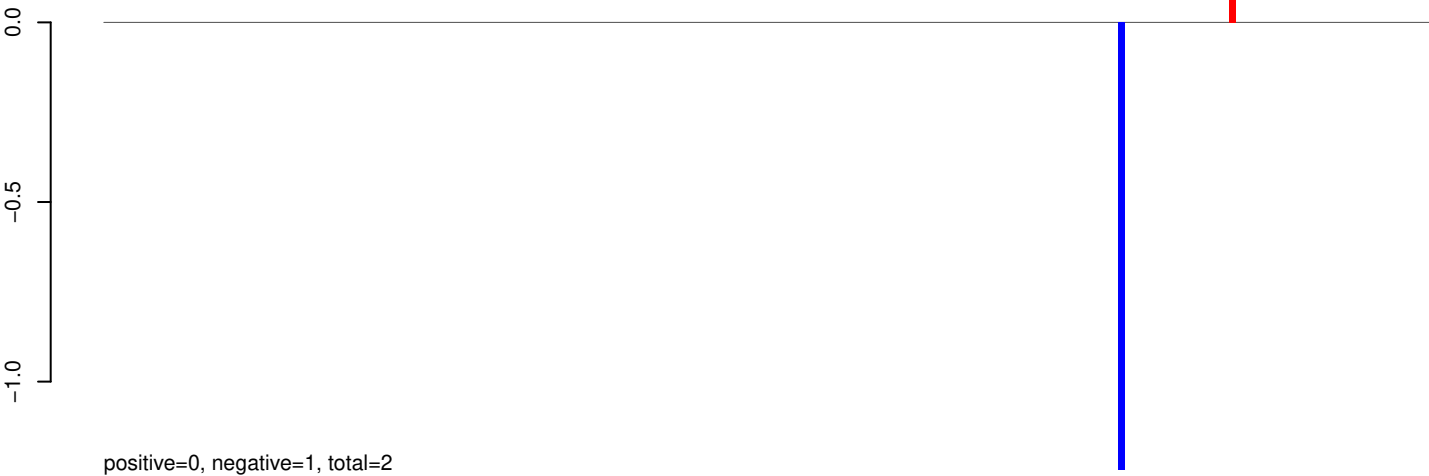

AeAeg_Whole_sm_r123_JM.rep

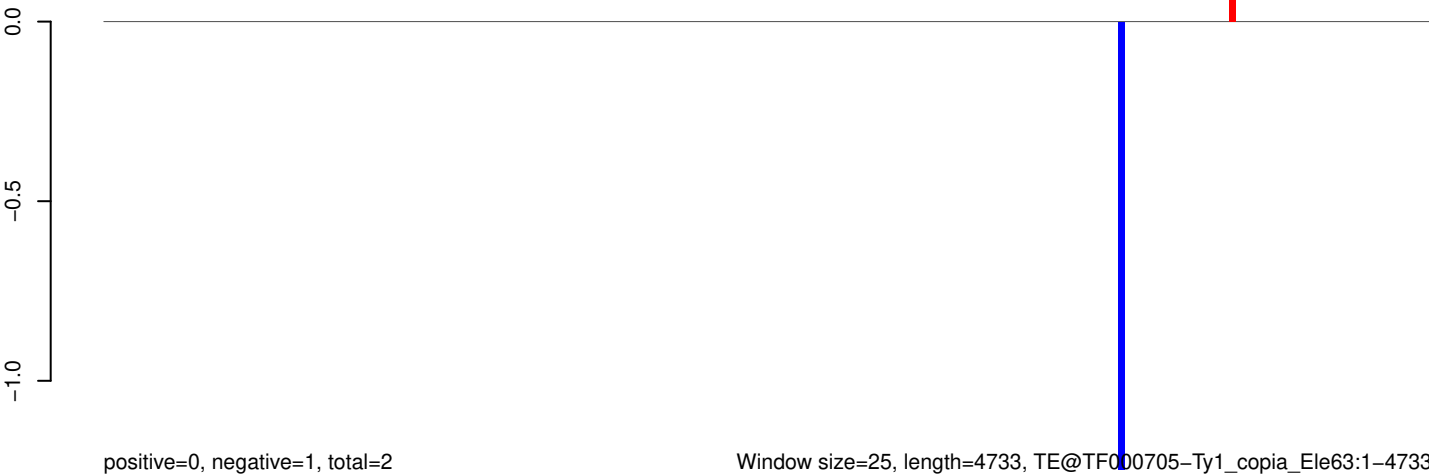

AeAeg_Whole_sm_r123_JM.18_23.rep

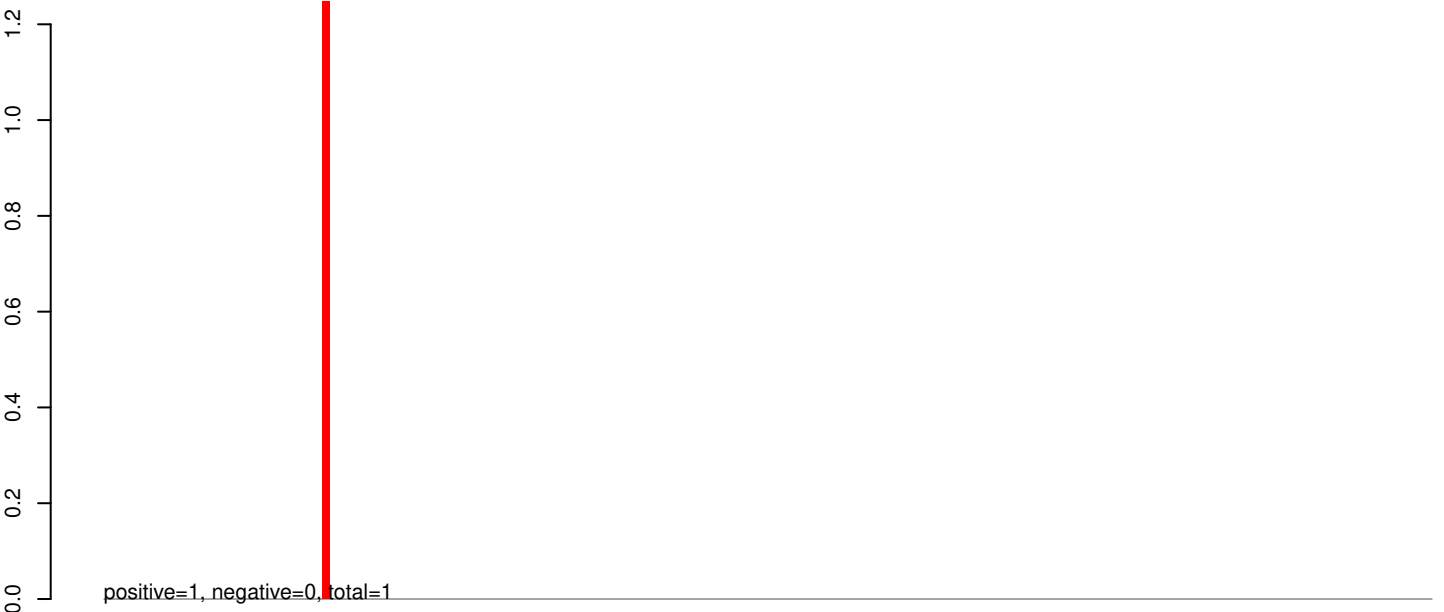

AeAeg_Whole_sm_r123_JM.24_35.rep

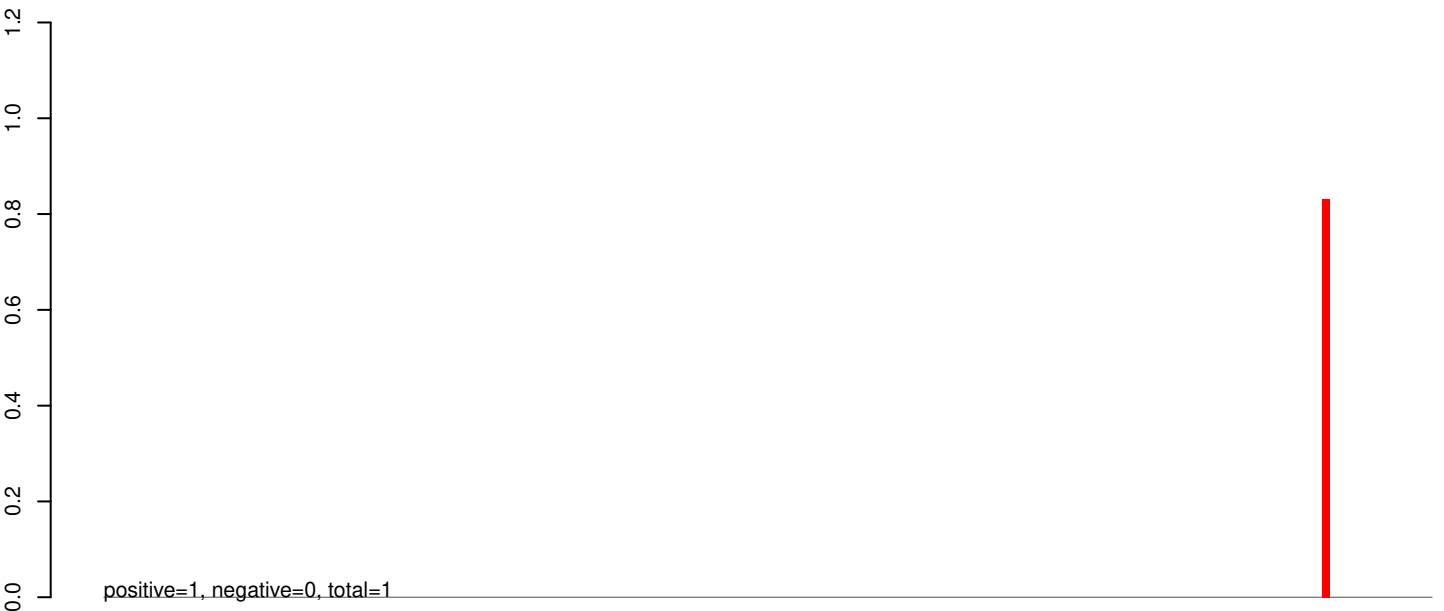

AeAeg_Whole_sm_r123_JM.rep

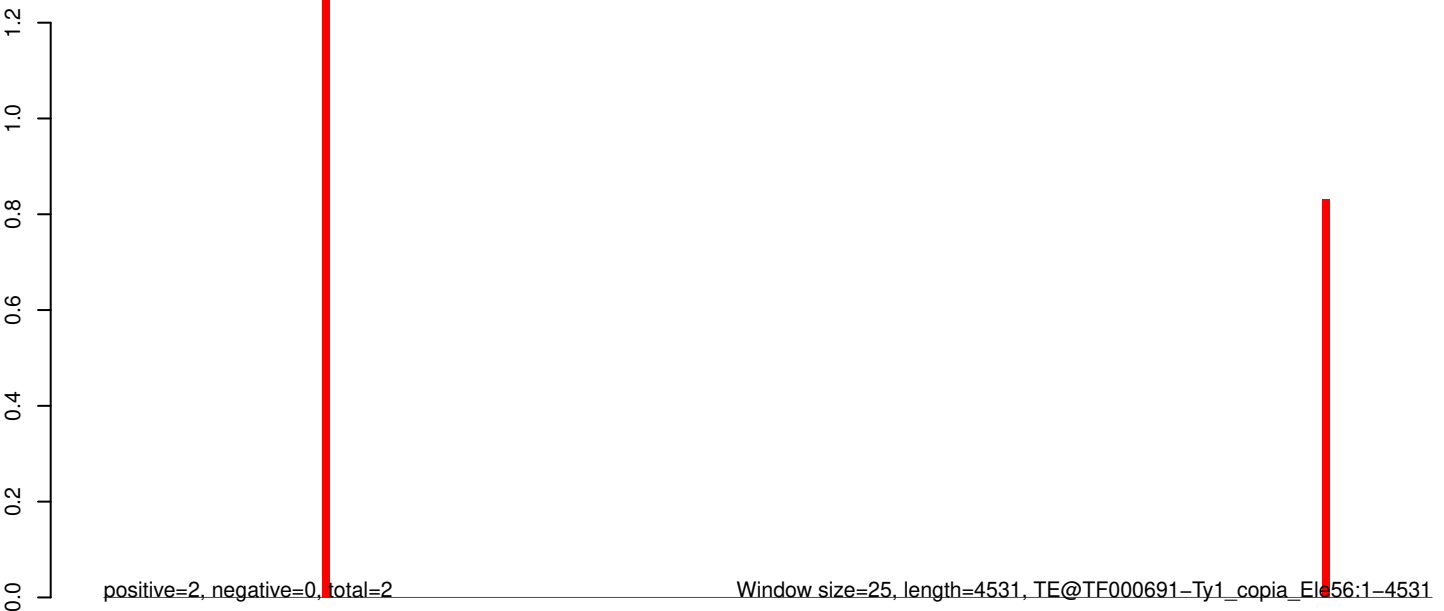

0 1000 2000 3000 4000

AeAeg_Whole_sm_r123_JM.18_23.rep



AeAeg_Whole_sm_r123_JM.24_35.rep

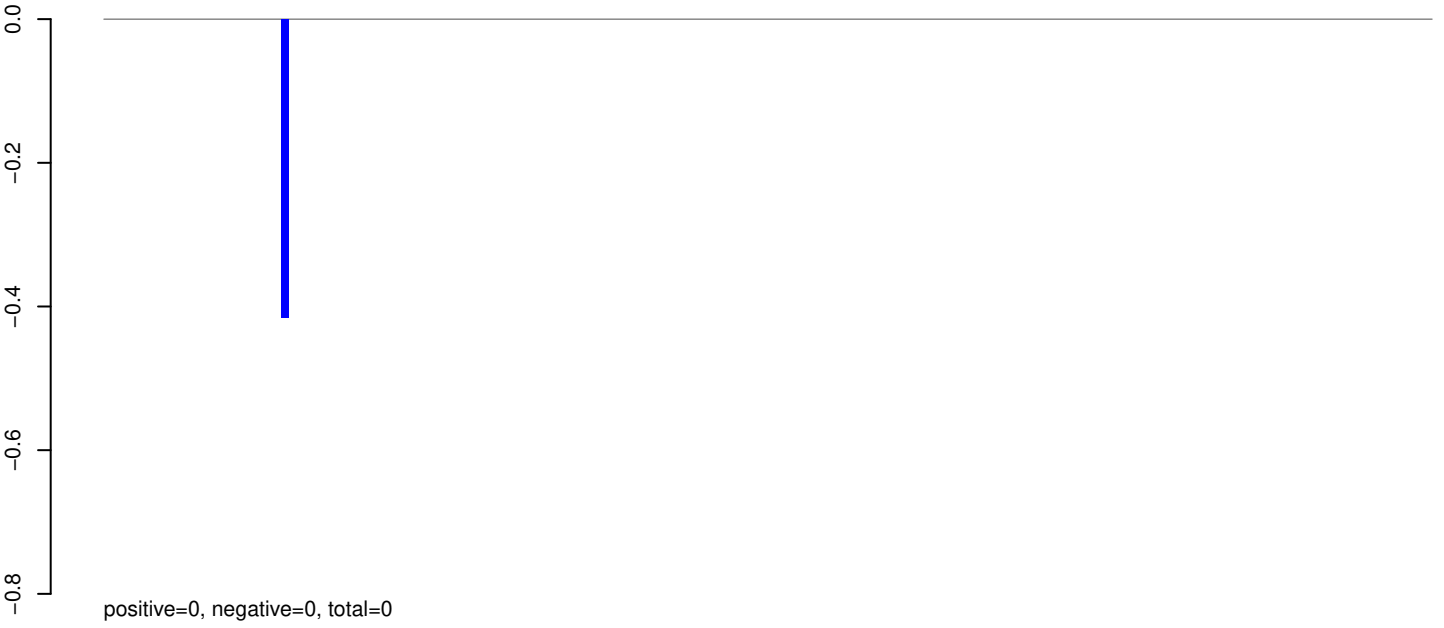

AeAeg_Whole_sm_r123_JM.rep

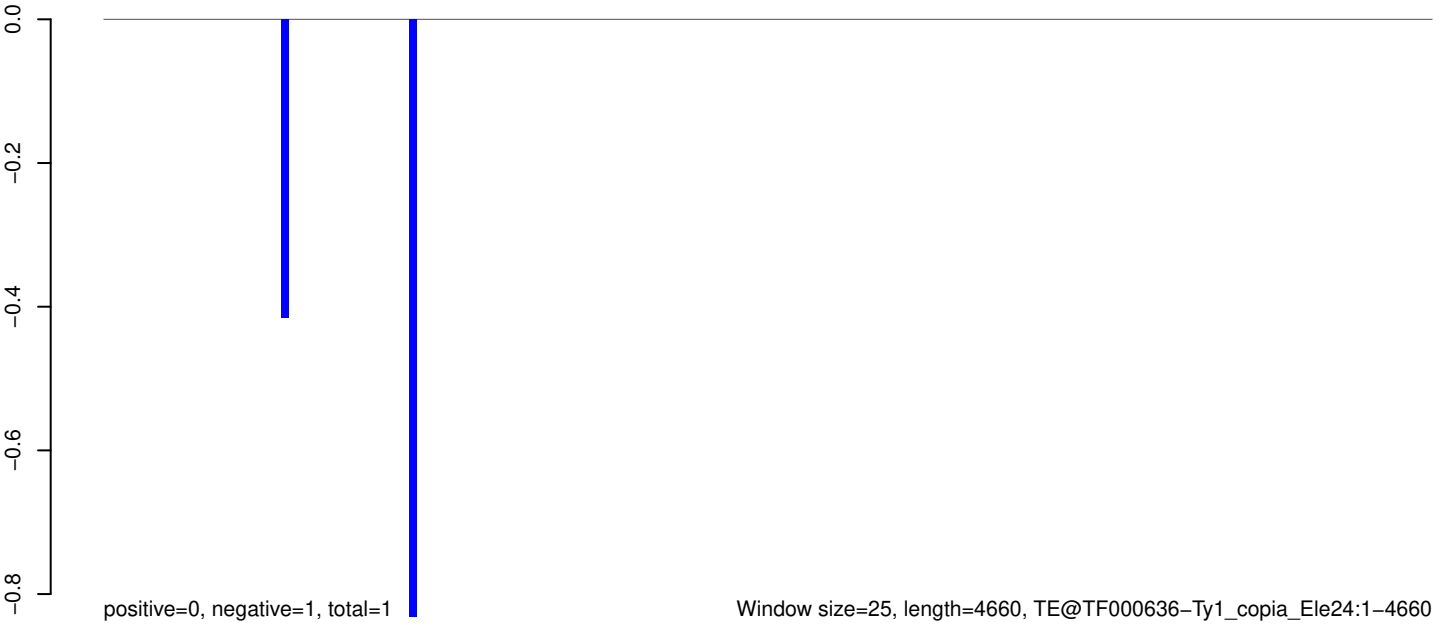

AeAeg_Whole_sm_r123_JM.18_23.rep

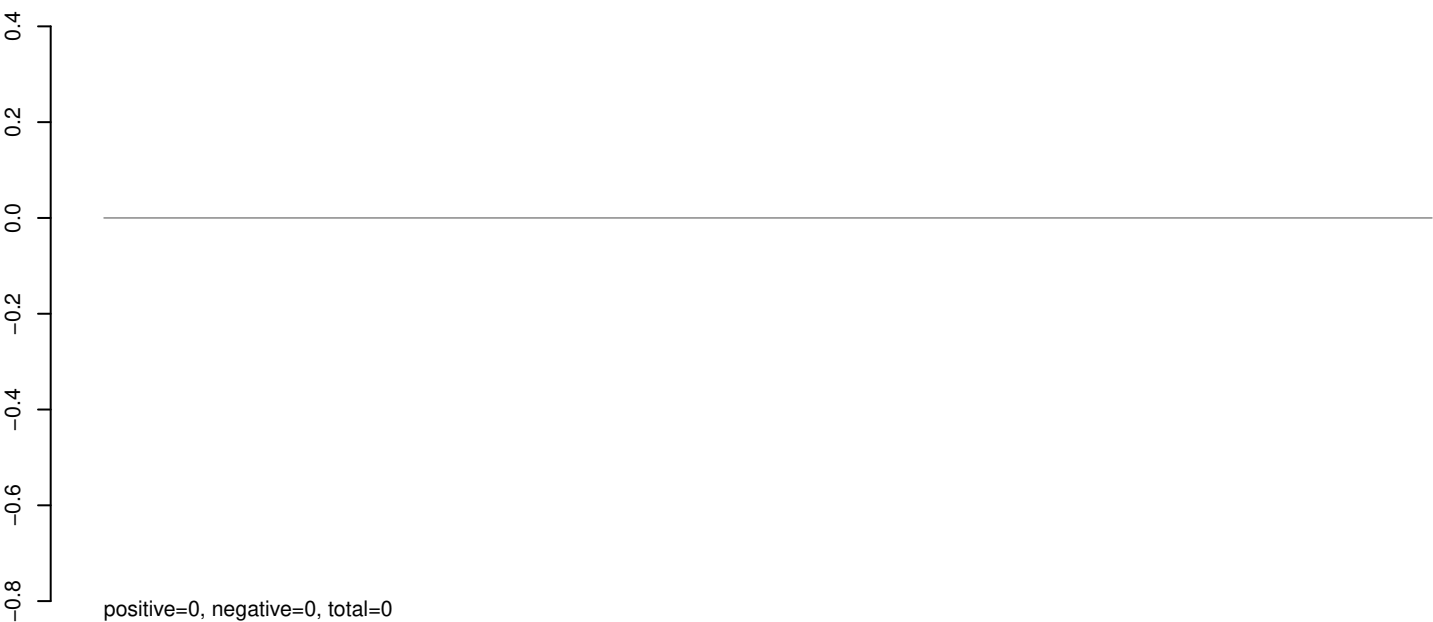

AeAeg_Whole_sm_r123_JM.24_35.rep

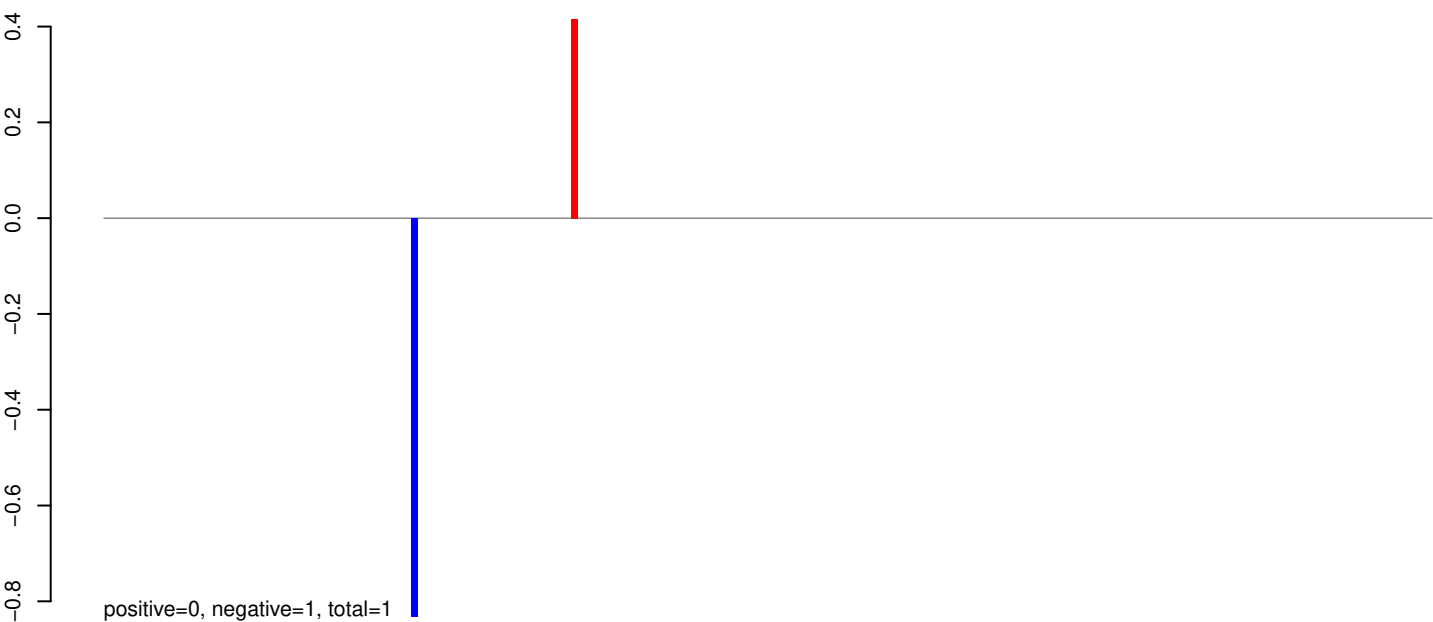

AeAeg_Whole_sm_r123_JM.rep

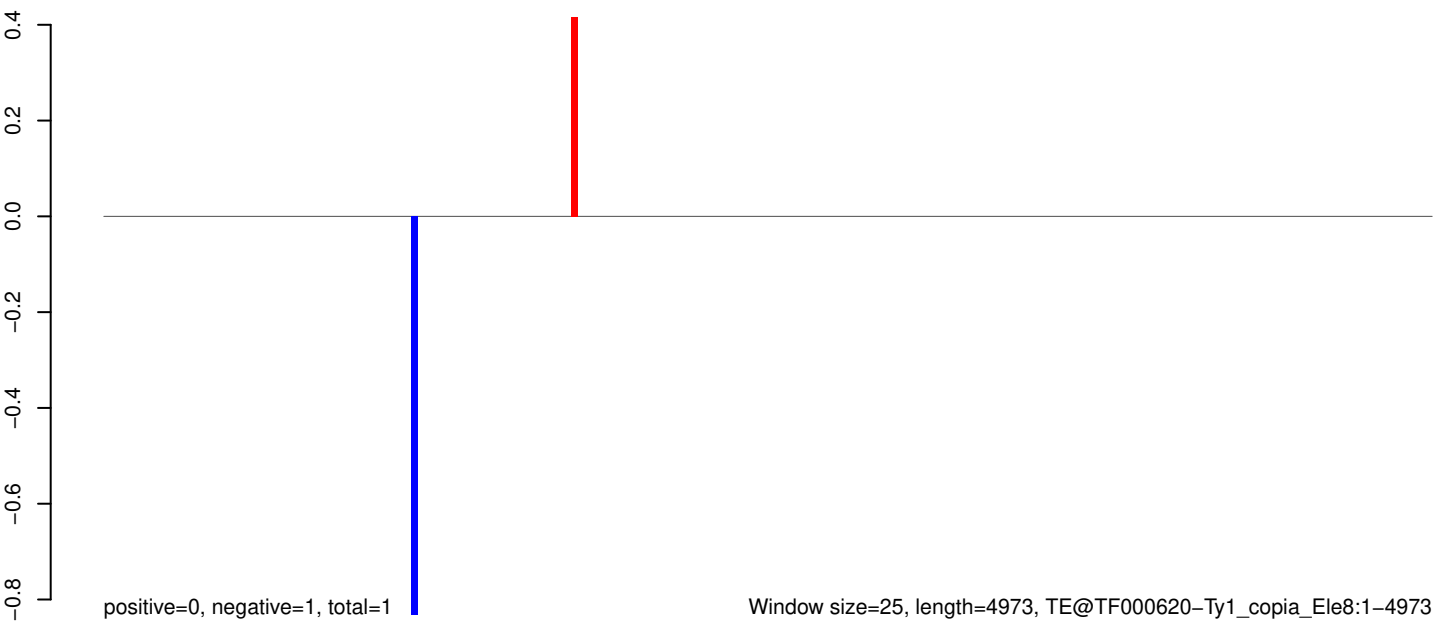

Window size=25, length=4973, TE@TF000620-Ty1_copia_Ele8:1-4973

0 1000 2000 3000 4000 5000

AeAeg_Whole_sm_r123_JM.18_23.rep

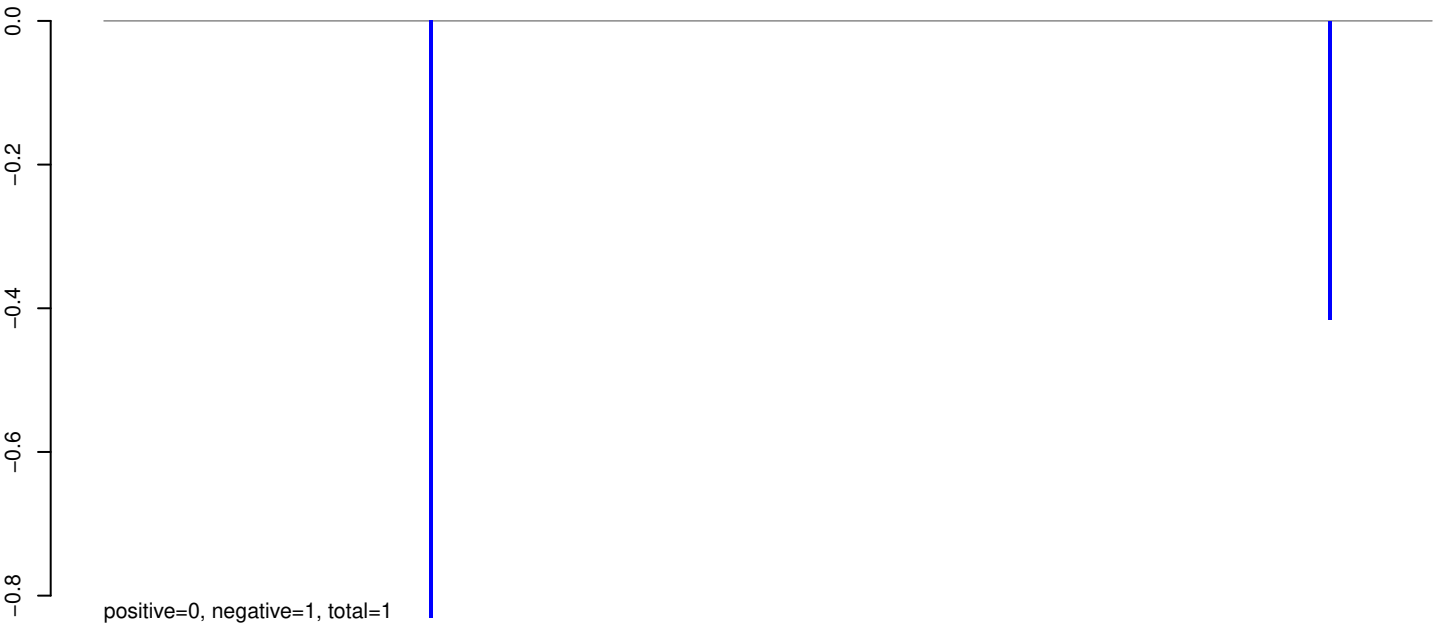

AeAeg_Whole_sm_r123_JM.24_35.rep

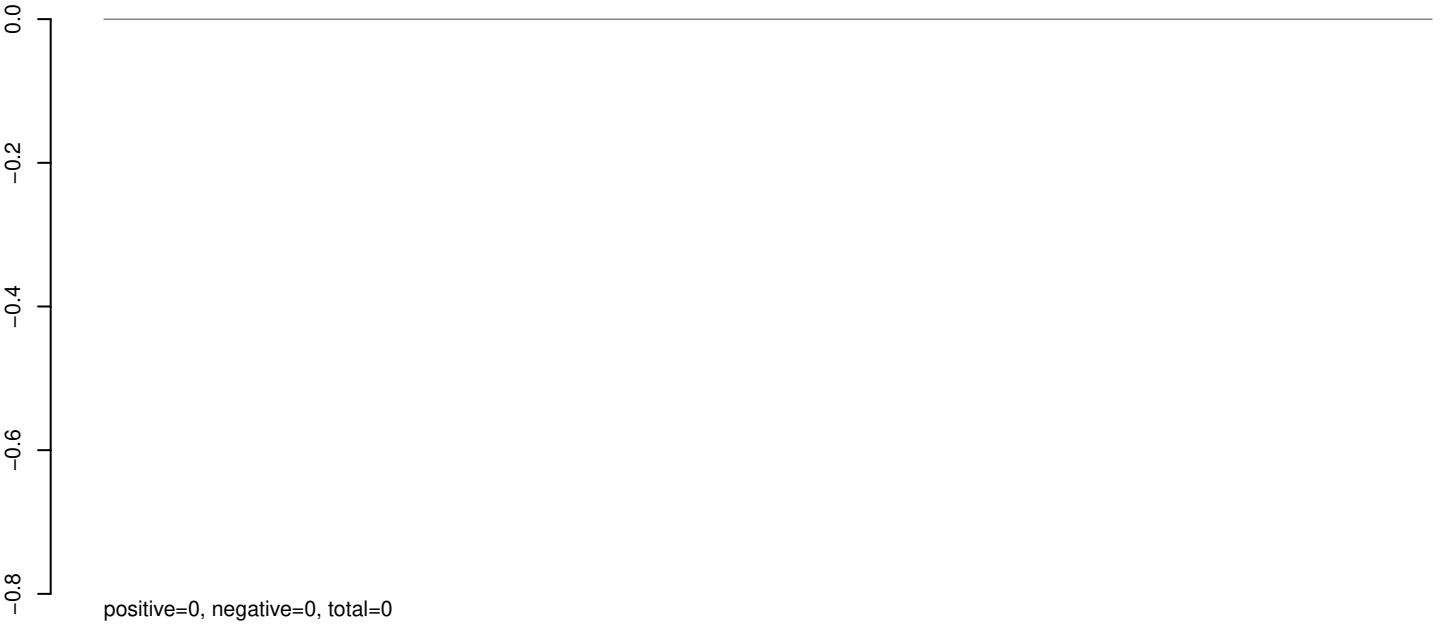

AeAeg_Whole_sm_r123_JM.rep

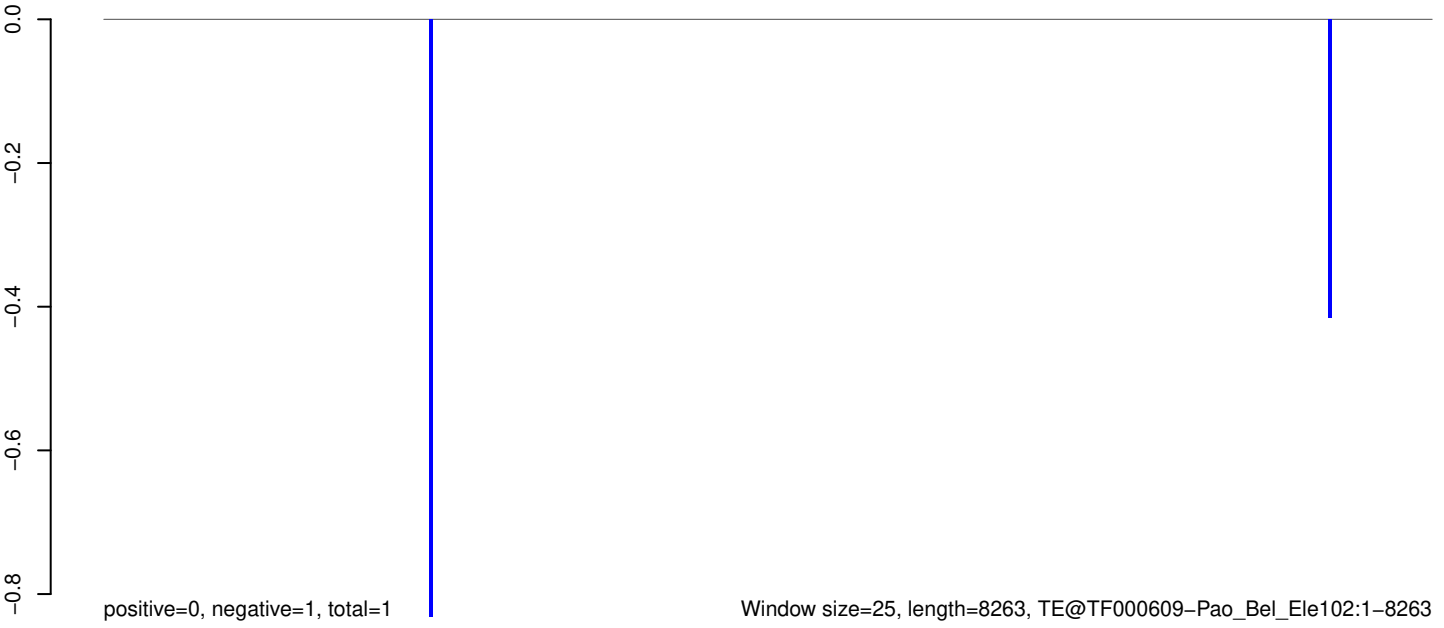

AeAeg_Whole_sm_r123_JM.18_23.rep

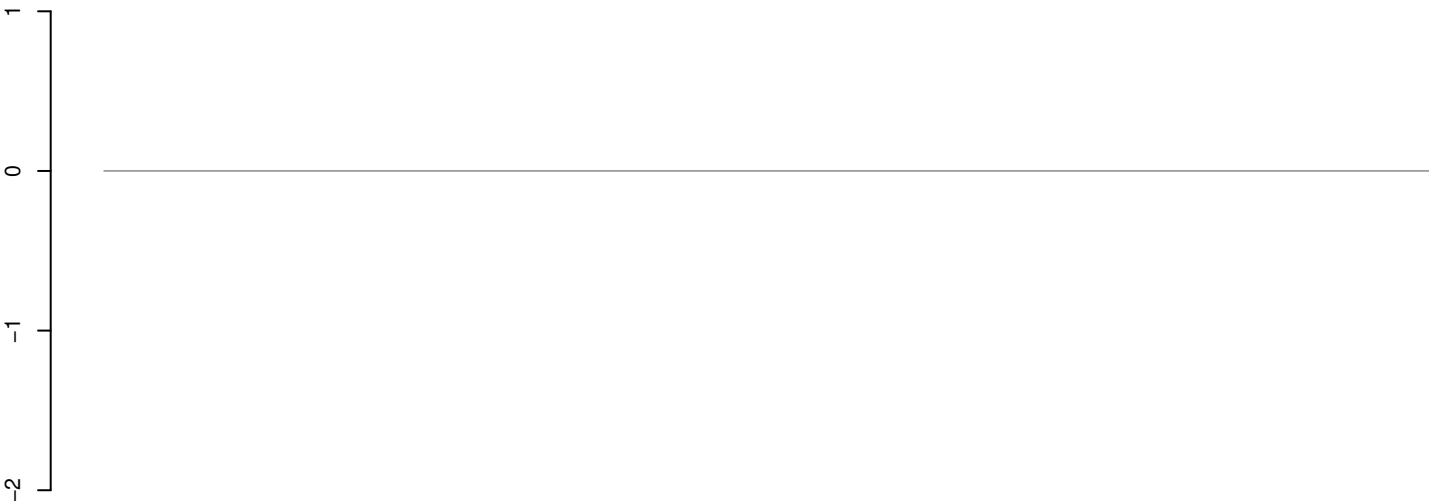

positive=0, negative=0, total=0

AeAeg_Whole_sm_r123_JM.24_35.rep

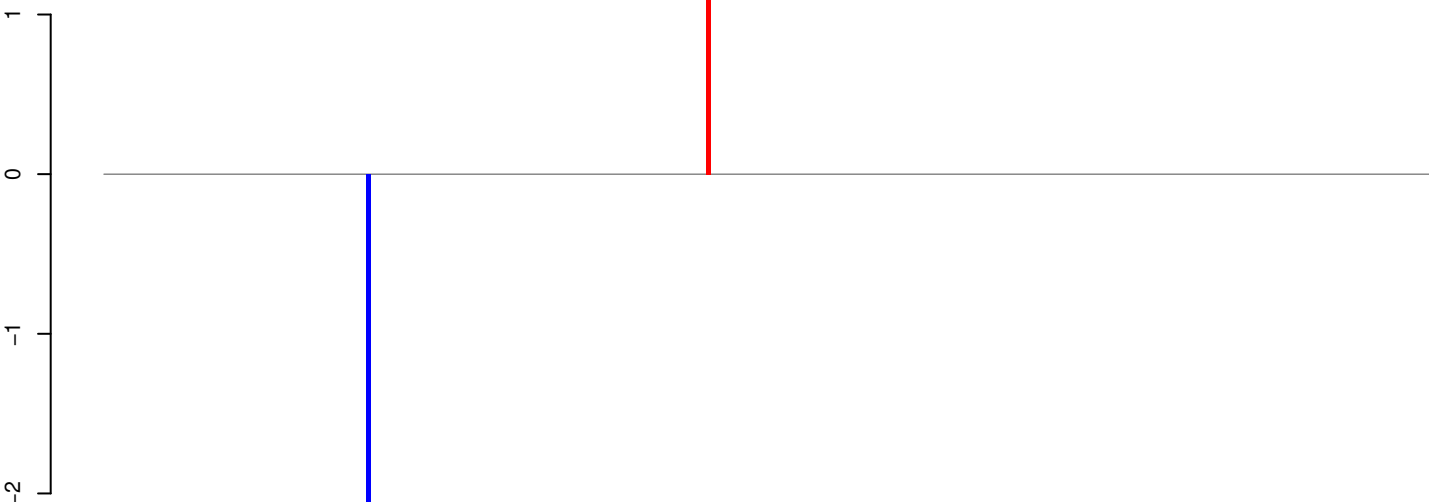

positive=1, negative=2, total=4

AeAeg_Whole_sm_r123_JM.rep



positive=1, negative=2, total=4

Window size=25, length=6709, TE@TF000589-Pao_Bel_Ele130:1-6709

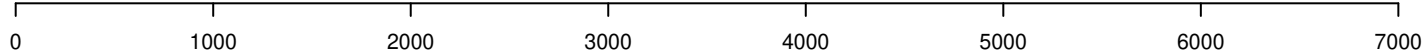

AeAeg_Whole_sm_r123_JM.18_23.rep

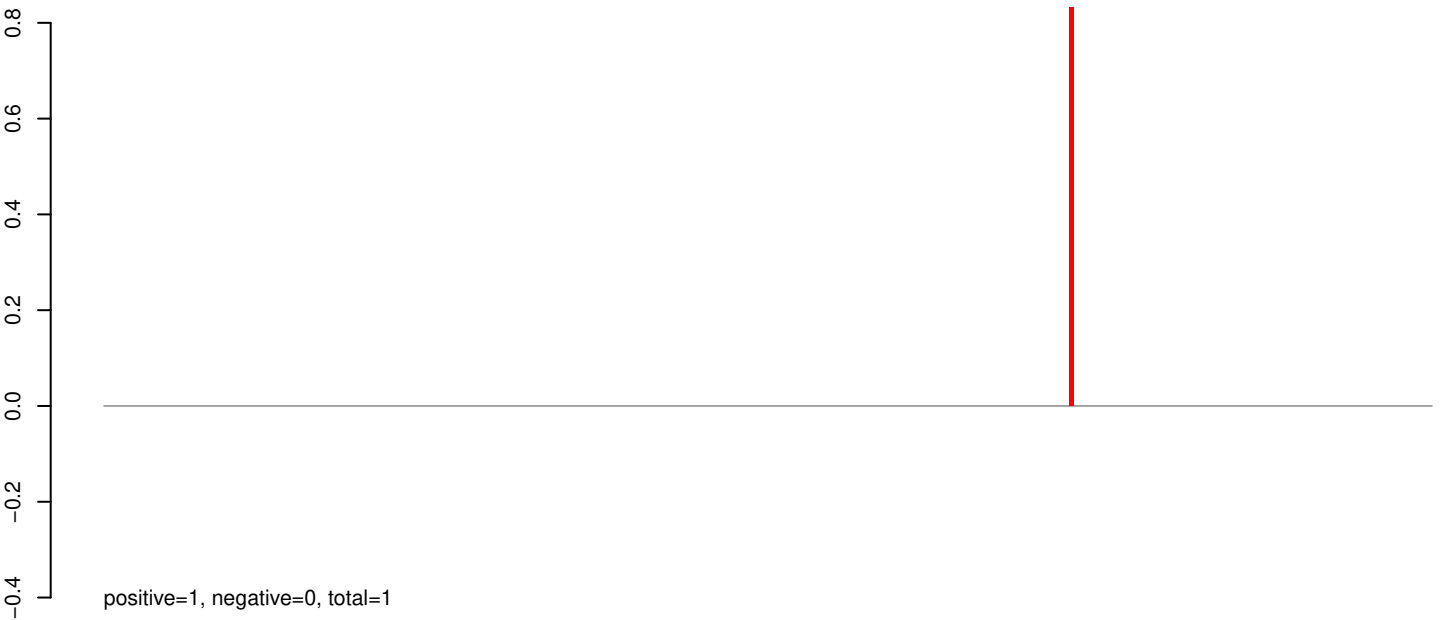

AeAeg_Whole_sm_r123_JM.24_35.rep

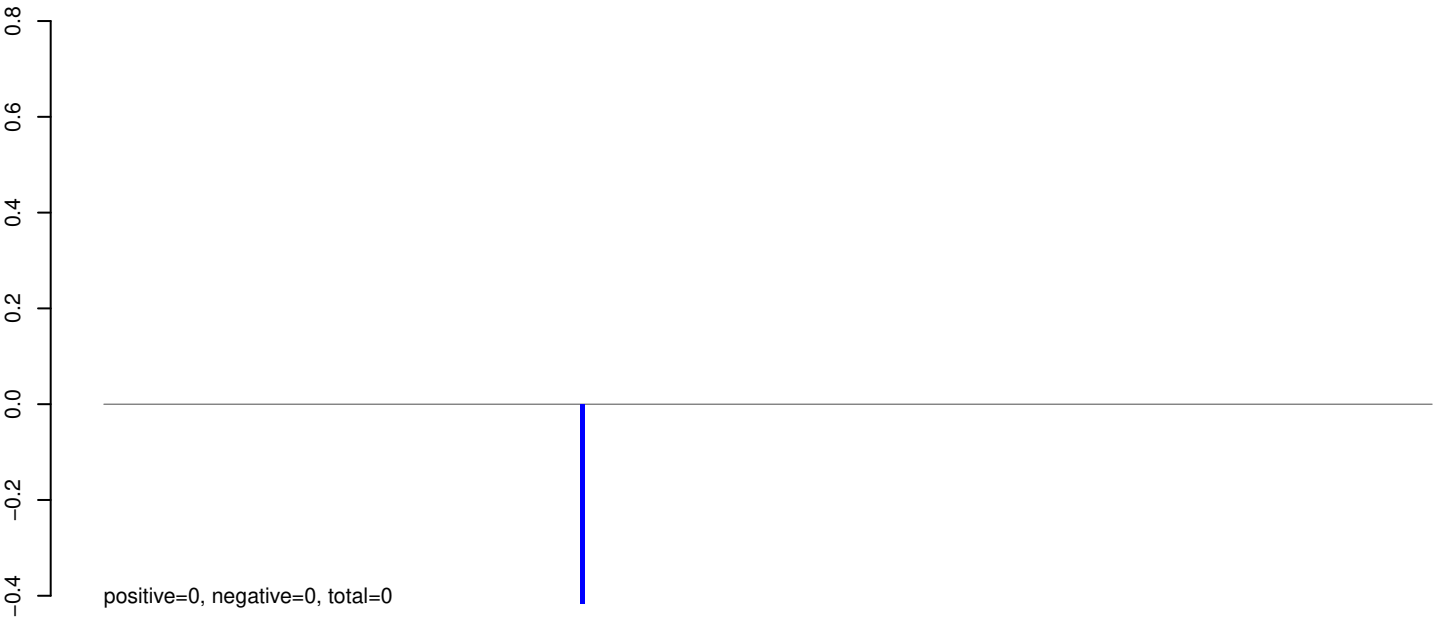

AeAeg_Whole_sm_r123_JM.rep

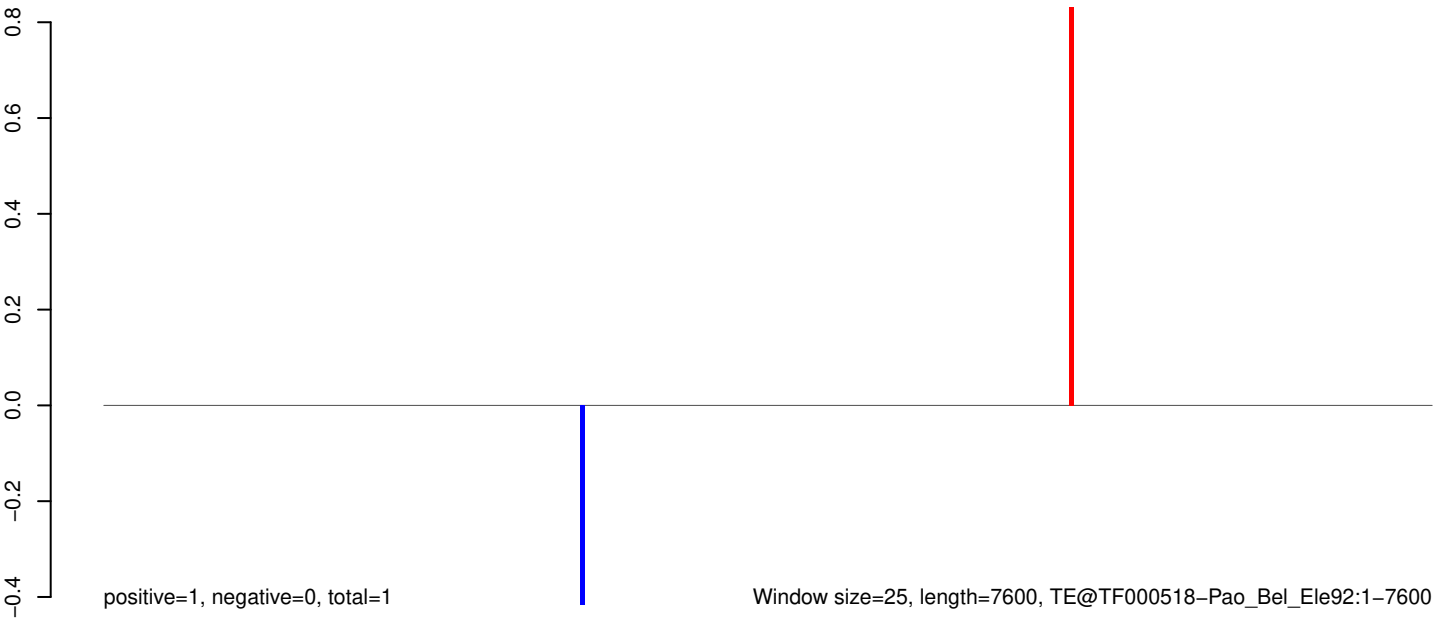

AeAeg_Whole_sm_r123_JM.18_23.rep



AeAeg_Whole_sm_r123_JM.24_35.rep

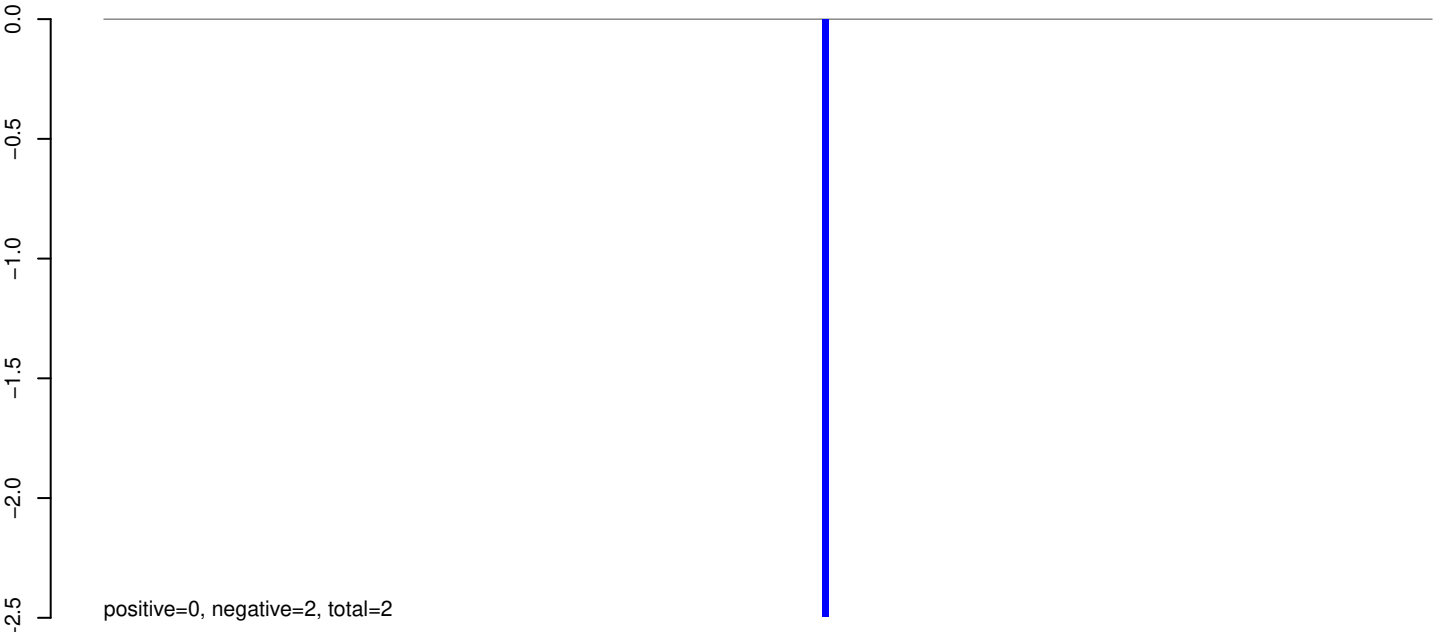

AeAeg_Whole_sm_r123_JM.rep

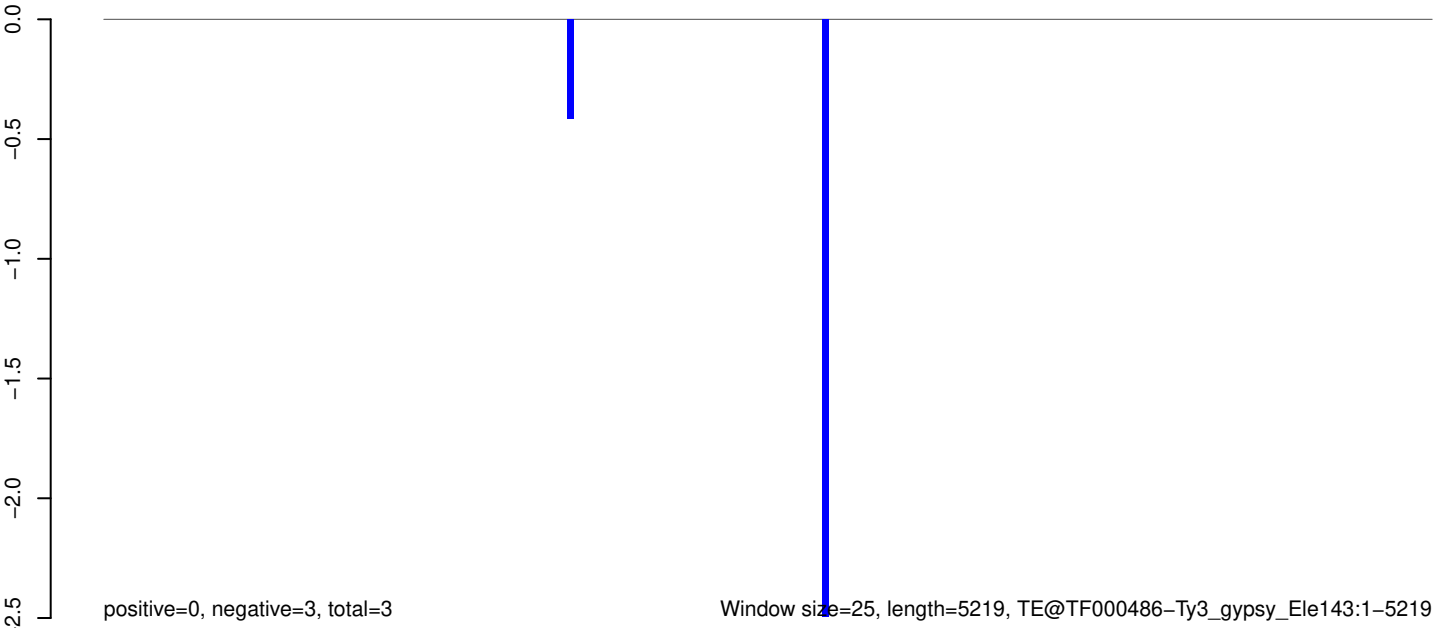

AeAeg_Whole_sm_r123_JM.18_23.rep

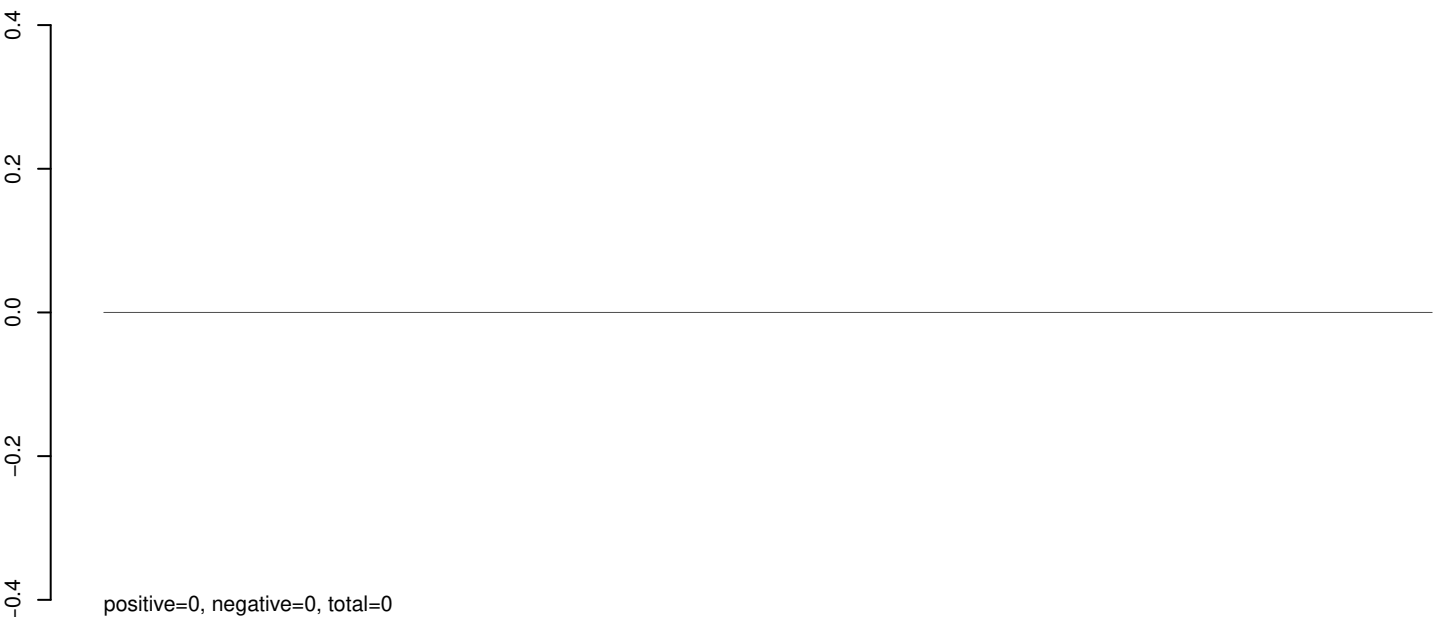

AeAeg_Whole_sm_r123_JM.24_35.rep



AeAeg_Whole_sm_r123_JM.rep

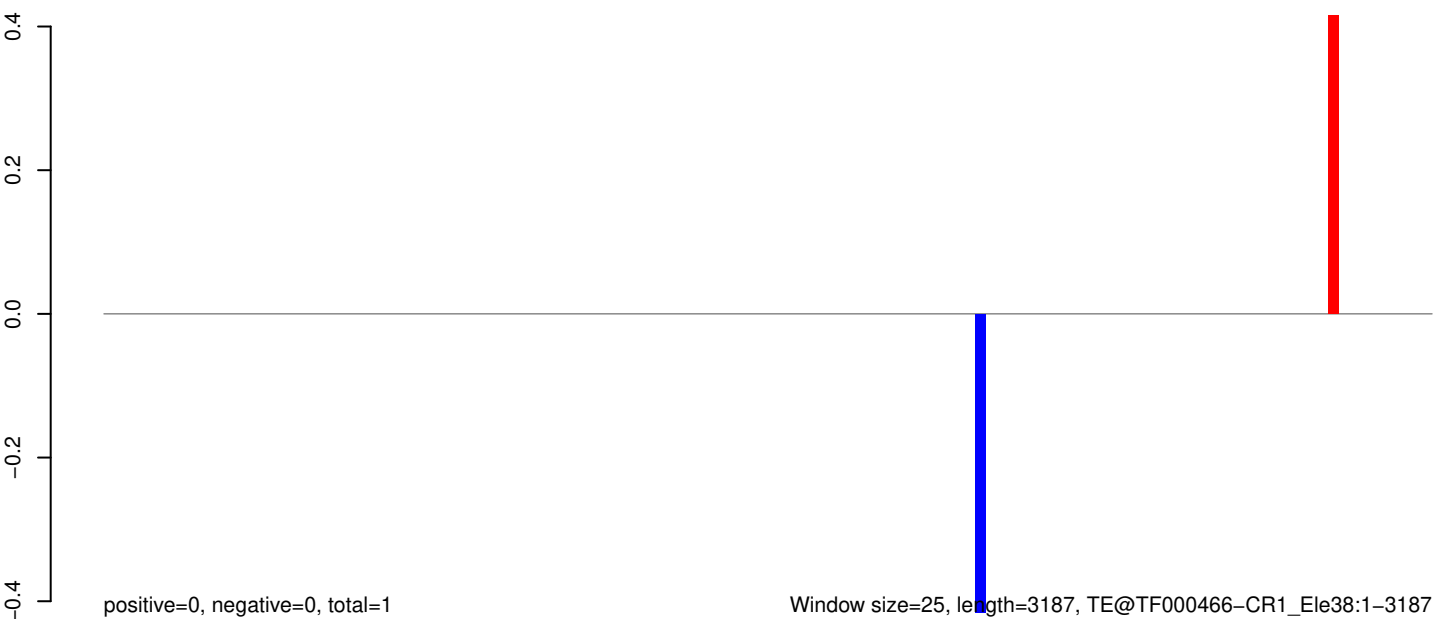

Window size=25, length=3187, TE@TF000466-CR1_Ele38:1-3187

0 500 1000 1500 2000 2500 3000

AeAeg_Whole_sm_r123_JM.18_23.rep

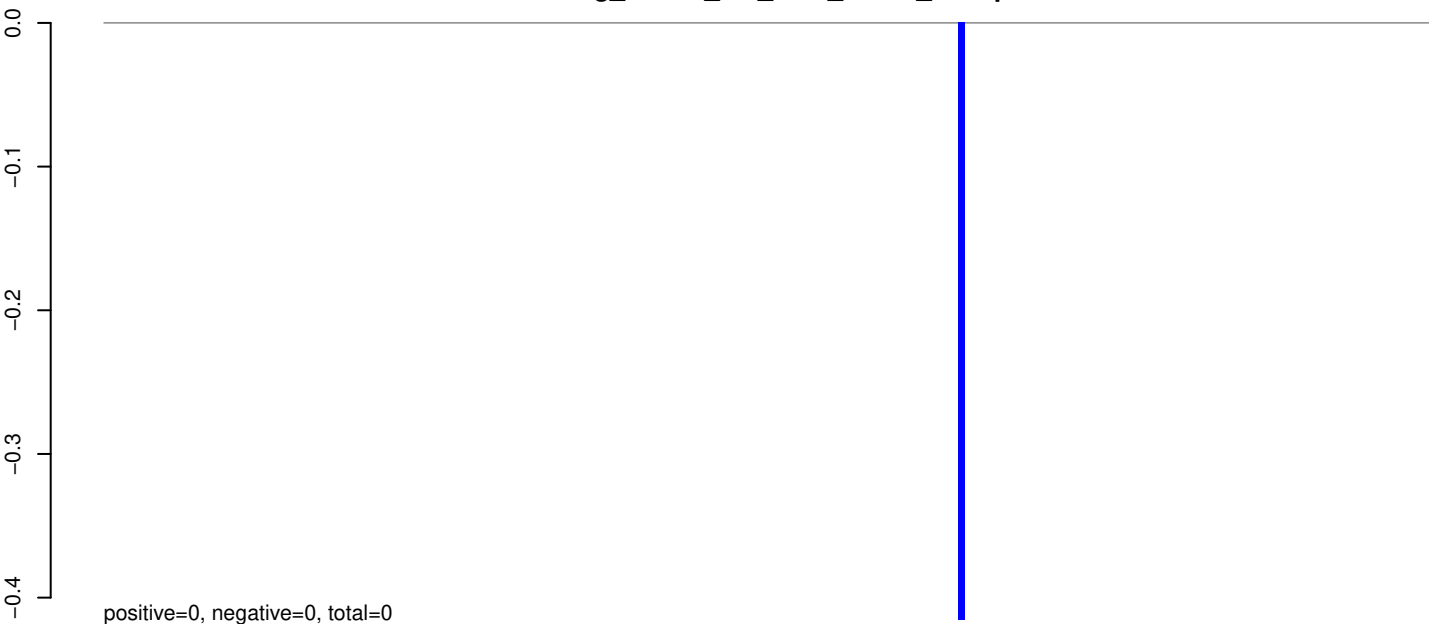

AeAeg_Whole_sm_r123_JM.24_35.rep

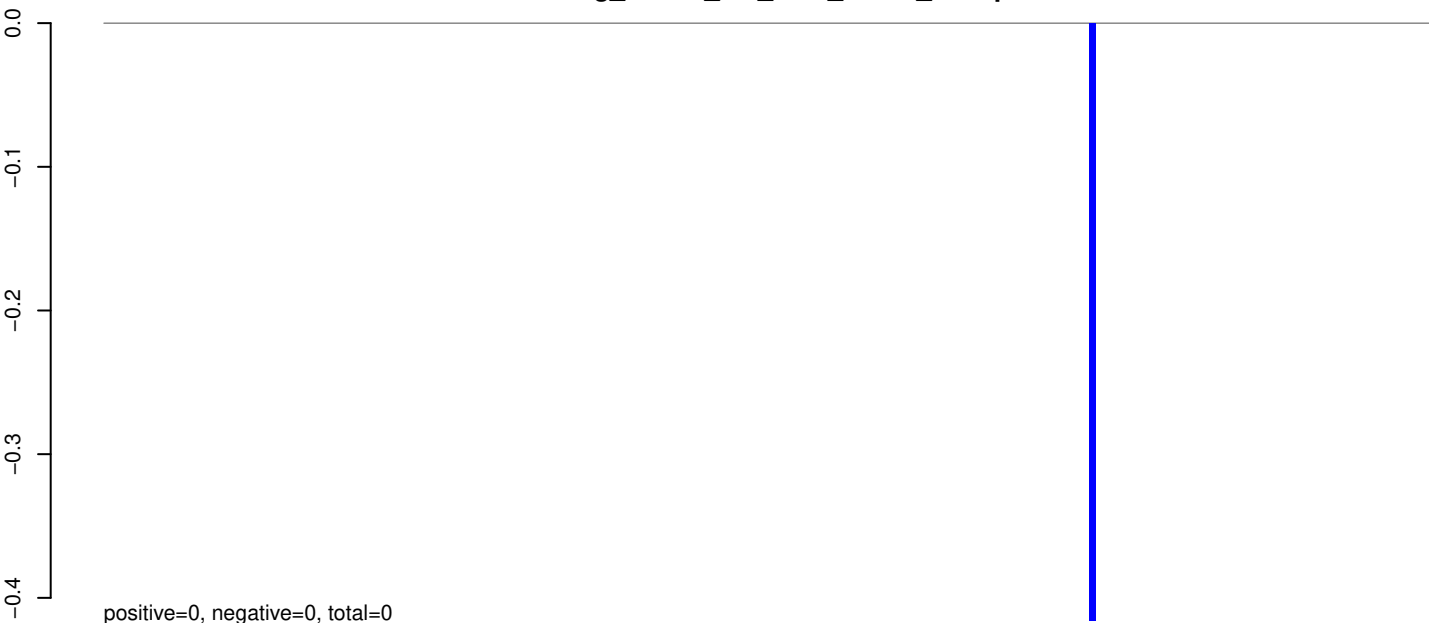

AeAeg_Whole_sm_r123_JM.rep

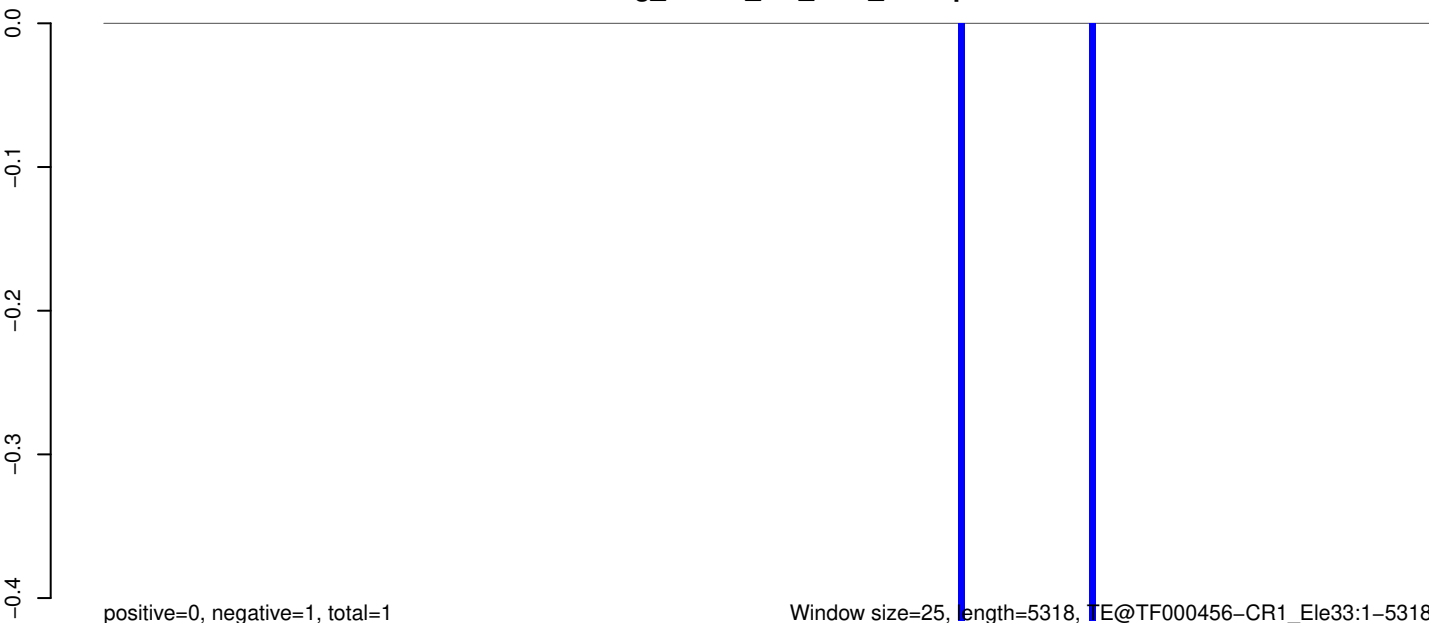

Window size=25, length=5318, TE@TF000456-CR1_Ele33:1-5318

0 1000 2000 3000 4000 5000

AeAeg_Whole_sm_r123_JM.18_23.rep

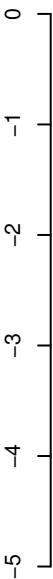

positive=0, negative=0, total=0

AeAeg_Whole_sm_r123_JM.24_35.rep

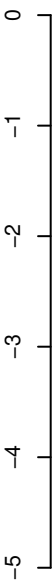

positive=0, negative=6, total=6

AeAeg_Whole_sm_r123_JM.rep

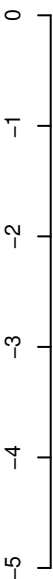

positive=0, negative=6, total=6

Window size=25, length=6757, TE@TF000387-Ty3_gypsy_Ele106:1-6757

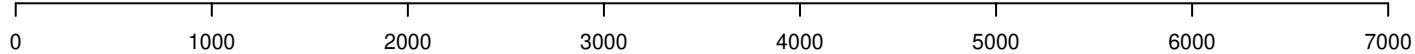

AeAeg_Whole_sm_r123_JM.18_23.rep

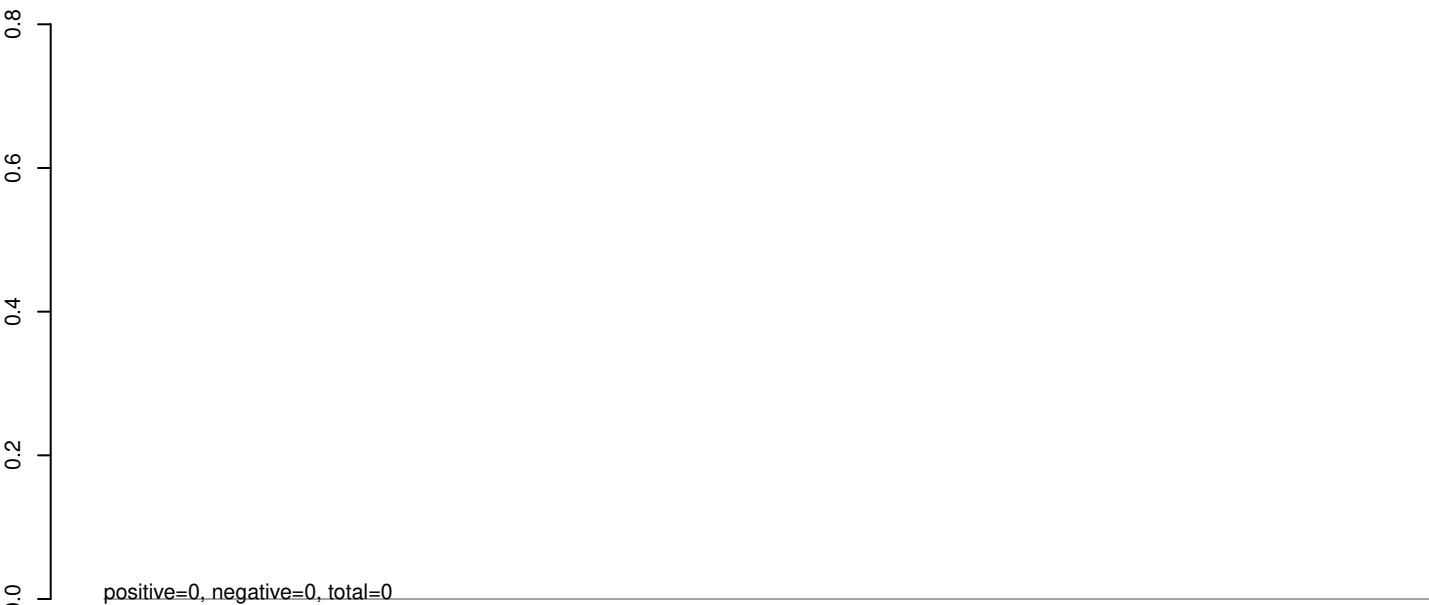

AeAeg_Whole_sm_r123_JM.24_35.rep



AeAeg_Whole_sm_r123_JM.rep

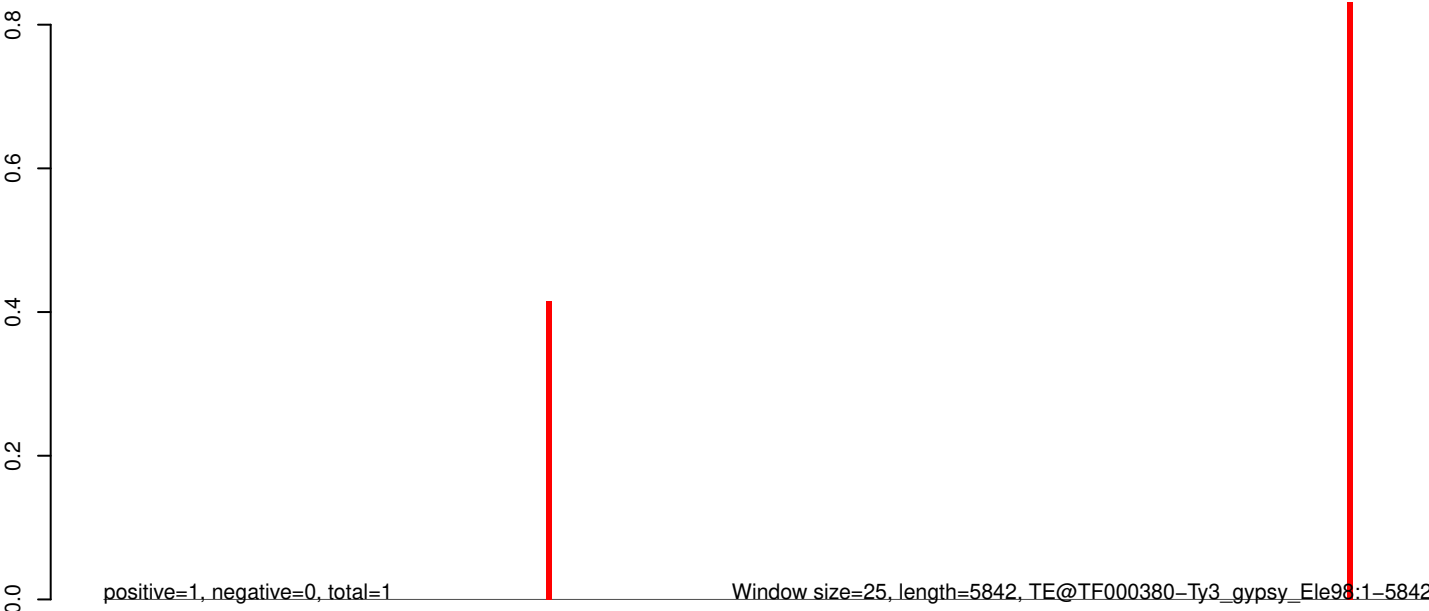

0 1000 2000 3000 4000 5000 6000

AeAeg_Whole_sm_r123_JM.18_23.rep

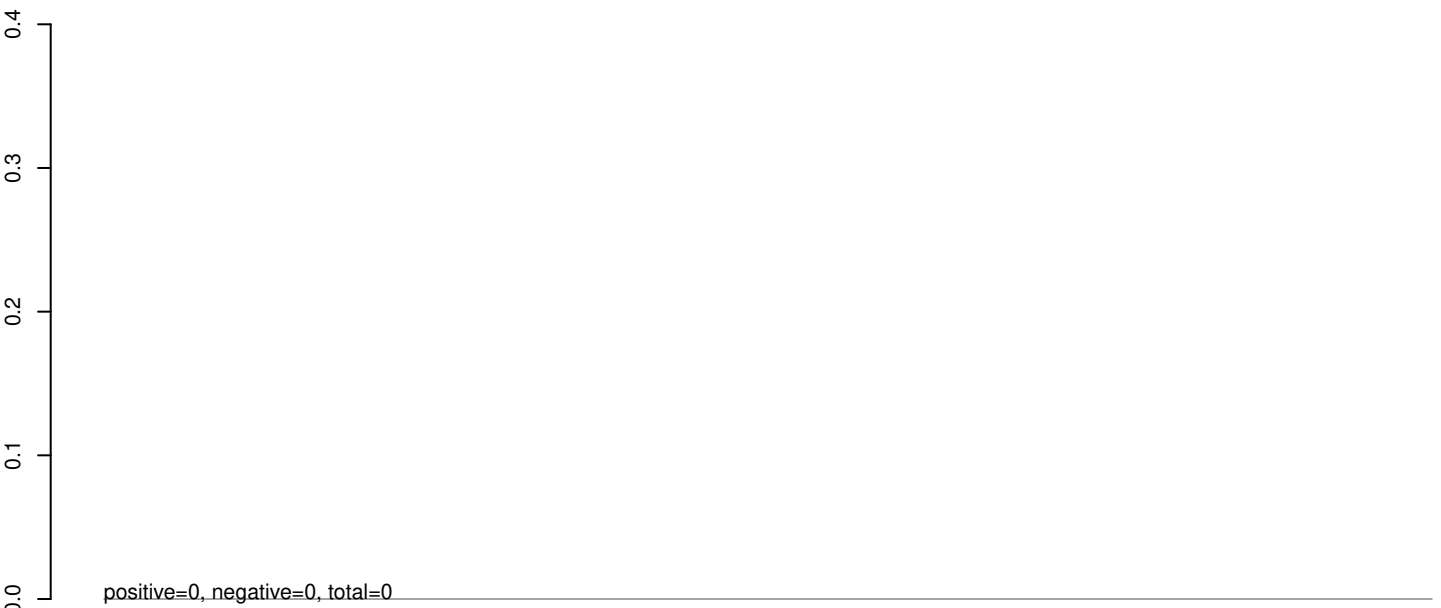

AeAeg_Whole_sm_r123_JM.24_35.rep

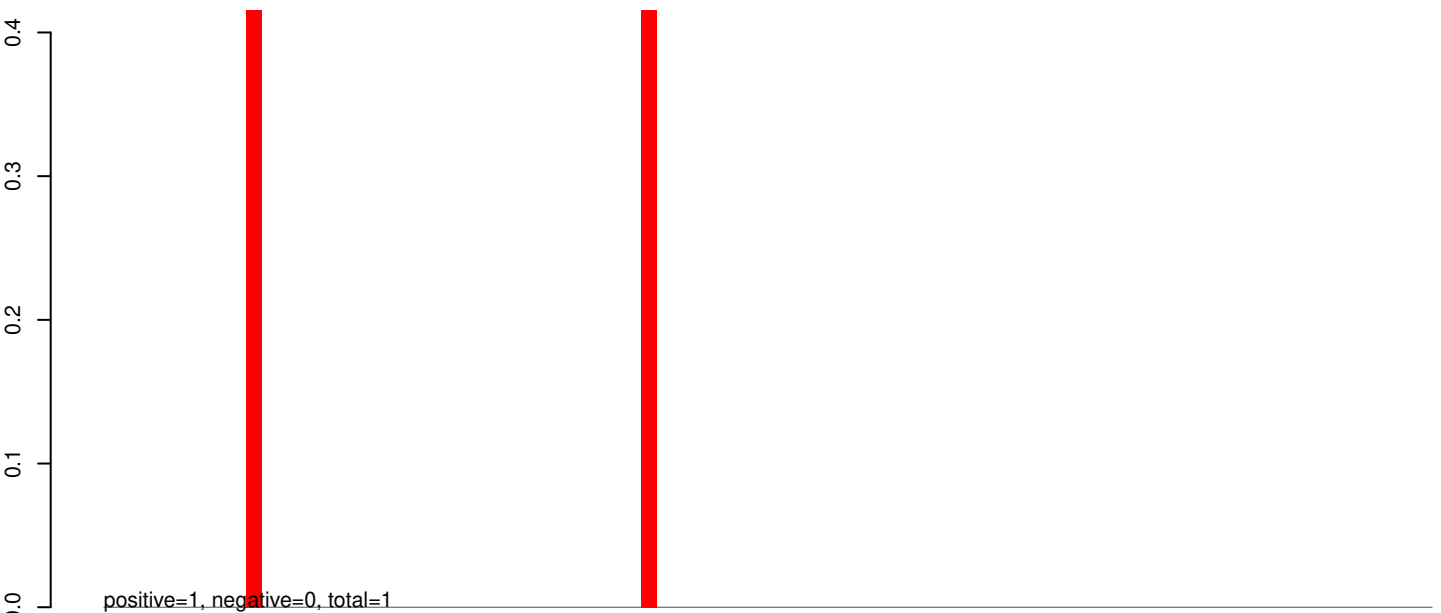

AeAeg_Whole_sm_r123_JM.rep

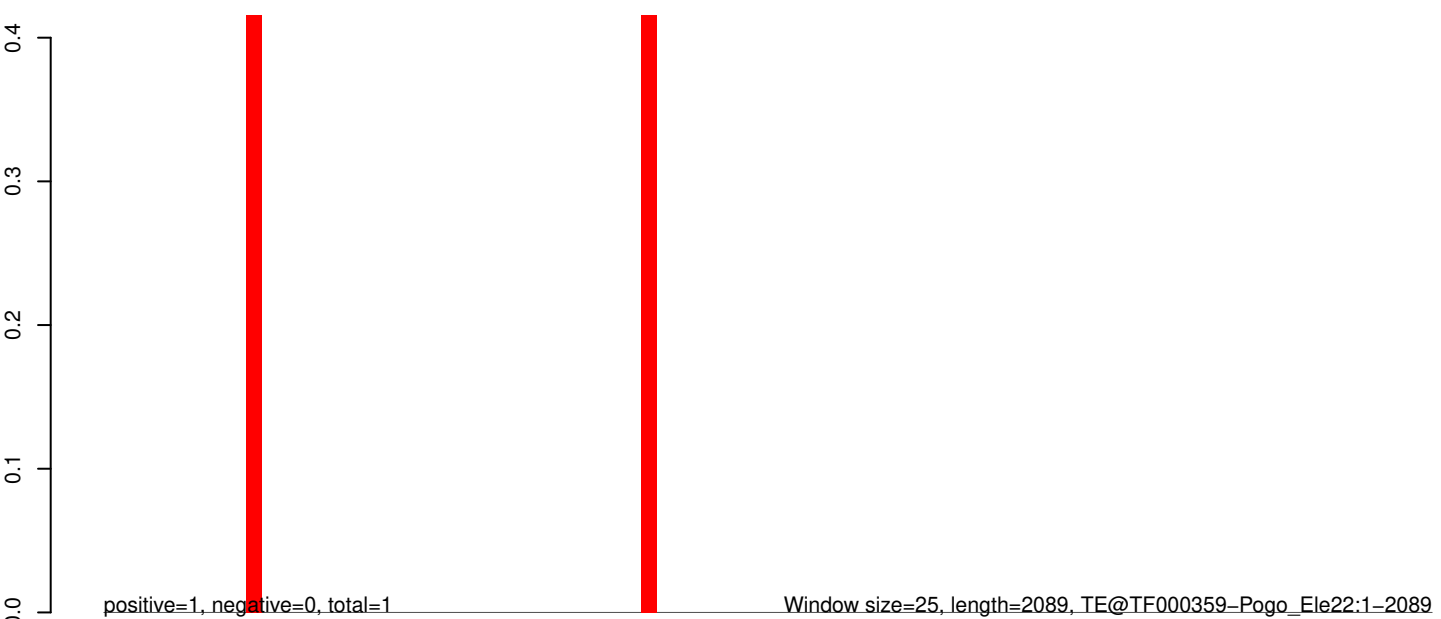

Window size=25, length=2089, TE@TF000359-Pogo_Ele22:1-2089

0 500 1000 1500 2000

AeAeg_Whole_sm_r123_JM.18_23.rep

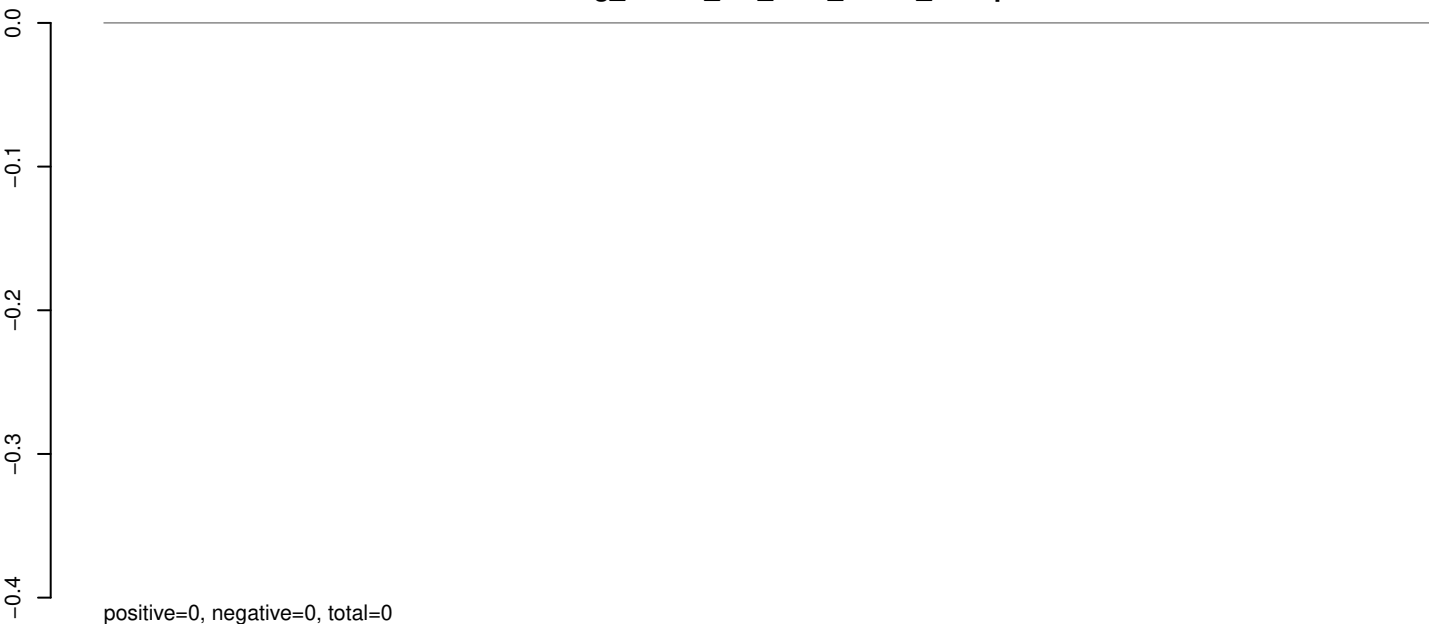

AeAeg_Whole_sm_r123_JM.24_35.rep

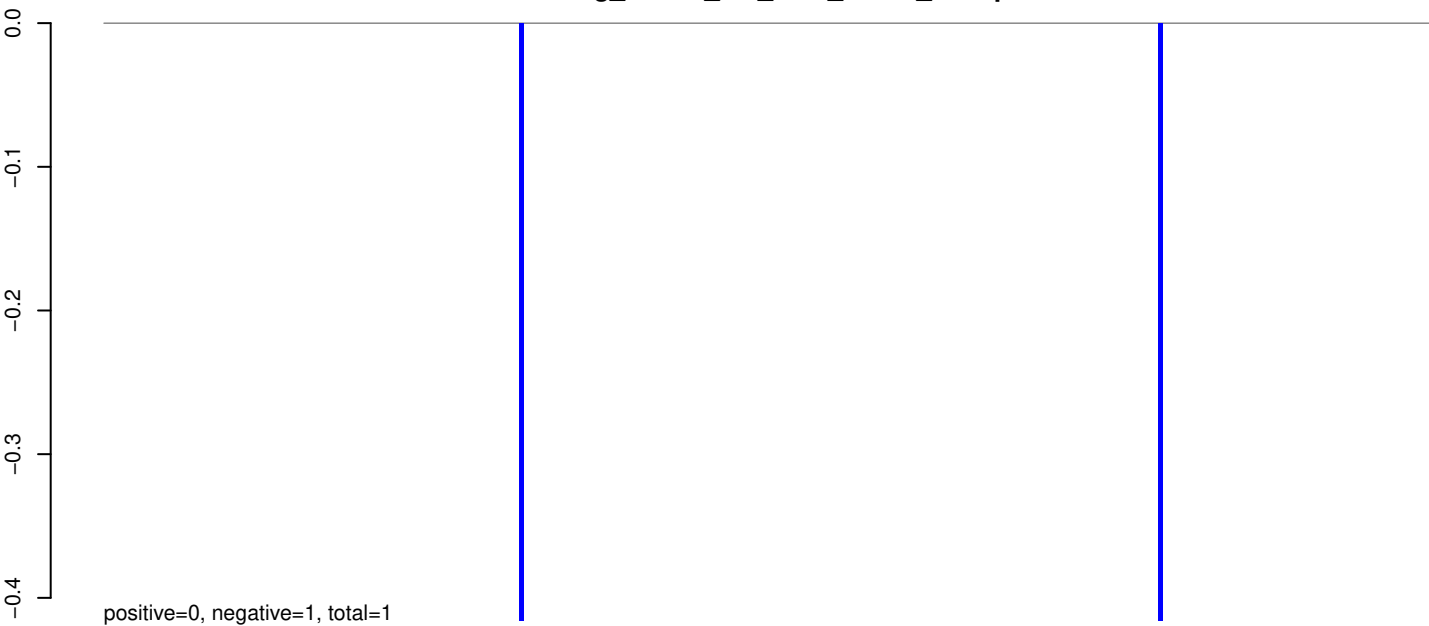

AeAeg_Whole_sm_r123_JM.rep

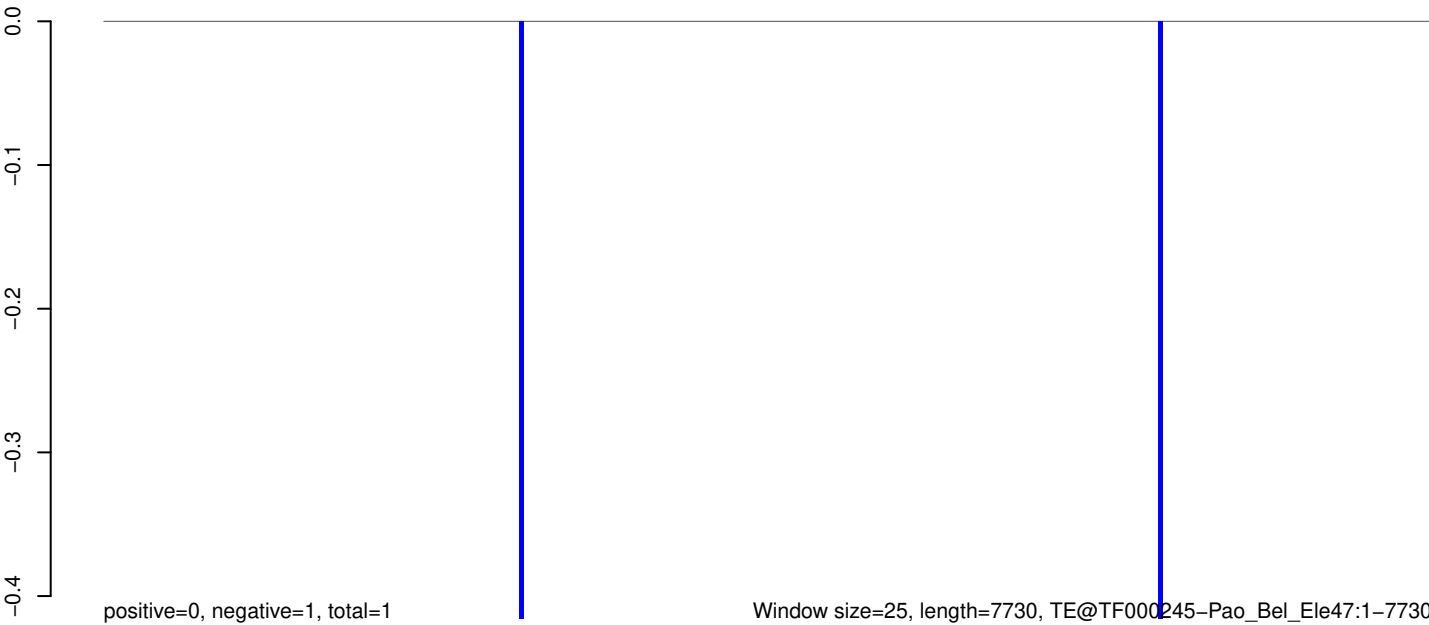

AeAeg_Whole_sm_r123_JM.18_23.rep

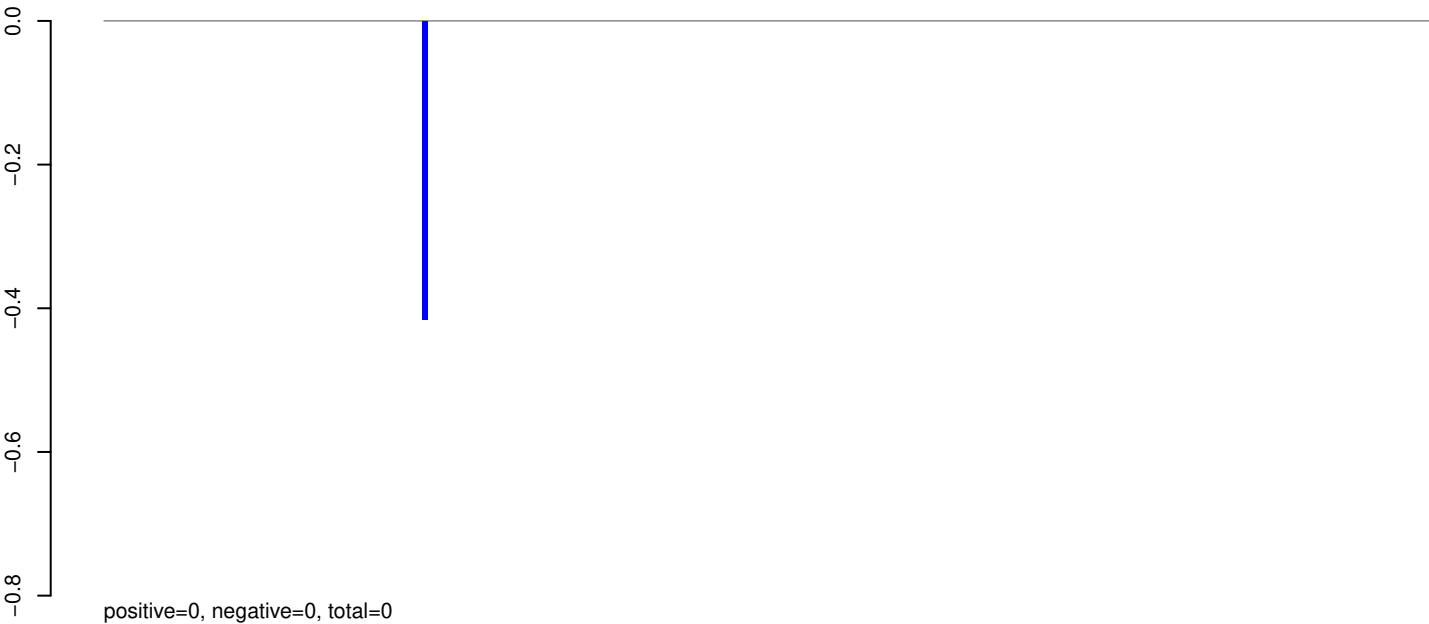

AeAeg_Whole_sm_r123_JM.24_35.rep

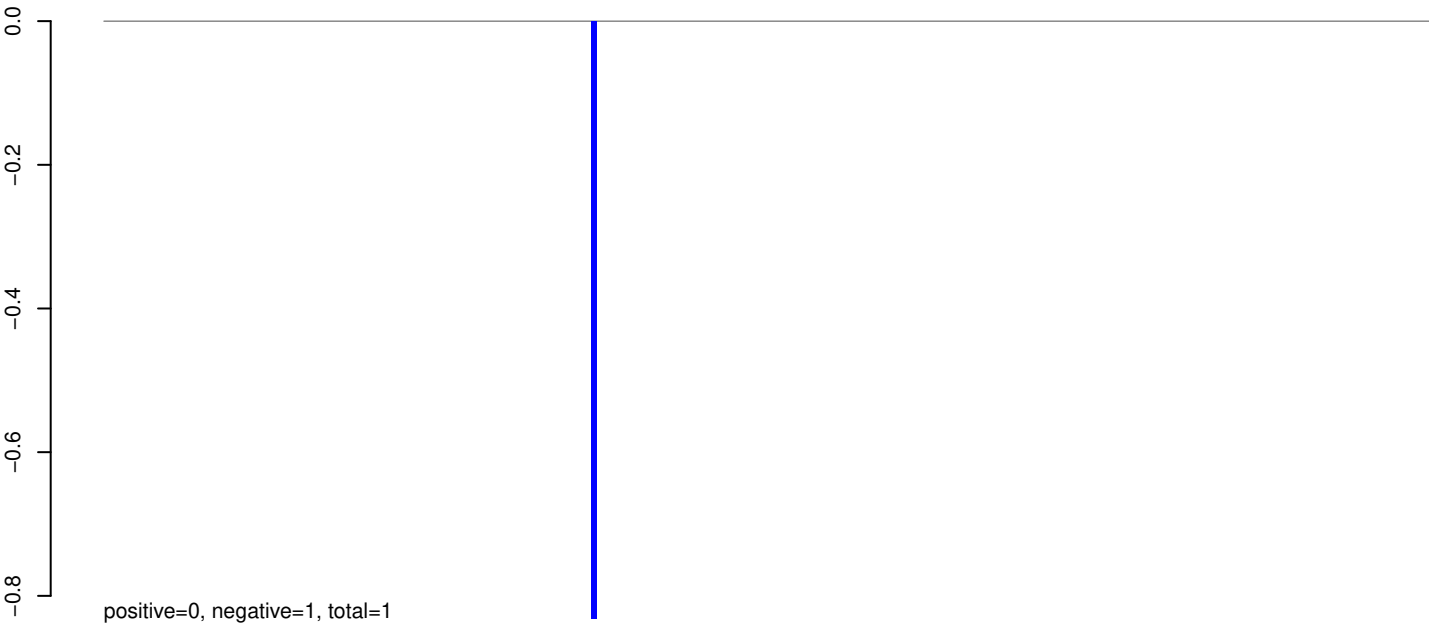

AeAeg_Whole_sm_r123_JM.rep

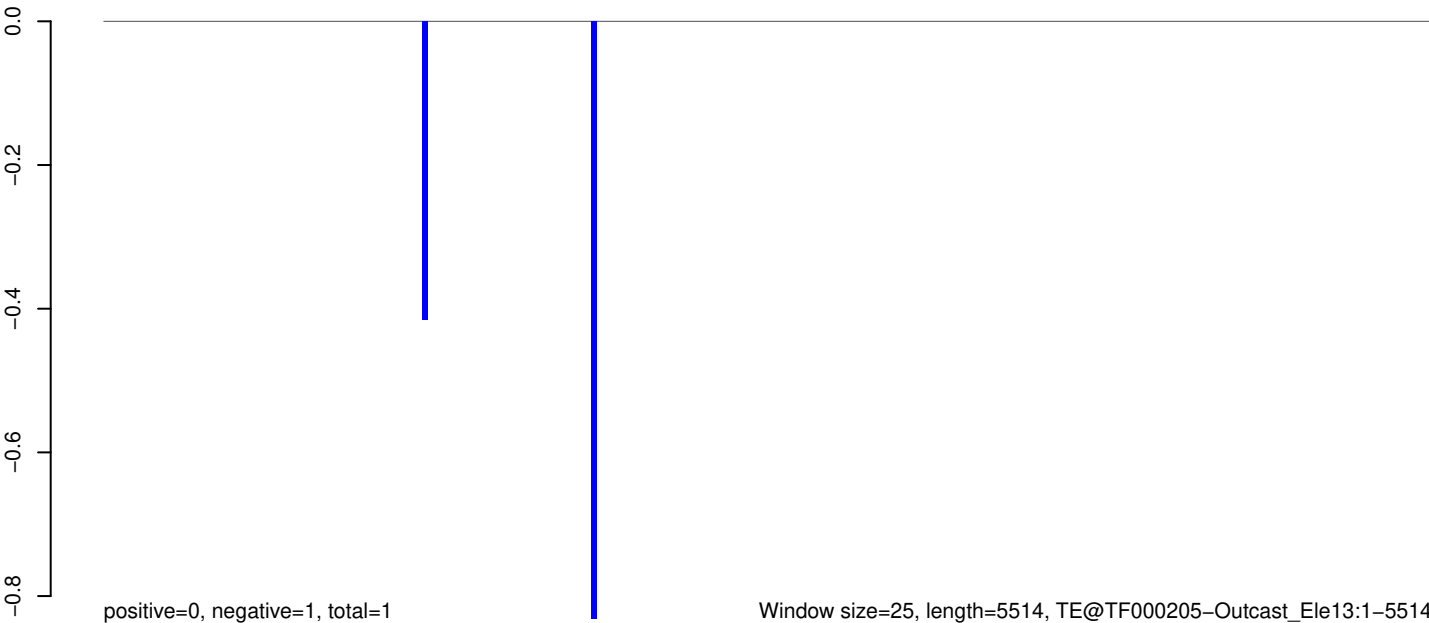

Window size=25, length=5514, TE@TF000205-Outcast_Ele13:1-5514

0 1000 2000 3000 4000 5000

AeAeg_Whole_sm_r123_JM.18_23.rep

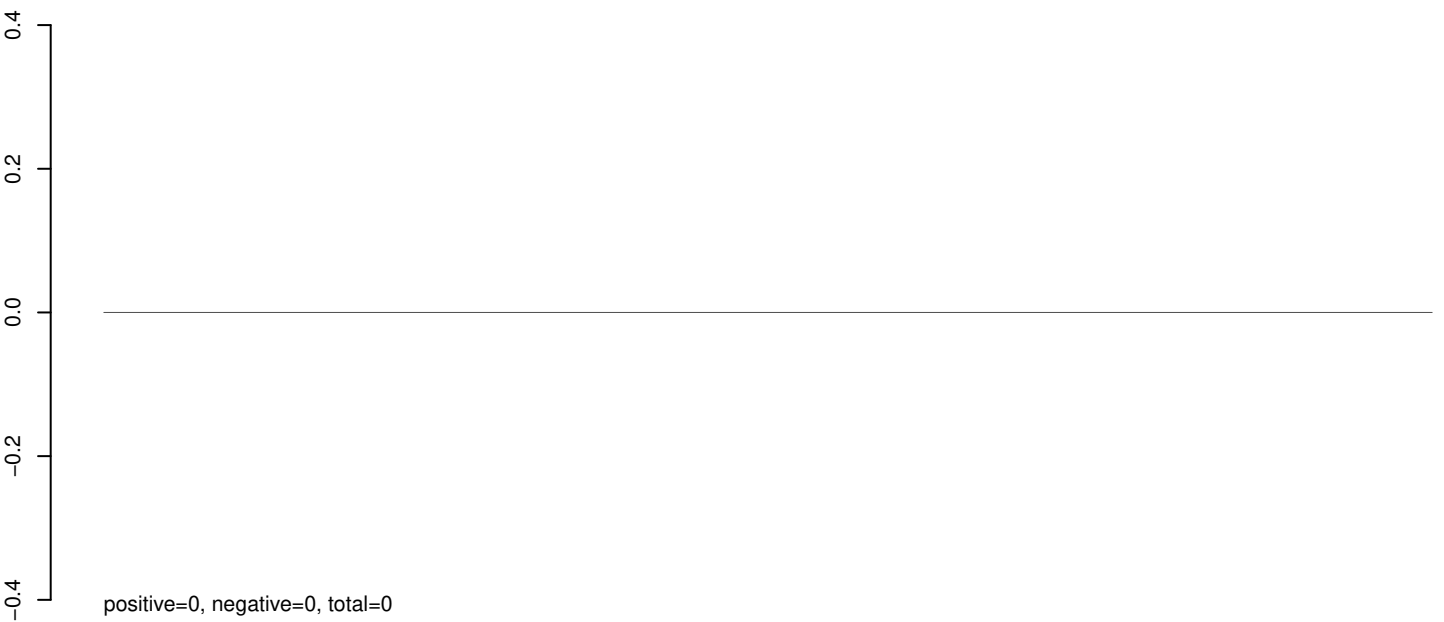

AeAeg_Whole_sm_r123_JM.24_35.rep

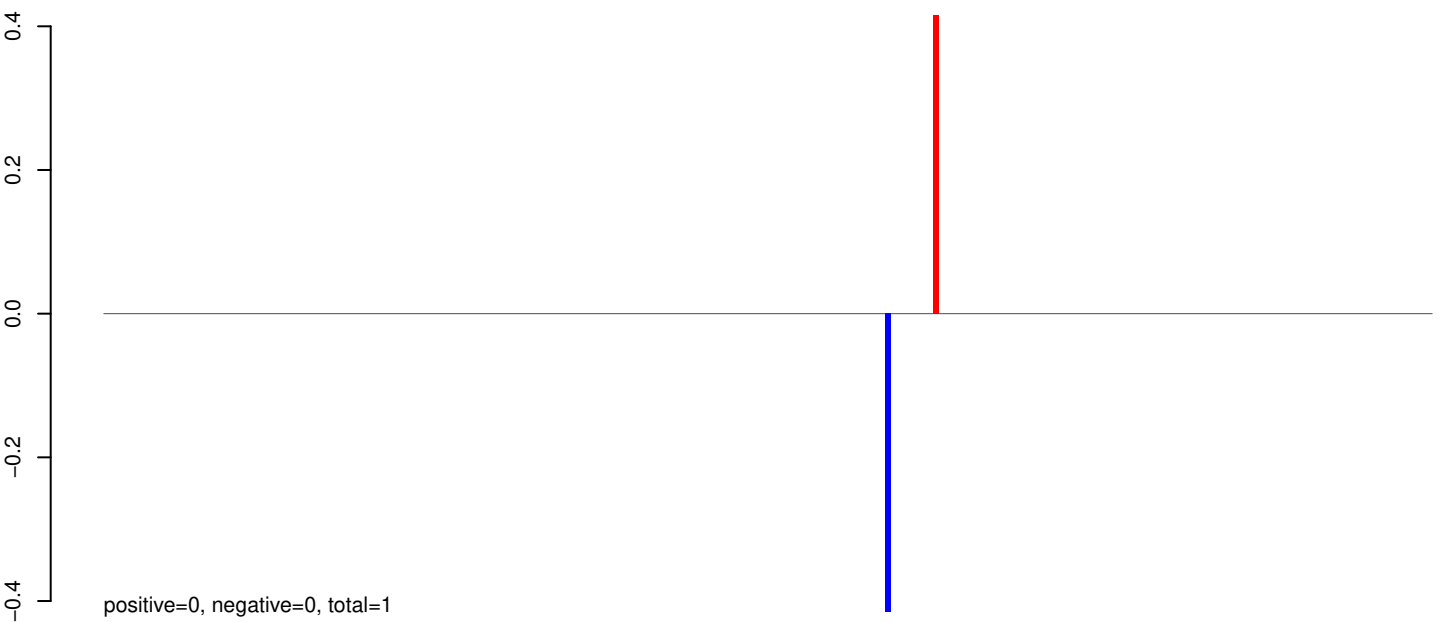

AeAeg_Whole_sm_r123_JM.rep

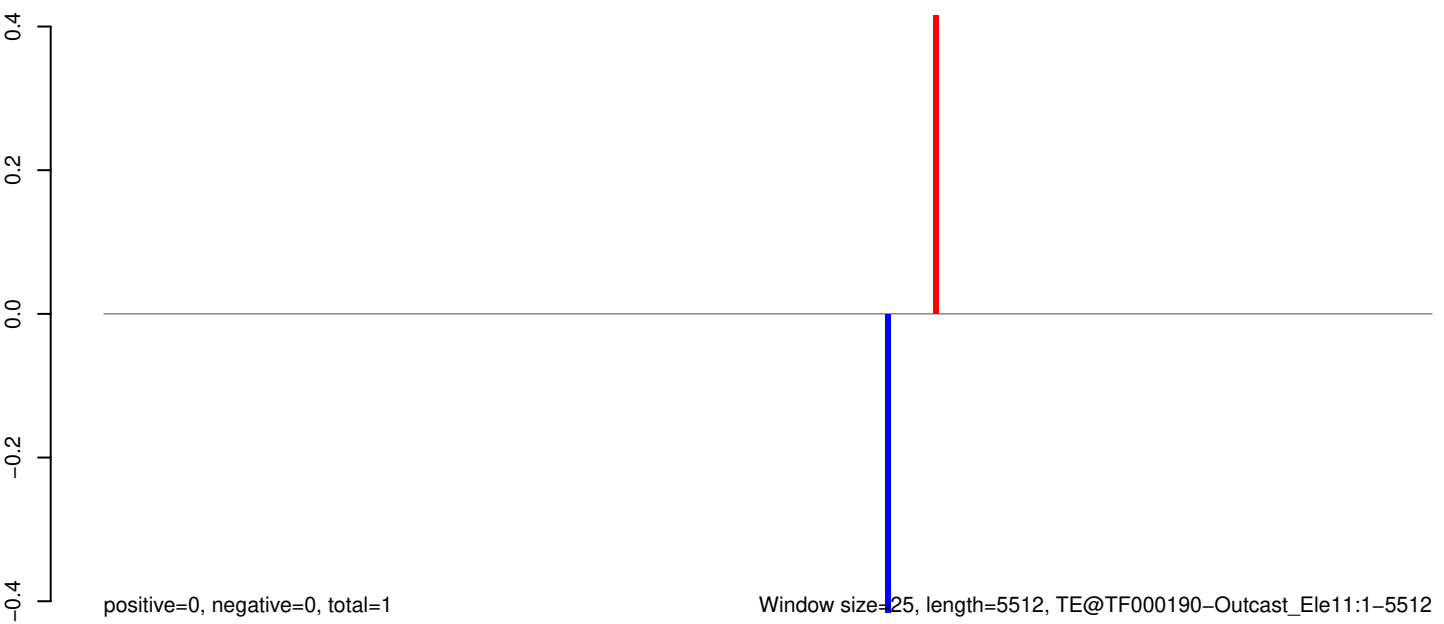

AeAeg_Whole_sm_r123_JM.18_23.rep

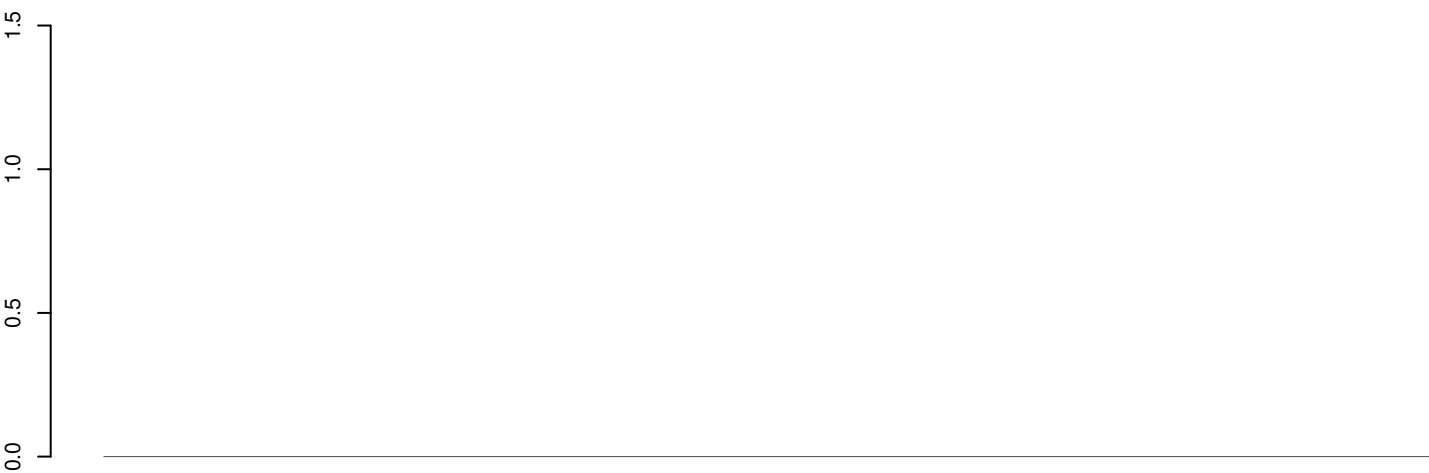

positive=0, negative=0, total=0

AeAeg_Whole_sm_r123_JM.24_35.rep



positive=2, negative=0, total=2

AeAeg_Whole_sm_r123_JM.rep

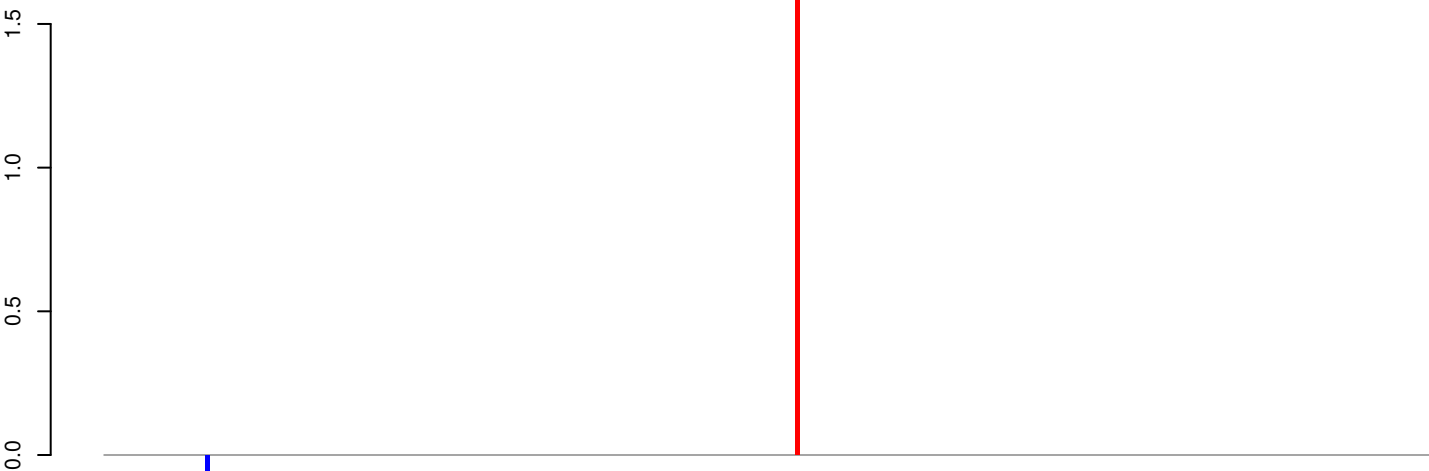

positive=2, negative=0, total=2

Window size=25, length=7189, TE@TF000183-I_Ele14:1-7189

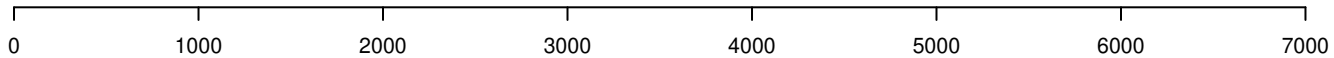

AeAeg_Whole_sm_r123_JM.18_23.rep

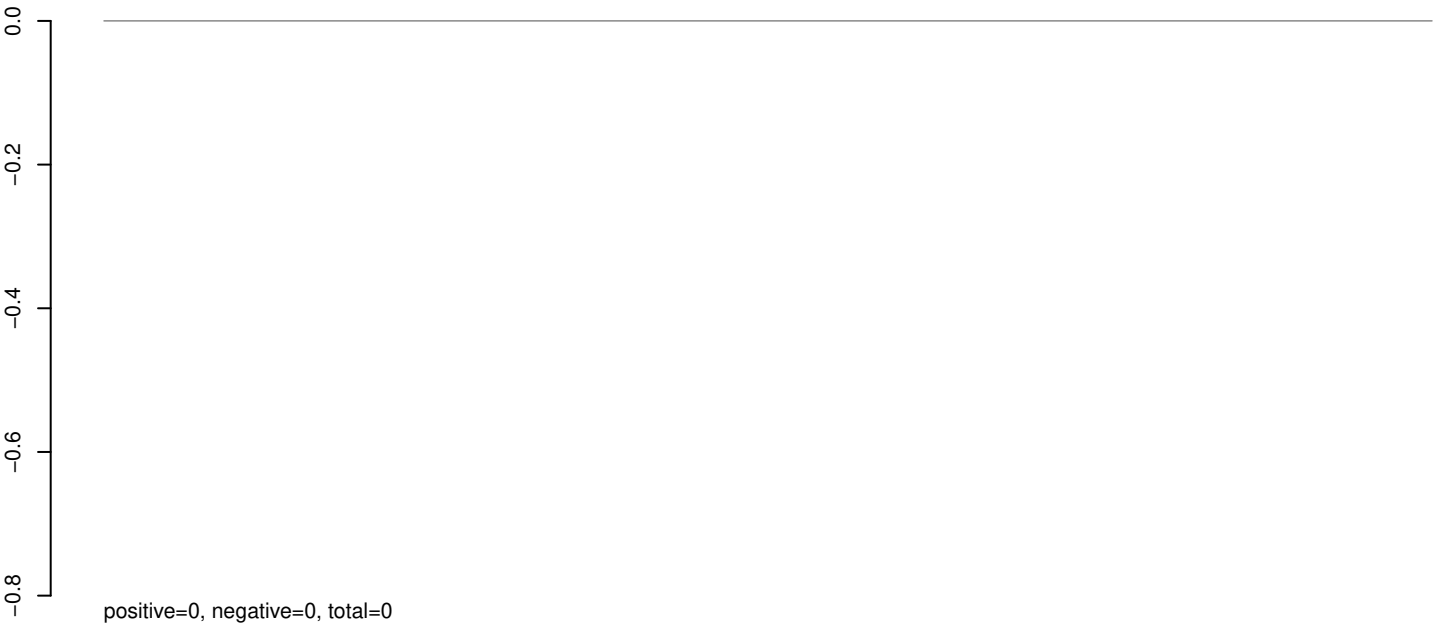

AeAeg_Whole_sm_r123_JM.24_35.rep

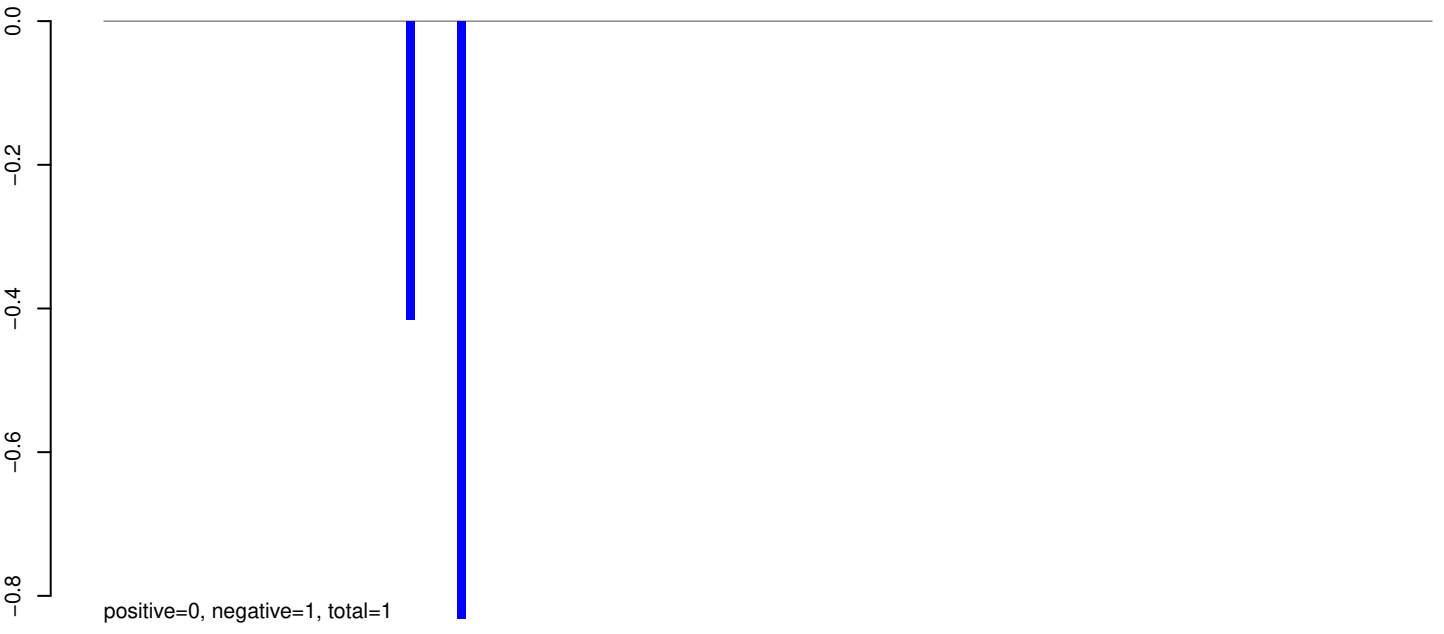

AeAeg_Whole_sm_r123_JM.rep

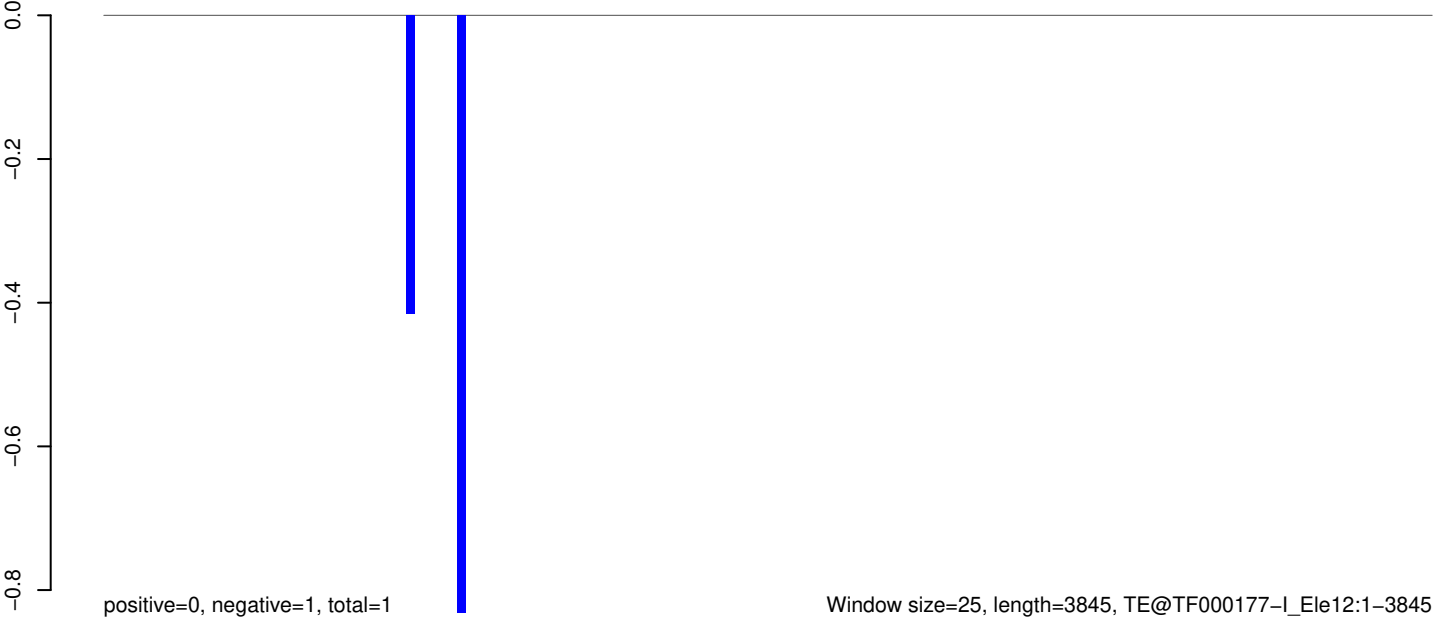

AeAeg_Whole_sm_r123_JM.18_23.rep

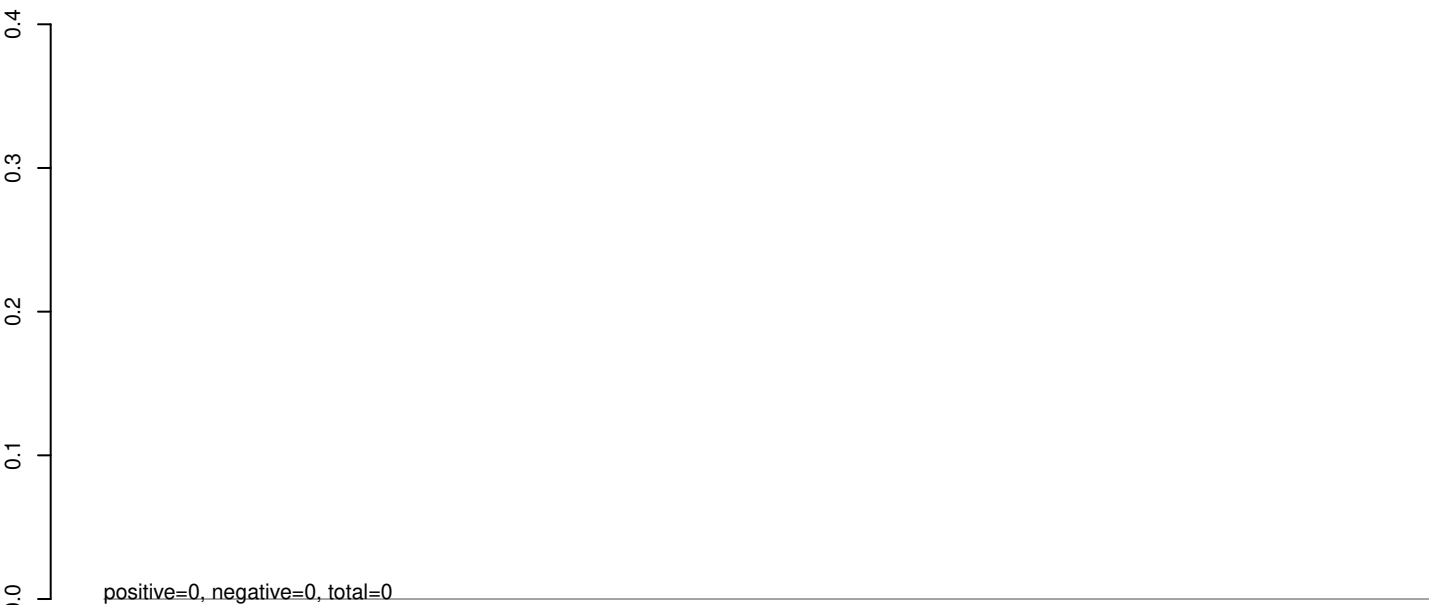

AeAeg_Whole_sm_r123_JM.24_35.rep

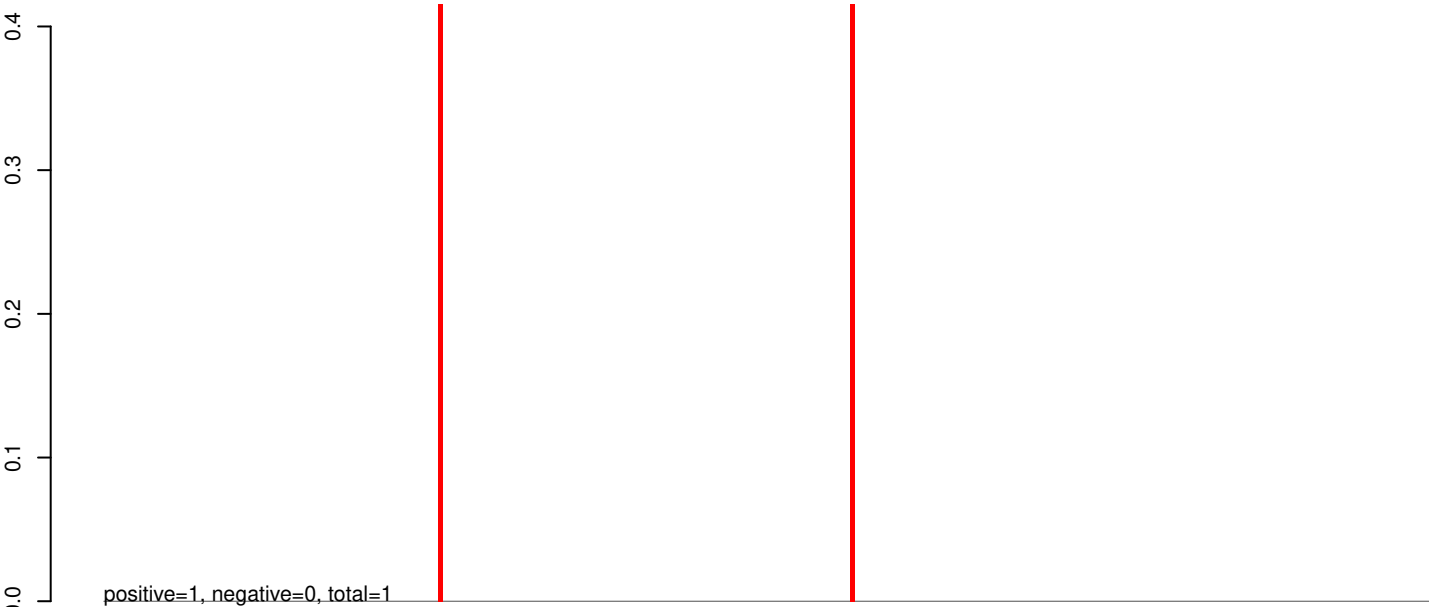

AeAeg_Whole_sm_r123_JM.rep

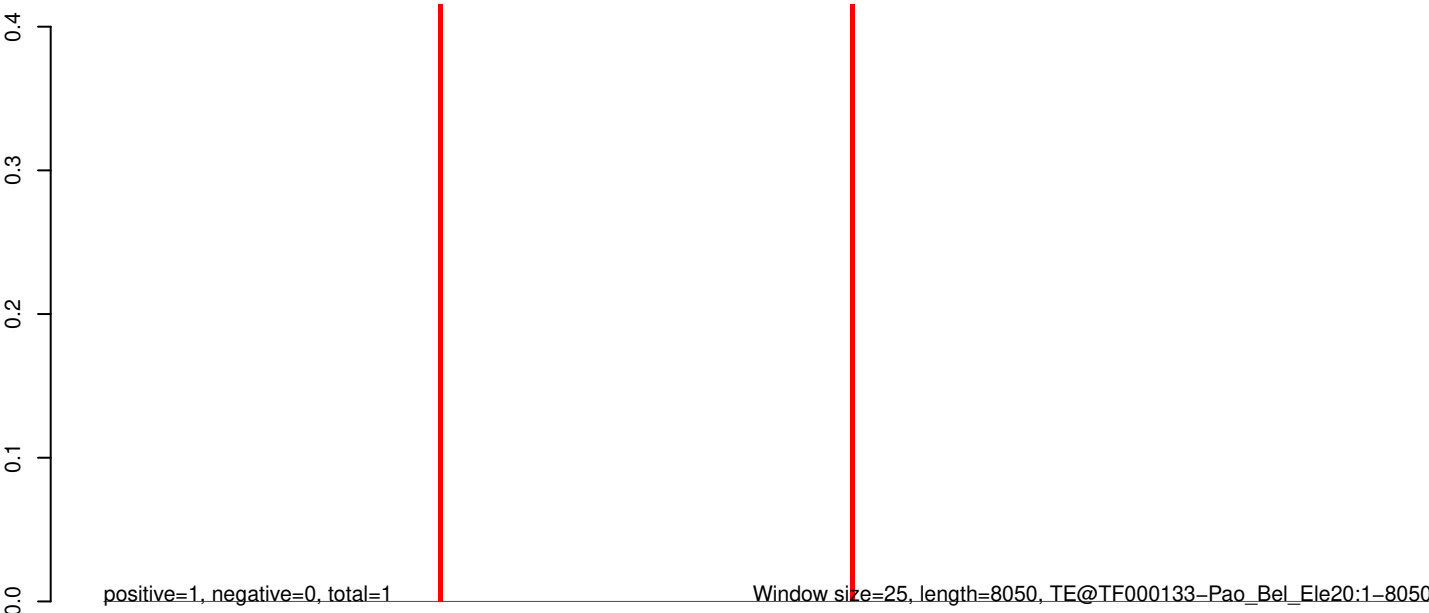

0 2000 4000 6000 8000

AeAeg_Whole_sm_r123_JM.18_23.rep

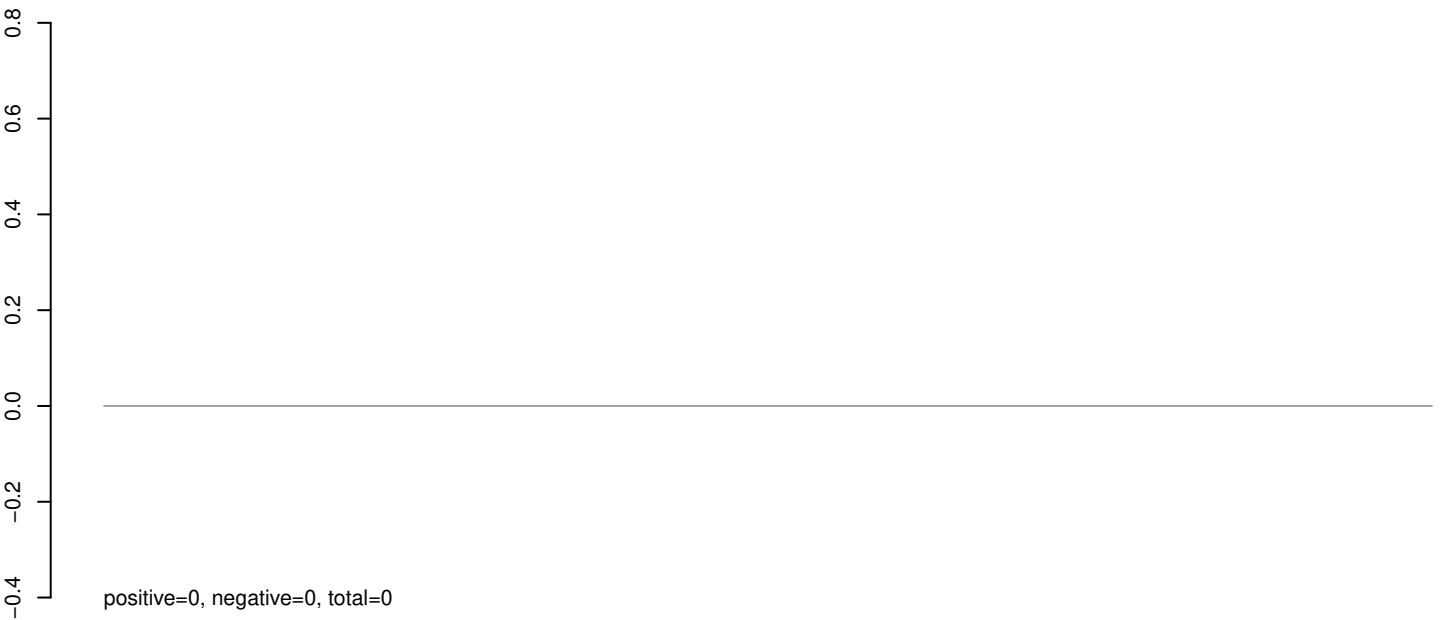

AeAeg_Whole_sm_r123_JM.24_35.rep

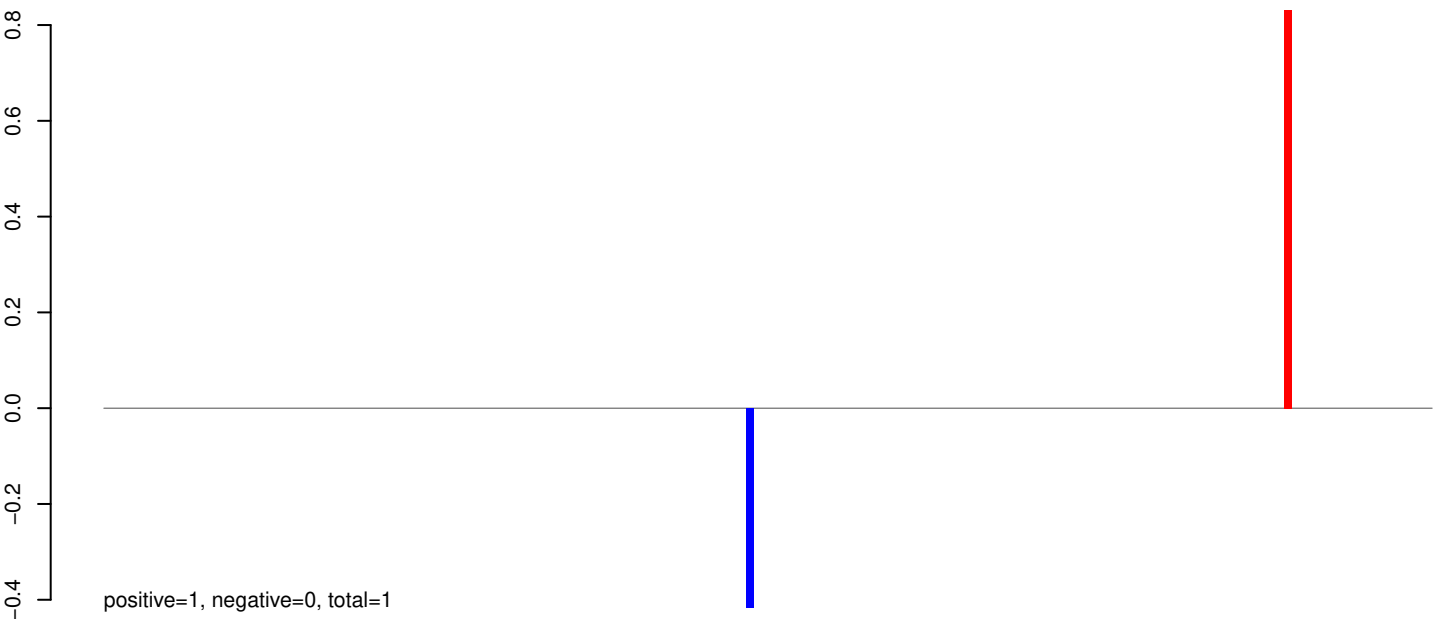

AeAeg_Whole_sm_r123_JM.rep

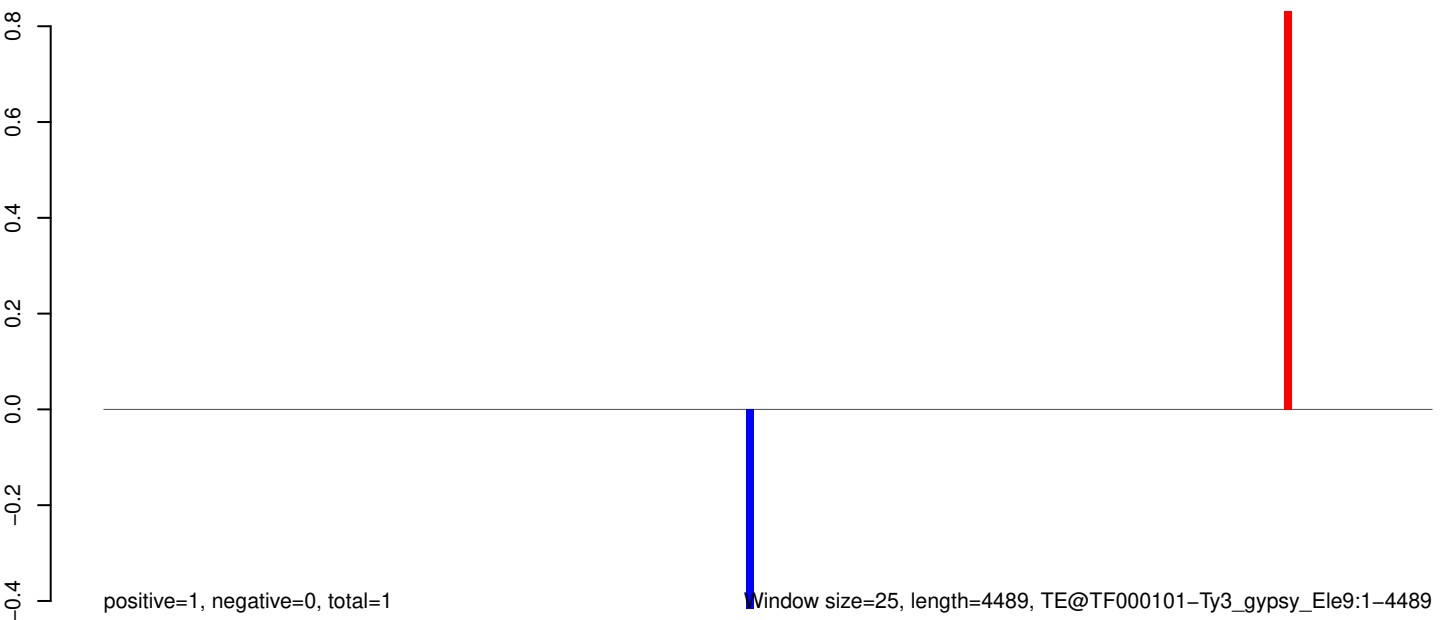

0 1000 2000 3000 4000

AeAeg_Whole_sm_r123_JM.18_23.rep

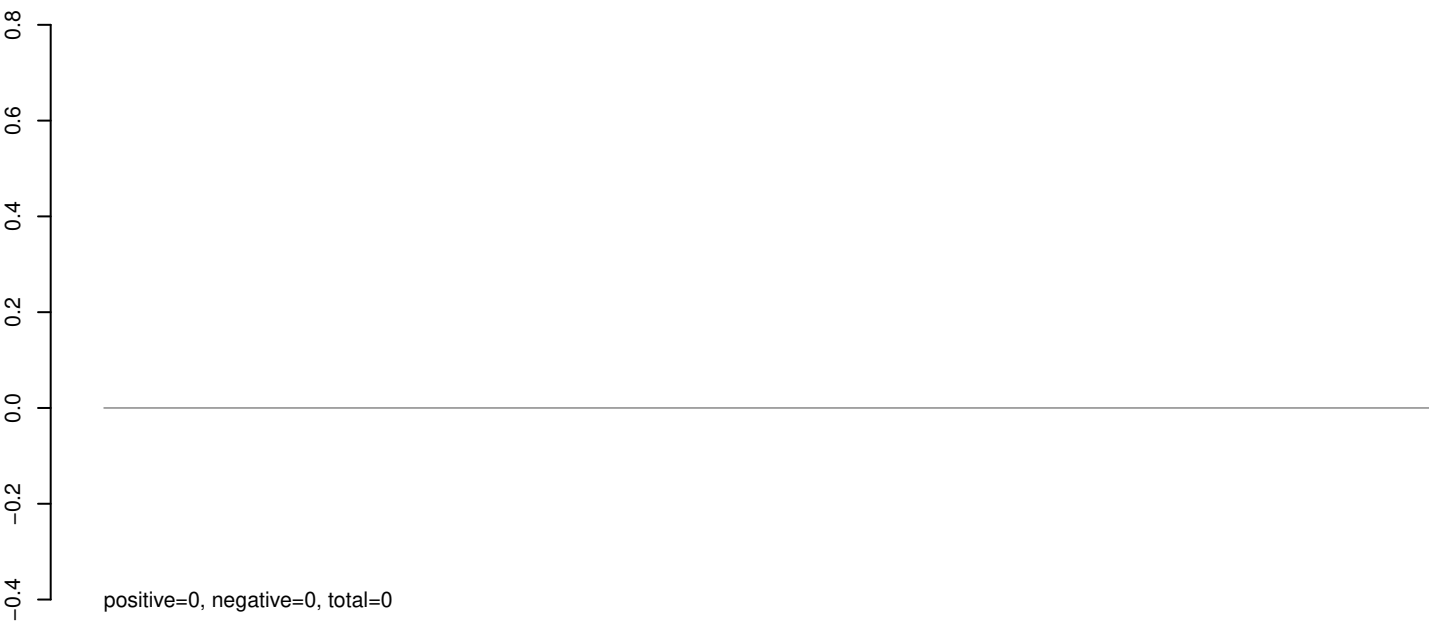

AeAeg_Whole_sm_r123_JM.24_35.rep



AeAeg_Whole_sm_r123_JM.rep

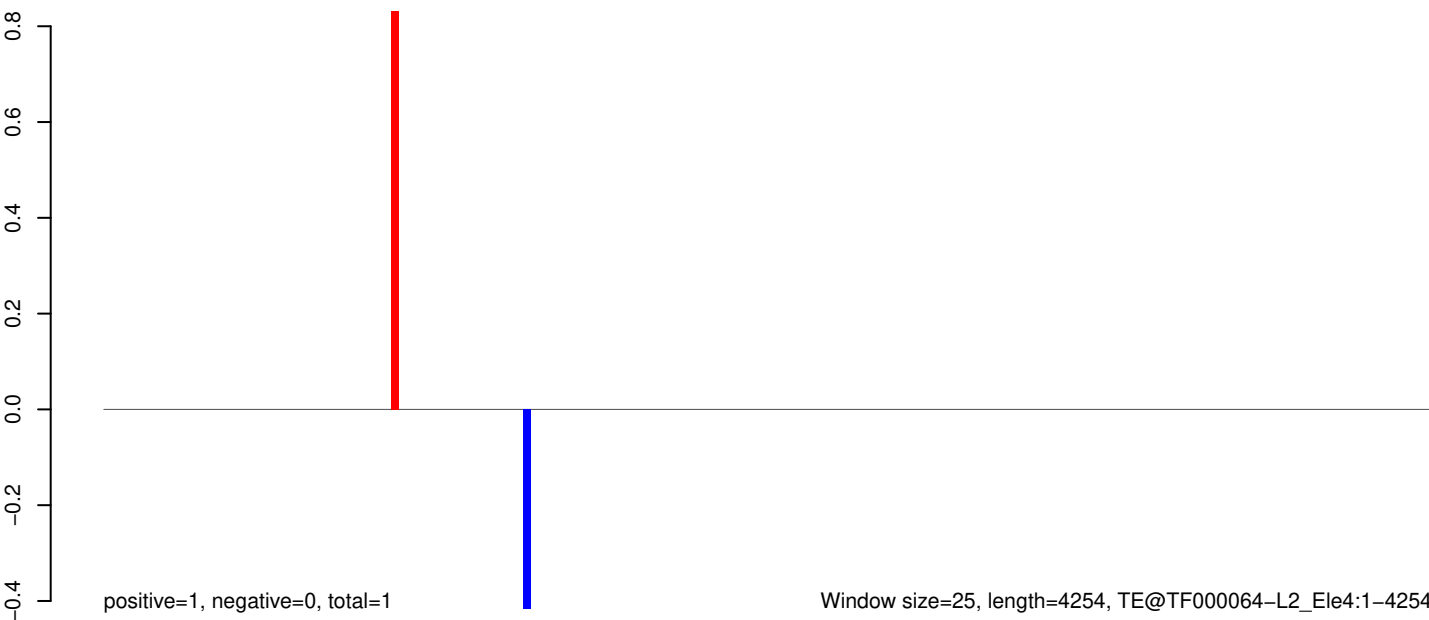

AeAeg_Whole_sm_r123_JM.18_23.rep

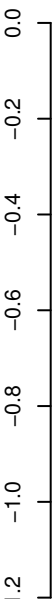

positive=0, negative=0, total=0

AeAeg_Whole_sm_r123_JM.24_35.rep

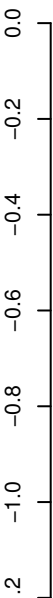

positive=0, negative=2, total=2

AeAeg_Whole_sm_r123_JM.rep

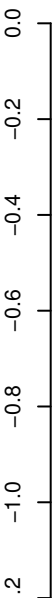

positive=0, negative=2, total=2

Window size=25, length=5810, TE@TF000050-Loner_Ele4:1-5810

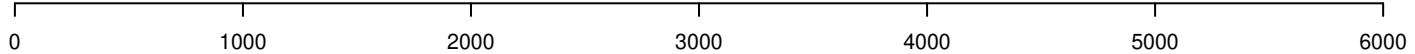

AeAeg_Whole_sm_r123_JM.18_23.rep

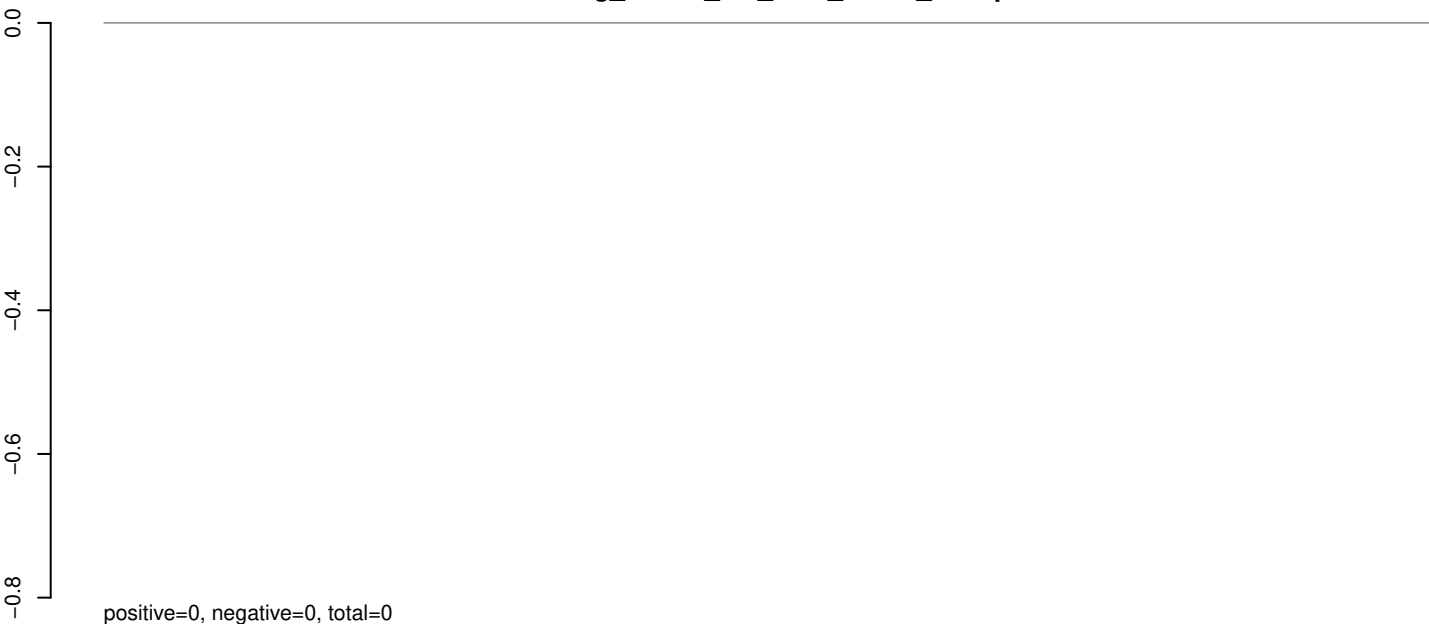

AeAeg_Whole_sm_r123_JM.24_35.rep



AeAeg_Whole_sm_r123_JM.rep

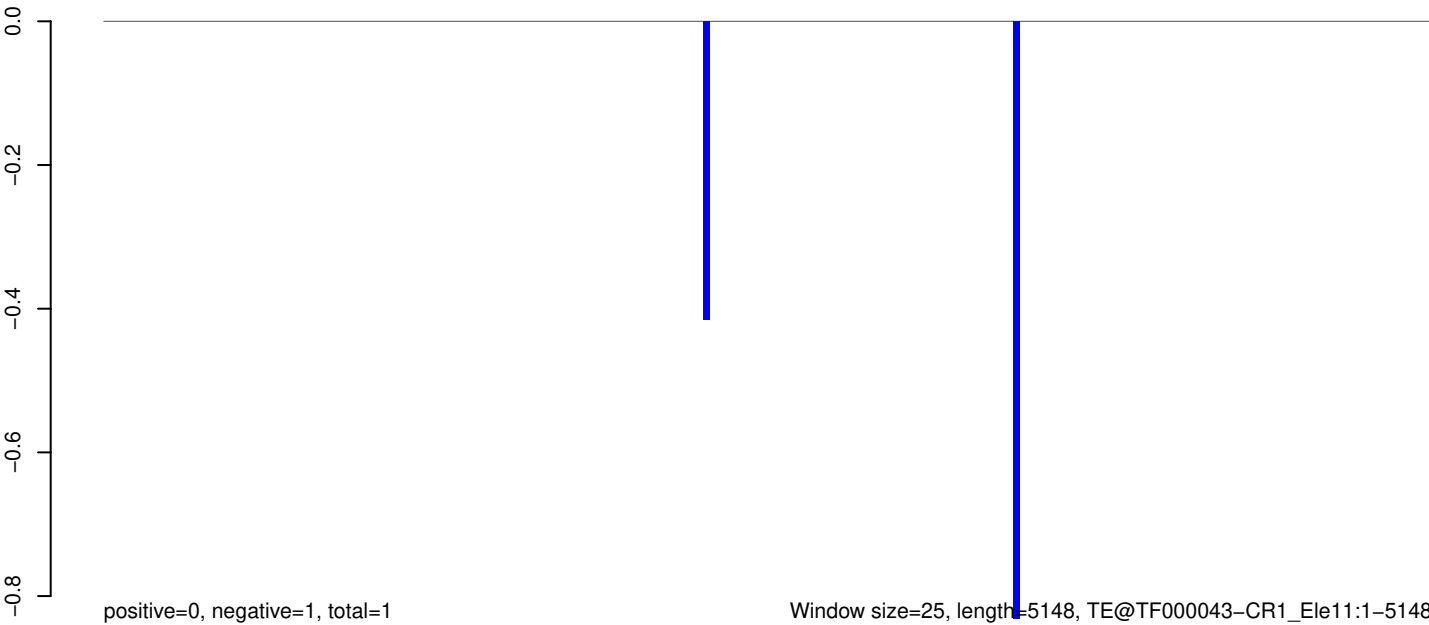

0 1000 2000 3000 4000 5000

AeAeg_Whole_sm_r123_JM.18_23.rep

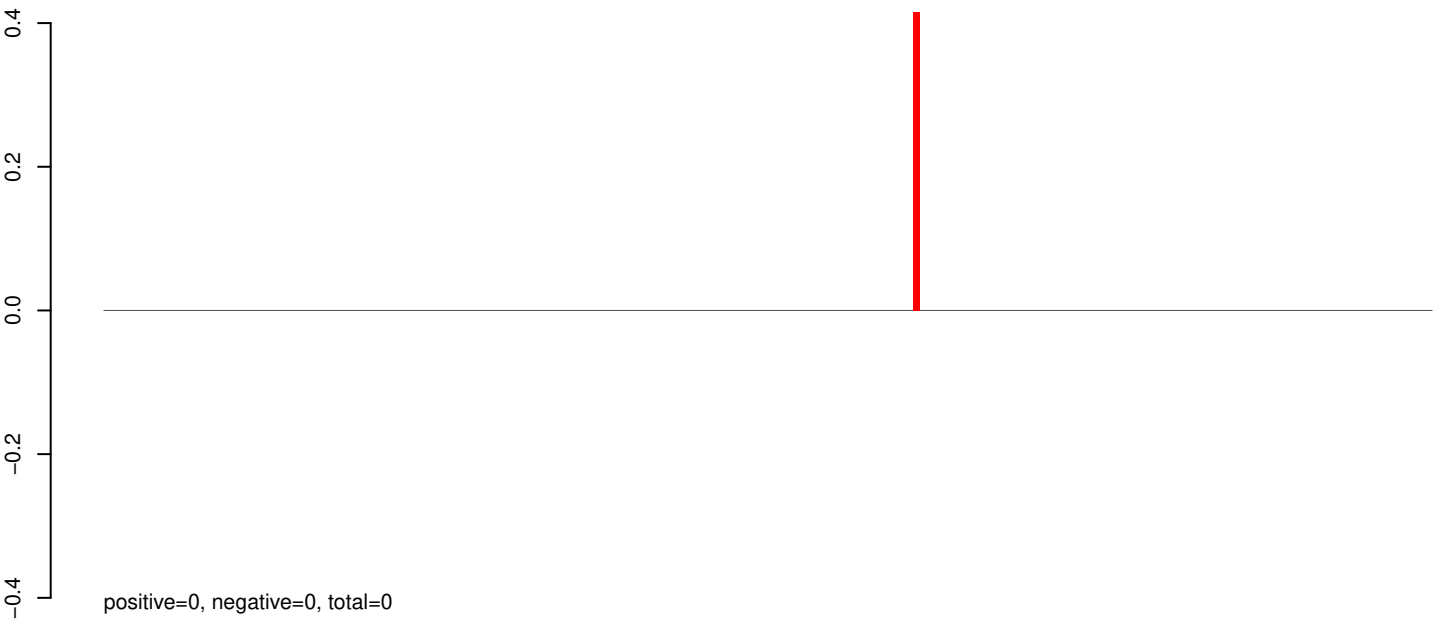

AeAeg_Whole_sm_r123_JM.24_35.rep

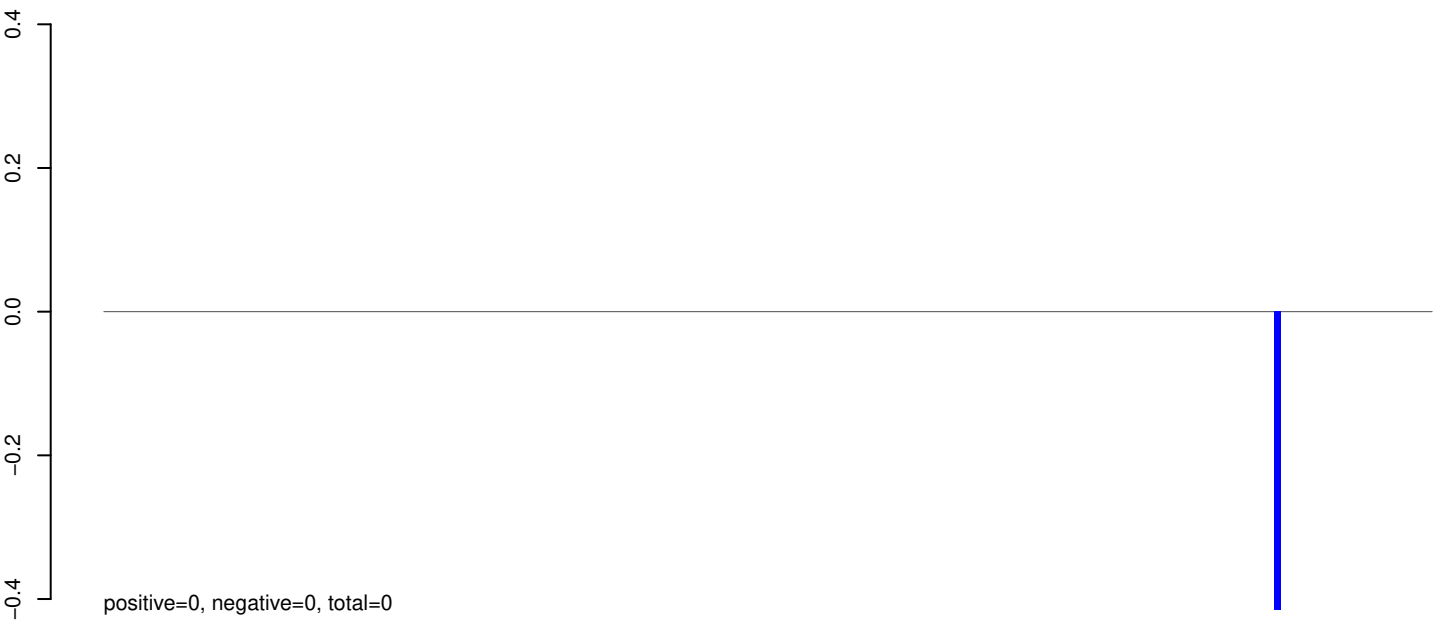

AeAeg_Whole_sm_r123_JM.rep

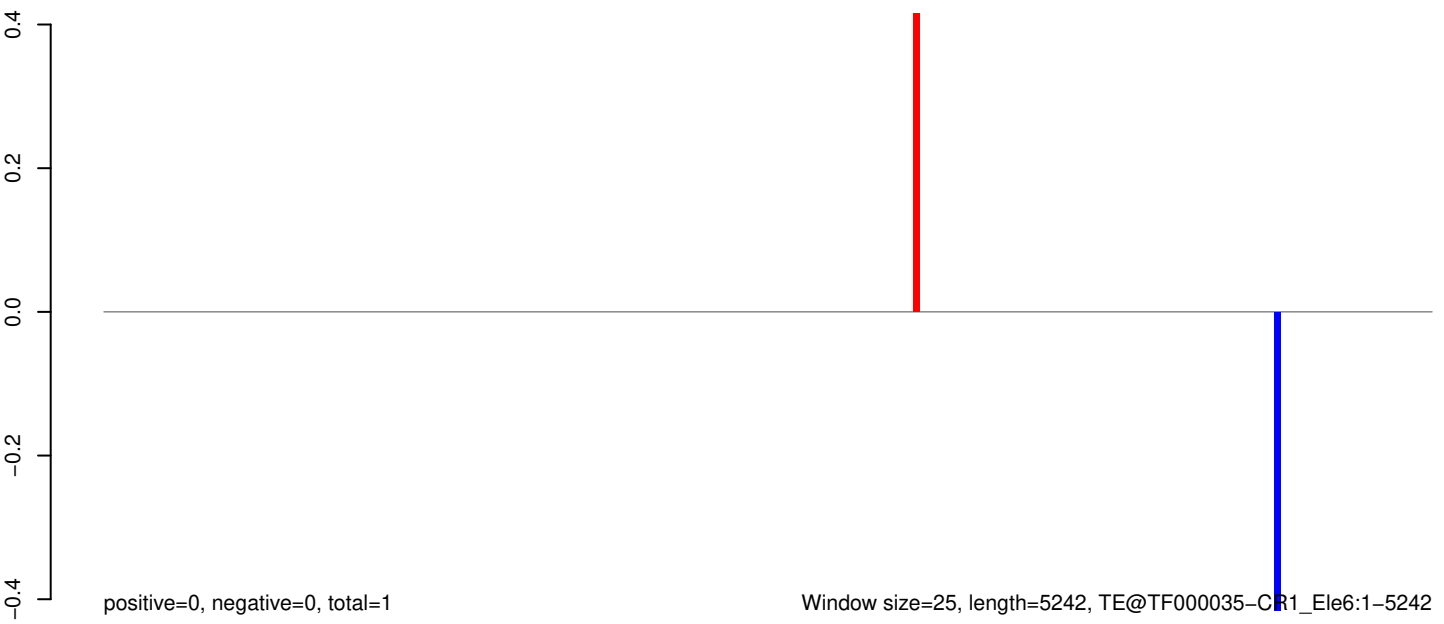

0 1000 2000 3000 4000 5000

AeAeg_Whole_sm_r123_JM.18_23.rep



AeAeg_Whole_sm_r123_JM.24_35.rep

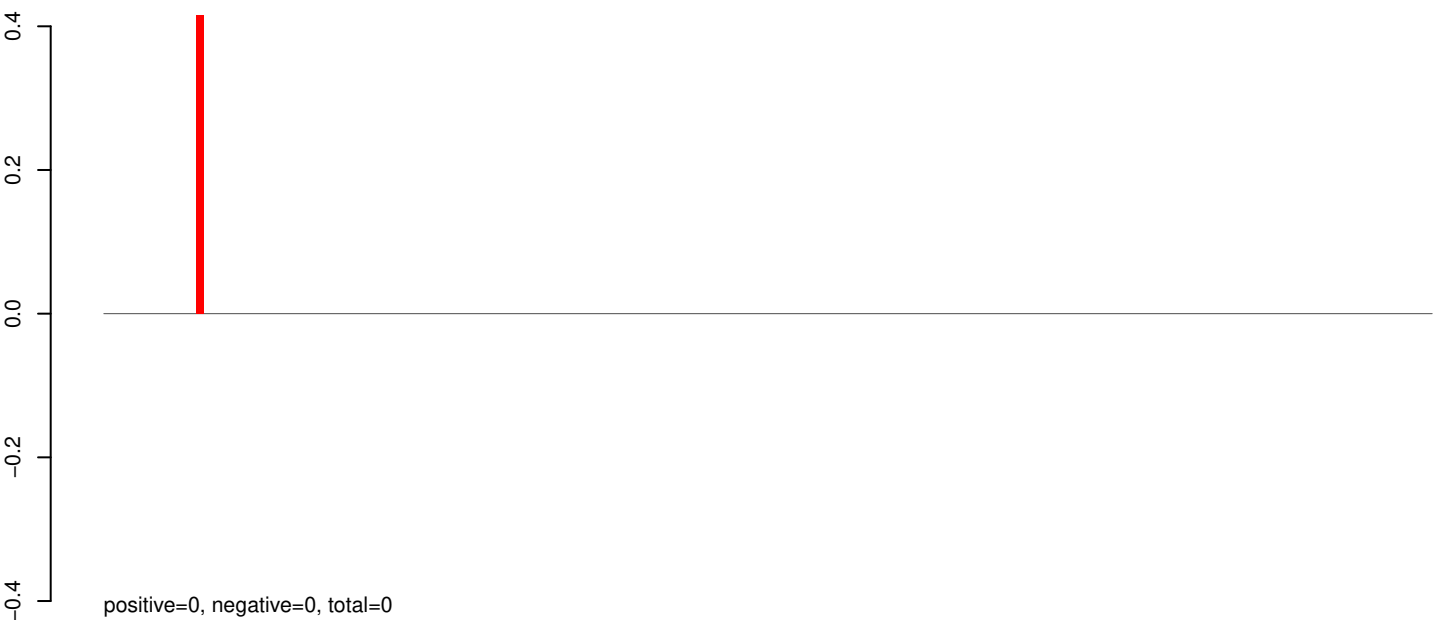

AeAeg_Whole_sm_r123_JM.rep

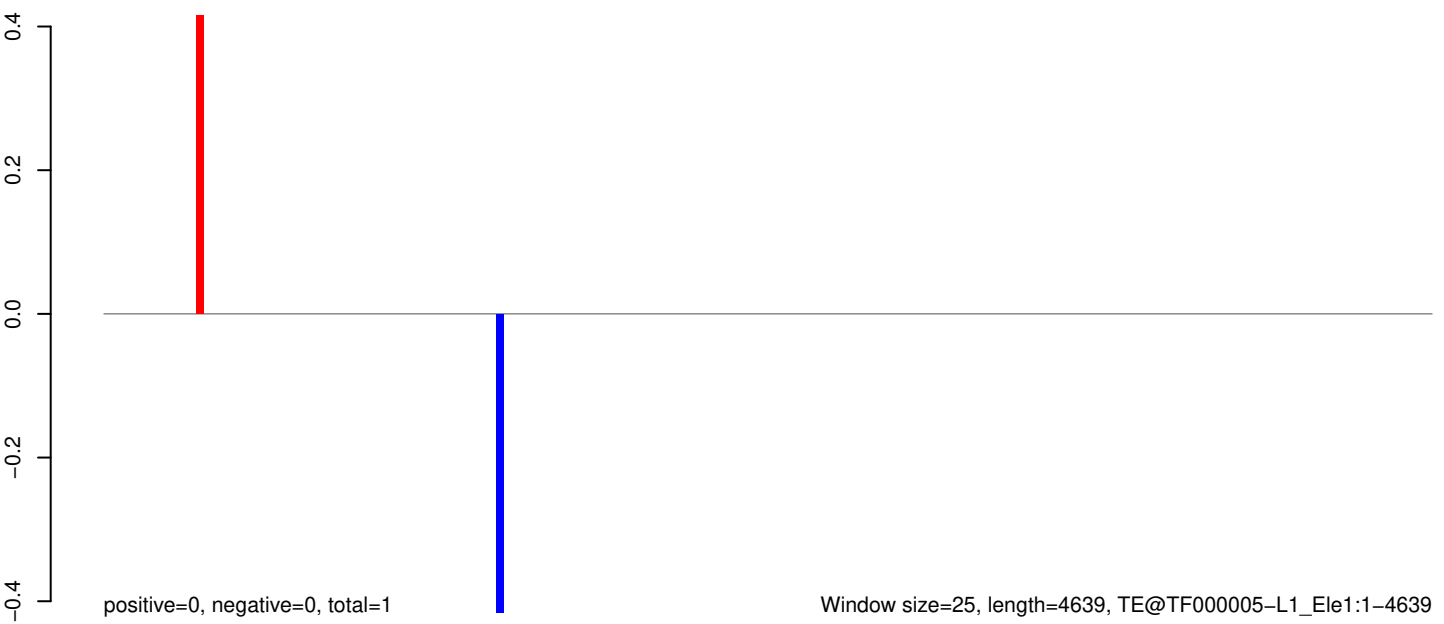

AeAeg_Whole_sm_r123_JM.18_23.rep

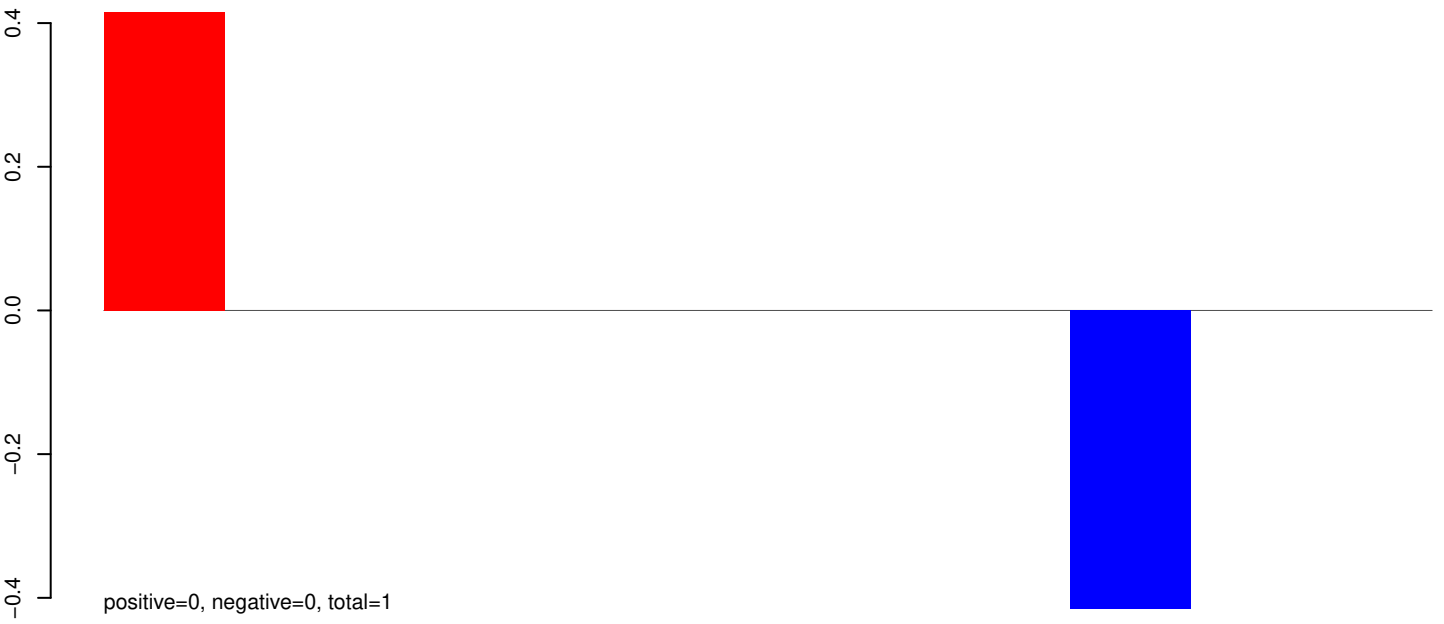

AeAeg_Whole_sm_r123_JM.24_35.rep

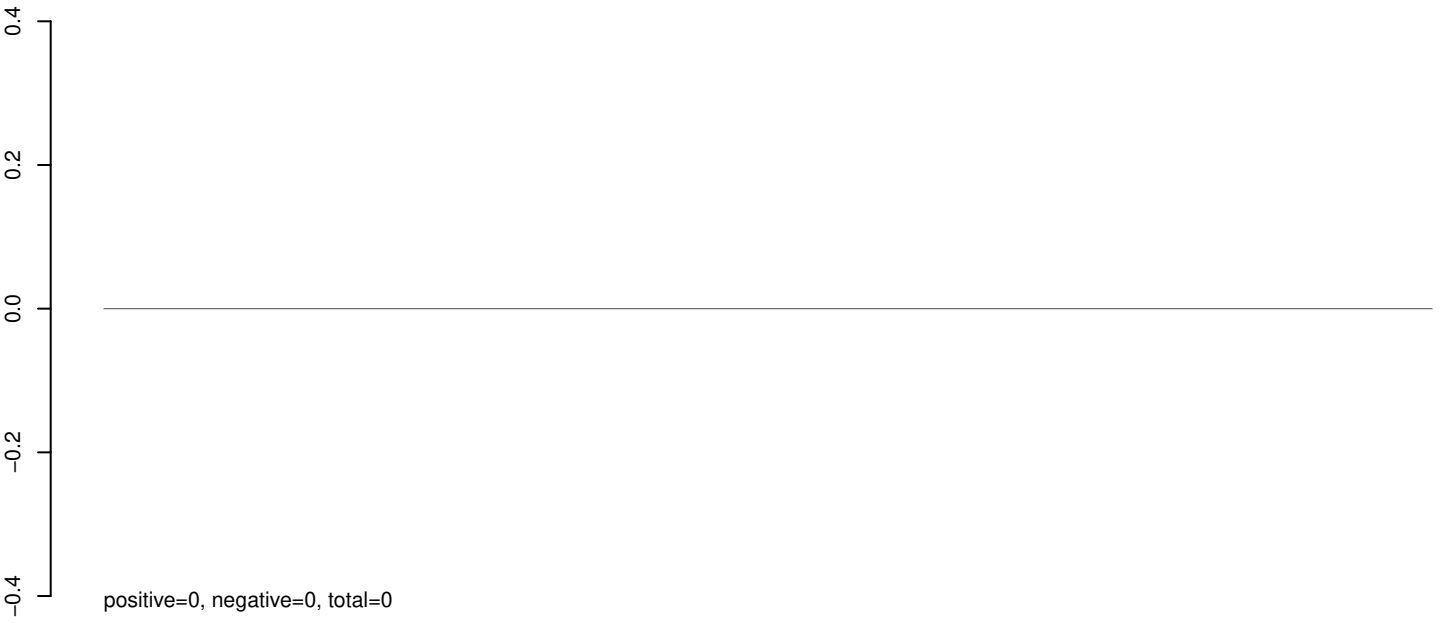

AeAeg_Whole_sm_r123_JM.rep



50 100 150 200 250 300

AeAeg_Whole_sm_r123_JM.18_23.rep

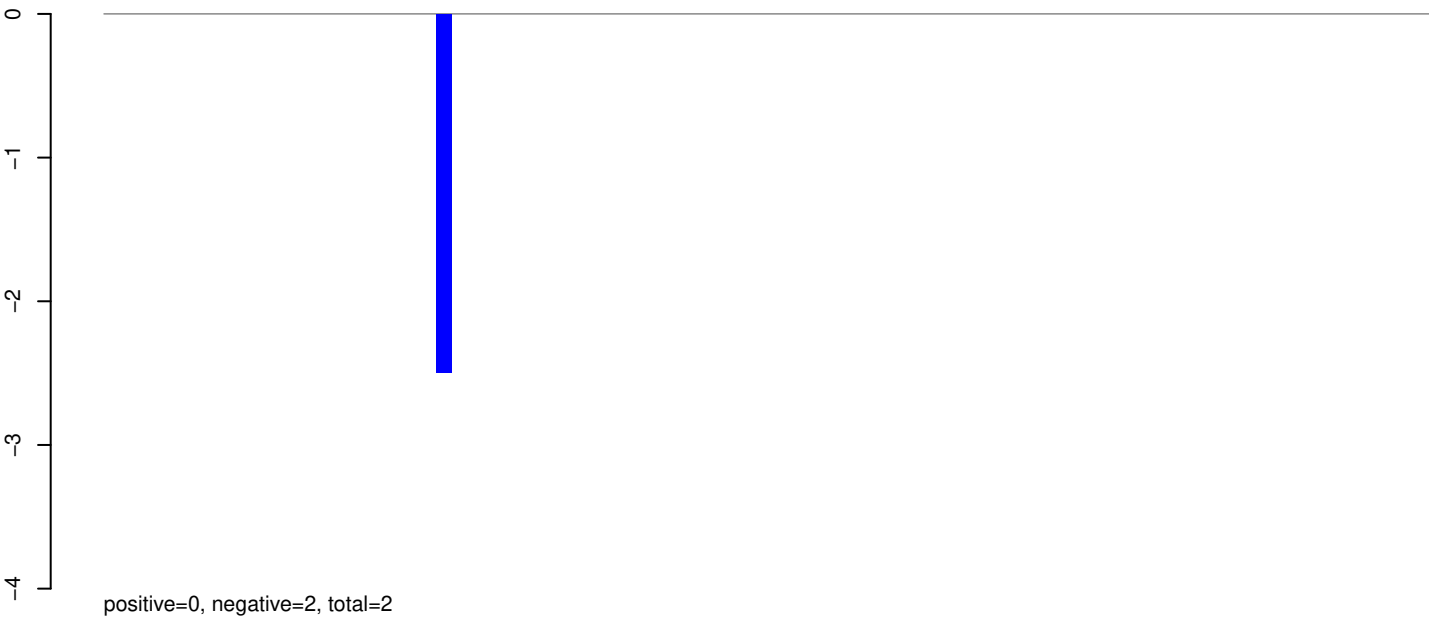

AeAeg_Whole_sm_r123_JM.24_35.rep

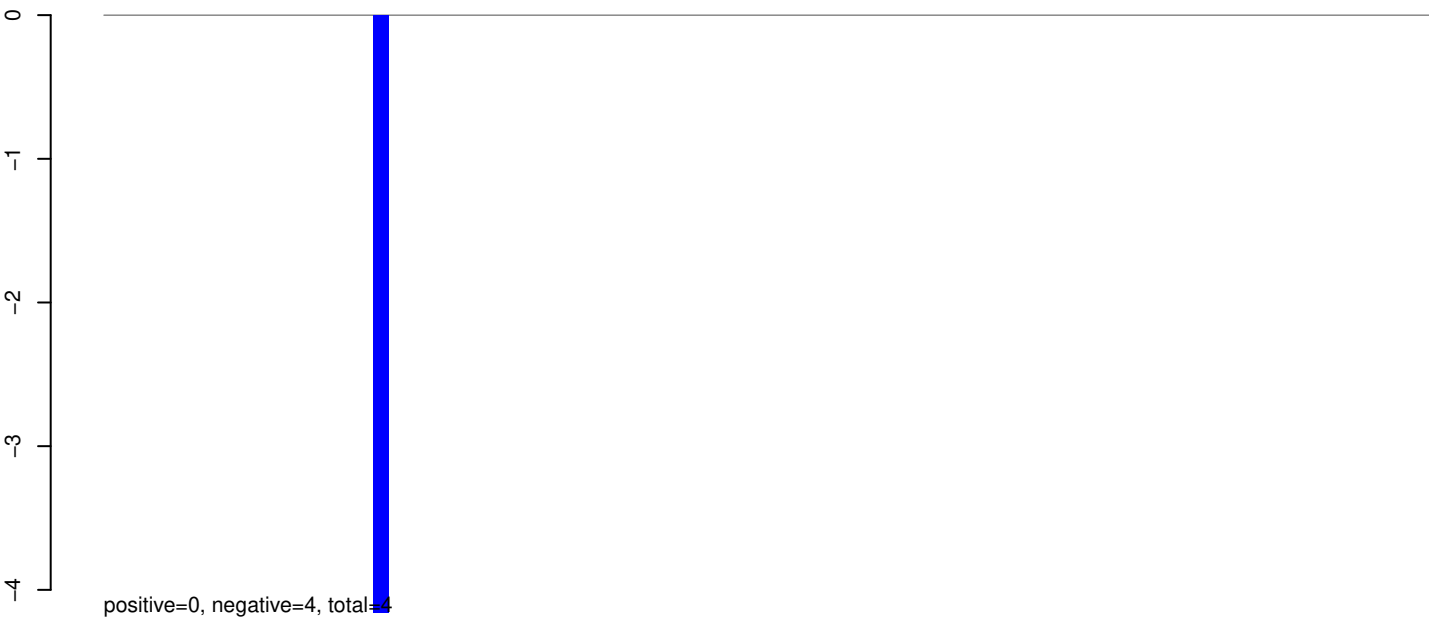

AeAeg_Whole_sm_r123_JM.rep

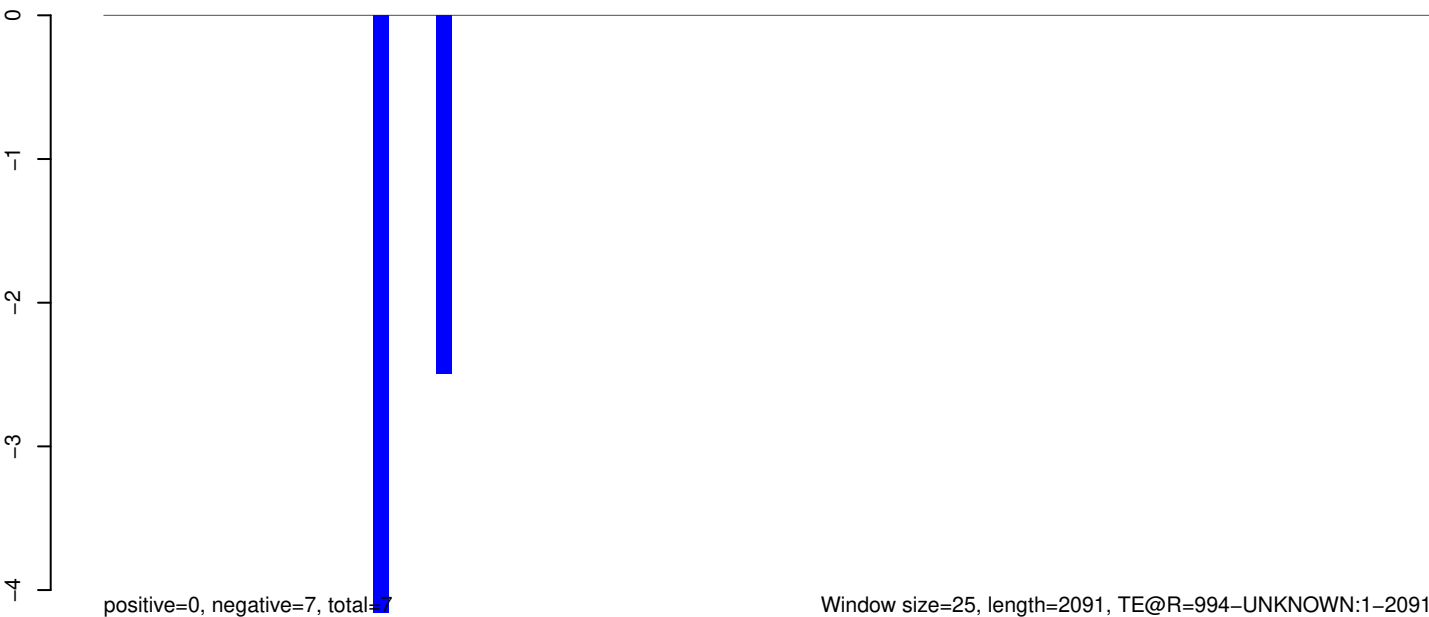

AeAeg_Whole_sm_r123_JM.18_23.rep

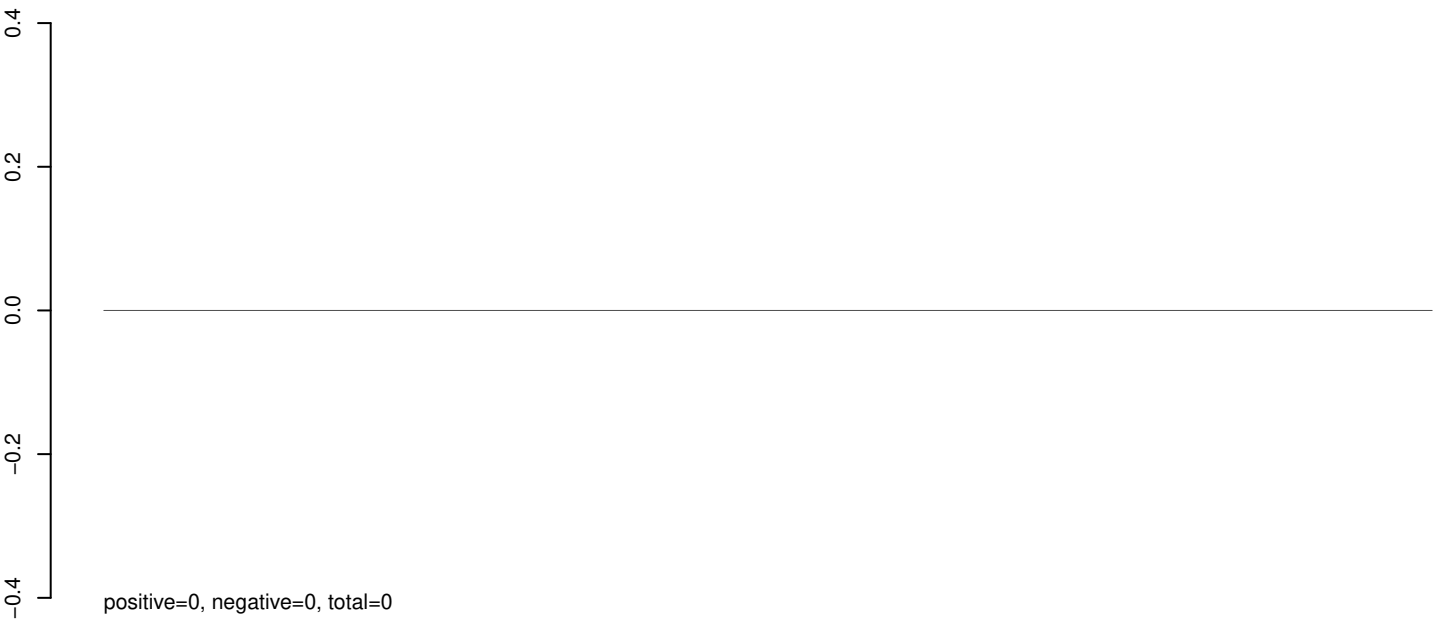

AeAeg_Whole_sm_r123_JM.24_35.rep

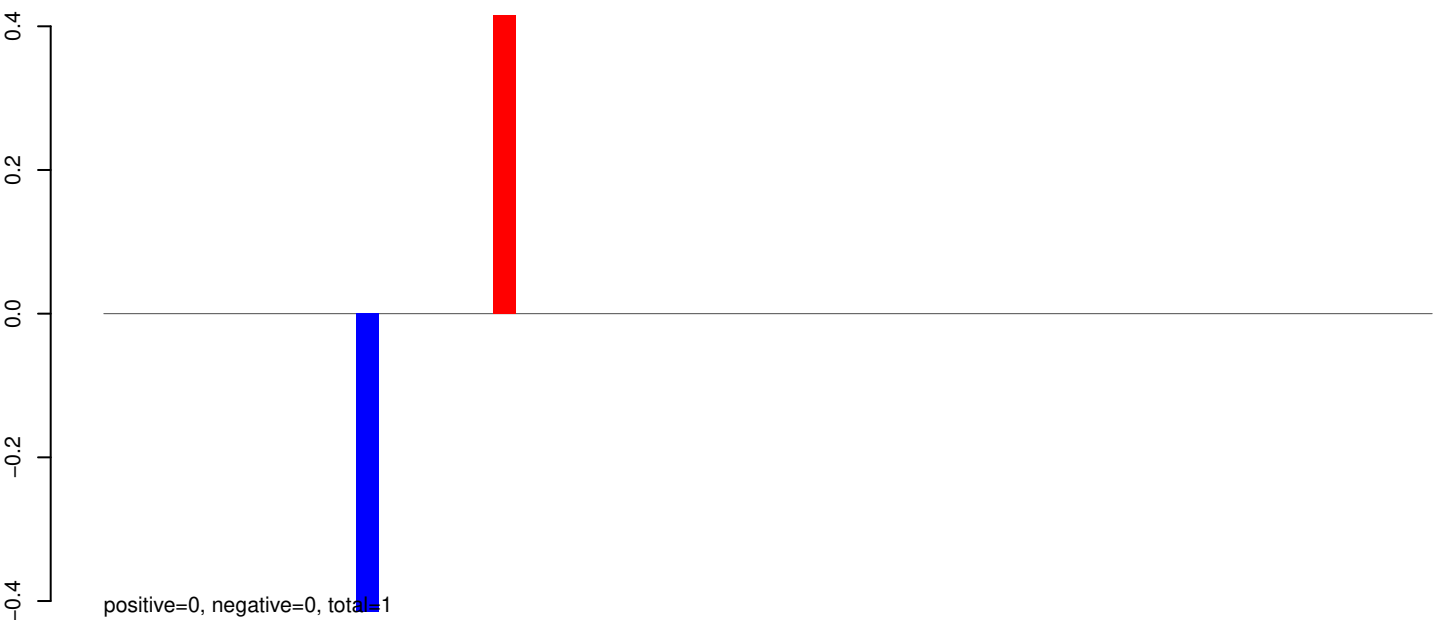

AeAeg_Whole_sm_r123_JM.rep

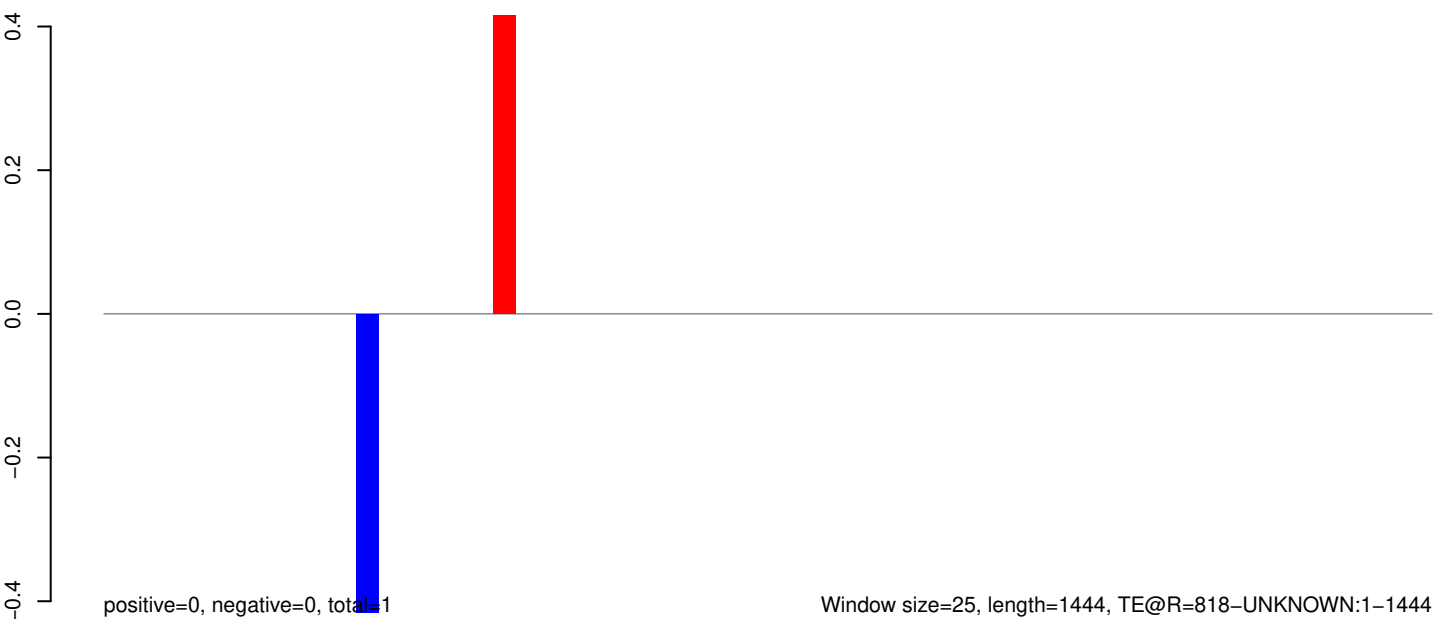

AeAeg_Whole_sm_r123_JM.18_23.rep

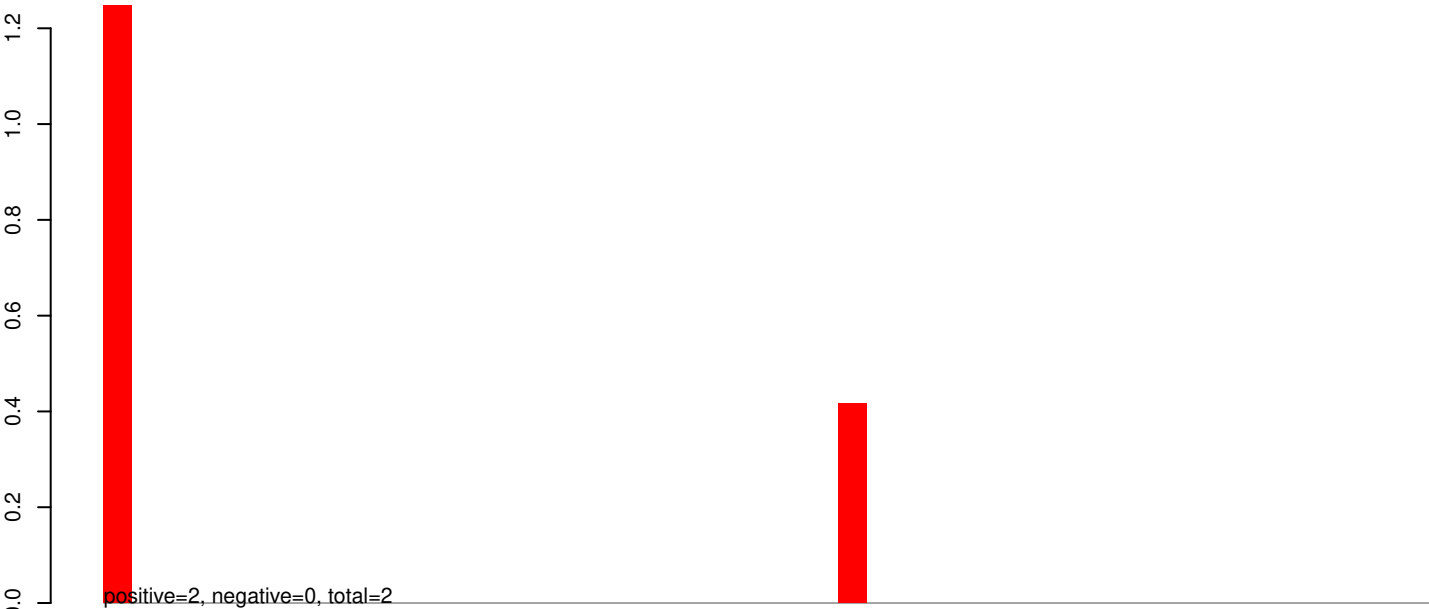

AeAeg_Whole_sm_r123_JM.24_35.rep

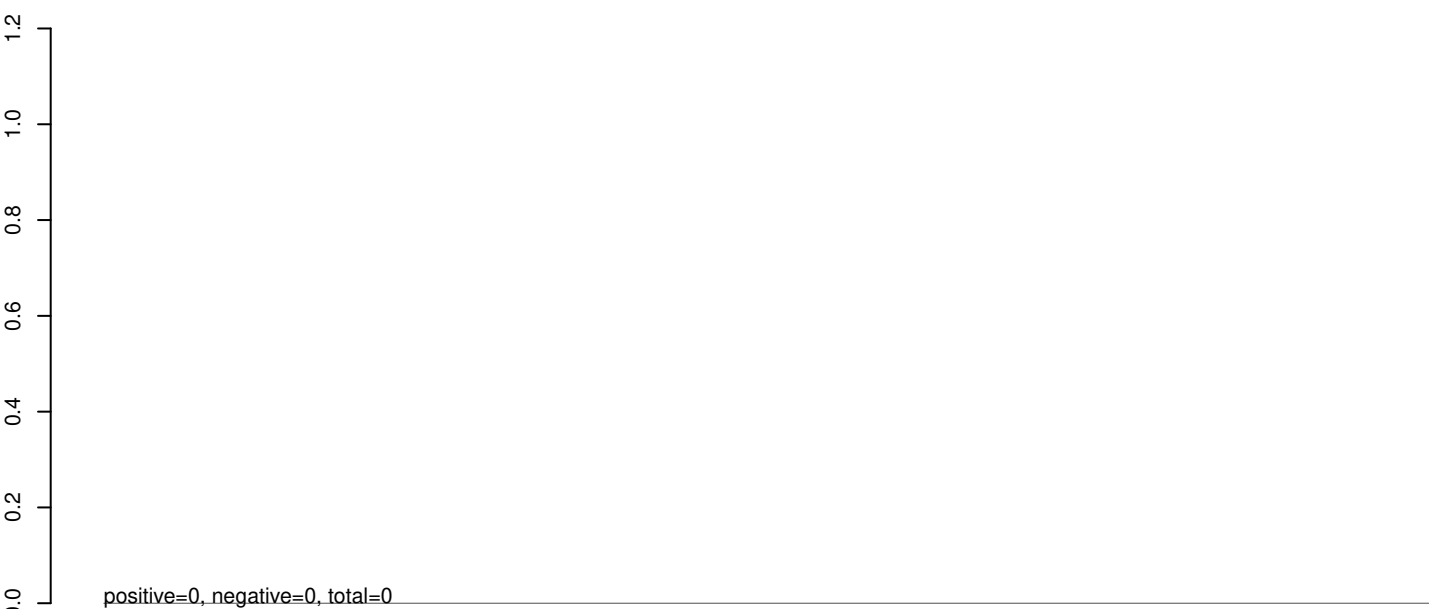

AeAeg_Whole_sm_r123_JM.rep

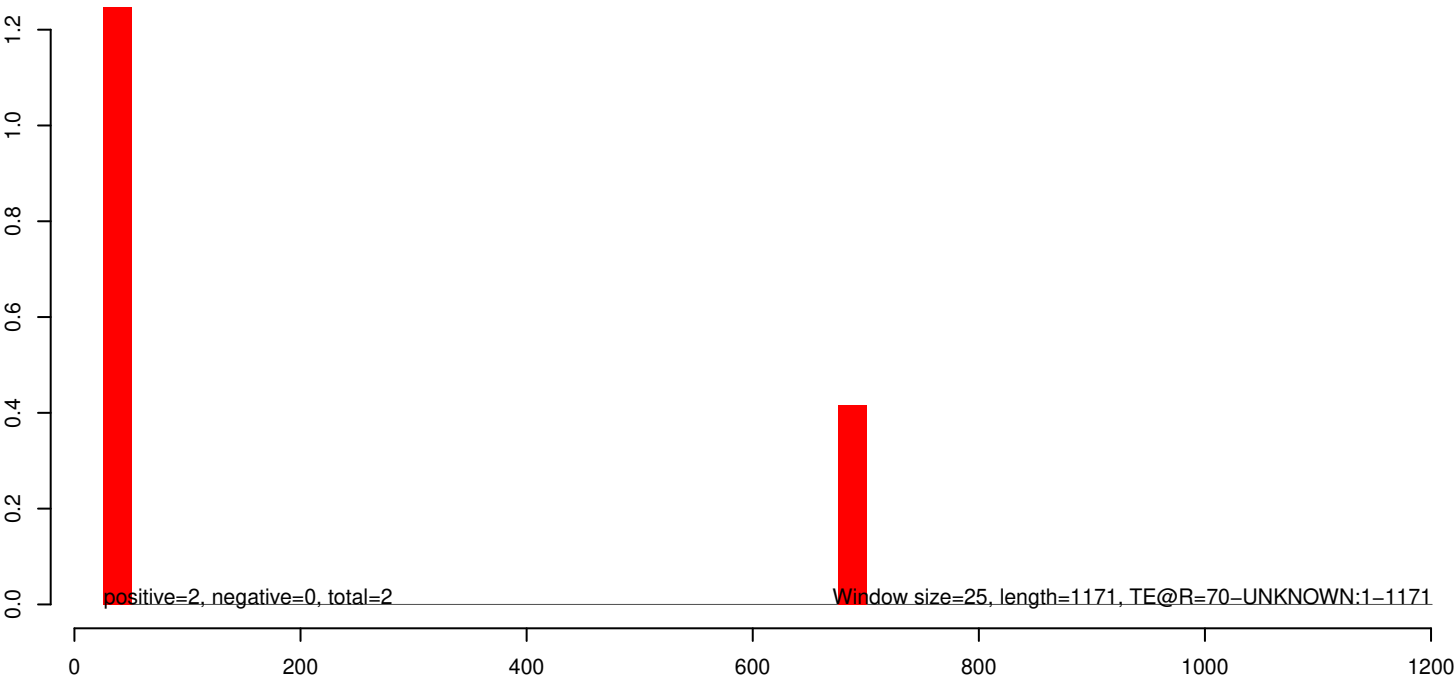

AeAeg_Whole_sm_r123_JM.18_23.rep

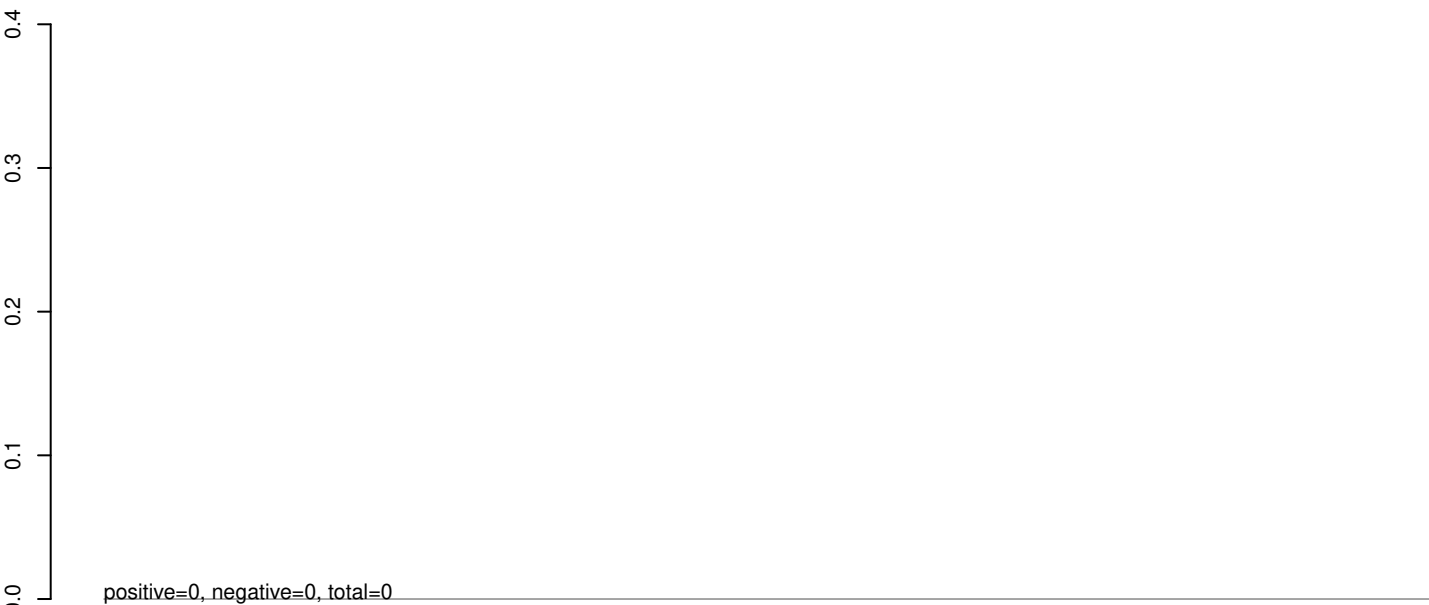

AeAeg_Whole_sm_r123_JM.24_35.rep

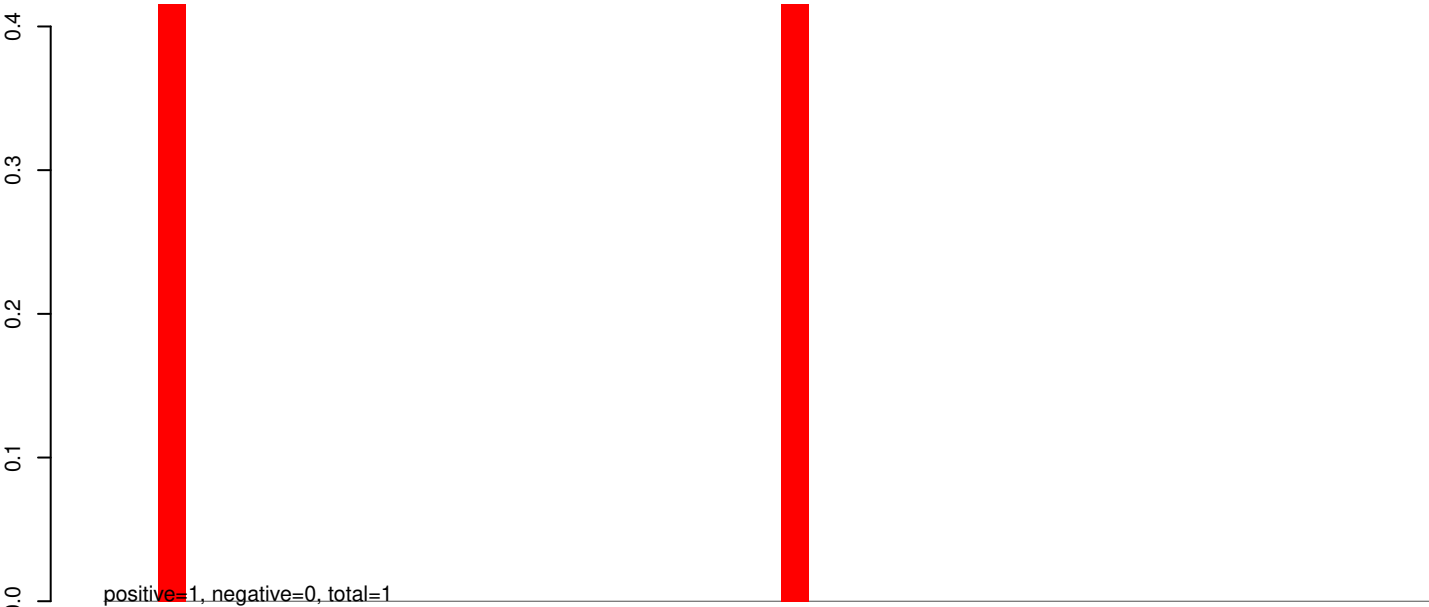

AeAeg_Whole_sm_r123_JM.rep

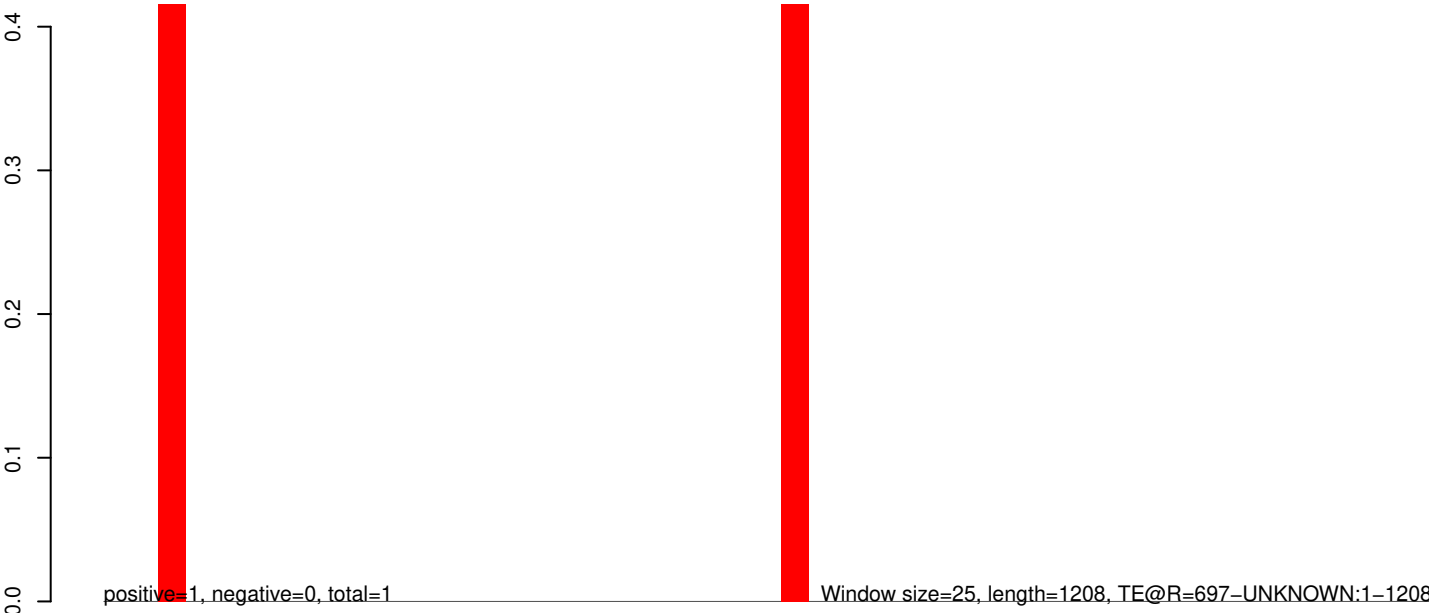

AeAeg_Whole_sm_r123_JM.18_23.rep

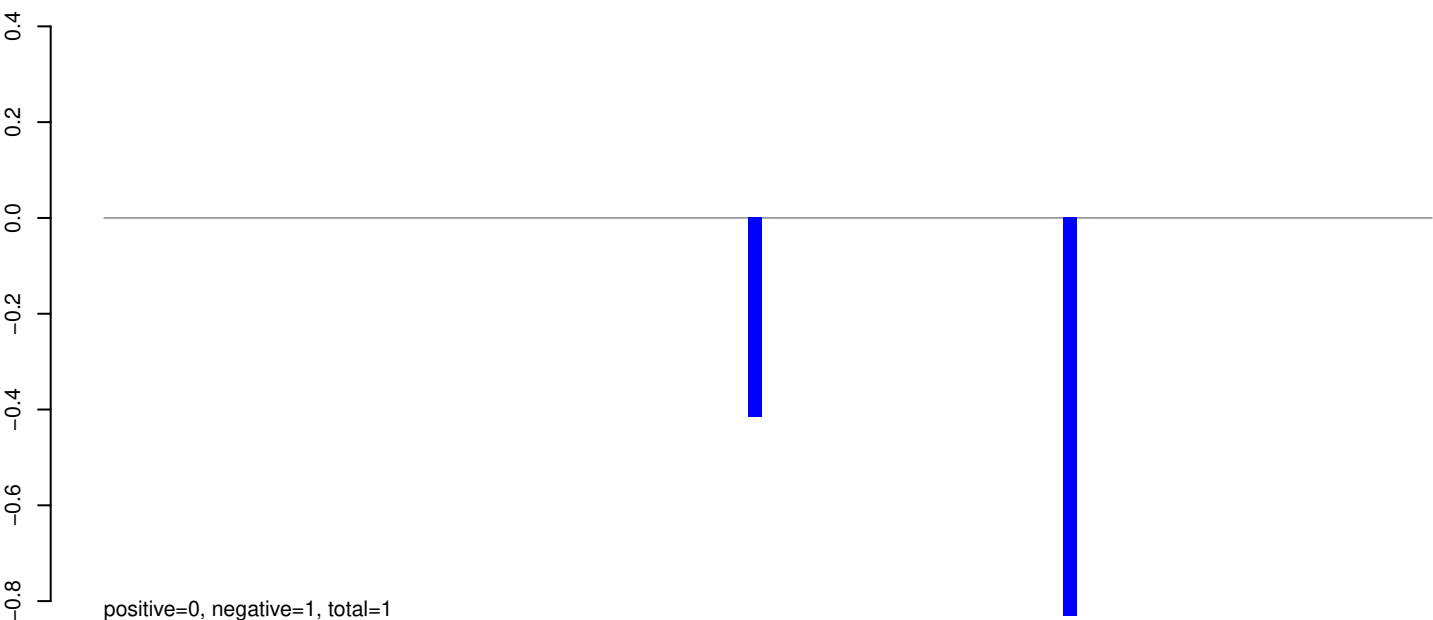

AeAeg_Whole_sm_r123_JM.24_35.rep

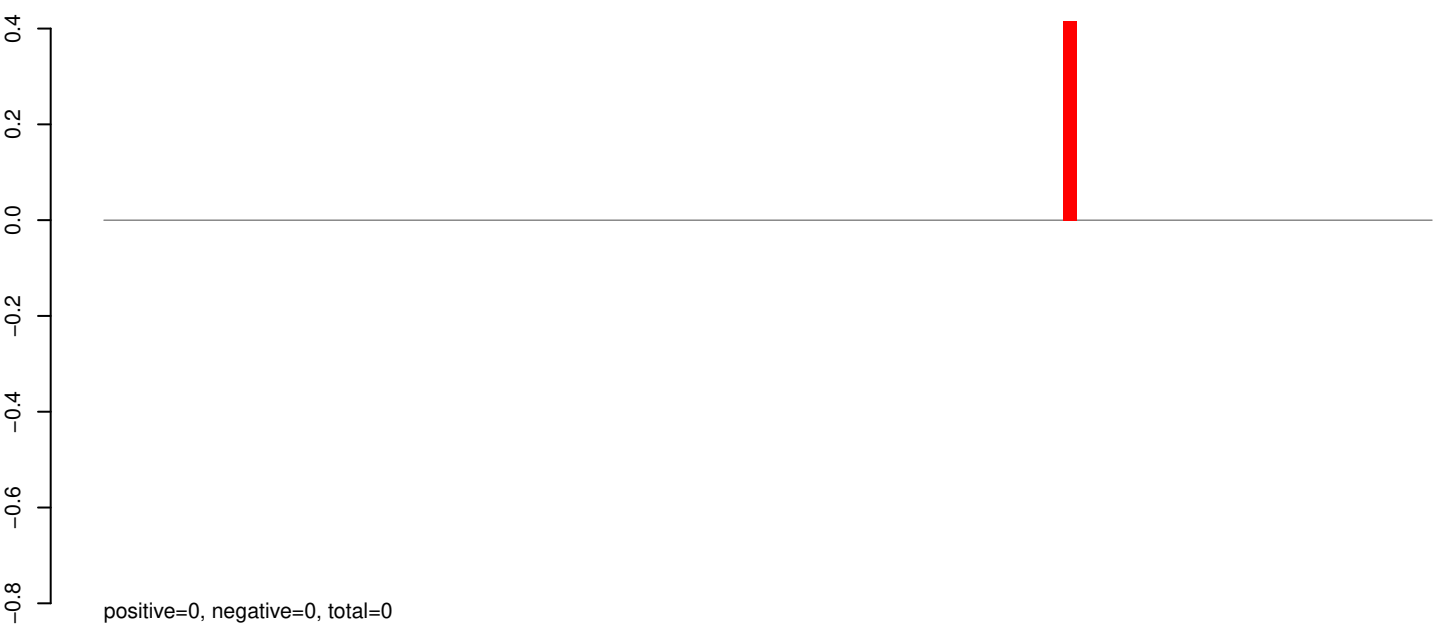

AeAeg_Whole_sm_r123_JM.rep

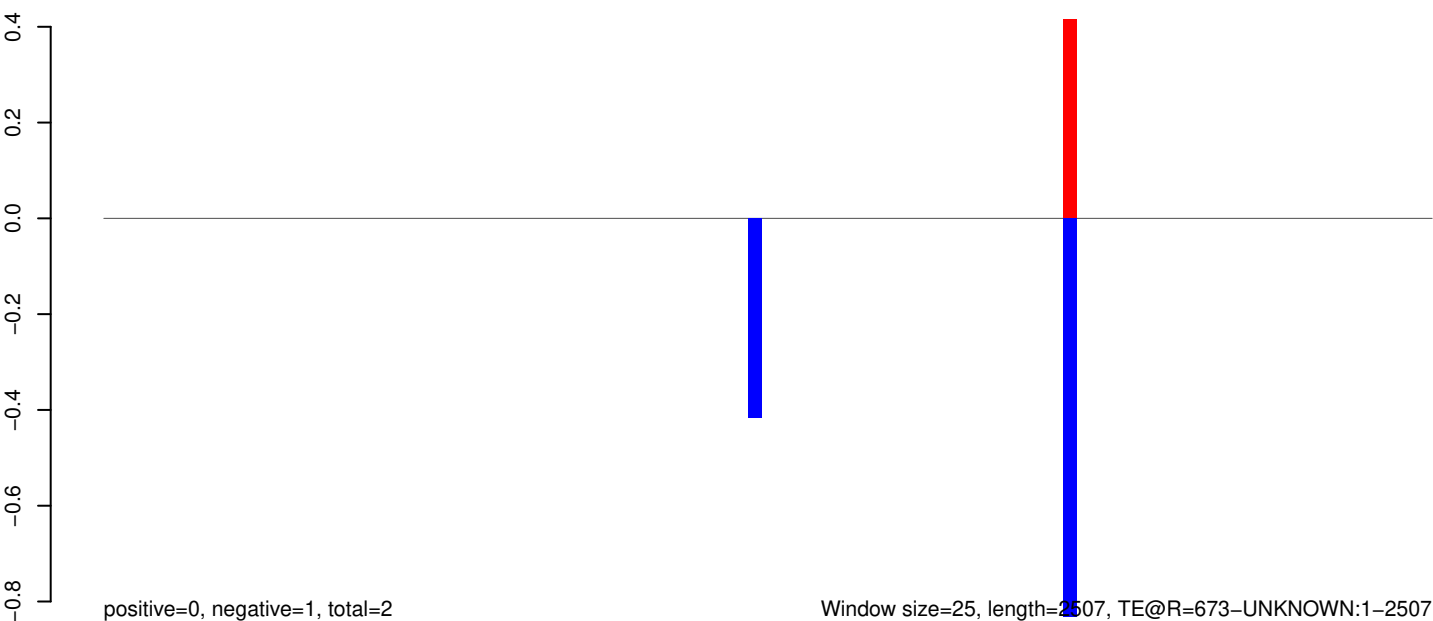

AeAeg_Whole_sm_r123_JM.18_23.rep

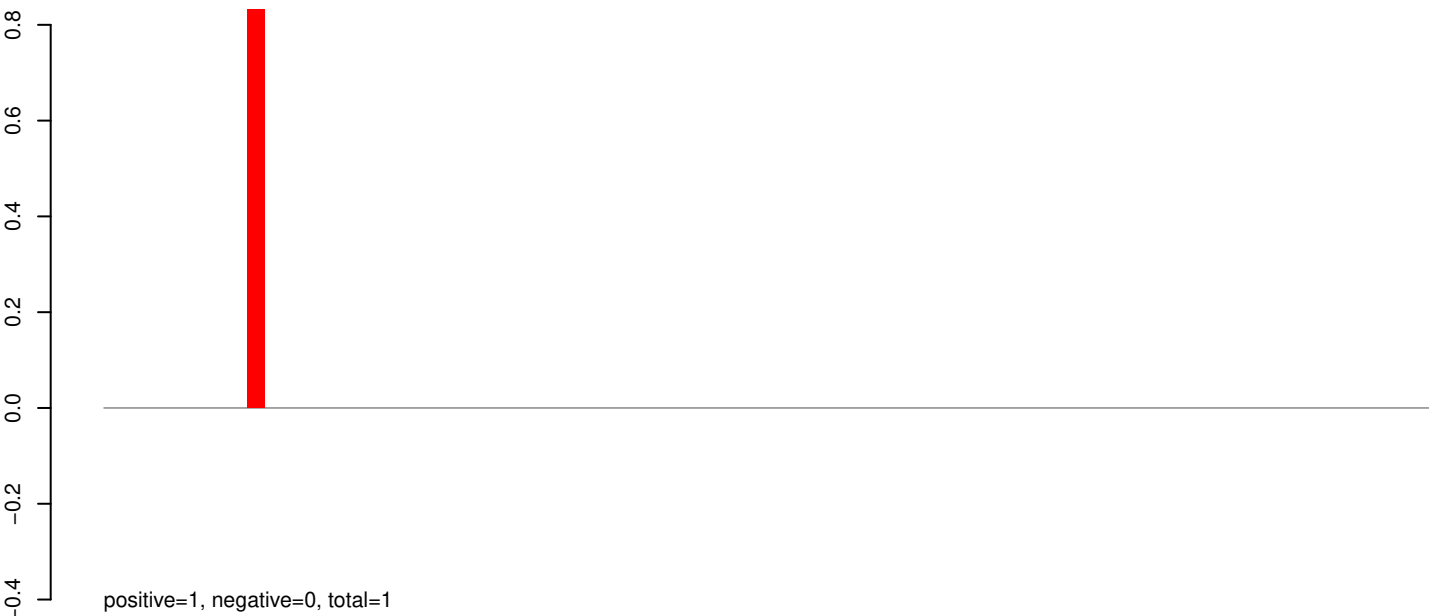

AeAeg_Whole_sm_r123_JM.24_35.rep

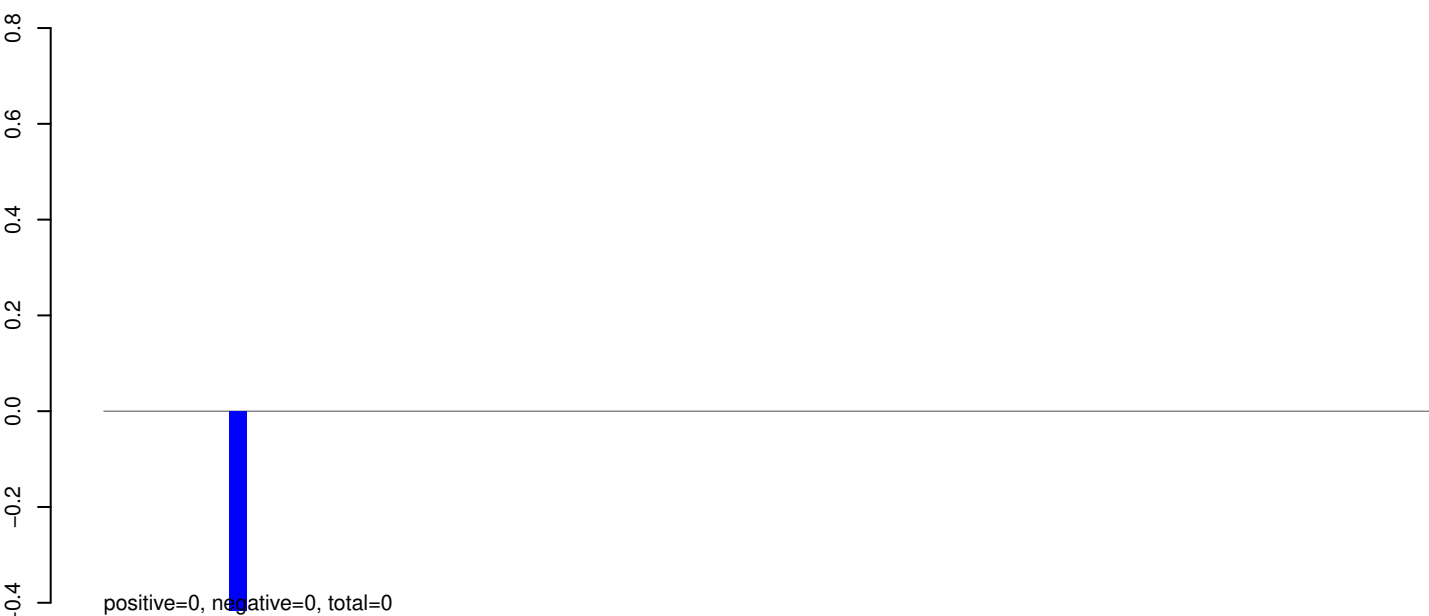

AeAeg_Whole_sm_r123_JM.rep



AeAeg_Whole_sm_r123_JM.18_23.rep

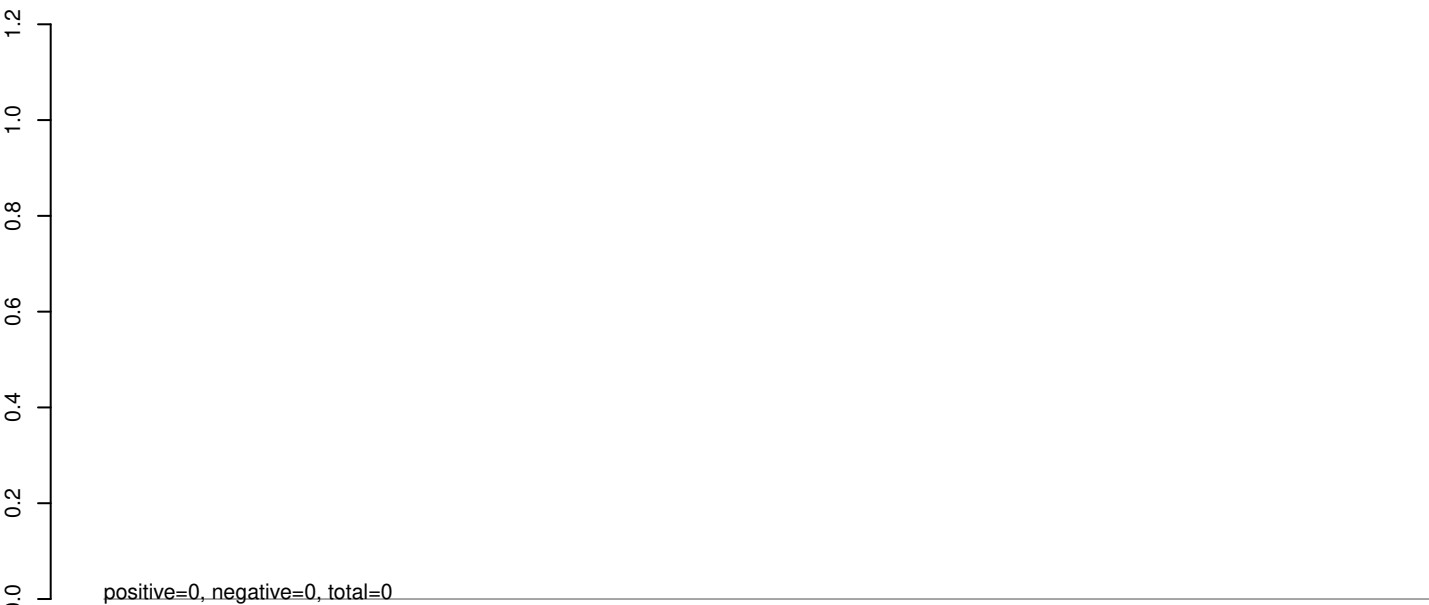

AeAeg_Whole_sm_r123_JM.24_35.rep

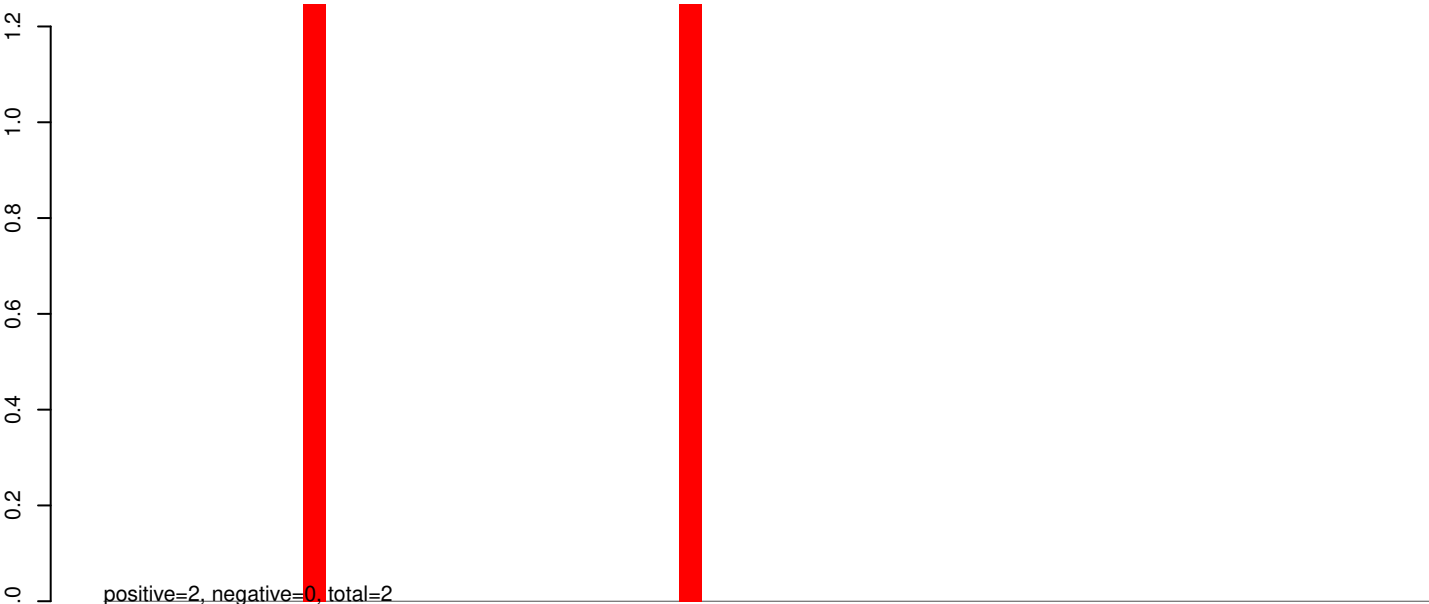

AeAeg_Whole_sm_r123_JM.rep

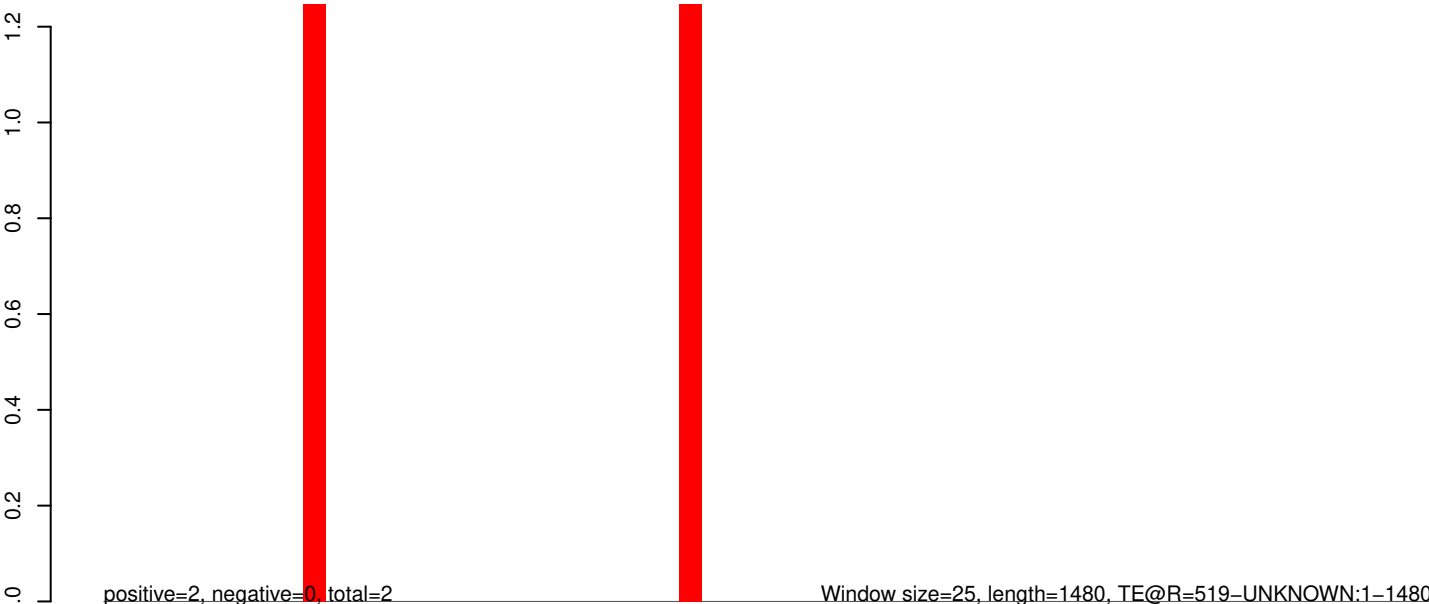

AeAeg_Whole_sm_r123_JM.18_23.rep

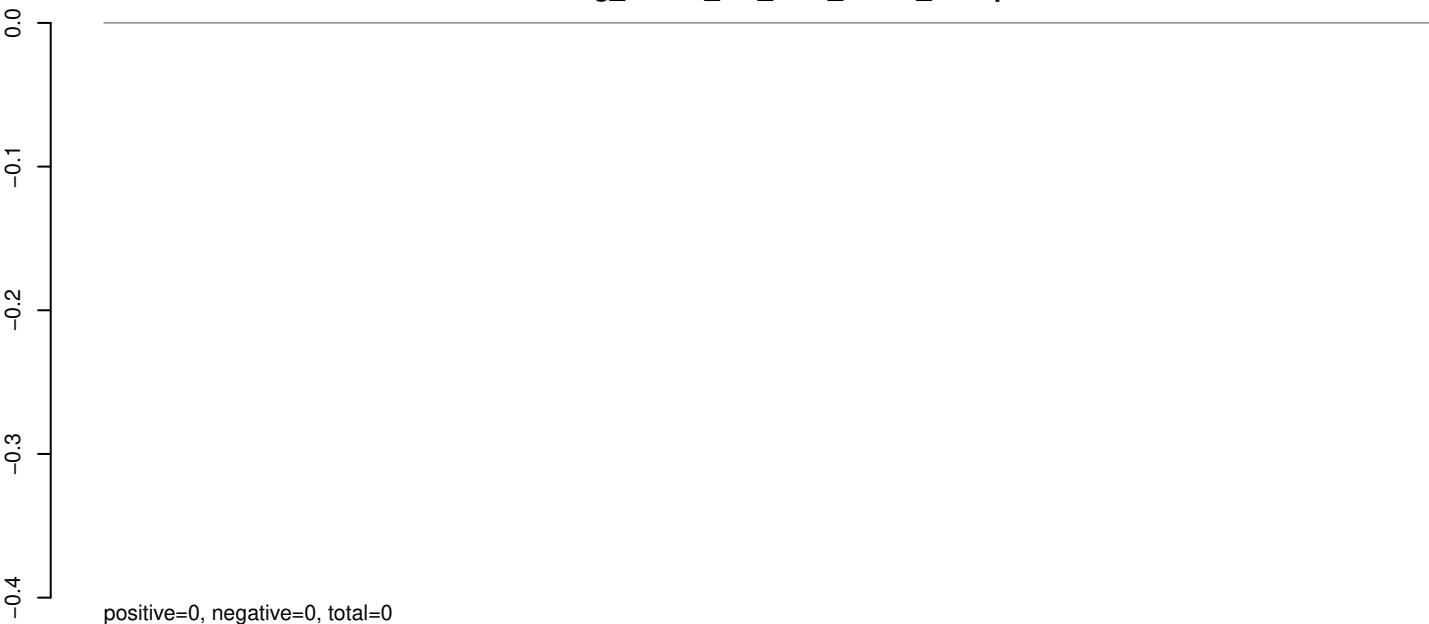

AeAeg_Whole_sm_r123_JM.24_35.rep

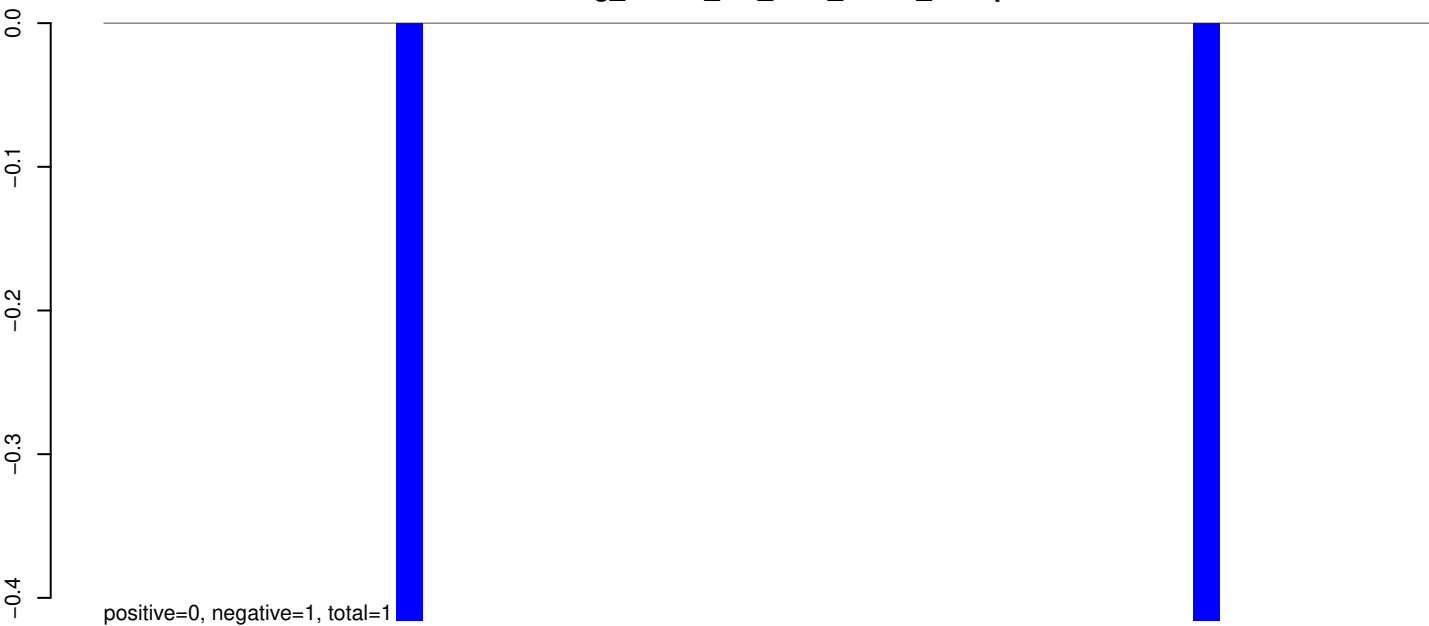

AeAeg_Whole_sm_r123_JM.rep

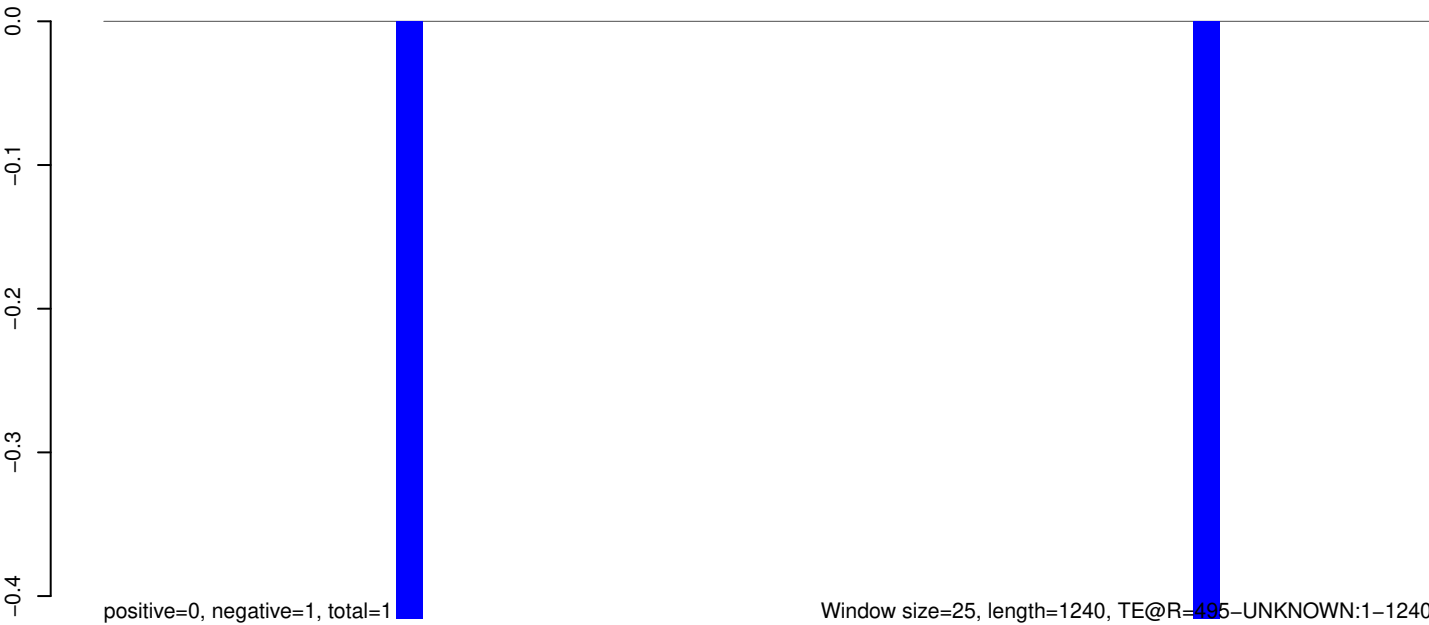

AeAeg_Whole_sm_r123_JM.18_23.rep



AeAeg_Whole_sm_r123_JM.24_35.rep



AeAeg_Whole_sm_r123_JM.rep



AeAeg_Whole_sm_r123_JM.18_23.rep

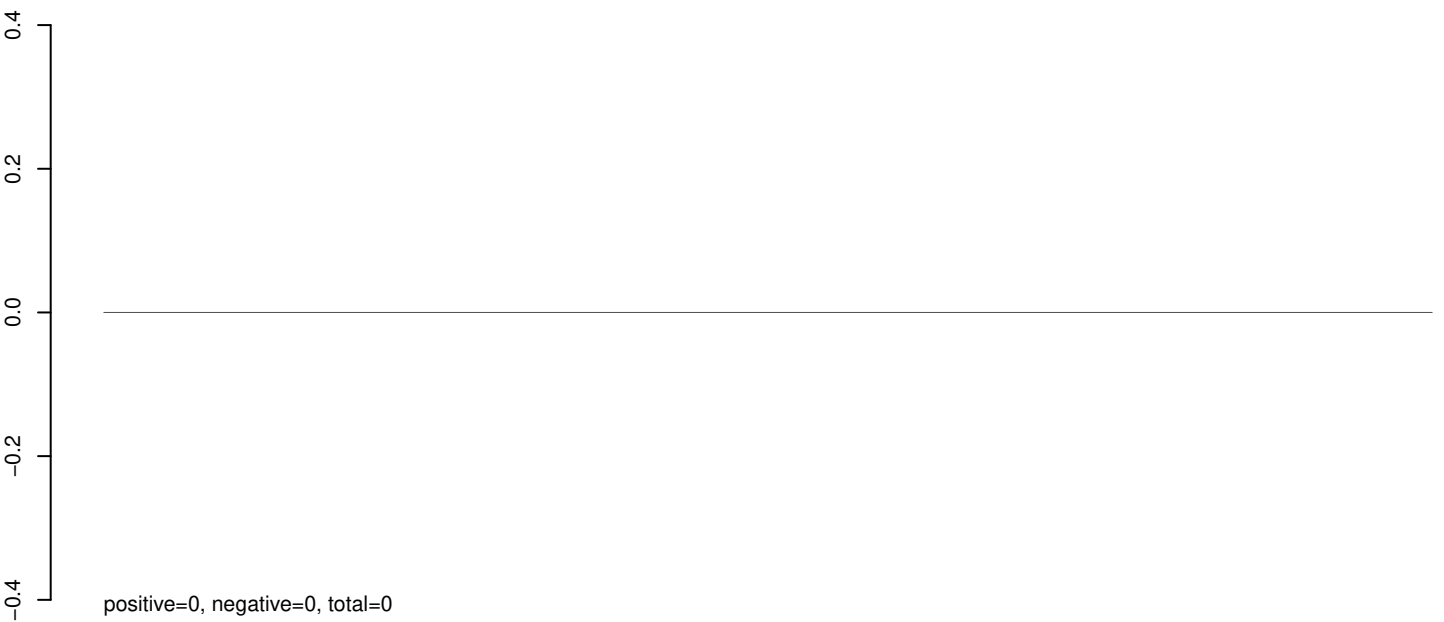

AeAeg_Whole_sm_r123_JM.24_35.rep

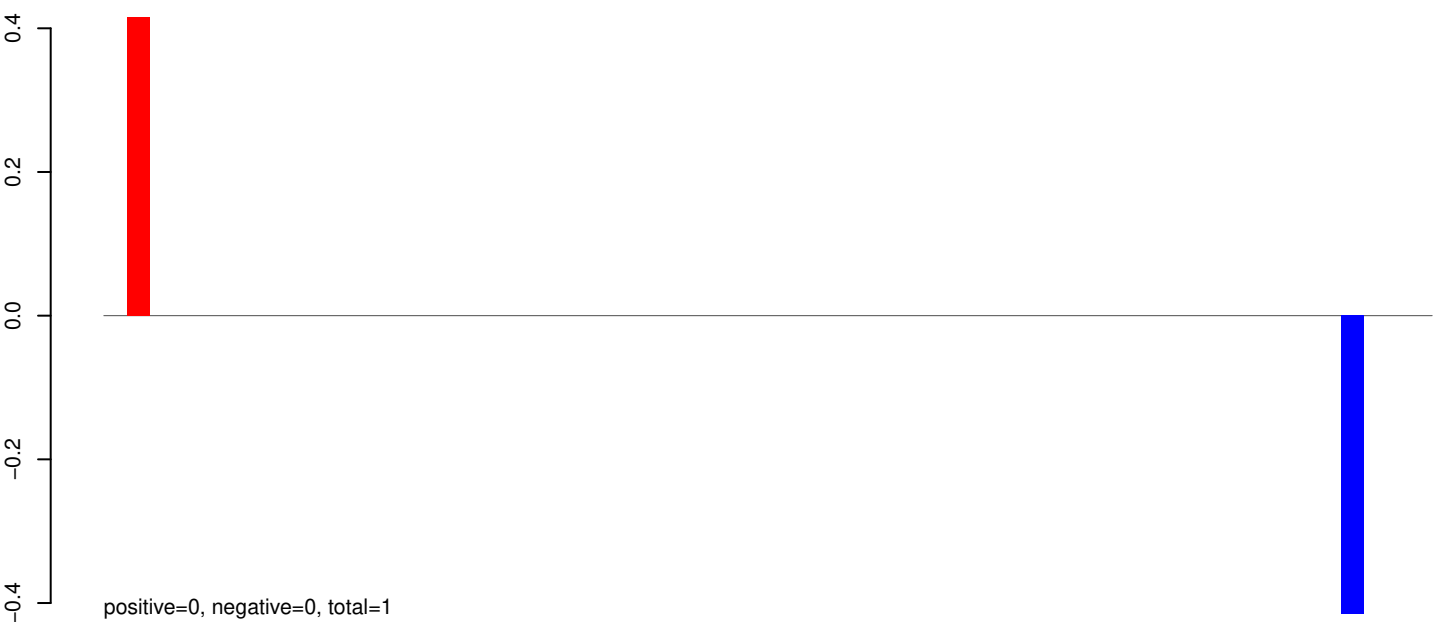

AeAeg_Whole_sm_r123_JM.rep



Window size=25, length=1441, TE@R=361-UNKNOWN:1-1441

AeAeg_Whole_sm_r123_JM.18_23.rep

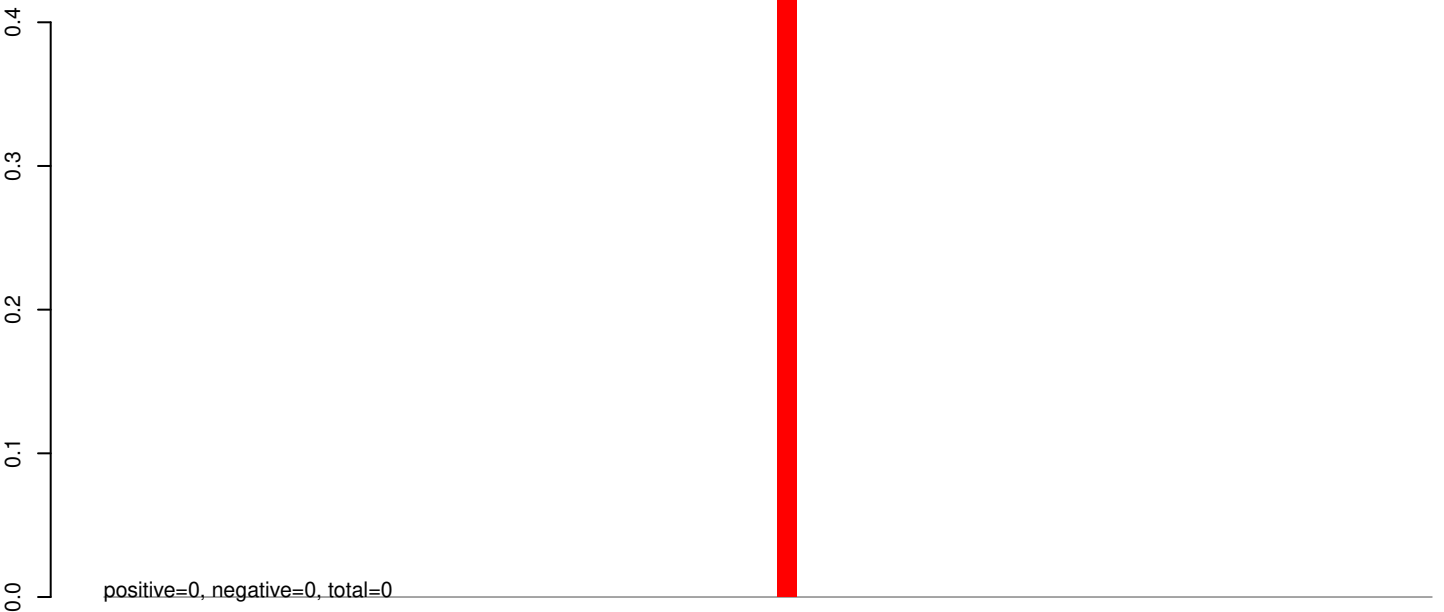

AeAeg_Whole_sm_r123_JM.24_35.rep

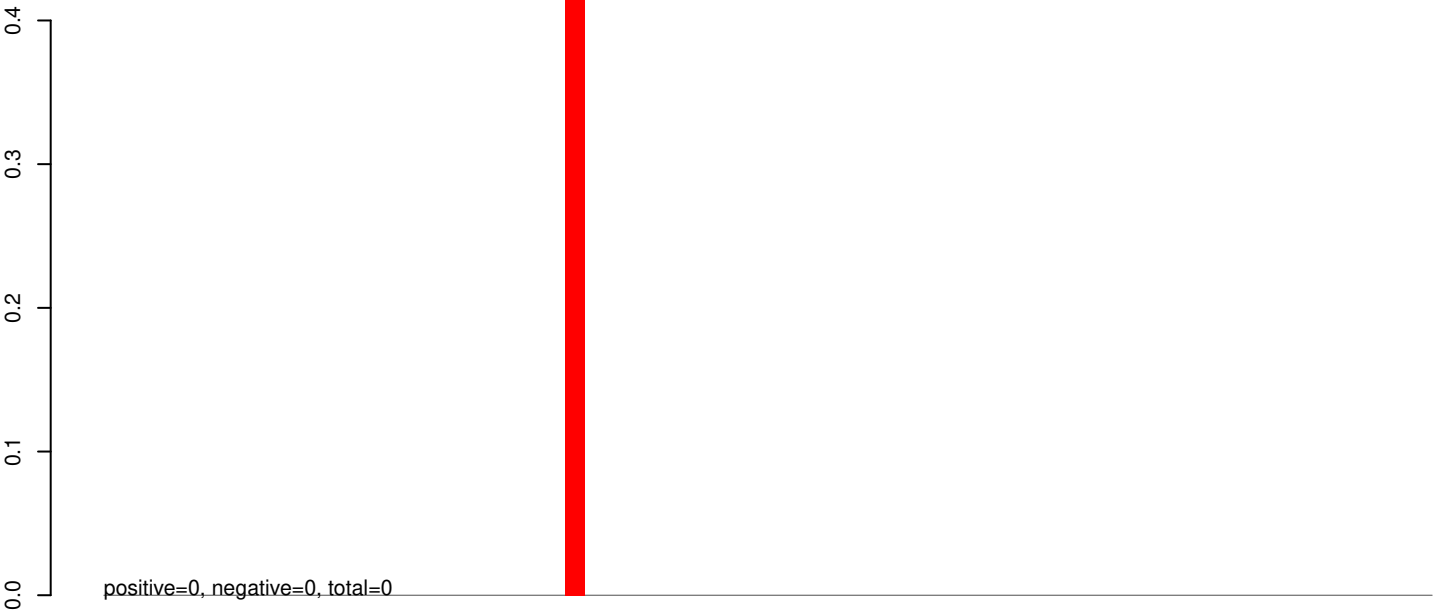

AeAeg_Whole_sm_r123_JM.rep

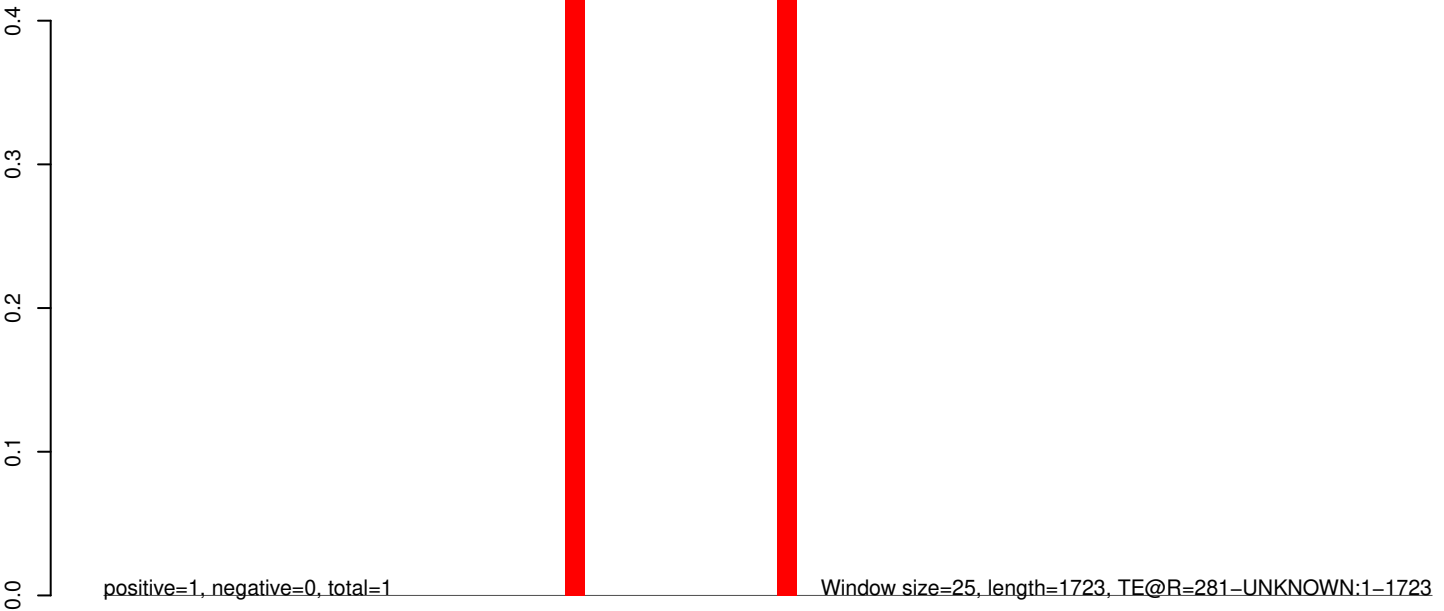

0

500

1000

1500

AeAeg_Whole_sm_r123_JM.18_23.rep

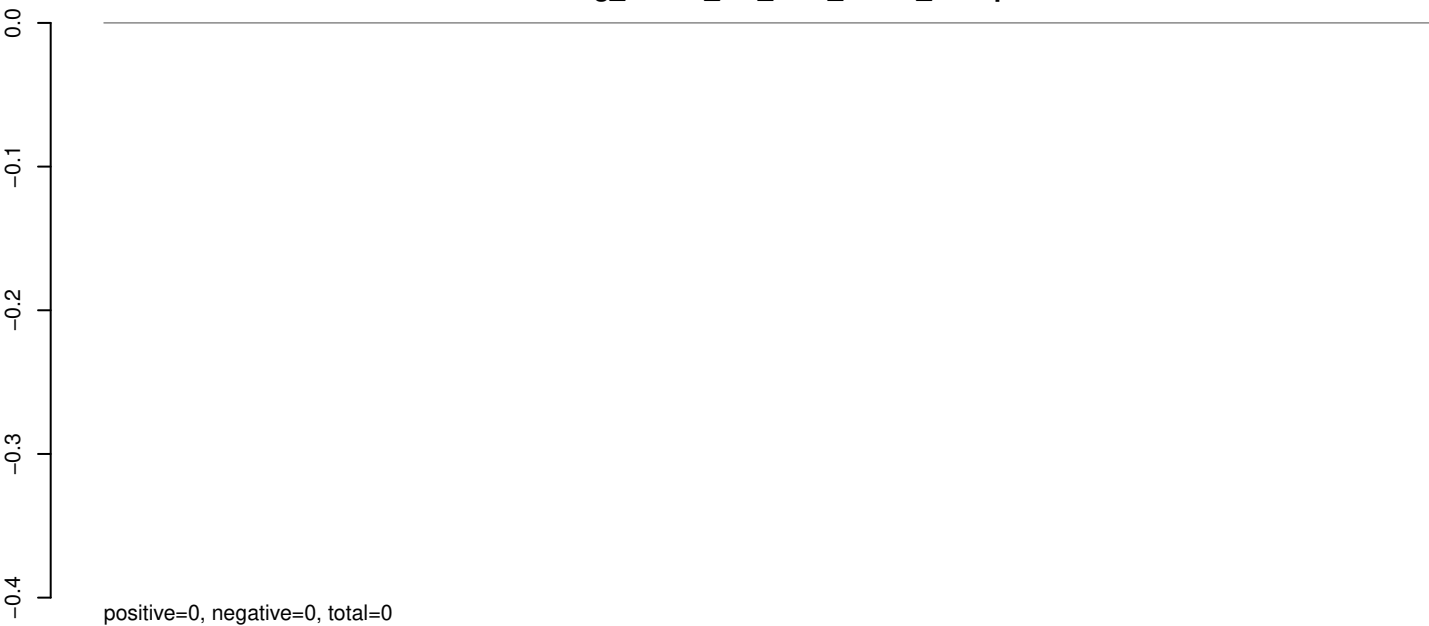

AeAeg_Whole_sm_r123_JM.24_35.rep

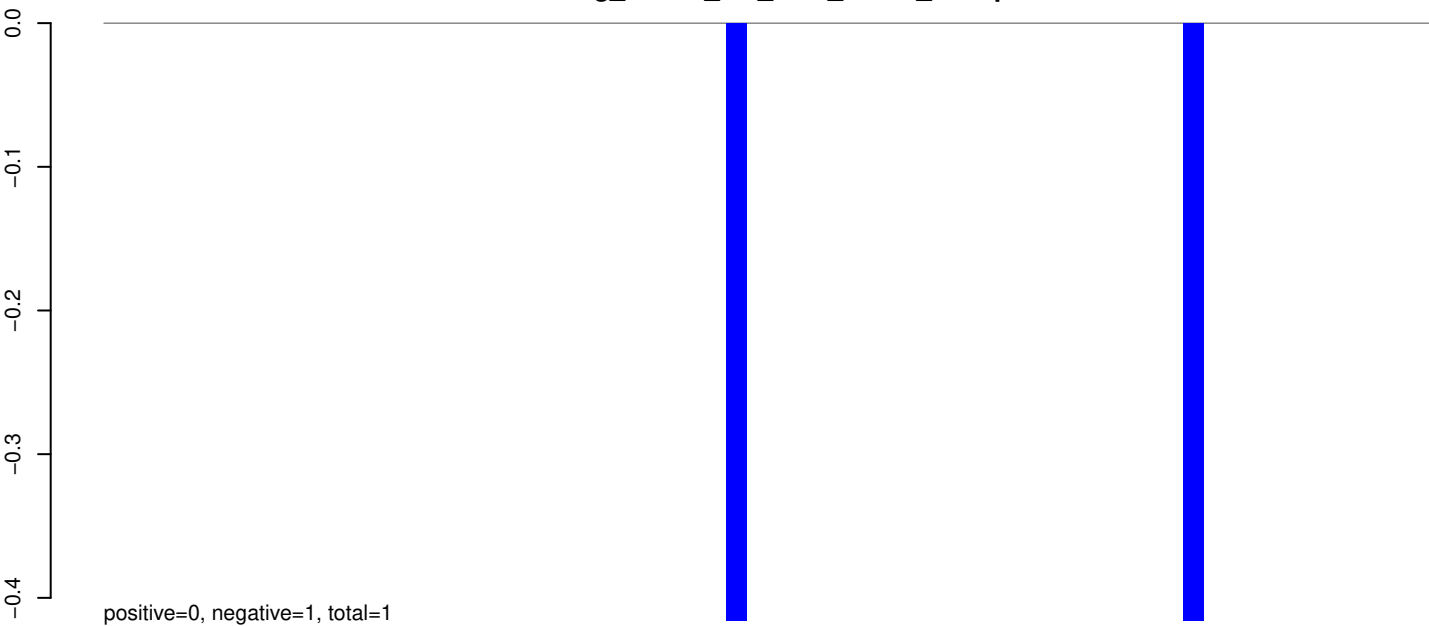

AeAeg_Whole_sm_r123_JM.rep

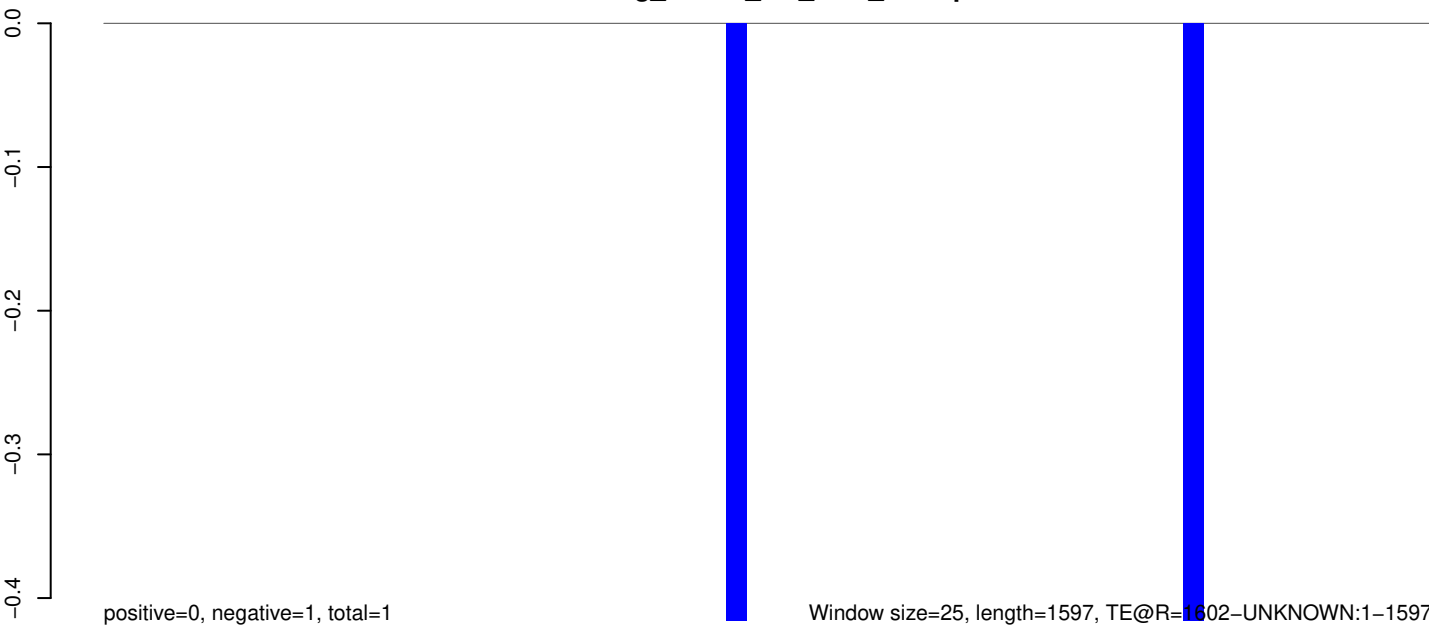

AeAeg_Whole_sm_r123_JM.18_23.rep

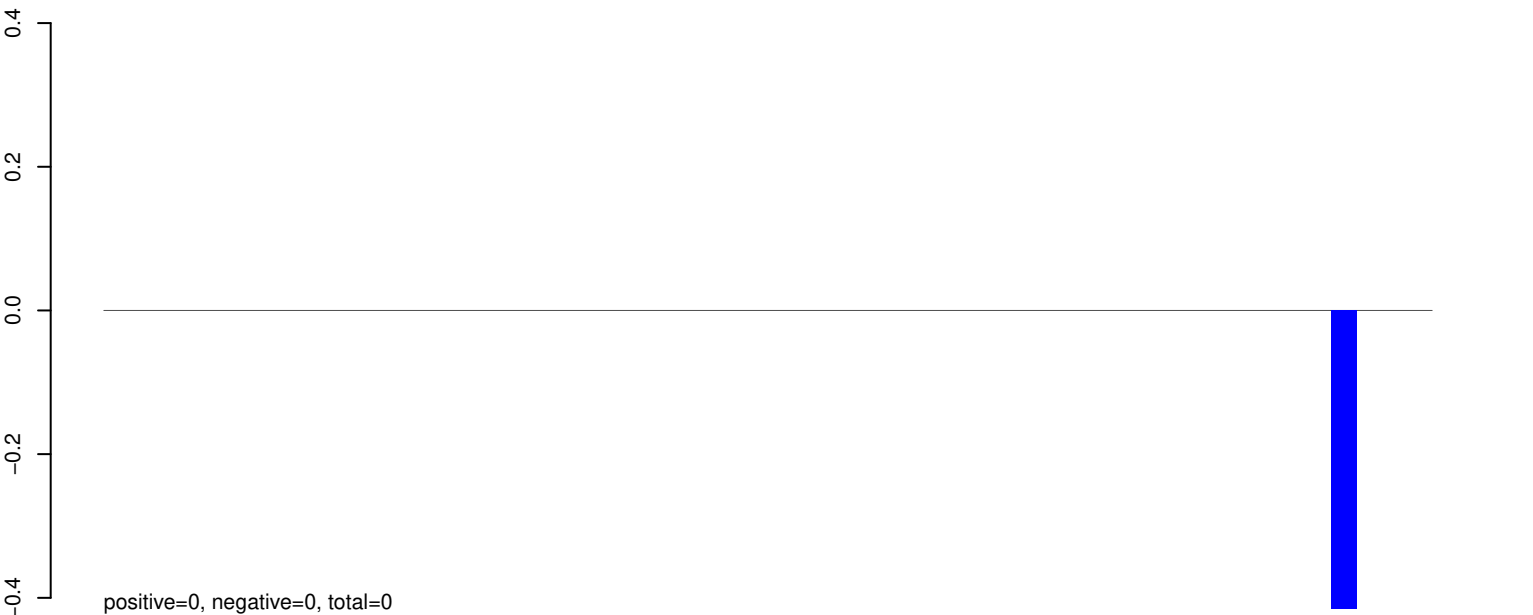

AeAeg_Whole_sm_r123_JM.24_35.rep



AeAeg_Whole_sm_r123_JM.rep

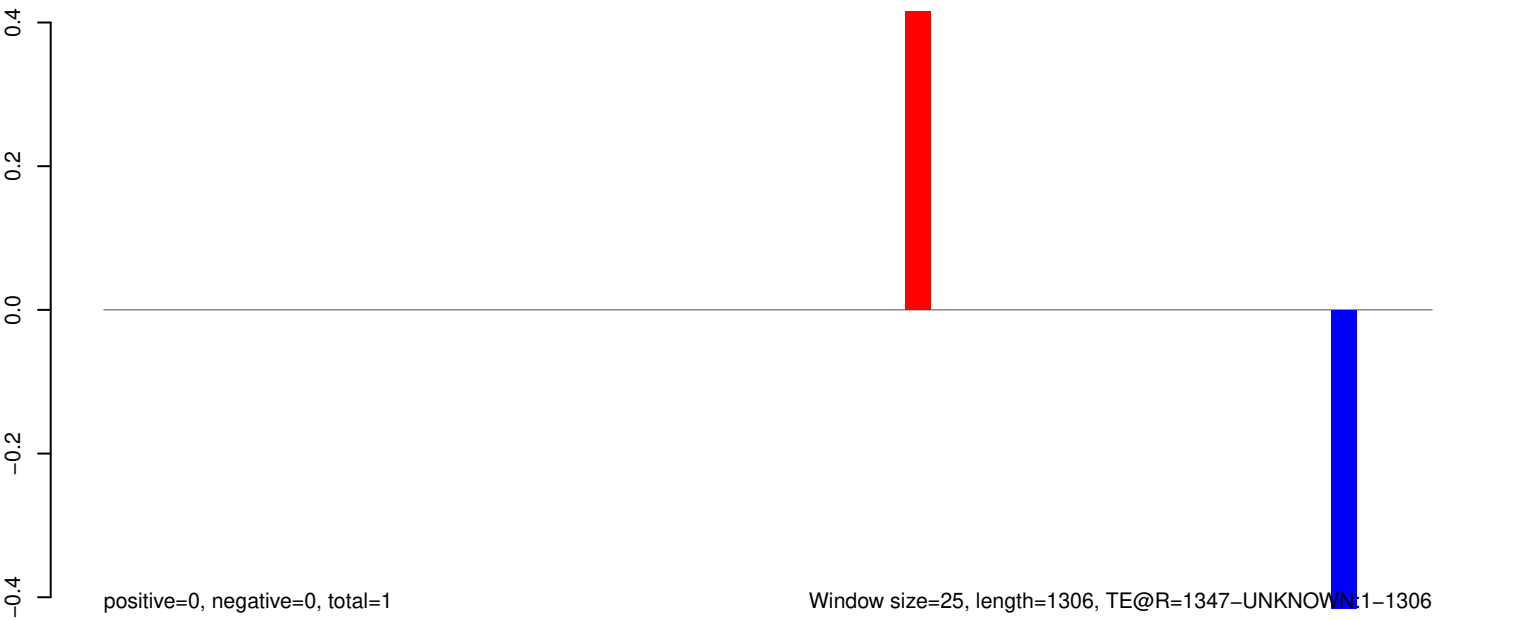

AeAeg_Whole_sm_r123_JM.18_23.rep

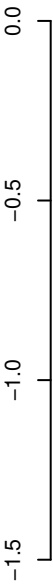

positive=0, negative=0, total=0

AeAeg_Whole_sm_r123_JM.24_35.rep

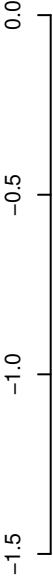

positive=0, negative=3, total=3

AeAeg_Whole_sm_r123_JM.rep

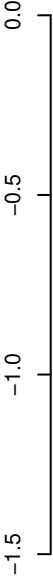

positive=0, negative=3, total=3

Window size=25, length=1694, TE@R=1330-UNKNOWN:1-1694



AeAeg_Whole_sm_r123_JM.18_23.rep

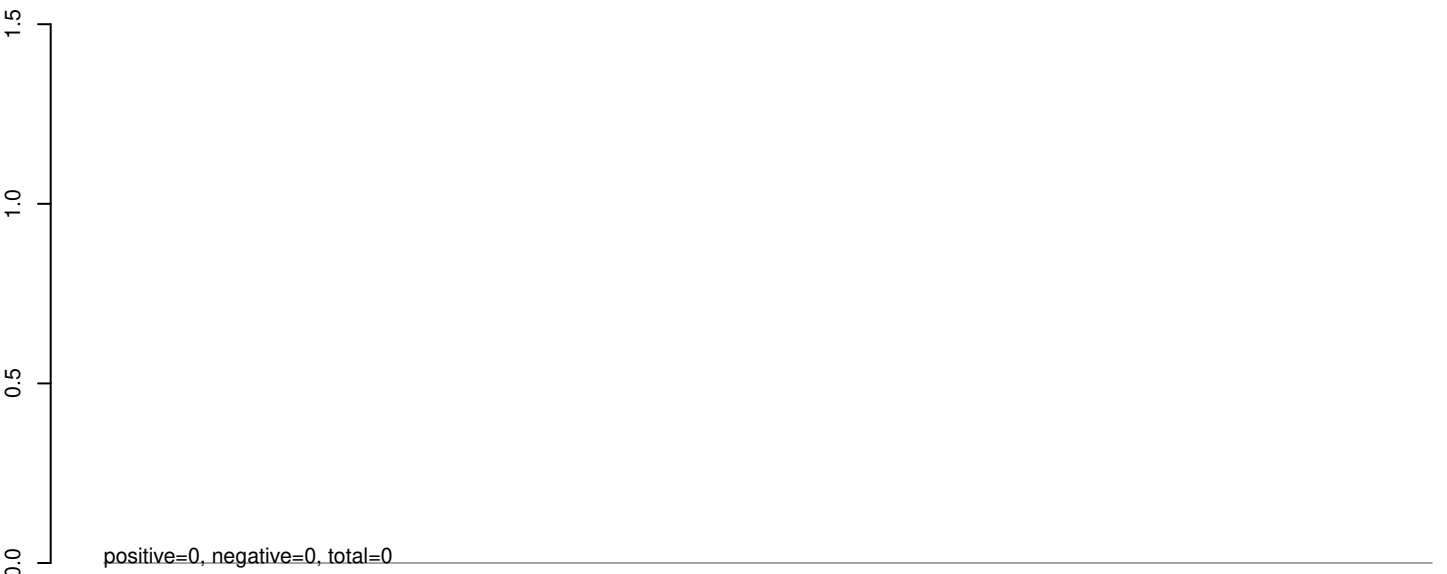

AeAeg_Whole_sm_r123_JM.24_35.rep

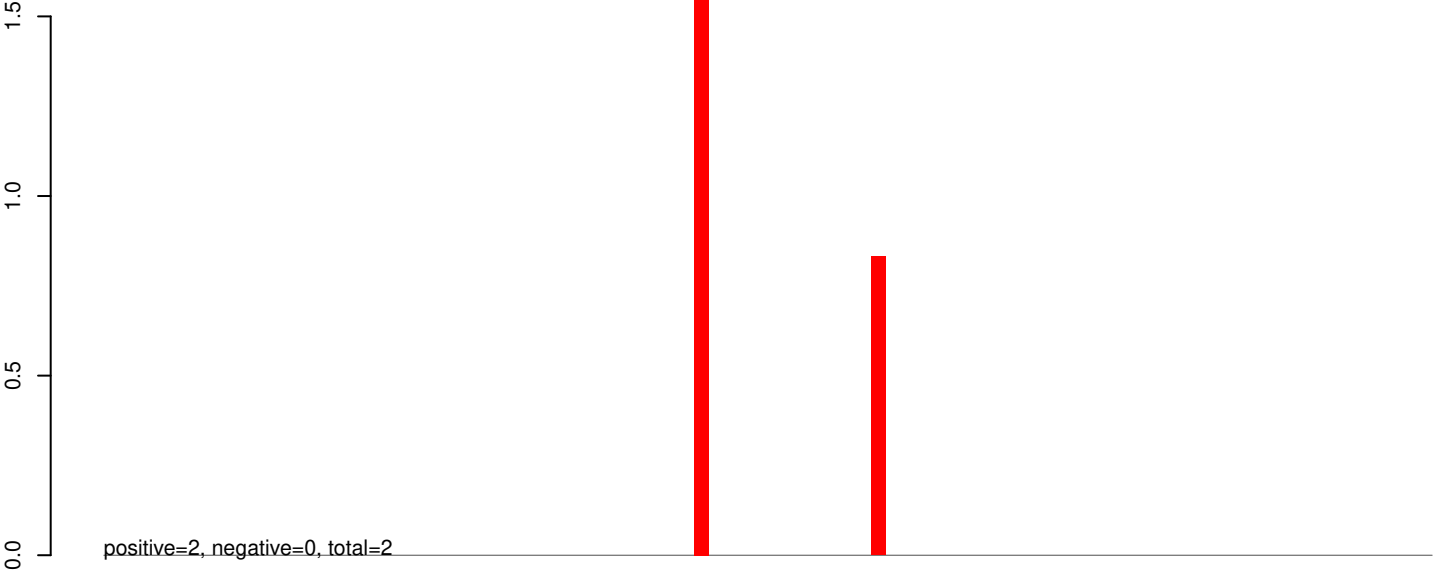

AeAeg_Whole_sm_r123_JM.rep

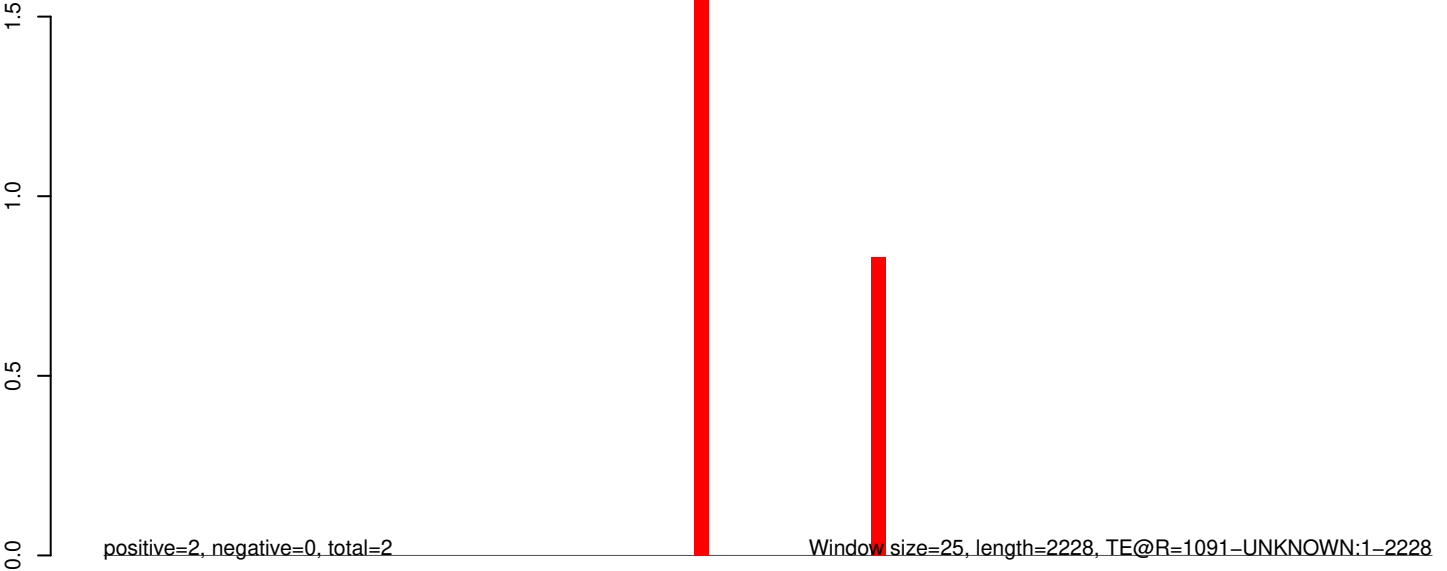

AeAeg_Whole_sm_r123_JM.18_23.rep

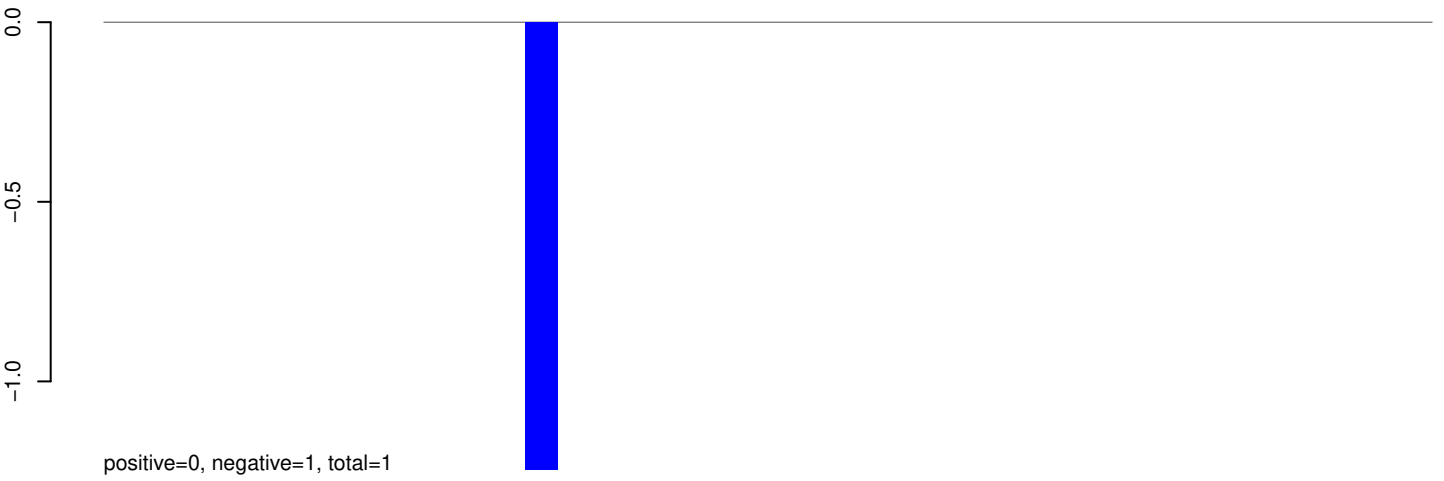

AeAeg_Whole_sm_r123_JM.24_35.rep

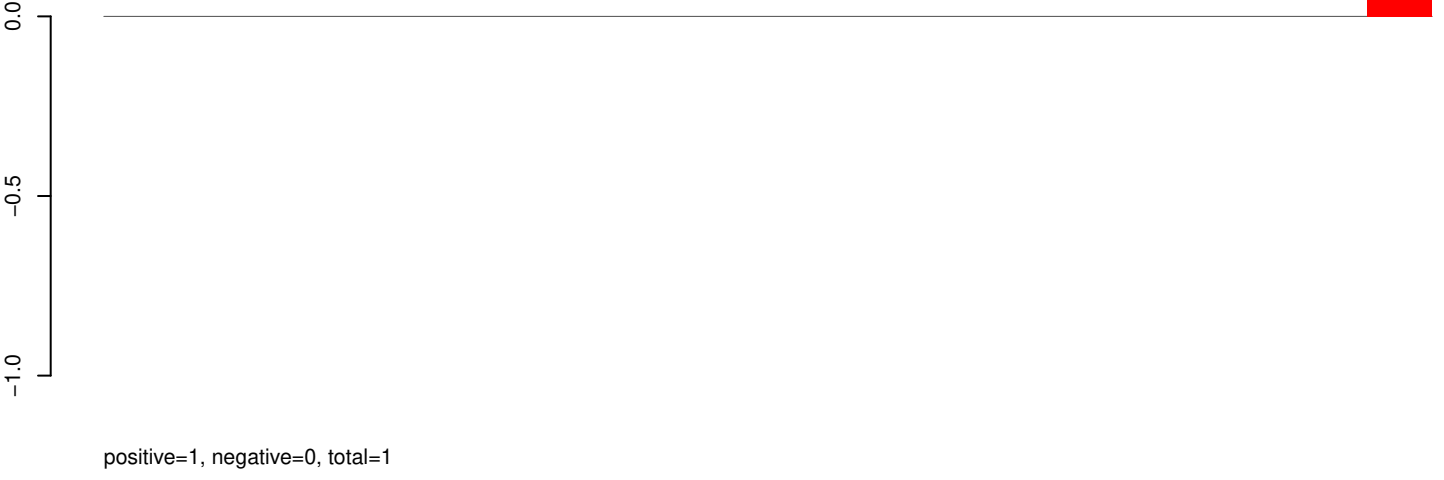

AeAeg_Whole_sm_r123_JM.rep

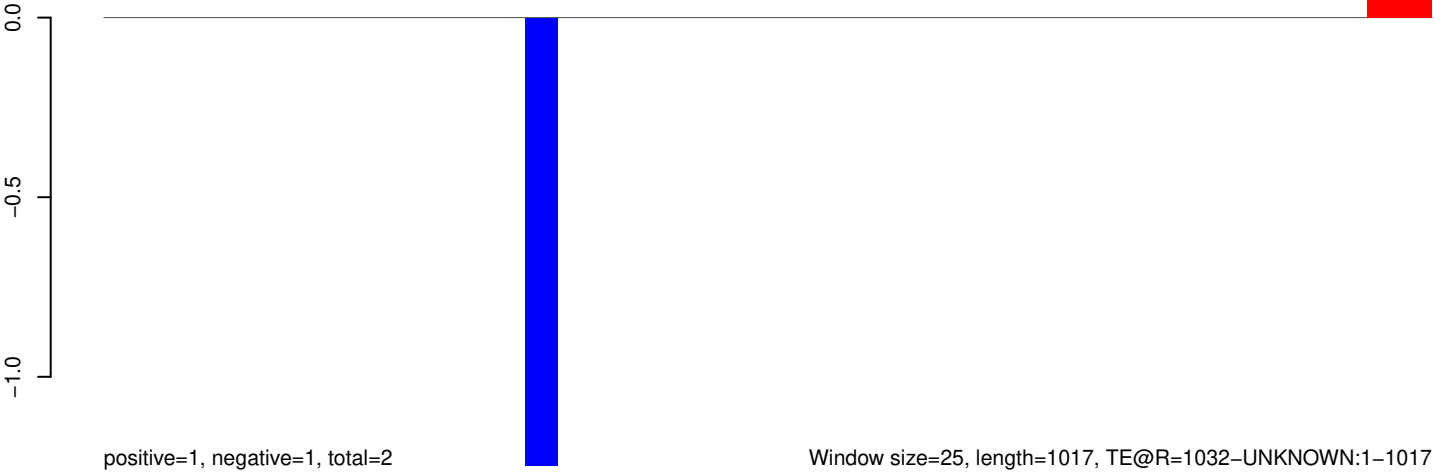

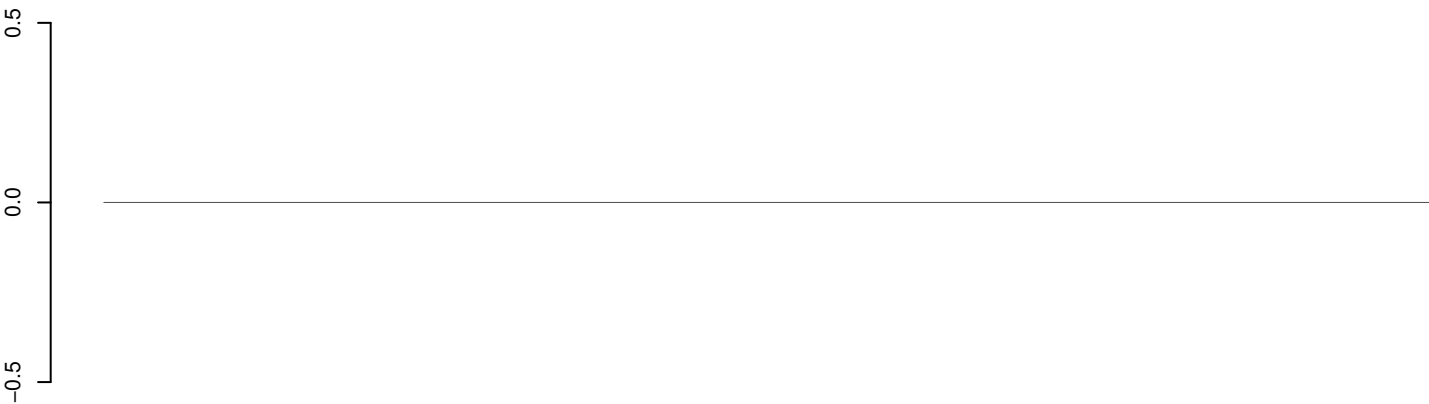

positive=0, negative=0, total=0



positive=1, negative=1, total=2

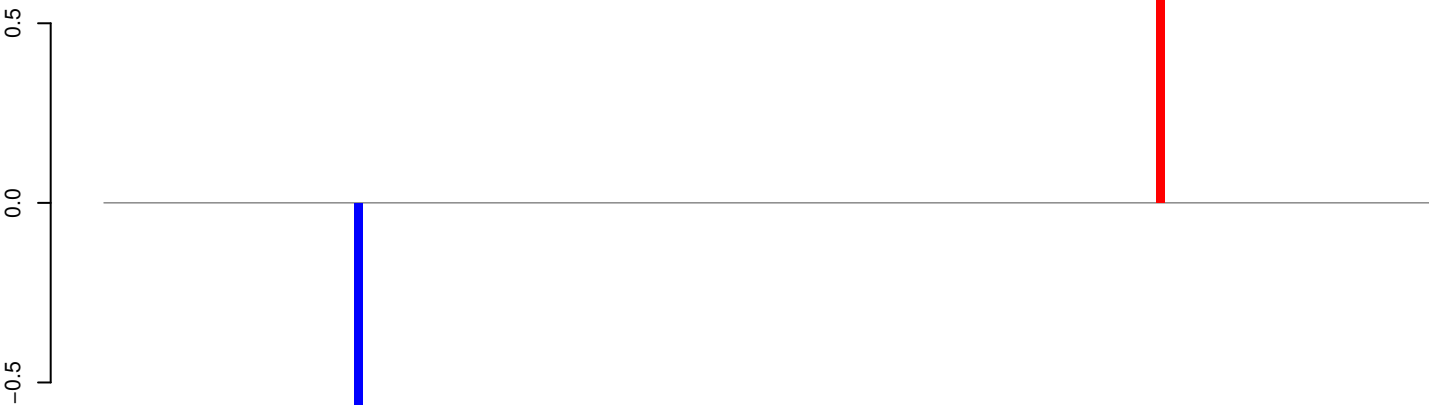

positive=1, negative=1, total=2

Window size=25, length=3832, TE@Penelope-2_AAe:1-3832

AeAeg_Whole_sm_r123_JM.18_23.rep

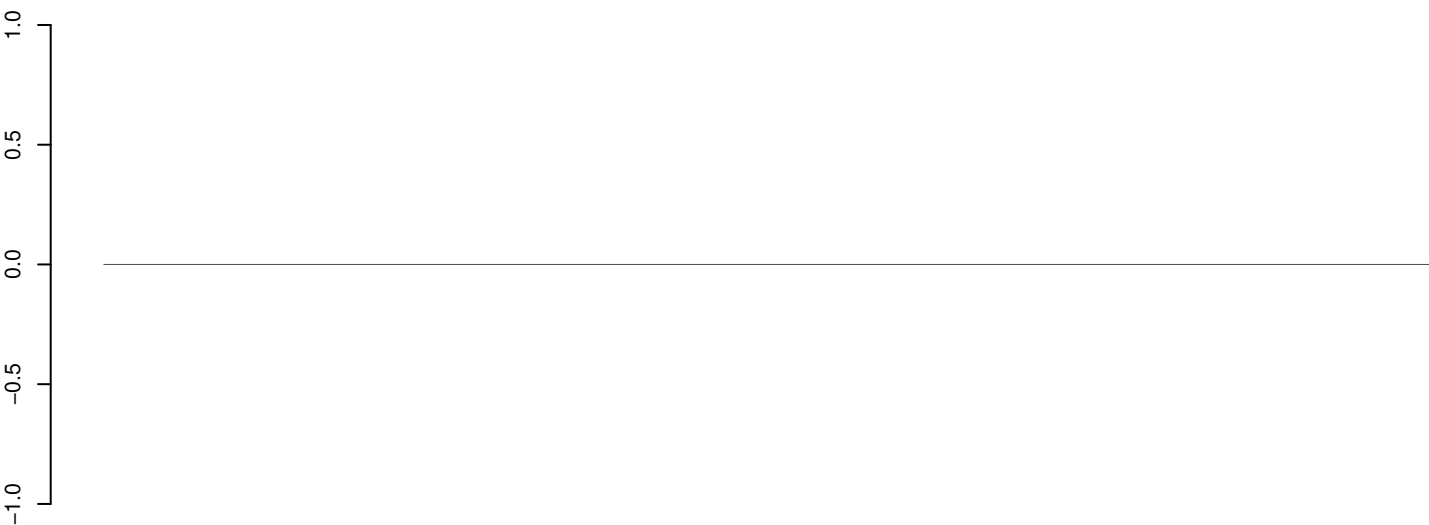

positive=0, negative=0, total=0

AeAeg_Whole_sm_r123_JM.24_35.rep

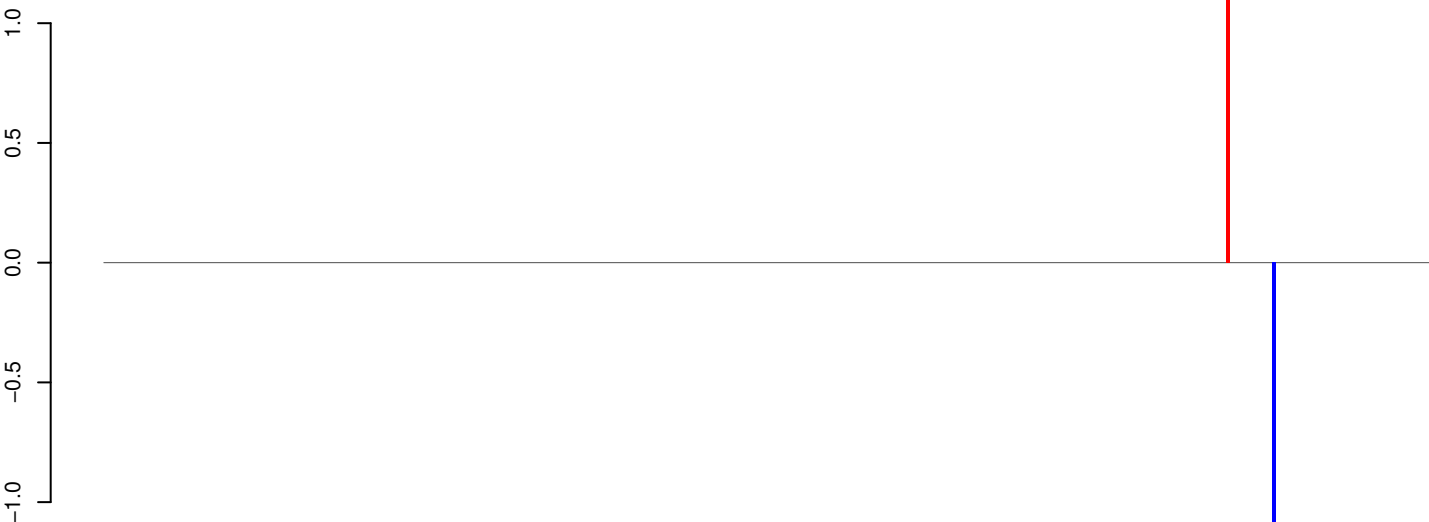

positive=1, negative=1, total=2

AeAeg_Whole_sm_r123_JM.rep

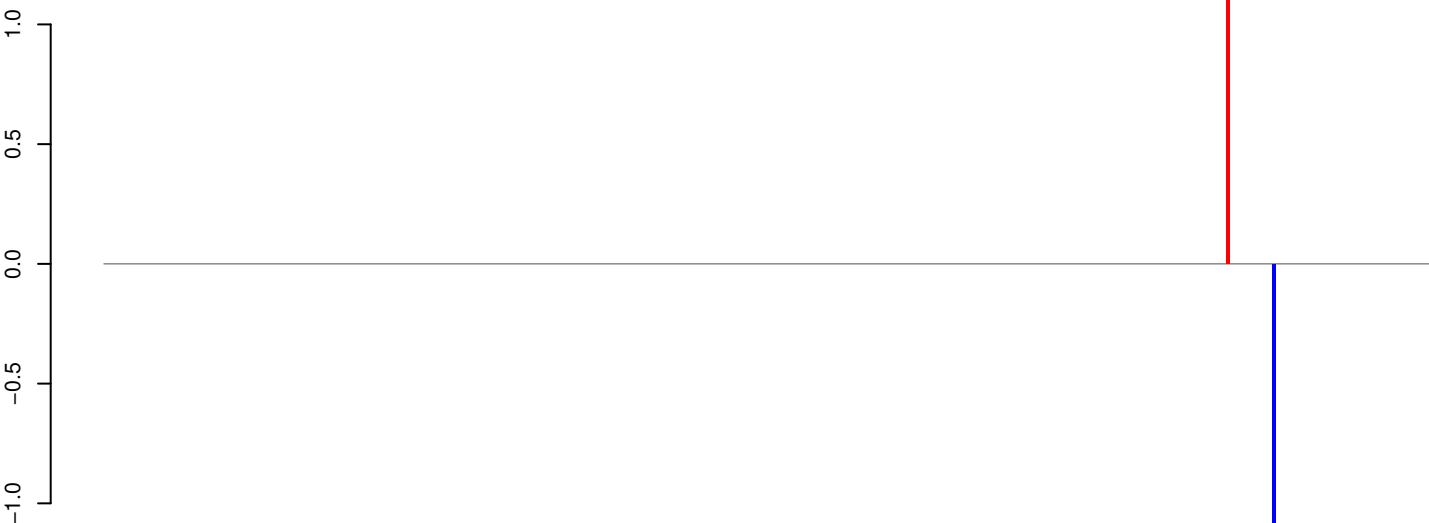

positive=1, negative=1, total=2

Window size=25, length=9510, TE@ORTE-1_AAe:1-9510

0 2000 4000 6000 8000

AeAeg_Whole_sm_r123_JM.18_23.rep



AeAeg_Whole_sm_r123_JM.24_35.rep

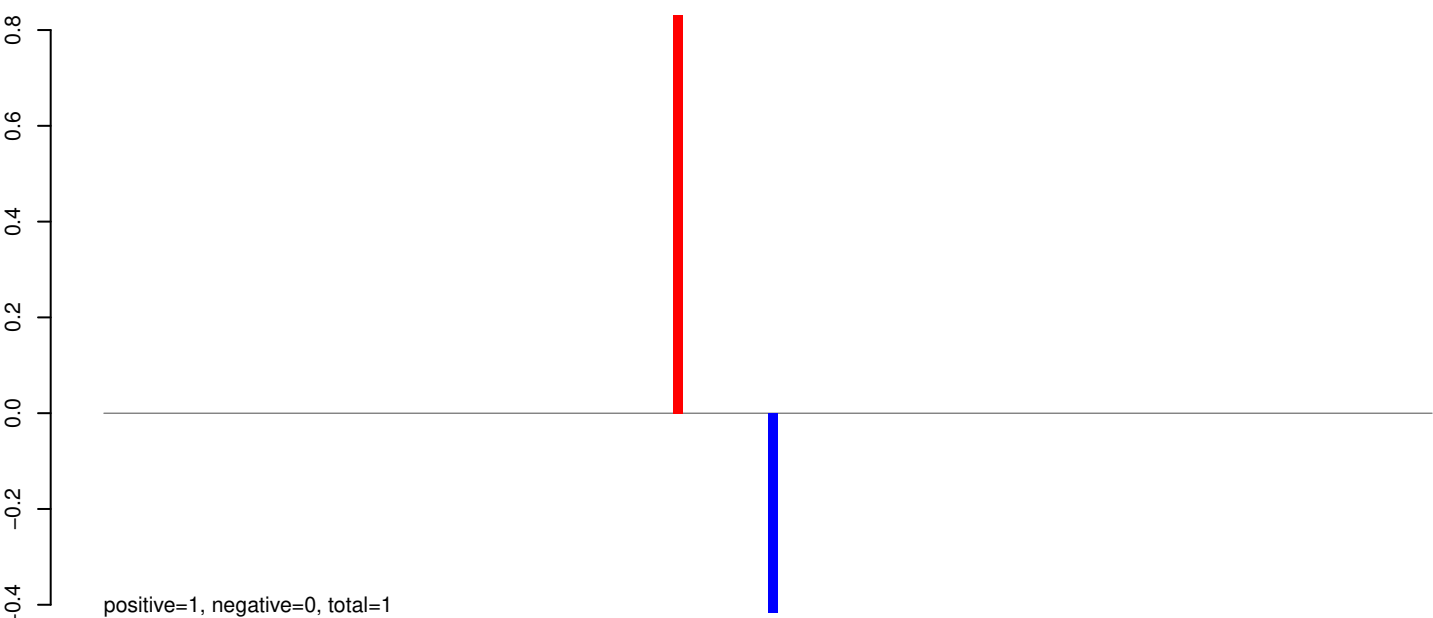

AeAeg_Whole_sm_r123_JM.rep

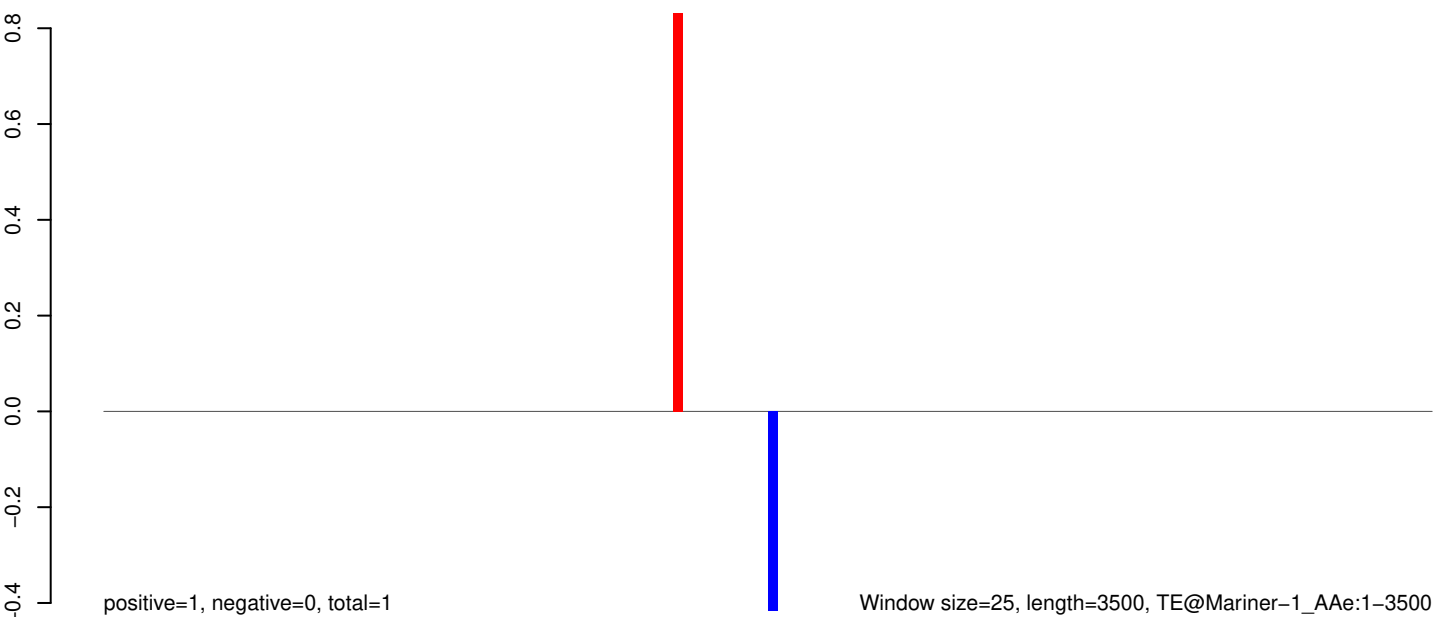

0 500 1000 1500 2000 2500 3000 3500

AeAeg_Whole_sm_r123_JM.18_23.rep

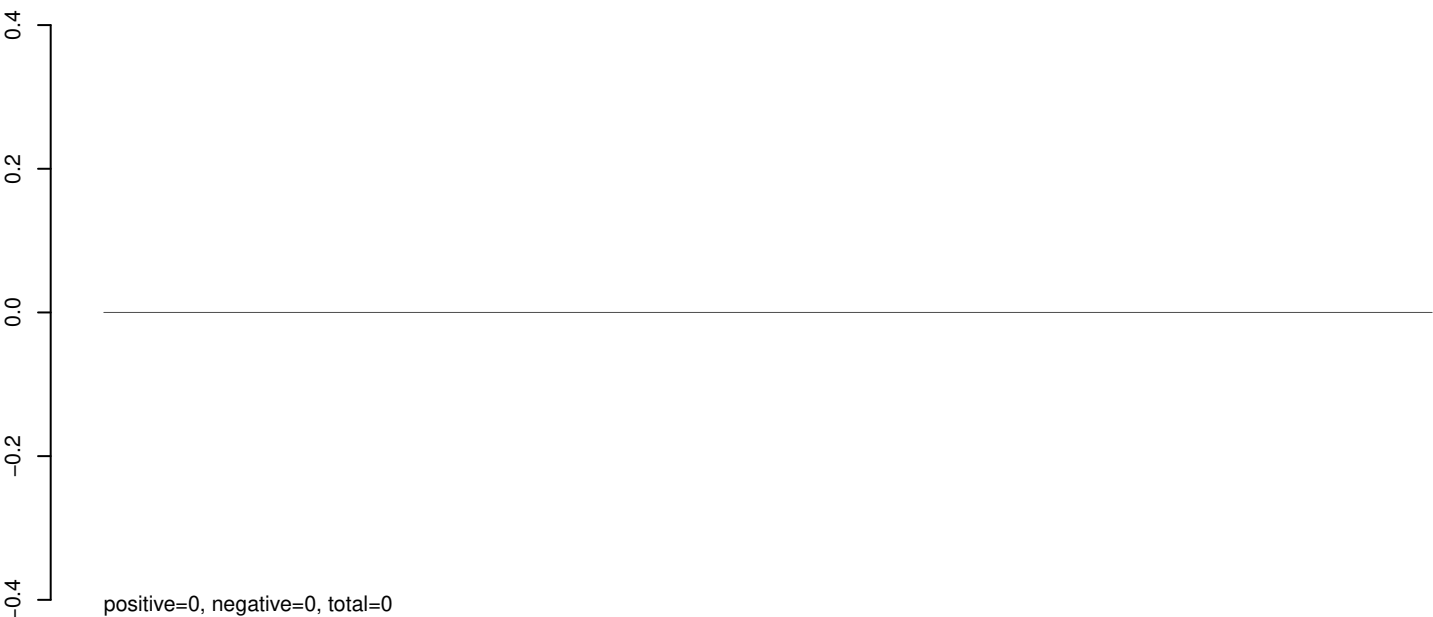

AeAeg_Whole_sm_r123_JM.24_35.rep

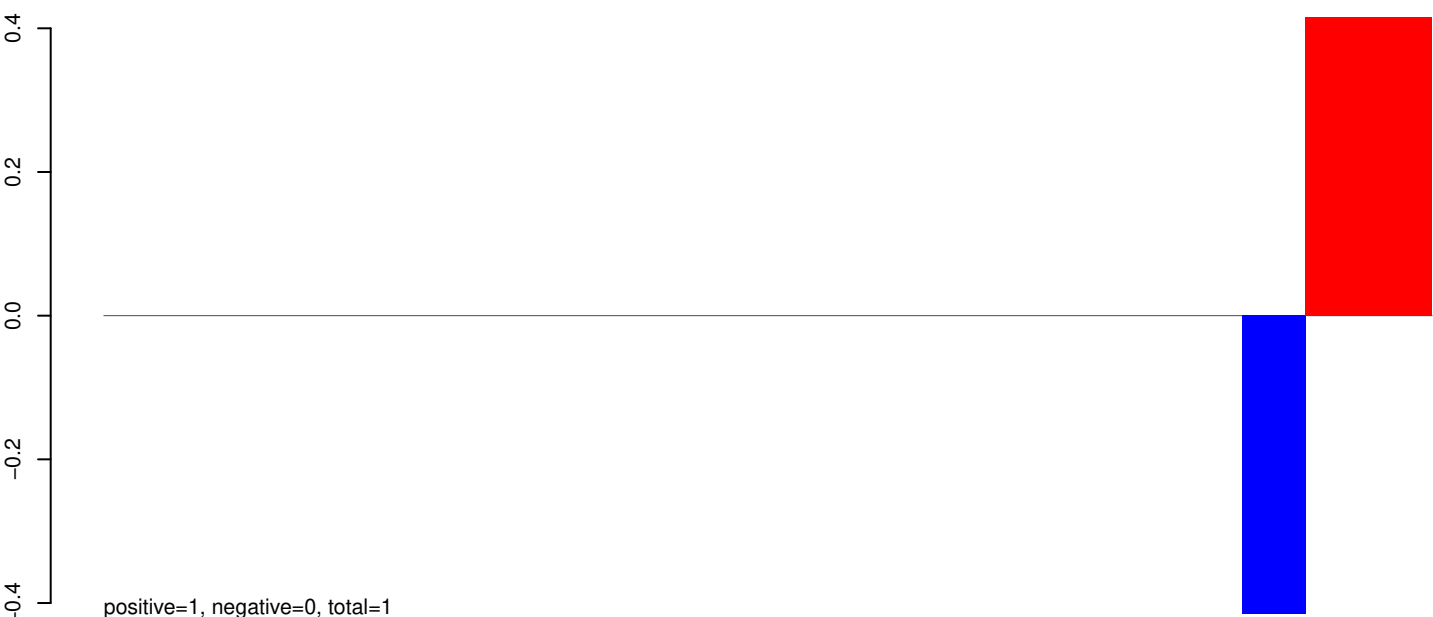

AeAeg_Whole_sm_r123_JM.rep



Window size=25, length=521, TE@MITE_AA:1-521

100

200

300

400

500

AeAeg_Whole_sm_r123_JM.18_23.rep

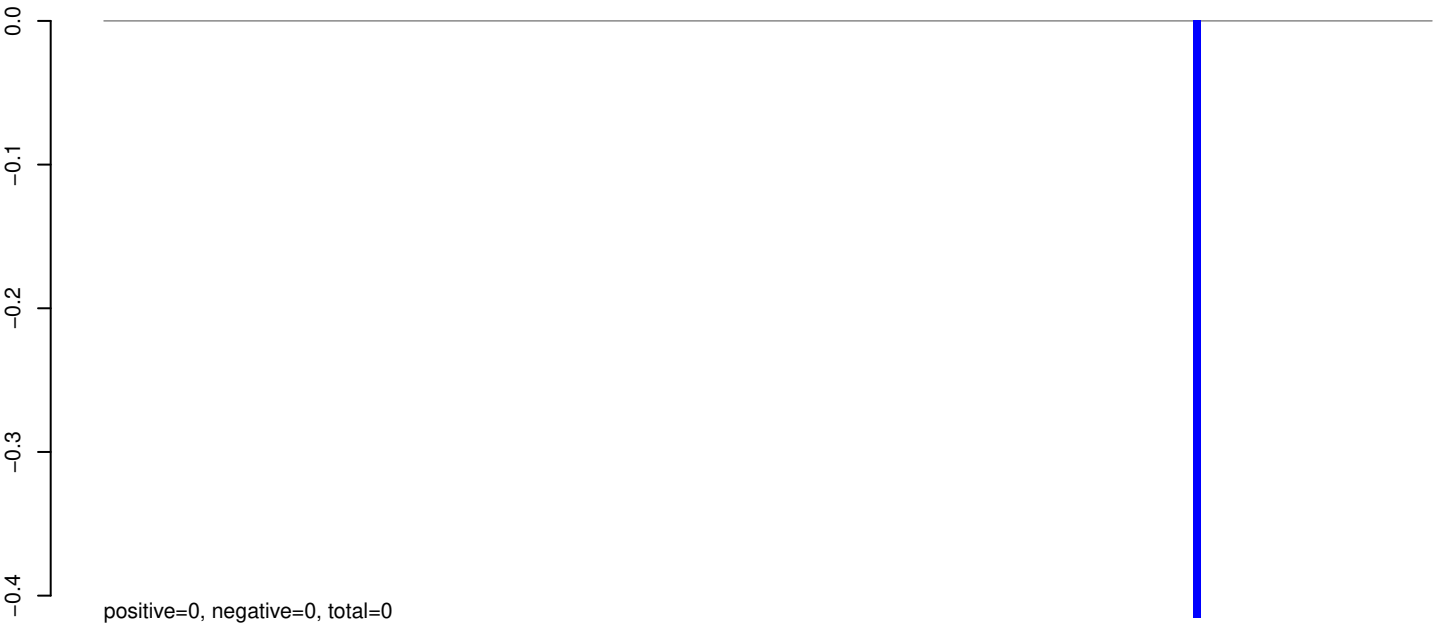

AeAeg_Whole_sm_r123_JM.24_35.rep

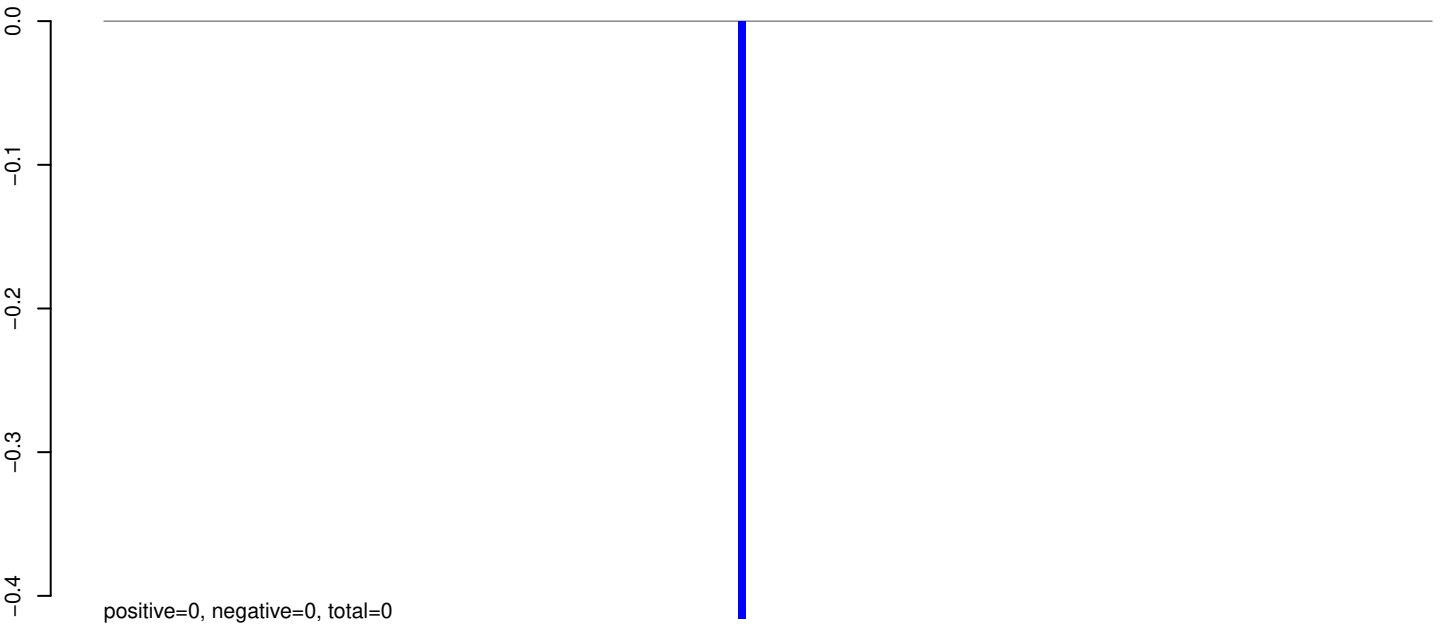

AeAeg_Whole_sm_r123_JM.rep

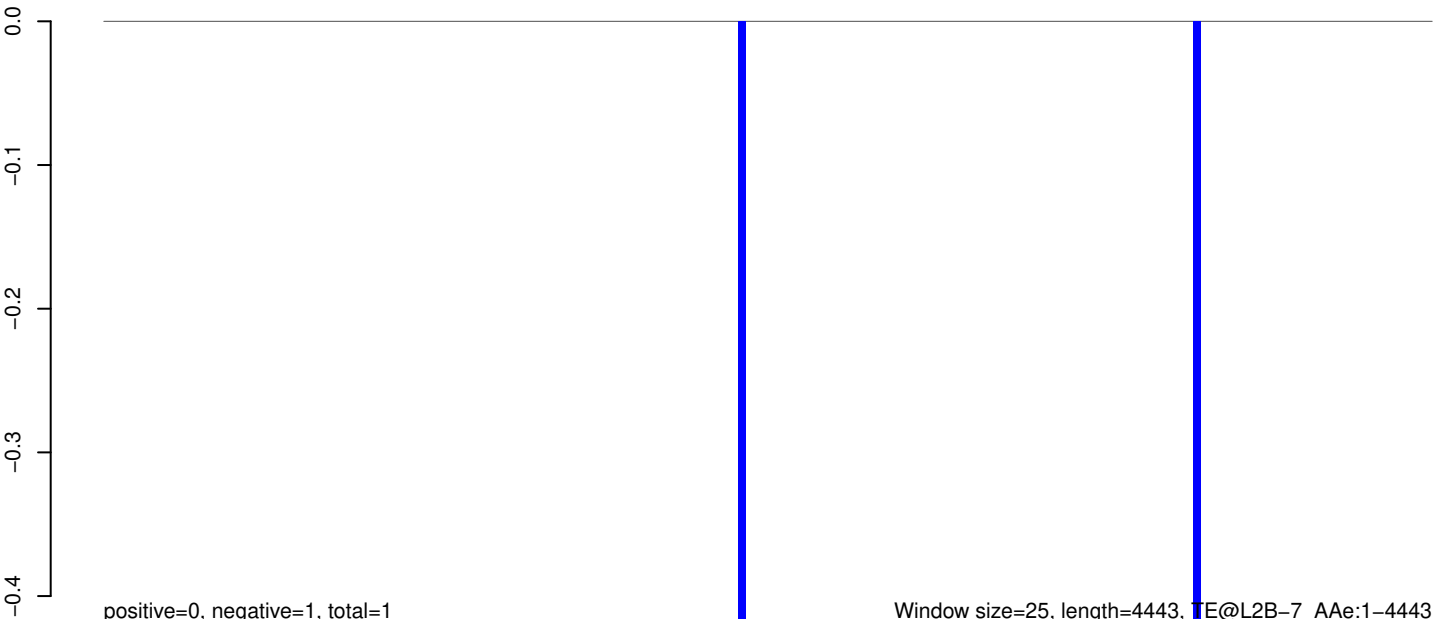

Window size=25, length=4443, TE@L2B-7_AAe:1-4443

0 1000 2000 3000 4000

AeAeg_Whole_sm_r123_JM.18_23.rep

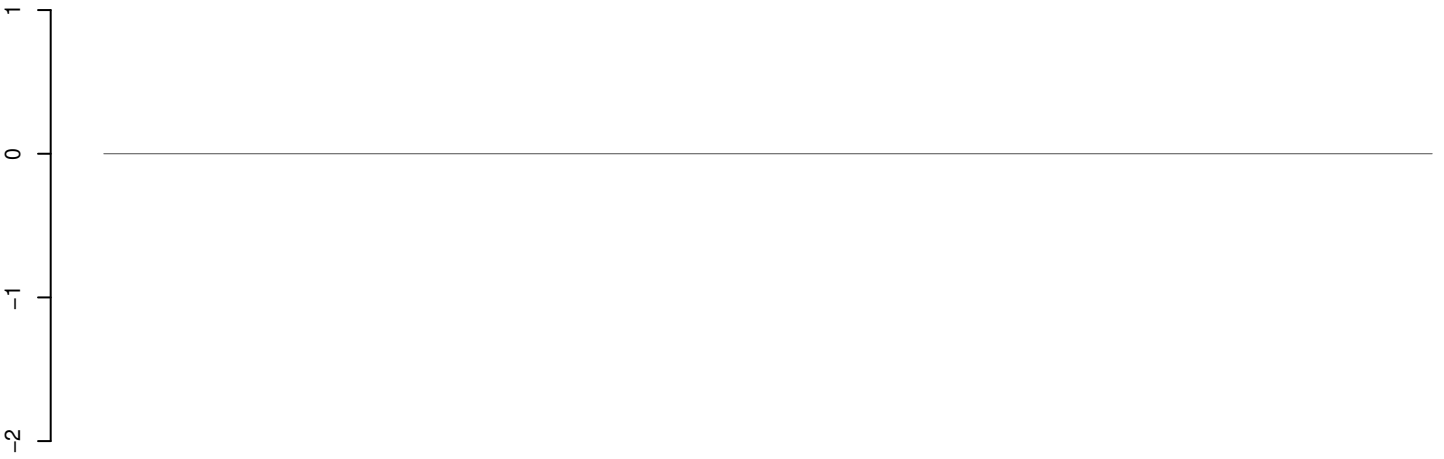

positive=0, negative=0, total=0

AeAeg_Whole_sm_r123_JM.24_35.rep

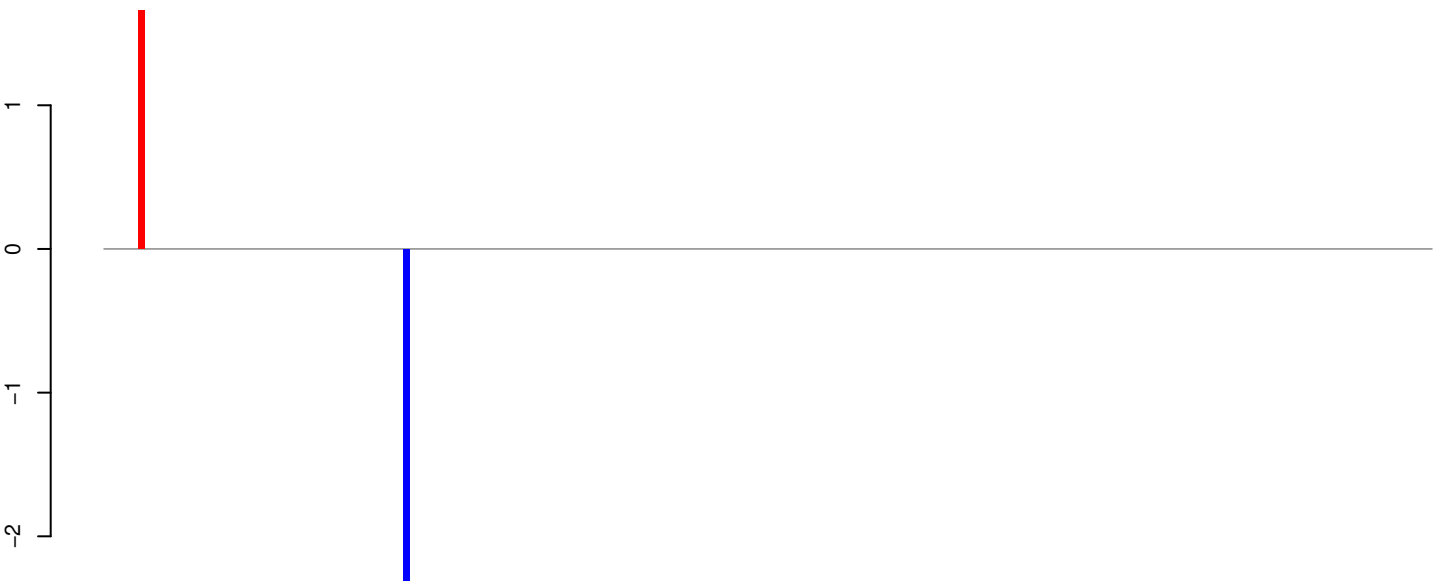

positive=2, negative=2, total=4

AeAeg_Whole_sm_r123_JM.rep

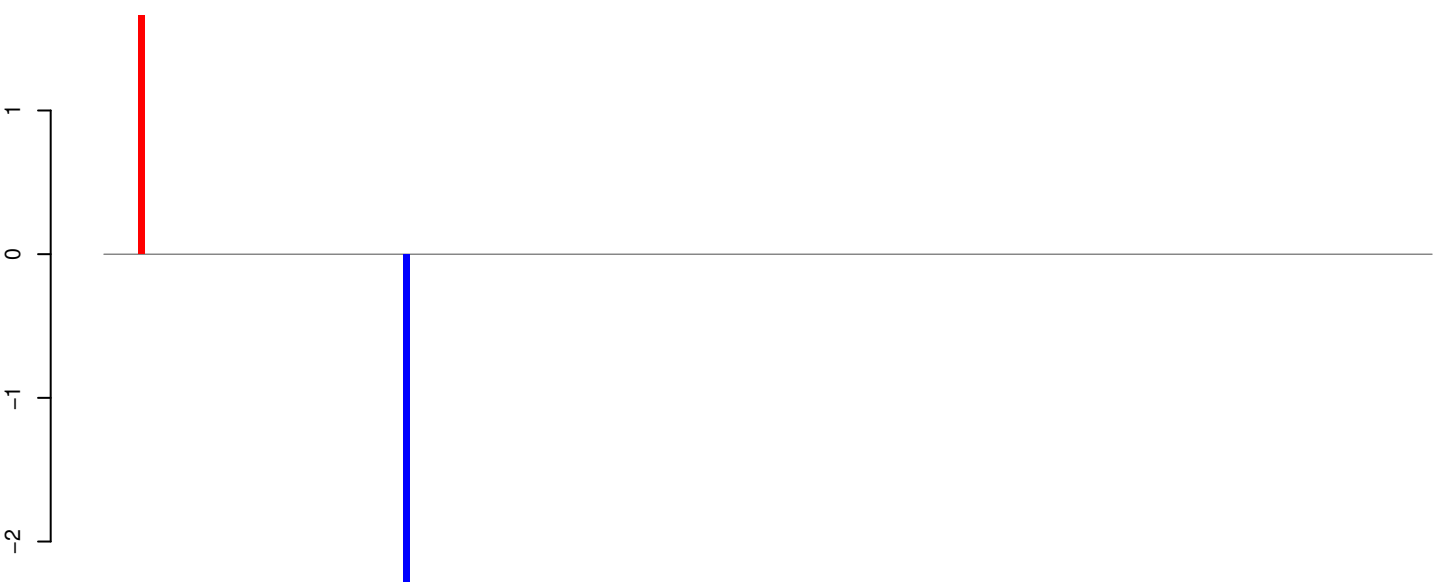

positive=2, negative=2, total=4

Window size=25, length=4865, TE@L2-9_A Ae:1-4865

0 1000 2000 3000 4000 5000

AeAeg_Whole_sm_r123_JM.18_23.rep

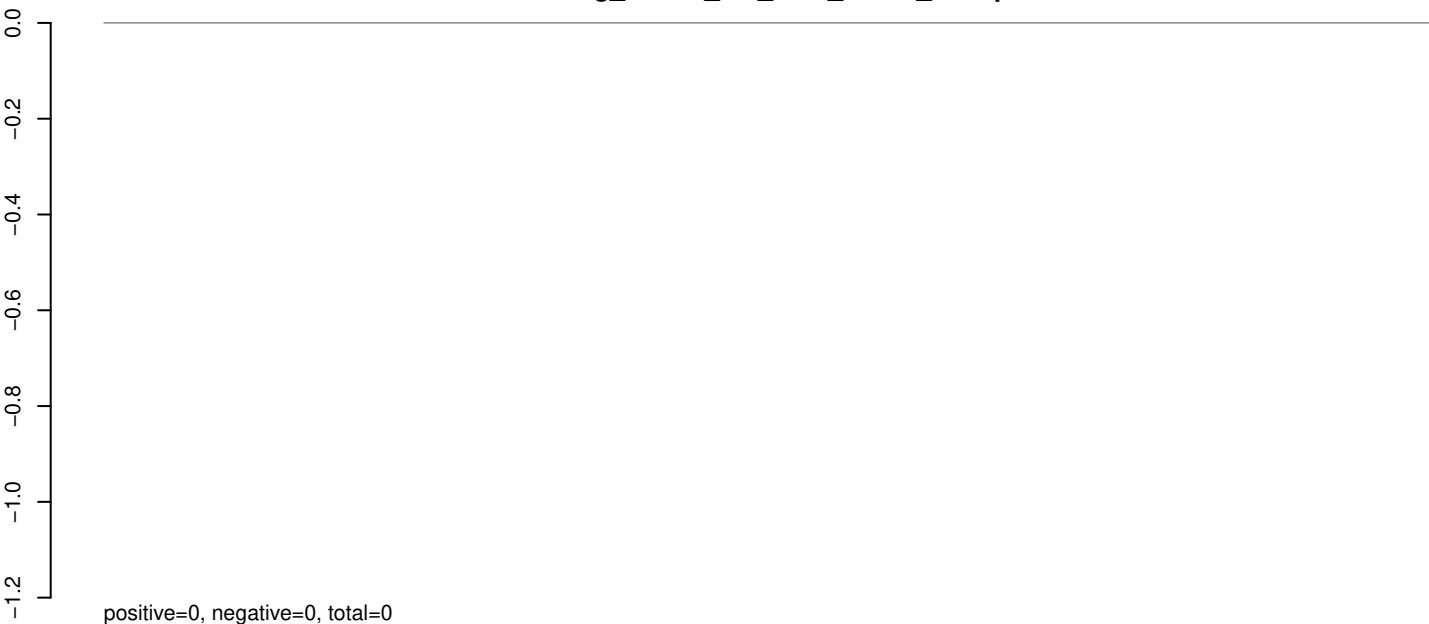

AeAeg_Whole_sm_r123_JM.24_35.rep

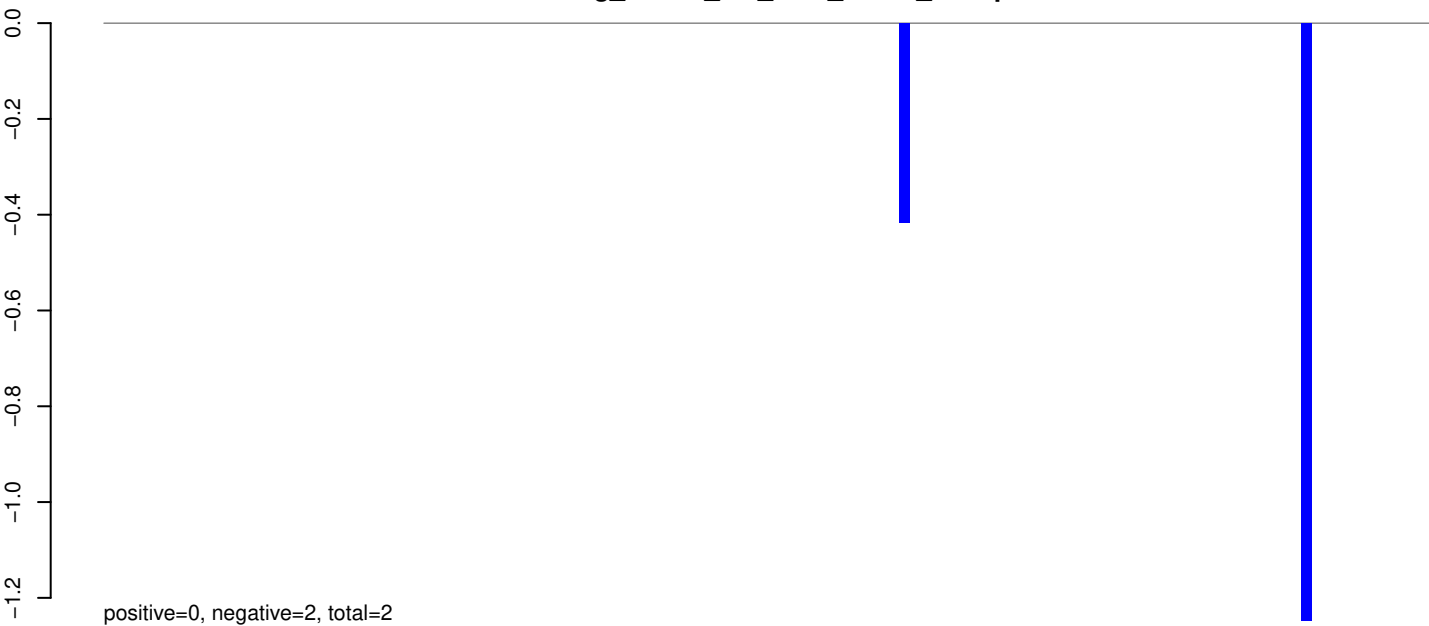

AeAeg_Whole_sm_r123_JM.rep

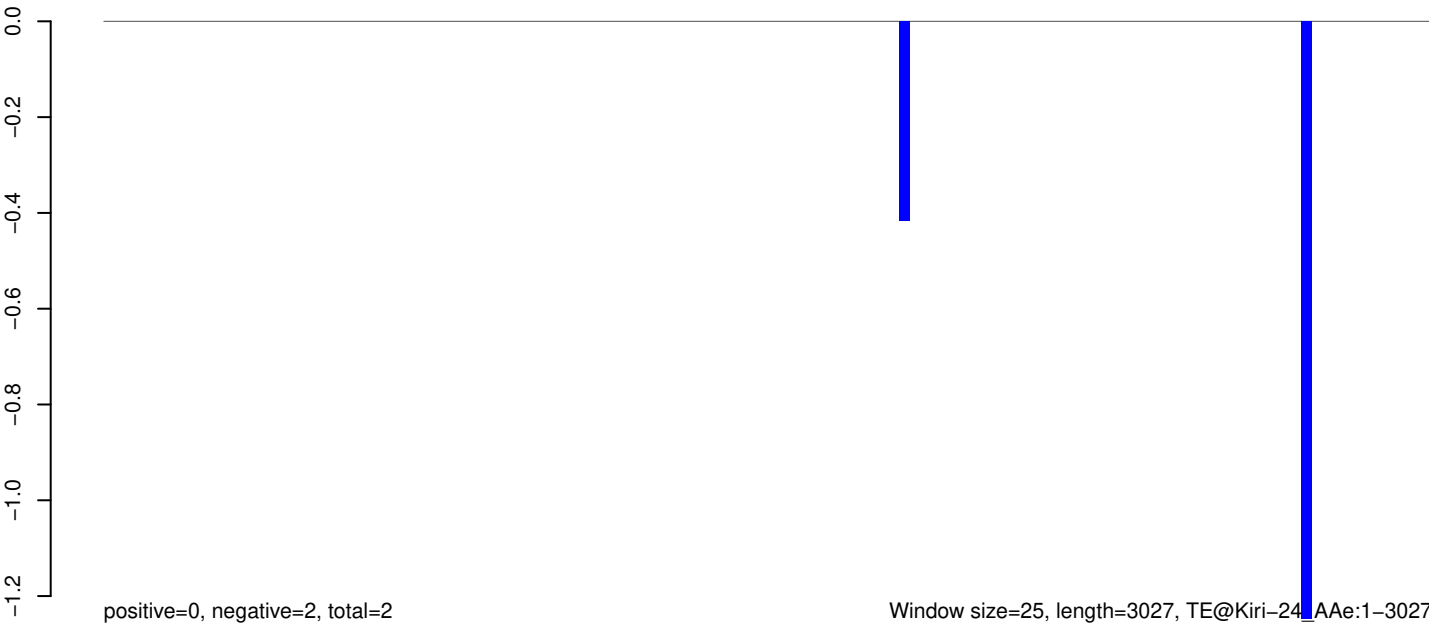

Window size=25, length=3027, TE@Kiri-24, AAe:1-3027

0 500 1000 1500 2000 2500 3000

AeAeg_Whole_sm_r123_JM.18_23.rep

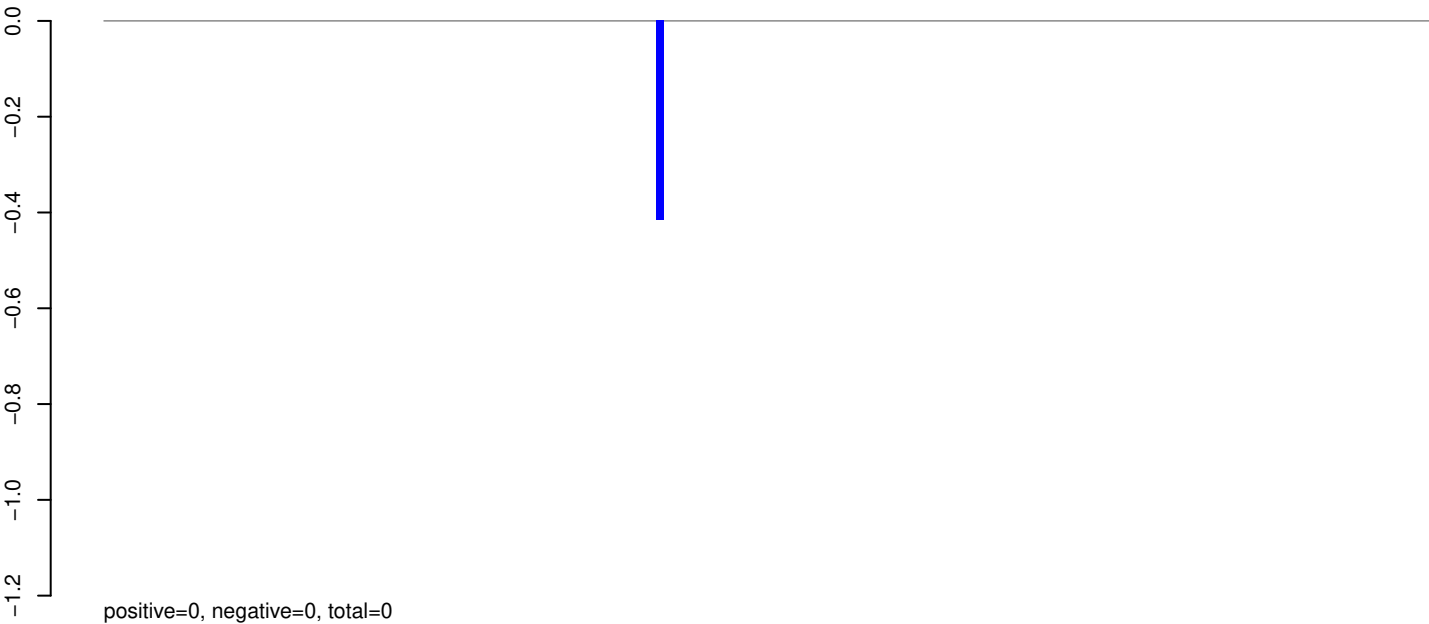

AeAeg_Whole_sm_r123_JM.24_35.rep

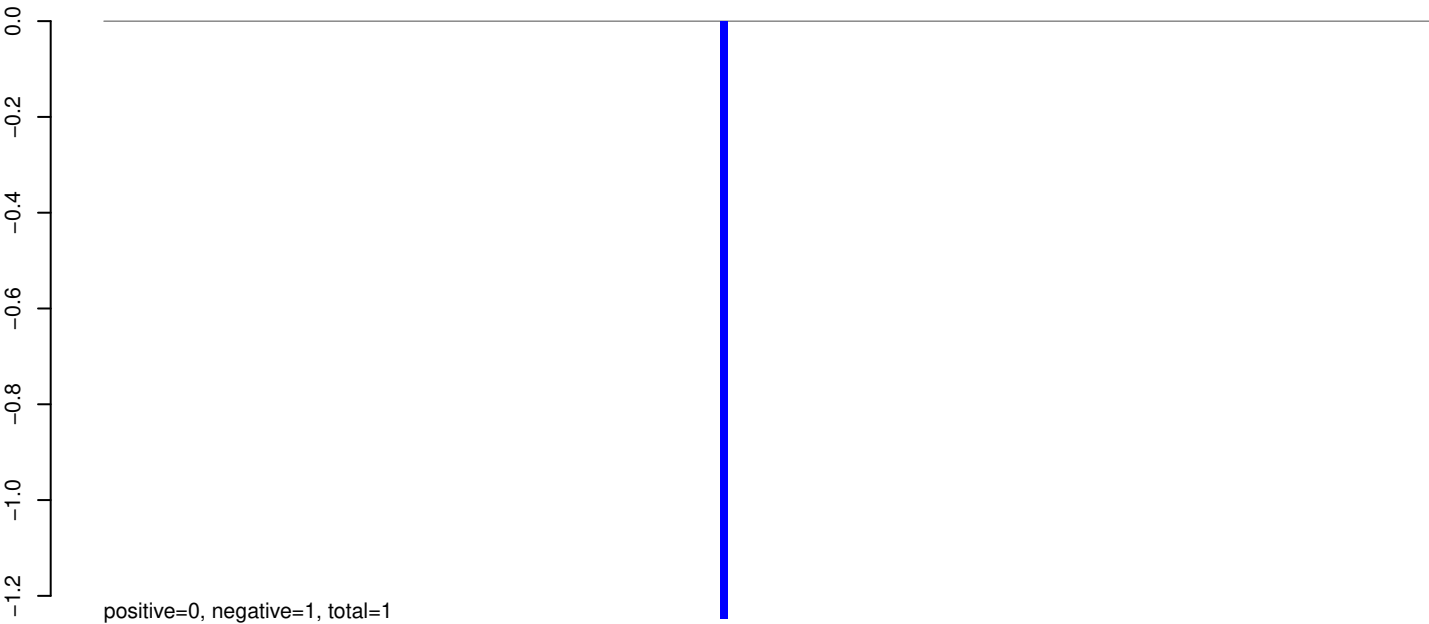

AeAeg_Whole_sm_r123_JM.rep

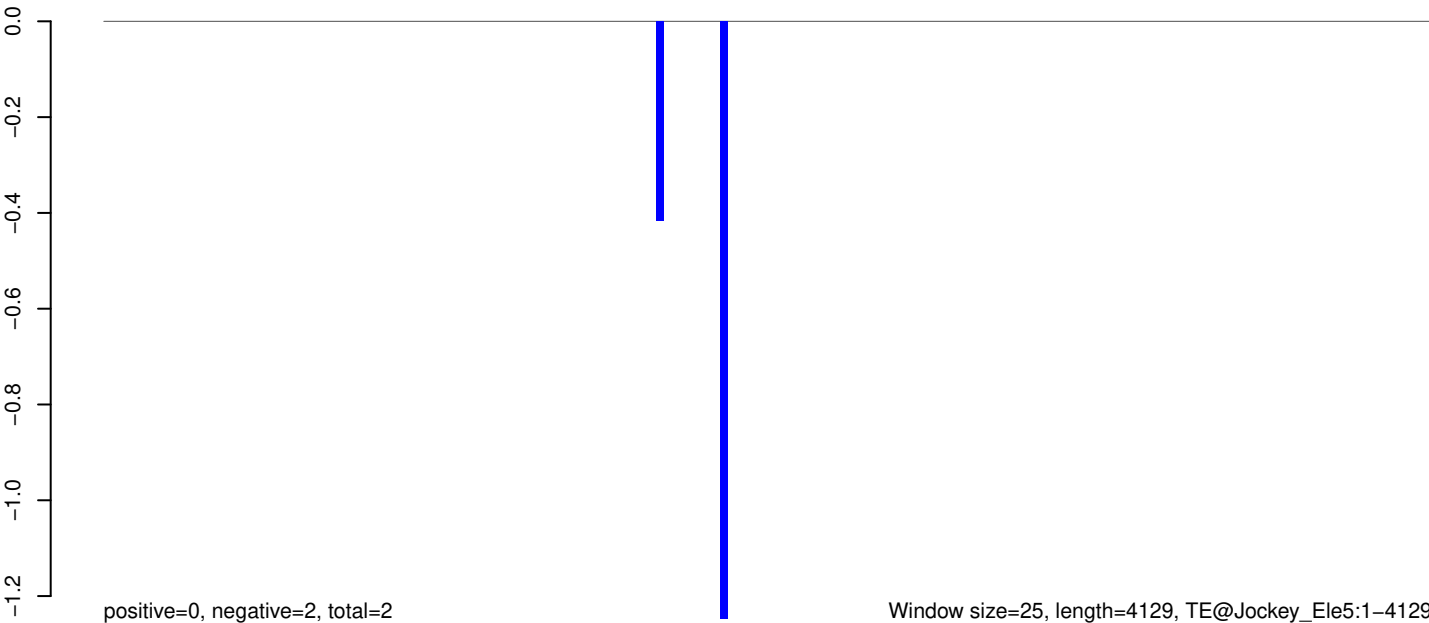

AeAeg_Whole_sm_r123_JM.18_23.rep

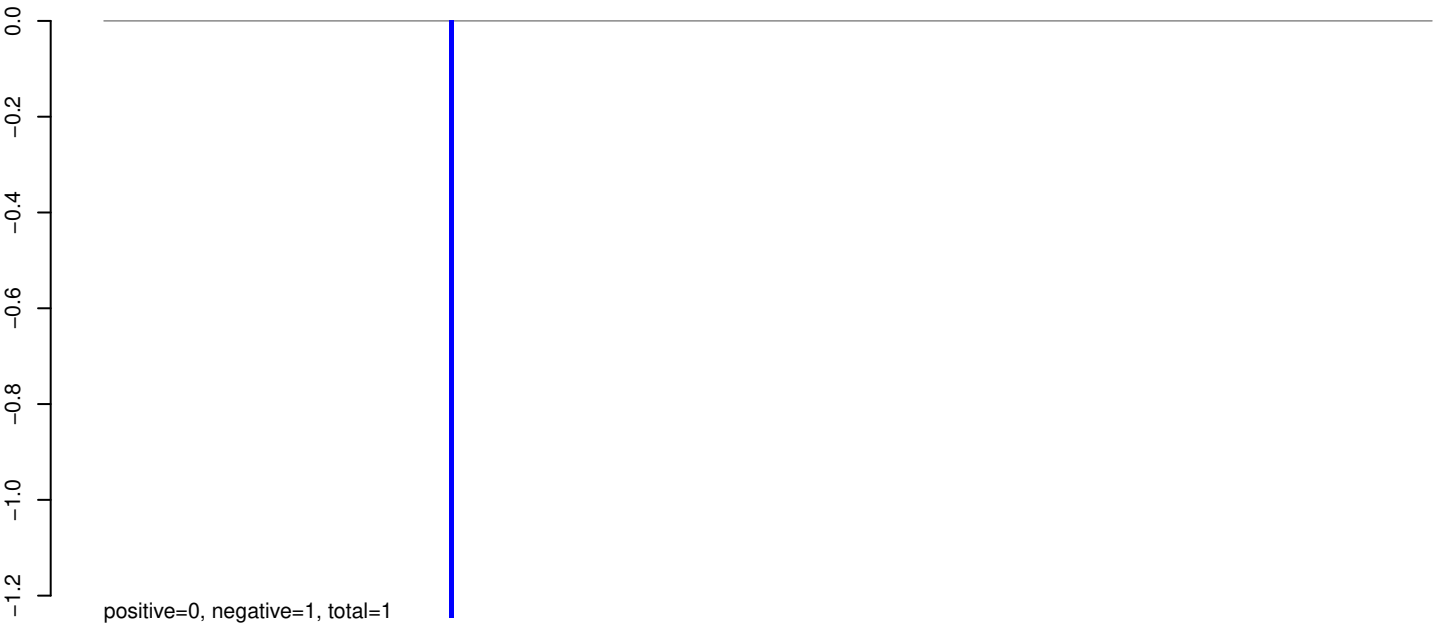

AeAeg_Whole_sm_r123_JM.24_35.rep

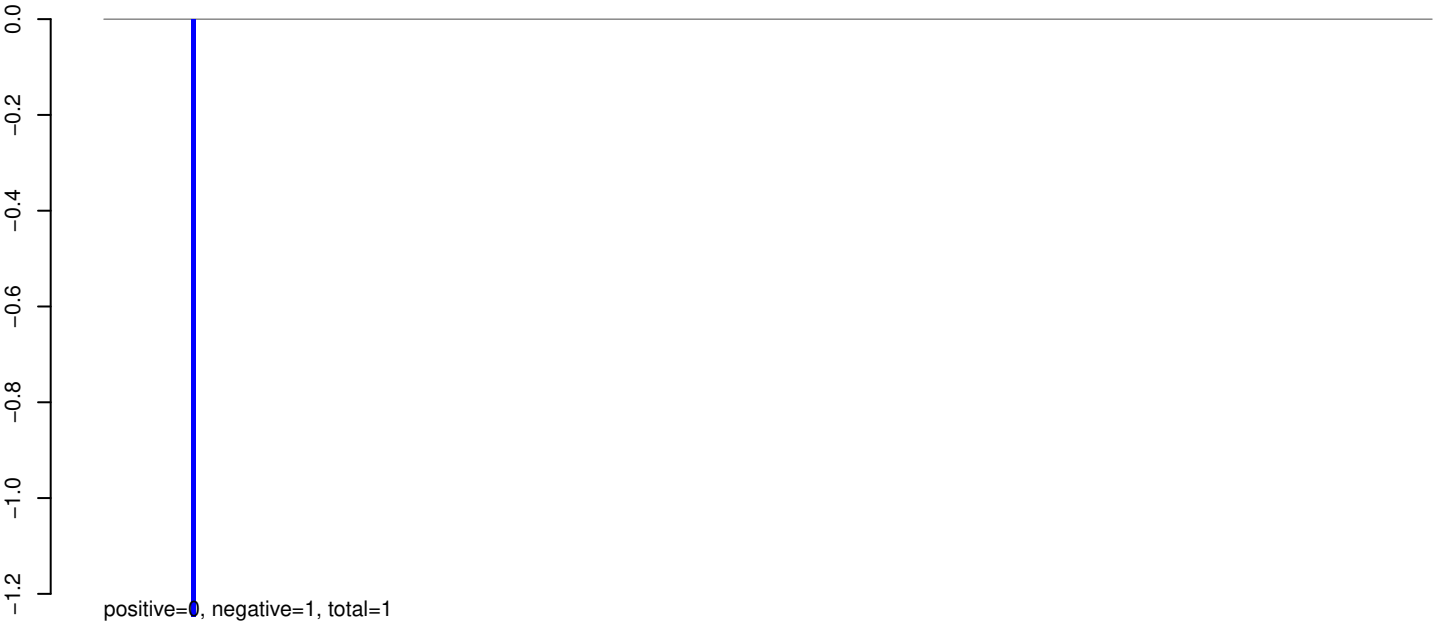

AeAeg_Whole_sm_r123_JM.rep

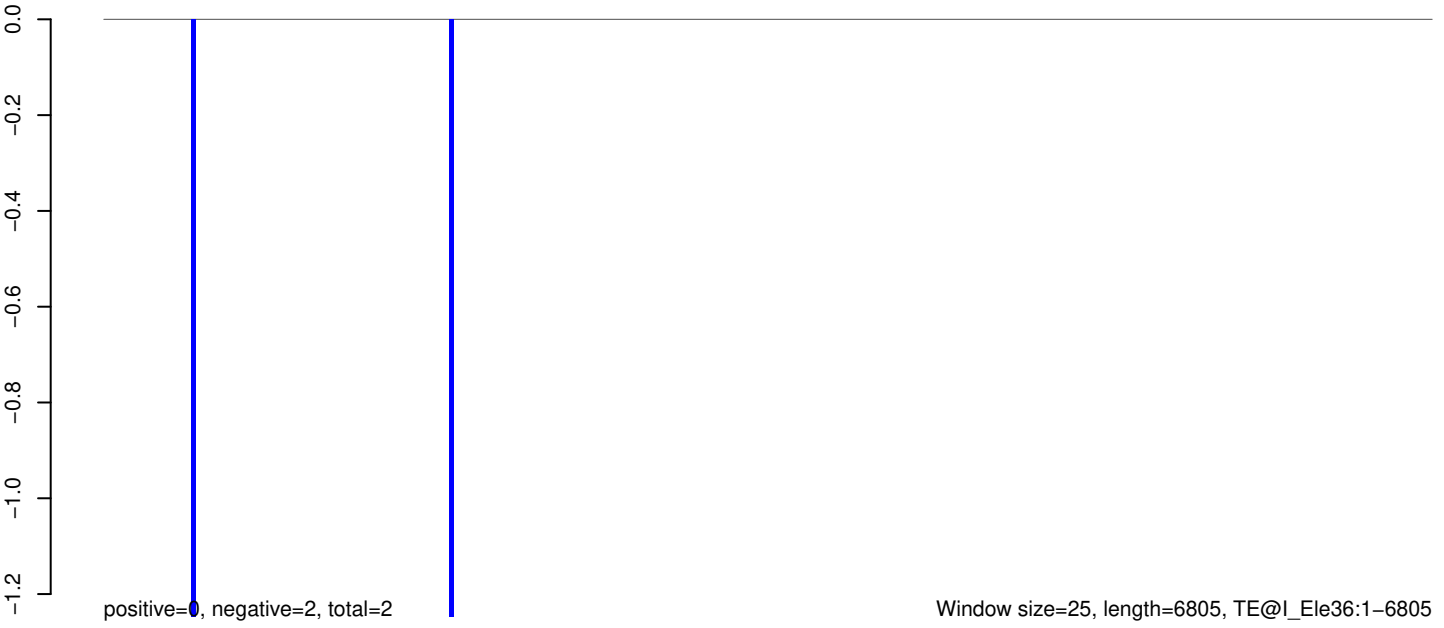

AeAeg_Whole_sm_r123_JM.18_23.rep

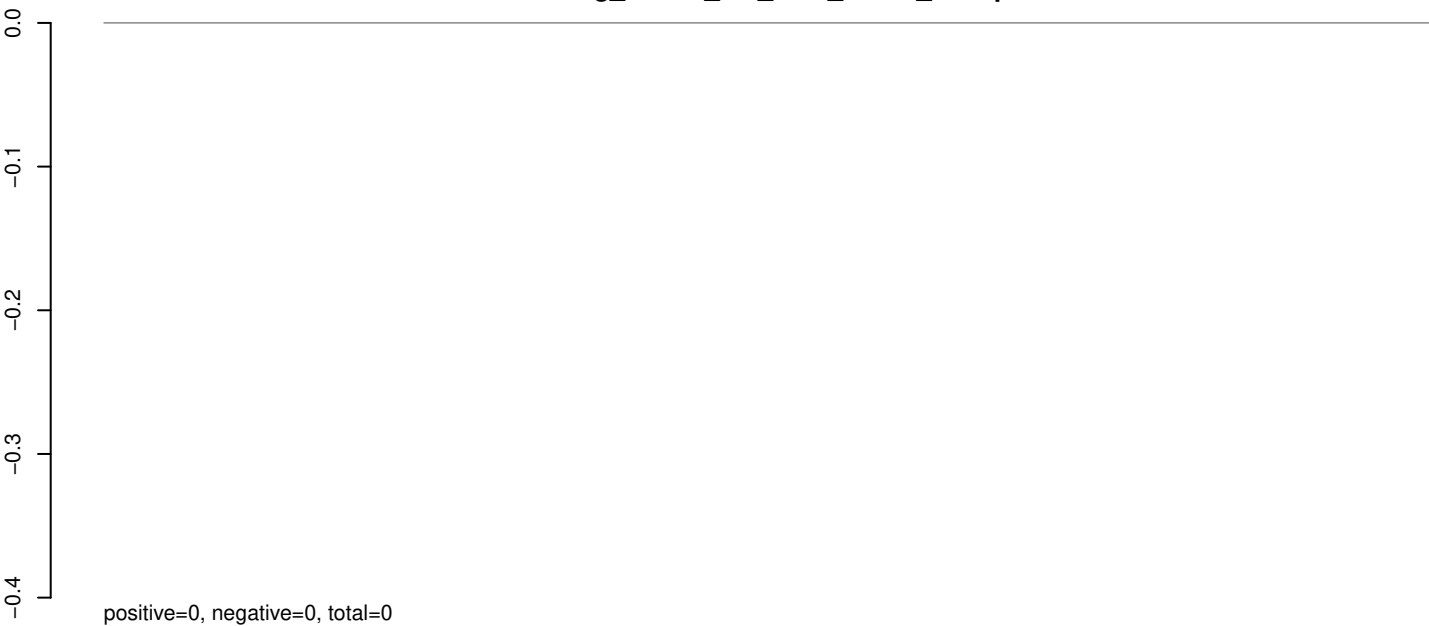

AeAeg_Whole_sm_r123_JM.24_35.rep

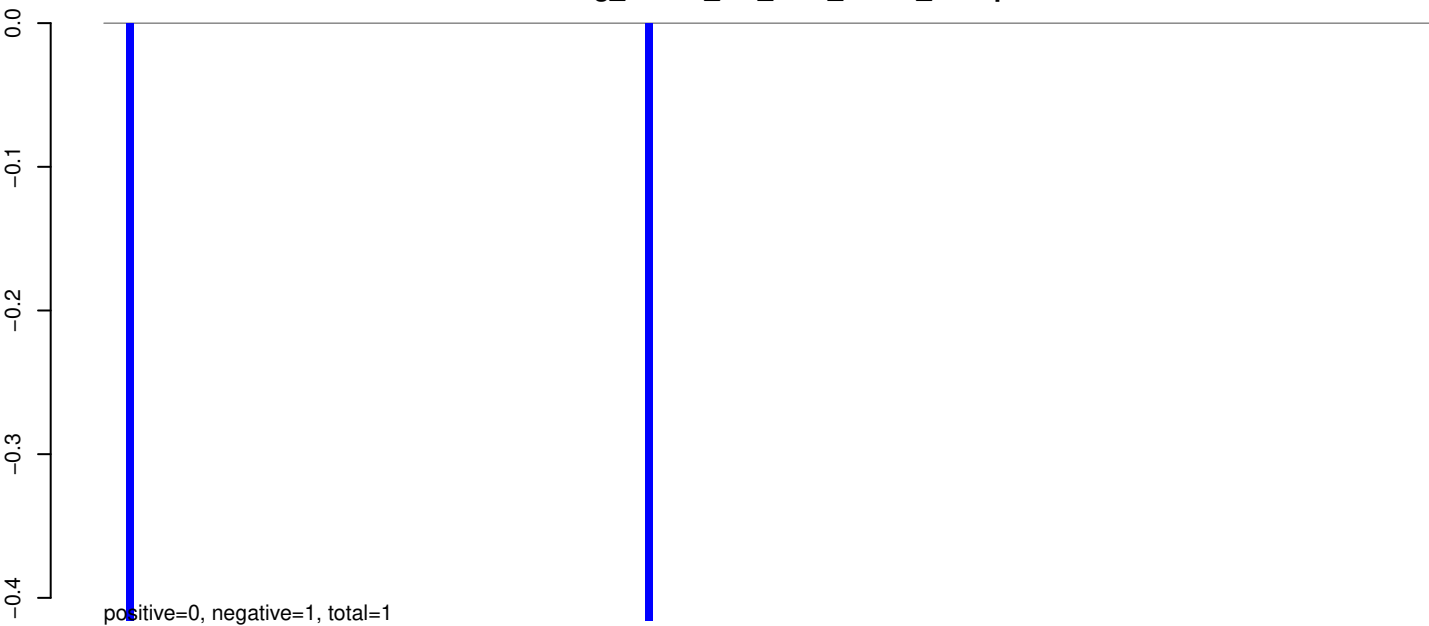

AeAeg_Whole_sm_r123_JM.rep

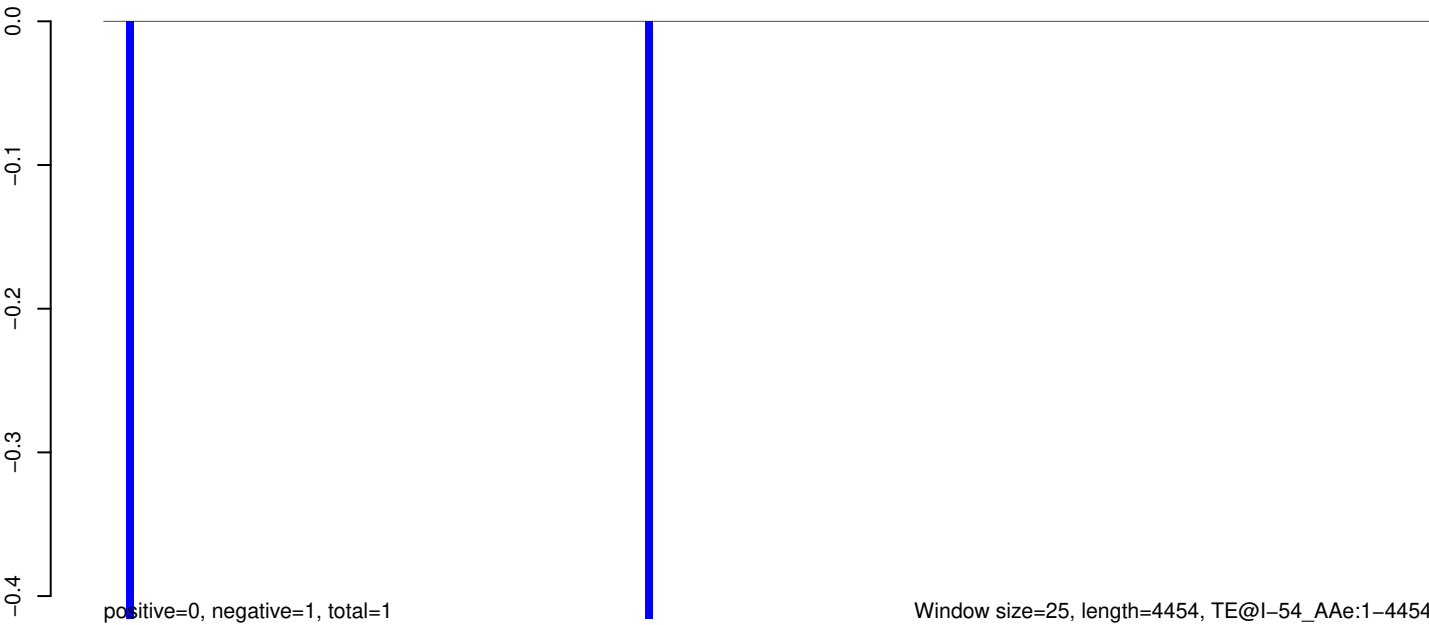

AeAeg_Whole_sm_r123_JM.18_23.rep

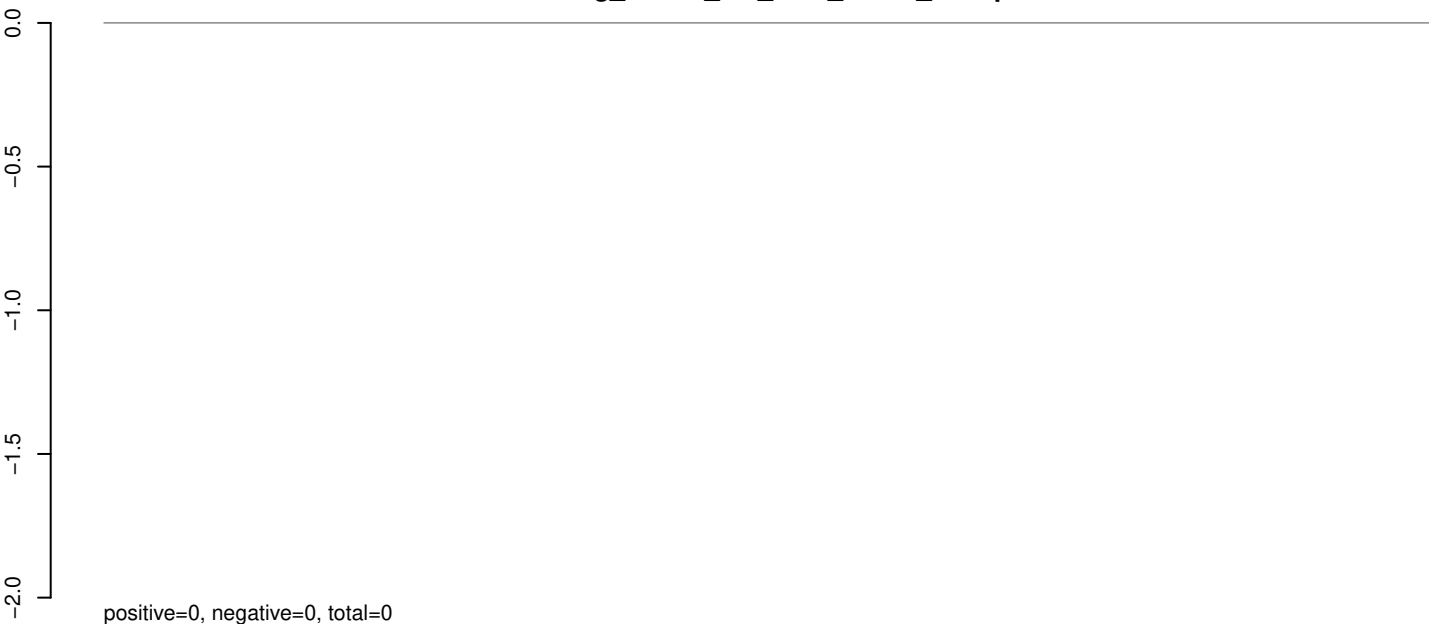

AeAeg_Whole_sm_r123_JM.24_35.rep

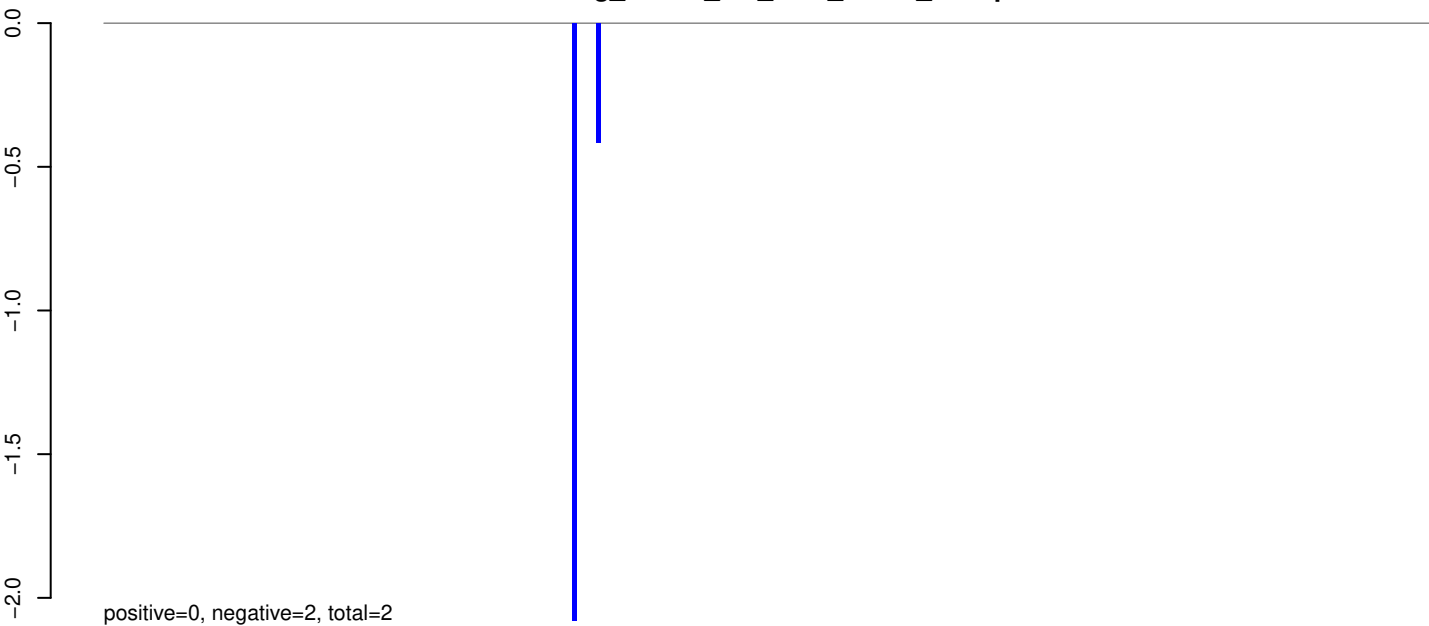

AeAeg_Whole_sm_r123_JM.rep

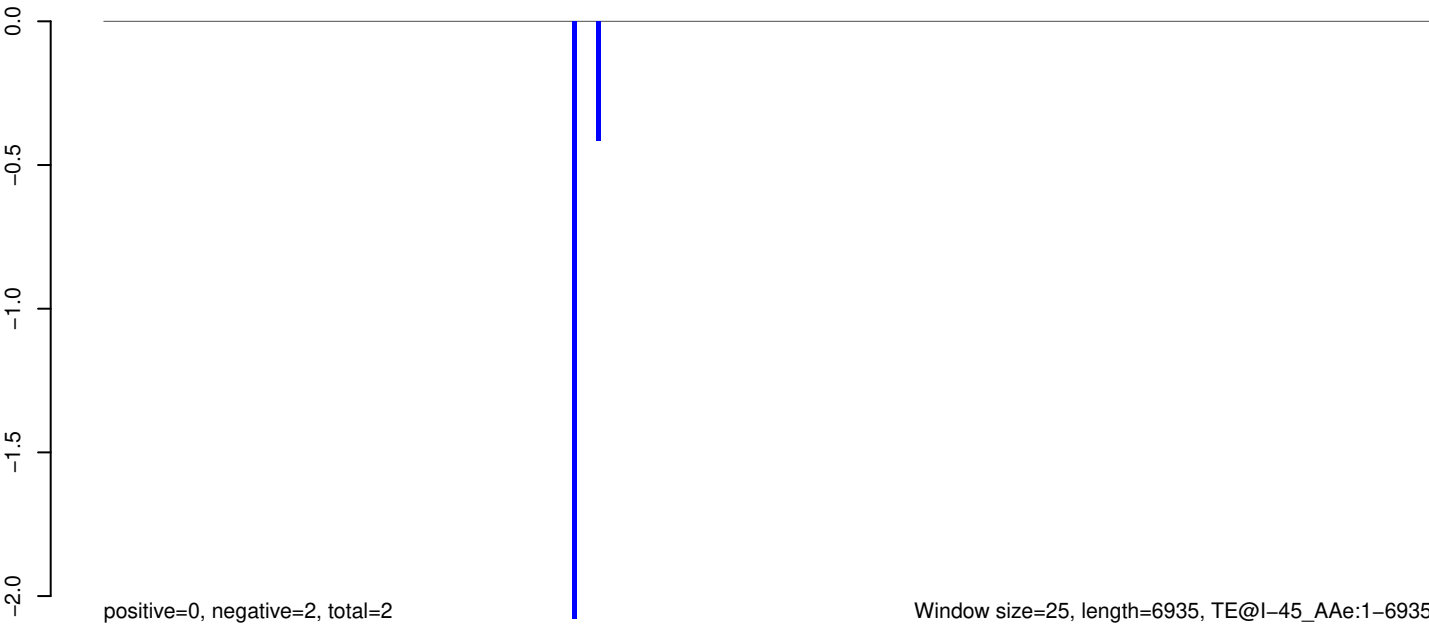

AeAeg_Whole_sm_r123_JM.18_23.rep

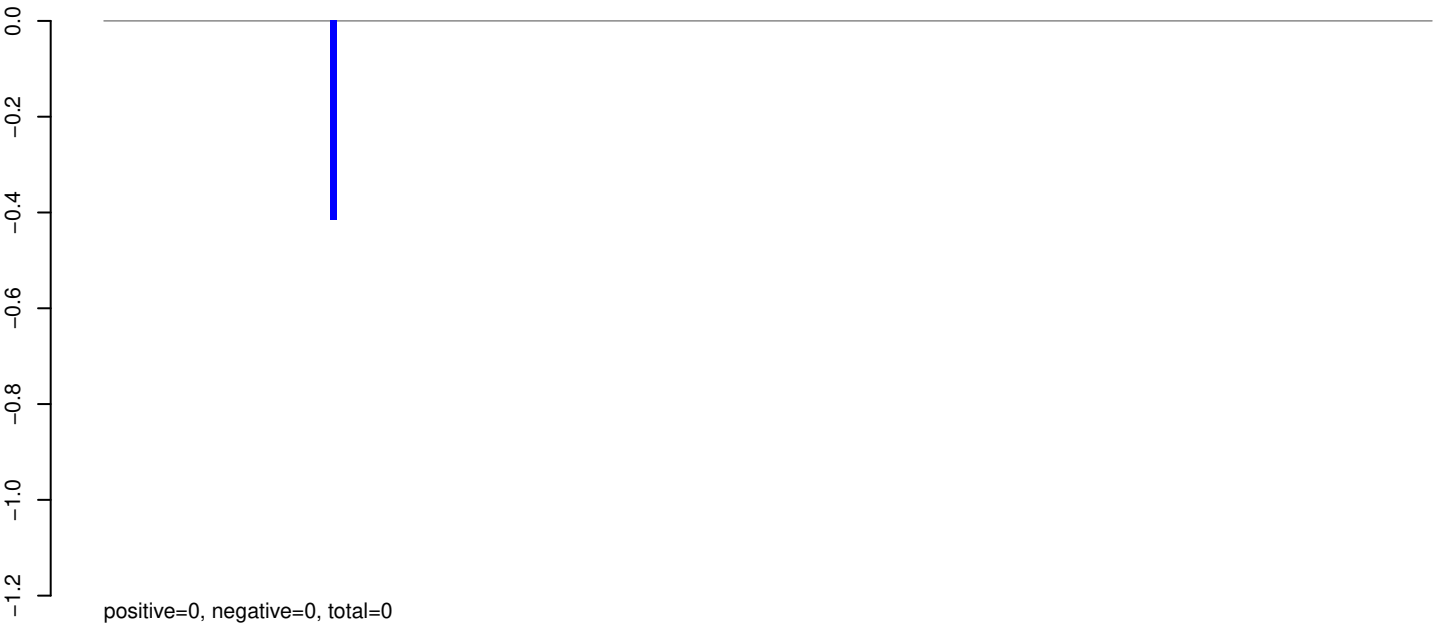

AeAeg_Whole_sm_r123_JM.24_35.rep

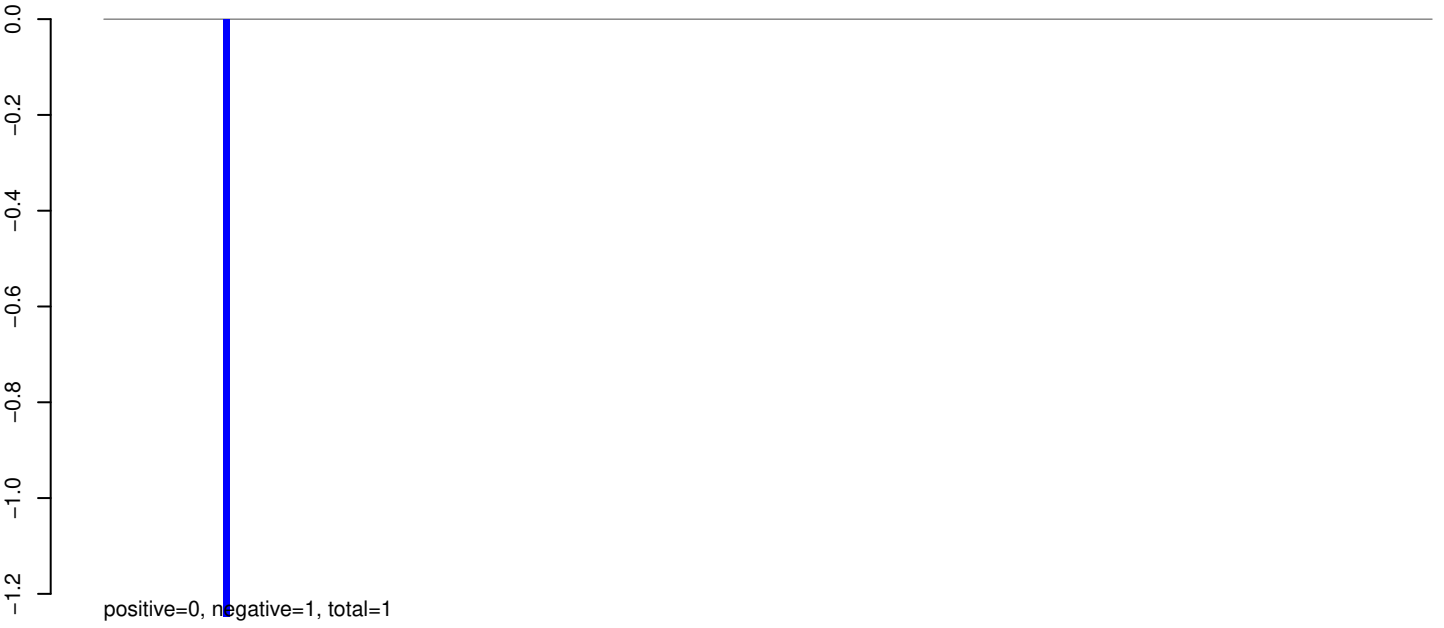

AeAeg_Whole_sm_r123_JM.rep



AeAeg_Whole_sm_r123_JM.18_23.rep

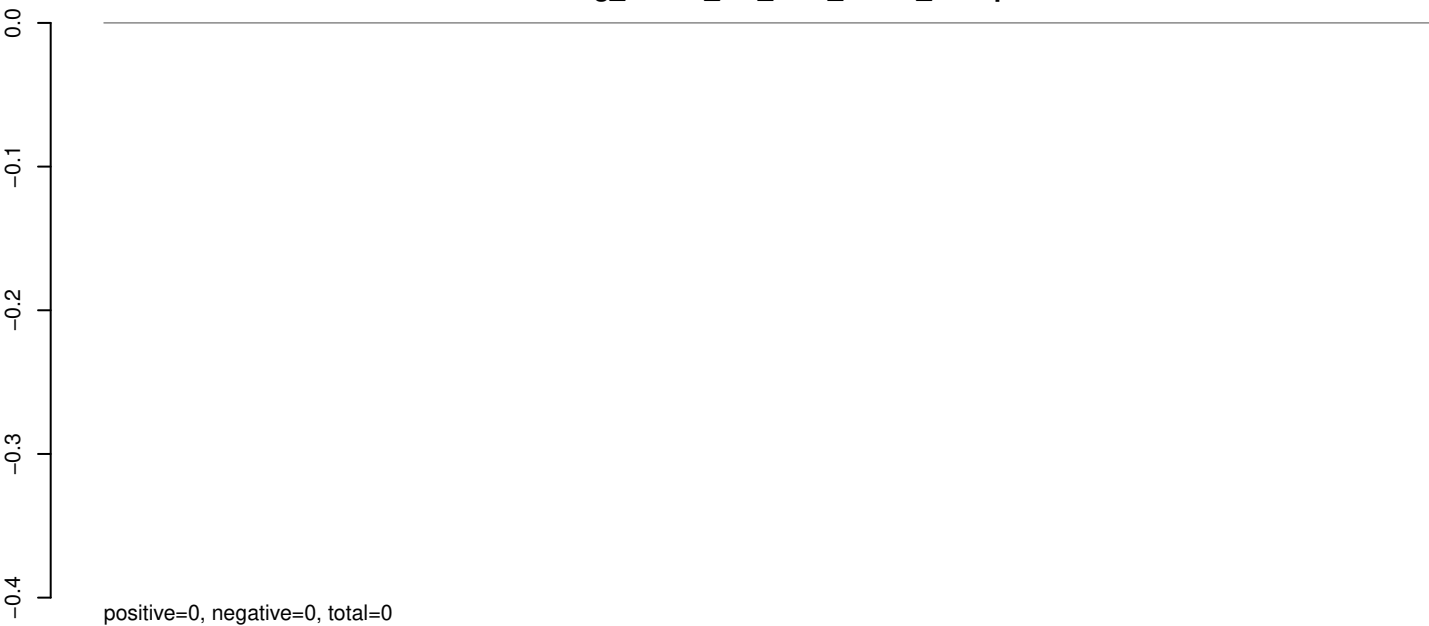

AeAeg_Whole_sm_r123_JM.24_35.rep

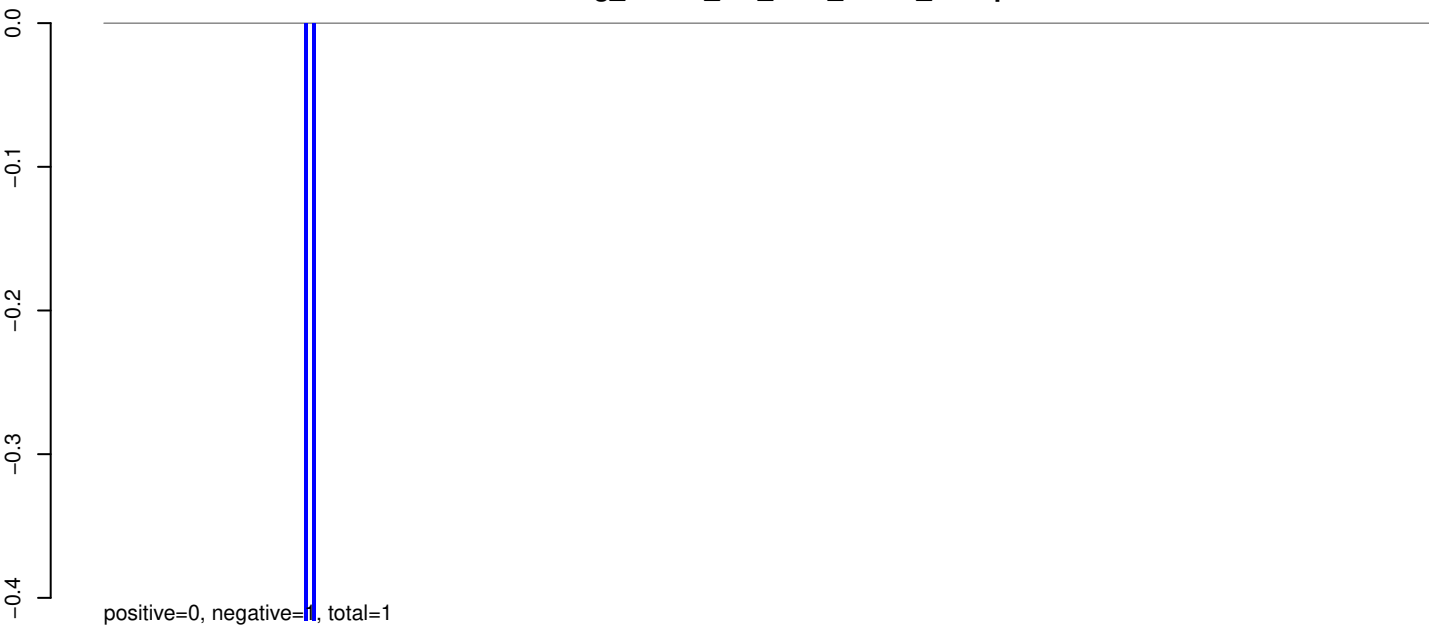

AeAeg_Whole_sm_r123_JM.rep

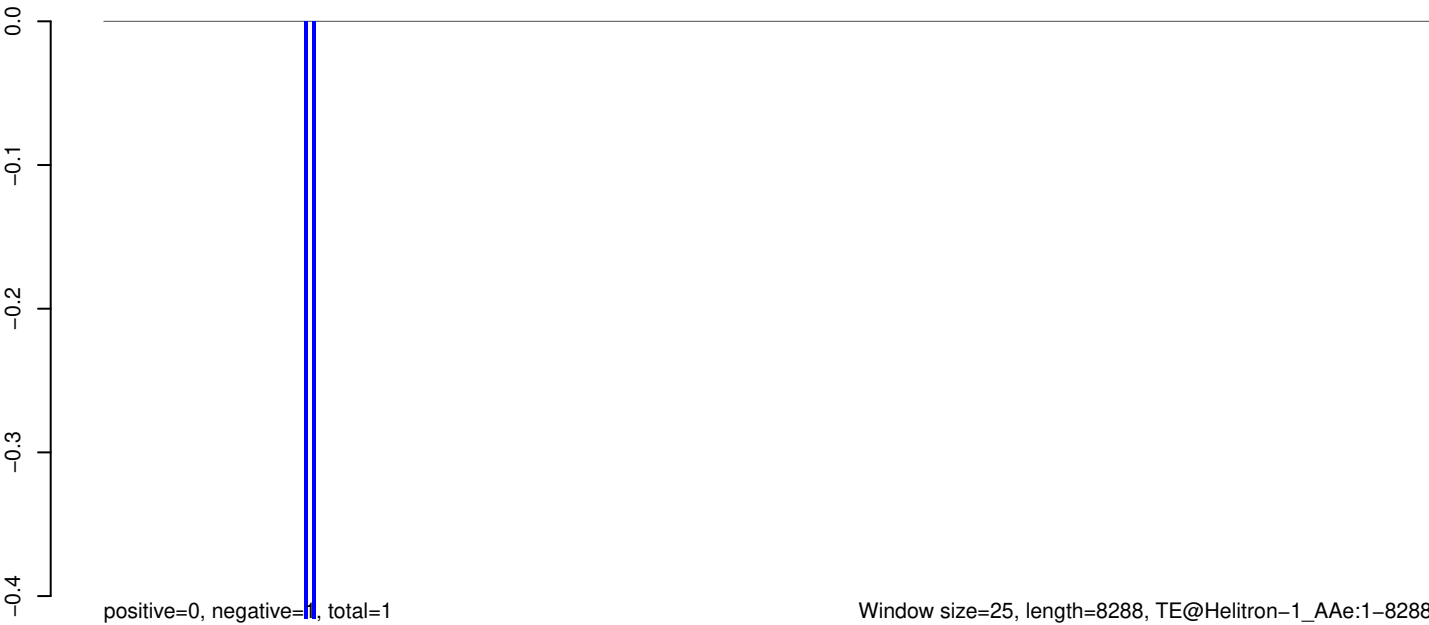

AeAeg_Whole_sm_r123_JM.18_23.rep



AeAeg_Whole_sm_r123_JM.24_35.rep

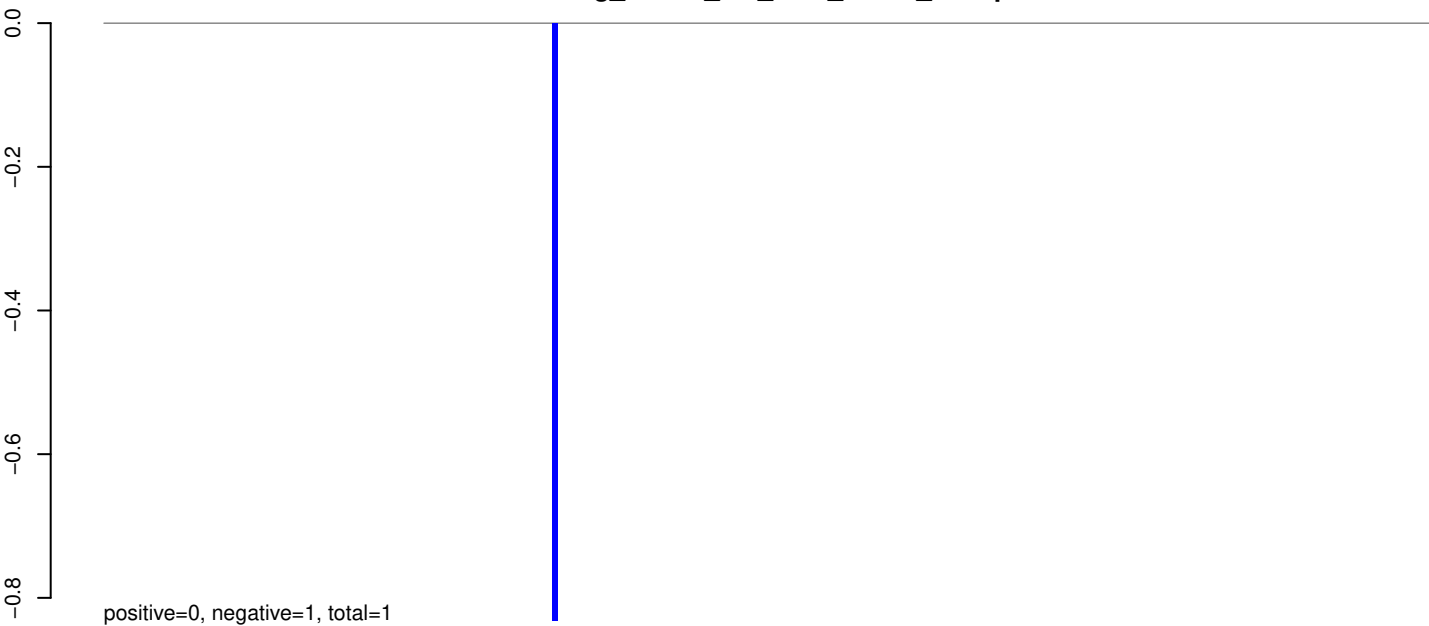

AeAeg_Whole_sm_r123_JM.rep

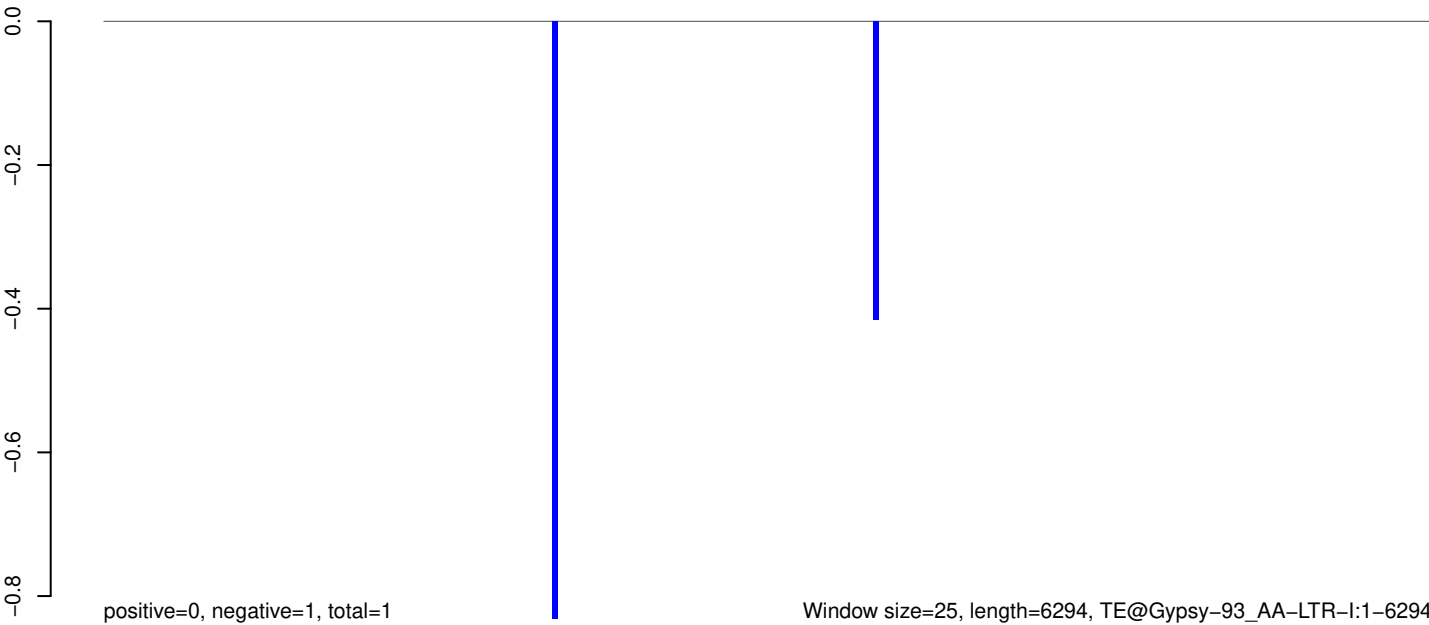

Window size=25, length=6294, TE@Gypsy-93_AA-LTR-I:1-6294

0 1000 2000 3000 4000 5000 6000

AeAeg_Whole_sm_r123_JM.18_23.rep

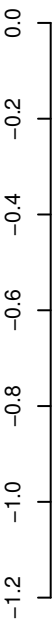

positive=0, negative=0, total=0

AeAeg_Whole_sm_r123_JM.24_35.rep

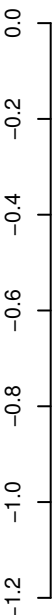

positive=0, negative=2, total=2

AeAeg_Whole_sm_r123_JM.rep

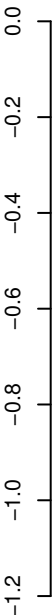

positive=0, negative=2, total=2

Window size=25, length=5357, TE@Gypsy-87_AA-LTR-I:1-5357

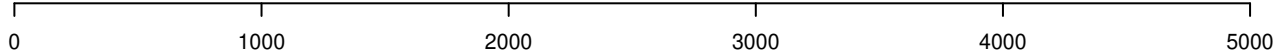

AeAeg_Whole_sm_r123_JM.18_23.rep

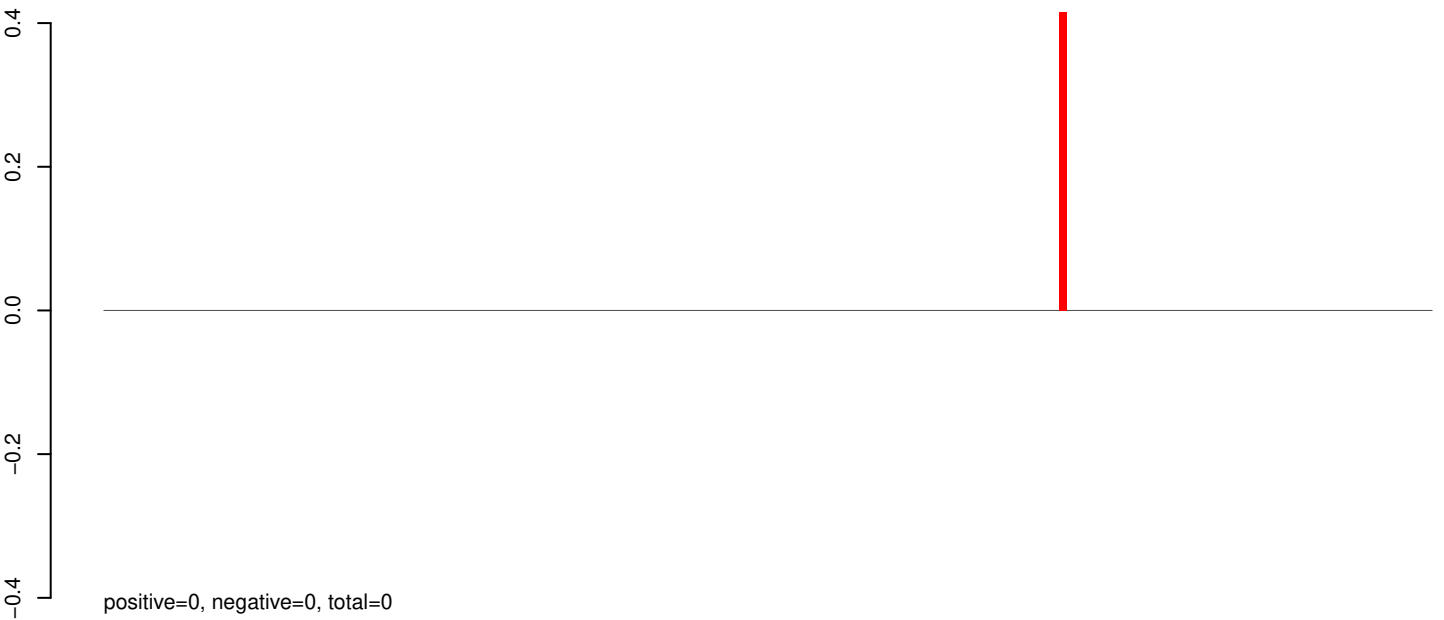

AeAeg_Whole_sm_r123_JM.24_35.rep



AeAeg_Whole_sm_r123_JM.rep

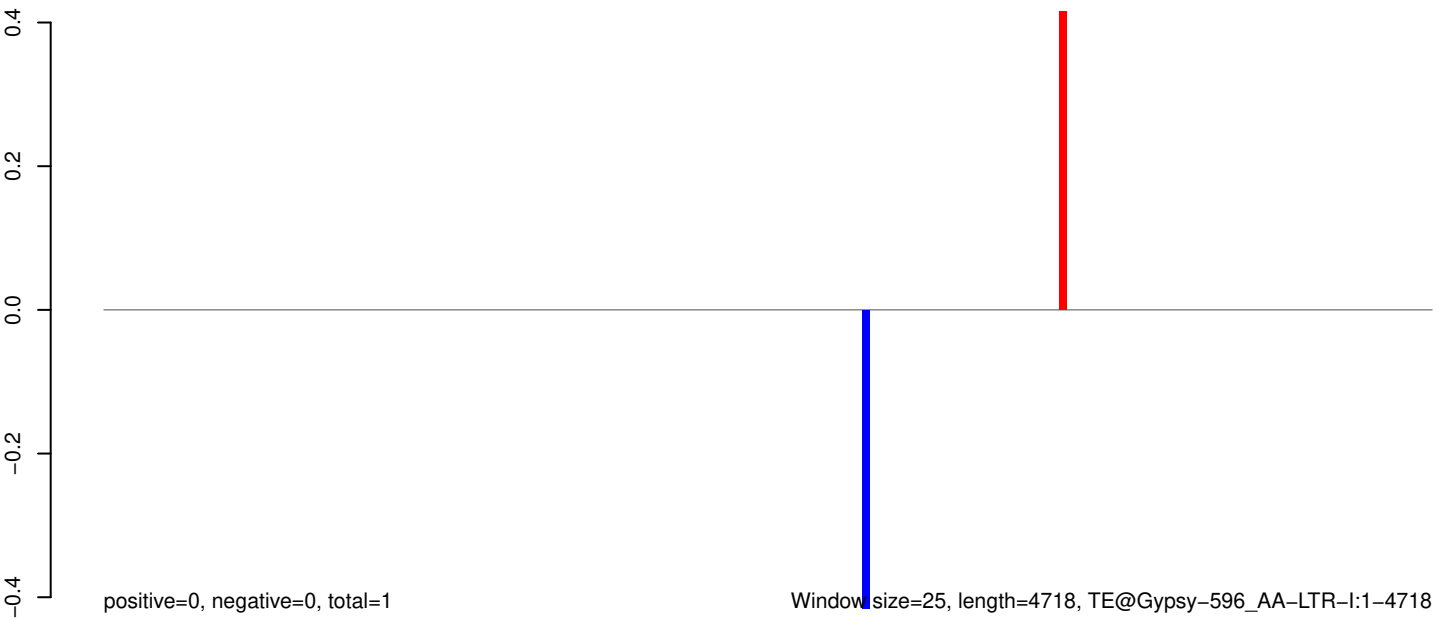

0 1000 2000 3000 4000

AeAeg_Whole_sm_r123_JM.18_23.rep

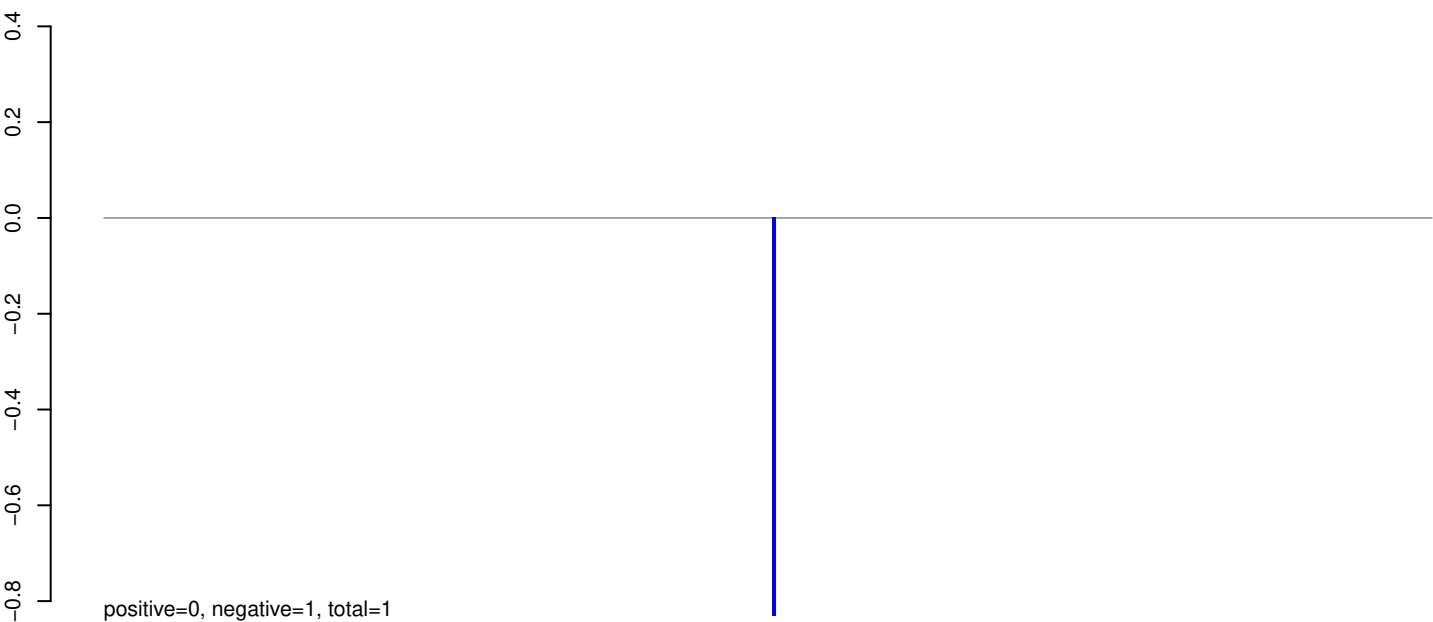

AeAeg_Whole_sm_r123_JM.24_35.rep

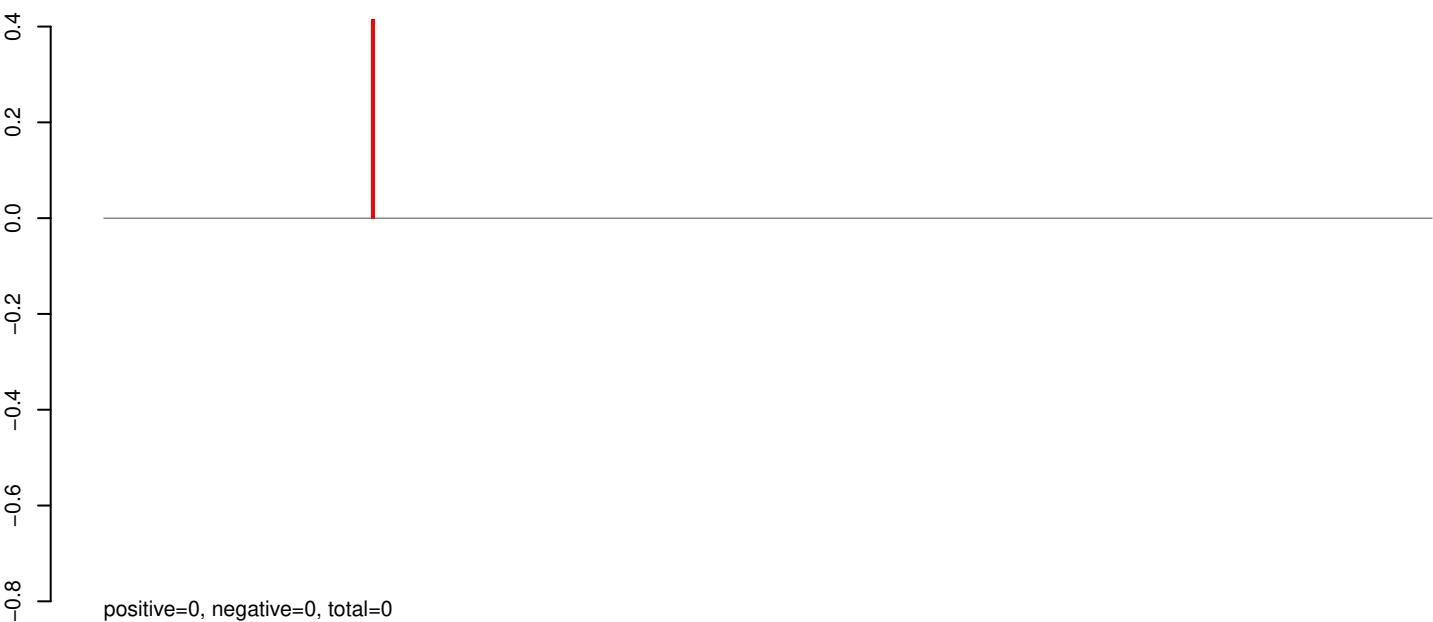

AeAeg_Whole_sm_r123_JM.rep



AeAeg_Whole_sm_r123_JM.18_23.rep

0.0
-0.1
-0.2
-0.3
-0.4

positive=0, negative=0, total=0

AeAeg_Whole_sm_r123_JM.24_35.rep

0.0
-0.1
-0.2
-0.3
-0.4

positive=0, negative=1, total=1

AeAeg_Whole_sm_r123_JM.rep

0.0
-0.1
-0.2
-0.3
-0.4

positive=0, negative=1, total=1

Window size=25, length=3739, TE@Gypsy-4_AA-LTR-I:1-3739

0 1000 2000 3000

AeAeg_Whole_sm_r123_JM.18_23.rep

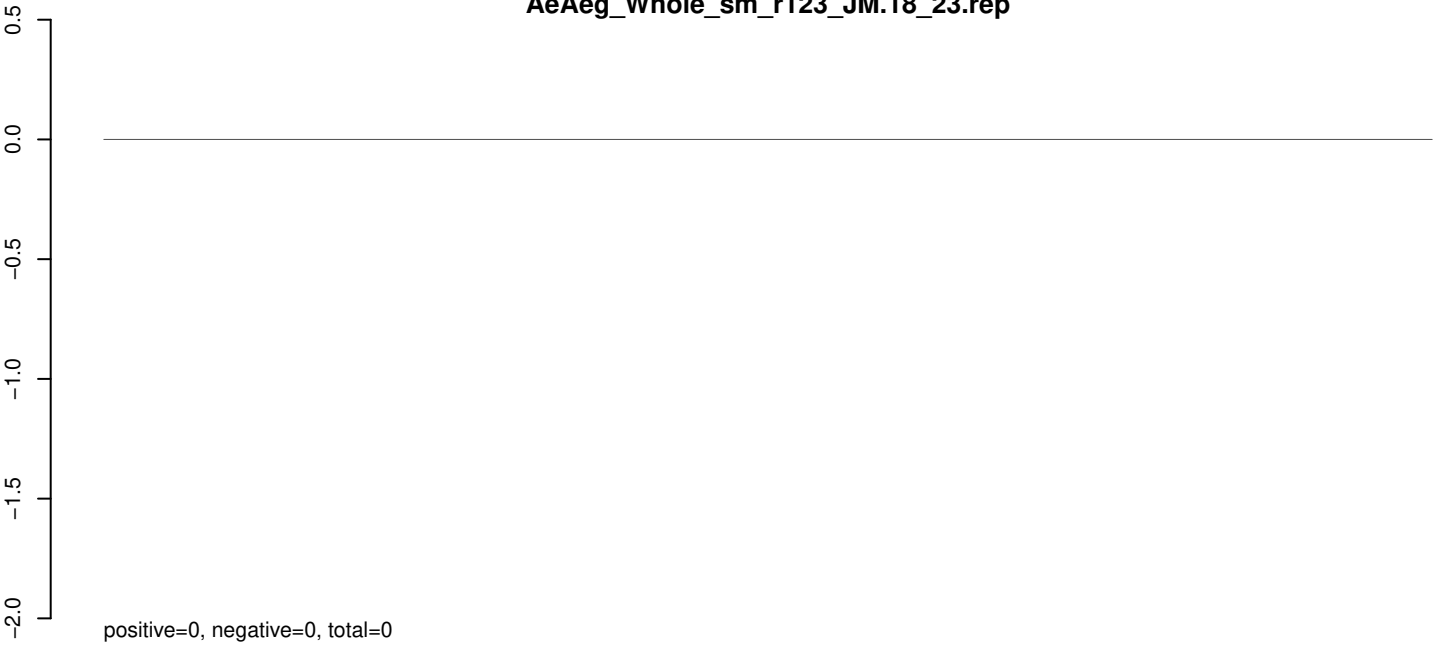

AeAeg_Whole_sm_r123_JM.24_35.rep



AeAeg_Whole_sm_r123_JM.rep

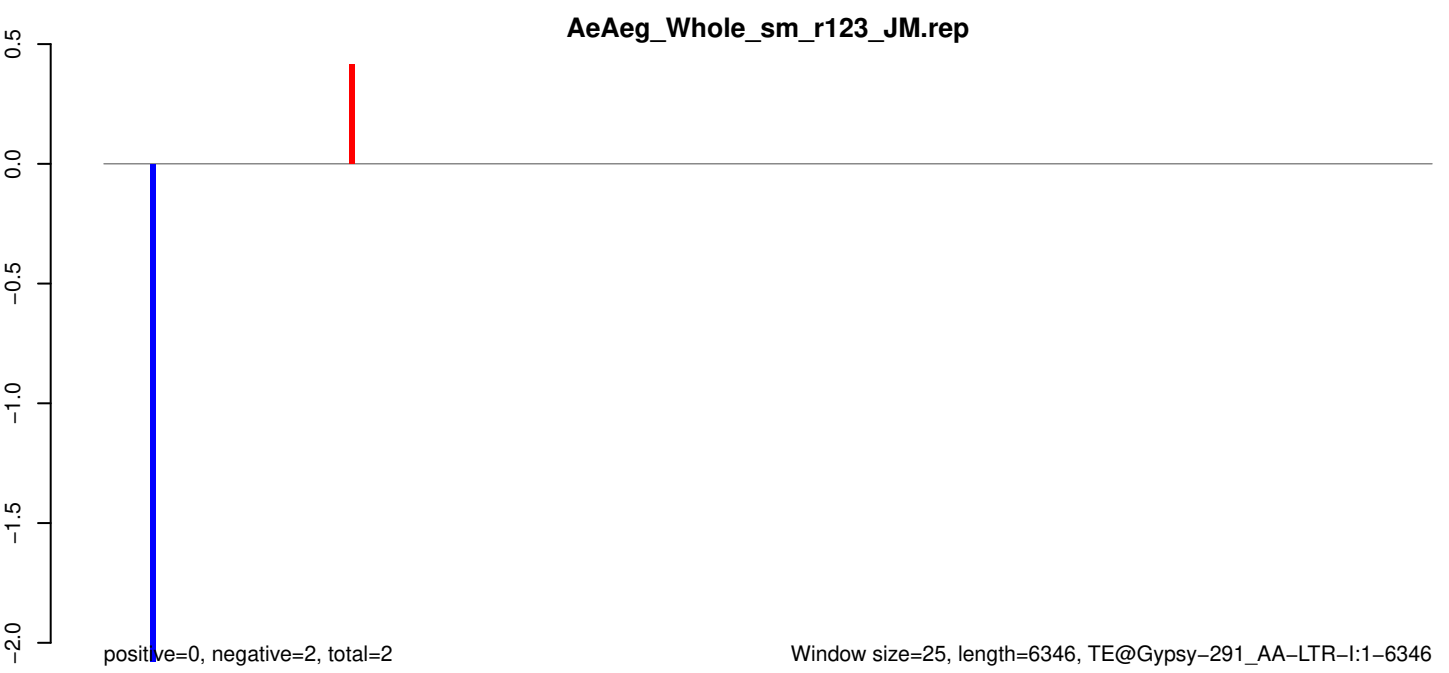

AeAeg_Whole_sm_r123_JM.18_23.rep

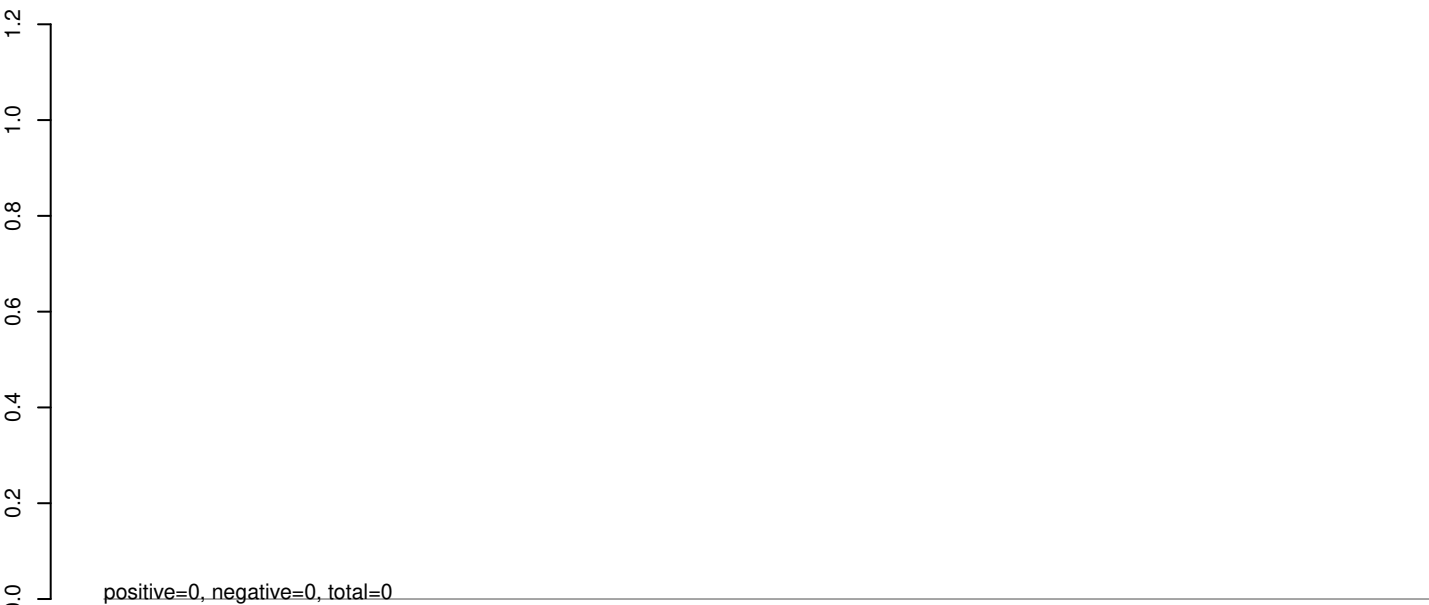

AeAeg_Whole_sm_r123_JM.24_35.rep

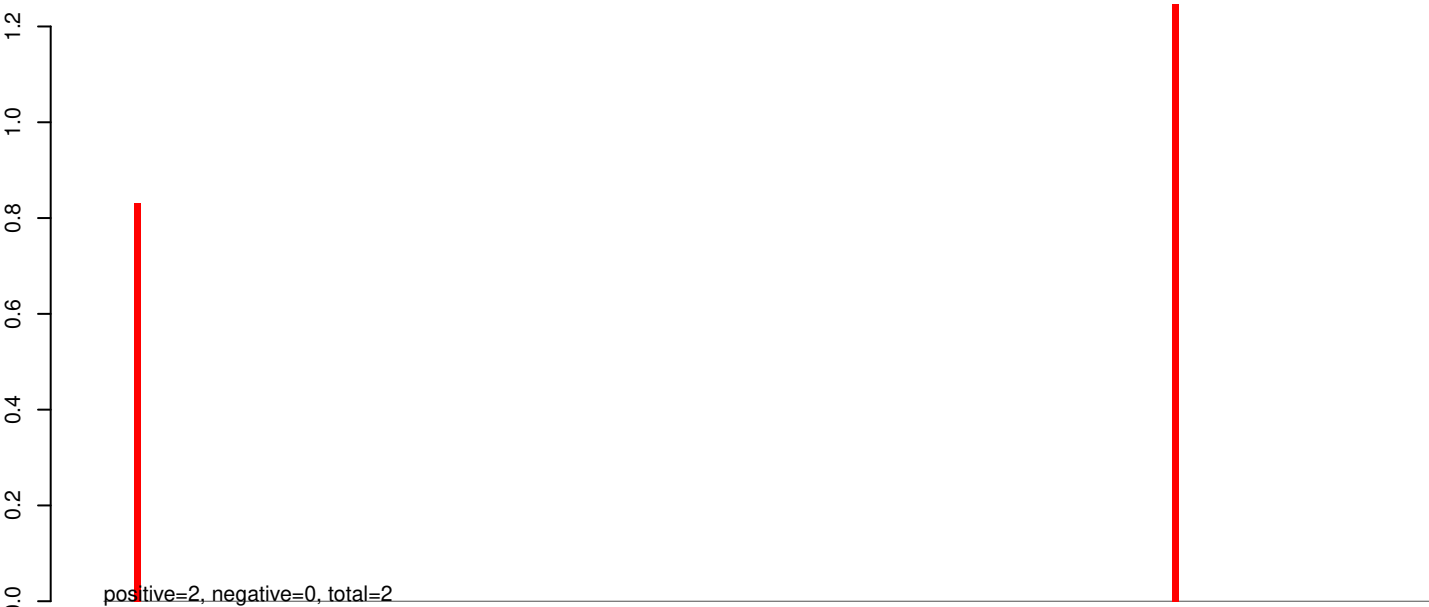

AeAeg_Whole_sm_r123_JM.rep

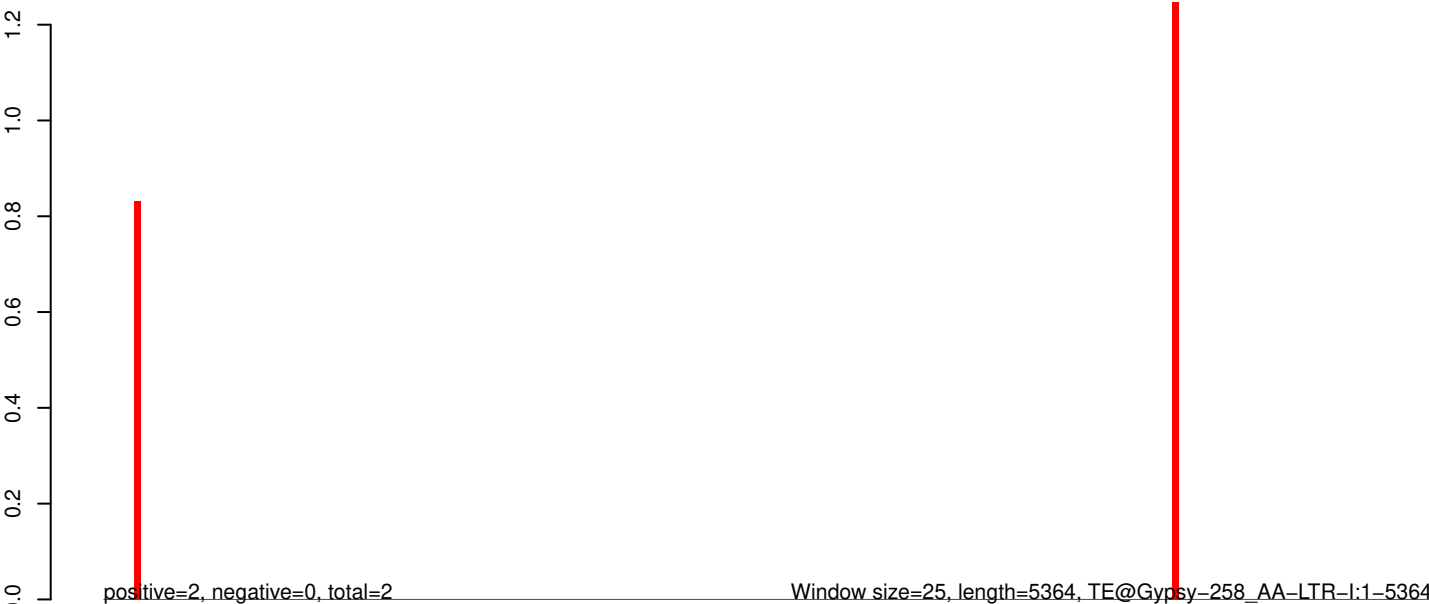

0 1000 2000 3000 4000 5000

AeAeg_Whole_sm_r123_JM.18_23.rep

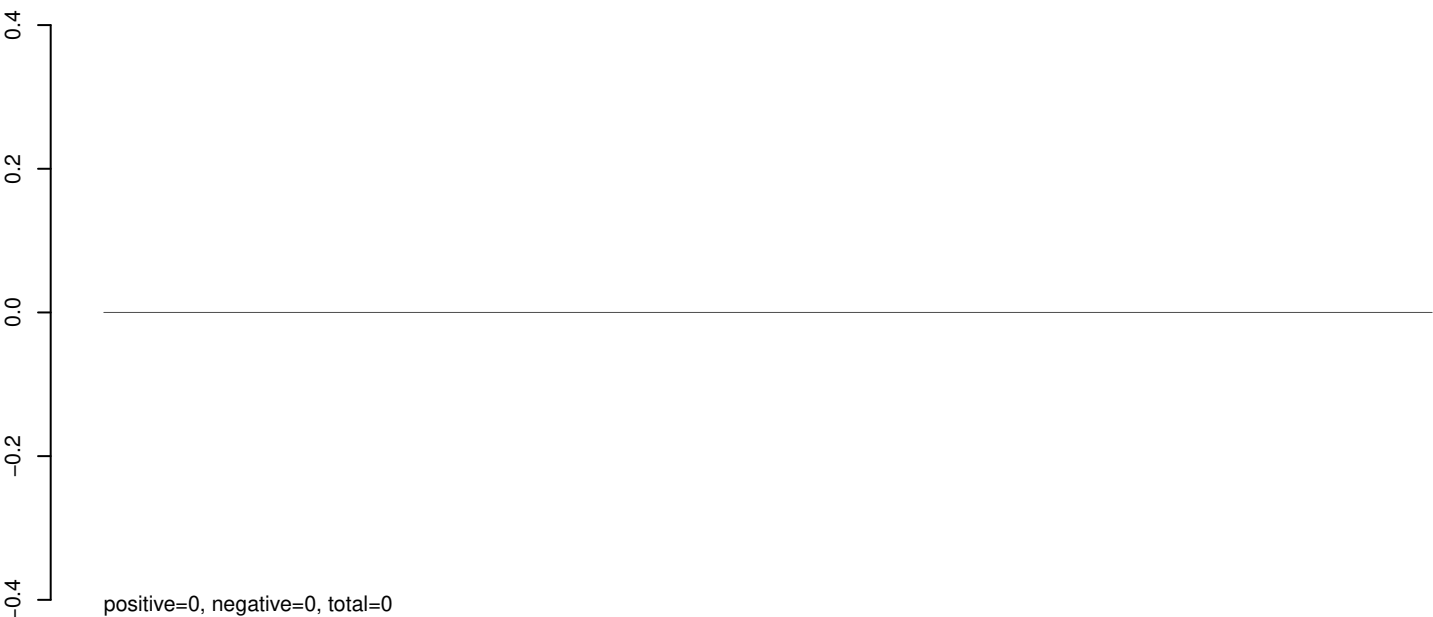

AeAeg_Whole_sm_r123_JM.24_35.rep

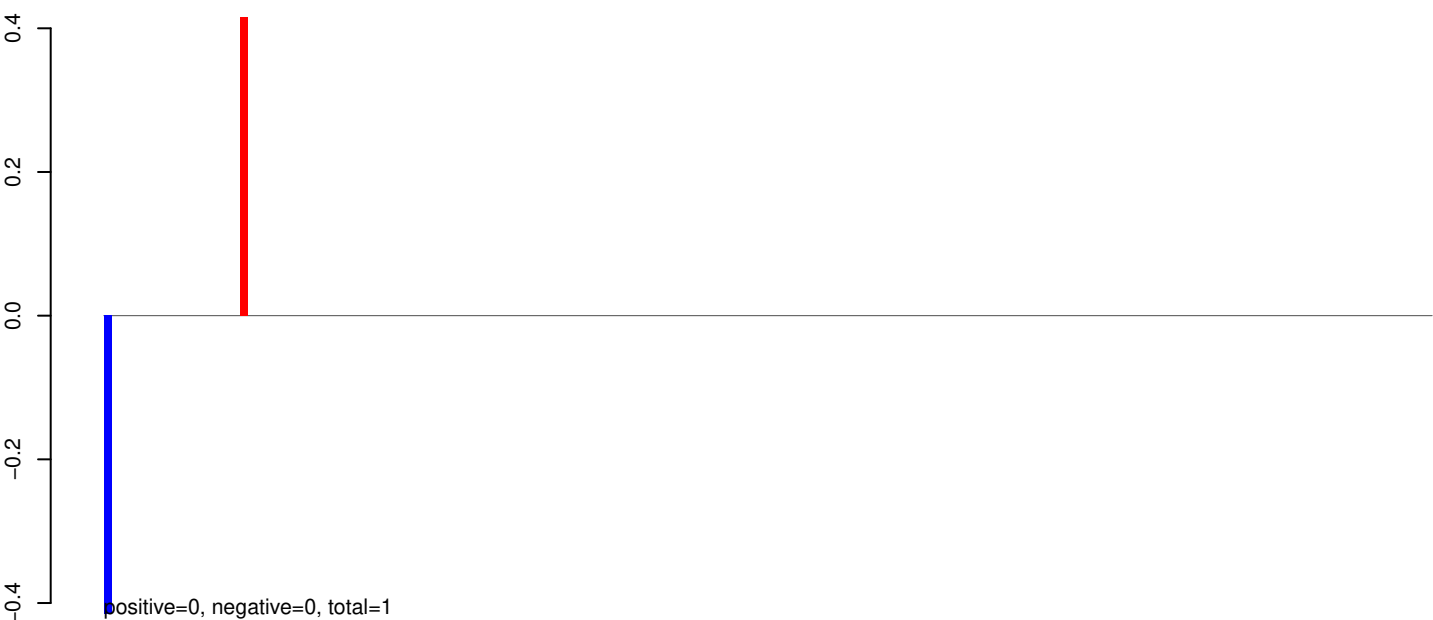

AeAeg_Whole_sm_r123_JM.rep



AeAeg_Whole_sm_r123_JM.18_23.rep

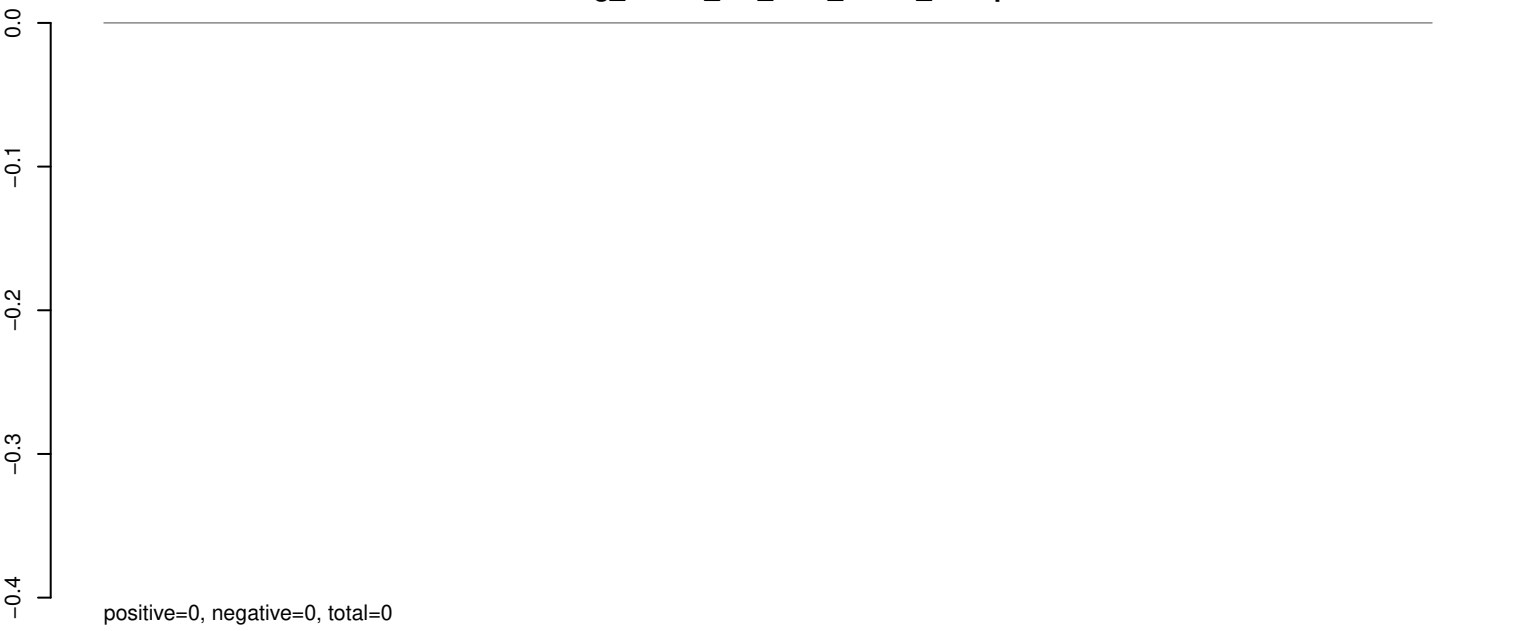

AeAeg_Whole_sm_r123_JM.24_35.rep

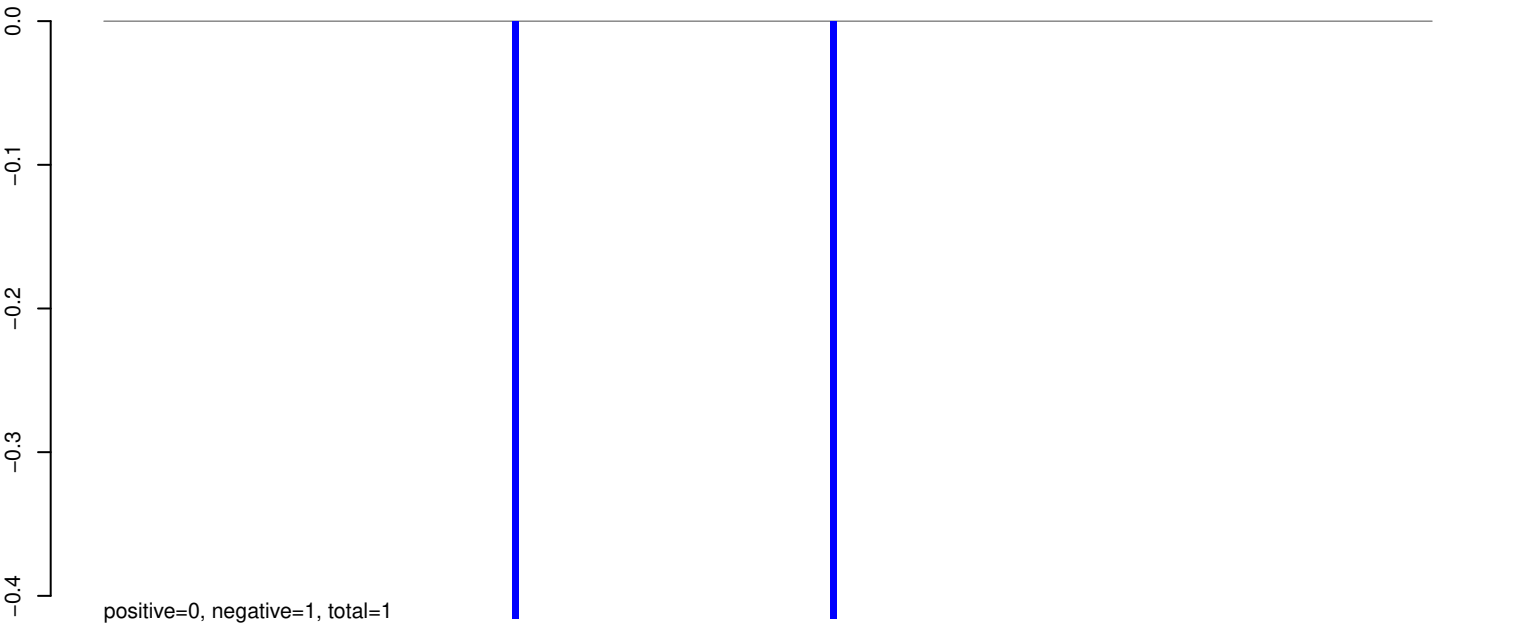

AeAeg_Whole_sm_r123_JM.rep

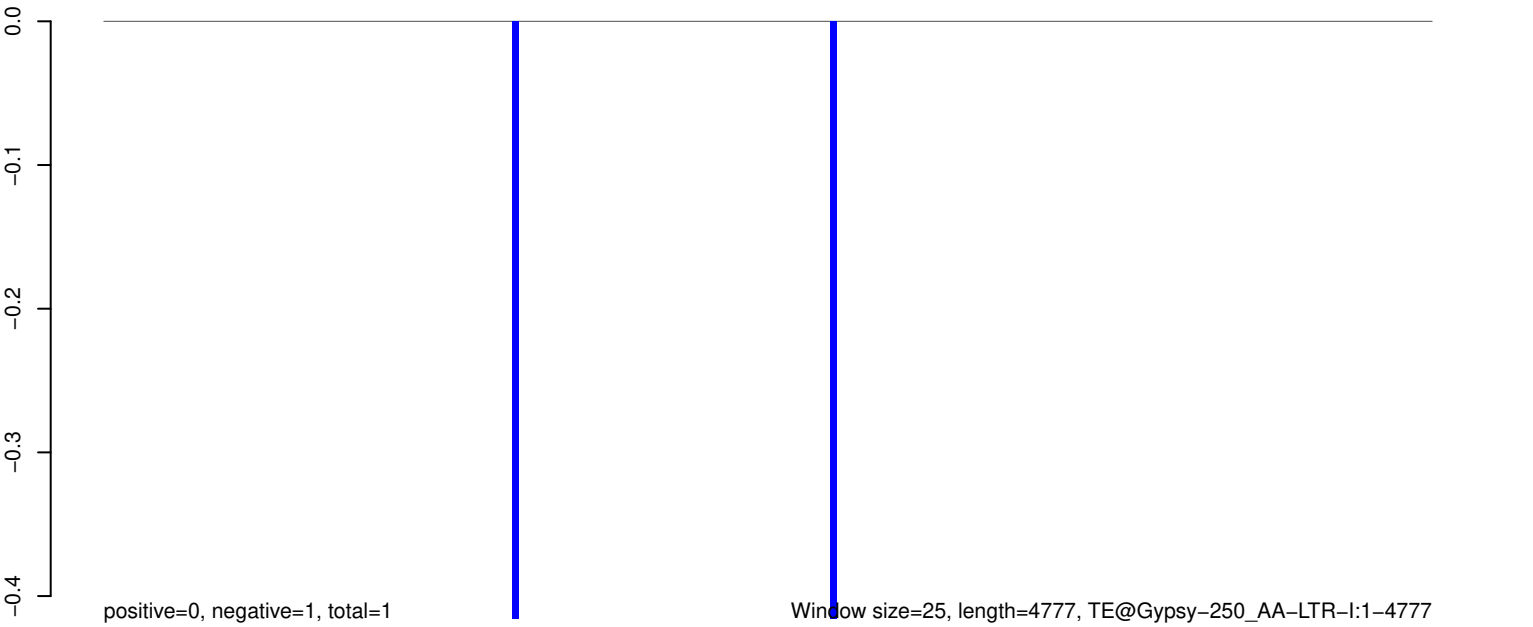

AeAeg_Whole_sm_r123_JM.18_23.rep

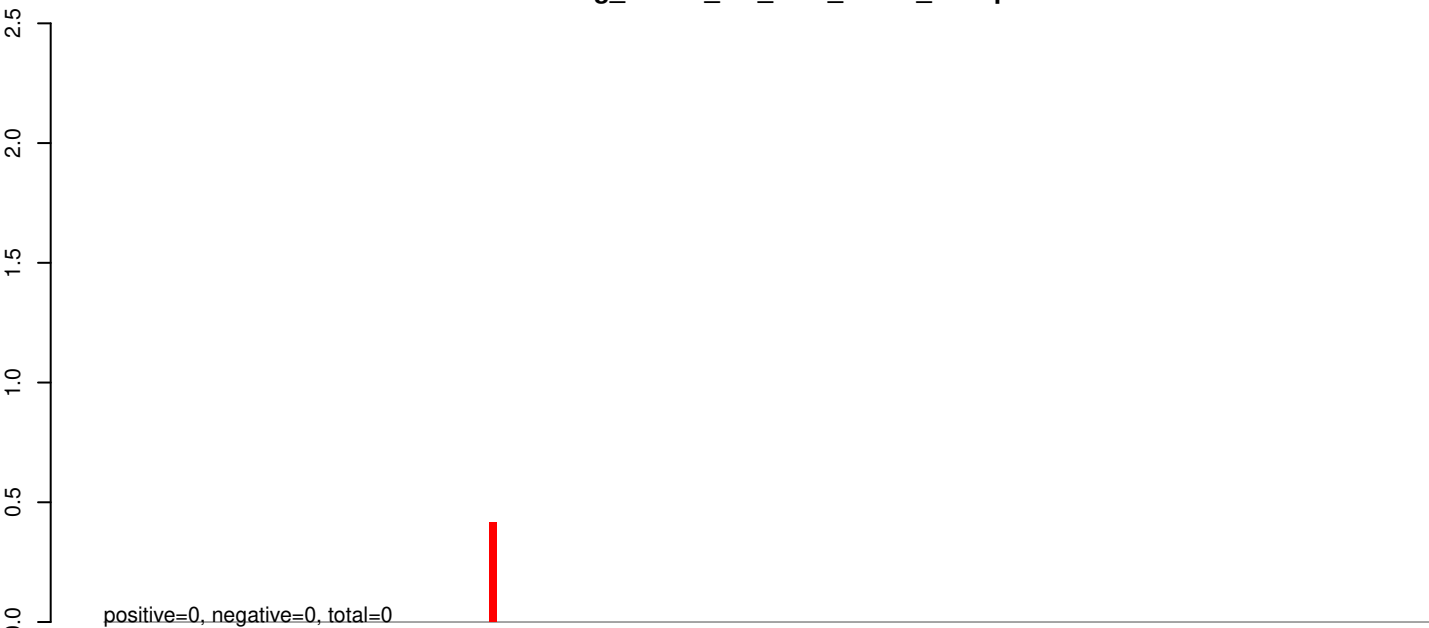

AeAeg_Whole_sm_r123_JM.24_35.rep

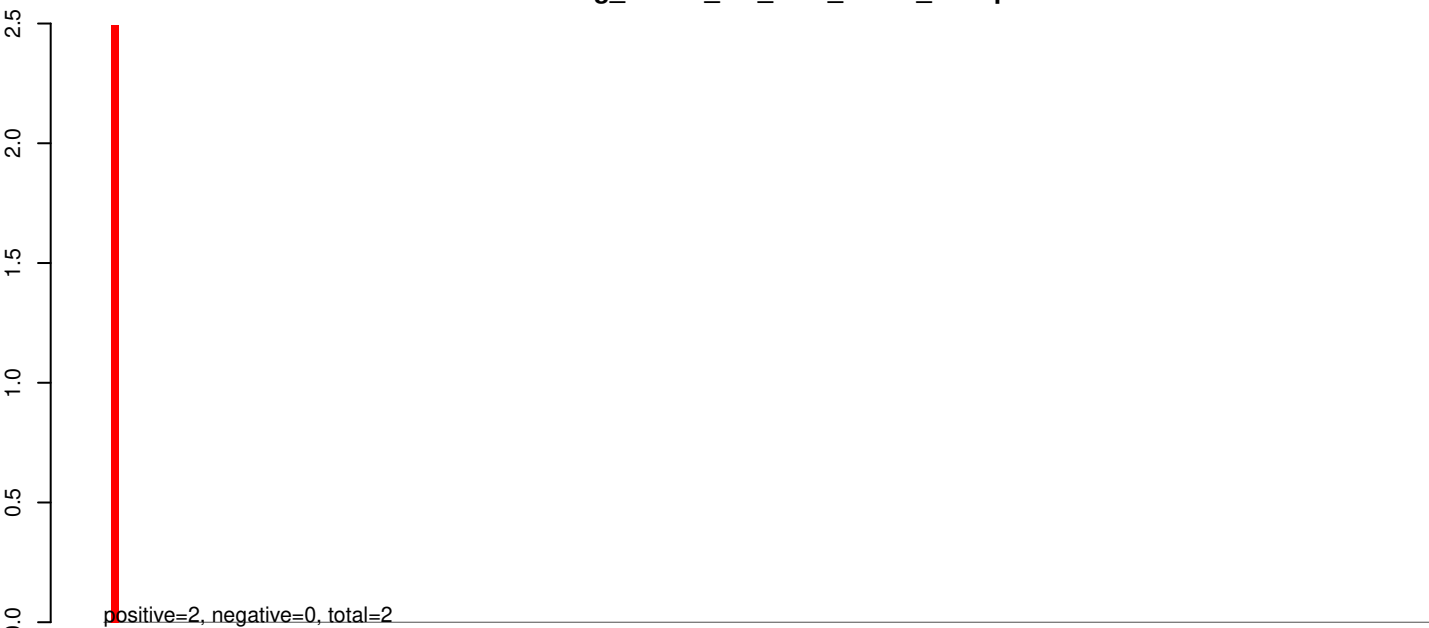

AeAeg_Whole_sm_r123_JM.rep

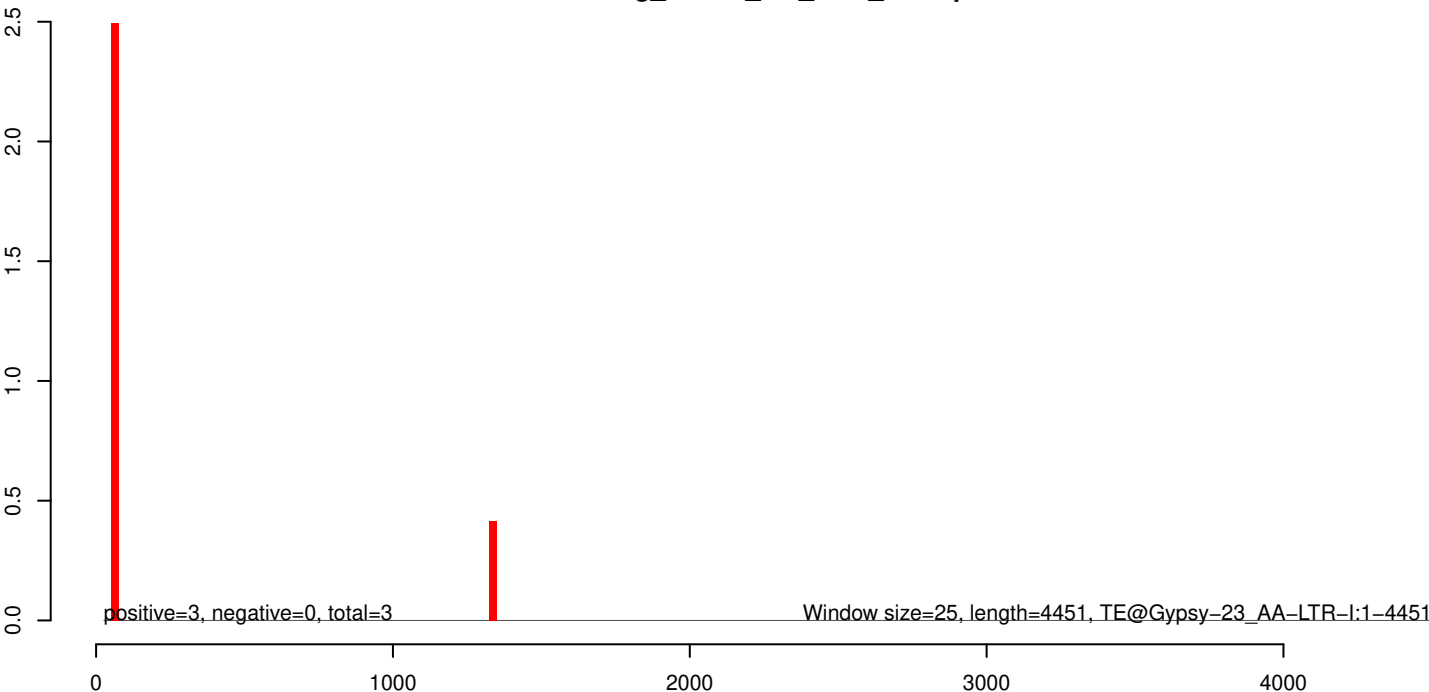

AeAeg_Whole_sm_r123_JM.18_23.rep

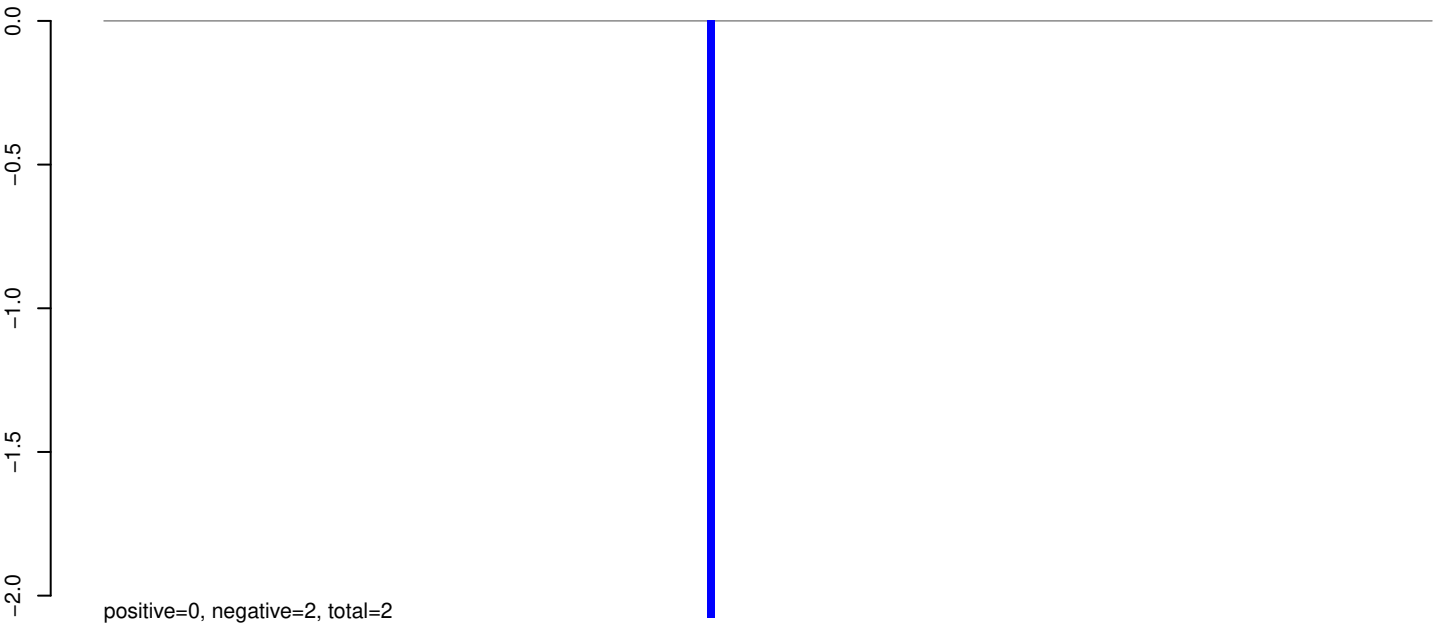

AeAeg_Whole_sm_r123_JM.24_35.rep

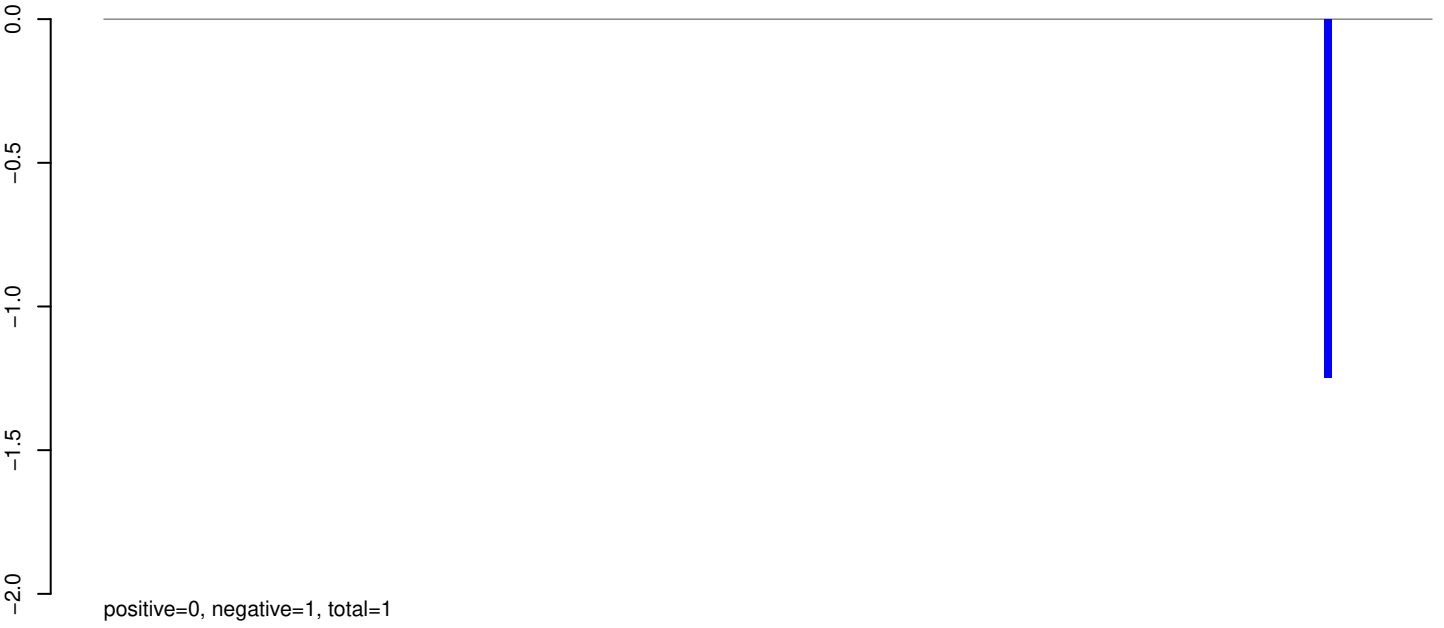

AeAeg_Whole_sm_r123_JM.rep



AeAeg_Whole_sm_r123_JM.18_23.rep

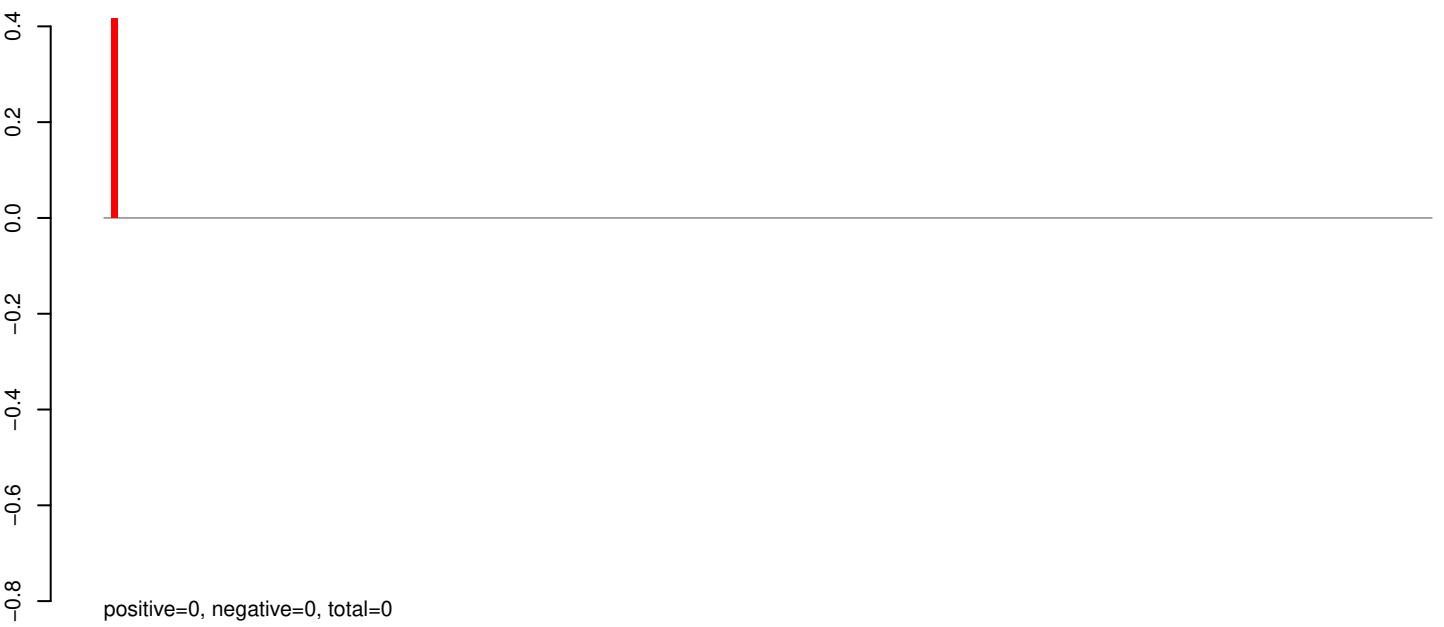

AeAeg_Whole_sm_r123_JM.24_35.rep

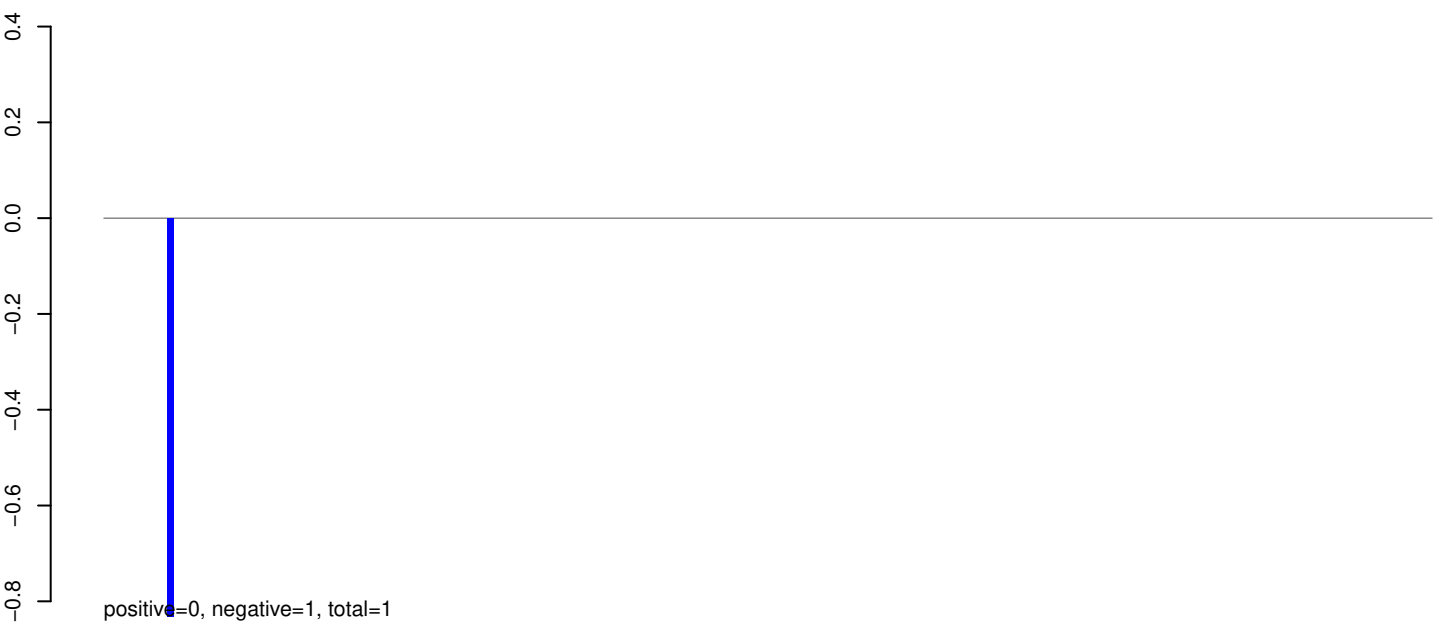

AeAeg_Whole_sm_r123_JM.rep



Window size=25, length=4738, TE@Gypsy-202_AA-LTR-I:1-4738

0 1000 2000 3000 4000

AeAeg_Whole_sm_r123_JM.18_23.rep

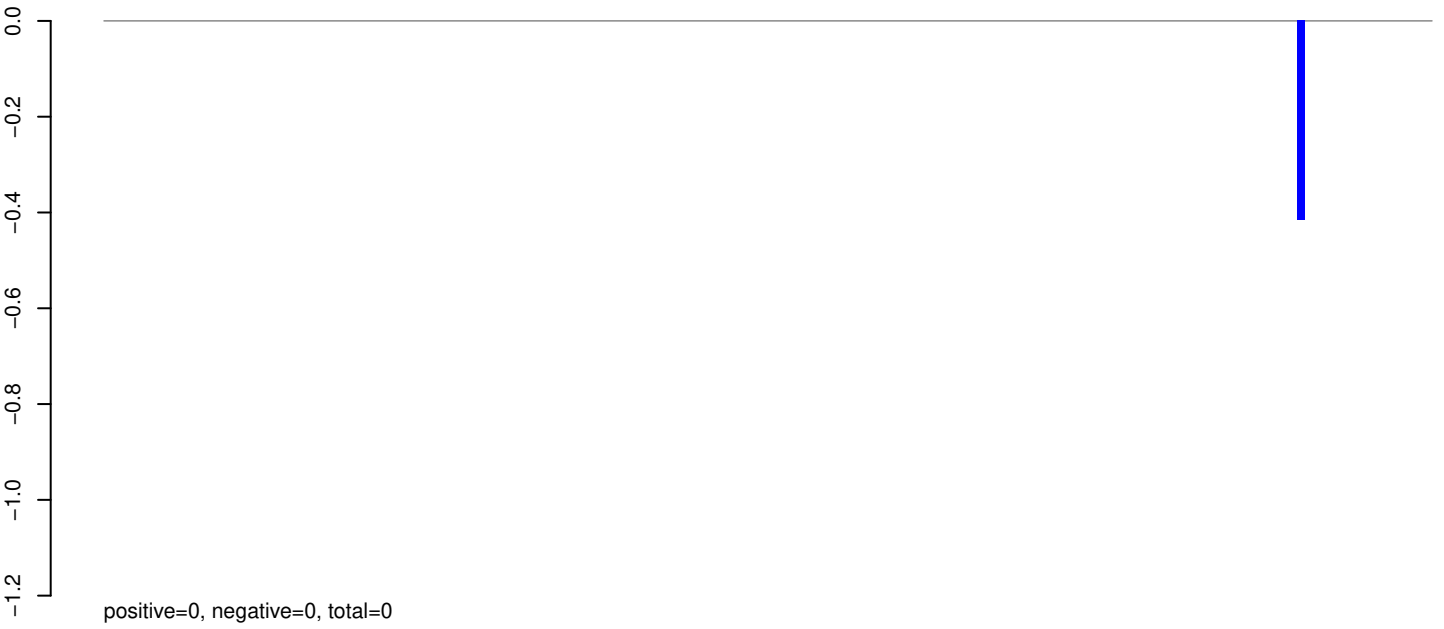

AeAeg_Whole_sm_r123_JM.24_35.rep

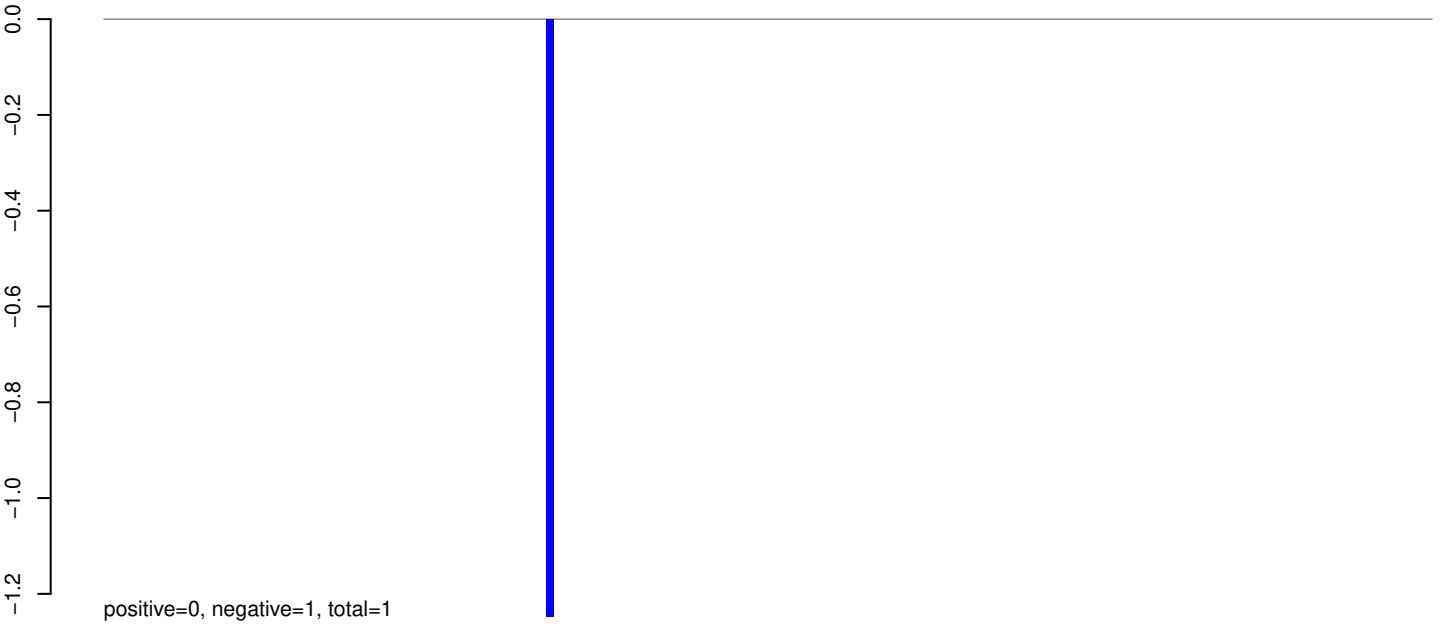

AeAeg_Whole_sm_r123_JM.rep

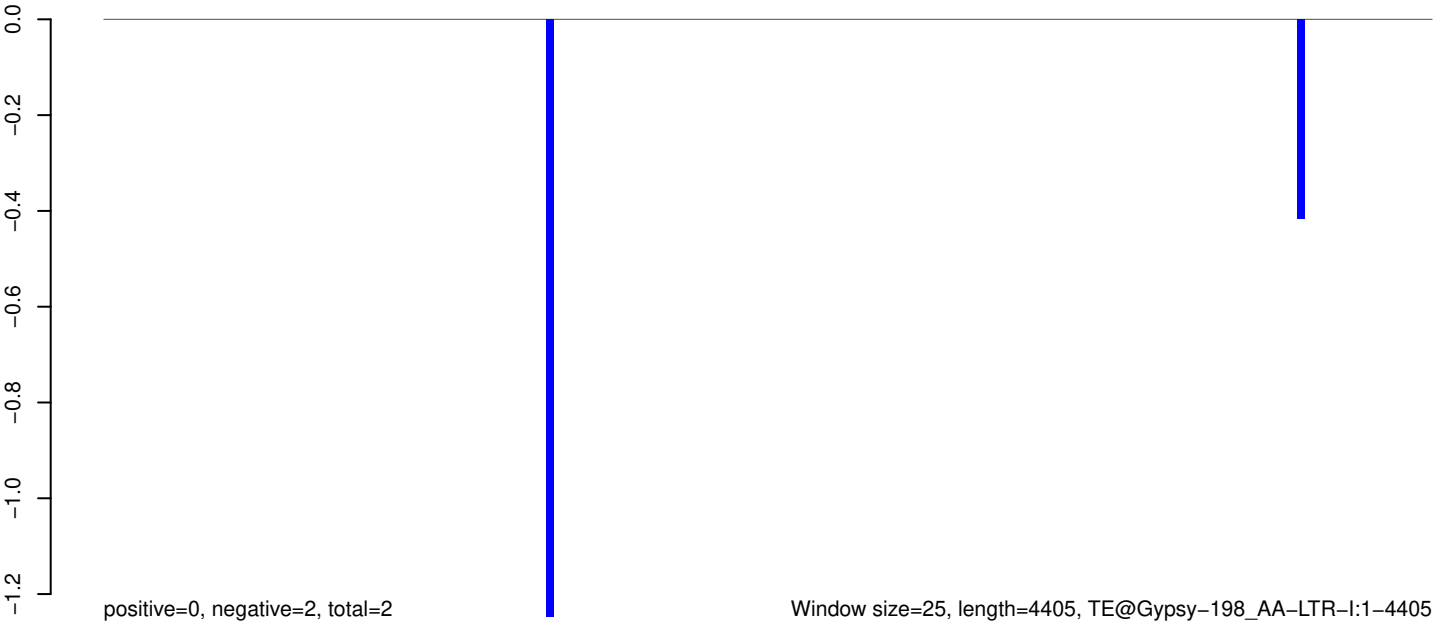

AeAeg_Whole_sm_r123_JM.18_23.rep

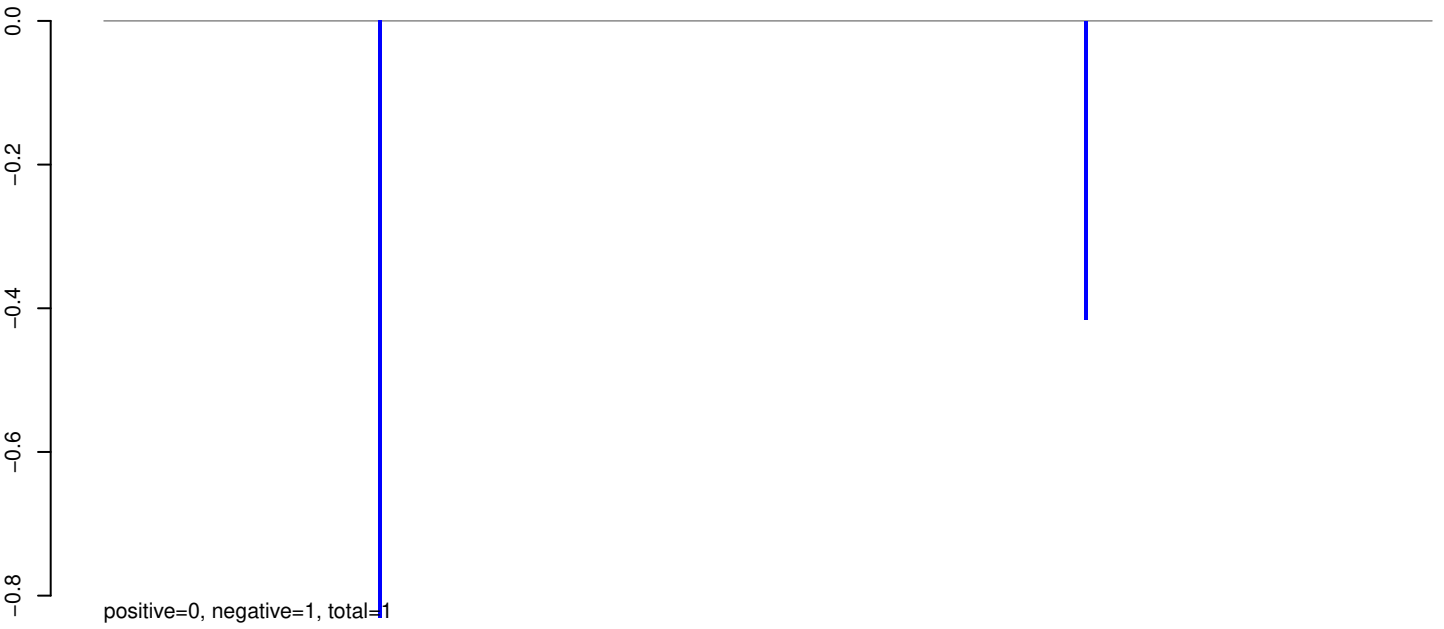

AeAeg_Whole_sm_r123_JM.24_35.rep

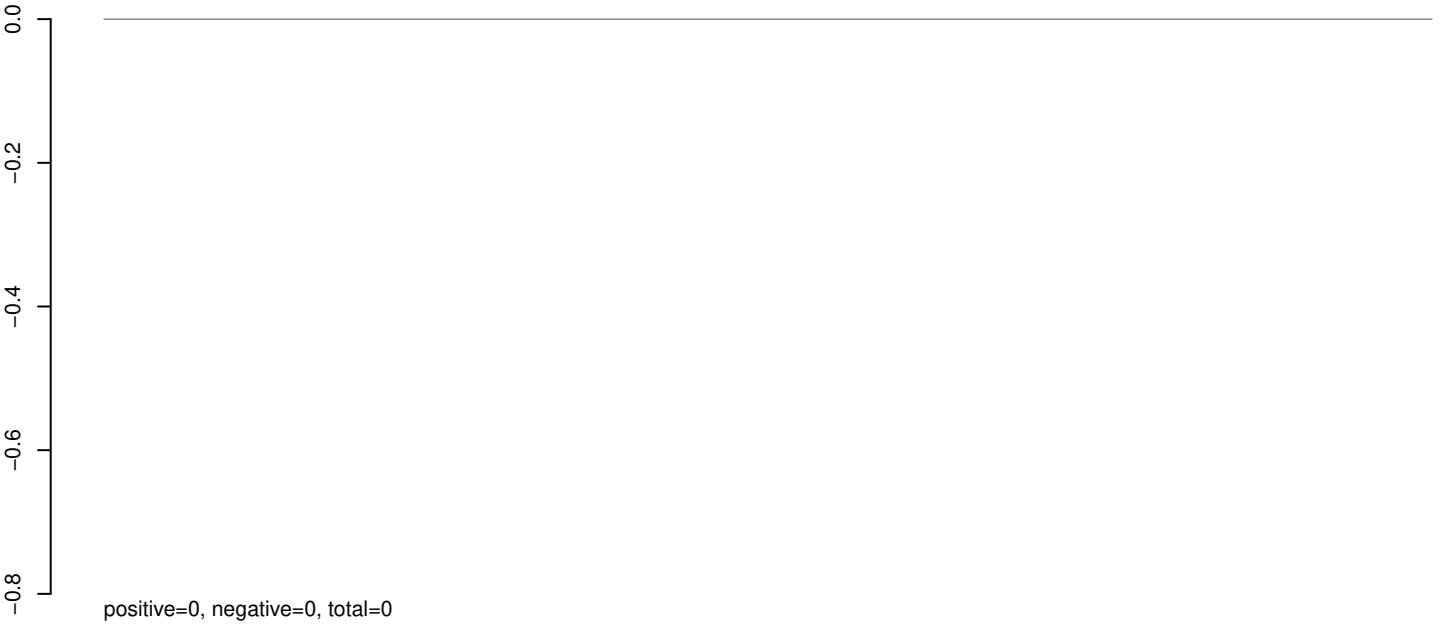

AeAeg_Whole_sm_r123_JM.rep



AeAeg_Whole_sm_r123_JM.18_23.rep

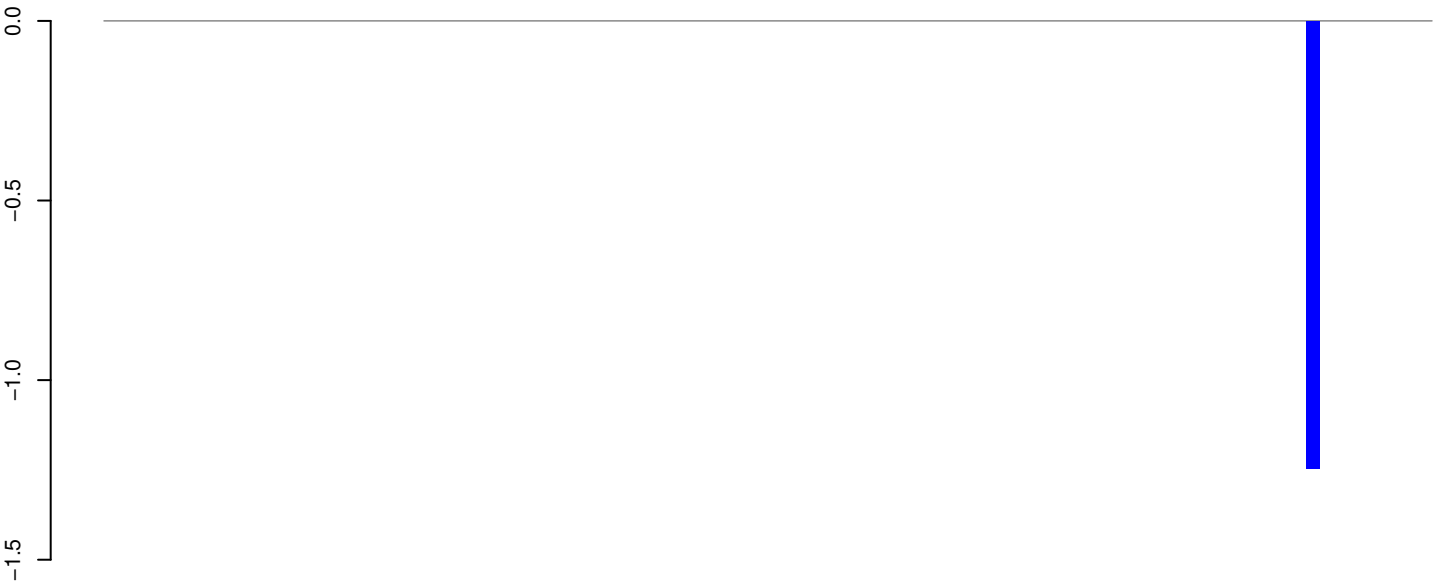

positive=0, negative=1, total=1

AeAeg_Whole_sm_r123_JM.24_35.rep

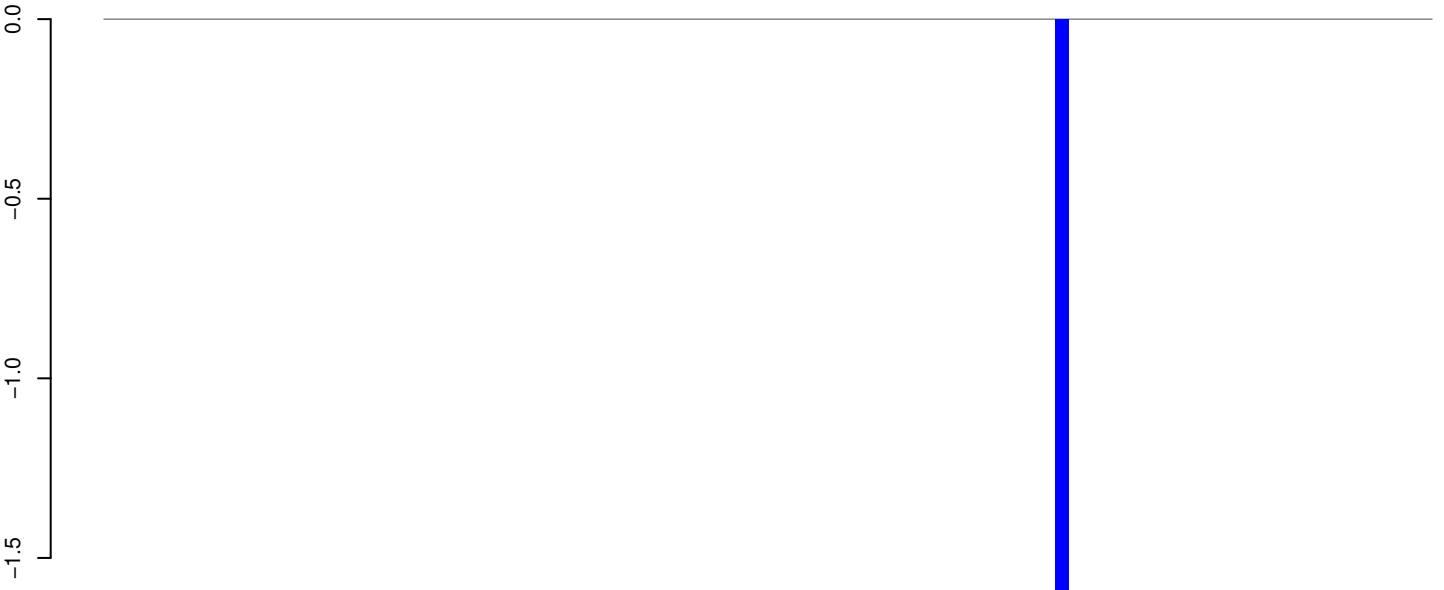

positive=0, negative=2, total=2

AeAeg_Whole_sm_r123_JM.rep

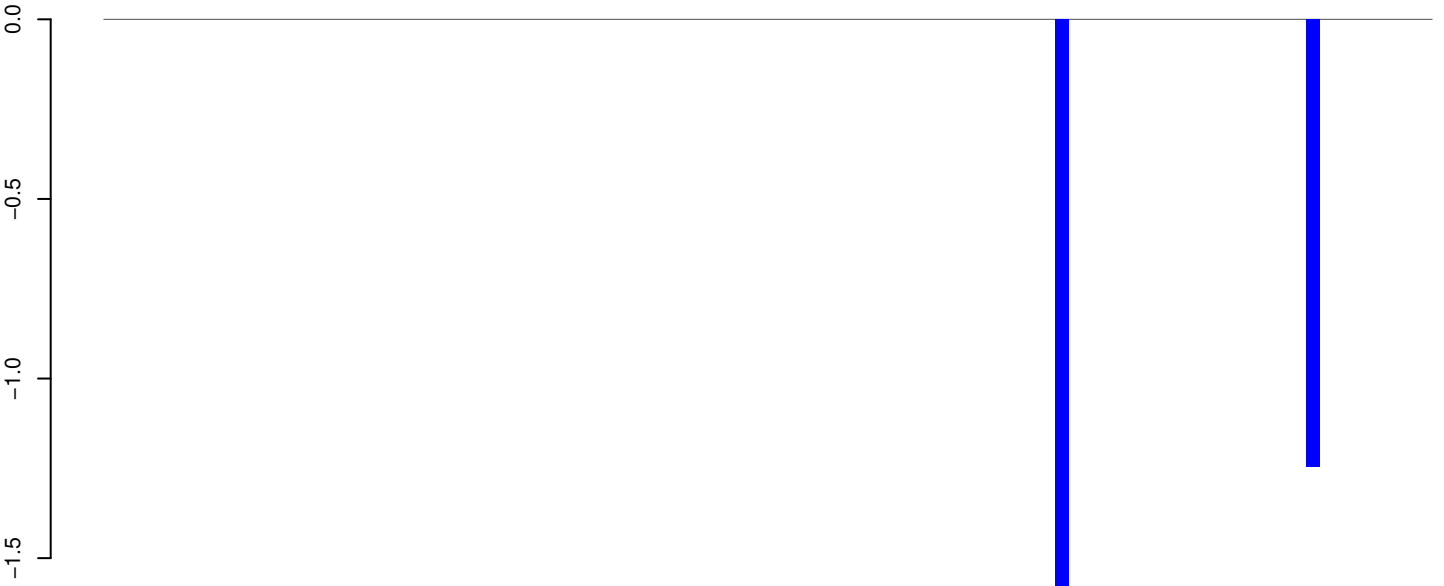

positive=0, negative=3, total=3

Window size=25, length=2364, TE@DQ099730.1:1-2364

0 500 1000 1500 2000

AeAeg_Whole_sm_r123_JM.18_23.rep

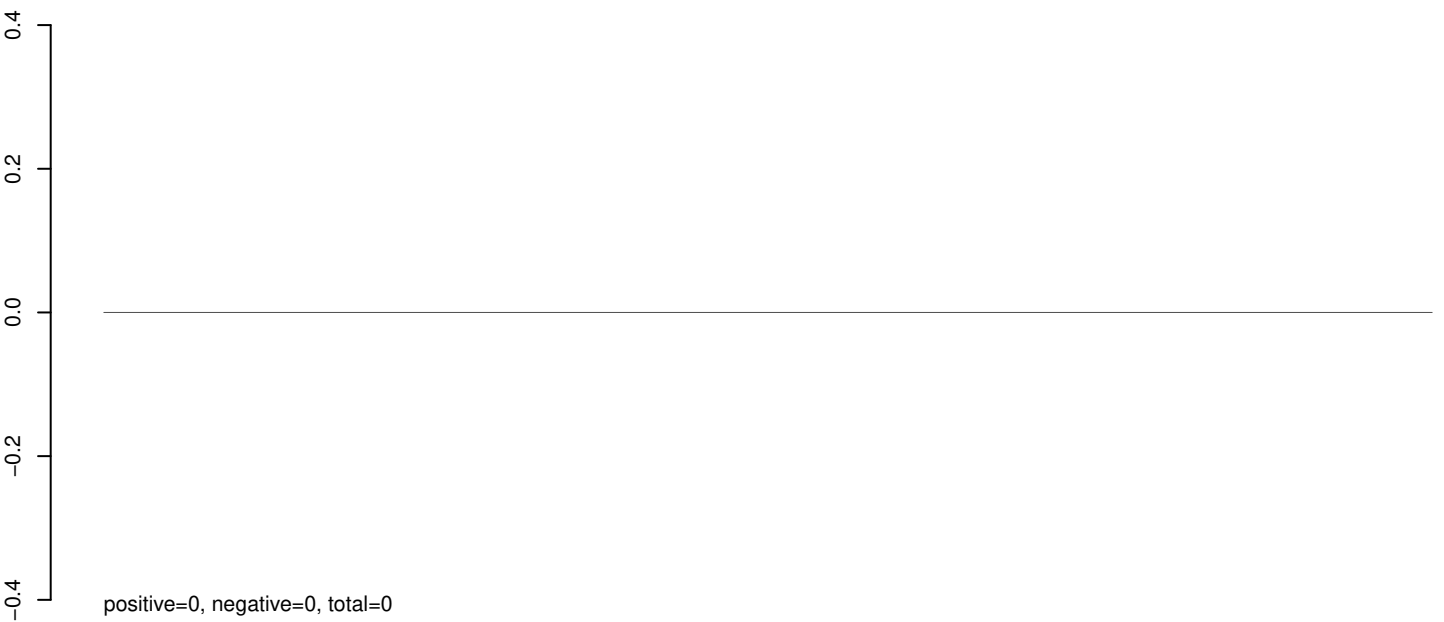

AeAeg_Whole_sm_r123_JM.24_35.rep

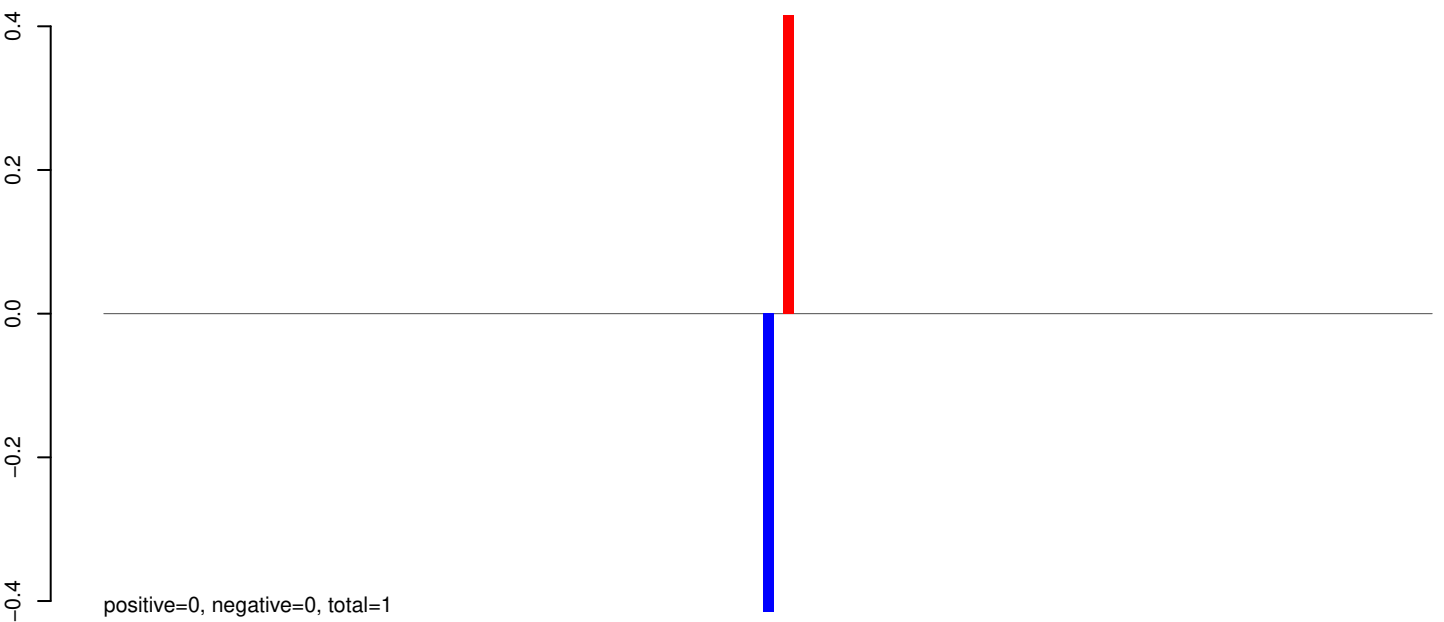

AeAeg_Whole_sm_r123_JM.rep

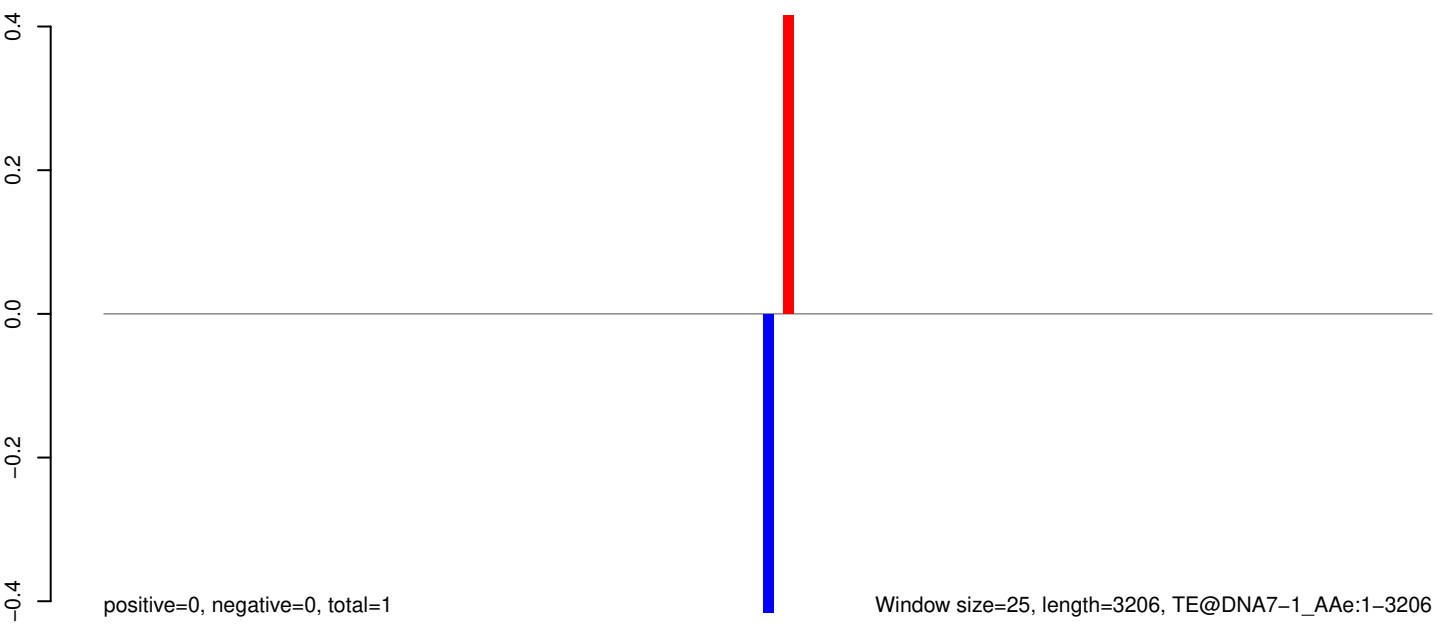

AeAeg_Whole_sm_r123_JM.18_23.rep

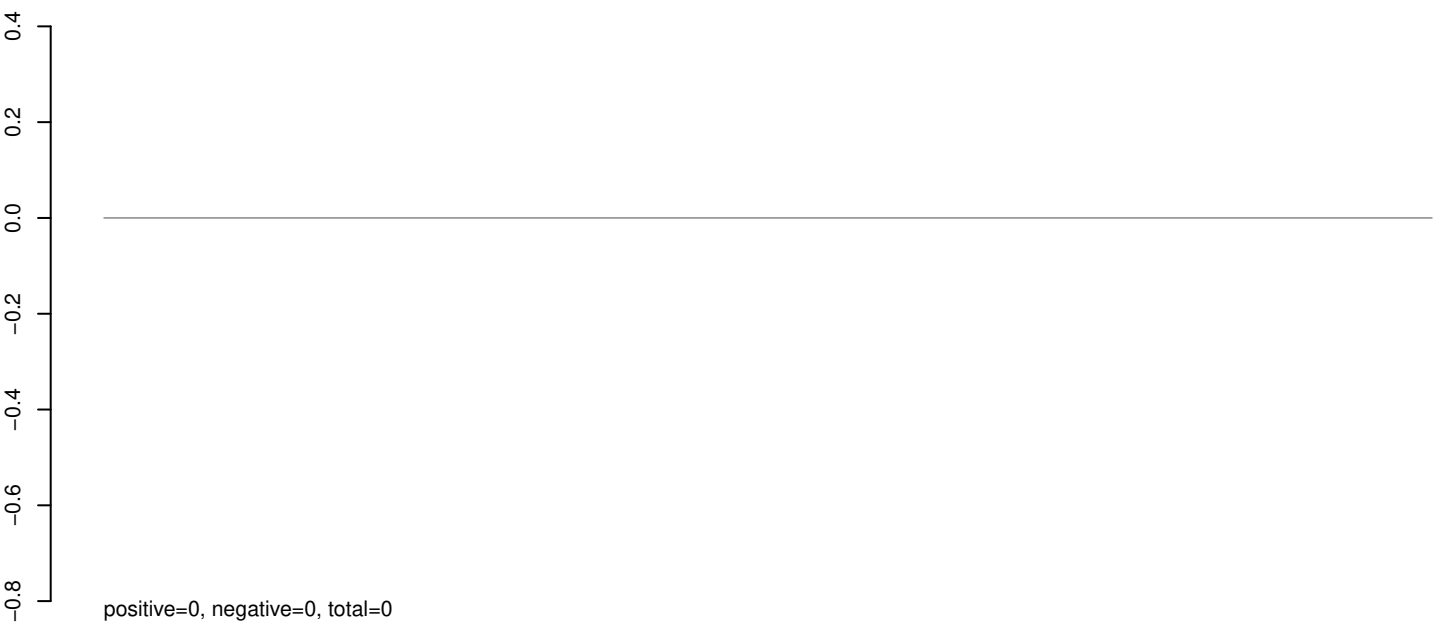

AeAeg_Whole_sm_r123_JM.24_35.rep

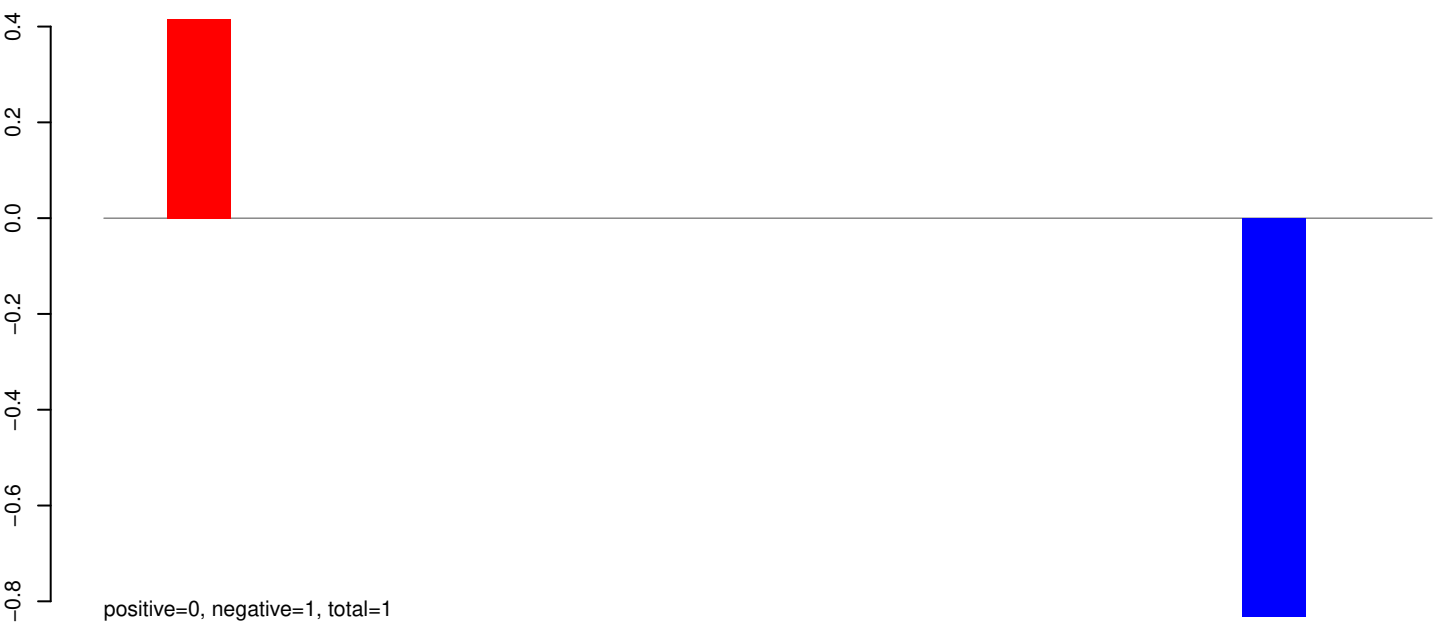

AeAeg_Whole_sm_r123_JM.rep

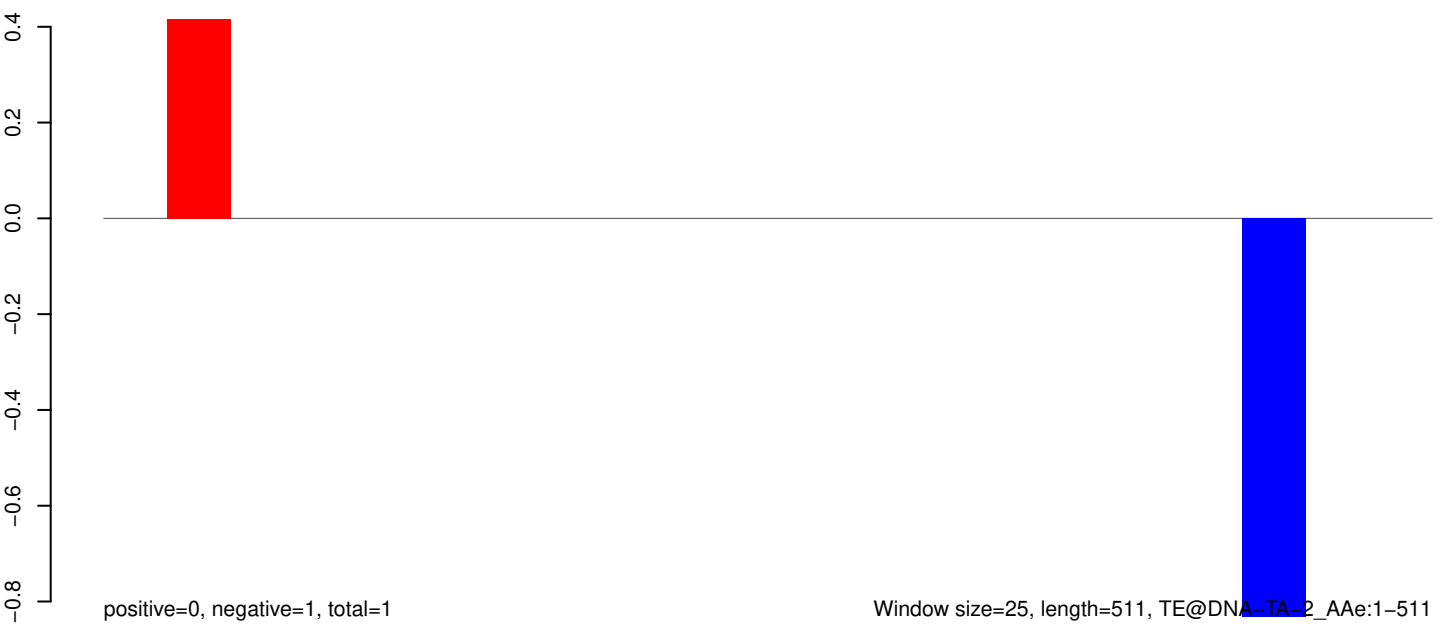

Window size=25, length=511, TE@DNA-TA-2_Ae:1-511

100 200 300 400 500

AeAeg_Whole_sm_r123_JM.18_23.rep

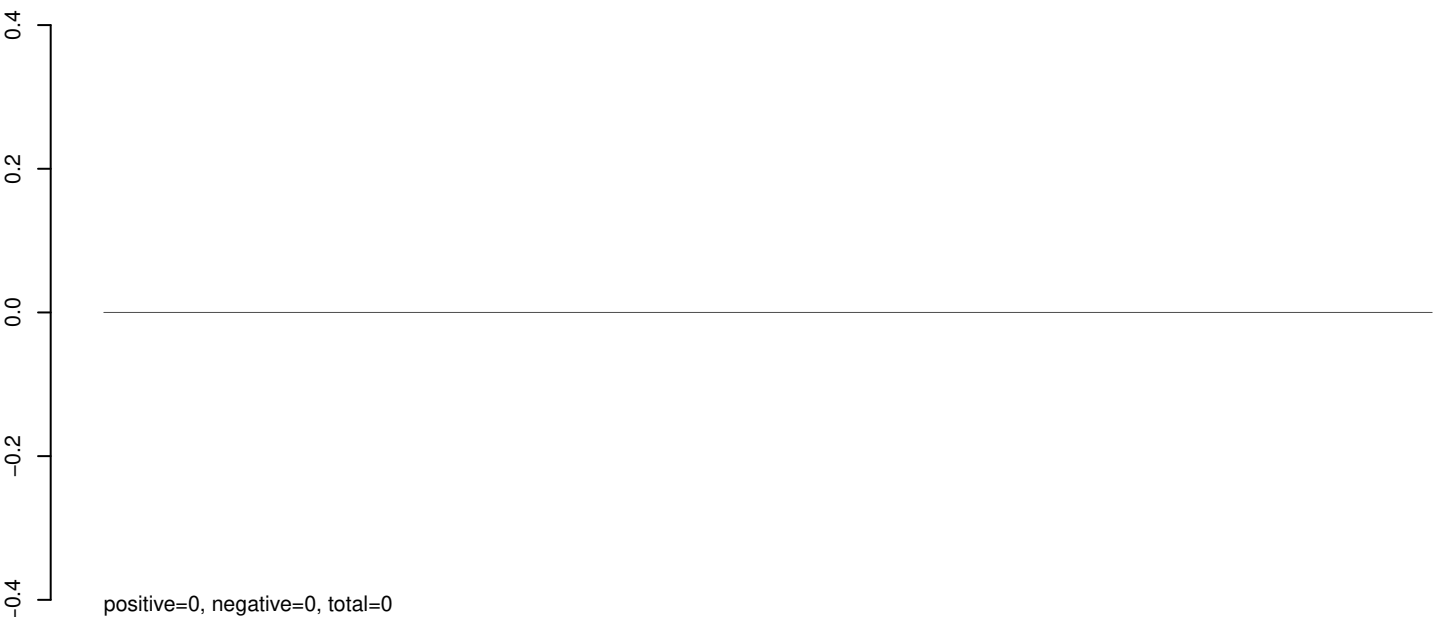

AeAeg_Whole_sm_r123_JM.24_35.rep

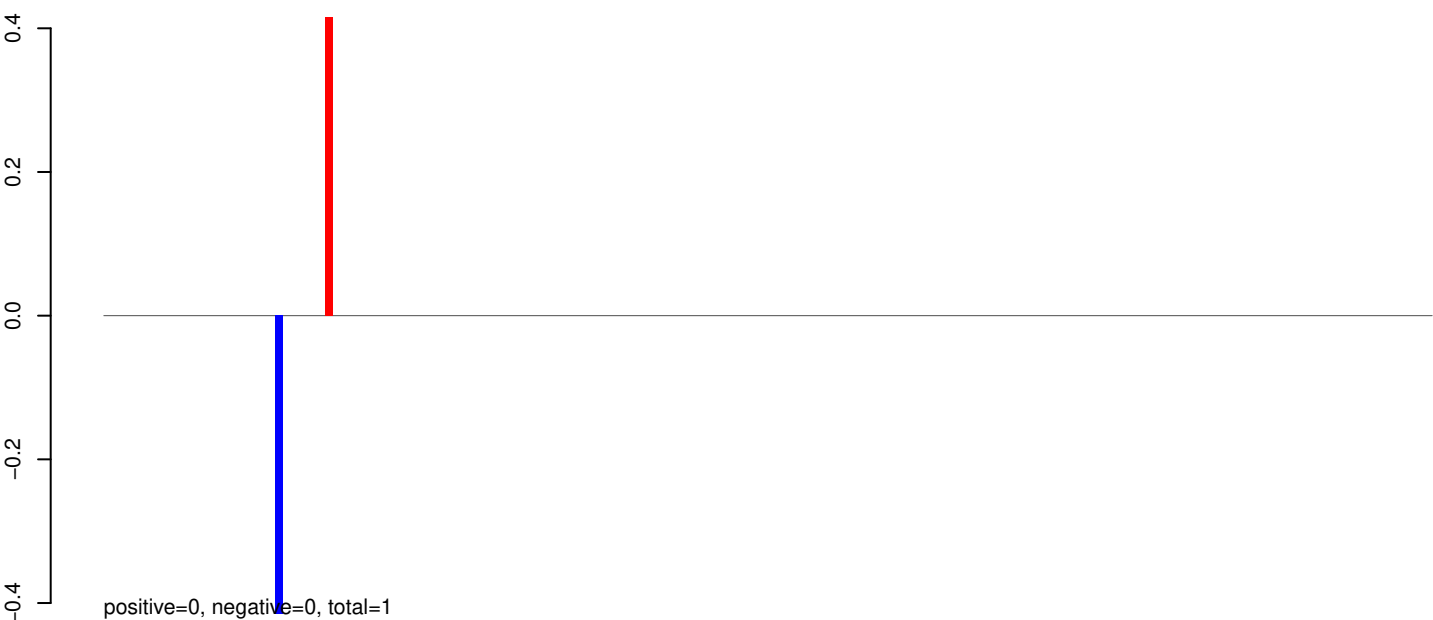

AeAeg_Whole_sm_r123_JM.rep



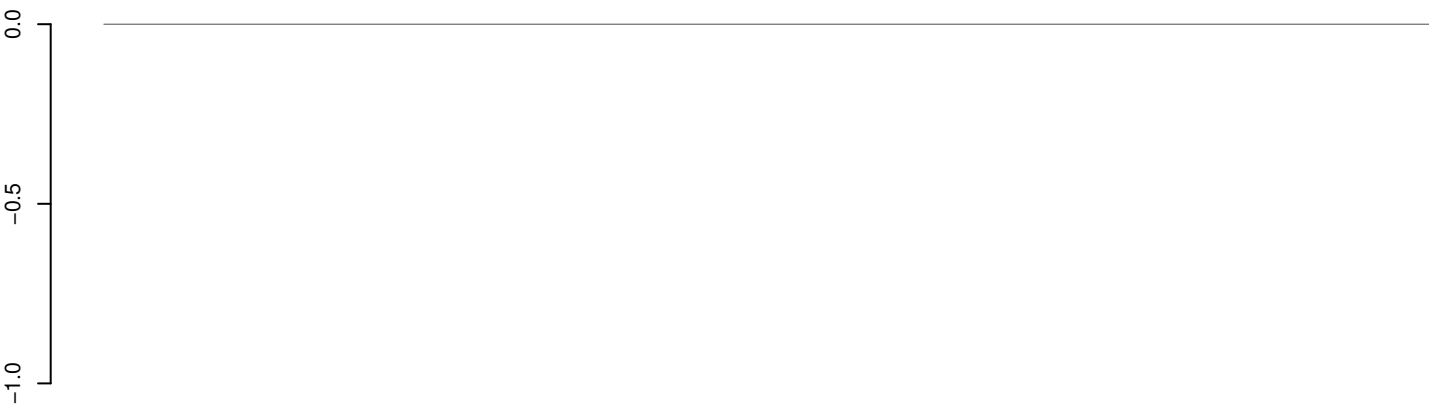

positive=0, negative=0, total=0

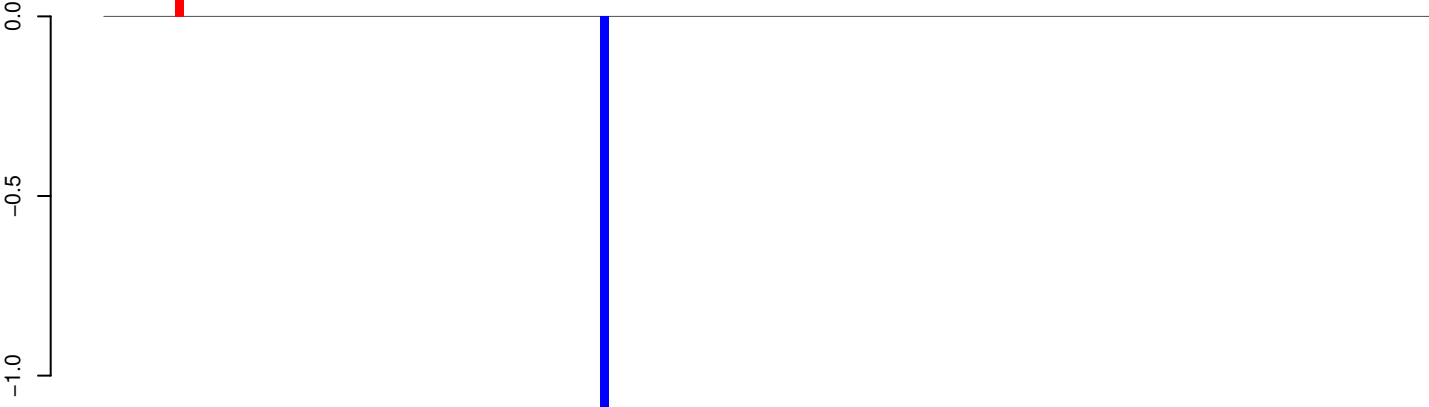

positive=0, negative=1, total=2

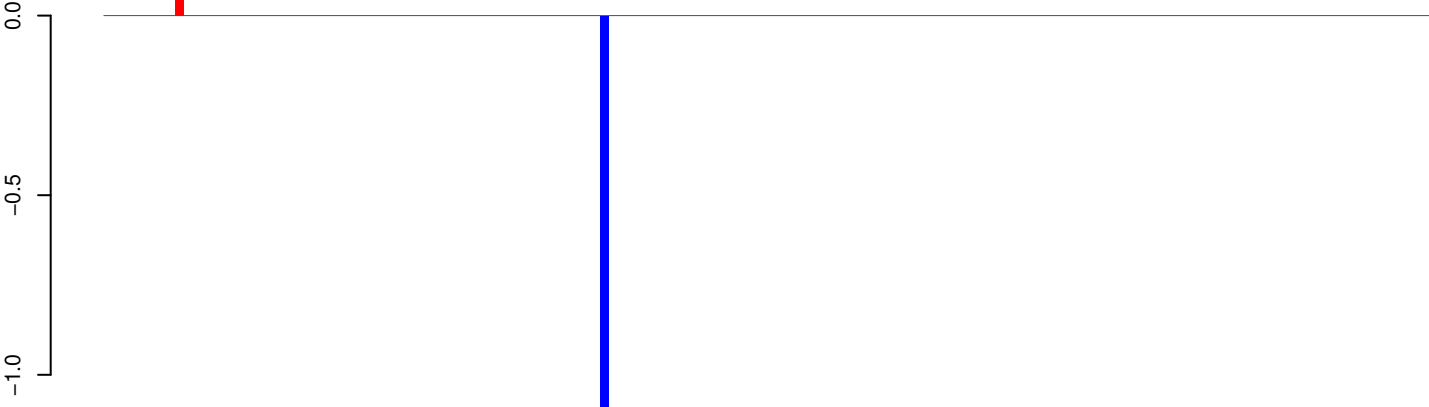

positive=0, negative=1, total=2

AeAeg_Whole_sm_r123_JM.18_23.rep

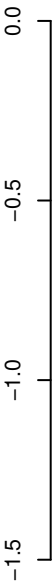

positive=0, negative=0, total=0

AeAeg_Whole_sm_r123_JM.24_35.rep

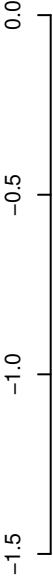

positive=0, negative=3, total=3

AeAeg_Whole_sm_r123_JM.rep

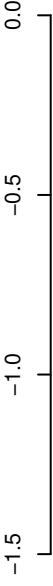

positive=0, negative=3, total=3

Window size=25, length=4533, TE@Crack-25_AAe:1-4533

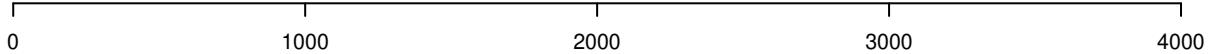

AeAeg_Whole_sm_r123_JM.18_23.rep

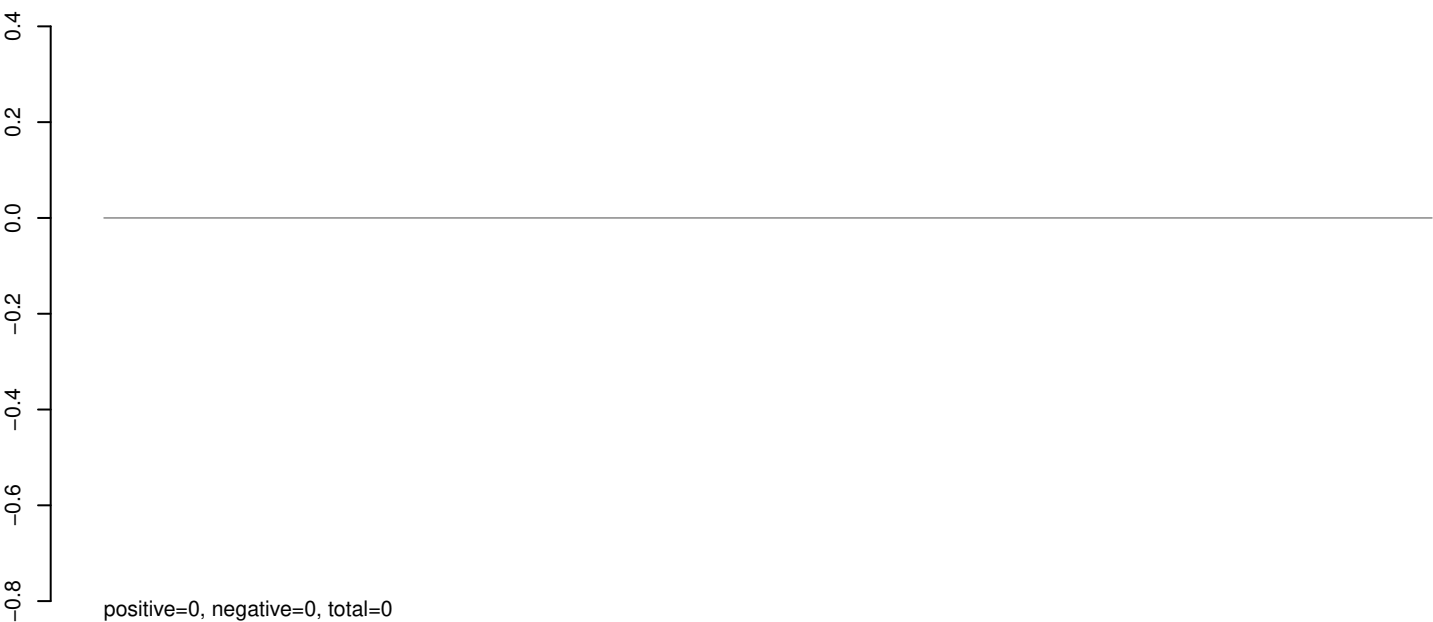

AeAeg_Whole_sm_r123_JM.24_35.rep

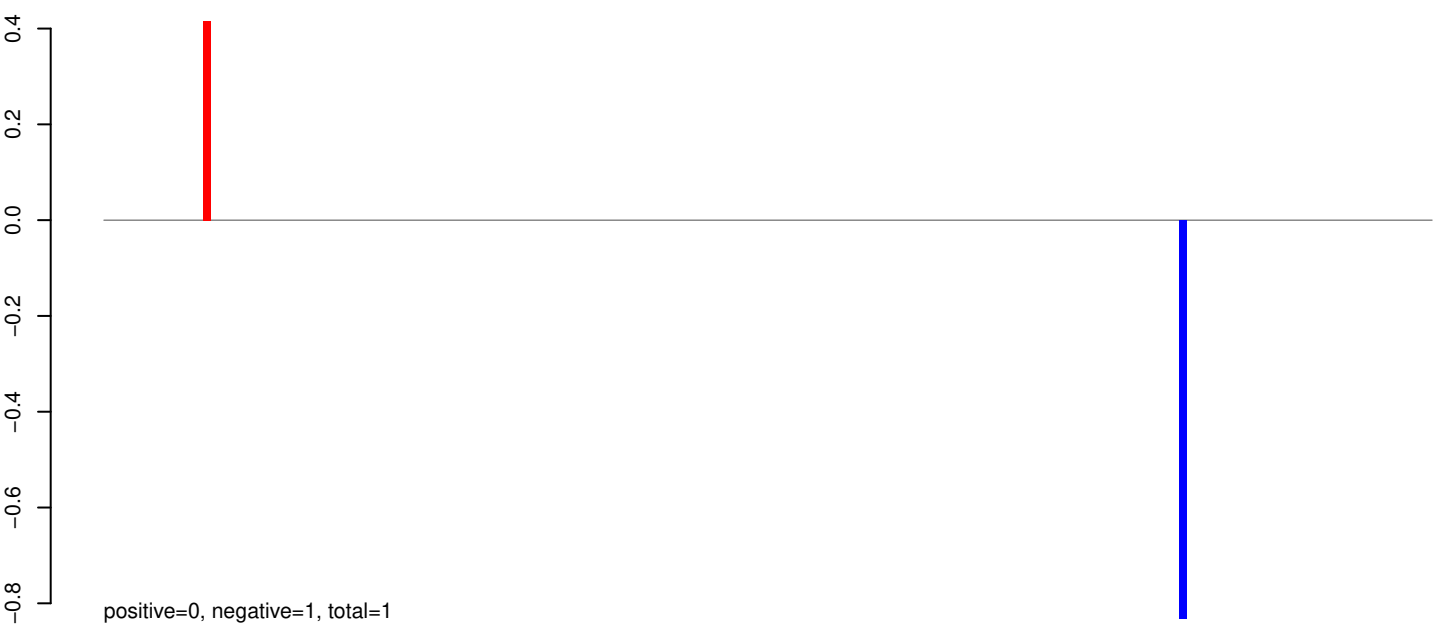

AeAeg_Whole_sm_r123_JM.rep



AeAeg_Whole_sm_r123_JM.18_23.rep

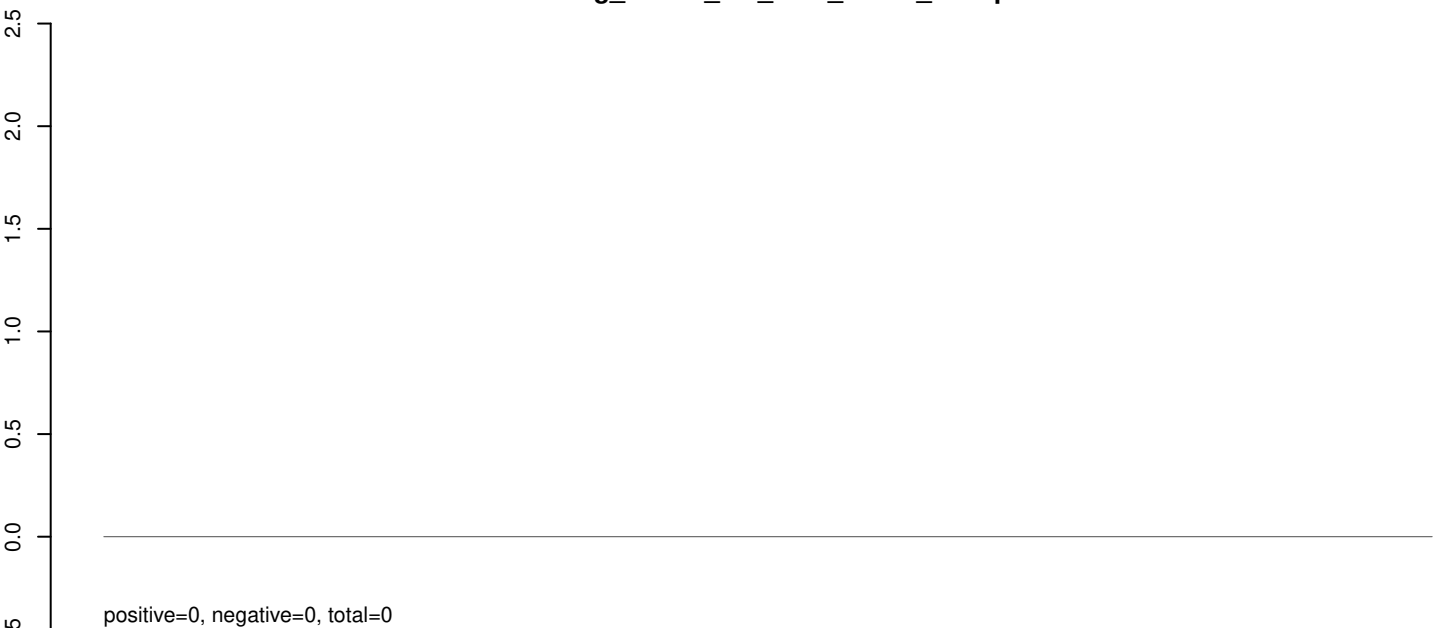

AeAeg_Whole_sm_r123_JM.24_35.rep

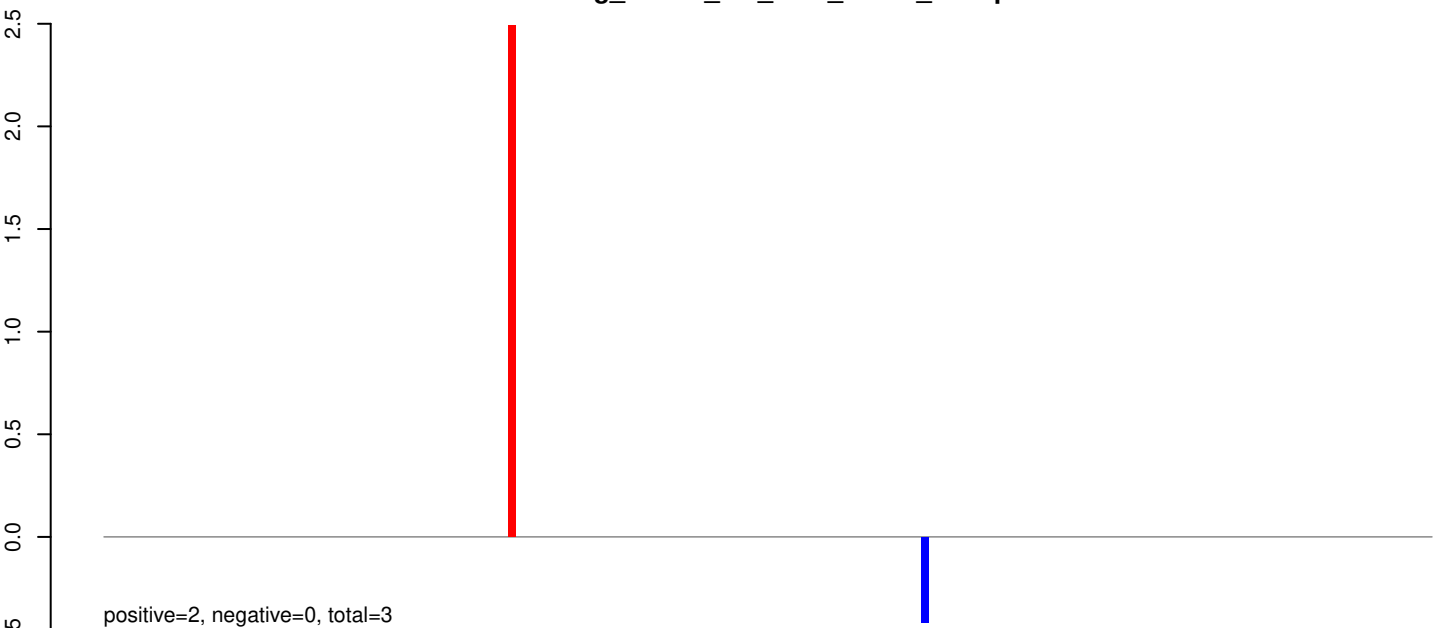

AeAeg_Whole_sm_r123_JM.rep

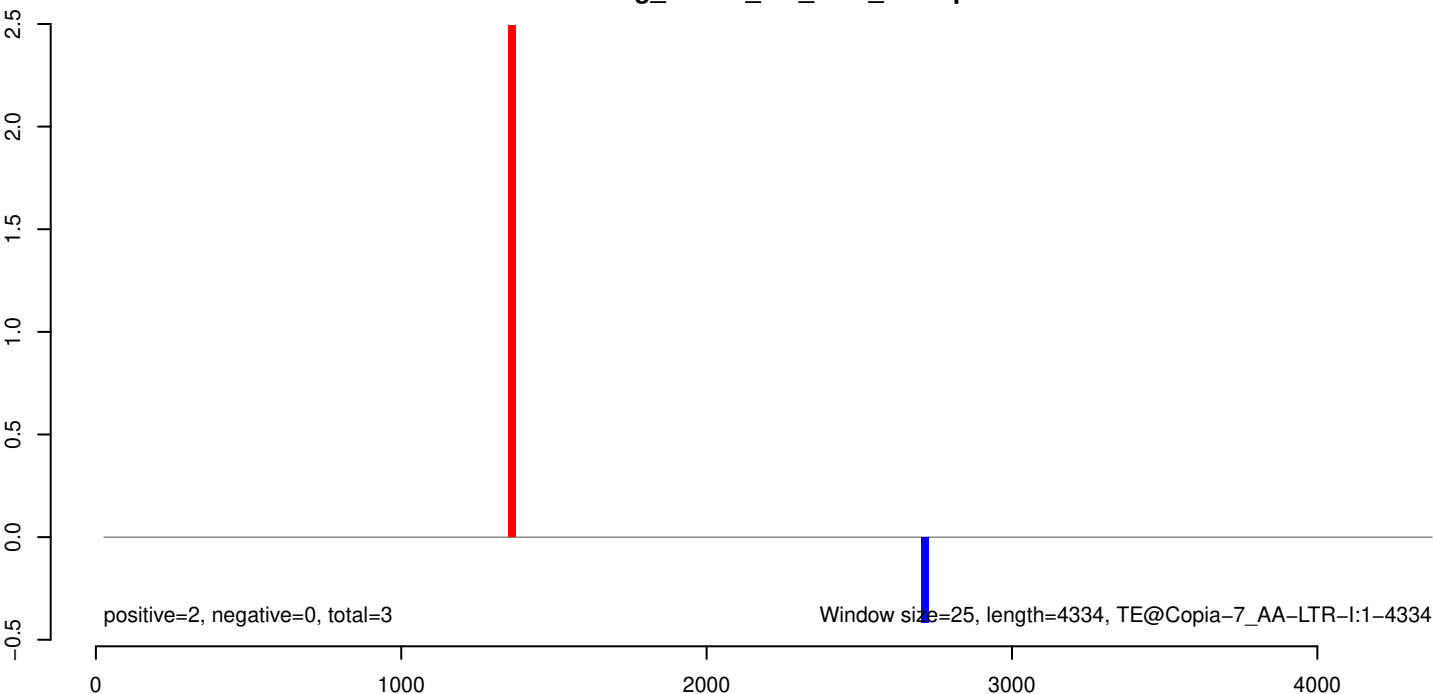

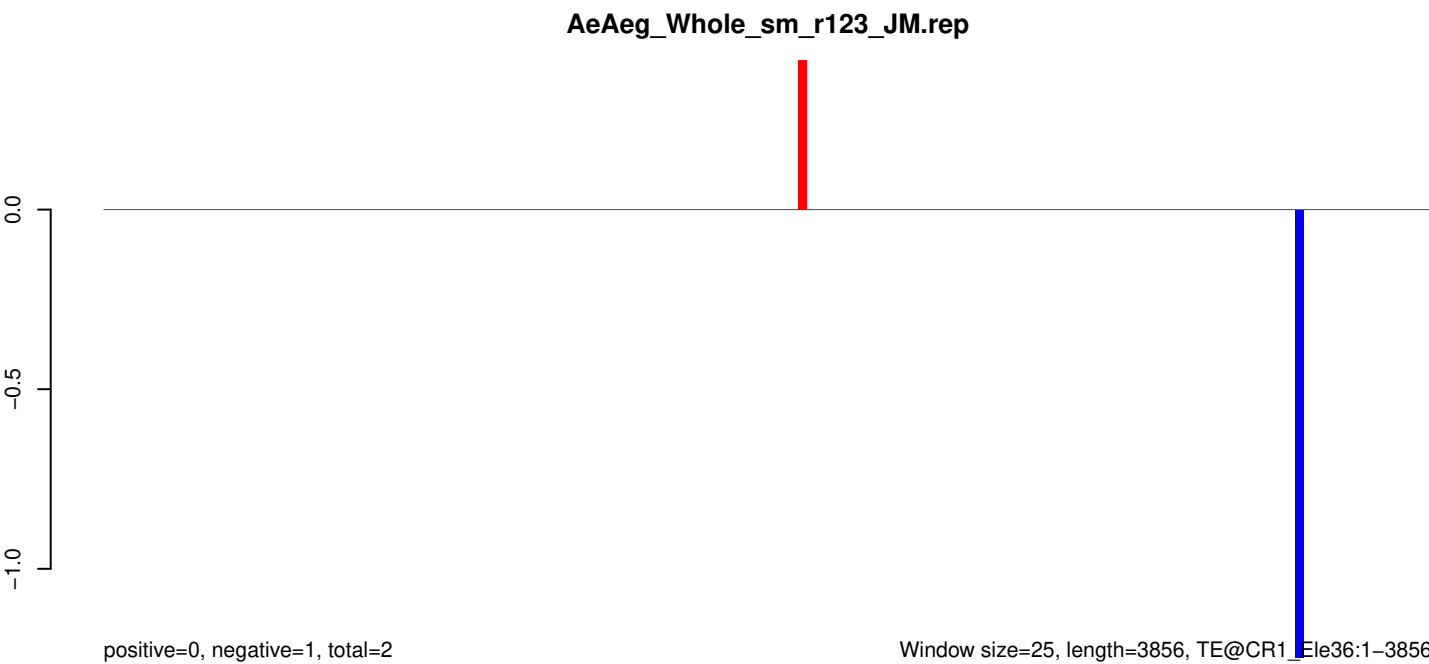
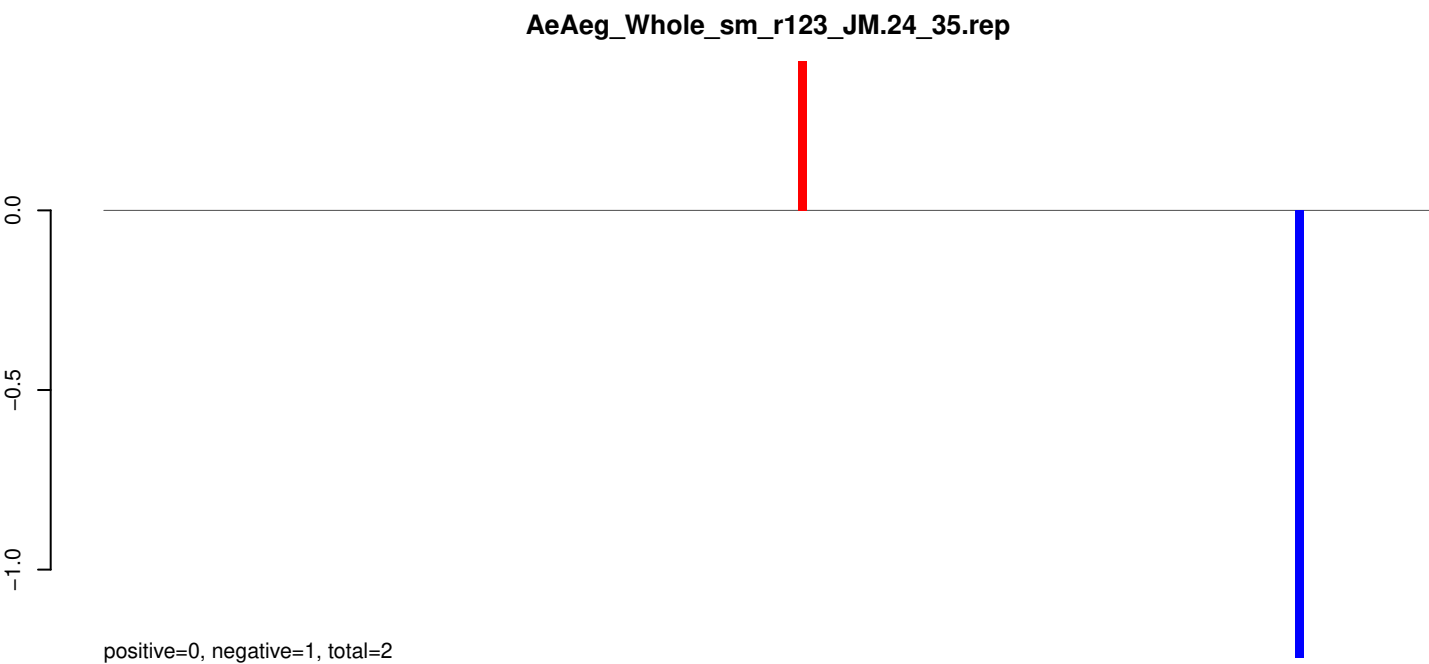
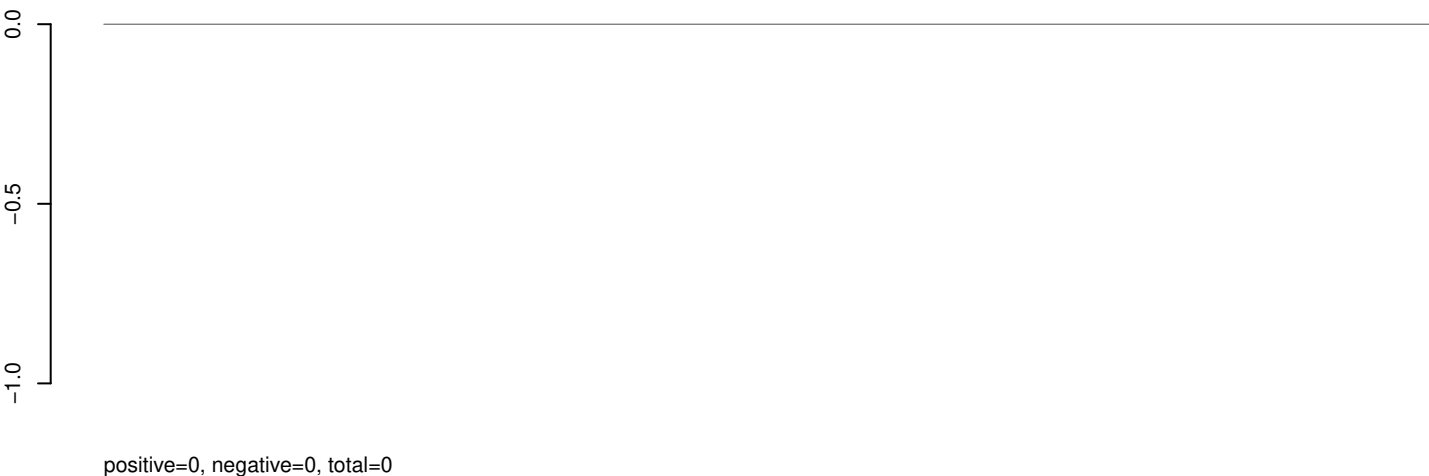

AeAeg_Whole_sm_r123_JM.18_23.rep

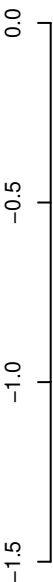

positive=0, negative=0, total=0

AeAeg_Whole_sm_r123_JM.24_35.rep

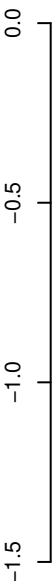

positive=0, negative=2, total=2

AeAeg_Whole_sm_r123_JM.rep

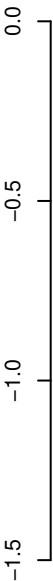

positive=0, negative=2, total=2

Window size=25, length=3988, TE@CR1-69_Ae:1-3988

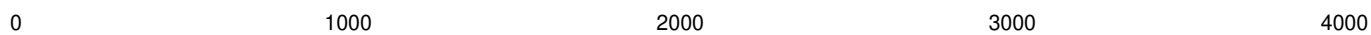

AeAeg_Whole_sm_r123_JM.18_23.rep



AeAeg_Whole_sm_r123_JM.24_35.rep

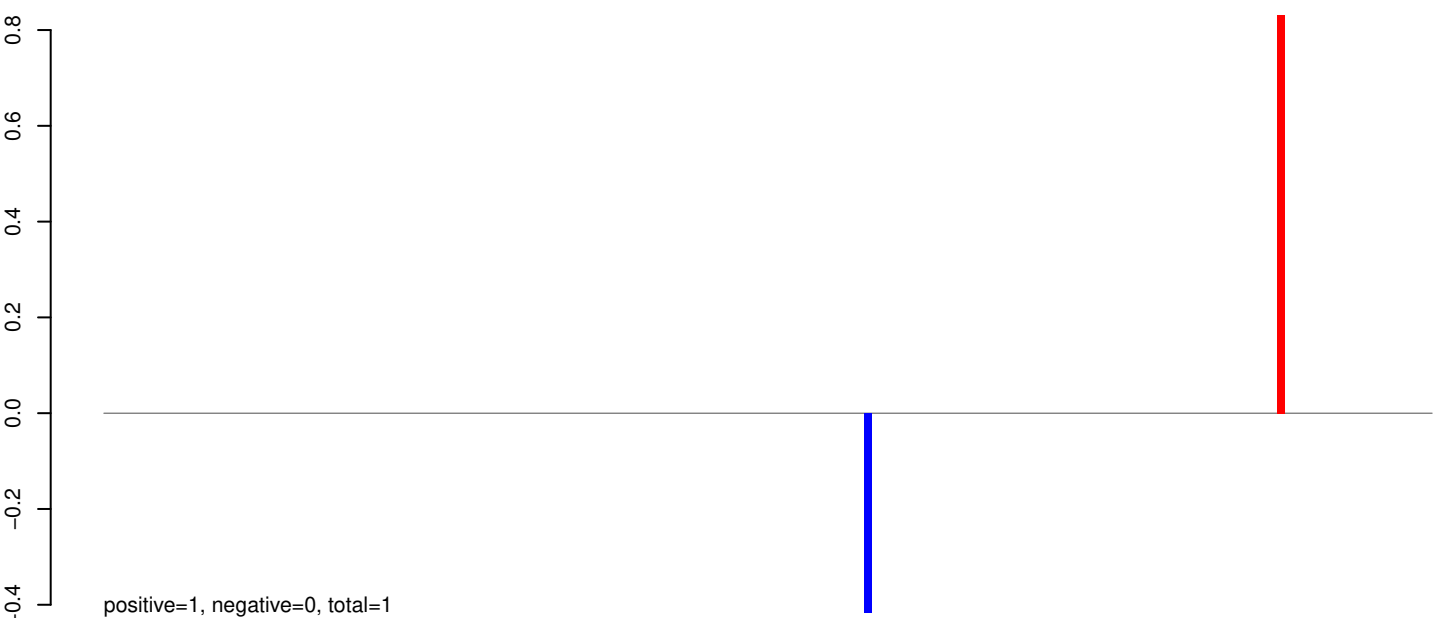

AeAeg_Whole_sm_r123_JM.rep

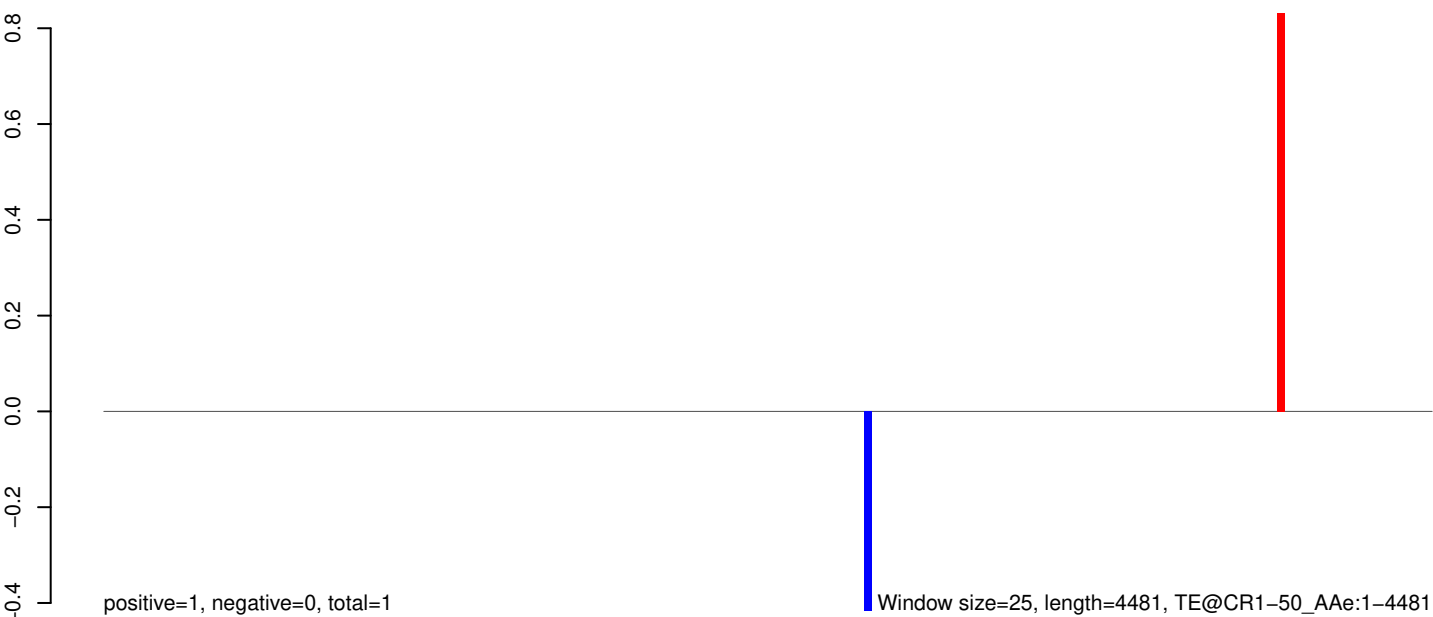

Window size=25, length=4481, TE@CR1-50_A Ae:1-4481

0 1000 2000 3000 4000

AeAeg_Whole_sm_r123_JM.18_23.rep

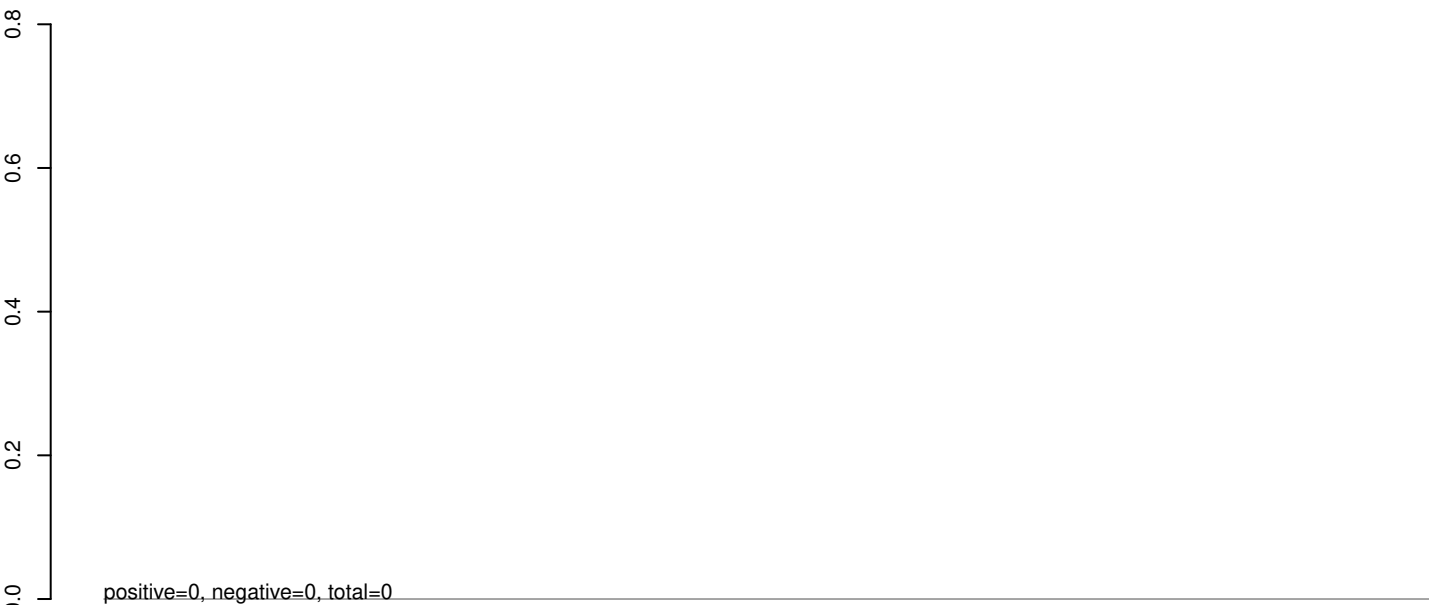

AeAeg_Whole_sm_r123_JM.24_35.rep



AeAeg_Whole_sm_r123_JM.rep

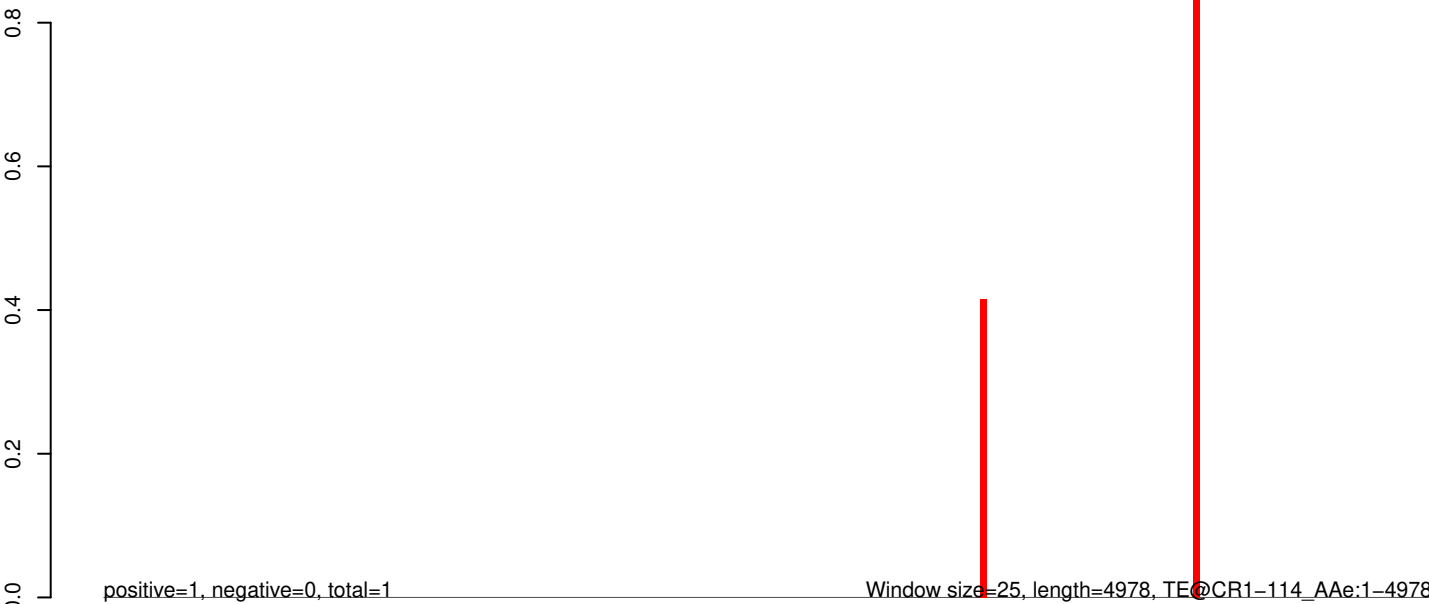

0 1000 2000 3000 4000 5000

AeAeg_Whole_sm_r123_JM.18_23.rep

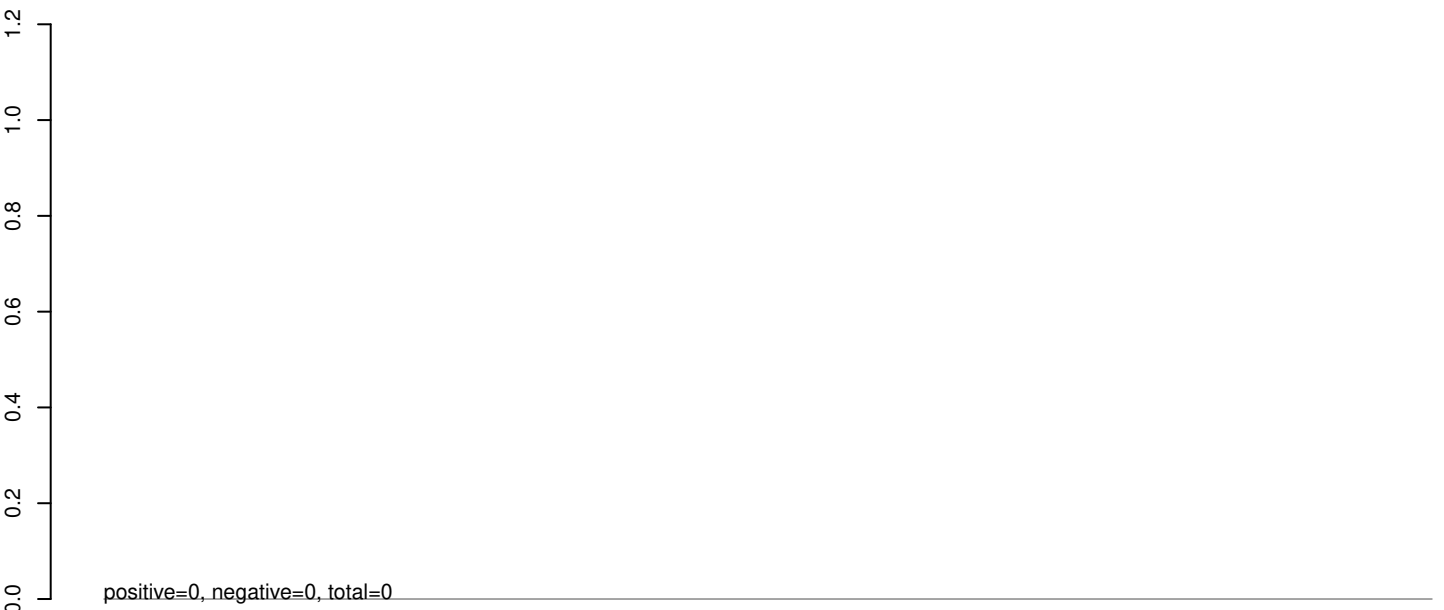

AeAeg_Whole_sm_r123_JM.24_35.rep

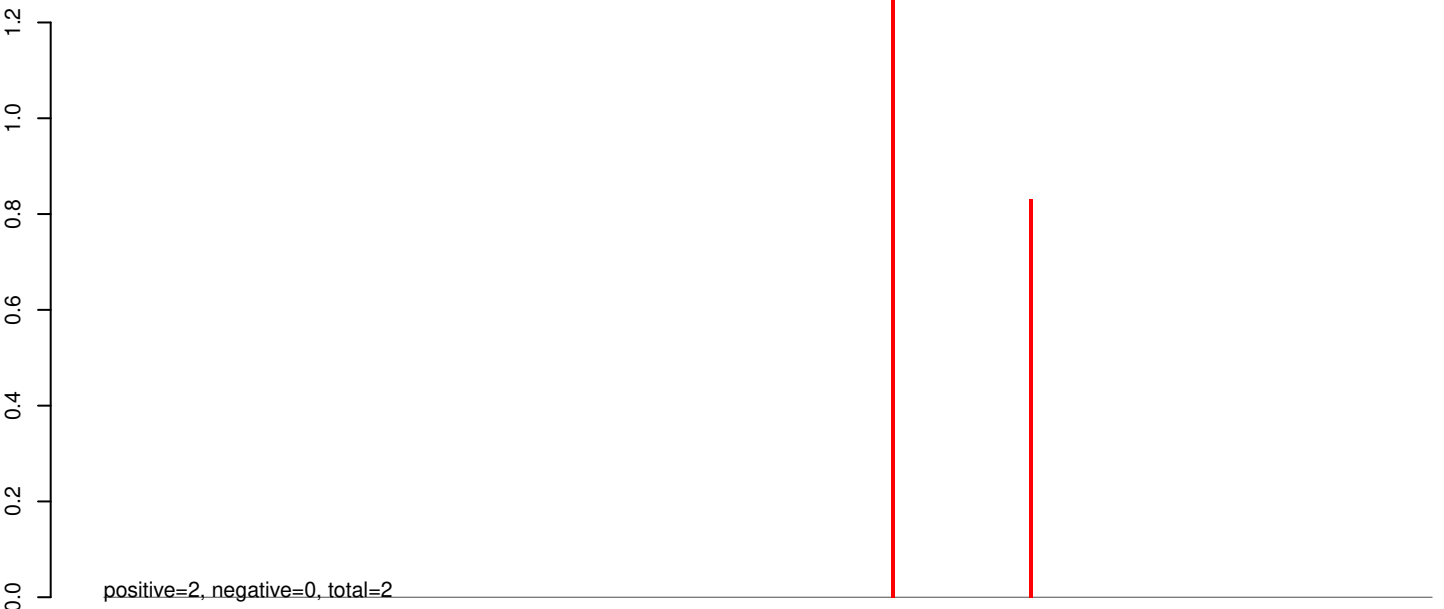

AeAeg_Whole_sm_r123_JM.rep



AeAeg_Whole_sm_r123_JM.18_23.rep



AeAeg_Whole_sm_r123_JM.24_35.rep

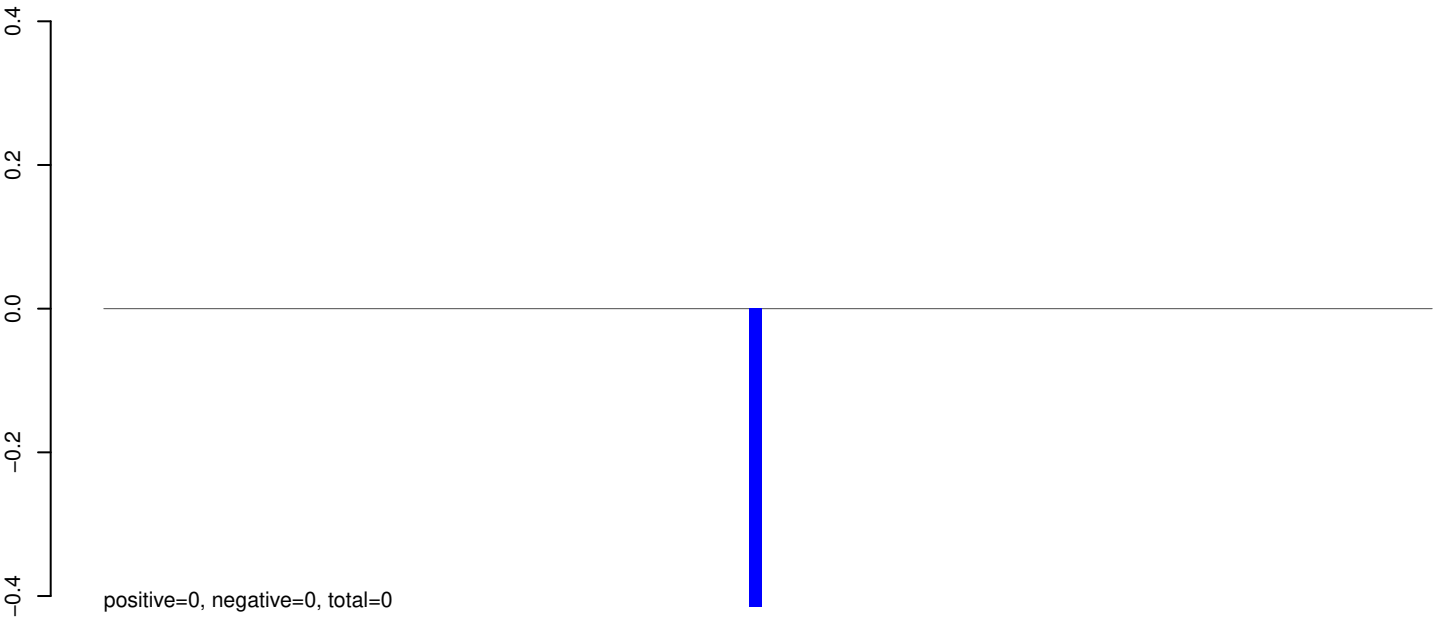

AeAeg_Whole_sm_r123_JM.rep

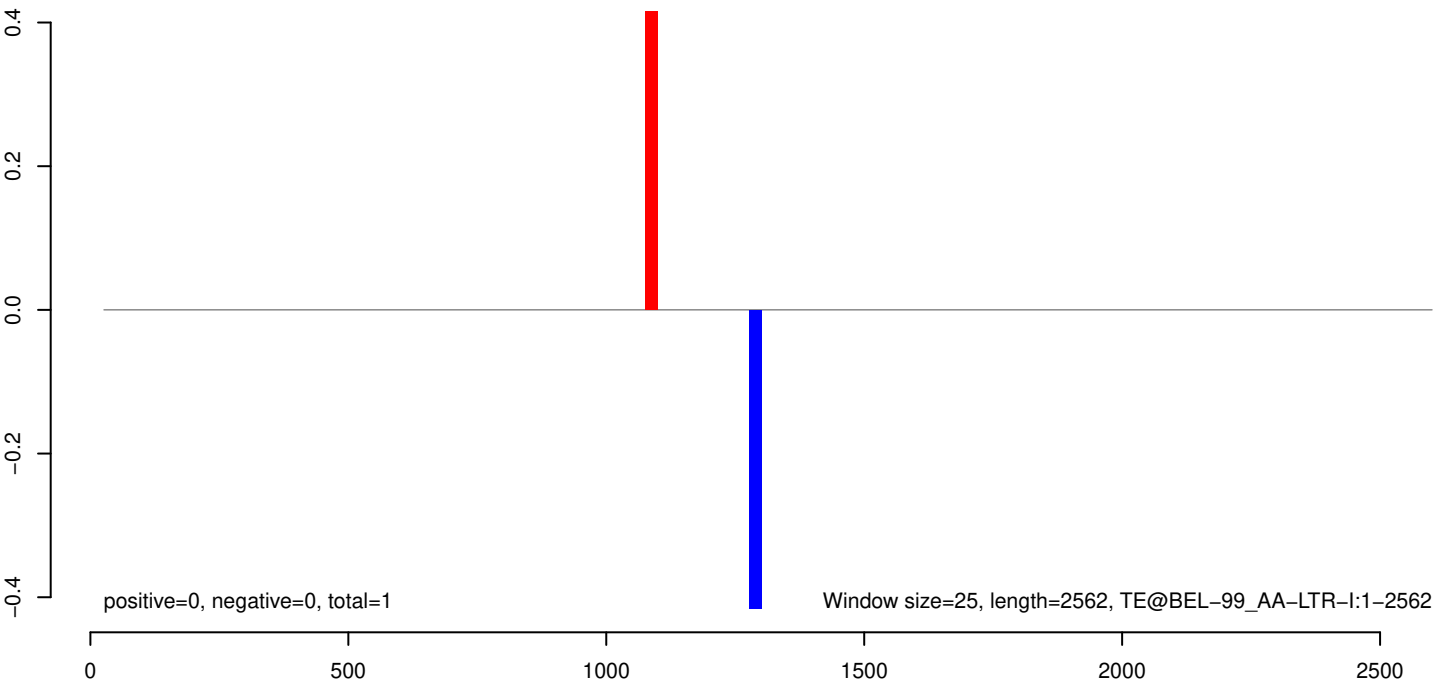

AeAeg_Whole_sm_r123_JM.18_23.rep

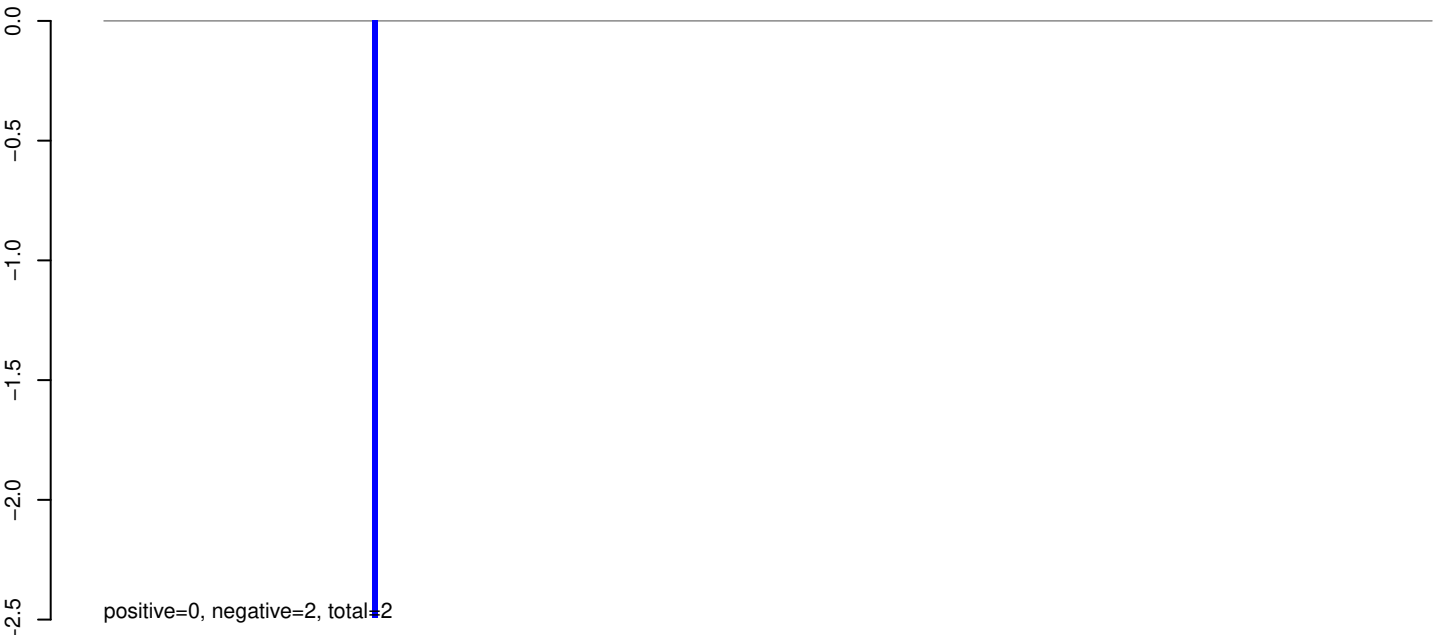

AeAeg_Whole_sm_r123_JM.24_35.rep



AeAeg_Whole_sm_r123_JM.rep

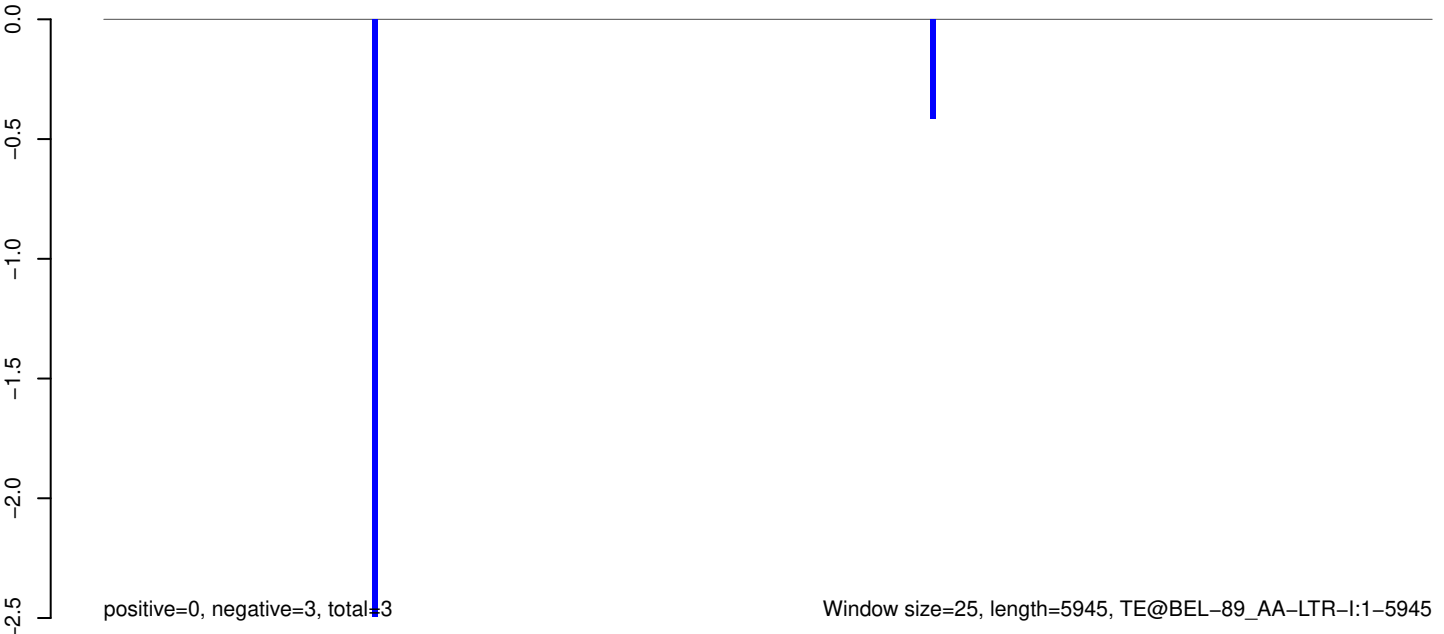

AeAeg_Whole_sm_r123_JM.18_23.rep

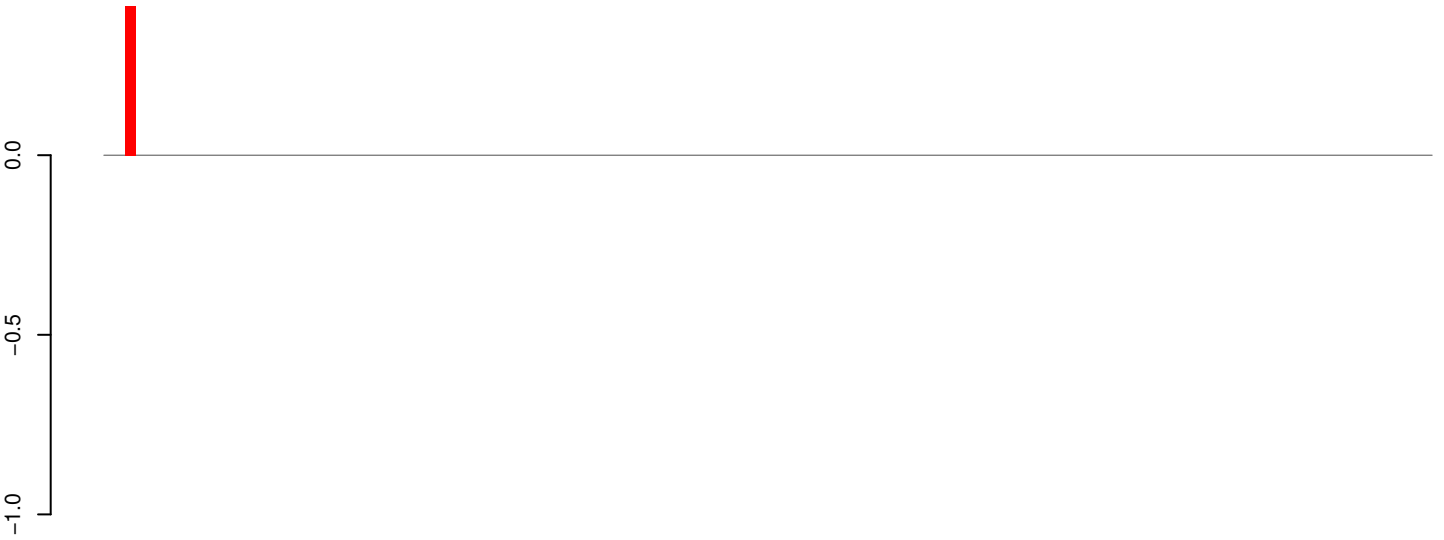

positive=0, negative=0, total=0

AeAeg_Whole_sm_r123_JM.24_35.rep

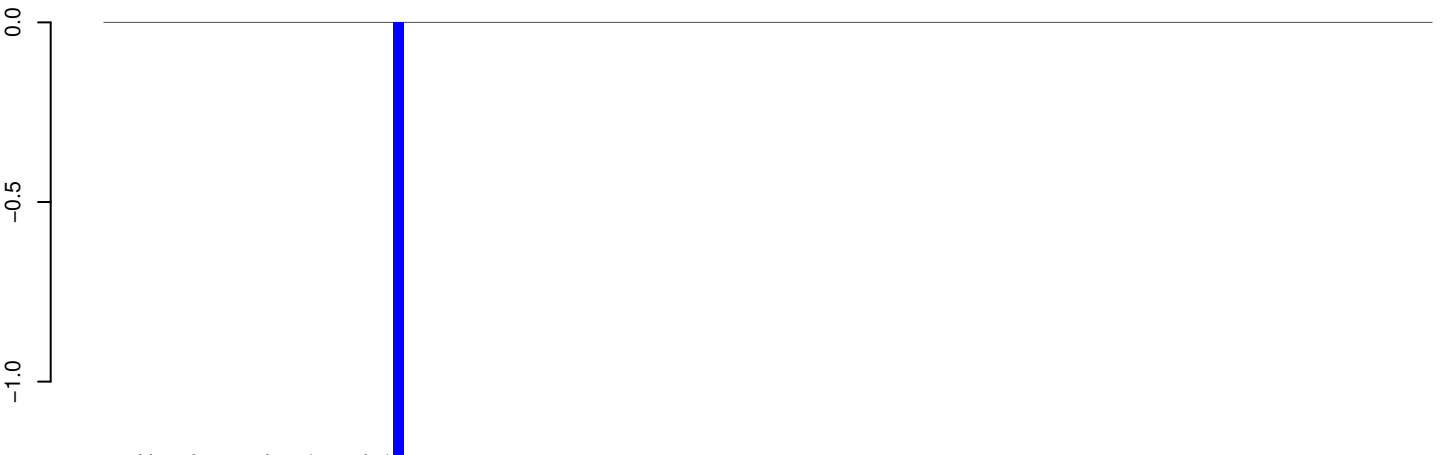

positive=0, negative=1, total=1

AeAeg_Whole_sm_r123_JM.rep

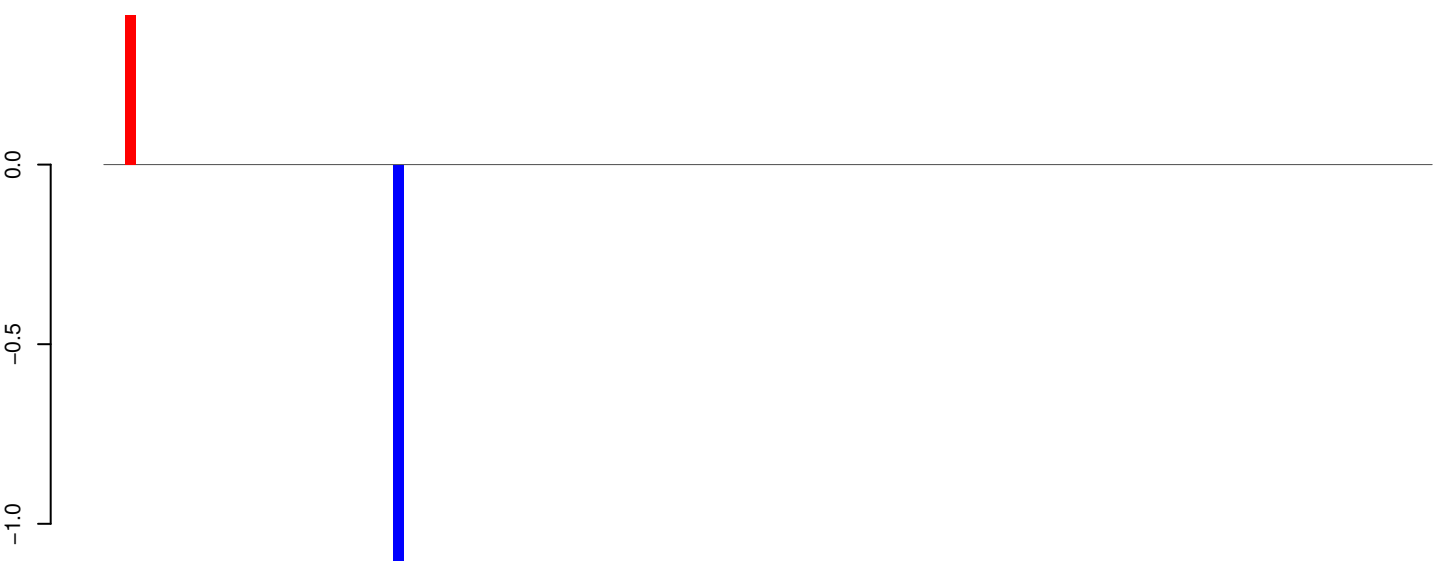

positive=0, negative=1, total=2

Window size=25, length=3083, TE@BEL-68_AA-LTR-I:1-3083

AeAeg_Whole_sm_r123_JM.18_23.rep

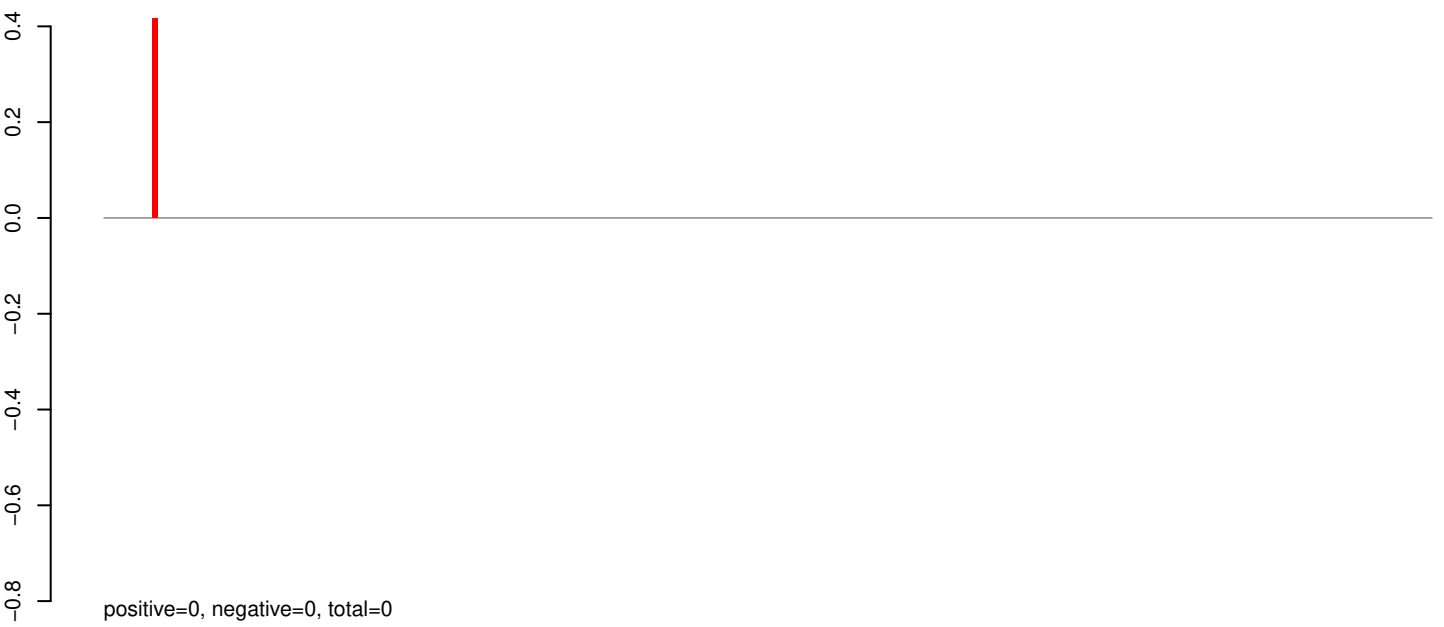

AeAeg_Whole_sm_r123_JM.24_35.rep



AeAeg_Whole_sm_r123_JM.rep

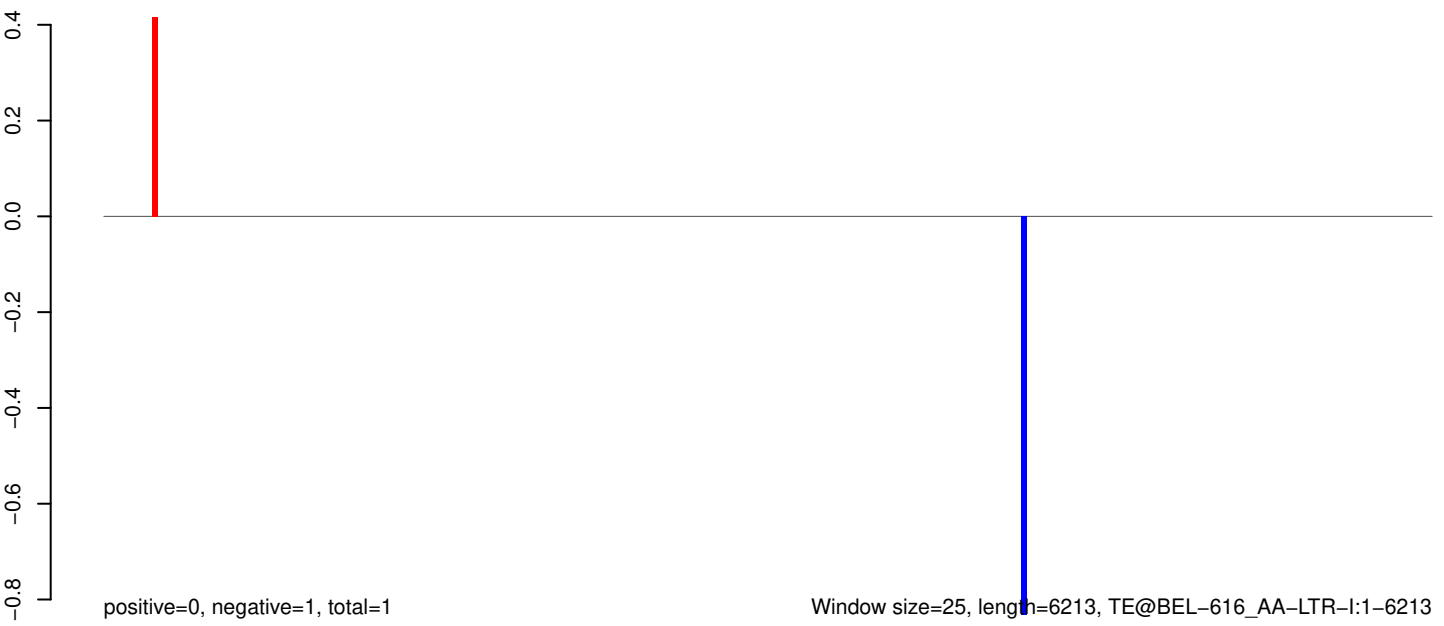

0 1000 2000 3000 4000 5000 6000

AeAeg_Whole_sm_r123_JM.18_23.rep

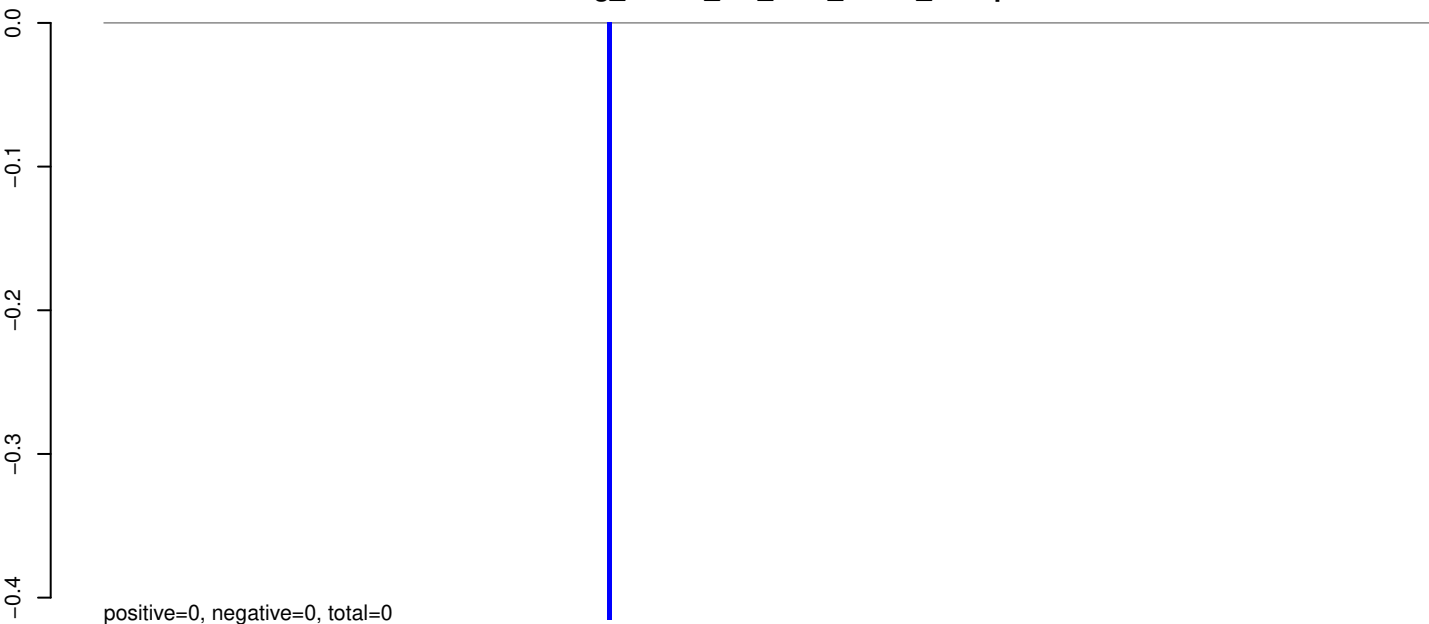

AeAeg_Whole_sm_r123_JM.24_35.rep

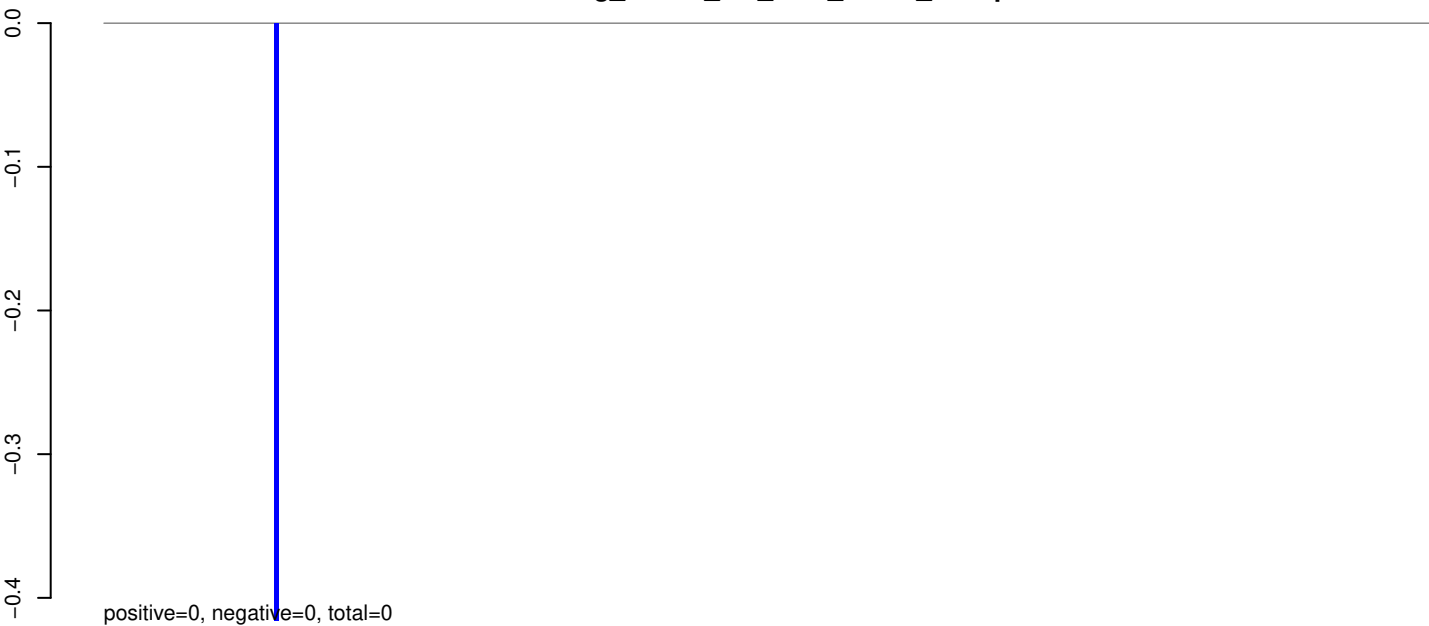

AeAeg_Whole_sm_r123_JM.rep

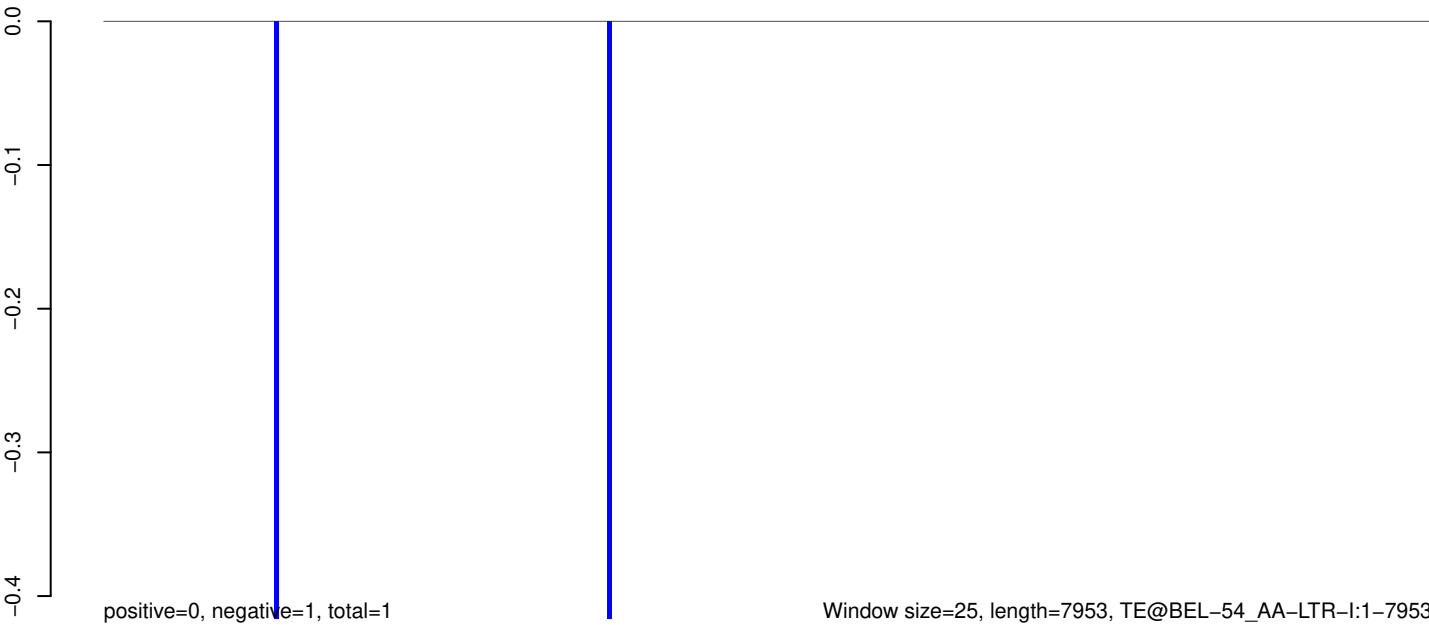

Window size=25, length=7953, TE@BEL-54_AA-LTR-I:1-7953

0 2000 4000 6000 8000

AeAeg_Whole_sm_r123_JM.18_23.rep

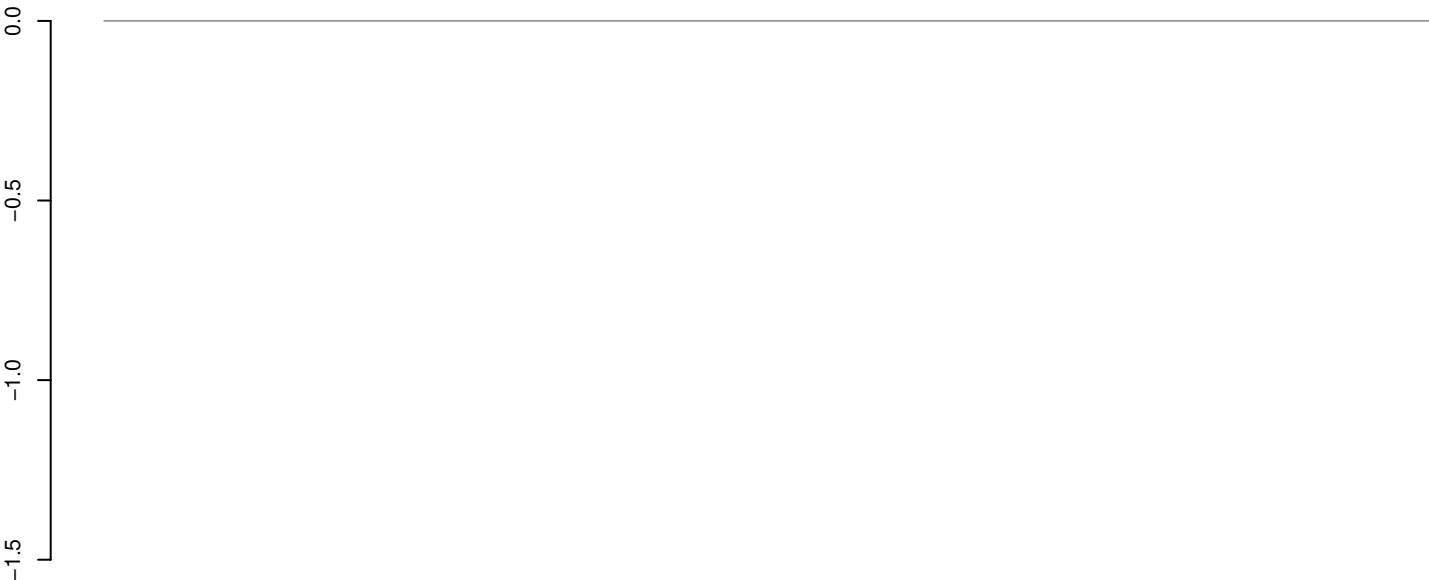

positive=0, negative=0, total=0

AeAeg_Whole_sm_r123_JM.24_35.rep



positive=0, negative=2, total=2

AeAeg_Whole_sm_r123_JM.rep

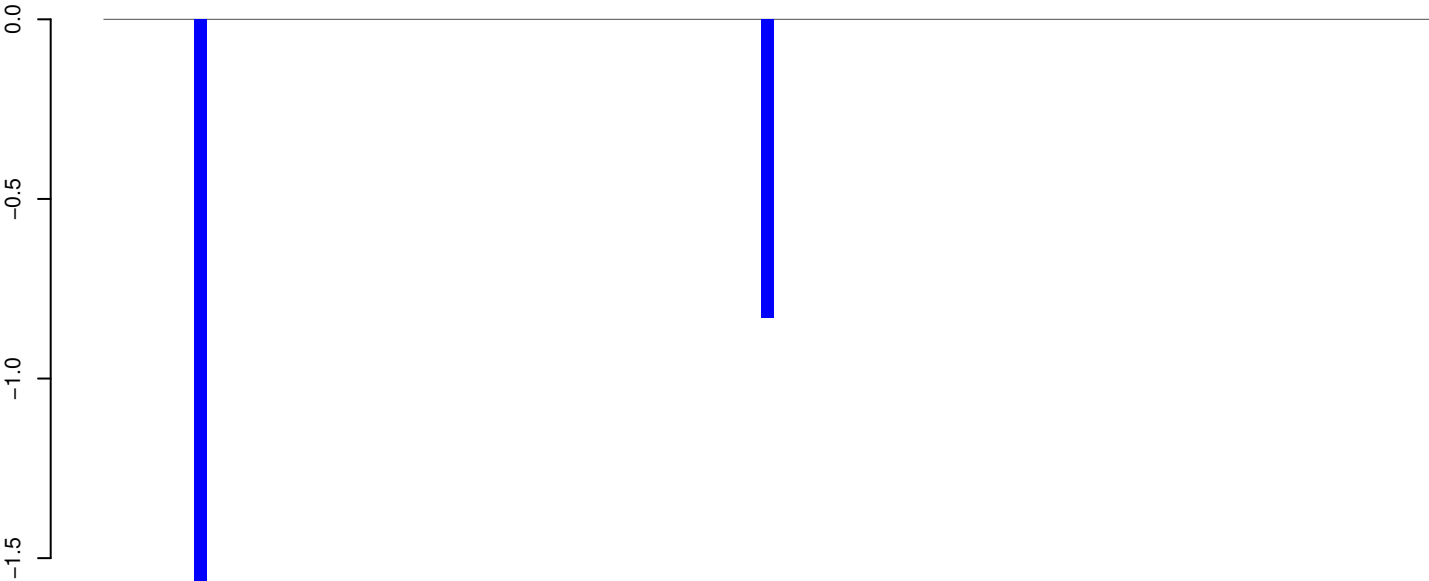

positive=0, negative=2, total=2

Window size=25, length=2556, TE@BEL-268_AA-LTR-I:1-2556

0 500 1000 1500 2000 2500

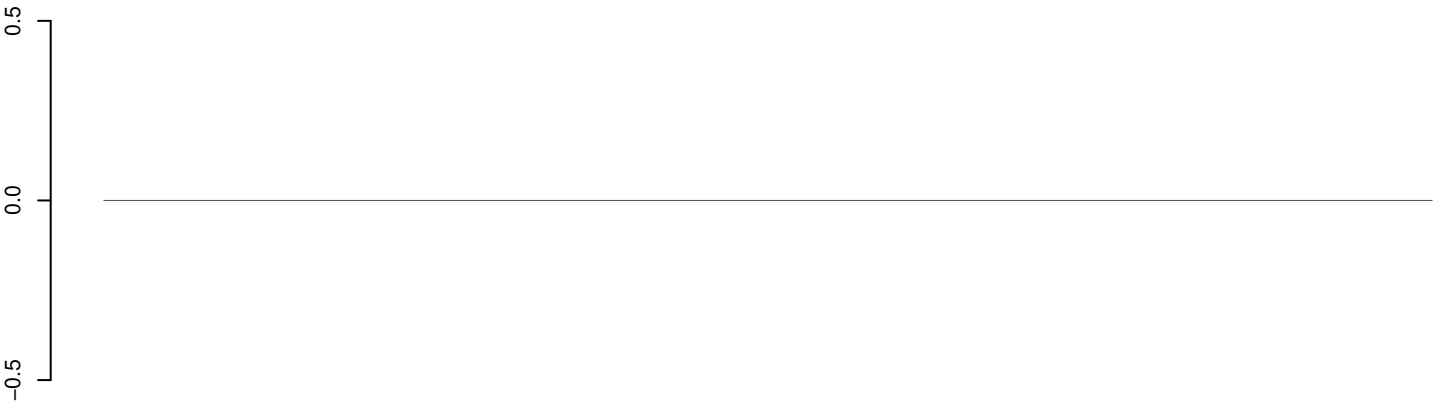

positive=0, negative=0, total=0

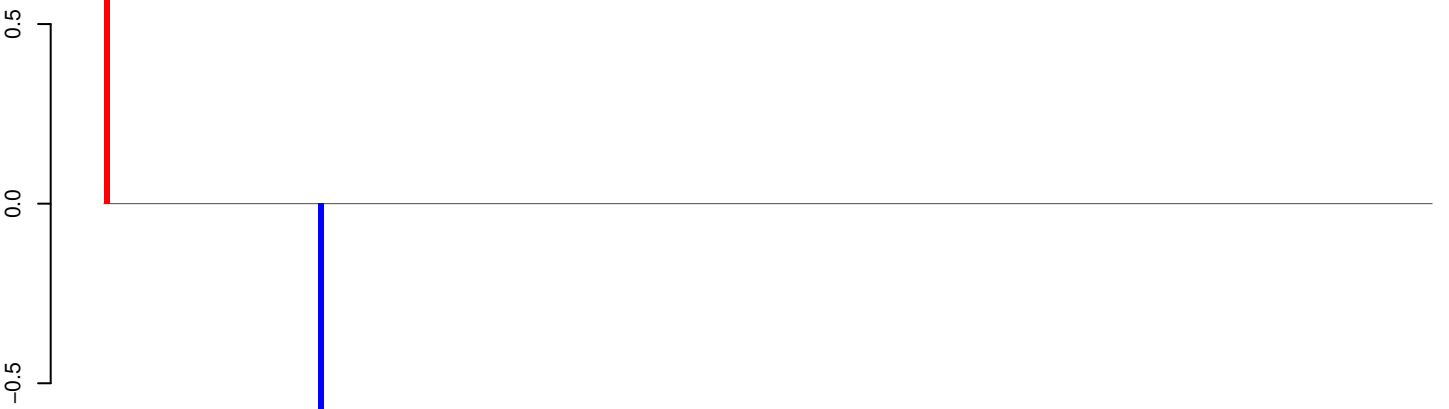

positive=1, negative=1, total=2

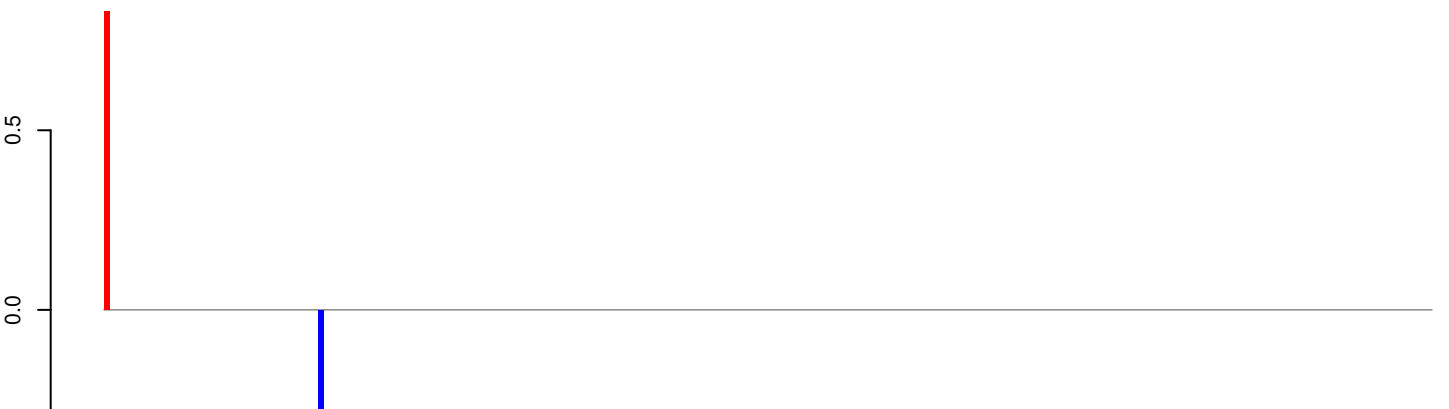

positive=1, negative=1, total=2

AeAeg_Whole_sm_r123_JM.18_23.rep

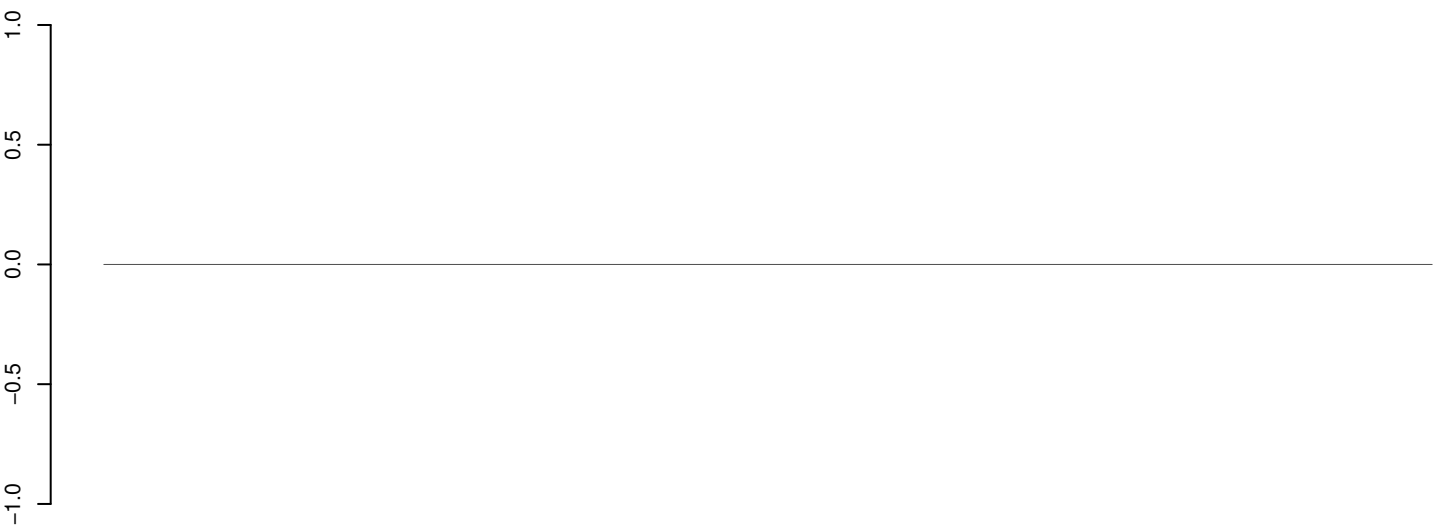

positive=0, negative=0, total=0

AeAeg_Whole_sm_r123_JM.24_35.rep

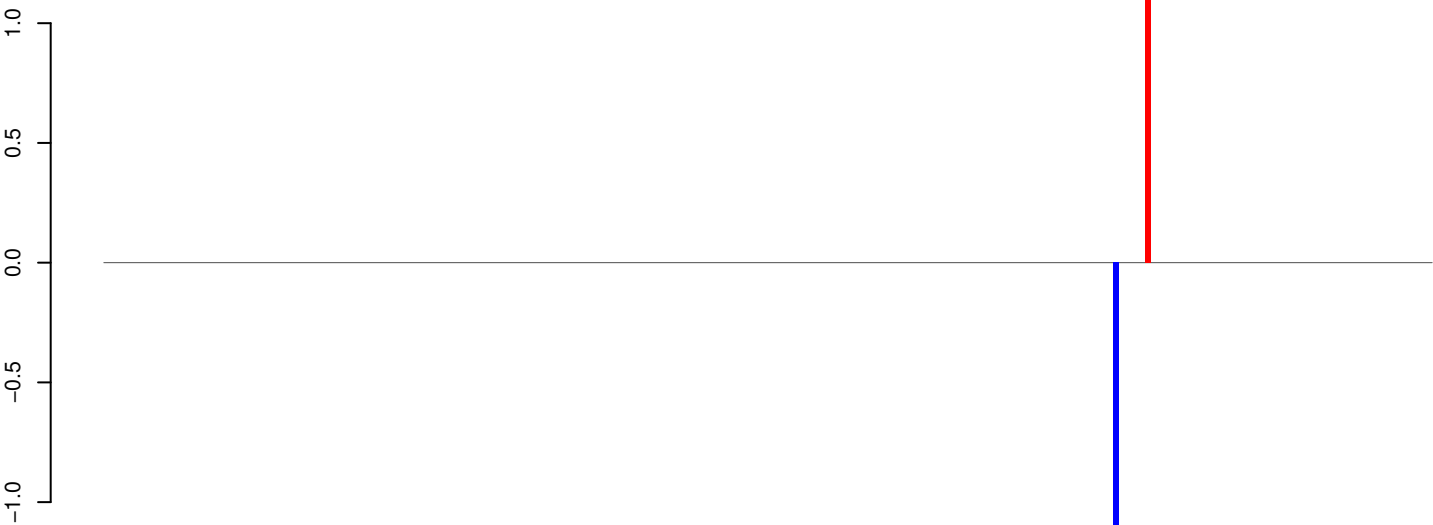

positive=1, negative=1, total=2

AeAeg_Whole_sm_r123_JM.rep

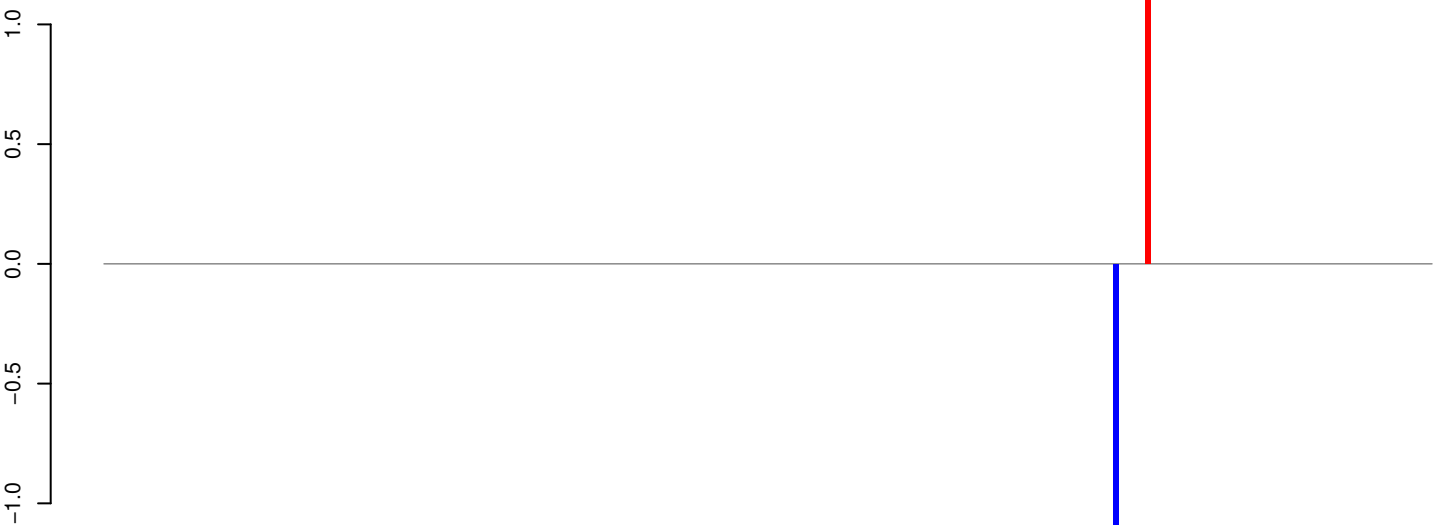

positive=1, negative=1, total=2

Window size=25, length=6249, TE@BEL-227_AA-LTR-I:1-6249

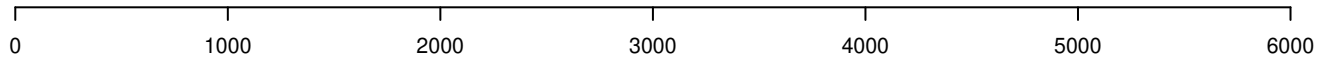

AeAeg_Whole_sm_r123_JM.18_23.rep

0.0
-0.1
-0.2
-0.3
-0.4

positive=0, negative=0, total=0

AeAeg_Whole_sm_r123_JM.24_35.rep

0.0
-0.1
-0.2
-0.3
-0.4

positive=0, negative=1, total=1

AeAeg_Whole_sm_r123_JM.rep

0.0
-0.1
-0.2
-0.3
-0.4

positive=0, negative=1, total=1

Window size=25, length=7156, TE@BEL-222_AA-LTR-I:1-7156

0 1000 2000 3000 4000 5000 6000 7000

AeAeg_Whole_sm_r123_JM.18_23.rep

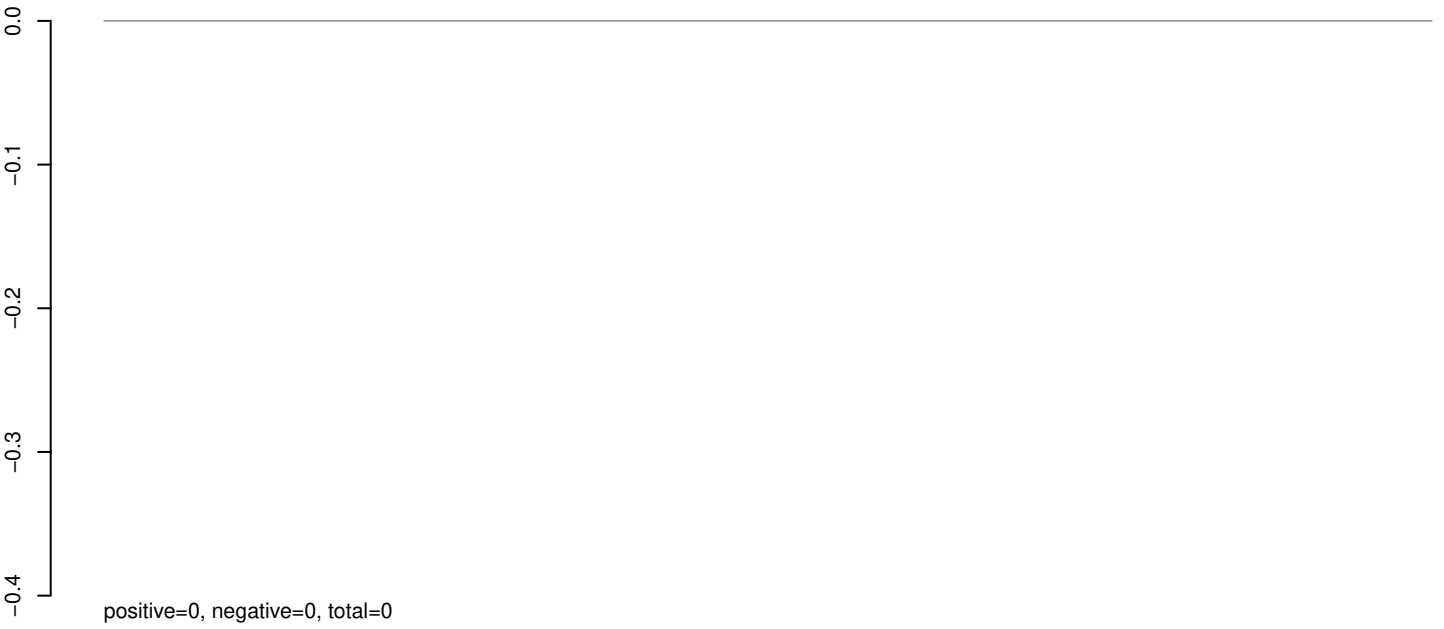

AeAeg_Whole_sm_r123_JM.24_35.rep



AeAeg_Whole_sm_r123_JM.rep

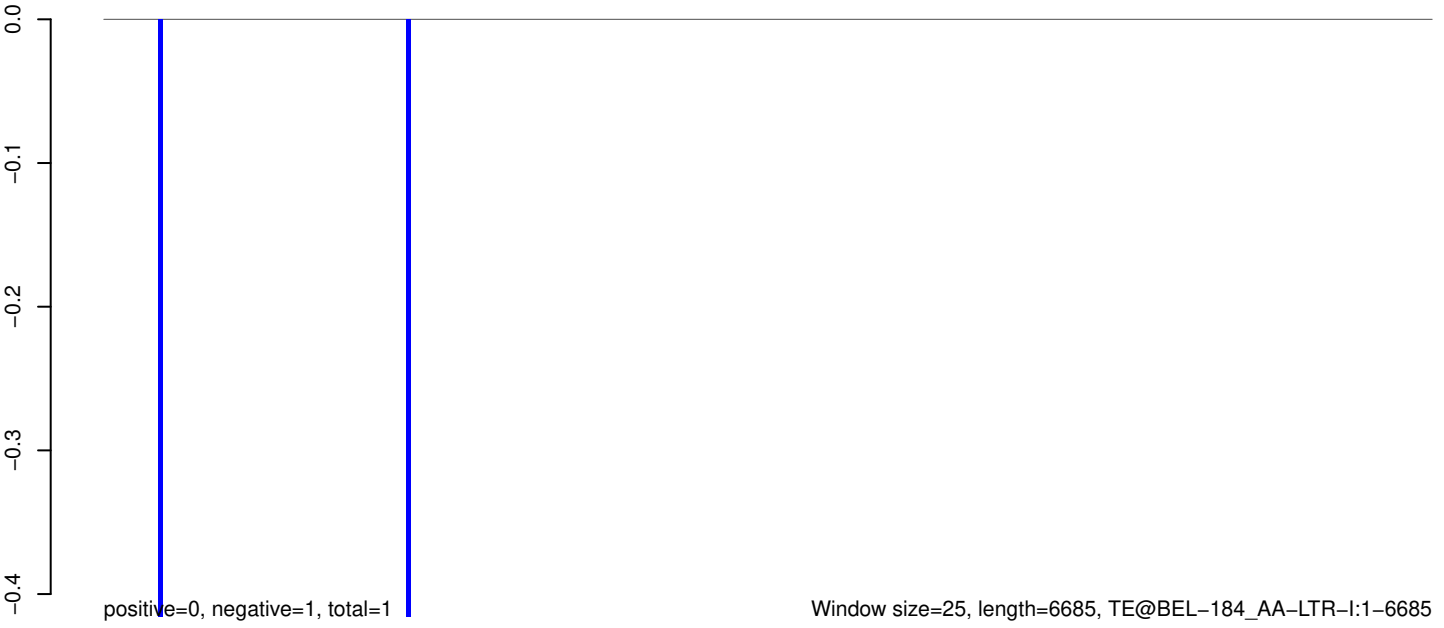

AeAeg_Whole_sm_r123_JM.18_23.rep

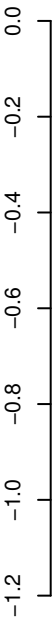

positive=0, negative=0, total=0

AeAeg_Whole_sm_r123_JM.24_35.rep

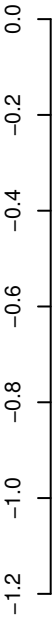

positive=0, negative=2, total=2

AeAeg_Whole_sm_r123_JM.rep

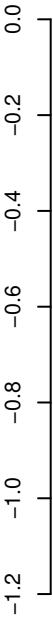

positive=0, negative=2, total=2

Window size=25, length=3098, TE@BEL_101_AA-LTR-I:1-3098

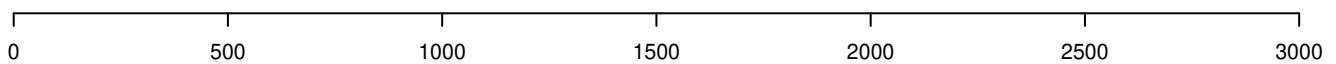

AeAeg_Whole_sm_r123_JM.18_23.rep



AeAeg_Whole_sm_r123_JM.24_35.rep

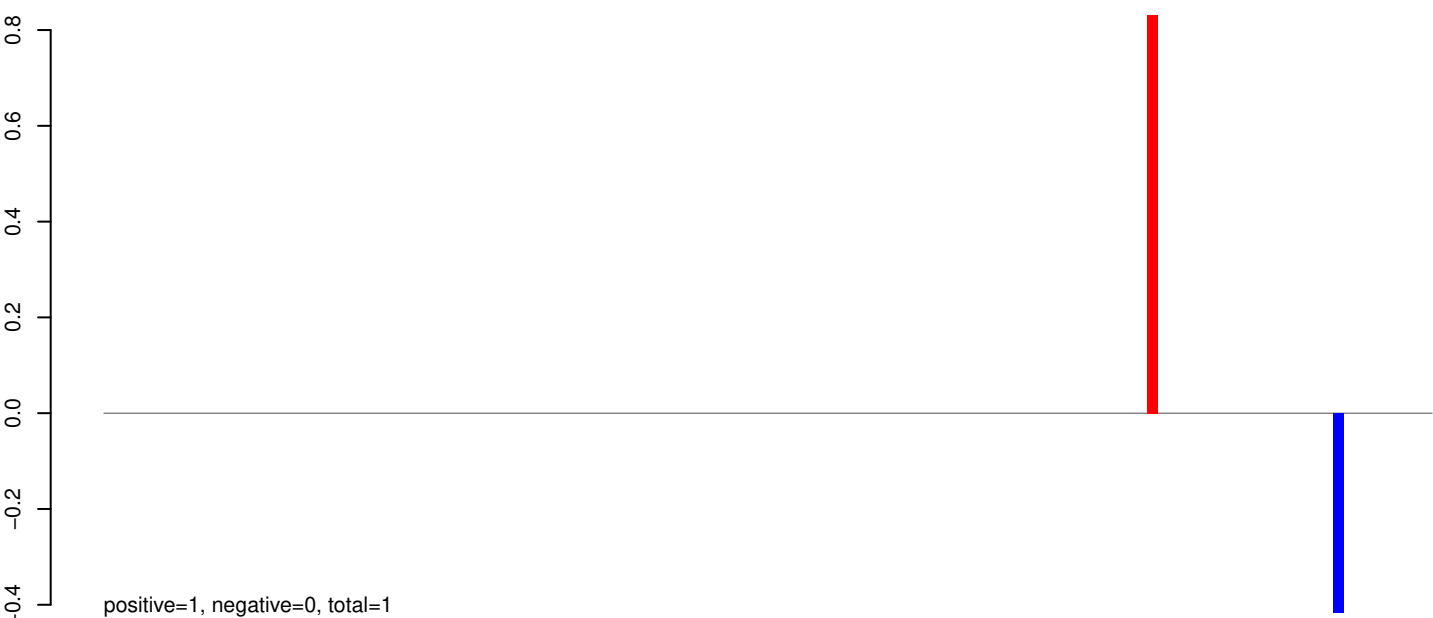

AeAeg_Whole_sm_r123_JM.rep



Window size=25, length=3019, TE@AeBuster3:1-3019

0 500 1000 1500 2000 2500 3000

AeAeg_Whole_sm_r123_JM.18_23.rep

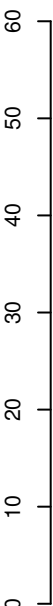

positive=1, negative=6, total=7



AeAeg_Whole_sm_r123_JM.24_35.rep

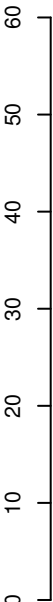

positive=60, negative=1, total=61



AeAeg_Whole_sm_r123_JM.rep

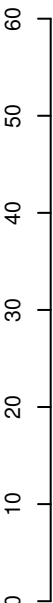

positive=61, negative=7, total=68



Window size=25, length=939, TE@AY356401.1:1-939

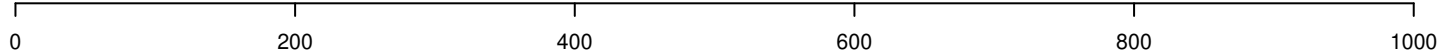

AeAeg_Whole_sm_r123_JM.18_23.rep

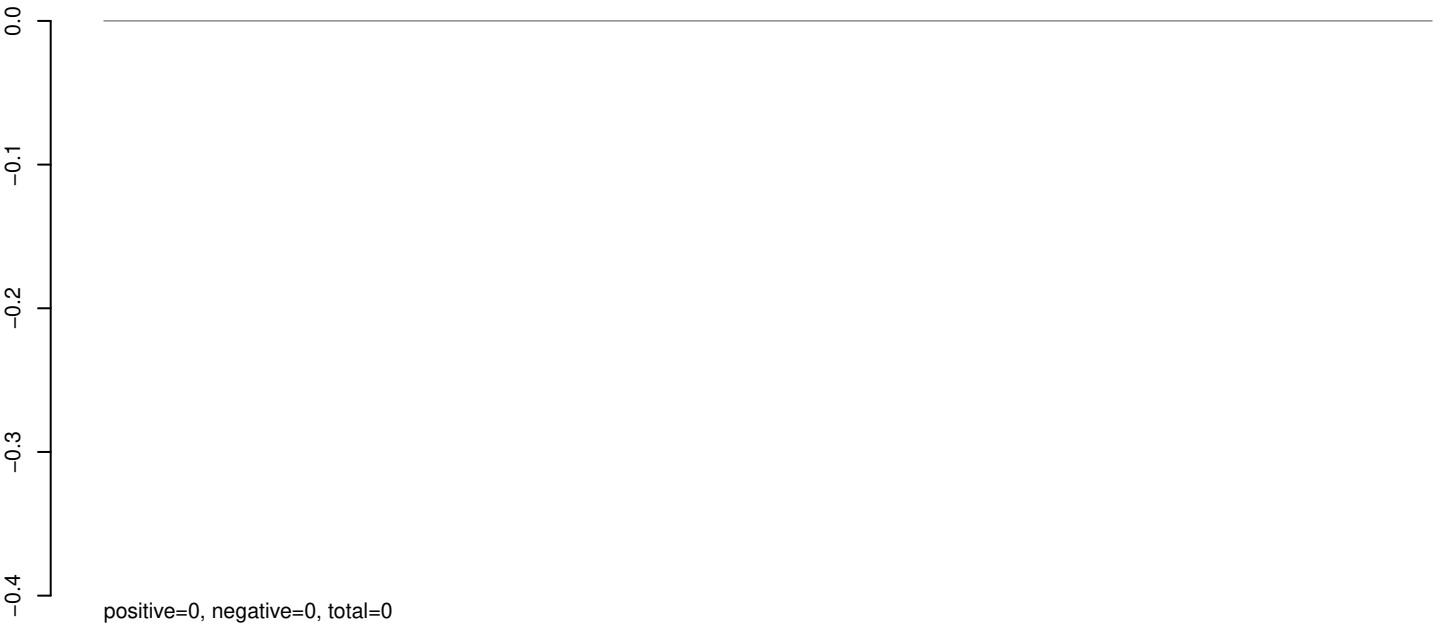

AeAeg_Whole_sm_r123_JM.24_35.rep

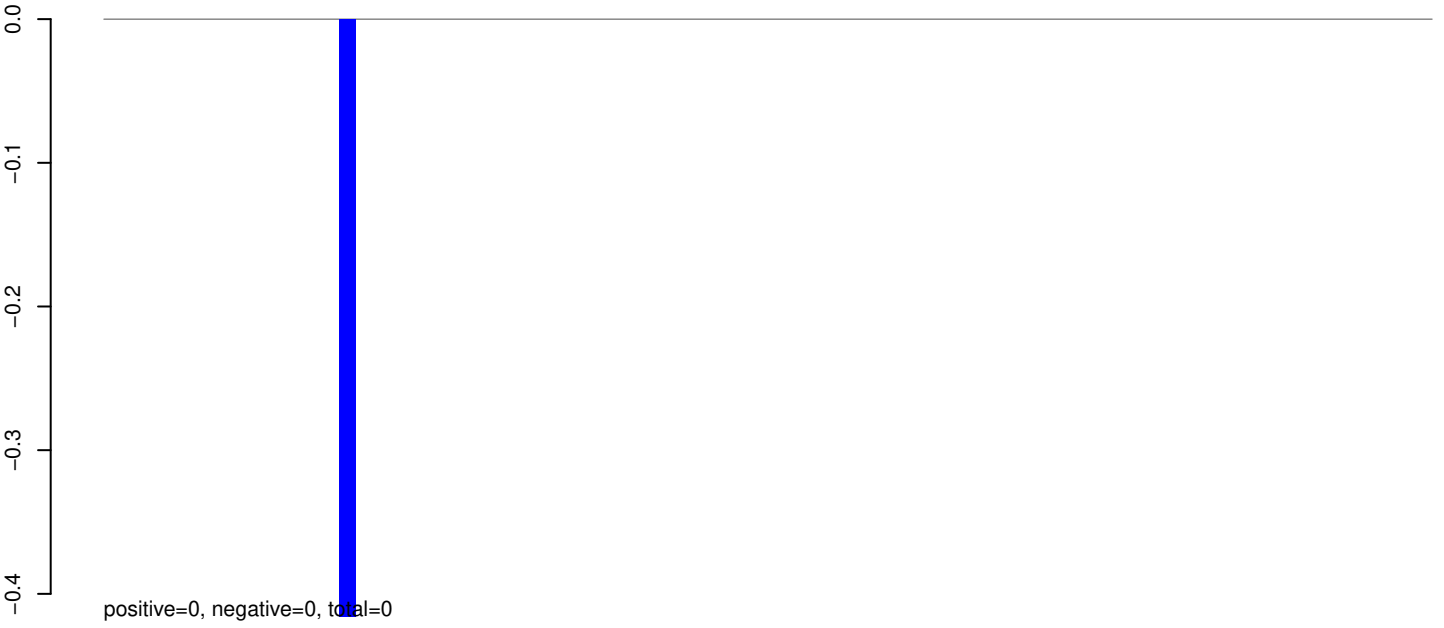

AeAeg_Whole_sm_r123_JM.rep

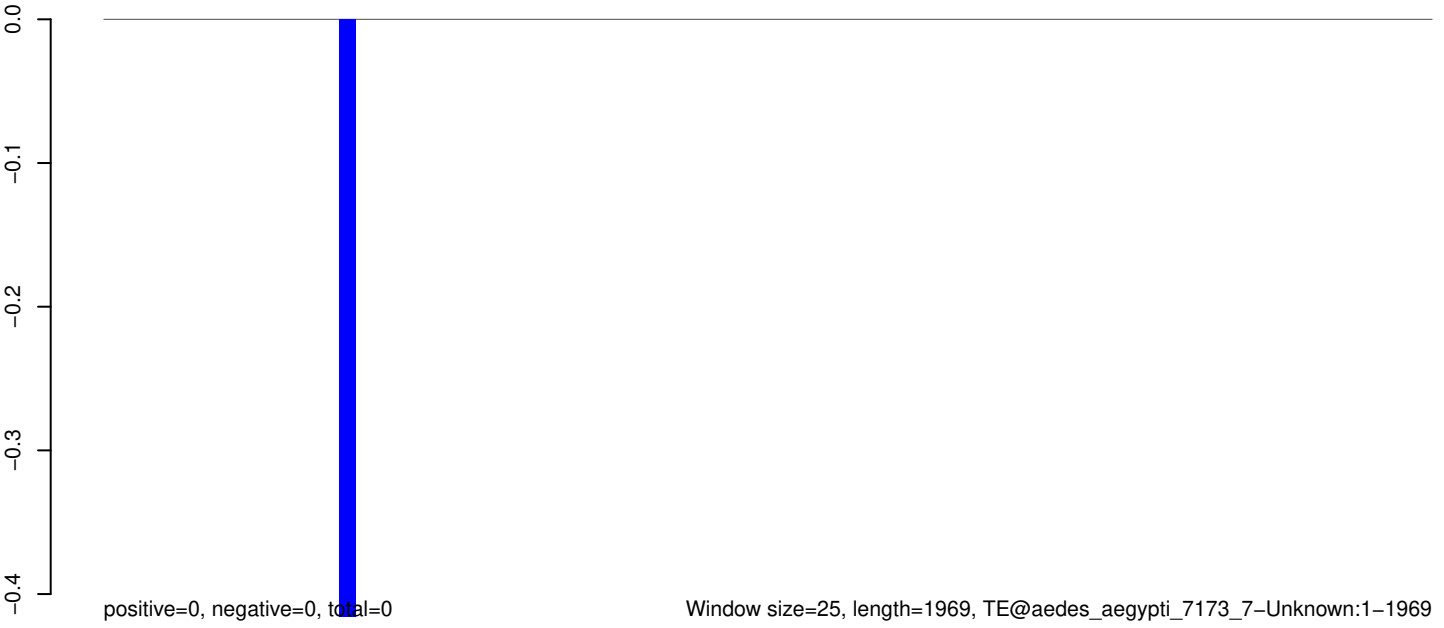

0 500 1000 1500 2000

AeAeg_Whole_sm_r123_JM.18_23.rep

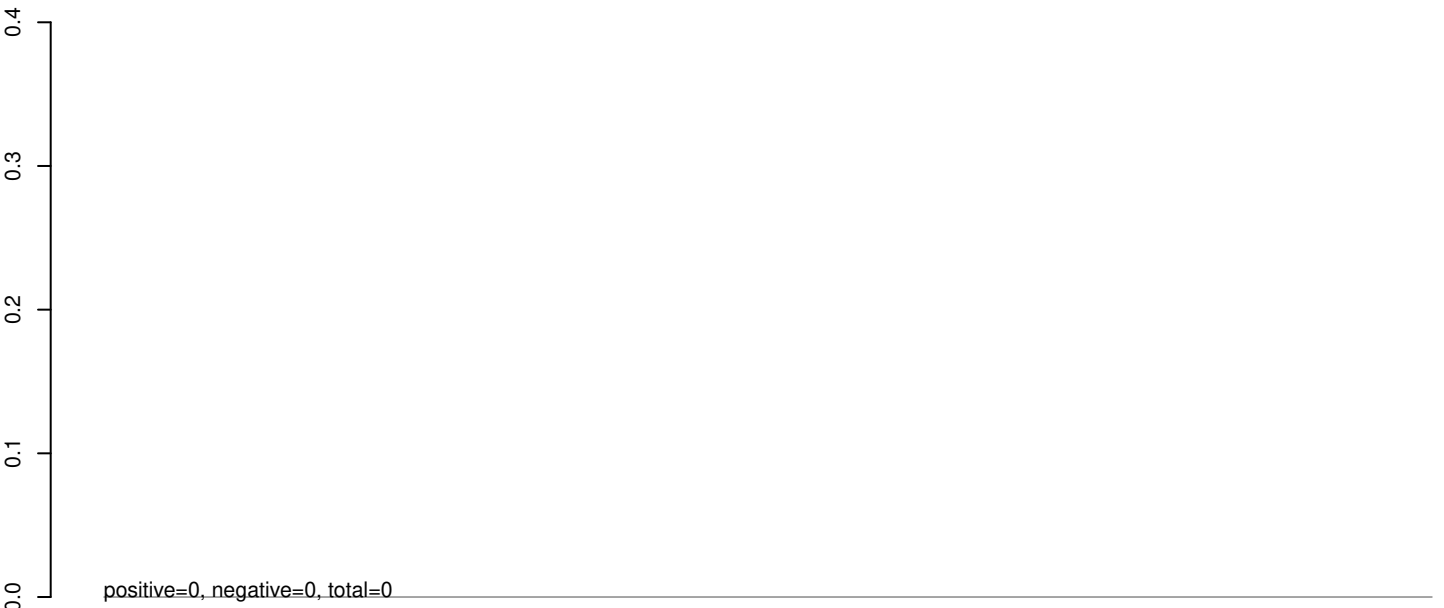

AeAeg_Whole_sm_r123_JM.24_35.rep



AeAeg_Whole_sm_r123_JM.rep

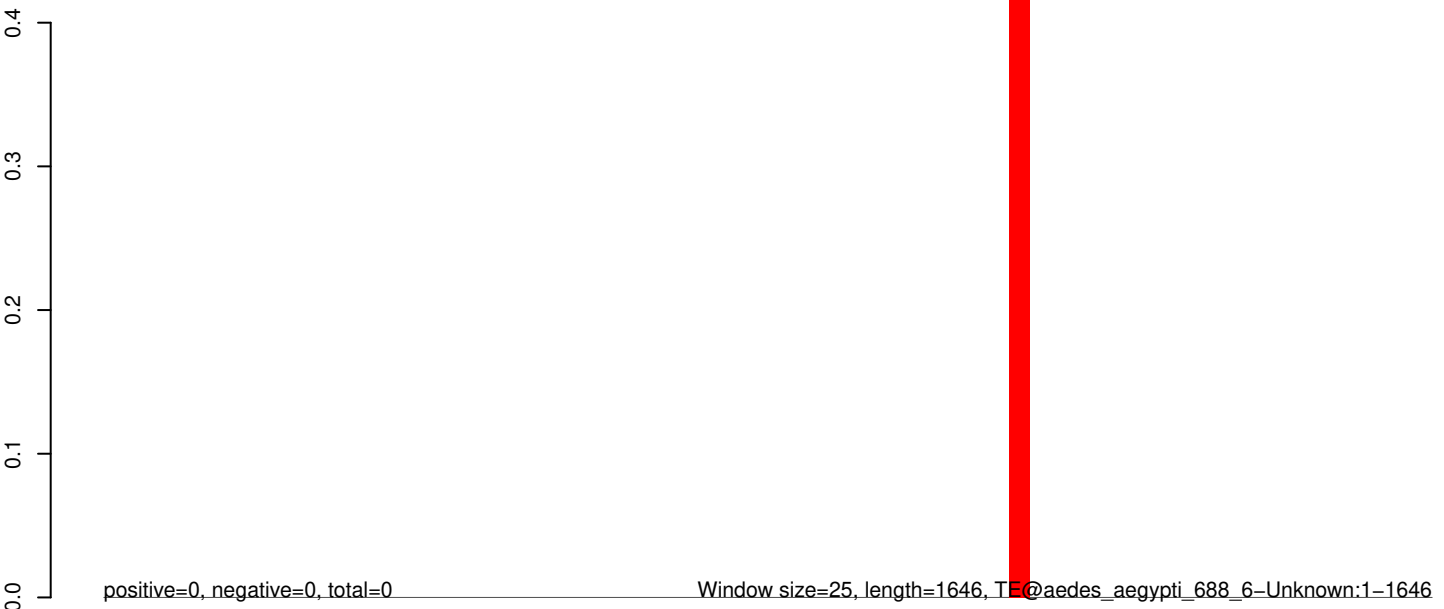

0 500 1000 1500

AeAeg_Whole_sm_r123_JM.18_23.rep

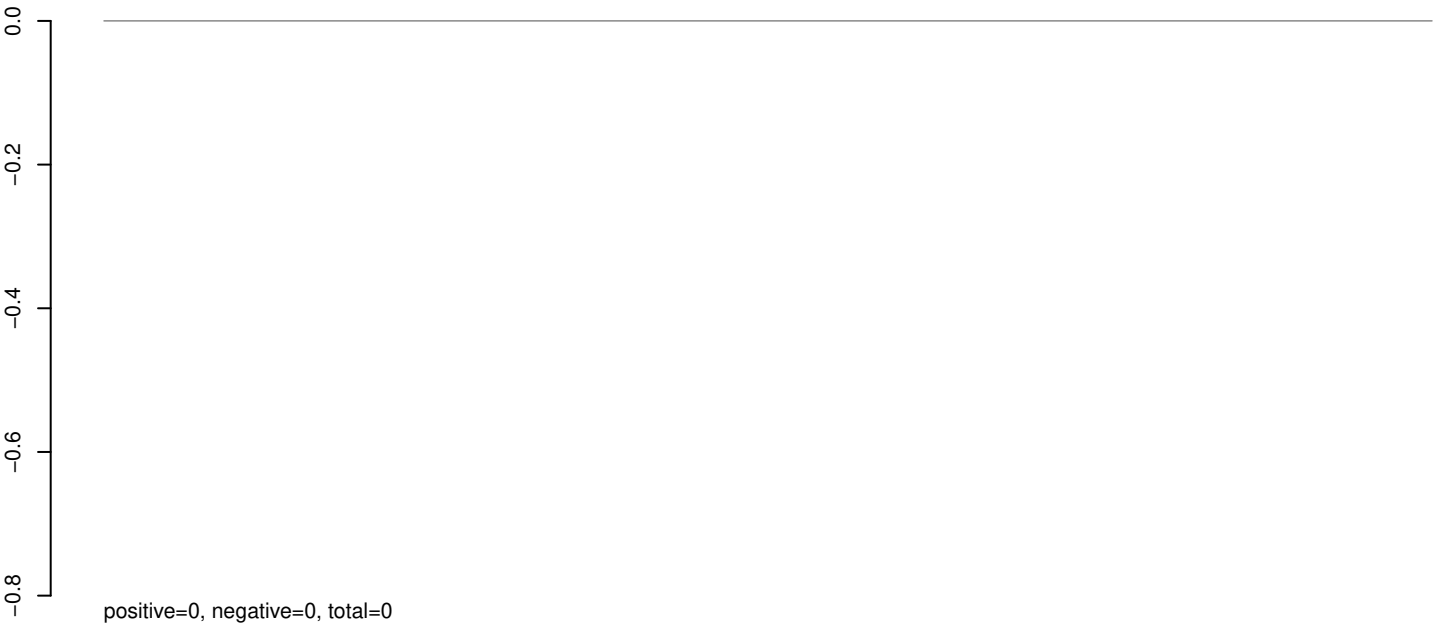

AeAeg_Whole_sm_r123_JM.24_35.rep

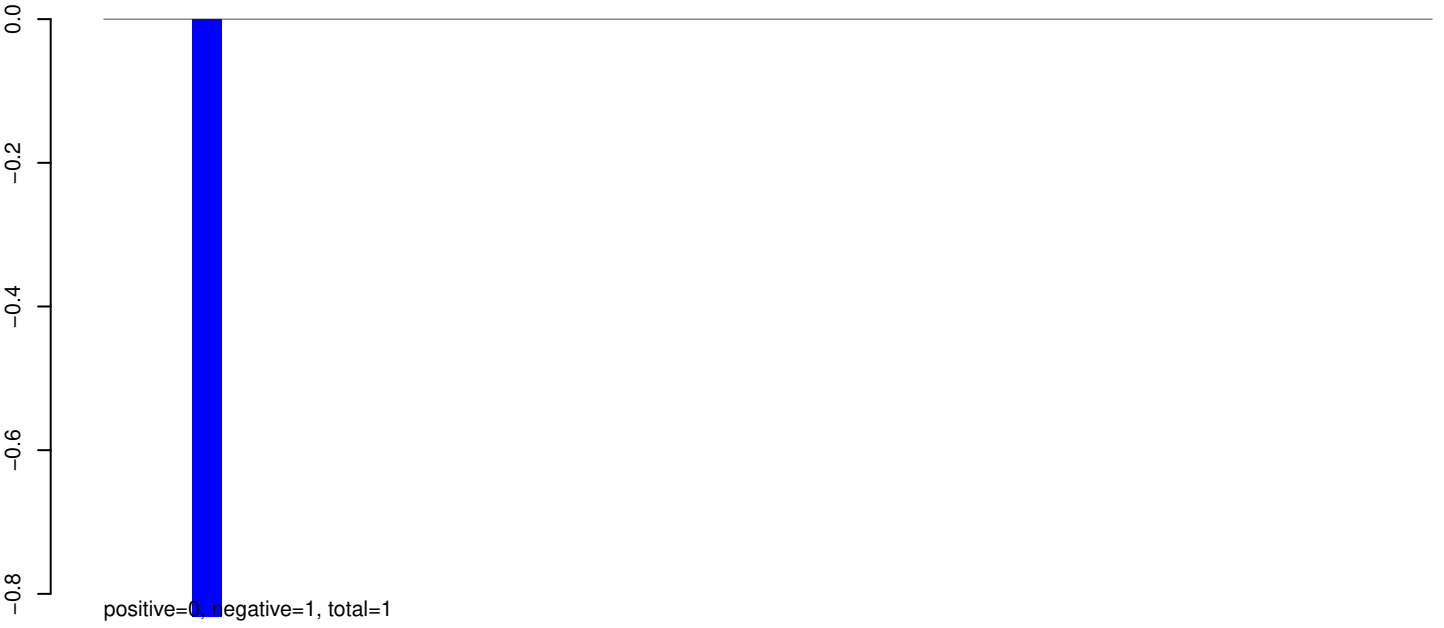

AeAeg_Whole_sm_r123_JM.rep

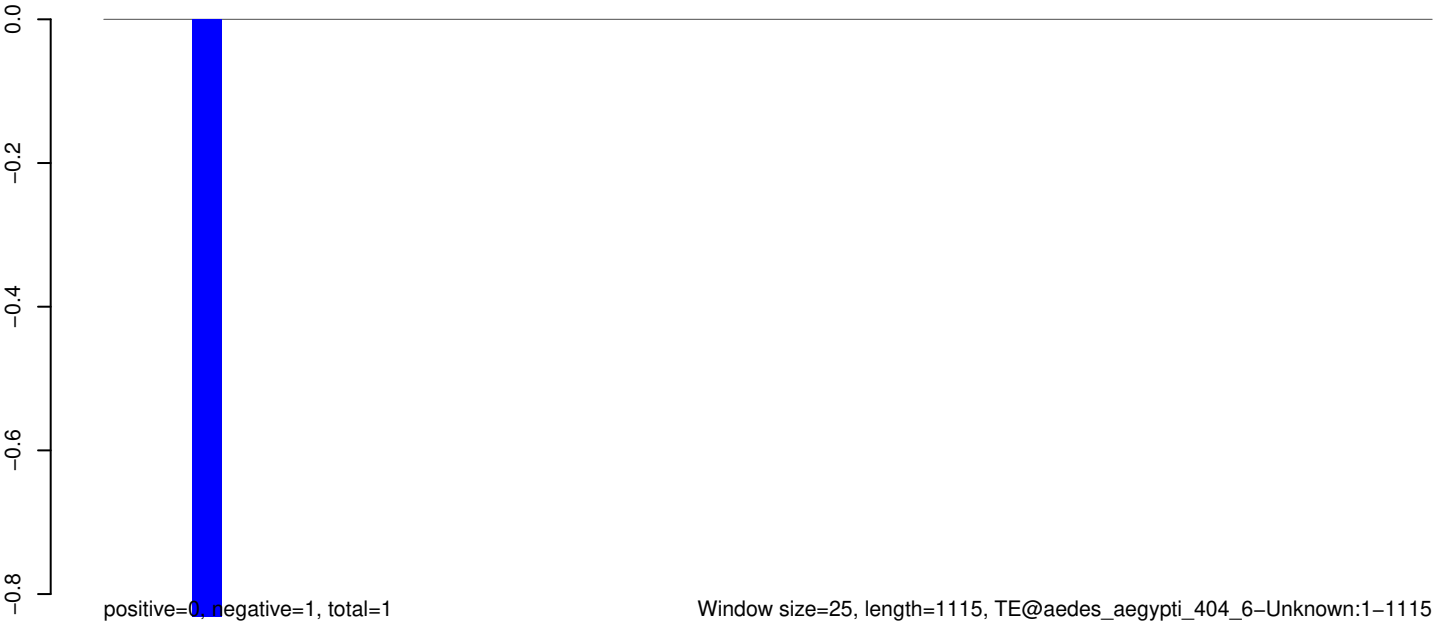

AeAeg_Whole_sm_r123_JM.18_23.rep

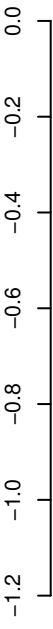

positive=0, negative=0, total=0

AeAeg_Whole_sm_r123_JM.24_35.rep

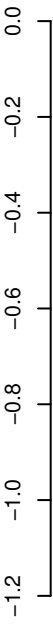

positive=0, negative=1, total=1

AeAeg_Whole_sm_r123_JM.rep

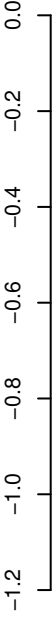

positive=0, negative=1, total=1

Window size=25, length=1822, TE@aedes_aegypti_311_6-Unknown:1-1822

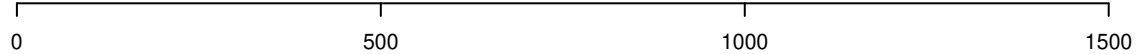

AeAeg_Whole_sm_r123_JM.18_23.rep

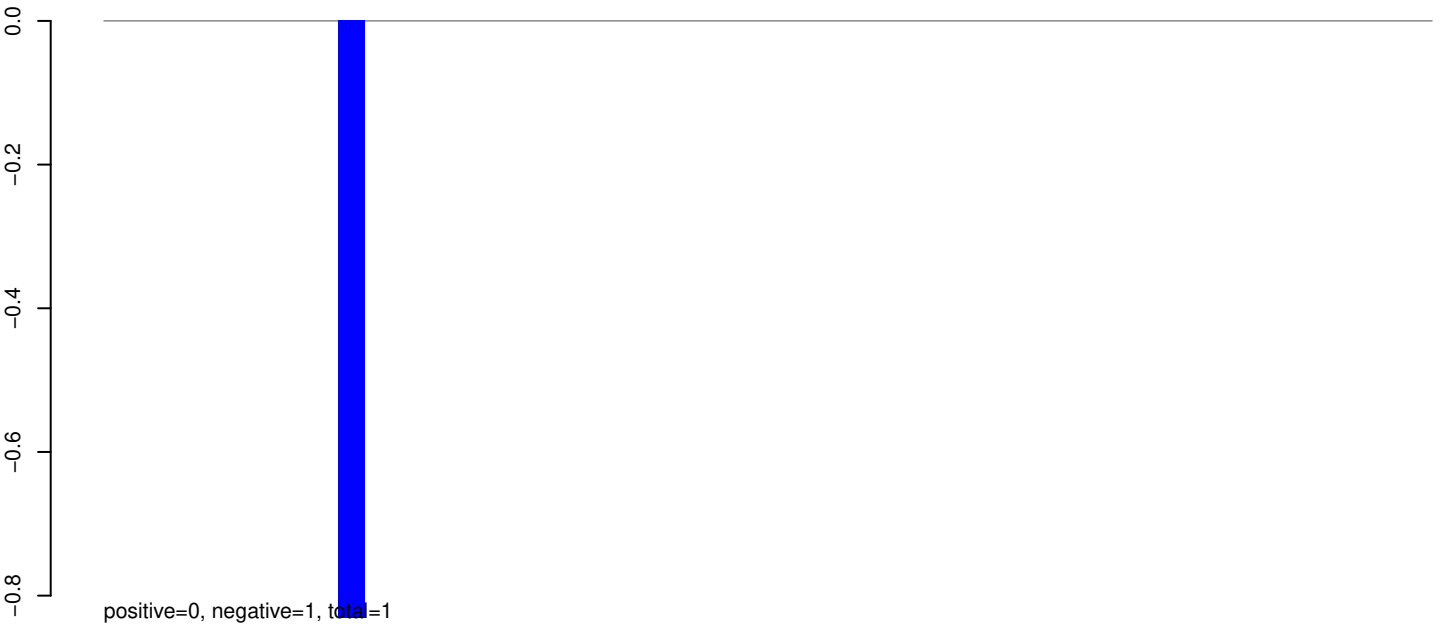

AeAeg_Whole_sm_r123_JM.24_35.rep

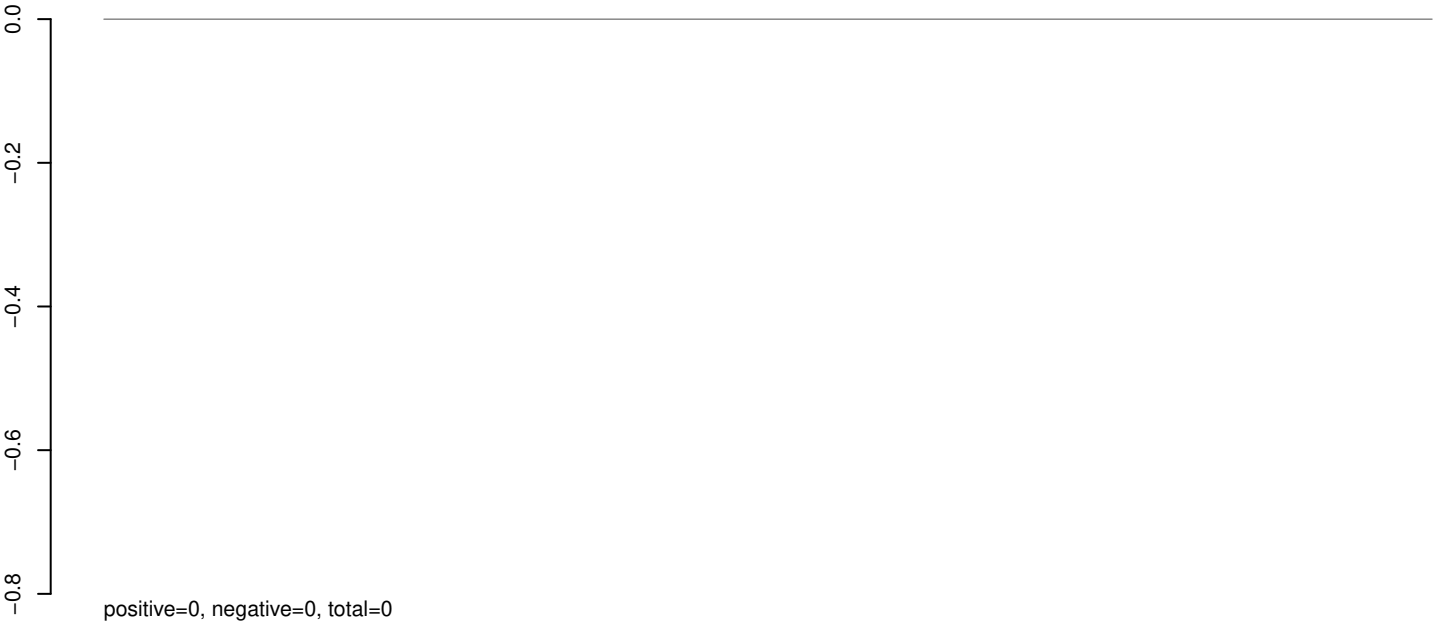

AeAeg_Whole_sm_r123_JM.rep

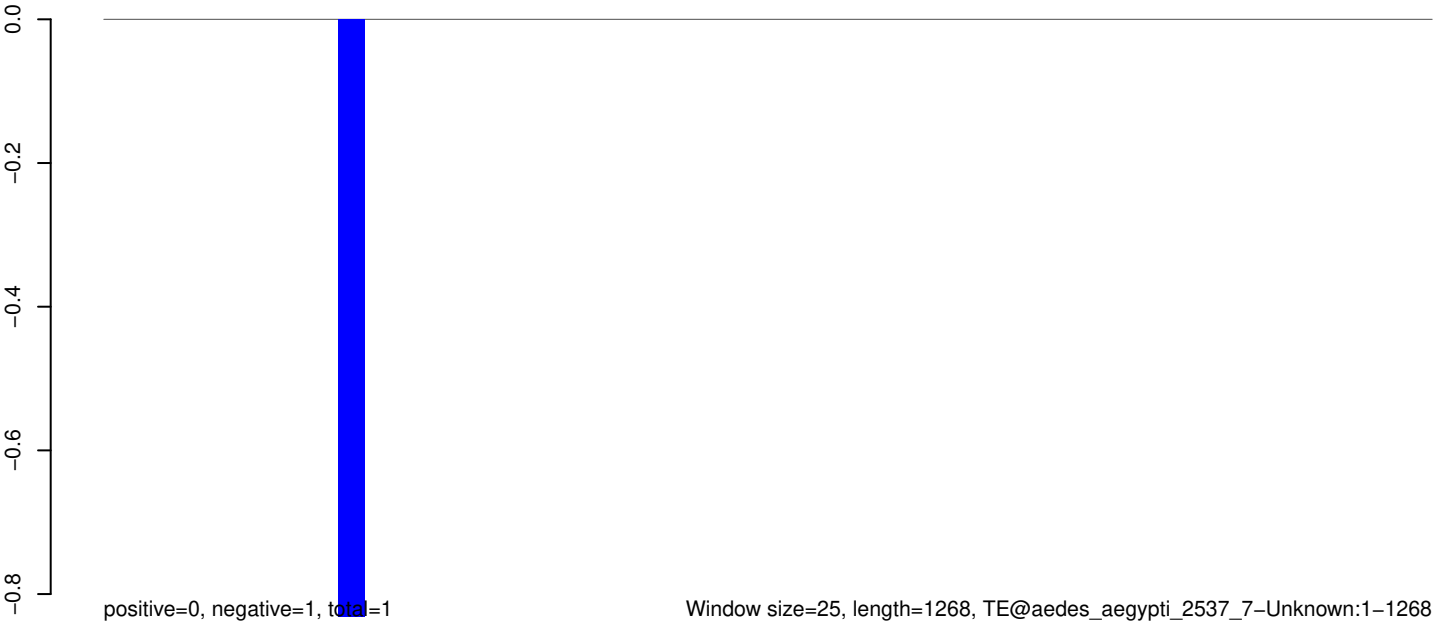

AeAeg_Whole_sm_r123_JM.18_23.rep

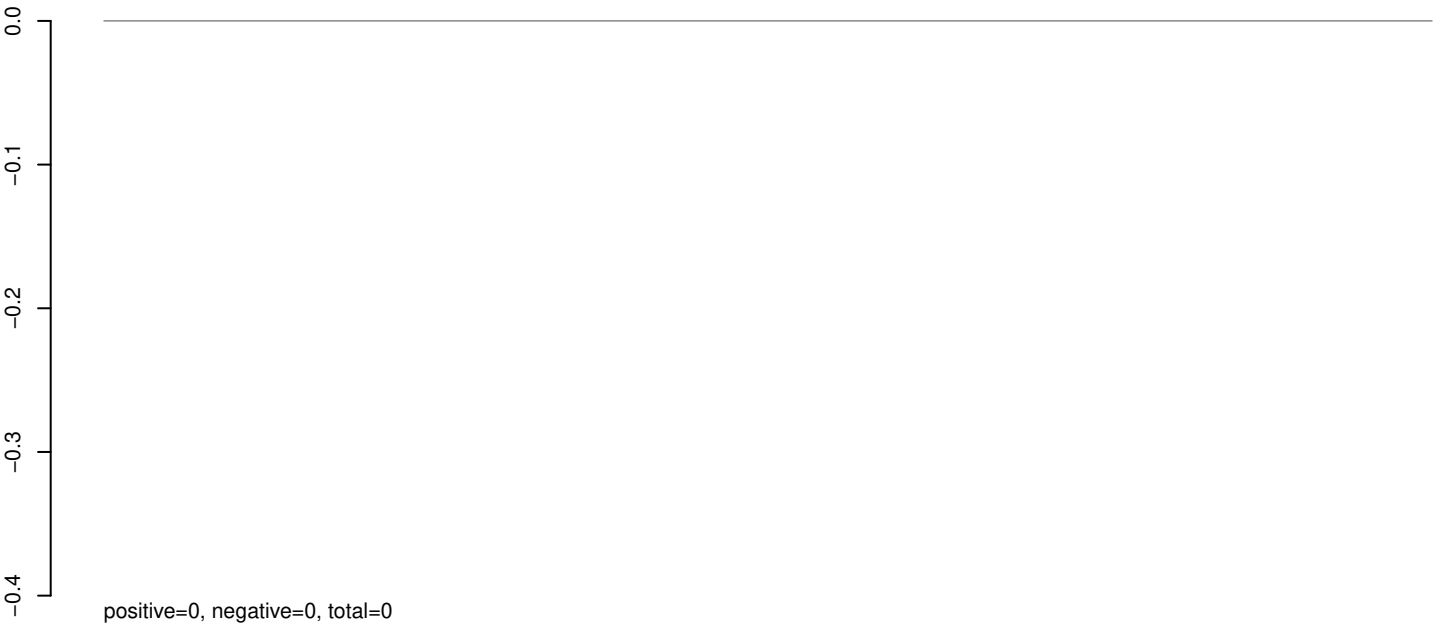

AeAeg_Whole_sm_r123_JM.24_35.rep

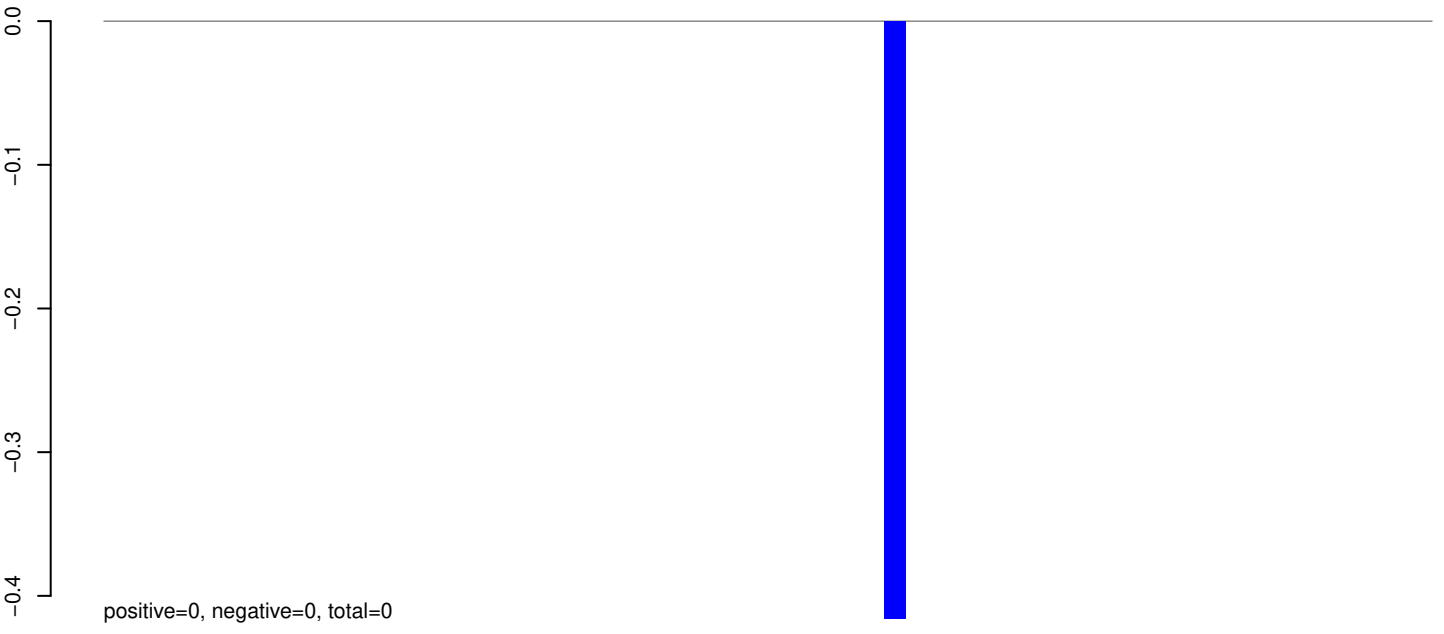

AeAeg_Whole_sm_r123_JM.rep

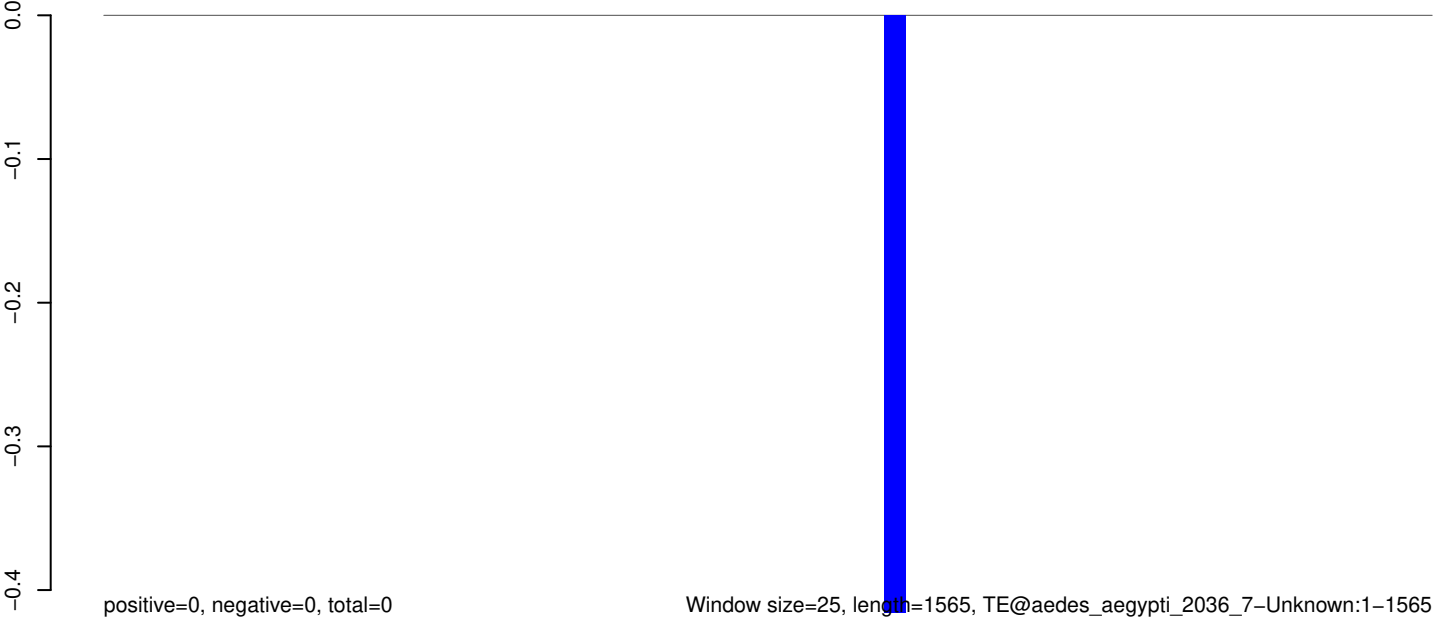

Window size=25, length=1565, TE@aedes_aegypti_2036_7-Unknown:1-1565

0 500 1000 1500

AeAeg_Whole_sm_r123_JM.18_23.rep

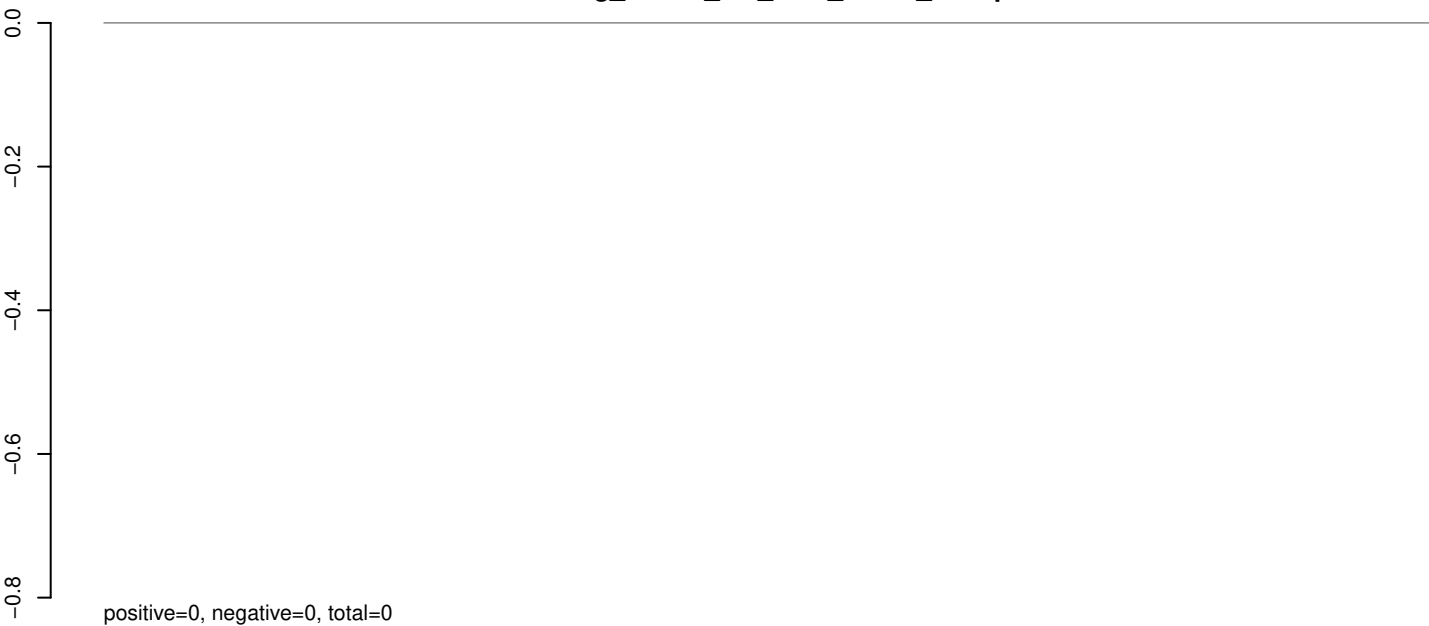

AeAeg_Whole_sm_r123_JM.24_35.rep

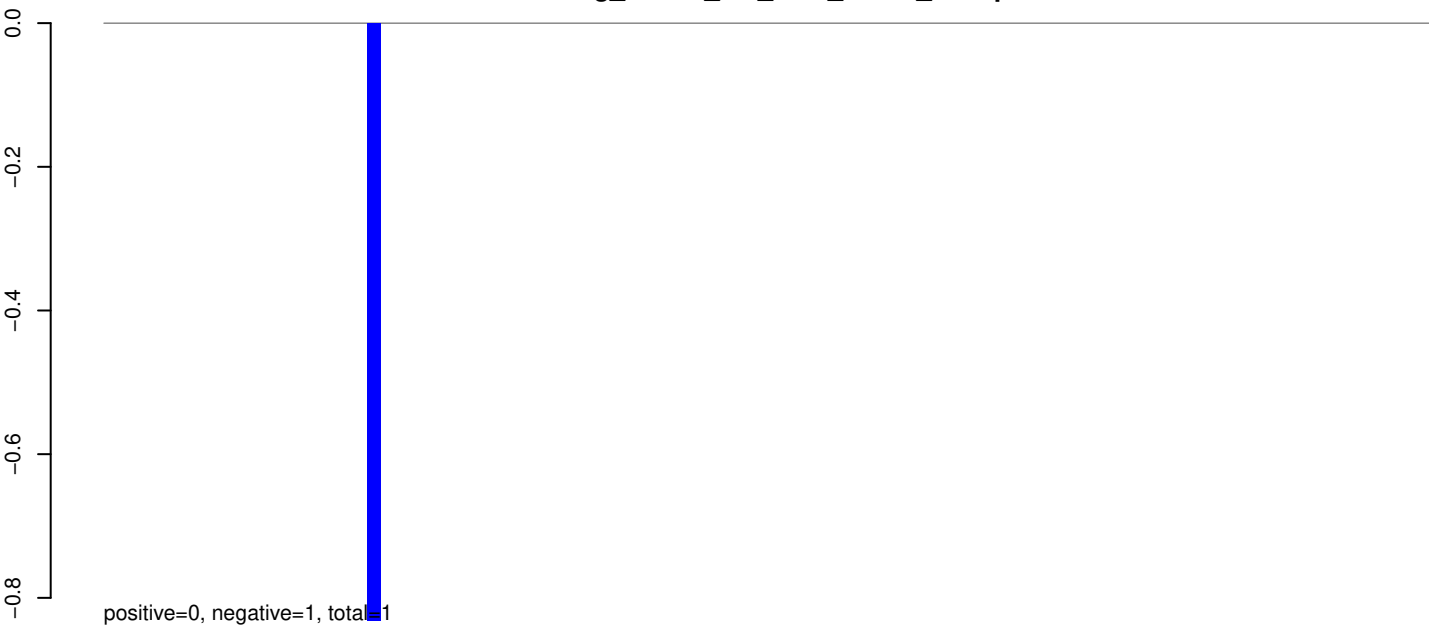

AeAeg_Whole_sm_r123_JM.rep



Window size=25, length=2390, TE@aedes_aegypti_1942_7-Unknown:1-2390

0 500 1000 1500 2000 2500

AeAeg_Whole_sm_r123_JM.18_23.rep

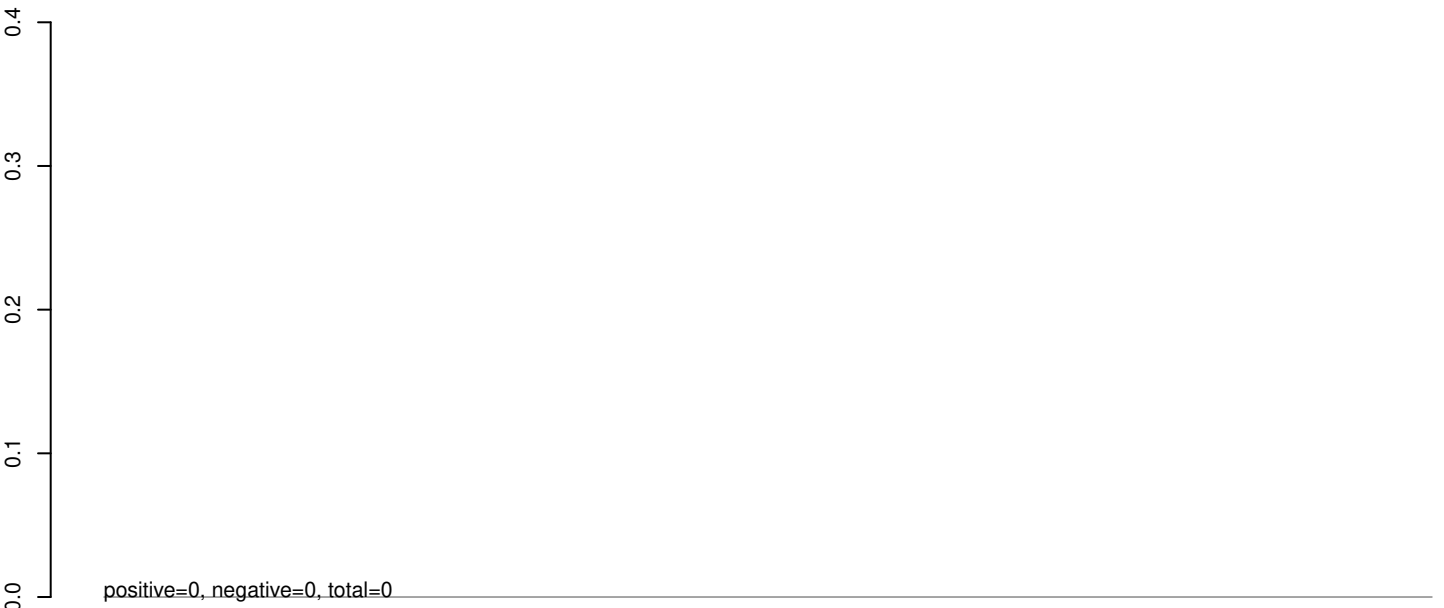

AeAeg_Whole_sm_r123_JM.24_35.rep

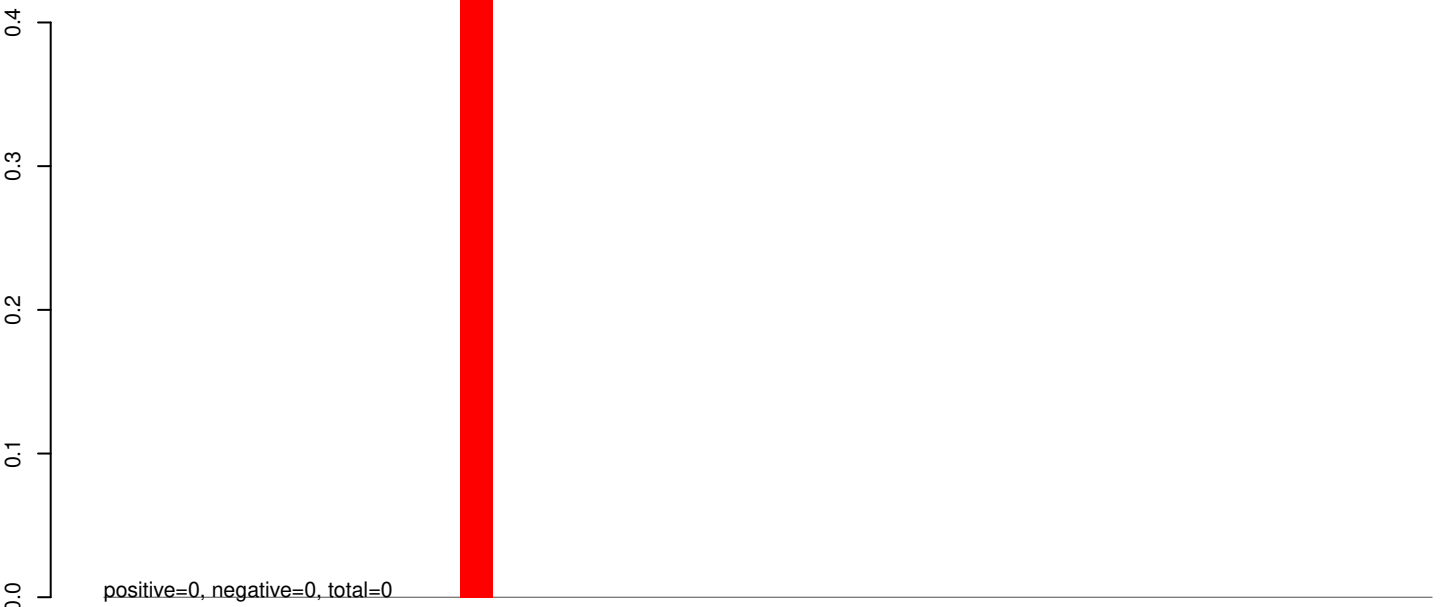

AeAeg_Whole_sm_r123_JM.rep

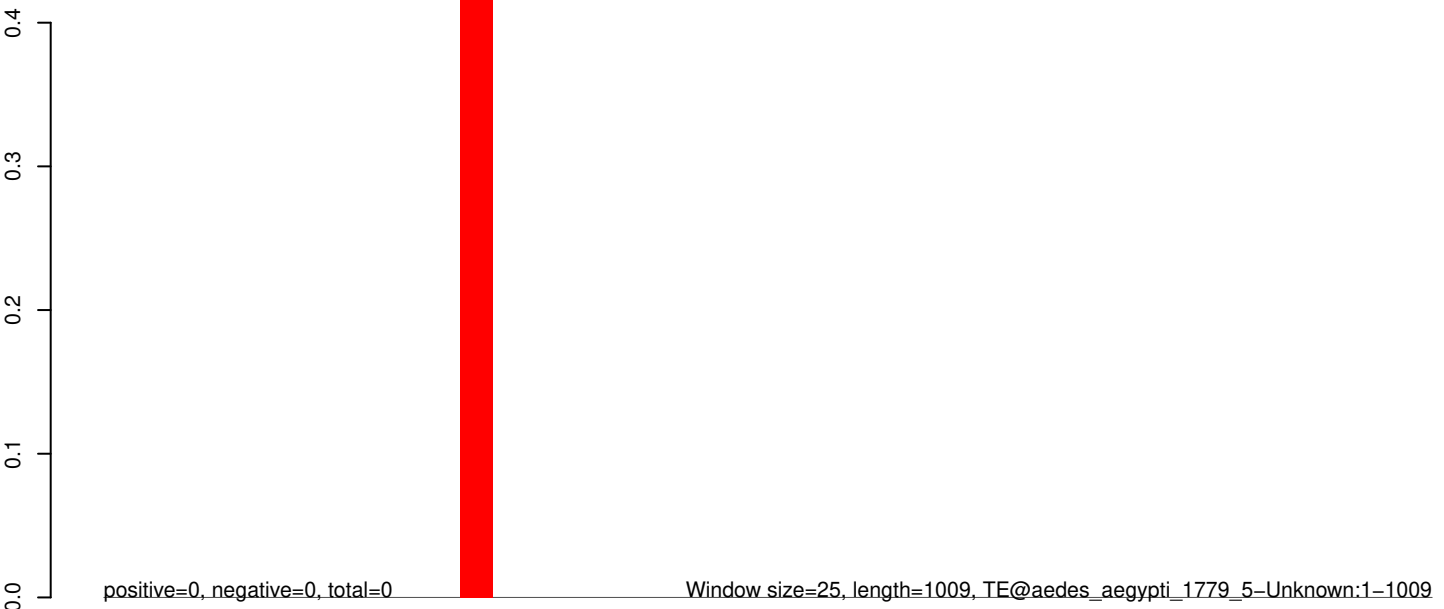

Window size=25, length=1009, TE@aedes_aegypti_1779_5-Unknown:1-1009

0 200 400 600 800 1000

AeAeg_Whole_sm_r123_JM.18_23.rep

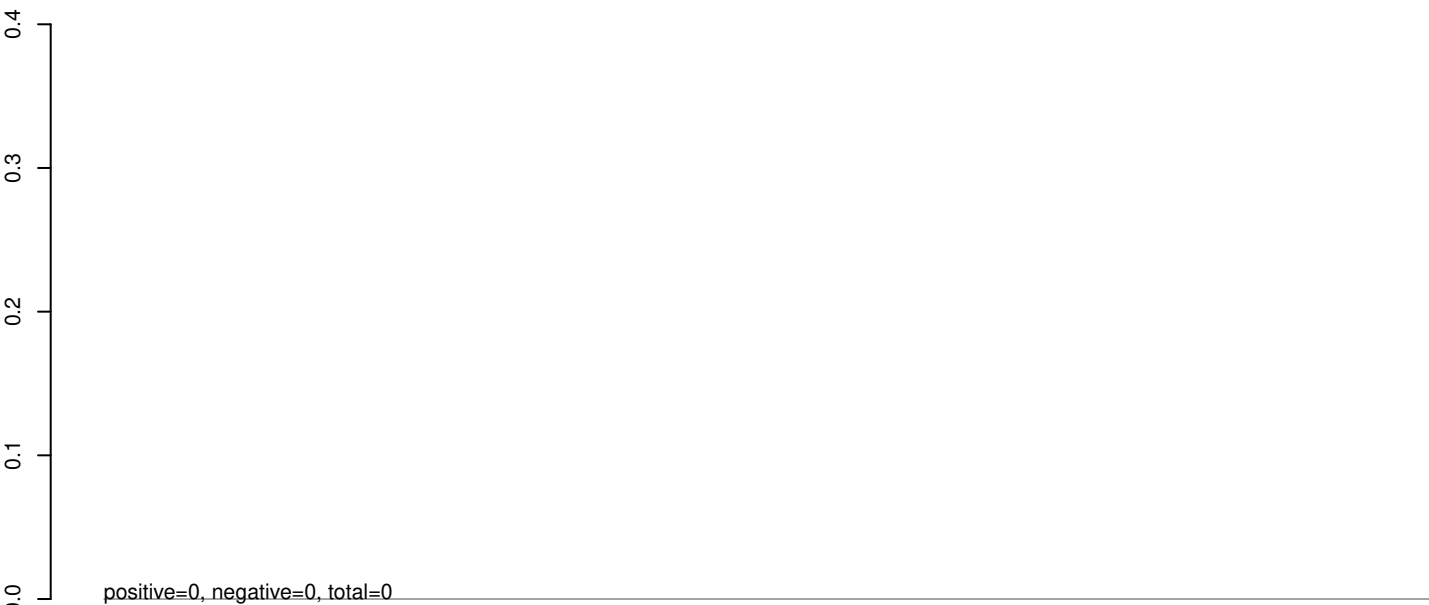

AeAeg_Whole_sm_r123_JM.24_35.rep

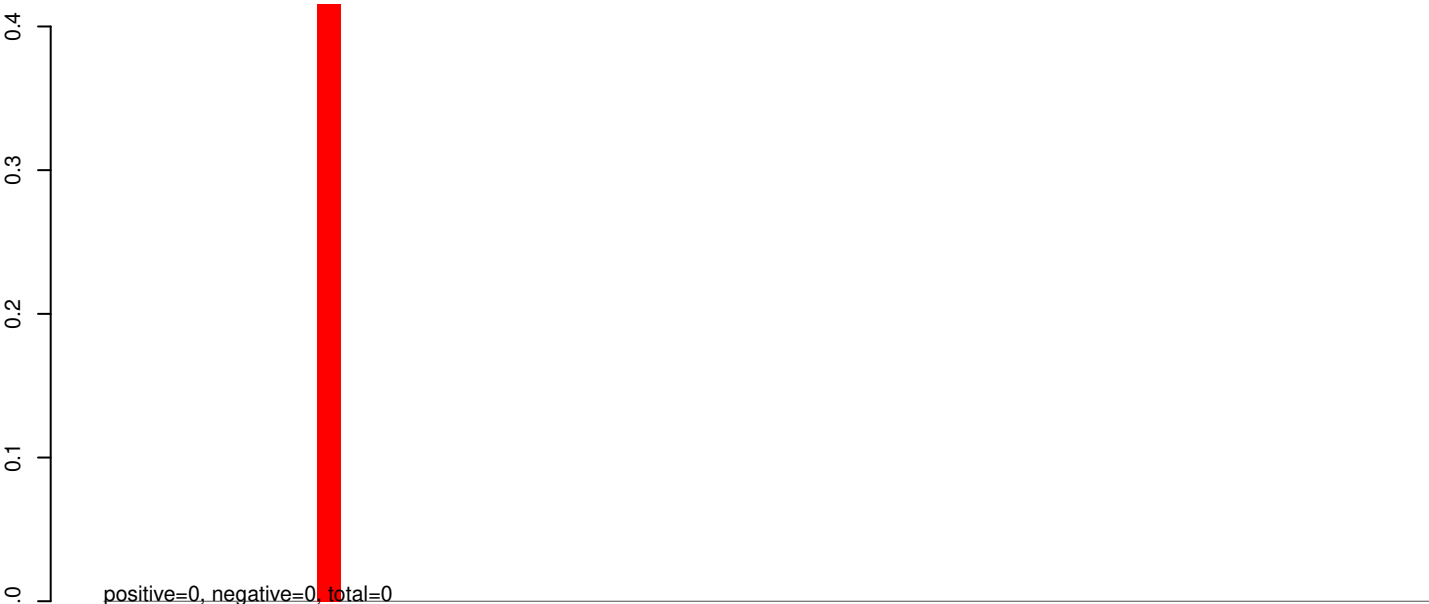

AeAeg_Whole_sm_r123_JM.rep

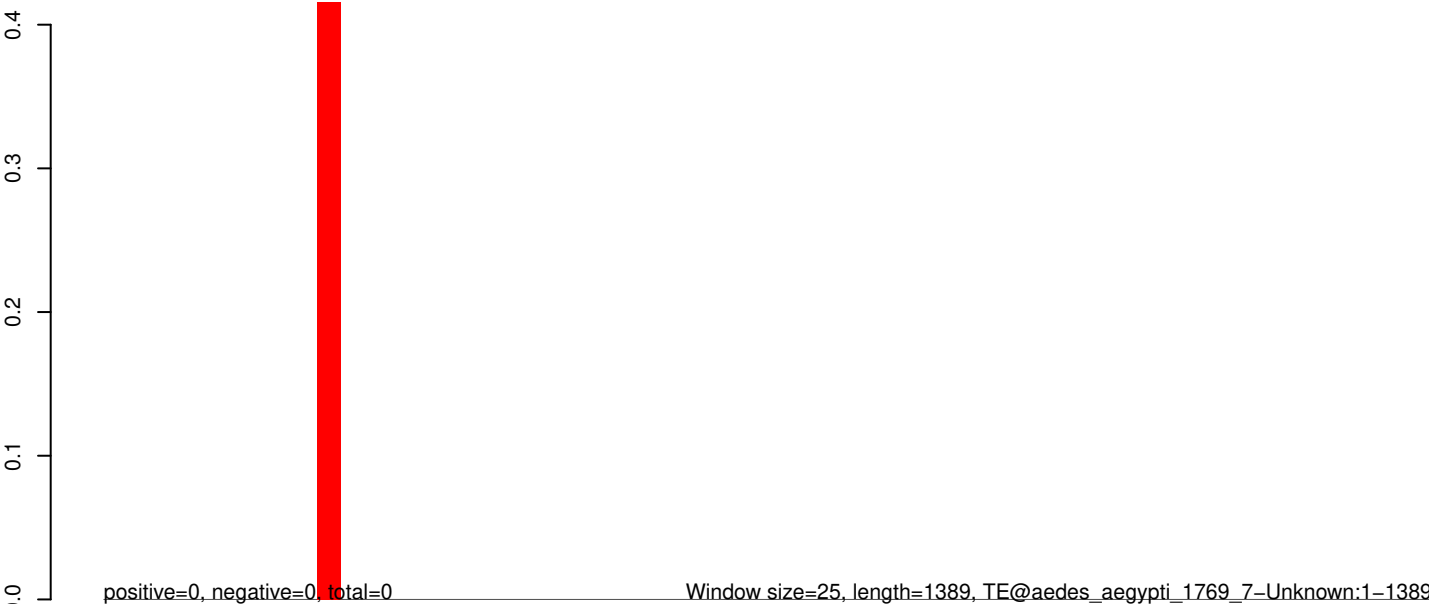

0 200 400 600 800 1000 1200 1400

AeAeg_Whole_sm_r123_JM.18_23.rep

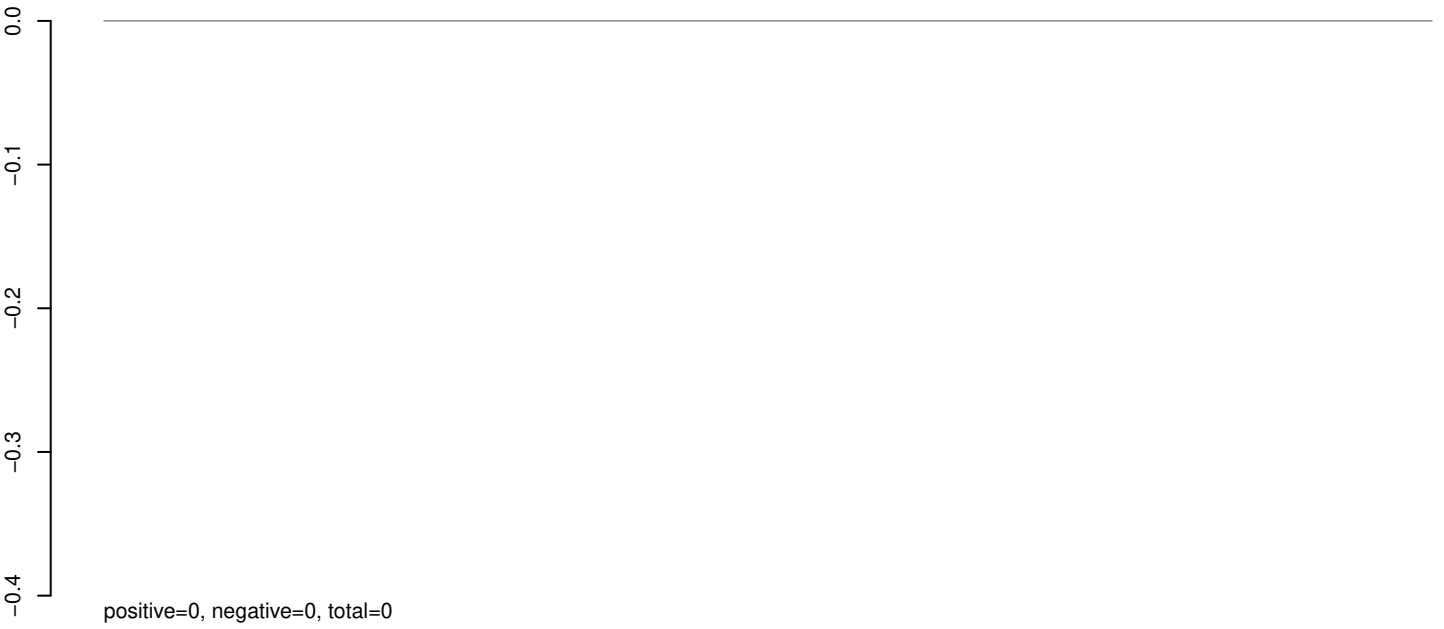

AeAeg_Whole_sm_r123_JM.24_35.rep

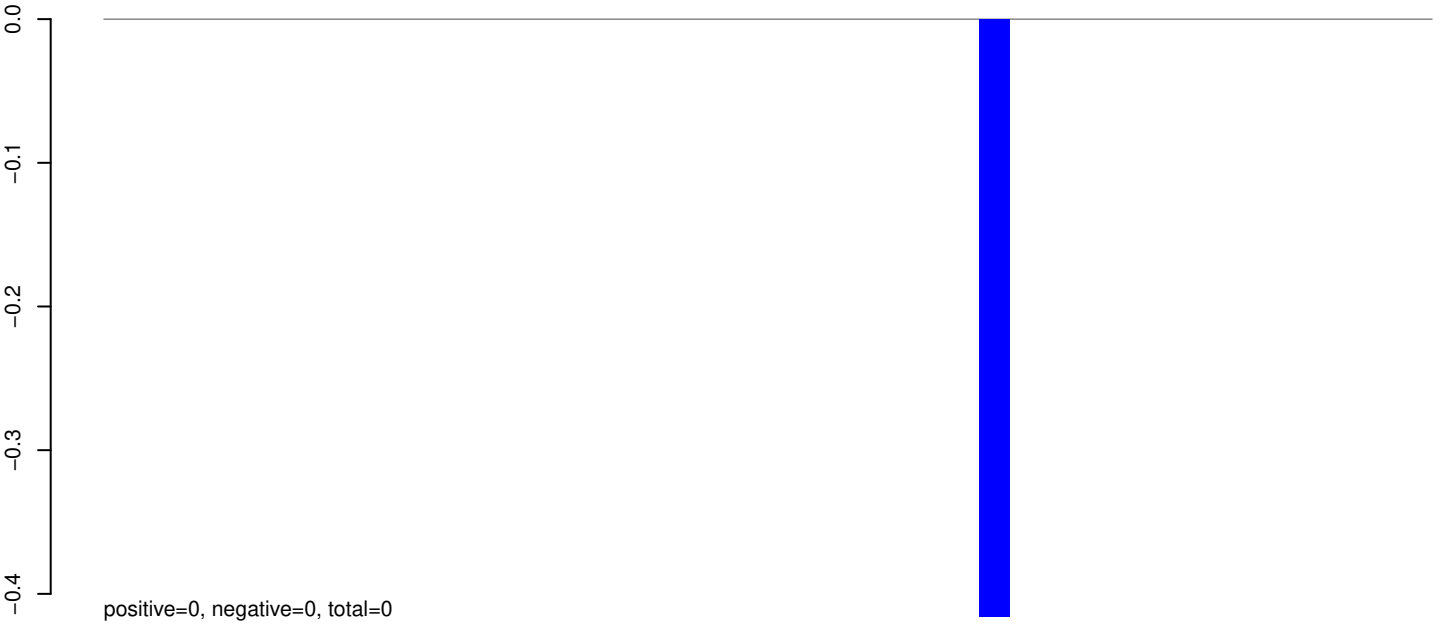

AeAeg_Whole_sm_r123_JM.rep

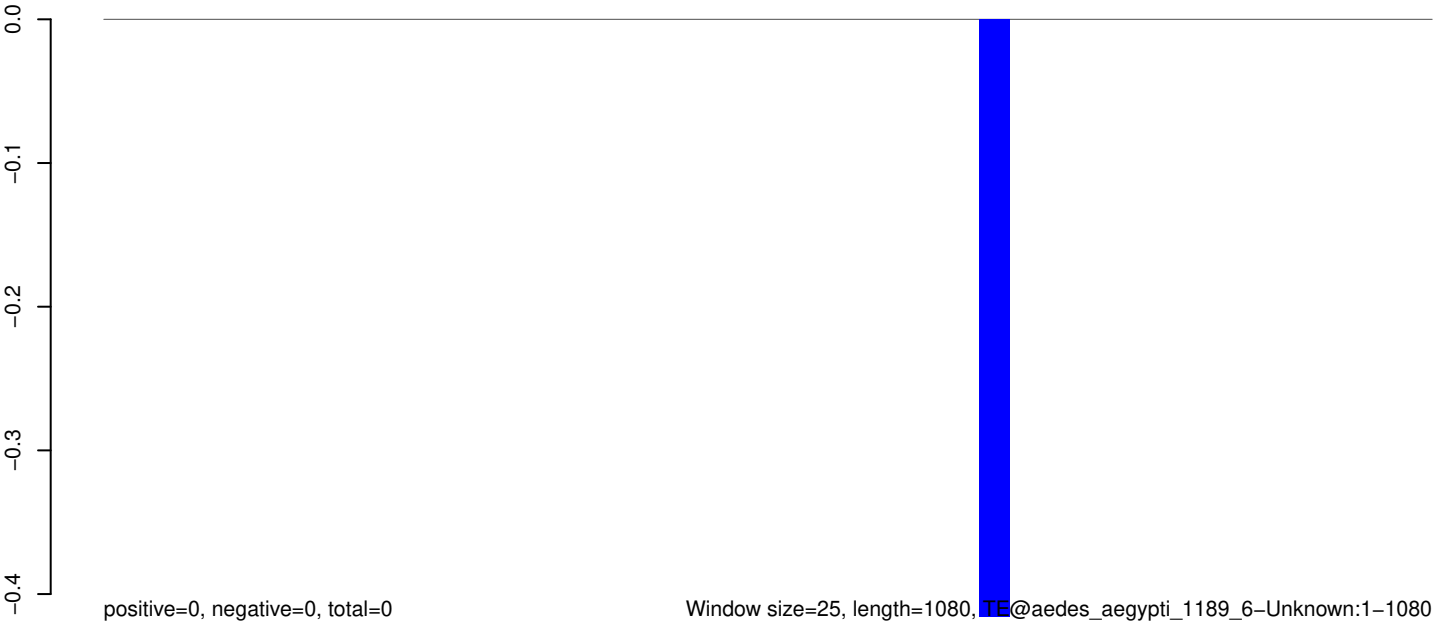

AeAeg_Whole_sm_r123_JM.18_23.rep

0.0
-0.1
-0.2
-0.3
-0.4

positive=0, negative=0, total=0

AeAeg_Whole_sm_r123_JM.24_35.rep

0.0
-0.1
-0.2
-0.3
-0.4

positive=0, negative=1, total=1

AeAeg_Whole_sm_r123_JM.rep

0.0
-0.1
-0.2
-0.3
-0.4

positive=0, negative=1, total=1

Window size=25, length=1041, TE@aedes_aegypti_1041_6-Unknown:1-1041

0 200 400 600 800 1000



AeAeg_Whole_sm_r123_JM.18_23.rep

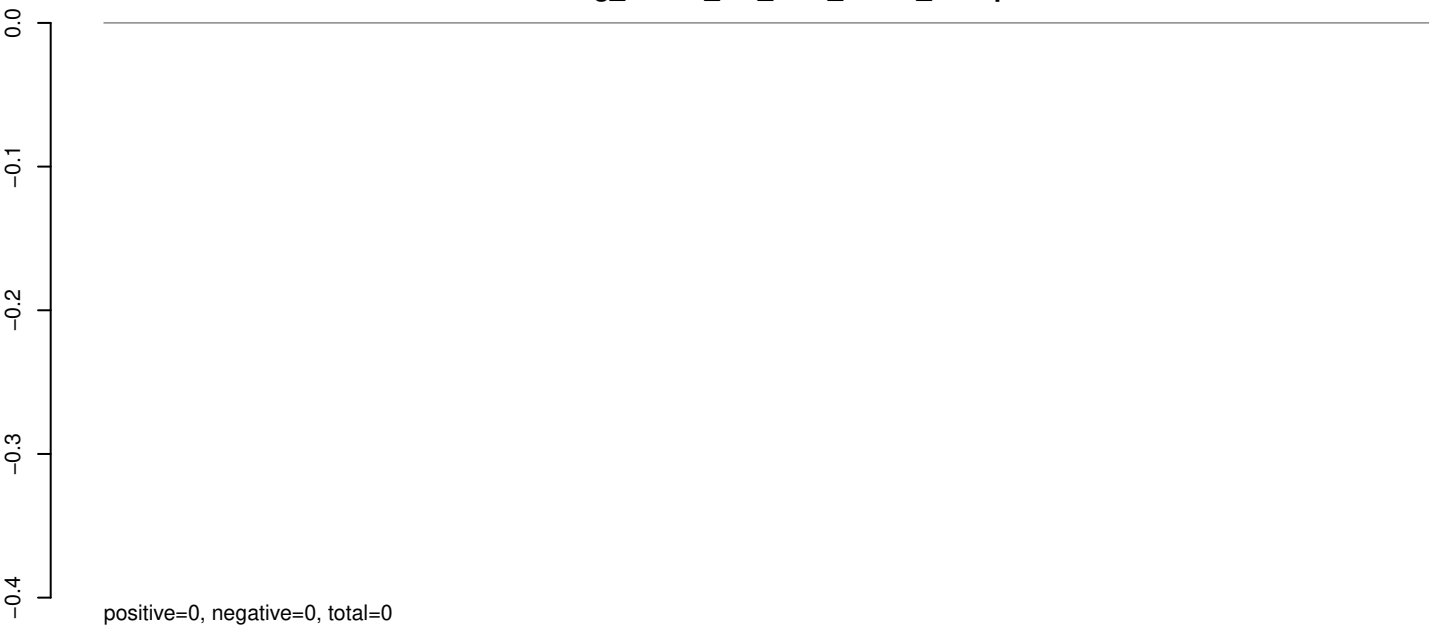

AeAeg_Whole_sm_r123_JM.24_35.rep

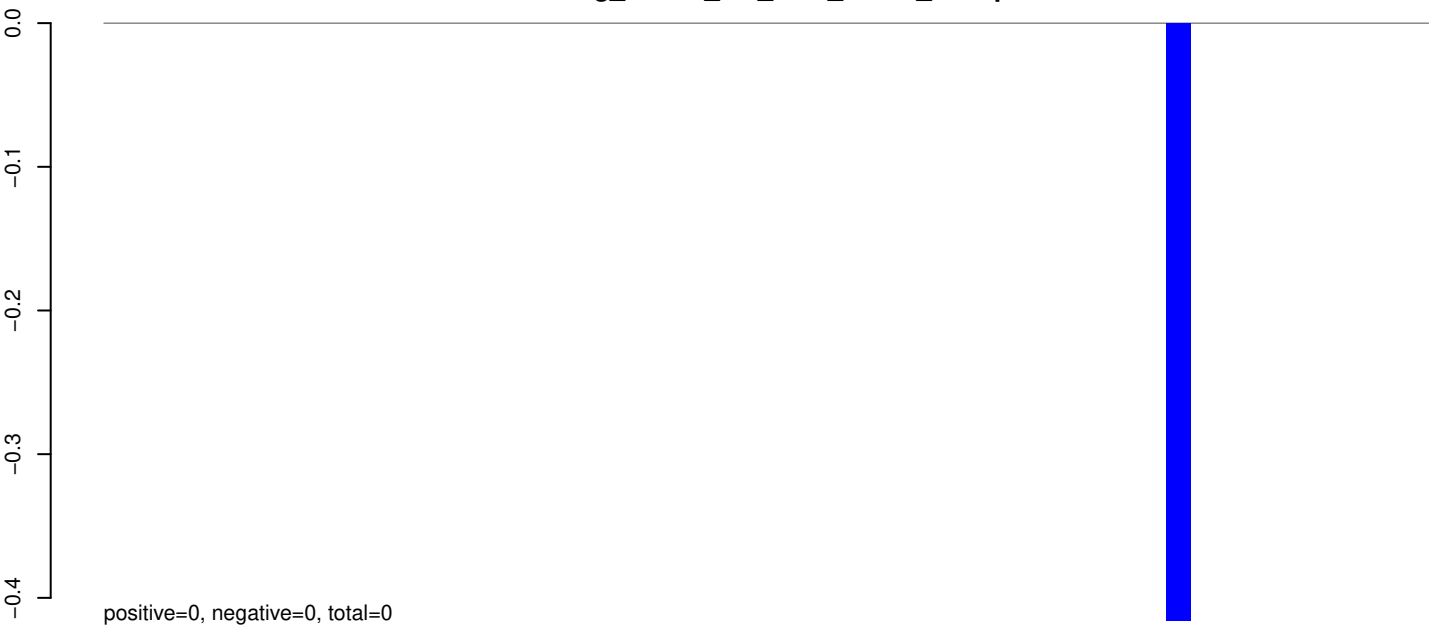

AeAeg_Whole_sm_r123_JM.rep



AeAeg_Whole_sm_r123_JM.18_23.rep

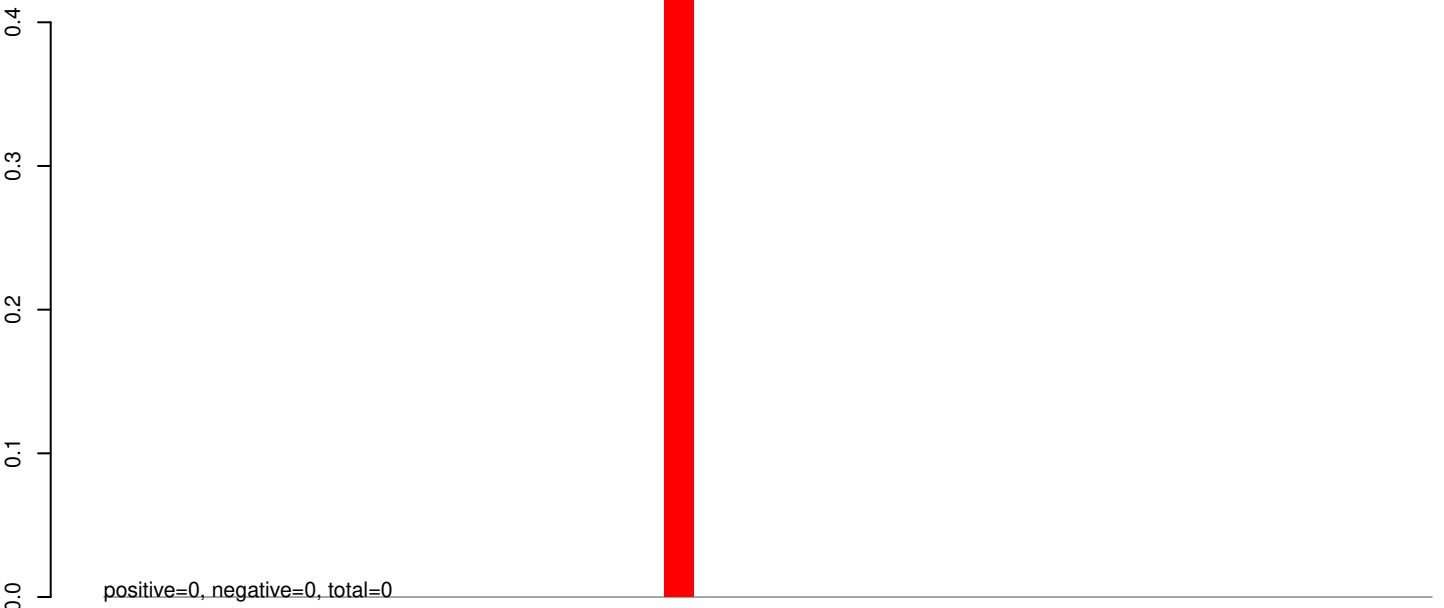

AeAeg_Whole_sm_r123_JM.24_35.rep

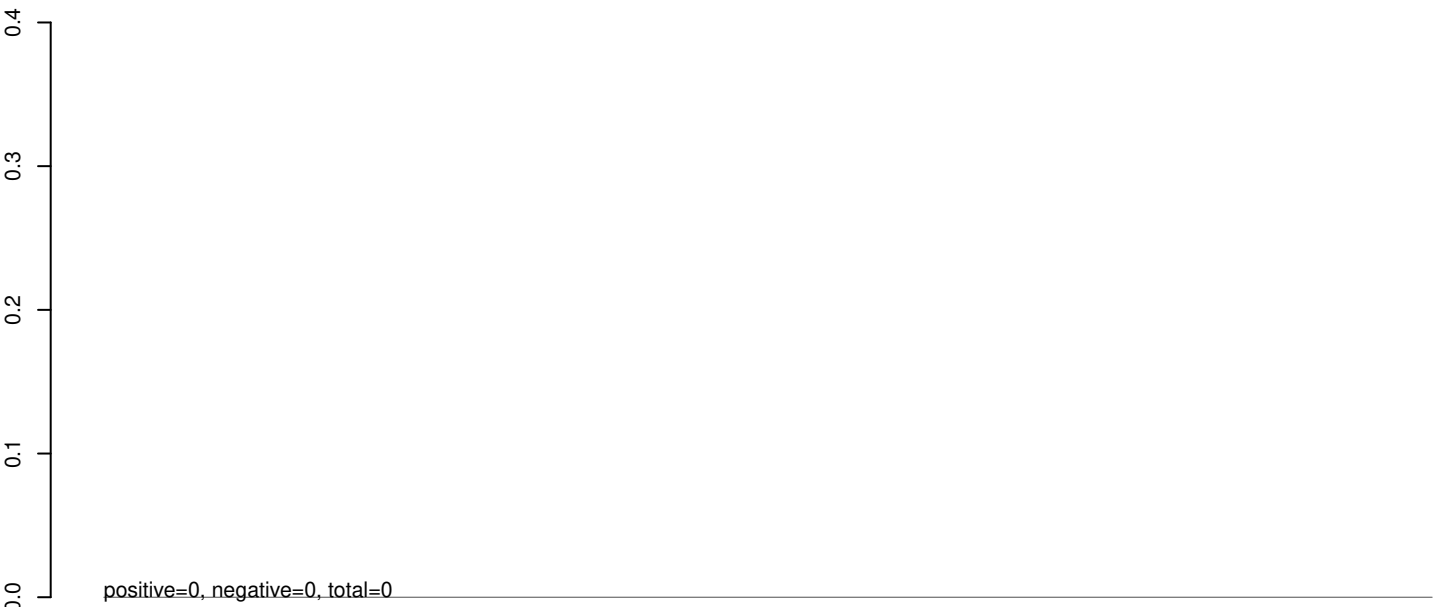

AeAeg_Whole_sm_r123_JM.rep



0 200 400 600 800 1000

AeAeg_Whole_sm_r123_JM.18_23.rep

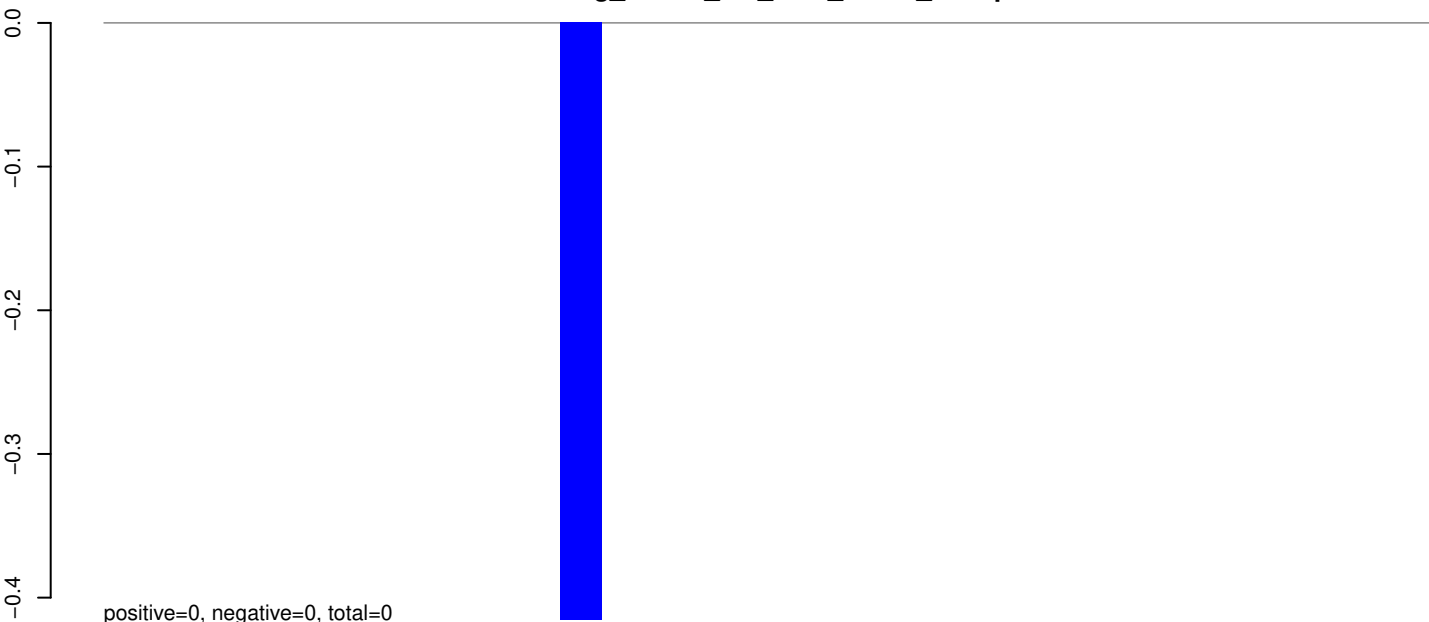

AeAeg_Whole_sm_r123_JM.24_35.rep

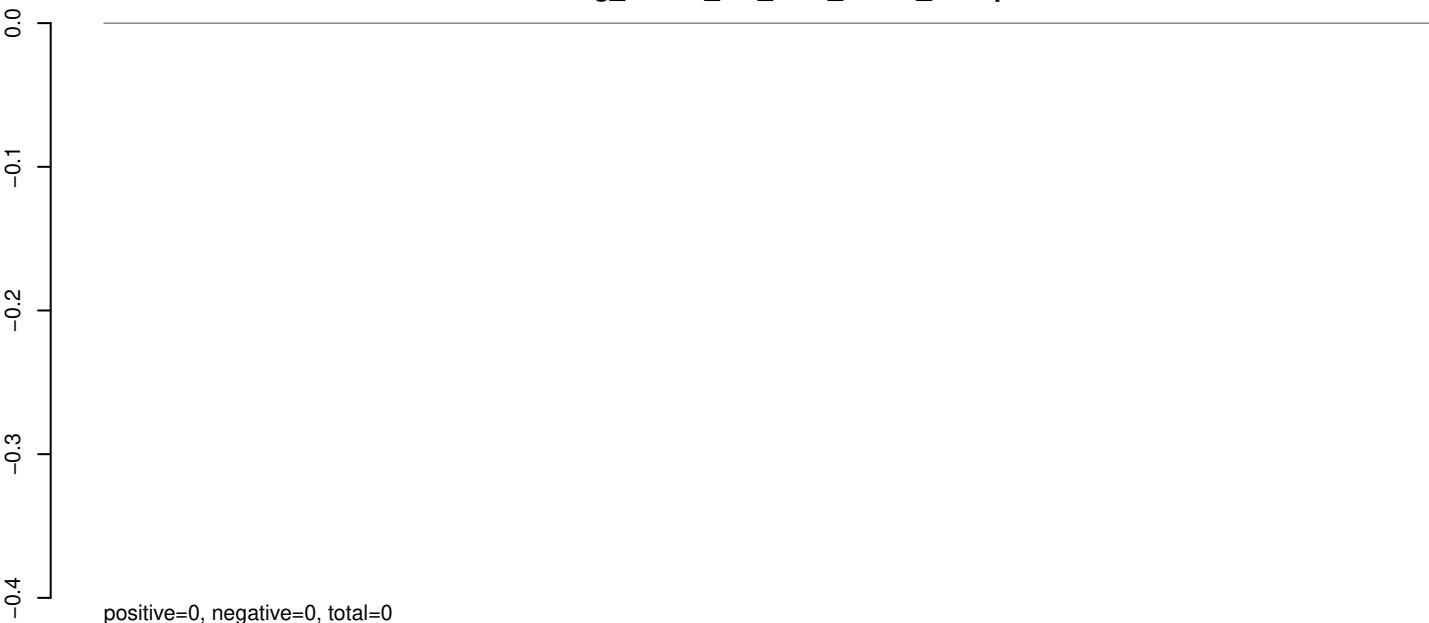

AeAeg_Whole_sm_r123_JM.rep

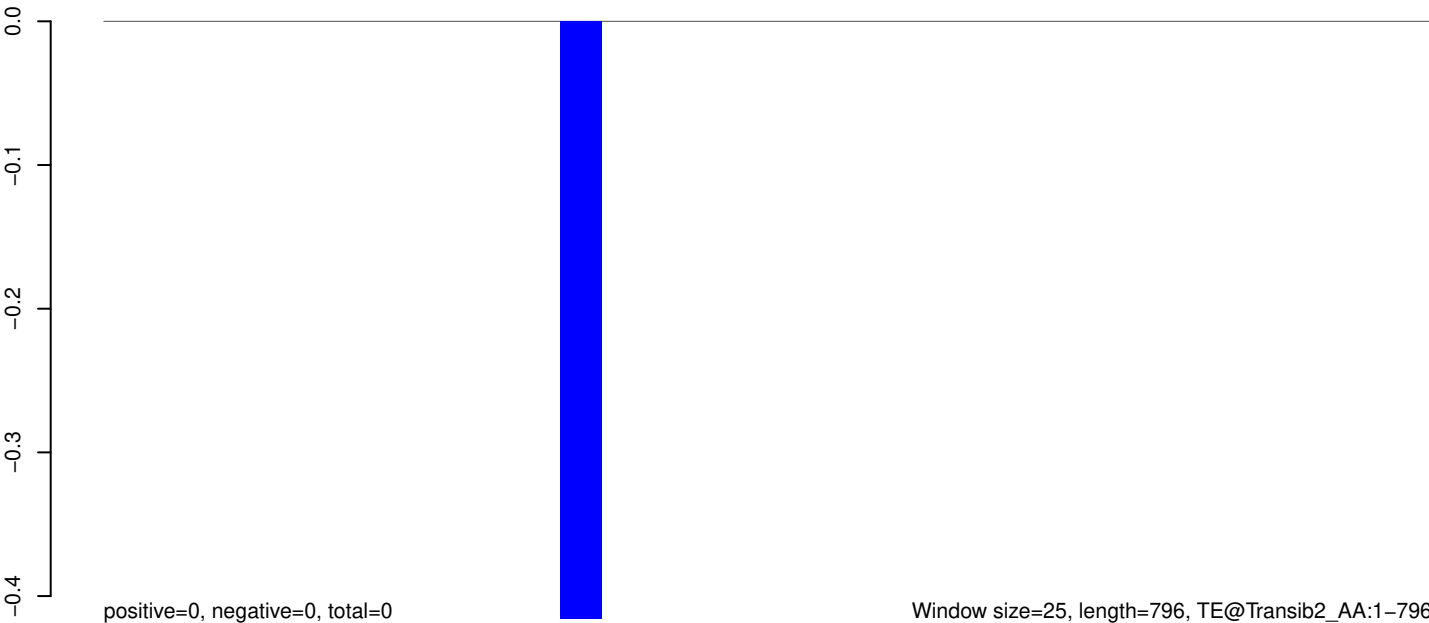

AeAeg_Whole_sm_r123_JM.18_23.rep

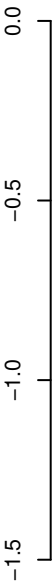

positive=0, negative=0, total=0

AeAeg_Whole_sm_r123_JM.24_35.rep

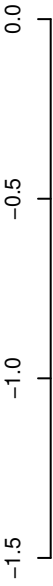

positive=0, negative=2, total=2

AeAeg_Whole_sm_r123_JM.rep

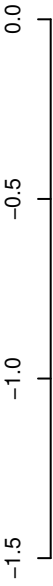

positive=0, negative=2, total=2

Window size=25, length=1785, TE@Transib-N7_AAe:1-1785



AeAeg_Whole_sm_r123_JM.18_23.rep

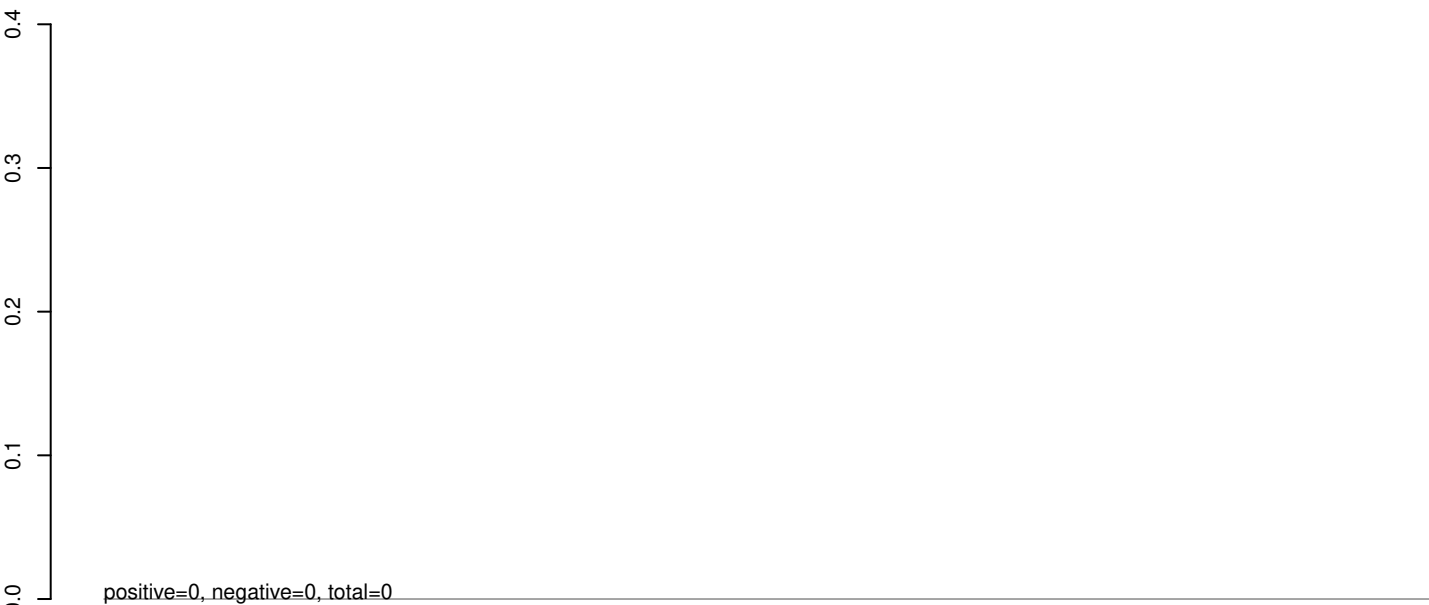

AeAeg_Whole_sm_r123_JM.24_35.rep

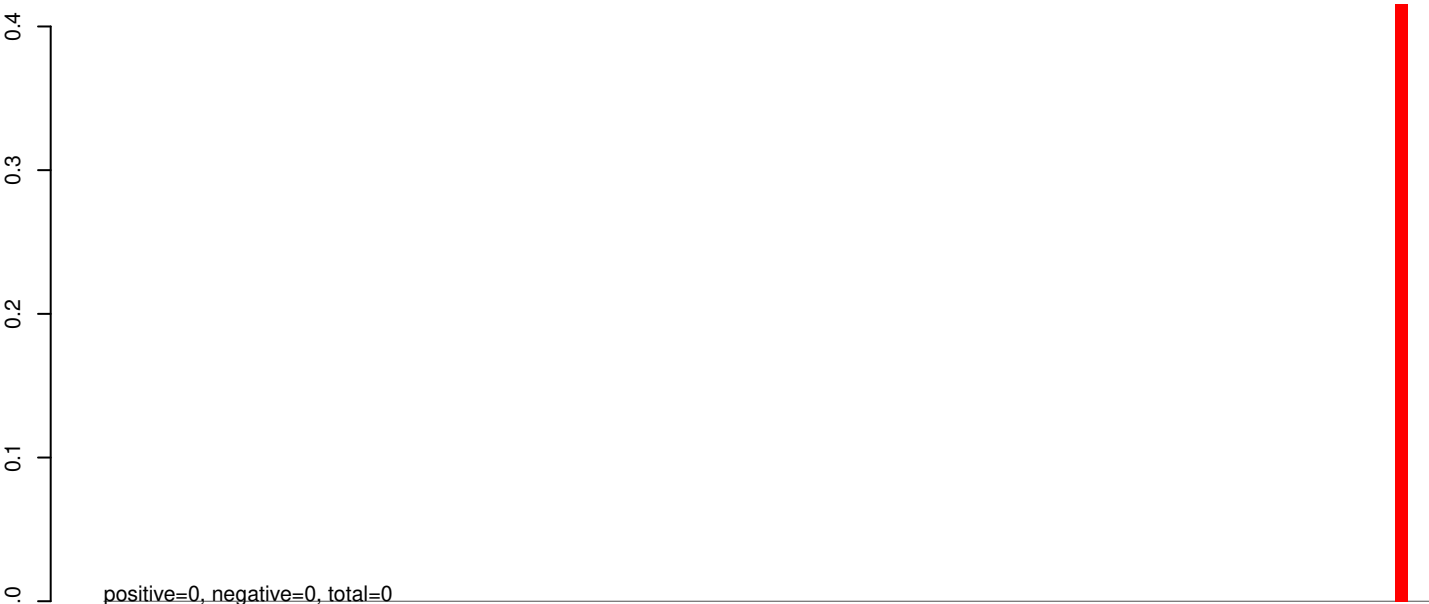

AeAeg_Whole_sm_r123_JM.rep

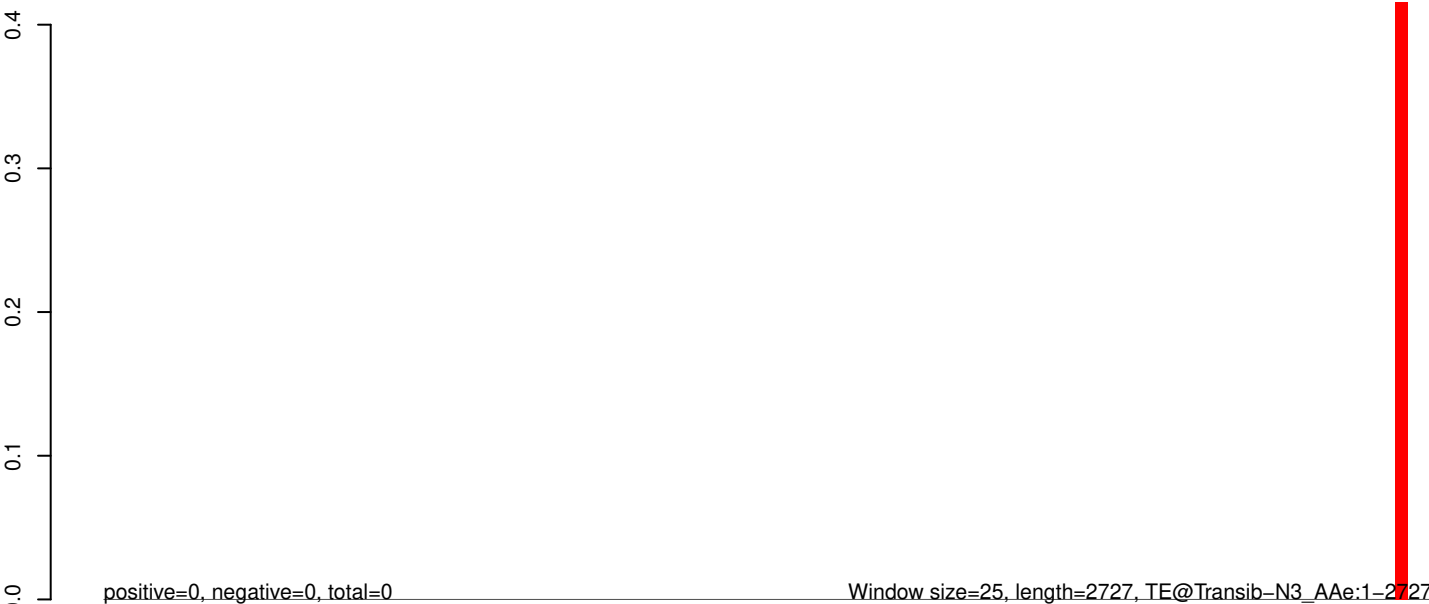

AeAeg_Whole_sm_r123_JM.18_23.rep

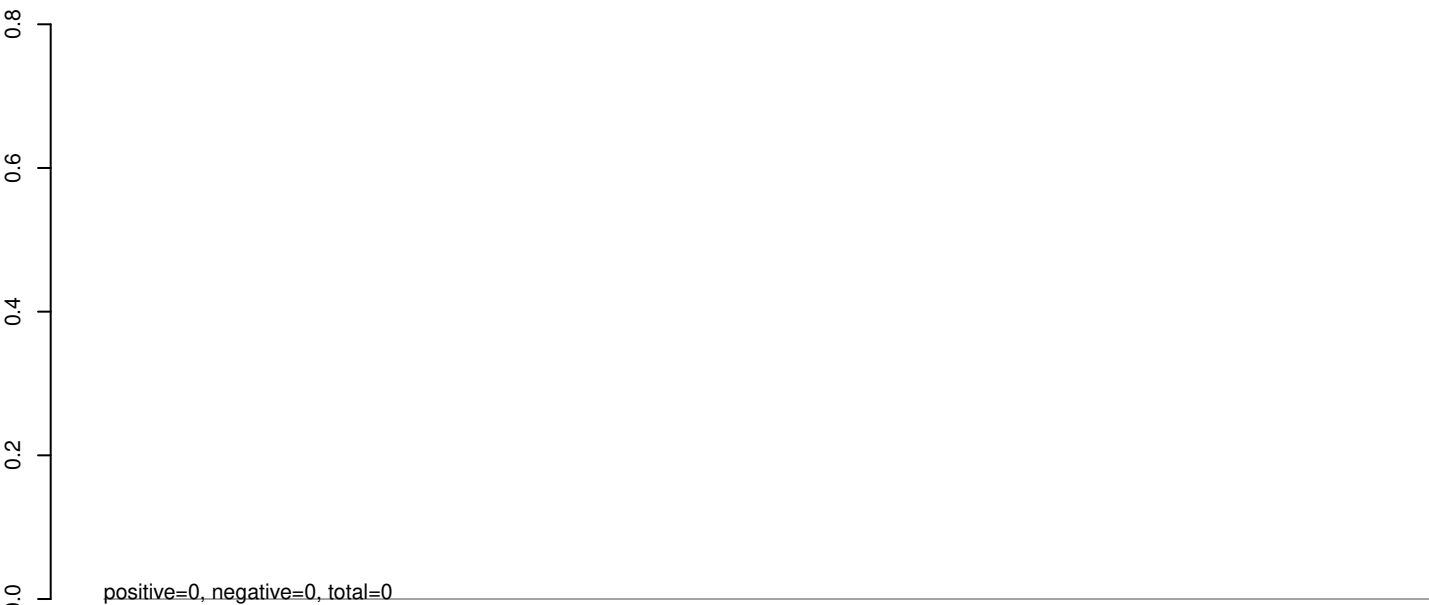

AeAeg_Whole_sm_r123_JM.24_35.rep

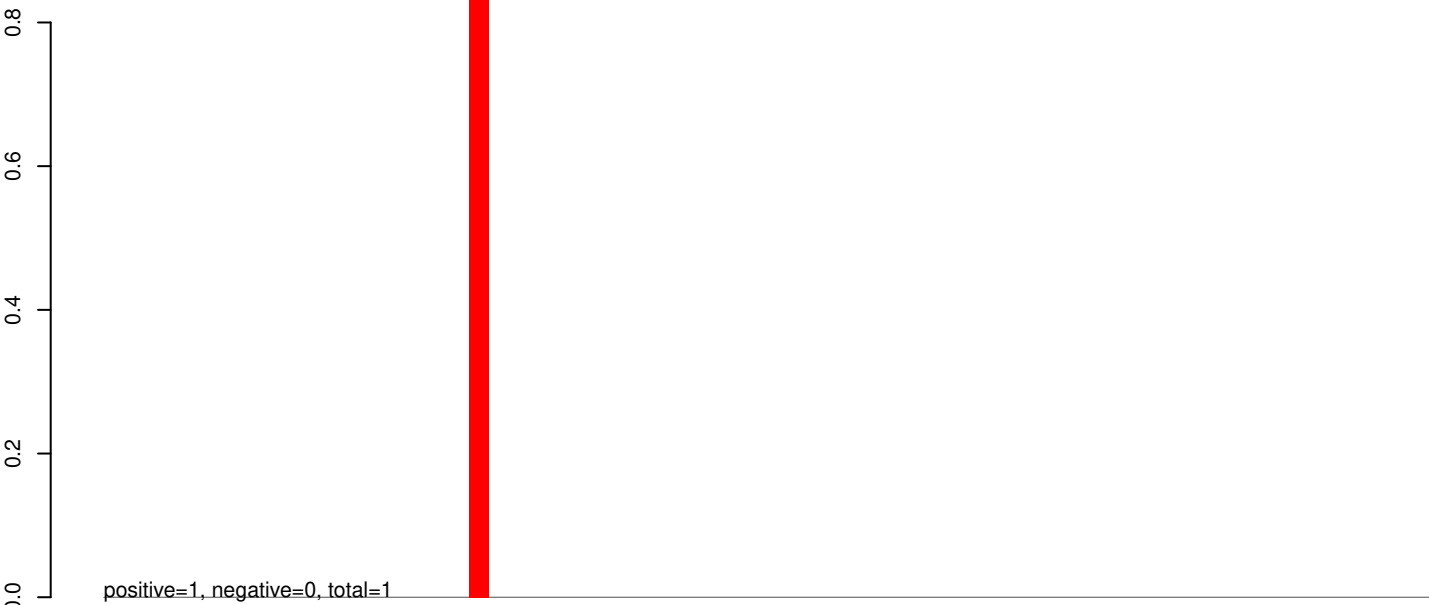

AeAeg_Whole_sm_r123_JM.rep

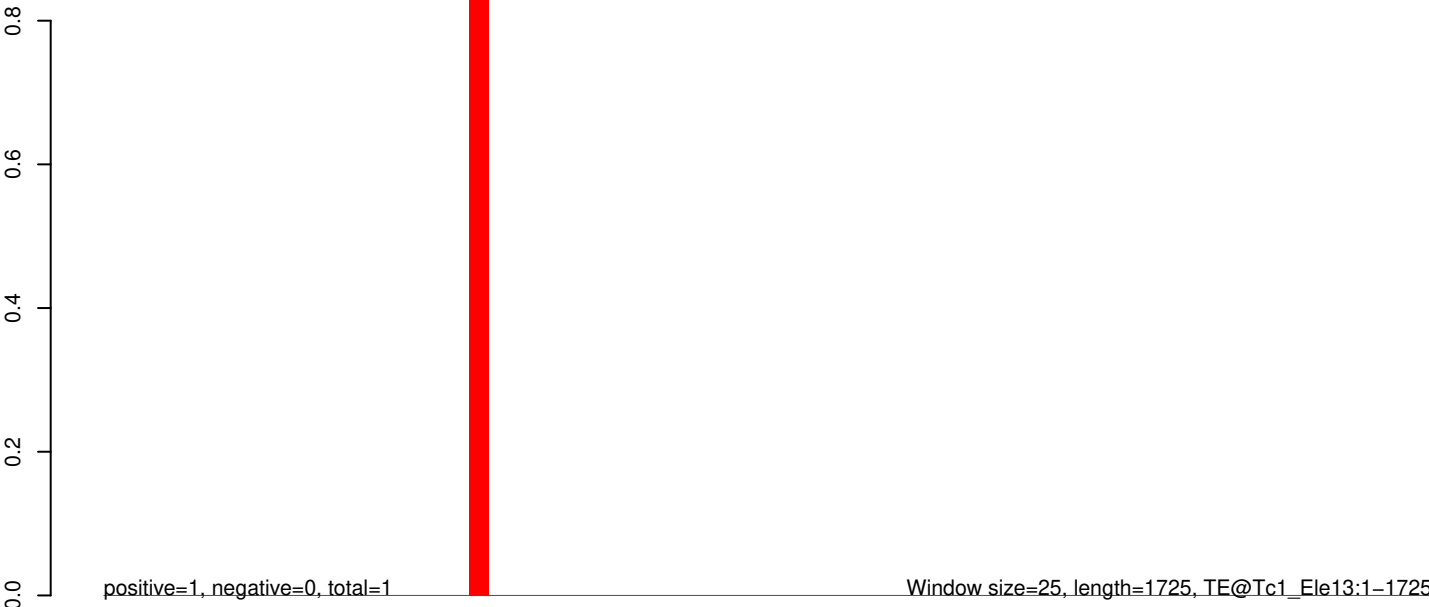

0 500 1000 1500

AeAeg_Whole_sm_r123_JM.18_23.rep

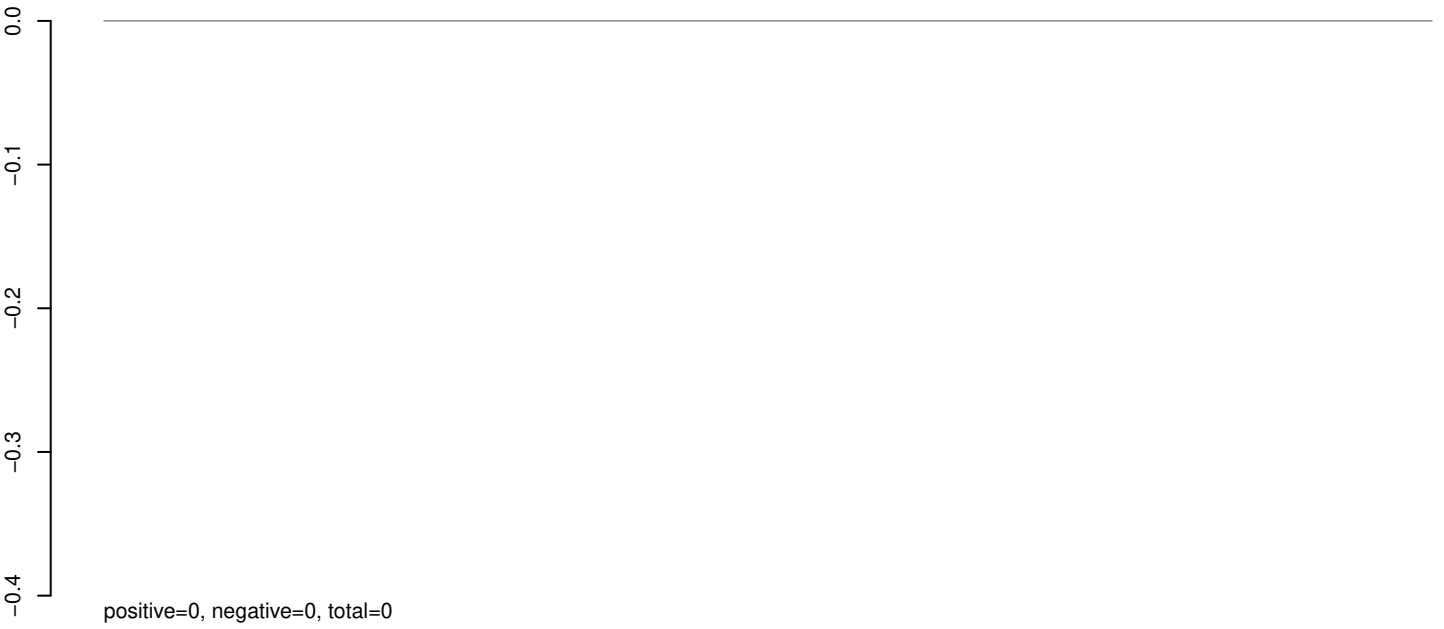

AeAeg_Whole_sm_r123_JM.24_35.rep

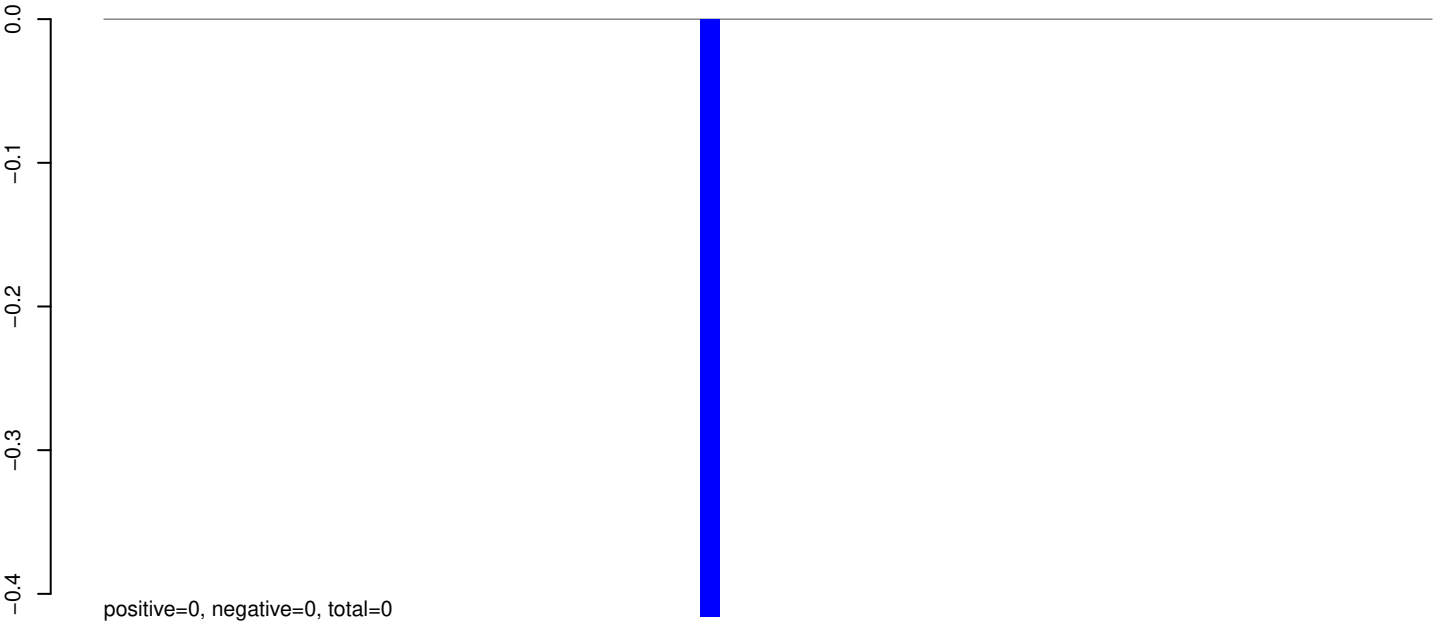

AeAeg_Whole_sm_r123_JM.rep

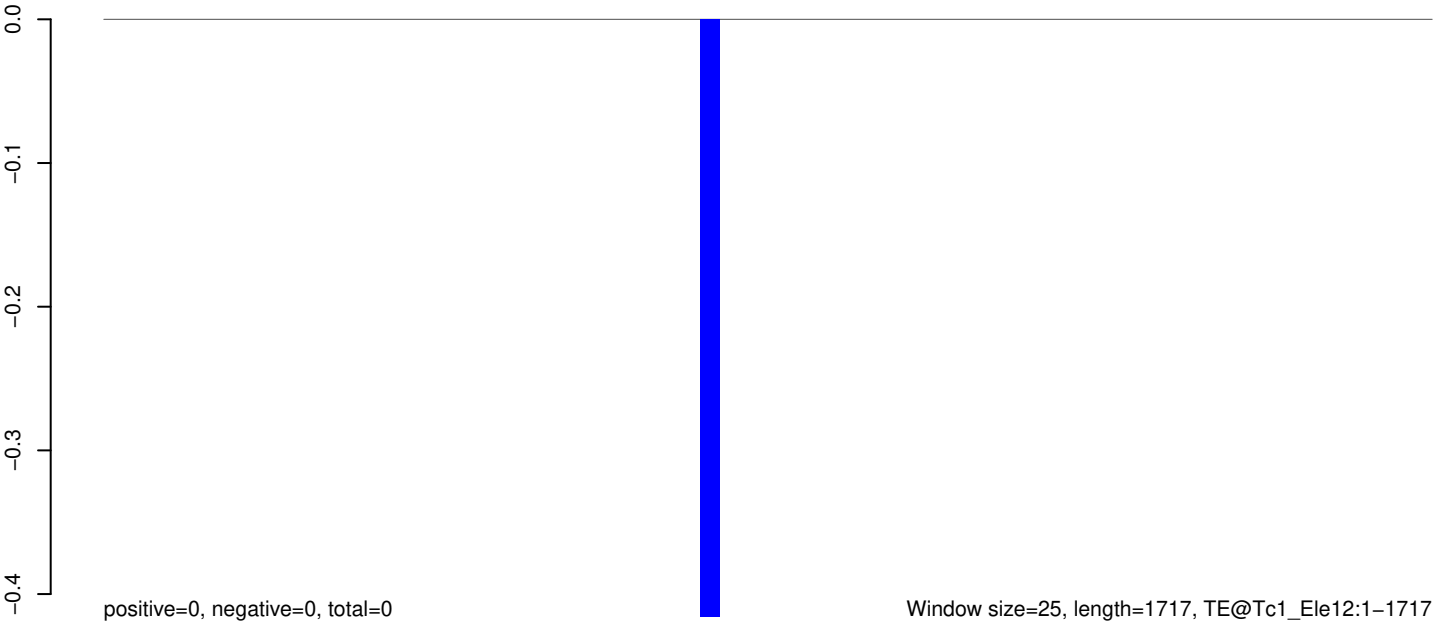

AeAeg_Whole_sm_r123_JM.18_23.rep

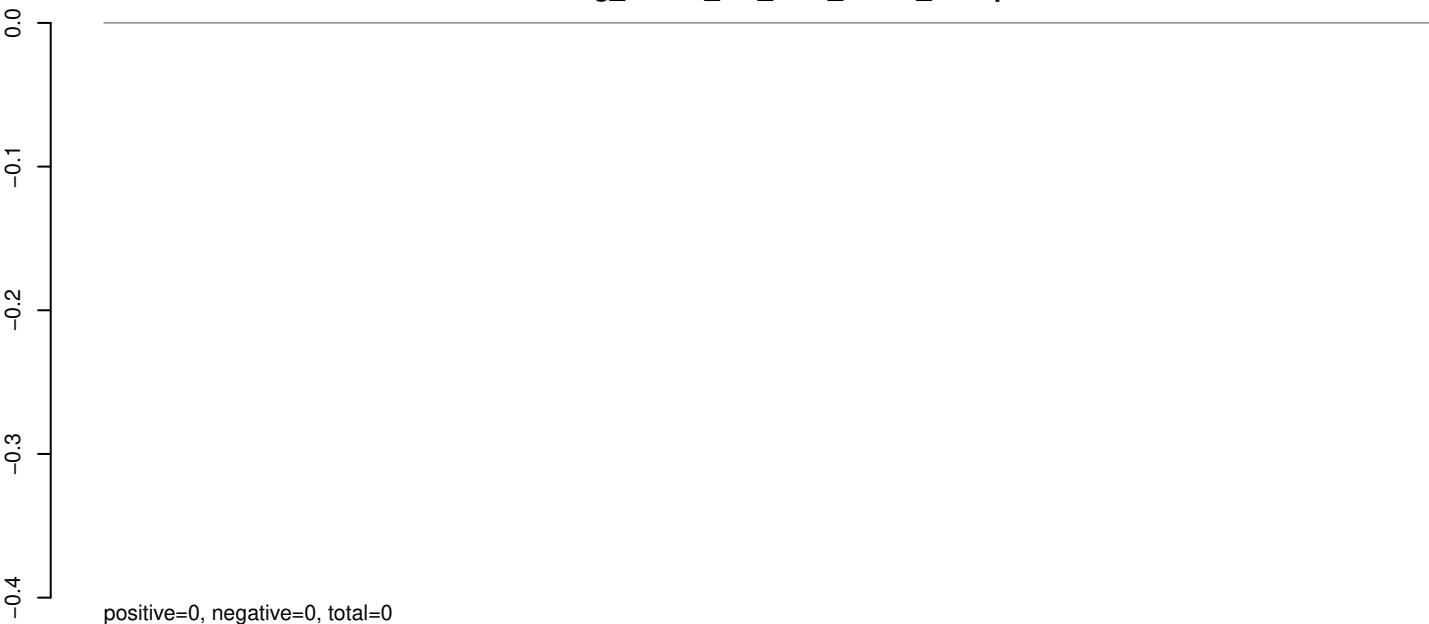

AeAeg_Whole_sm_r123_JM.24_35.rep

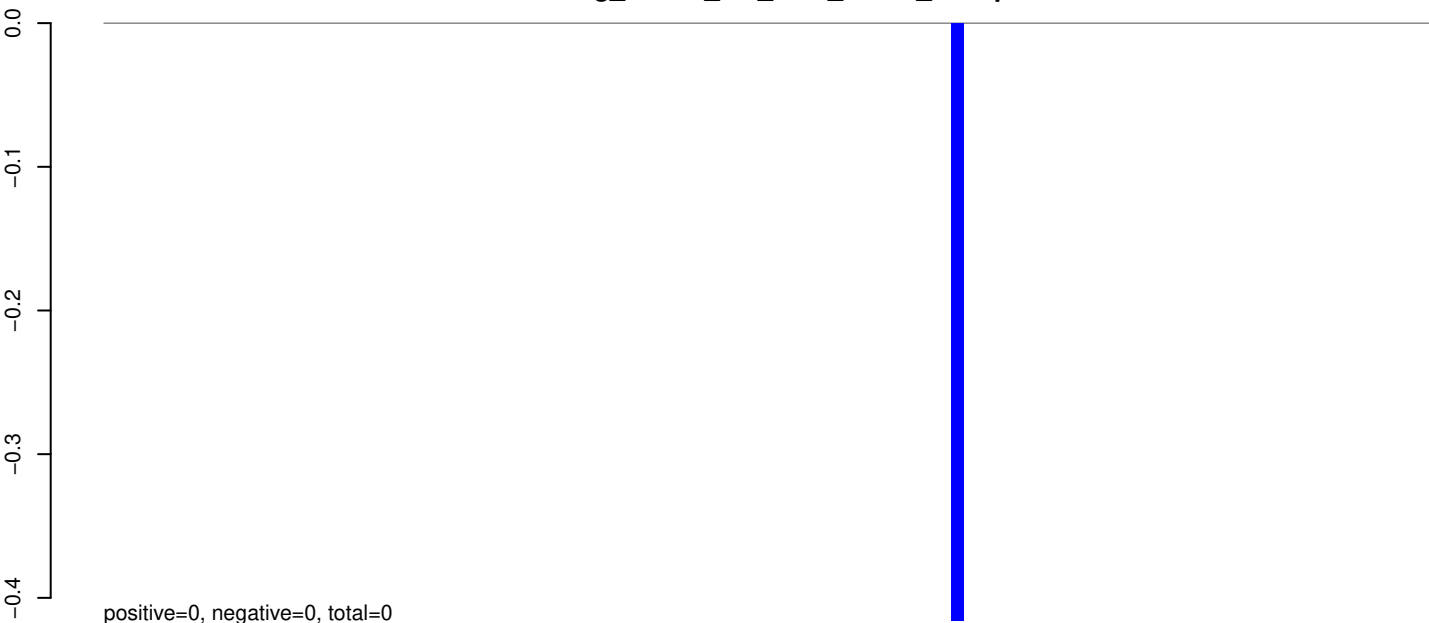

AeAeg_Whole_sm_r123_JM.rep

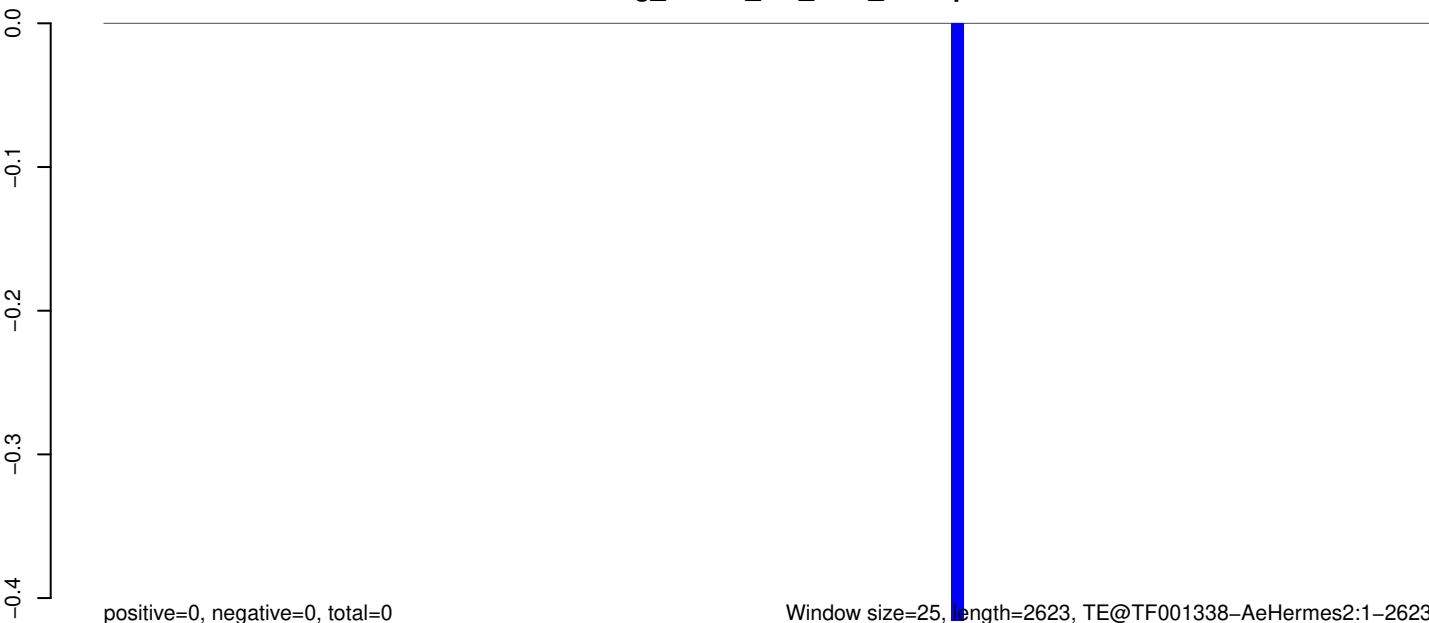

0 500 1000 1500 2000 2500

AeAeg_Whole_sm_r123_JM.18_23.rep

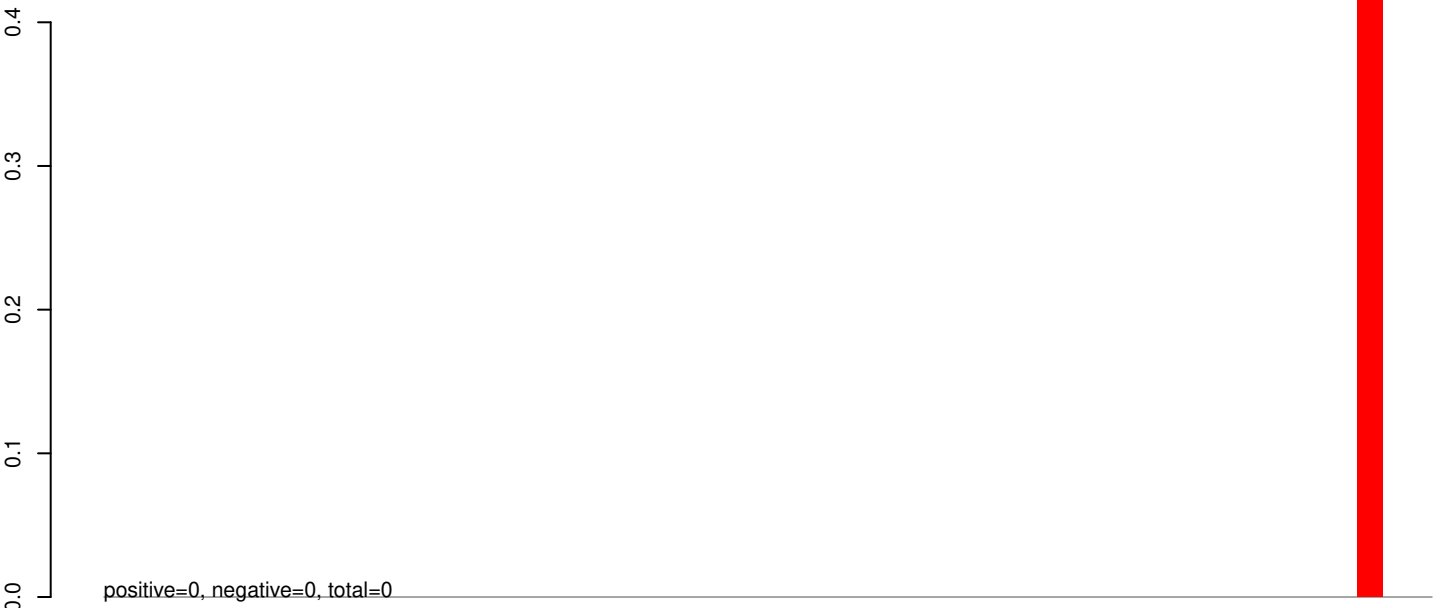

AeAeg_Whole_sm_r123_JM.24_35.rep

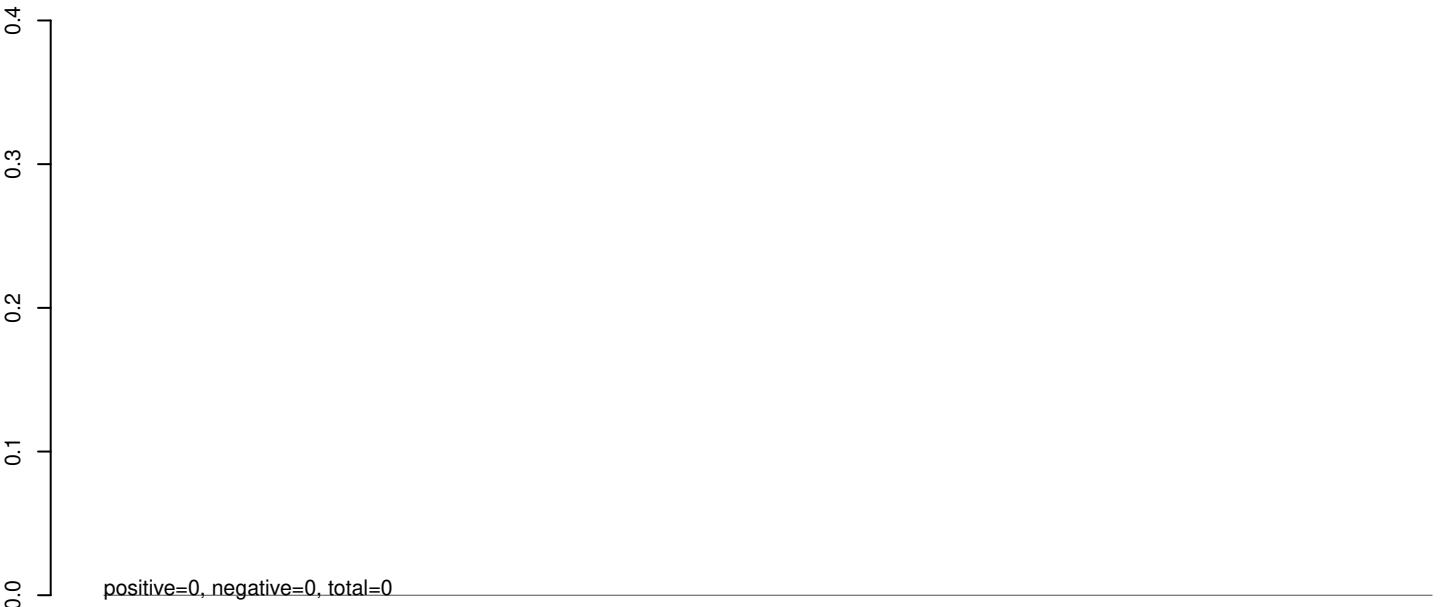

AeAeg_Whole_sm_r123_JM.rep



0 200 400 600 800 1000 1200 1400

AeAeg_Whole_sm_r123_JM.18_23.rep

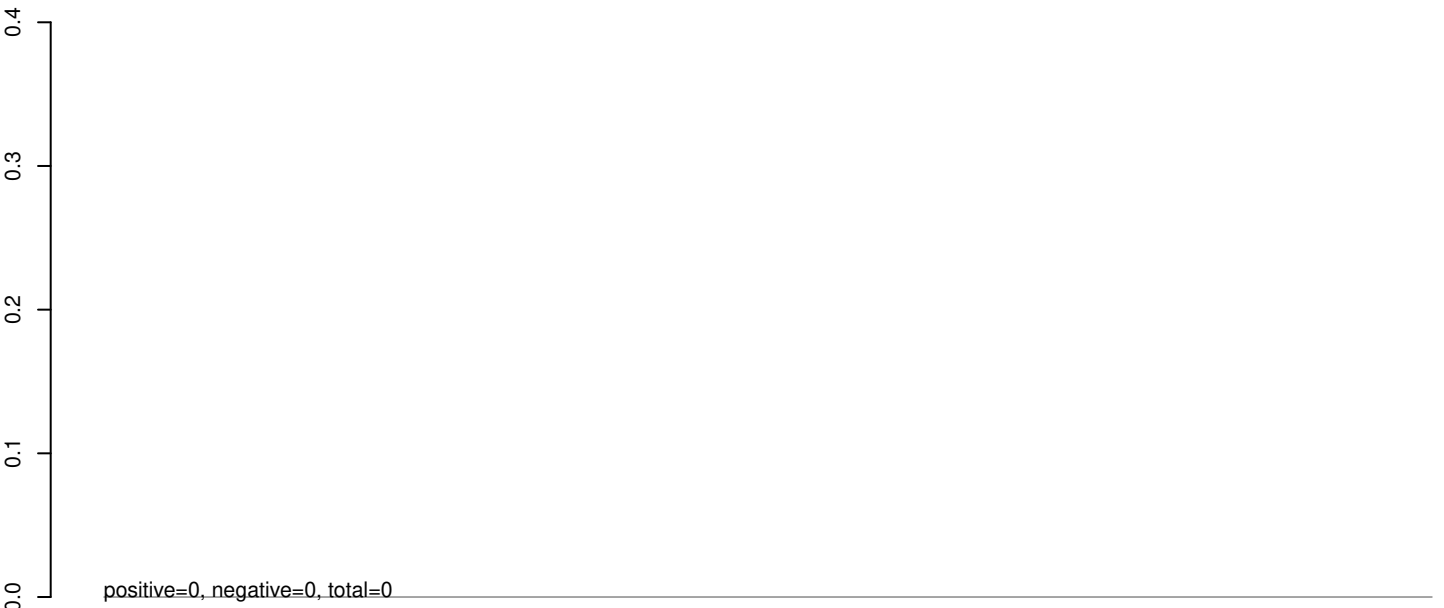

AeAeg_Whole_sm_r123_JM.24_35.rep

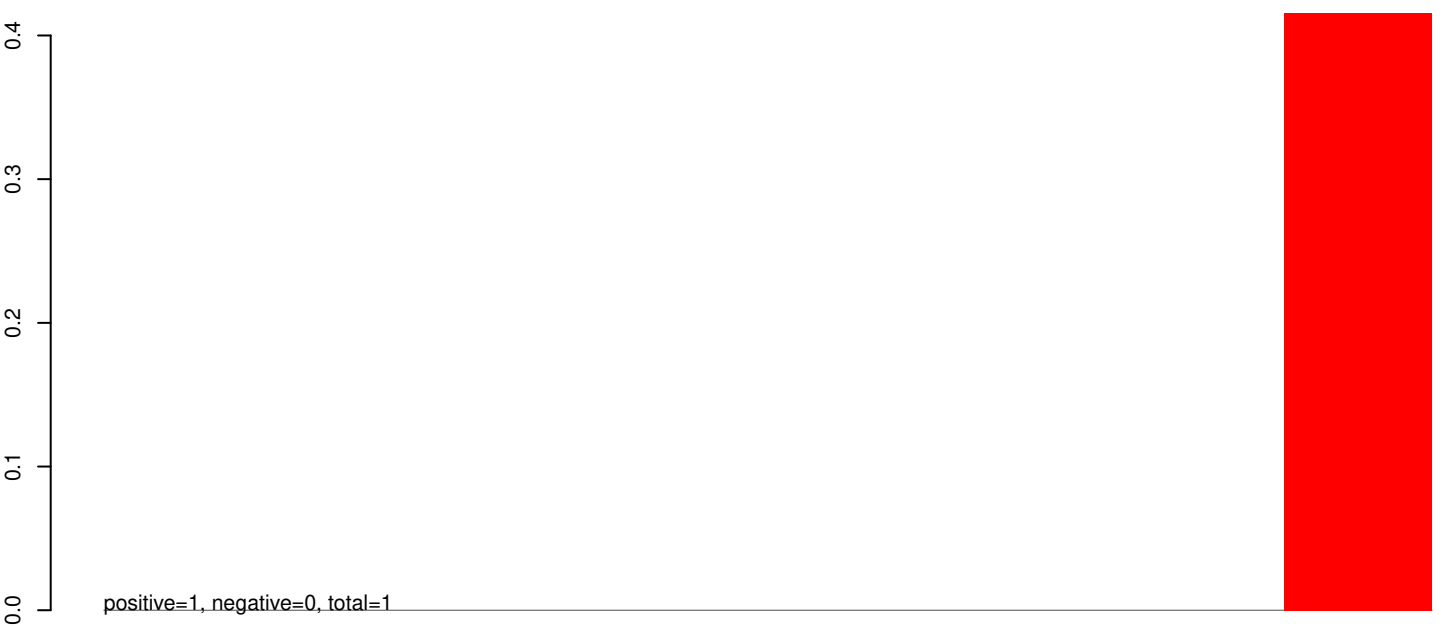

AeAeg_Whole_sm_r123_JM.rep



100 200 300 400

AeAeg_Whole_sm_r123_JM.18_23.rep

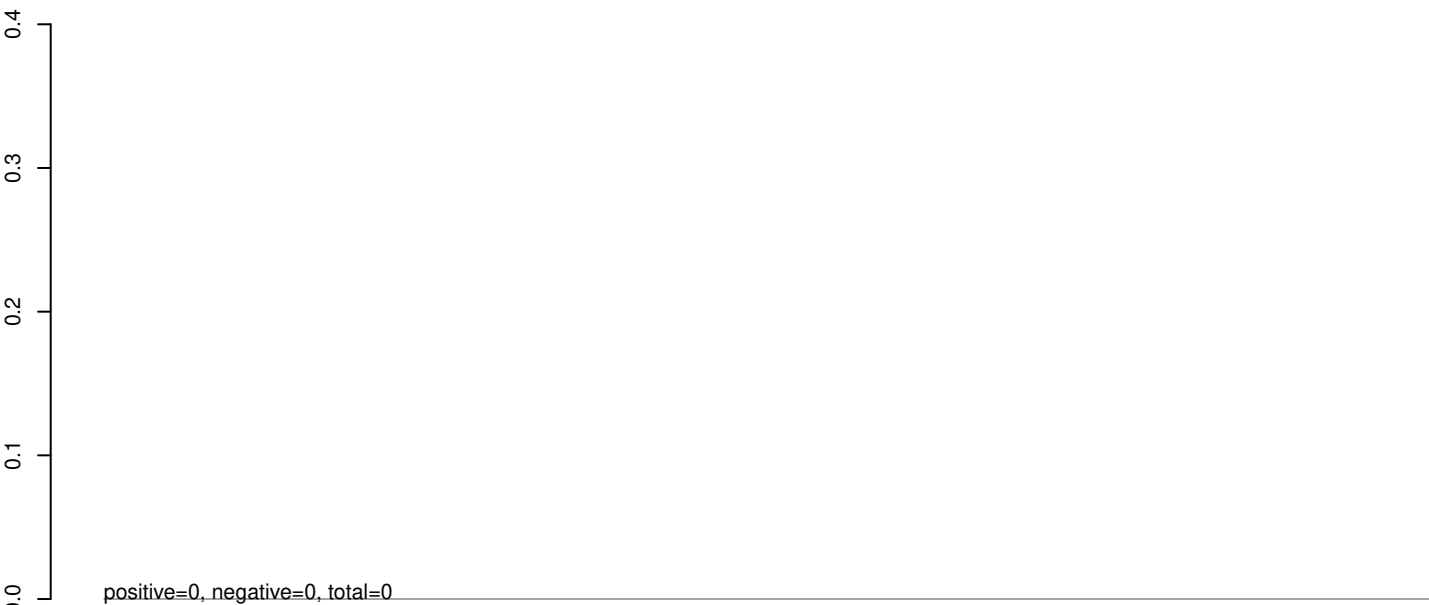

AeAeg_Whole_sm_r123_JM.24_35.rep

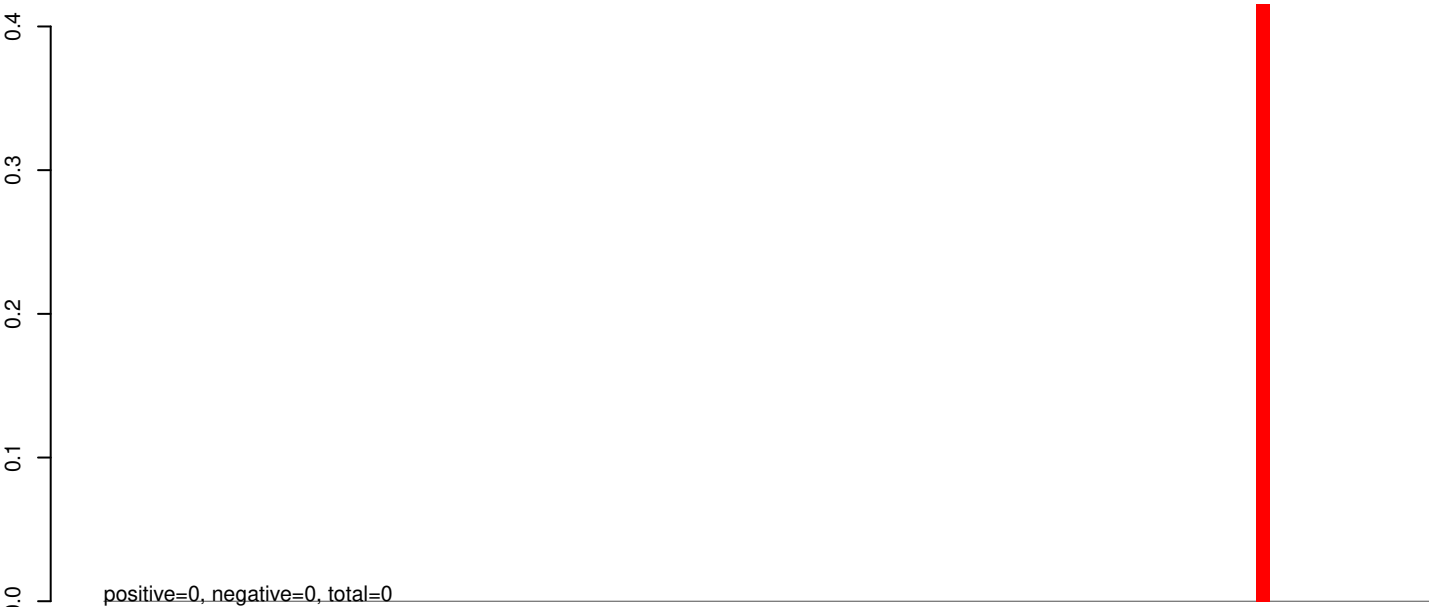

AeAeg_Whole_sm_r123_JM.rep

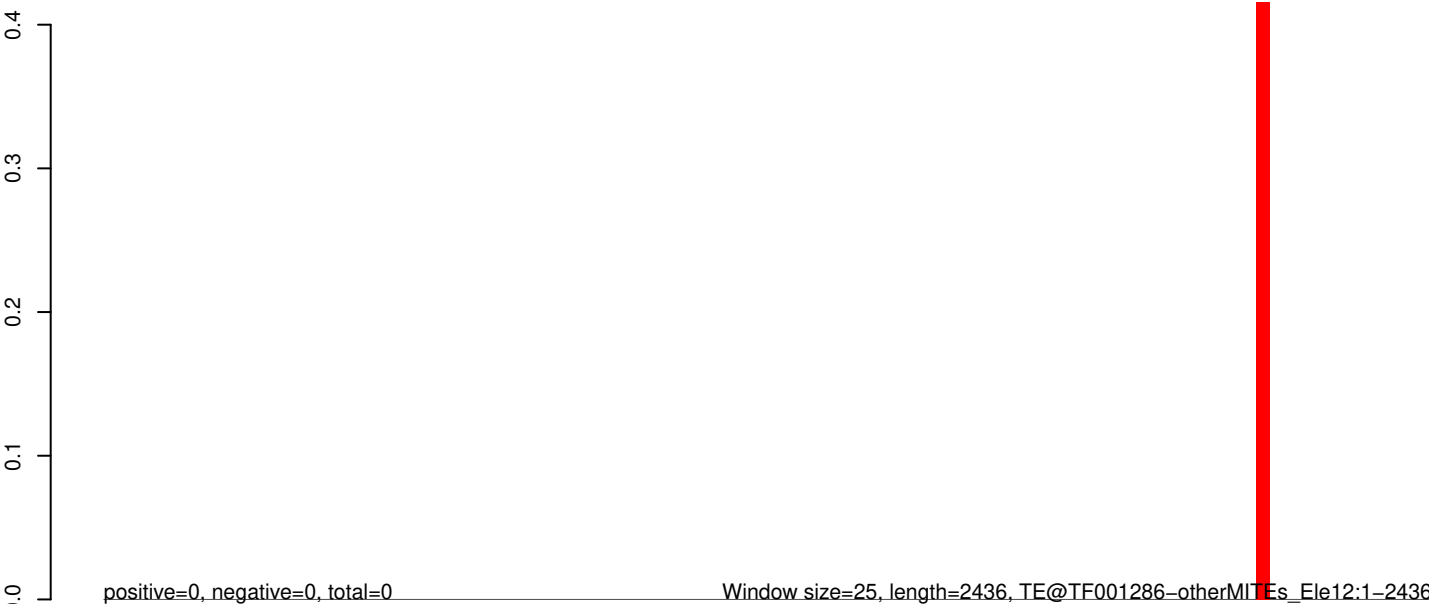

AeAeg_Whole_sm_r123_JM.18_23.rep

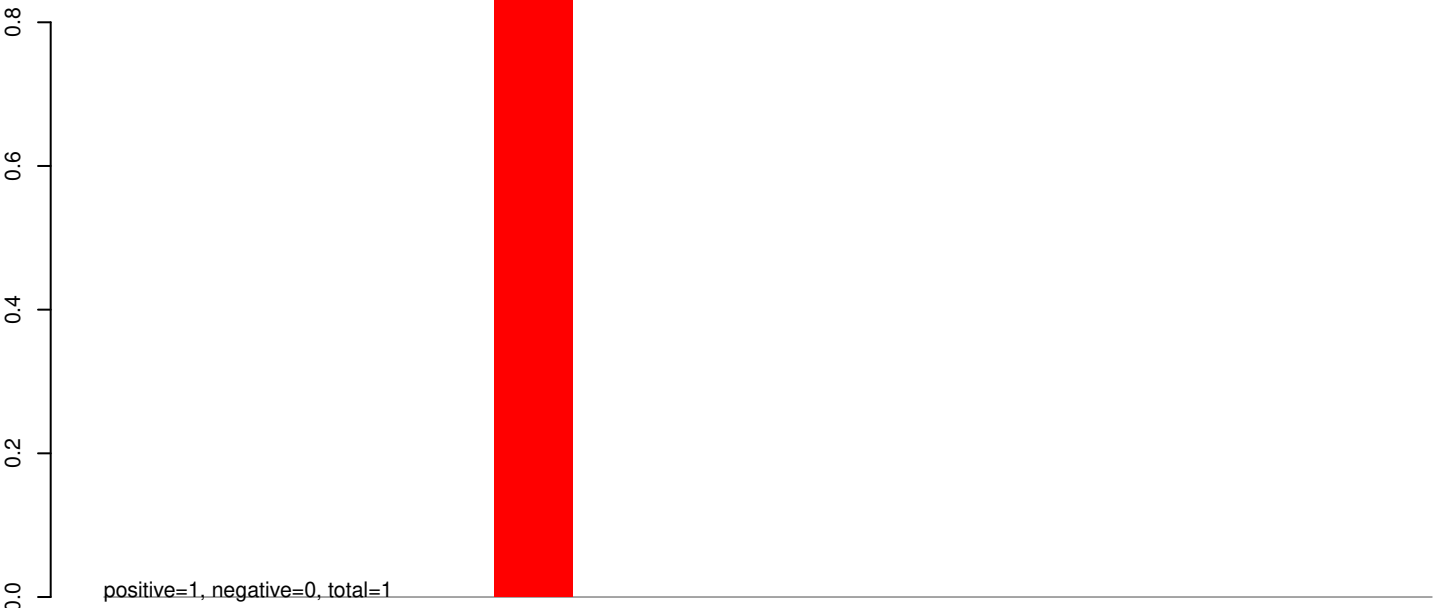

AeAeg_Whole_sm_r123_JM.24_35.rep

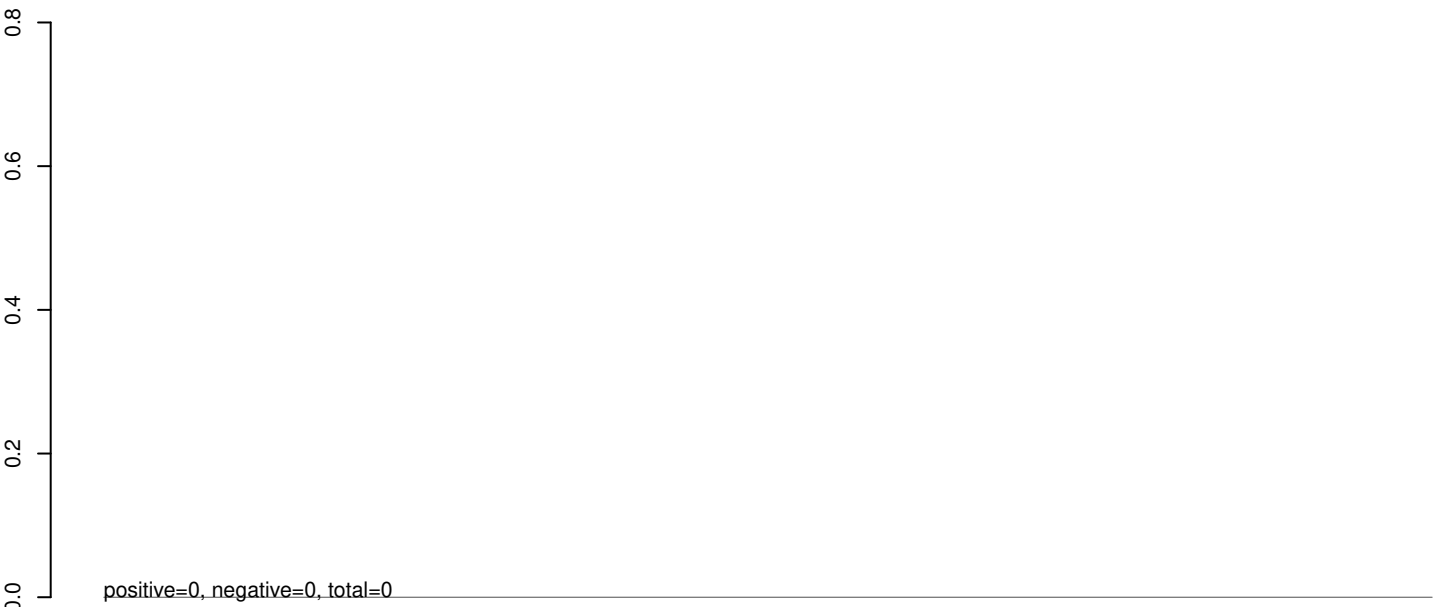

AeAeg_Whole_sm_r123_JM.rep

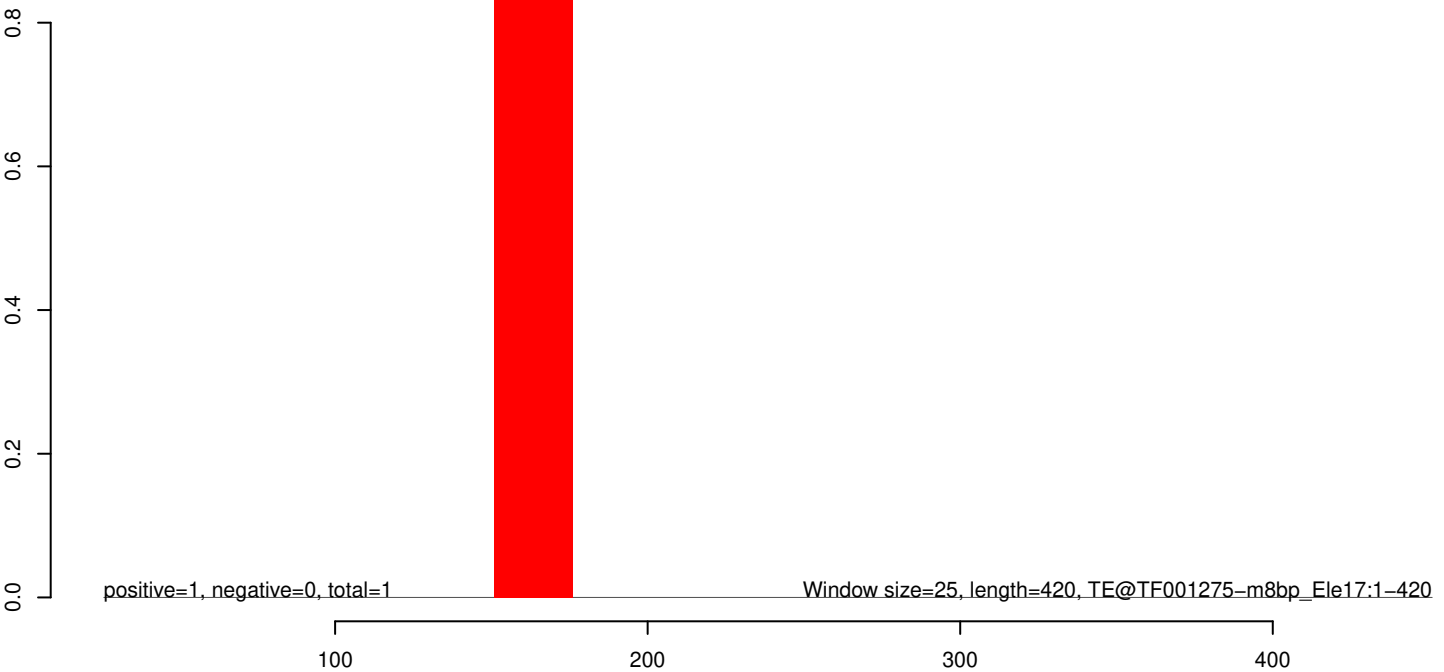

AeAeg_Whole_sm_r123_JM.18_23.rep

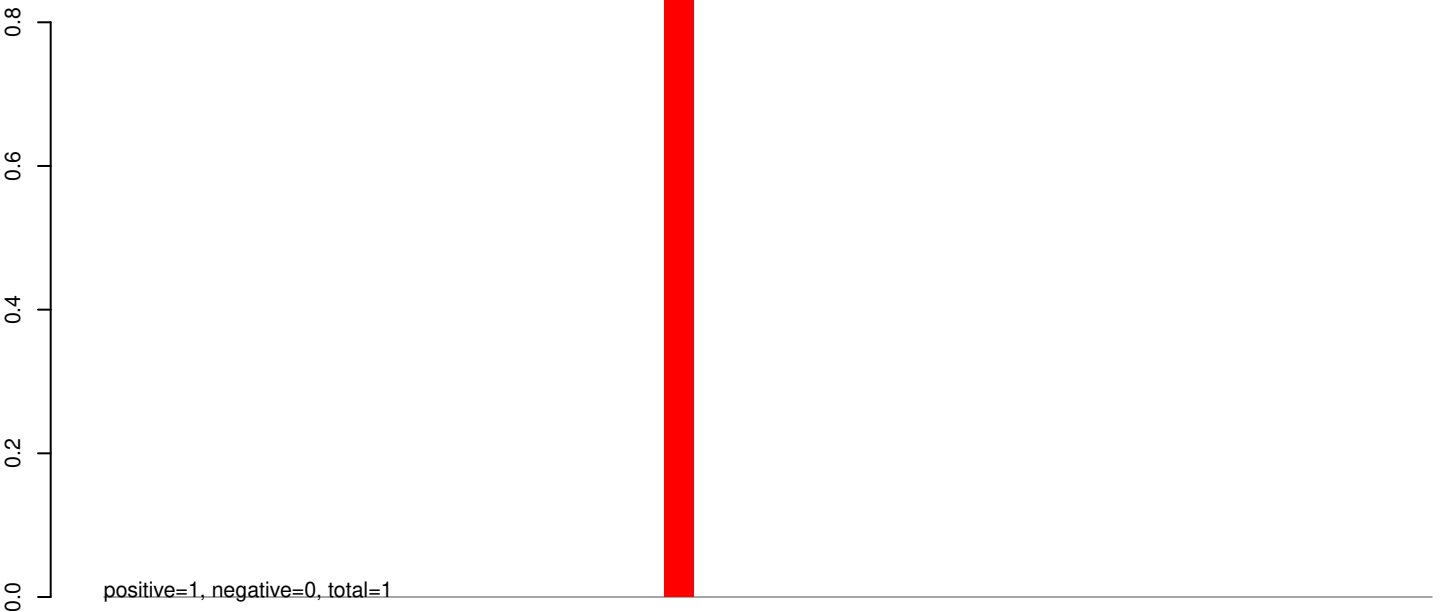

AeAeg_Whole_sm_r123_JM.24_35.rep

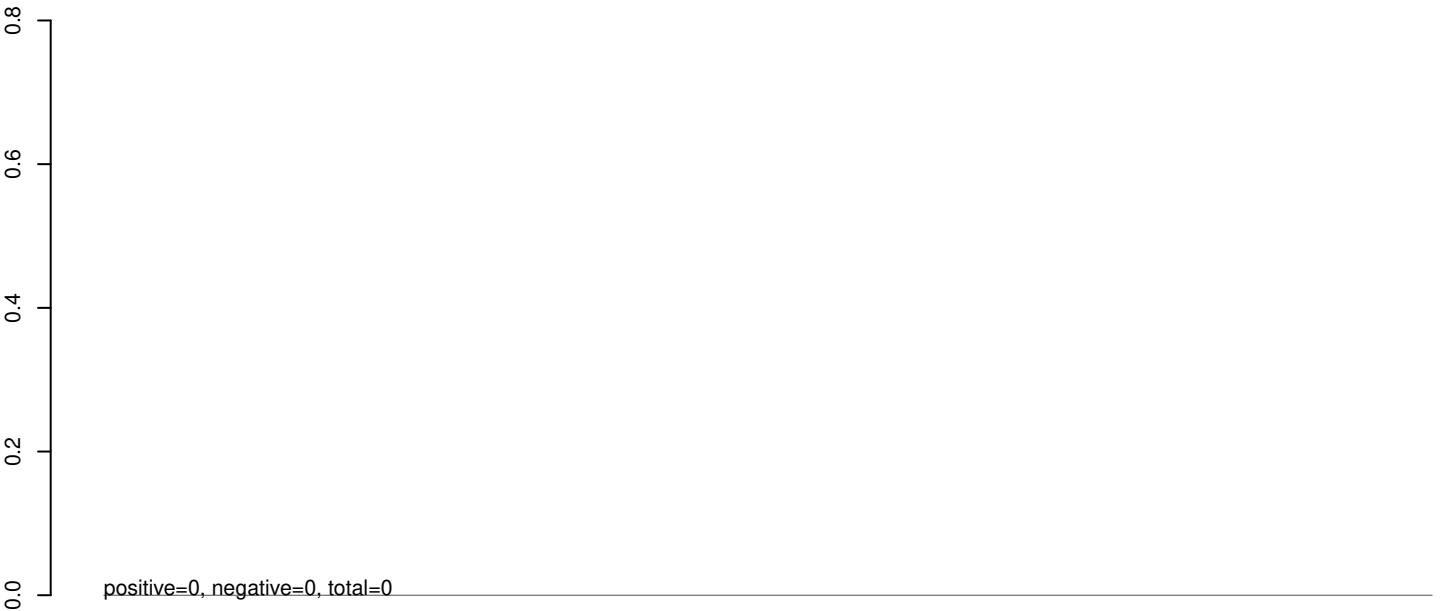

AeAeg_Whole_sm_r123_JM.rep

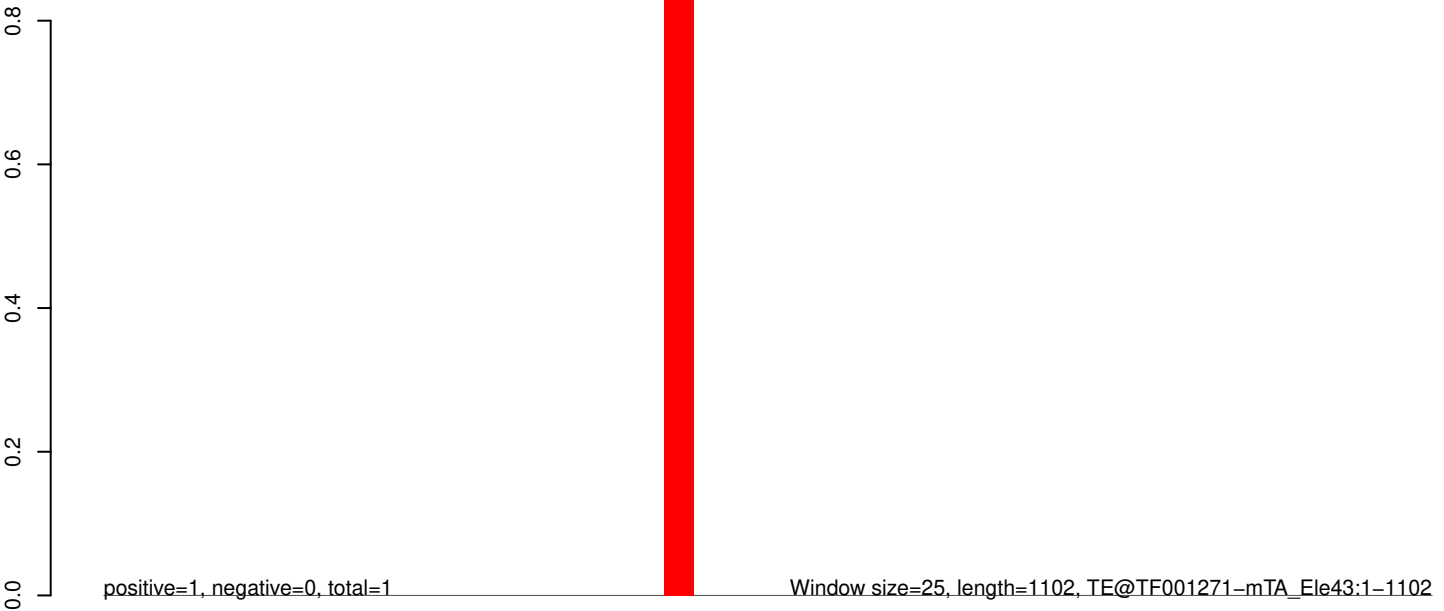

0 200 400 600 800 1000

AeAeg_Whole_sm_r123_JM.18_23.rep

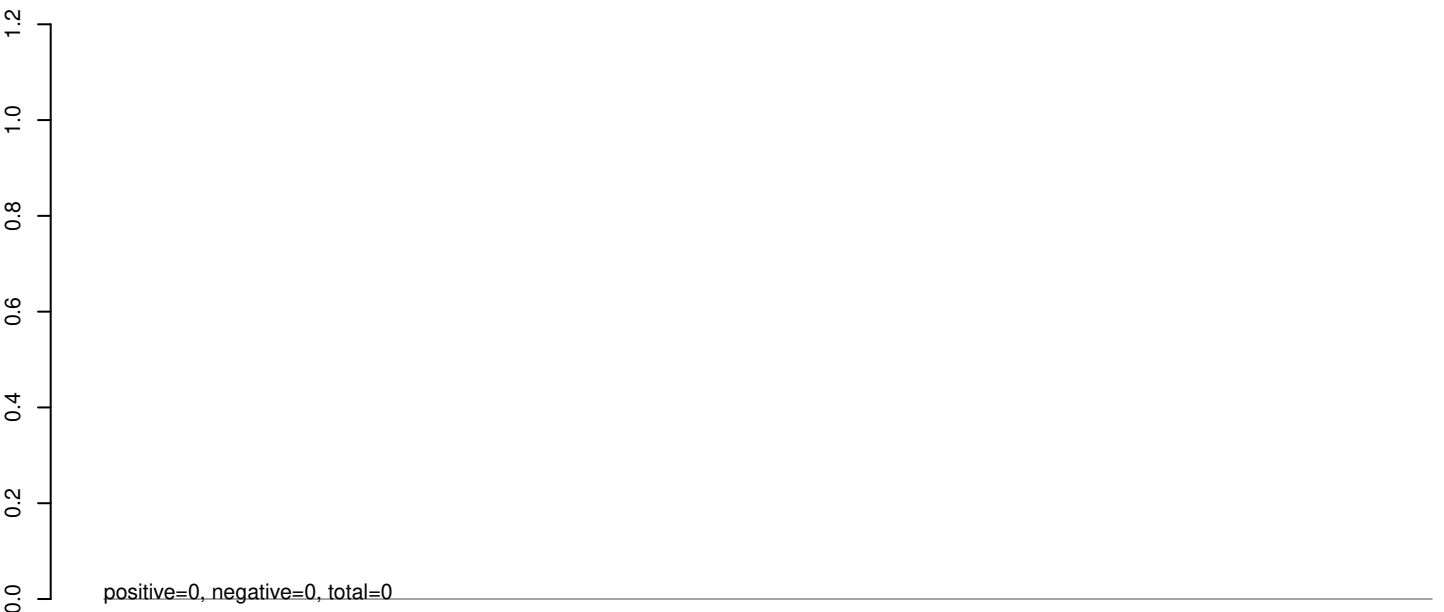

AeAeg_Whole_sm_r123_JM.24_35.rep

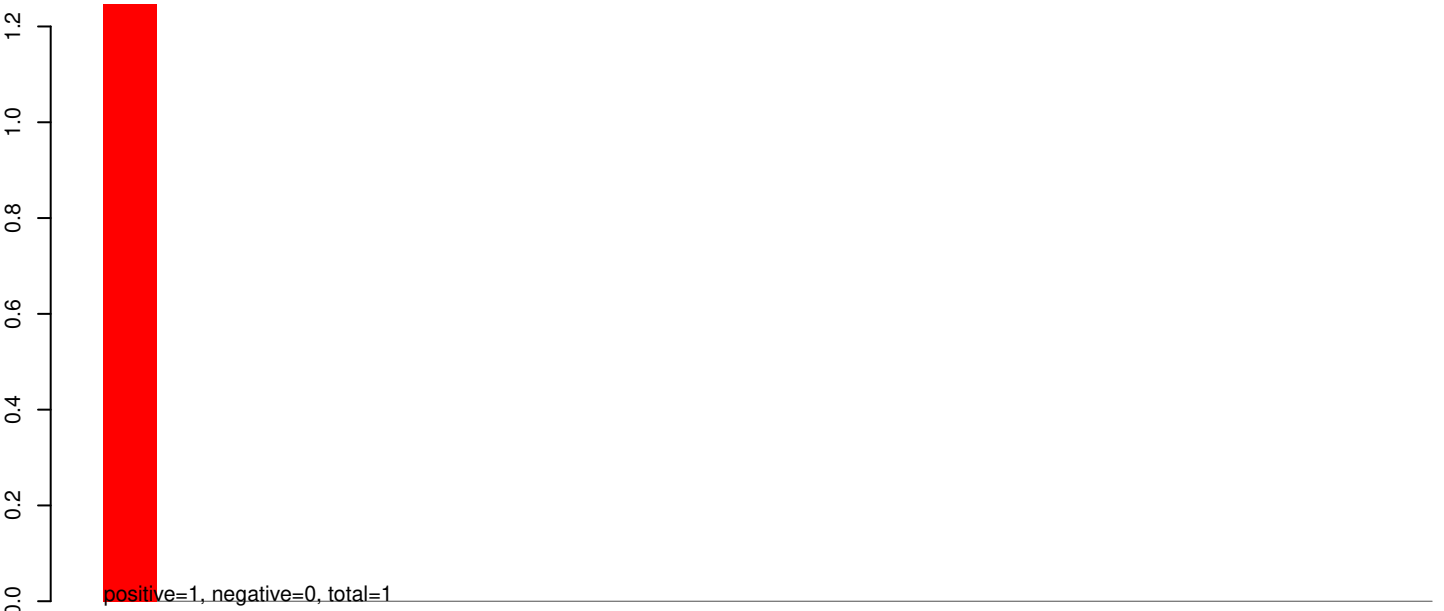

AeAeg_Whole_sm_r123_JM.rep

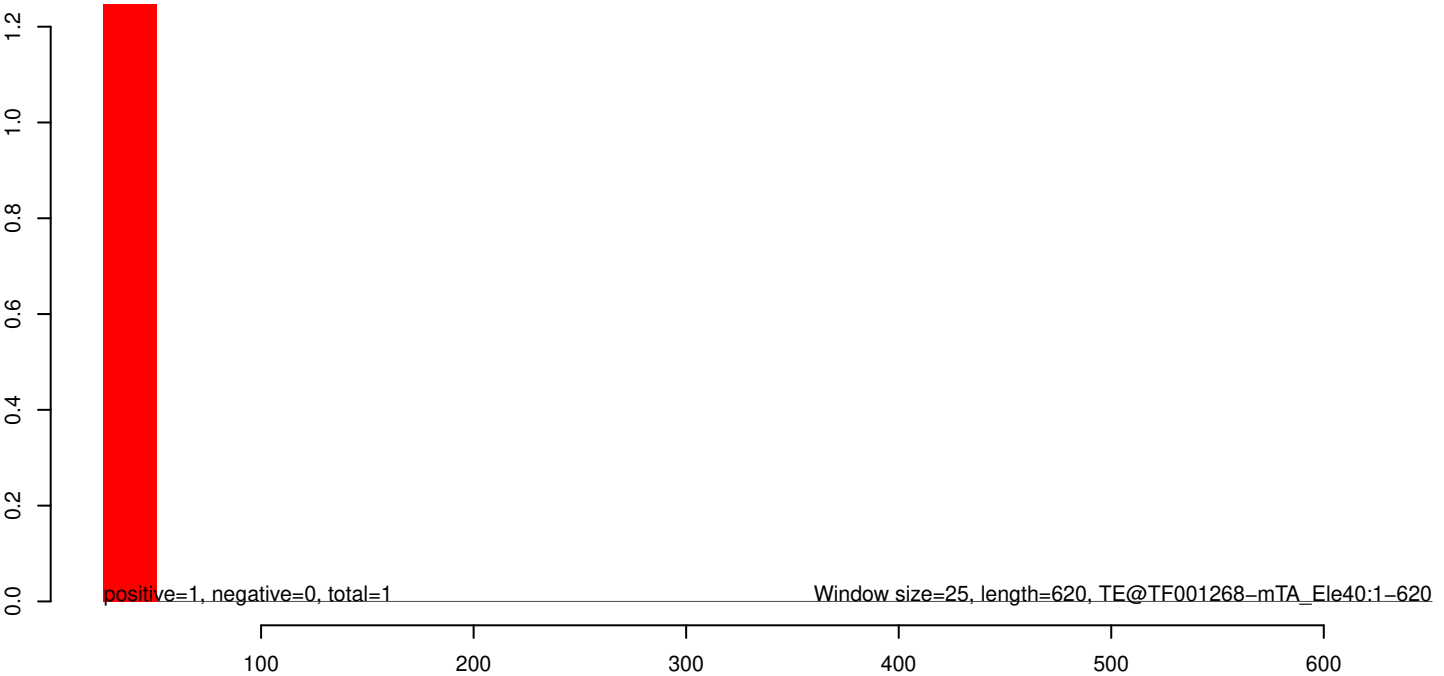

AeAeg_Whole_sm_r123_JM.18_23.rep

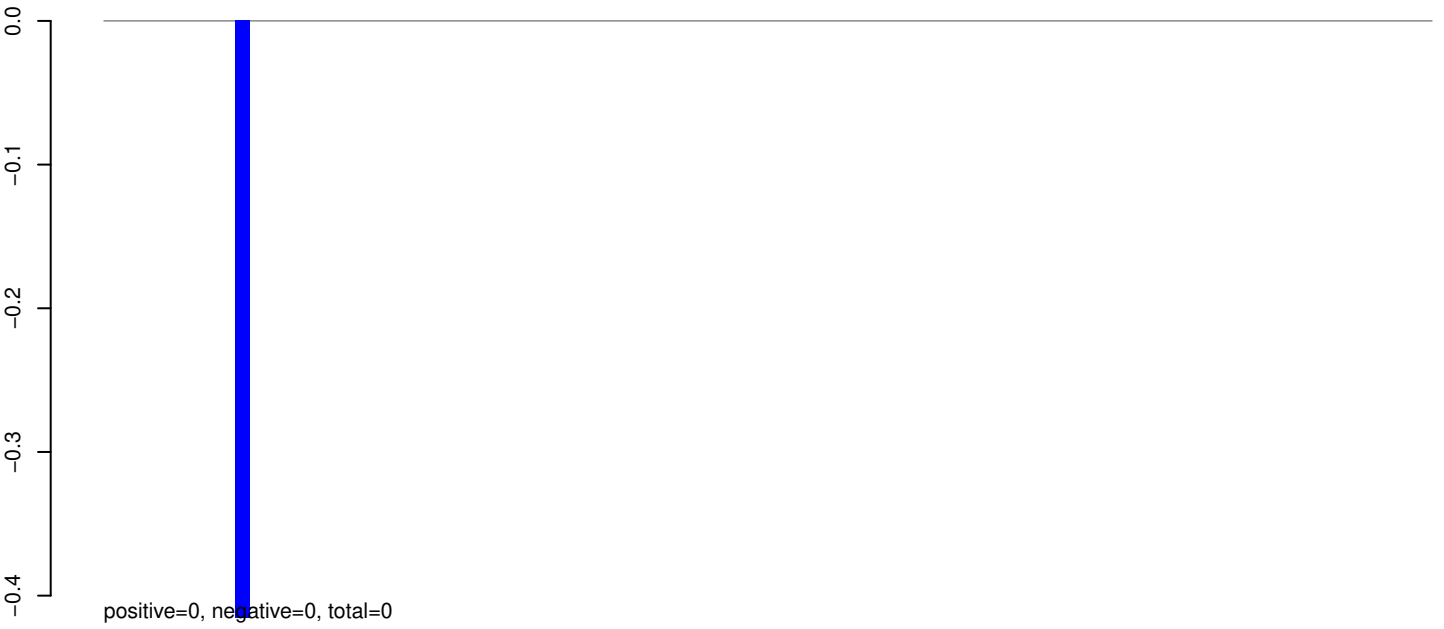

AeAeg_Whole_sm_r123_JM.24_35.rep

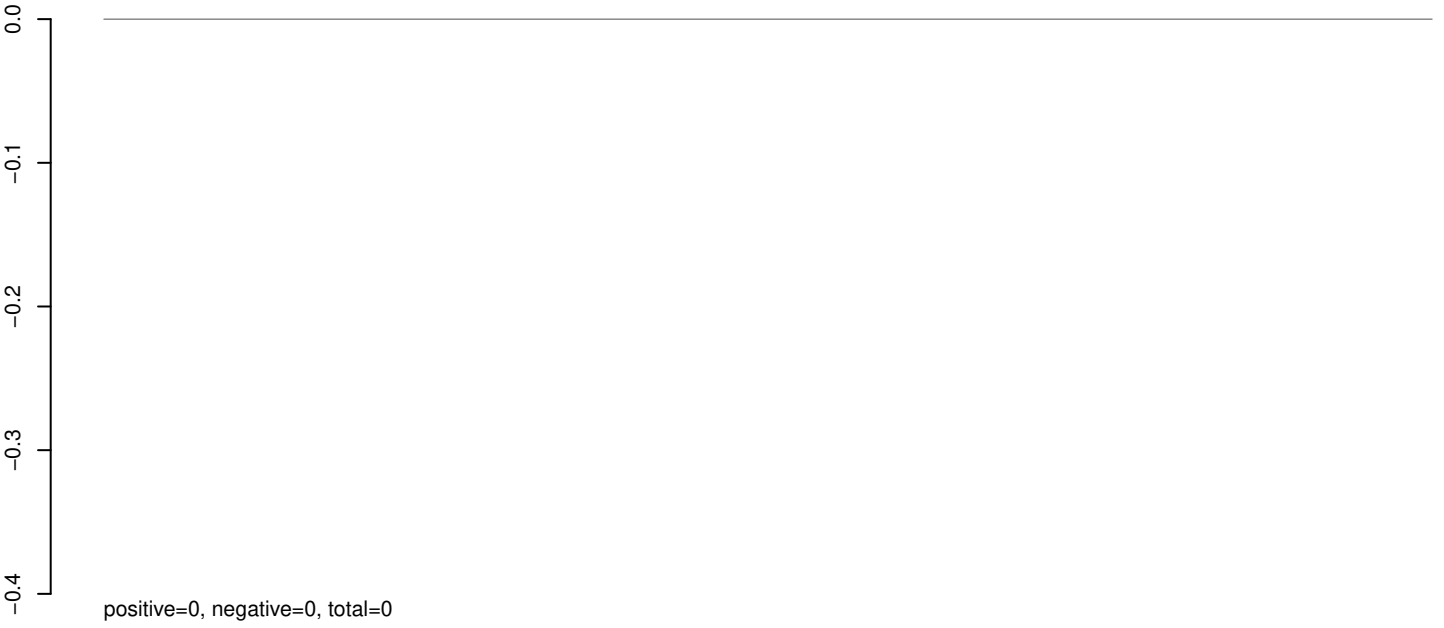

AeAeg_Whole_sm_r123_JM.rep



AeAeg_Whole_sm_r123_JM.18_23.rep

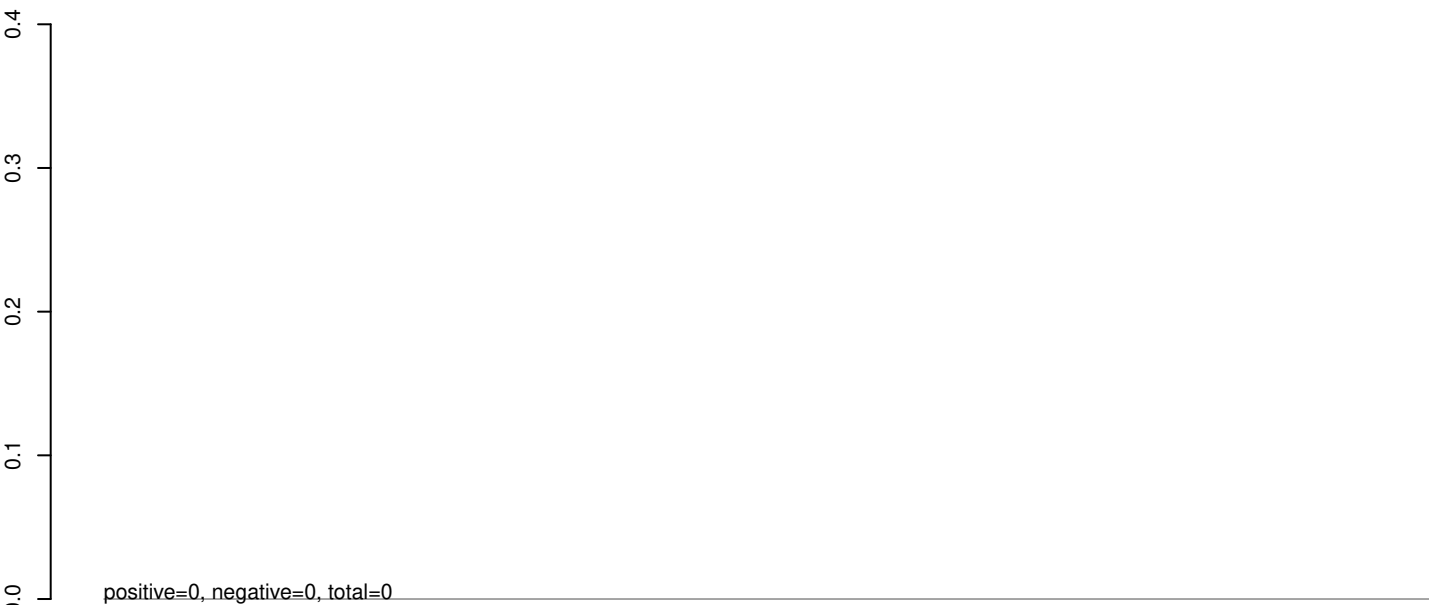

AeAeg_Whole_sm_r123_JM.24_35.rep

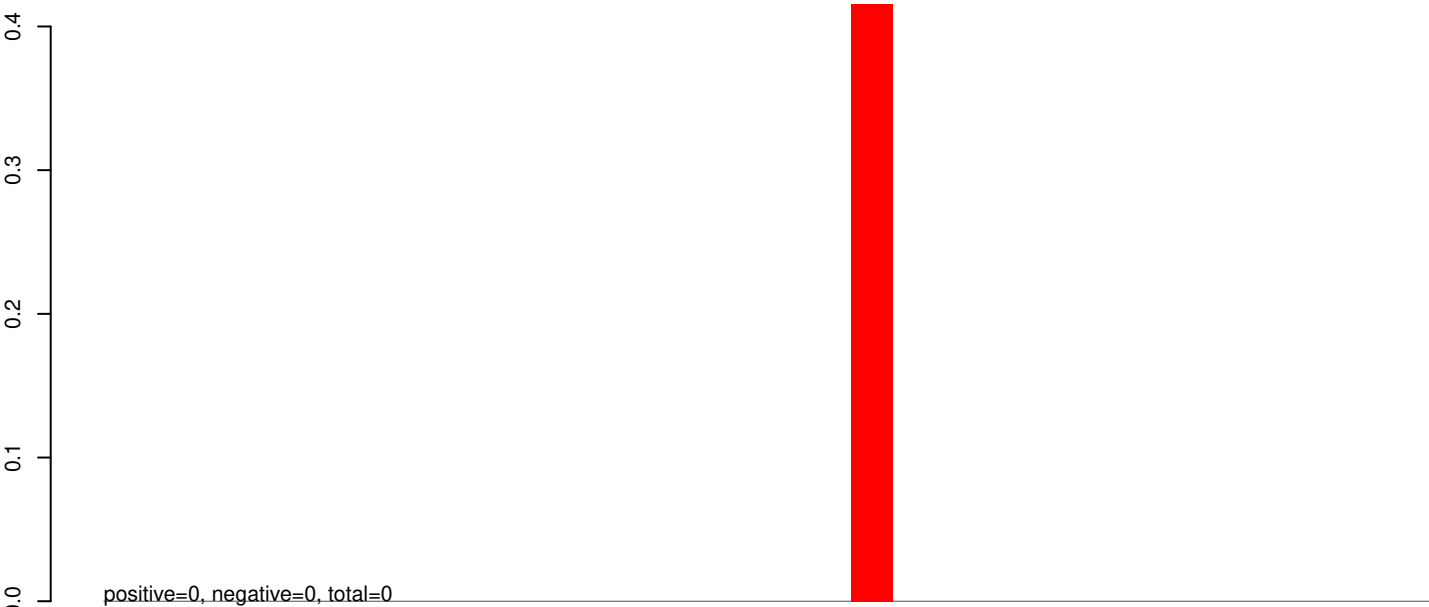

AeAeg_Whole_sm_r123_JM.rep

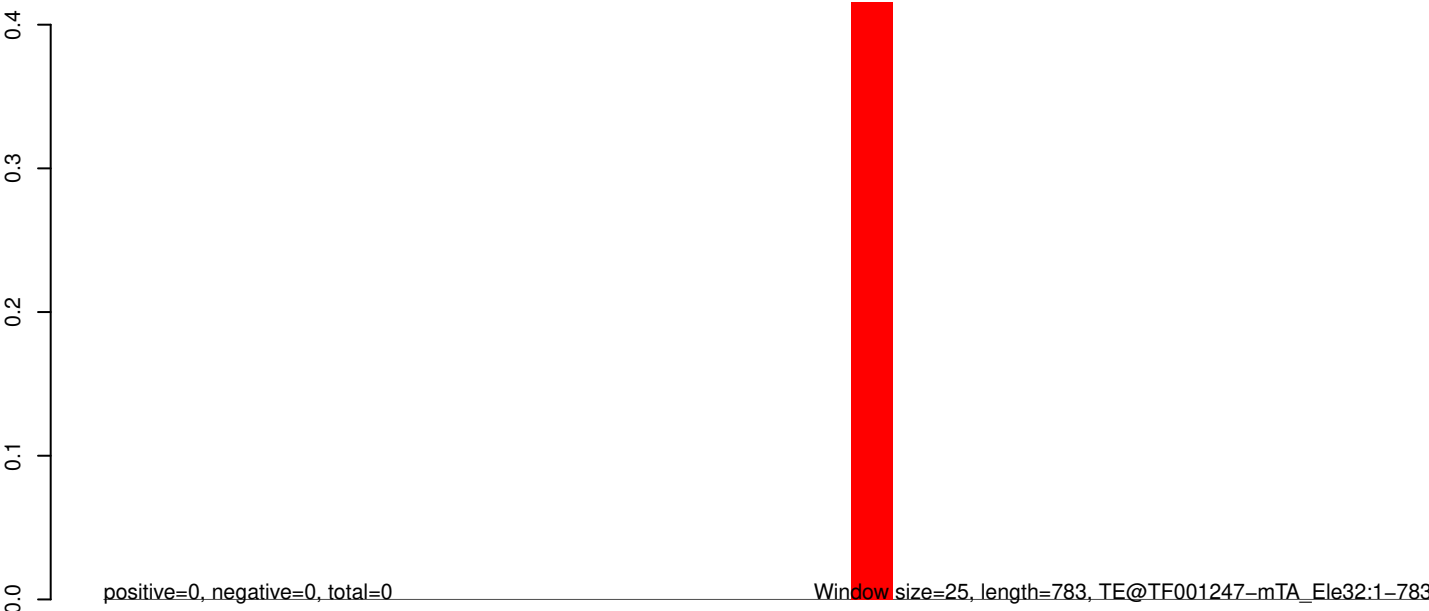

AeAeg_Whole_sm_r123_JM.18_23.rep

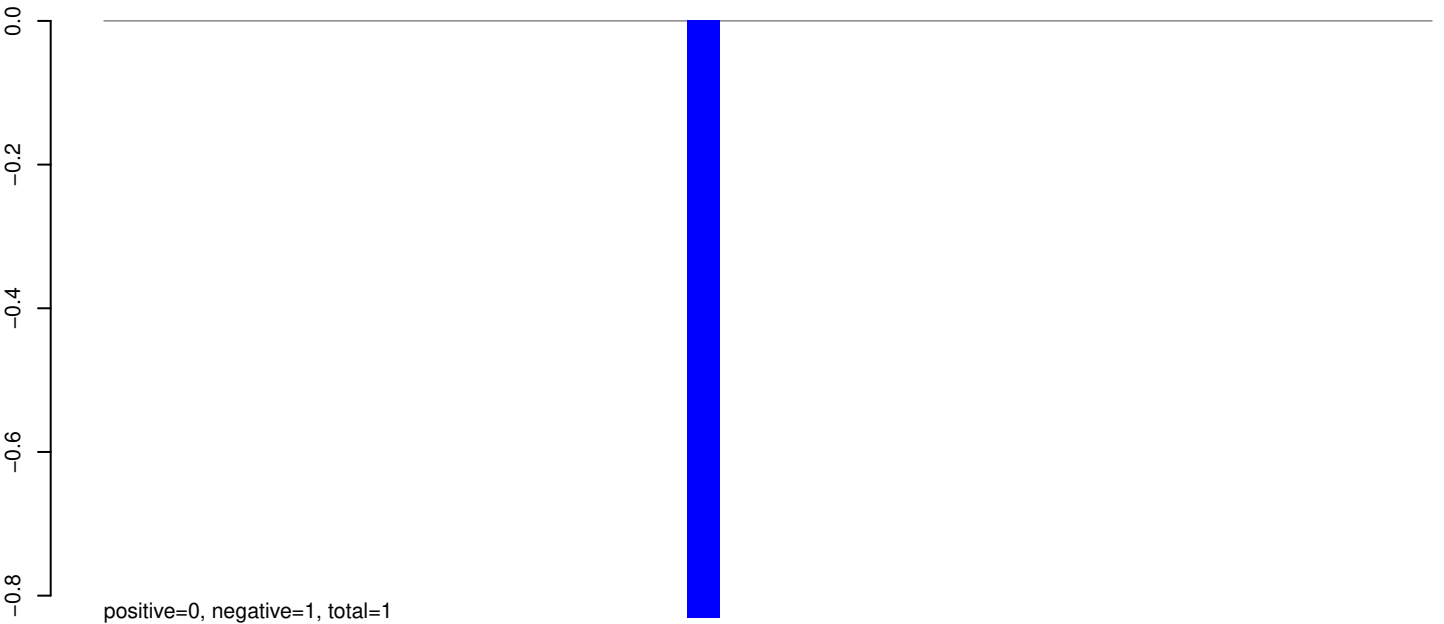

AeAeg_Whole_sm_r123_JM.24_35.rep

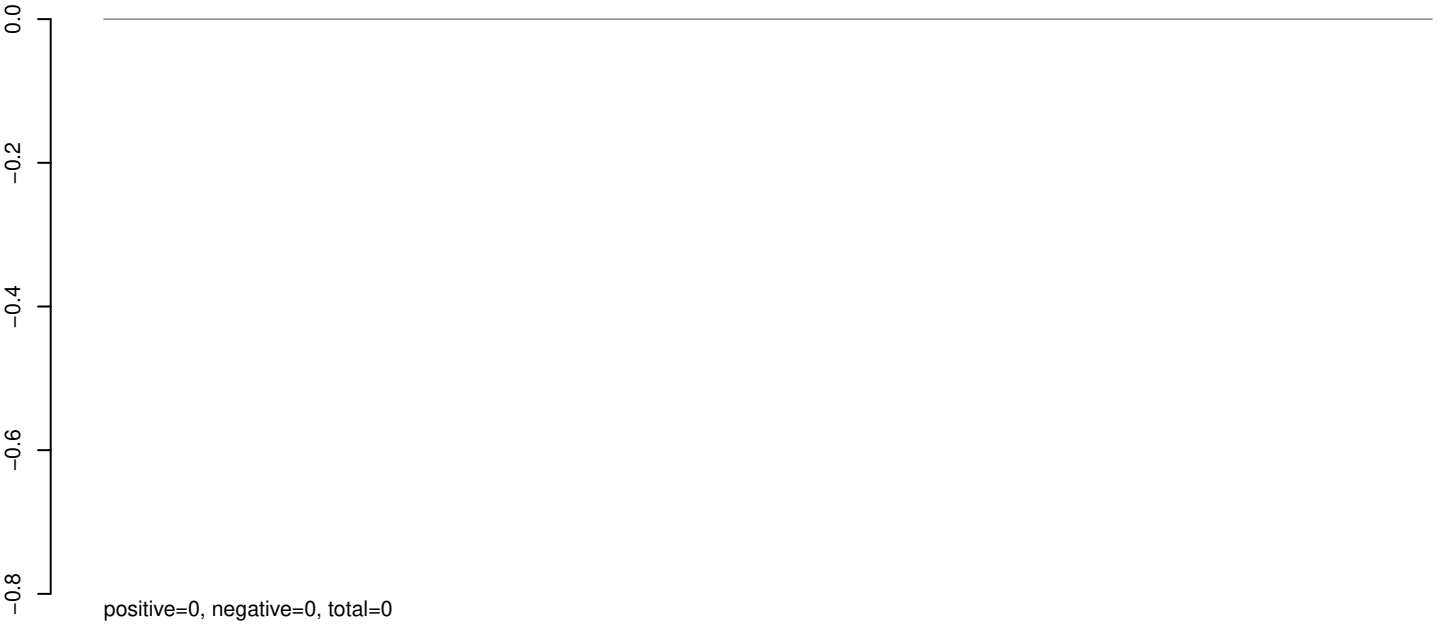

AeAeg_Whole_sm_r123_JM.rep

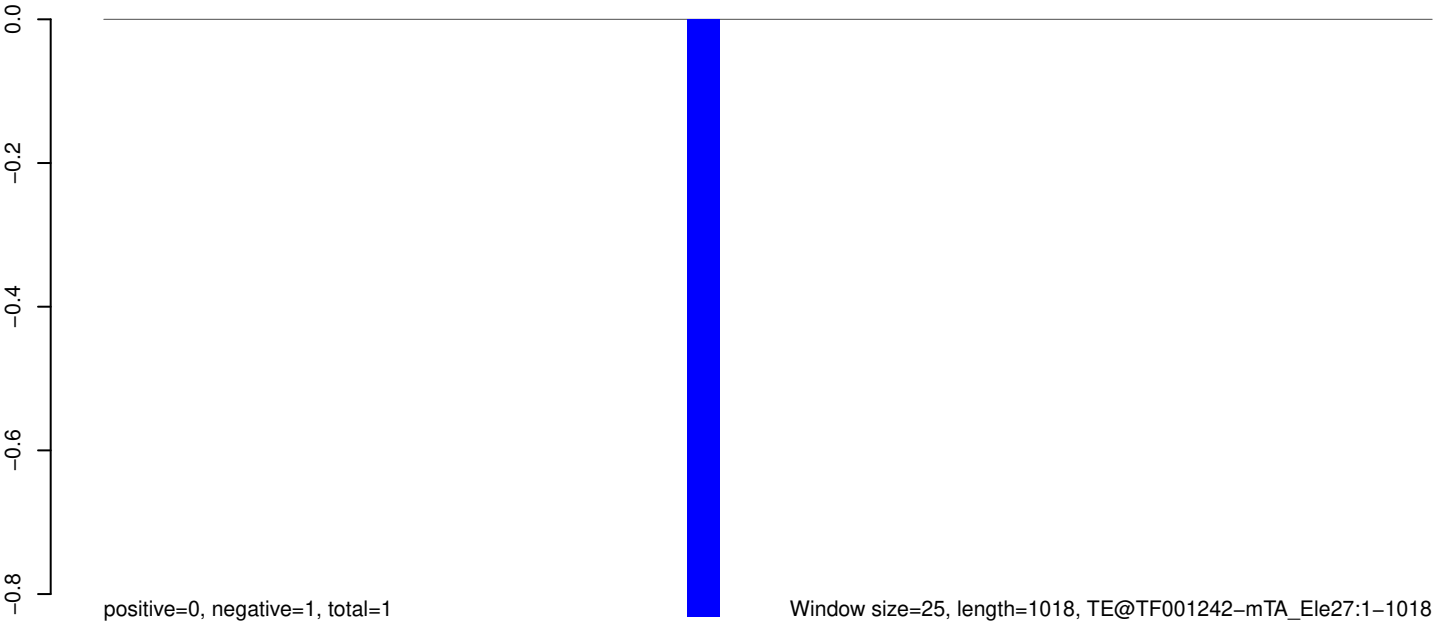

Window size=25, length=1018, TE@TF001242-mTA_Ele27:1-1018

0 200 400 600 800 1000

AeAeg_Whole_sm_r123_JM.18_23.rep

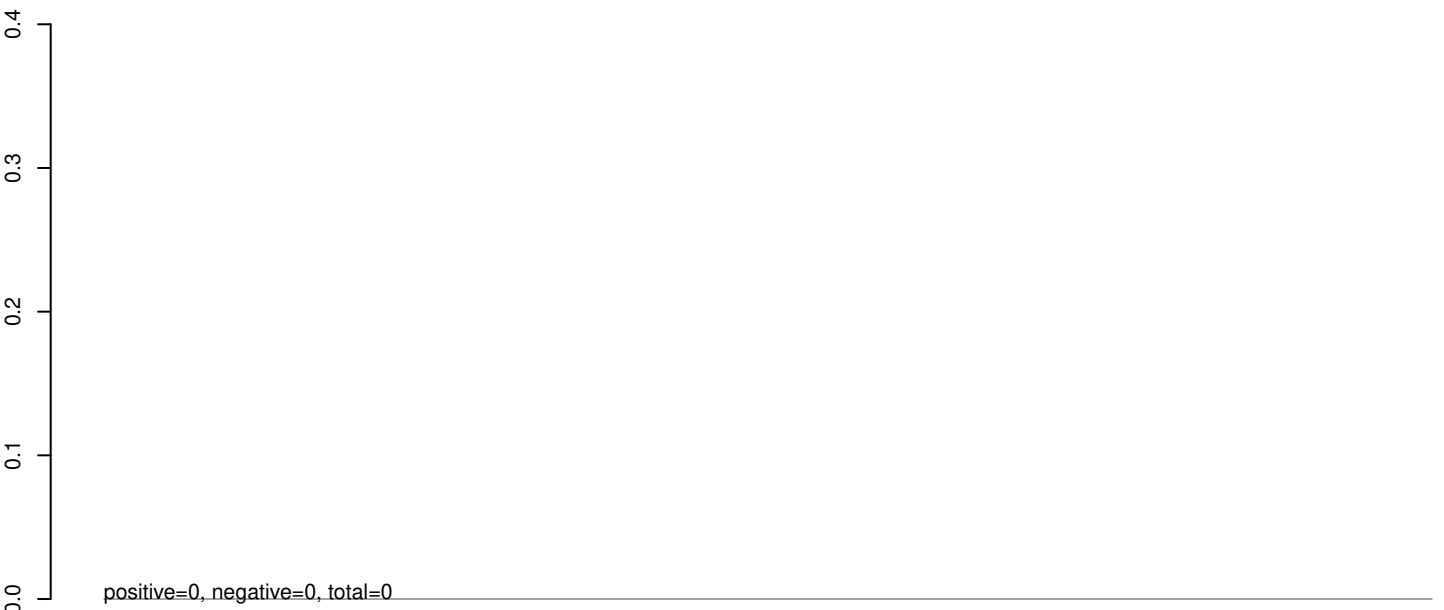

AeAeg_Whole_sm_r123_JM.24_35.rep

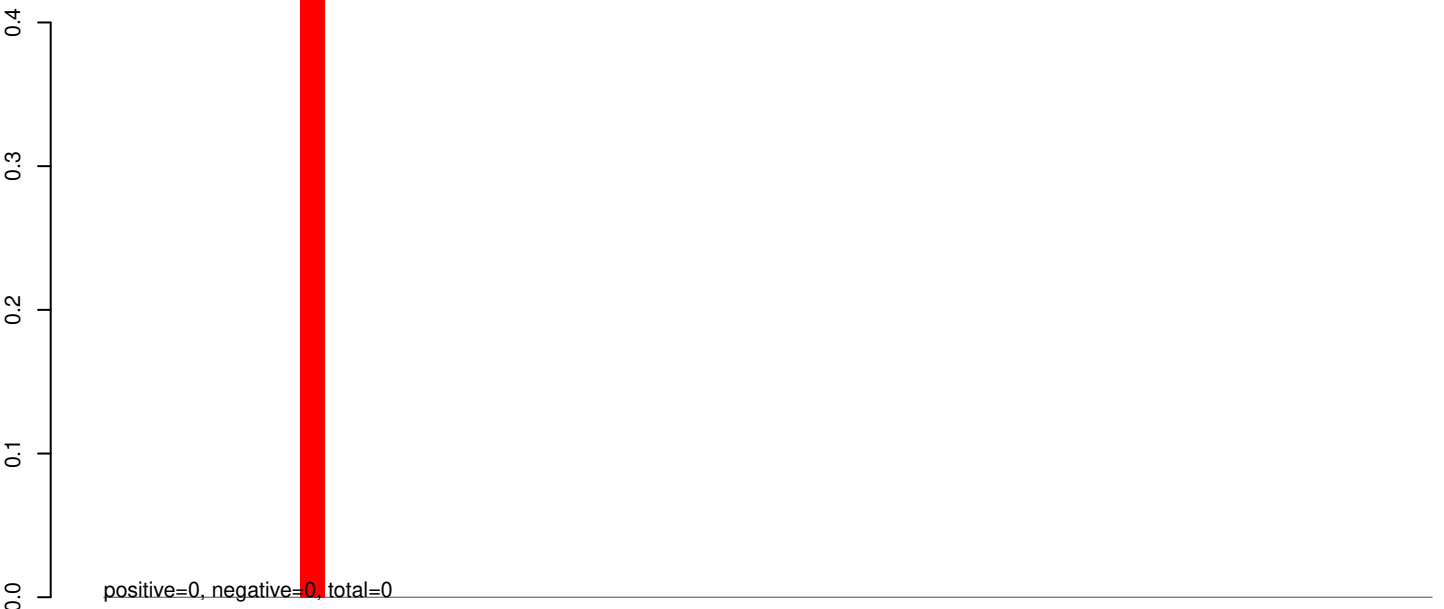

AeAeg_Whole_sm_r123_JM.rep

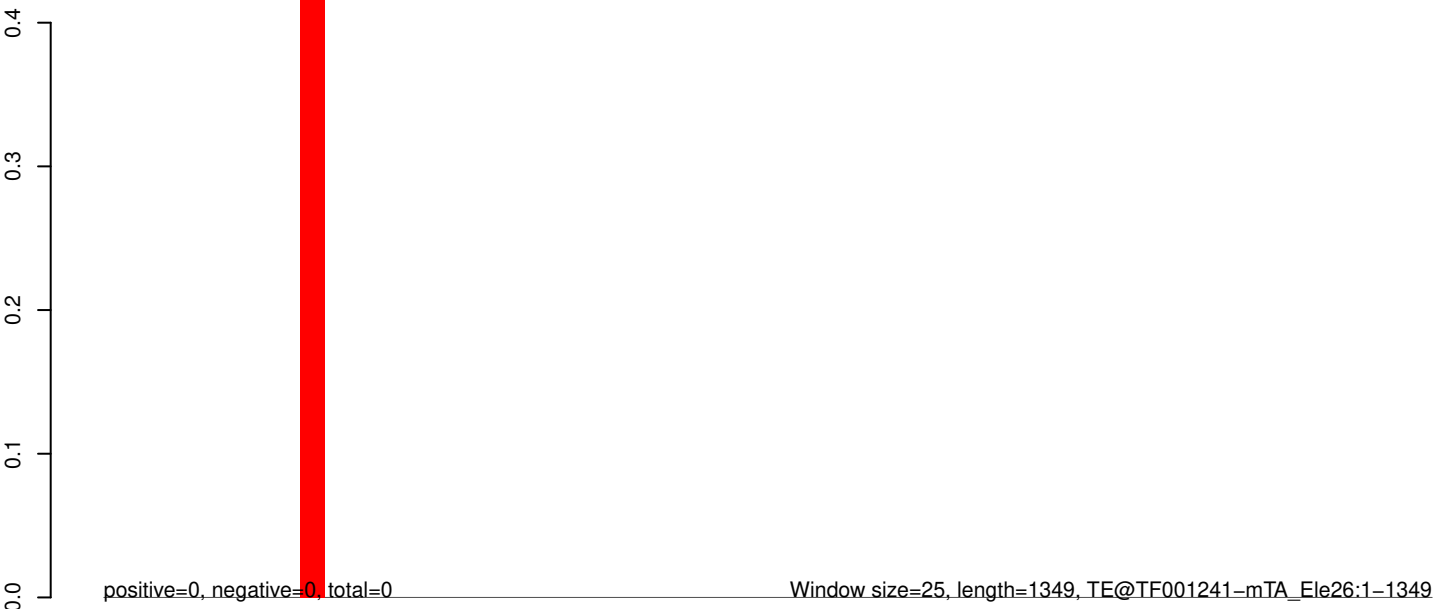

0 200 400 600 800 1000 1200 1400

AeAeg_Whole_sm_r123_JM.18_23.rep

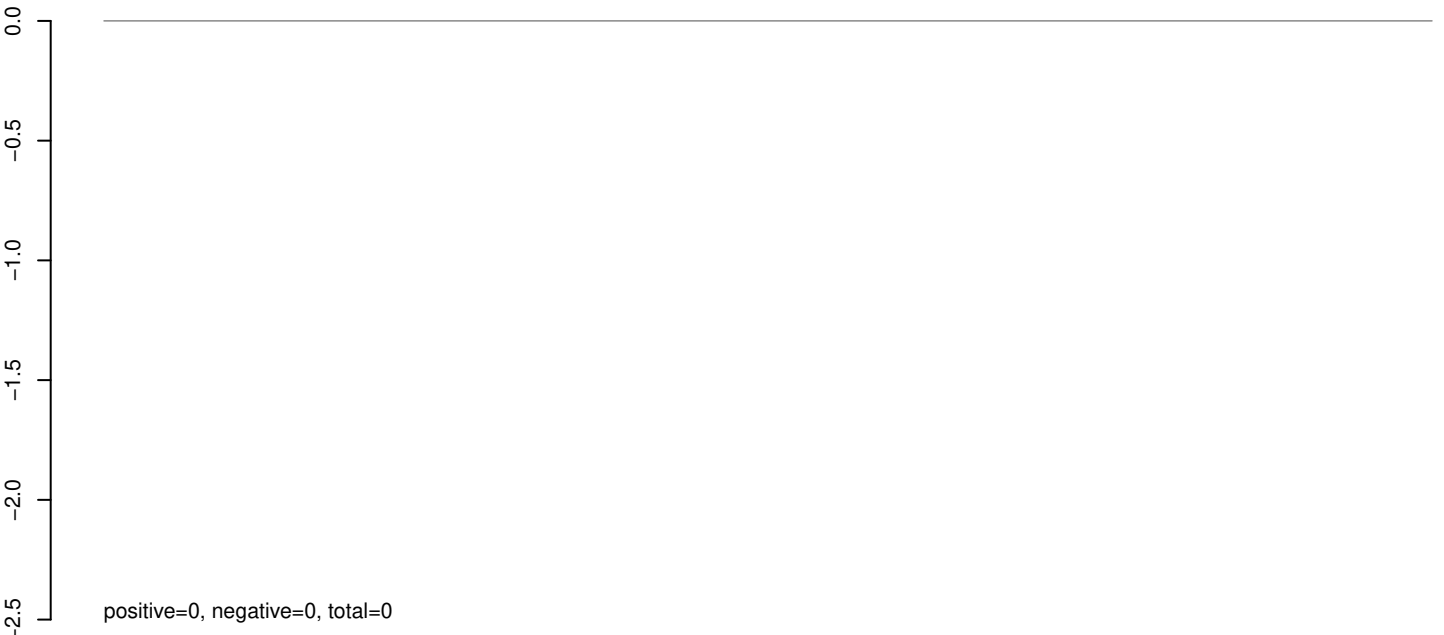

AeAeg_Whole_sm_r123_JM.24_35.rep

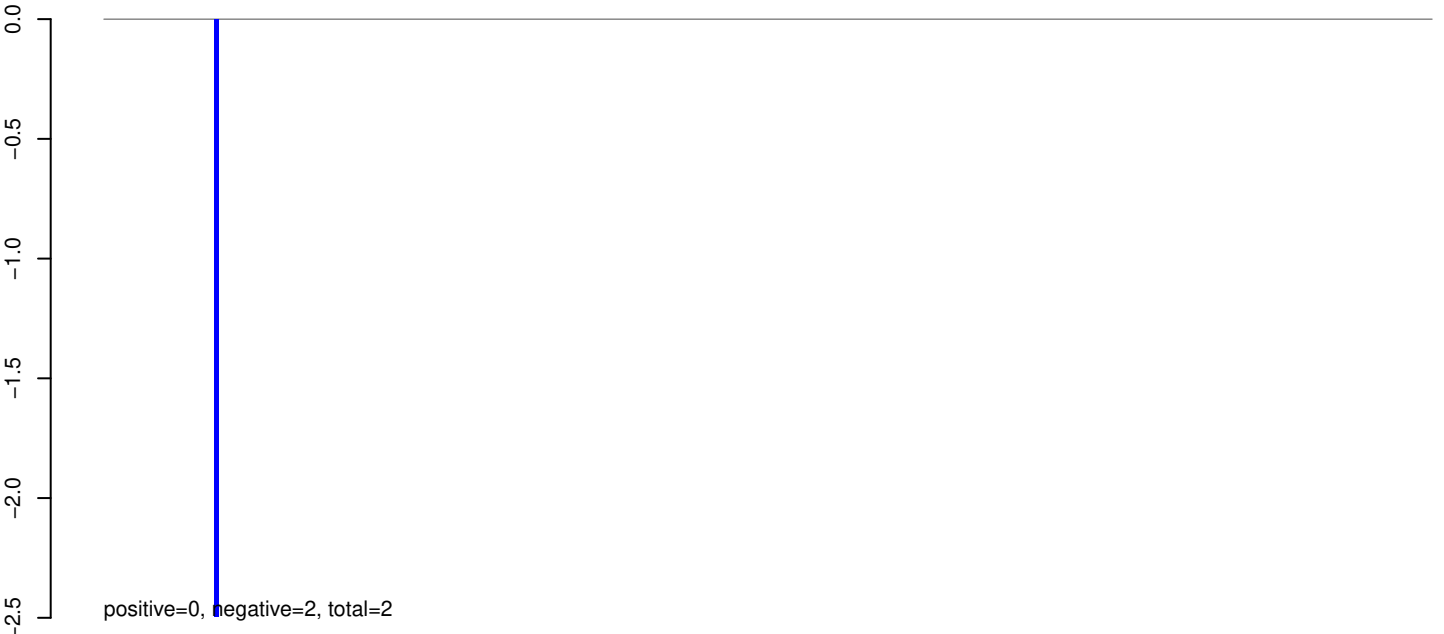

AeAeg_Whole_sm_r123_JM.rep

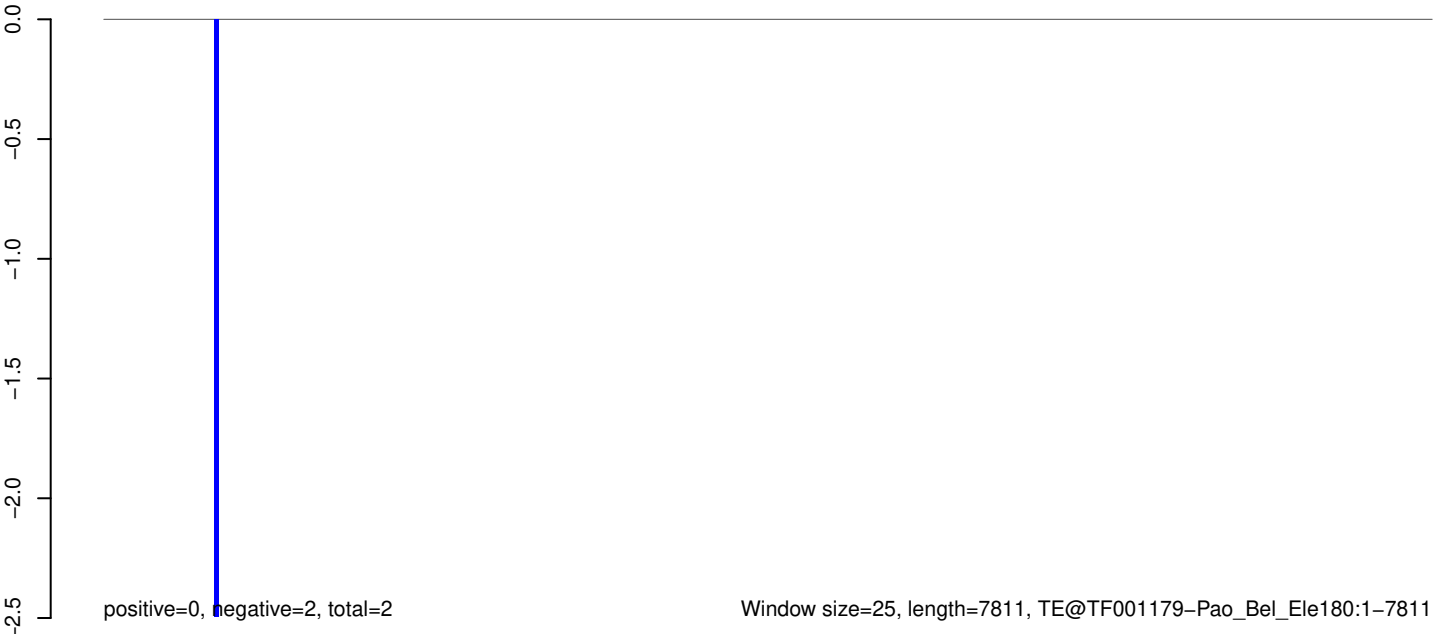

AeAeg_Whole_sm_r123_JM.18_23.rep

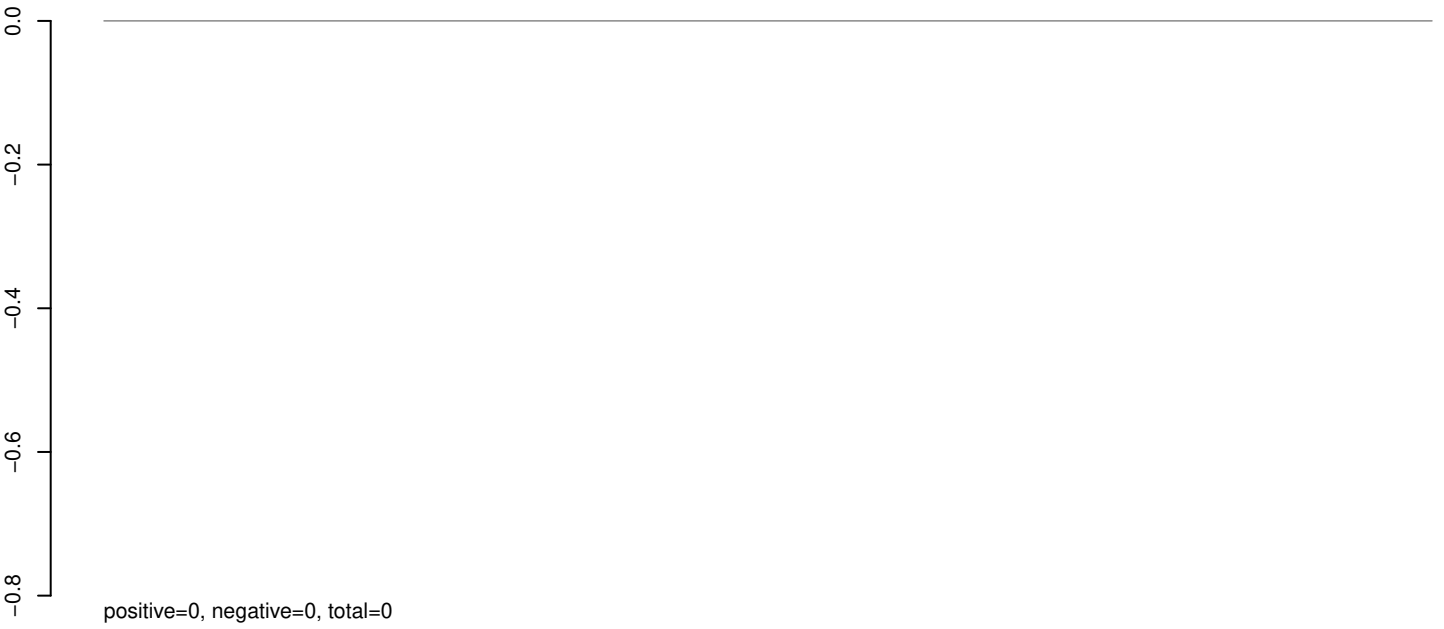

AeAeg_Whole_sm_r123_JM.24_35.rep

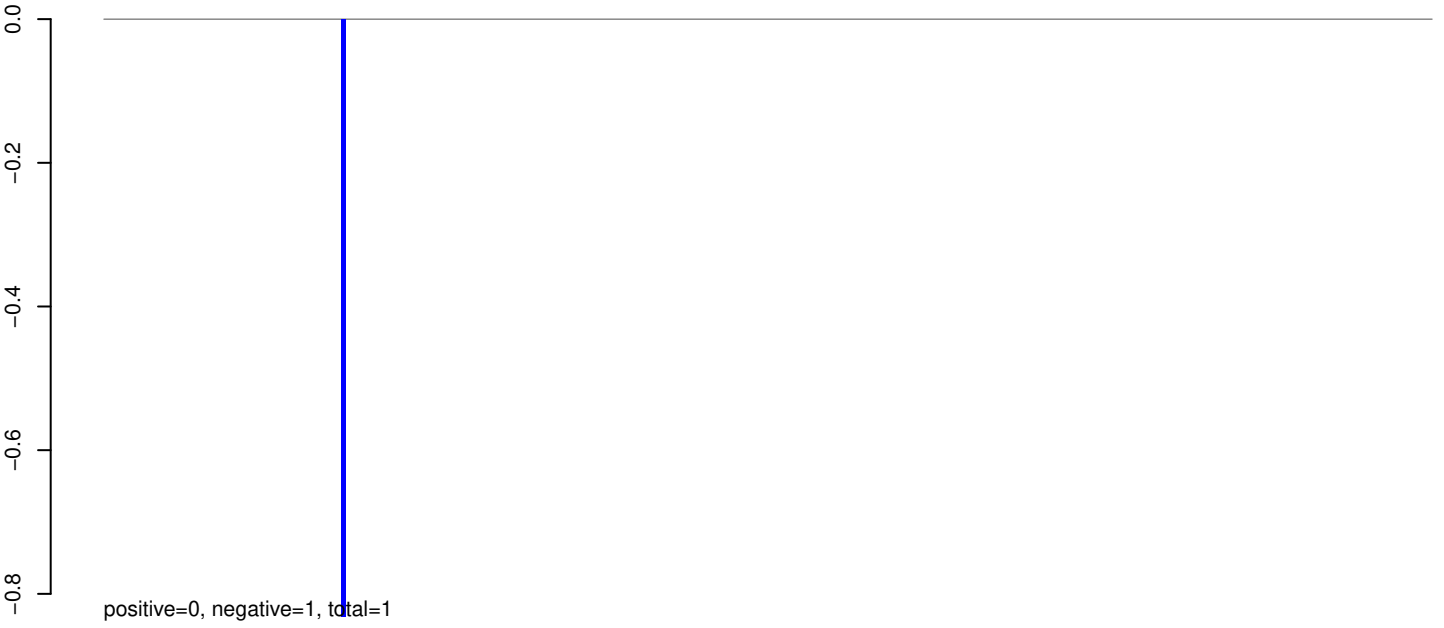

AeAeg_Whole_sm_r123_JM.rep

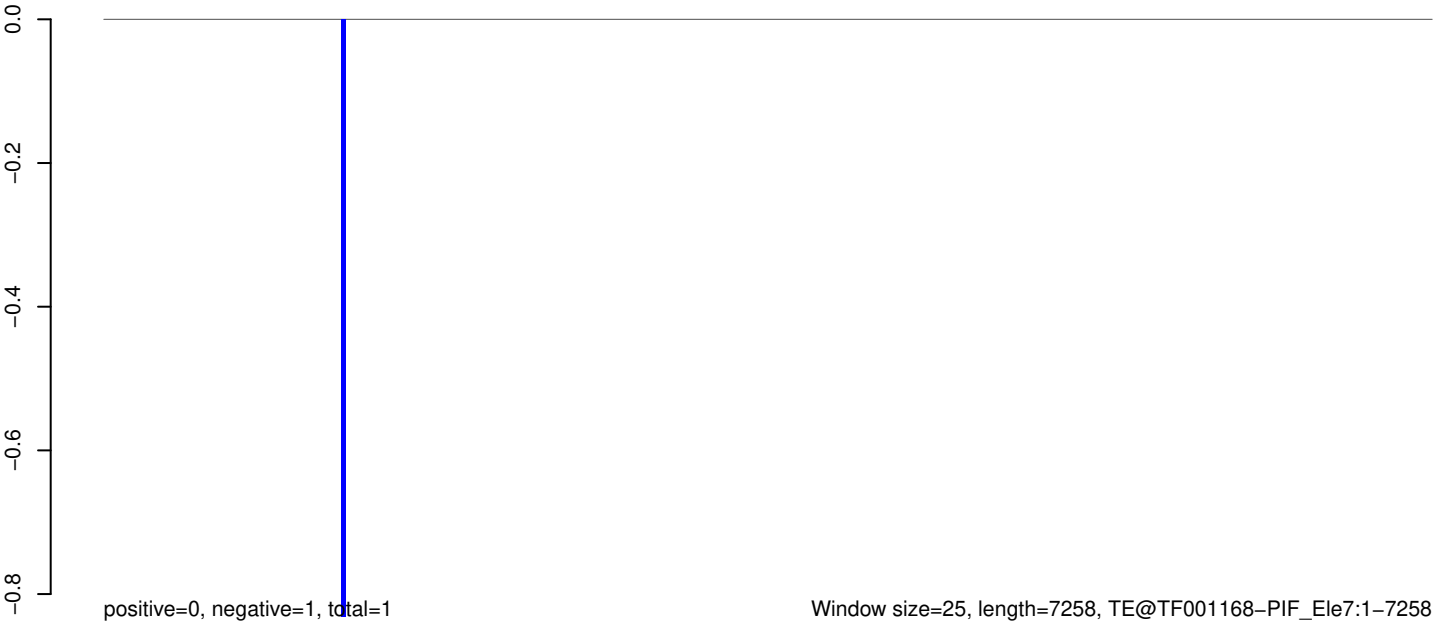

AeAeg_Whole_sm_r123_JM.18_23.rep

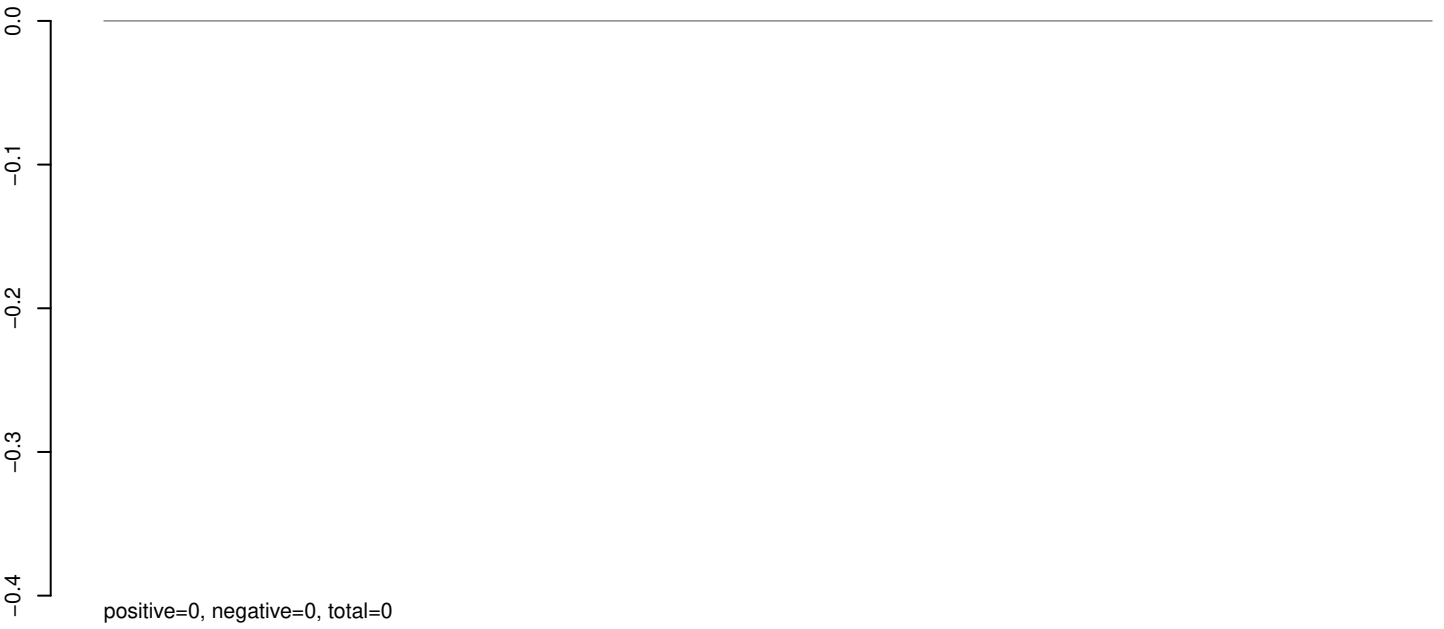

AeAeg_Whole_sm_r123_JM.24_35.rep

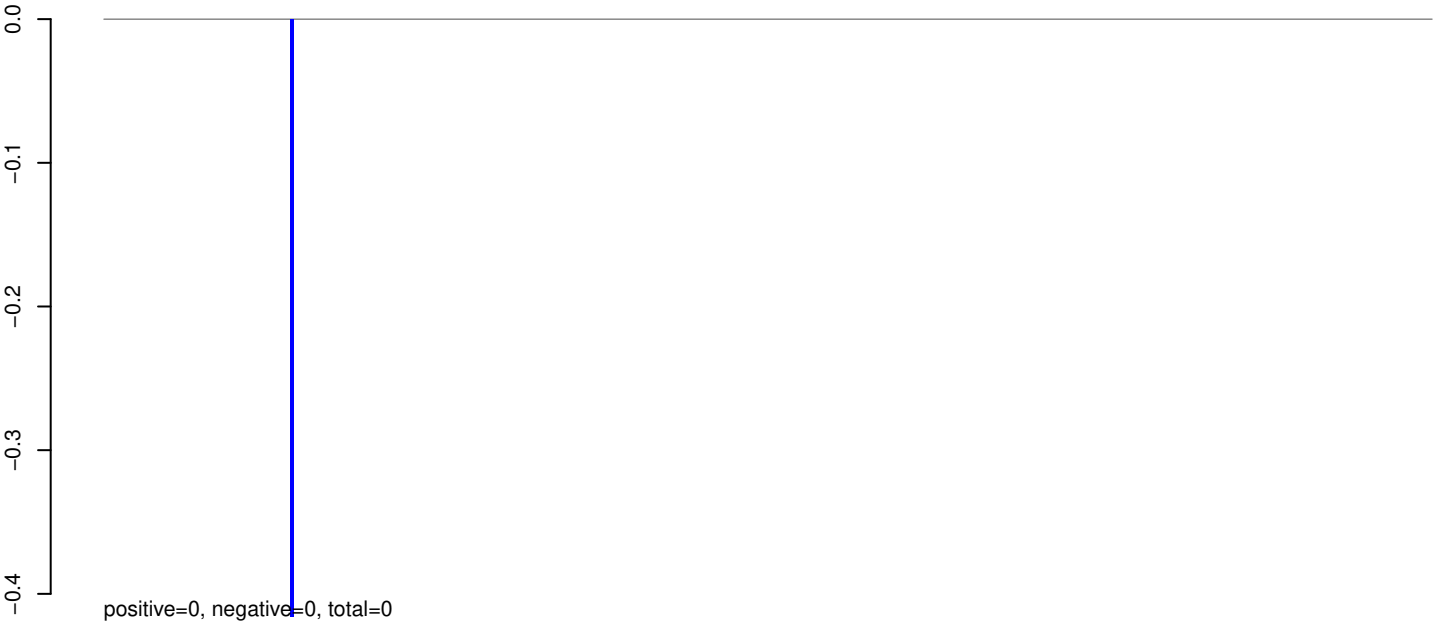

AeAeg_Whole_sm_r123_JM.rep



AeAeg_Whole_sm_r123_JM.18_23.rep

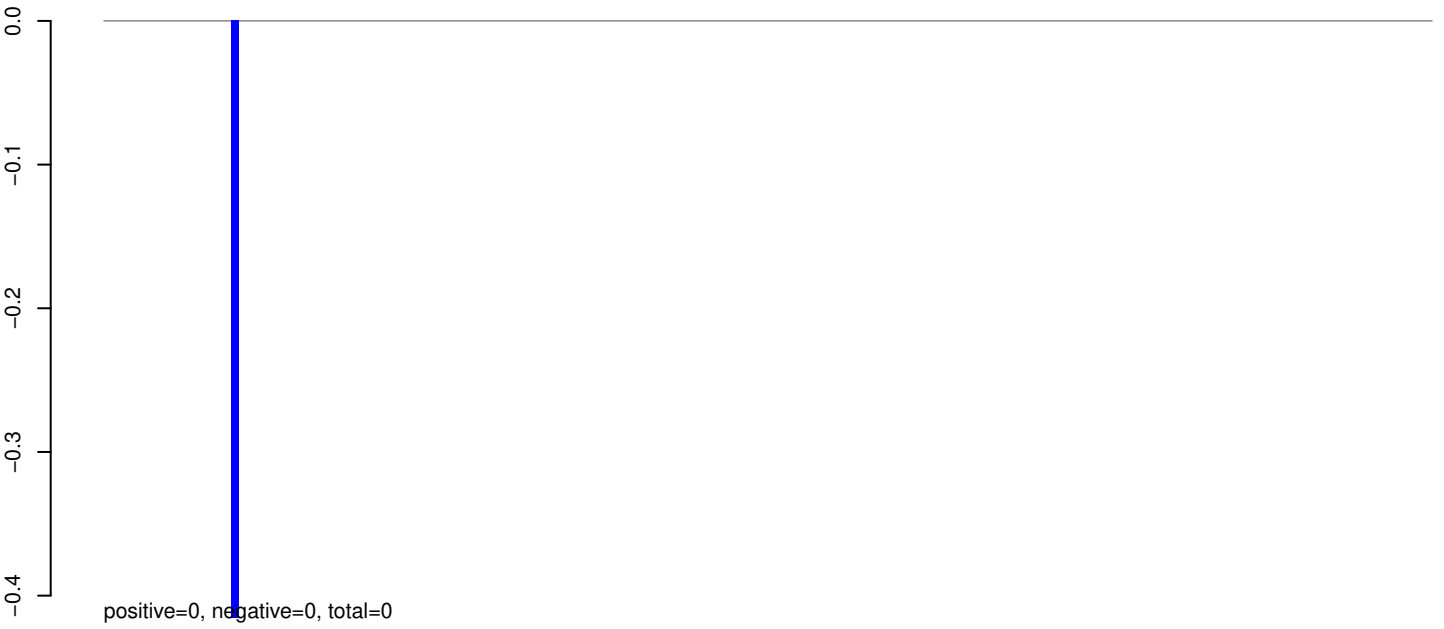

AeAeg_Whole_sm_r123_JM.24_35.rep

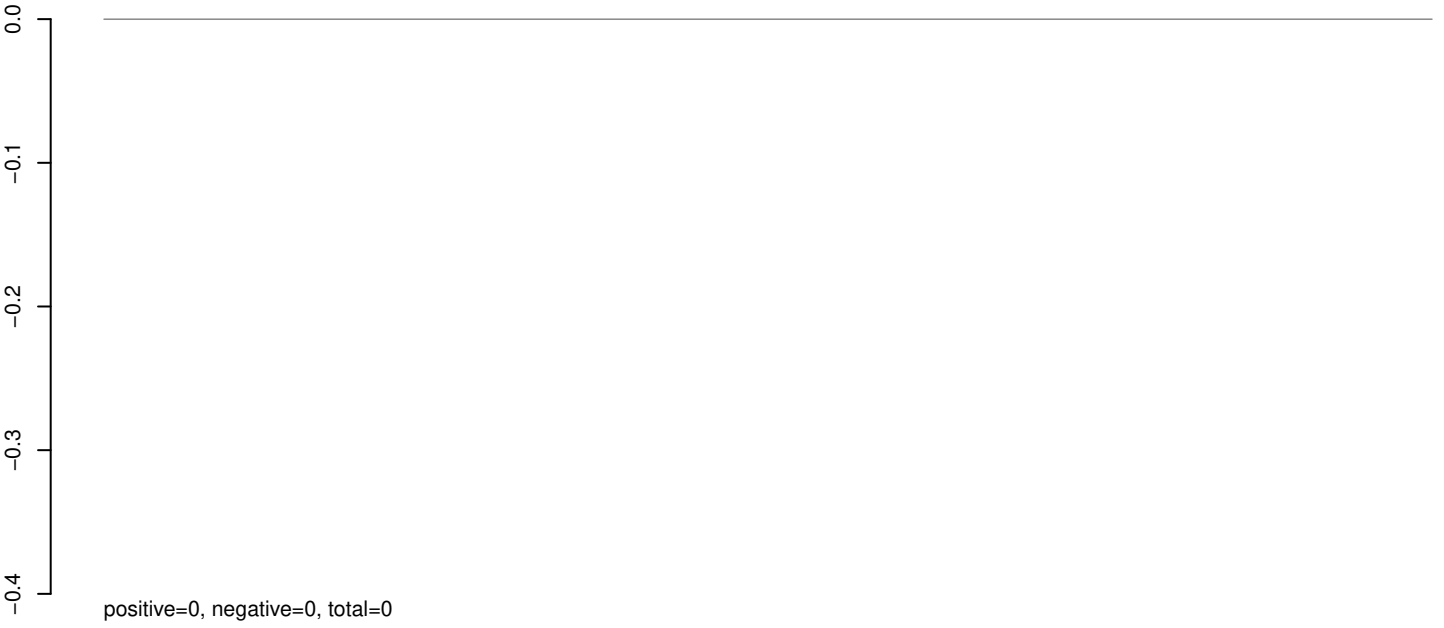

AeAeg_Whole_sm_r123_JM.rep



Window size=25, length=4168, TE@TF001161-Ty1_copia_Ele233:1-4168

0 1000 2000 3000 4000

AeAeg_Whole_sm_r123_JM.18_23.rep

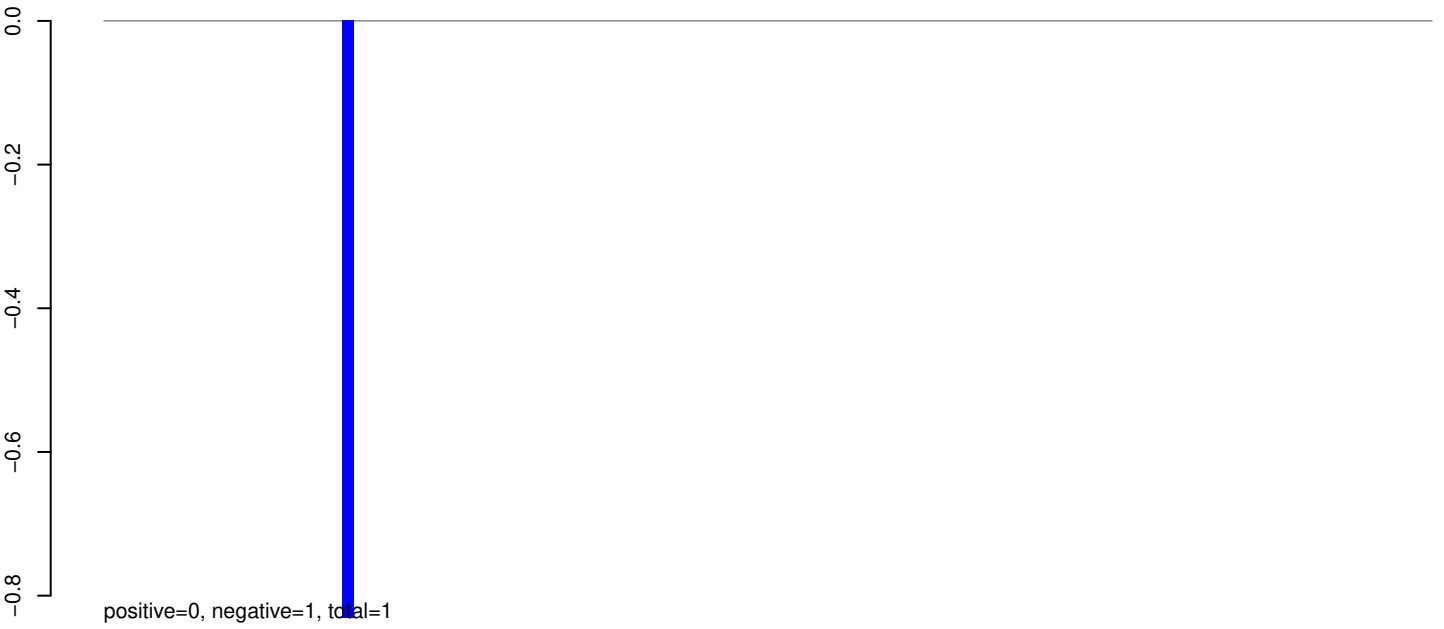

AeAeg_Whole_sm_r123_JM.24_35.rep

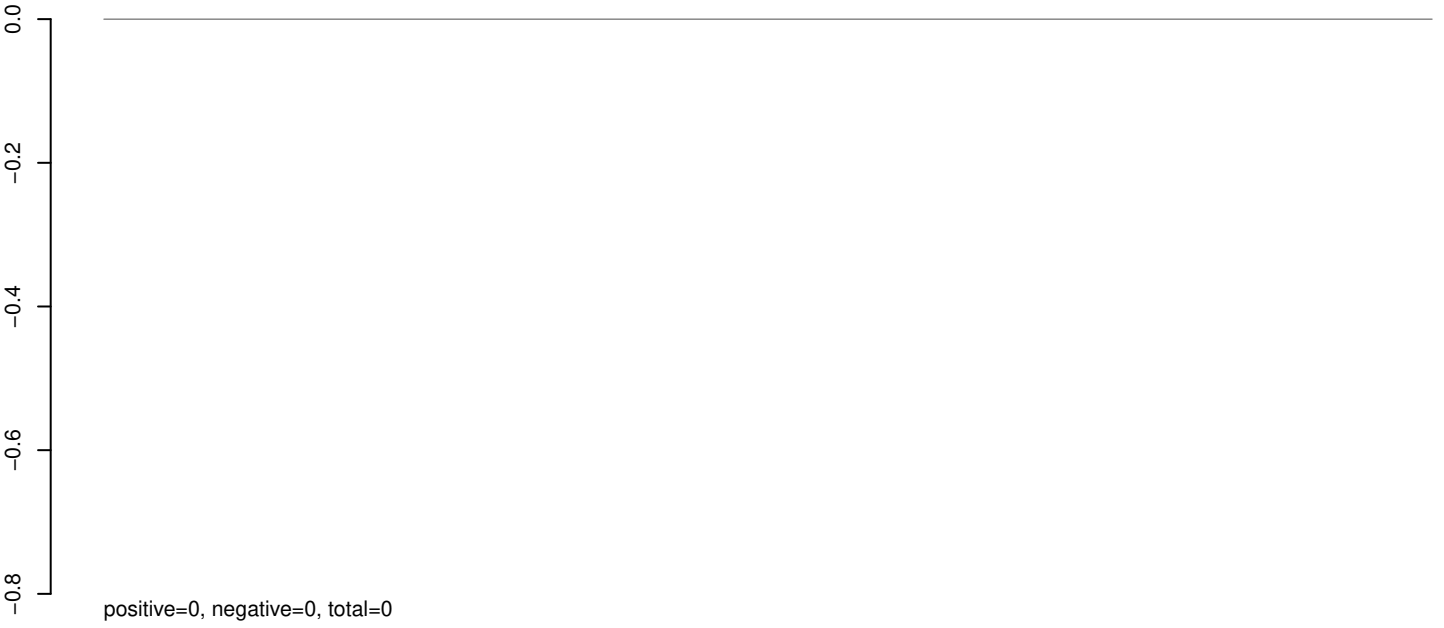

AeAeg_Whole_sm_r123_JM.rep



Window size=25, length=2920, TE@TF001154-Ty1_copia_Ele223:1-2920

0 500 1000 1500 2000 2500 3000

AeAeg_Whole_sm_r123_JM.18_23.rep

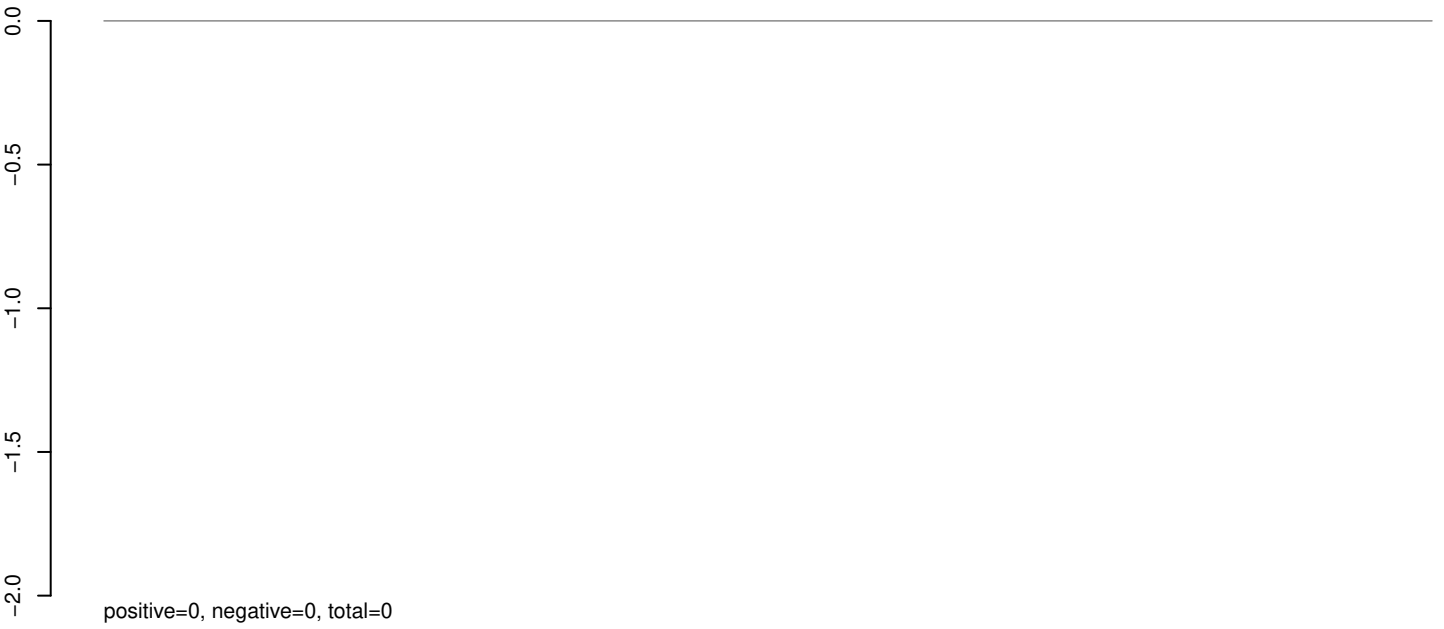

AeAeg_Whole_sm_r123_JM.24_35.rep

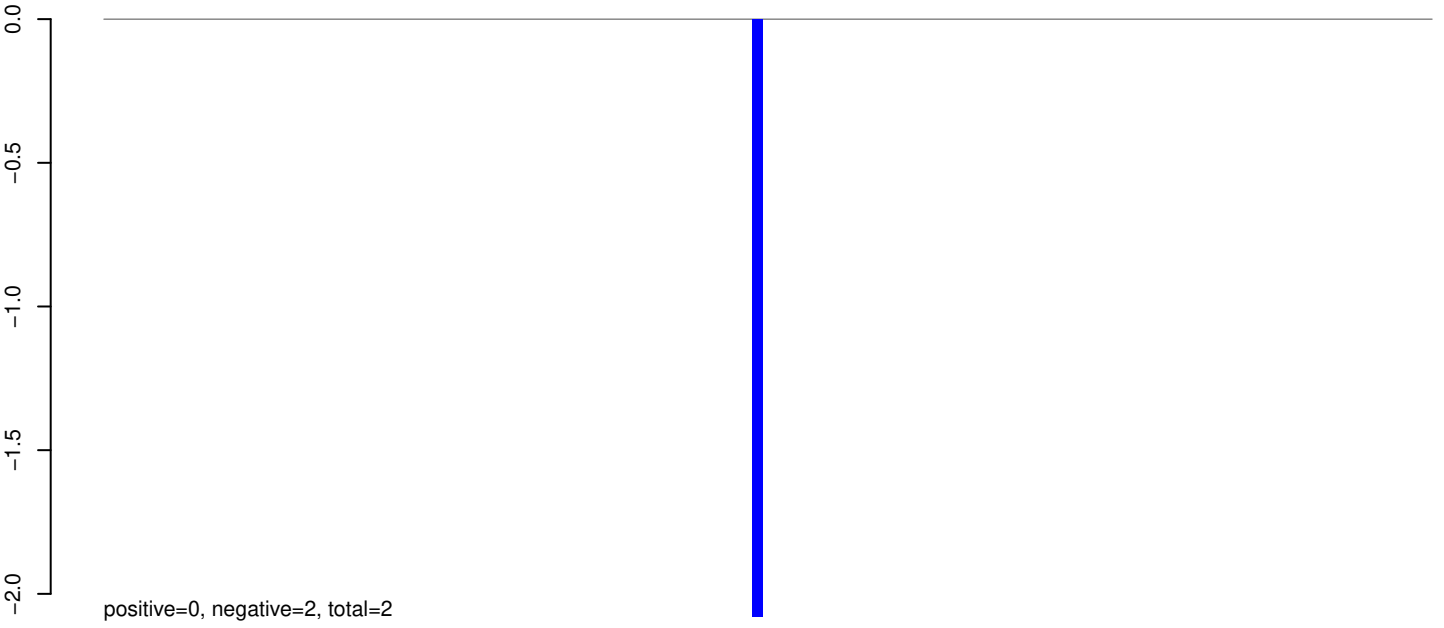

AeAeg_Whole_sm_r123_JM.rep

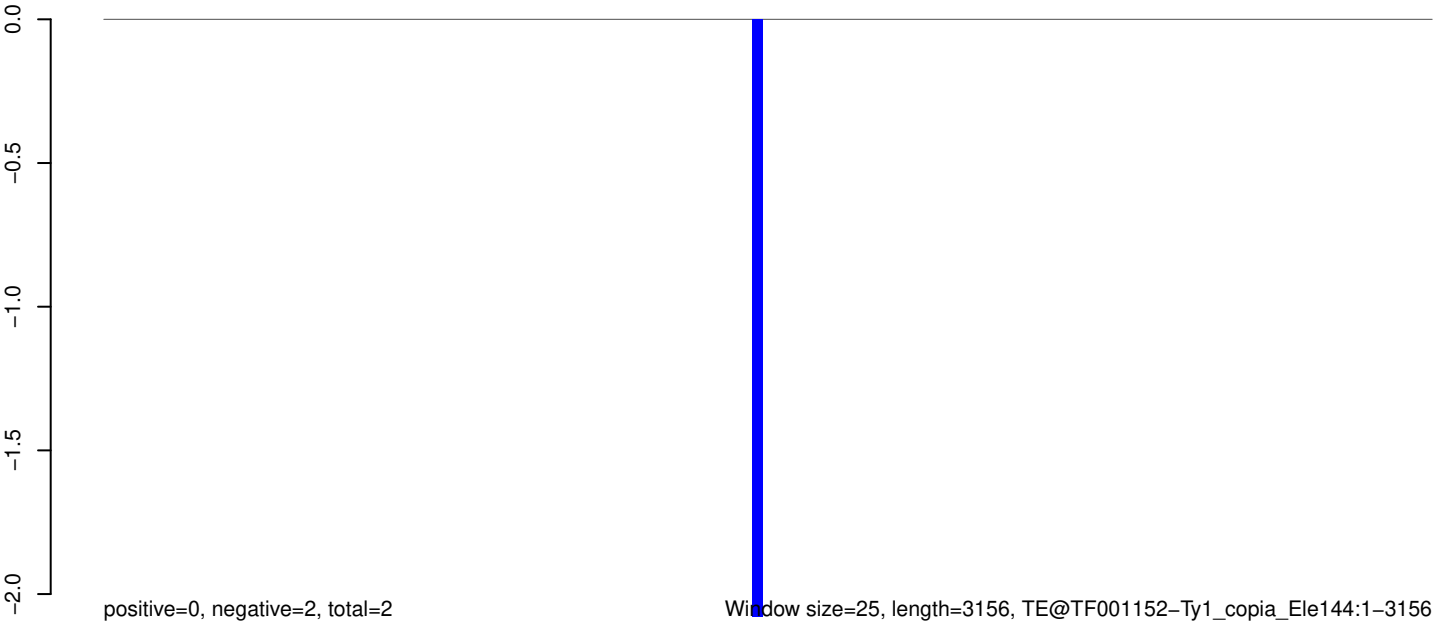

0 500 1000 1500 2000 2500 3000

AeAeg_Whole_sm_r123_JM.18_23.rep

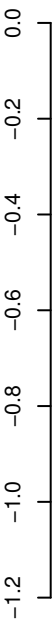

positive=0, negative=0, total=0

AeAeg_Whole_sm_r123_JM.24_35.rep

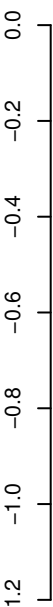

positive=0, negative=1, total=1

AeAeg_Whole_sm_r123_JM.rep

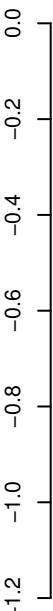

positive=0, negative=1, total=1

Window size=25, length=2662, TE@TF001122-Ty1_copia_Ele106:1-2662

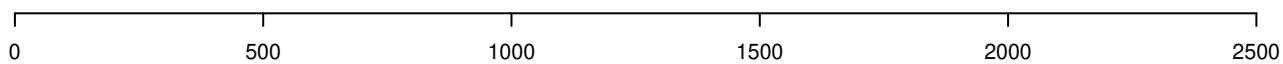

AeAeg_Whole_sm_r123_JM.18_23.rep

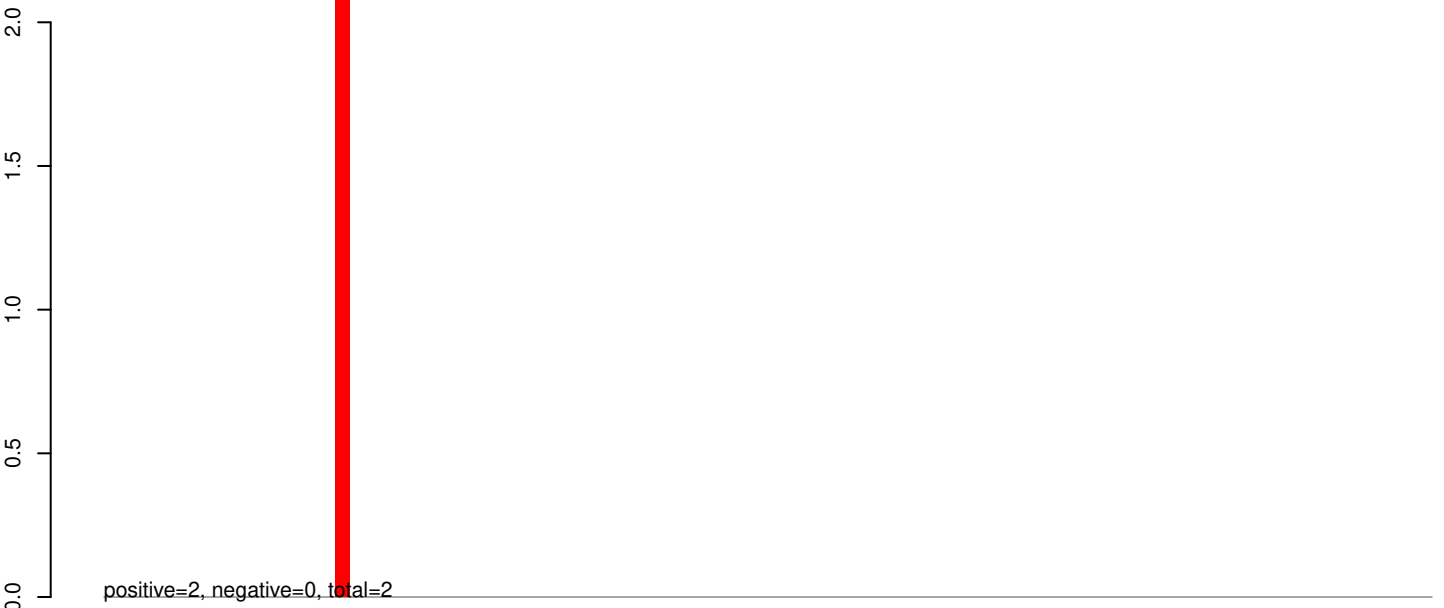

AeAeg_Whole_sm_r123_JM.24_35.rep

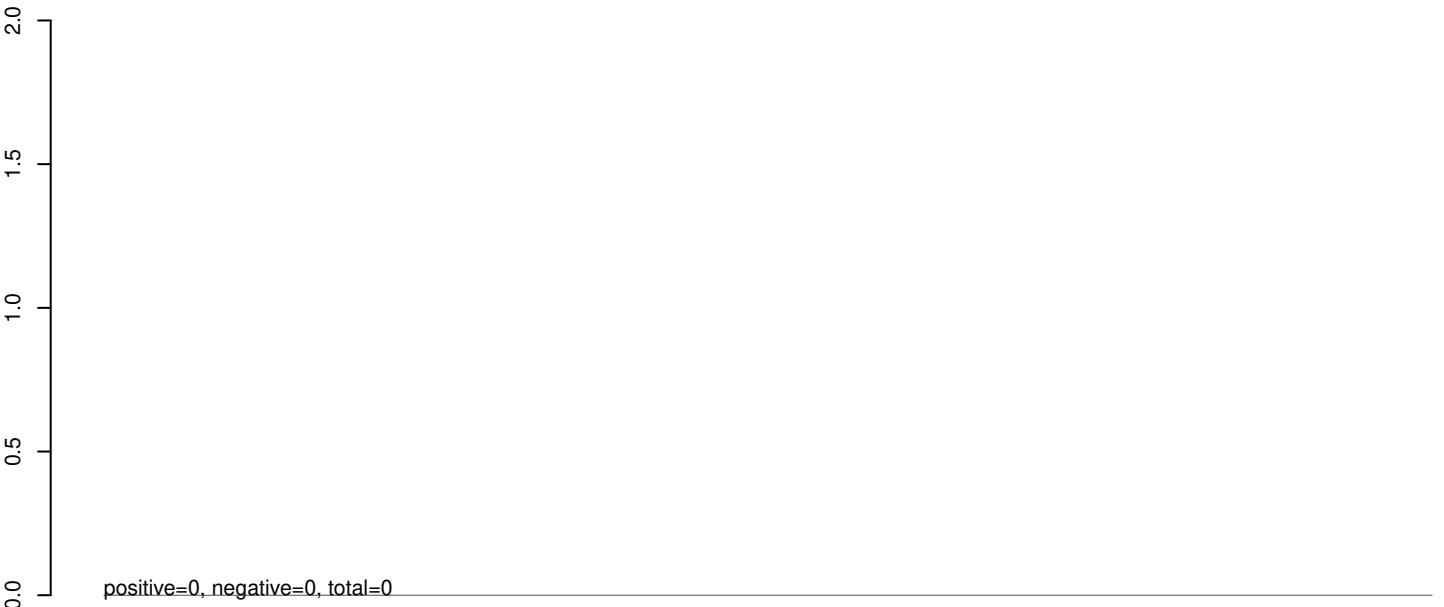

AeAeg_Whole_sm_r123_JM.rep

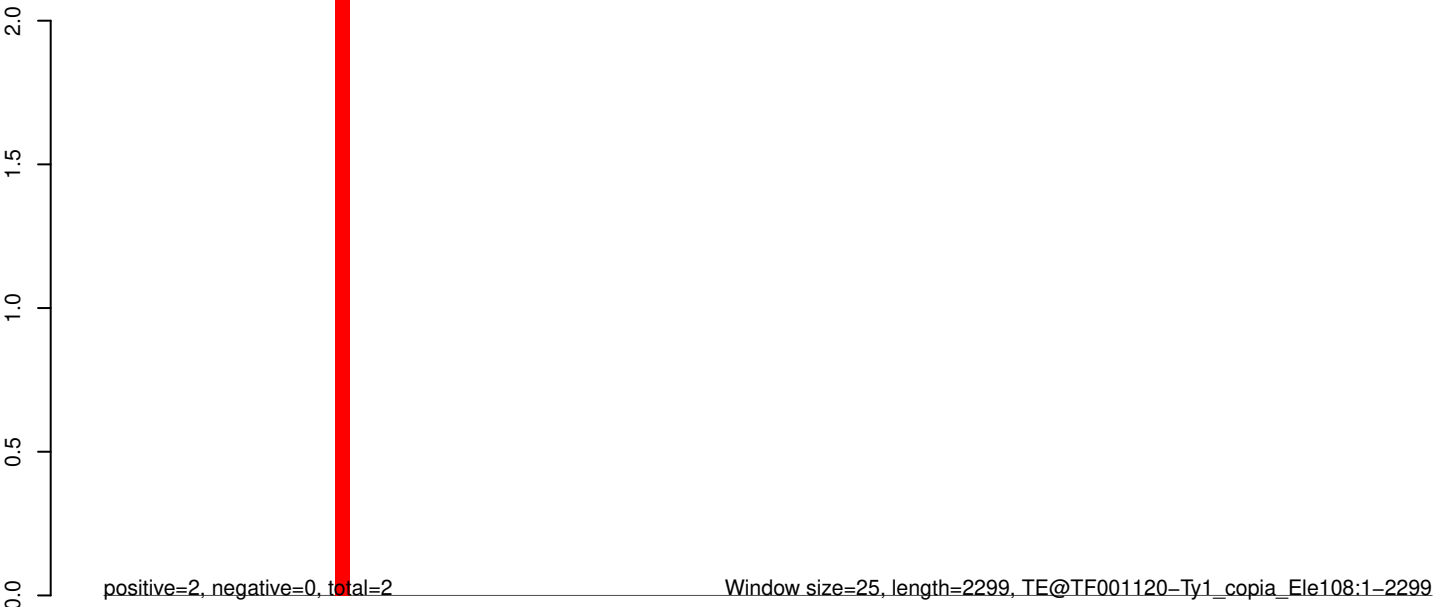

AeAeg_Whole_sm_r123_JM.18_23.rep

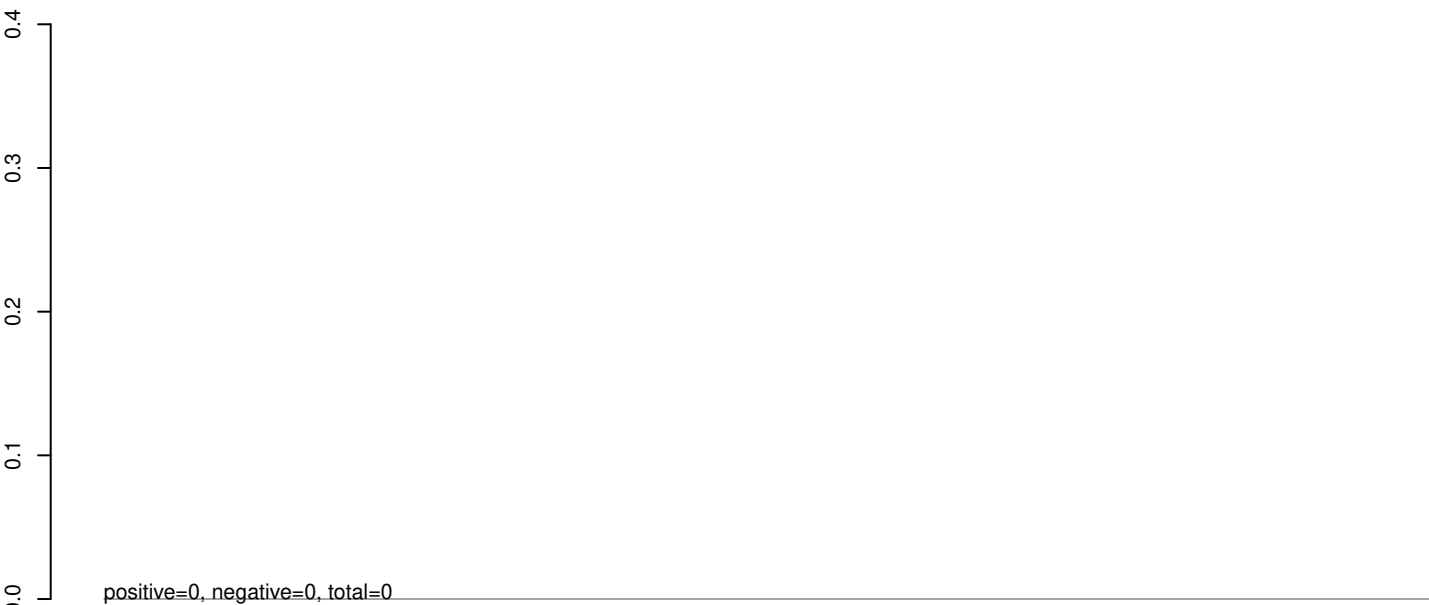

AeAeg_Whole_sm_r123_JM.24_35.rep

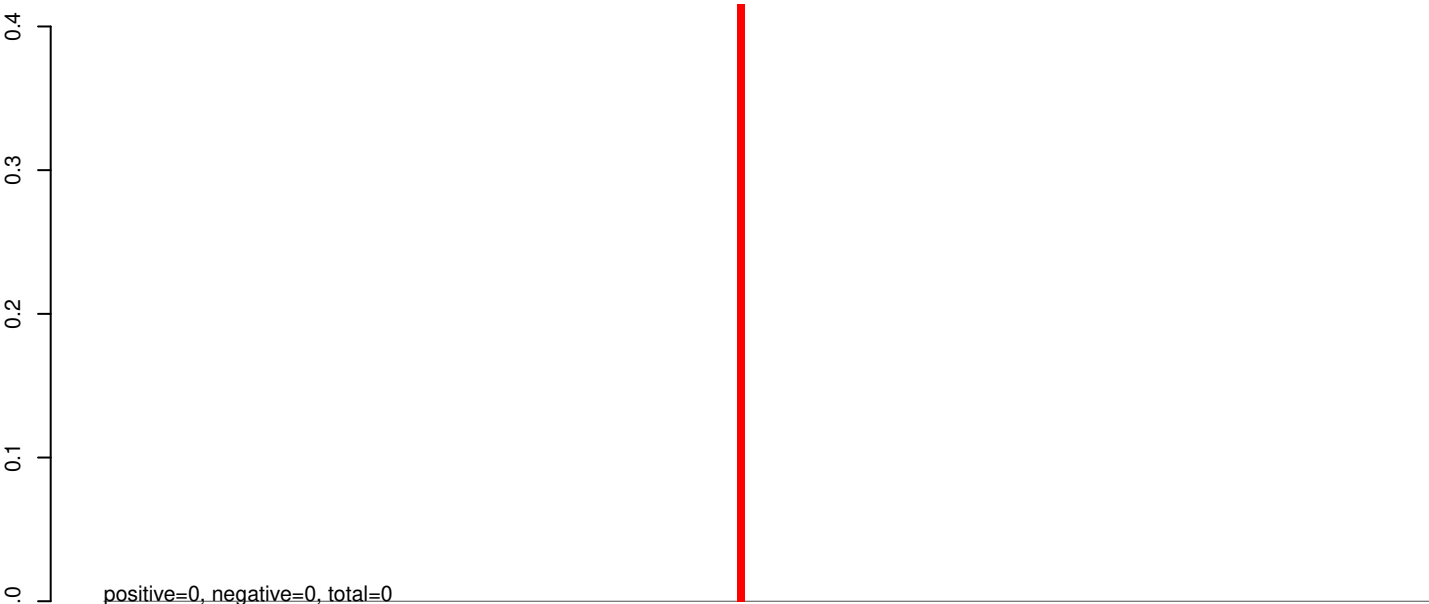

AeAeg_Whole_sm_r123_JM.rep



0 1000 2000 3000 4000

AeAeg_Whole_sm_r123_JM.18_23.rep

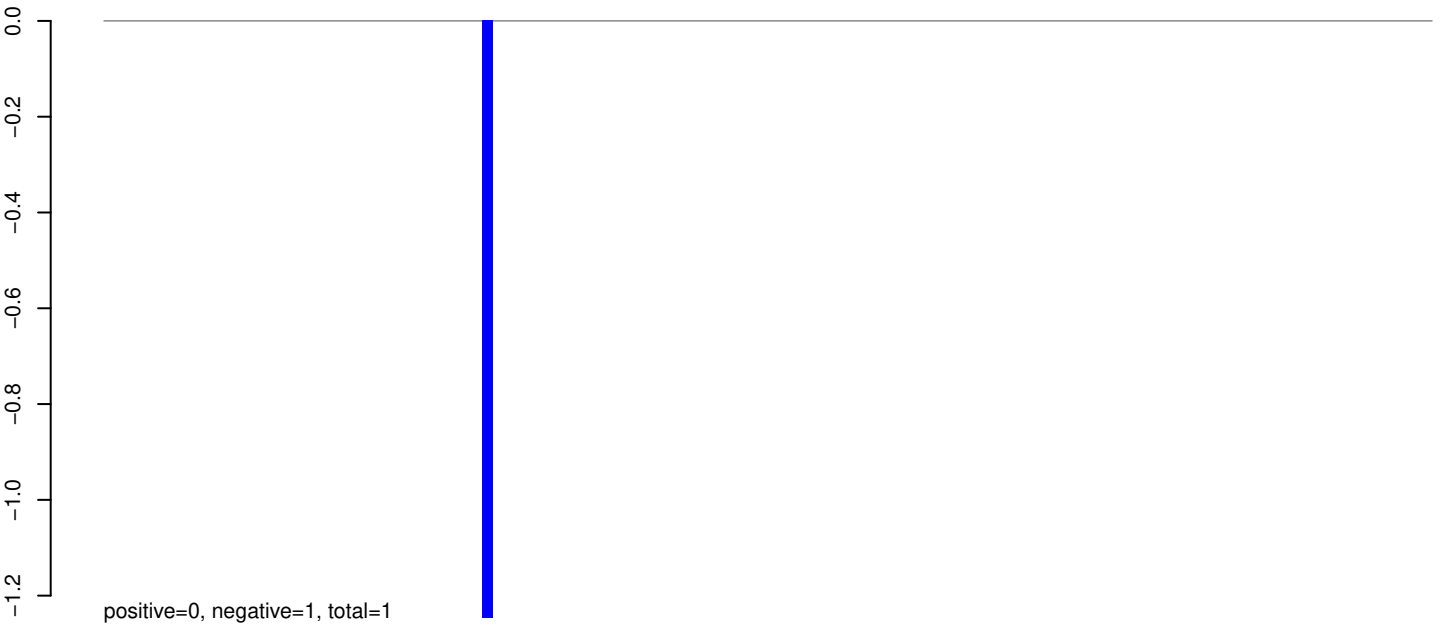

AeAeg_Whole_sm_r123_JM.24_35.rep

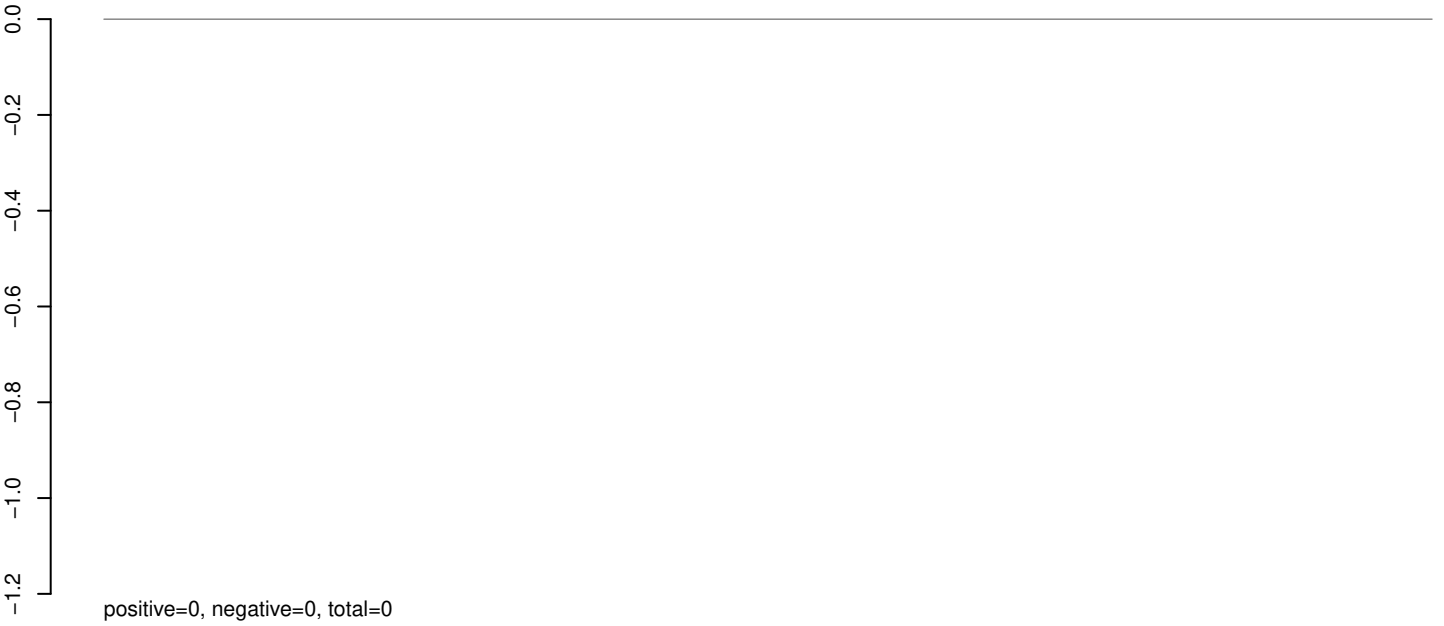

AeAeg_Whole_sm_r123_JM.rep



AeAeg_Whole_sm_r123_JM.18_23.rep

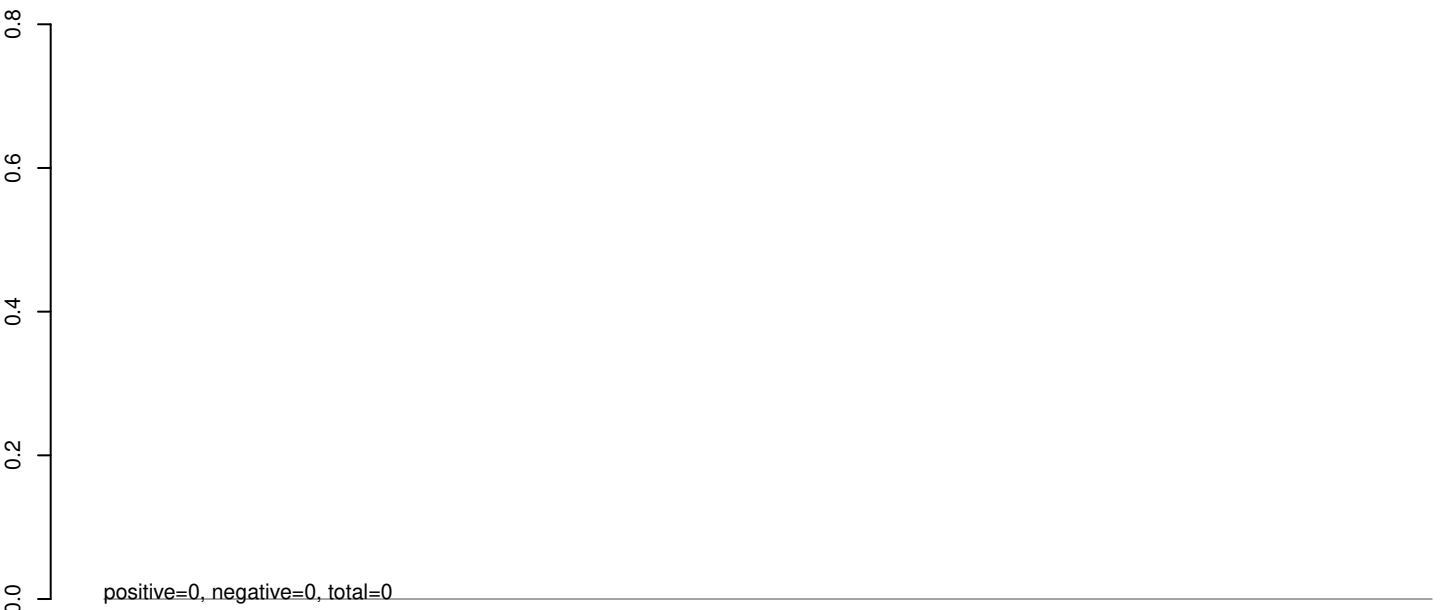

AeAeg_Whole_sm_r123_JM.24_35.rep

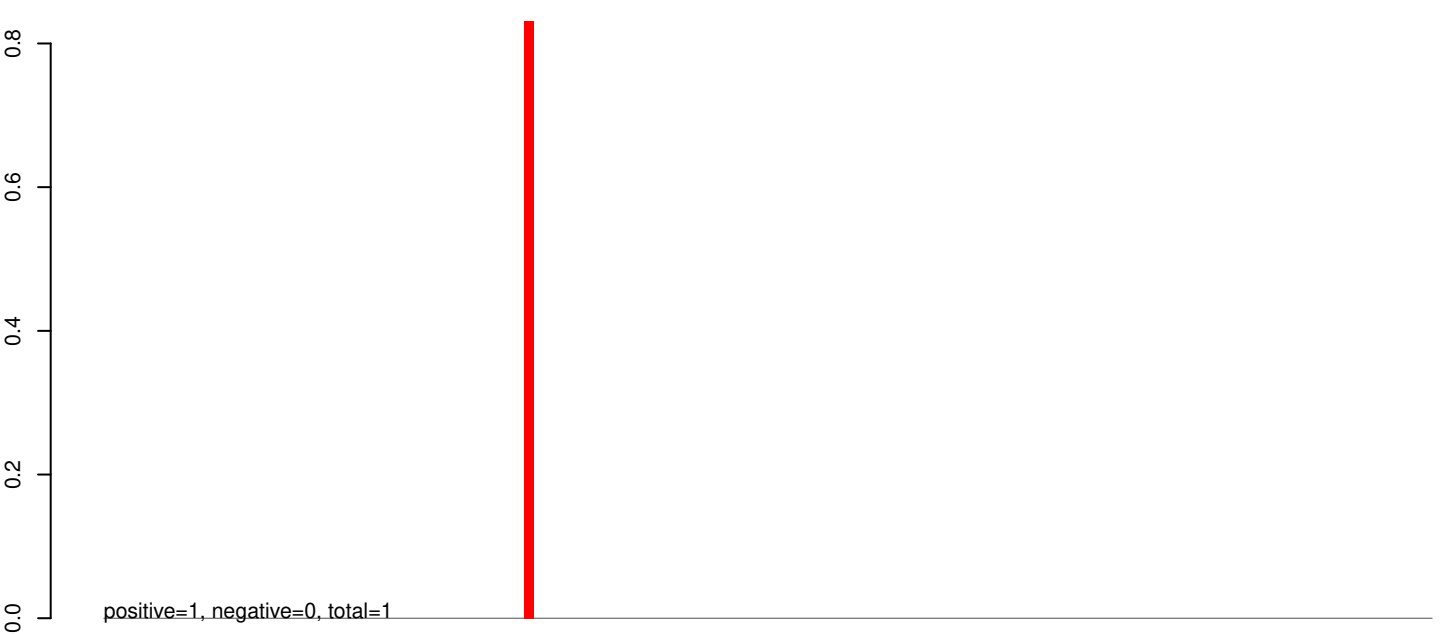

AeAeg_Whole_sm_r123_JM.rep

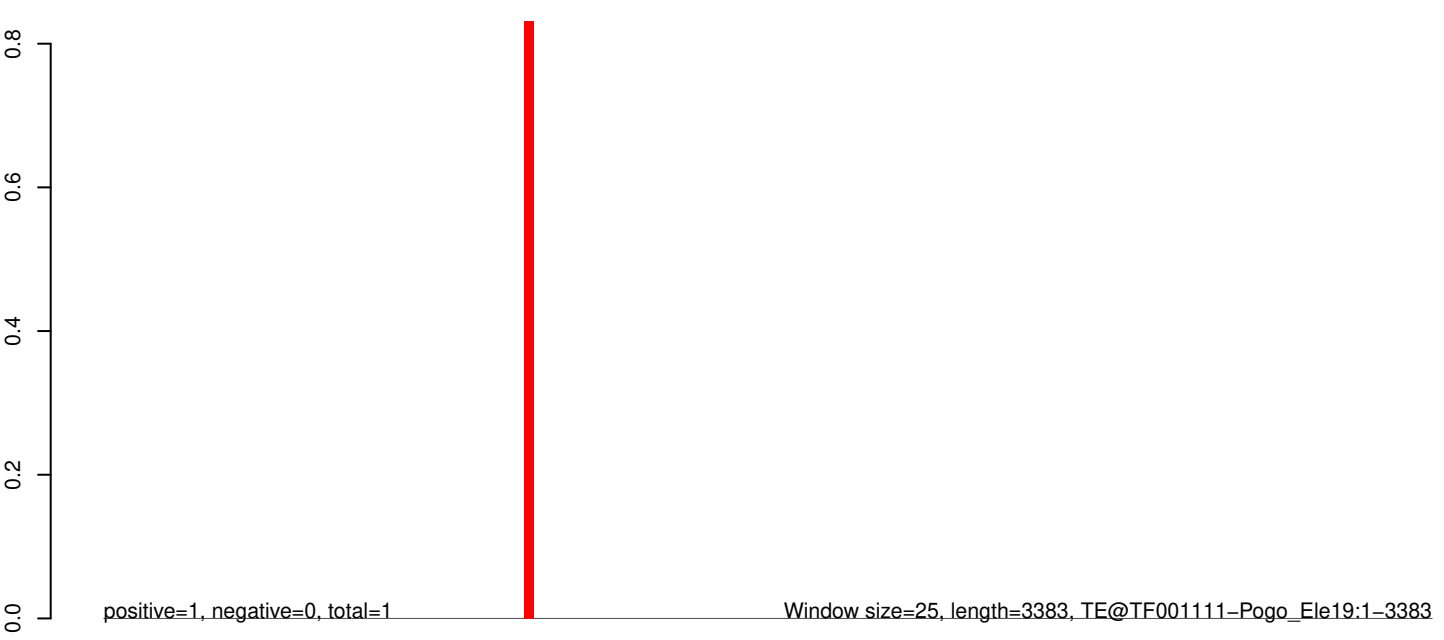

AeAeg_Whole_sm_r123_JM.18_23.rep

0.0
-0.1
-0.2
-0.3
-0.4

positive=0, negative=0, total=0

AeAeg_Whole_sm_r123_JM.24_35.rep

0.0
-0.1
-0.2
-0.3
-0.4

positive=0, negative=0, total=0

AeAeg_Whole_sm_r123_JM.rep

0.0
-0.1
-0.2
-0.3
-0.4

positive=0, negative=0, total=0

Window size=25, length=3663, TE@TF001110-Pogo_Ele18:1-3663

0 1000 2000 3000

AeAeg_Whole_sm_r123_JM.18_23.rep

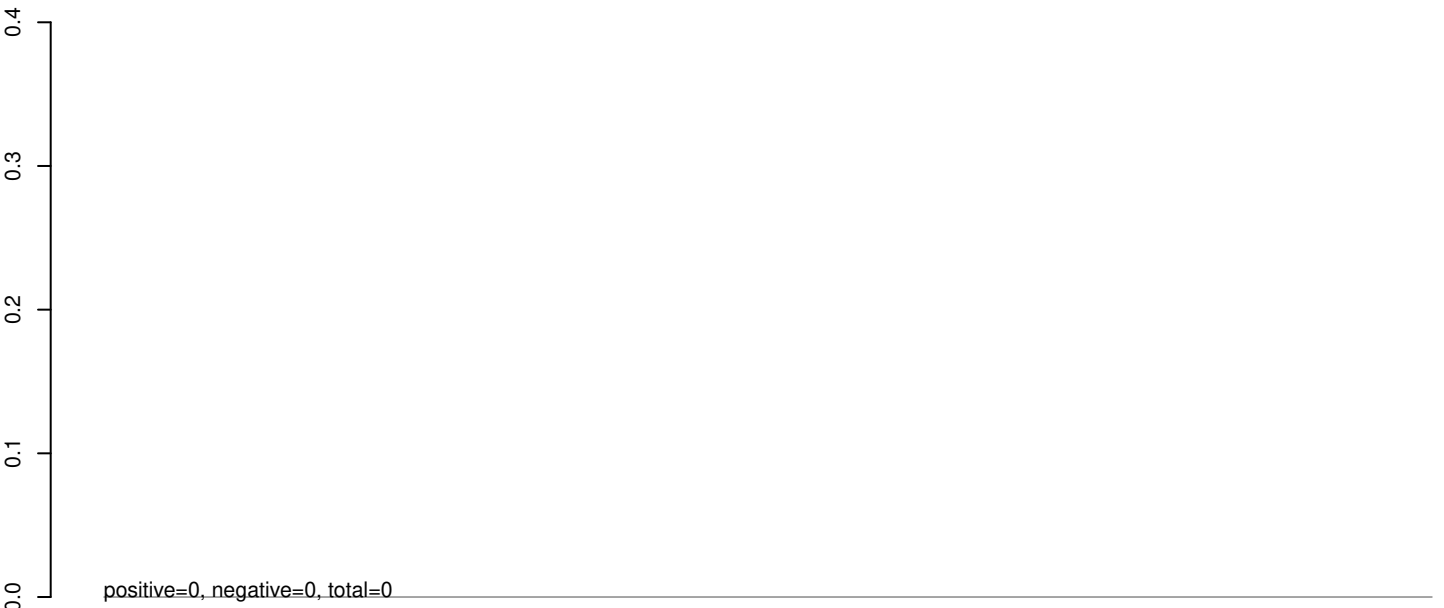

AeAeg_Whole_sm_r123_JM.24_35.rep

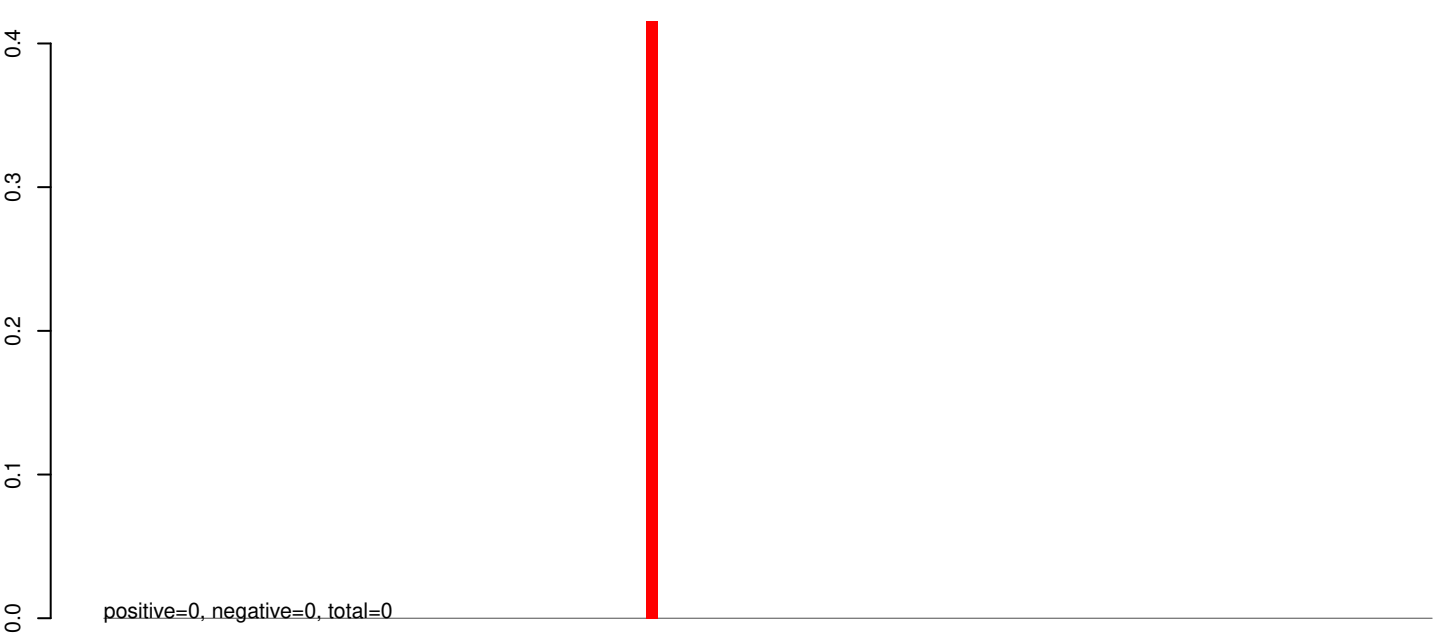

AeAeg_Whole_sm_r123_JM.rep



0 500 1000 1500 2000 2500 3000

AeAeg_Whole_sm_r123_JM.18_23.rep

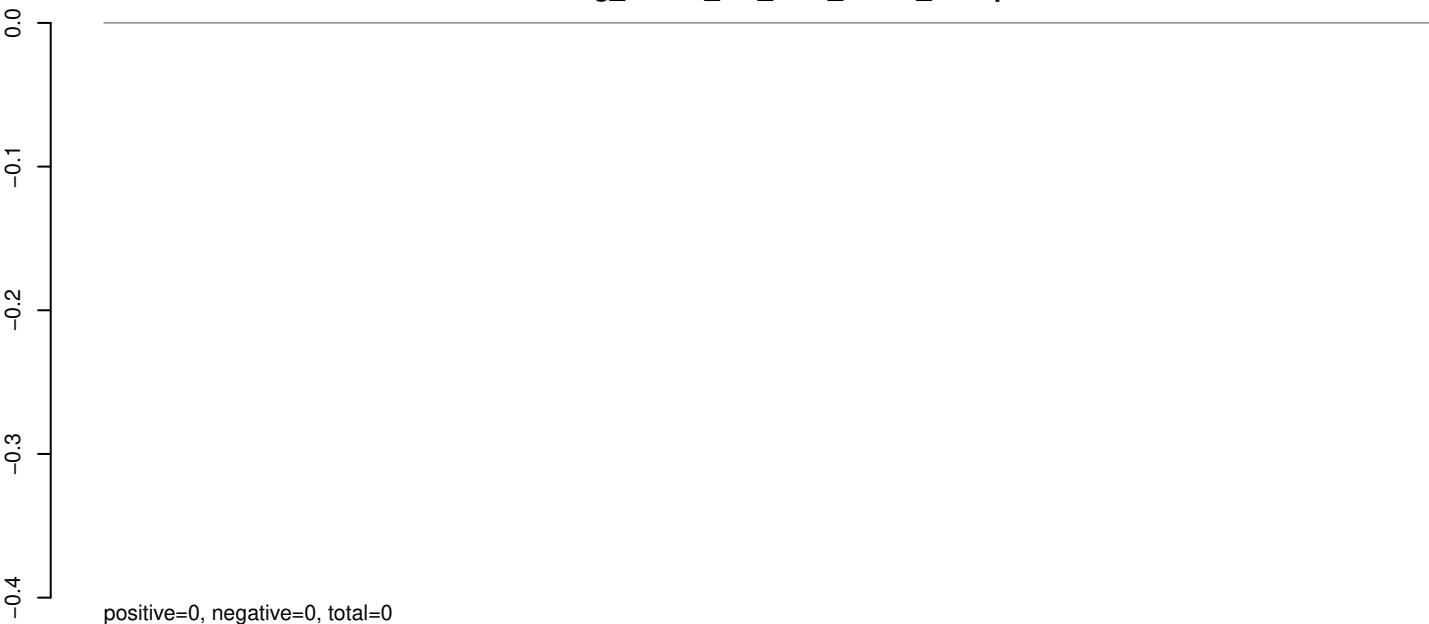

AeAeg_Whole_sm_r123_JM.24_35.rep

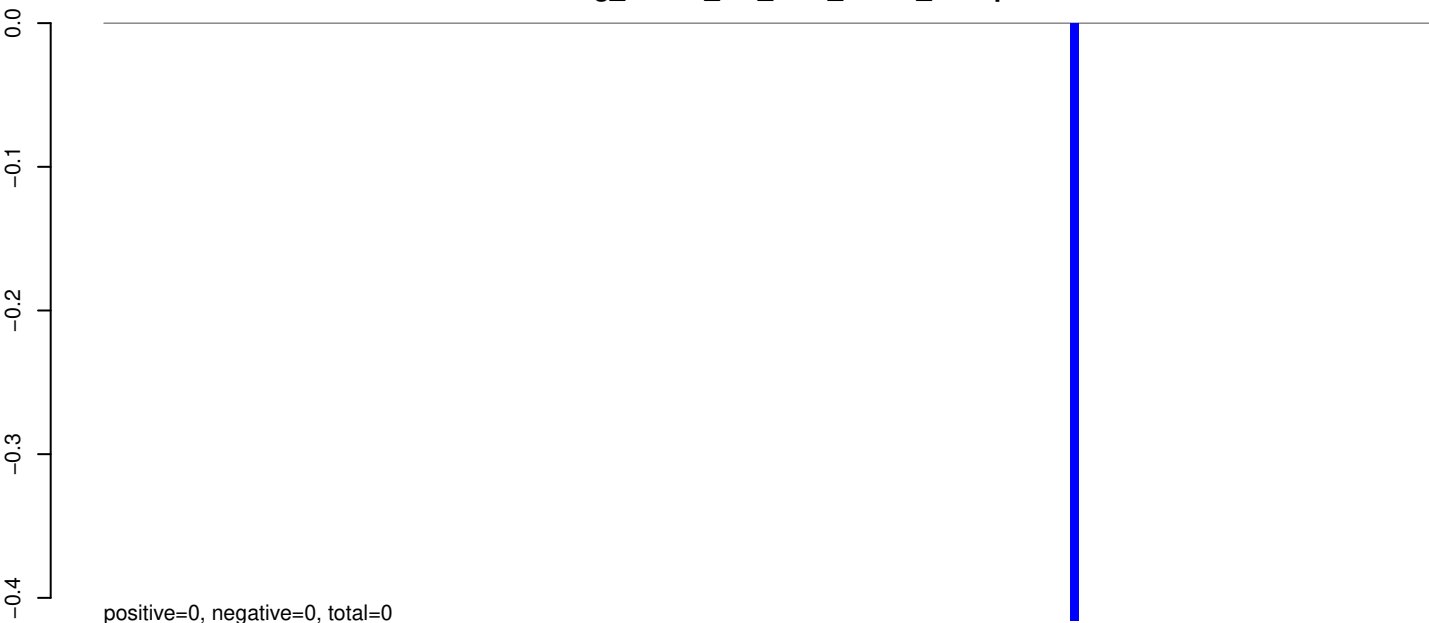

AeAeg_Whole_sm_r123_JM.rep



AeAeg_Whole_sm_r123_JM.18_23.rep

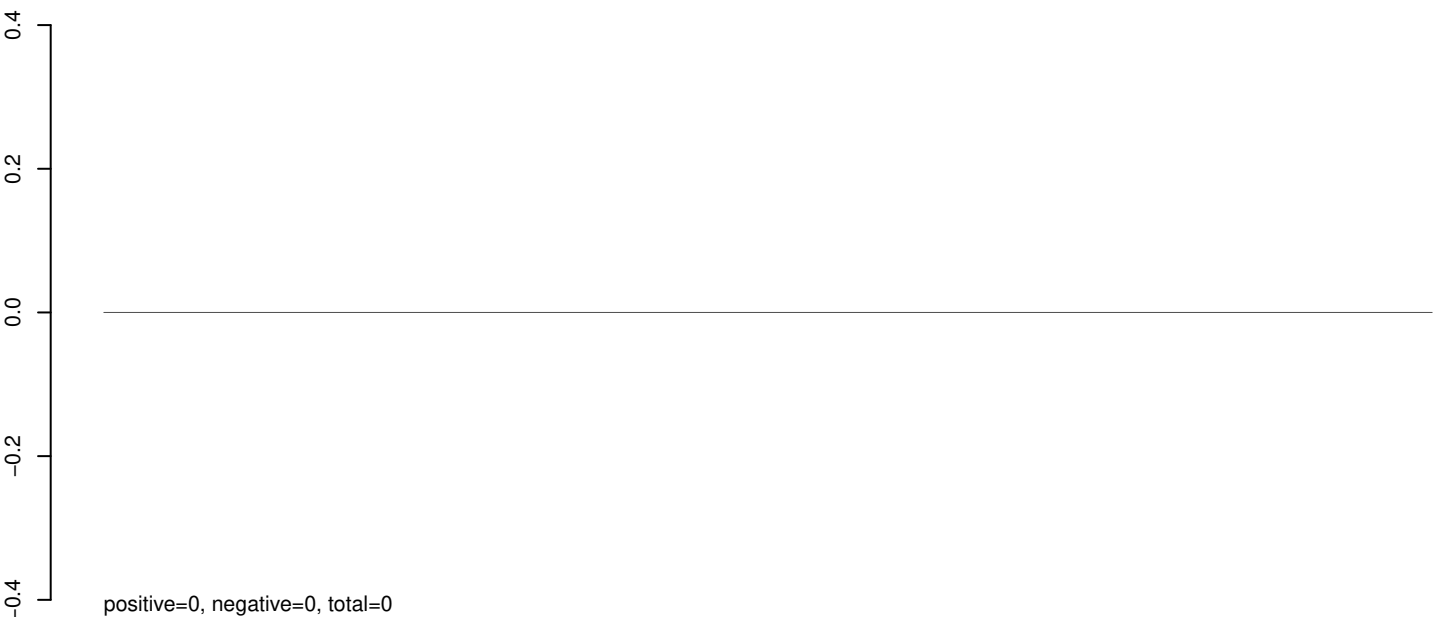

AeAeg_Whole_sm_r123_JM.24_35.rep

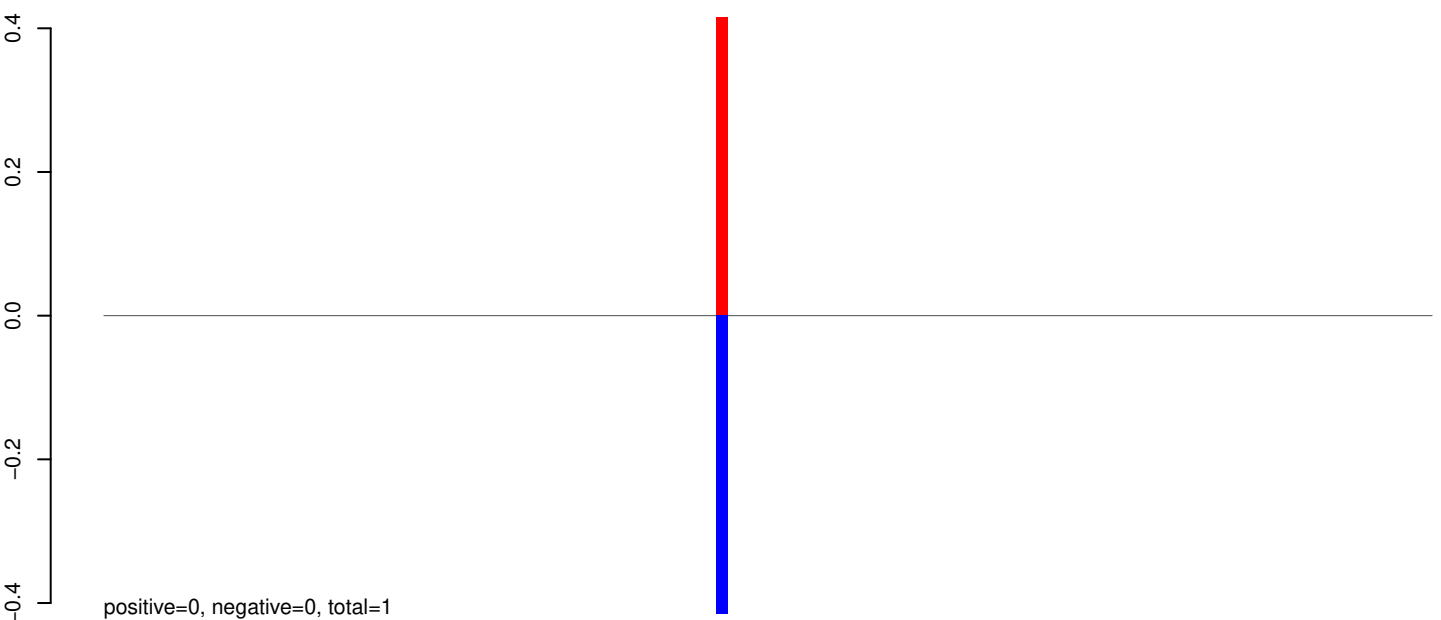

AeAeg_Whole_sm_r123_JM.rep

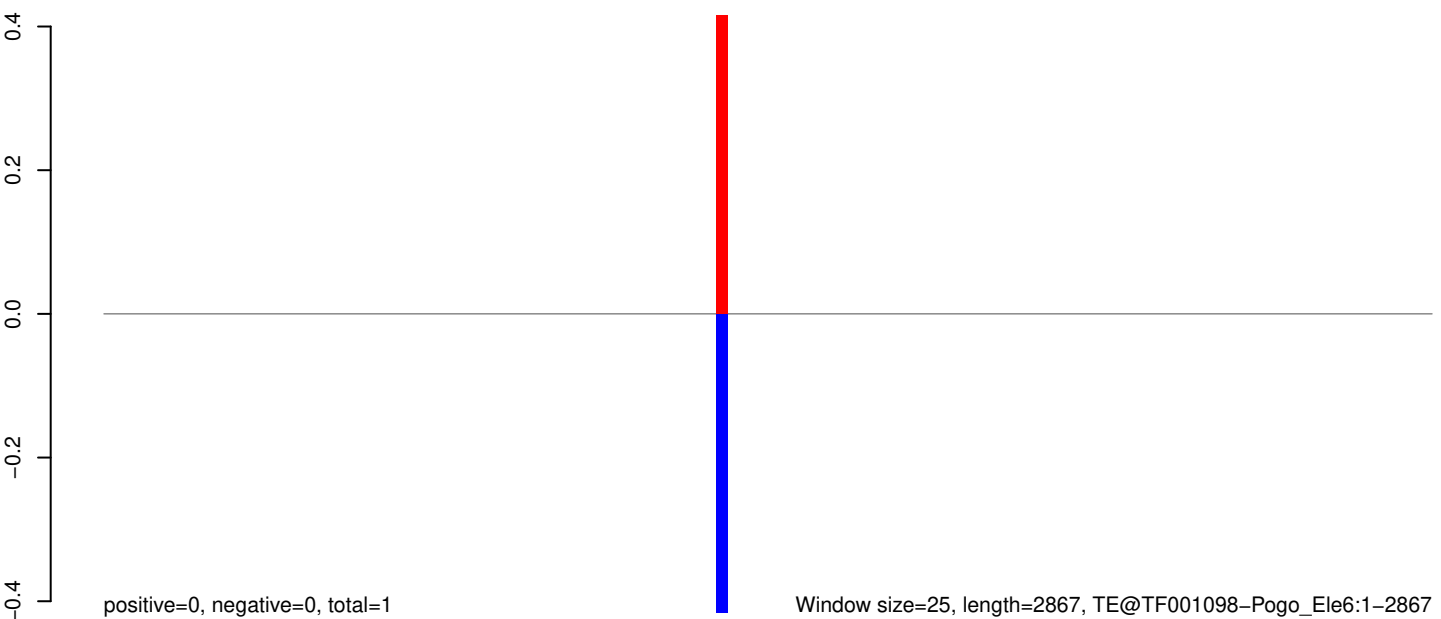

Window size=25, length=2867, TE@TF001098-Pogo_Ele6:1-2867

0 500 1000 1500 2000 2500 3000

AeAeg_Whole_sm_r123_JM.18_23.rep

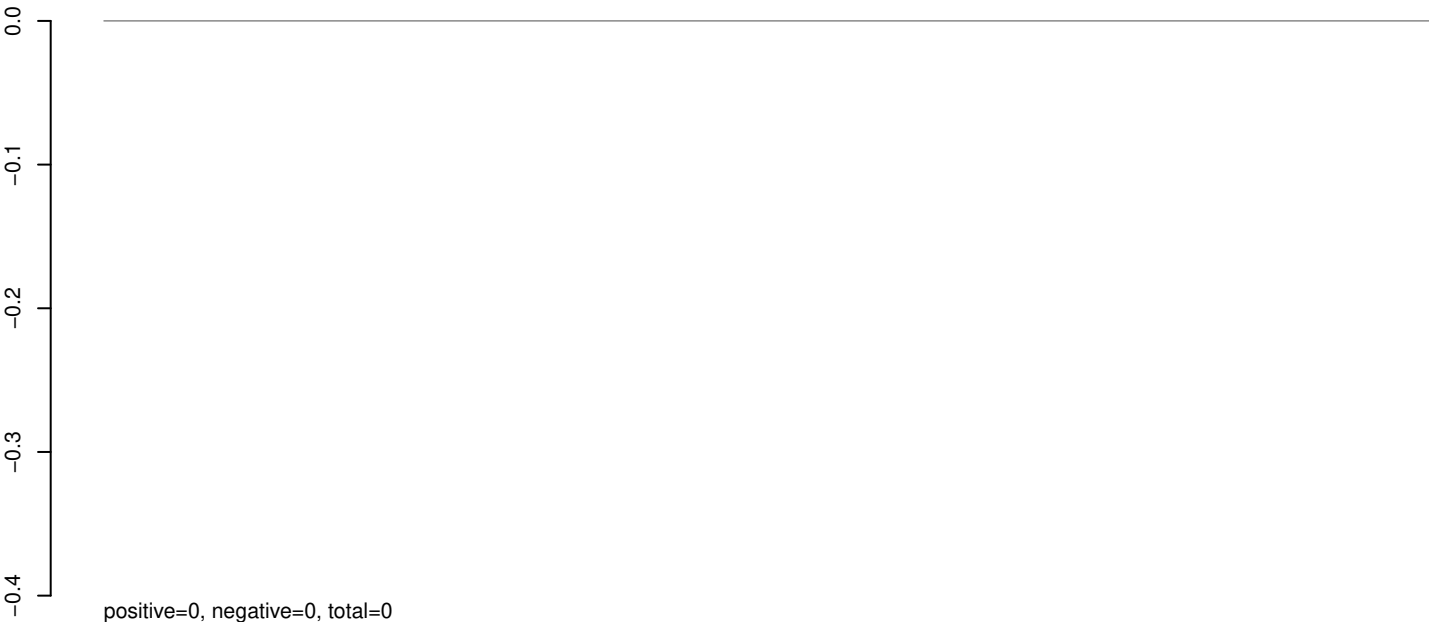

AeAeg_Whole_sm_r123_JM.24_35.rep

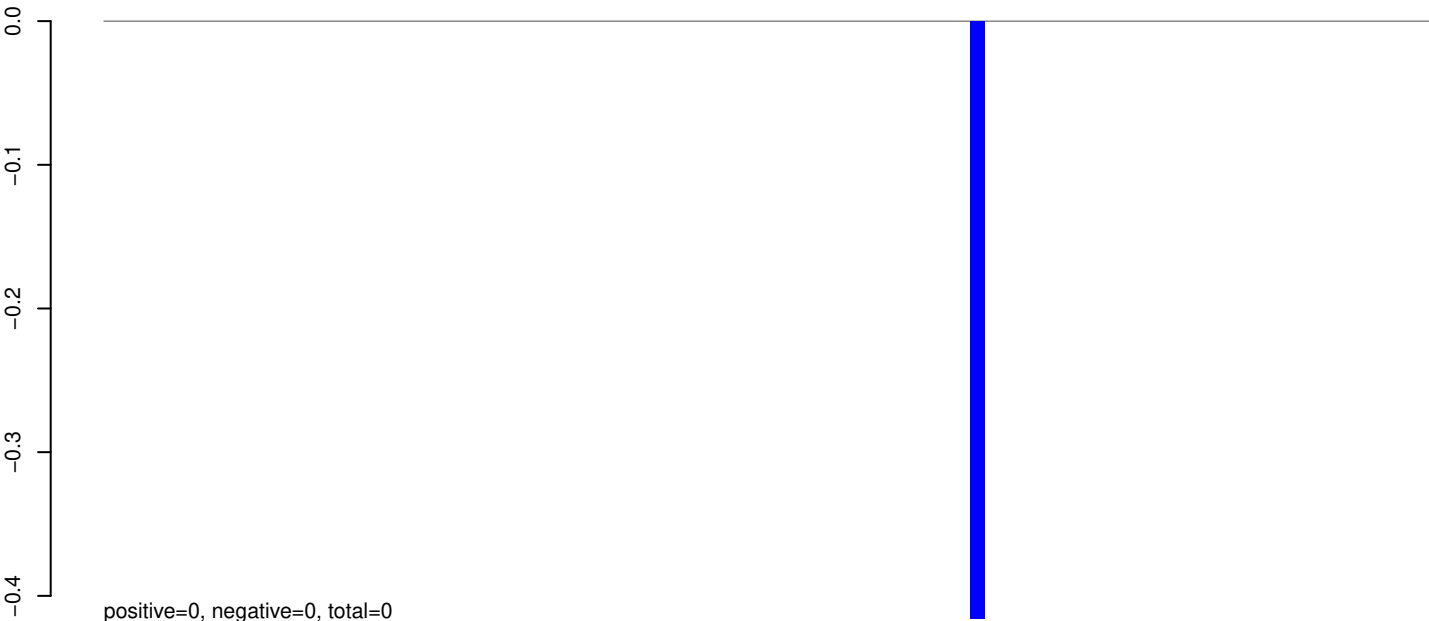

AeAeg_Whole_sm_r123_JM.rep

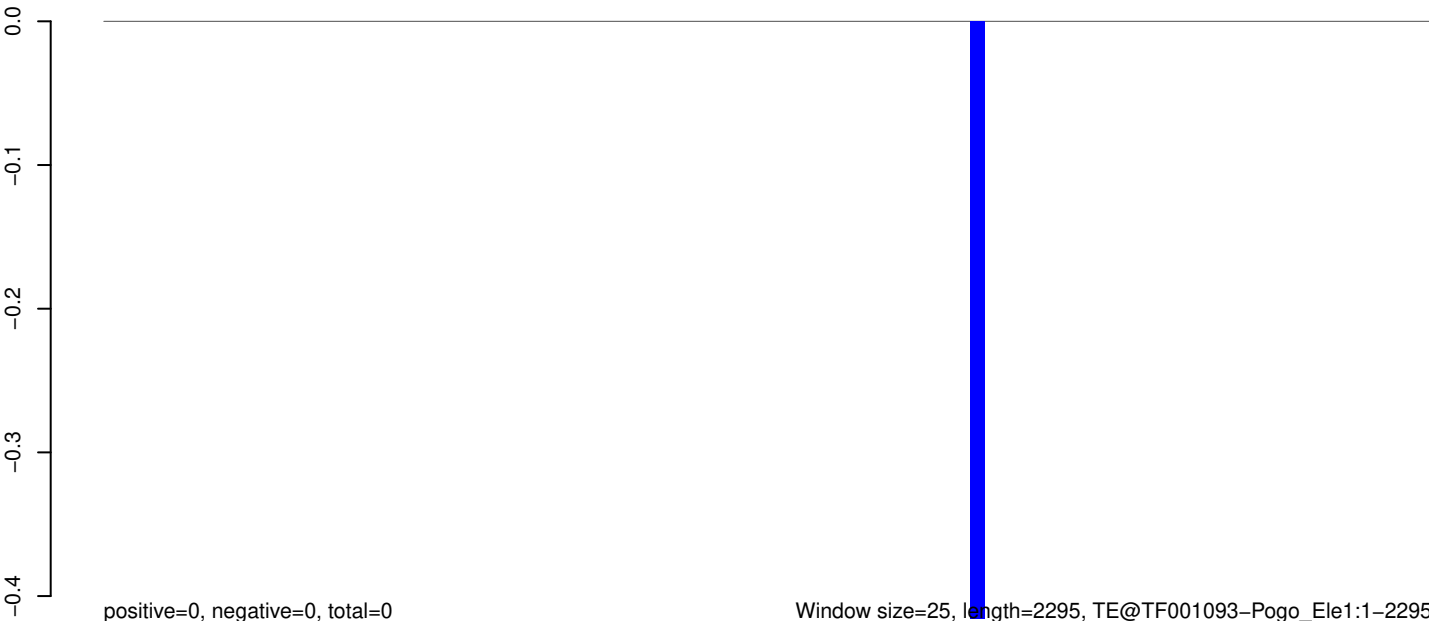

AeAeg_Whole_sm_r123_JM.18_23.rep

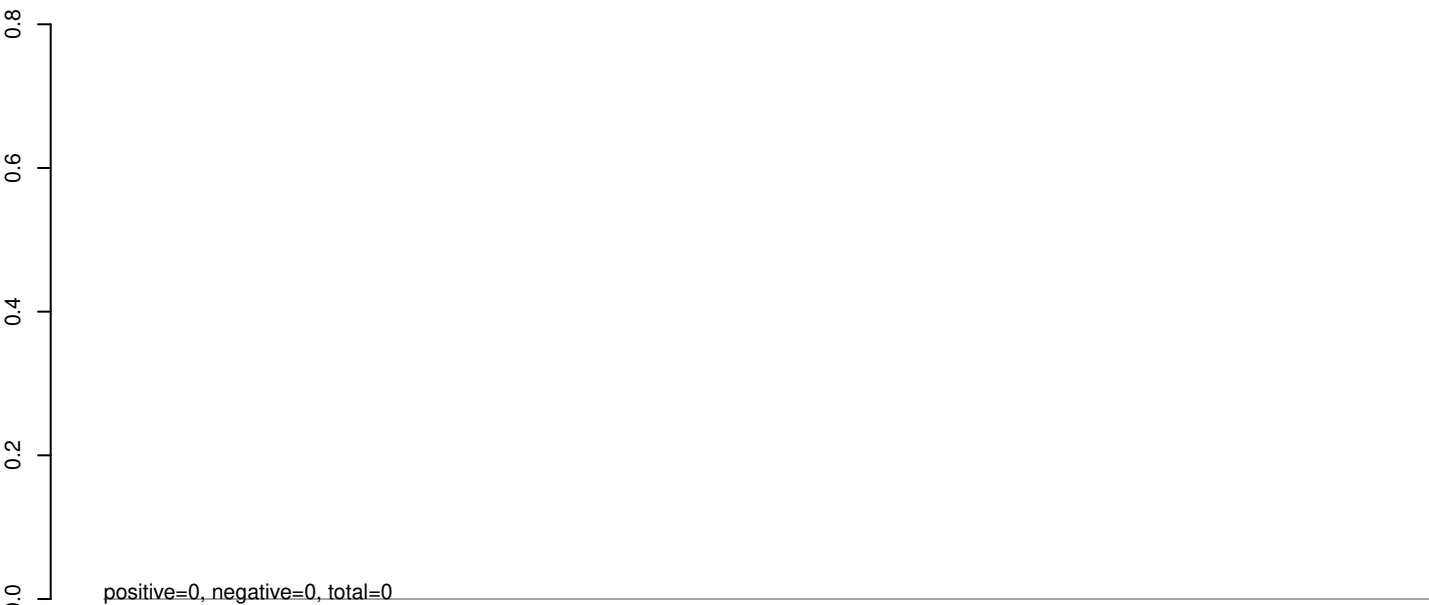

AeAeg_Whole_sm_r123_JM.24_35.rep

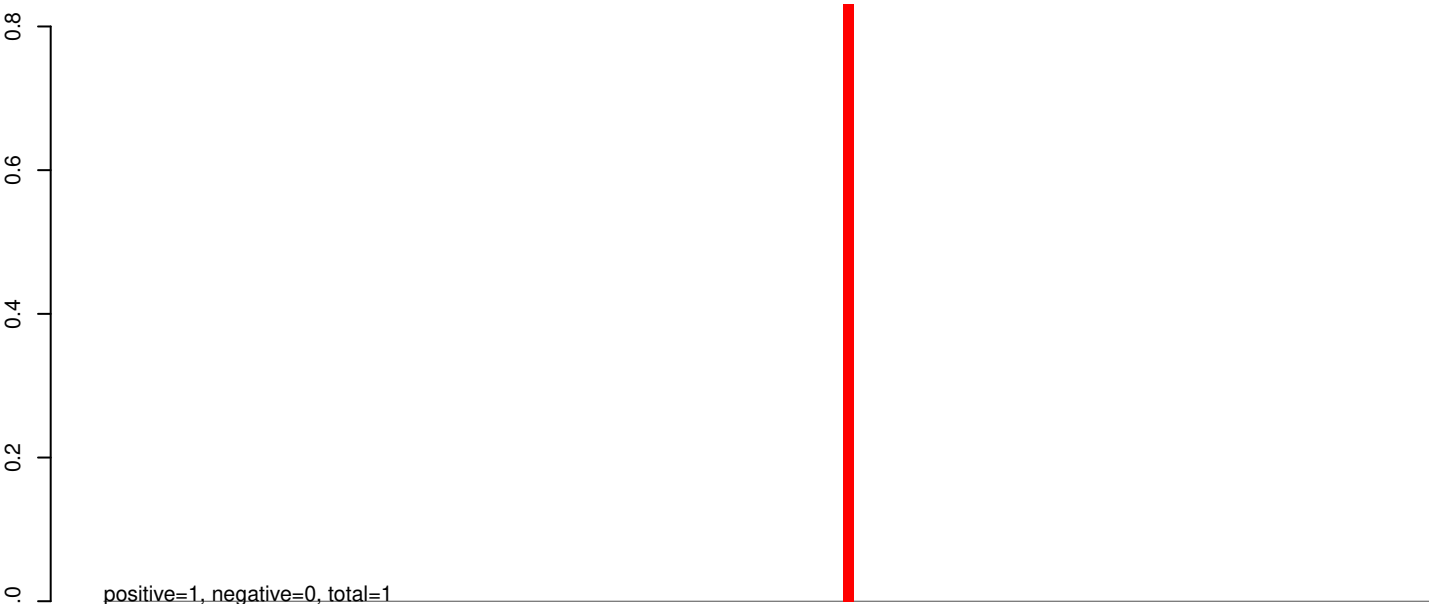

AeAeg_Whole_sm_r123_JM.rep

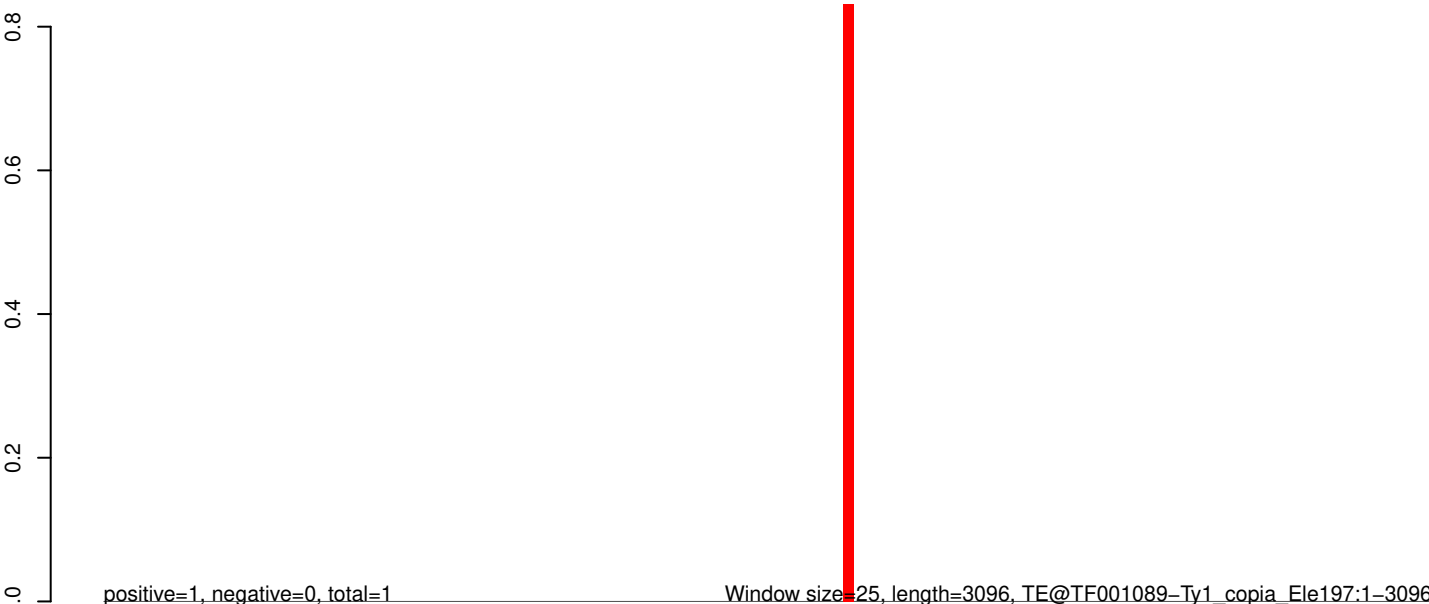

AeAeg_Whole_sm_r123_JM.18_23.rep

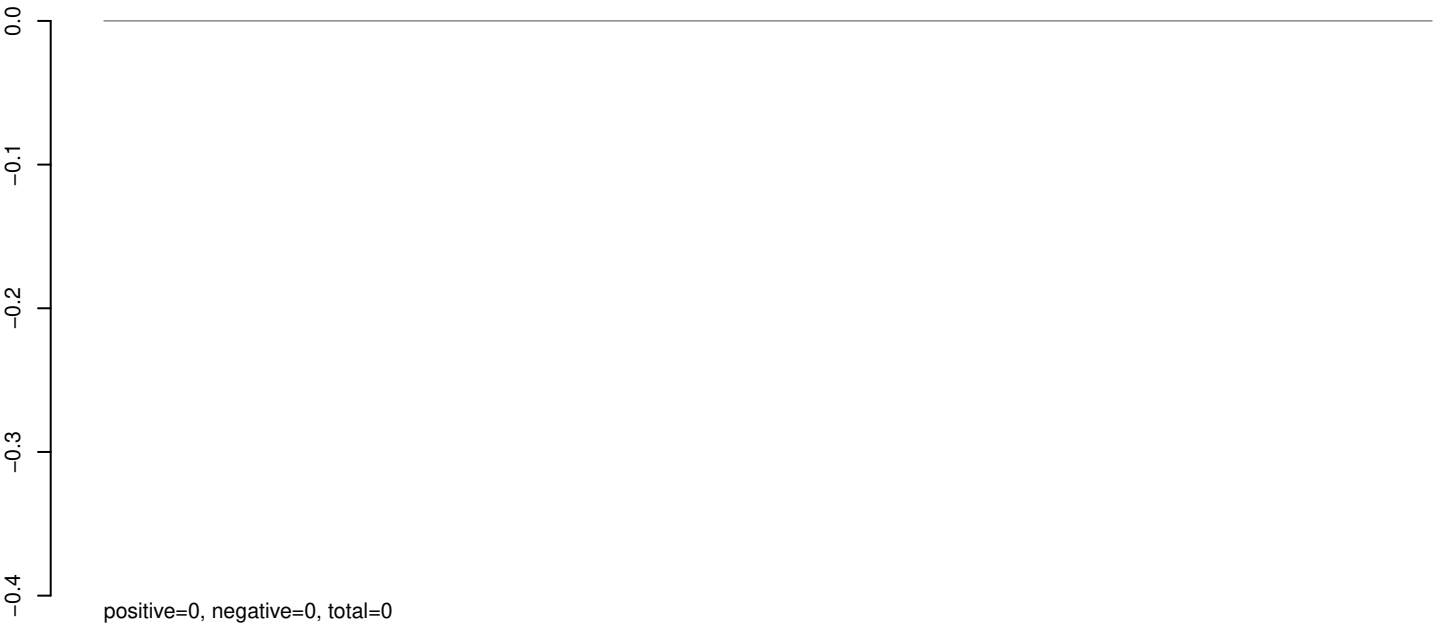

AeAeg_Whole_sm_r123_JM.24_35.rep

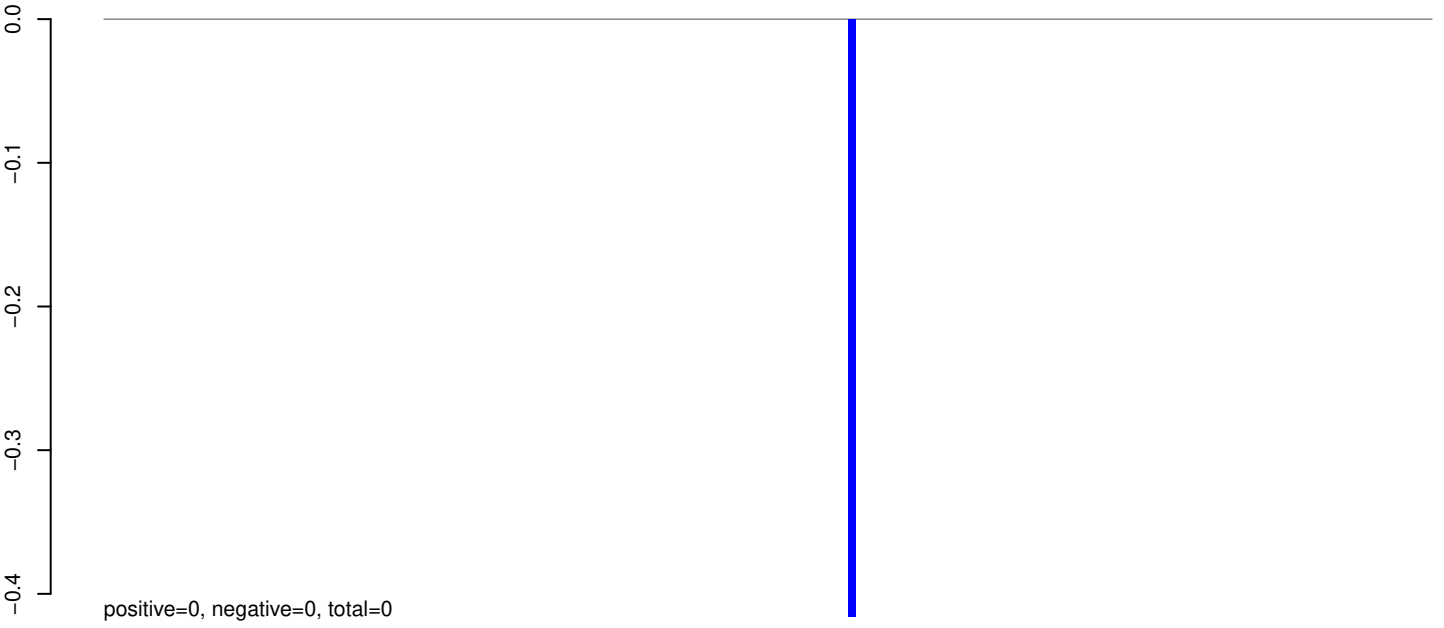

AeAeg_Whole_sm_r123_JM.rep

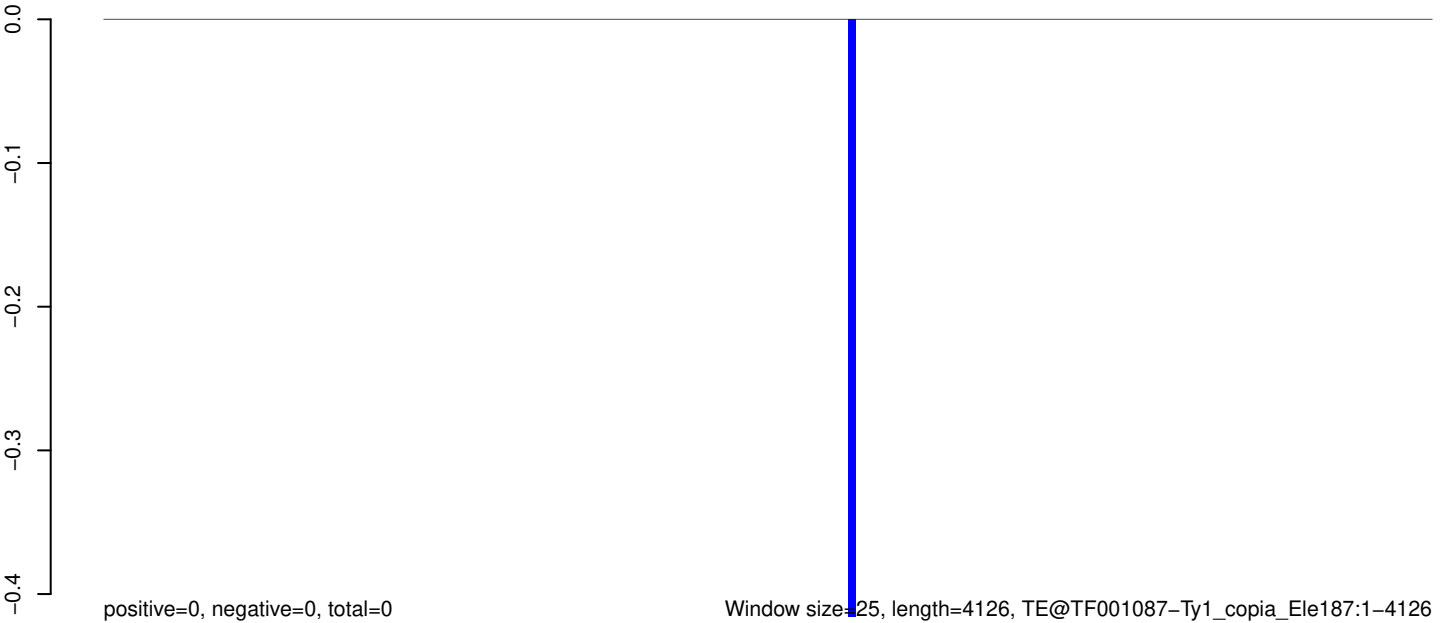

Window size=25, length=4126, TE@TF001087-Ty1_copia_Ele187:1-4126

0 1000 2000 3000 4000

AeAeg_Whole_sm_r123_JM.18_23.rep

0.0
-0.1
-0.2
-0.3
-0.4

positive=0, negative=0, total=0

AeAeg_Whole_sm_r123_JM.24_35.rep

0.0
-0.1
-0.2
-0.3
-0.4

positive=0, negative=0, total=0

AeAeg_Whole_sm_r123_JM.rep

0.0
-0.1
-0.2
-0.3
-0.4

positive=0, negative=0, total=0

Window size=25, length=1653, TE@TF001077-Ty1_copia_Ele188:1-1653

0 500 1000 1500

AeAeg_Whole_sm_r123_JM.18_23.rep

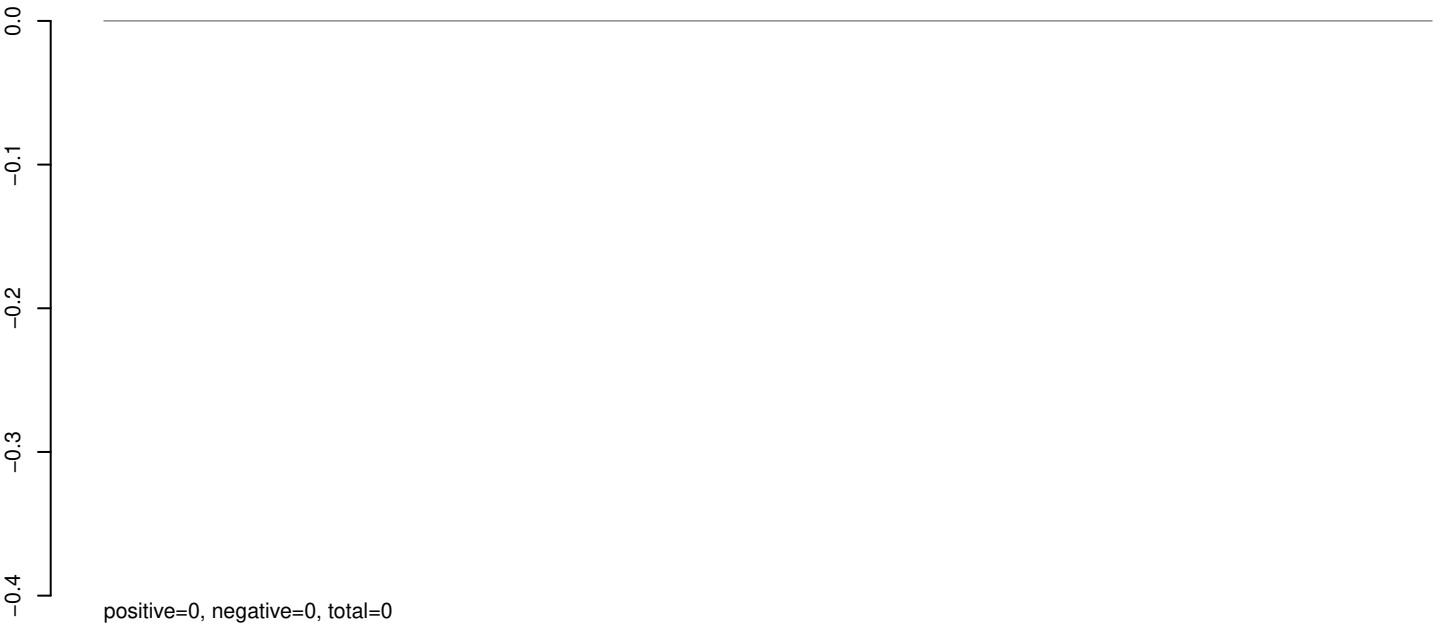

AeAeg_Whole_sm_r123_JM.24_35.rep

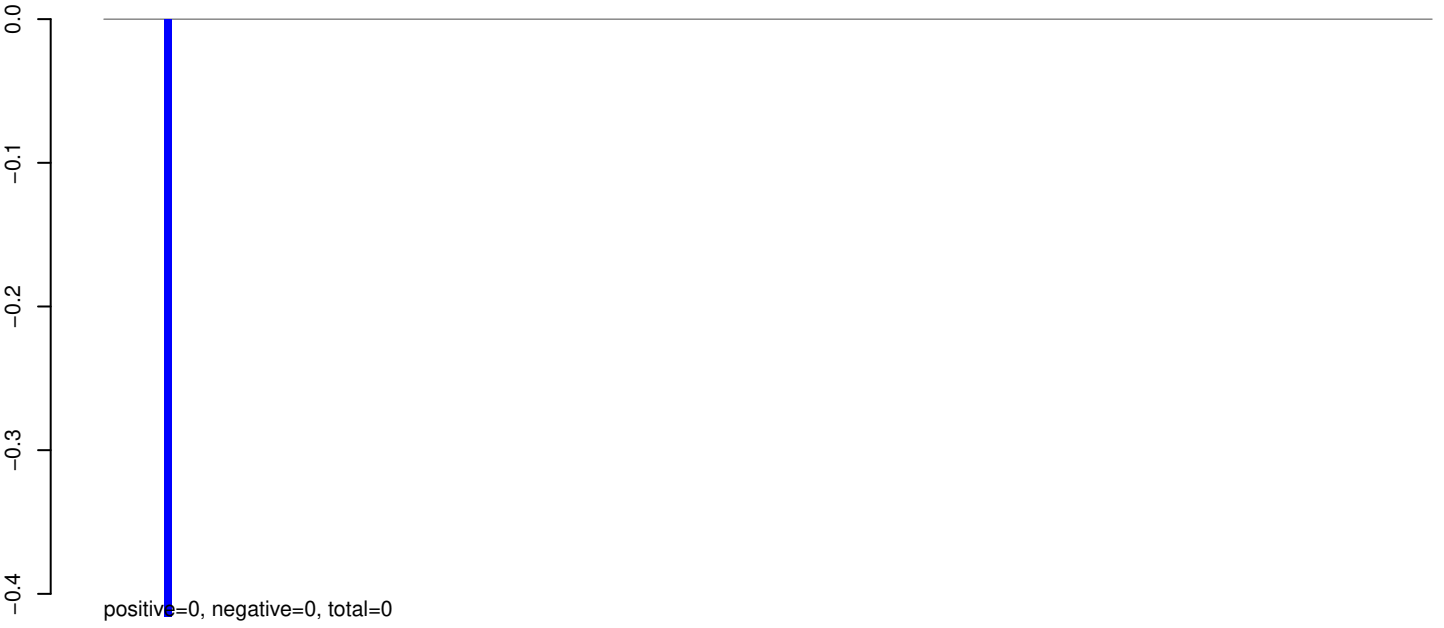

AeAeg_Whole_sm_r123_JM.rep



AeAeg_Whole_sm_r123_JM.18_23.rep

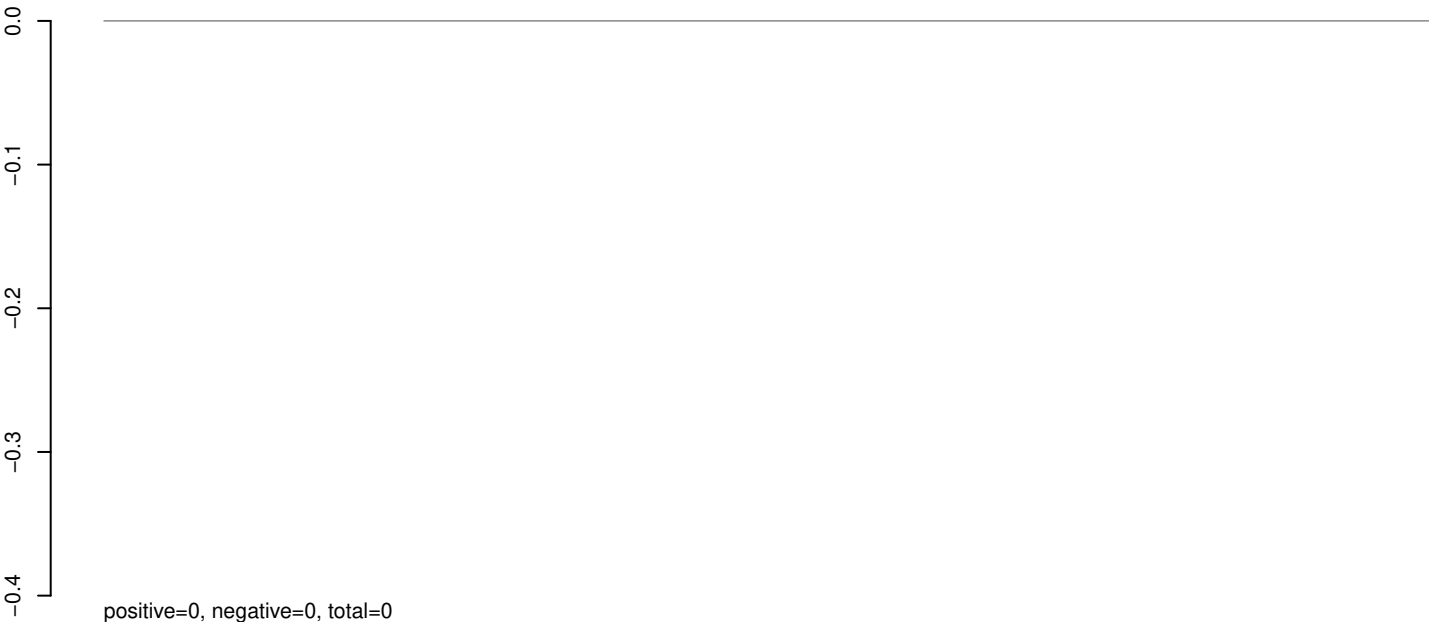

AeAeg_Whole_sm_r123_JM.24_35.rep

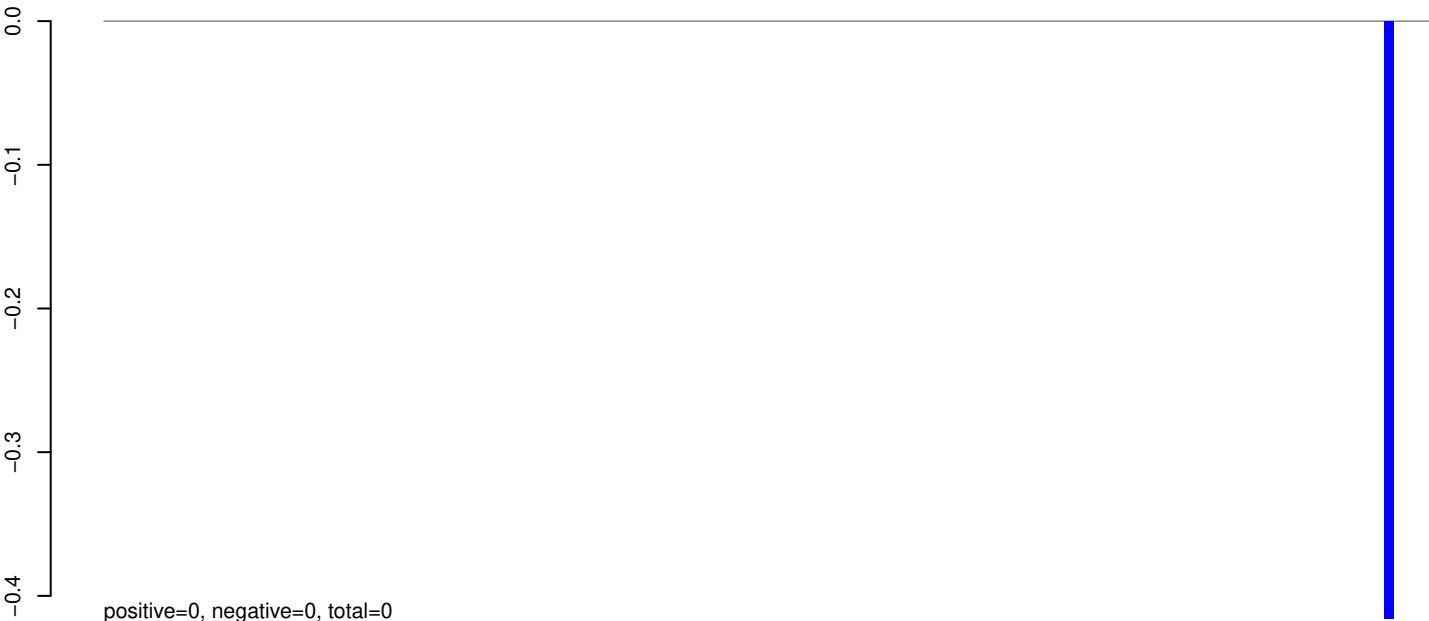

AeAeg_Whole_sm_r123_JM.rep

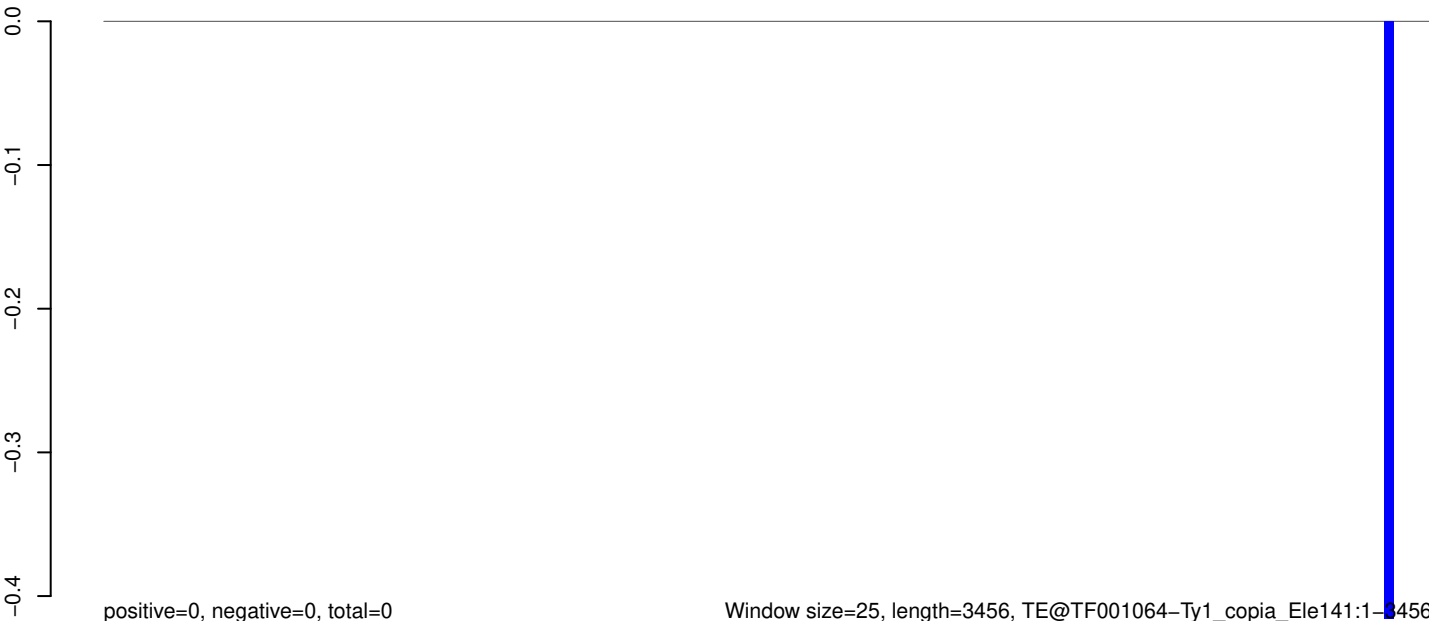

AeAeg_Whole_sm_r123_JM.18_23.rep

0.0
-0.2
-0.4
-0.6
-0.8

positive=0, negative=0, total=0

AeAeg_Whole_sm_r123_JM.24_35.rep

0.0
-0.2
-0.4
-0.6
-0.8

positive=0, negative=1, total=1

AeAeg_Whole_sm_r123_JM.rep

0.0
-0.2
-0.4
-0.6
-0.8

positive=0, negative=1, total=1

Window size=25, length=3120, TE@TF001055 Ty1_copia_Ele116:1-3120

0 500 1000 1500 2000 2500 3000

AeAeg_Whole_sm_r123_JM.18_23.rep

0.0
-0.1
-0.2
-0.3
-0.4

positive=0, negative=0, total=0

AeAeg_Whole_sm_r123_JM.24_35.rep

0.0
-0.1
-0.2
-0.3
-0.4

positive=0, negative=0, total=0

AeAeg_Whole_sm_r123_JM.rep

0.0
-0.1
-0.2
-0.3
-0.4

positive=0, negative=0, total=0

Window size=25, length=3621, TE@TF001052-Ty1_copia_Ele1931-3621

0 1000 2000 3000

AeAeg_Whole_sm_r123_JM.18_23.rep

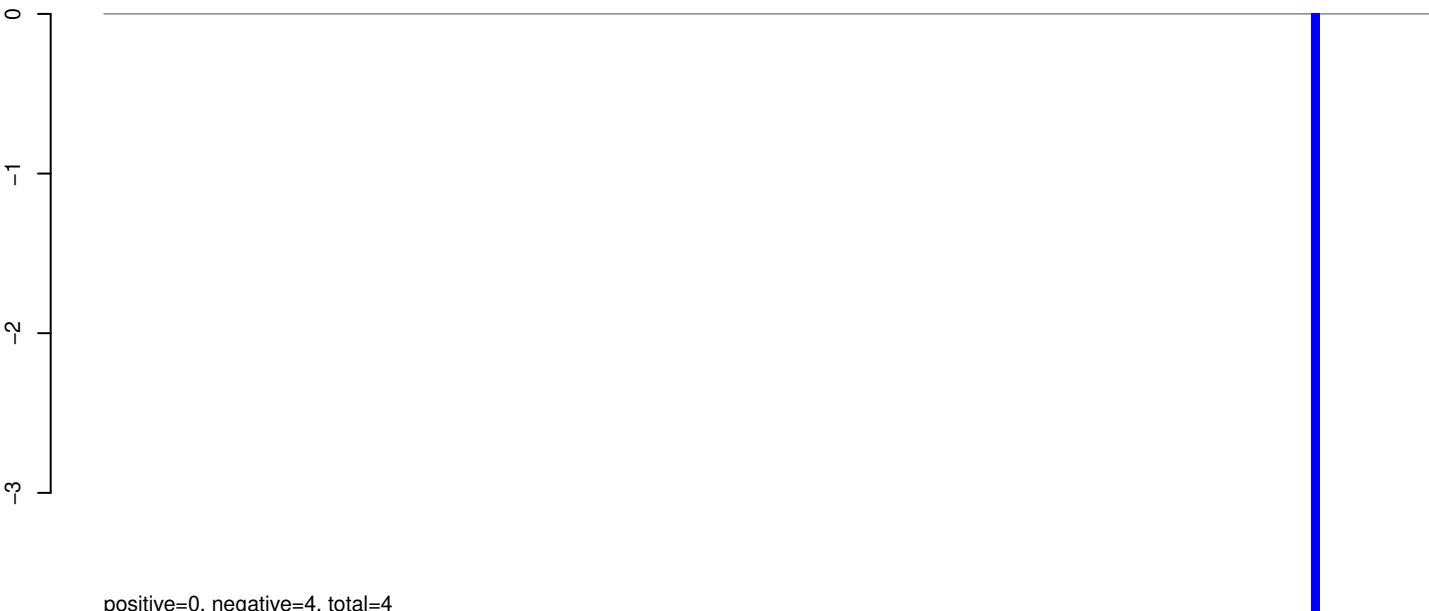

AeAeg_Whole_sm_r123_JM.24_35.rep

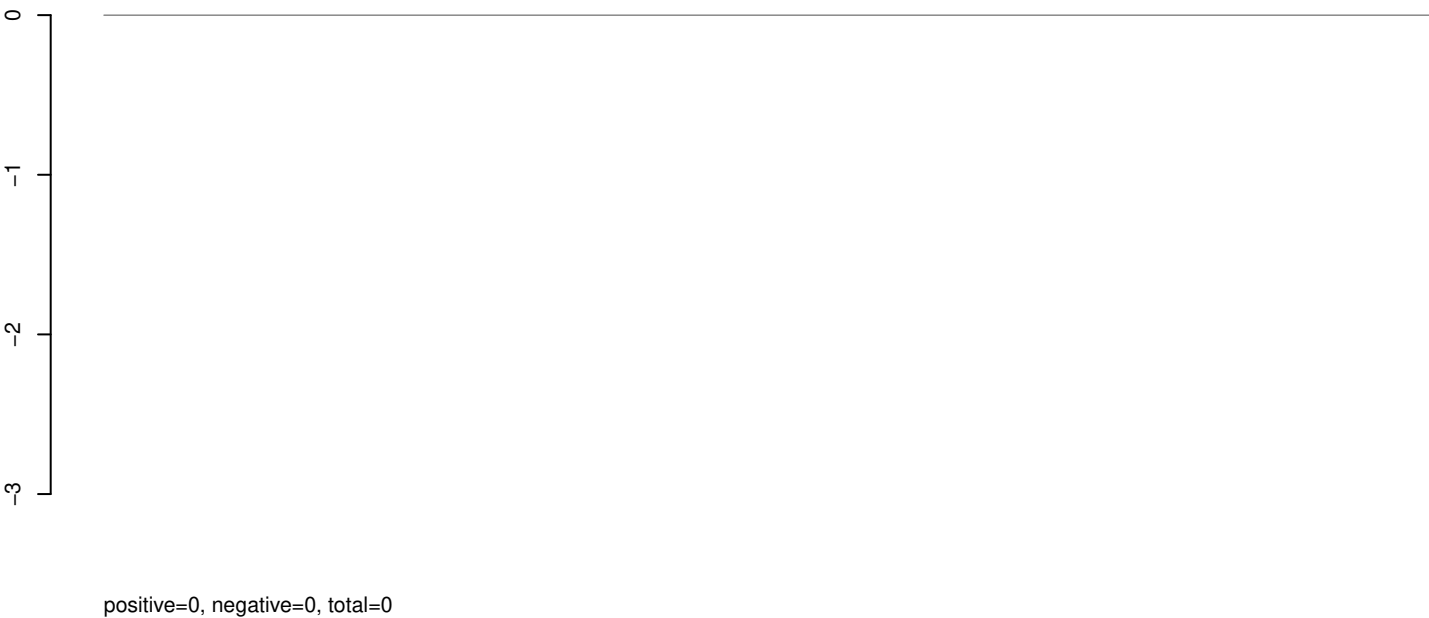

AeAeg_Whole_sm_r123_JM.rep

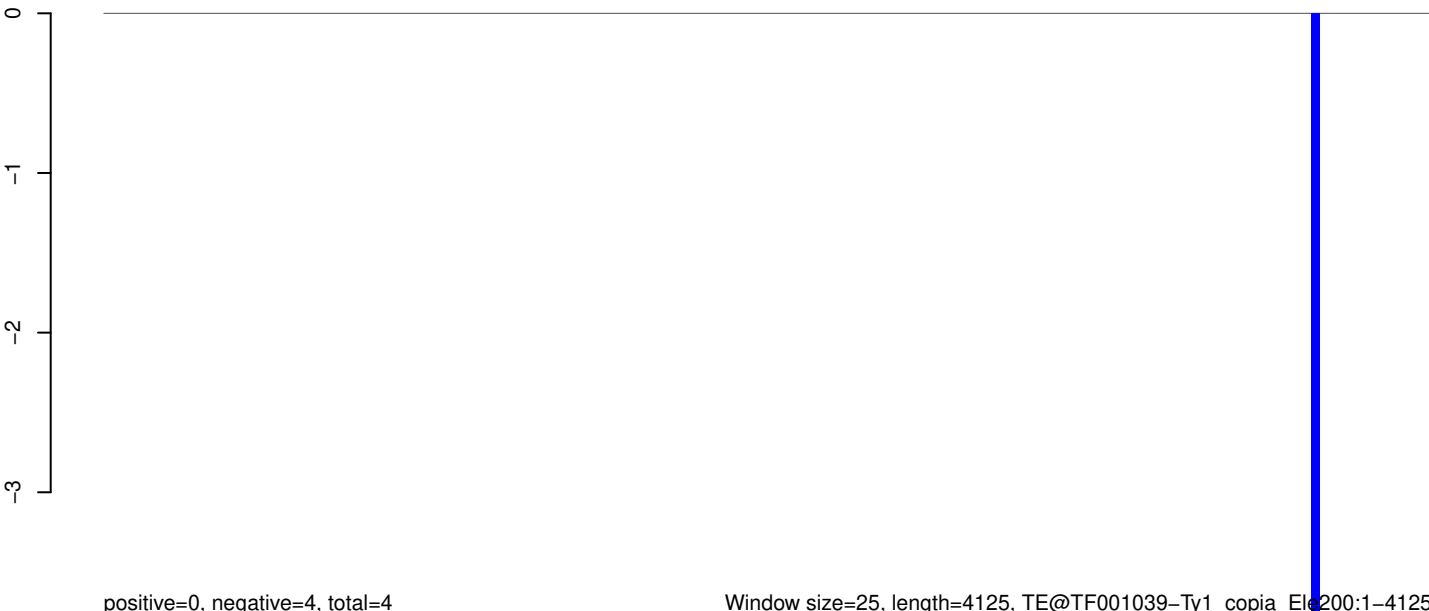

Window size=25, length=4125, TE@TF001039-Ty1_copia_Ele200:1-4125

0 1000 2000 3000 4000

AeAeg_Whole_sm_r123_JM.18_23.rep

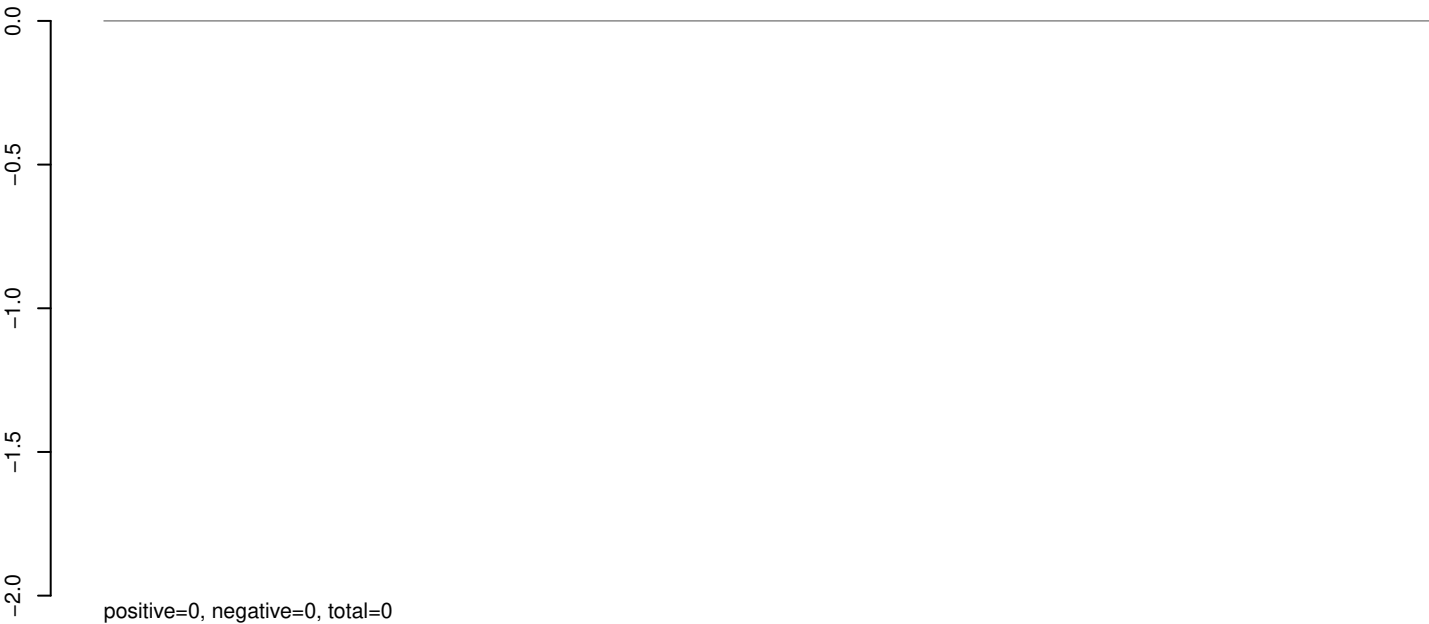

positive=0, negative=0, total=0

AeAeg_Whole_sm_r123_JM.24_35.rep



positive=0, negative=2, total=2

AeAeg_Whole_sm_r123_JM.rep

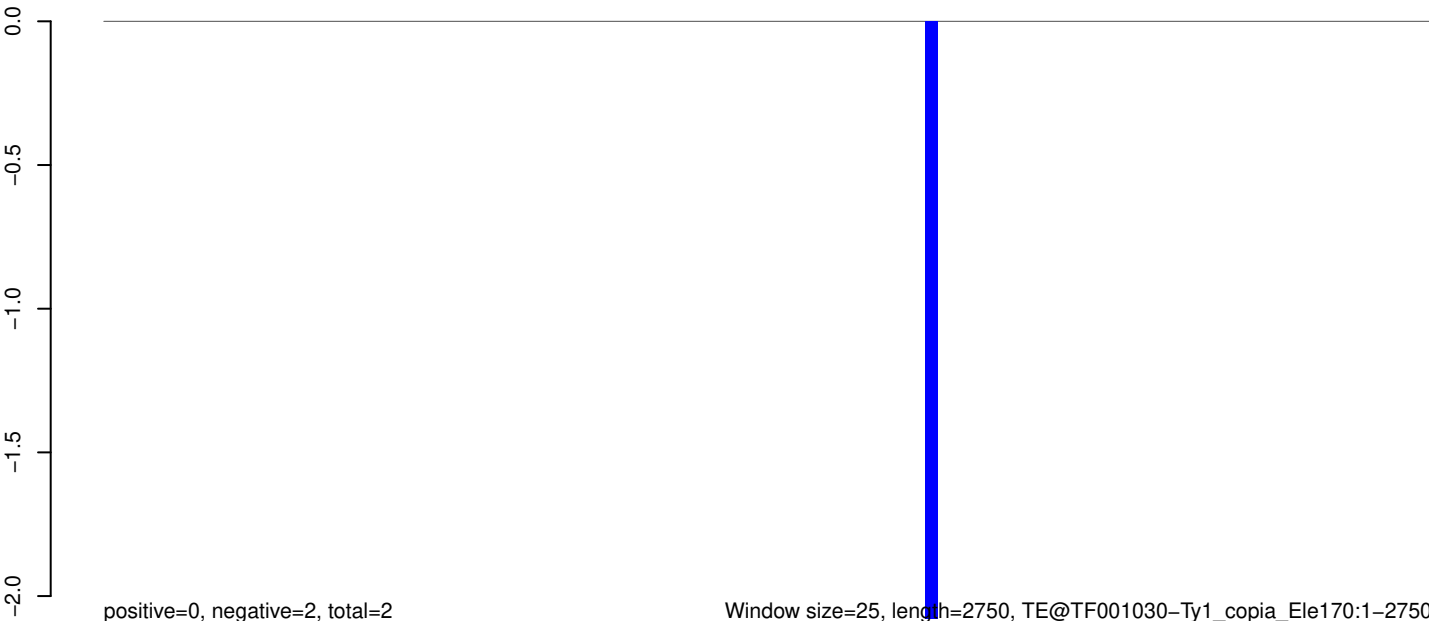

positive=0, negative=2, total=2

Window size=25, length=2750, TE@TF001030-Ty1_copia_Ele170:1-2750

0 500 1000 1500 2000 2500

AeAeg_Whole_sm_r123_JM.18_23.rep

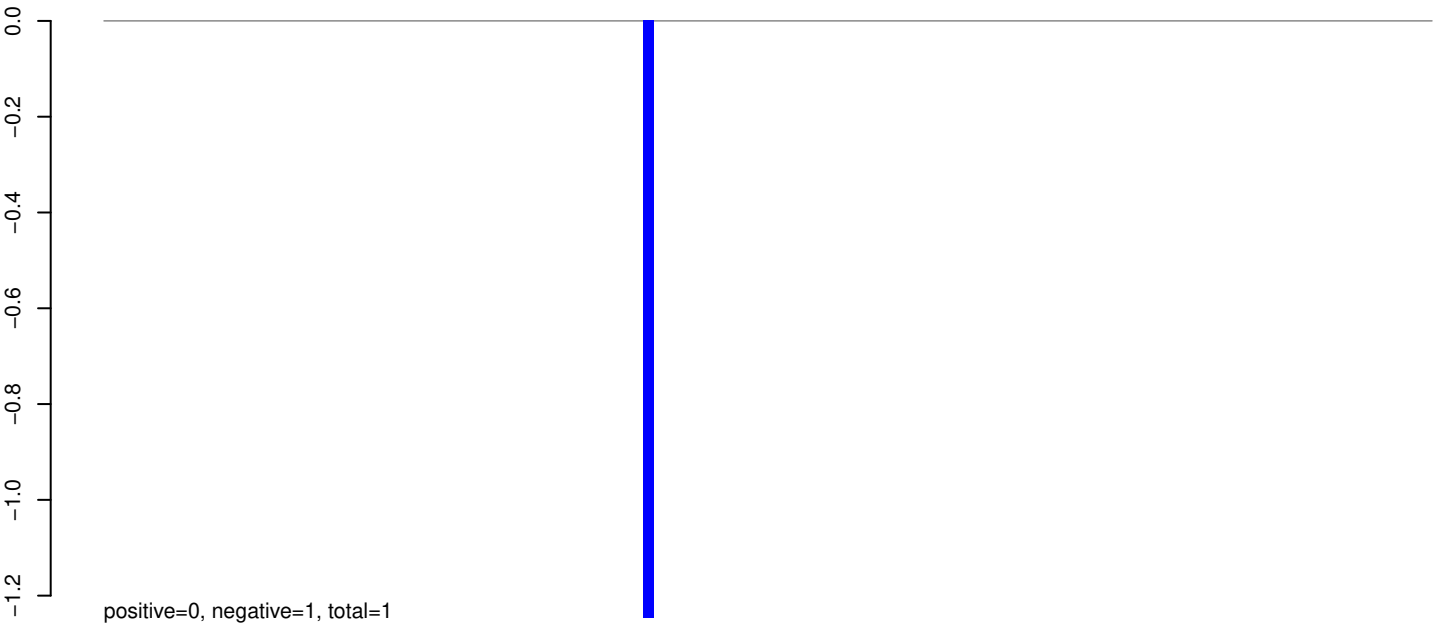

AeAeg_Whole_sm_r123_JM.24_35.rep

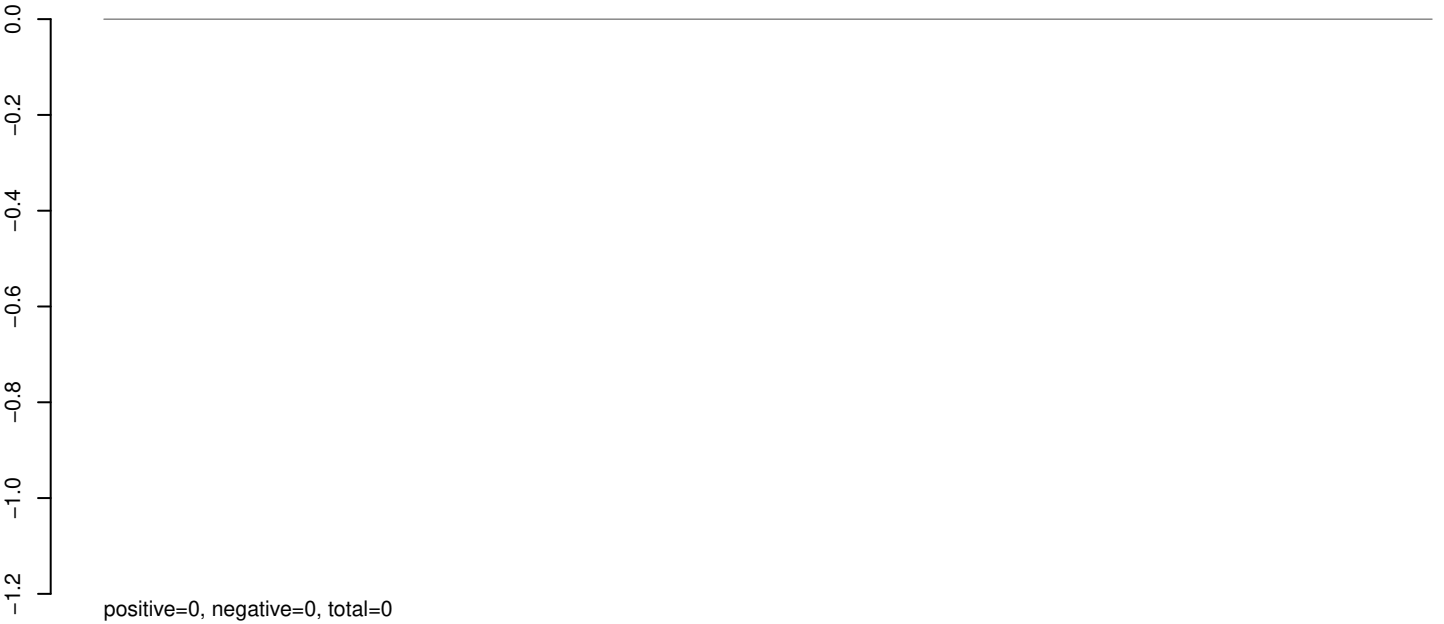

AeAeg_Whole_sm_r123_JM.rep

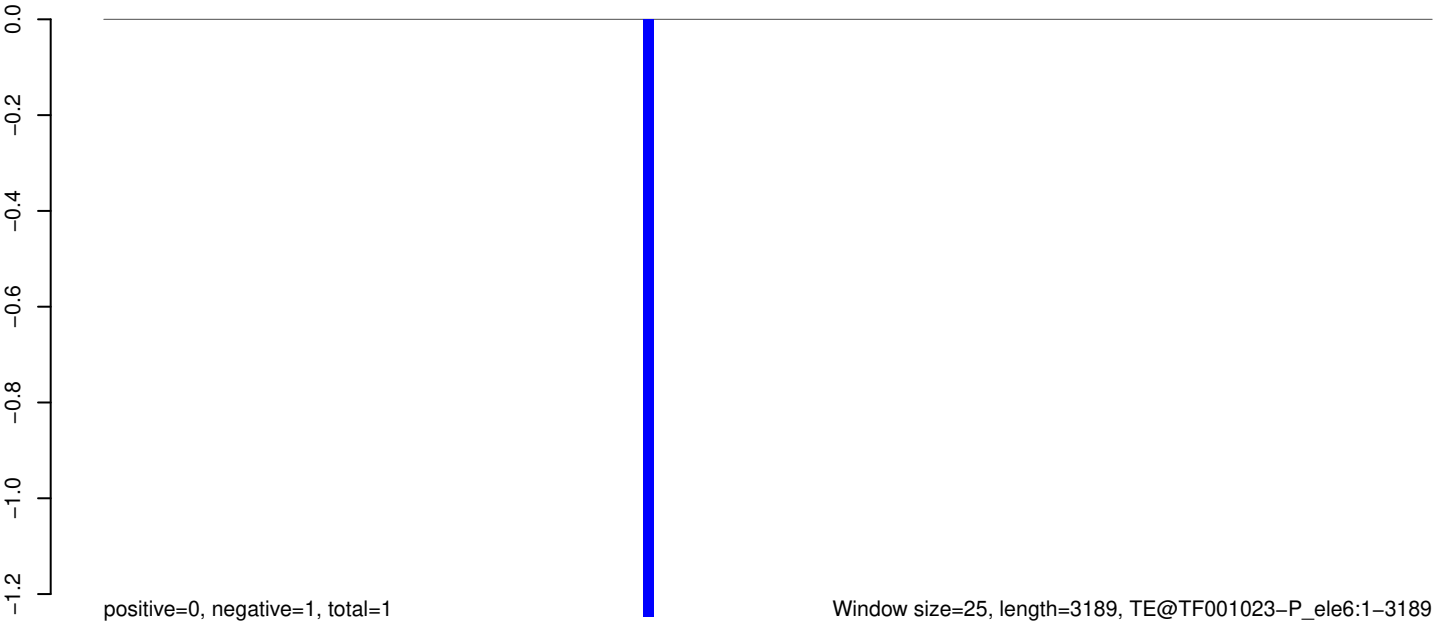

AeAeg_Whole_sm_r123_JM.18_23.rep

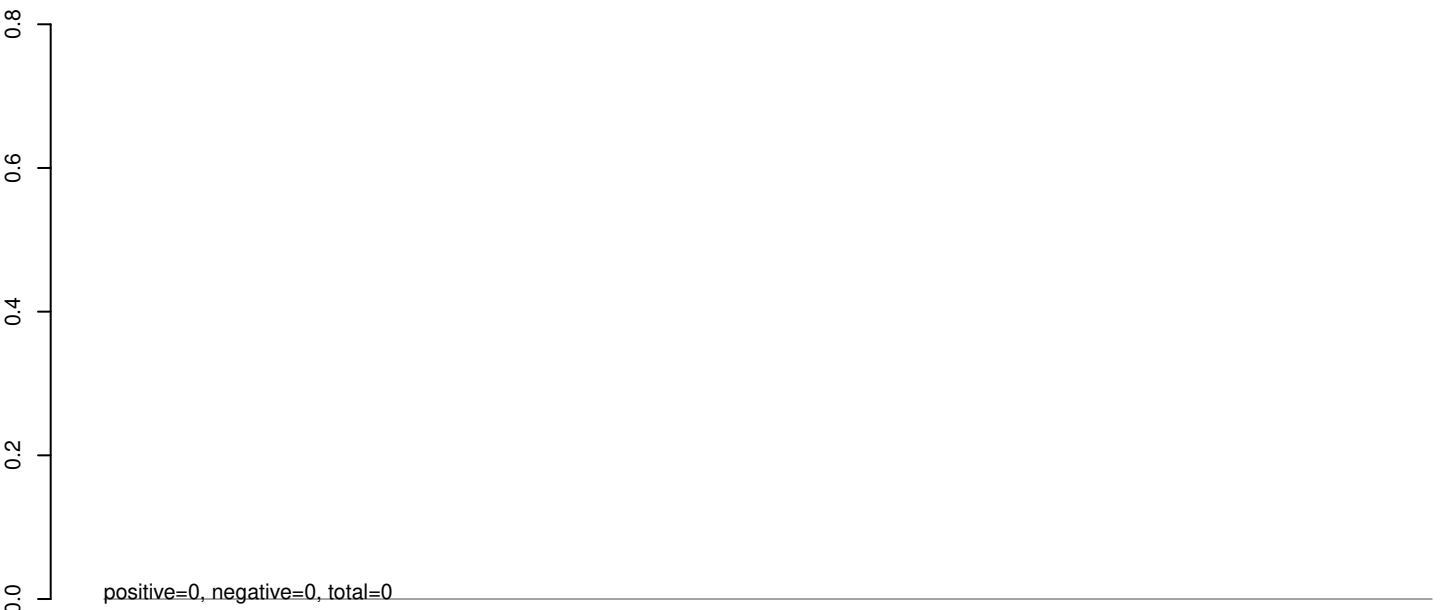

AeAeg_Whole_sm_r123_JM.24_35.rep

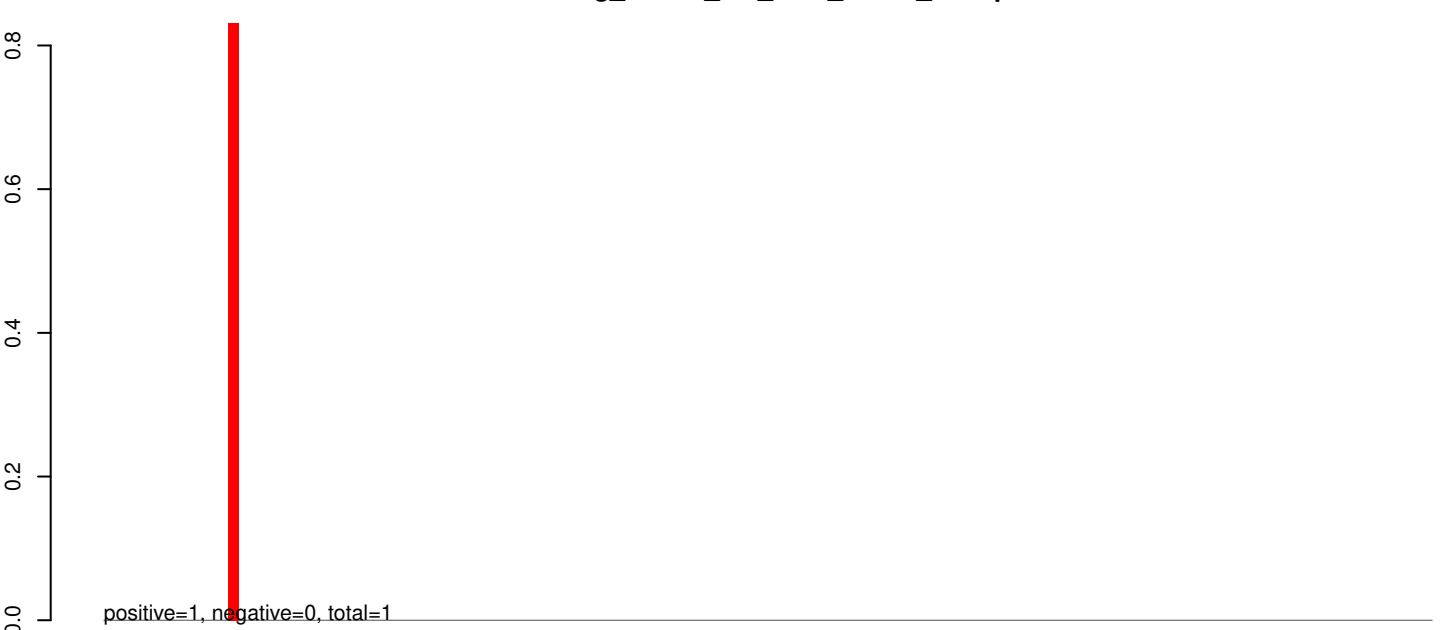

AeAeg_Whole_sm_r123_JM.rep

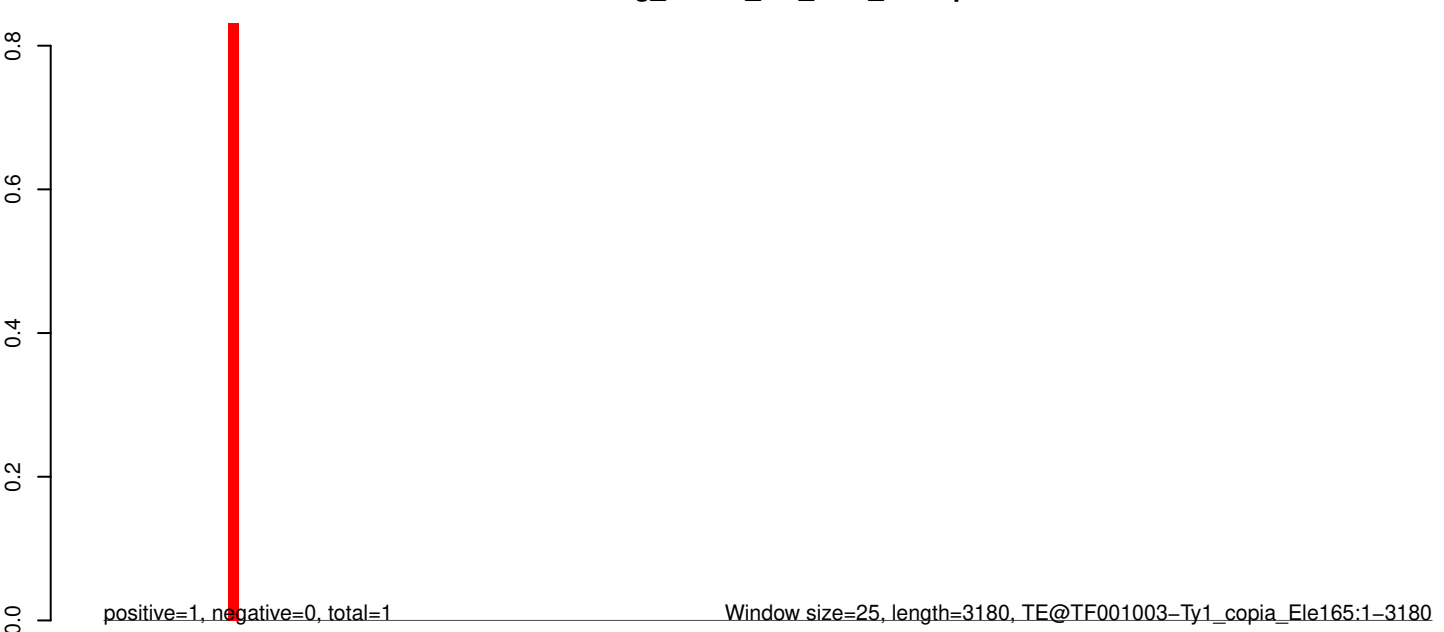

AeAeg_Whole_sm_r123_JM.18_23.rep

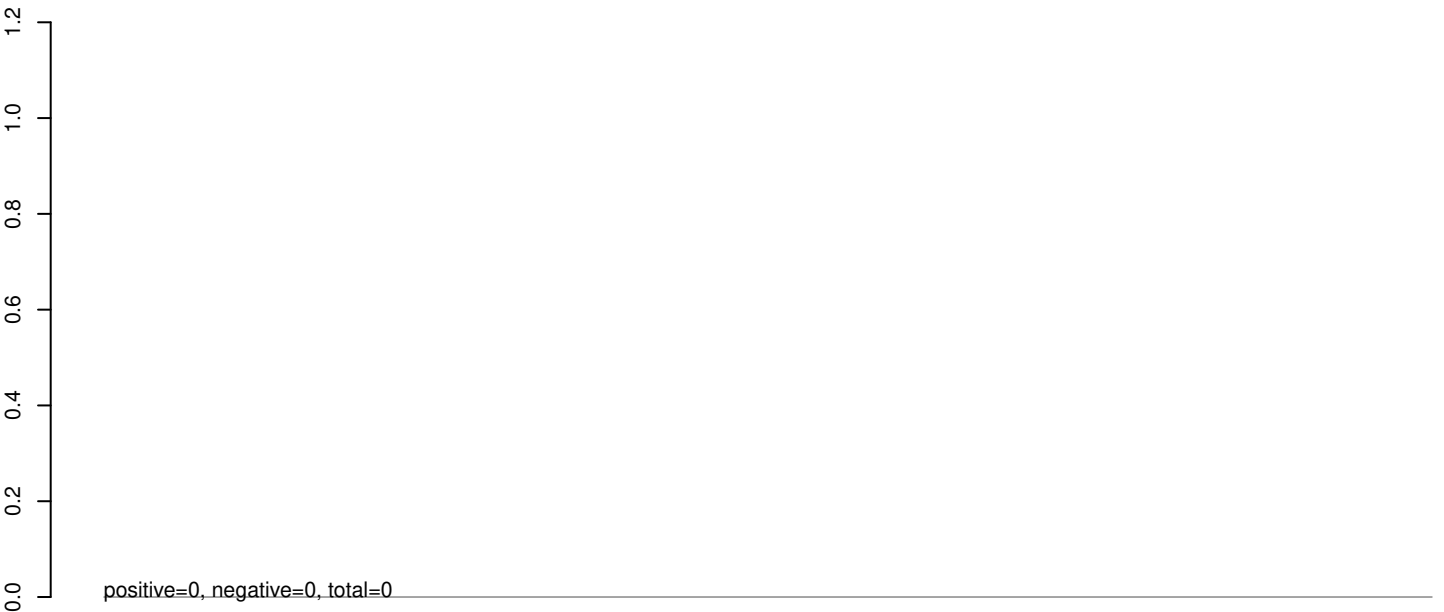

AeAeg_Whole_sm_r123_JM.24_35.rep

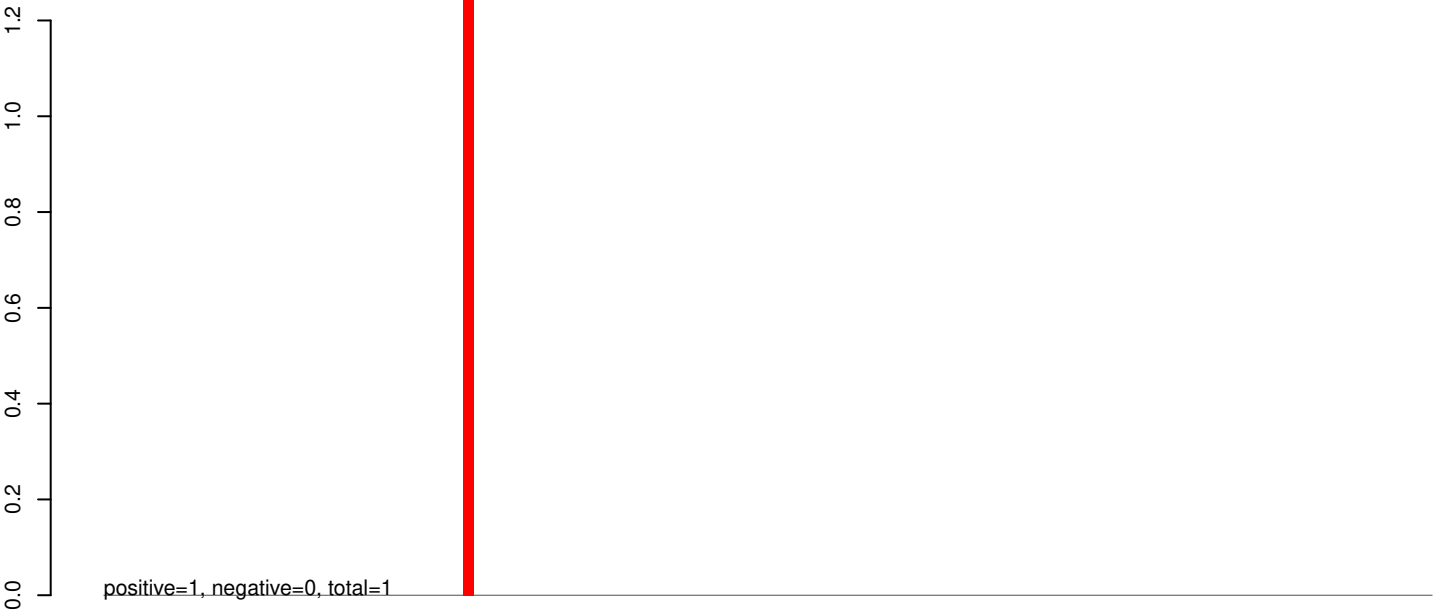

AeAeg_Whole_sm_r123_JM.rep

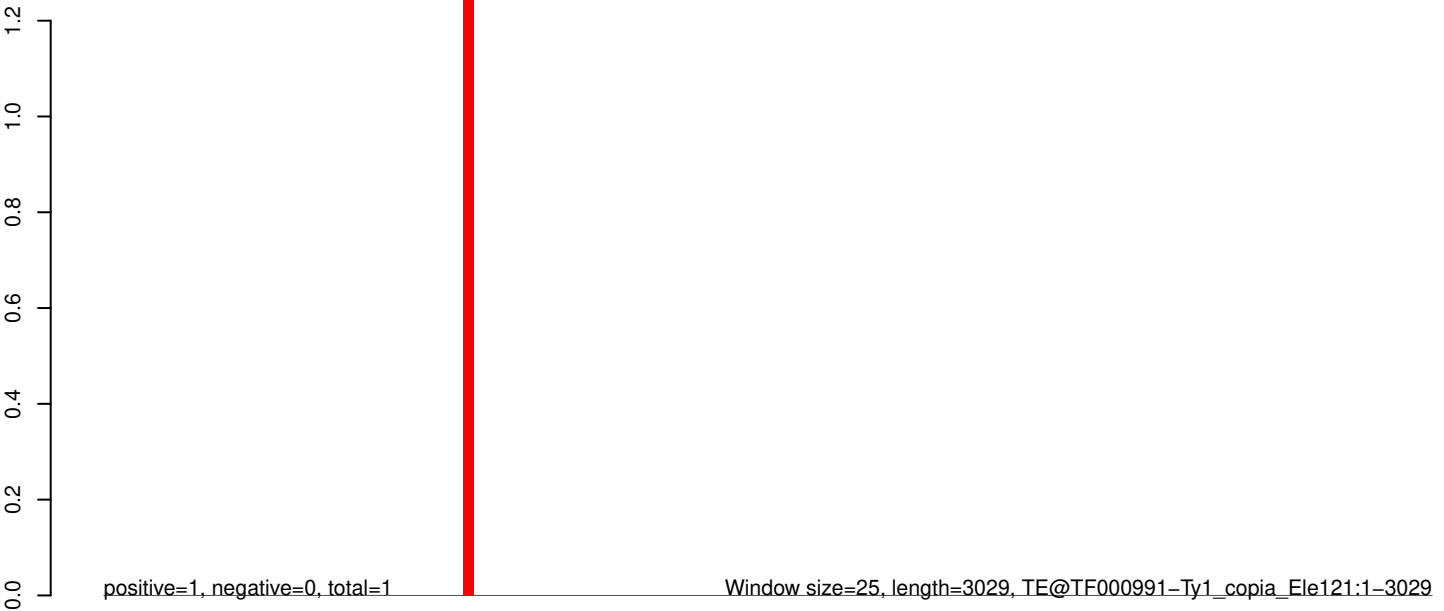

Window size=25, length=3029, TE@TF000991-Ty1_copia_Ele121:1-3029

0 500 1000 1500 2000 2500 3000

AeAeg_Whole_sm_r123_JM.18_23.rep

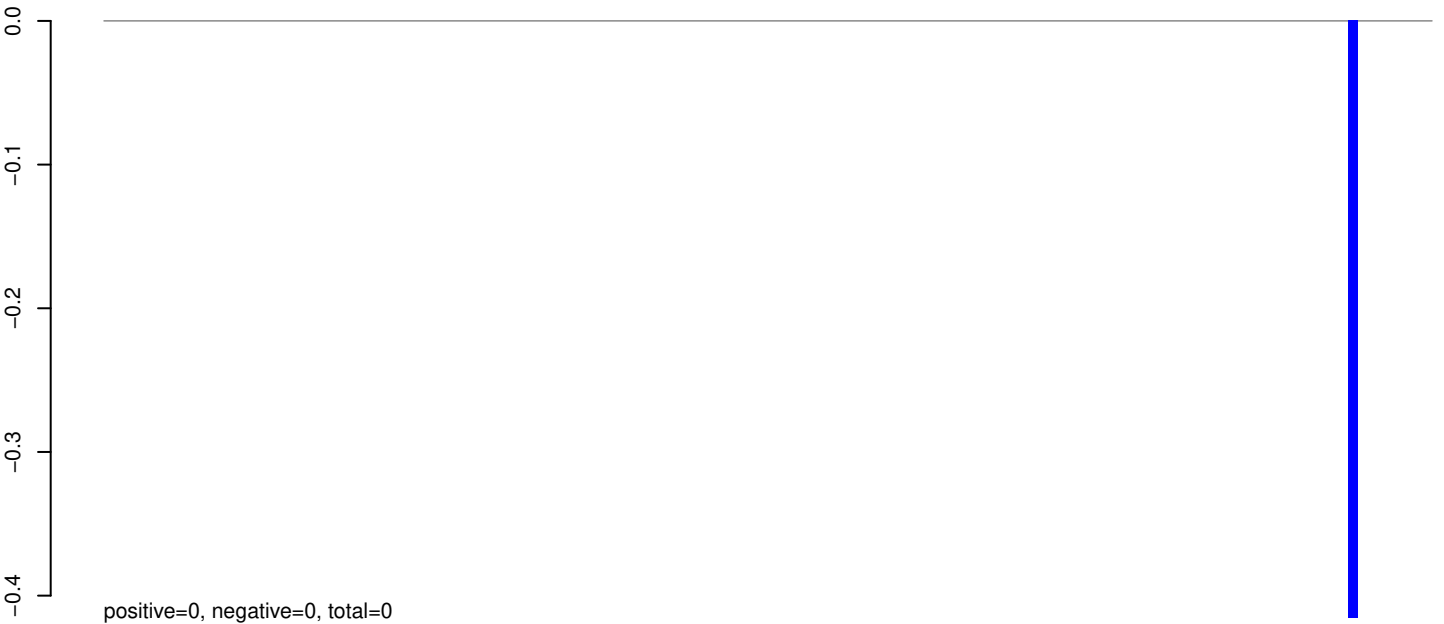

AeAeg_Whole_sm_r123_JM.24_35.rep

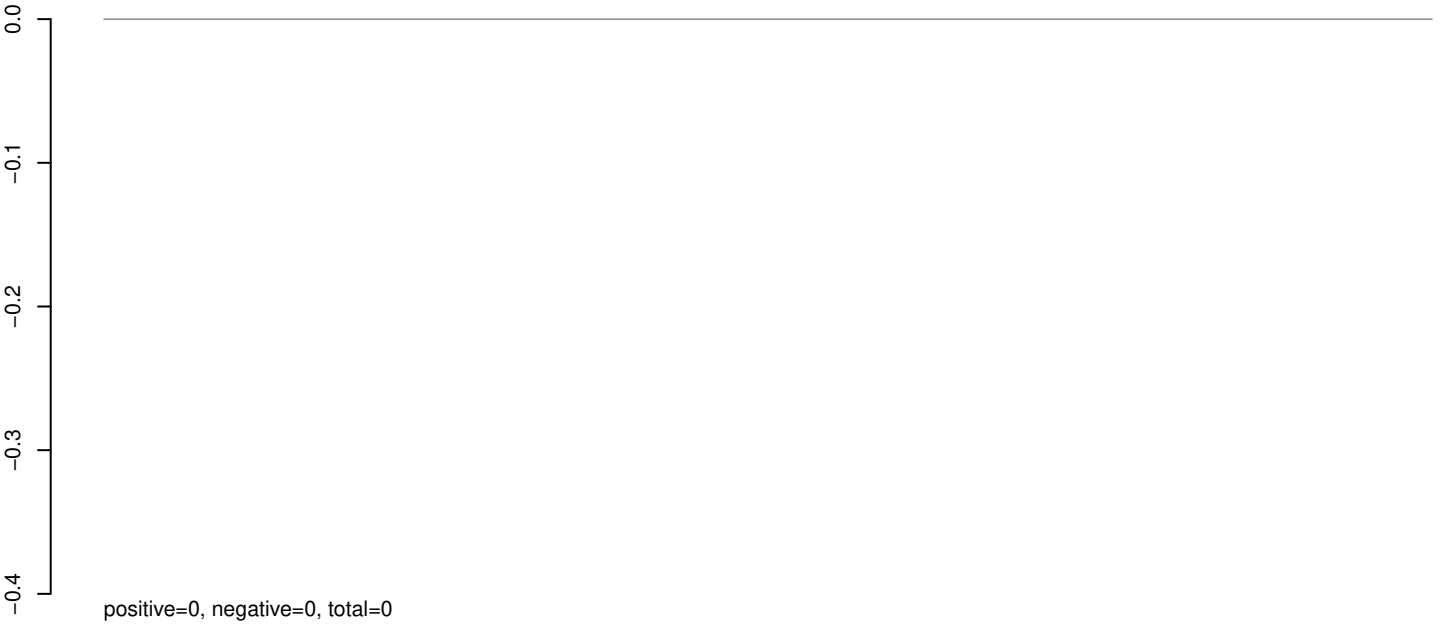

AeAeg_Whole_sm_r123_JM.rep



AeAeg_Whole_sm_r123_JM.18_23.rep

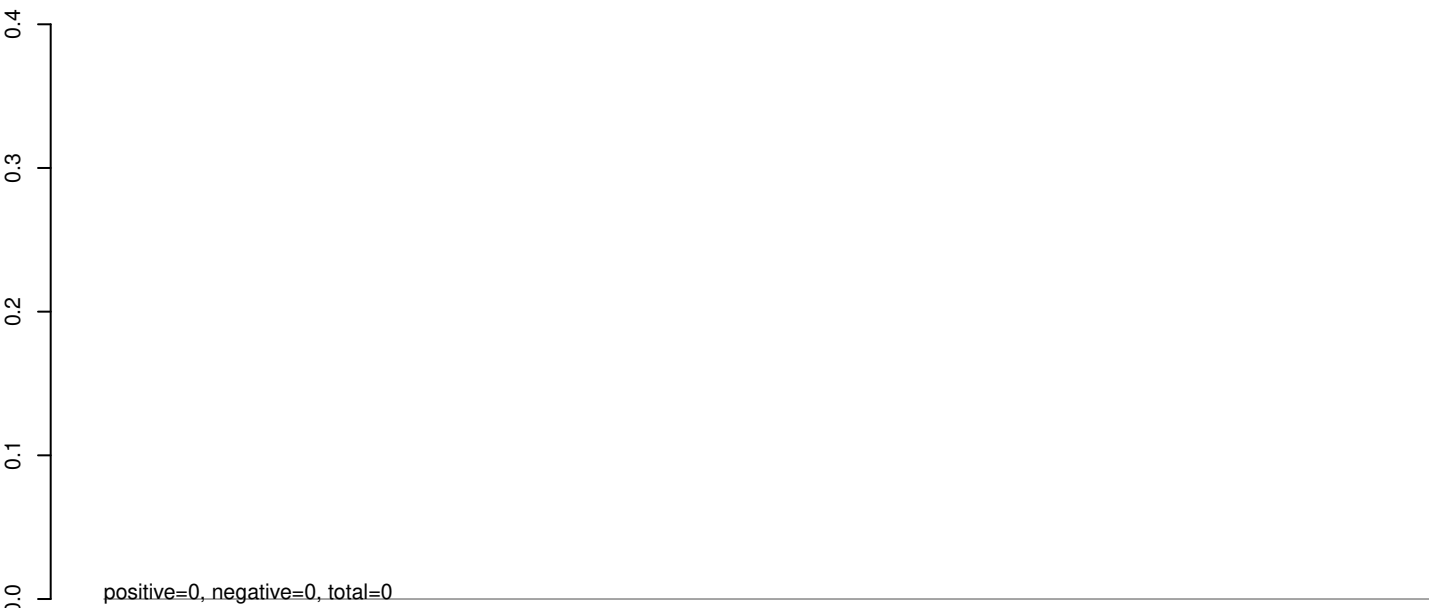

AeAeg_Whole_sm_r123_JM.24_35.rep

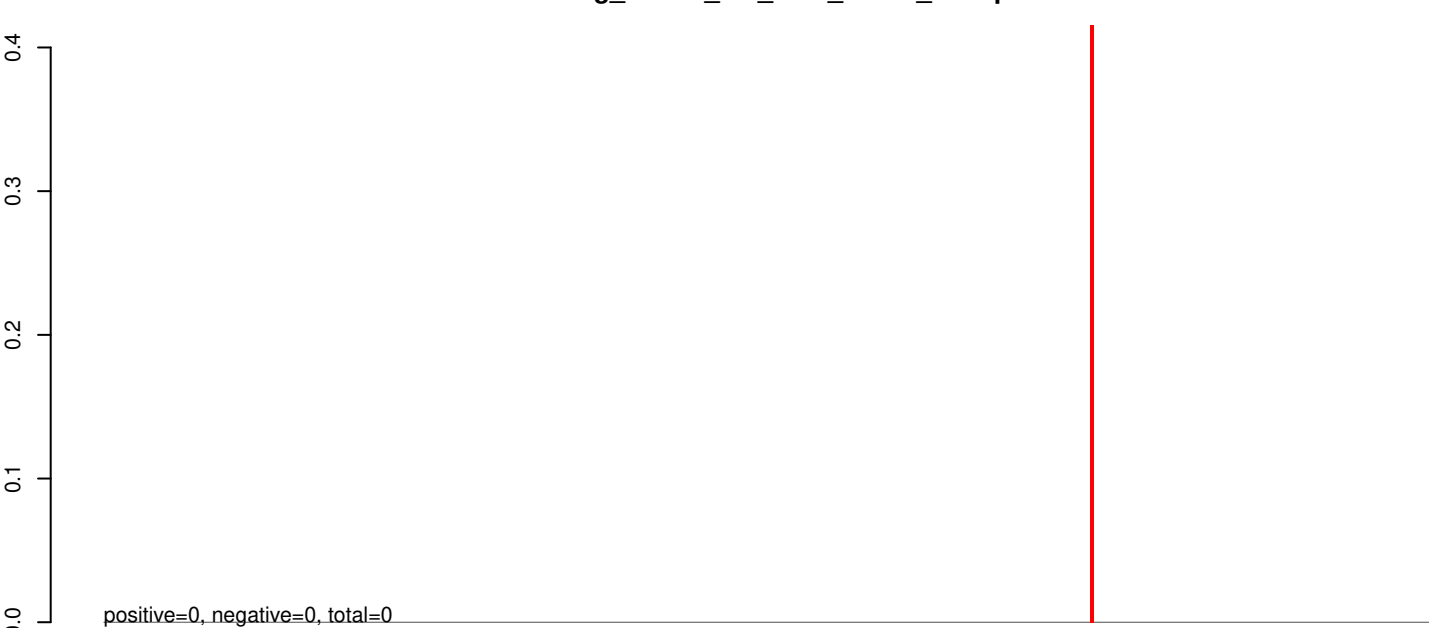

AeAeg_Whole_sm_r123_JM.rep

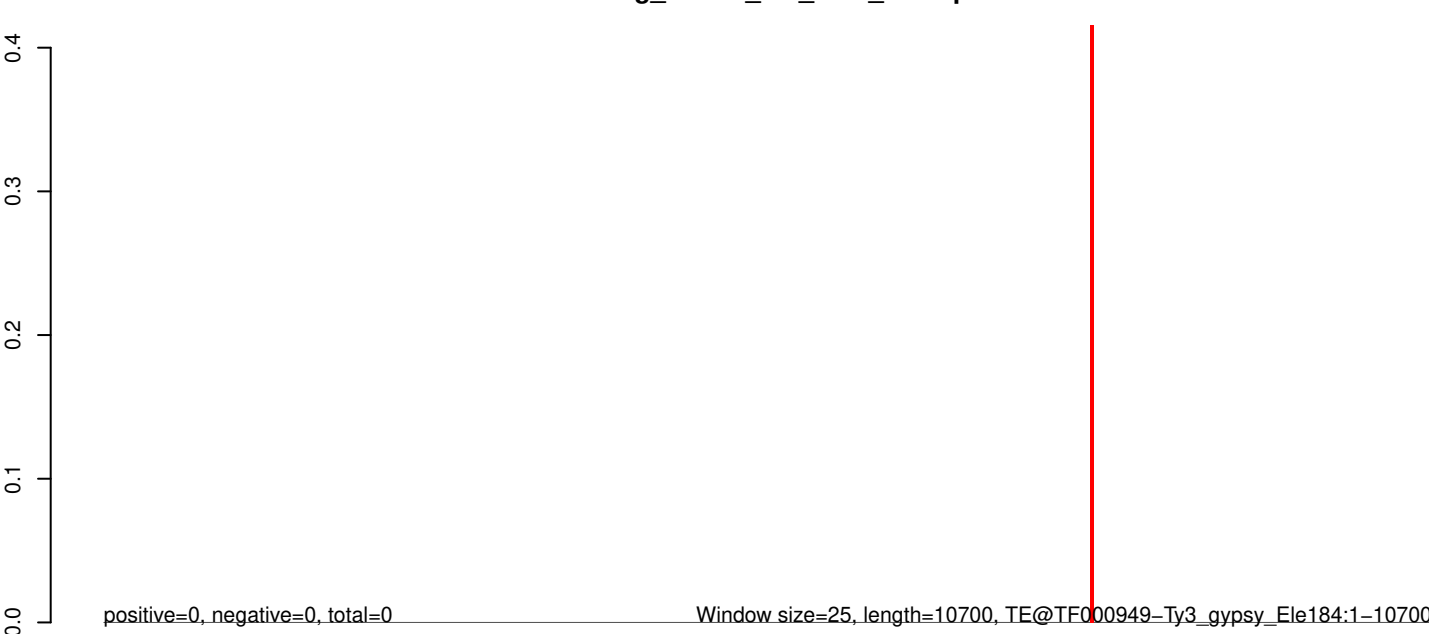

Window size=25, length=10700, TE@TF000949-Ty3_gypsy_Ele184:1-10700

0 2000 4000 6000 8000 10000

AeAeg_Whole_sm_r123_JM.18_23.rep

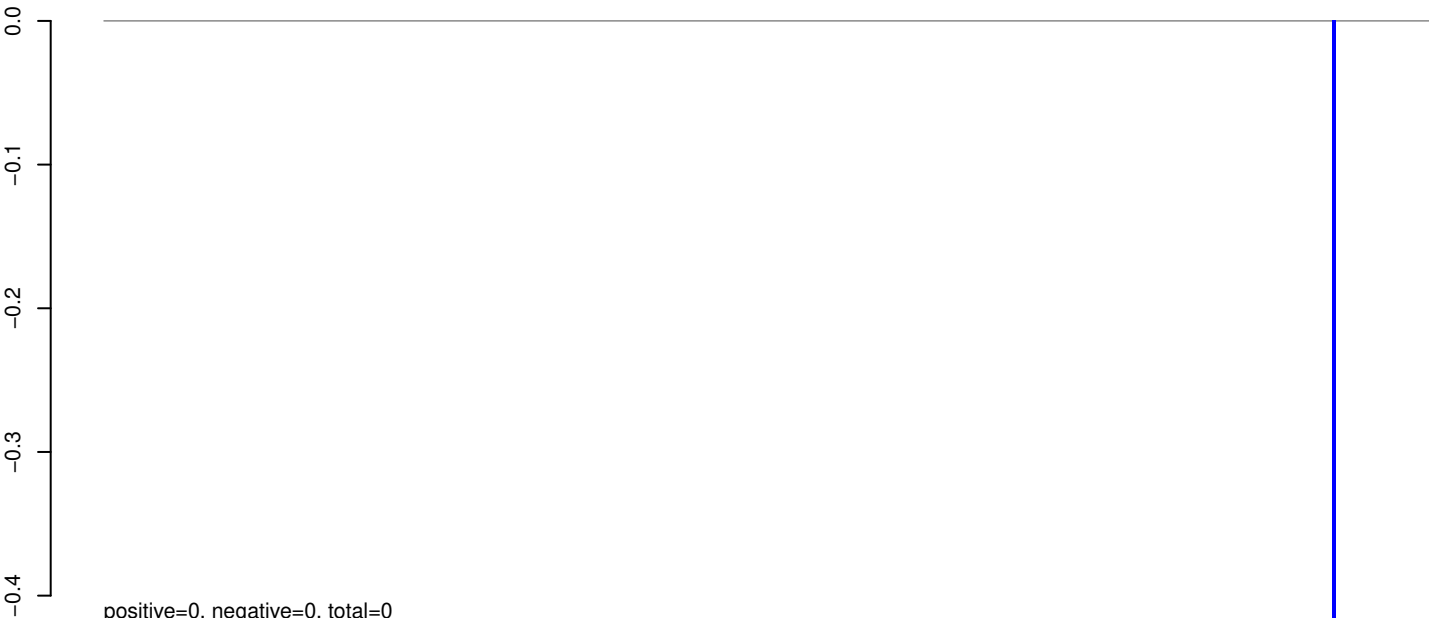

AeAeg_Whole_sm_r123_JM.24_35.rep

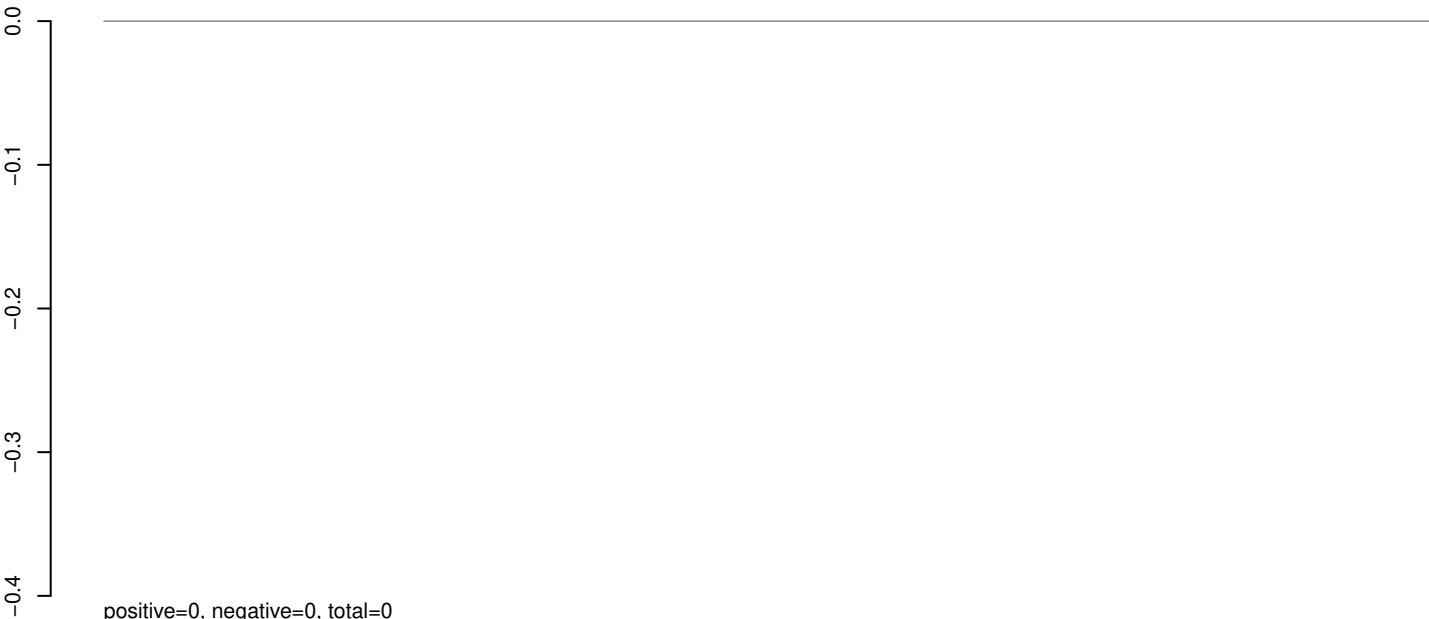

AeAeg_Whole_sm_r123_JM.rep



Window size=25, length=9984, TE@TF000944-Ty3_gypsy_Ele172:1-9984

0 2000 4000 6000 8000 10000

AeAeg_Whole_sm_r123_JM.18_23.rep

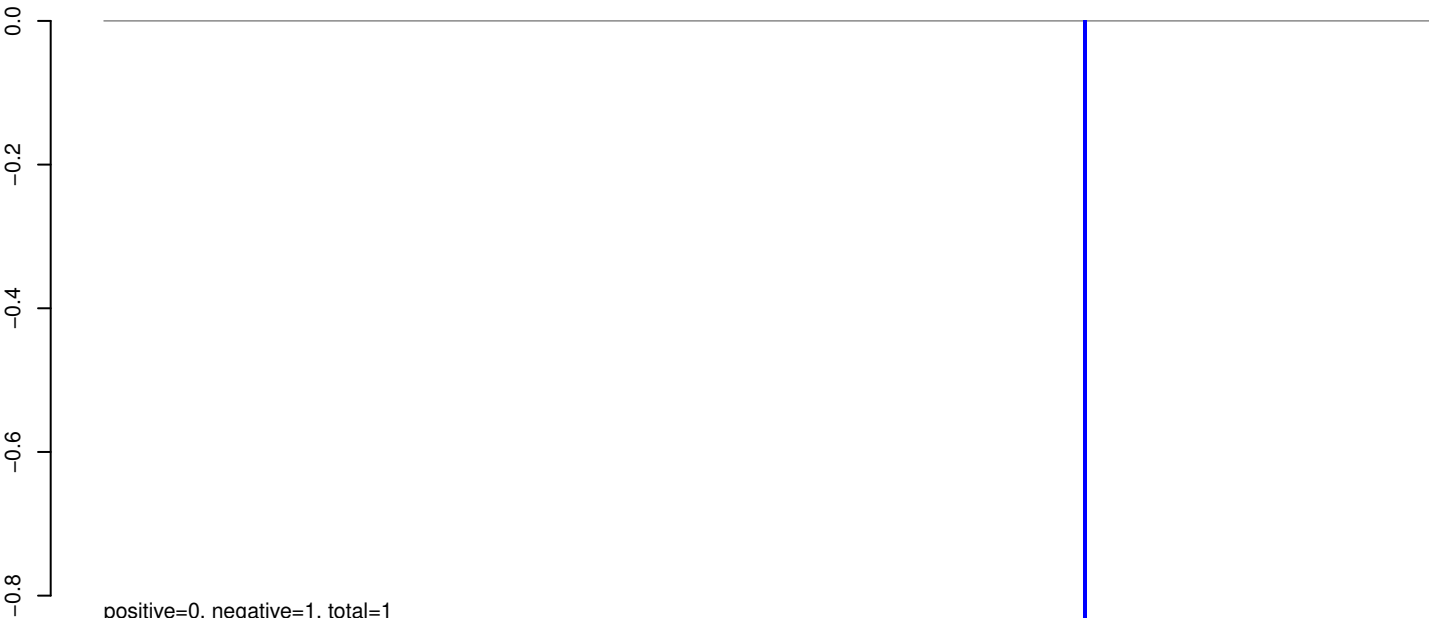

AeAeg_Whole_sm_r123_JM.24_35.rep

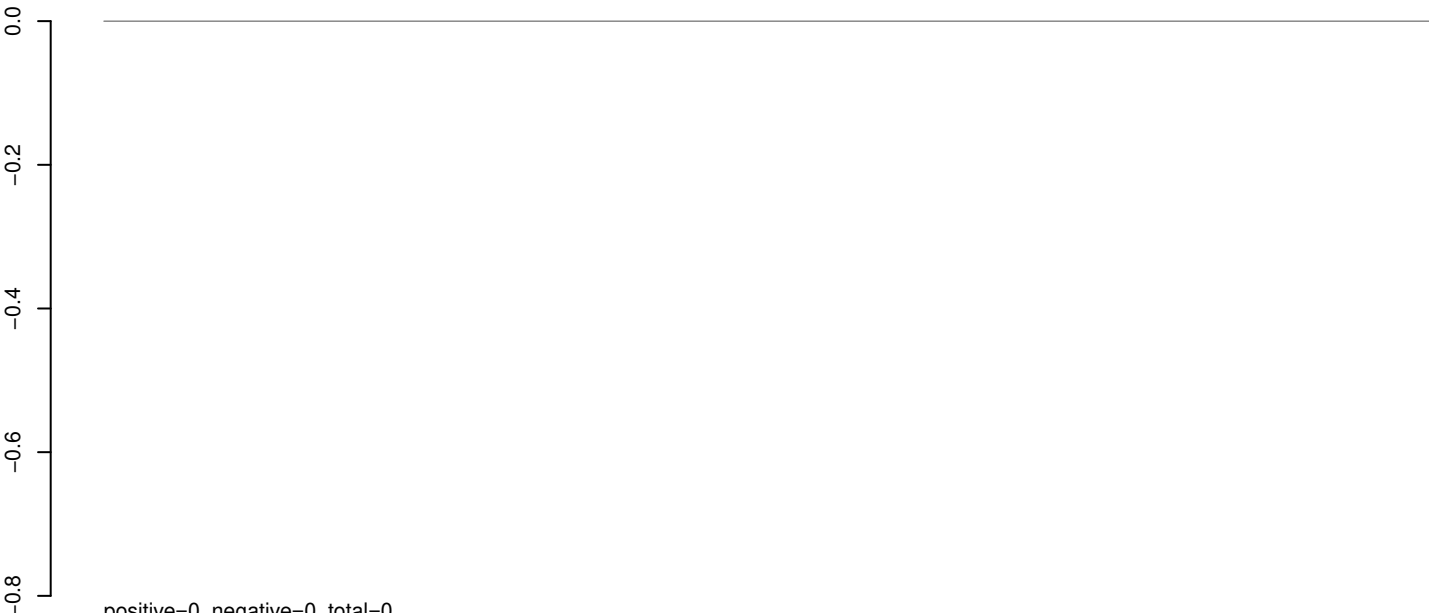

AeAeg_Whole_sm_r123_JM.rep



Window size=25, length=10199, TE@TF000942-Ty3_gypsy_Ele174:1-10199

0 2000 4000 6000 8000 10000

AeAeg_Whole_sm_r123_JM.18_23.rep

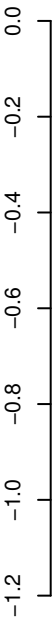

positive=0, negative=0, total=0

AeAeg_Whole_sm_r123_JM.24_35.rep

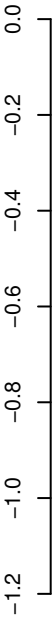

positive=0, negative=1, total=1

AeAeg_Whole_sm_r123_JM.rep

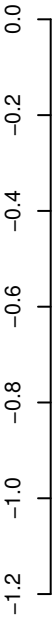

positive=0, negative=1, total=1

Window size=25, length=1199, TE@TF000920-ITmD37D_Ele8:1-1199

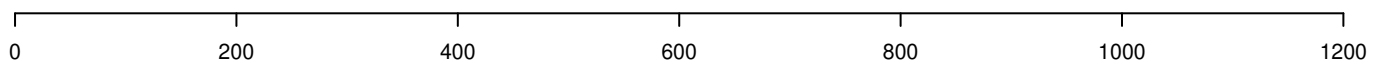

AeAeg_Whole_sm_r123_JM.18_23.rep

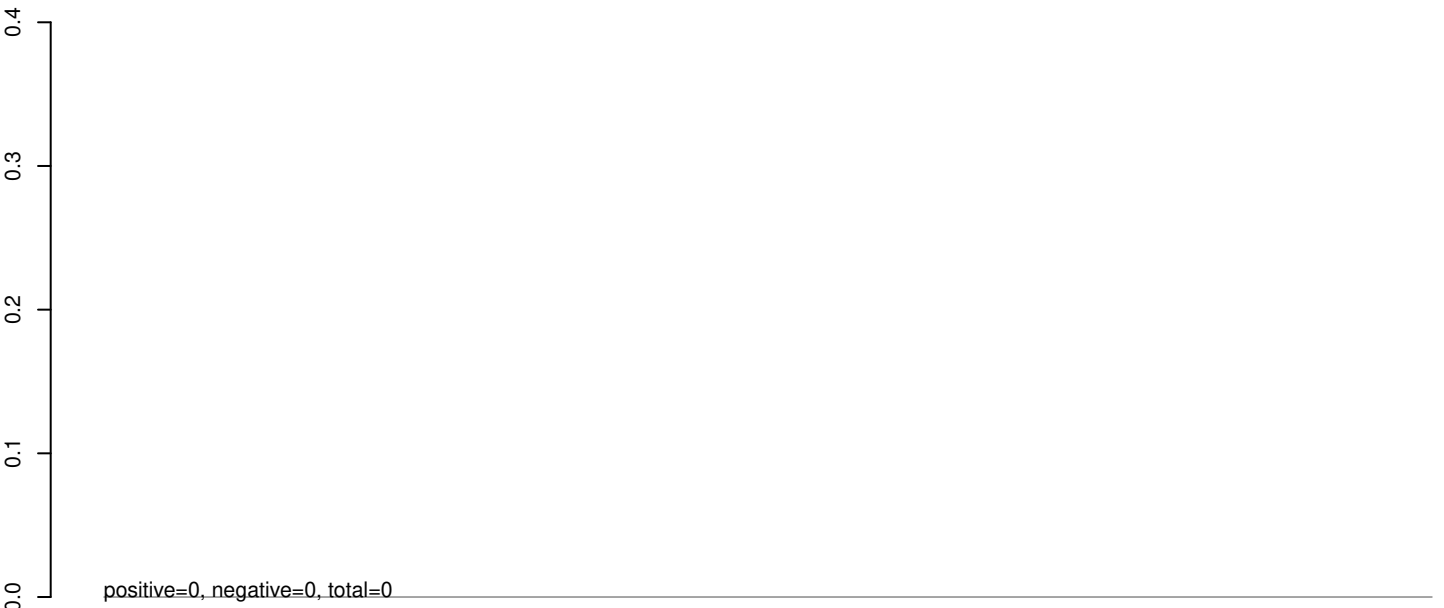

AeAeg_Whole_sm_r123_JM.24_35.rep

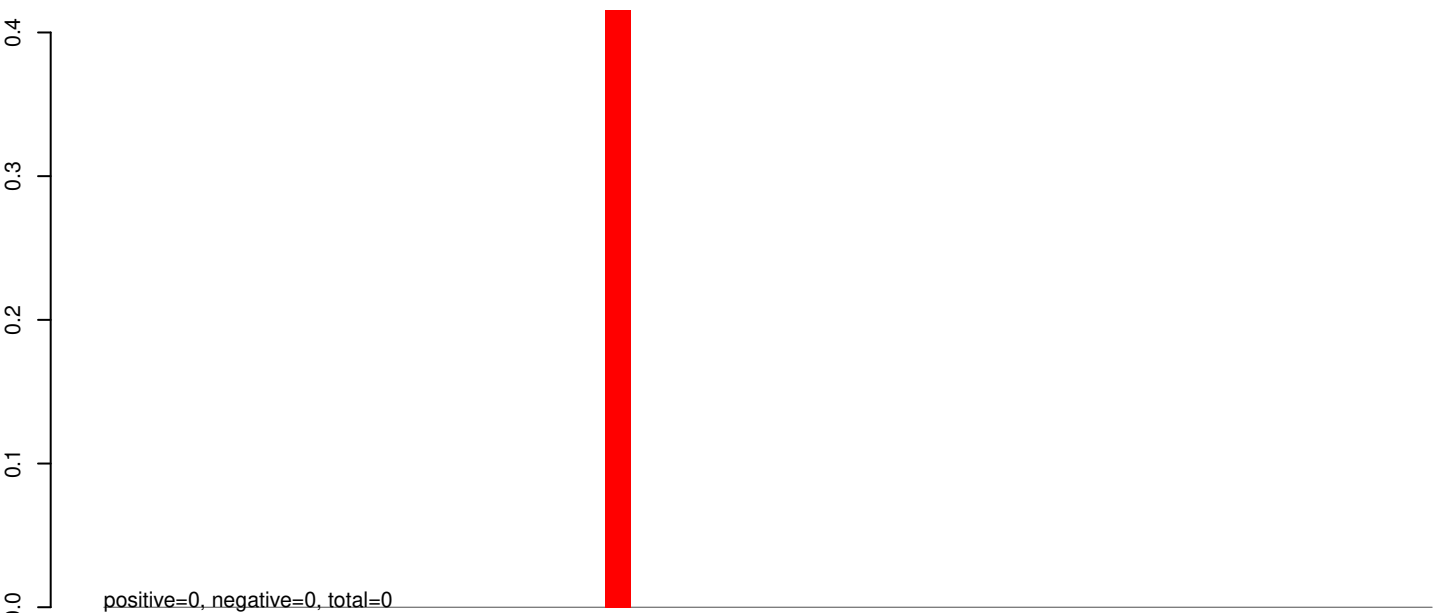

AeAeg_Whole_sm_r123_JM.rep

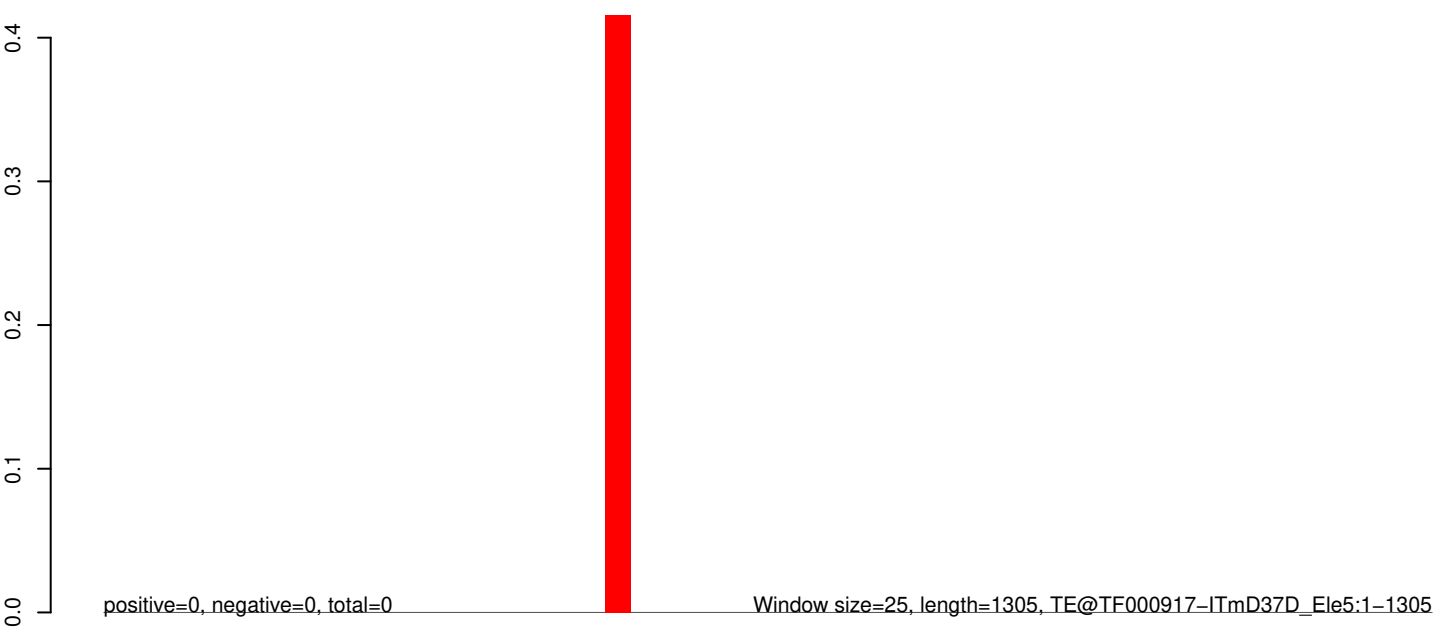

0 200 400 600 800 1000 1200 1400

AeAeg_Whole_sm_r123_JM.18_23.rep

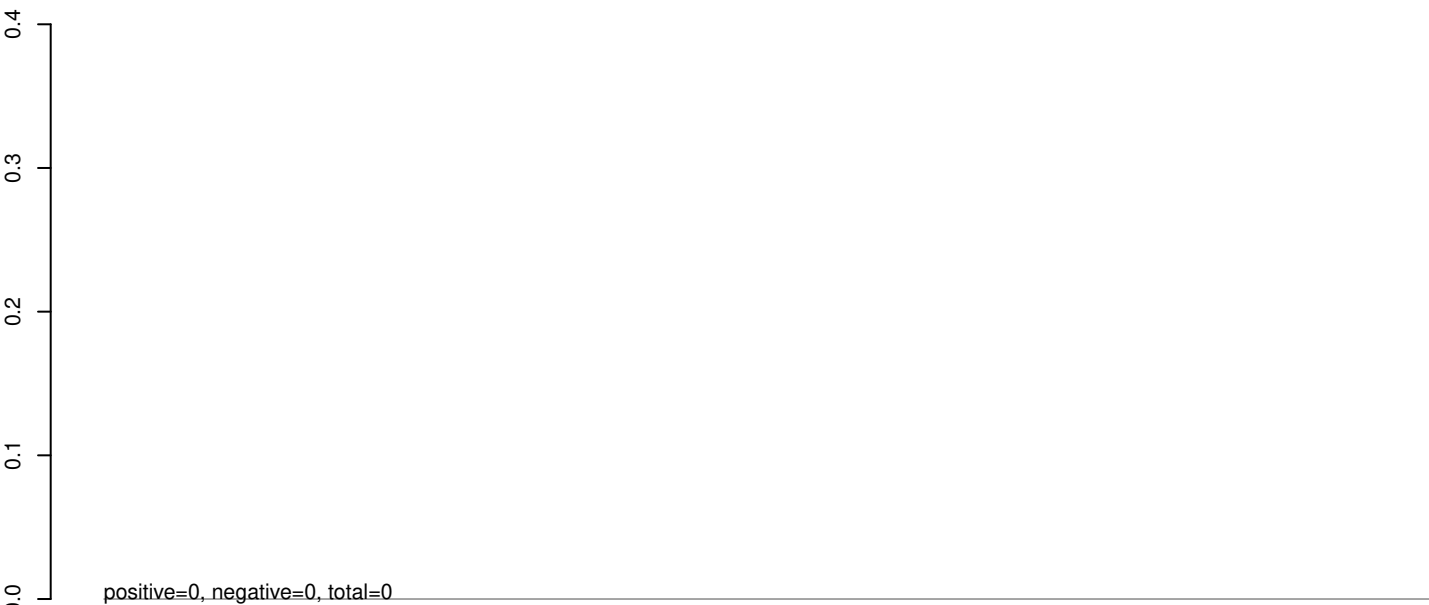

AeAeg_Whole_sm_r123_JM.24_35.rep

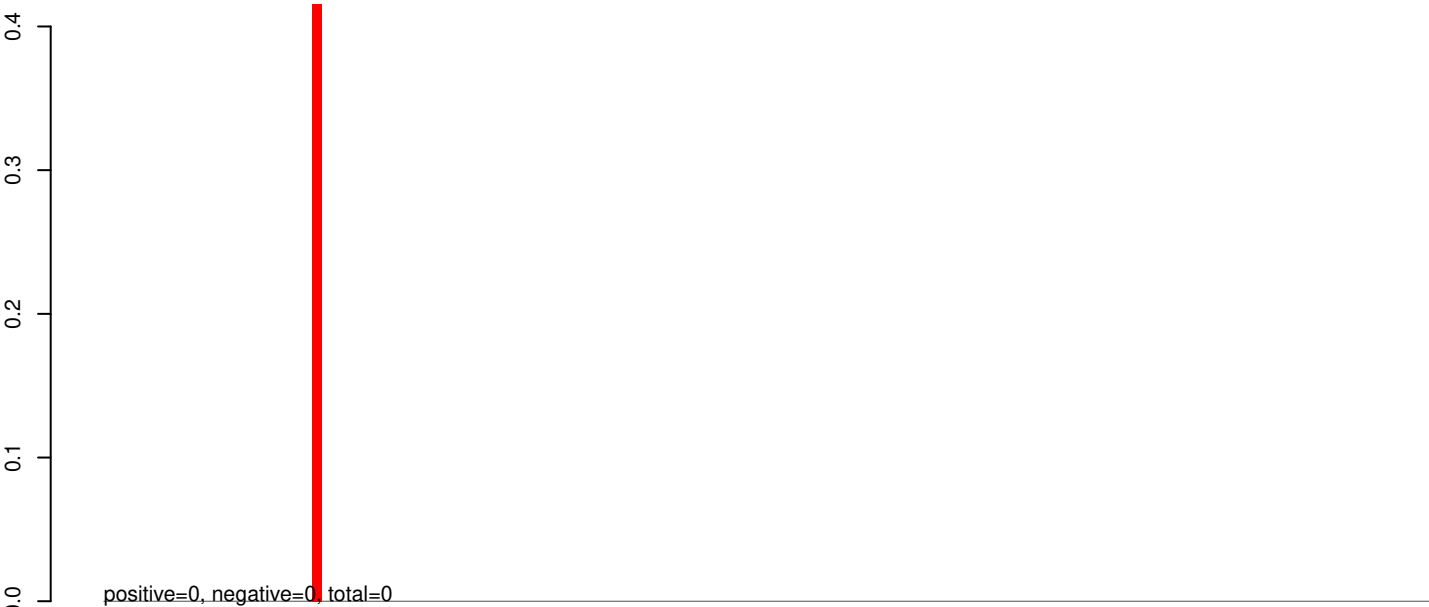

AeAeg_Whole_sm_r123_JM.rep

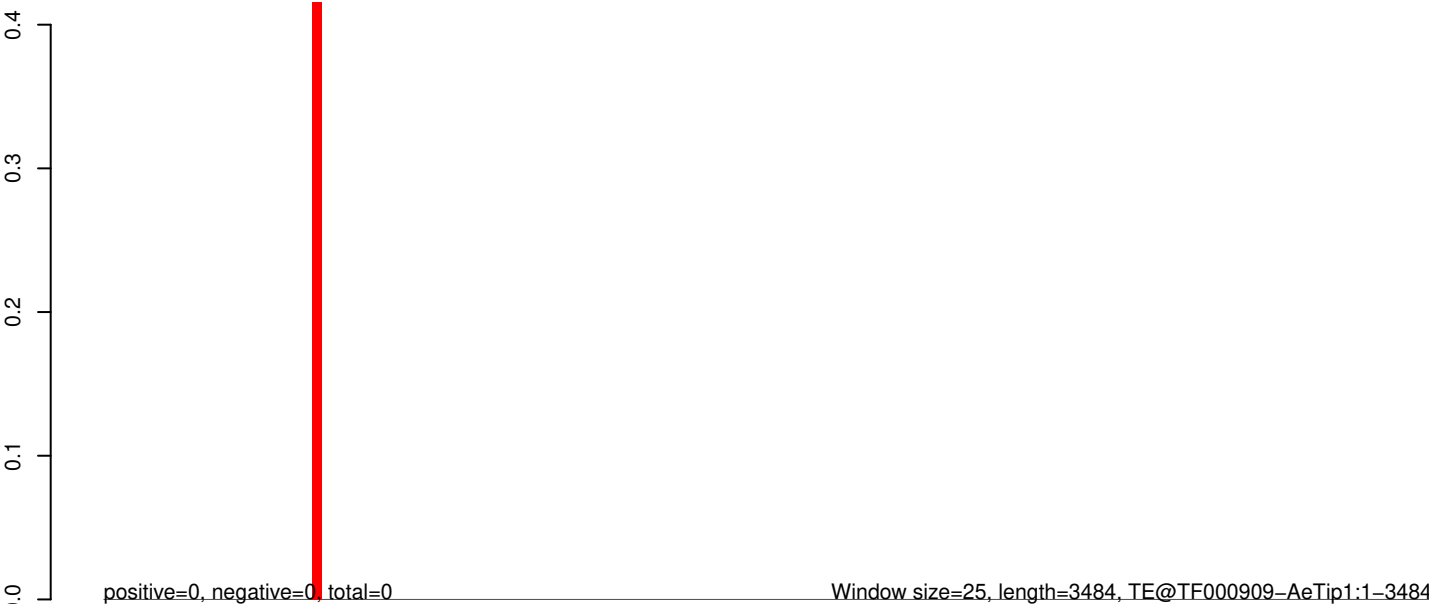

AeAeg_Whole_sm_r123_JM.18_23.rep

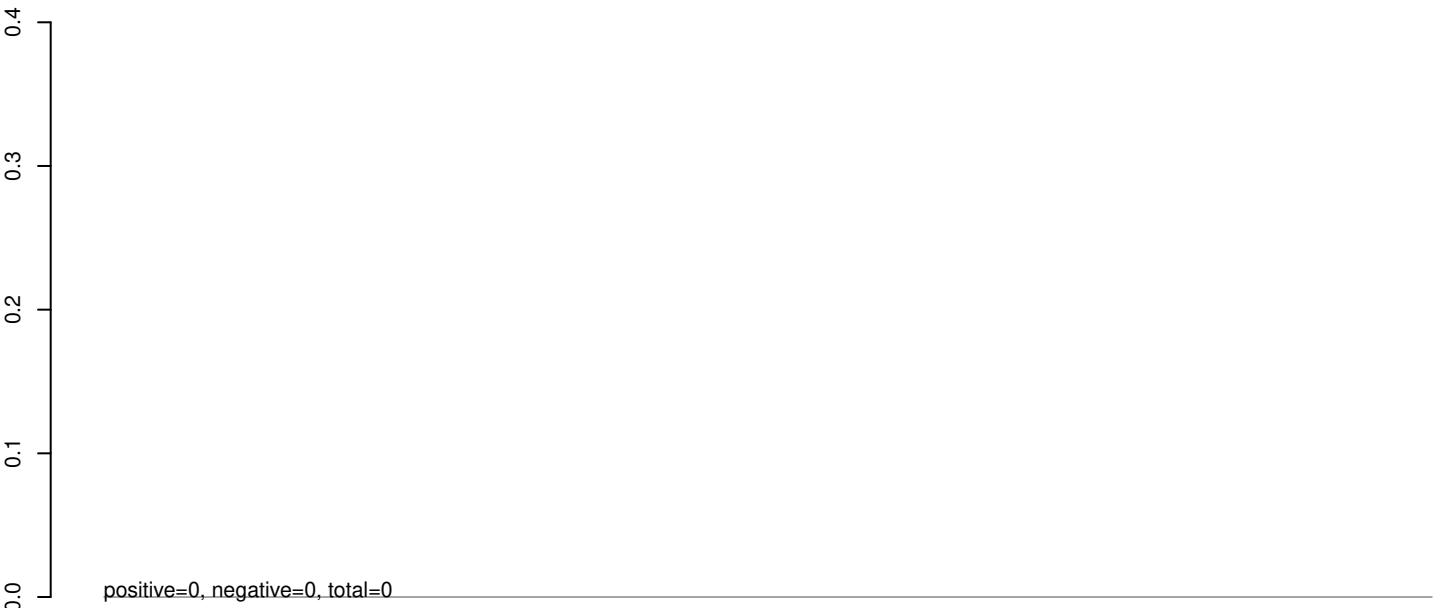

AeAeg_Whole_sm_r123_JM.24_35.rep

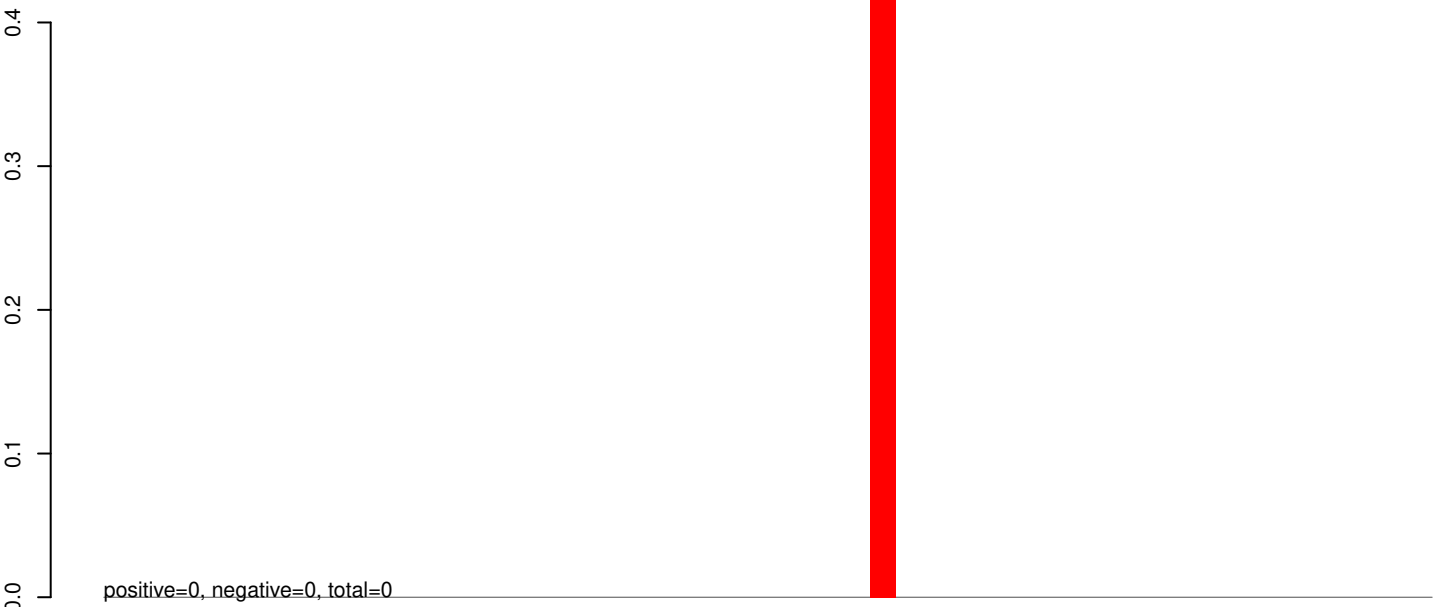

AeAeg_Whole_sm_r123_JM.rep

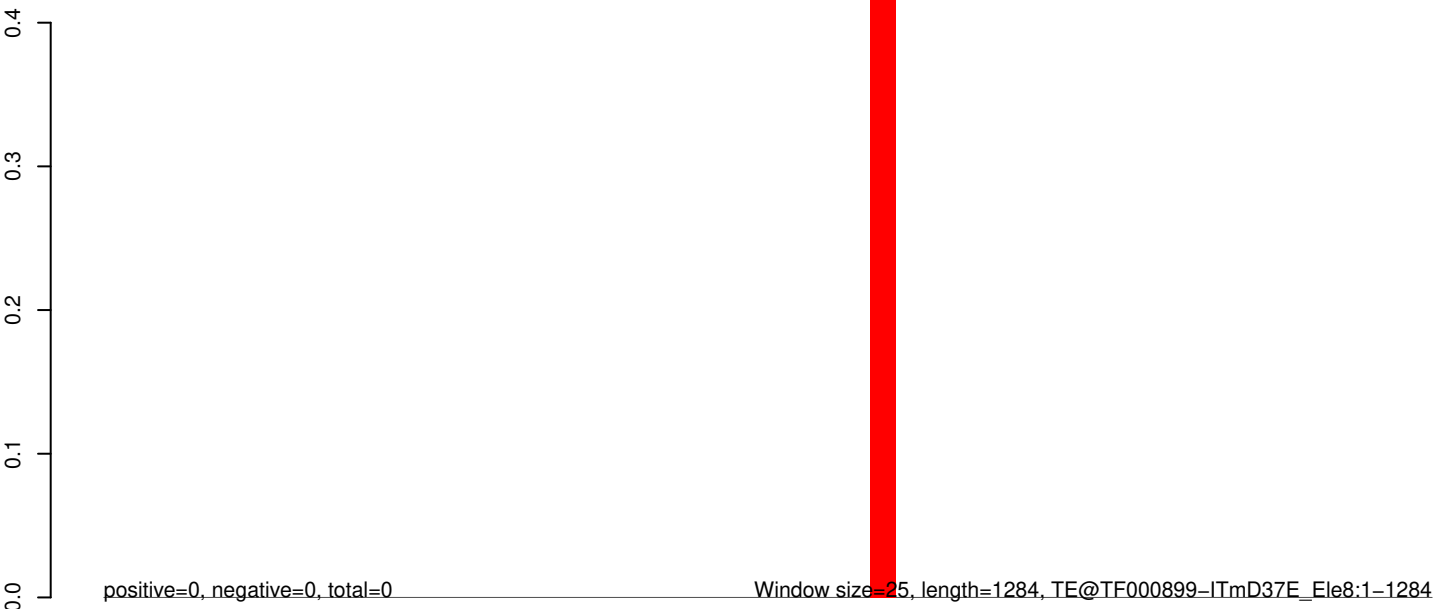

AeAeg_Whole_sm_r123_JM.18_23.rep

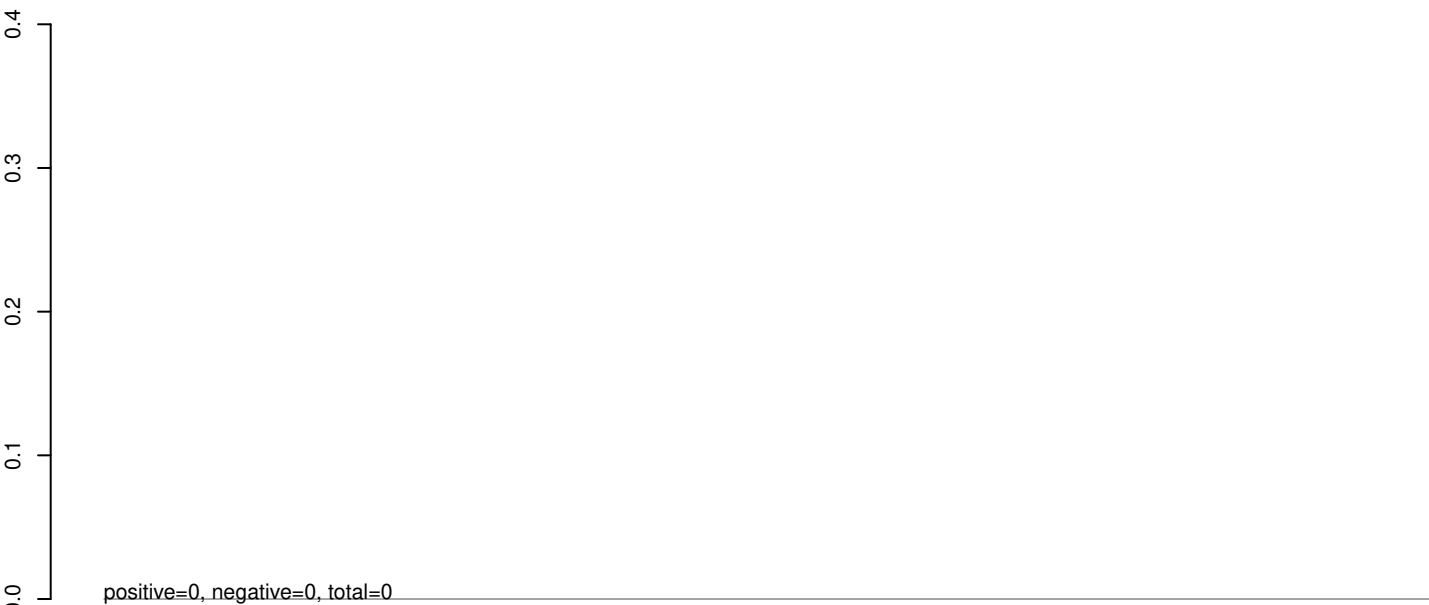

AeAeg_Whole_sm_r123_JM.24_35.rep



AeAeg_Whole_sm_r123_JM.rep

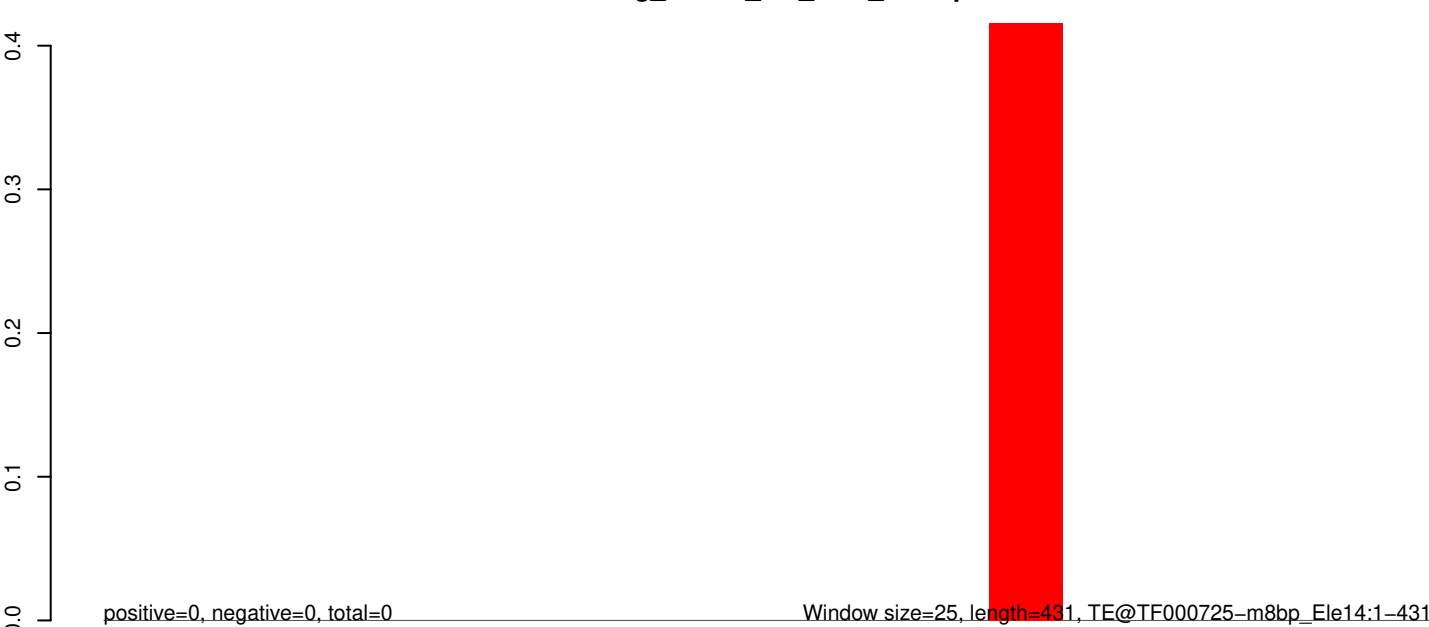

100 200 300 400

AeAeg_Whole_sm_r123_JM.18_23.rep

0.0
-0.2
-0.4
-0.6
-0.8

positive=0, negative=0, total=0

AeAeg_Whole_sm_r123_JM.24_35.rep

0.0
-0.2
-0.4
-0.6
-0.8

positive=0, negative=1, total=1



AeAeg_Whole_sm_r123_JM.rep

0.0
-0.2
-0.4
-0.6
-0.8

positive=0, negative=1, total=1



Window size=25, length=441, TE@TF000724-m8bp_Ele13:1-441

100 200 300 400

AeAeg_Whole_sm_r123_JM.18_23.rep

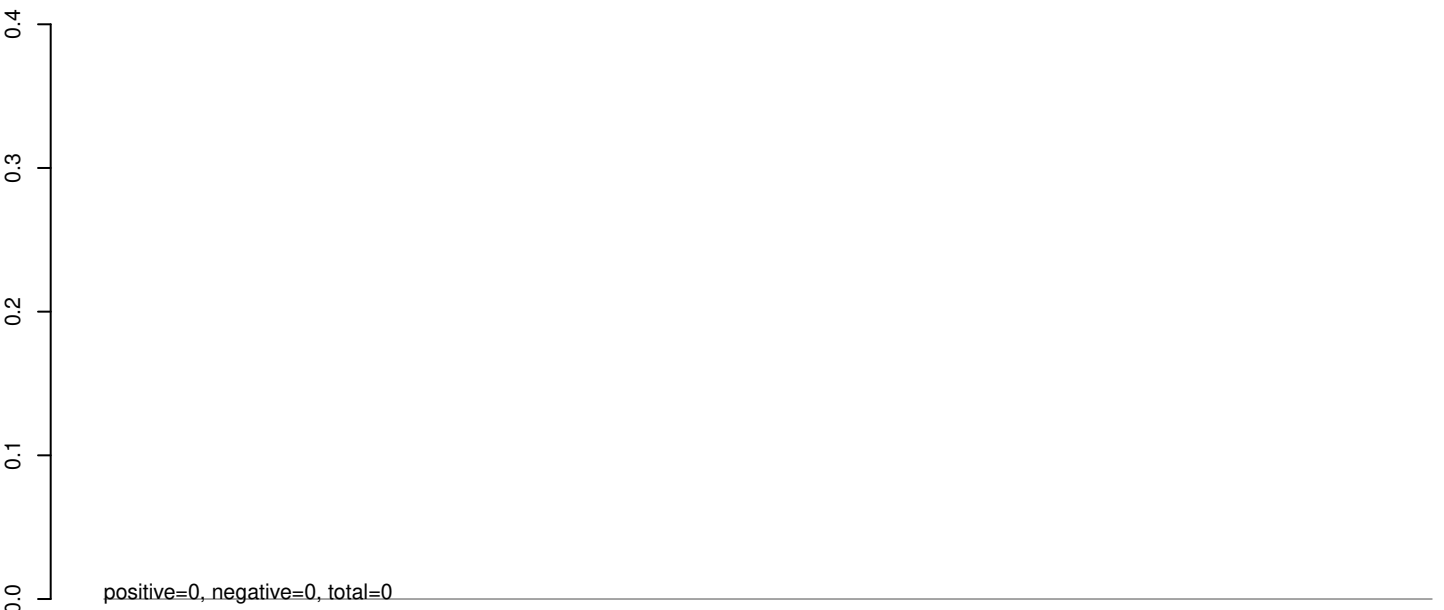

AeAeg_Whole_sm_r123_JM.24_35.rep

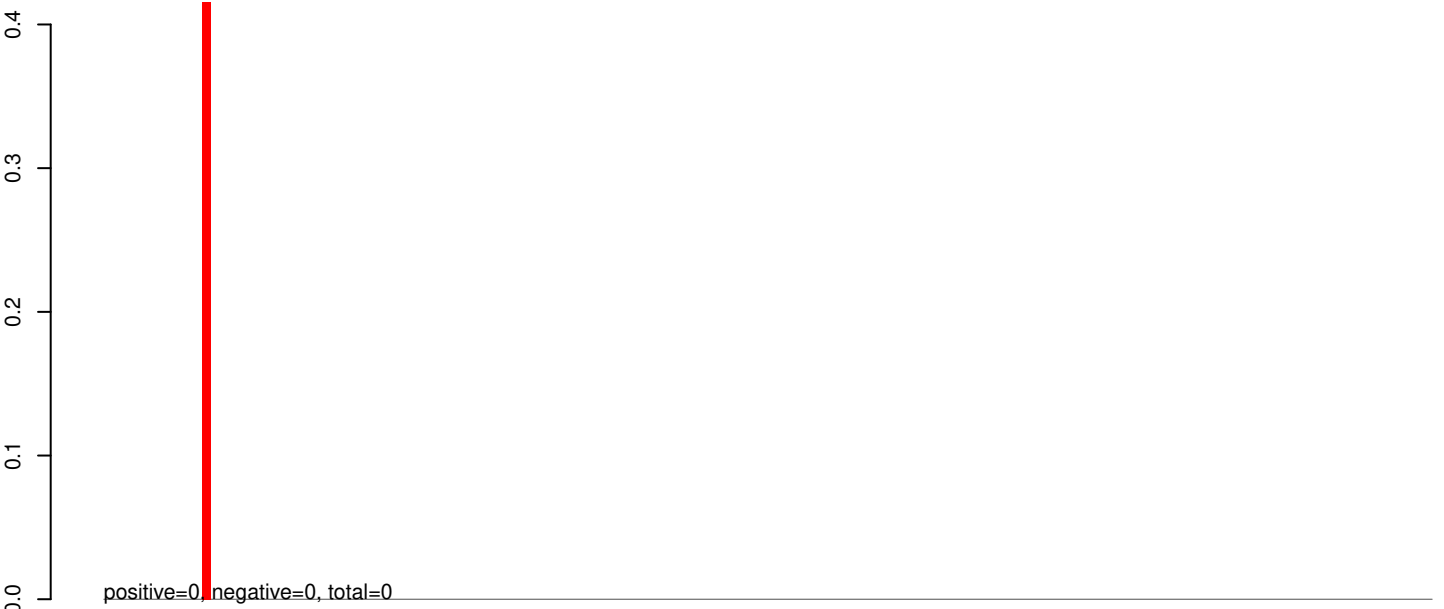

AeAeg_Whole_sm_r123_JM.rep



0 1000 2000 3000 4000

AeAeg_Whole_sm_r123_JM.18_23.rep

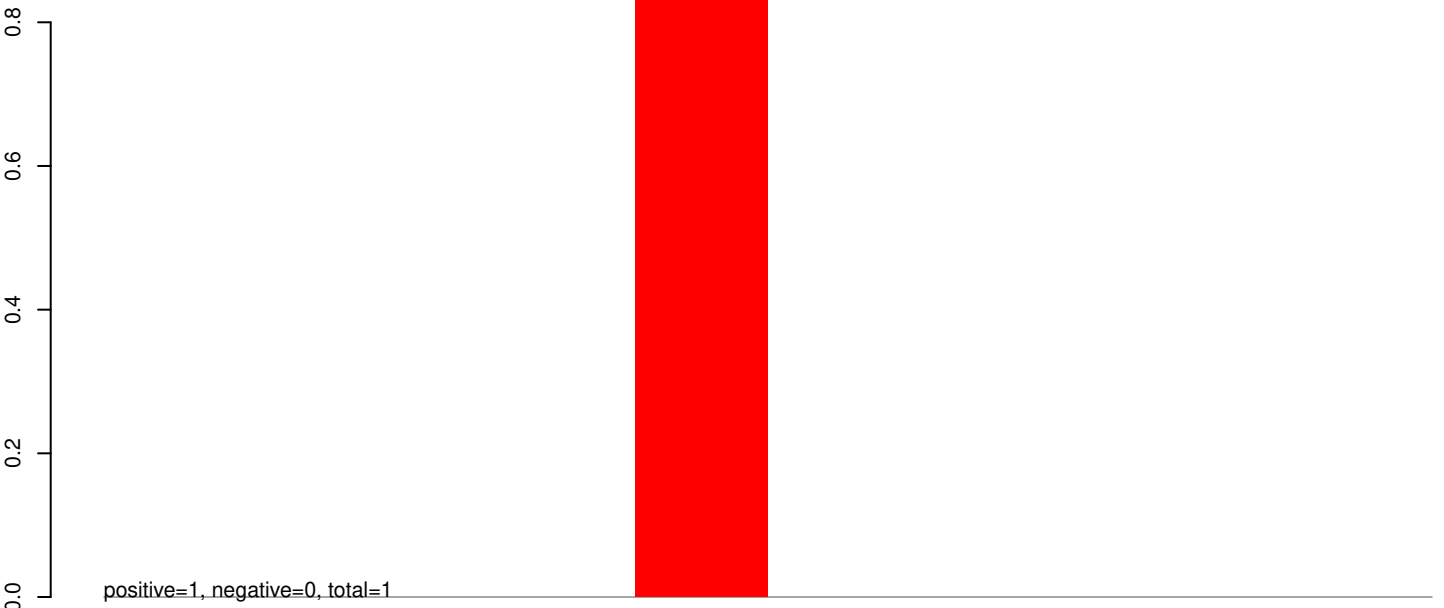

AeAeg_Whole_sm_r123_JM.24_35.rep

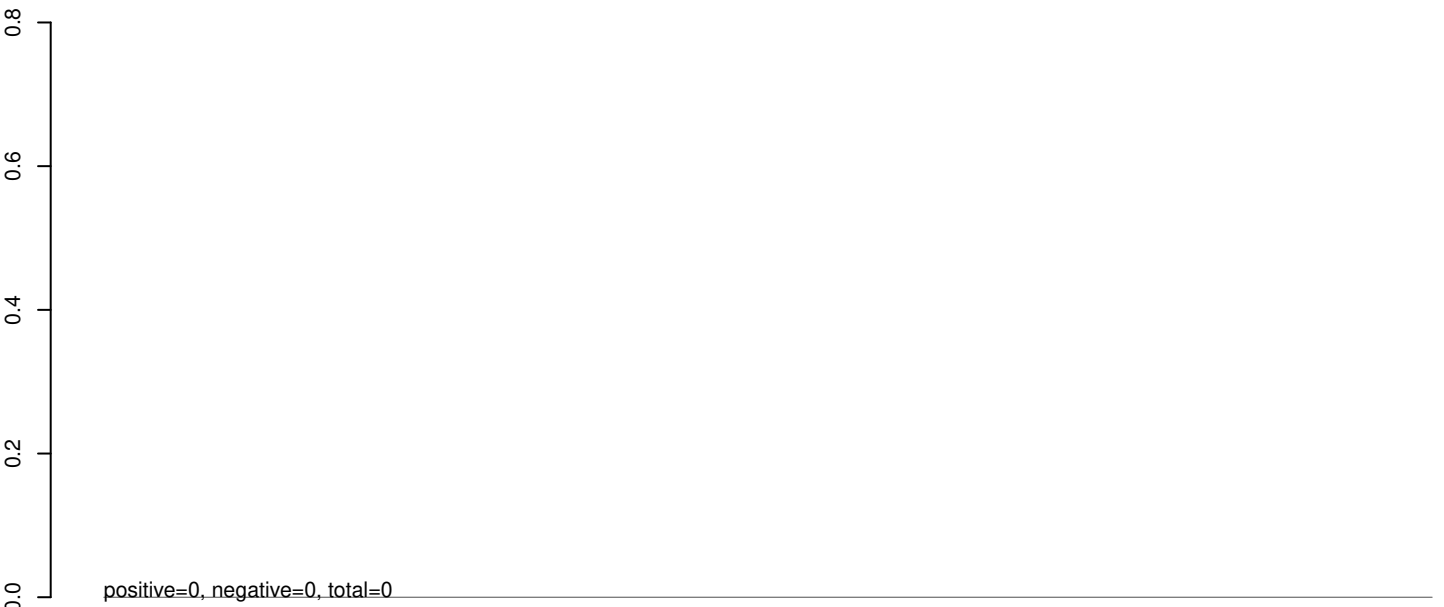

AeAeg_Whole_sm_r123_JM.rep

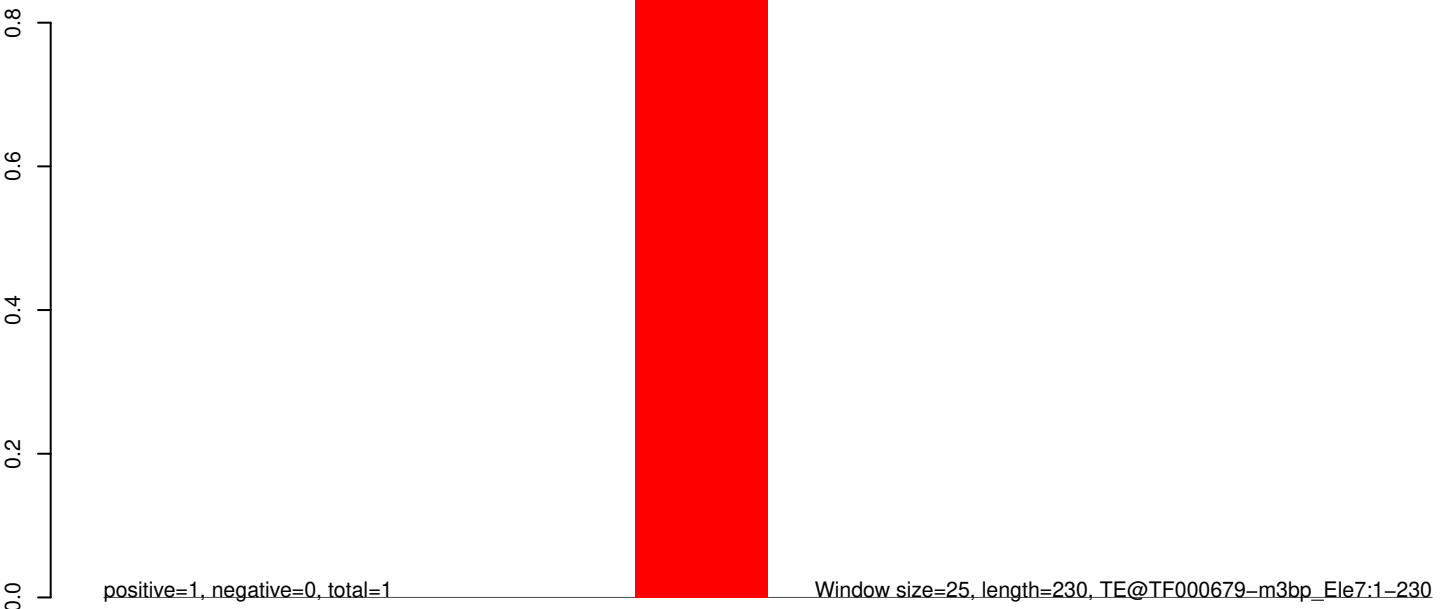

50 100 150 200 250

AeAeg_Whole_sm_r123_JM.18_23.rep

0.0
-0.1
-0.2
-0.3
-0.4

positive=0, negative=0, total=0

AeAeg_Whole_sm_r123_JM.24_35.rep

0.0
-0.1
-0.2
-0.3
-0.4

positive=0, negative=0, total=0

AeAeg_Whole_sm_r123_JM.rep

0.0
-0.1
-0.2
-0.3
-0.4

positive=0, negative=0, total=0

Window size=25, length=3291, TE@TF000668-Ty1_copia_Ele44:1-3291

0 500 1000 1500 2000 2500 3000

AeAeg_Whole_sm_r123_JM.18_23.rep

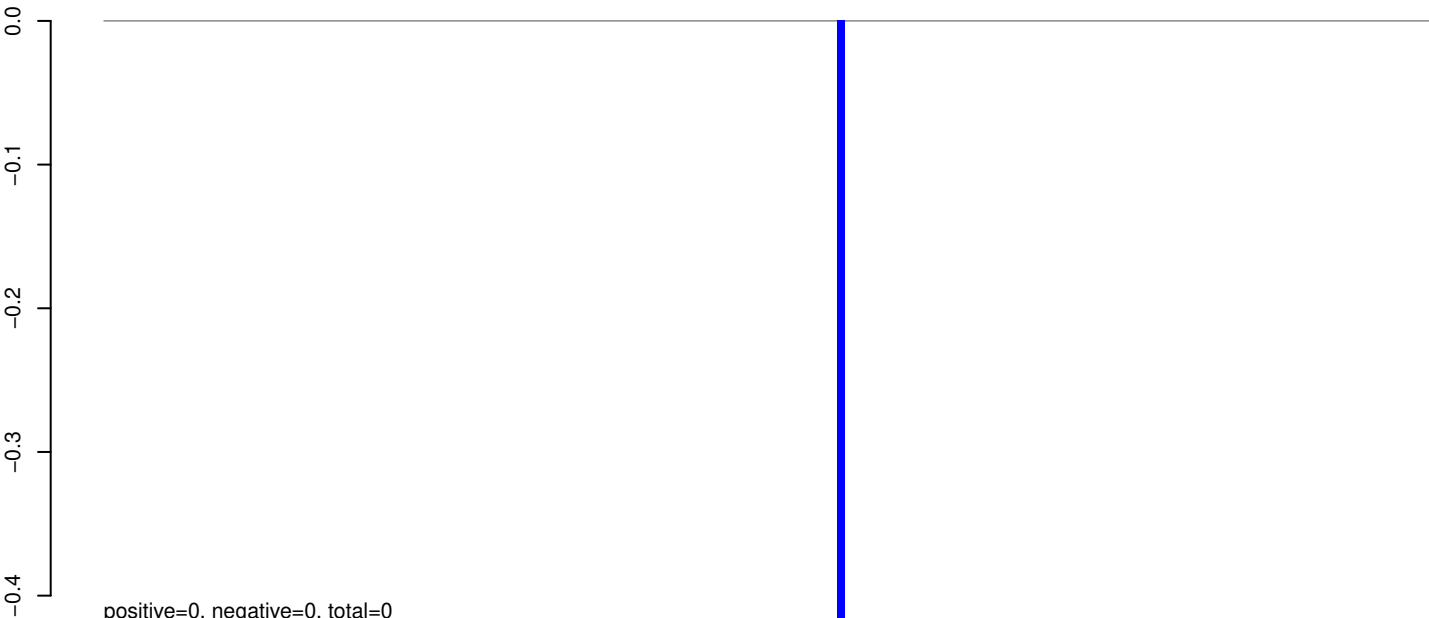

positive=0, negative=0, total=0

AeAeg_Whole_sm_r123_JM.24_35.rep

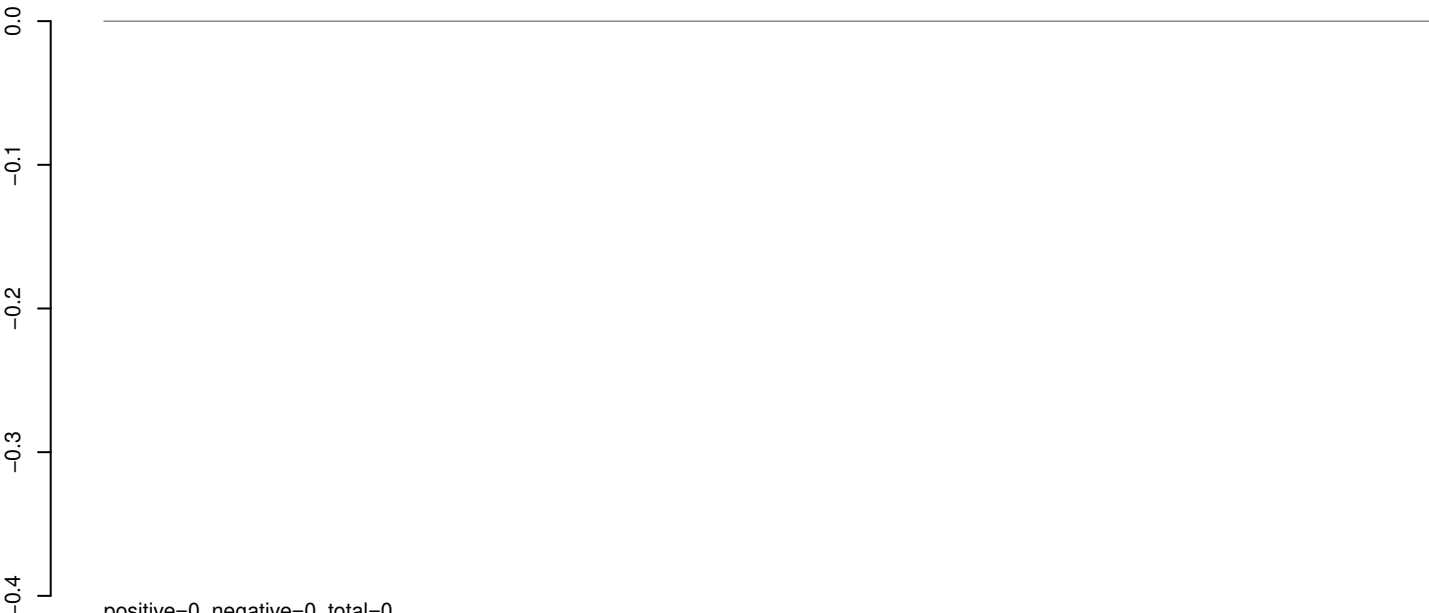

positive=0, negative=0, total=0

AeAeg_Whole_sm_r123_JM.rep

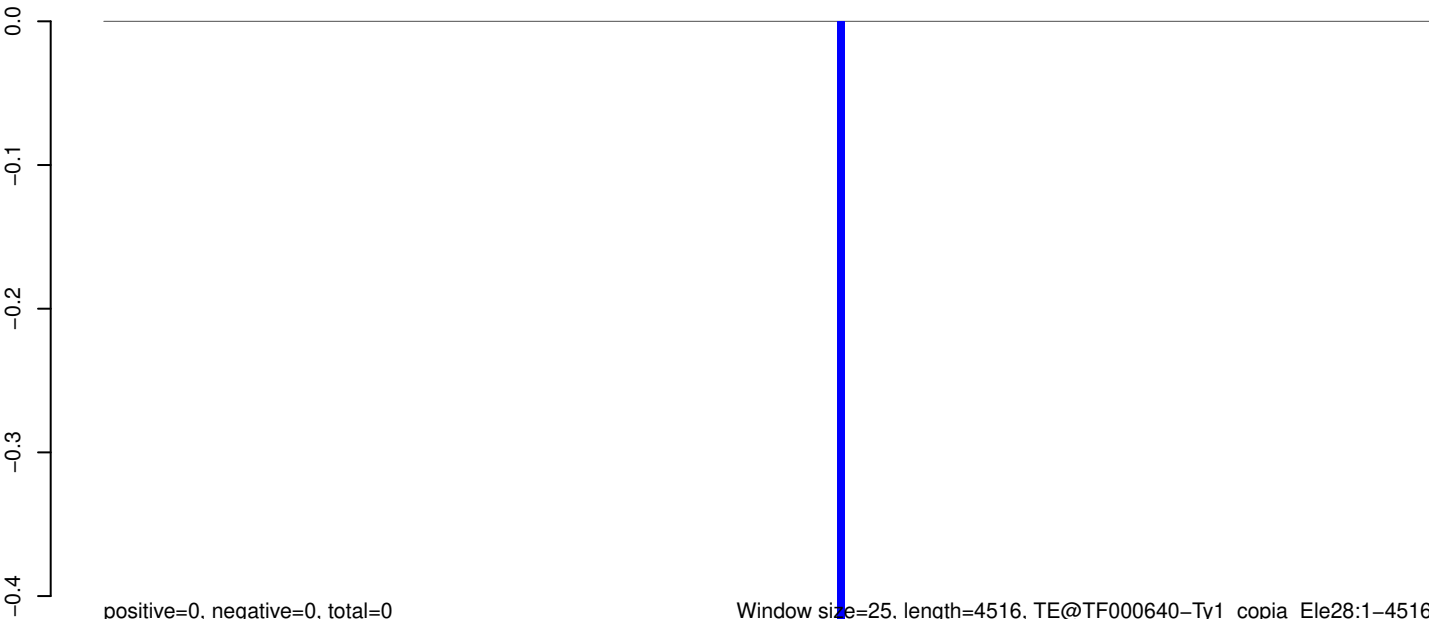

positive=0, negative=0, total=0

Window size=25, length=4516, TE@TF000640-Ty1_copia_Ele28:1-4516

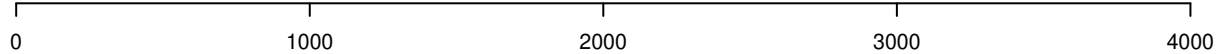

AeAeg_Whole_sm_r123_JM.18_23.rep

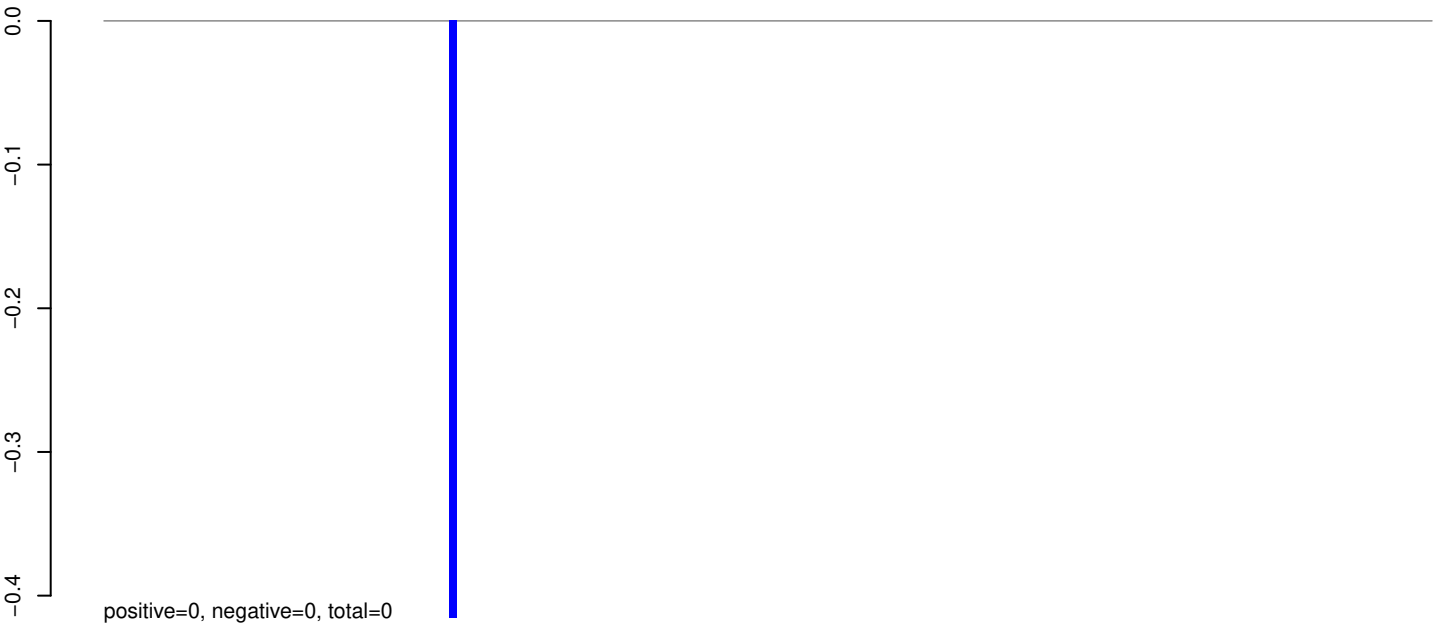

AeAeg_Whole_sm_r123_JM.24_35.rep

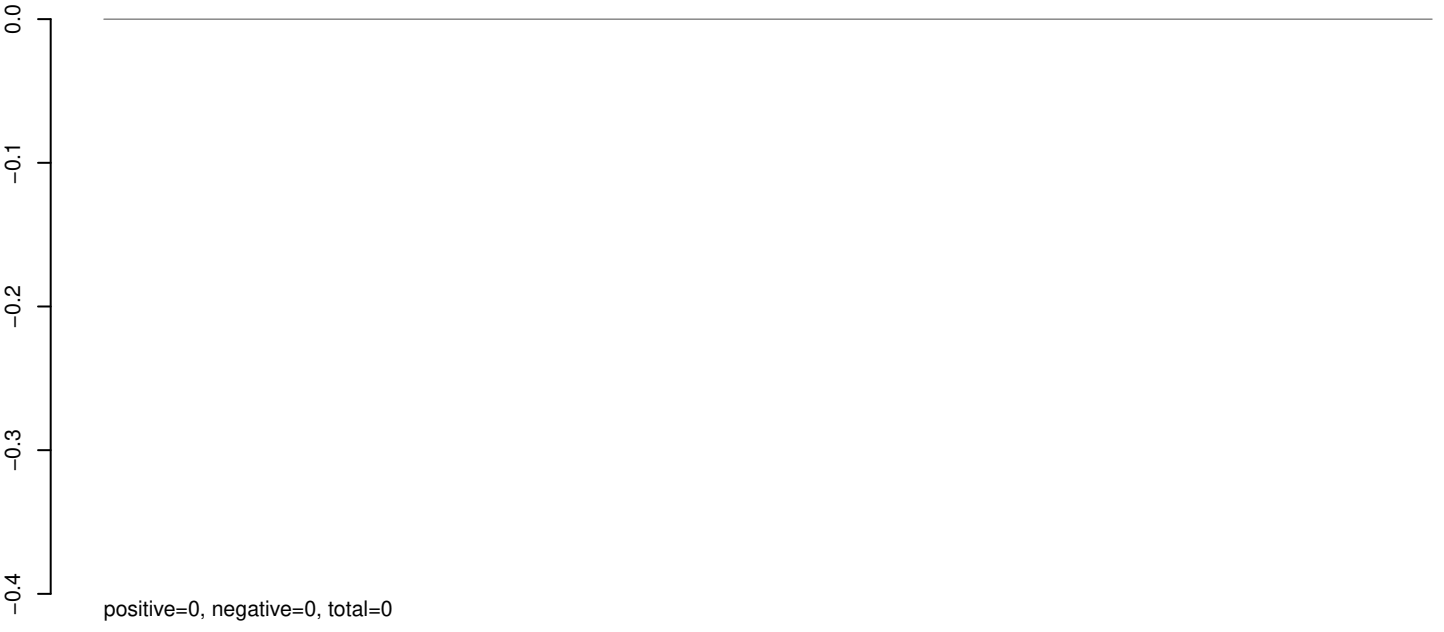

AeAeg_Whole_sm_r123_JM.rep

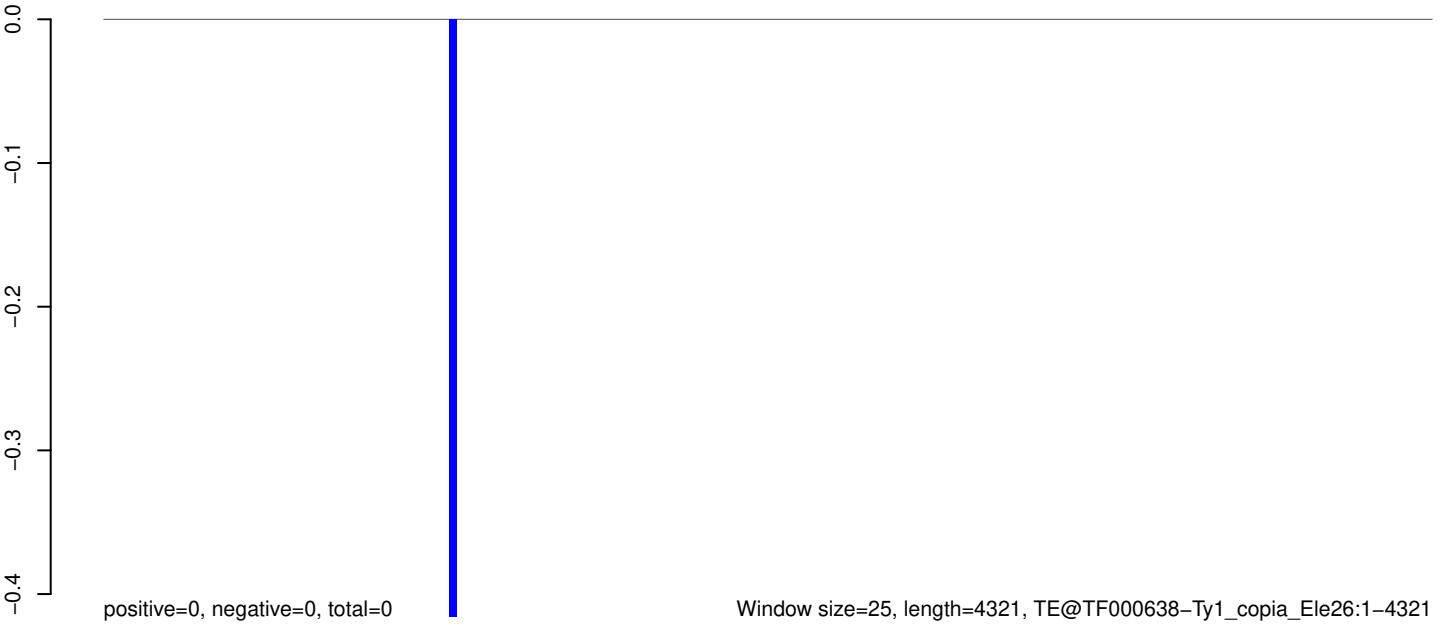

AeAeg_Whole_sm_r123_JM.18_23.rep

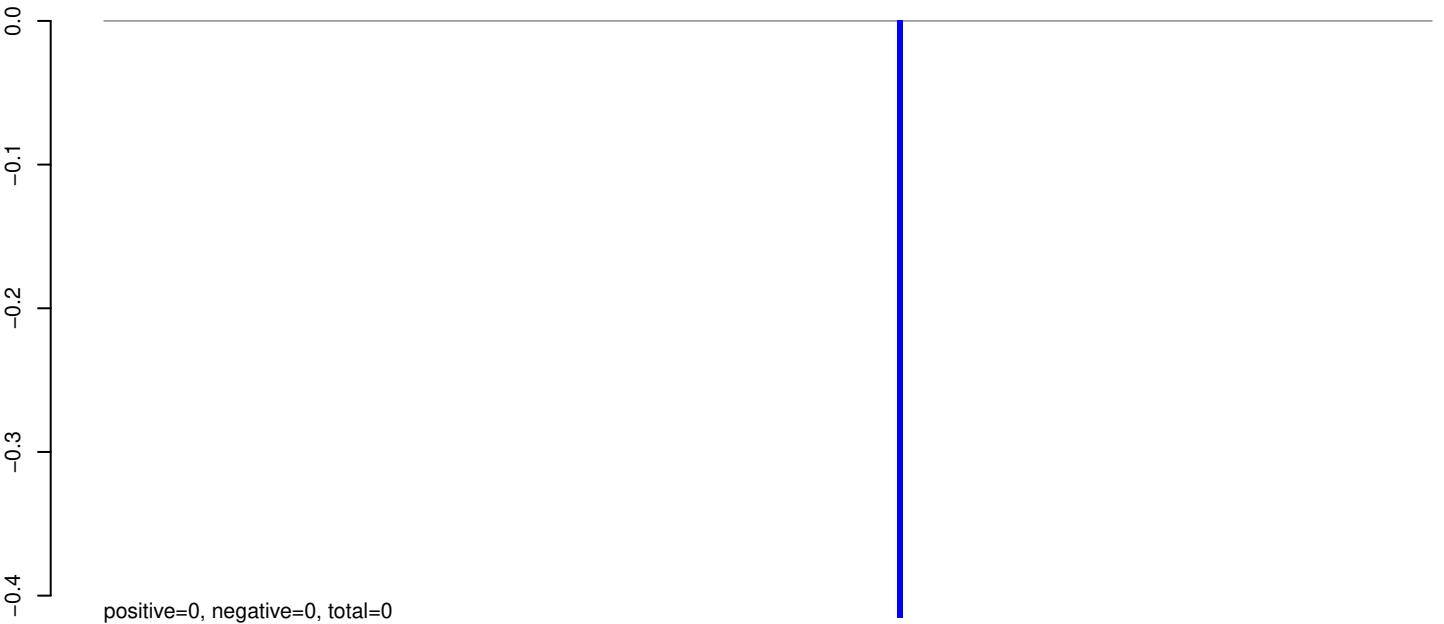

AeAeg_Whole_sm_r123_JM.24_35.rep

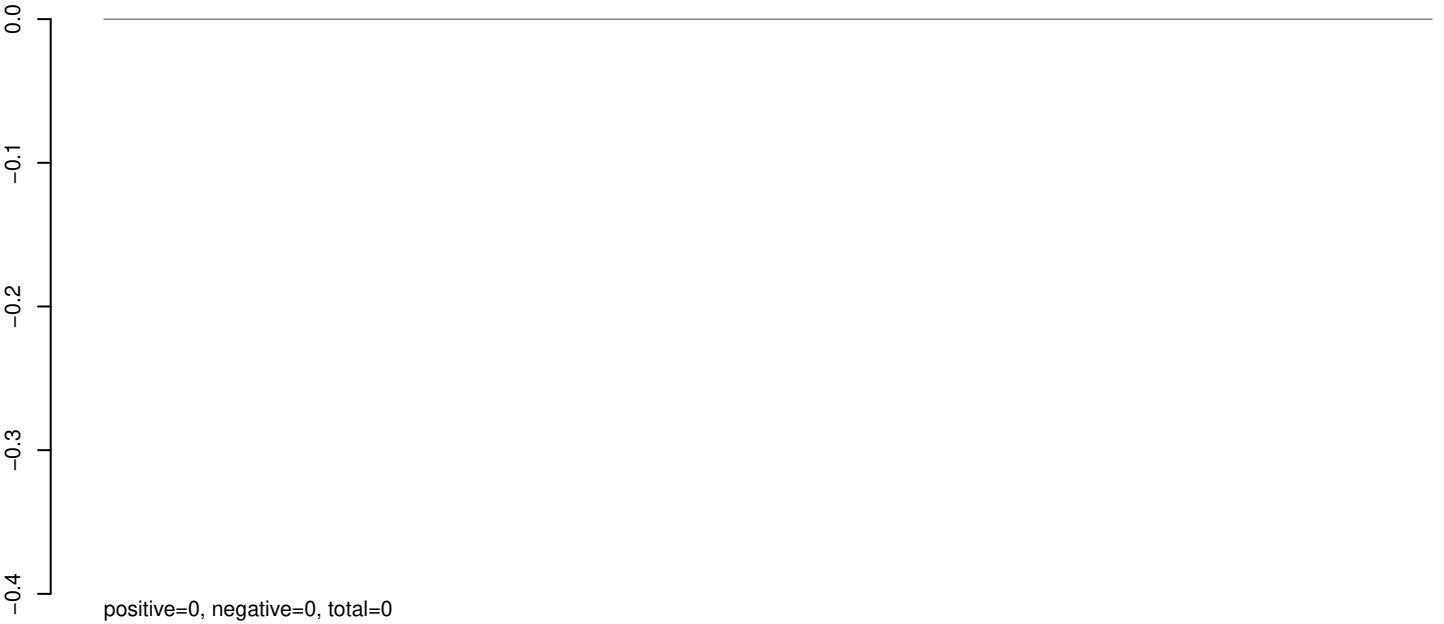

AeAeg_Whole_sm_r123_JM.rep

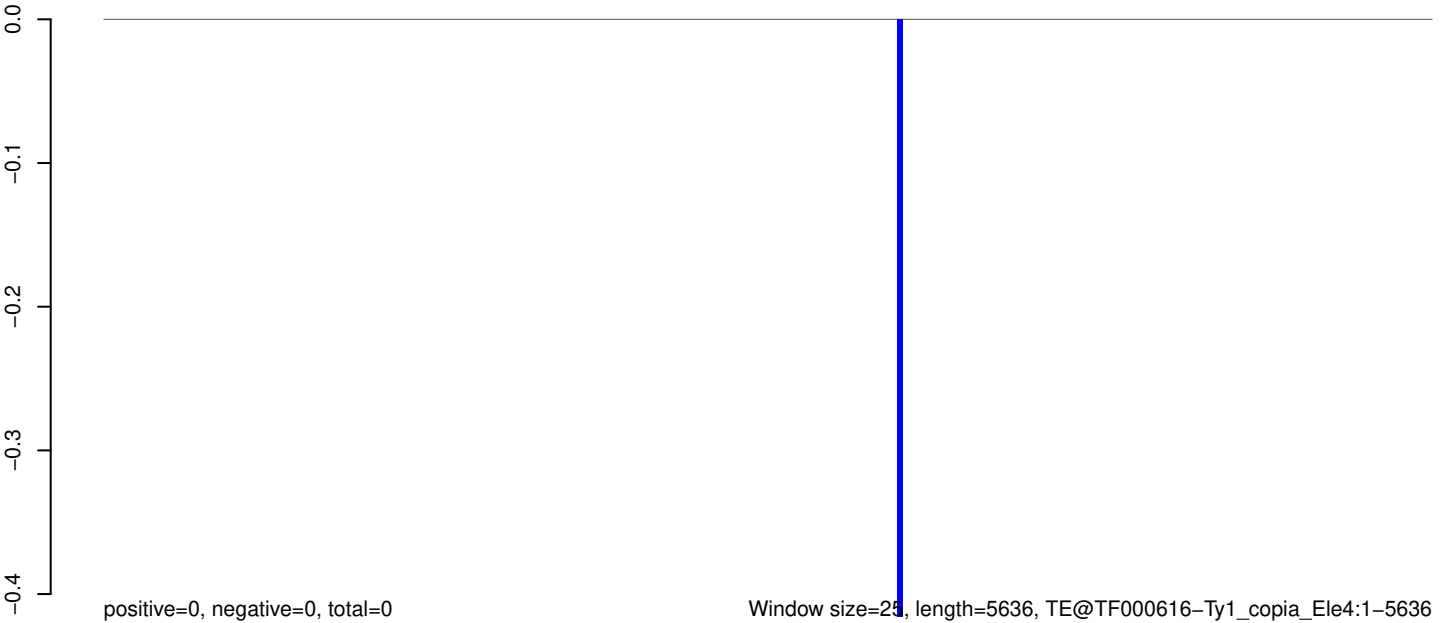

0 1000 2000 3000 4000 5000

AeAeg_Whole_sm_r123_JM.18_23.rep

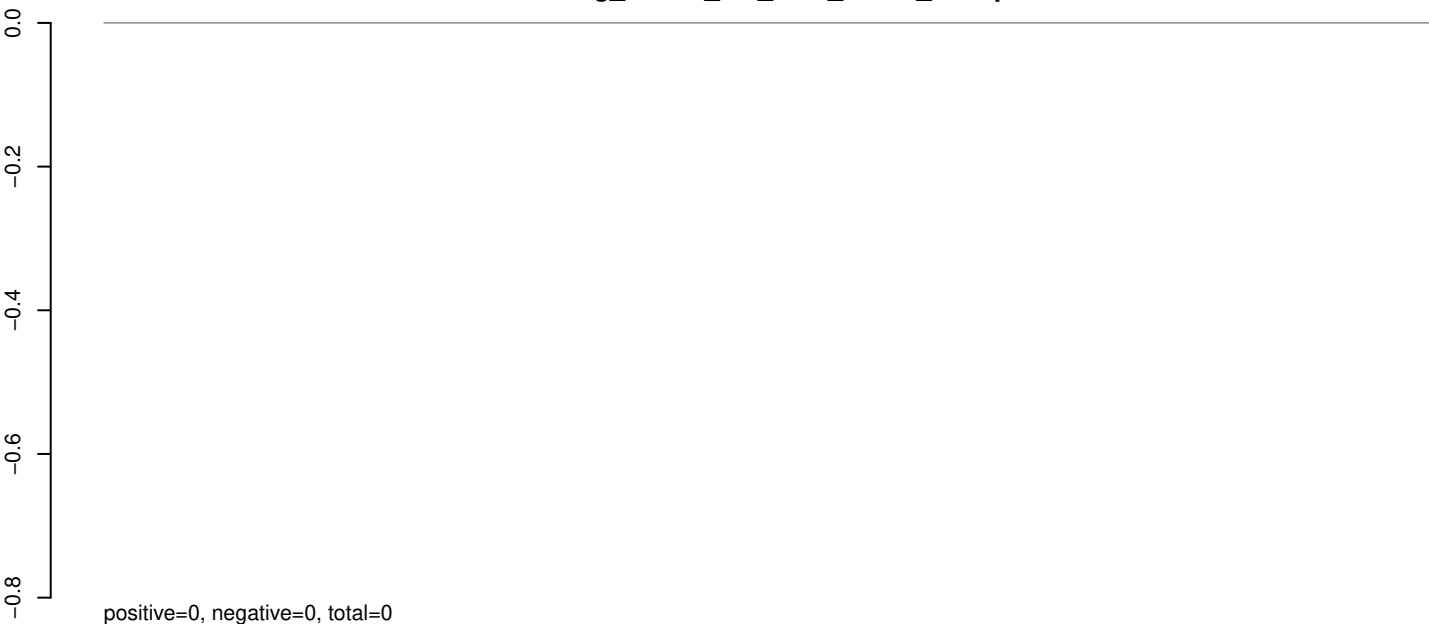

AeAeg_Whole_sm_r123_JM.24_35.rep

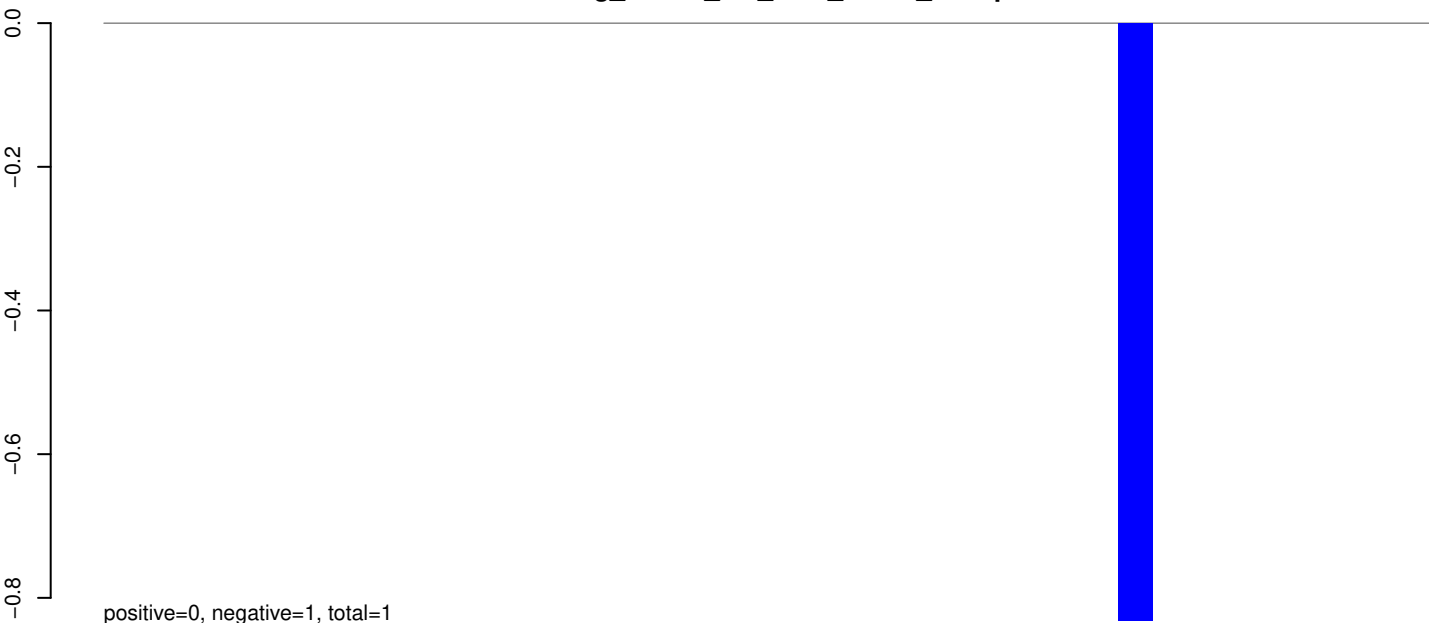

AeAeg_Whole_sm_r123_JM.rep

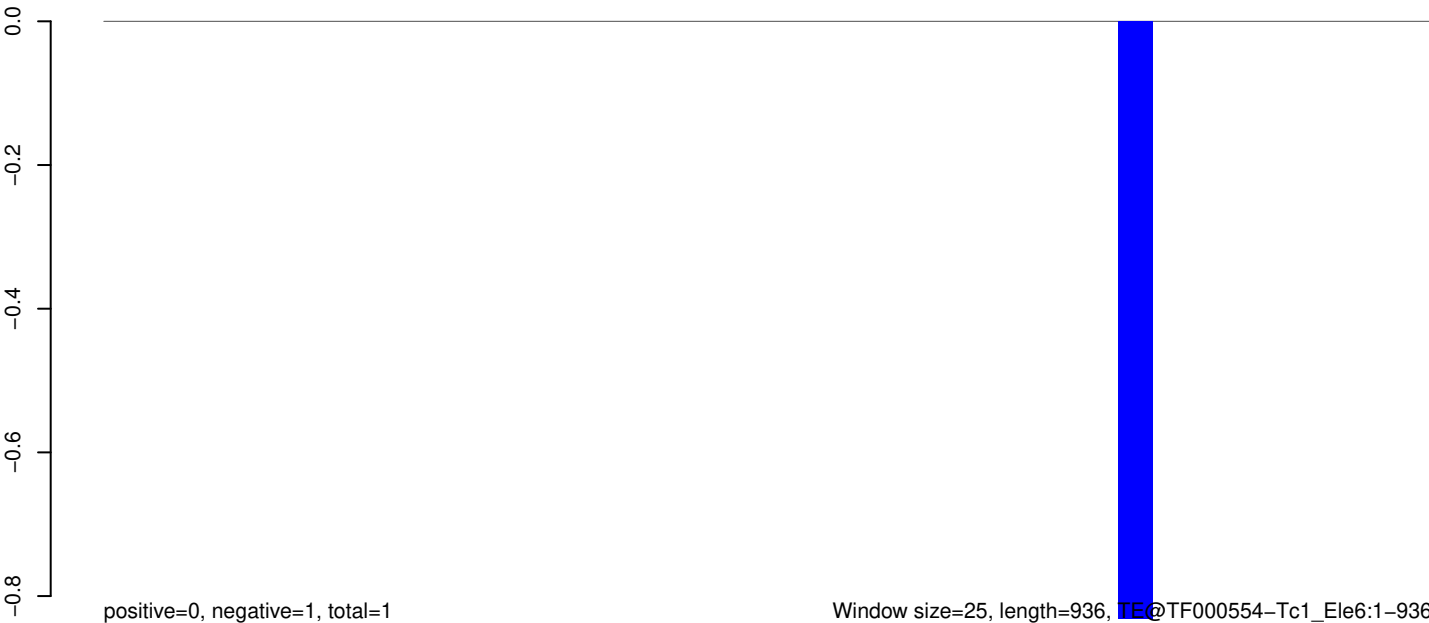

AeAeg_Whole_sm_r123_JM.18_23.rep

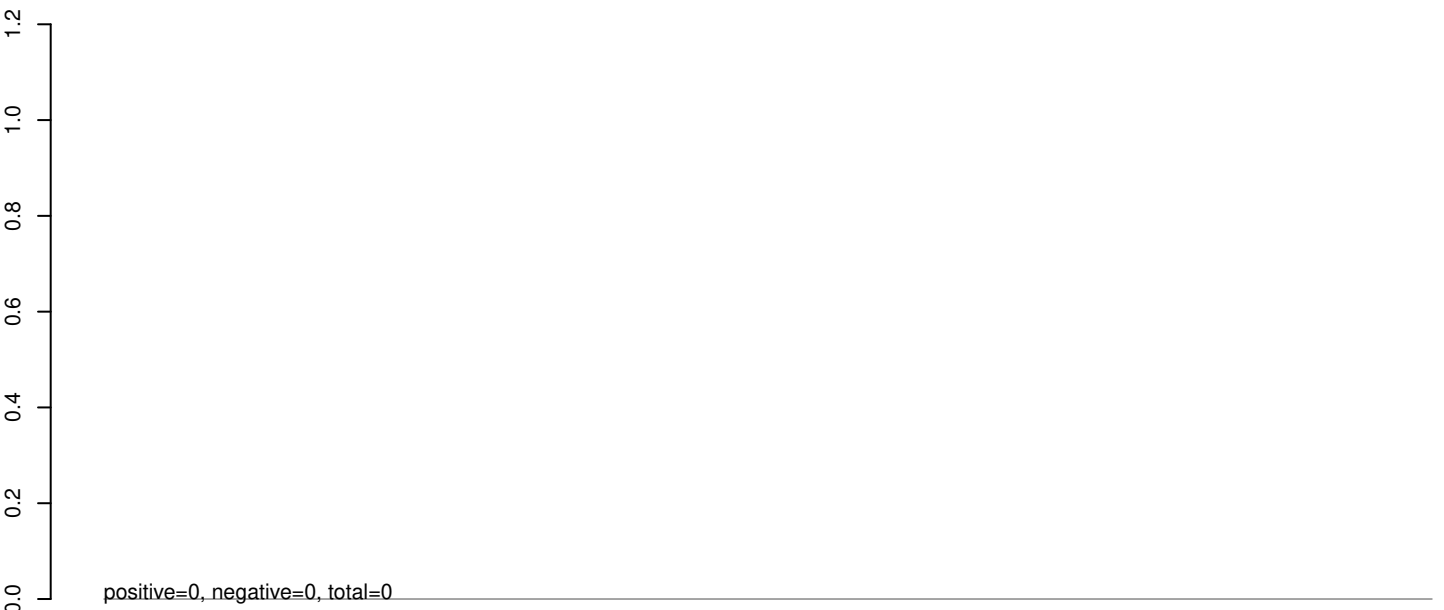

AeAeg_Whole_sm_r123_JM.24_35.rep

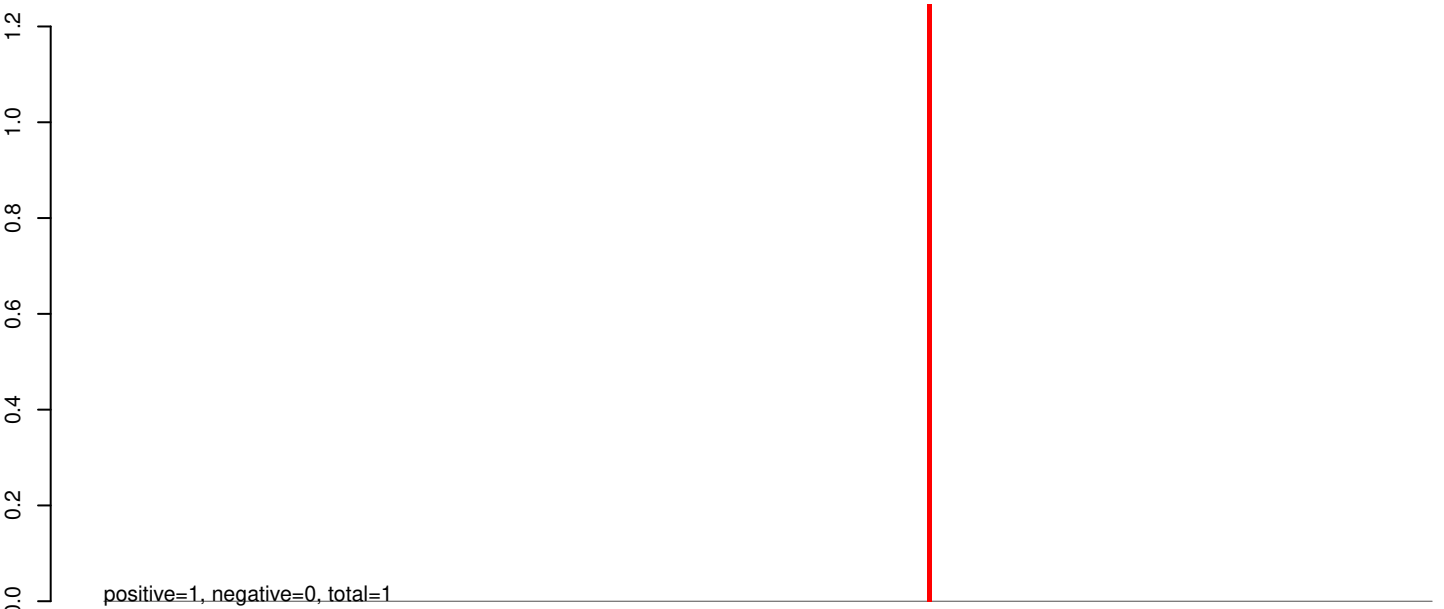

AeAeg_Whole_sm_r123_JM.rep

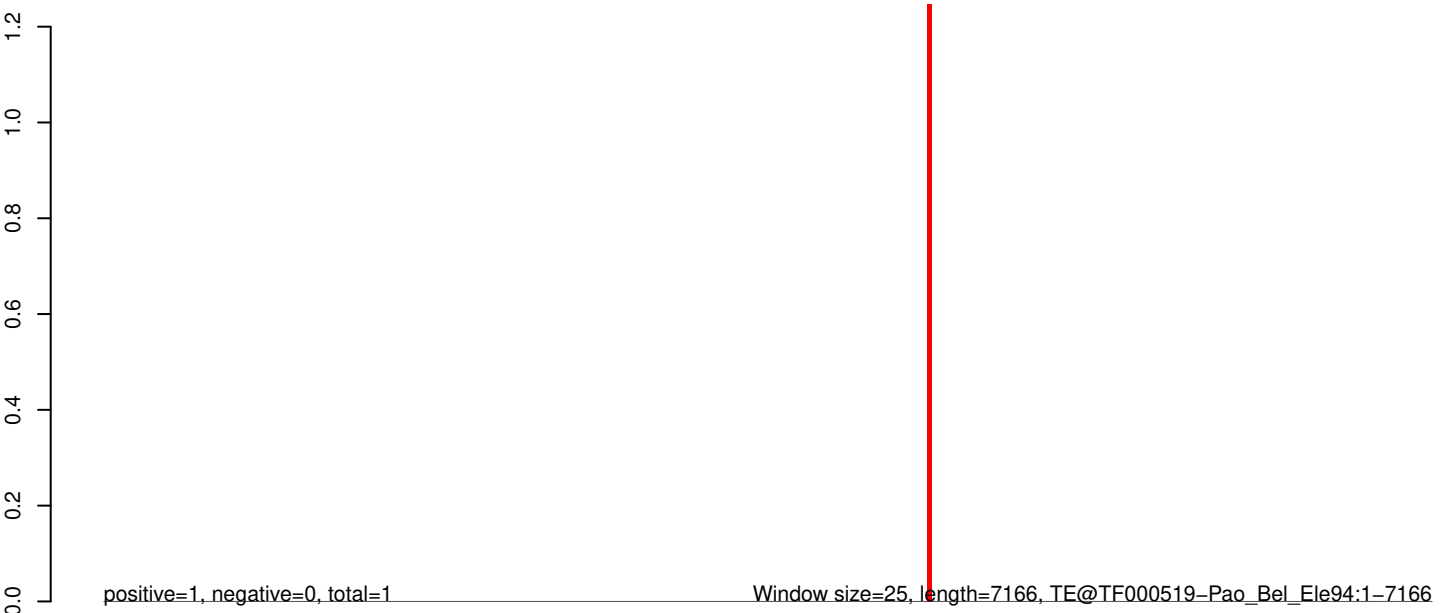

0 1000 2000 3000 4000 5000 6000 7000

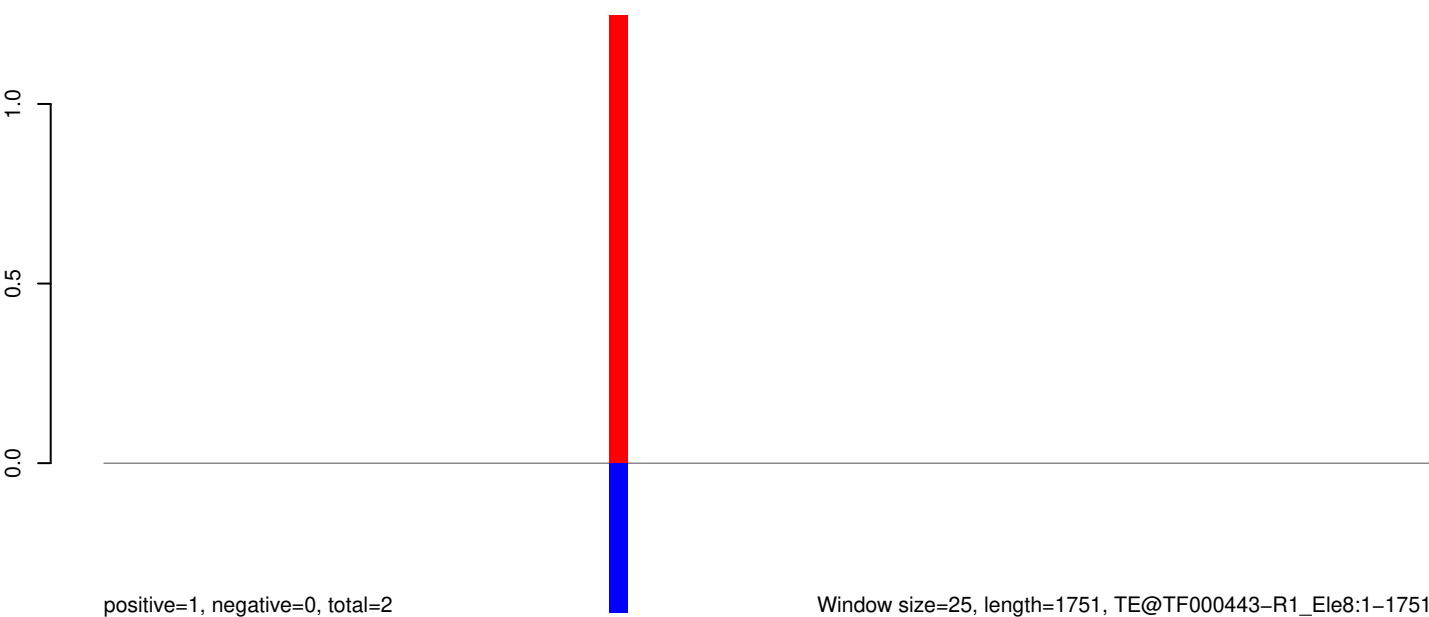
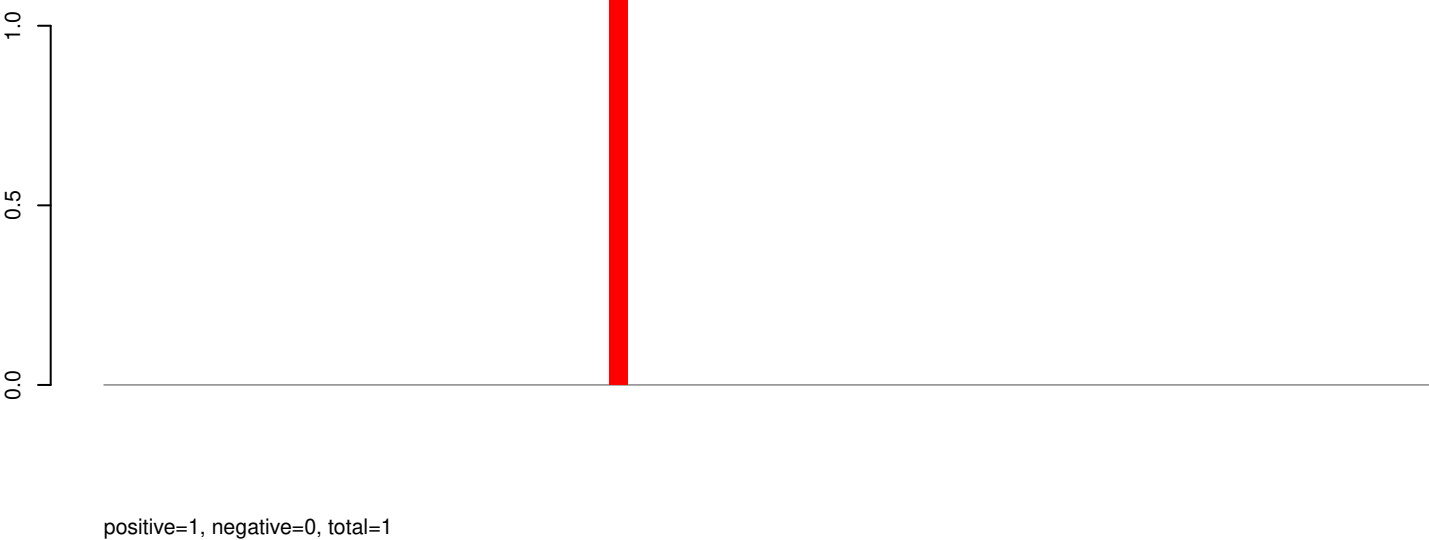
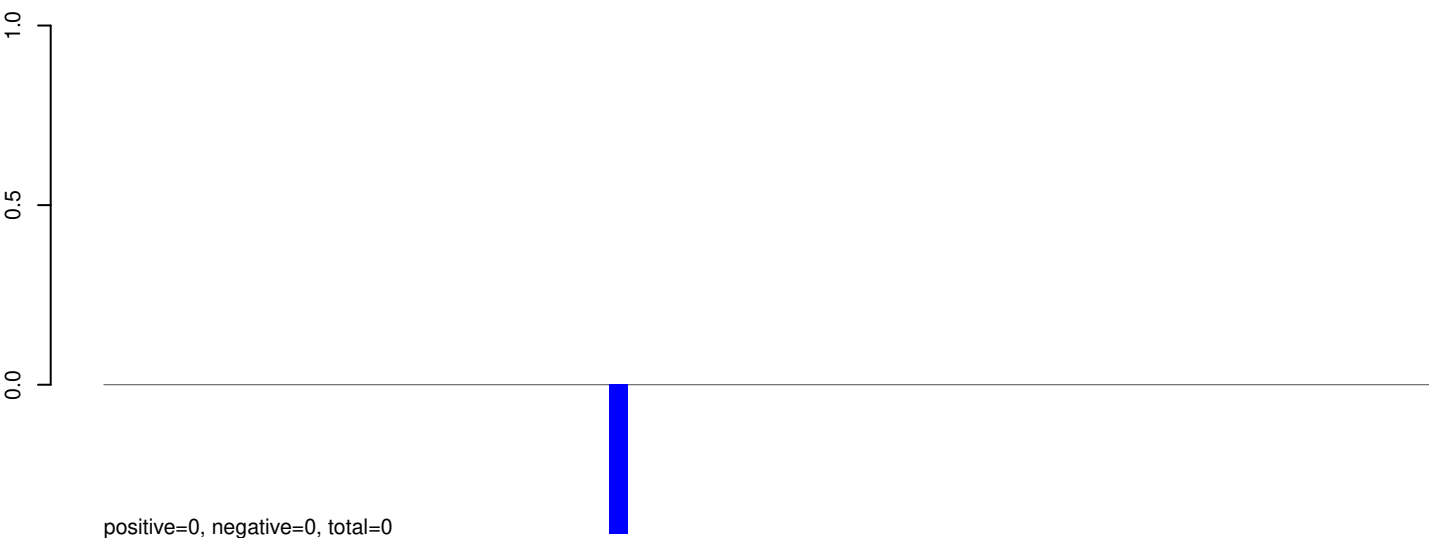

AeAeg_Whole_sm_r123_JM.18_23.rep

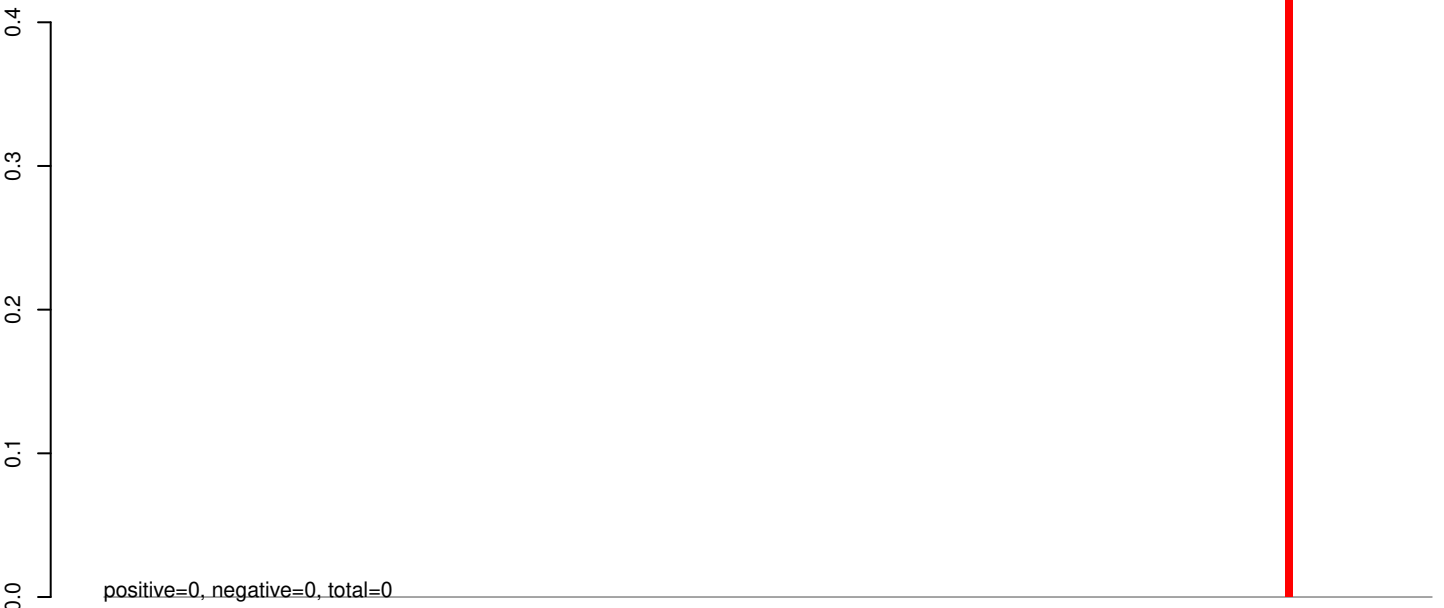

AeAeg_Whole_sm_r123_JM.24_35.rep

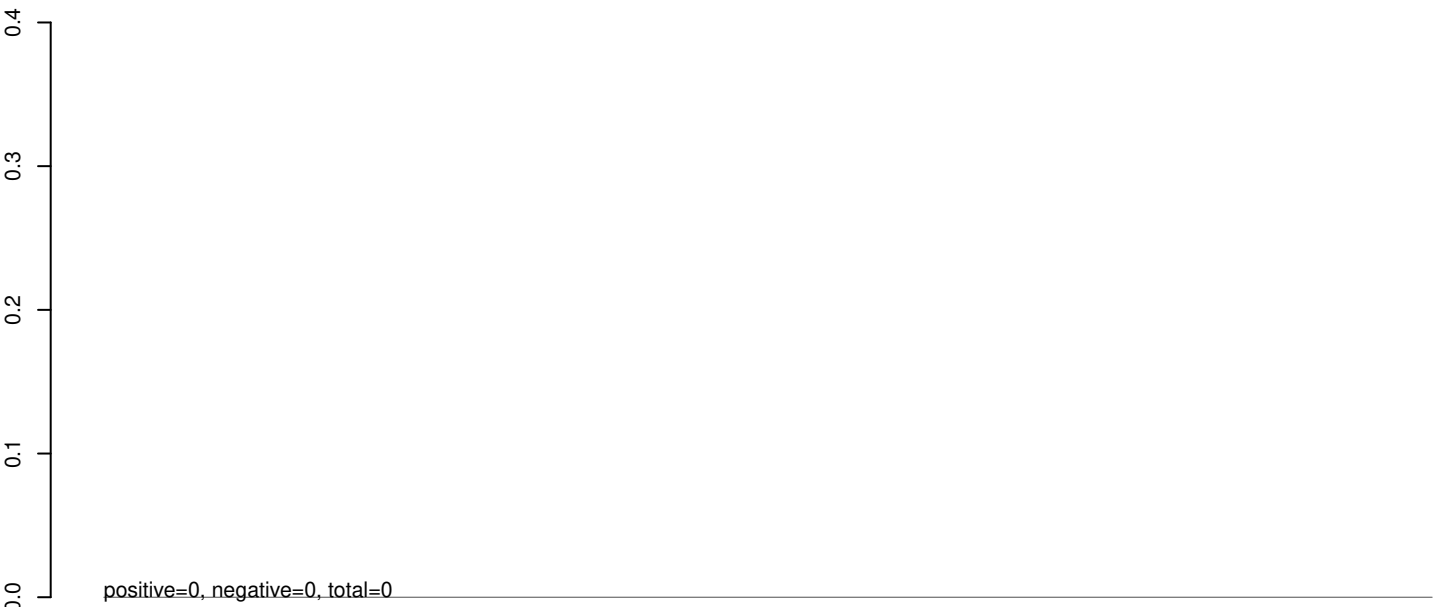

AeAeg_Whole_sm_r123_JM.rep



0 1000 2000 3000 4000

AeAeg_Whole_sm_r123_JM.18_23.rep

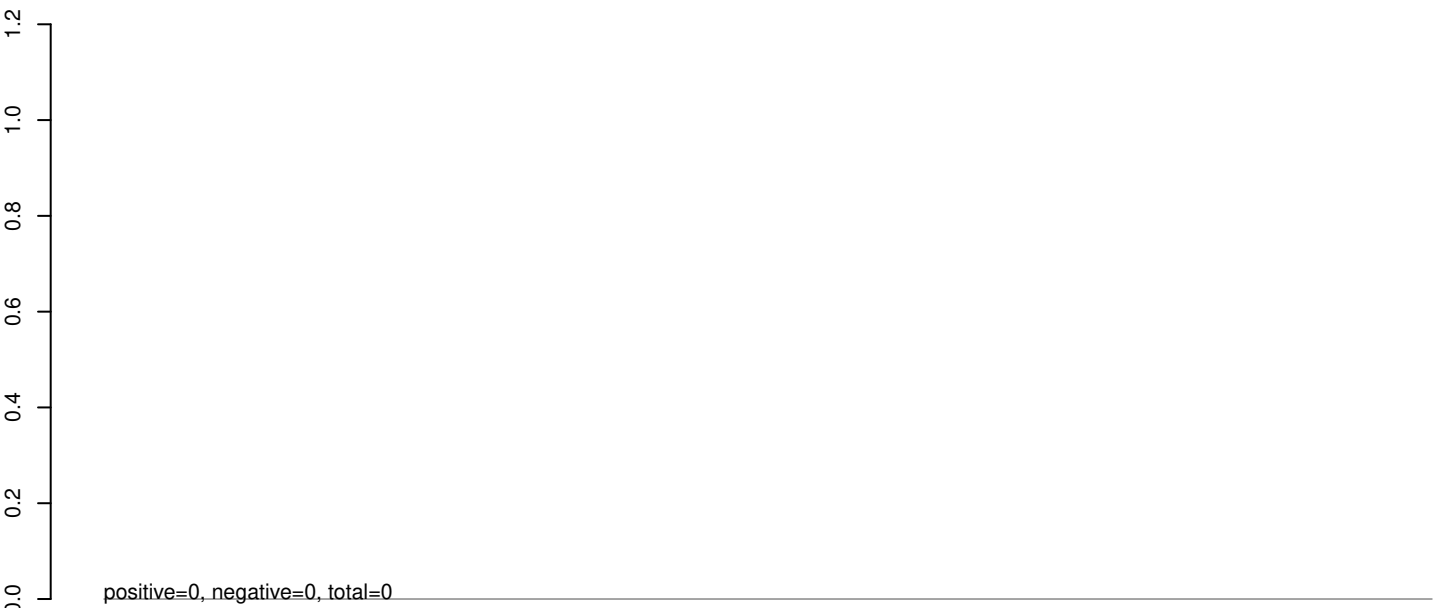

AeAeg_Whole_sm_r123_JM.24_35.rep



AeAeg_Whole_sm_r123_JM.rep

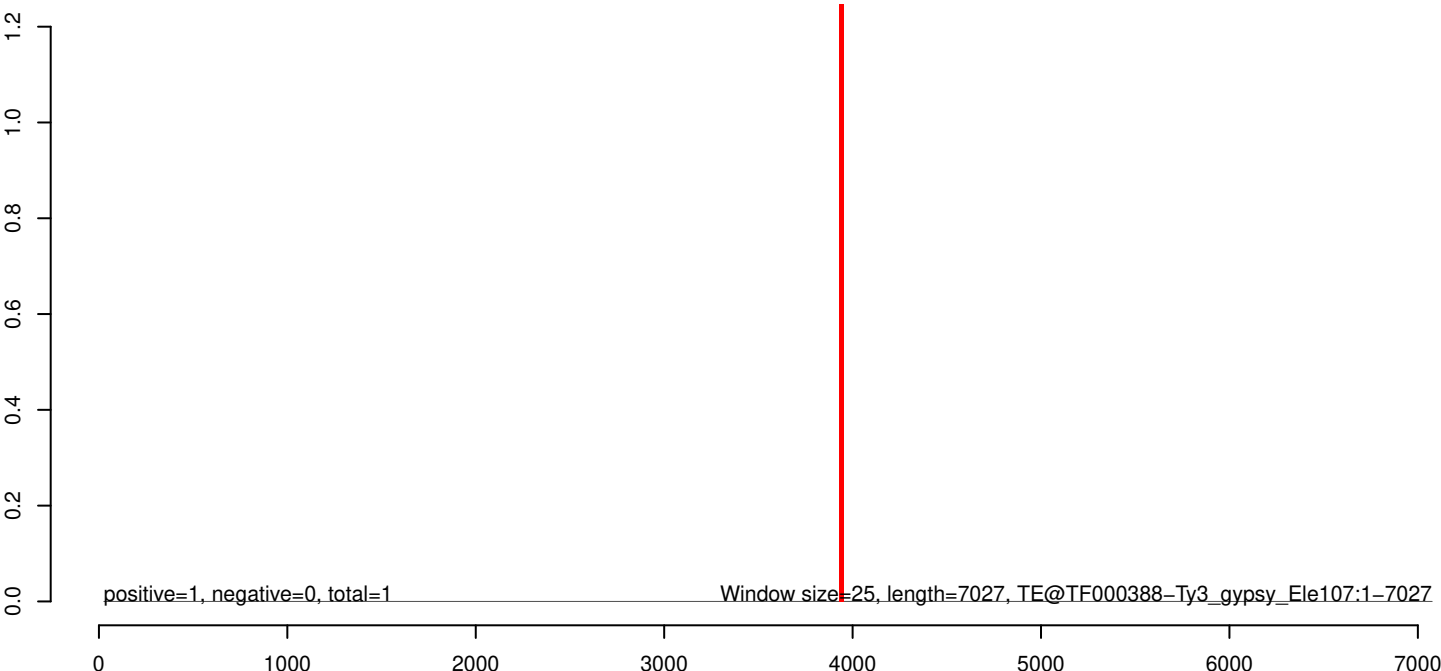

AeAeg_Whole_sm_r123_JM.18_23.rep

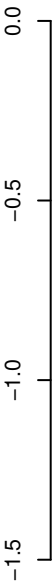

positive=0, negative=0, total=0

AeAeg_Whole_sm_r123_JM.24_35.rep

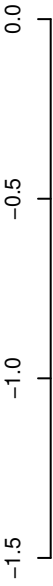

positive=0, negative=2, total=2

AeAeg_Whole_sm_r123_JM.rep

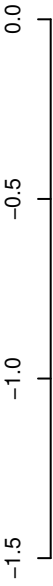

positive=0, negative=2, total=2

Window size=25, length=5294, TE@TF000375-Ty3_gypsy_Elements:1-5294

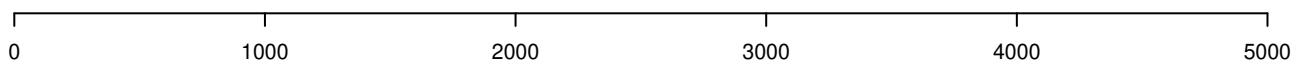

AeAeg_Whole_sm_r123_JM.18_23.rep

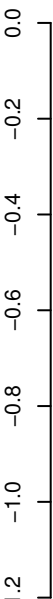

positive=0, negative=0, total=0

AeAeg_Whole_sm_r123_JM.24_35.rep

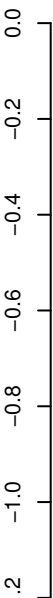

positive=0, negative=1, total=1

AeAeg_Whole_sm_r123_JM.rep

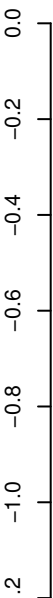

positive=0, negative=1, total=1

Window size=25, length=7450, TE@TF000373-Ty3_gypsy_Ele91:1-7450

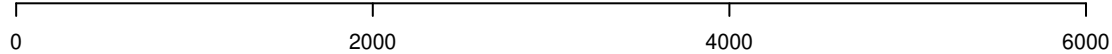

AeAeg_Whole_sm_r123_JM.18_23.rep

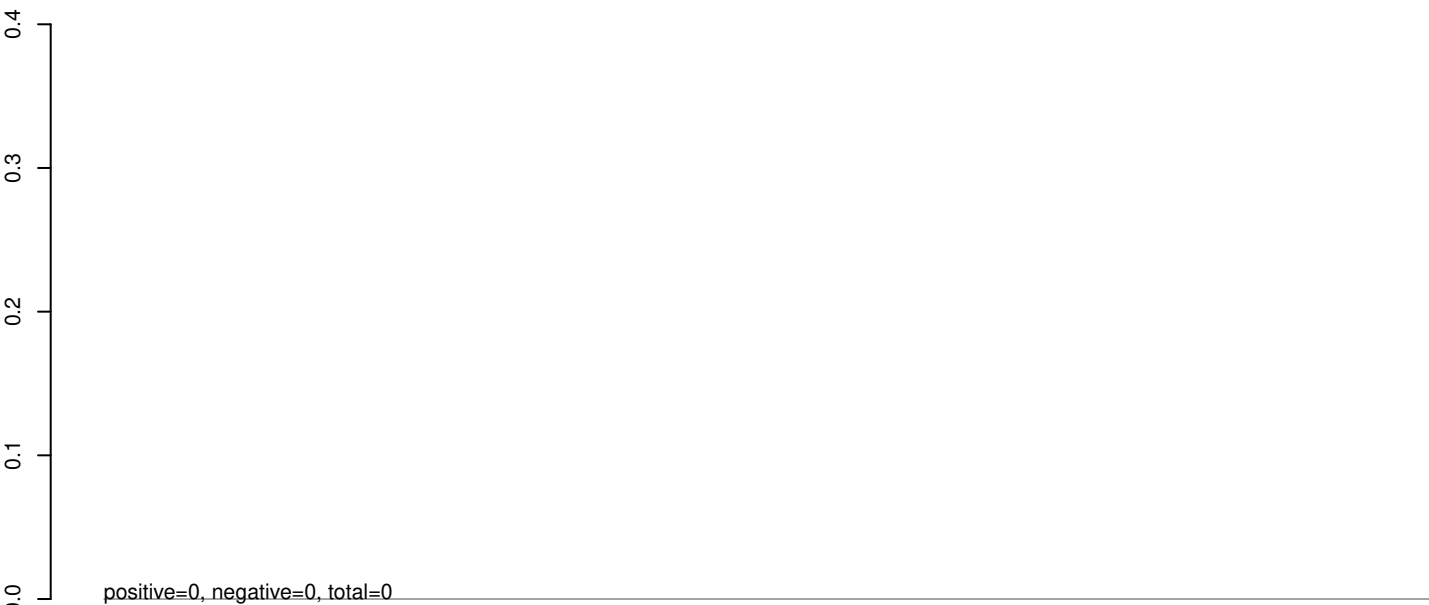

AeAeg_Whole_sm_r123_JM.24_35.rep

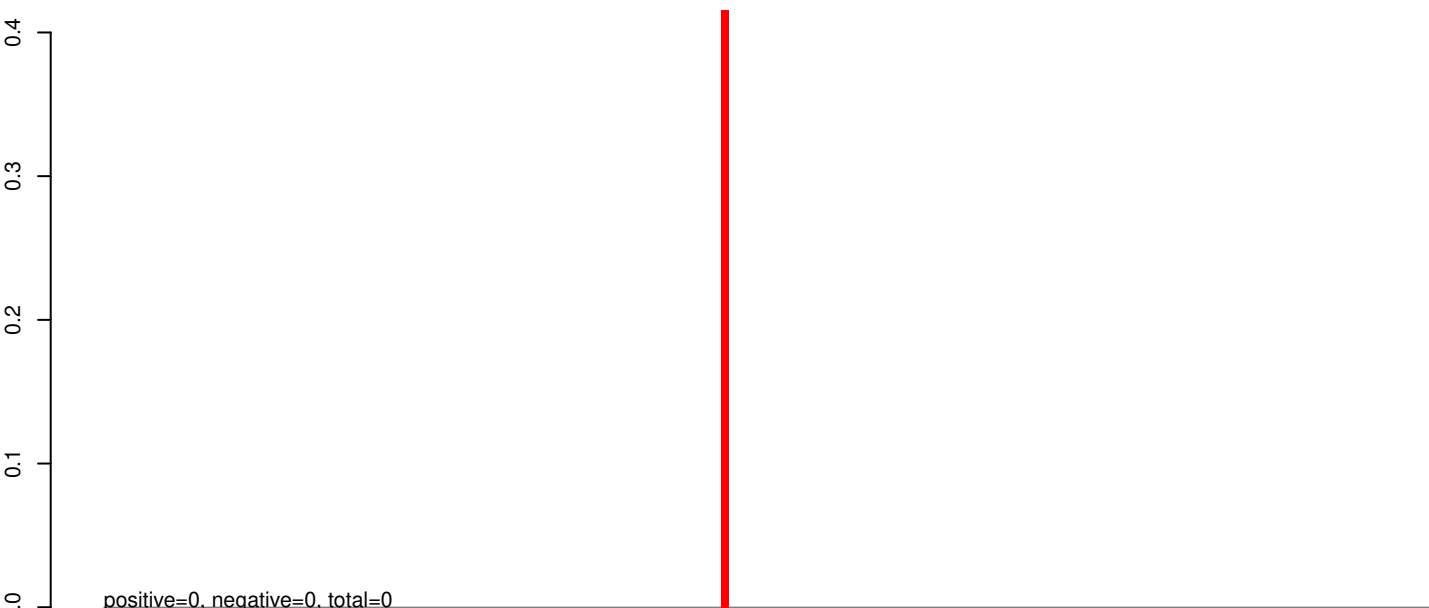

AeAeg_Whole_sm_r123_JM.rep

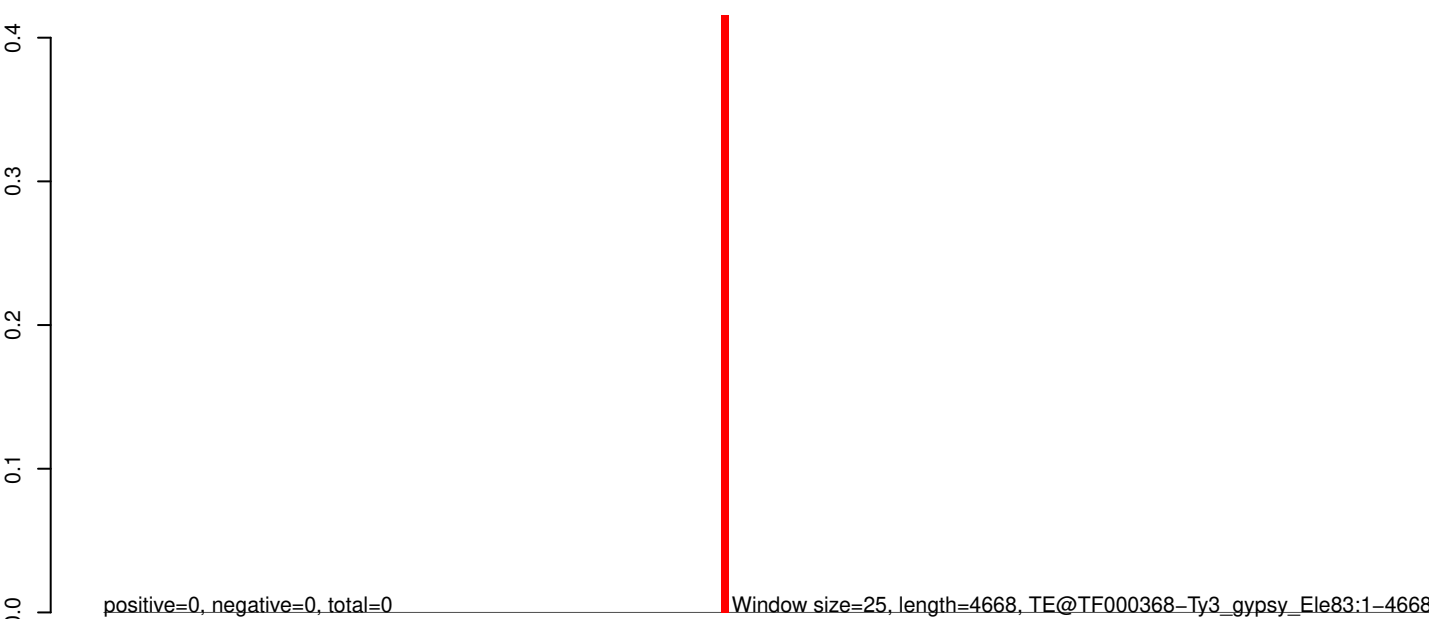

0 1000 2000 3000 4000

AeAeg_Whole_sm_r123_JM.18_23.rep

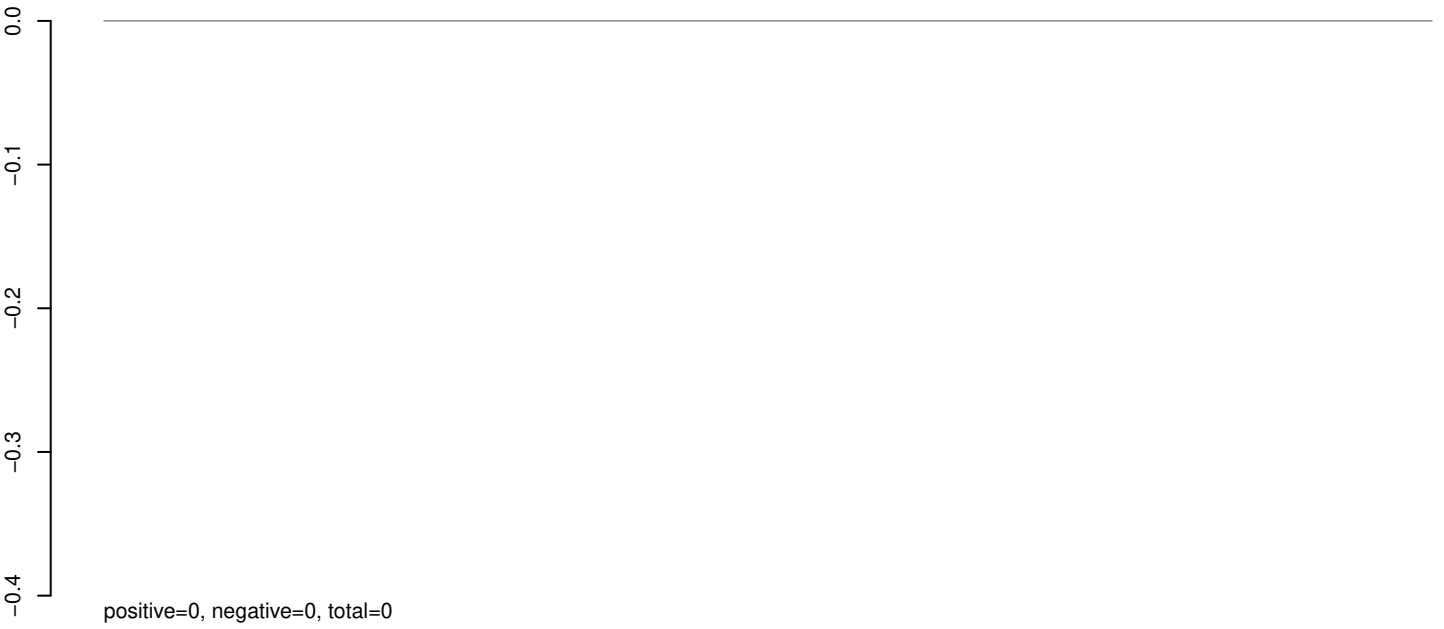

AeAeg_Whole_sm_r123_JM.24_35.rep

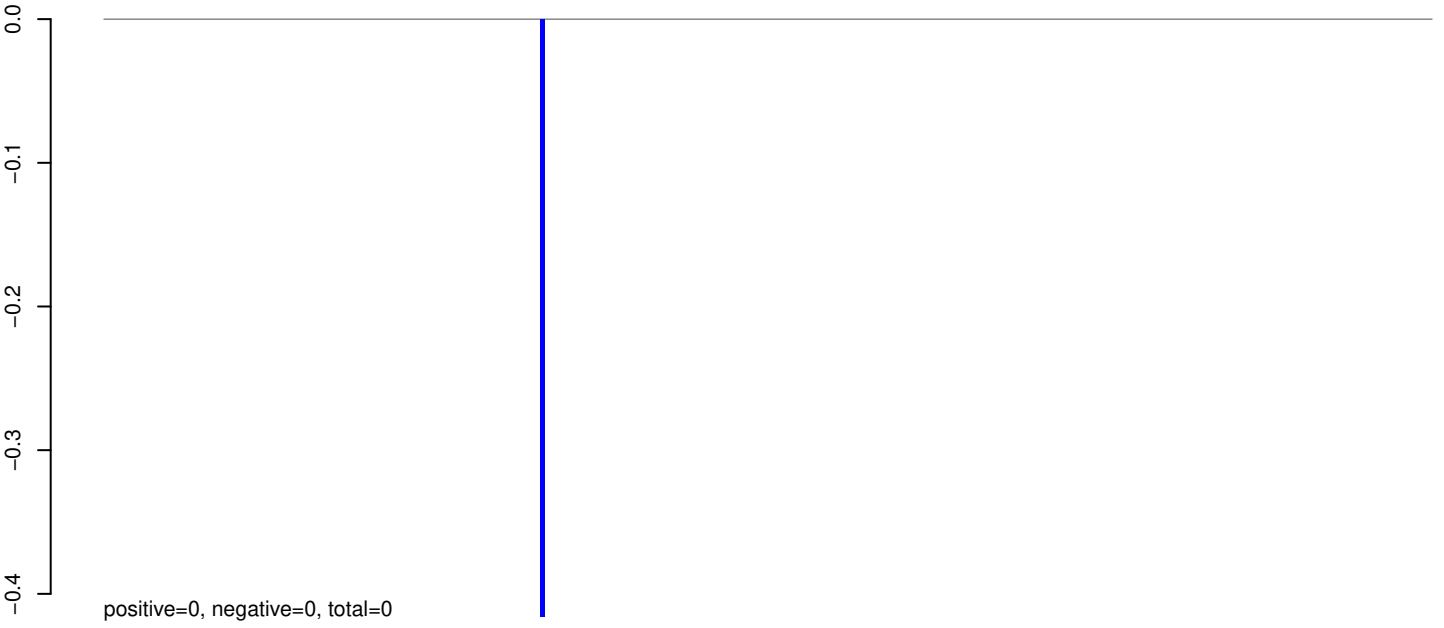

AeAeg_Whole_sm_r123_JM.rep

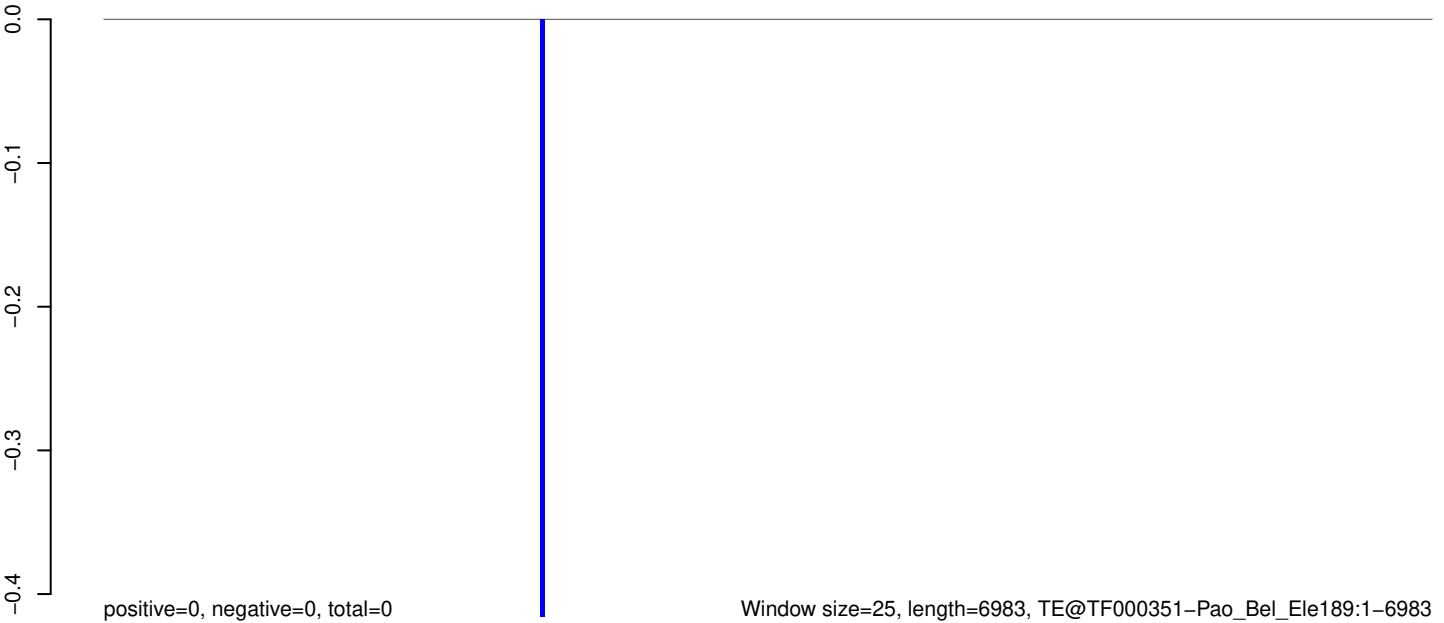

AeAeg_Whole_sm_r123_JM.18_23.rep

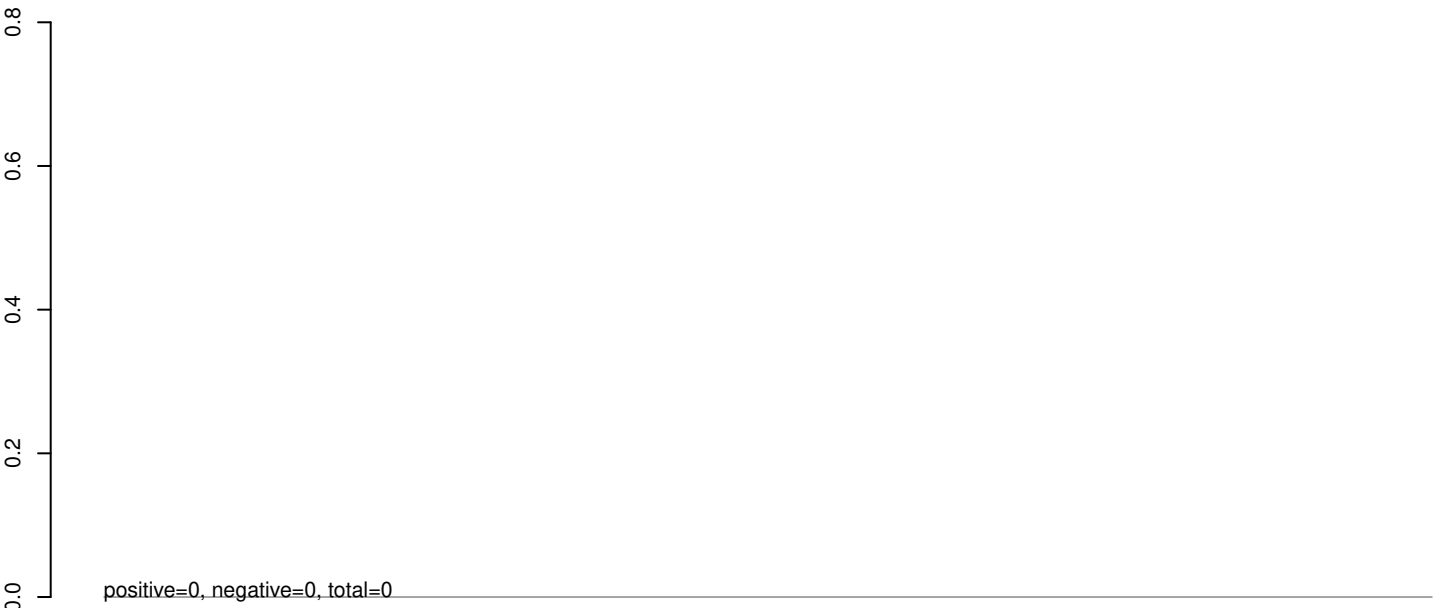

AeAeg_Whole_sm_r123_JM.24_35.rep

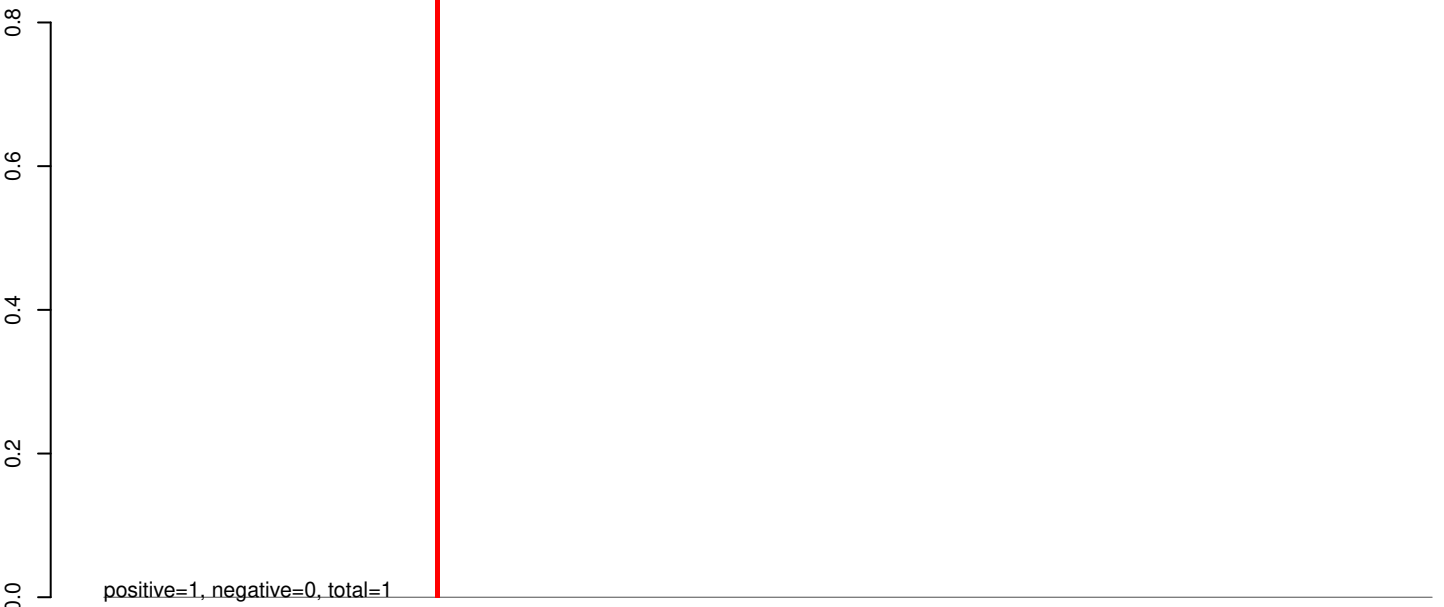

AeAeg_Whole_sm_r123_JM.rep



AeAeg_Whole_sm_r123_JM.18_23.rep

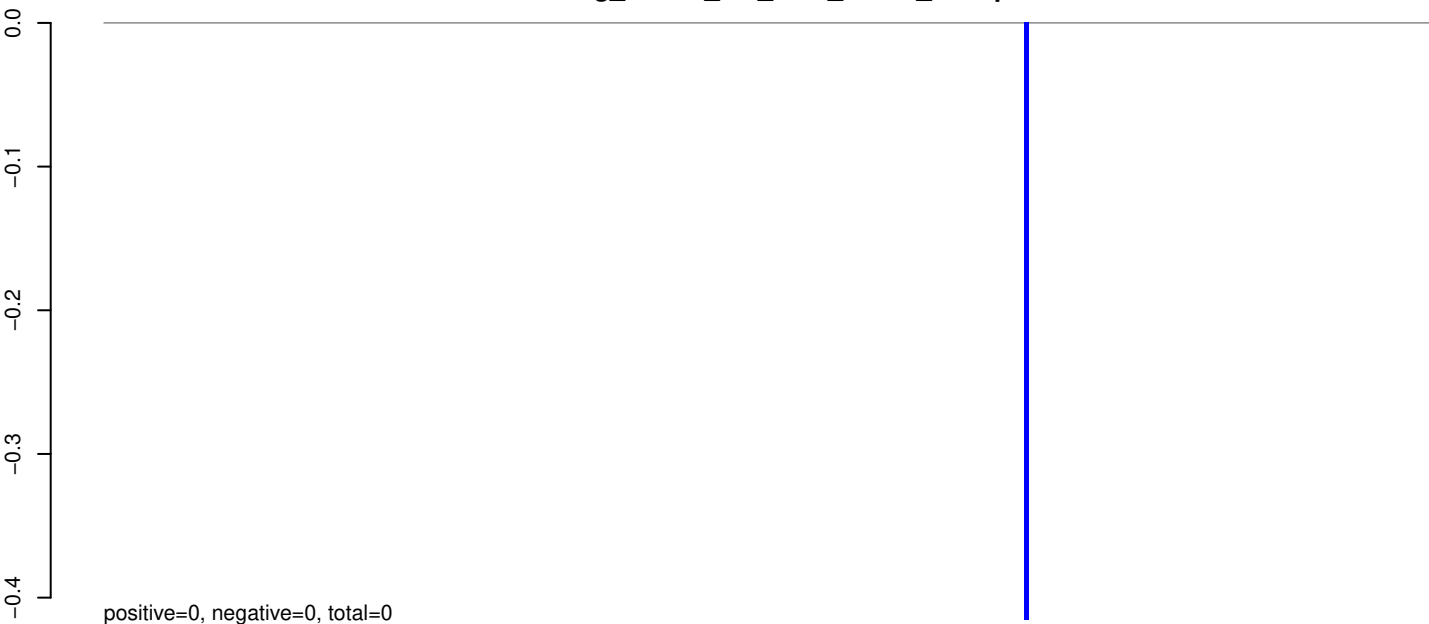

AeAeg_Whole_sm_r123_JM.24_35.rep

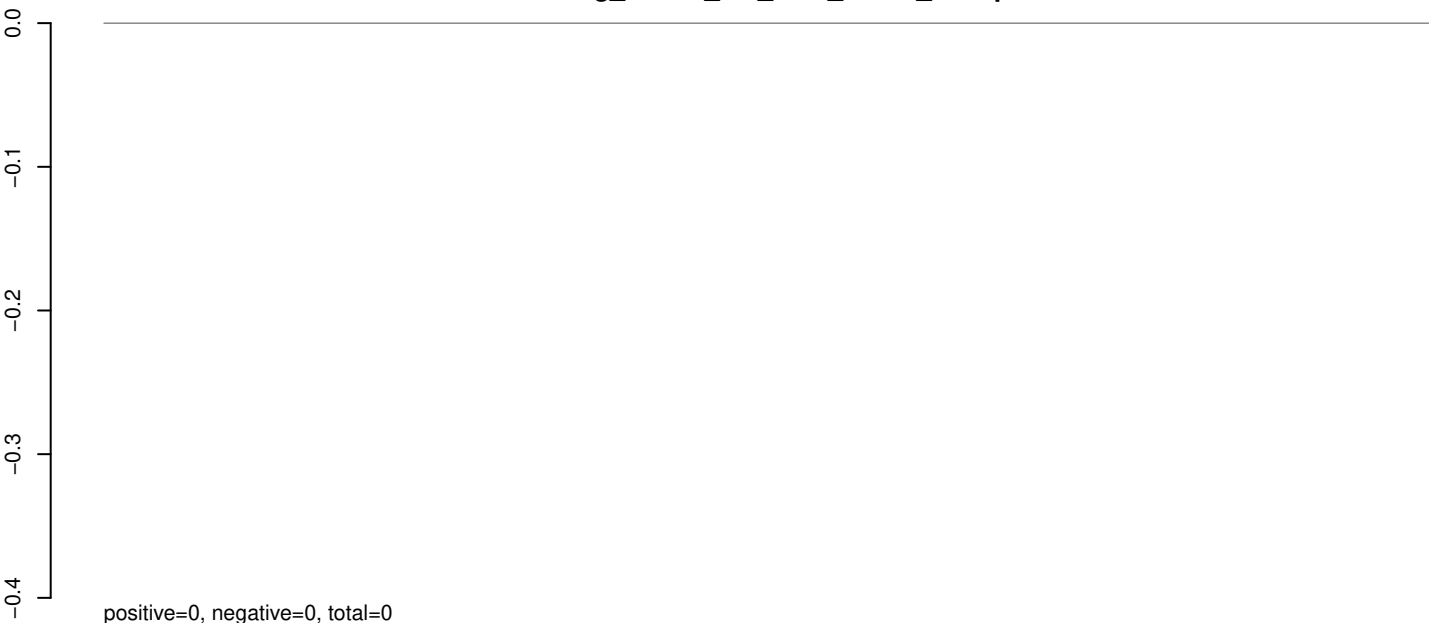

AeAeg_Whole_sm_r123_JM.rep



AeAeg_Whole_sm_r123_JM.18_23.rep

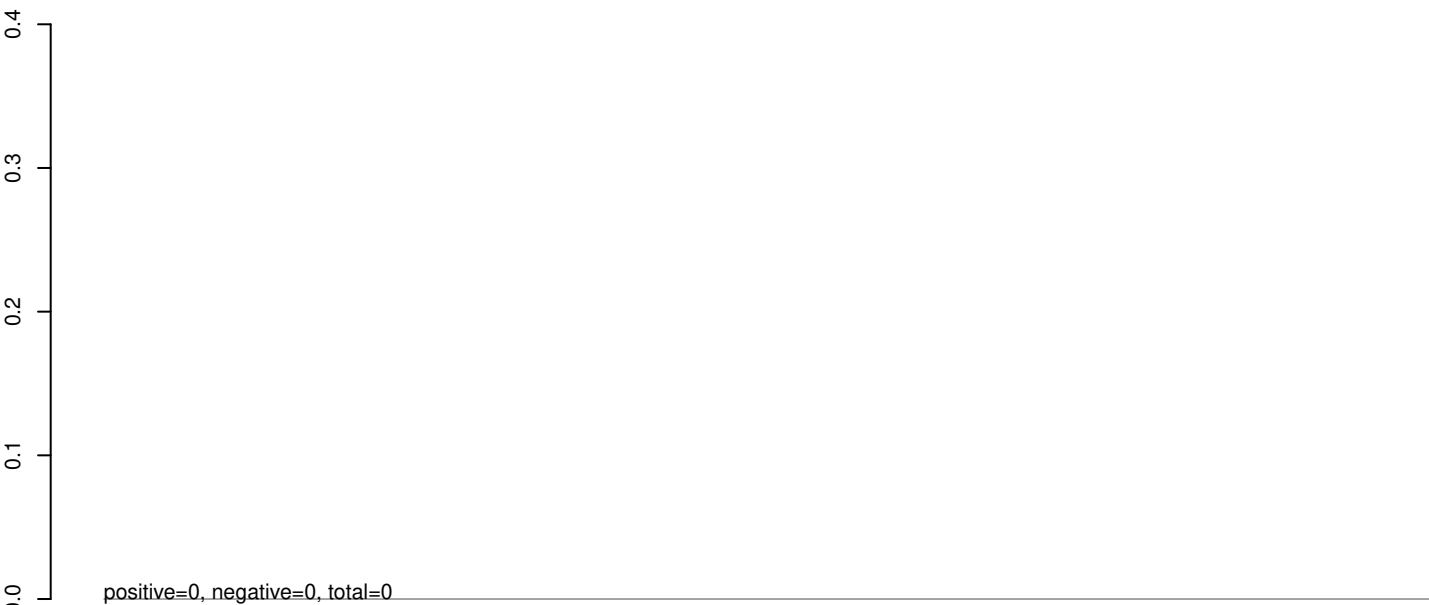

AeAeg_Whole_sm_r123_JM.24_35.rep

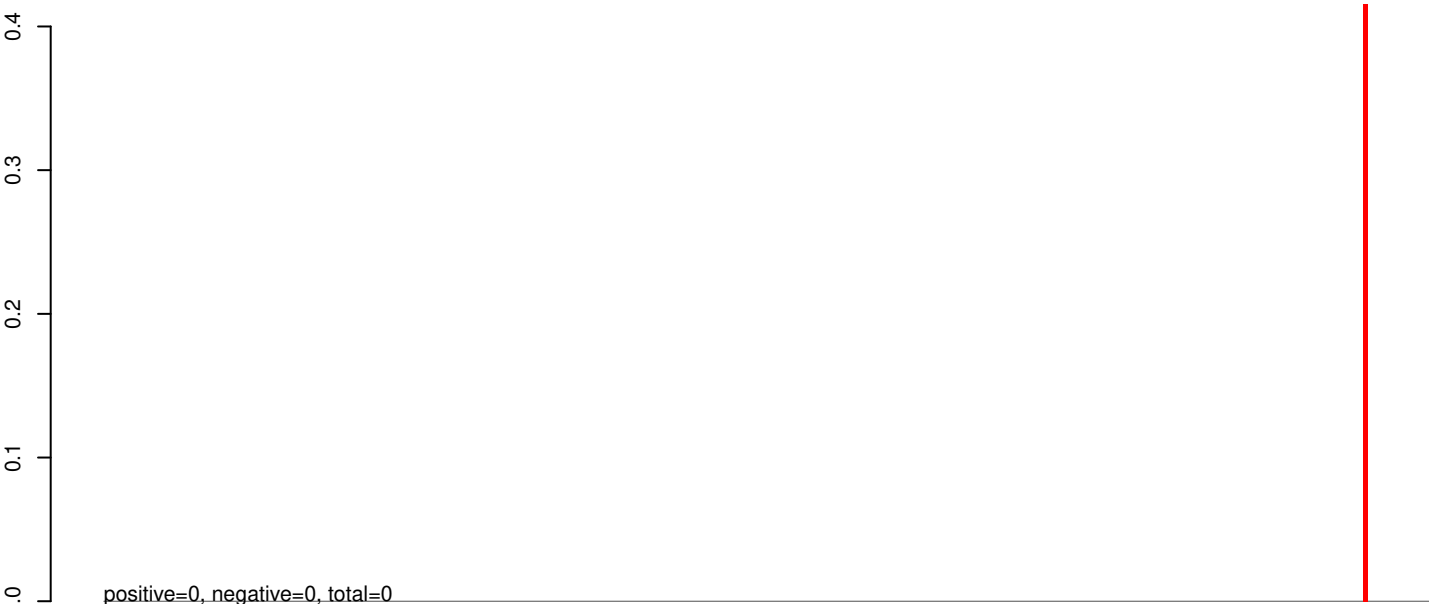

AeAeg_Whole_sm_r123_JM.rep

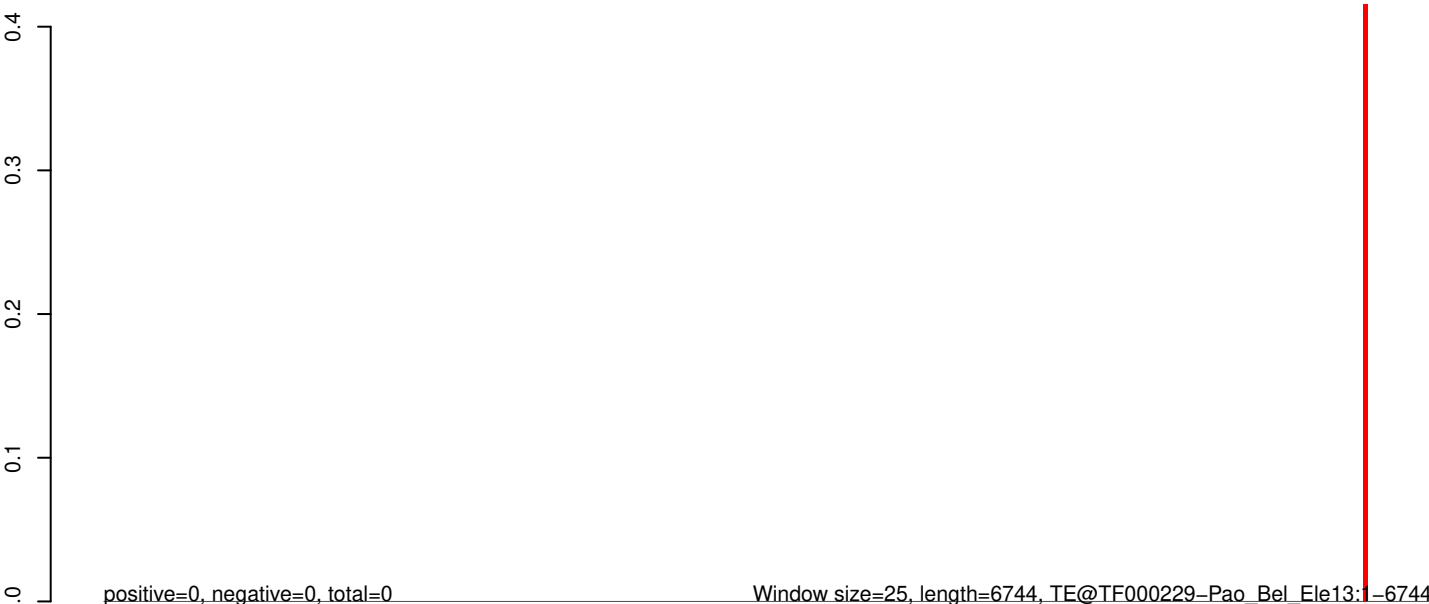

0 1000 2000 3000 4000 5000 6000 7000

AeAeg_Whole_sm_r123_JM.18_23.rep

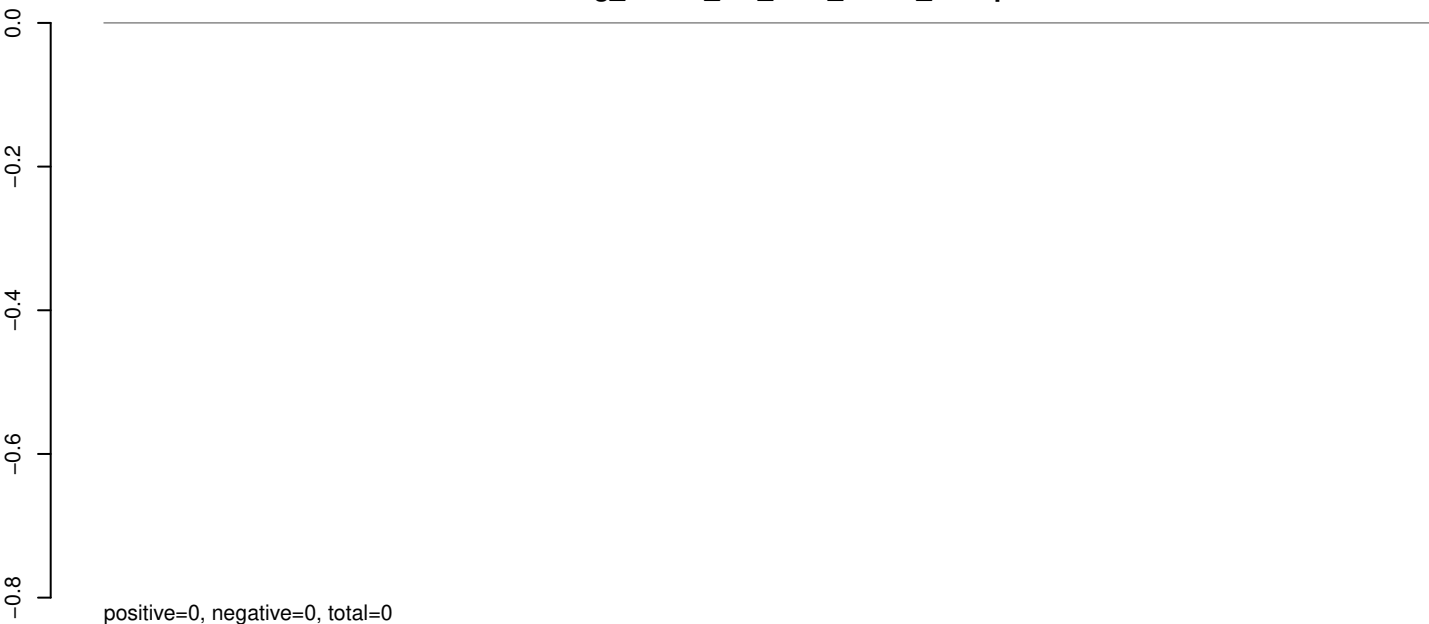

AeAeg_Whole_sm_r123_JM.24_35.rep

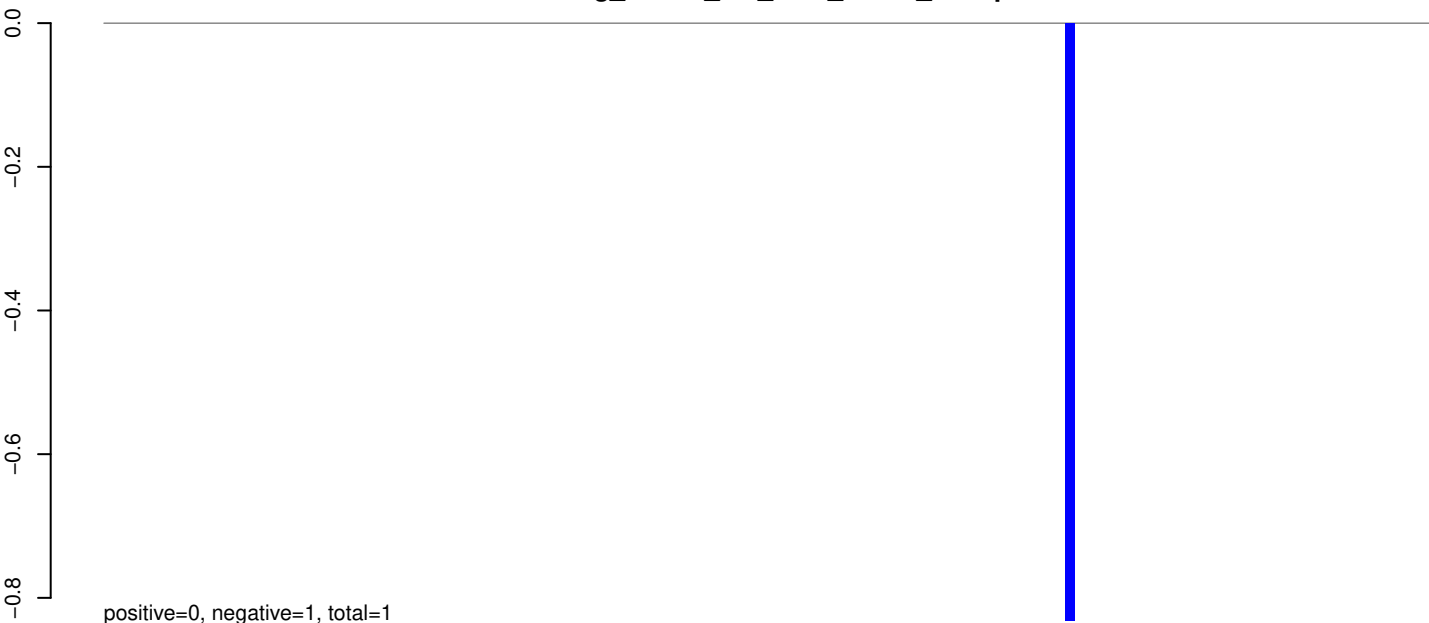

AeAeg_Whole_sm_r123_JM.rep

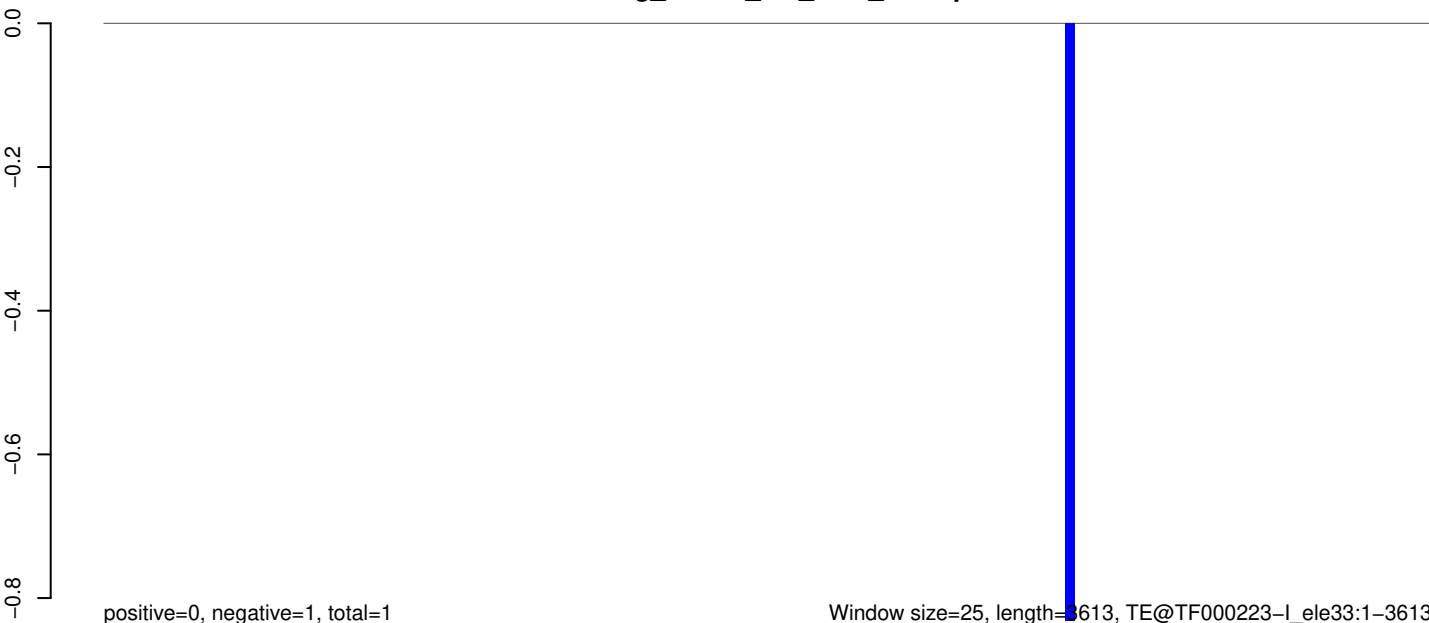

Window size=25, length=3613, TE@TF000223-I_ele33:1-3613

0 1000 2000 3000

AeAeg_Whole_sm_r123_JM.18_23.rep

0.0
-0.1
-0.2
-0.3
-0.4

positive=0, negative=0, total=0

AeAeg_Whole_sm_r123_JM.24_35.rep

0.0
-0.1
-0.2
-0.3
-0.4

positive=0, negative=0, total=0

AeAeg_Whole_sm_r123_JM.rep

0.0
-0.1
-0.2
-0.3
-0.4

positive=0, negative=0, total=0

Window size=25, length=3575, TE@TF000222-I_ele32:1-3575

0 500 1000 1500 2000 2500 3000 3500

AeAeg_Whole_sm_r123_JM.18_23.rep

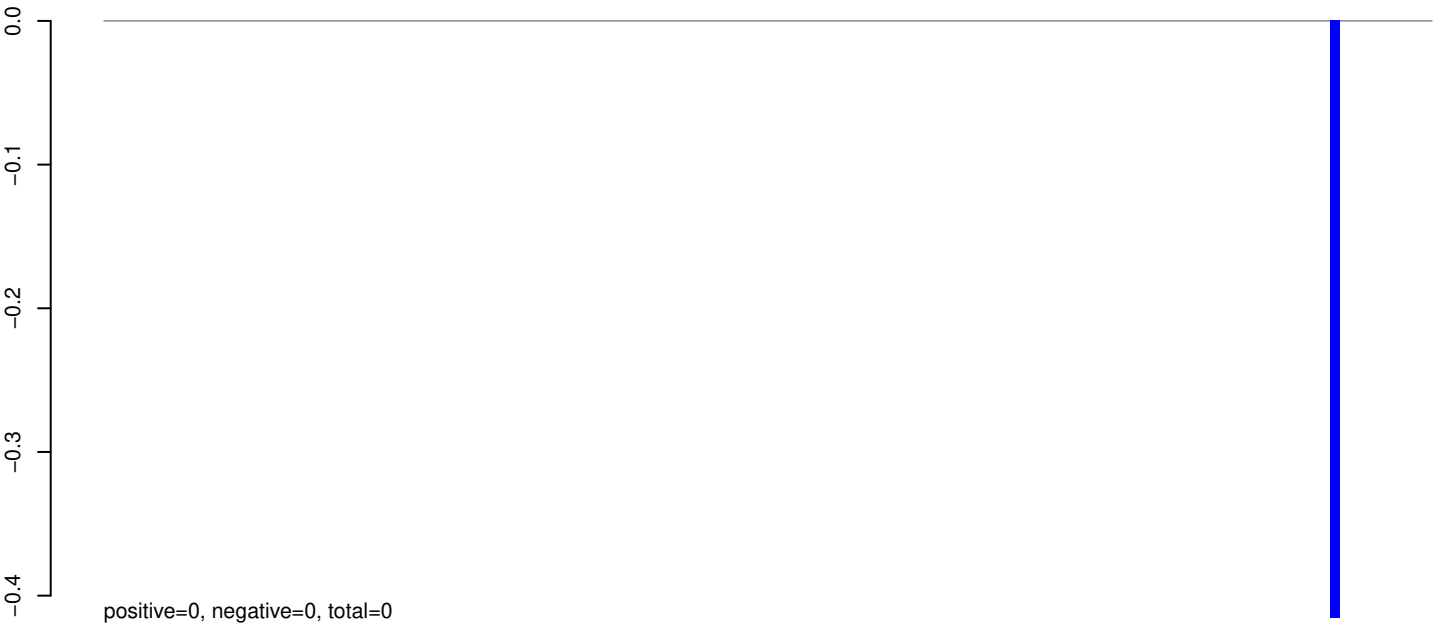

AeAeg_Whole_sm_r123_JM.24_35.rep

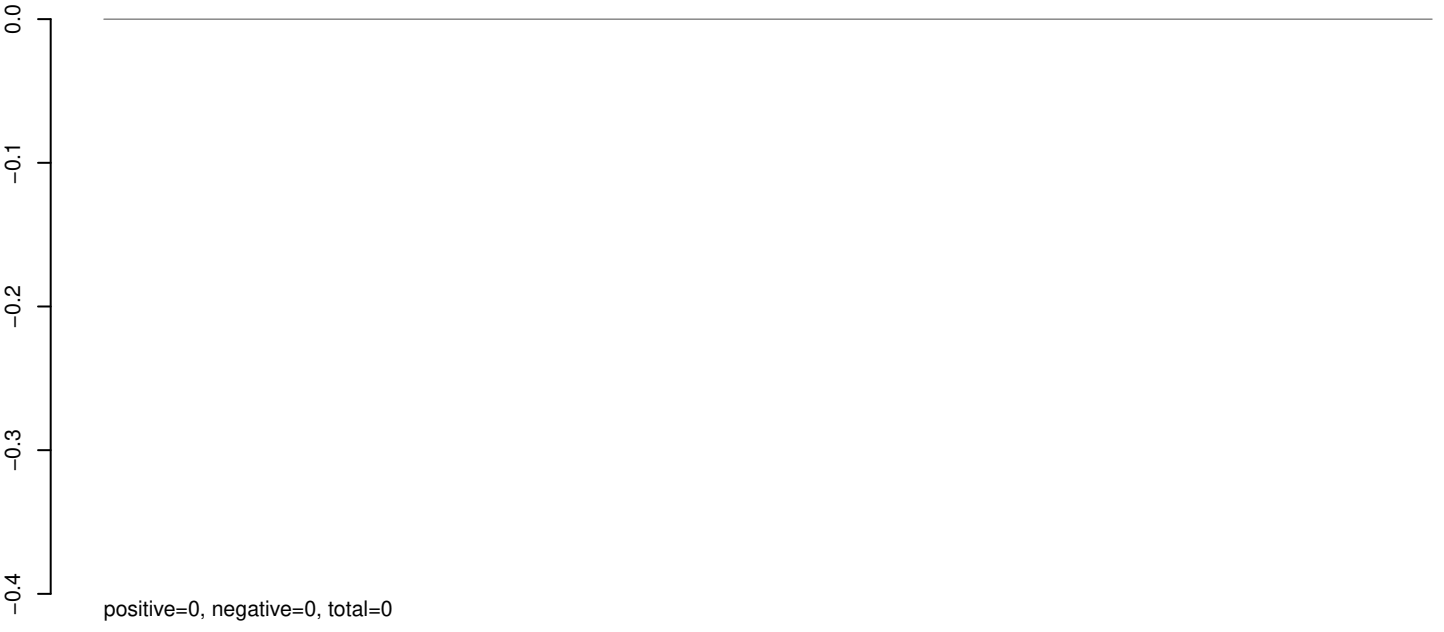

AeAeg_Whole_sm_r123_JM.rep



AeAeg_Whole_sm_r123_JM.18_23.rep

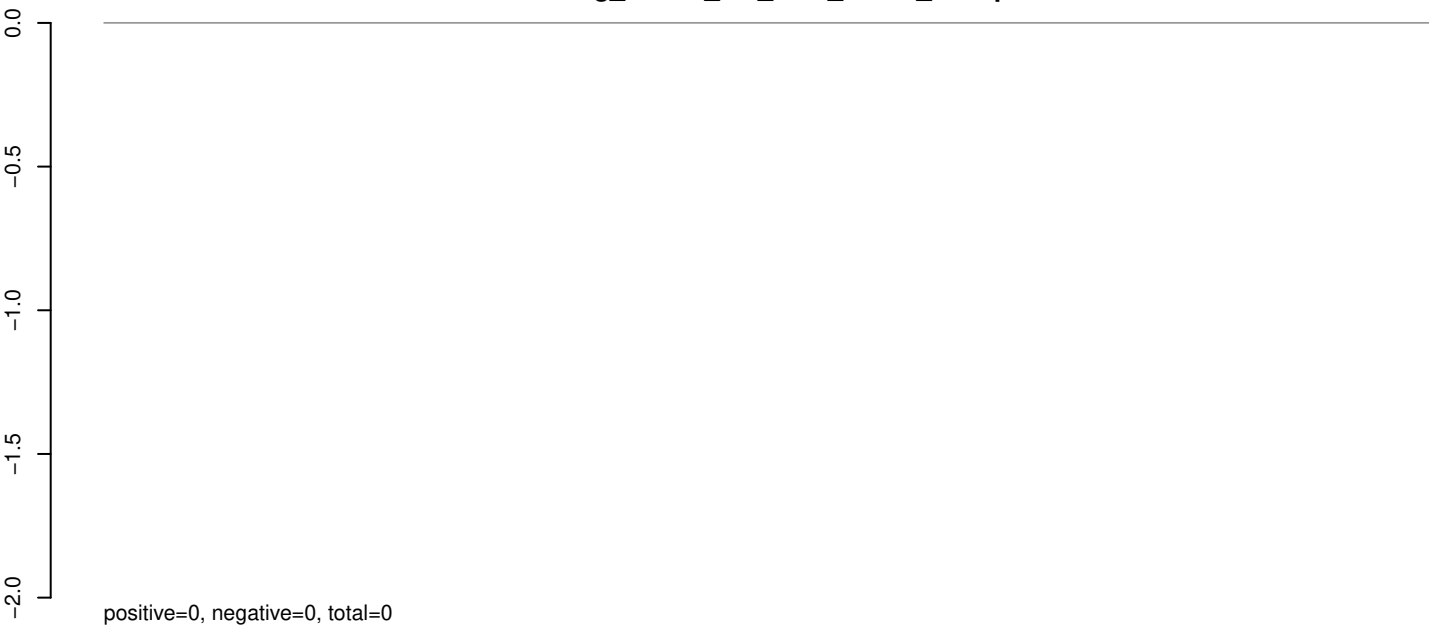

AeAeg_Whole_sm_r123_JM.24_35.rep

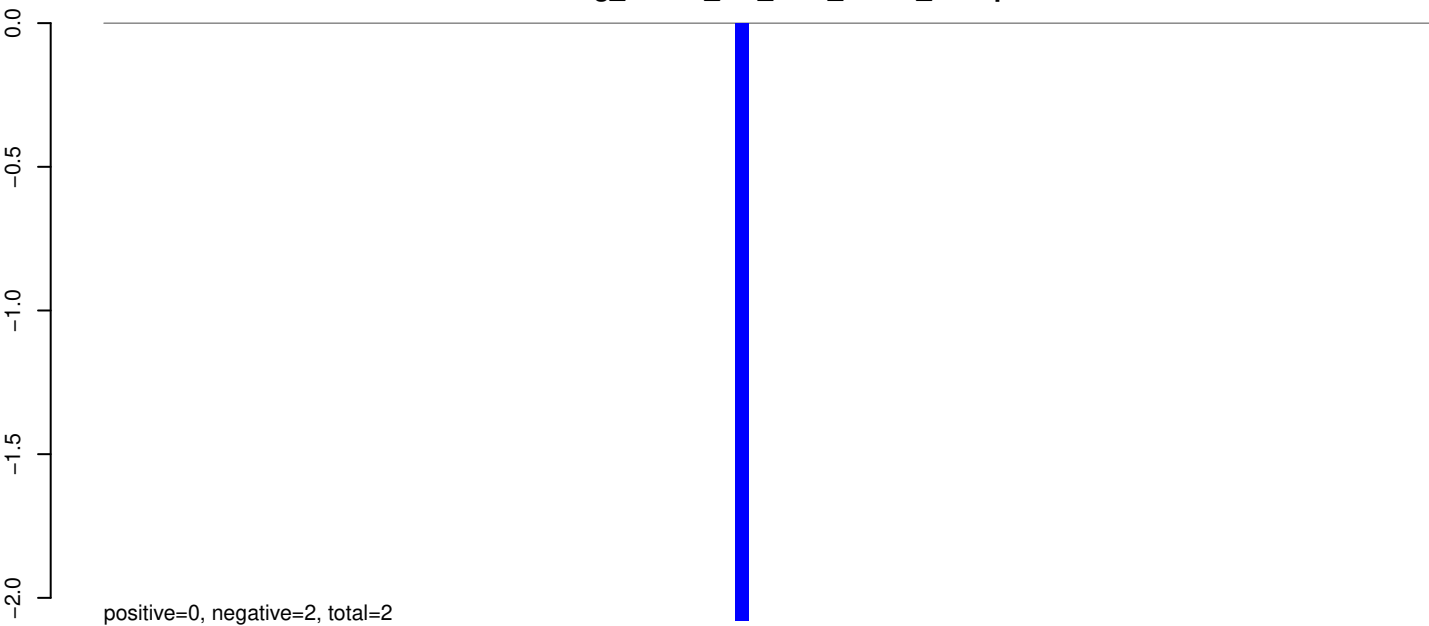

AeAeg_Whole_sm_r123_JM.rep

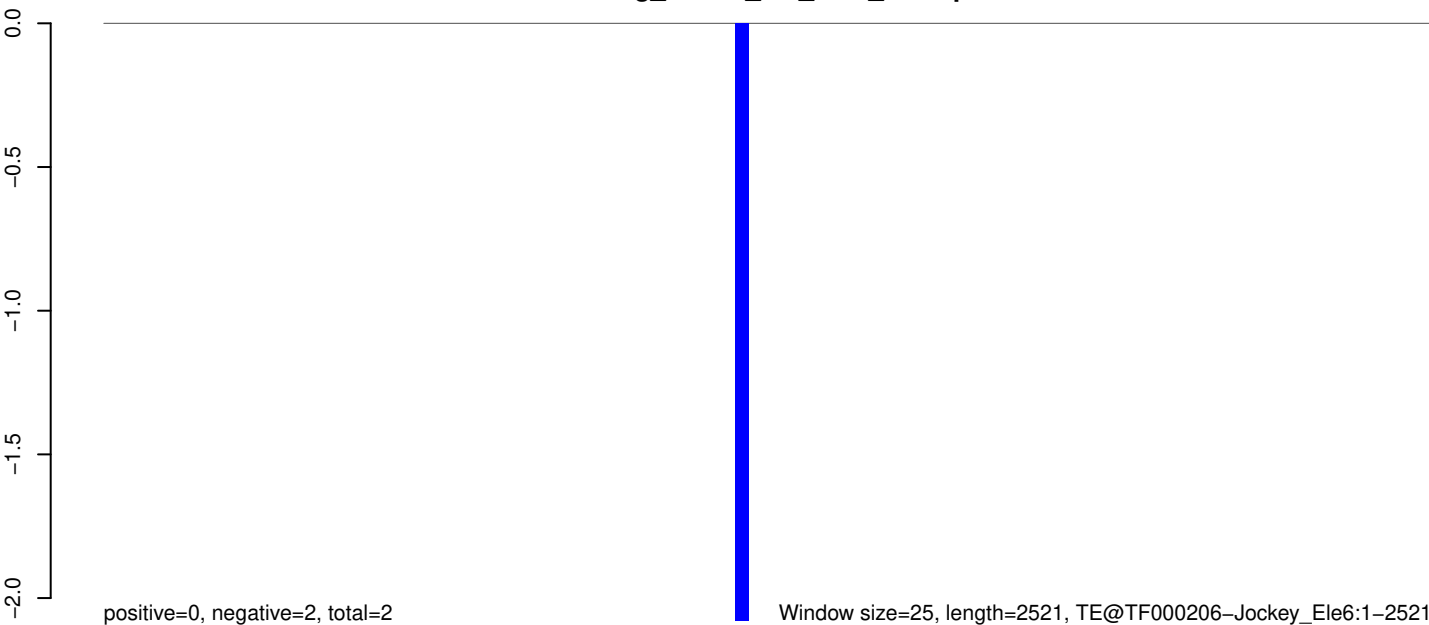

0 500 1000 1500 2000 2500

AeAeg_Whole_sm_r123_JM.18_23.rep

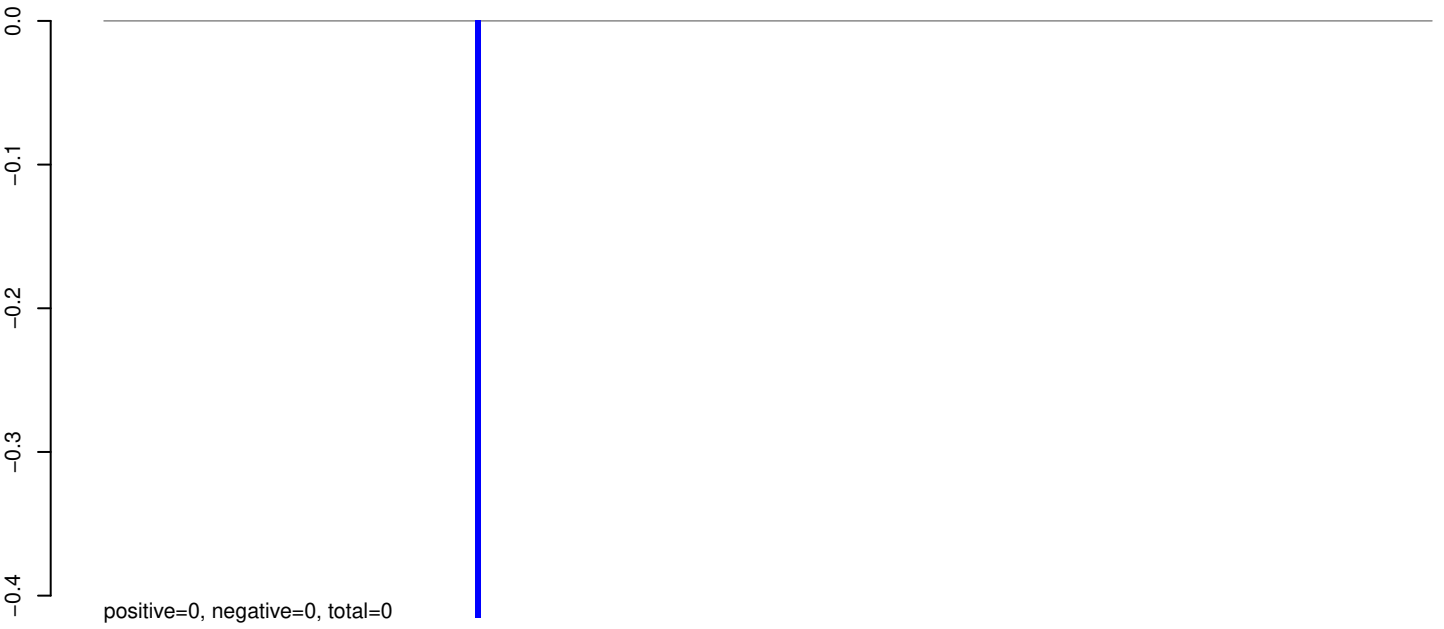

AeAeg_Whole_sm_r123_JM.24_35.rep

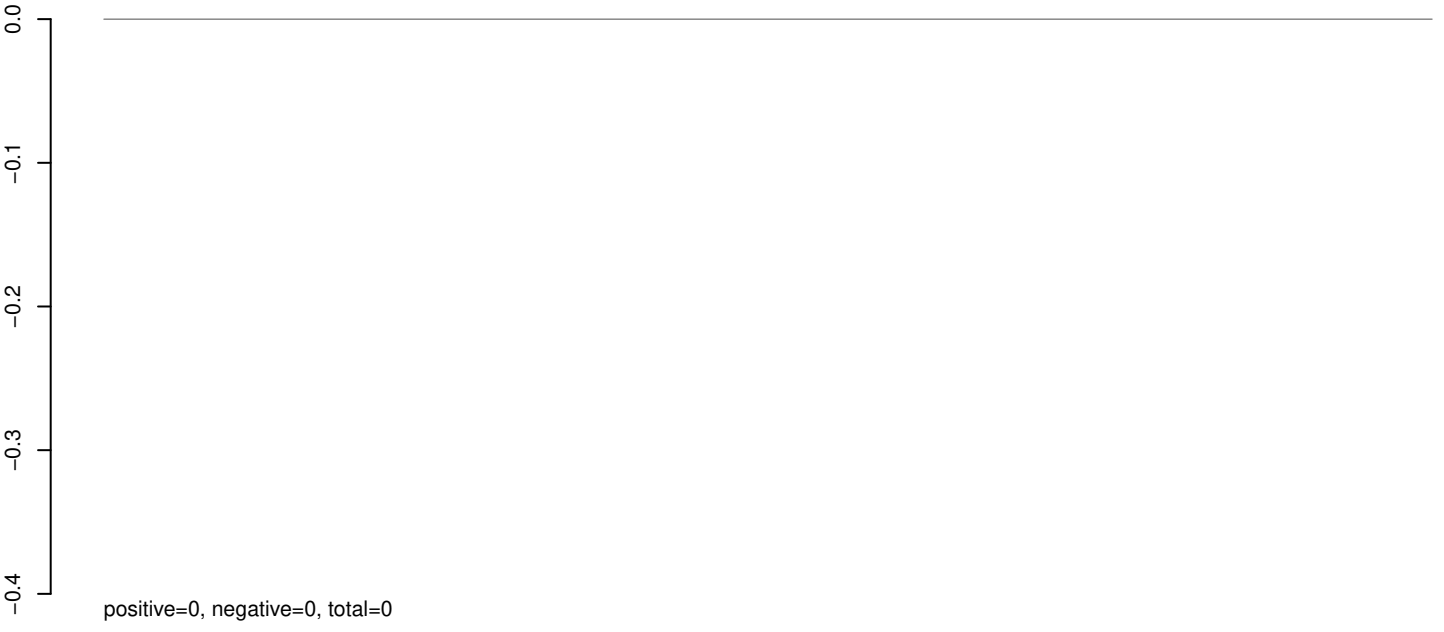

AeAeg_Whole_sm_r123_JM.rep

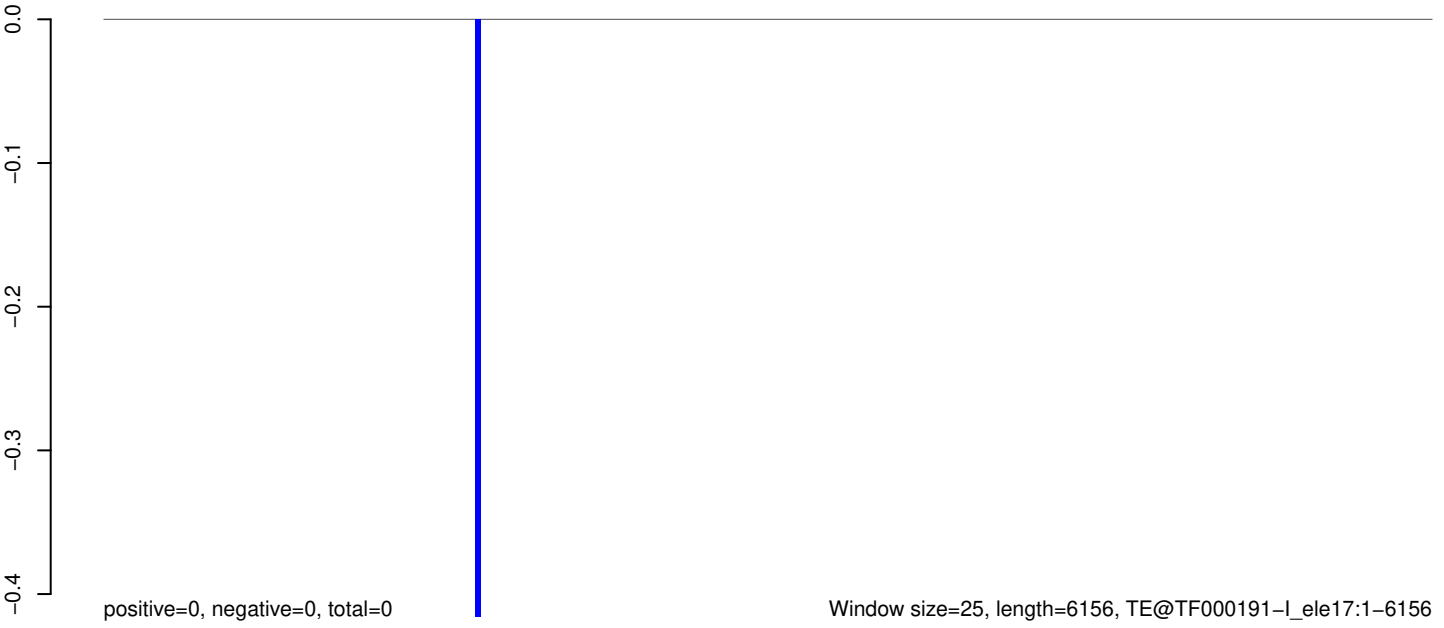

0 1000 2000 3000 4000 5000 6000

AeAeg_Whole_sm_r123_JM.18_23.rep

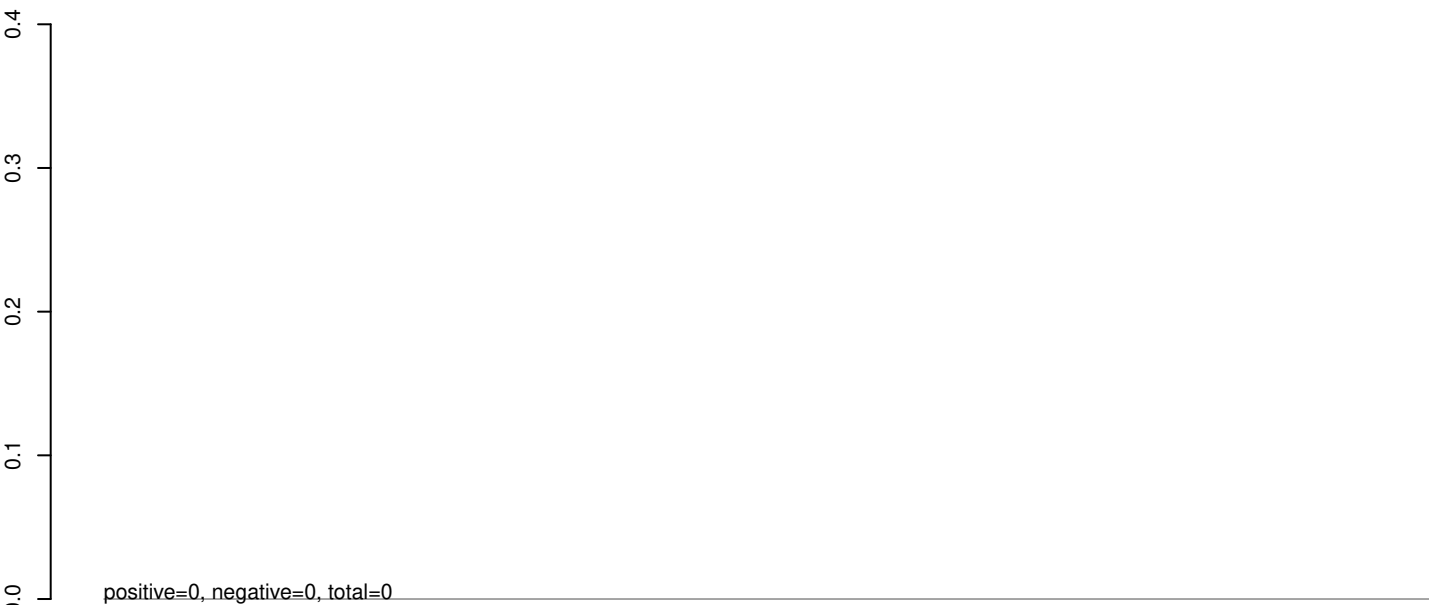

AeAeg_Whole_sm_r123_JM.24_35.rep

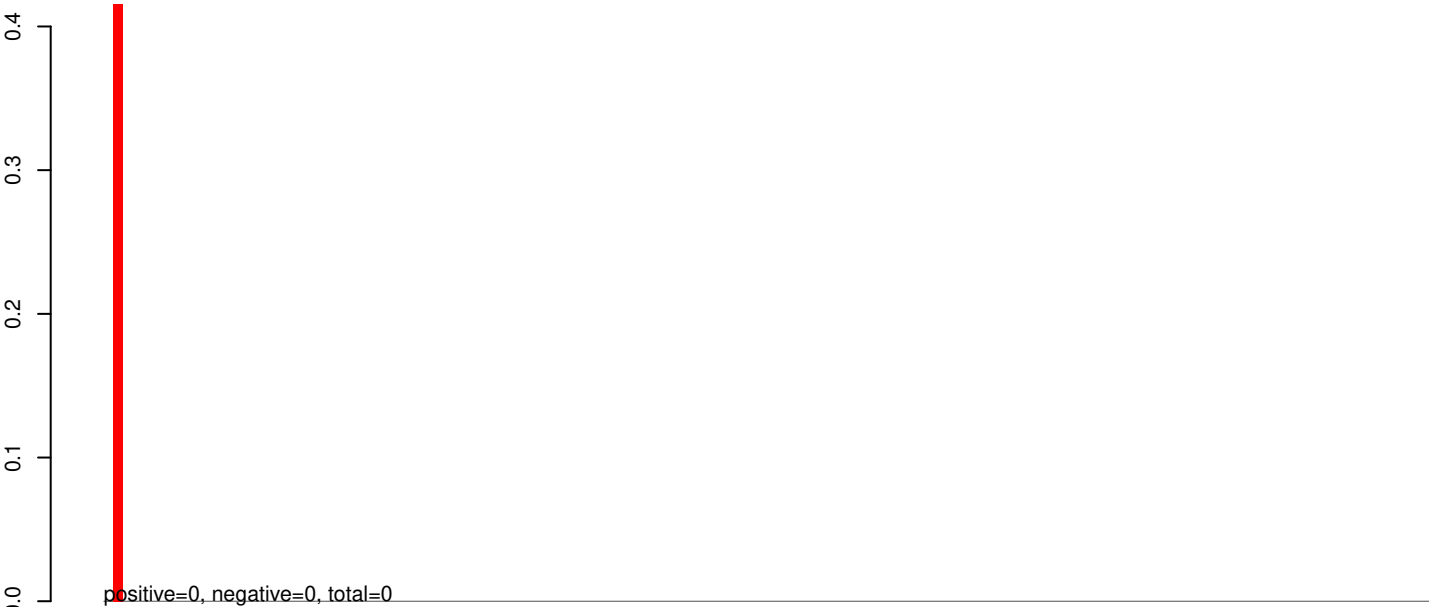

AeAeg_Whole_sm_r123_JM.rep

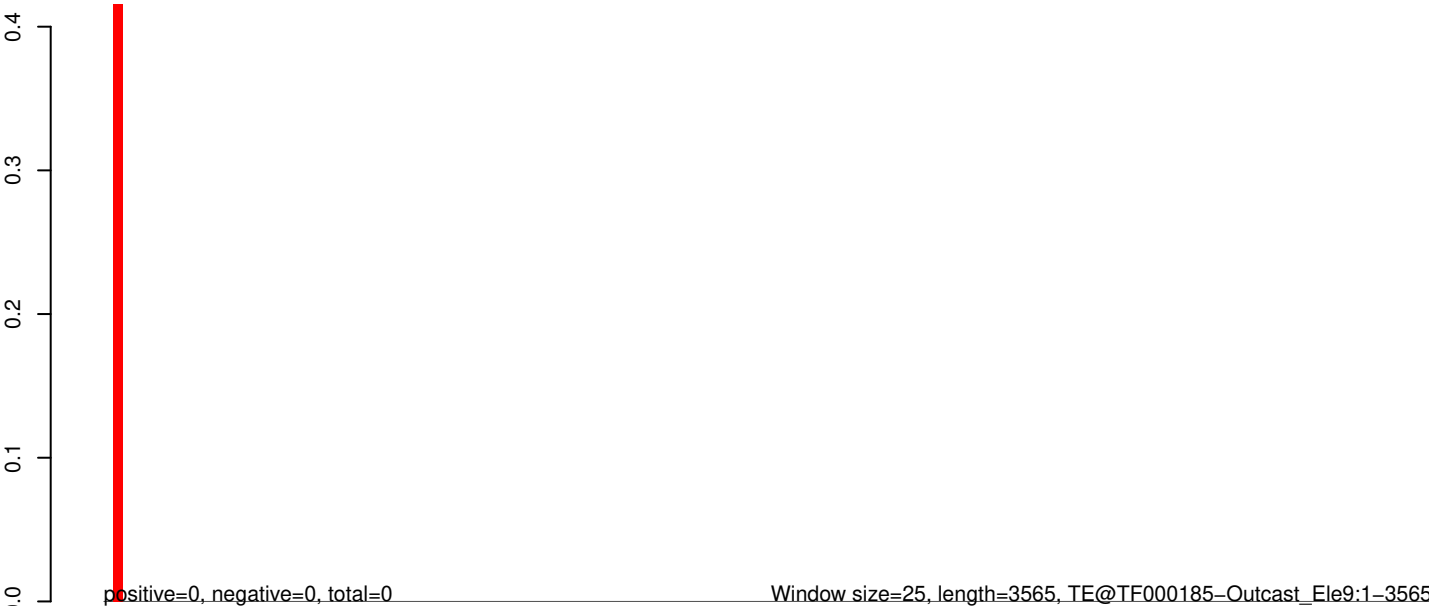

AeAeg_Whole_sm_r123_JM.18_23.rep

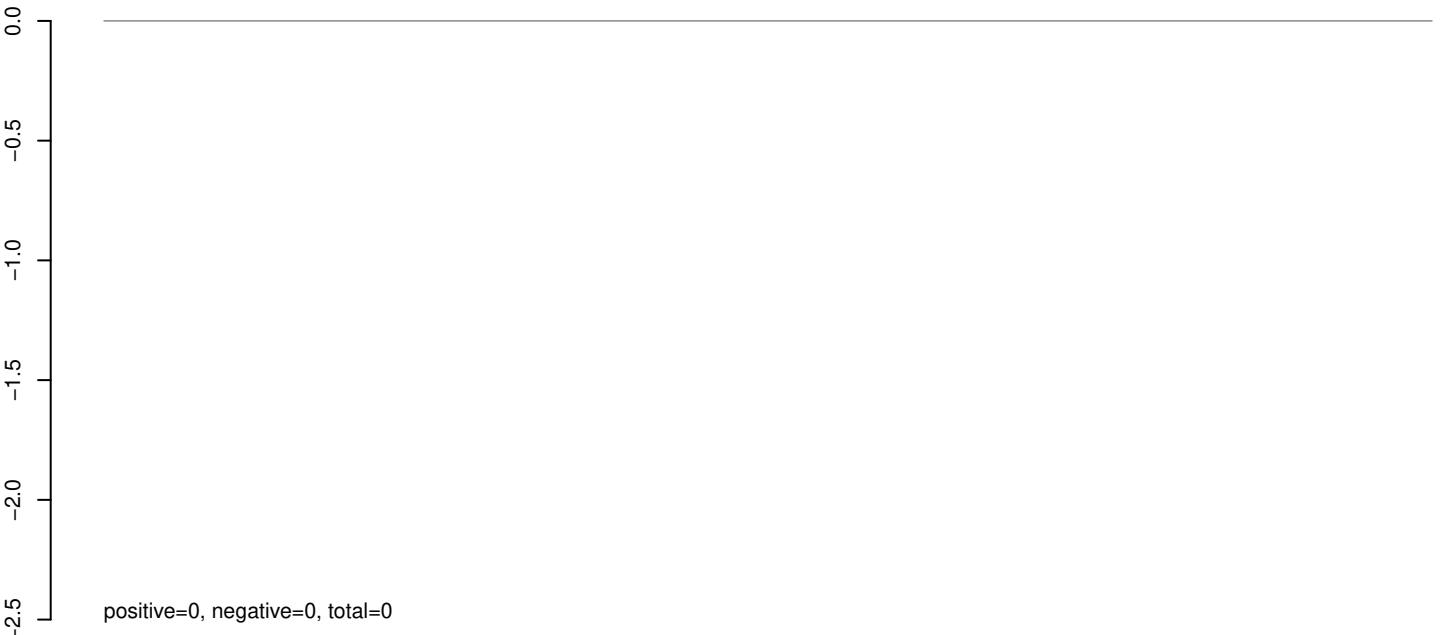

AeAeg_Whole_sm_r123_JM.24_35.rep

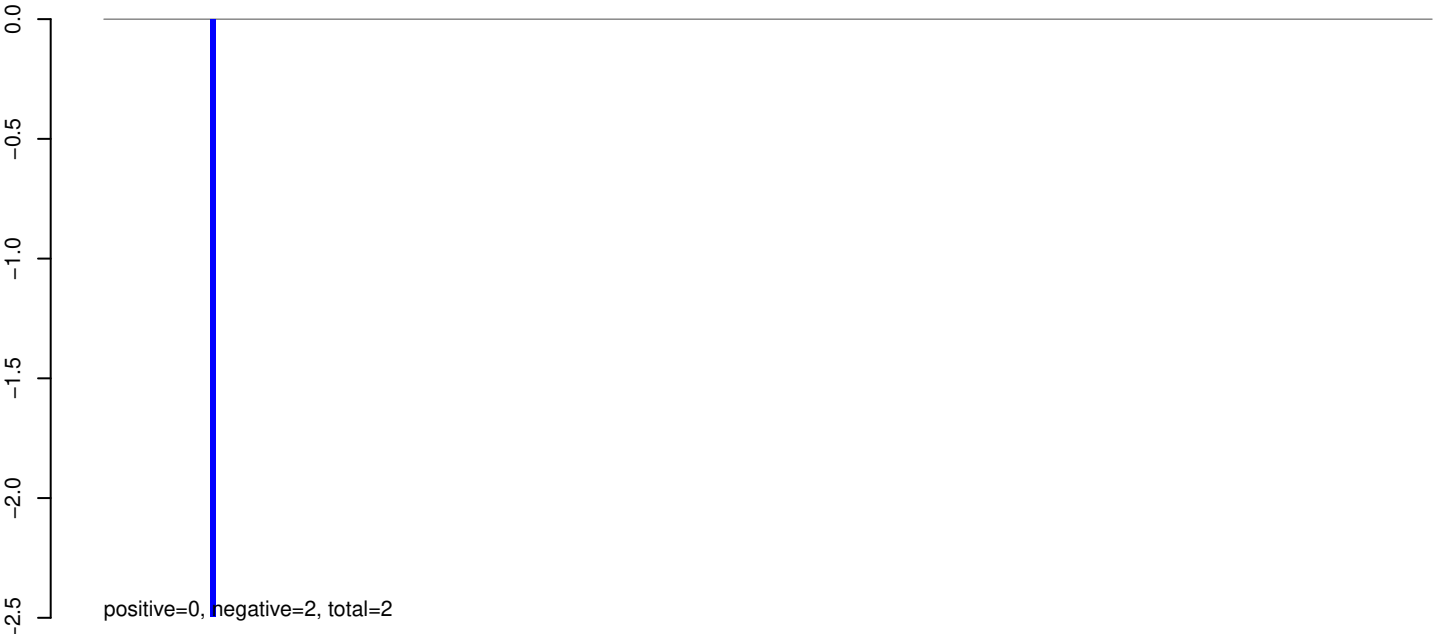

AeAeg_Whole_sm_r123_JM.rep



AeAeg_Whole_sm_r123_JM.18_23.rep

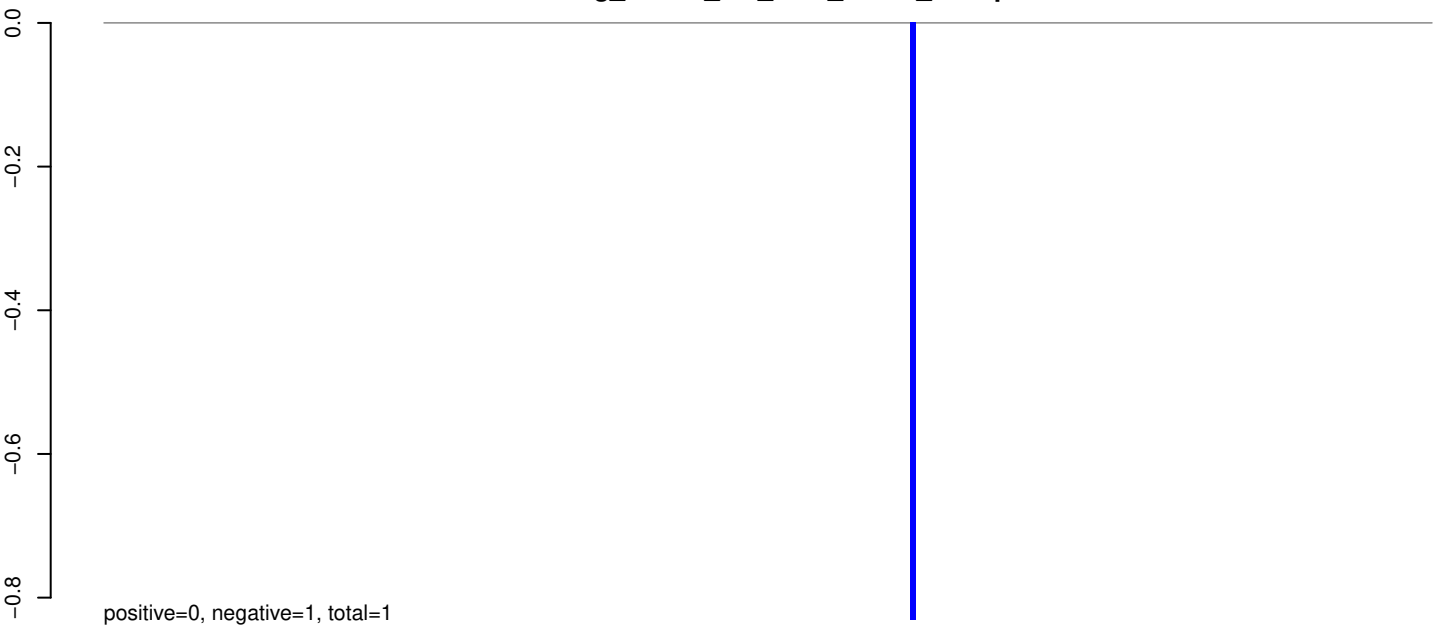

AeAeg_Whole_sm_r123_JM.24_35.rep

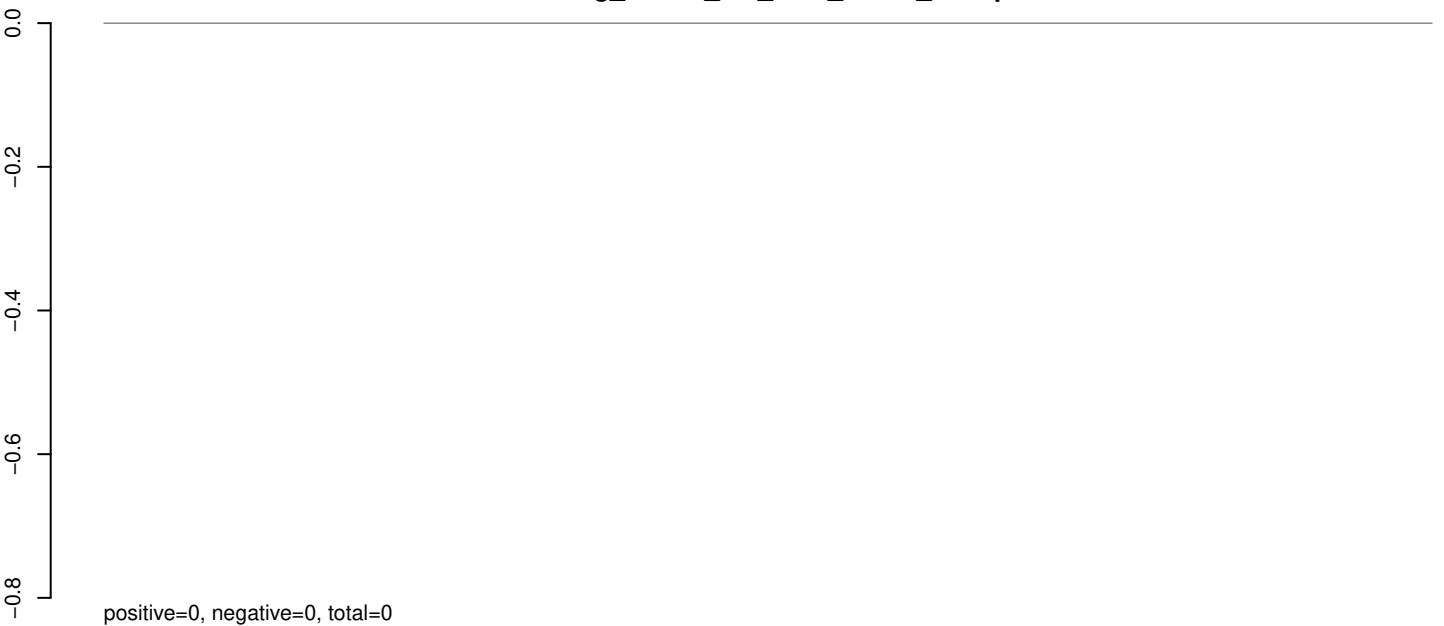

AeAeg_Whole_sm_r123_JM.rep

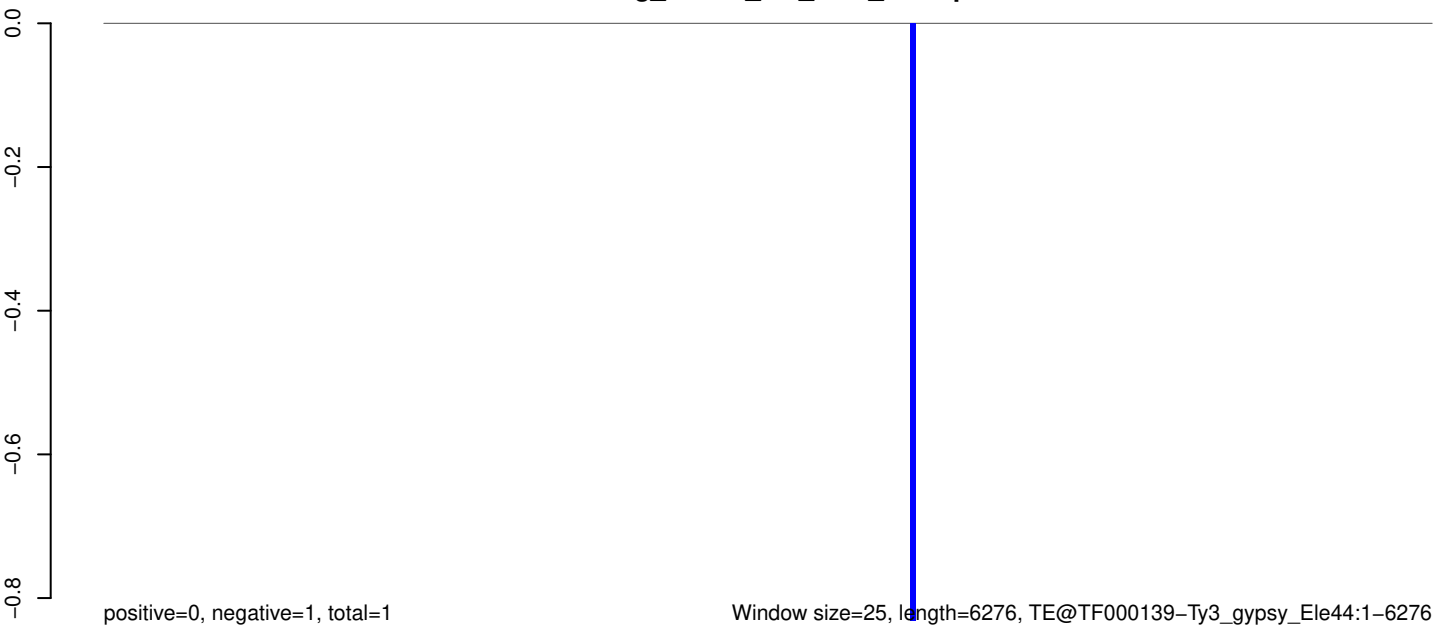

Window size=25, length=6276, TE@TF000139-Ty3_gypsy_Le44:1-6276

0 1000 2000 3000 4000 5000 6000

AeAeg_Whole_sm_r123_JM.18_23.rep

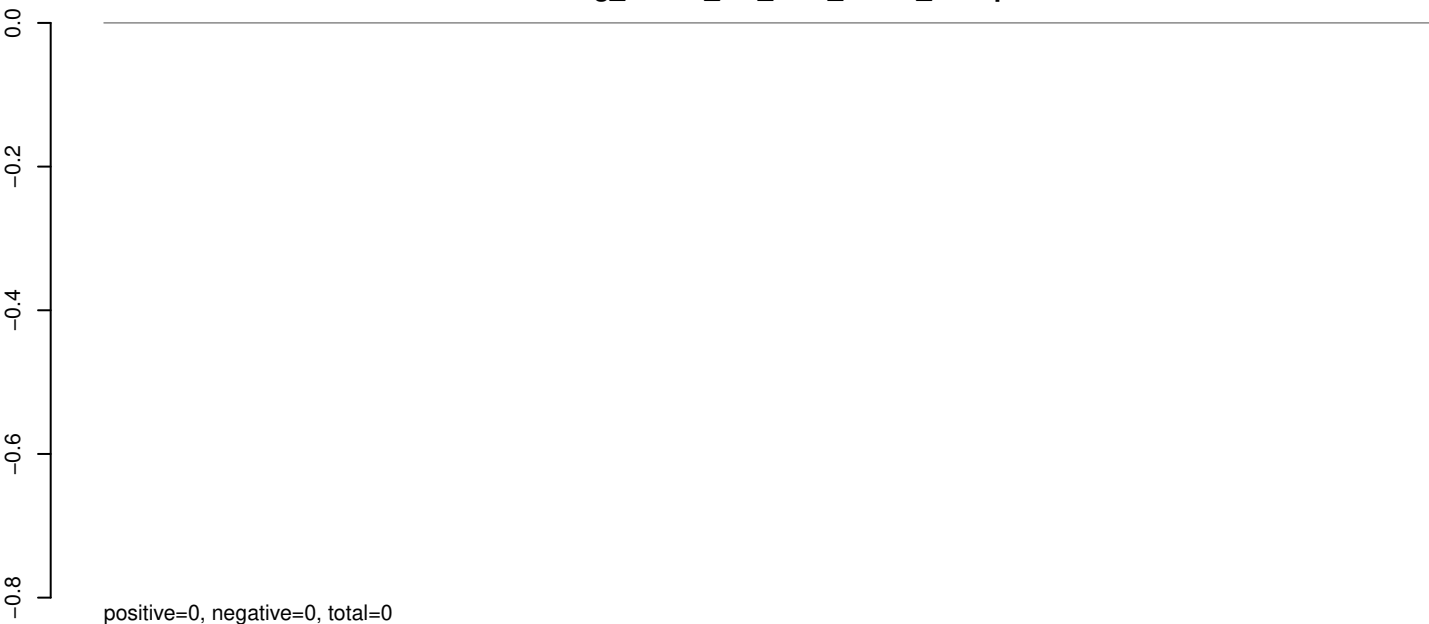

positive=0, negative=0, total=0

AeAeg_Whole_sm_r123_JM.24_35.rep

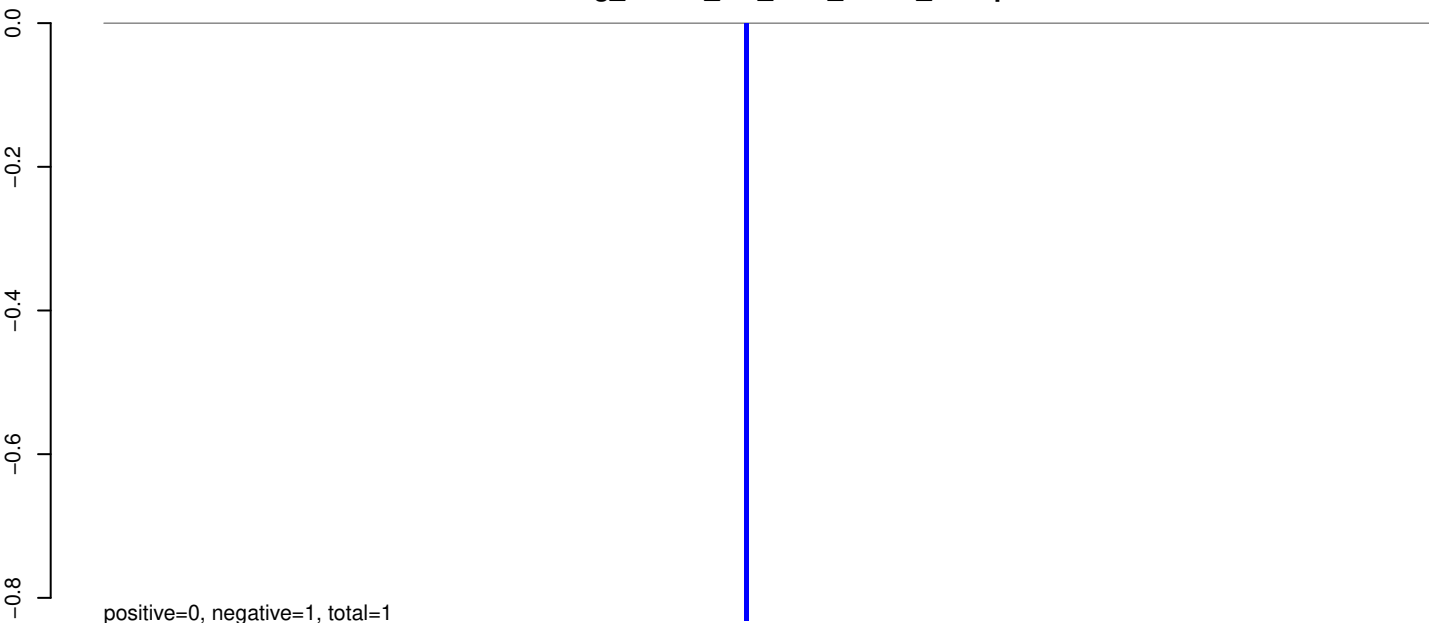

positive=0, negative=1, total=1

AeAeg_Whole_sm_r123_JM.rep

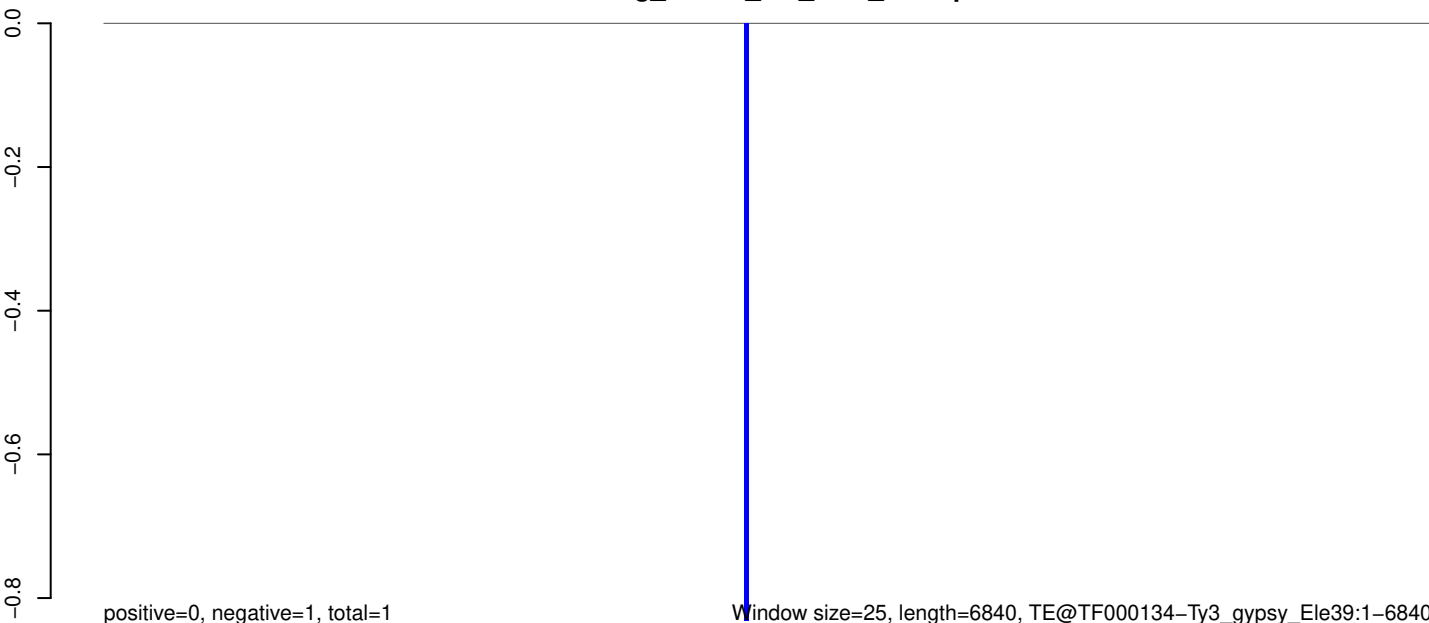

positive=0, negative=1, total=1

Window size=25, length=6840, TE@TF000134-Ty3_gypsy_Ele39:1-6840

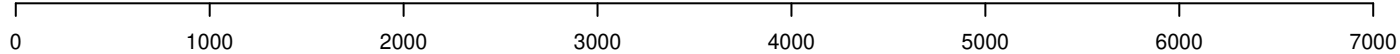

AeAeg_Whole_sm_r123_JM.18_23.rep

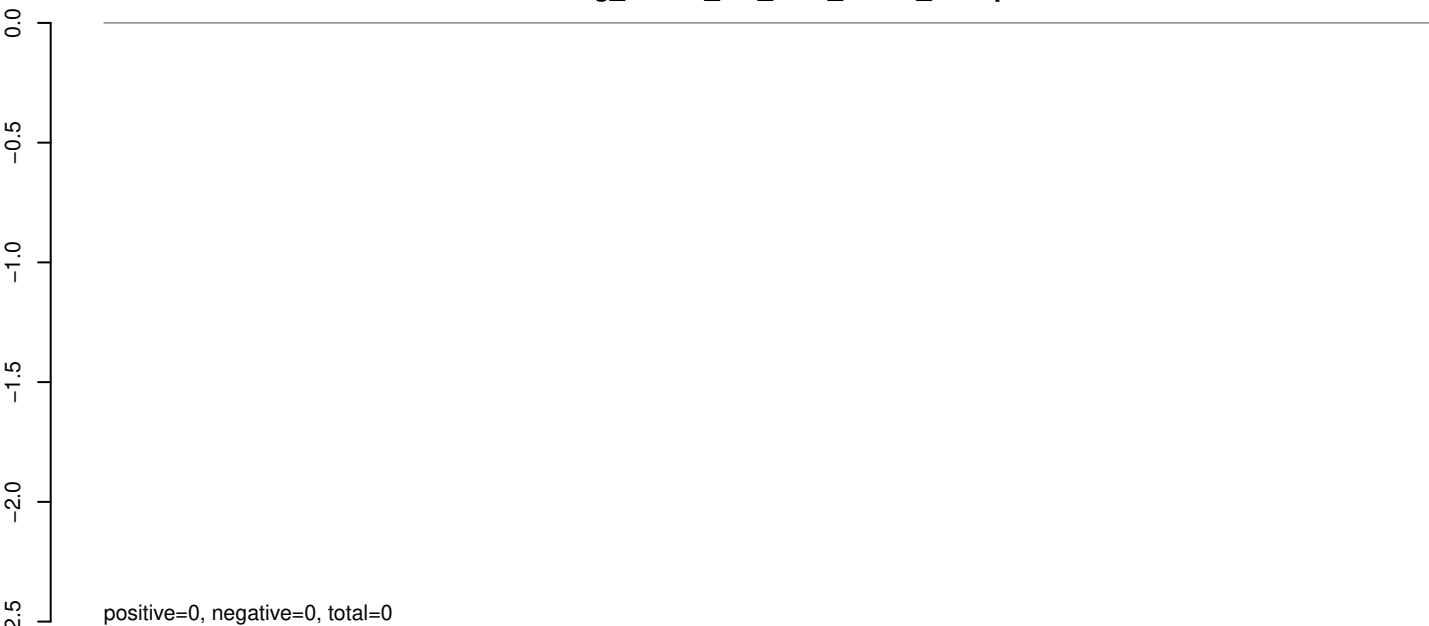

AeAeg_Whole_sm_r123_JM.24_35.rep

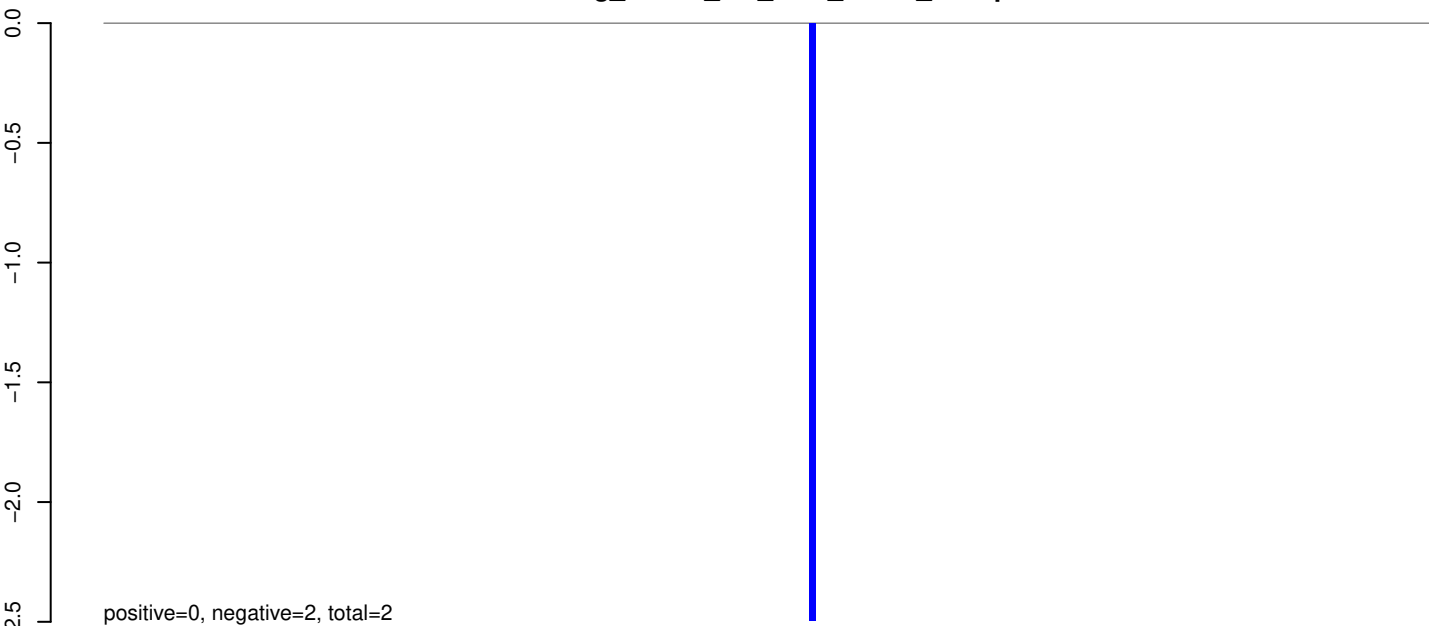

AeAeg_Whole_sm_r123_JM.rep

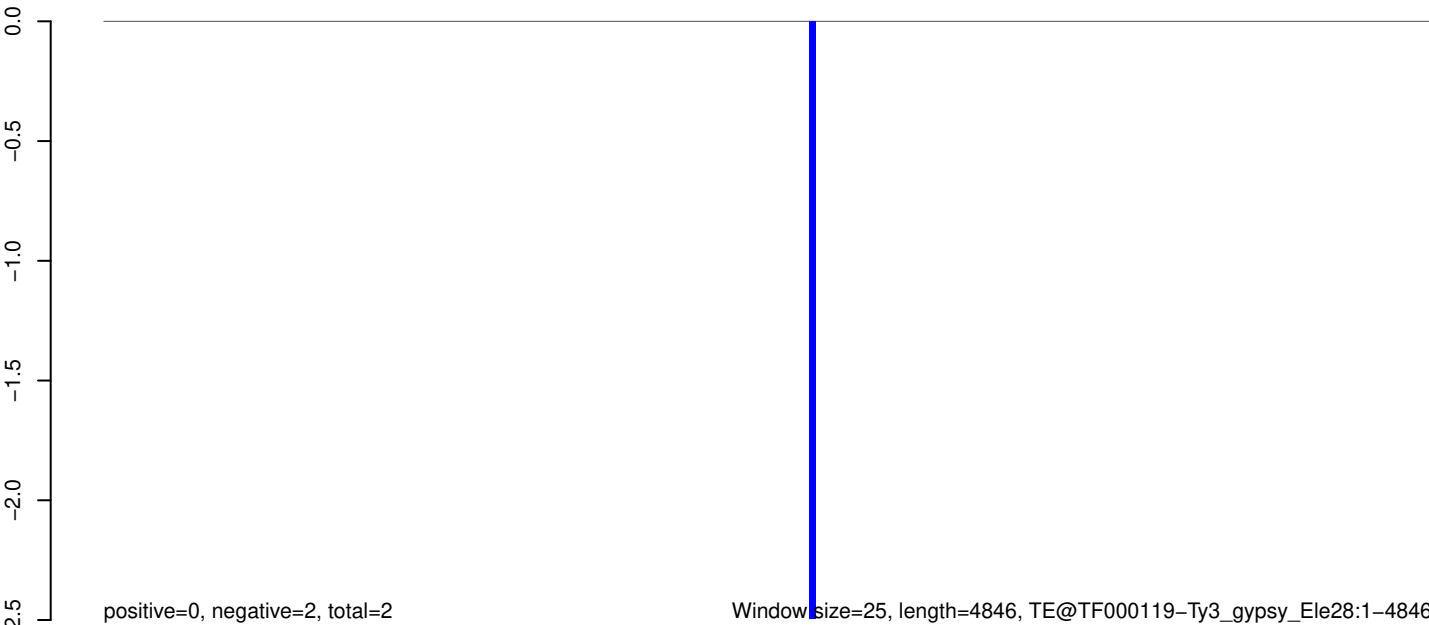

AeAeg_Whole_sm_r123_JM.18_23.rep

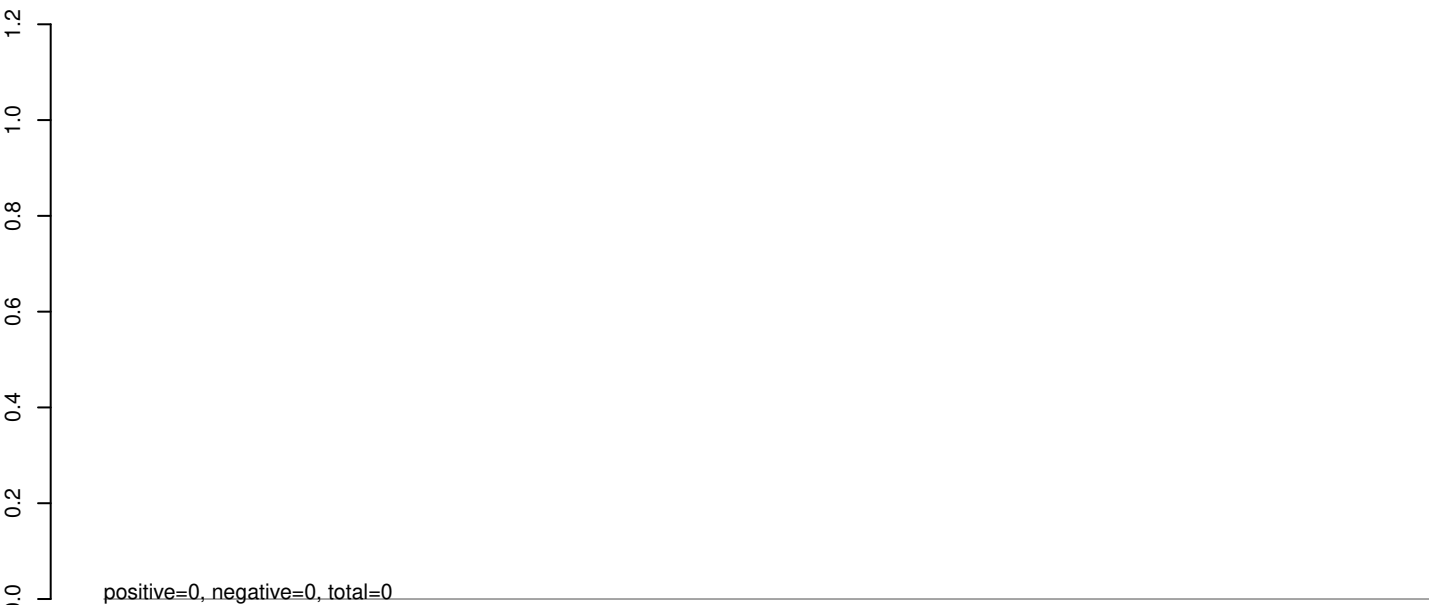

AeAeg_Whole_sm_r123_JM.24_35.rep

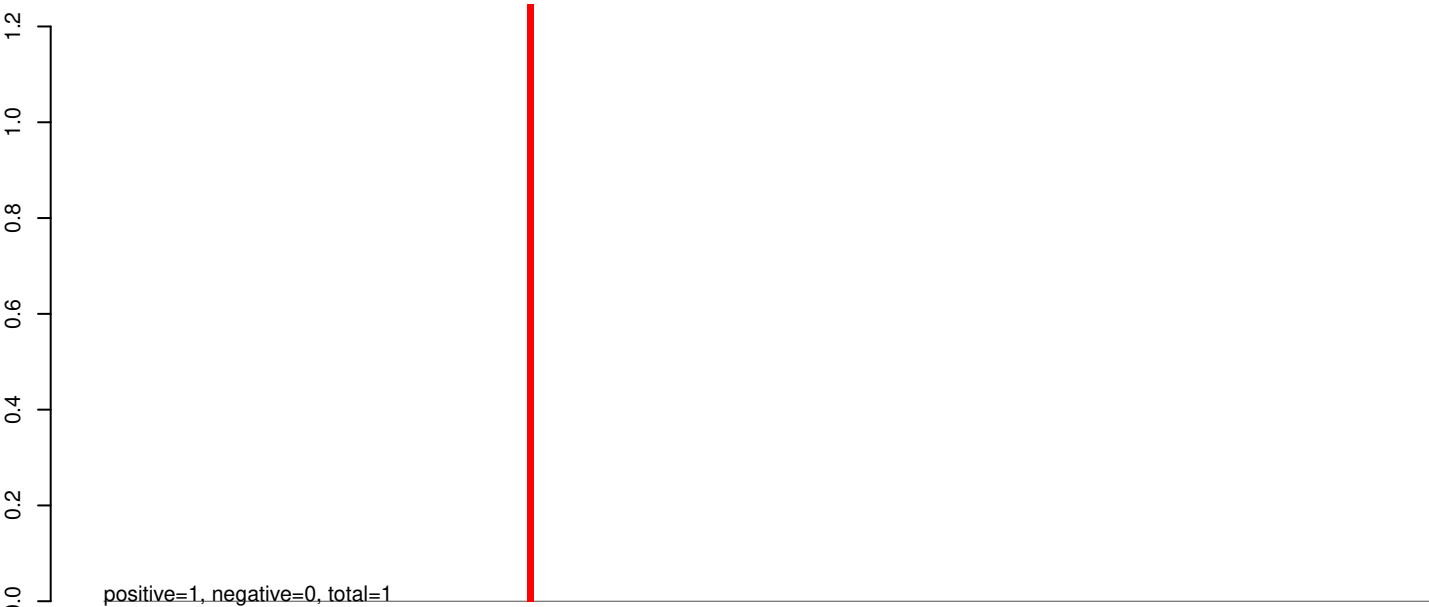

AeAeg_Whole_sm_r123_JM.rep

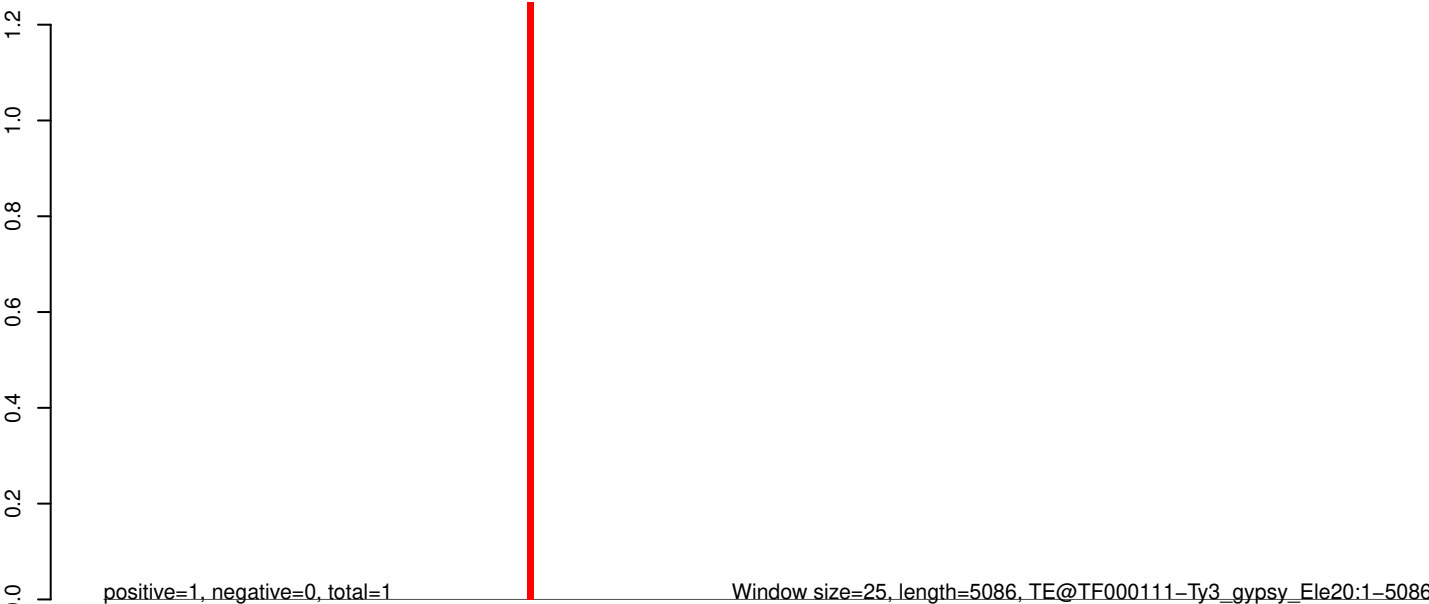

AeAeg_Whole_sm_r123_JM.18_23.rep

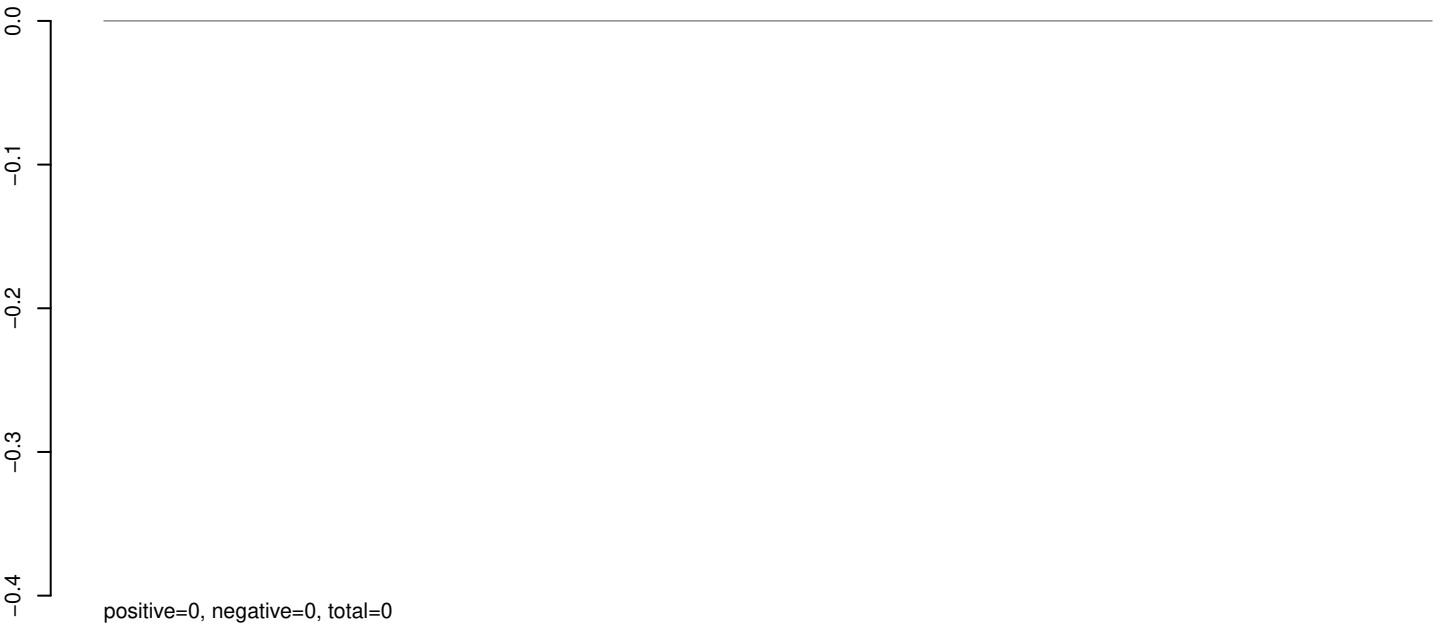

AeAeg_Whole_sm_r123_JM.24_35.rep

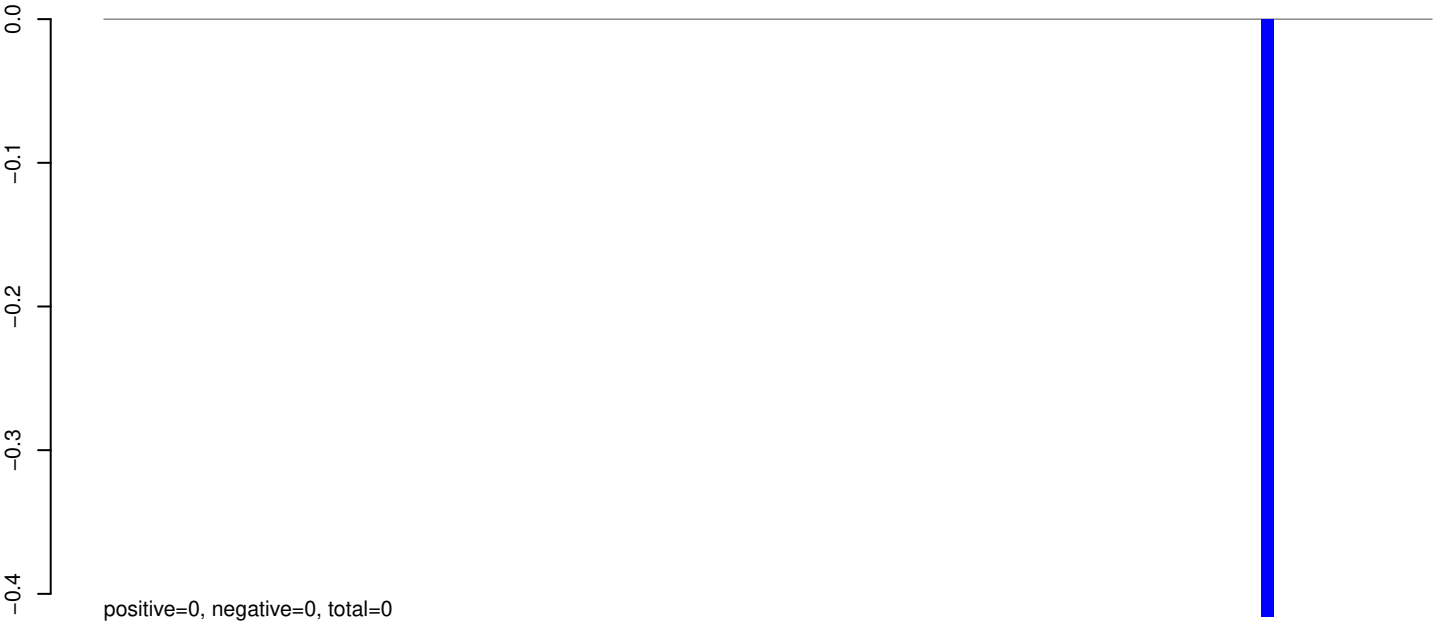

AeAeg_Whole_sm_r123_JM.rep

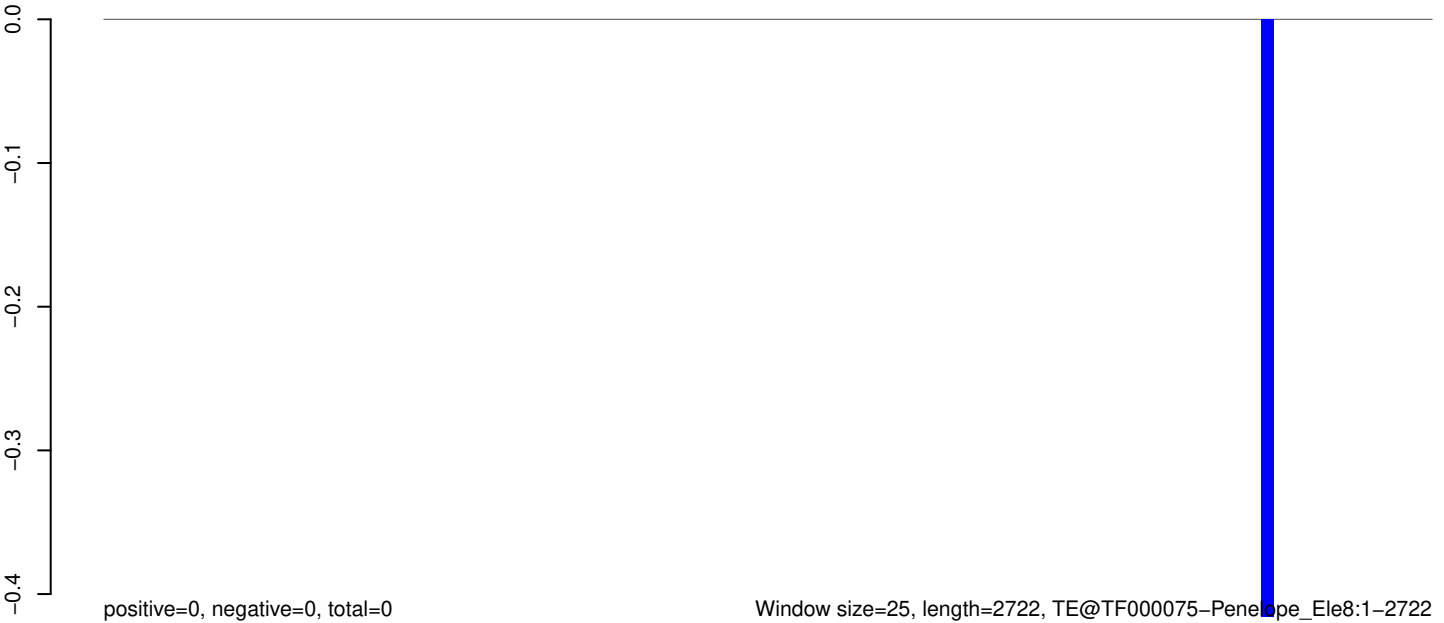

0 500 1000 1500 2000 2500

AeAeg_Whole_sm_r123_JM.18_23.rep

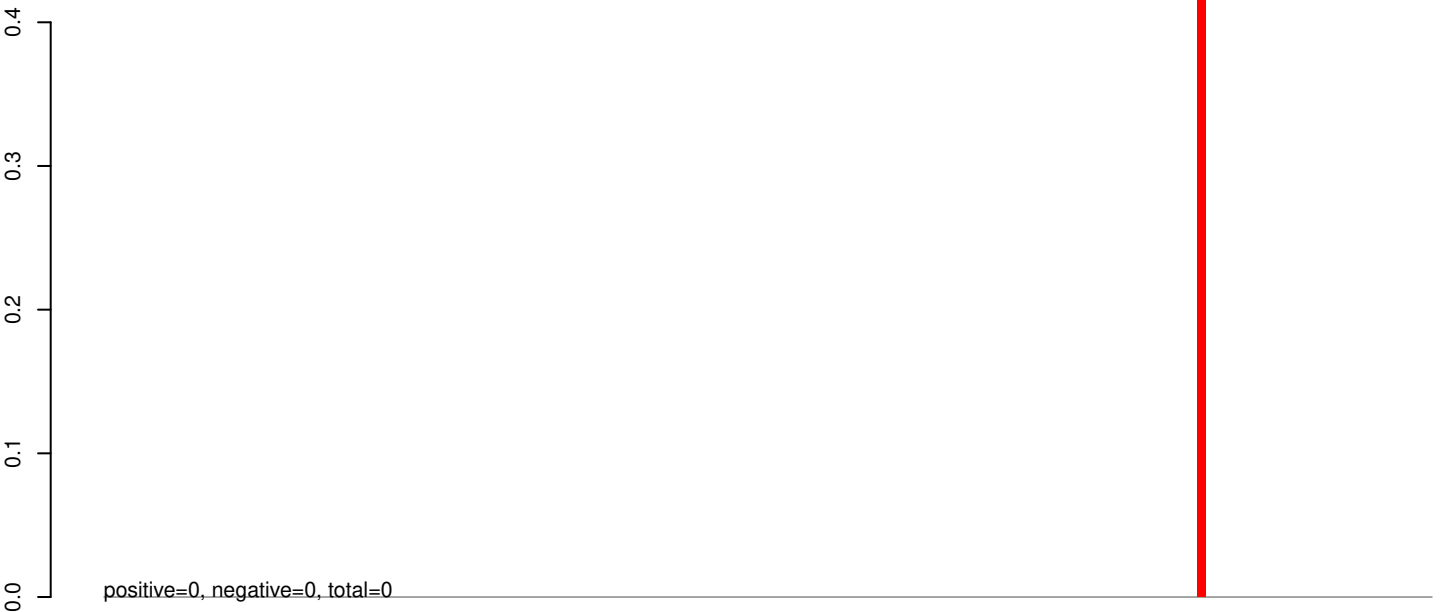

AeAeg_Whole_sm_r123_JM.24_35.rep

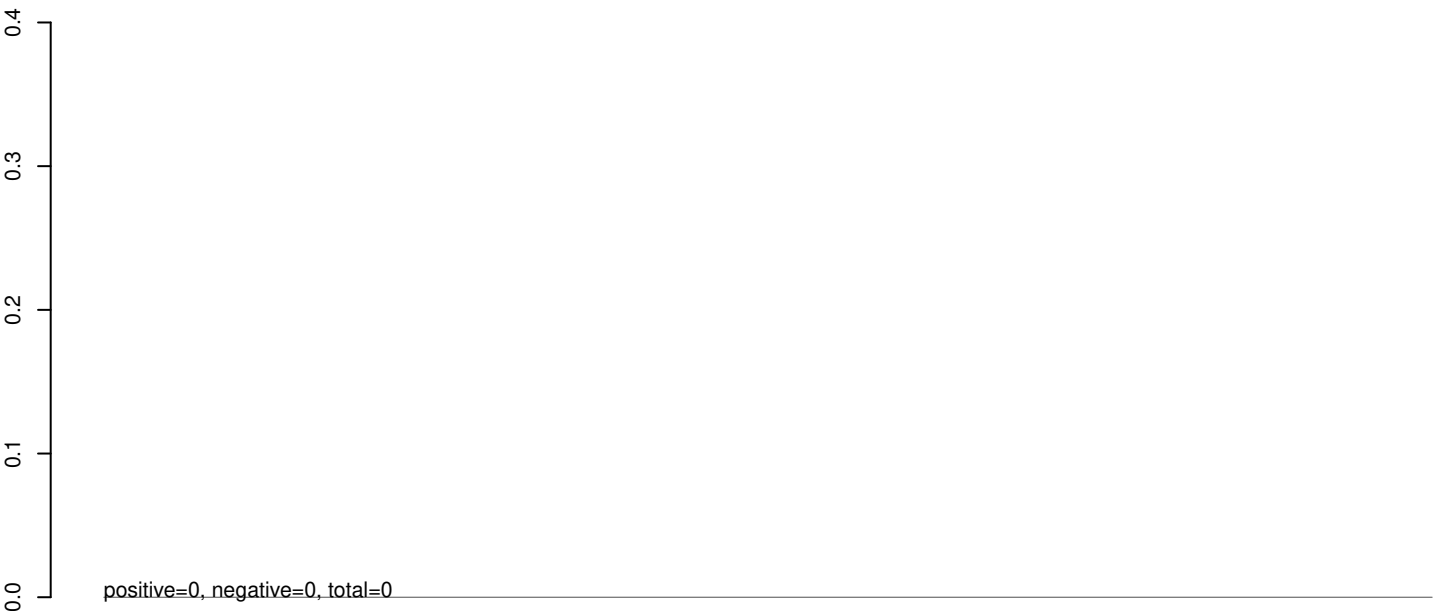

AeAeg_Whole_sm_r123_JM.rep

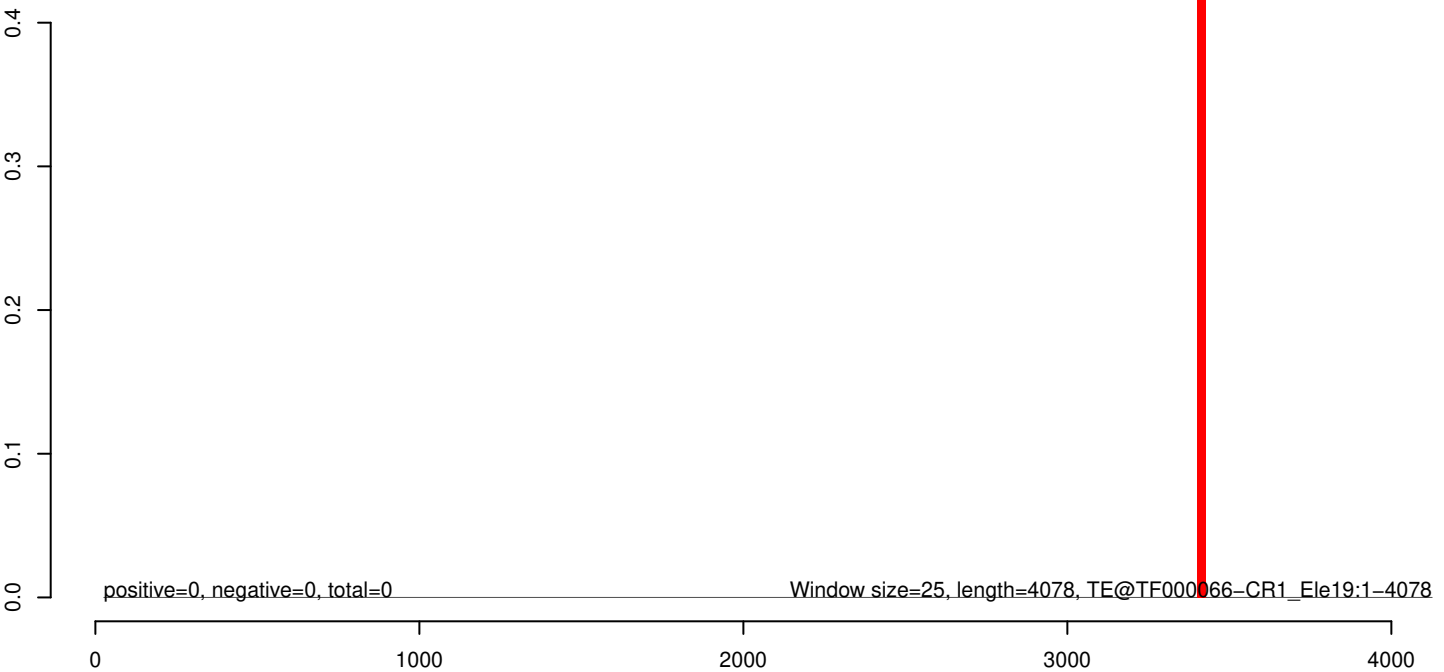

AeAeg_Whole_sm_r123_JM.18_23.rep

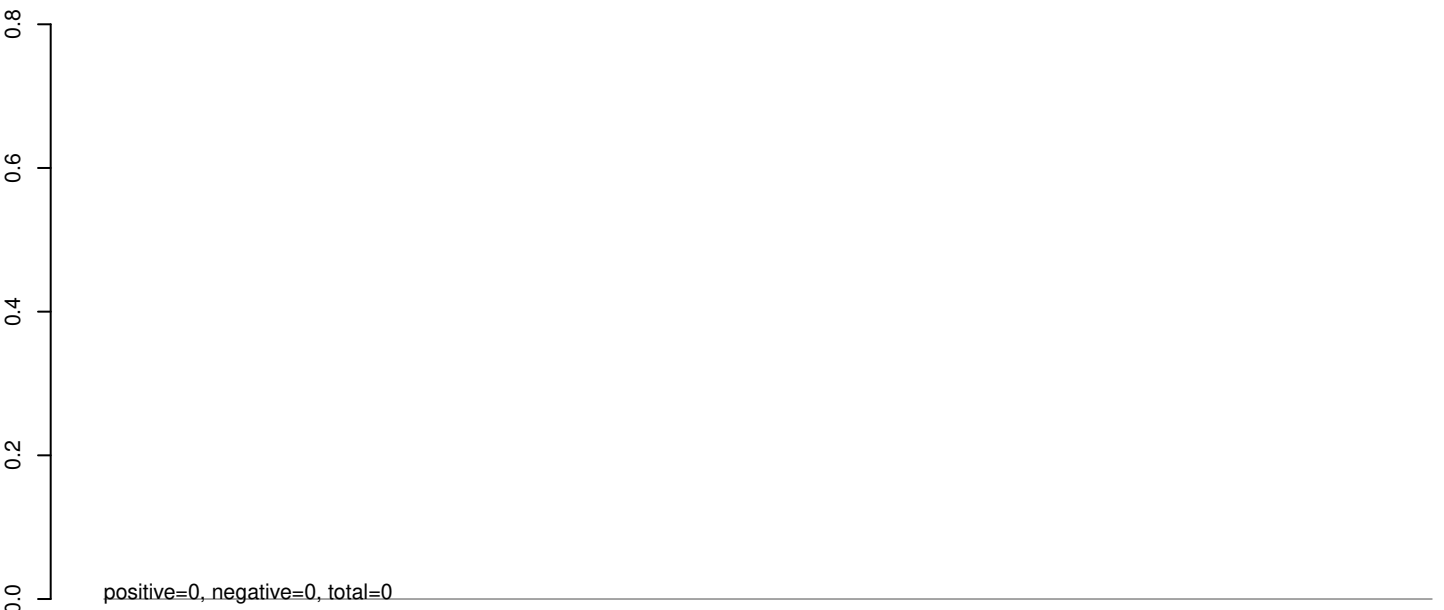

AeAeg_Whole_sm_r123_JM.24_35.rep

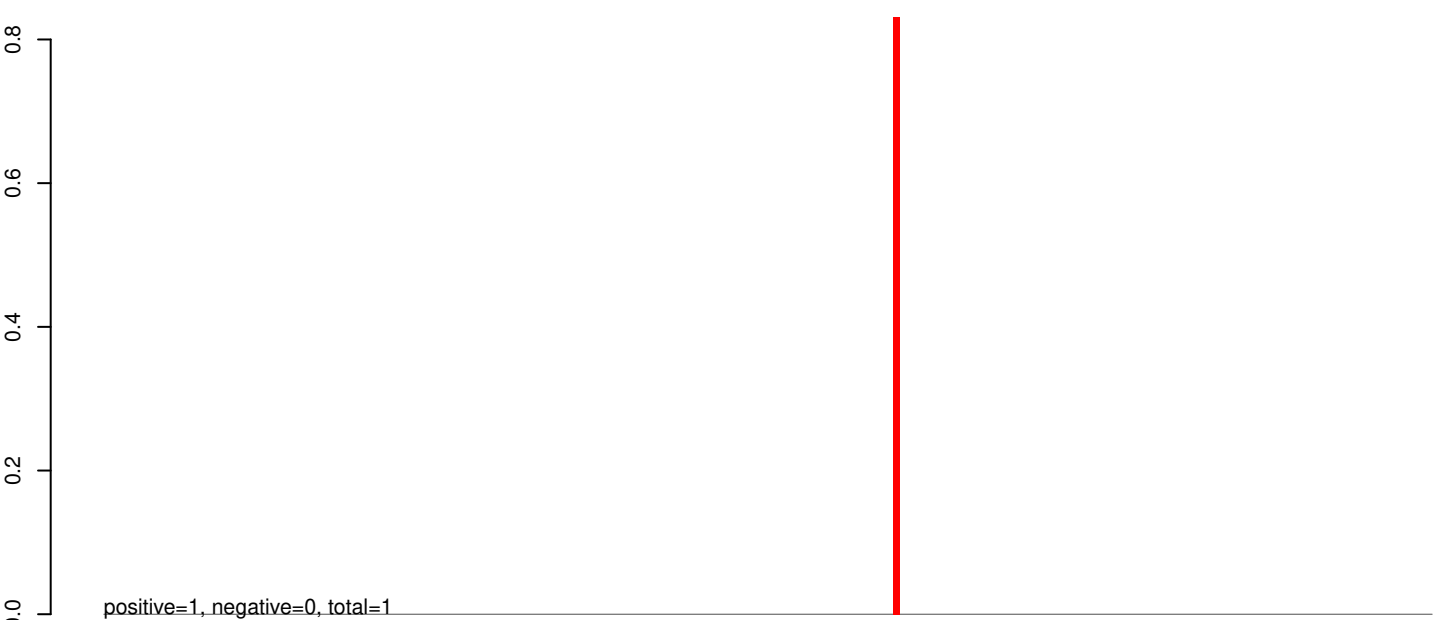

AeAeg_Whole_sm_r123_JM.rep

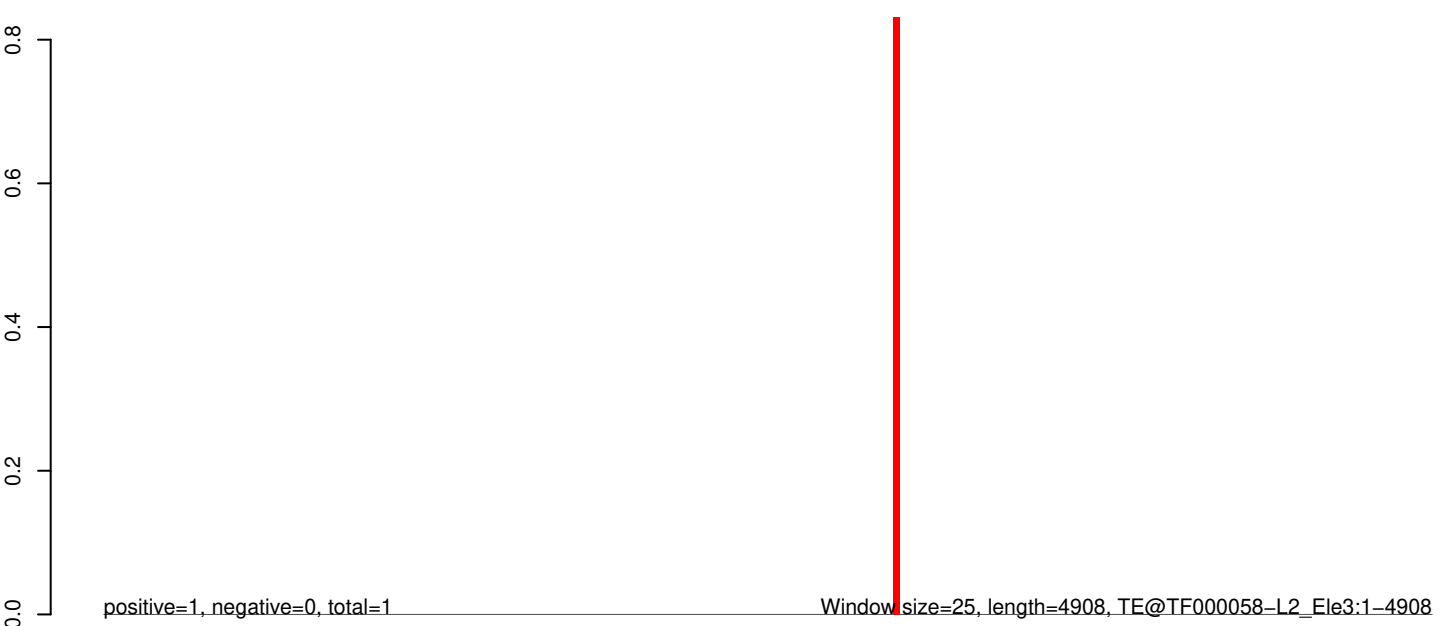

0 1000 2000 3000 4000 5000

AeAeg_Whole_sm_r123_JM.18_23.rep

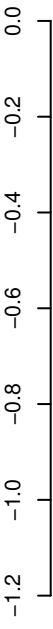

positive=0, negative=0, total=0

AeAeg_Whole_sm_r123_JM.24_35.rep

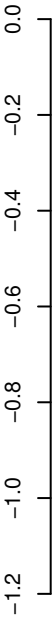

positive=0, negative=1, total=1

AeAeg_Whole_sm_r123_JM.rep

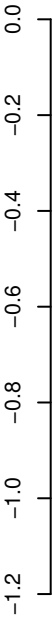

positive=0, negative=1, total=1

Window size=25, length=2949, TE@TF000030-CR1_Ele2:1-2949

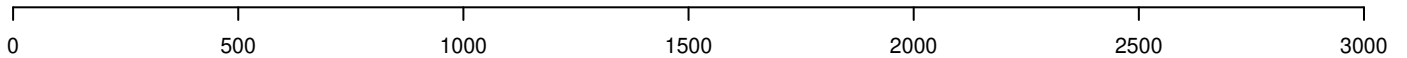

AeAeg_Whole_sm_r123_JM.18_23.rep

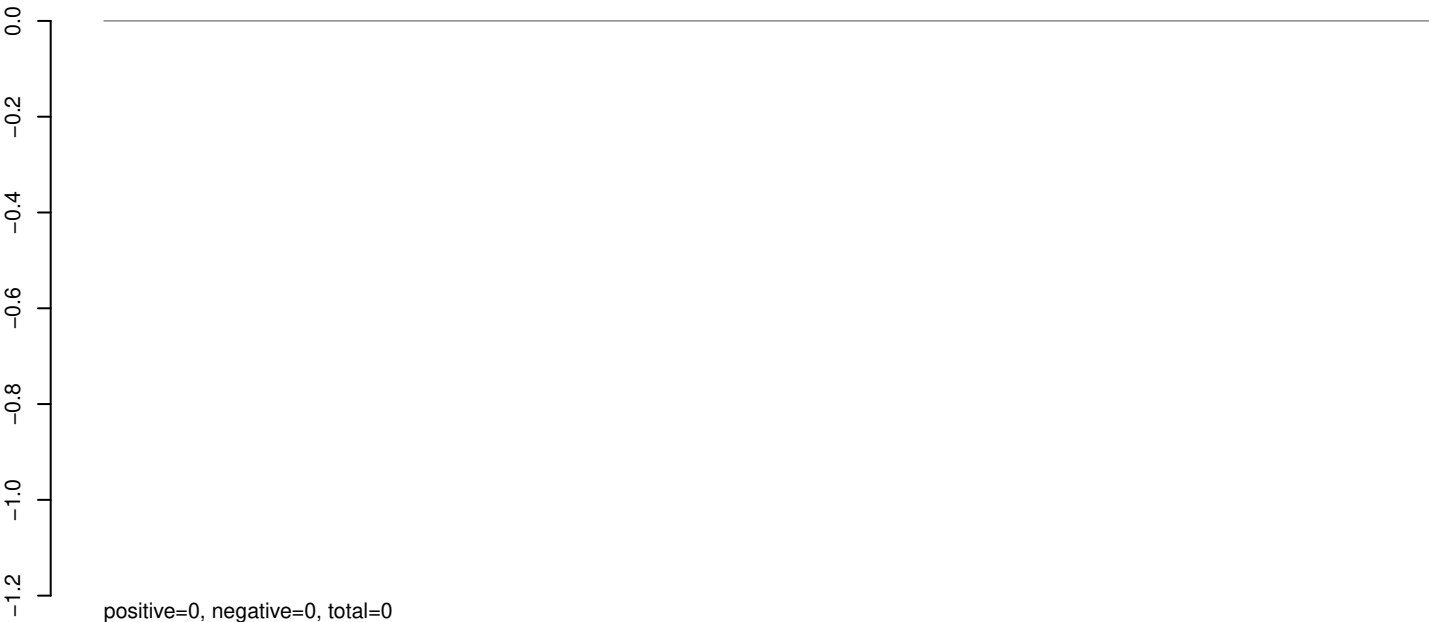

AeAeg_Whole_sm_r123_JM.24_35.rep

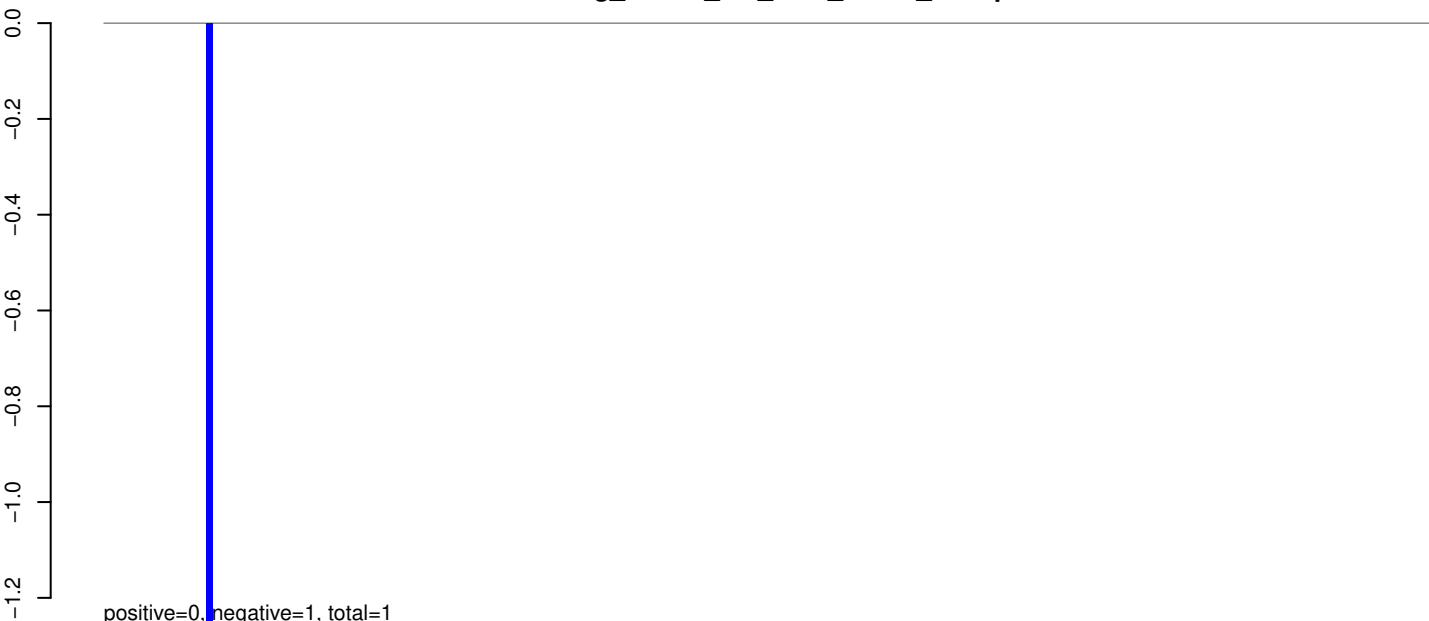

AeAeg_Whole_sm_r123_JM.rep

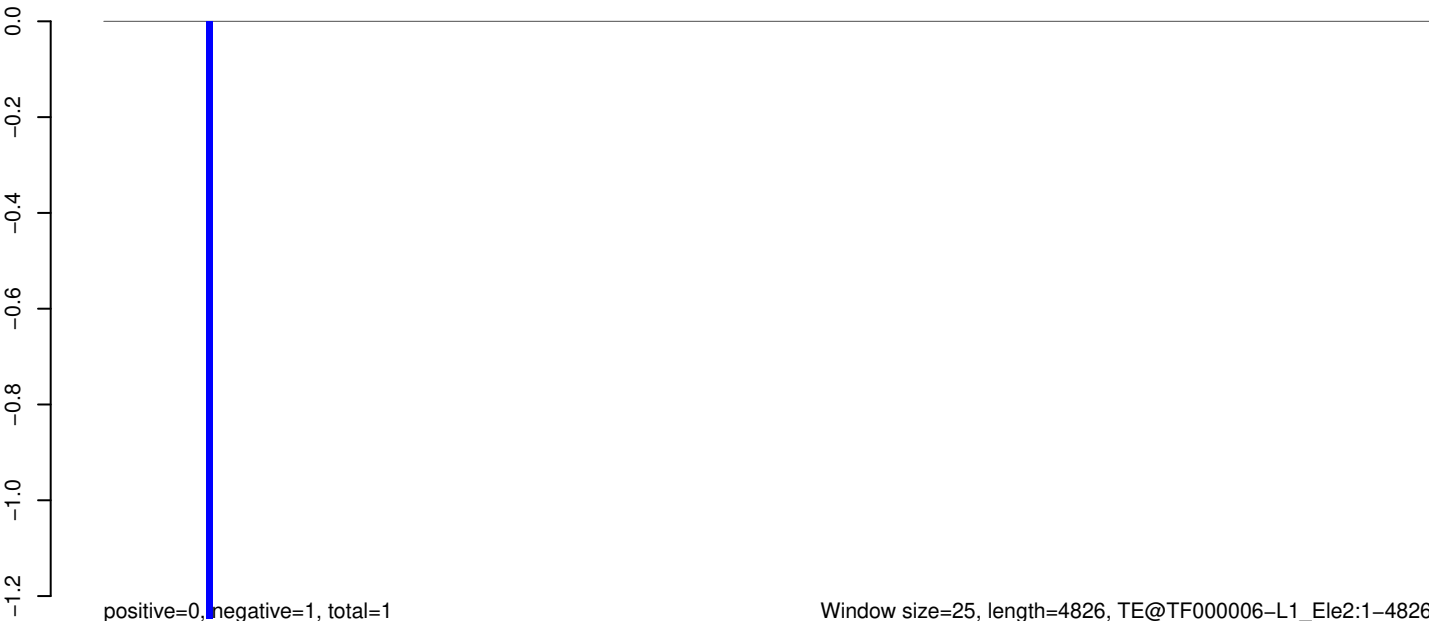

AeAeg_Whole_sm_r123_JM.18_23.rep

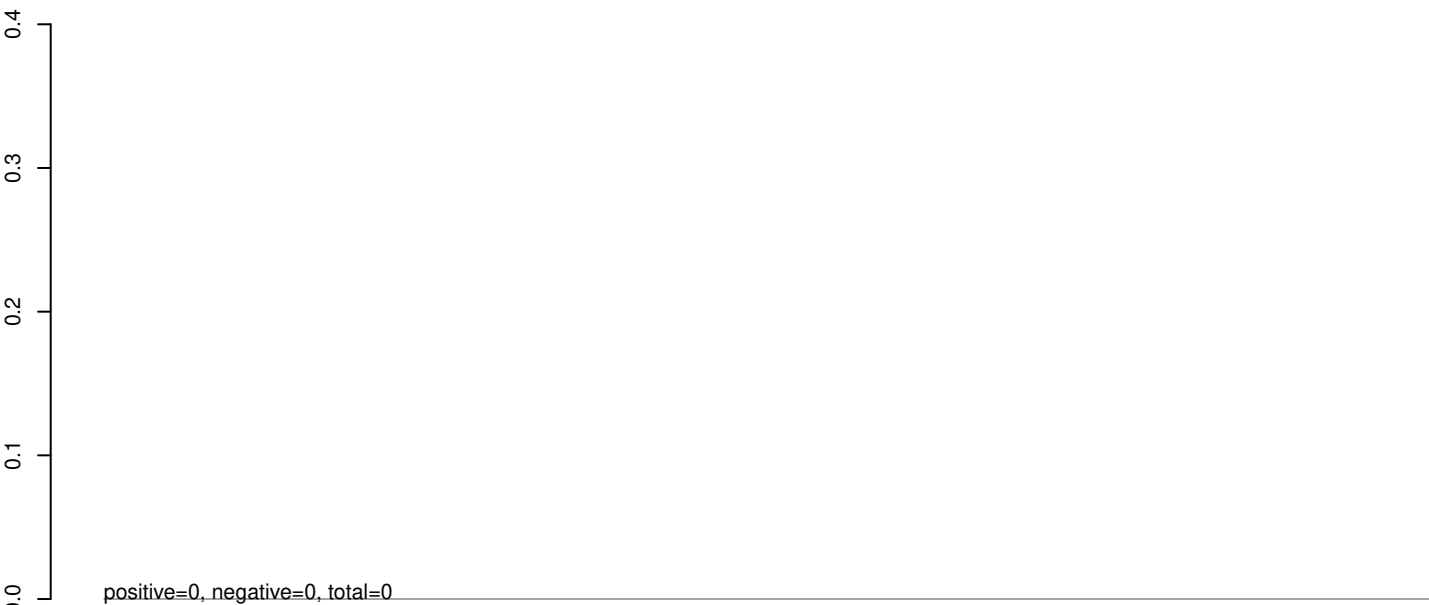

AeAeg_Whole_sm_r123_JM.24_35.rep

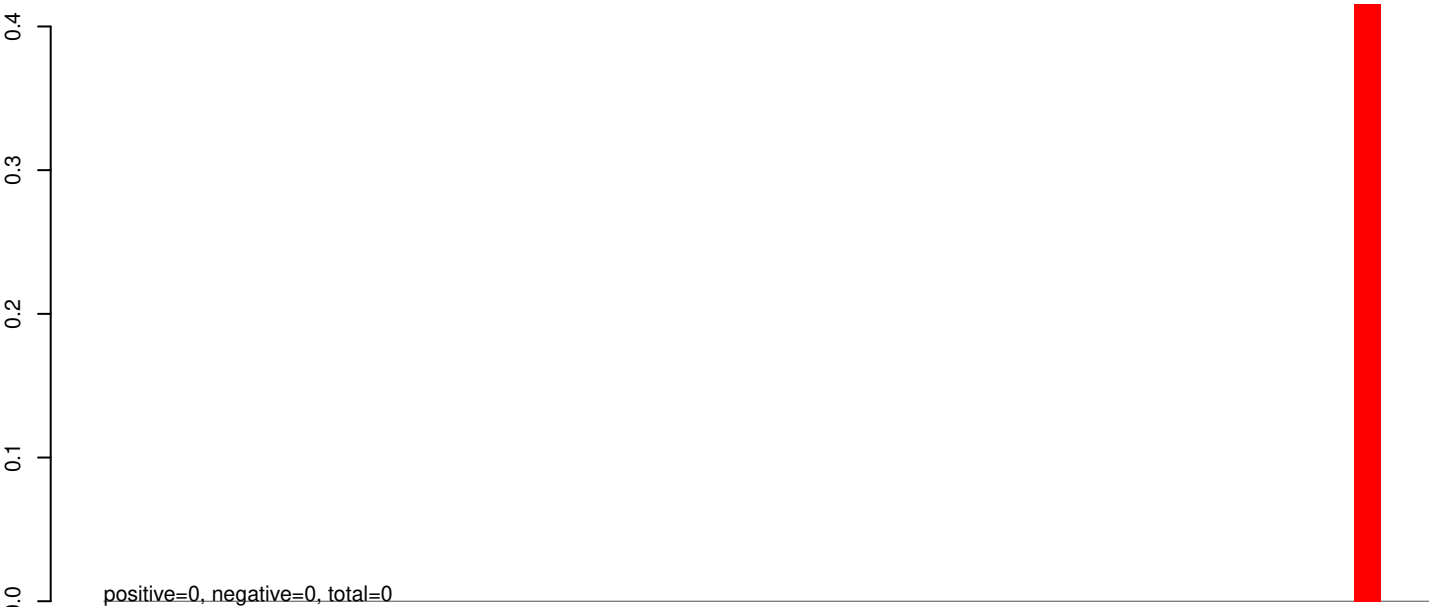

AeAeg_Whole_sm_r123_JM.rep



Window size=25, length=1263, TE@TE-1_AAe.1-1263

0 200 400 600 800 1000 1200

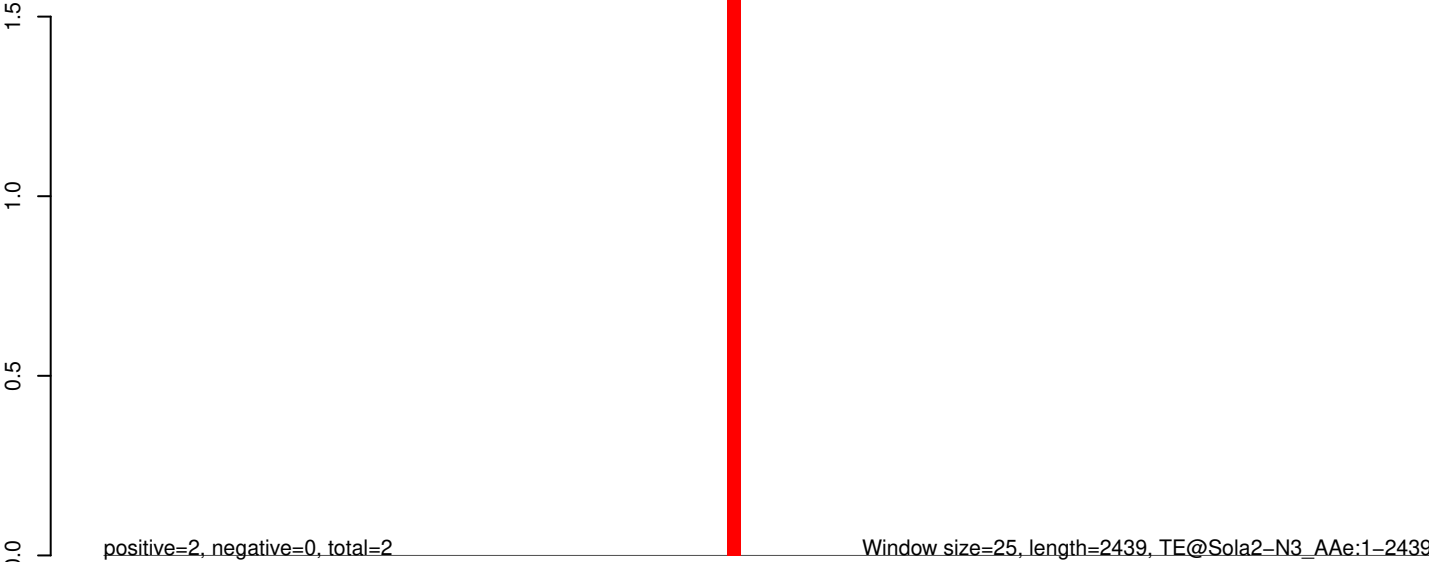
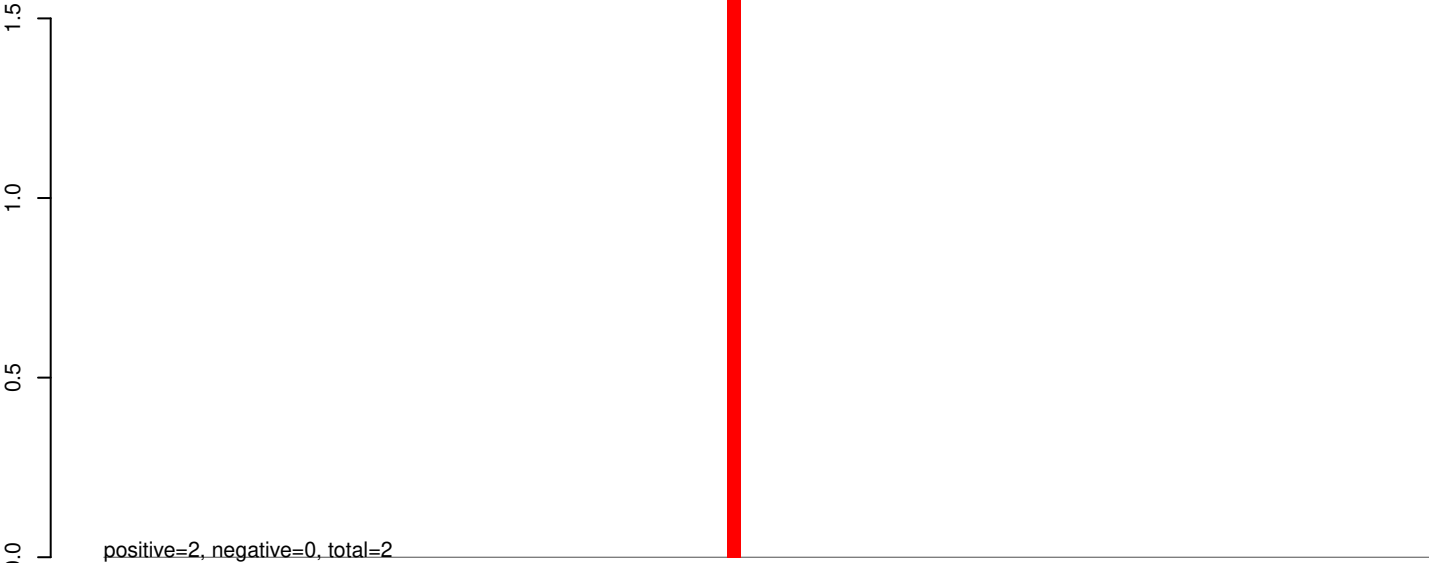
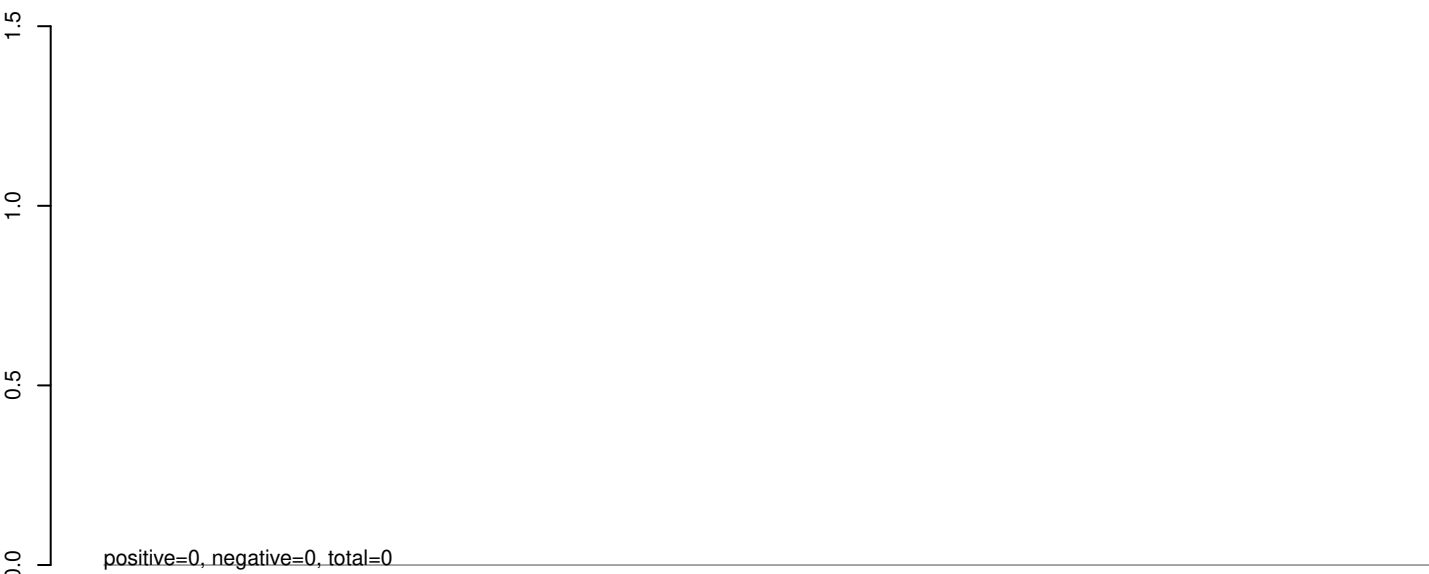

AeAeg_Whole_sm_r123_JM.18_23.rep



AeAeg_Whole_sm_r123_JM.24_35.rep

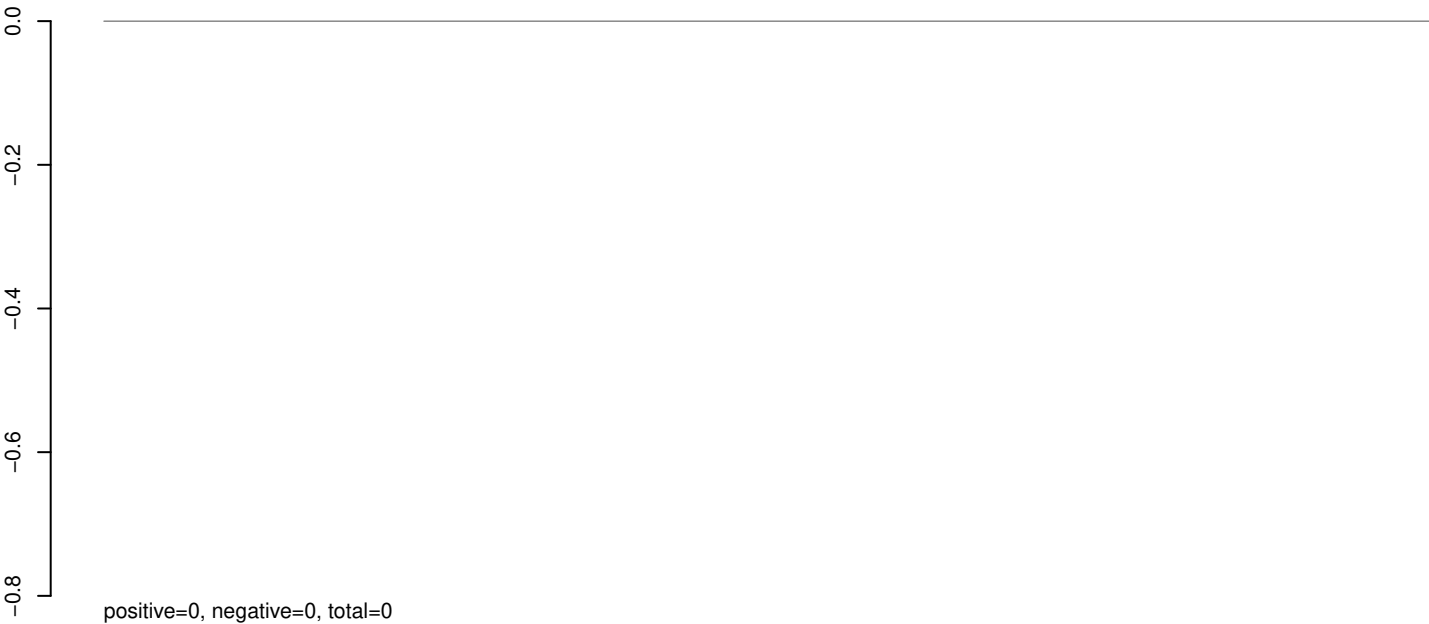

AeAeg_Whole_sm_r123_JM.rep

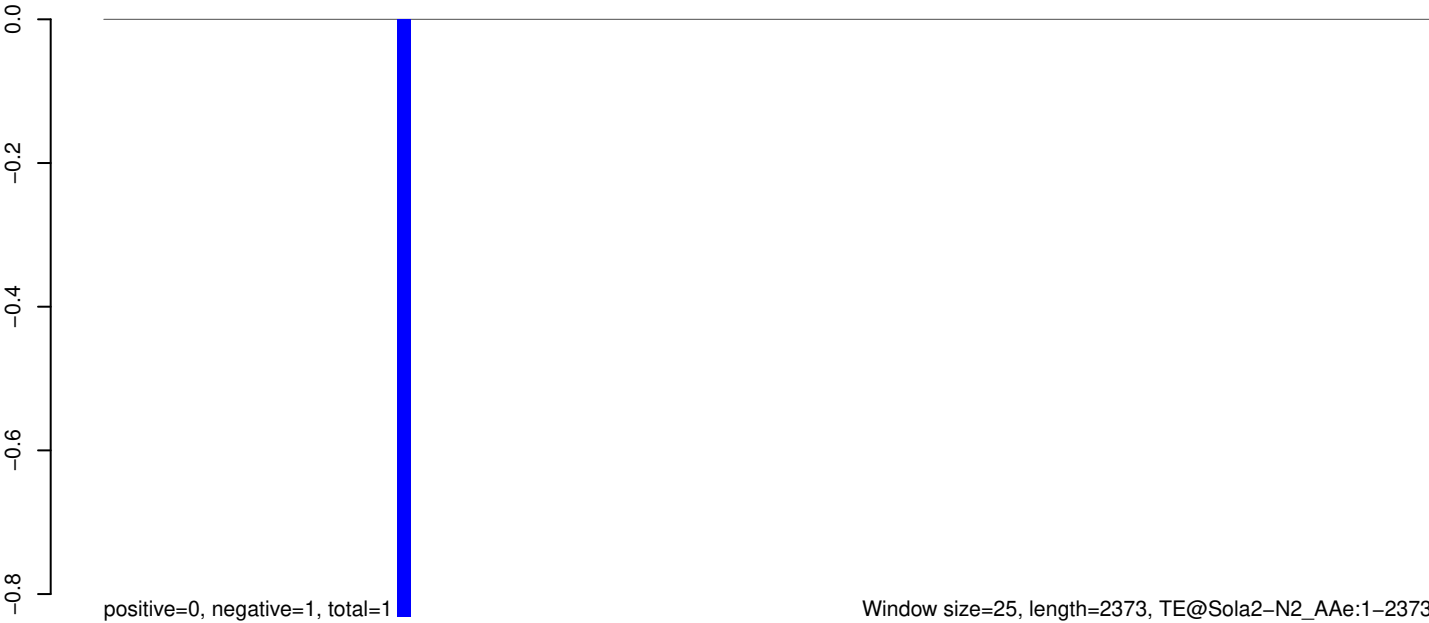

AeAeg_Whole_sm_r123_JM.18_23.rep

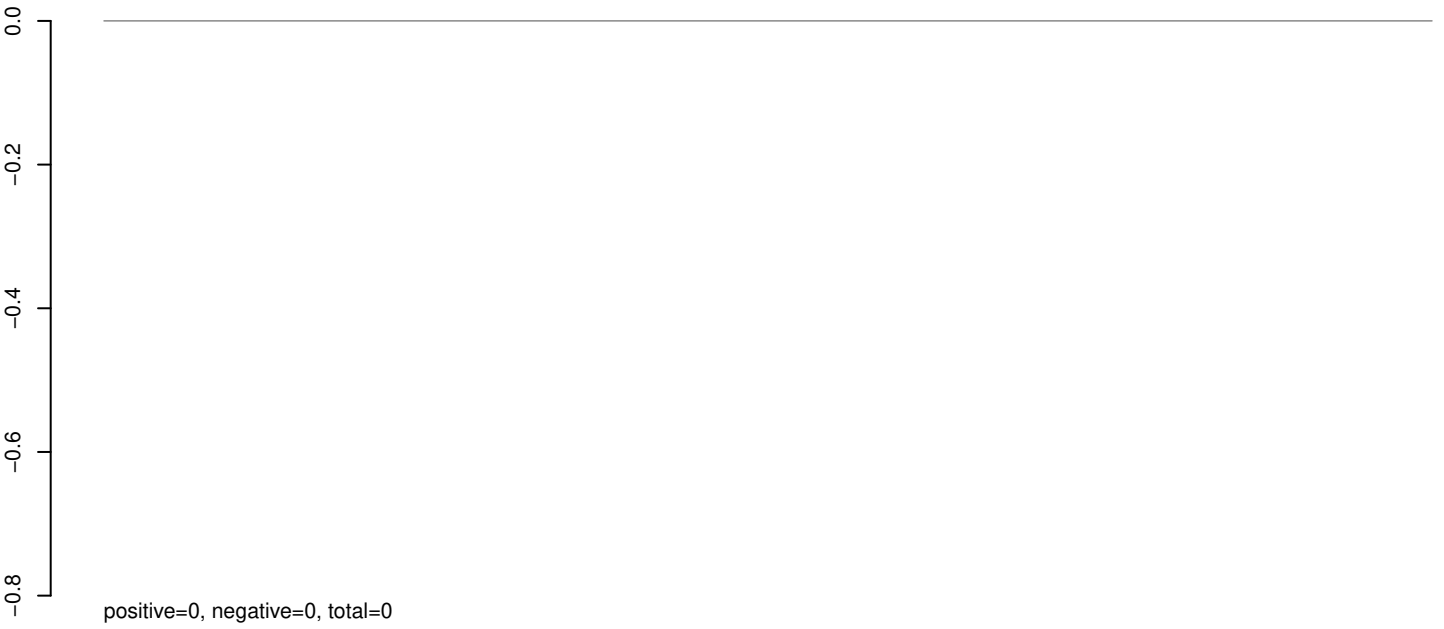

AeAeg_Whole_sm_r123_JM.24_35.rep

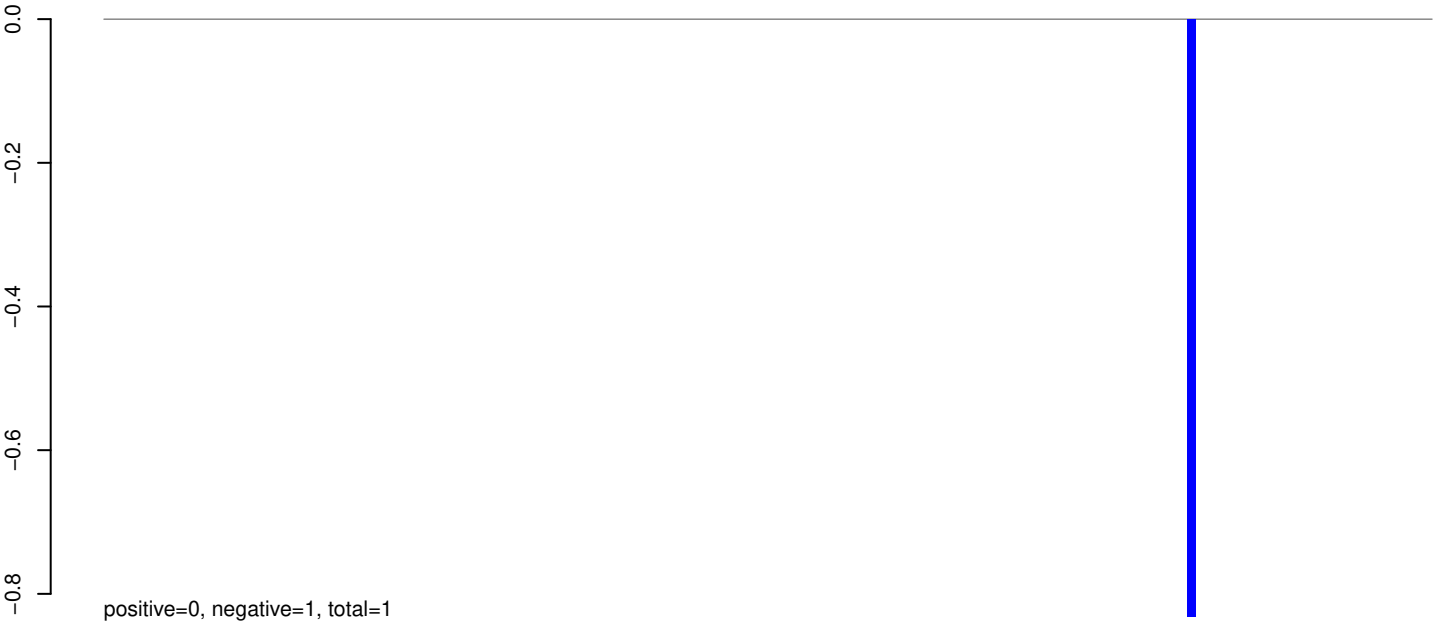

AeAeg_Whole_sm_r123_JM.rep



AeAeg_Whole_sm_r123_JM.18_23.rep

0.0
-0.1
-0.2
-0.3
-0.4

positive=0, negative=0, total=0

AeAeg_Whole_sm_r123_JM.24_35.rep

0.0
-0.1
-0.2
-0.3
-0.4

positive=0, negative=0, total=0

AeAeg_Whole_sm_r123_JM.rep

0.0
-0.1
-0.2
-0.3
-0.4

positive=0, negative=0, total=0

Window size=25, length=1831, TE@Sola1-N5_AAe:1-1831

0 500 1000 1500

AeAeg_Whole_sm_r123_JM.18_23.rep



positive=0, negative=0, total=0

AeAeg_Whole_sm_r123_JM.24_35.rep

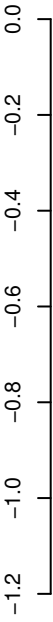

positive=0, negative=1, total=1

AeAeg_Whole_sm_r123_JM.rep

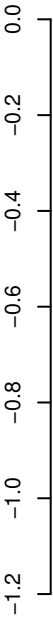

positive=0, negative=1, total=1

Window size=25, length=3137, TE@Sola1-N1_A Ae:1-3137

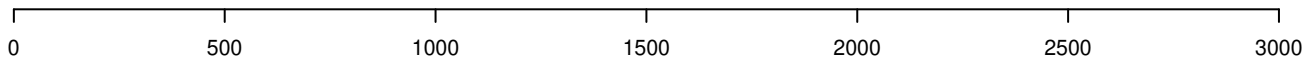

AeAeg_Whole_sm_r123_JM.18_23.rep

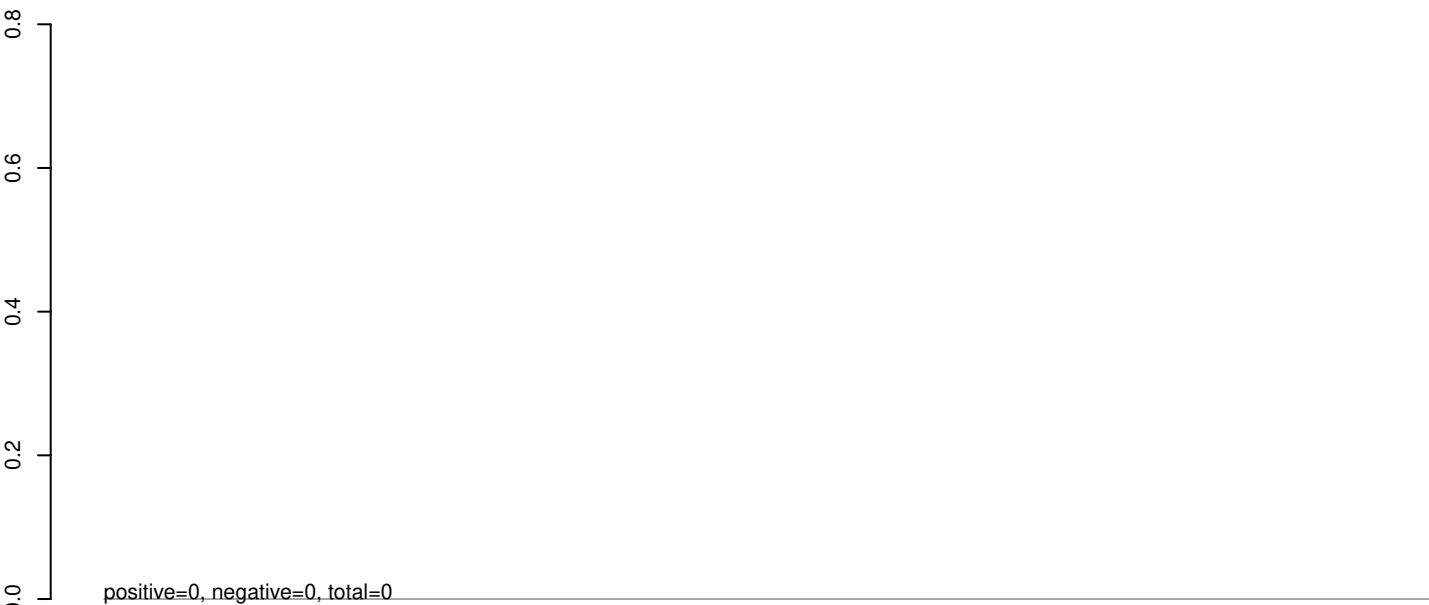

AeAeg_Whole_sm_r123_JM.24_35.rep

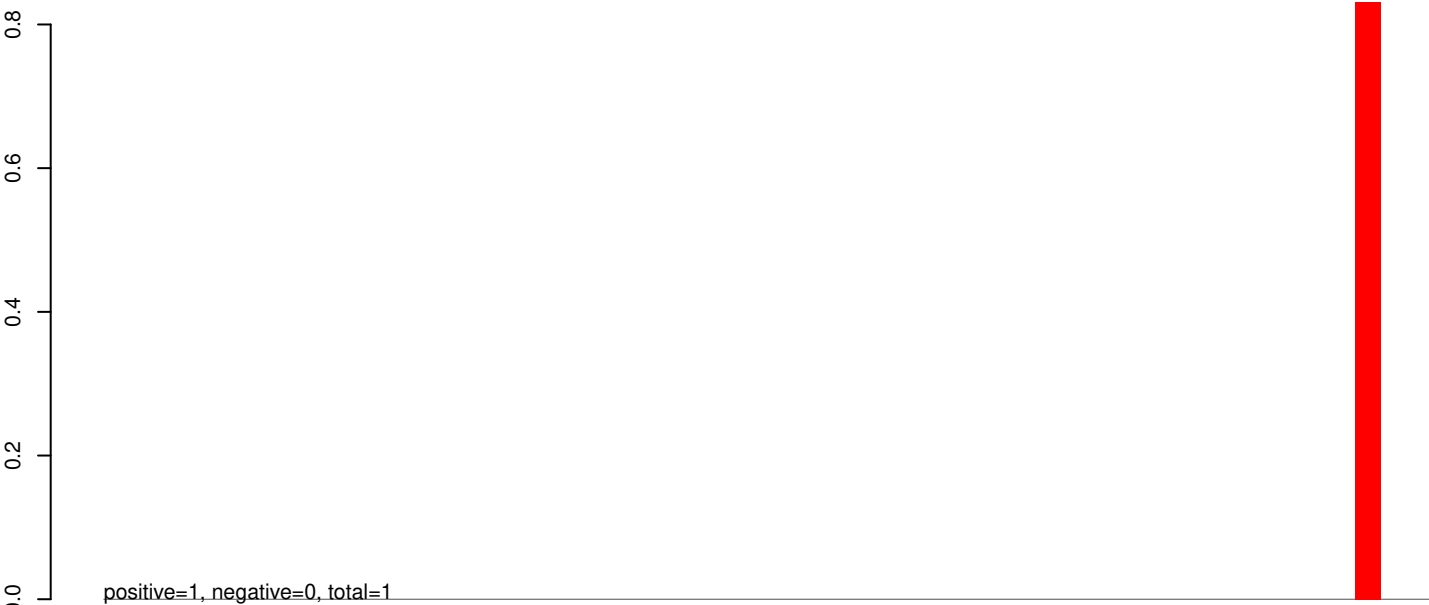

AeAeg_Whole_sm_r123_JM.rep

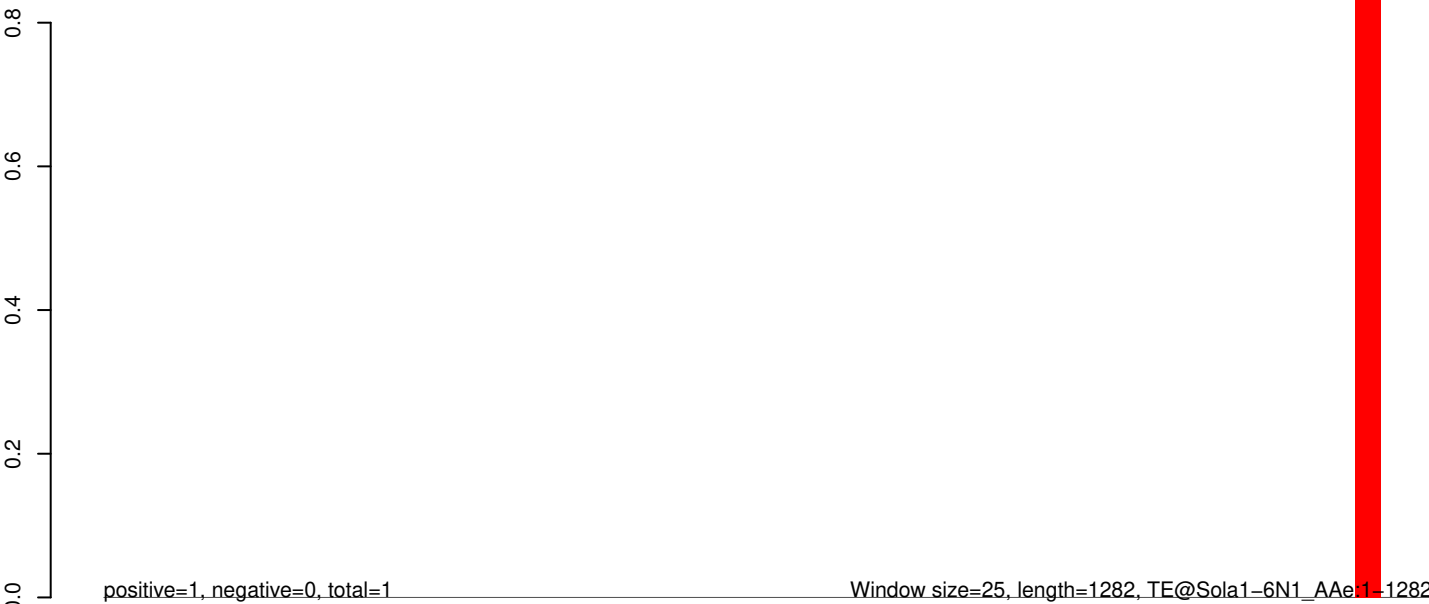

0 200 400 600 800 1000 1200

AeAeg_Whole_sm_r123_JM.18_23.rep

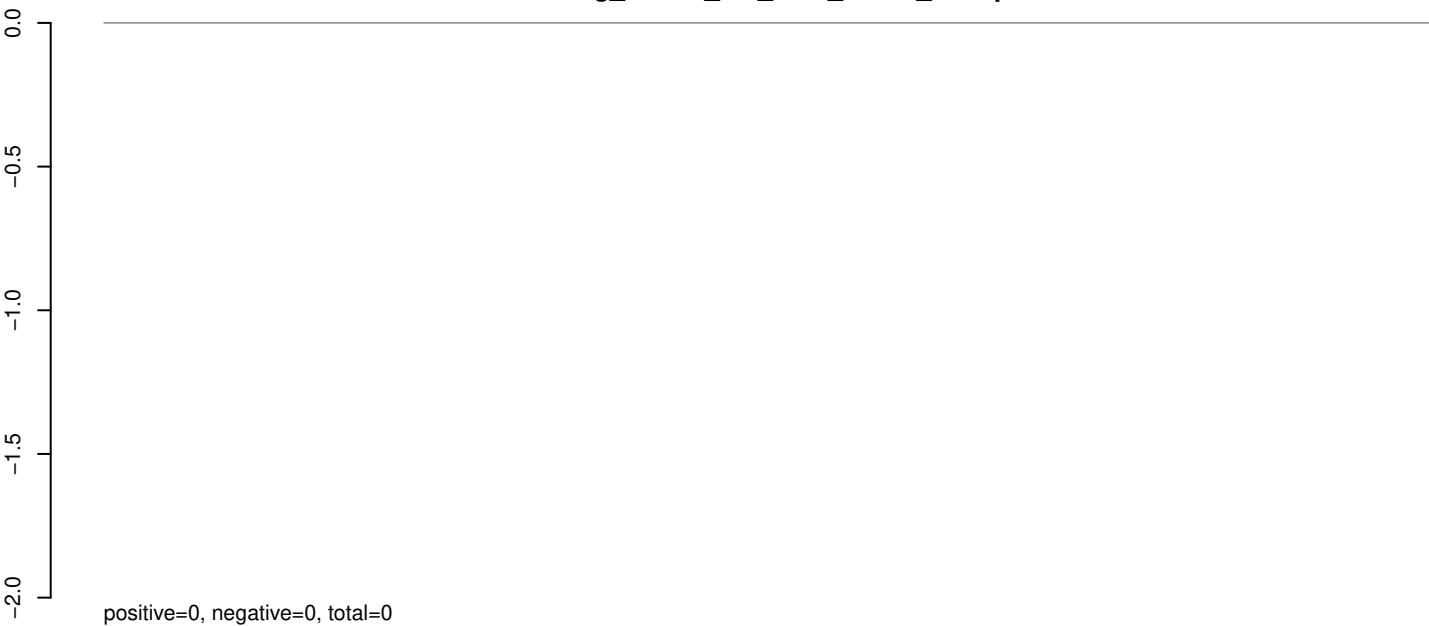

AeAeg_Whole_sm_r123_JM.24_35.rep

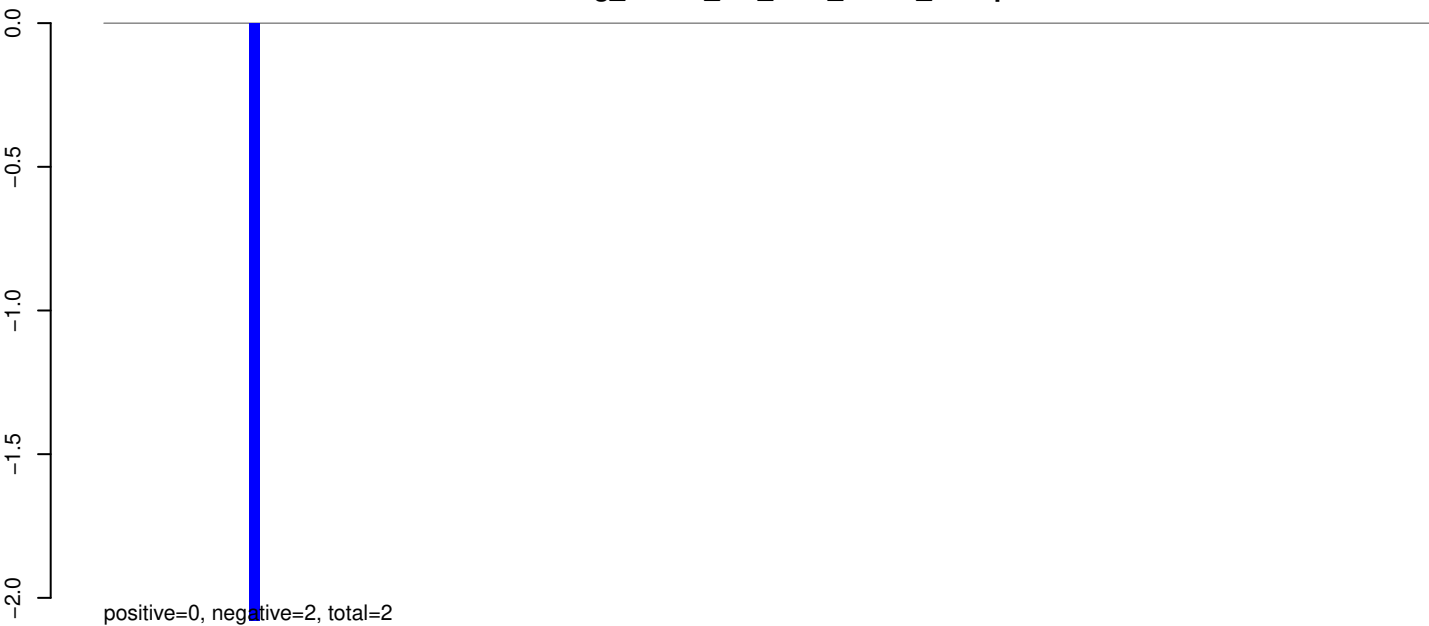

AeAeg_Whole_sm_r123_JM.rep

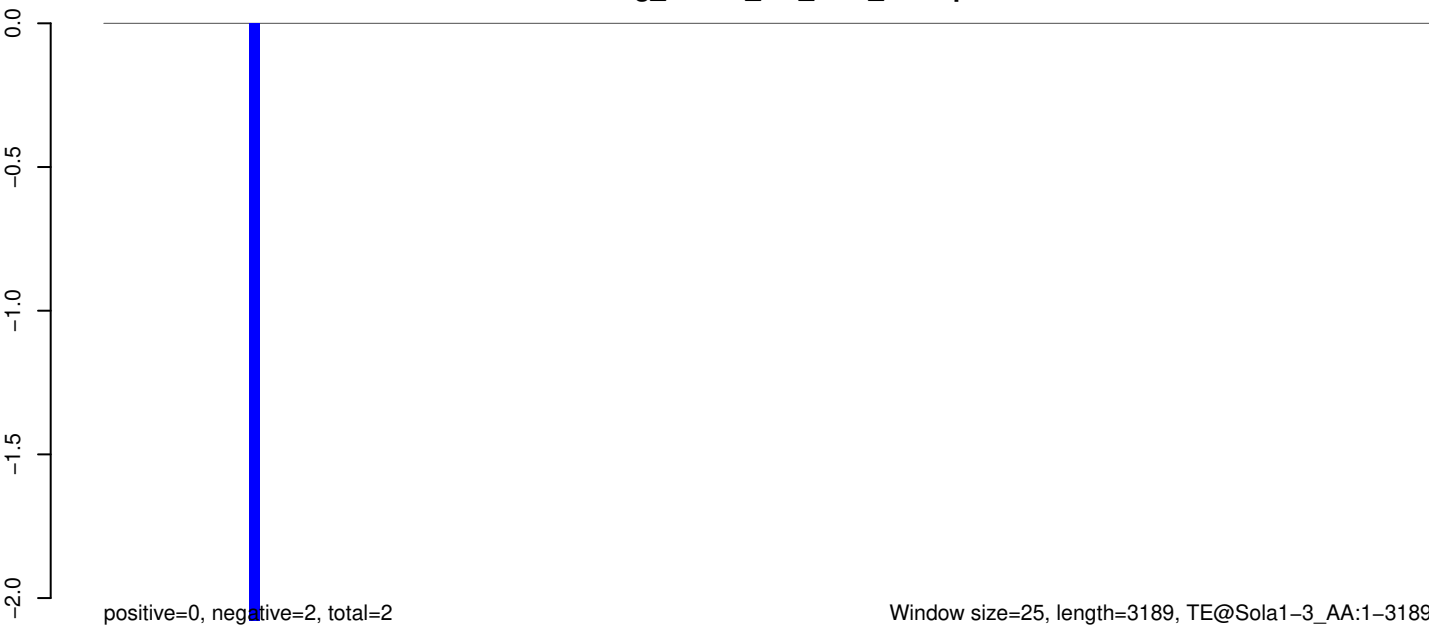

AeAeg_Whole_sm_r123_JM.18_23.rep

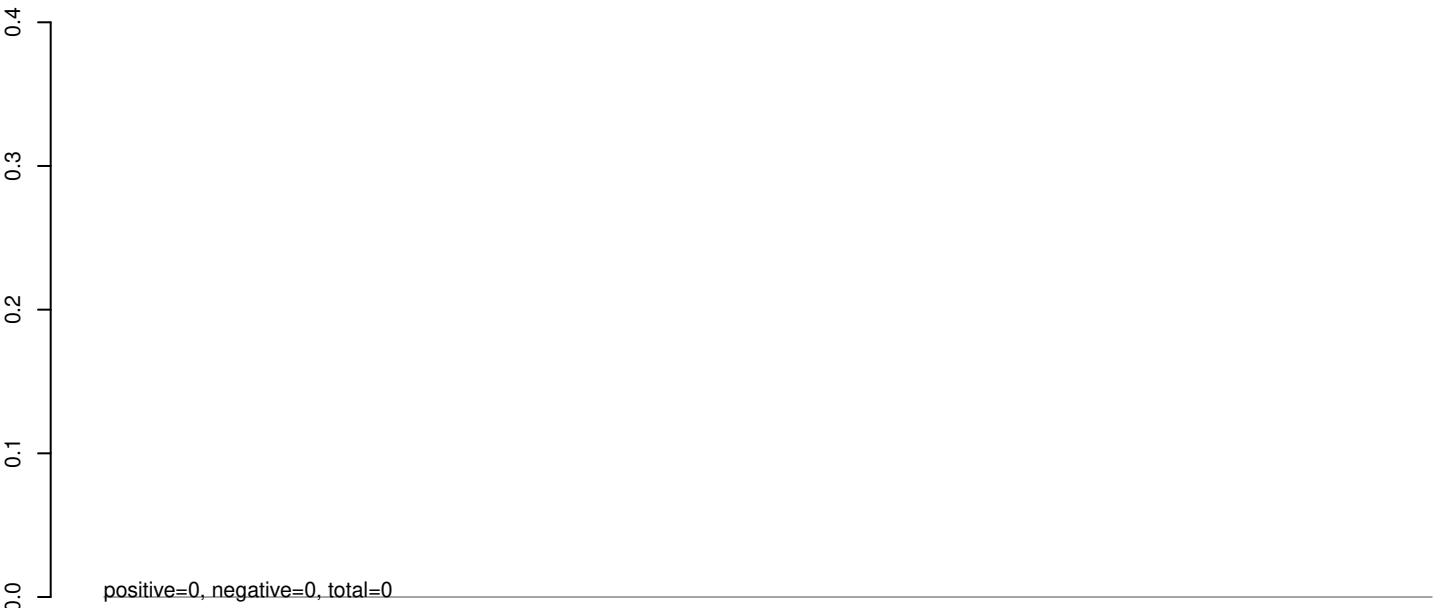

AeAeg_Whole_sm_r123_JM.24_35.rep

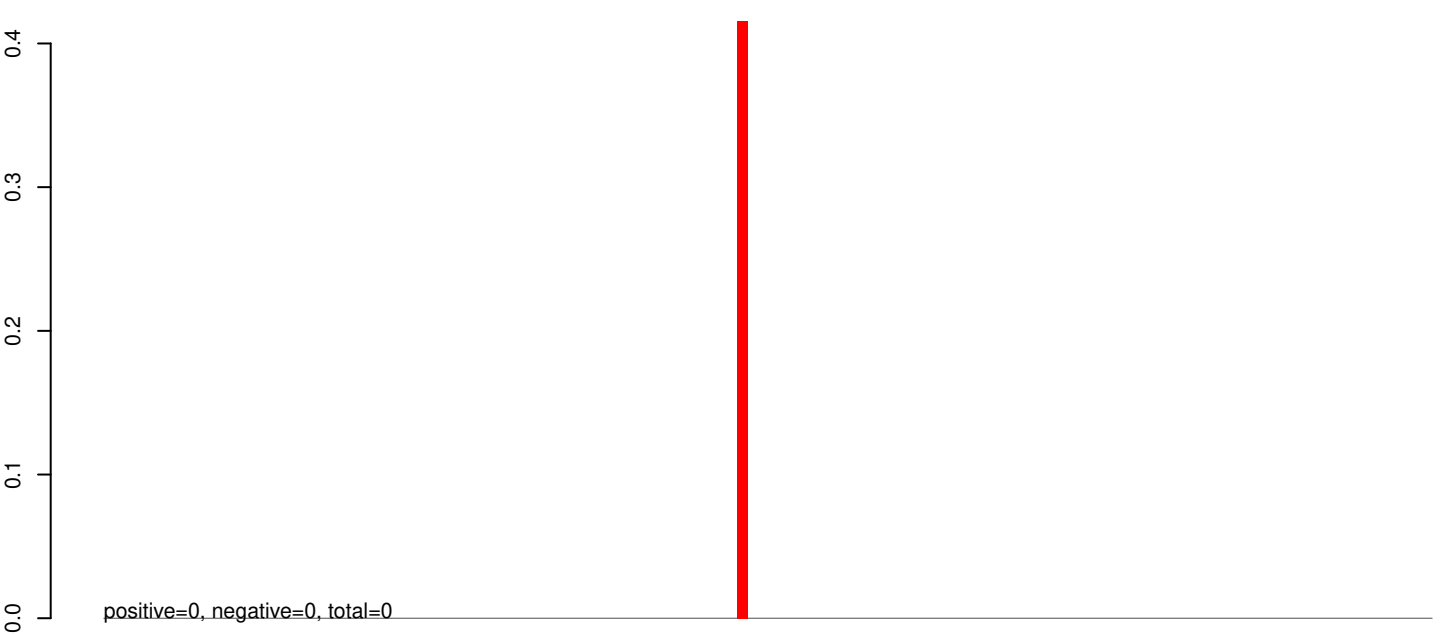

AeAeg_Whole_sm_r123_JM.rep



Window size=25, length=3285, TE@Sola1-1_AA:1-3285

0 500 1000 1500 2000 2500 3000

AeAeg_Whole_sm_r123_JM.18_23.rep

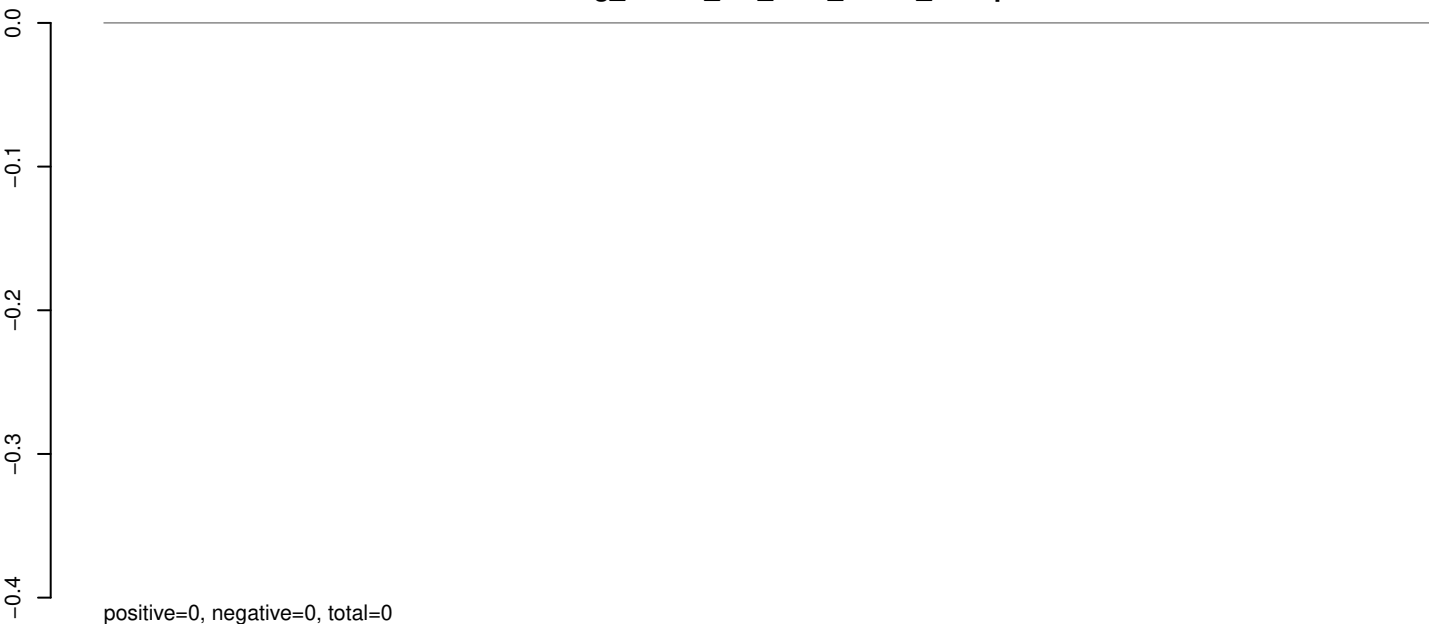

AeAeg_Whole_sm_r123_JM.24_35.rep

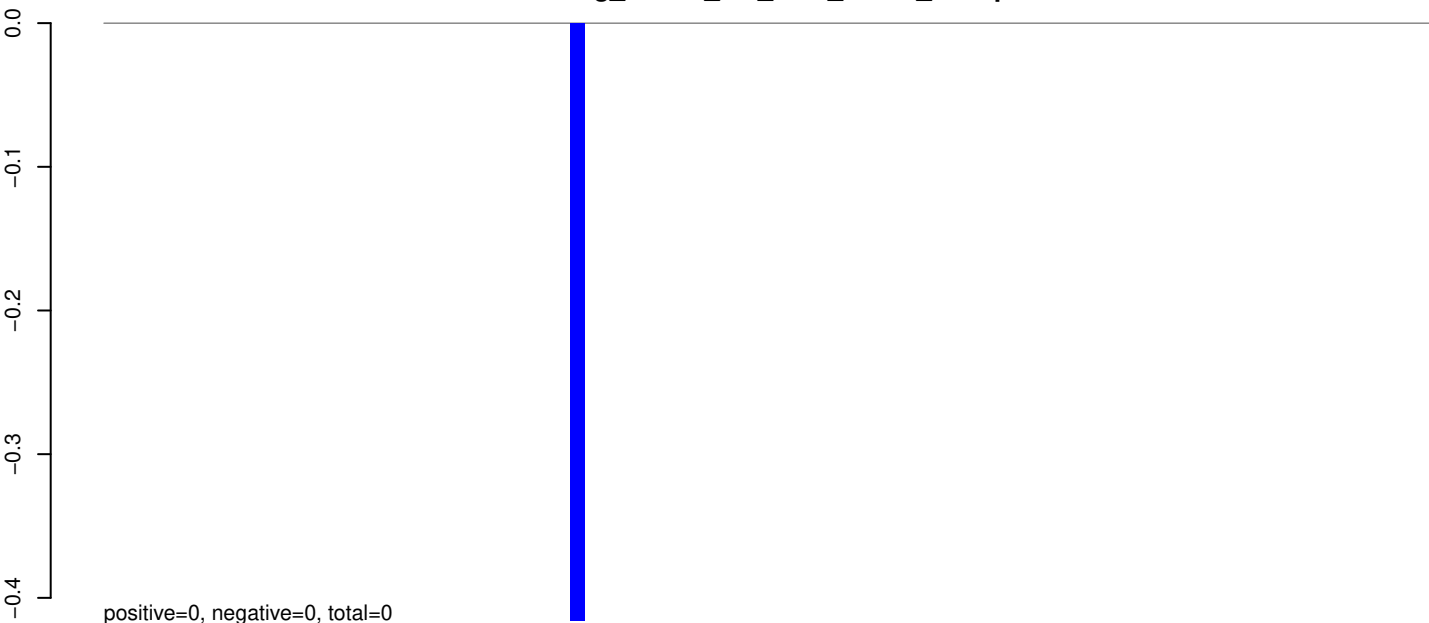

AeAeg_Whole_sm_r123_JM.rep

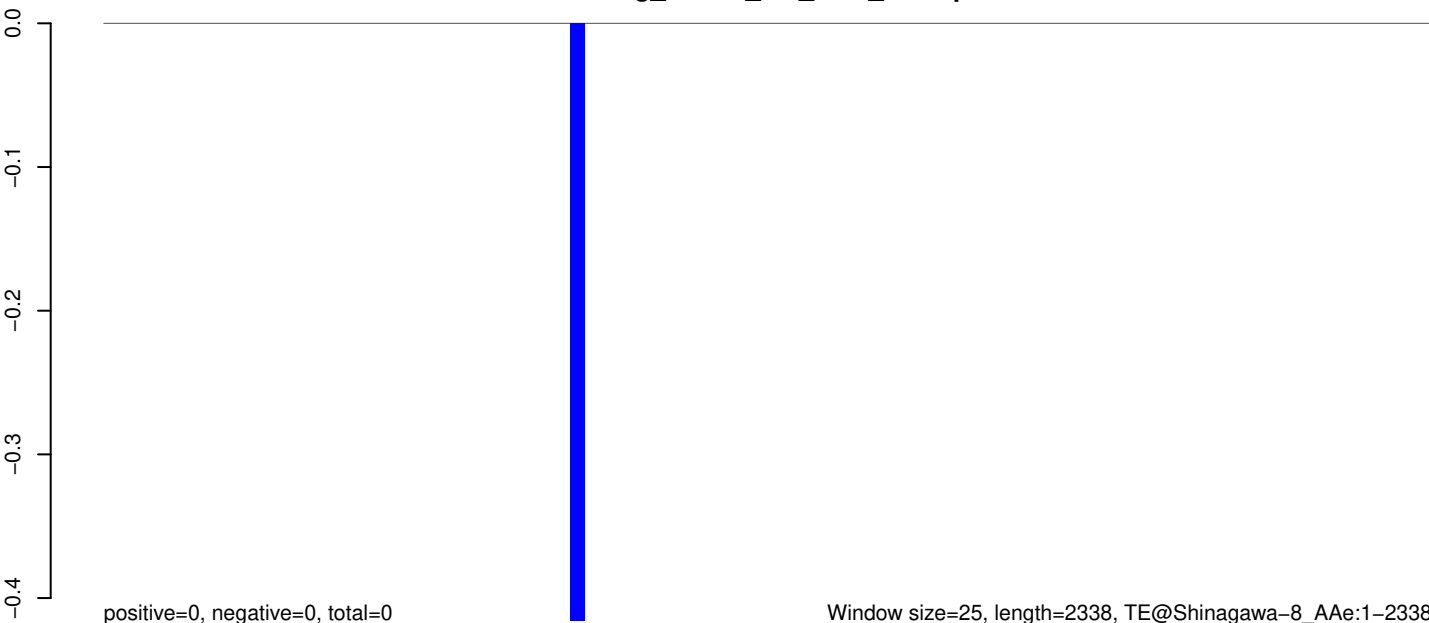

AeAeg_Whole_sm_r123_JM.18_23.rep

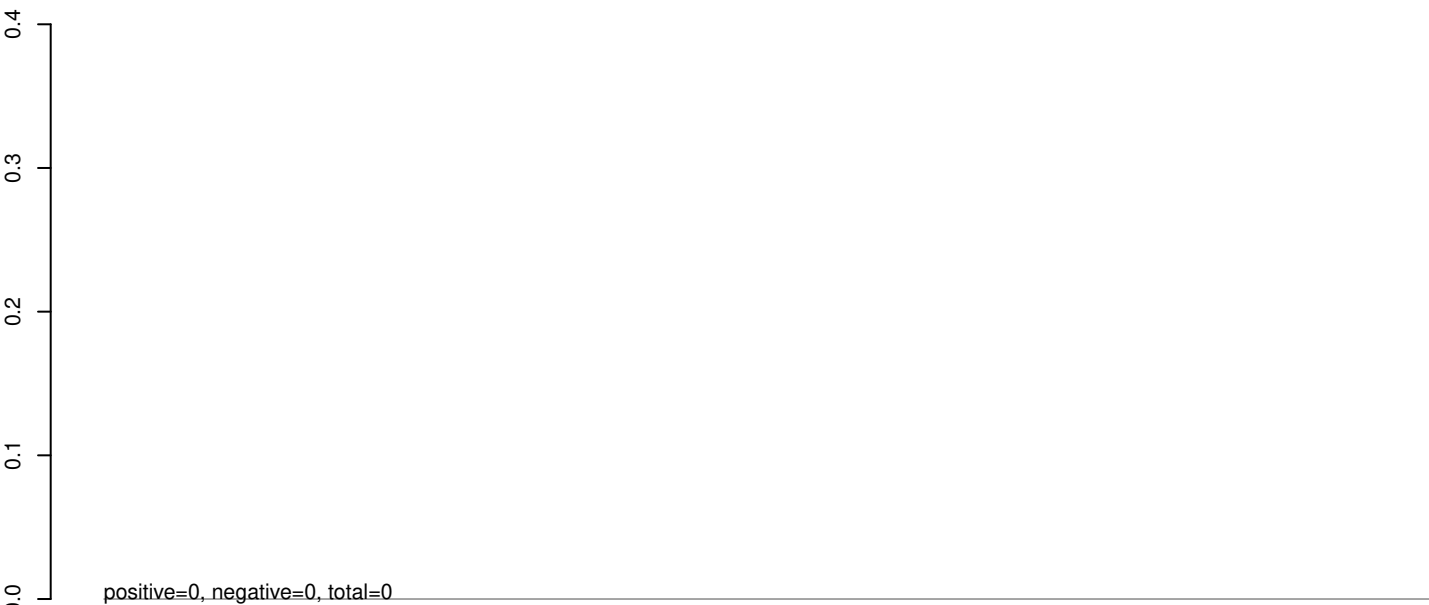

AeAeg_Whole_sm_r123_JM.24_35.rep

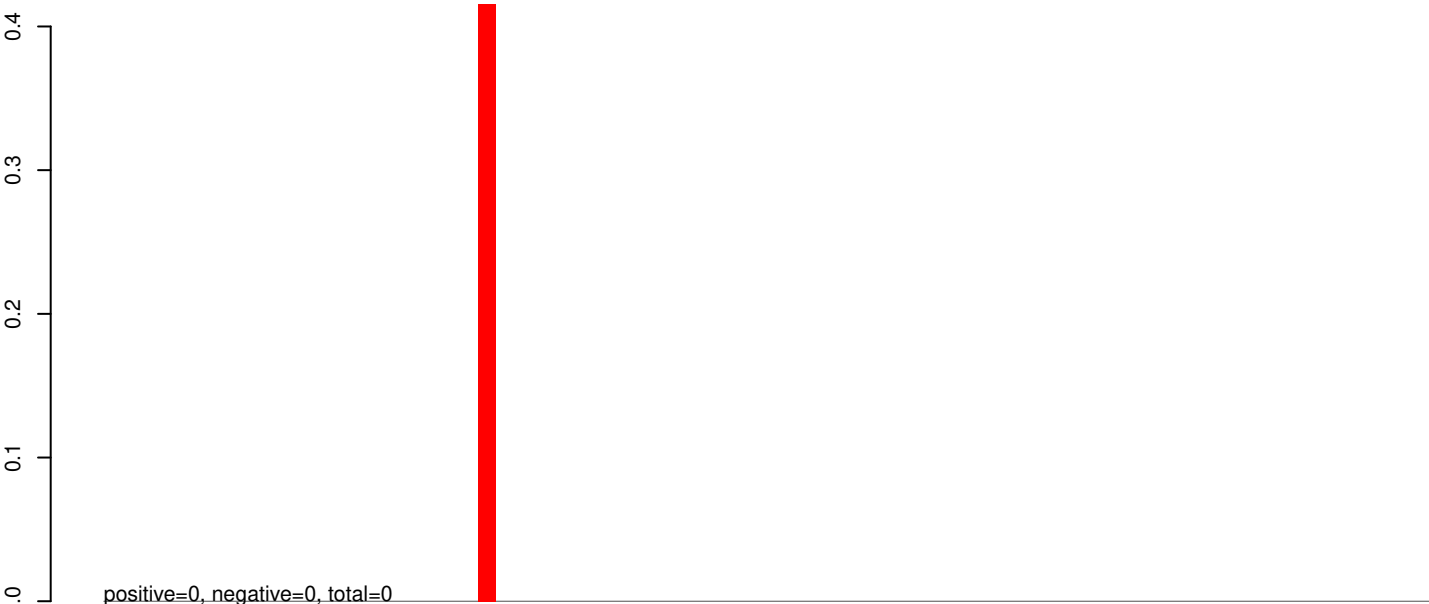

AeAeg_Whole_sm_r123_JM.rep



AeAeg_Whole_sm_r123_JM.18_23.rep



positive=2, negative=0, total=2

AeAeg_Whole_sm_r123_JM.24_35.rep



positive=0, negative=1, total=1

AeAeg_Whole_sm_r123_JM.rep

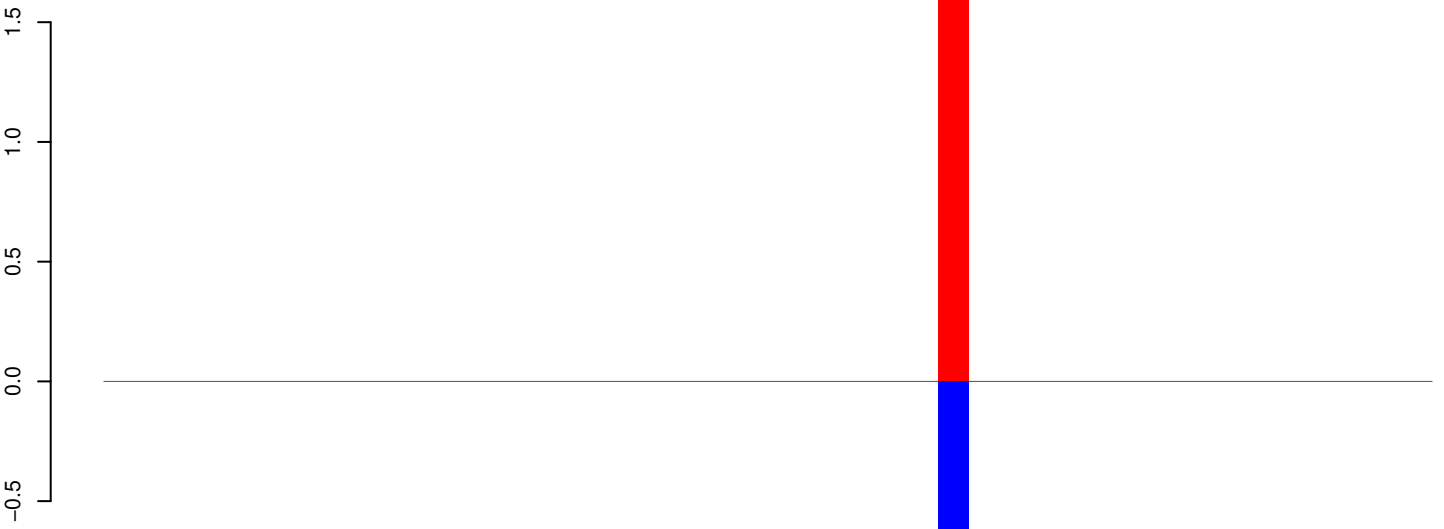

positive=2, negative=1, total=2

Window size=25, length=1074, TE@R=975-UNKNOWN:1-1074



AeAeg_Whole_sm_r123_JM.18_23.rep

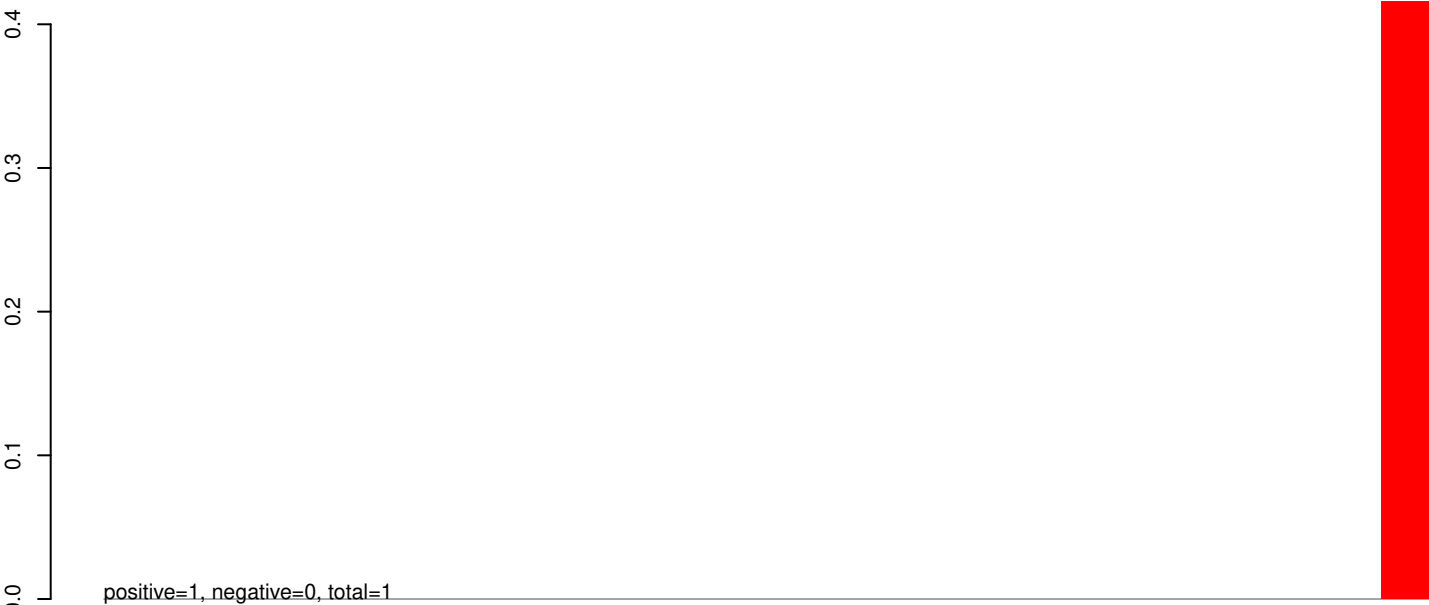

AeAeg_Whole_sm_r123_JM.24_35.rep

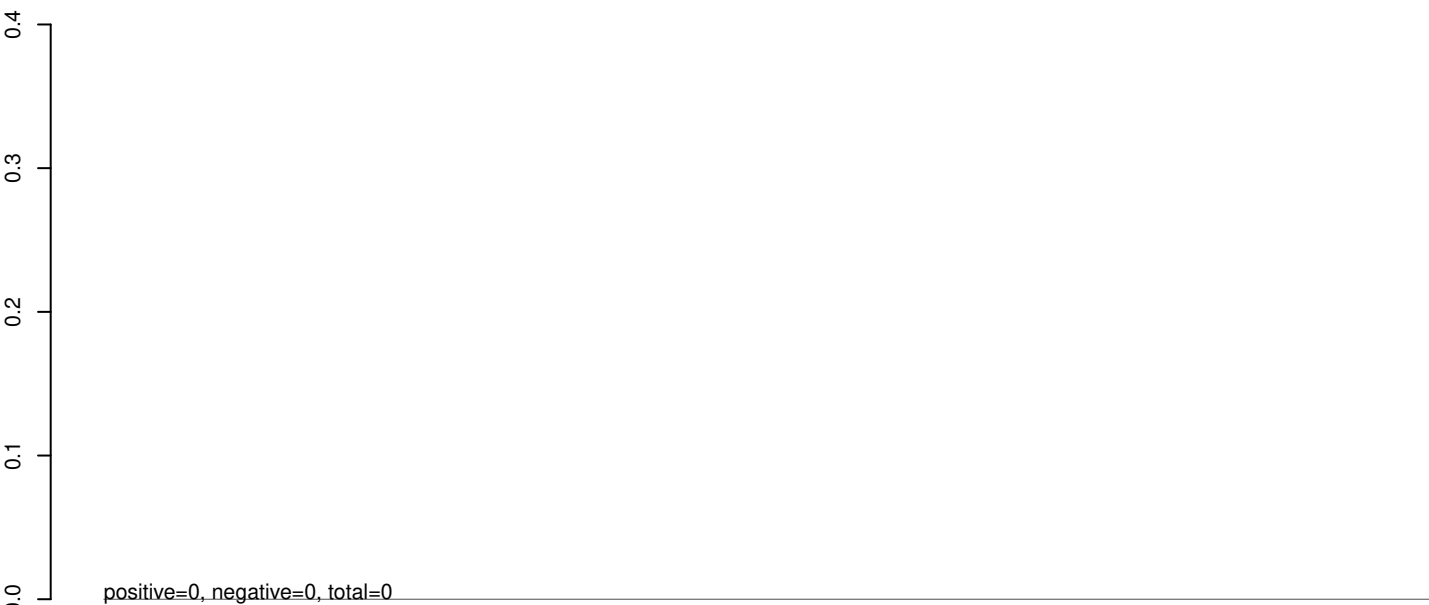

AeAeg_Whole_sm_r123_JM.rep



0 200 400 600 800 1000 1200

AeAeg_Whole_sm_r123_JM.18_23.rep

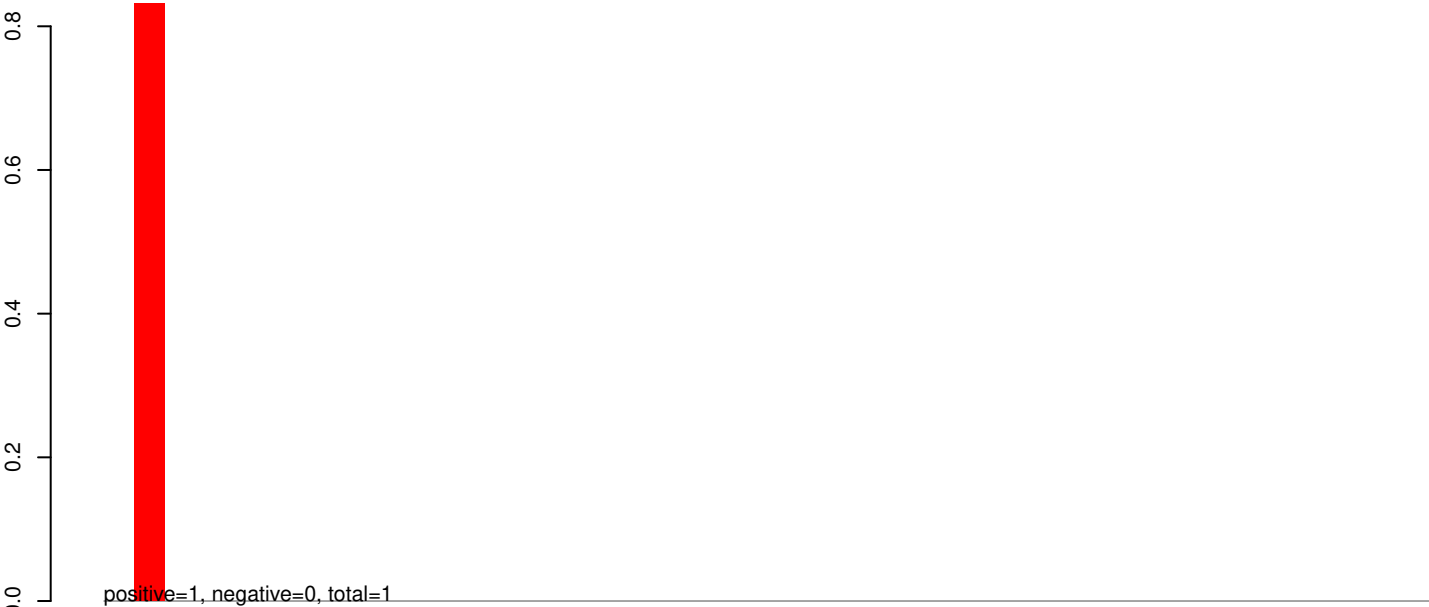

AeAeg_Whole_sm_r123_JM.24_35.rep

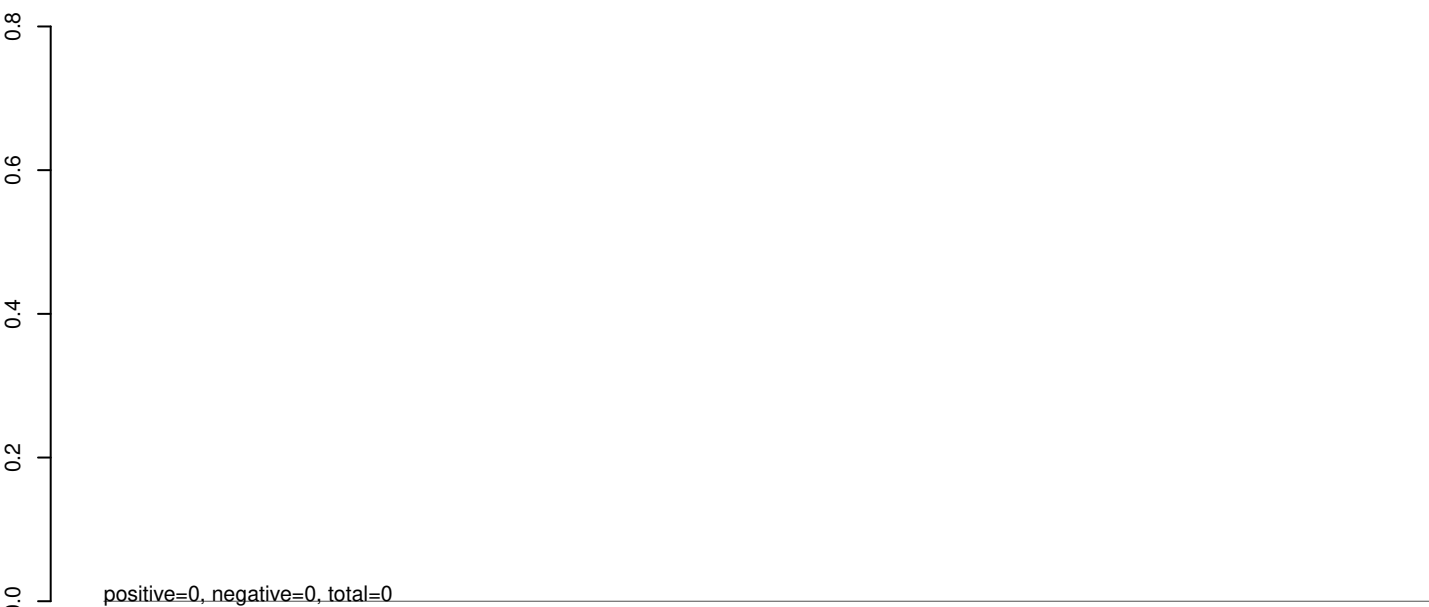

AeAeg_Whole_sm_r123_JM.rep

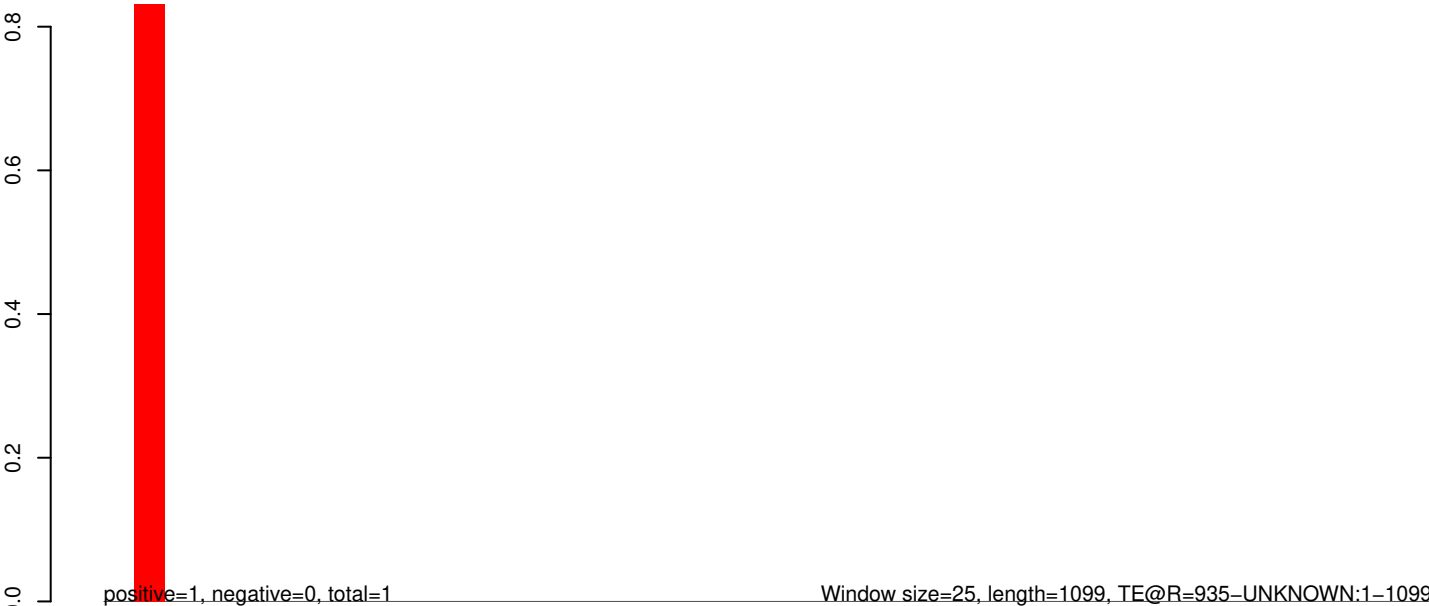

Window size=25, length=1099, TE@R=935-UNKNOWN:1-1099

0 200 400 600 800 1000

AeAeg_Whole_sm_r123_JM.18_23.rep

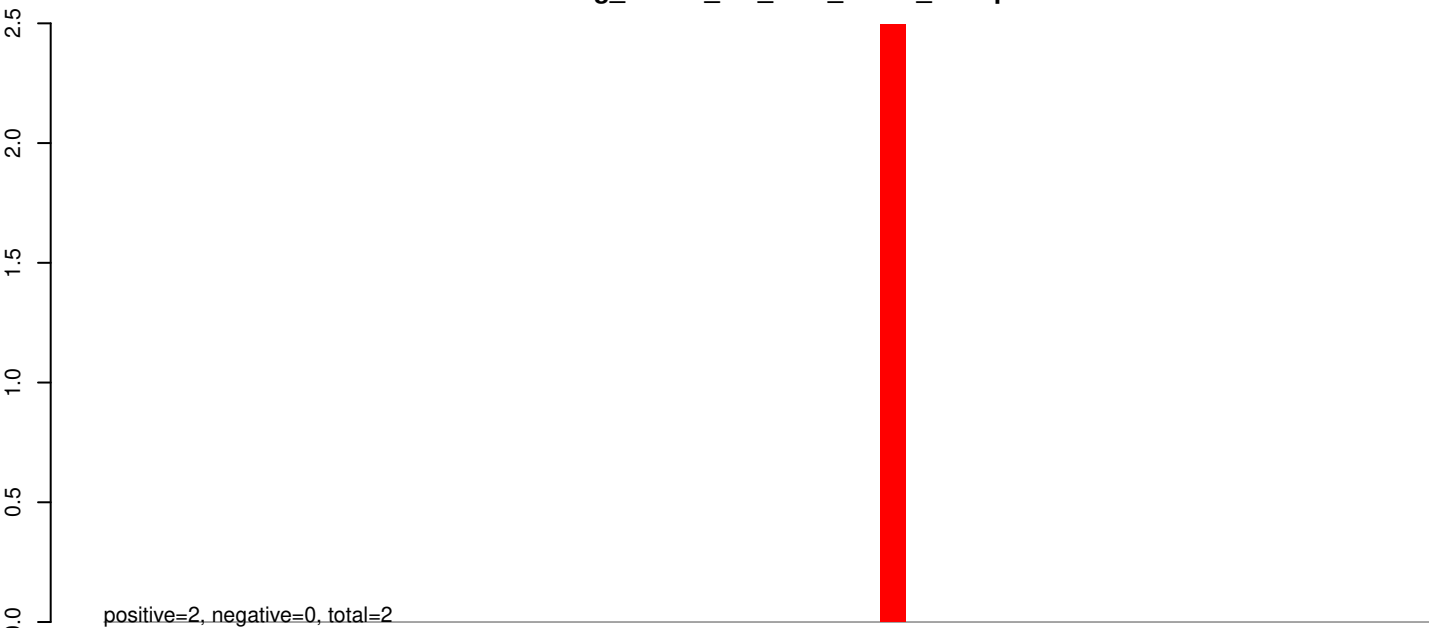

AeAeg_Whole_sm_r123_JM.24_35.rep

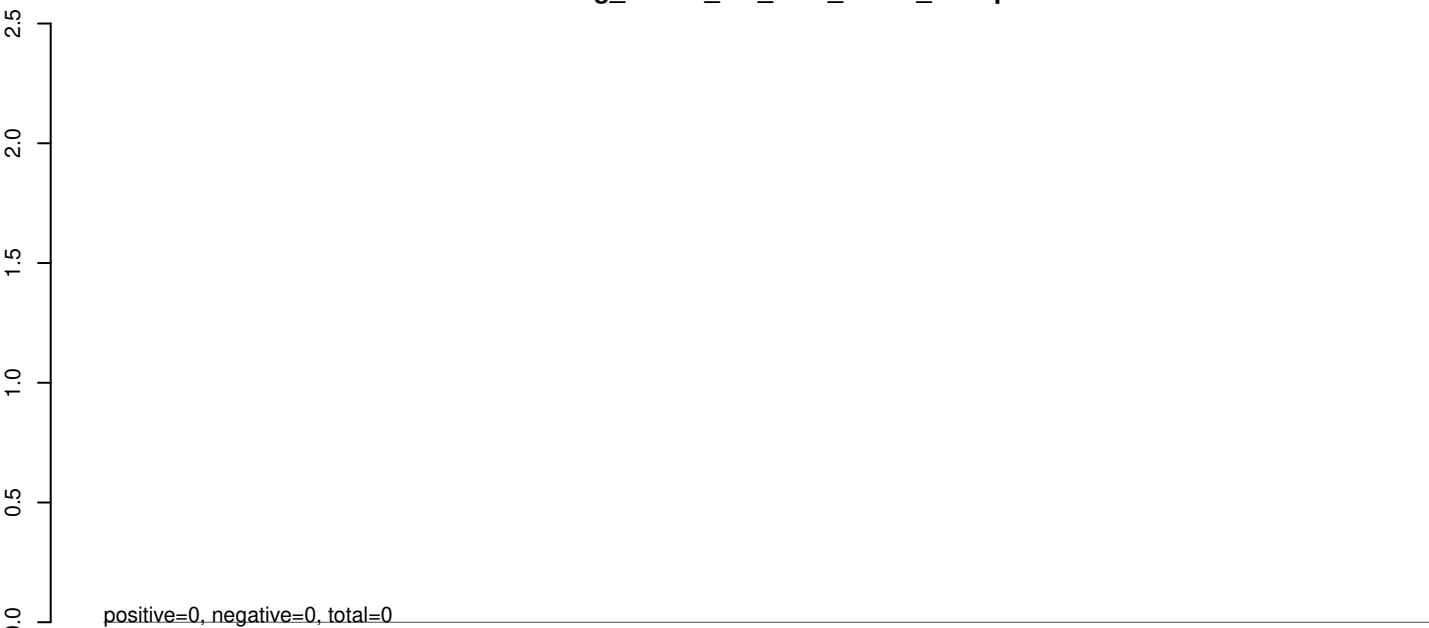

AeAeg_Whole_sm_r123_JM.rep

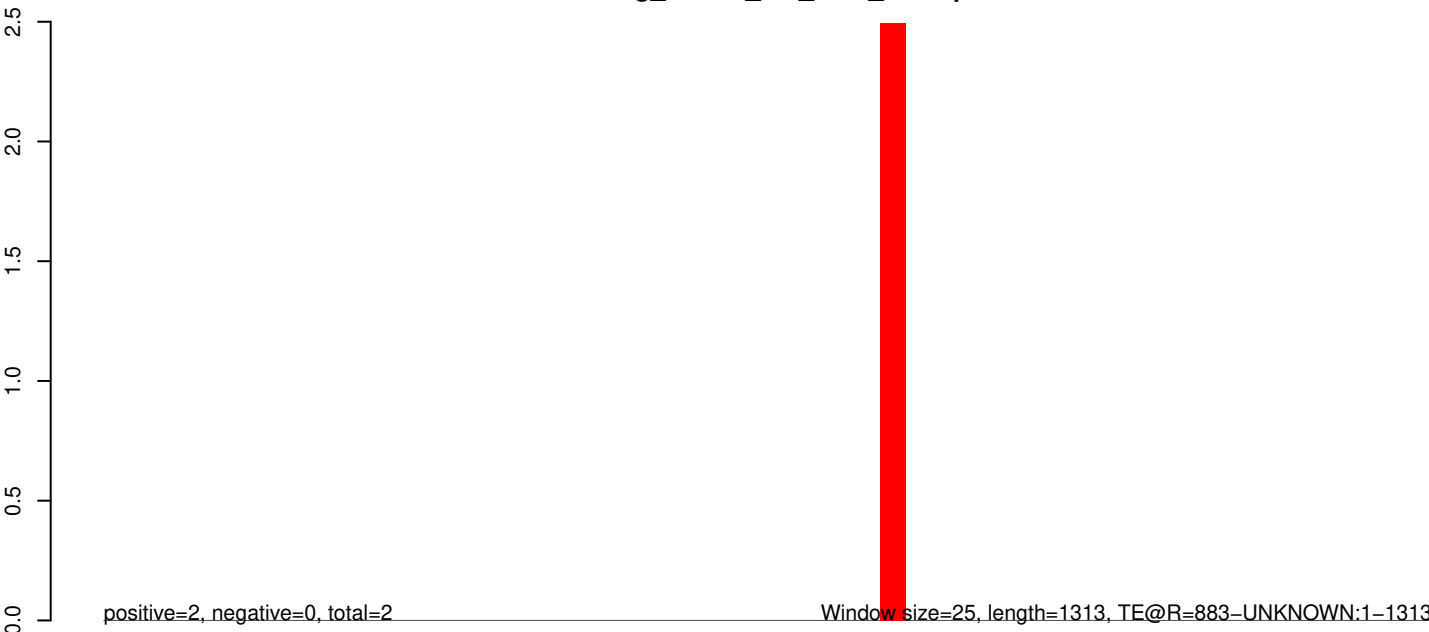

0 200 400 600 800 1000 1200 1400

AeAeg_Whole_sm_r123_JM.18_23.rep

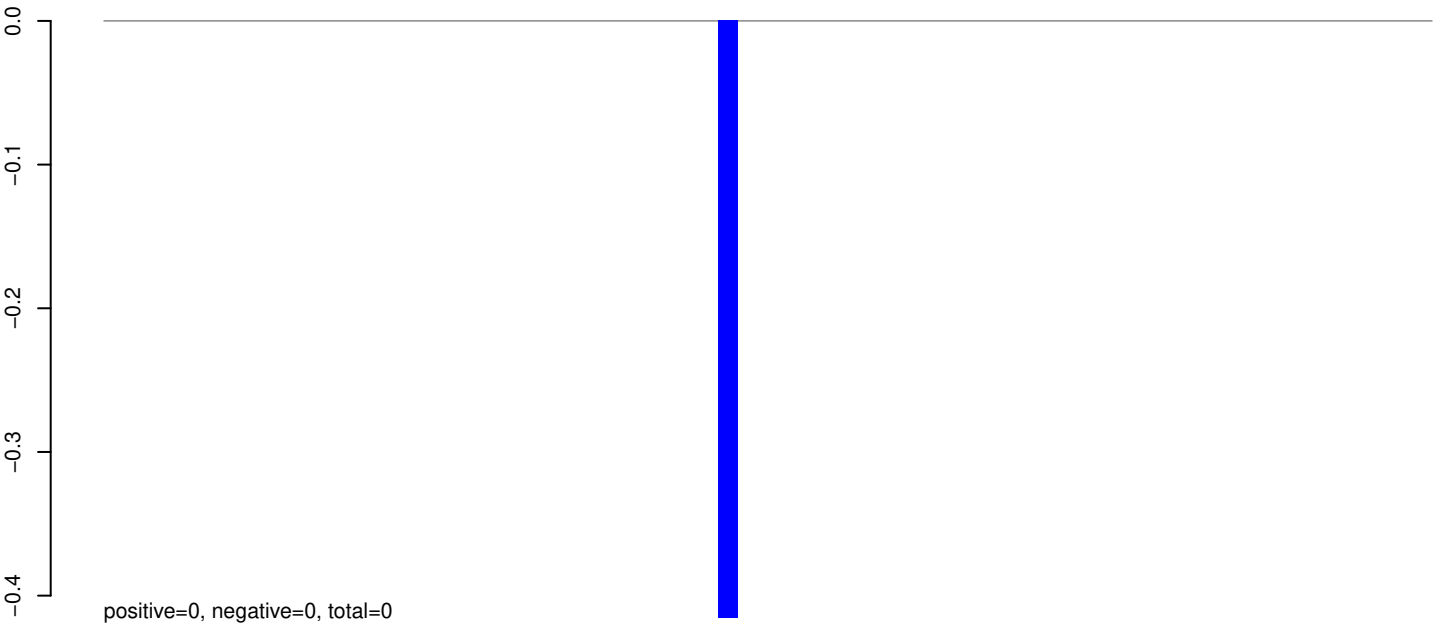

AeAeg_Whole_sm_r123_JM.24_35.rep

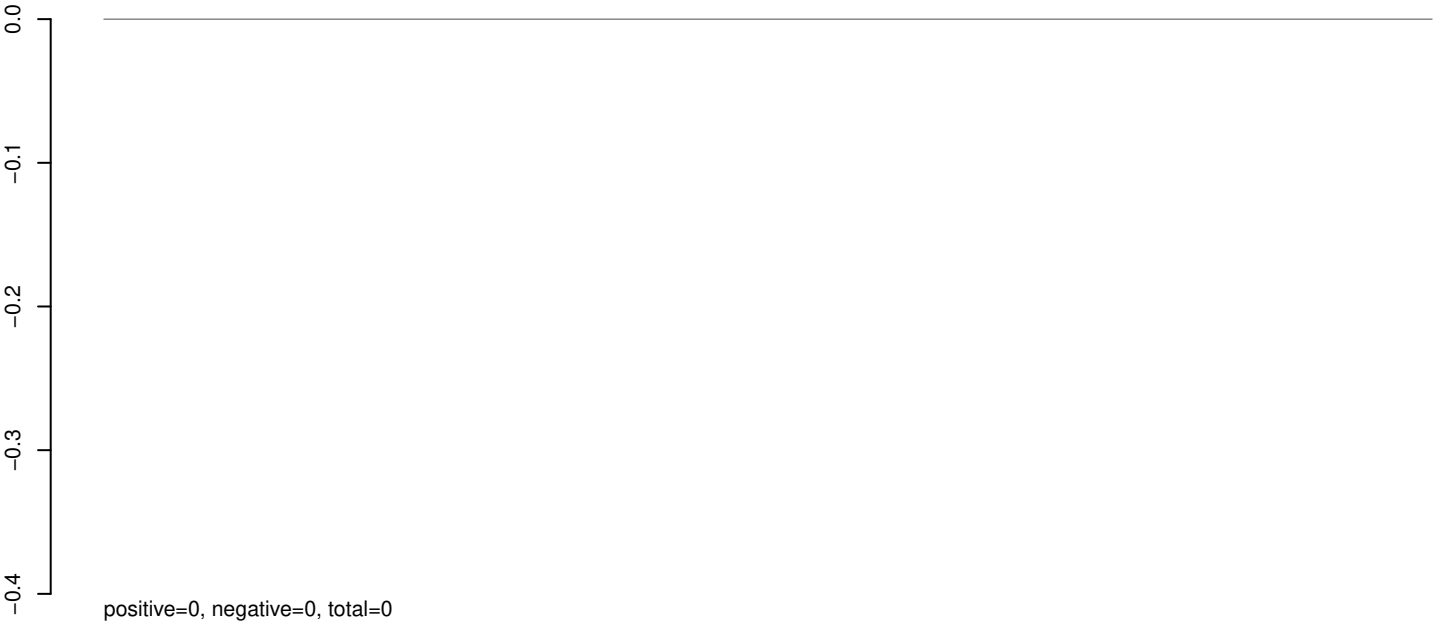

AeAeg_Whole_sm_r123_JM.rep

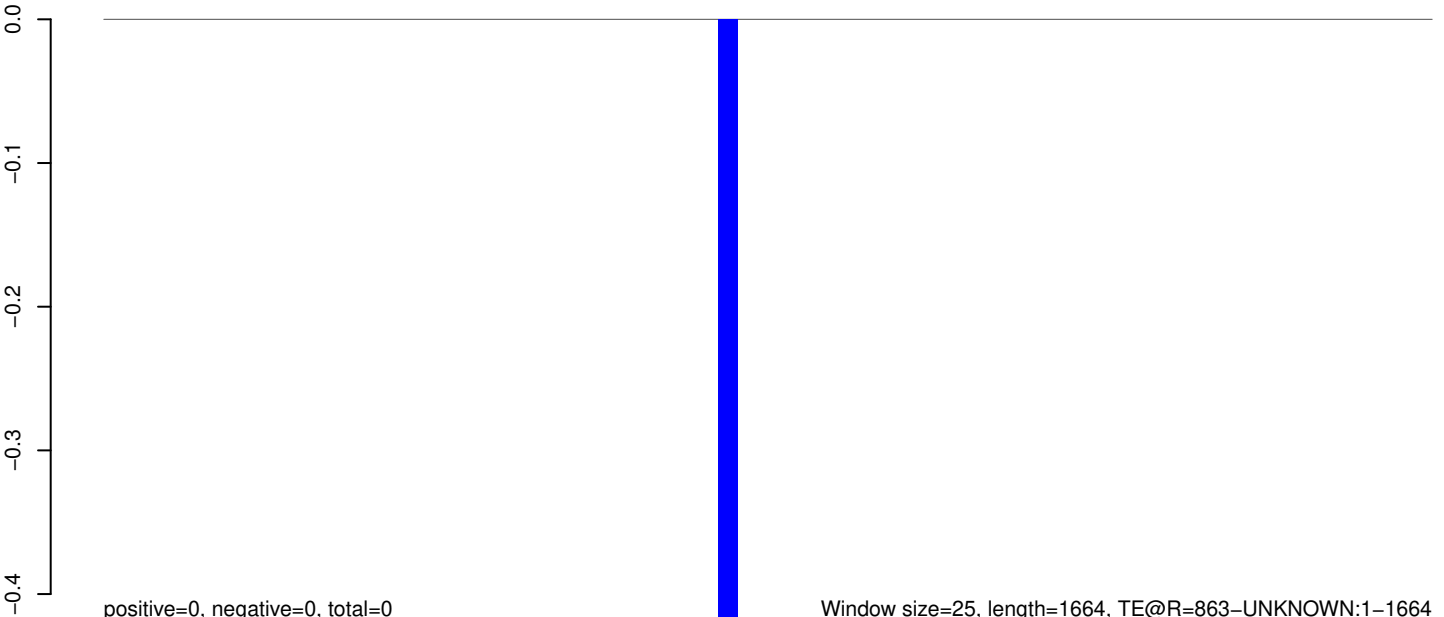

Window size=25, length=1664, TE@R=863-UNKNOWN:1-1664

0 500 1000 1500

AeAeg_Whole_sm_r123_JM.18_23.rep

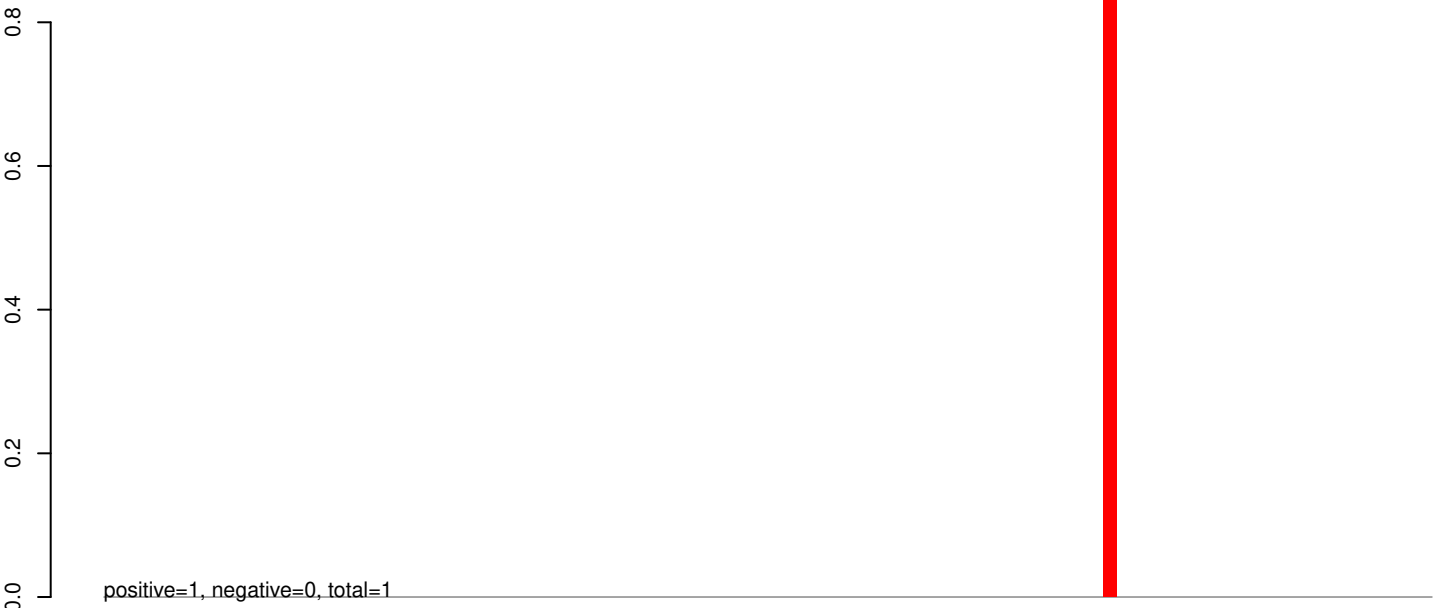

AeAeg_Whole_sm_r123_JM.24_35.rep

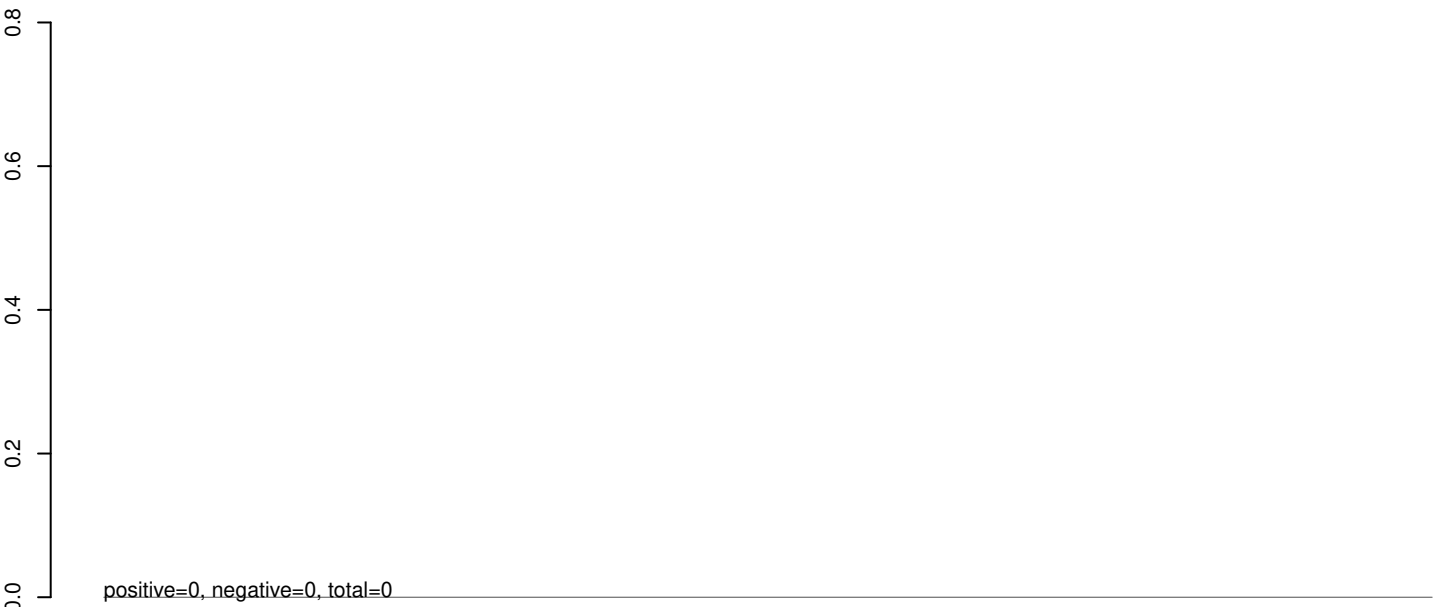

AeAeg_Whole_sm_r123_JM.rep



AeAeg_Whole_sm_r123_JM.18_23.rep

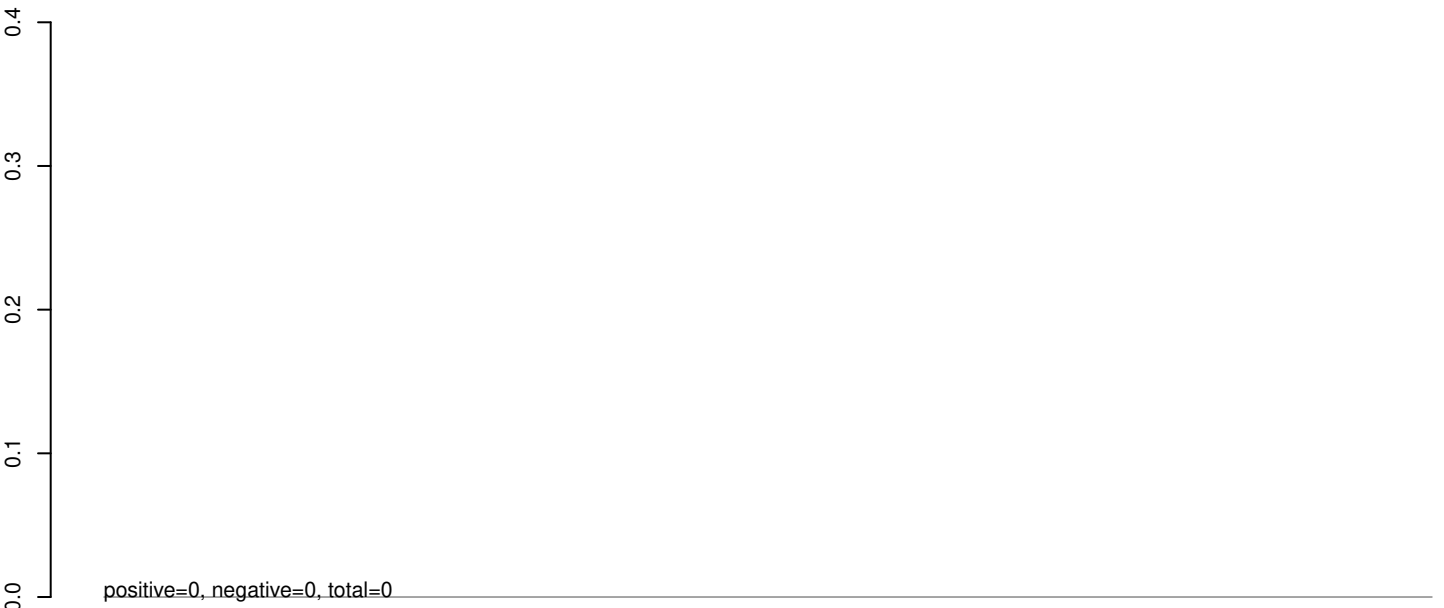

AeAeg_Whole_sm_r123_JM.24_35.rep

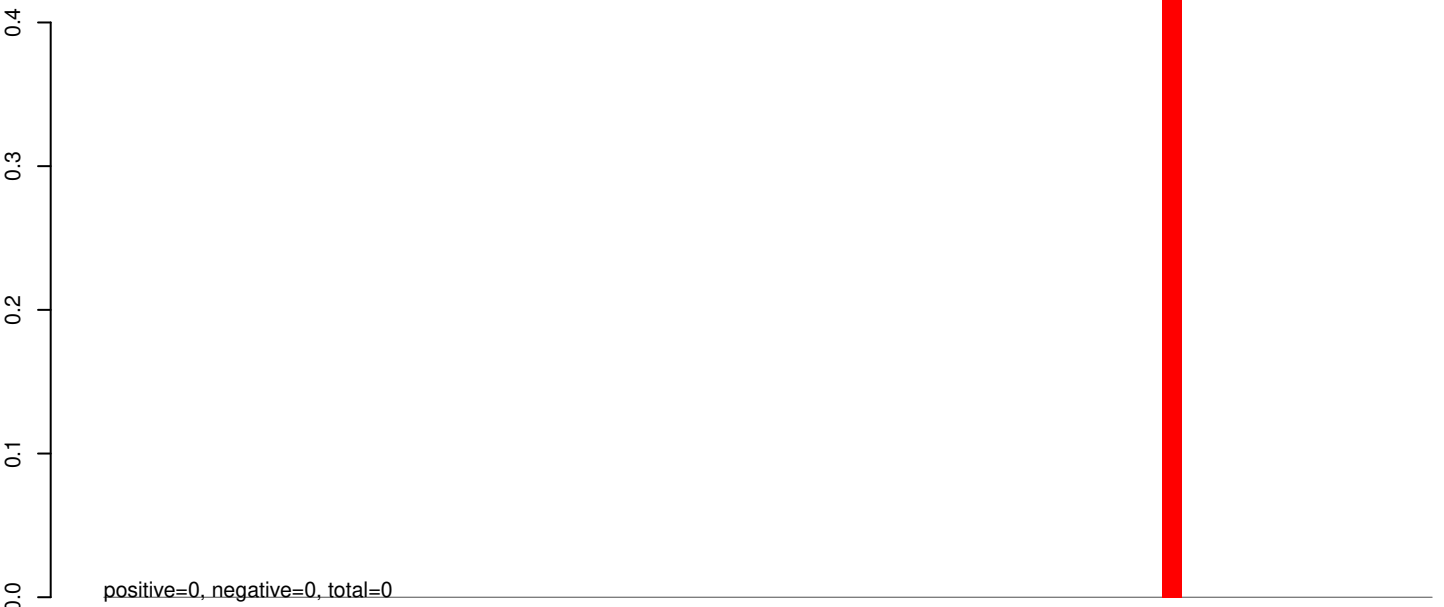

AeAeg_Whole_sm_r123_JM.rep



AeAeg_Whole_sm_r123_JM.18_23.rep

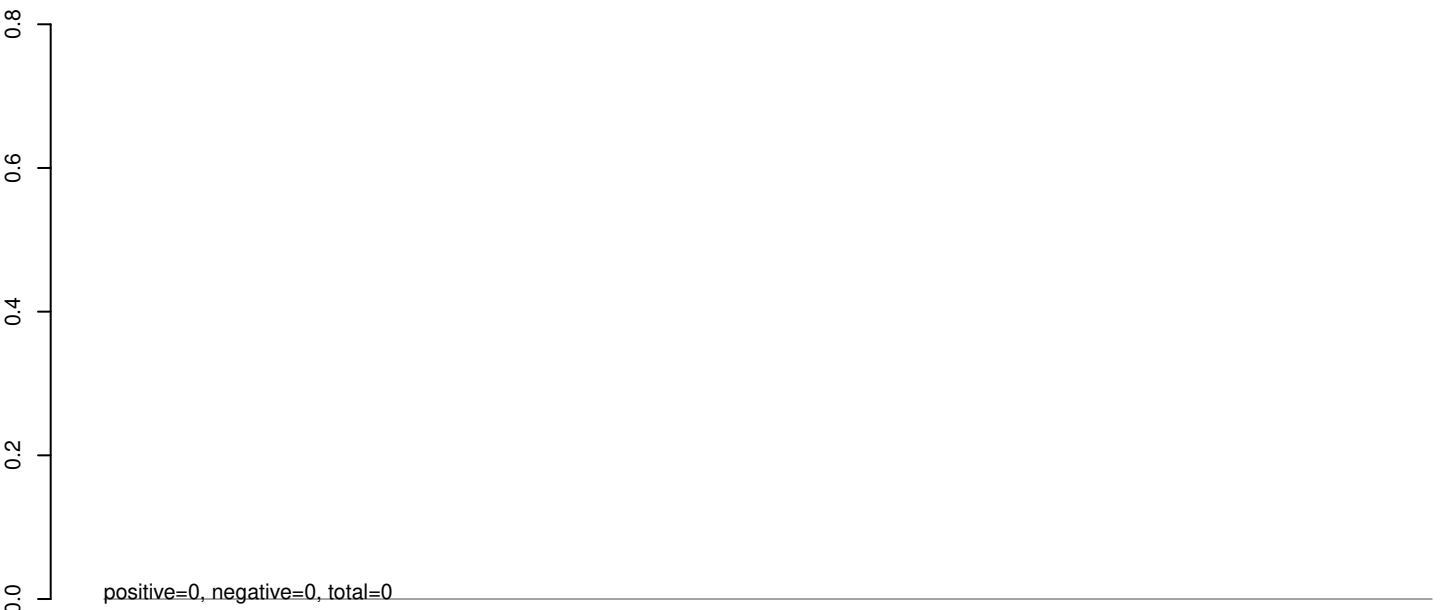

AeAeg_Whole_sm_r123_JM.24_35.rep

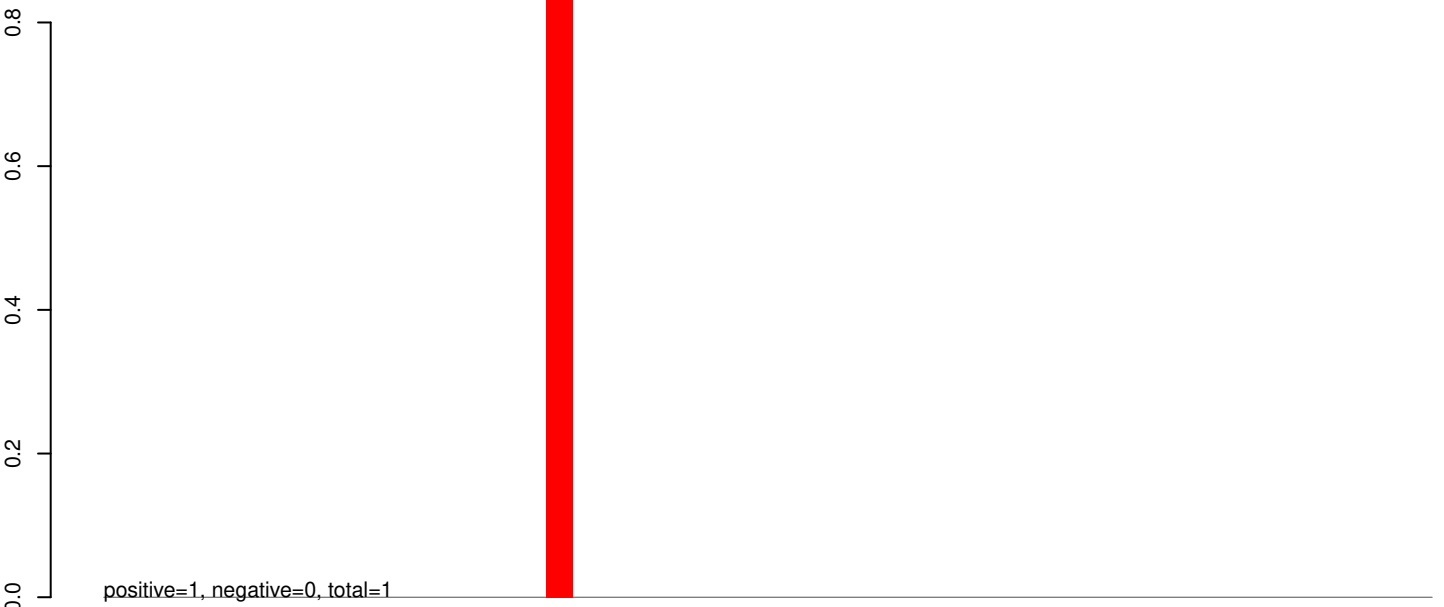

AeAeg_Whole_sm_r123_JM.rep

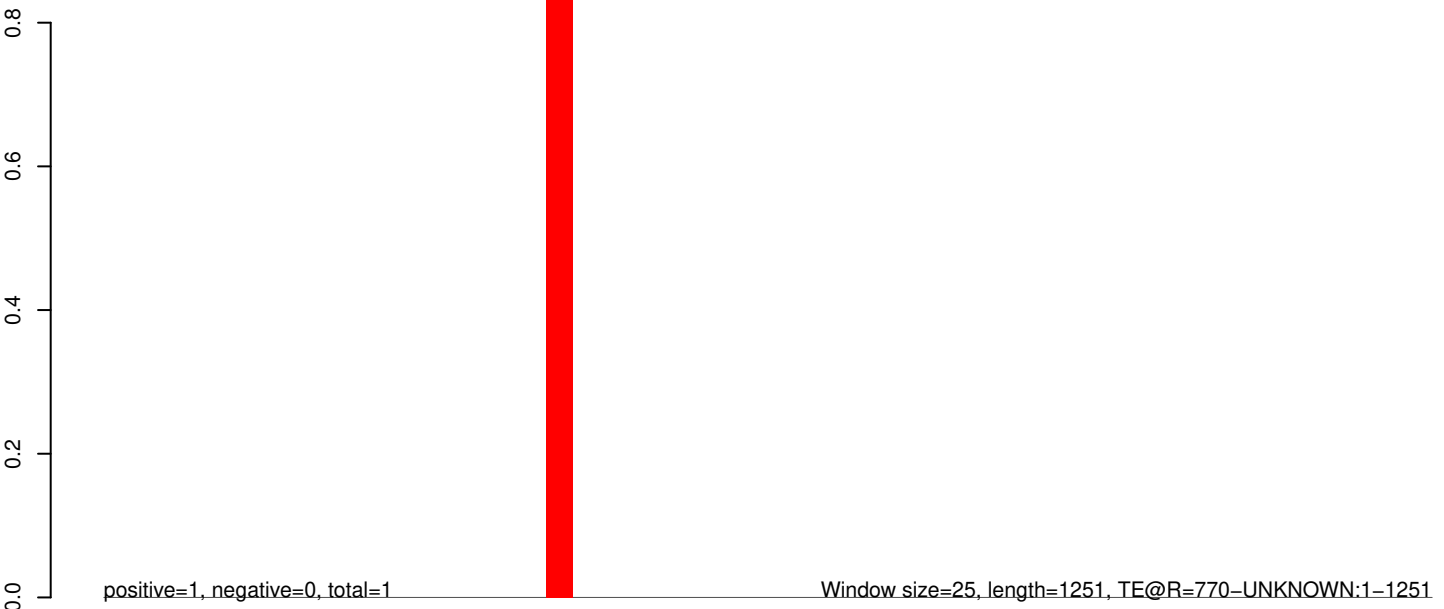

AeAeg_Whole_sm_r123_JM.18_23.rep

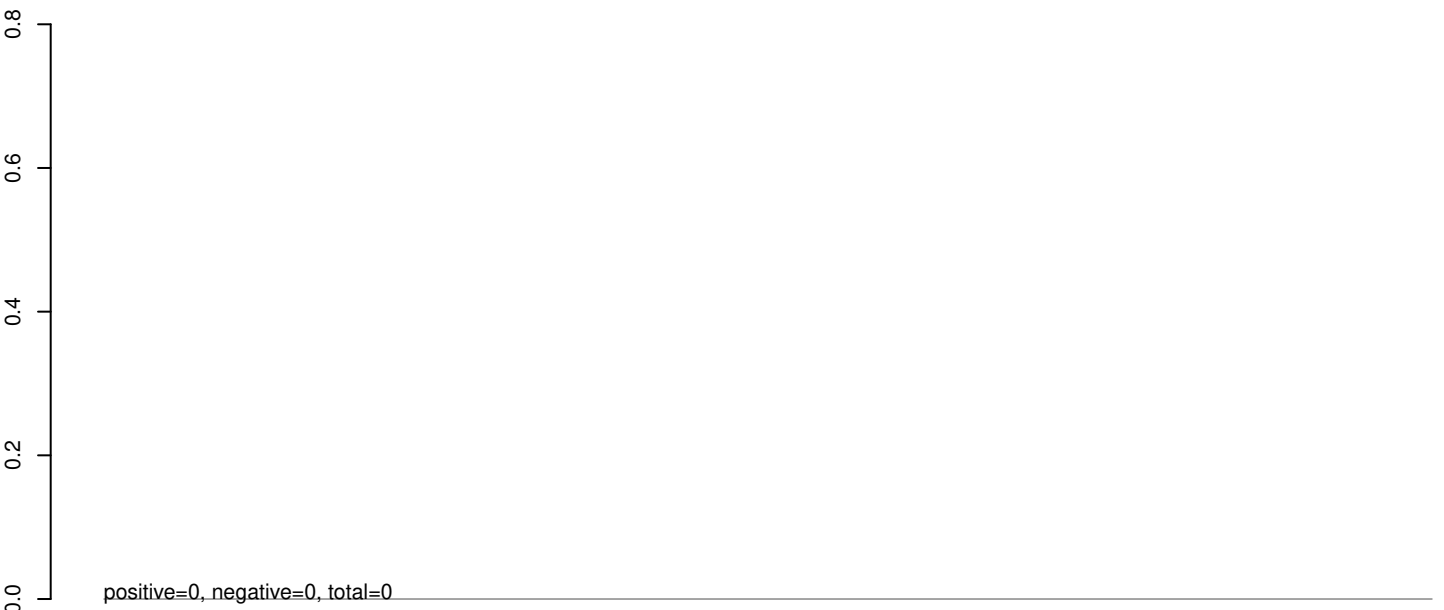

AeAeg_Whole_sm_r123_JM.24_35.rep

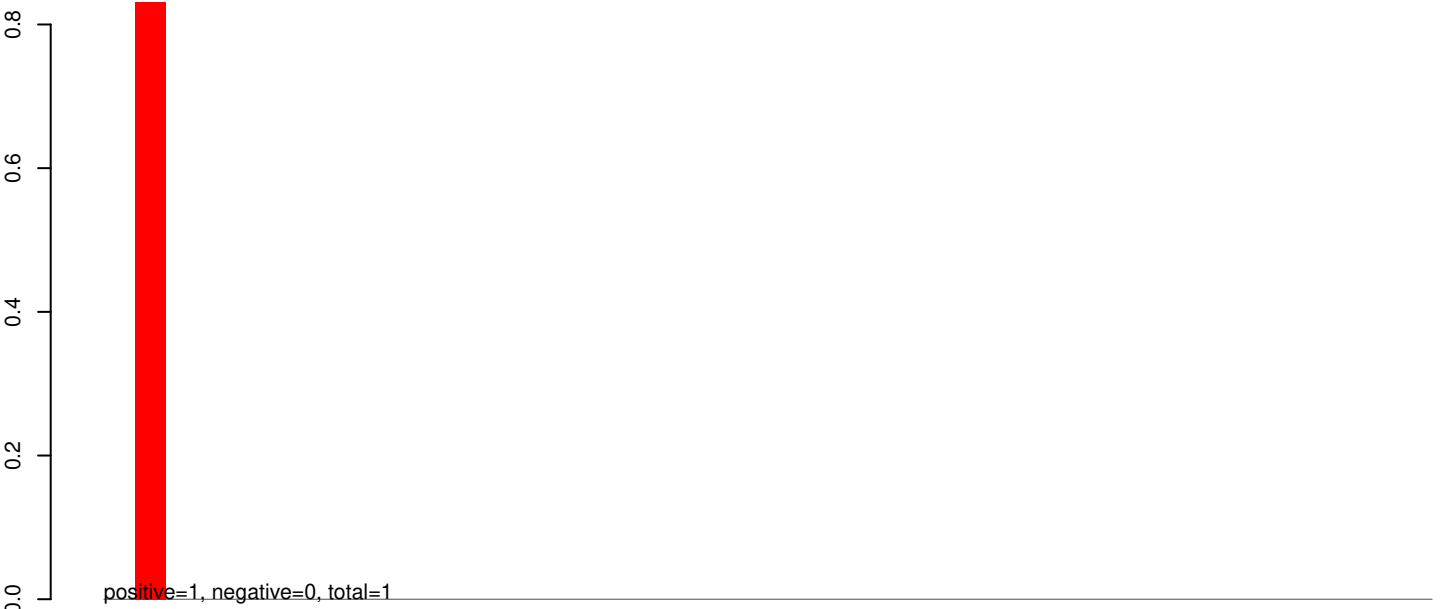

AeAeg_Whole_sm_r123_JM.rep



0 200 400 600 800 1000

AeAeg_Whole_sm_r123_JM.18_23.rep

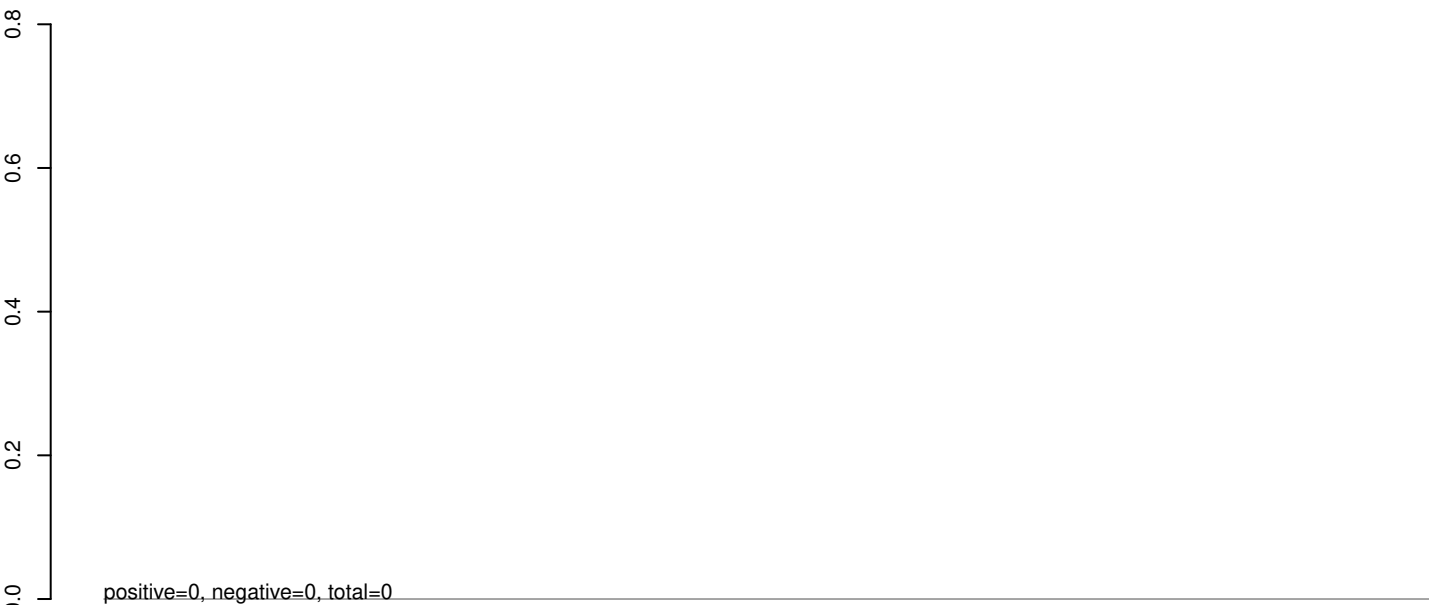

AeAeg_Whole_sm_r123_JM.24_35.rep

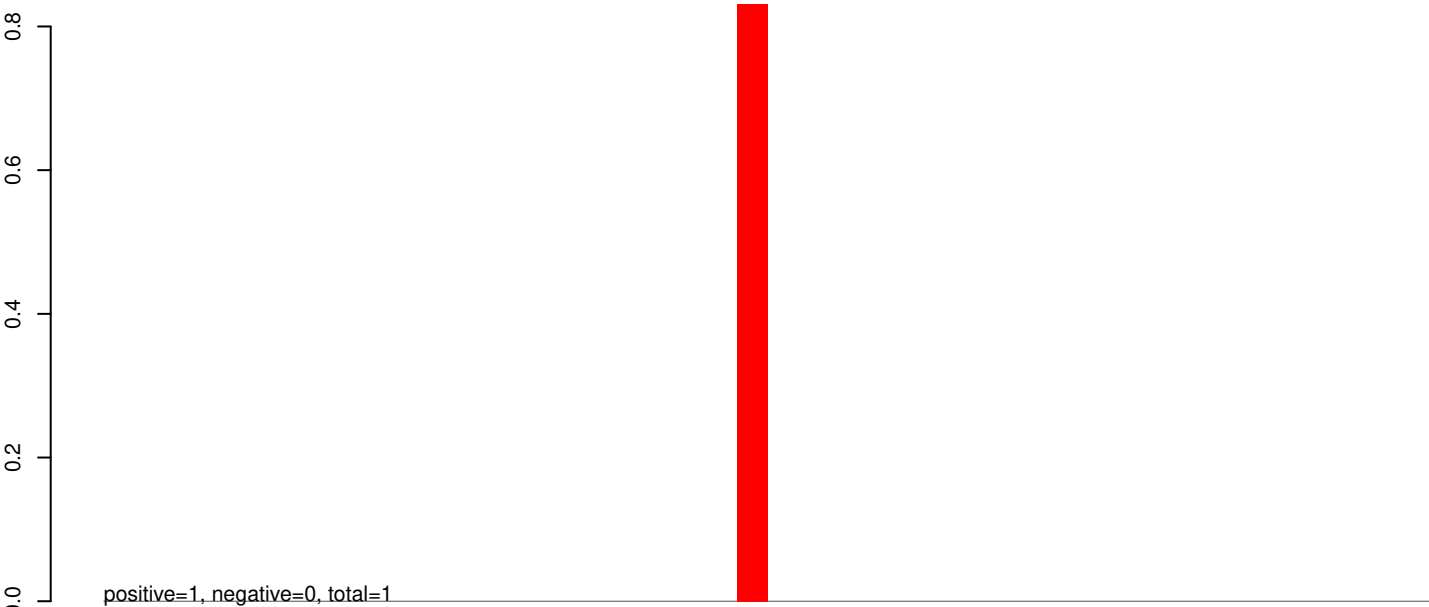

AeAeg_Whole_sm_r123_JM.rep

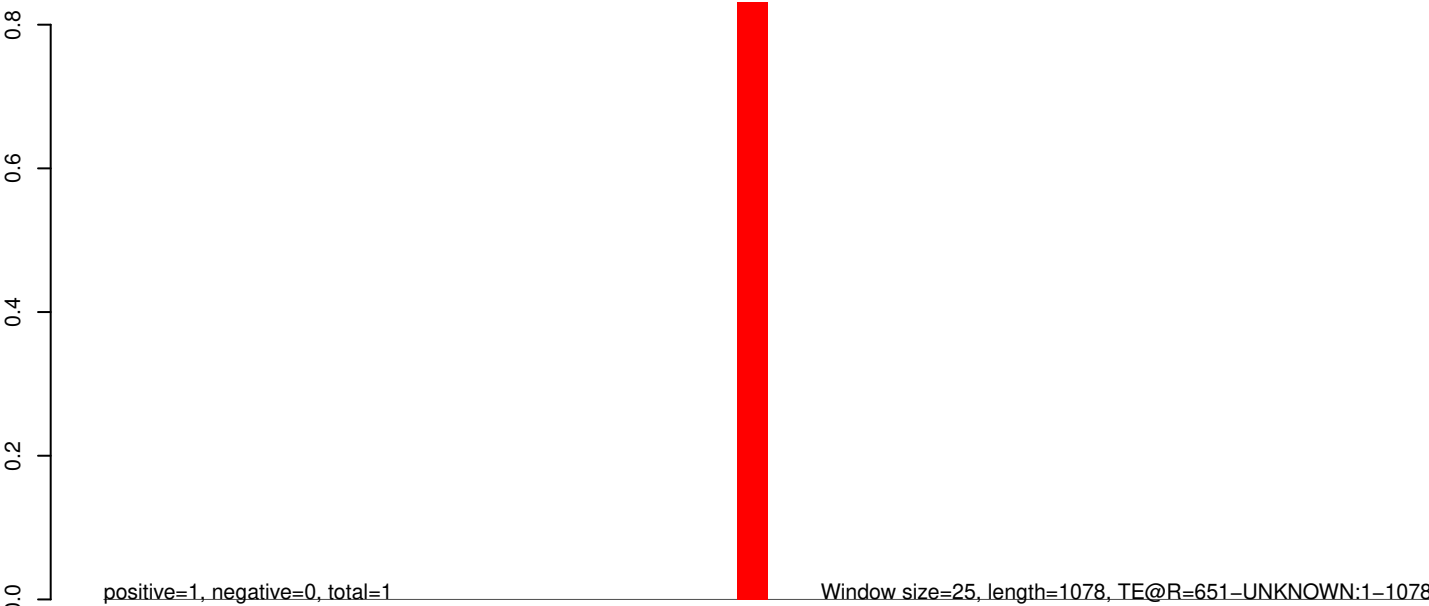

0 200 400 600 800 1000

AeAeg_Whole_sm_r123_JM.18_23.rep



positive=0, negative=0, total=0

AeAeg_Whole_sm_r123_JM.24_35.rep

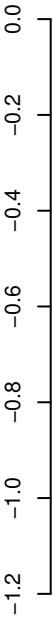

positive=0, negative=1, total=1

AeAeg_Whole_sm_r123_JM.rep

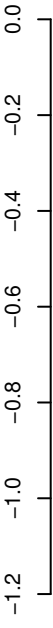

positive=0, negative=1, total=1

Window size=25, length=1062, TE@R=645-UNKNOWN:1-1062

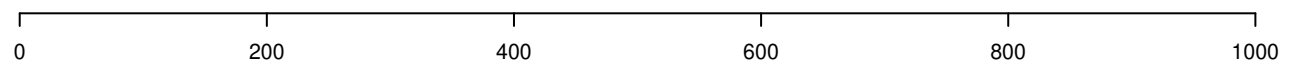

AeAeg_Whole_sm_r123_JM.18_23.rep

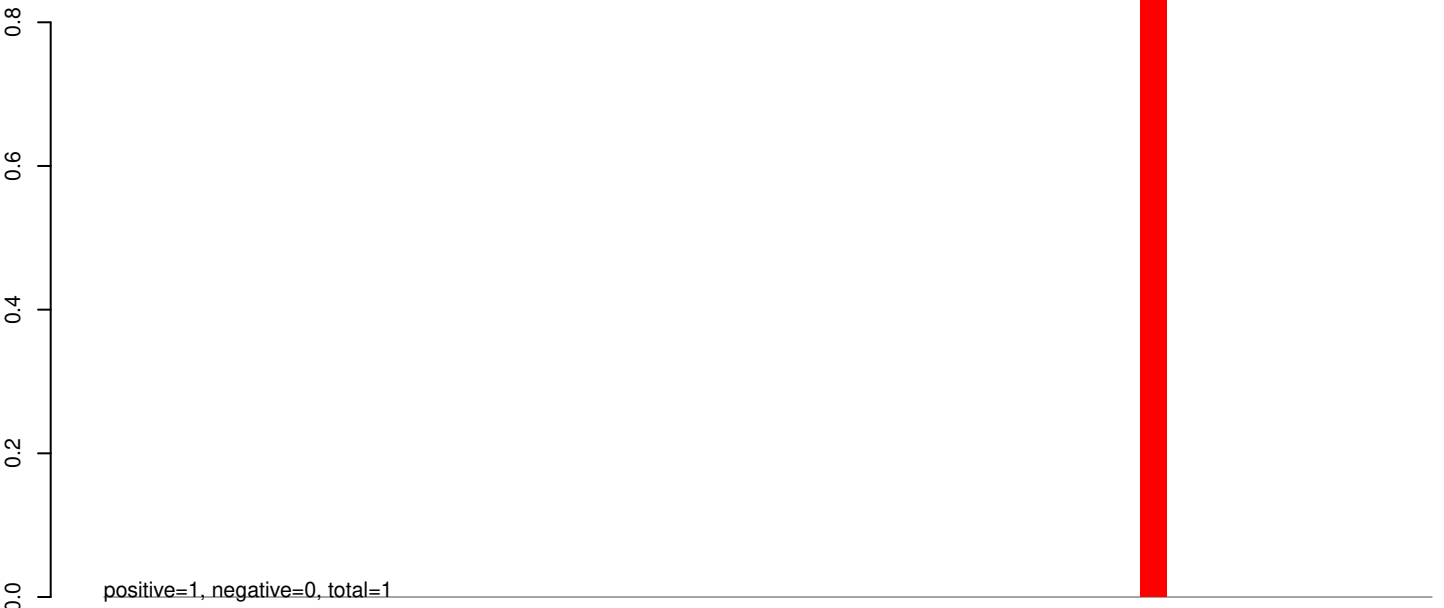

AeAeg_Whole_sm_r123_JM.24_35.rep

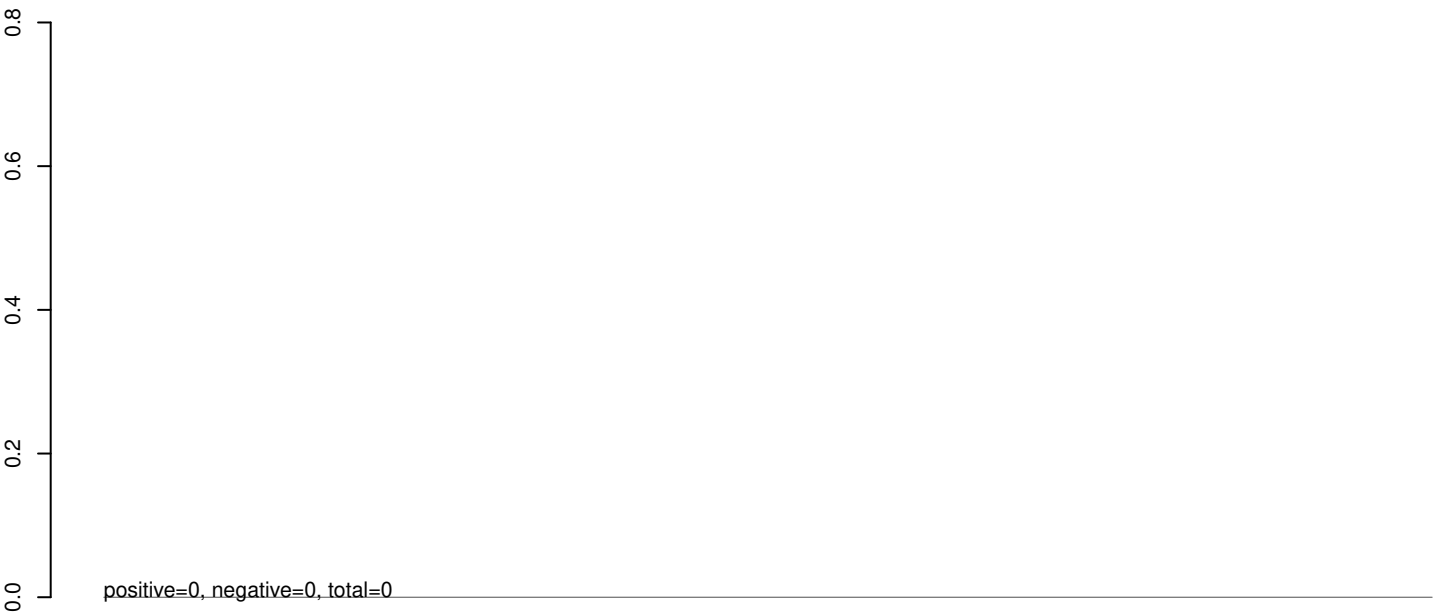

AeAeg_Whole_sm_r123_JM.rep



0 200 400 600 800 1000 1200

AeAeg_Whole_sm_r123_JM.18_23.rep

0.0
-0.5
-1.0
-1.5

positive=0, negative=0, total=0

AeAeg_Whole_sm_r123_JM.24_35.rep

0.0
-0.5
-1.0
-1.5

positive=0, negative=2, total=2

AeAeg_Whole_sm_r123_JM.rep

0.0
-0.5
-1.0
-1.5

positive=0, negative=2, total=2

Window size=25, length=1106, TE@R=581-UNKNOWN:1-1106

0 200 400 600 800 1000

AeAeg_Whole_sm_r123_JM.18_23.rep

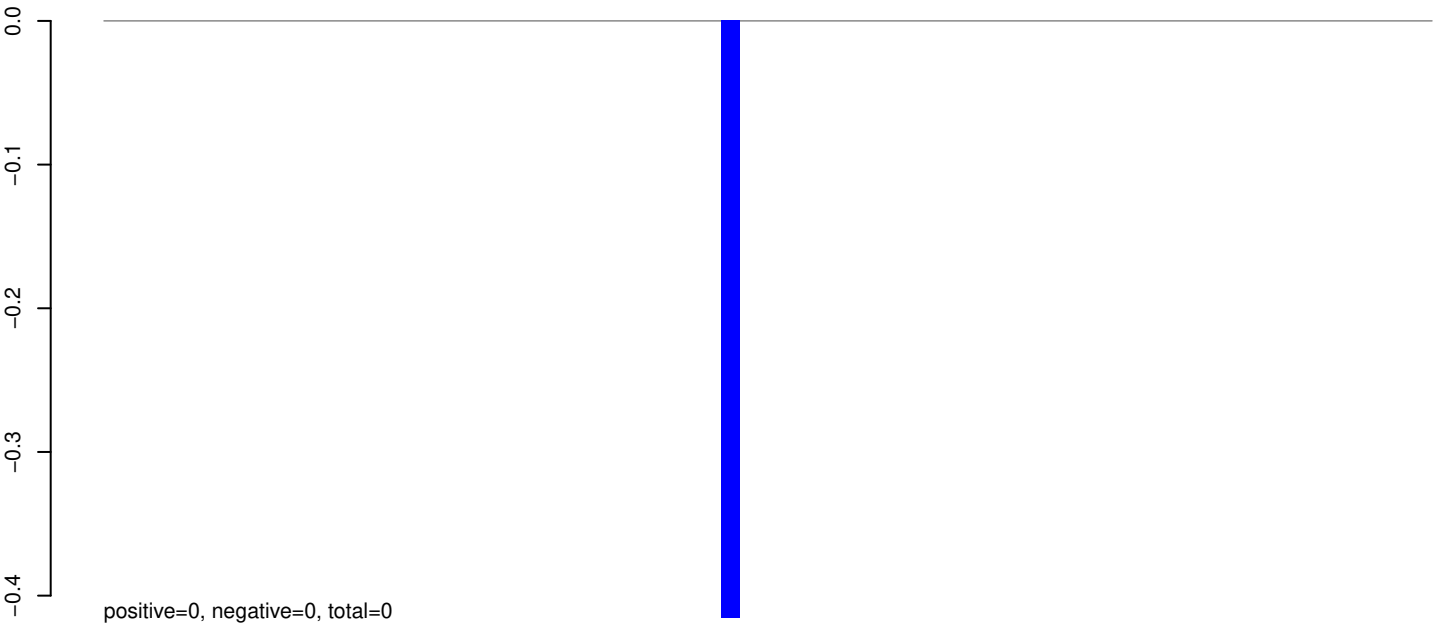

AeAeg_Whole_sm_r123_JM.24_35.rep

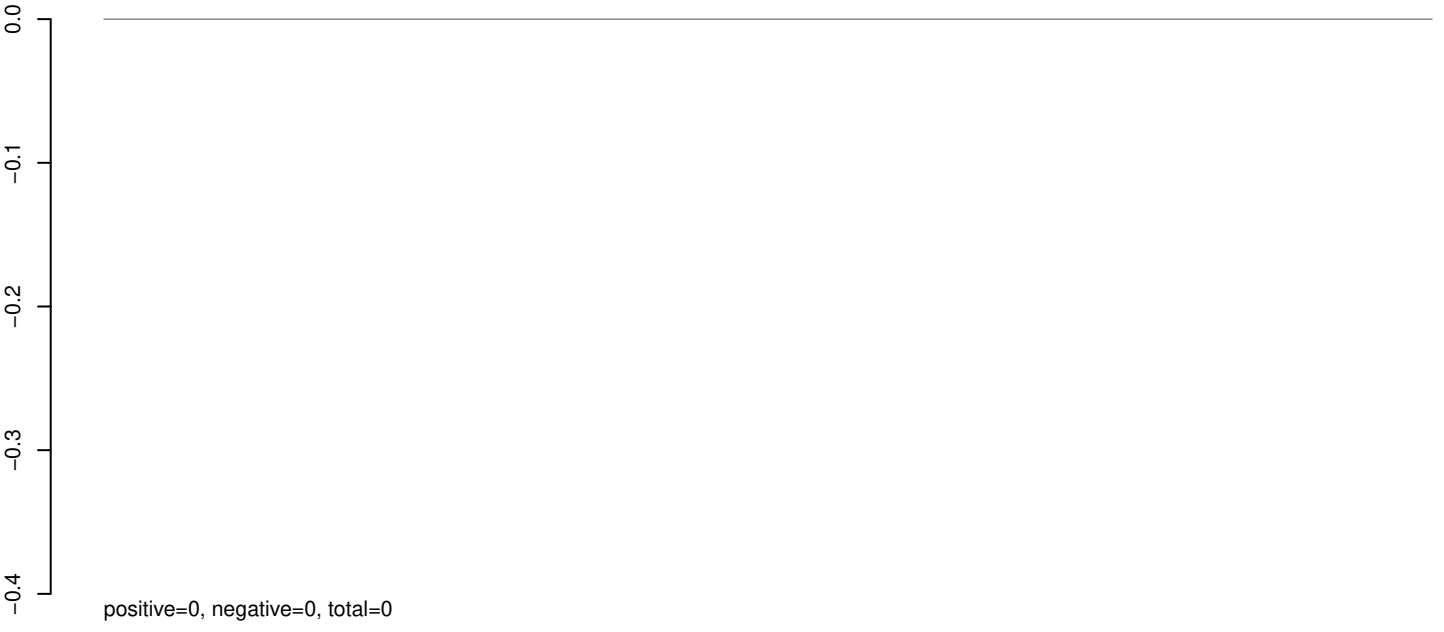

AeAeg_Whole_sm_r123_JM.rep

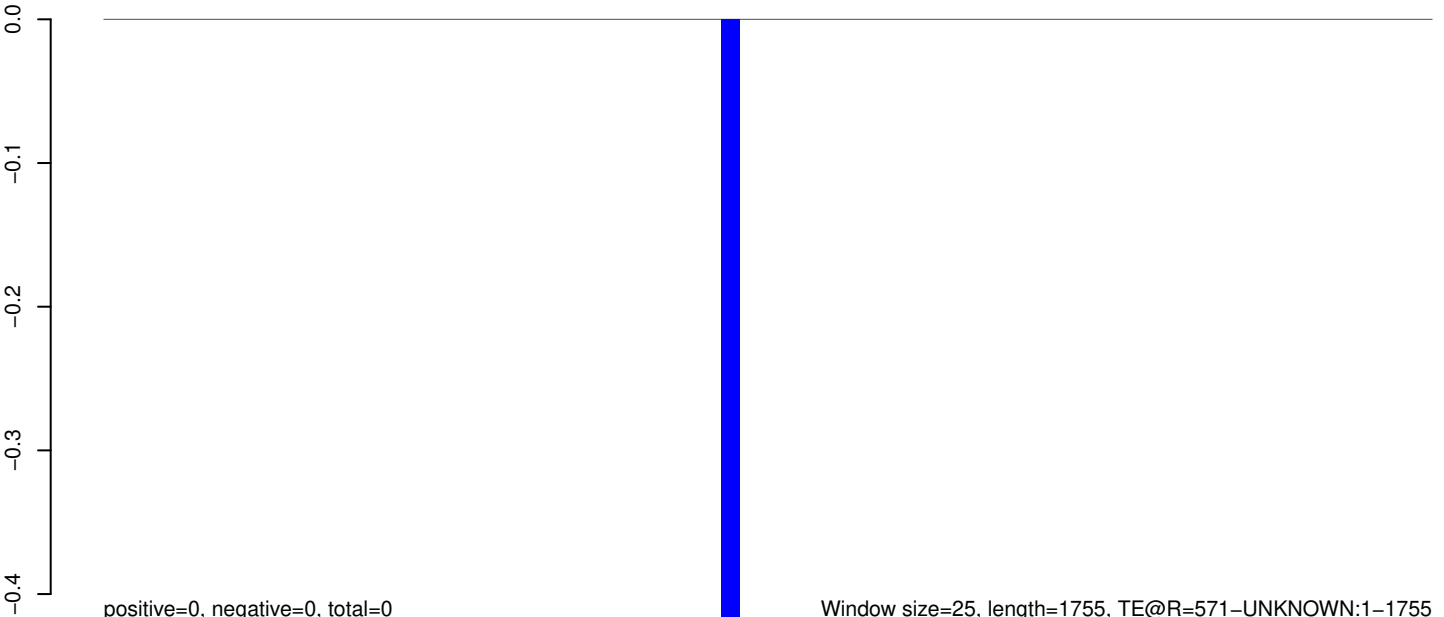

0 500 1000 1500

AeAeg_Whole_sm_r123_JM.18_23.rep

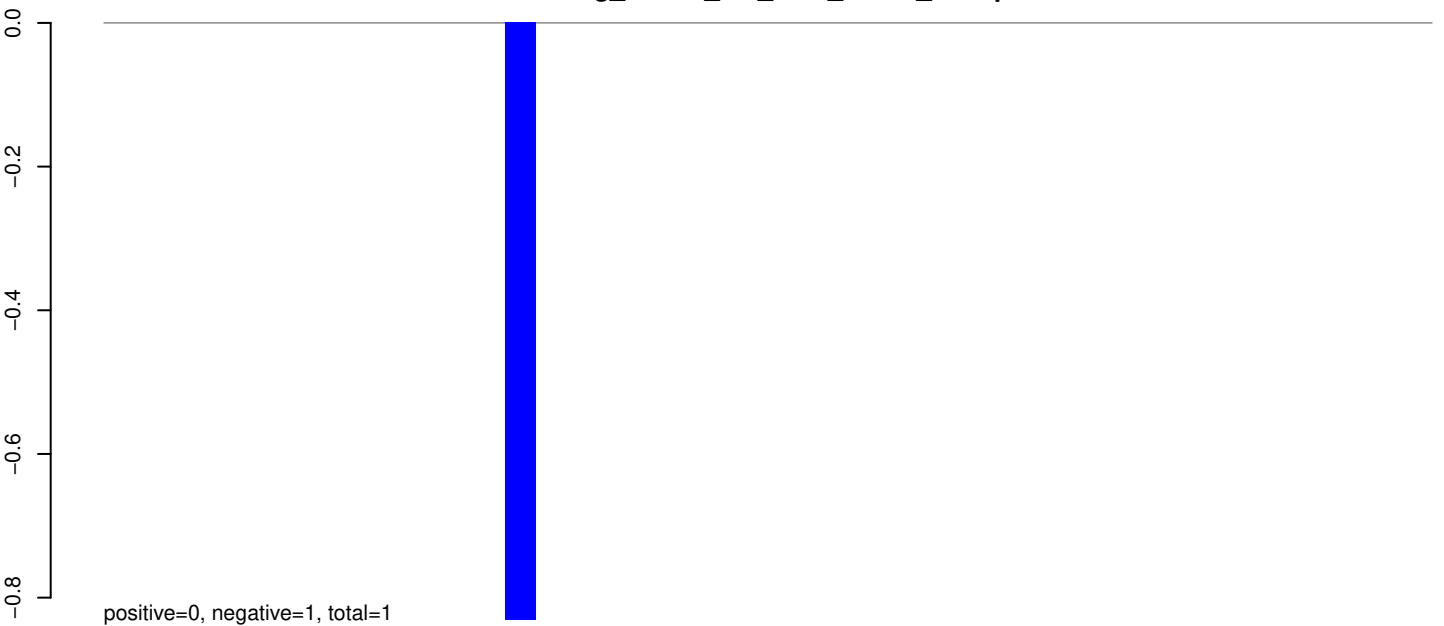

AeAeg_Whole_sm_r123_JM.24_35.rep

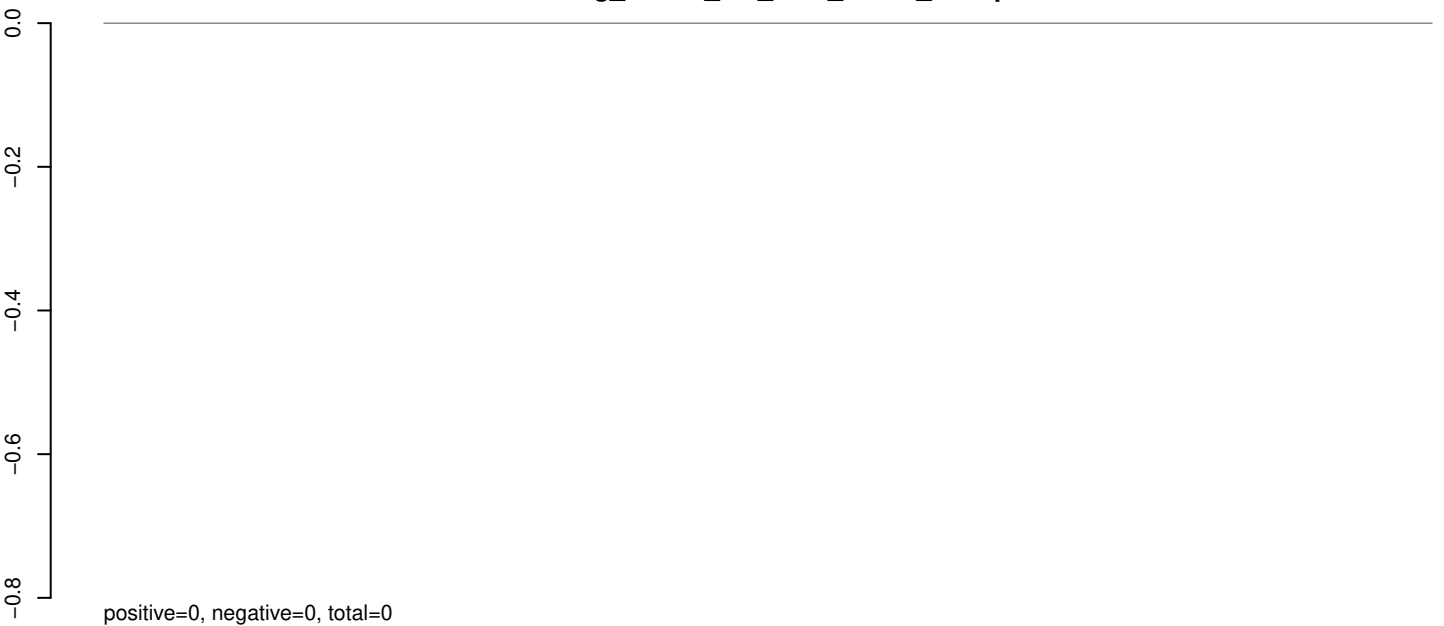

AeAeg_Whole_sm_r123_JM.rep



AeAeg_Whole_sm_r123_JM.18_23.rep

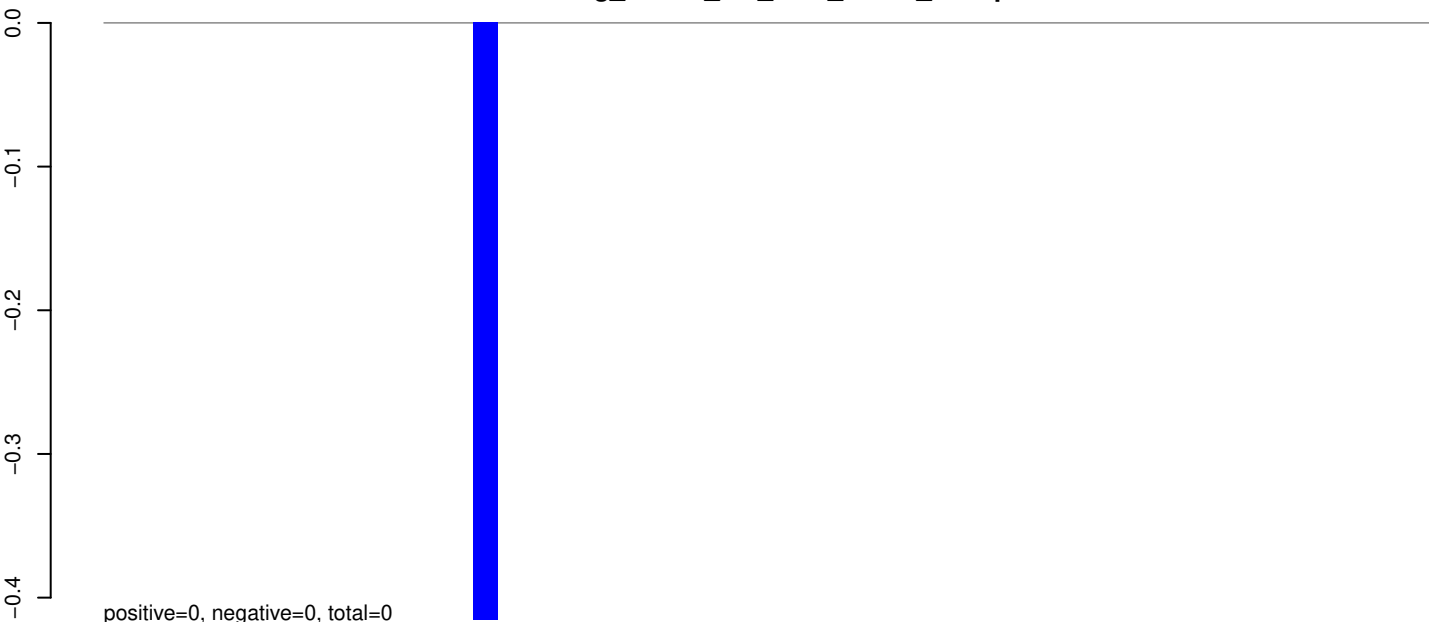

AeAeg_Whole_sm_r123_JM.24_35.rep

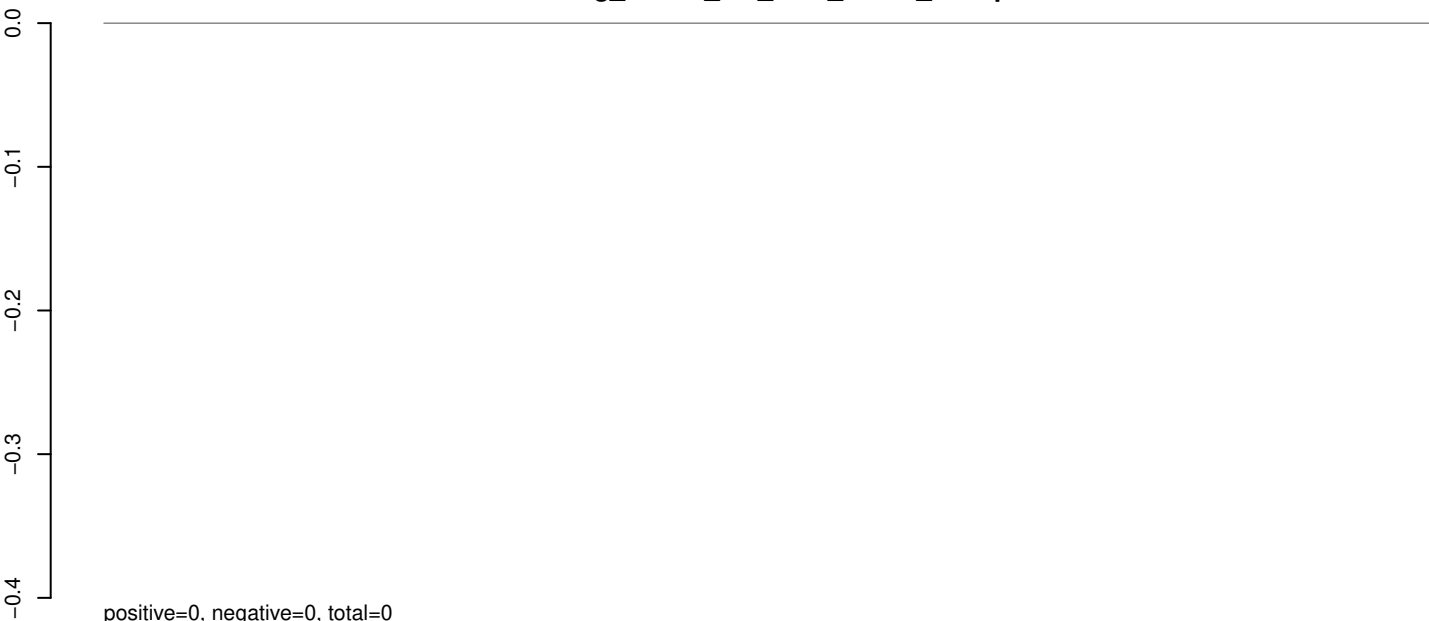

AeAeg_Whole_sm_r123_JM.rep

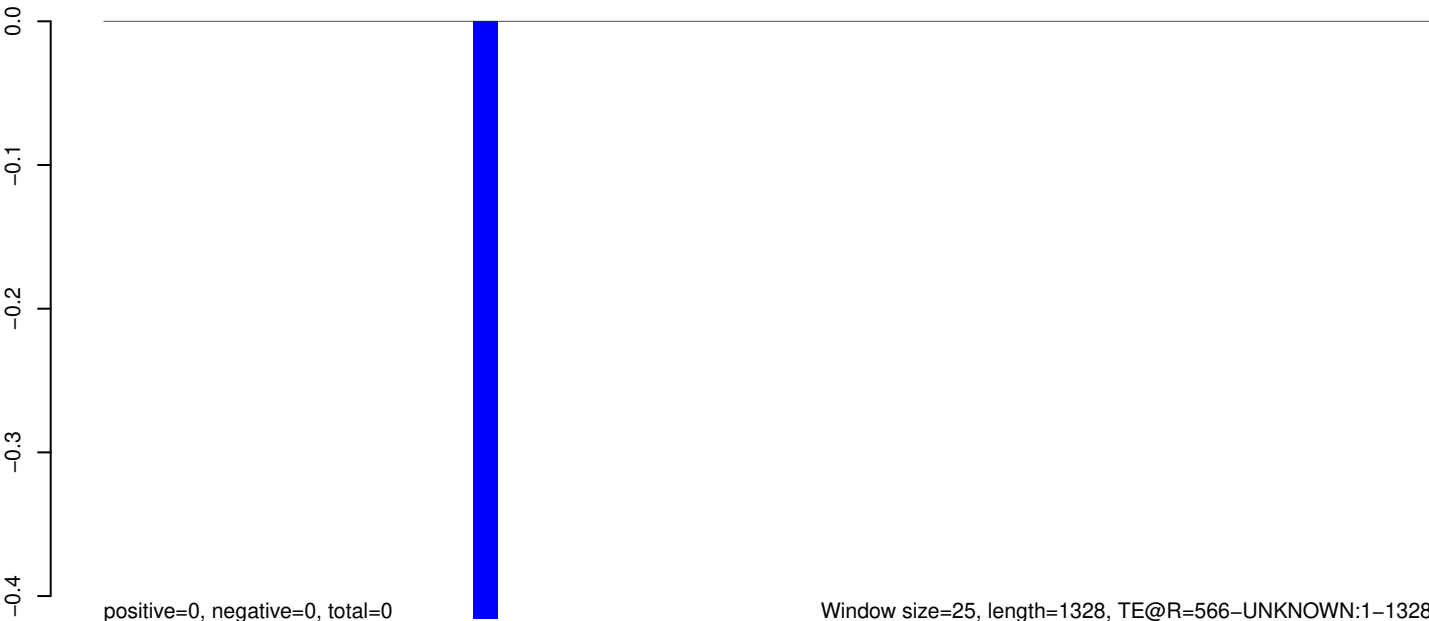

Window size=25, length=1328, TE@R=566-UNKNOWN:1-1328

0 200 400 600 800 1000 1200 1400

AeAeg_Whole_sm_r123_JM.18_23.rep

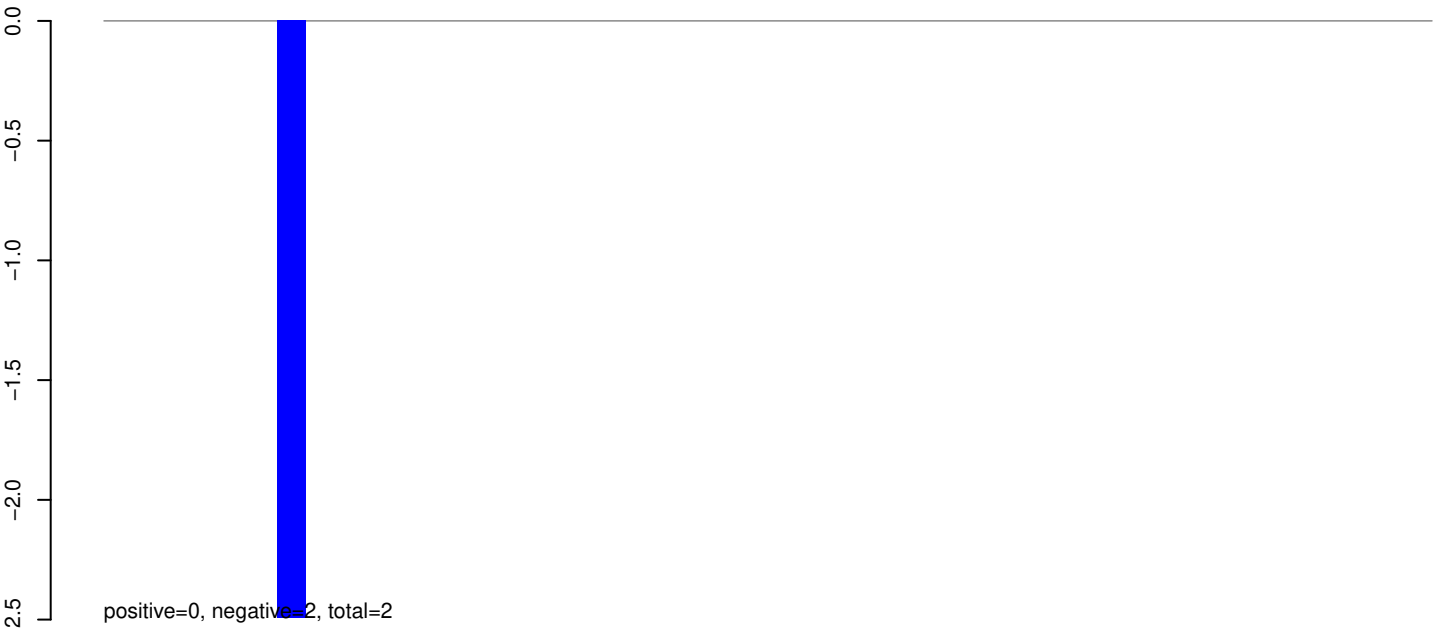

AeAeg_Whole_sm_r123_JM.24_35.rep

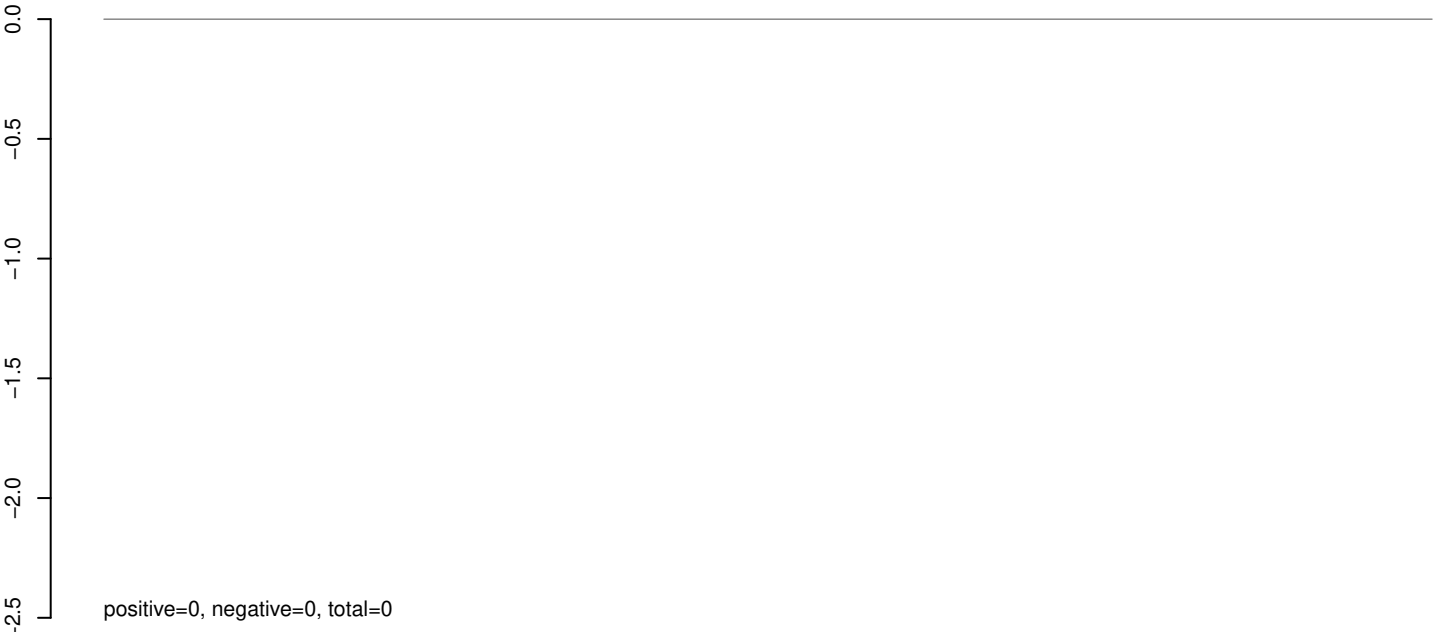

AeAeg_Whole_sm_r123_JM.rep



AeAeg_Whole_sm_r123_JM.18_23.rep

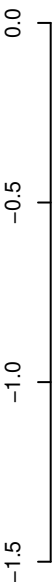

positive=0, negative=0, total=0

AeAeg_Whole_sm_r123_JM.24_35.rep

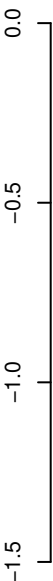

positive=0, negative=2, total=2

AeAeg_Whole_sm_r123_JM.rep

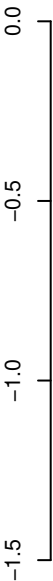

positive=0, negative=2, total=2

Window size=25, length=1301, TE@R=446-UNKNOWN:1-1301



AeAeg_Whole_sm_r123_JM.18_23.rep

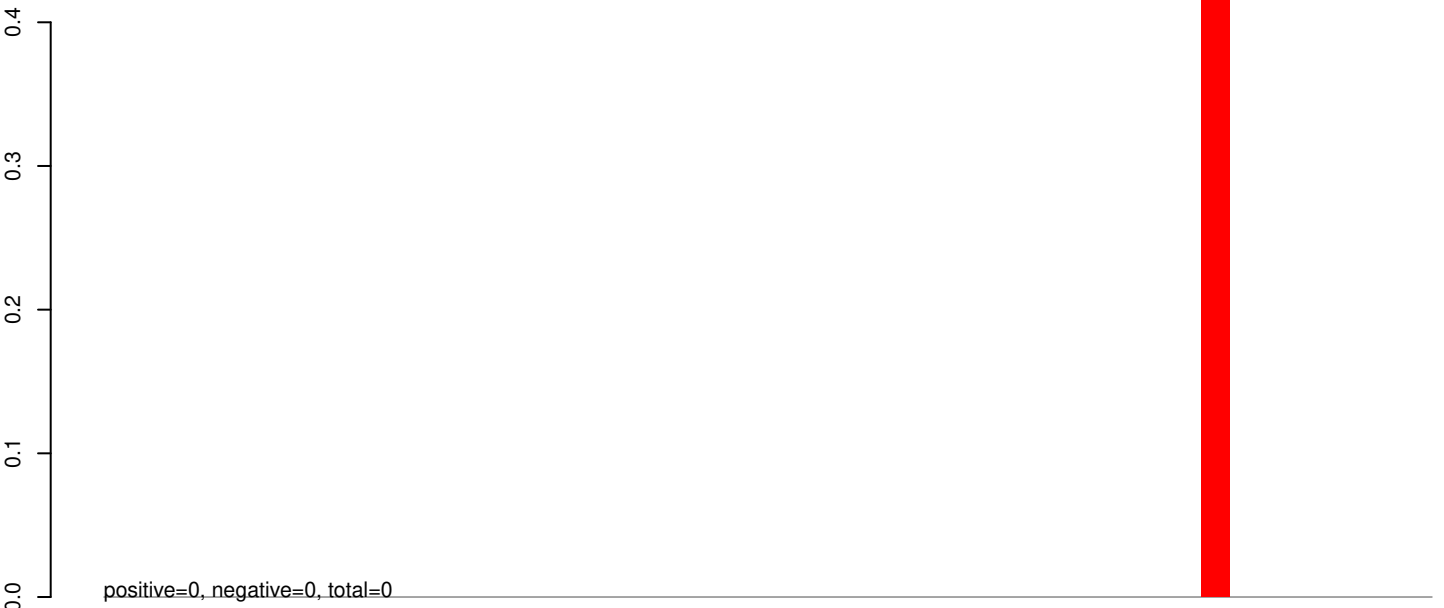

AeAeg_Whole_sm_r123_JM.24_35.rep

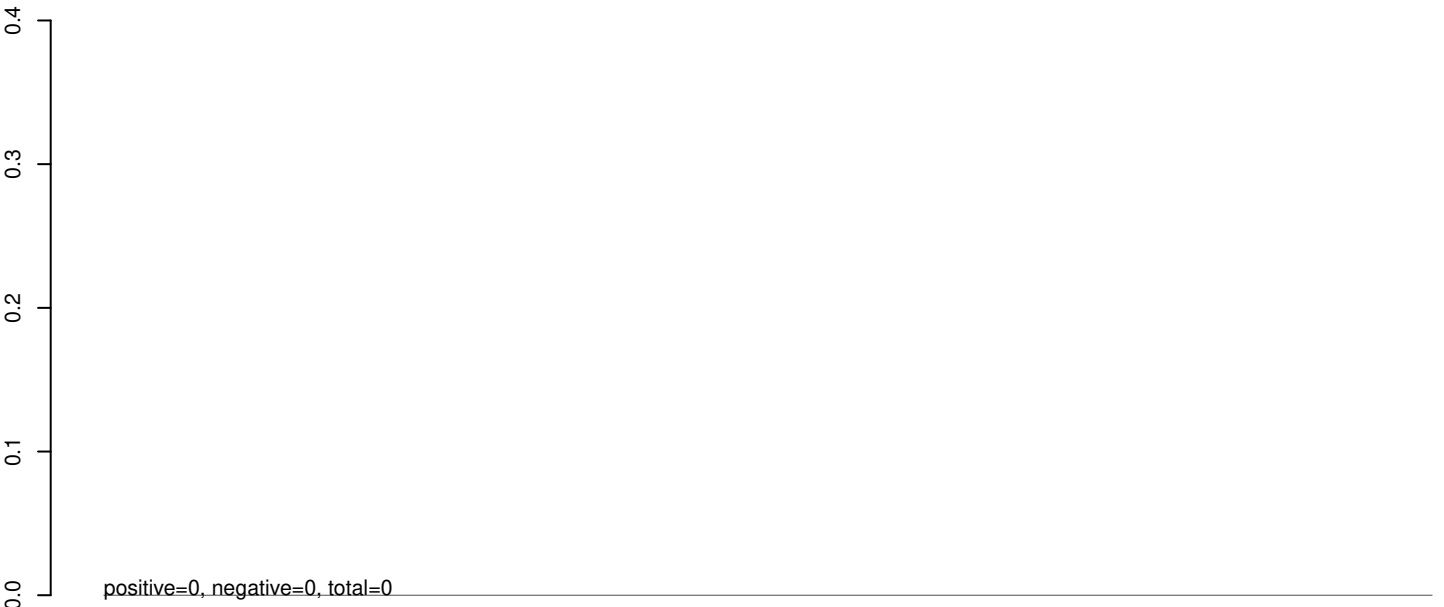

AeAeg_Whole_sm_r123_JM.rep



0 200 400 600 800 1000 1200

AeAeg_Whole_sm_r123_JM.18_23.rep

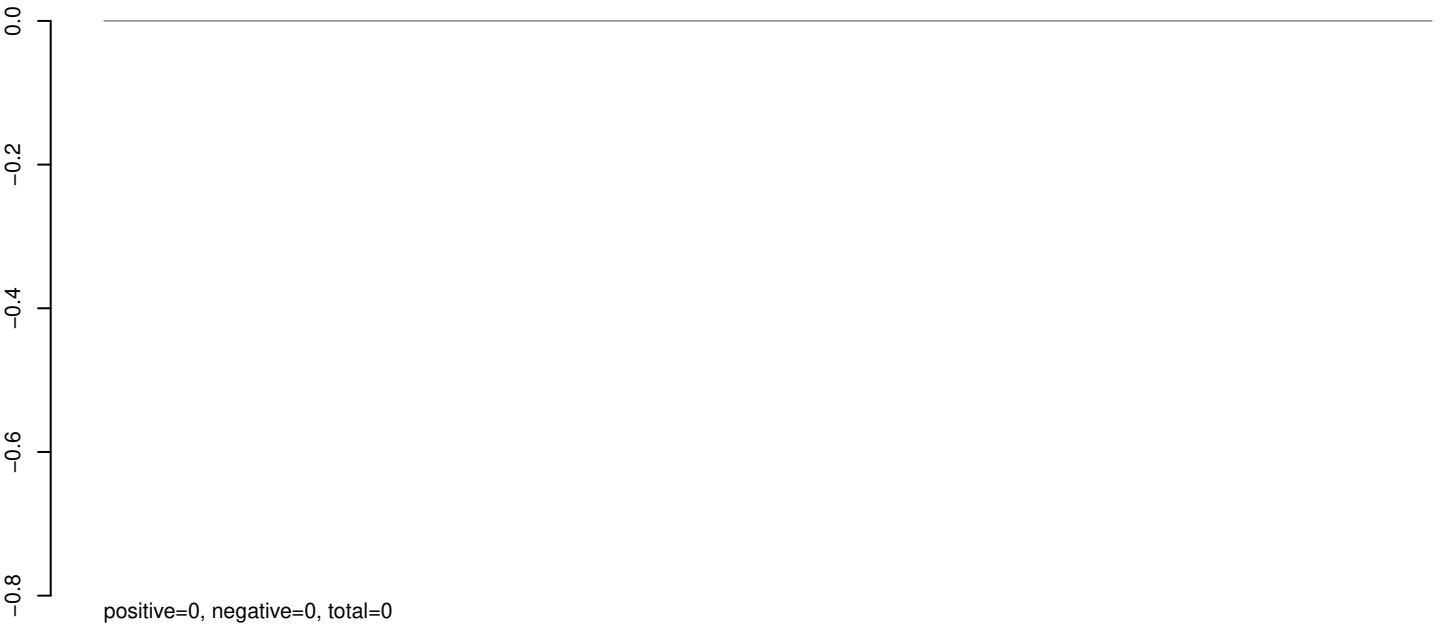

AeAeg_Whole_sm_r123_JM.24_35.rep

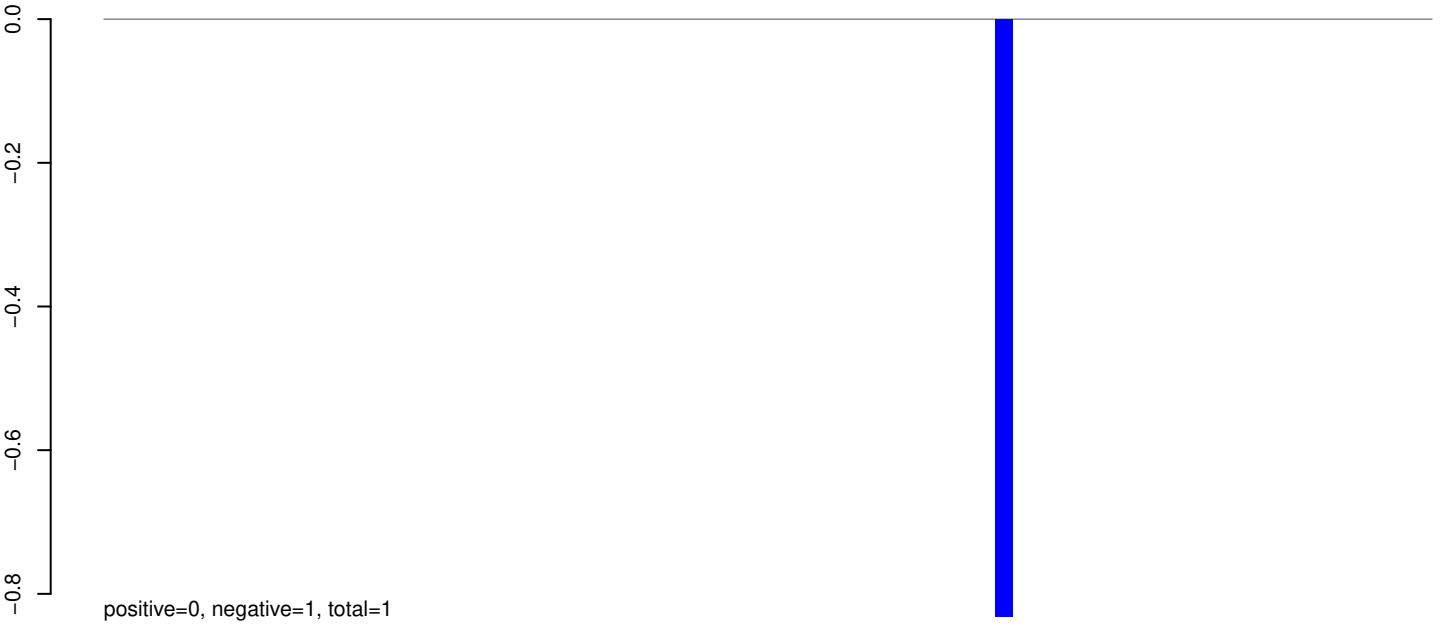

AeAeg_Whole_sm_r123_JM.rep

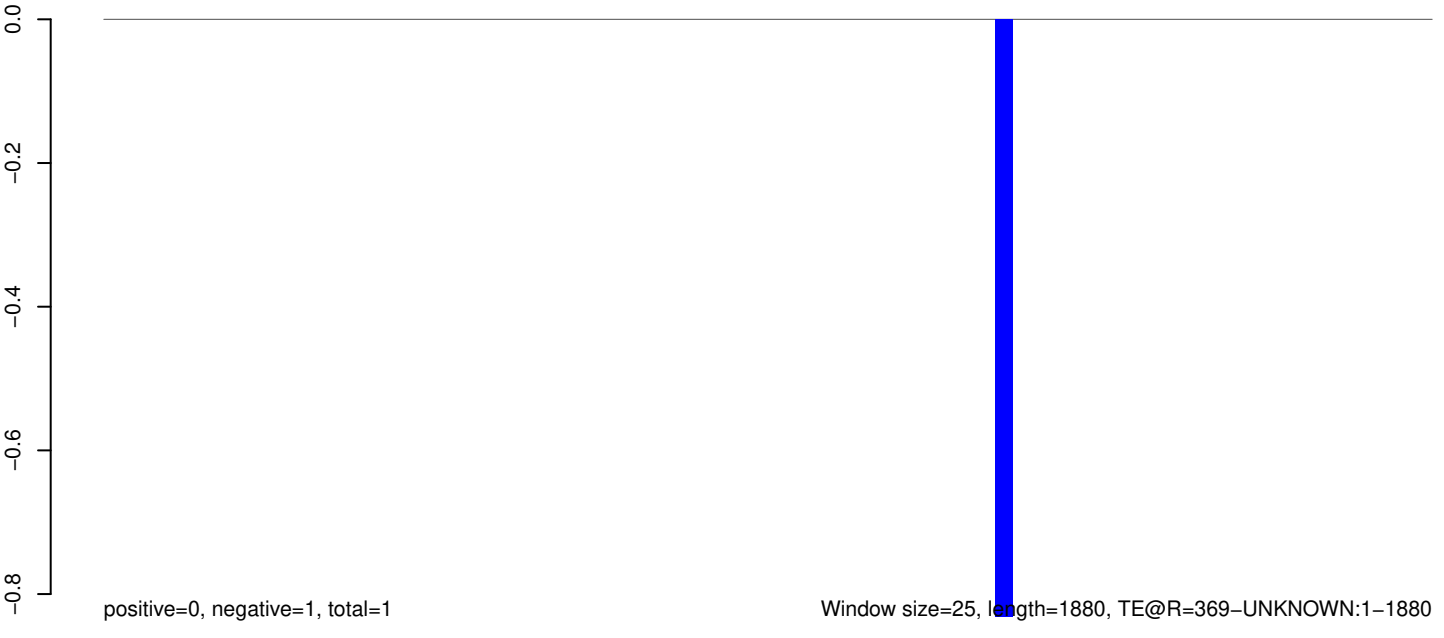

Window size=25, length=1880, TE@R=369-UNKNOWN:1-1880

0 500 1000 1500 2000

AeAeg_Whole_sm_r123_JM.18_23.rep

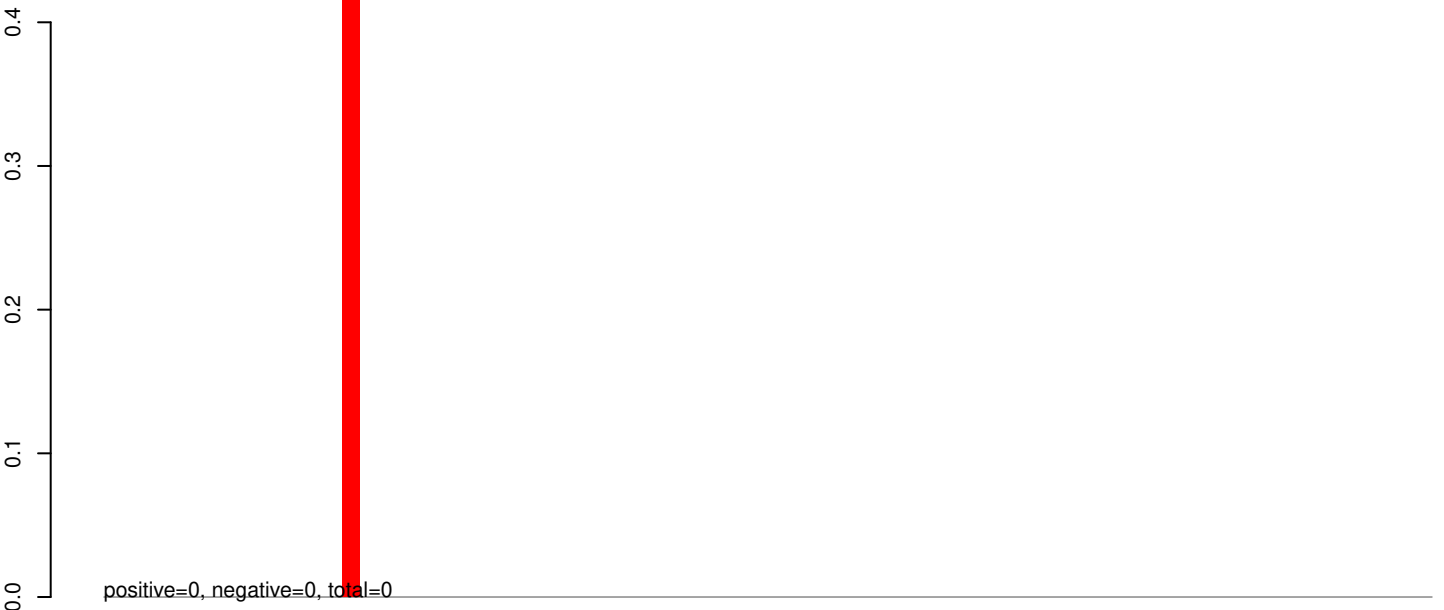

AeAeg_Whole_sm_r123_JM.24_35.rep

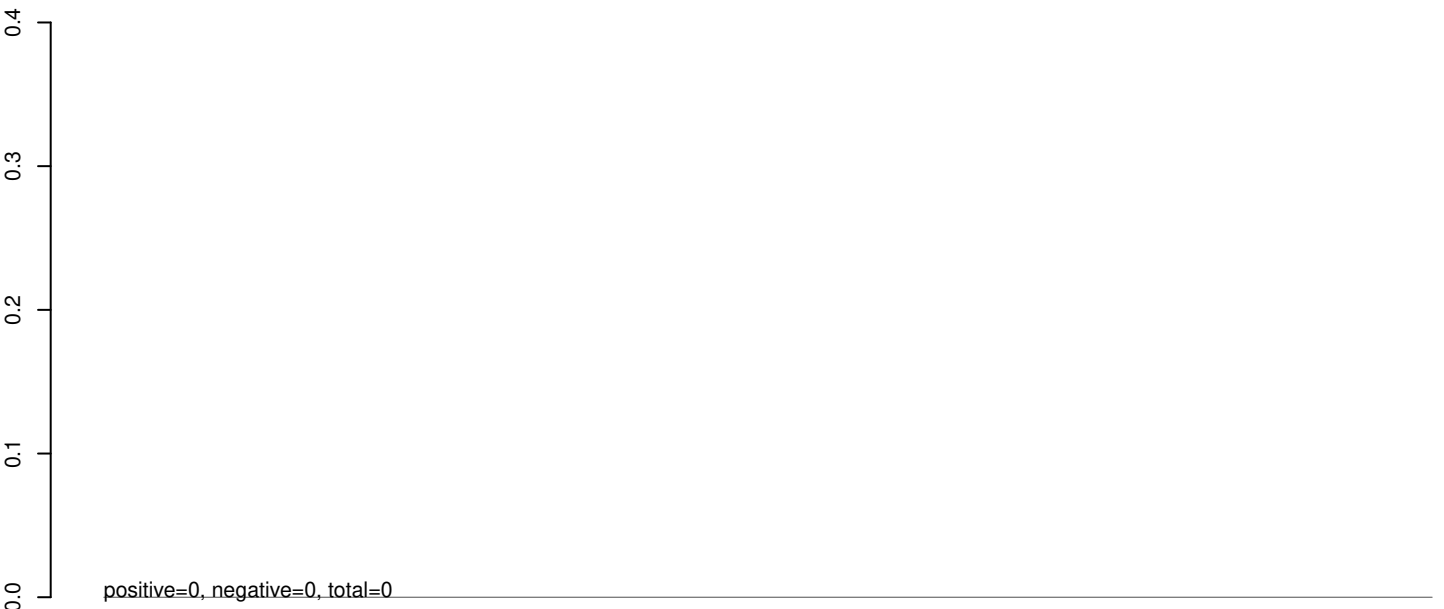

AeAeg_Whole_sm_r123_JM.rep



AeAeg_Whole_sm_r123_JM.18_23.rep

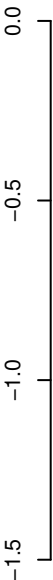

positive=0, negative=0, total=0

AeAeg_Whole_sm_r123_JM.24_35.rep

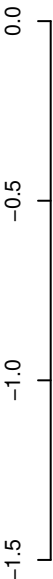

positive=0, negative=2, total=2

AeAeg_Whole_sm_r123_JM.rep

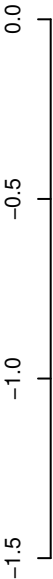

positive=0, negative=2, total=2

Window size=25, length=1118, TE@R=2319-UNKNOWN:1-1118



AeAeg_Whole_sm_r123_JM.18_23.rep

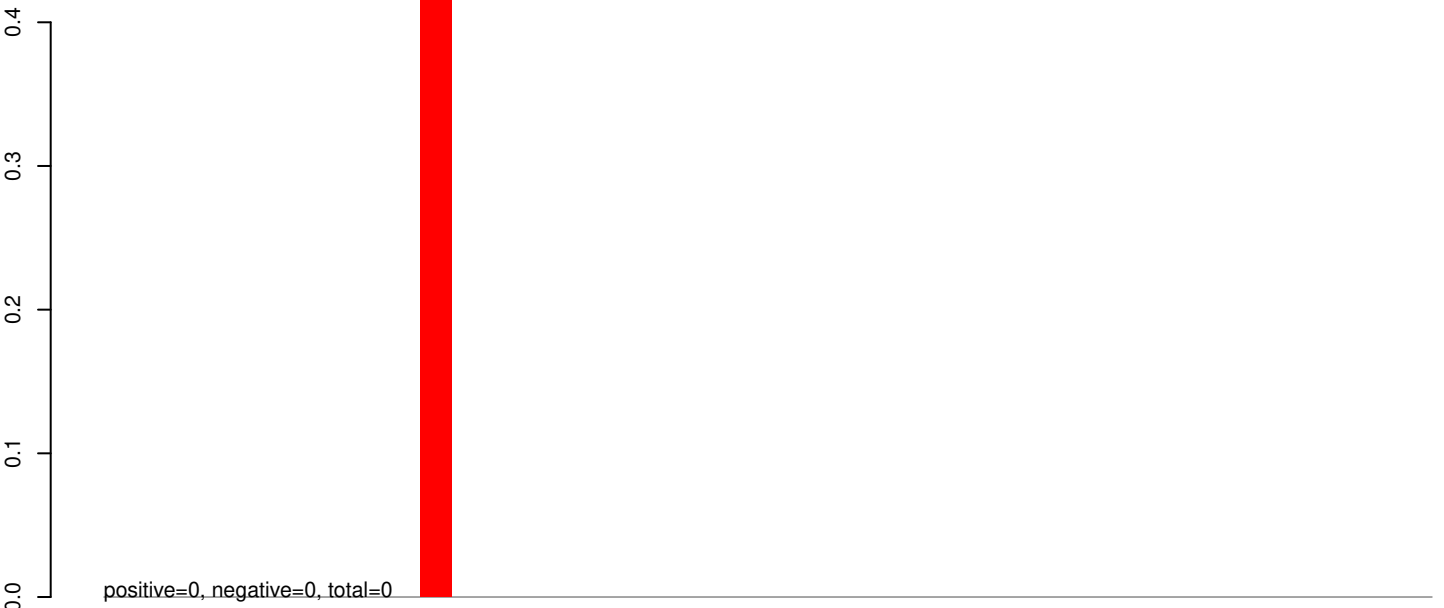

AeAeg_Whole_sm_r123_JM.24_35.rep

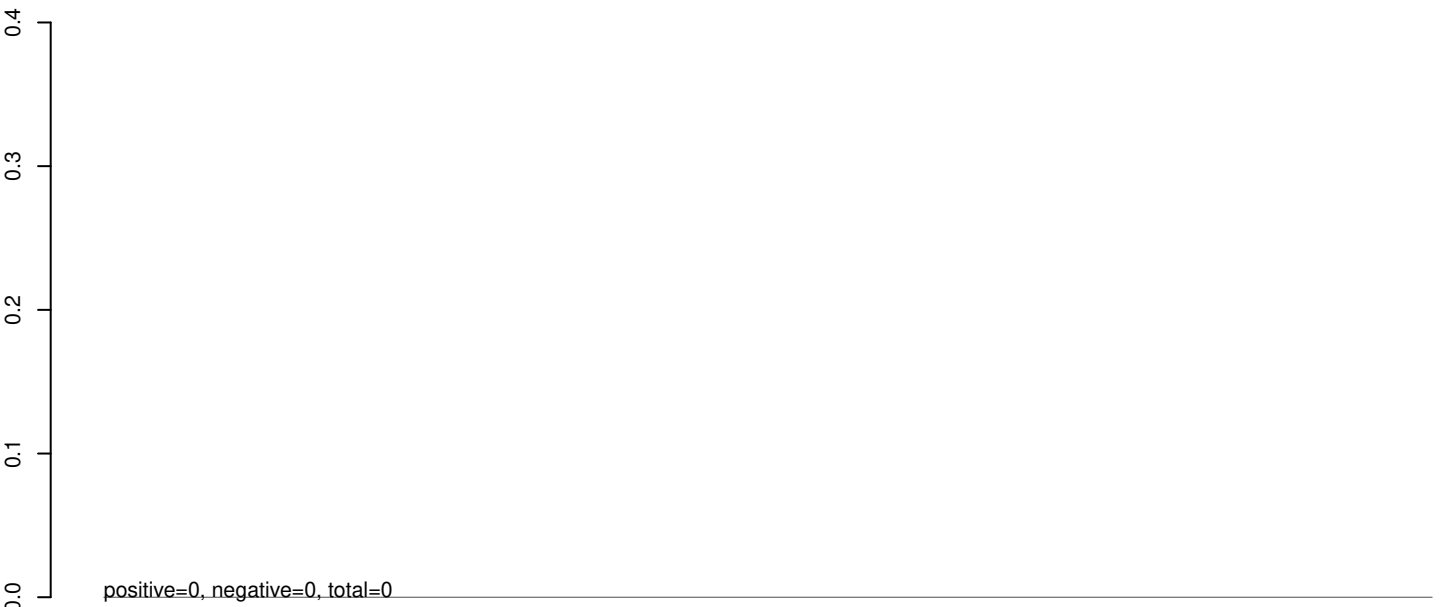

AeAeg_Whole_sm_r123_JM.rep

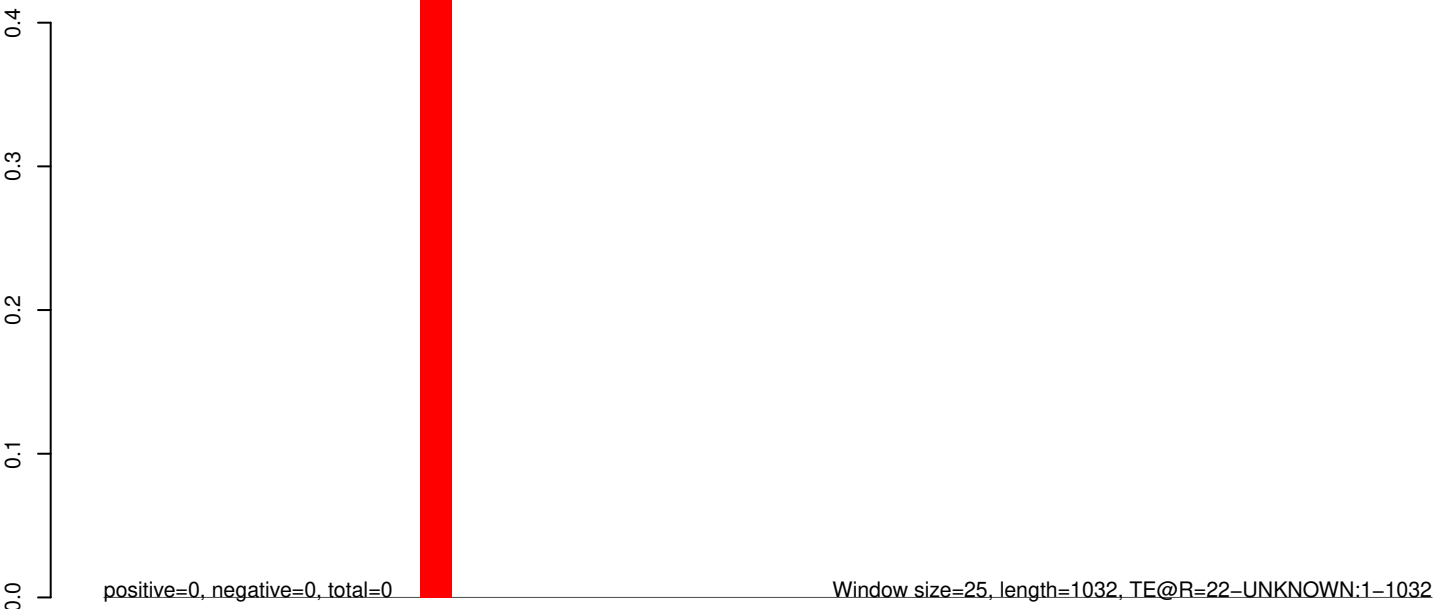

0 200 400 600 800 1000

AeAeg_Whole_sm_r123_JM.18_23.rep

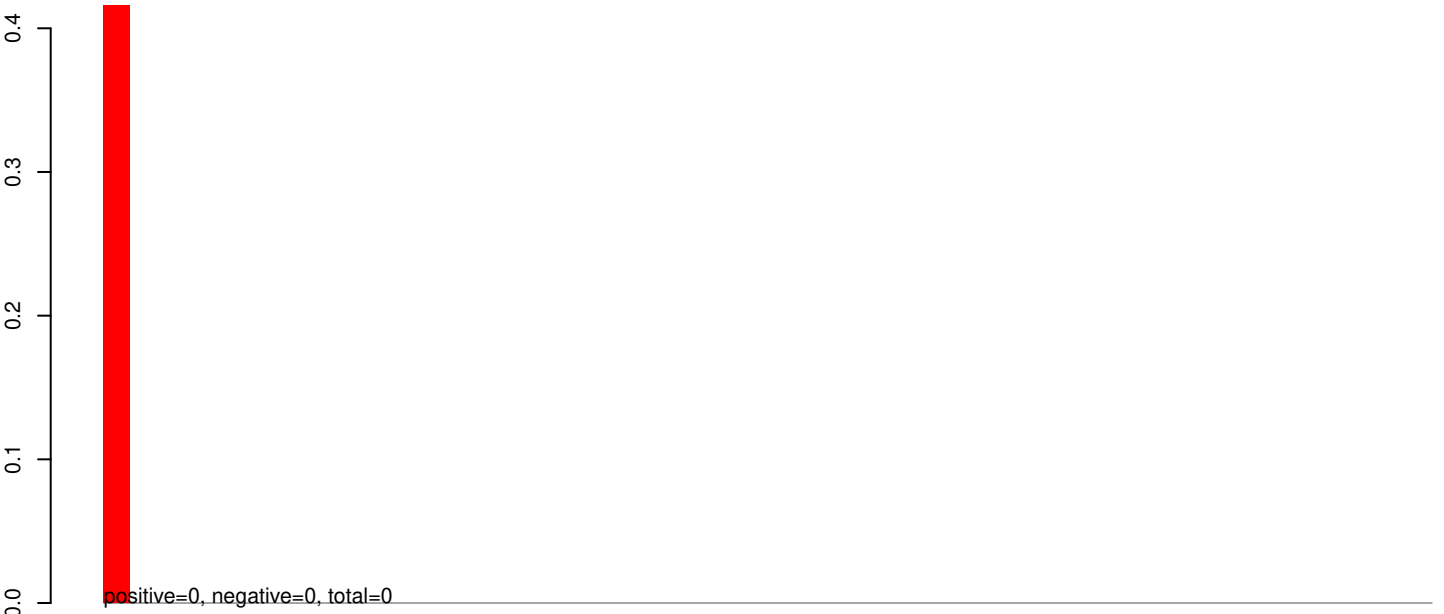

AeAeg_Whole_sm_r123_JM.24_35.rep

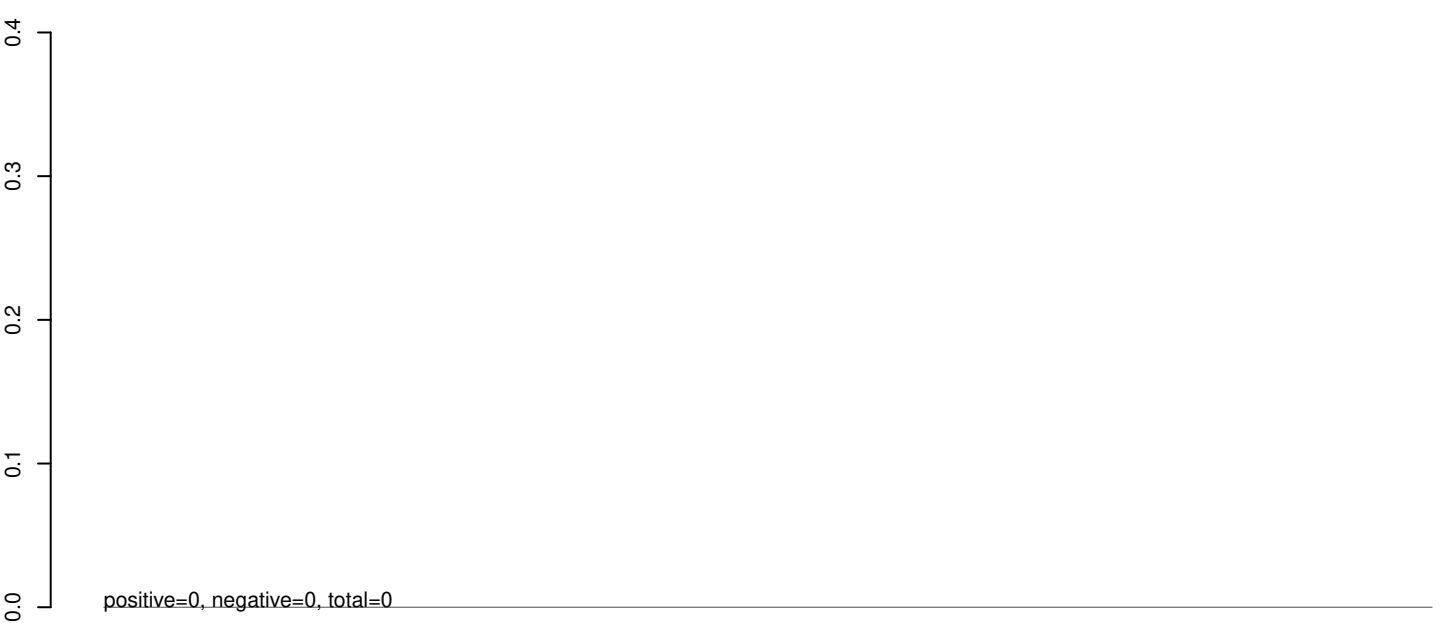

AeAeg_Whole_sm_r123_JM.rep

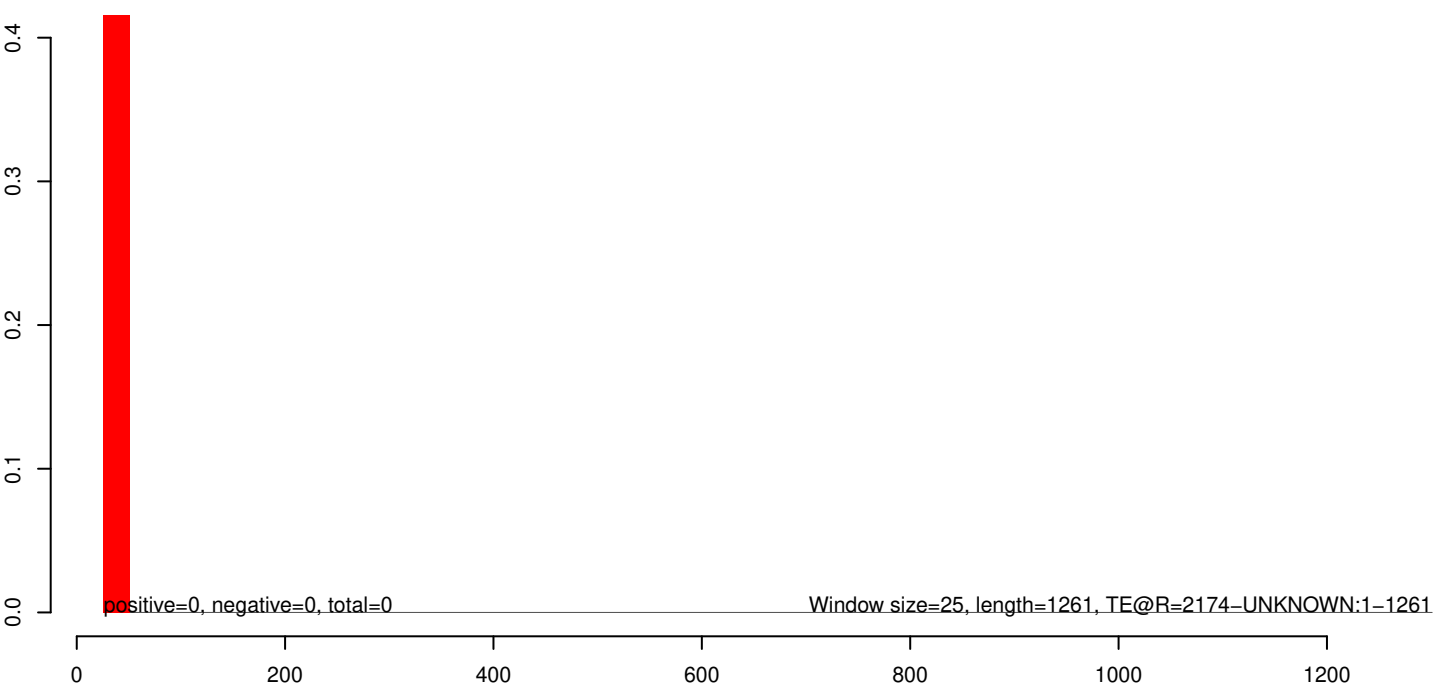

AeAeg_Whole_sm_r123_JM.18_23.rep

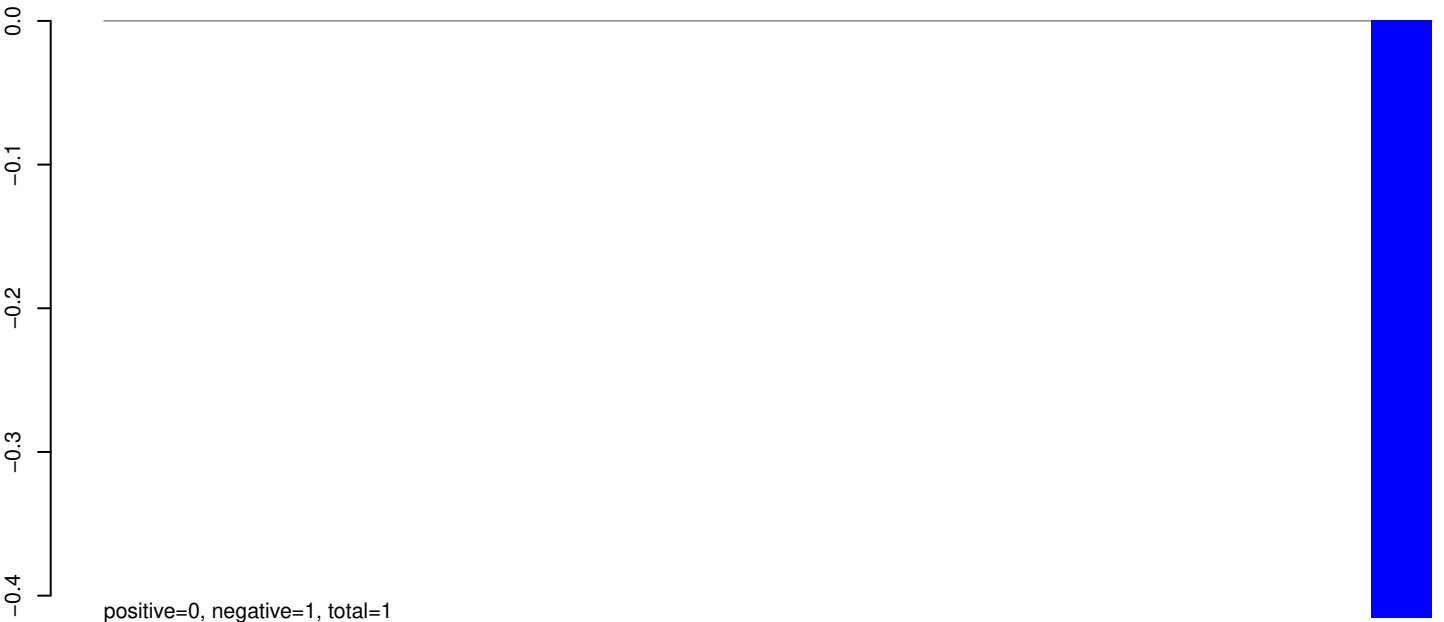

AeAeg_Whole_sm_r123_JM.24_35.rep

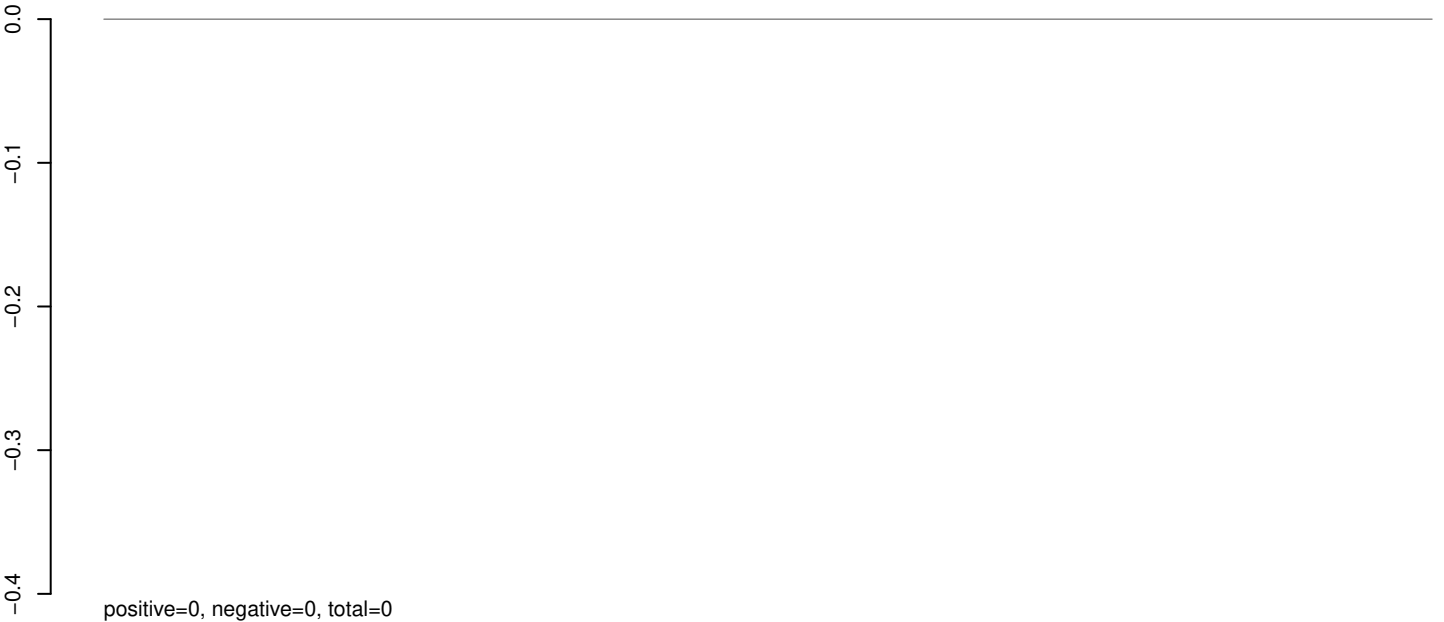

AeAeg_Whole_sm_r123_JM.rep

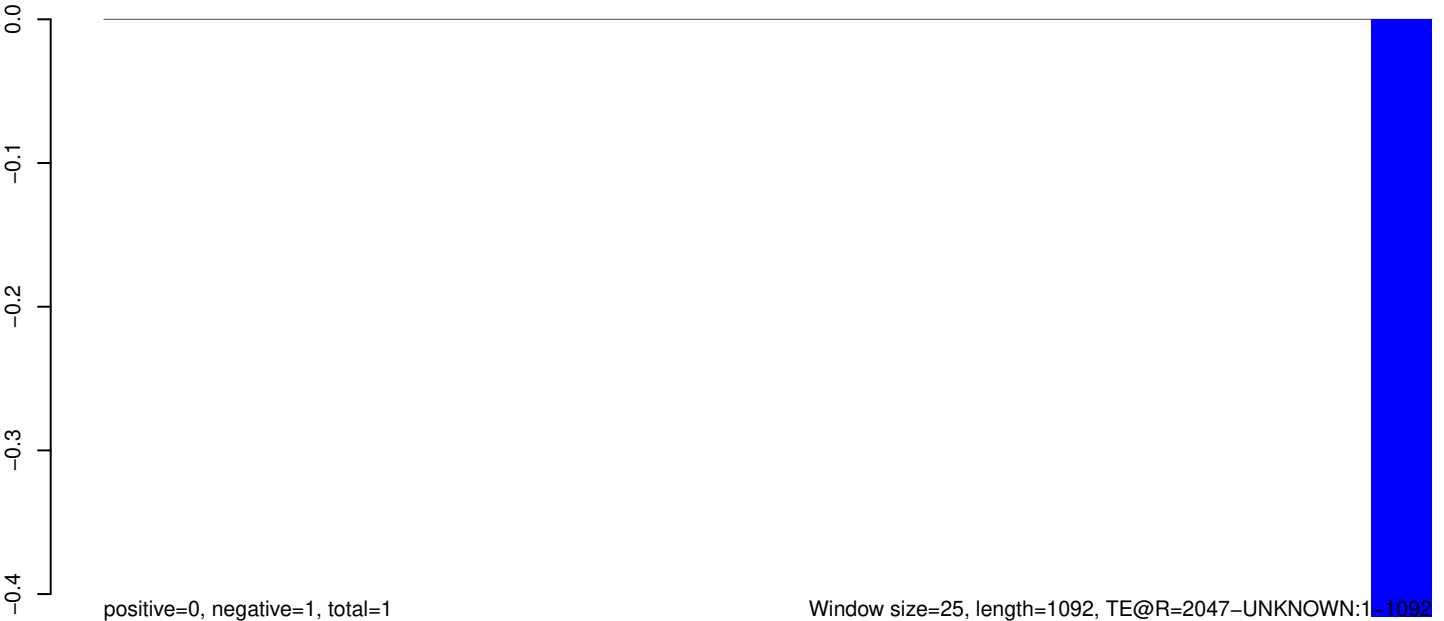

AeAeg_Whole_sm_r123_JM.18_23.rep

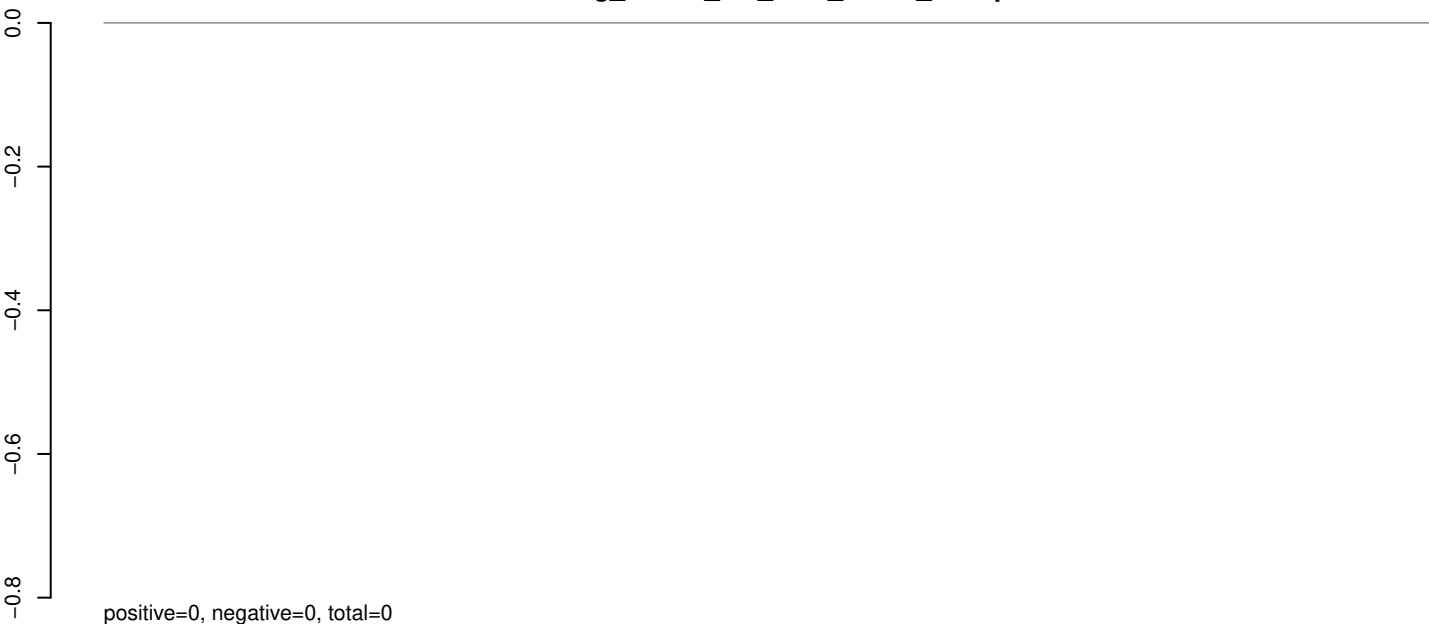

AeAeg_Whole_sm_r123_JM.24_35.rep

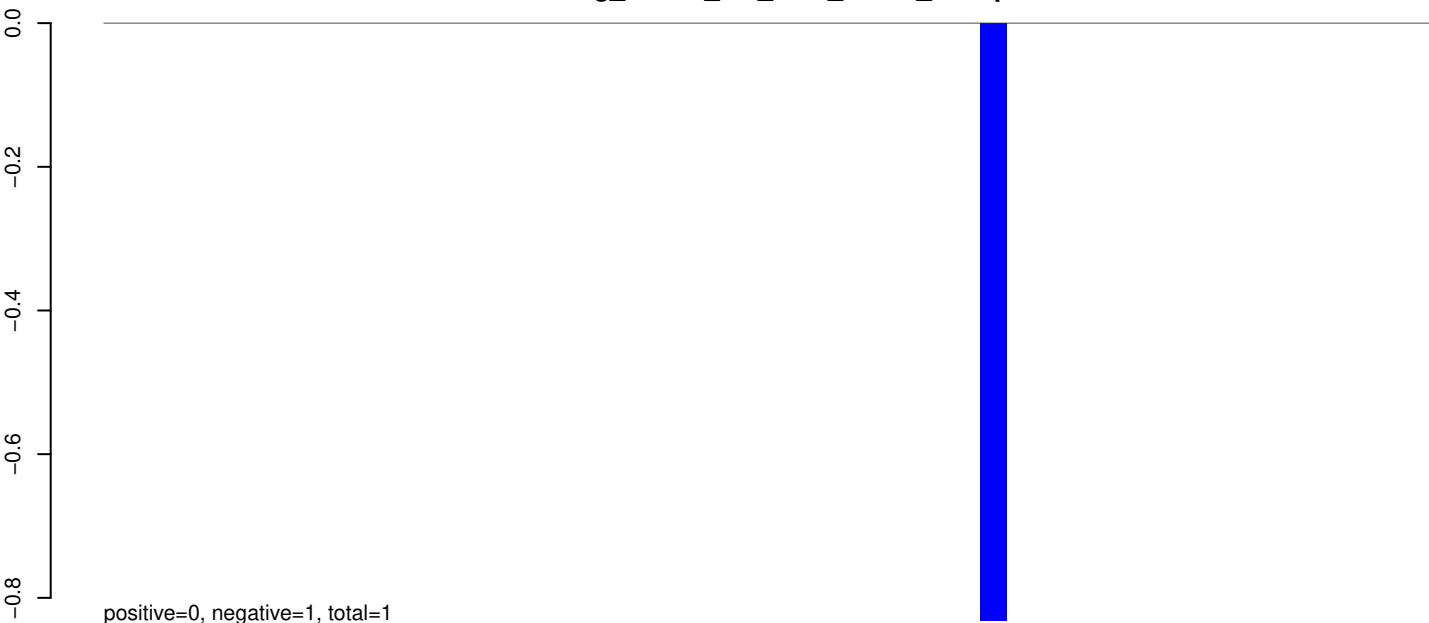

AeAeg_Whole_sm_r123_JM.rep

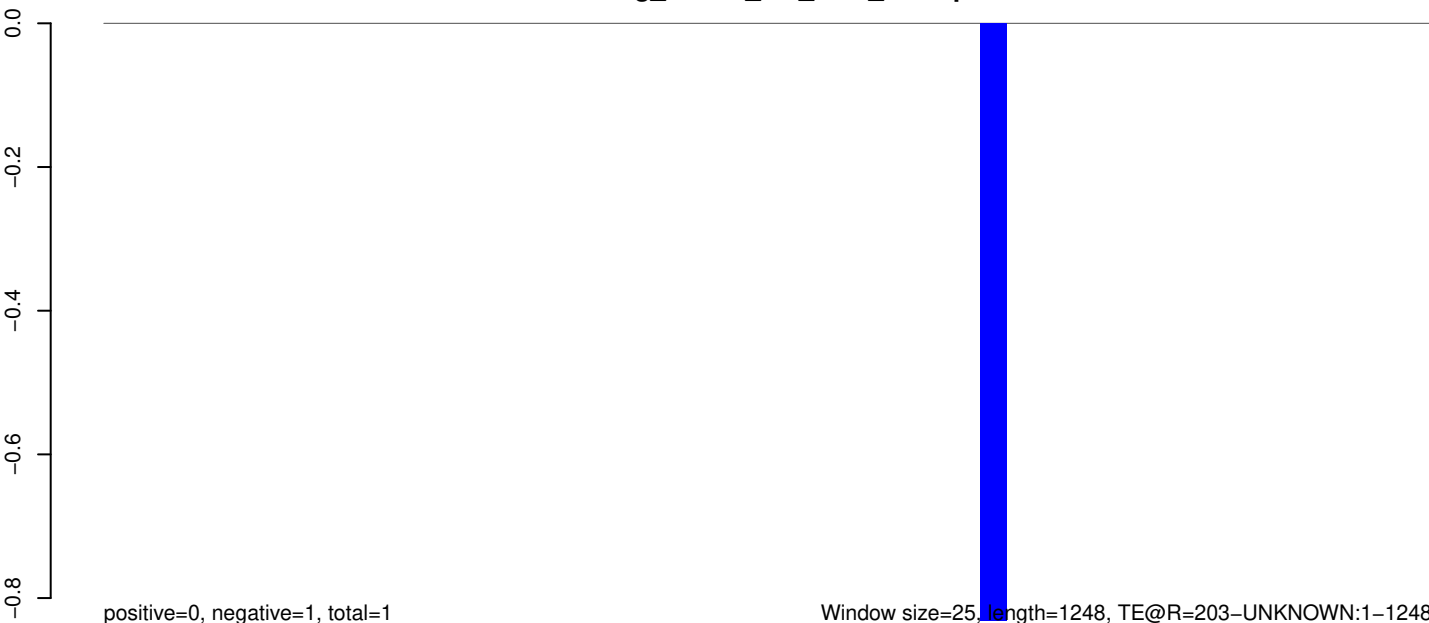

Window size=25, length=1248, TE@R=203-UNKNOWN:1-1248

0 200 400 600 800 1000 1200

AeAeg_Whole_sm_r123_JM.18_23.rep

0.0
-0.2
-0.4
-0.6
-0.8

positive=0, negative=0, total=0

AeAeg_Whole_sm_r123_JM.24_35.rep

0.0
-0.2
-0.4
-0.6
-0.8

positive=0, negative=1, total=1

AeAeg_Whole_sm_r123_JM.rep

0.0
-0.2
-0.4
-0.6
-0.8

positive=0, negative=1, total=1

Window size=25, length=1323, TE@R=165-UNKNOWN:1-1323

0 200 400 600 800 1000 1200 1400



AeAeg_Whole_sm_r123_JM.18_23.rep

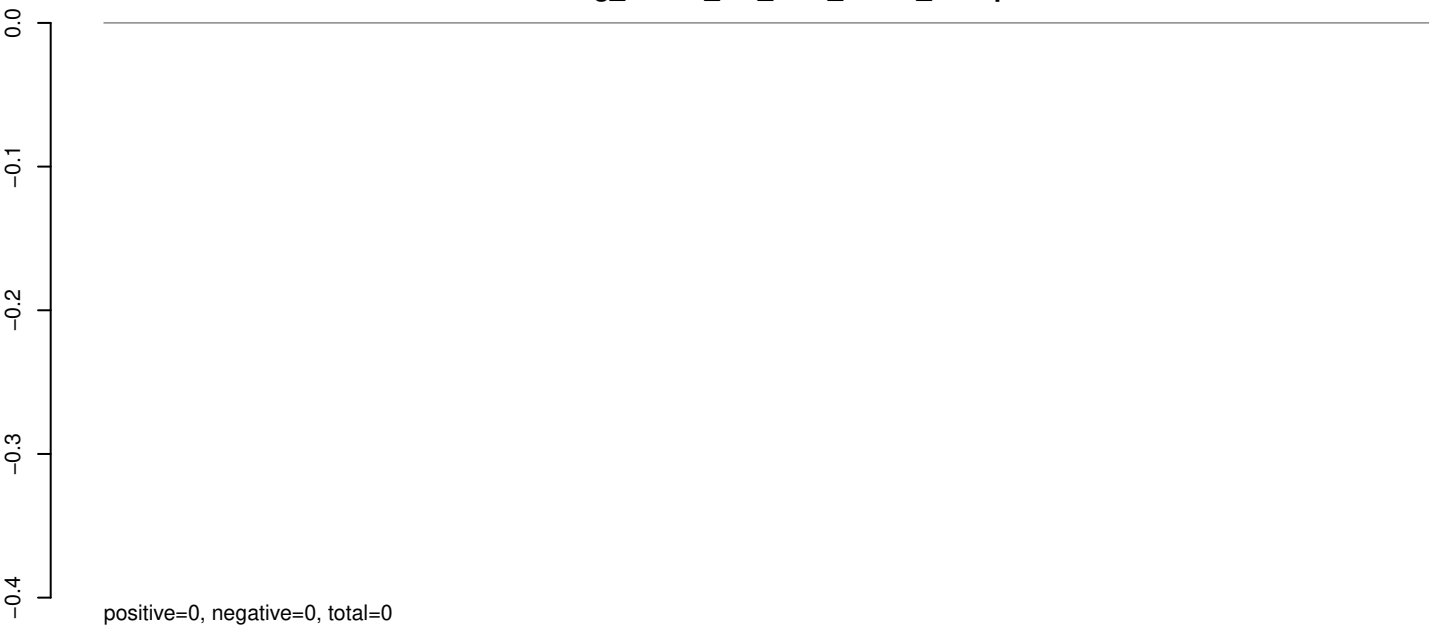

AeAeg_Whole_sm_r123_JM.24_35.rep

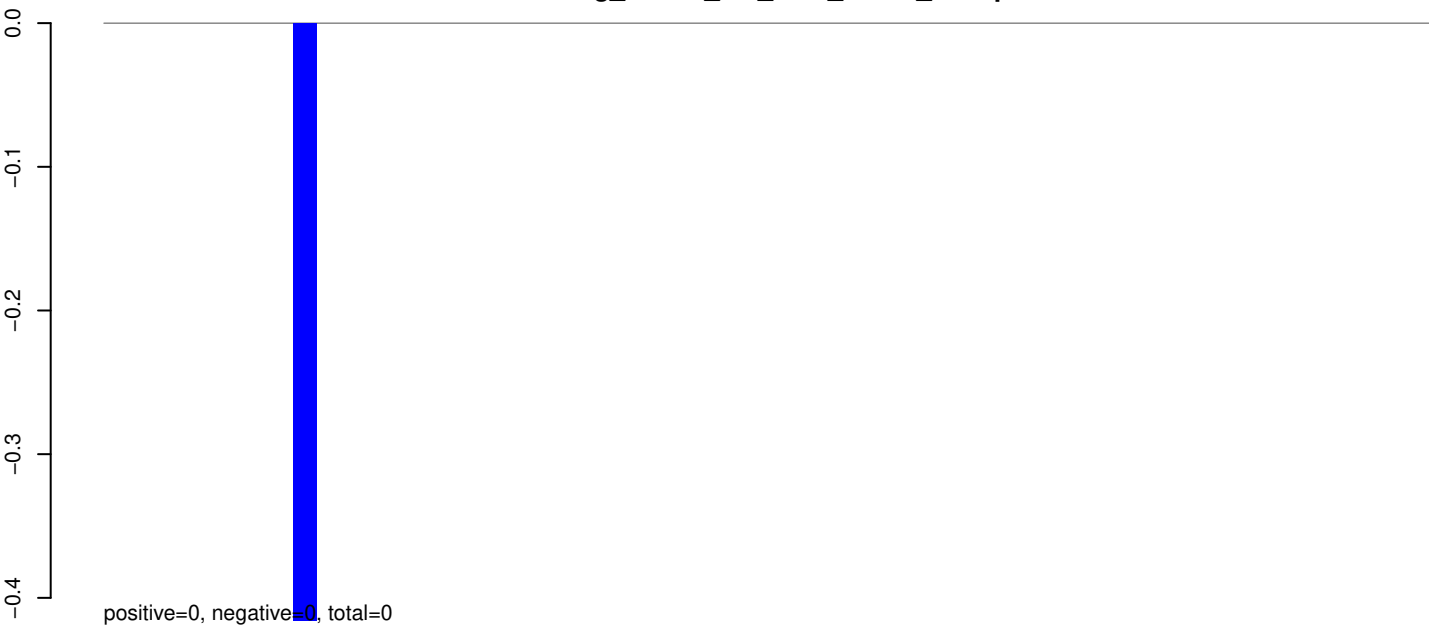

AeAeg_Whole_sm_r123_JM.rep



AeAeg_Whole_sm_r123_JM.18_23.rep

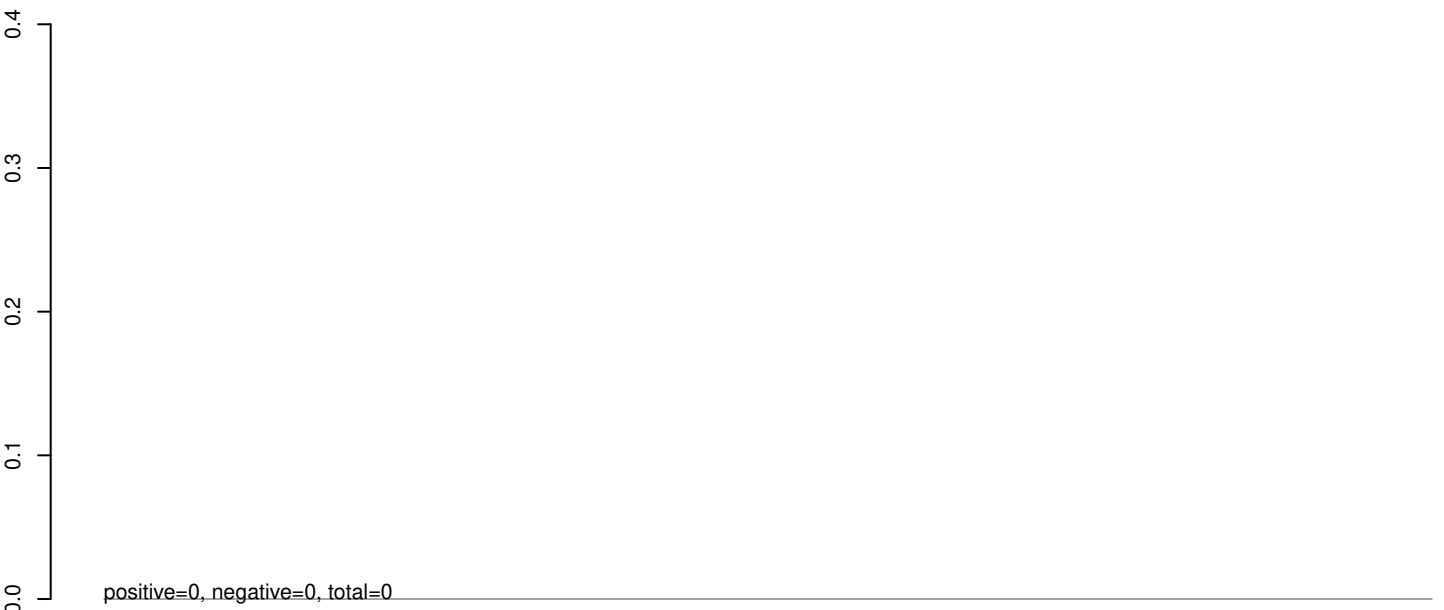

AeAeg_Whole_sm_r123_JM.24_35.rep

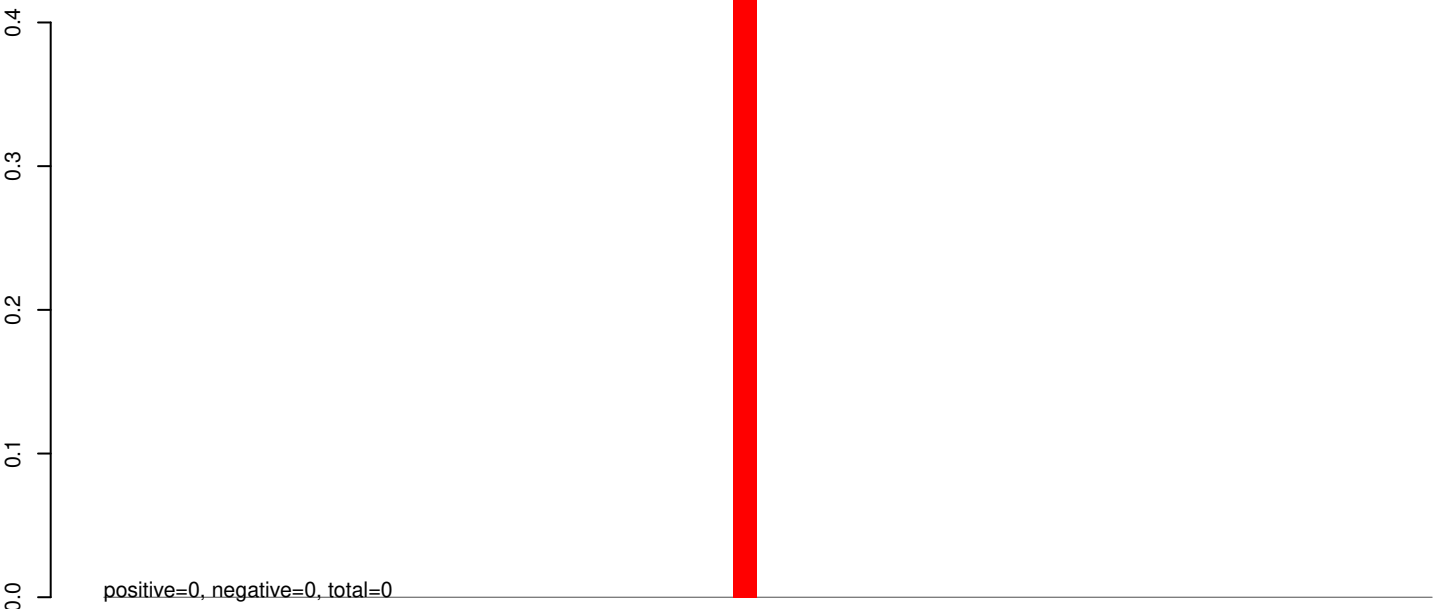

AeAeg_Whole_sm_r123_JM.rep

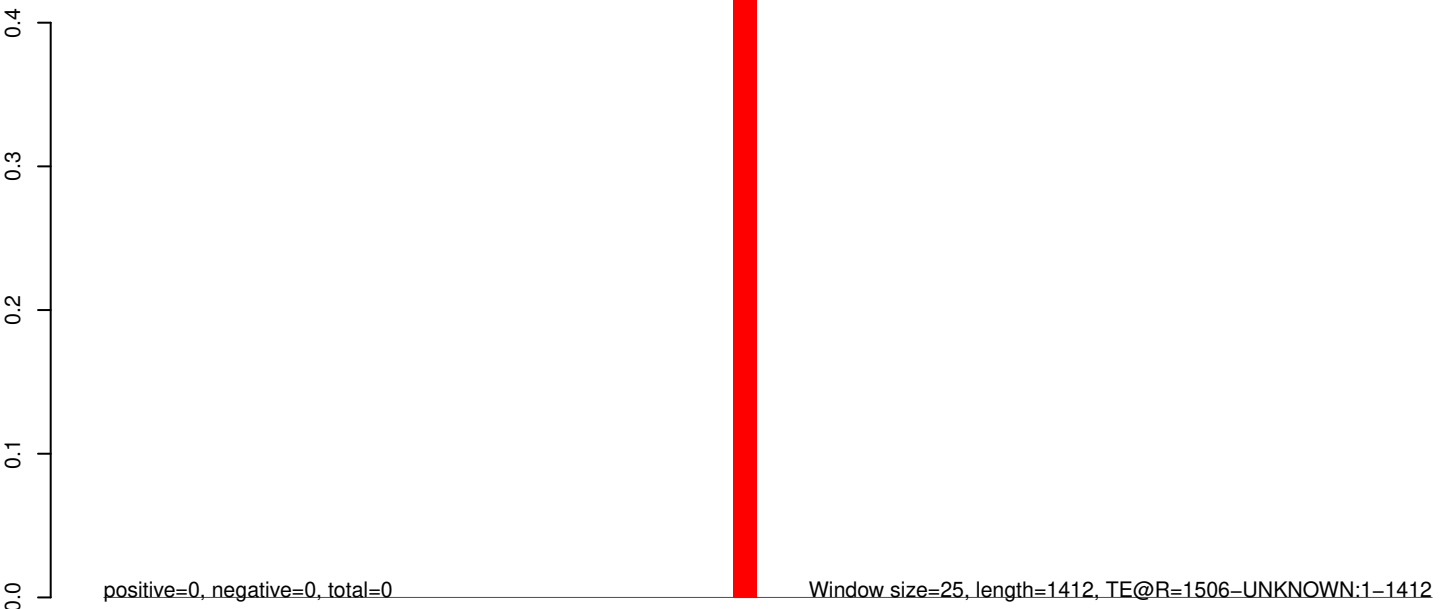

0 200 400 600 800 1000 1200 1400

AeAeg_Whole_sm_r123_JM.18_23.rep

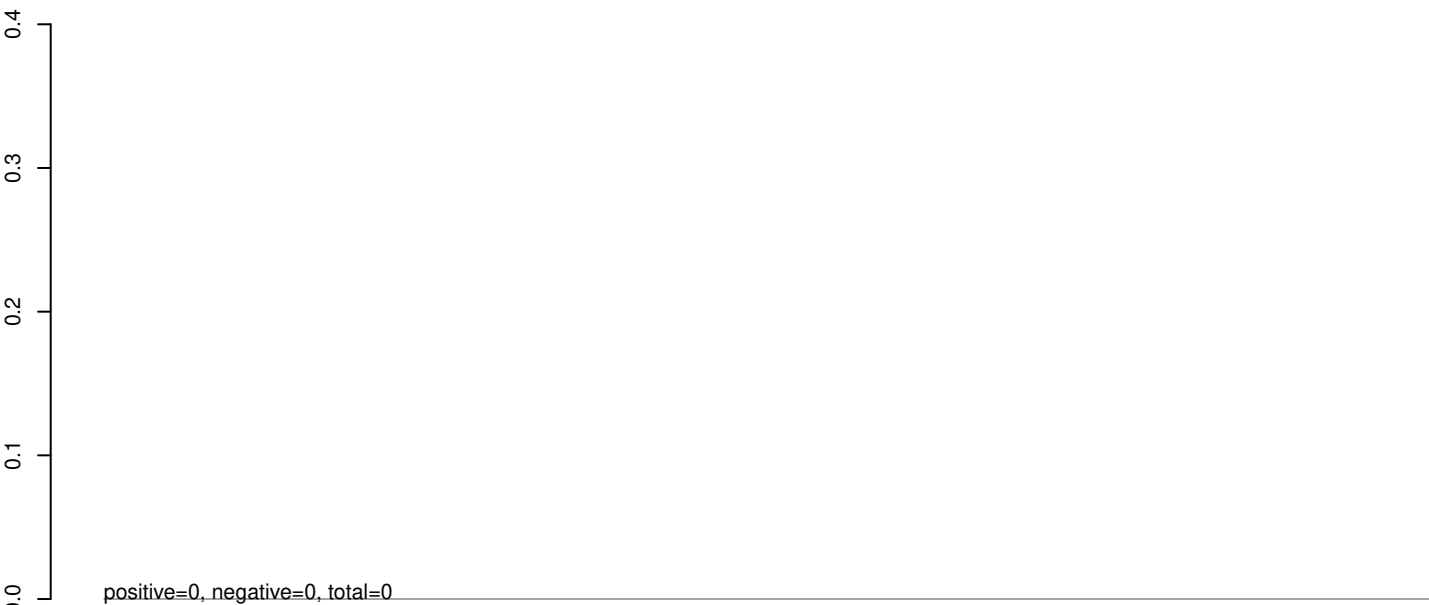

AeAeg_Whole_sm_r123_JM.24_35.rep

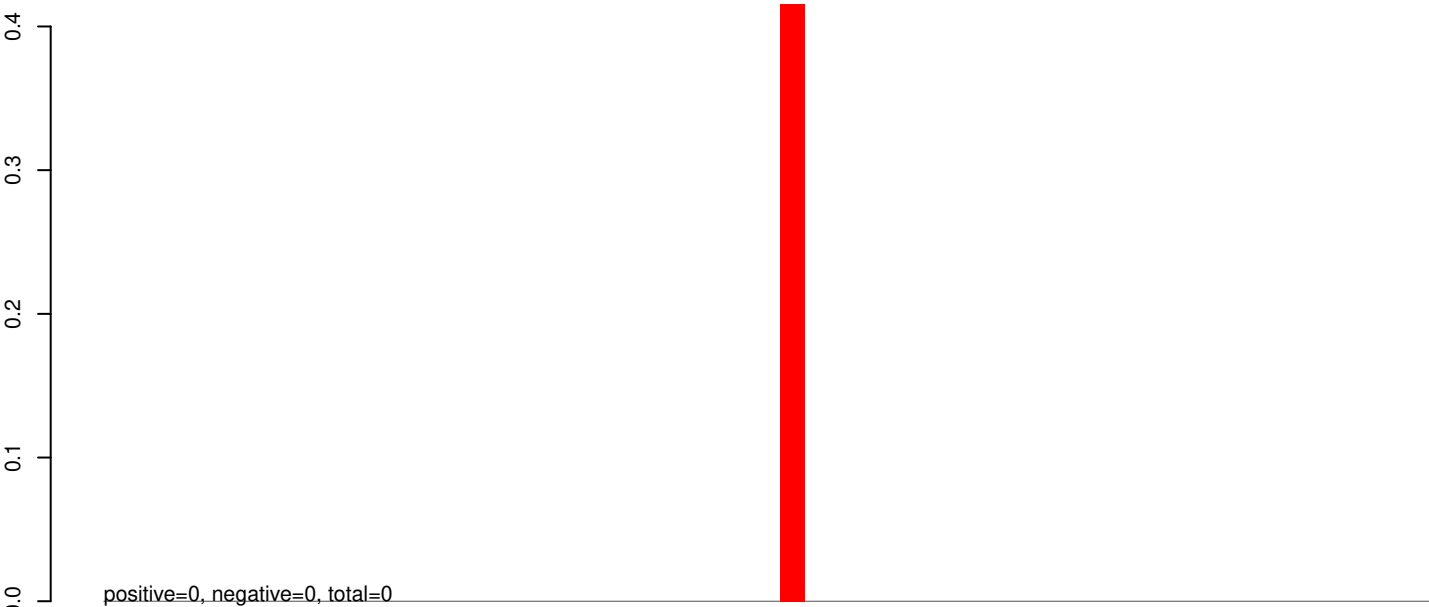

AeAeg_Whole_sm_r123_JM.rep

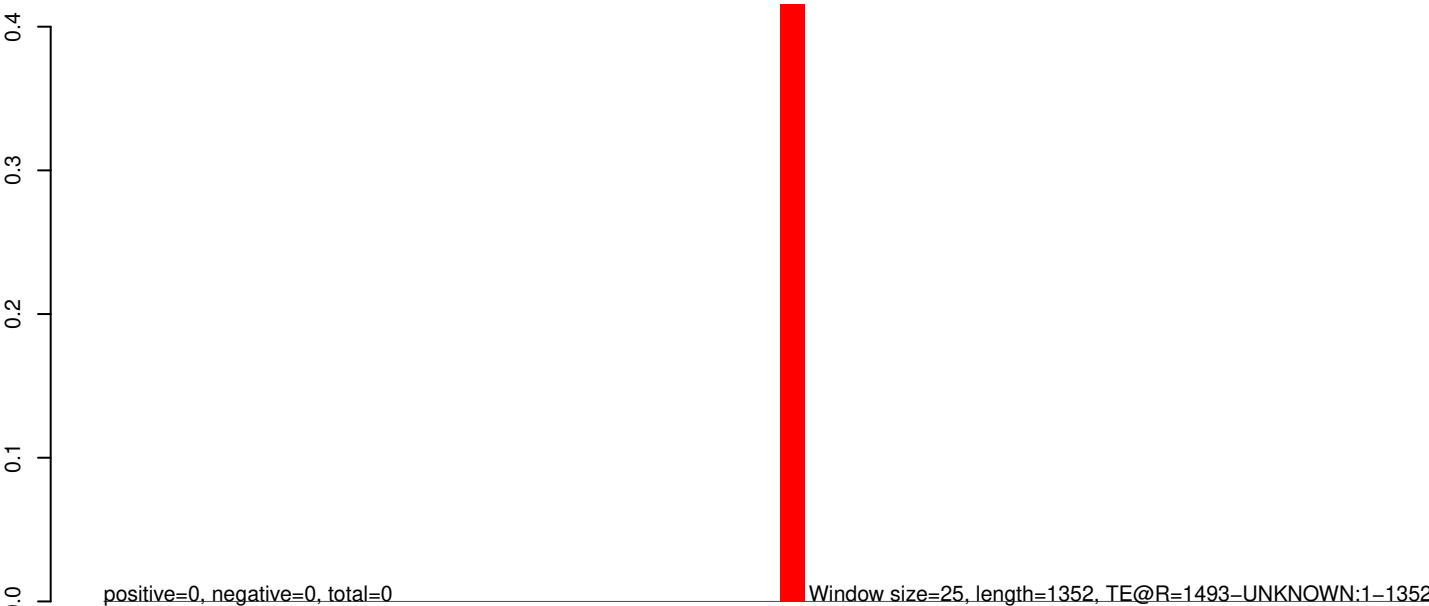

0 200 400 600 800 1000 1200 1400

AeAeg_Whole_sm_r123_JM.18_23.rep

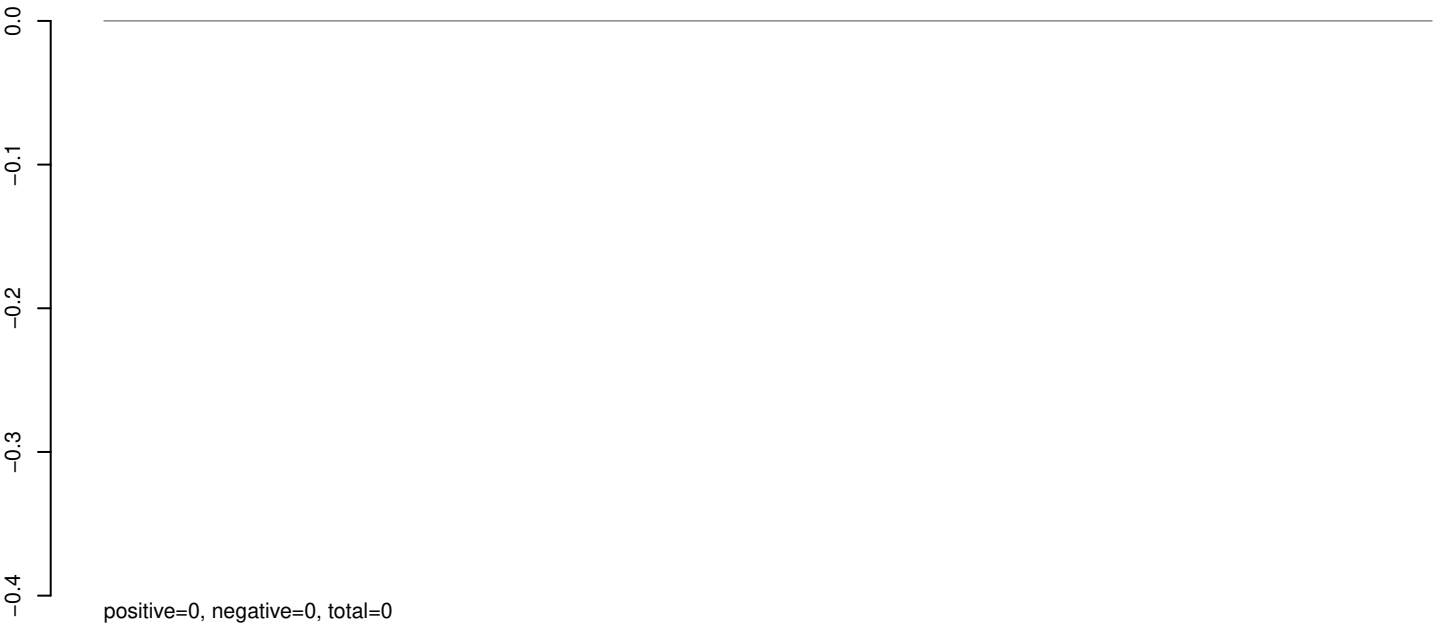

AeAeg_Whole_sm_r123_JM.24_35.rep

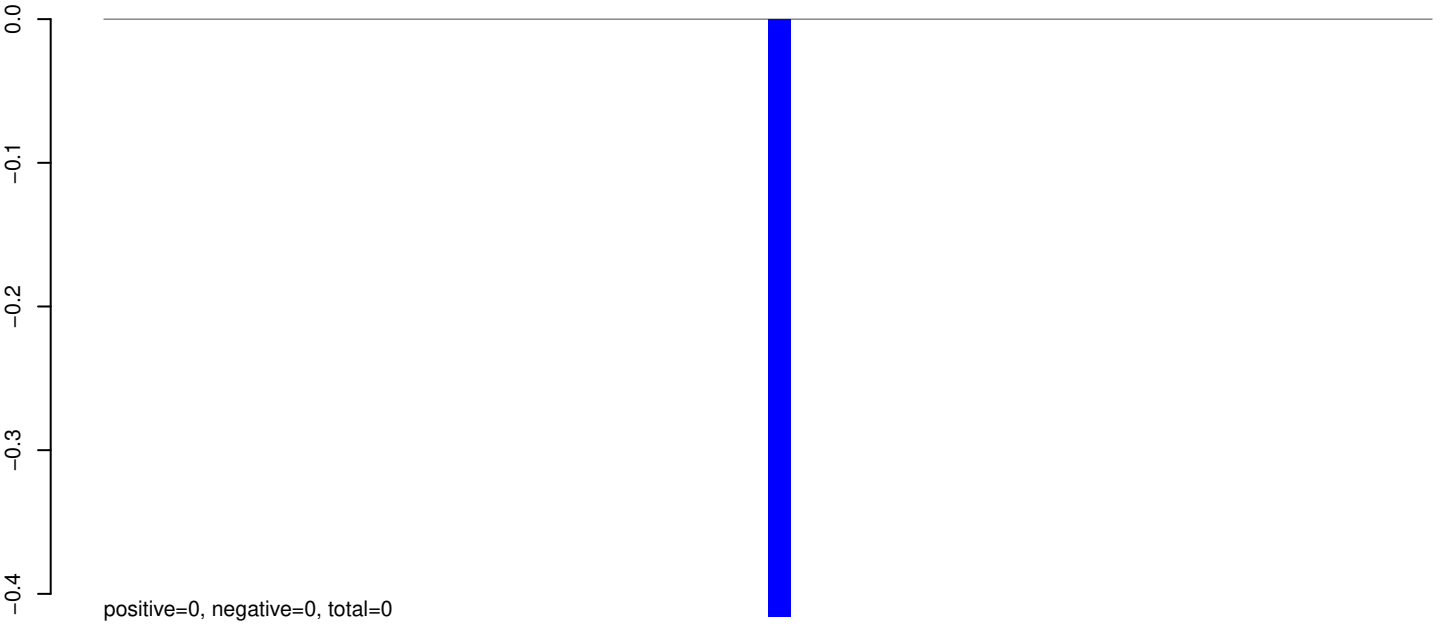

AeAeg_Whole_sm_r123_JM.rep

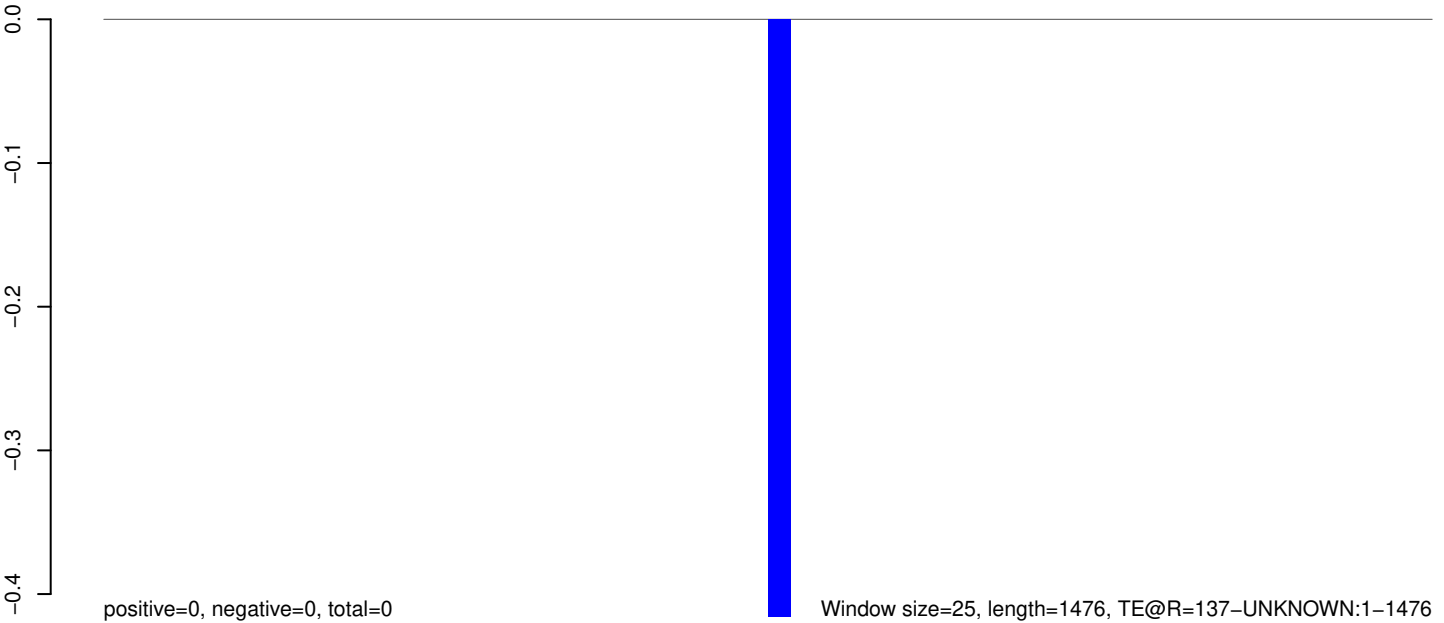

AeAeg_Whole_sm_r123_JM.18_23.rep

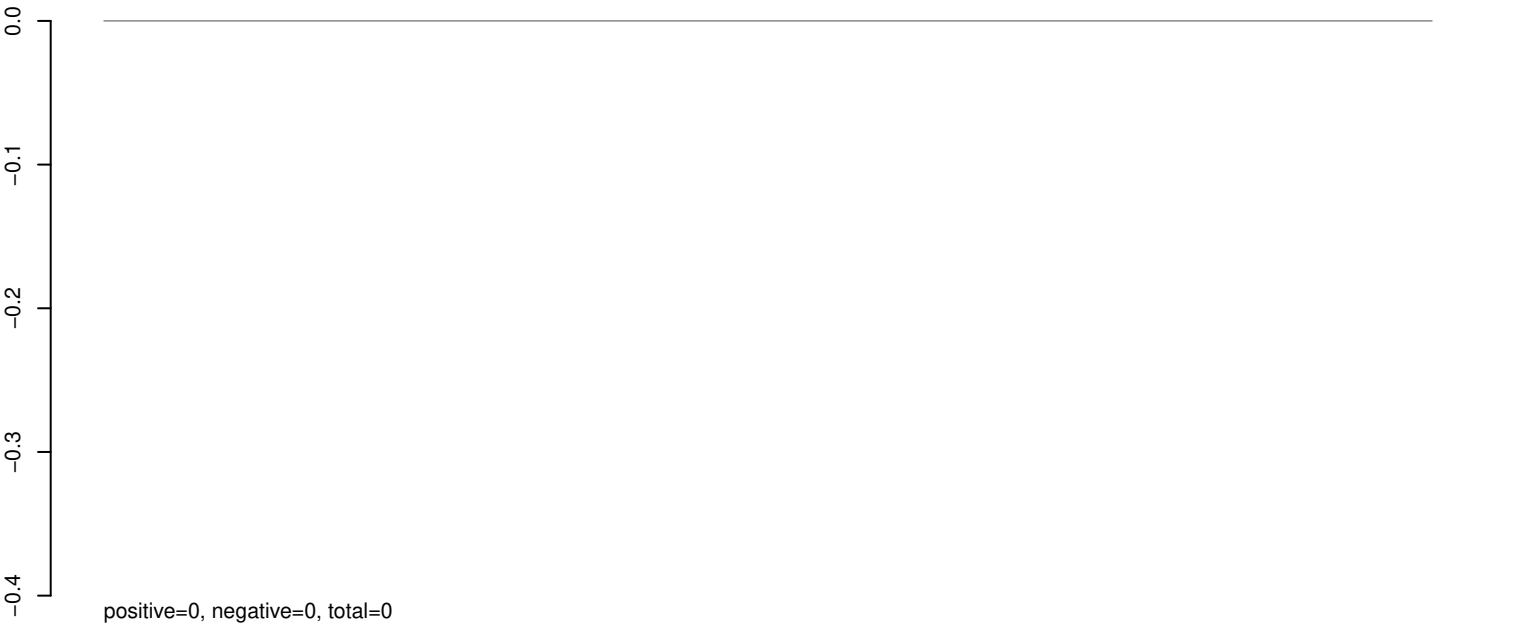

AeAeg_Whole_sm_r123_JM.24_35.rep

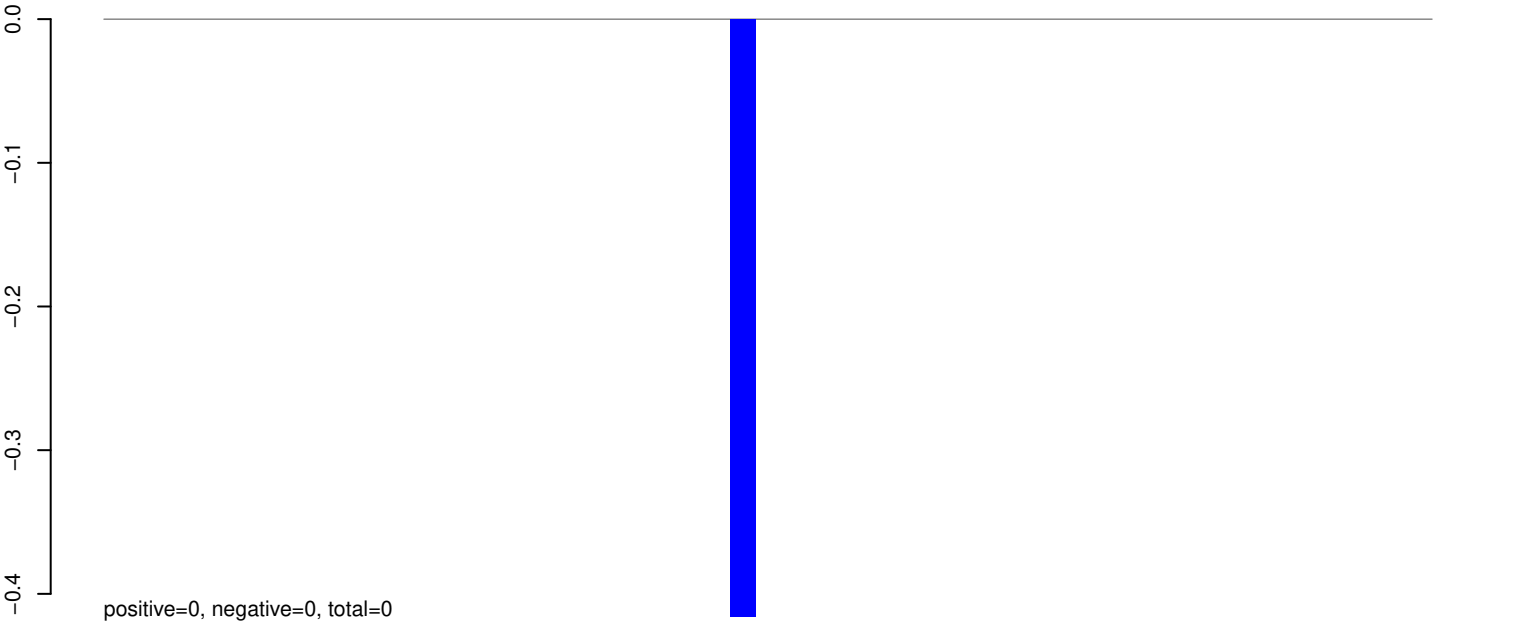

AeAeg_Whole_sm_r123_JM.rep

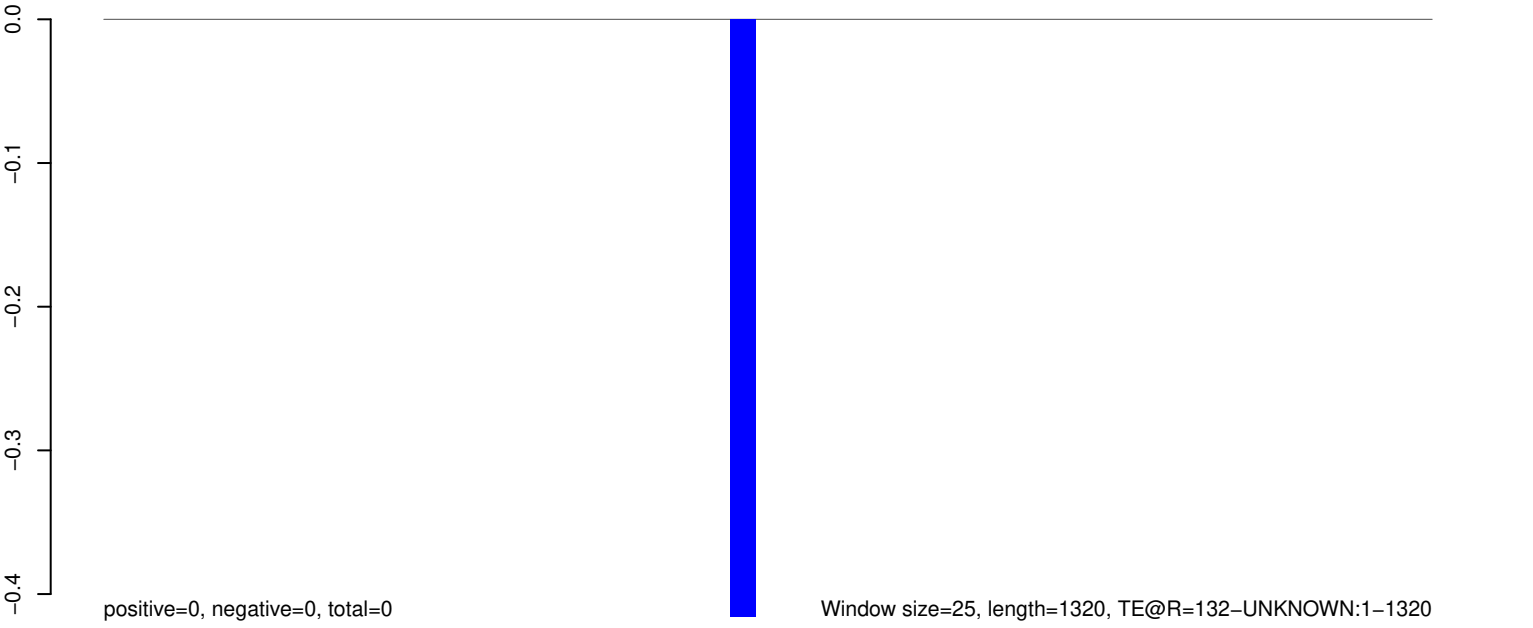

AeAeg_Whole_sm_r123_JM.18_23.rep

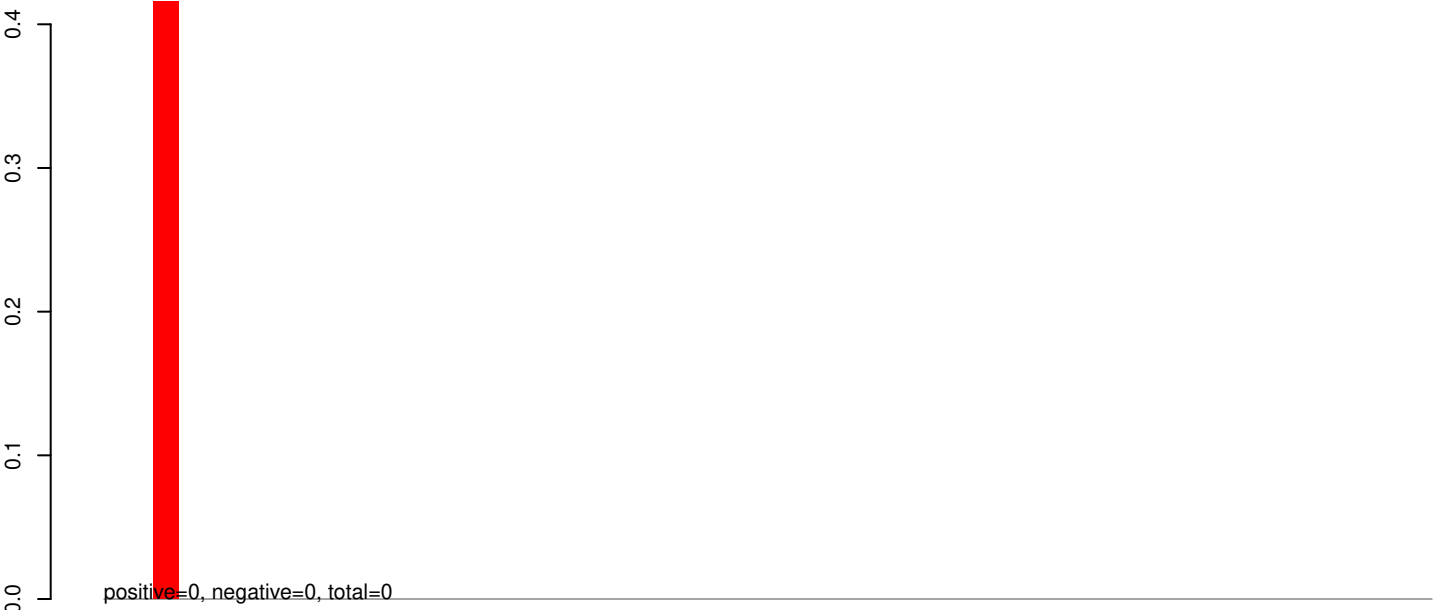

AeAeg_Whole_sm_r123_JM.24_35.rep

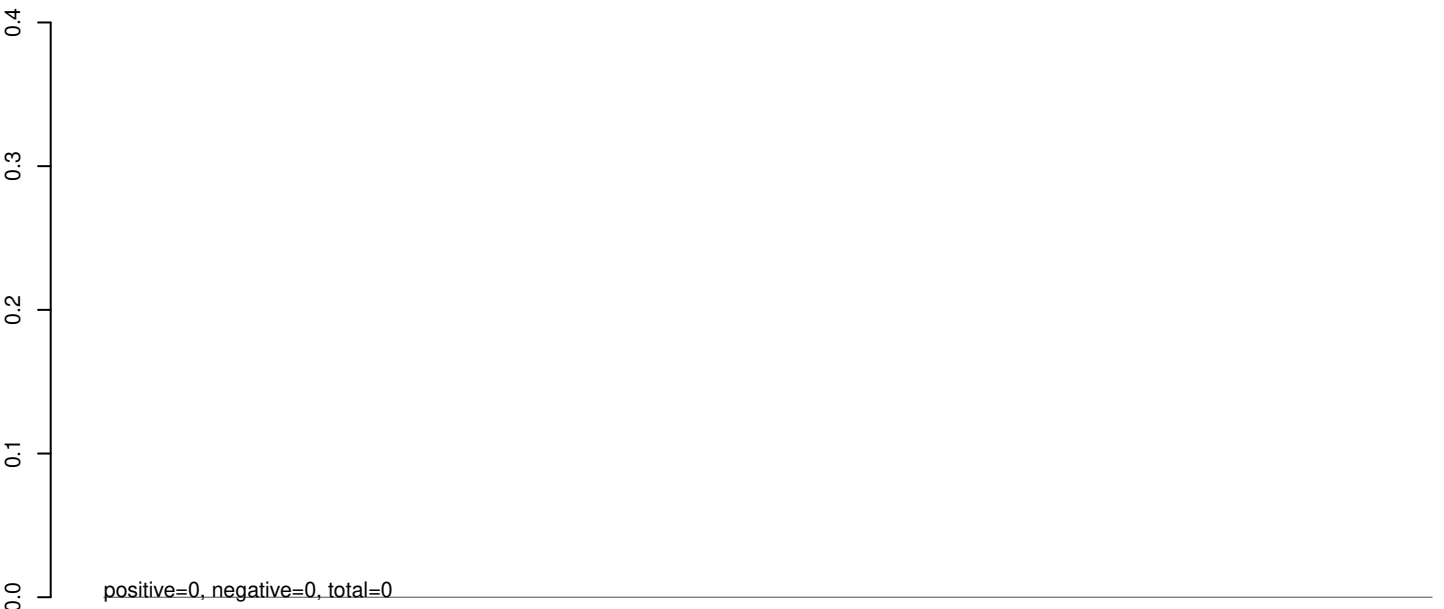

AeAeg_Whole_sm_r123_JM.rep

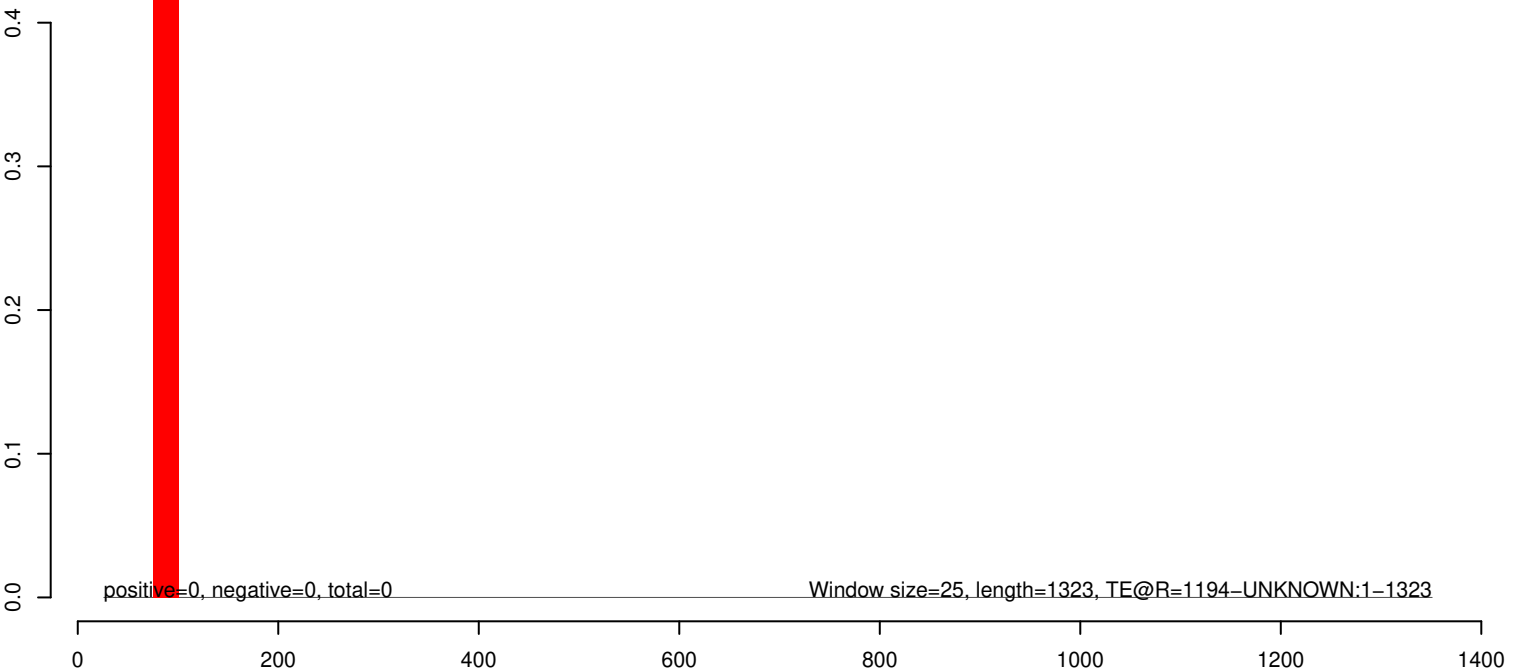

AeAeg_Whole_sm_r123_JM.18_23.rep

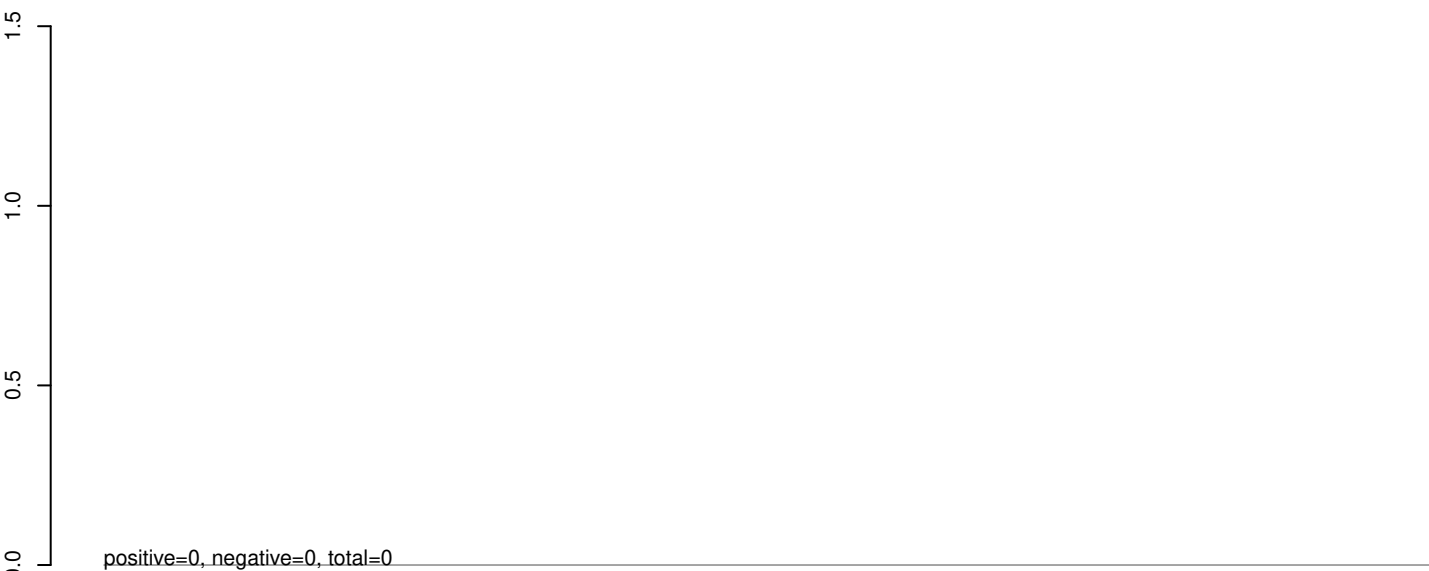

AeAeg_Whole_sm_r123_JM.24_35.rep

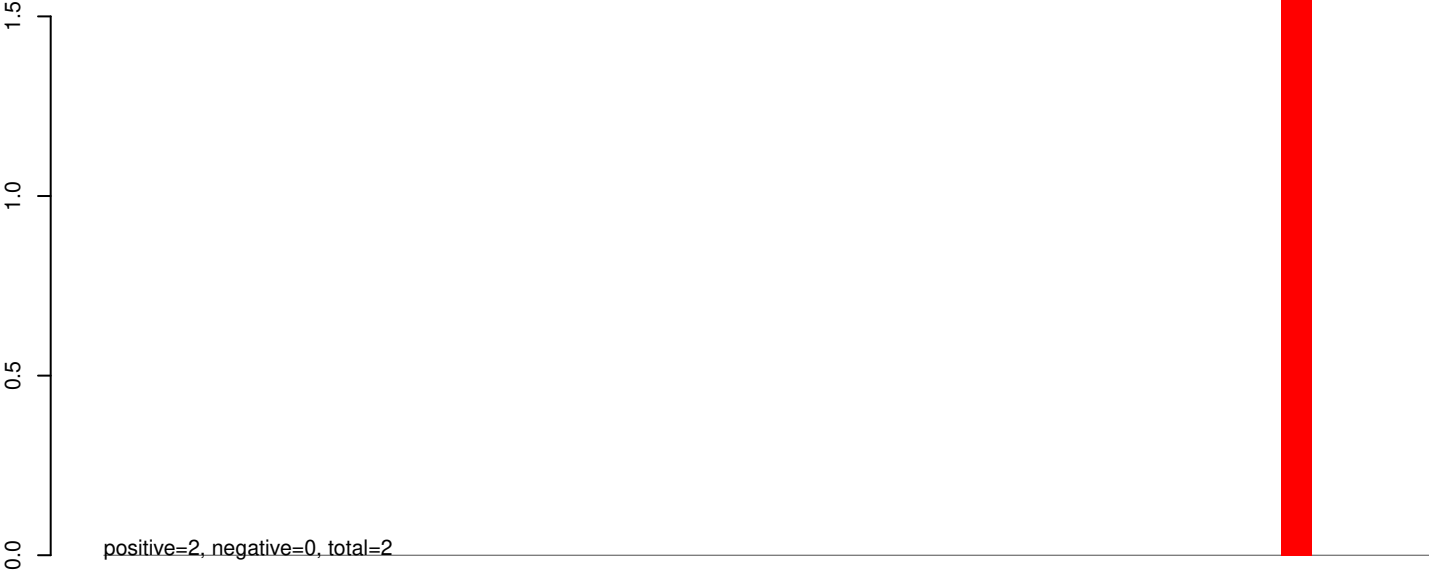

AeAeg_Whole_sm_r123_JM.rep



0 200 400 600 800 1000

AeAeg_Whole_sm_r123_JM.18_23.rep

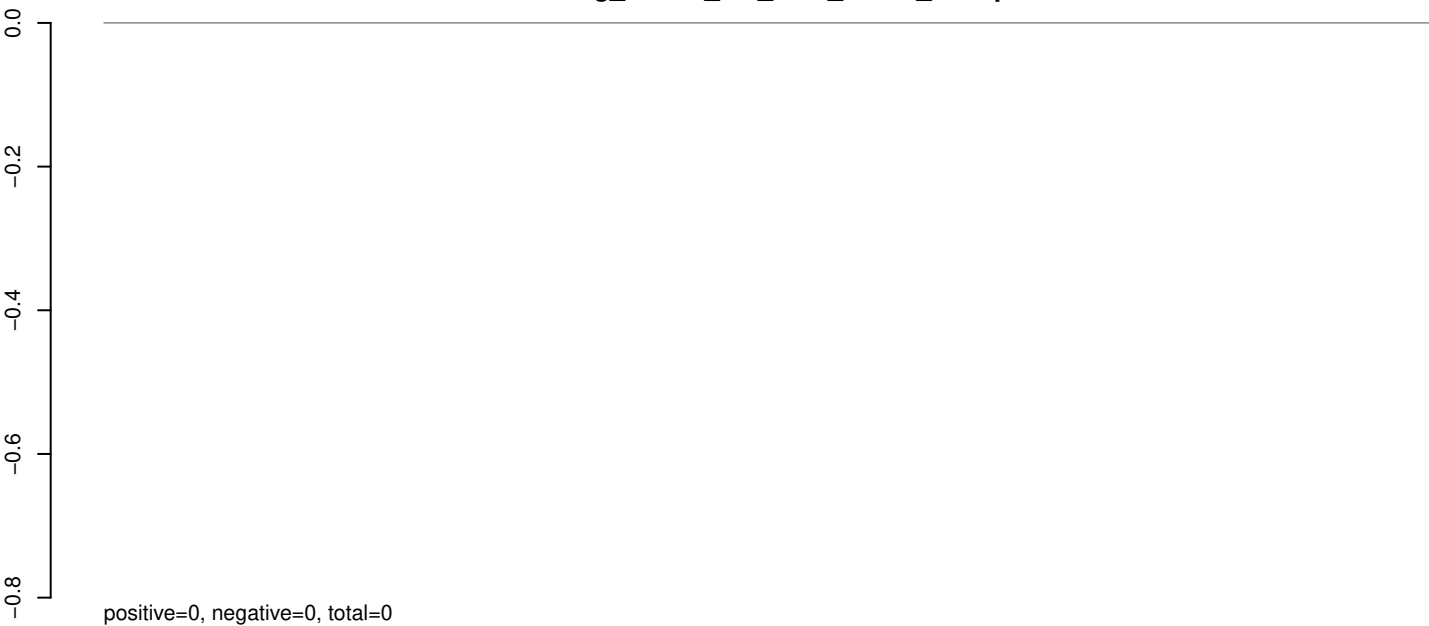

AeAeg_Whole_sm_r123_JM.24_35.rep

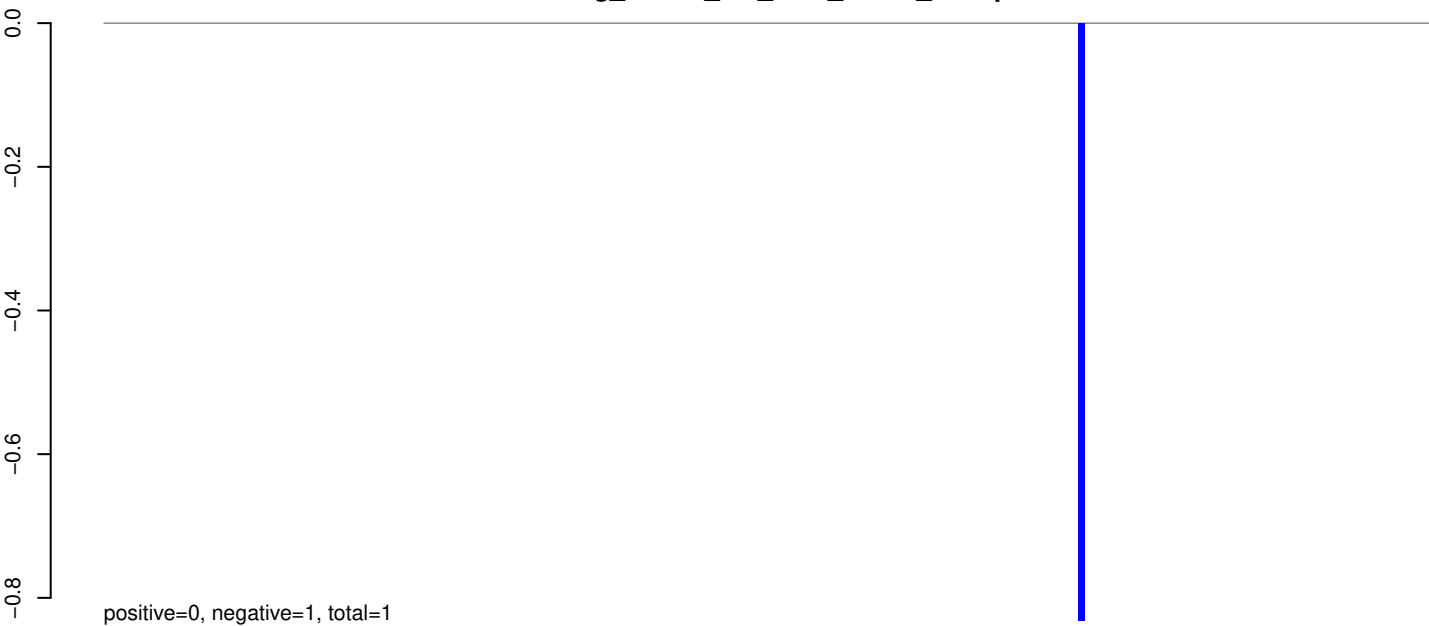

AeAeg_Whole_sm_r123_JM.rep



0 1000 2000 3000 4000 5000

AeAeg_Whole_sm_r123_JM.18_23.rep

0.0
-0.2
-0.4
-0.6
-0.8

positive=0, negative=0, total=0

AeAeg_Whole_sm_r123_JM.24_35.rep

0.0
-0.2
-0.4
-0.6
-0.8

positive=0, negative=1, total=1

AeAeg_Whole_sm_r123_JM.rep

0.0
-0.2
-0.4
-0.6
-0.8

positive=0, negative=1, total=1

Window size=25, length=7050, TE@ORTE-2_AAe:1-7050

0 1000 2000 3000 4000 5000 6000 7000

AeAeg_Whole_sm_r123_JM.18_23.rep

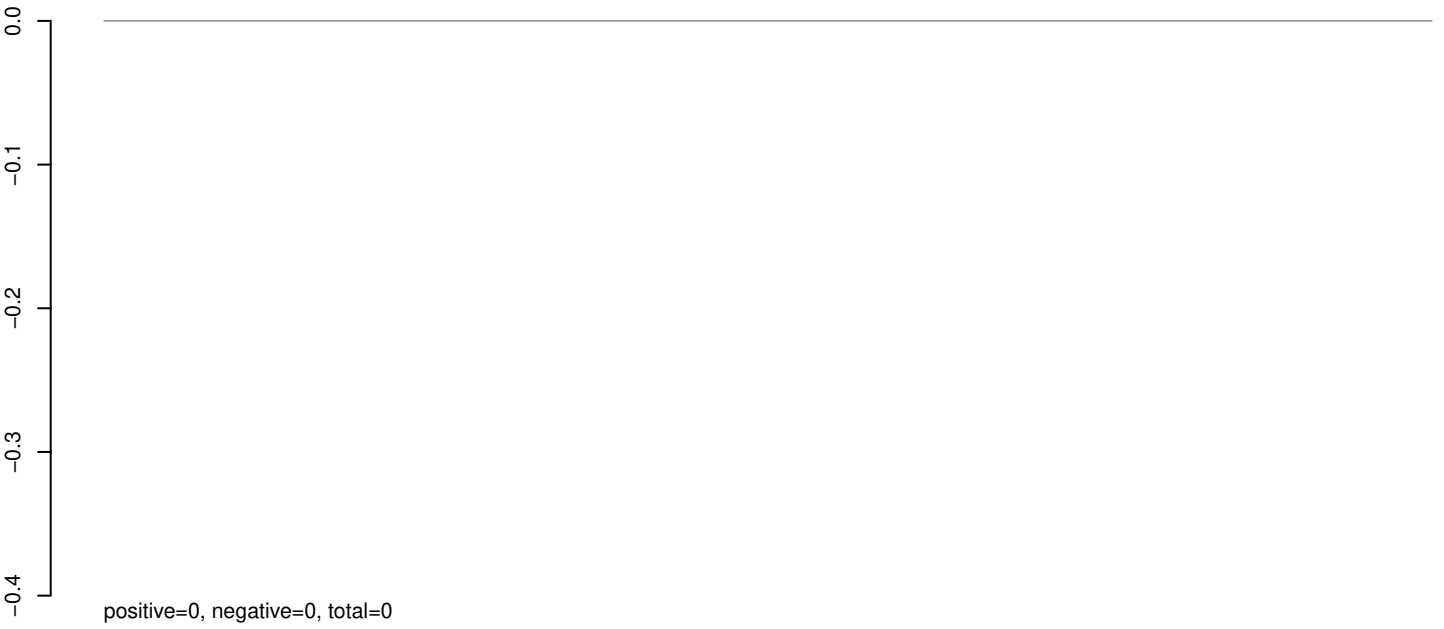

AeAeg_Whole_sm_r123_JM.24_35.rep

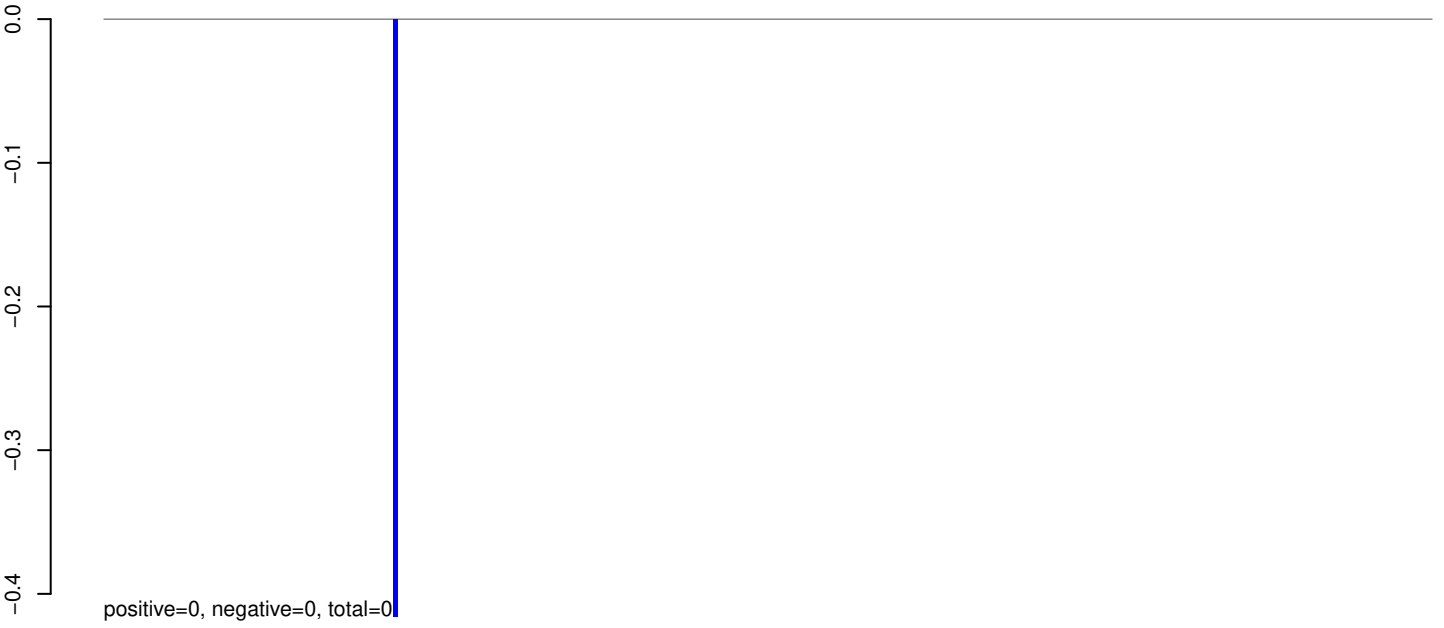

AeAeg_Whole_sm_r123_JM.rep



AeAeg_Whole_sm_r123_JM.18_23.rep

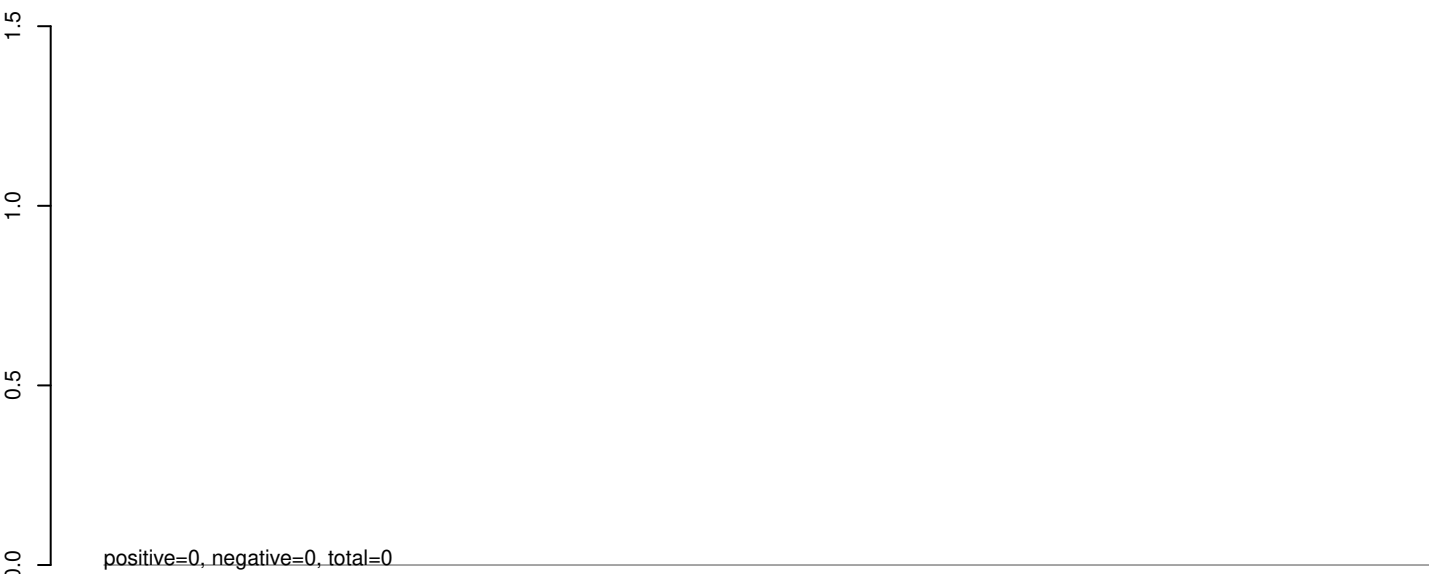

AeAeg_Whole_sm_r123_JM.24_35.rep

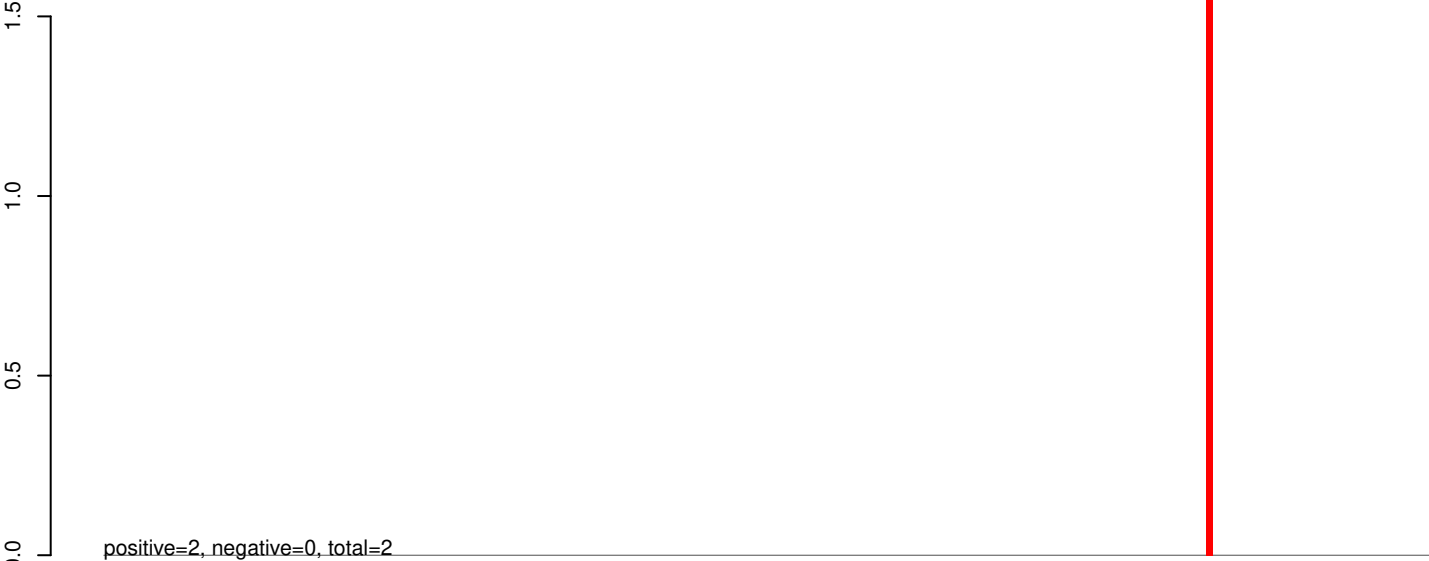

AeAeg_Whole_sm_r123_JM.rep

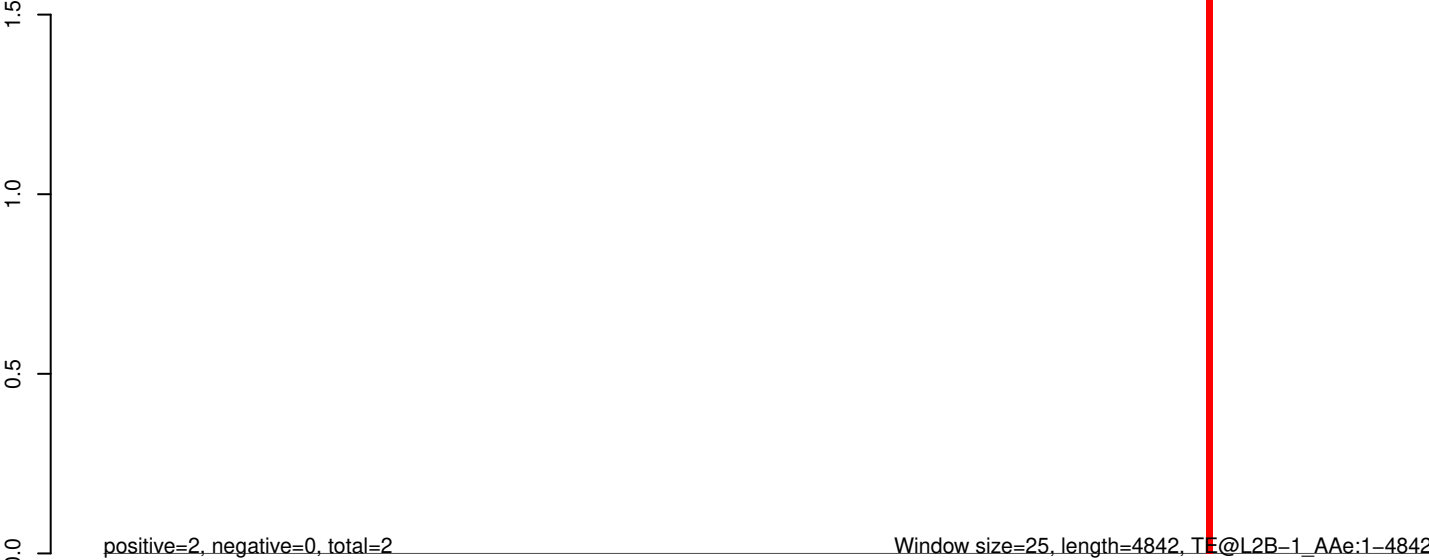

AeAeg_Whole_sm_r123_JM.18_23.rep

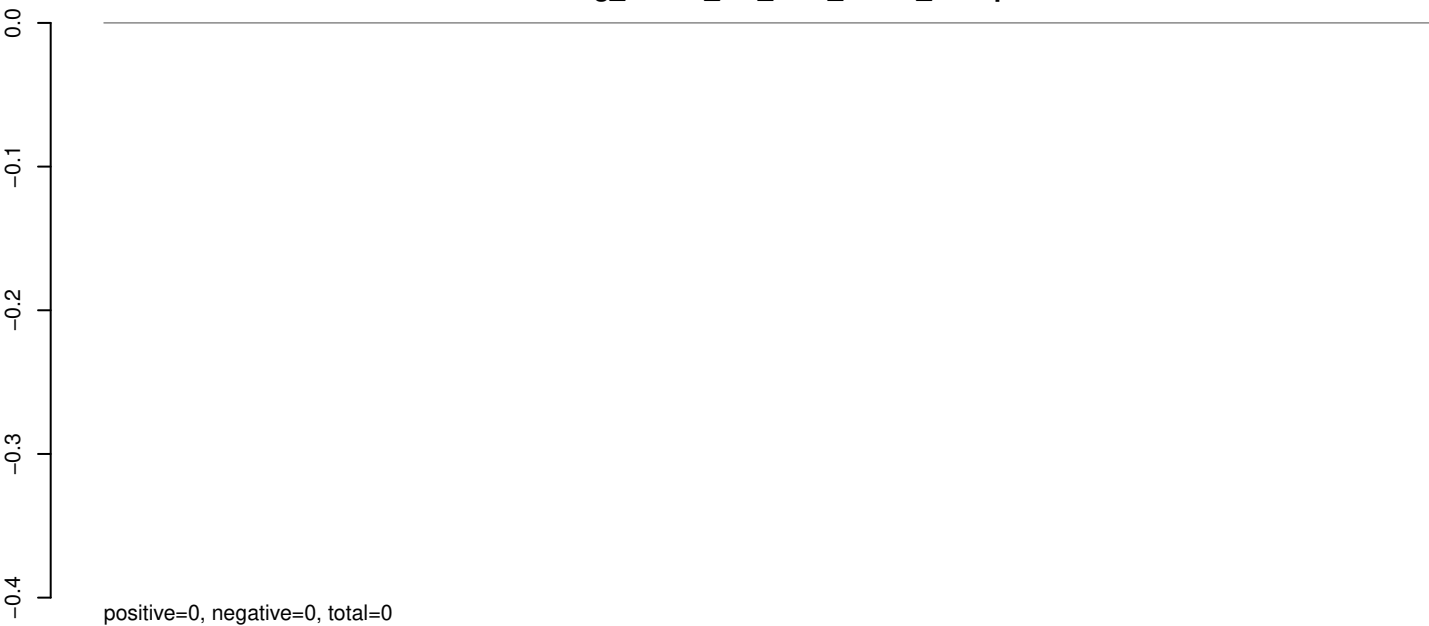

AeAeg_Whole_sm_r123_JM.24_35.rep

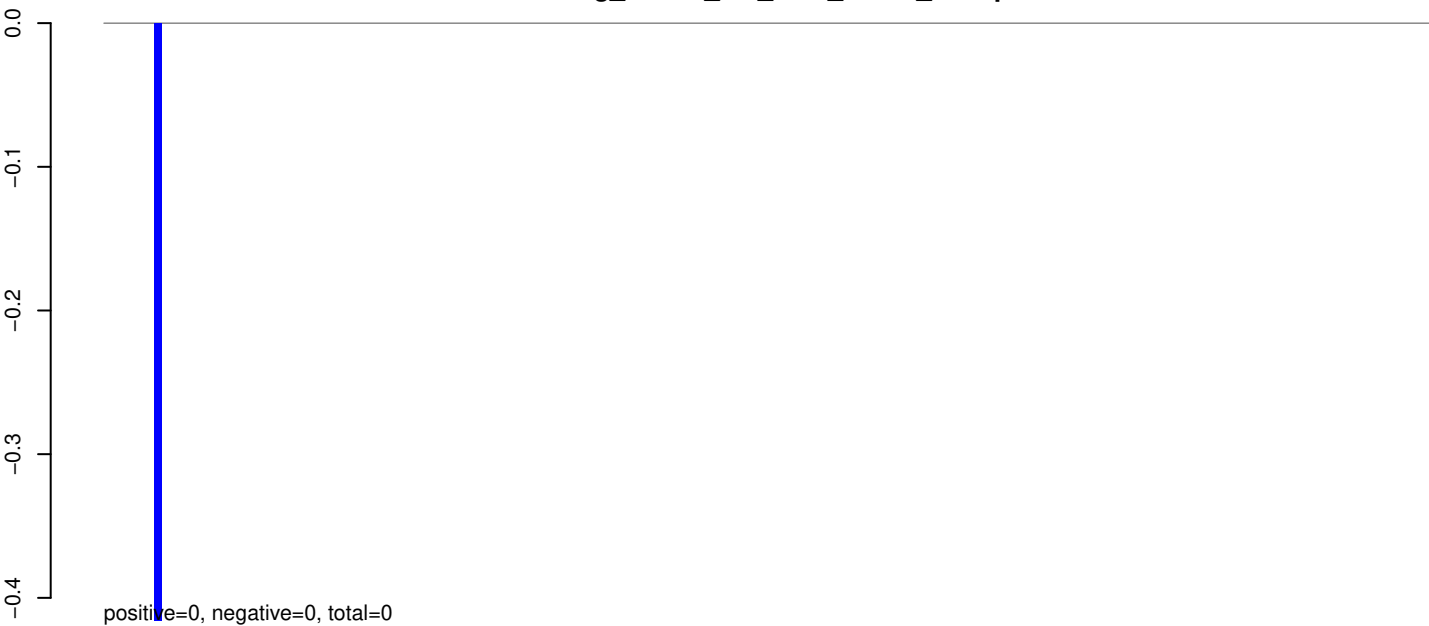

AeAeg_Whole_sm_r123_JM.rep



AeAeg_Whole_sm_r123_JM.18_23.rep

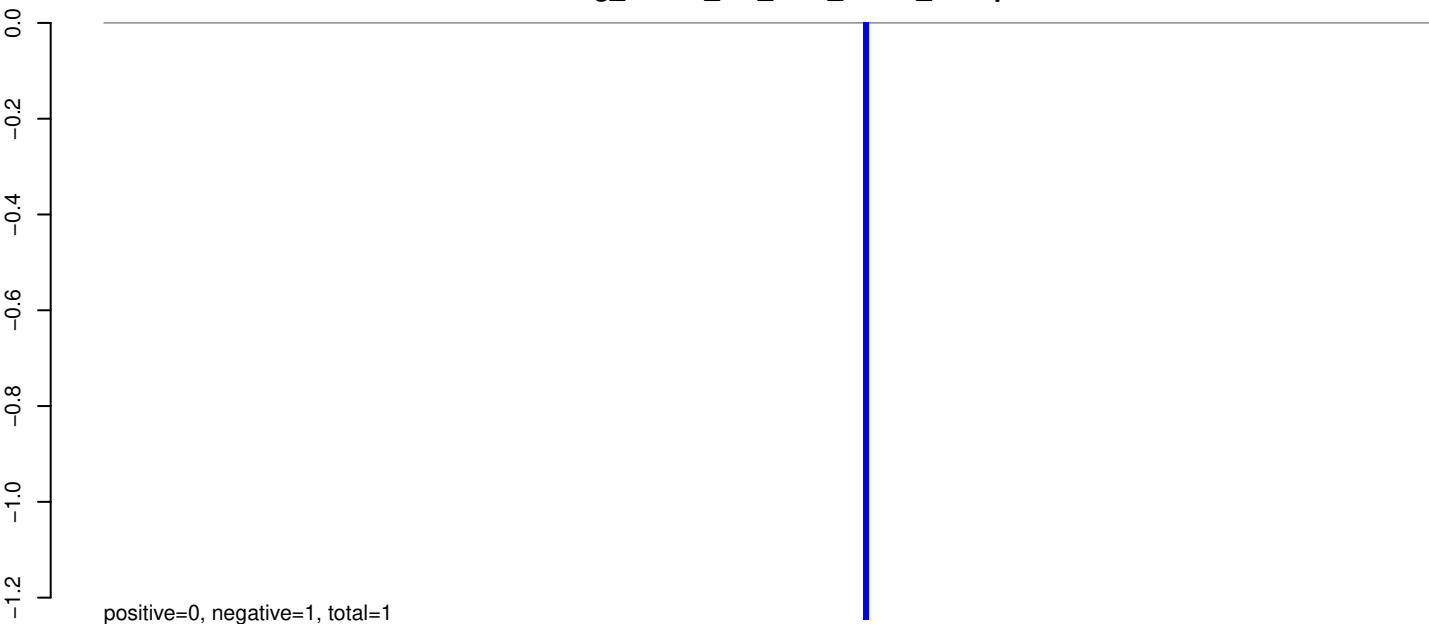

AeAeg_Whole_sm_r123_JM.24_35.rep



AeAeg_Whole_sm_r123_JM.rep

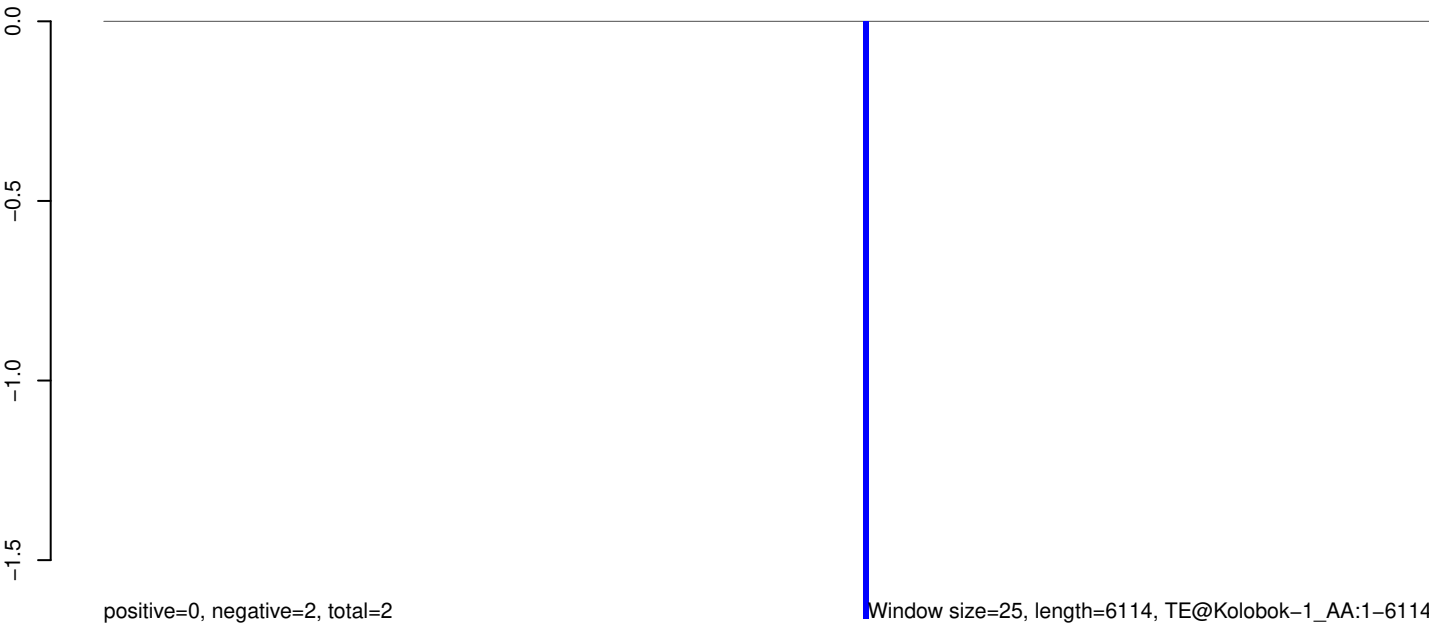

Window size=25, length=6114, TE@Kolobok-1_AA:1-6114

0 1000 2000 3000 4000 5000 6000

AeAeg_Whole_sm_r123_JM.18_23.rep

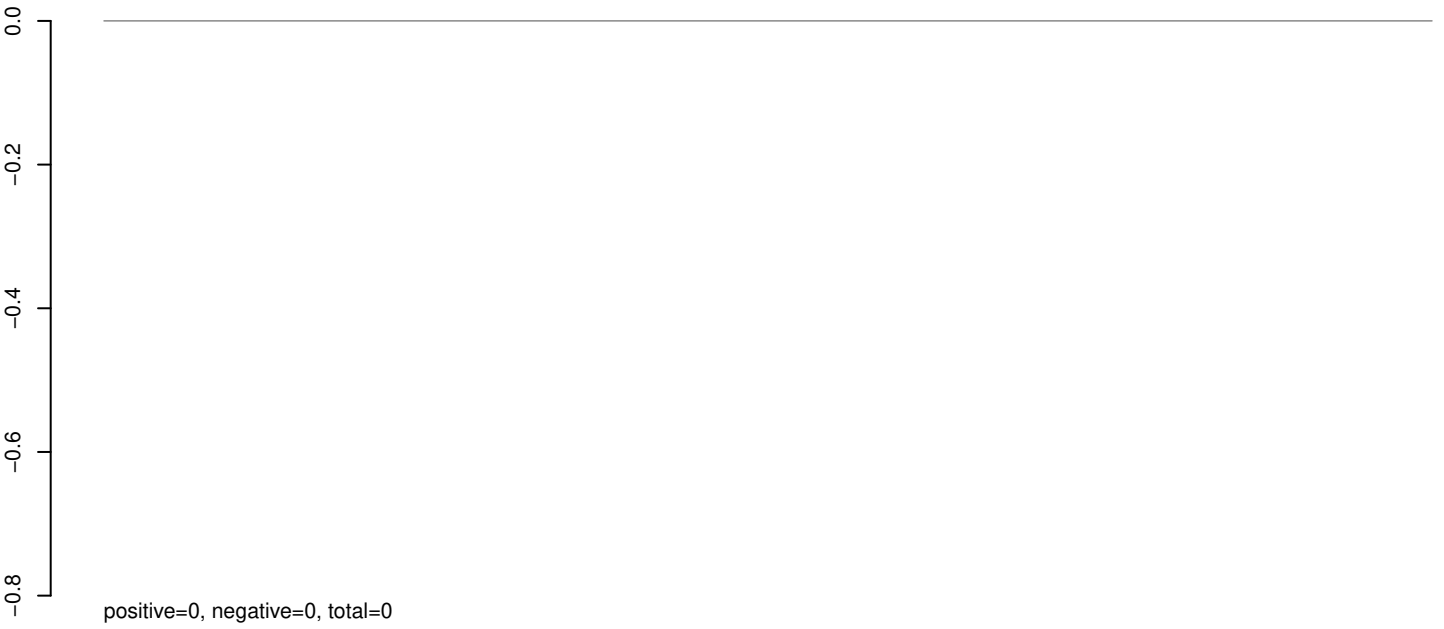

AeAeg_Whole_sm_r123_JM.24_35.rep

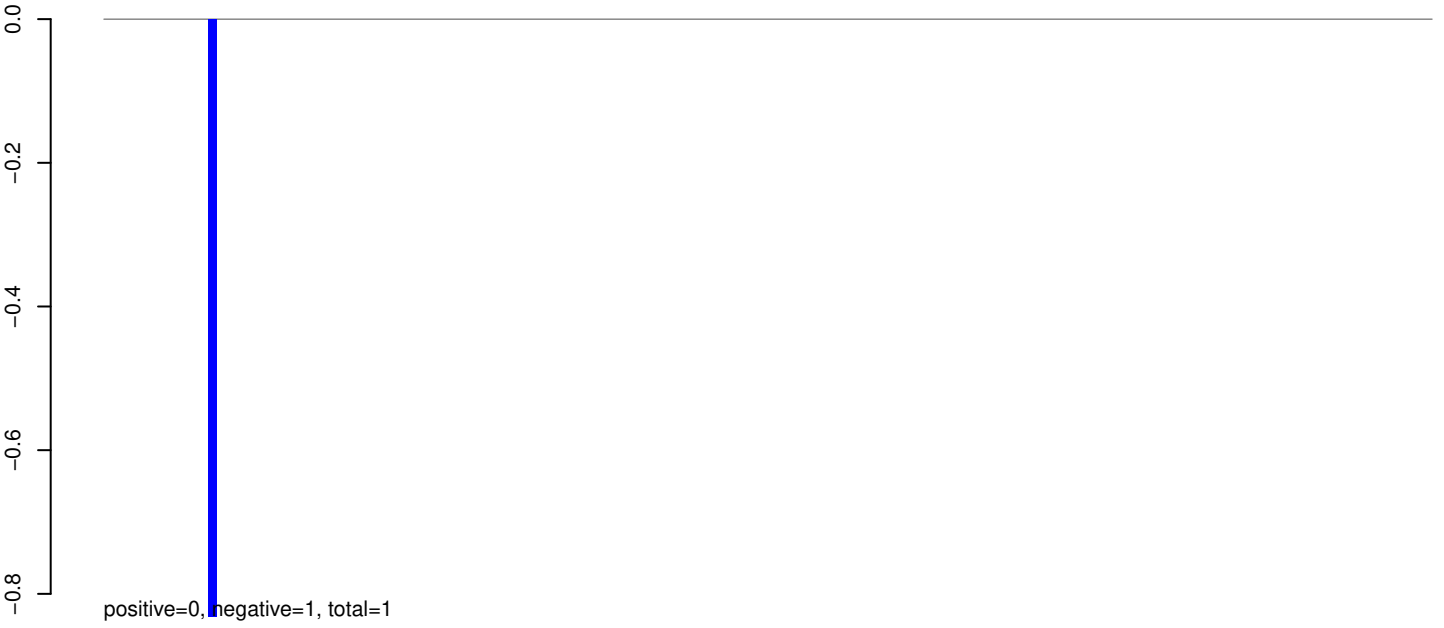

AeAeg_Whole_sm_r123_JM.rep



AeAeg_Whole_sm_r123_JM.18_23.rep

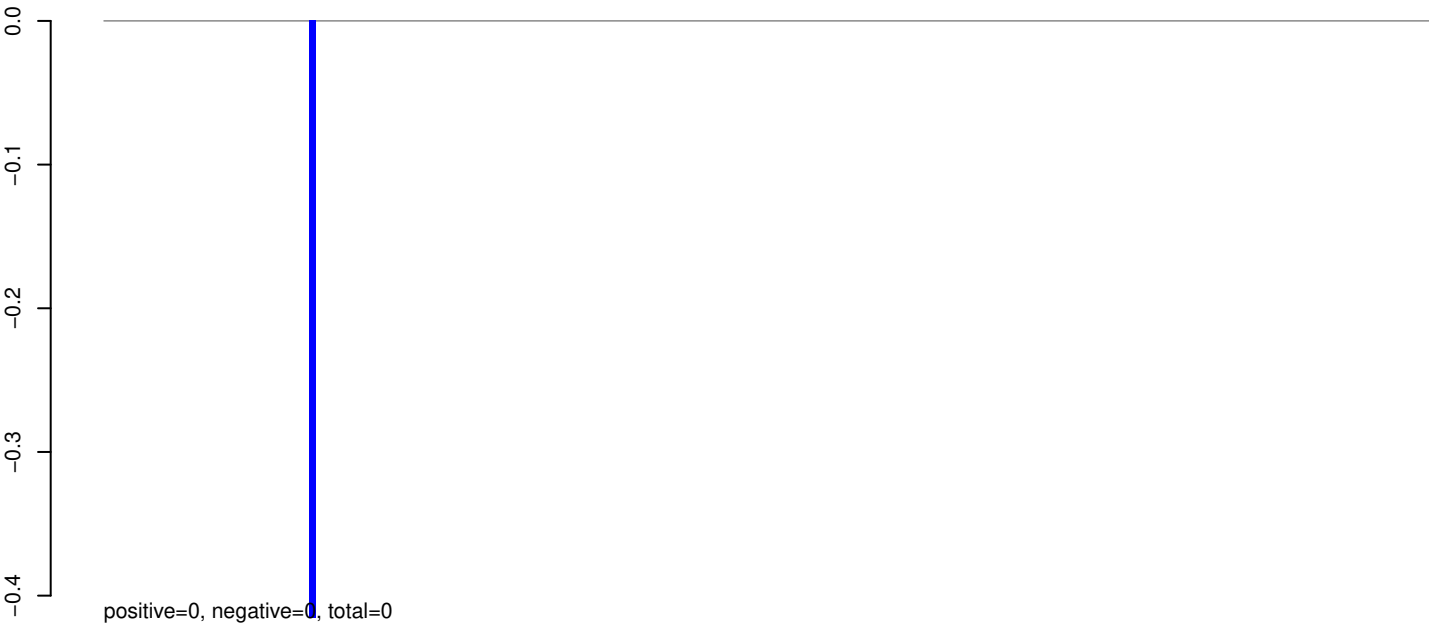

AeAeg_Whole_sm_r123_JM.24_35.rep

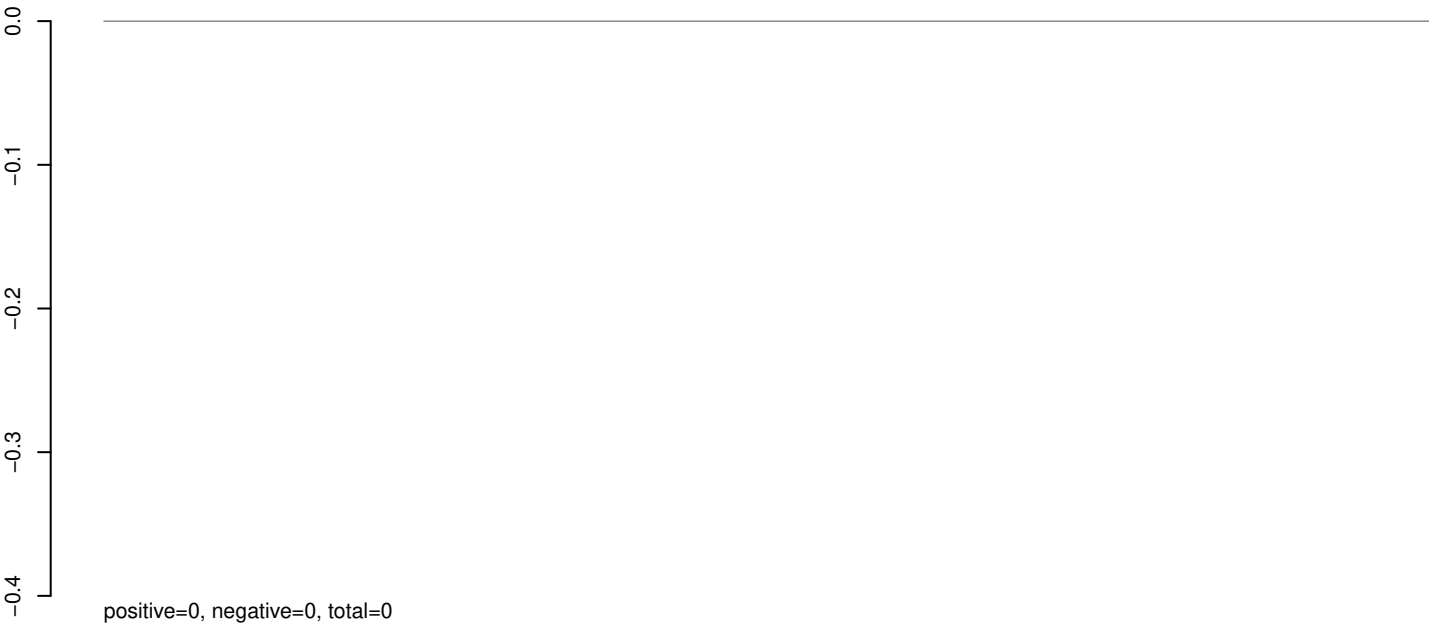

AeAeg_Whole_sm_r123_JM.rep

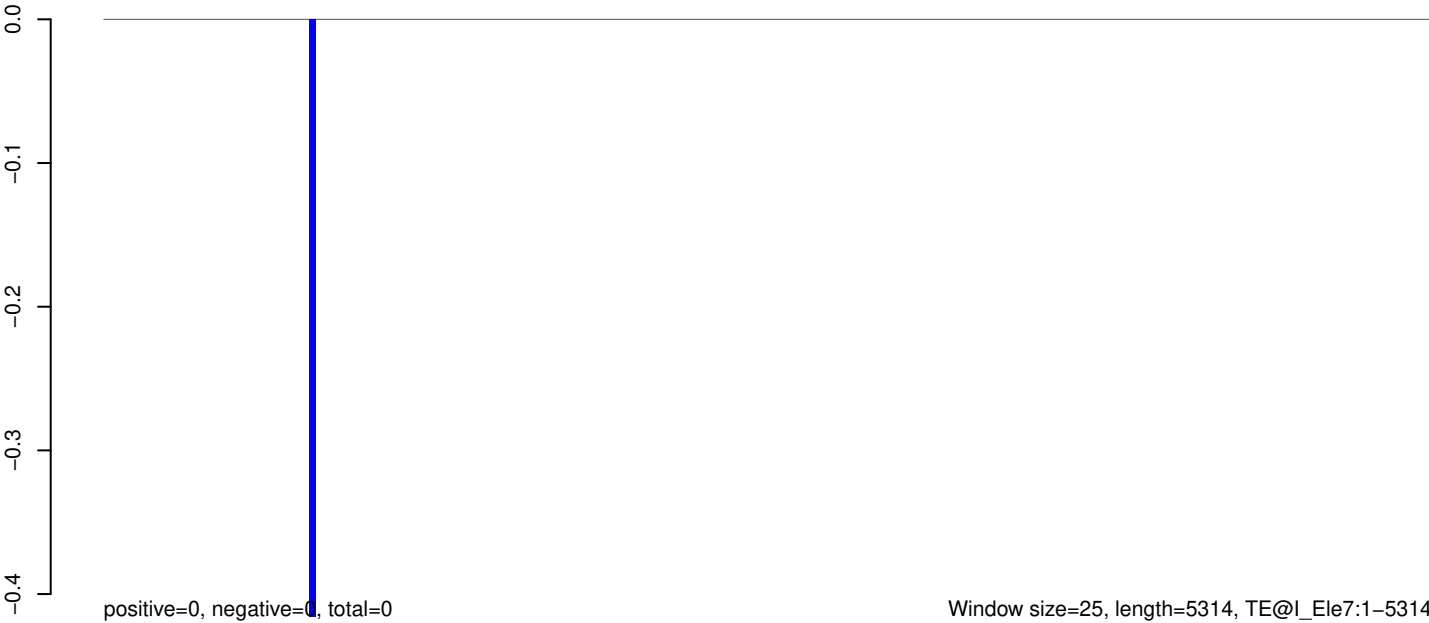

AeAeg_Whole_sm_r123_JM.18_23.rep



positive=0, negative=0, total=0

AeAeg_Whole_sm_r123_JM.24_35.rep

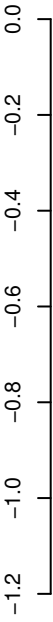

positive=0, negative=1, total=1

AeAeg_Whole_sm_r123_JM.rep

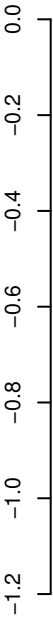

positive=0, negative=1, total=1

Window size=25, length=6543, TE@I_Ele35:1-6543

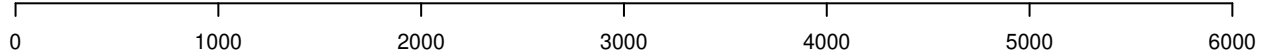

AeAeg_Whole_sm_r123_JM.18_23.rep

0.0
-0.1
-0.2
-0.3
-0.4

positive=0, negative=0, total=0

AeAeg_Whole_sm_r123_JM.24_35.rep

0.0
-0.1
-0.2
-0.3
-0.4

positive=0, negative=0, total=0

AeAeg_Whole_sm_r123_JM.rep

0.0
-0.1
-0.2
-0.3
-0.4

positive=0, negative=0, total=0

Window size=25, length=1296, TE@ITmD37E_Ele5:1-1296

0 200 400 600 800 1000 1200

AeAeg_Whole_sm_r123_JM.18_23.rep

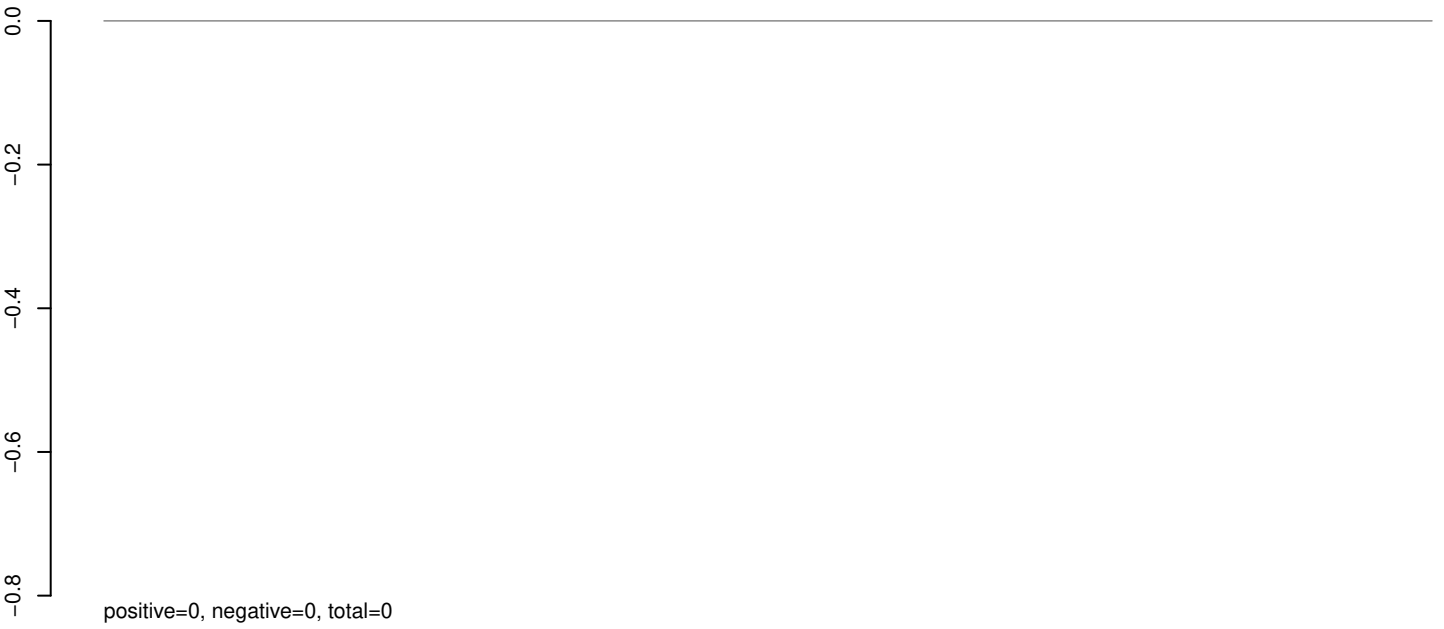

AeAeg_Whole_sm_r123_JM.24_35.rep

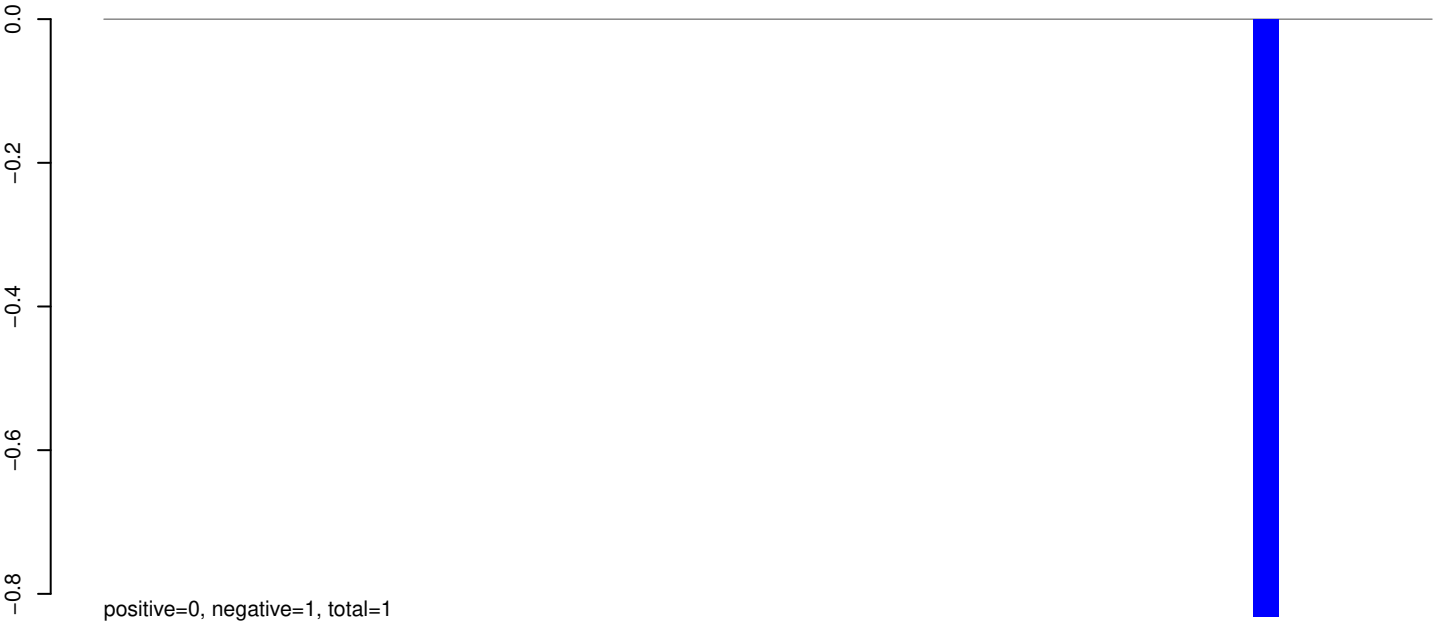

AeAeg_Whole_sm_r123_JM.rep



AeAeg_Whole_sm_r123_JM.18_23.rep

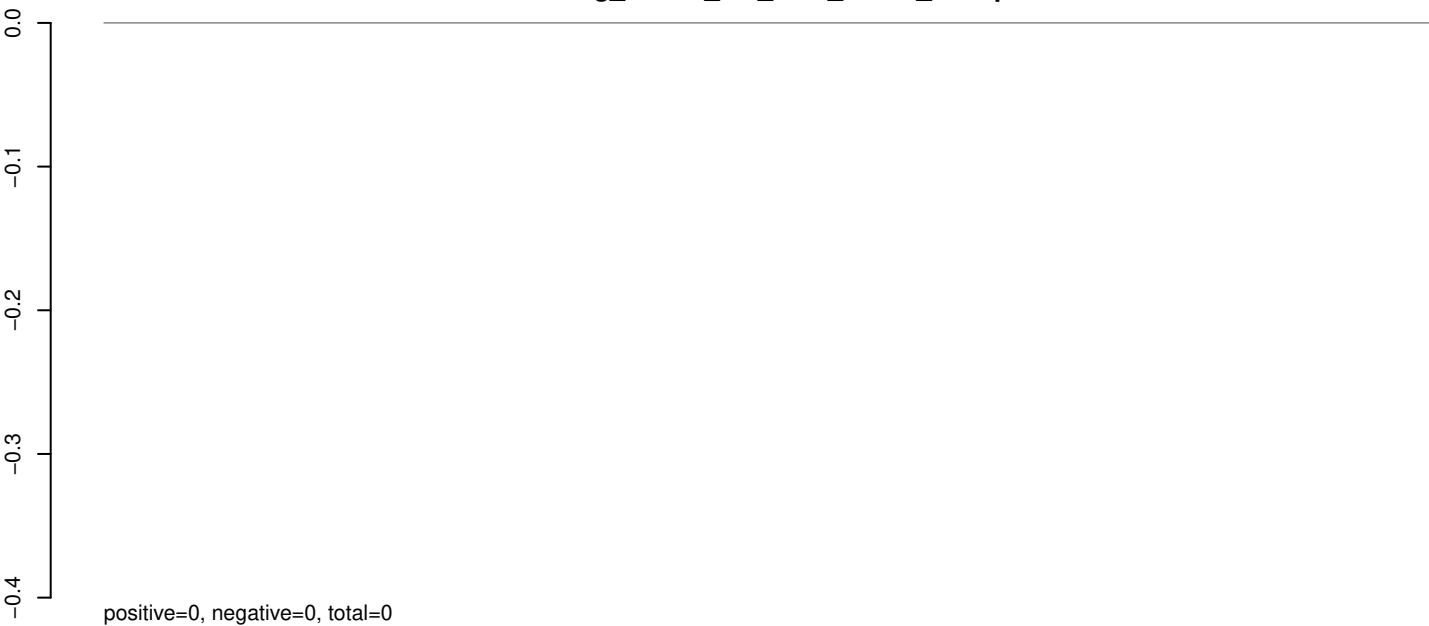

AeAeg_Whole_sm_r123_JM.24_35.rep

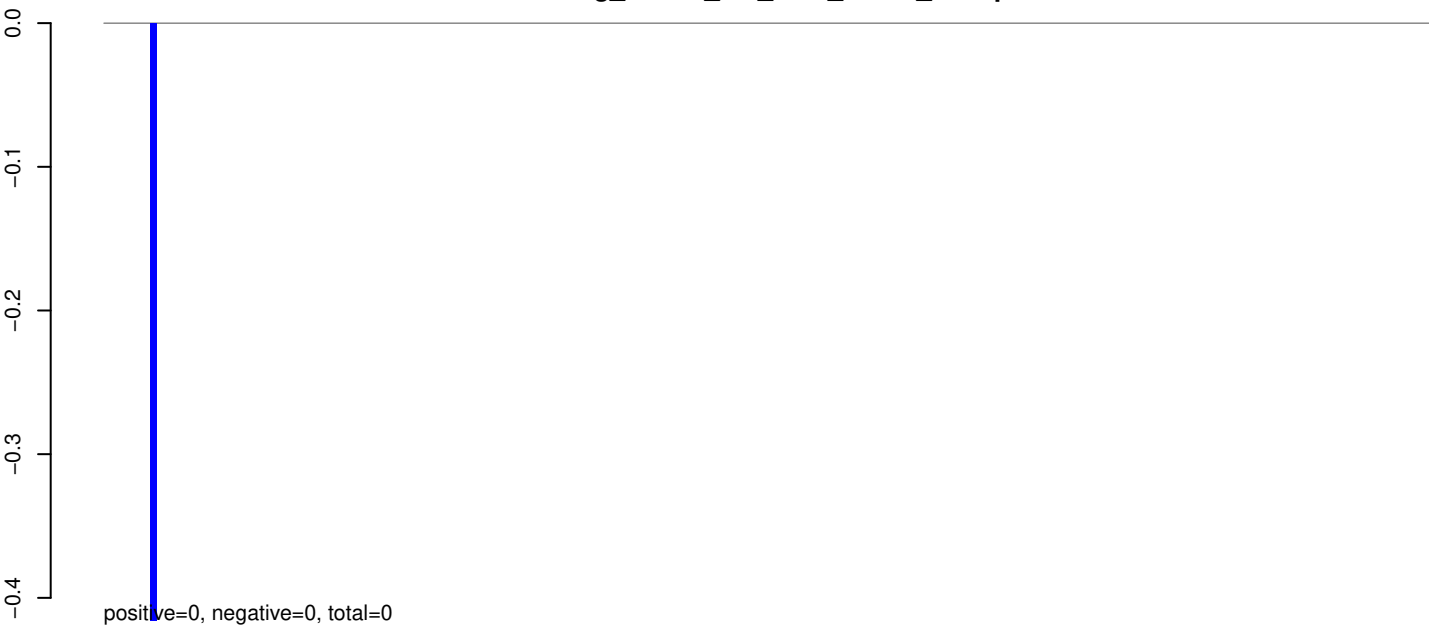

AeAeg_Whole_sm_r123_JM.rep



AeAeg_Whole_sm_r123_JM.18_23.rep

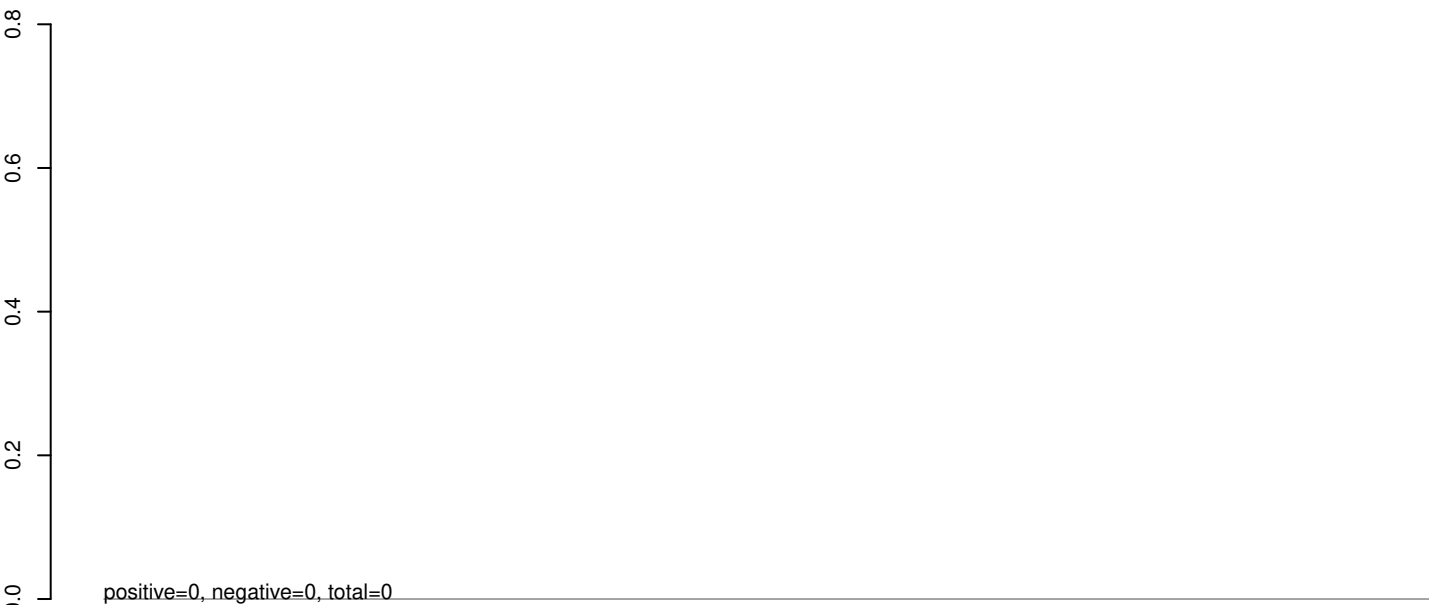

AeAeg_Whole_sm_r123_JM.24_35.rep

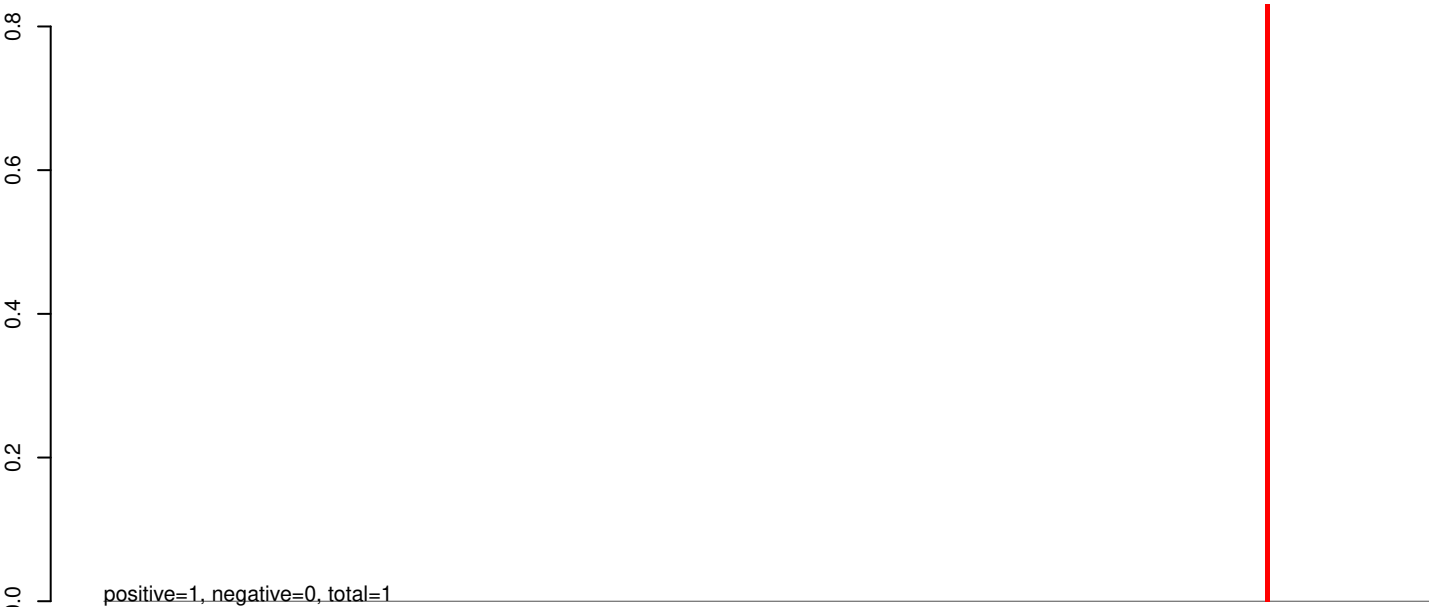

AeAeg_Whole_sm_r123_JM.rep



Window size=25, length=6773, TE@Gypsy-78_AA-LTR-I:1-6773

0 1000 2000 3000 4000 5000 6000 7000

AeAeg_Whole_sm_r123_JM.18_23.rep

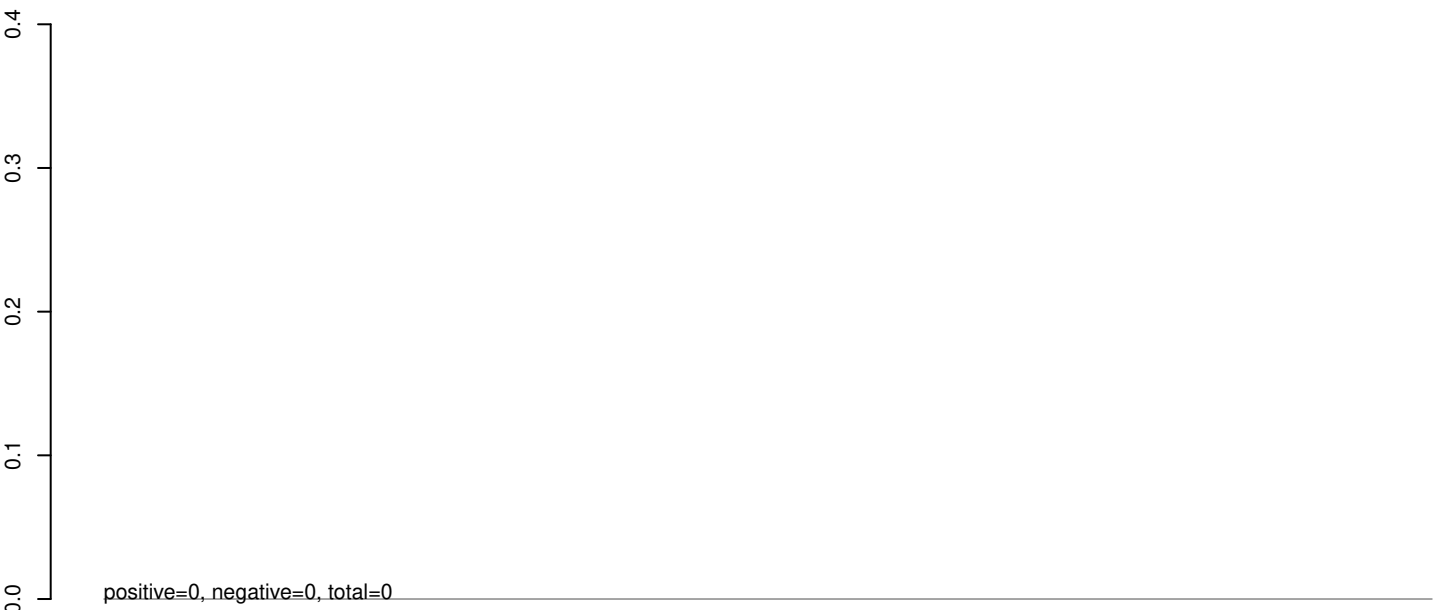

AeAeg_Whole_sm_r123_JM.24_35.rep

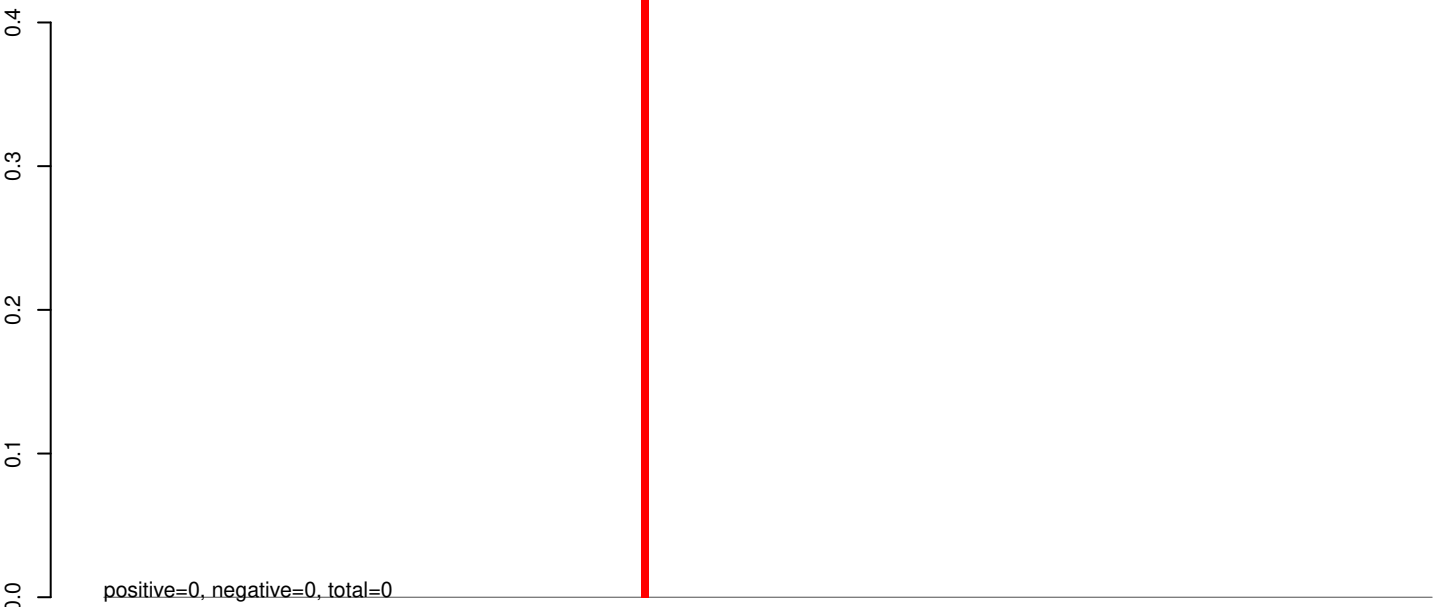

AeAeg_Whole_sm_r123_JM.rep

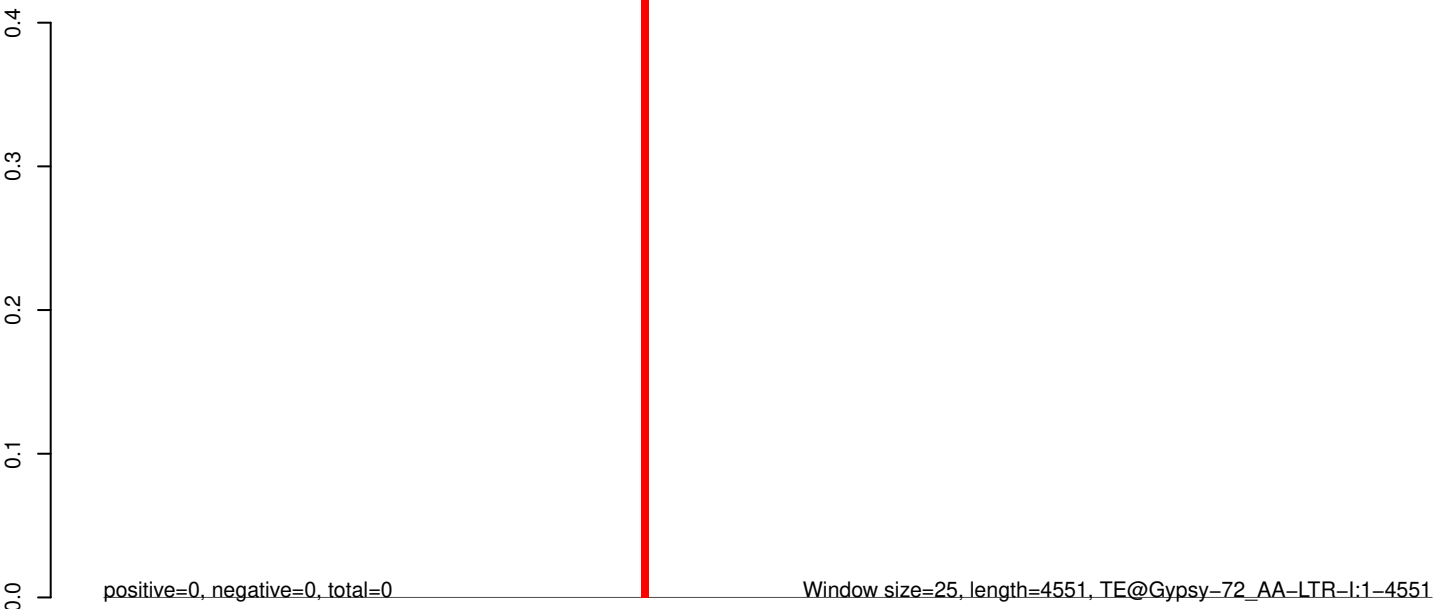

AeAeg_Whole_sm_r123_JM.18_23.rep

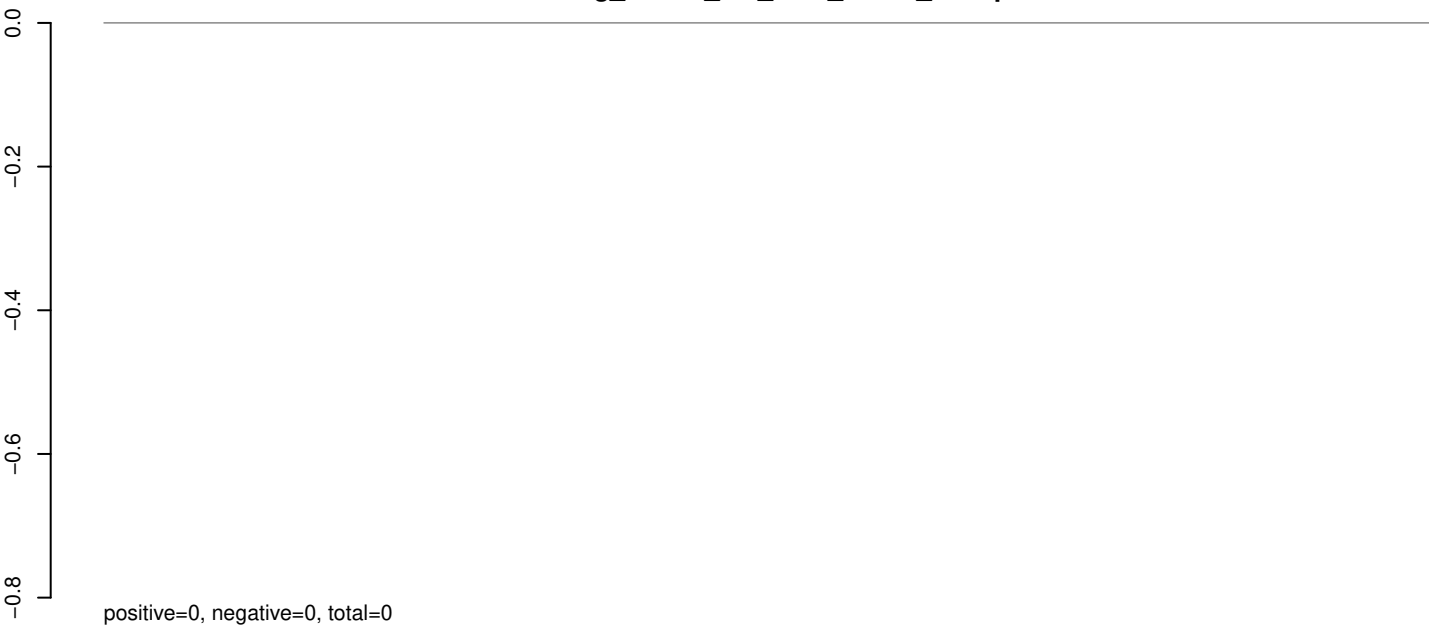

AeAeg_Whole_sm_r123_JM.24_35.rep

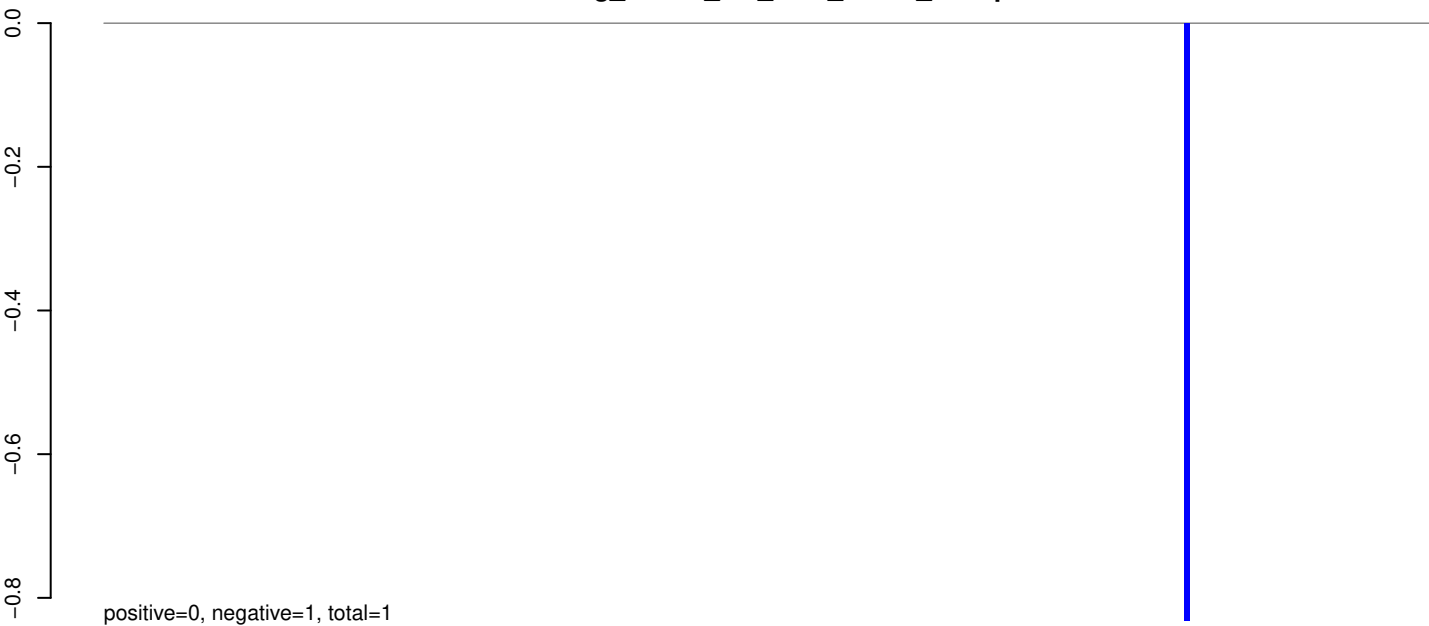

AeAeg_Whole_sm_r123_JM.rep



Window size=25, length=5885, TE@Gypsy-594_AA-LTR-I:1-5885

0 1000 2000 3000 4000 5000 6000

AeAeg_Whole_sm_r123_JM.18_23.rep

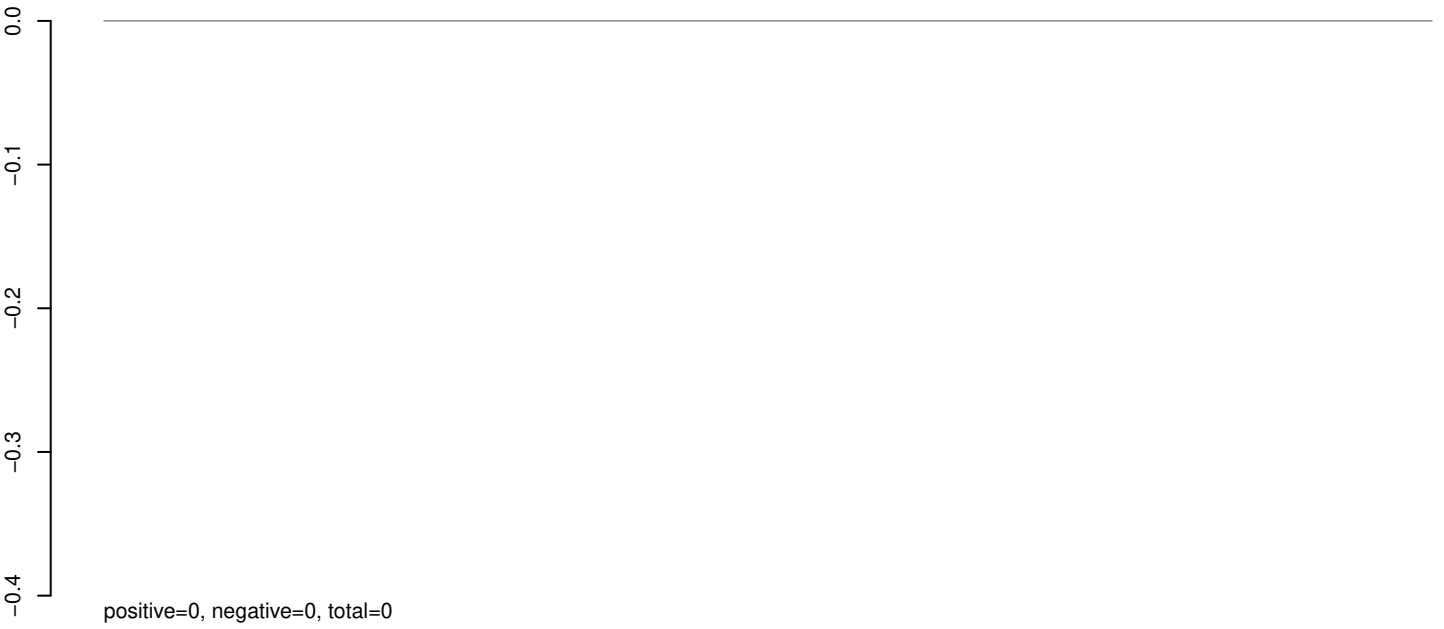

AeAeg_Whole_sm_r123_JM.24_35.rep

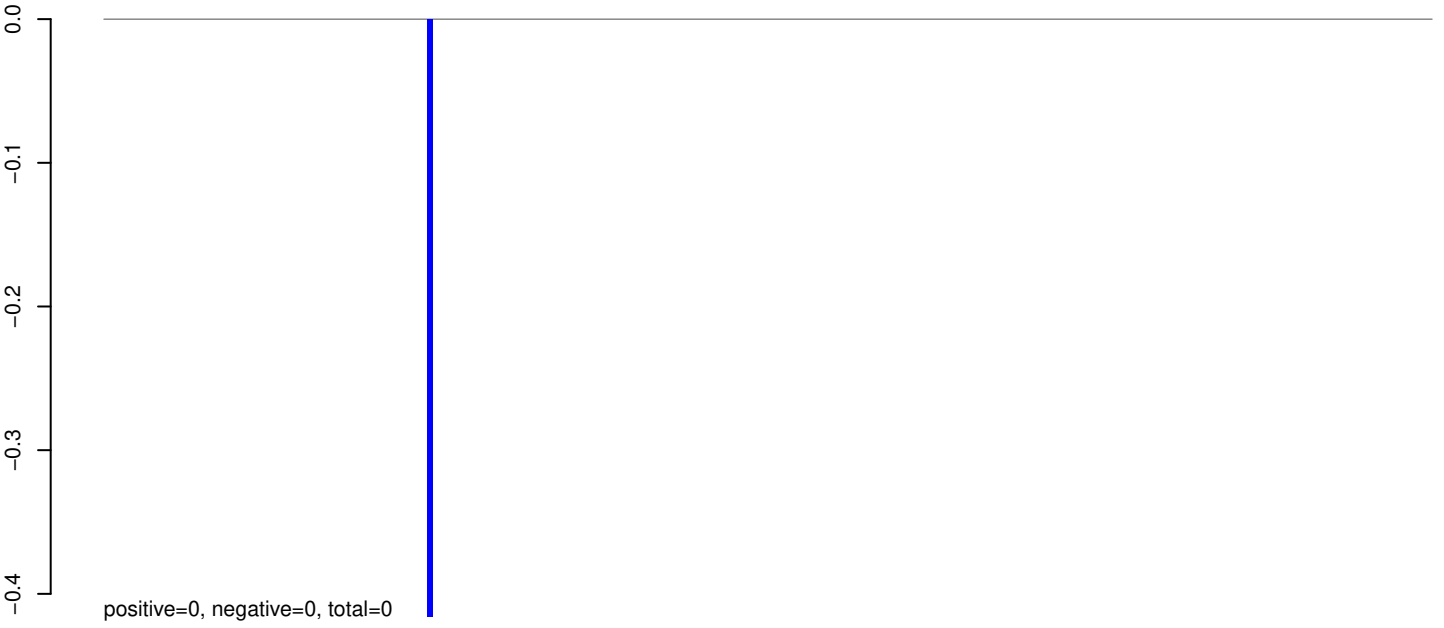

AeAeg_Whole_sm_r123_JM.rep

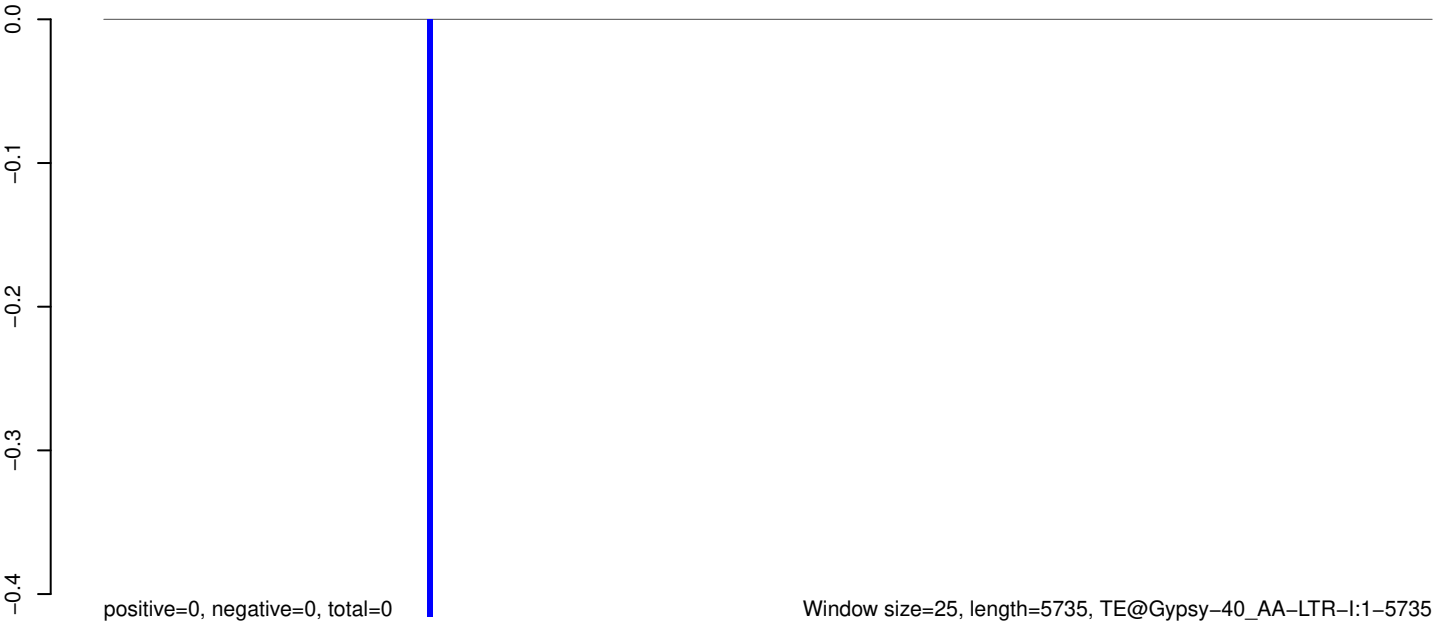

AeAeg_Whole_sm_r123_JM.18_23.rep



AeAeg_Whole_sm_r123_JM.24_35.rep

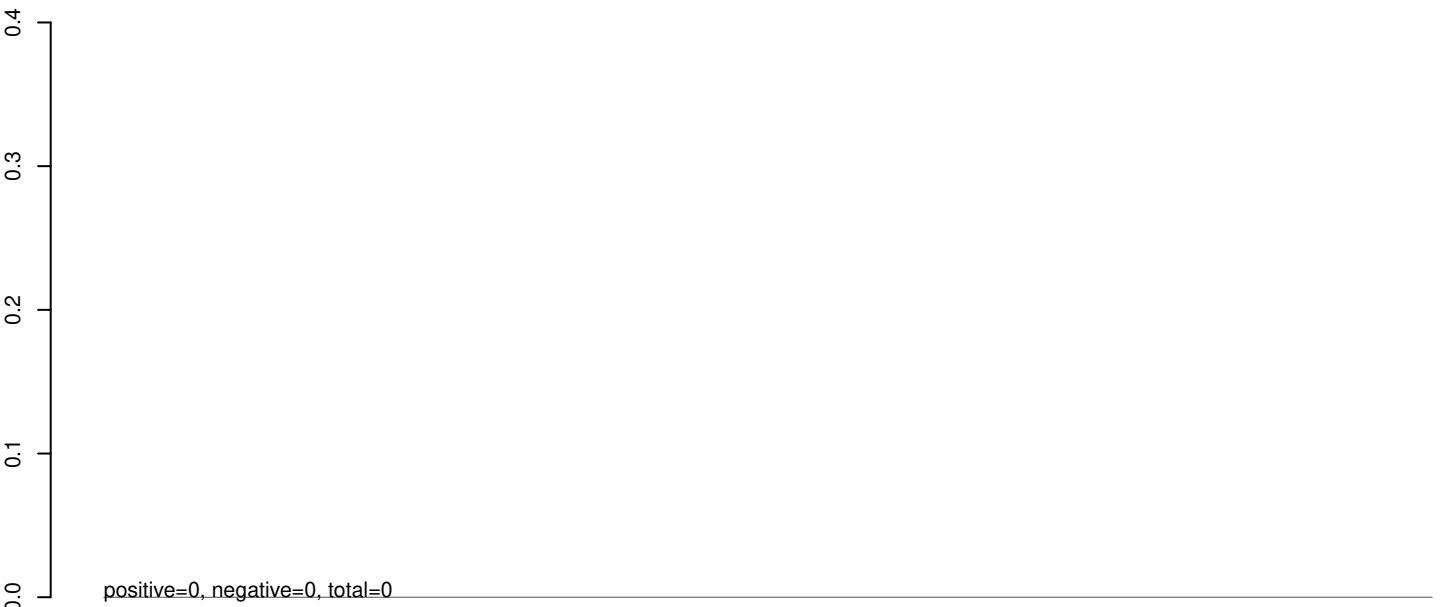

AeAeg_Whole_sm_r123_JM.rep

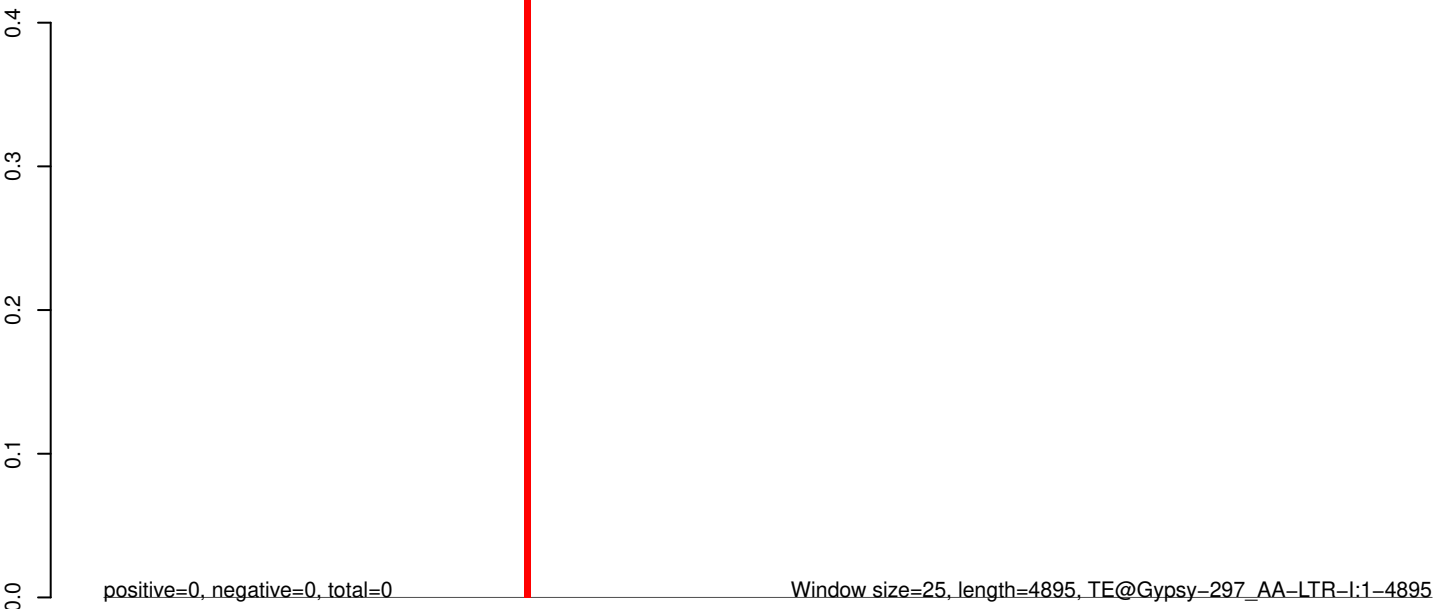

AeAeg_Whole_sm_r123_JM.18_23.rep

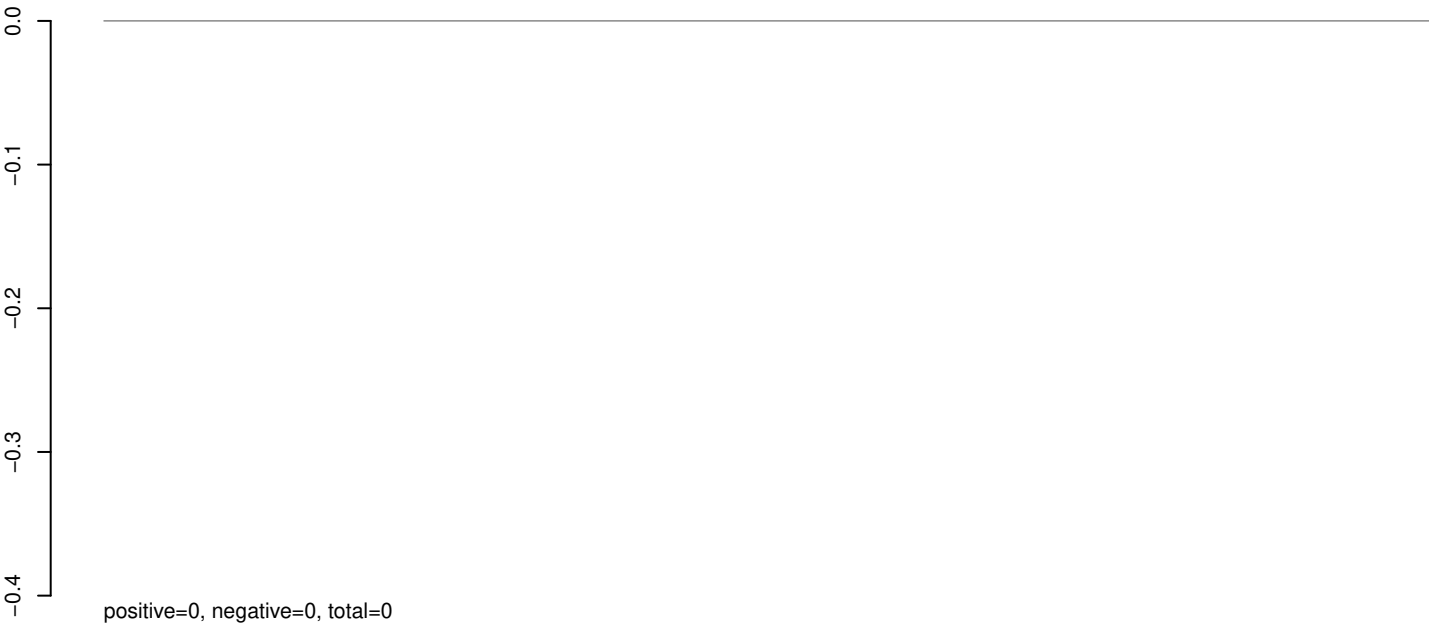

AeAeg_Whole_sm_r123_JM.24_35.rep

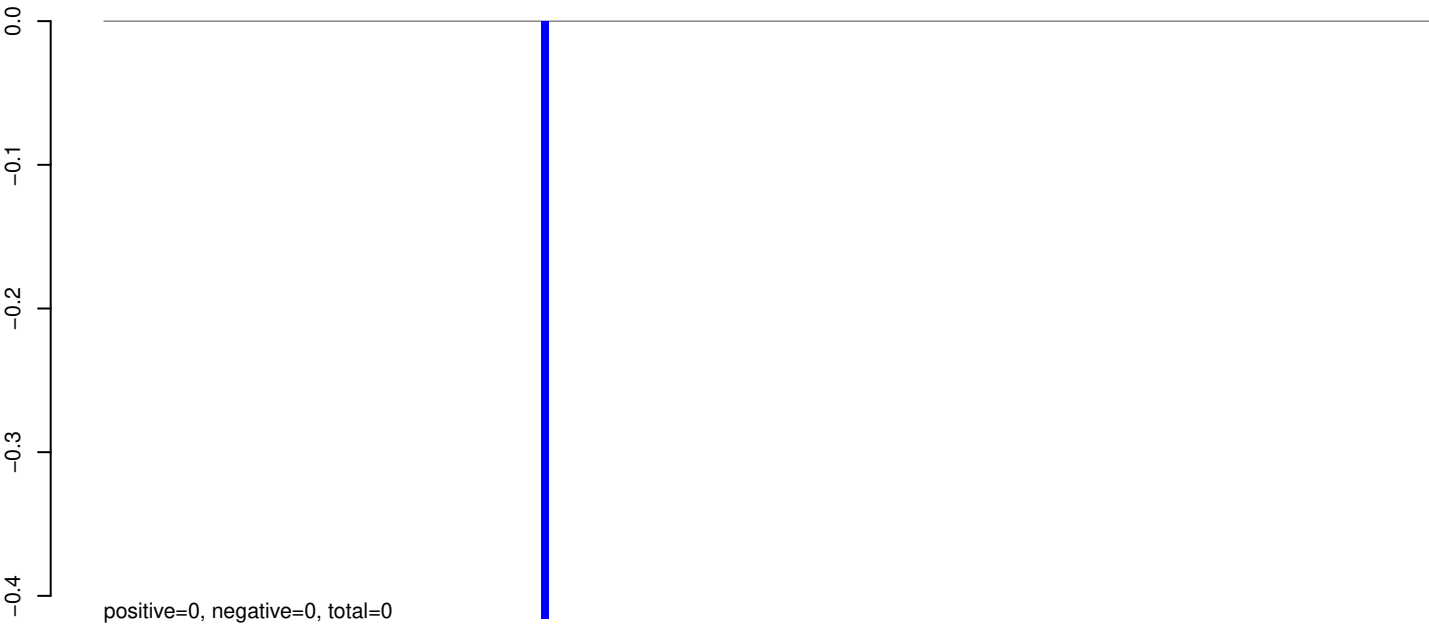

AeAeg_Whole_sm_r123_JM.rep

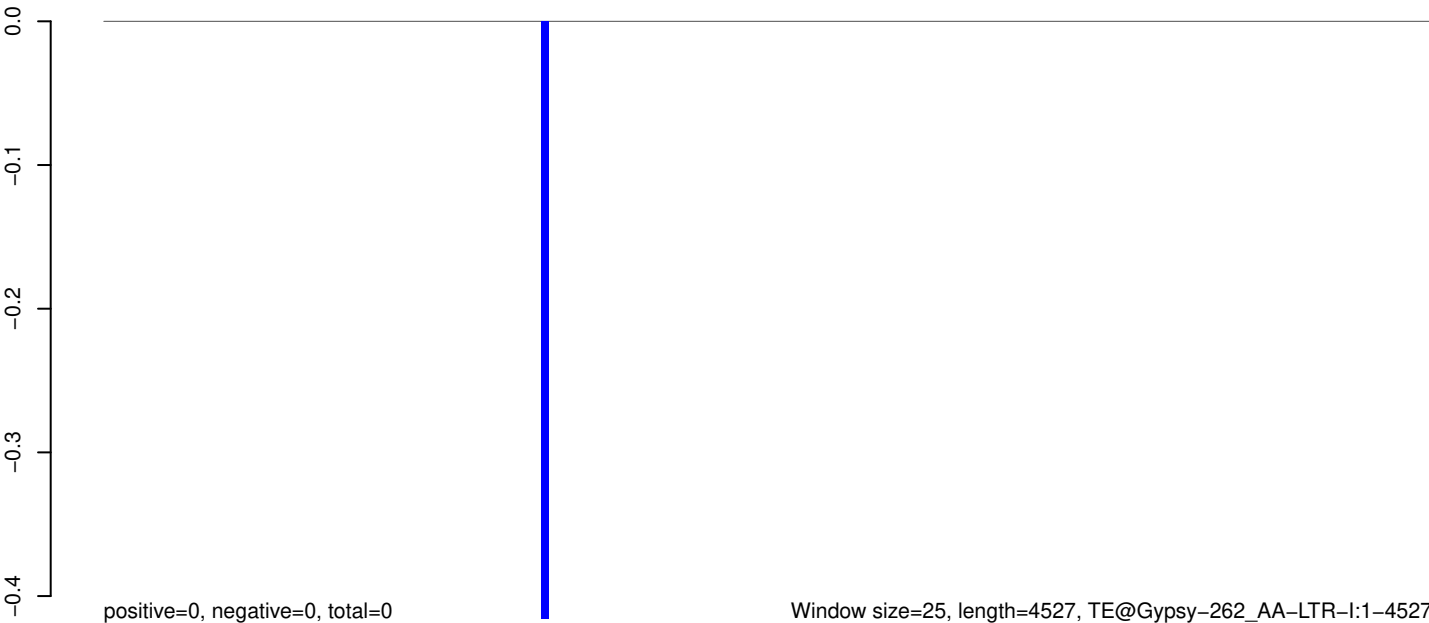

AeAeg_Whole_sm_r123_JM.18_23.rep

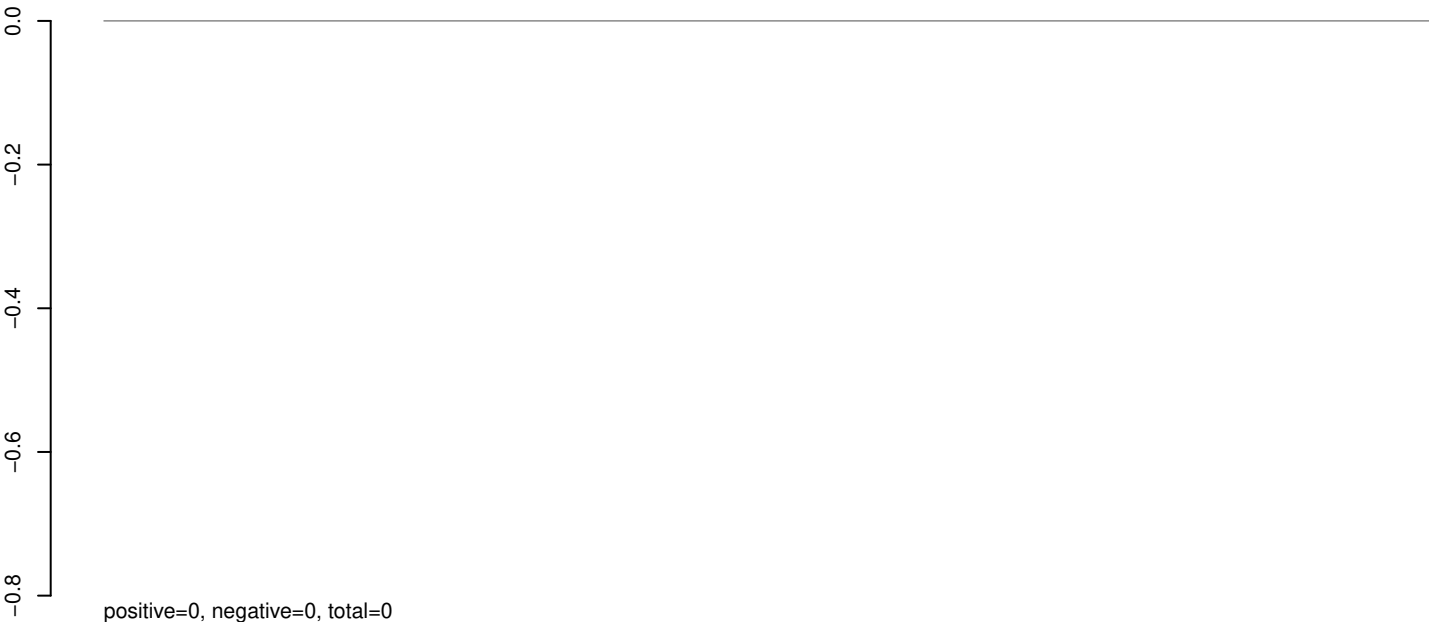

AeAeg_Whole_sm_r123_JM.24_35.rep

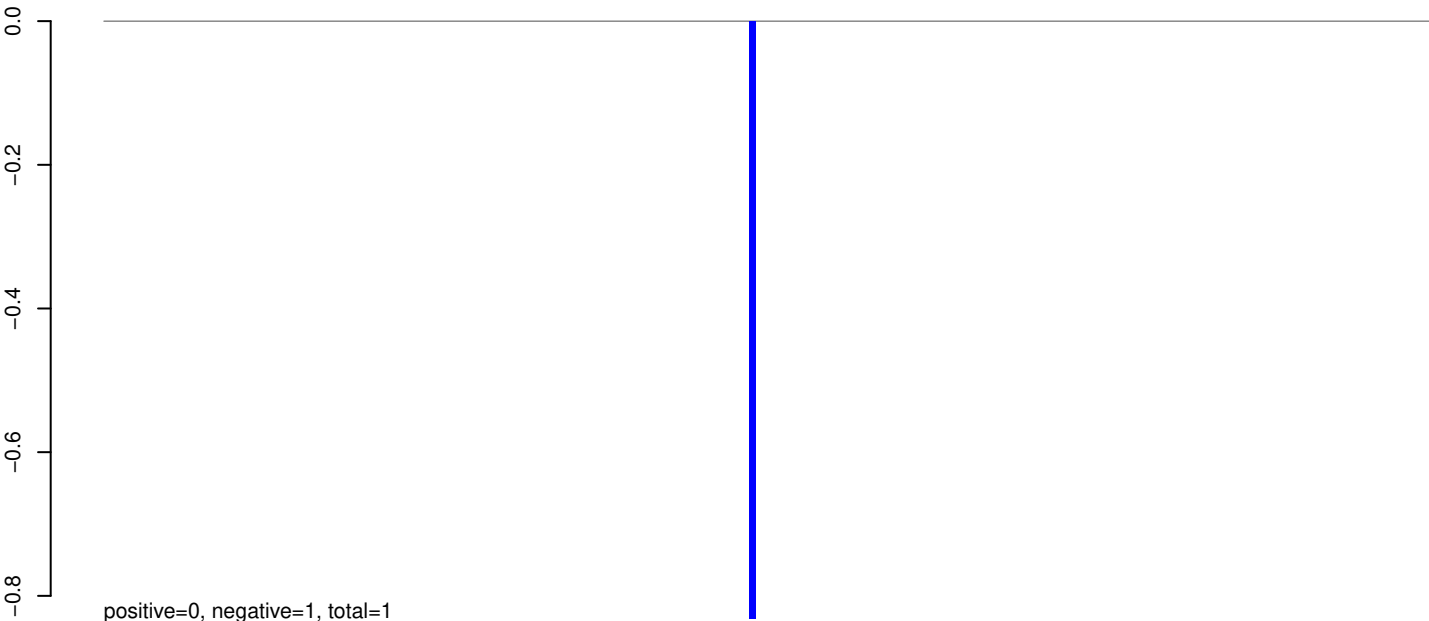

AeAeg_Whole_sm_r123_JM.rep

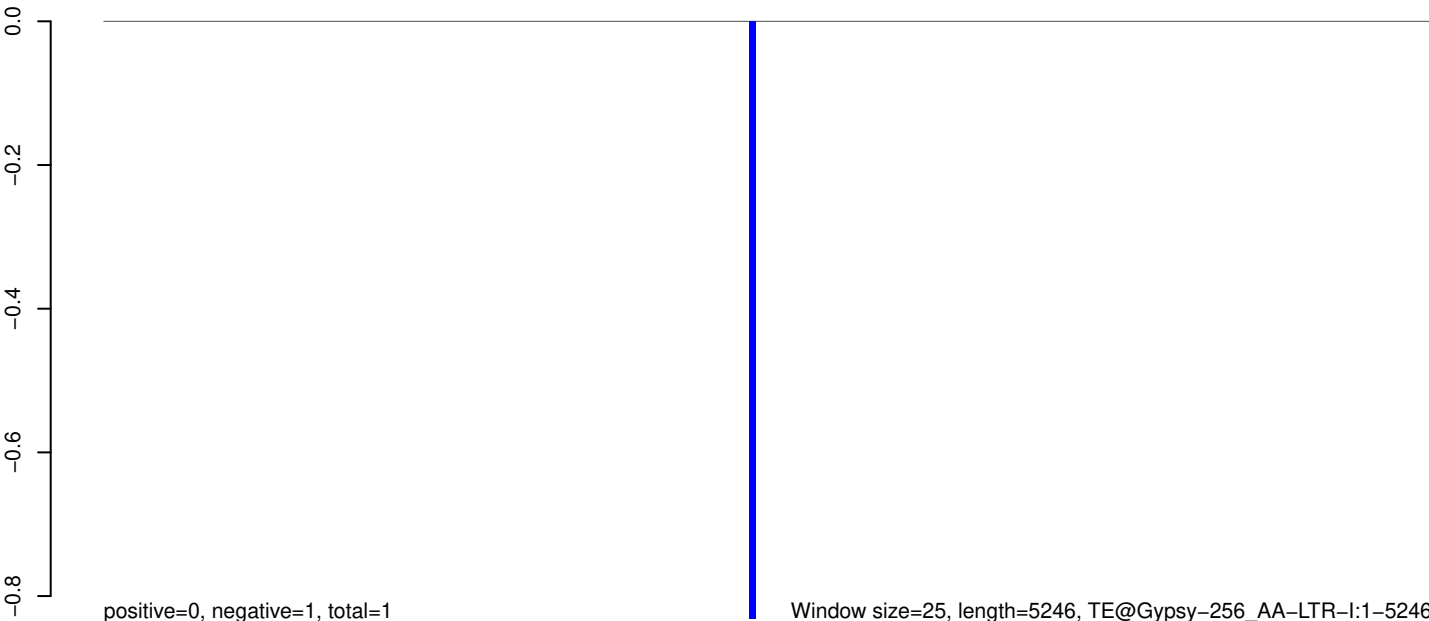

AeAeg_Whole_sm_r123_JM.18_23.rep

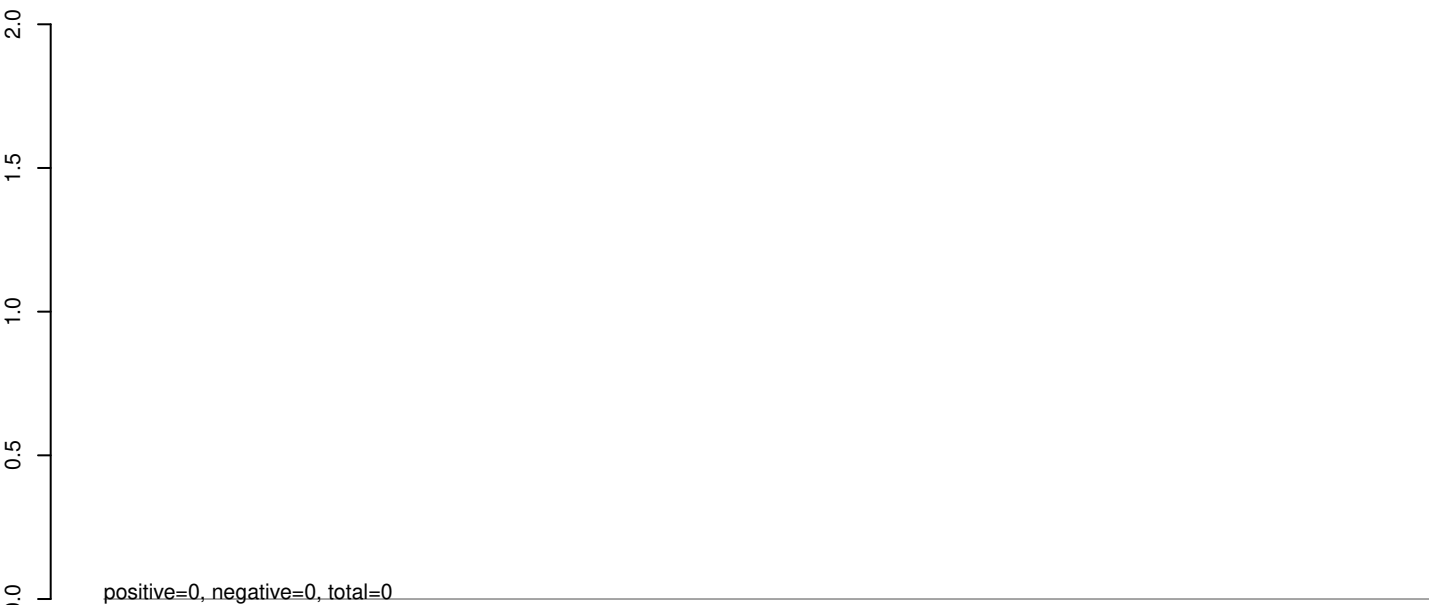

AeAeg_Whole_sm_r123_JM.24_35.rep

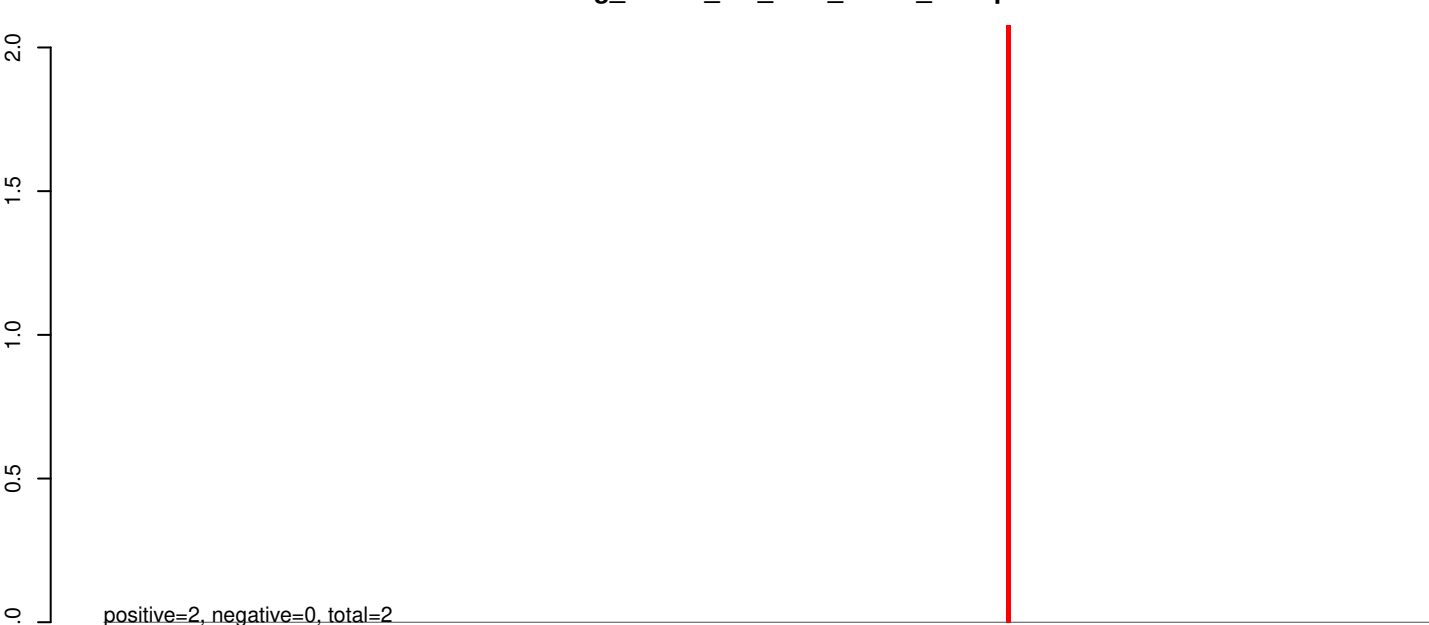

AeAeg_Whole_sm_r123_JM.rep



AeAeg_Whole_sm_r123_JM.18_23.rep

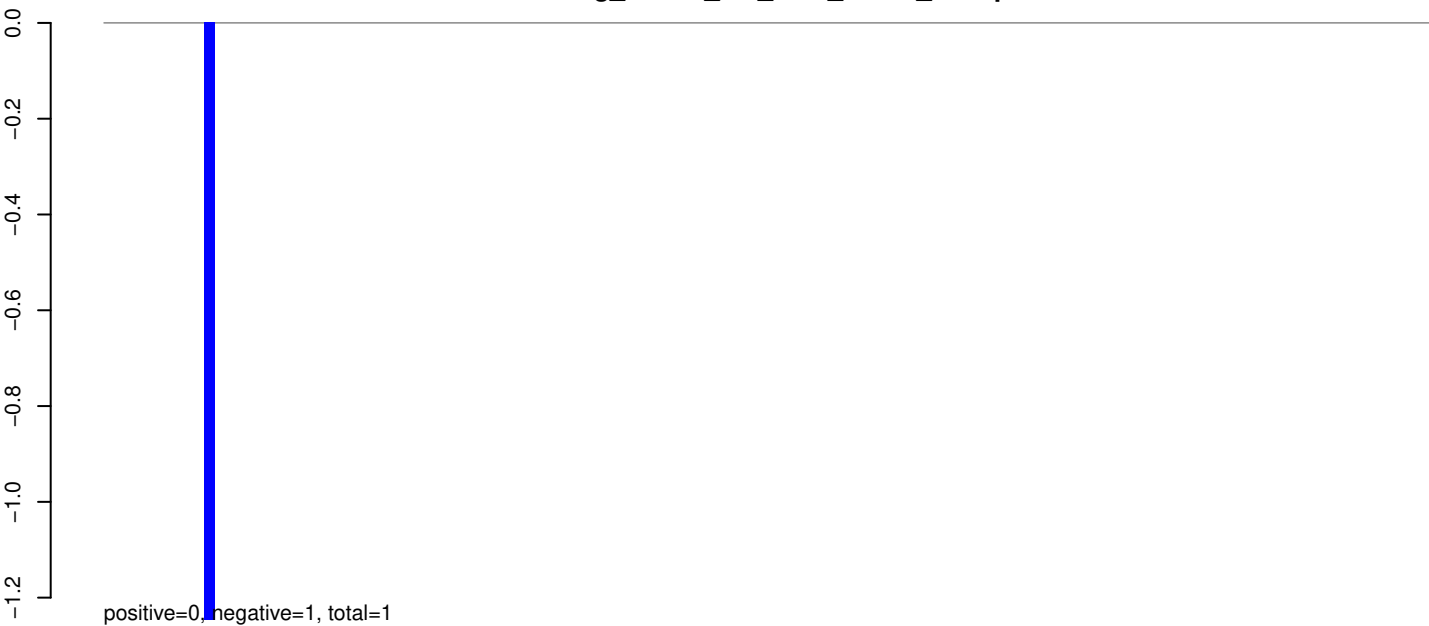

AeAeg_Whole_sm_r123_JM.24_35.rep

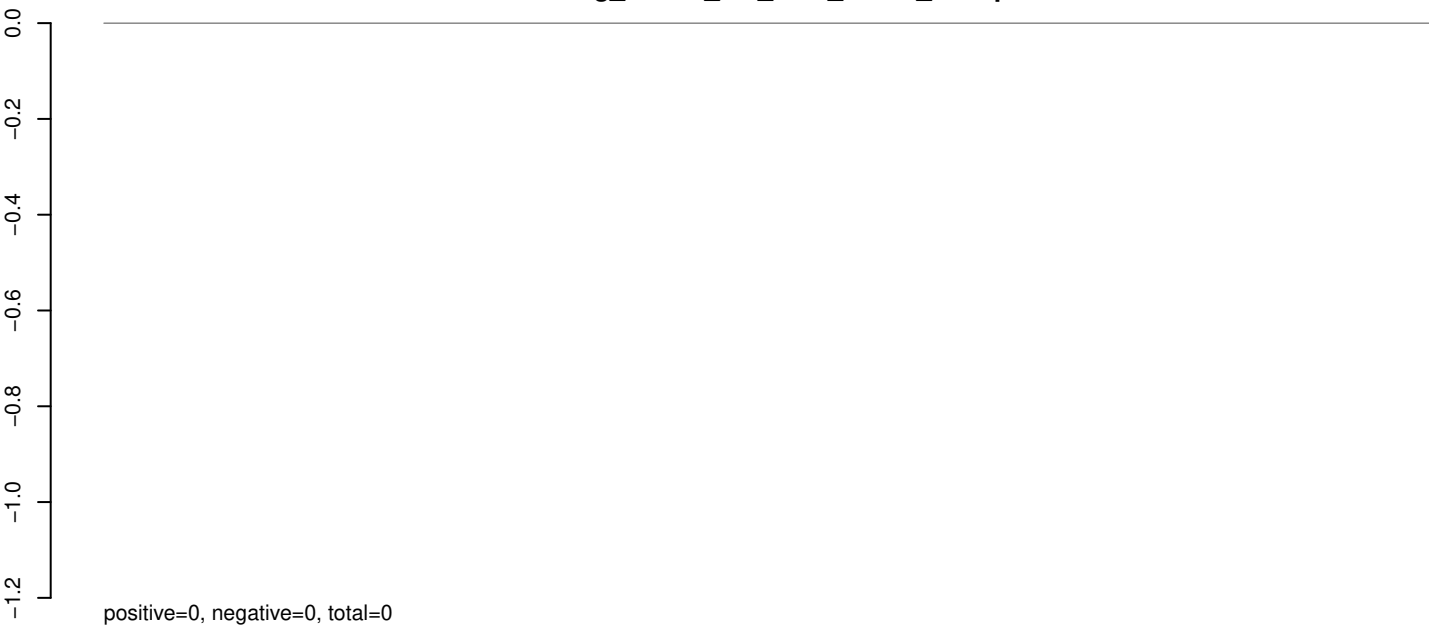

AeAeg_Whole_sm_r123_JM.rep



Window size=25, length=3289, TE@Gypsy-227_AA-LTR-I:1-3289

0 500 1000 1500 2000 2500 3000

AeAeg_Whole_sm_r123_JM.18_23.rep

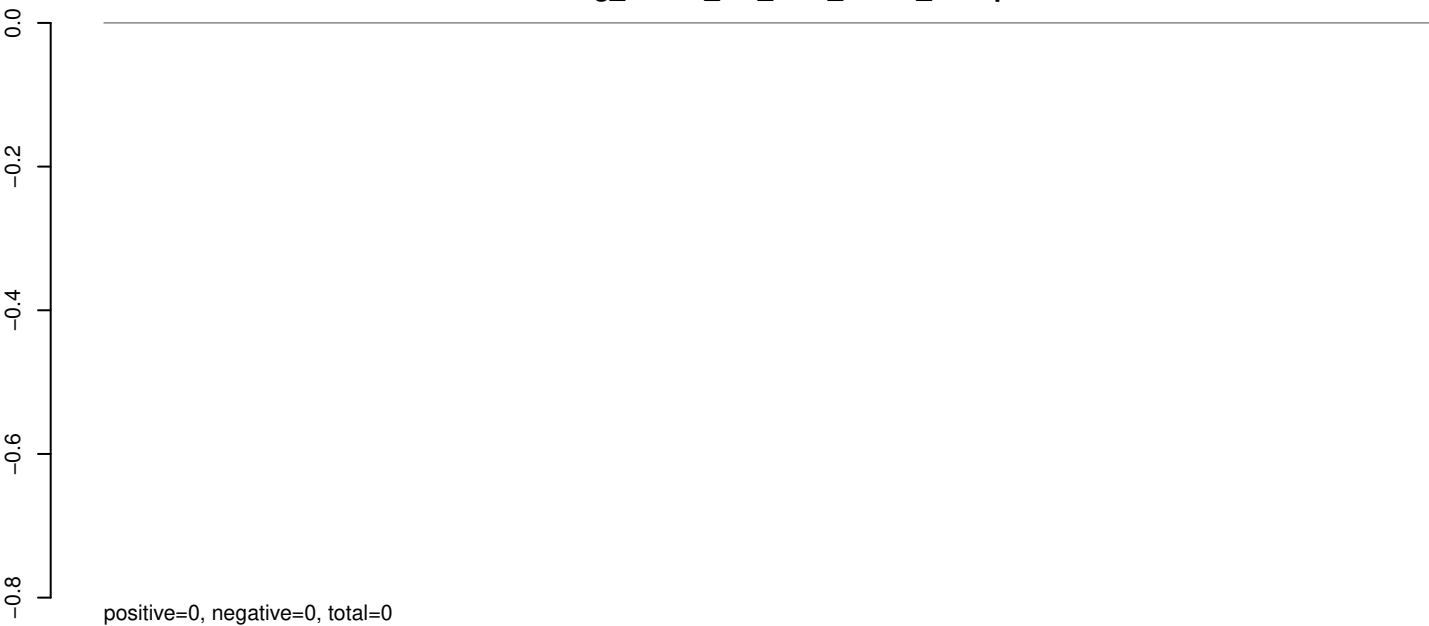

AeAeg_Whole_sm_r123_JM.24_35.rep

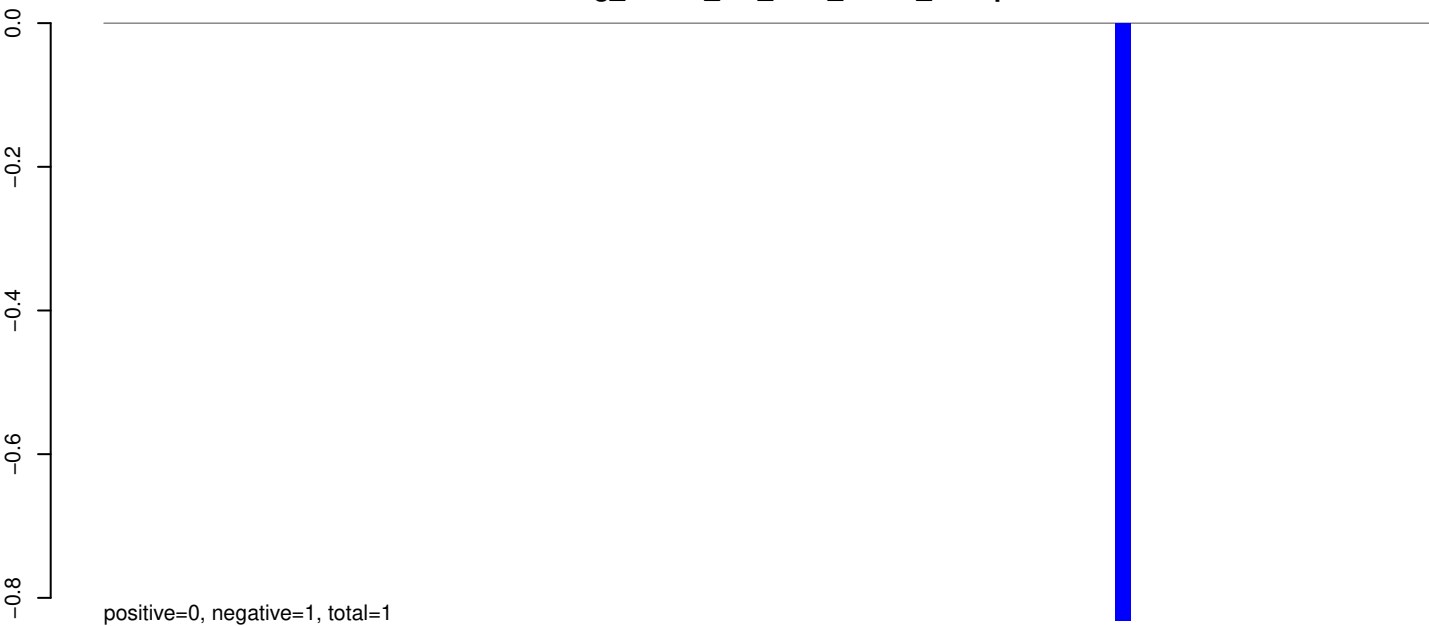

AeAeg_Whole_sm_r123_JM.rep



AeAeg_Whole_sm_r123_JM.18_23.rep

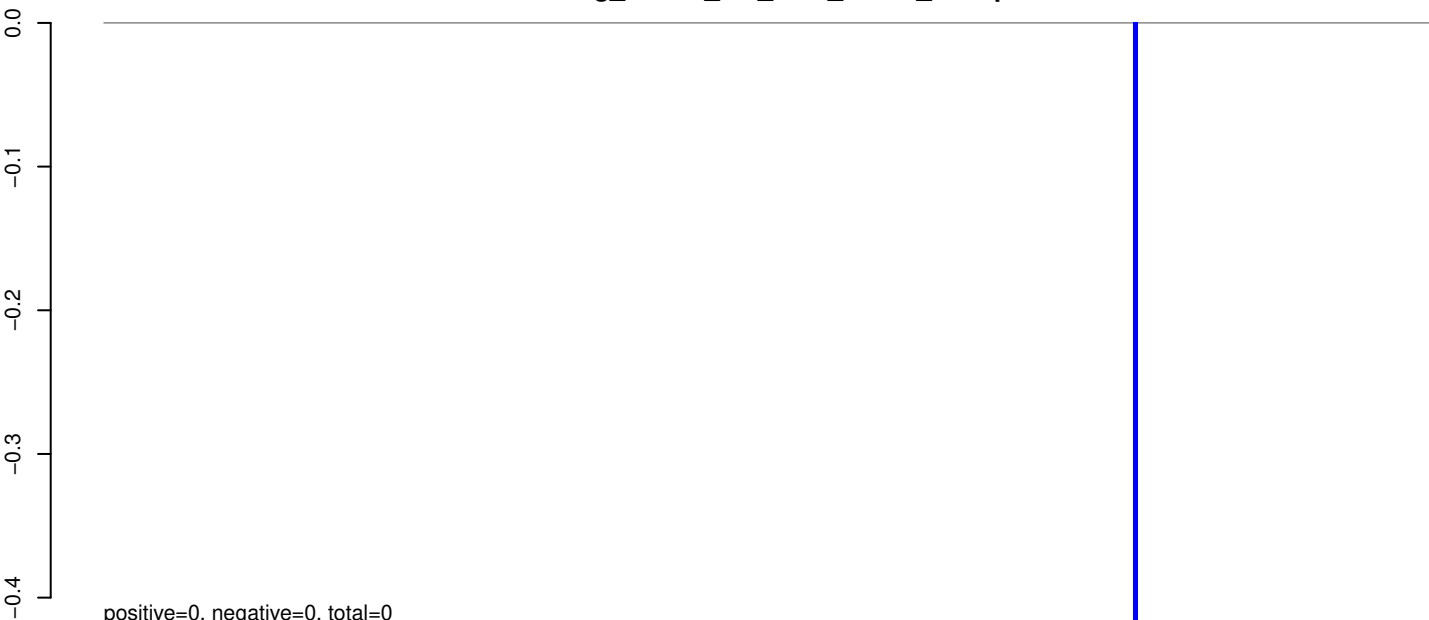

AeAeg_Whole_sm_r123_JM.24_35.rep

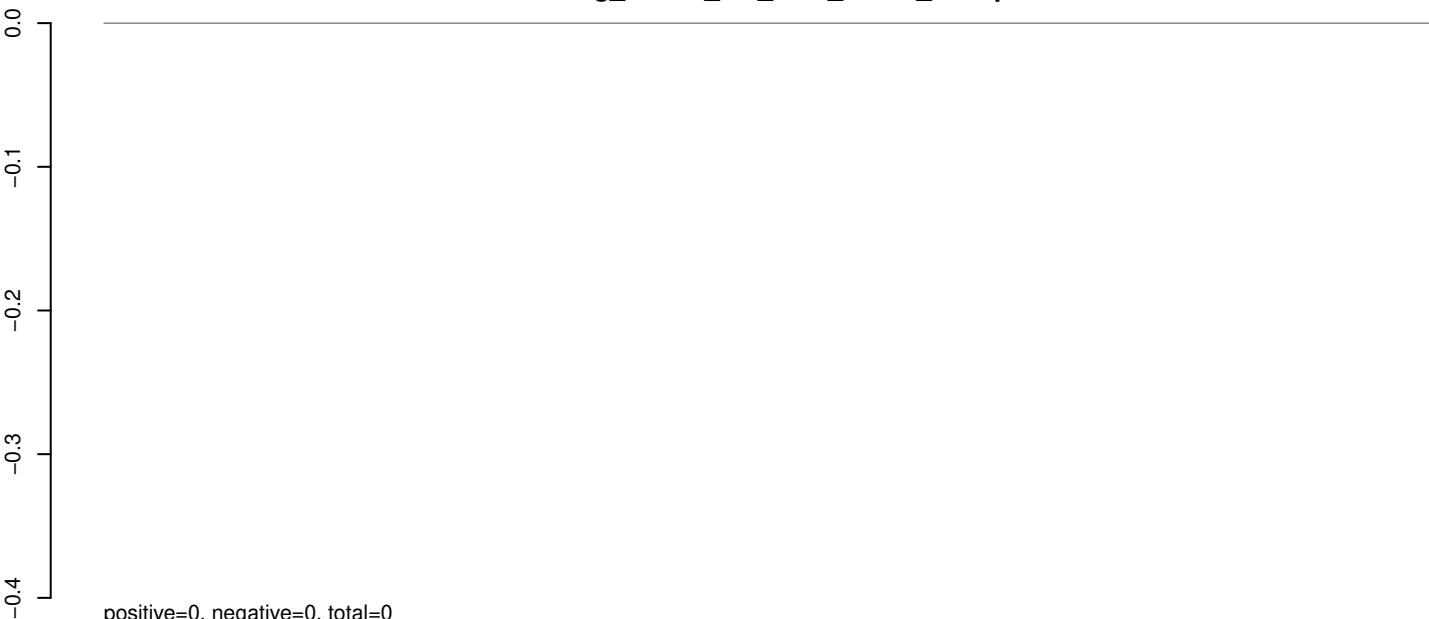

AeAeg_Whole_sm_r123_JM.rep



Window size=25, length=6766, TE@Gypsy-214_AA-LTR-I:1-6766

0 1000 2000 3000 4000 5000 6000 7000

AeAeg_Whole_sm_r123_JM.18_23.rep

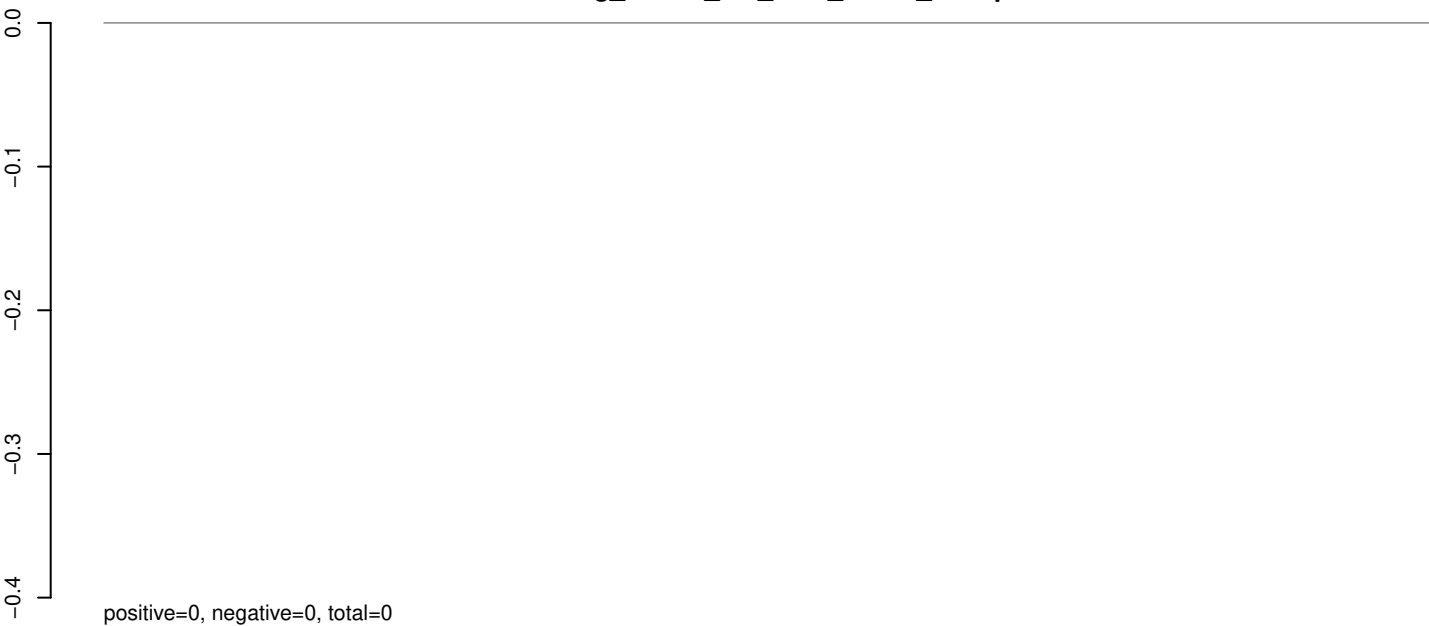

AeAeg_Whole_sm_r123_JM.24_35.rep

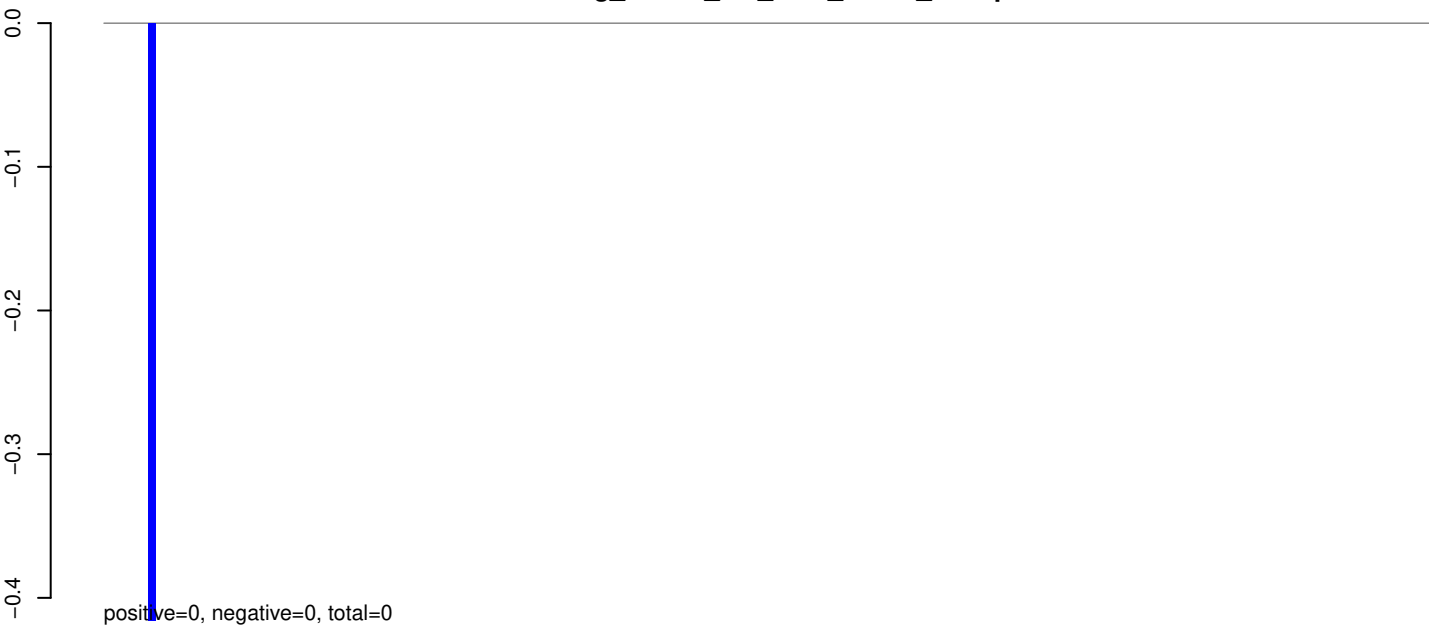

AeAeg_Whole_sm_r123_JM.rep



AeAeg_Whole_sm_r123_JM.18_23.rep

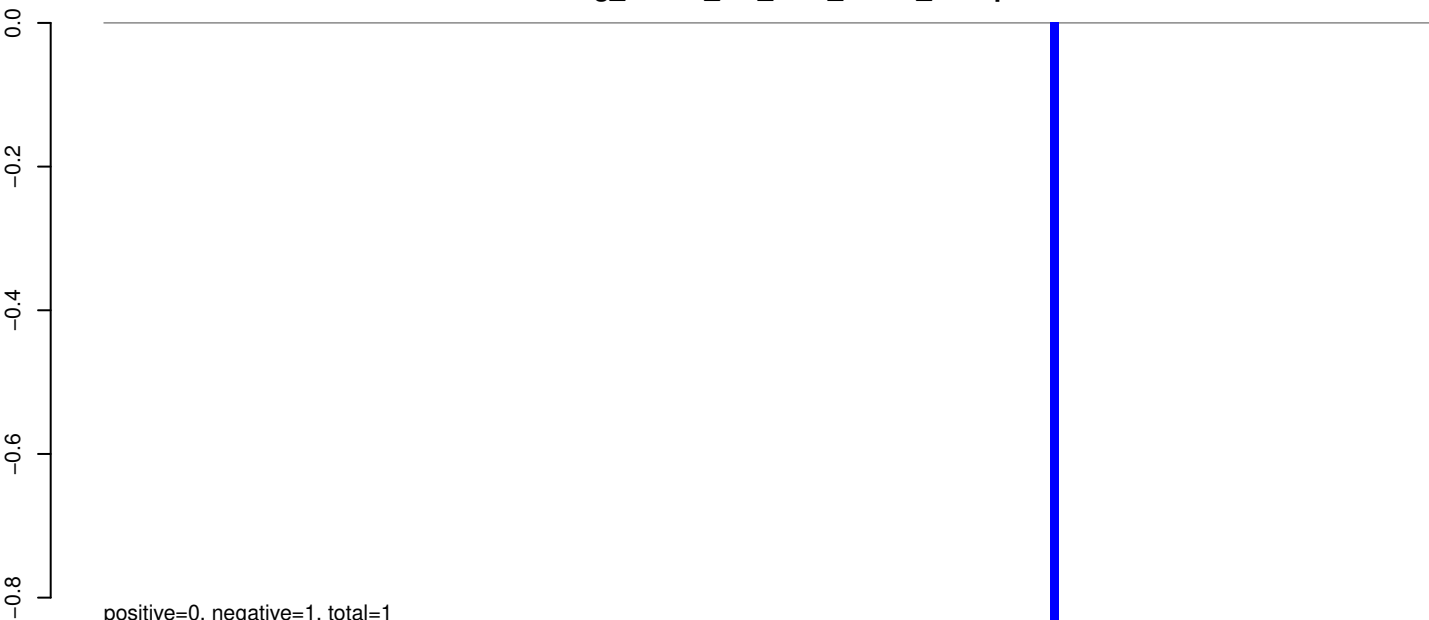

AeAeg_Whole_sm_r123_JM.24_35.rep

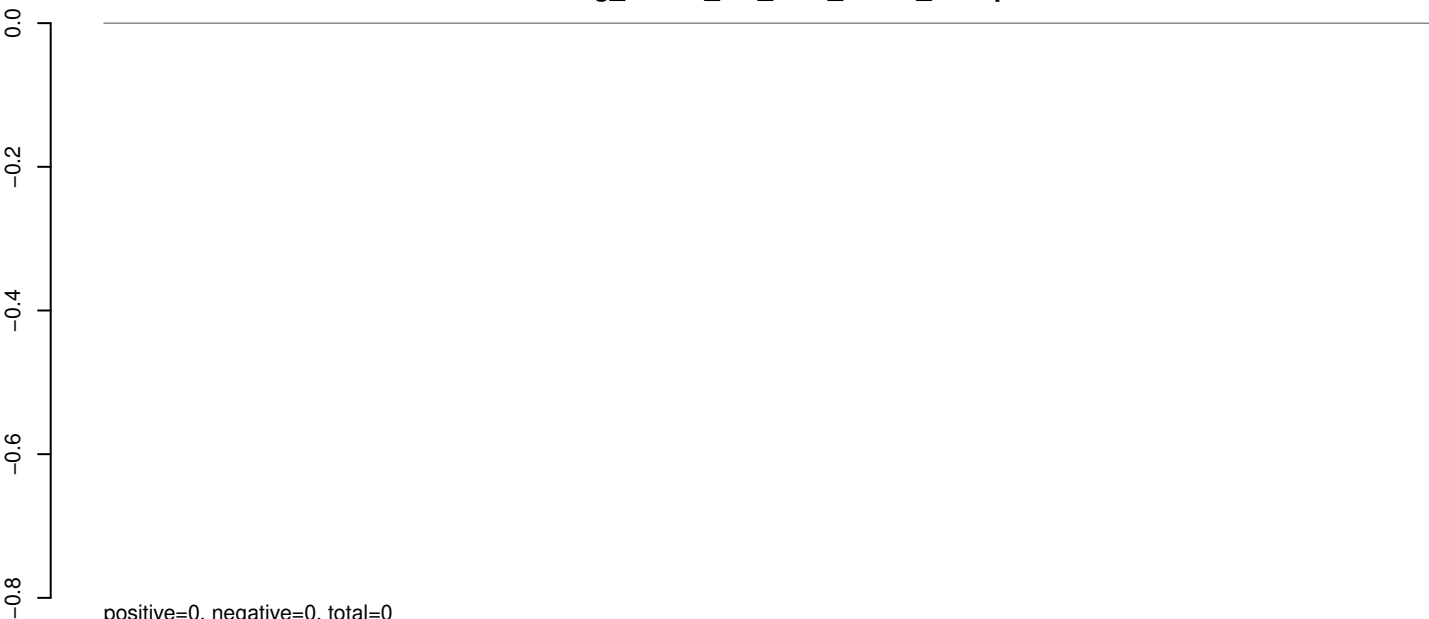

AeAeg_Whole_sm_r123_JM.rep

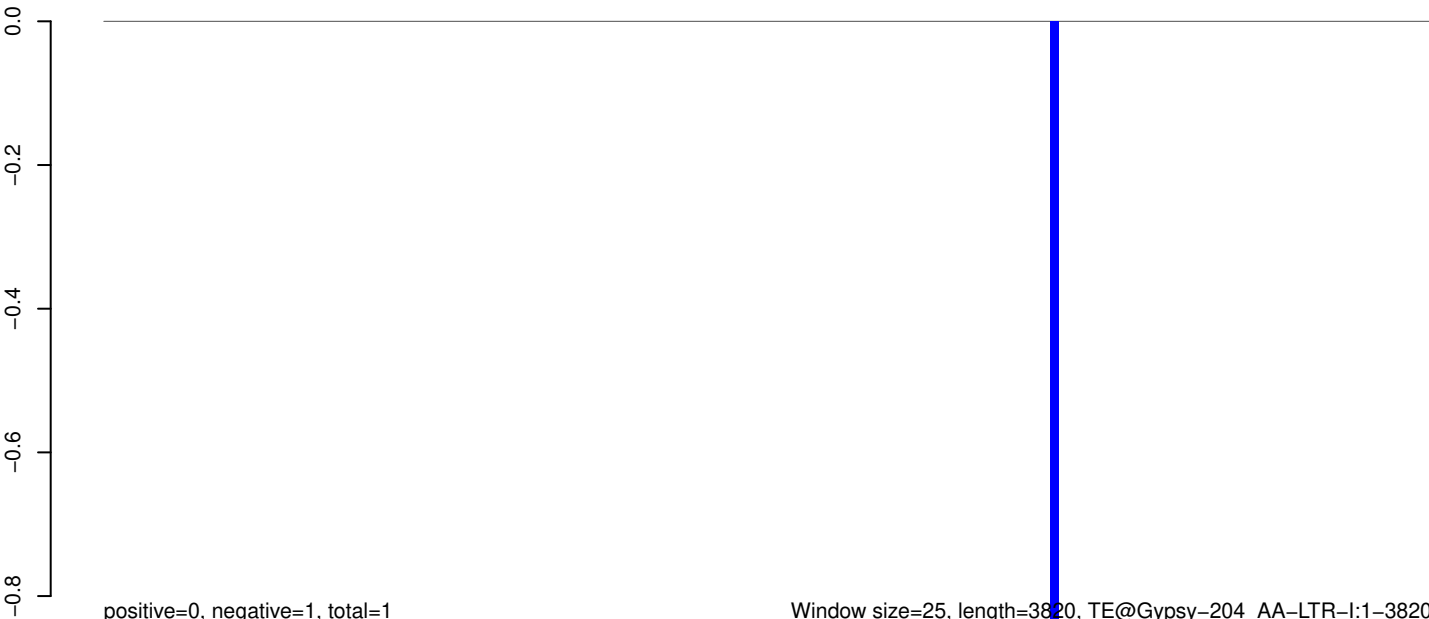

Window size=25, length=3820, TE@Gypsy-204_AA-LTR-I:1-3820

0 1000 2000 3000 4000

AeAeg_Whole_sm_r123_JM.18_23.rep

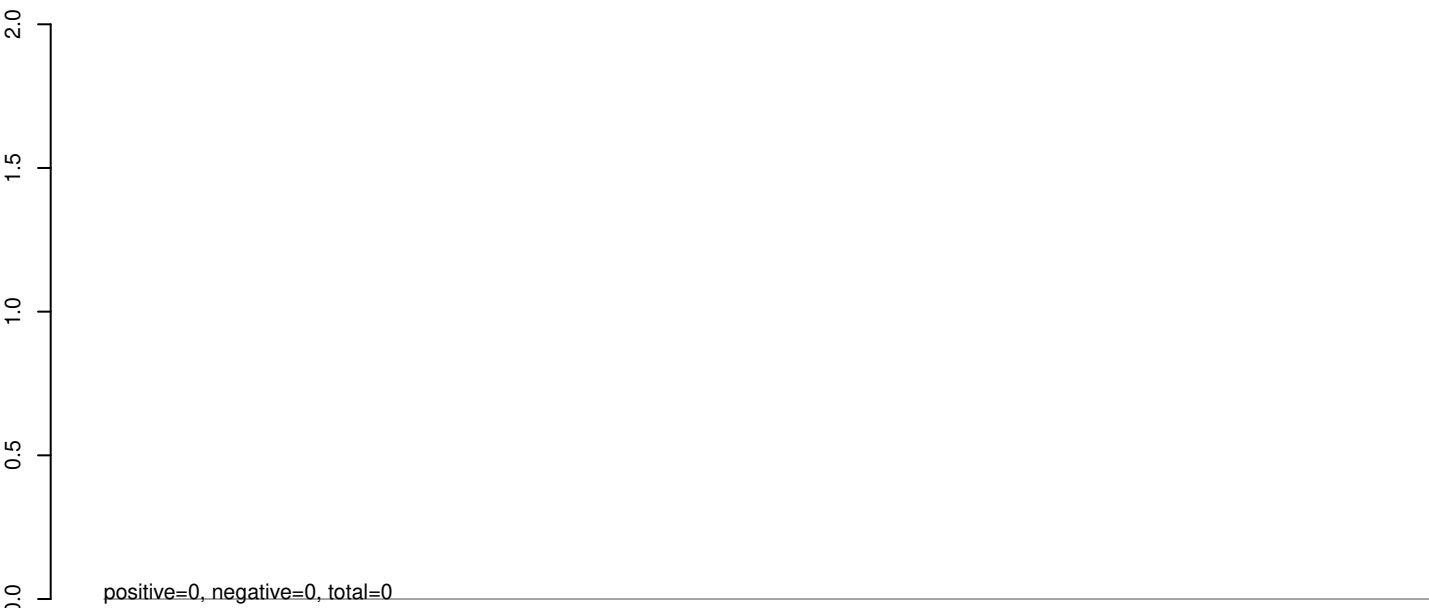

AeAeg_Whole_sm_r123_JM.24_35.rep

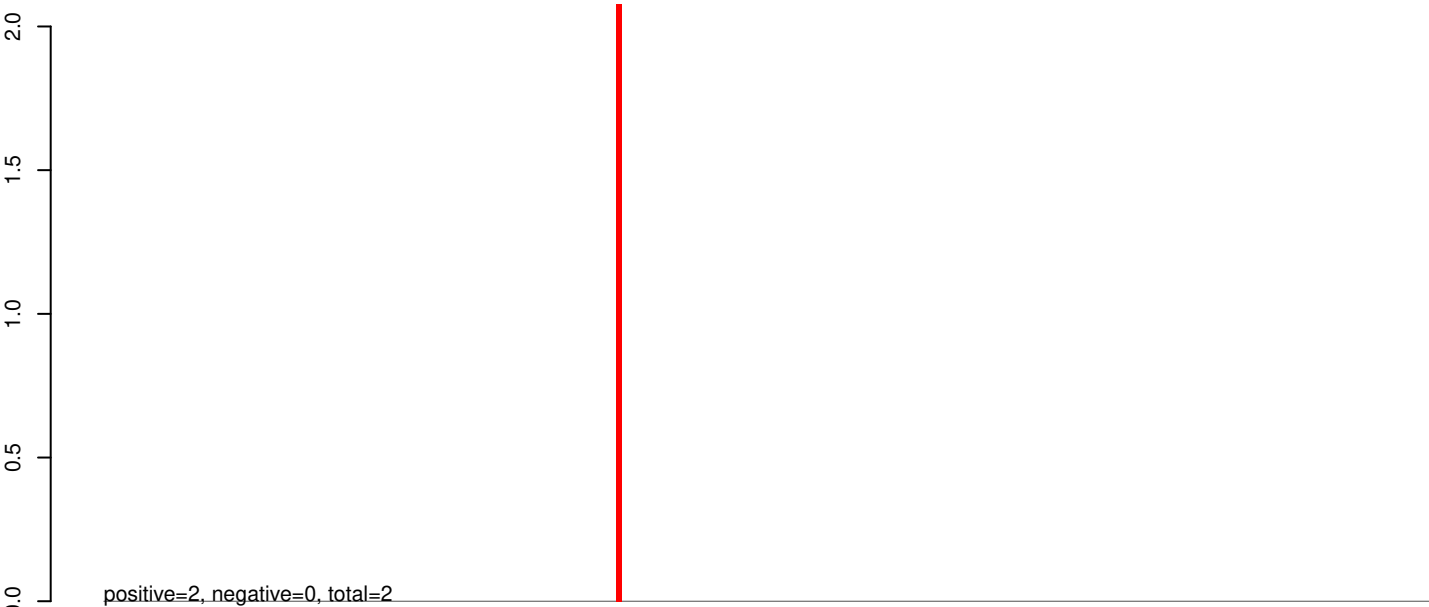

AeAeg_Whole_sm_r123_JM.rep

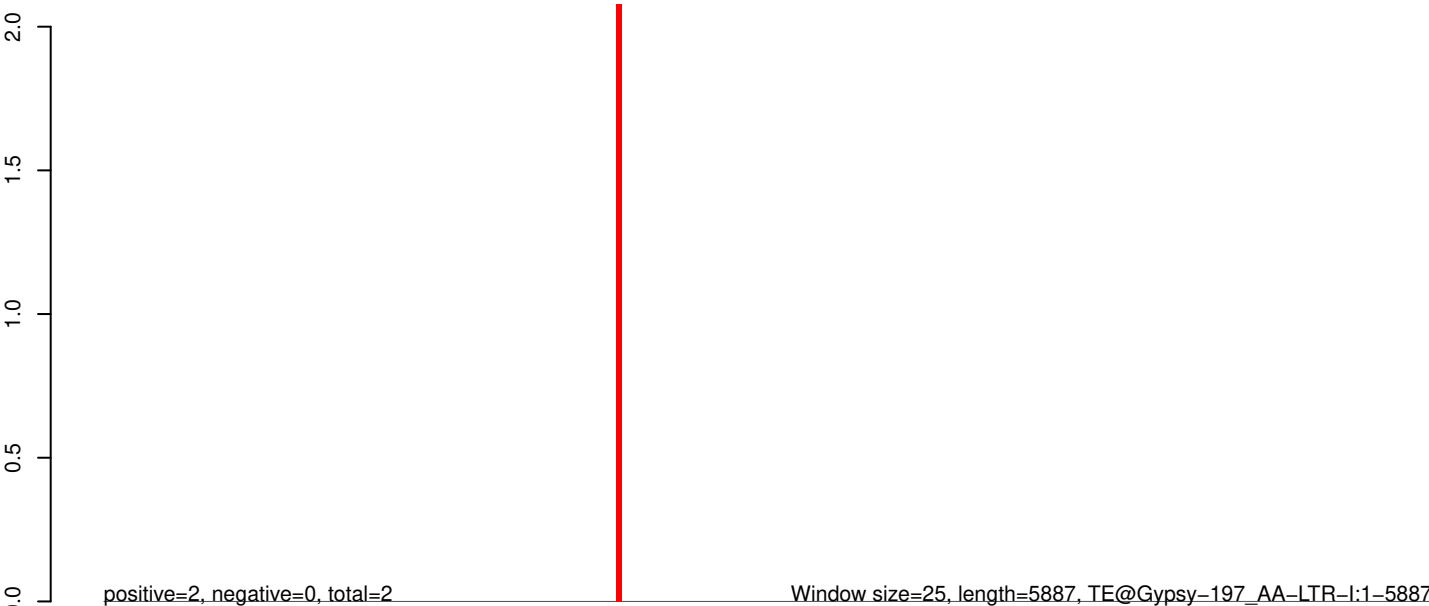

0 1000 2000 3000 4000 5000 6000

AeAeg_Whole_sm_r123_JM.18_23.rep

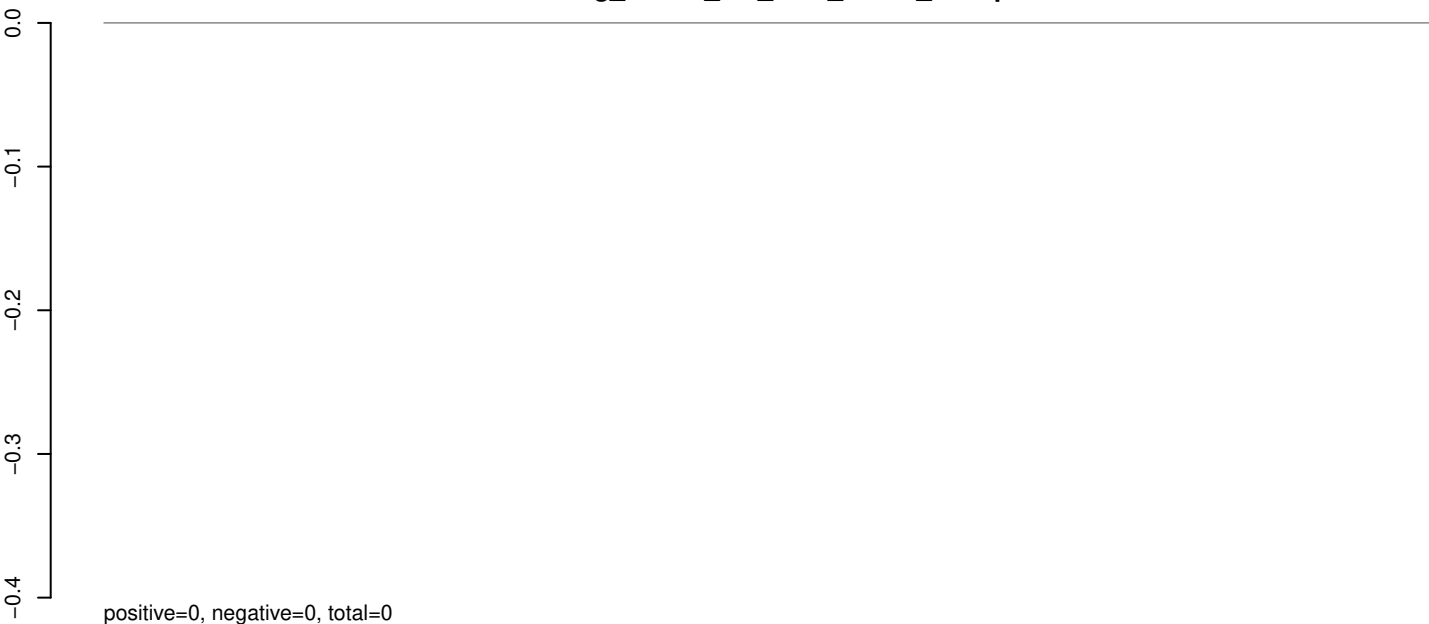

AeAeg_Whole_sm_r123_JM.24_35.rep

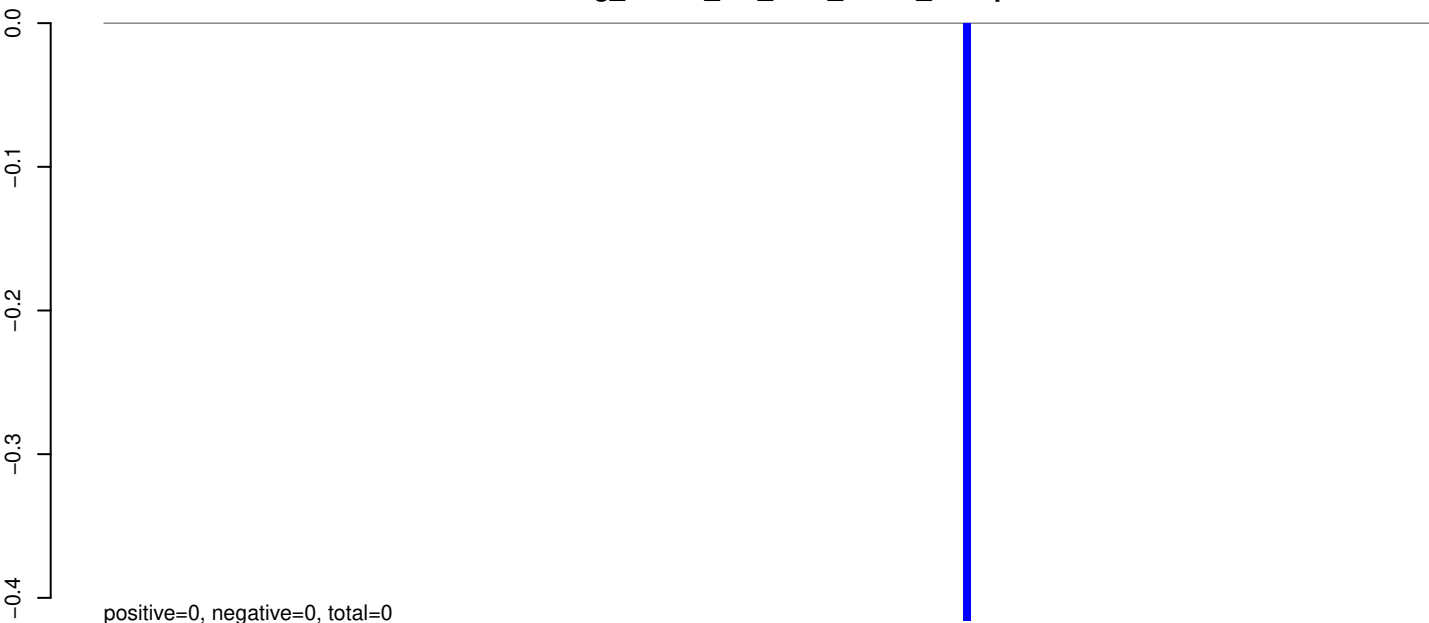

AeAeg_Whole_sm_r123_JM.rep

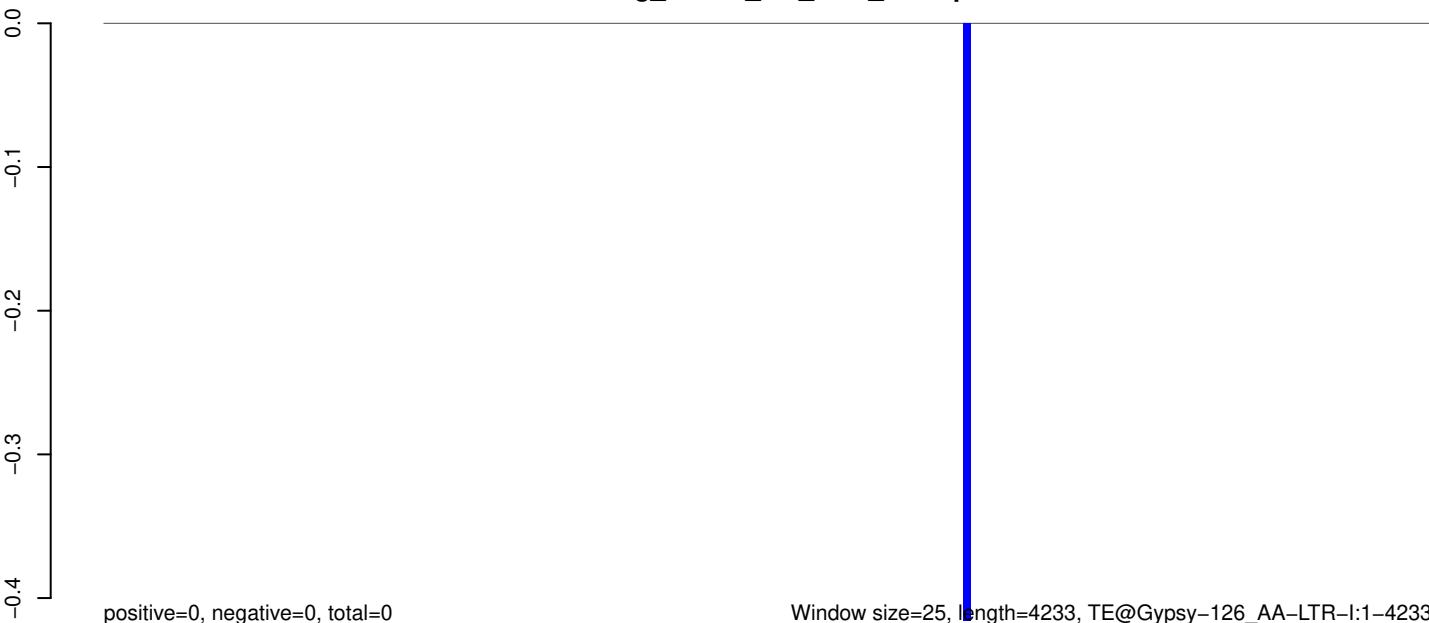

0 1000 2000 3000 4000

AeAeg_Whole_sm_r123_JM.18_23.rep

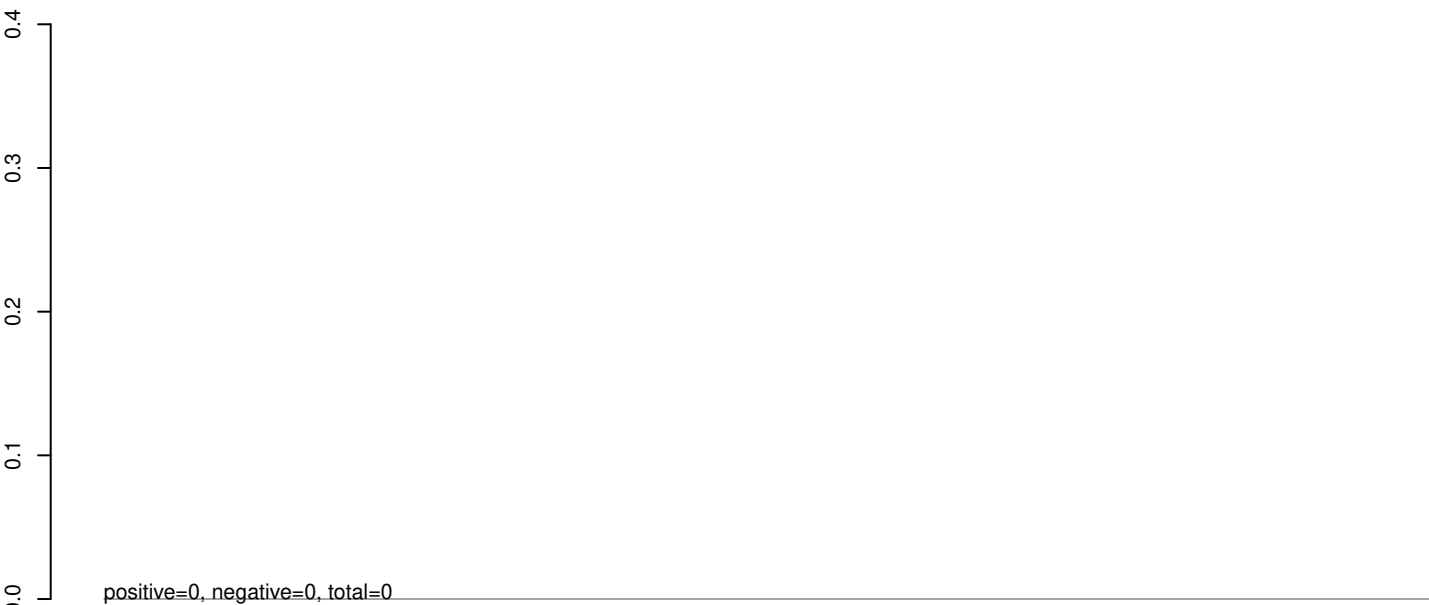

AeAeg_Whole_sm_r123_JM.24_35.rep

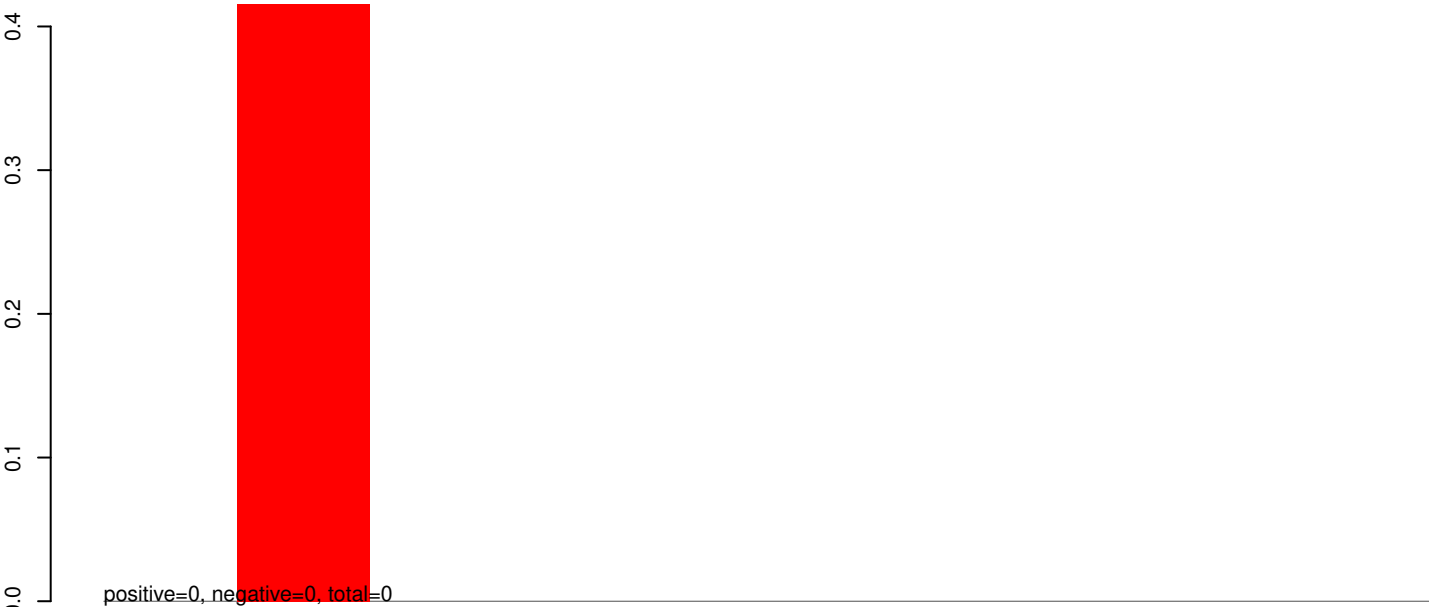

AeAeg_Whole_sm_r123_JM.rep



50 100 150 200 250

AeAeg_Whole_sm_r123_JM.18_23.rep

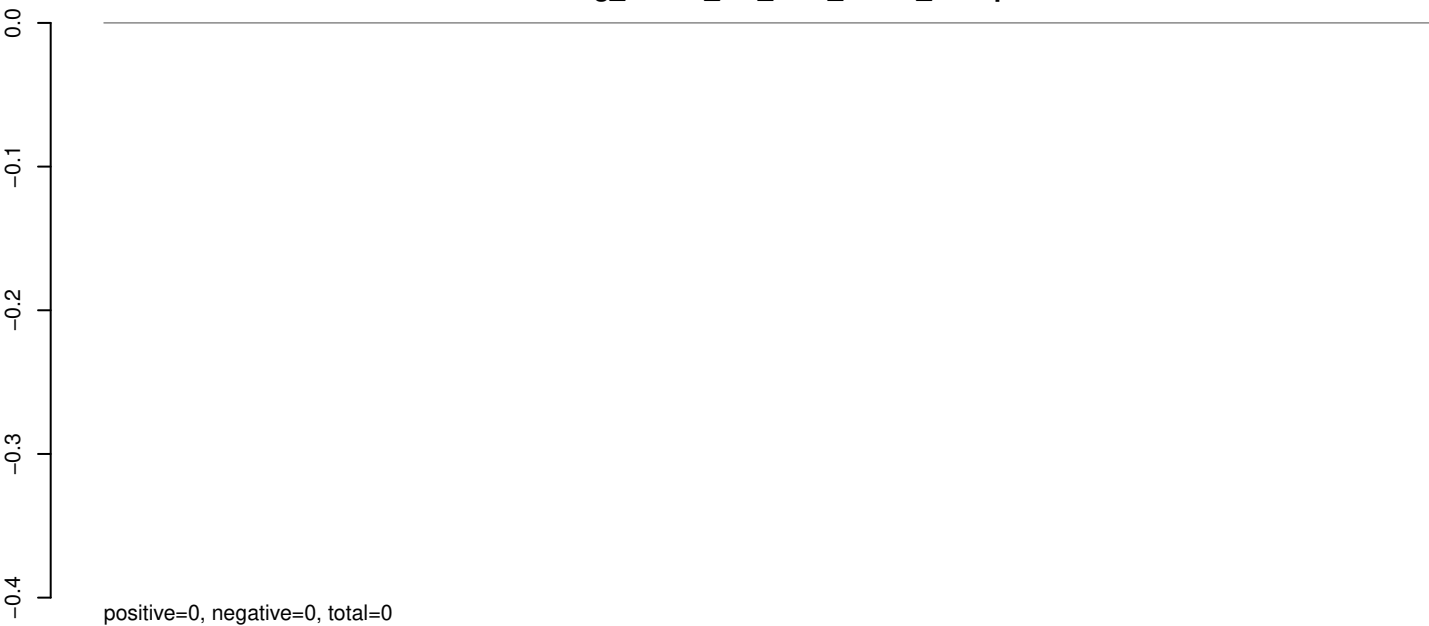

AeAeg_Whole_sm_r123_JM.24_35.rep

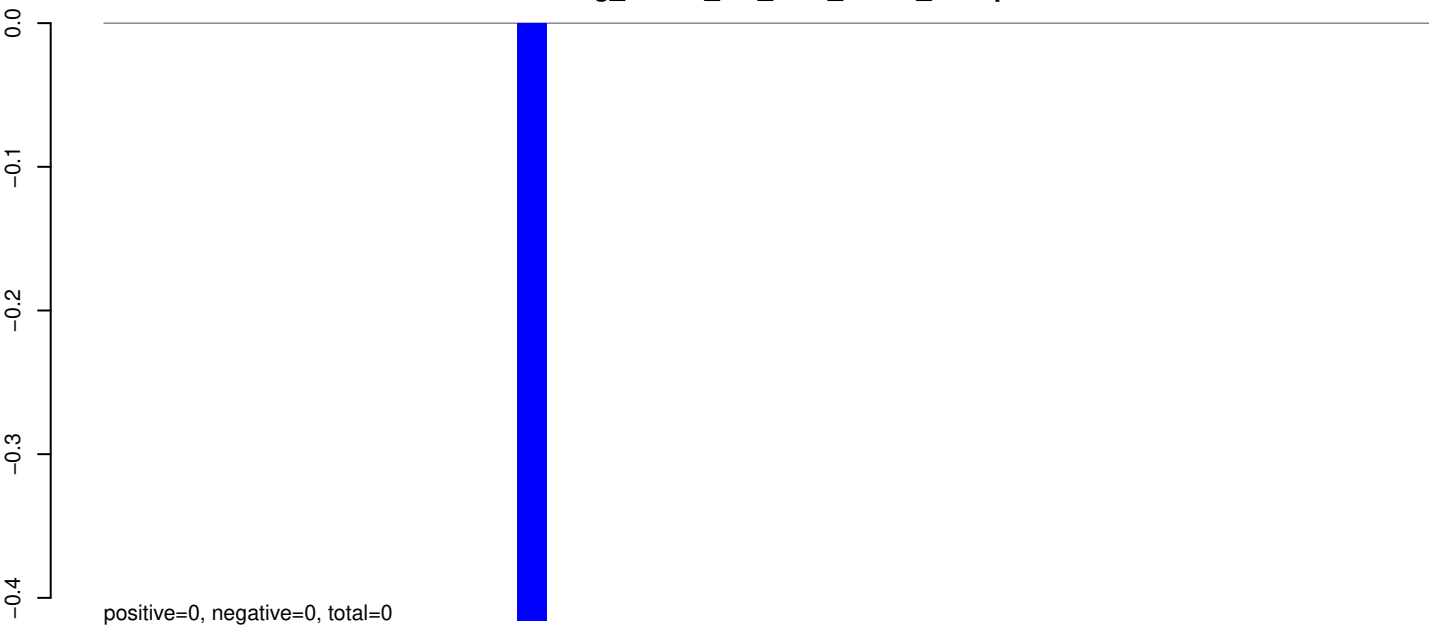

AeAeg_Whole_sm_r123_JM.rep

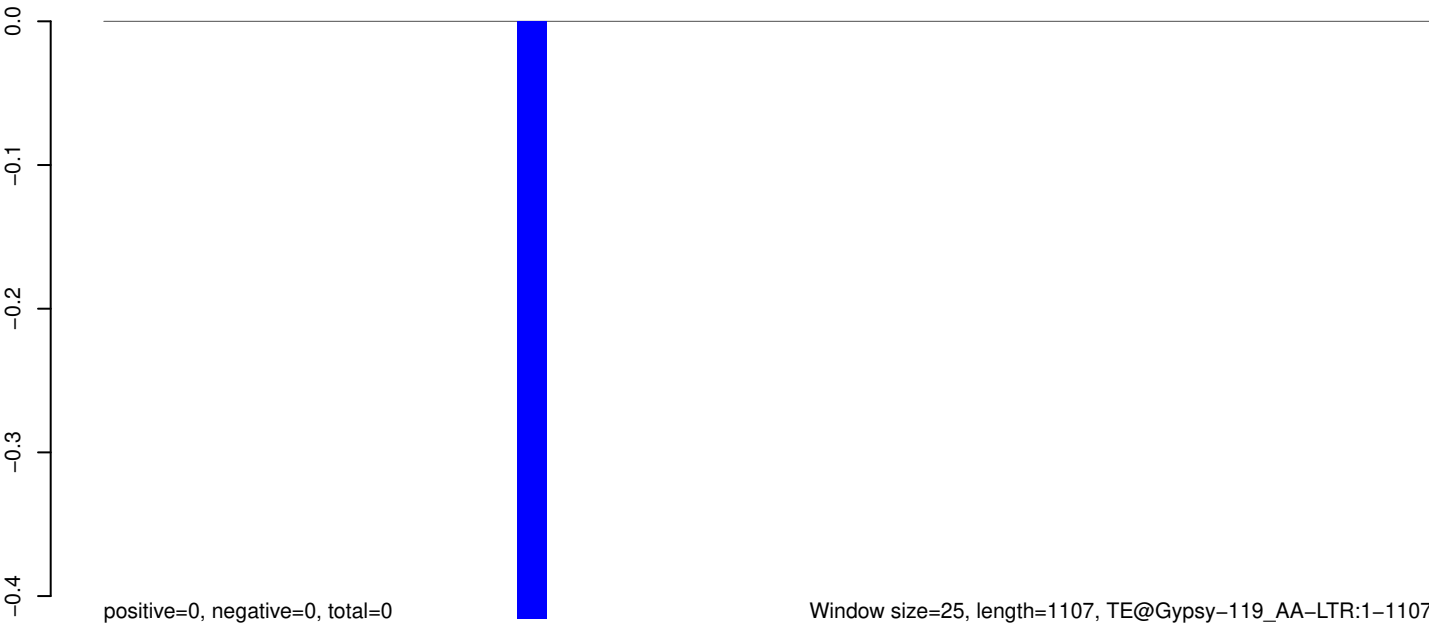

AeAeg_Whole_sm_r123_JM.18_23.rep

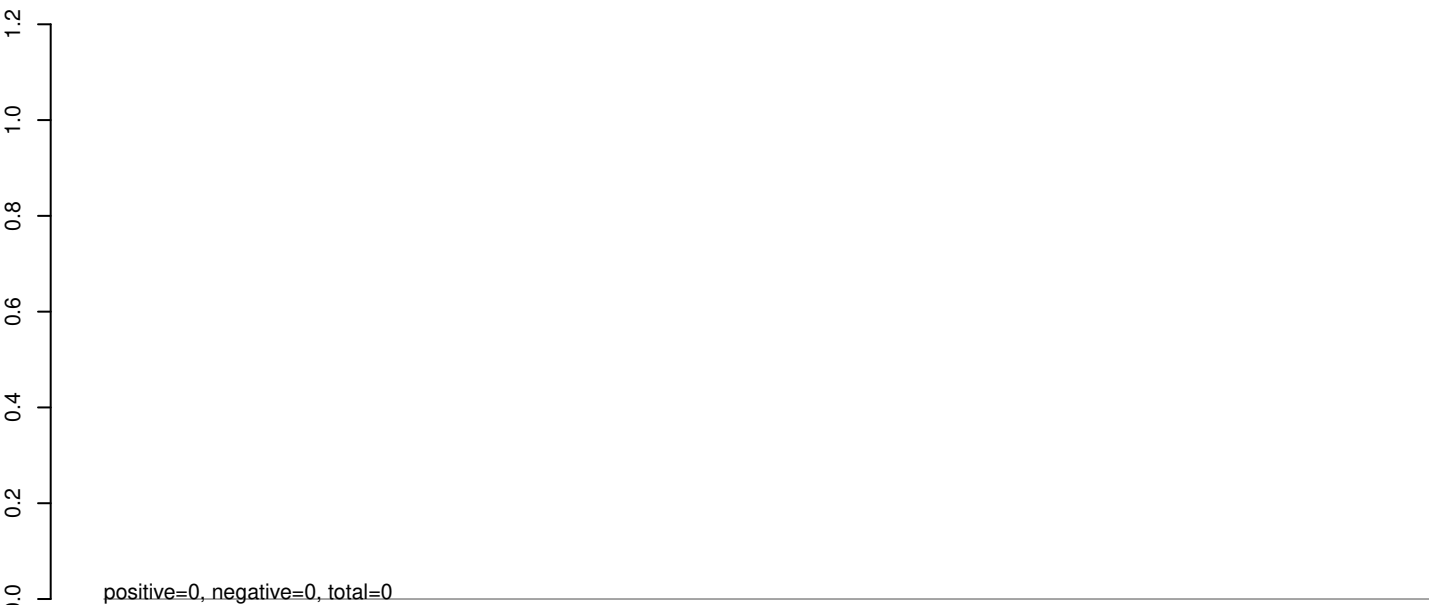

AeAeg_Whole_sm_r123_JM.24_35.rep

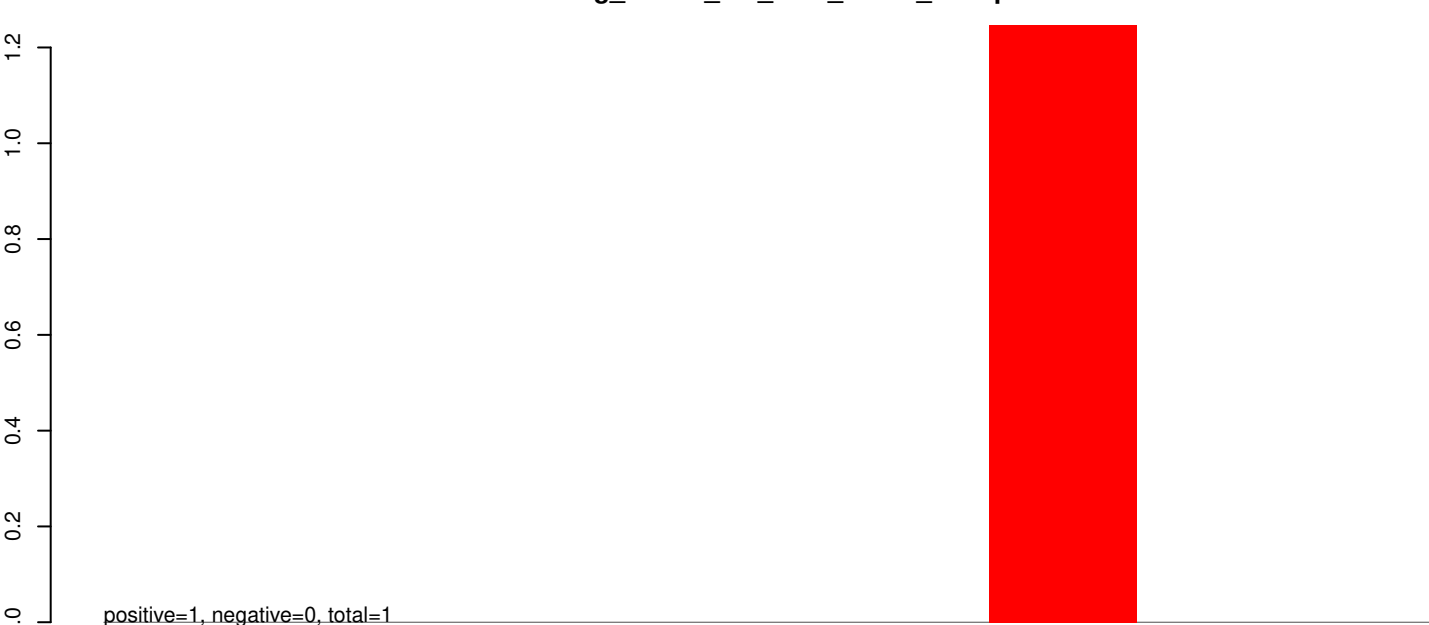

AeAeg_Whole_sm_r123_JM.rep

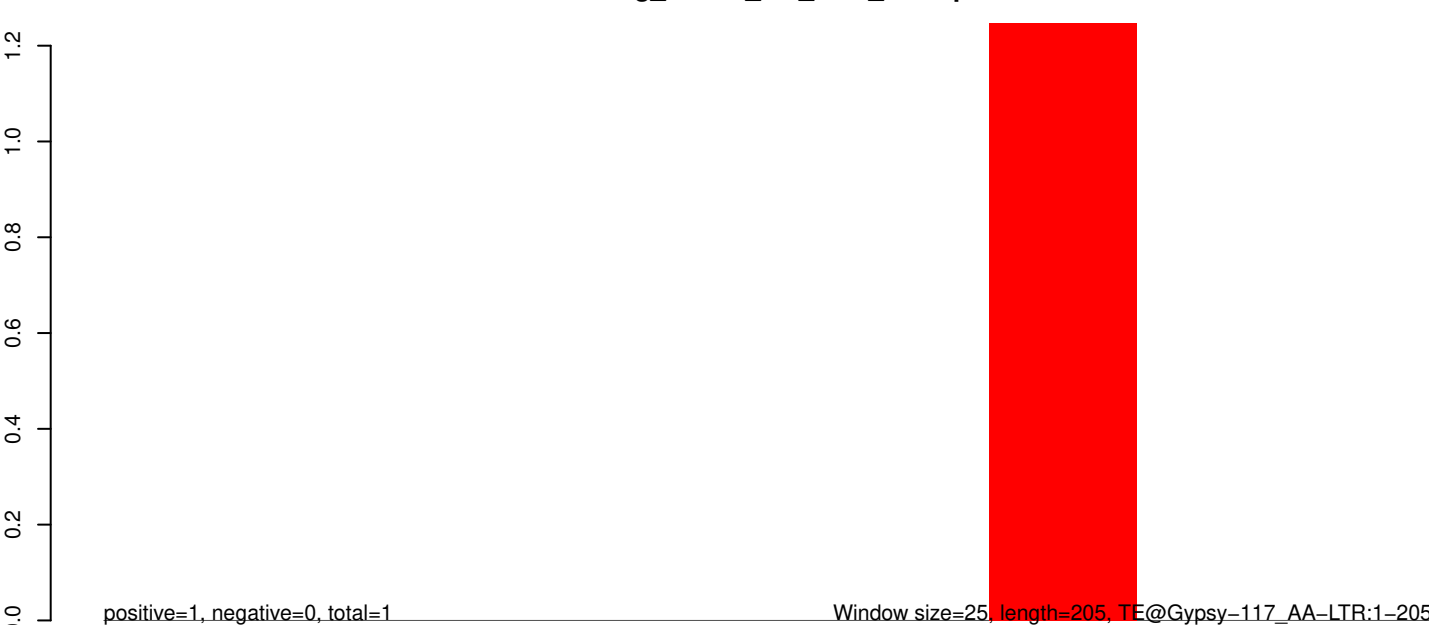

50 100 150 200 250

AeAeg_Whole_sm_r123_JM.18_23.rep

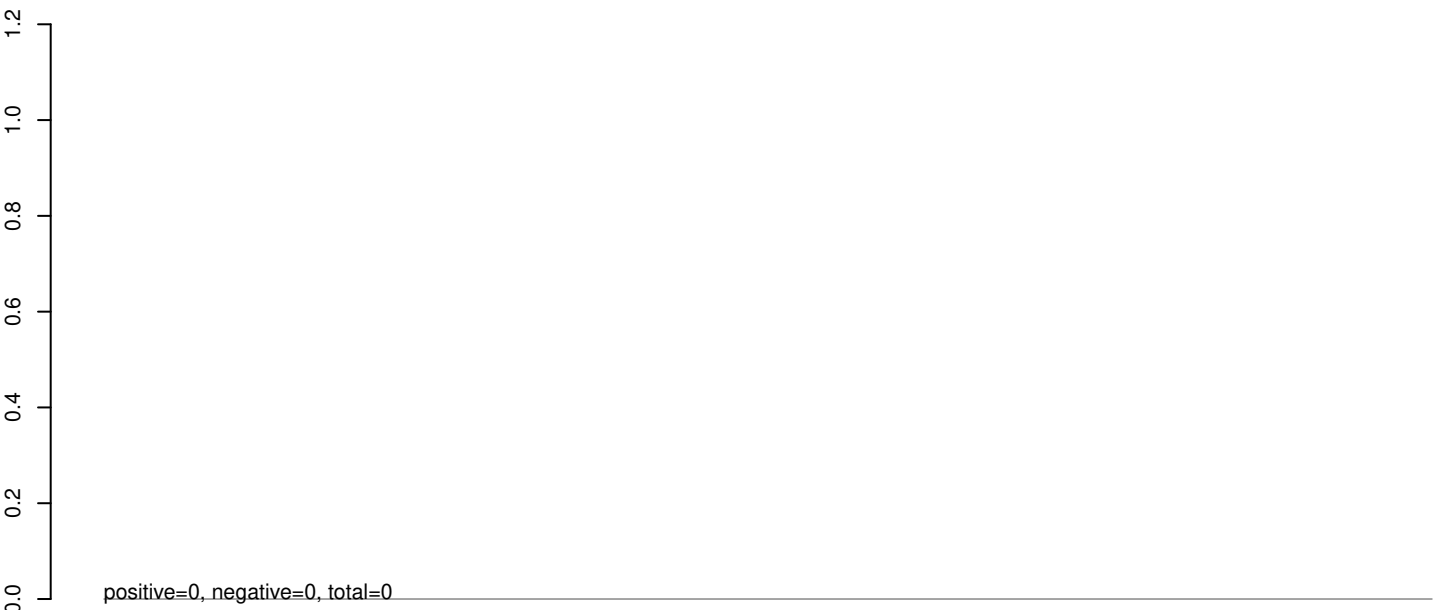

AeAeg_Whole_sm_r123_JM.24_35.rep

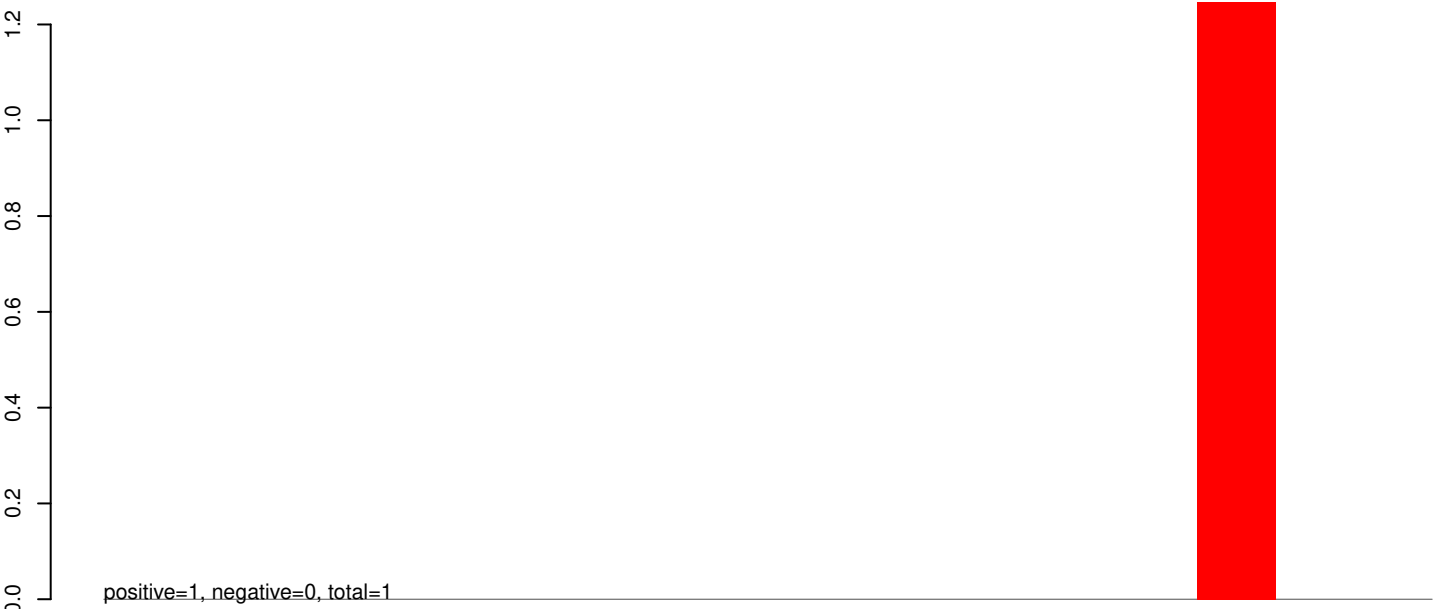

AeAeg_Whole_sm_r123_JM.rep



100 200 300 400

AeAeg_Whole_sm_r123_JM.18_23.rep

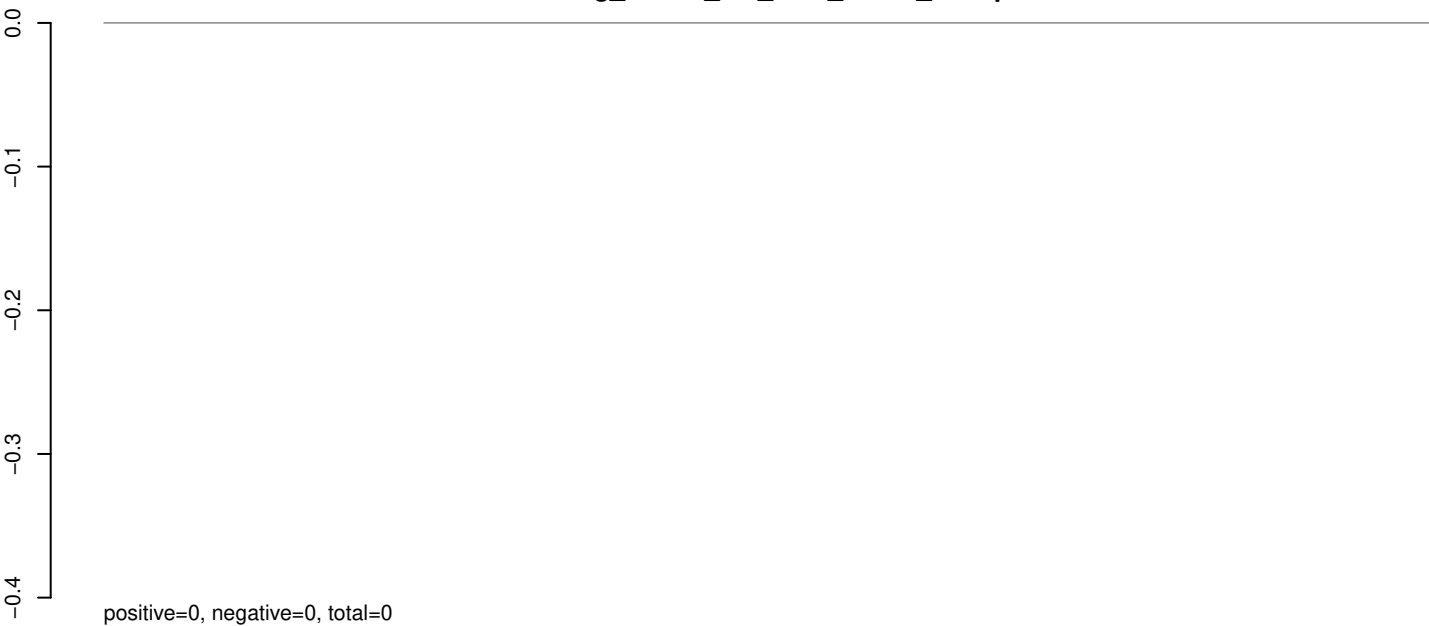

AeAeg_Whole_sm_r123_JM.24_35.rep

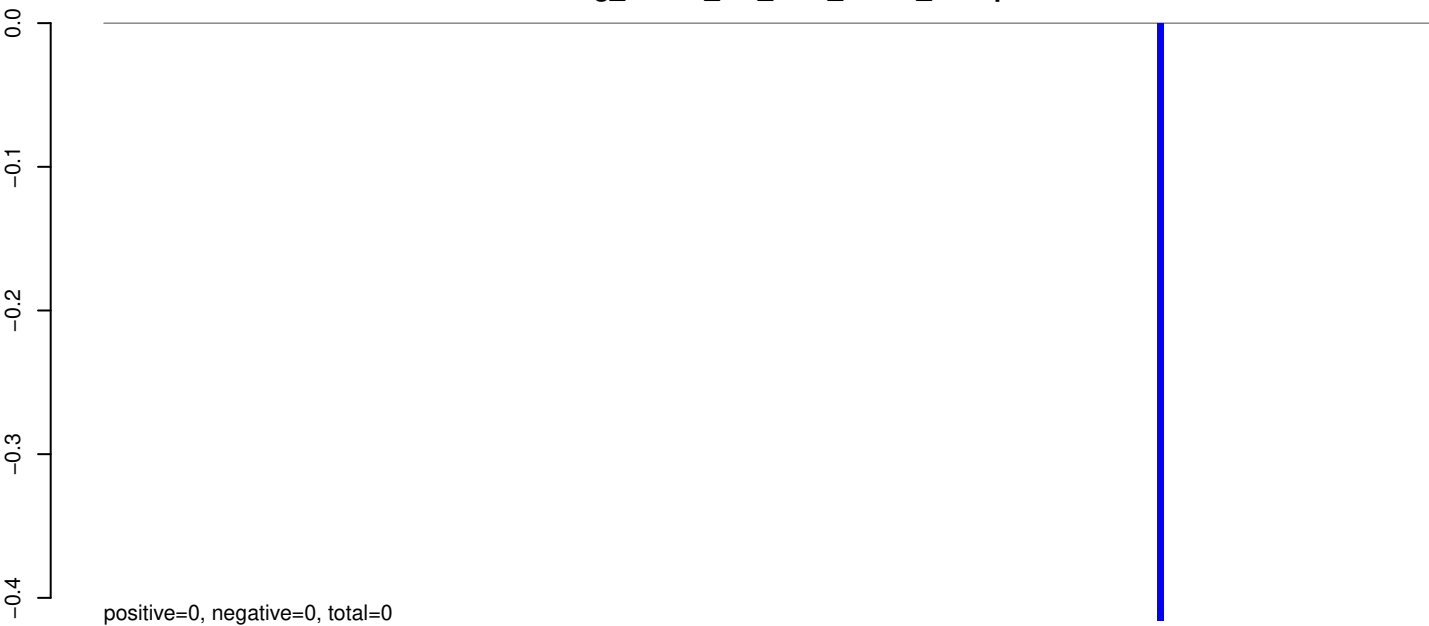

AeAeg_Whole_sm_r123_JM.rep

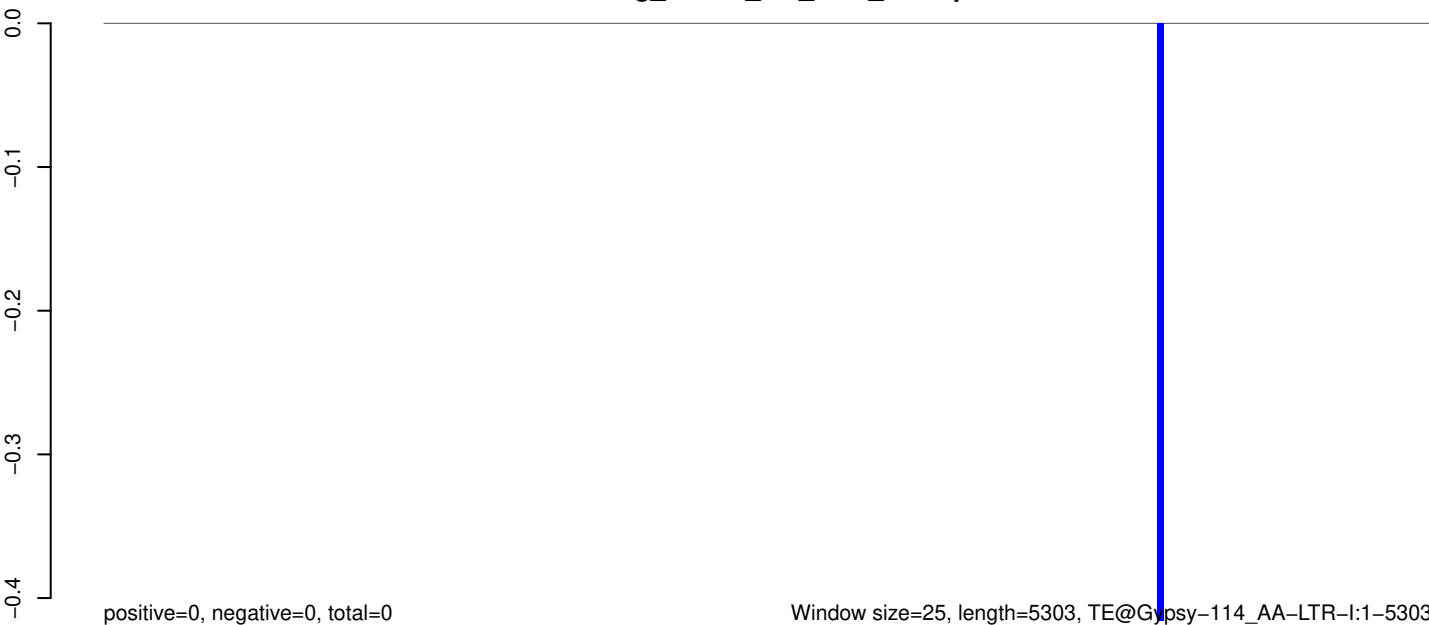

0 1000 2000 3000 4000 5000

AeAeg_Whole_sm_r123_JM.18_23.rep

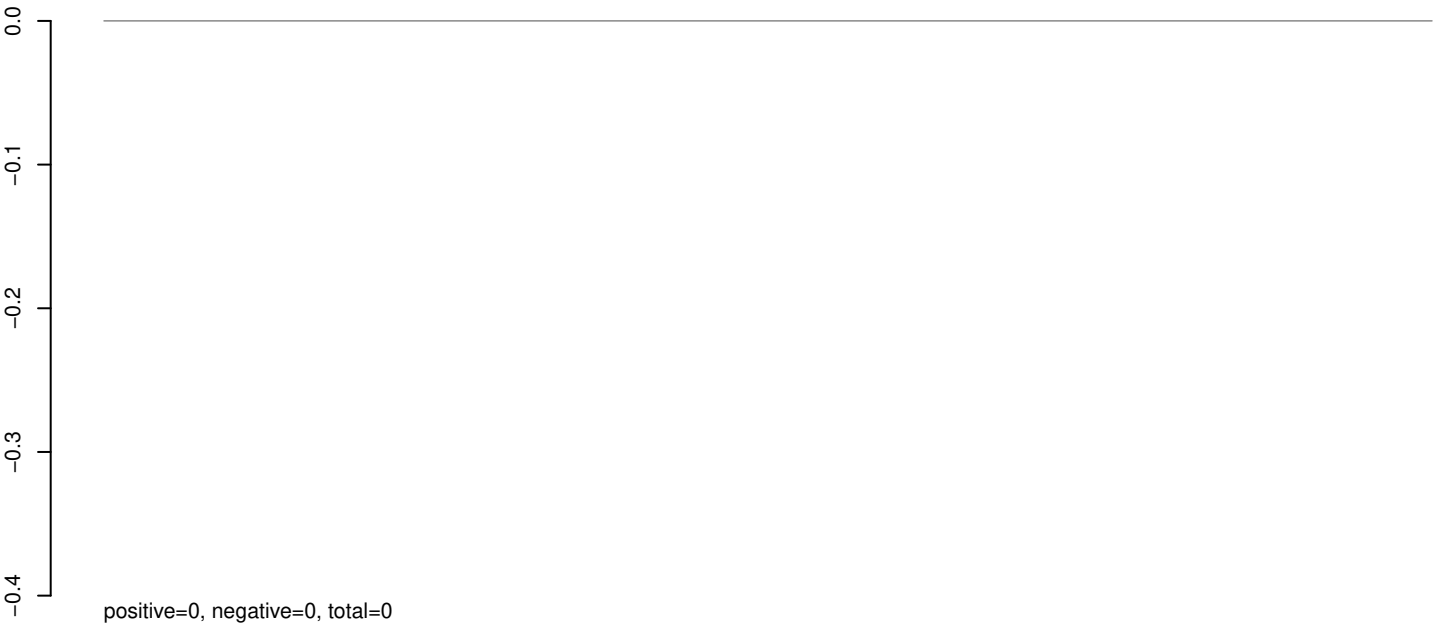

AeAeg_Whole_sm_r123_JM.24_35.rep

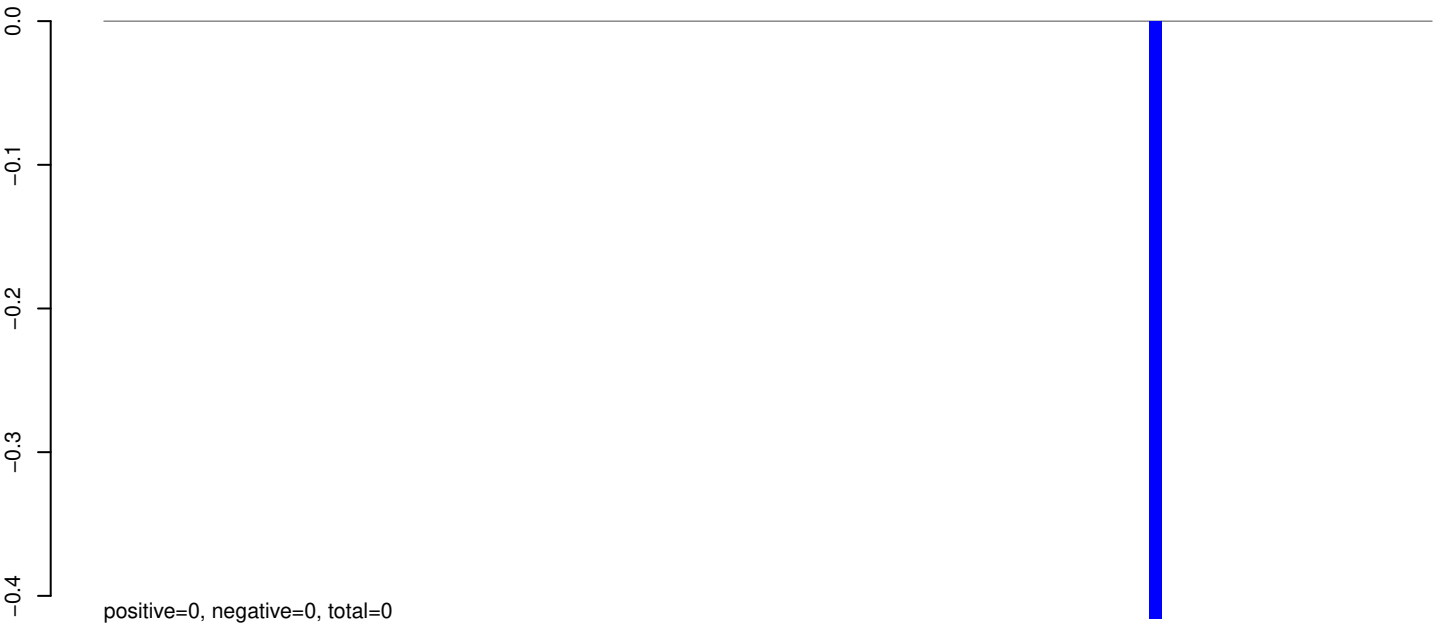

AeAeg_Whole_sm_r123_JM.rep



0 500 1000 1500 2000 2500

AeAeg_Whole_sm_r123_JM.18_23.rep

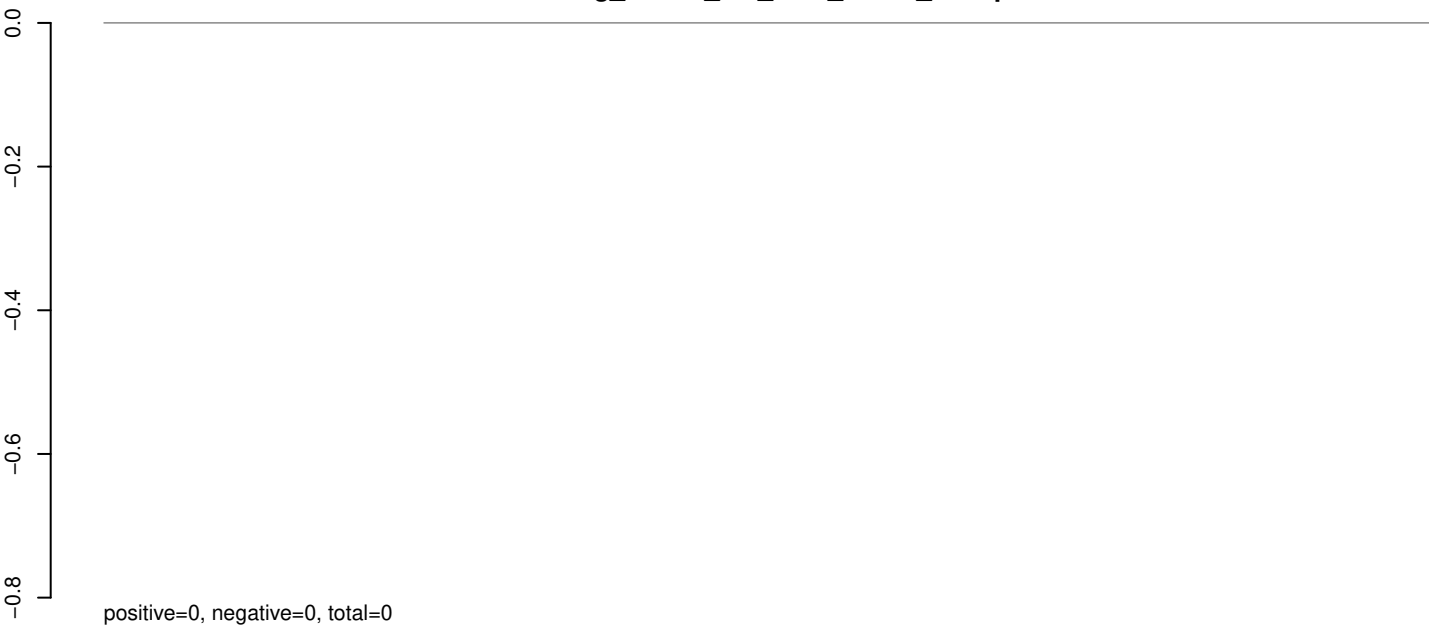

AeAeg_Whole_sm_r123_JM.24_35.rep

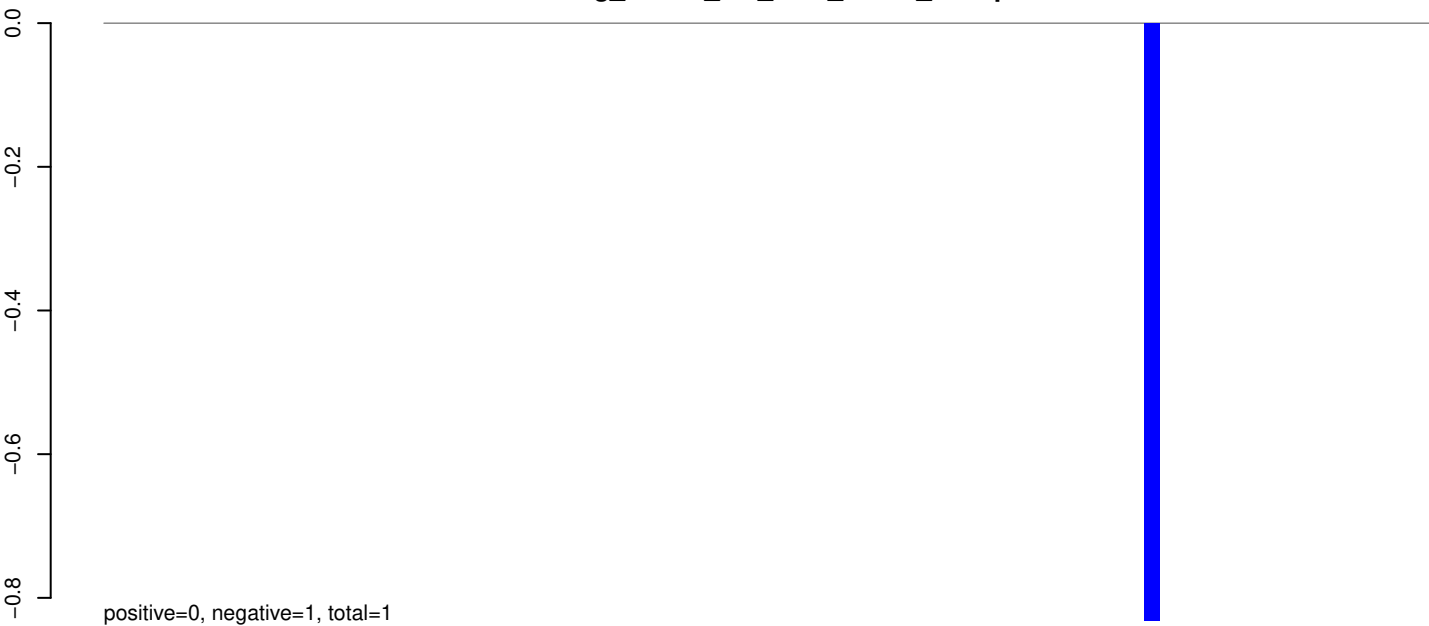

AeAeg_Whole_sm_r123_JM.rep



AeAeg_Whole_sm_r123_JM.18_23.rep

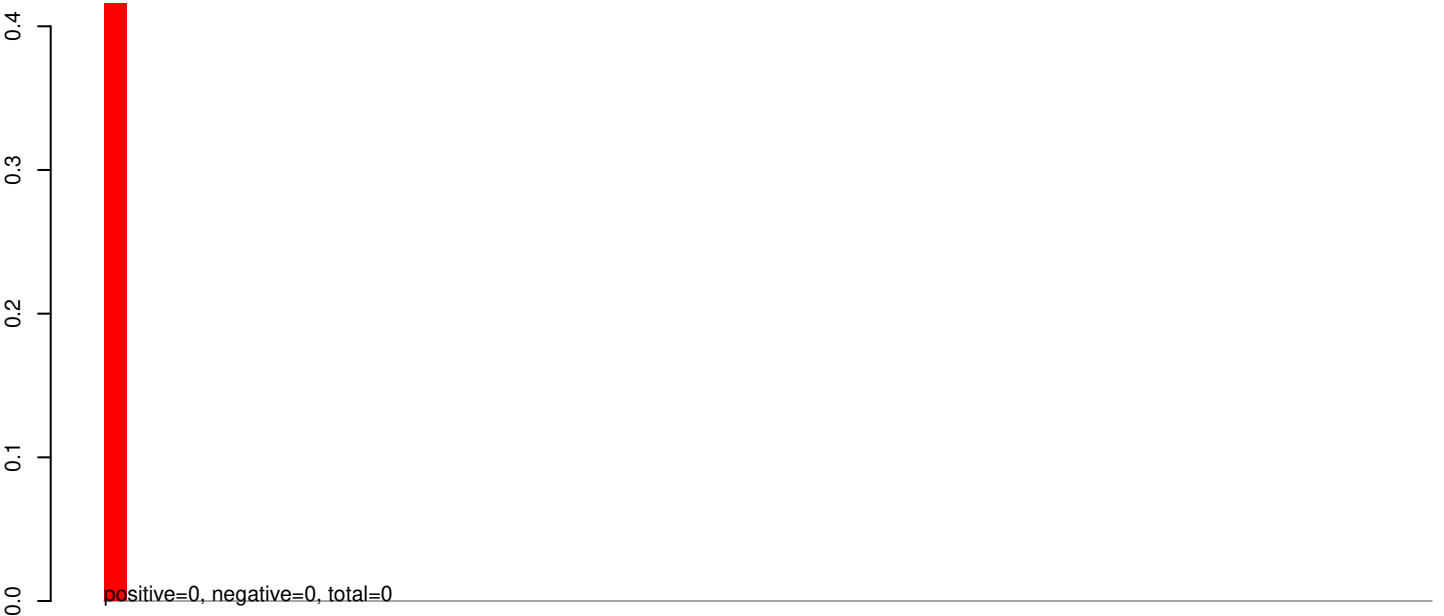

AeAeg_Whole_sm_r123_JM.24_35.rep

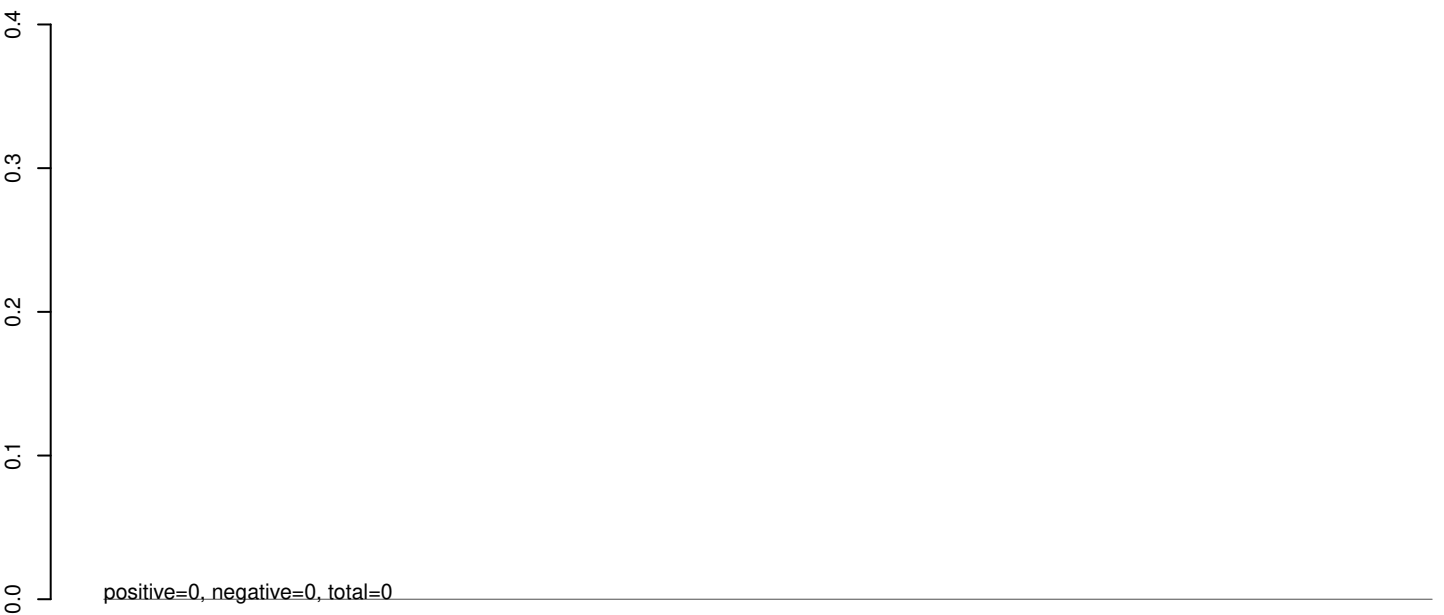

AeAeg_Whole_sm_r123_JM.rep

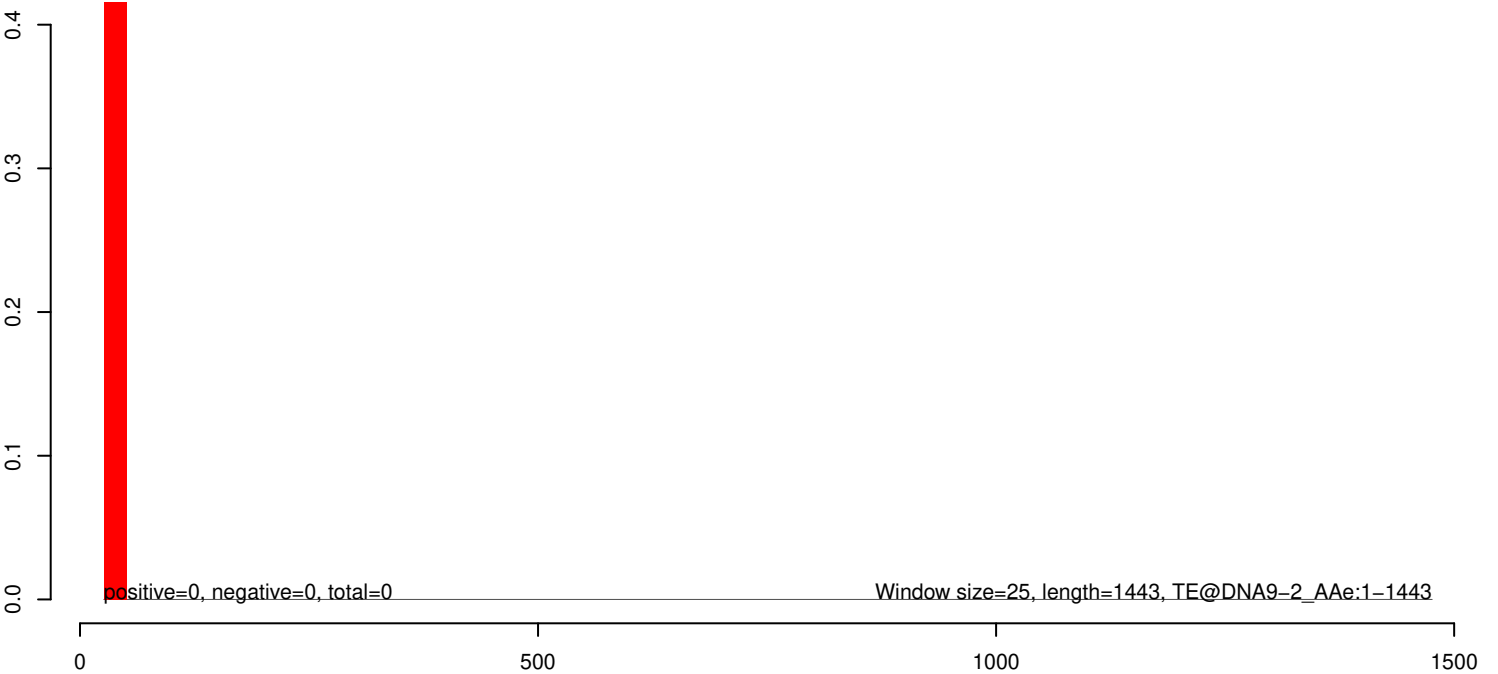

AeAeg_Whole_sm_r123_JM.18_23.rep

0.0
-0.1
-0.2
-0.3
-0.4

positive=0, negative=0, total=0

AeAeg_Whole_sm_r123_JM.24_35.rep

0.0
-0.1
-0.2
-0.3
-0.4

positive=0, negative=0, total=0

AeAeg_Whole_sm_r123_JM.rep

0.0
-0.1
-0.2
-0.3
-0.4

positive=0, negative=0, total=0

Window size=25, length=458, TE@DNA-TA-3_AAe:1-458

100 200 300 400 500

AeAeg_Whole_sm_r123_JM.18_23.rep

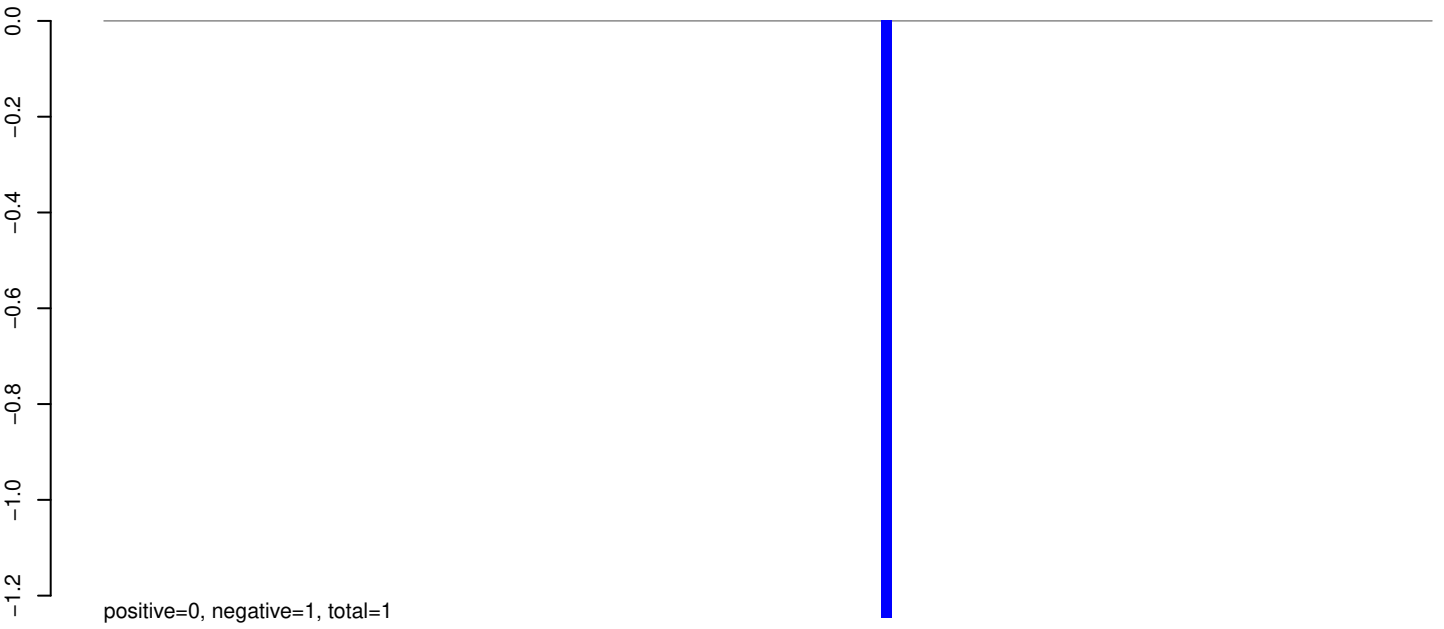

AeAeg_Whole_sm_r123_JM.24_35.rep

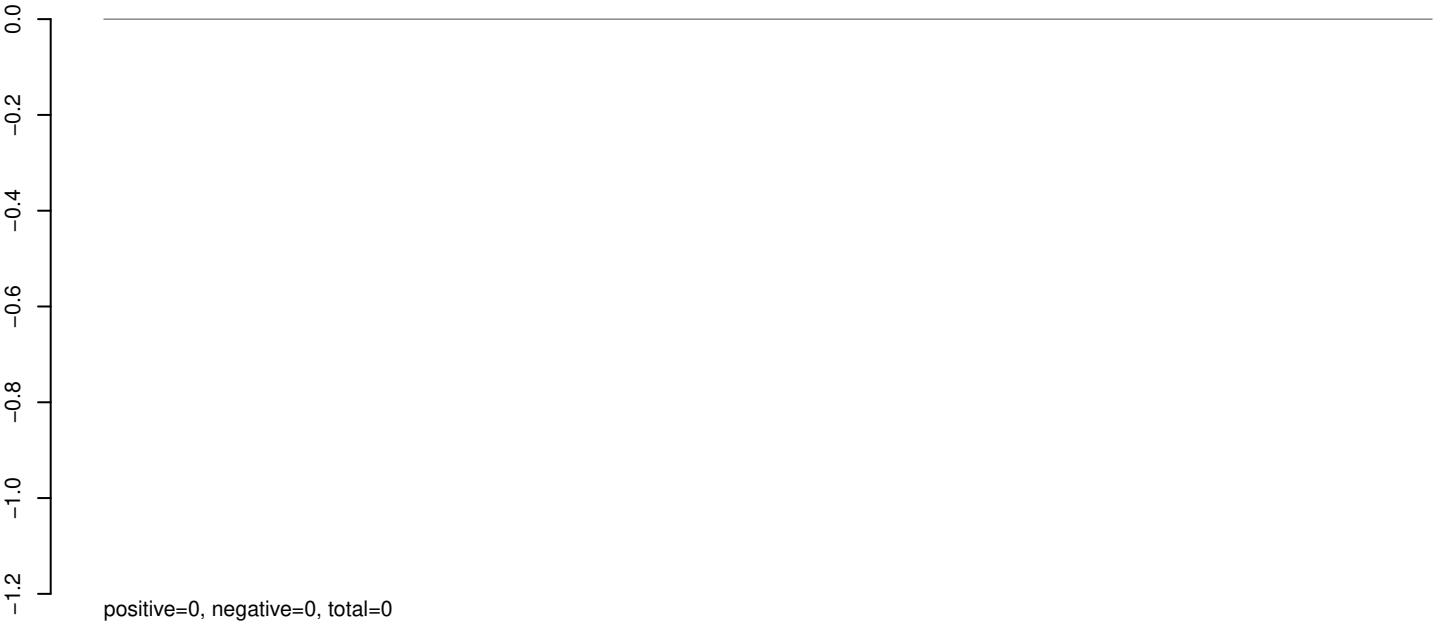

AeAeg_Whole_sm_r123_JM.rep

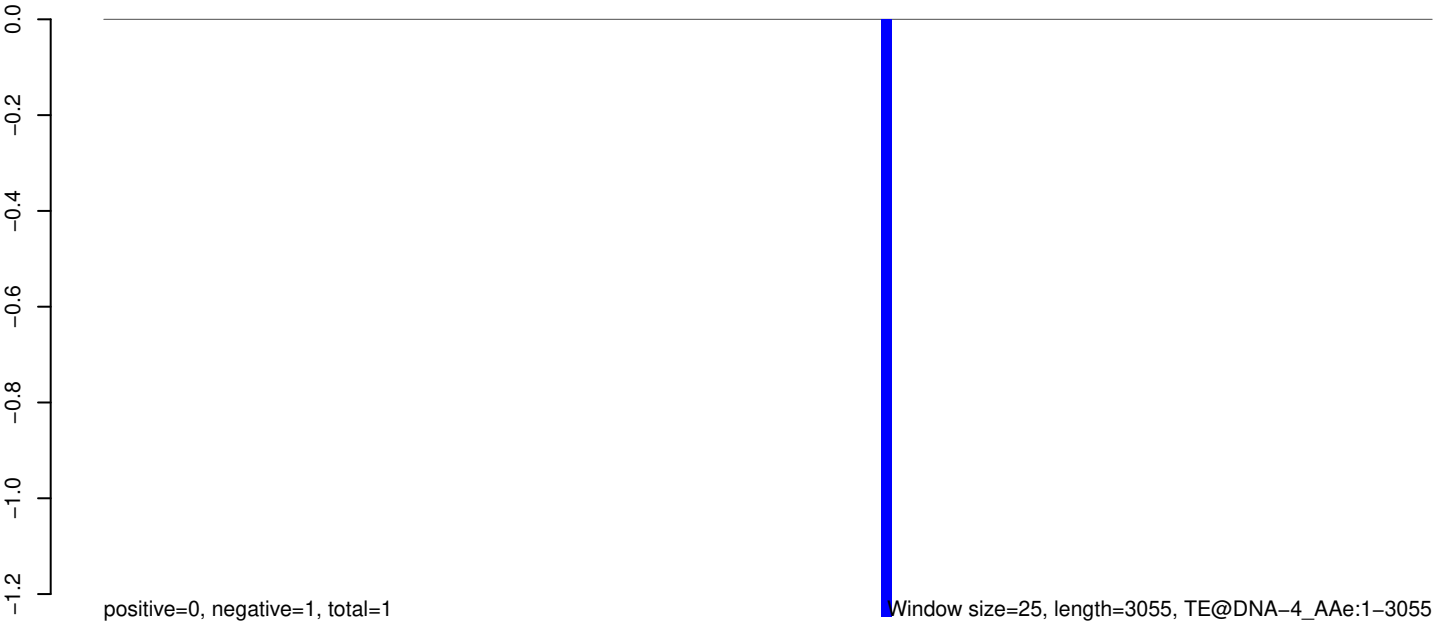

Window size=25, length=3055, TE@DNA-4_A Ae:1-3055

0 500 1000 1500 2000 2500 3000

AeAeg_Whole_sm_r123_JM.18_23.rep

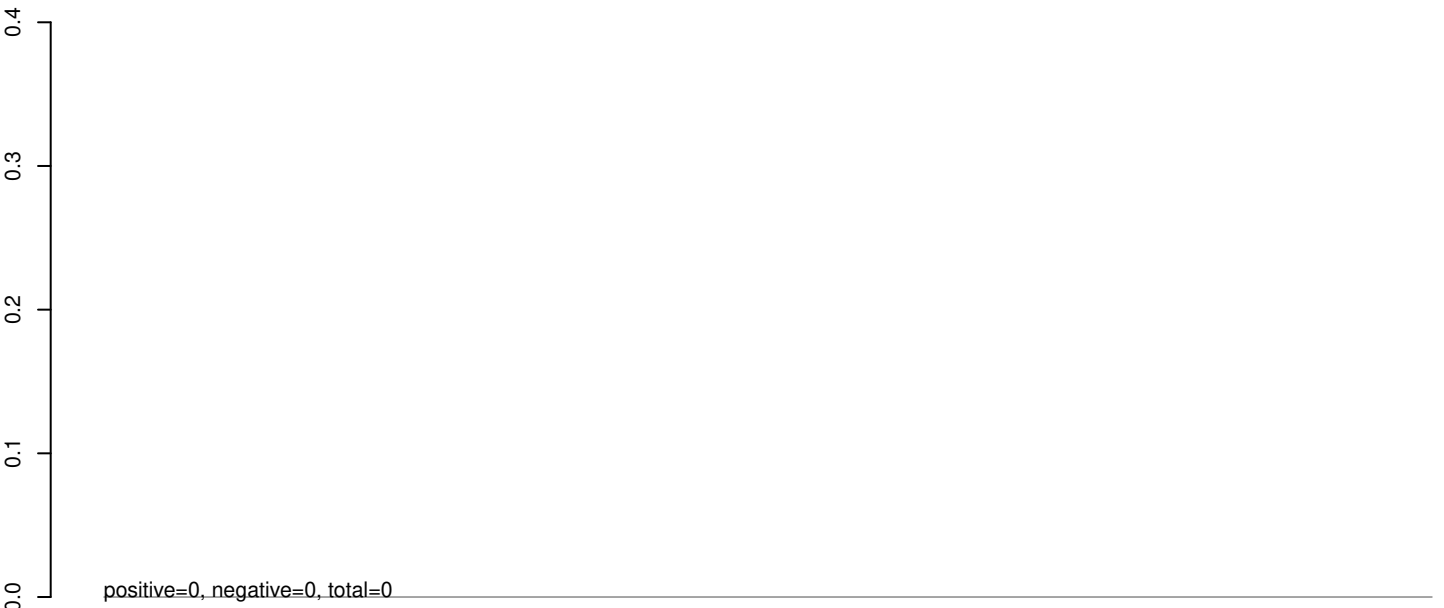

AeAeg_Whole_sm_r123_JM.24_35.rep

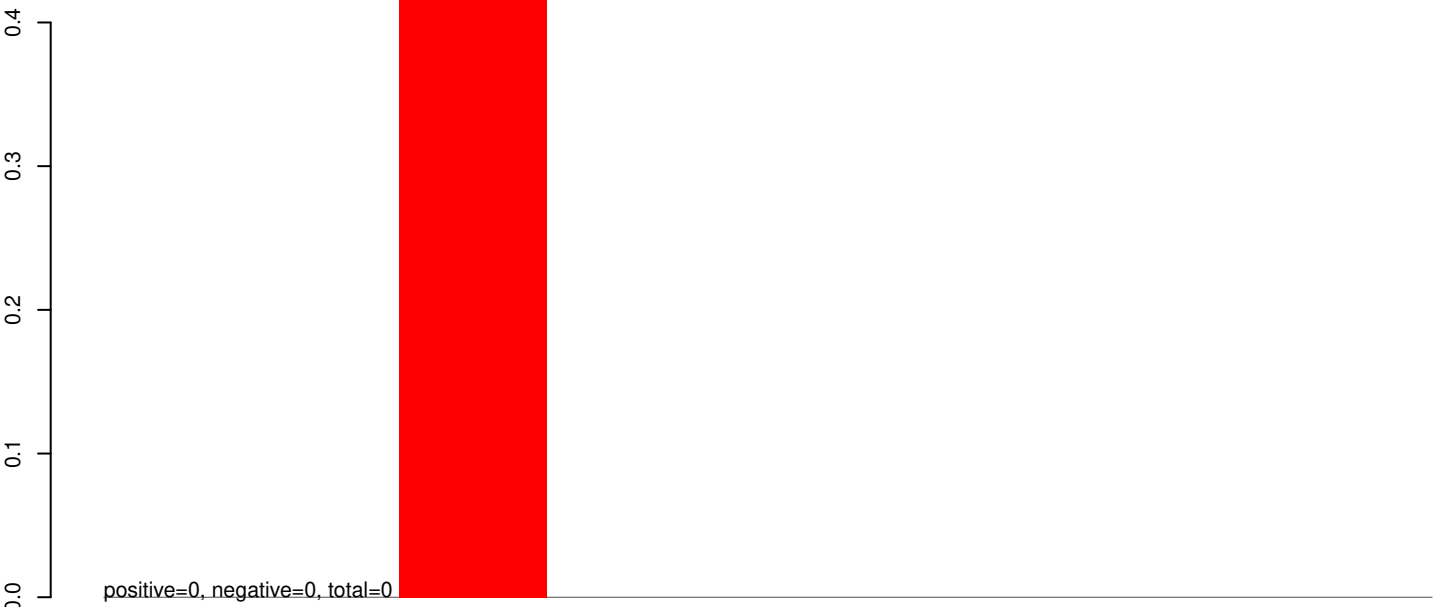

AeAeg_Whole_sm_r123_JM.rep

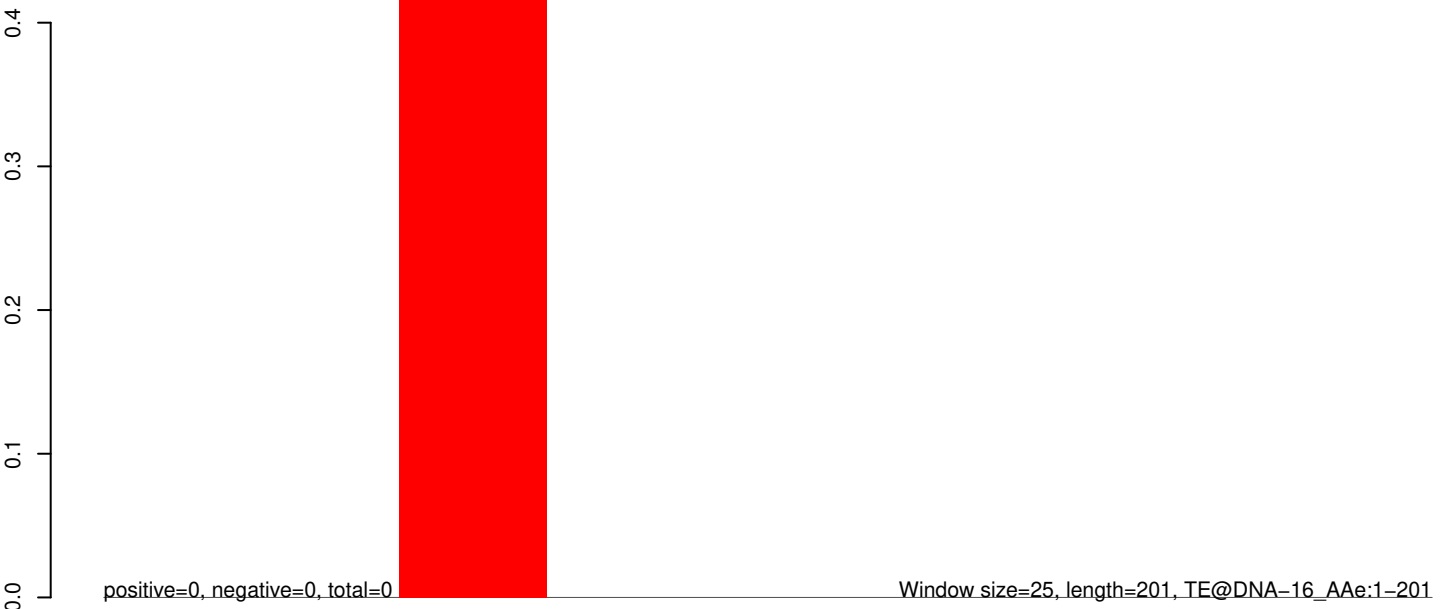

50 100 150 200 250

AeAeg_Whole_sm_r123_JM.18_23.rep

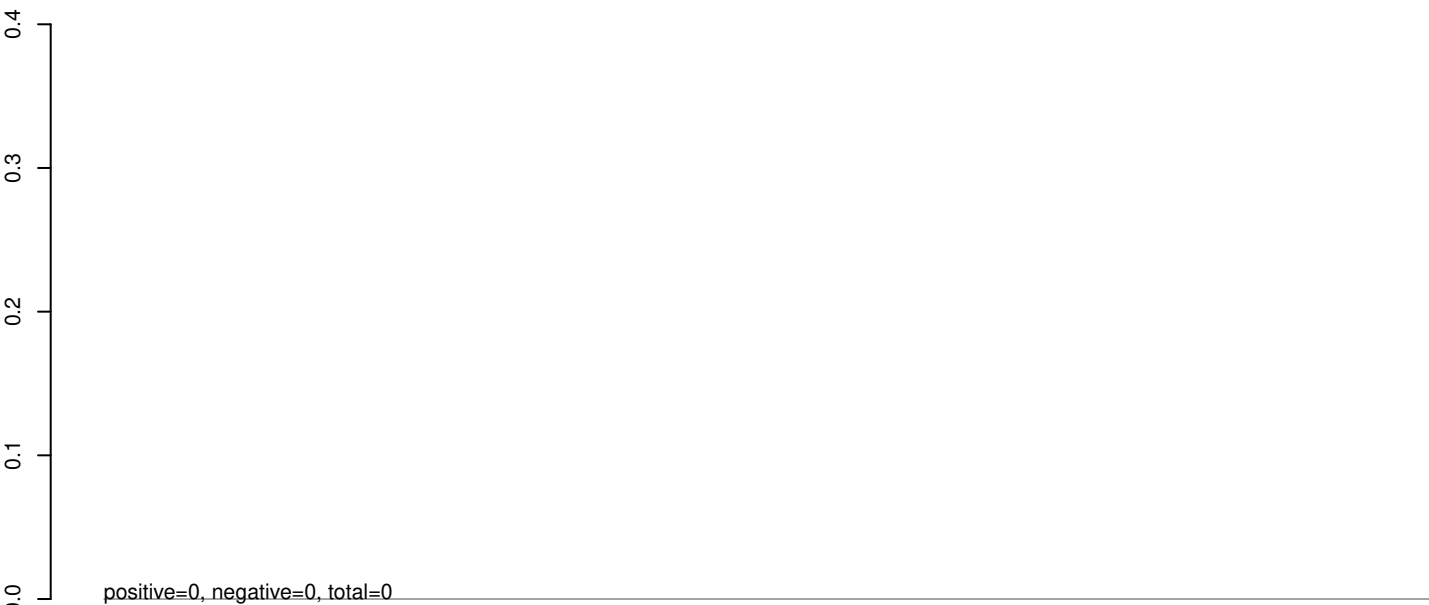

AeAeg_Whole_sm_r123_JM.24_35.rep

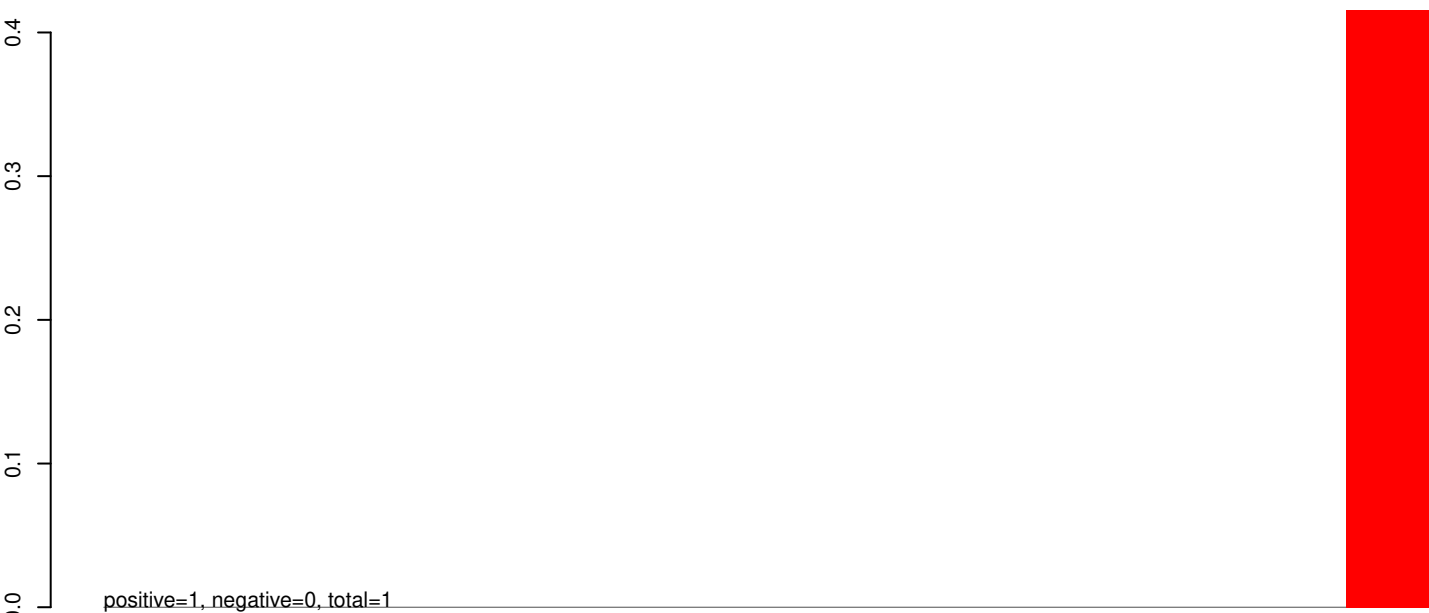

AeAeg_Whole_sm_r123_JM.rep



AeAeg_Whole_sm_r123_JM.18_23.rep

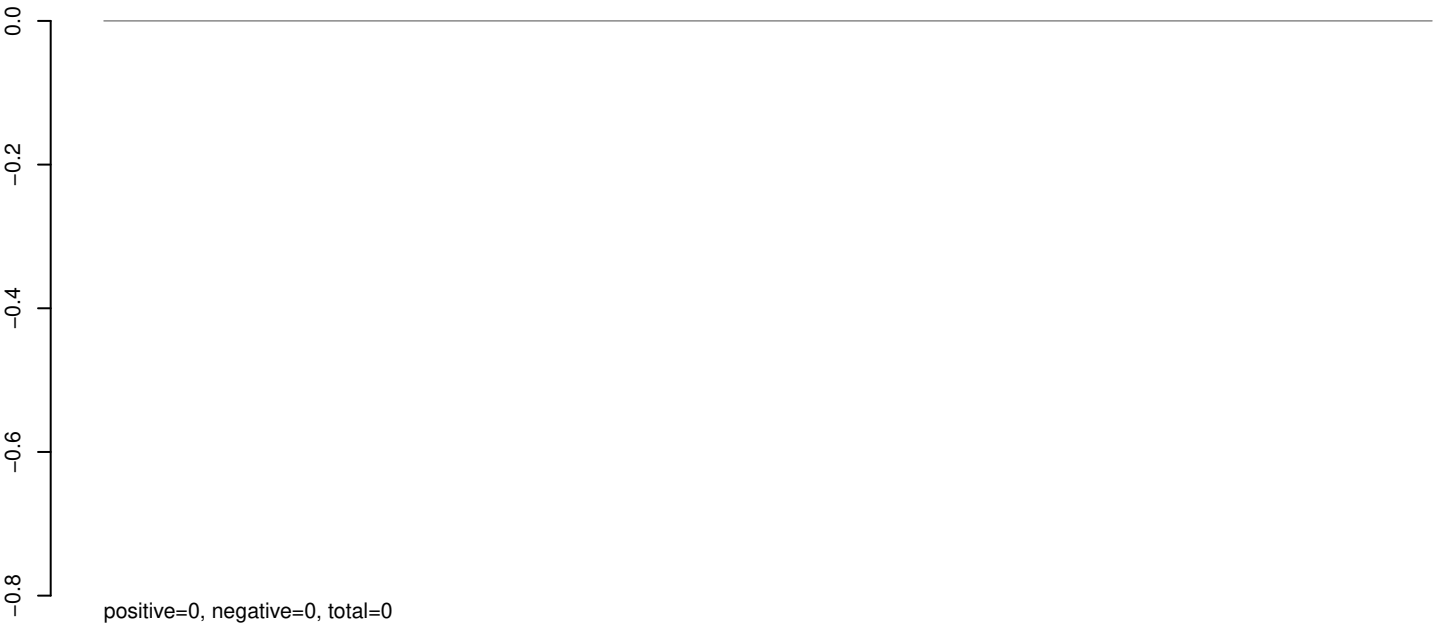

AeAeg_Whole_sm_r123_JM.24_35.rep

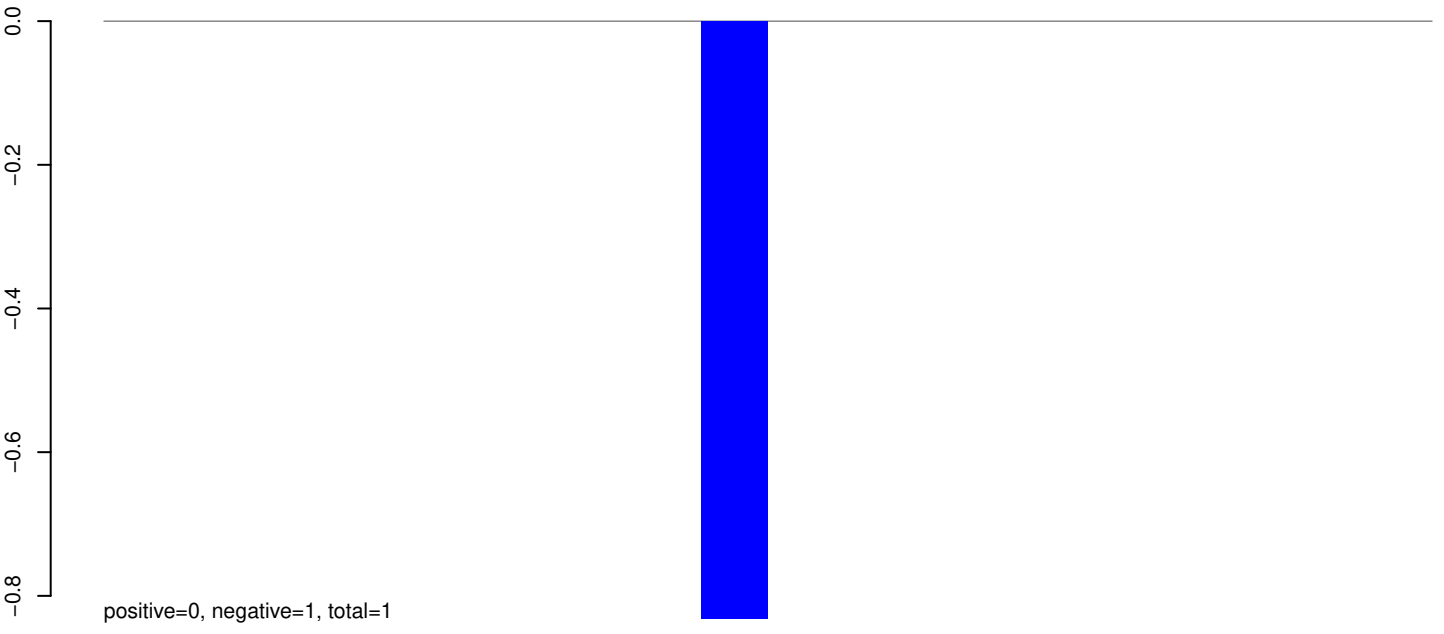

AeAeg_Whole_sm_r123_JM.rep

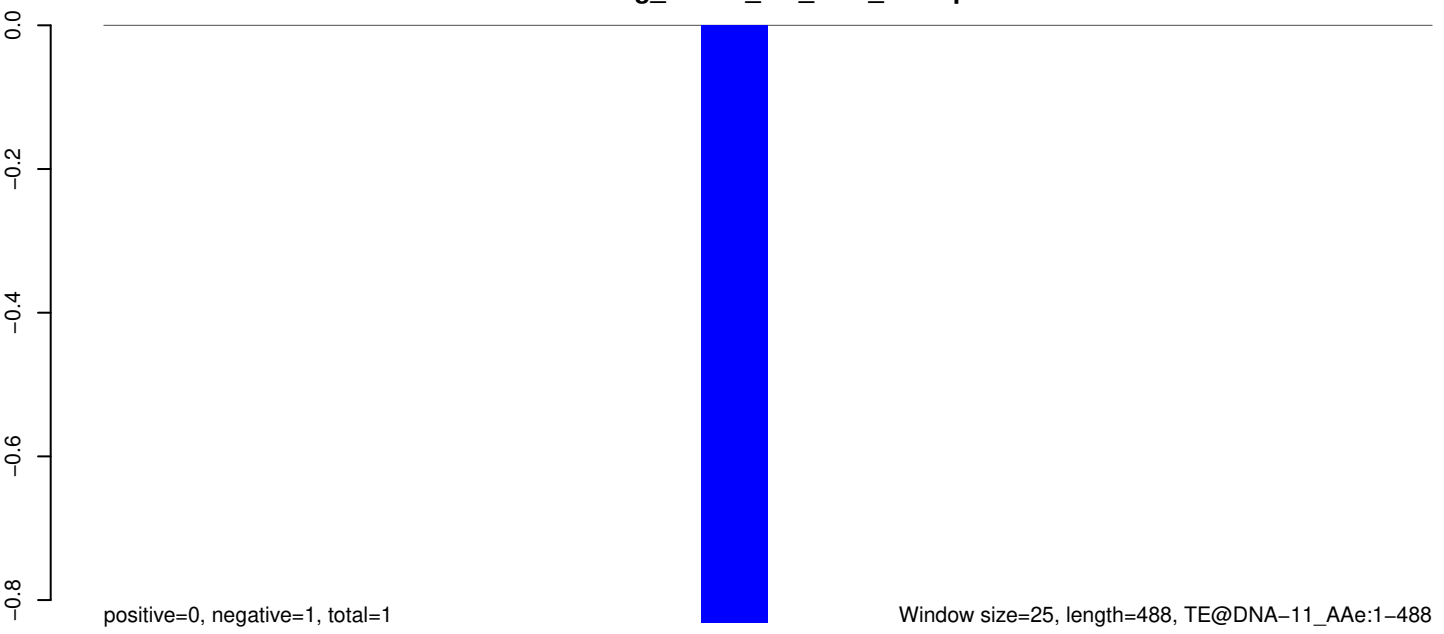

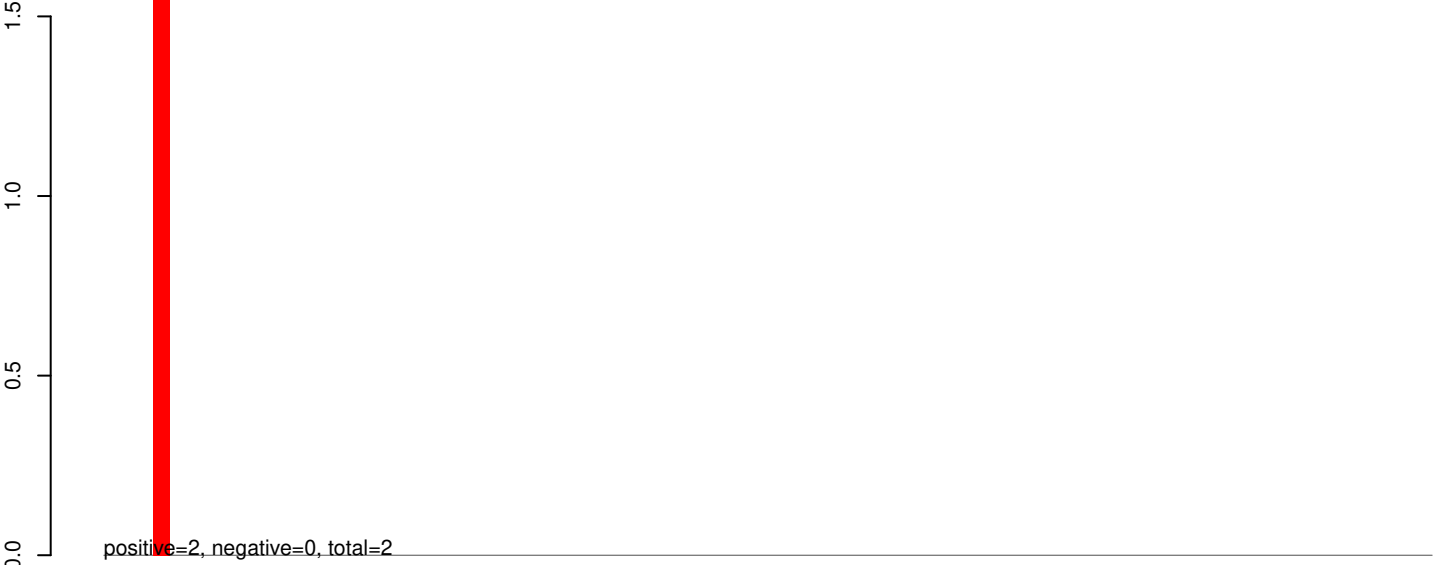
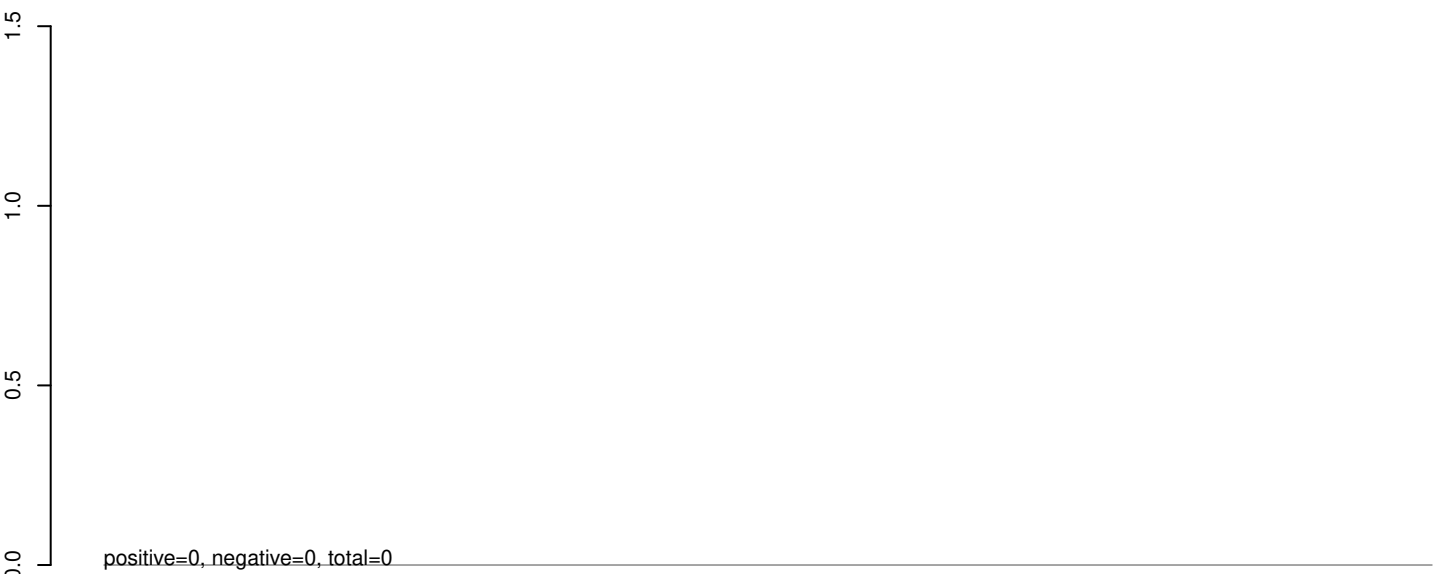

AeAeg_Whole_sm_r123_JM.18_23.rep

0.0
-0.1
-0.2
-0.3
-0.4

positive=0, negative=0, total=0

AeAeg_Whole_sm_r123_JM.24_35.rep

0.0
-0.1
-0.2
-0.3
-0.4

positive=0, negative=0, total=0

AeAeg_Whole_sm_r123_JM.rep

0.0
-0.1
-0.2
-0.3
-0.4

positive=0, negative=0, total=0

Window size=25, length=3169, TE@Crack-5_AAe:1-3169

0 500 1000 1500 2000 2500 3000

AeAeg_Whole_sm_r123_JM.18_23.rep

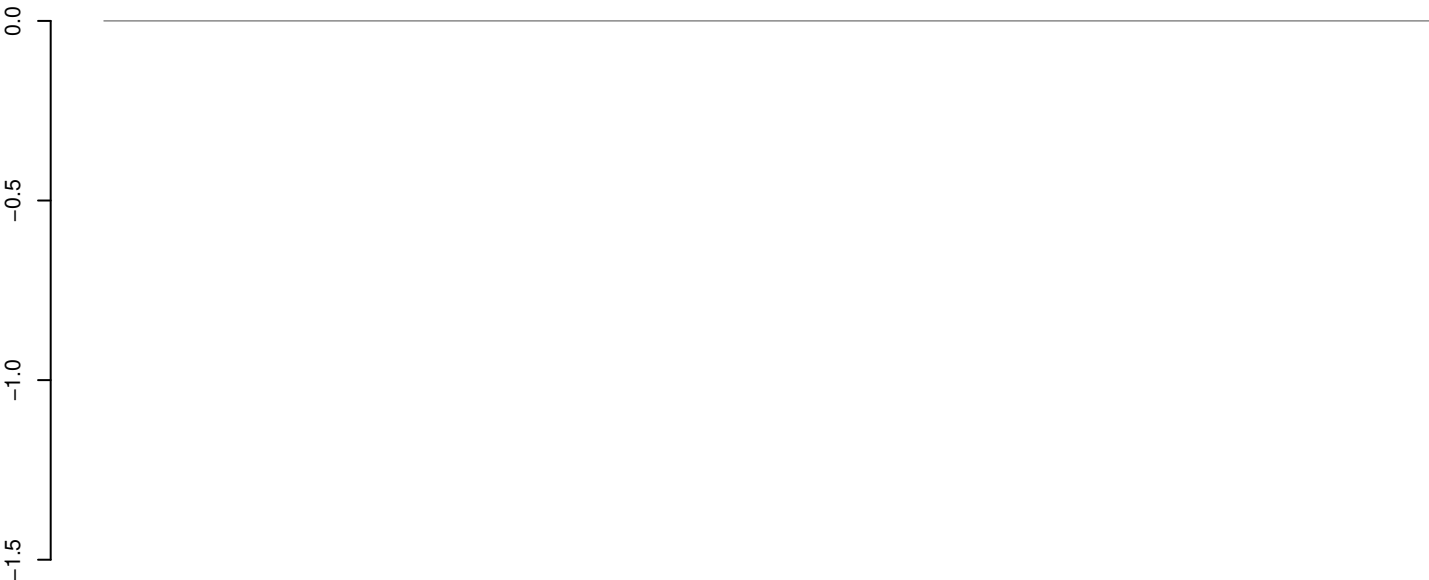

positive=0, negative=0, total=0

AeAeg_Whole_sm_r123_JM.24_35.rep



positive=0, negative=2, total=2

AeAeg_Whole_sm_r123_JM.rep

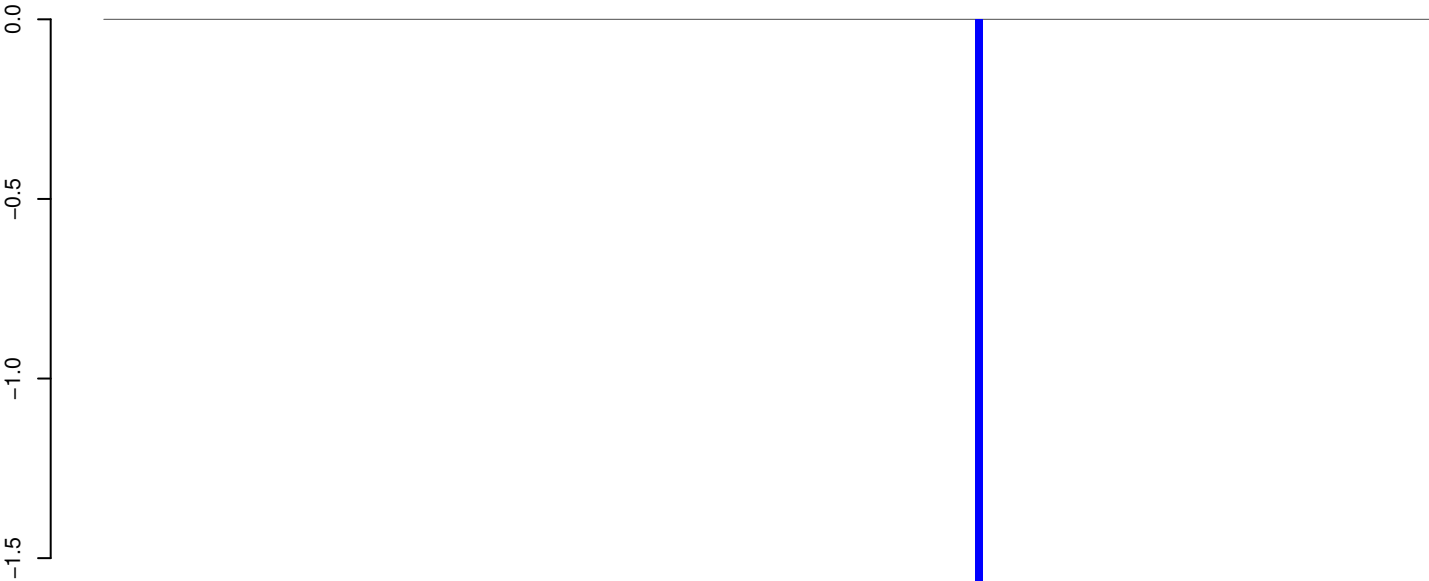

positive=0, negative=2, total=2

Window size=25, length=4632, TE@Crack-24_AAe:1-4632

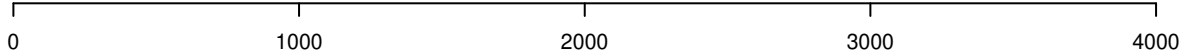

AeAeg_Whole_sm_r123_JM.18_23.rep

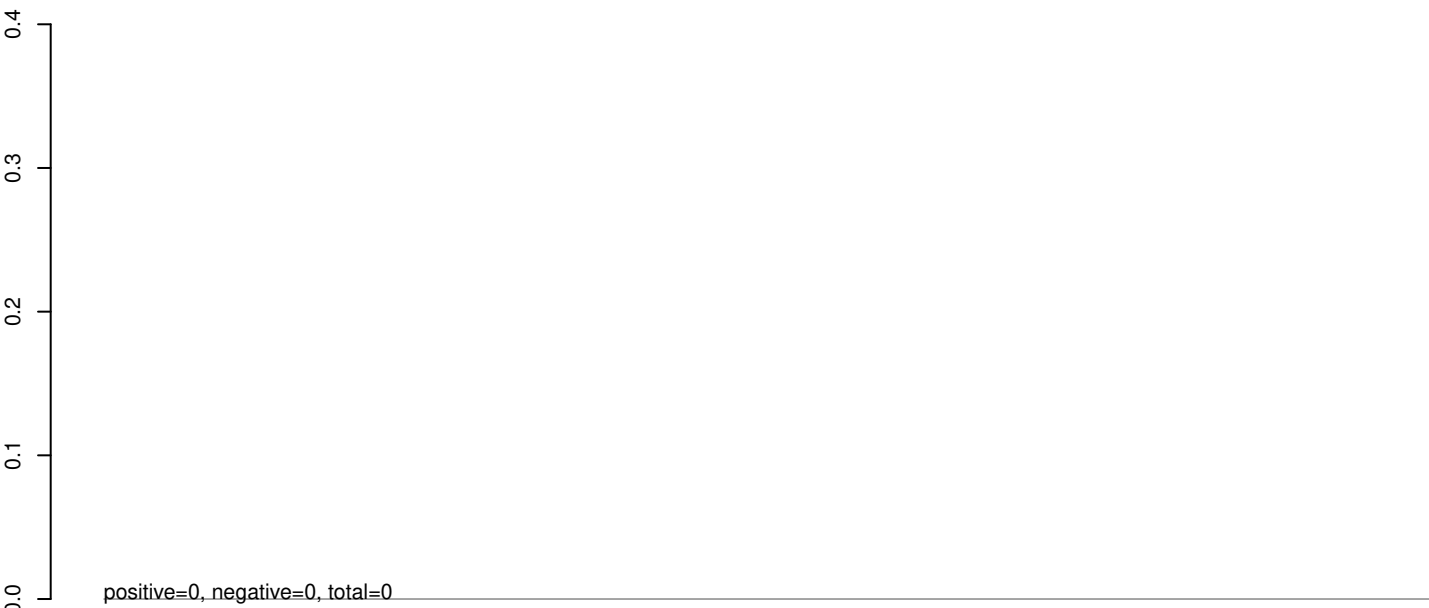

AeAeg_Whole_sm_r123_JM.24_35.rep

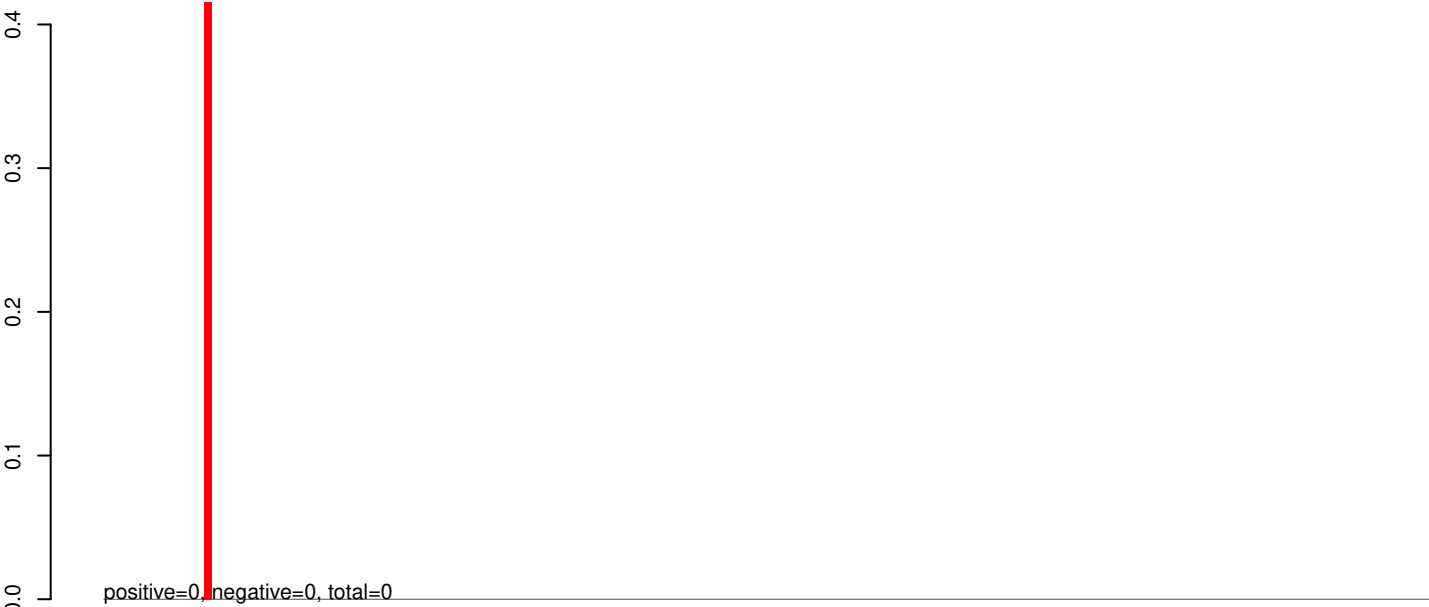

AeAeg_Whole_sm_r123_JM.rep



AeAeg_Whole_sm_r123_JM.18_23.rep

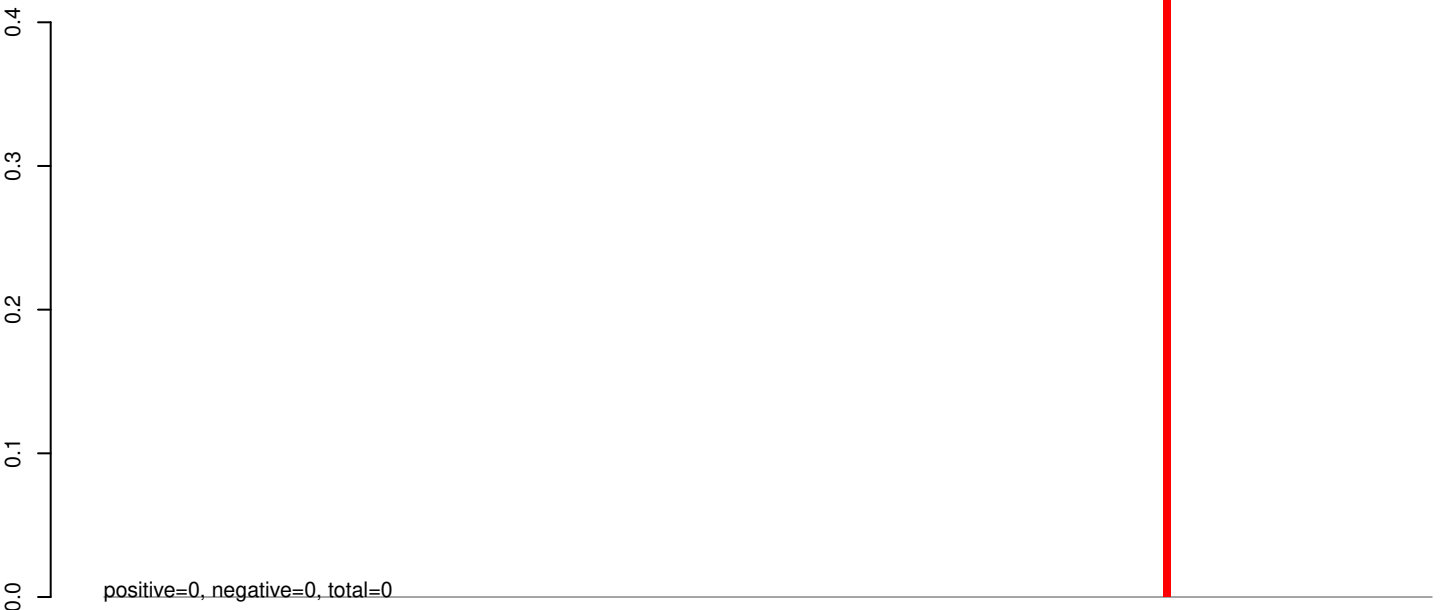

AeAeg_Whole_sm_r123_JM.24_35.rep

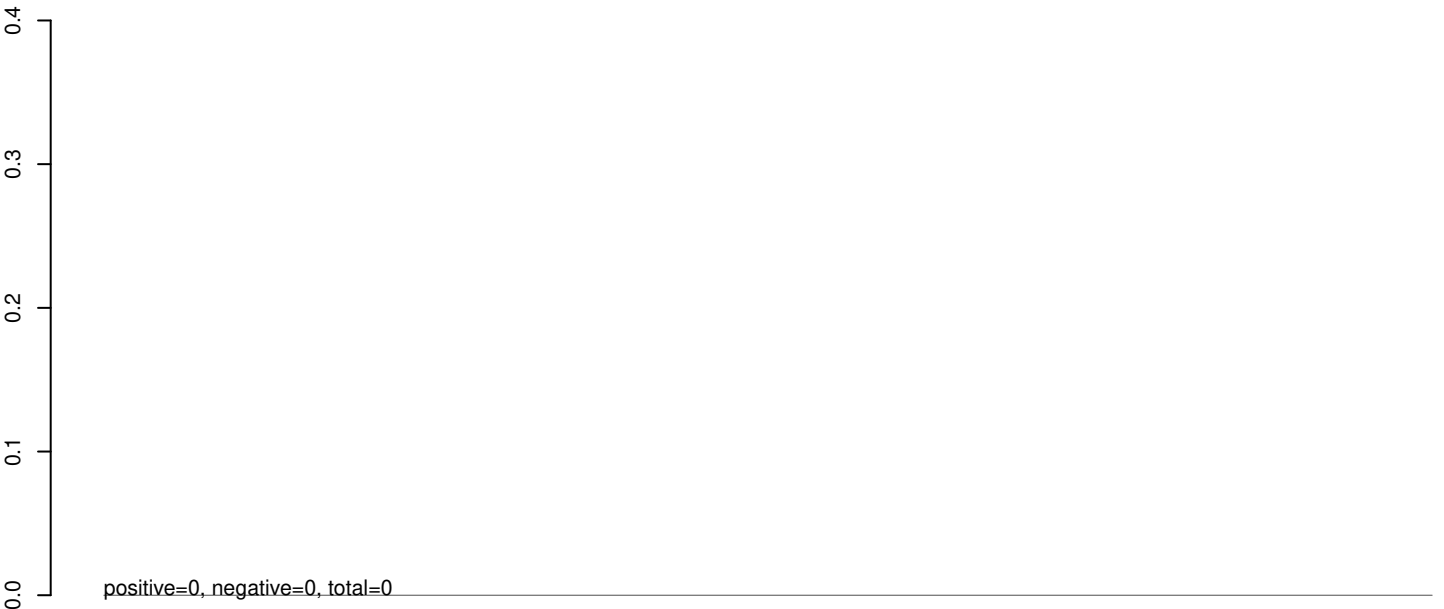

AeAeg_Whole_sm_r123_JM.rep



0 1000 2000 3000 4000

AeAeg_Whole_sm_r123_JM.18_23.rep

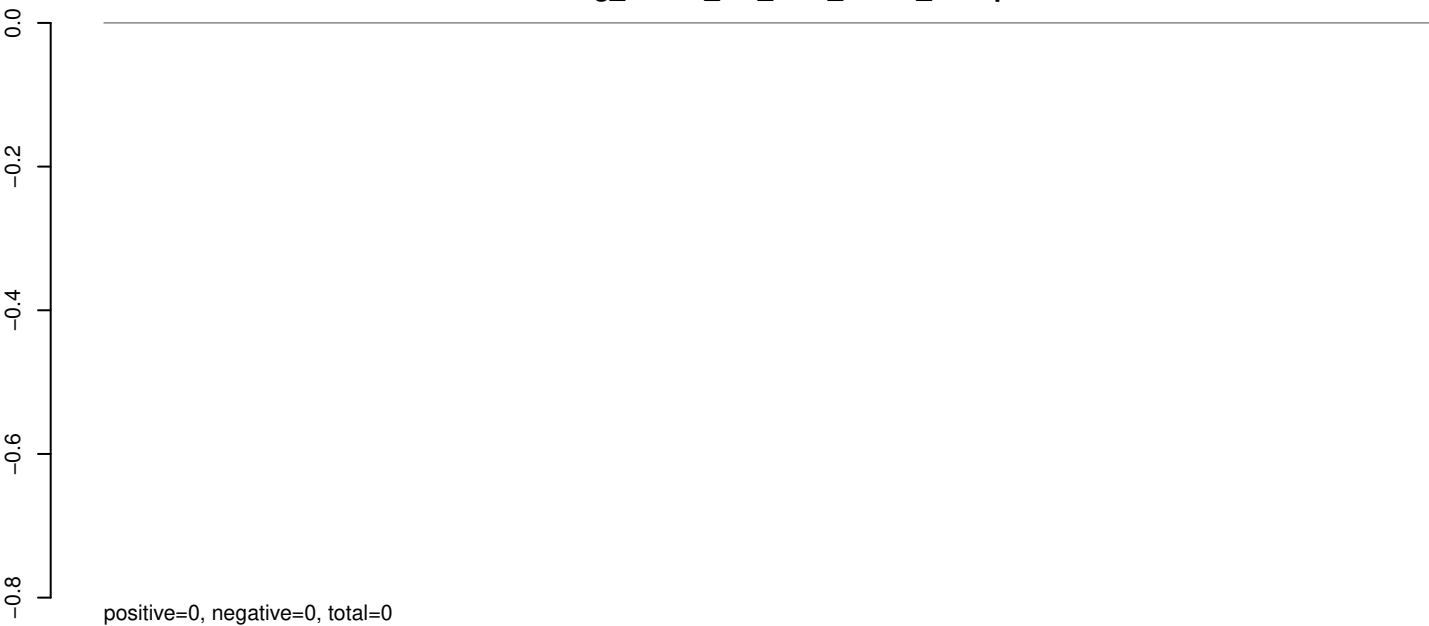

AeAeg_Whole_sm_r123_JM.24_35.rep

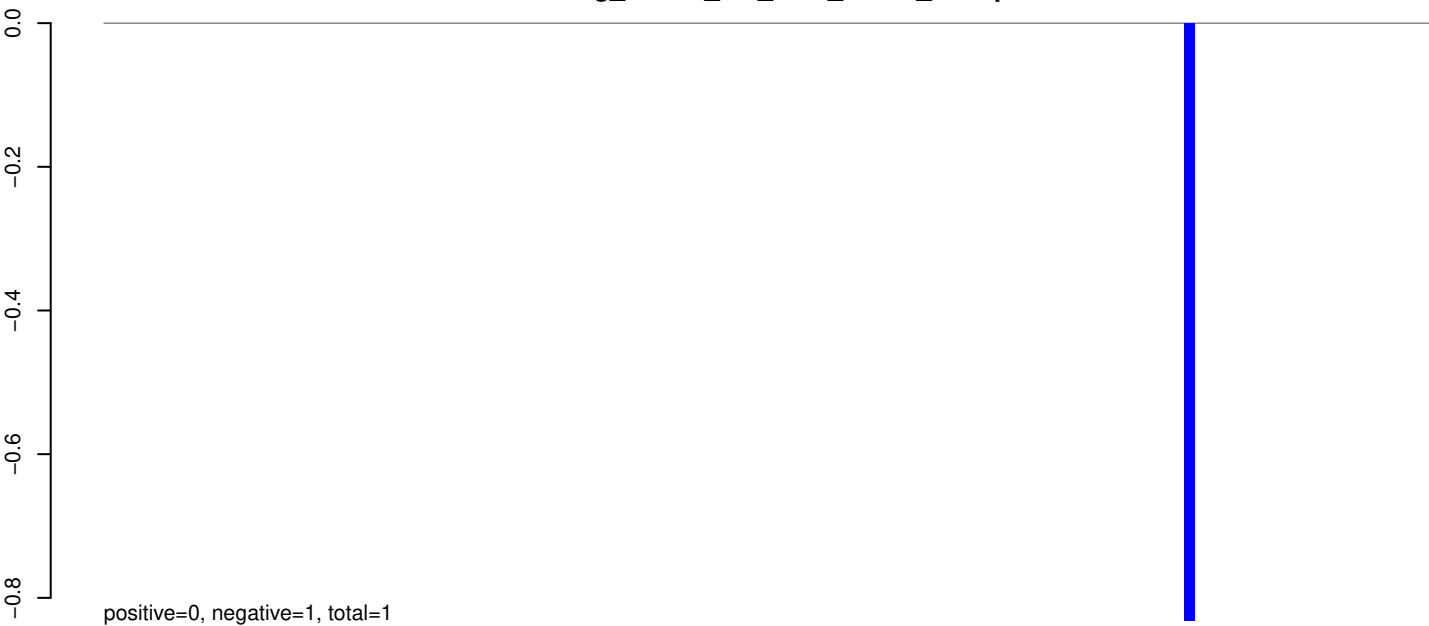

AeAeg_Whole_sm_r123_JM.rep



AeAeg_Whole_sm_r123_JM.18_23.rep

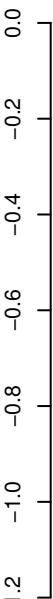

positive=0, negative=0, total=0

AeAeg_Whole_sm_r123_JM.24_35.rep

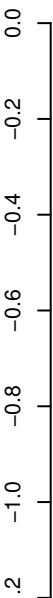

positive=0, negative=1, total=1

AeAeg_Whole_sm_r123_JM.rep

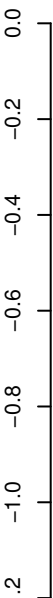

positive=0, negative=1, total=1

Window size=25, length=4347, TE@Copia-79_AA-LTR-I:1-4347

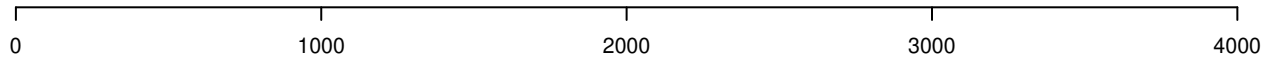

AeAeg_Whole_sm_r123_JM.18_23.rep

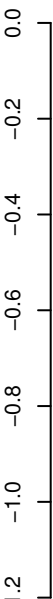

positive=0, negative=0, total=0

AeAeg_Whole_sm_r123_JM.24_35.rep

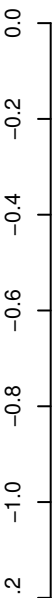

positive=0, negative=1, total=1

AeAeg_Whole_sm_r123_JM.rep

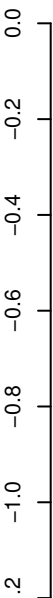

positive=0, negative=1, total=1

Window size=25, length=4493, TE@Copia-75_AA-LTR-I:1-4493

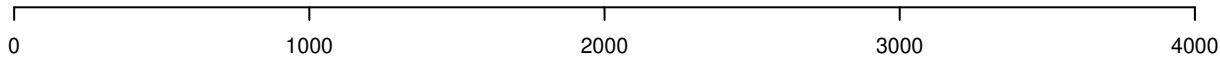

AeAeg_Whole_sm_r123_JM.18_23.rep

0.0
-0.1
-0.2
-0.3
-0.4

positive=0, negative=0, total=0

AeAeg_Whole_sm_r123_JM.24_35.rep

0.0
-0.1
-0.2
-0.3
-0.4

positive=0, negative=0, total=0

AeAeg_Whole_sm_r123_JM.rep

0.0
-0.1
-0.2
-0.3
-0.4

positive=0, negative=0, total=0

Window size=25, length=283, TE@Copia-56_AA-LTR:1-283

50 100 150 200 250 300

AeAeg_Whole_sm_r123_JM.18_23.rep

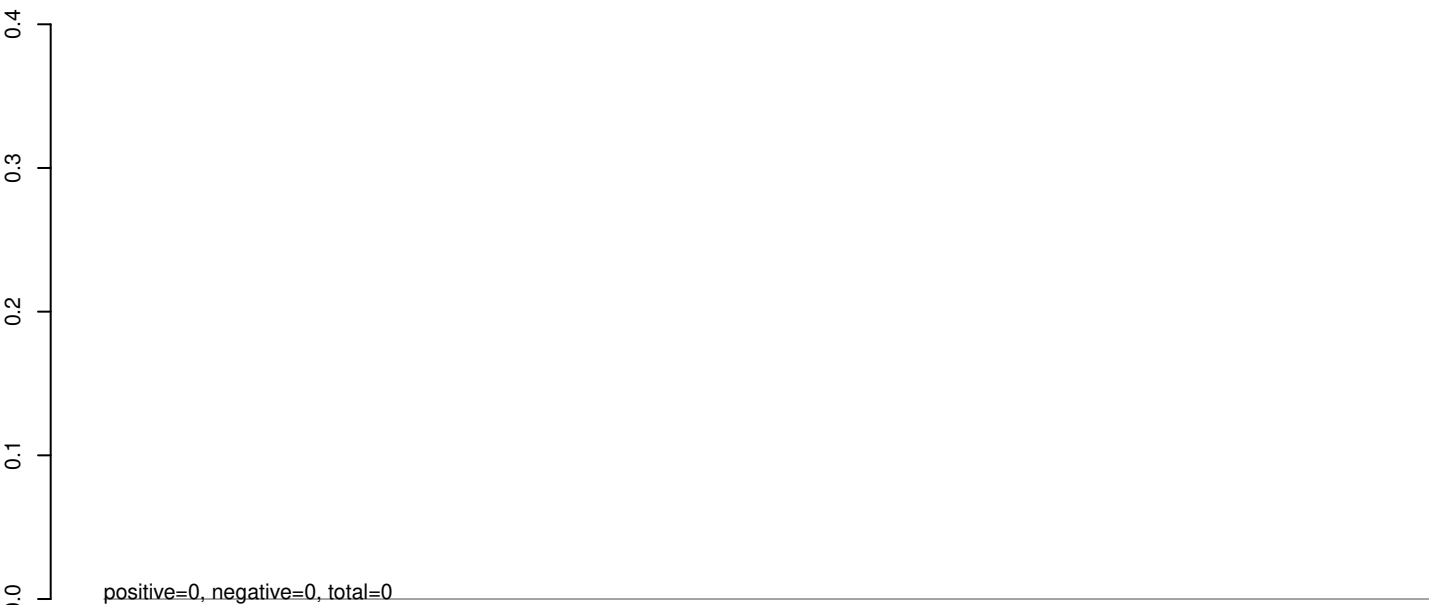

AeAeg_Whole_sm_r123_JM.24_35.rep

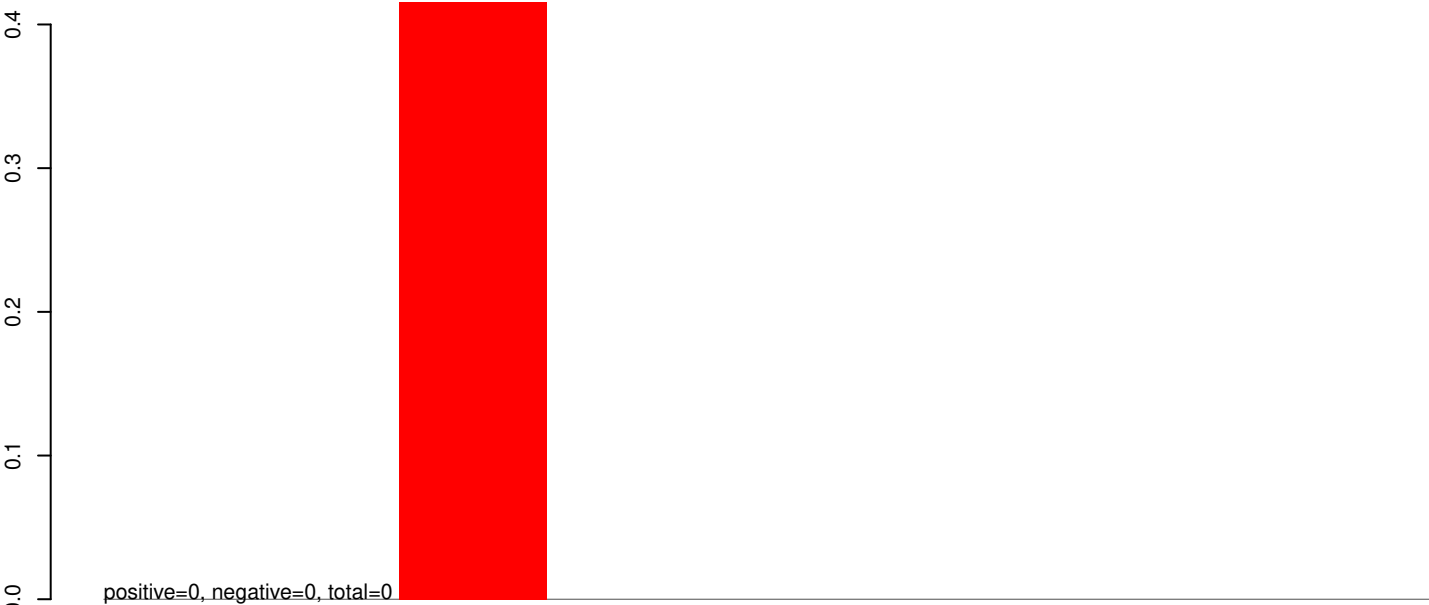

AeAeg_Whole_sm_r123_JM.rep

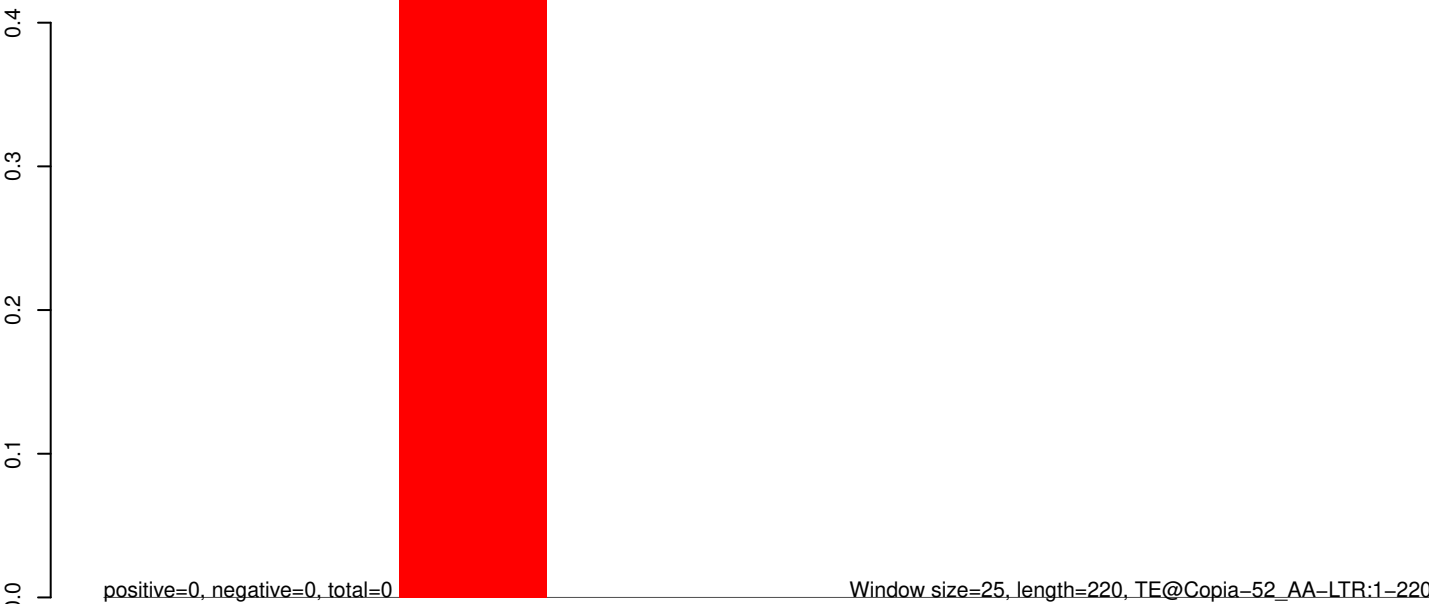

50 100 150 200 250

AeAeg_Whole_sm_r123_JM.18_23.rep

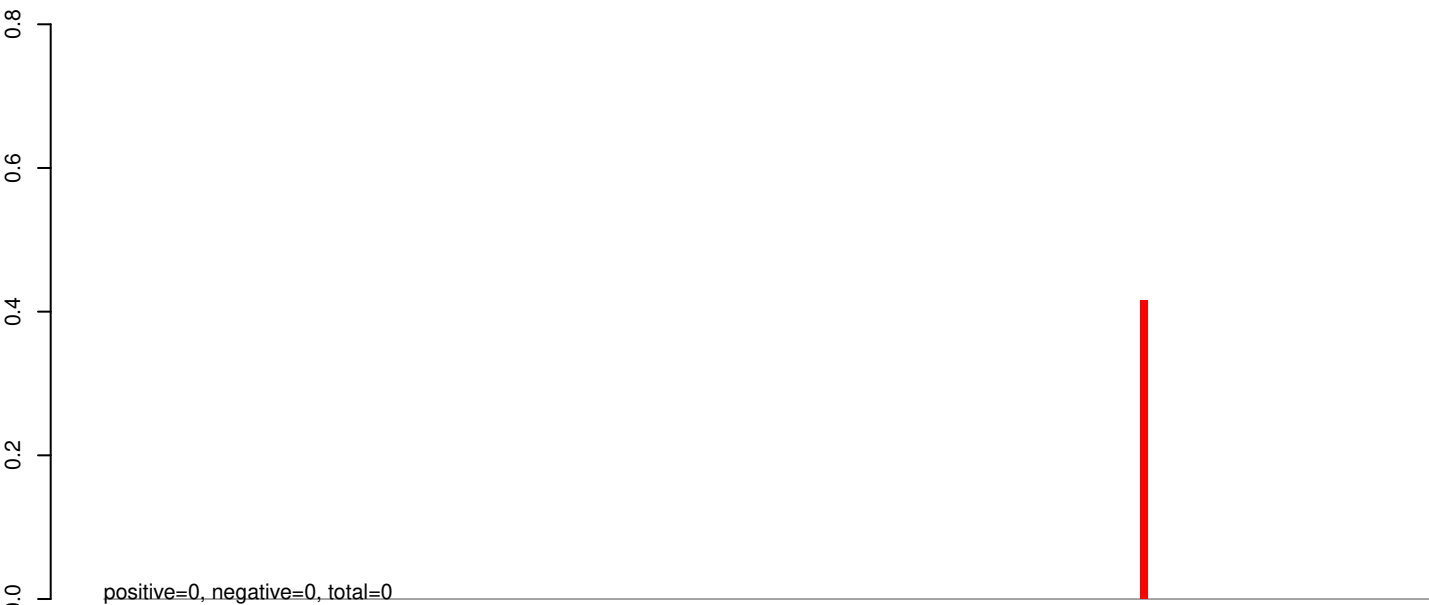

AeAeg_Whole_sm_r123_JM.24_35.rep

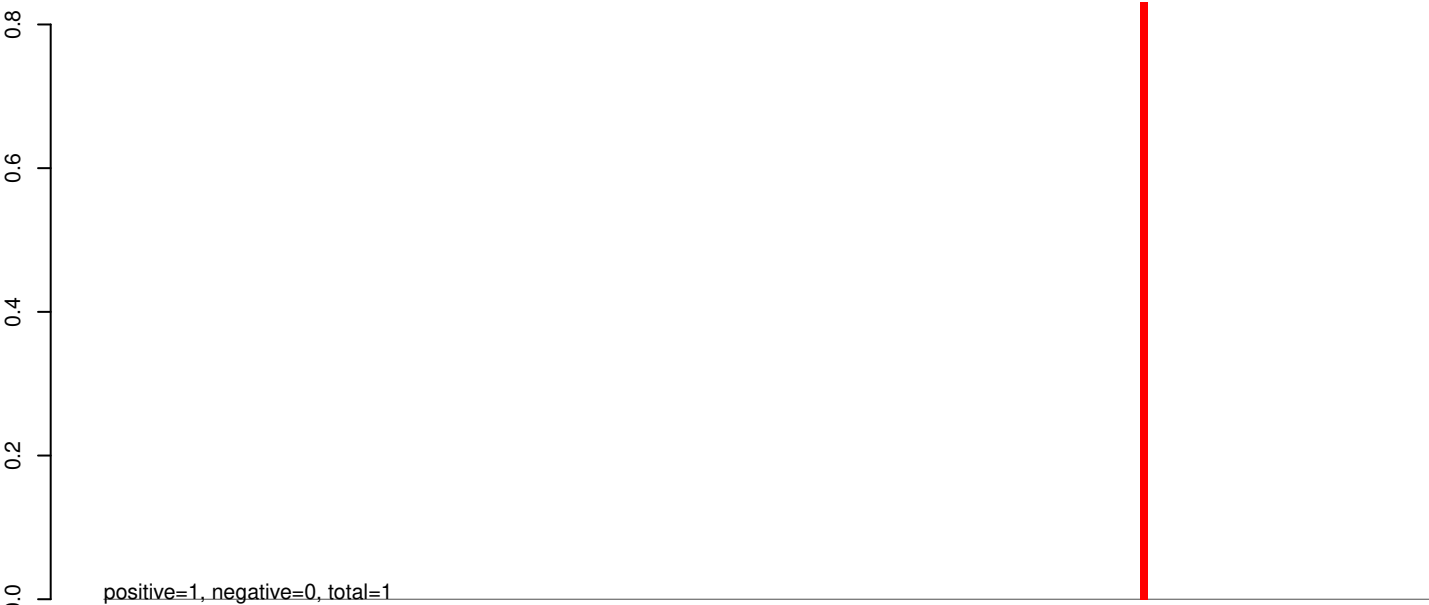

AeAeg_Whole_sm_r123_JM.rep



0 1000 2000 3000 4000

AeAeg_Whole_sm_r123_JM.18_23.rep

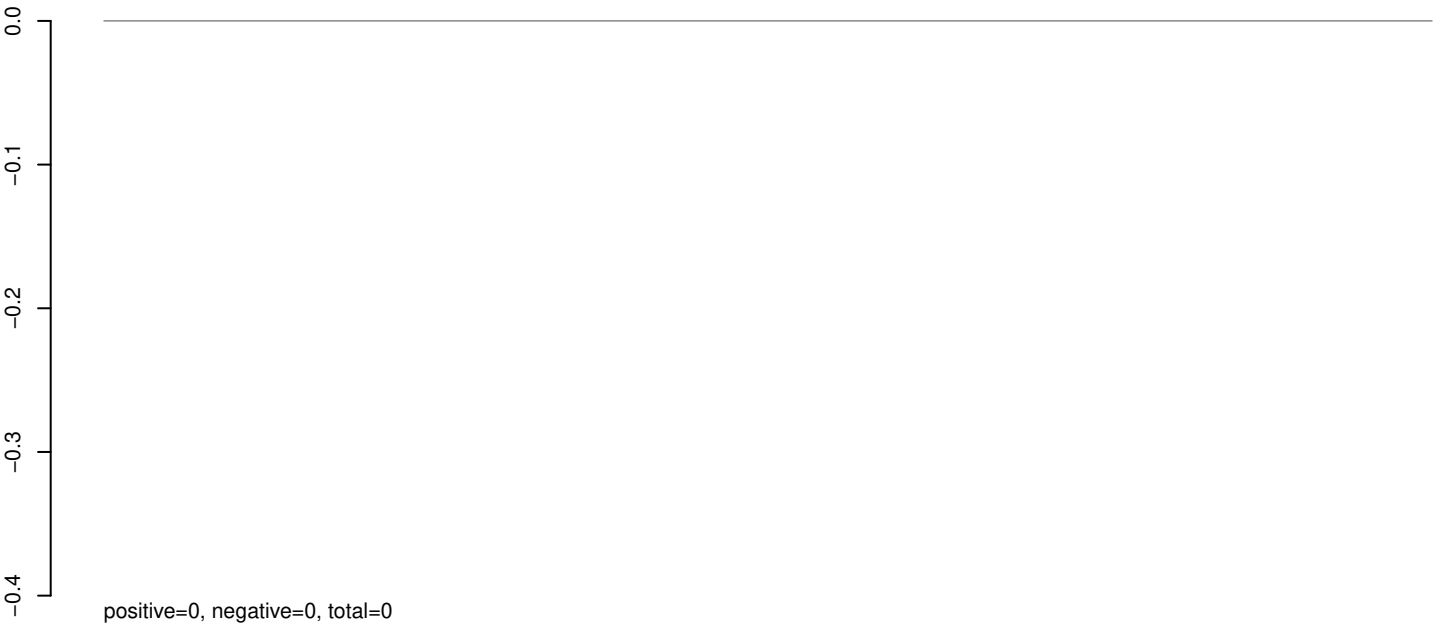

AeAeg_Whole_sm_r123_JM.24_35.rep

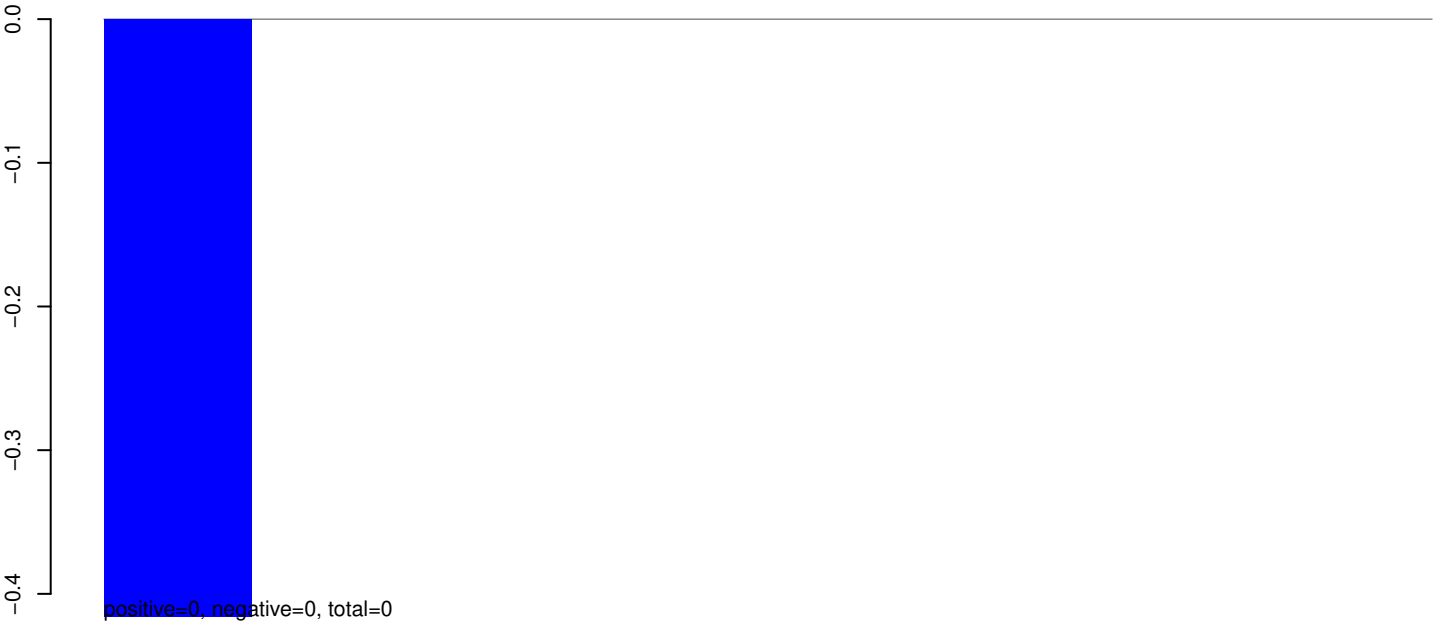

AeAeg_Whole_sm_r123_JM.rep



AeAeg_Whole_sm_r123_JM.18_23.rep

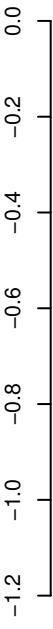

positive=0, negative=0, total=0

AeAeg_Whole_sm_r123_JM.24_35.rep

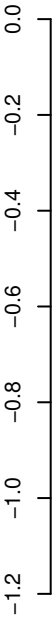

positive=0, negative=1, total=1

AeAeg_Whole_sm_r123_JM.rep

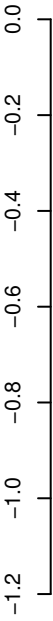

positive=0, negative=1, total=1

Window size=25, length=201, TE@Copia-45_AA-LTR:1-201

50

100

150

200

250

AeAeg_Whole_sm_r123_JM.18_23.rep

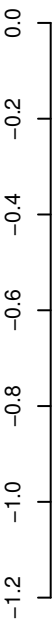

positive=0, negative=0, total=0

AeAeg_Whole_sm_r123_JM.24_35.rep

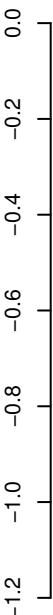

positive=0, negative=2, total=2

AeAeg_Whole_sm_r123_JM.rep

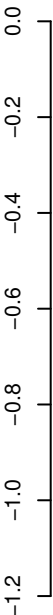

positive=0, negative=2, total=2

Window size=25, length=5568, TE@Copia-125_AA-LTR-I:1-5568

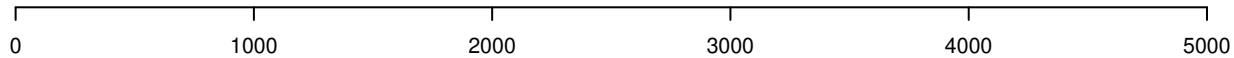

AeAeg_Whole_sm_r123_JM.18_23.rep

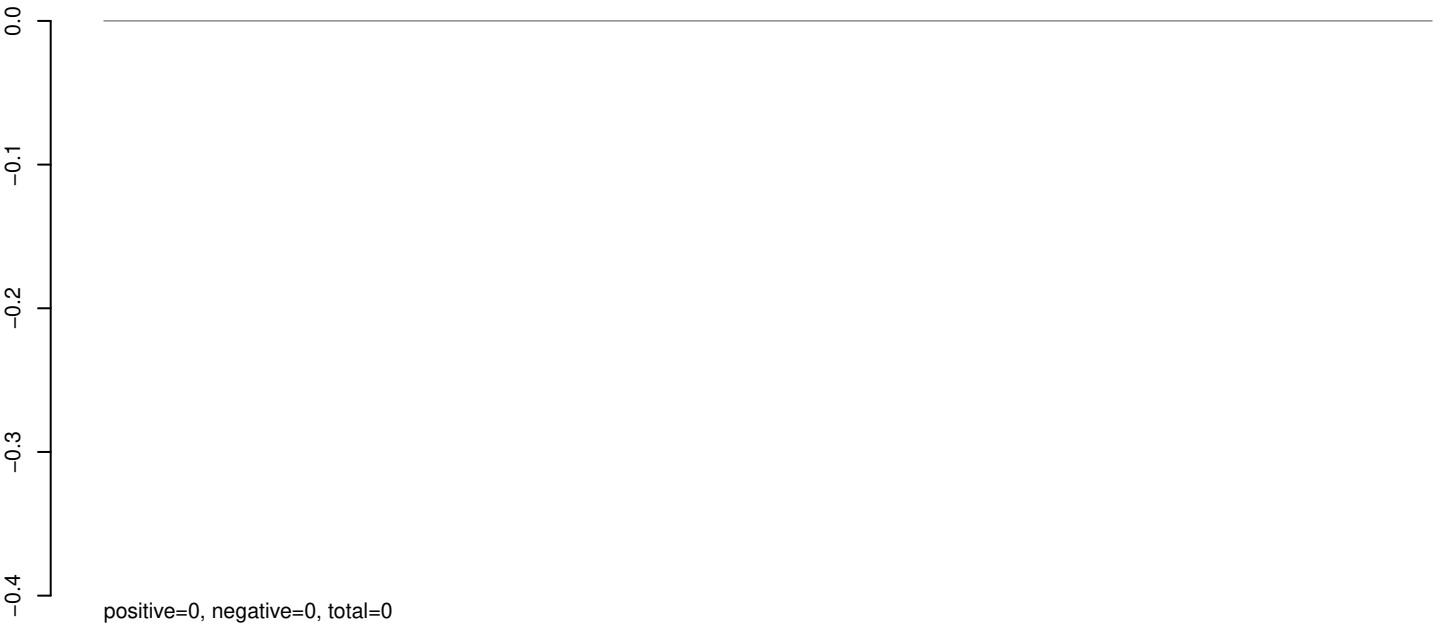

AeAeg_Whole_sm_r123_JM.24_35.rep

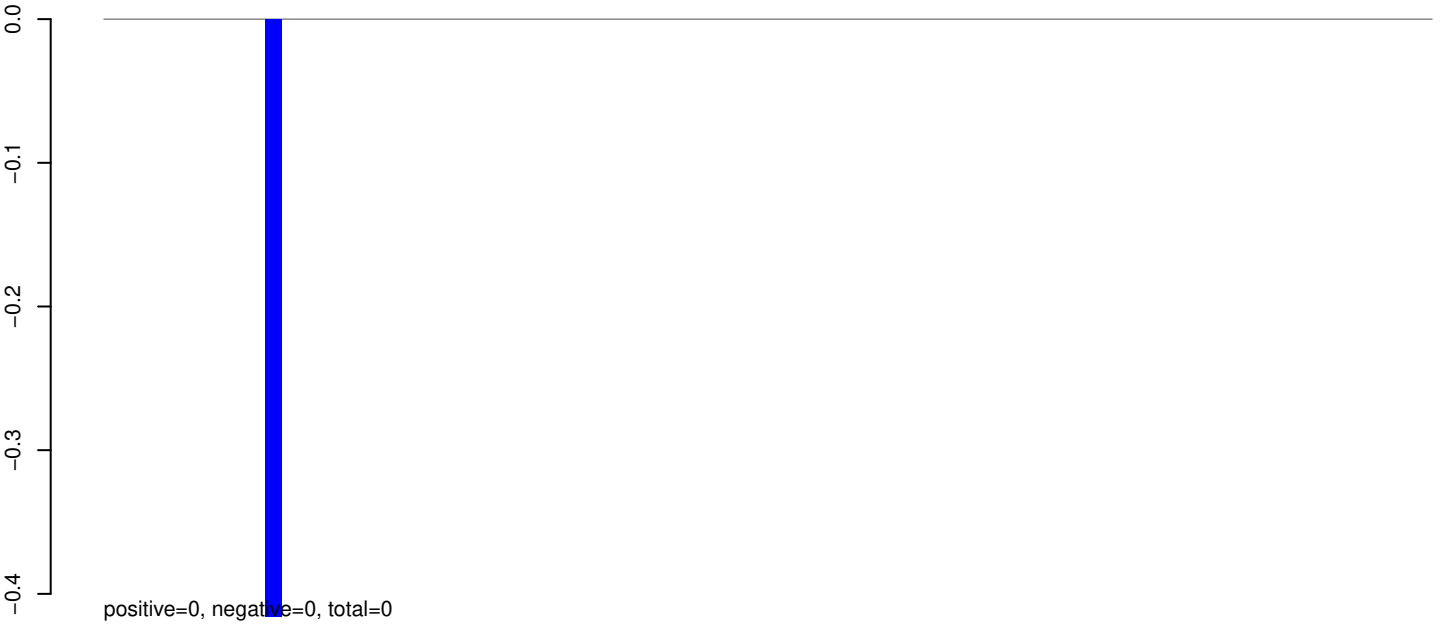

AeAeg_Whole_sm_r123_JM.rep



AeAeg_Whole_sm_r123_JM.18_23.rep

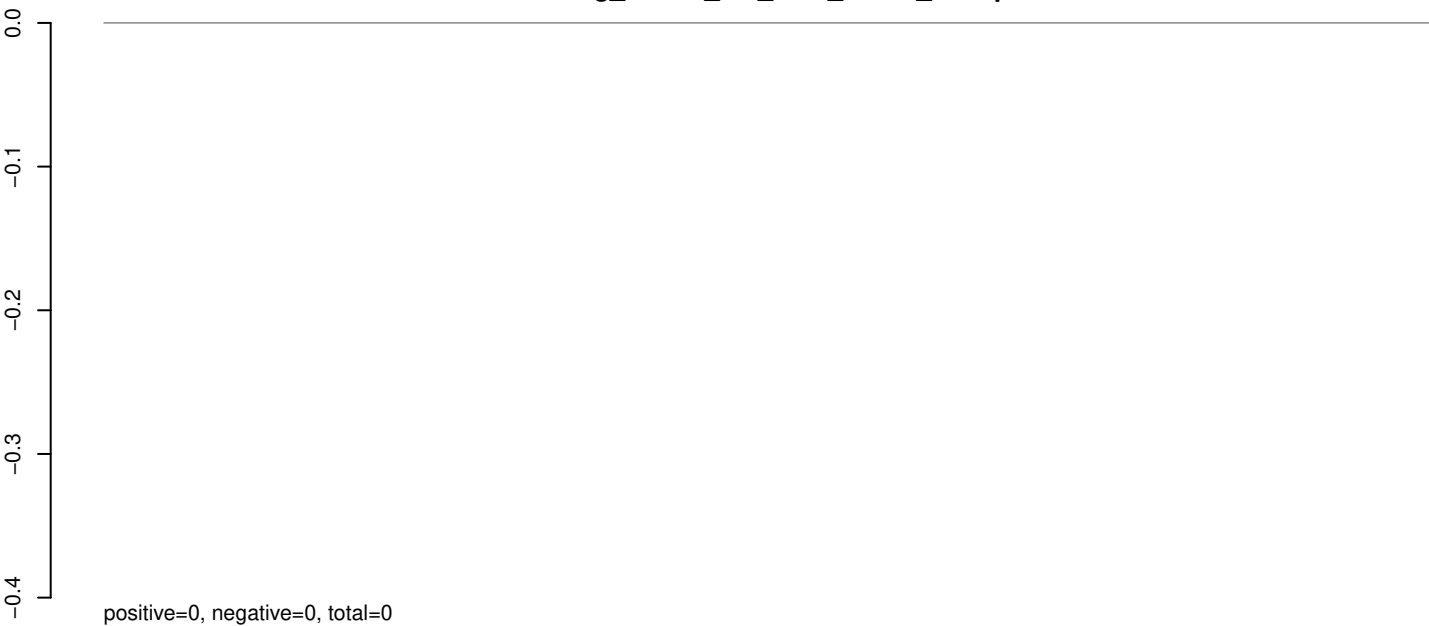

AeAeg_Whole_sm_r123_JM.24_35.rep

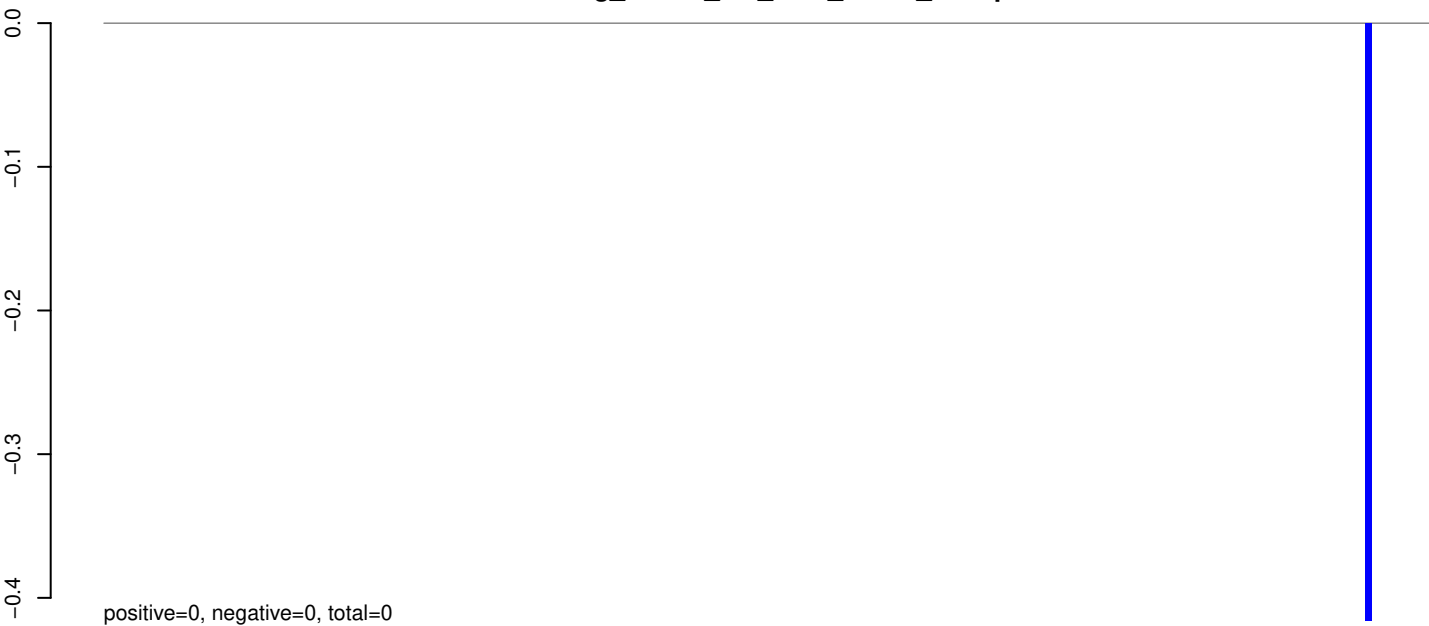

AeAeg_Whole_sm_r123_JM.rep



Window size=25, length=4926, TE@Copia-111_AA-LTR-I:1-4926

0 1000 2000 3000 4000 5000

AeAeg_Whole_sm_r123_JM.18_23.rep

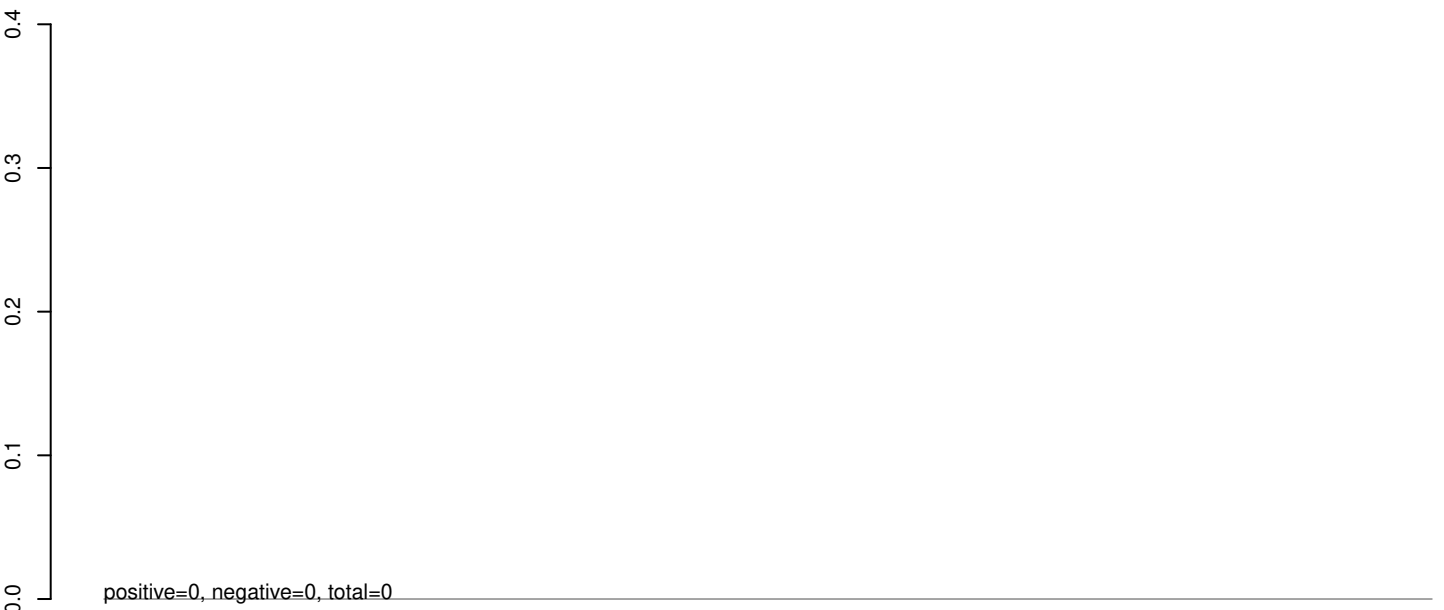

AeAeg_Whole_sm_r123_JM.24_35.rep

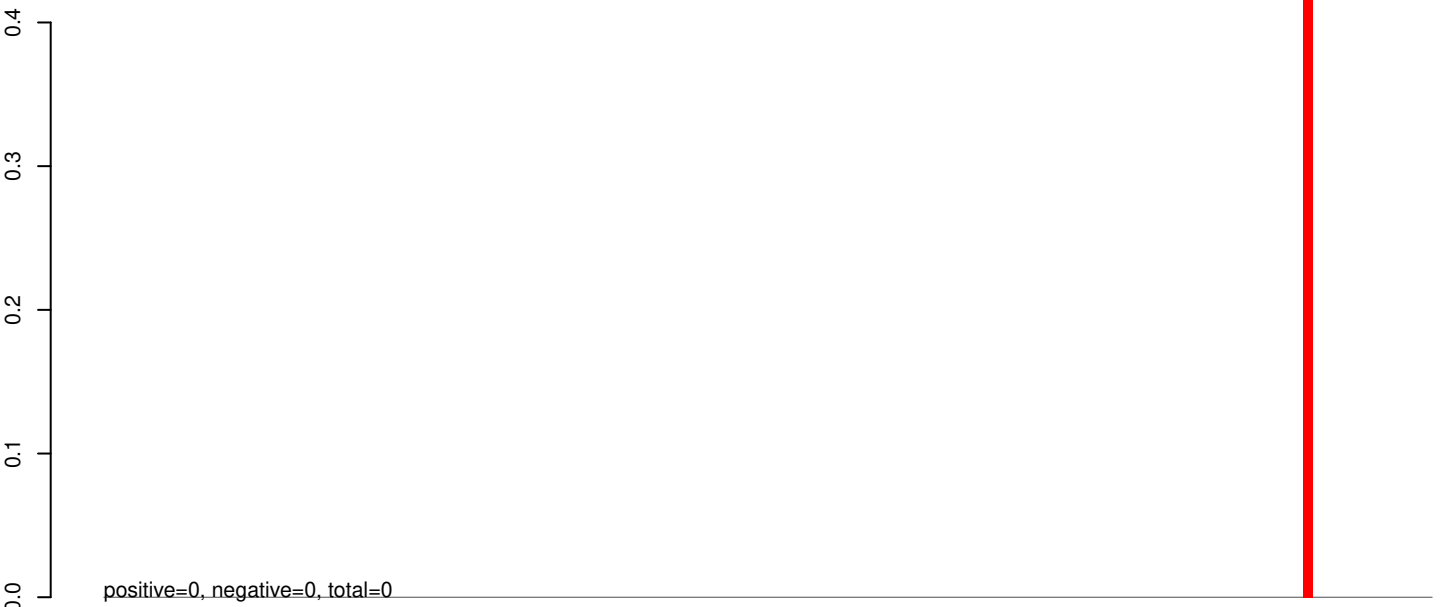

AeAeg_Whole_sm_r123_JM.rep



0 500 1000 1500 2000 2500 3000 3500

AeAeg_Whole_sm_r123_JM.18_23.rep

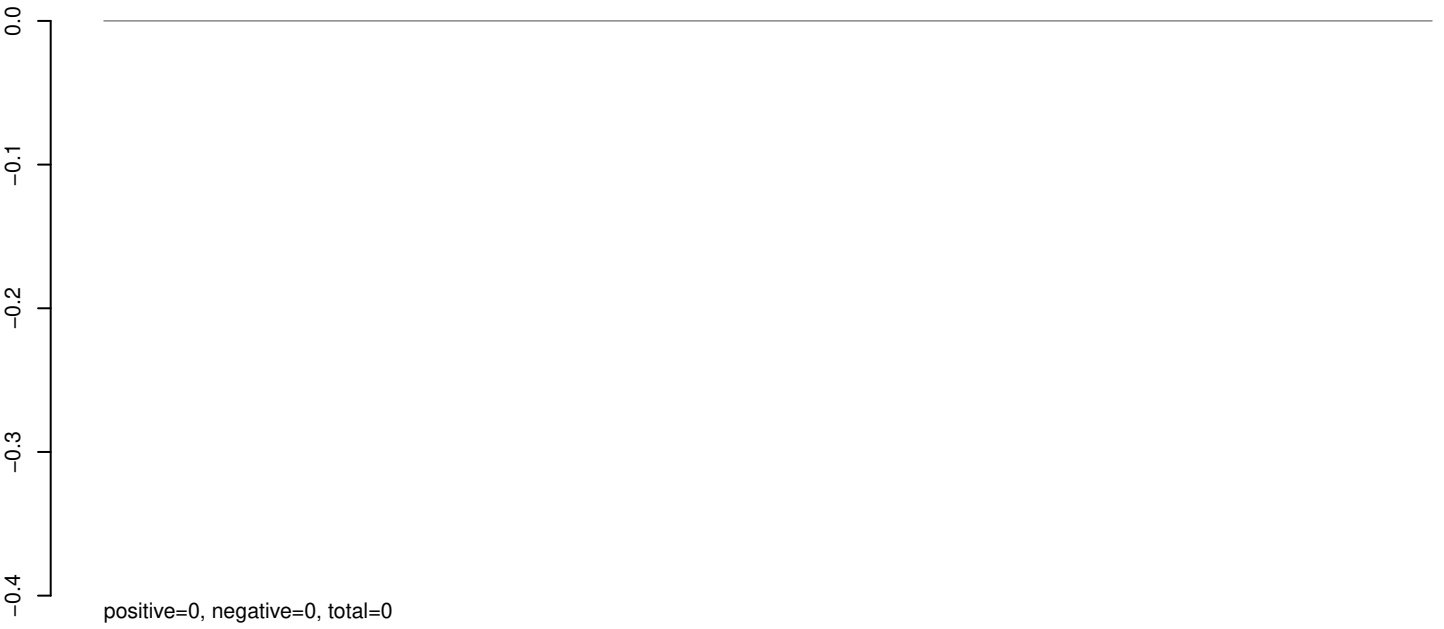

AeAeg_Whole_sm_r123_JM.24_35.rep

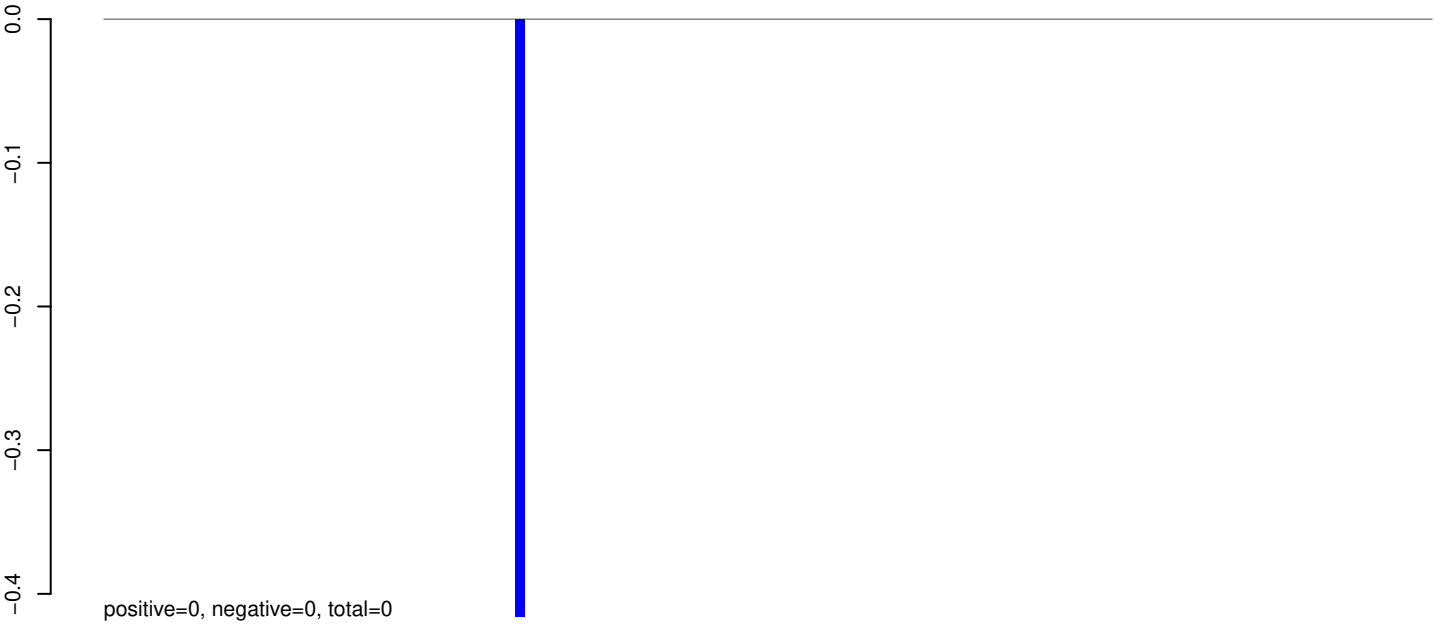

AeAeg_Whole_sm_r123_JM.rep

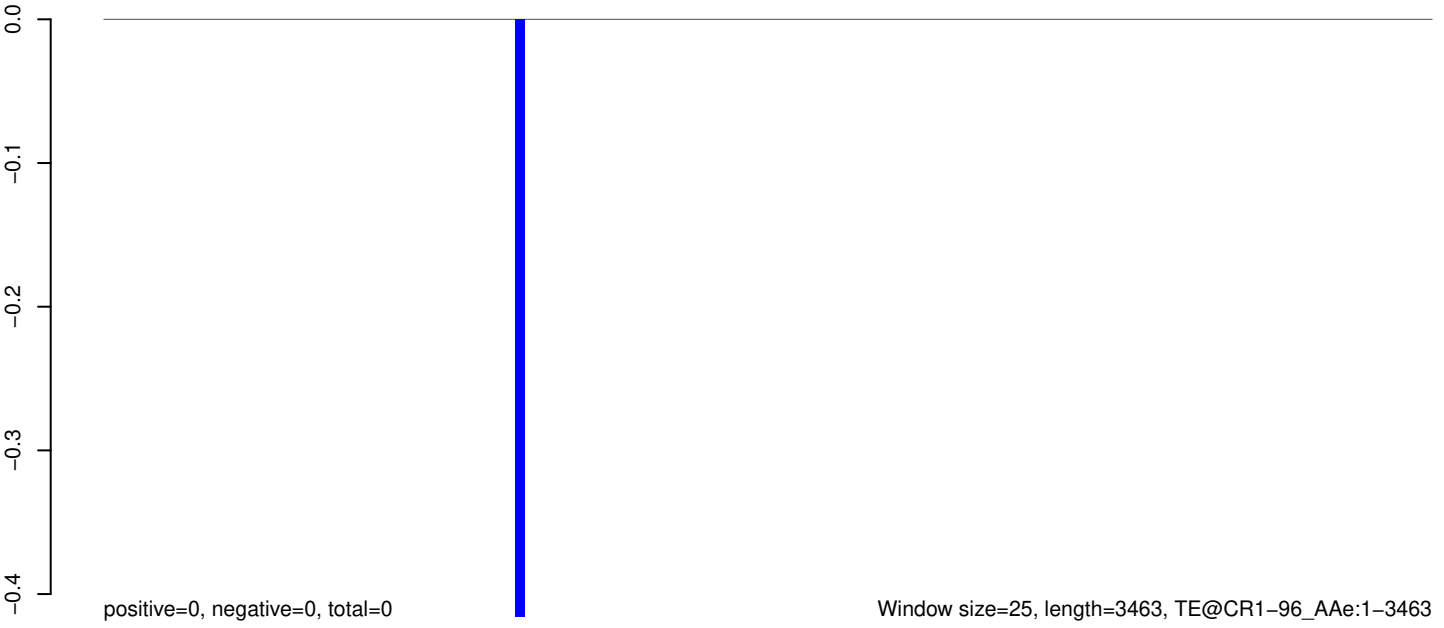

AeAeg_Whole_sm_r123_JM.18_23.rep

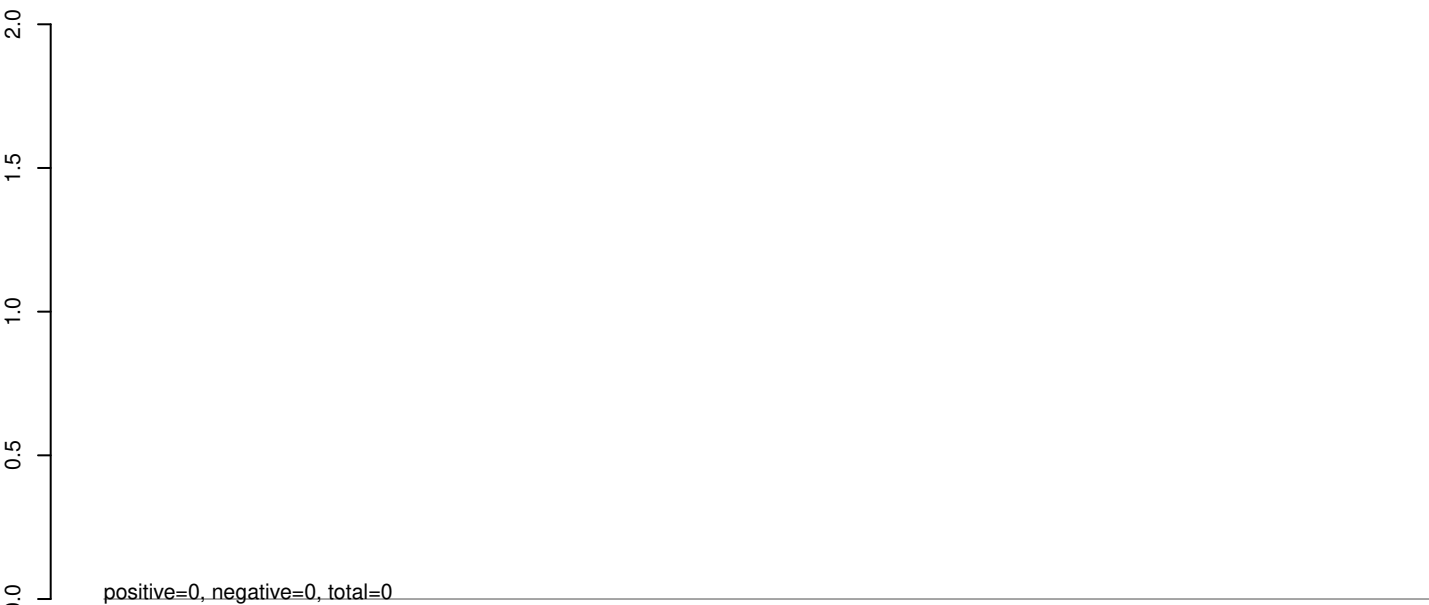

AeAeg_Whole_sm_r123_JM.24_35.rep

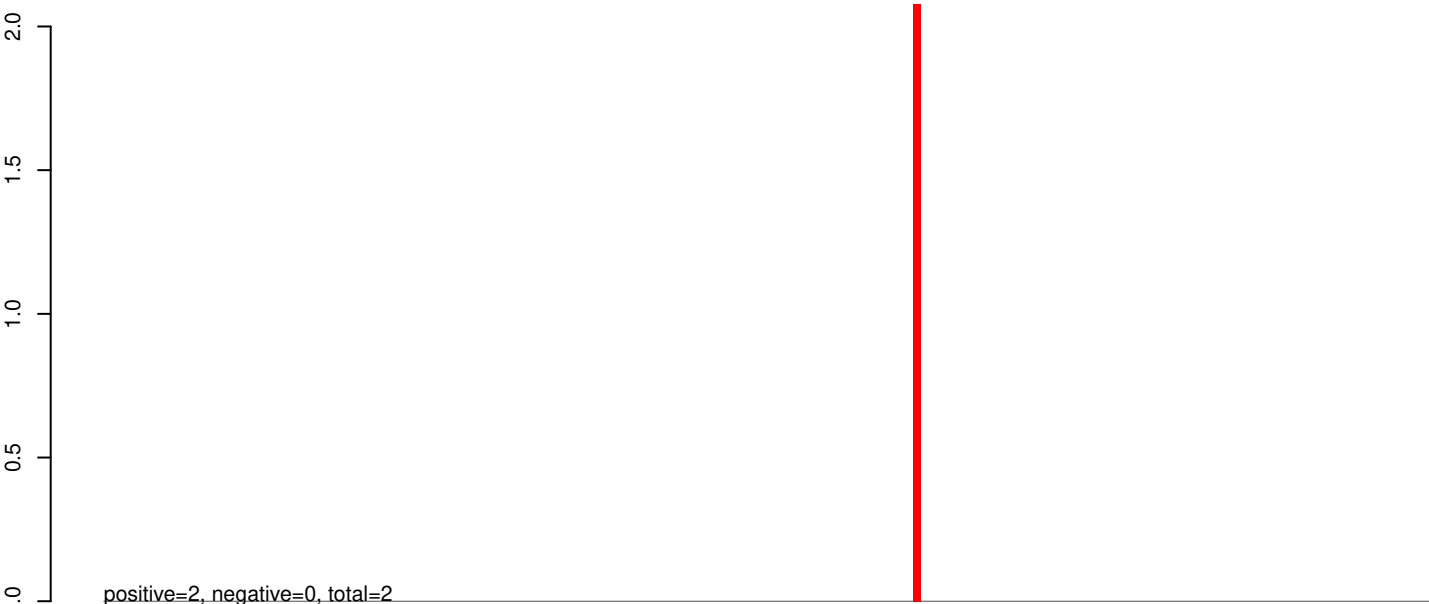

AeAeg_Whole_sm_r123_JM.rep

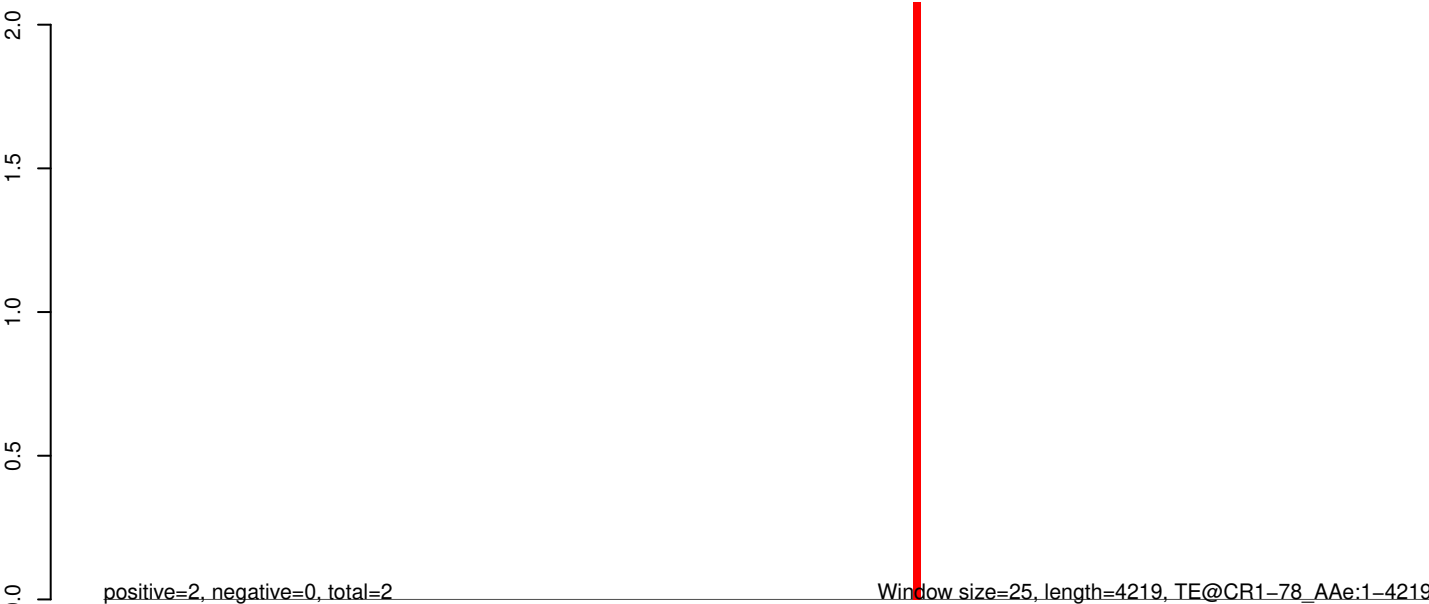

AeAeg_Whole_sm_r123_JM.18_23.rep

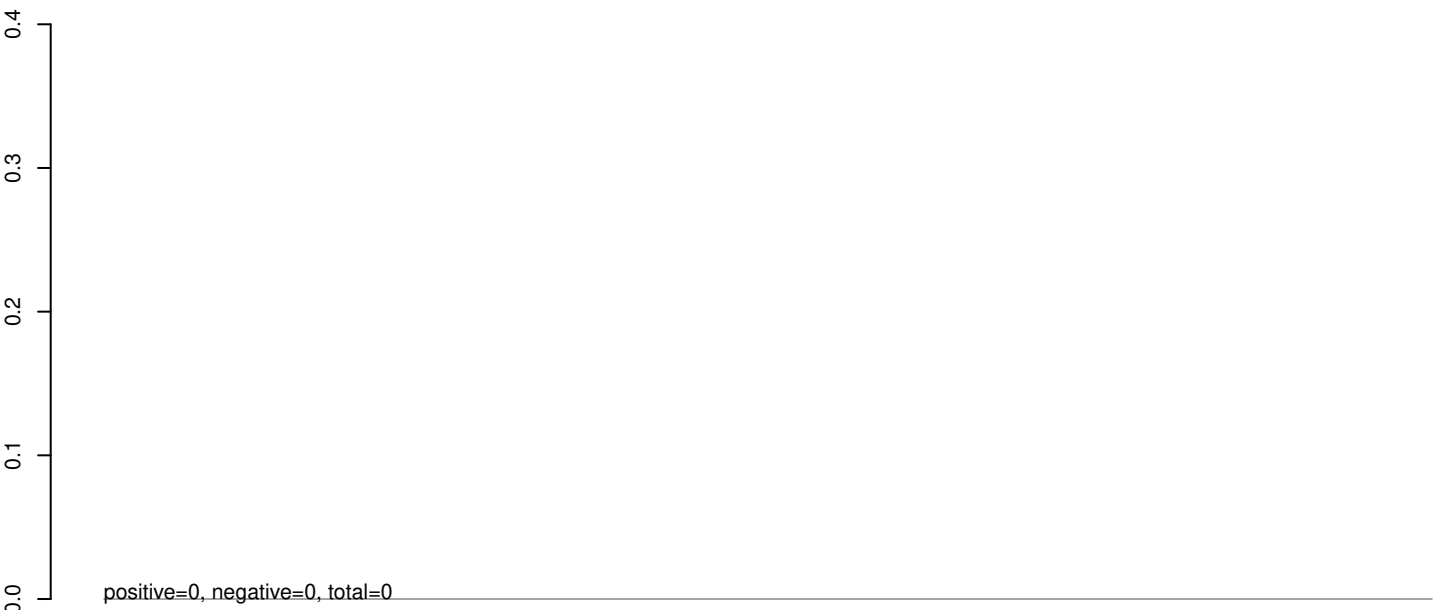

AeAeg_Whole_sm_r123_JM.24_35.rep

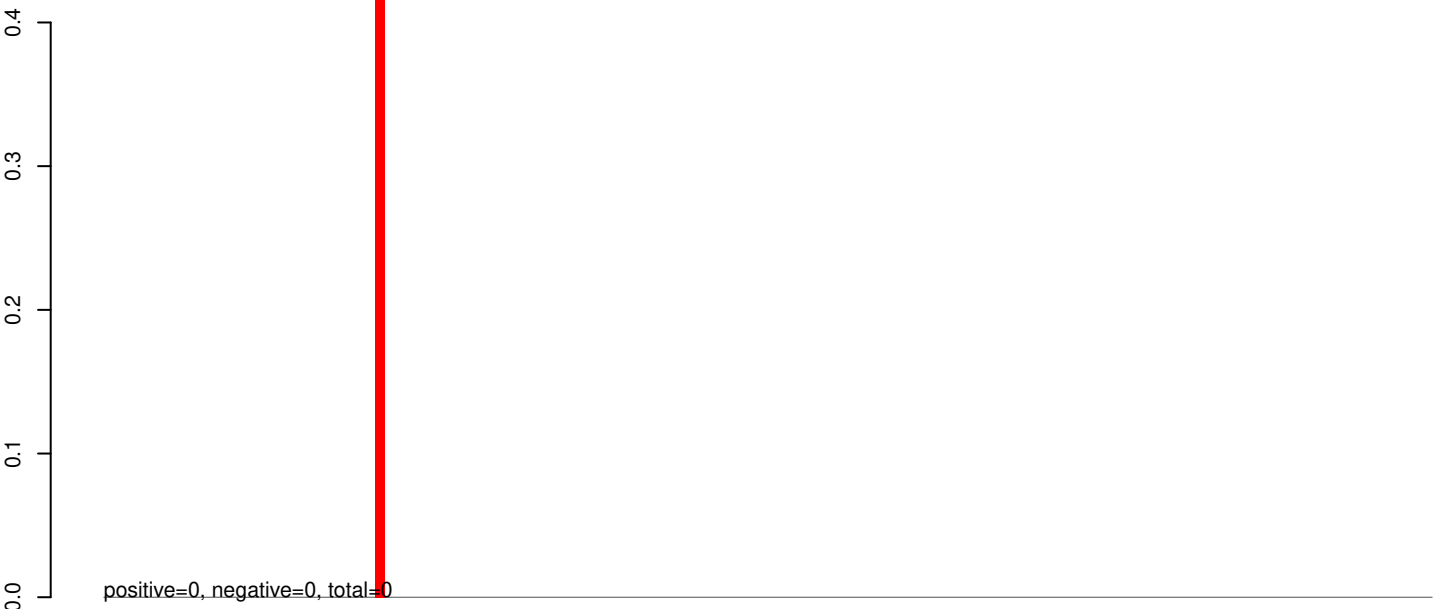

AeAeg_Whole_sm_r123_JM.rep



AeAeg_Whole_sm_r123_JM.18_23.rep

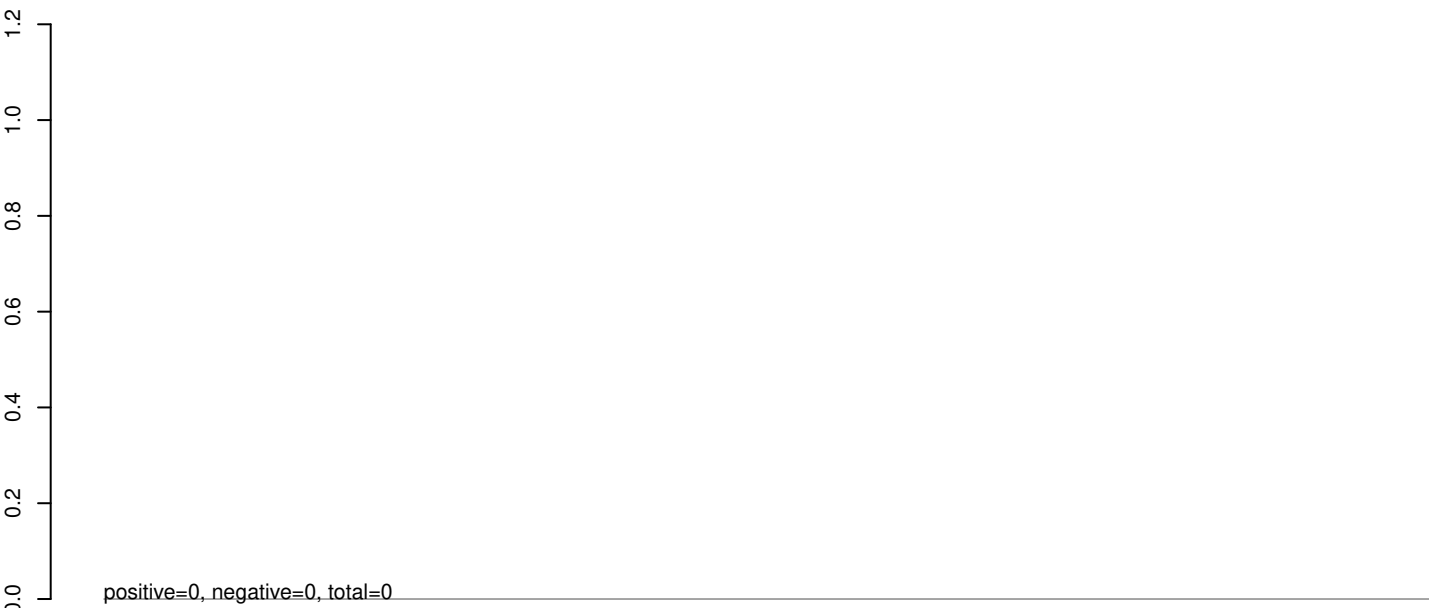

AeAeg_Whole_sm_r123_JM.24_35.rep

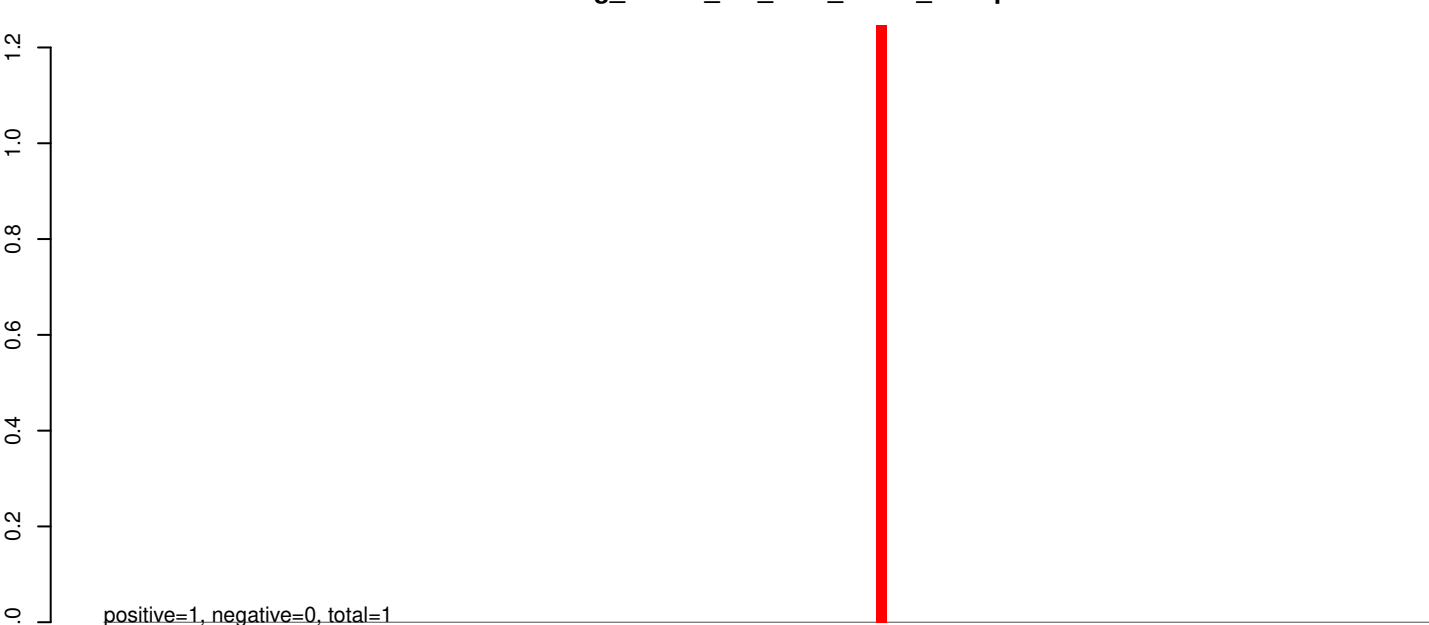

AeAeg_Whole_sm_r123_JM.rep

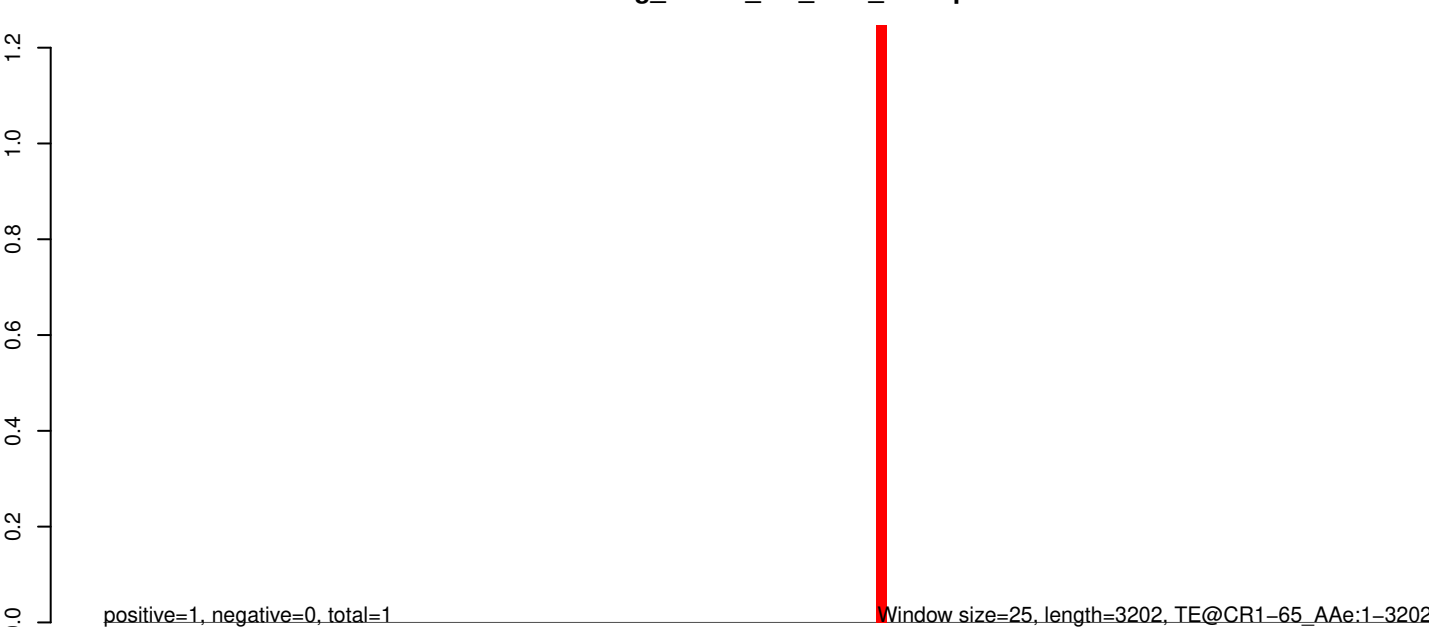

Window size=25, length=3202, TE@CR1-65_AAe:1-3202

0 500 1000 1500 2000 2500 3000

AeAeg_Whole_sm_r123_JM.18_23.rep

0.0
-0.1
-0.2
-0.3
-0.4

positive=0, negative=0, total=0

AeAeg_Whole_sm_r123_JM.24_35.rep

0.0
-0.1
-0.2
-0.3
-0.4

positive=0, negative=0, total=0

AeAeg_Whole_sm_r123_JM.rep

0.0
-0.1
-0.2
-0.3
-0.4

positive=0, negative=0, total=0

Window size=25, length=6560, TE@BEL-7_AA-LTR-I:1-6560

0 1000 2000 3000 4000 5000 6000

AeAeg_Whole_sm_r123_JM.18_23.rep

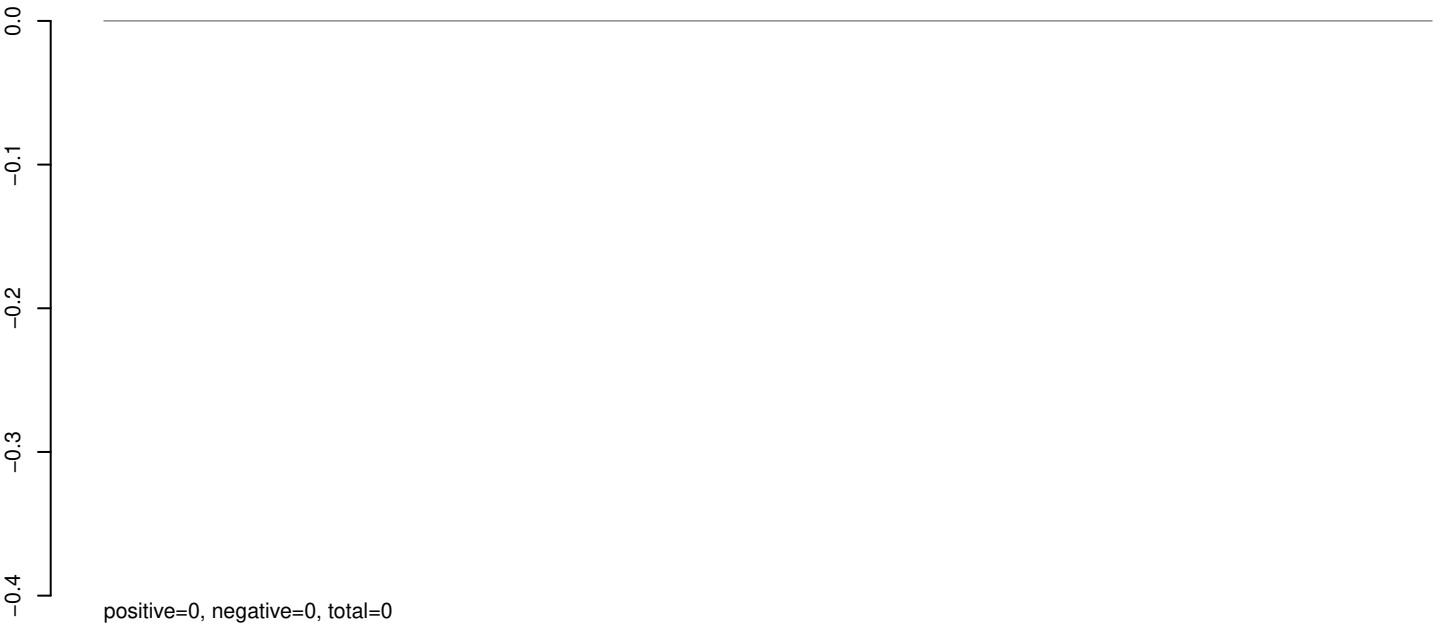

AeAeg_Whole_sm_r123_JM.24_35.rep

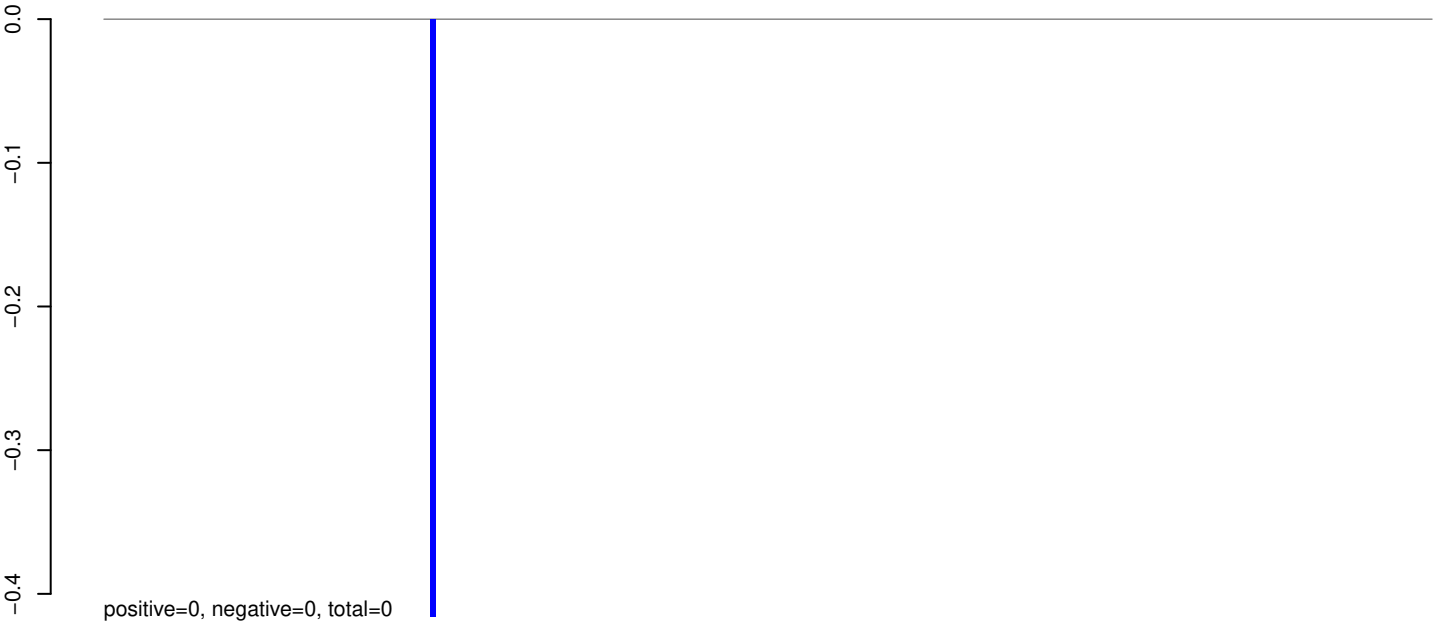

AeAeg_Whole_sm_r123_JM.rep

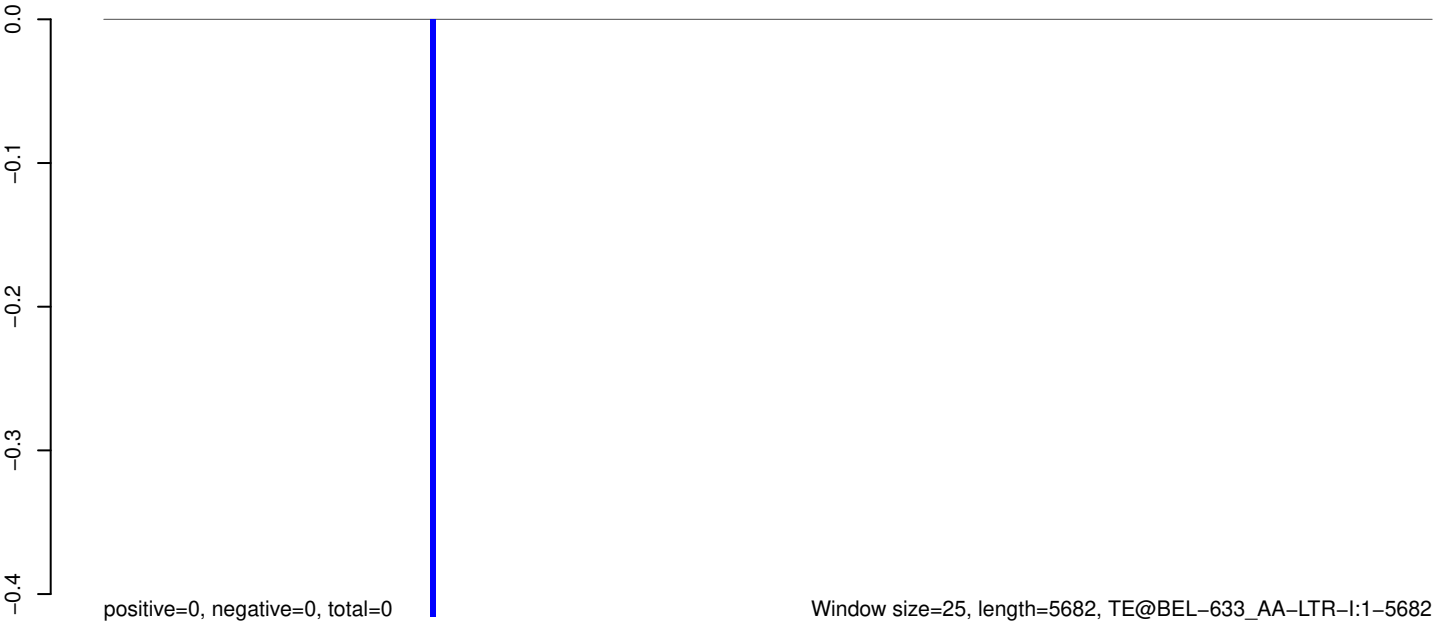

AeAeg_Whole_sm_r123_JM.18_23.rep

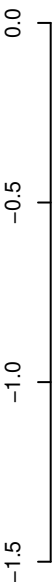

positive=0, negative=0, total=0

AeAeg_Whole_sm_r123_JM.24_35.rep

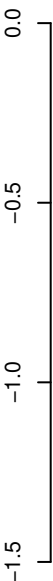

positive=0, negative=2, total=2

AeAeg_Whole_sm_r123_JM.rep

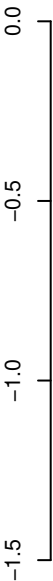

positive=0, negative=2, total=2

Window size=25, length=4171, TE@BEL-3_AA-LTR-I:1-4171

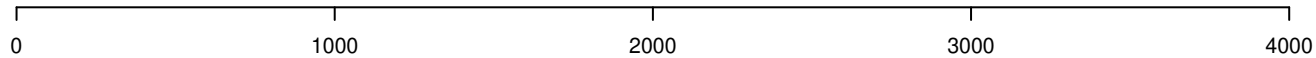

AeAeg_Whole_sm_r123_JM.18_23.rep

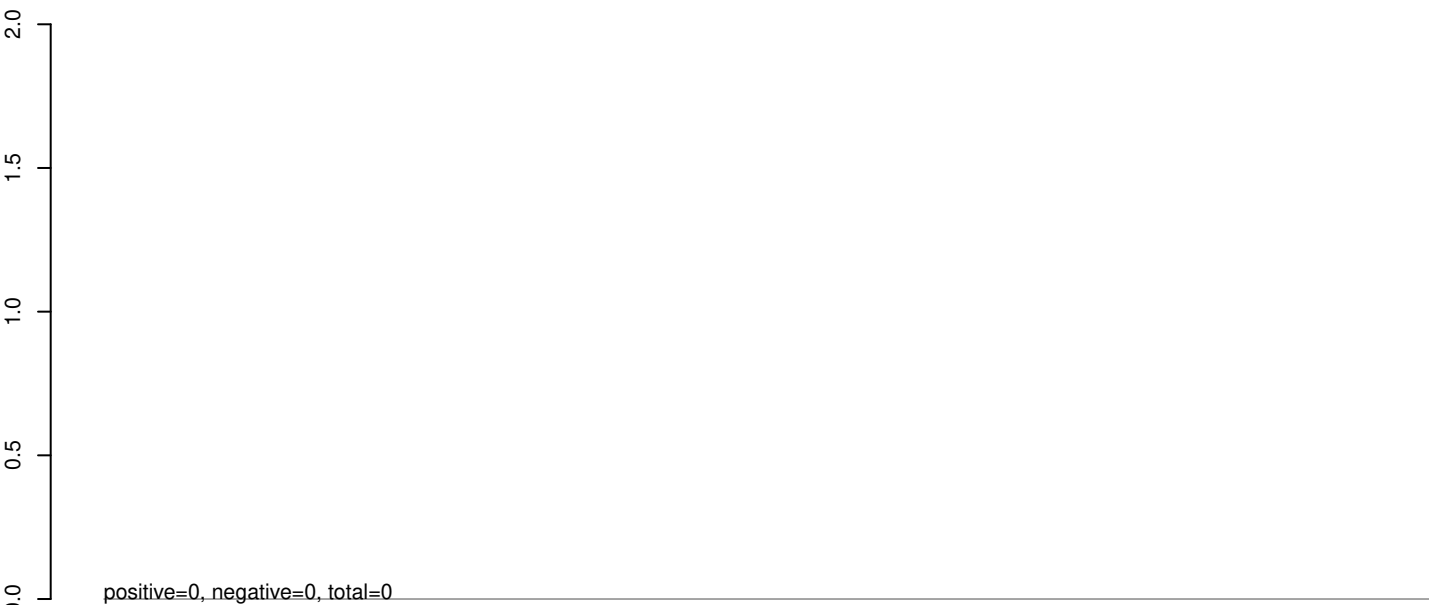

AeAeg_Whole_sm_r123_JM.24_35.rep

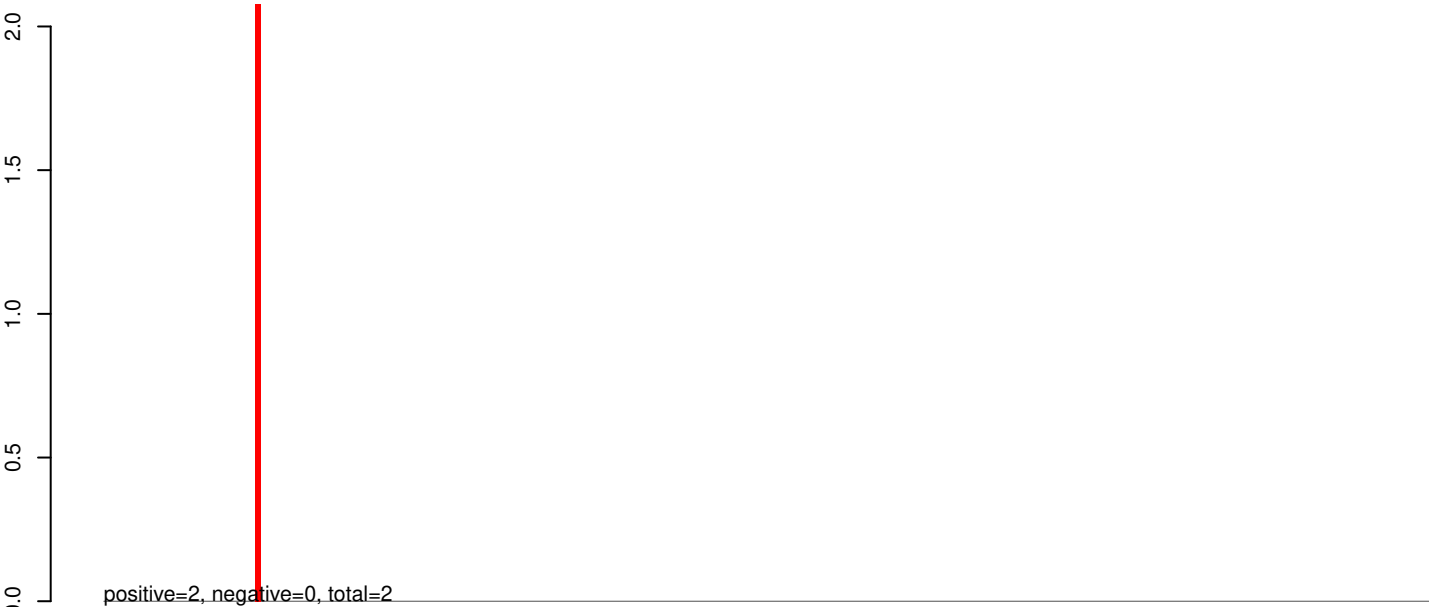

AeAeg_Whole_sm_r123_JM.rep

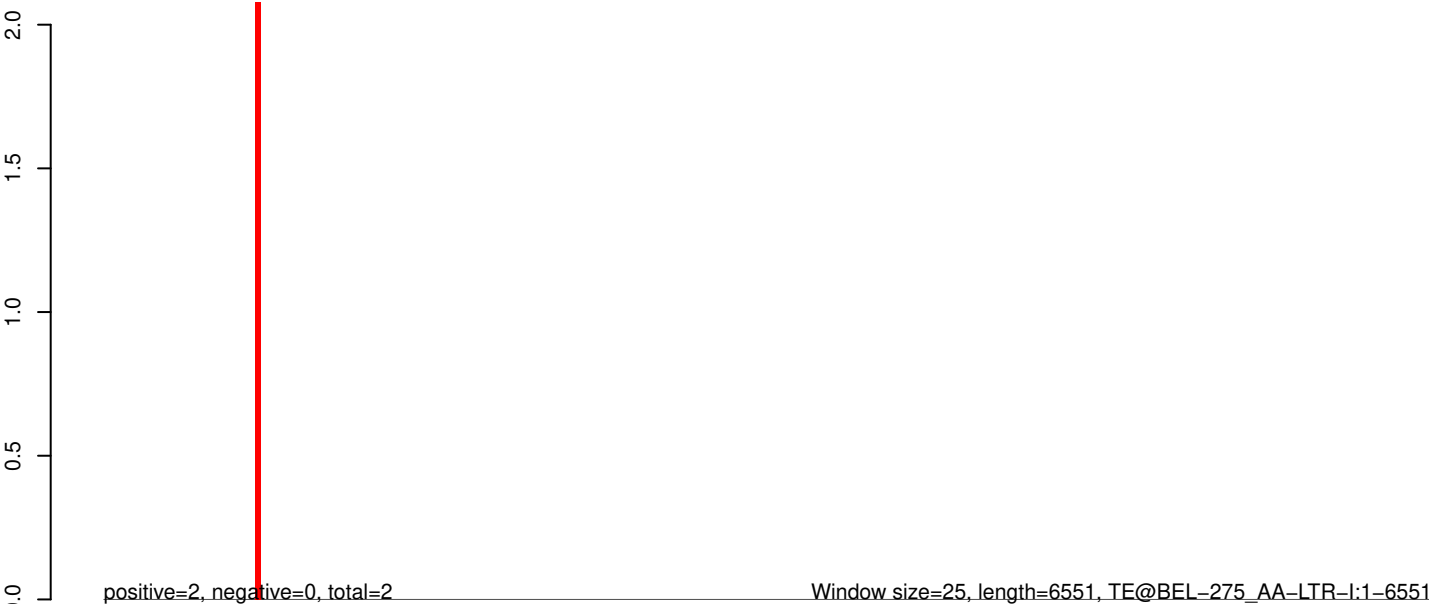

Window size=25, length=6551, TE@BEL-275_AA-LTR-I:1-6551

0 1000 2000 3000 4000 5000 6000

AeAeg_Whole_sm_r123_JM.18_23.rep

0.0
-0.1
-0.2
-0.3
-0.4

positive=0, negative=0, total=0

AeAeg_Whole_sm_r123_JM.24_35.rep

0.0
-0.1
-0.2
-0.3
-0.4

positive=0, negative=0, total=0

AeAeg_Whole_sm_r123_JM.rep

0.0
-0.1
-0.2
-0.3
-0.4

positive=0, negative=0, total=0

Window size=25, length=498, TE@BEL-240_AA-LTR:1-498

100 200 300 400 500



AeAeg_Whole_sm_r123_JM.18_23.rep

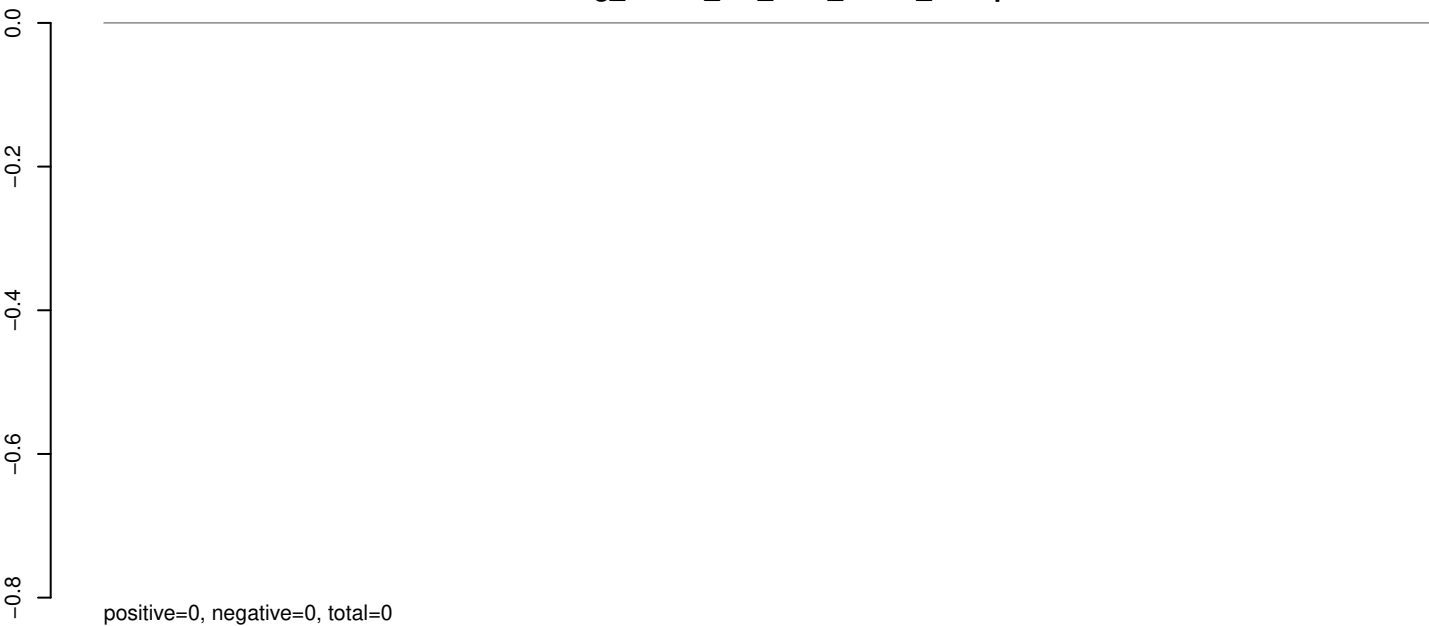

AeAeg_Whole_sm_r123_JM.24_35.rep

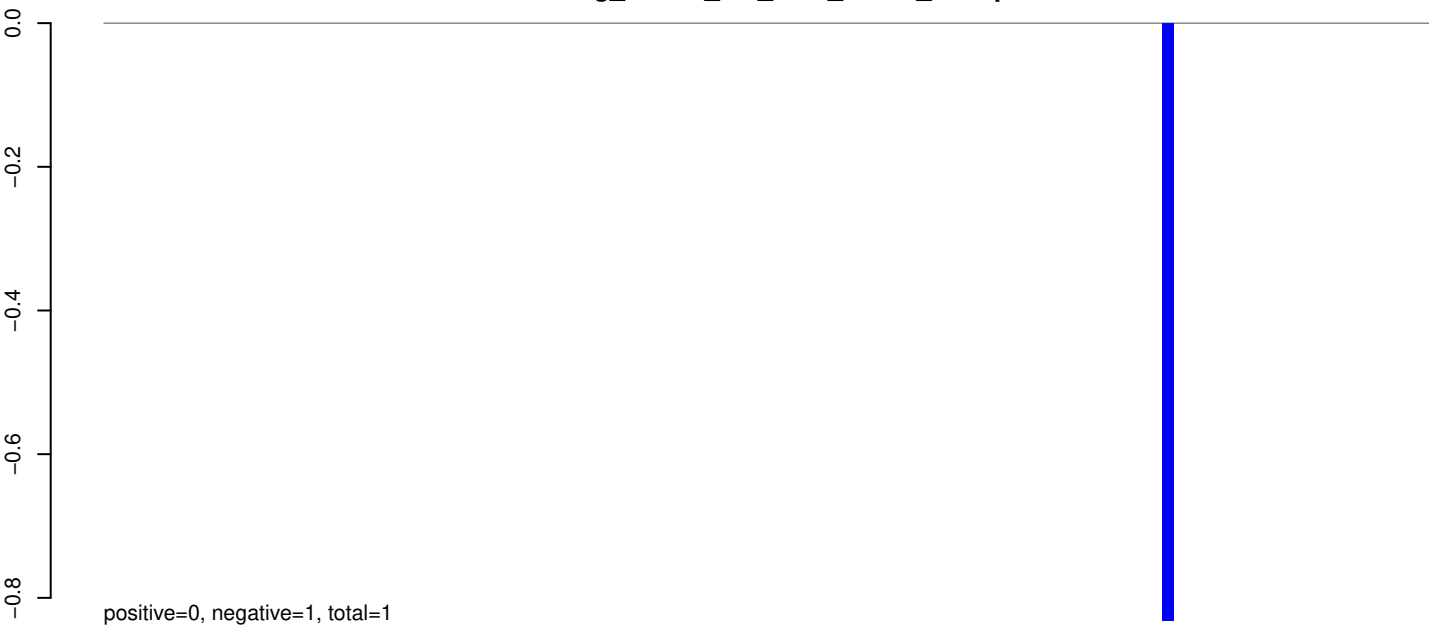

AeAeg_Whole_sm_r123_JM.rep



AeAeg_Whole_sm_r123_JM.18_23.rep

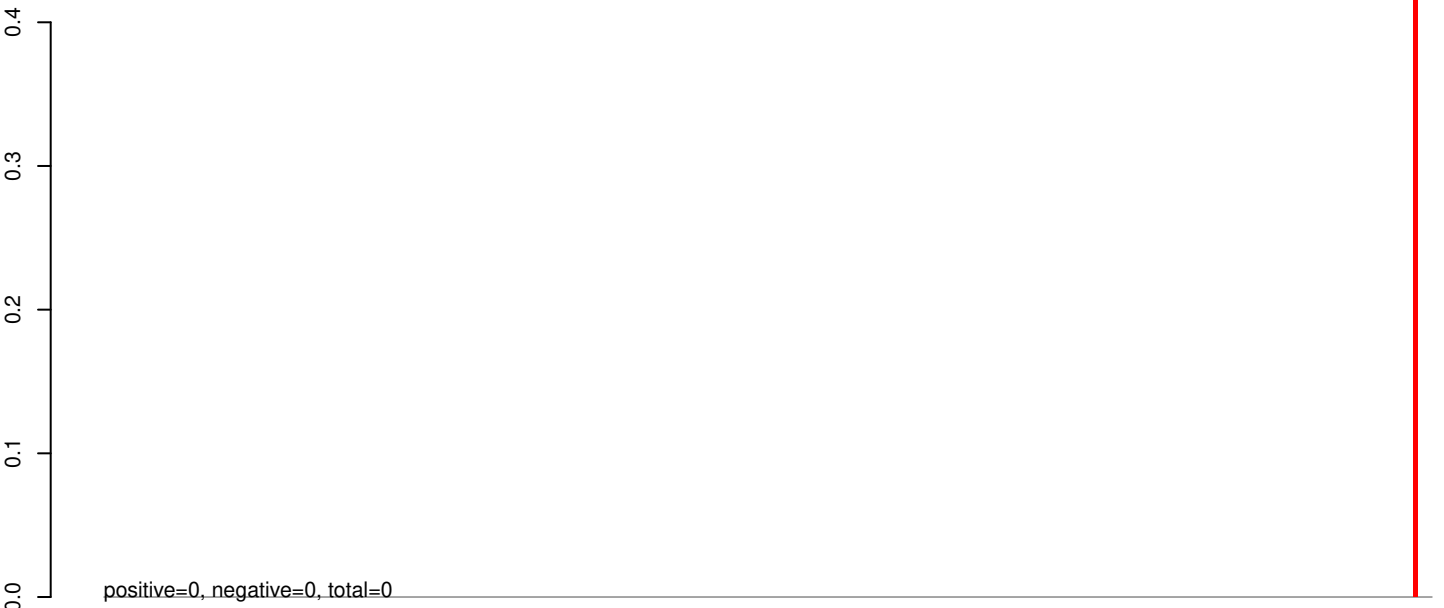

AeAeg_Whole_sm_r123_JM.24_35.rep

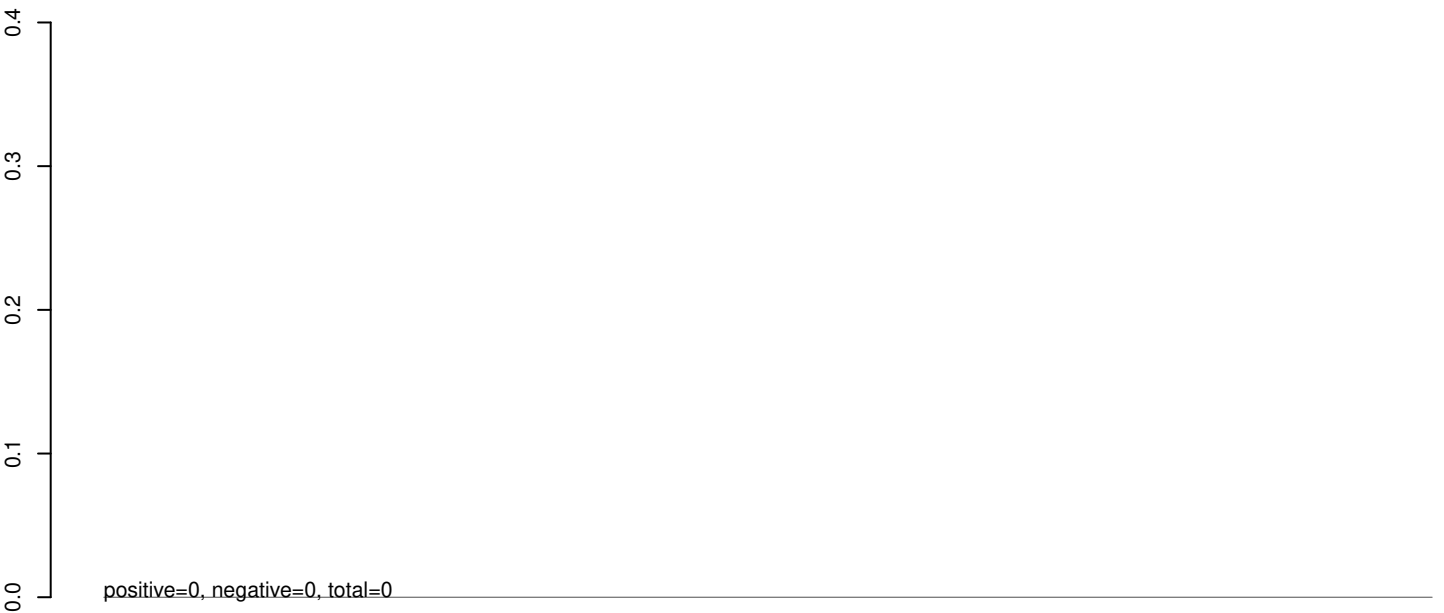

AeAeg_Whole_sm_r123_JM.rep

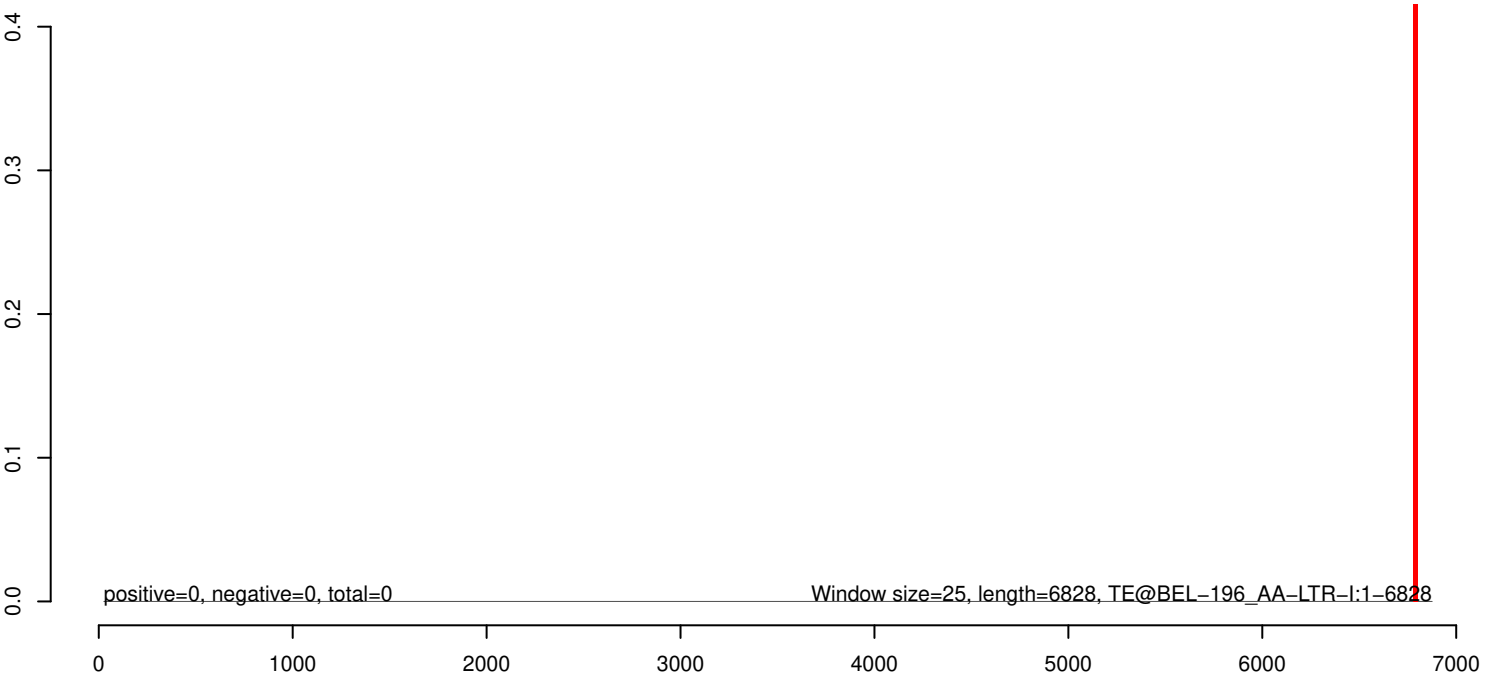

AeAeg_Whole_sm_r123_JM.18_23.rep

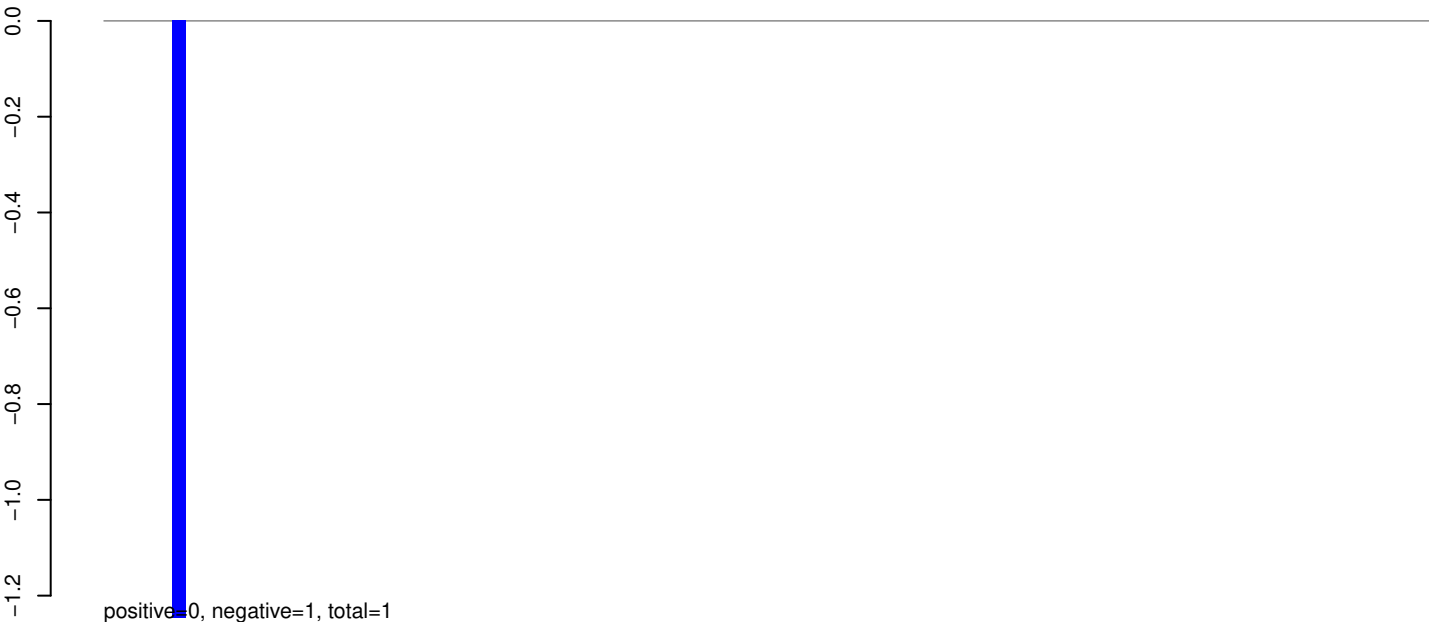

AeAeg_Whole_sm_r123_JM.24_35.rep

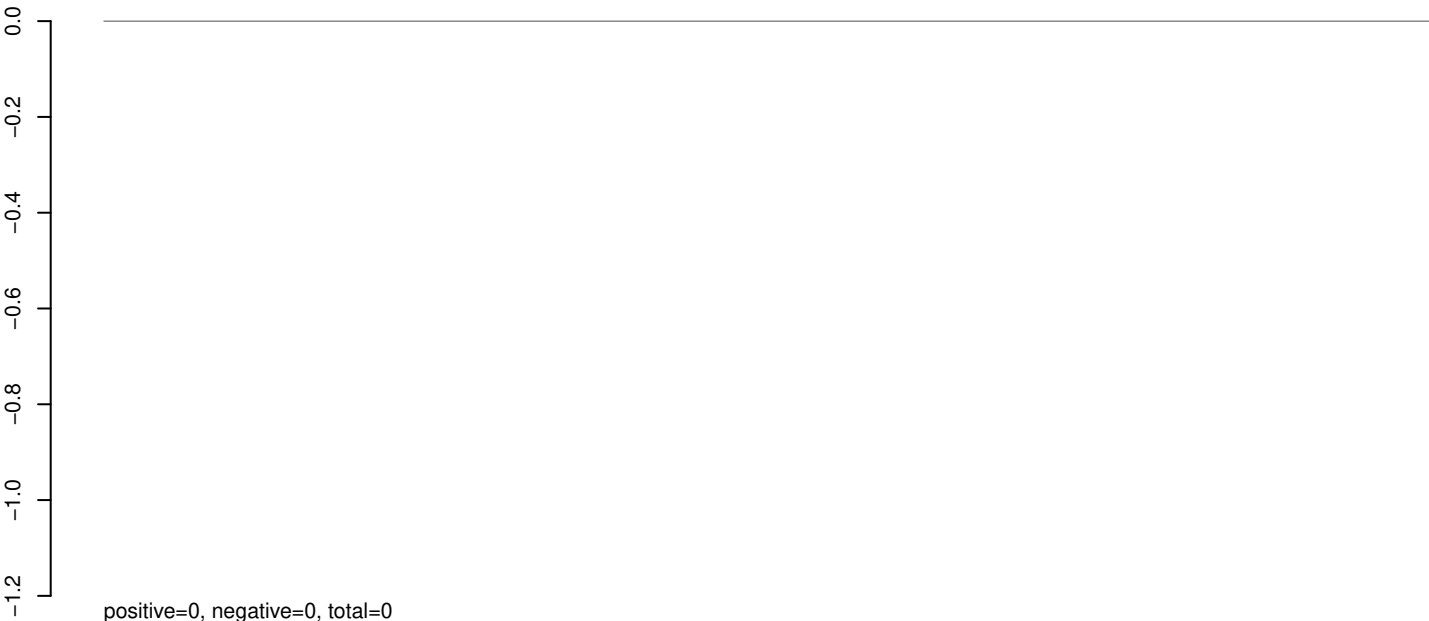

AeAeg_Whole_sm_r123_JM.rep

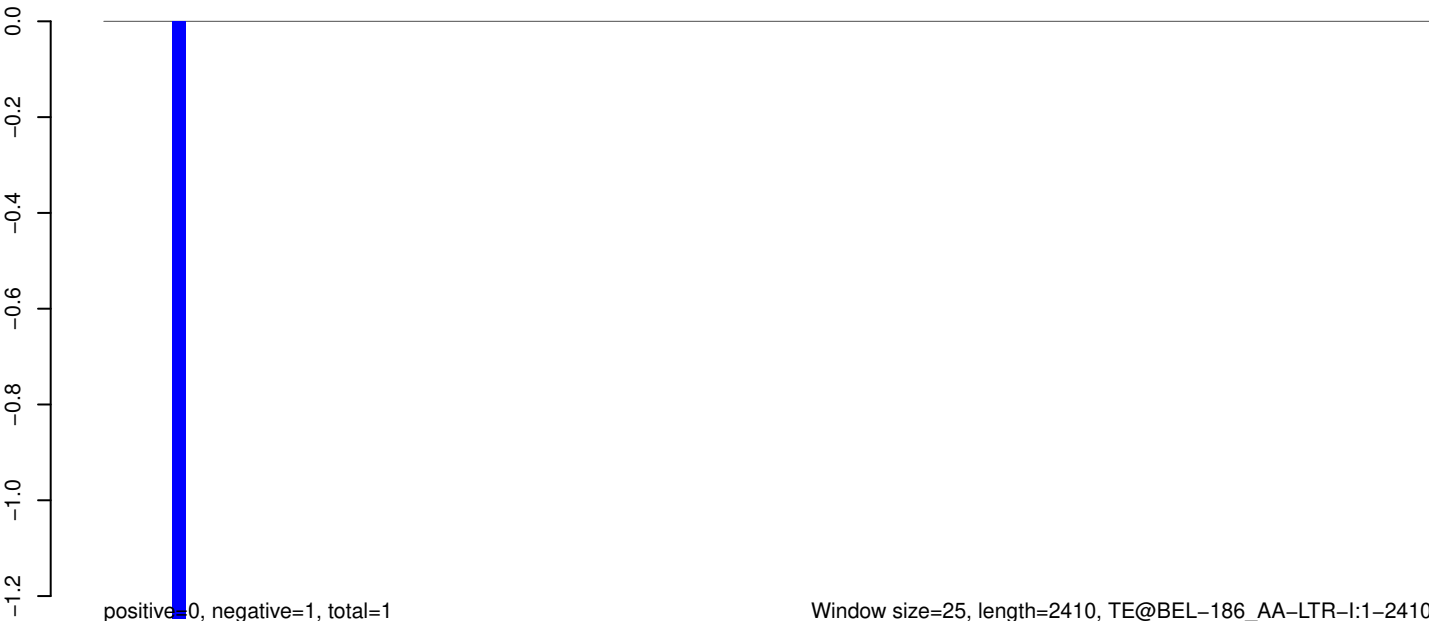

Window size=25, length=2410, TE@BEL-186_AA-LTR-I:1-2410

0 500 1000 1500 2000 2500

AeAeg_Whole_sm_r123_JM.18_23.rep

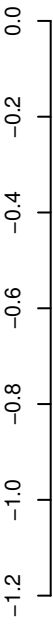

positive=0, negative=0, total=0

AeAeg_Whole_sm_r123_JM.24_35.rep

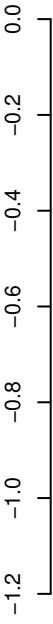

positive=0, negative=1, total=1

AeAeg_Whole_sm_r123_JM.rep

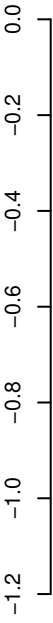

positive=0, negative=1, total=1

Window size=25, length=6519, TE@BEL-162_AA-LTR-I:1-6519

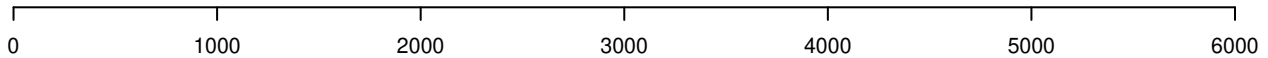

AeAeg_Whole_sm_r123_JM.18_23.rep

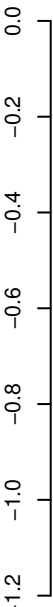

positive=0, negative=0, total=0

AeAeg_Whole_sm_r123_JM.24_35.rep

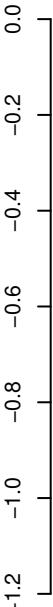

positive=0, negative=1, total=1

AeAeg_Whole_sm_r123_JM.rep

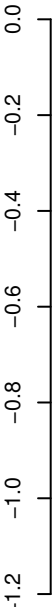

positive=0, negative=1, total=1

Window size=25, length=595, TE@BEL-150_AA-LTR:1-595



AeAeg_Whole_sm_r123_JM.18_23.rep

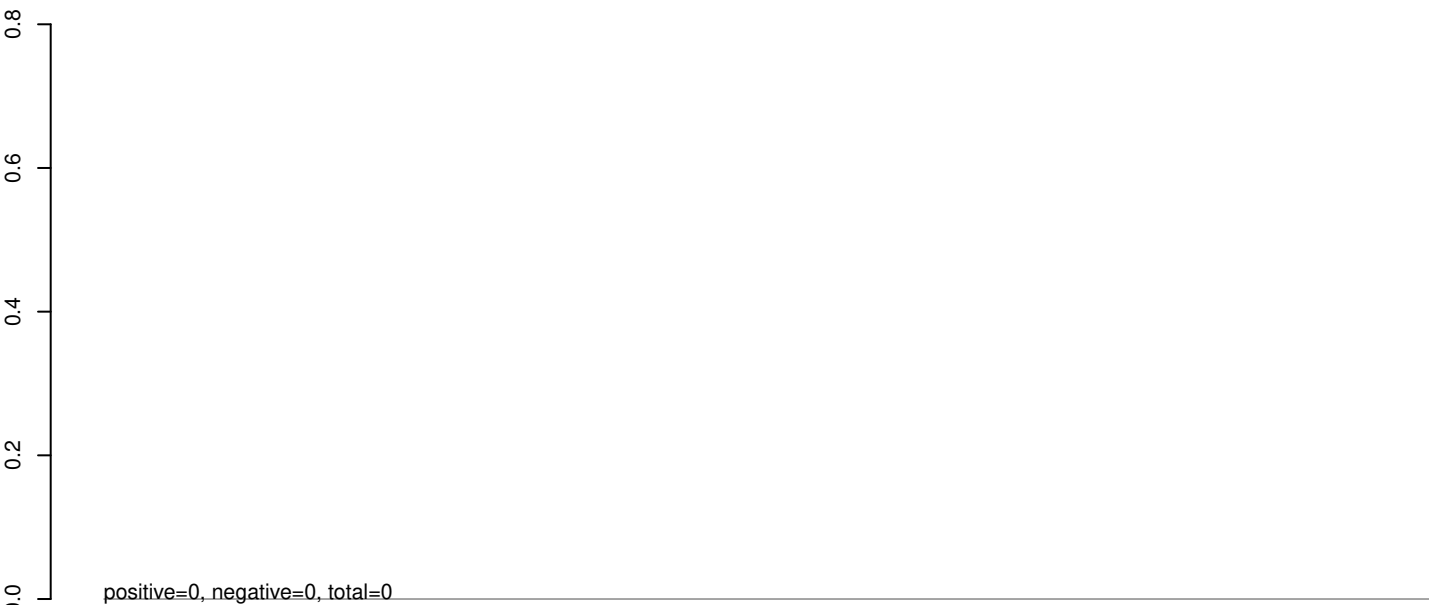

AeAeg_Whole_sm_r123_JM.24_35.rep

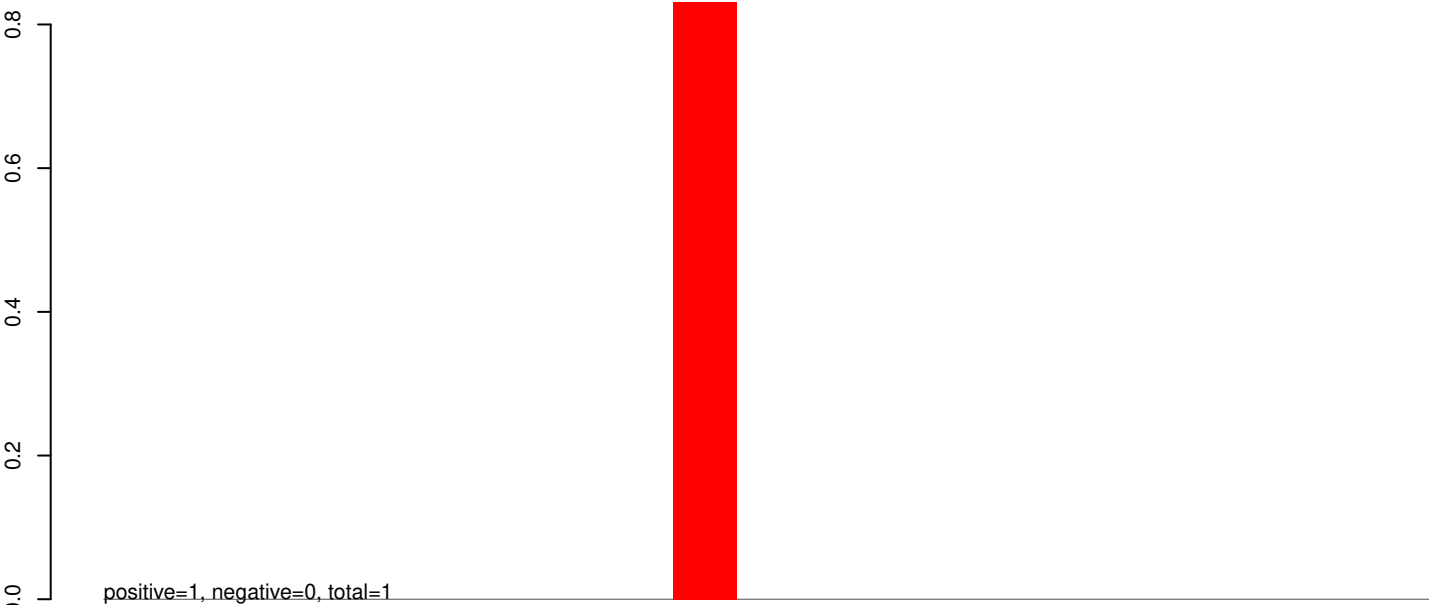

AeAeg_Whole_sm_r123_JM.rep

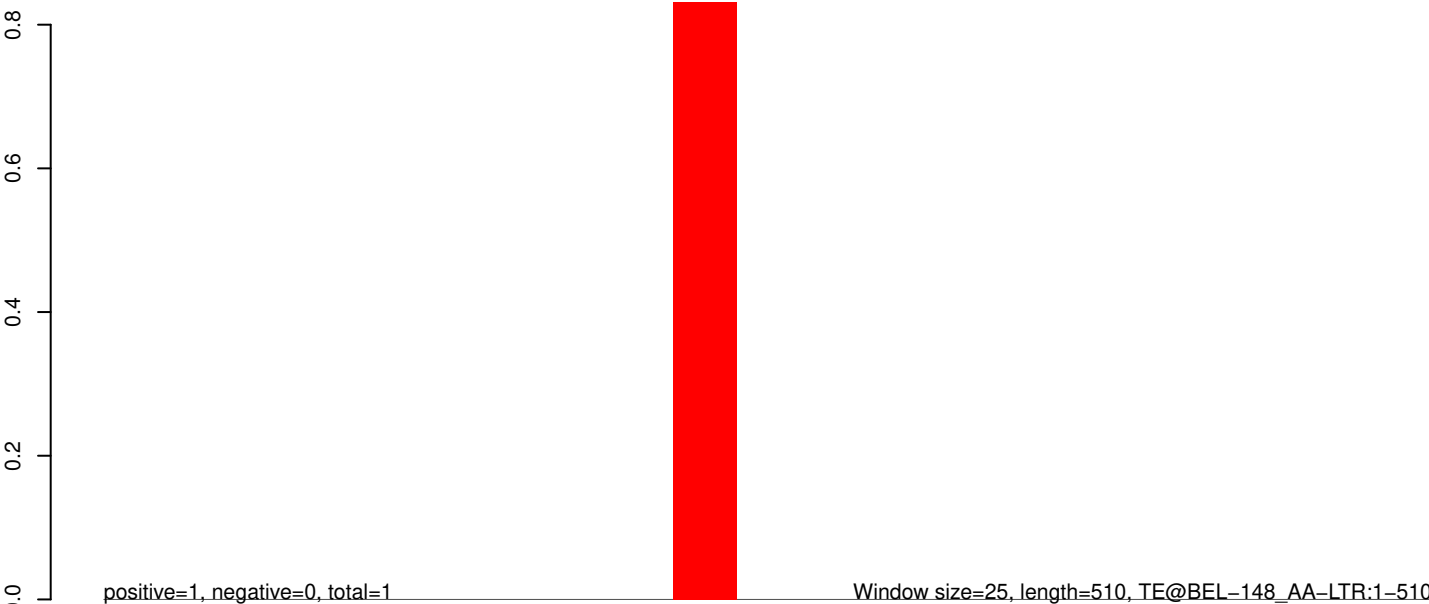

AeAeg_Whole_sm_r123_JM.18_23.rep

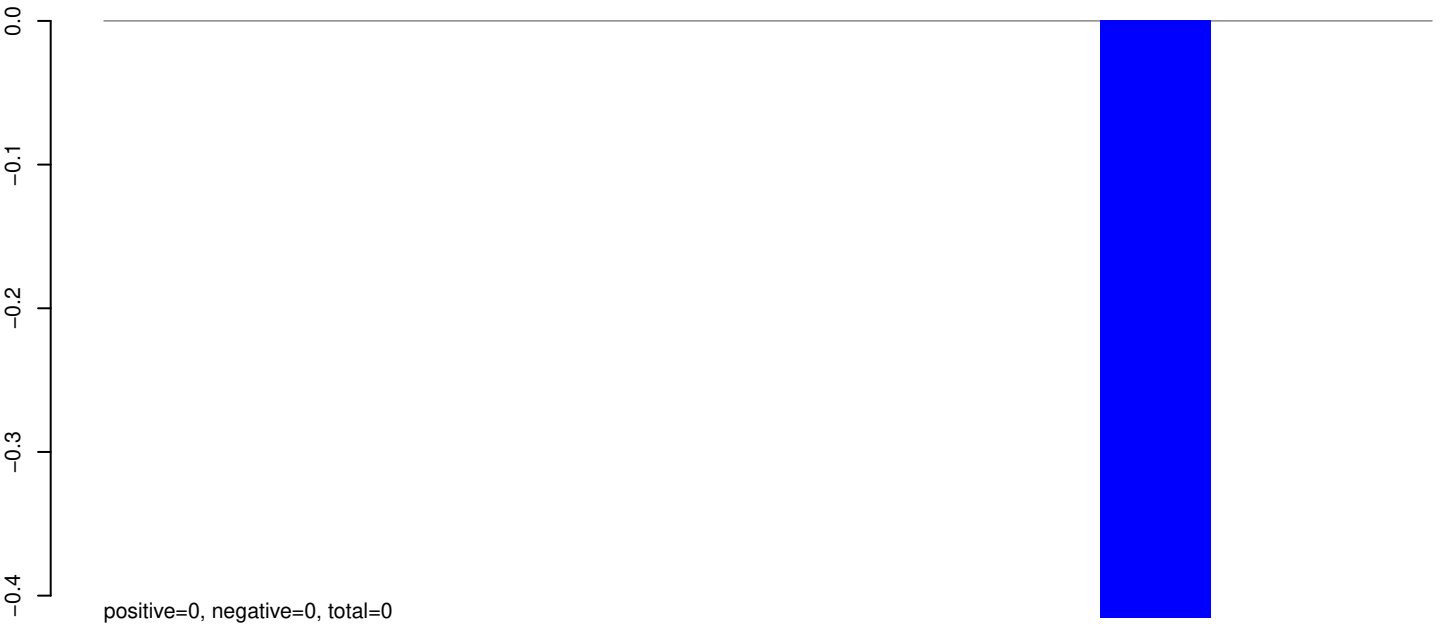

AeAeg_Whole_sm_r123_JM.24_35.rep

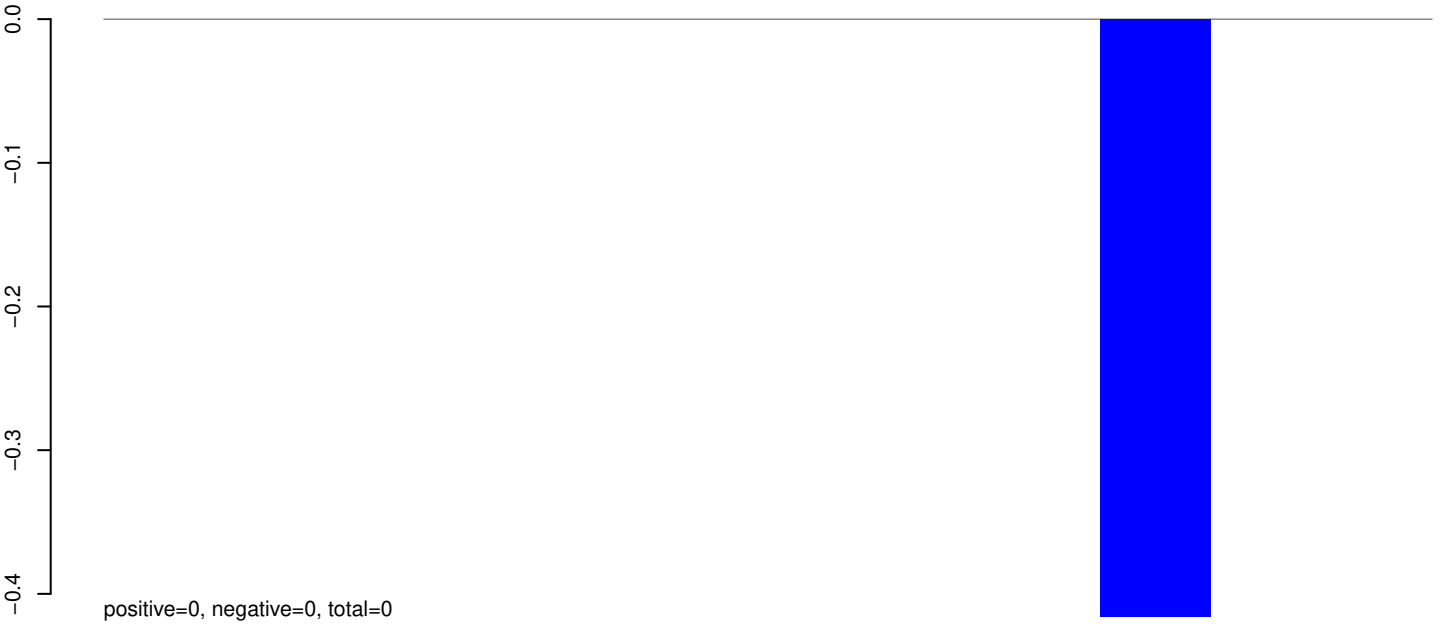

AeAeg_Whole_sm_r123_JM.rep



50 100 150 200 250 300

AeAeg_Whole_sm_r123_JM.18_23.rep

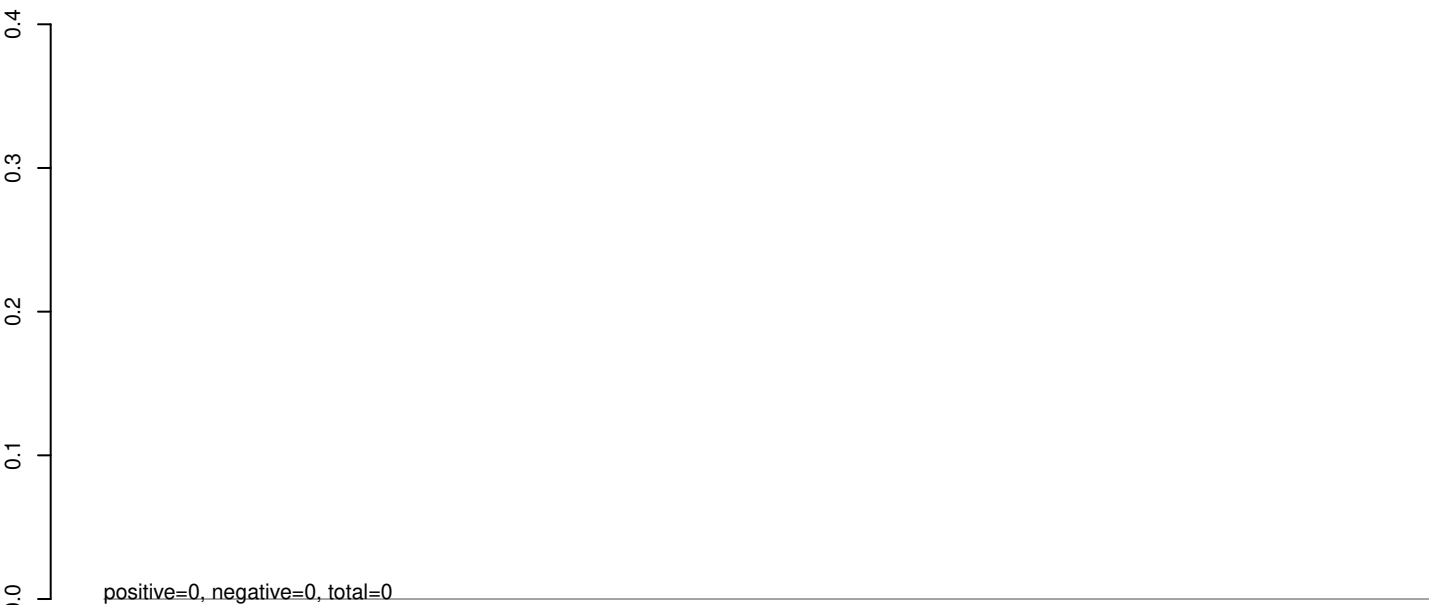

AeAeg_Whole_sm_r123_JM.24_35.rep

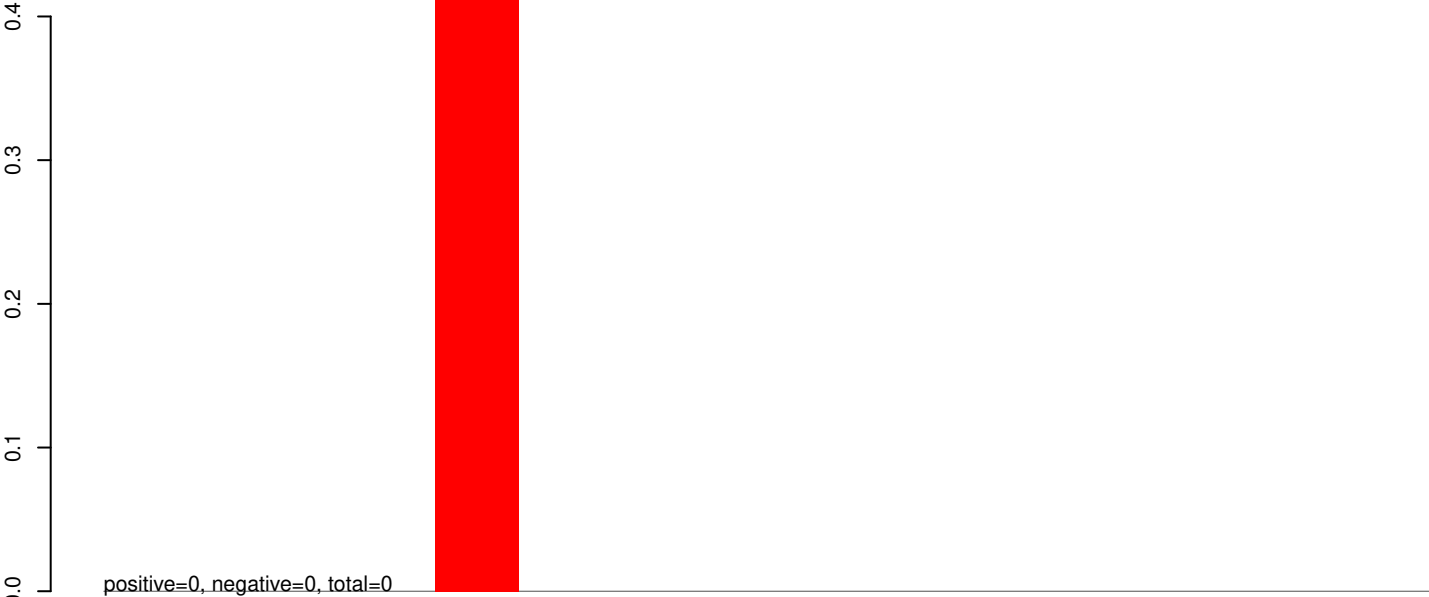

AeAeg_Whole_sm_r123_JM.rep

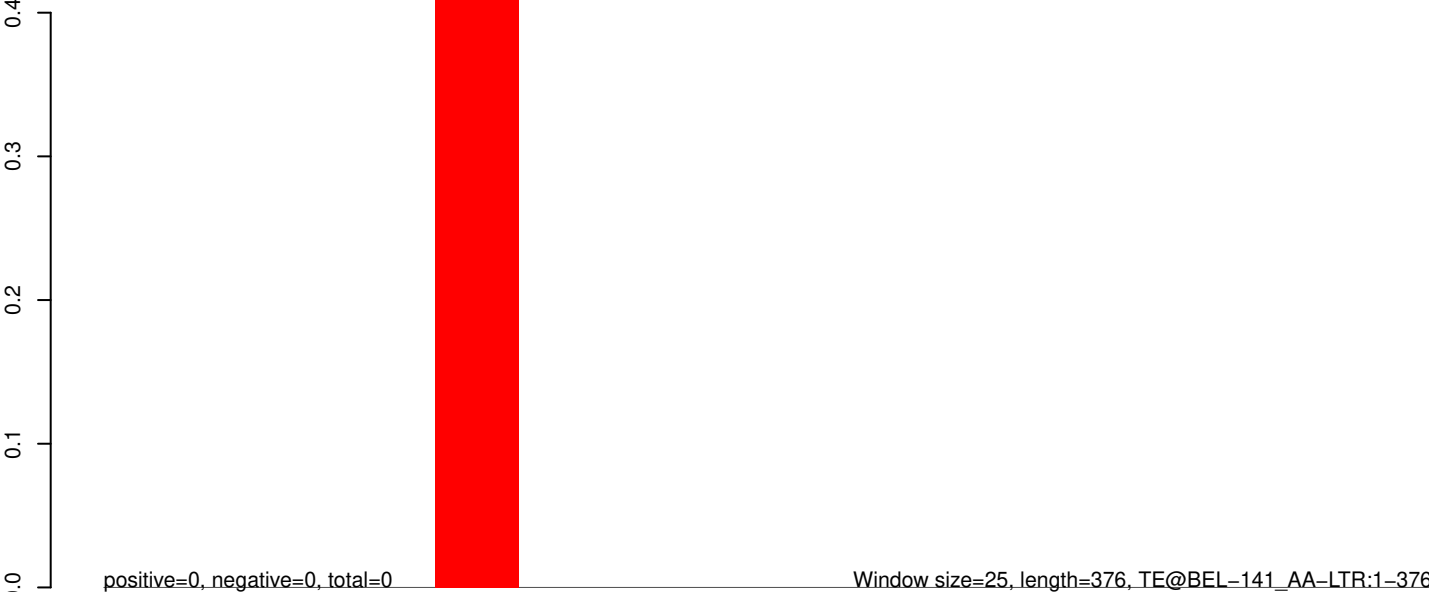

AeAeg_Whole_sm_r123_JM.18_23.rep

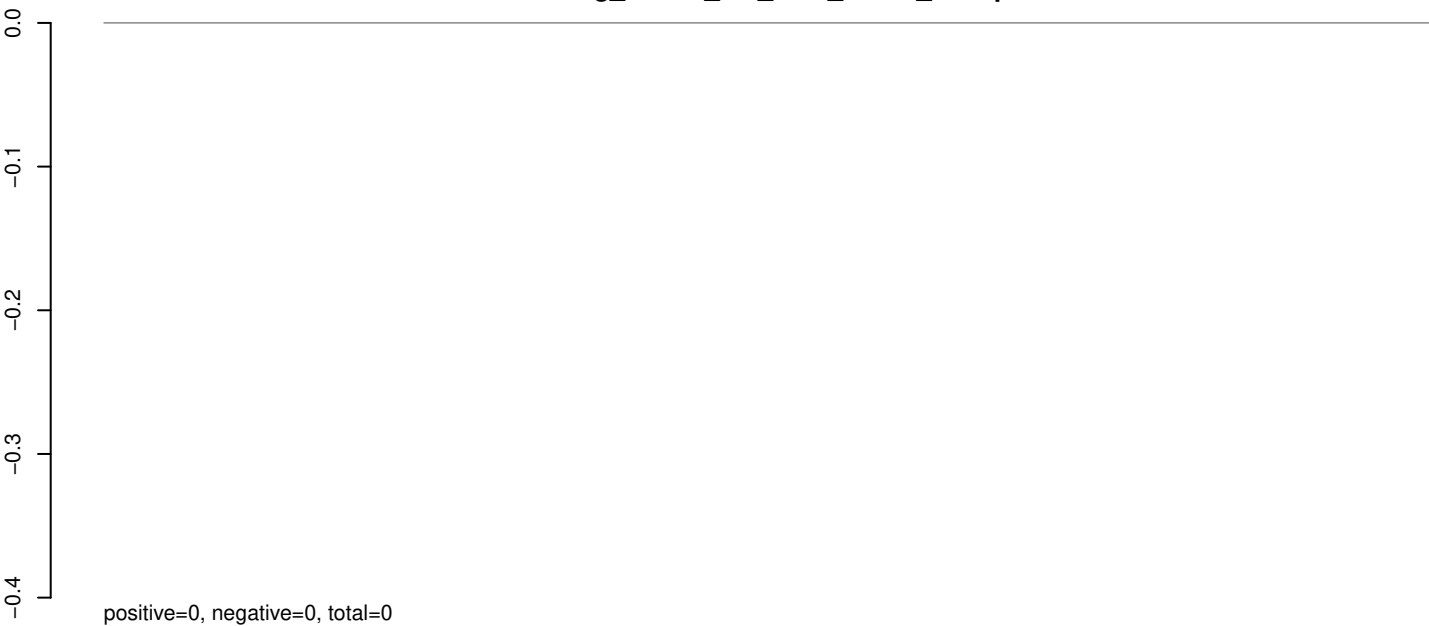

AeAeg_Whole_sm_r123_JM.24_35.rep

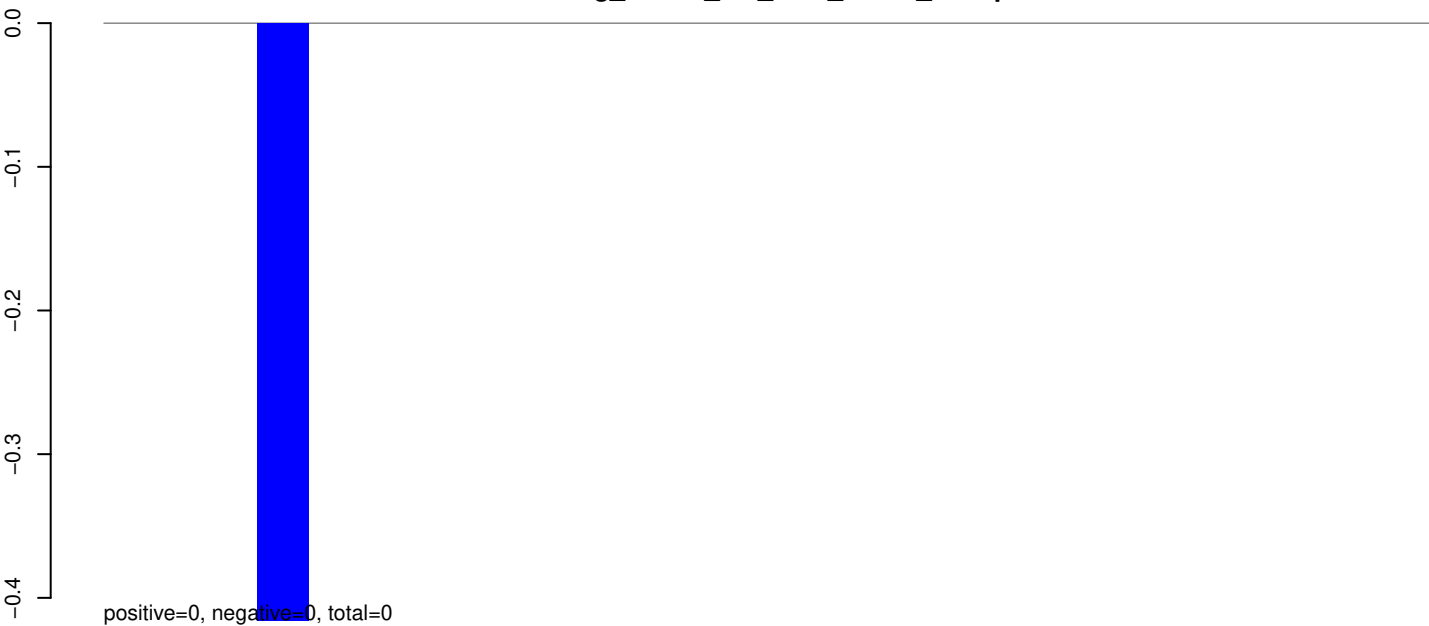

AeAeg_Whole_sm_r123_JM.rep



AeAeg_Whole_sm_r123_JM.18_23.rep

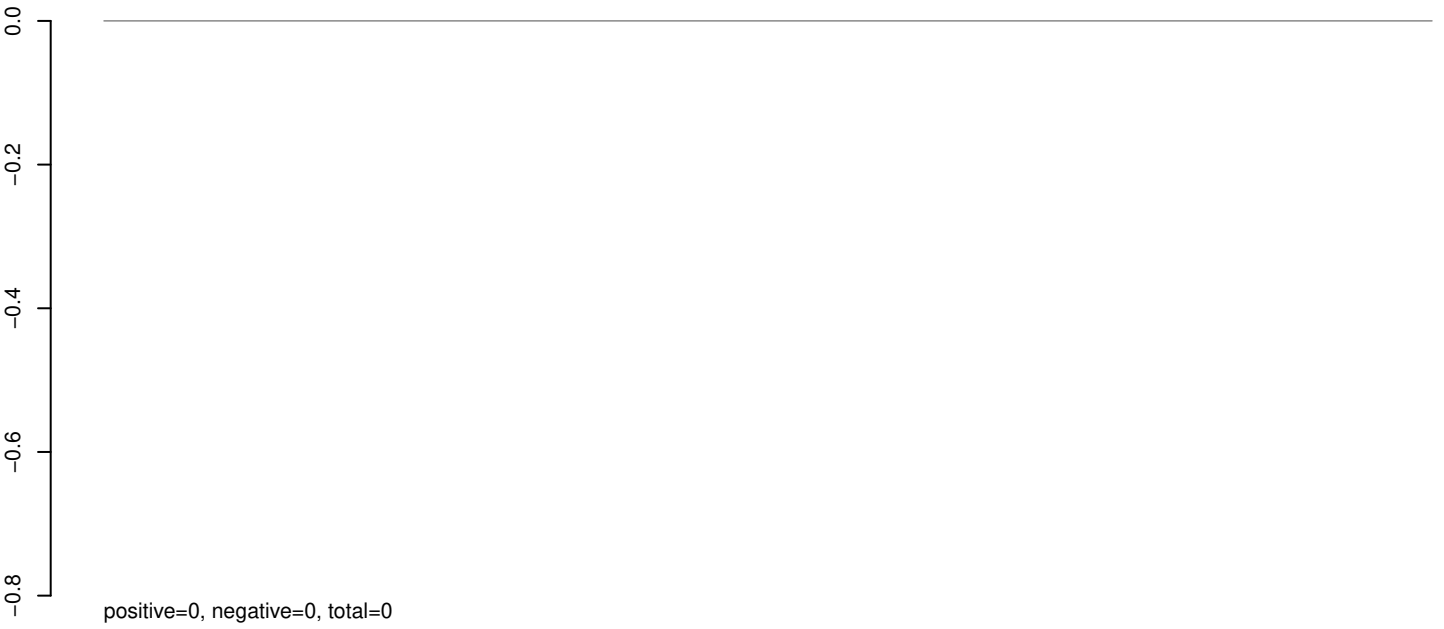

AeAeg_Whole_sm_r123_JM.24_35.rep

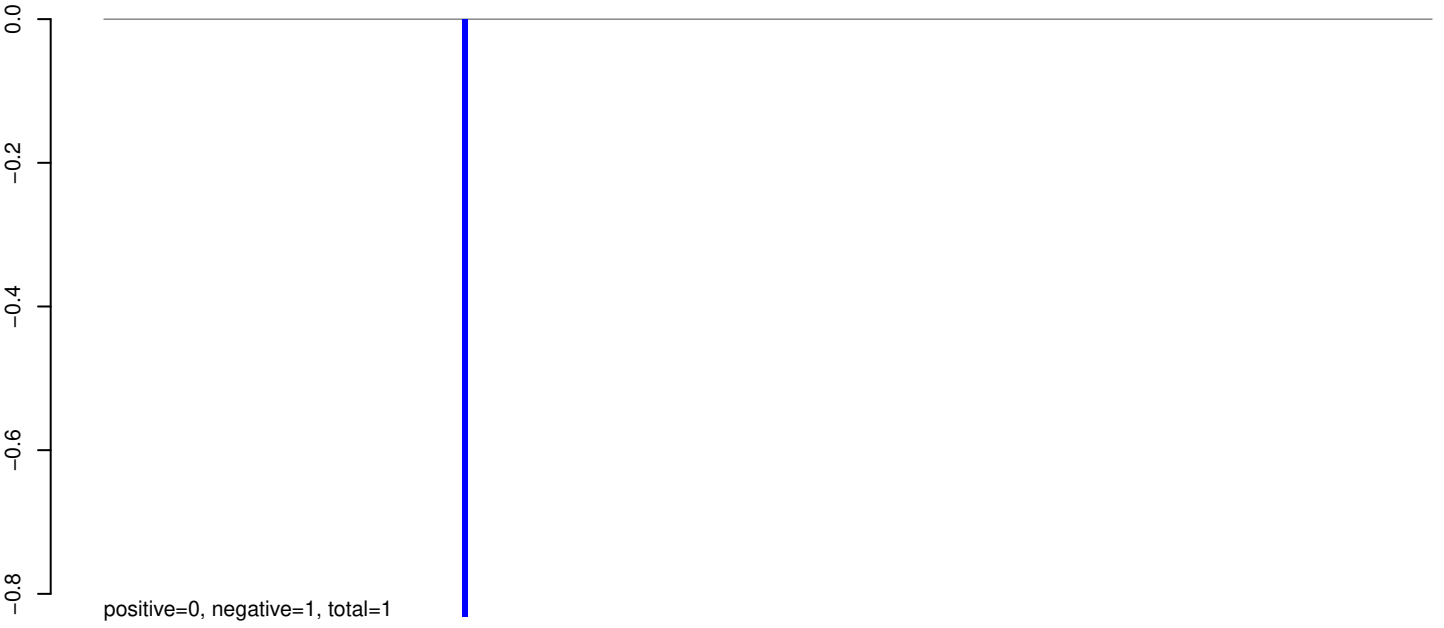

AeAeg_Whole_sm_r123_JM.rep

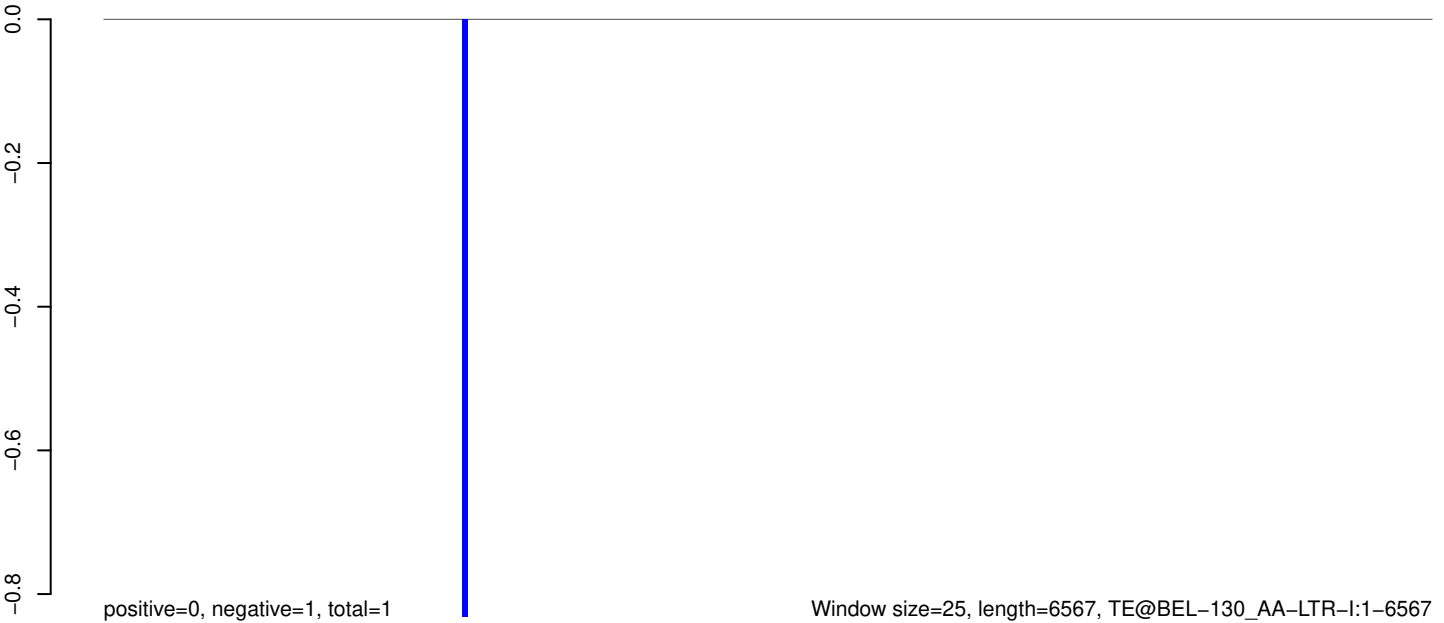

AeAeg_Whole_sm_r123_JM.18_23.rep

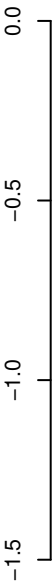

positive=0, negative=0, total=0

AeAeg_Whole_sm_r123_JM.24_35.rep

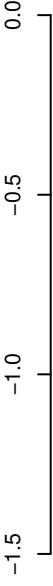

positive=0, negative=2, total=2

AeAeg_Whole_sm_r123_JM.rep

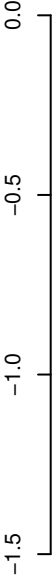

positive=0, negative=2, total=2

Window size=25, length=4881, TE@BEL-114_AA-LTR-I:1-4881

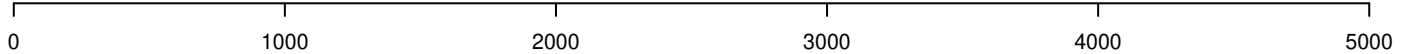

AeAeg_Whole_sm_r123_JM.18_23.rep

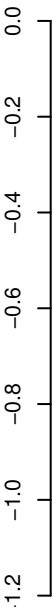

positive=0, negative=0, total=0

AeAeg_Whole_sm_r123_JM.24_35.rep

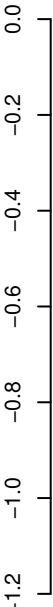

positive=0, negative=1, total=1

AeAeg_Whole_sm_r123_JM.rep

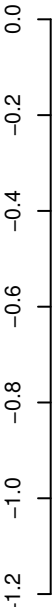

positive=0, negative=1, total=1

Window size=25, length=3309, TE@BEL-10_AA-LTR-I:1-3309

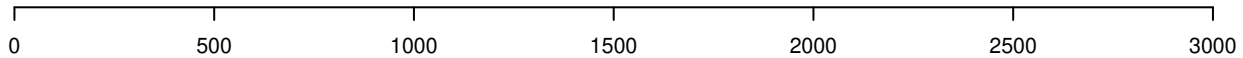

AeAeg_Whole_sm_r123_JM.18_23.rep

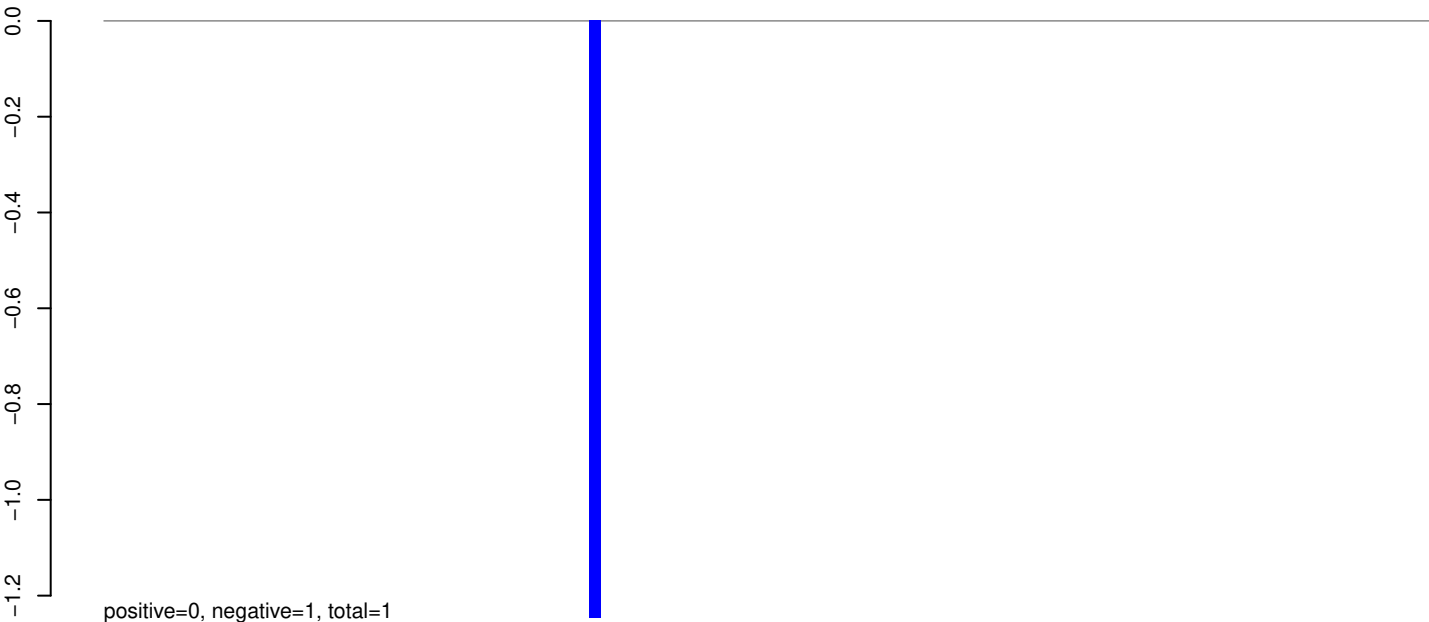

AeAeg_Whole_sm_r123_JM.24_35.rep

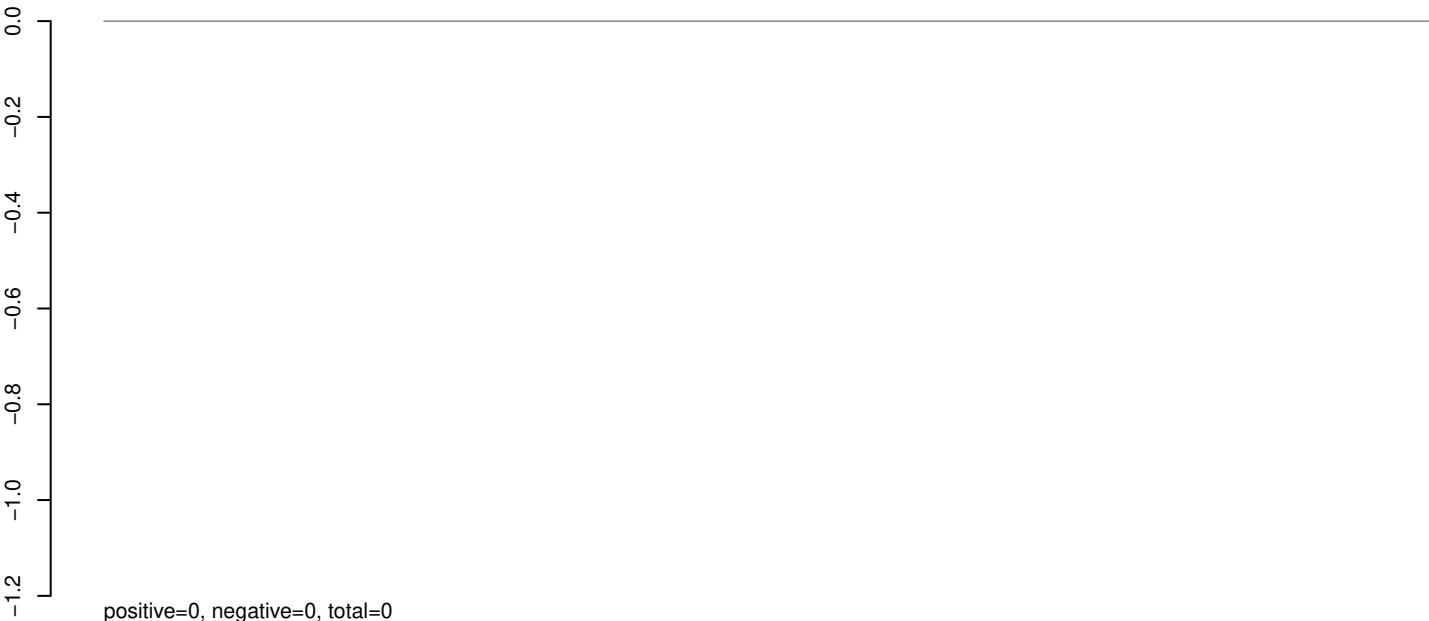

AeAeg_Whole_sm_r123_JM.rep

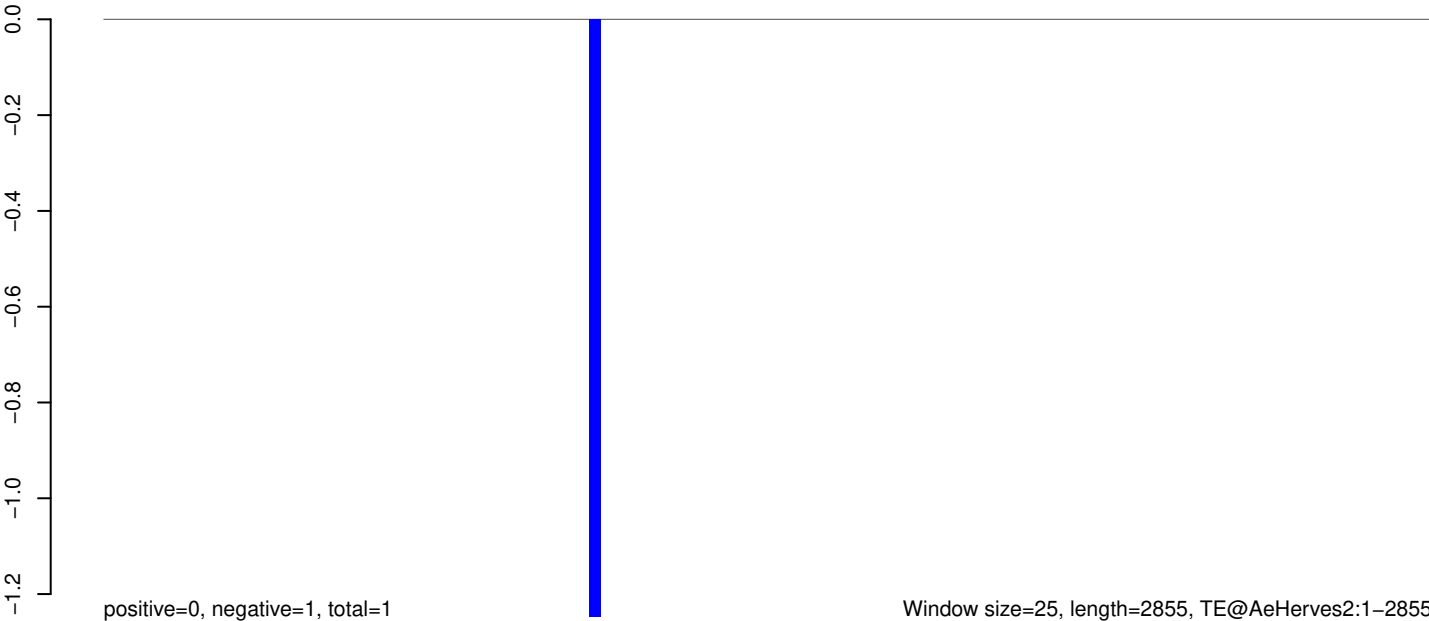

AeAeg_Whole_sm_r123_JM.18_23.rep

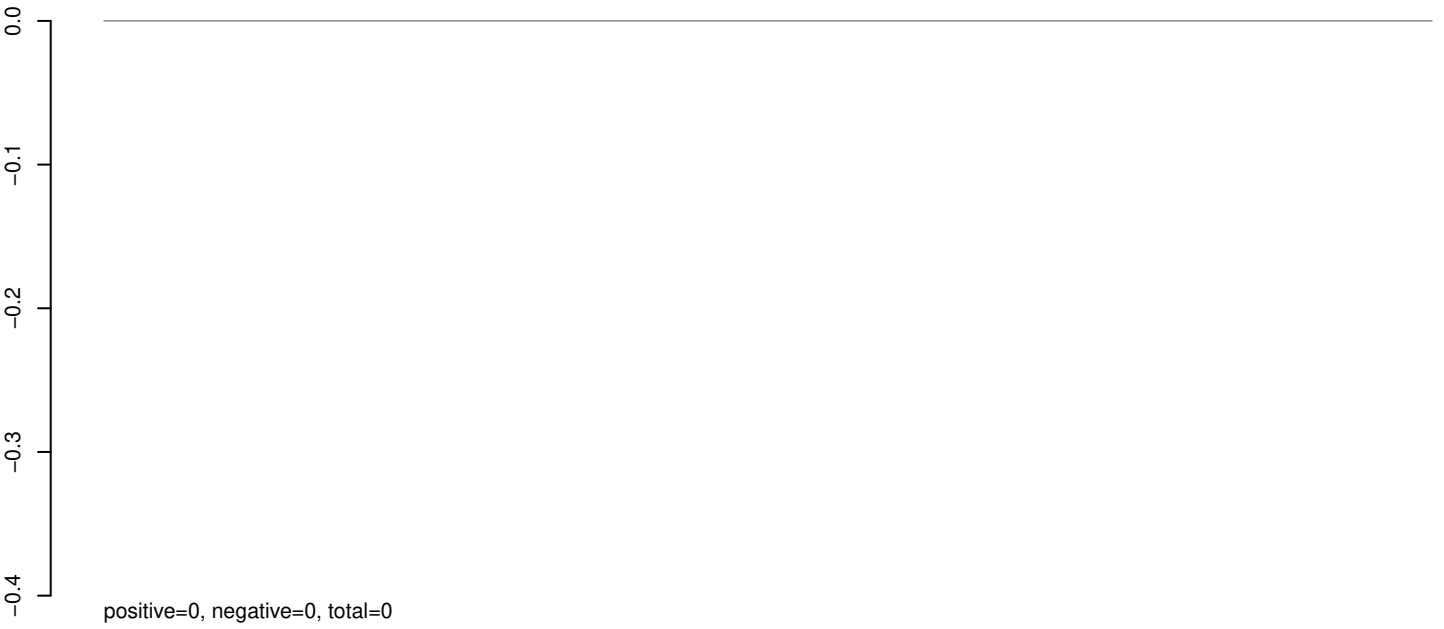

AeAeg_Whole_sm_r123_JM.24_35.rep

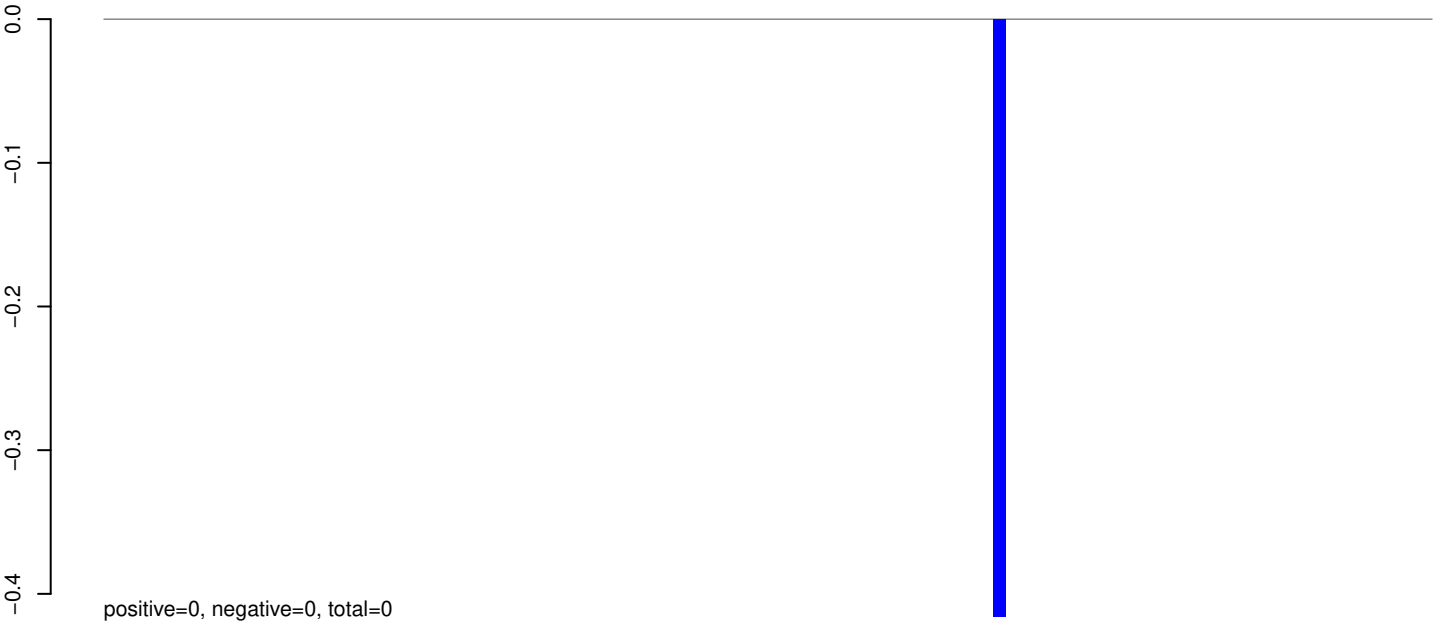

AeAeg_Whole_sm_r123_JM.rep

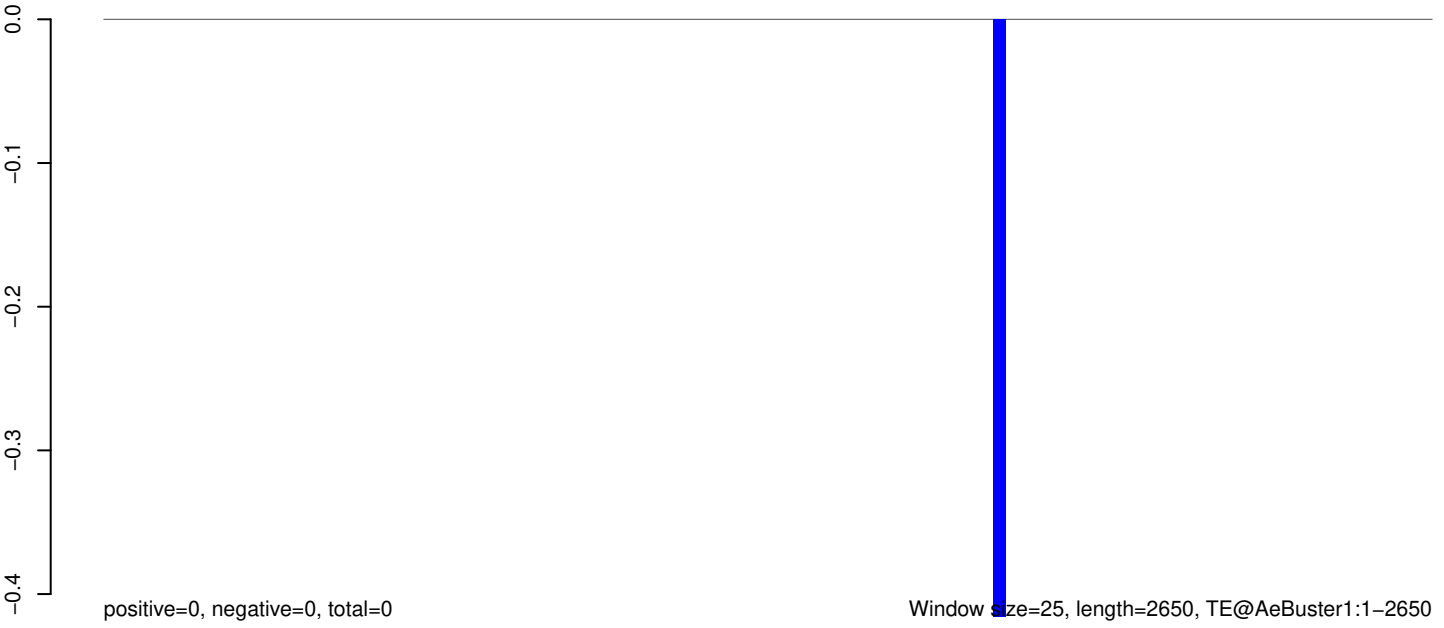

0 500 1000 1500 2000 2500

AeAeg_Whole_sm_r123_JM.18_23.rep

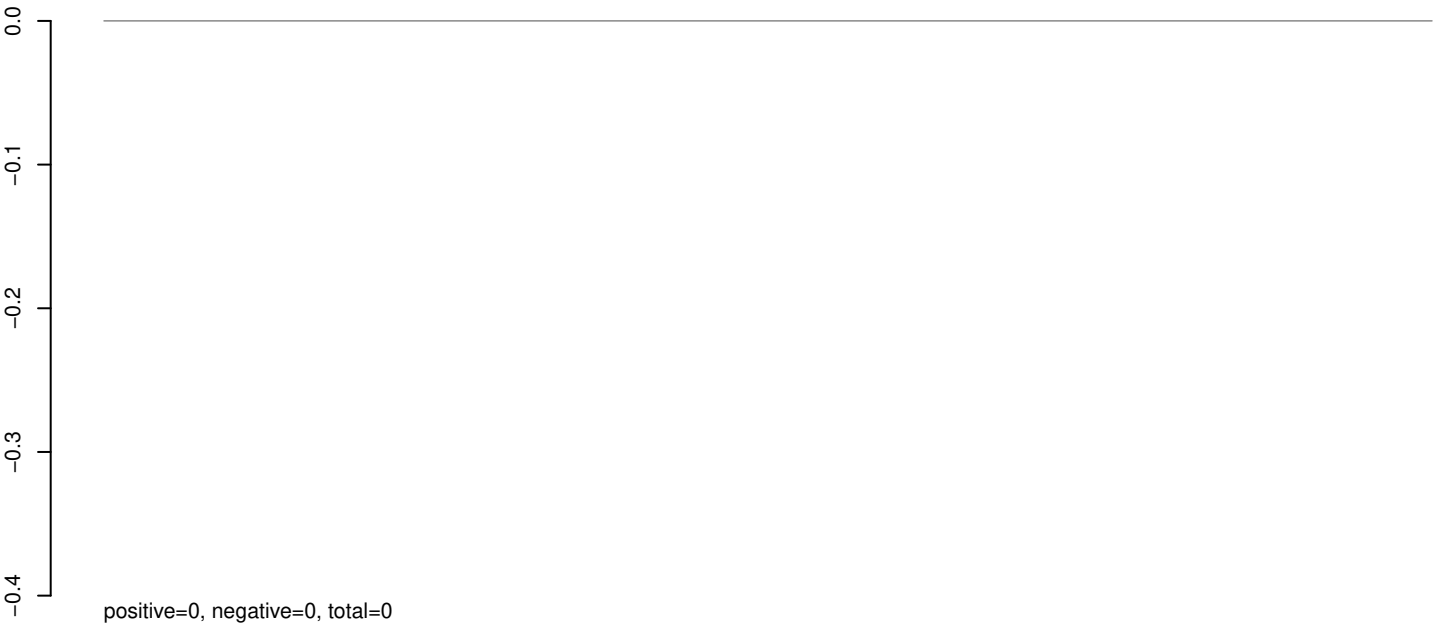

AeAeg_Whole_sm_r123_JM.24_35.rep

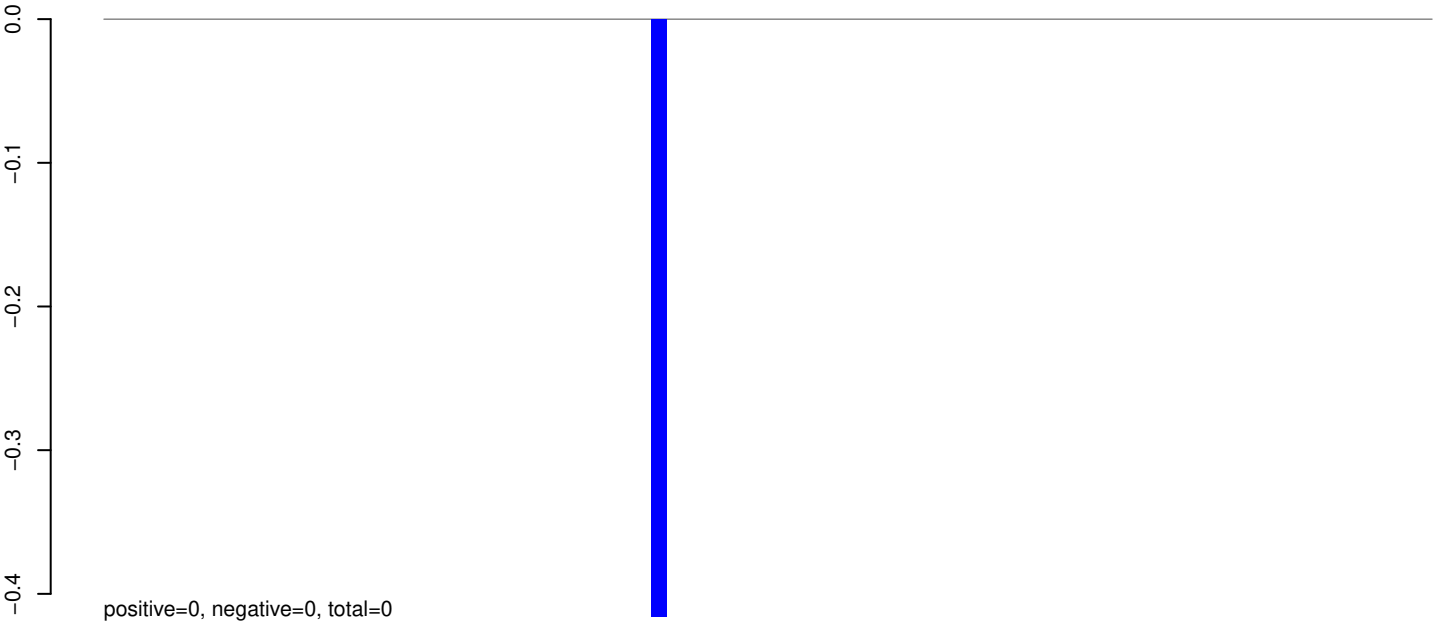

AeAeg_Whole_sm_r123_JM.rep

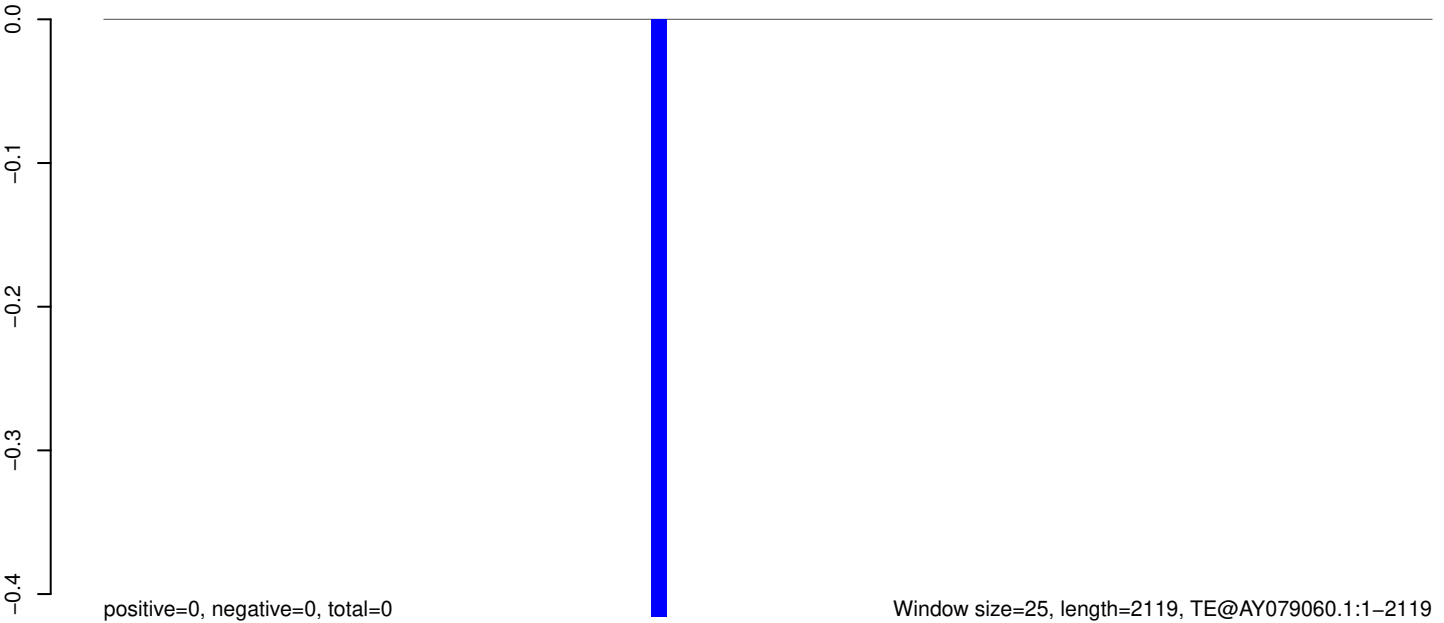

AeAeg_Whole_sm_r123_JM.18_23.rep

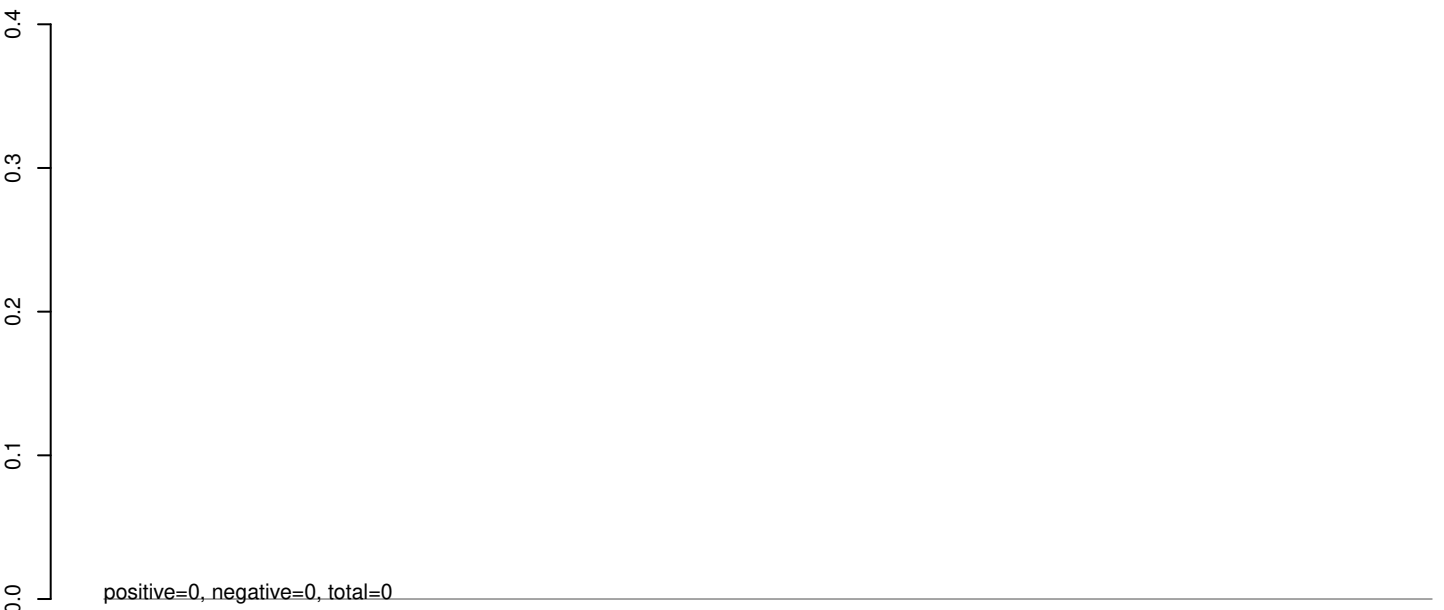

AeAeg_Whole_sm_r123_JM.24_35.rep

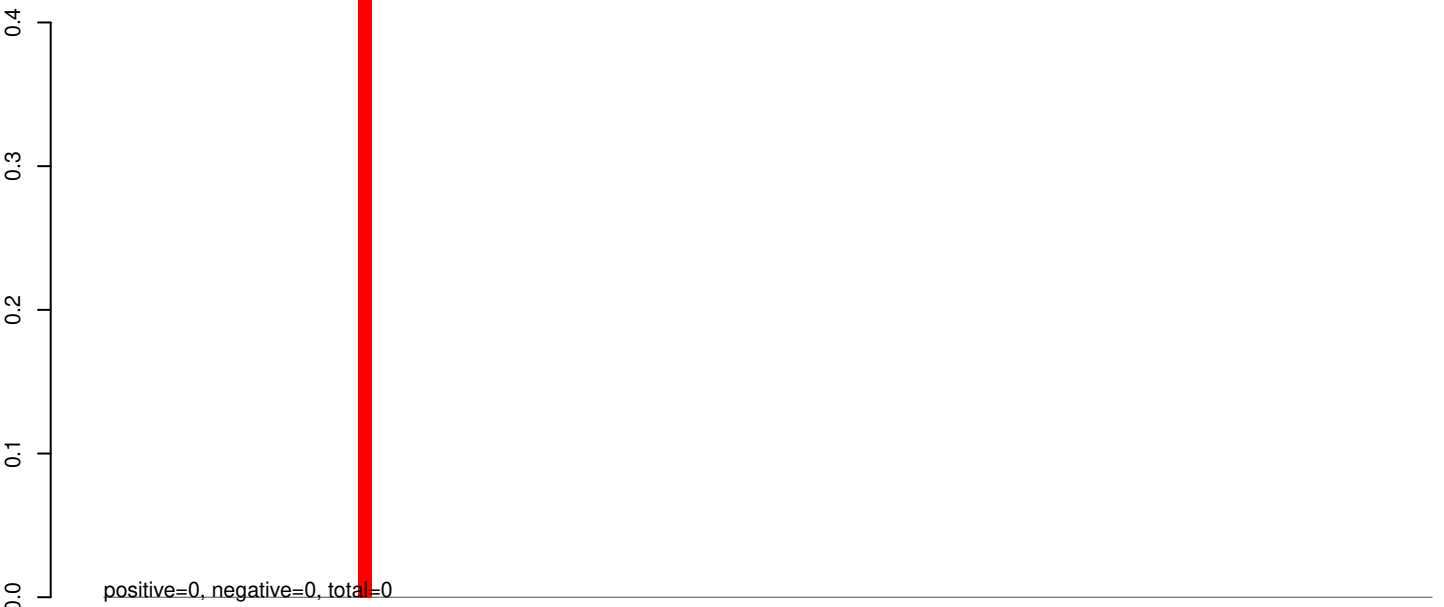

AeAeg_Whole_sm_r123_JM.rep



Window size=25, length=2452, TE@AF208681.1:1-2452

0 500 1000 1500 2000 2500

AeAeg_Whole_sm_r123_JM.18_23.rep

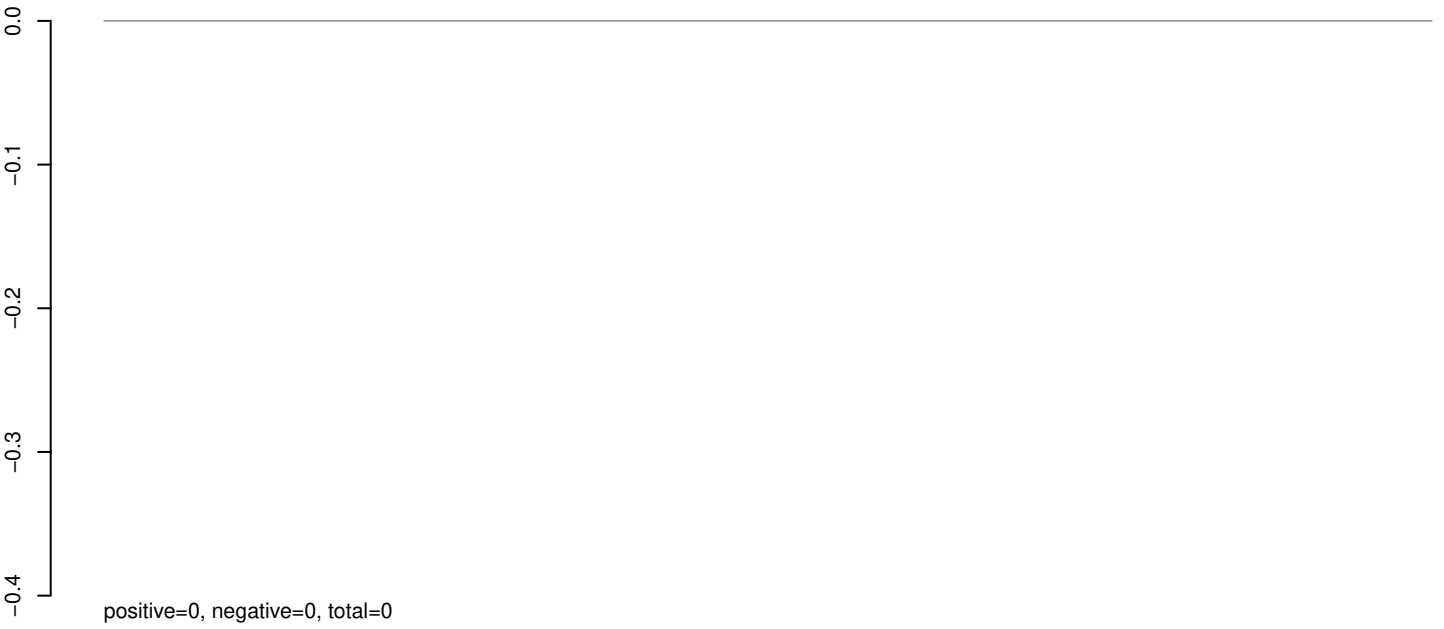

AeAeg_Whole_sm_r123_JM.24_35.rep

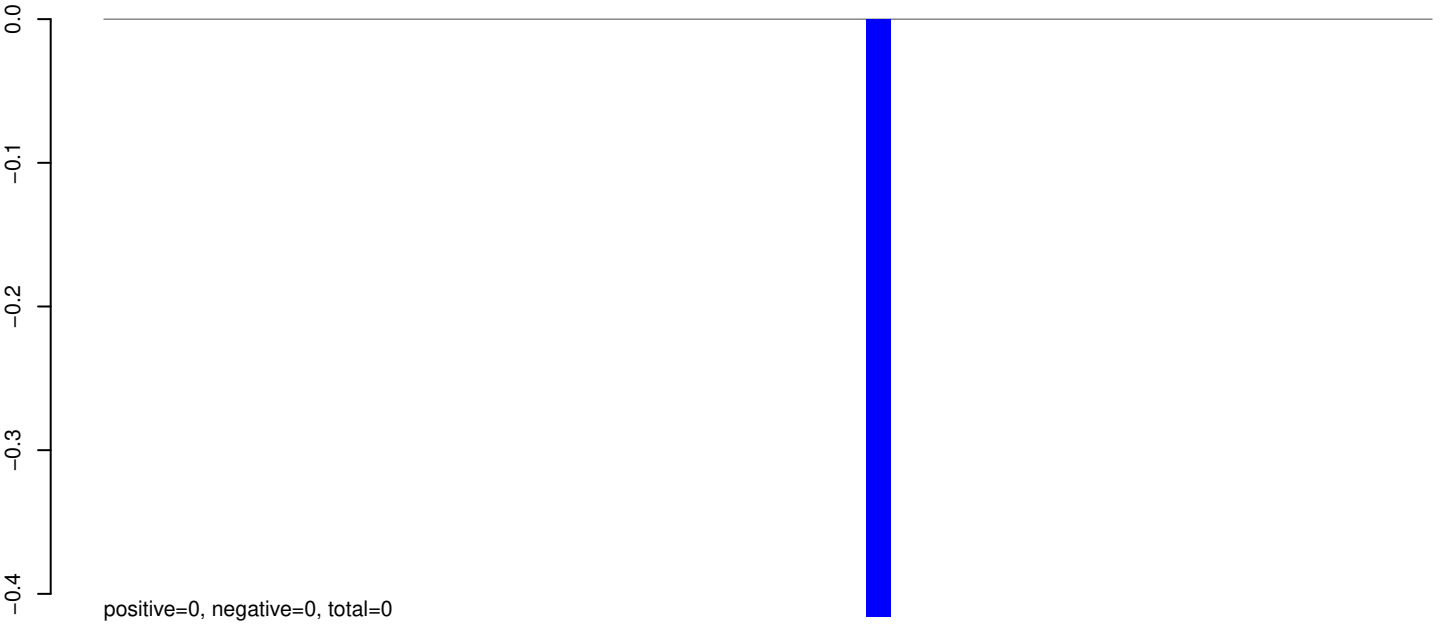

AeAeg_Whole_sm_r123_JM.rep

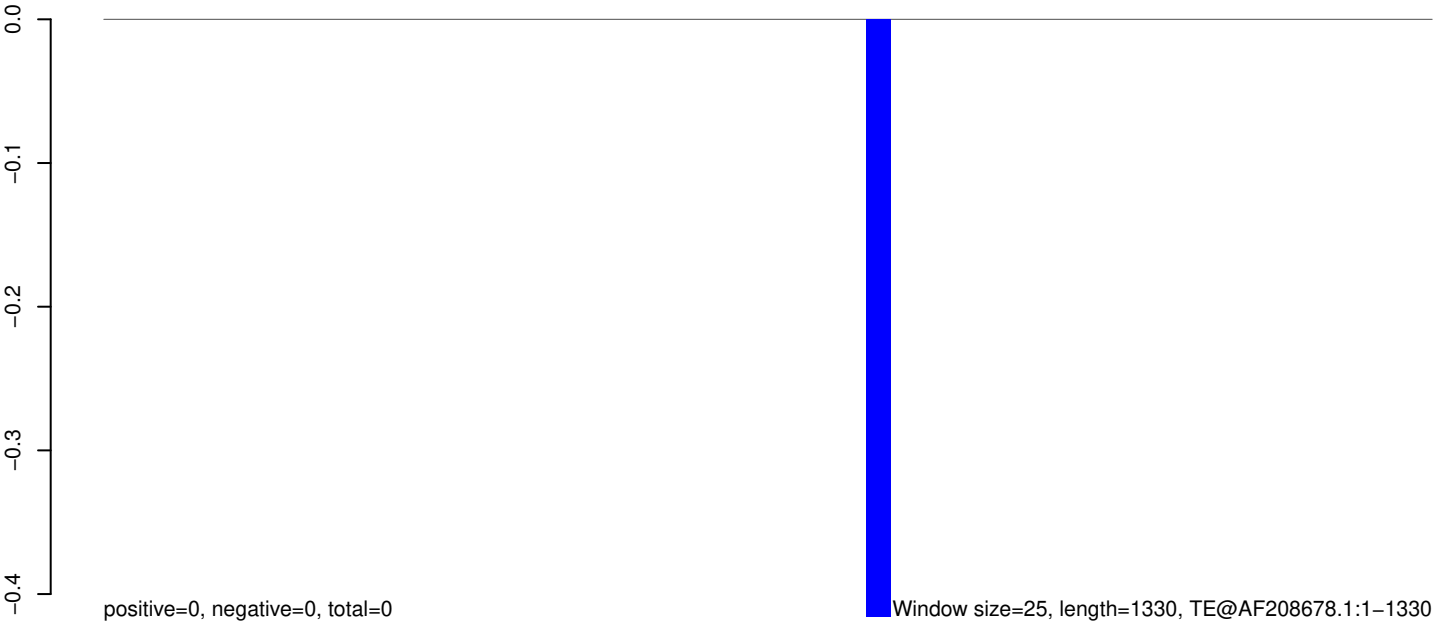

AeAeg_Whole_sm_r123_JM.18_23.rep

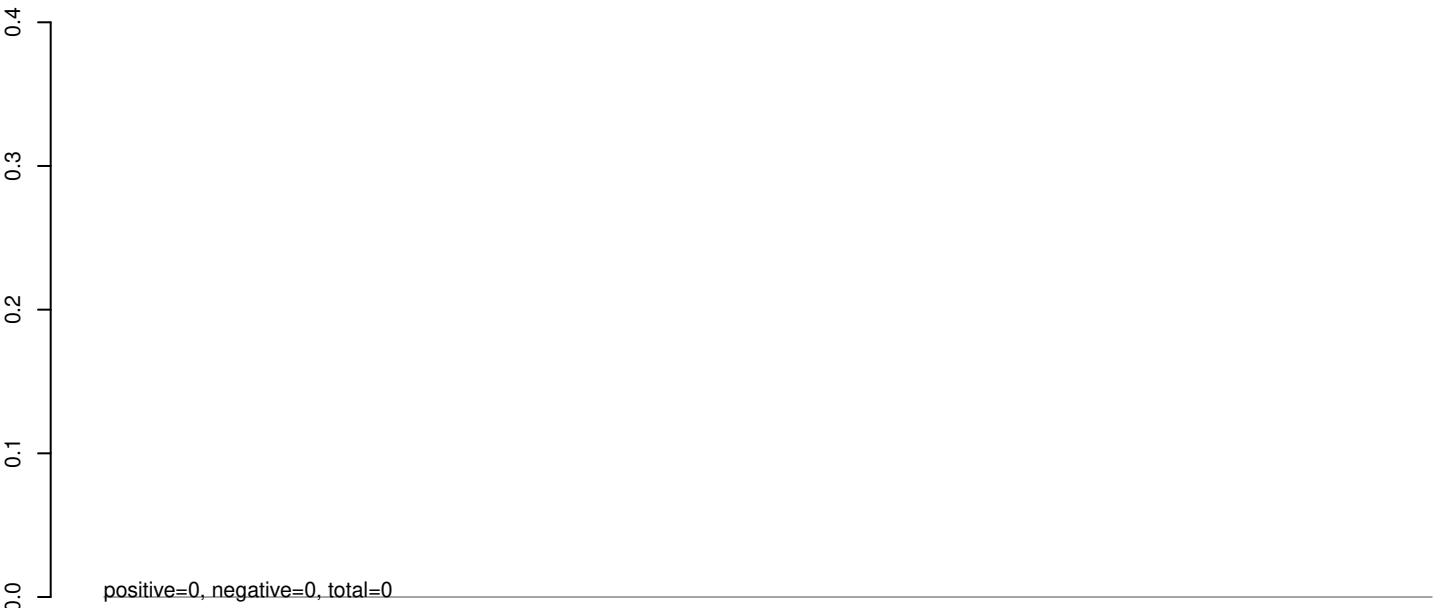

AeAeg_Whole_sm_r123_JM.24_35.rep

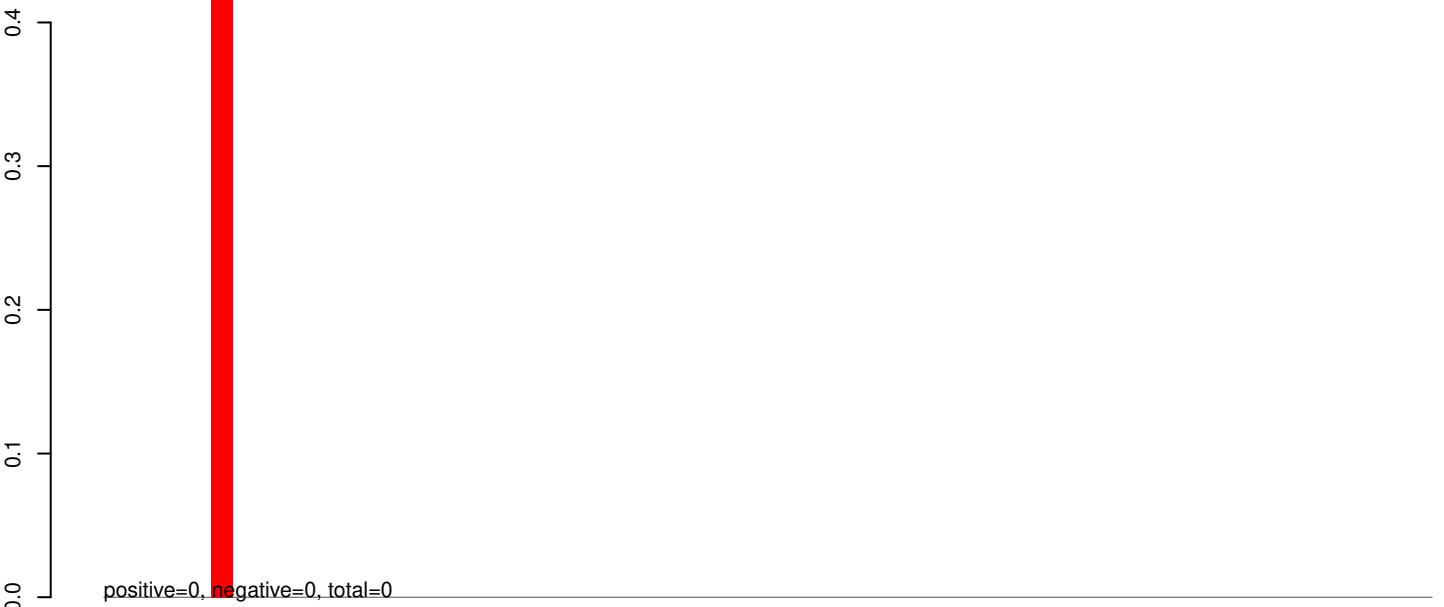

AeAeg_Whole_sm_r123_JM.rep



Window size=25, length=1544, TE@AF208666.1:1-1544

0 500 1000 1500

AeAeg_Whole_sm_r123_JM.18_23.rep



AeAeg_Whole_sm_r123_JM.24_35.rep



AeAeg_Whole_sm_r123_JM.rep



AeAeg_Whole_sm_r123_JM.18_23.rep



AeAeg_Whole_sm_r123_JM.24_35.rep



AeAeg_Whole_sm_r123_JM.rep



0 500 1000 1500 2000 2500 3000

AeAeg_Whole_sm_r123_JM.18_23.rep



AeAeg_Whole_sm_r123_JM.24_35.rep



AeAeg_Whole_sm_r123_JM.rep

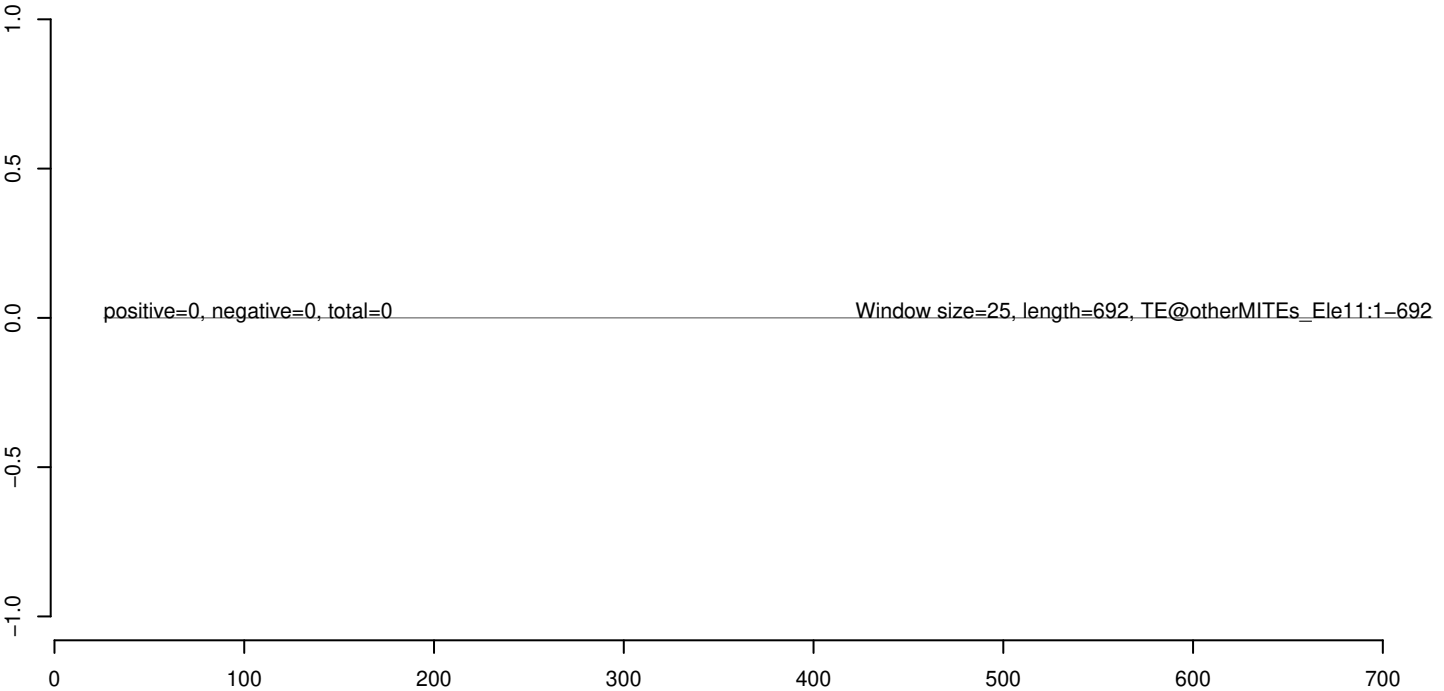

AeAeg_Whole_sm_r123_JM.18_23.rep



AeAeg_Whole_sm_r123_JM.24_35.rep



AeAeg_Whole_sm_r123_JM.rep

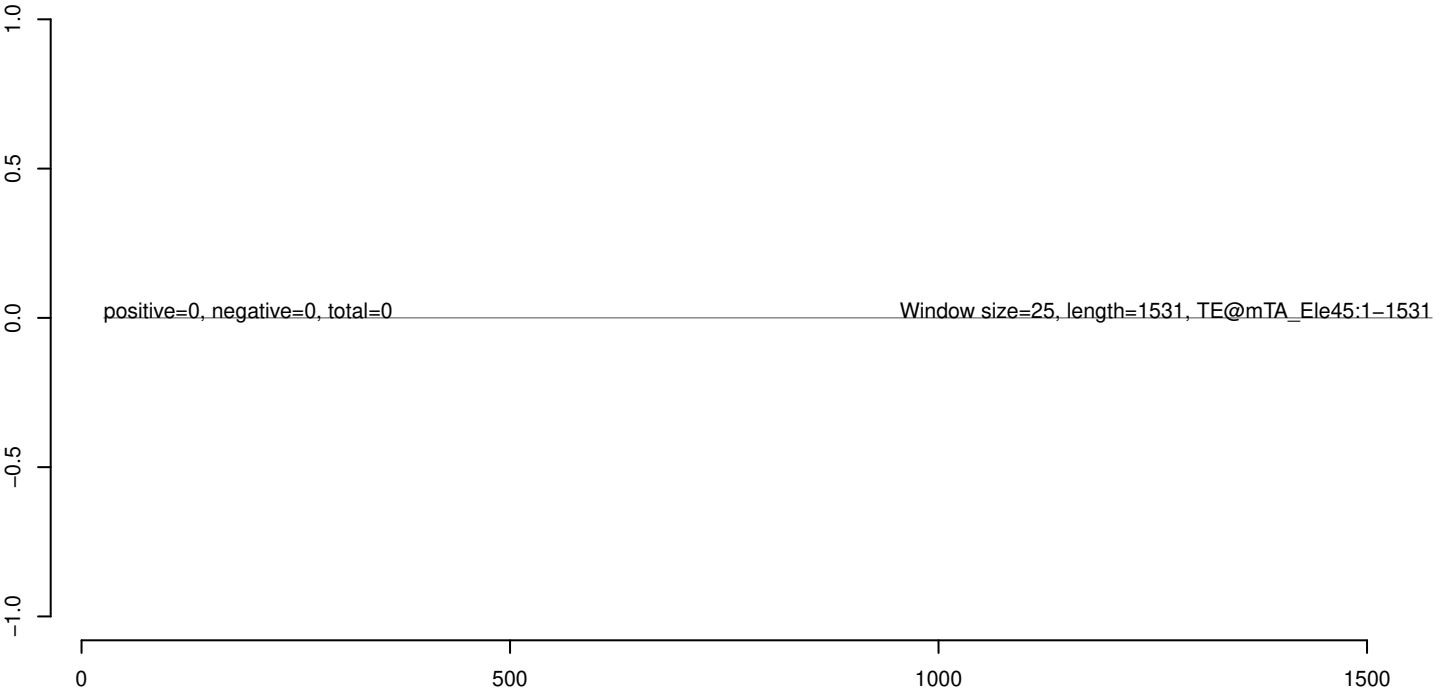

AeAeg_Whole_sm_r123_JM.18_23.rep



AeAeg_Whole_sm_r123_JM.24_35.rep



AeAeg_Whole_sm_r123_JM.rep

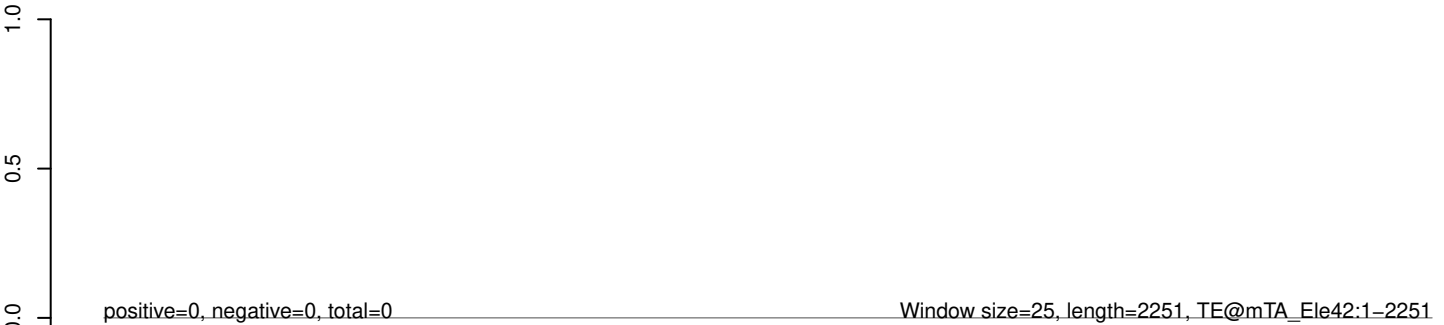

AeAeg_Whole_sm_r123_JM.18_23.rep



AeAeg_Whole_sm_r123_JM.24_35.rep



AeAeg_Whole_sm_r123_JM.rep

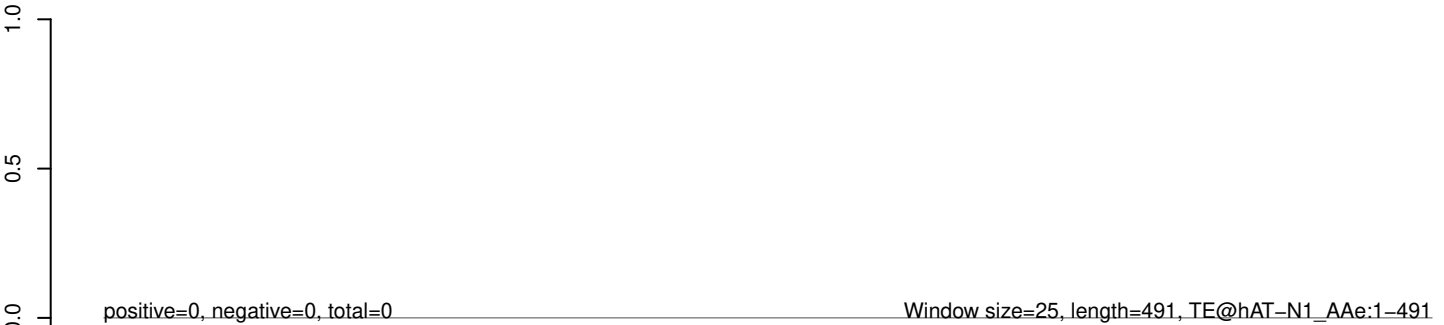

100 200 300 400 500

AeAeg_Whole_sm_r123_JM.18_23.rep



AeAeg_Whole_sm_r123_JM.24_35.rep



AeAeg_Whole_sm_r123_JM.rep

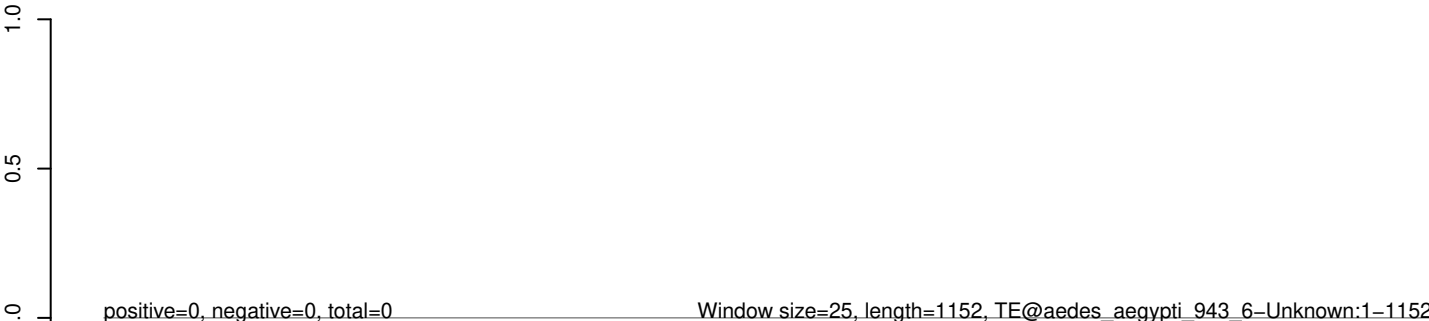

AeAeg_Whole_sm_r123_JM.18_23.rep



AeAeg_Whole_sm_r123_JM.24_35.rep



AeAeg_Whole_sm_r123_JM.rep

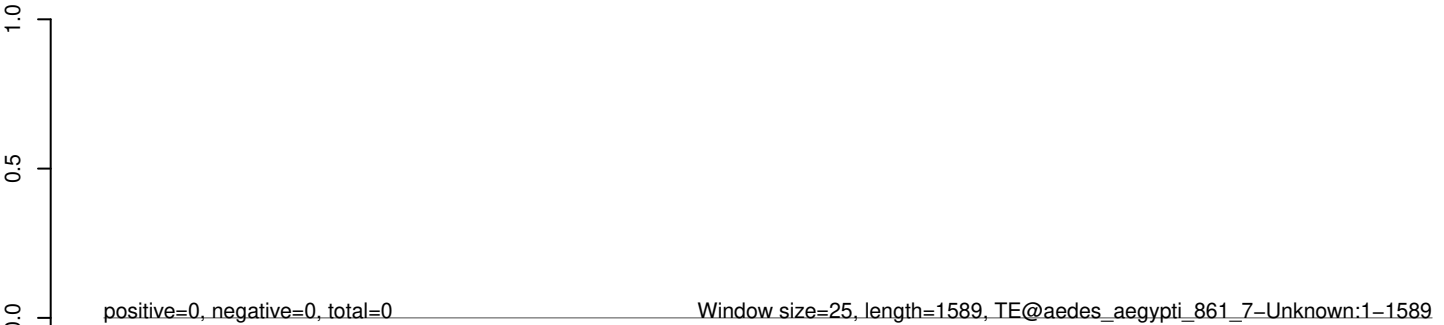

AeAeg_Whole_sm_r123_JM.18_23.rep



AeAeg_Whole_sm_r123_JM.24_35.rep



AeAeg_Whole_sm_r123_JM.rep

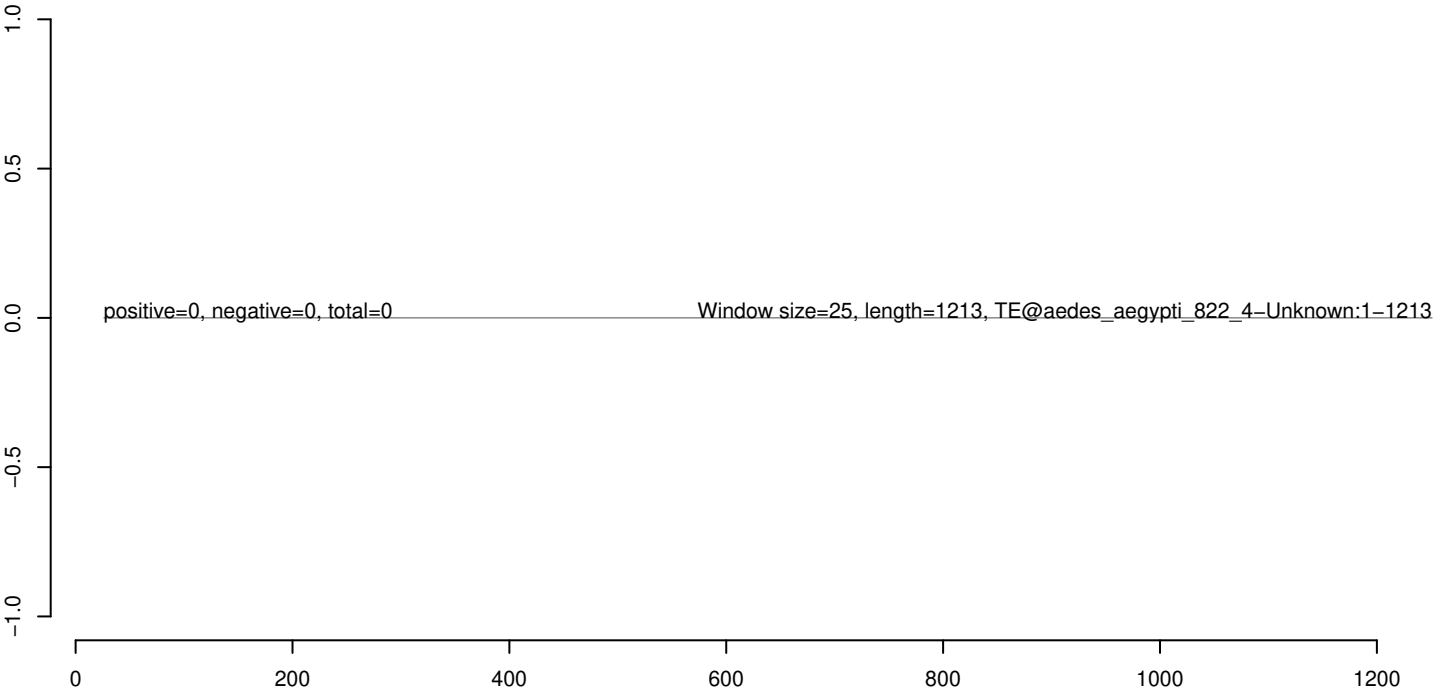

AeAeg_Whole_sm_r123_JM.18_23.rep



AeAeg_Whole_sm_r123_JM.24_35.rep



AeAeg_Whole_sm_r123_JM.rep

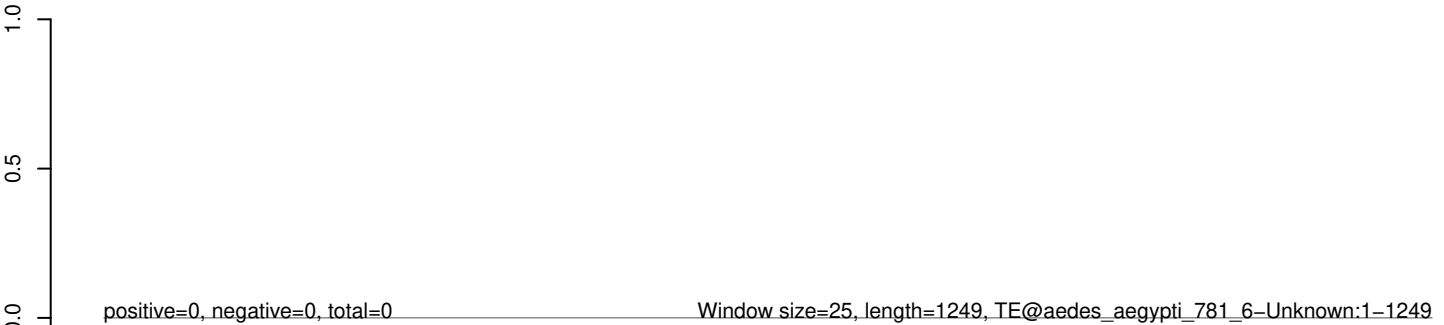

0 200 400 600 800 1000 1200

AeAeg_Whole_sm_r123_JM.18_23.rep



AeAeg_Whole_sm_r123_JM.24_35.rep



AeAeg_Whole_sm_r123_JM.rep

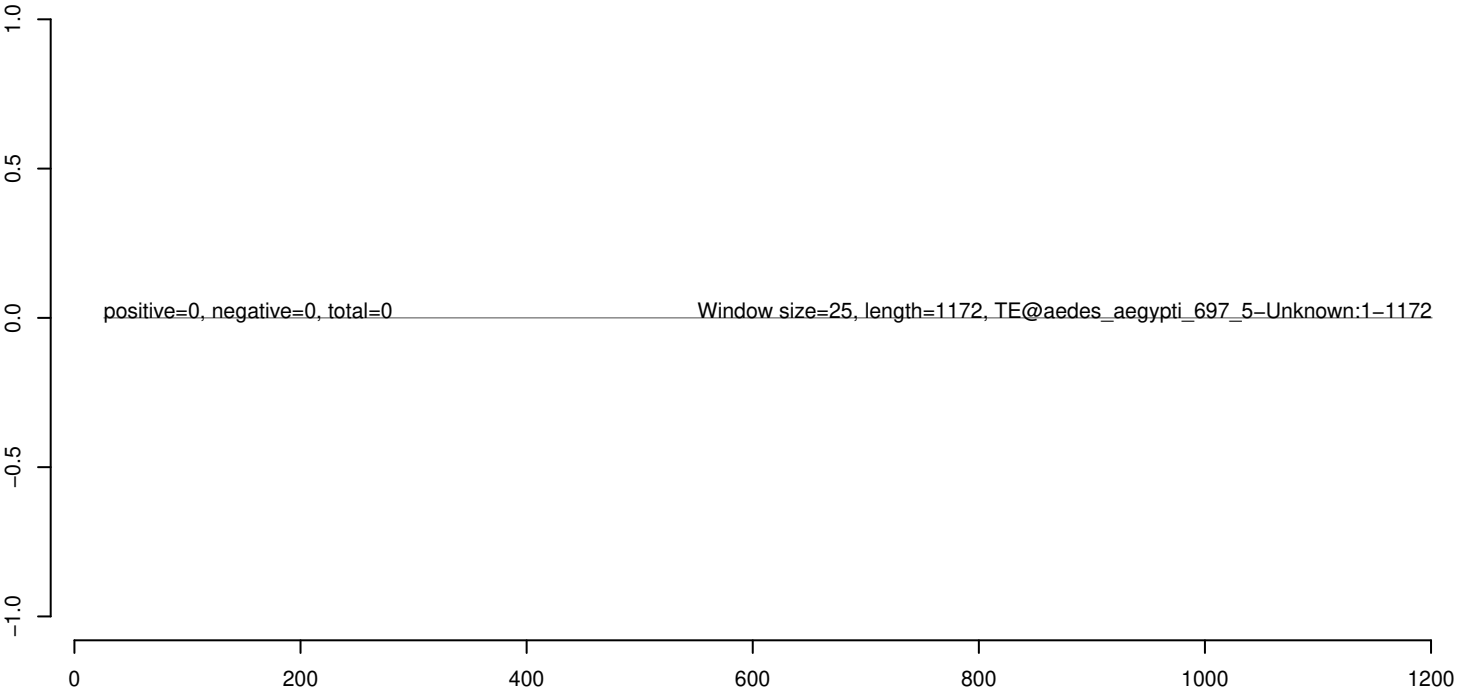

AeAeg_Whole_sm_r123_JM.18_23.rep



AeAeg_Whole_sm_r123_JM.24_35.rep



AeAeg_Whole_sm_r123_JM.rep

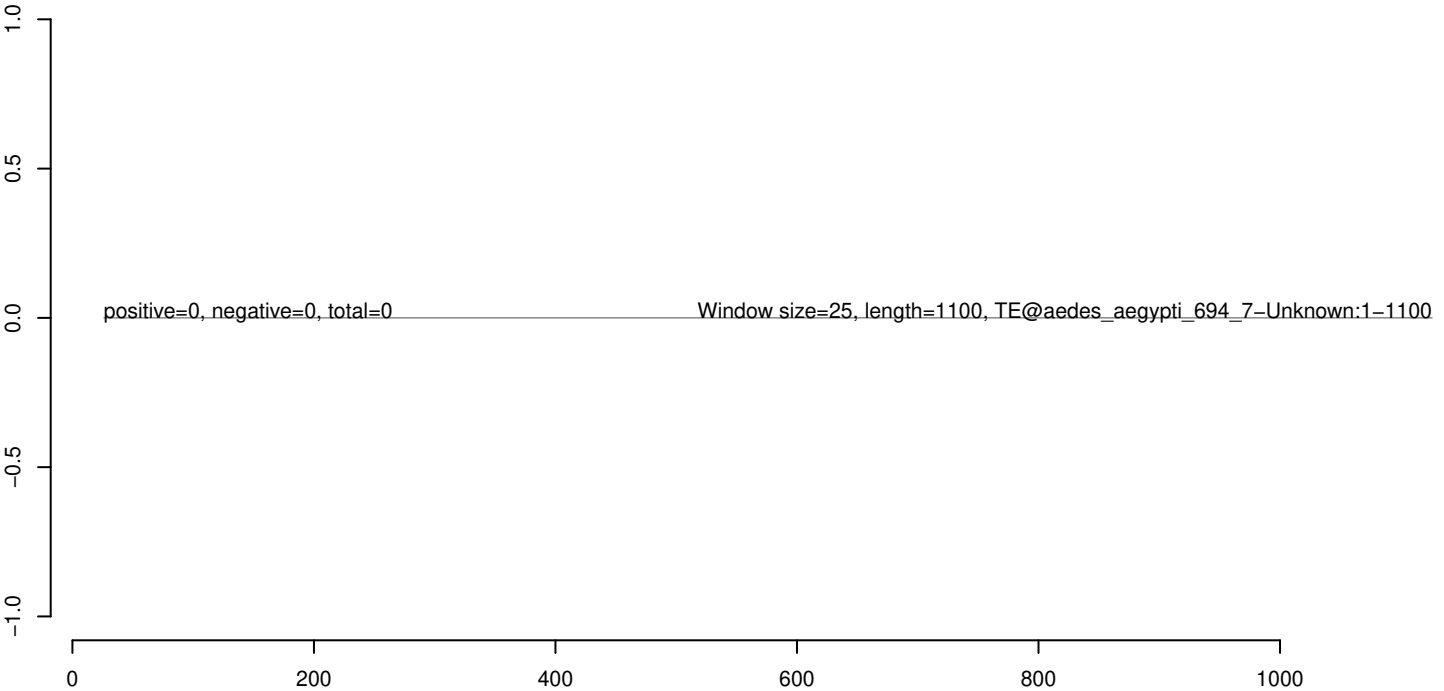

AeAeg_Whole_sm_r123_JM.18_23.rep



AeAeg_Whole_sm_r123_JM.24_35.rep



AeAeg_Whole_sm_r123_JM.rep

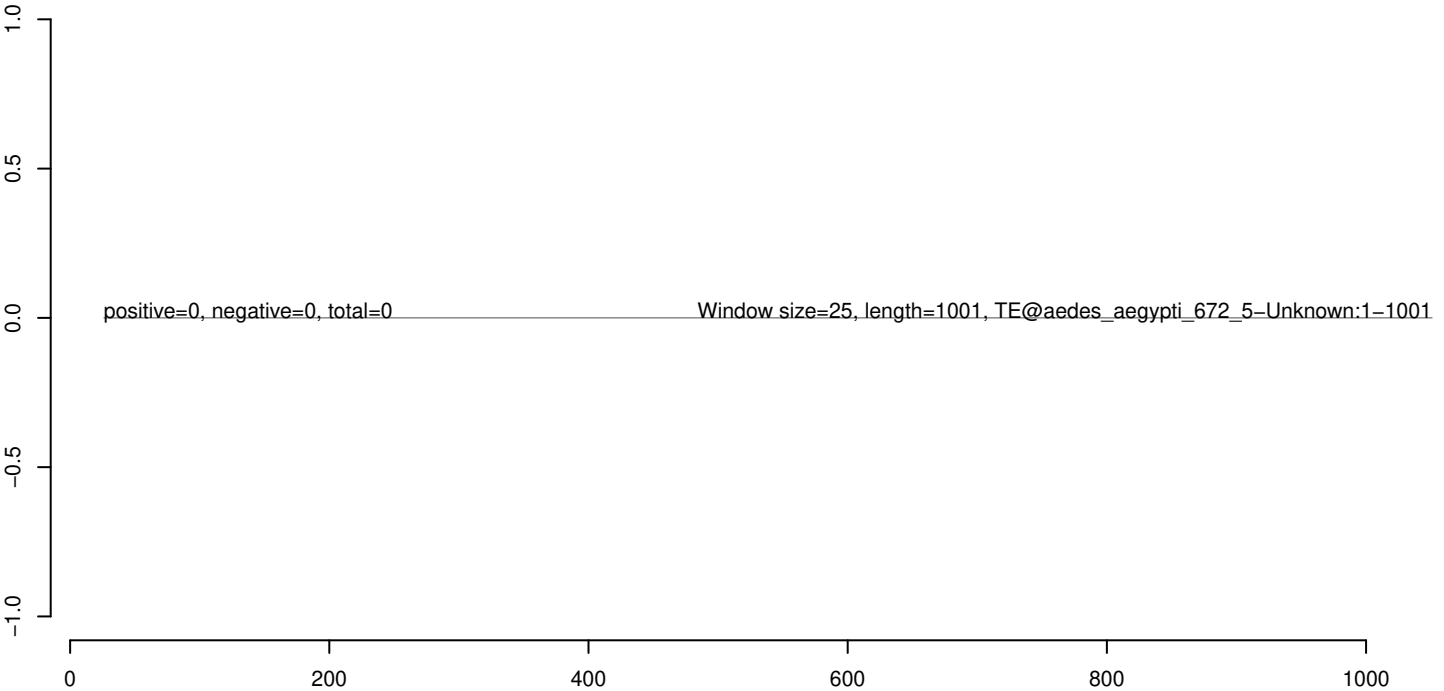

AeAeg_Whole_sm_r123_JM.18_23.rep



AeAeg_Whole_sm_r123_JM.24_35.rep



AeAeg_Whole_sm_r123_JM.rep

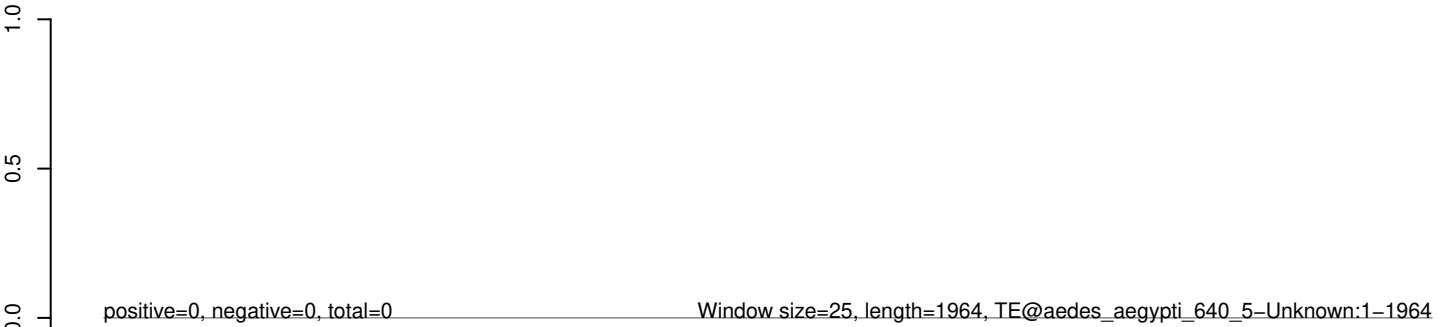

AeAeg_Whole_sm_r123_JM.18_23.rep



AeAeg_Whole_sm_r123_JM.24_35.rep



AeAeg_Whole_sm_r123_JM.rep

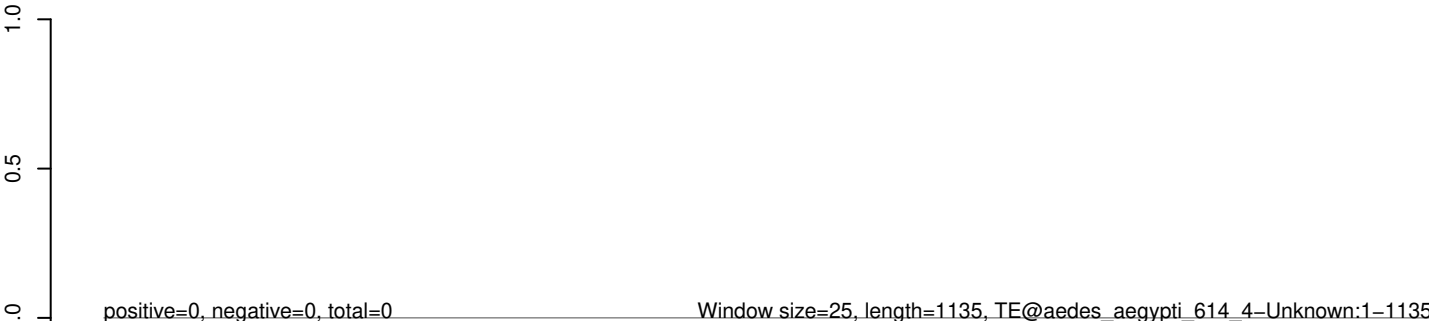

0 200 400 600 800 1000 1200

AeAeg_Whole_sm_r123_JM.18_23.rep



AeAeg_Whole_sm_r123_JM.24_35.rep



AeAeg_Whole_sm_r123_JM.rep

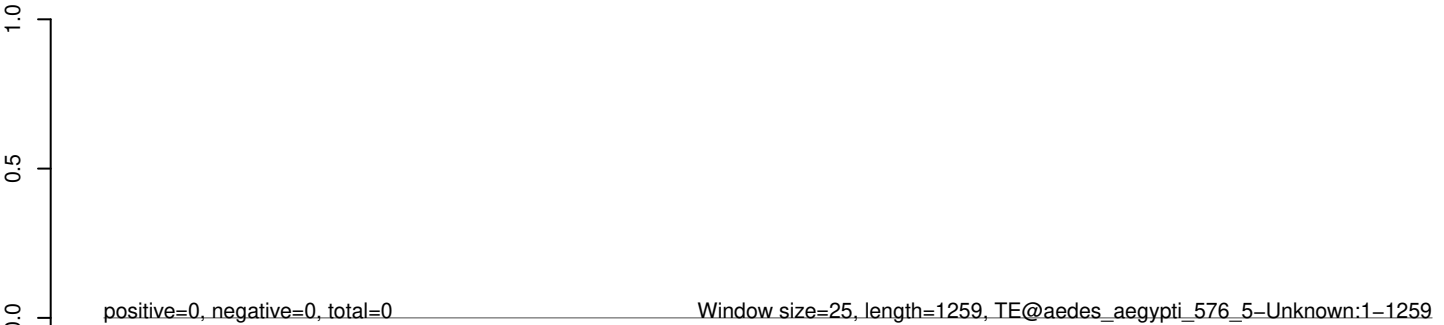

0 200 400 600 800 1000 1200

AeAeg_Whole_sm_r123_JM.18_23.rep



AeAeg_Whole_sm_r123_JM.24_35.rep



AeAeg_Whole_sm_r123_JM.rep

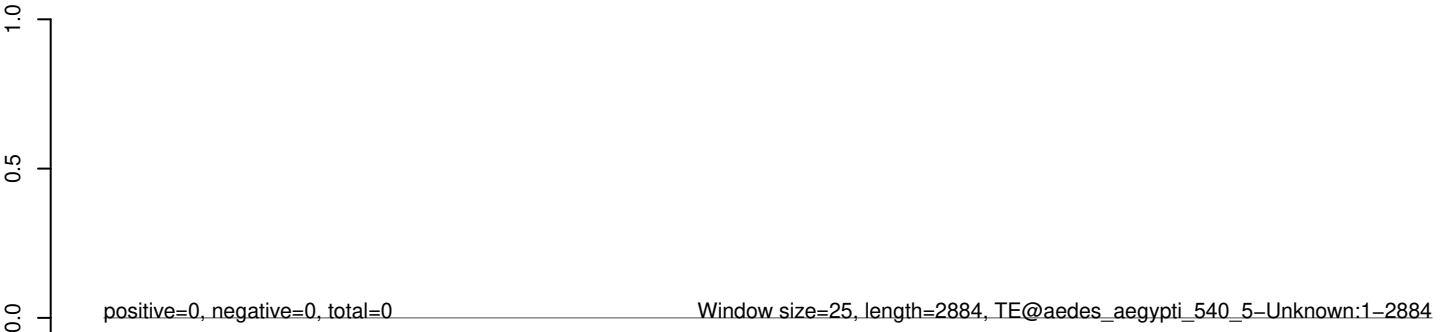

0 500 1000 1500 2000 2500 3000

AeAeg_Whole_sm_r123_JM.18_23.rep



AeAeg_Whole_sm_r123_JM.24_35.rep



AeAeg_Whole_sm_r123_JM.rep

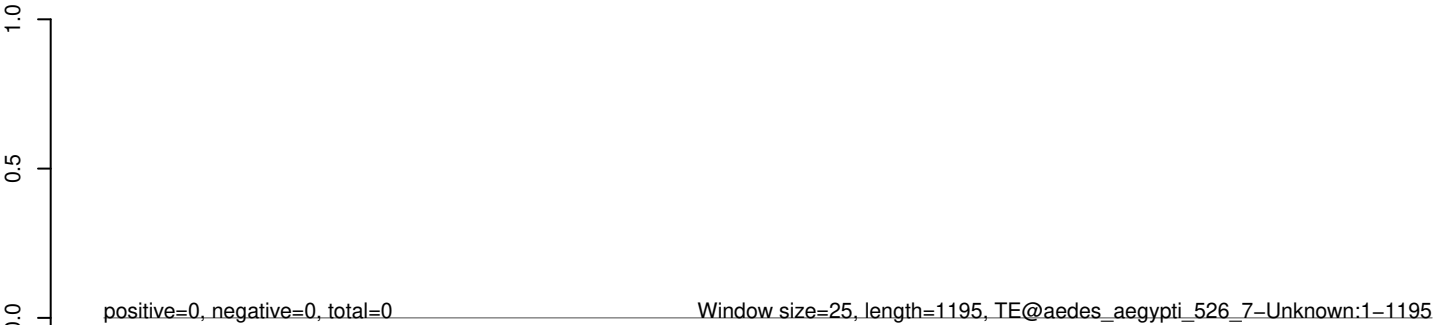

AeAeg_Whole_sm_r123_JM.18_23.rep



AeAeg_Whole_sm_r123_JM.24_35.rep



AeAeg_Whole_sm_r123_JM.rep

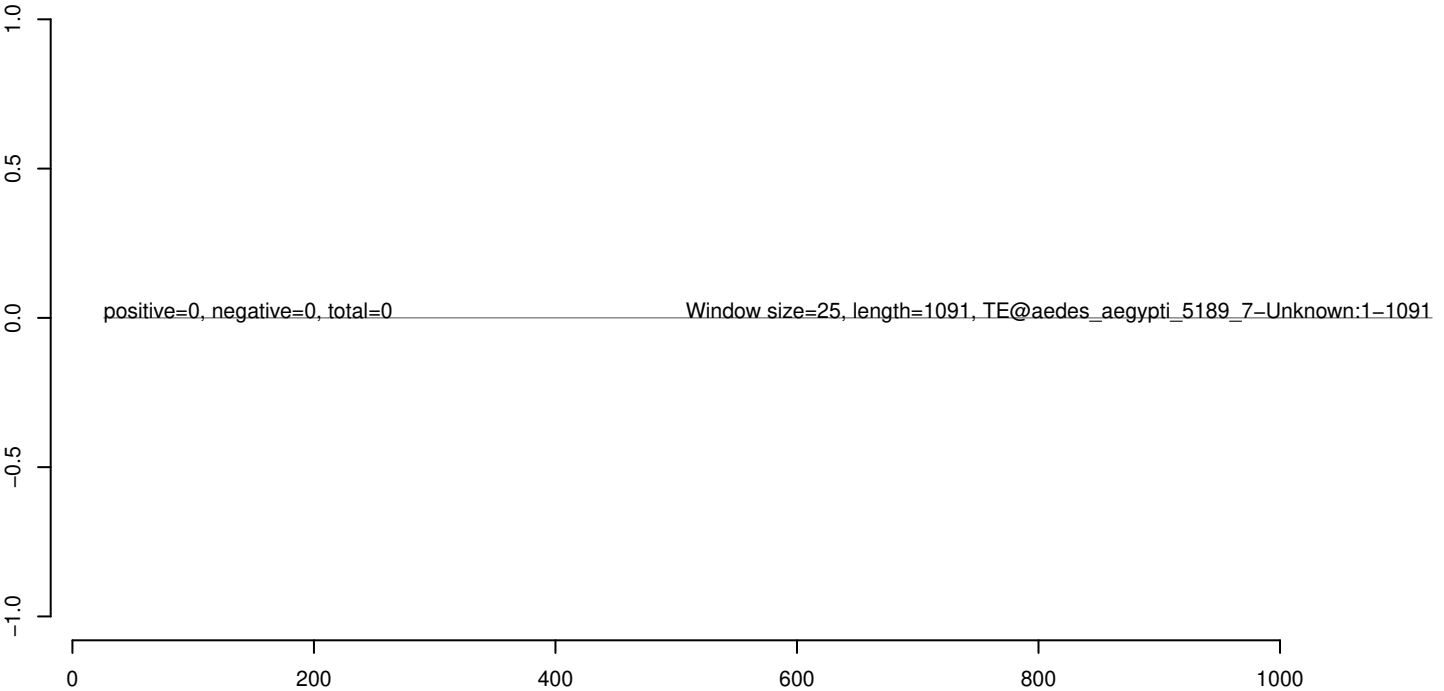

AeAeg_Whole_sm_r123_JM.18_23.rep



AeAeg_Whole_sm_r123_JM.24_35.rep



AeAeg_Whole_sm_r123_JM.rep

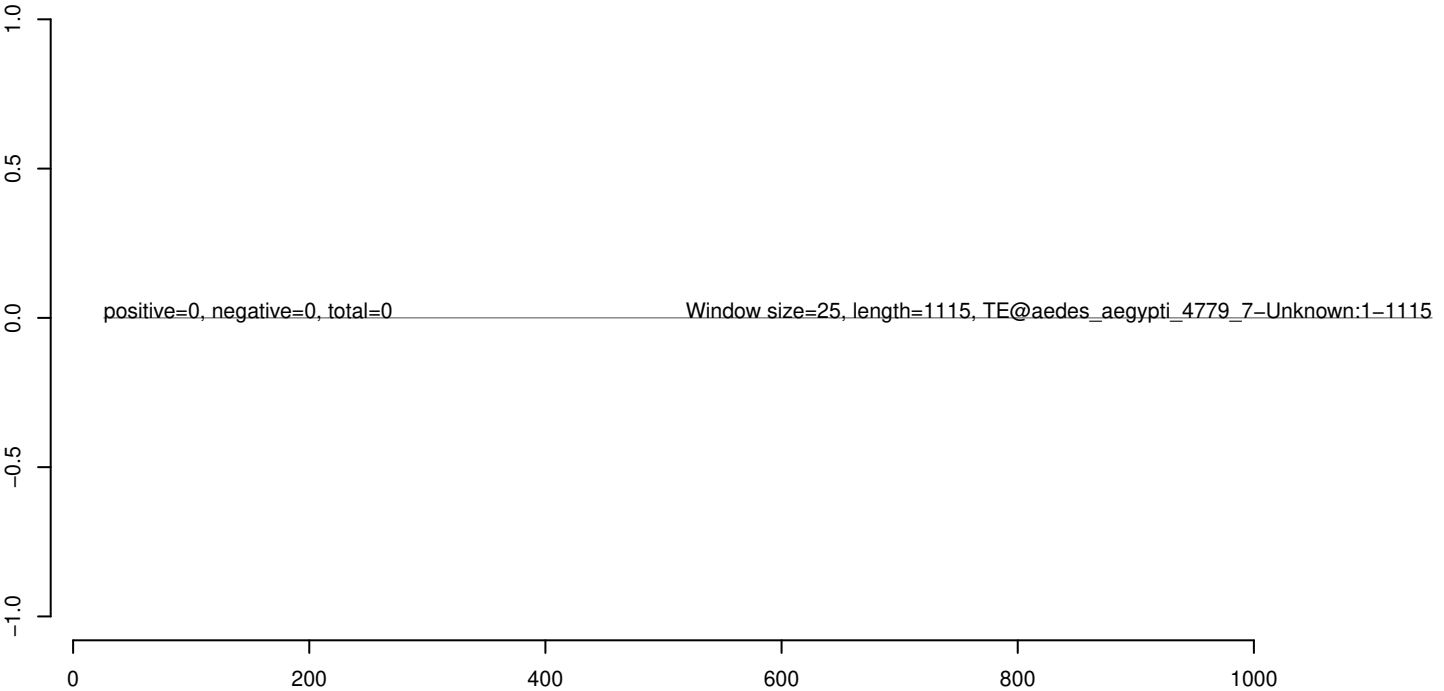

AeAeg_Whole_sm_r123_JM.18_23.rep



AeAeg_Whole_sm_r123_JM.24_35.rep



AeAeg_Whole_sm_r123_JM.rep

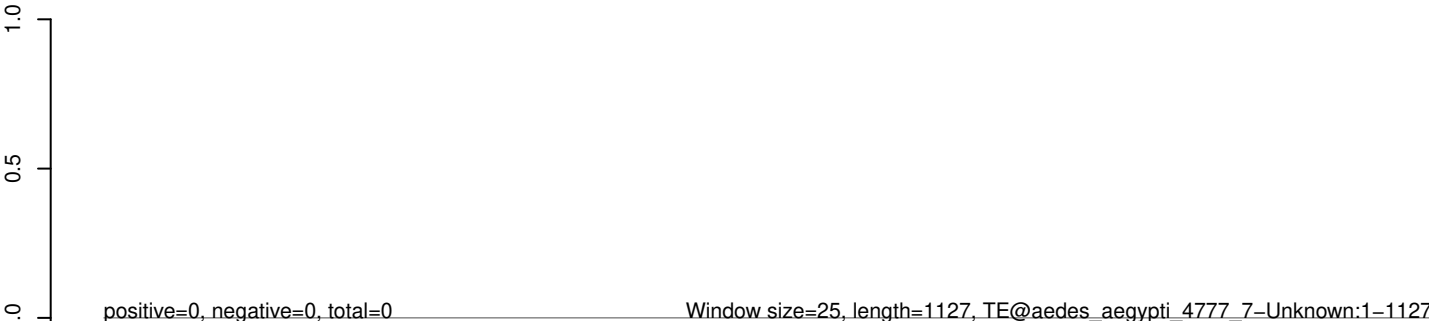

0 200 400 600 800 1000 1200

AeAeg_Whole_sm_r123_JM.18_23.rep



AeAeg_Whole_sm_r123_JM.24_35.rep



AeAeg_Whole_sm_r123_JM.rep

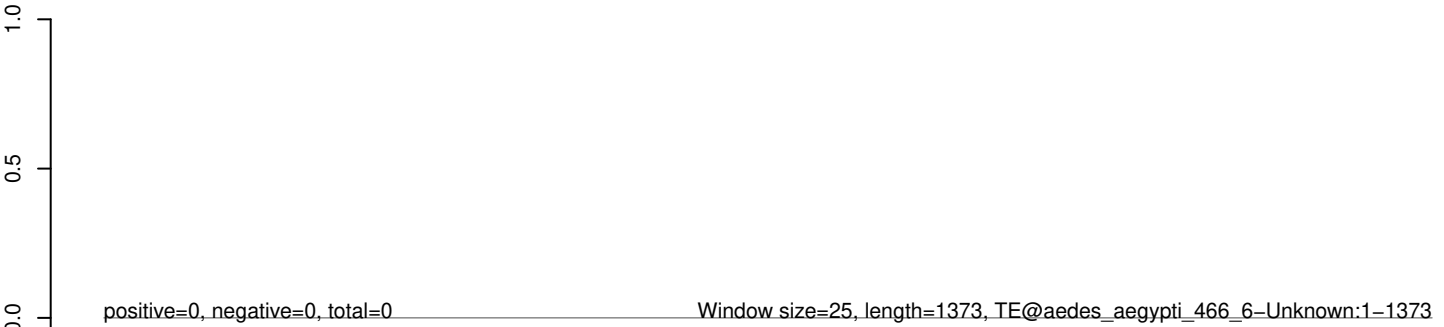

AeAeg_Whole_sm_r123_JM.18_23.rep



AeAeg_Whole_sm_r123_JM.24_35.rep



AeAeg_Whole_sm_r123_JM.rep

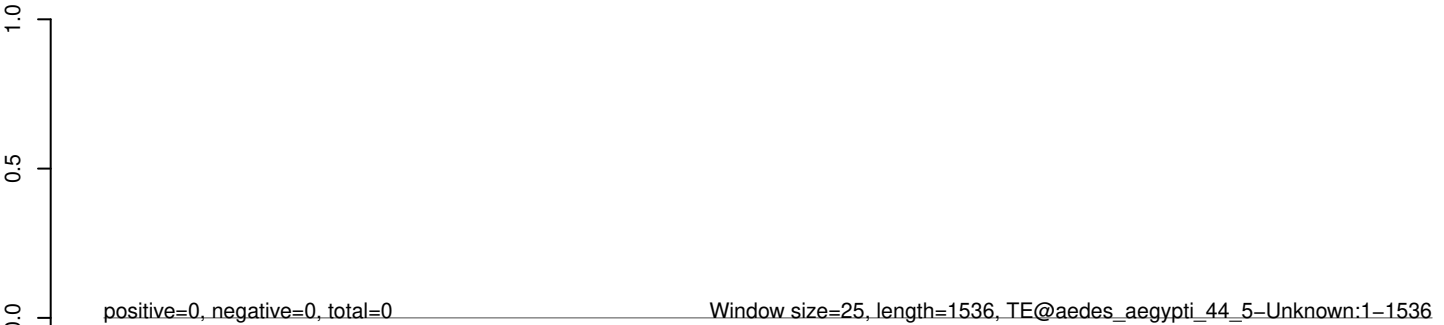

AeAeg_Whole_sm_r123_JM.18_23.rep



AeAeg_Whole_sm_r123_JM.24_35.rep



AeAeg_Whole_sm_r123_JM.rep

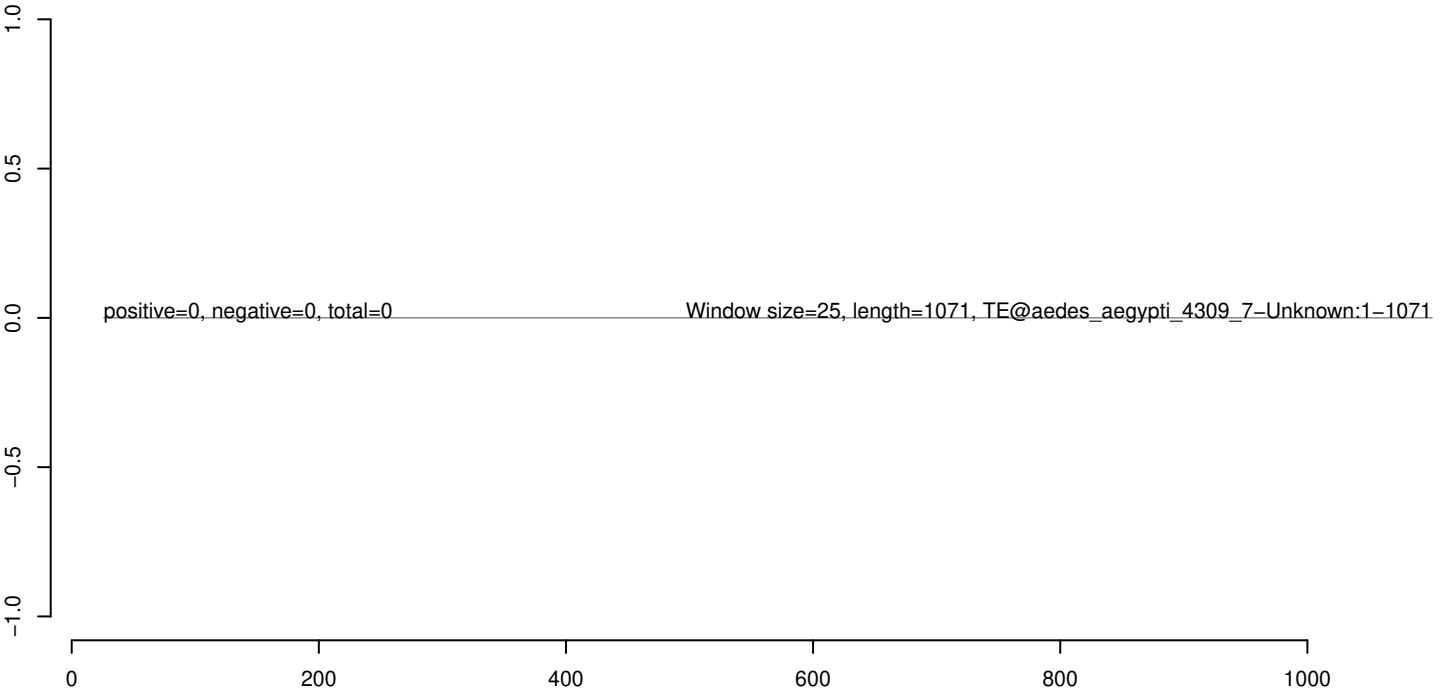

AeAeg_Whole_sm_r123_JM.18_23.rep



AeAeg_Whole_sm_r123_JM.24_35.rep



AeAeg_Whole_sm_r123_JM.rep

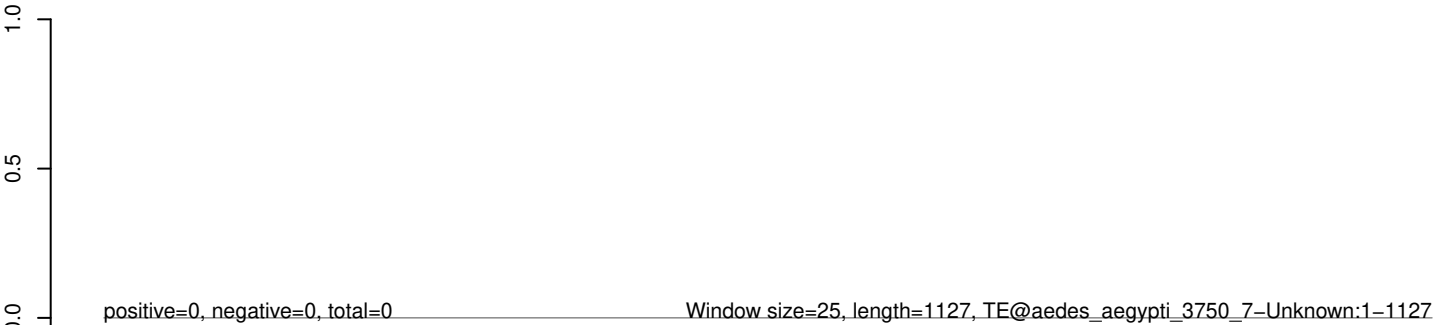

AeAeg_Whole_sm_r123_JM.18_23.rep



AeAeg_Whole_sm_r123_JM.24_35.rep



AeAeg_Whole_sm_r123_JM.rep

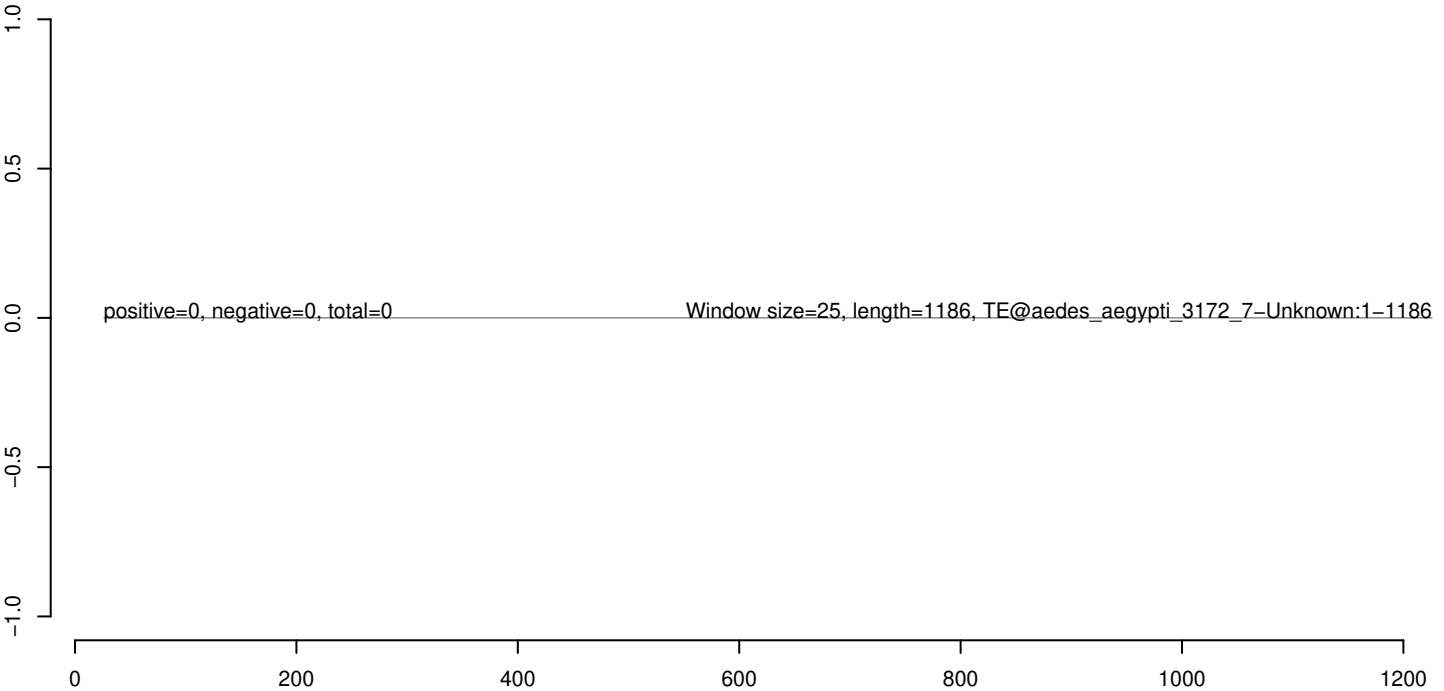

AeAeg_Whole_sm_r123_JM.18_23.rep



AeAeg_Whole_sm_r123_JM.24_35.rep



AeAeg_Whole_sm_r123_JM.rep

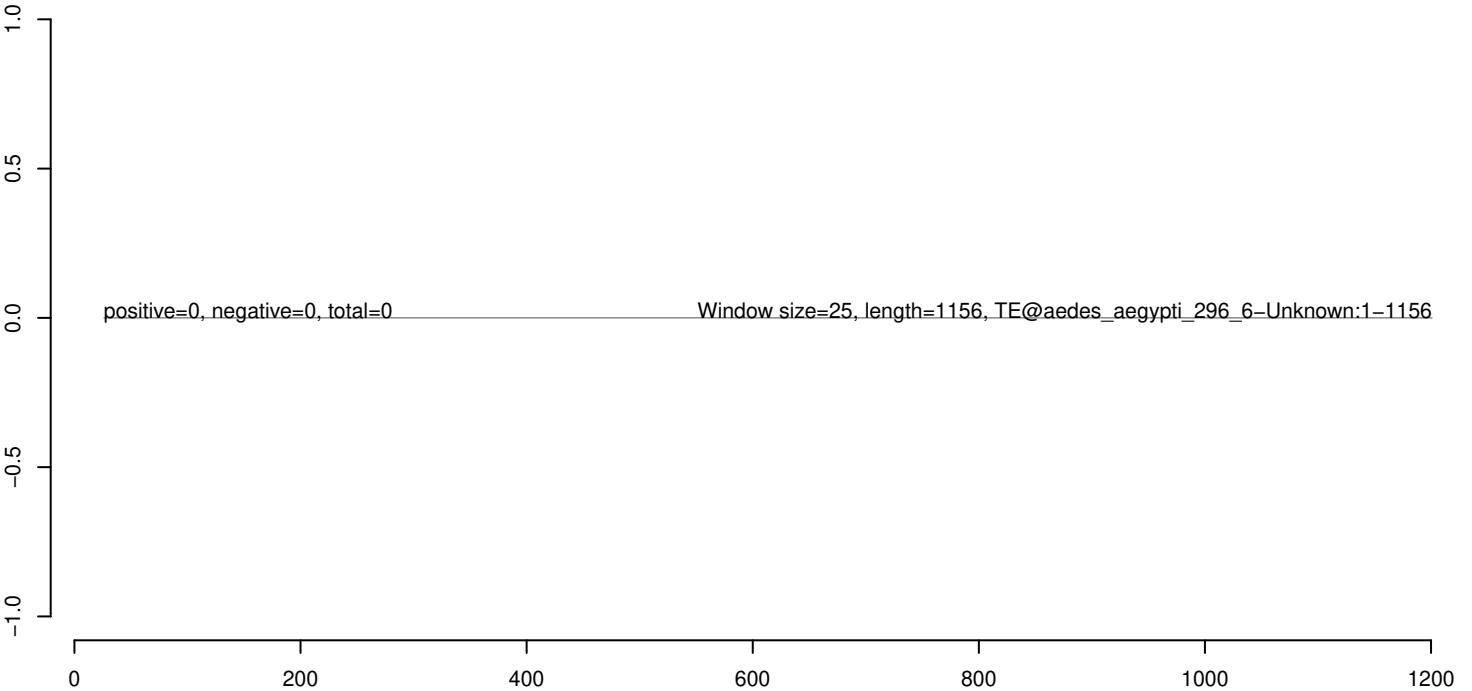

AeAeg_Whole_sm_r123_JM.18_23.rep



AeAeg_Whole_sm_r123_JM.24_35.rep



AeAeg_Whole_sm_r123_JM.rep

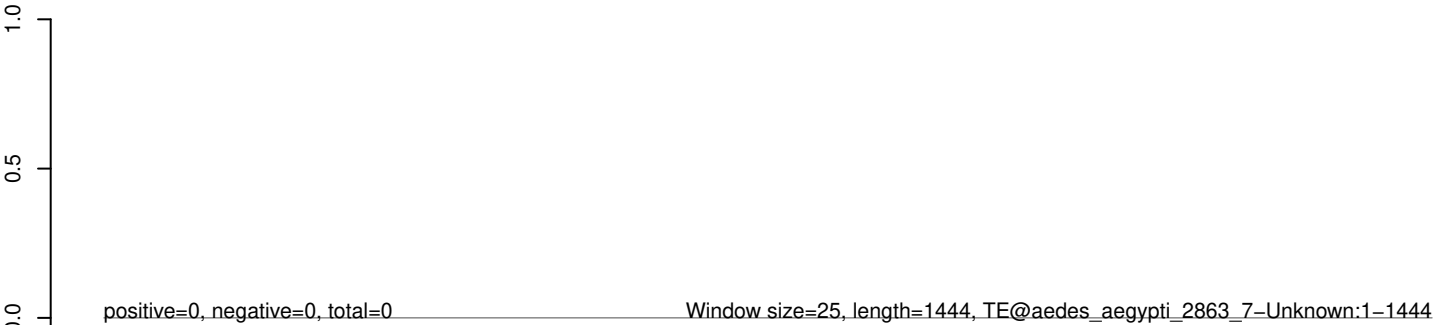

AeAeg_Whole_sm_r123_JM.18_23.rep



AeAeg_Whole_sm_r123_JM.24_35.rep



AeAeg_Whole_sm_r123_JM.rep

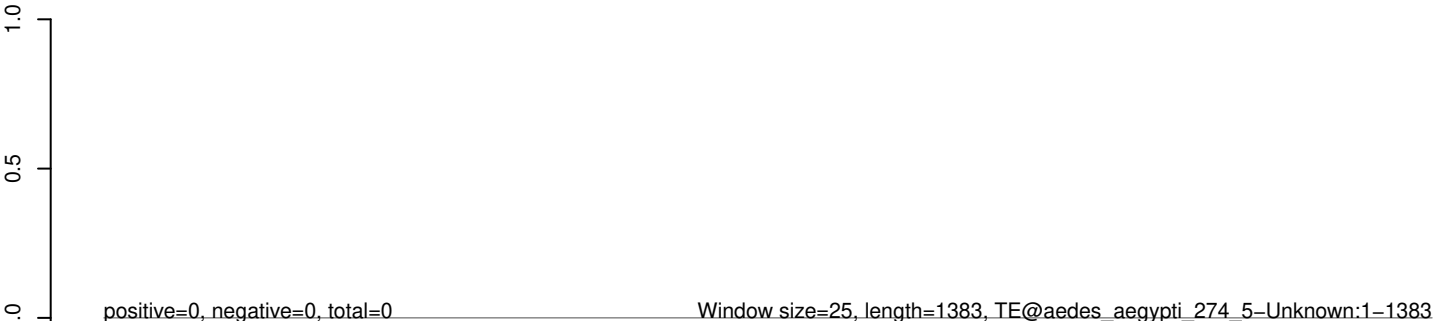

AeAeg_Whole_sm_r123_JM.18_23.rep



AeAeg_Whole_sm_r123_JM.24_35.rep



AeAeg_Whole_sm_r123_JM.rep

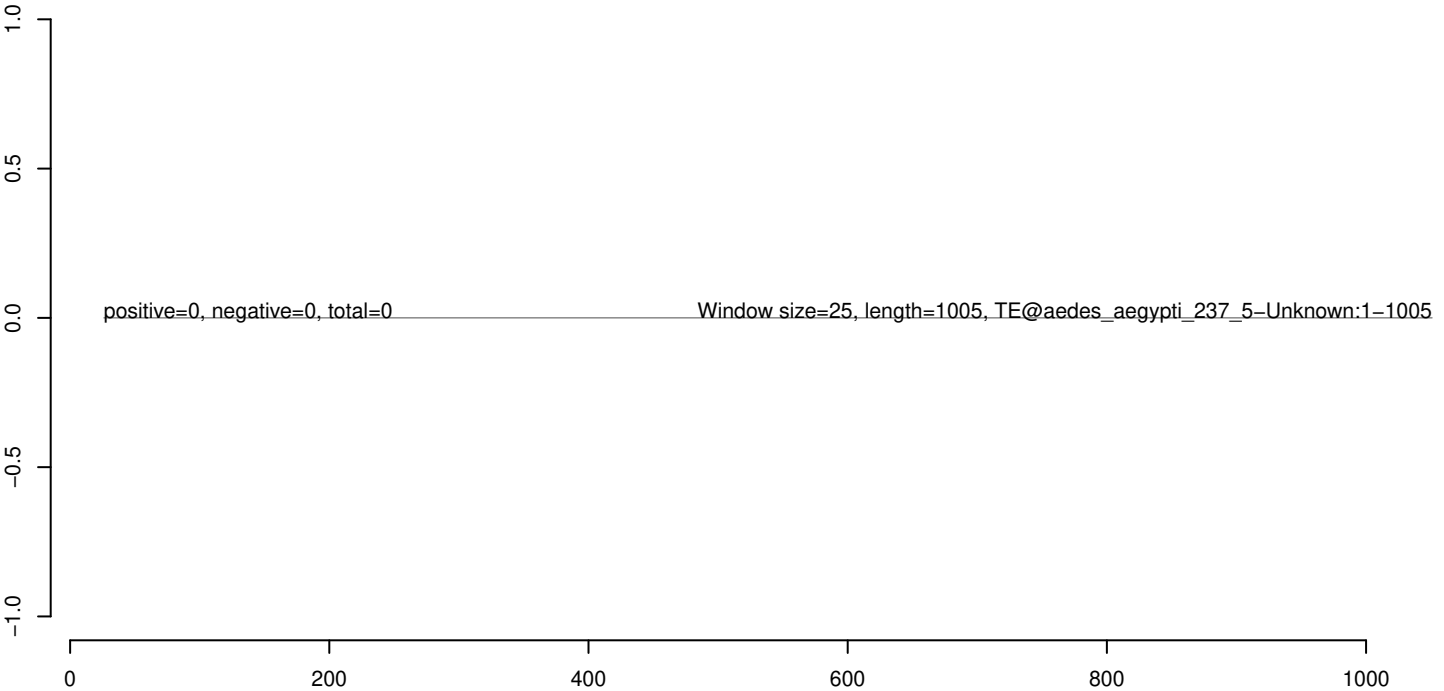

AeAeg_Whole_sm_r123_JM.18_23.rep



AeAeg_Whole_sm_r123_JM.24_35.rep



AeAeg_Whole_sm_r123_JM.rep

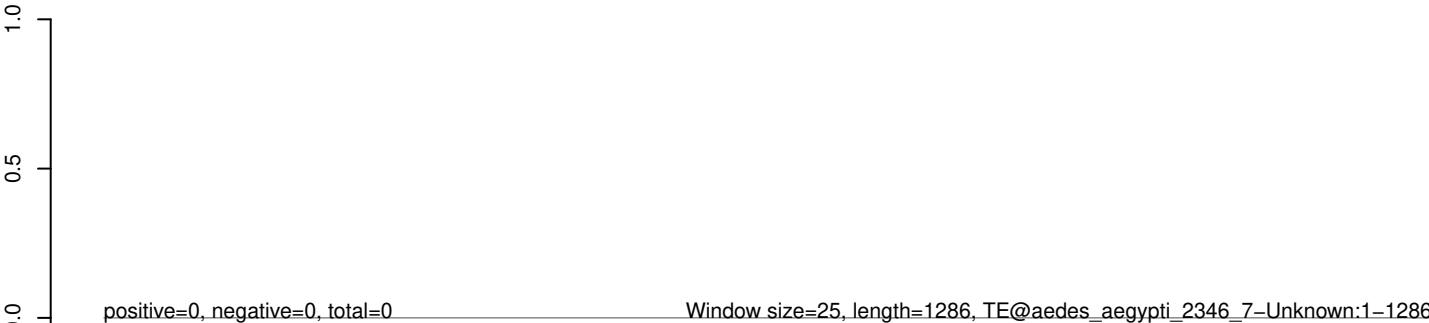

0 200 400 600 800 1000 1200

AeAeg_Whole_sm_r123_JM.18_23.rep



AeAeg_Whole_sm_r123_JM.24_35.rep



AeAeg_Whole_sm_r123_JM.rep

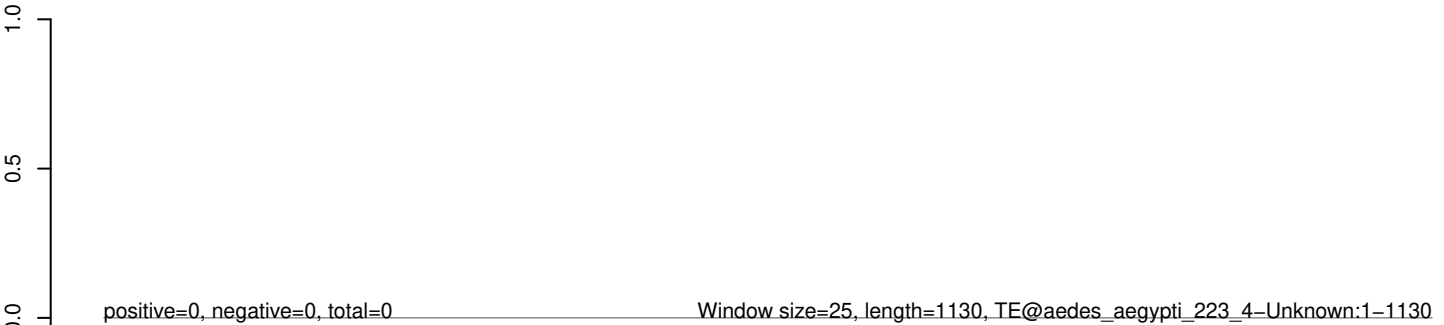

0 200 400 600 800 1000 1200

AeAeg_Whole_sm_r123_JM.18_23.rep



AeAeg_Whole_sm_r123_JM.24_35.rep



AeAeg_Whole_sm_r123_JM.rep

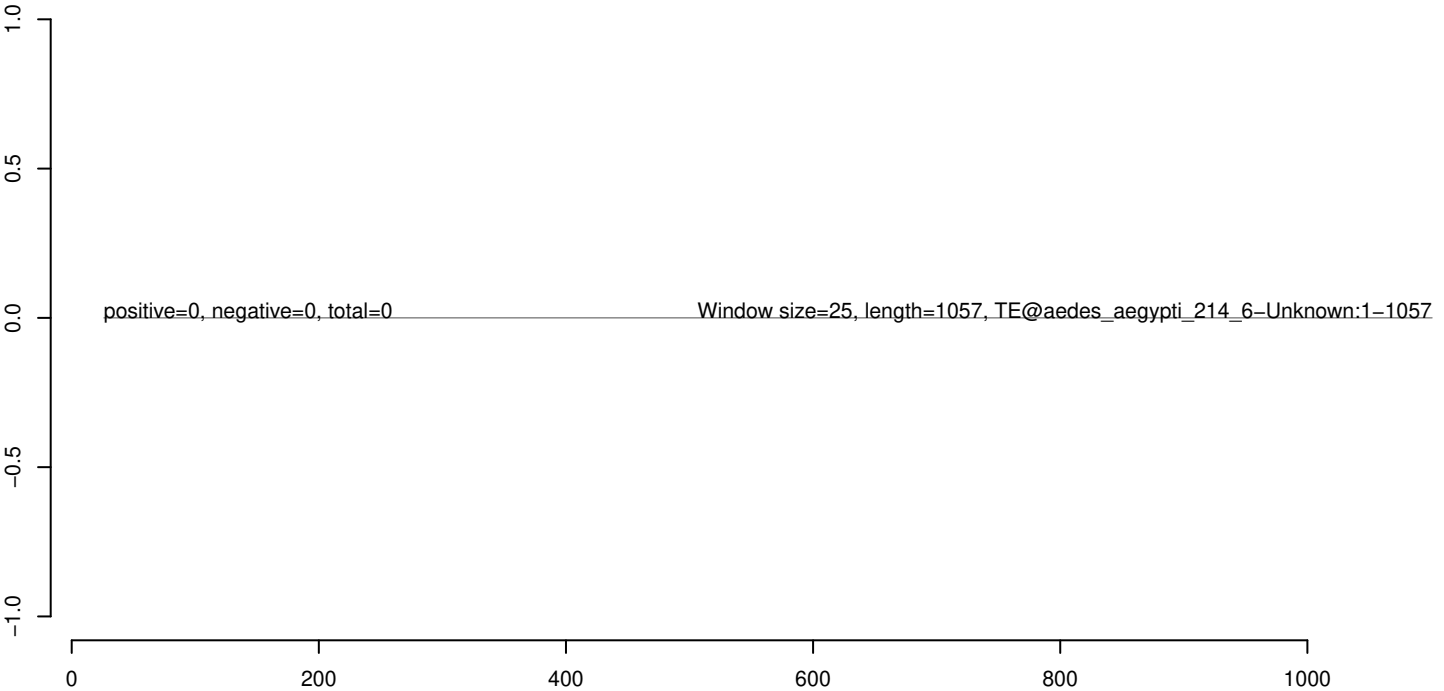

AeAeg_Whole_sm_r123_JM.18_23.rep



AeAeg_Whole_sm_r123_JM.24_35.rep



AeAeg_Whole_sm_r123_JM.rep

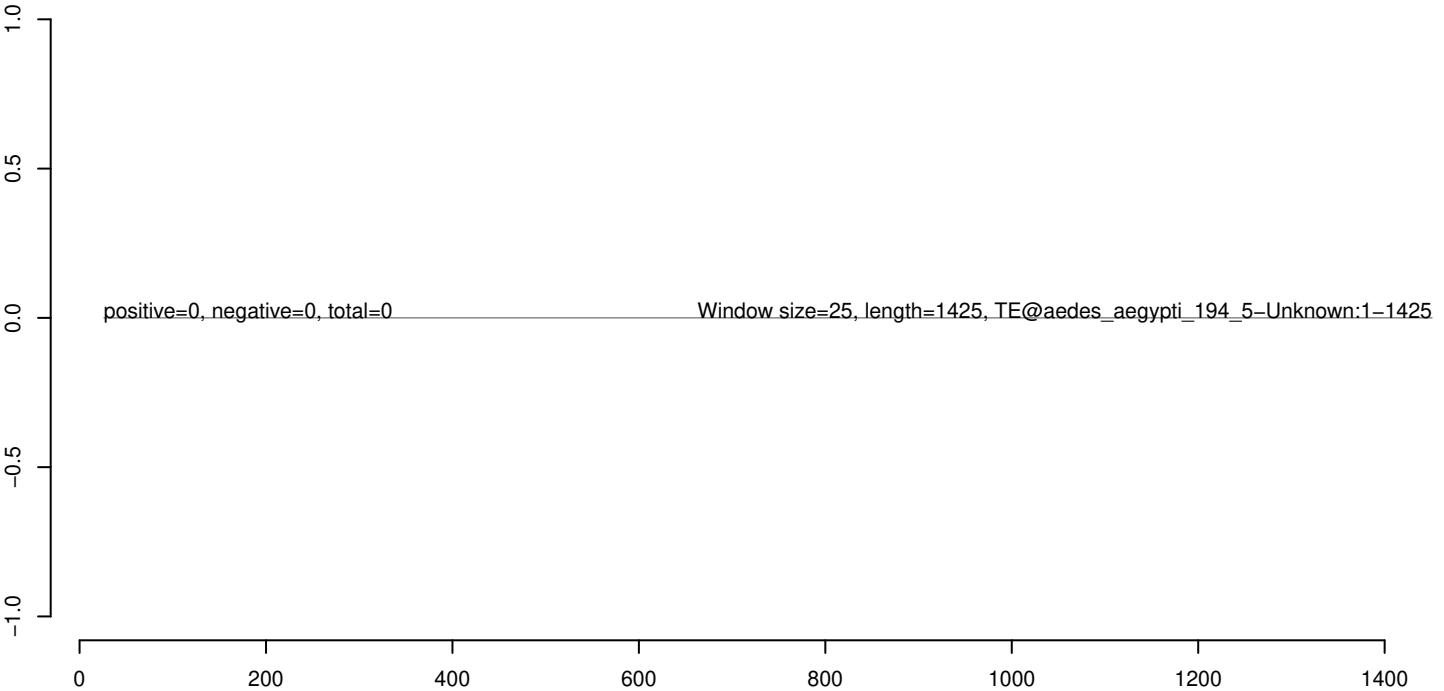

AeAeg_Whole_sm_r123_JM.18_23.rep



AeAeg_Whole_sm_r123_JM.24_35.rep



AeAeg_Whole_sm_r123_JM.rep

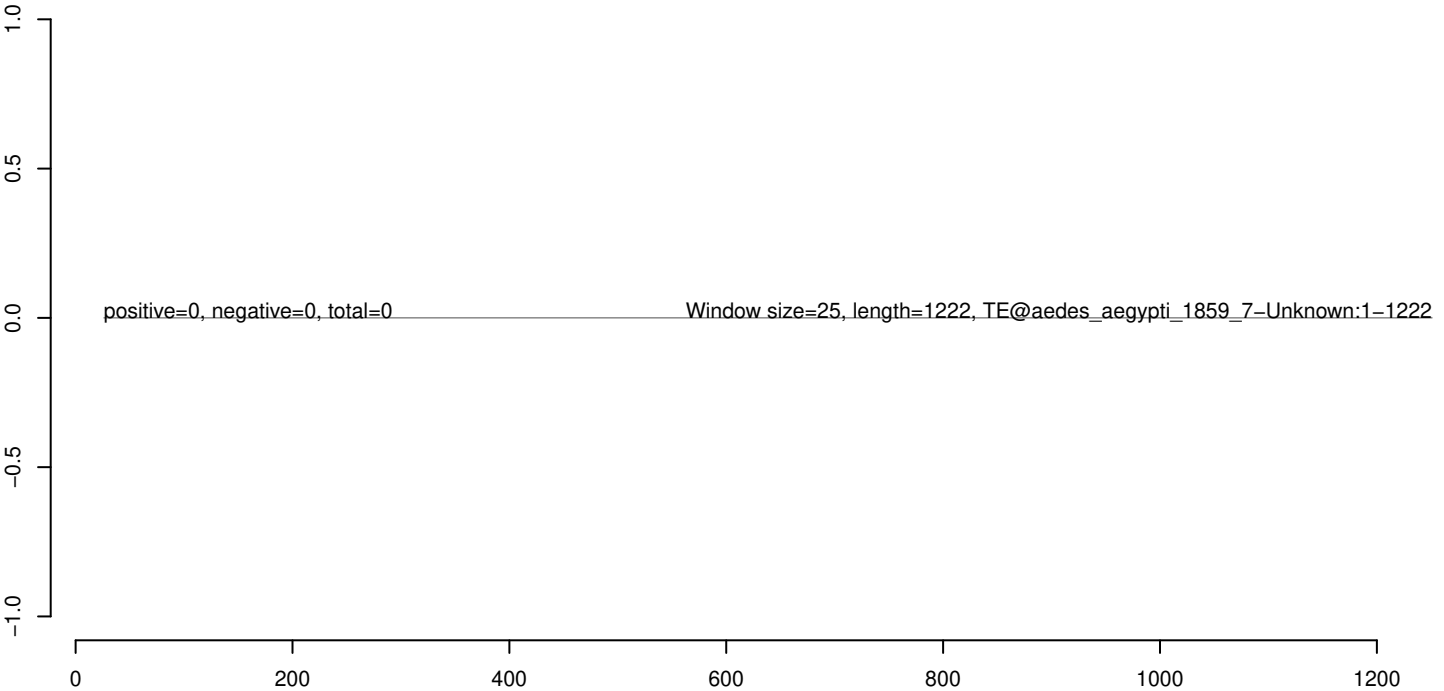

AeAeg_Whole_sm_r123_JM.18_23.rep



AeAeg_Whole_sm_r123_JM.24_35.rep



AeAeg_Whole_sm_r123_JM.rep

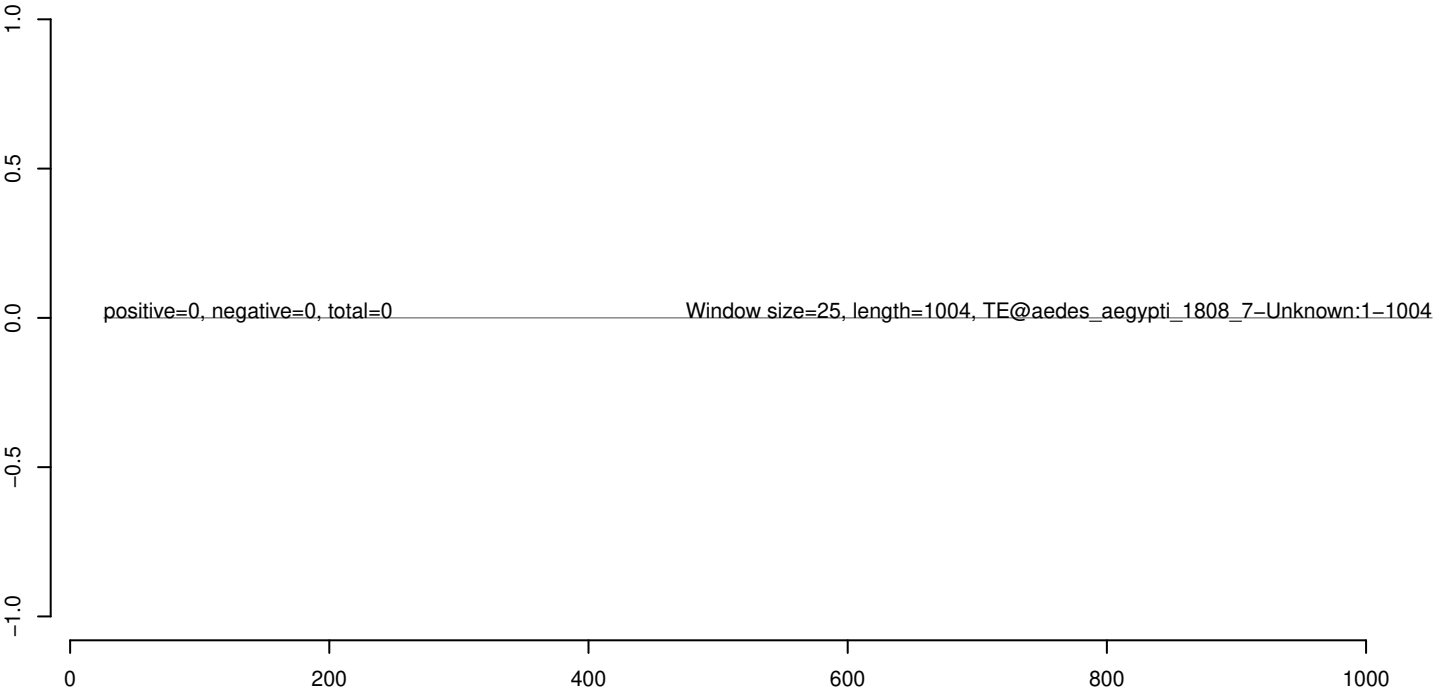

AeAeg_Whole_sm_r123_JM.18_23.rep



AeAeg_Whole_sm_r123_JM.24_35.rep



AeAeg_Whole_sm_r123_JM.rep

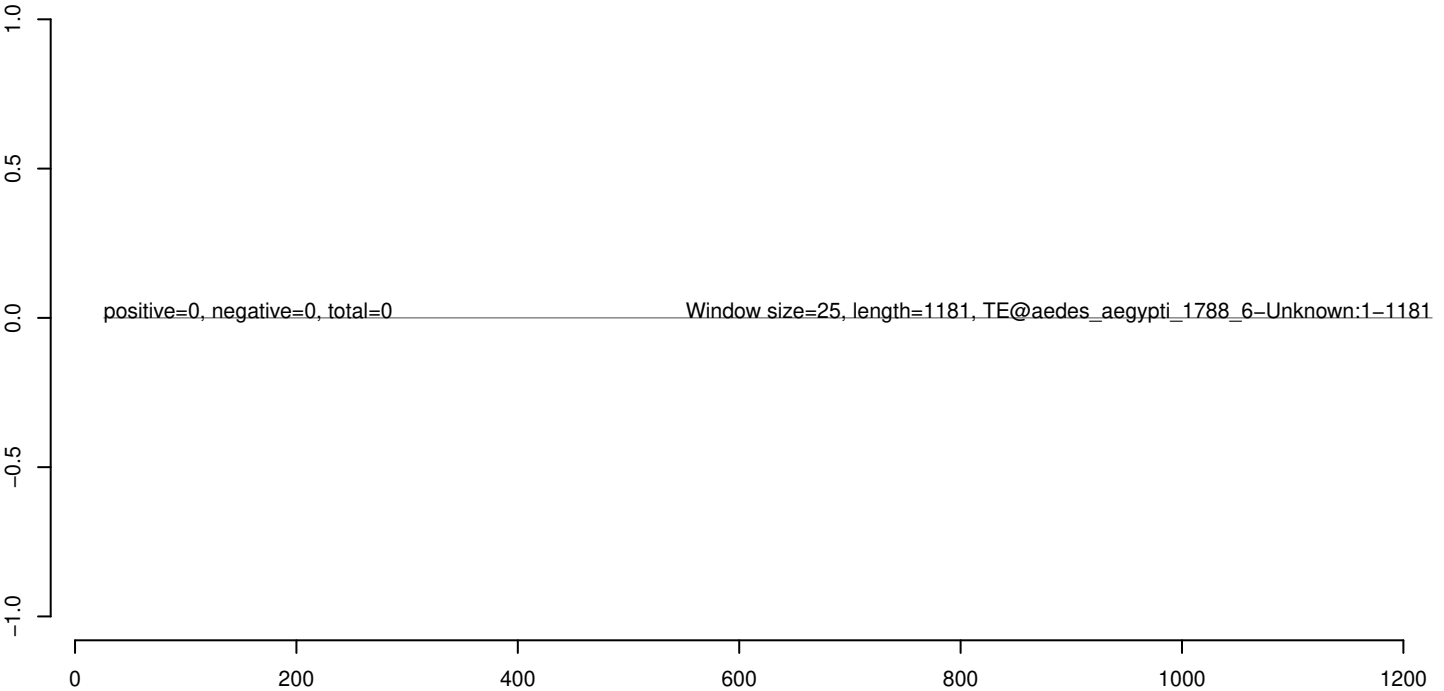

AeAeg_Whole_sm_r123_JM.18_23.rep



AeAeg_Whole_sm_r123_JM.24_35.rep



AeAeg_Whole_sm_r123_JM.rep

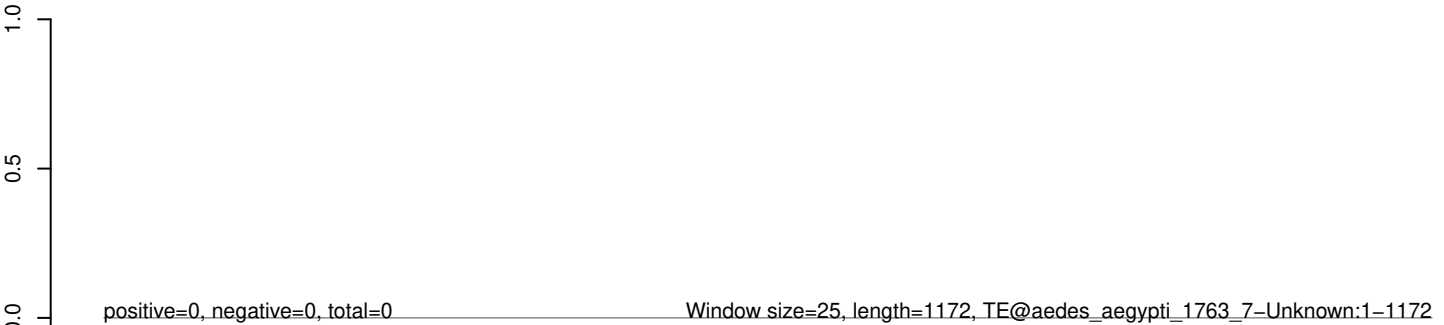

AeAeg_Whole_sm_r123_JM.18_23.rep



AeAeg_Whole_sm_r123_JM.24_35.rep



AeAeg_Whole_sm_r123_JM.rep

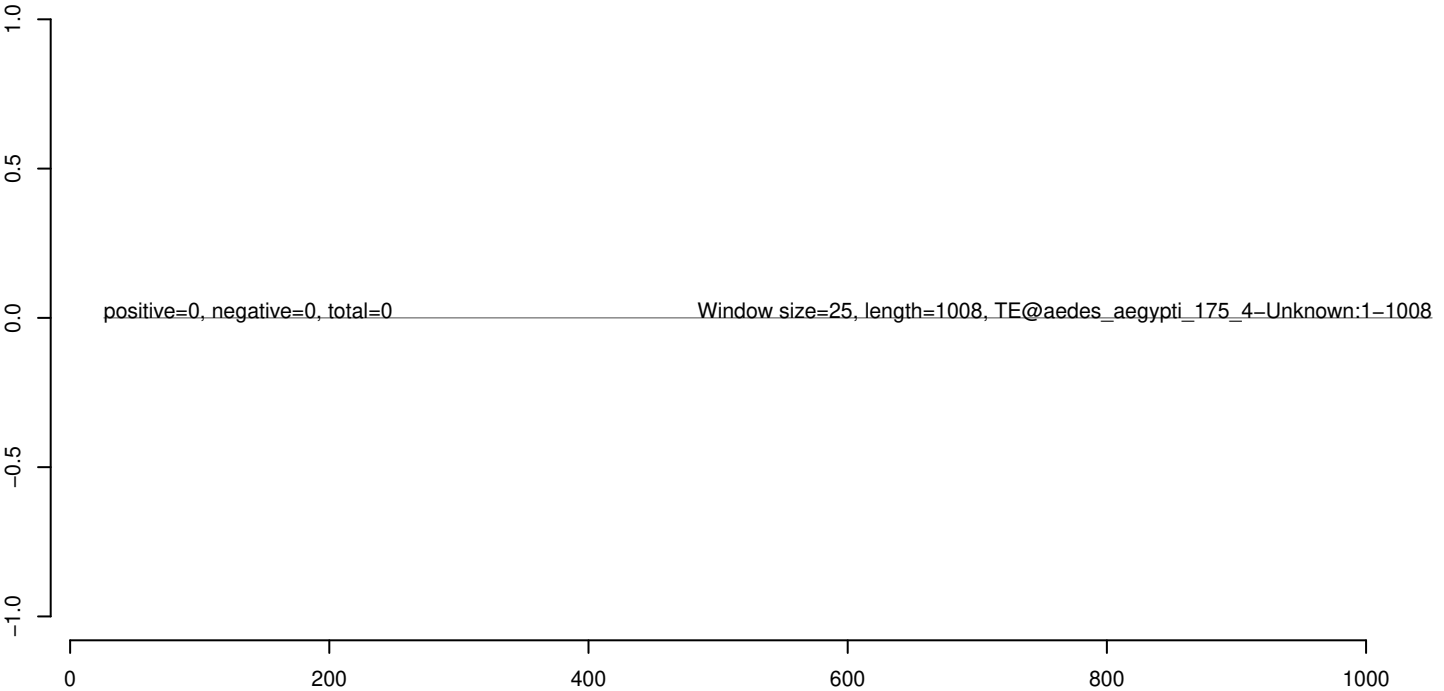

AeAeg_Whole_sm_r123_JM.18_23.rep



AeAeg_Whole_sm_r123_JM.24_35.rep



AeAeg_Whole_sm_r123_JM.rep

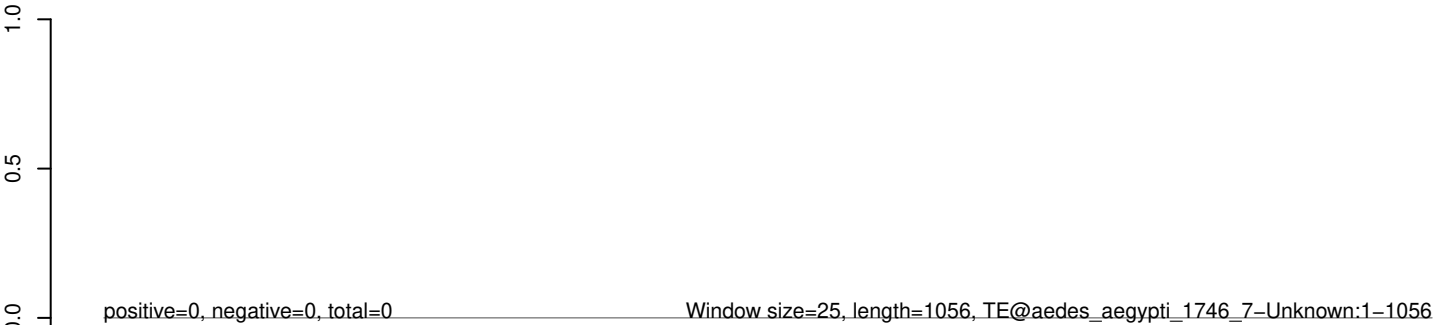

AeAeg_Whole_sm_r123_JM.18_23.rep



AeAeg_Whole_sm_r123_JM.24_35.rep



AeAeg_Whole_sm_r123_JM.rep

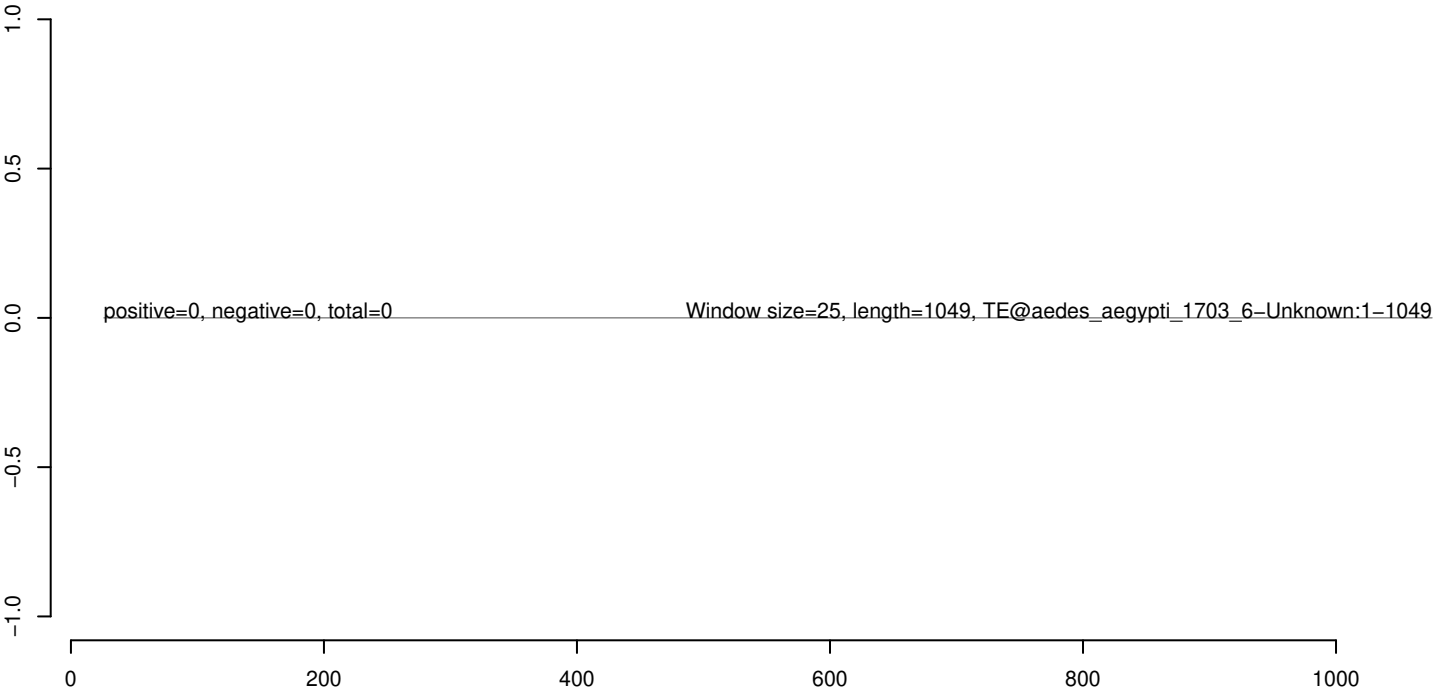

AeAeg_Whole_sm_r123_JM.18_23.rep



AeAeg_Whole_sm_r123_JM.24_35.rep



AeAeg_Whole_sm_r123_JM.rep

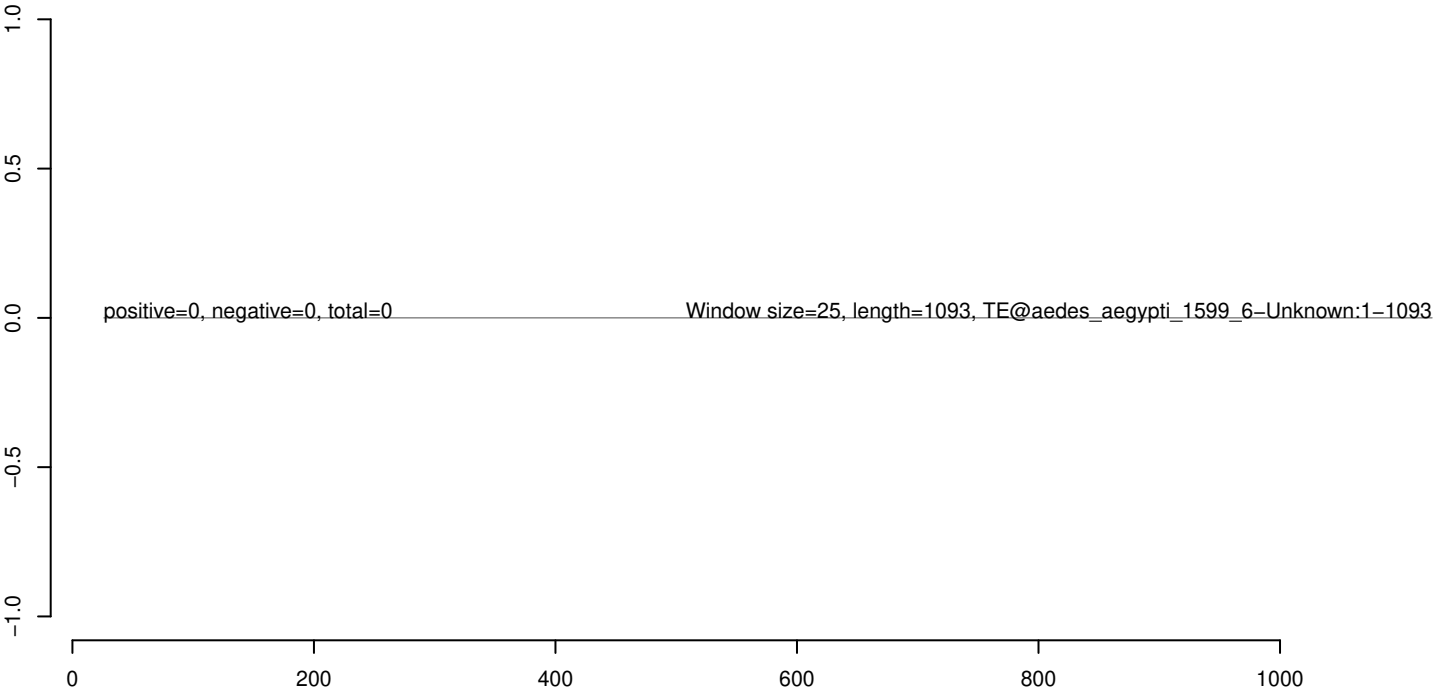

AeAeg_Whole_sm_r123_JM.18_23.rep



AeAeg_Whole_sm_r123_JM.24_35.rep



AeAeg_Whole_sm_r123_JM.rep

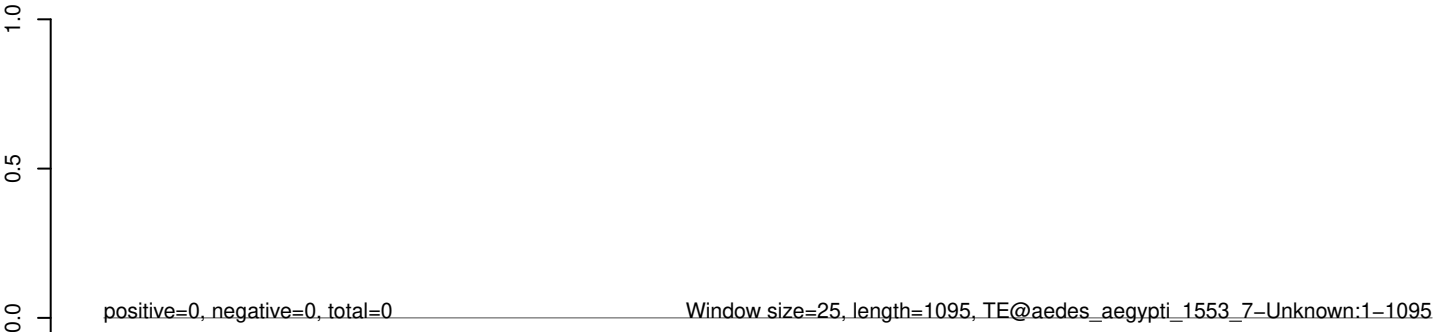

AeAeg_Whole_sm_r123_JM.18_23.rep



AeAeg_Whole_sm_r123_JM.24_35.rep



AeAeg_Whole_sm_r123_JM.rep

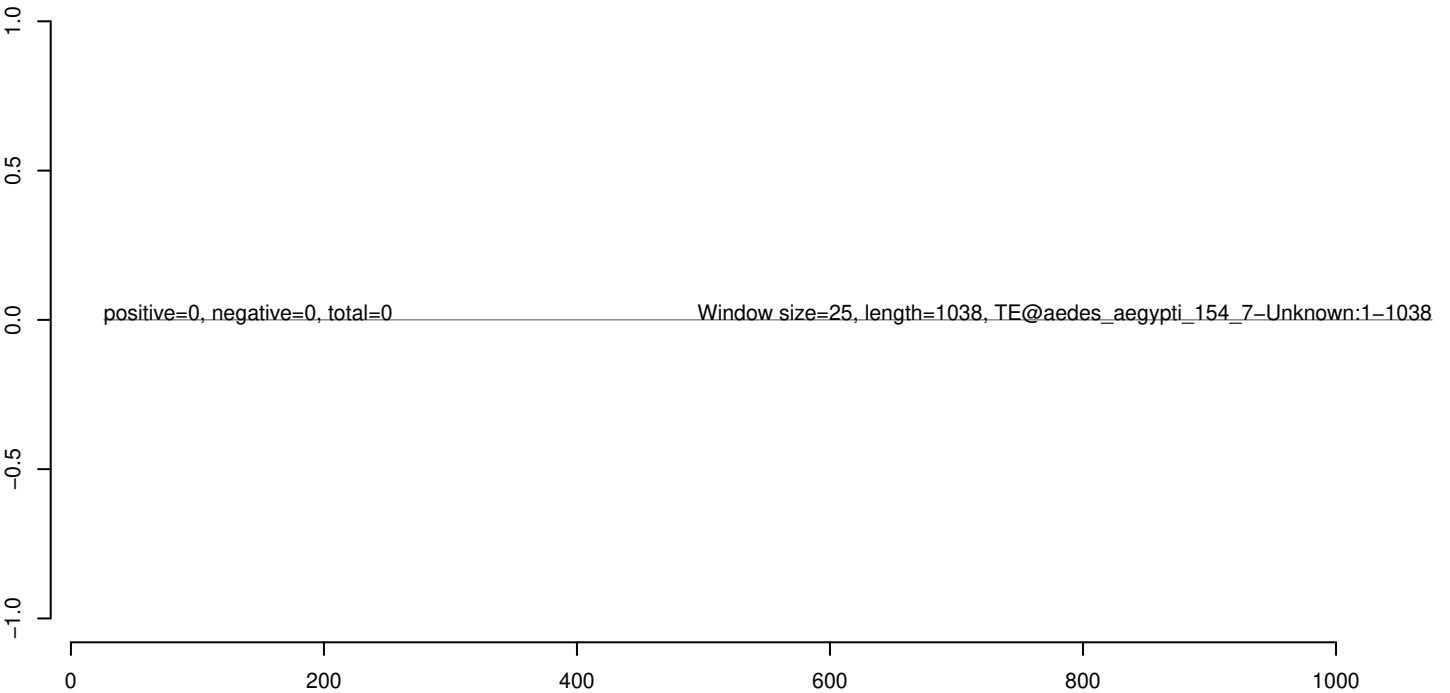

AeAeg_Whole_sm_r123_JM.18_23.rep



AeAeg_Whole_sm_r123_JM.24_35.rep



AeAeg_Whole_sm_r123_JM.rep

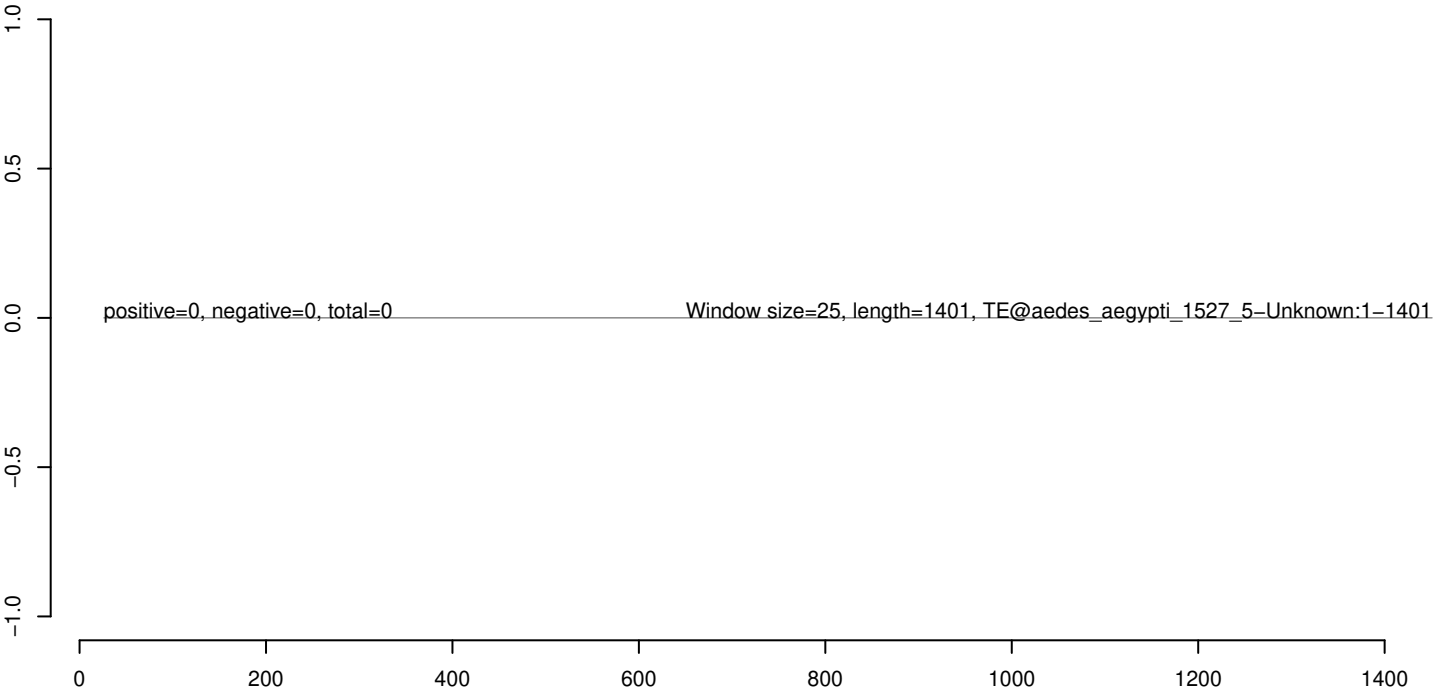

AeAeg_Whole_sm_r123_JM.18_23.rep



AeAeg_Whole_sm_r123_JM.24_35.rep



AeAeg_Whole_sm_r123_JM.rep

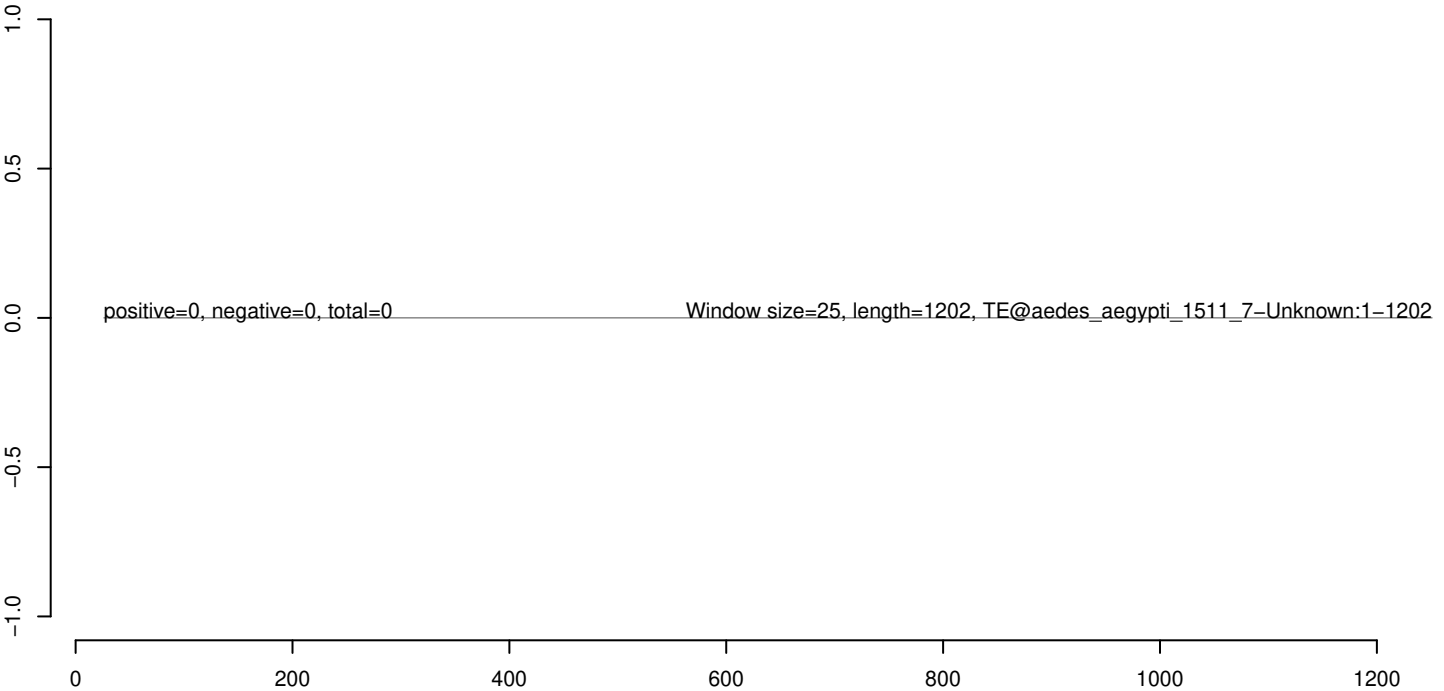

AeAeg_Whole_sm_r123_JM.18_23.rep



AeAeg_Whole_sm_r123_JM.24_35.rep



AeAeg_Whole_sm_r123_JM.rep

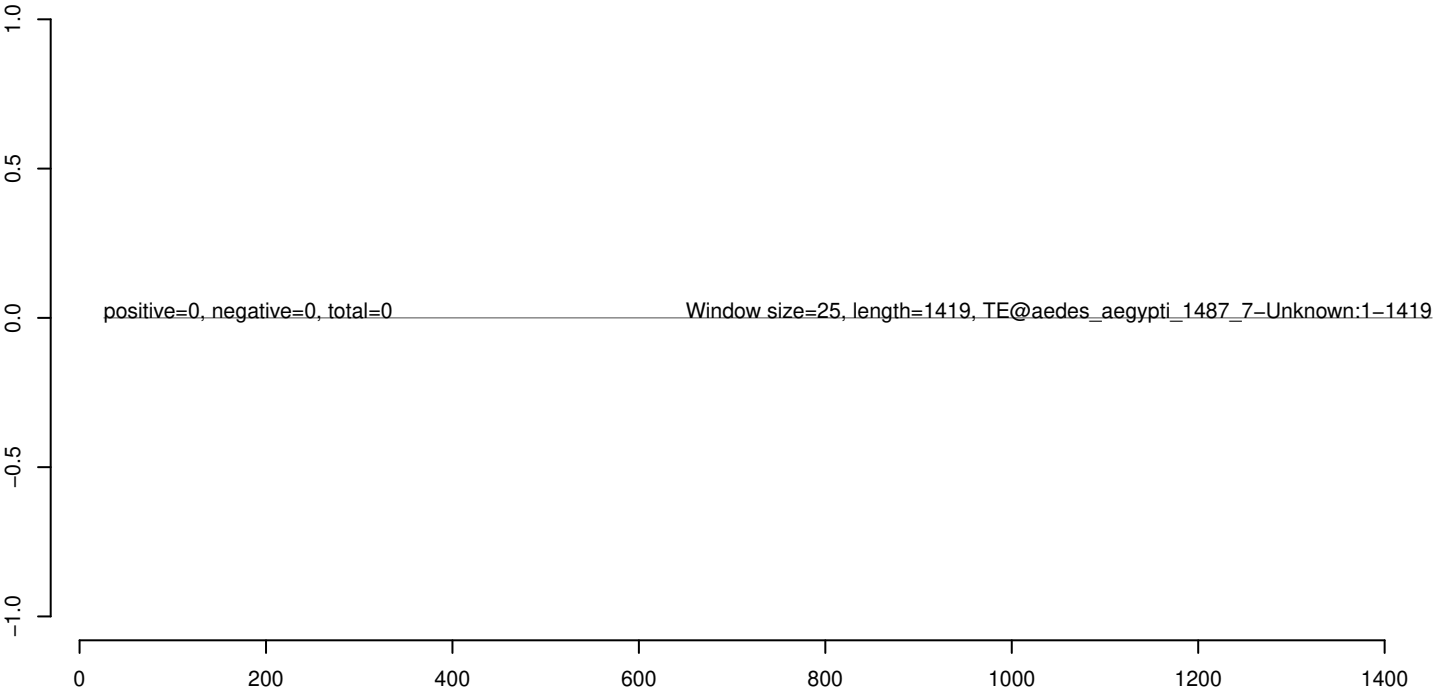

AeAeg_Whole_sm_r123_JM.18_23.rep



AeAeg_Whole_sm_r123_JM.24_35.rep



AeAeg_Whole_sm_r123_JM.rep

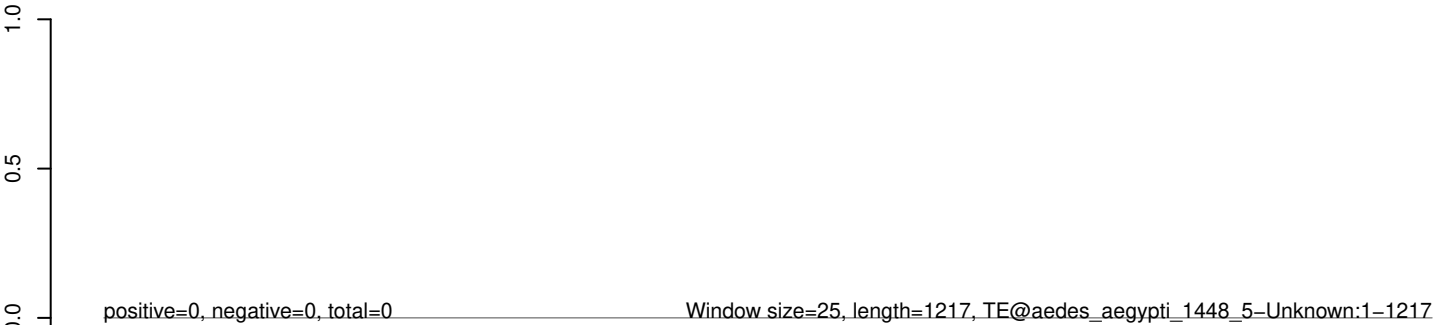

AeAeg_Whole_sm_r123_JM.18_23.rep



AeAeg_Whole_sm_r123_JM.24_35.rep



AeAeg_Whole_sm_r123_JM.rep

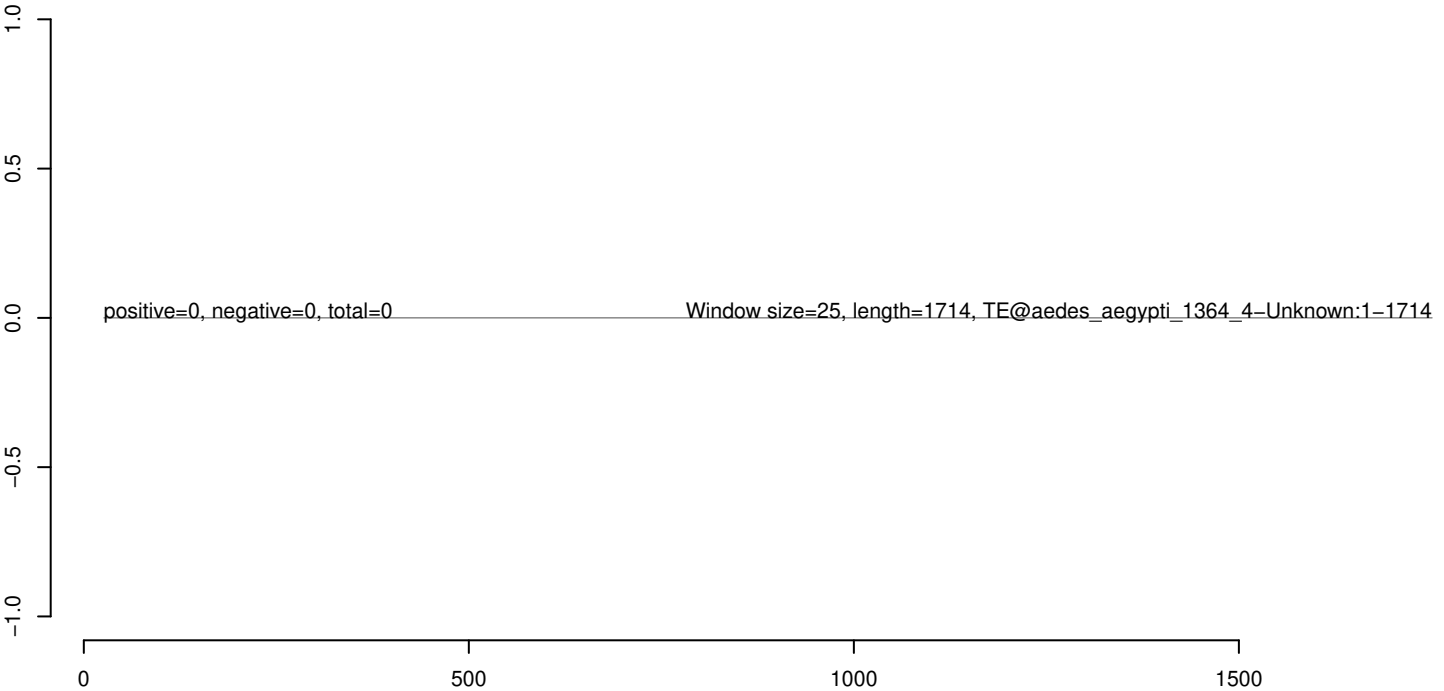

AeAeg_Whole_sm_r123_JM.18_23.rep



AeAeg_Whole_sm_r123_JM.24_35.rep



AeAeg_Whole_sm_r123_JM.rep

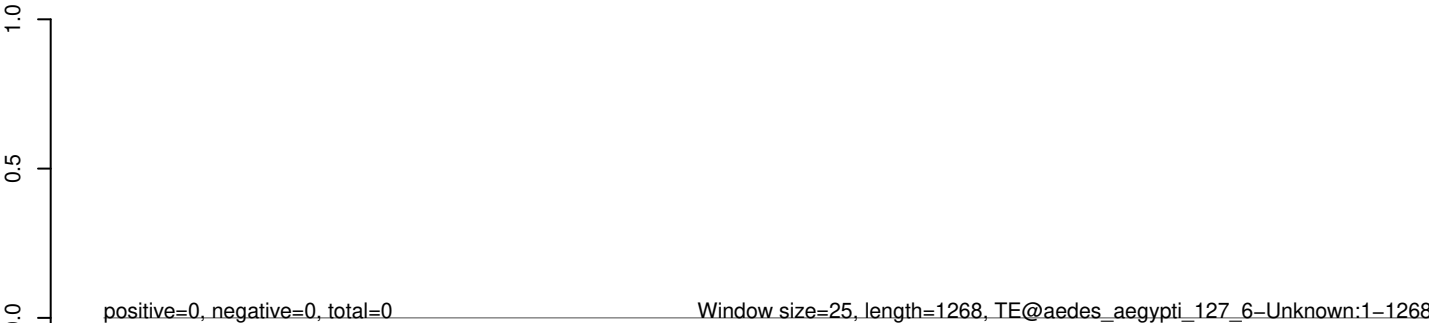

0 200 400 600 800 1000 1200

AeAeg_Whole_sm_r123_JM.18_23.rep



AeAeg_Whole_sm_r123_JM.24_35.rep



AeAeg_Whole_sm_r123_JM.rep

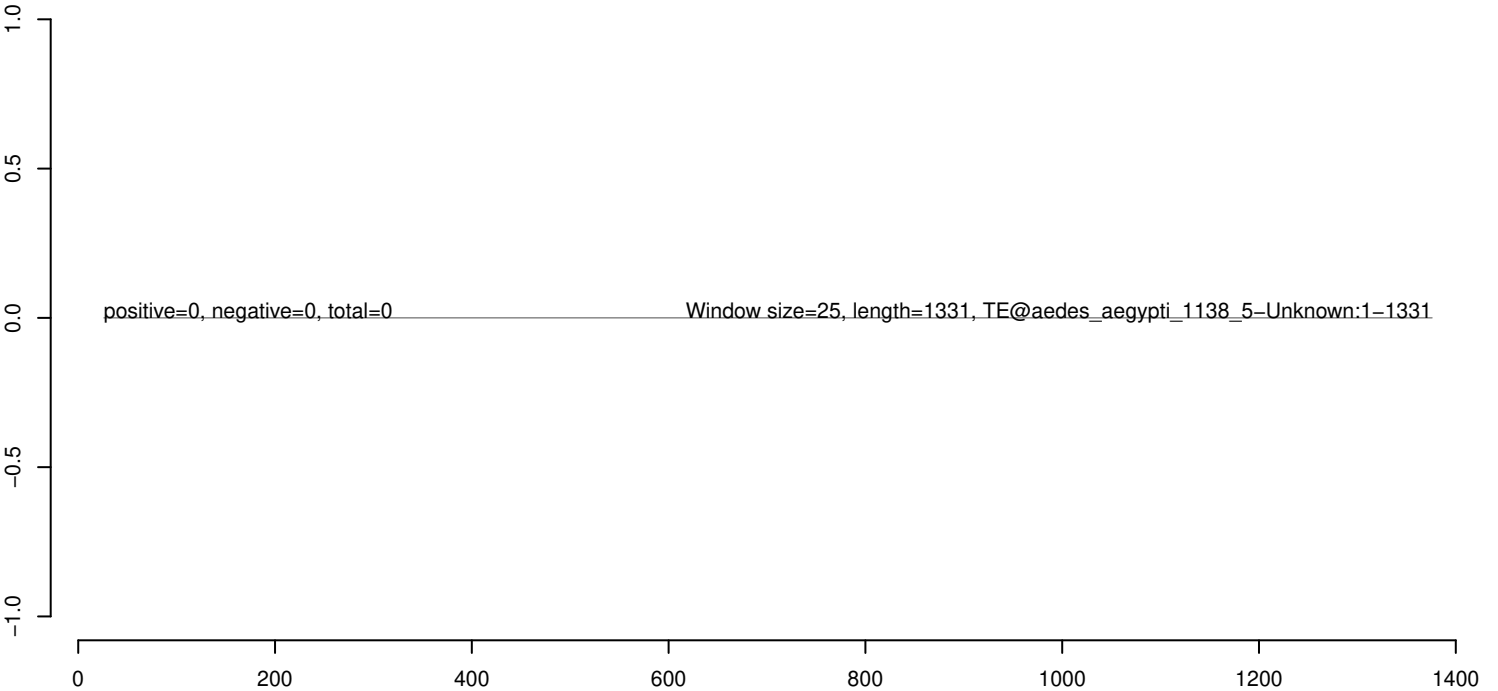

AeAeg_Whole_sm_r123_JM.18_23.rep



AeAeg_Whole_sm_r123_JM.24_35.rep



AeAeg_Whole_sm_r123_JM.rep

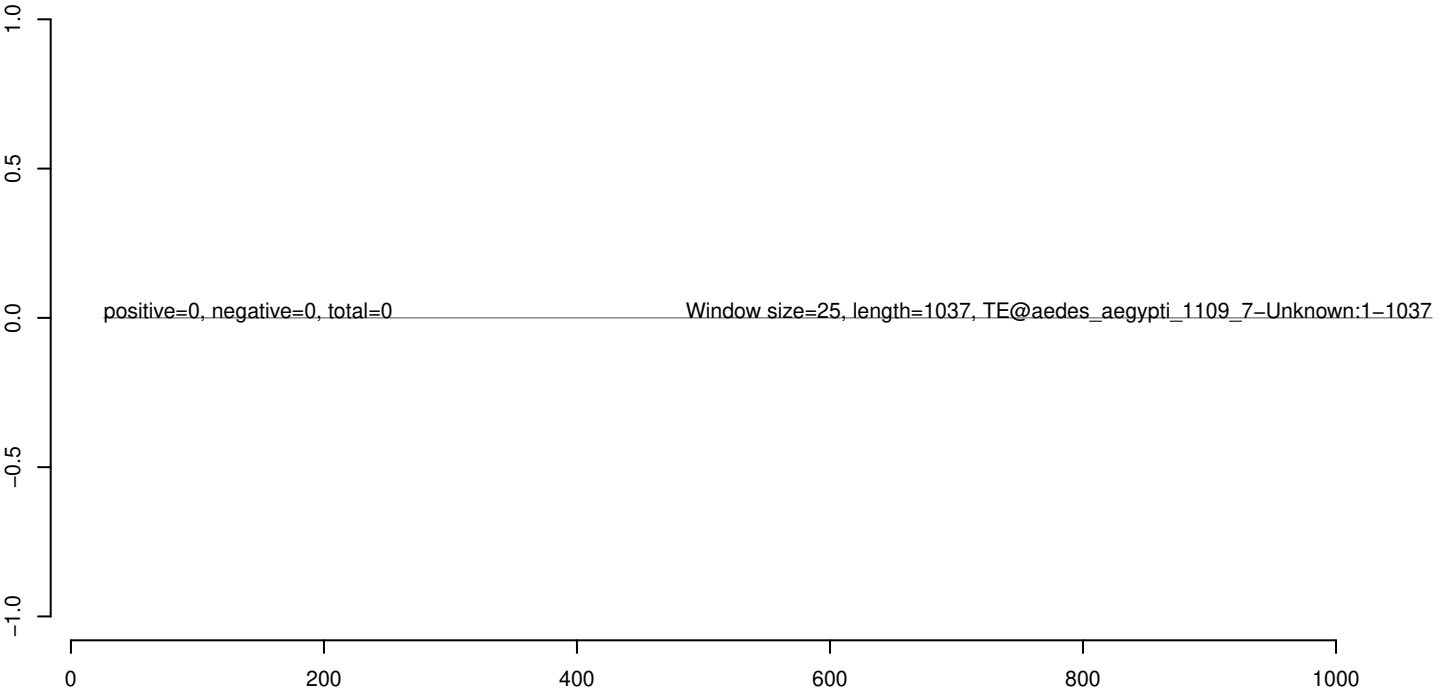

AeAeg_Whole_sm_r123_JM.18_23.rep



AeAeg_Whole_sm_r123_JM.24_35.rep



AeAeg_Whole_sm_r123_JM.rep

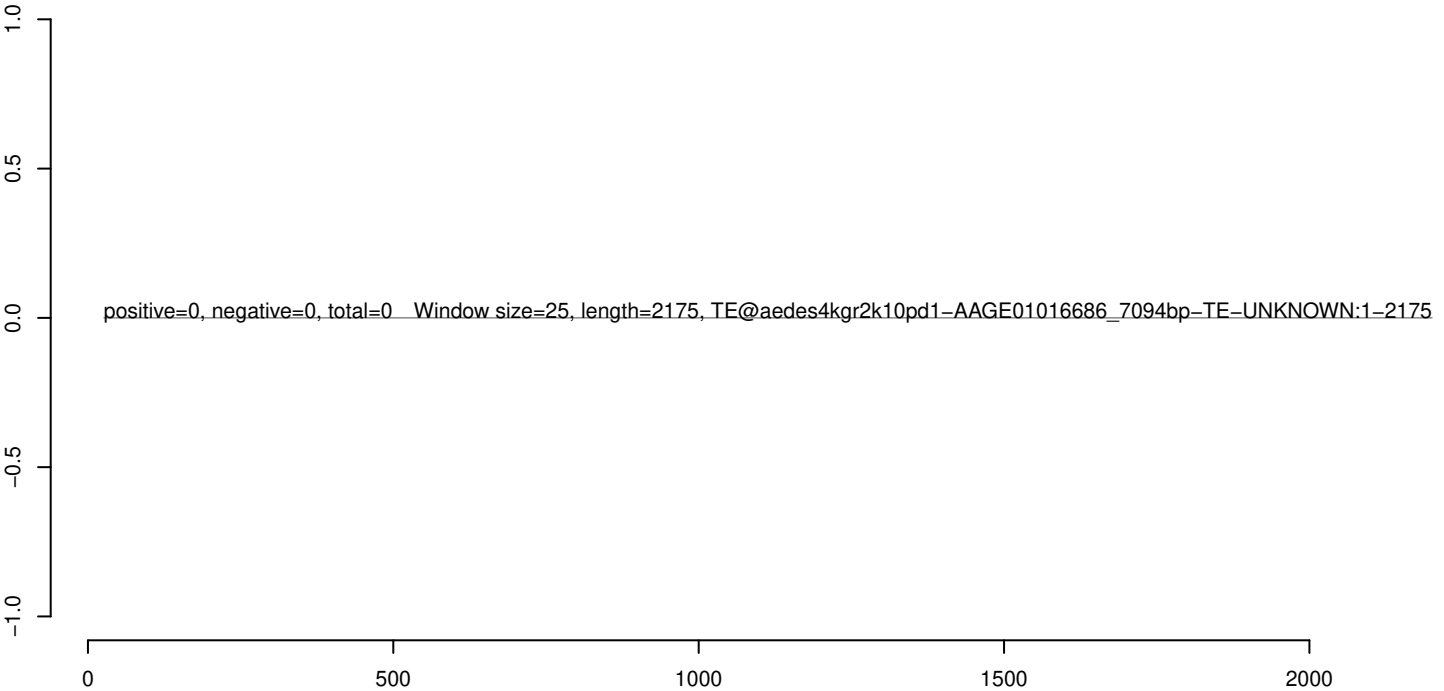

AeAeg_Whole_sm_r123_JM.18_23.rep



AeAeg_Whole_sm_r123_JM.24_35.rep



AeAeg_Whole_sm_r123_JM.rep

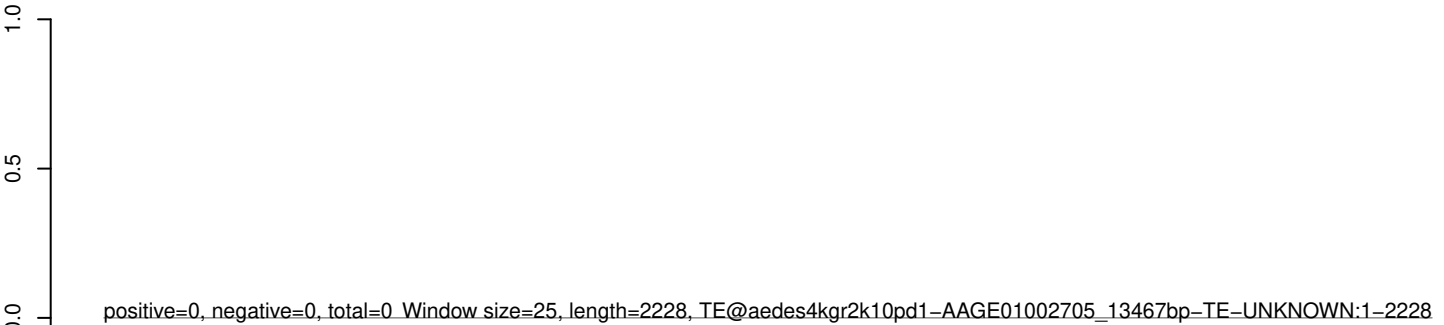

AeAeg_Whole_sm_r123_JM.18_23.rep



AeAeg_Whole_sm_r123_JM.24_35.rep



AeAeg_Whole_sm_r123_JM.rep

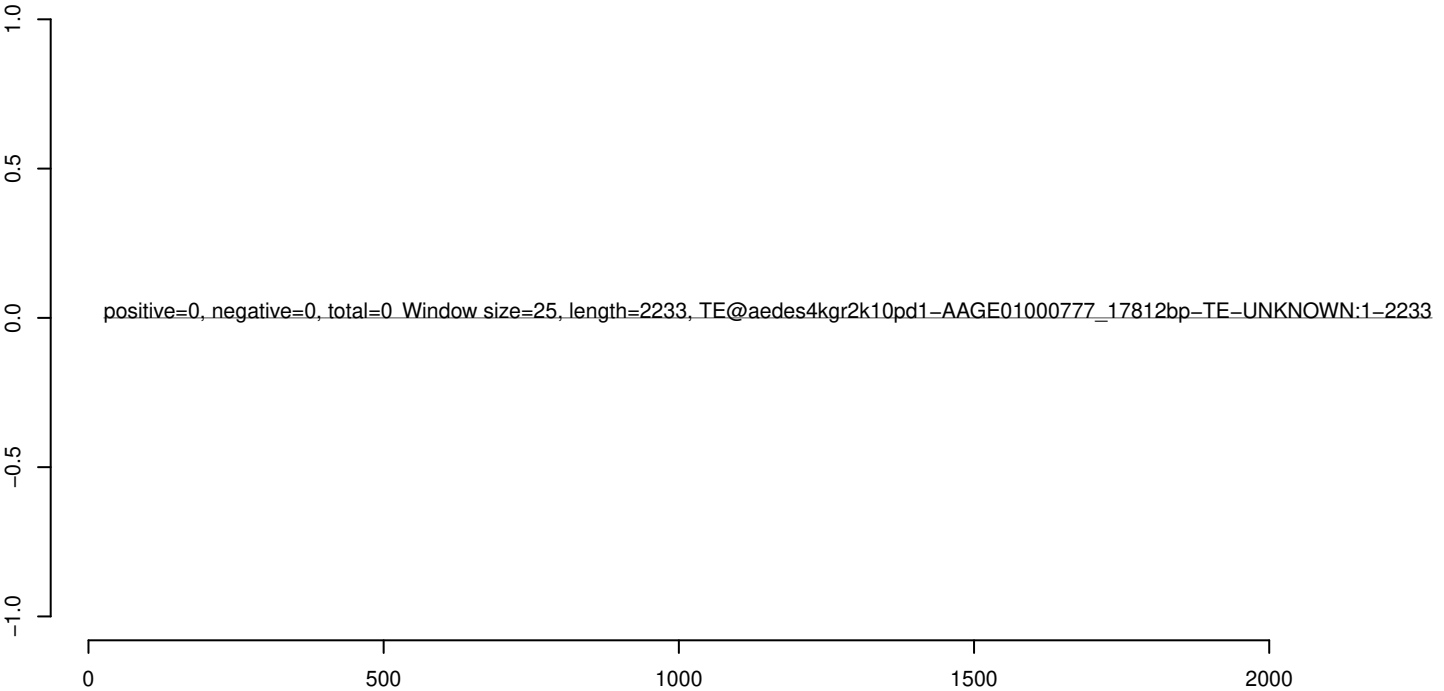

AeAeg_Whole_sm_r123_JM.18_23.rep



AeAeg_Whole_sm_r123_JM.24_35.rep



AeAeg_Whole_sm_r123_JM.rep



AeAeg_Whole_sm_r123_JM.18_23.rep



AeAeg_Whole_sm_r123_JM.24_35.rep



AeAeg_Whole_sm_r123_JM.rep

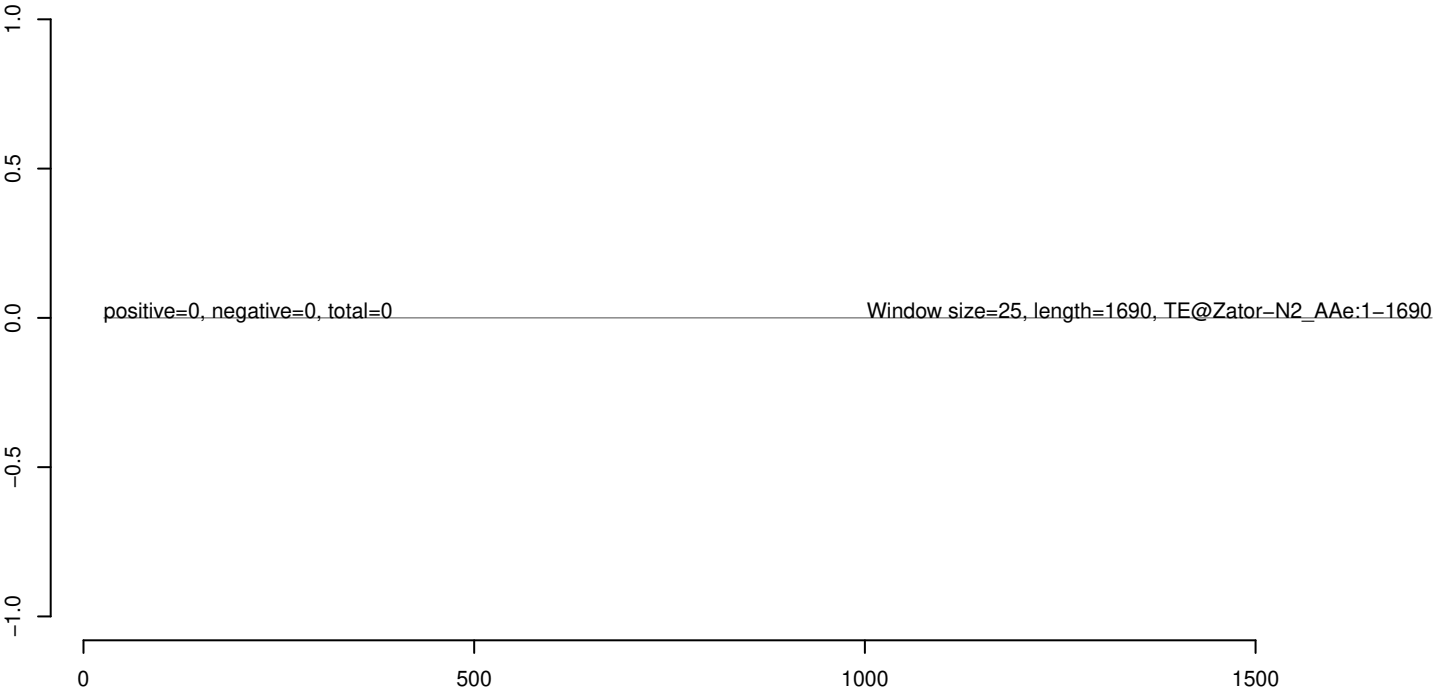

AeAeg_Whole_sm_r123_JM.18_23.rep



AeAeg_Whole_sm_r123_JM.24_35.rep



AeAeg_Whole_sm_r123_JM.rep

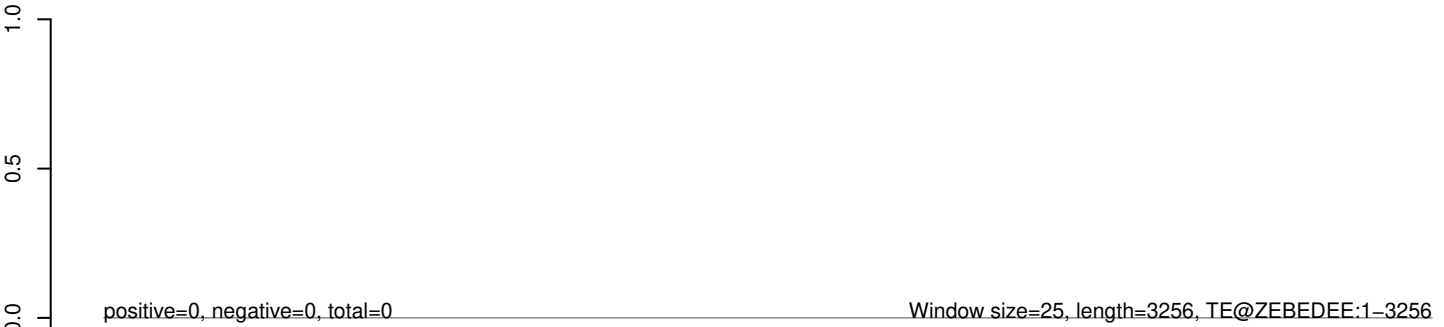

0 500 1000 1500 2000 2500 3000

AeAeg_Whole_sm_r123_JM.18_23.rep

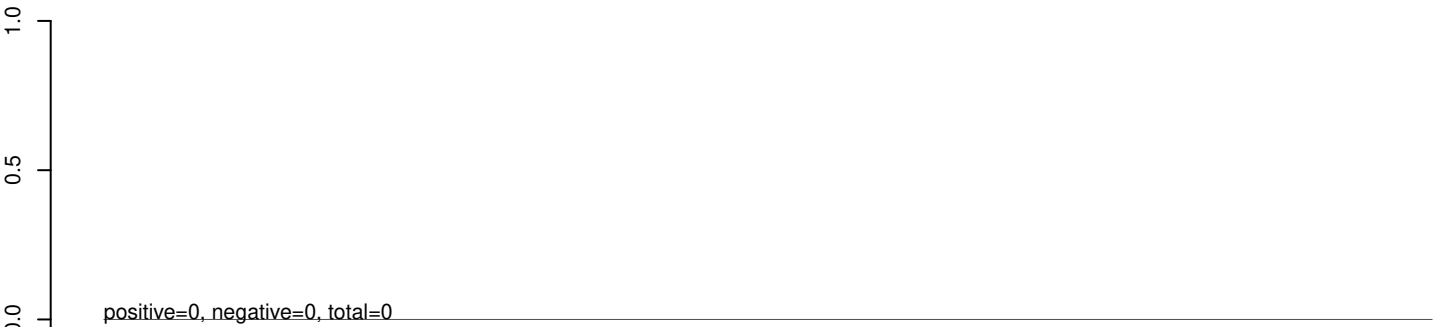

AeAeg_Whole_sm_r123_JM.24_35.rep

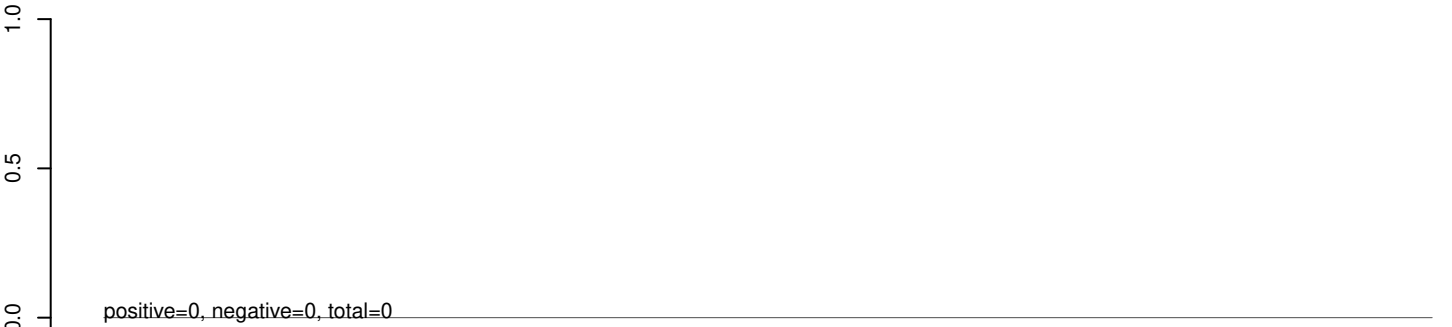

AeAeg_Whole_sm_r123_JM.rep

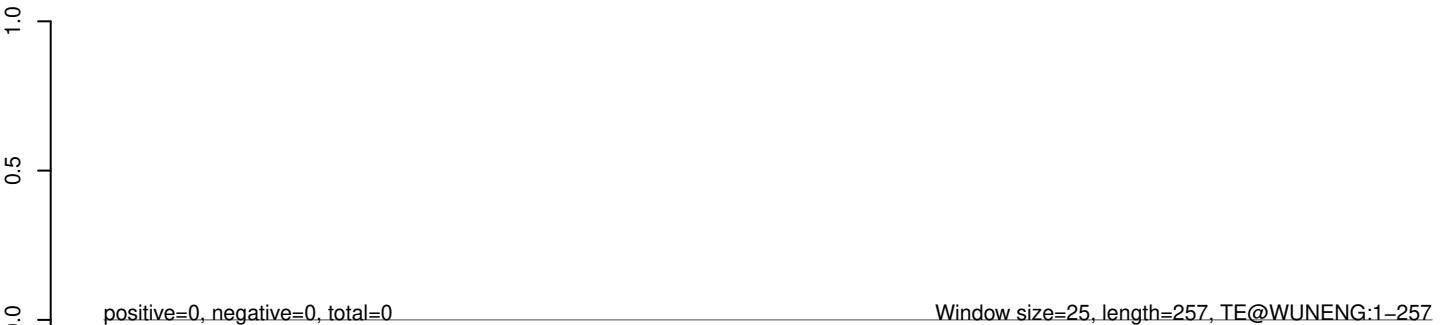

AeAeg_Whole_sm_r123_JM.18_23.rep



AeAeg_Whole_sm_r123_JM.24_35.rep

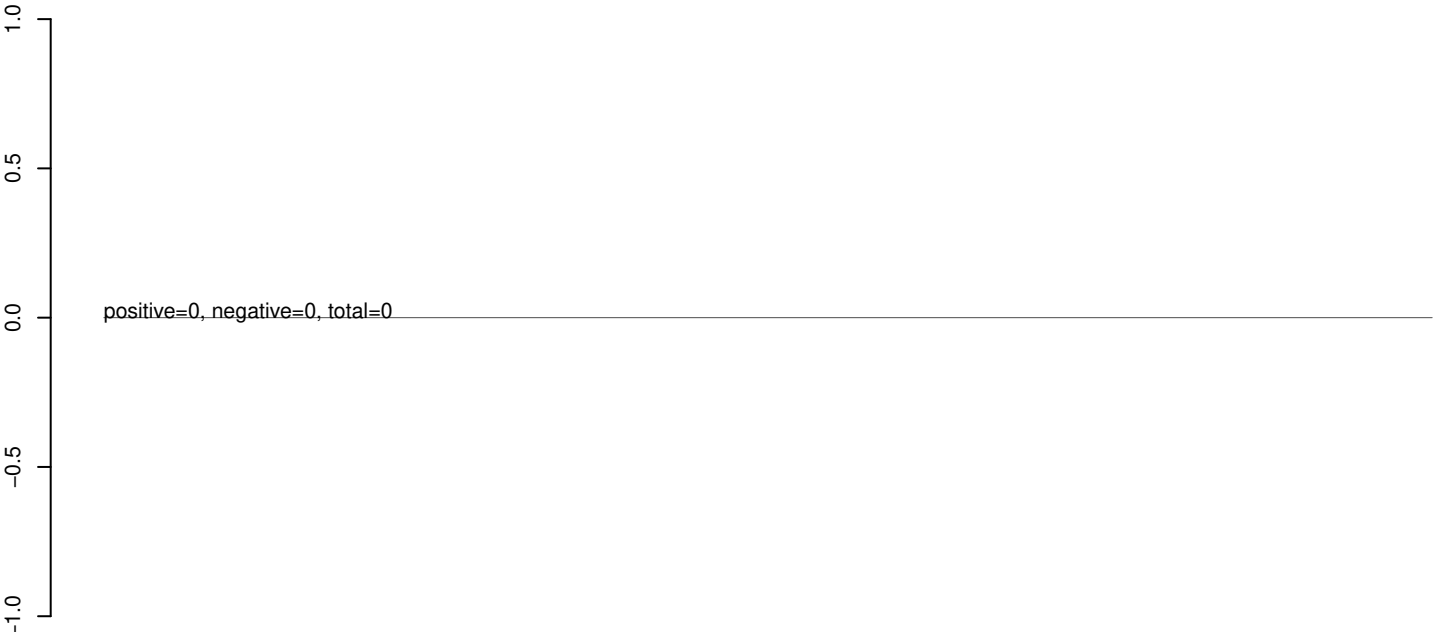

AeAeg_Whole_sm_r123_JM.rep



AeAeg_Whole_sm_r123_JM.18_23.rep



AeAeg_Whole_sm_r123_JM.24_35.rep



AeAeg_Whole_sm_r123_JM.rep

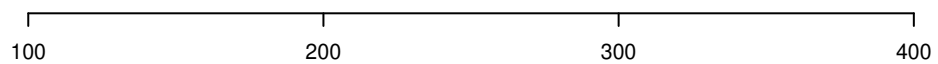
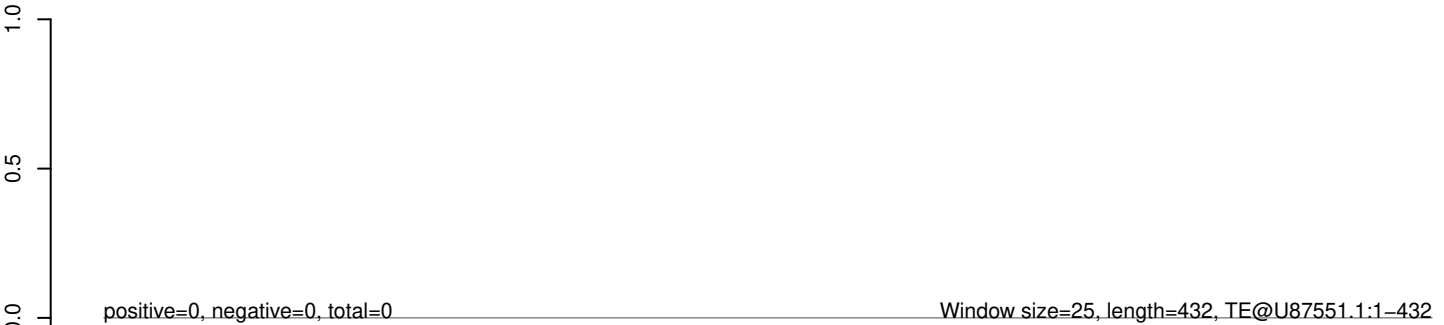

AeAeg_Whole_sm_r123_JM.18_23.rep



AeAeg_Whole_sm_r123_JM.24_35.rep



AeAeg_Whole_sm_r123_JM.rep

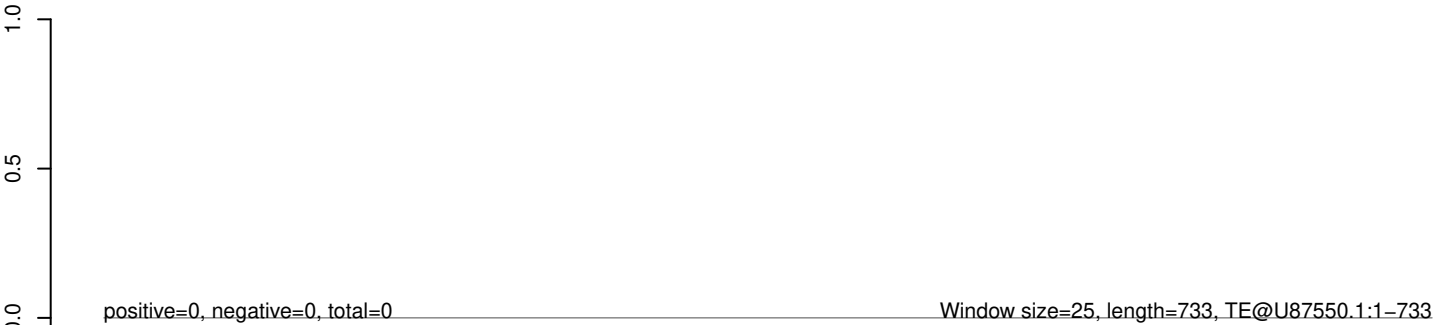

AeAeg_Whole_sm_r123_JM.18_23.rep



AeAeg_Whole_sm_r123_JM.24_35.rep



AeAeg_Whole_sm_r123_JM.rep

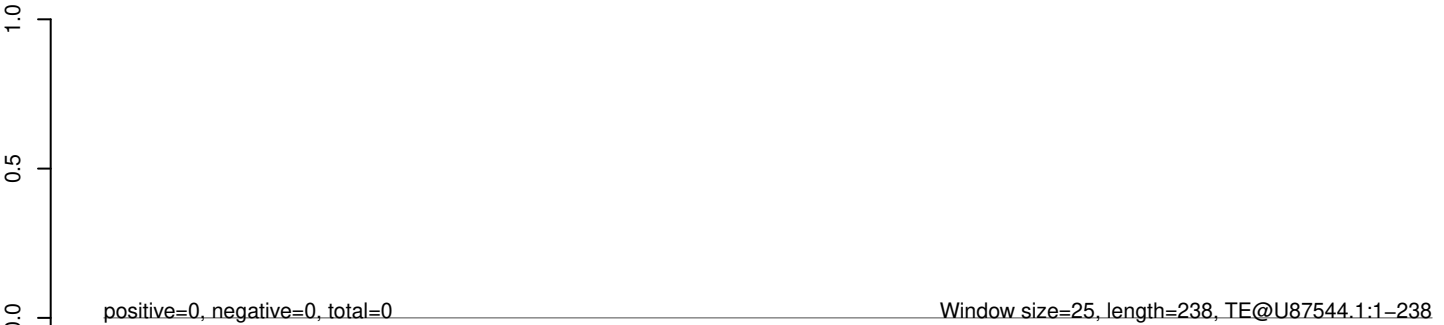

AeAeg_Whole_sm_r123_JM.18_23.rep



AeAeg_Whole_sm_r123_JM.24_35.rep



AeAeg_Whole_sm_r123_JM.rep

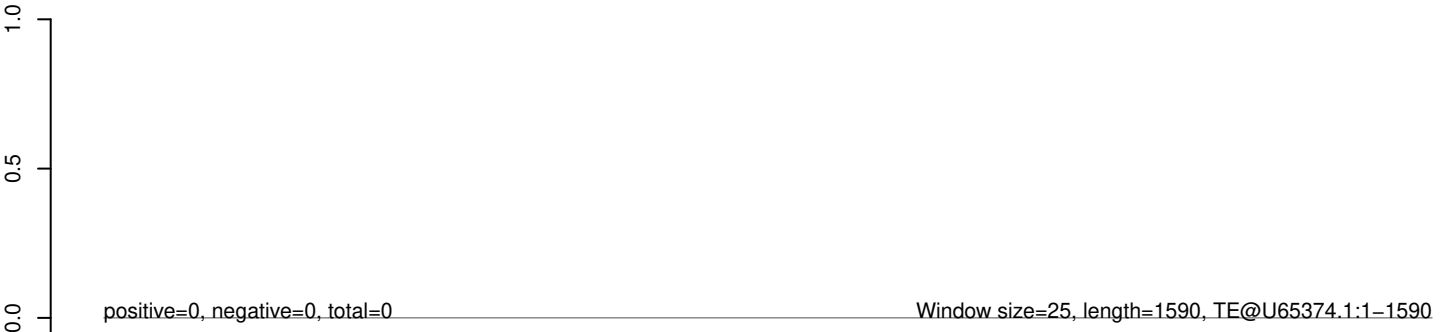

AeAeg_Whole_sm_r123_JM.18_23.rep



AeAeg_Whole_sm_r123_JM.24_35.rep



AeAeg_Whole_sm_r123_JM.rep

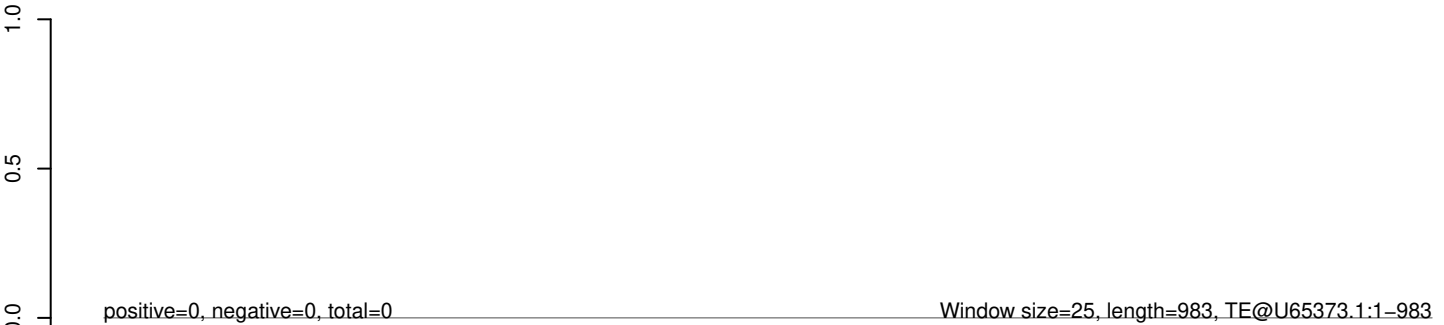

AeAeg_Whole_sm_r123_JM.18_23.rep



AeAeg_Whole_sm_r123_JM.24_35.rep



AeAeg_Whole_sm_r123_JM.rep

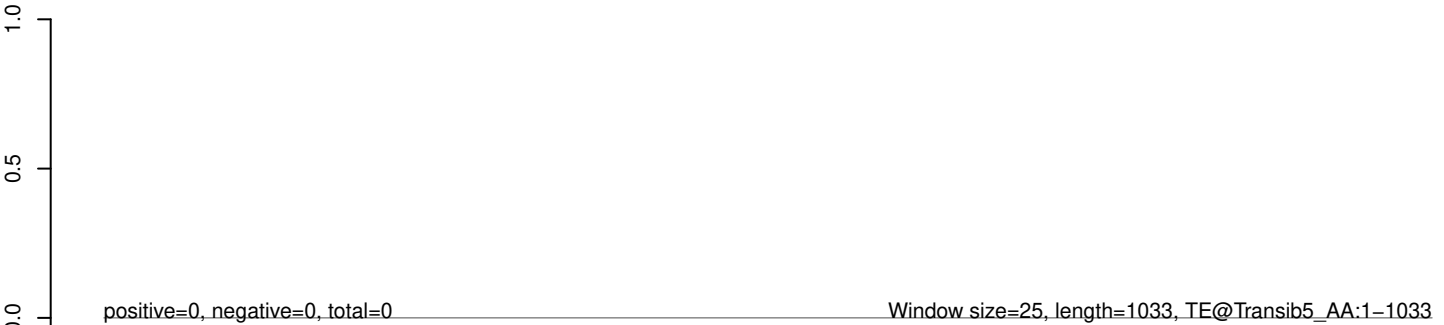

AeAeg_Whole_sm_r123_JM.18_23.rep



AeAeg_Whole_sm_r123_JM.24_35.rep



AeAeg_Whole_sm_r123_JM.rep

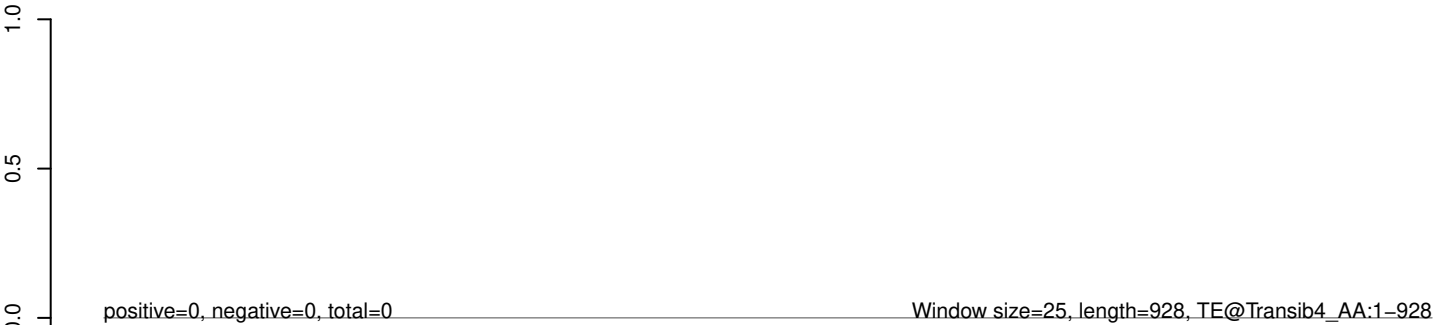

AeAeg_Whole_sm_r123_JM.18_23.rep



AeAeg_Whole_sm_r123_JM.24_35.rep



AeAeg_Whole_sm_r123_JM.rep

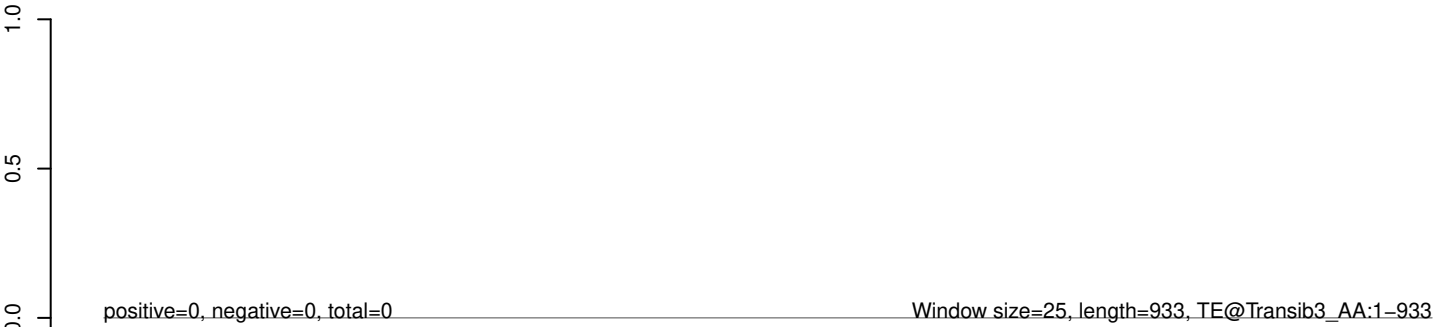

AeAeg_Whole_sm_r123_JM.18_23.rep



AeAeg_Whole_sm_r123_JM.24_35.rep



AeAeg_Whole_sm_r123_JM.rep

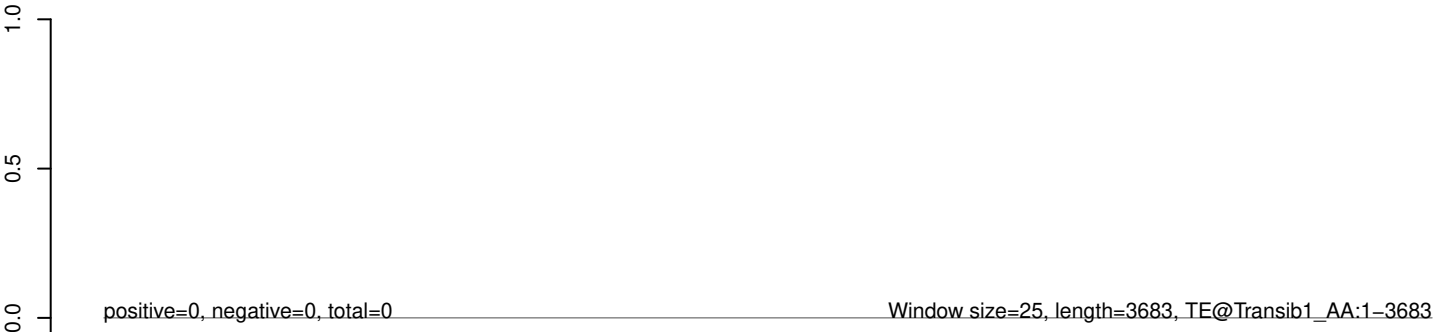

0 1000 2000 3000

AeAeg_Whole_sm_r123_JM.18_23.rep



AeAeg_Whole_sm_r123_JM.24_35.rep



AeAeg_Whole_sm_r123_JM.rep



AeAeg_Whole_sm_r123_JM.18_23.rep



AeAeg_Whole_sm_r123_JM.24_35.rep



AeAeg_Whole_sm_r123_JM.rep



AeAeg_Whole_sm_r123_JM.18_23.rep



AeAeg_Whole_sm_r123_JM.24_35.rep



AeAeg_Whole_sm_r123_JM.rep

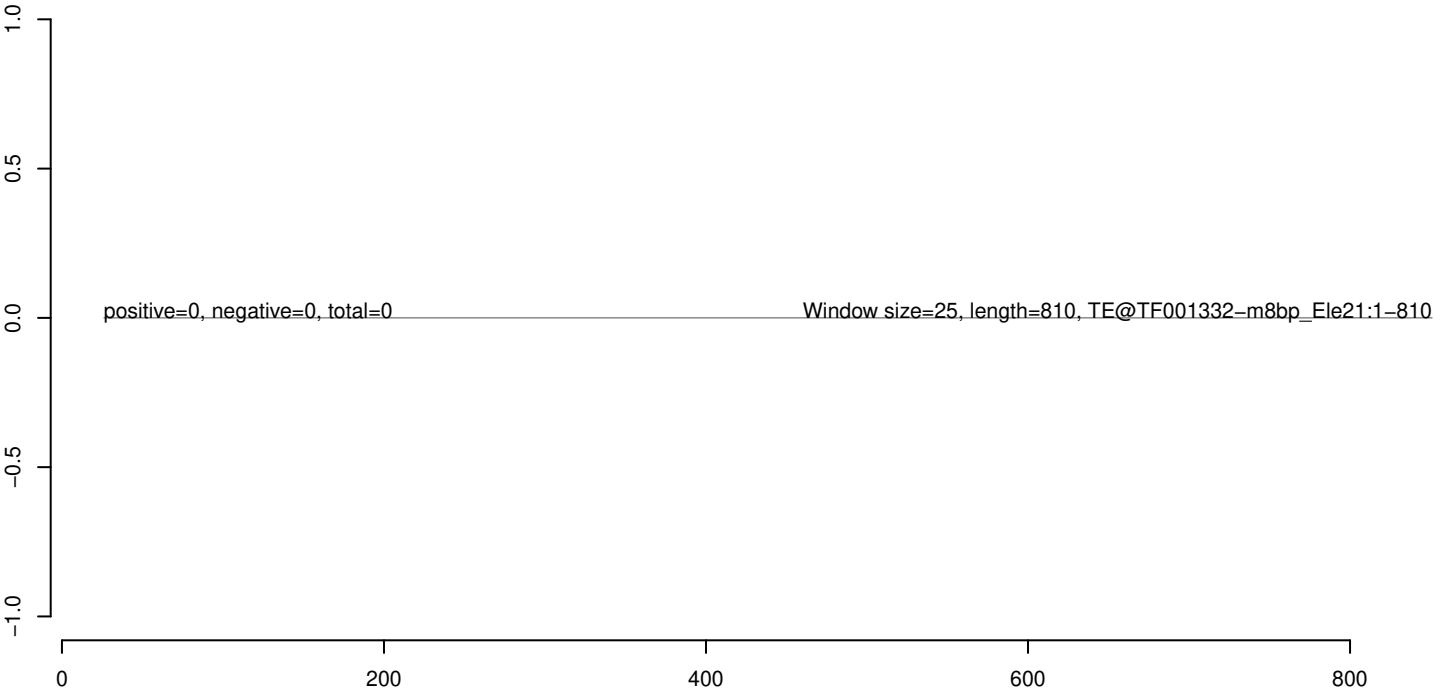

AeAeg_Whole_sm_r123_JM.18_23.rep



AeAeg_Whole_sm_r123_JM.24_35.rep



AeAeg_Whole_sm_r123_JM.rep

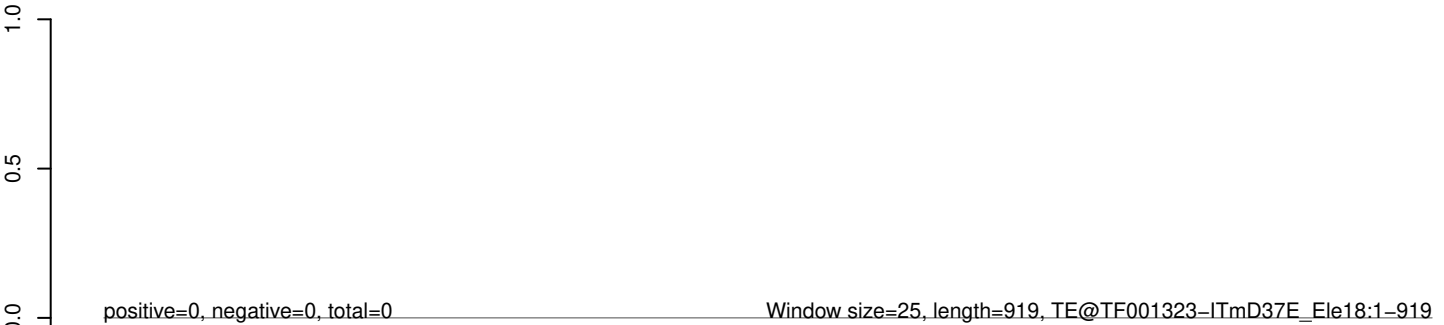

AeAeg_Whole_sm_r123_JM.18_23.rep



AeAeg_Whole_sm_r123_JM.24_35.rep



AeAeg_Whole_sm_r123_JM.rep

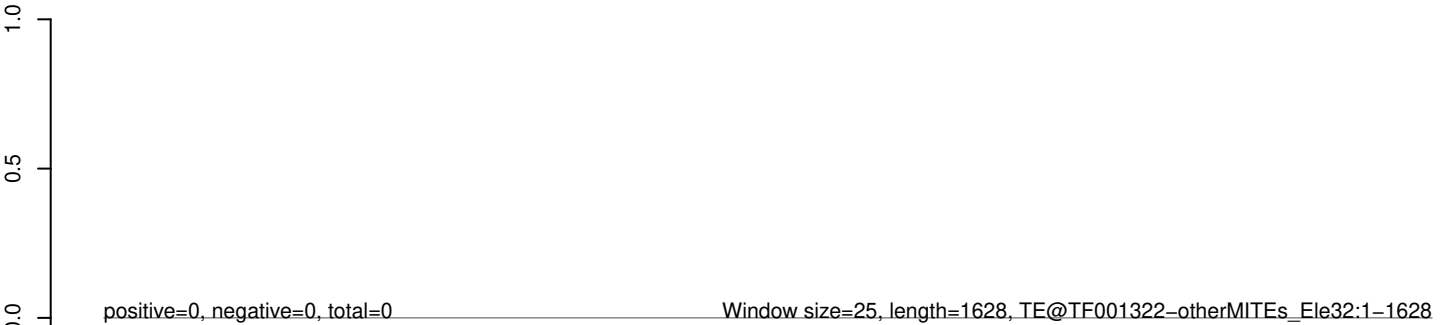

AeAeg_Whole_sm_r123_JM.18_23.rep



AeAeg_Whole_sm_r123_JM.24_35.rep



AeAeg_Whole_sm_r123_JM.rep

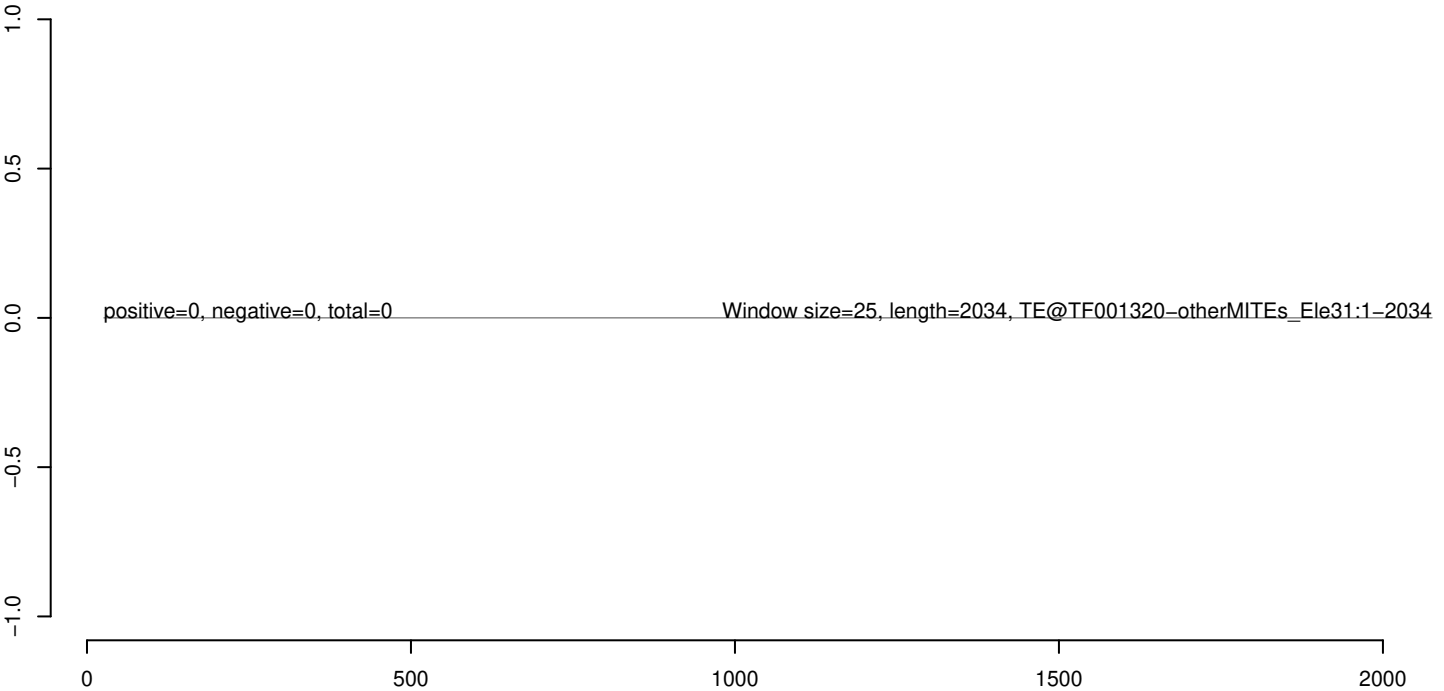

AeAeg_Whole_sm_r123_JM.18_23.rep



AeAeg_Whole_sm_r123_JM.24_35.rep



AeAeg_Whole_sm_r123_JM.rep



AeAeg_Whole_sm_r123_JM.18_23.rep

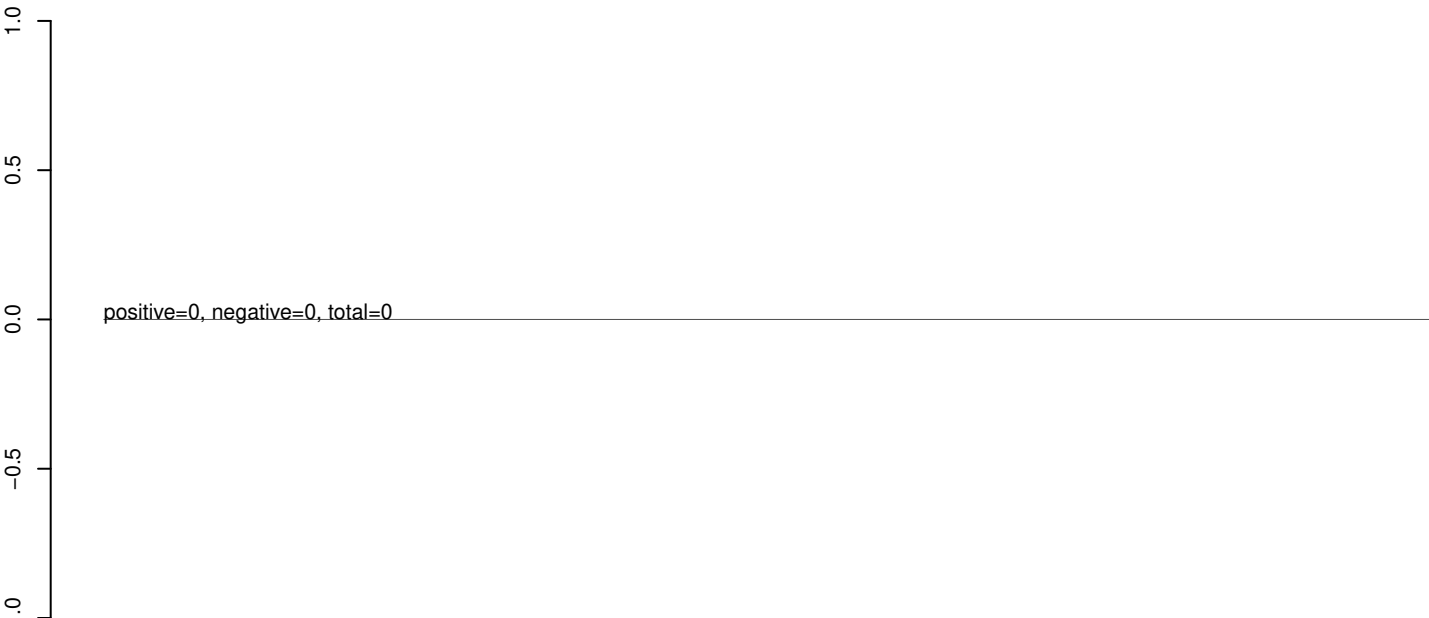

AeAeg_Whole_sm_r123_JM.24_35.rep

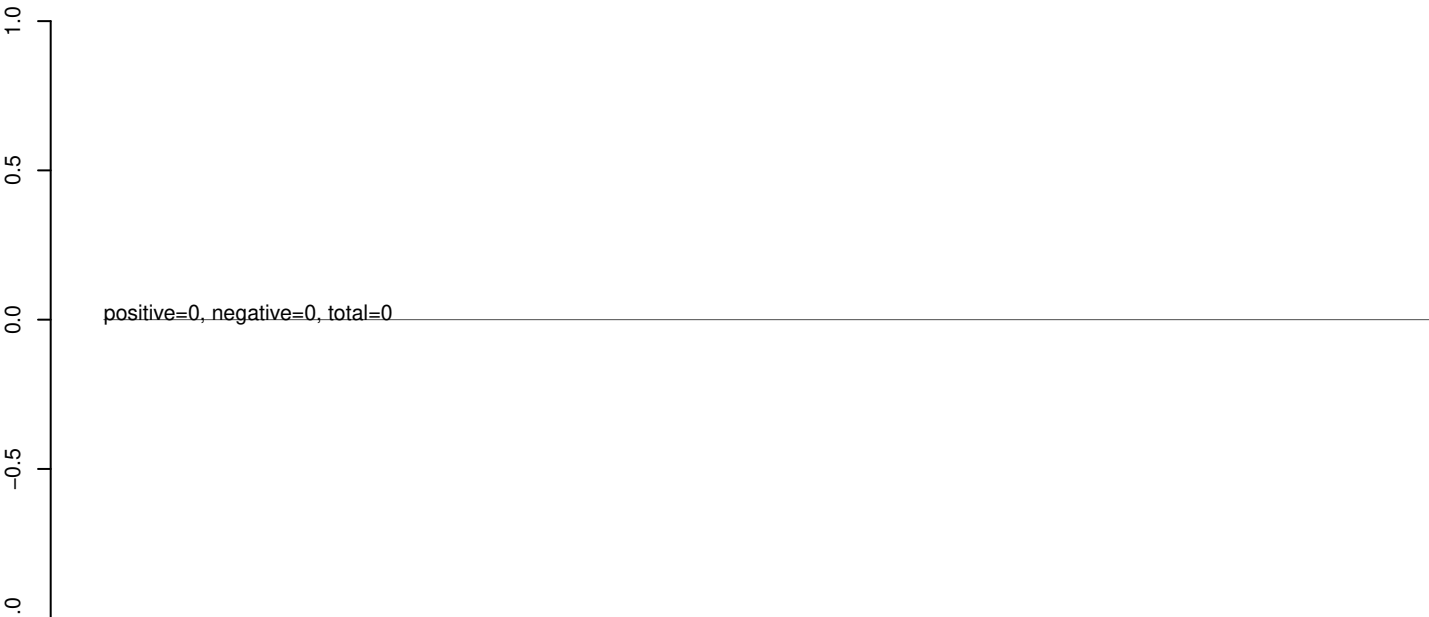

AeAeg_Whole_sm_r123_JM.rep

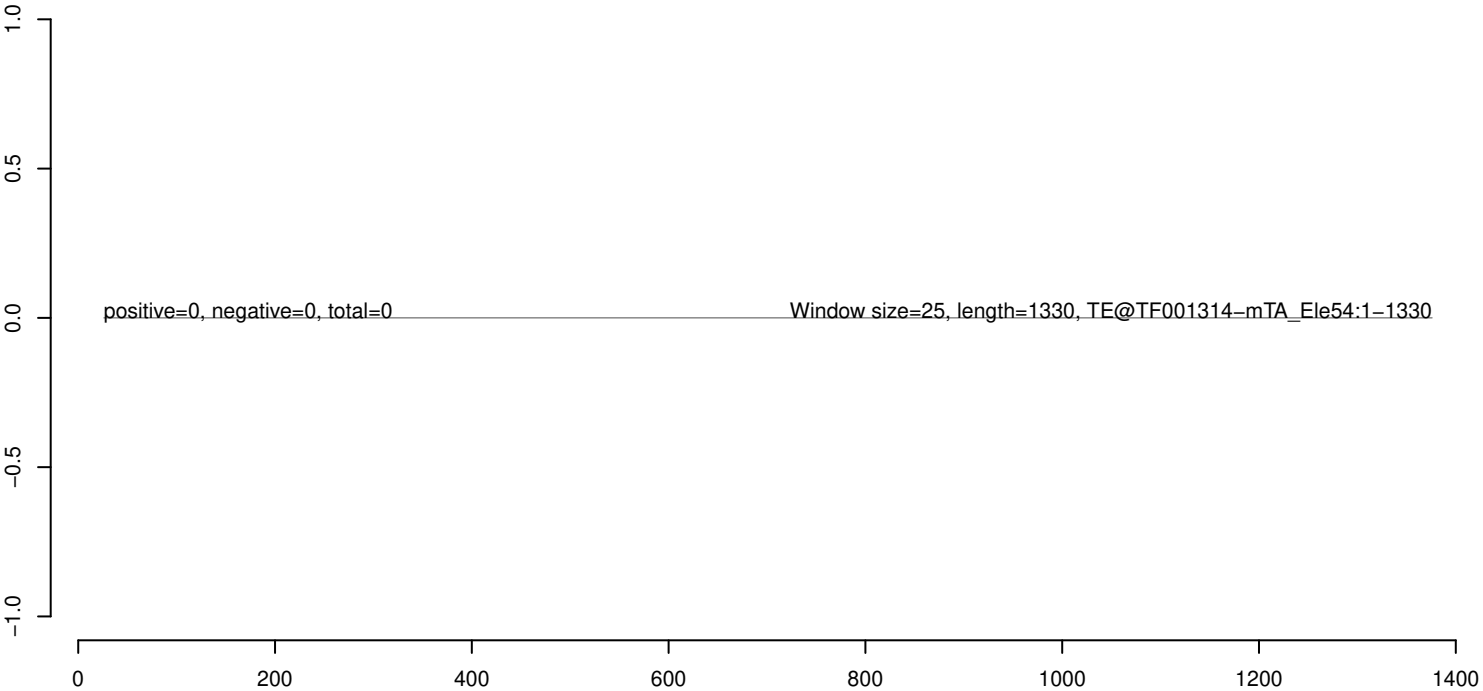

AeAeg_Whole_sm_r123_JM.18_23.rep



AeAeg_Whole_sm_r123_JM.24_35.rep



AeAeg_Whole_sm_r123_JM.rep

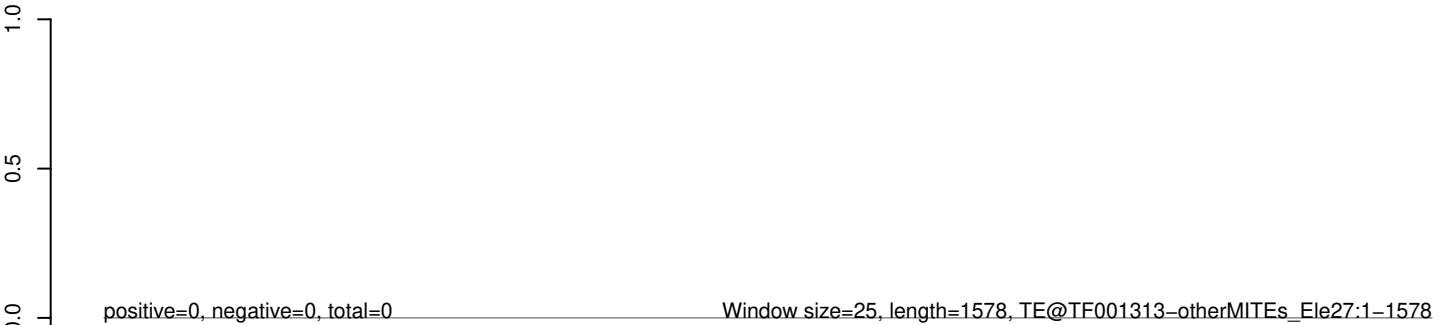

AeAeg_Whole_sm_r123_JM.18_23.rep



AeAeg_Whole_sm_r123_JM.24_35.rep



AeAeg_Whole_sm_r123_JM.rep

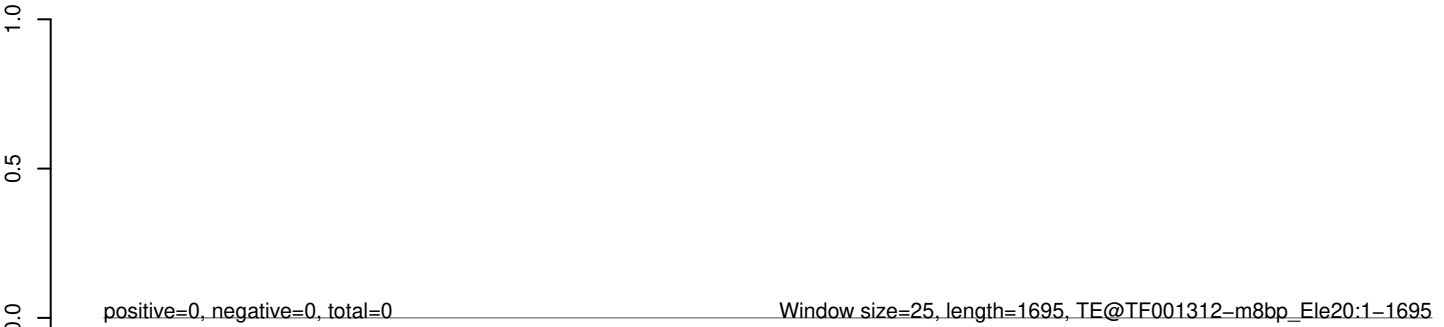

AeAeg_Whole_sm_r123_JM.18_23.rep

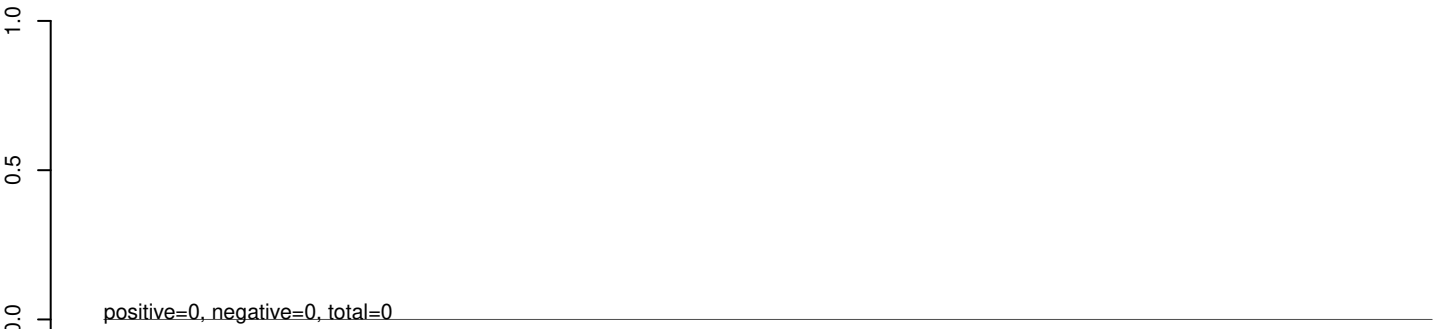

AeAeg_Whole_sm_r123_JM.24_35.rep

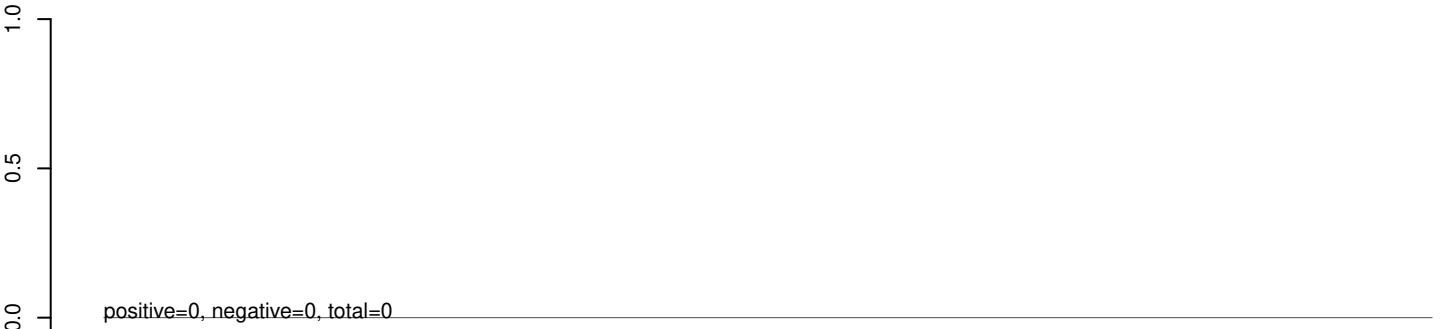

AeAeg_Whole_sm_r123_JM.rep

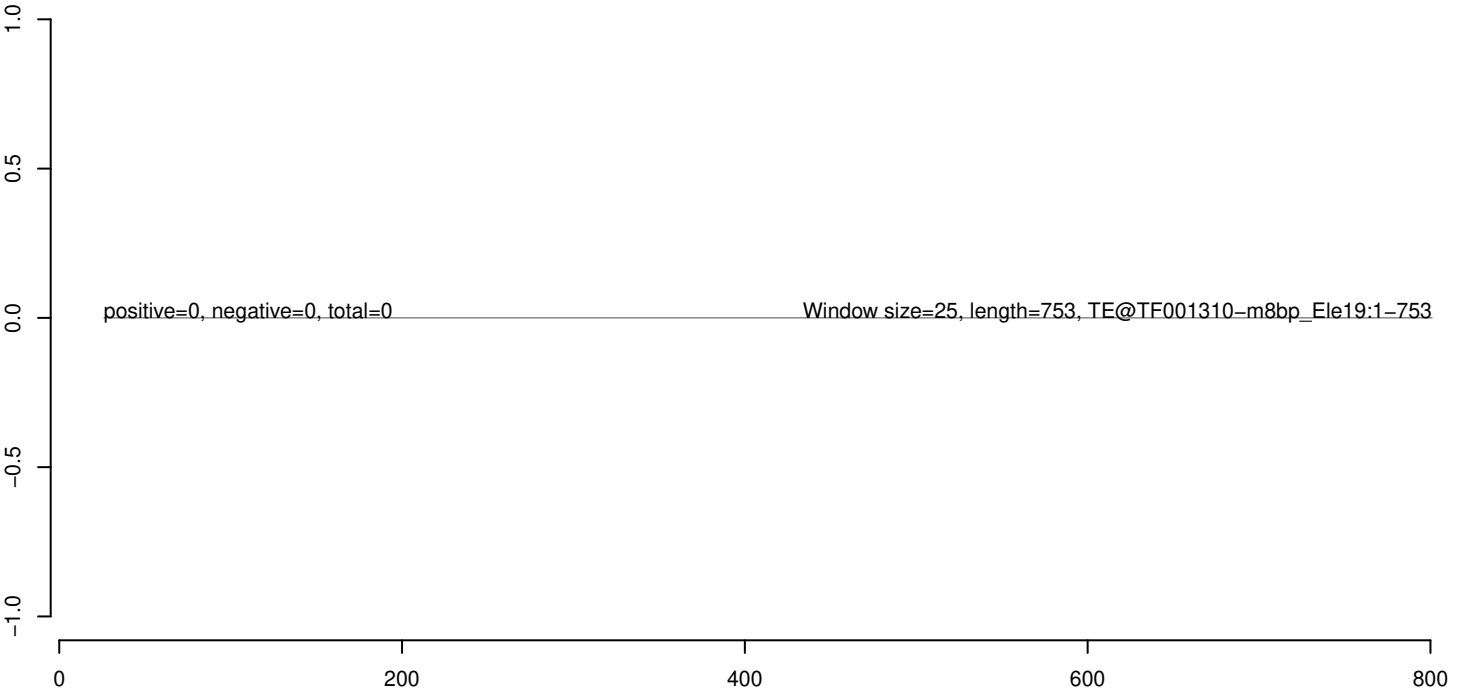

AeAeg_Whole_sm_r123_JM.18_23.rep

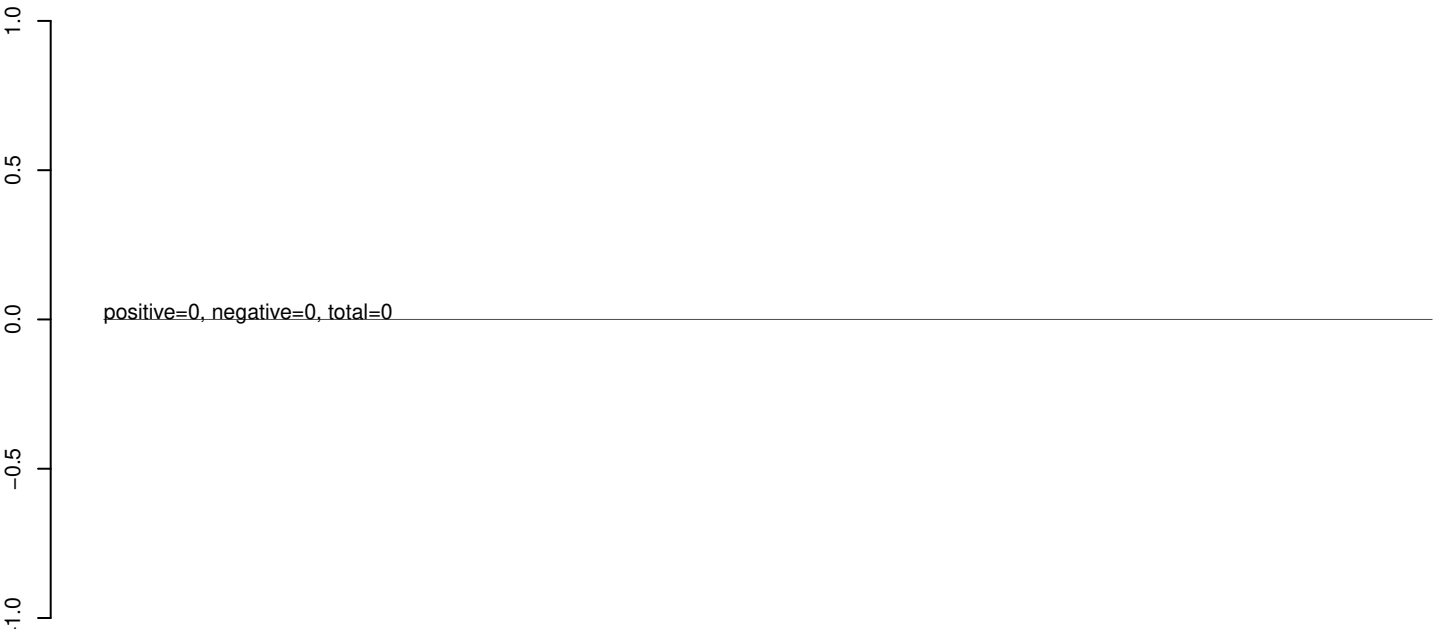

AeAeg_Whole_sm_r123_JM.24_35.rep

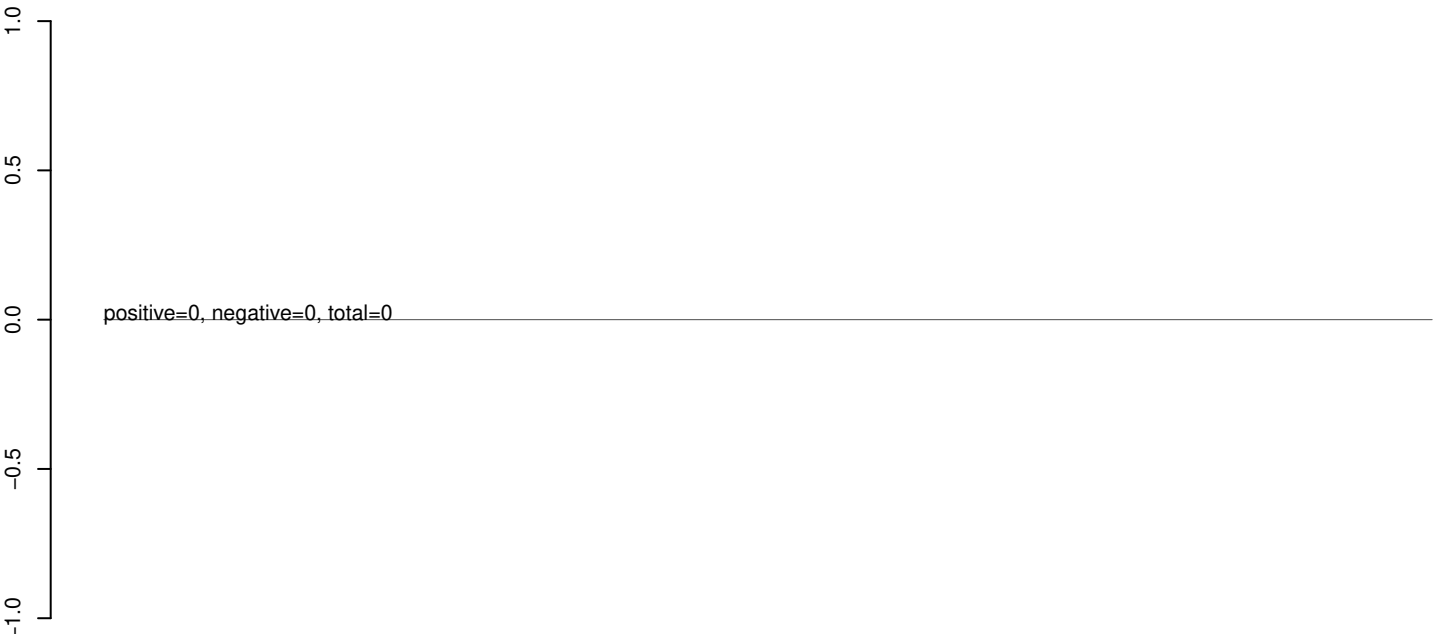

AeAeg_Whole_sm_r123_JM.rep

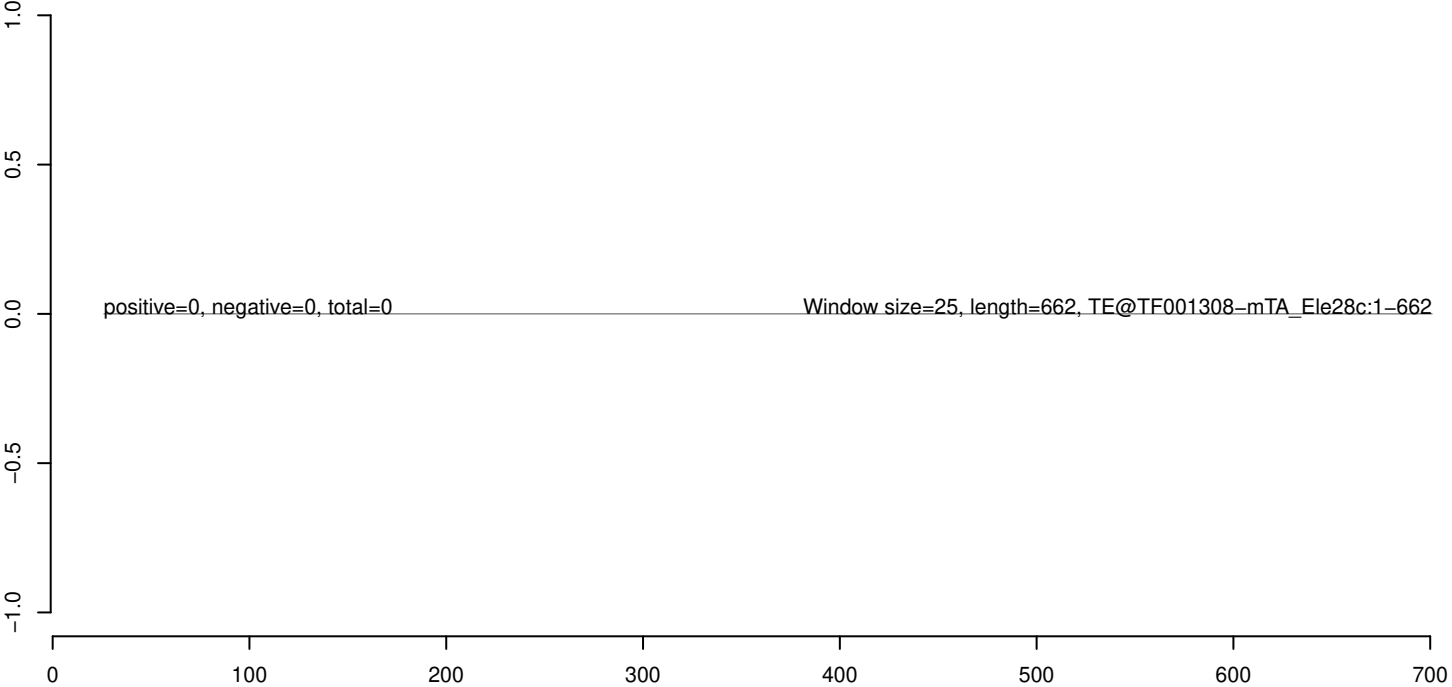

AeAeg_Whole_sm_r123_JM.18_23.rep



AeAeg_Whole_sm_r123_JM.24_35.rep



AeAeg_Whole_sm_r123_JM.rep



AeAeg_Whole_sm_r123_JM.18_23.rep

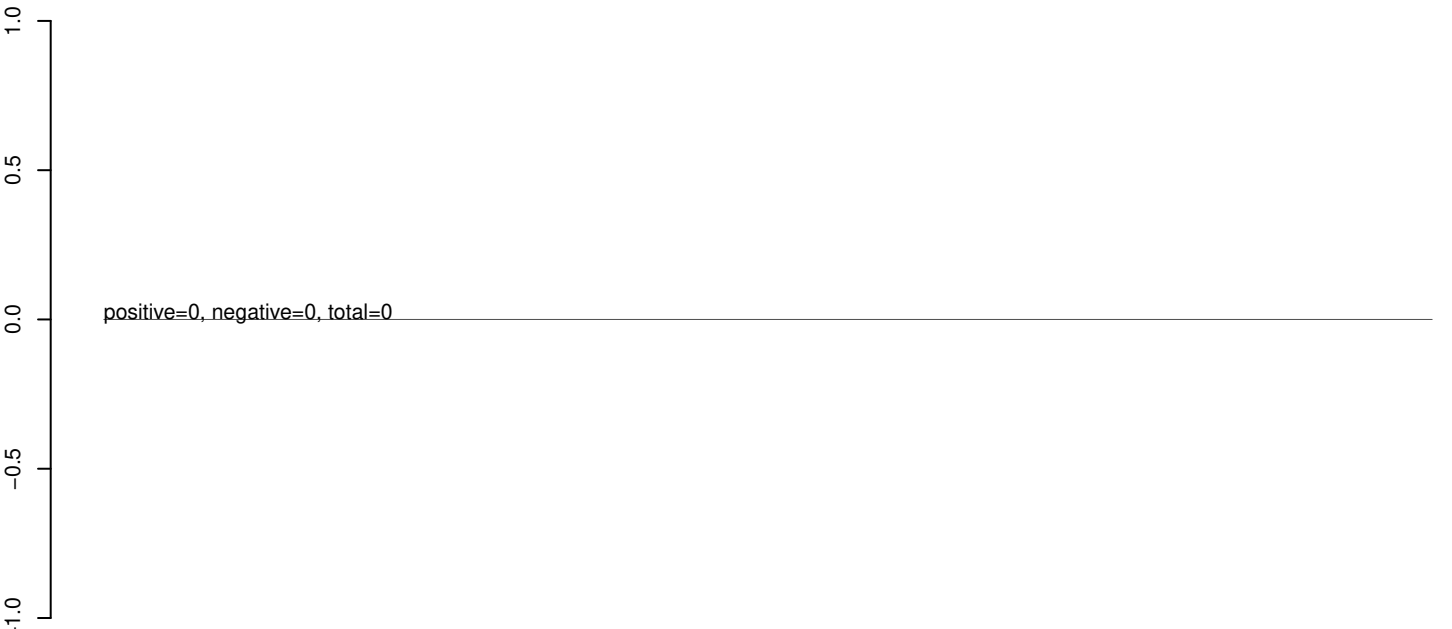

AeAeg_Whole_sm_r123_JM.24_35.rep

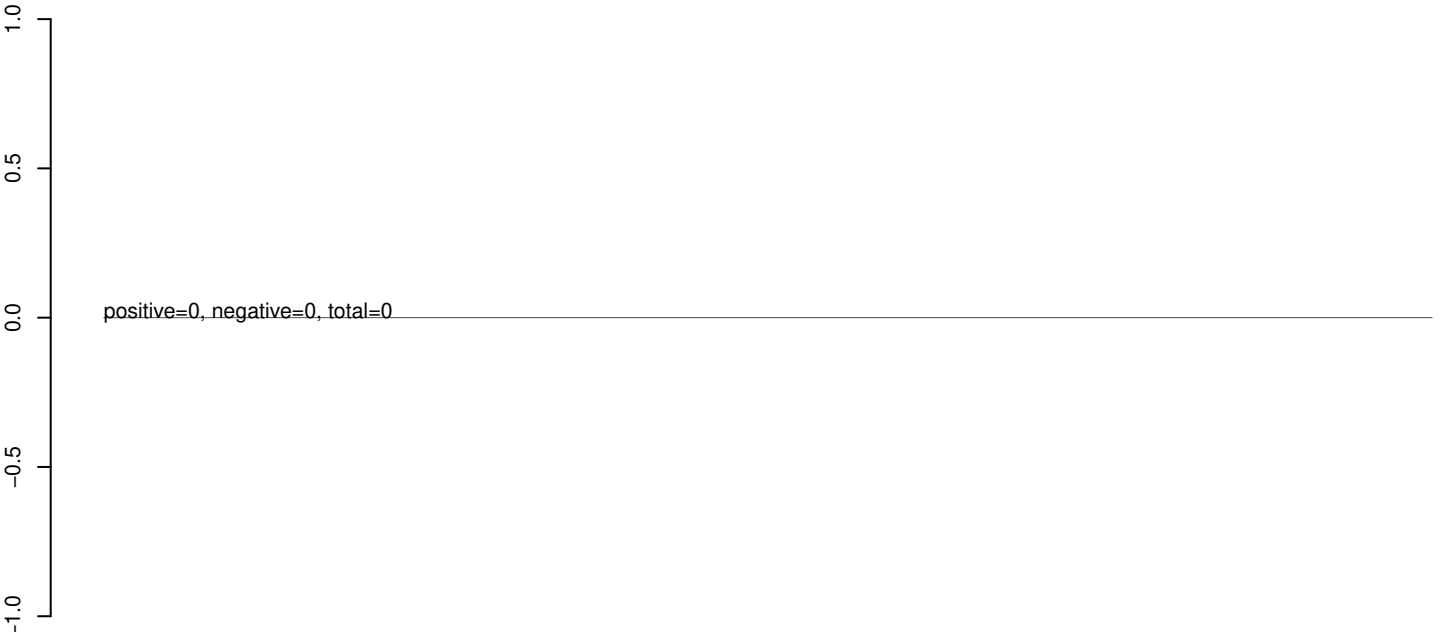

AeAeg_Whole_sm_r123_JM.rep

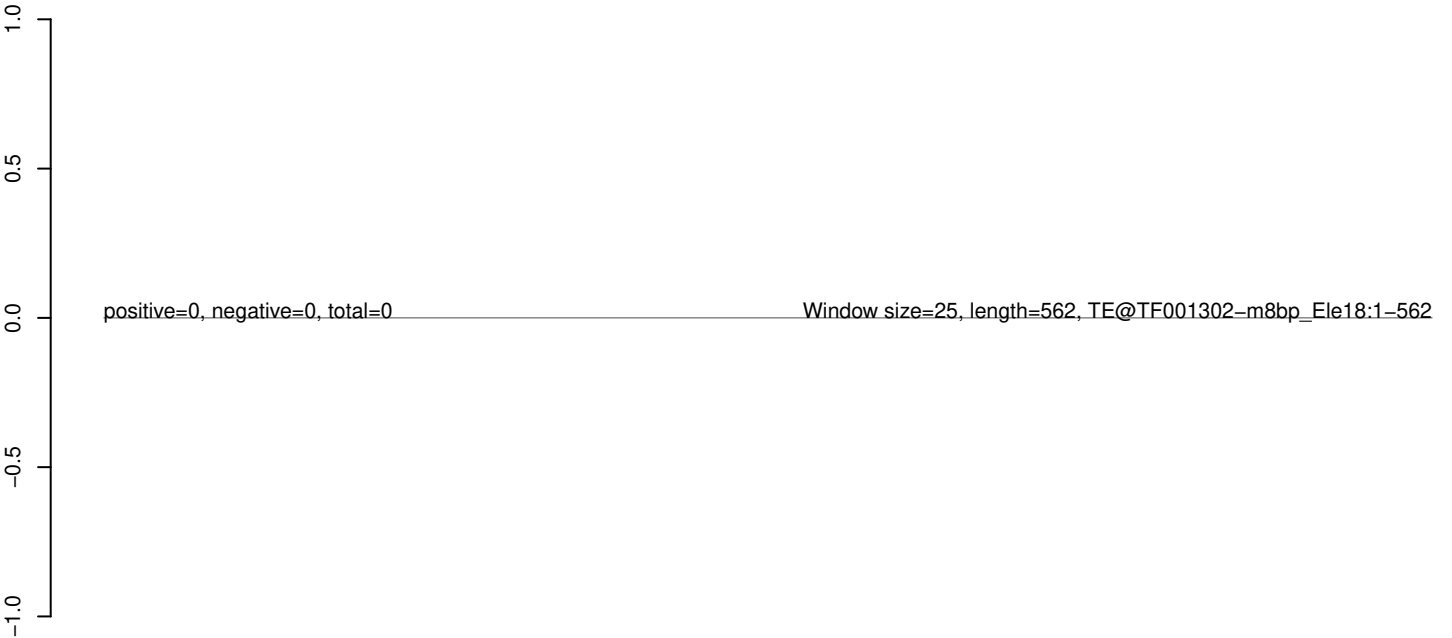

AeAeg_Whole_sm_r123_JM.18_23.rep



AeAeg_Whole_sm_r123_JM.24_35.rep

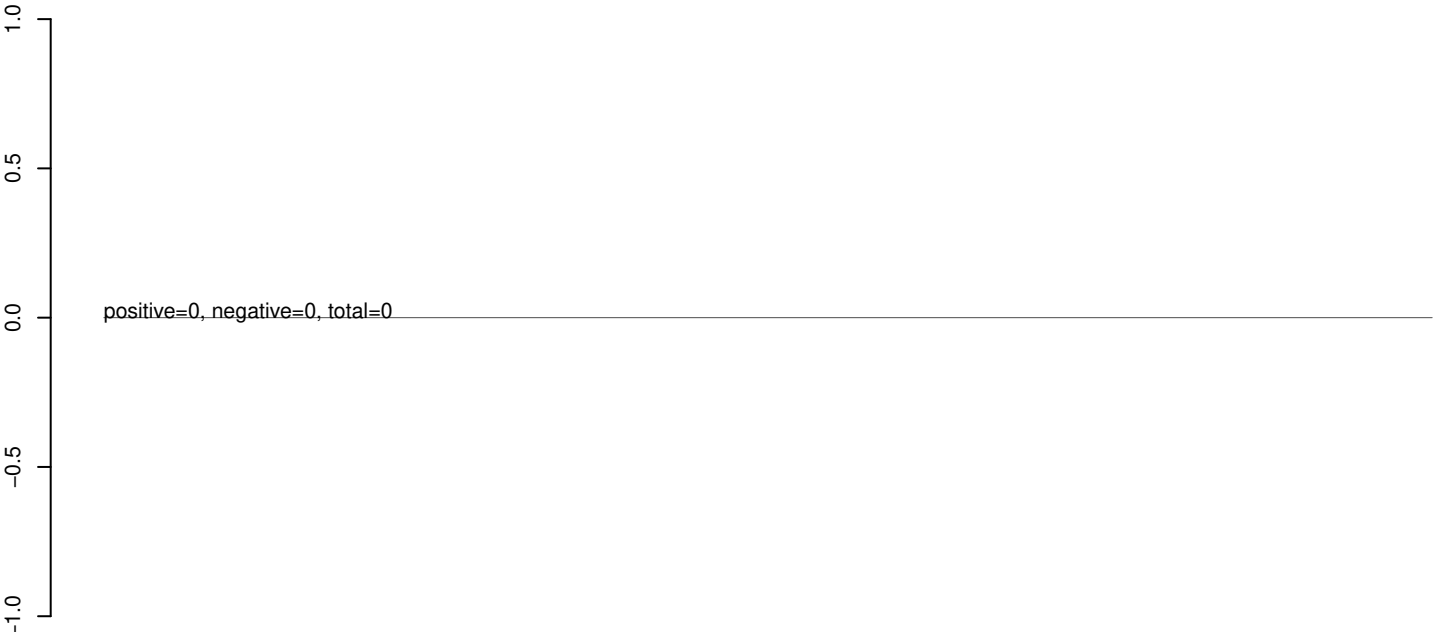

AeAeg_Whole_sm_r123_JM.rep

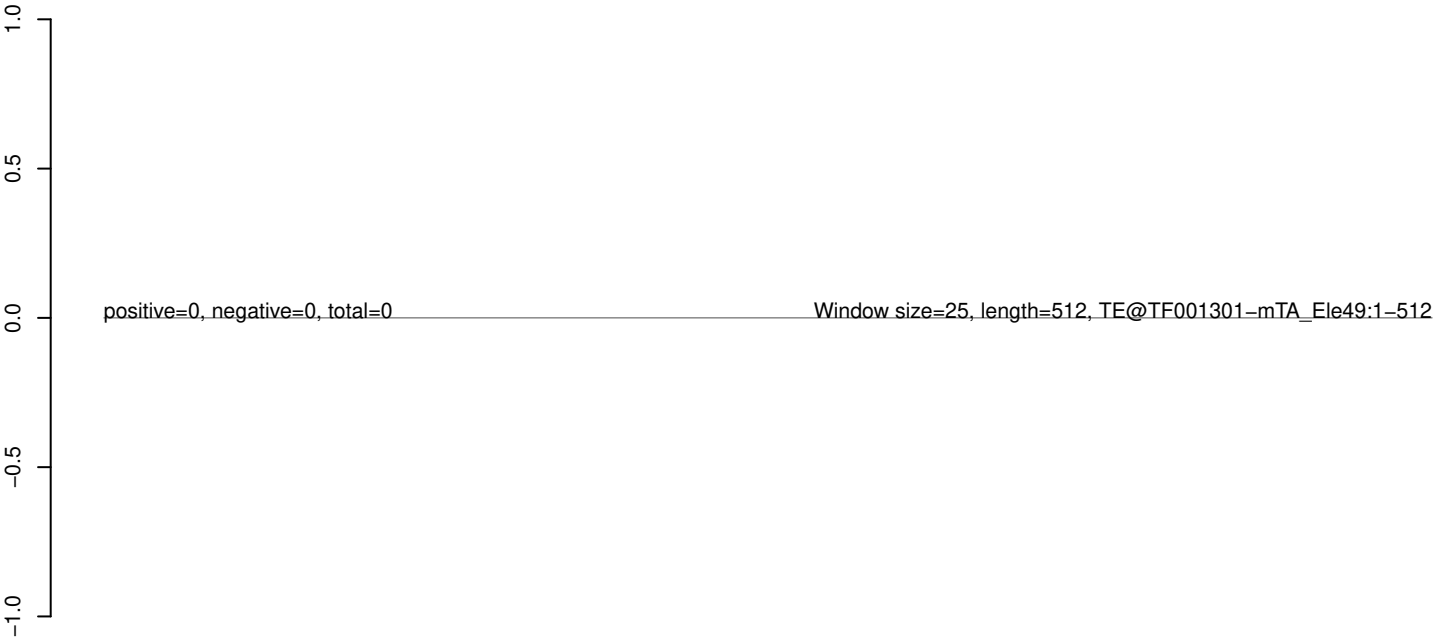

AeAeg_Whole_sm_r123_JM.18_23.rep



AeAeg_Whole_sm_r123_JM.24_35.rep



AeAeg_Whole_sm_r123_JM.rep

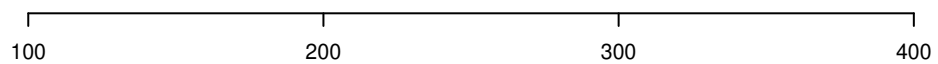

AeAeg_Whole_sm_r123_JM.18_23.rep



AeAeg_Whole_sm_r123_JM.24_35.rep



AeAeg_Whole_sm_r123_JM.rep



AeAeg_Whole_sm_r123_JM.18_23.rep



AeAeg_Whole_sm_r123_JM.24_35.rep



AeAeg_Whole_sm_r123_JM.rep

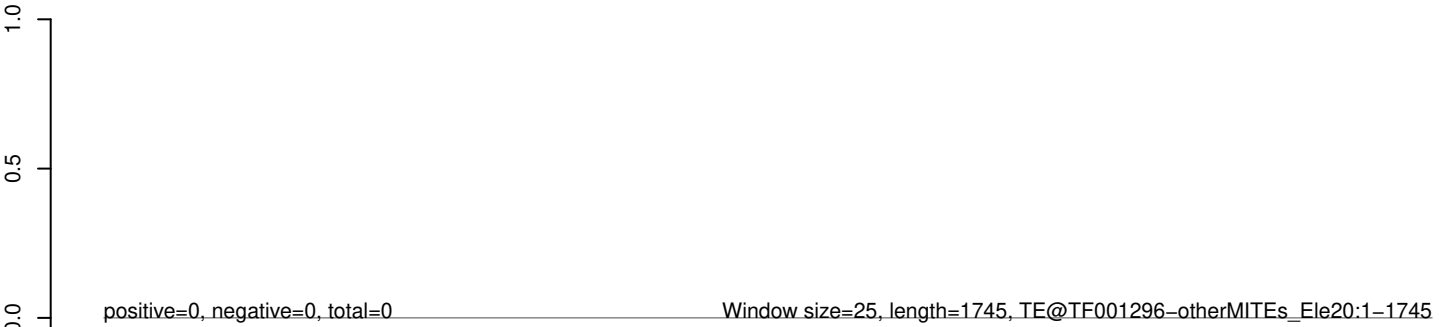

AeAeg_Whole_sm_r123_JM.18_23.rep



AeAeg_Whole_sm_r123_JM.24_35.rep



AeAeg_Whole_sm_r123_JM.rep



AeAeg_Whole_sm_r123_JM.18_23.rep



AeAeg_Whole_sm_r123_JM.24_35.rep



AeAeg_Whole_sm_r123_JM.rep

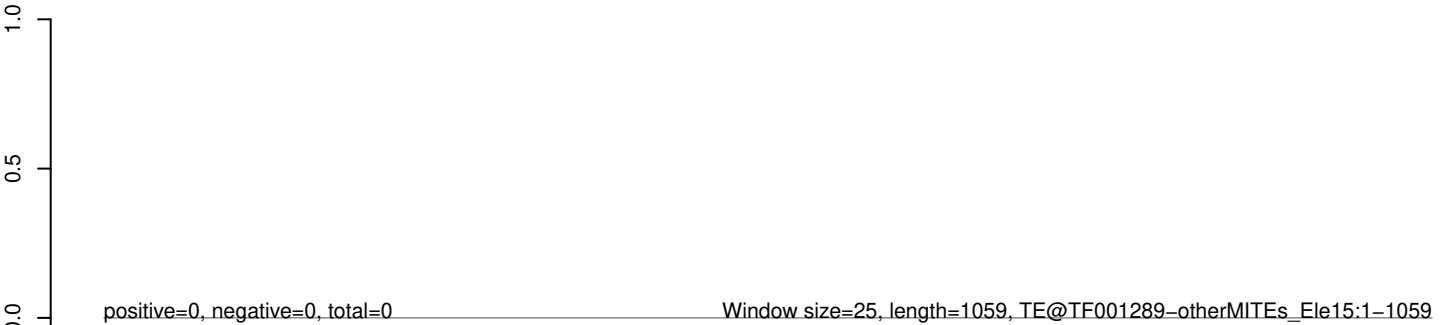

AeAeg_Whole_sm_r123_JM.18_23.rep

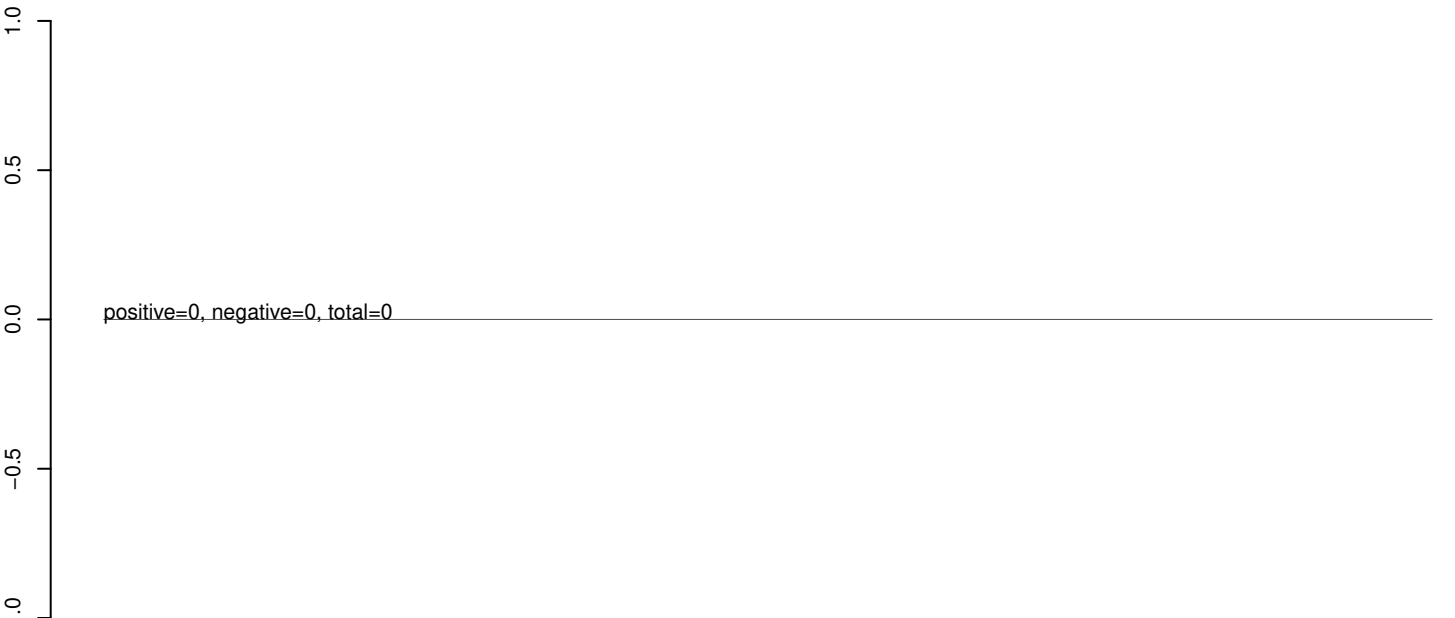

AeAeg_Whole_sm_r123_JM.24_35.rep

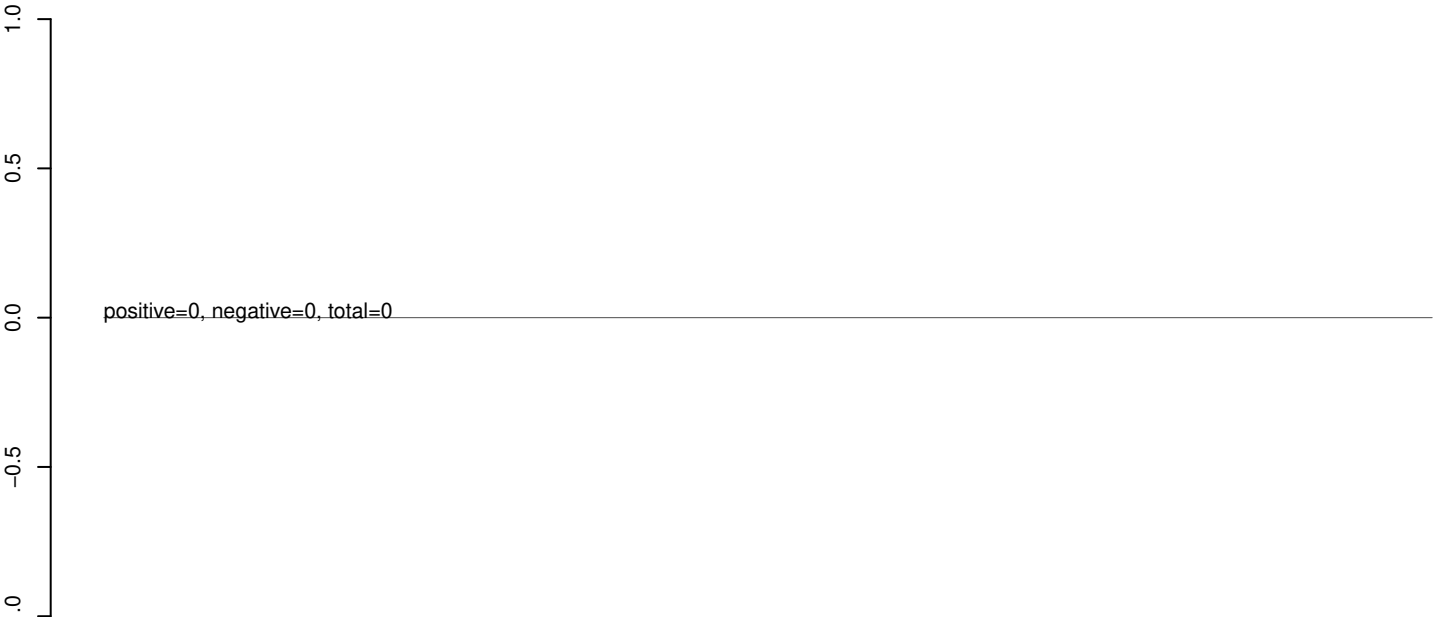

AeAeg_Whole_sm_r123_JM.rep

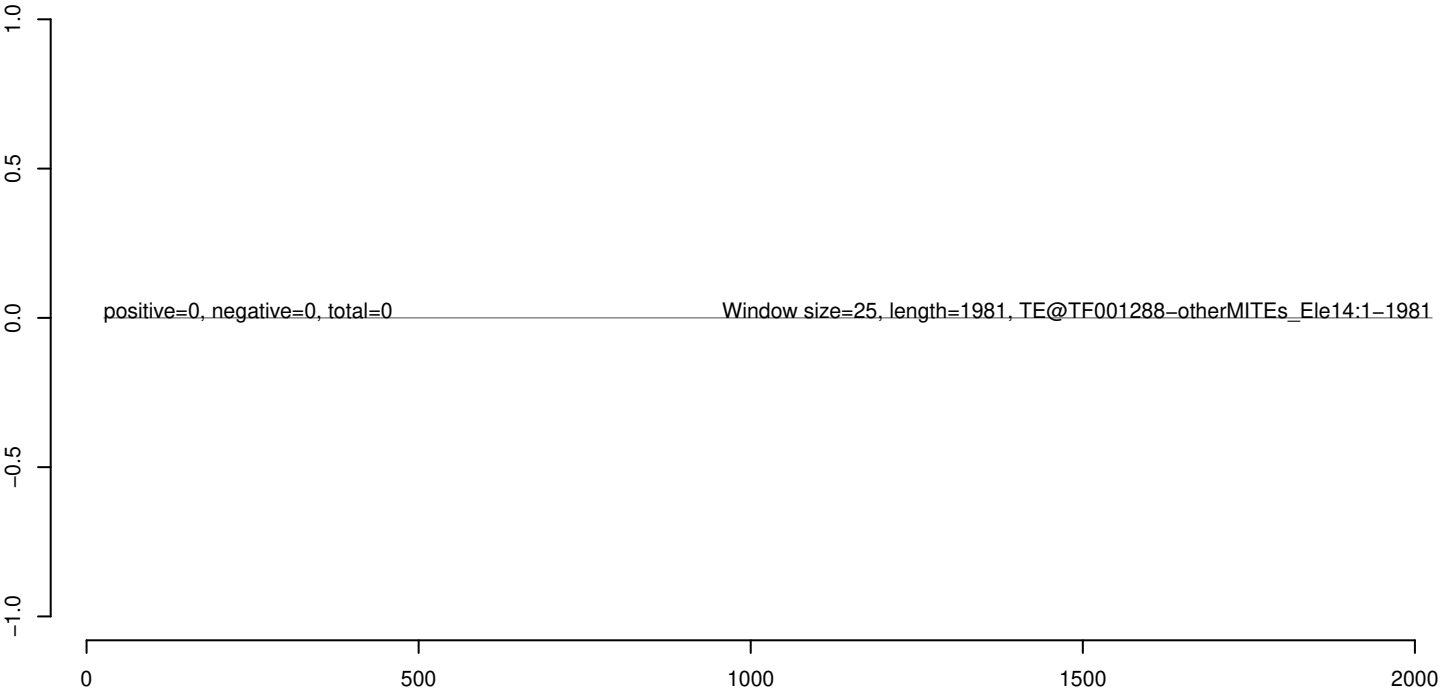

AeAeg_Whole_sm_r123_JM.18_23.rep



AeAeg_Whole_sm_r123_JM.24_35.rep



AeAeg_Whole_sm_r123_JM.rep

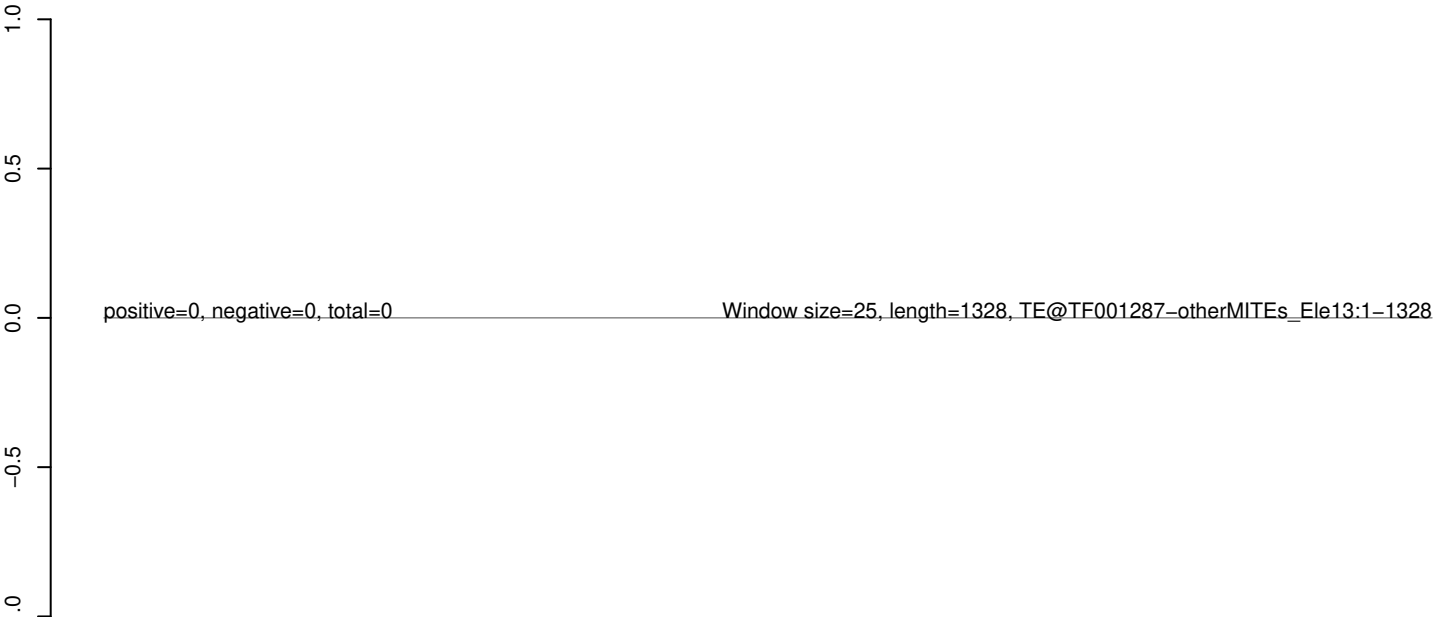

AeAeg_Whole_sm_r123_JM.18_23.rep



AeAeg_Whole_sm_r123_JM.24_35.rep



AeAeg_Whole_sm_r123_JM.rep



0 200 400 600 800 1000 1200

AeAeg_Whole_sm_r123_JM.18_23.rep



AeAeg_Whole_sm_r123_JM.24_35.rep



AeAeg_Whole_sm_r123_JM.rep

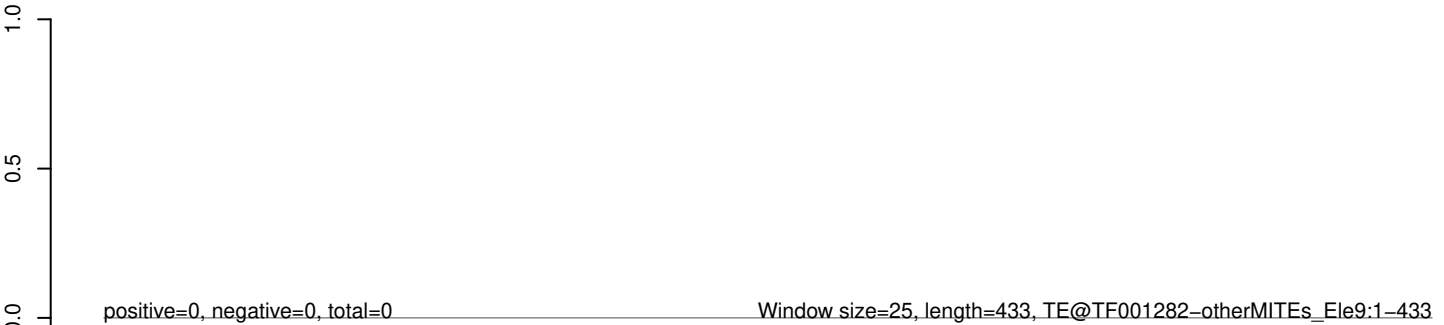

AeAeg_Whole_sm_r123_JM.18_23.rep



AeAeg_Whole_sm_r123_JM.24_35.rep



AeAeg_Whole_sm_r123_JM.rep

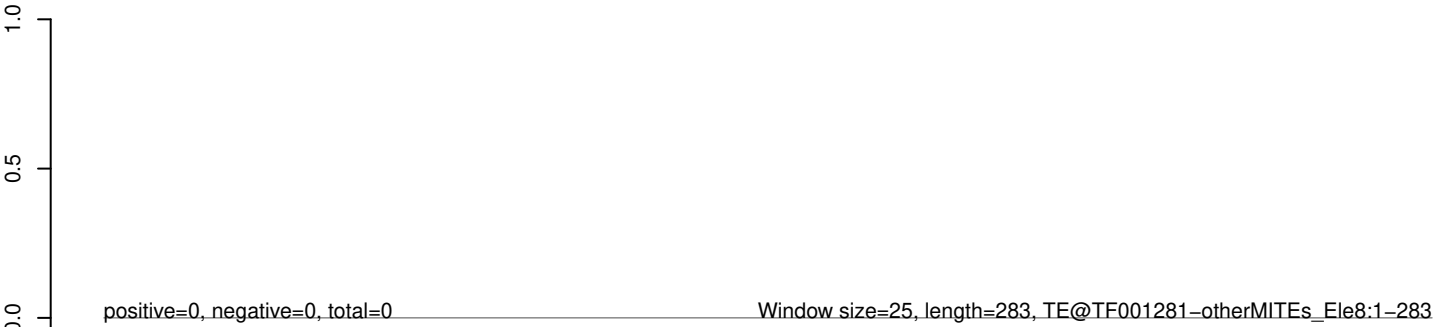

AeAeg_Whole_sm_r123_JM.18_23.rep



AeAeg_Whole_sm_r123_JM.24_35.rep



AeAeg_Whole_sm_r123_JM.rep

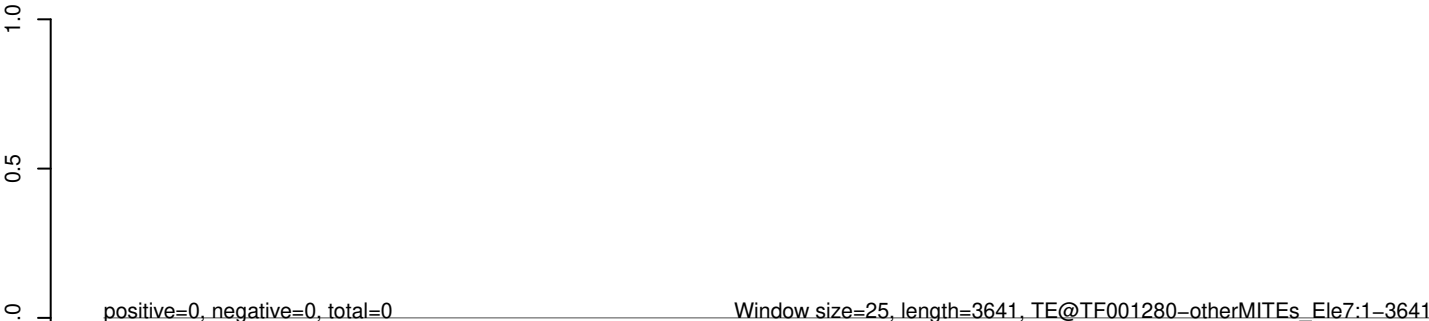

0 1000 2000 3000

AeAeg_Whole_sm_r123_JM.18_23.rep



AeAeg_Whole_sm_r123_JM.24_35.rep



AeAeg_Whole_sm_r123_JM.rep

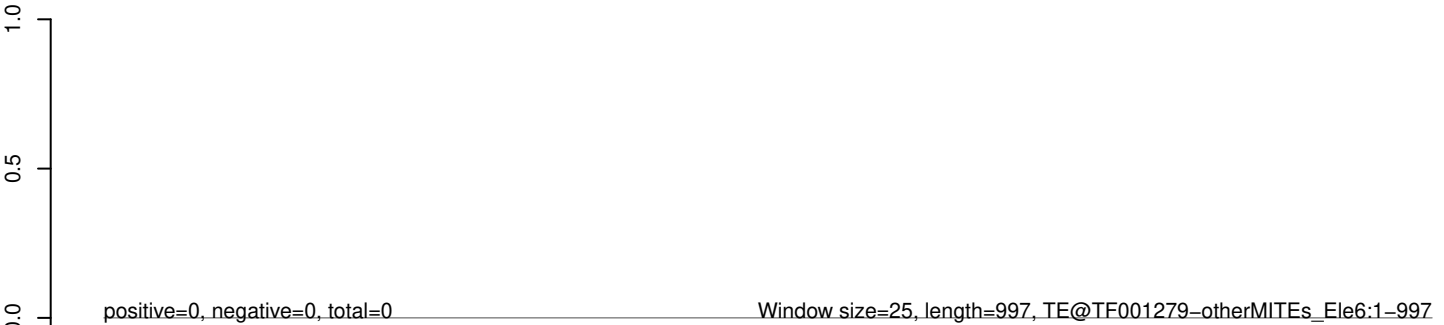

AeAeg_Whole_sm_r123_JM.18_23.rep



AeAeg_Whole_sm_r123_JM.24_35.rep



AeAeg_Whole_sm_r123_JM.rep



AeAeg_Whole_sm_r123_JM.18_23.rep



AeAeg_Whole_sm_r123_JM.24_35.rep



AeAeg_Whole_sm_r123_JM.rep

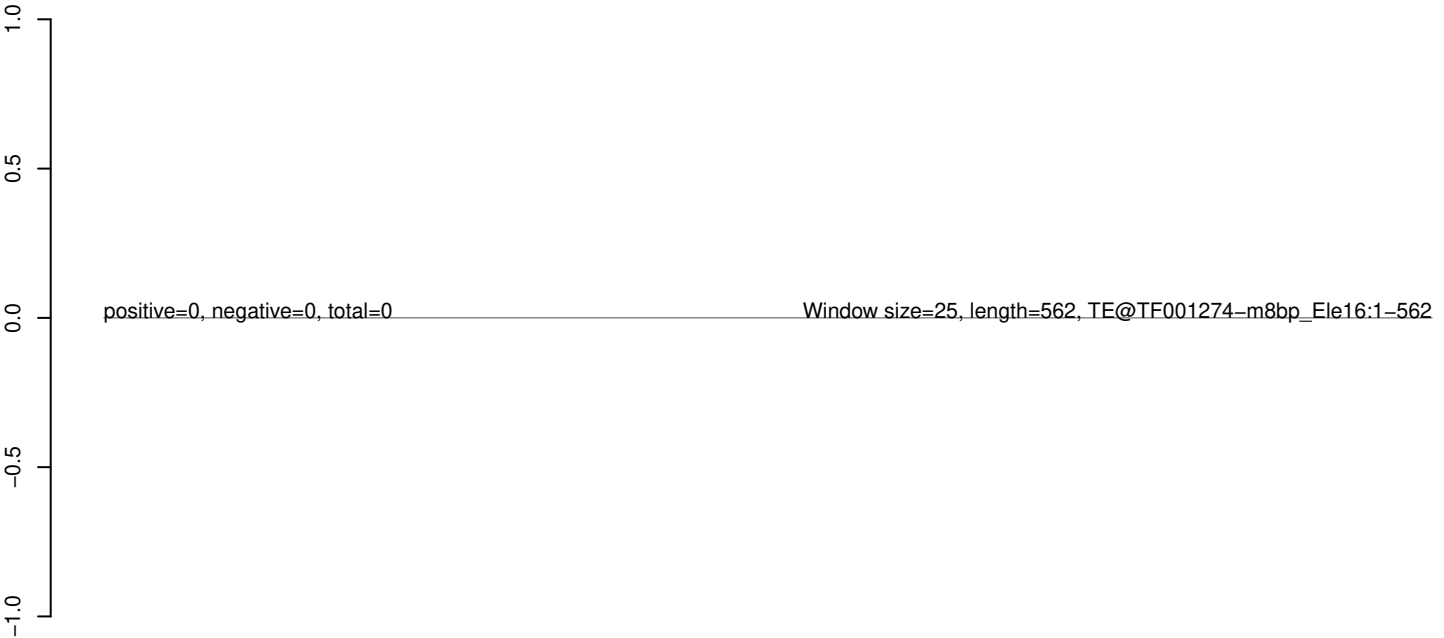

AeAeg_Whole_sm_r123_JM.18_23.rep



AeAeg_Whole_sm_r123_JM.24_35.rep



AeAeg_Whole_sm_r123_JM.rep

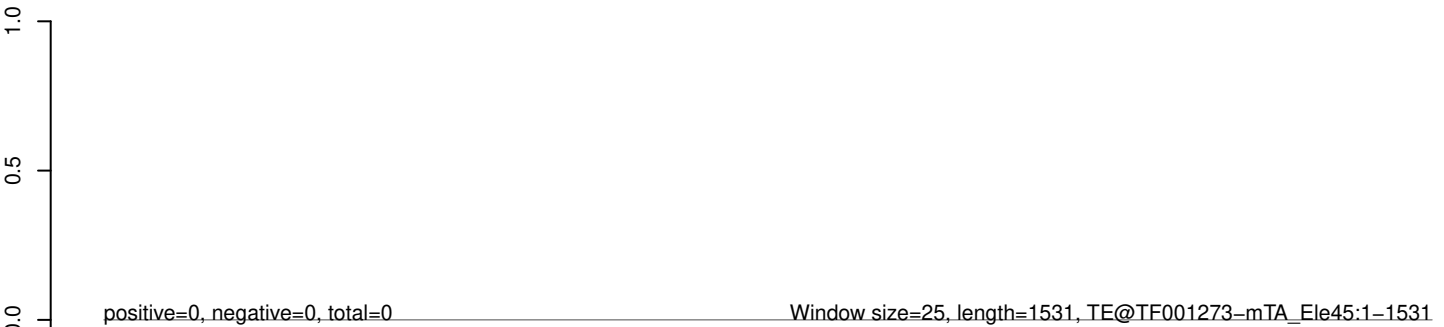

AeAeg_Whole_sm_r123_JM.18_23.rep



AeAeg_Whole_sm_r123_JM.24_35.rep



AeAeg_Whole_sm_r123_JM.rep



AeAeg_Whole_sm_r123_JM.18_23.rep



AeAeg_Whole_sm_r123_JM.24_35.rep



AeAeg_Whole_sm_r123_JM.rep

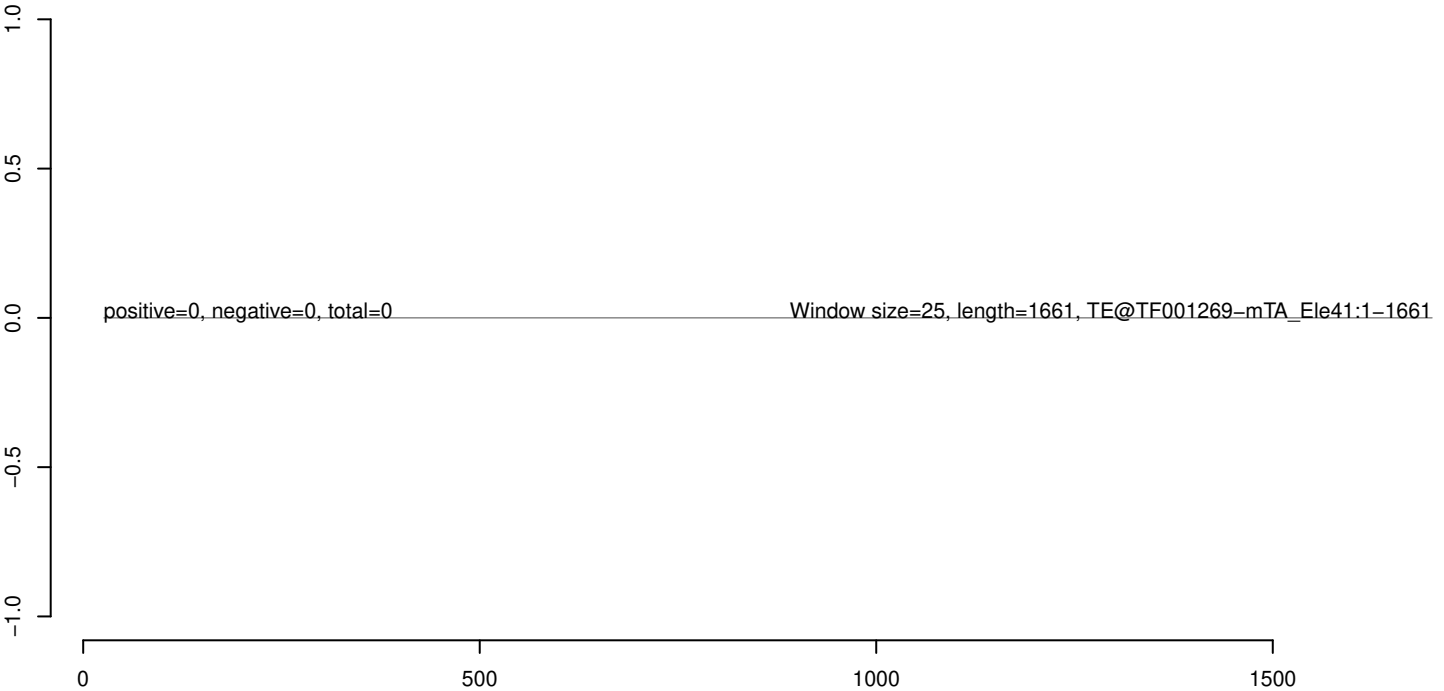

AeAeg_Whole_sm_r123_JM.18_23.rep



AeAeg_Whole_sm_r123_JM.24_35.rep



AeAeg_Whole_sm_r123_JM.rep



AeAeg_Whole_sm_r123_JM.18_23.rep



AeAeg_Whole_sm_r123_JM.24_35.rep



AeAeg_Whole_sm_r123_JM.rep



AeAeg_Whole_sm_r123_JM.18_23.rep



AeAeg_Whole_sm_r123_JM.24_35.rep



AeAeg_Whole_sm_r123_JM.rep

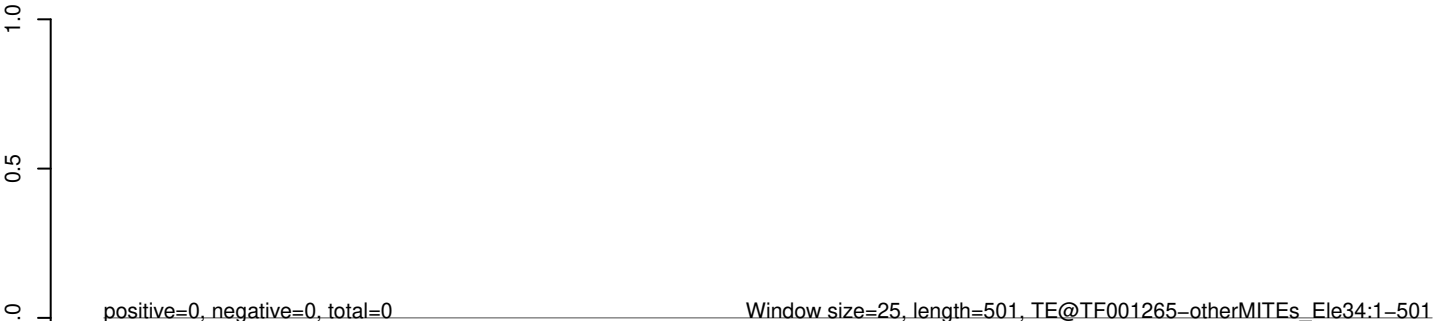

AeAeg_Whole_sm_r123_JM.18_23.rep



AeAeg_Whole_sm_r123_JM.24_35.rep



AeAeg_Whole_sm_r123_JM.rep

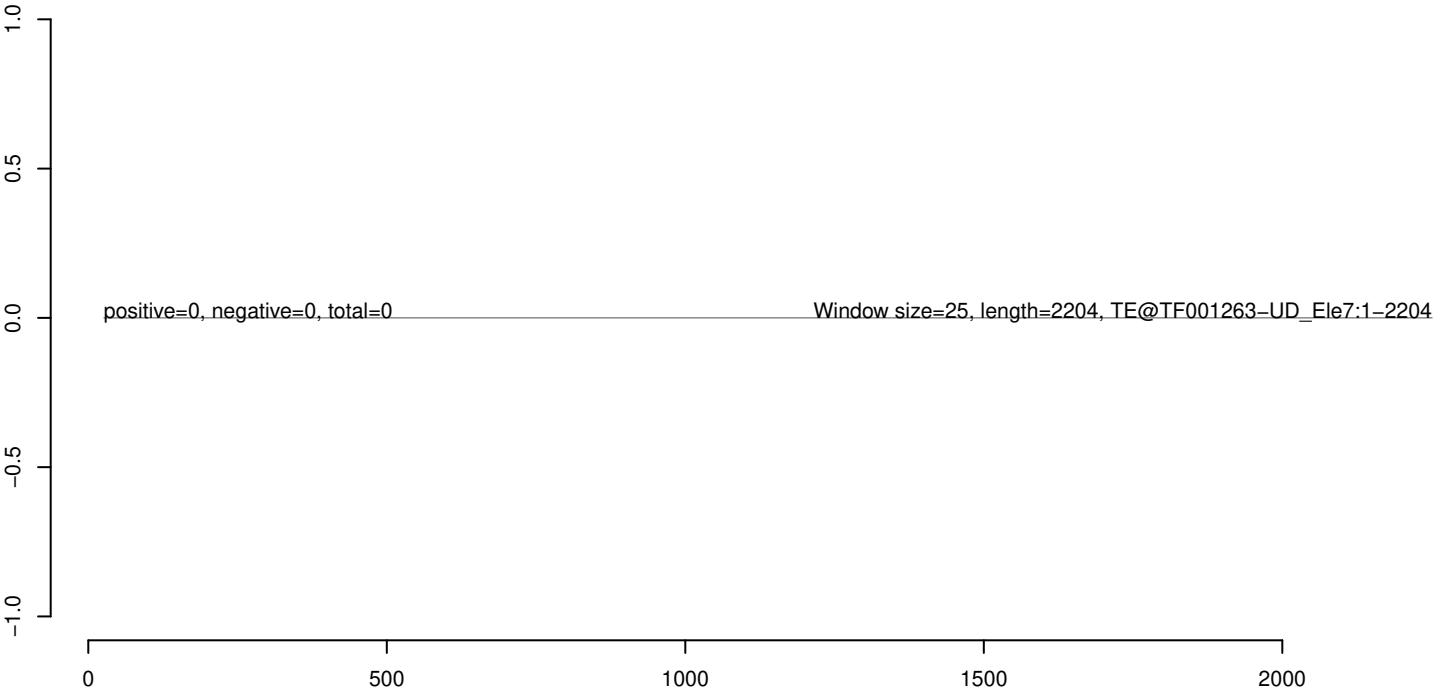

AeAeg_Whole_sm_r123_JM.18_23.rep



AeAeg_Whole_sm_r123_JM.24_35.rep



AeAeg_Whole_sm_r123_JM.rep

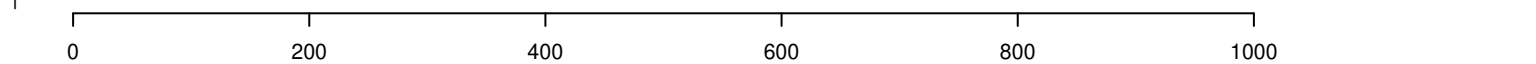
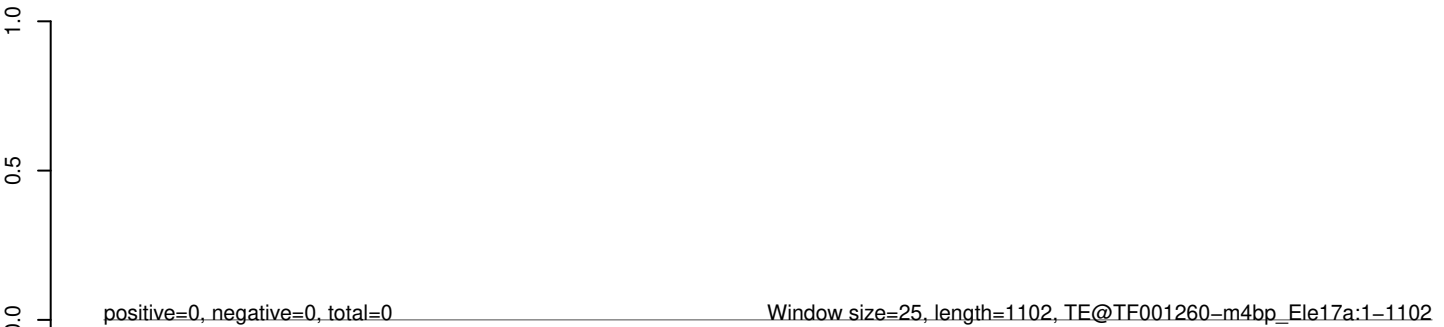

AeAeg_Whole_sm_r123_JM.18_23.rep



AeAeg_Whole_sm_r123_JM.24_35.rep



AeAeg_Whole_sm_r123_JM.rep

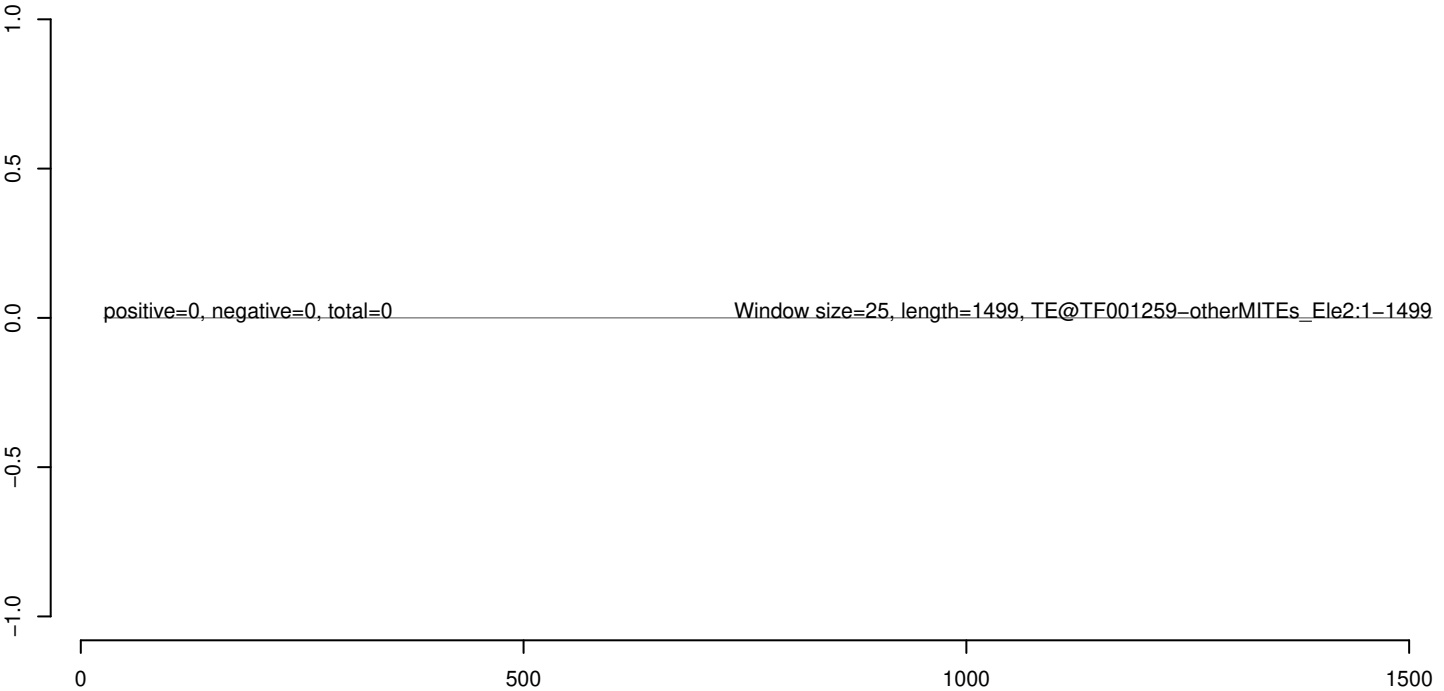

AeAeg_Whole_sm_r123_JM.18_23.rep



AeAeg_Whole_sm_r123_JM.24_35.rep



AeAeg_Whole_sm_r123_JM.rep



0 200 400 600 800 1000 1200

AeAeg_Whole_sm_r123_JM.18_23.rep



AeAeg_Whole_sm_r123_JM.24_35.rep



AeAeg_Whole_sm_r123_JM.rep



0 200 400 600 800 1000 1200

AeAeg_Whole_sm_r123_JM.18_23.rep



AeAeg_Whole_sm_r123_JM.24_35.rep



AeAeg_Whole_sm_r123_JM.rep

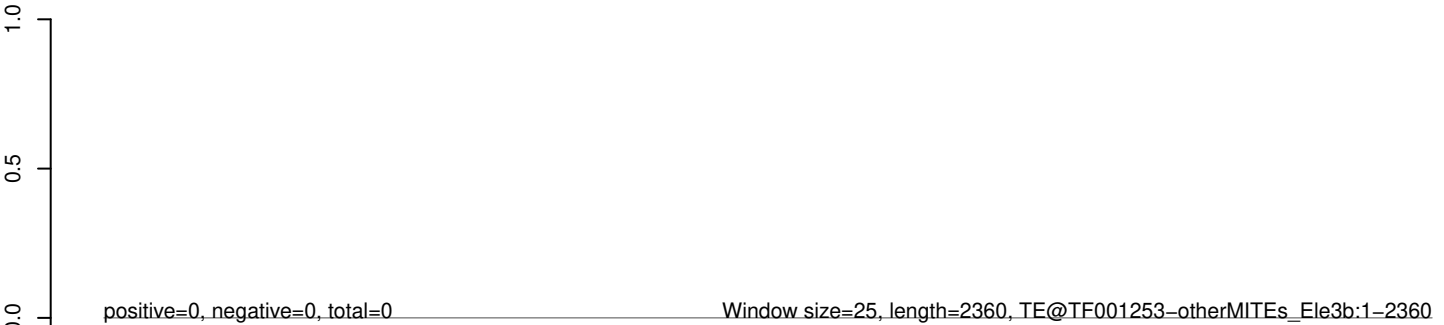

0 500 1000 1500 2000

AeAeg_Whole_sm_r123_JM.18_23.rep



AeAeg_Whole_sm_r123_JM.24_35.rep



AeAeg_Whole_sm_r123_JM.rep



0 500 1000 1500 2000

AeAeg_Whole_sm_r123_JM.18_23.rep



AeAeg_Whole_sm_r123_JM.24_35.rep



AeAeg_Whole_sm_r123_JM.rep



AeAeg_Whole_sm_r123_JM.18_23.rep



AeAeg_Whole_sm_r123_JM.24_35.rep



AeAeg_Whole_sm_r123_JM.rep



AeAeg_Whole_sm_r123_JM.18_23.rep



AeAeg_Whole_sm_r123_JM.24_35.rep



AeAeg_Whole_sm_r123_JM.rep

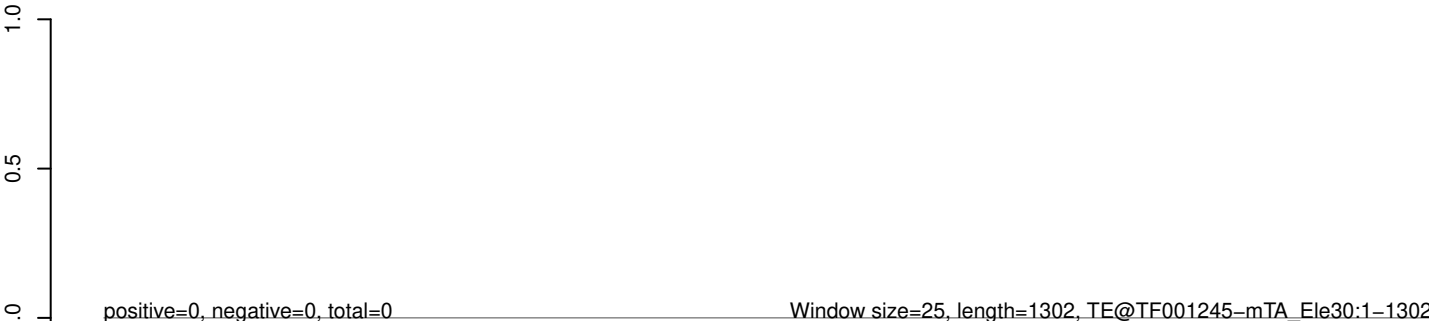

AeAeg_Whole_sm_r123_JM.18_23.rep



AeAeg_Whole_sm_r123_JM.24_35.rep



AeAeg_Whole_sm_r123_JM.rep



AeAeg_Whole_sm_r123_JM.18_23.rep



AeAeg_Whole_sm_r123_JM.24_35.rep



AeAeg_Whole_sm_r123_JM.rep

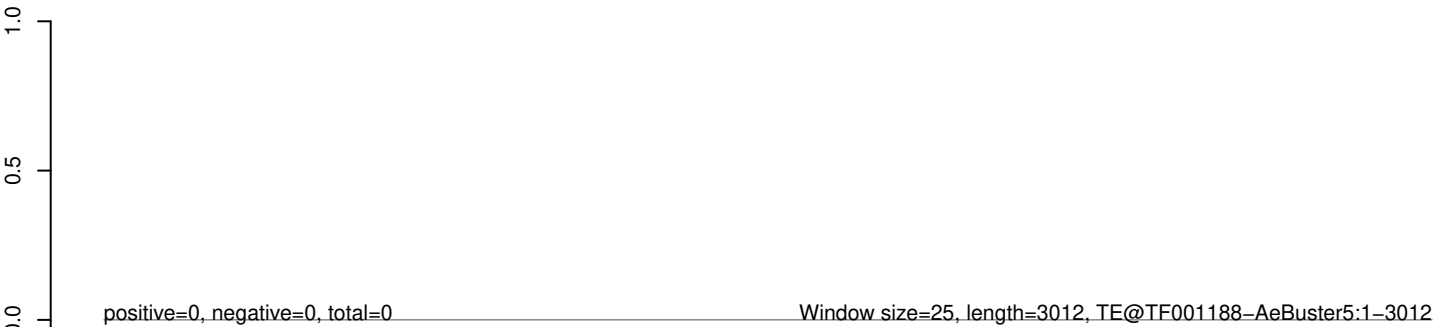

AeAeg_Whole_sm_r123_JM.18_23.rep



AeAeg_Whole_sm_r123_JM.24_35.rep



AeAeg_Whole_sm_r123_JM.rep

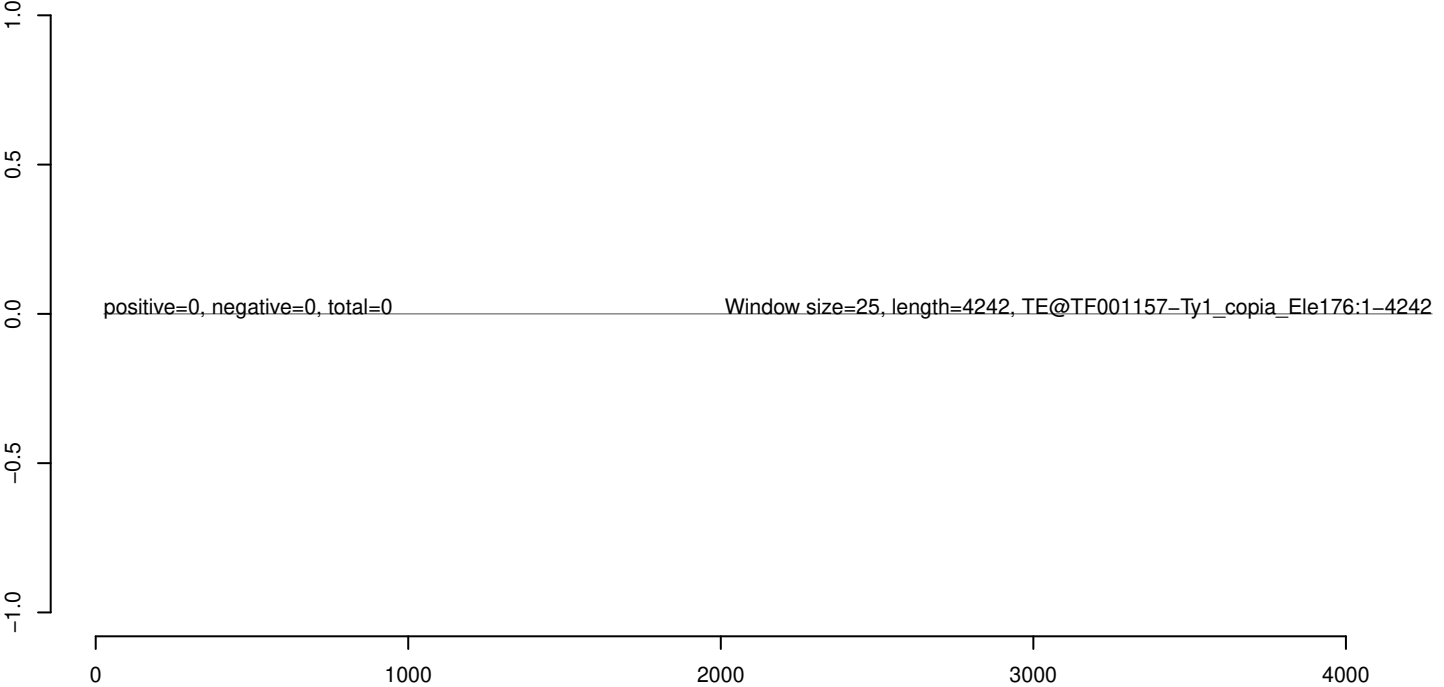

AeAeg_Whole_sm_r123_JM.18_23.rep



AeAeg_Whole_sm_r123_JM.24_35.rep



AeAeg_Whole_sm_r123_JM.rep



AeAeg_Whole_sm_r123_JM.18_23.rep



AeAeg_Whole_sm_r123_JM.24_35.rep



AeAeg_Whole_sm_r123_JM.rep

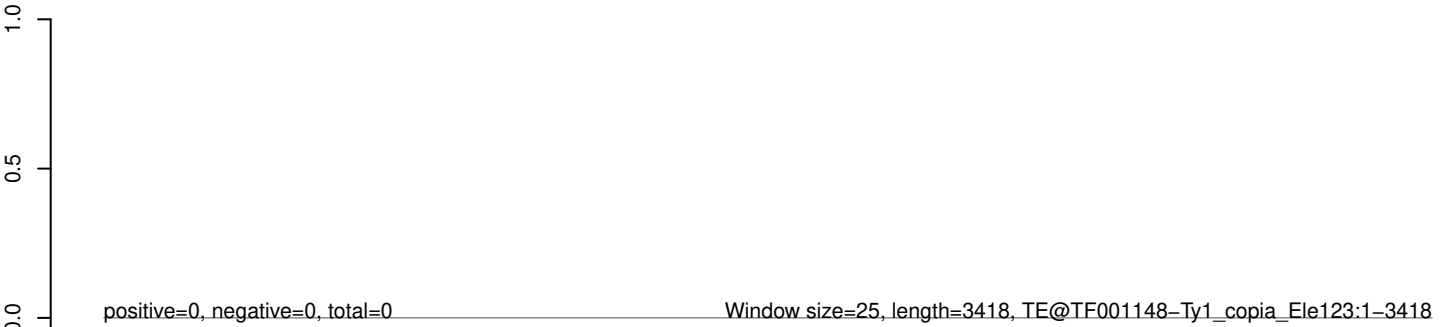

AeAeg_Whole_sm_r123_JM.18_23.rep



AeAeg_Whole_sm_r123_JM.24_35.rep



AeAeg_Whole_sm_r123_JM.rep

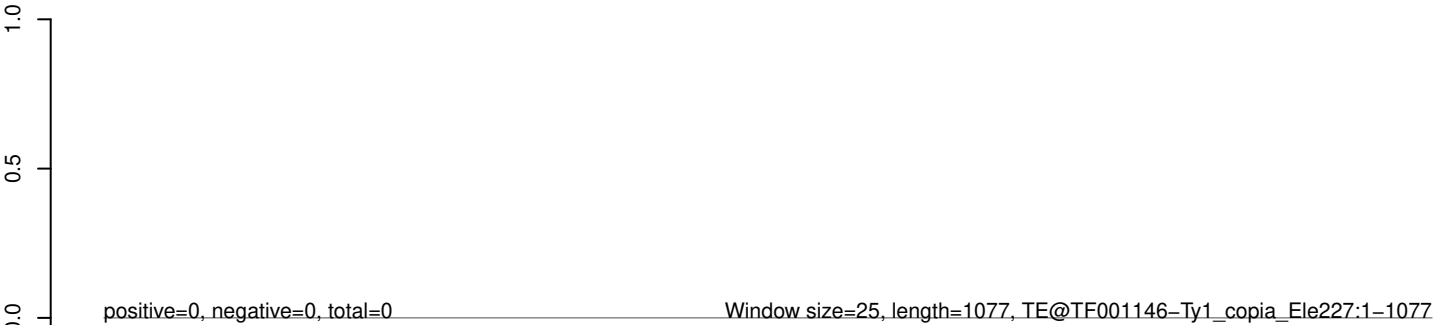

0 200 400 600 800 1000

AeAeg_Whole_sm_r123_JM.18_23.rep



AeAeg_Whole_sm_r123_JM.24_35.rep



AeAeg_Whole_sm_r123_JM.rep

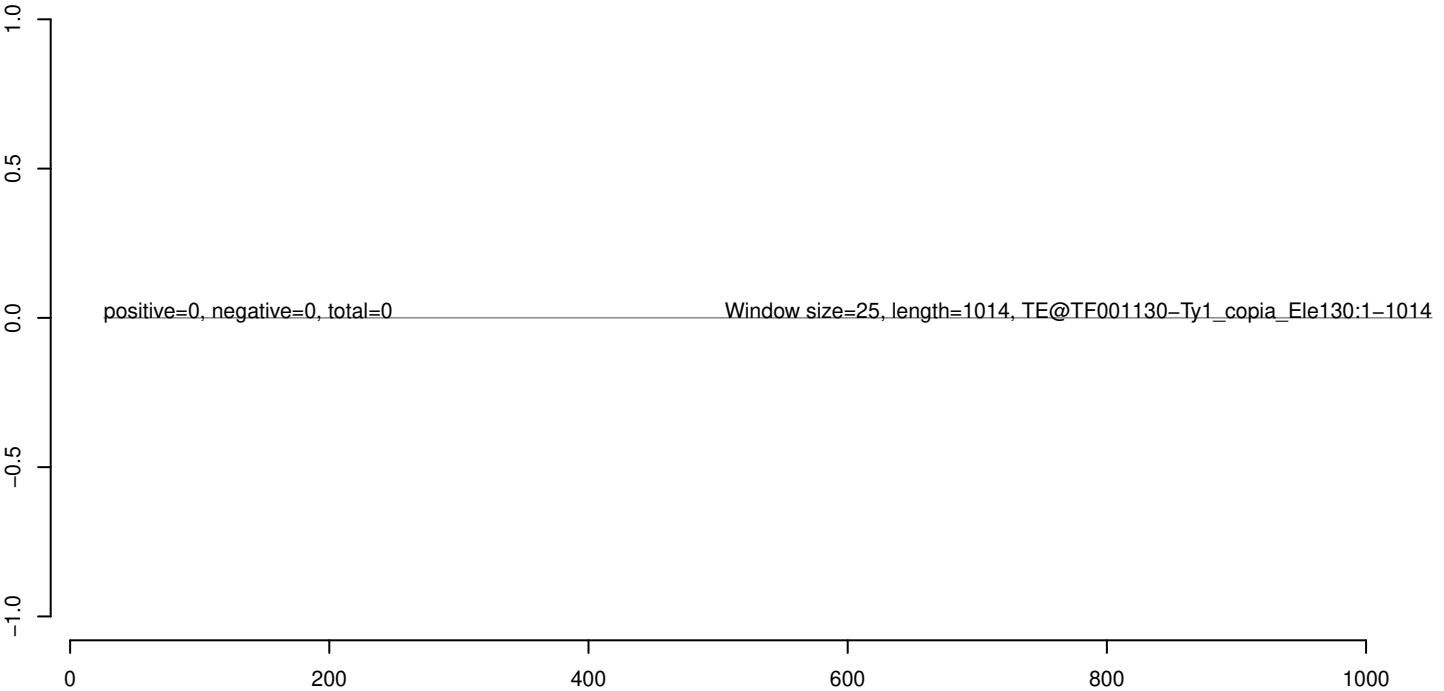

AeAeg_Whole_sm_r123_JM.18_23.rep



AeAeg_Whole_sm_r123_JM.24_35.rep



AeAeg_Whole_sm_r123_JM.rep

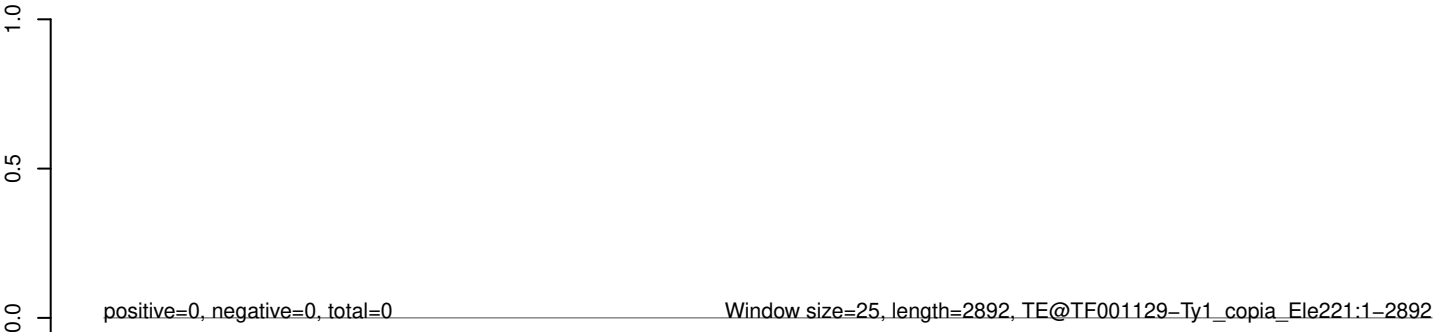

0 500 1000 1500 2000 2500 3000

AeAeg_Whole_sm_r123_JM.18_23.rep



AeAeg_Whole_sm_r123_JM.24_35.rep



AeAeg_Whole_sm_r123_JM.rep

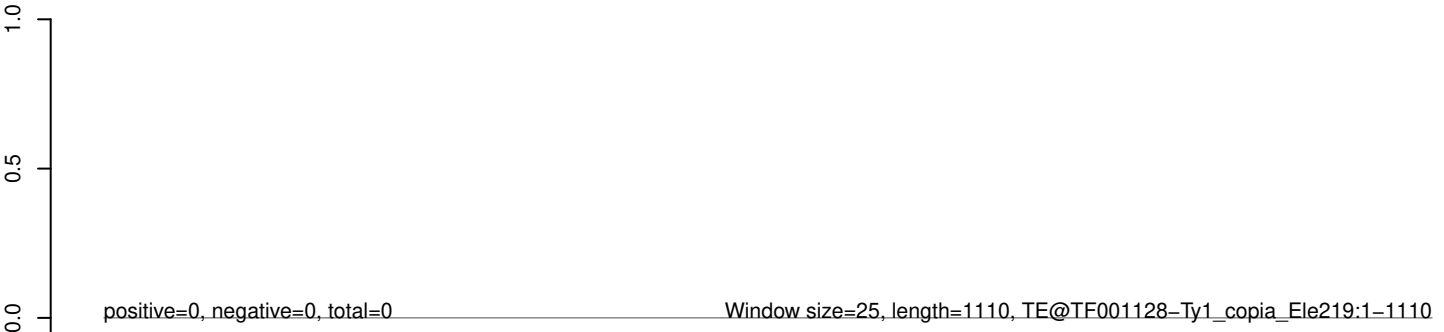

AeAeg_Whole_sm_r123_JM.18_23.rep



AeAeg_Whole_sm_r123_JM.24_35.rep



AeAeg_Whole_sm_r123_JM.rep



AeAeg_Whole_sm_r123_JM.18_23.rep

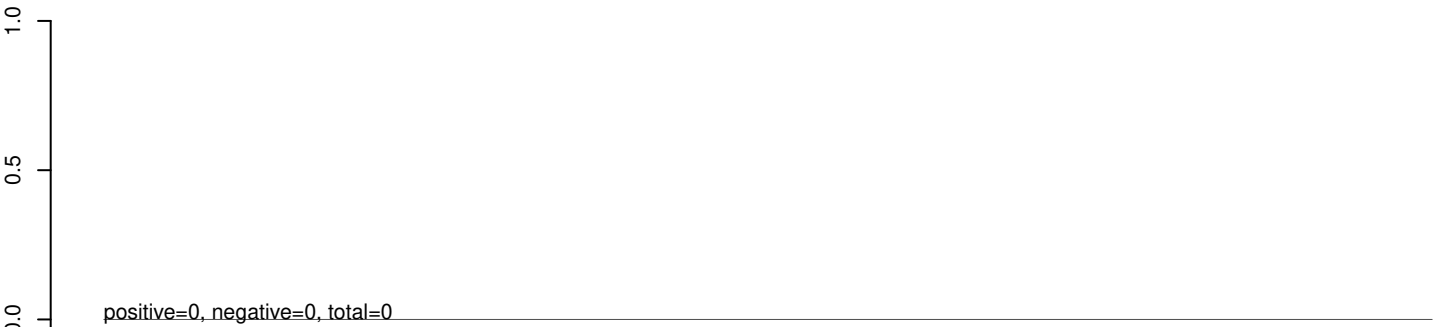

AeAeg_Whole_sm_r123_JM.24_35.rep

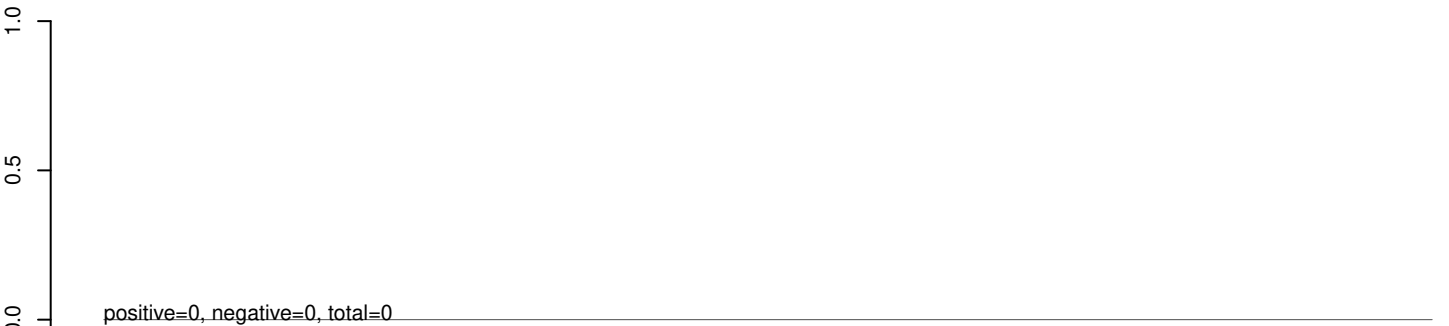

AeAeg_Whole_sm_r123_JM.rep

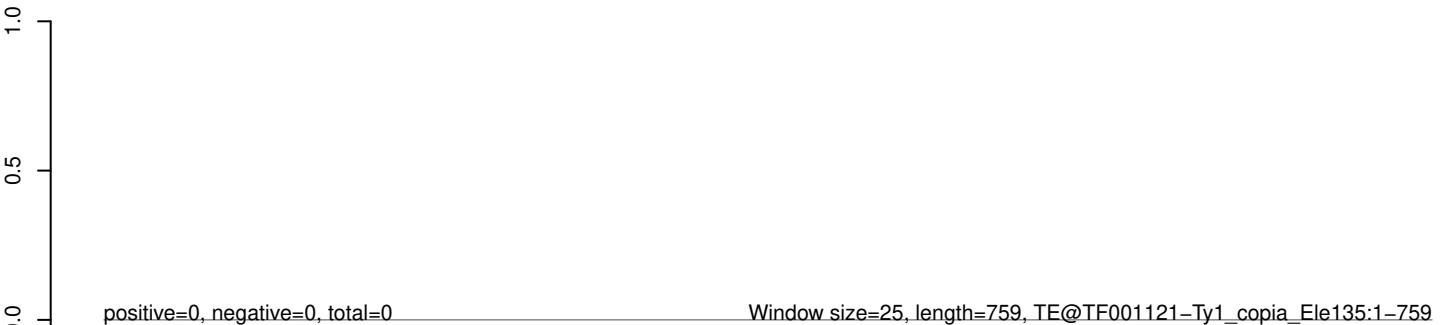

AeAeg_Whole_sm_r123_JM.18_23.rep



AeAeg_Whole_sm_r123_JM.24_35.rep



AeAeg_Whole_sm_r123_JM.rep

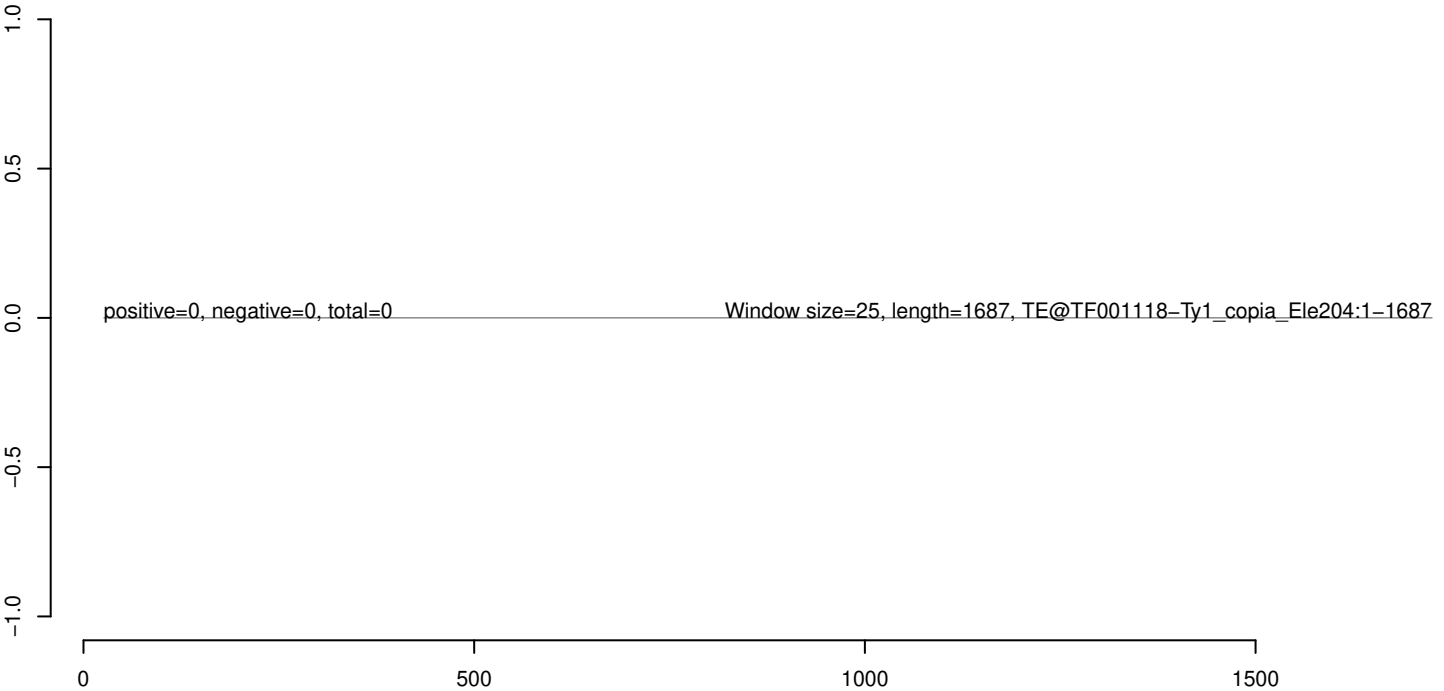

AeAeg_Whole_sm_r123_JM.18_23.rep



AeAeg_Whole_sm_r123_JM.24_35.rep



AeAeg_Whole_sm_r123_JM.rep

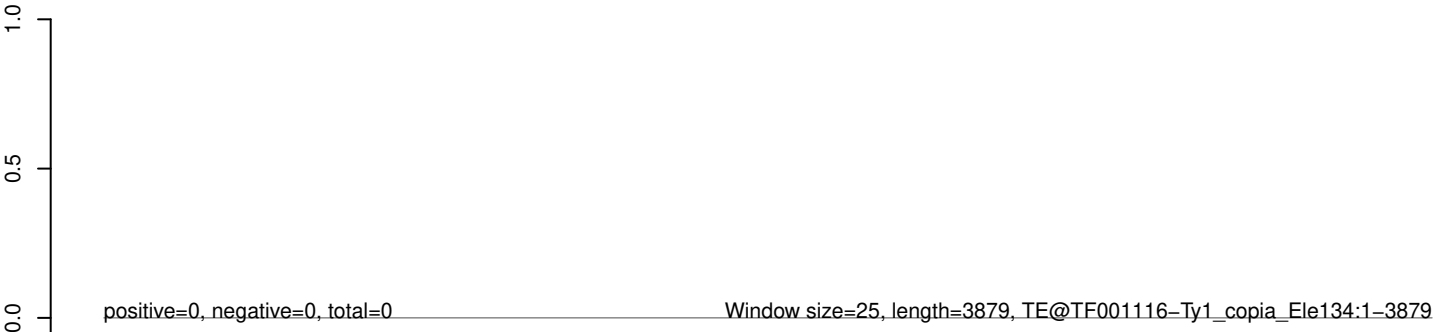

AeAeg_Whole_sm_r123_JM.18_23.rep

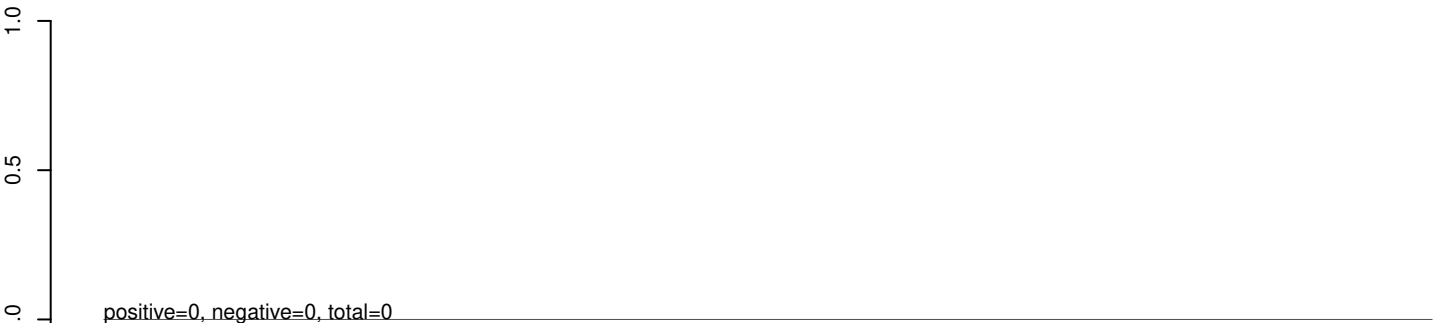

AeAeg_Whole_sm_r123_JM.24_35.rep

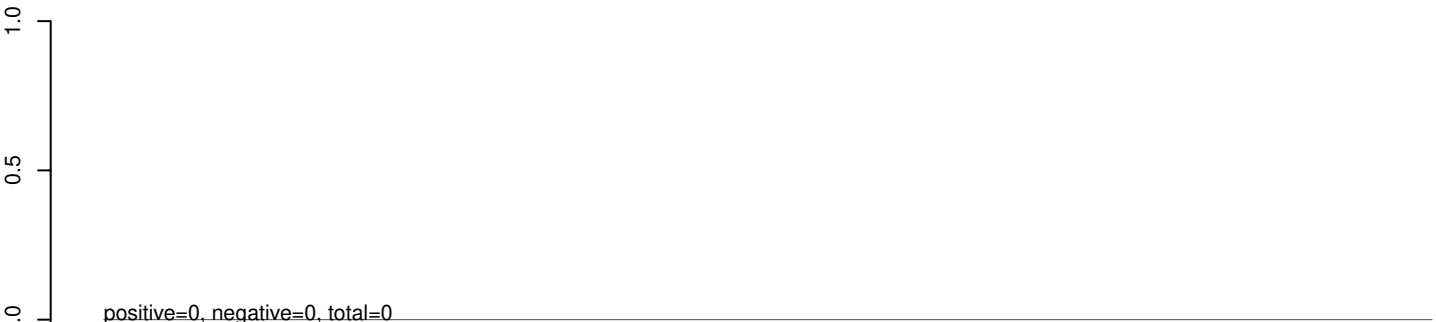

AeAeg_Whole_sm_r123_JM.rep

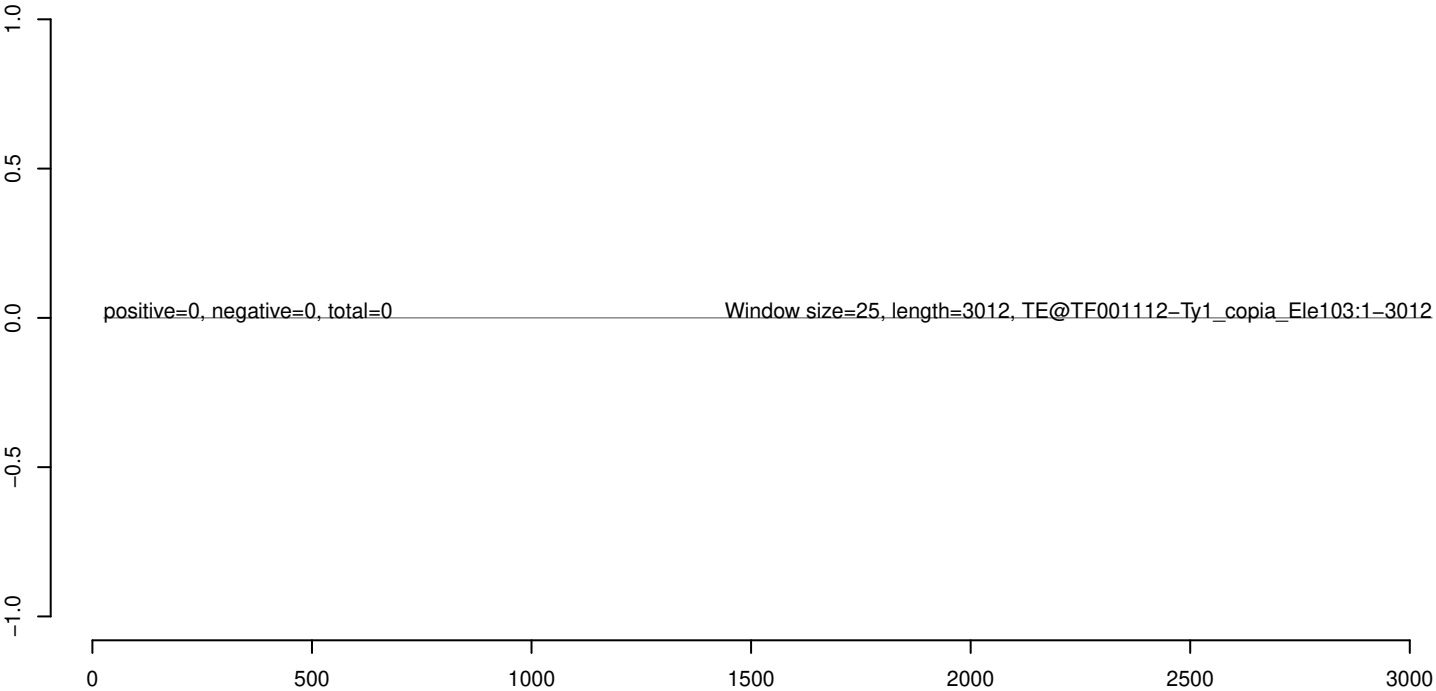

AeAeg_Whole_sm_r123_JM.18_23.rep



AeAeg_Whole_sm_r123_JM.24_35.rep



AeAeg_Whole_sm_r123_JM.rep

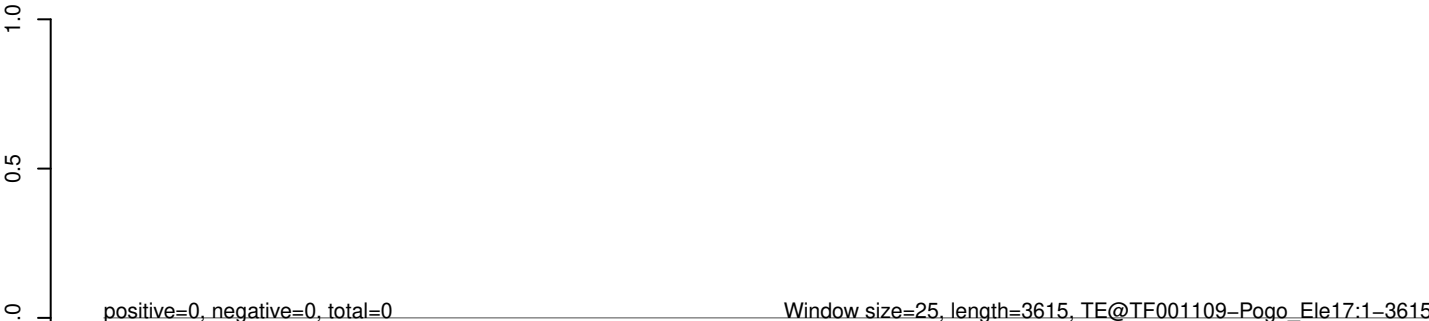

AeAeg_Whole_sm_r123_JM.18_23.rep



AeAeg_Whole_sm_r123_JM.24_35.rep



AeAeg_Whole_sm_r123_JM.rep

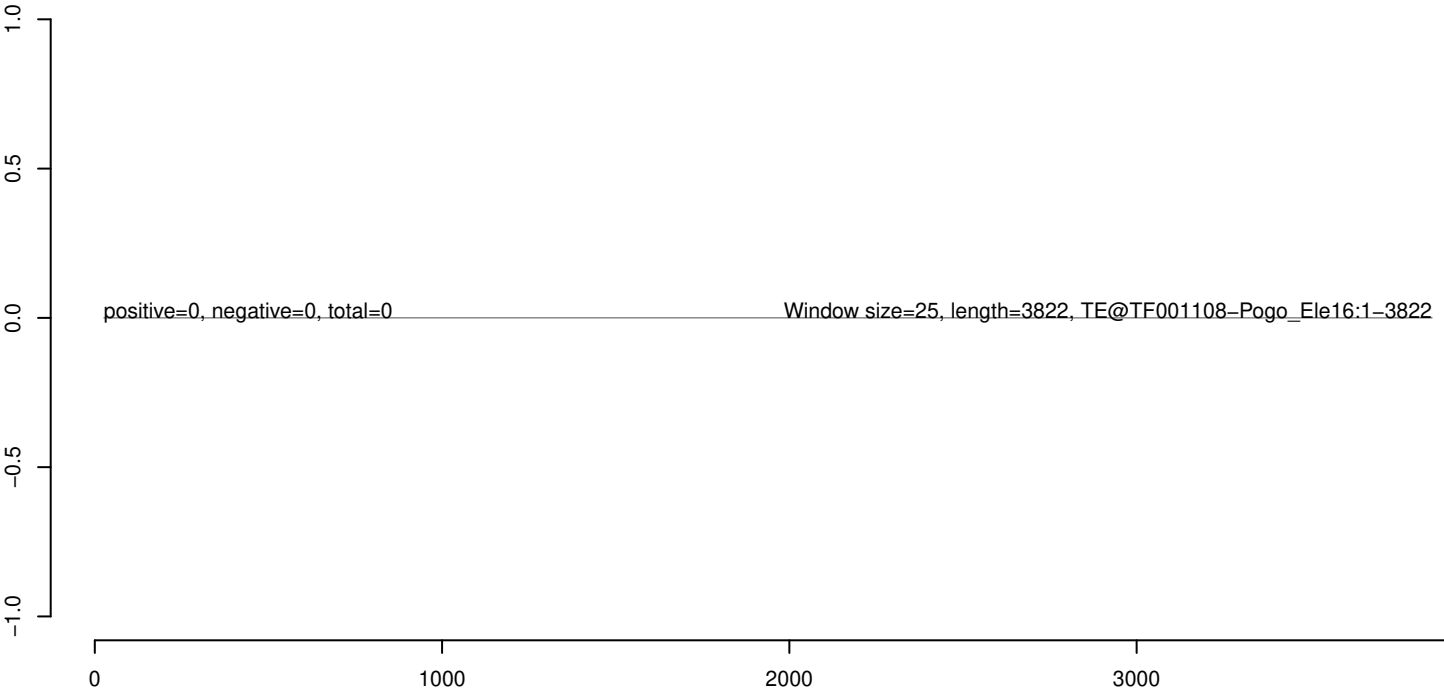

AeAeg_Whole_sm_r123_JM.18_23.rep



AeAeg_Whole_sm_r123_JM.24_35.rep



AeAeg_Whole_sm_r123_JM.rep

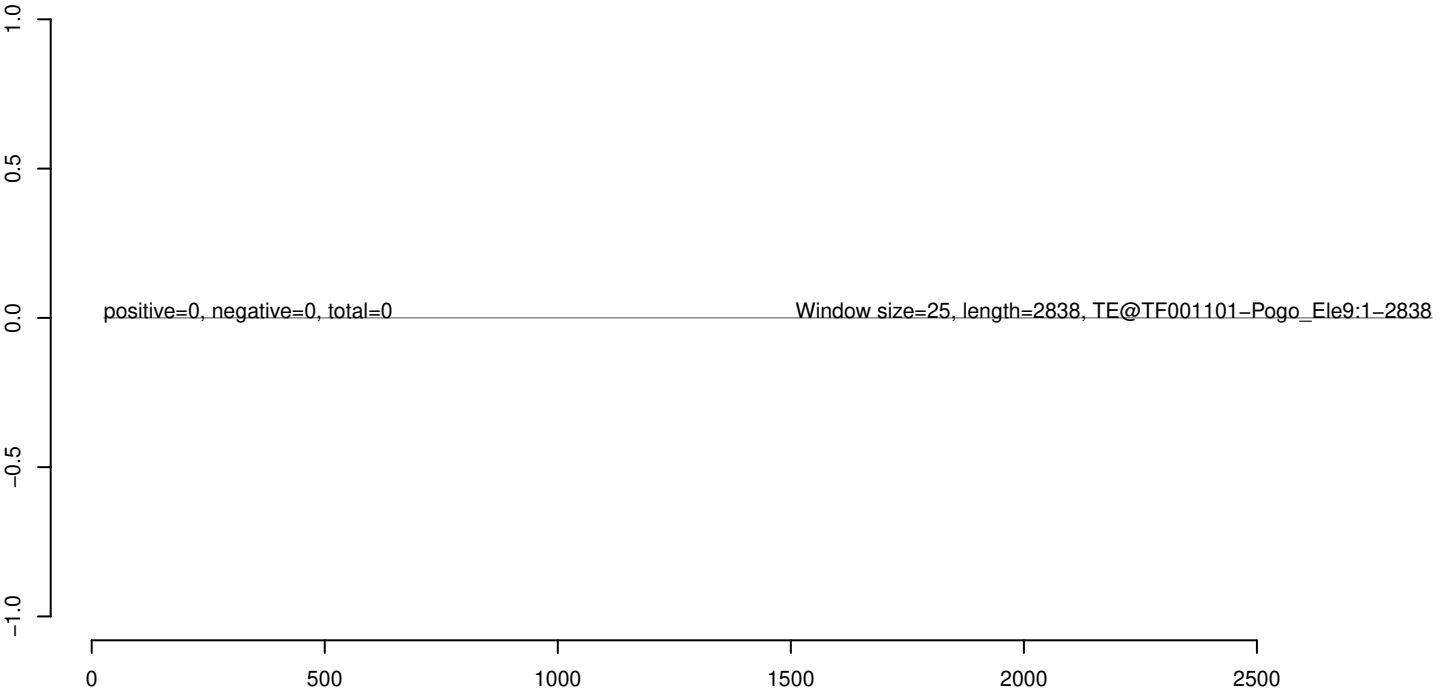

AeAeg_Whole_sm_r123_JM.18_23.rep



AeAeg_Whole_sm_r123_JM.24_35.rep



AeAeg_Whole_sm_r123_JM.rep

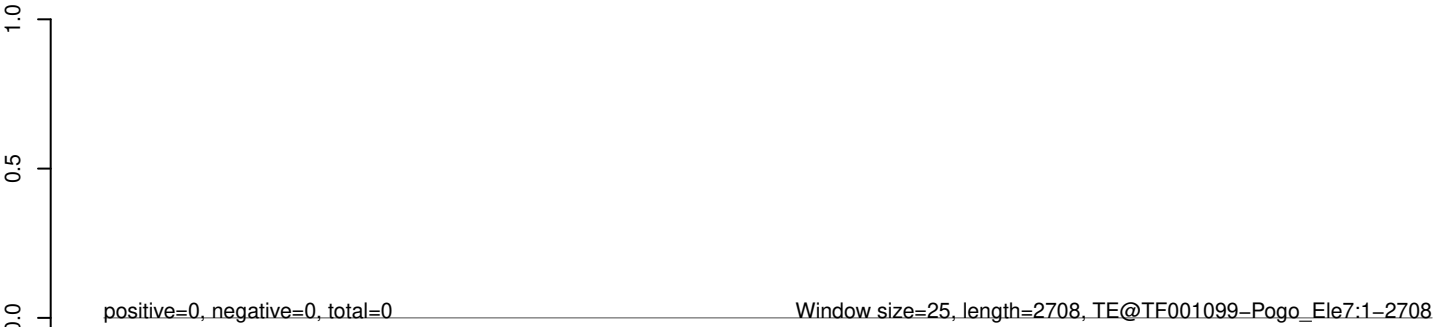

0 500 1000 1500 2000 2500

AeAeg_Whole_sm_r123_JM.18_23.rep



AeAeg_Whole_sm_r123_JM.24_35.rep

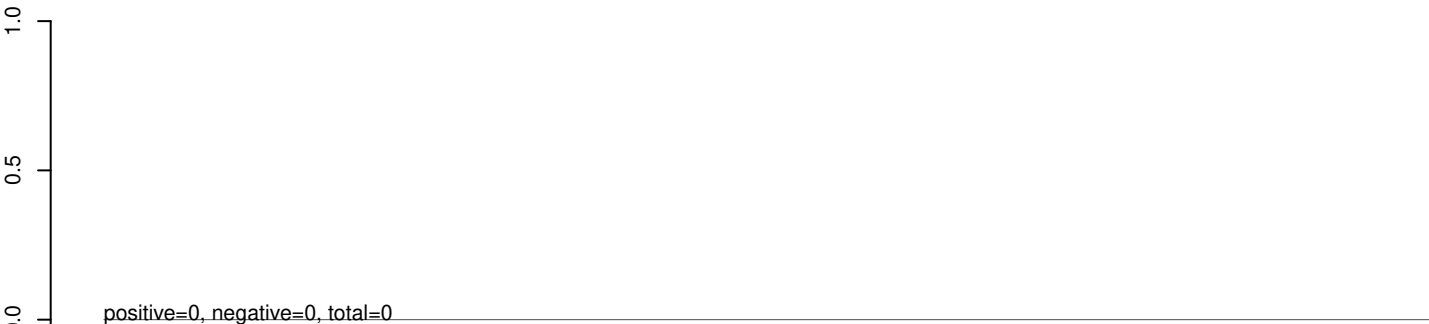

AeAeg_Whole_sm_r123_JM.rep

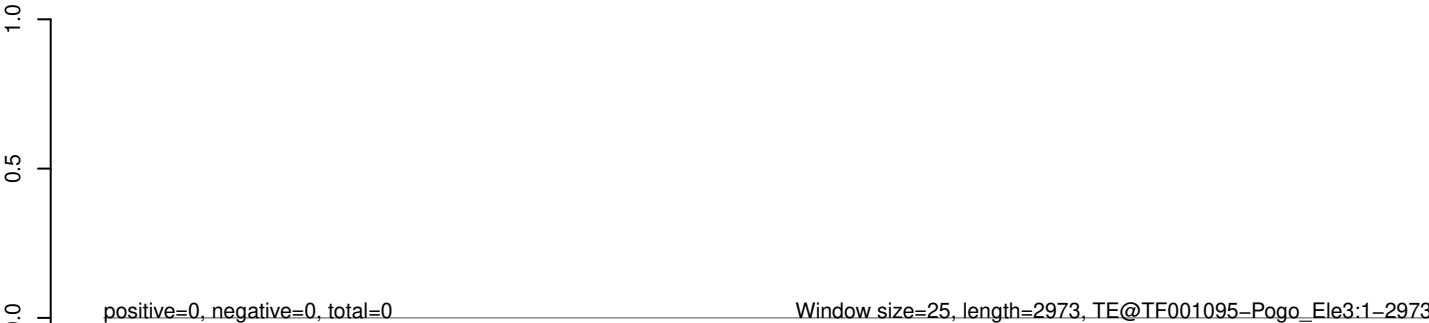

AeAeg_Whole_sm_r123_JM.18_23.rep



AeAeg_Whole_sm_r123_JM.24_35.rep



AeAeg_Whole_sm_r123_JM.rep

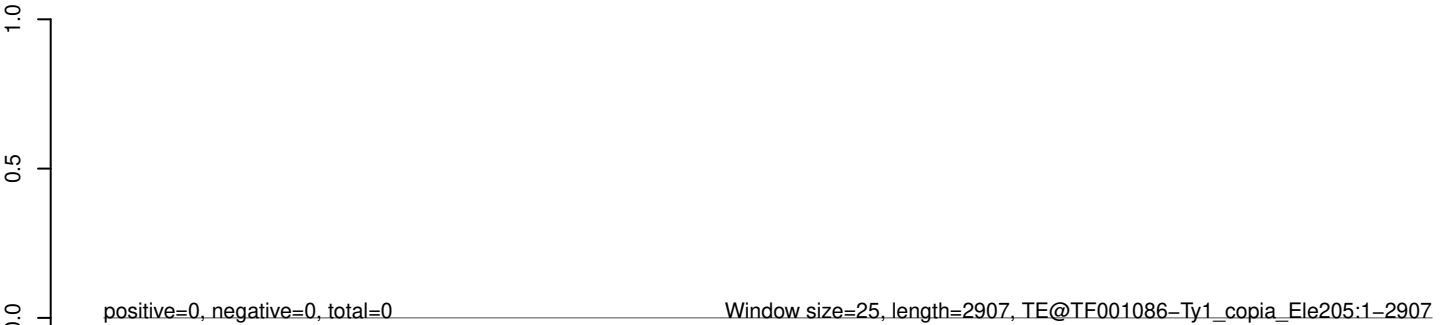

0 500 1000 1500 2000 2500 3000

AeAeg_Whole_sm_r123_JM.18_23.rep

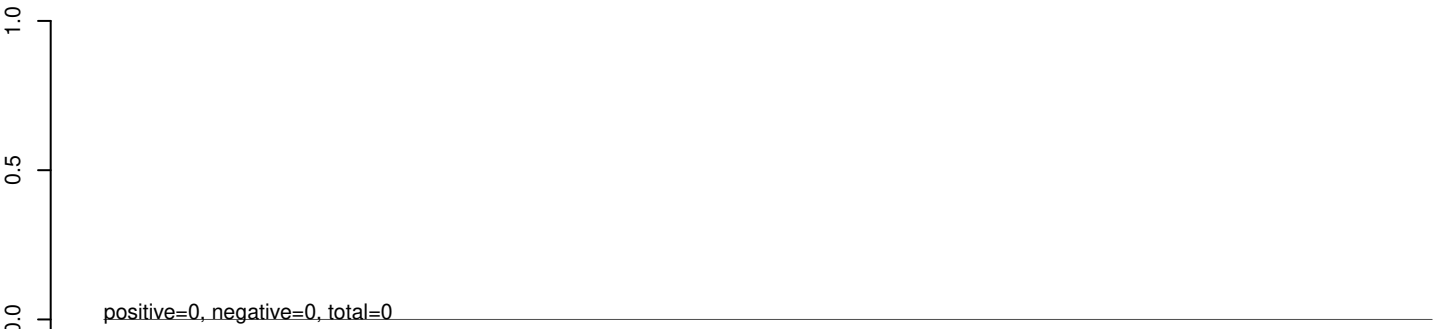

AeAeg_Whole_sm_r123_JM.24_35.rep

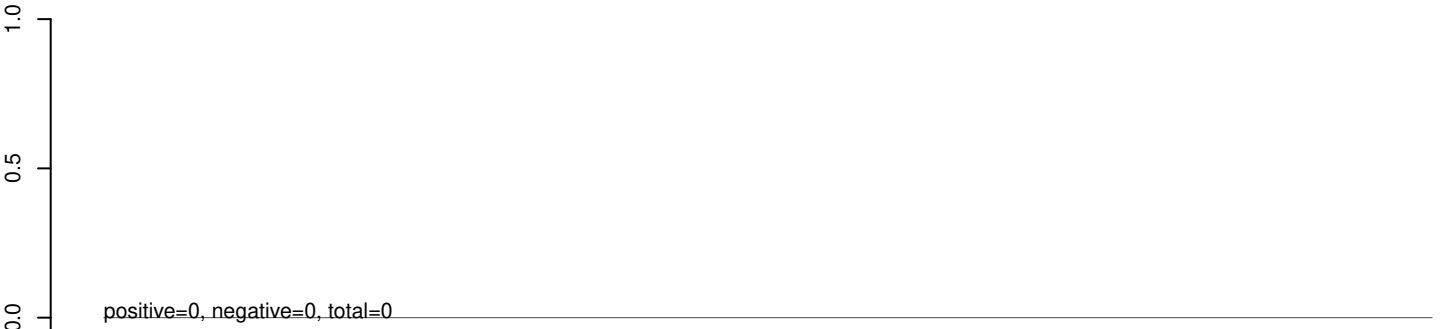

AeAeg_Whole_sm_r123_JM.rep

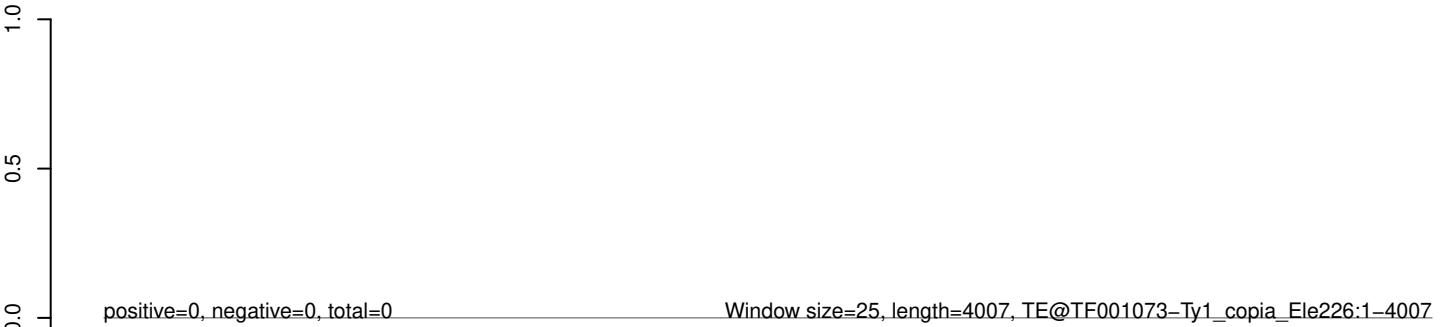

AeAeg_Whole_sm_r123_JM.18_23.rep



AeAeg_Whole_sm_r123_JM.24_35.rep



AeAeg_Whole_sm_r123_JM.rep



AeAeg_Whole_sm_r123_JM.18_23.rep



AeAeg_Whole_sm_r123_JM.24_35.rep



AeAeg_Whole_sm_r123_JM.rep

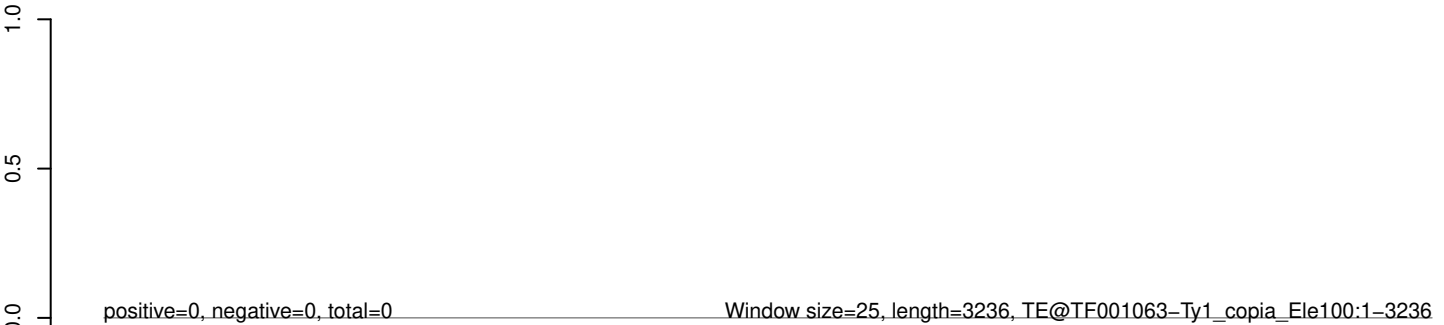

0 500 1000 1500 2000 2500 3000

AeAeg_Whole_sm_r123_JM.18_23.rep



AeAeg_Whole_sm_r123_JM.24_35.rep



AeAeg_Whole_sm_r123_JM.rep

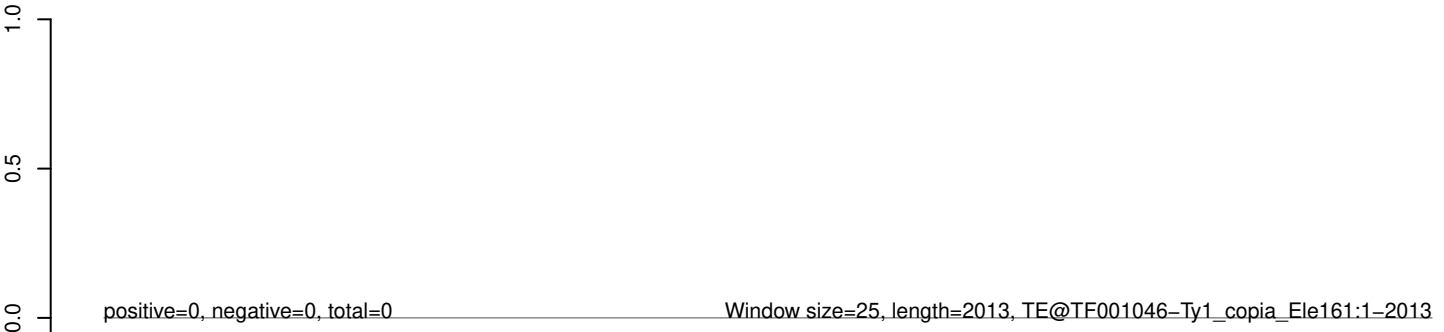

AeAeg_Whole_sm_r123_JM.18_23.rep



AeAeg_Whole_sm_r123_JM.24_35.rep



AeAeg_Whole_sm_r123_JM.rep

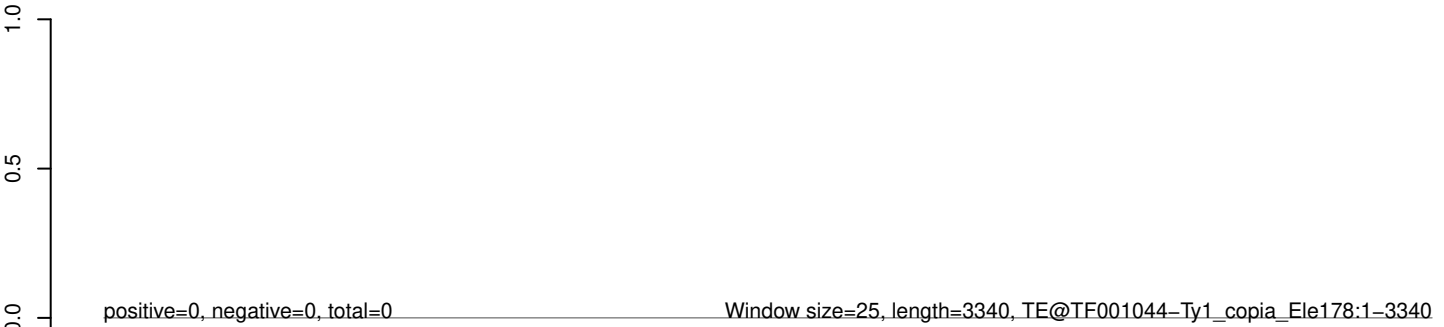

AeAeg_Whole_sm_r123_JM.18_23.rep



AeAeg_Whole_sm_r123_JM.24_35.rep



AeAeg_Whole_sm_r123_JM.rep

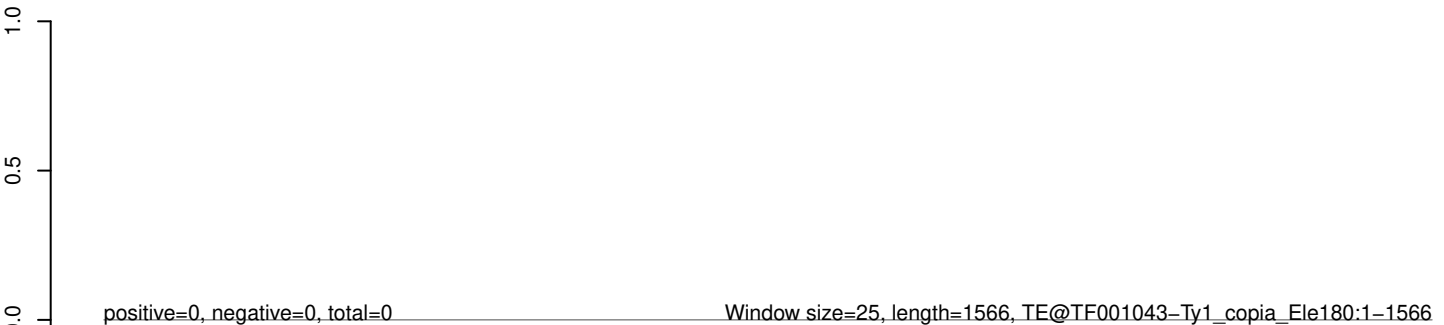

AeAeg_Whole_sm_r123_JM.18_23.rep



AeAeg_Whole_sm_r123_JM.24_35.rep



AeAeg_Whole_sm_r123_JM.rep

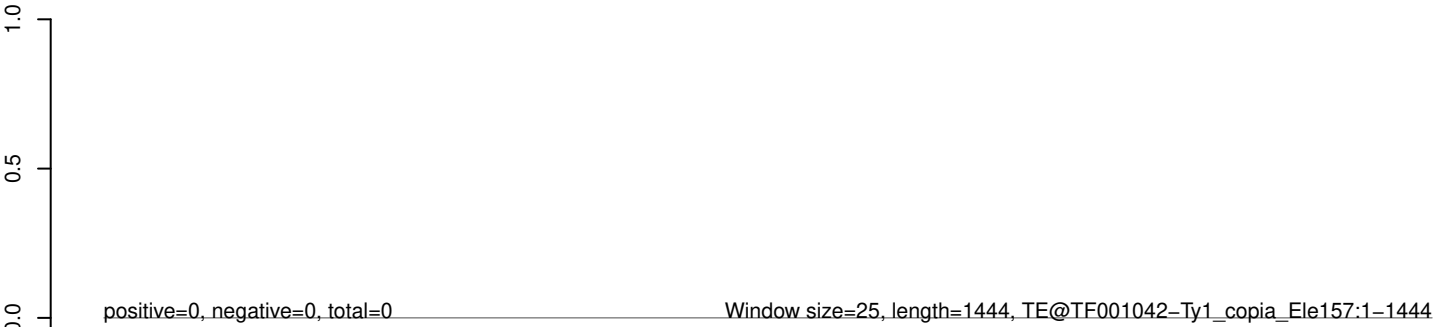

AeAeg_Whole_sm_r123_JM.18_23.rep



AeAeg_Whole_sm_r123_JM.24_35.rep



AeAeg_Whole_sm_r123_JM.rep



0 1000 2000 3000 4000 5000

AeAeg_Whole_sm_r123_JM.18_23.rep



AeAeg_Whole_sm_r123_JM.24_35.rep



AeAeg_Whole_sm_r123_JM.rep

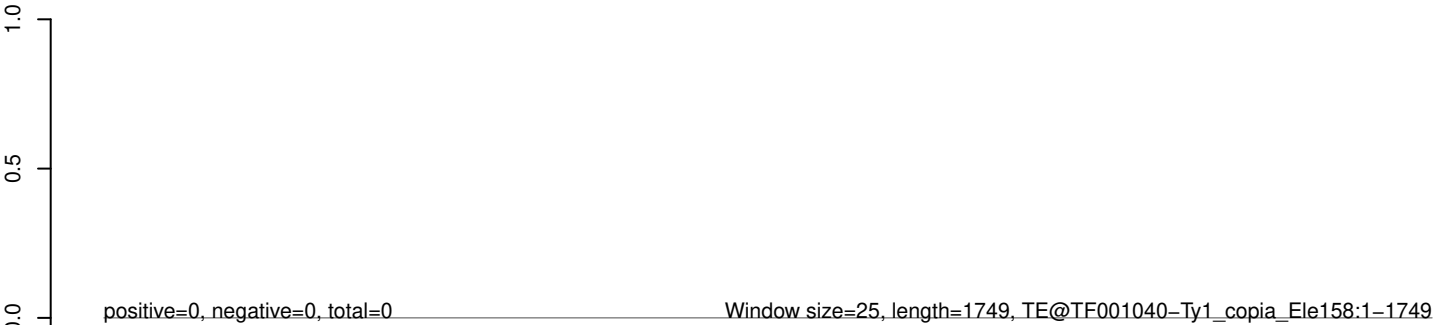

AeAeg_Whole_sm_r123_JM.18_23.rep



AeAeg_Whole_sm_r123_JM.24_35.rep



AeAeg_Whole_sm_r123_JM.rep

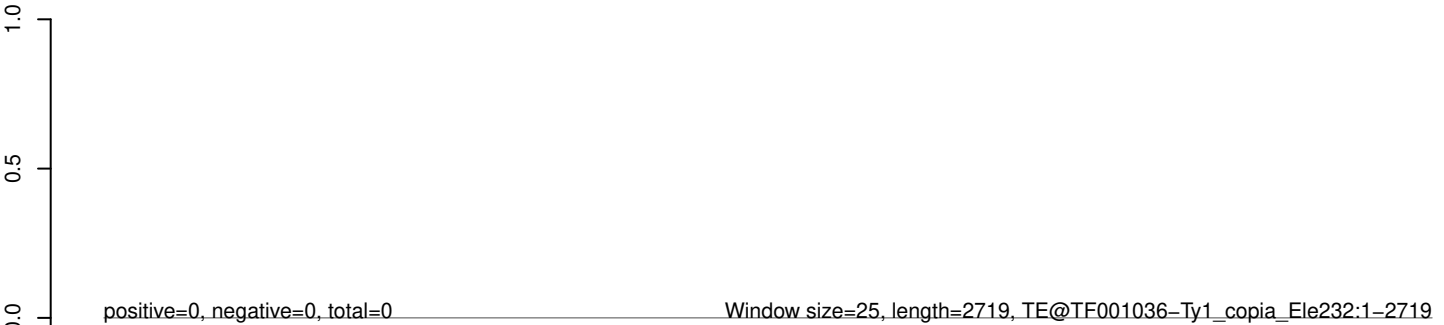

0 500 1000 1500 2000 2500

AeAeg_Whole_sm_r123_JM.18_23.rep



AeAeg_Whole_sm_r123_JM.24_35.rep



AeAeg_Whole_sm_r123_JM.rep

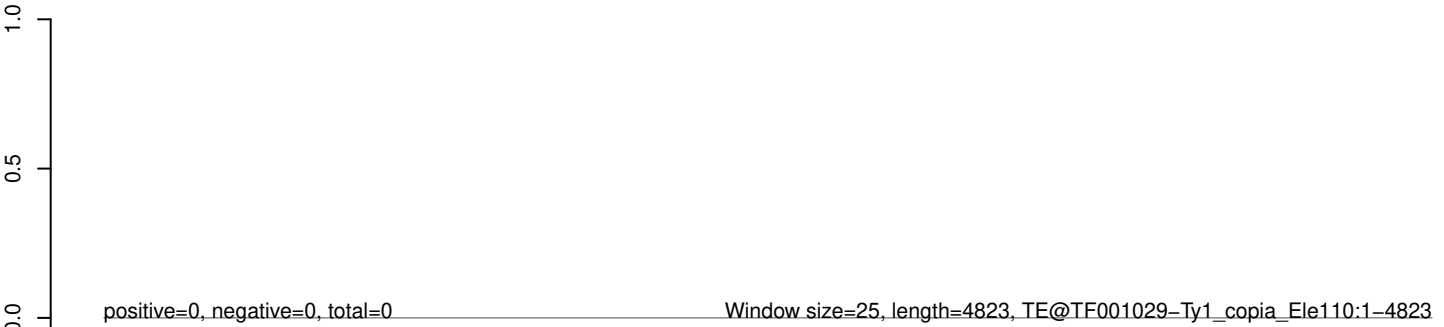

AeAeg_Whole_sm_r123_JM.18_23.rep



AeAeg_Whole_sm_r123_JM.24_35.rep



AeAeg_Whole_sm_r123_JM.rep

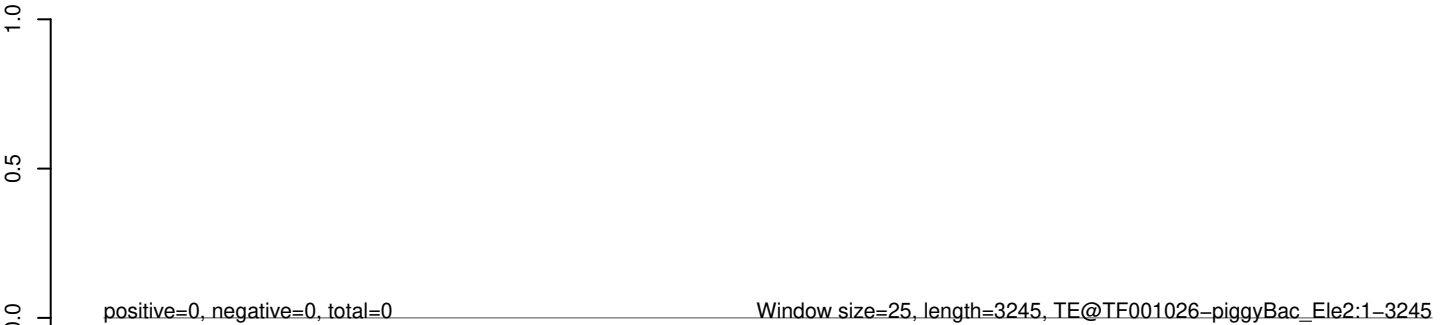

0 500 1000 1500 2000 2500 3000

AeAeg_Whole_sm_r123_JM.18_23.rep



AeAeg_Whole_sm_r123_JM.24_35.rep



AeAeg_Whole_sm_r123_JM.rep



AeAeg_Whole_sm_r123_JM.18_23.rep



AeAeg_Whole_sm_r123_JM.24_35.rep



AeAeg_Whole_sm_r123_JM.rep



0 500 1000 1500 2000 2500

AeAeg_Whole_sm_r123_JM.18_23.rep



AeAeg_Whole_sm_r123_JM.24_35.rep



AeAeg_Whole_sm_r123_JM.rep



0 500 1000 1500 2000 2500

AeAeg_Whole_sm_r123_JM.18_23.rep



AeAeg_Whole_sm_r123_JM.24_35.rep



AeAeg_Whole_sm_r123_JM.rep



0 500 1000 1500 2000

AeAeg_Whole_sm_r123_JM.18_23.rep



AeAeg_Whole_sm_r123_JM.24_35.rep



AeAeg_Whole_sm_r123_JM.rep



AeAeg_Whole_sm_r123_JM.18_23.rep



AeAeg_Whole_sm_r123_JM.24_35.rep



AeAeg_Whole_sm_r123_JM.rep

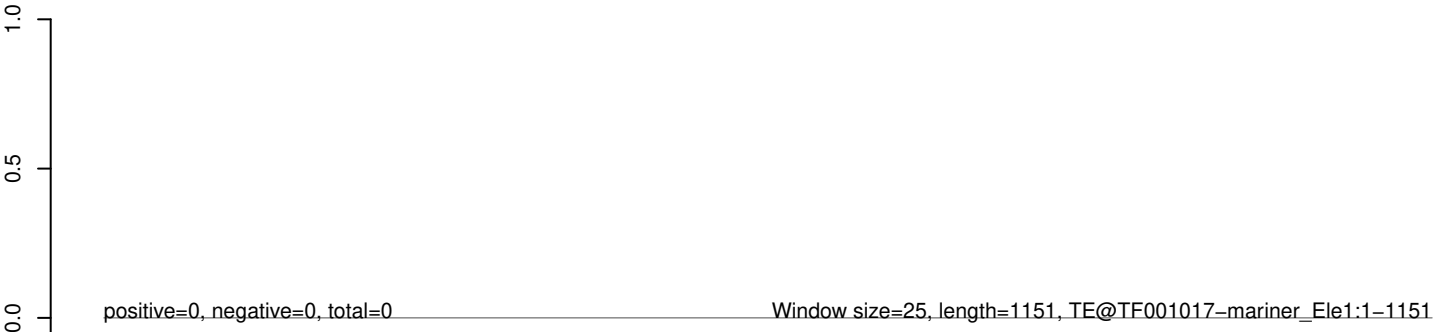

AeAeg_Whole_sm_r123_JM.18_23.rep



AeAeg_Whole_sm_r123_JM.24_35.rep



AeAeg_Whole_sm_r123_JM.rep

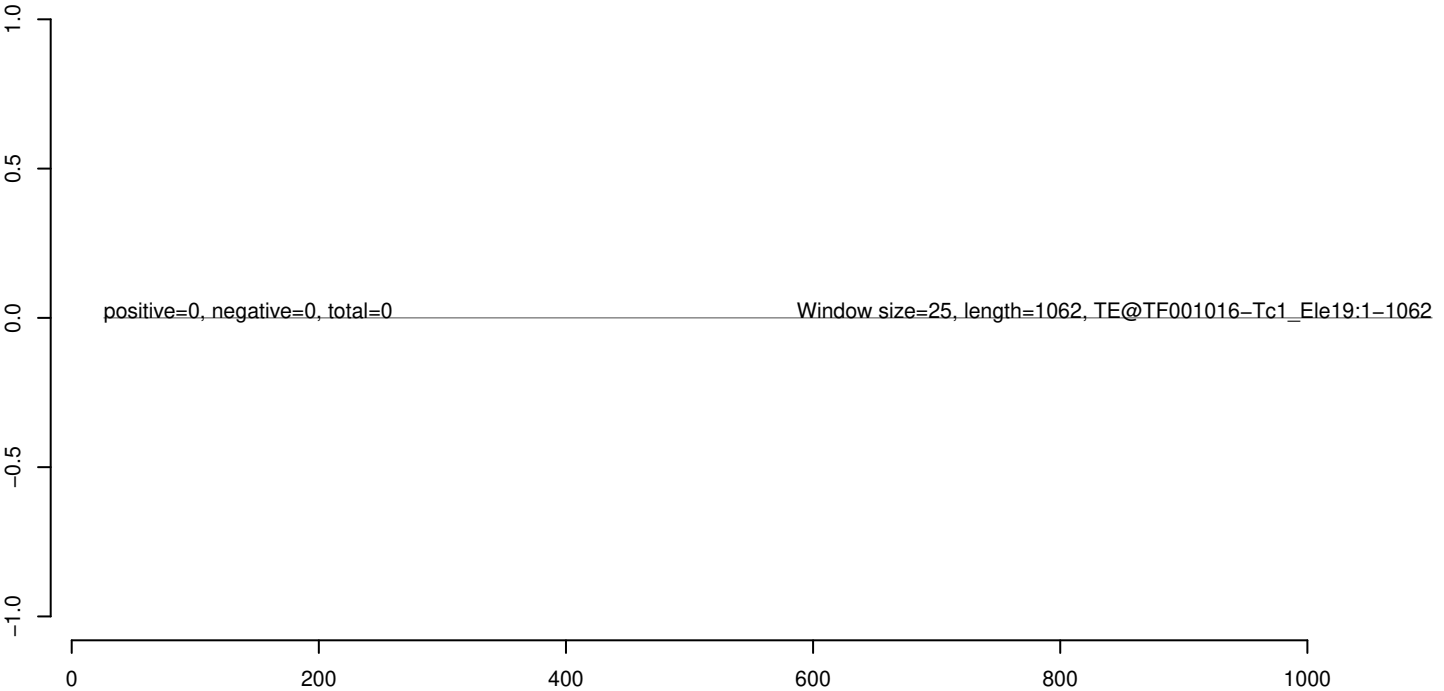

AeAeg_Whole_sm_r123_JM.18_23.rep



AeAeg_Whole_sm_r123_JM.24_35.rep



AeAeg_Whole_sm_r123_JM.rep

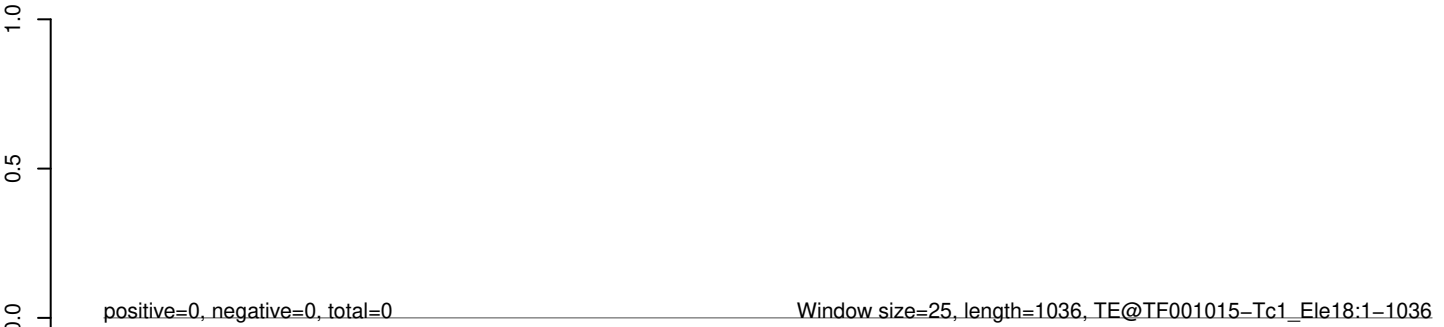

AeAeg_Whole_sm_r123_JM.18_23.rep



AeAeg_Whole_sm_r123_JM.24_35.rep



AeAeg_Whole_sm_r123_JM.rep

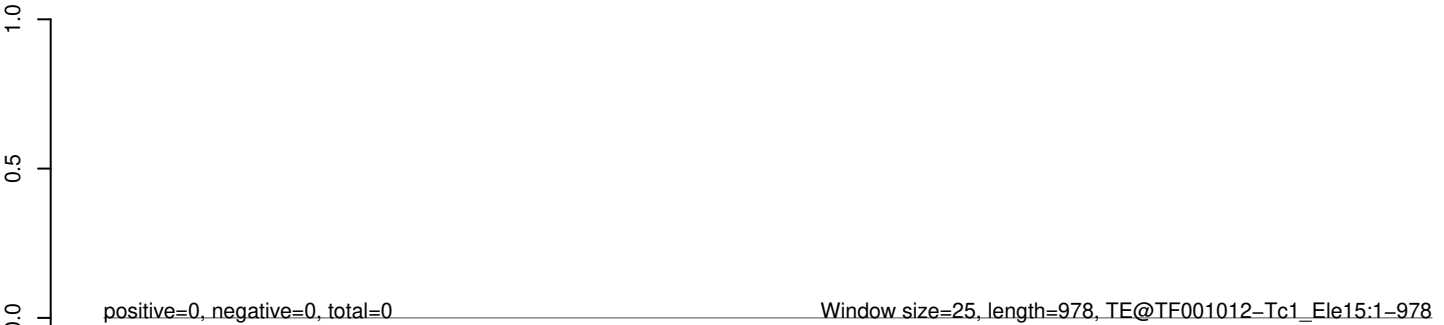

AeAeg_Whole_sm_r123_JM.18_23.rep



AeAeg_Whole_sm_r123_JM.24_35.rep



AeAeg_Whole_sm_r123_JM.rep

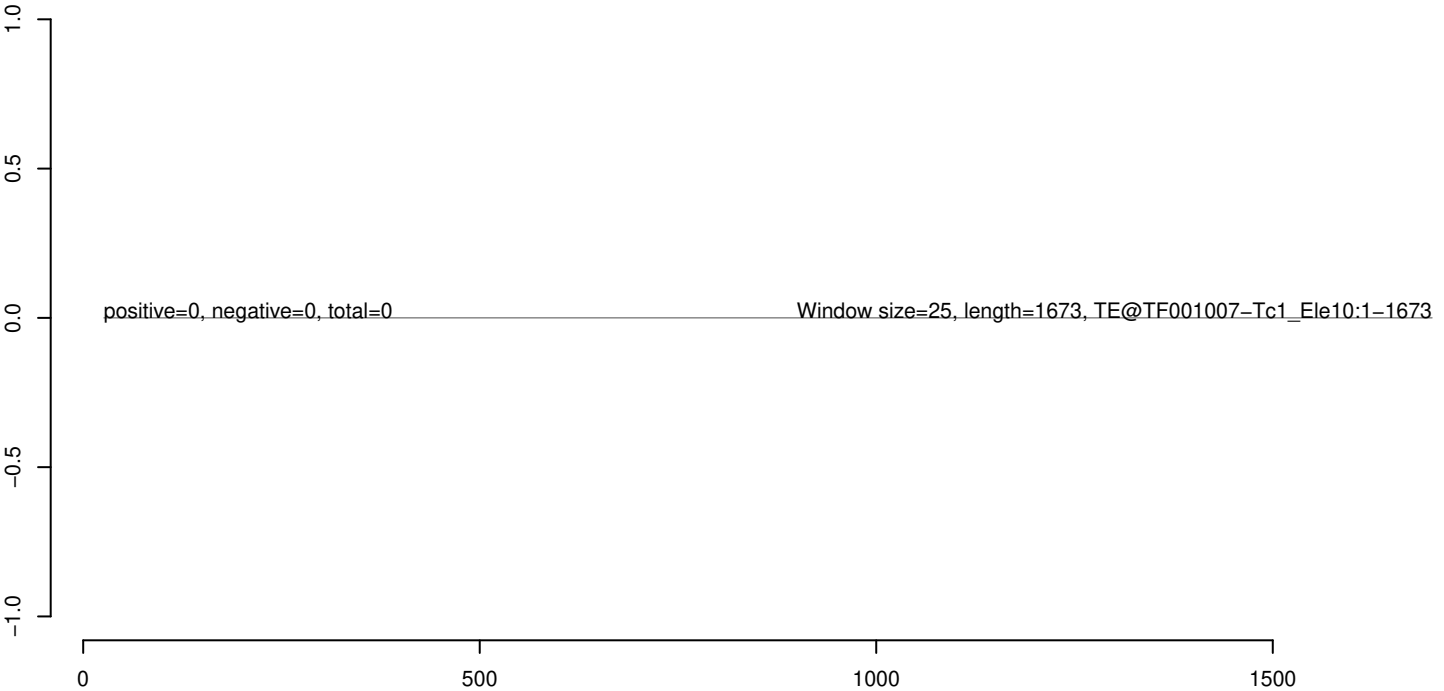

AeAeg_Whole_sm_r123_JM.18_23.rep



AeAeg_Whole_sm_r123_JM.24_35.rep



AeAeg_Whole_sm_r123_JM.rep



0 500 1000 1500 2000 2500

AeAeg_Whole_sm_r123_JM.18_23.rep



AeAeg_Whole_sm_r123_JM.24_35.rep



AeAeg_Whole_sm_r123_JM.rep

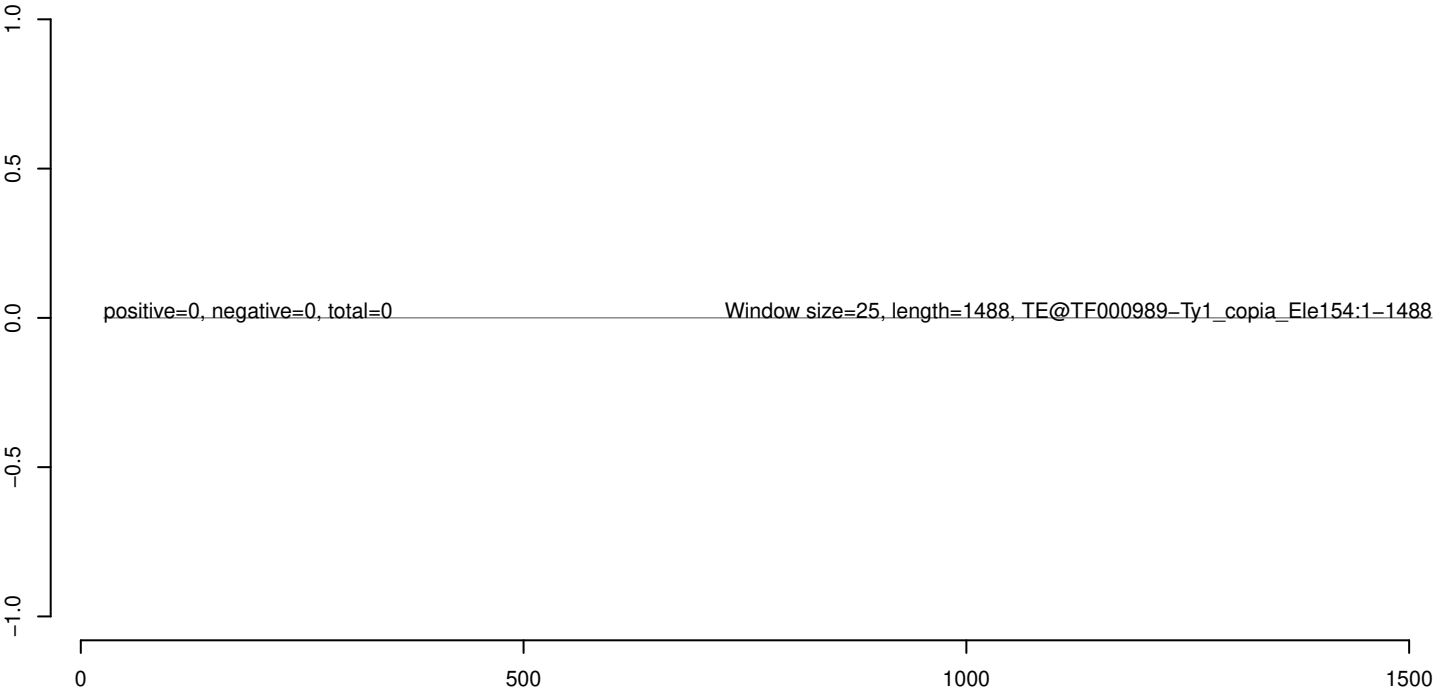

AeAeg_Whole_sm_r123_JM.18_23.rep



AeAeg_Whole_sm_r123_JM.24_35.rep

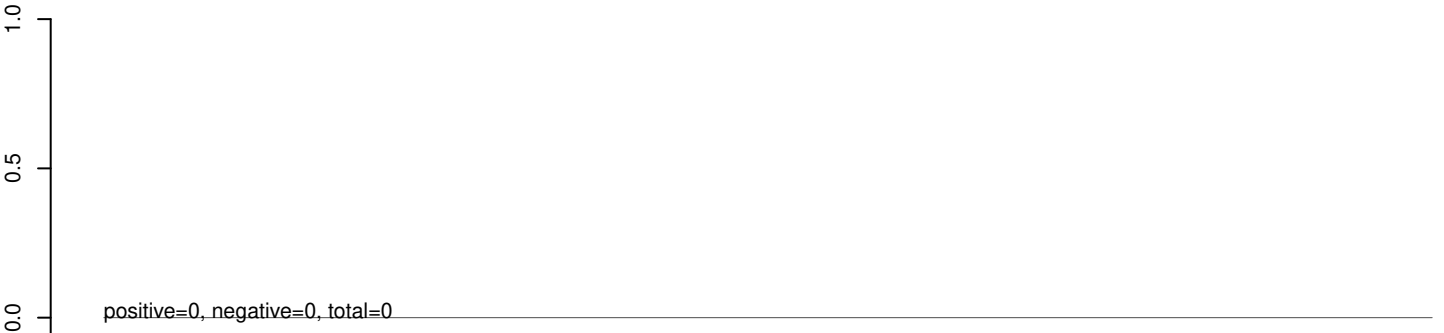

AeAeg_Whole_sm_r123_JM.rep

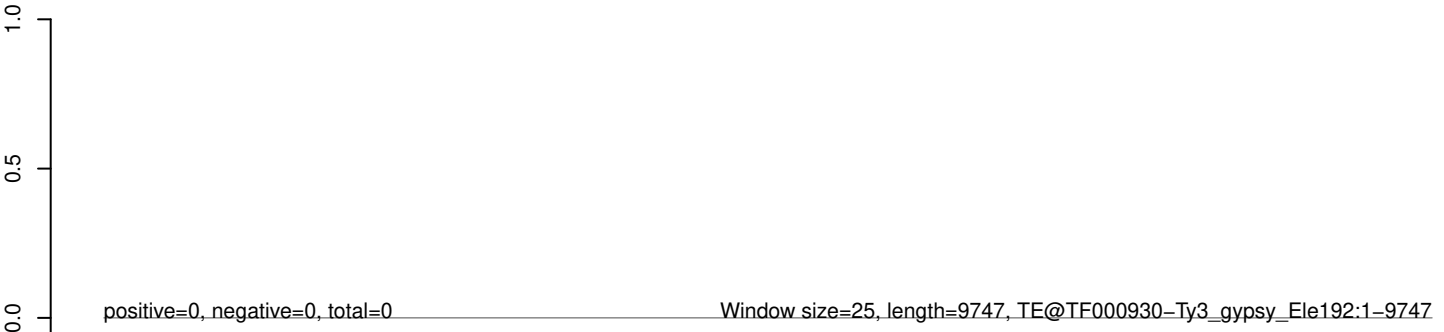

AeAeg_Whole_sm_r123_JM.18_23.rep



AeAeg_Whole_sm_r123_JM.24_35.rep



AeAeg_Whole_sm_r123_JM.rep

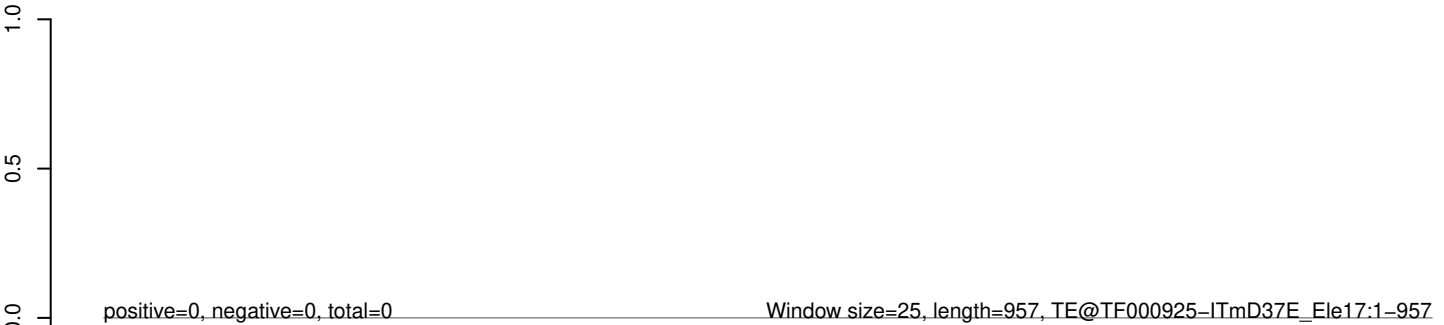

AeAeg_Whole_sm_r123_JM.18_23.rep



AeAeg_Whole_sm_r123_JM.24_35.rep



AeAeg_Whole_sm_r123_JM.rep

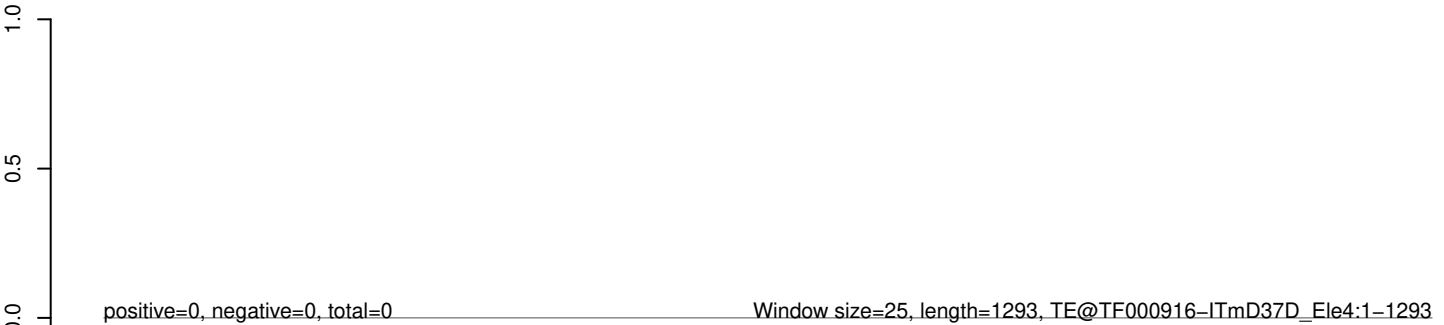

AeAeg_Whole_sm_r123_JM.18_23.rep



AeAeg_Whole_sm_r123_JM.24_35.rep



AeAeg_Whole_sm_r123_JM.rep

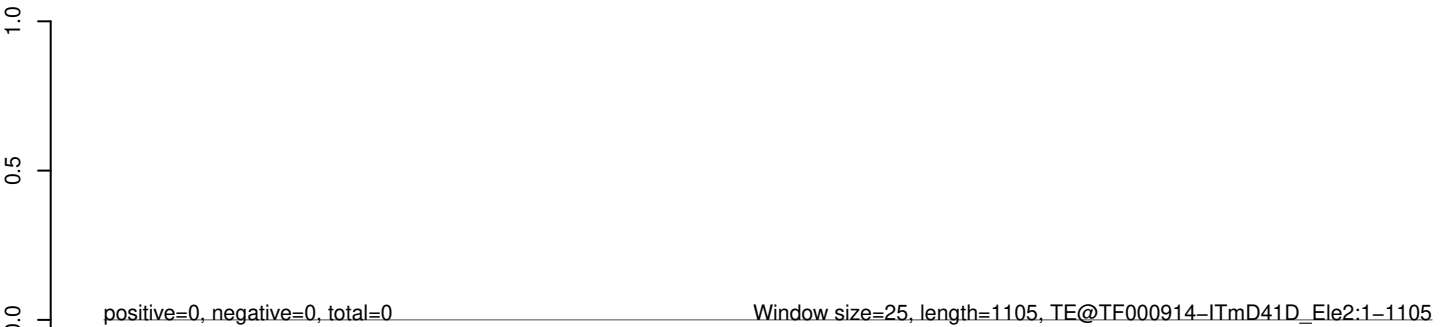

AeAeg_Whole_sm_r123_JM.18_23.rep



AeAeg_Whole_sm_r123_JM.24_35.rep



AeAeg_Whole_sm_r123_JM.rep

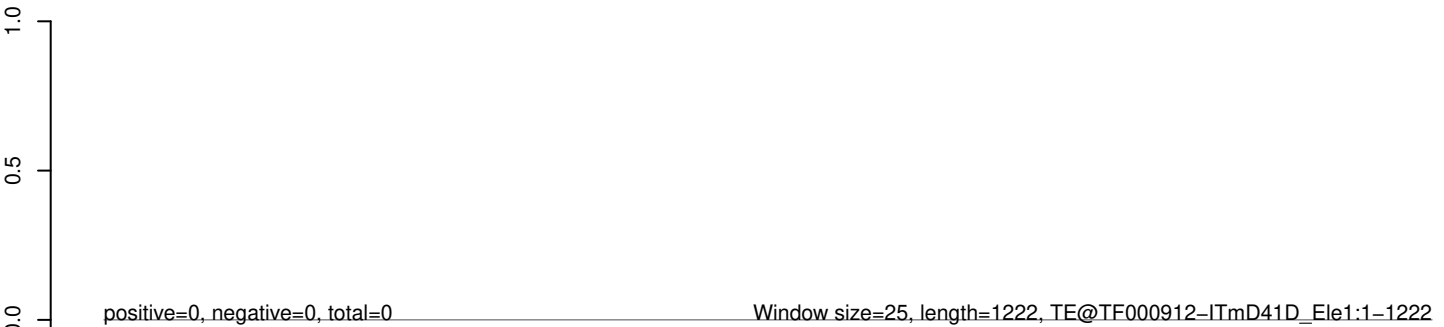

0 200 400 600 800 1000 1200

AeAeg_Whole_sm_r123_JM.18_23.rep



AeAeg_Whole_sm_r123_JM.24_35.rep



AeAeg_Whole_sm_r123_JM.rep

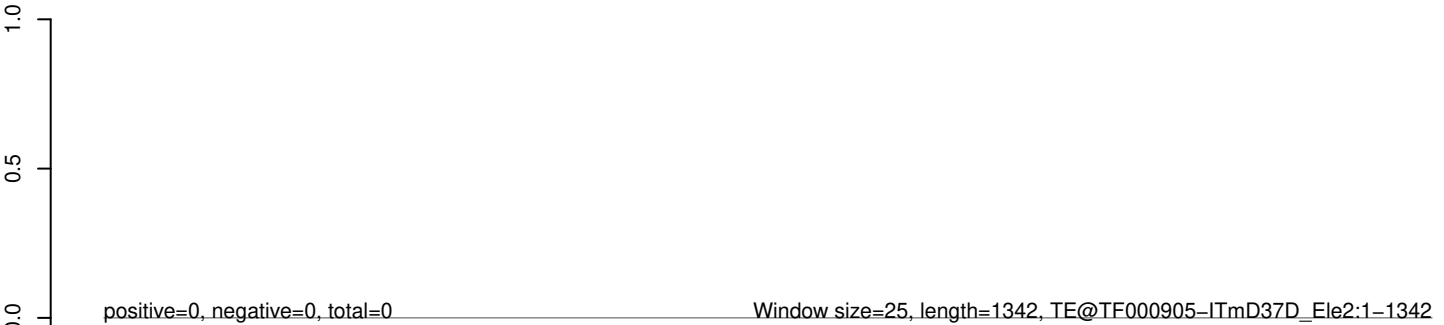

AeAeg_Whole_sm_r123_JM.18_23.rep

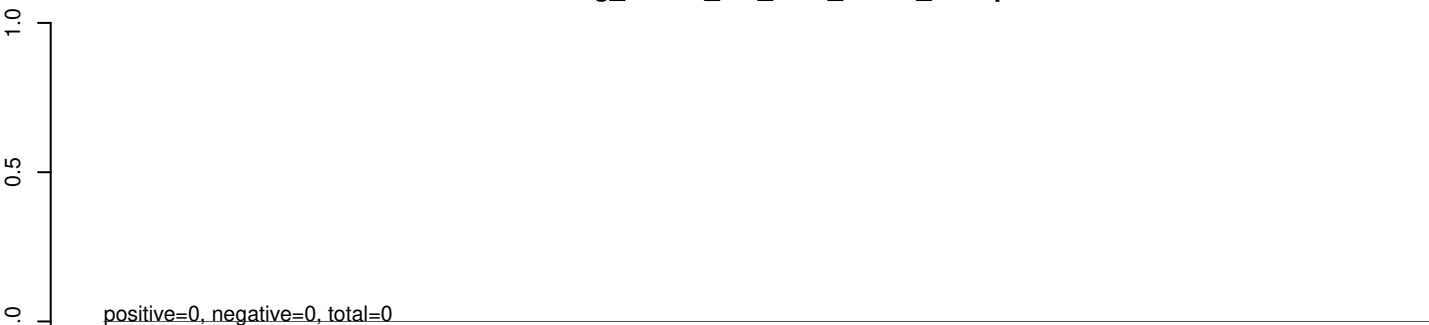

AeAeg_Whole_sm_r123_JM.24_35.rep

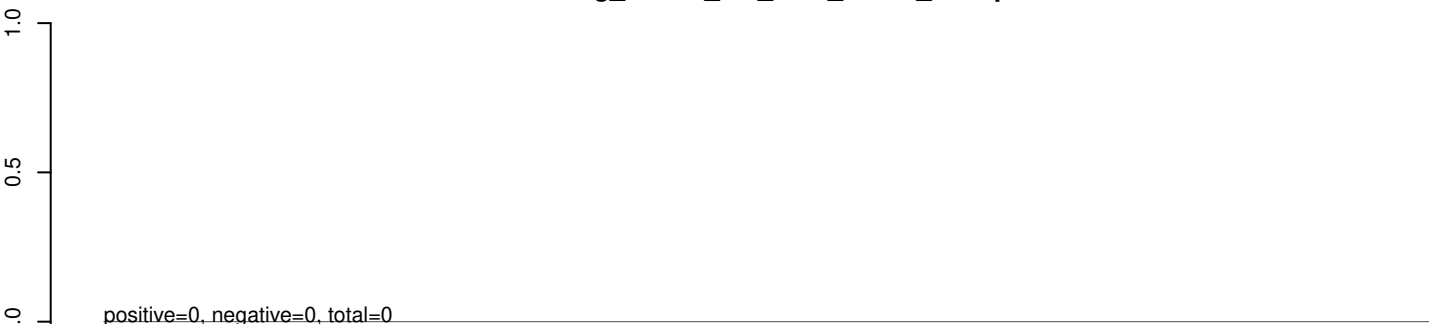

AeAeg_Whole_sm_r123_JM.rep

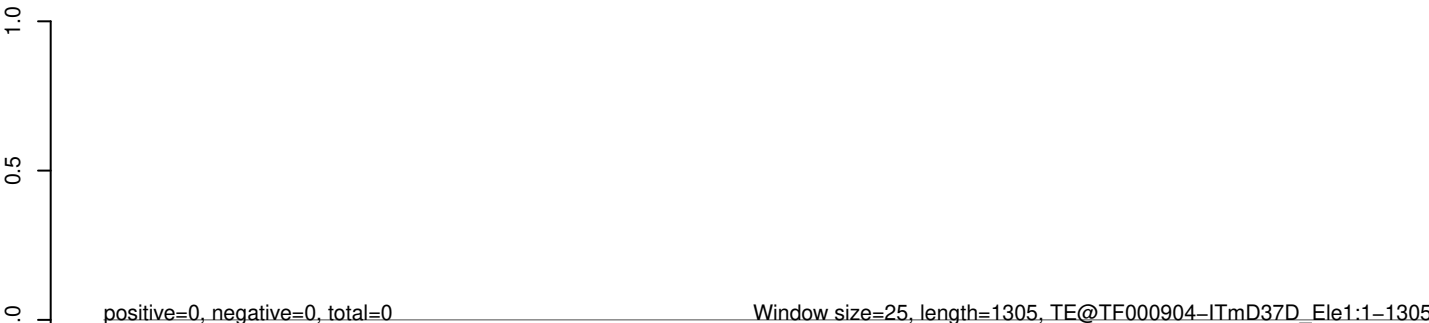

AeAeg_Whole_sm_r123_JM.18_23.rep



AeAeg_Whole_sm_r123_JM.24_35.rep



AeAeg_Whole_sm_r123_JM.rep

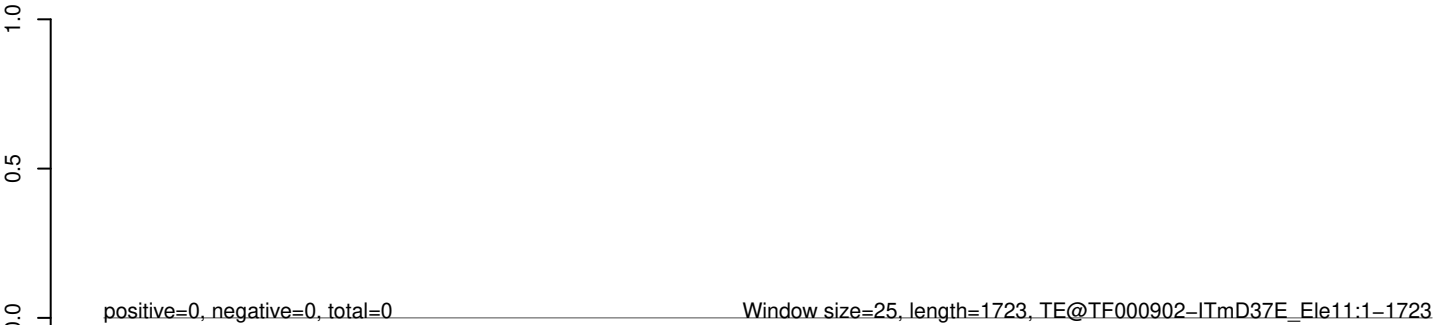

AeAeg_Whole_sm_r123_JM.18_23.rep



AeAeg_Whole_sm_r123_JM.24_35.rep



AeAeg_Whole_sm_r123_JM.rep

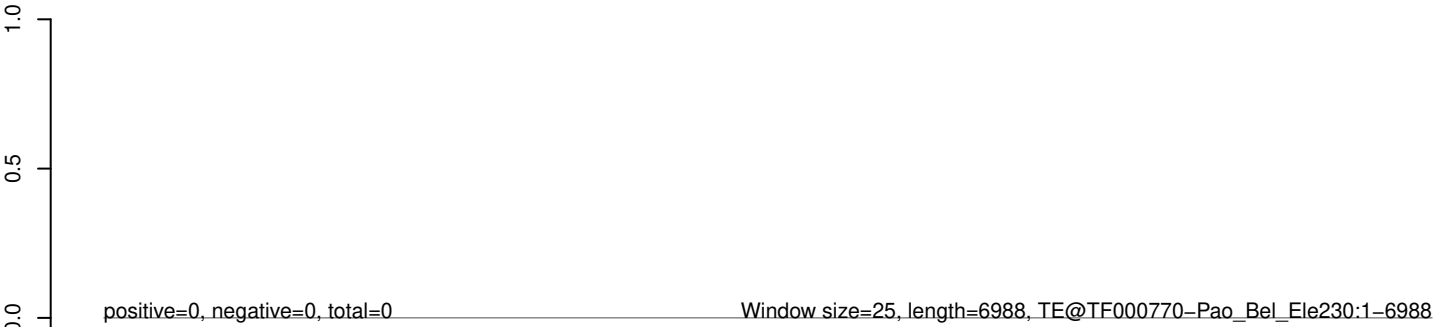

AeAeg_Whole_sm_r123_JM.18_23.rep



AeAeg_Whole_sm_r123_JM.24_35.rep



AeAeg_Whole_sm_r123_JM.rep



AeAeg_Whole_sm_r123_JM.18_23.rep



AeAeg_Whole_sm_r123_JM.24_35.rep



AeAeg_Whole_sm_r123_JM.rep



100 200 300 400 500

AeAeg_Whole_sm_r123_JM.18_23.rep



AeAeg_Whole_sm_r123_JM.24_35.rep



AeAeg_Whole_sm_r123_JM.rep



AeAeg_Whole_sm_r123_JM.18_23.rep



AeAeg_Whole_sm_r123_JM.24_35.rep



AeAeg_Whole_sm_r123_JM.rep



AeAeg_Whole_sm_r123_JM.18_23.rep



AeAeg_Whole_sm_r123_JM.24_35.rep

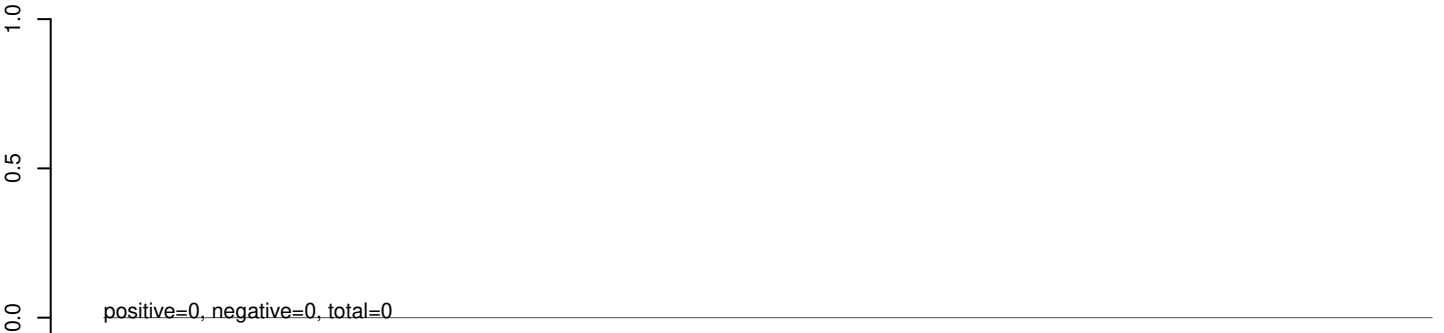

AeAeg_Whole_sm_r123_JM.rep

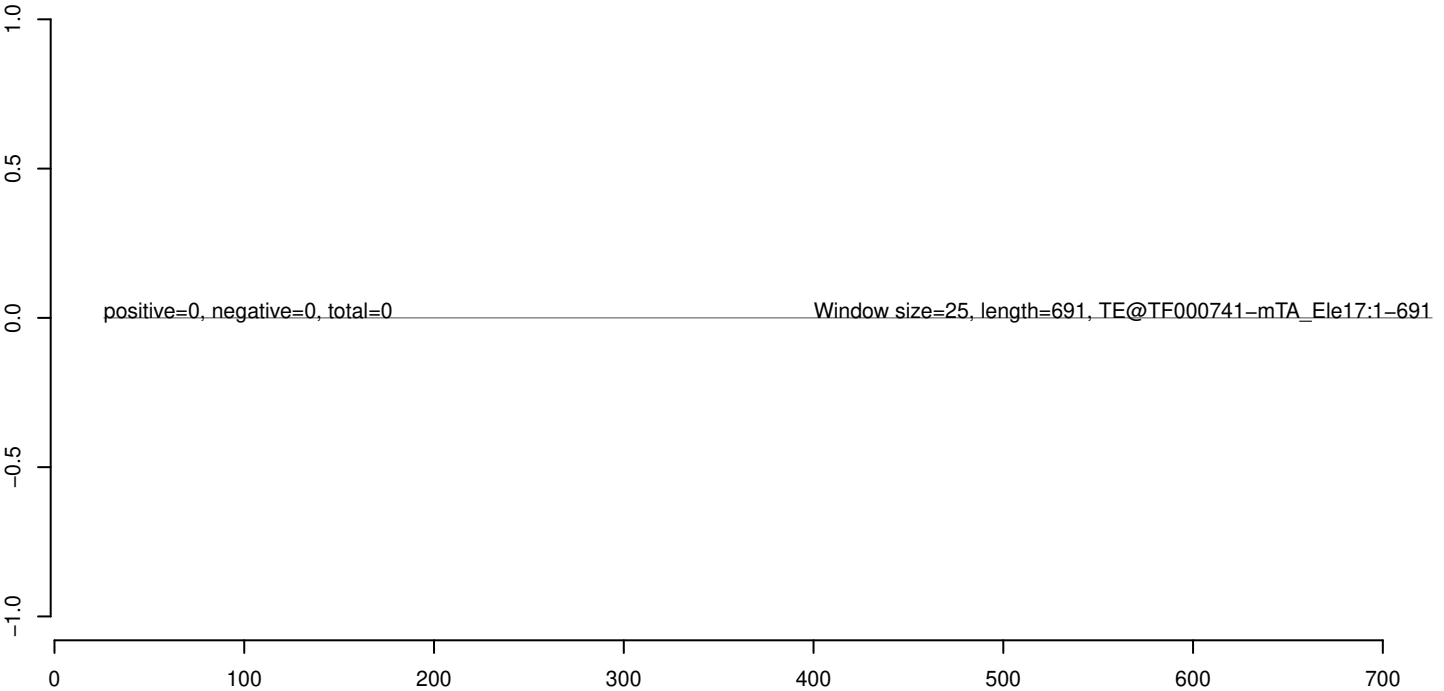

AeAeg_Whole_sm_r123_JM.18_23.rep



AeAeg_Whole_sm_r123_JM.24_35.rep



AeAeg_Whole_sm_r123_JM.rep



AeAeg_Whole_sm_r123_JM.18_23.rep



AeAeg_Whole_sm_r123_JM.24_35.rep



AeAeg_Whole_sm_r123_JM.rep



AeAeg_Whole_sm_r123_JM.18_23.rep



AeAeg_Whole_sm_r123_JM.24_35.rep



AeAeg_Whole_sm_r123_JM.rep



50 100 150 200 250 300 350

AeAeg_Whole_sm_r123_JM.18_23.rep

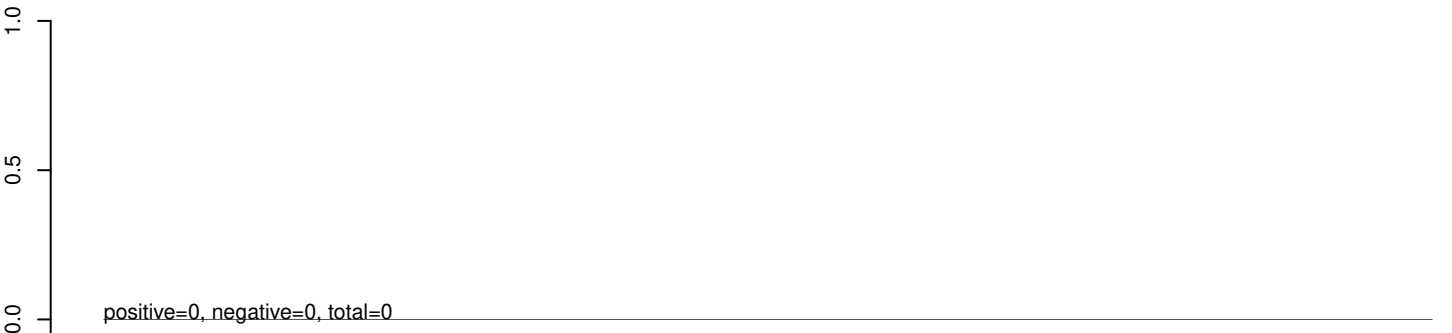

AeAeg_Whole_sm_r123_JM.24_35.rep

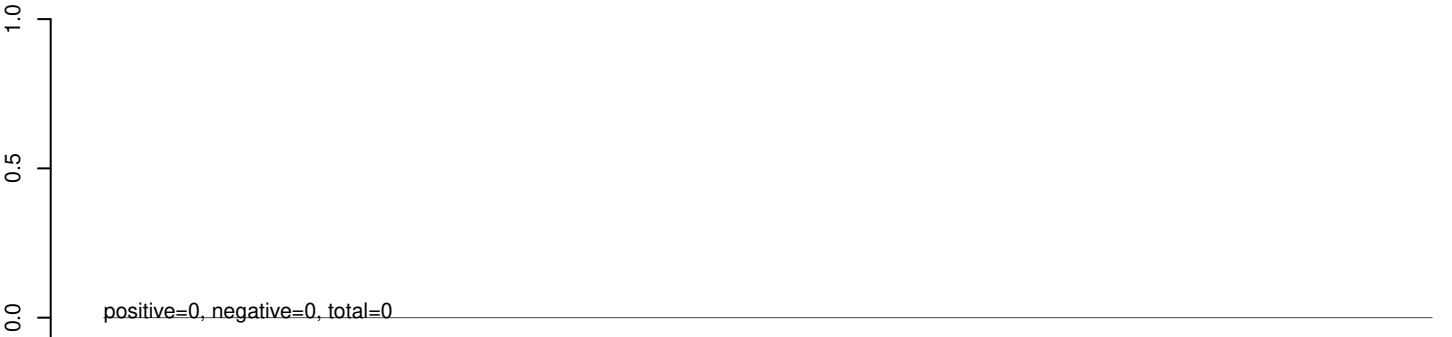

AeAeg_Whole_sm_r123_JM.rep



AeAeg_Whole_sm_r123_JM.18_23.rep



AeAeg_Whole_sm_r123_JM.24_35.rep



AeAeg_Whole_sm_r123_JM.rep



AeAeg_Whole_sm_r123_JM.18_23.rep



AeAeg_Whole_sm_r123_JM.24_35.rep



AeAeg_Whole_sm_r123_JM.rep



AeAeg_Whole_sm_r123_JM.18_23.rep



AeAeg_Whole_sm_r123_JM.24_35.rep



AeAeg_Whole_sm_r123_JM.rep



AeAeg_Whole_sm_r123_JM.18_23.rep



AeAeg_Whole_sm_r123_JM.24_35.rep



AeAeg_Whole_sm_r123_JM.rep



AeAeg_Whole_sm_r123_JM.18_23.rep



AeAeg_Whole_sm_r123_JM.24_35.rep



AeAeg_Whole_sm_r123_JM.rep



AeAeg_Whole_sm_r123_JM.18_23.rep



AeAeg_Whole_sm_r123_JM.24_35.rep



AeAeg_Whole_sm_r123_JM.rep

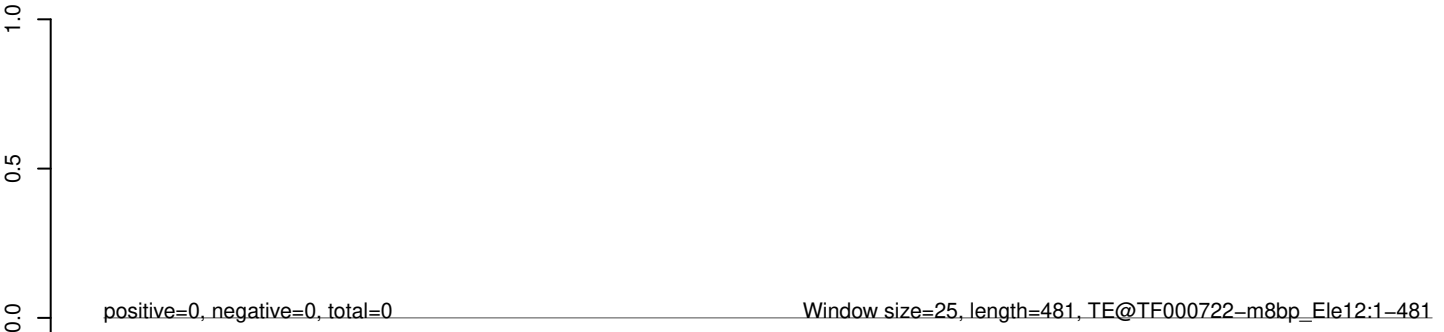

100 200 300 400 500

AeAeg_Whole_sm_r123_JM.18_23.rep



AeAeg_Whole_sm_r123_JM.24_35.rep



AeAeg_Whole_sm_r123_JM.rep



AeAeg_Whole_sm_r123_JM.18_23.rep



AeAeg_Whole_sm_r123_JM.24_35.rep



AeAeg_Whole_sm_r123_JM.rep



AeAeg_Whole_sm_r123_JM.18_23.rep



AeAeg_Whole_sm_r123_JM.24_35.rep



AeAeg_Whole_sm_r123_JM.rep



AeAeg_Whole_sm_r123_JM.18_23.rep



AeAeg_Whole_sm_r123_JM.24_35.rep



AeAeg_Whole_sm_r123_JM.rep



AeAeg_Whole_sm_r123_JM.18_23.rep



AeAeg_Whole_sm_r123_JM.24_35.rep



AeAeg_Whole_sm_r123_JM.rep



AeAeg_Whole_sm_r123_JM.18_23.rep



AeAeg_Whole_sm_r123_JM.24_35.rep



AeAeg_Whole_sm_r123_JM.rep



AeAeg_Whole_sm_r123_JM.18_23.rep



AeAeg_Whole_sm_r123_JM.24_35.rep



AeAeg_Whole_sm_r123_JM.rep

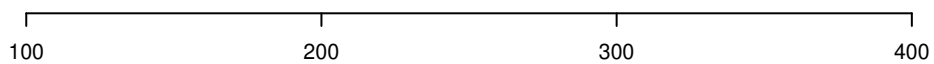

AeAeg_Whole_sm_r123_JM.18_23.rep



AeAeg_Whole_sm_r123_JM.24_35.rep



AeAeg_Whole_sm_r123_JM.rep



AeAeg_Whole_sm_r123_JM.18_23.rep



AeAeg_Whole_sm_r123_JM.24_35.rep



AeAeg_Whole_sm_r123_JM.rep



50 100 150 200 250 300 350

AeAeg_Whole_sm_r123_JM.18_23.rep



AeAeg_Whole_sm_r123_JM.24_35.rep



AeAeg_Whole_sm_r123_JM.rep



AeAeg_Whole_sm_r123_JM.18_23.rep



AeAeg_Whole_sm_r123_JM.24_35.rep



AeAeg_Whole_sm_r123_JM.rep



AeAeg_Whole_sm_r123_JM.18_23.rep



AeAeg_Whole_sm_r123_JM.24_35.rep



AeAeg_Whole_sm_r123_JM.rep



AeAeg_Whole_sm_r123_JM.18_23.rep



AeAeg_Whole_sm_r123_JM.24_35.rep



AeAeg_Whole_sm_r123_JM.rep

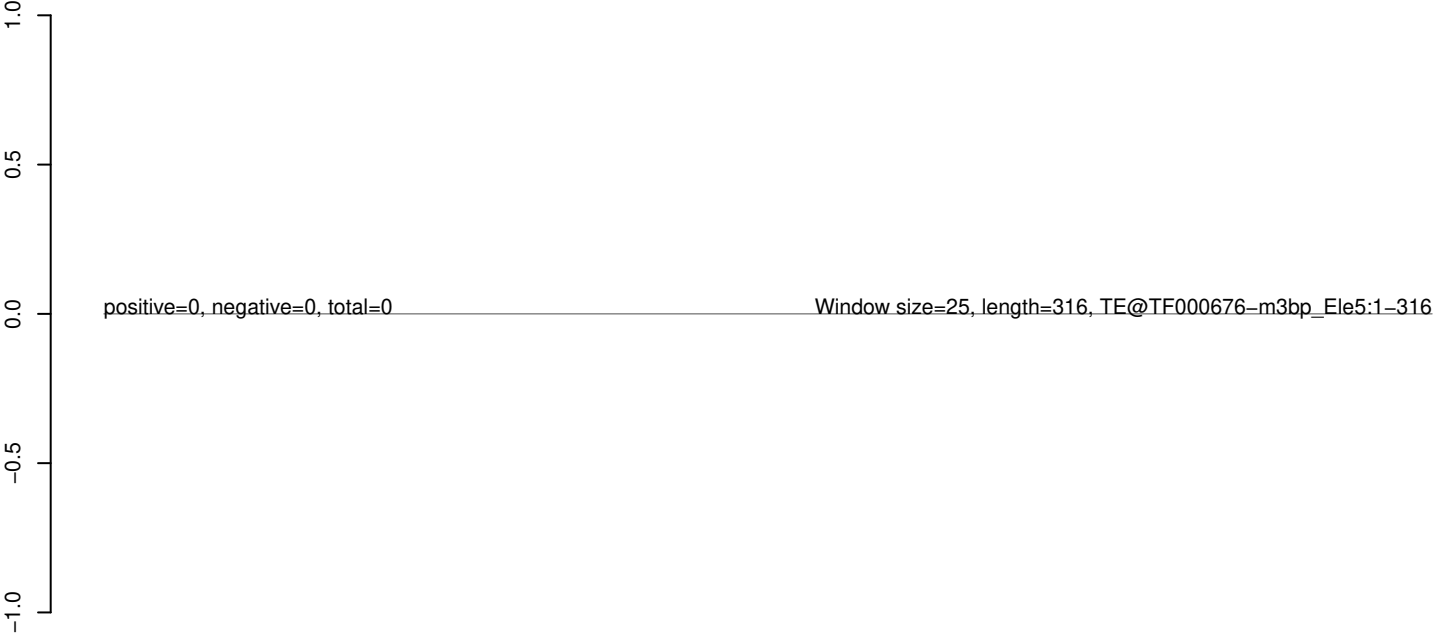

AeAeg_Whole_sm_r123_JM.18_23.rep

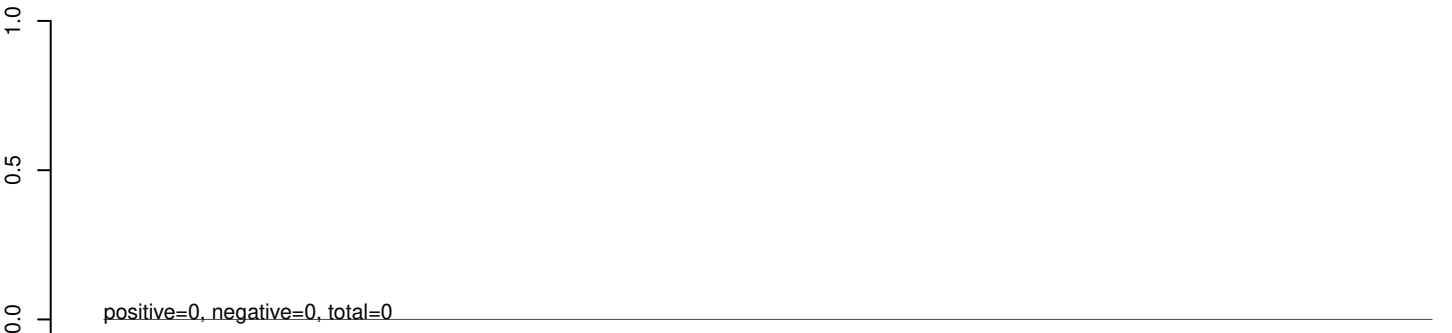

AeAeg_Whole_sm_r123_JM.24_35.rep

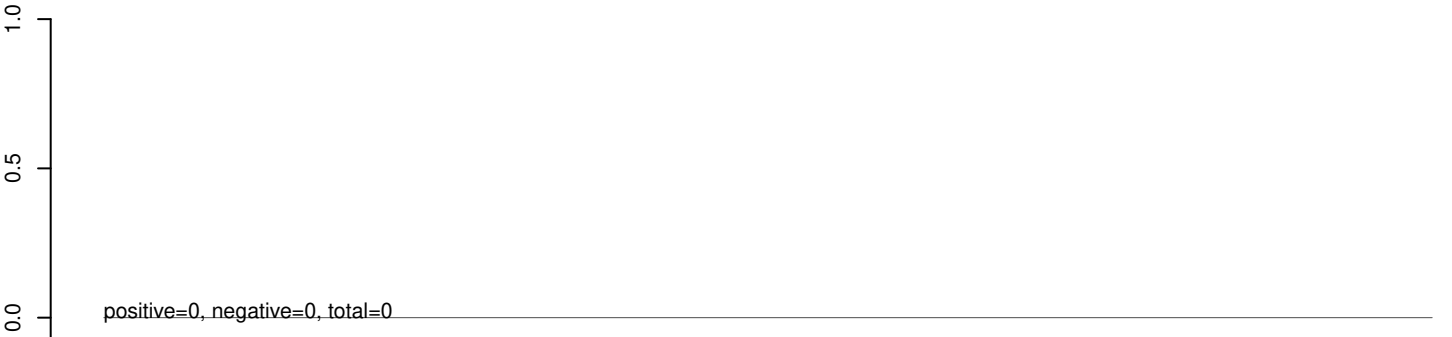

AeAeg_Whole_sm_r123_JM.rep



AeAeg_Whole_sm_r123_JM.18_23.rep



AeAeg_Whole_sm_r123_JM.24_35.rep



AeAeg_Whole_sm_r123_JM.rep



AeAeg_Whole_sm_r123_JM.18_23.rep



AeAeg_Whole_sm_r123_JM.24_35.rep



AeAeg_Whole_sm_r123_JM.rep

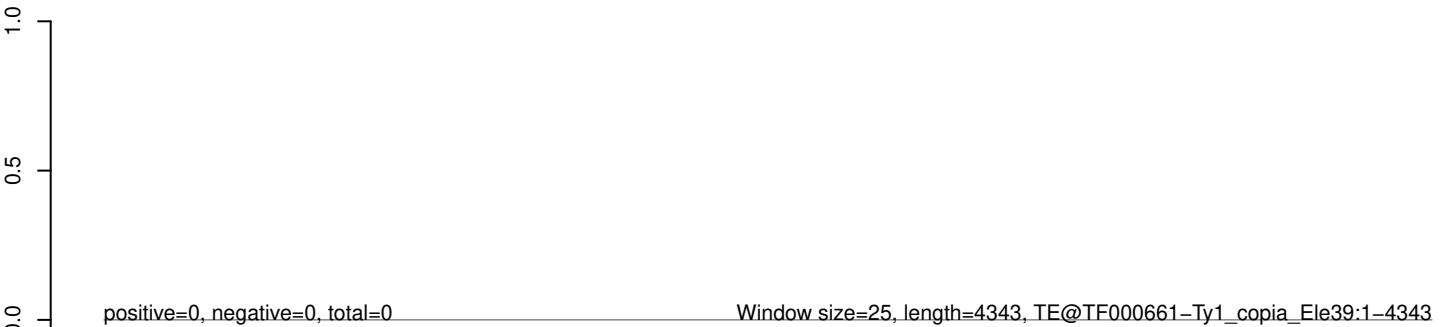

0 1000 2000 3000 4000

AeAeg_Whole_sm_r123_JM.18_23.rep



AeAeg_Whole_sm_r123_JM.24_35.rep



AeAeg_Whole_sm_r123_JM.rep



AeAeg_Whole_sm_r123_JM.18_23.rep



AeAeg_Whole_sm_r123_JM.24_35.rep



AeAeg_Whole_sm_r123_JM.rep



0 1000 2000 3000 4000 5000

AeAeg_Whole_sm_r123_JM.18_23.rep

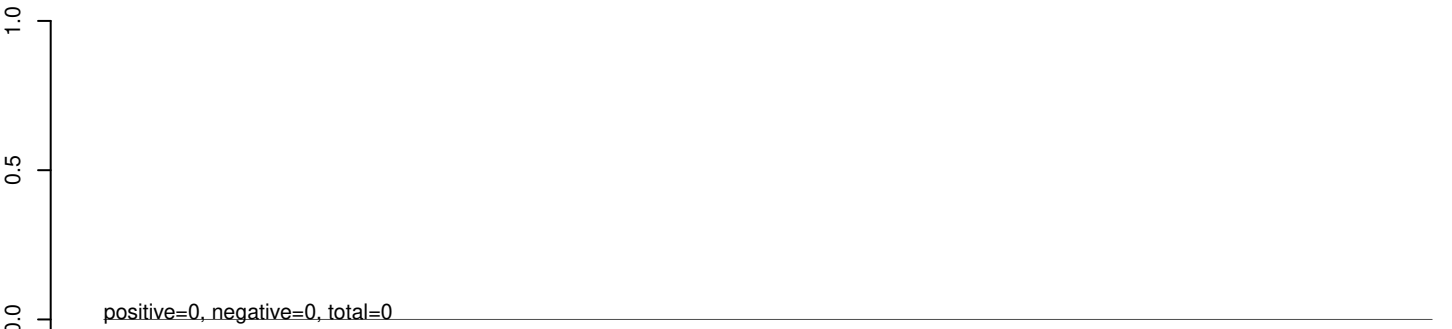

AeAeg_Whole_sm_r123_JM.24_35.rep

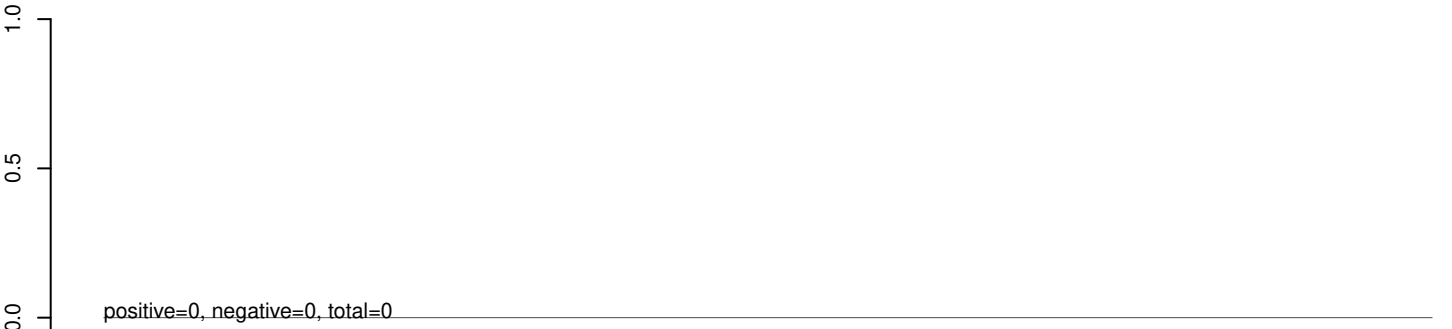

AeAeg_Whole_sm_r123_JM.rep



AeAeg_Whole_sm_r123_JM.18_23.rep



AeAeg_Whole_sm_r123_JM.24_35.rep



AeAeg_Whole_sm_r123_JM.rep



AeAeg_Whole_sm_r123_JM.18_23.rep



AeAeg_Whole_sm_r123_JM.24_35.rep



AeAeg_Whole_sm_r123_JM.rep



AeAeg_Whole_sm_r123_JM.18_23.rep



AeAeg_Whole_sm_r123_JM.24_35.rep



AeAeg_Whole_sm_r123_JM.rep

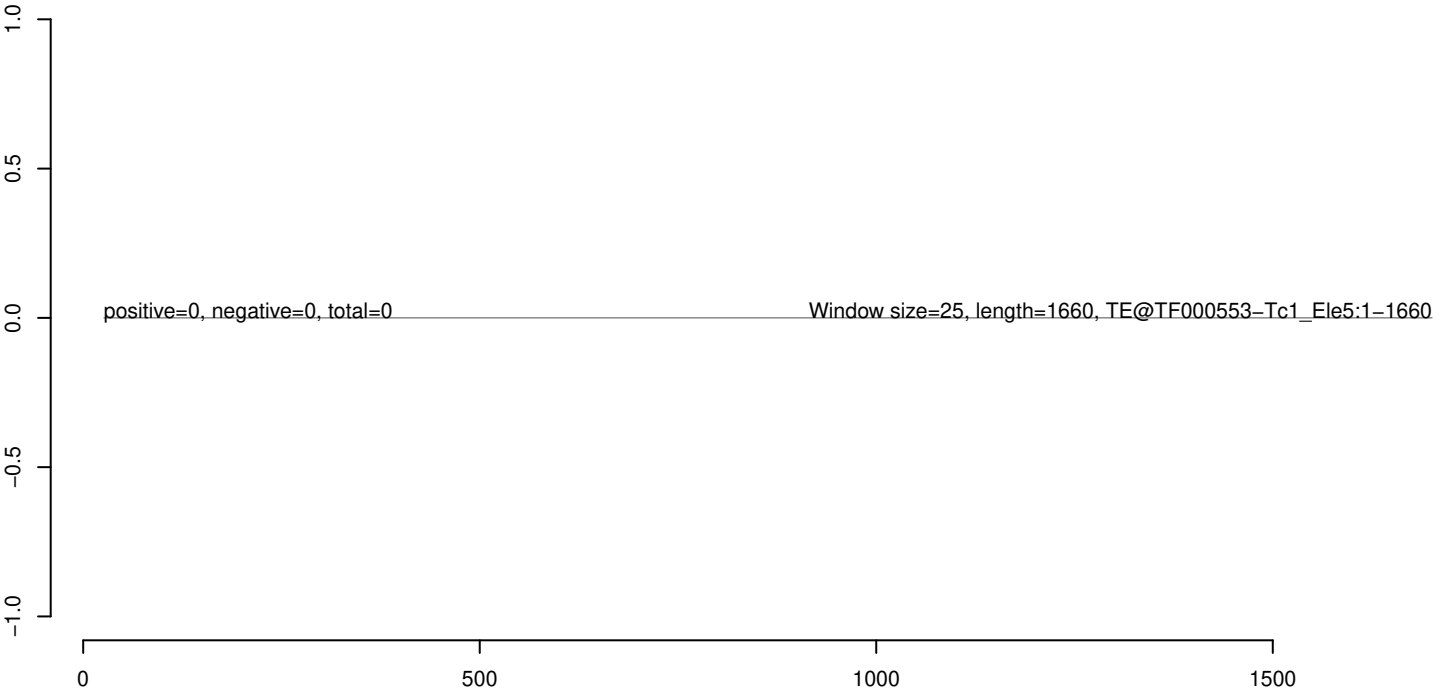

AeAeg_Whole_sm_r123_JM.18_23.rep



AeAeg_Whole_sm_r123_JM.24_35.rep

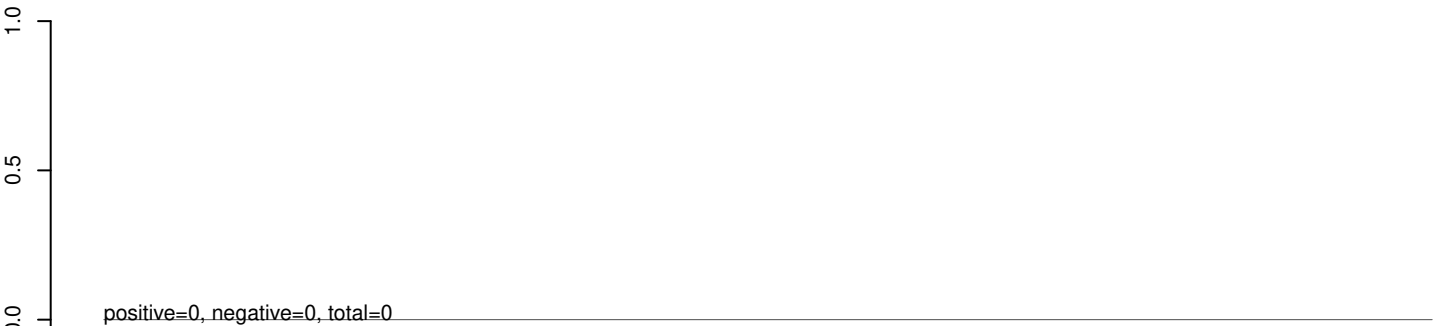

AeAeg_Whole_sm_r123_JM.rep

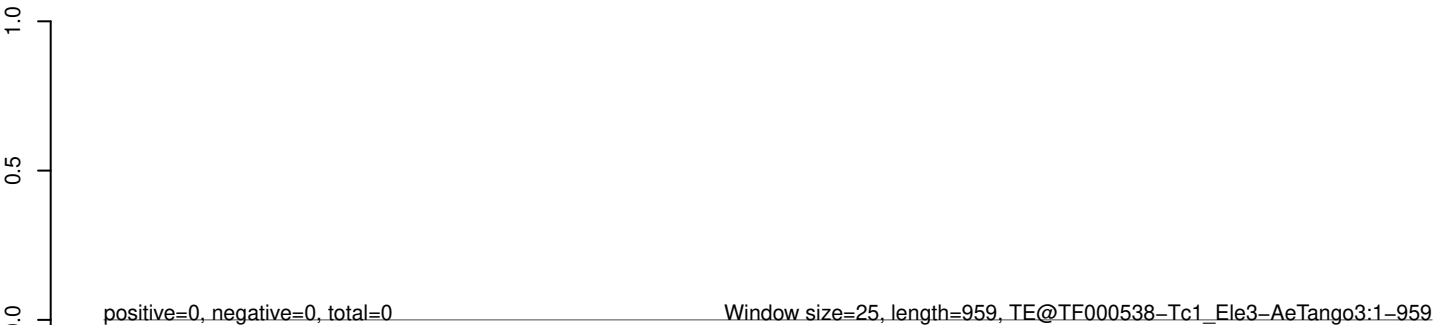

AeAeg_Whole_sm_r123_JM.18_23.rep



AeAeg_Whole_sm_r123_JM.24_35.rep



AeAeg_Whole_sm_r123_JM.rep

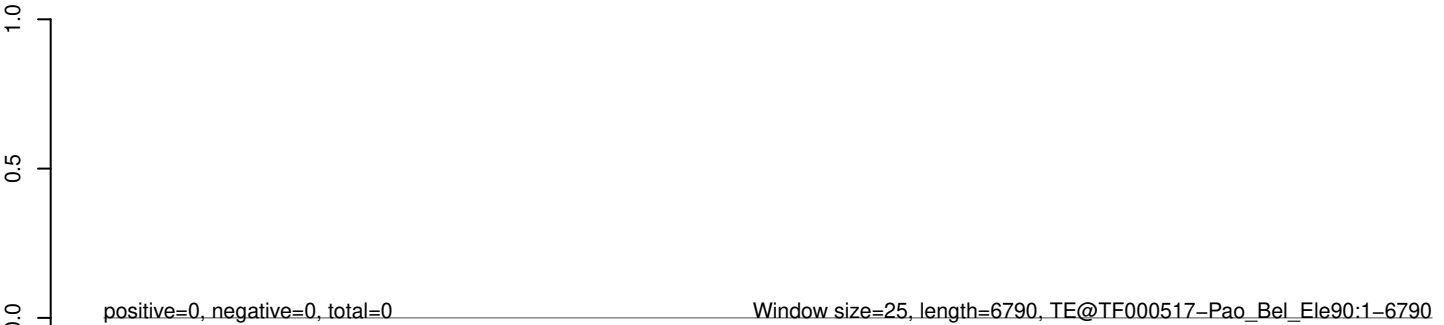

0 1000 2000 3000 4000 5000 6000 7000

AeAeg_Whole_sm_r123_JM.18_23.rep



AeAeg_Whole_sm_r123_JM.24_35.rep



AeAeg_Whole_sm_r123_JM.rep

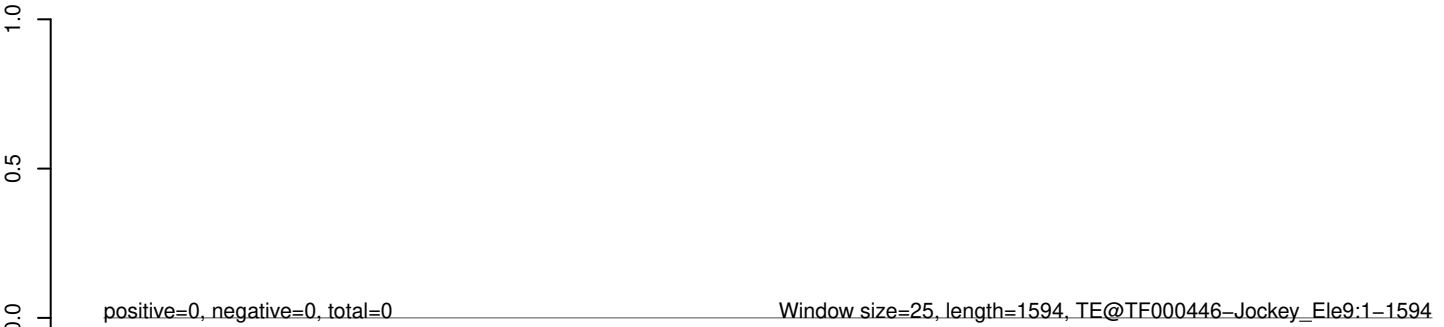

AeAeg_Whole_sm_r123_JM.18_23.rep



AeAeg_Whole_sm_r123_JM.24_35.rep



AeAeg_Whole_sm_r123_JM.rep

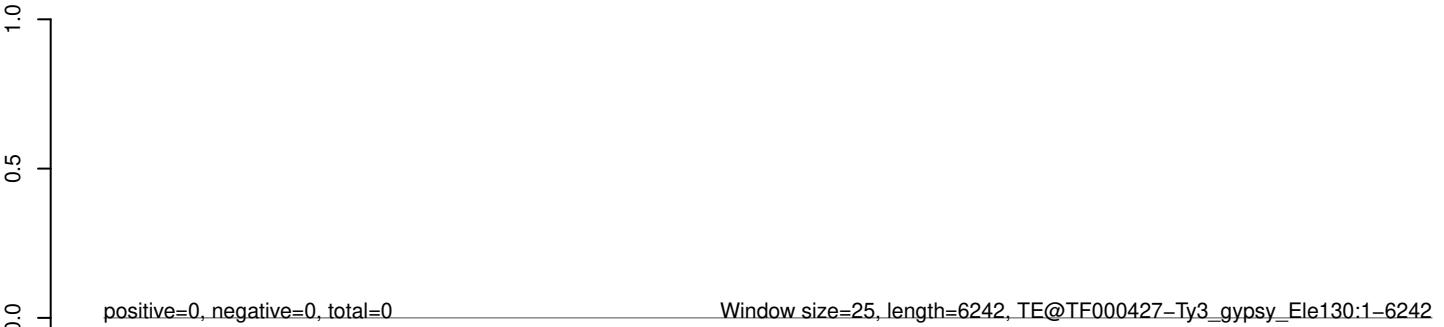

0 1000 2000 3000 4000 5000 6000

AeAeg_Whole_sm_r123_JM.18_23.rep



AeAeg_Whole_sm_r123_JM.24_35.rep



AeAeg_Whole_sm_r123_JM.rep

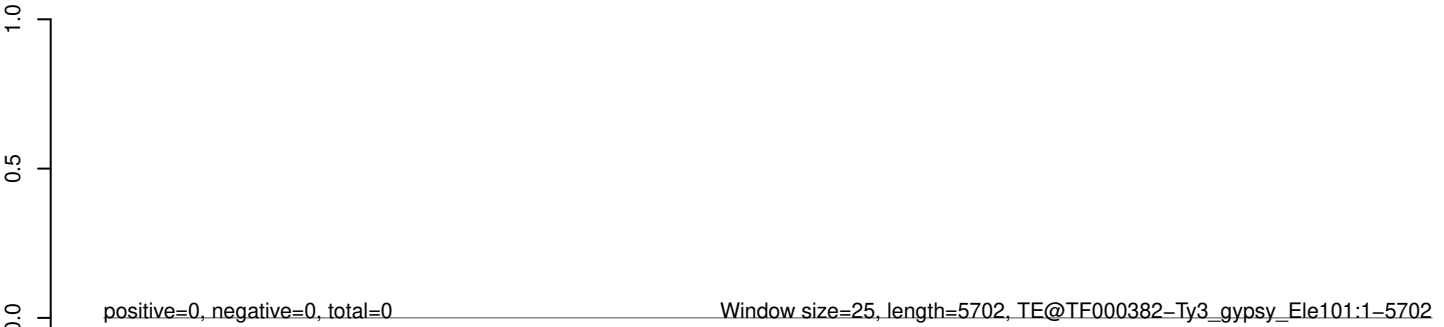

0 1000 2000 3000 4000 5000

AeAeg_Whole_sm_r123_JM.18_23.rep



AeAeg_Whole_sm_r123_JM.24_35.rep



AeAeg_Whole_sm_r123_JM.rep



AeAeg_Whole_sm_r123_JM.18_23.rep



AeAeg_Whole_sm_r123_JM.24_35.rep



AeAeg_Whole_sm_r123_JM.rep

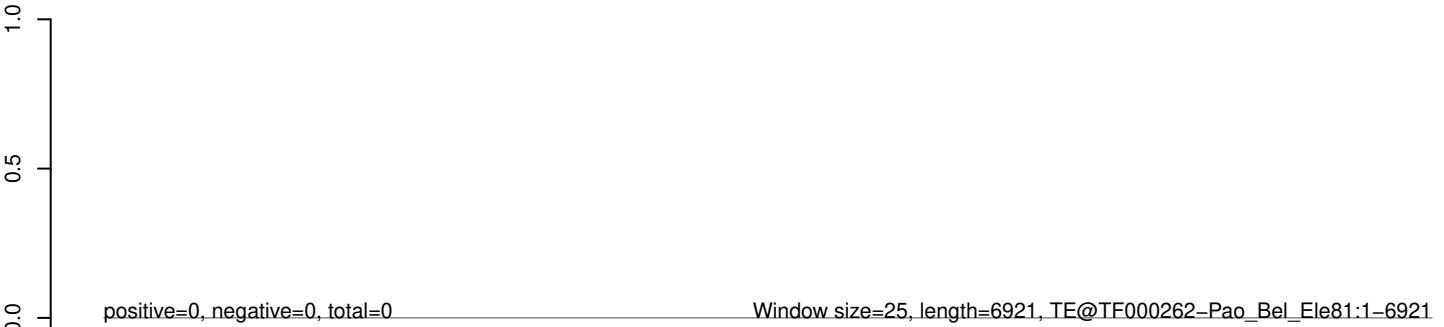

AeAeg_Whole_sm_r123_JM.18_23.rep



AeAeg_Whole_sm_r123_JM.24_35.rep



AeAeg_Whole_sm_r123_JM.rep

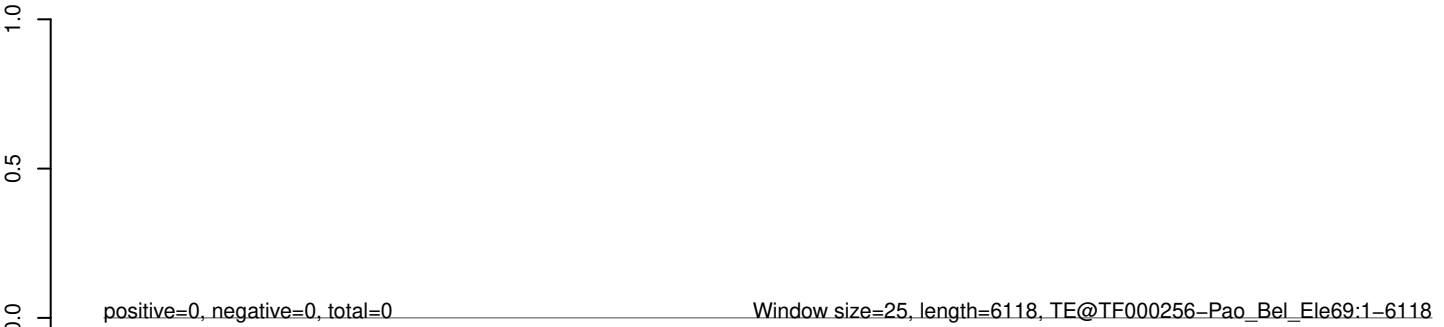

AeAeg_Whole_sm_r123_JM.18_23.rep



AeAeg_Whole_sm_r123_JM.24_35.rep

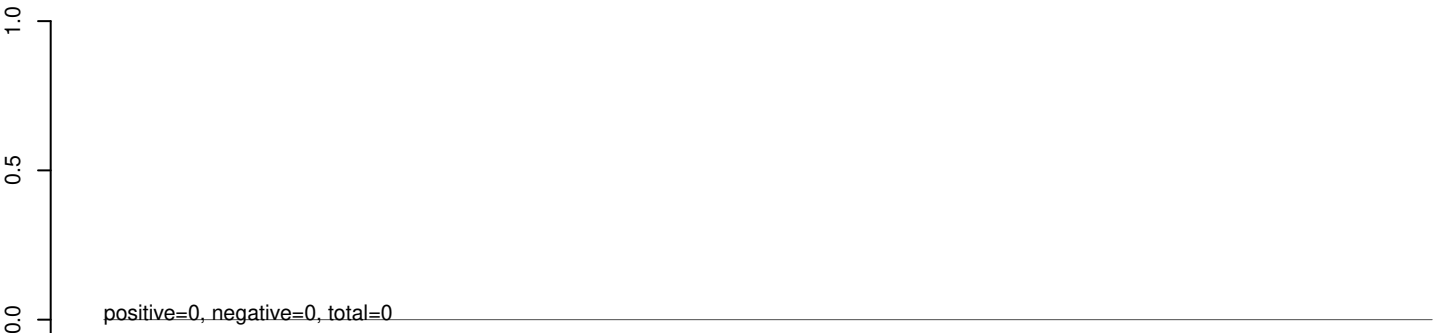

AeAeg_Whole_sm_r123_JM.rep

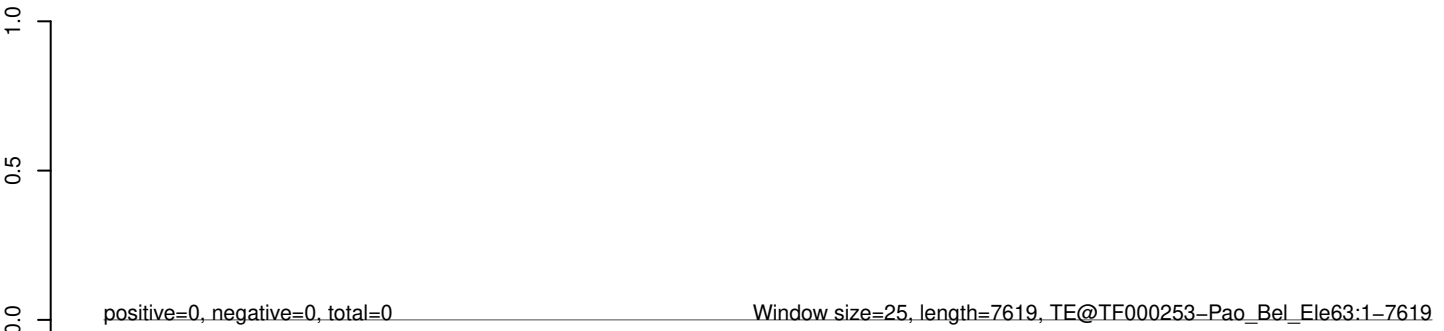

AeAeg_Whole_sm_r123_JM.18_23.rep

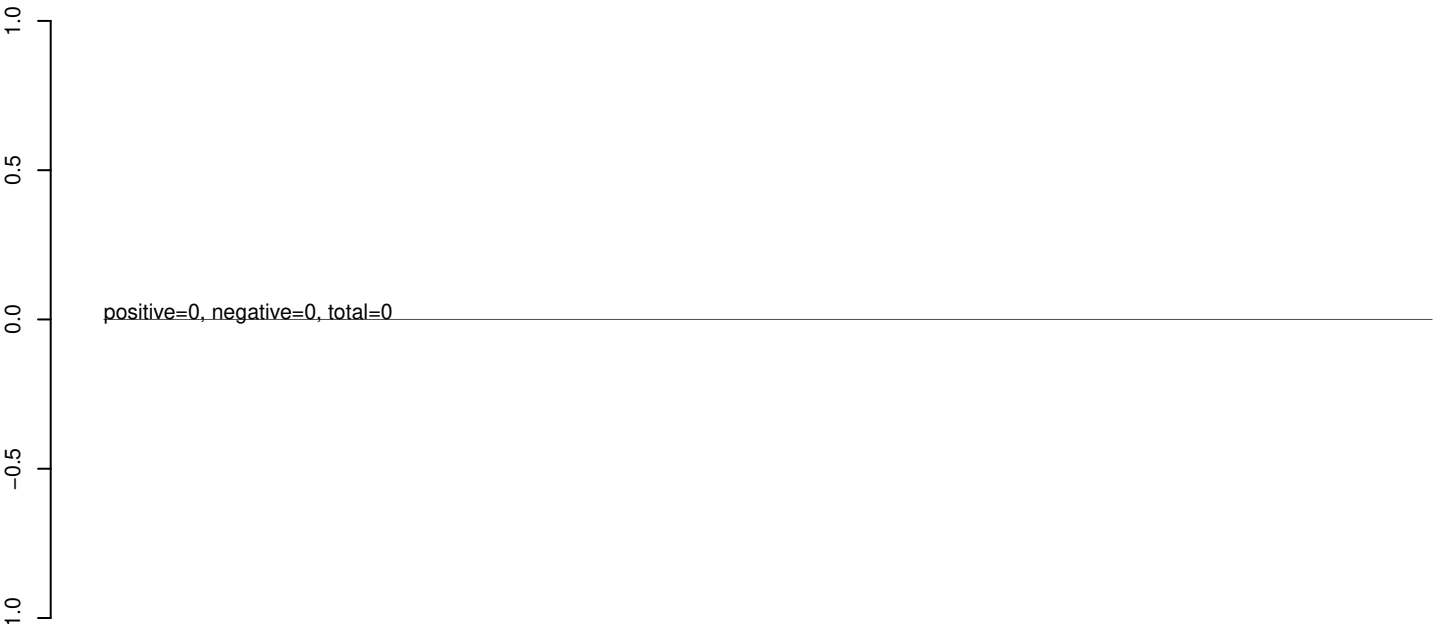

AeAeg_Whole_sm_r123_JM.24_35.rep

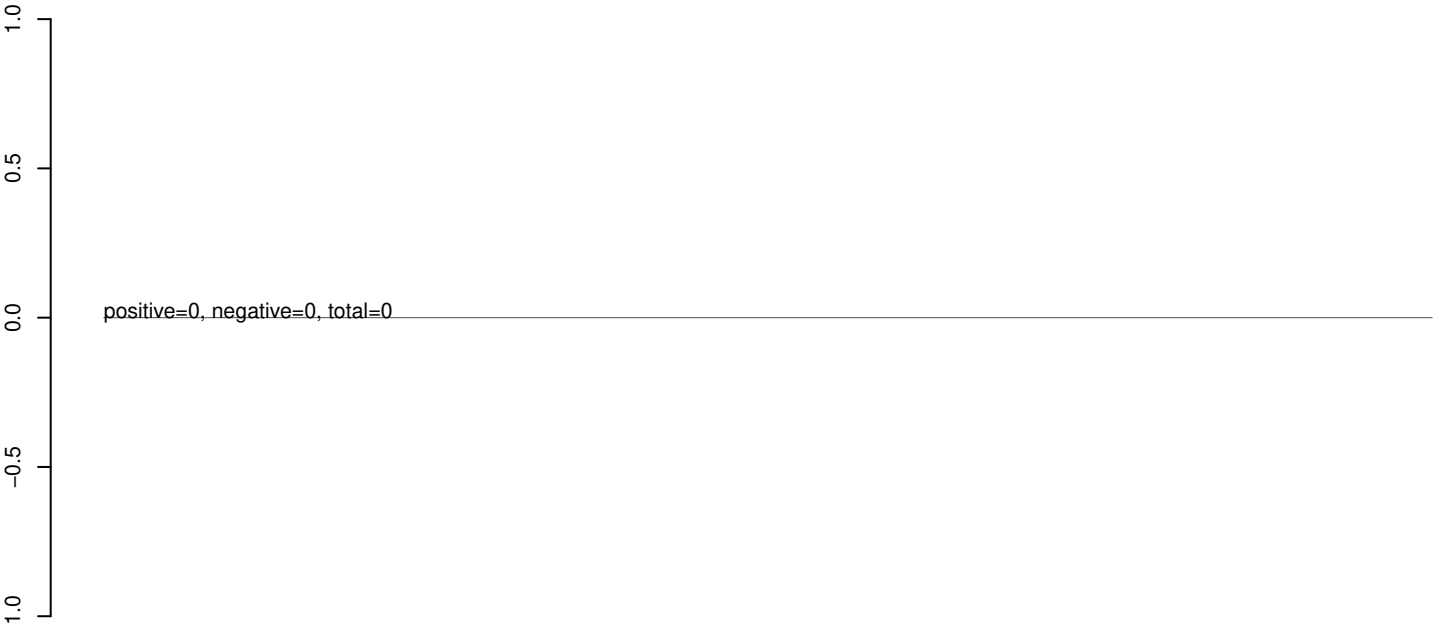

AeAeg_Whole_sm_r123_JM.rep

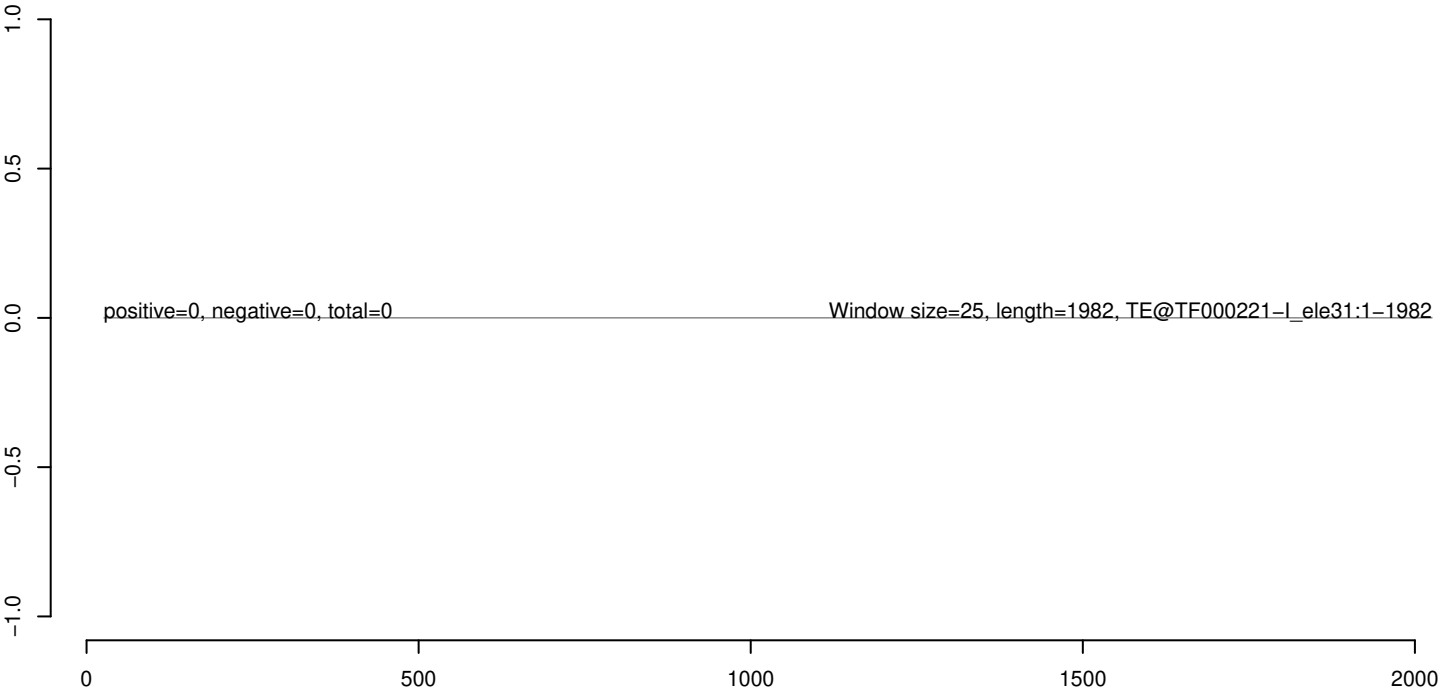

AeAeg_Whole_sm_r123_JM.18_23.rep



AeAeg_Whole_sm_r123_JM.24_35.rep



AeAeg_Whole_sm_r123_JM.rep



AeAeg_Whole_sm_r123_JM.18_23.rep



AeAeg_Whole_sm_r123_JM.24_35.rep



AeAeg_Whole_sm_r123_JM.rep



AeAeg_Whole_sm_r123_JM.18_23.rep



AeAeg_Whole_sm_r123_JM.24_35.rep



AeAeg_Whole_sm_r123_JM.rep

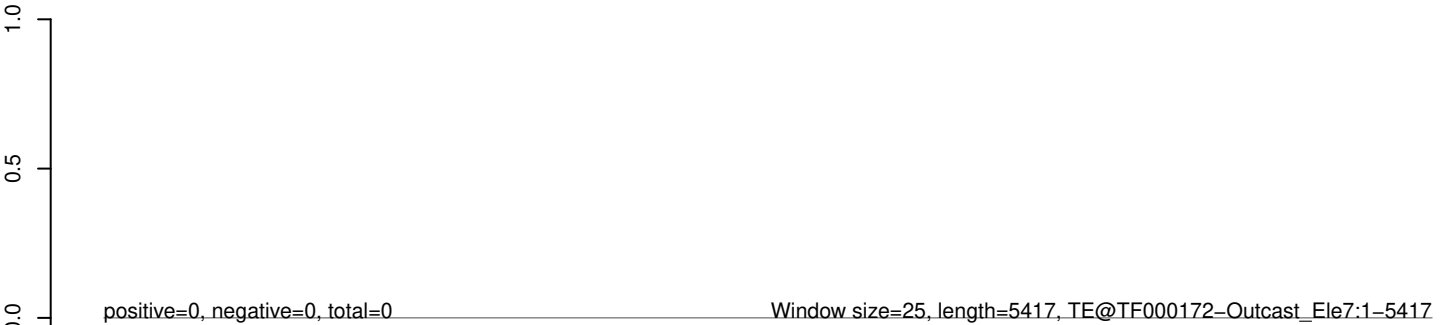

0 1000 2000 3000 4000 5000

AeAeg_Whole_sm_r123_JM.18_23.rep



AeAeg_Whole_sm_r123_JM.24_35.rep



AeAeg_Whole_sm_r123_JM.rep

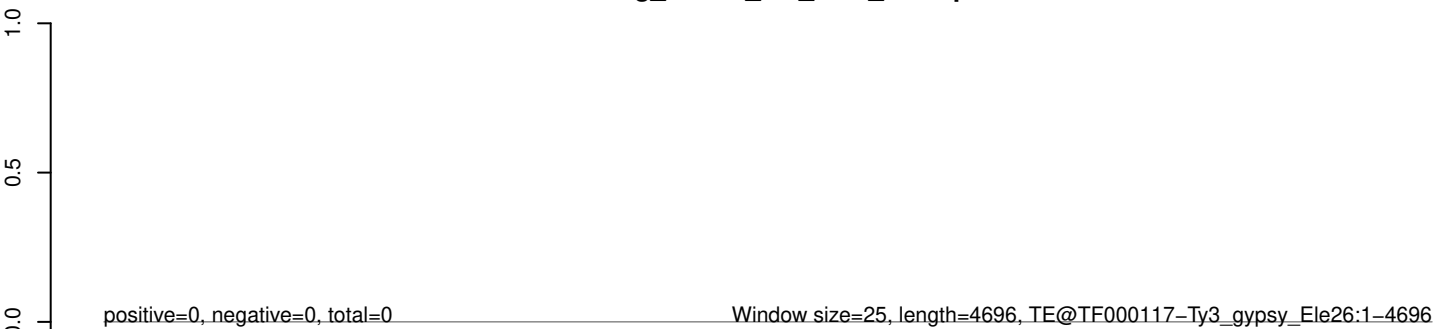

0 1000 2000 3000 4000

AeAeg_Whole_sm_r123_JM.18_23.rep



AeAeg_Whole_sm_r123_JM.24_35.rep



AeAeg_Whole_sm_r123_JM.rep

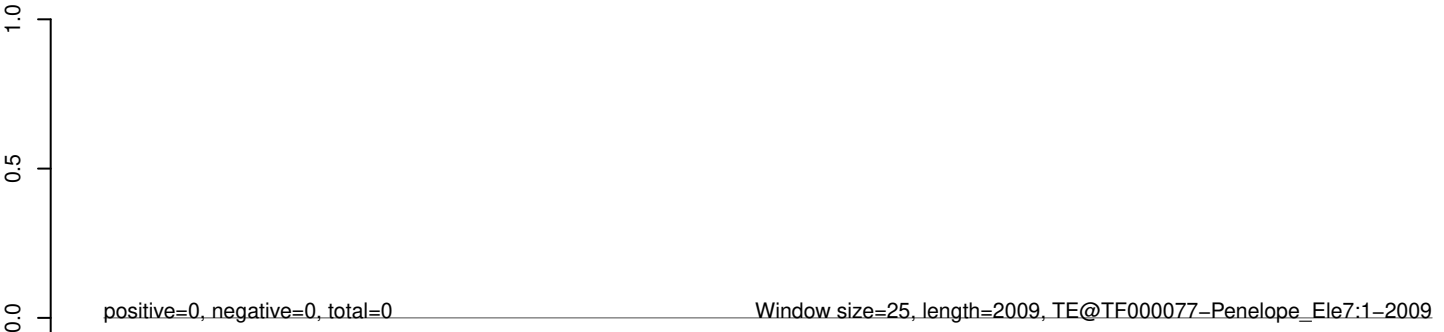

AeAeg_Whole_sm_r123_JM.18_23.rep



AeAeg_Whole_sm_r123_JM.24_35.rep



AeAeg_Whole_sm_r123_JM.rep



AeAeg_Whole_sm_r123_JM.18_23.rep



AeAeg_Whole_sm_r123_JM.24_35.rep



AeAeg_Whole_sm_r123_JM.rep



0 500 1000 1500 2000 2500 3000 3500

AeAeg_Whole_sm_r123_JM.18_23.rep

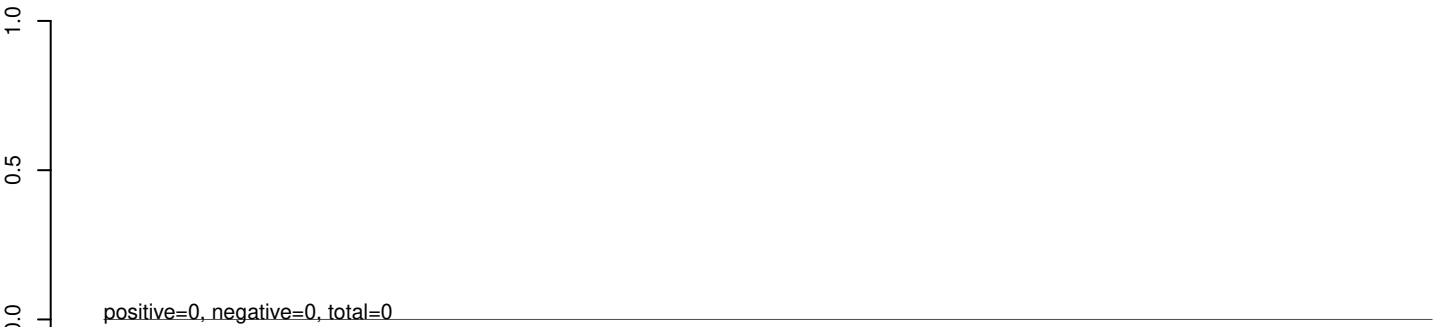

AeAeg_Whole_sm_r123_JM.24_35.rep

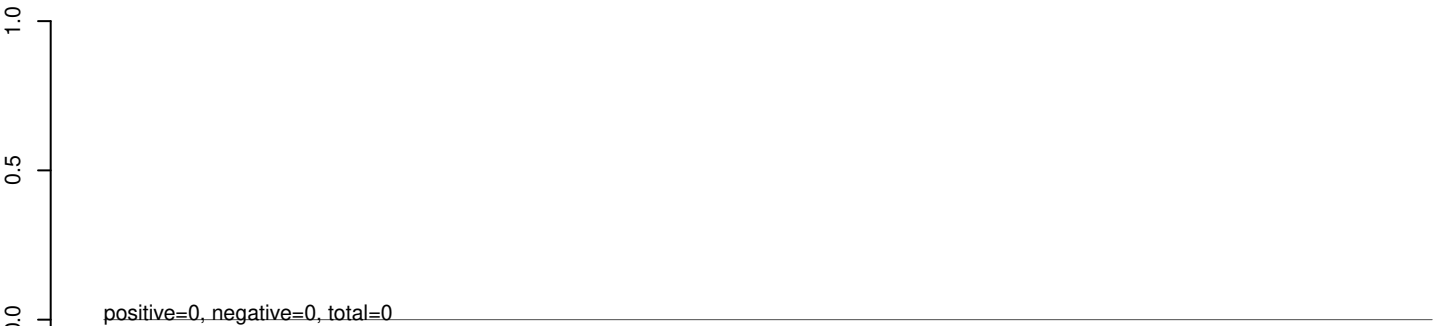

AeAeg_Whole_sm_r123_JM.rep



0 200 400 600 800 1000 1200 1400

AeAeg_Whole_sm_r123_JM.18_23.rep



AeAeg_Whole_sm_r123_JM.24_35.rep



AeAeg_Whole_sm_r123_JM.rep



AeAeg_Whole_sm_r123_JM.18_23.rep



AeAeg_Whole_sm_r123_JM.24_35.rep



AeAeg_Whole_sm_r123_JM.rep



0 1000 2000 3000 4000

AeAeg_Whole_sm_r123_JM.18_23.rep



AeAeg_Whole_sm_r123_JM.24_35.rep



AeAeg_Whole_sm_r123_JM.rep

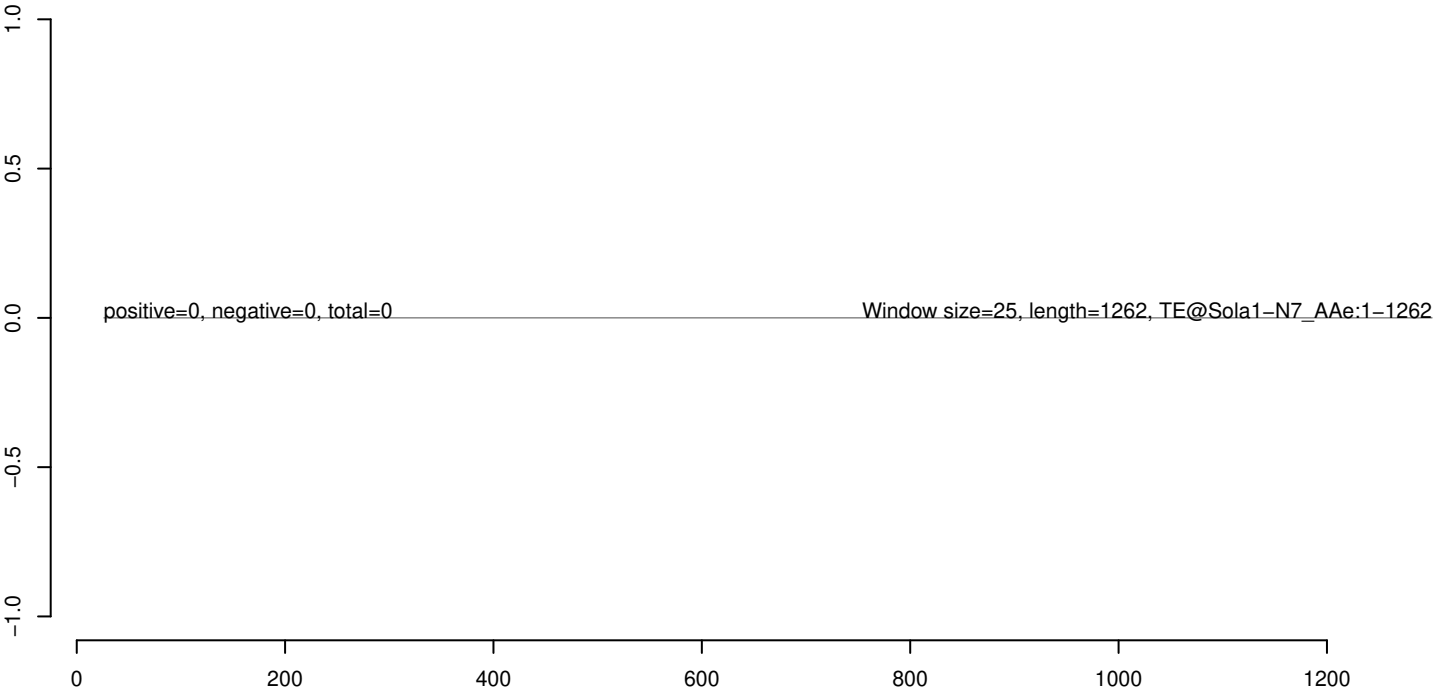

AeAeg_Whole_sm_r123_JM.18_23.rep



AeAeg_Whole_sm_r123_JM.24_35.rep



AeAeg_Whole_sm_r123_JM.rep

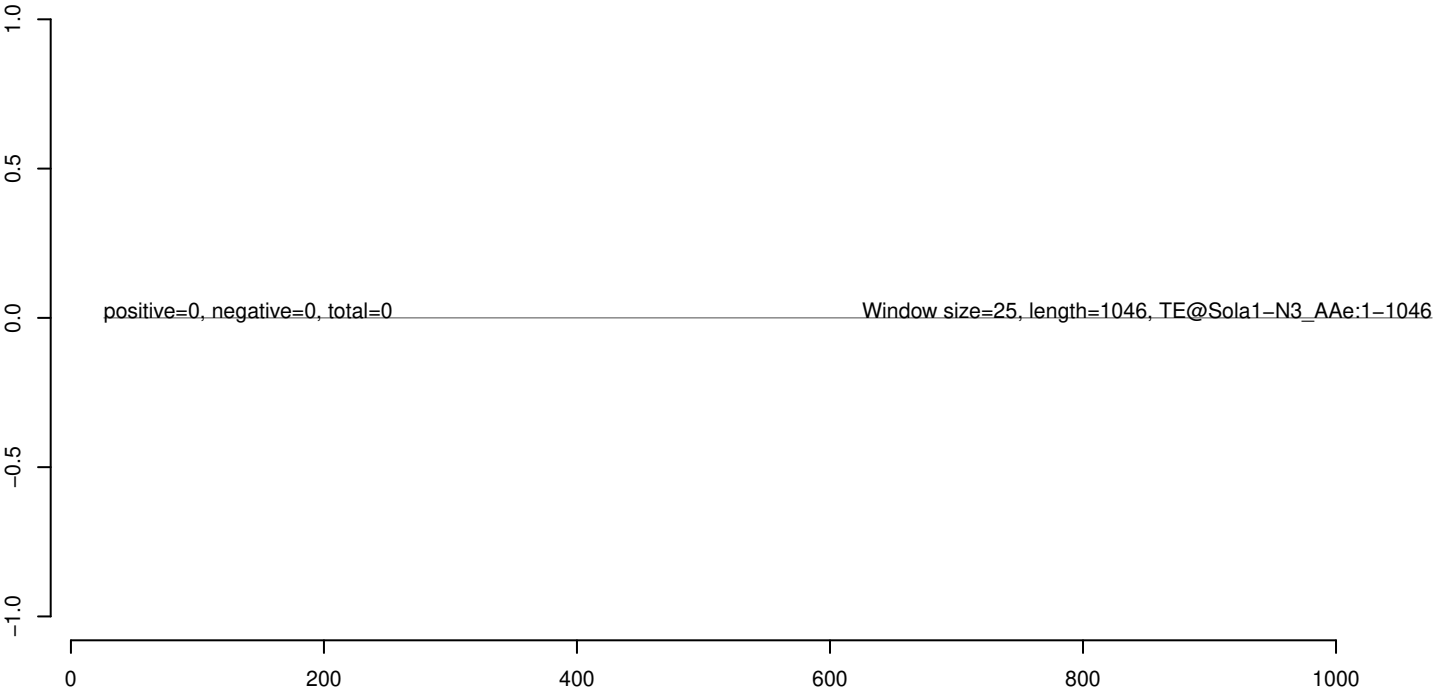

AeAeg_Whole_sm_r123_JM.18_23.rep



AeAeg_Whole_sm_r123_JM.24_35.rep



AeAeg_Whole_sm_r123_JM.rep

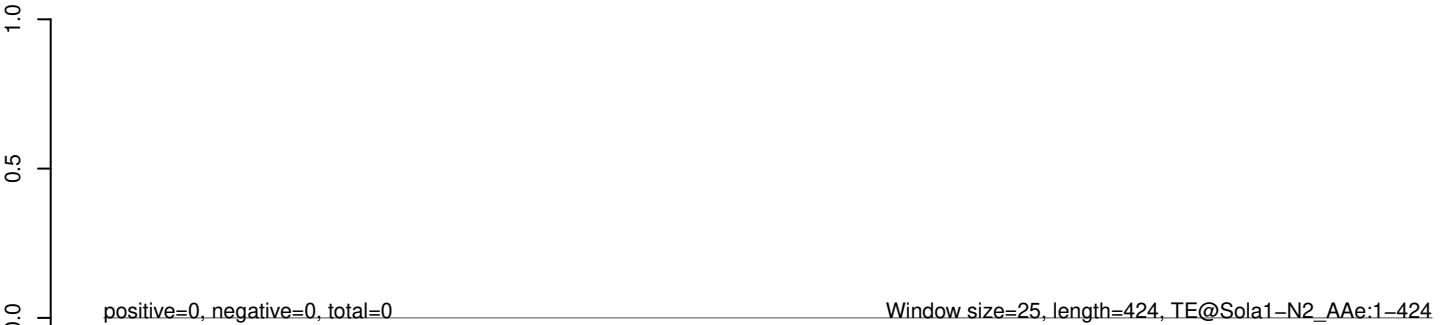

AeAeg_Whole_sm_r123_JM.18_23.rep



AeAeg_Whole_sm_r123_JM.24_35.rep



AeAeg_Whole_sm_r123_JM.rep

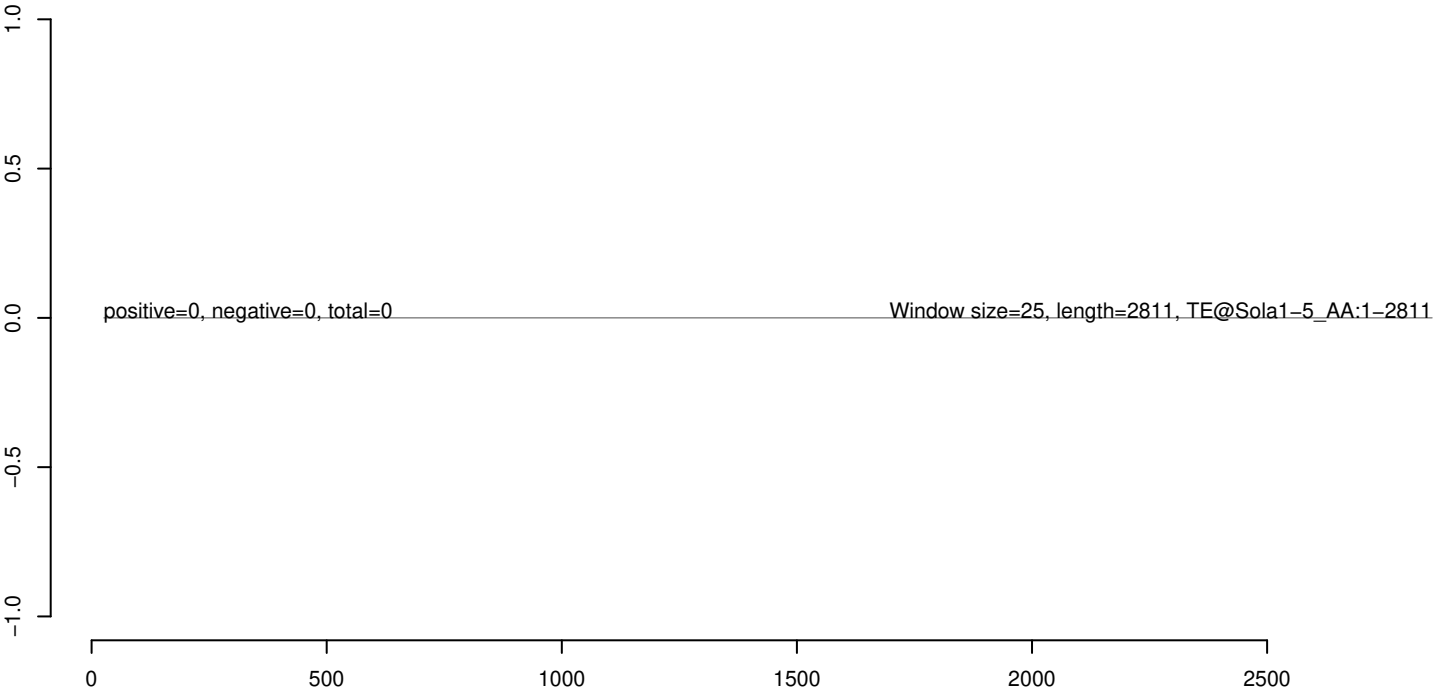

AeAeg_Whole_sm_r123_JM.18_23.rep



AeAeg_Whole_sm_r123_JM.24_35.rep



AeAeg_Whole_sm_r123_JM.rep

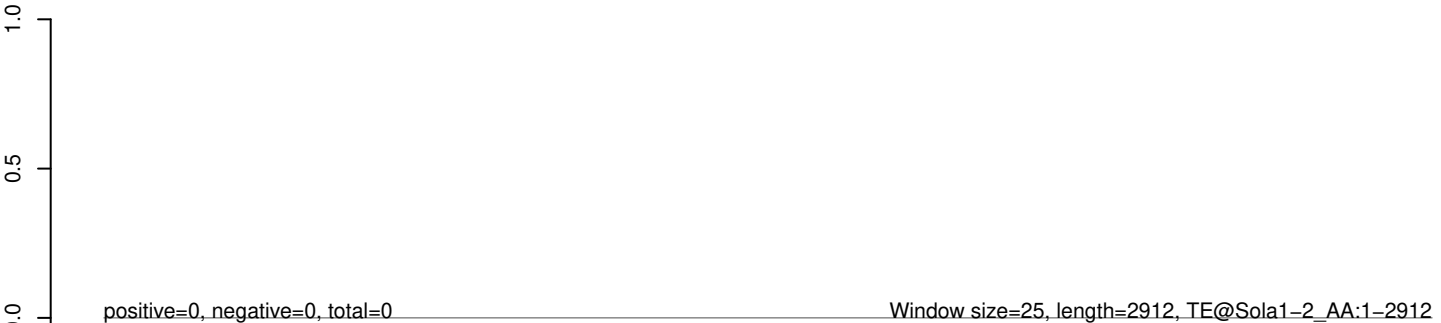

0 500 1000 1500 2000 2500 3000

AeAeg_Whole_sm_r123_JM.18_23.rep



AeAeg_Whole_sm_r123_JM.24_35.rep



AeAeg_Whole_sm_r123_JM.rep



AeAeg_Whole_sm_r123_JM.18_23.rep



AeAeg_Whole_sm_r123_JM.24_35.rep



AeAeg_Whole_sm_r123_JM.rep



0 500 1000 1500 2000 2500

AeAeg_Whole_sm_r123_JM.18_23.rep



AeAeg_Whole_sm_r123_JM.24_35.rep



AeAeg_Whole_sm_r123_JM.rep

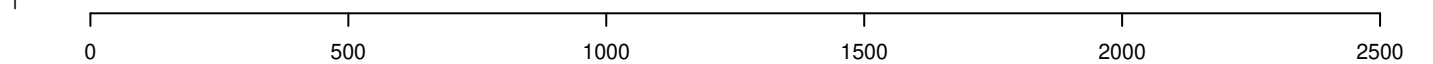

AeAeg_Whole_sm_r123_JM.18_23.rep



AeAeg_Whole_sm_r123_JM.24_35.rep



AeAeg_Whole_sm_r123_JM.rep



AeAeg_Whole_sm_r123_JM.18_23.rep



AeAeg_Whole_sm_r123_JM.24_35.rep



AeAeg_Whole_sm_r123_JM.rep



0 500 1000 1500 2000

AeAeg_Whole_sm_r123_JM.18_23.rep



AeAeg_Whole_sm_r123_JM.24_35.rep



AeAeg_Whole_sm_r123_JM.rep



0 500 1000 1500 2000

AeAeg_Whole_sm_r123_JM.18_23.rep



AeAeg_Whole_sm_r123_JM.24_35.rep



AeAeg_Whole_sm_r123_JM.rep



AeAeg_Whole_sm_r123_JM.18_23.rep



AeAeg_Whole_sm_r123_JM.24_35.rep



AeAeg_Whole_sm_r123_JM.rep



AeAeg_Whole_sm_r123_JM.18_23.rep



AeAeg_Whole_sm_r123_JM.24_35.rep



AeAeg_Whole_sm_r123_JM.rep

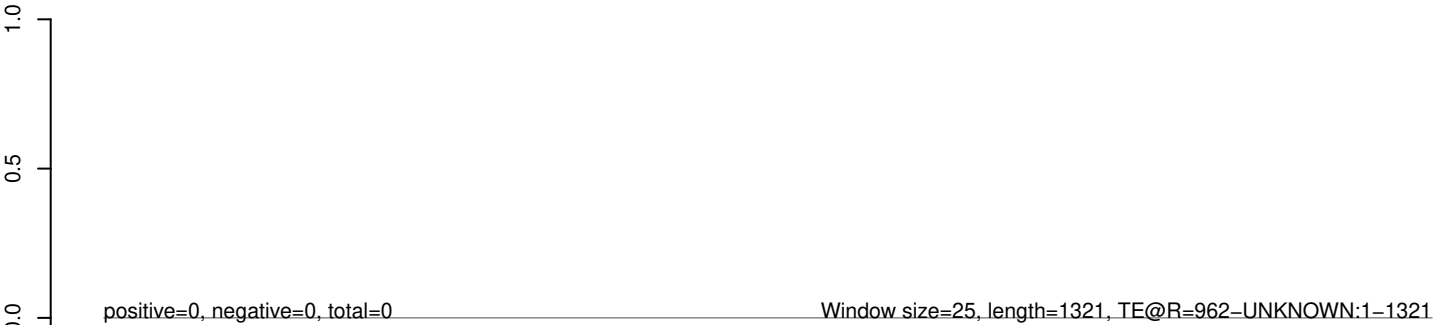

AeAeg_Whole_sm_r123_JM.18_23.rep



AeAeg_Whole_sm_r123_JM.24_35.rep



AeAeg_Whole_sm_r123_JM.rep



AeAeg_Whole_sm_r123_JM.18_23.rep



AeAeg_Whole_sm_r123_JM.24_35.rep



AeAeg_Whole_sm_r123_JM.rep



AeAeg_Whole_sm_r123_JM.18_23.rep



AeAeg_Whole_sm_r123_JM.24_35.rep



AeAeg_Whole_sm_r123_JM.rep

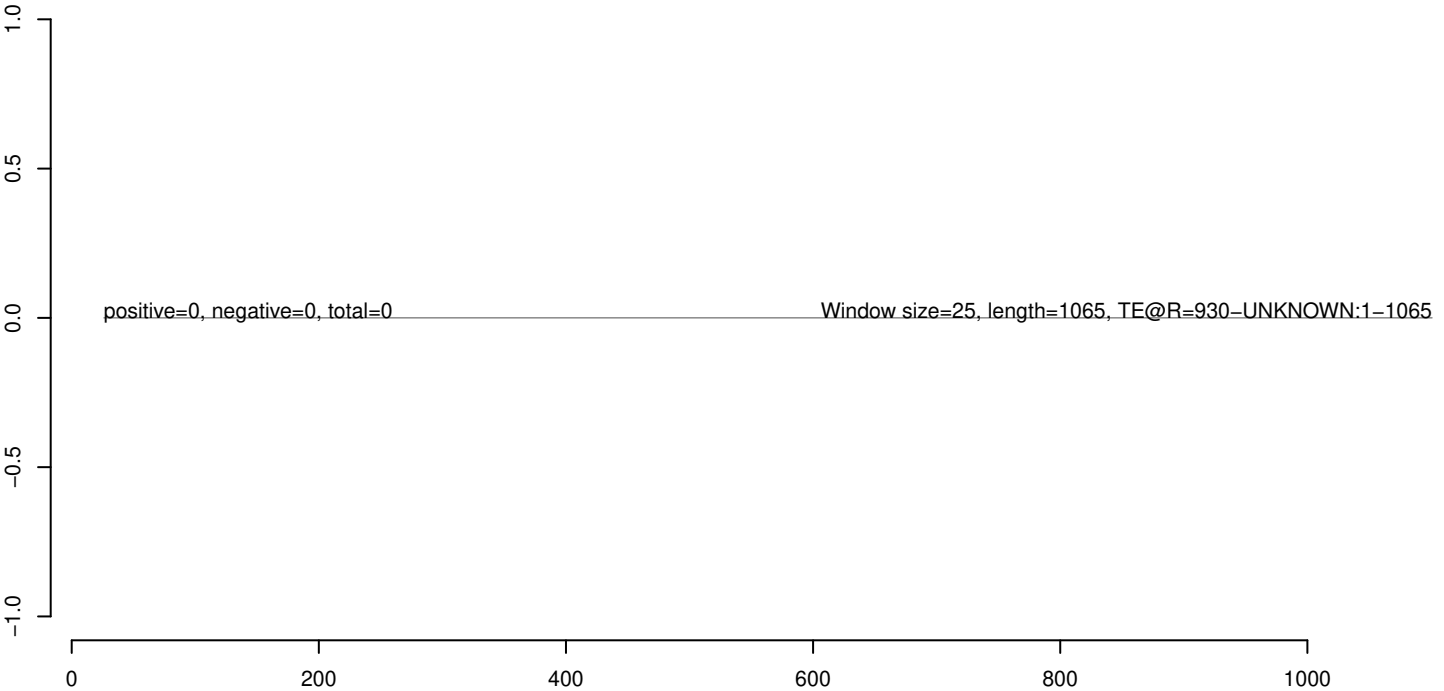

AeAeg_Whole_sm_r123_JM.18_23.rep



AeAeg_Whole_sm_r123_JM.24_35.rep



AeAeg_Whole_sm_r123_JM.rep

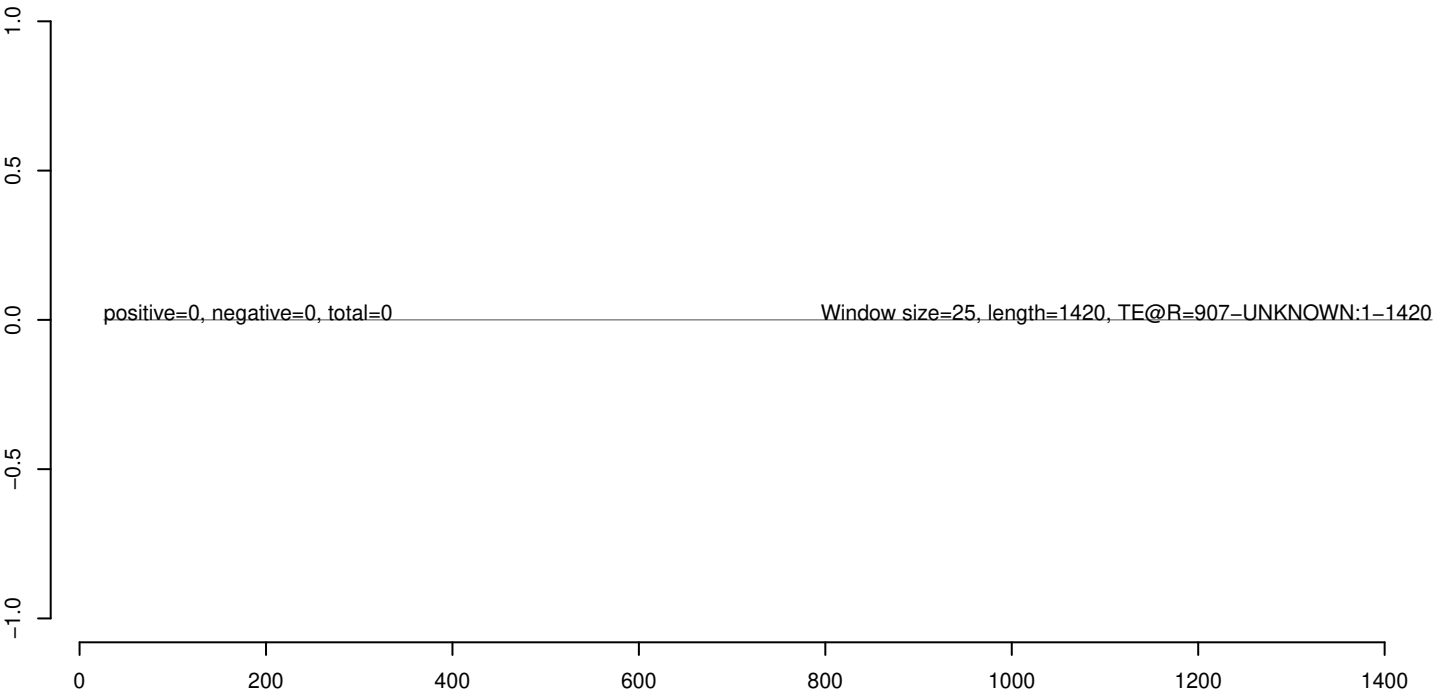

AeAeg_Whole_sm_r123_JM.18_23.rep



AeAeg_Whole_sm_r123_JM.24_35.rep



AeAeg_Whole_sm_r123_JM.rep

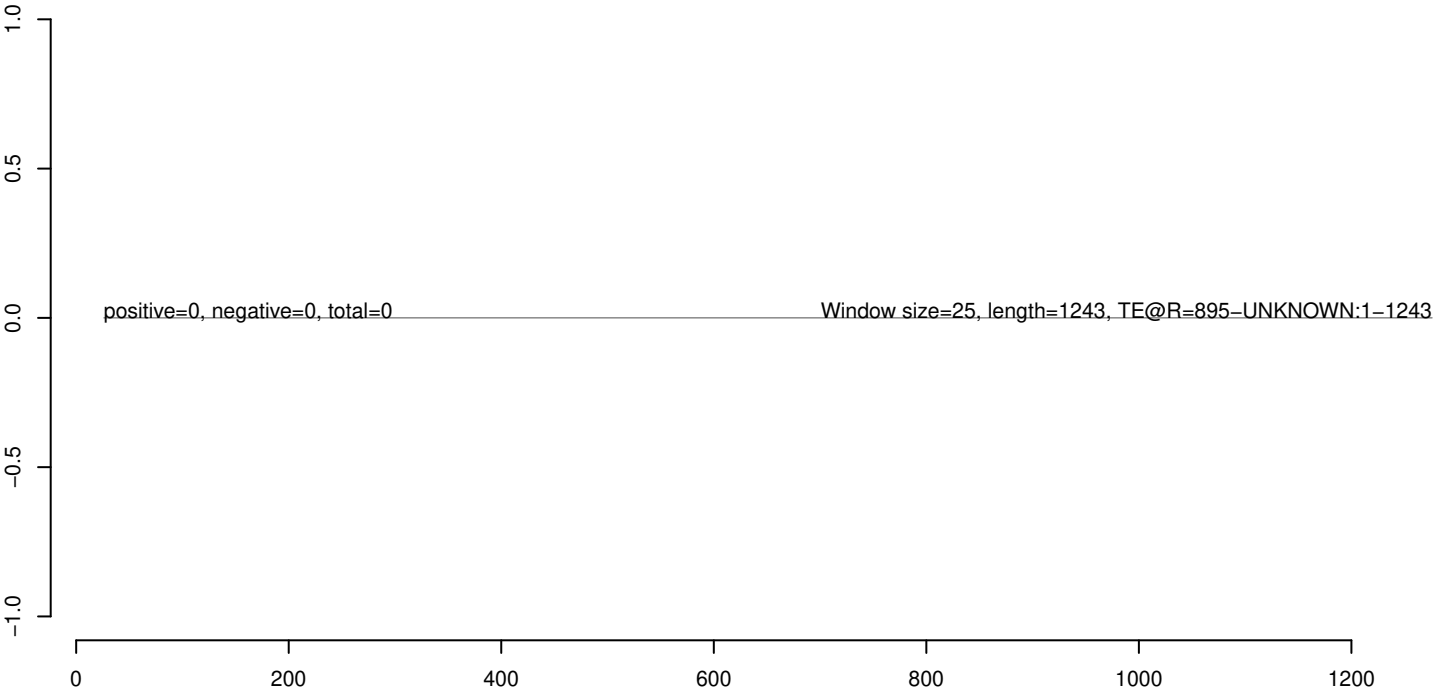

AeAeg_Whole_sm_r123_JM.18_23.rep



AeAeg_Whole_sm_r123_JM.24_35.rep



AeAeg_Whole_sm_r123_JM.rep



AeAeg_Whole_sm_r123_JM.18_23.rep



AeAeg_Whole_sm_r123_JM.24_35.rep



AeAeg_Whole_sm_r123_JM.rep

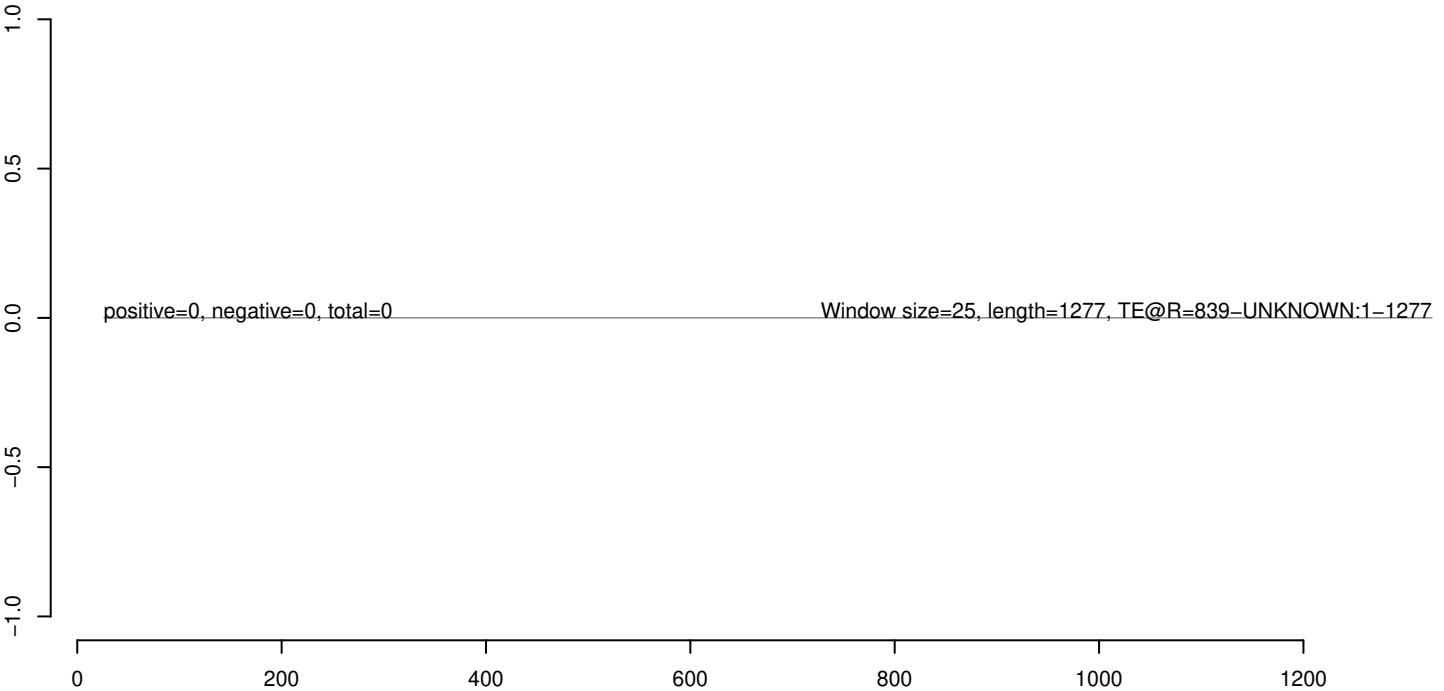

AeAeg_Whole_sm_r123_JM.18_23.rep



AeAeg_Whole_sm_r123_JM.24_35.rep



AeAeg_Whole_sm_r123_JM.rep



AeAeg_Whole_sm_r123_JM.18_23.rep



AeAeg_Whole_sm_r123_JM.24_35.rep



AeAeg_Whole_sm_r123_JM.rep

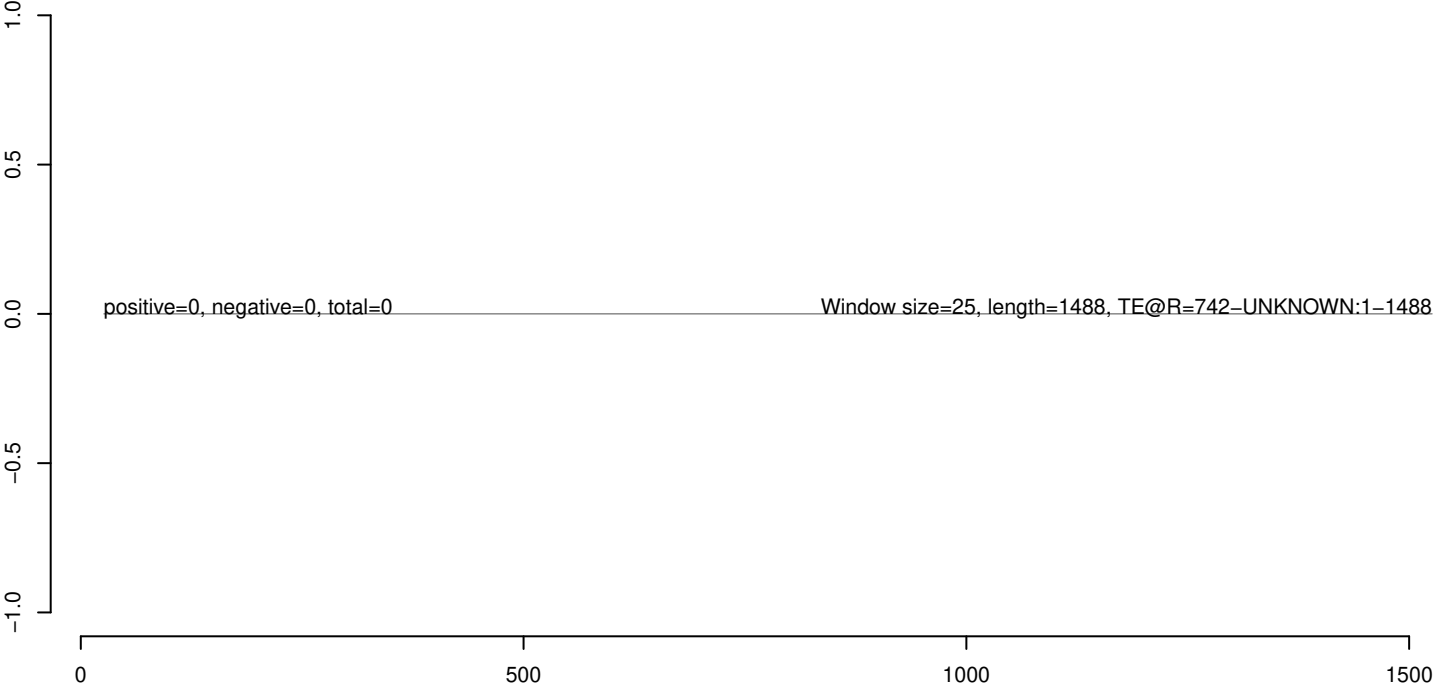

AeAeg_Whole_sm_r123_JM.18_23.rep



AeAeg_Whole_sm_r123_JM.24_35.rep



AeAeg_Whole_sm_r123_JM.rep



AeAeg_Whole_sm_r123_JM.18_23.rep



AeAeg_Whole_sm_r123_JM.24_35.rep



AeAeg_Whole_sm_r123_JM.rep



0 500 1000 1500

AeAeg_Whole_sm_r123_JM.18_23.rep



AeAeg_Whole_sm_r123_JM.24_35.rep



AeAeg_Whole_sm_r123_JM.rep

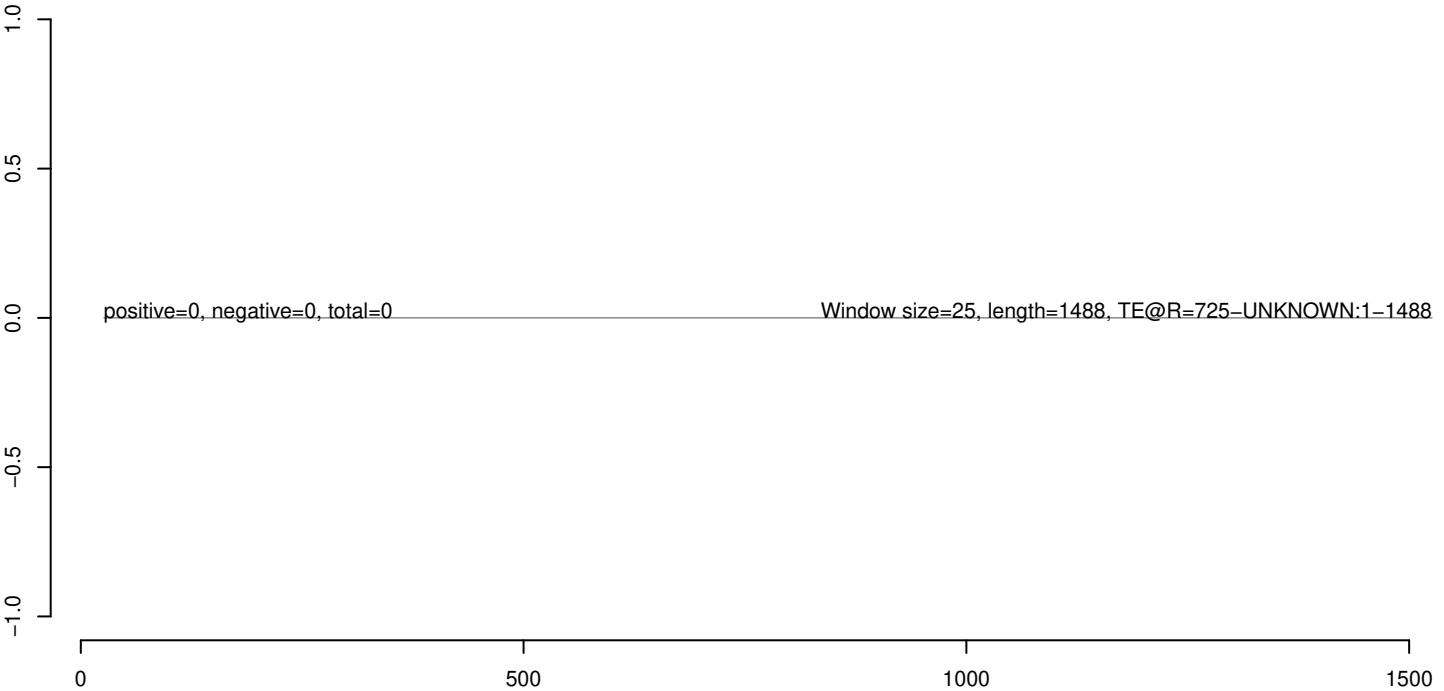

AeAeg_Whole_sm_r123_JM.18_23.rep



AeAeg_Whole_sm_r123_JM.24_35.rep



AeAeg_Whole_sm_r123_JM.rep



AeAeg_Whole_sm_r123_JM.18_23.rep



AeAeg_Whole_sm_r123_JM.24_35.rep



AeAeg_Whole_sm_r123_JM.rep

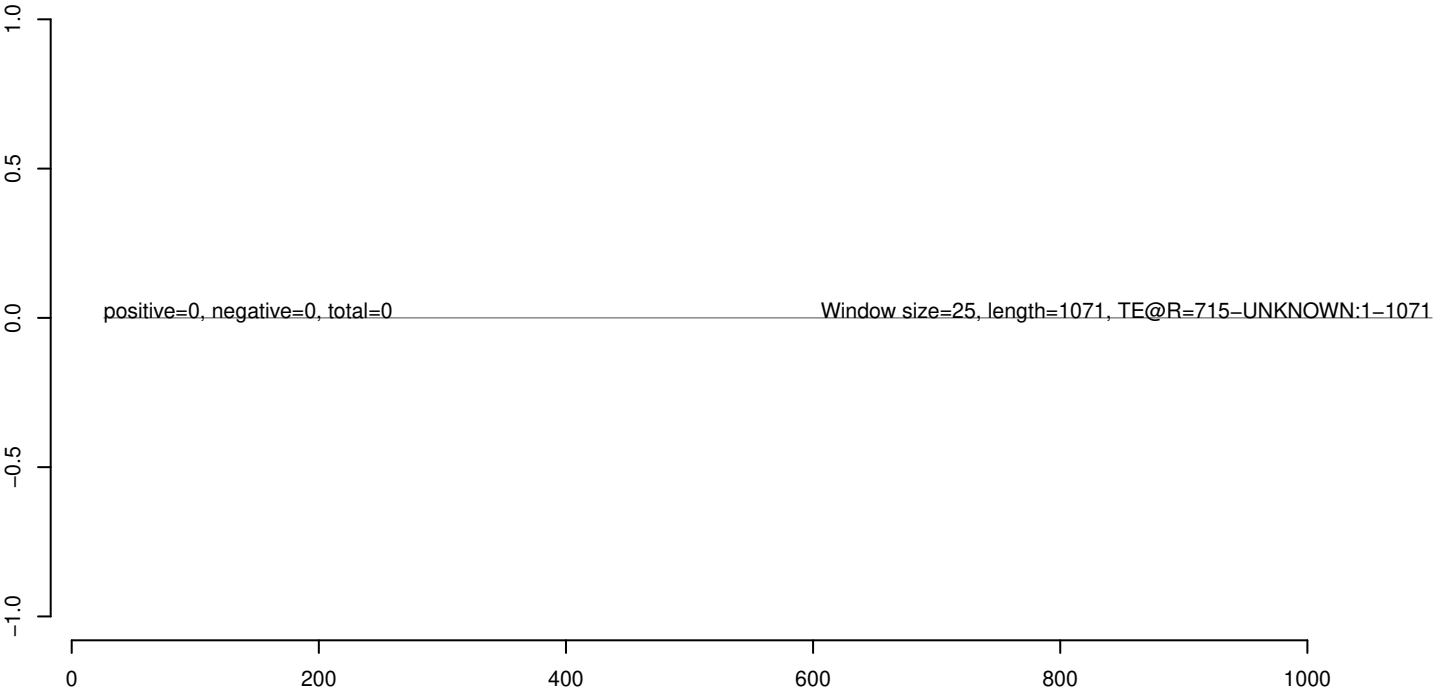

AeAeg_Whole_sm_r123_JM.18_23.rep



AeAeg_Whole_sm_r123_JM.24_35.rep



AeAeg_Whole_sm_r123_JM.rep



AeAeg_Whole_sm_r123_JM.18_23.rep



AeAeg_Whole_sm_r123_JM.24_35.rep



AeAeg_Whole_sm_r123_JM.rep

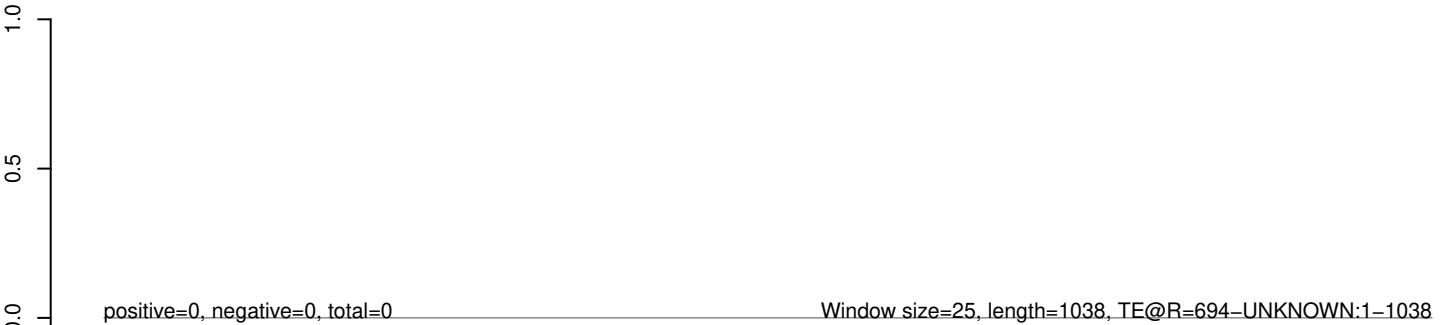

AeAeg_Whole_sm_r123_JM.18_23.rep



AeAeg_Whole_sm_r123_JM.24_35.rep



AeAeg_Whole_sm_r123_JM.rep



0 500 1000 1500

AeAeg_Whole_sm_r123_JM.18_23.rep



AeAeg_Whole_sm_r123_JM.24_35.rep



AeAeg_Whole_sm_r123_JM.rep



AeAeg_Whole_sm_r123_JM.18_23.rep



AeAeg_Whole_sm_r123_JM.24_35.rep



AeAeg_Whole_sm_r123_JM.rep

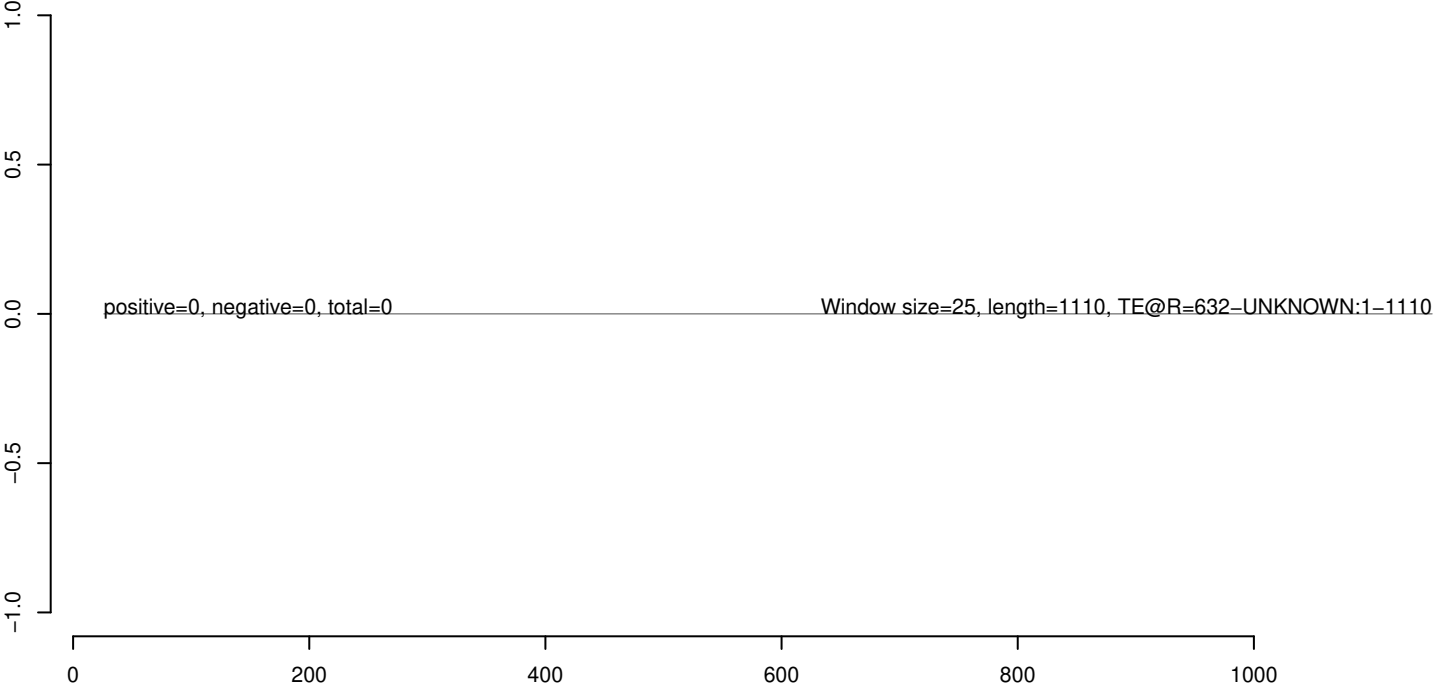

AeAeg_Whole_sm_r123_JM.18_23.rep



AeAeg_Whole_sm_r123_JM.24_35.rep



AeAeg_Whole_sm_r123_JM.rep

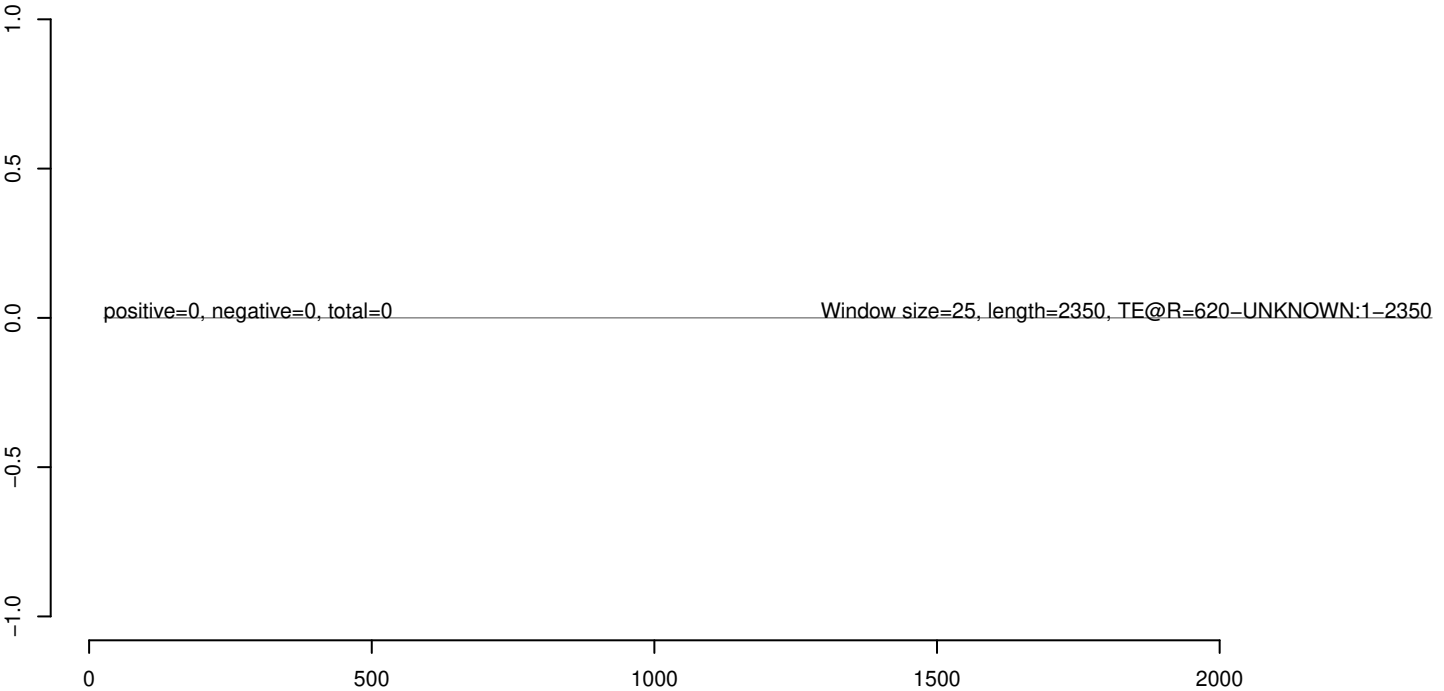

AeAeg_Whole_sm_r123_JM.18_23.rep



AeAeg_Whole_sm_r123_JM.24_35.rep



AeAeg_Whole_sm_r123_JM.rep



AeAeg_Whole_sm_r123_JM.18_23.rep



AeAeg_Whole_sm_r123_JM.24_35.rep



AeAeg_Whole_sm_r123_JM.rep

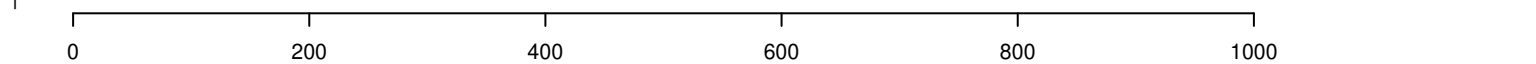

AeAeg_Whole_sm_r123_JM.18_23.rep



AeAeg_Whole_sm_r123_JM.24_35.rep



AeAeg_Whole_sm_r123_JM.rep



AeAeg_Whole_sm_r123_JM.18_23.rep



AeAeg_Whole_sm_r123_JM.24_35.rep



AeAeg_Whole_sm_r123_JM.rep



0 200 400 600 800 1000 1200

AeAeg_Whole_sm_r123_JM.18_23.rep



AeAeg_Whole_sm_r123_JM.24_35.rep



AeAeg_Whole_sm_r123_JM.rep



AeAeg_Whole_sm_r123_JM.18_23.rep



AeAeg_Whole_sm_r123_JM.24_35.rep



AeAeg_Whole_sm_r123_JM.rep



AeAeg_Whole_sm_r123_JM.18_23.rep



AeAeg_Whole_sm_r123_JM.24_35.rep



AeAeg_Whole_sm_r123_JM.rep

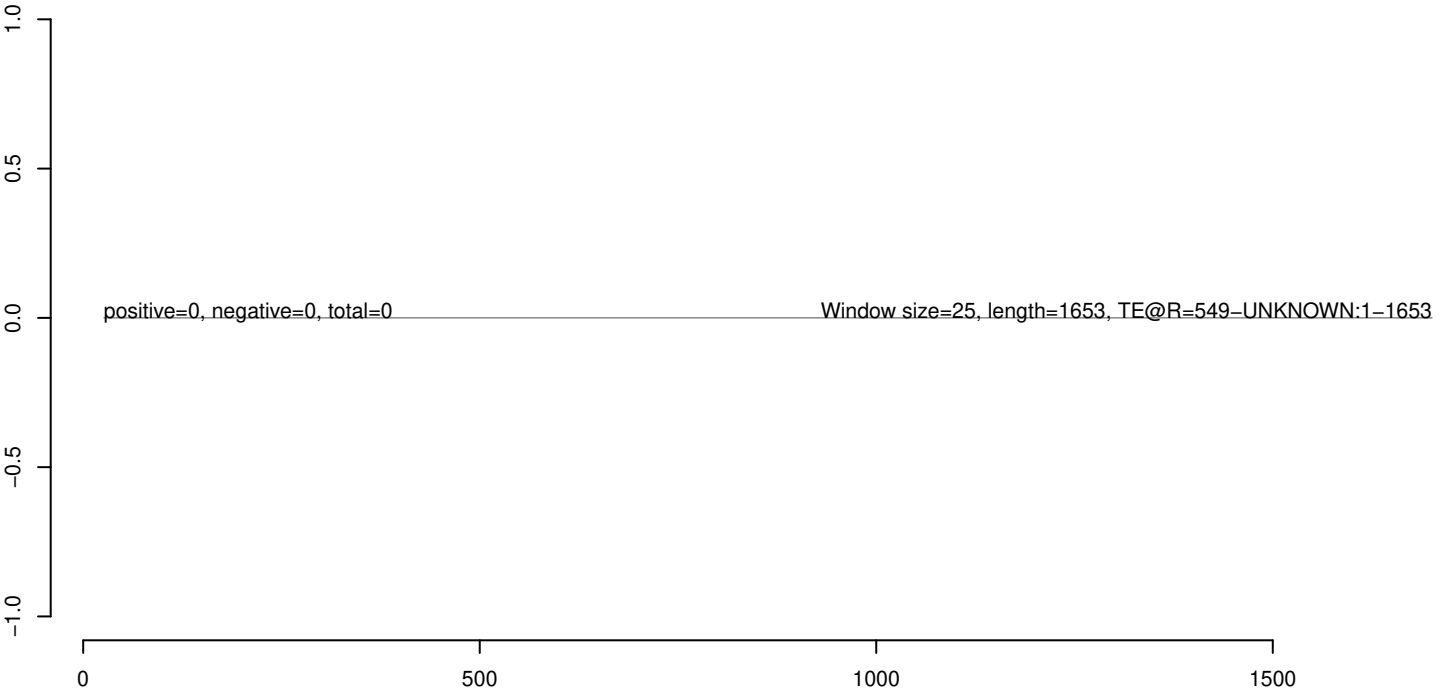

AeAeg_Whole_sm_r123_JM.18_23.rep



AeAeg_Whole_sm_r123_JM.24_35.rep



AeAeg_Whole_sm_r123_JM.rep

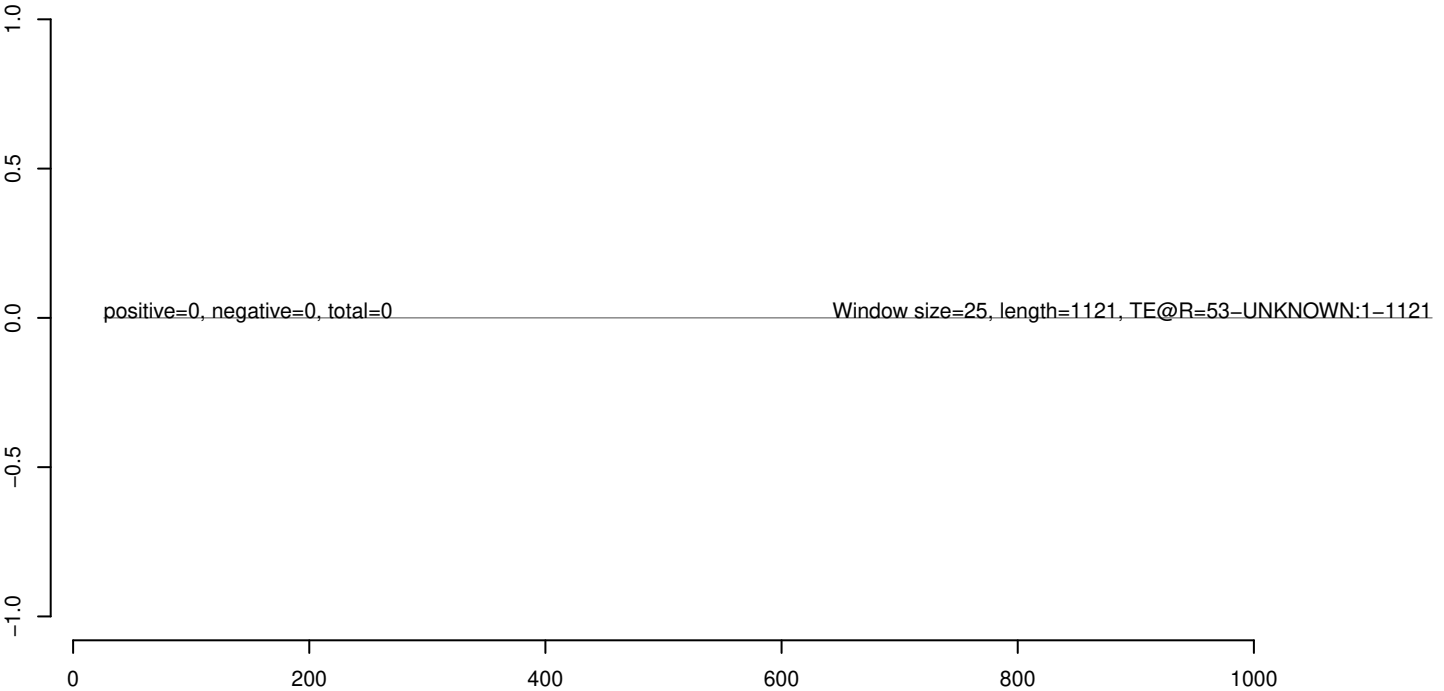

AeAeg_Whole_sm_r123_JM.18_23.rep



AeAeg_Whole_sm_r123_JM.24_35.rep



AeAeg_Whole_sm_r123_JM.rep

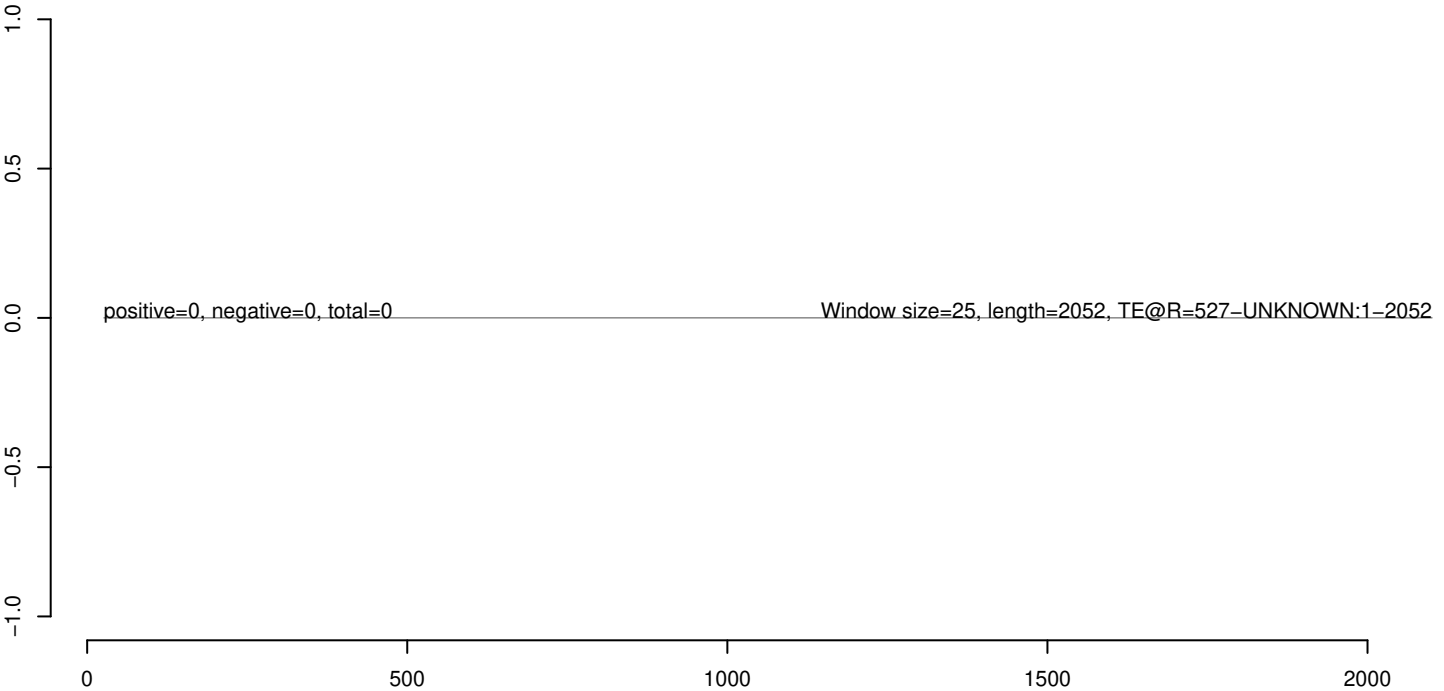

AeAeg_Whole_sm_r123_JM.18_23.rep



AeAeg_Whole_sm_r123_JM.24_35.rep



AeAeg_Whole_sm_r123_JM.rep



AeAeg_Whole_sm_r123_JM.18_23.rep



AeAeg_Whole_sm_r123_JM.24_35.rep

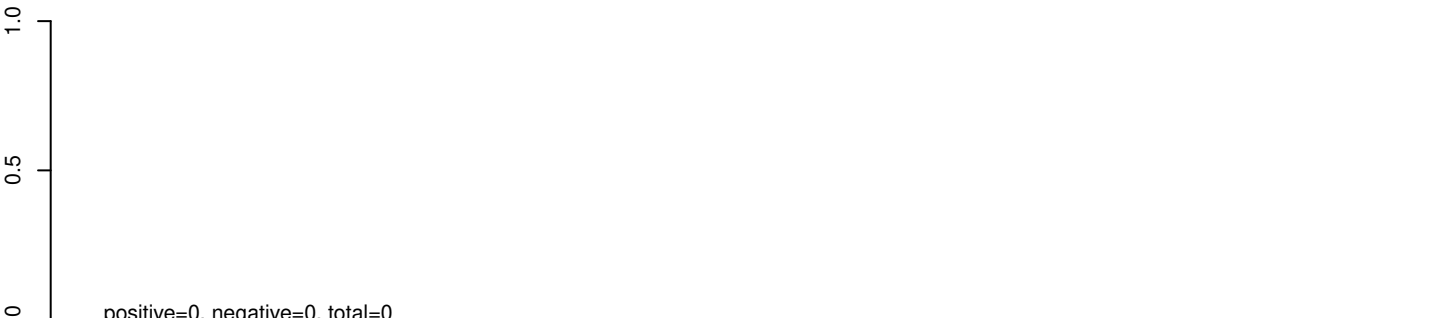

AeAeg_Whole_sm_r123_JM.rep



AeAeg_Whole_sm_r123_JM.18_23.rep



AeAeg_Whole_sm_r123_JM.24_35.rep



AeAeg_Whole_sm_r123_JM.rep

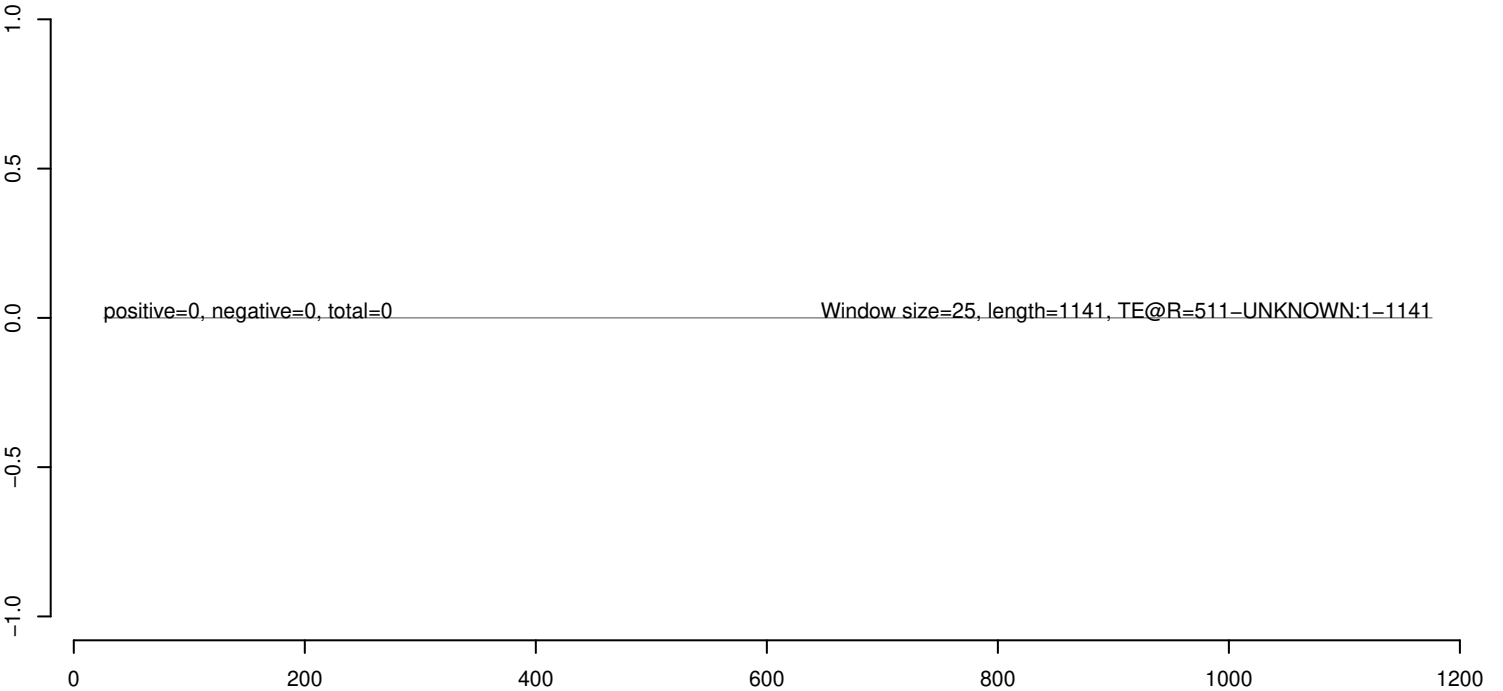

AeAeg_Whole_sm_r123_JM.18_23.rep



AeAeg_Whole_sm_r123_JM.24_35.rep



AeAeg_Whole_sm_r123_JM.rep



0 200 400 600 800 1000 1200

AeAeg_Whole_sm_r123_JM.18_23.rep



AeAeg_Whole_sm_r123_JM.24_35.rep



AeAeg_Whole_sm_r123_JM.rep



AeAeg_Whole_sm_r123_JM.18_23.rep



AeAeg_Whole_sm_r123_JM.24_35.rep



AeAeg_Whole_sm_r123_JM.rep



AeAeg_Whole_sm_r123_JM.18_23.rep



AeAeg_Whole_sm_r123_JM.24_35.rep



AeAeg_Whole_sm_r123_JM.rep



AeAeg_Whole_sm_r123_JM.18_23.rep



AeAeg_Whole_sm_r123_JM.24_35.rep



AeAeg_Whole_sm_r123_JM.rep

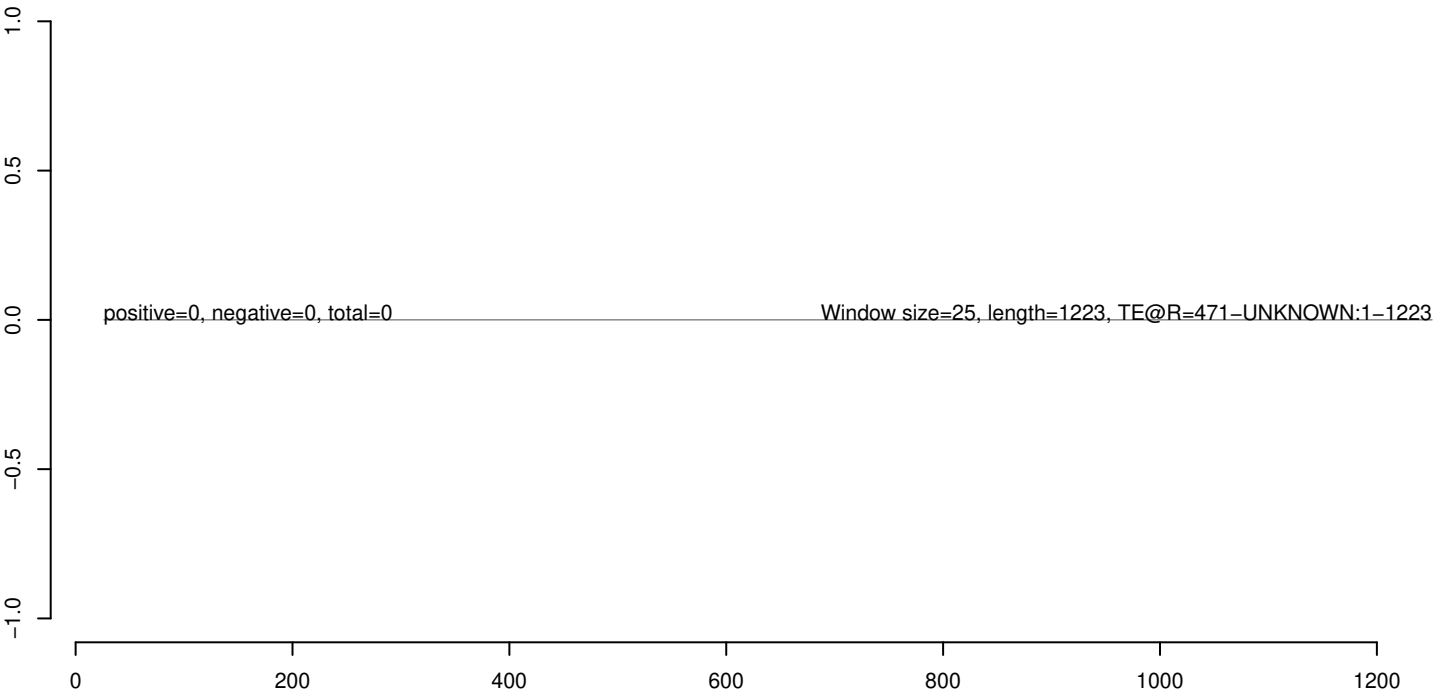

AeAeg_Whole_sm_r123_JM.18_23.rep



AeAeg_Whole_sm_r123_JM.24_35.rep



AeAeg_Whole_sm_r123_JM.rep



AeAeg_Whole_sm_r123_JM.18_23.rep



AeAeg_Whole_sm_r123_JM.24_35.rep



AeAeg_Whole_sm_r123_JM.rep



AeAeg_Whole_sm_r123_JM.18_23.rep



AeAeg_Whole_sm_r123_JM.24_35.rep



AeAeg_Whole_sm_r123_JM.rep

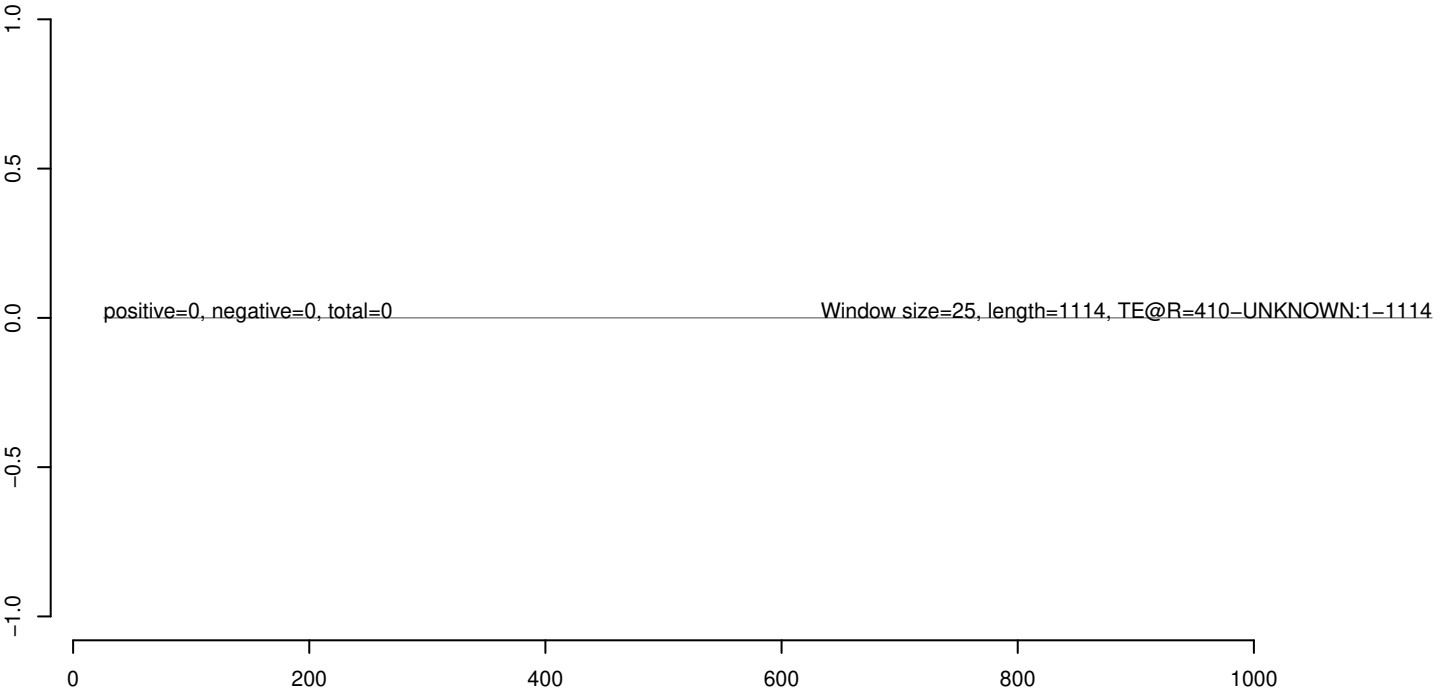

AeAeg_Whole_sm_r123_JM.18_23.rep



AeAeg_Whole_sm_r123_JM.24_35.rep



AeAeg_Whole_sm_r123_JM.rep



AeAeg_Whole_sm_r123_JM.18_23.rep

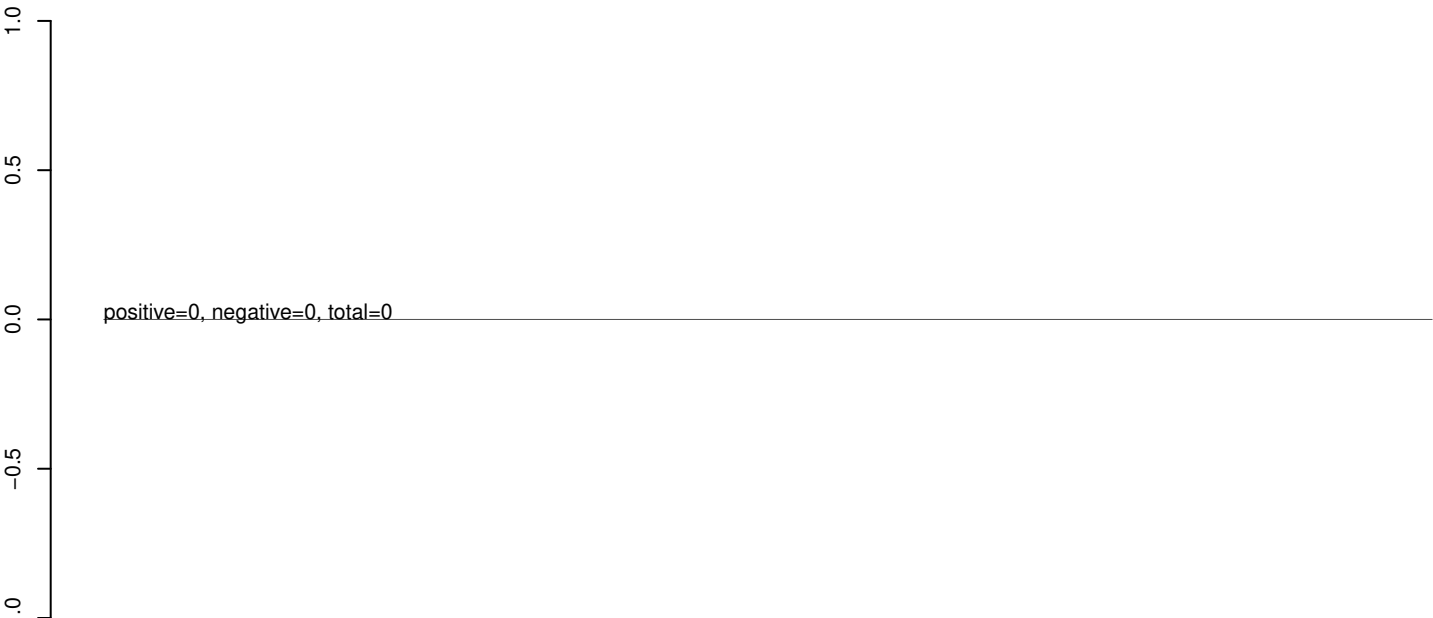

AeAeg_Whole_sm_r123_JM.24_35.rep

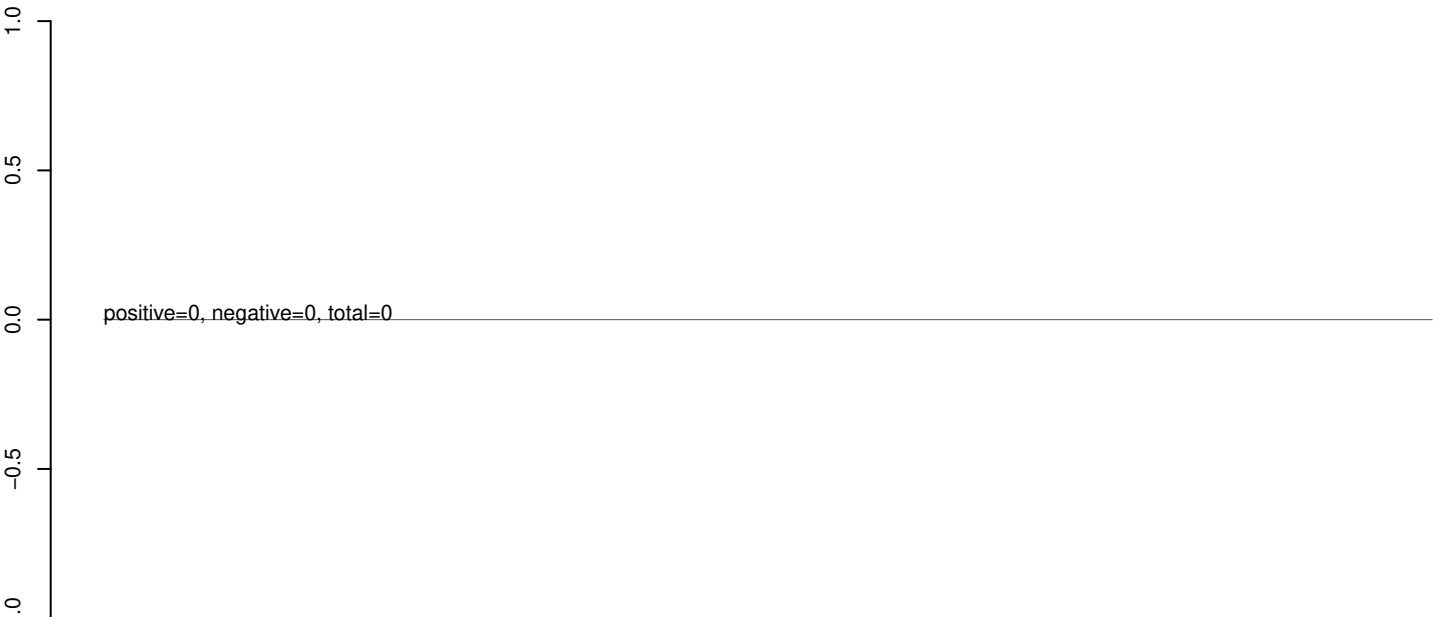

AeAeg_Whole_sm_r123_JM.rep

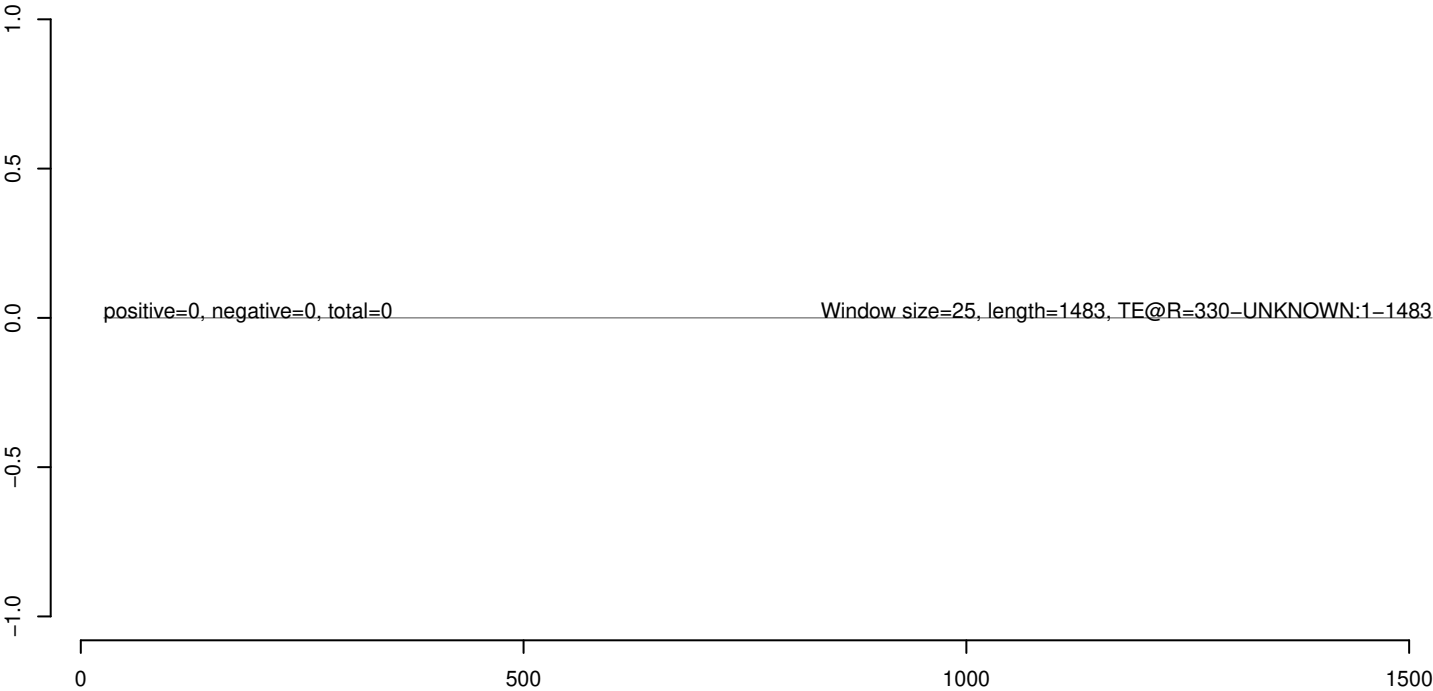

AeAeg_Whole_sm_r123_JM.18_23.rep



AeAeg_Whole_sm_r123_JM.24_35.rep



AeAeg_Whole_sm_r123_JM.rep



0 500 1000 1500

AeAeg_Whole_sm_r123_JM.18_23.rep



AeAeg_Whole_sm_r123_JM.24_35.rep



AeAeg_Whole_sm_r123_JM.rep

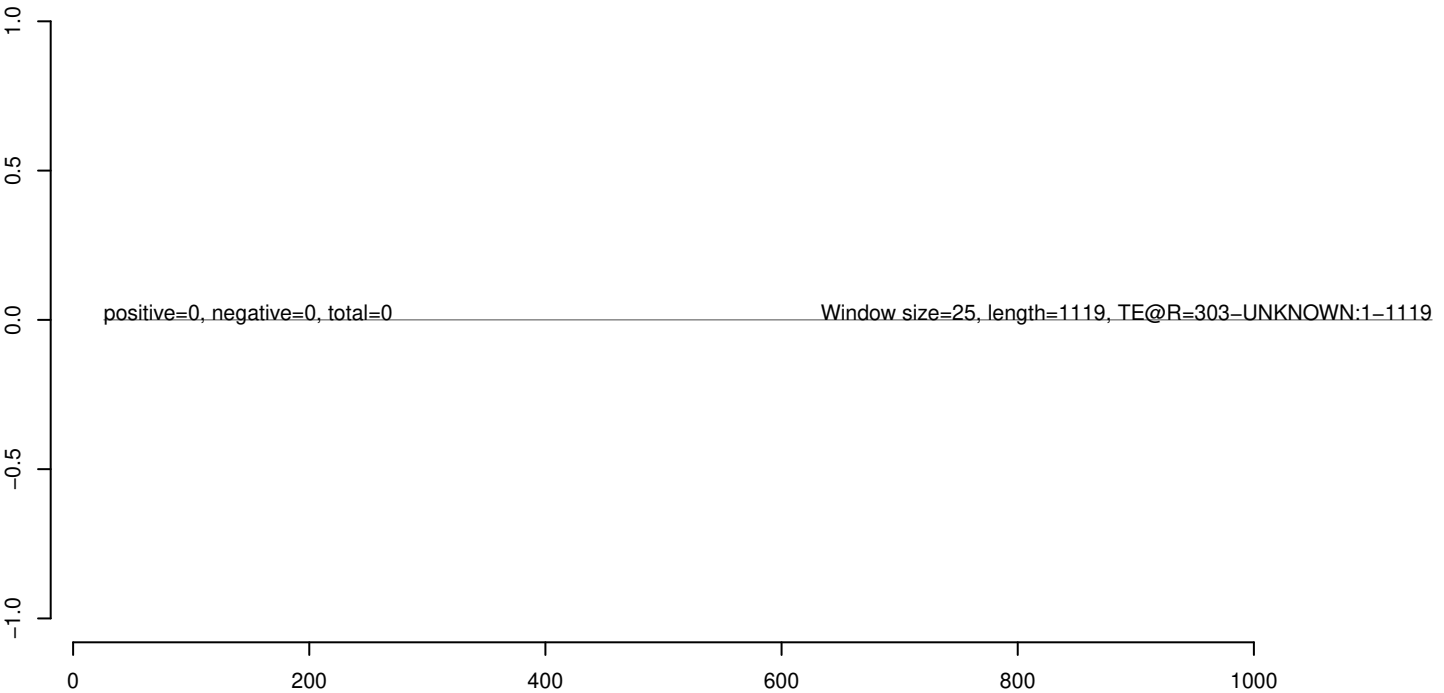

AeAeg_Whole_sm_r123_JM.18_23.rep



AeAeg_Whole_sm_r123_JM.24_35.rep



AeAeg_Whole_sm_r123_JM.rep



0 200 400 600 800 1000 1200 1400

AeAeg_Whole_sm_r123_JM.18_23.rep



AeAeg_Whole_sm_r123_JM.24_35.rep



AeAeg_Whole_sm_r123_JM.rep



AeAeg_Whole_sm_r123_JM.18_23.rep



AeAeg_Whole_sm_r123_JM.24_35.rep



AeAeg_Whole_sm_r123_JM.rep



0 500 1000 1500

AeAeg_Whole_sm_r123_JM.18_23.rep



AeAeg_Whole_sm_r123_JM.24_35.rep



AeAeg_Whole_sm_r123_JM.rep

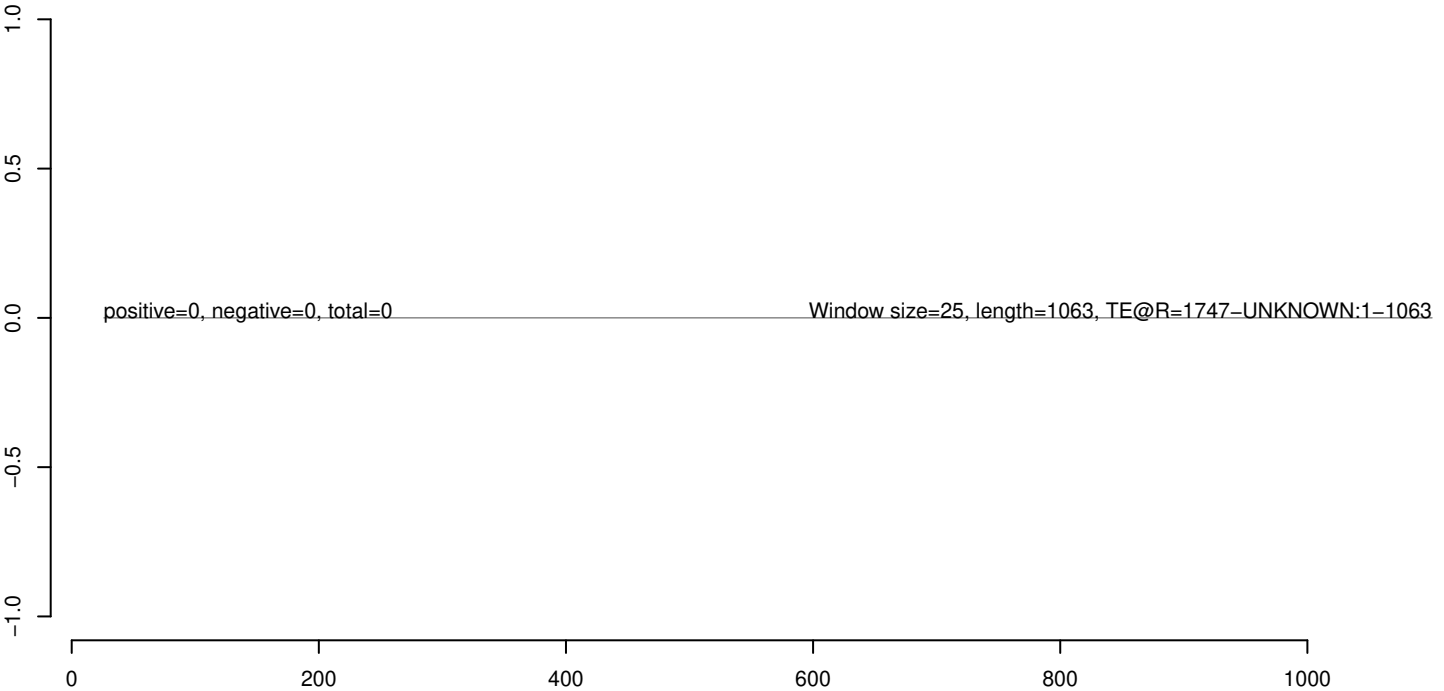

AeAeg_Whole_sm_r123_JM.18_23.rep



AeAeg_Whole_sm_r123_JM.24_35.rep

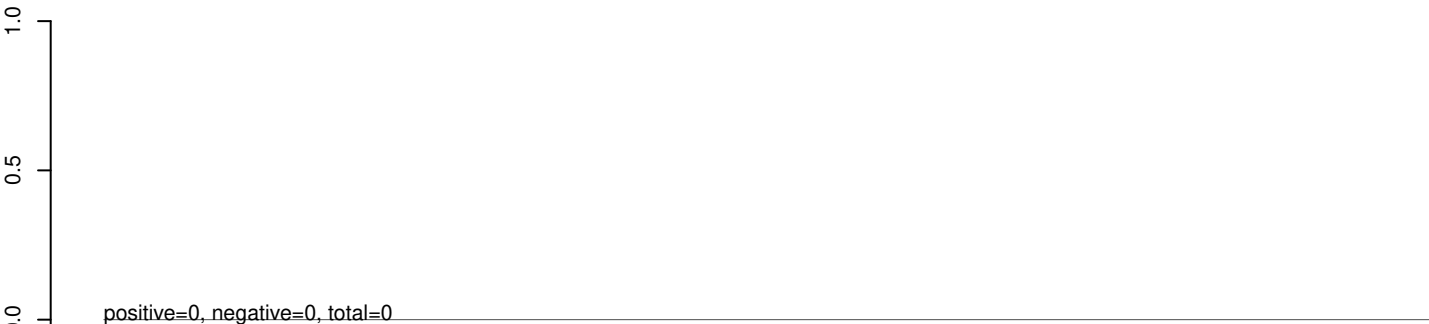

AeAeg_Whole_sm_r123_JM.rep



AeAeg_Whole_sm_r123_JM.18_23.rep



AeAeg_Whole_sm_r123_JM.24_35.rep



AeAeg_Whole_sm_r123_JM.rep

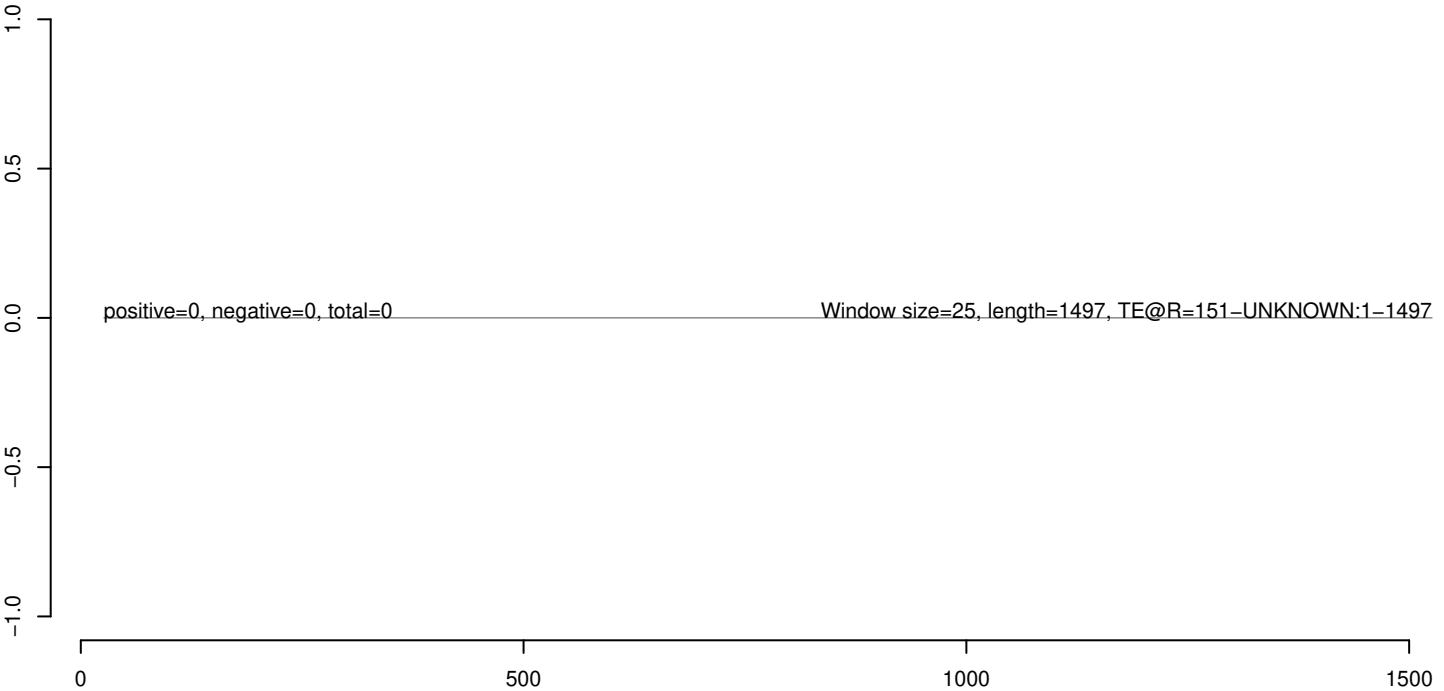

AeAeg_Whole_sm_r123_JM.18_23.rep



AeAeg_Whole_sm_r123_JM.24_35.rep

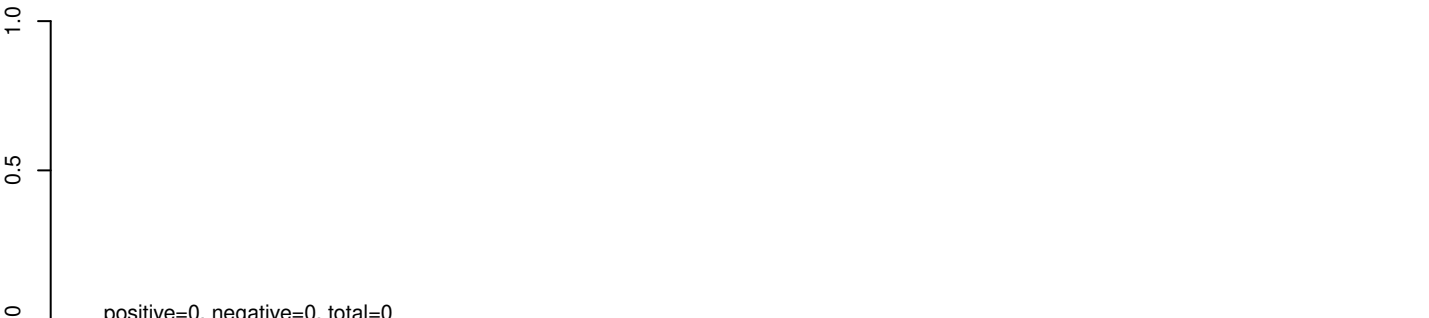

AeAeg_Whole_sm_r123_JM.rep



AeAeg_Whole_sm_r123_JM.18_23.rep



AeAeg_Whole_sm_r123_JM.24_35.rep



AeAeg_Whole_sm_r123_JM.rep



AeAeg_Whole_sm_r123_JM.18_23.rep



AeAeg_Whole_sm_r123_JM.24_35.rep



AeAeg_Whole_sm_r123_JM.rep

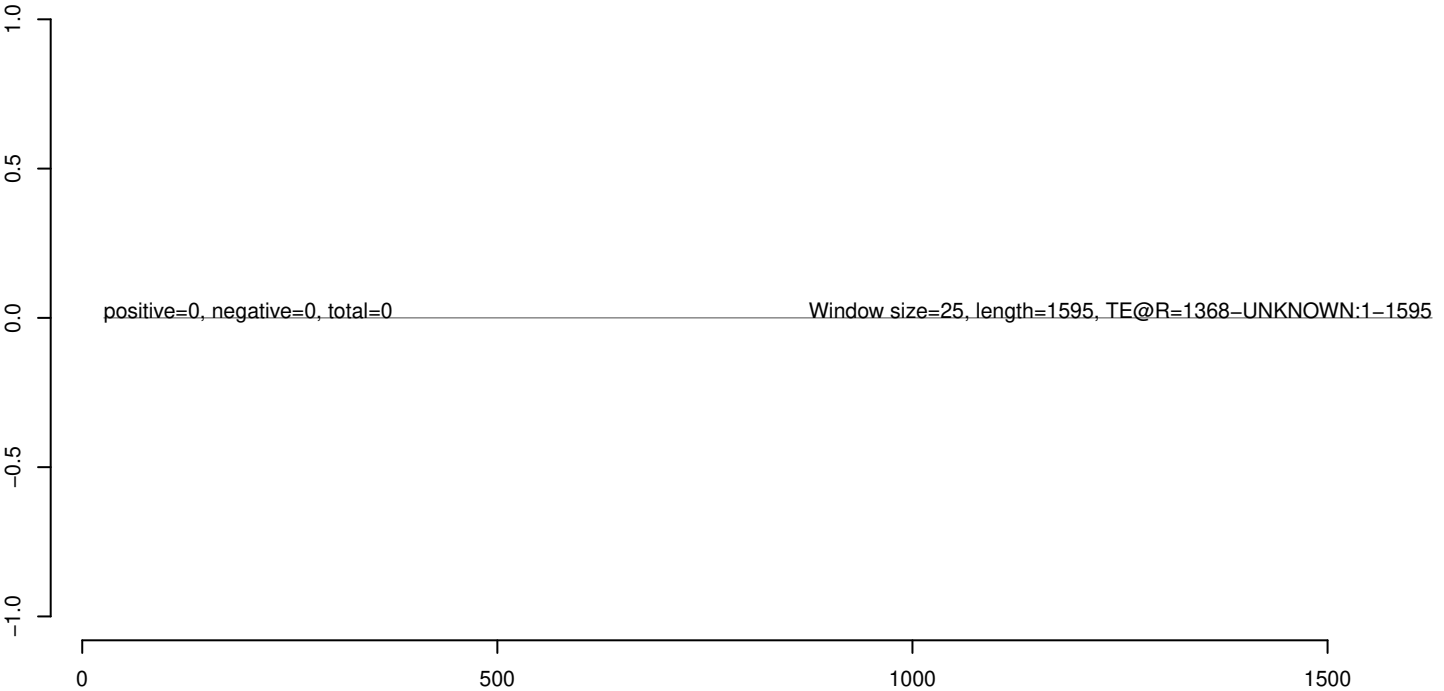

AeAeg_Whole_sm_r123_JM.18_23.rep



AeAeg_Whole_sm_r123_JM.24_35.rep



AeAeg_Whole_sm_r123_JM.rep

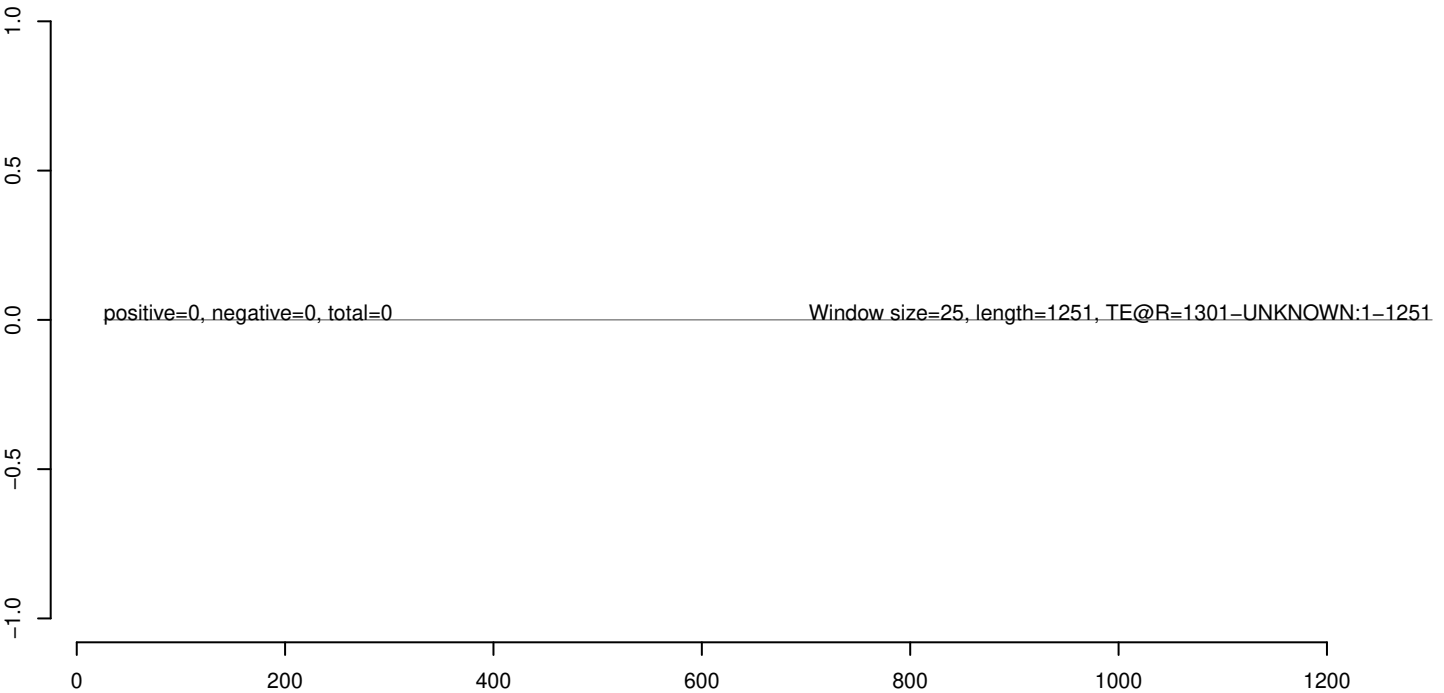

AeAeg_Whole_sm_r123_JM.18_23.rep



AeAeg_Whole_sm_r123_JM.24_35.rep



AeAeg_Whole_sm_r123_JM.rep



AeAeg_Whole_sm_r123_JM.18_23.rep



AeAeg_Whole_sm_r123_JM.24_35.rep



AeAeg_Whole_sm_r123_JM.rep



AeAeg_Whole_sm_r123_JM.18_23.rep



AeAeg_Whole_sm_r123_JM.24_35.rep



AeAeg_Whole_sm_r123_JM.rep



AeAeg_Whole_sm_r123_JM.18_23.rep



AeAeg_Whole_sm_r123_JM.24_35.rep



AeAeg_Whole_sm_r123_JM.rep



AeAeg_Whole_sm_r123_JM.18_23.rep



AeAeg_Whole_sm_r123_JM.24_35.rep



AeAeg_Whole_sm_r123_JM.rep



AeAeg_Whole_sm_r123_JM.18_23.rep



AeAeg_Whole_sm_r123_JM.24_35.rep



AeAeg_Whole_sm_r123_JM.rep



AeAeg_Whole_sm_r123_JM.18_23.rep

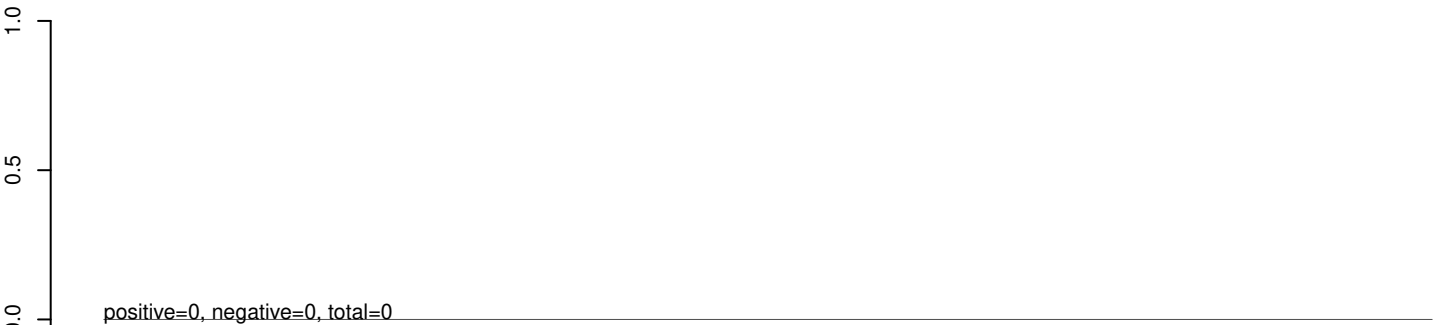

AeAeg_Whole_sm_r123_JM.24_35.rep

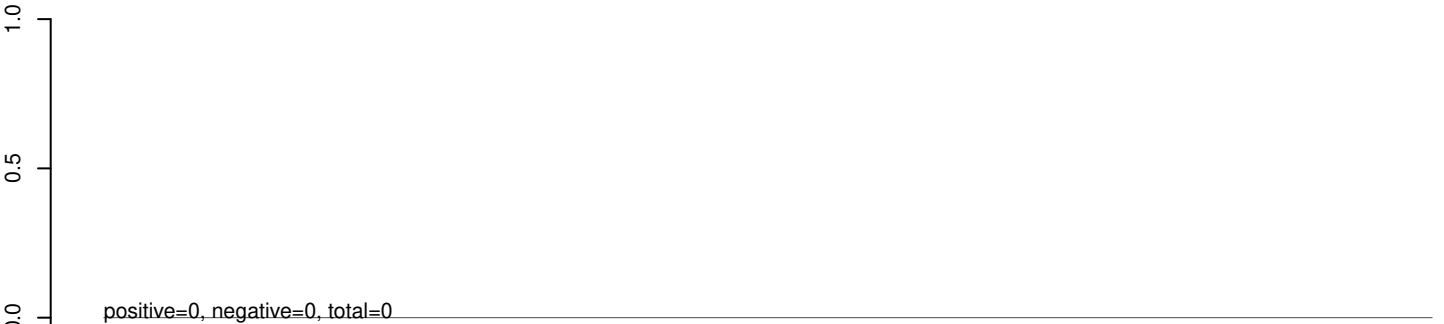

AeAeg_Whole_sm_r123_JM.rep



AeAeg_Whole_sm_r123_JM.18_23.rep



AeAeg_Whole_sm_r123_JM.24_35.rep



AeAeg_Whole_sm_r123_JM.rep



AeAeg_Whole_sm_r123_JM.18_23.rep



AeAeg_Whole_sm_r123_JM.24_35.rep



AeAeg_Whole_sm_r123_JM.rep



AeAeg_Whole_sm_r123_JM.18_23.rep



AeAeg_Whole_sm_r123_JM.24_35.rep



AeAeg_Whole_sm_r123_JM.rep

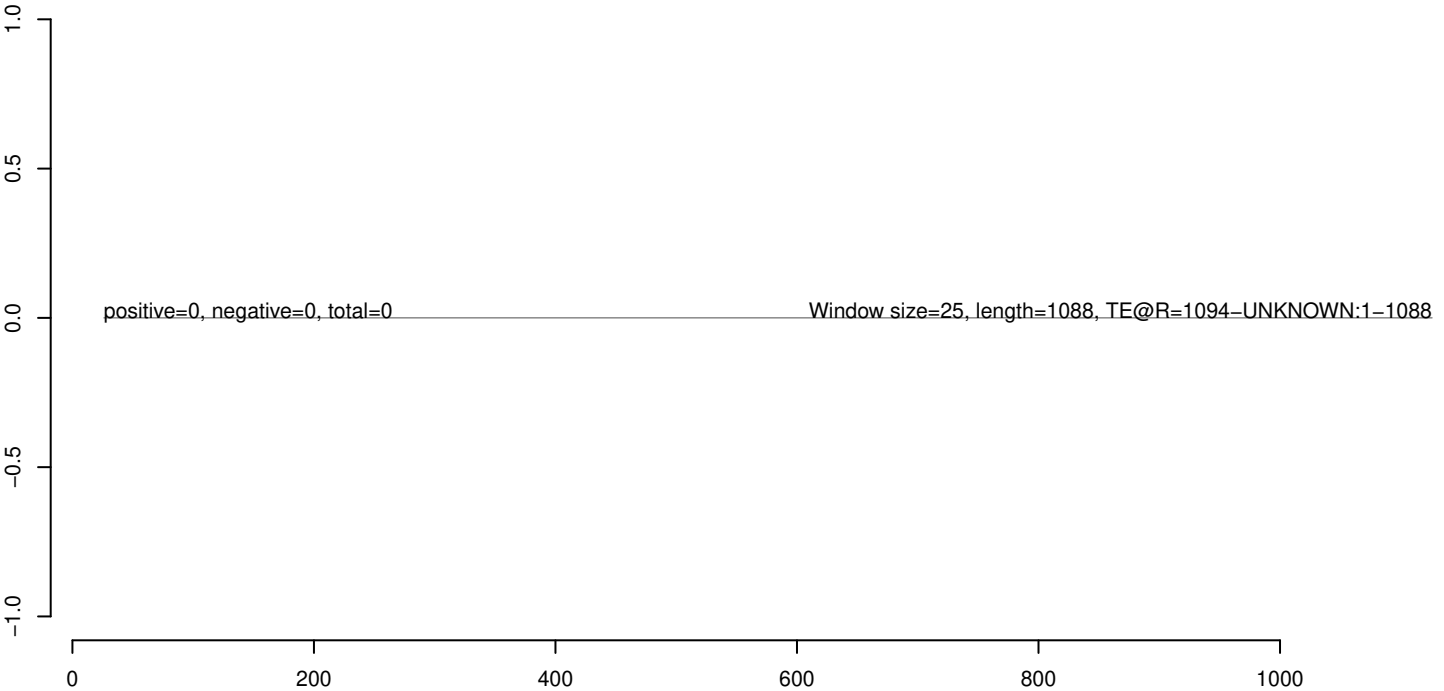

AeAeg_Whole_sm_r123_JM.18_23.rep



AeAeg_Whole_sm_r123_JM.24_35.rep



AeAeg_Whole_sm_r123_JM.rep



AeAeg_Whole_sm_r123_JM.18_23.rep



AeAeg_Whole_sm_r123_JM.24_35.rep



AeAeg_Whole_sm_r123_JM.rep



0 500 1000 1500

AeAeg_Whole_sm_r123_JM.18_23.rep



AeAeg_Whole_sm_r123_JM.24_35.rep



AeAeg_Whole_sm_r123_JM.rep

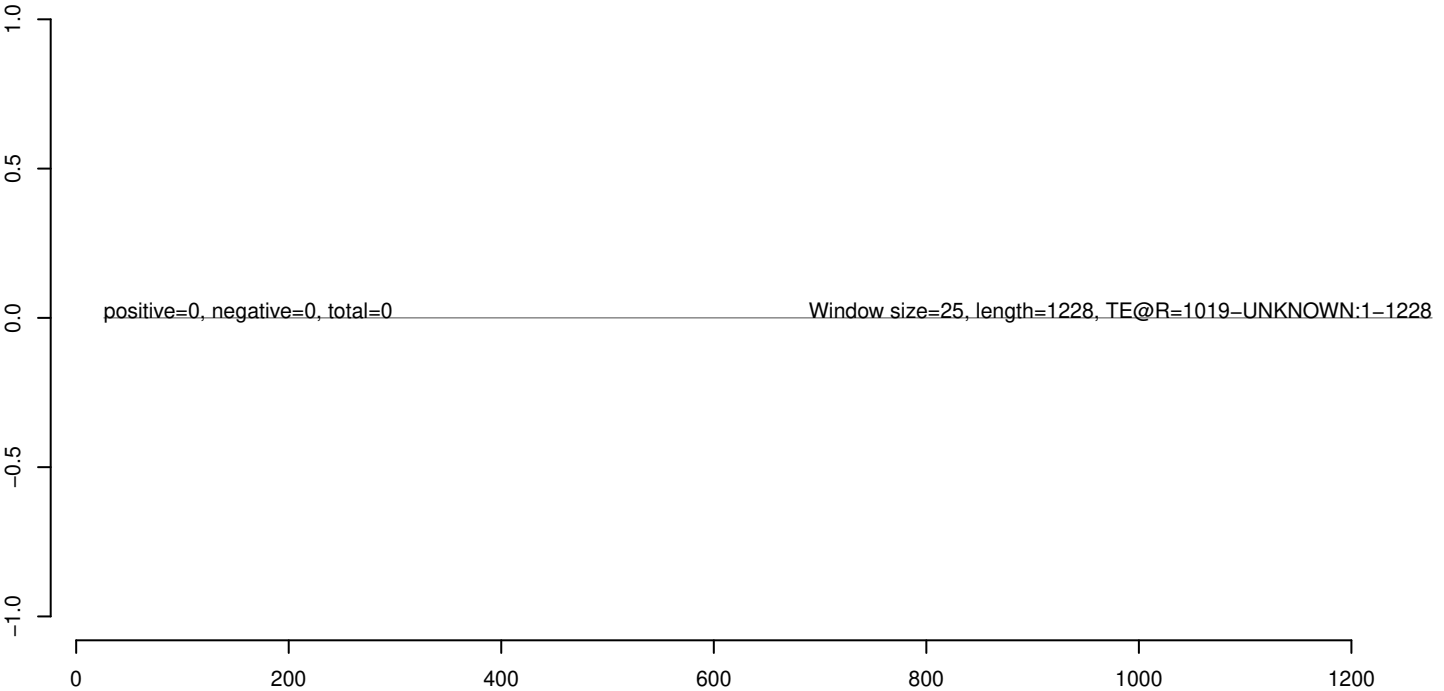

AeAeg_Whole_sm_r123_JM.18_23.rep



AeAeg_Whole_sm_r123_JM.24_35.rep



AeAeg_Whole_sm_r123_JM.rep

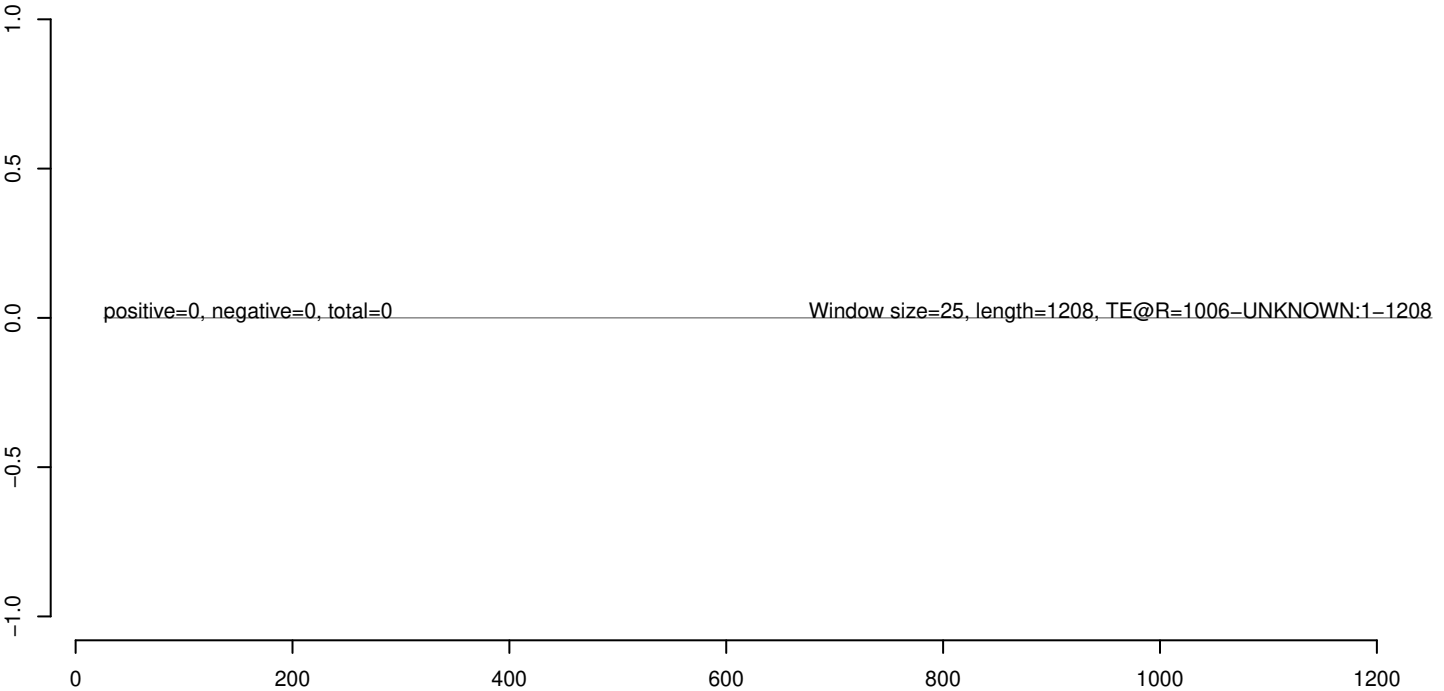

AeAeg_Whole_sm_r123_JM.18_23.rep



AeAeg_Whole_sm_r123_JM.24_35.rep



AeAeg_Whole_sm_r123_JM.rep

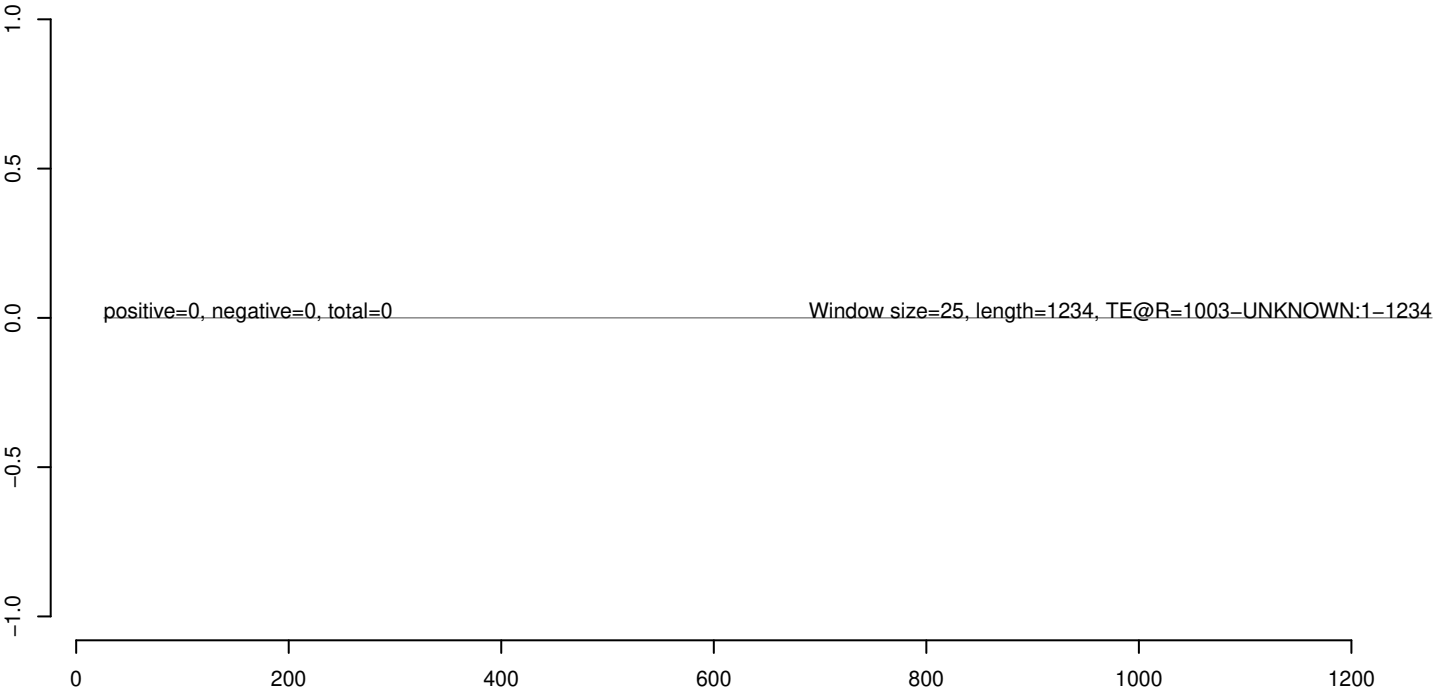

AeAeg_Whole_sm_r123_JM.18_23.rep



AeAeg_Whole_sm_r123_JM.24_35.rep



AeAeg_Whole_sm_r123_JM.rep



AeAeg_Whole_sm_r123_JM.18_23.rep



AeAeg_Whole_sm_r123_JM.24_35.rep



AeAeg_Whole_sm_r123_JM.rep



0 1000 2000 3000 4000

AeAeg_Whole_sm_r123_JM.18_23.rep

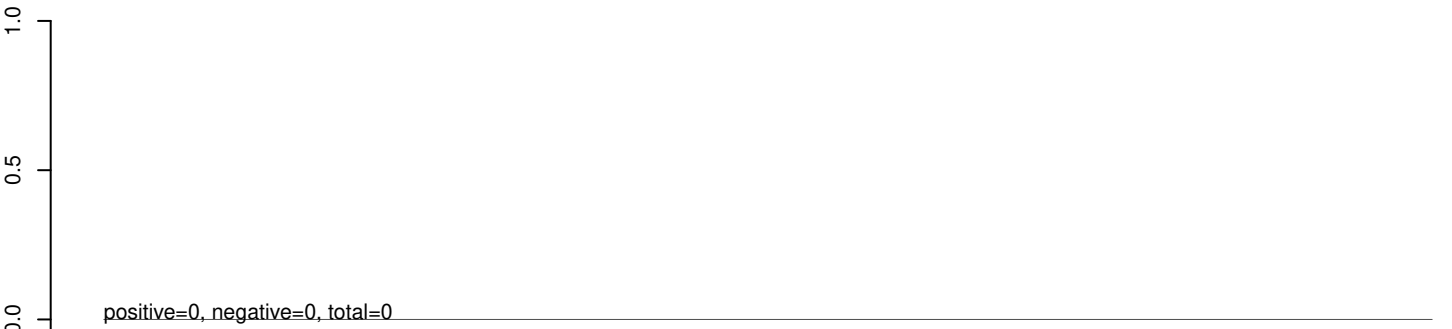

AeAeg_Whole_sm_r123_JM.24_35.rep

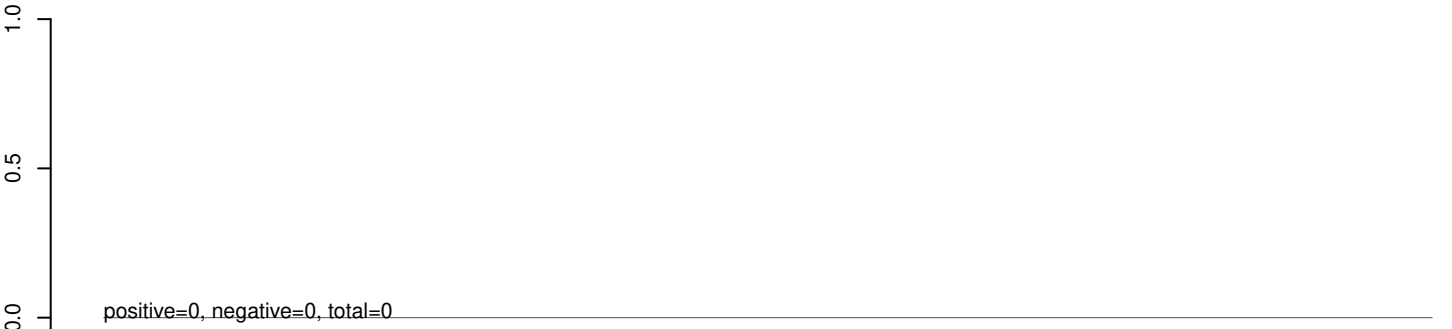

AeAeg_Whole_sm_r123_JM.rep



AeAeg_Whole_sm_r123_JM.18_23.rep



AeAeg_Whole_sm_r123_JM.24_35.rep



AeAeg_Whole_sm_r123_JM.rep

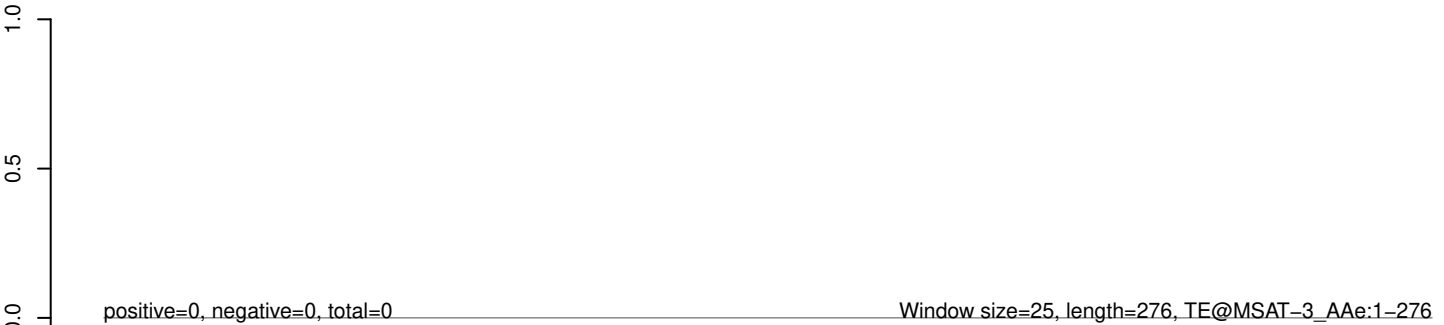

AeAeg_Whole_sm_r123_JM.18_23.rep

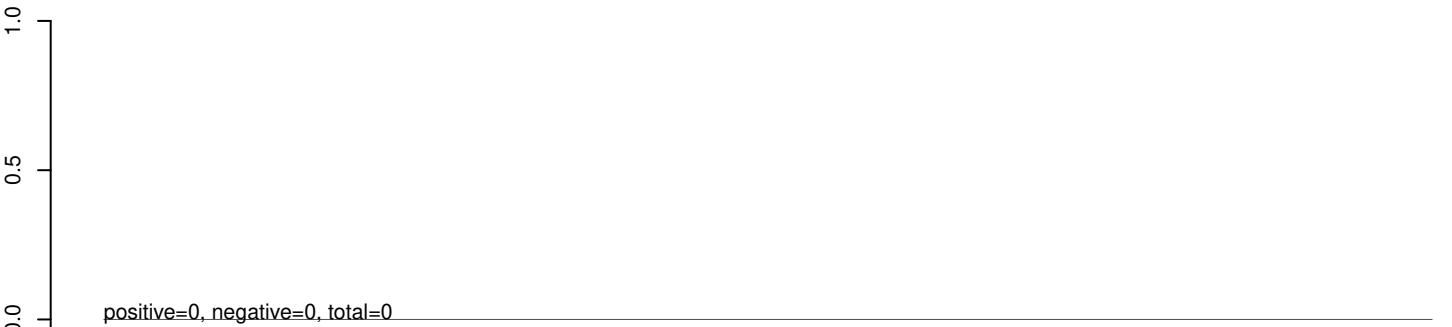

AeAeg_Whole_sm_r123_JM.24_35.rep

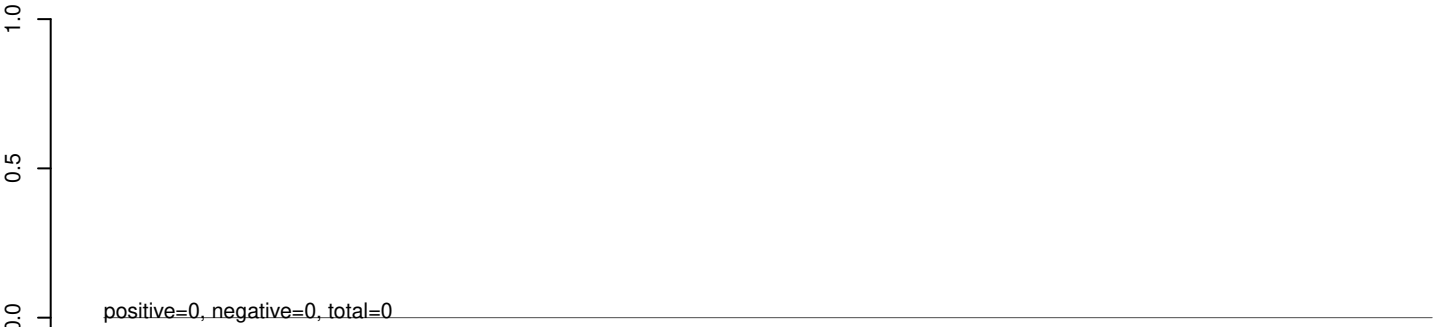

AeAeg_Whole_sm_r123_JM.rep

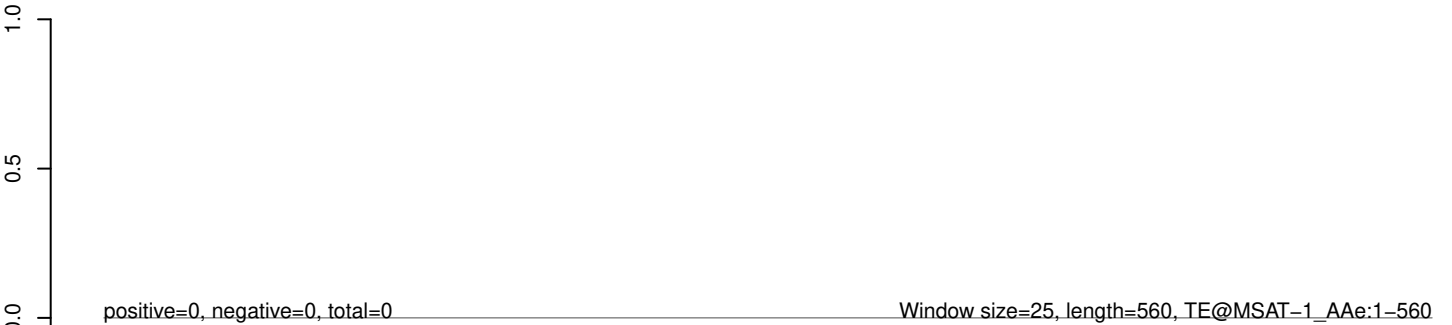

AeAeg_Whole_sm_r123_JM.18_23.rep



AeAeg_Whole_sm_r123_JM.24_35.rep



AeAeg_Whole_sm_r123_JM.rep

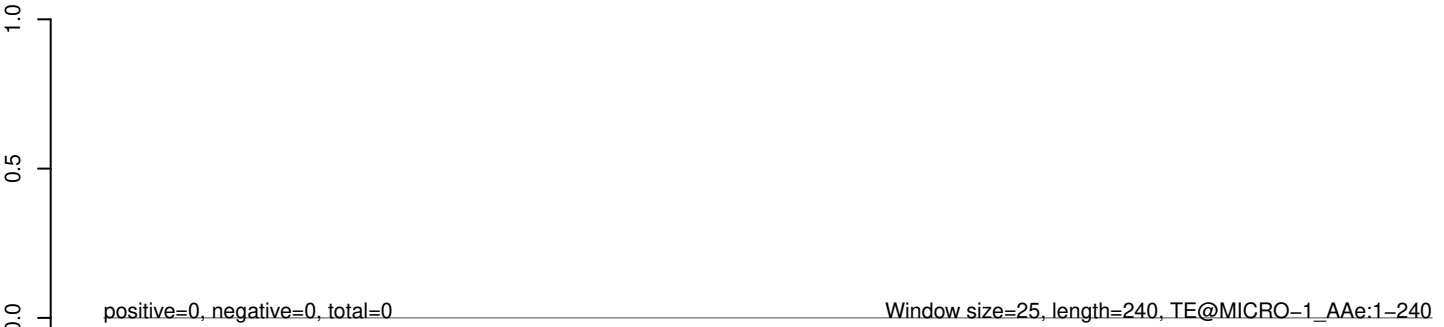

AeAeg_Whole_sm_r123_JM.18_23.rep



AeAeg_Whole_sm_r123_JM.24_35.rep



AeAeg_Whole_sm_r123_JM.rep

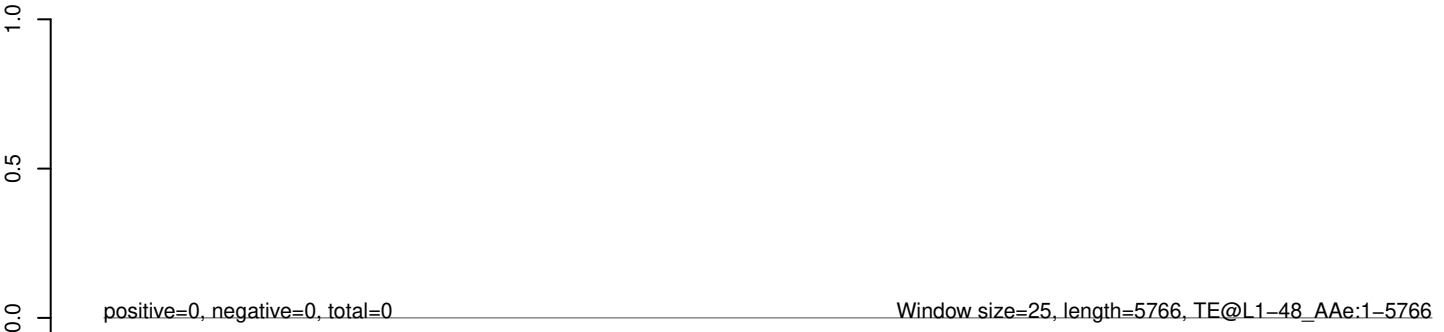

AeAeg_Whole_sm_r123_JM.18_23.rep



AeAeg_Whole_sm_r123_JM.24_35.rep



AeAeg_Whole_sm_r123_JM.rep

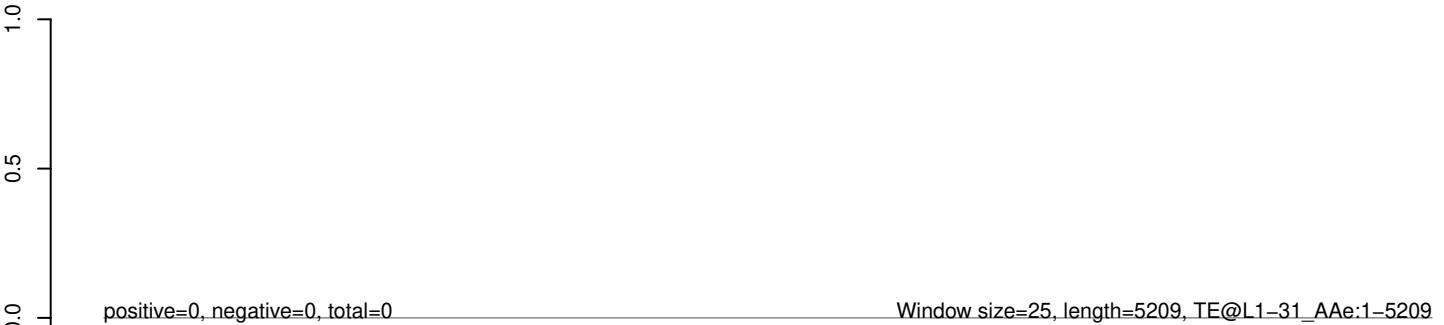

0 1000 2000 3000 4000 5000

AeAeg_Whole_sm_r123_JM.18_23.rep



AeAeg_Whole_sm_r123_JM.24_35.rep



AeAeg_Whole_sm_r123_JM.rep

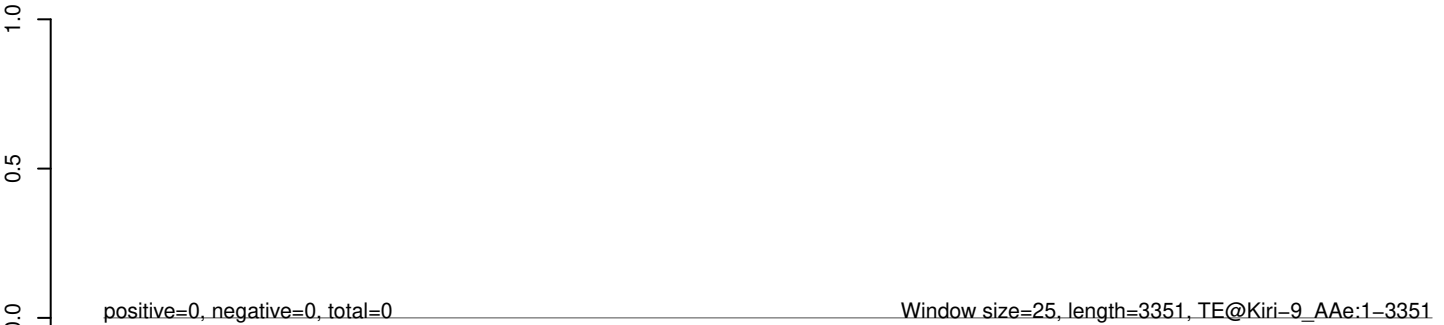

AeAeg_Whole_sm_r123_JM.18_23.rep



AeAeg_Whole_sm_r123_JM.24_35.rep



AeAeg_Whole_sm_r123_JM.rep

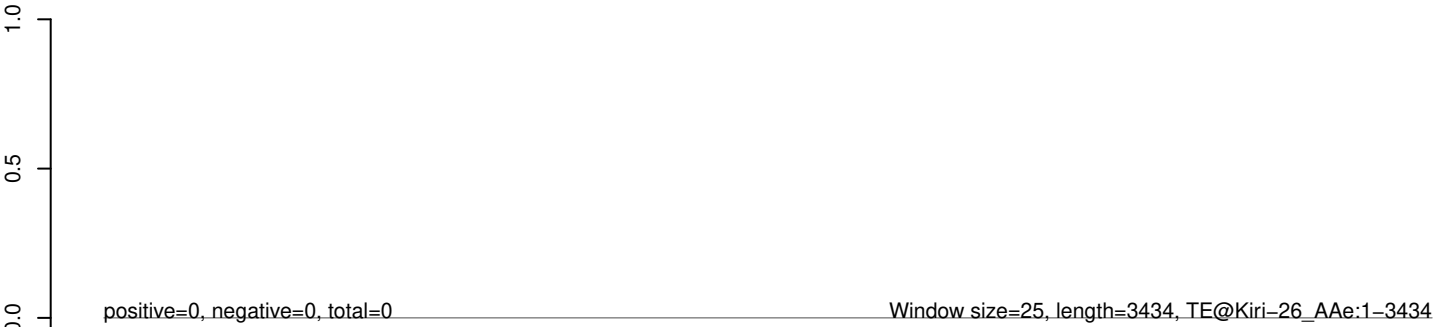

0 500 1000 1500 2000 2500 3000 3500

AeAeg_Whole_sm_r123_JM.18_23.rep



AeAeg_Whole_sm_r123_JM.24_35.rep



AeAeg_Whole_sm_r123_JM.rep

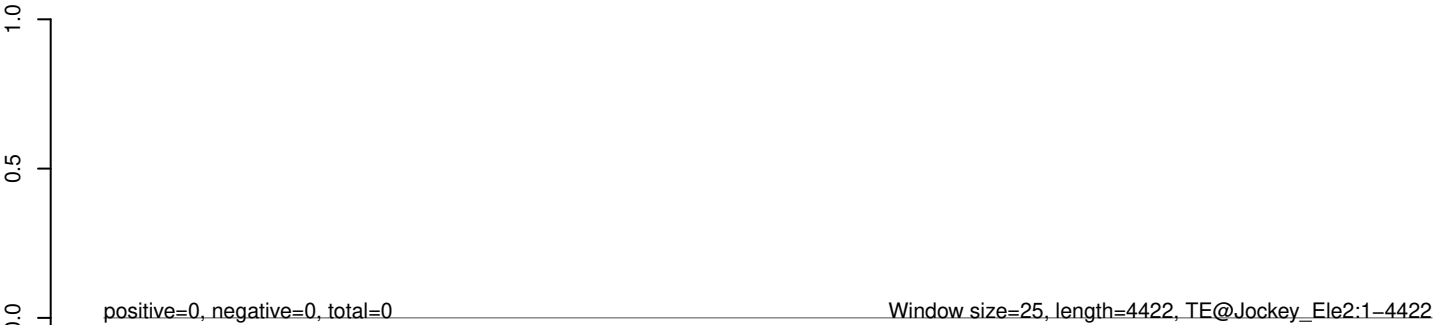

AeAeg_Whole_sm_r123_JM.18_23.rep



AeAeg_Whole_sm_r123_JM.24_35.rep



AeAeg_Whole_sm_r123_JM.rep



AeAeg_Whole_sm_r123_JM.18_23.rep



AeAeg_Whole_sm_r123_JM.24_35.rep



AeAeg_Whole_sm_r123_JM.rep



AeAeg_Whole_sm_r123_JM.18_23.rep



AeAeg_Whole_sm_r123_JM.24_35.rep



AeAeg_Whole_sm_r123_JM.rep

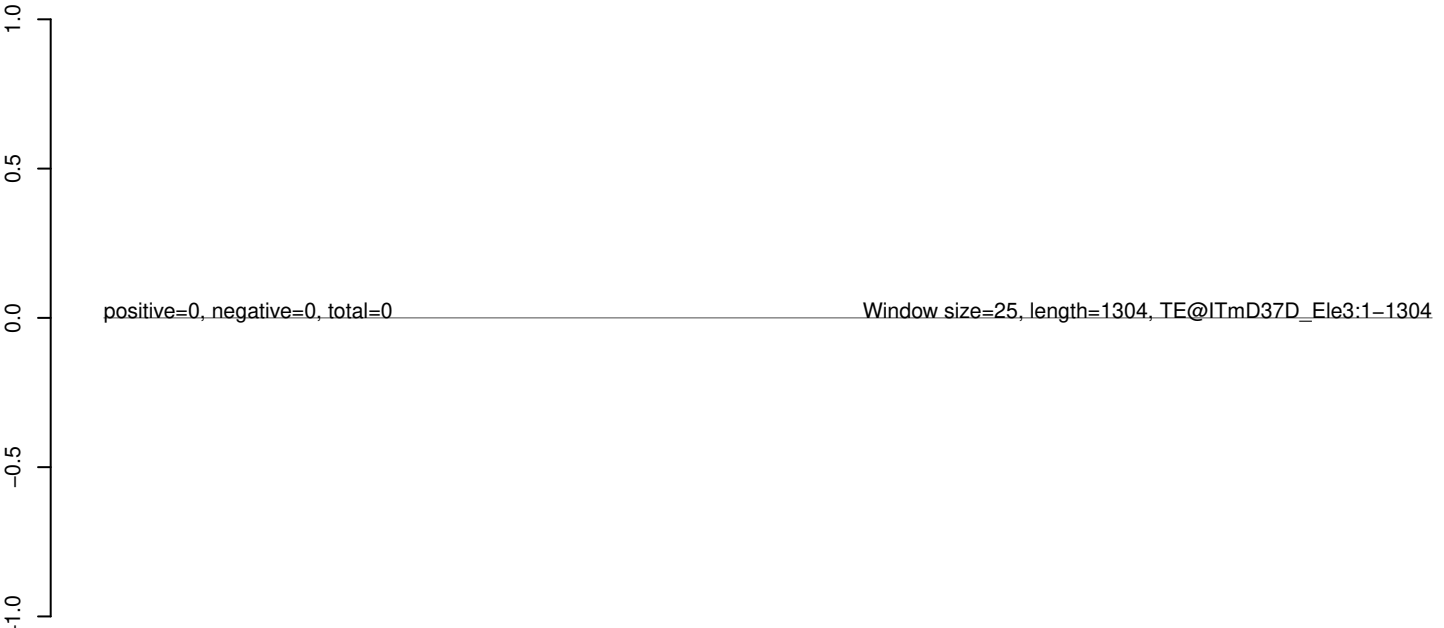

AeAeg_Whole_sm_r123_JM.18_23.rep



AeAeg_Whole_sm_r123_JM.24_35.rep



AeAeg_Whole_sm_r123_JM.rep

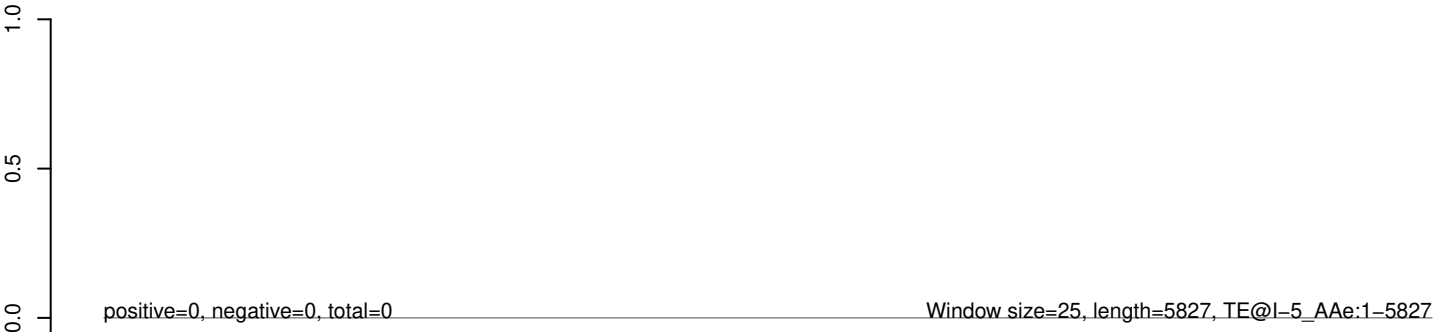

0 1000 2000 3000 4000 5000 6000

AeAeg_Whole_sm_r123_JM.18_23.rep



AeAeg_Whole_sm_r123_JM.24_35.rep



AeAeg_Whole_sm_r123_JM.rep



0 1000 2000 3000 4000

AeAeg_Whole_sm_r123_JM.18_23.rep



AeAeg_Whole_sm_r123_JM.24_35.rep



AeAeg_Whole_sm_r123_JM.rep



AeAeg_Whole_sm_r123_JM.18_23.rep



AeAeg_Whole_sm_r123_JM.24_35.rep



AeAeg_Whole_sm_r123_JM.rep



AeAeg_Whole_sm_r123_JM.18_23.rep



AeAeg_Whole_sm_r123_JM.24_35.rep



AeAeg_Whole_sm_r123_JM.rep



AeAeg_Whole_sm_r123_JM.18_23.rep



AeAeg_Whole_sm_r123_JM.24_35.rep



AeAeg_Whole_sm_r123_JM.rep

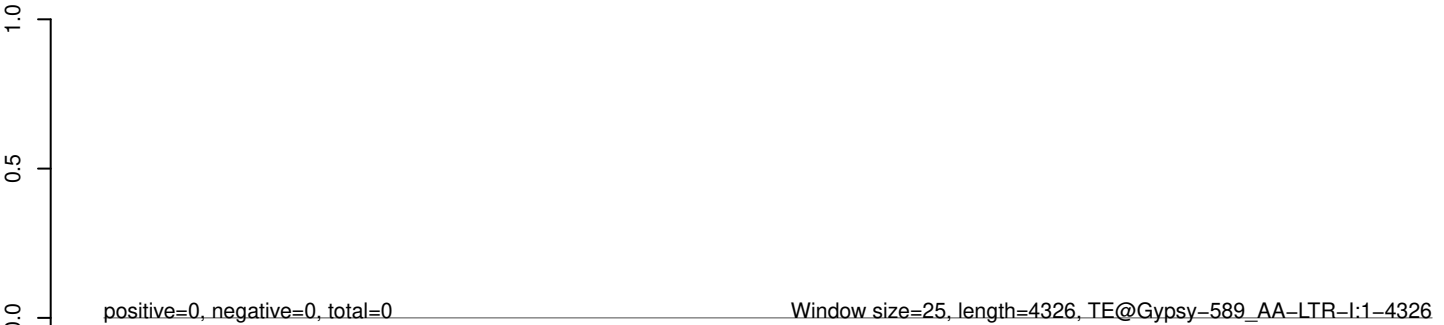

AeAeg_Whole_sm_r123_JM.18_23.rep



AeAeg_Whole_sm_r123_JM.24_35.rep



AeAeg_Whole_sm_r123_JM.rep

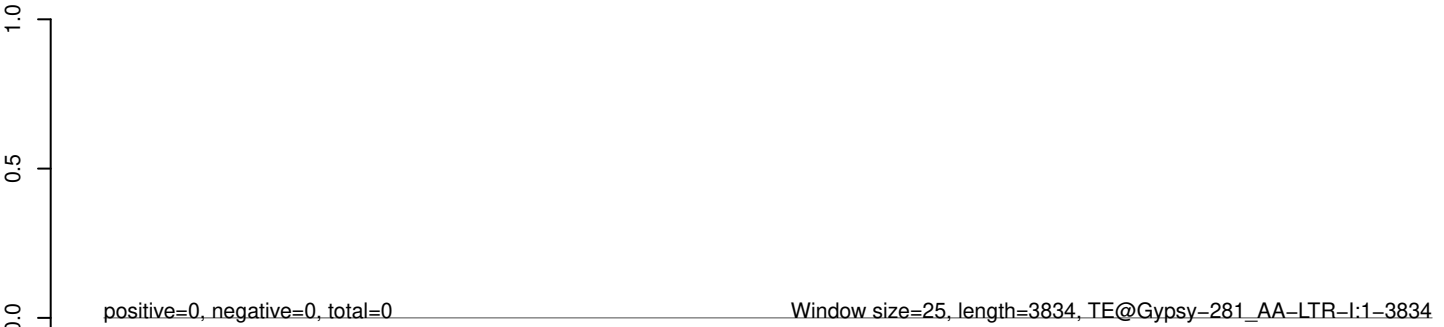

AeAeg_Whole_sm_r123_JM.18_23.rep



AeAeg_Whole_sm_r123_JM.24_35.rep



AeAeg_Whole_sm_r123_JM.rep



AeAeg_Whole_sm_r123_JM.18_23.rep



AeAeg_Whole_sm_r123_JM.24_35.rep



AeAeg_Whole_sm_r123_JM.rep

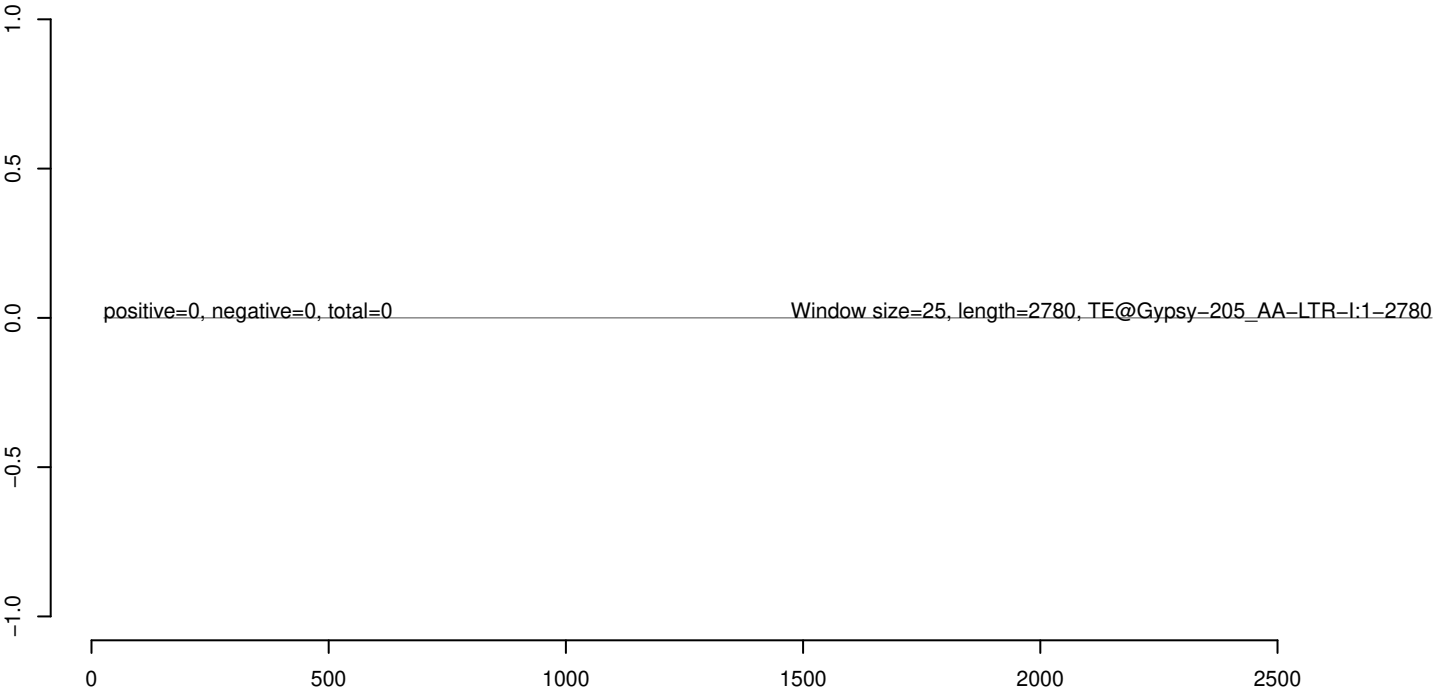

AeAeg_Whole_sm_r123_JM.18_23.rep



AeAeg_Whole_sm_r123_JM.24_35.rep



AeAeg_Whole_sm_r123_JM.rep



AeAeg_Whole_sm_r123_JM.18_23.rep



AeAeg_Whole_sm_r123_JM.24_35.rep



AeAeg_Whole_sm_r123_JM.rep

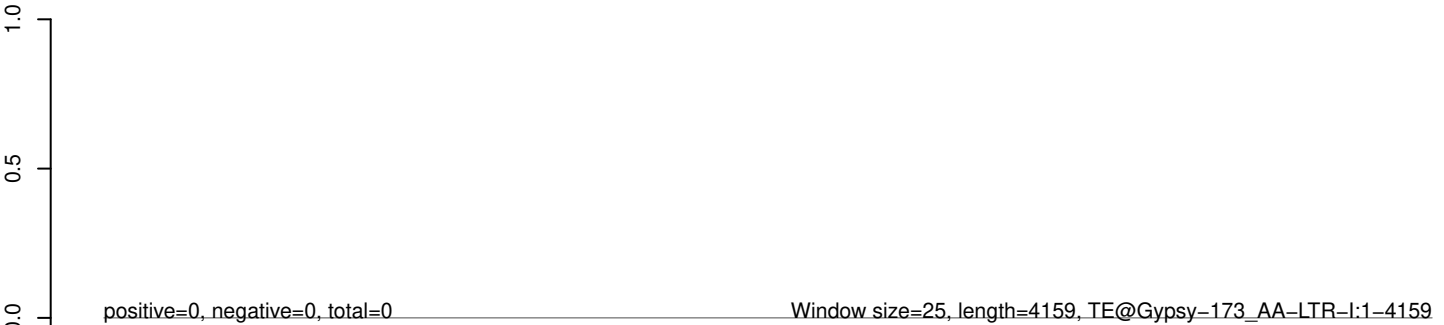

AeAeg_Whole_sm_r123_JM.18_23.rep



AeAeg_Whole_sm_r123_JM.24_35.rep



AeAeg_Whole_sm_r123_JM.rep

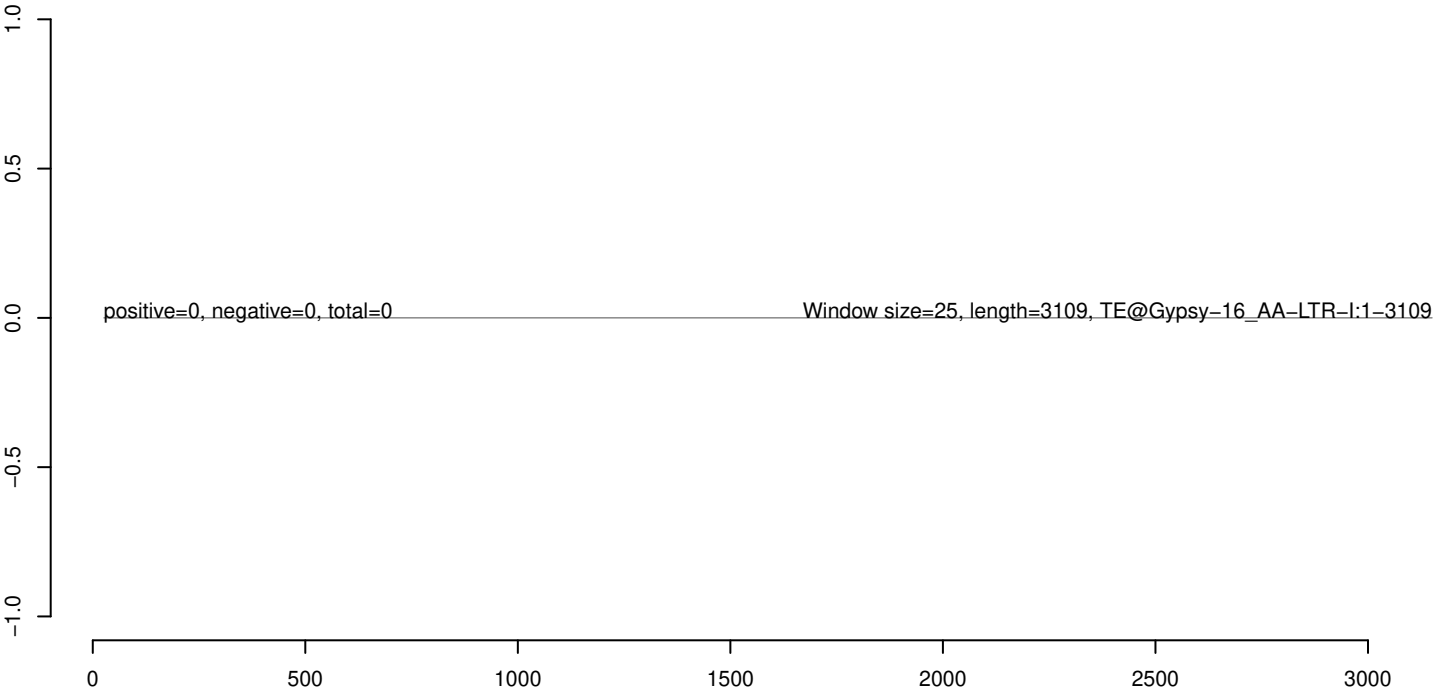

AeAeg_Whole_sm_r123_JM.18_23.rep



AeAeg_Whole_sm_r123_JM.24_35.rep



AeAeg_Whole_sm_r123_JM.rep

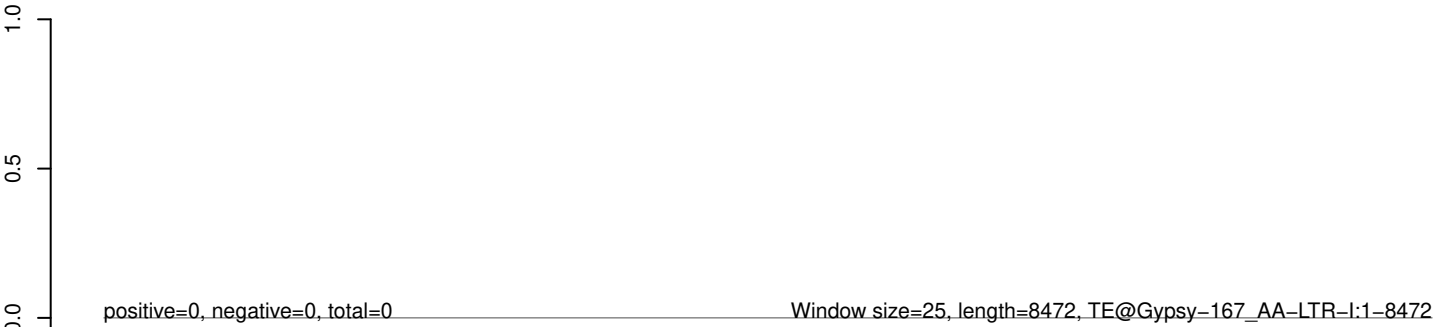

0 2000 4000 6000 8000

AeAeg_Whole_sm_r123_JM.18_23.rep



AeAeg_Whole_sm_r123_JM.24_35.rep



AeAeg_Whole_sm_r123_JM.rep

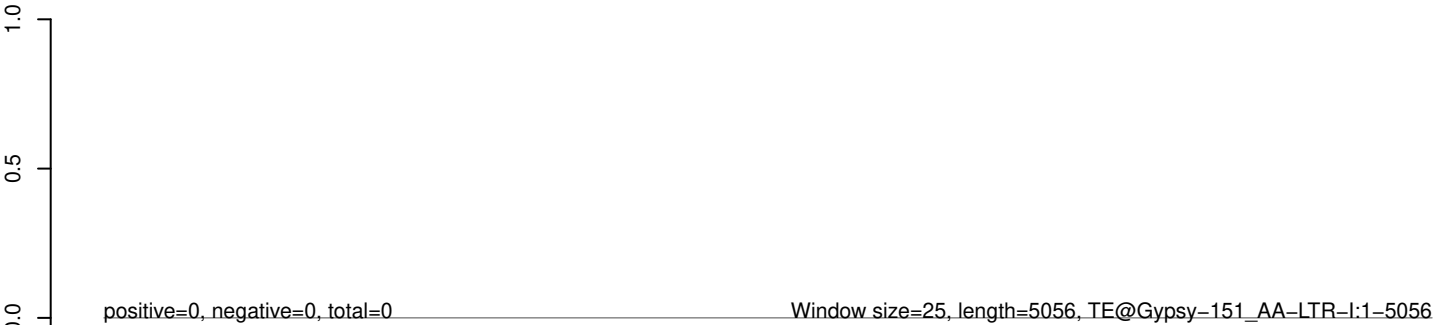

AeAeg_Whole_sm_r123_JM.18_23.rep



AeAeg_Whole_sm_r123_JM.24_35.rep



AeAeg_Whole_sm_r123_JM.rep



50 100 150 200 250 300

AeAeg_Whole_sm_r123_JM.18_23.rep



AeAeg_Whole_sm_r123_JM.24_35.rep



AeAeg_Whole_sm_r123_JM.rep

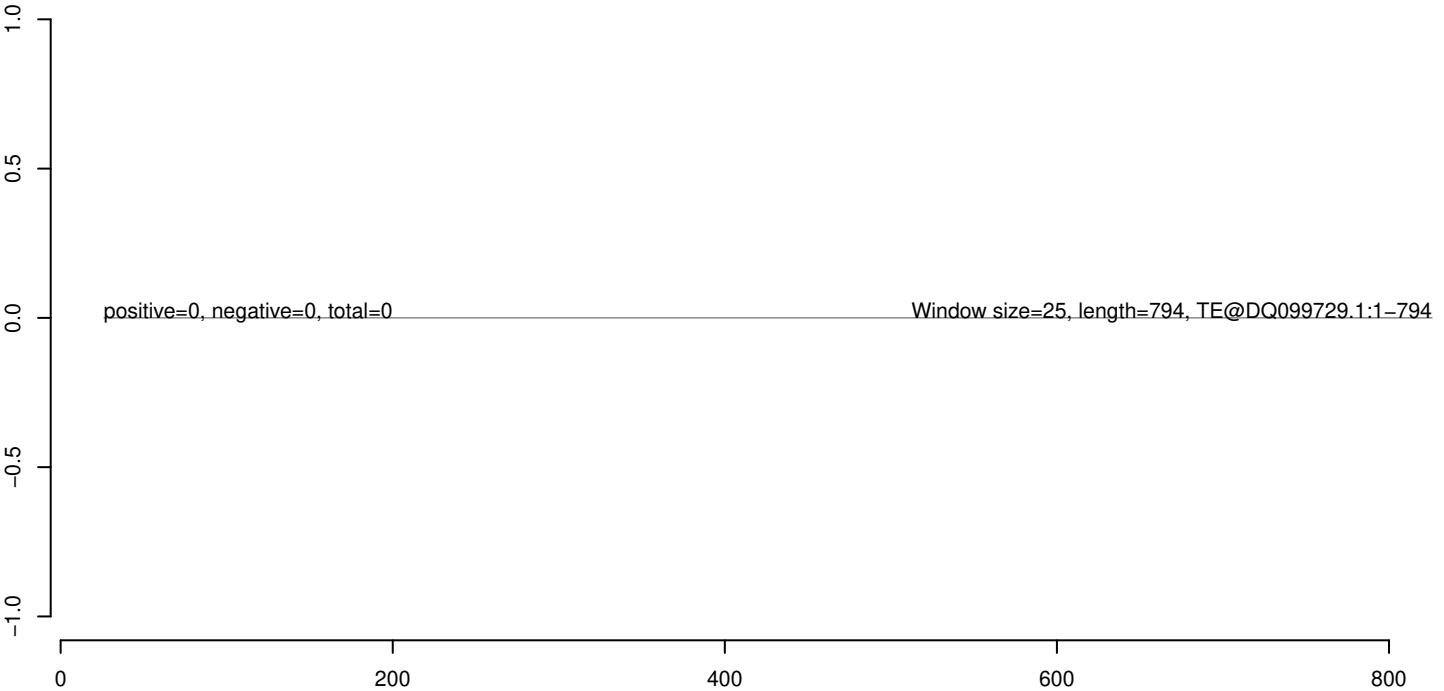

AeAeg_Whole_sm_r123_JM.18_23.rep



AeAeg_Whole_sm_r123_JM.24_35.rep



AeAeg_Whole_sm_r123_JM.rep

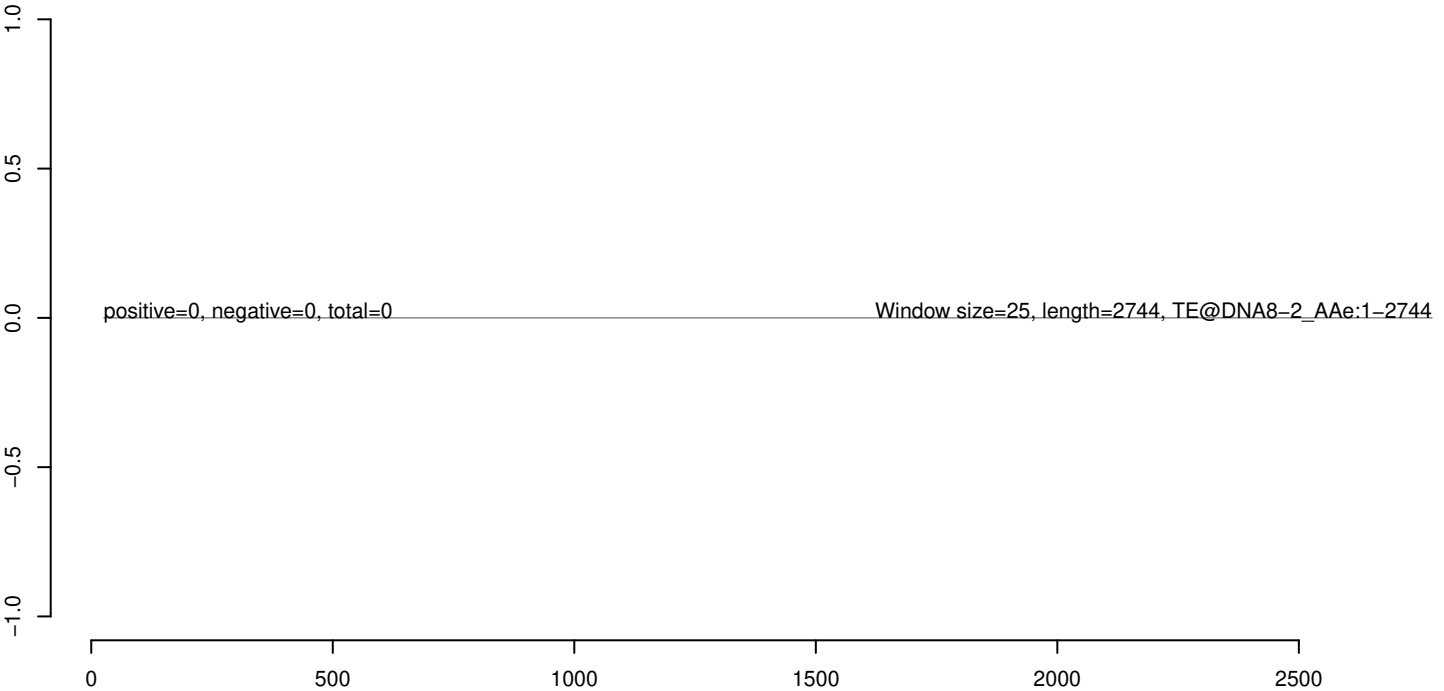

AeAeg_Whole_sm_r123_JM.18_23.rep

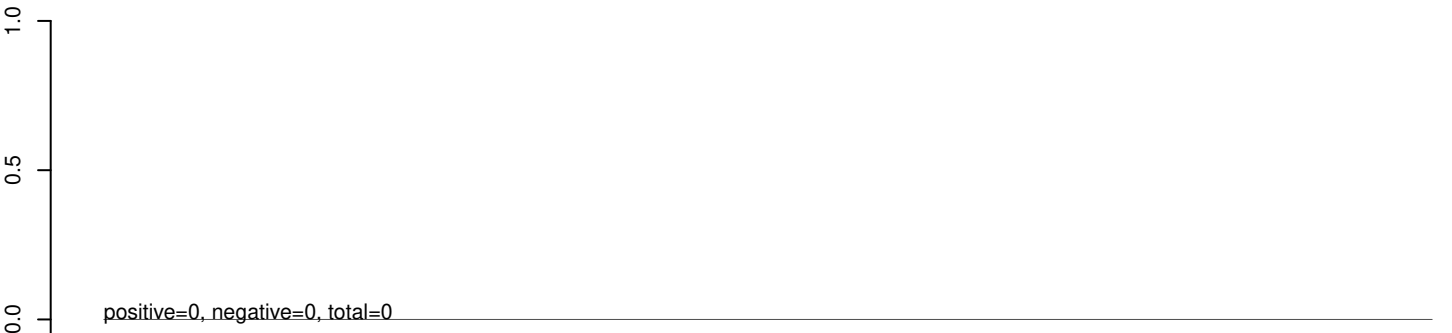

AeAeg_Whole_sm_r123_JM.24_35.rep

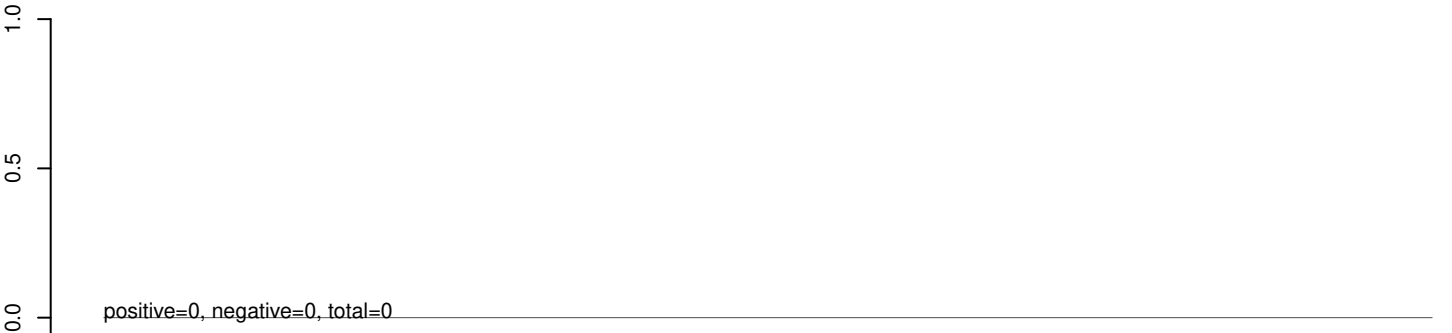

AeAeg_Whole_sm_r123_JM.rep

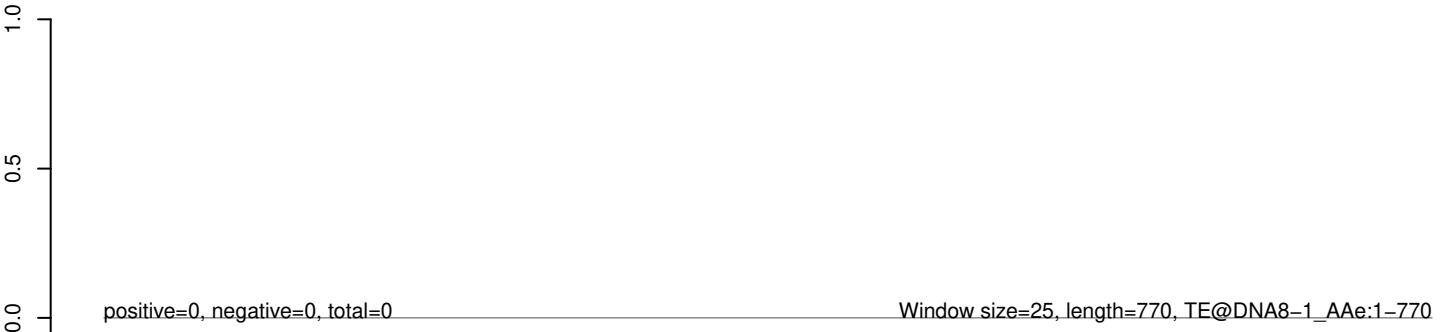

AeAeg_Whole_sm_r123_JM.18_23.rep



AeAeg_Whole_sm_r123_JM.24_35.rep



AeAeg_Whole_sm_r123_JM.rep

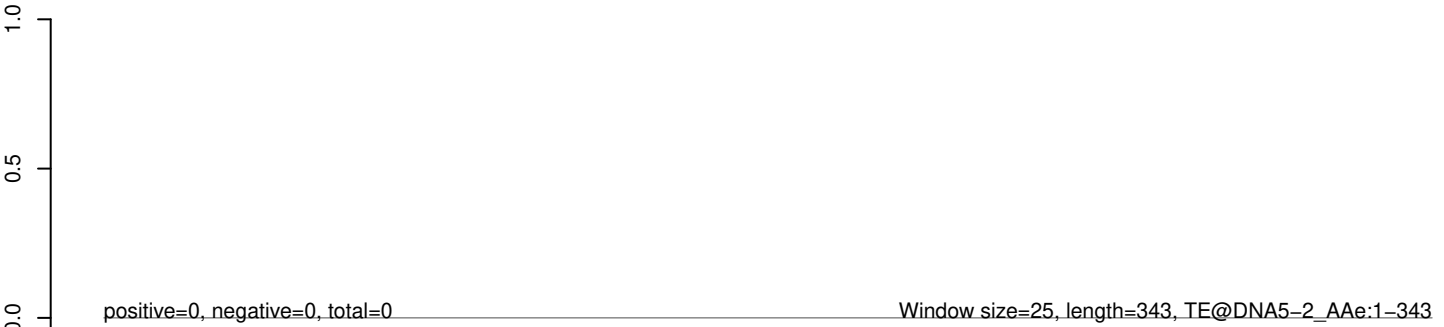

50 100 150 200 250 300 350

AeAeg_Whole_sm_r123_JM.18_23.rep



AeAeg_Whole_sm_r123_JM.24_35.rep



AeAeg_Whole_sm_r123_JM.rep



0 500 1000 1500 2000 2500 3000

AeAeg_Whole_sm_r123_JM.18_23.rep



AeAeg_Whole_sm_r123_JM.24_35.rep



AeAeg_Whole_sm_r123_JM.rep



0 500 1000 1500 2000 2500 3000 3500

AeAeg_Whole_sm_r123_JM.18_23.rep



AeAeg_Whole_sm_r123_JM.24_35.rep



AeAeg_Whole_sm_r123_JM.rep



0 500 1000 1500 2000 2500

AeAeg_Whole_sm_r123_JM.18_23.rep

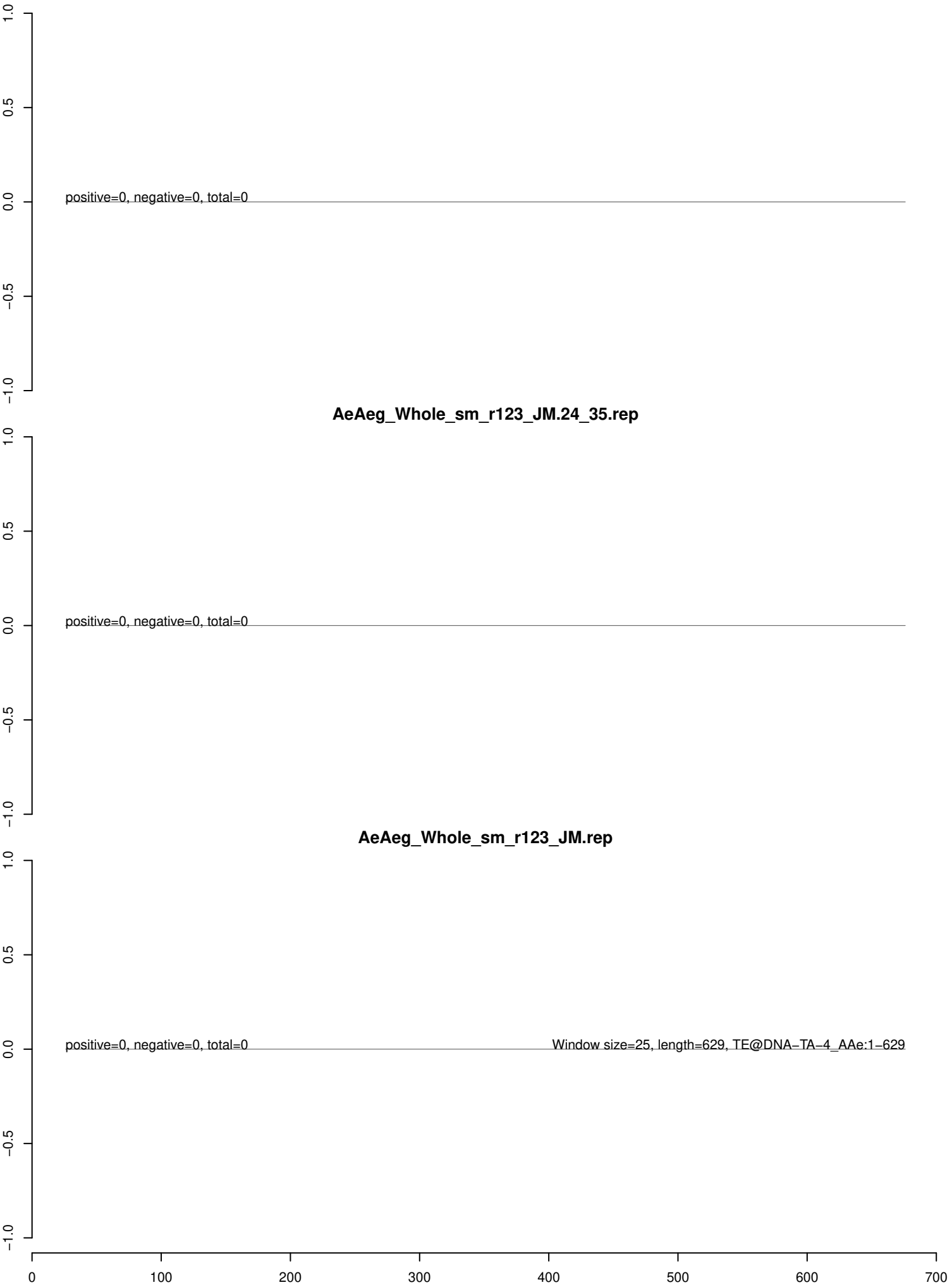

AeAeg_Whole_sm_r123_JM.18_23.rep



AeAeg_Whole_sm_r123_JM.24_35.rep



AeAeg_Whole_sm_r123_JM.rep

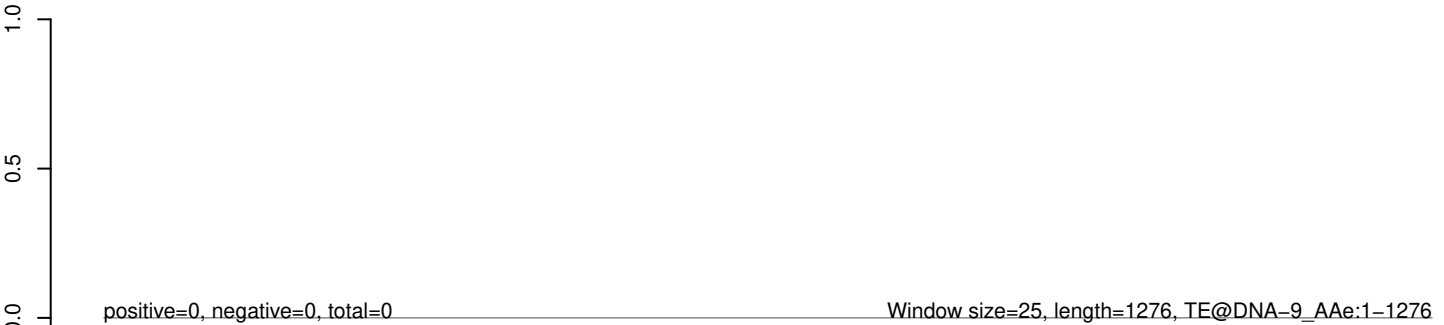

0 200 400 600 800 1000 1200

AeAeg_Whole_sm_r123_JM.18_23.rep



AeAeg_Whole_sm_r123_JM.24_35.rep



AeAeg_Whole_sm_r123_JM.rep

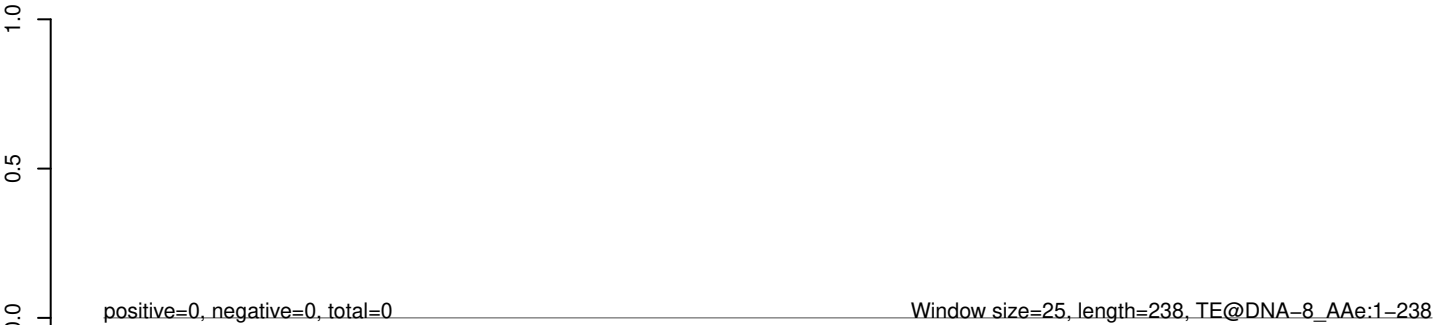

AeAeg_Whole_sm_r123_JM.18_23.rep



AeAeg_Whole_sm_r123_JM.24_35.rep



AeAeg_Whole_sm_r123_JM.rep

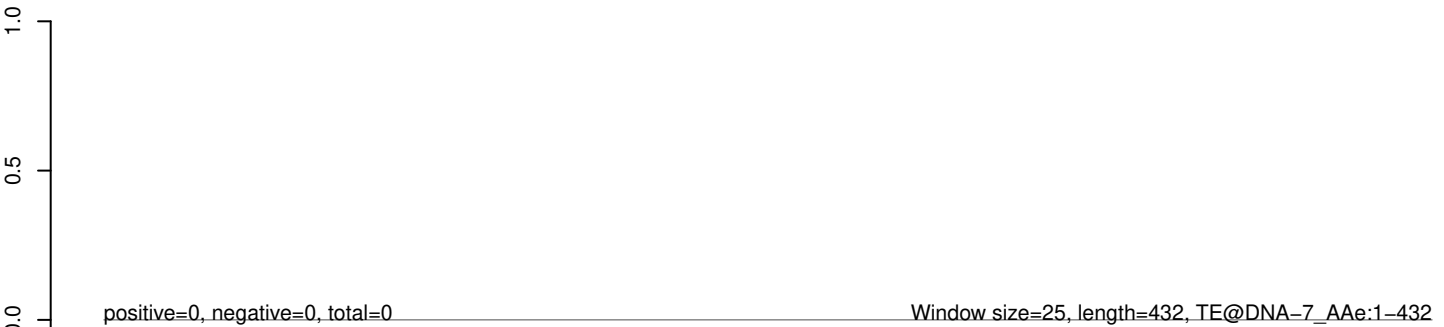

100 200 300 400

AeAeg_Whole_sm_r123_JM.18_23.rep



AeAeg_Whole_sm_r123_JM.24_35.rep



AeAeg_Whole_sm_r123_JM.rep

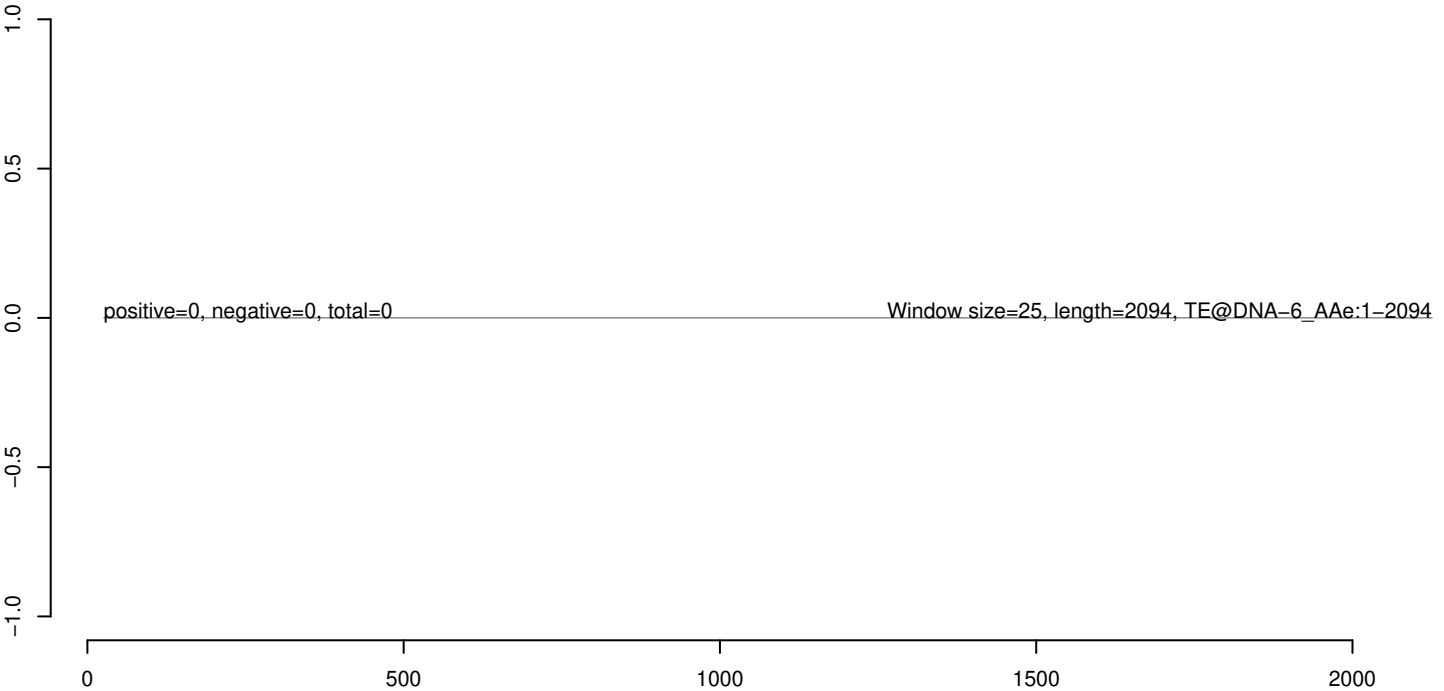

AeAeg_Whole_sm_r123_JM.18_23.rep



AeAeg_Whole_sm_r123_JM.24_35.rep



AeAeg_Whole_sm_r123_JM.rep

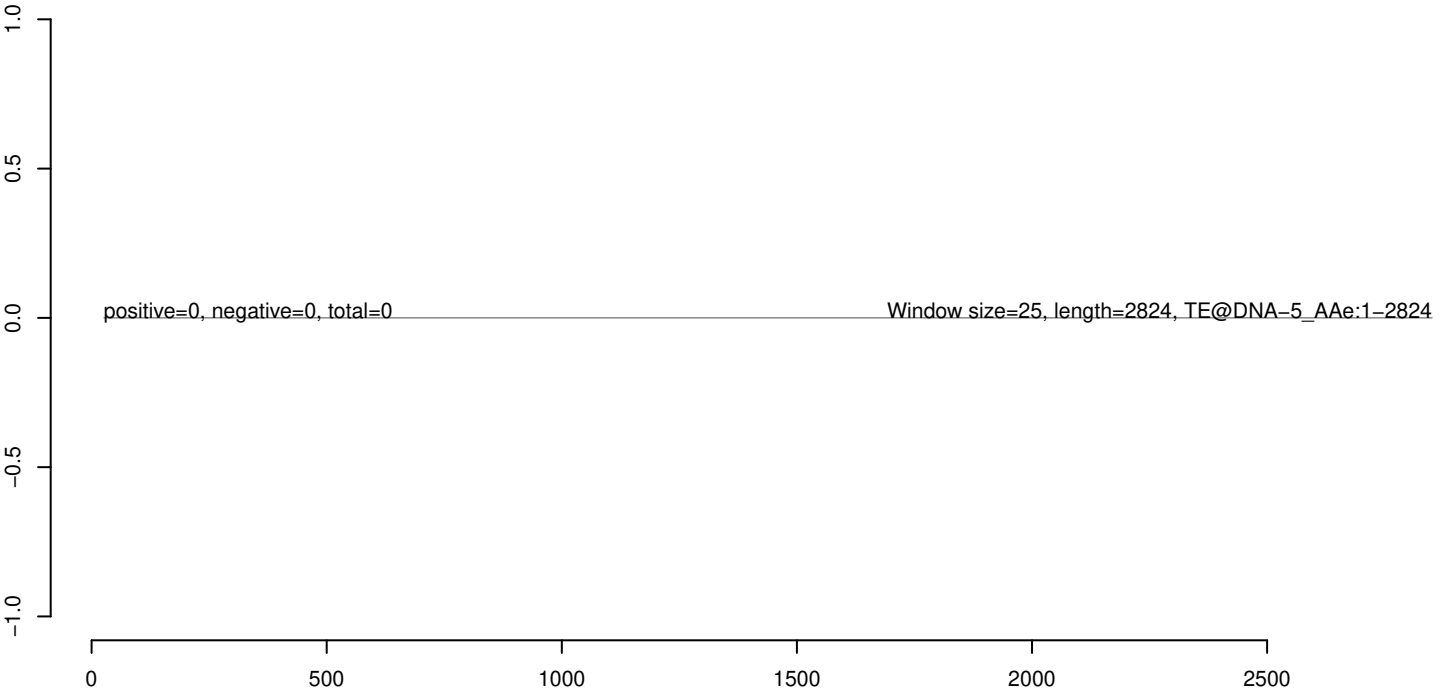

AeAeg_Whole_sm_r123_JM.18_23.rep



AeAeg_Whole_sm_r123_JM.24_35.rep



AeAeg_Whole_sm_r123_JM.rep

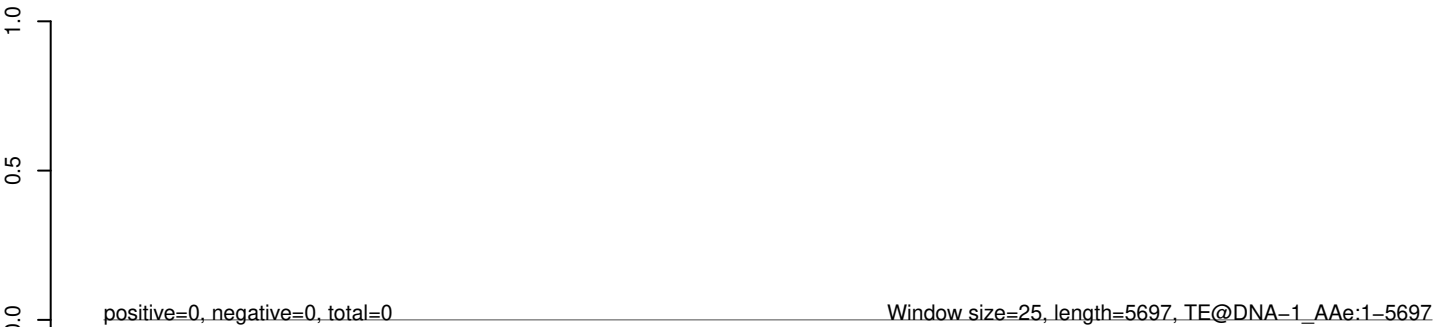

0 1000 2000 3000 4000 5000

AeAeg_Whole_sm_r123_JM.18_23.rep



AeAeg_Whole_sm_r123_JM.24_35.rep



AeAeg_Whole_sm_r123_JM.rep

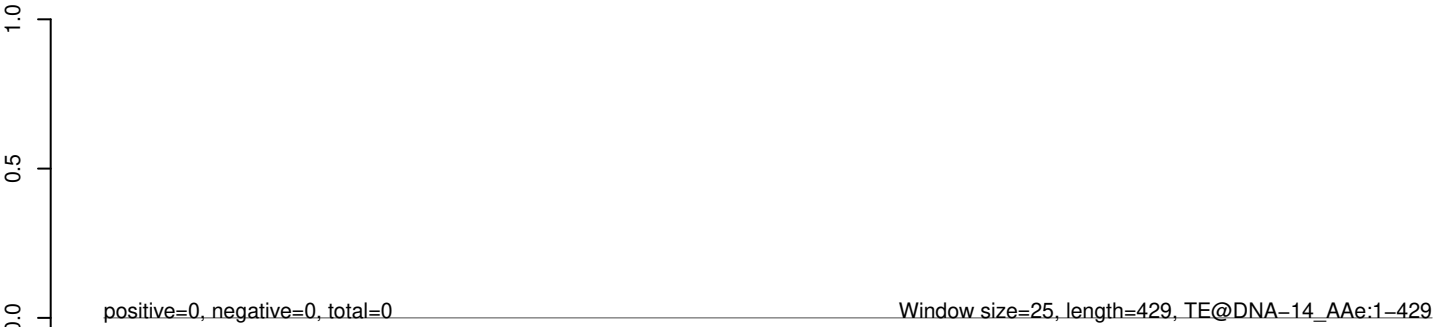

100 200 300 400

AeAeg_Whole_sm_r123_JM.18_23.rep



AeAeg_Whole_sm_r123_JM.24_35.rep



AeAeg_Whole_sm_r123_JM.rep

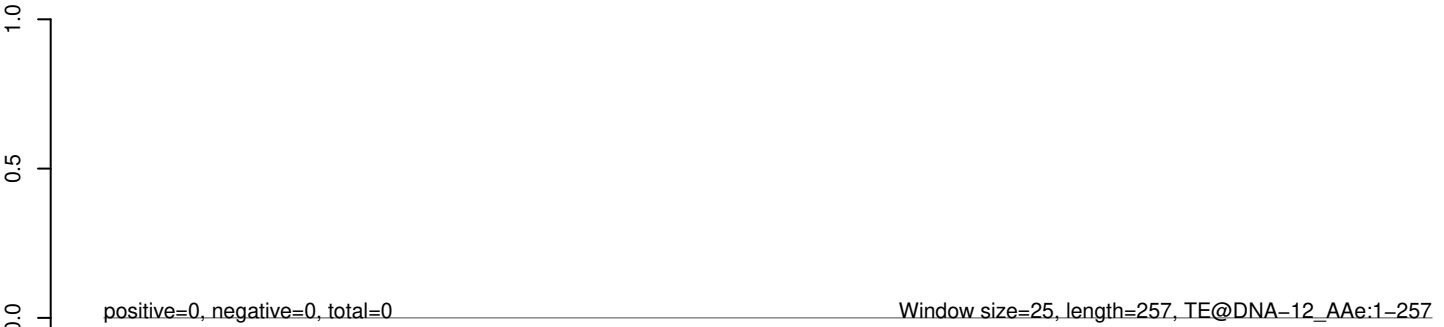

AeAeg_Whole_sm_r123_JM.18_23.rep



AeAeg_Whole_sm_r123_JM.24_35.rep



AeAeg_Whole_sm_r123_JM.rep

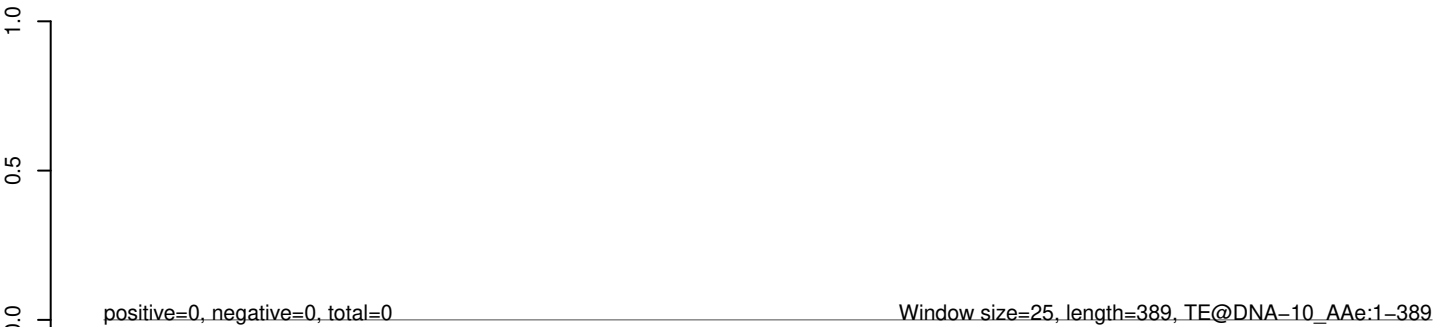

AeAeg_Whole_sm_r123_JM.18_23.rep



AeAeg_Whole_sm_r123_JM.24_35.rep



AeAeg_Whole_sm_r123_JM.rep



AeAeg_Whole_sm_r123_JM.18_23.rep



AeAeg_Whole_sm_r123_JM.24_35.rep



AeAeg_Whole_sm_r123_JM.rep

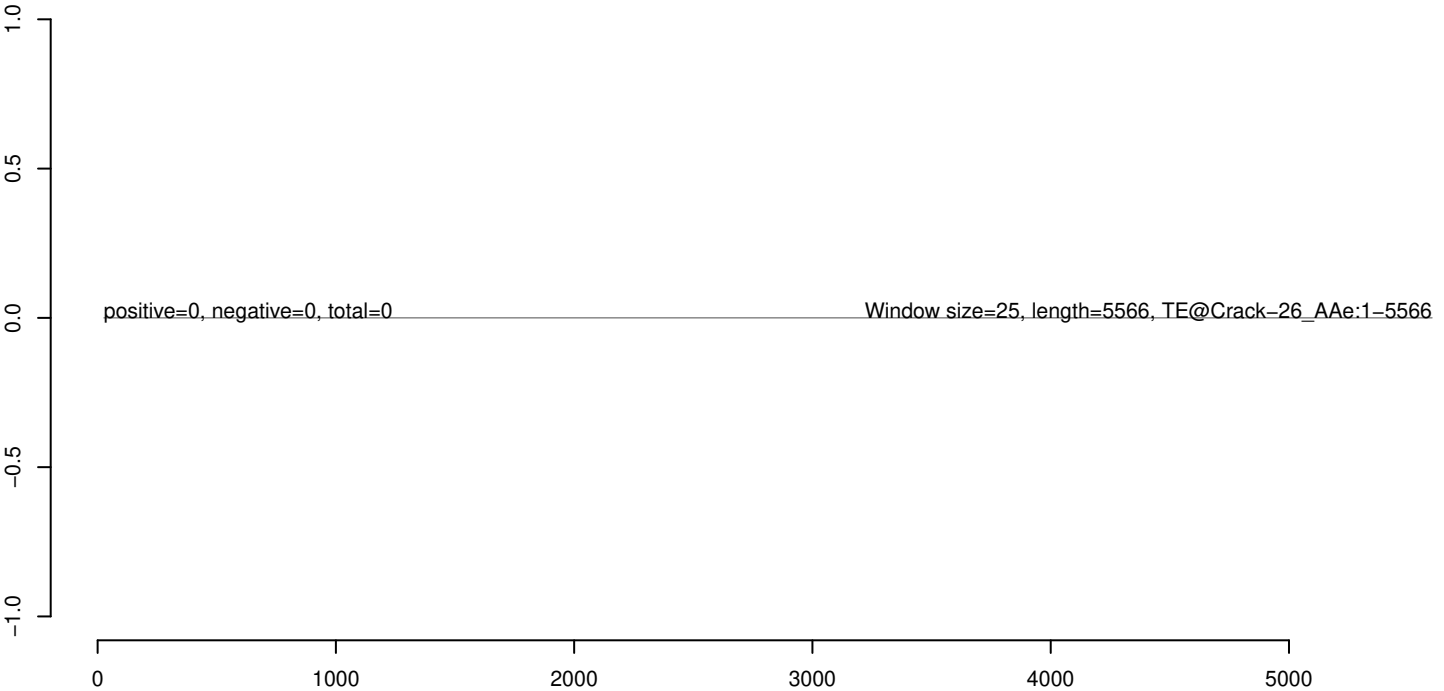

AeAeg_Whole_sm_r123_JM.18_23.rep



AeAeg_Whole_sm_r123_JM.24_35.rep



AeAeg_Whole_sm_r123_JM.rep

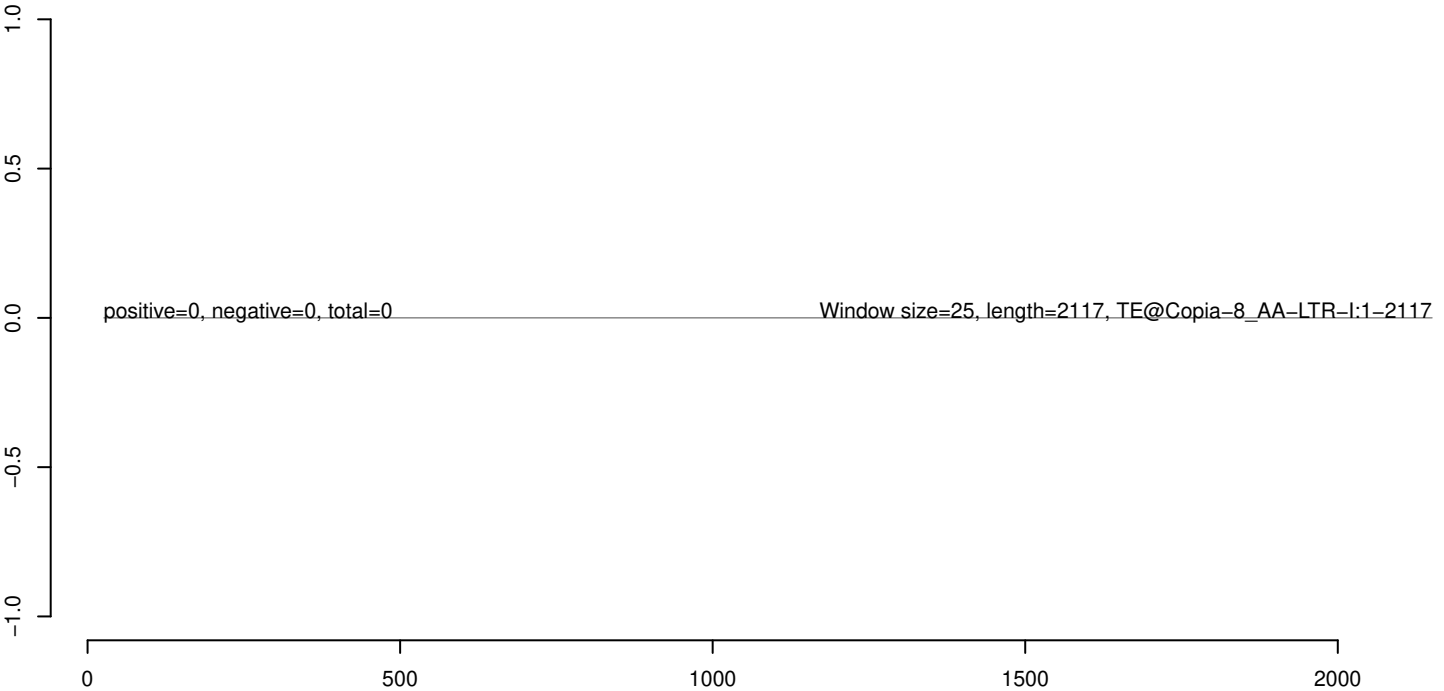

AeAeg_Whole_sm_r123_JM.18_23.rep



AeAeg_Whole_sm_r123_JM.24_35.rep



AeAeg_Whole_sm_r123_JM.rep



AeAeg_Whole_sm_r123_JM.18_23.rep



AeAeg_Whole_sm_r123_JM.24_35.rep



AeAeg_Whole_sm_r123_JM.rep



AeAeg_Whole_sm_r123_JM.18_23.rep



AeAeg_Whole_sm_r123_JM.24_35.rep



AeAeg_Whole_sm_r123_JM.rep



AeAeg_Whole_sm_r123_JM.18_23.rep



AeAeg_Whole_sm_r123_JM.24_35.rep



AeAeg_Whole_sm_r123_JM.rep



AeAeg_Whole_sm_r123_JM.18_23.rep



AeAeg_Whole_sm_r123_JM.24_35.rep



AeAeg_Whole_sm_r123_JM.rep



AeAeg_Whole_sm_r123_JM.18_23.rep



AeAeg_Whole_sm_r123_JM.24_35.rep



AeAeg_Whole_sm_r123_JM.rep



AeAeg_Whole_sm_r123_JM.18_23.rep



AeAeg_Whole_sm_r123_JM.24_35.rep



AeAeg_Whole_sm_r123_JM.rep



50 100 150 200 250 300

AeAeg_Whole_sm_r123_JM.18_23.rep



AeAeg_Whole_sm_r123_JM.24_35.rep



AeAeg_Whole_sm_r123_JM.rep



AeAeg_Whole_sm_r123_JM.18_23.rep



AeAeg_Whole_sm_r123_JM.24_35.rep



AeAeg_Whole_sm_r123_JM.rep



50 100 150 200 250 300

AeAeg_Whole_sm_r123_JM.18_23.rep

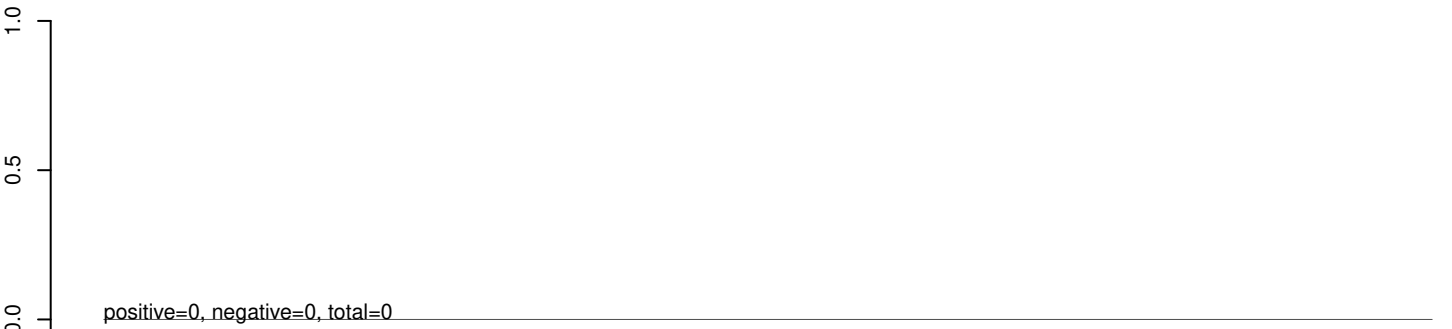

AeAeg_Whole_sm_r123_JM.24_35.rep

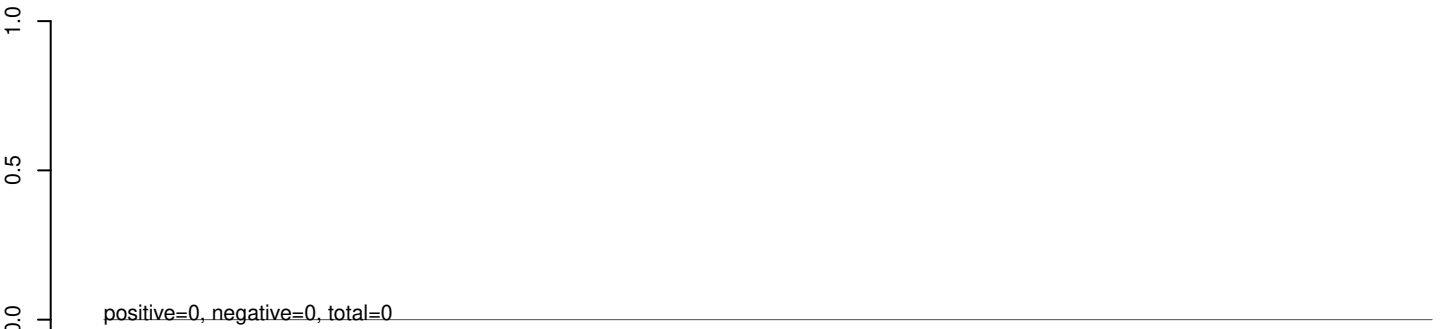

AeAeg_Whole_sm_r123_JM.rep



AeAeg_Whole_sm_r123_JM.18_23.rep



AeAeg_Whole_sm_r123_JM.24_35.rep



AeAeg_Whole_sm_r123_JM.rep



AeAeg_Whole_sm_r123_JM.18_23.rep



AeAeg_Whole_sm_r123_JM.24_35.rep



AeAeg_Whole_sm_r123_JM.rep



AeAeg_Whole_sm_r123_JM.18_23.rep



AeAeg_Whole_sm_r123_JM.24_35.rep



AeAeg_Whole_sm_r123_JM.rep



AeAeg_Whole_sm_r123_JM.18_23.rep



AeAeg_Whole_sm_r123_JM.24_35.rep



AeAeg_Whole_sm_r123_JM.rep



0 500 1000 1500 2000 2500

AeAeg_Whole_sm_r123_JM.18_23.rep



AeAeg_Whole_sm_r123_JM.24_35.rep



AeAeg_Whole_sm_r123_JM.rep

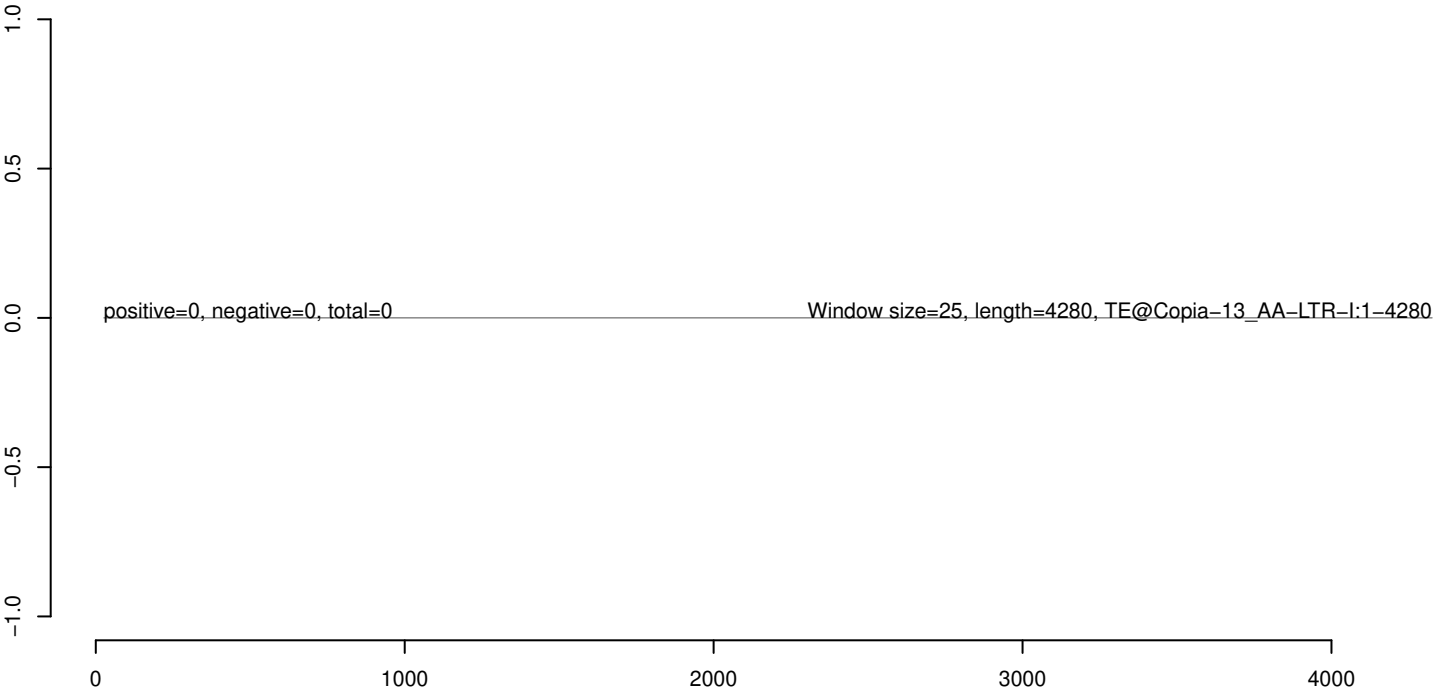

AeAeg_Whole_sm_r123_JM.18_23.rep



AeAeg_Whole_sm_r123_JM.24_35.rep



AeAeg_Whole_sm_r123_JM.rep



AeAeg_Whole_sm_r123_JM.18_23.rep



AeAeg_Whole_sm_r123_JM.24_35.rep



AeAeg_Whole_sm_r123_JM.rep



0 500 1000 1500 2000 2500 3000

AeAeg_Whole_sm_r123_JM.18_23.rep



AeAeg_Whole_sm_r123_JM.24_35.rep



AeAeg_Whole_sm_r123_JM.rep



AeAeg_Whole_sm_r123_JM.18_23.rep



AeAeg_Whole_sm_r123_JM.24_35.rep



AeAeg_Whole_sm_r123_JM.rep

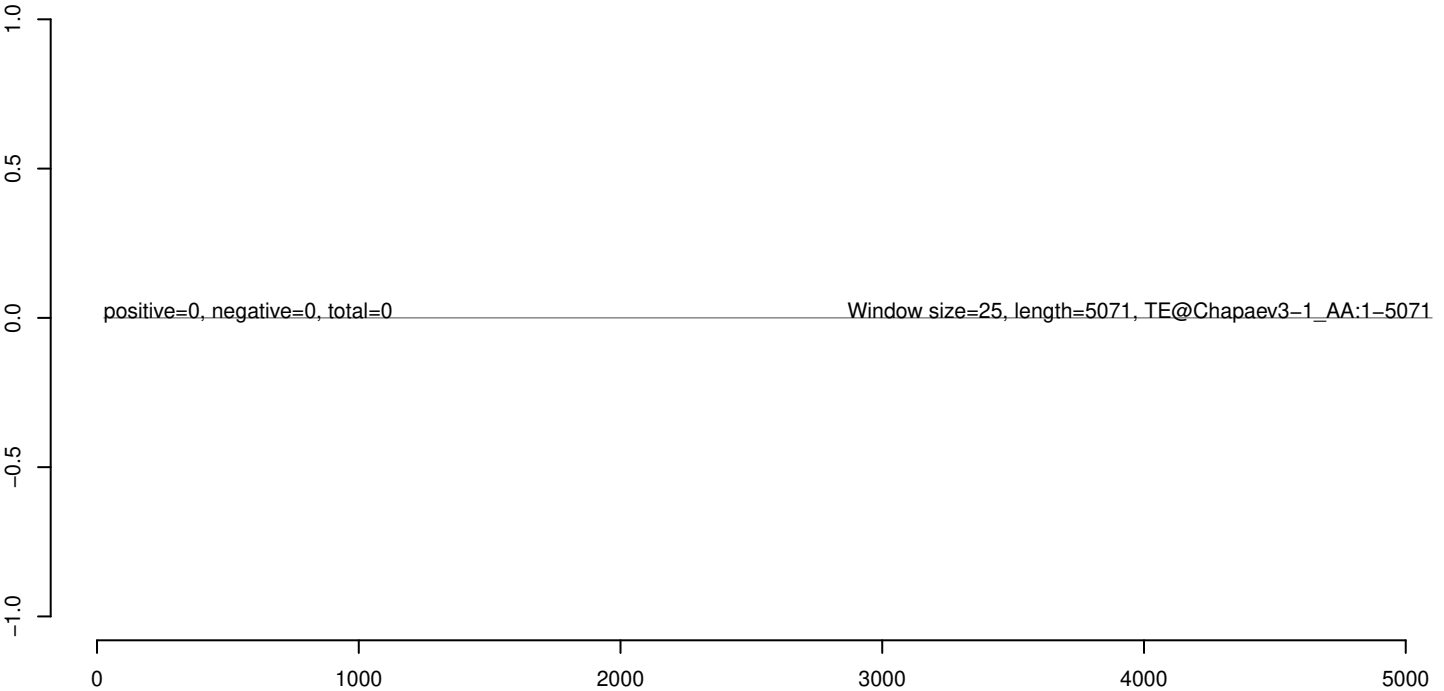

AeAeg_Whole_sm_r123_JM.18_23.rep



AeAeg_Whole_sm_r123_JM.24_35.rep



AeAeg_Whole_sm_r123_JM.rep



0 500 1000 1500 2000 2500

AeAeg_Whole_sm_r123_JM.18_23.rep



AeAeg_Whole_sm_r123_JM.24_35.rep



AeAeg_Whole_sm_r123_JM.rep



AeAeg_Whole_sm_r123_JM.18_23.rep



AeAeg_Whole_sm_r123_JM.24_35.rep



AeAeg_Whole_sm_r123_JM.rep



AeAeg_Whole_sm_r123_JM.18_23.rep



AeAeg_Whole_sm_r123_JM.24_35.rep



AeAeg_Whole_sm_r123_JM.rep



AeAeg_Whole_sm_r123_JM.18_23.rep



AeAeg_Whole_sm_r123_JM.24_35.rep



AeAeg_Whole_sm_r123_JM.rep

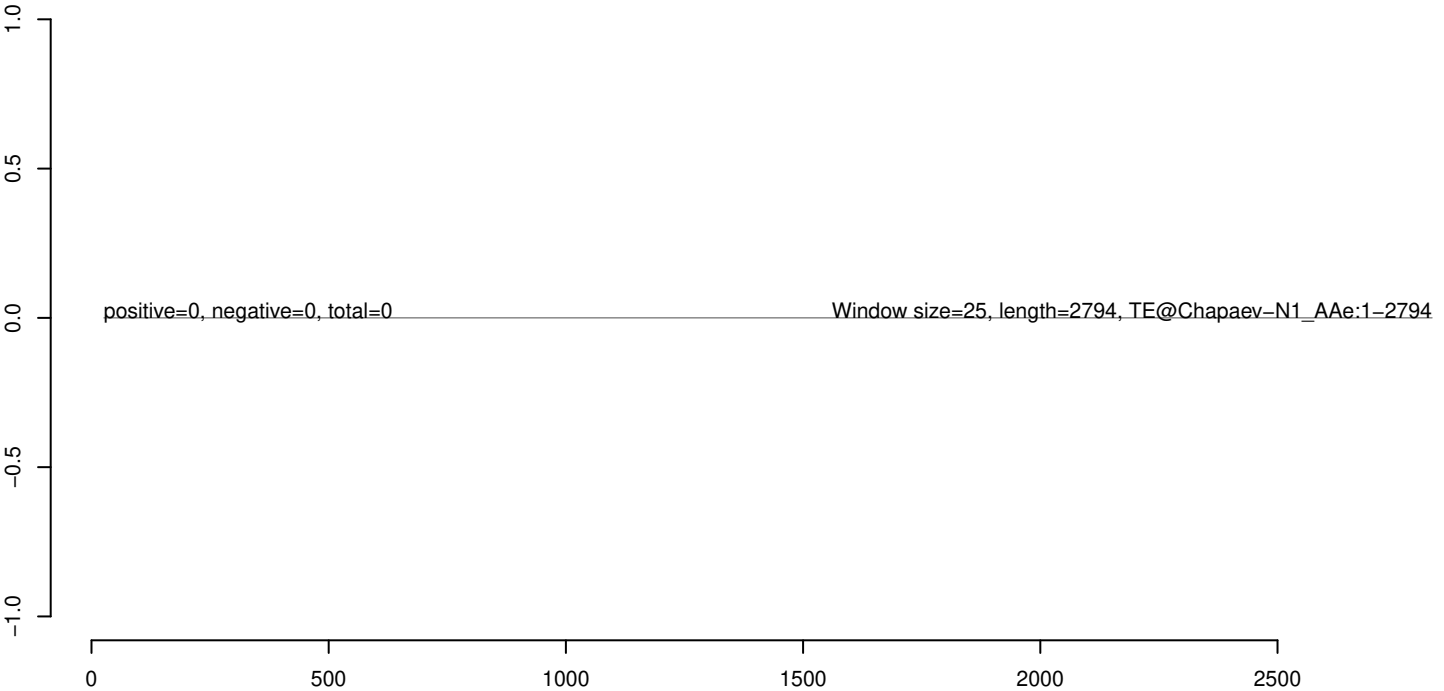

AeAeg_Whole_sm_r123_JM.18_23.rep



AeAeg_Whole_sm_r123_JM.24_35.rep

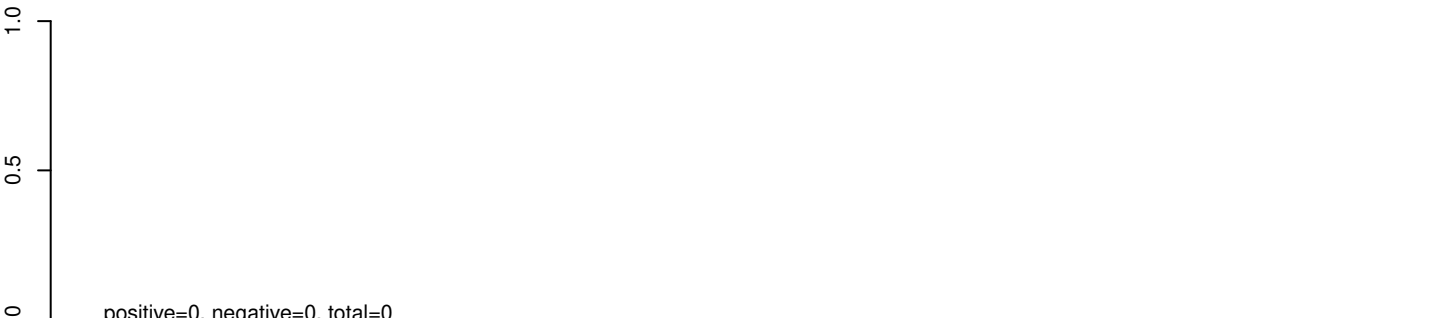

AeAeg_Whole_sm_r123_JM.rep



AeAeg_Whole_sm_r123_JM.18_23.rep



AeAeg_Whole_sm_r123_JM.24_35.rep



AeAeg_Whole_sm_r123_JM.rep



AeAeg_Whole_sm_r123_JM.18_23.rep



AeAeg_Whole_sm_r123_JM.24_35.rep



AeAeg_Whole_sm_r123_JM.rep



AeAeg_Whole_sm_r123_JM.18_23.rep



AeAeg_Whole_sm_r123_JM.24_35.rep



AeAeg_Whole_sm_r123_JM.rep



AeAeg_Whole_sm_r123_JM.18_23.rep



AeAeg_Whole_sm_r123_JM.24_35.rep



AeAeg_Whole_sm_r123_JM.rep



AeAeg_Whole_sm_r123_JM.18_23.rep



AeAeg_Whole_sm_r123_JM.24_35.rep



AeAeg_Whole_sm_r123_JM.rep

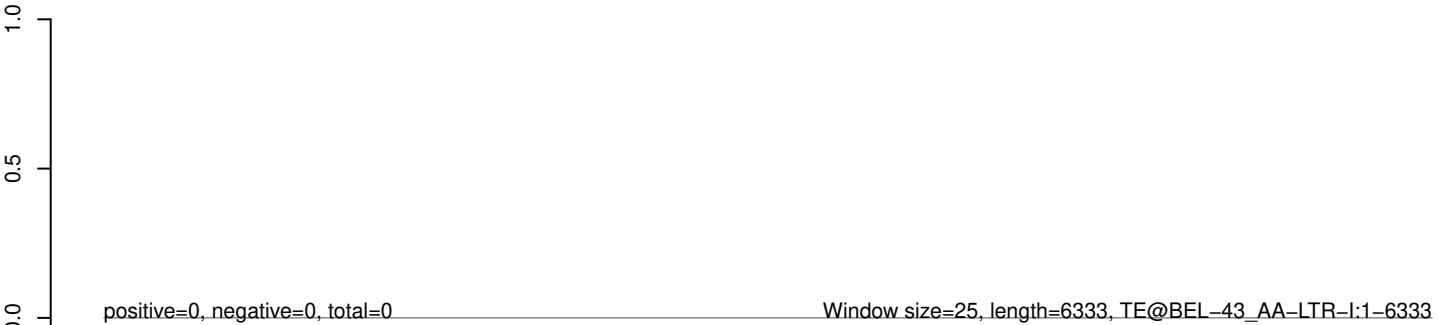

0 1000 2000 3000 4000 5000 6000

AeAeg_Whole_sm_r123_JM.18_23.rep



AeAeg_Whole_sm_r123_JM.24_35.rep



AeAeg_Whole_sm_r123_JM.rep



AeAeg_Whole_sm_r123_JM.18_23.rep



AeAeg_Whole_sm_r123_JM.24_35.rep



AeAeg_Whole_sm_r123_JM.rep



0 1000 2000 3000 4000 5000 6000

AeAeg_Whole_sm_r123_JM.18_23.rep



AeAeg_Whole_sm_r123_JM.24_35.rep



AeAeg_Whole_sm_r123_JM.rep



AeAeg_Whole_sm_r123_JM.18_23.rep



AeAeg_Whole_sm_r123_JM.24_35.rep



AeAeg_Whole_sm_r123_JM.rep



AeAeg_Whole_sm_r123_JM.18_23.rep



AeAeg_Whole_sm_r123_JM.24_35.rep



AeAeg_Whole_sm_r123_JM.rep



AeAeg_Whole_sm_r123_JM.18_23.rep



AeAeg_Whole_sm_r123_JM.24_35.rep



AeAeg_Whole_sm_r123_JM.rep



0 500 1000 1500 2000 2500

AeAeg_Whole_sm_r123_JM.18_23.rep



AeAeg_Whole_sm_r123_JM.24_35.rep



AeAeg_Whole_sm_r123_JM.rep

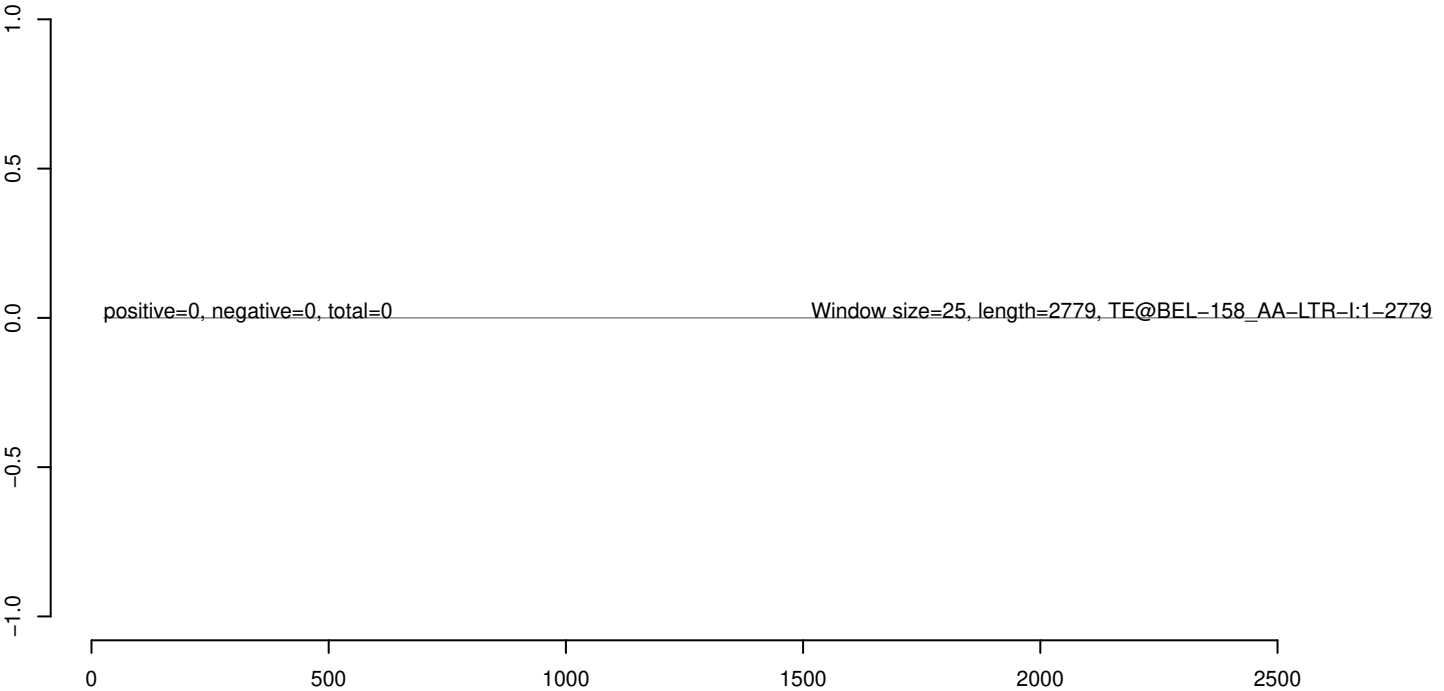

AeAeg_Whole_sm_r123_JM.18_23.rep



AeAeg_Whole_sm_r123_JM.24_35.rep



AeAeg_Whole_sm_r123_JM.rep



AeAeg_Whole_sm_r123_JM.18_23.rep



AeAeg_Whole_sm_r123_JM.24_35.rep



AeAeg_Whole_sm_r123_JM.rep



AeAeg_Whole_sm_r123_JM.18_23.rep



AeAeg_Whole_sm_r123_JM.24_35.rep



AeAeg_Whole_sm_r123_JM.rep

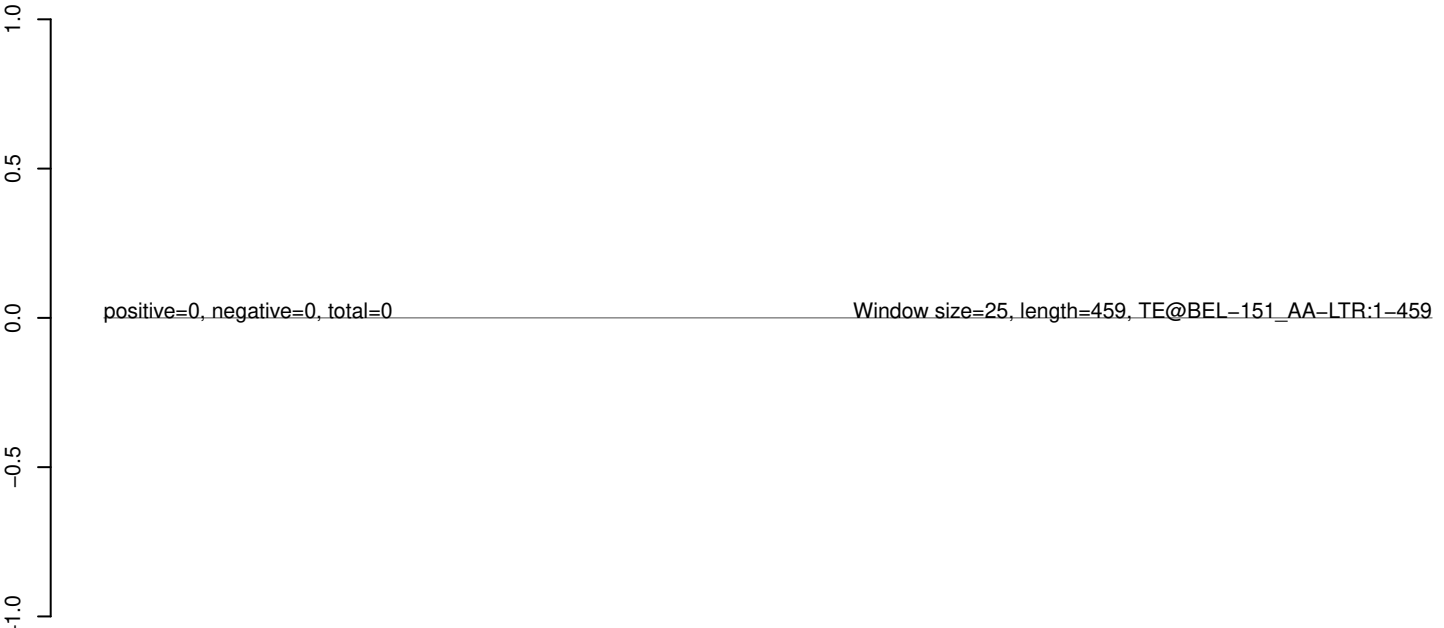

AeAeg_Whole_sm_r123_JM.18_23.rep



AeAeg_Whole_sm_r123_JM.24_35.rep



AeAeg_Whole_sm_r123_JM.rep



100 200 300 400 500

AeAeg_Whole_sm_r123_JM.18_23.rep



AeAeg_Whole_sm_r123_JM.24_35.rep



AeAeg_Whole_sm_r123_JM.rep



AeAeg_Whole_sm_r123_JM.18_23.rep



AeAeg_Whole_sm_r123_JM.24_35.rep



AeAeg_Whole_sm_r123_JM.rep



AeAeg_Whole_sm_r123_JM.18_23.rep



AeAeg_Whole_sm_r123_JM.24_35.rep



AeAeg_Whole_sm_r123_JM.rep



AeAeg_Whole_sm_r123_JM.18_23.rep



AeAeg_Whole_sm_r123_JM.24_35.rep



AeAeg_Whole_sm_r123_JM.rep



AeAeg_Whole_sm_r123_JM.18_23.rep



AeAeg_Whole_sm_r123_JM.24_35.rep



AeAeg_Whole_sm_r123_JM.rep



100 200 300 400 500

AeAeg_Whole_sm_r123_JM.18_23.rep



AeAeg_Whole_sm_r123_JM.24_35.rep



AeAeg_Whole_sm_r123_JM.rep



AeAeg_Whole_sm_r123_JM.18_23.rep

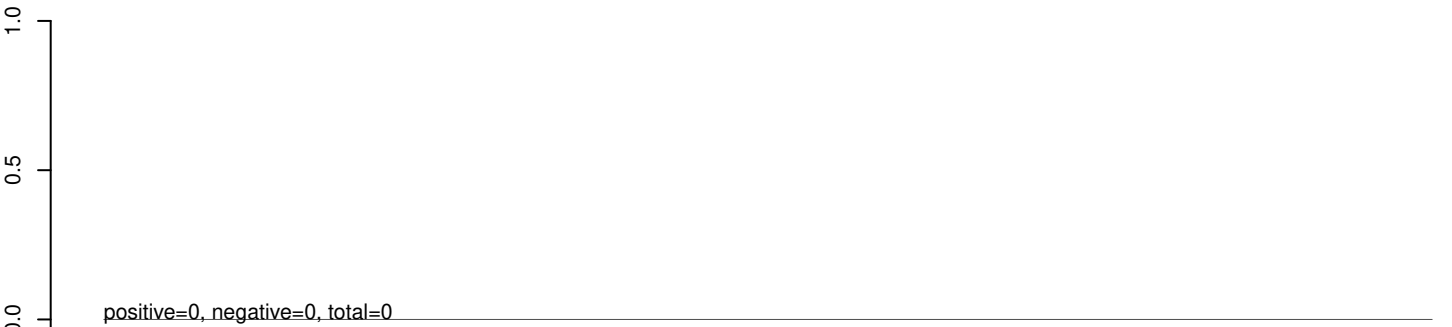

AeAeg_Whole_sm_r123_JM.24_35.rep

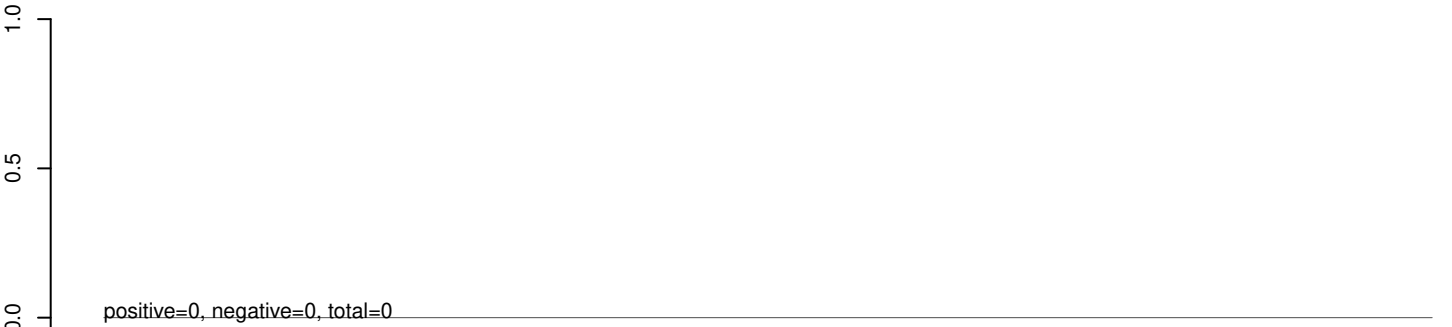

AeAeg_Whole_sm_r123_JM.rep



AeAeg_Whole_sm_r123_JM.18_23.rep



AeAeg_Whole_sm_r123_JM.24_35.rep



AeAeg_Whole_sm_r123_JM.rep



AeAeg_Whole_sm_r123_JM.18_23.rep

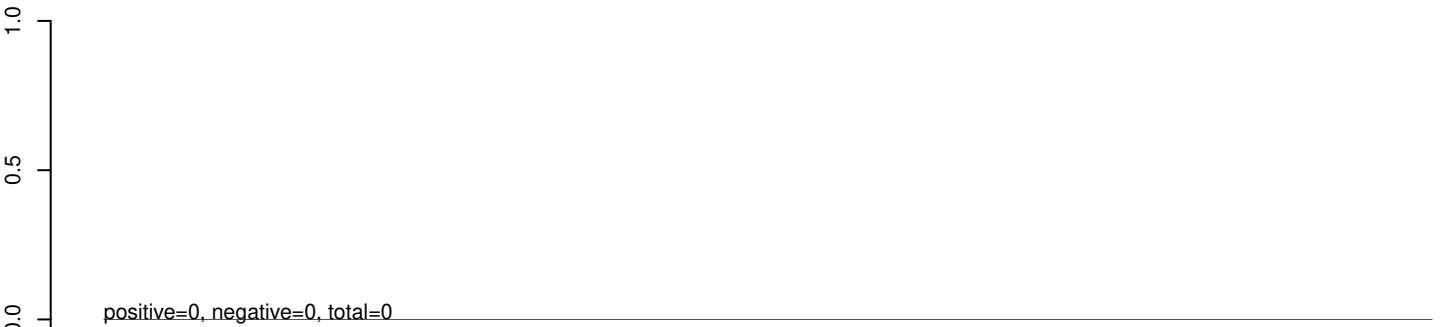

AeAeg_Whole_sm_r123_JM.24_35.rep

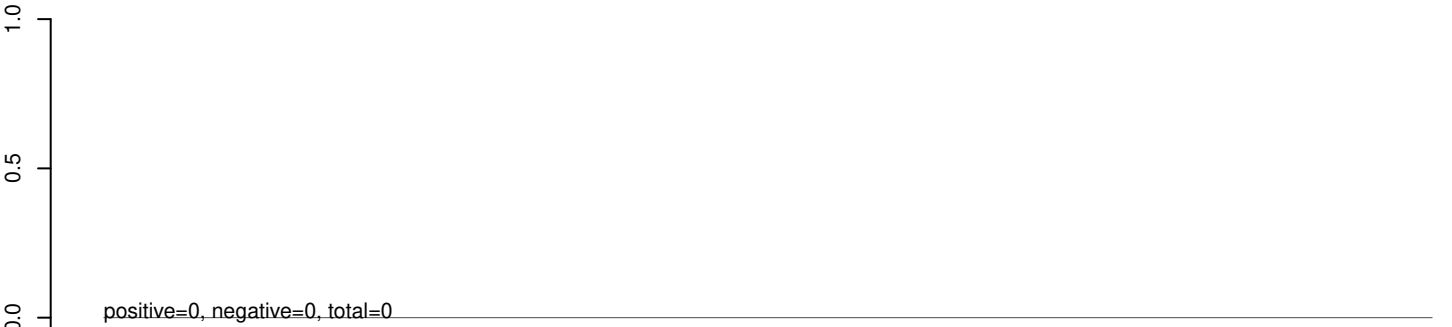

AeAeg_Whole_sm_r123_JM.rep



AeAeg_Whole_sm_r123_JM.18_23.rep



AeAeg_Whole_sm_r123_JM.24_35.rep



AeAeg_Whole_sm_r123_JM.rep



AeAeg_Whole_sm_r123_JM.18_23.rep



AeAeg_Whole_sm_r123_JM.24_35.rep



AeAeg_Whole_sm_r123_JM.rep



0 1000 2000 3000 4000 5000 6000

AeAeg_Whole_sm_r123_JM.18_23.rep



AeAeg_Whole_sm_r123_JM.24_35.rep



AeAeg_Whole_sm_r123_JM.rep



0 1000 2000 3000 4000 5000 6000

AeAeg_Whole_sm_r123_JM.18_23.rep



AeAeg_Whole_sm_r123_JM.24_35.rep



AeAeg_Whole_sm_r123_JM.rep

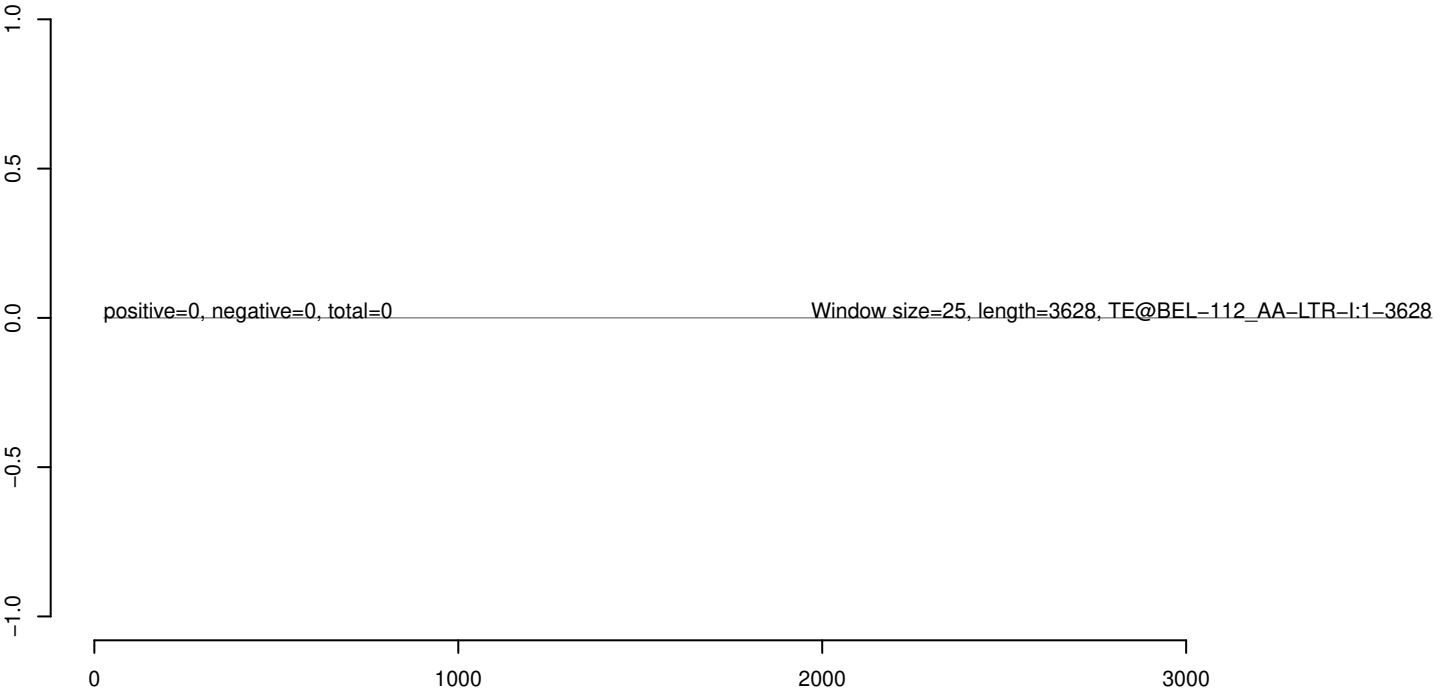

AeAeg_Whole_sm_r123_JM.18_23.rep



AeAeg_Whole_sm_r123_JM.24_35.rep



AeAeg_Whole_sm_r123_JM.rep

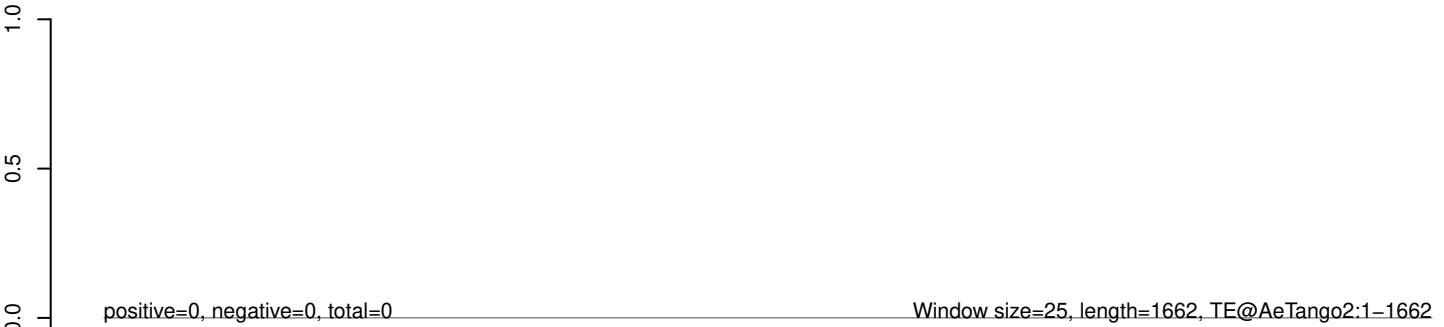

AeAeg_Whole_sm_r123_JM.18_23.rep



AeAeg_Whole_sm_r123_JM.24_35.rep



AeAeg_Whole_sm_r123_JM.rep

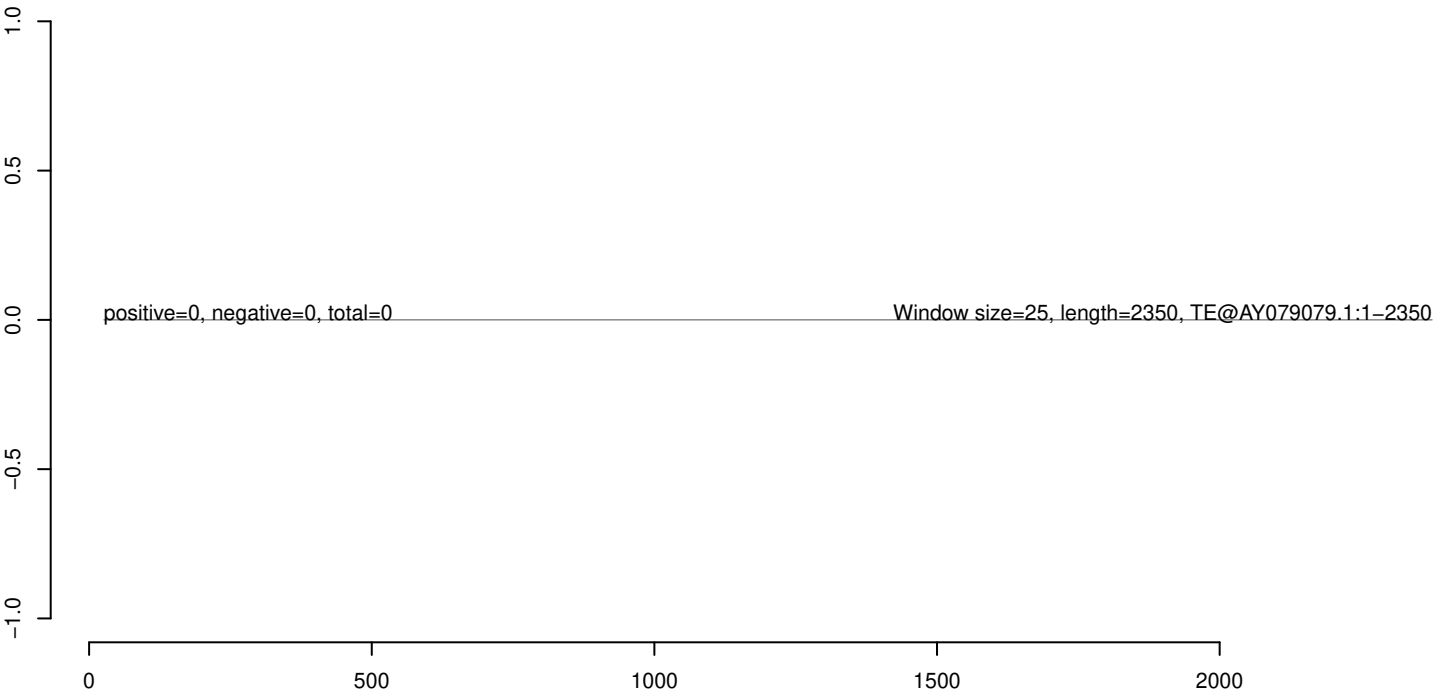

AeAeg_Whole_sm_r123_JM.18_23.rep



AeAeg_Whole_sm_r123_JM.24_35.rep



AeAeg_Whole_sm_r123_JM.rep

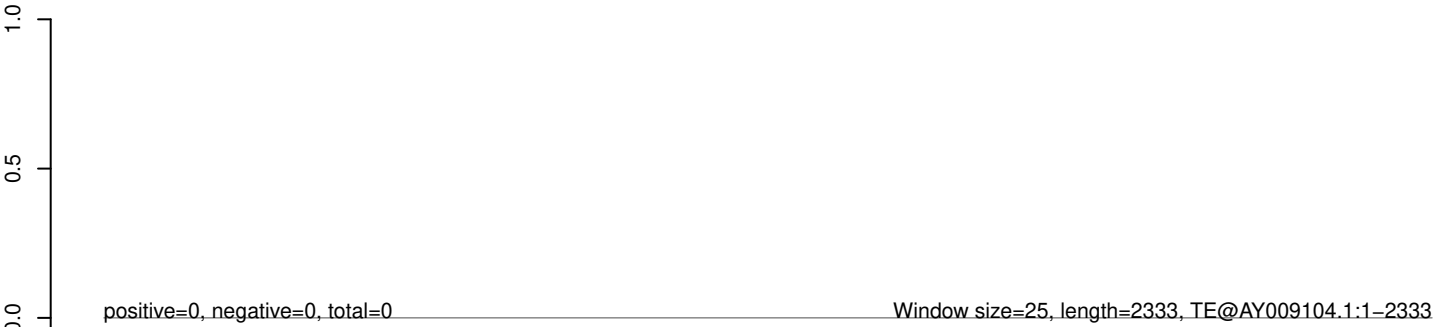

0 500 1000 1500 2000

AeAeg_Whole_sm_r123_JM.18_23.rep



AeAeg_Whole_sm_r123_JM.24_35.rep



AeAeg_Whole_sm_r123_JM.rep

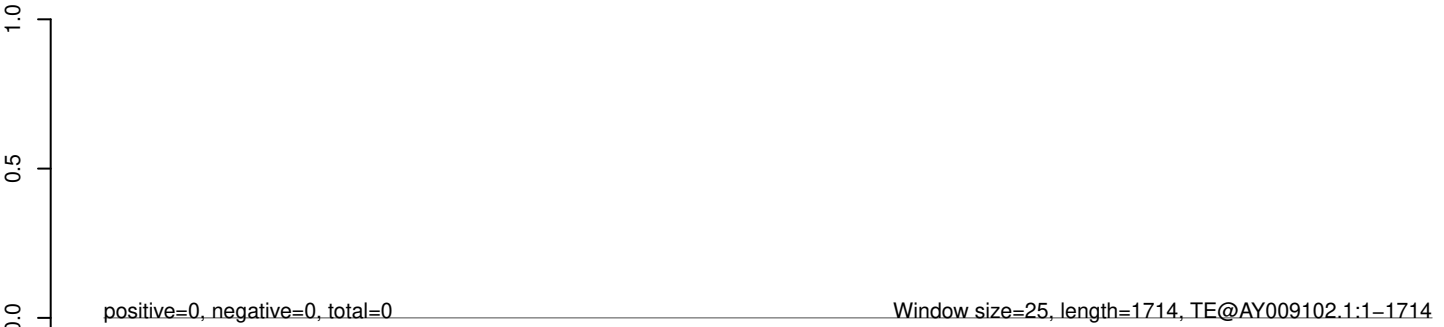

AeAeg_Whole_sm_r123_JM.18_23.rep



AeAeg_Whole_sm_r123_JM.24_35.rep



AeAeg_Whole_sm_r123_JM.rep

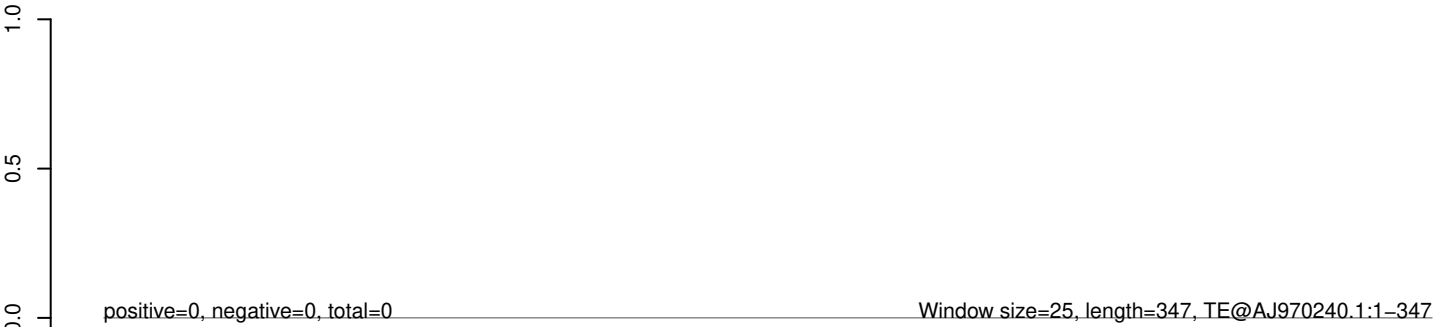

AeAeg_Whole_sm_r123_JM.18_23.rep



AeAeg_Whole_sm_r123_JM.24_35.rep



AeAeg_Whole_sm_r123_JM.rep

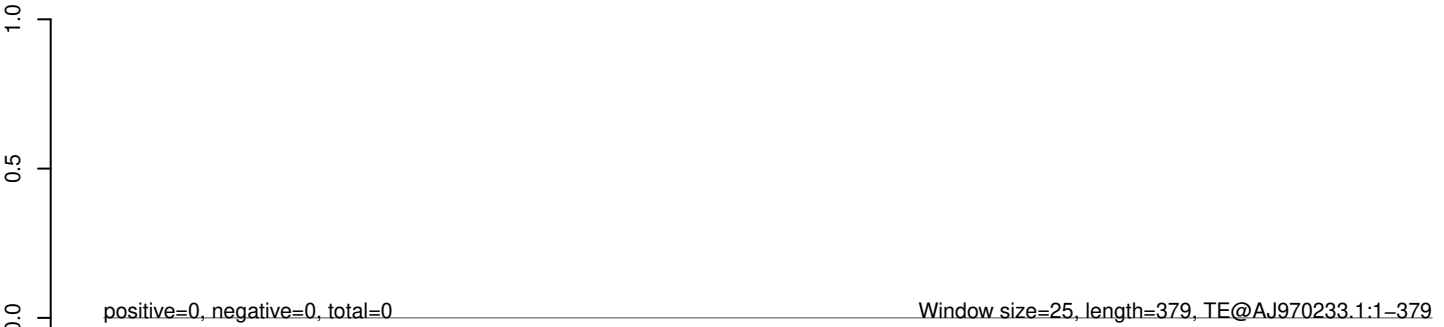

AeAeg_Whole_sm_r123_JM.18_23.rep



AeAeg_Whole_sm_r123_JM.24_35.rep



AeAeg_Whole_sm_r123_JM.rep

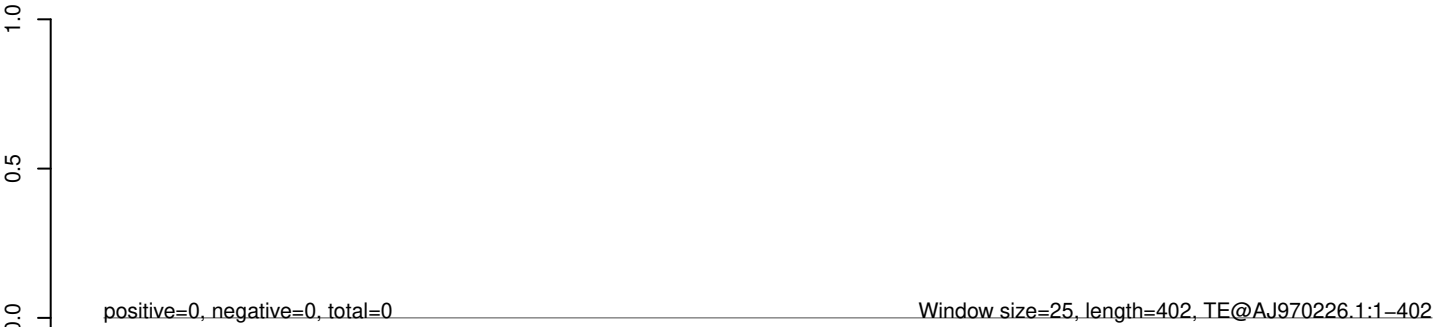

AeAeg_Whole_sm_r123_JM.18_23.rep



AeAeg_Whole_sm_r123_JM.24_35.rep



AeAeg_Whole_sm_r123_JM.rep

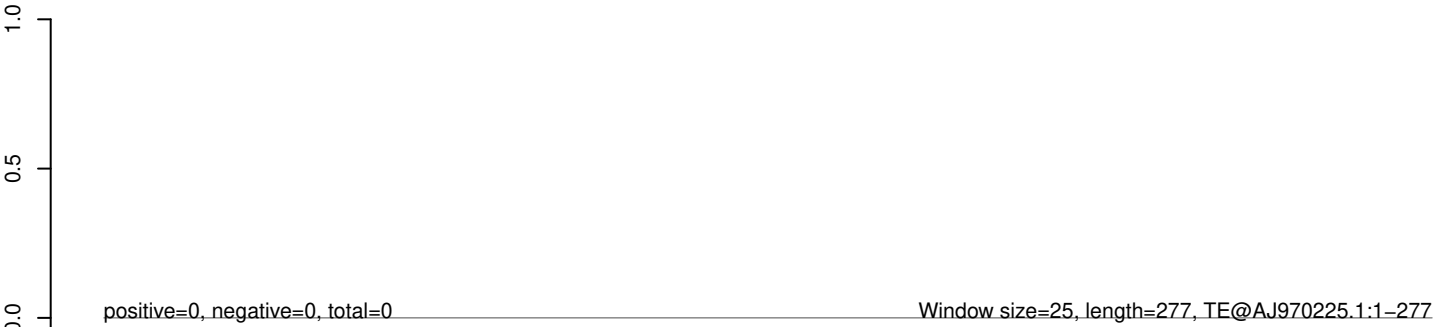

AeAeg_Whole_sm_r123_JM.18_23.rep



AeAeg_Whole_sm_r123_JM.24_35.rep



AeAeg_Whole_sm_r123_JM.rep

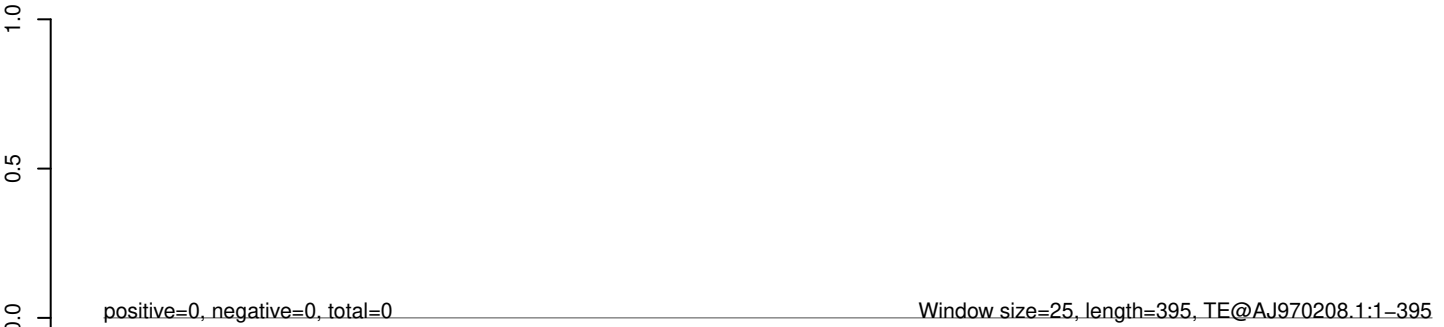

AeAeg_Whole_sm_r123_JM.18_23.rep



AeAeg_Whole_sm_r123_JM.24_35.rep



AeAeg_Whole_sm_r123_JM.rep

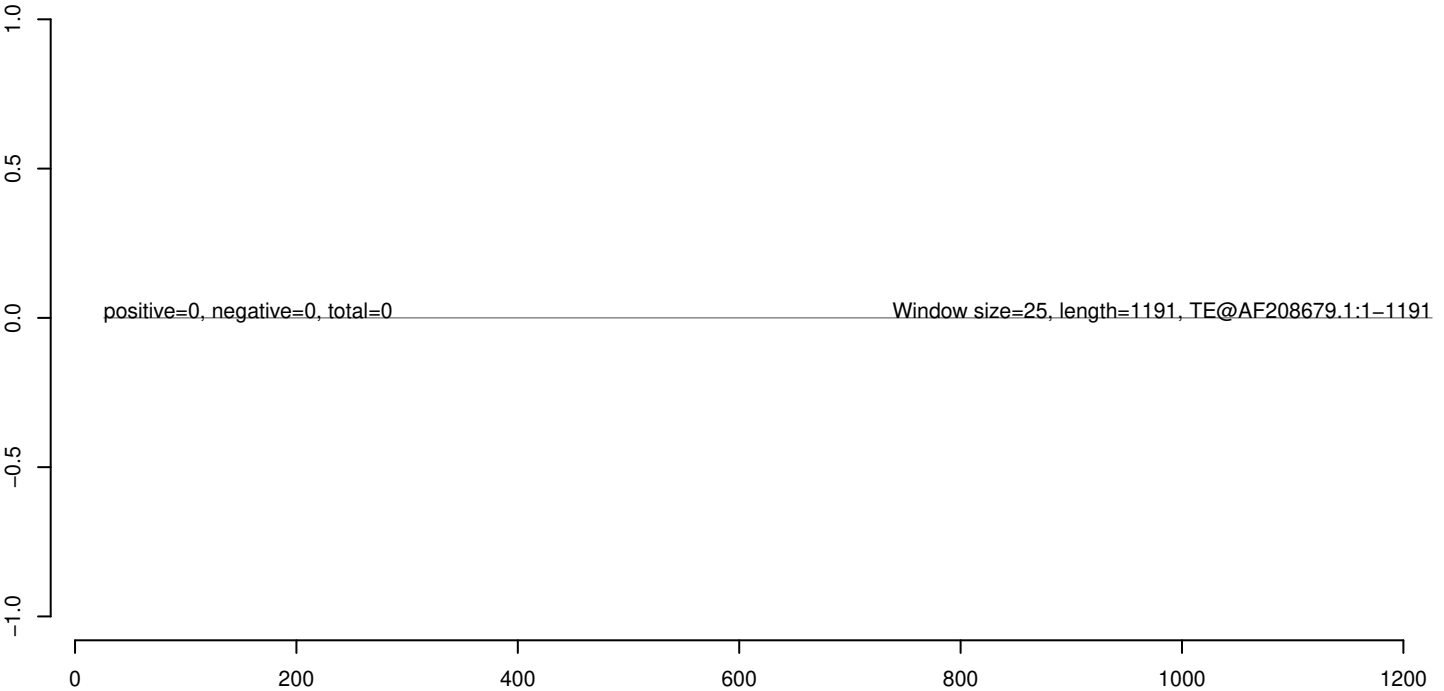

AeAeg_Whole_sm_r123_JM.18_23.rep



AeAeg_Whole_sm_r123_JM.24_35.rep



AeAeg_Whole_sm_r123_JM.rep

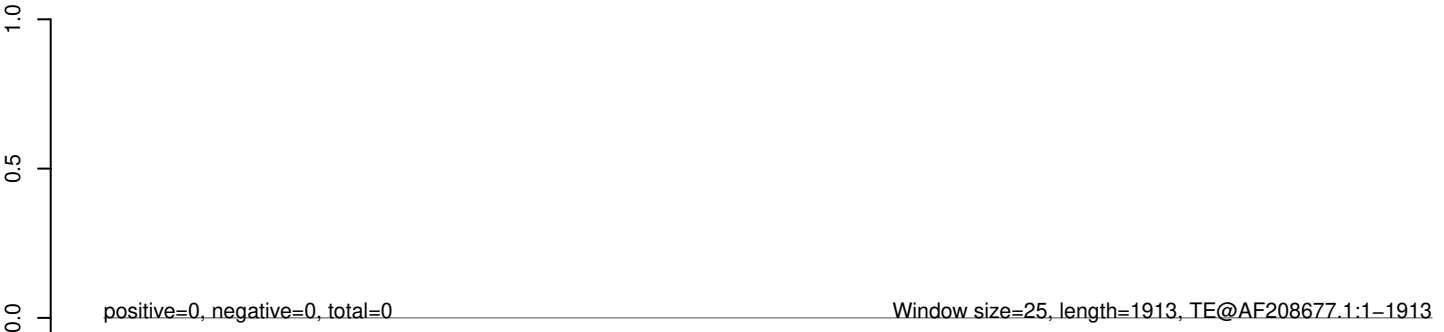

AeAeg_Whole_sm_r123_JM.18_23.rep



AeAeg_Whole_sm_r123_JM.24_35.rep



AeAeg_Whole_sm_r123_JM.rep

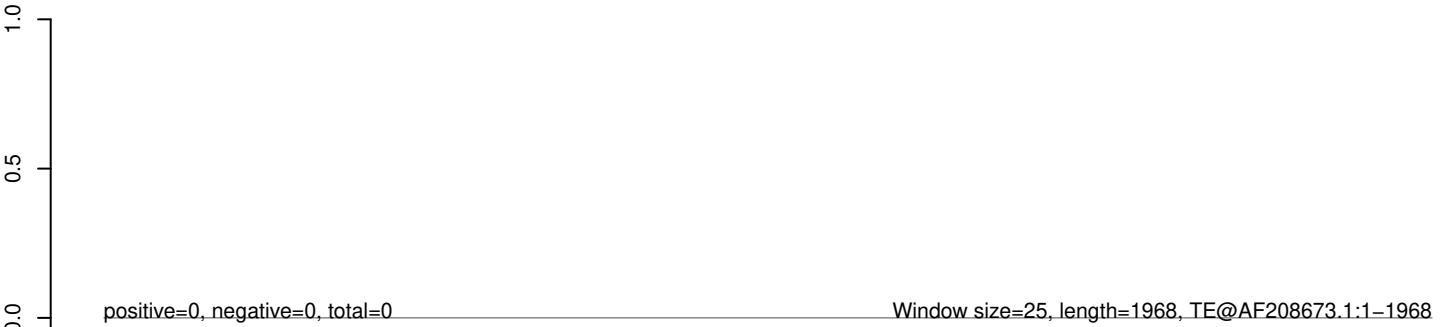

AeAeg_Whole_sm_r123_JM.18_23.rep



AeAeg_Whole_sm_r123_JM.24_35.rep



AeAeg_Whole_sm_r123_JM.rep

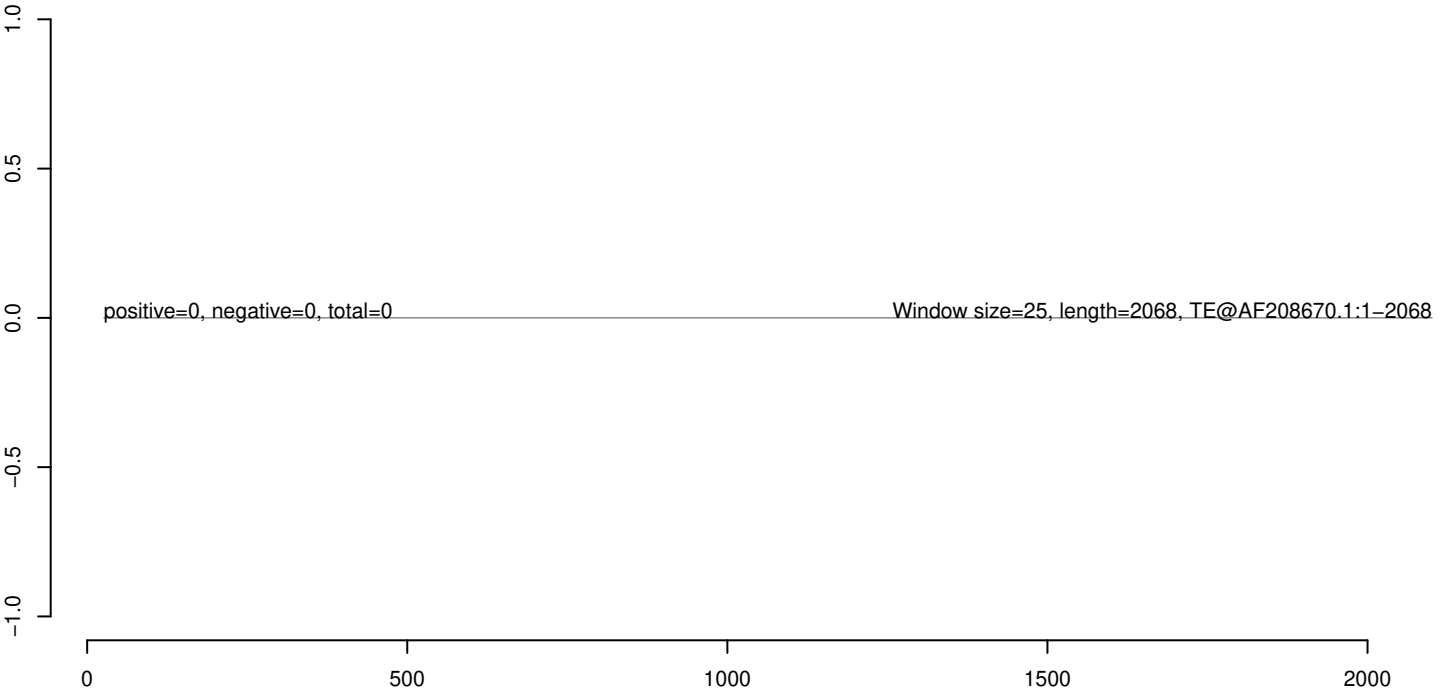

AeAeg_Whole_sm_r123_JM.18_23.rep



AeAeg_Whole_sm_r123_JM.24_35.rep



AeAeg_Whole_sm_r123_JM.rep

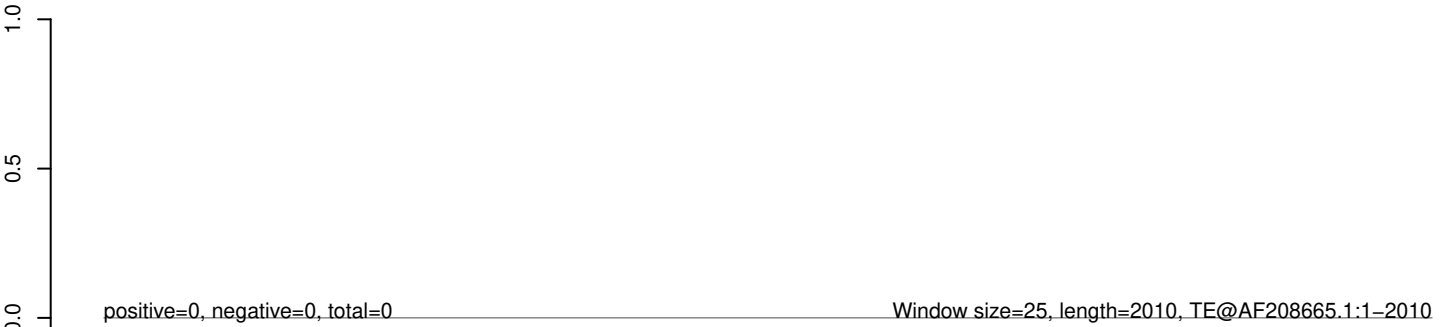

AeAeg_Whole_sm_r123_JM.18_23.rep



AeAeg_Whole_sm_r123_JM.24_35.rep



AeAeg_Whole_sm_r123_JM.rep

