

AeAeg_Whole_ZIKV_BM2_GP.18_23.rep

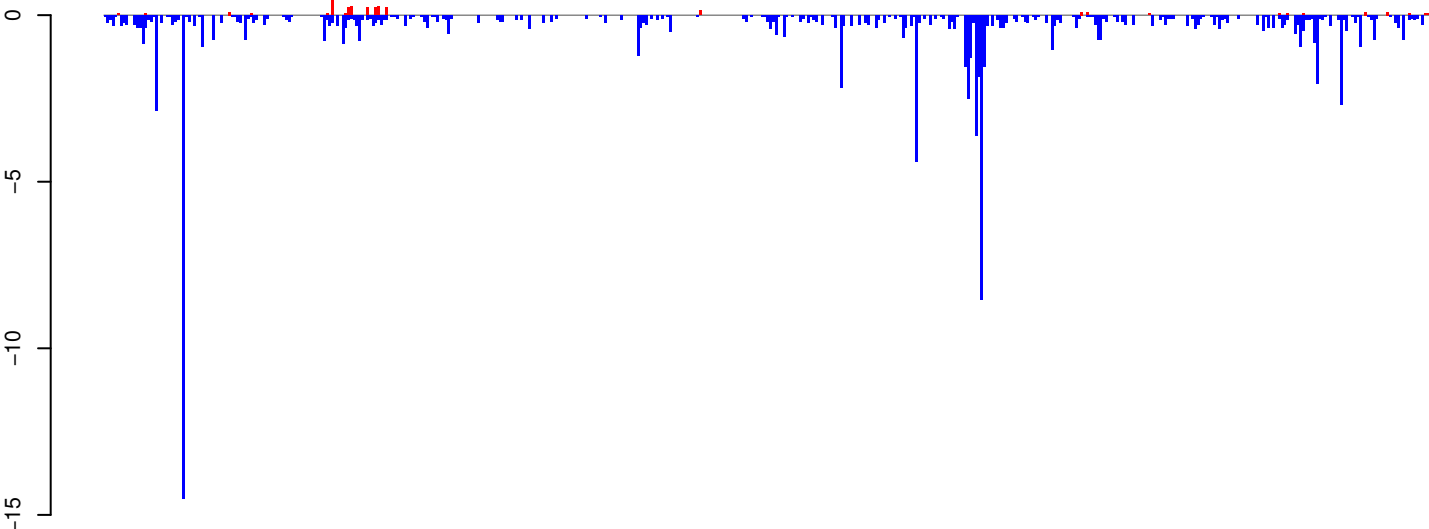

positive=3, negative=107, total=110

AeAeg_Whole_ZIKV_BM2_GP.24_35.rep

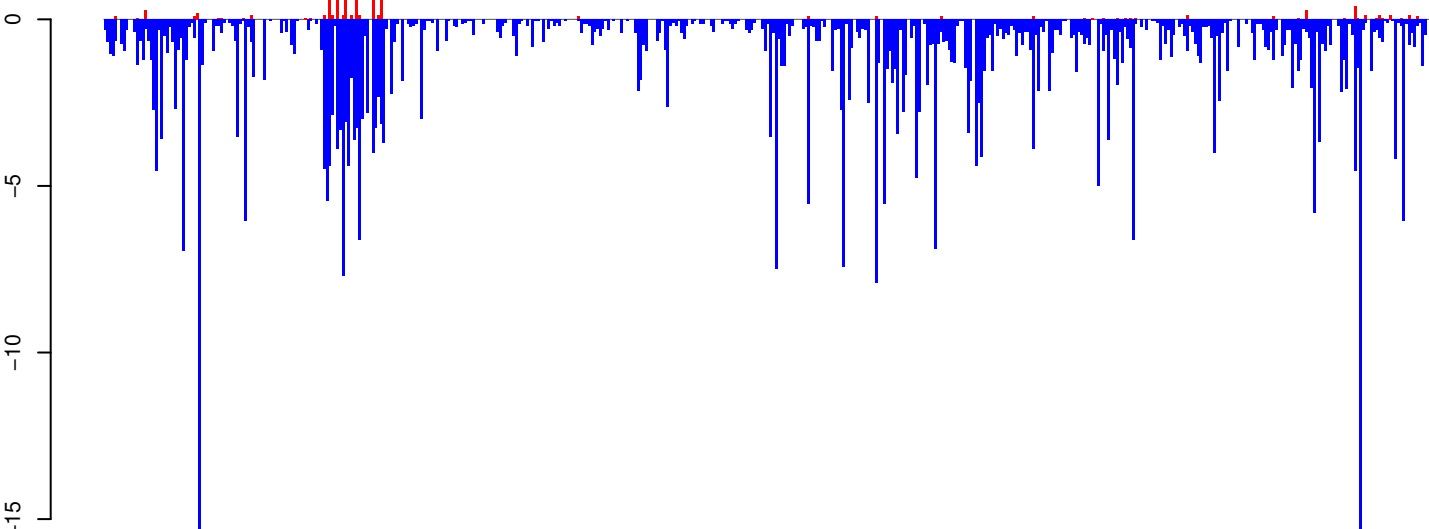

positive=10, negative=459, total=469

AeAeg_Whole_ZIKV_BM2_GP.rep

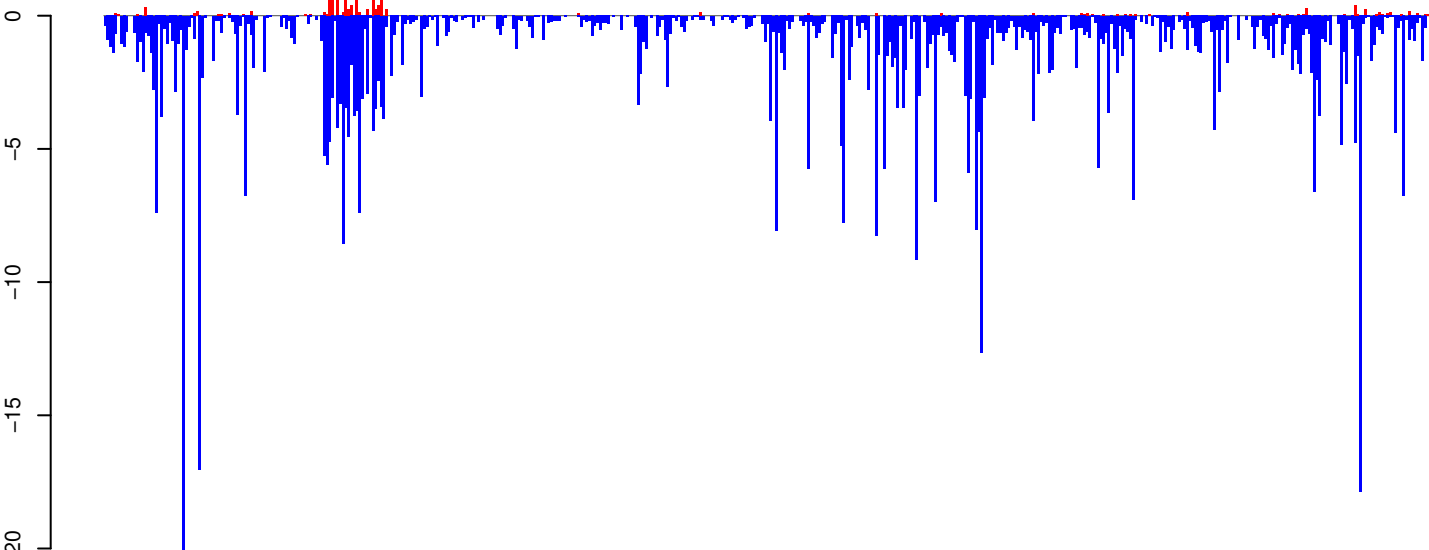

positive=13, negative=566, total=579

Window size=25, length=12255, TE@TF000312-Pao_Bel_Ele179:1-12255

0 2000 4000 6000 8000 10000 12000

AeAeg_Whole_ZIKV_BM2_GP.18_23.rep

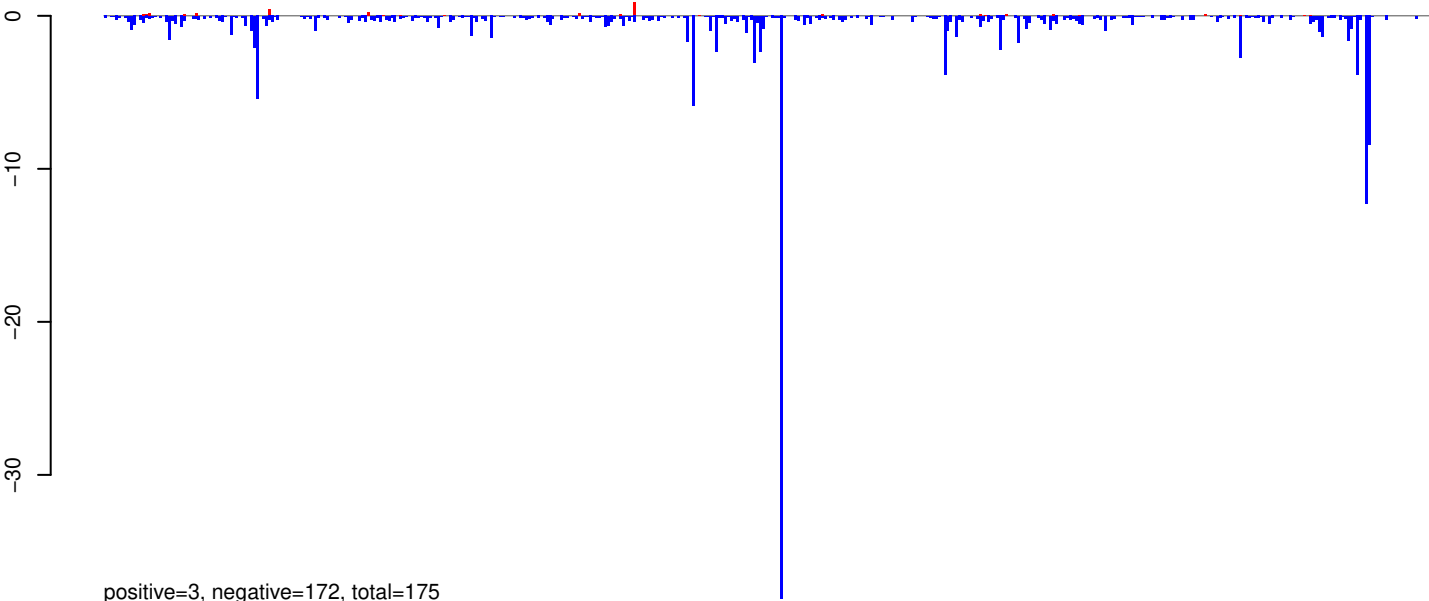

AeAeg_Whole_ZIKV_BM2_GP.24_35.rep

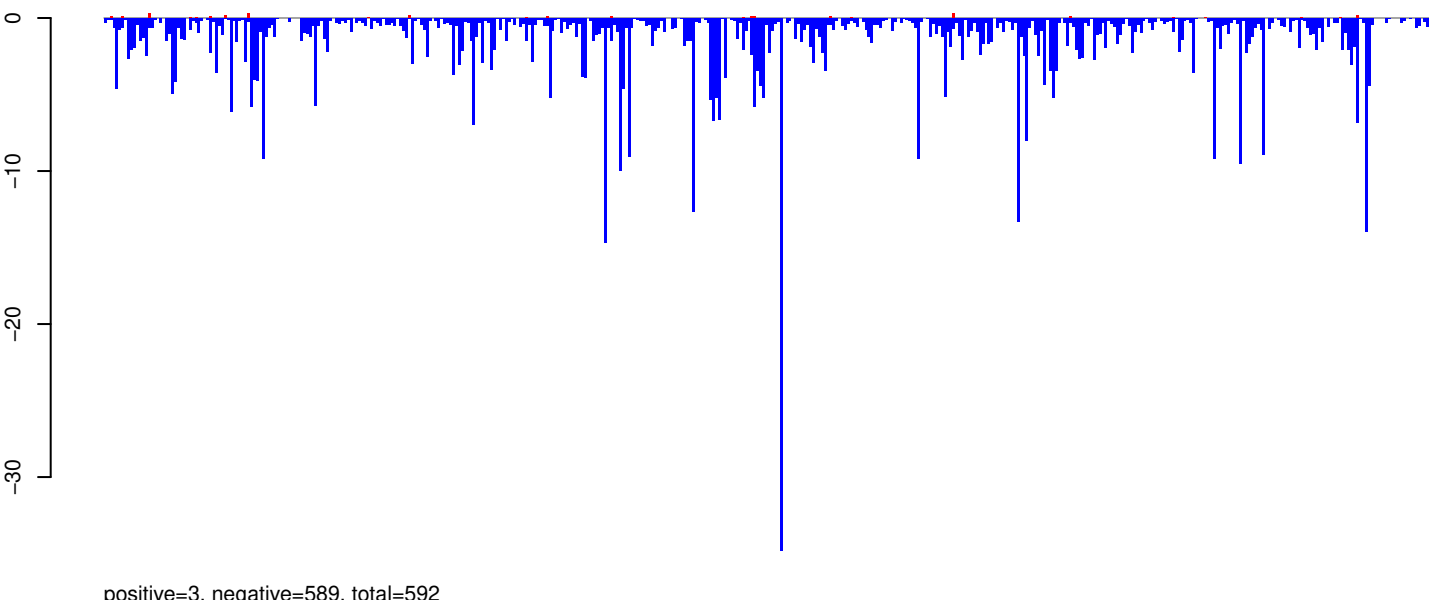

AeAeg_Whole_ZIKV_BM2_GP.rep

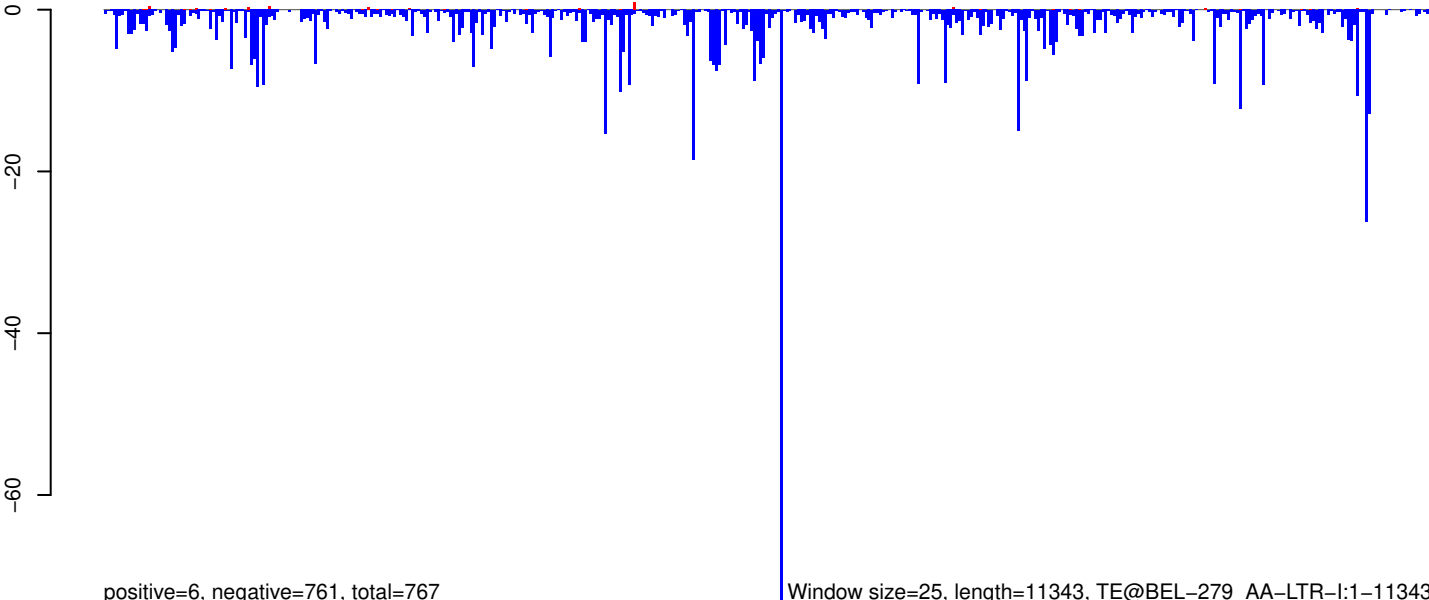

Window size=25, length=11343, TE@BEL-279_AA-LTR-I:1-11343

0 2000 4000 6000 8000 10000

AeAeg_Whole_ZIKV_BM2_GP.18_23.rep

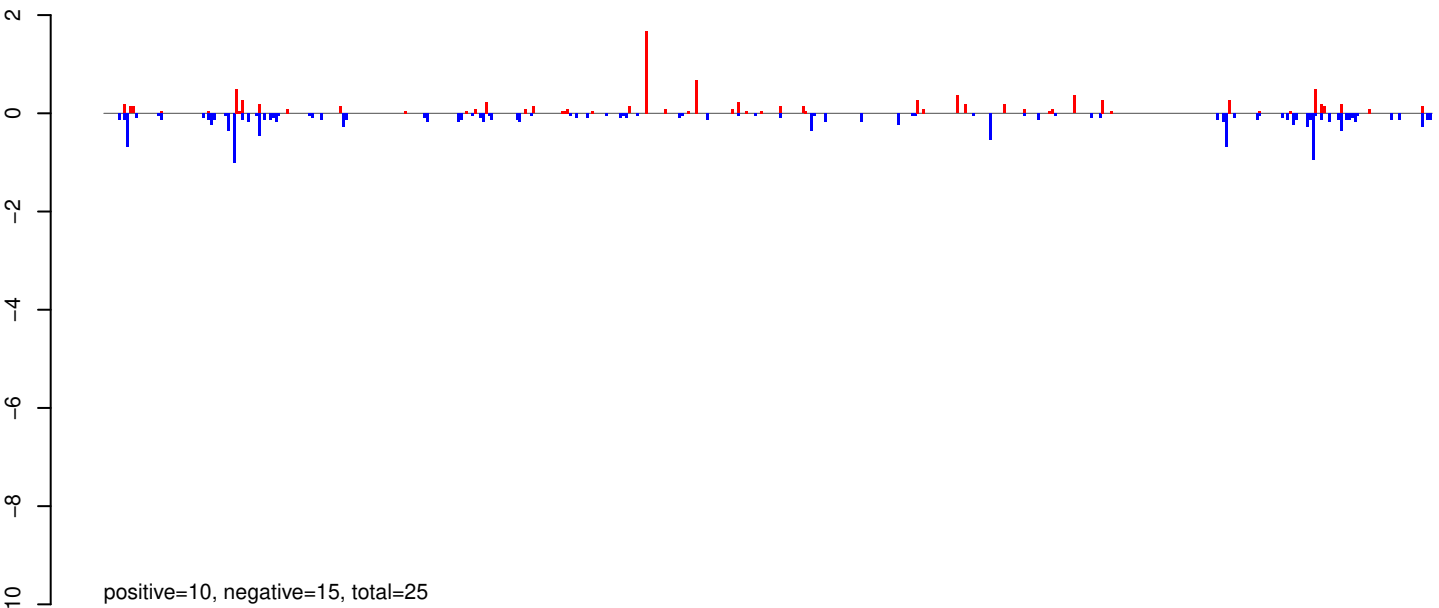

AeAeg_Whole_ZIKV_BM2_GP.24_35.rep

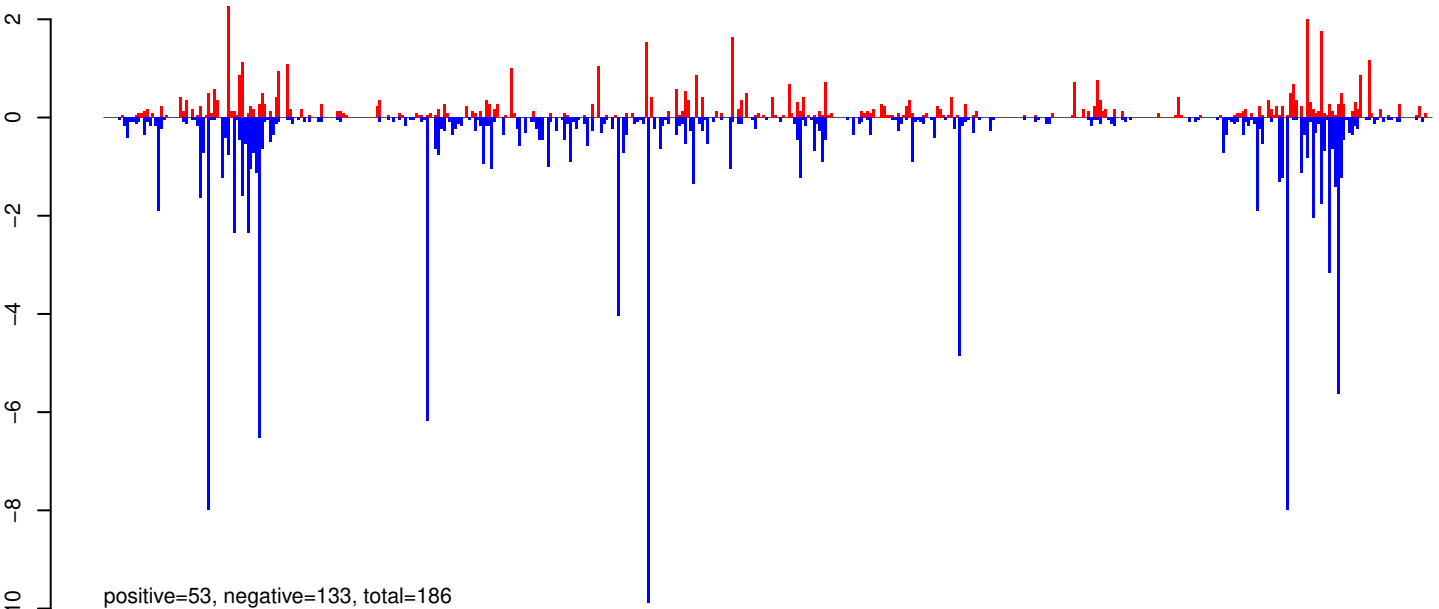

AeAeg_Whole_ZIKV_BM2_GP.rep

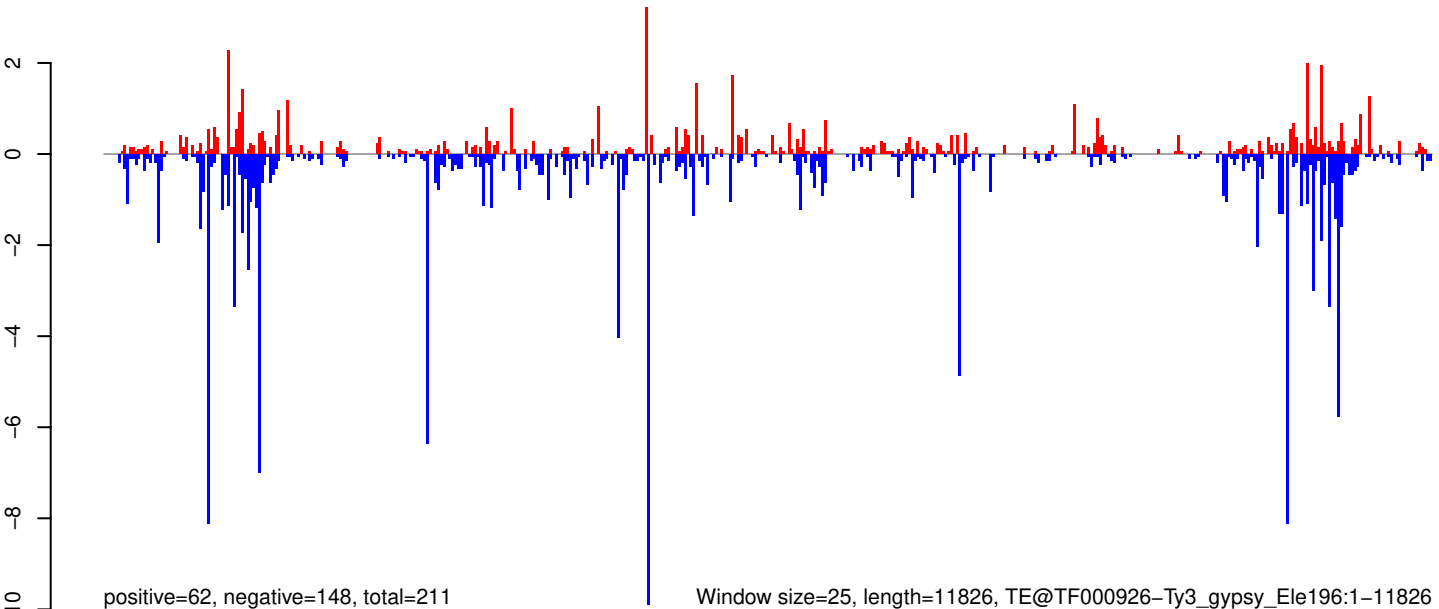

0 2000 4000 6000 8000 10000 12000

AeAeg_Whole_ZIKV_BM2_GP.18_23.rep

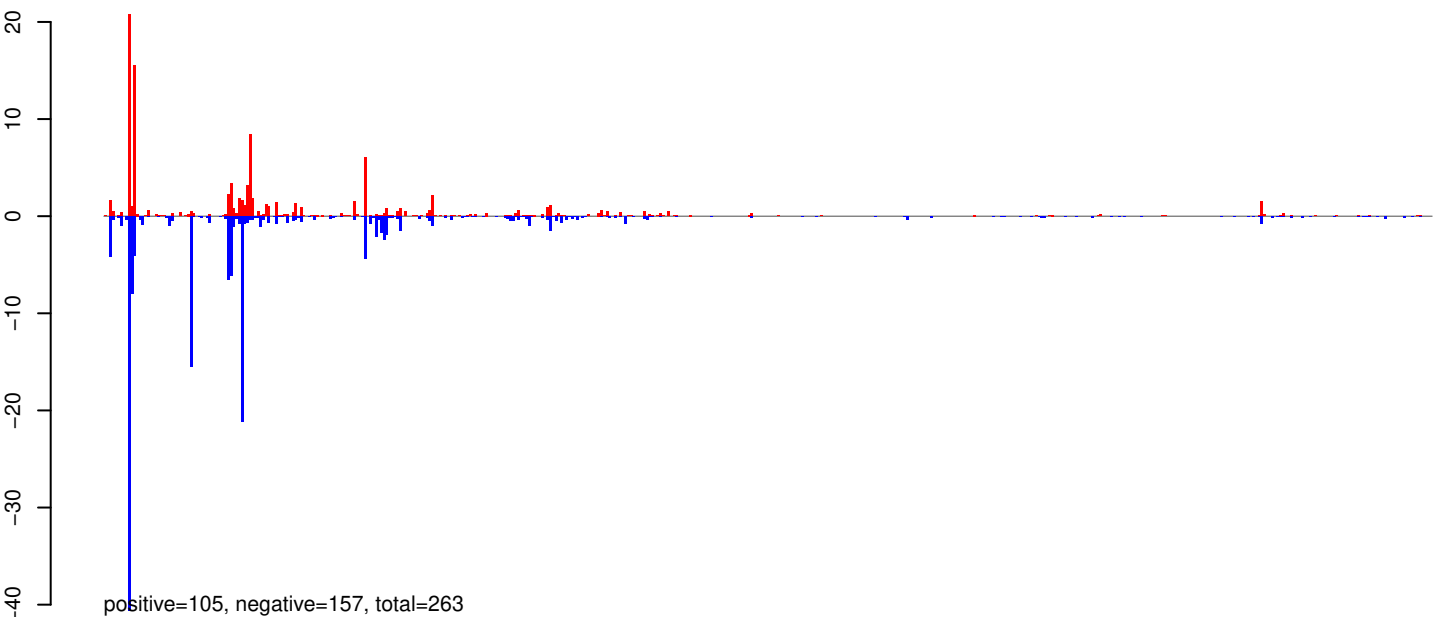

AeAeg_Whole_ZIKV_BM2_GP.24_35.rep

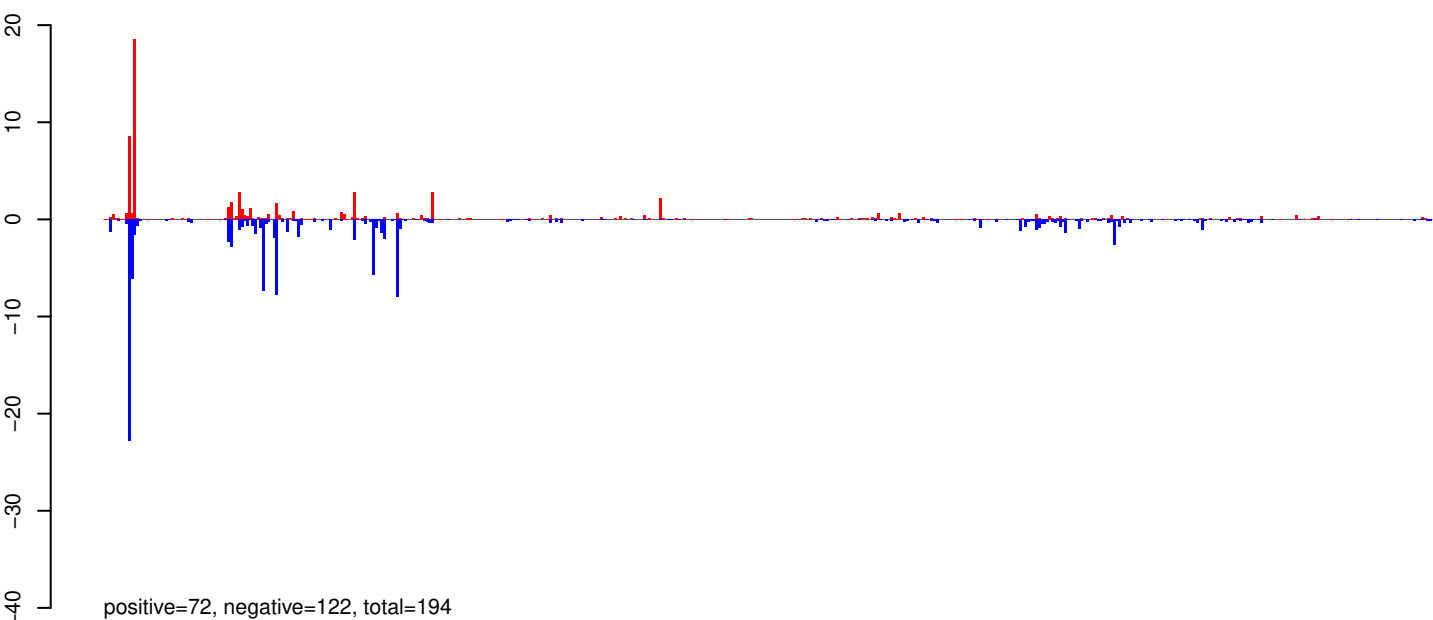

AeAeg_Whole_ZIKV_BM2_GP.rep

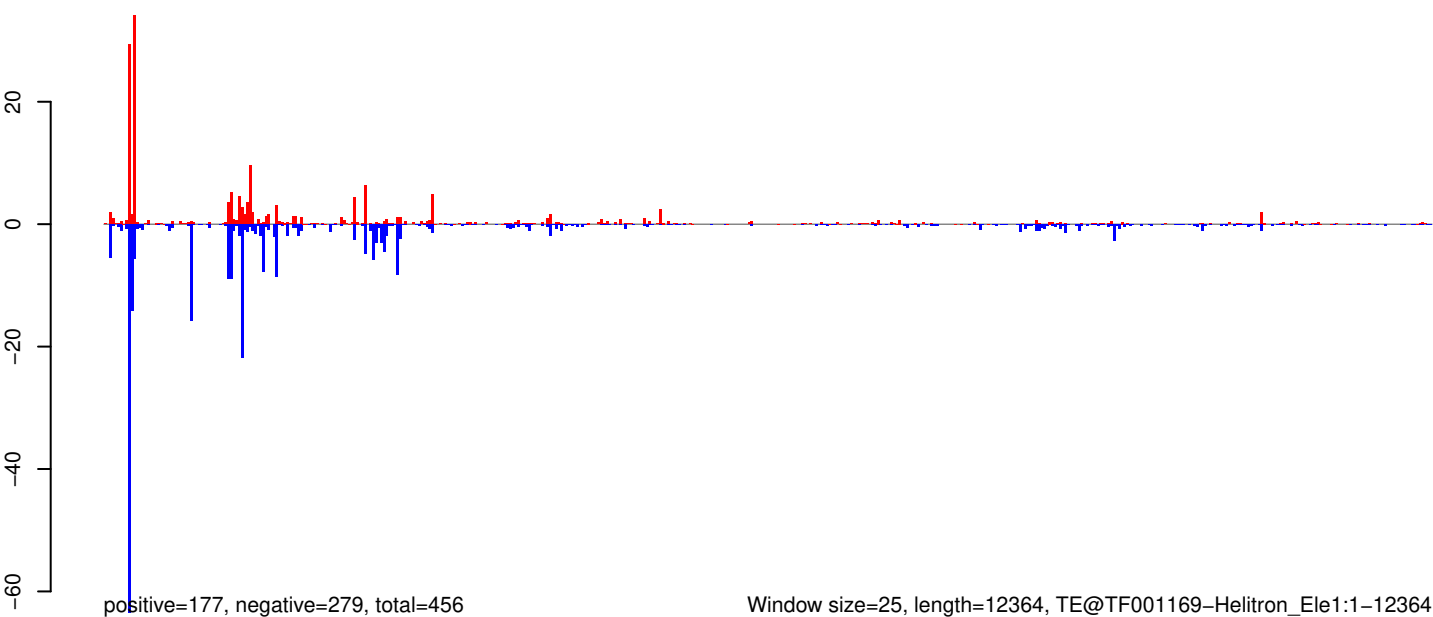

Window size=25, length=12364, TE@TF001169-Helitron_Ele1:1-12364

0 2000 4000 6000 8000 10000 12000

AeAeg_Whole_ZIKV_BM2_GP.18_23.rep

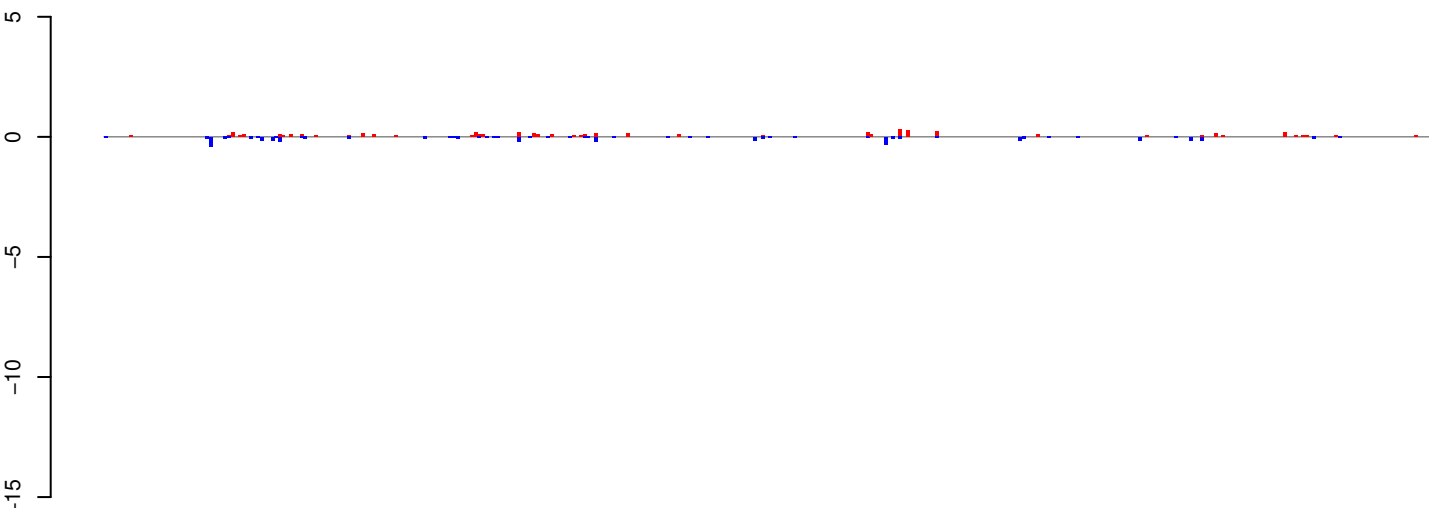

positive=4, negative=5, total=9

AeAeg_Whole_ZIKV_BM2_GP.24_35.rep

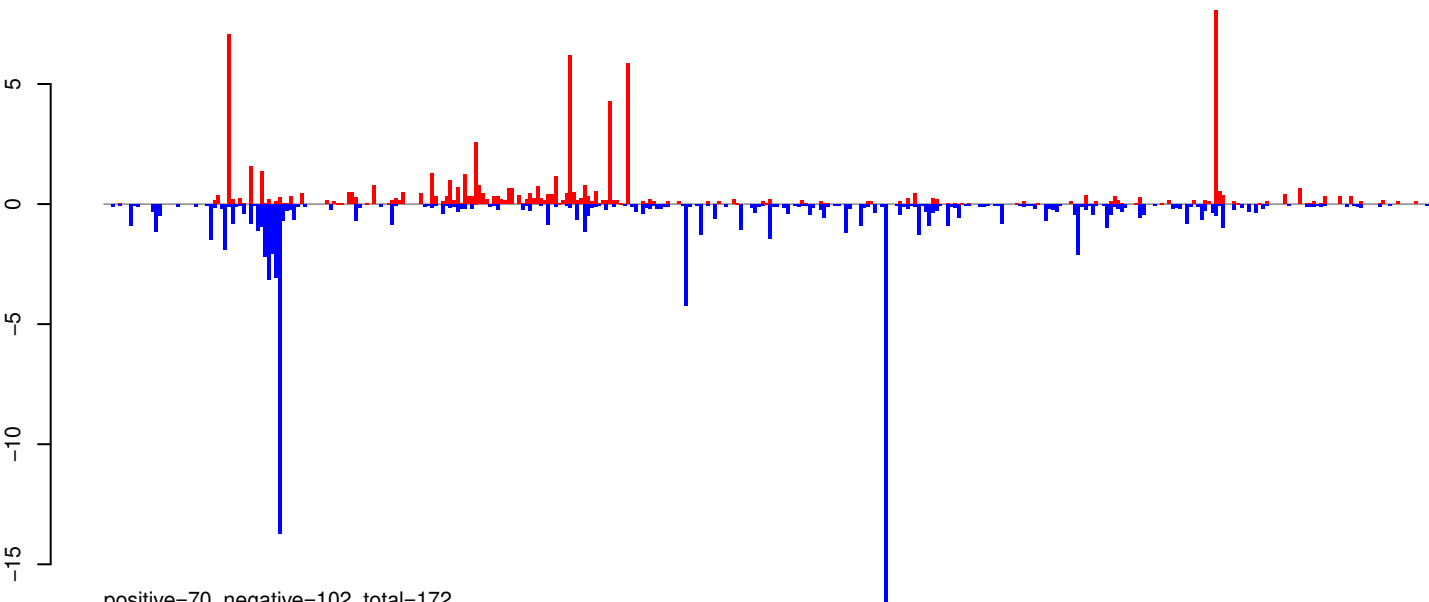

positive=70, negative=102, total=172

AeAeg_Whole_ZIKV_BM2_GP.rep

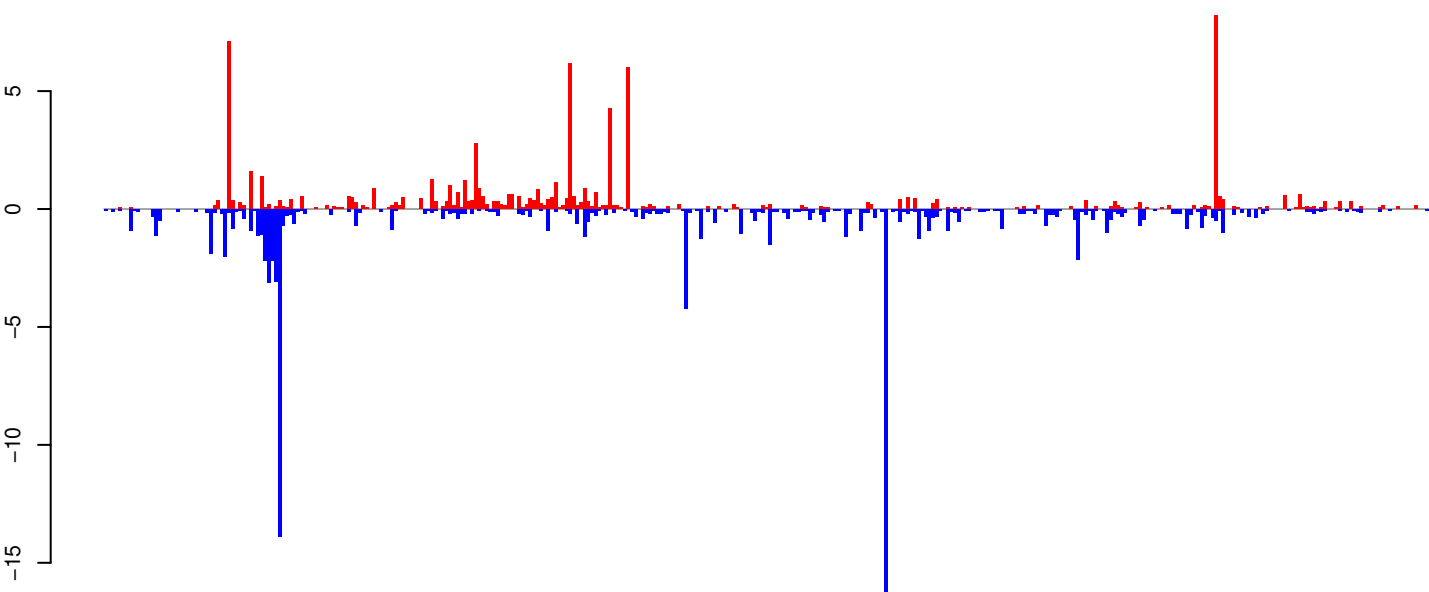

positive=75, negative=107, total=181

Window size=25, length=9150, TE@Gypsy-142_AA-LTR-I:1-9150

AeAeg_Whole_ZIKV_BM2_GP.18_23.rep

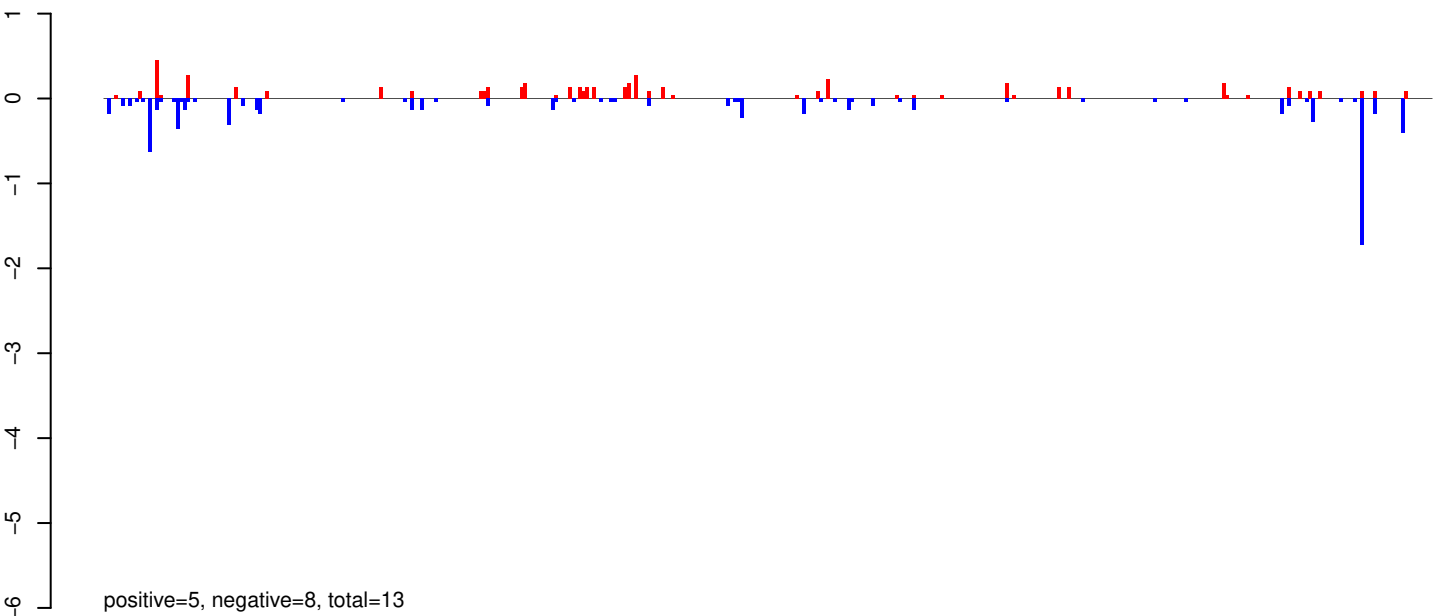

AeAeg_Whole_ZIKV_BM2_GP.24_35.rep

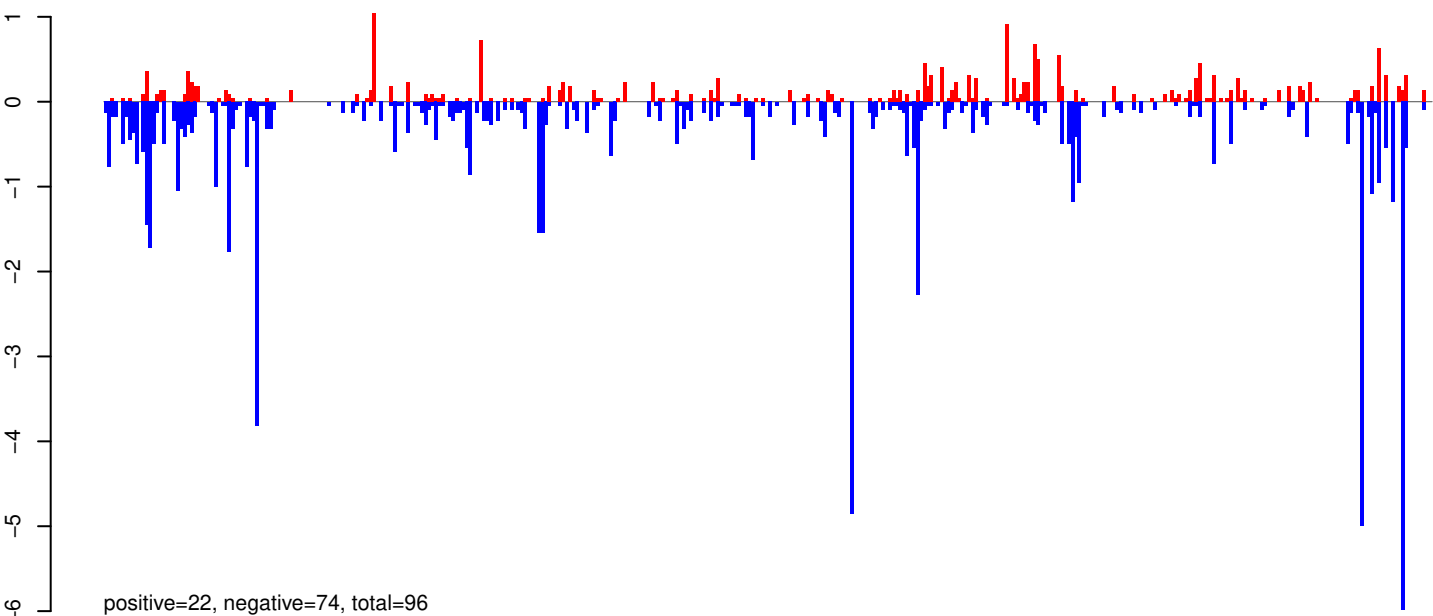

AeAeg_Whole_ZIKV_BM2_GP.rep

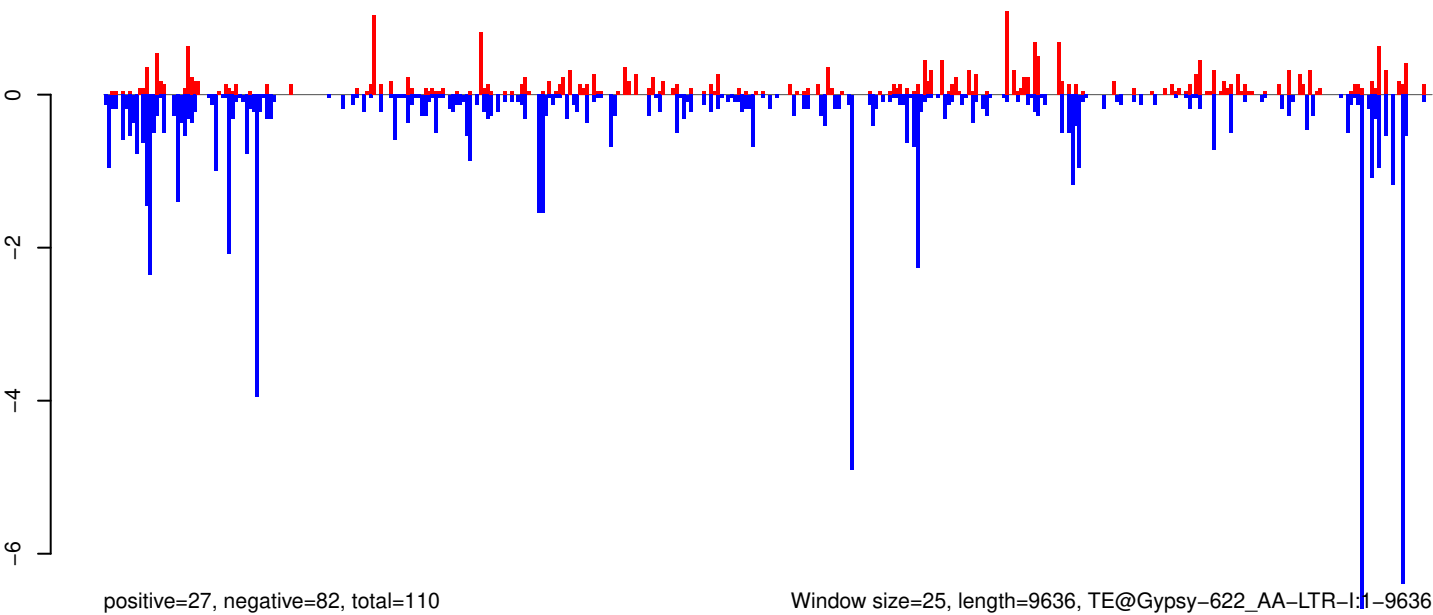

0 2000 4000 6000 8000 10000

AeAeg_Whole_ZIKV_BM2_GP.18_23.rep

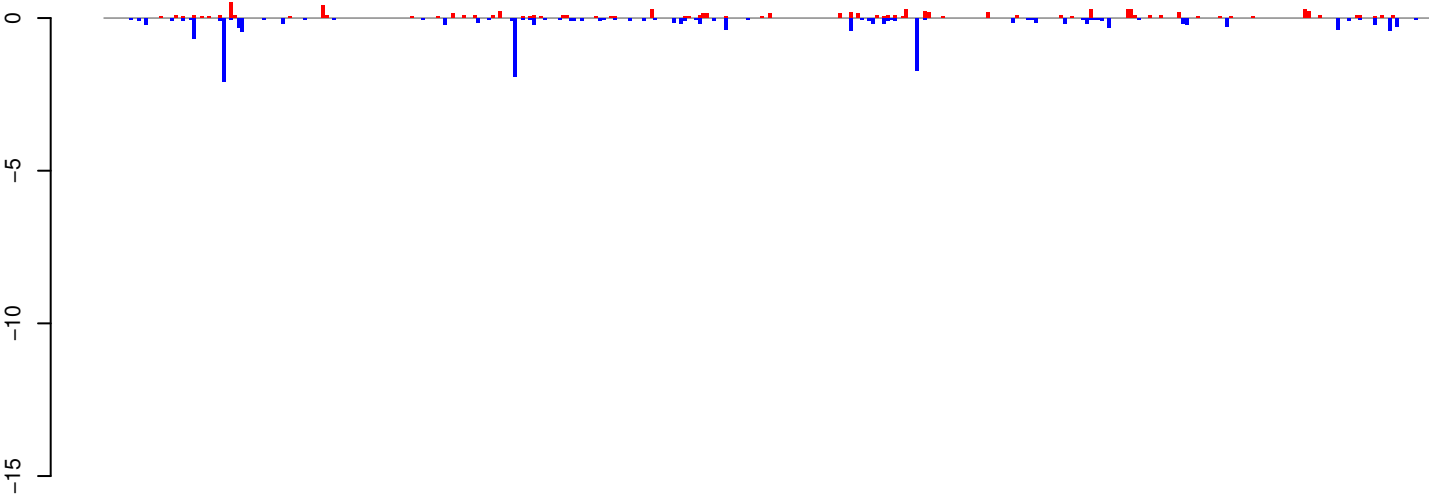

positive=8, negative=16, total=24

AeAeg_Whole_ZIKV_BM2_GP.24_35.rep

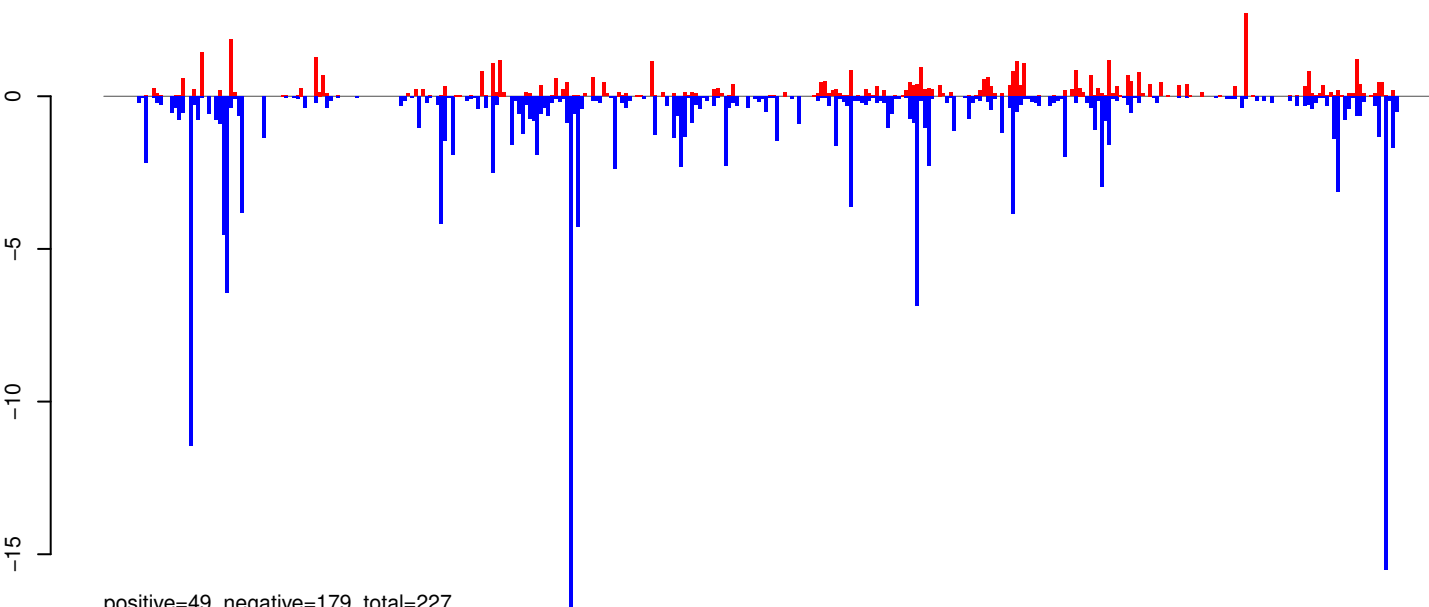

positive=49, negative=179, total=227

AeAeg_Whole_ZIKV_BM2_GP.rep

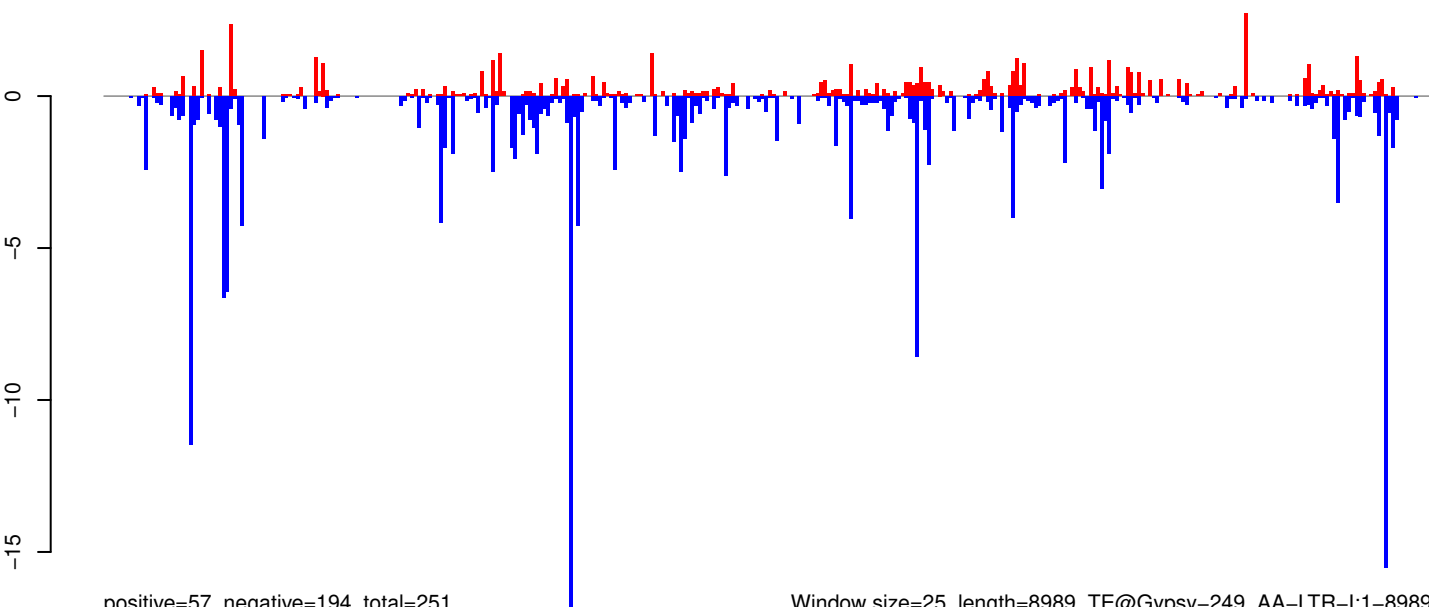

positive=57, negative=194, total=251

Window size=25, length=8989, TE@Gypsy-249_AA-LTR-I:1-8989

0 2000 4000 6000 8000

AeAeg_Whole_ZIKV_BM2_GP.18_23.rep

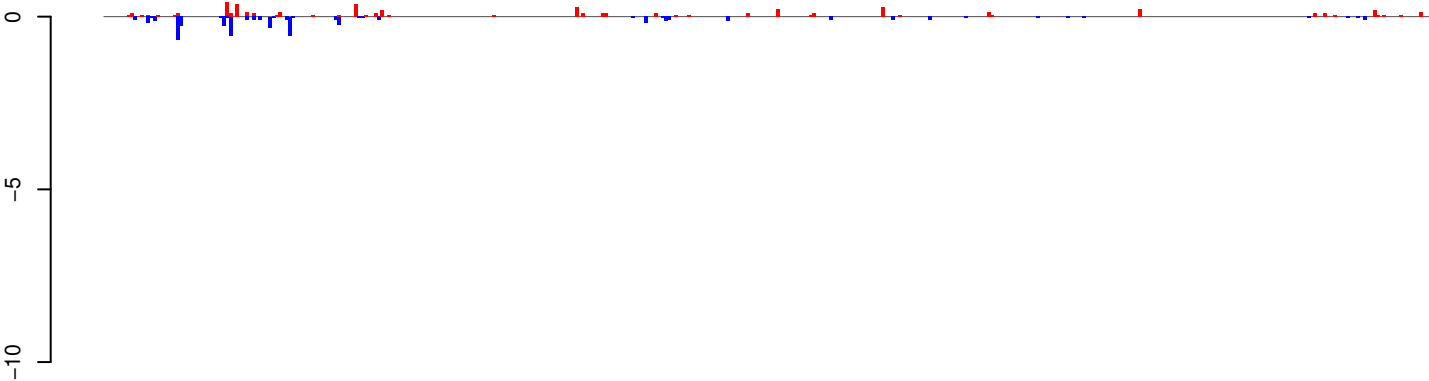

positive=5, negative=5, total=11

AeAeg_Whole_ZIKV_BM2_GP.24_35.rep

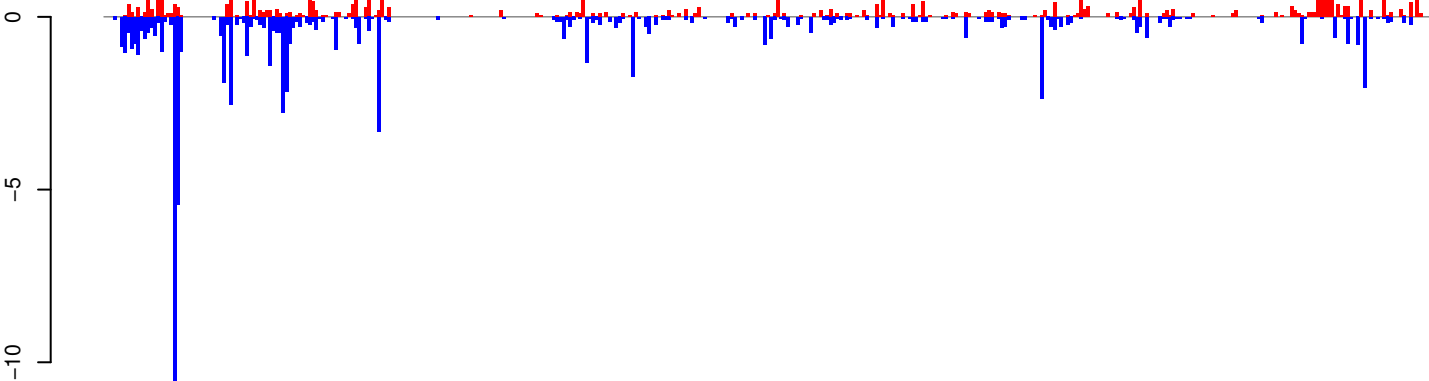

positive=49, negative=81, total=130

AeAeg_Whole_ZIKV_BM2_GP.rep

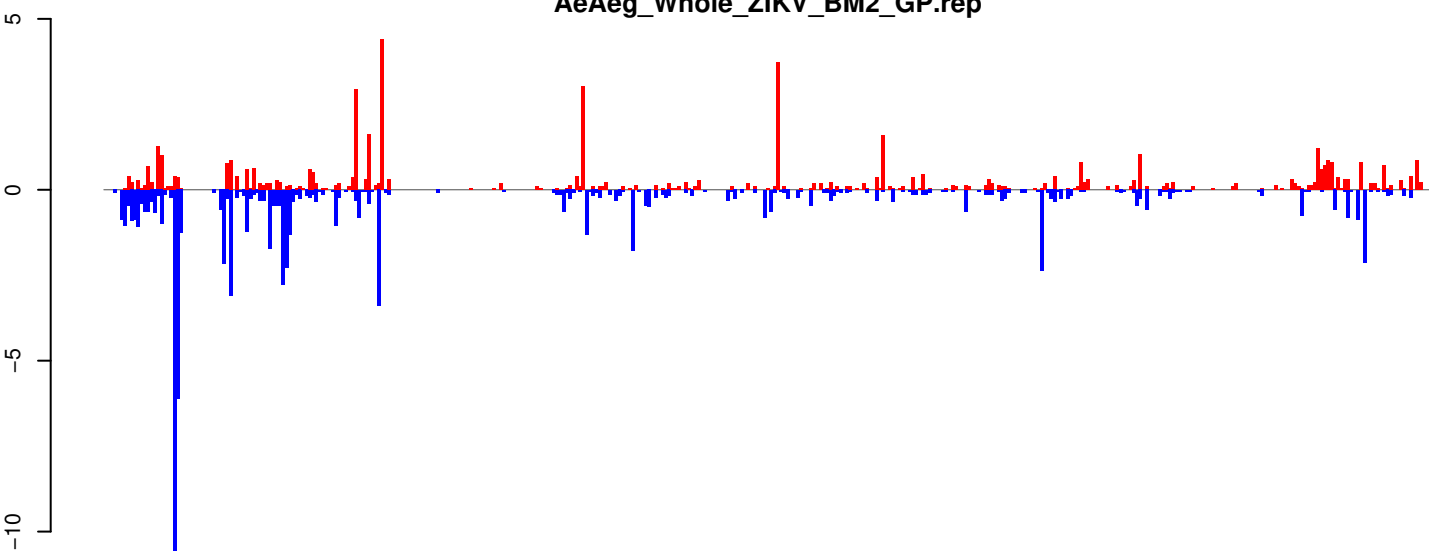

positive=54, negative=86, total=140

Window size=25, length=10075, TE@Gypsy-613_AA-LTR-l:1-10075

0 2000 4000 6000 8000 10000

AeAeg_Whole_ZIKV_BM2_GP.18_23.rep

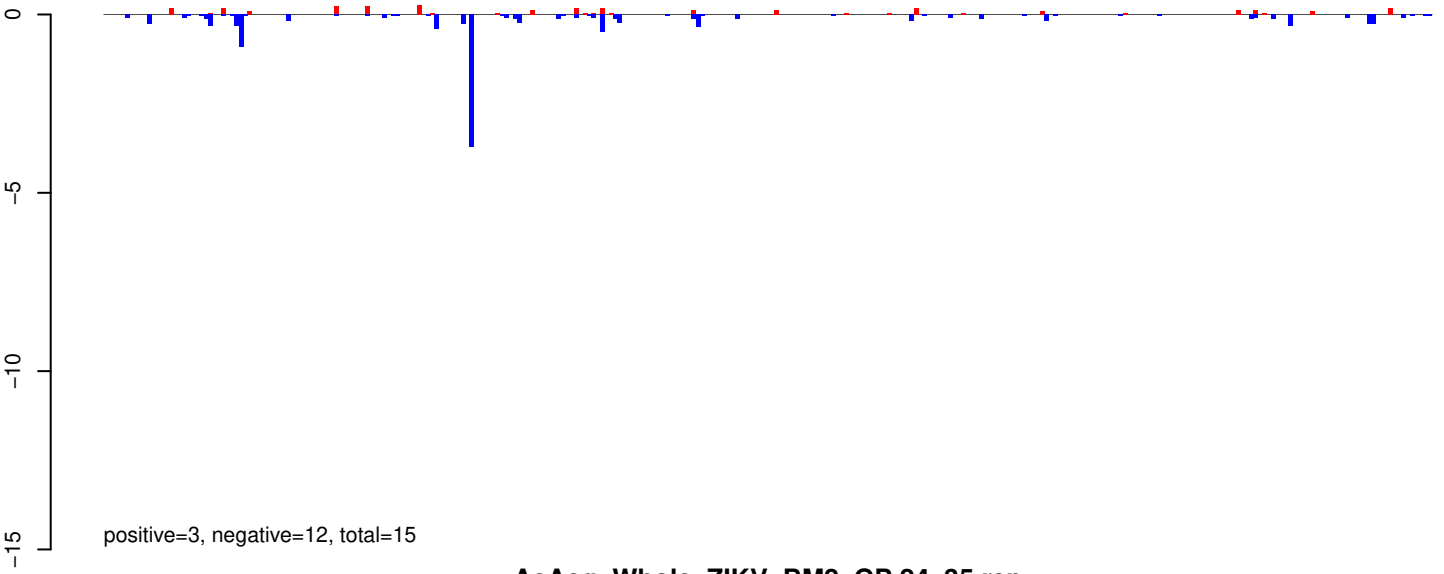

AeAeg_Whole_ZIKV_BM2_GP.24_35.rep

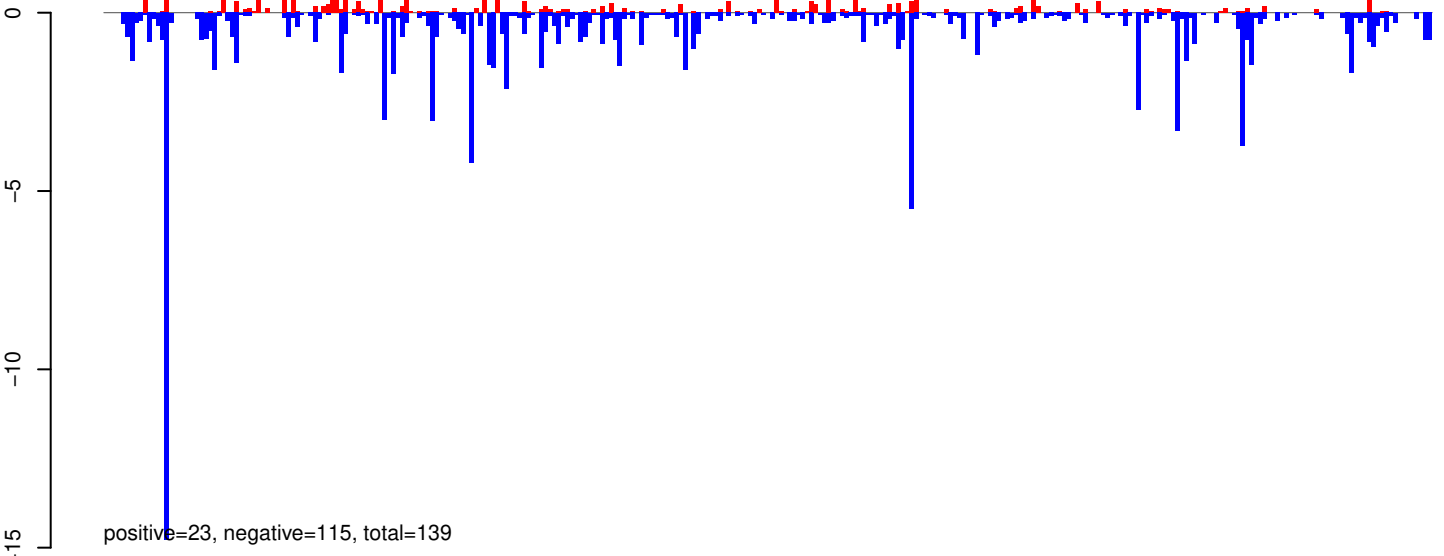

AeAeg_Whole_ZIKV_BM2_GP.rep

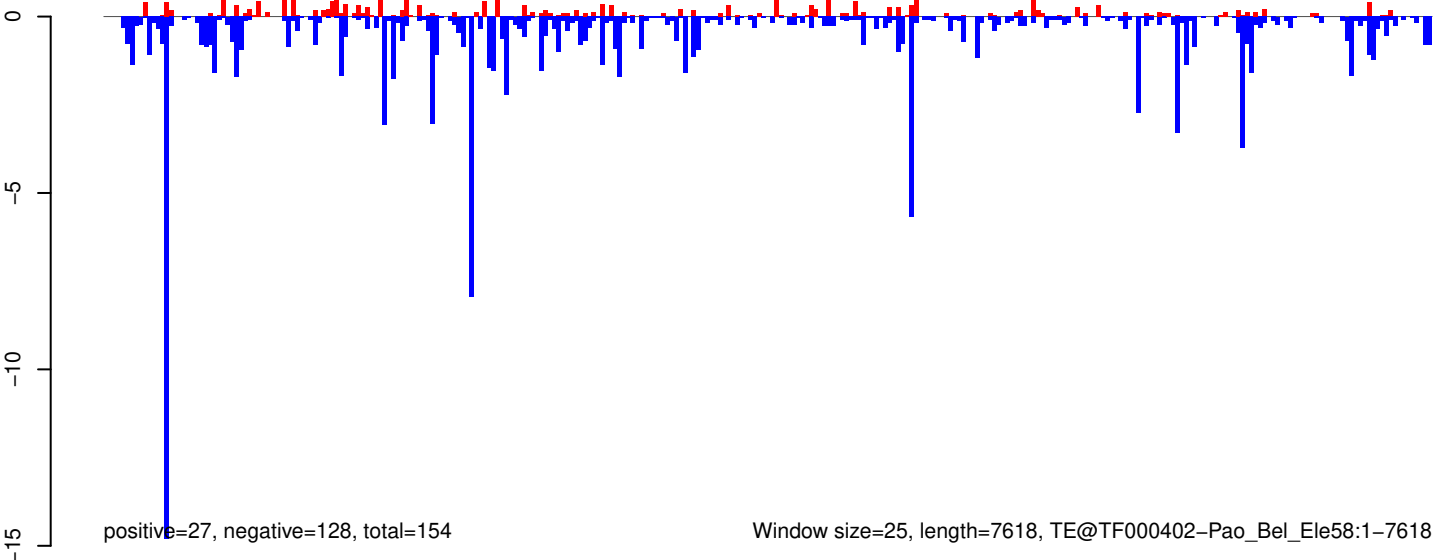

Window size=25, length=7618, TE@TF000402-Pao_Bel_Ele58:1-7618

0 2000 4000 6000

AeAeg_Whole_ZIKV_BM2_GP.18_23.rep

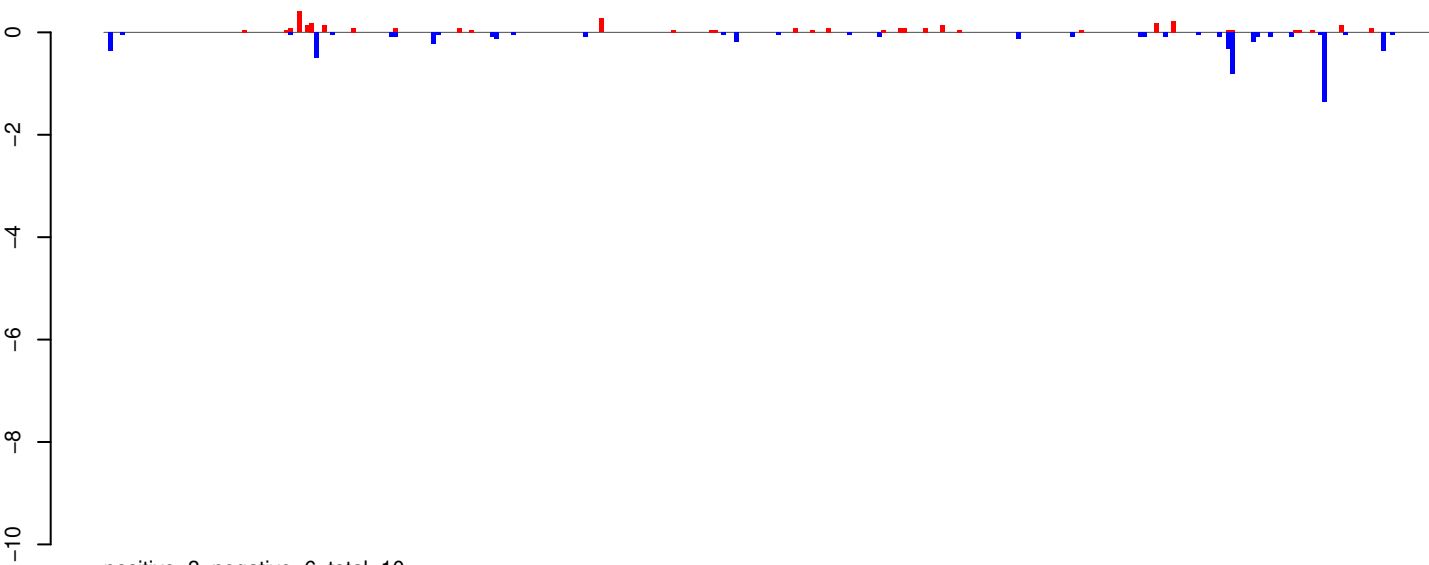

AeAeg_Whole_ZIKV_BM2_GP.24_35.rep

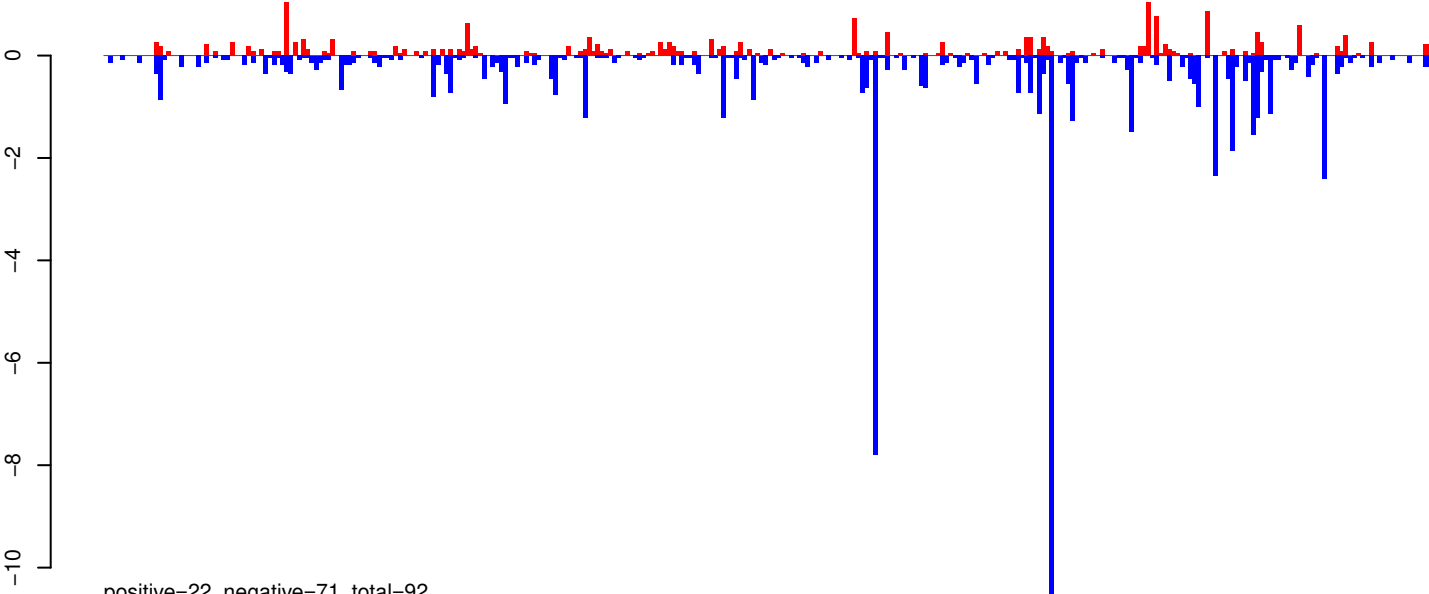

AeAeg_Whole_ZIKV_BM2_GP.rep

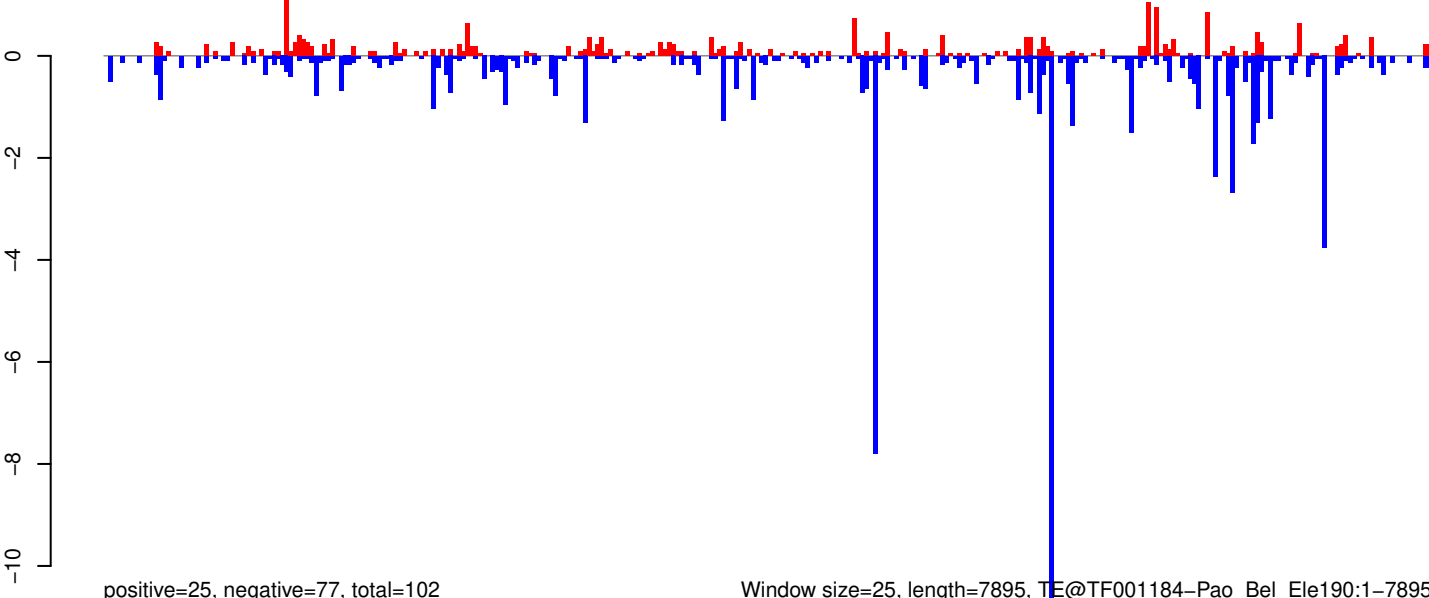

Window size=25, length=7895, TE@TF001184-Pao_Bel_Ele190:1-7895

0 2000 4000 6000 8000

AeAeg_Whole_ZIKV_BM2_GP.18_23.rep

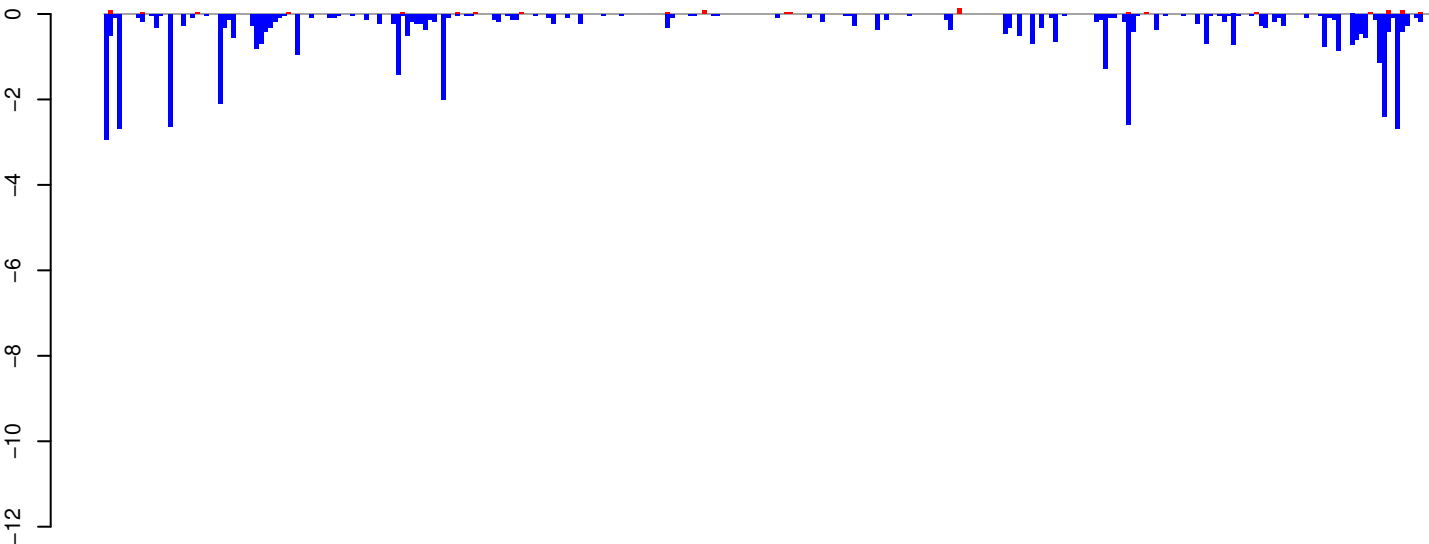

positive=1, negative=51, total=52

AeAeg_Whole_ZIKV_BM2_GP.24_35.rep

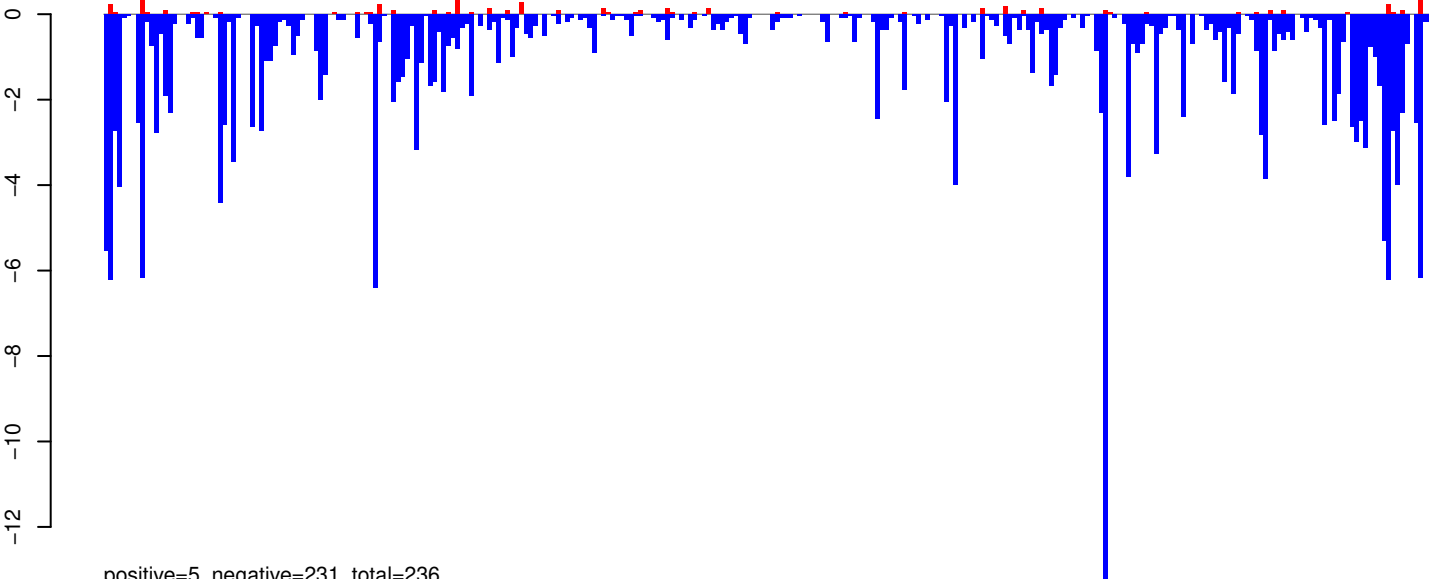

positive=5, negative=231, total=236

AeAeg_Whole_ZIKV_BM2_GP.rep

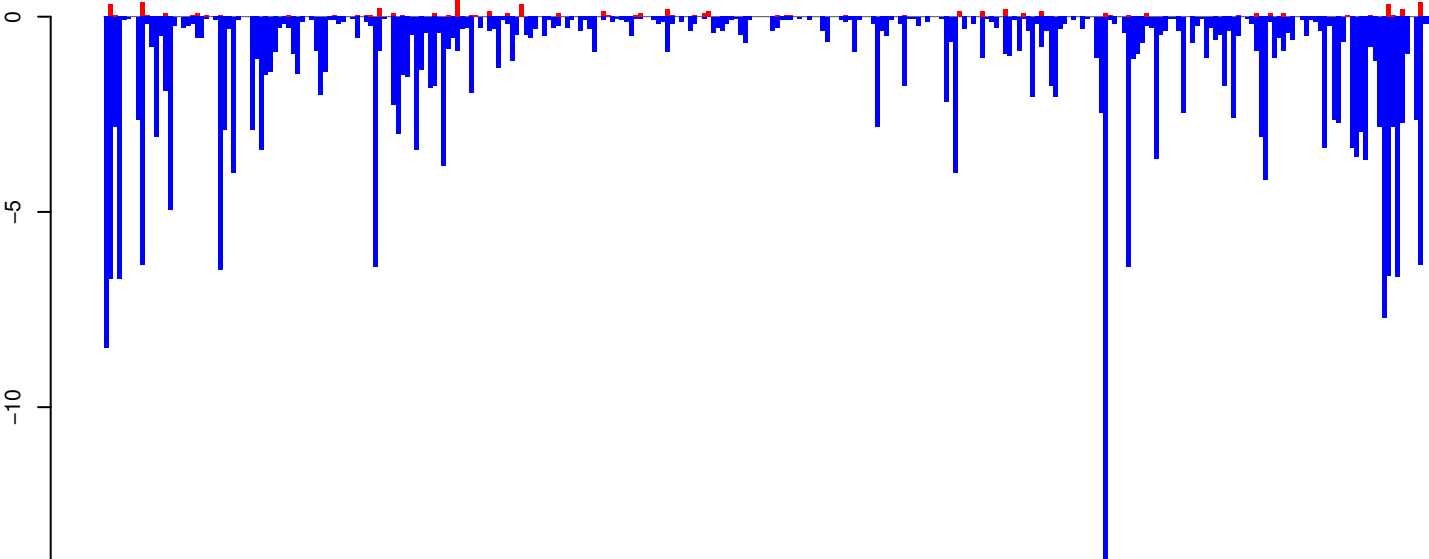

positive=7, negative=282, total=288

Window size=25, length=7262, TE@TF000317-Ty3_gypsy_Ele54:1-7262

0 2000 4000 6000

AeAeg_Whole_ZIKV_BM2_GP.18_23.rep

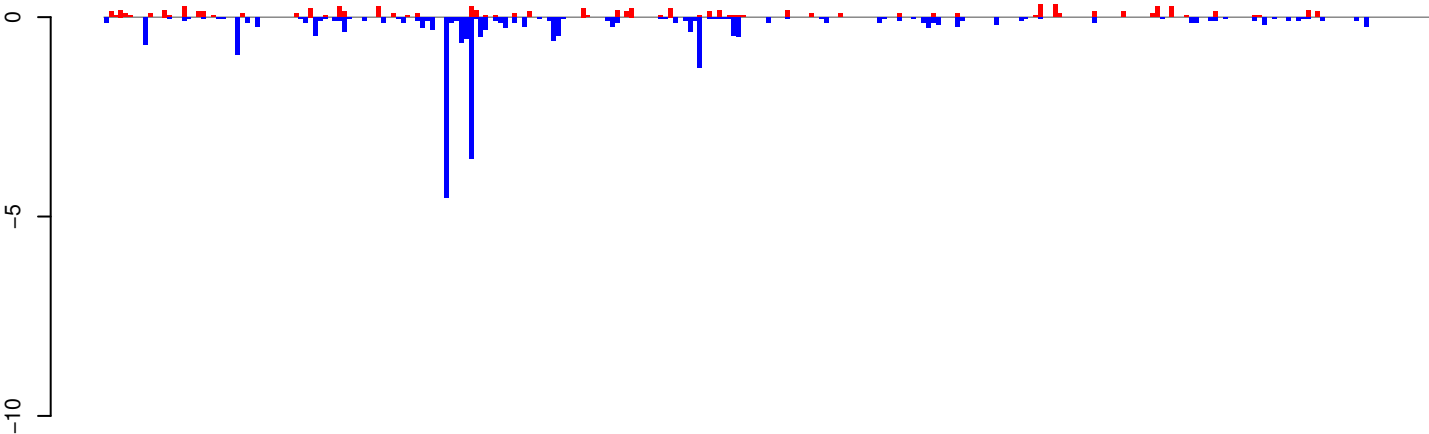

positive=8, negative=25, total=33

AeAeg_Whole_ZIKV_BM2_GP.24_35.rep

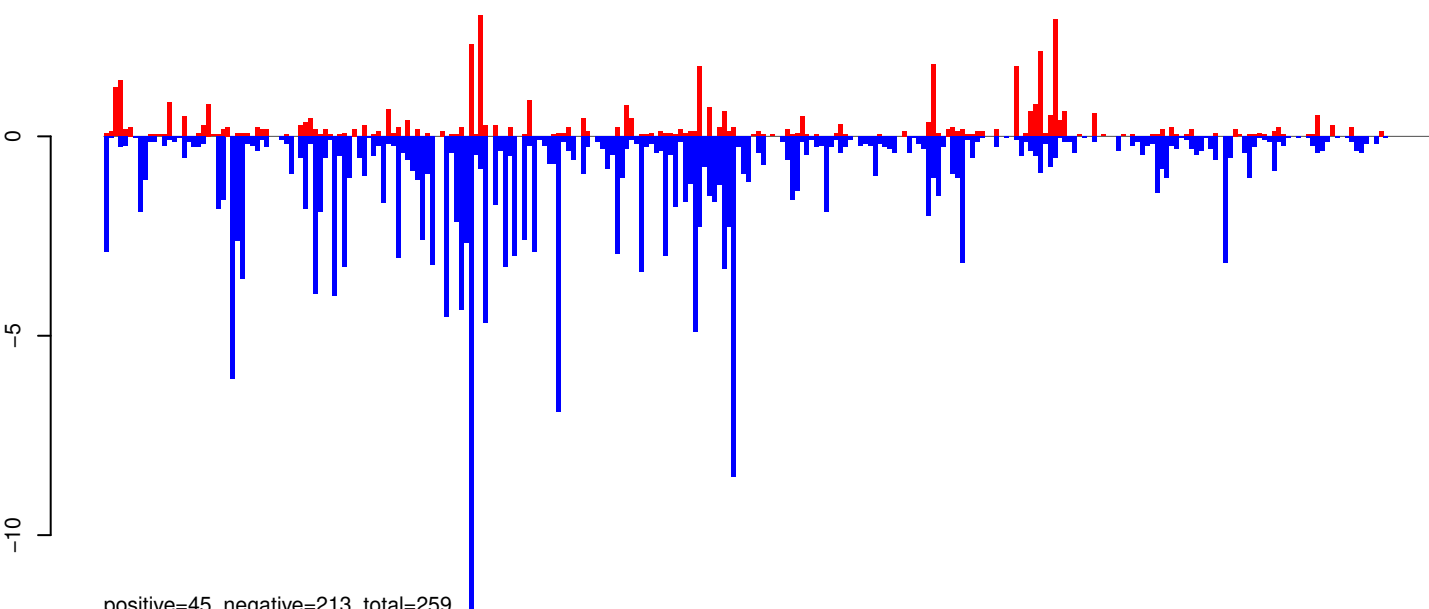

positive=45, negative=213, total=259

AeAeg_Whole_ZIKV_BM2_GP.rep

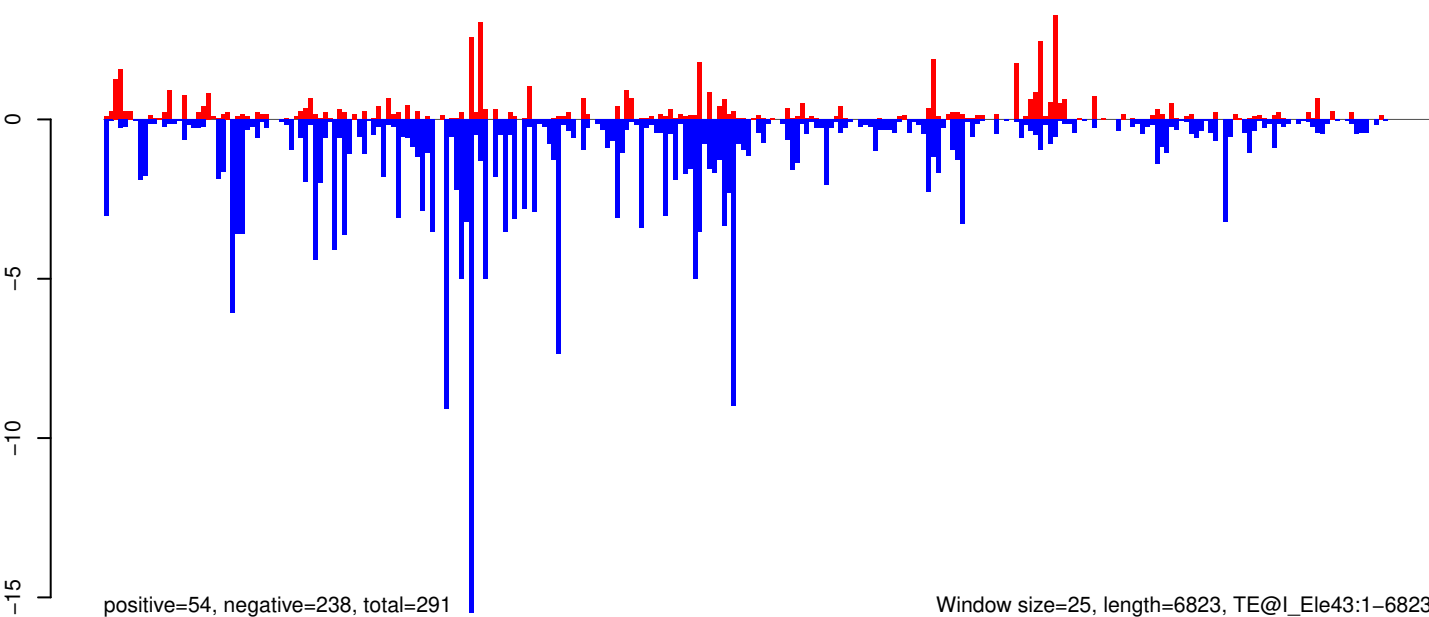

positive=54, negative=238, total=291

Window size=25, length=6823, TE@I_Ele43:1-6823

0 1000 2000 3000 4000 5000 6000 7000

AeAeg_Whole_ZIKV_BM2_GP.18_23.rep

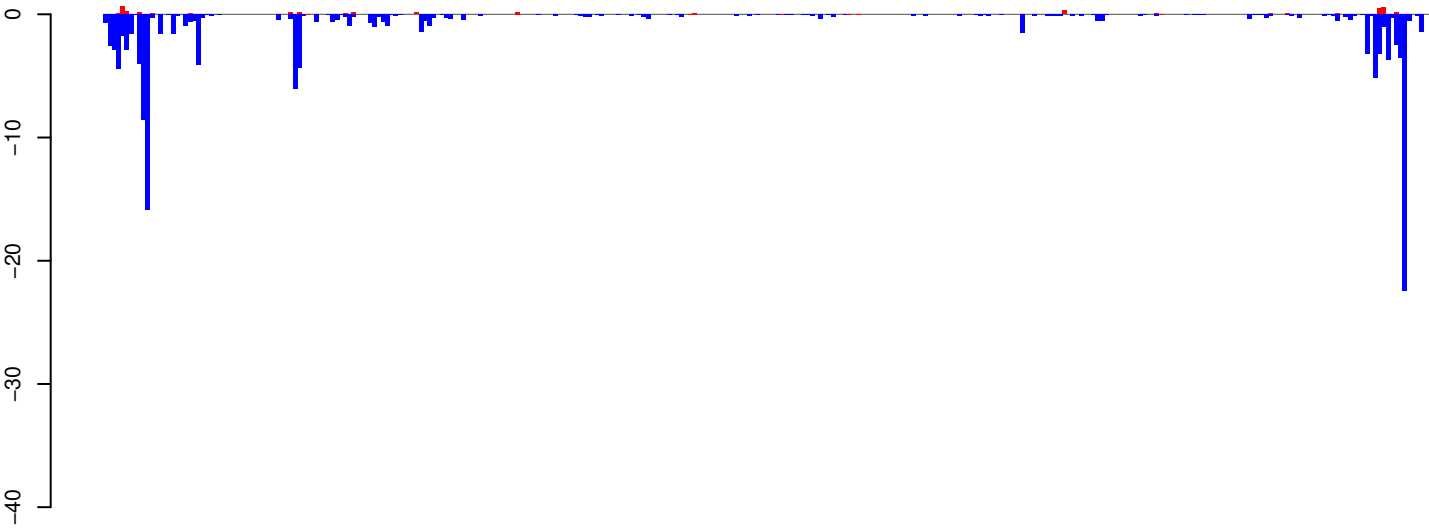

positive=5, negative=135, total=140

AeAeg_Whole_ZIKV_BM2_GP.24_35.rep

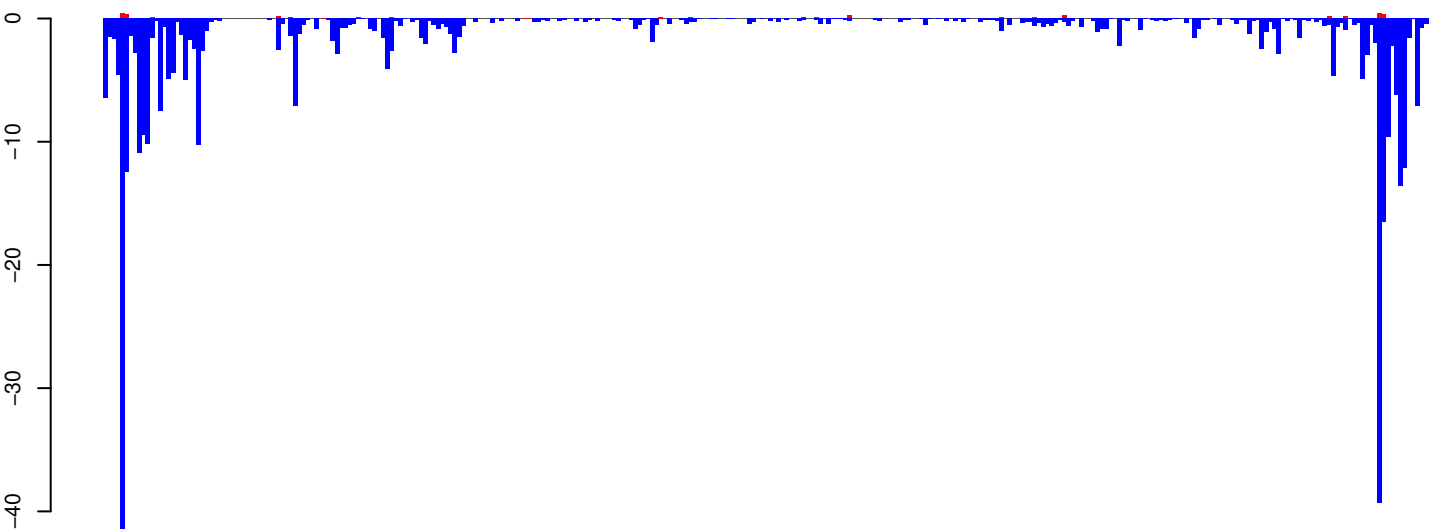

positive=4, negative=375, total=379

AeAeg_Whole_ZIKV_BM2_GP.rep

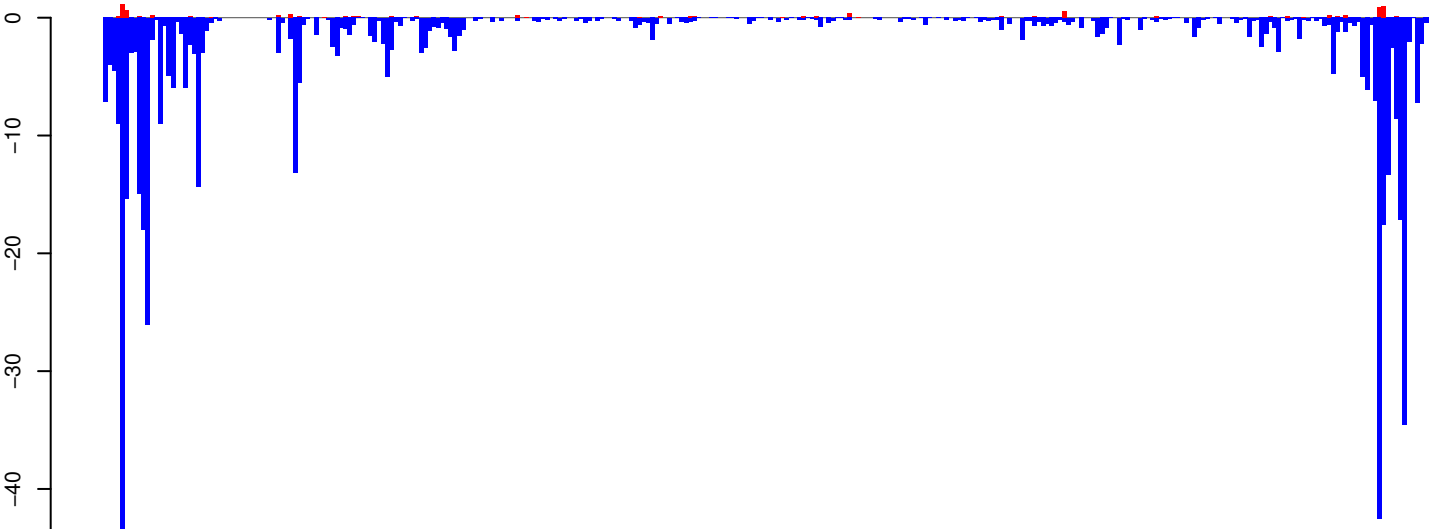

positive=9, negative=510, total=519

Window size=25, length=7897, TE@TF000419-Ty3_gypsy_Ele122:1-7897

0 2000 4000 6000 8000

AeAeg_Whole_ZIKV_BM2_GP.18_23.rep

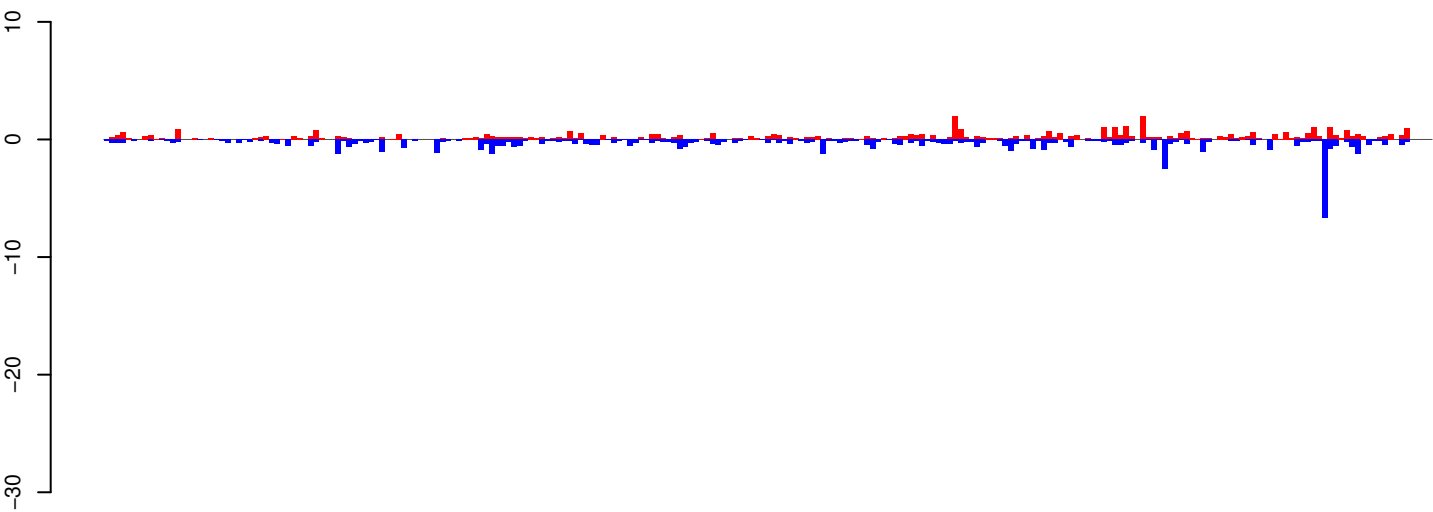

positive=49, negative=64, total=114

AeAeg_Whole_ZIKV_BM2_GP.24_35.rep

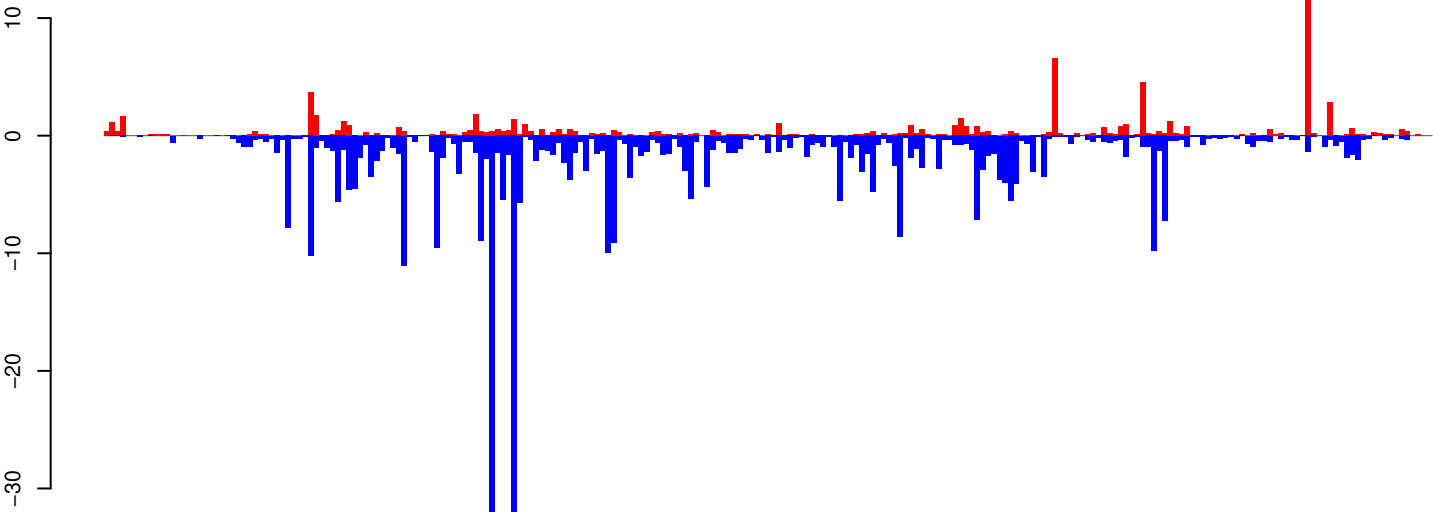

positive=81, negative=400, total=481

AeAeg_Whole_ZIKV_BM2_GP.rep

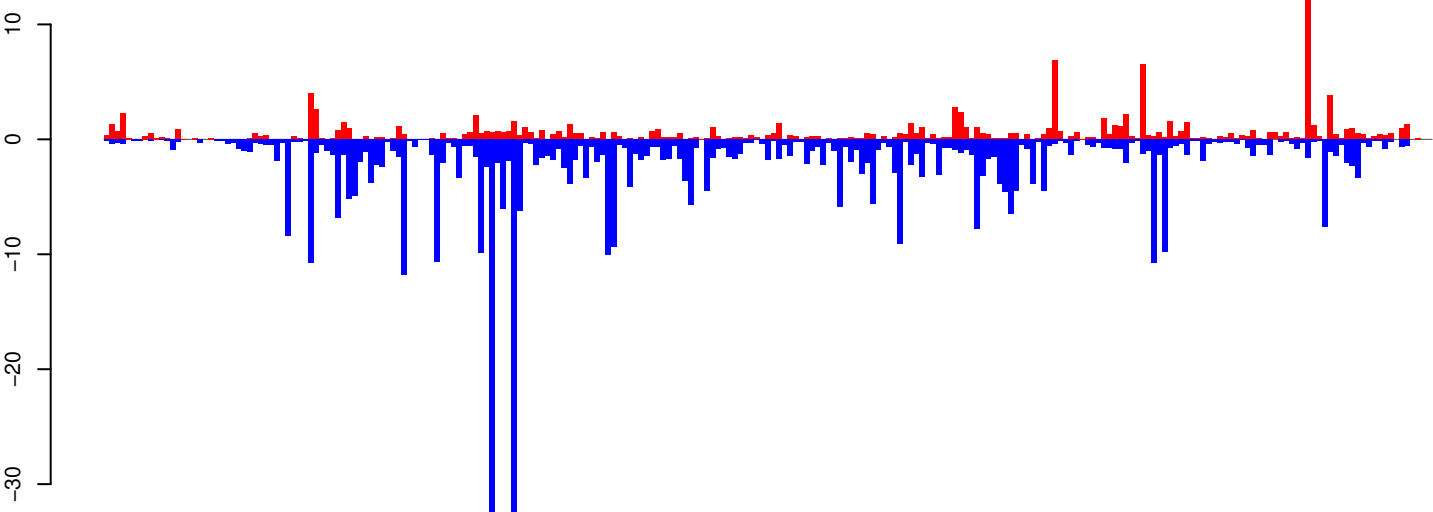

positive=130, negative=464, total=595

Window size=25, length=6005, TE@R1_Ele4:1-6005

0 1000 2000 3000 4000 5000 6000

AeAeg_Whole_ZIKV_BM2_GP.18_23.rep



AeAeg_Whole_ZIKV_BM2_GP.24_35.rep

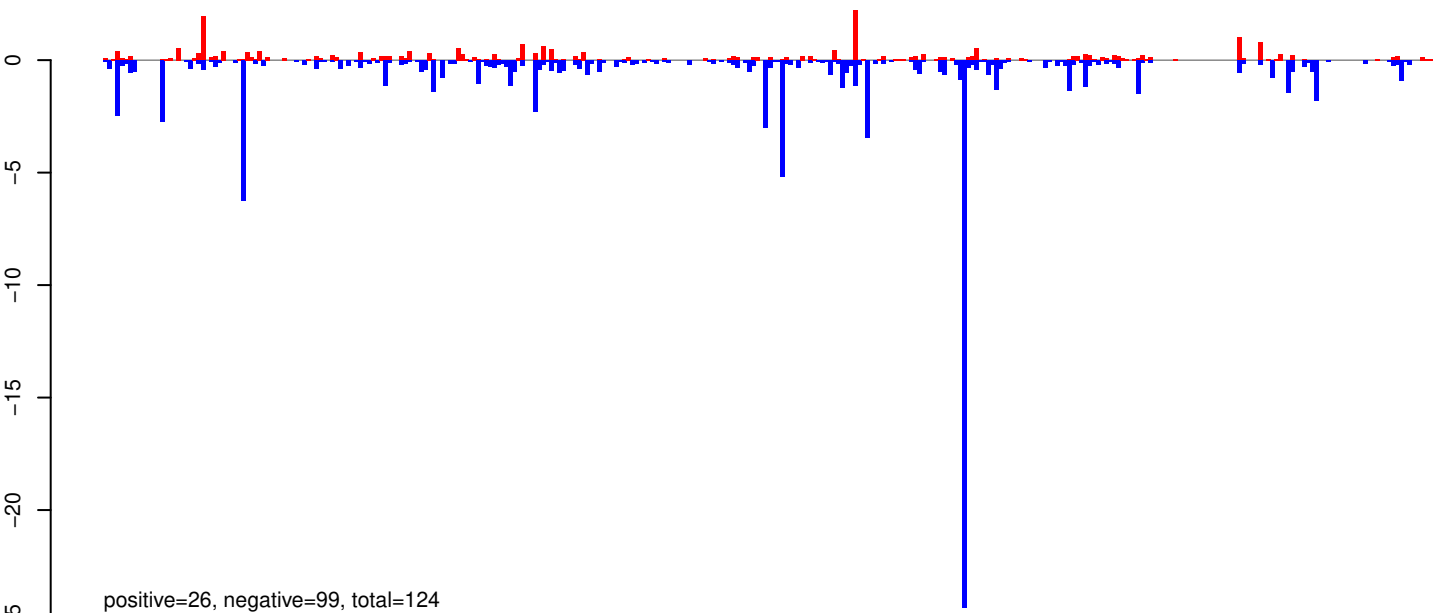

AeAeg_Whole_ZIKV_BM2_GP.rep

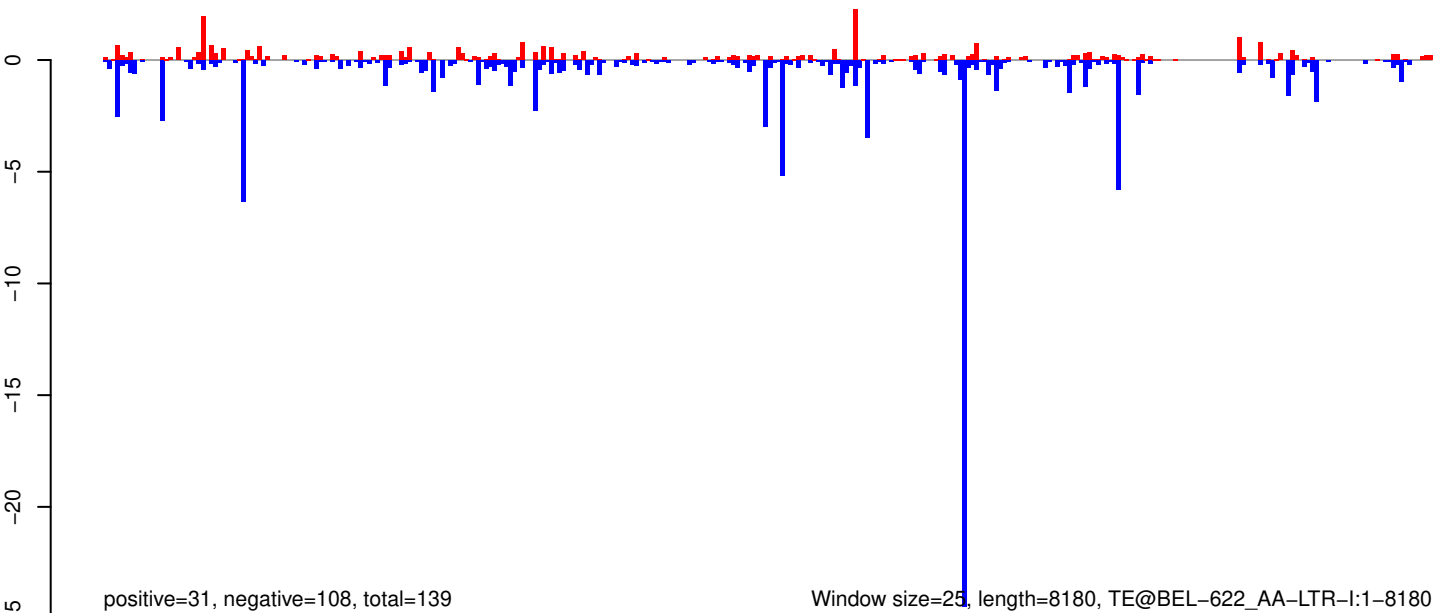

AeAeg_Whole_ZIKV_BM2_GP.18_23.rep

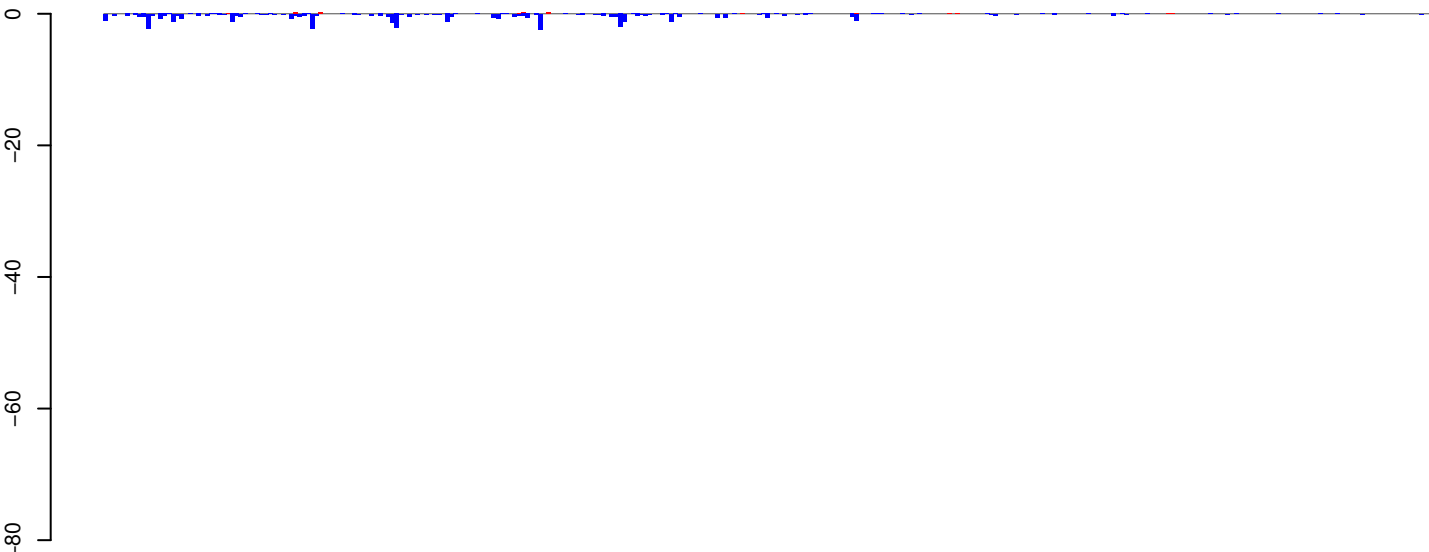

positive=1, negative=43, total=45

AeAeg_Whole_ZIKV_BM2_GP.24_35.rep

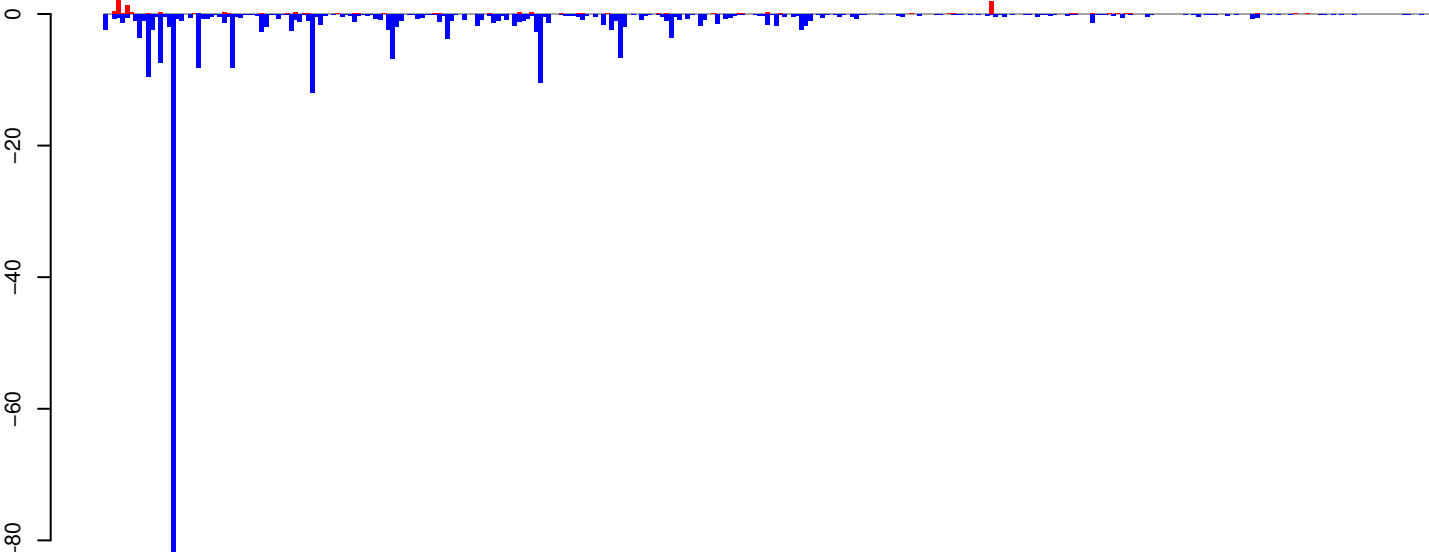

positive=12, negative=271, total=283

AeAeg_Whole_ZIKV_BM2_GP.rep

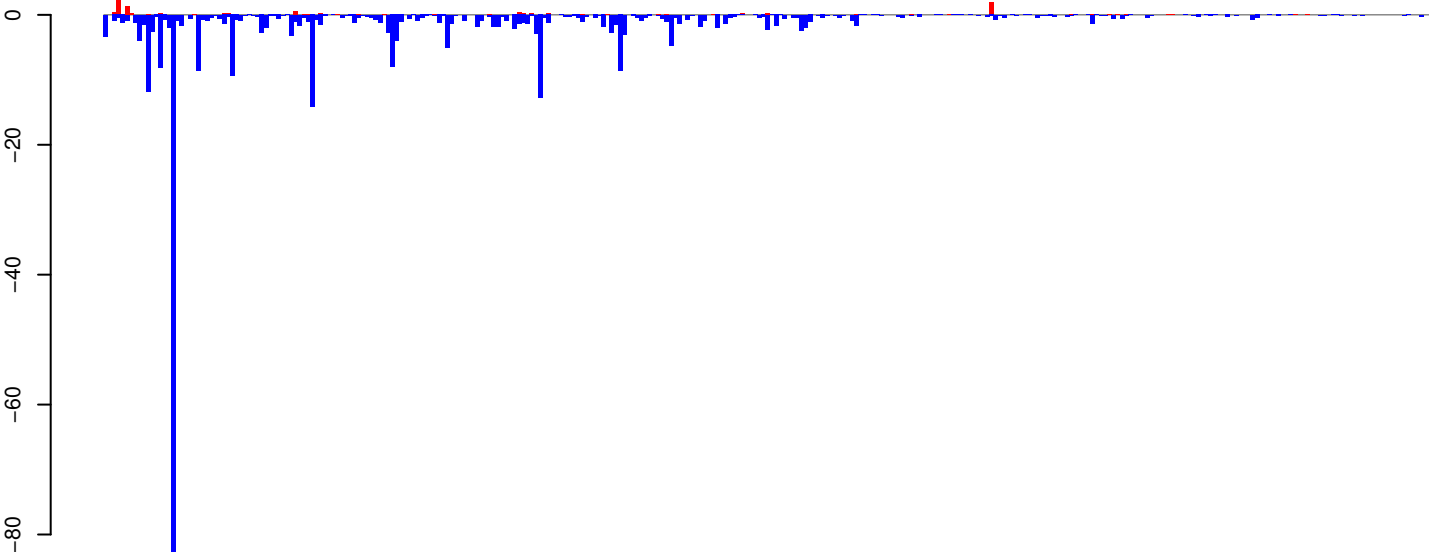

positive=14, negative=314, total=328

Window size=25, length=7852, TE@Gypsy-282_AA-LTR-I:1-7852

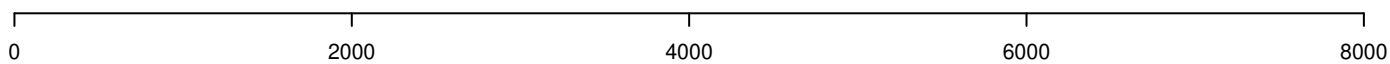

AeAeg_Whole_ZIKV_BM2_GP.18_23.rep

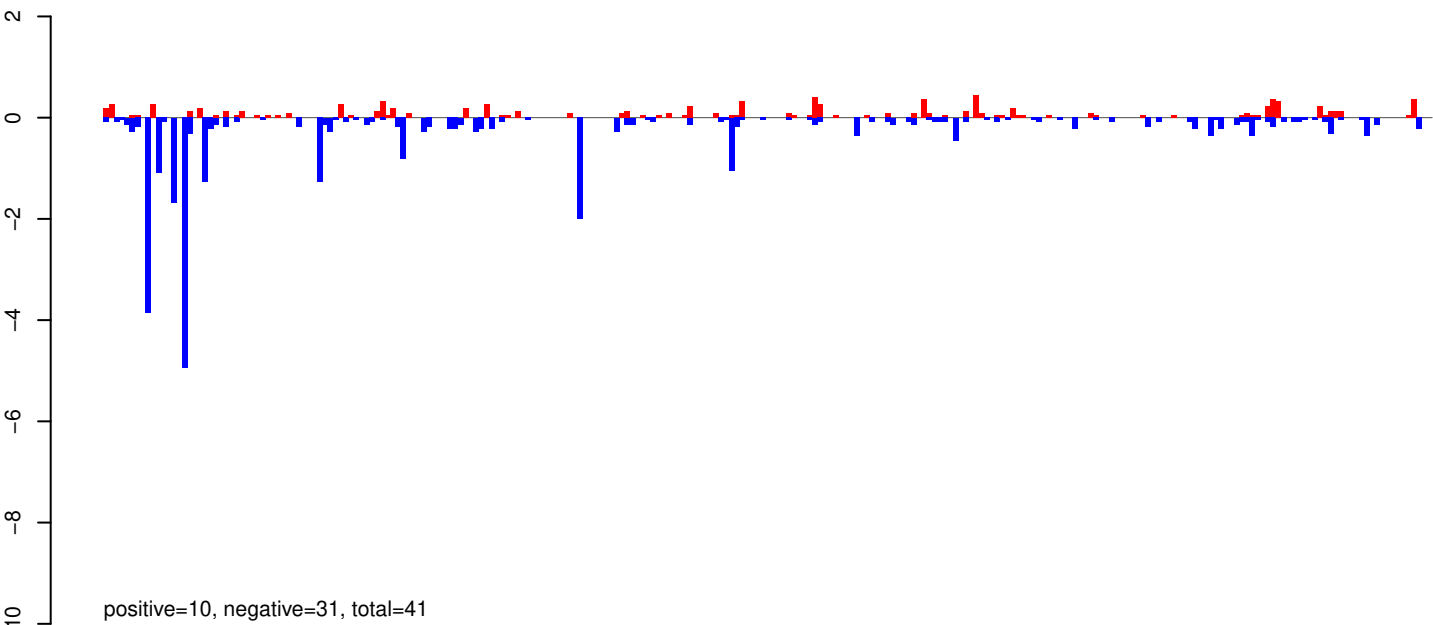

AeAeg_Whole_ZIKV_BM2_GP.24_35.rep

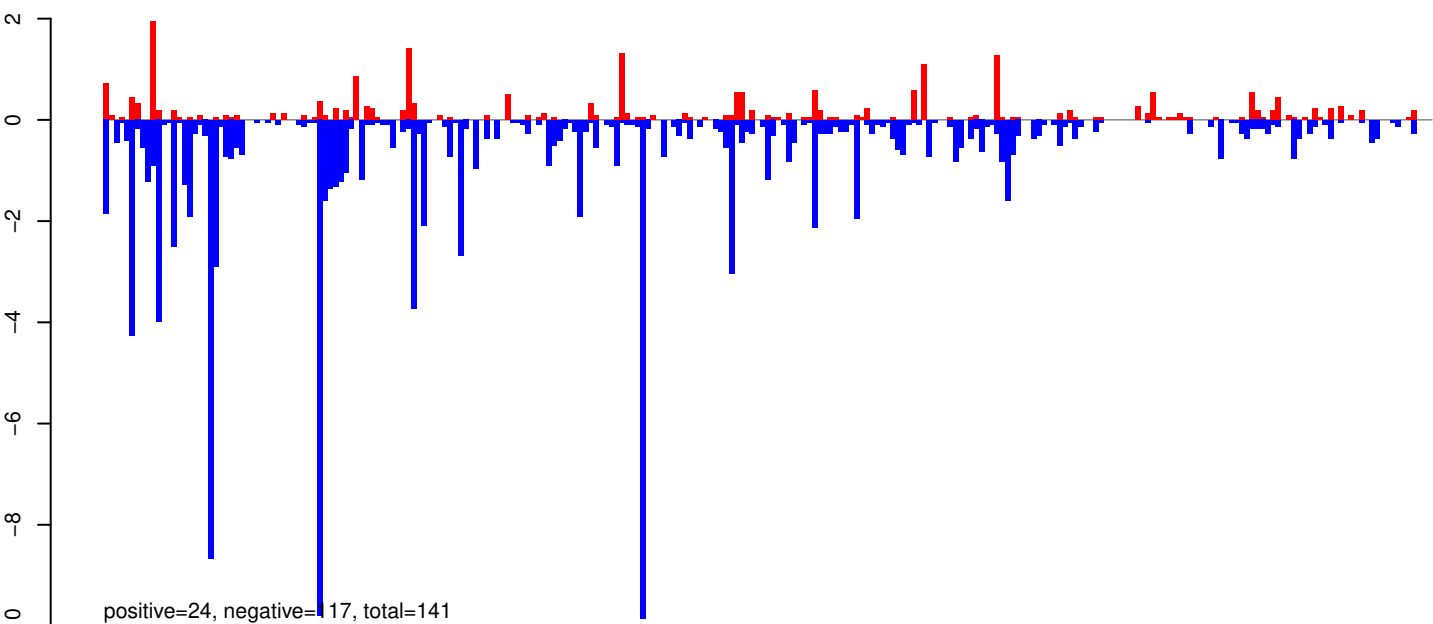

AeAeg_Whole_ZIKV_BM2_GP.rep

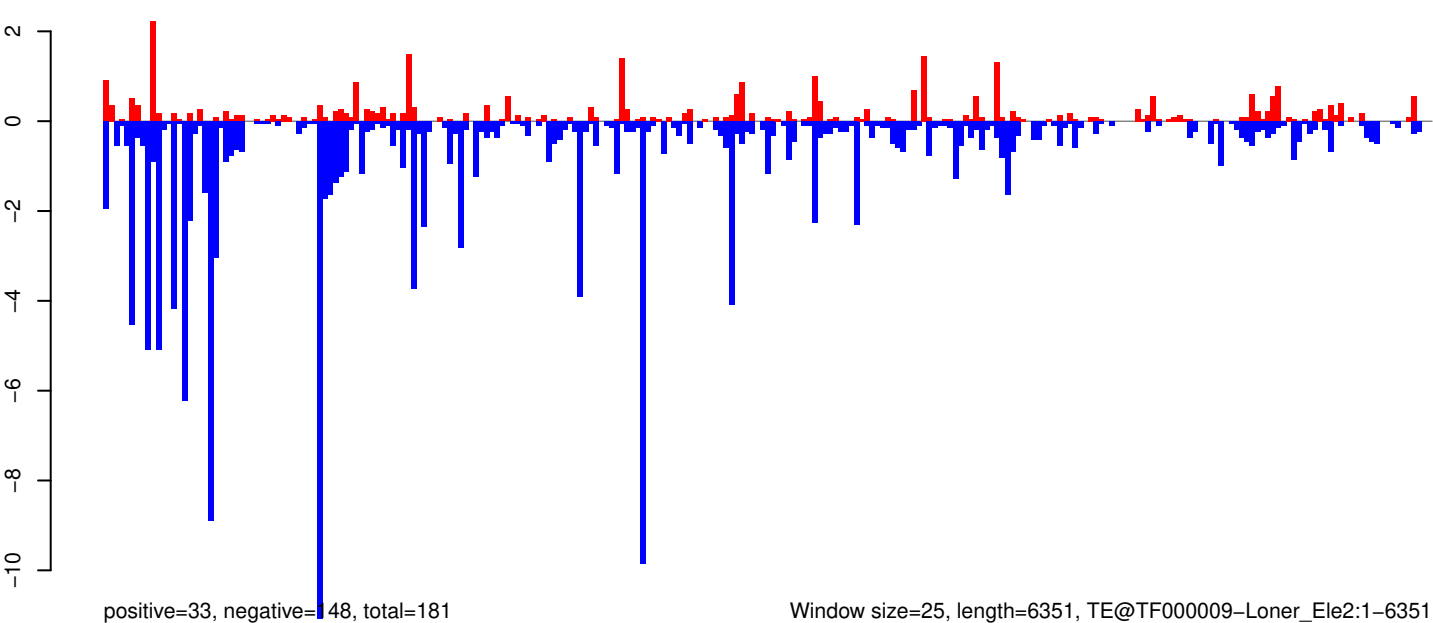

Window size=25, length=6351, TE@TF000009-Loner_Ele2:1-6351

0 1000 2000 3000 4000 5000 6000

AeAeg_Whole_ZIKV_BM2_GP.18_23.rep

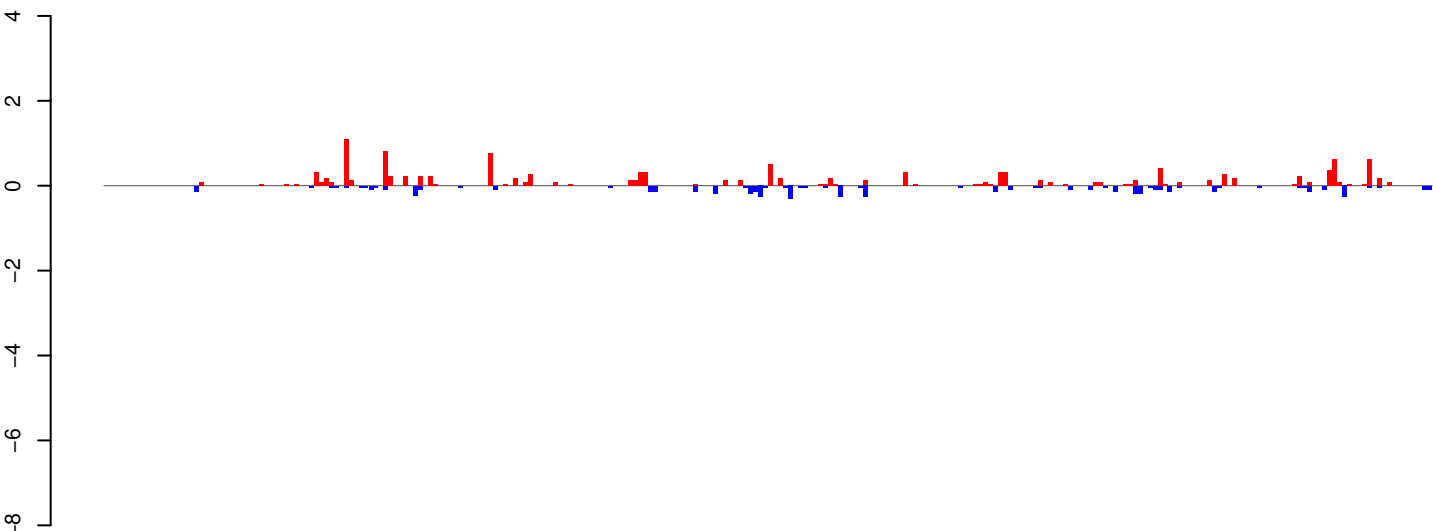

positive=13, negative=6, total=19

AeAeg_Whole_ZIKV_BM2_GP.24_35.rep

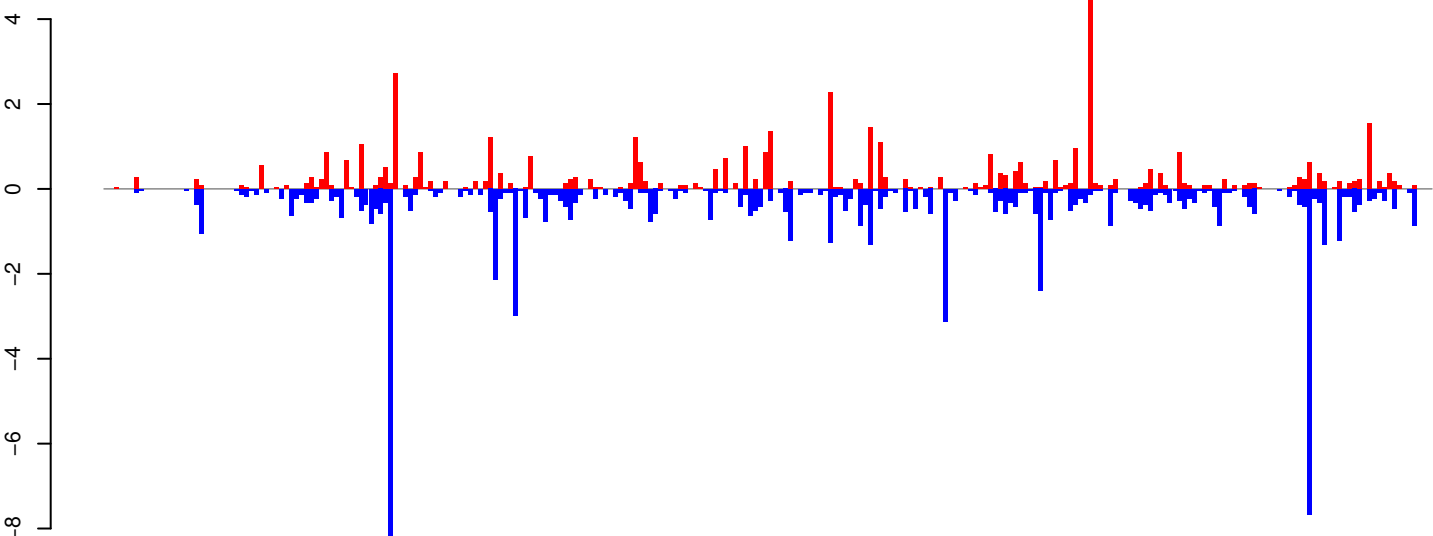

positive=47, negative=81, total=128

AeAeg_Whole_ZIKV_BM2_GP.rep

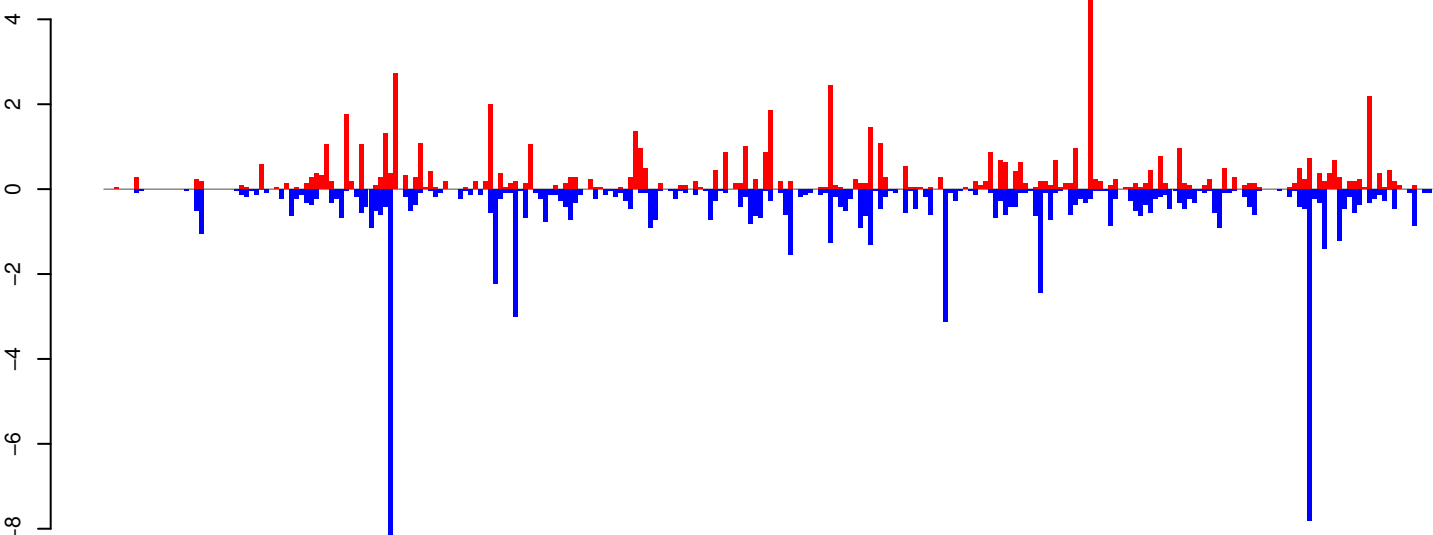

positive=60, negative=87, total=147

Window size=25, length=6632, TE@BEL-645_AA-LTR-I:1-6632

0 1000 2000 3000 4000 5000 6000

AeAeg_Whole_ZIKV_BM2_GP.18_23.rep

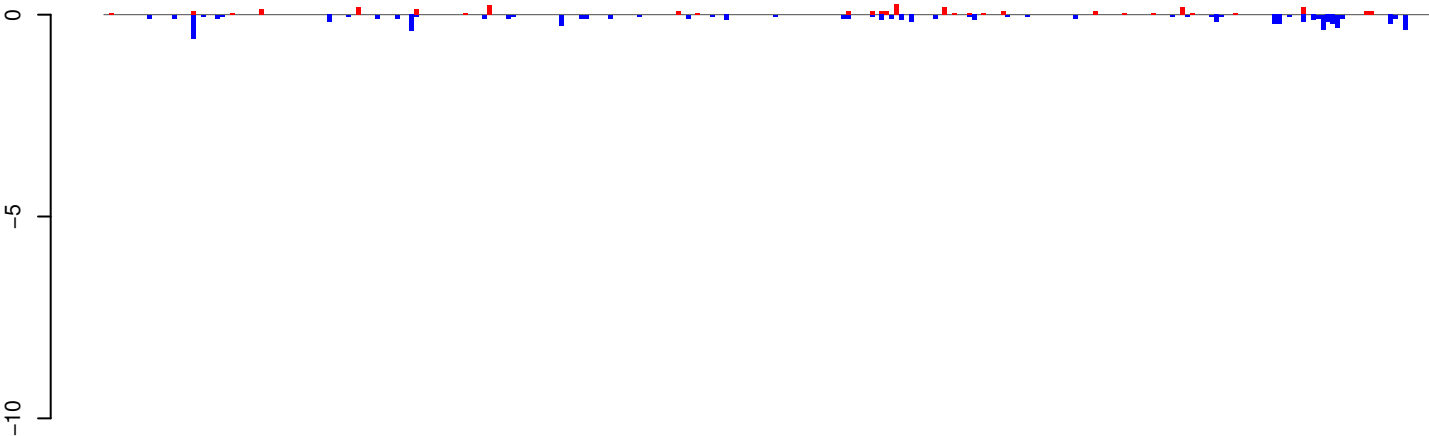

positive=3, negative=7, total=10

AeAeg_Whole_ZIKV_BM2_GP.24_35.rep

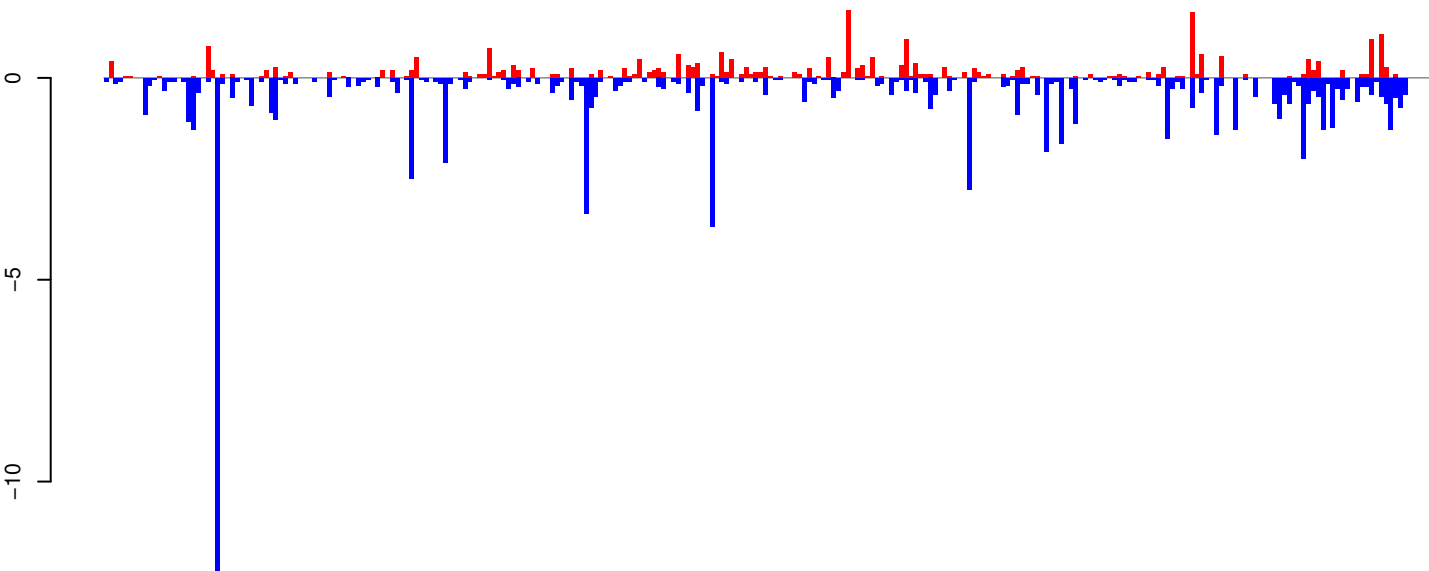

positive=27, negative=82, total=109

AeAeg_Whole_ZIKV_BM2_GP.rep

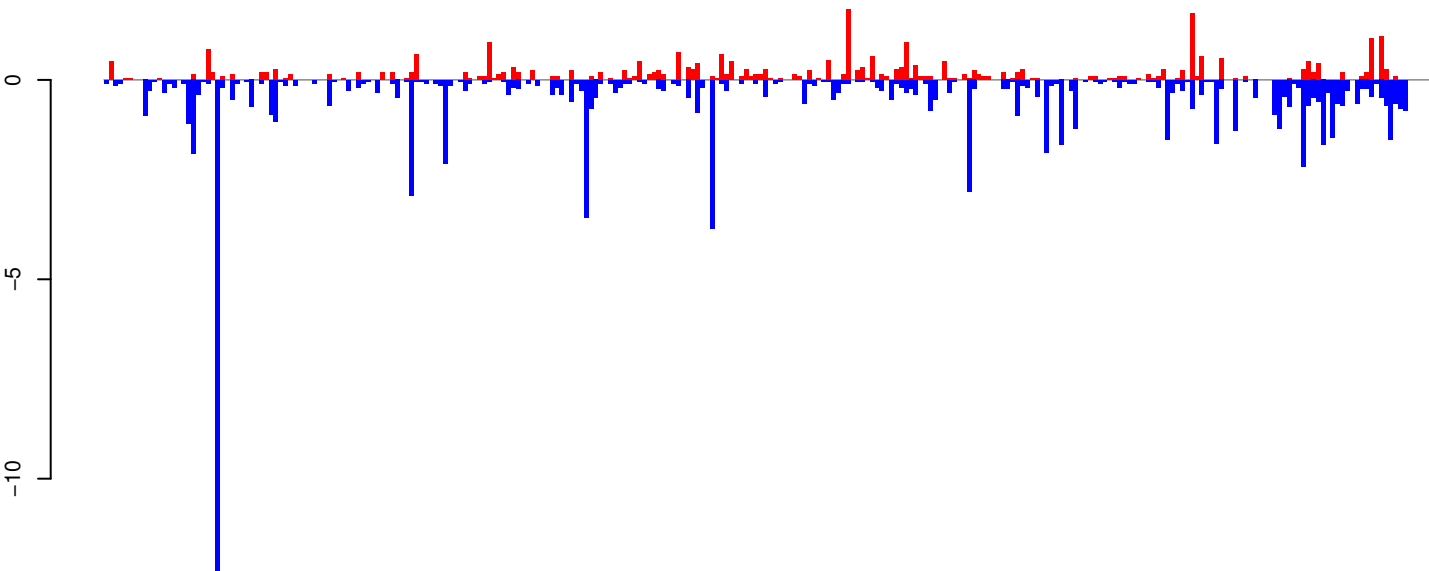

positive=30, negative=89, total=119

Window size=25, length=6850, TE@BEL-253_AA-LTR-I:1-6850

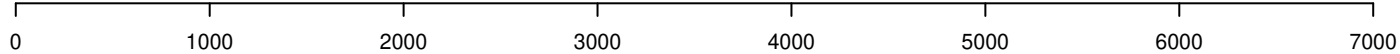

AeAeg_Whole_ZIKV_BM2_GP.18_23.rep

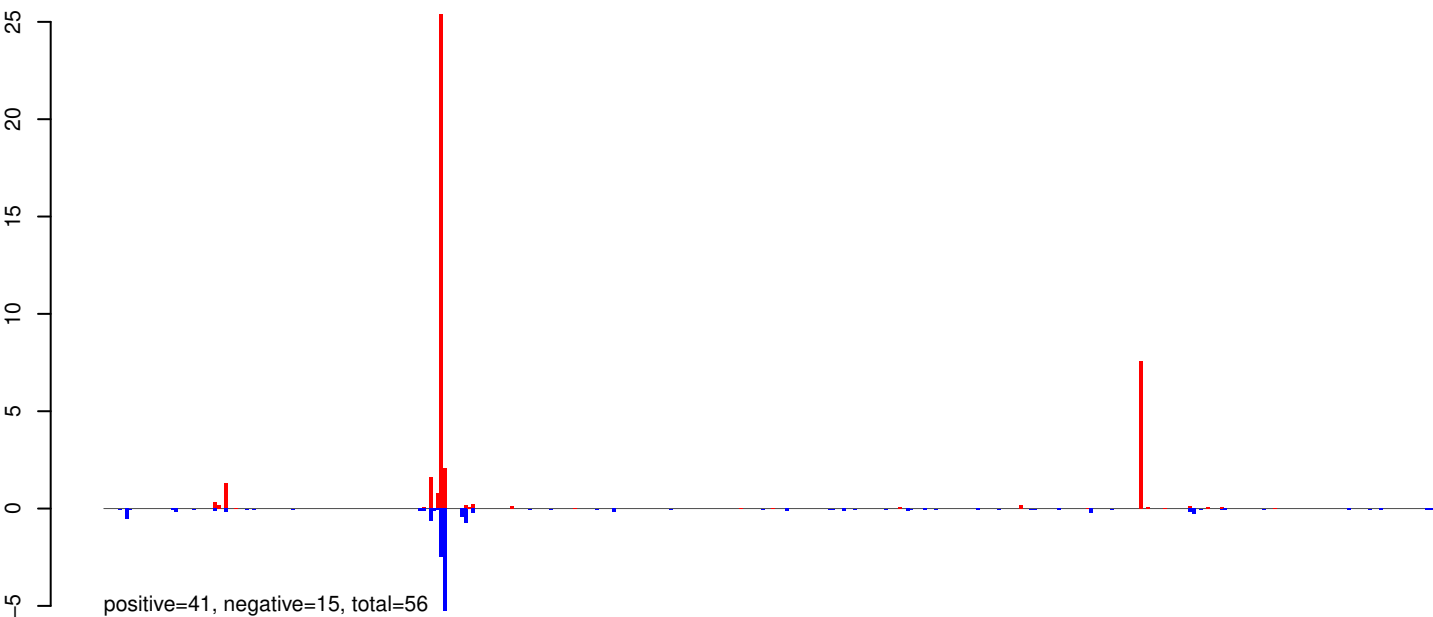

AeAeg_Whole_ZIKV_BM2_GP.24_35.rep

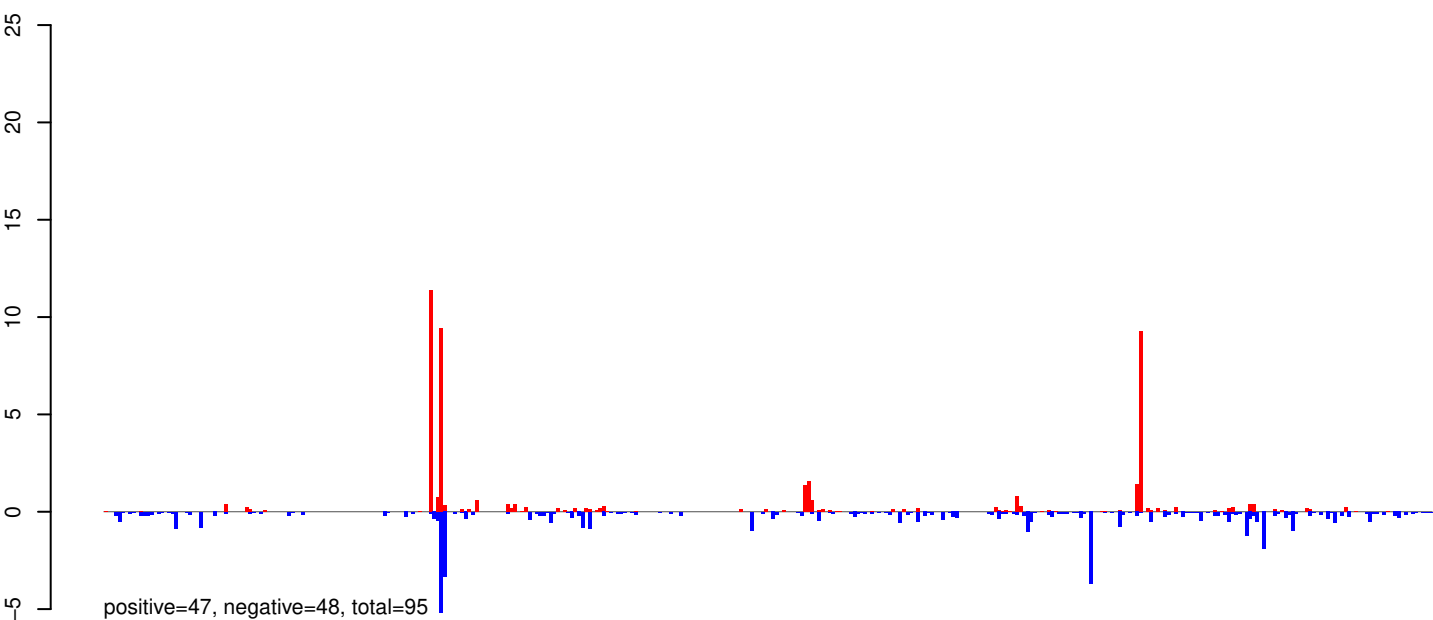

AeAeg_Whole_ZIKV_BM2_GP.rep

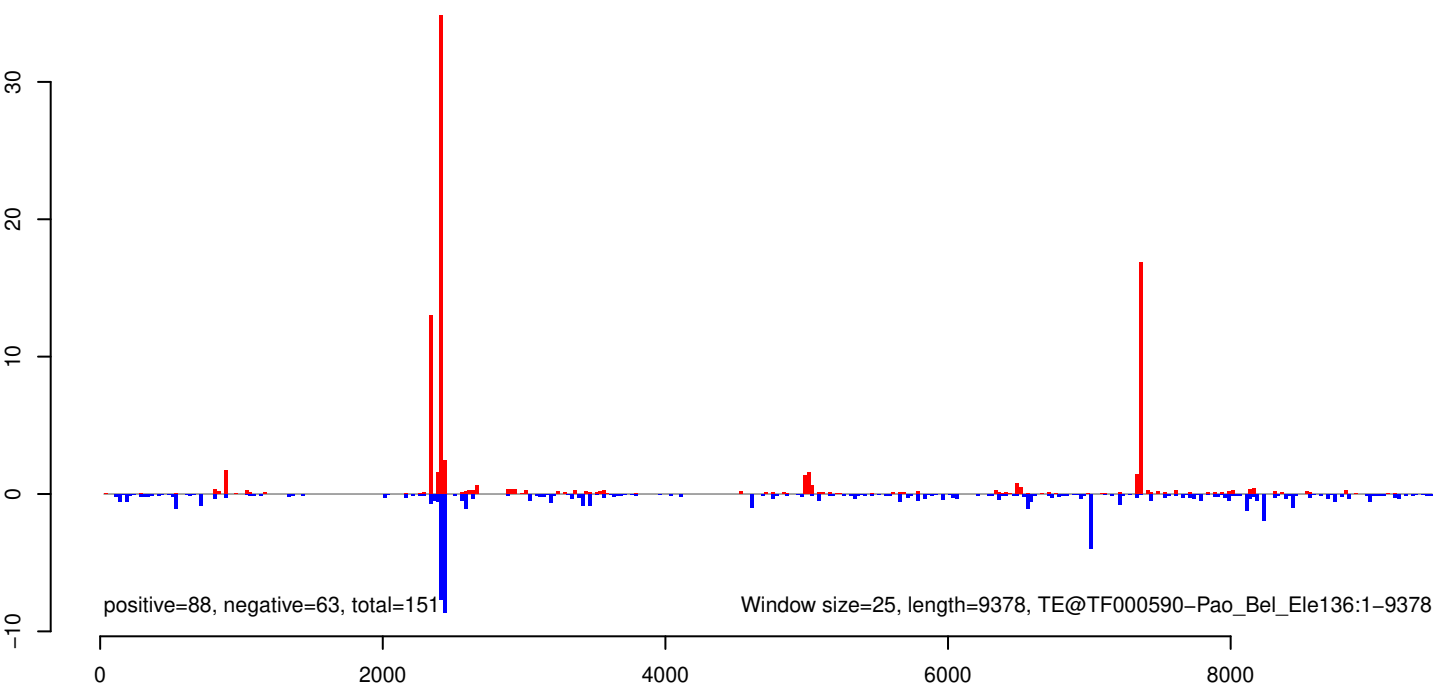

AeAeg_Whole_ZIKV_BM2_GP.18_23.rep

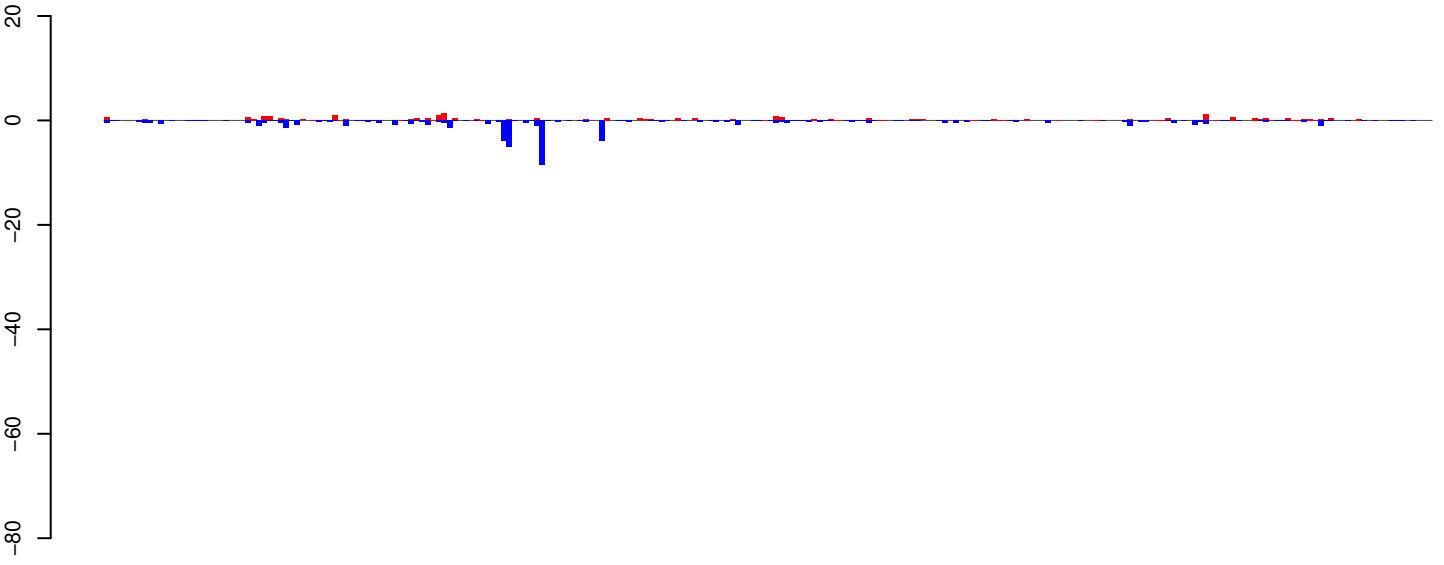

positive=28, negative=58, total=86

AeAeg_Whole_ZIKV_BM2_GP.24_35.rep

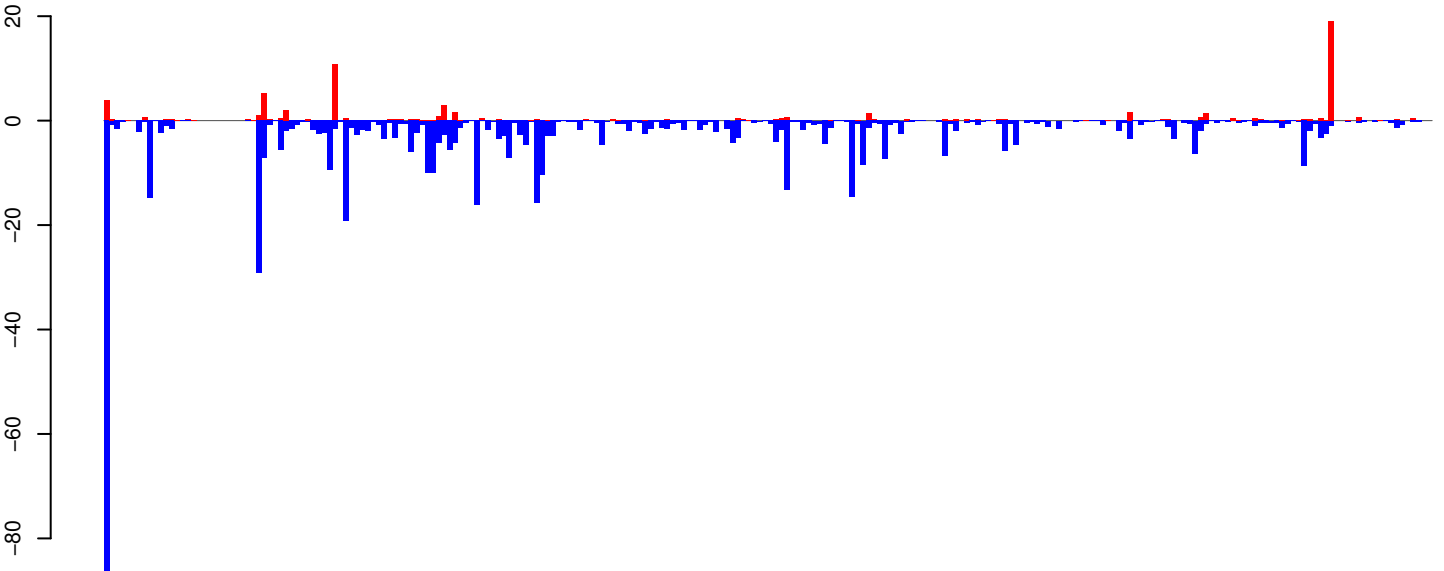

positive=75, negative=526, total=601

AeAeg_Whole_ZIKV_BM2_GP.rep

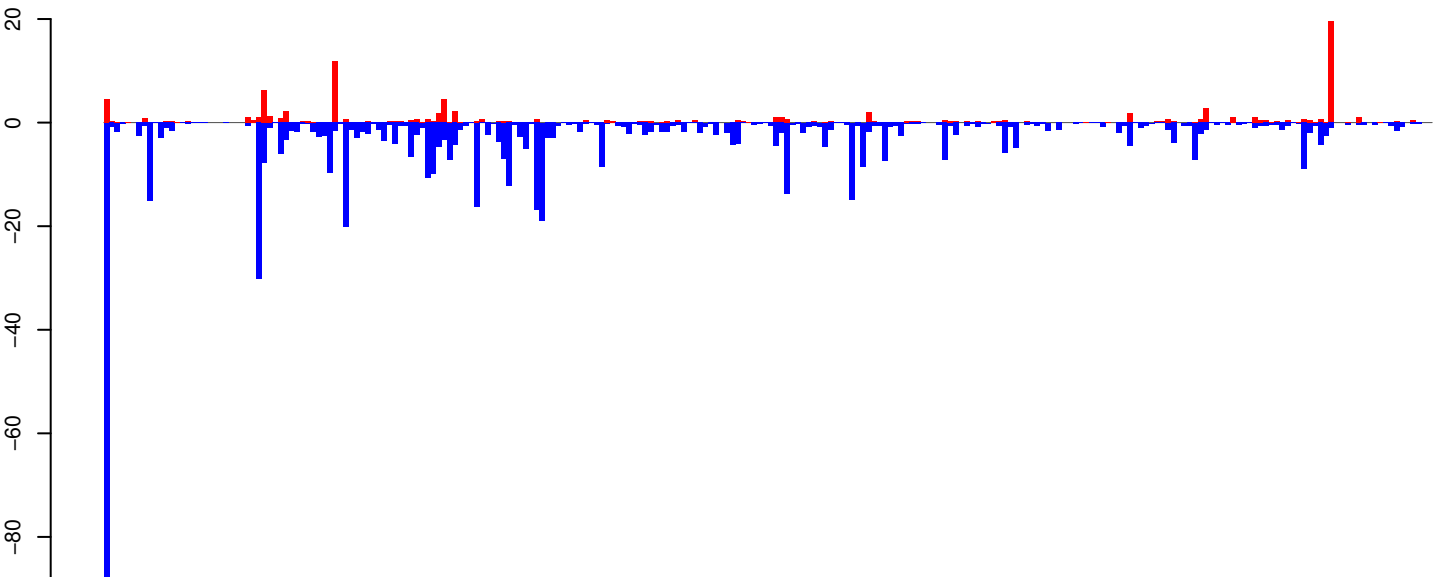

positive=103, negative=585, total=688

Window size=25, length=6094, TE@Loner_Ele1:1-6094

AeAeg_Whole_ZIKV_BM2_GP.18_23.rep

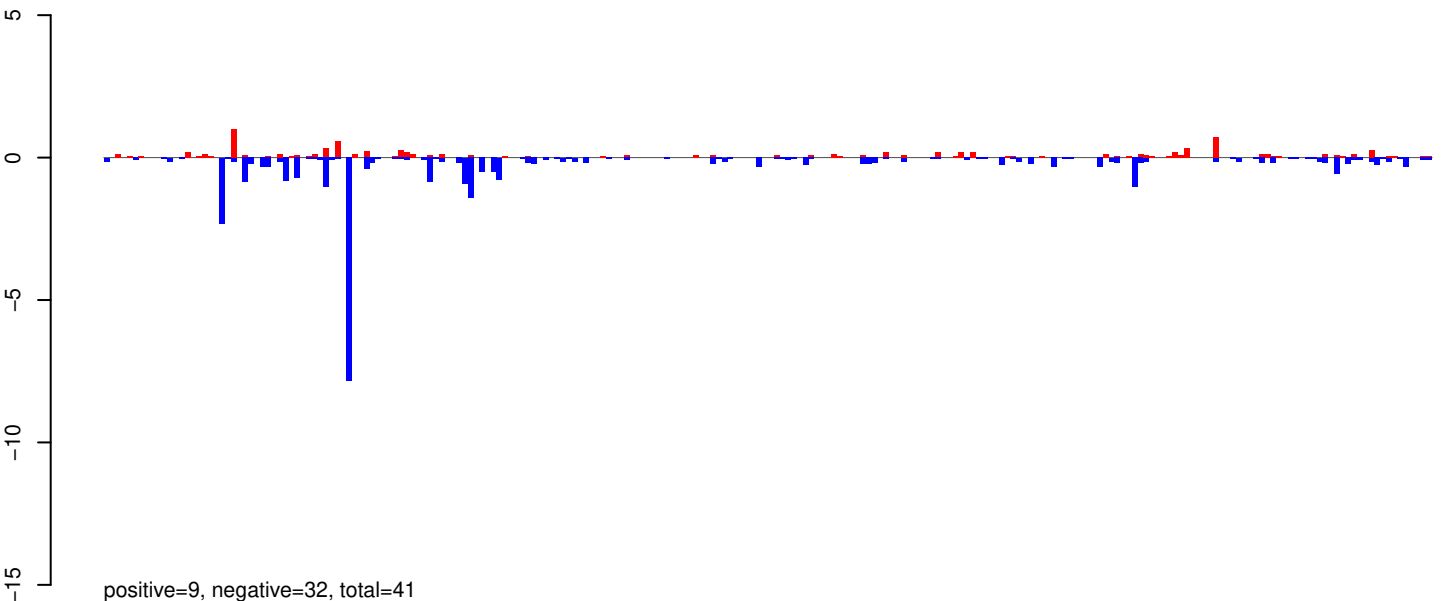

AeAeg_Whole_ZIKV_BM2_GP.24_35.rep

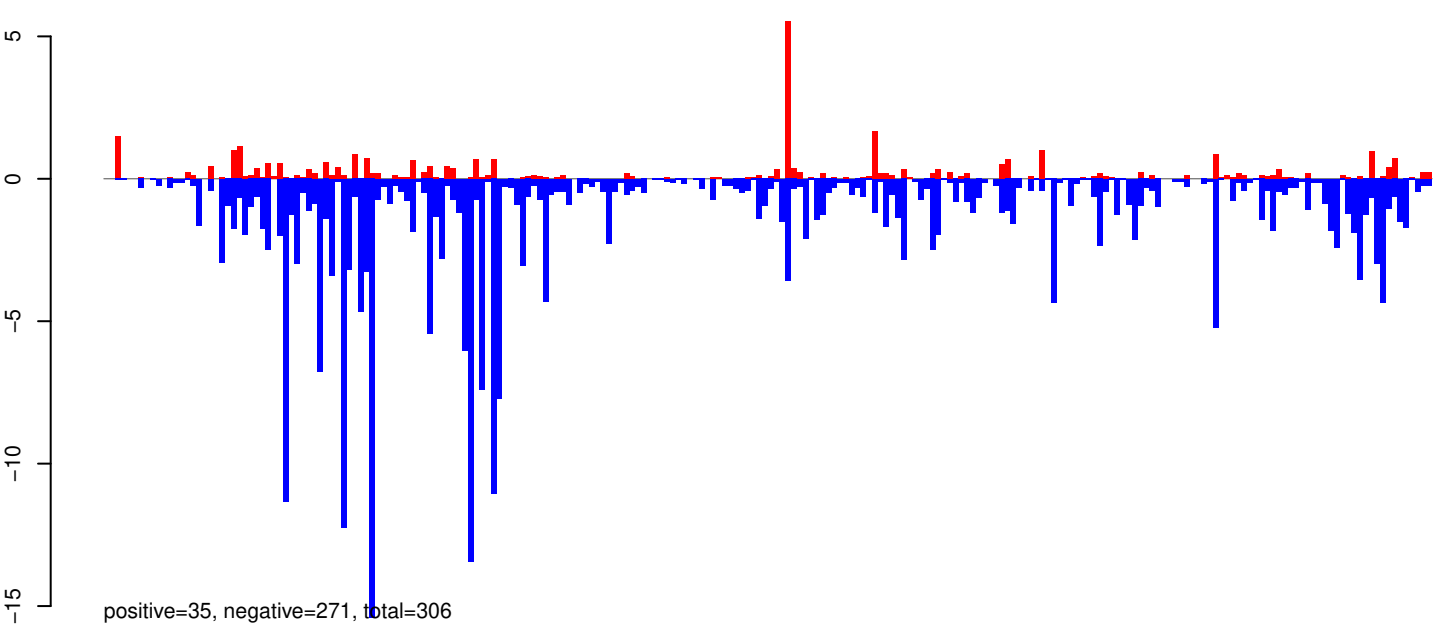

AeAeg_Whole_ZIKV_BM2_GP.rep

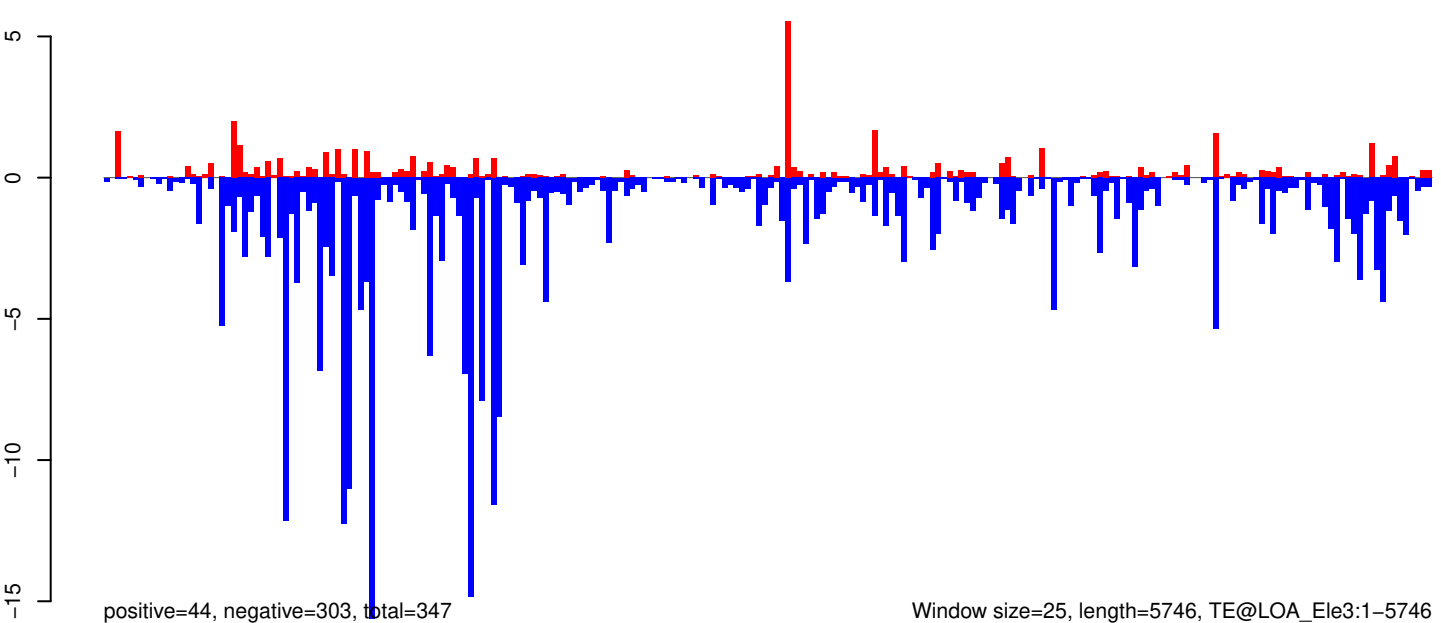

Window size=25, length=5746, TE@LOA_Ele3:1-5746

0 1000 2000 3000 4000 5000 6000

AeAeg_Whole_ZIKV_BM2_GP.18_23.rep

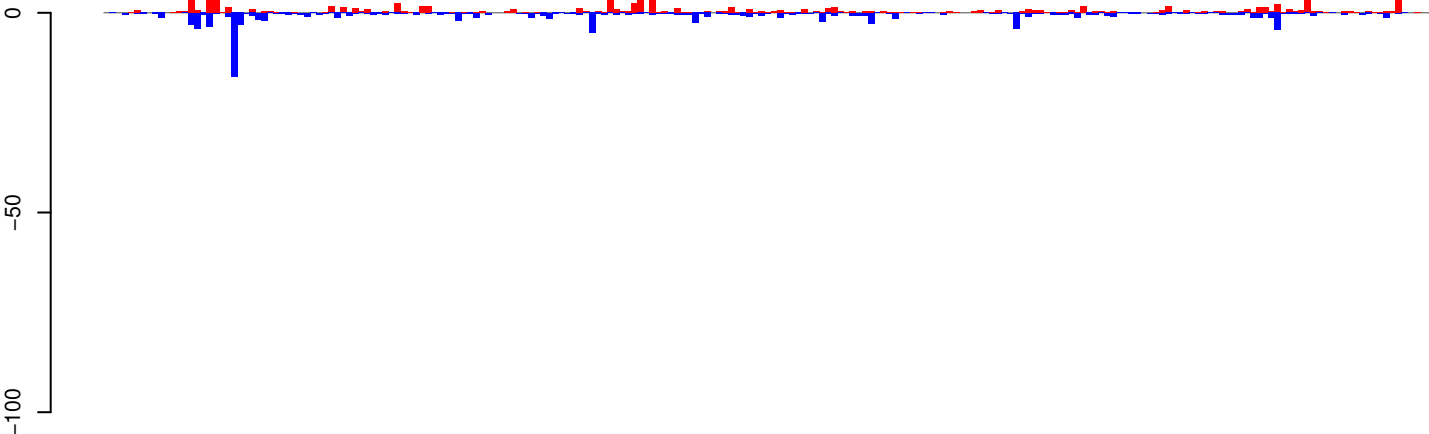

positive=135, negative=117, total=252

AeAeg_Whole_ZIKV_BM2_GP.24_35.rep

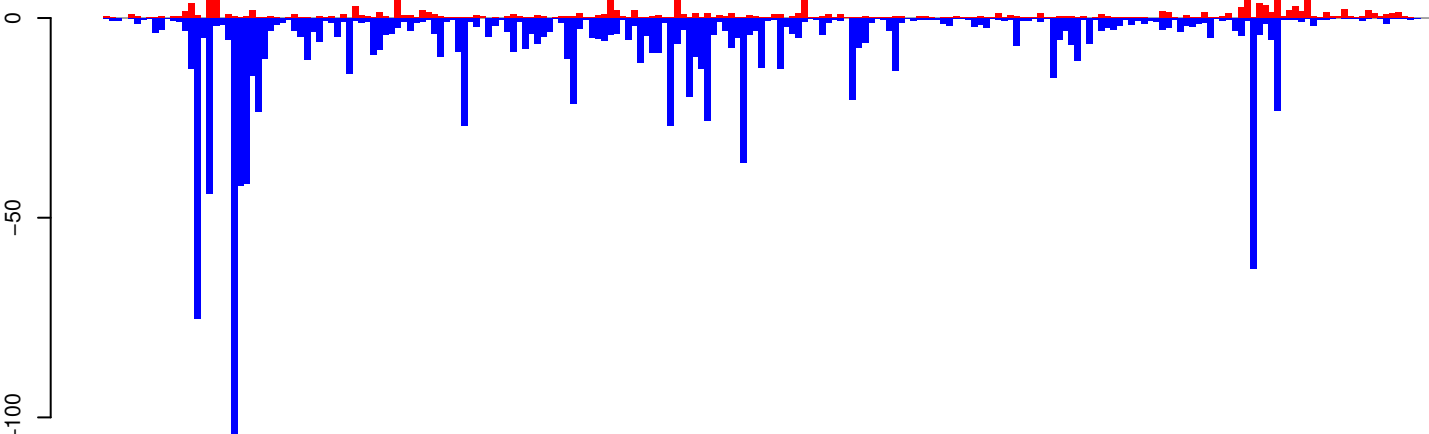

positive=209, negative=1191, total=1400

AeAeg_Whole_ZIKV_BM2_GP.rep

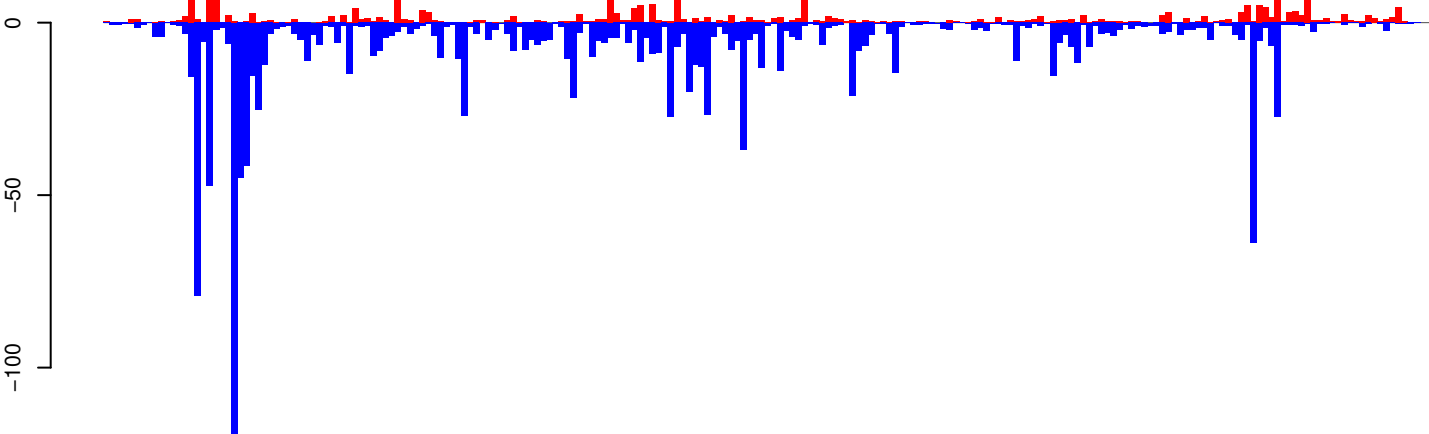

positive=344, negative=1307, total=1652

Window size=25, length=5466, TE@R1_Ele1:1-5466

0 1000 2000 3000 4000 5000

AeAeg_Whole_ZIKV_BM2_GP.18_23.rep

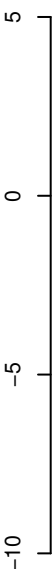

positive=8, negative=29, total=37

AeAeg_Whole_ZIKV_BM2_GP.24_35.rep

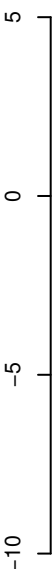

positive=25, negative=139, total=164

AeAeg_Whole_ZIKV_BM2_GP.rep

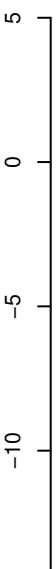

positive=33, negative=168, total=201

Window size=25, length=6792, TE@Helitron-3_AAe:1-6792

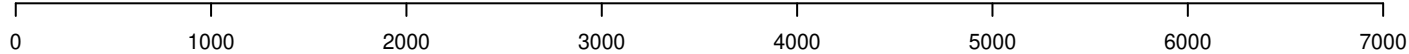

AeAeg_Whole_ZIKV_BM2_GP.18_23.rep

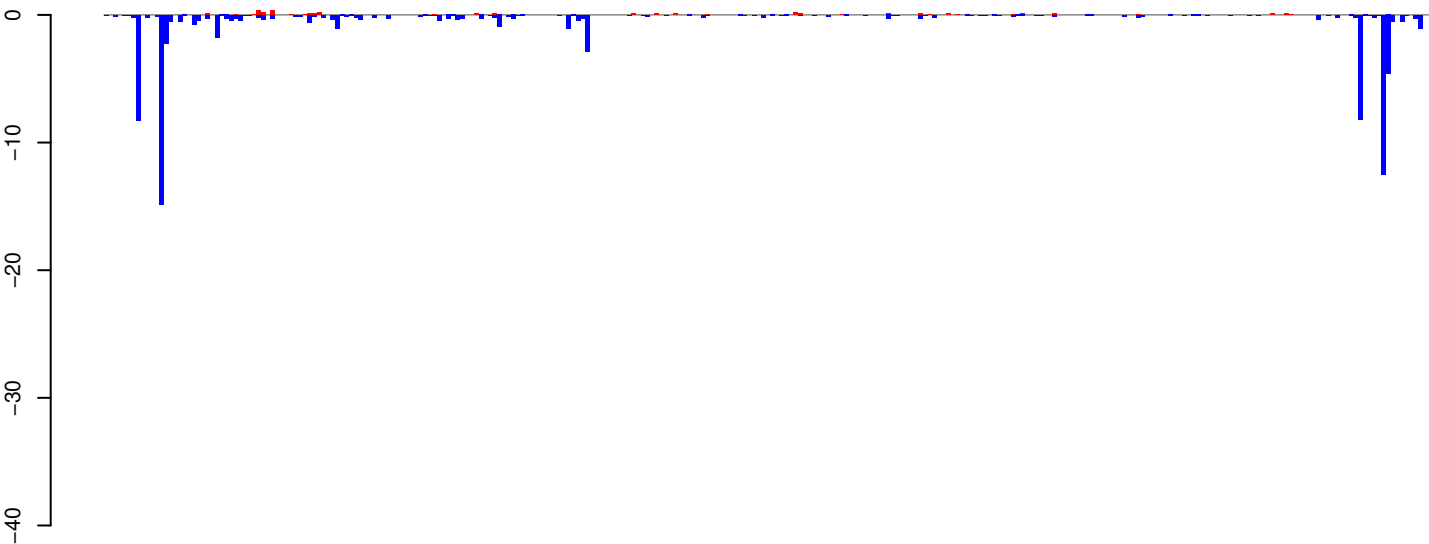

positive=3, negative=79, total=83

AeAeg_Whole_ZIKV_BM2_GP.24_35.rep

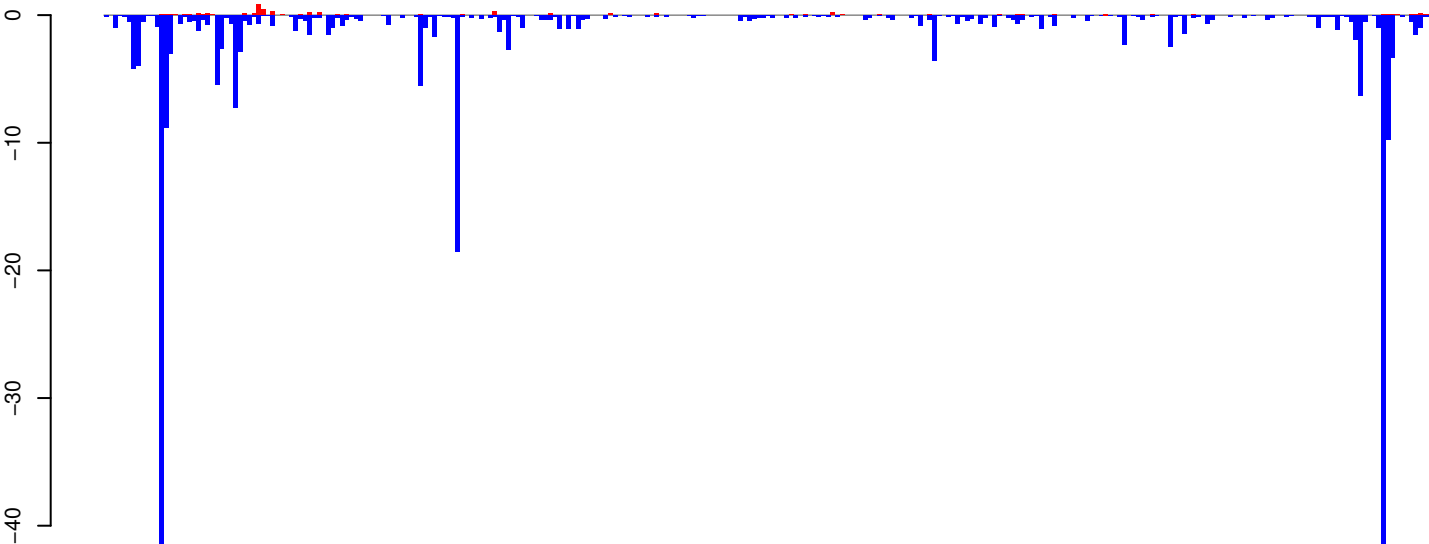

positive=5, negative=245, total=250

AeAeg_Whole_ZIKV_BM2_GP.rep

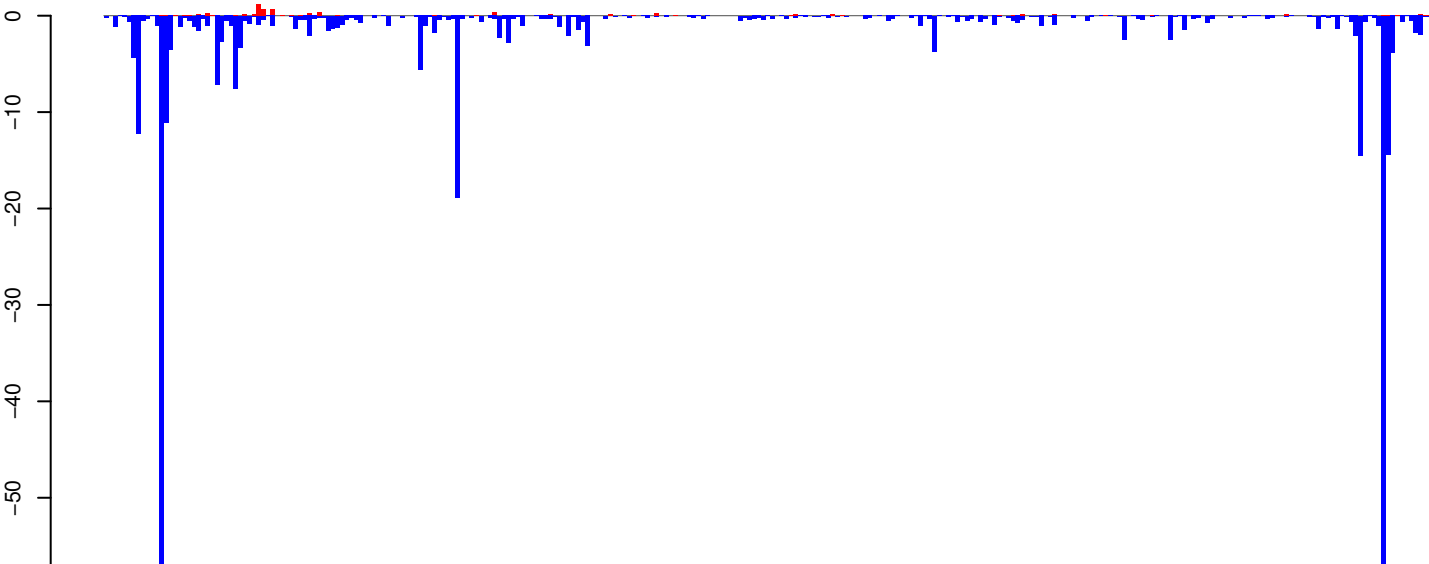

positive=9, negative=324, total=333

Window size=25, length=7167, TE@TF000321-Ty3_gypsy_Ele58:1-7167

0 1000 2000 3000 4000 5000 6000 7000

AeAeg_Whole_ZIKV_BM2_GP.18_23.rep

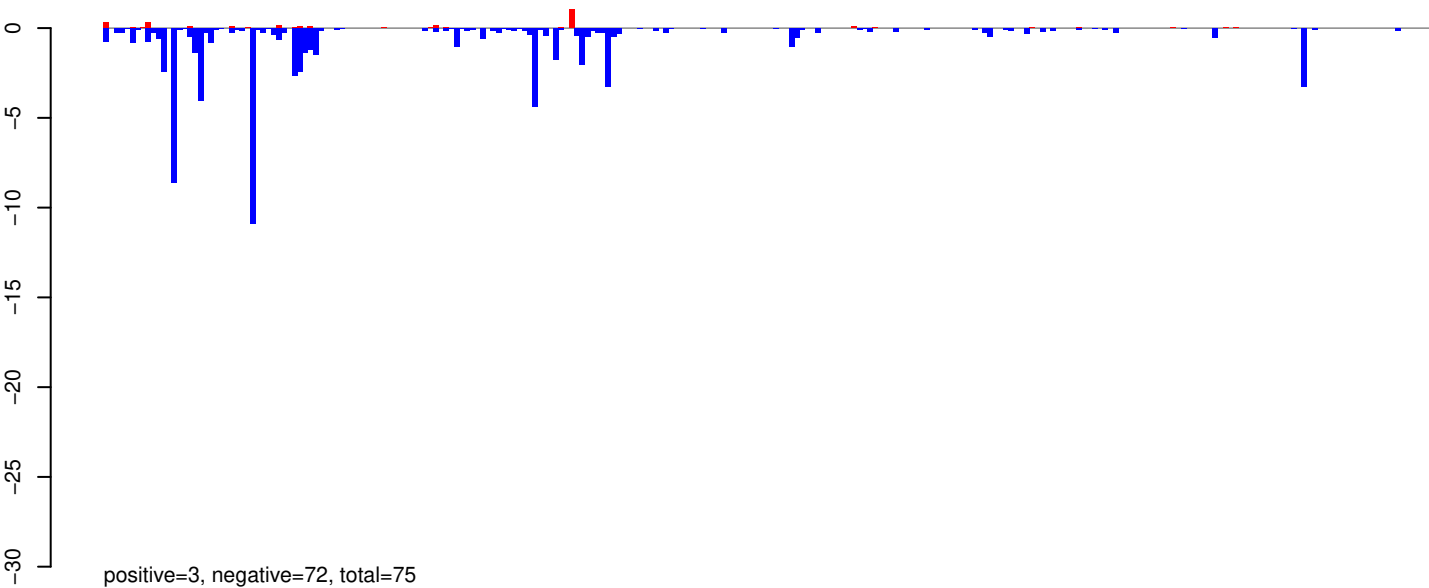

AeAeg_Whole_ZIKV_BM2_GP.24_35.rep

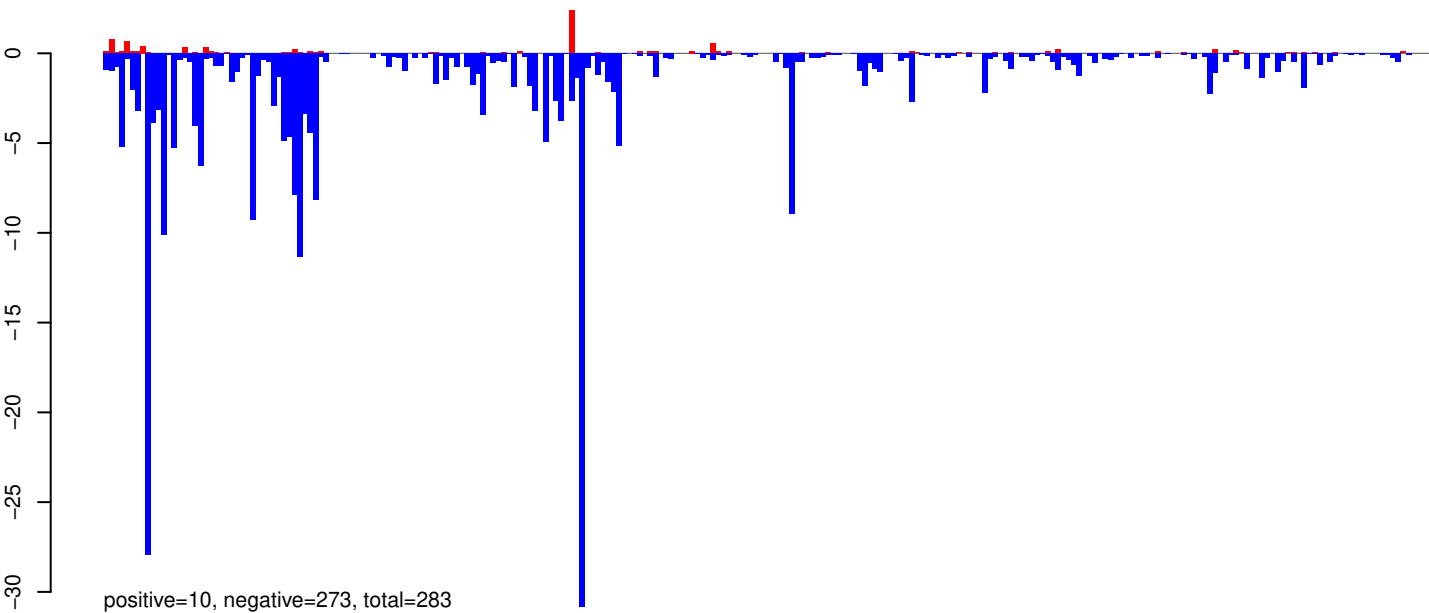

AeAeg_Whole_ZIKV_BM2_GP.rep

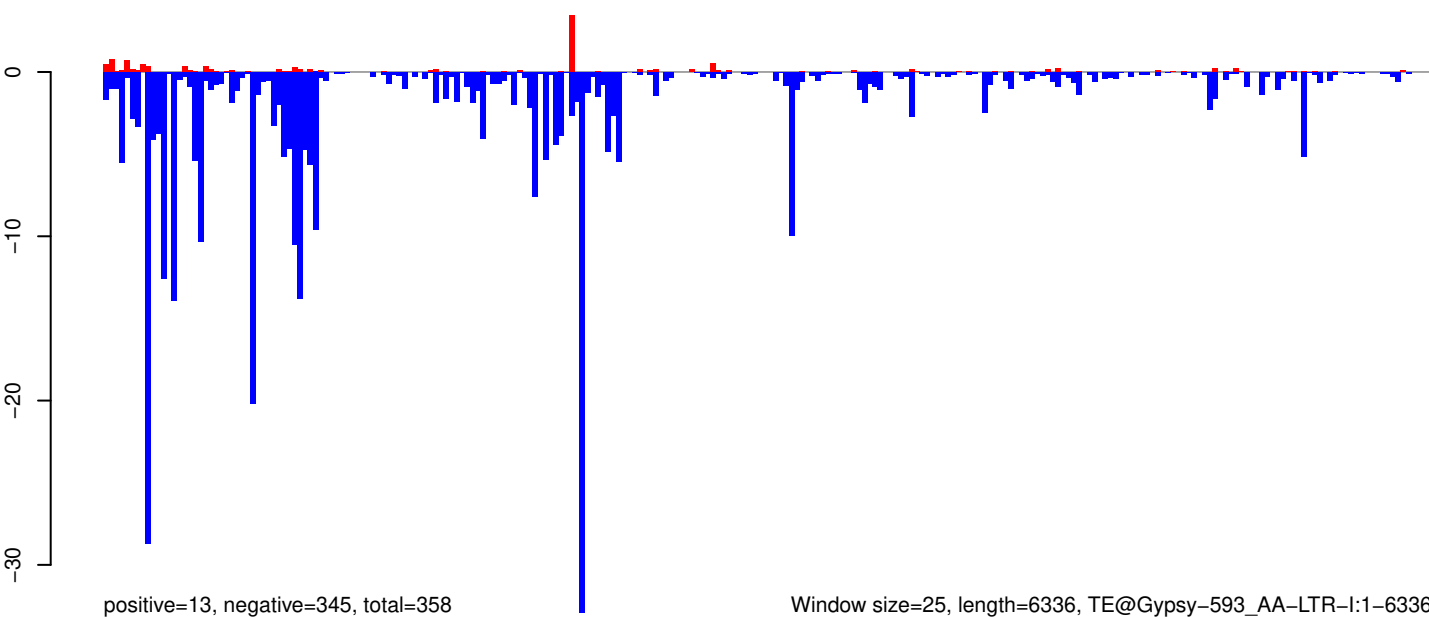

0 1000 2000 3000 4000 5000 6000

AeAeg_Whole_ZIKV_BM2_GP.18_23.rep



positive=4, negative=13, total=17

AeAeg_Whole_ZIKV_BM2_GP.24_35.rep

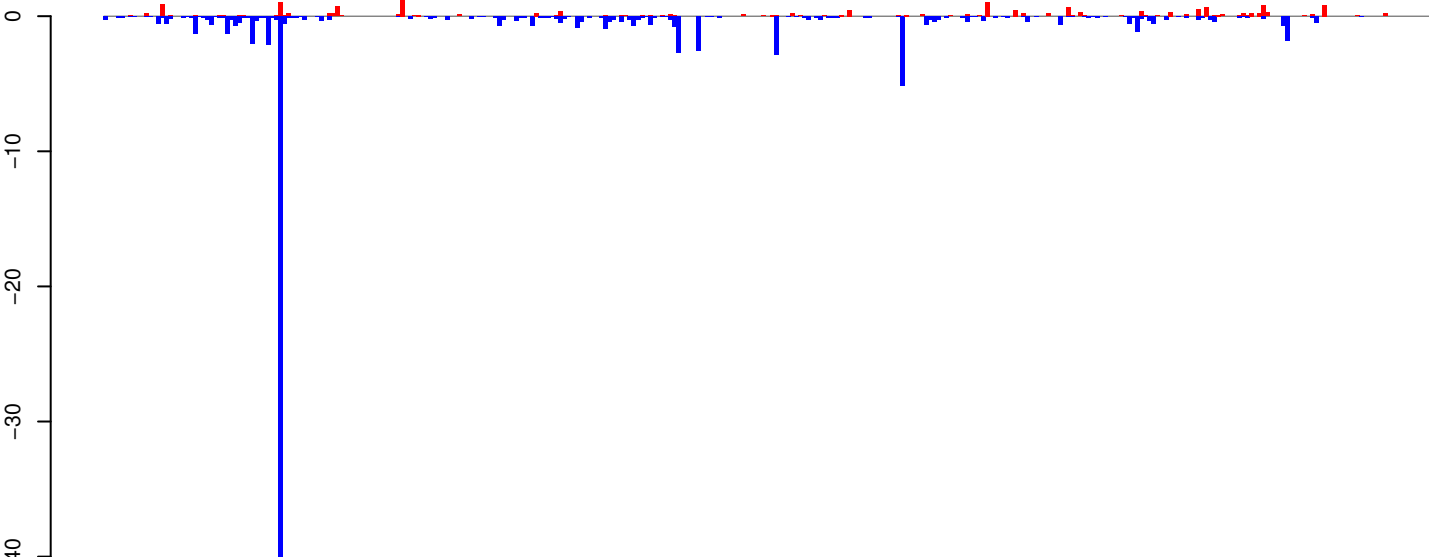

positive=17, negative=96, total=113

AeAeg_Whole_ZIKV_BM2_GP.rep

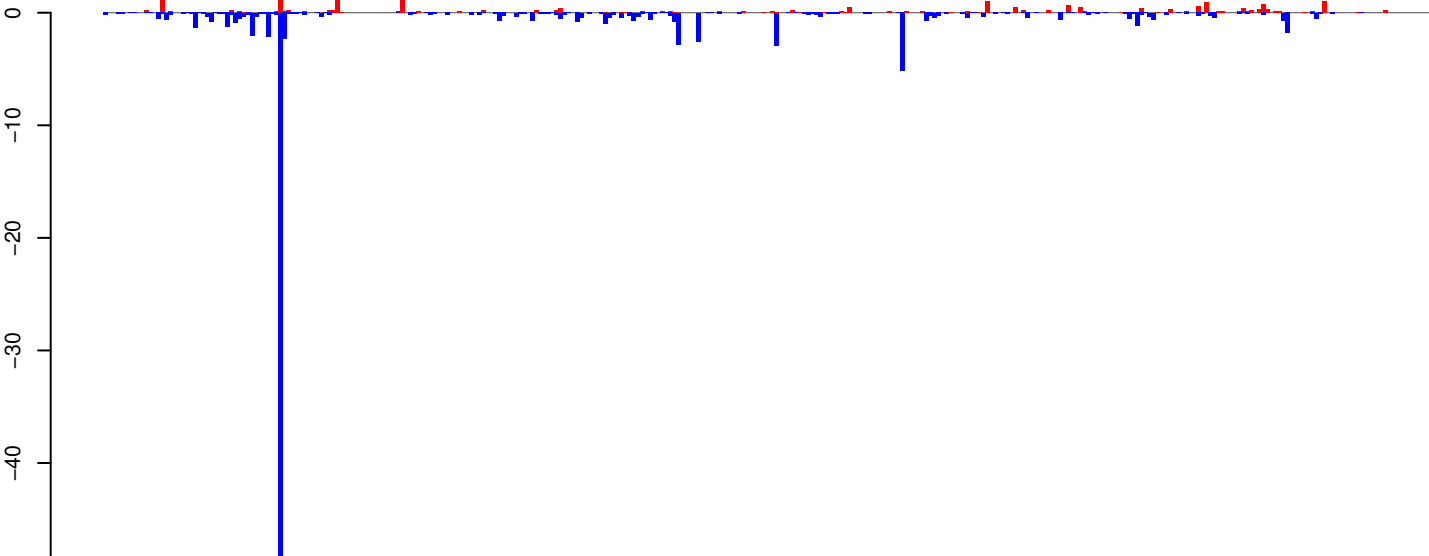

positive=21, negative=109, total=130

Window size=25, length=8151, TE@Gypsy-195_AA-LTR-I:1-8151

0 2000 4000 6000 8000

AeAeg_Whole_ZIKV_BM2_GP.18_23.rep

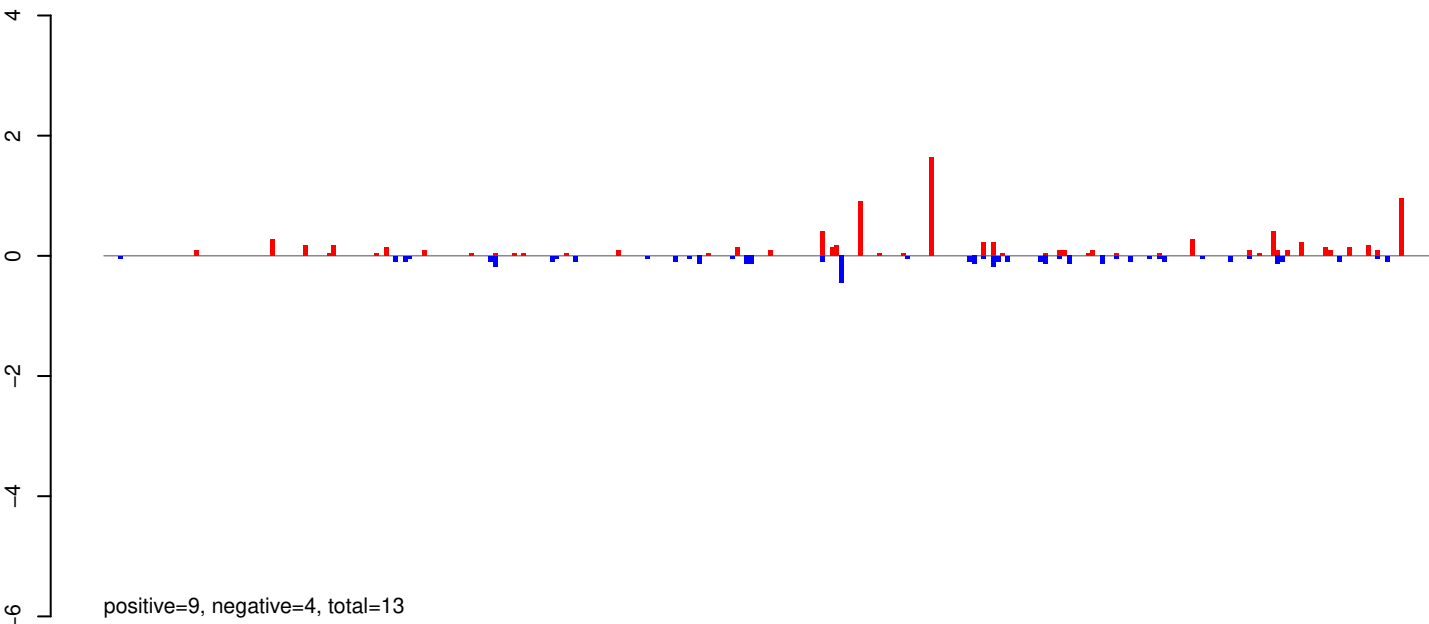

AeAeg_Whole_ZIKV_BM2_GP.24_35.rep

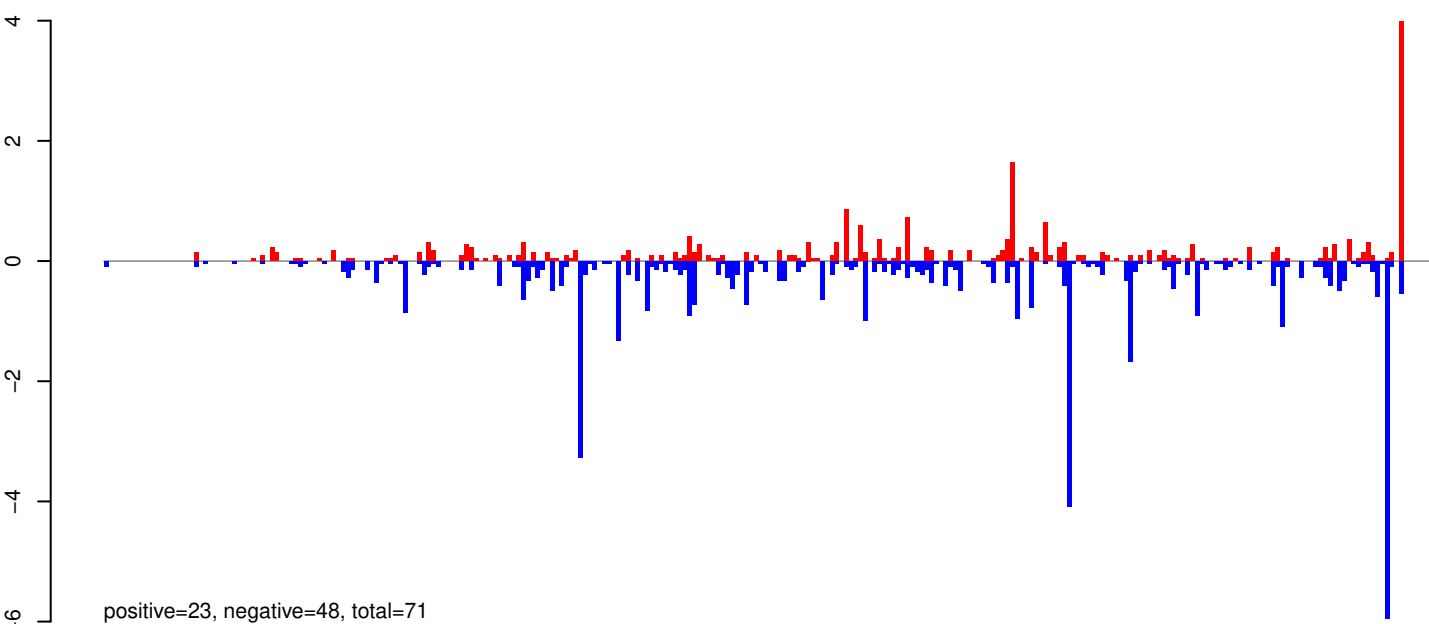

AeAeg_Whole_ZIKV_BM2_GP.rep

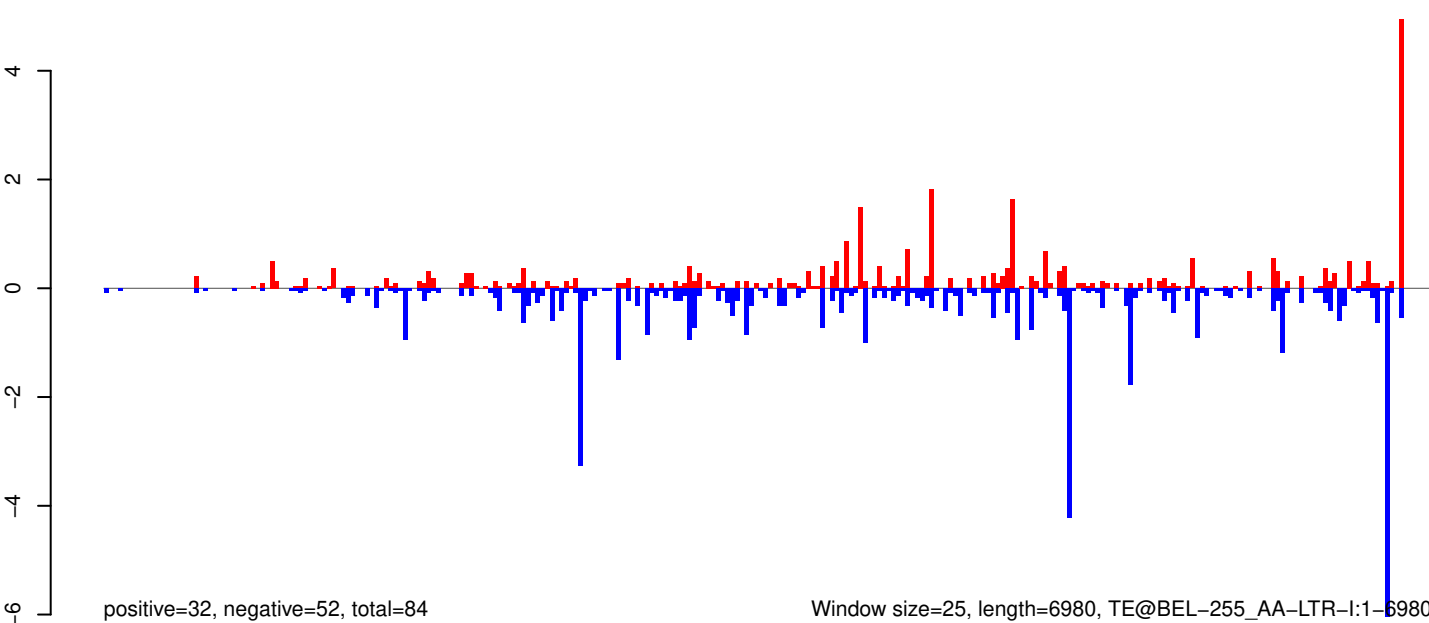

Window size=25, length=6980, TE@BEL-255_AA-LTR-I:1-6980

0 1000 2000 3000 4000 5000 6000 7000

AeAeg_Whole_ZIKV_BM2_GP.18_23.rep

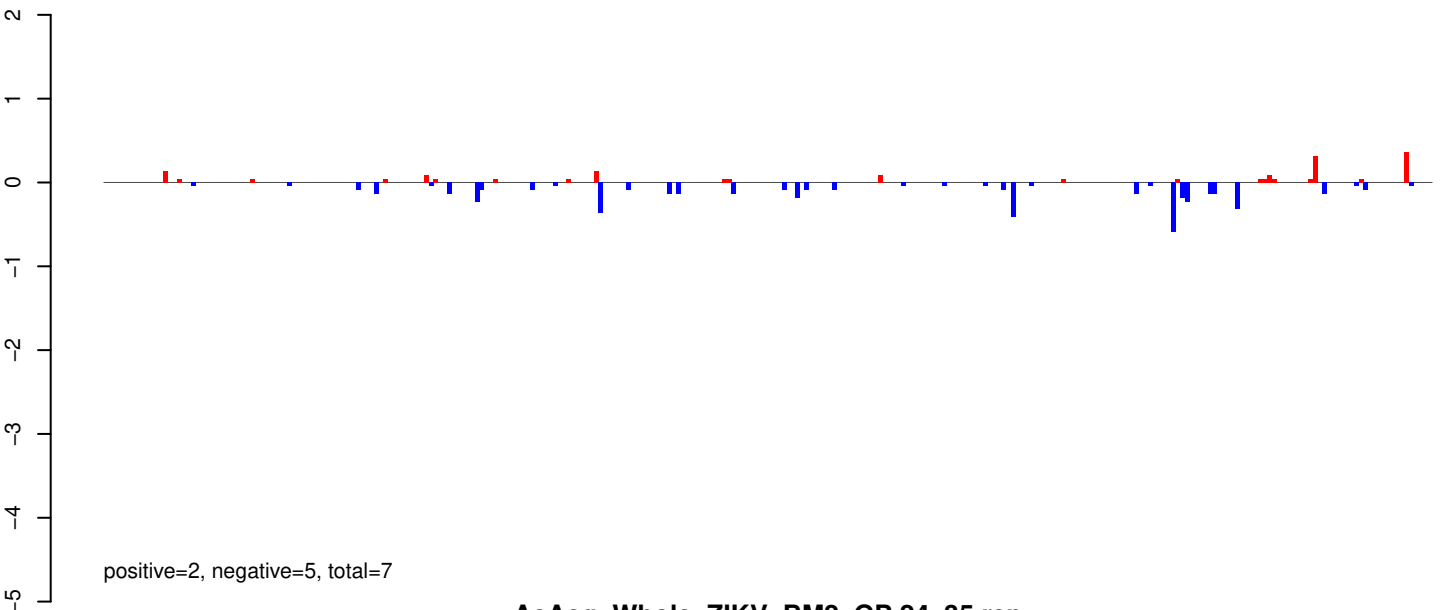

AeAeg_Whole_ZIKV_BM2_GP.24_35.rep

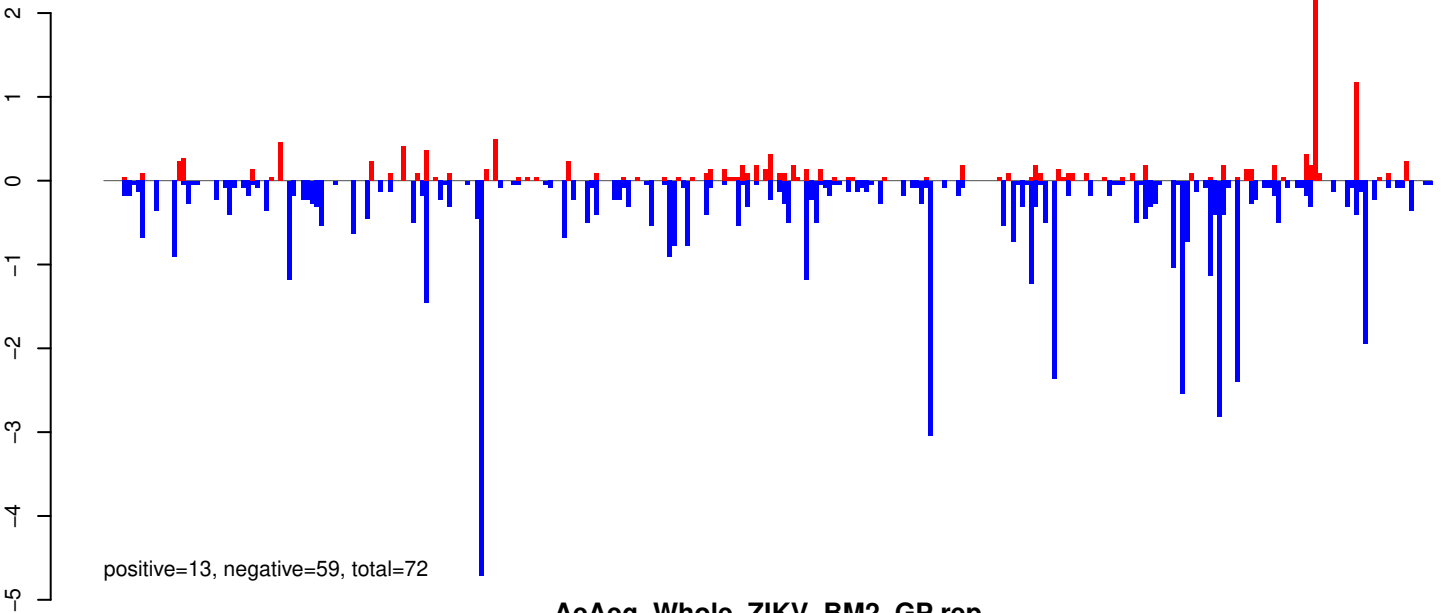

AeAeg_Whole_ZIKV_BM2_GP.rep

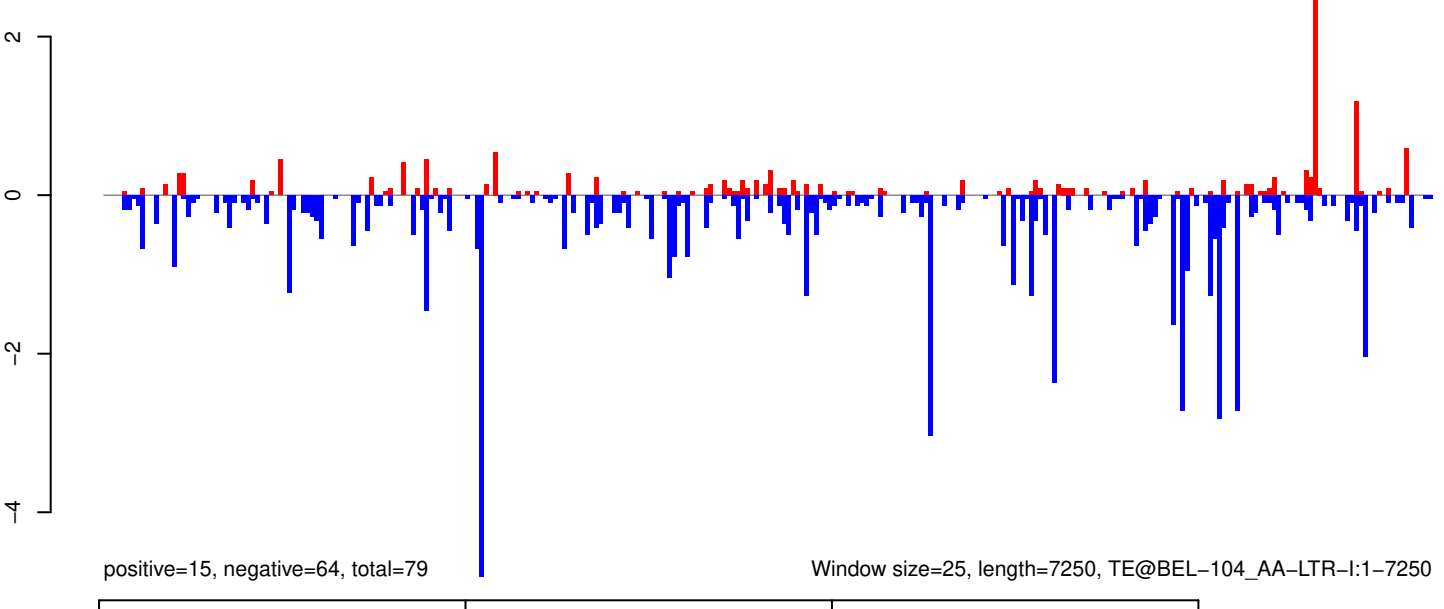

AeAeg_Whole_ZIKV_BM2_GP.18_23.rep

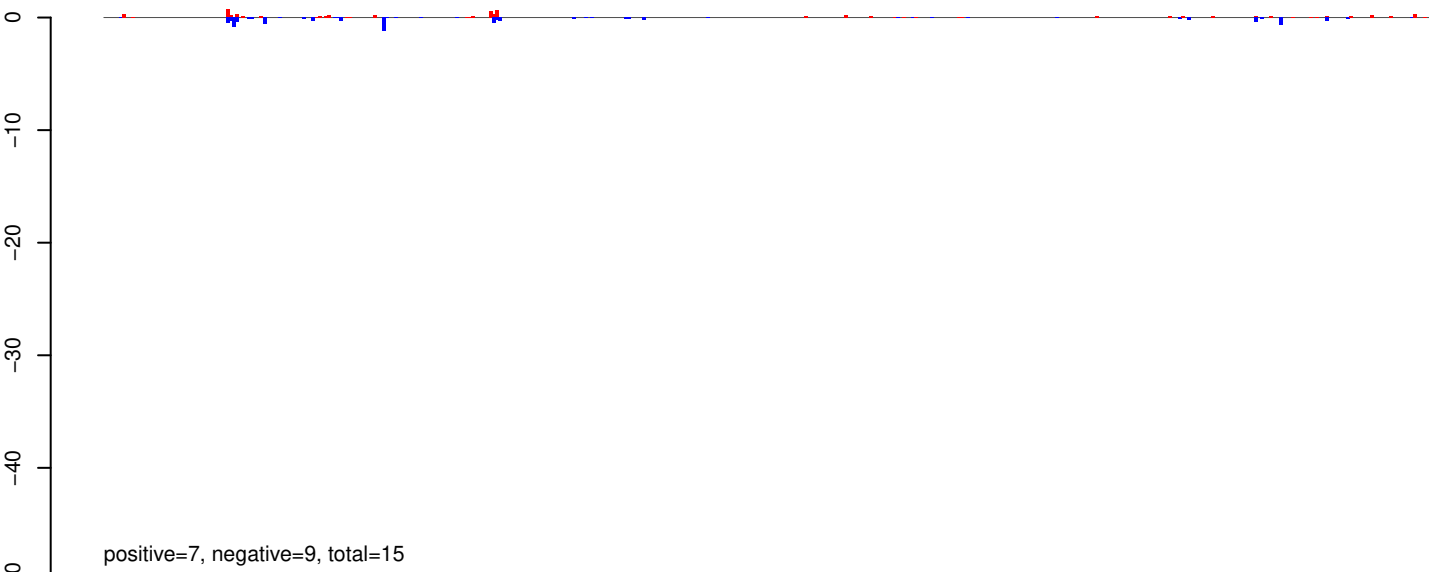

AeAeg_Whole_ZIKV_BM2_GP.24_35.rep

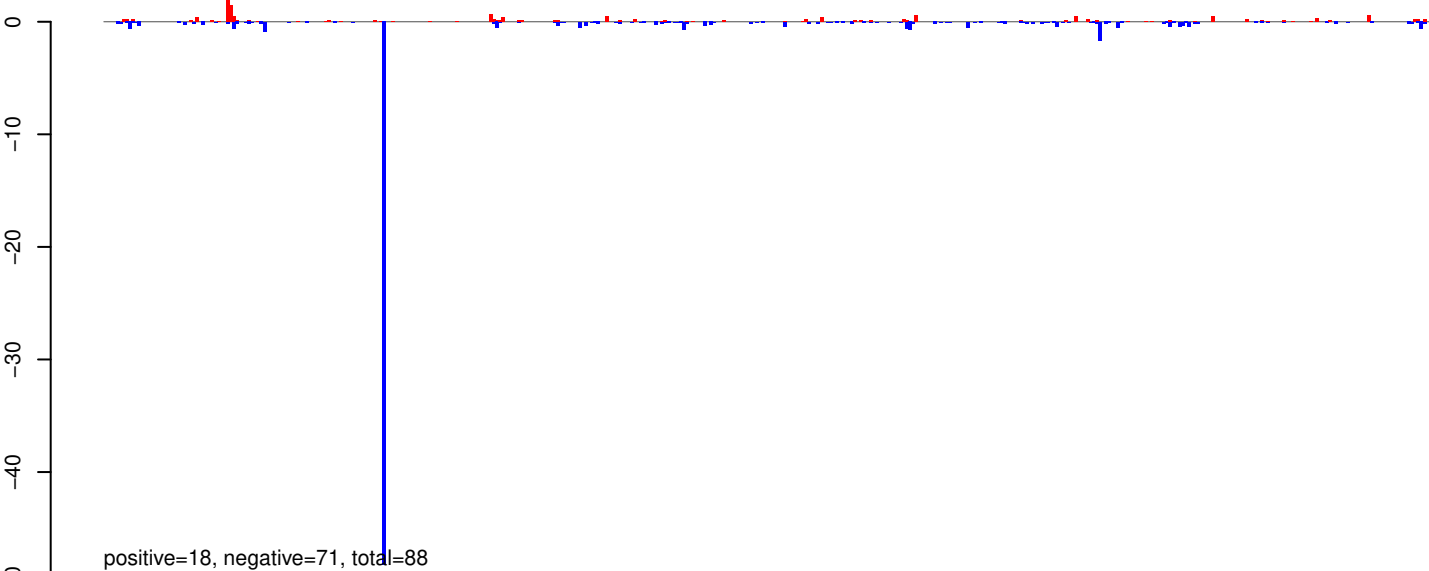

AeAeg_Whole_ZIKV_BM2_GP.rep

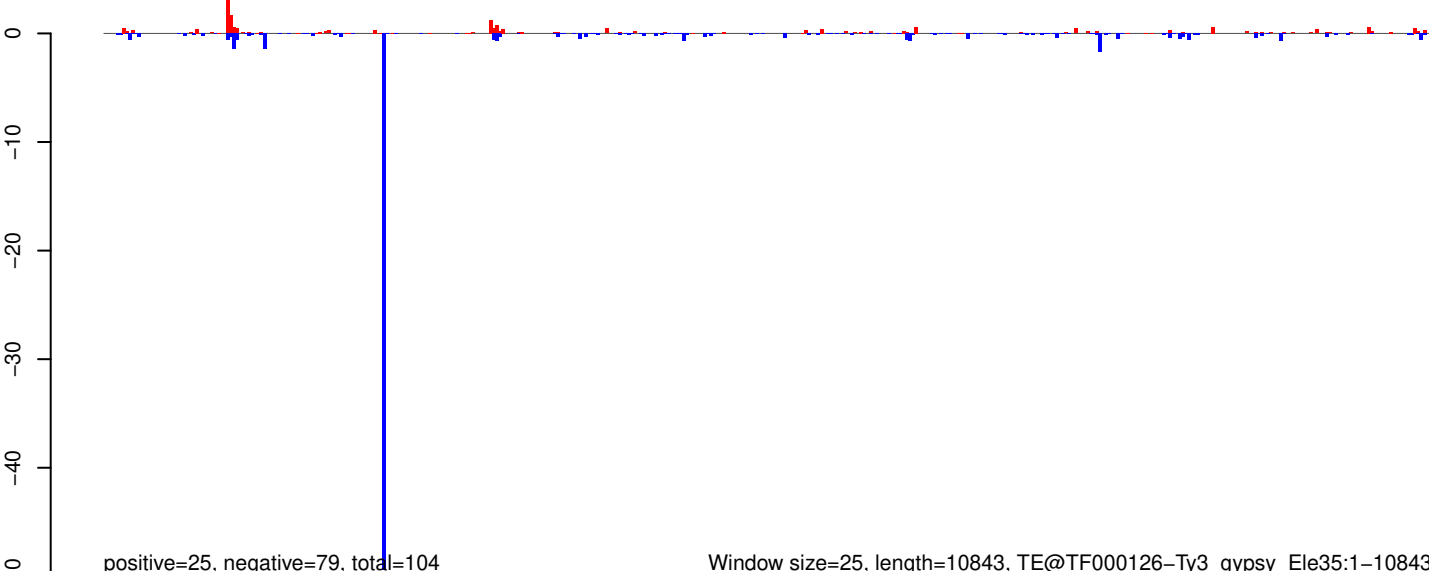

AeAeg_Whole_ZIKV_BM2_GP.18_23.rep



AeAeg_Whole_ZIKV_BM2_GP.24_35.rep

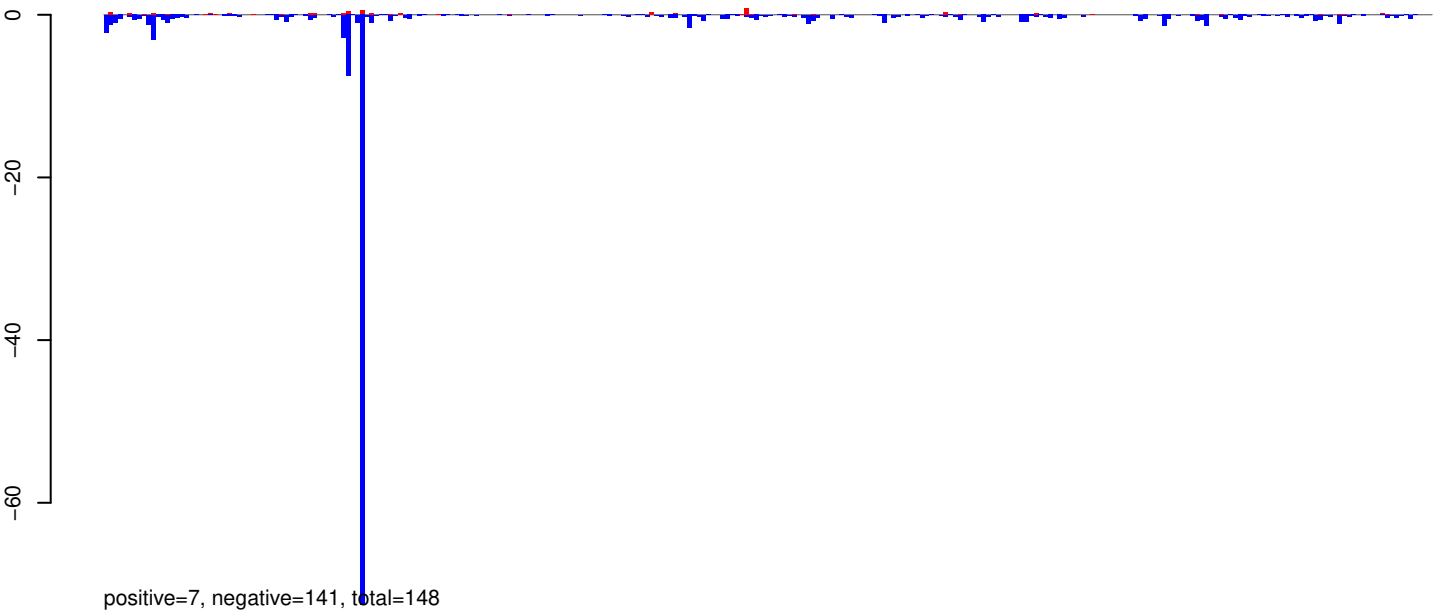

AeAeg_Whole_ZIKV_BM2_GP.rep

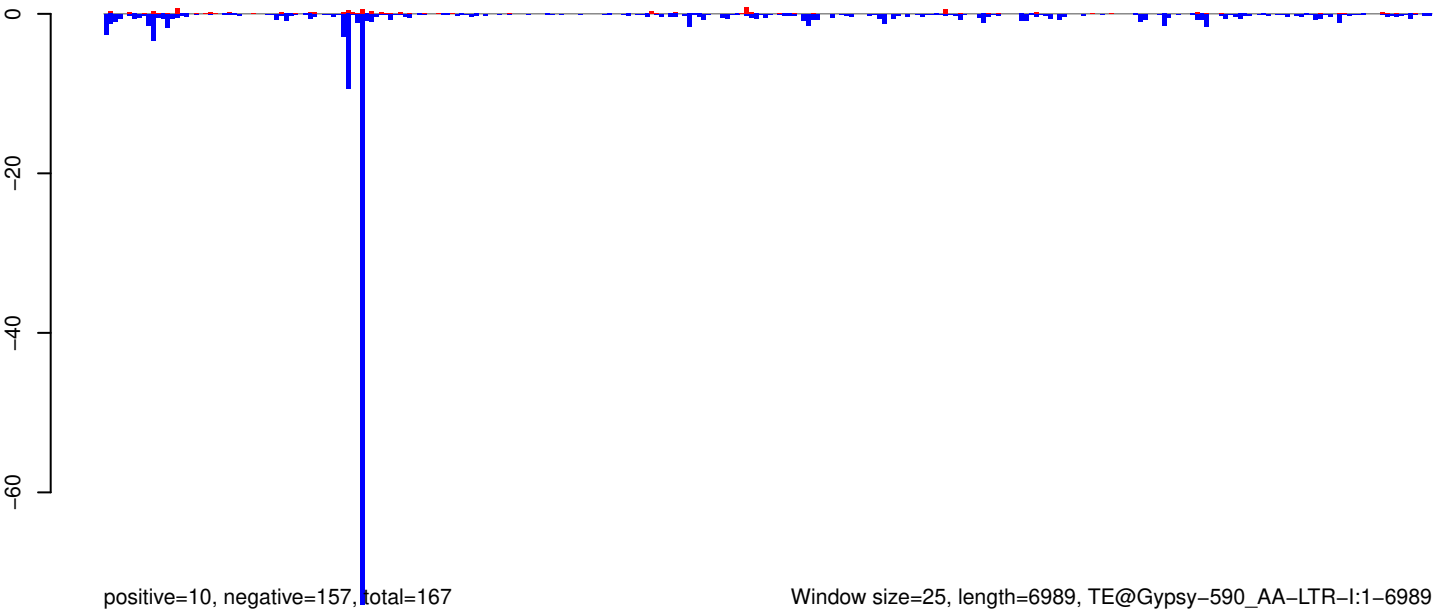

AeAeg_Whole_ZIKV_BM2_GP.18_23.rep

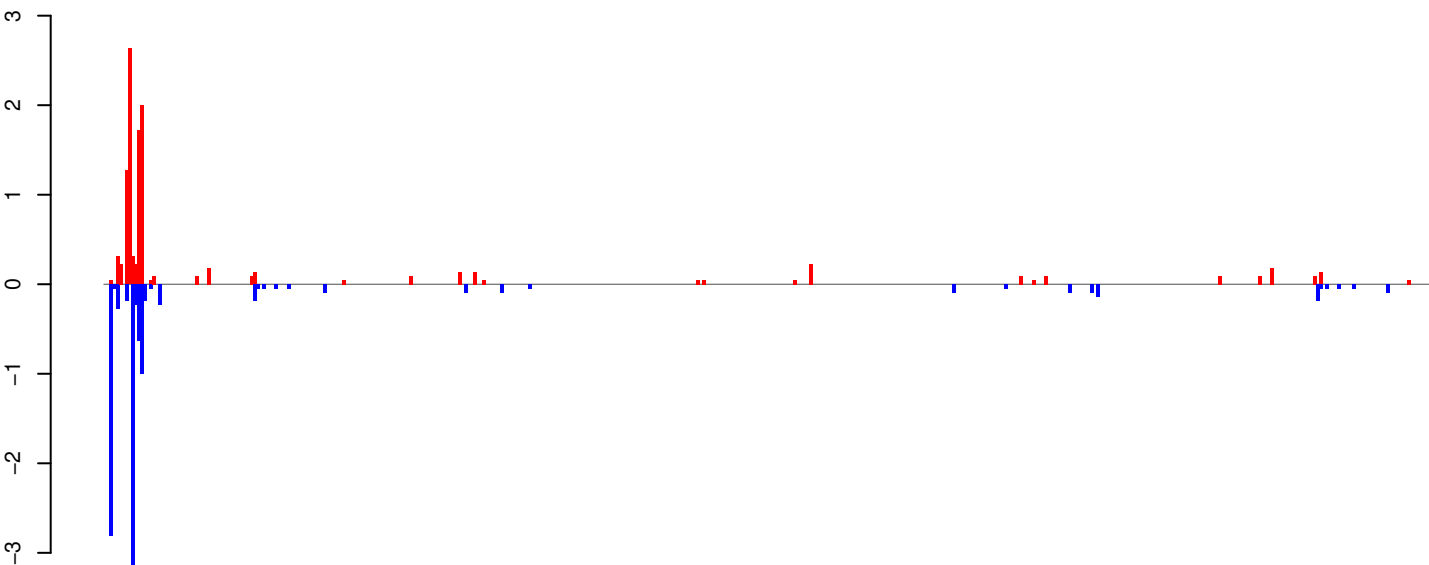

positive=11, negative=11, total=22

AeAeg_Whole_ZIKV_BM2_GP.24_35.rep

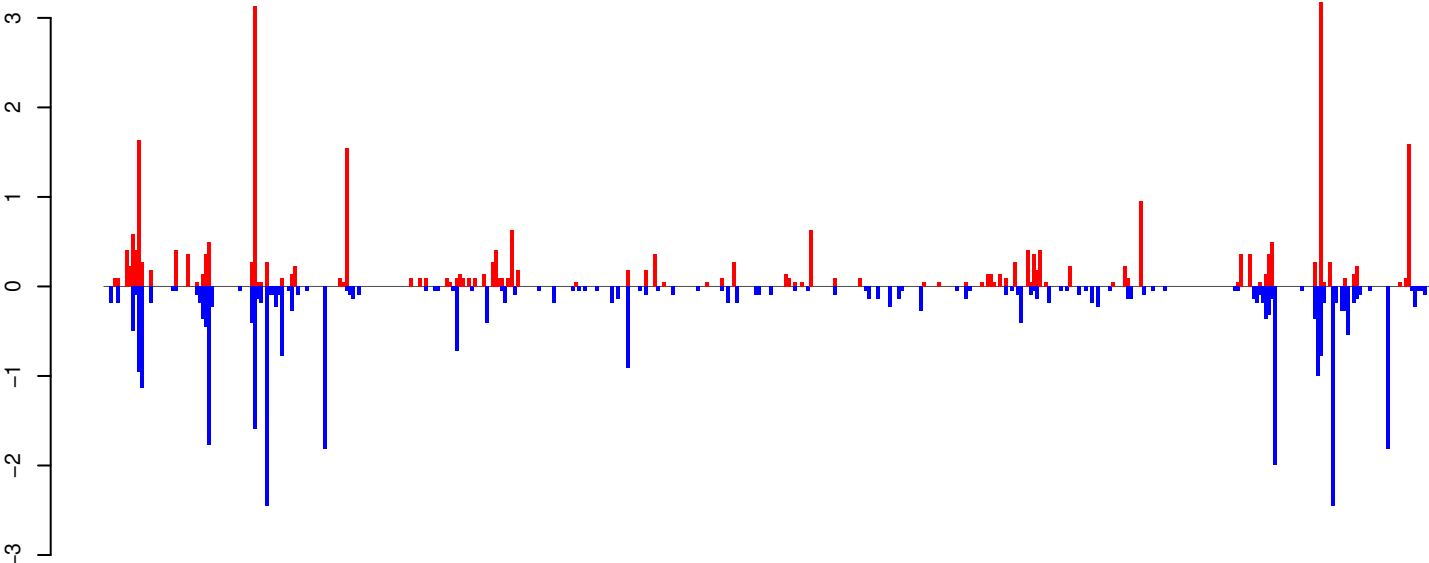

positive=29, negative=35, total=64

AeAeg_Whole_ZIKV_BM2_GP.rep

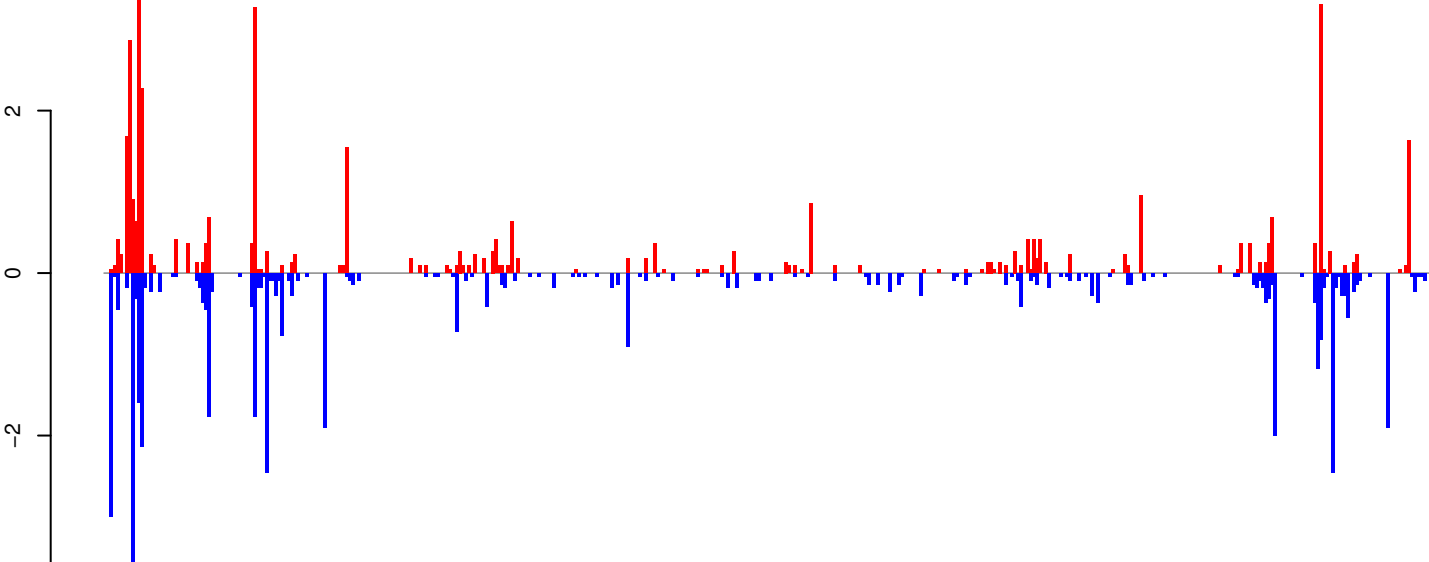

positive=40, negative=46, total=86

Window size=25, length=10854, TE@TF000939-Ty3_gypsy_Ele180:1-10854

AeAeg_Whole_ZIKV_BM2_GP.18_23.rep

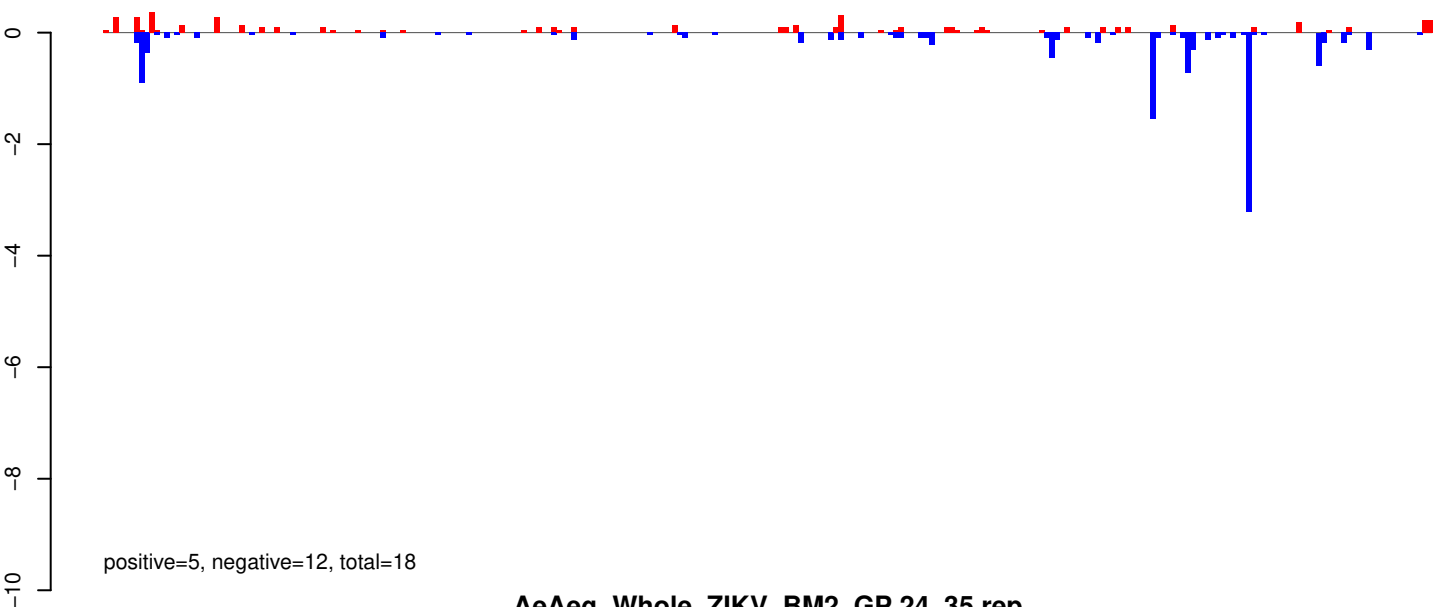

AeAeg_Whole_ZIKV_BM2_GP.24_35.rep

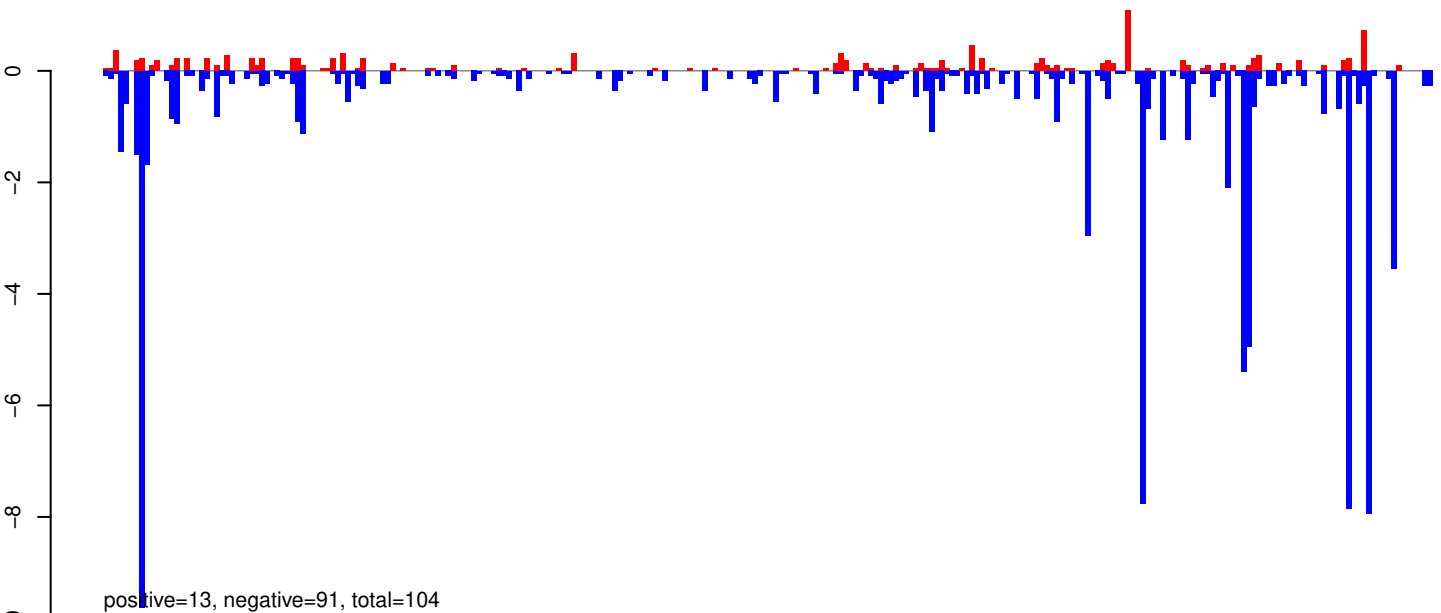

AeAeg_Whole_ZIKV_BM2_GP.rep

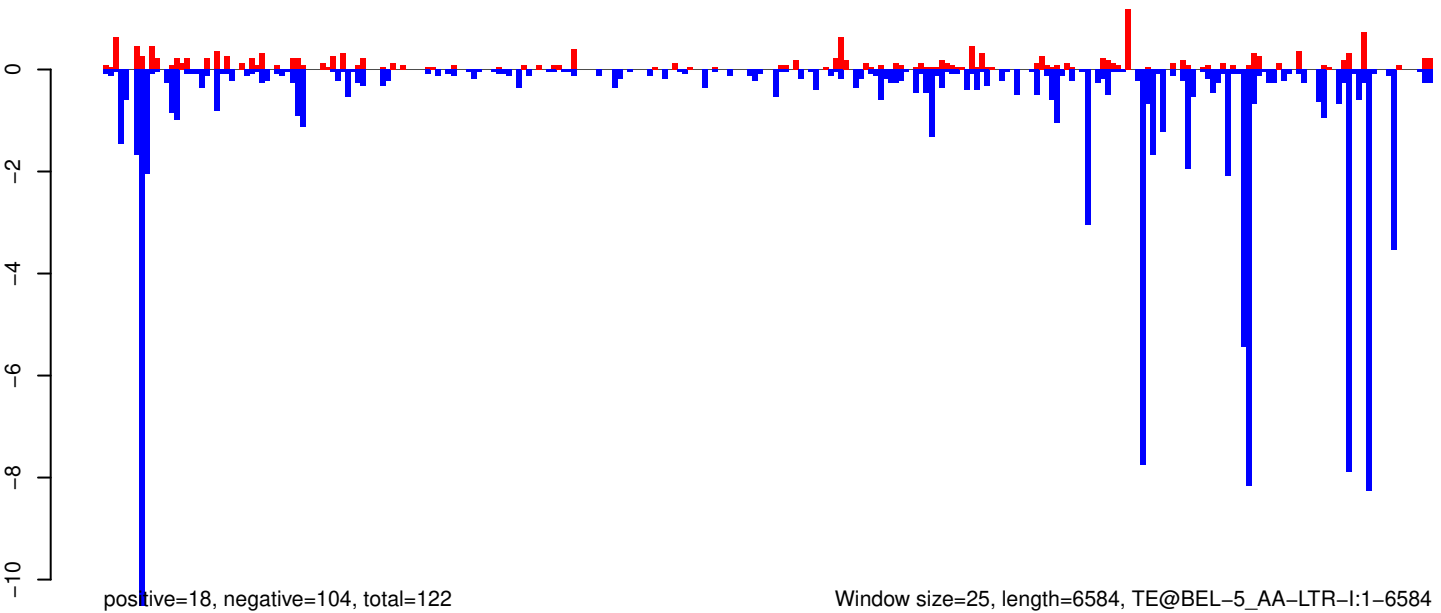

Window size=25, length=6584, TE@BEL-5_AA-LTR-I:1-6584

0 1000 2000 3000 4000 5000 6000

AeAeg_Whole_ZIKV_BM2_GP.18_23.rep

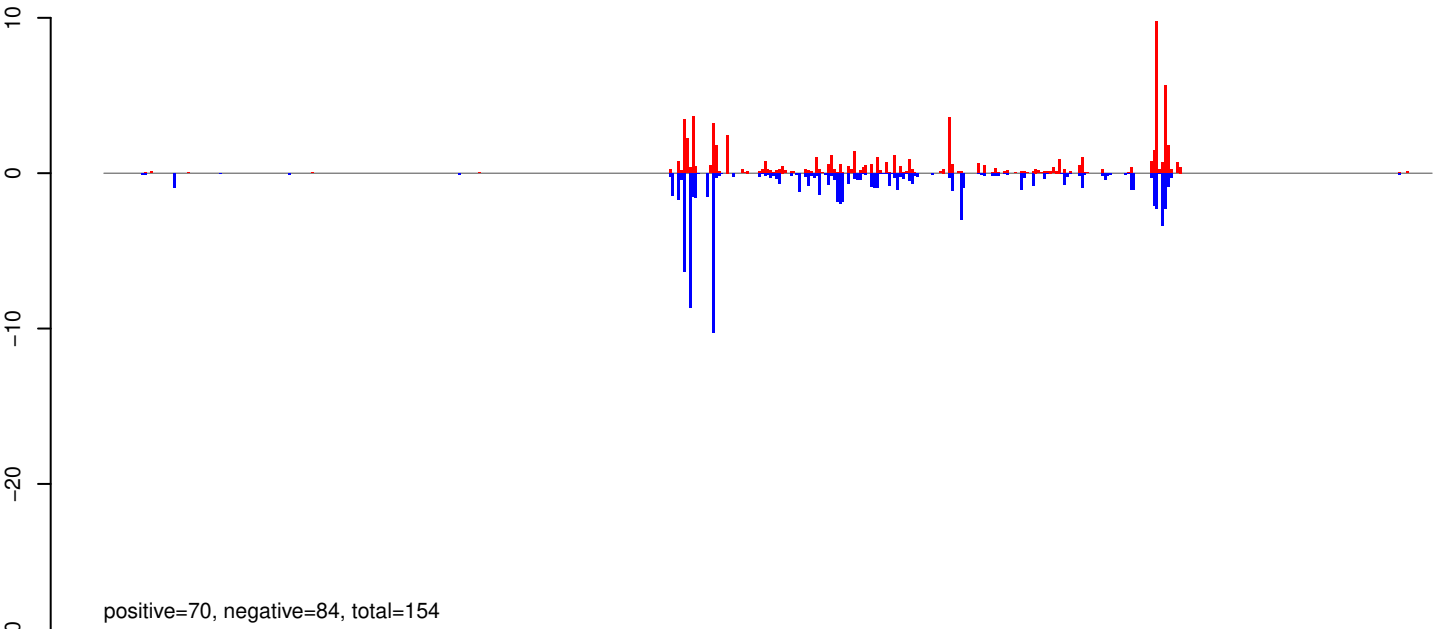

AeAeg_Whole_ZIKV_BM2_GP.24_35.rep

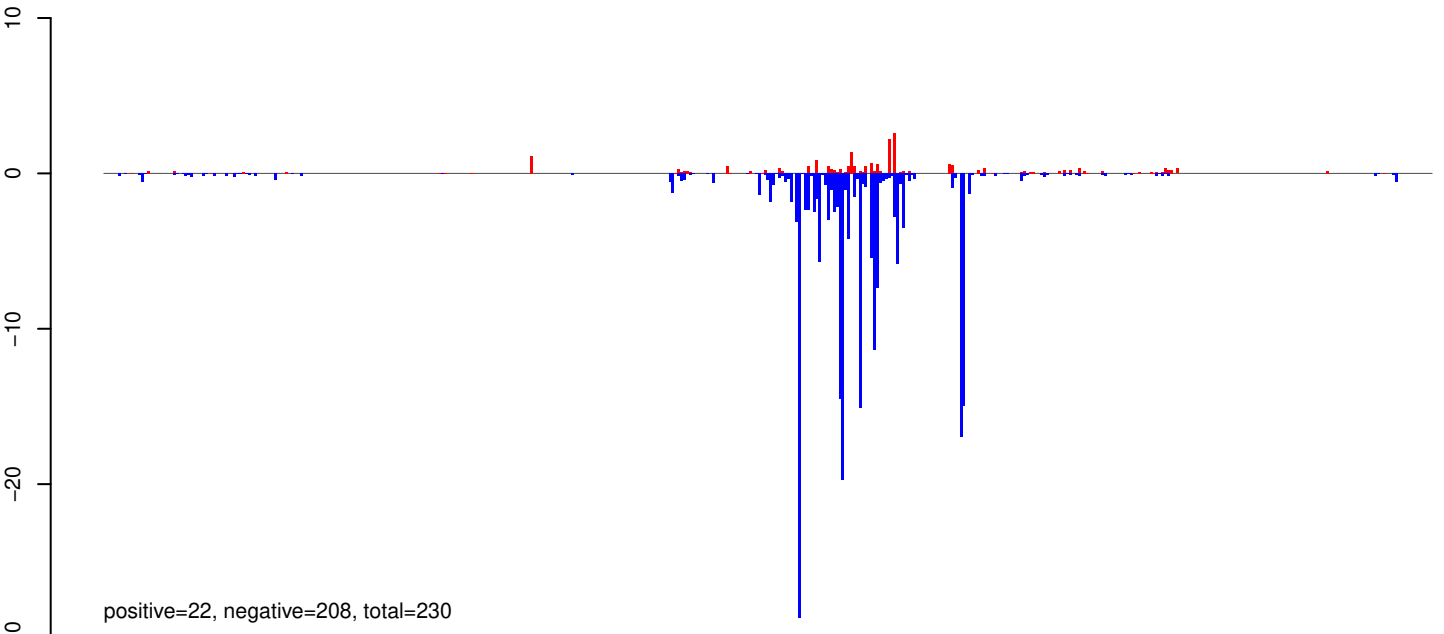

AeAeg_Whole_ZIKV_BM2_GP.rep

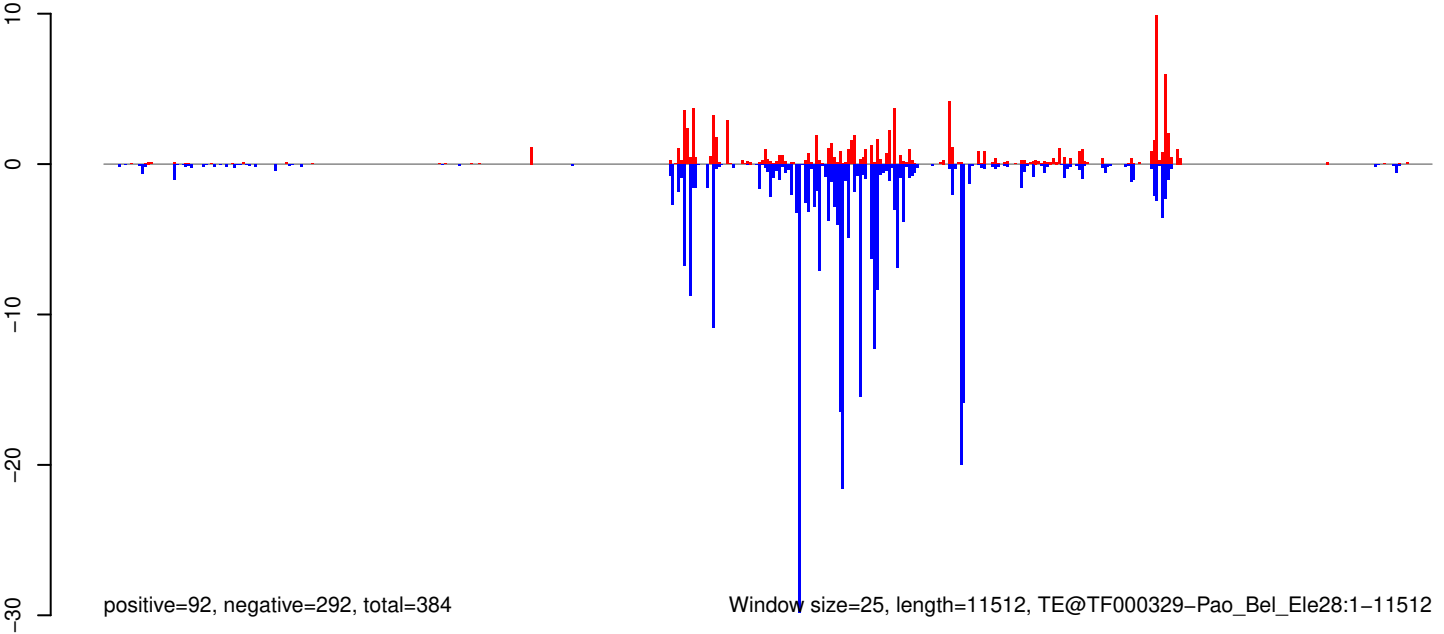

AeAeg_Whole_ZIKV_BM2_GP.18_23.rep

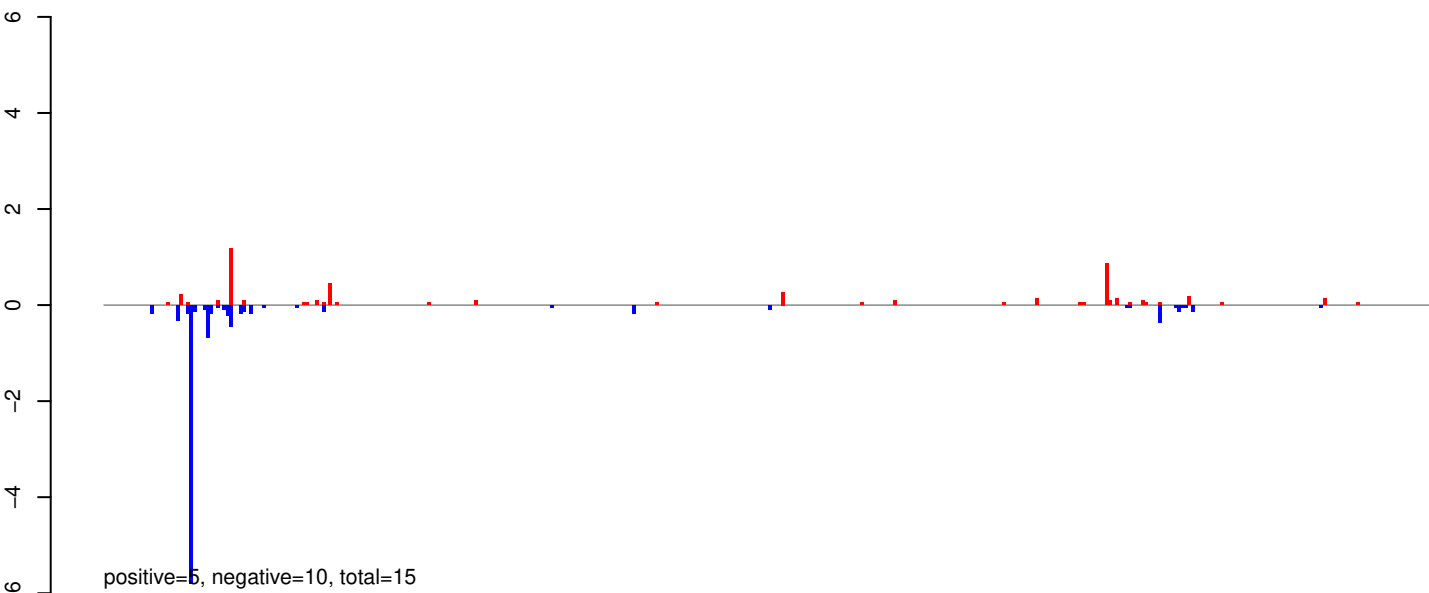

AeAeg_Whole_ZIKV_BM2_GP.24_35.rep

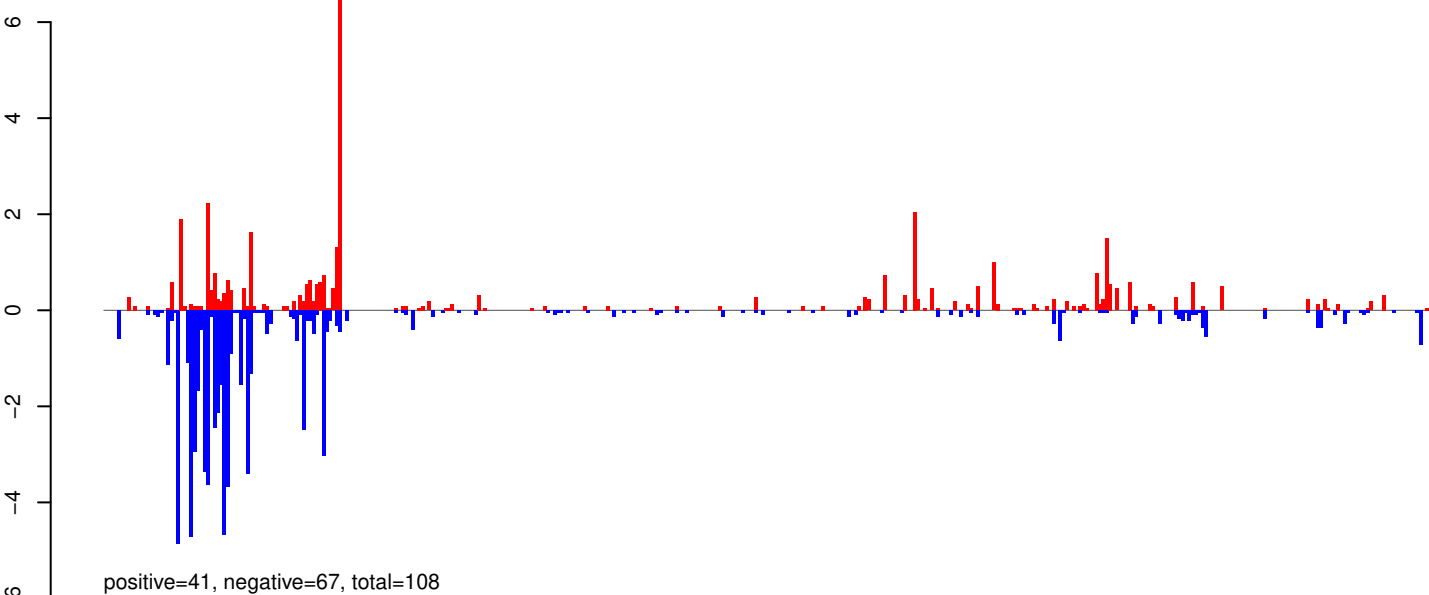

AeAeg_Whole_ZIKV_BM2_GP.rep

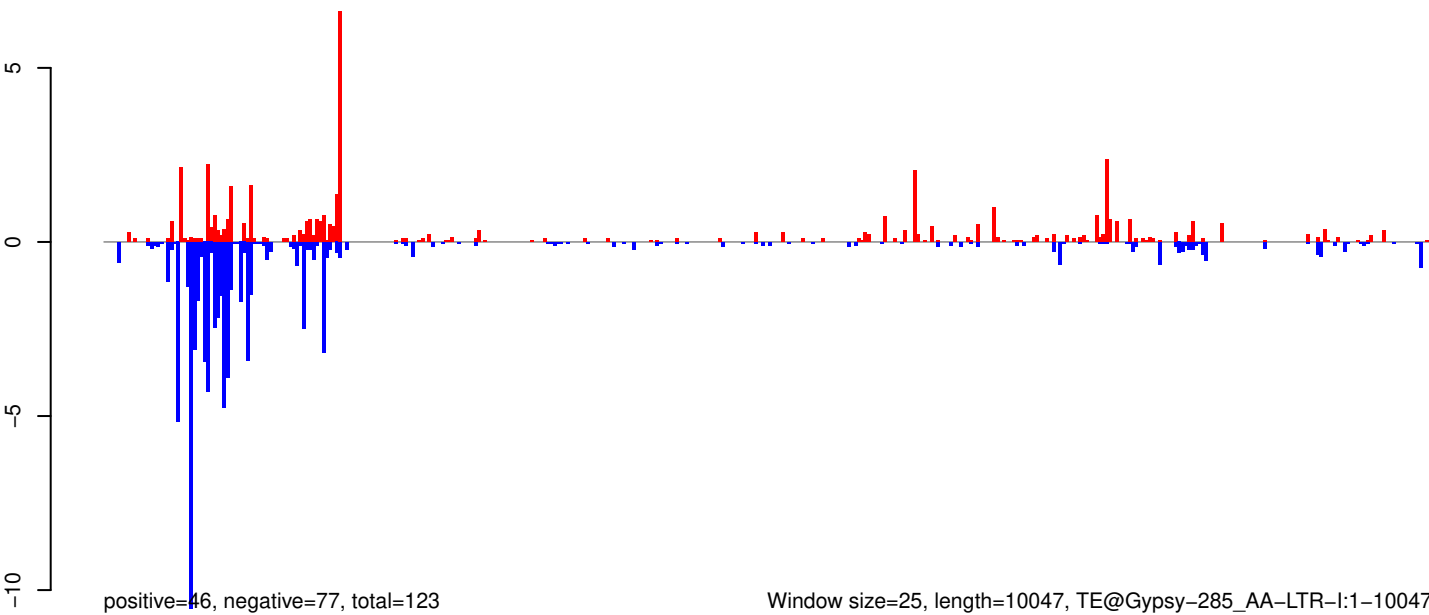

Window size=25, length=10047, TE@Gypsy-285_AA-LTR-l:1-10047

0 2000 4000 6000 8000 10000

AeAeg_Whole_ZIKV_BM2_GP.18_23.rep

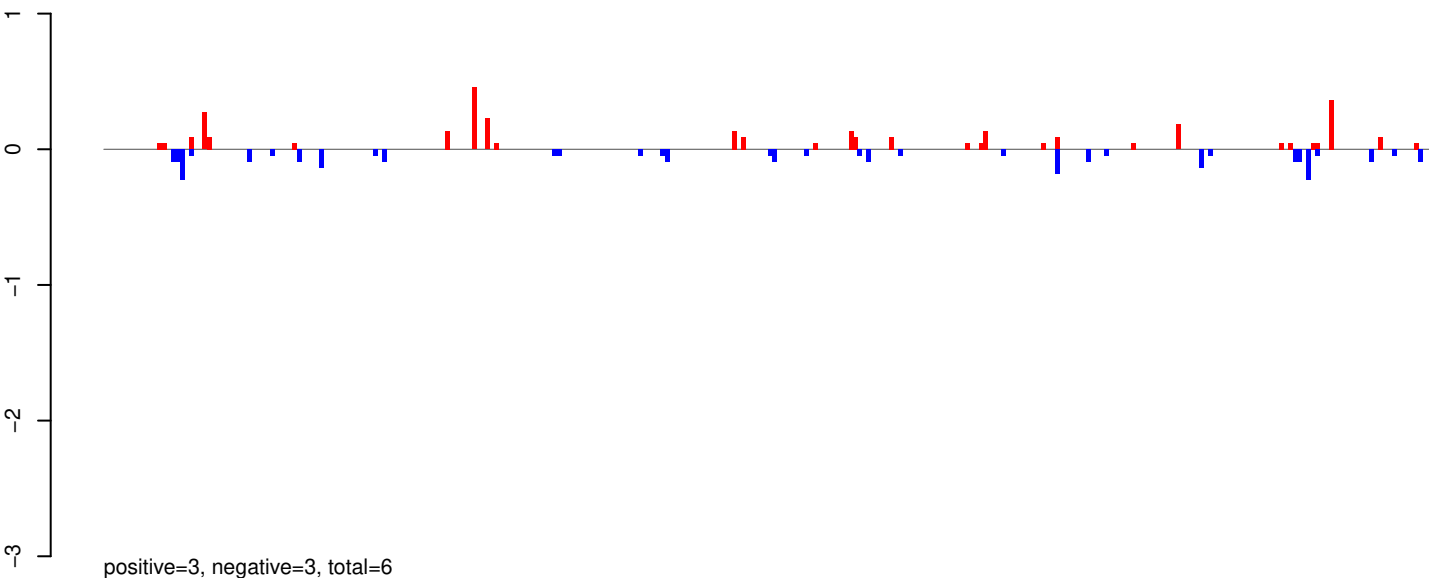

AeAeg_Whole_ZIKV_BM2_GP.24_35.rep

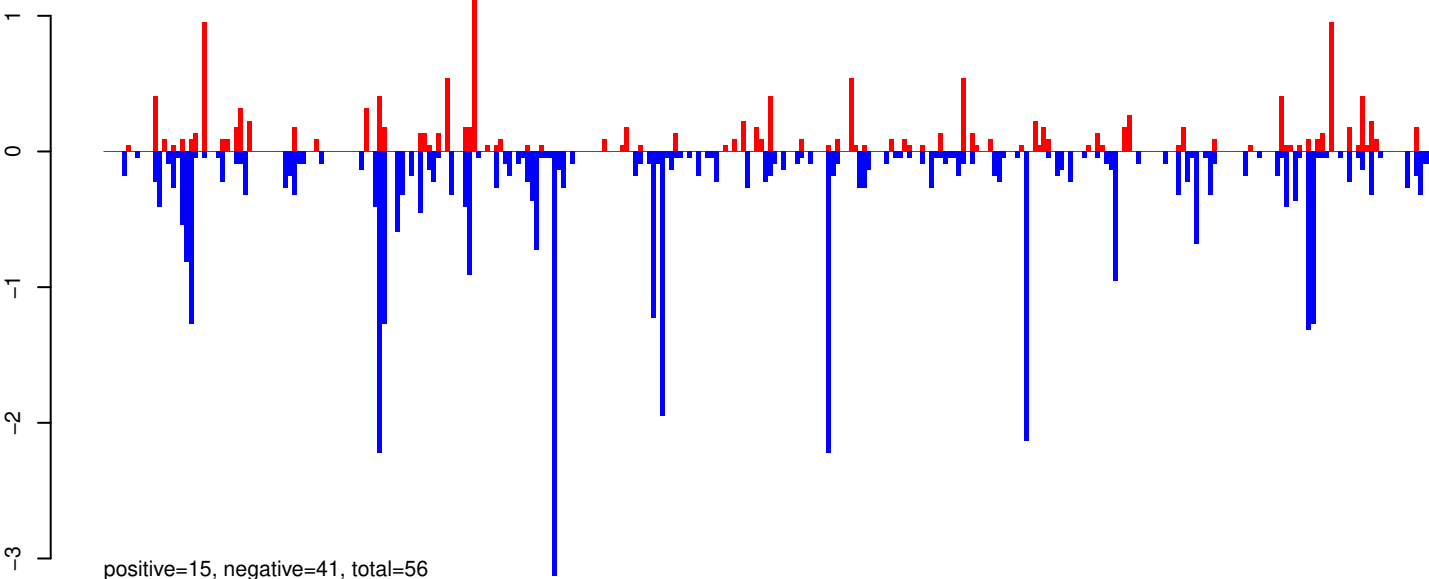

AeAeg_Whole_ZIKV_BM2_GP.rep

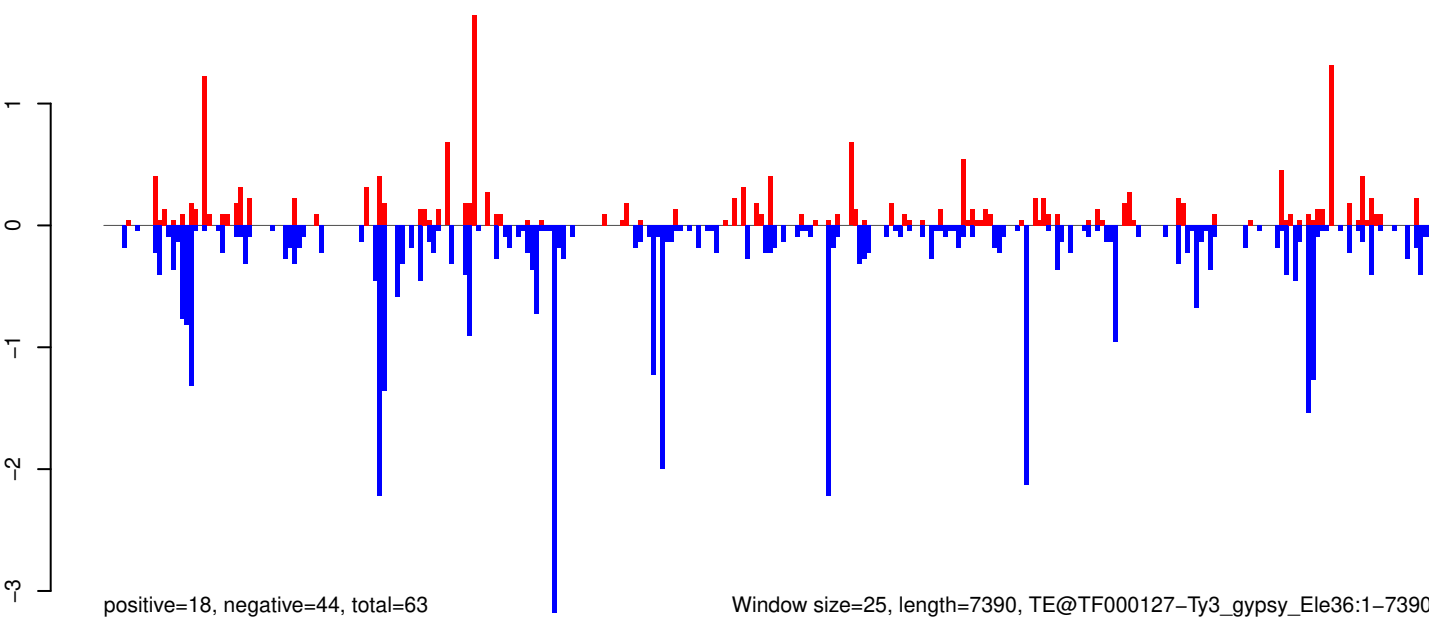

AeAeg_Whole_ZIKV_BM2_GP.18_23.rep

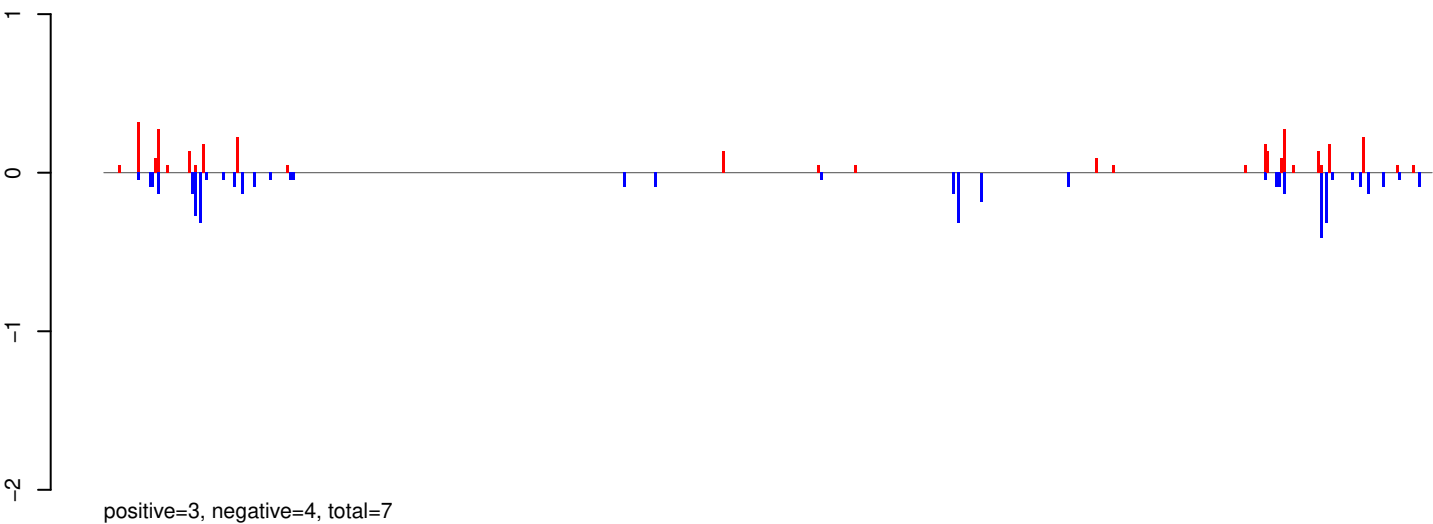

AeAeg_Whole_ZIKV_BM2_GP.24_35.rep

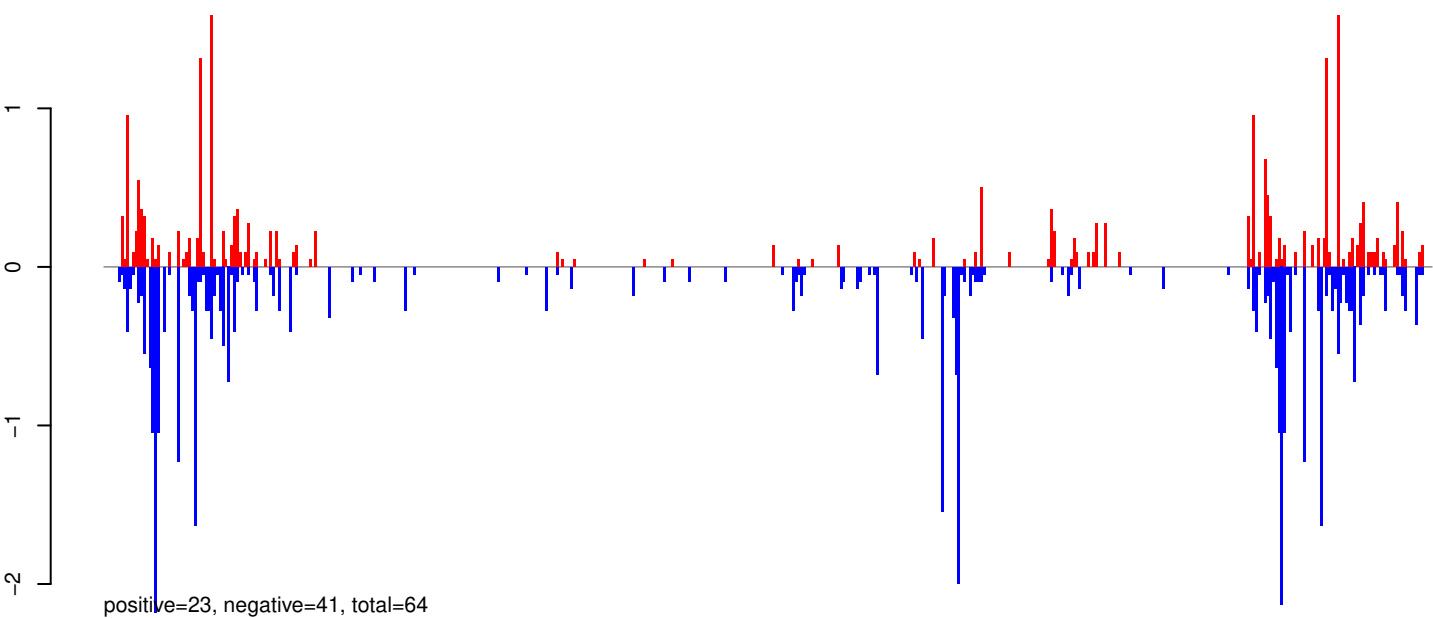

AeAeg_Whole_ZIKV_BM2_GP.rep

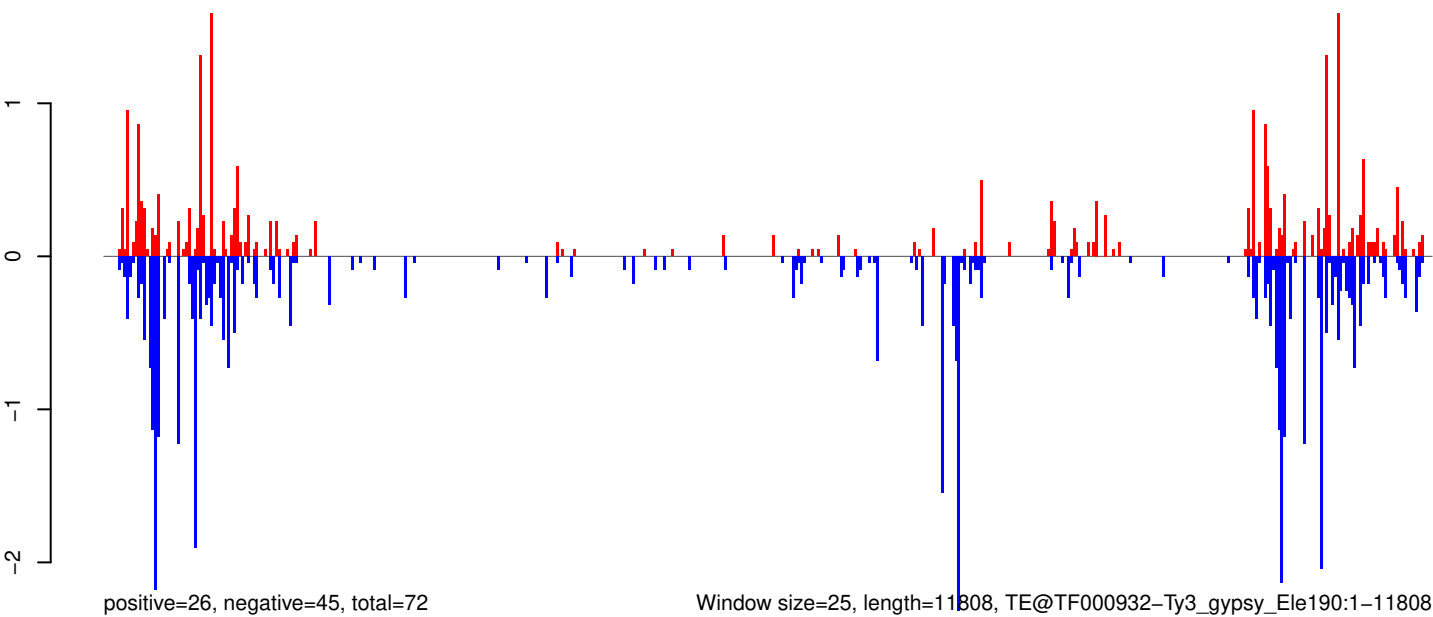

Window size=25, length=11808, TE@TF000932-Ty3_gypsy_Ele190:1-11808

0 2000 4000 6000 8000 10000 12000

AeAeg_Whole_ZIKV_BM2_GP.18_23.rep

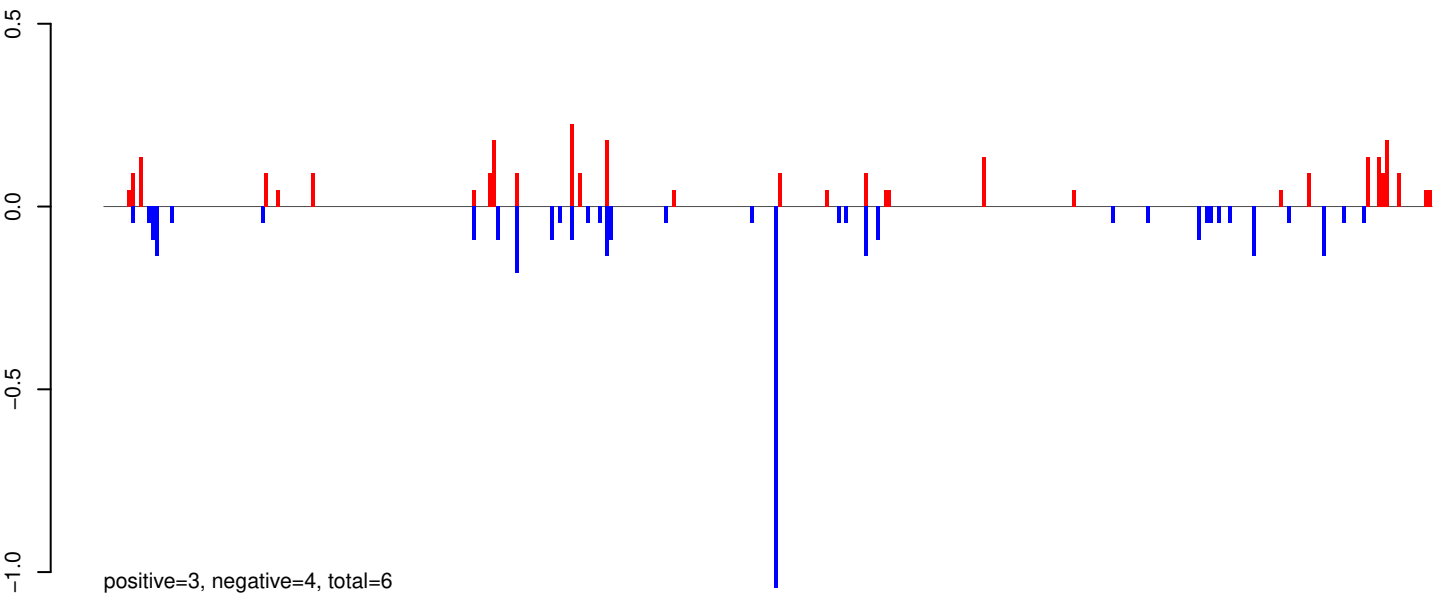

AeAeg_Whole_ZIKV_BM2_GP.24_35.rep

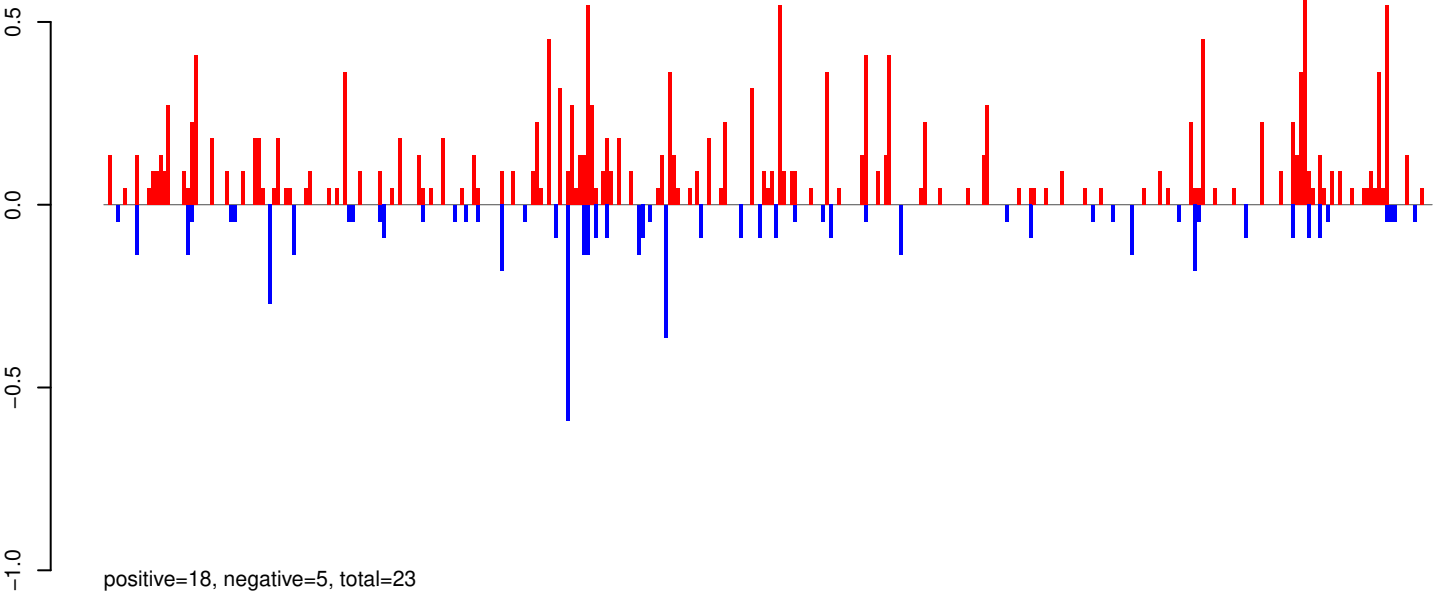

AeAeg_Whole_ZIKV_BM2_GP.rep

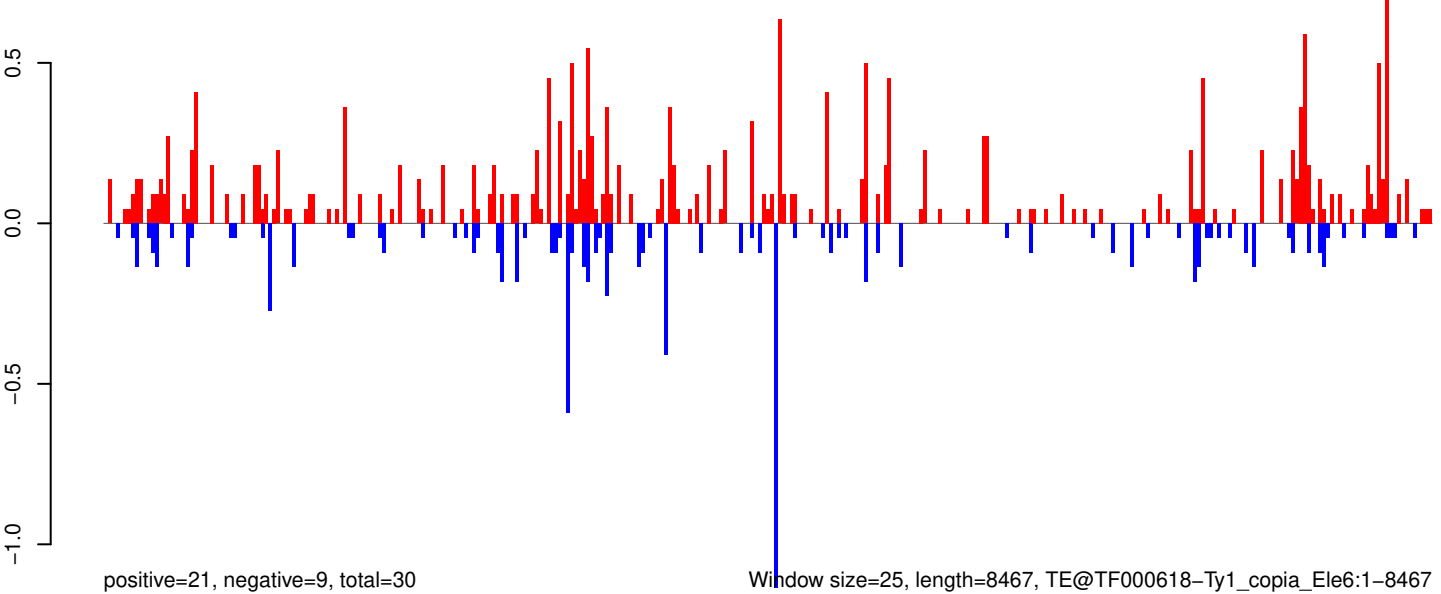

0 2000 4000 6000 8000

AeAeg_Whole_ZIKV_BM2_GP.18_23.rep

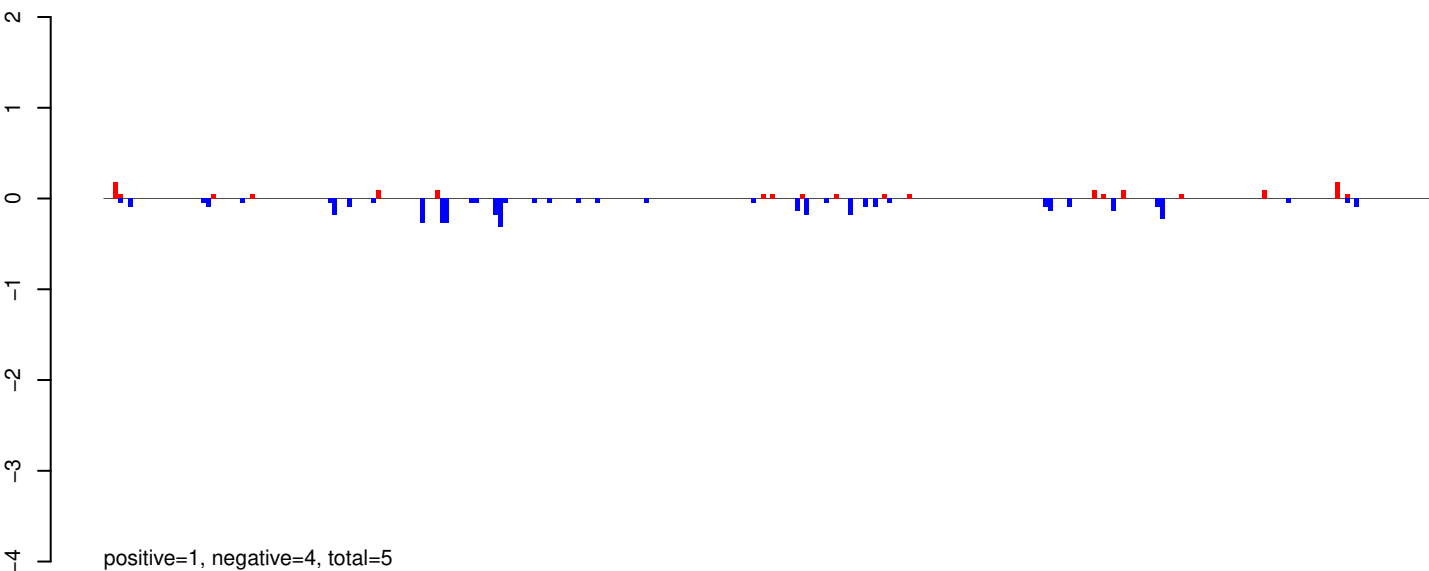

AeAeg_Whole_ZIKV_BM2_GP.24_35.rep

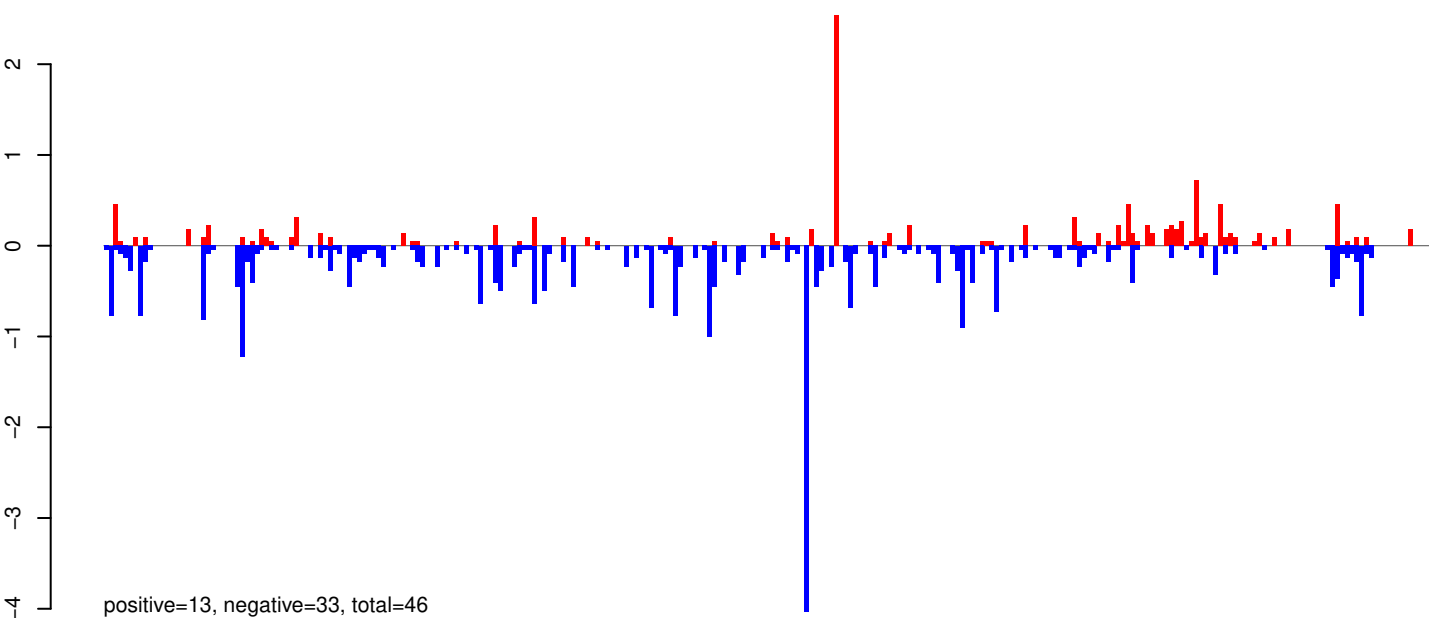

AeAeg_Whole_ZIKV_BM2_GP.rep

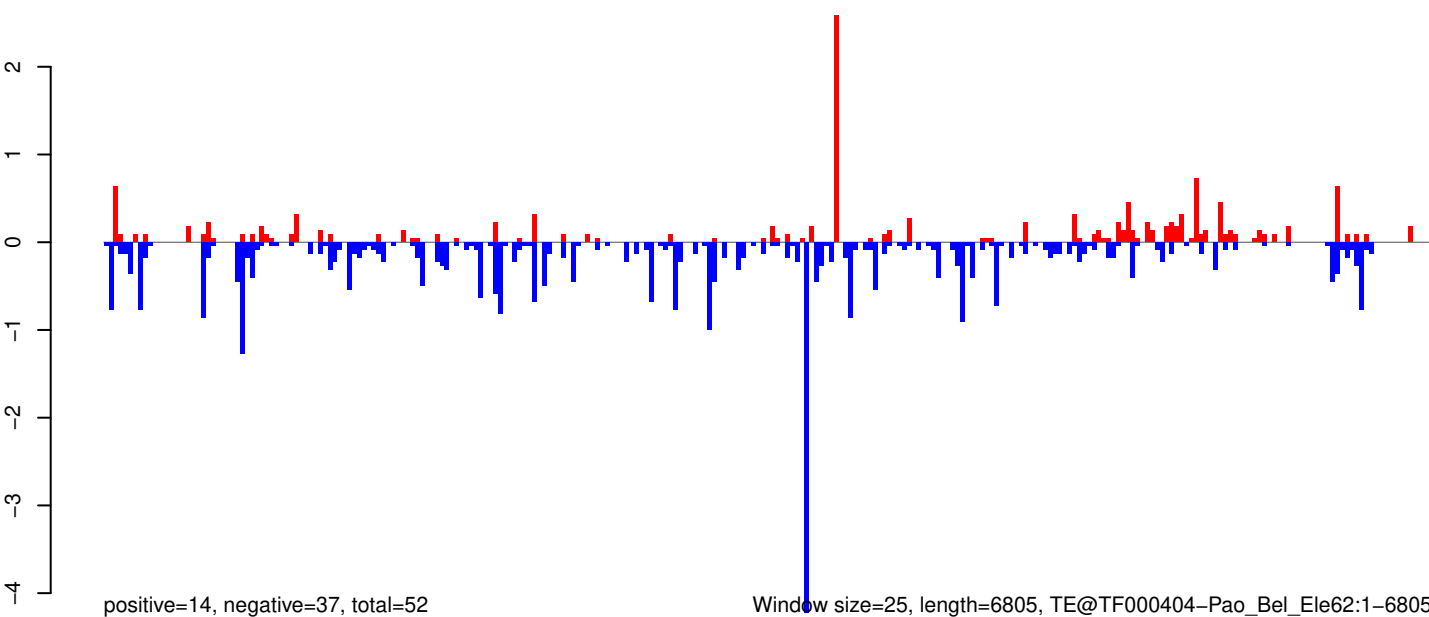

Window size=25, length=6805, TE@TF000404-Pao_Bel_Ele62:1-6805

AeAeg_Whole_ZIKV_BM2_GP.18_23.rep

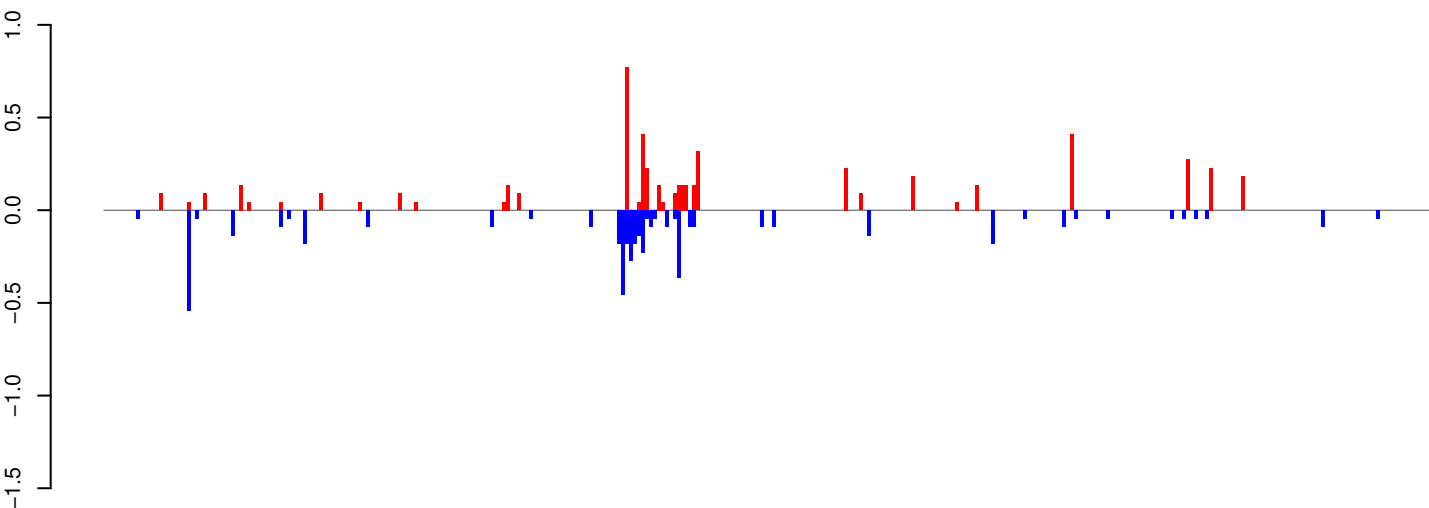

positive=5, negative=5, total=10

AeAeg_Whole_ZIKV_BM2_GP.24_35.rep

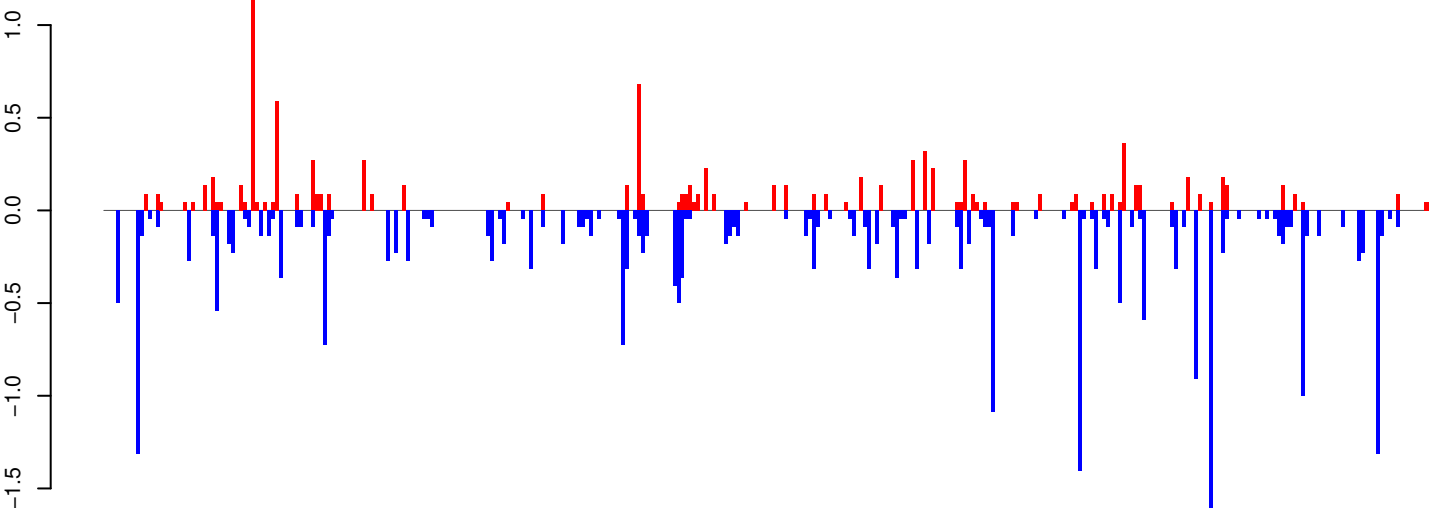

positive=11, negative=27, total=38

AeAeg_Whole_ZIKV_BM2_GP.rep

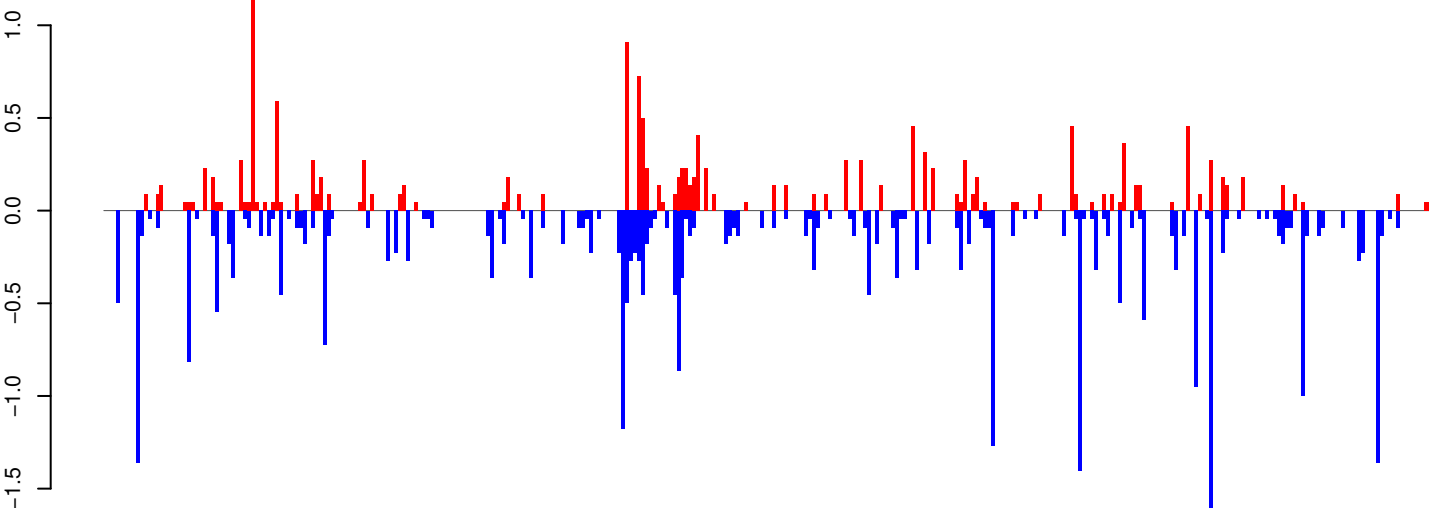

positive=16, negative=32, total=48

Window size=25, length=8349, TE@TF000401-Pao_Bel_Ele56x:1-8349

0 2000 4000 6000 8000

AeAeg_Whole_ZIKV_BM2_GP.18_23.rep

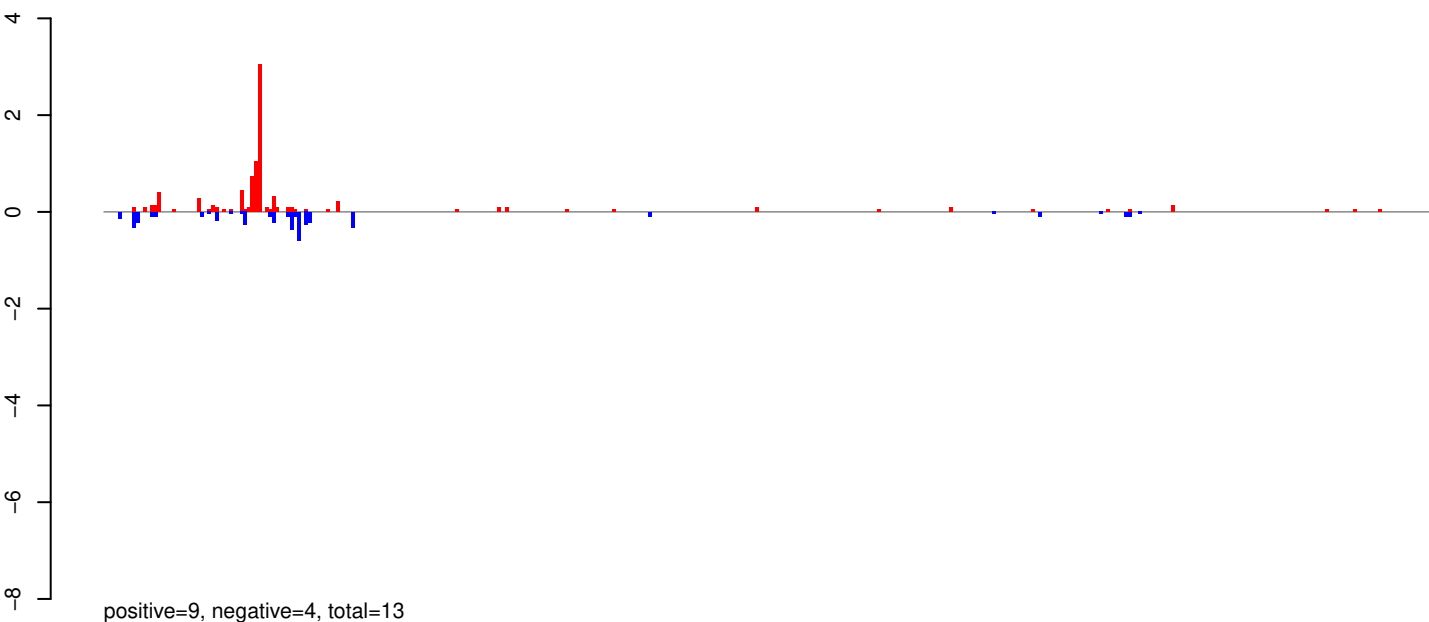

AeAeg_Whole_ZIKV_BM2_GP.24_35.rep

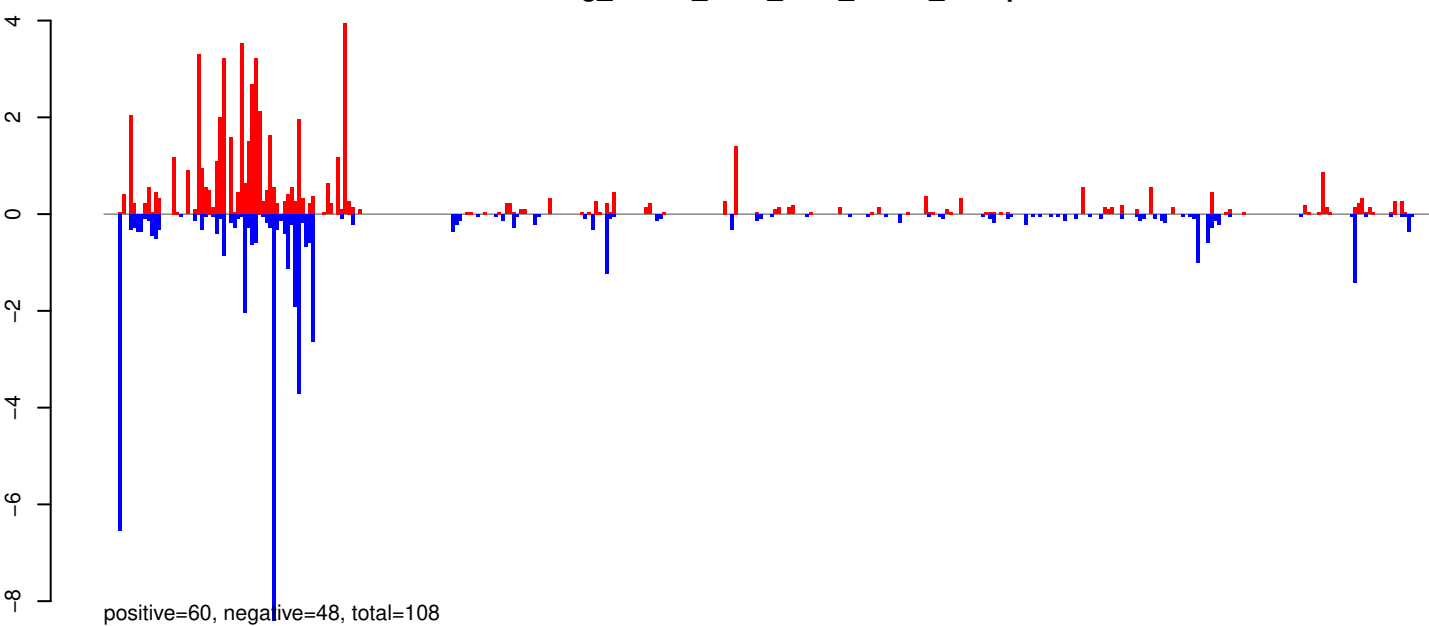

AeAeg_Whole_ZIKV_BM2_GP.rep

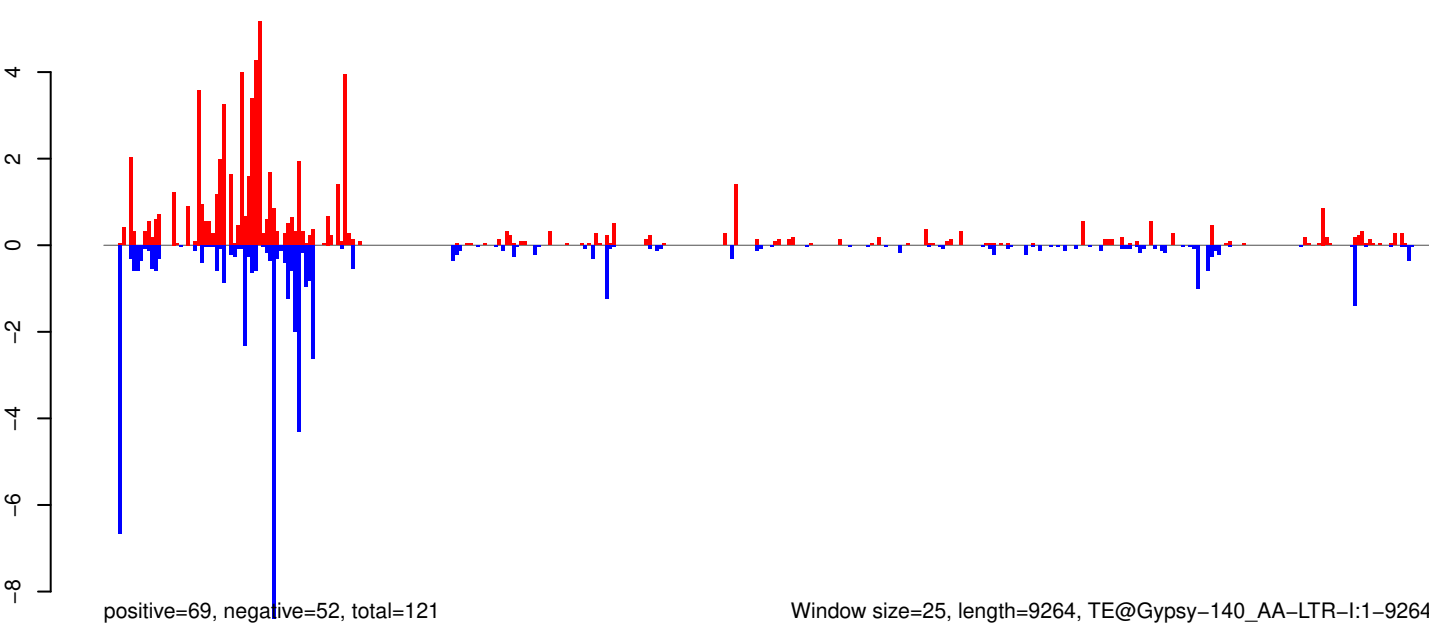

0 2000 4000 6000 8000

AeAeg_Whole_ZIKV_BM2_GP.18_23.rep

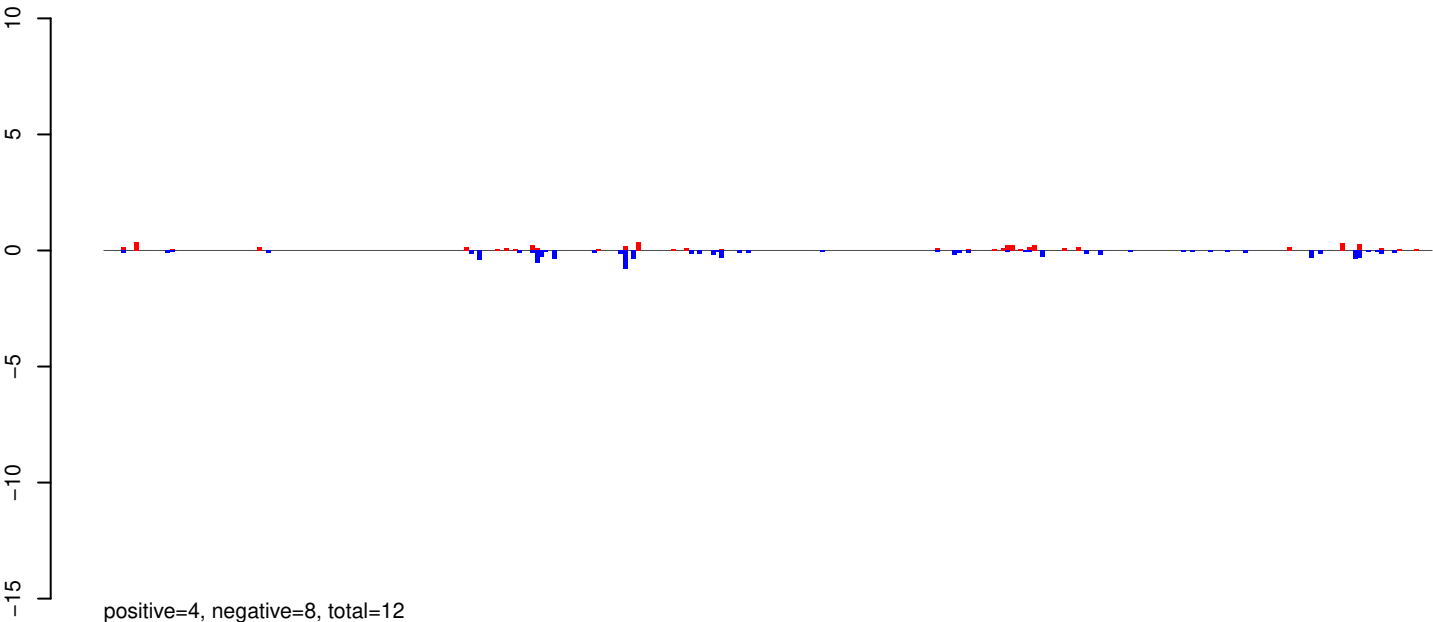

AeAeg_Whole_ZIKV_BM2_GP.24_35.rep

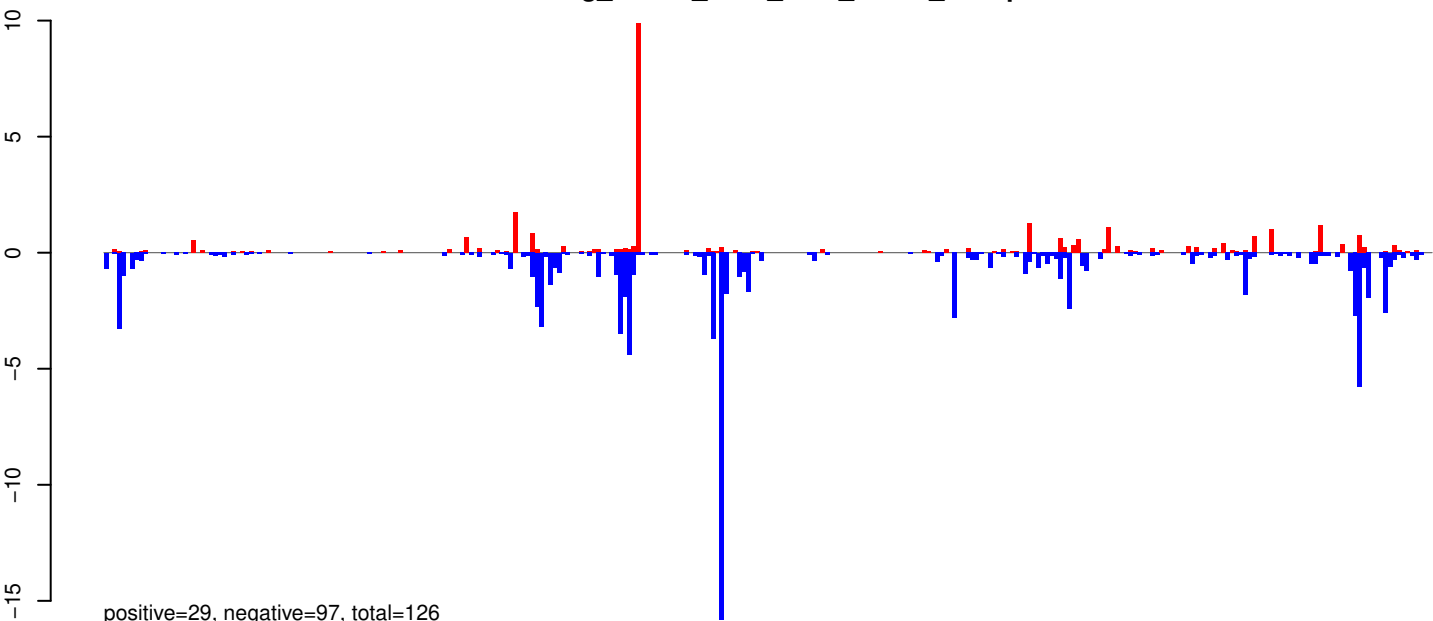

AeAeg_Whole_ZIKV_BM2_GP.rep

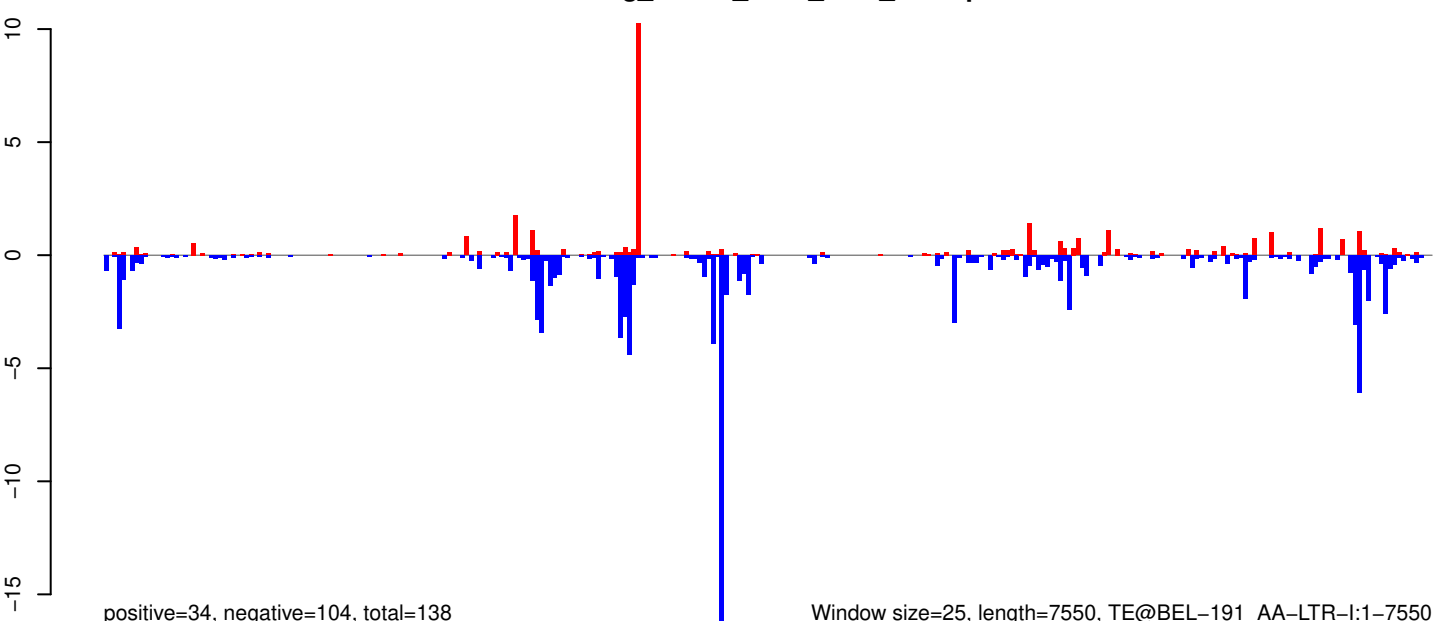

Window size=25, length=7550, TE@BEL-191_AA-LTR-I:1-7550

0 2000 4000 6000

AeAeg_Whole_ZIKV_BM2_GP.18_23.rep

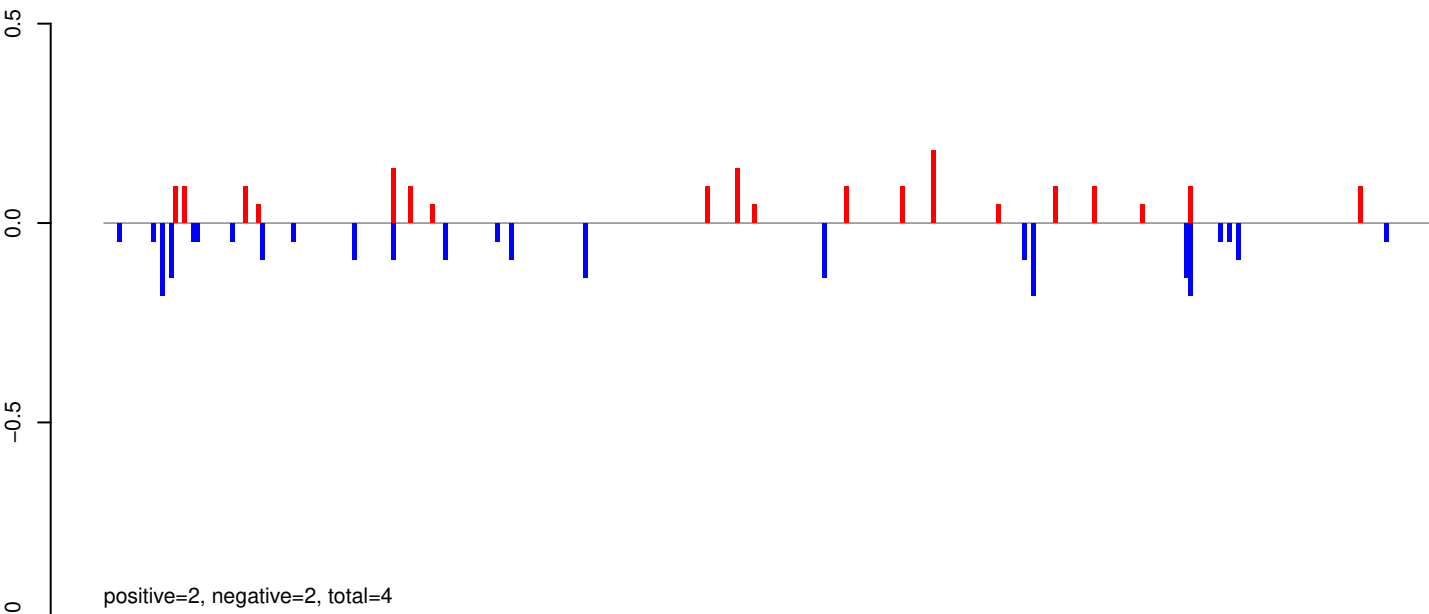

AeAeg_Whole_ZIKV_BM2_GP.24_35.rep

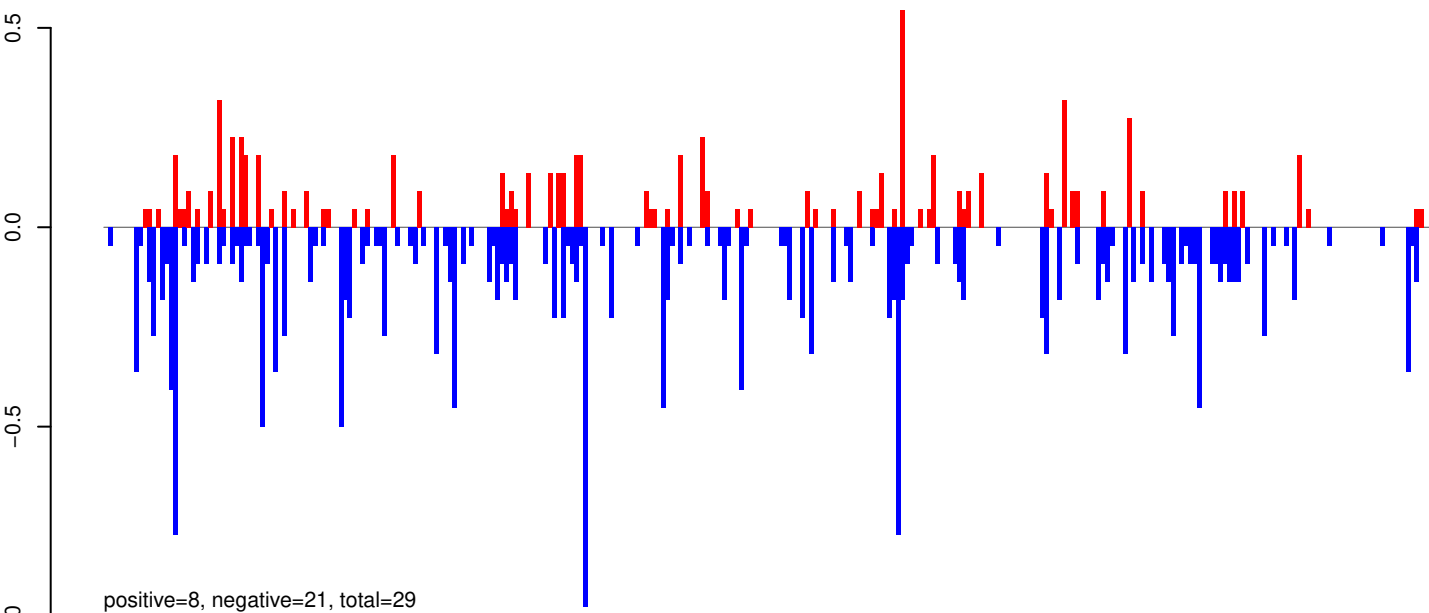

AeAeg_Whole_ZIKV_BM2_GP.rep

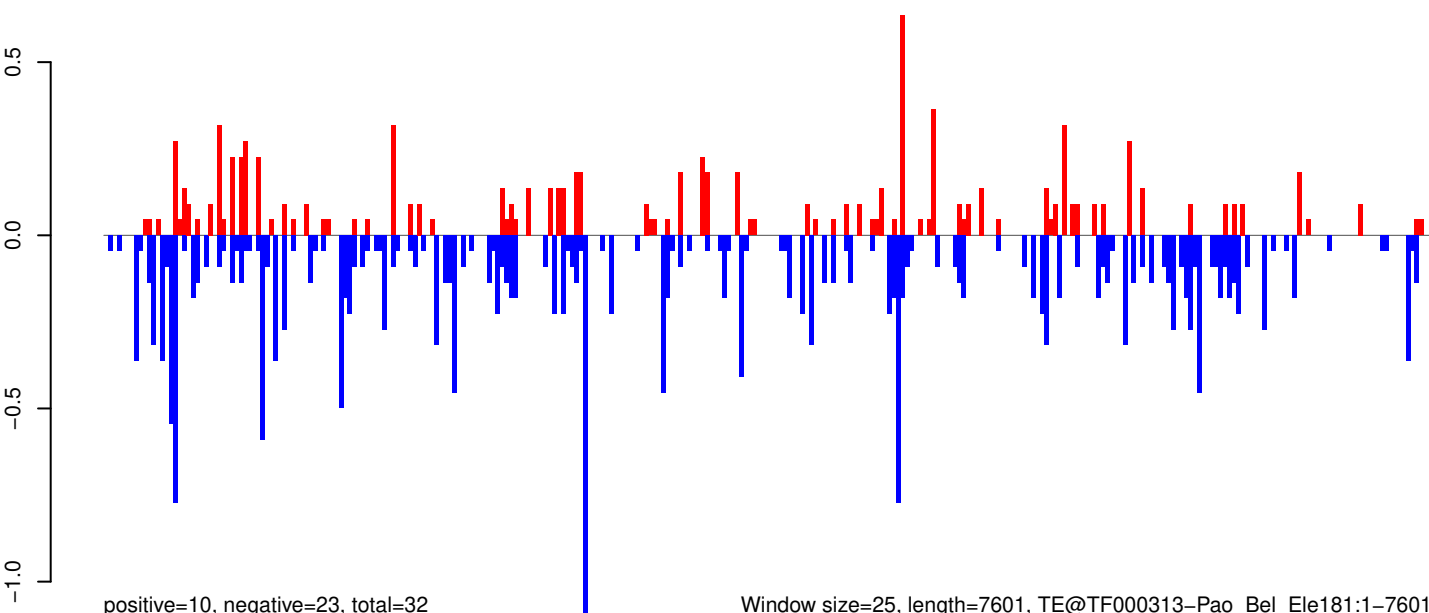

Window size=25, length=7601, TE@TF000313-Pao_Bel_Ele181:1-7601

0 2000 4000 6000

AeAeg_Whole_ZIKV_BM2_GP.18_23.rep

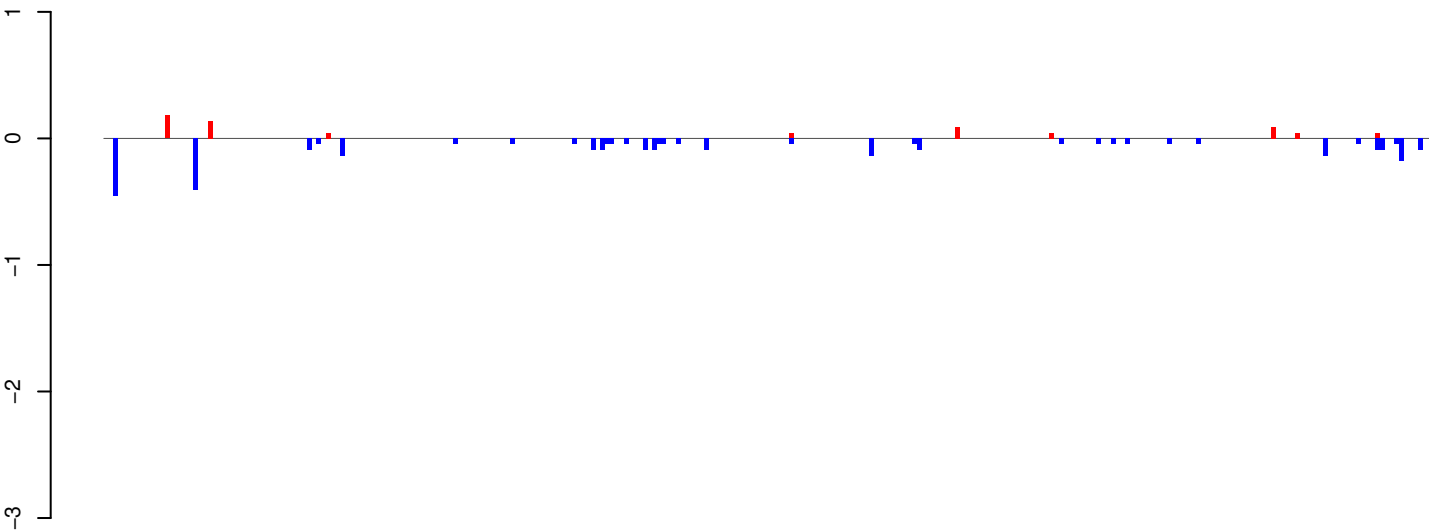

positive=1, negative=3, total=4

AeAeg_Whole_ZIKV_BM2_GP.24_35.rep

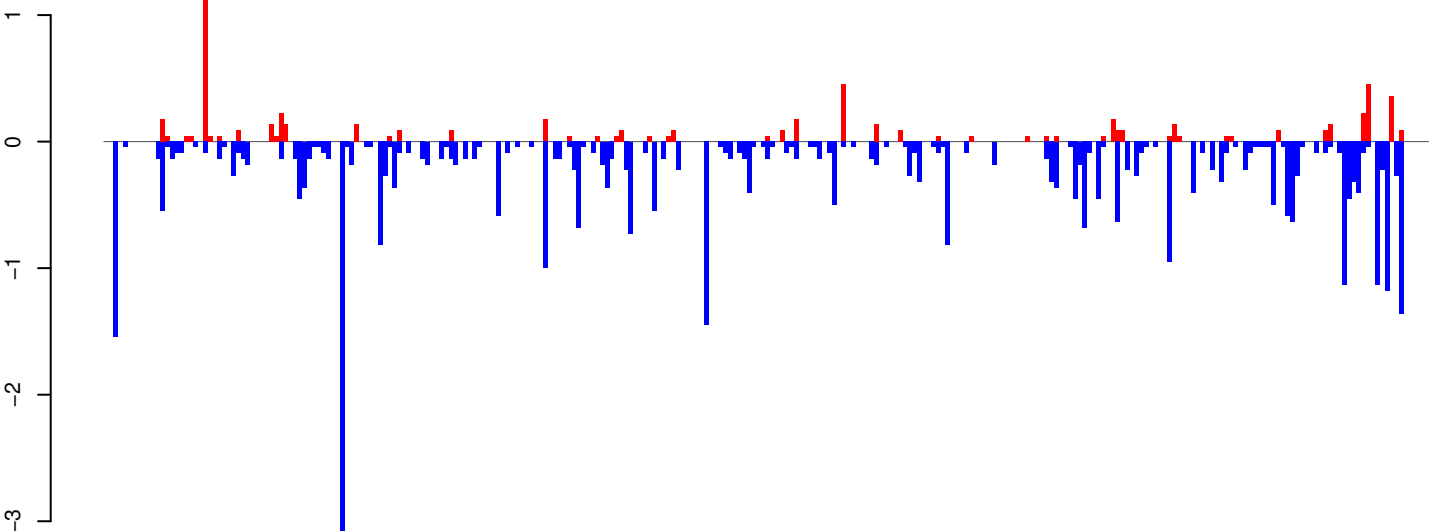

positive=7, negative=39, total=46

AeAeg_Whole_ZIKV_BM2_GP.rep

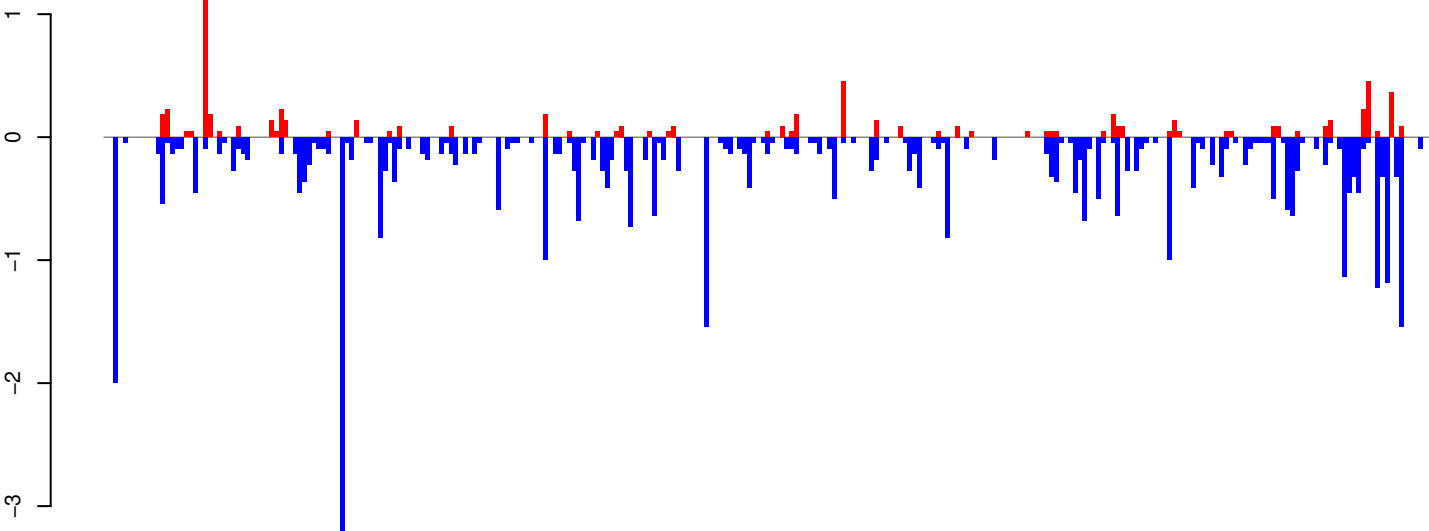

positive=7, negative=43, total=50

Window size=25, length=7023, TE@I-51_AAe:1-7023

0 1000 2000 3000 4000 5000 6000 7000

AeAeg_Whole_ZIKV_BM2_GP.18_23.rep

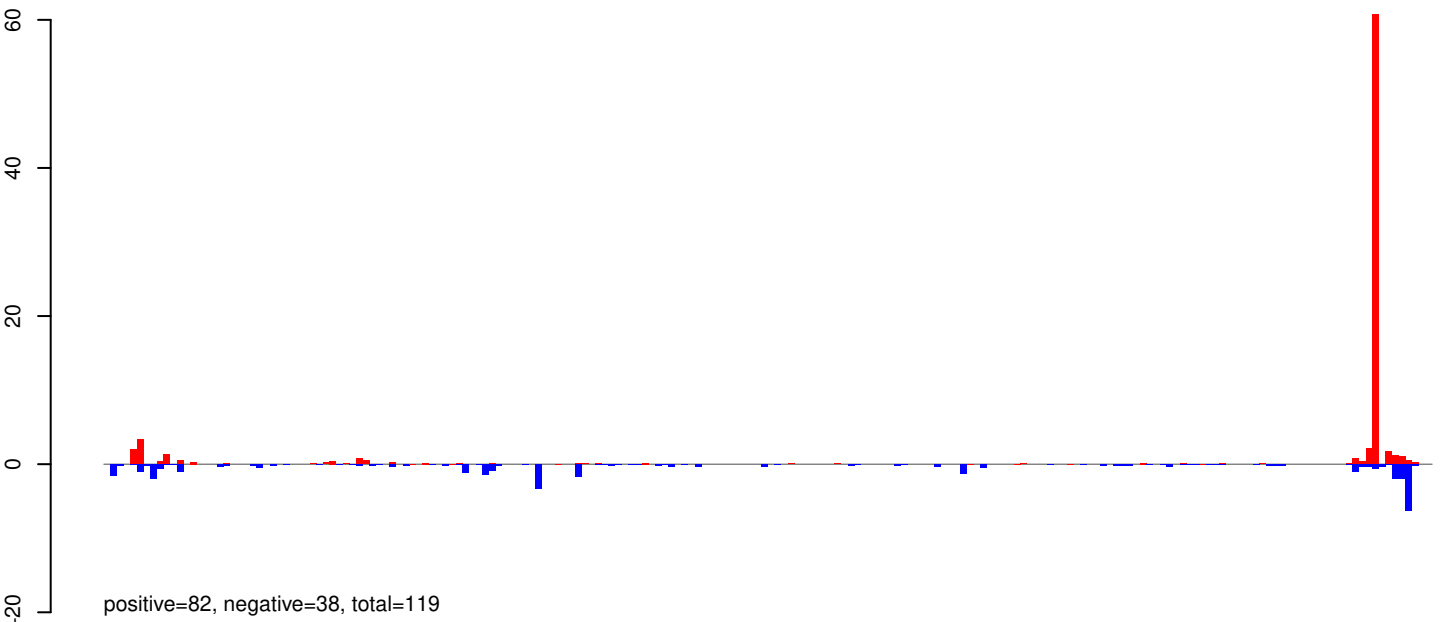

AeAeg_Whole_ZIKV_BM2_GP.24_35.rep

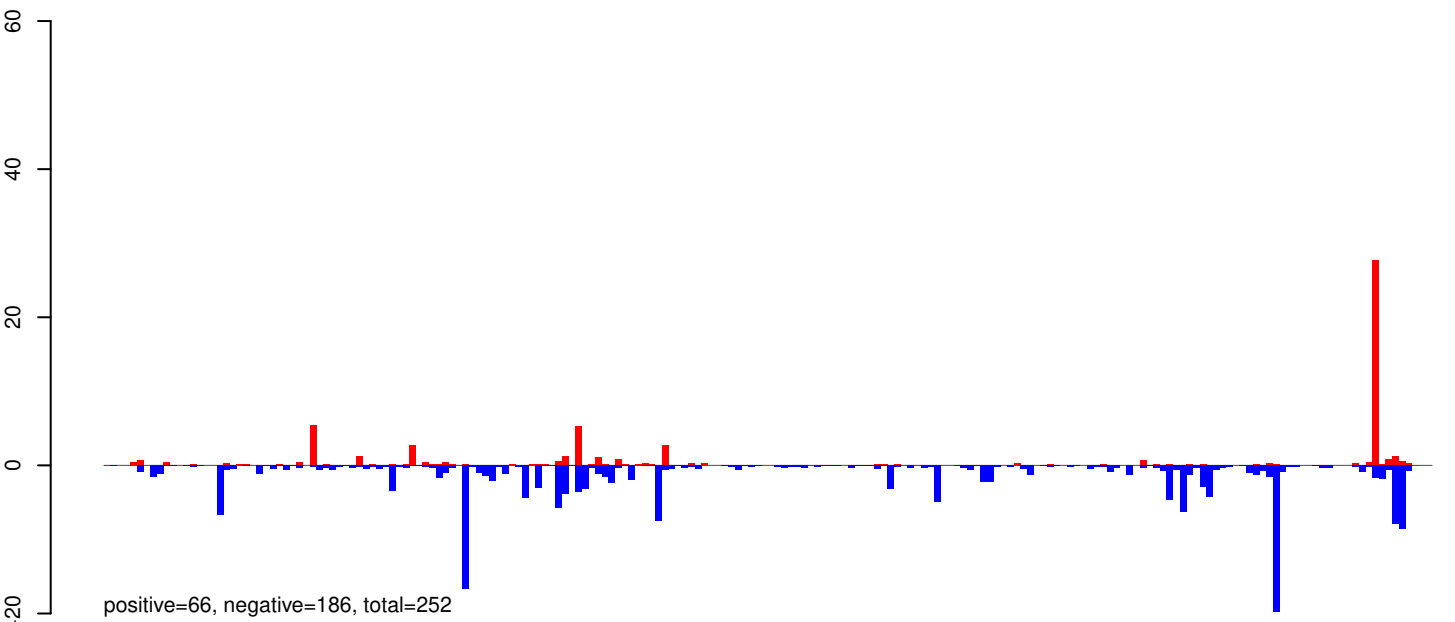

AeAeg_Whole_ZIKV_BM2_GP.rep

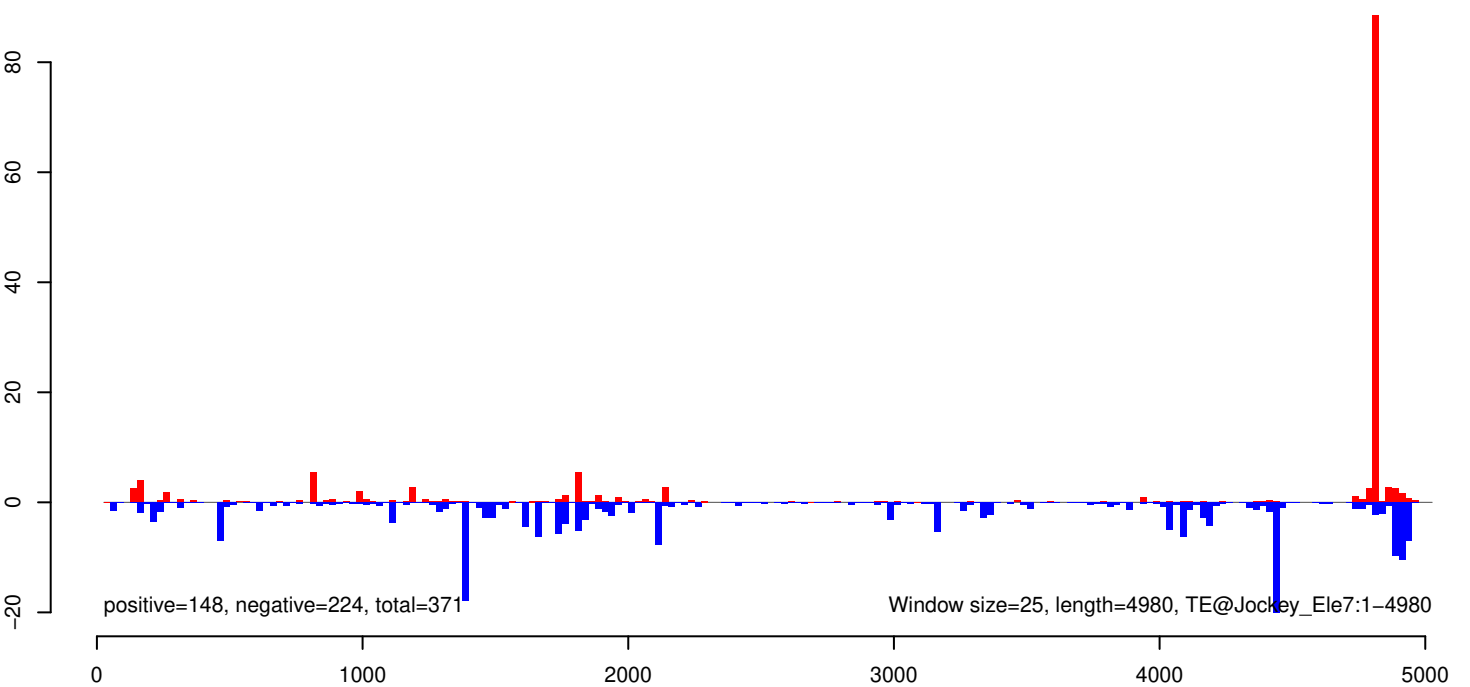

AeAeg_Whole_ZIKV_BM2_GP.18_23.rep

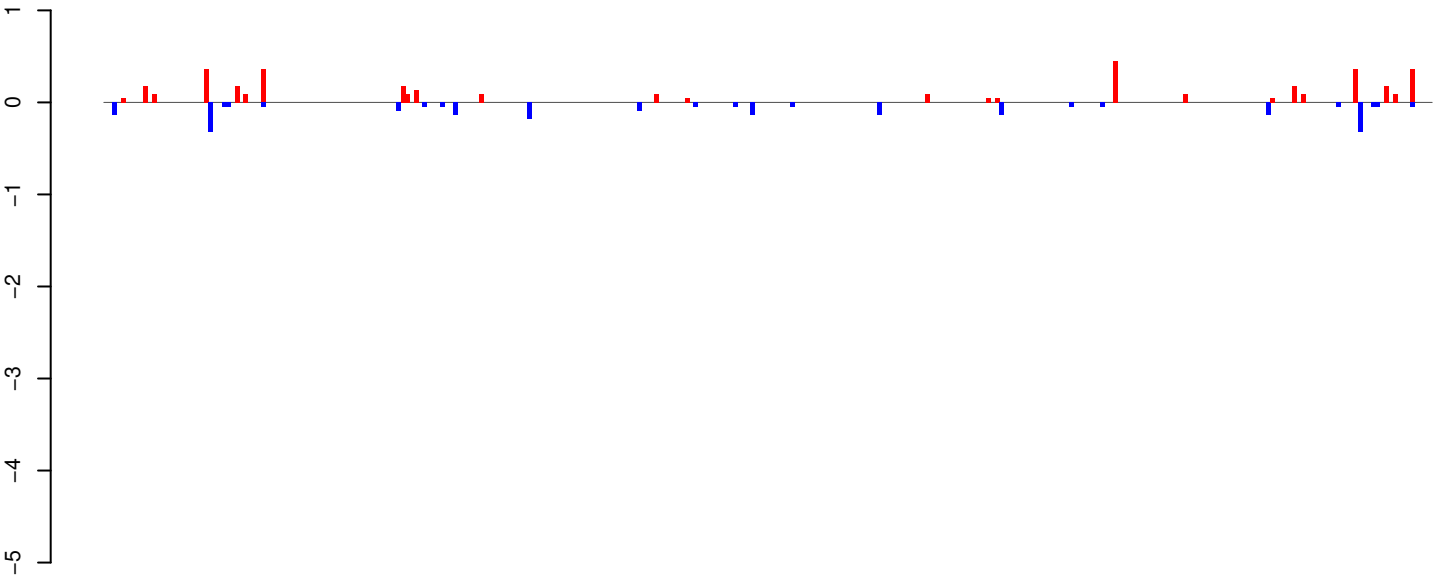

positive=4, negative=2, total=6

AeAeg_Whole_ZIKV_BM2_GP.24_35.rep

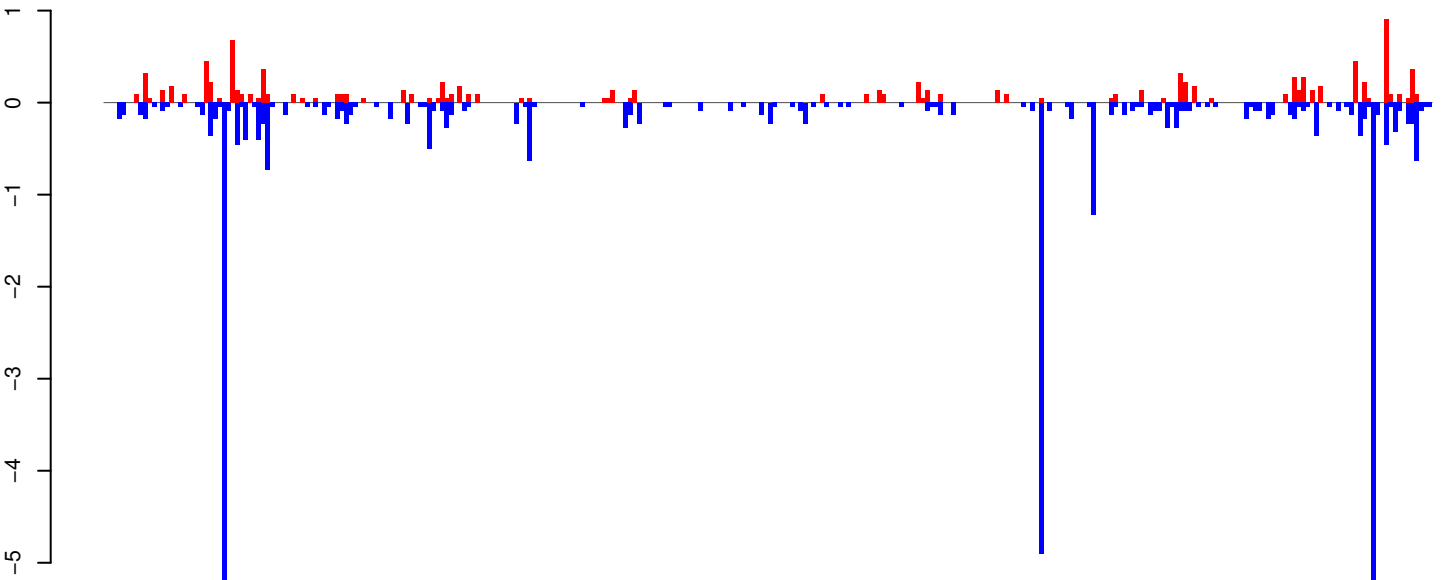

positive=11, negative=35, total=46

AeAeg_Whole_ZIKV_BM2_GP.rep

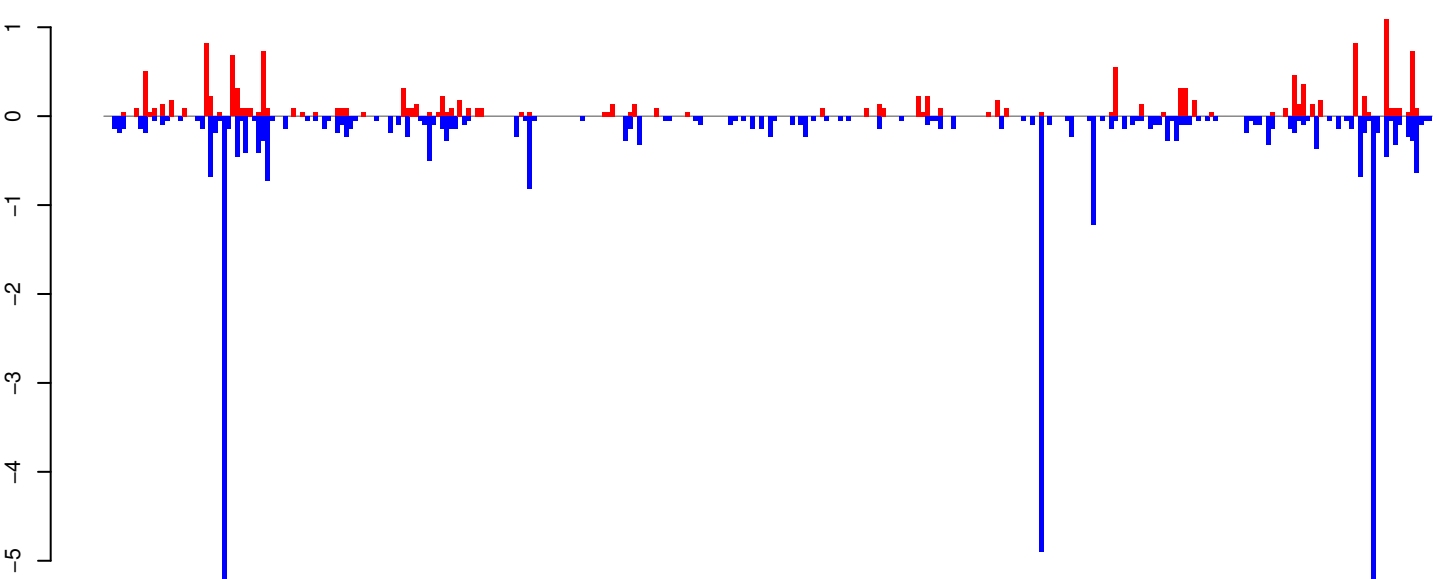

positive=15, negative=37, total=52

Window size=25, length=7600, TE@TF000518-Pao_Bel_Ele92:1-7600

0 2000 4000 6000

AeAeg_Whole_ZIKV_BM2_GP.18_23.rep

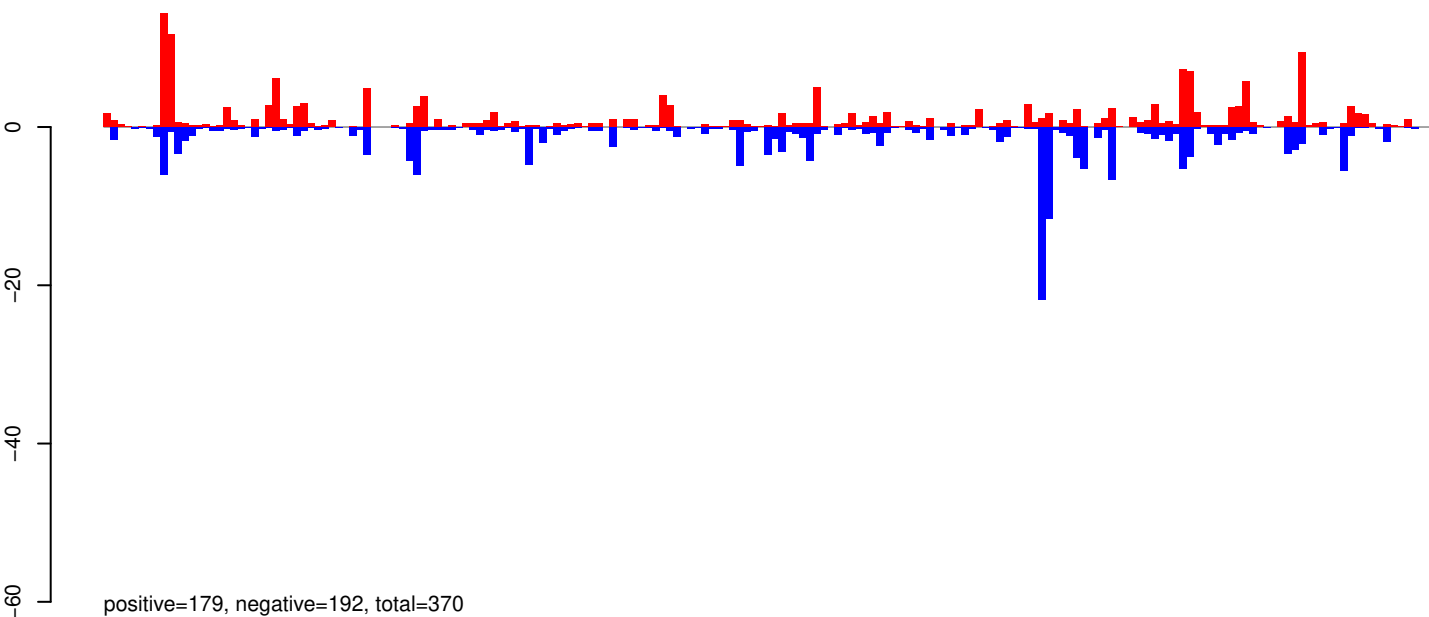

AeAeg_Whole_ZIKV_BM2_GP.24_35.rep

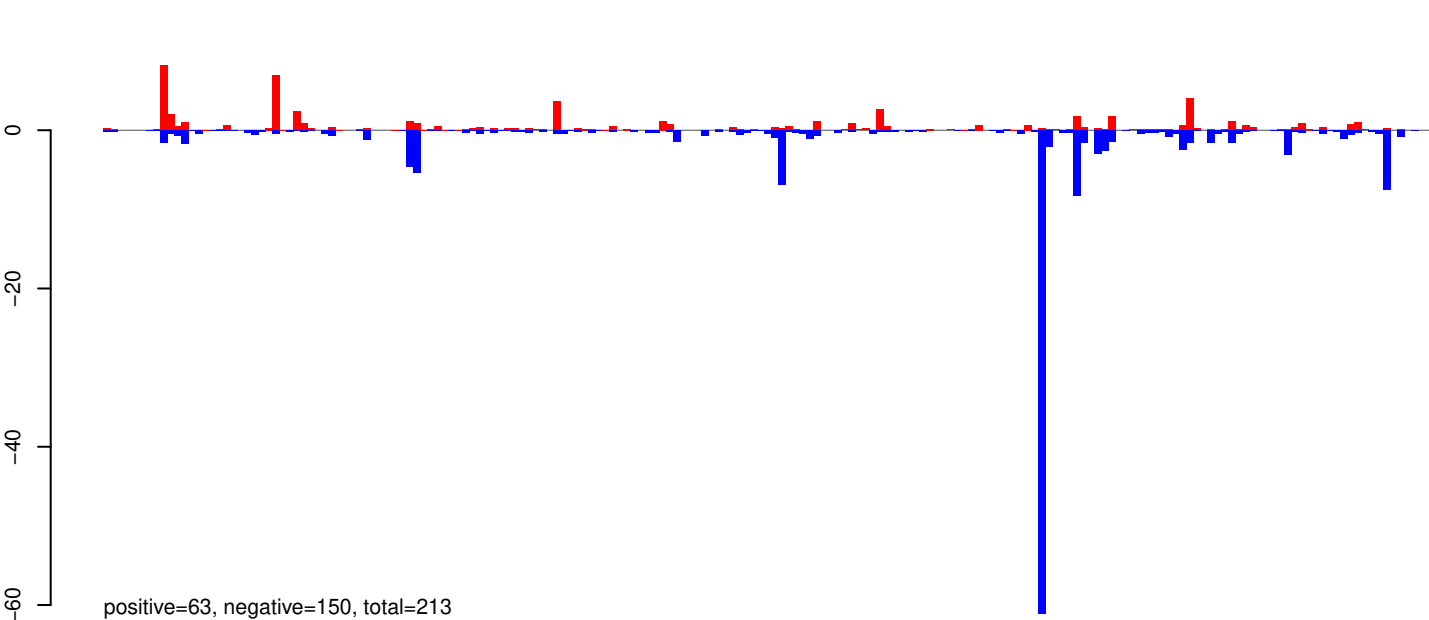

AeAeg_Whole_ZIKV_BM2_GP.rep

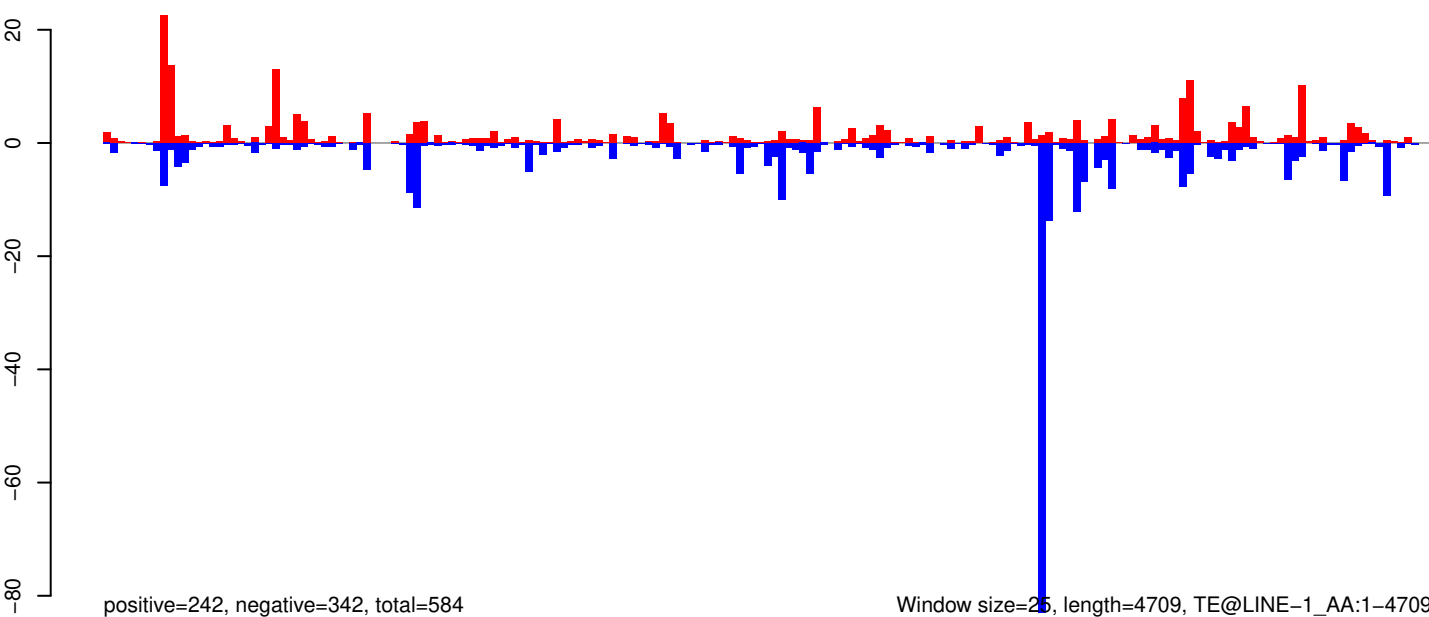

0 1000 2000 3000 4000

AeAeg_Whole_ZIKV_BM2_GP.18_23.rep

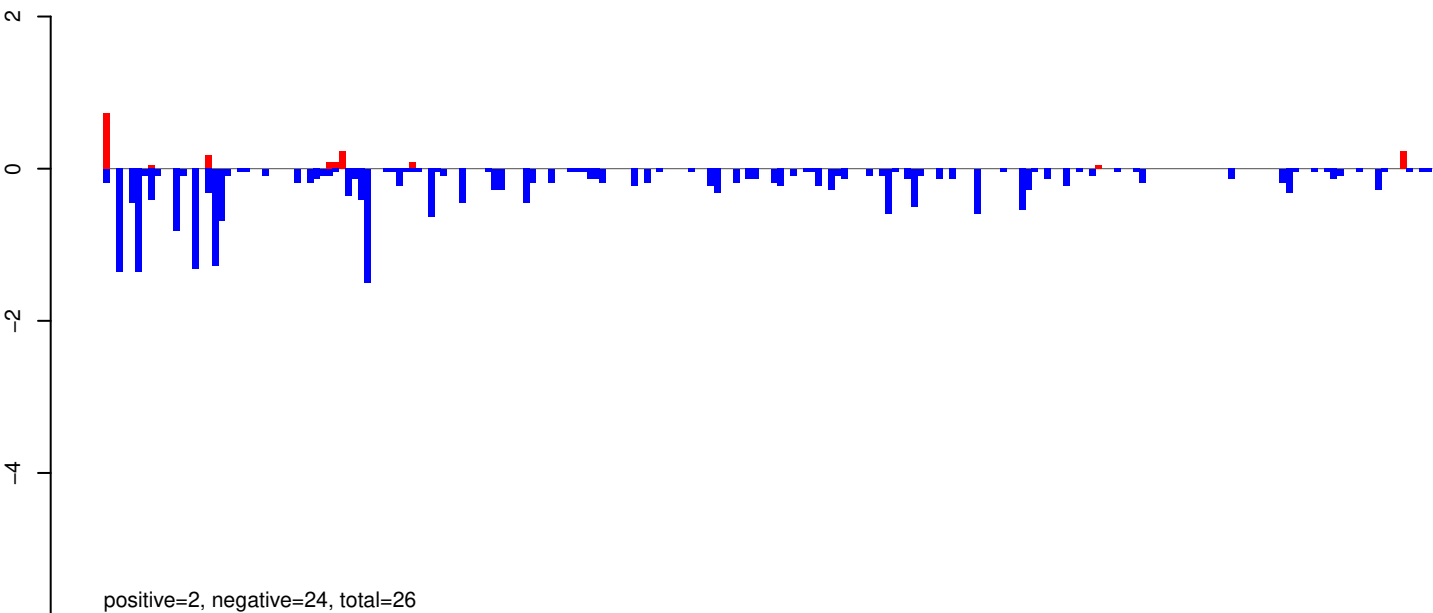

AeAeg_Whole_ZIKV_BM2_GP.24_35.rep

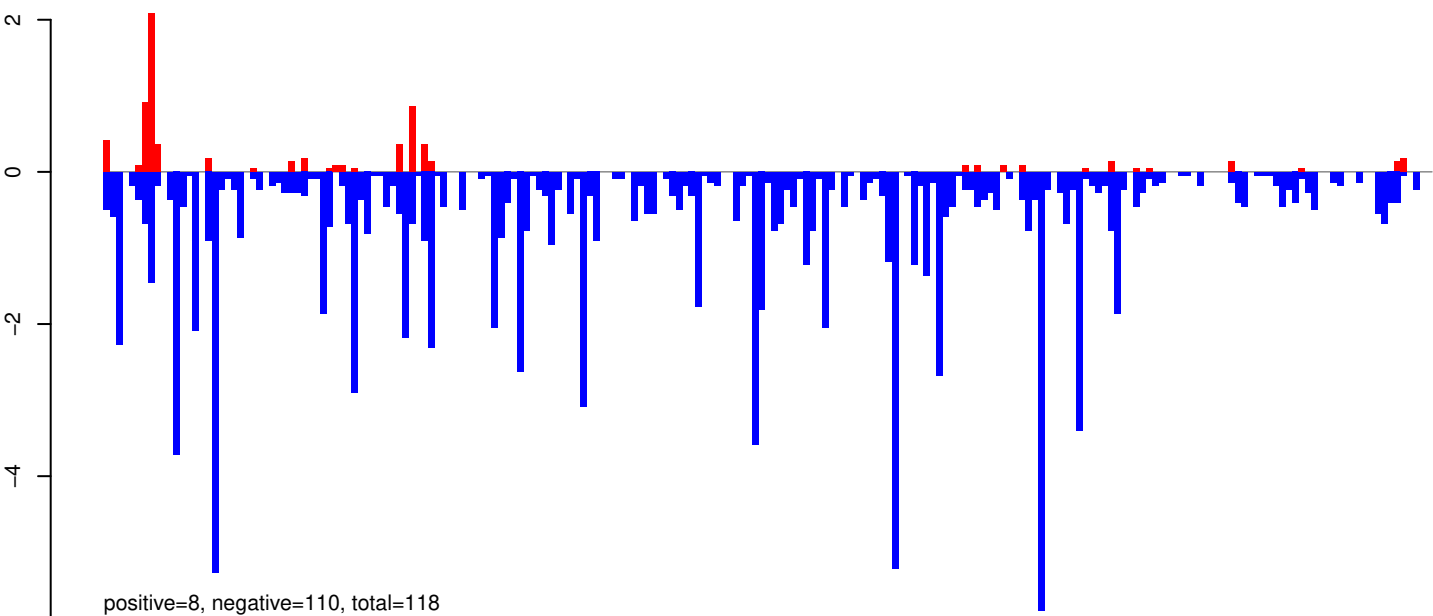

AeAeg_Whole_ZIKV_BM2_GP.rep

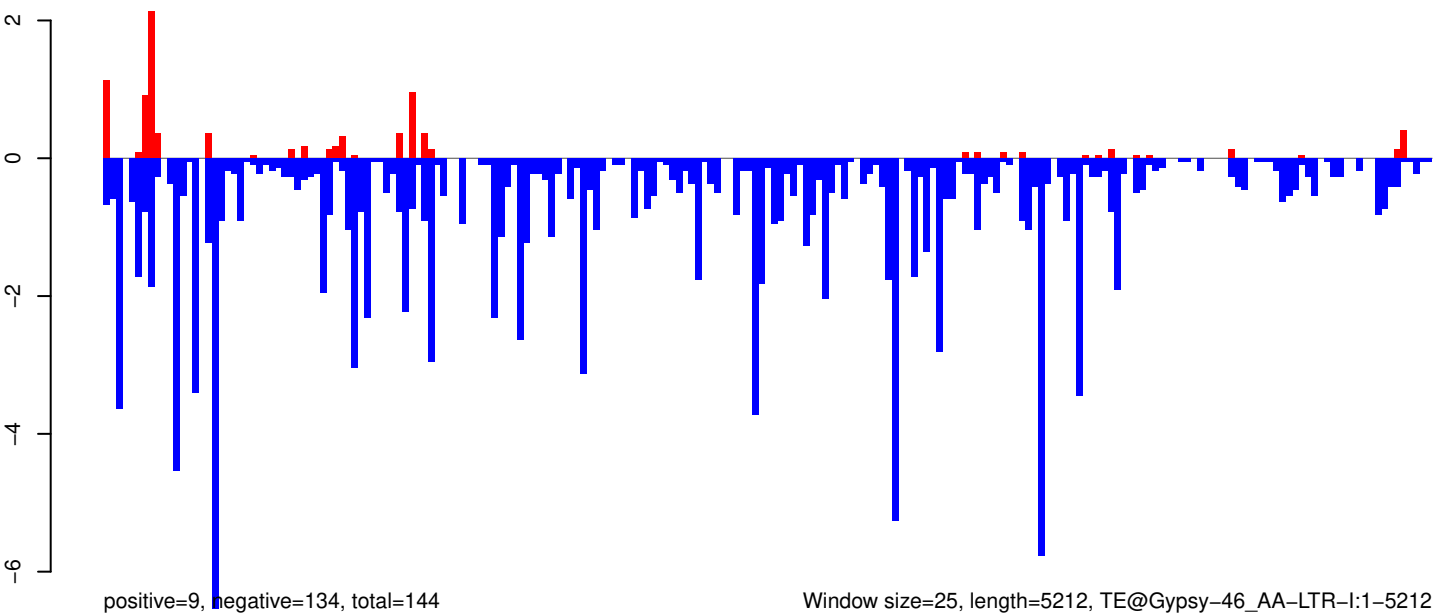

AeAeg_Whole_ZIKV_BM2_GP.18_23.rep

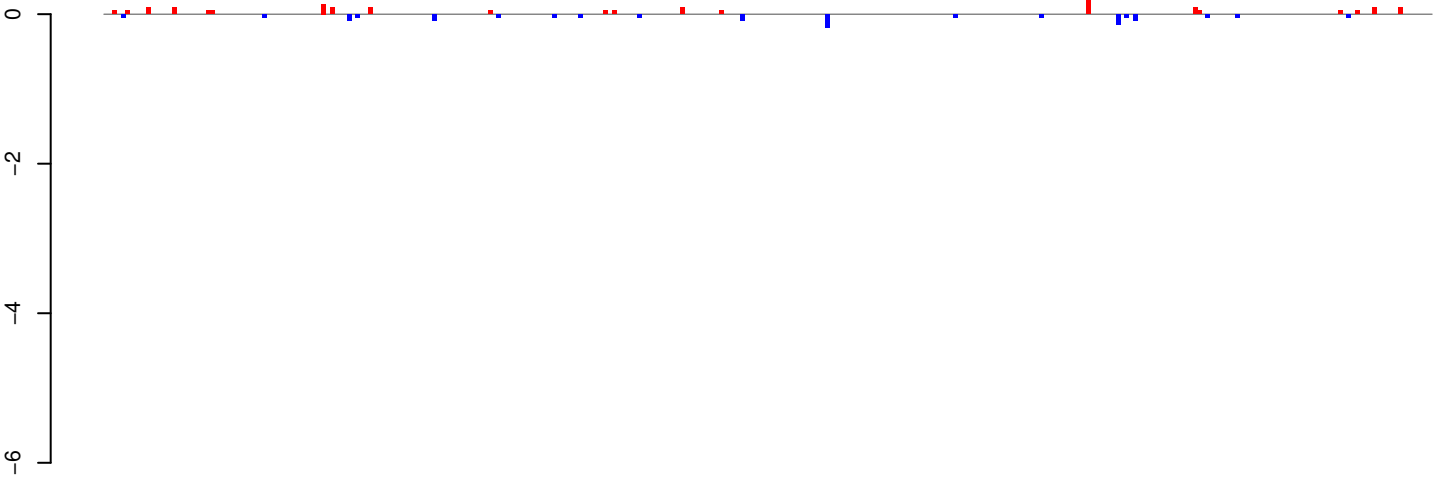

positive=2, negative=1, total=3

AeAeg_Whole_ZIKV_BM2_GP.24_35.rep

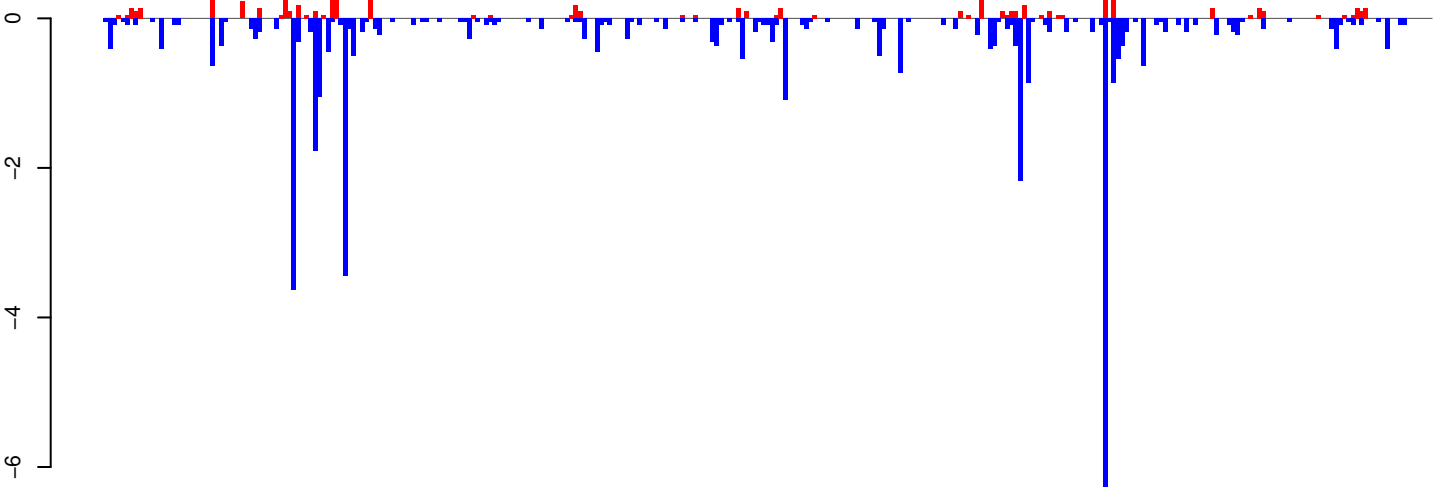

positive=9, negative=42, total=51

AeAeg_Whole_ZIKV_BM2_GP.rep

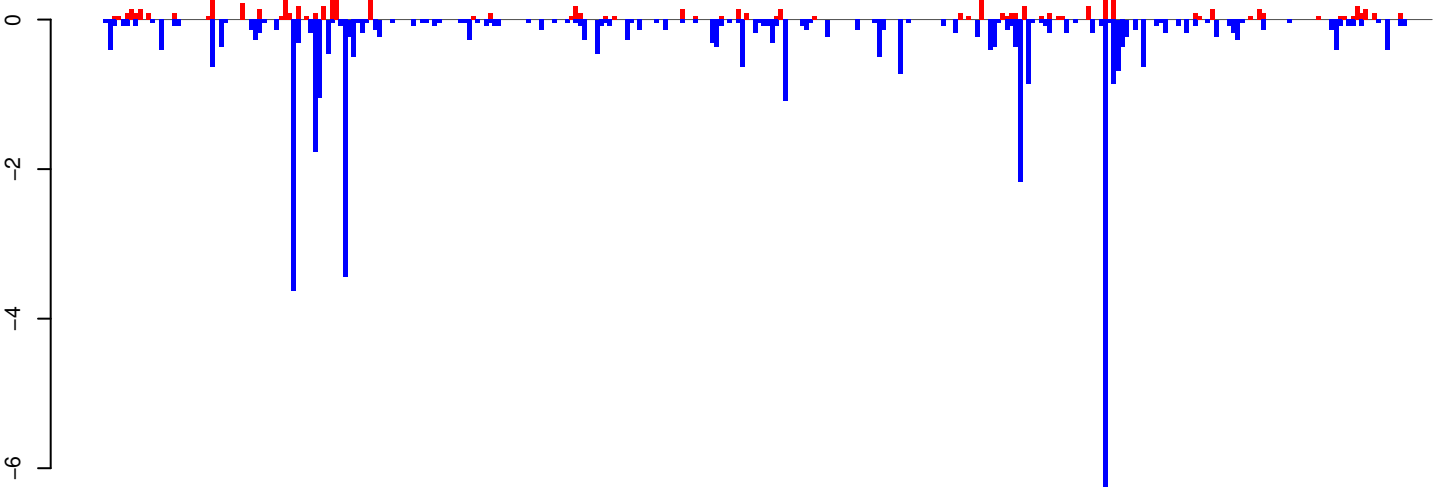

positive=11, negative=43, total=54

Window size=25, length=7775, TE@TF000493-Pao_Bel_Ele197:1-7775

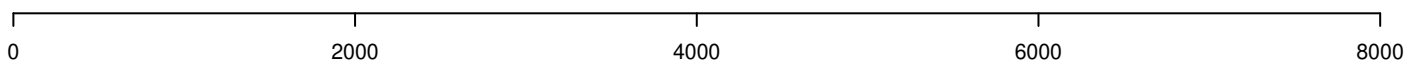

AeAeg_Whole_ZIKV_BM2_GP.18_23.rep

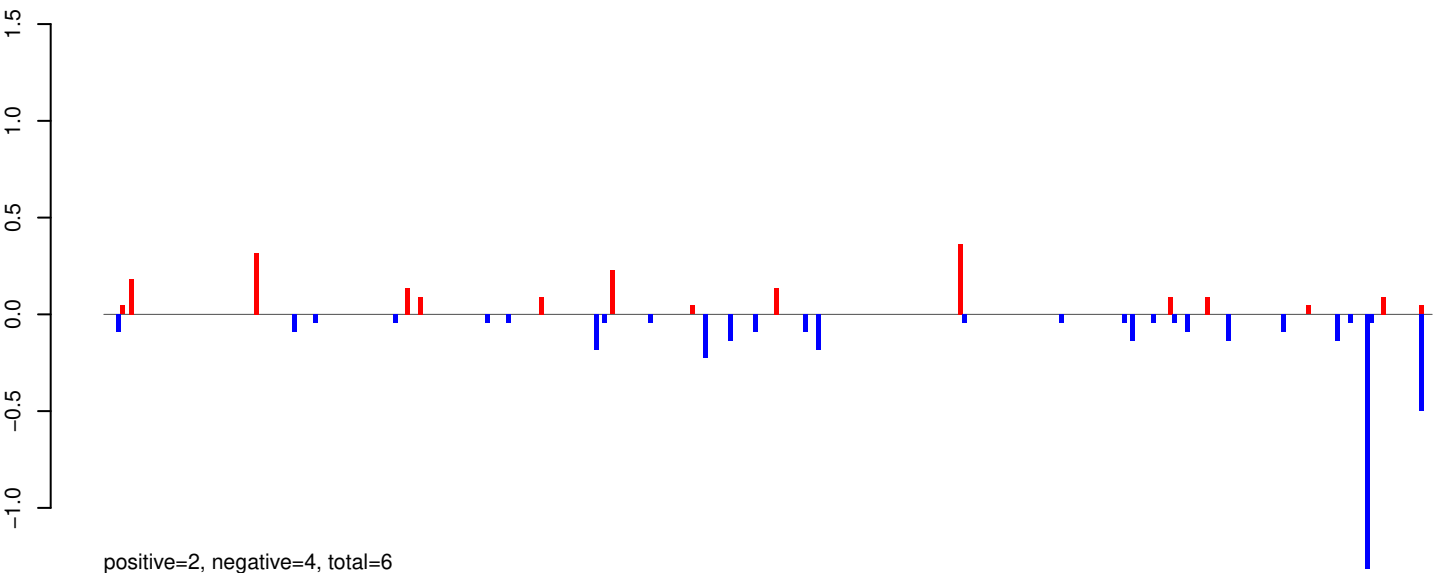

AeAeg_Whole_ZIKV_BM2_GP.24_35.rep

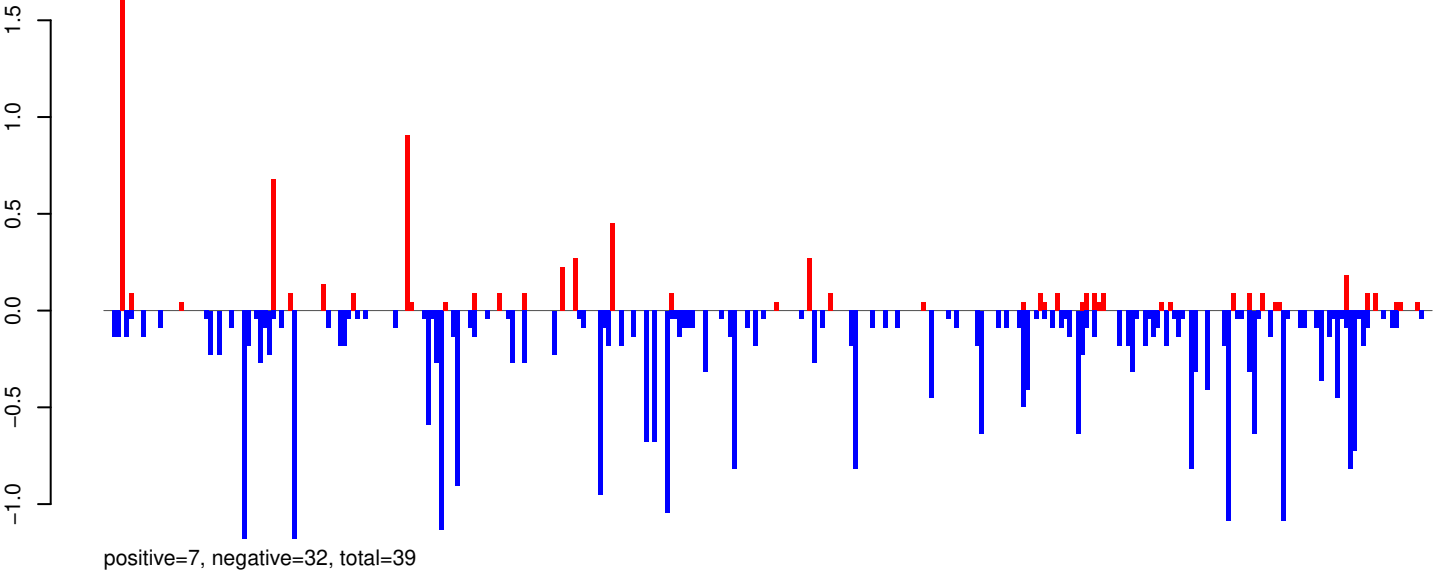

AeAeg_Whole_ZIKV_BM2_GP.rep

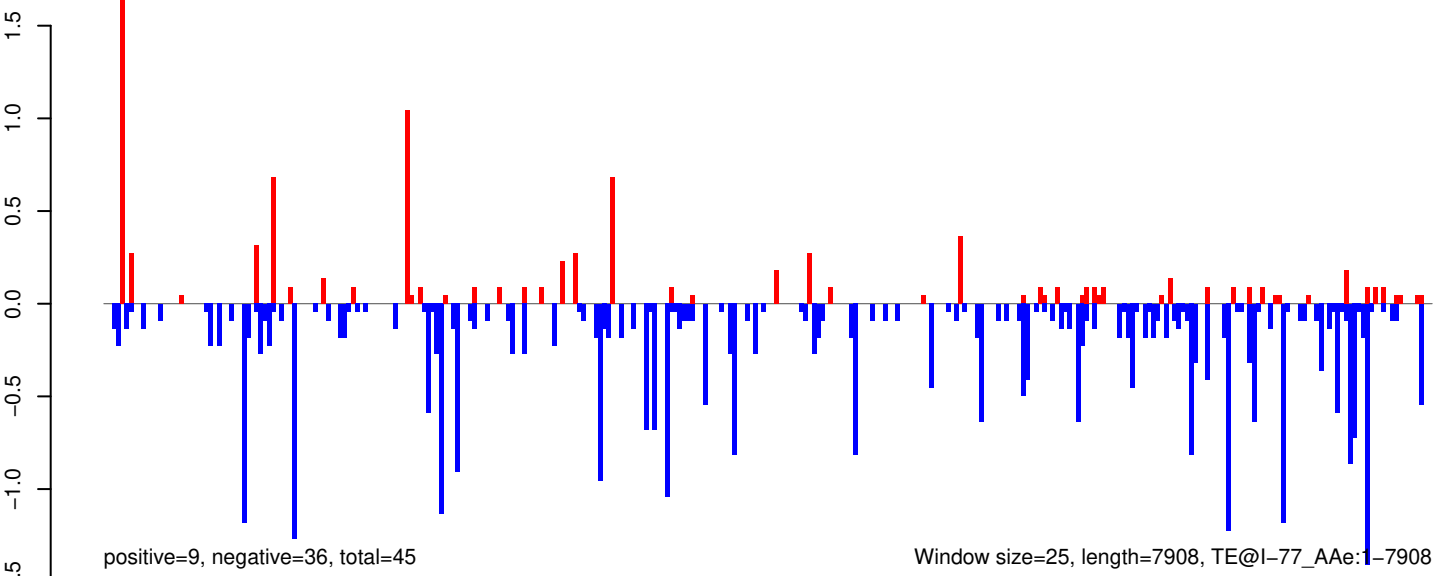

AeAeg_Whole_ZIKV_BM2_GP.18_23.rep

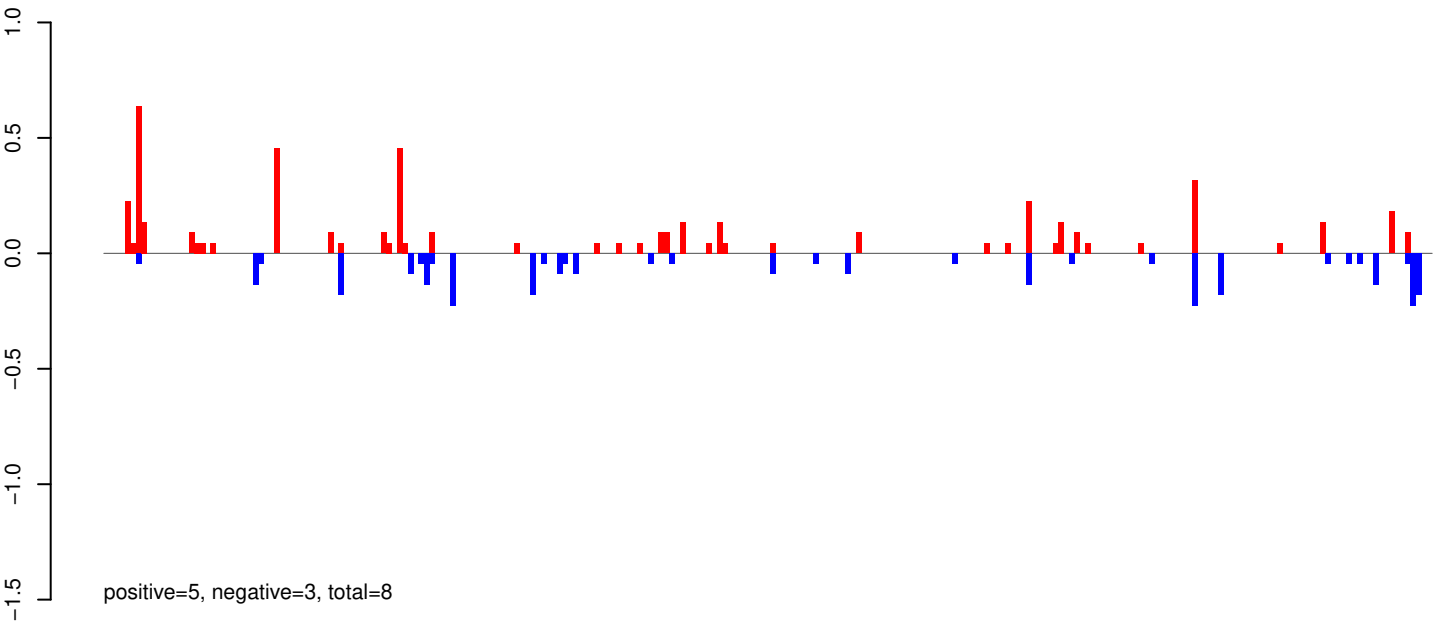

AeAeg_Whole_ZIKV_BM2_GP.24_35.rep

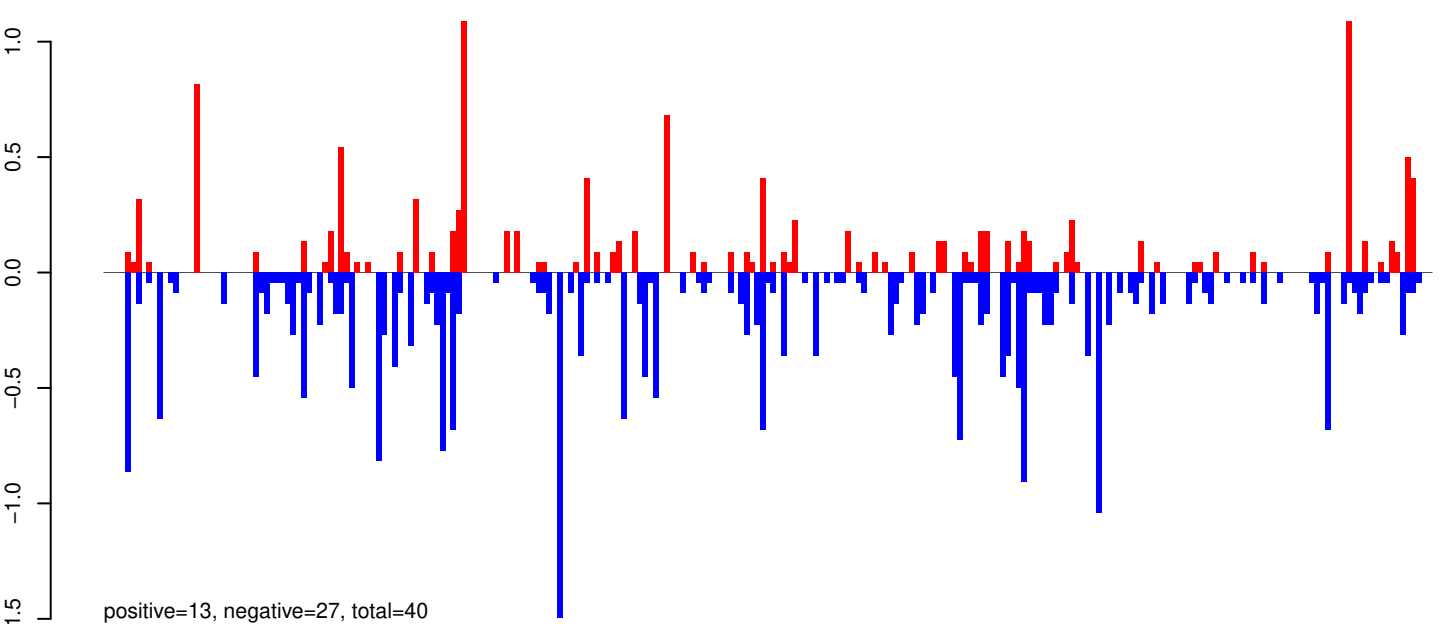

AeAeg_Whole_ZIKV_BM2_GP.rep

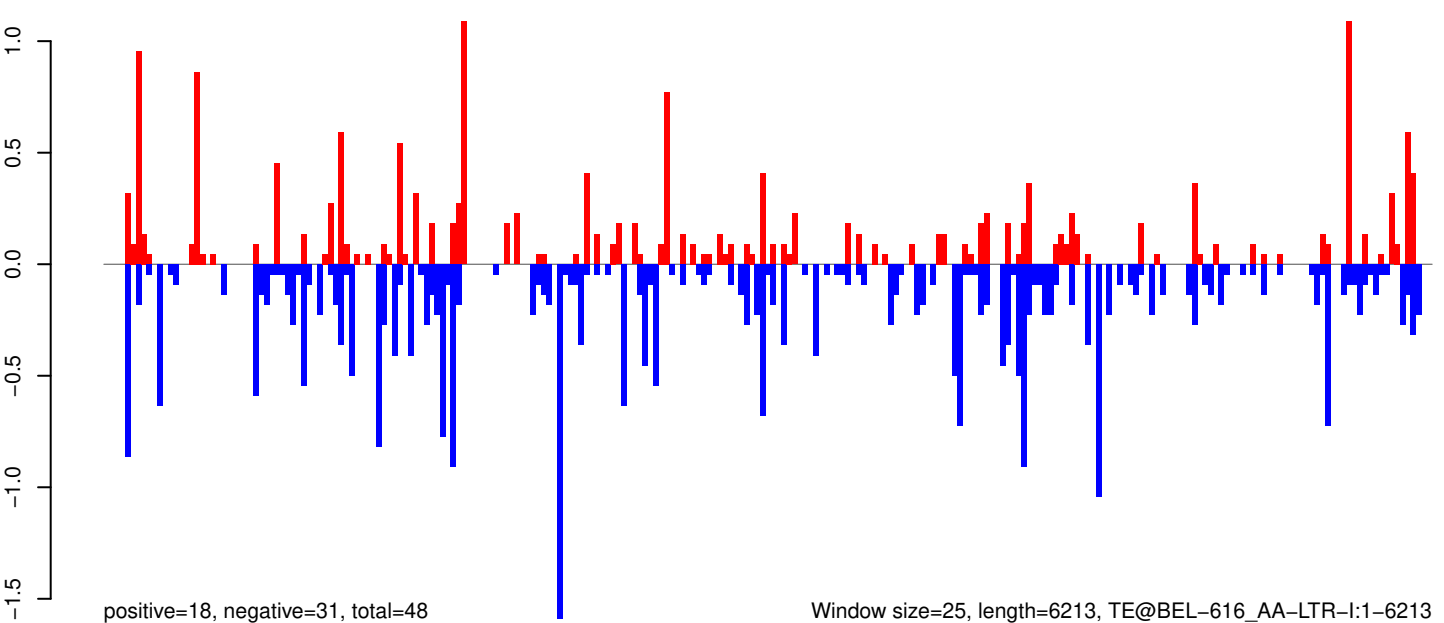

Window size=25, length=6213, TE@BEL-616_AA-LTR-I:1-6213

AeAeg_Whole_ZIKV_BM2_GP.18_23.rep

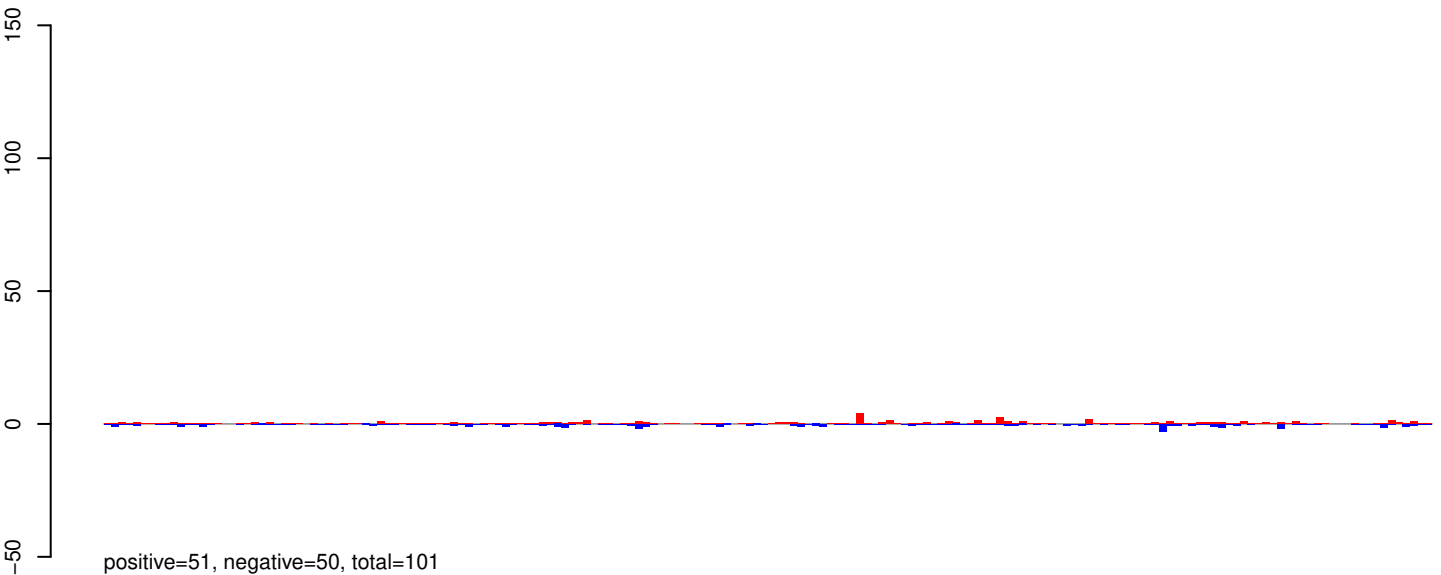

AeAeg_Whole_ZIKV_BM2_GP.24_35.rep

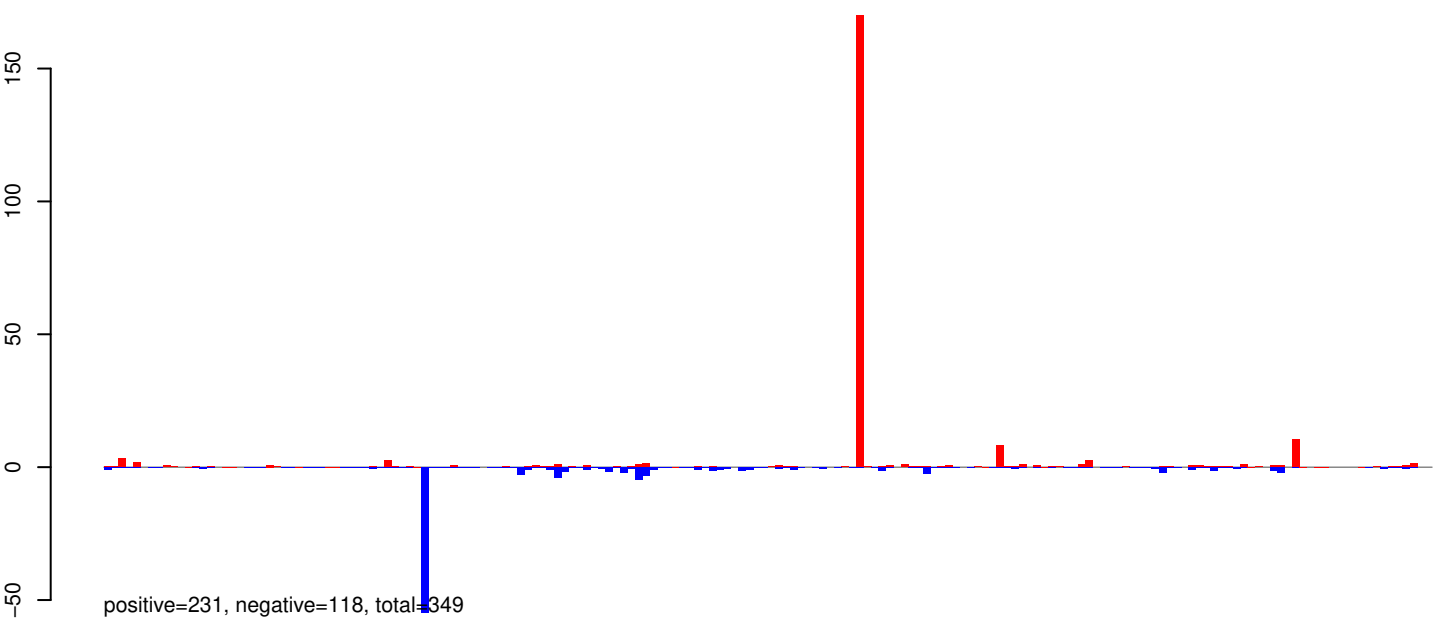

AeAeg_Whole_ZIKV_BM2_GP.rep

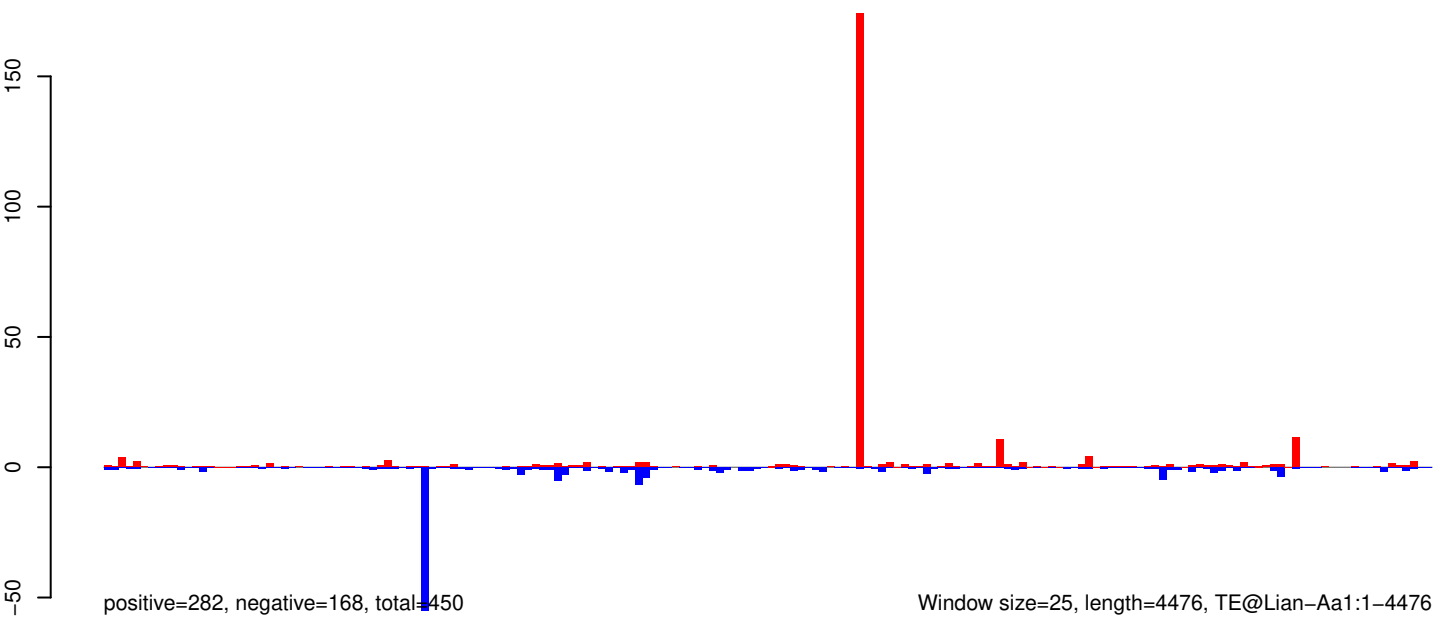

AeAeg_Whole_ZIKV_BM2_GP.18_23.rep

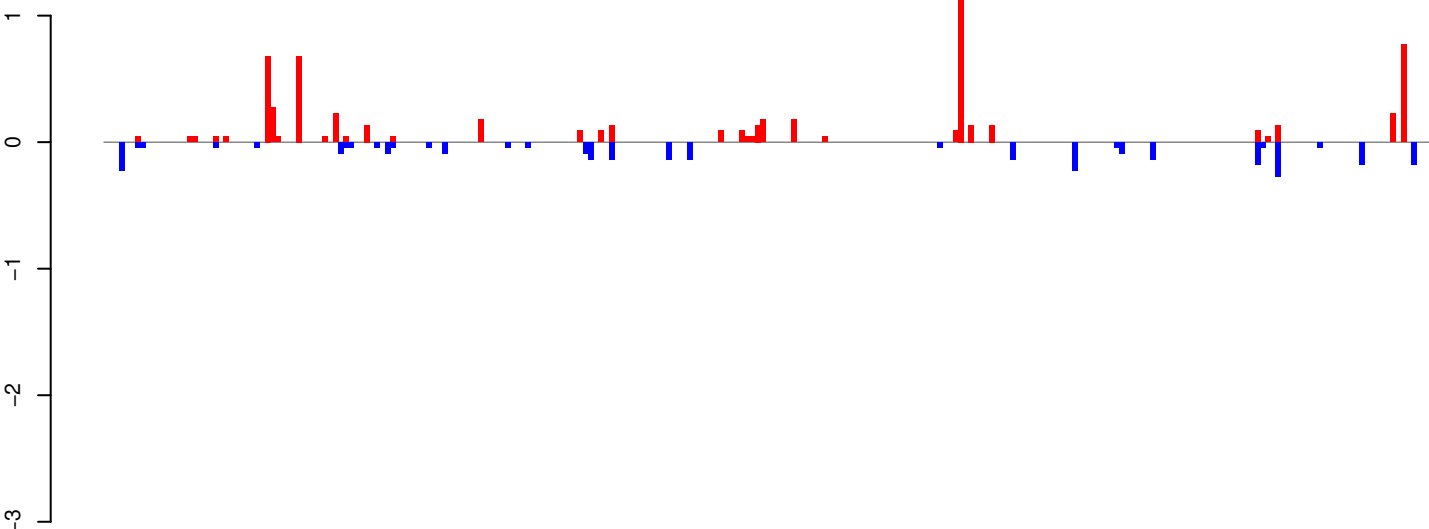

positive=7, negative=3, total=10

AeAeg_Whole_ZIKV_BM2_GP.24_35.rep

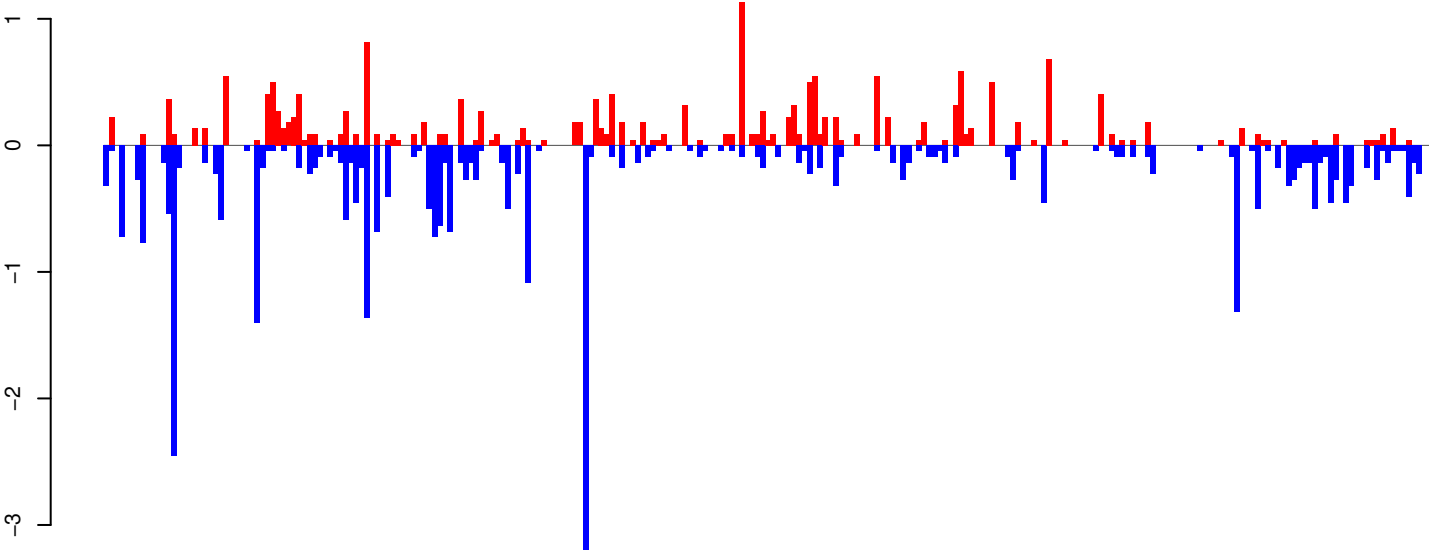

positive=19, negative=34, total=53

AeAeg_Whole_ZIKV_BM2_GP.rep

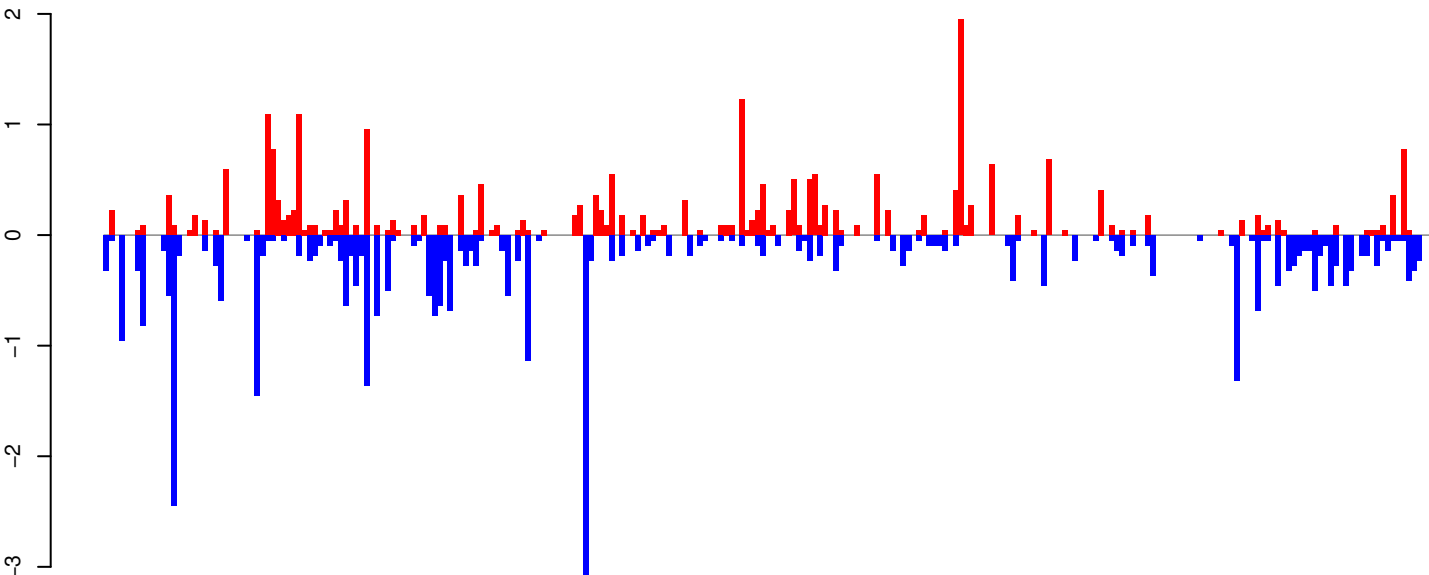

positive=26, negative=37, total=63

Window size=25, length=6367, TE@BEL-80_AA-LTR-I:1-6367

0 1000 2000 3000 4000 5000 6000

AeAeg_Whole_ZIKV_BM2_GP.18_23.rep

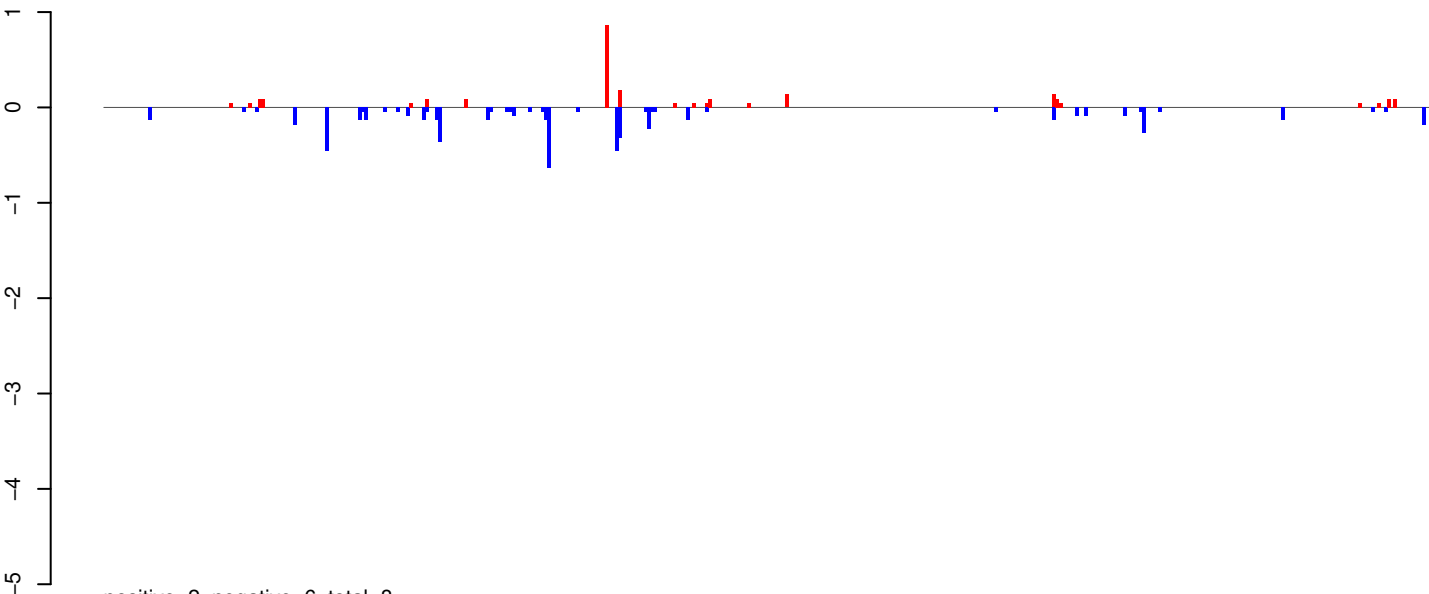

AeAeg_Whole_ZIKV_BM2_GP.24_35.rep

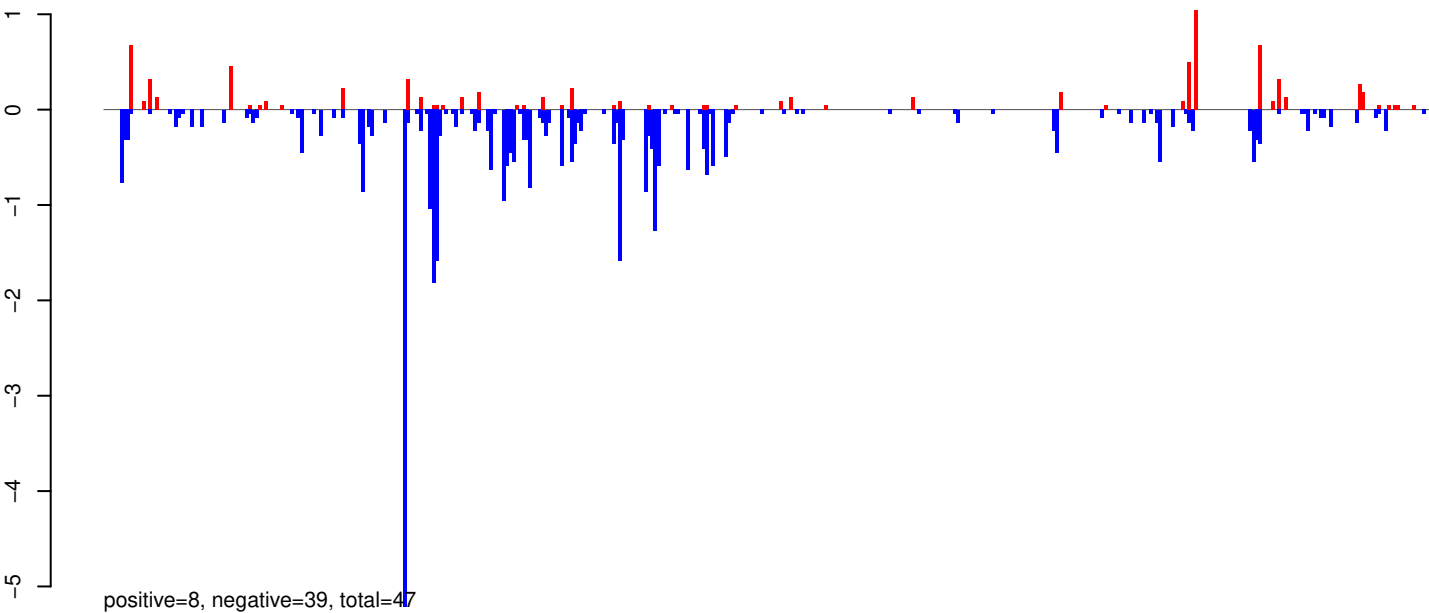

AeAeg_Whole_ZIKV_BM2_GP.rep

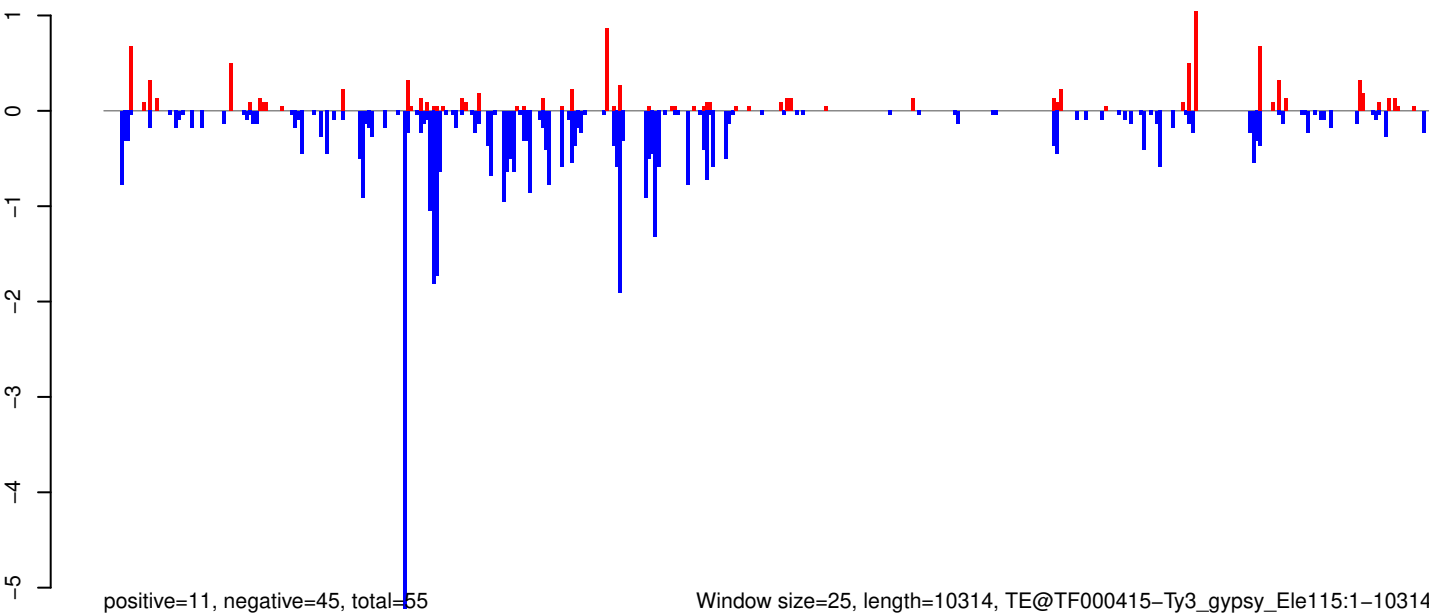

Window size=25, length=10314, TE@TF000415-Ty3_gypsy_Ele115:1-10314

0 2000 4000 6000 8000 10000

AeAeg_Whole_ZIKV_BM2_GP.18_23.rep

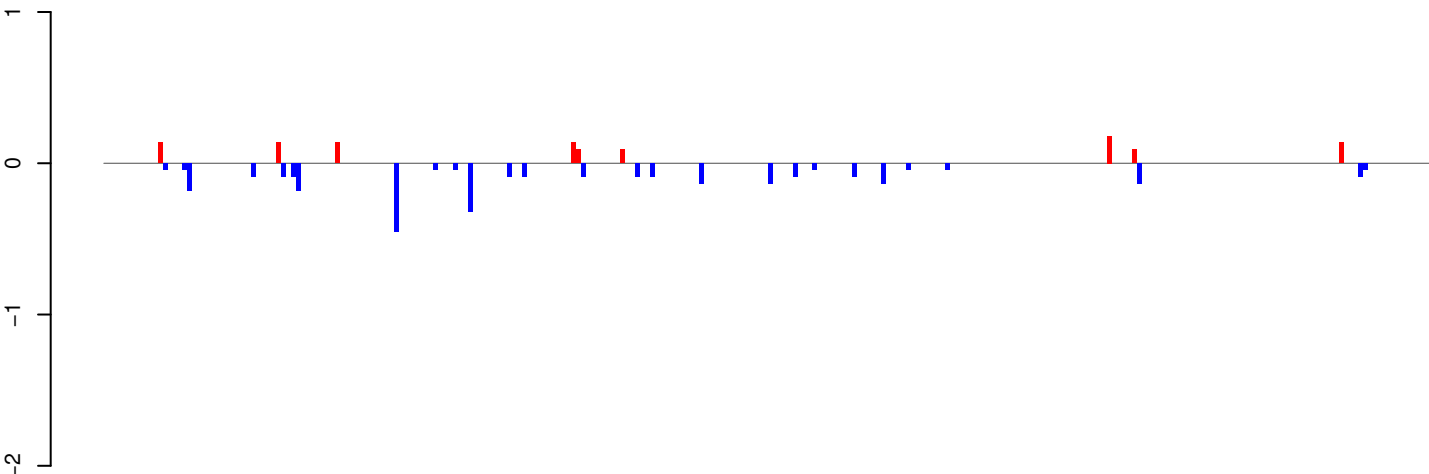

positive=1, negative=3, total=4

AeAeg_Whole_ZIKV_BM2_GP.24_35.rep

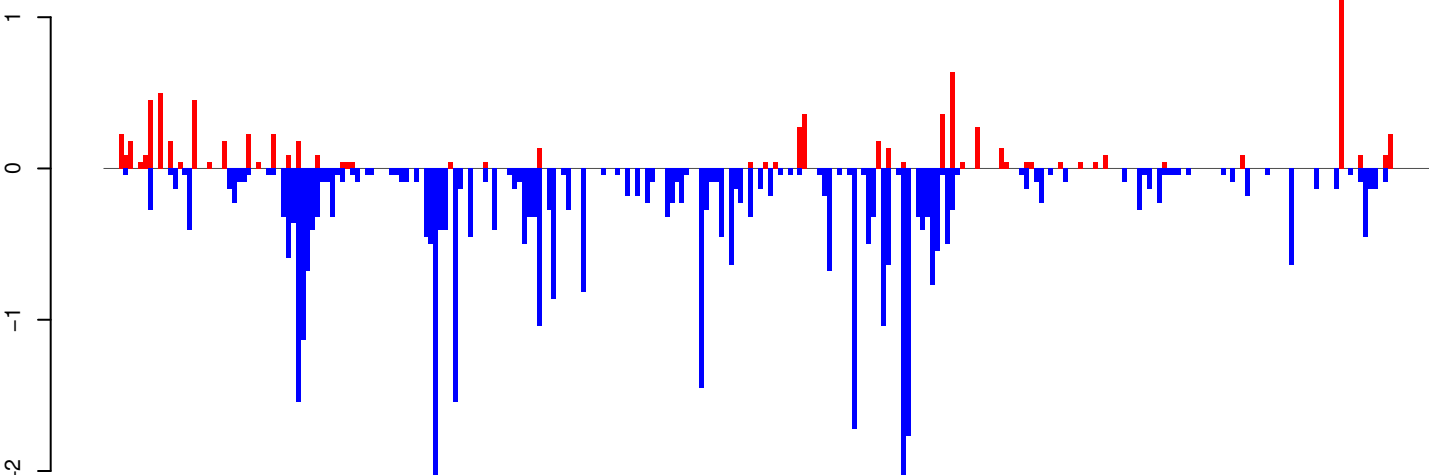

positive=9, negative=42, total=51

AeAeg_Whole_ZIKV_BM2_GP.rep

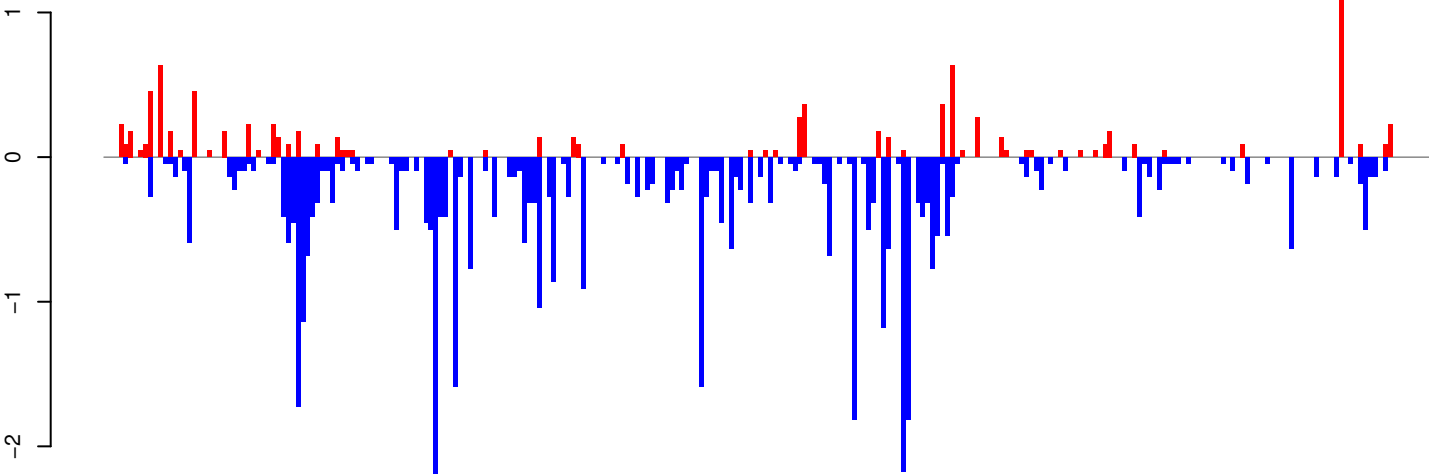

positive=10, negative=45, total=55

Window size=25, length=6747, TE@I-49_AAe:1-6747

0 1000 2000 3000 4000 5000 6000 7000

AeAeg_Whole_ZIKV_BM2_GP.18_23.rep

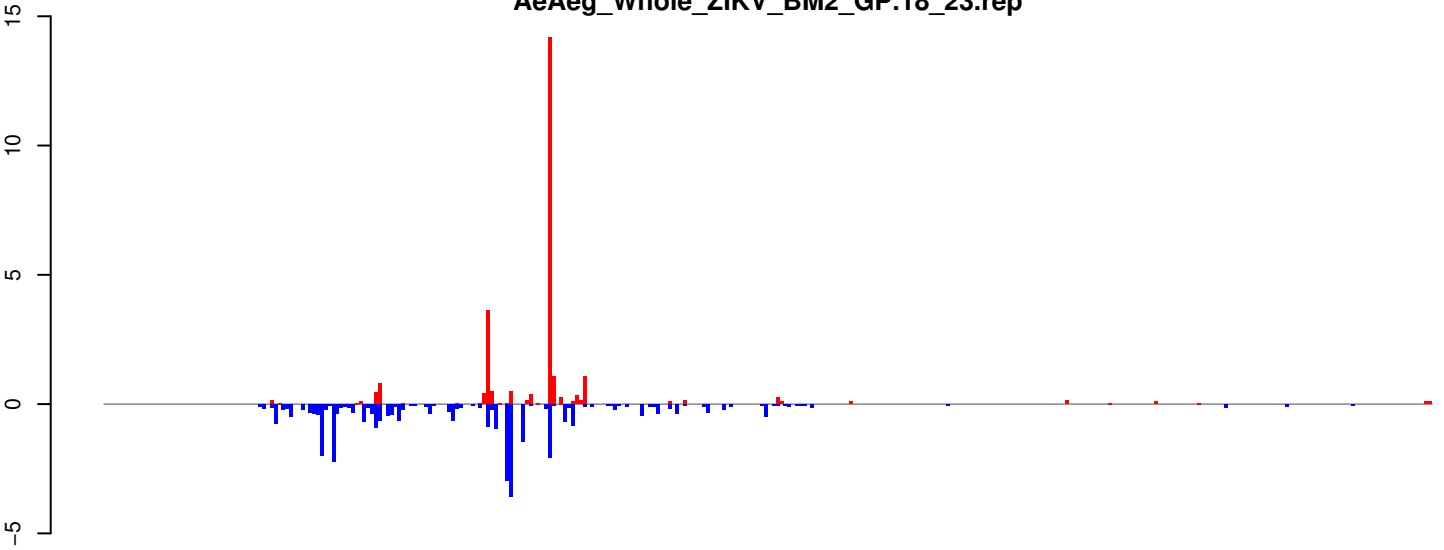

positive=26, negative=34, total=60

AeAeg_Whole_ZIKV_BM2_GP.24_35.rep

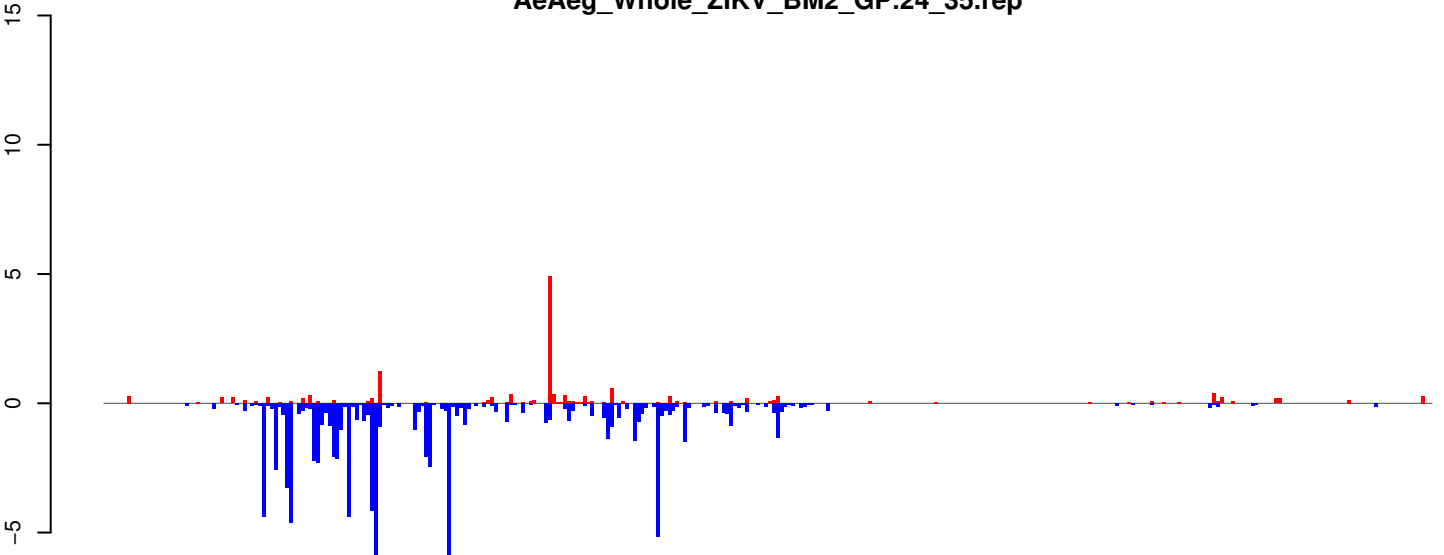

positive=15, negative=92, total=107

AeAeg_Whole_ZIKV_BM2_GP.rep

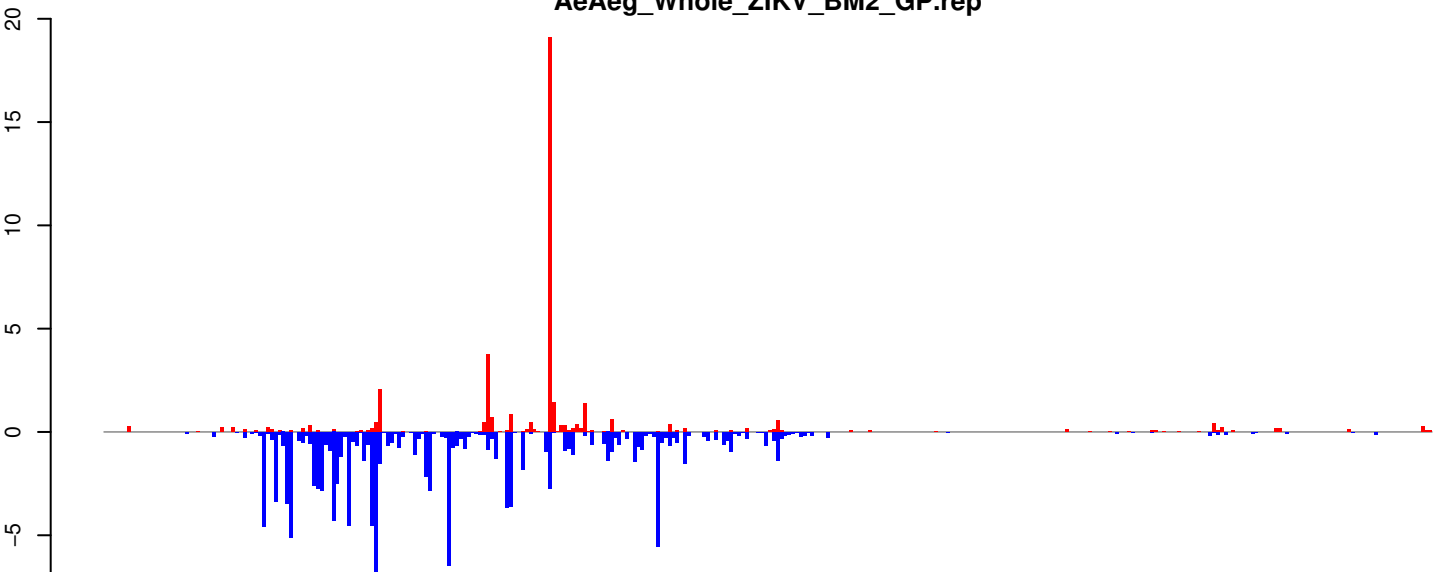

positive=41, negative=126, total=167

Window size=25, length=8600, TE@TF000748-Ty1_copia_Ele74:1-8600

0 2000 4000 6000 8000

AeAeg_Whole_ZIKV_BM2_GP.18_23.rep

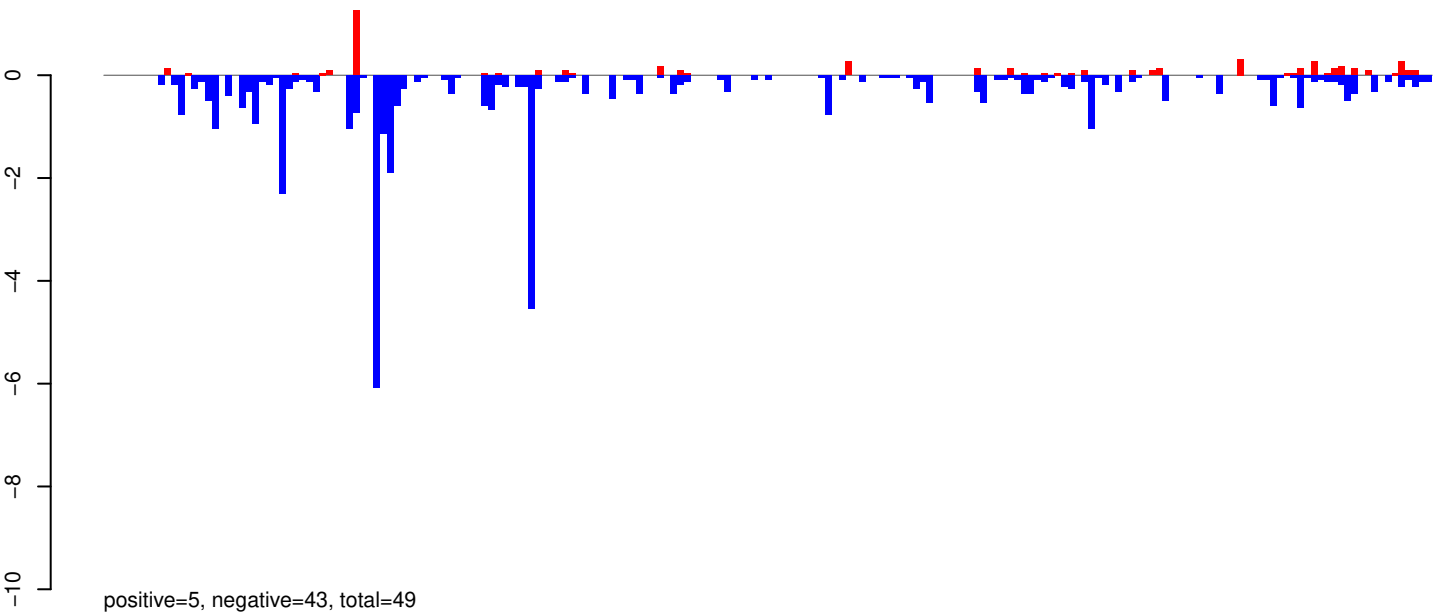

AeAeg_Whole_ZIKV_BM2_GP.24_35.rep

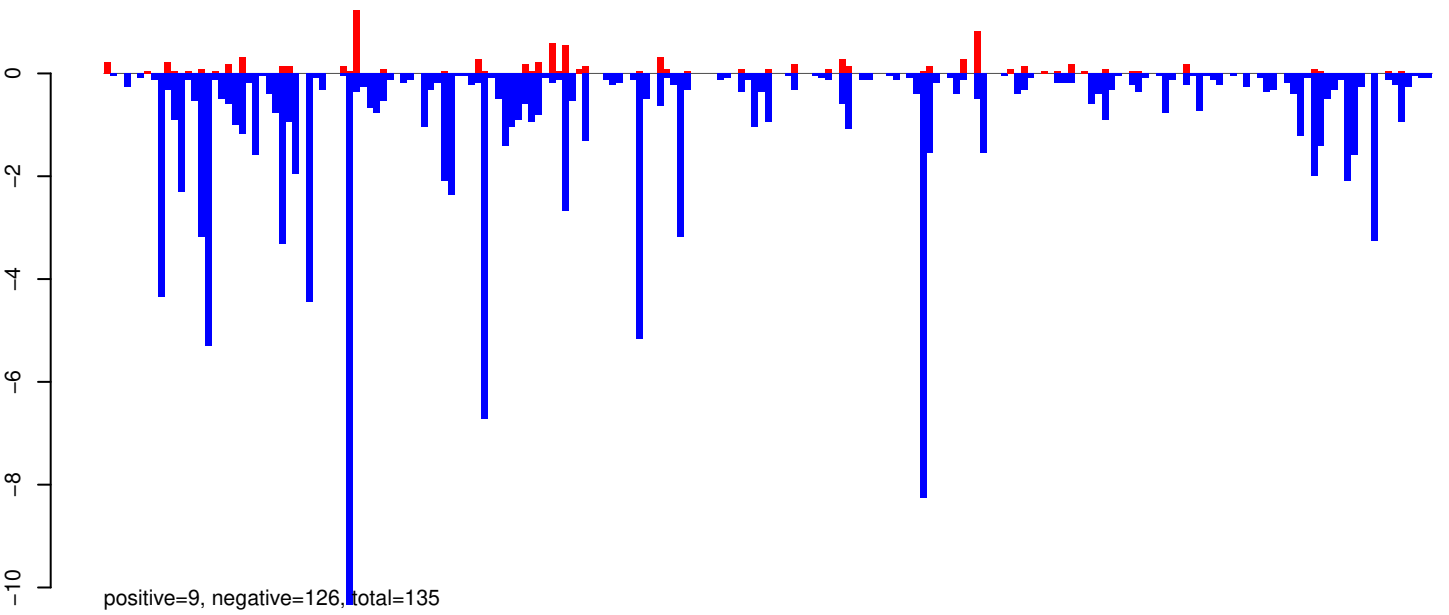

AeAeg_Whole_ZIKV_BM2_GP.rep

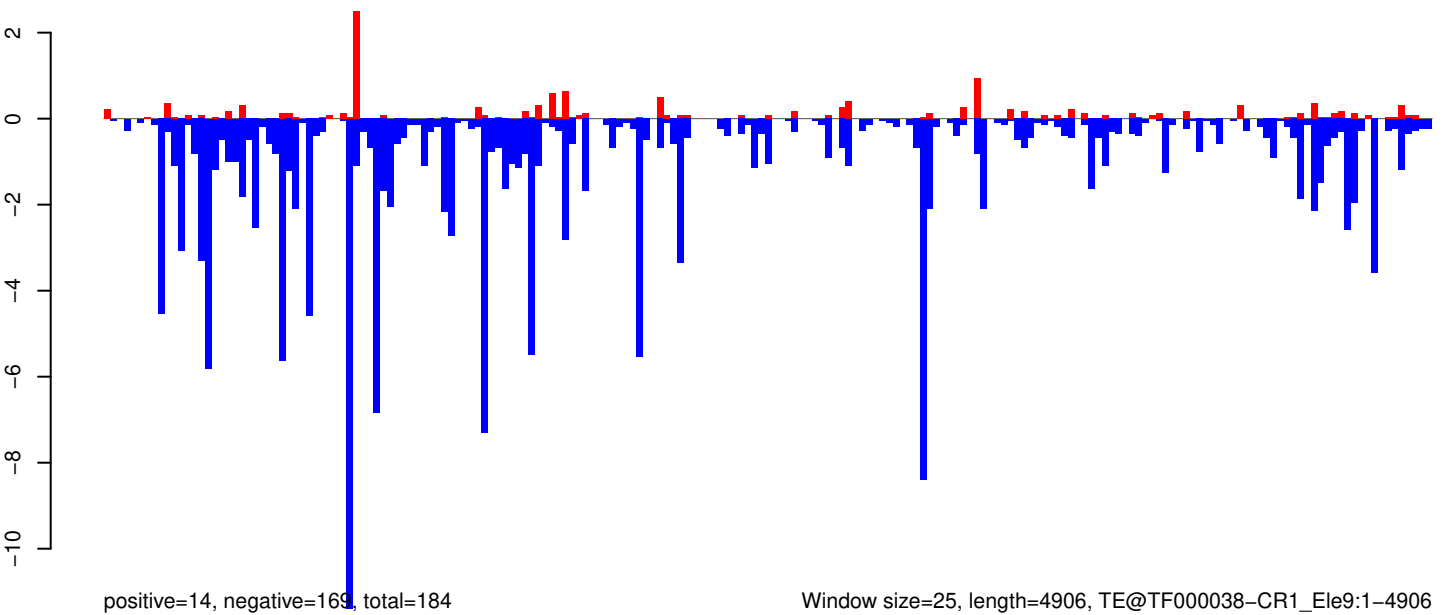

Window size=25, length=4906, TE@TF000038-CR1_Ele9:1-4906

0 1000 2000 3000 4000 5000

AeAeg_Whole_ZIKV_BM2_GP.18_23.rep

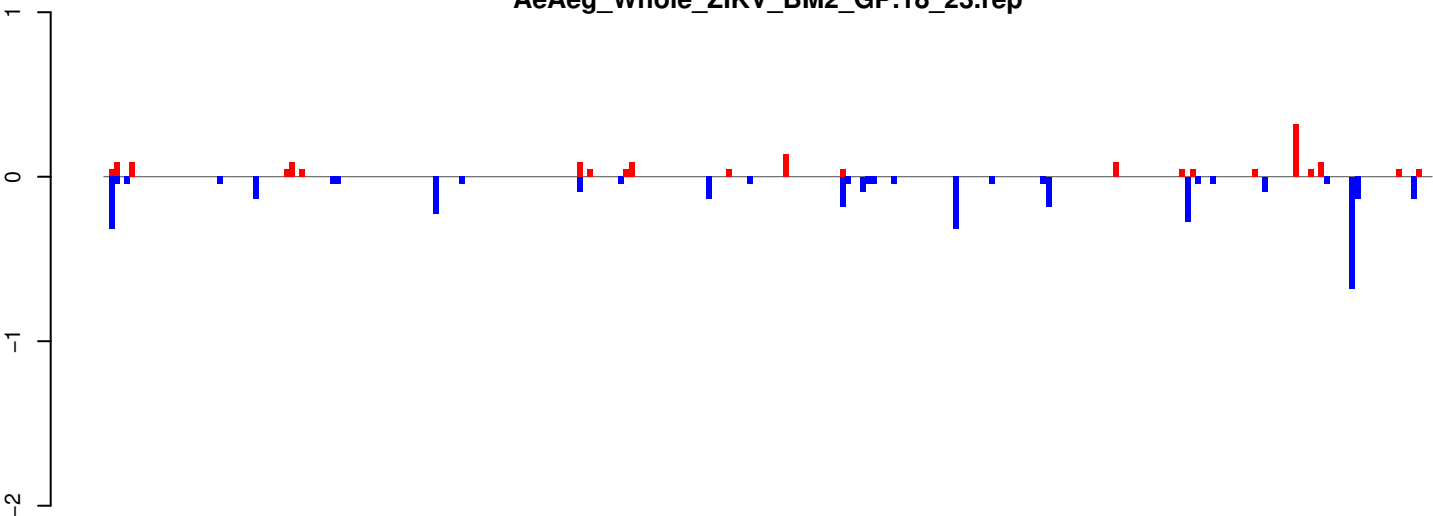

positive=2, negative=4, total=5

AeAeg_Whole_ZIKV_BM2_GP.24_35.rep

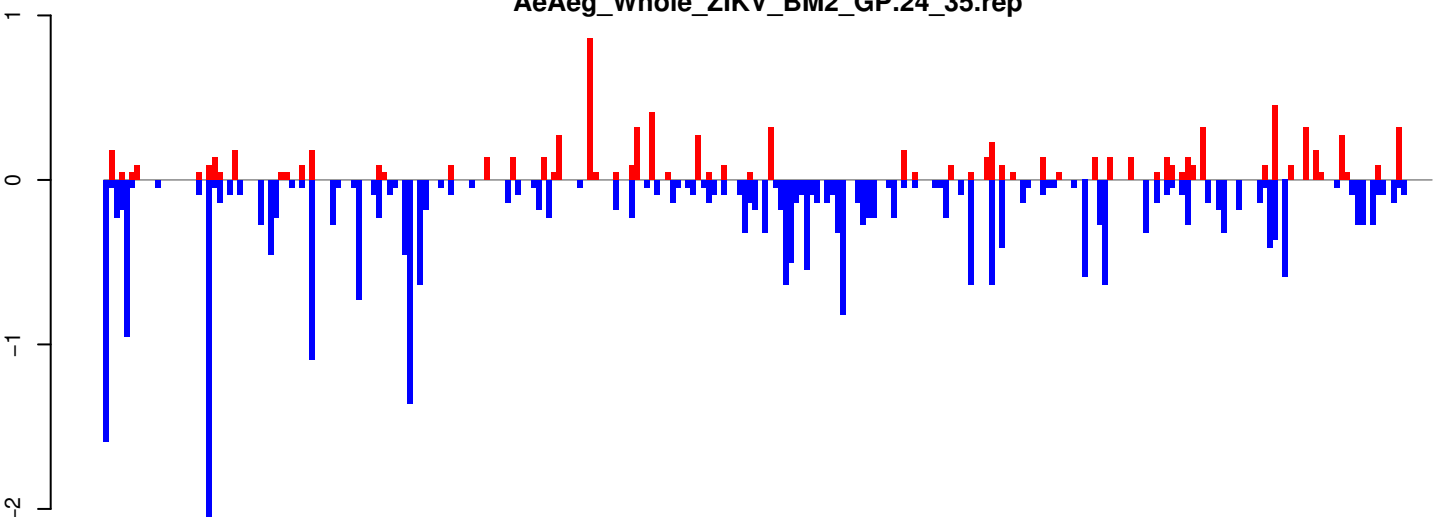

positive=9, negative=29, total=38

AeAeg_Whole_ZIKV_BM2_GP.rep

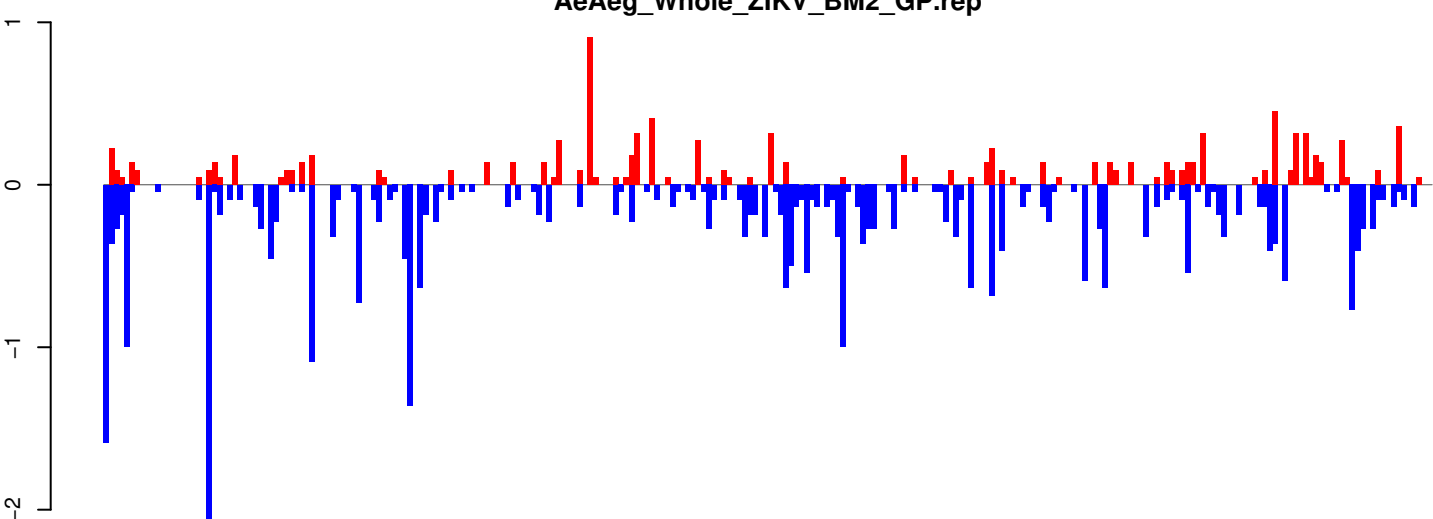

positive=11, negative=33, total=44

Window size=25, length=6428, TE@BEL-98_AA-LTR-I:1-6428

0 1000 2000 3000 4000 5000 6000

AeAeg_Whole_ZIKV_BM2_GP.18_23.rep

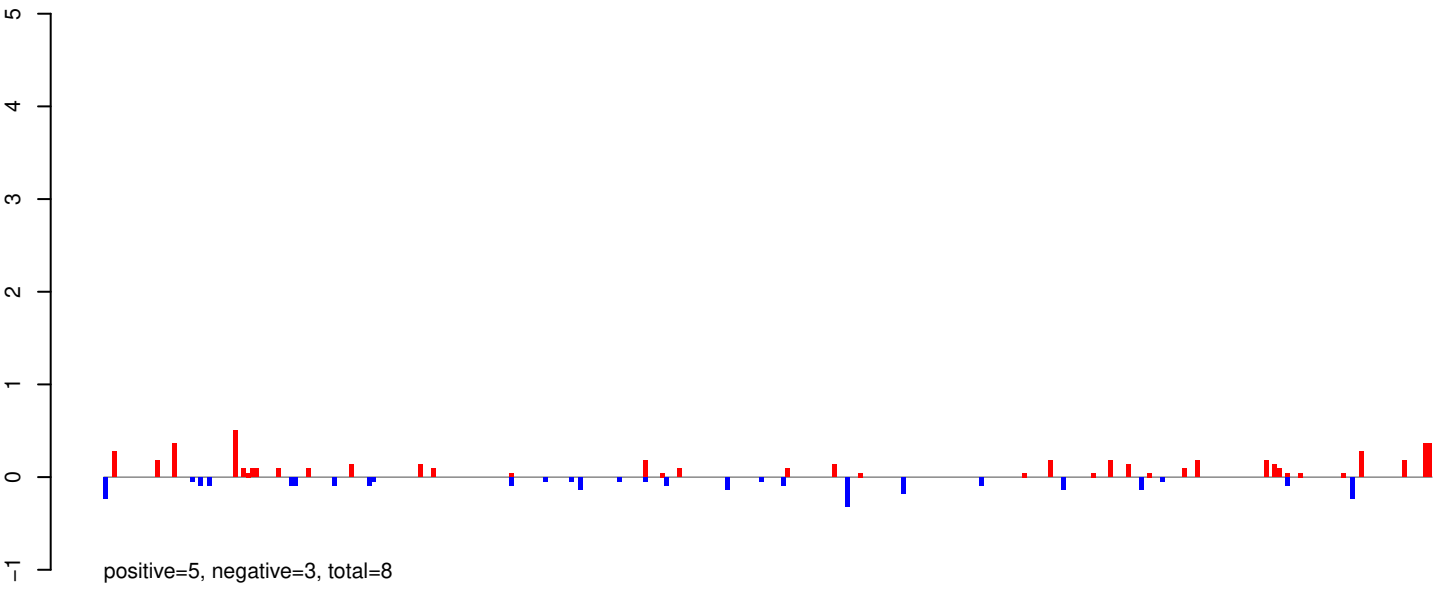

AeAeg_Whole_ZIKV_BM2_GP.24_35.rep

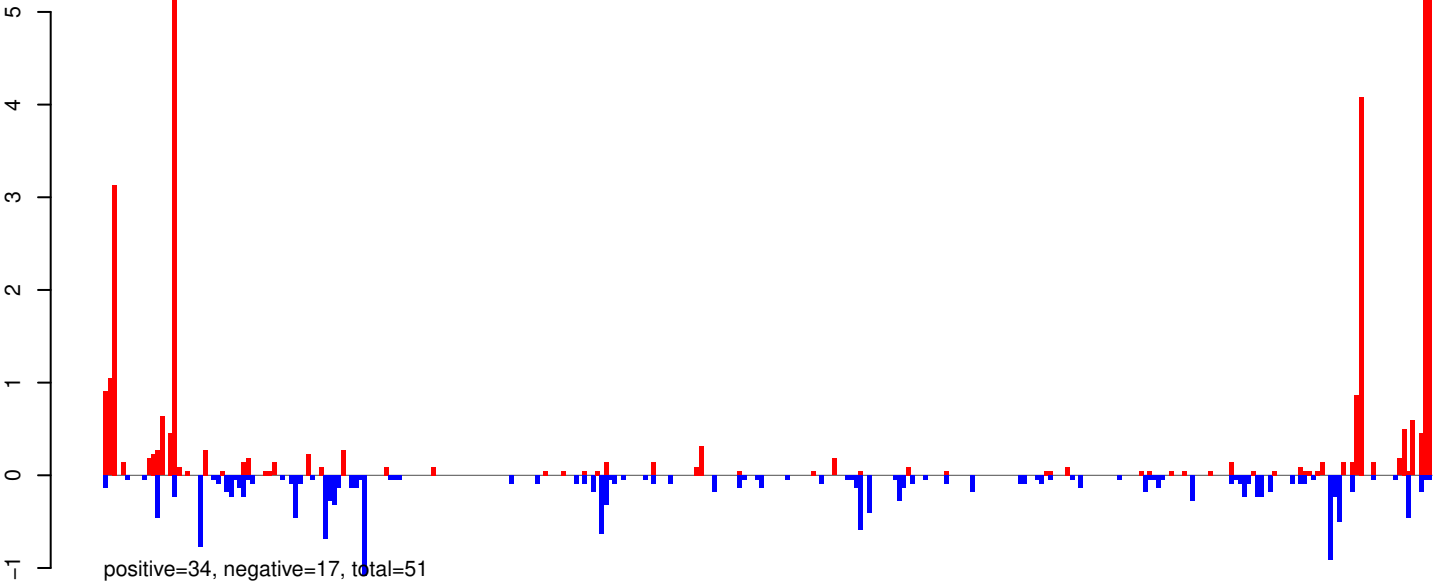

AeAeg_Whole_ZIKV_BM2_GP.rep

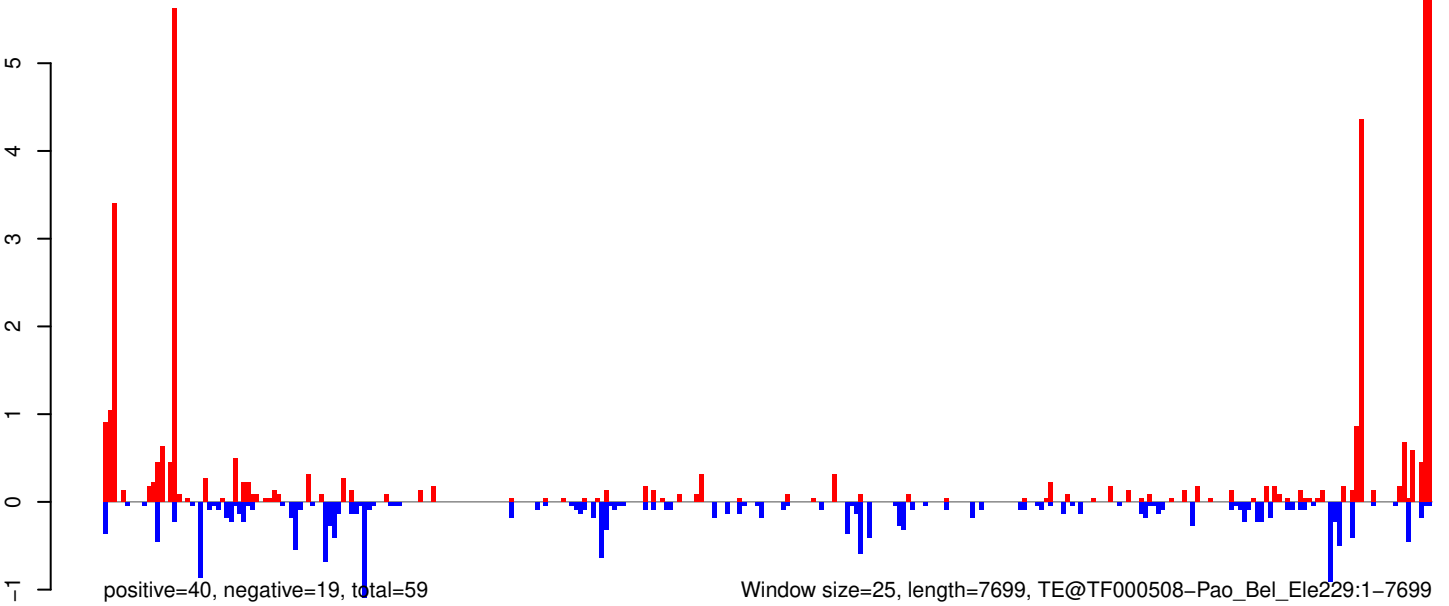

0 2000 4000 6000 8000

AeAeg_Whole_ZIKV_BM2_GP.18_23.rep

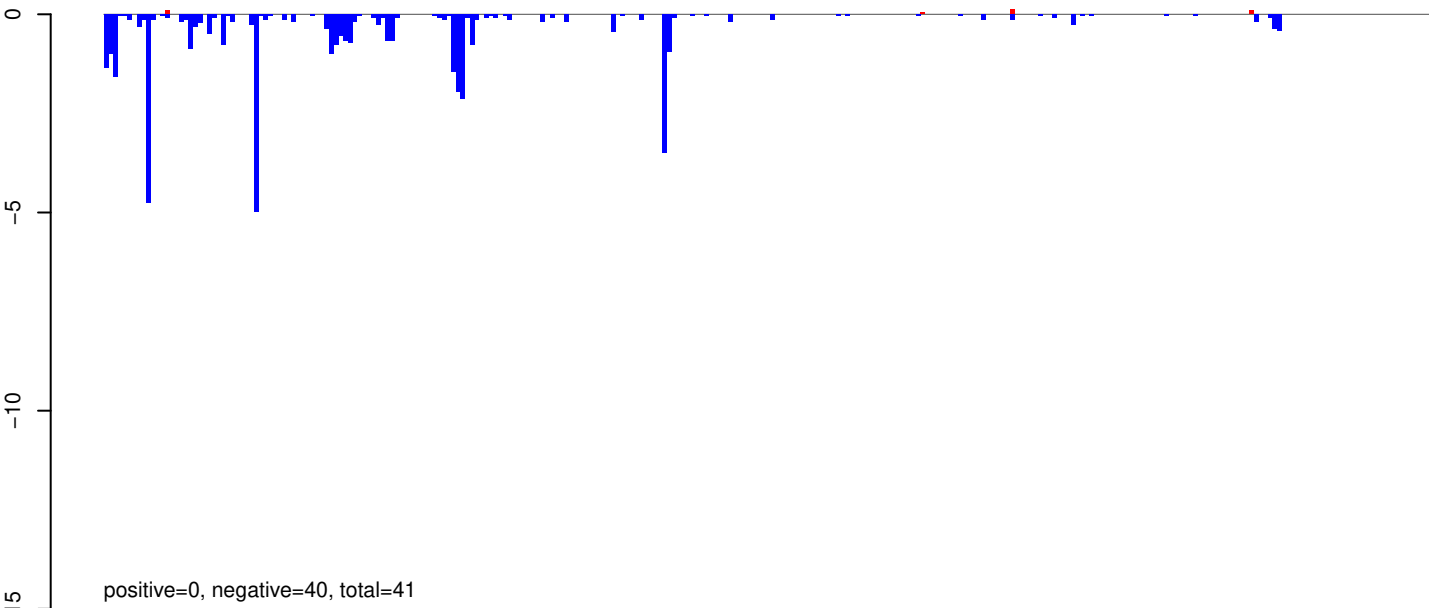

AeAeg_Whole_ZIKV_BM2_GP.24_35.rep

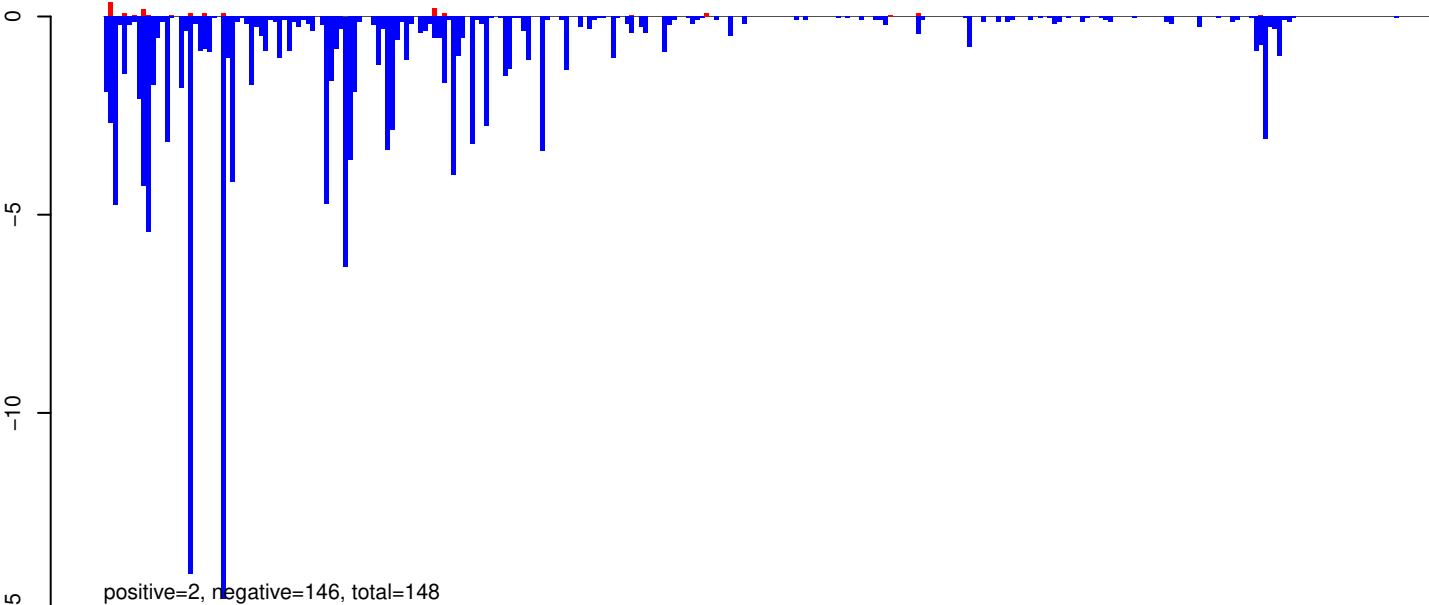

AeAeg_Whole_ZIKV_BM2_GP.rep

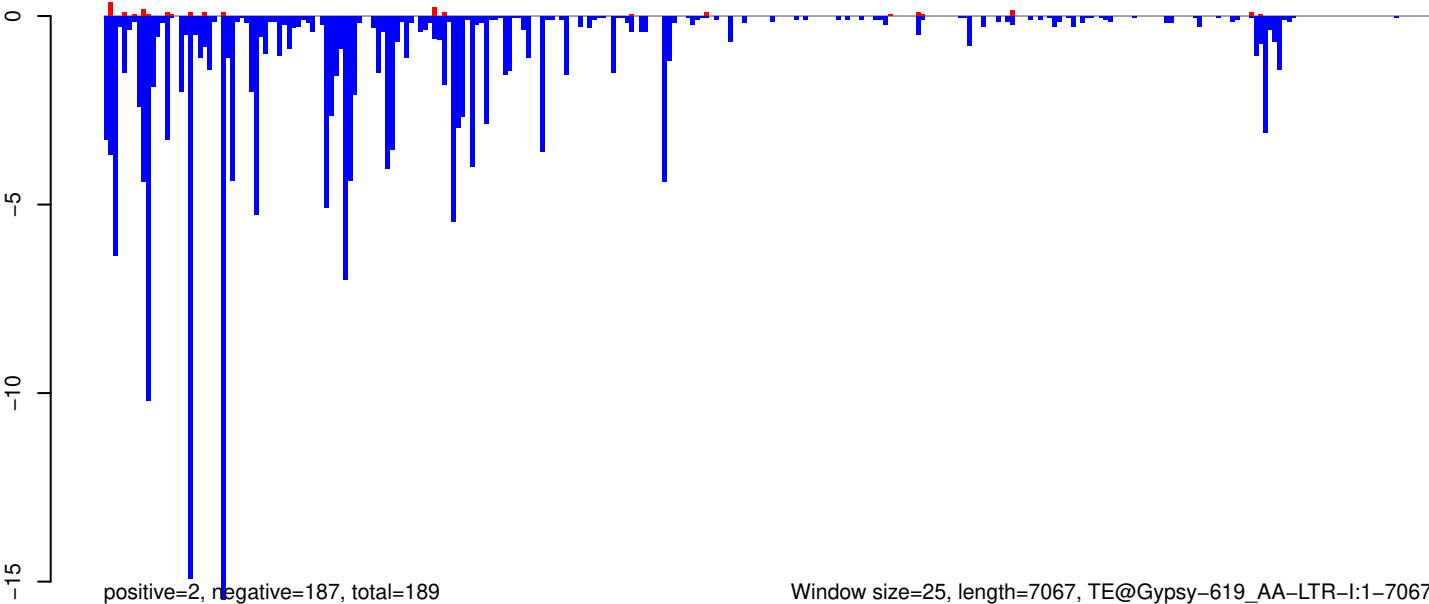

Window size=25, length=7067, TE@Gypsy-619_AA-LTR-I:1-7067

0 1000 2000 3000 4000 5000 6000 7000

AeAeg_Whole_ZIKV_BM2_GP.18_23.rep

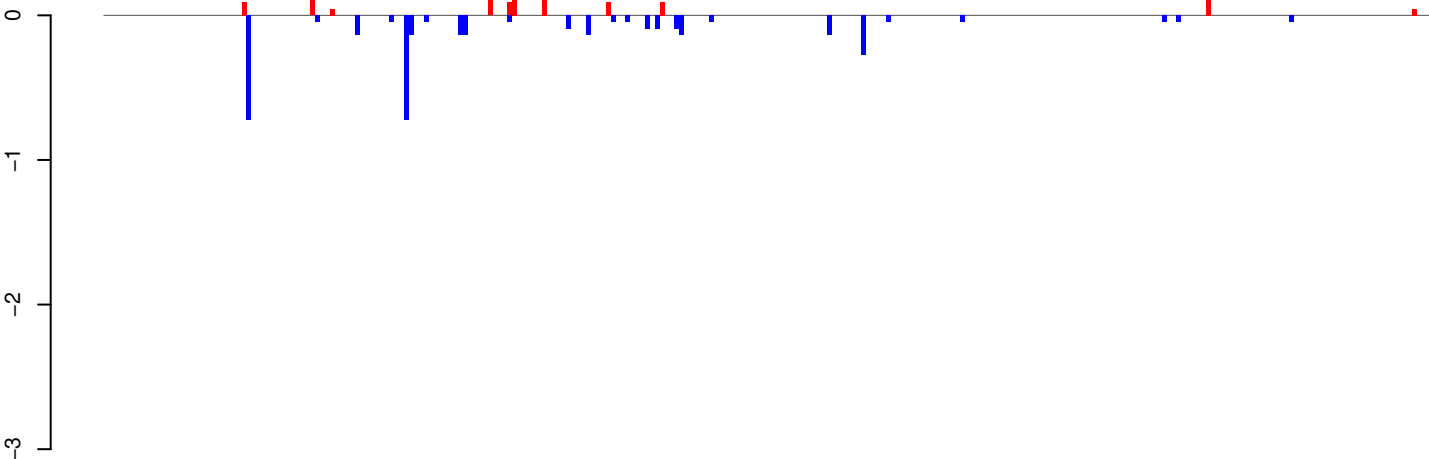

positive=2, negative=4, total=5

AeAeg_Whole_ZIKV_BM2_GP.24_35.rep

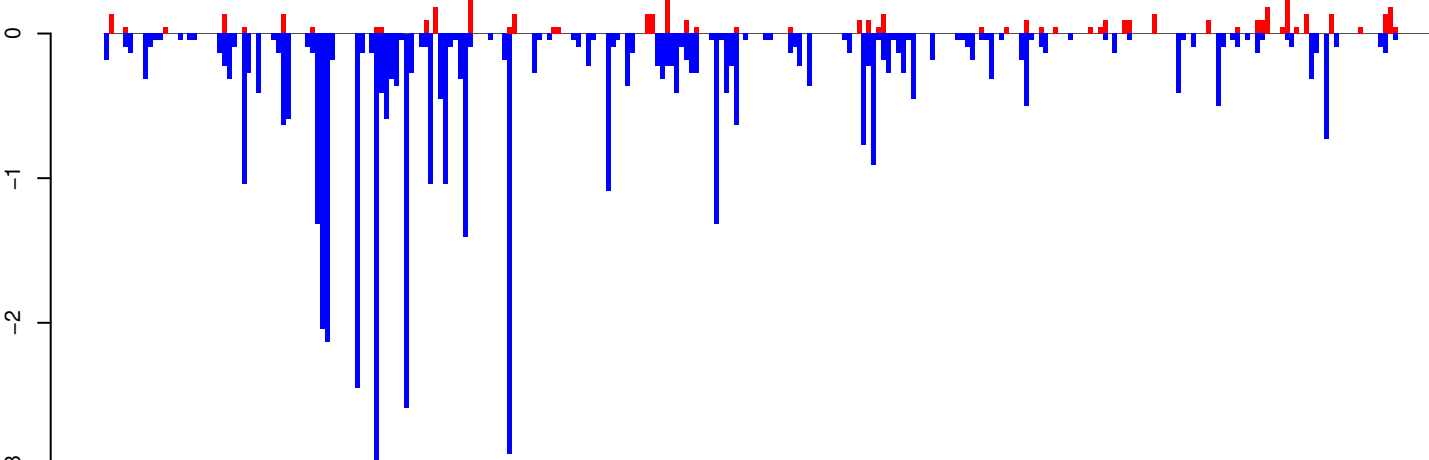

positive=6, negative=47, total=52

AeAeg_Whole_ZIKV_BM2_GP.rep

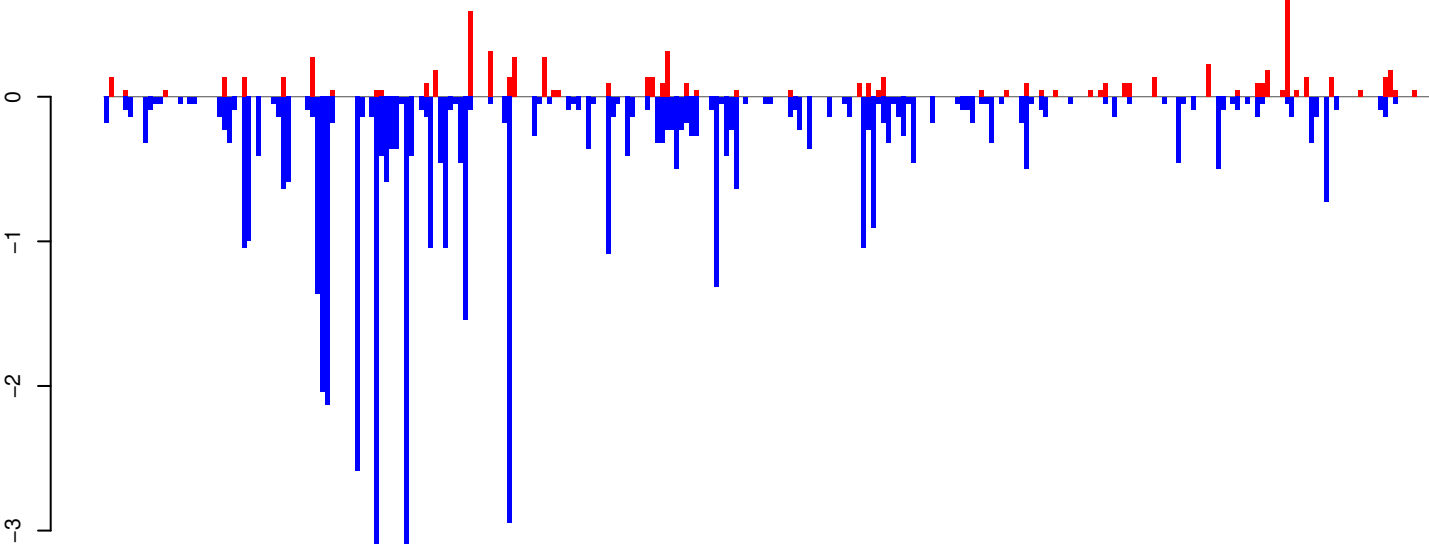

positive=7, negative=50, total=58

Window size=25, length=6727, TE@I_Ele34:1-6727

AeAeg_Whole_ZIKV_BM2_GP.18_23.rep

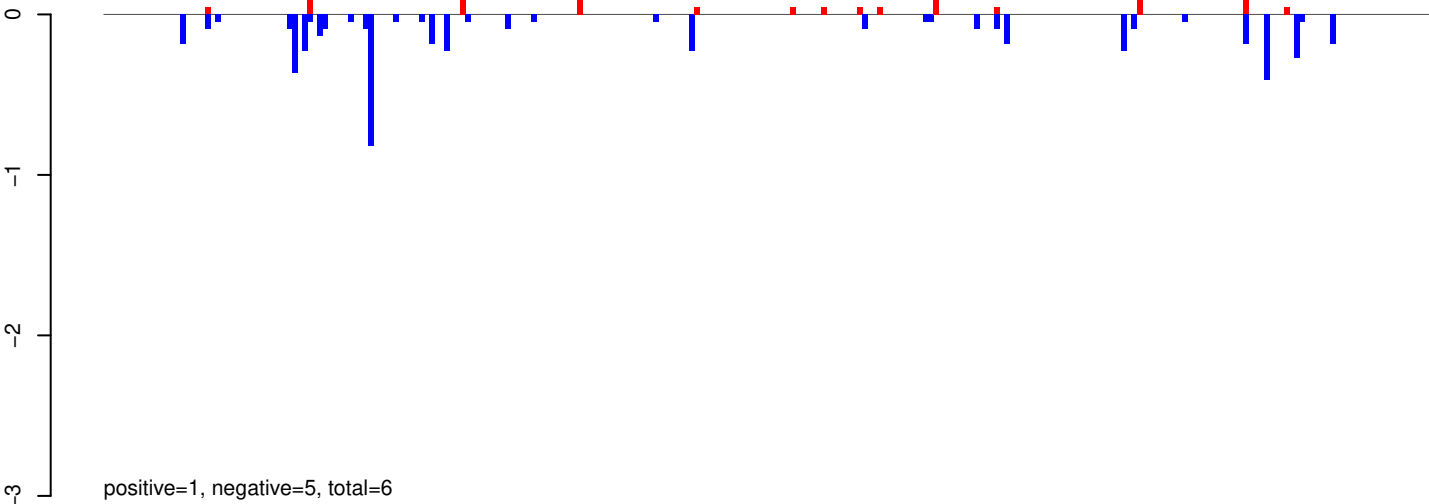

AeAeg_Whole_ZIKV_BM2_GP.24_35.rep

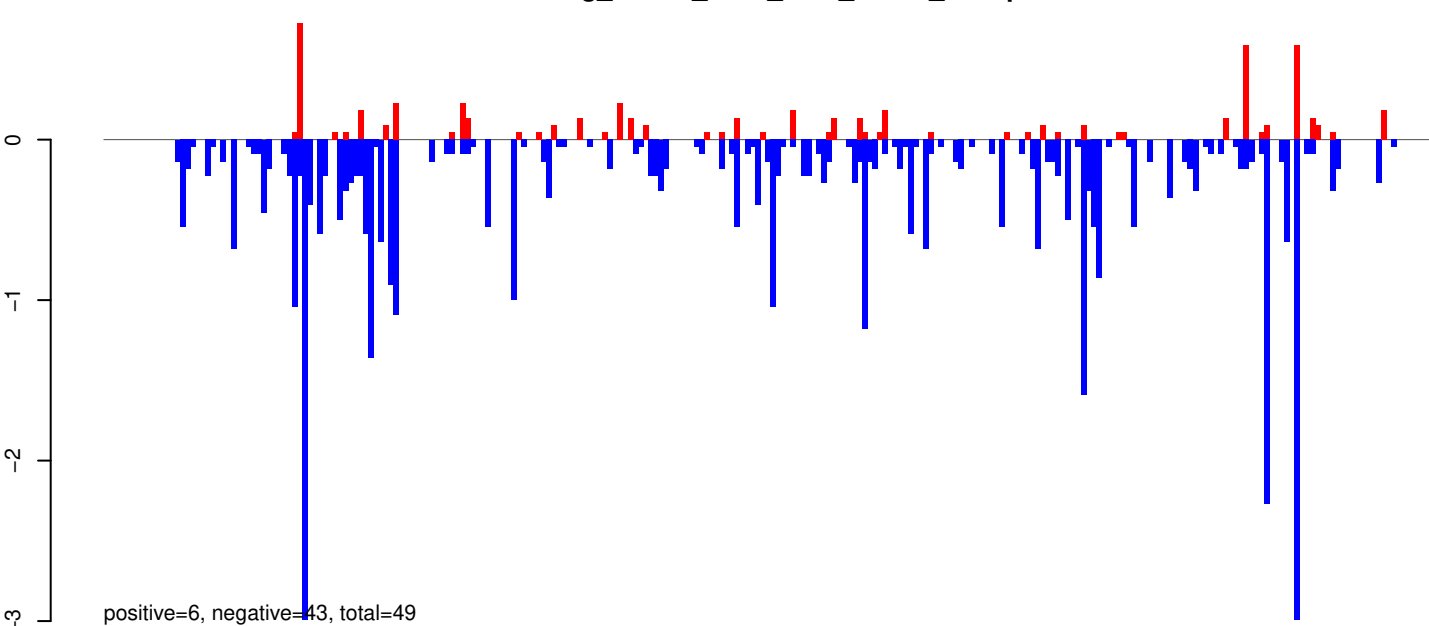

AeAeg_Whole_ZIKV_BM2_GP.rep

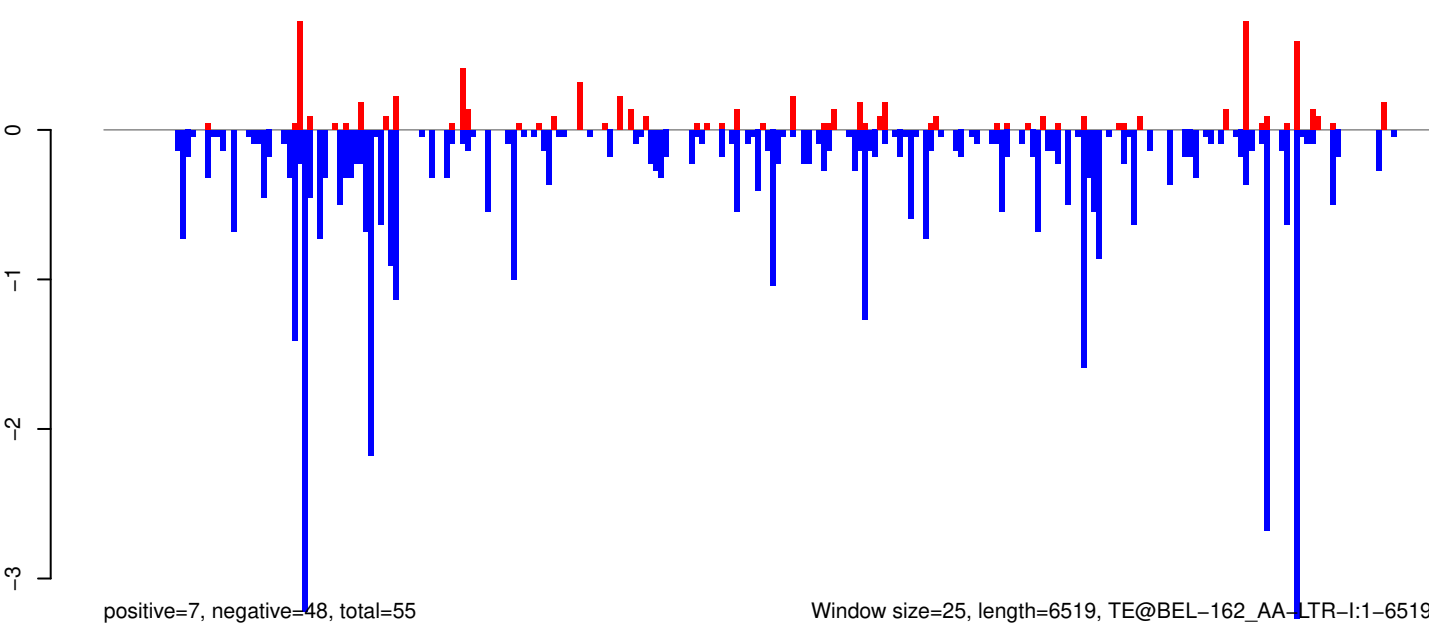

Window size=25, length=6519, TE@BEL-162_AA-LTR-I:1-6519

0 1000 2000 3000 4000 5000 6000

AeAeg_Whole_ZIKV_BM2_GP.18_23.rep

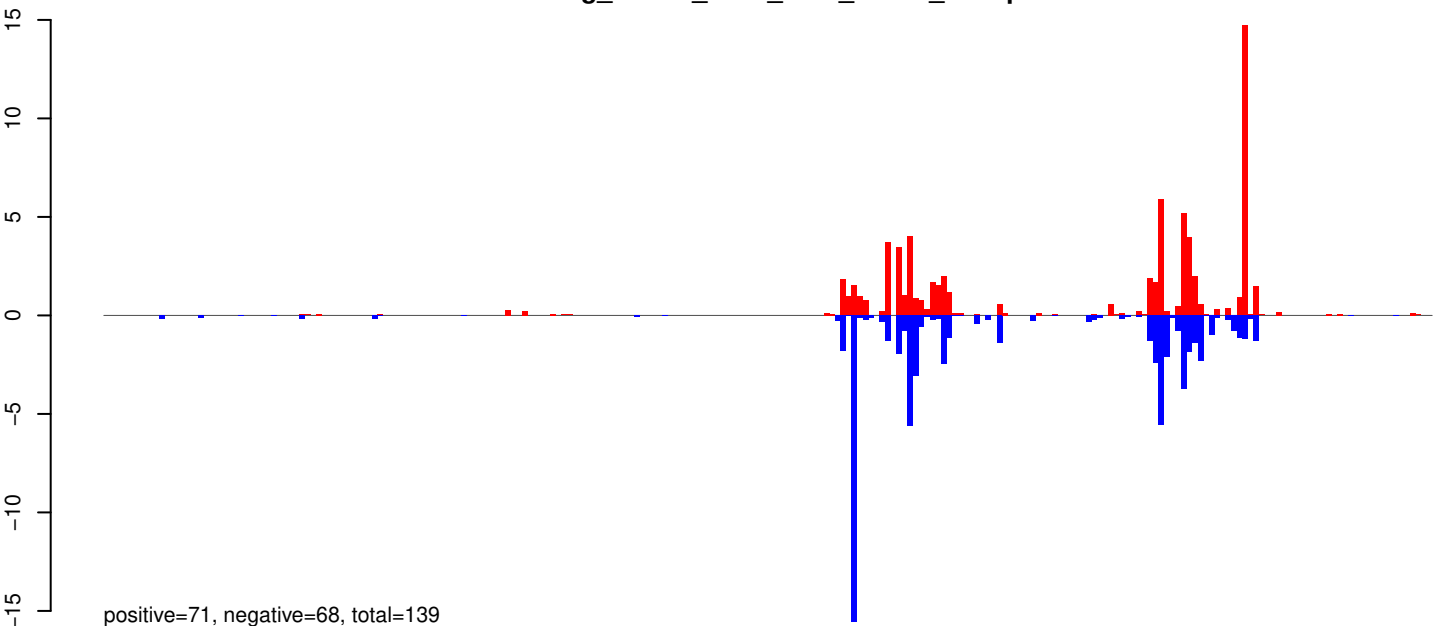

AeAeg_Whole_ZIKV_BM2_GP.24_35.rep



AeAeg_Whole_ZIKV_BM2_GP.rep

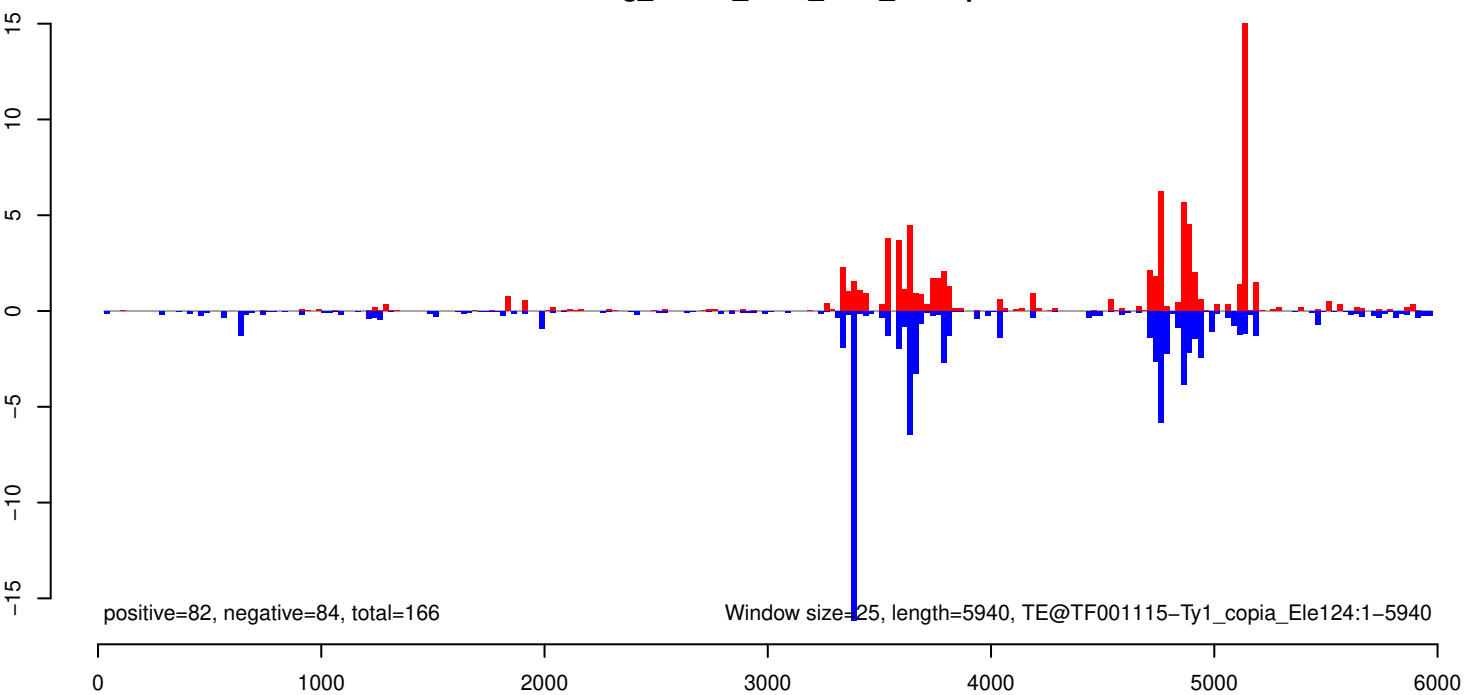

AeAeg_Whole_ZIKV_BM2_GP.18_23.rep

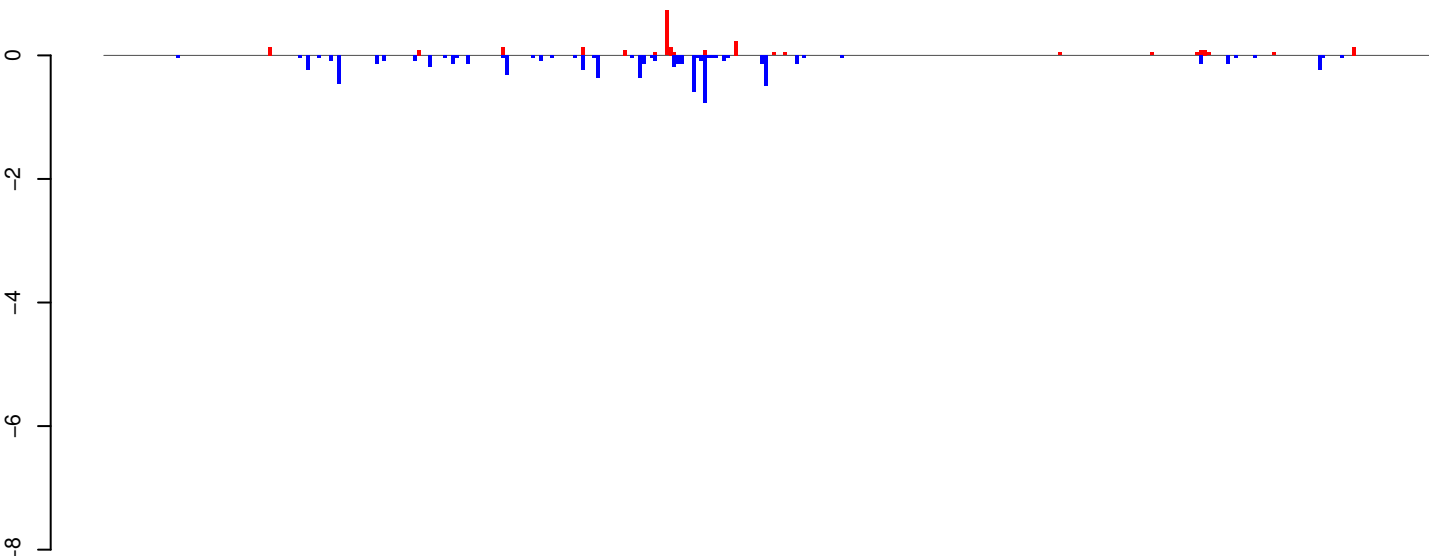

positive=2, negative=7, total=10

AeAeg_Whole_ZIKV_BM2_GP.24_35.rep

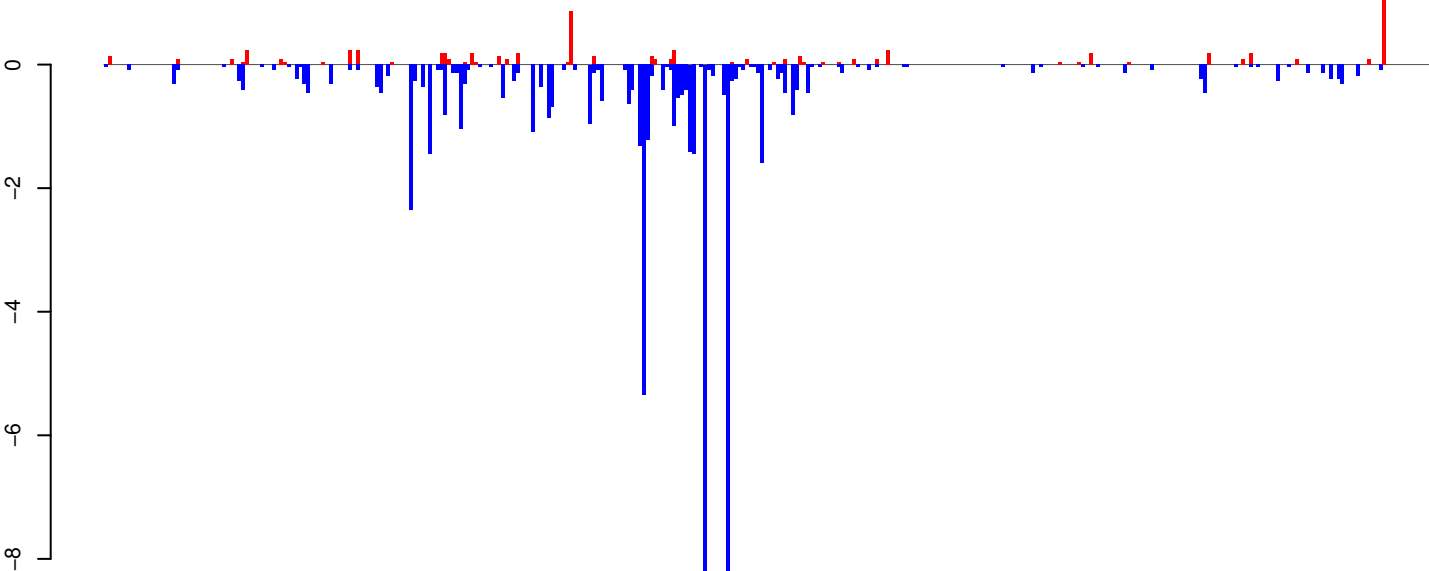

positive=7, negative=59, total=65

AeAeg_Whole_ZIKV_BM2_GP.rep

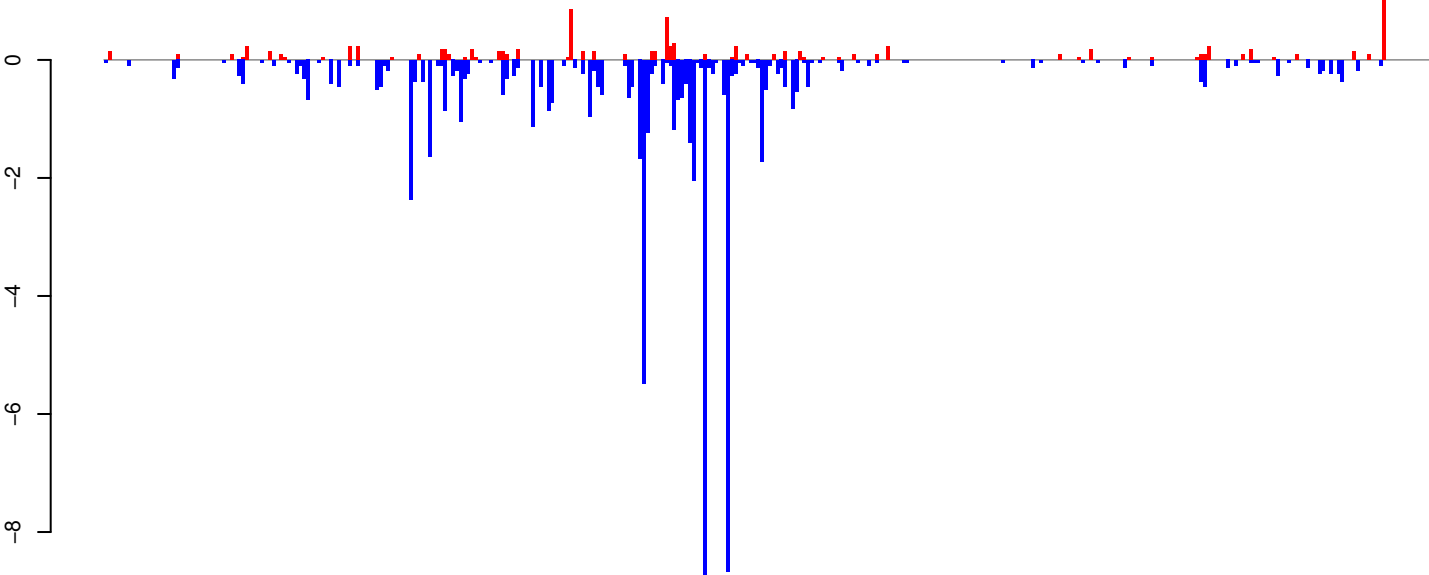

positive=9, negative=66, total=75

Window size=25, length=8679, TE@Gypsy-591_AA-LTR-I:1-8679

0 2000 4000 6000 8000

AeAeg_Whole_ZIKV_BM2_GP.18_23.rep

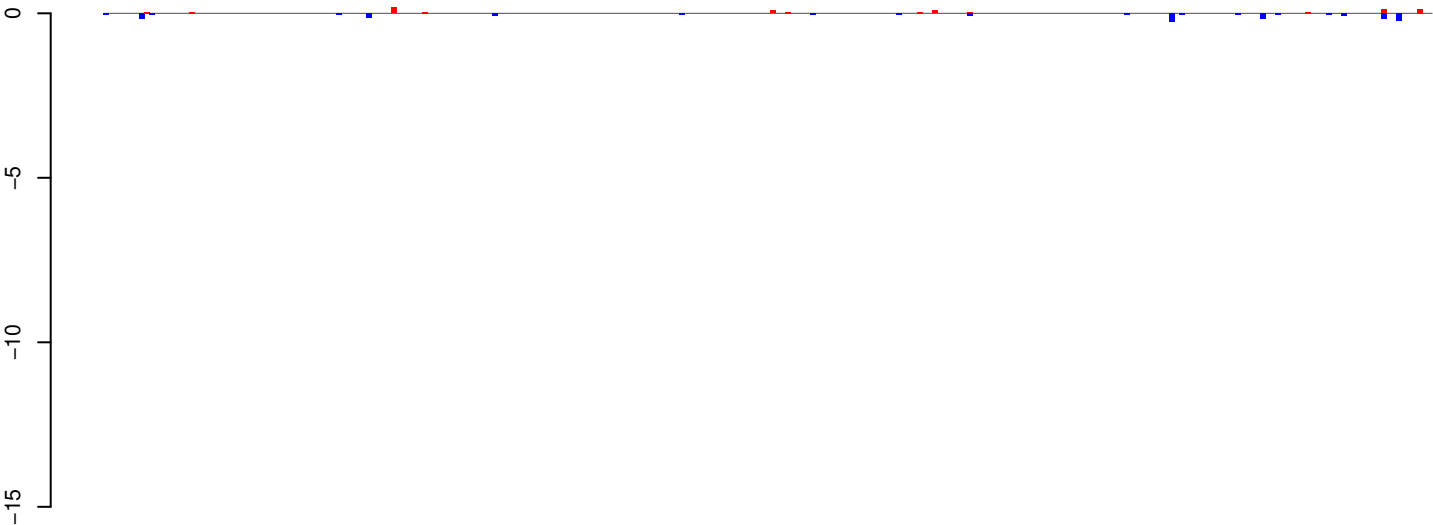

positive=1, negative=2, total=3

AeAeg_Whole_ZIKV_BM2_GP.24_35.rep

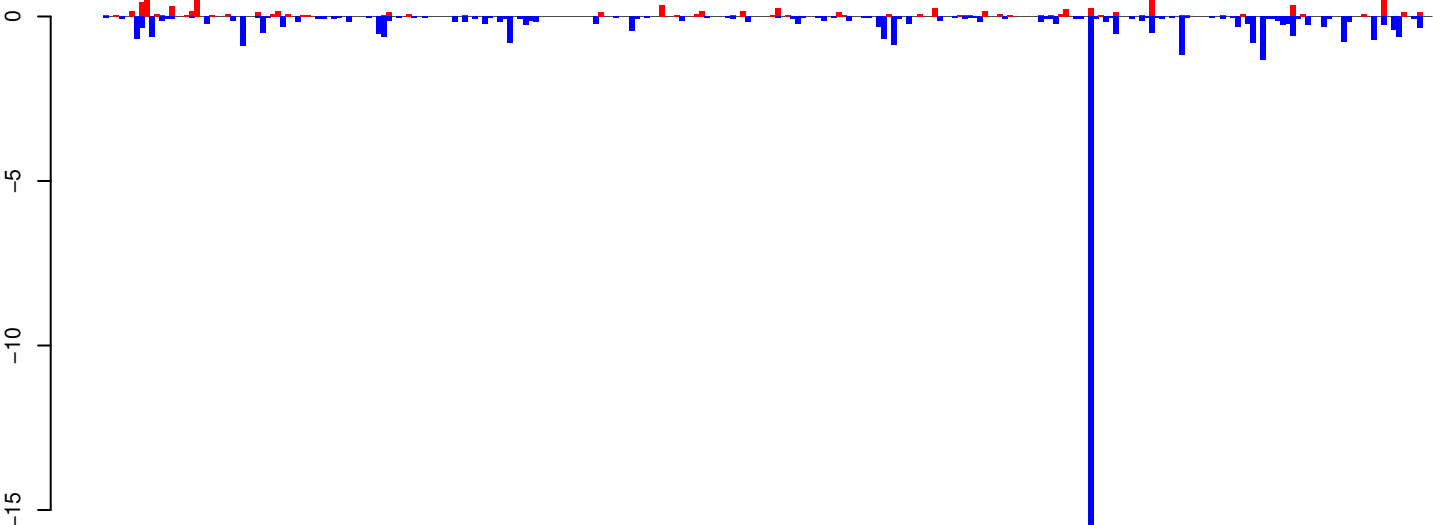

positive=9, negative=44, total=53

AeAeg_Whole_ZIKV_BM2_GP.rep

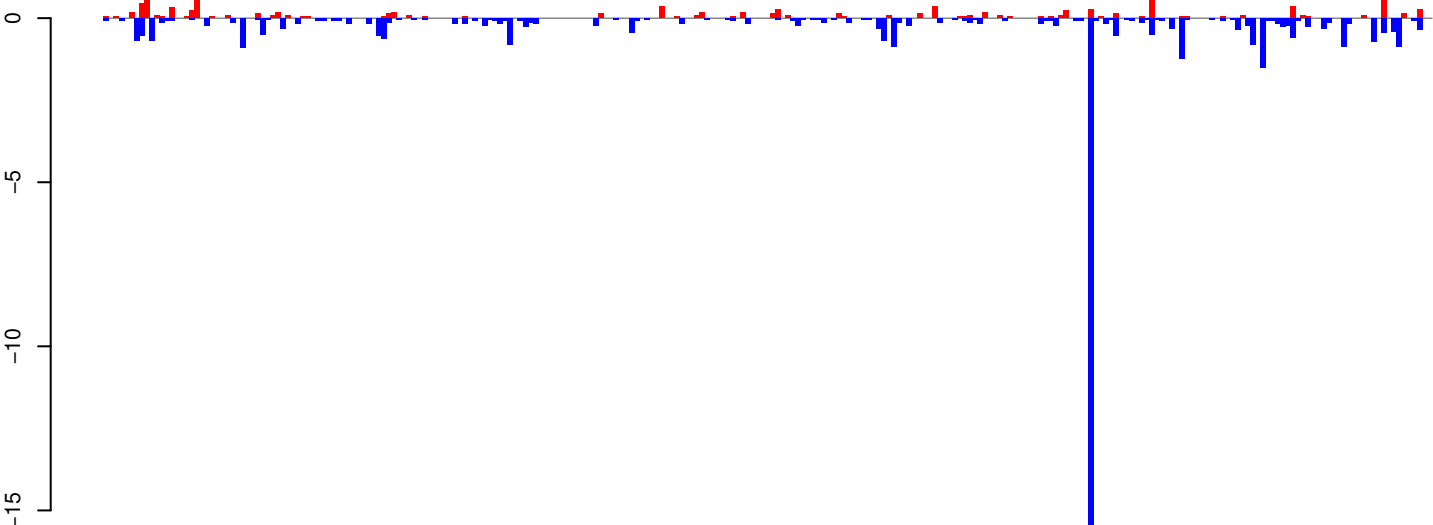

positive=10, negative=46, total=56

Window size=25, length=6565, TE@BEL-271_AA-LTR-I:1-6565

0 1000 2000 3000 4000 5000 6000

AeAeg_Whole_ZIKV_BM2_GP.18_23.rep

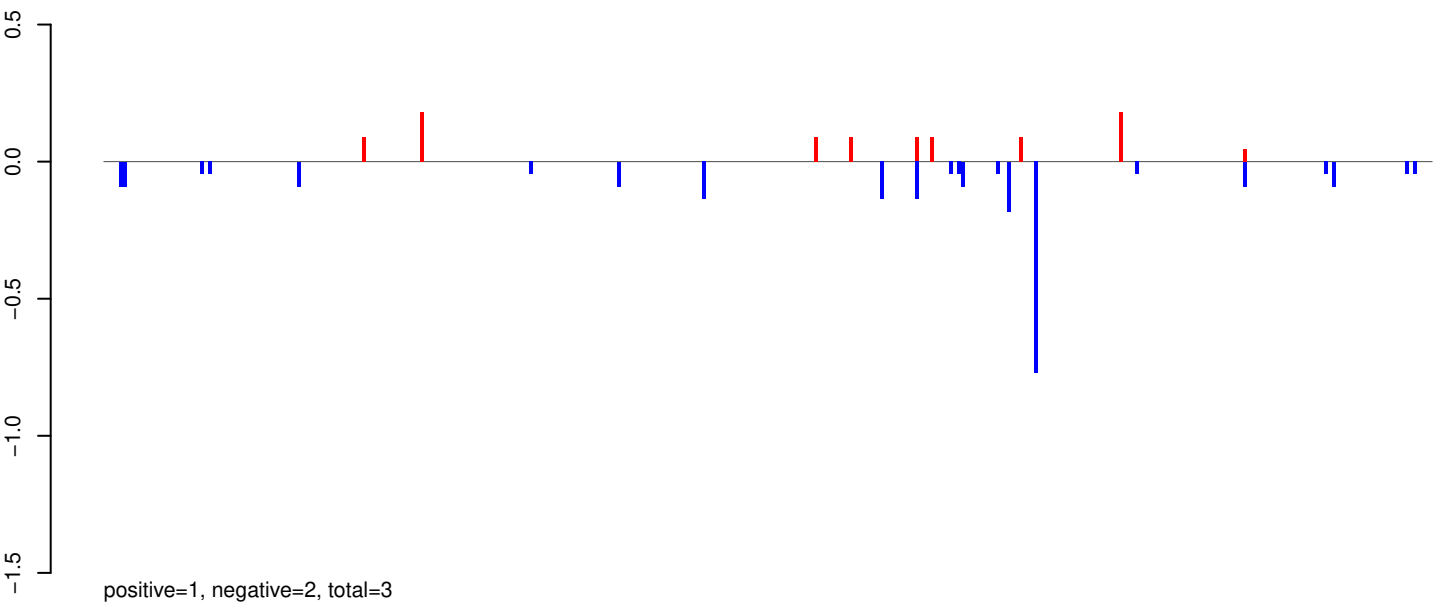

AeAeg_Whole_ZIKV_BM2_GP.24_35.rep

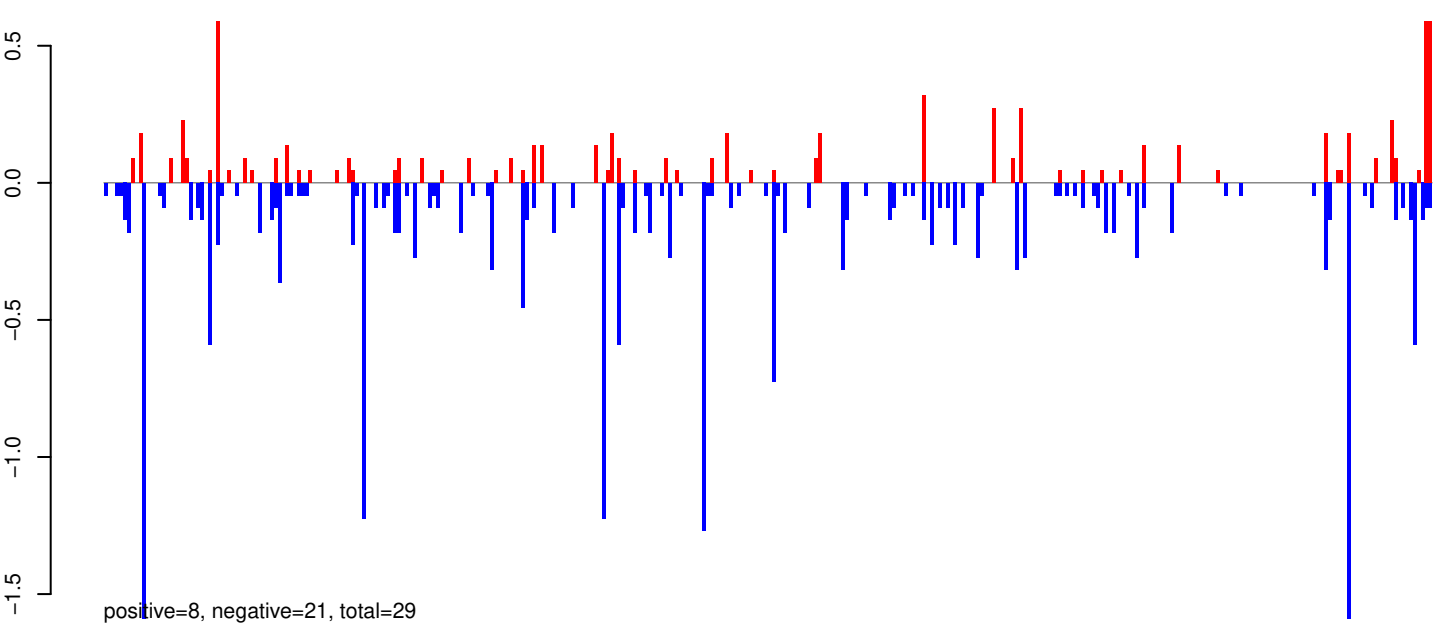

AeAeg_Whole_ZIKV_BM2_GP.rep

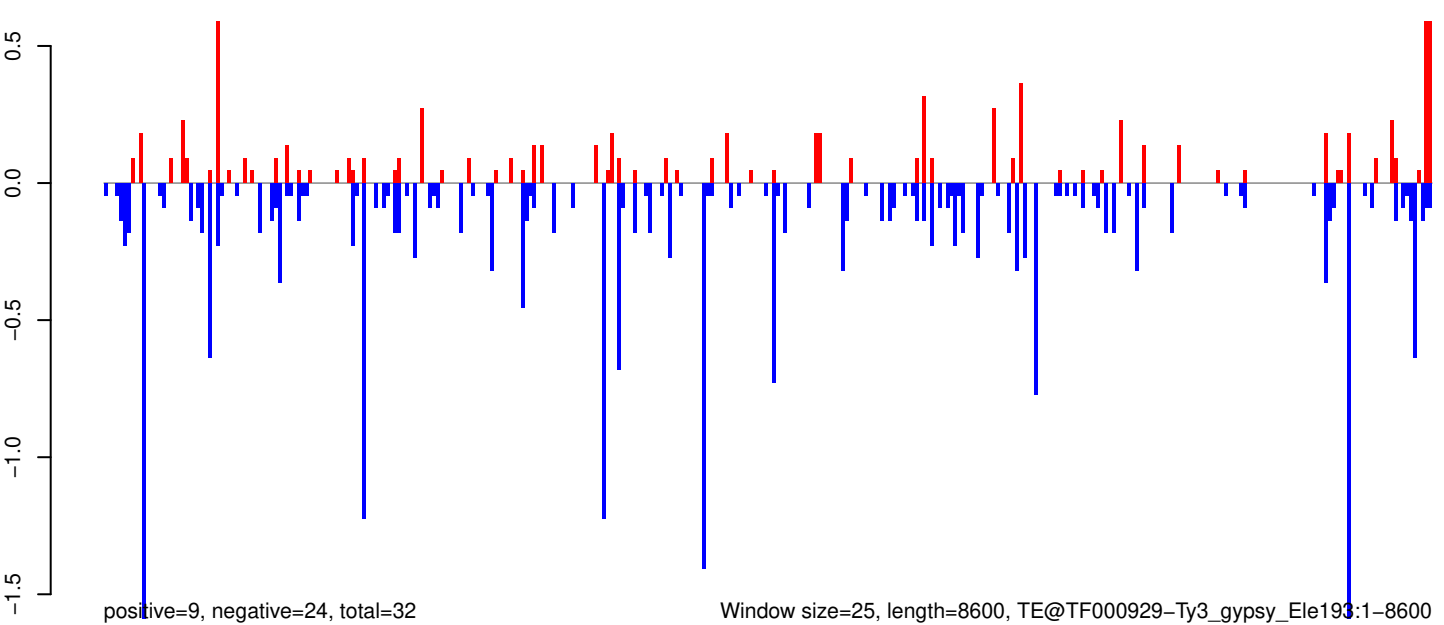

Window size=25, length=8600, TE@TF000929-Ty3_gypsy_Ele193:1-8600

0 2000 4000 6000 8000

AeAeg_Whole_ZIKV_BM2_GP.18_23.rep

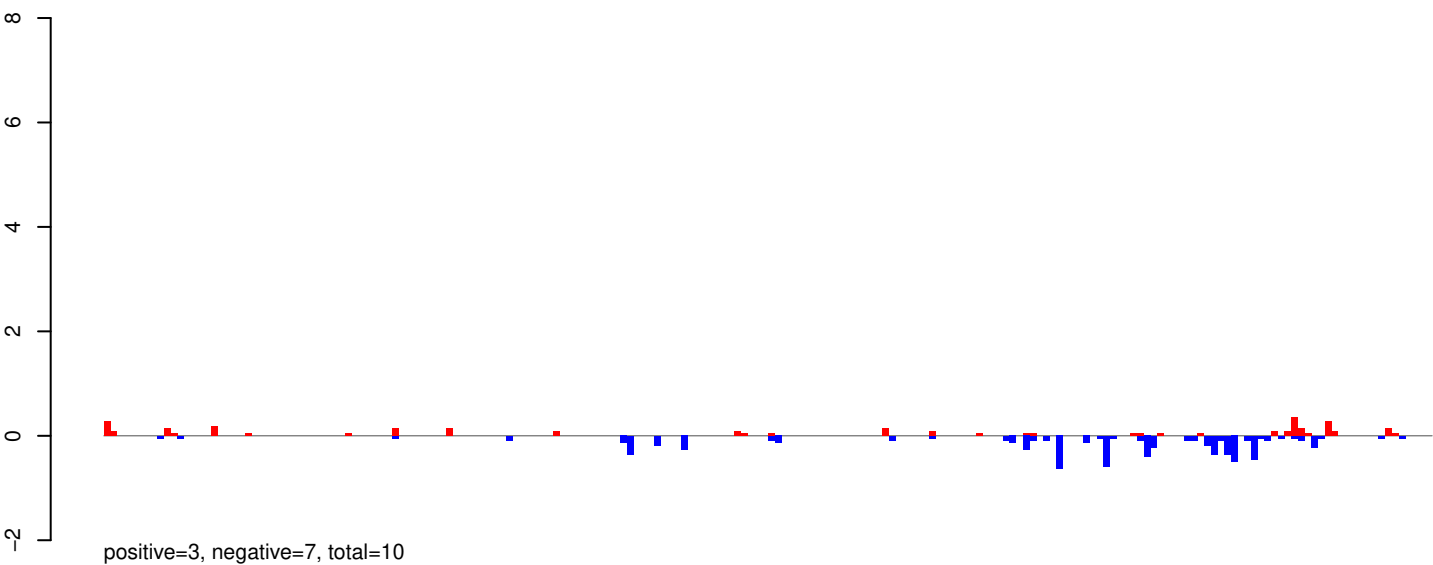

AeAeg_Whole_ZIKV_BM2_GP.24_35.rep

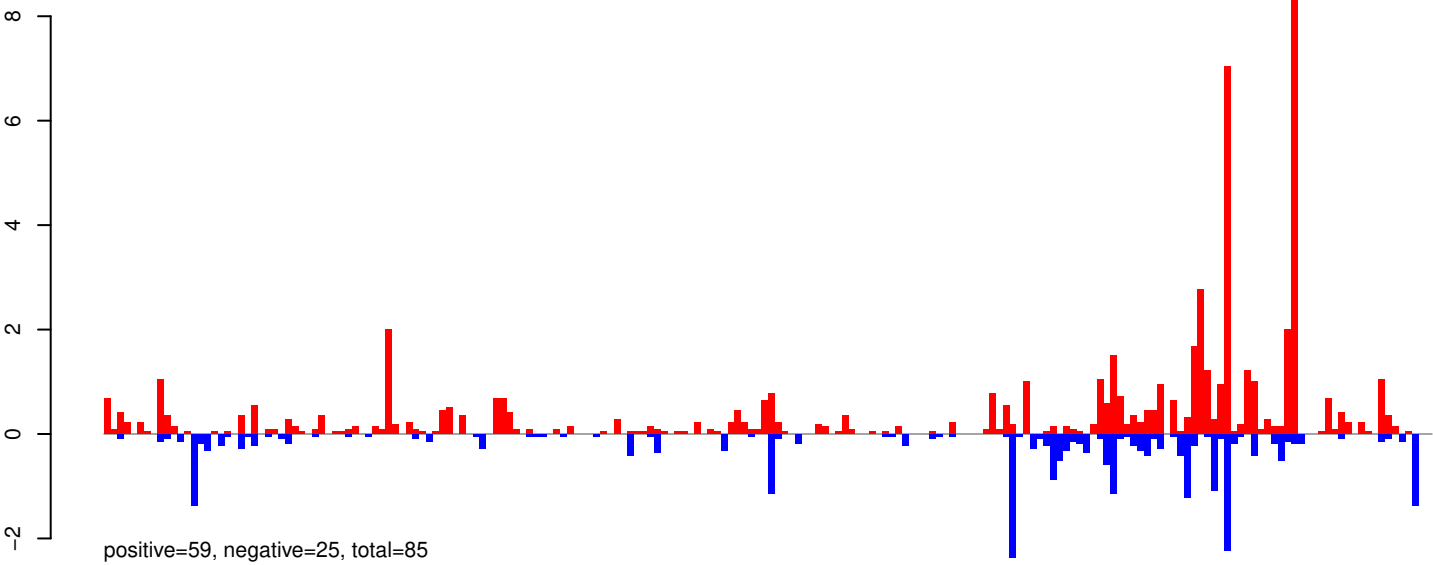

AeAeg_Whole_ZIKV_BM2_GP.rep

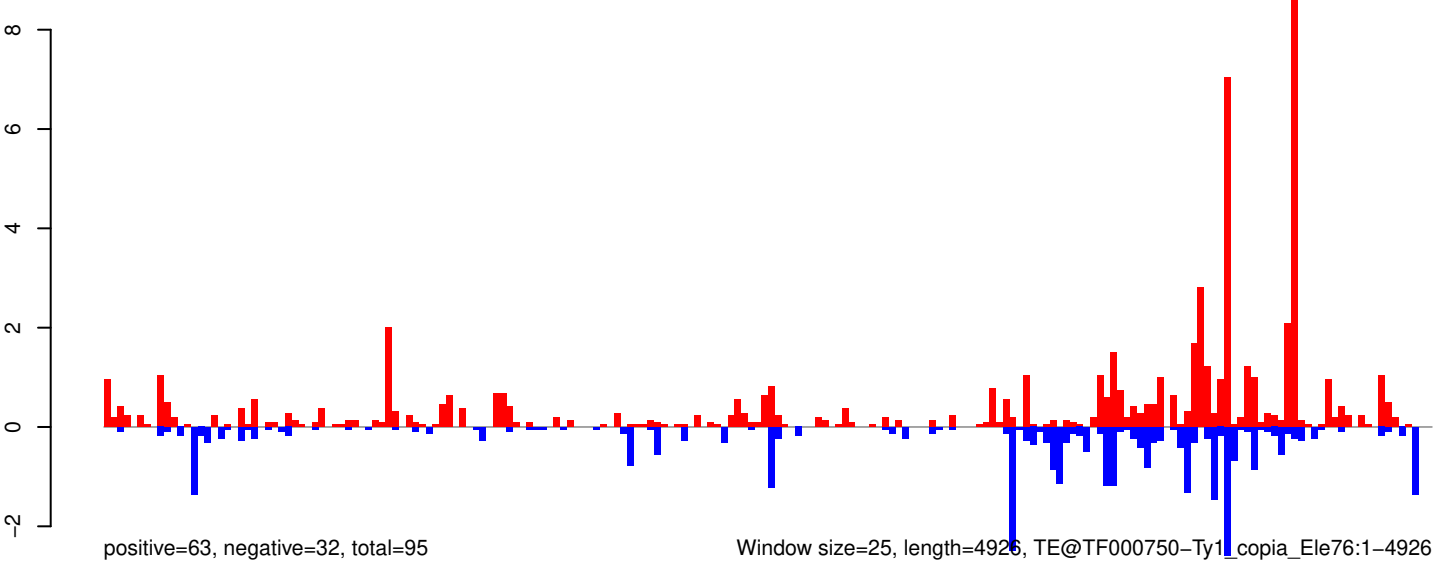

0 1000 2000 3000 4000 5000

AeAeg_Whole_ZIKV_BM2_GP.18_23.rep

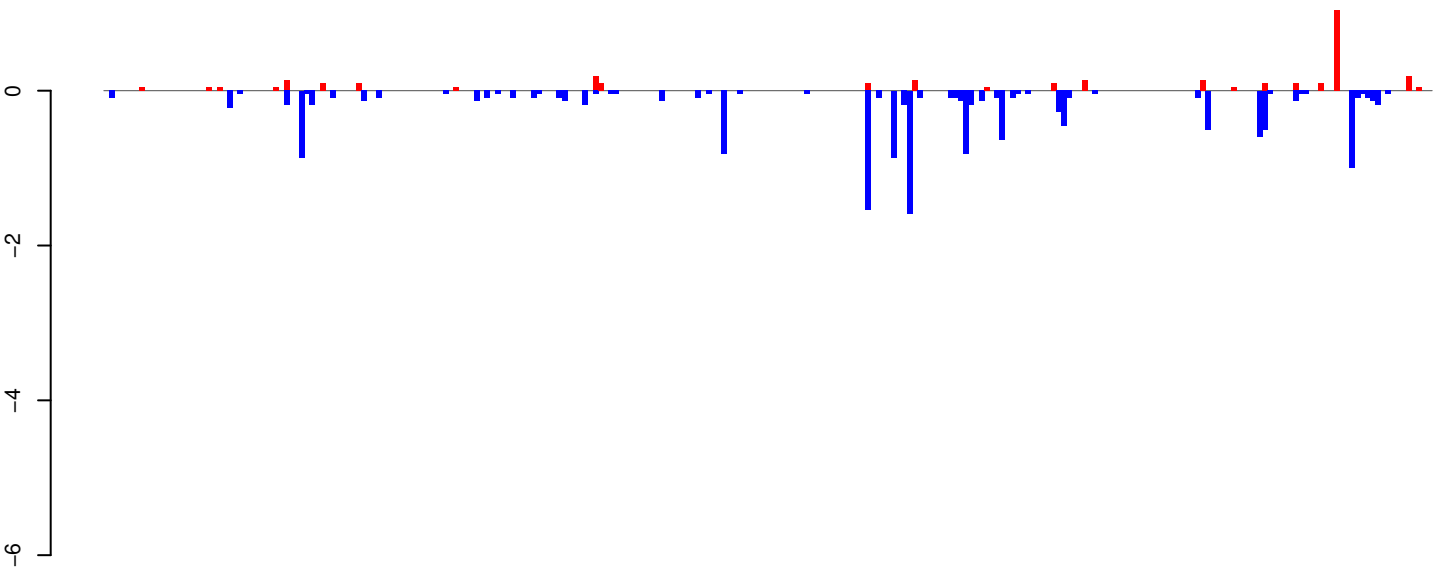

positive=3, negative=15, total=18

AeAeg_Whole_ZIKV_BM2_GP.24_35.rep

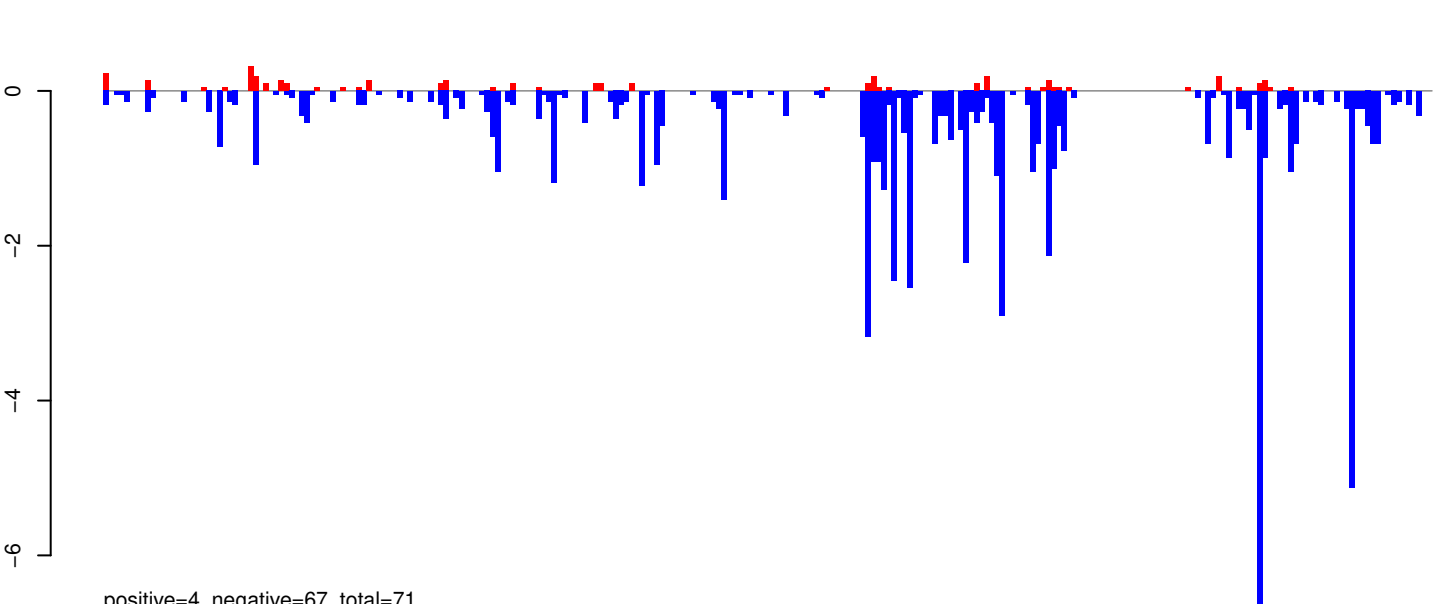

positive=4, negative=67, total=71

AeAeg_Whole_ZIKV_BM2_GP.rep

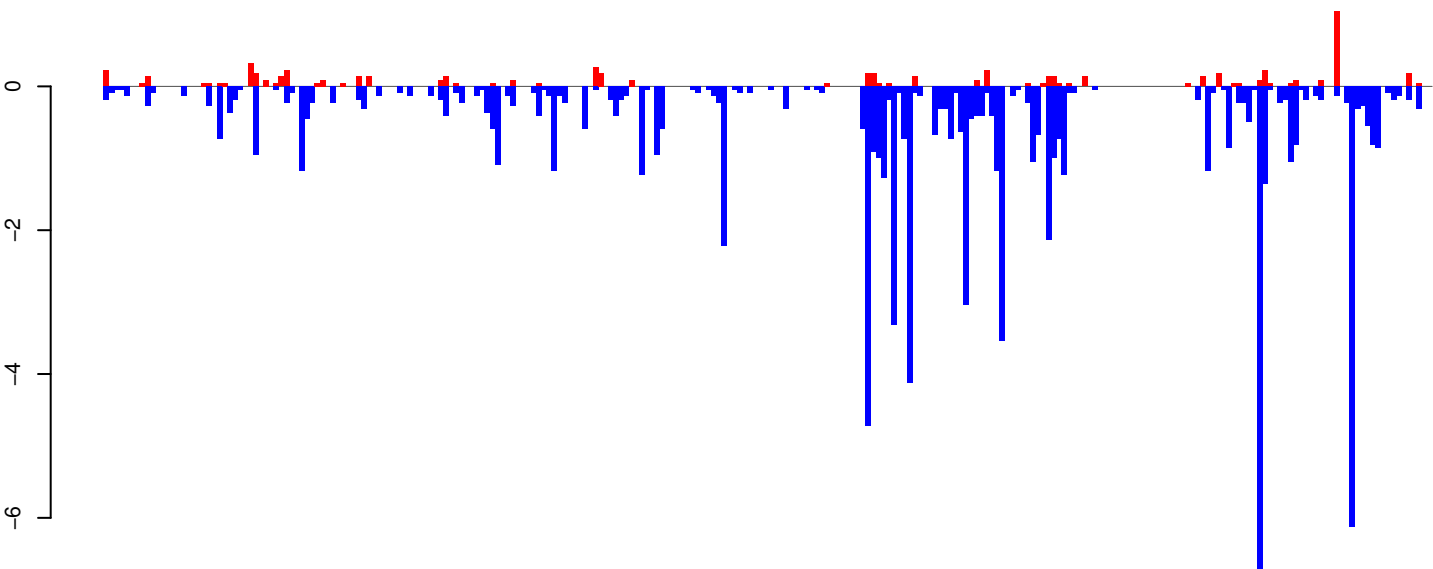

positive=7, negative=83, total=89

Window size=25, length=6432, TE@Gypsy-601_AA-LTR-I:1-6432

0 1000 2000 3000 4000 5000 6000

AeAeg_Whole_ZIKV_BM2_GP.18_23.rep



AeAeg_Whole_ZIKV_BM2_GP.24_35.rep

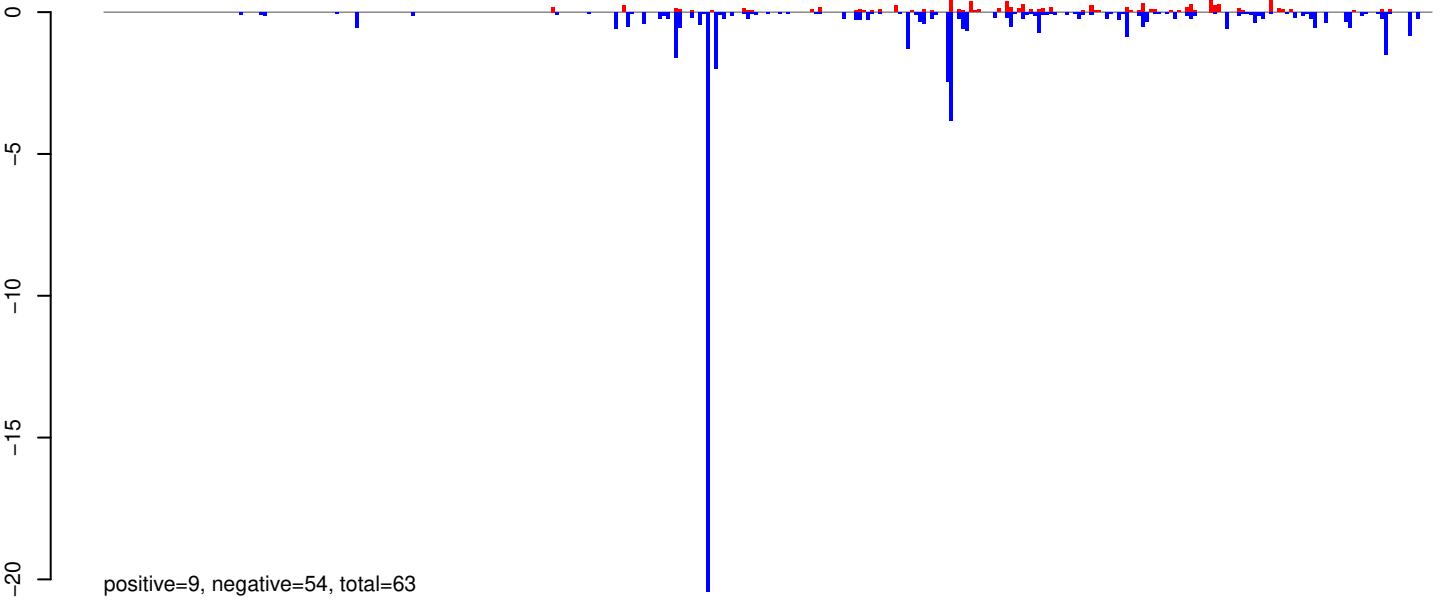

AeAeg_Whole_ZIKV_BM2_GP.rep

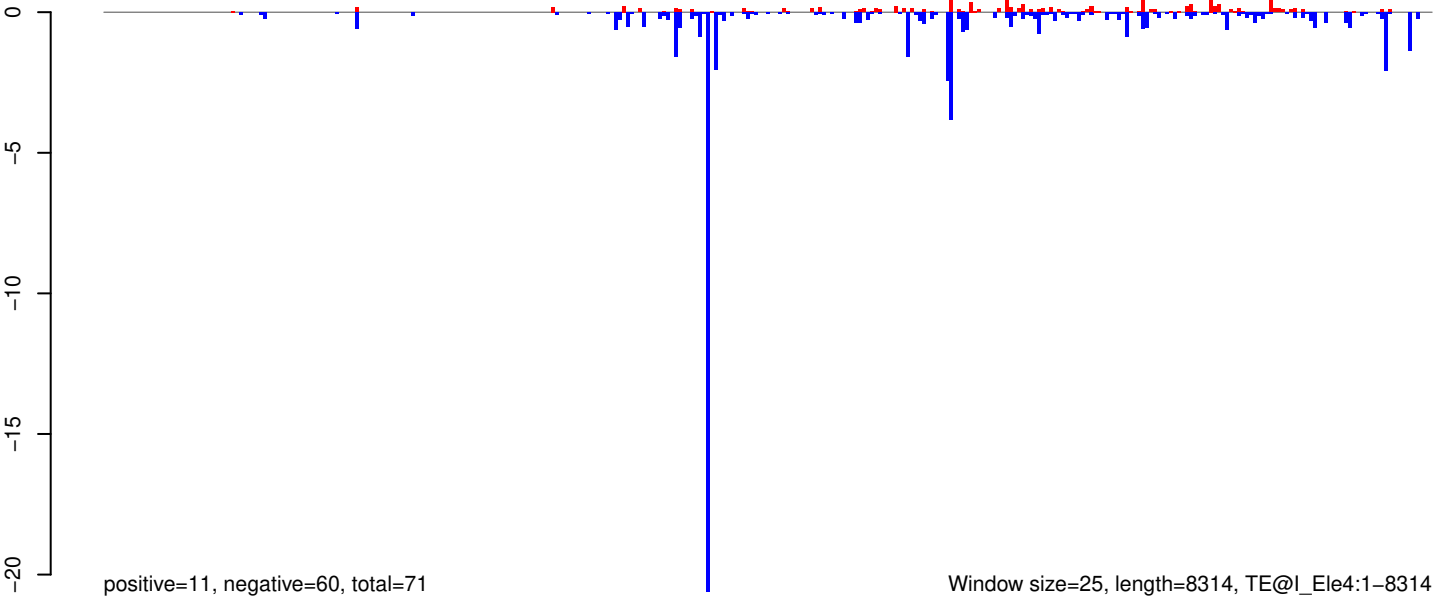

AeAeg_Whole_ZIKV_BM2_GP.18_23.rep

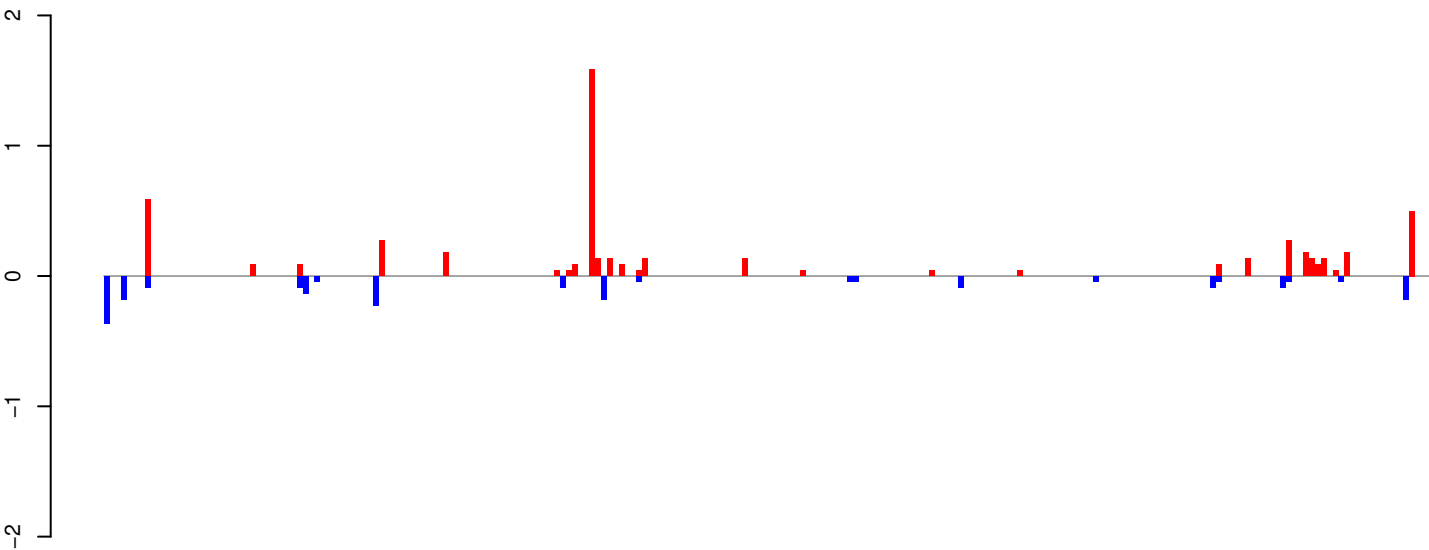

positive=6, negative=2, total=8

AeAeg_Whole_ZIKV_BM2_GP.24_35.rep

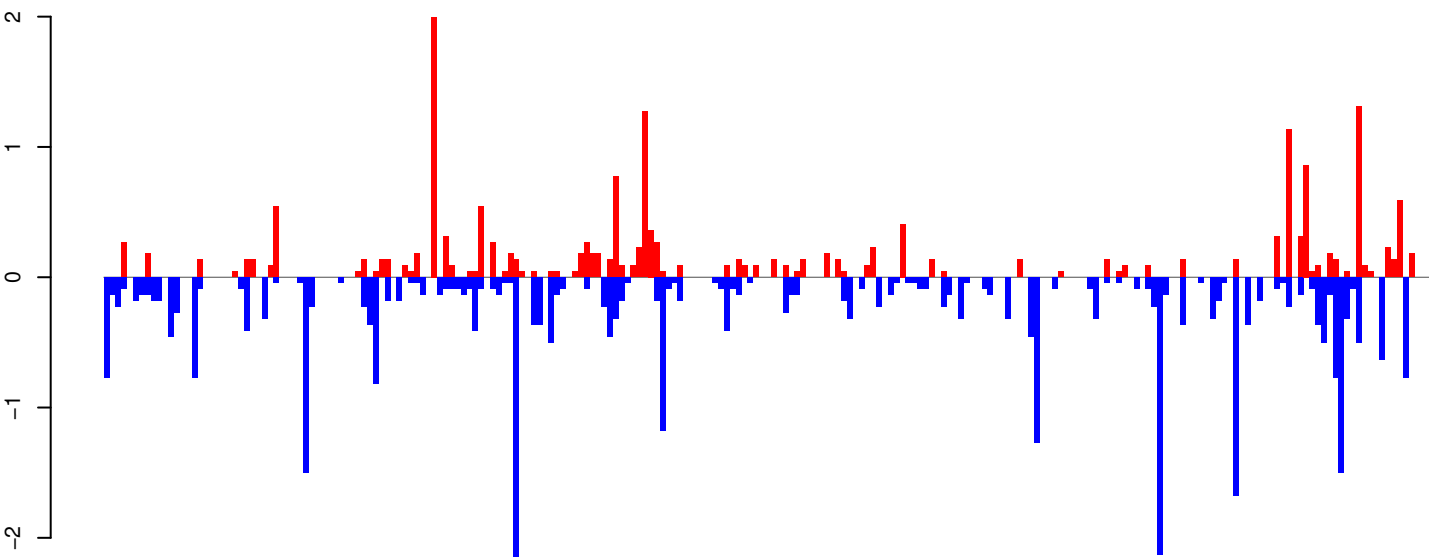

positive=19, negative=35, total=54

AeAeg_Whole_ZIKV_BM2_GP.rep

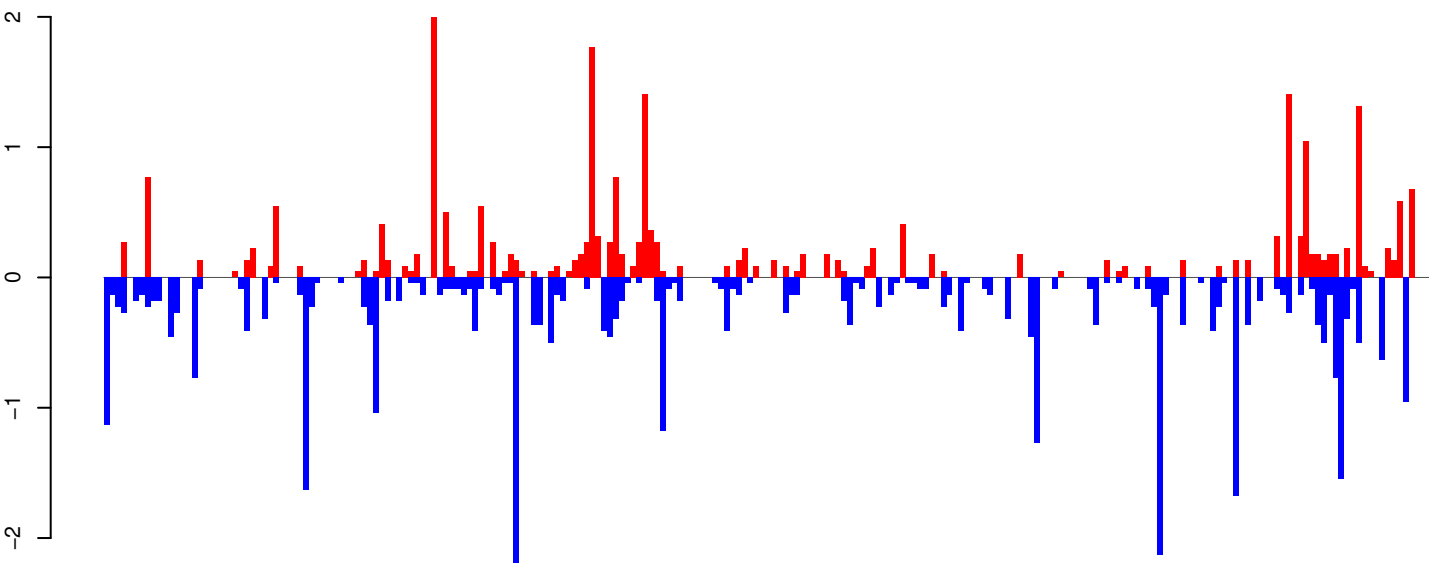

positive=25, negative=37, total=62

Window size=25, length=5654, TE@Gypsy-150_AA-LTR-I:1-5654

0 1000 2000 3000 4000 5000

AeAeg_Whole_ZIKV_BM2_GP.18_23.rep

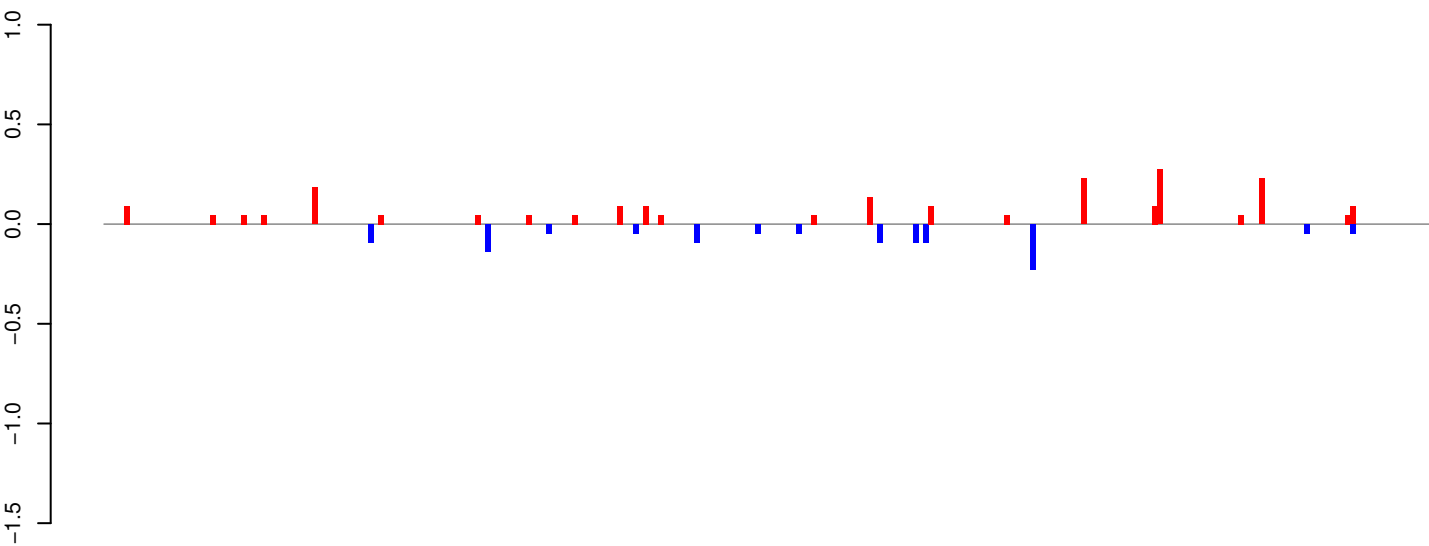

positive=2, negative=1, total=3

AeAeg_Whole_ZIKV_BM2_GP.24_35.rep

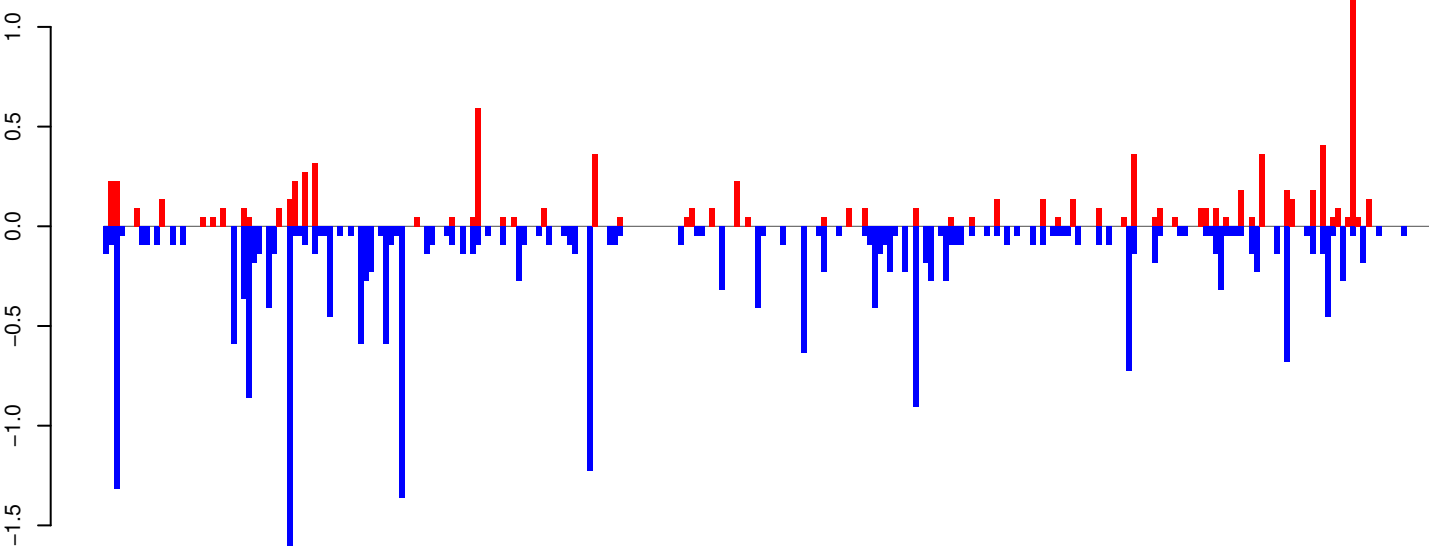

positive=9, negative=24, total=33

AeAeg_Whole_ZIKV_BM2_GP.rep

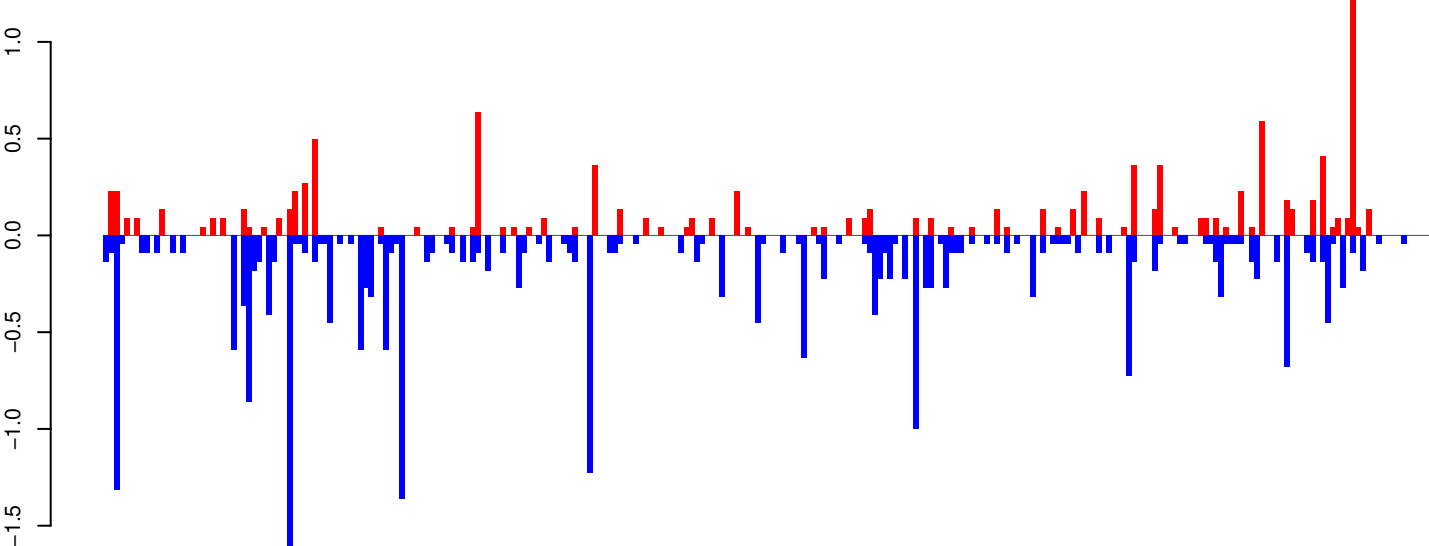

positive=11, negative=26, total=36

Window size=25, length=6519, TE@BEL-281_AA-LTR-I:1-6519

0 1000 2000 3000 4000 5000 6000

AeAeg_Whole_ZIKV_BM2_GP.18_23.rep

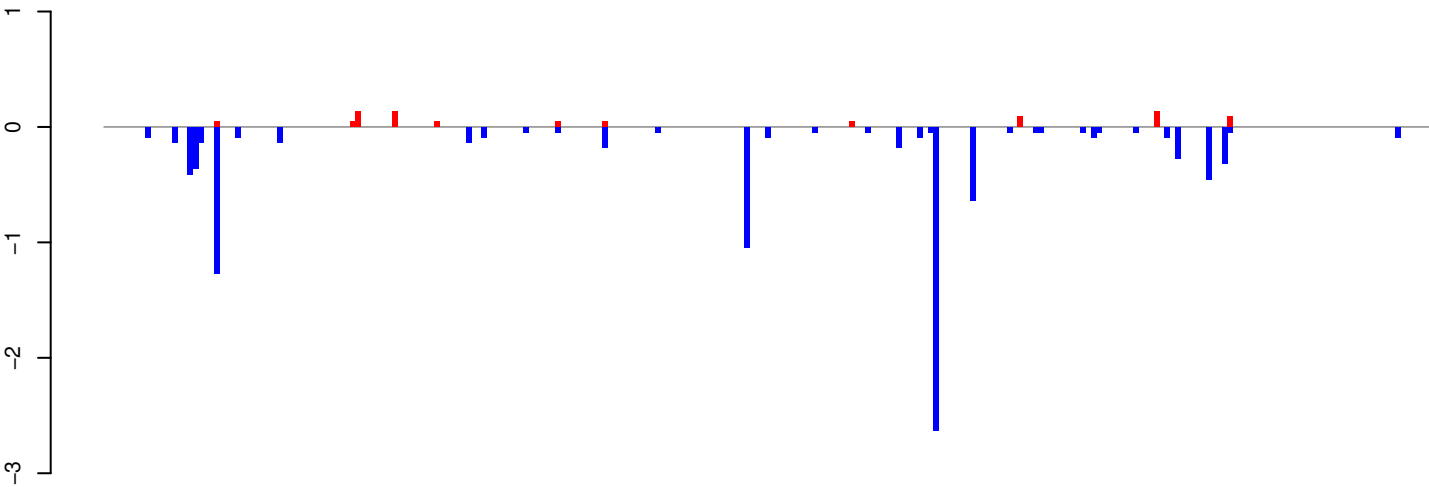

positive=1, negative=10, total=10

AeAeg_Whole_ZIKV_BM2_GP.24_35.rep

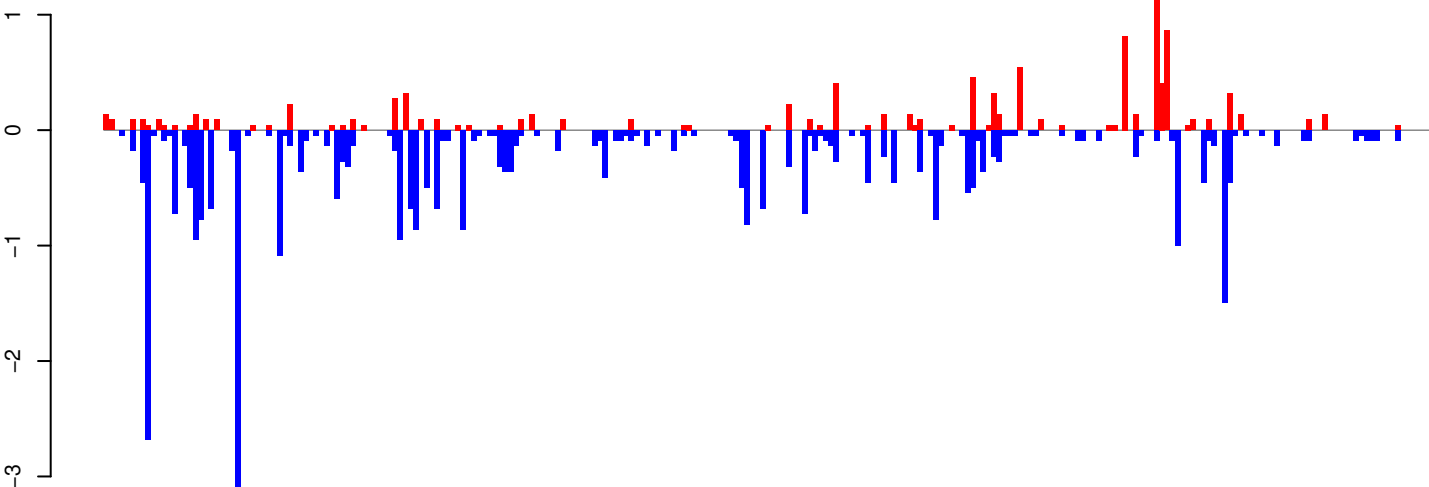

positive=11, negative=36, total=47

AeAeg_Whole_ZIKV_BM2_GP.rep

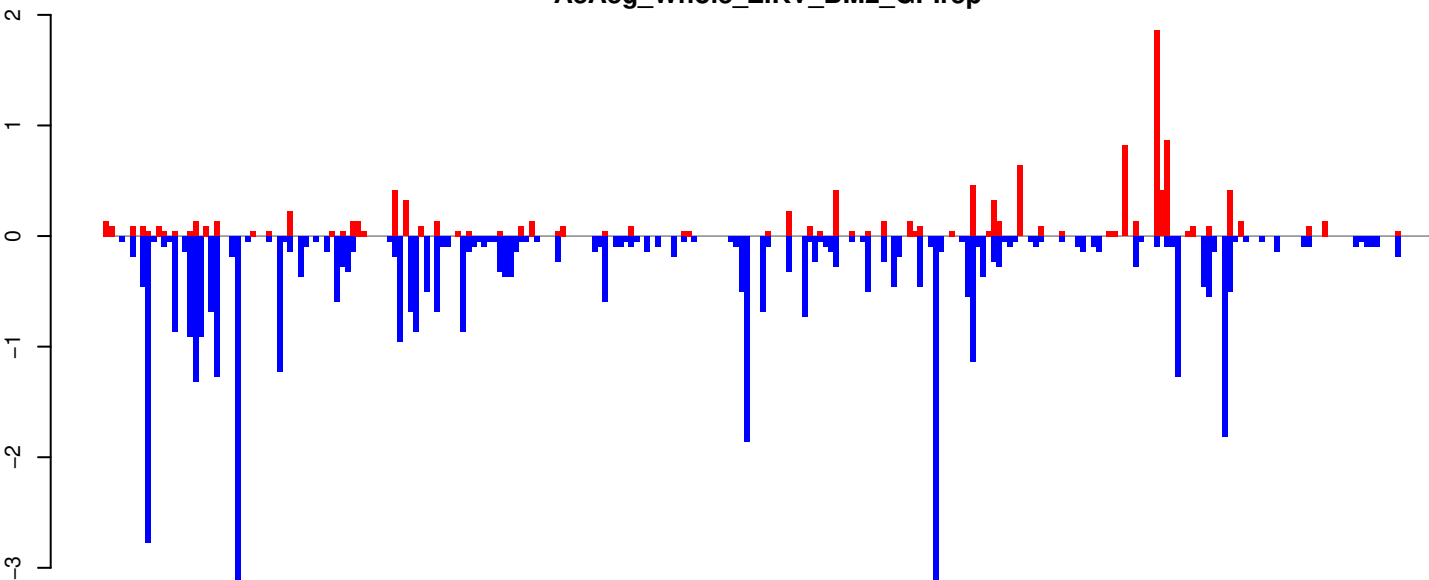

positive=12, negative=46, total=58

Window size=25, length=6325, TE@BEL-13_AA-LTR-I:1-6325

0 1000 2000 3000 4000 5000 6000

AeAeg_Whole_ZIKV_BM2_GP.18_23.rep

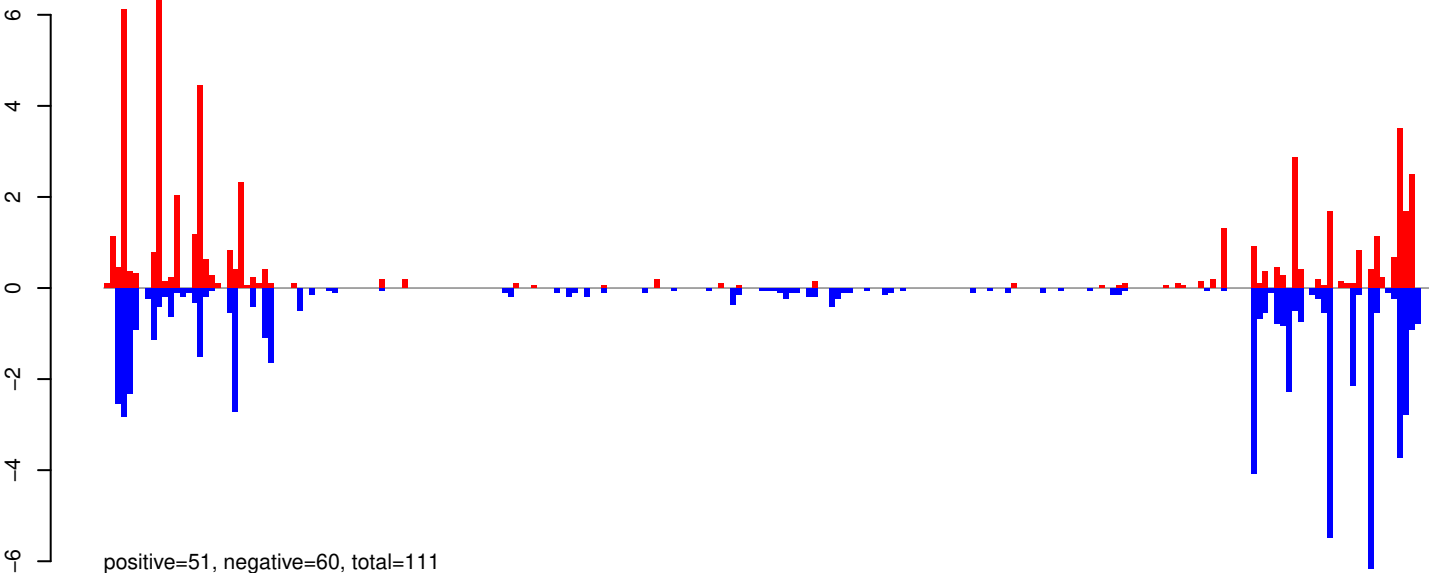

AeAeg_Whole_ZIKV_BM2_GP.24_35.rep

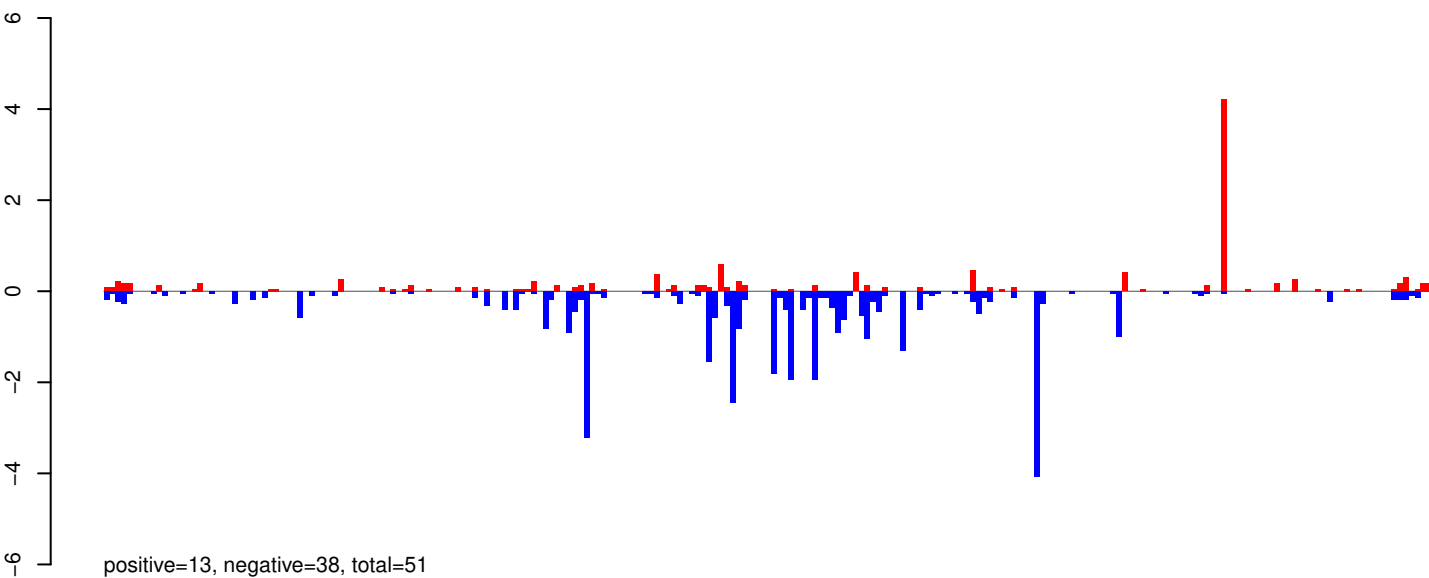

AeAeg_Whole_ZIKV_BM2_GP.rep

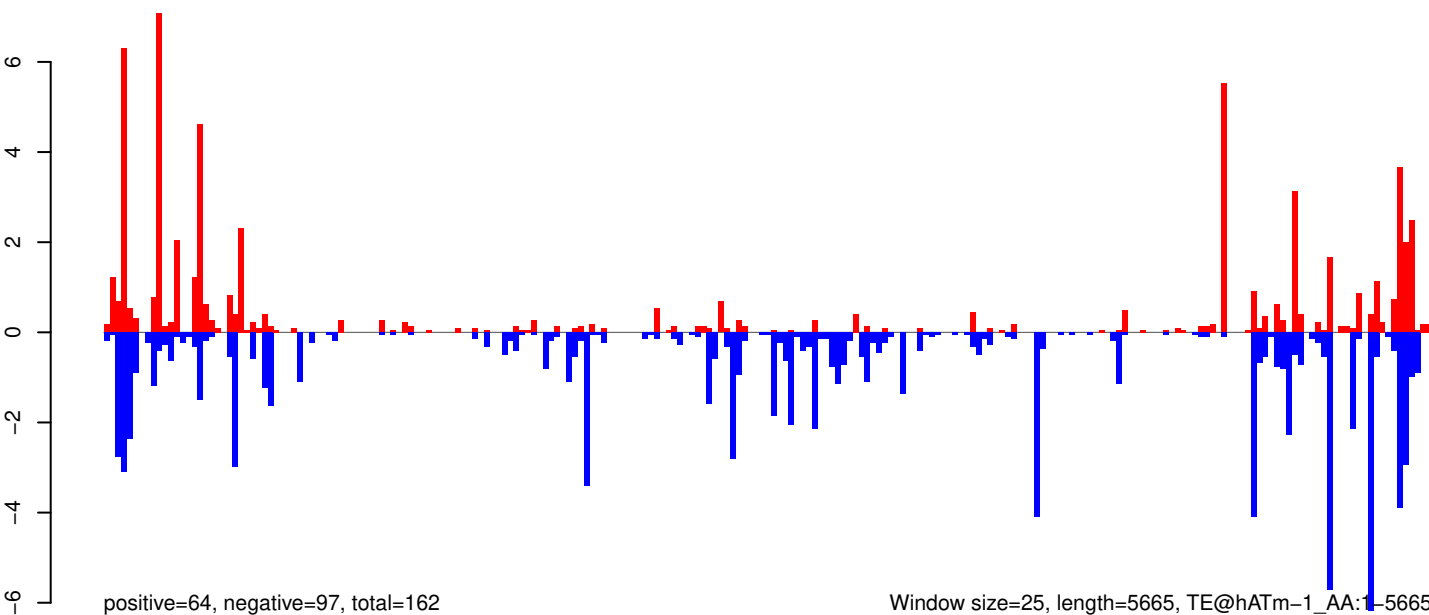

AeAeg_Whole_ZIKV_BM2_GP.18_23.rep

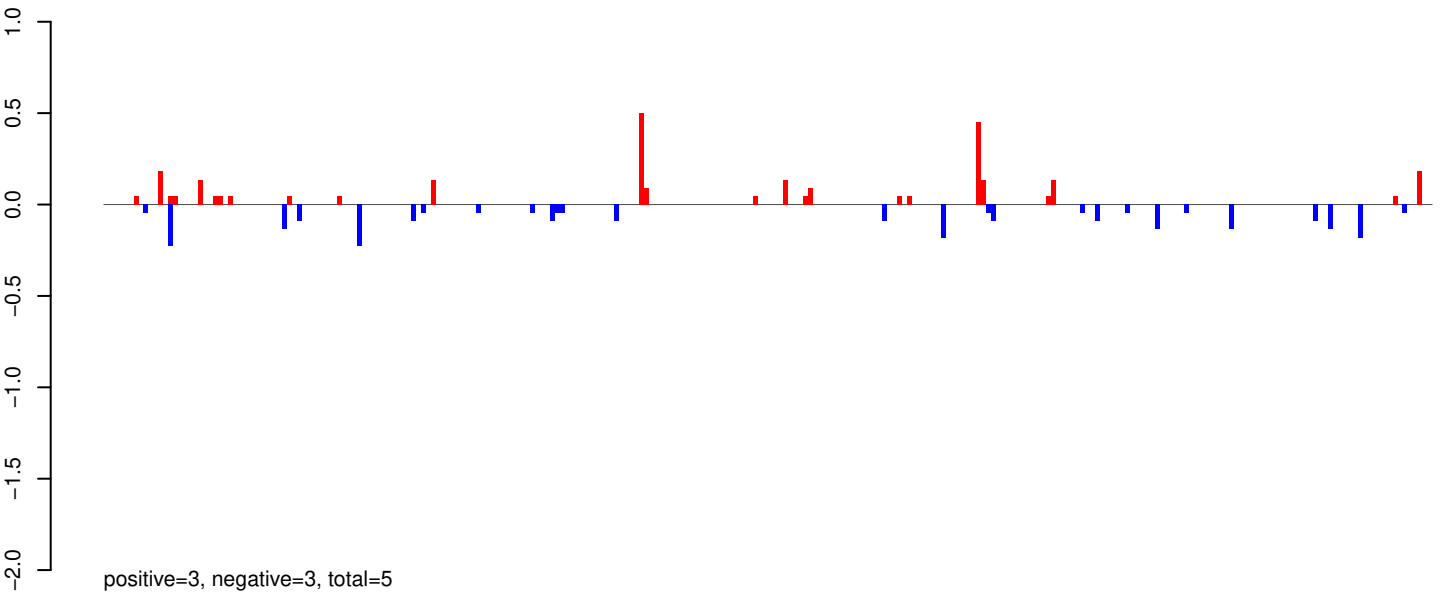

AeAeg_Whole_ZIKV_BM2_GP.24_35.rep

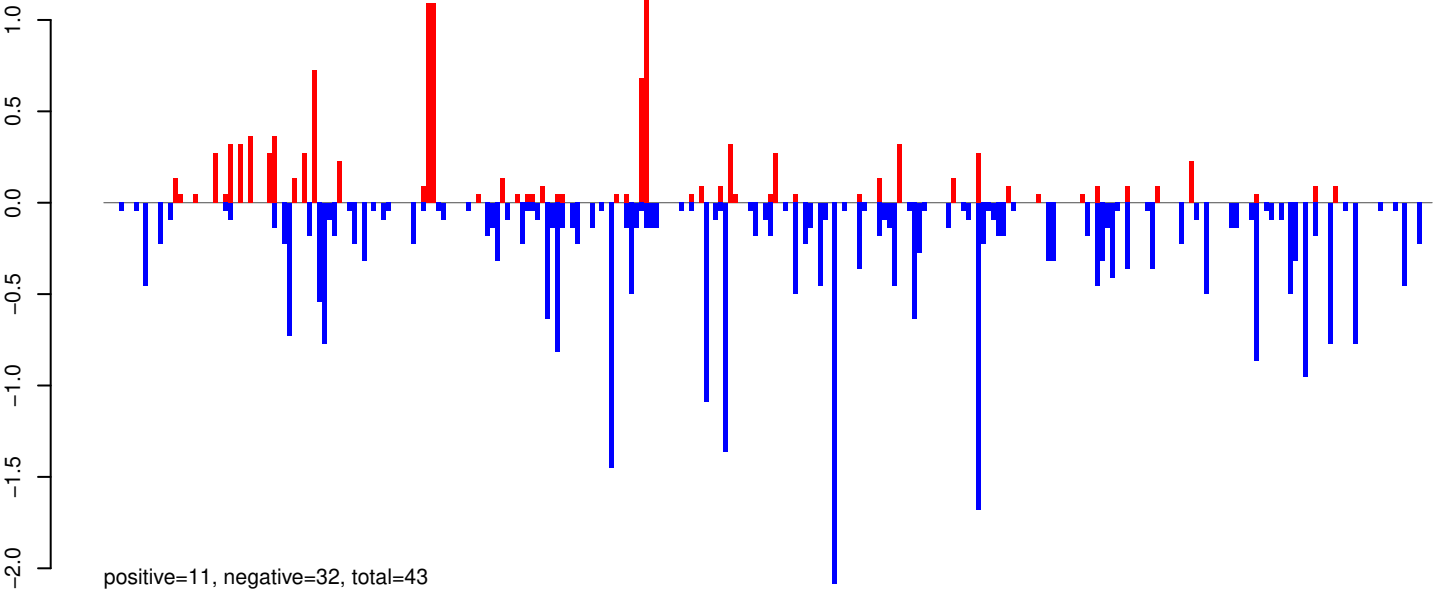

AeAeg_Whole_ZIKV_BM2_GP.rep

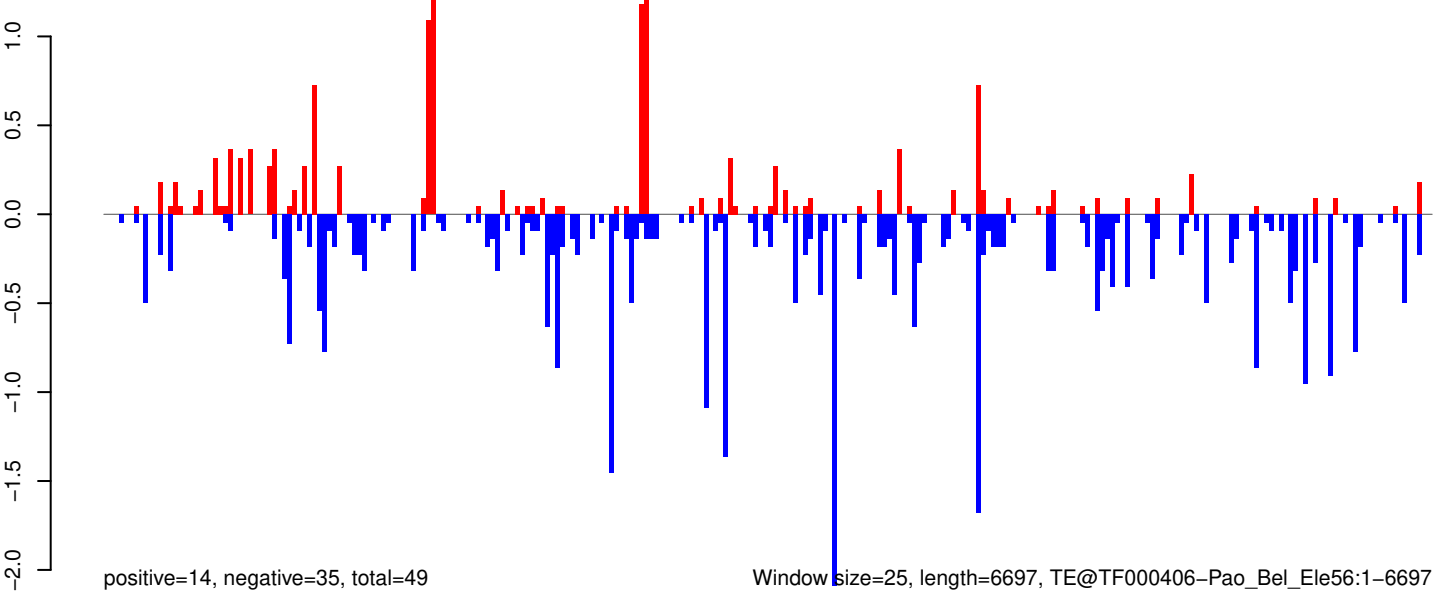

AeAeg_Whole_ZIKV_BM2_GP.18_23.rep

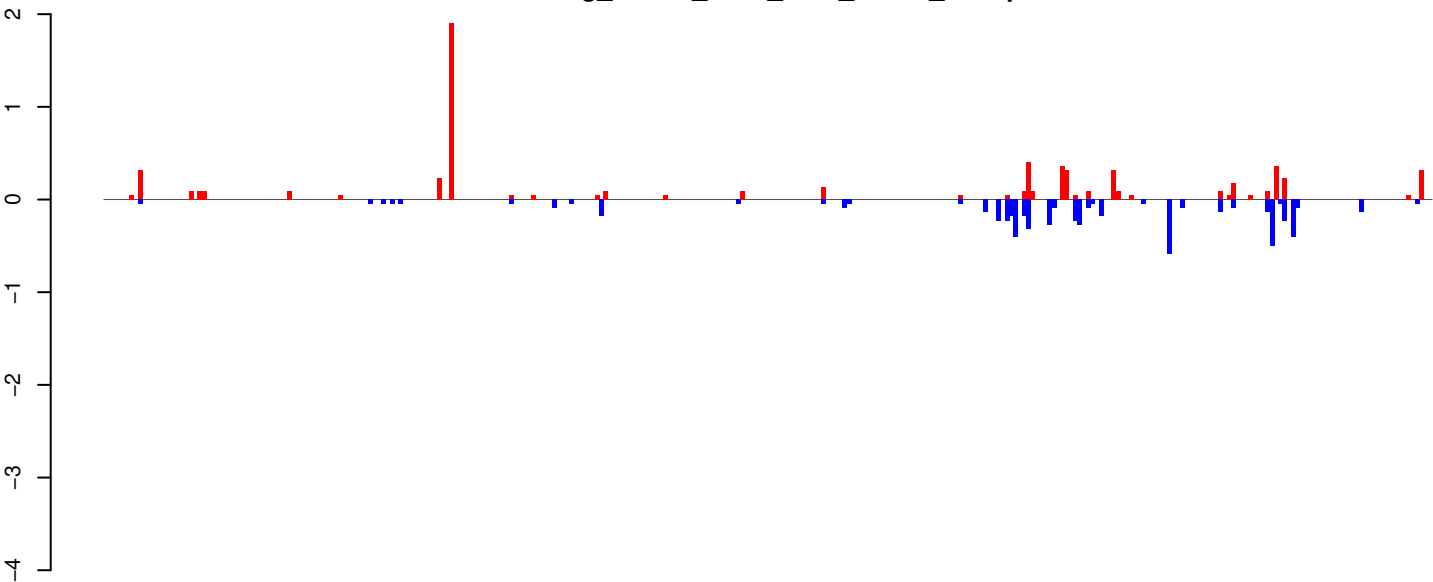

positive=7, negative=6, total=13

AeAeg_Whole_ZIKV_BM2_GP.24_35.rep

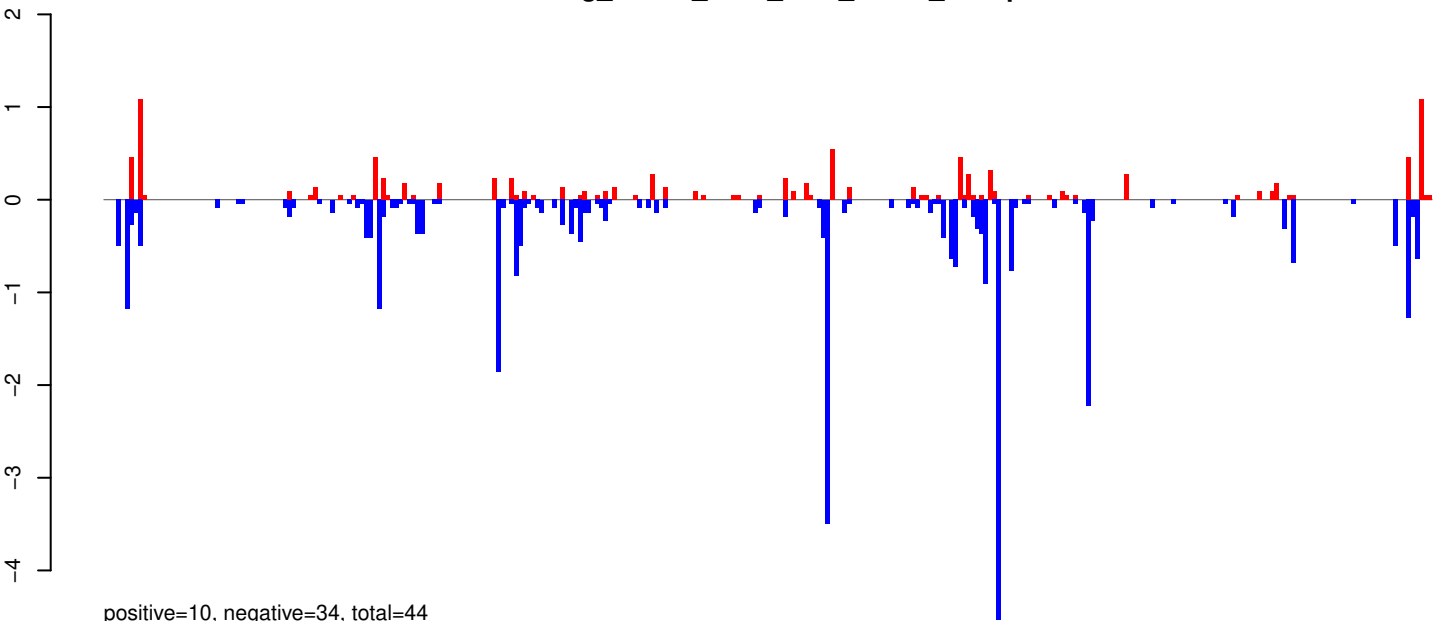

positive=10, negative=34, total=44

AeAeg_Whole_ZIKV_BM2_GP.rep

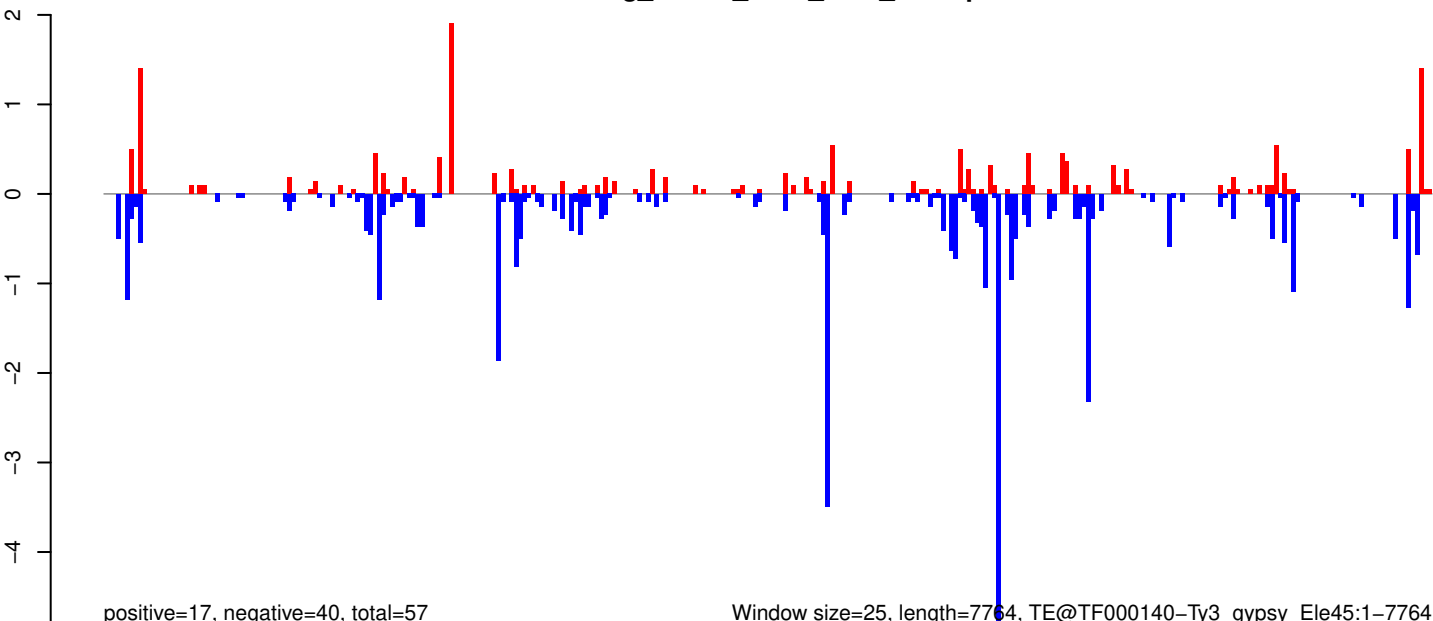

positive=17, negative=40, total=57

Window size=25, length=7764, TE@TF000140-Ty3_gypsy_Ele45:1-7764

AeAeg_Whole_ZIKV_BM2_GP.18_23.rep

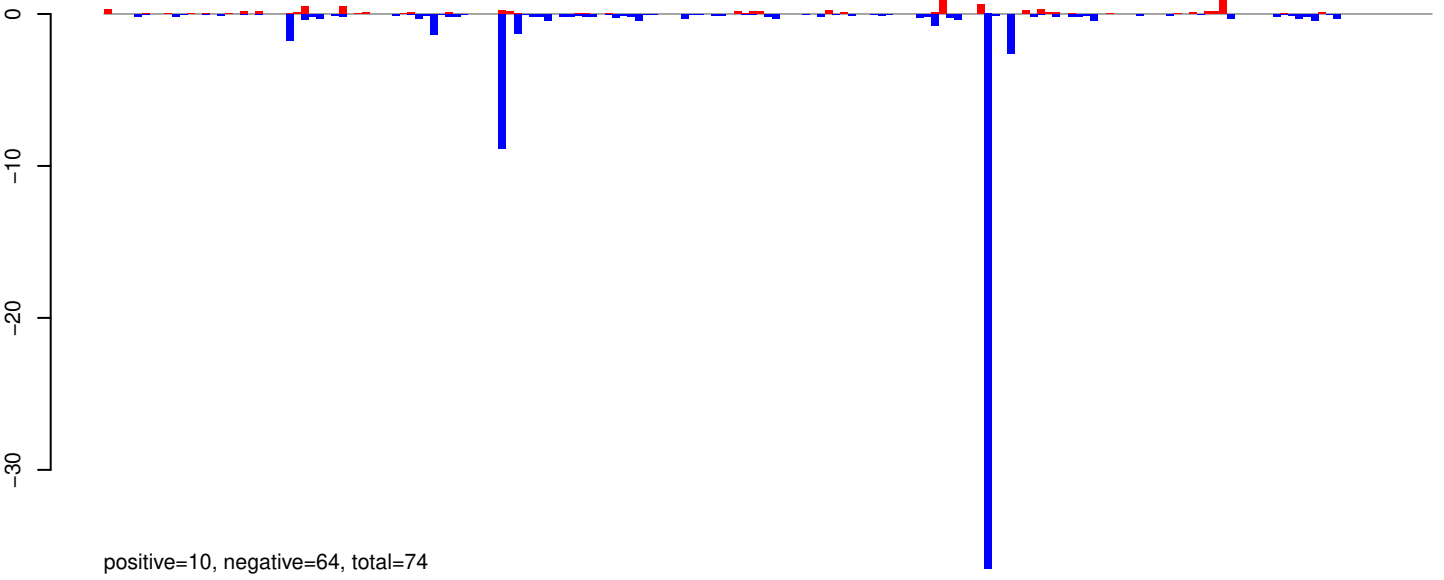

AeAeg_Whole_ZIKV_BM2_GP.24_35.rep

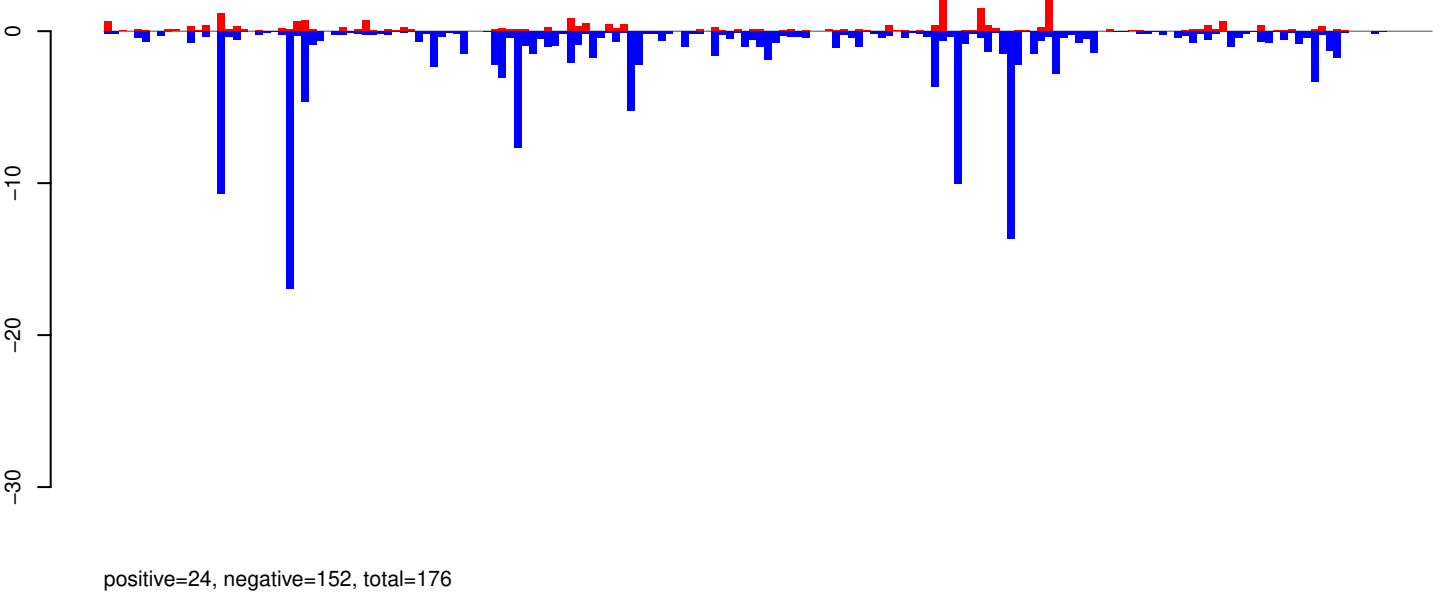

AeAeg_Whole_ZIKV_BM2_GP.rep

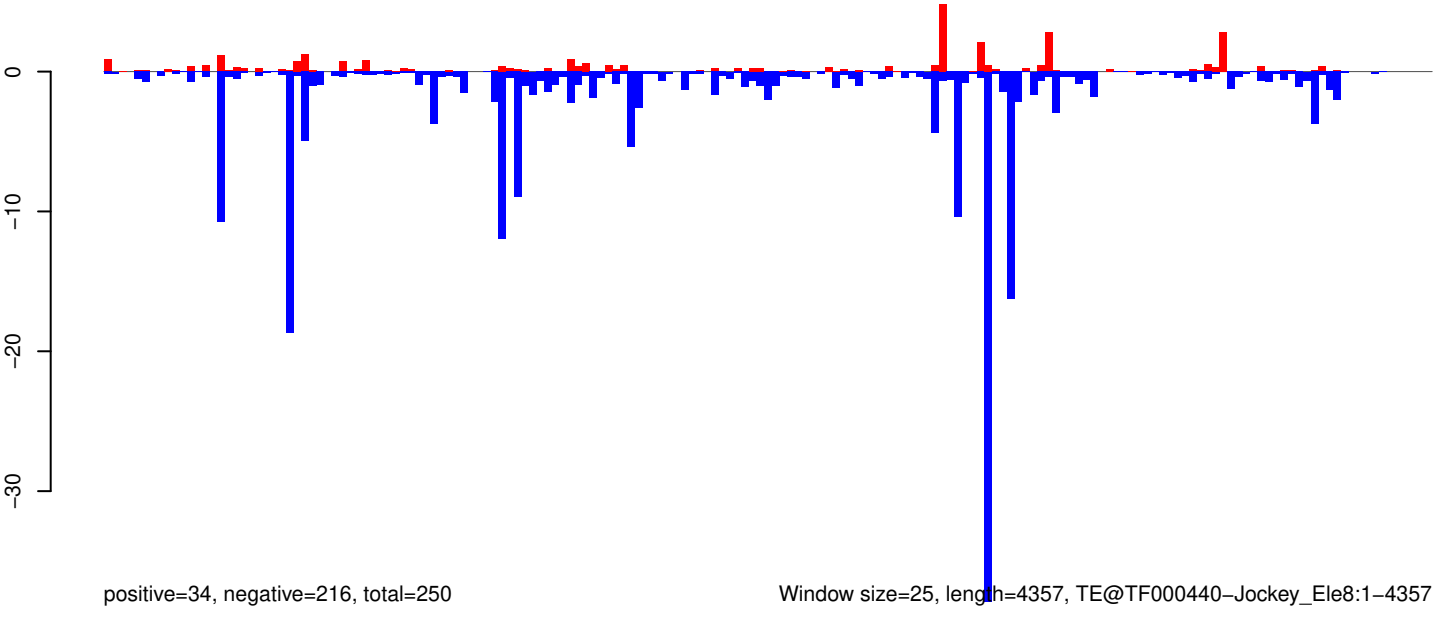

Window size=25, length=4357, TE@TF000440-Jockey_Ele8:1-4357

0 1000 2000 3000 4000

AeAeg_Whole_ZIKV_BM2_GP.18_23.rep

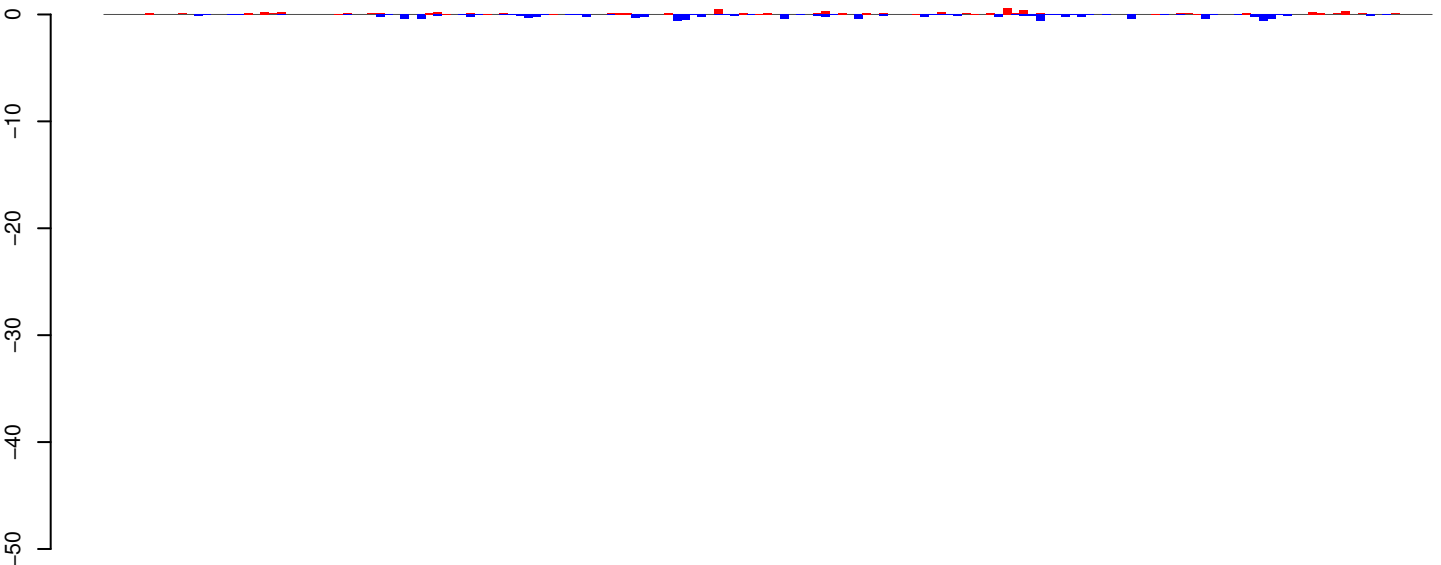

positive=8, negative=13, total=21

AeAeg_Whole_ZIKV_BM2_GP.24_35.rep

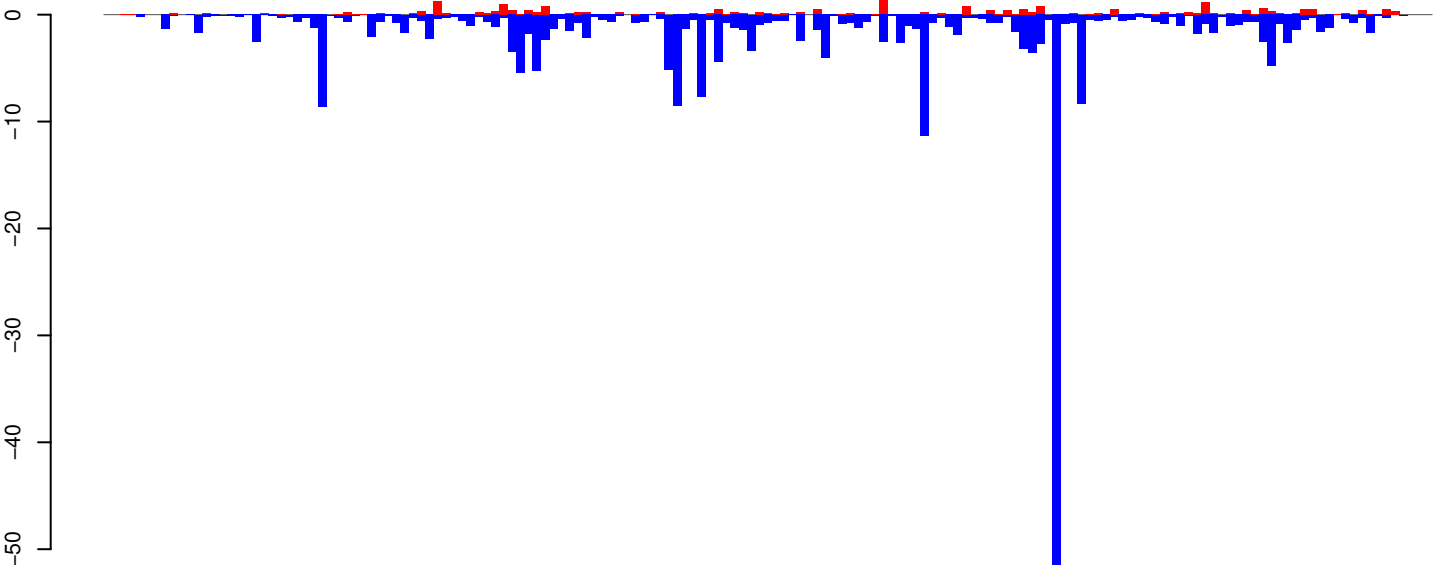

positive=25, negative=245, total=270

AeAeg_Whole_ZIKV_BM2_GP.rep

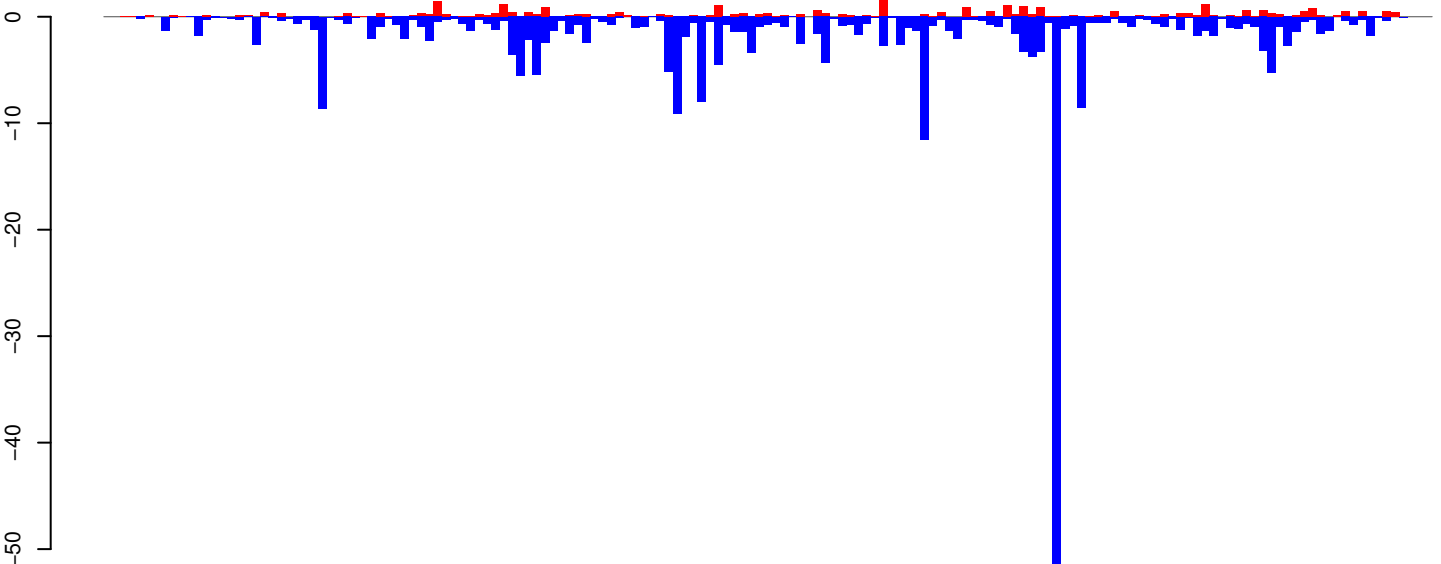

positive=33, negative=258, total=292

Window size=25, length=4004, TE@DongAa:1-4004

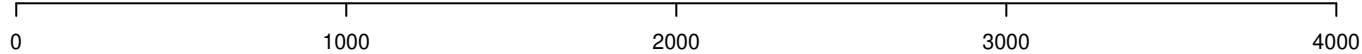

AeAeg_Whole_ZIKV_BM2_GP.18_23.rep

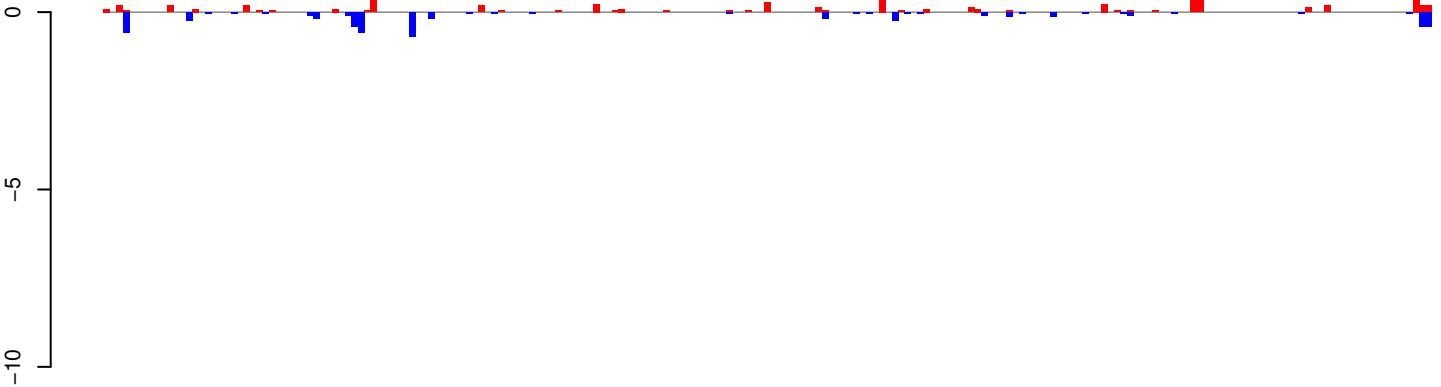

positive=7, negative=5, total=12

AeAeg_Whole_ZIKV_BM2_GP.24_35.rep

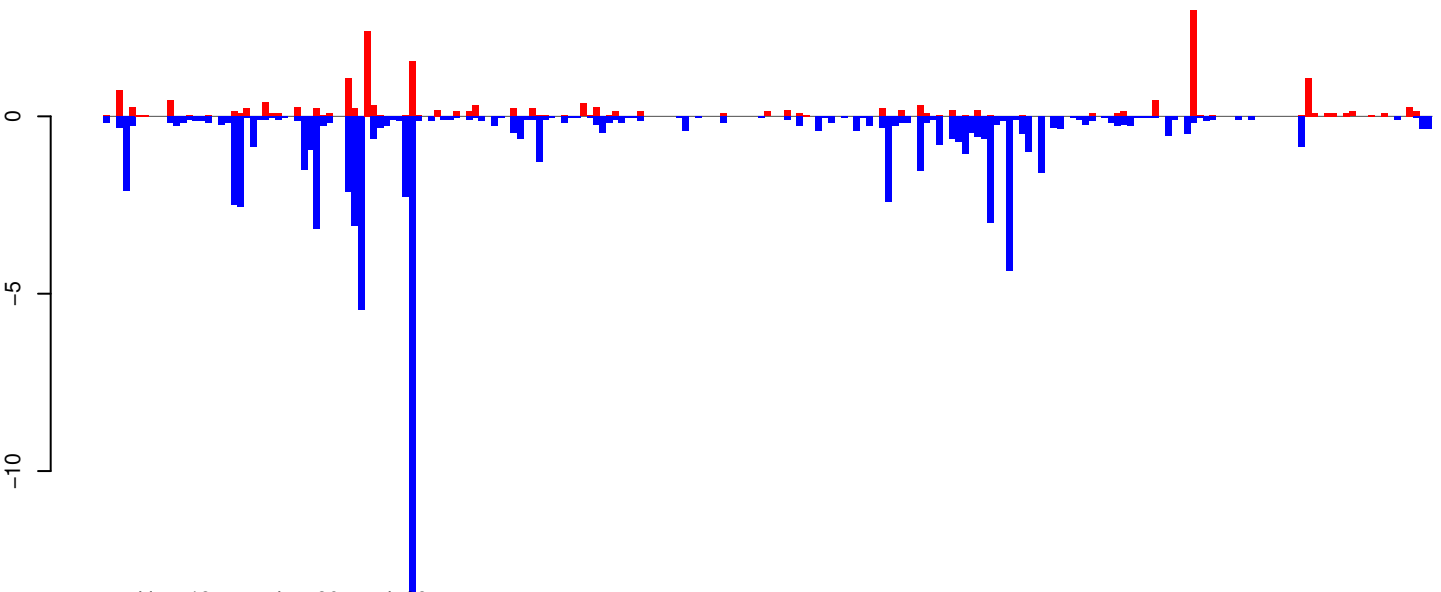

positive=19, negative=80, total=99

AeAeg_Whole_ZIKV_BM2_GP.rep

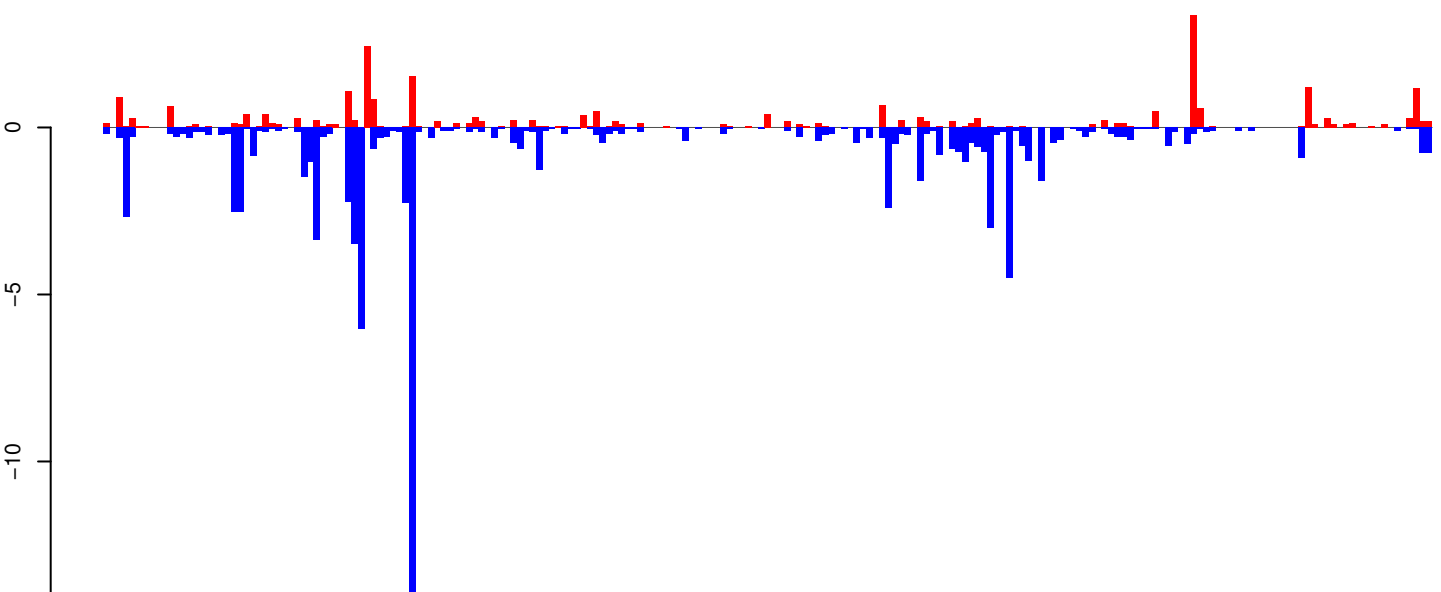

positive=26, negative=85, total=111

Window size=25, length=5210, TE@L2B-4B_Ae:1-5210

AeAeg_Whole_ZIKV_BM2_GP.18_23.rep

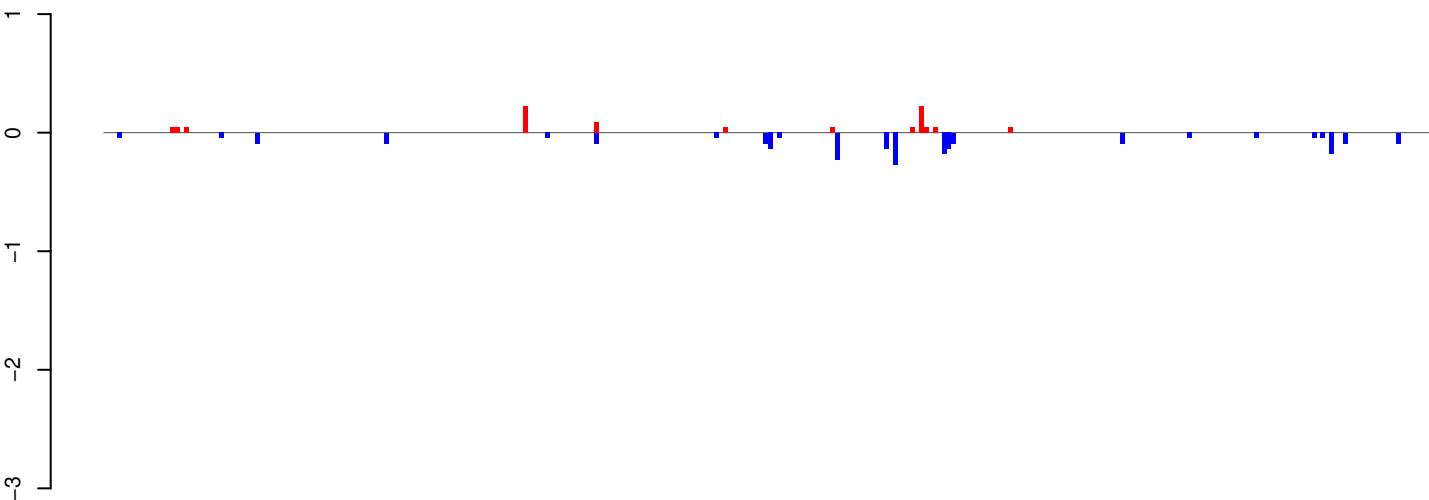

positive=1, negative=2, total=3

AeAeg_Whole_ZIKV_BM2_GP.24_35.rep

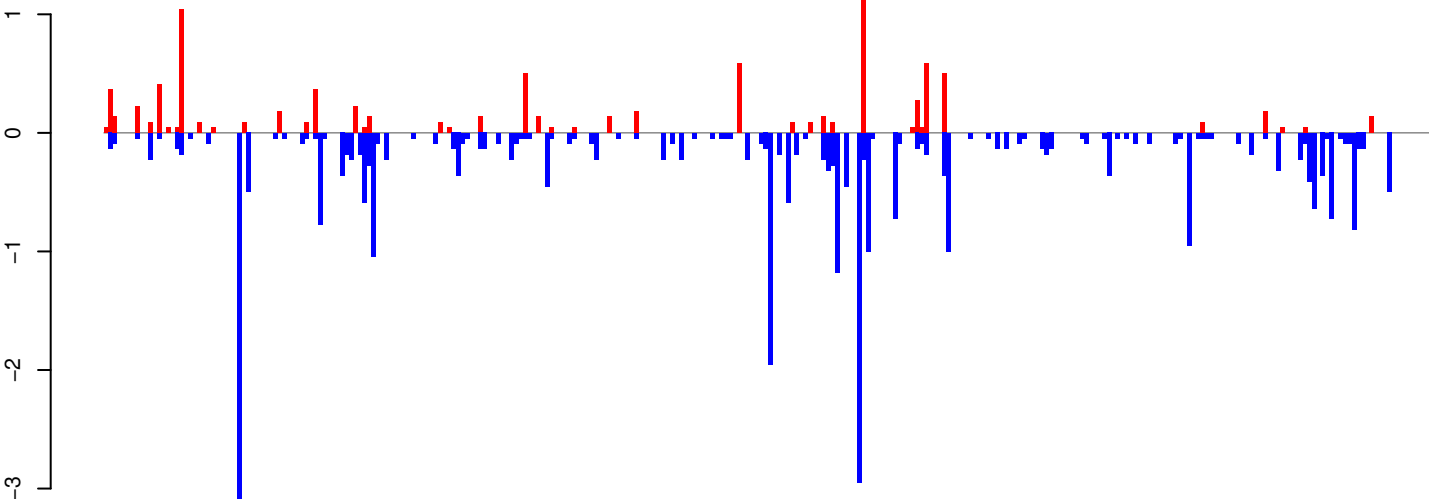

positive=9, negative=33, total=43

AeAeg_Whole_ZIKV_BM2_GP.rep

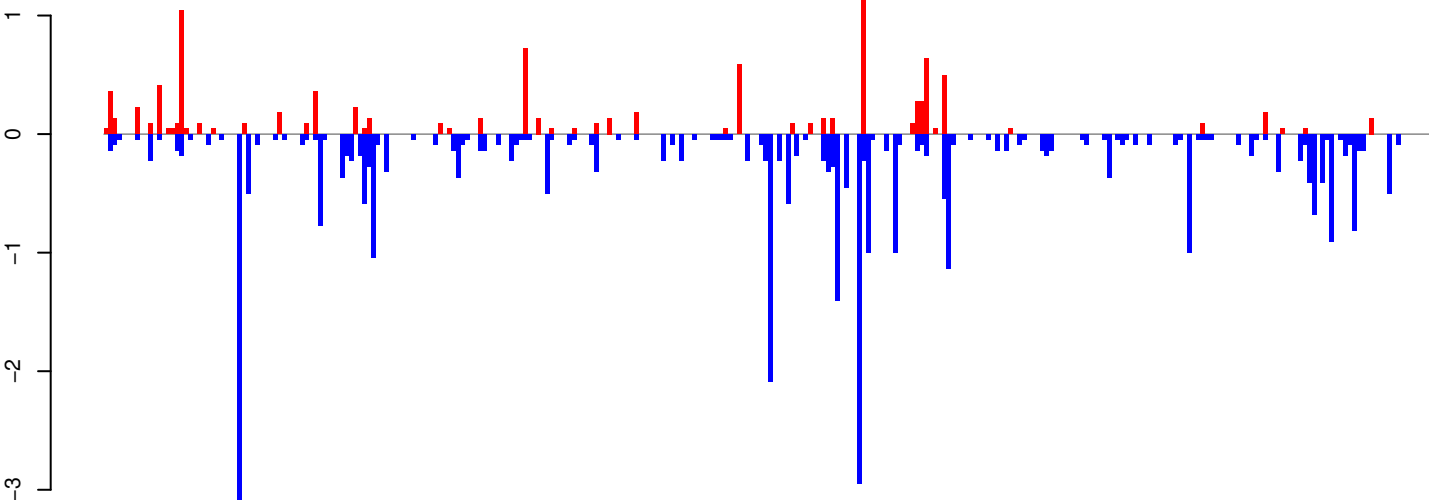

positive=10, negative=36, total=46

Window size=25, length=7441, TE@BEL-66_AA-LTR-I:1-7441

0 2000 4000 6000

AeAeg_Whole_ZIKV_BM2_GP.18_23.rep

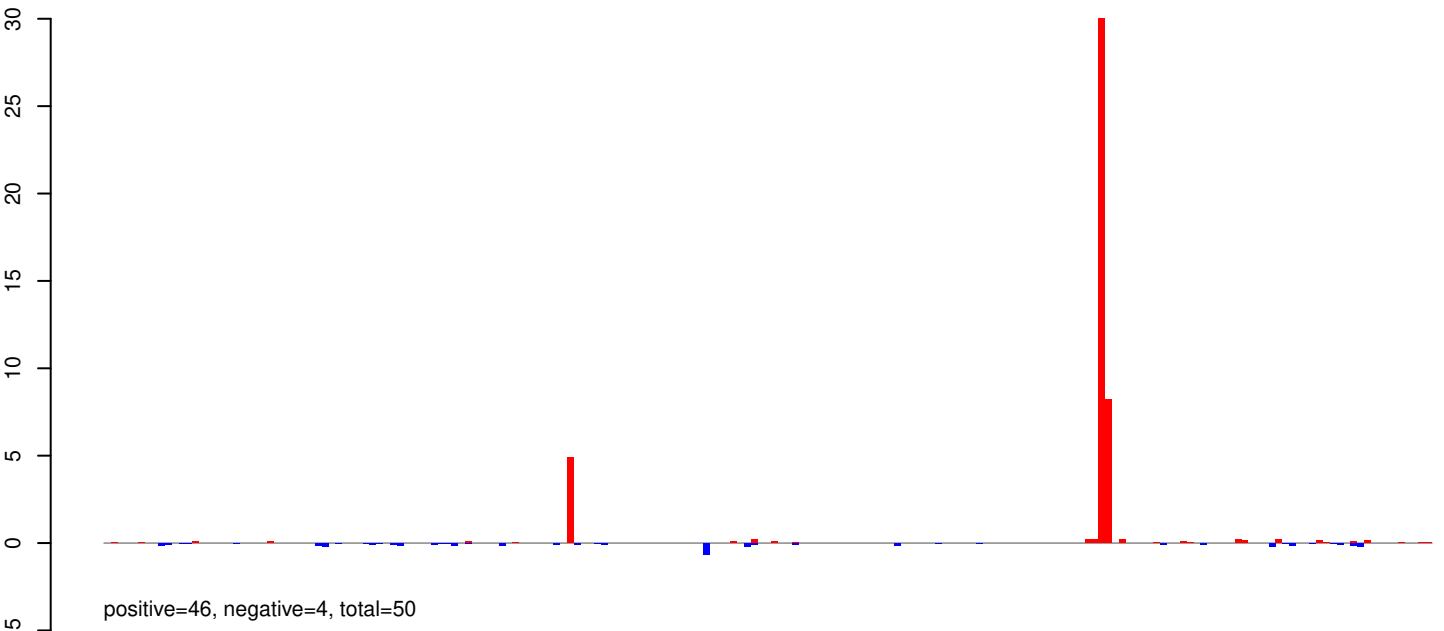

AeAeg_Whole_ZIKV_BM2_GP.24_35.rep

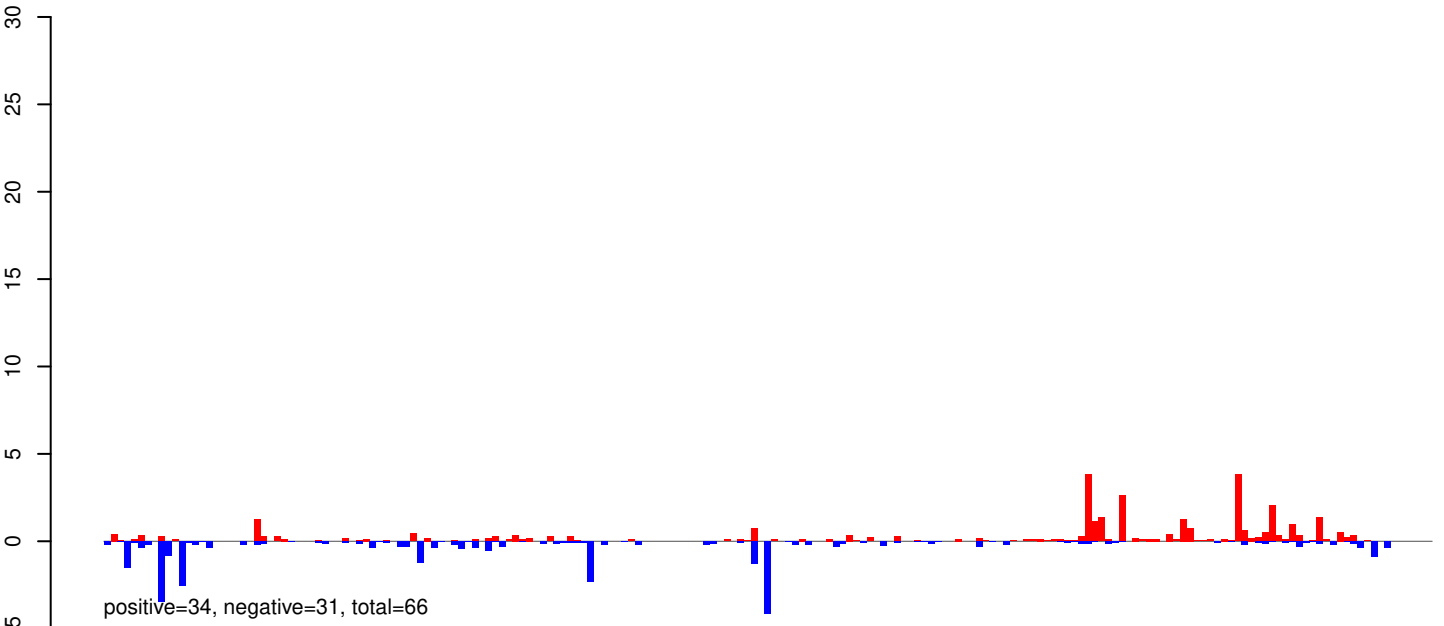

AeAeg_Whole_ZIKV_BM2_GP.rep

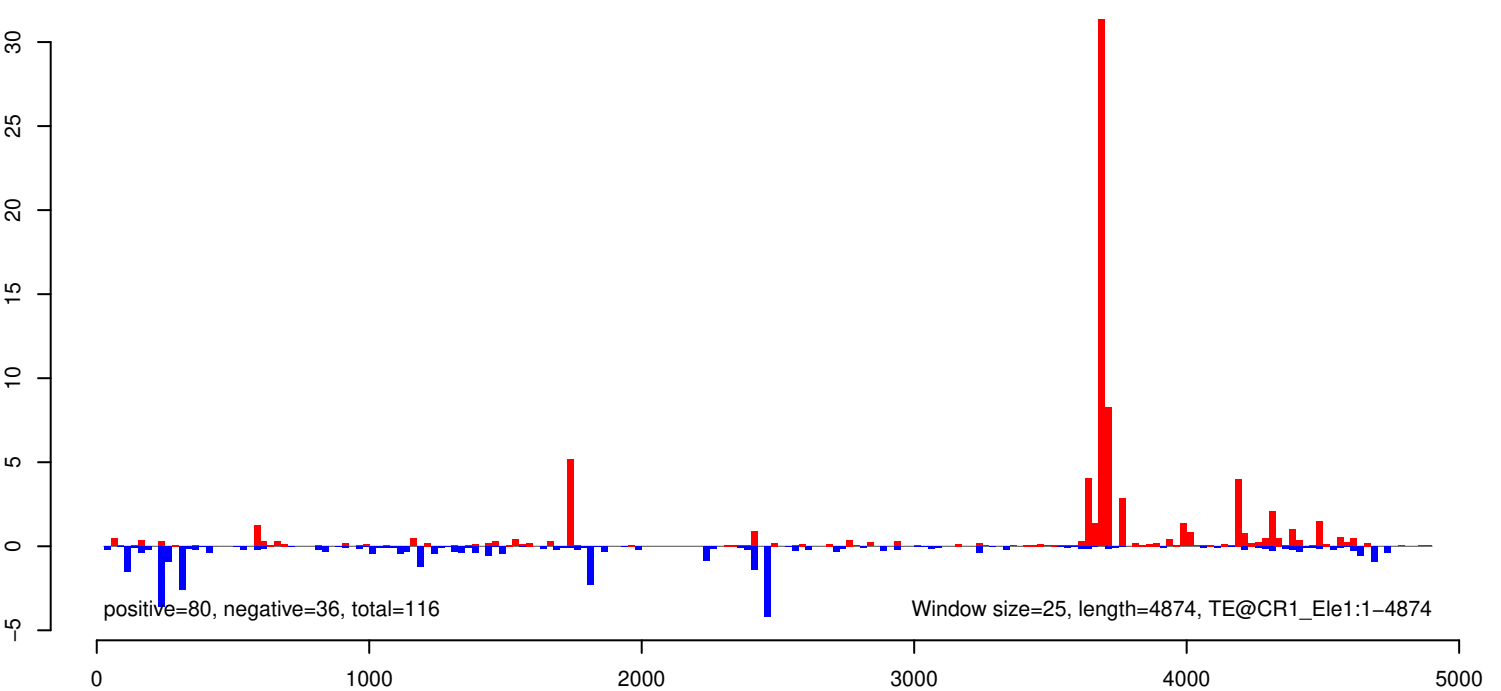

AeAeg_Whole_ZIKV_BM2_GP.18_23.rep

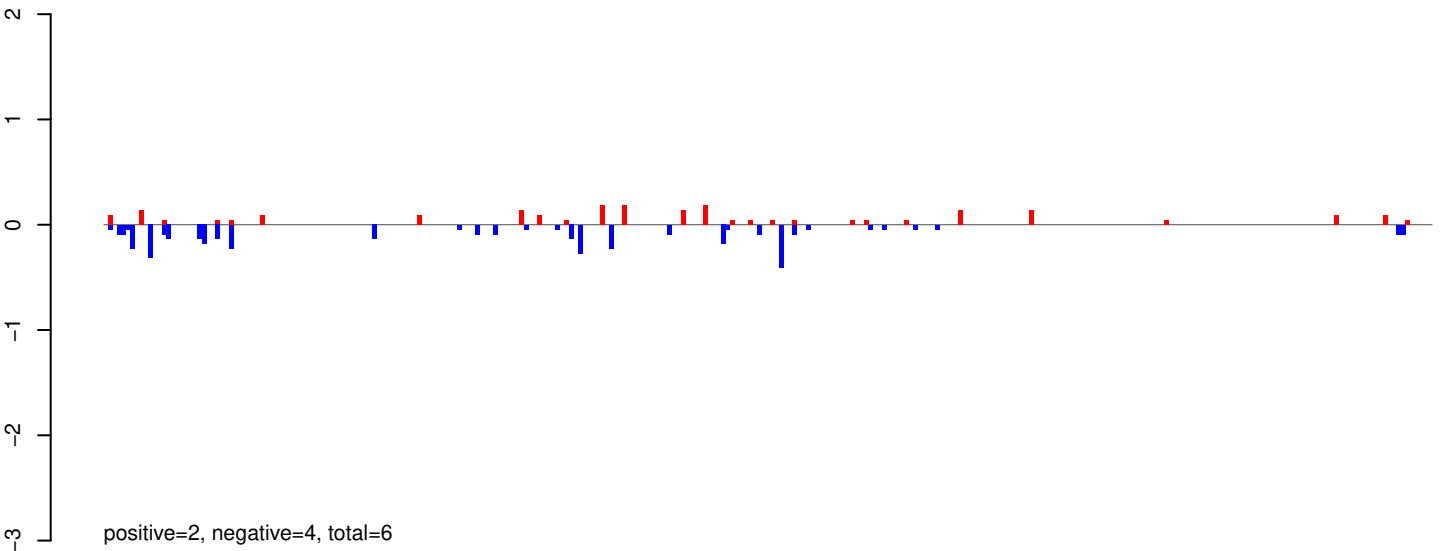

AeAeg_Whole_ZIKV_BM2_GP.24_35.rep

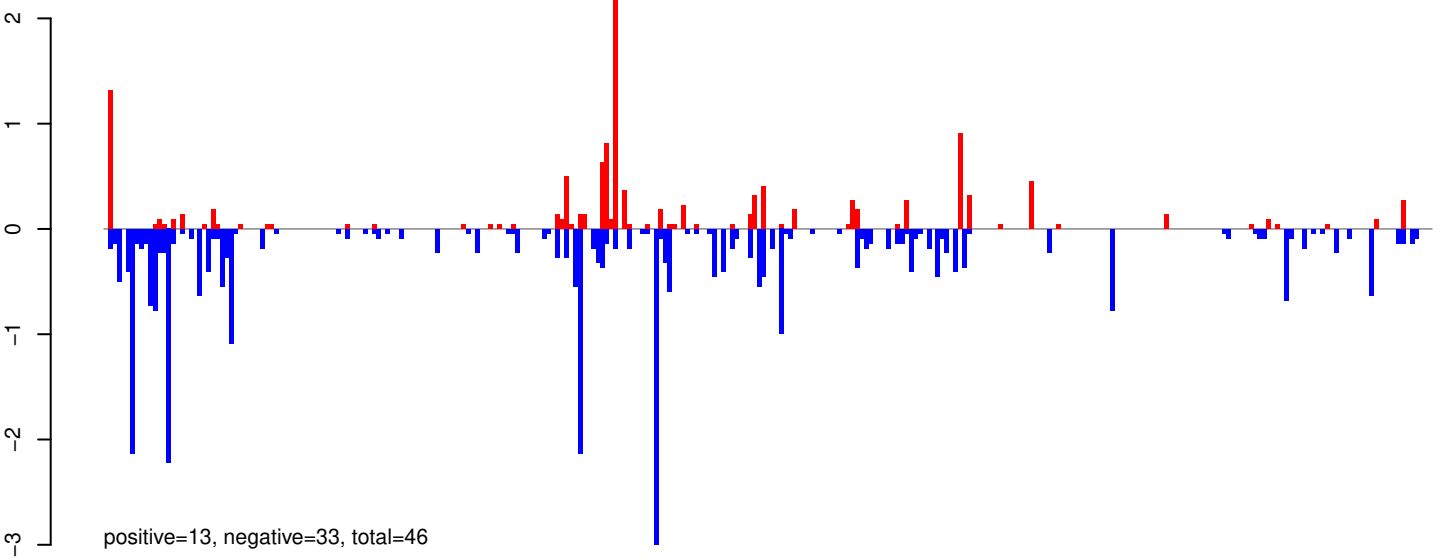

AeAeg_Whole_ZIKV_BM2_GP.rep

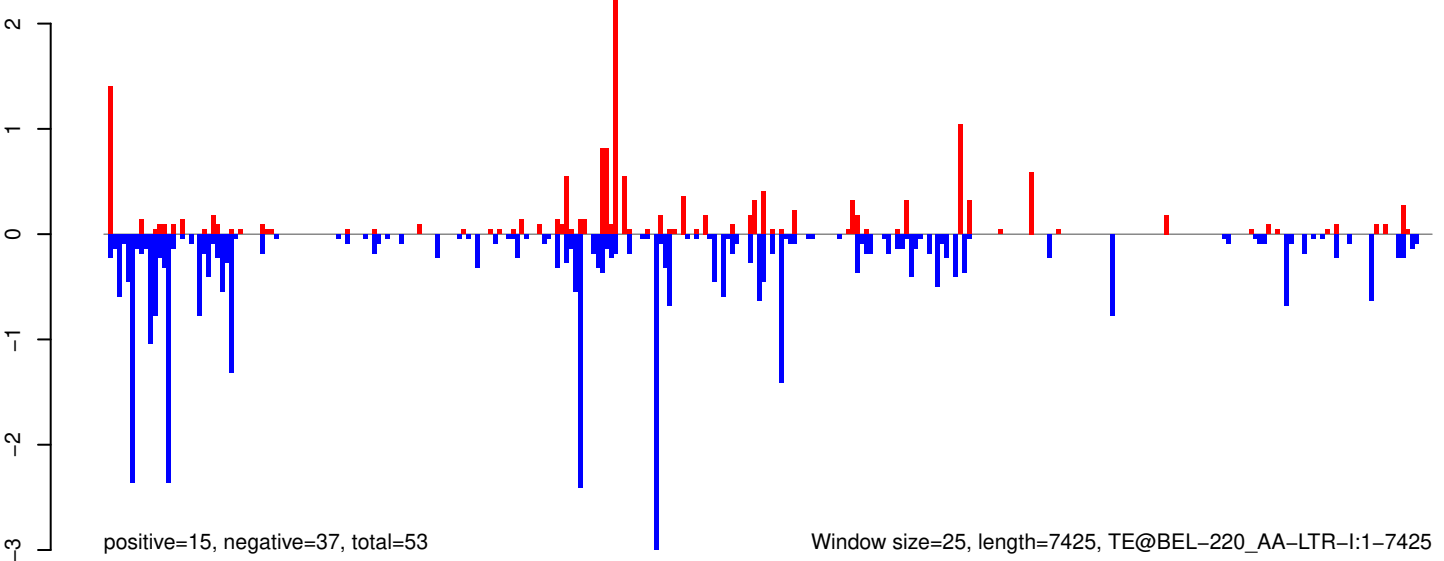

Window size=25, length=7425, TE@BEL-220_AA-LTR-I:1-7425

AeAeg_Whole_ZIKV_BM2_GP.18_23.rep

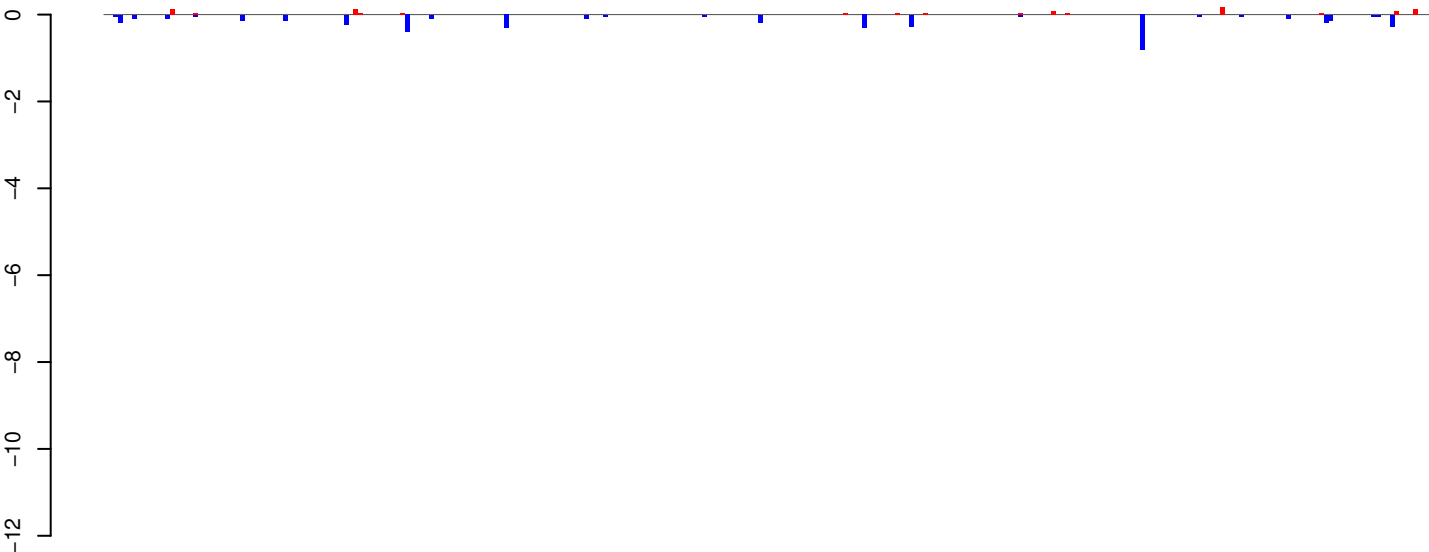

positive=1, negative=4, total=6

AeAeg_Whole_ZIKV_BM2_GP.24_35.rep

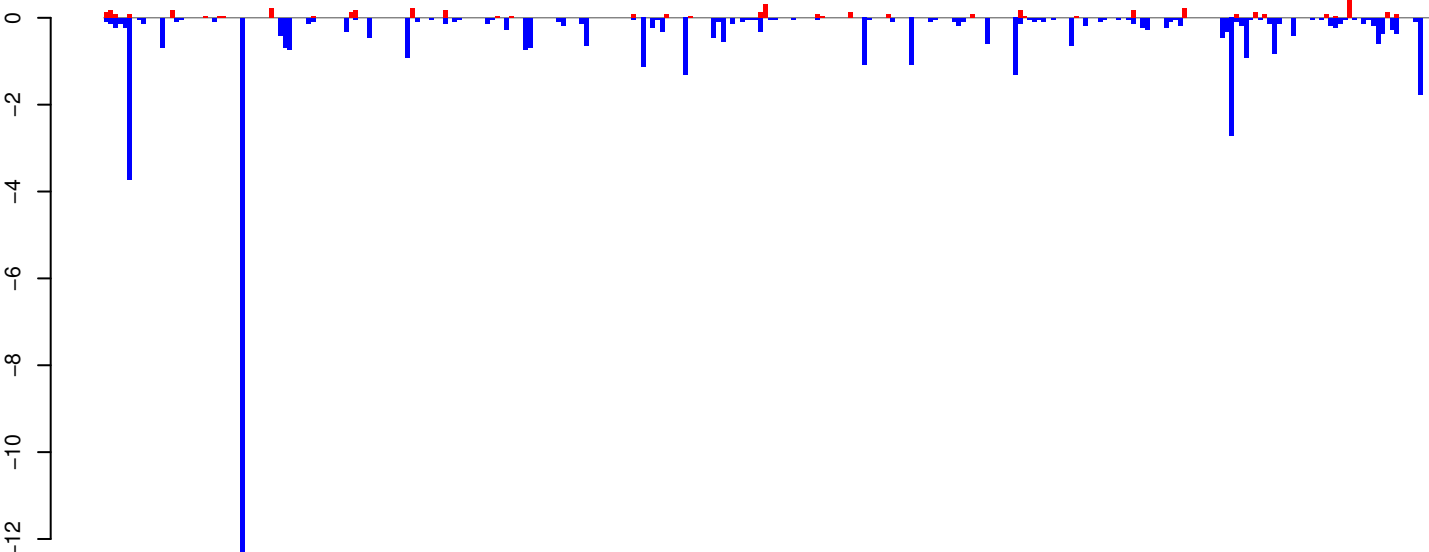

positive=5, negative=49, total=54

AeAeg_Whole_ZIKV_BM2_GP.rep

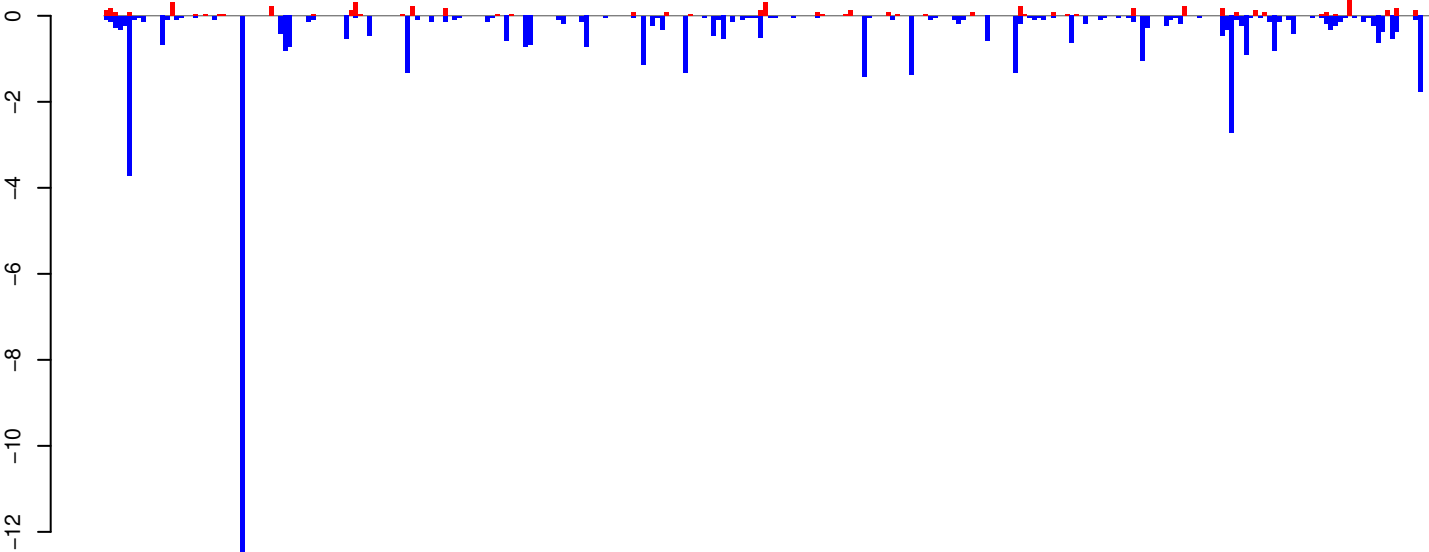

positive=6, negative=54, total=60

Window size=25, length=7026, TE@TF000218-I_ele28:1-7026

0 1000 2000 3000 4000 5000 6000 7000

AeAeg_Whole_ZIKV_BM2_GP.18_23.rep

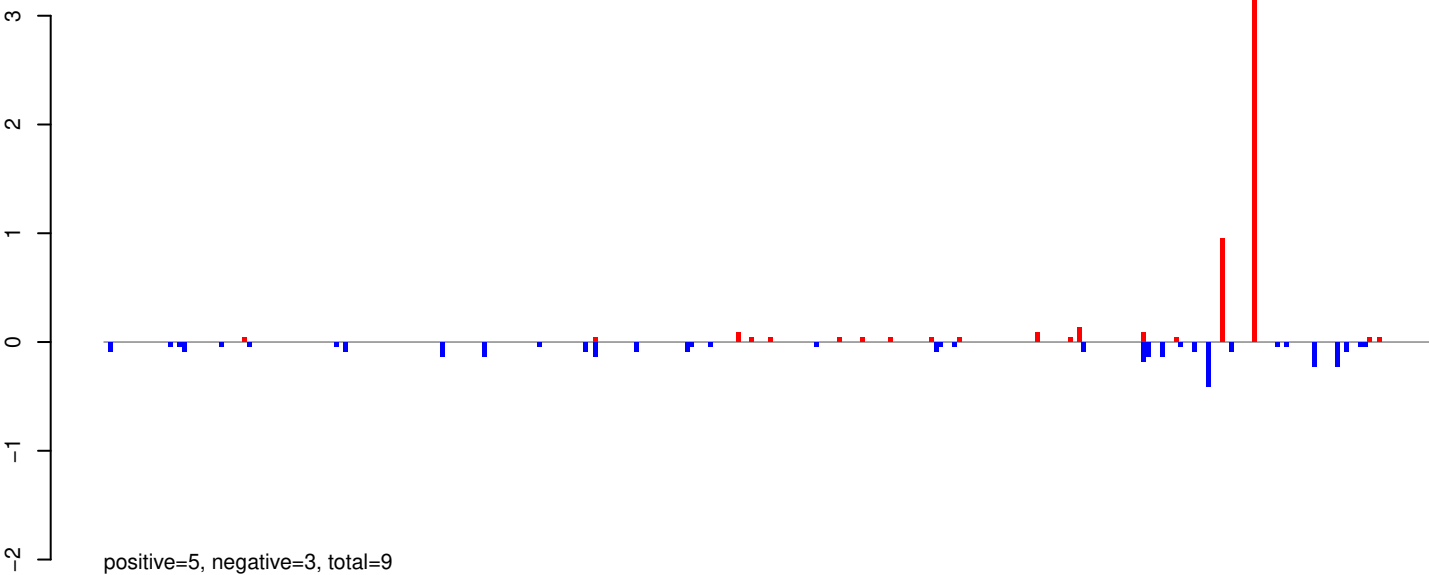

AeAeg_Whole_ZIKV_BM2_GP.24_35.rep

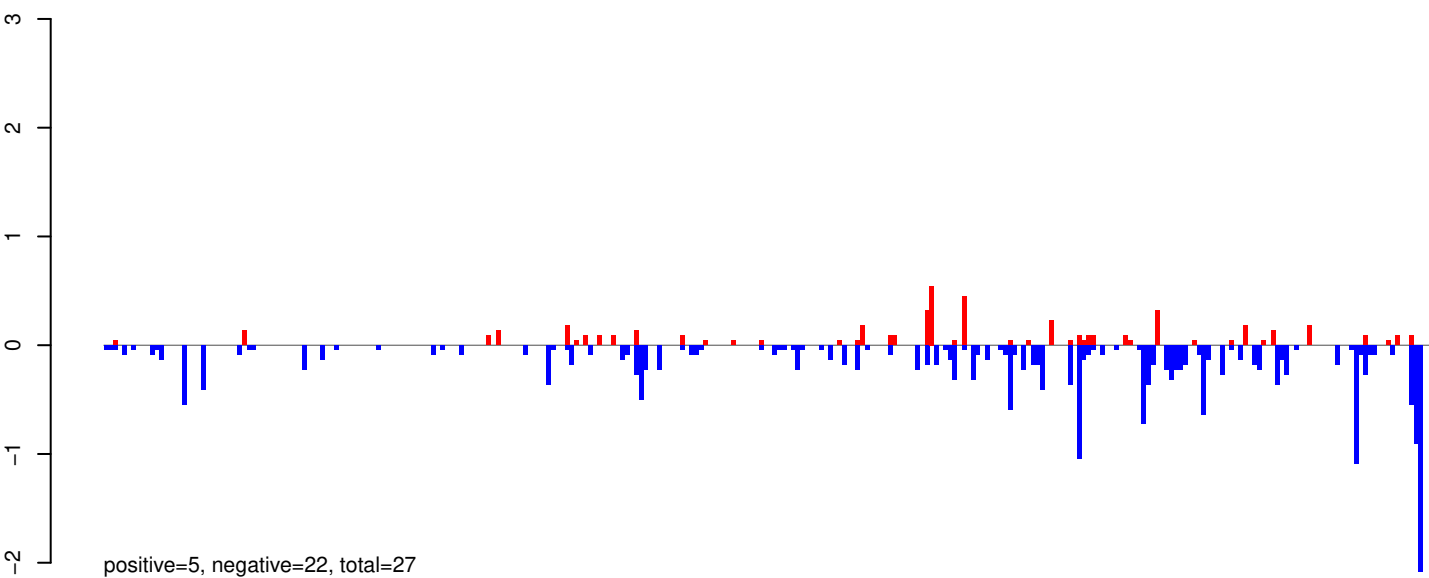

AeAeg_Whole_ZIKV_BM2_GP.rep

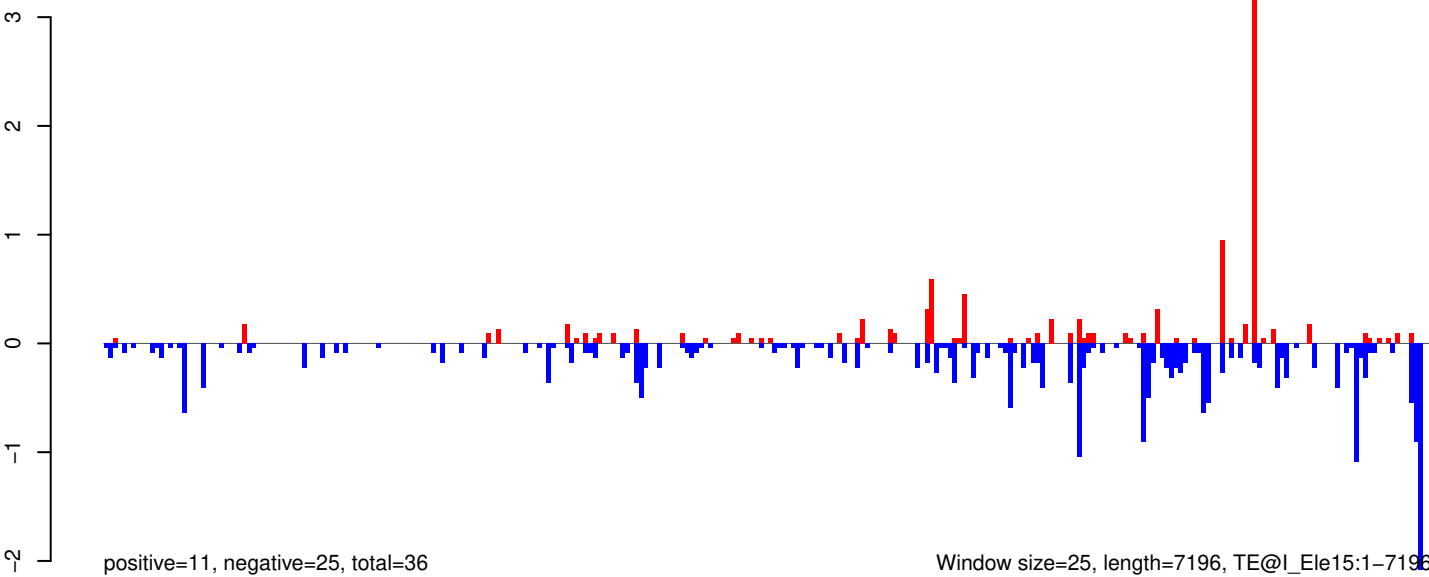

AeAeg_Whole_ZIKV_BM2_GP.18_23.rep

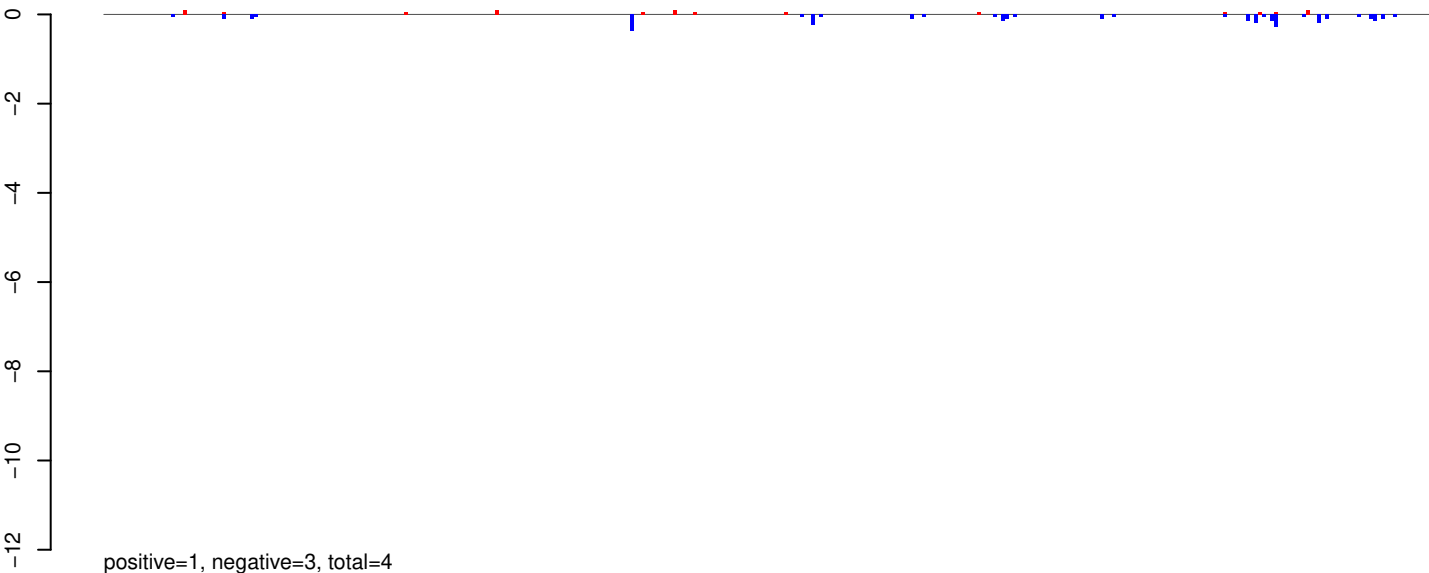

AeAeg_Whole_ZIKV_BM2_GP.24_35.rep

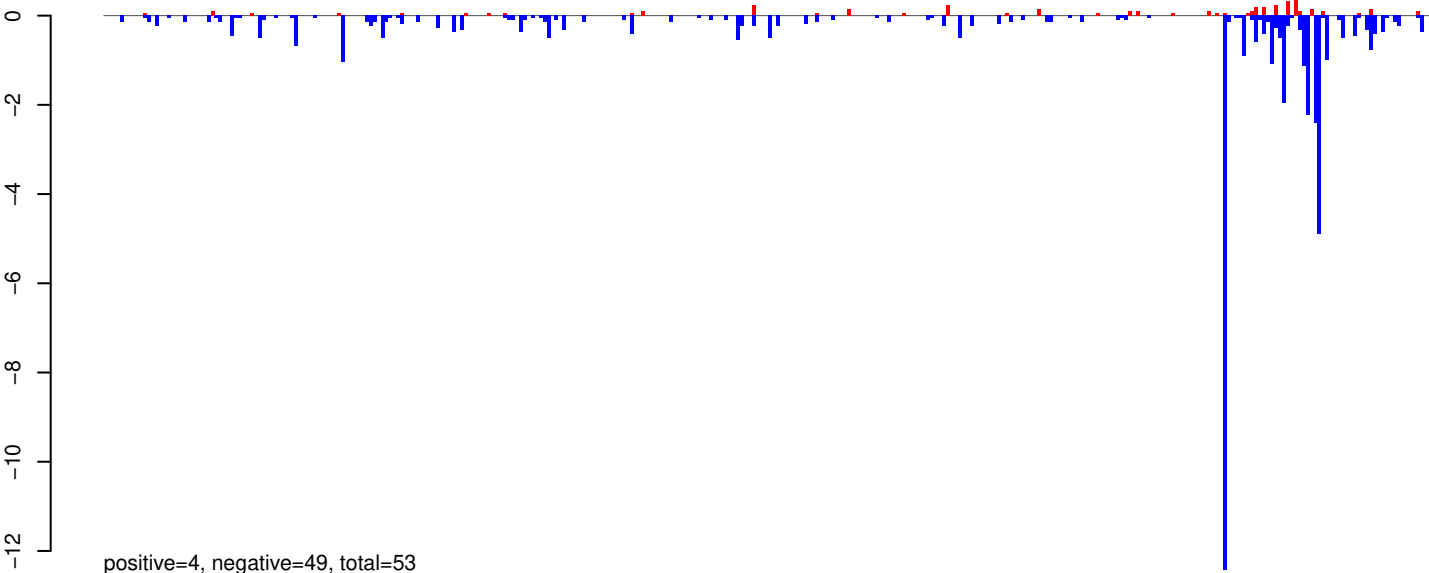

AeAeg_Whole_ZIKV_BM2_GP.rep

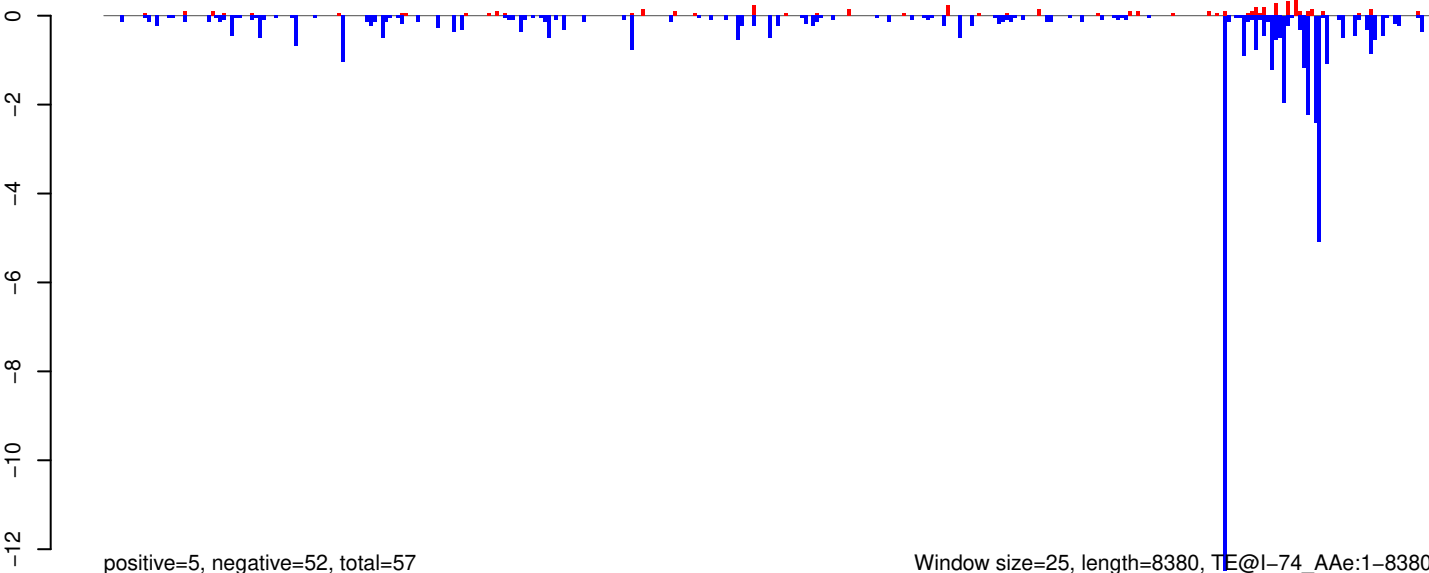

AeAeg_Whole_ZIKV_BM2_GP.18_23.rep

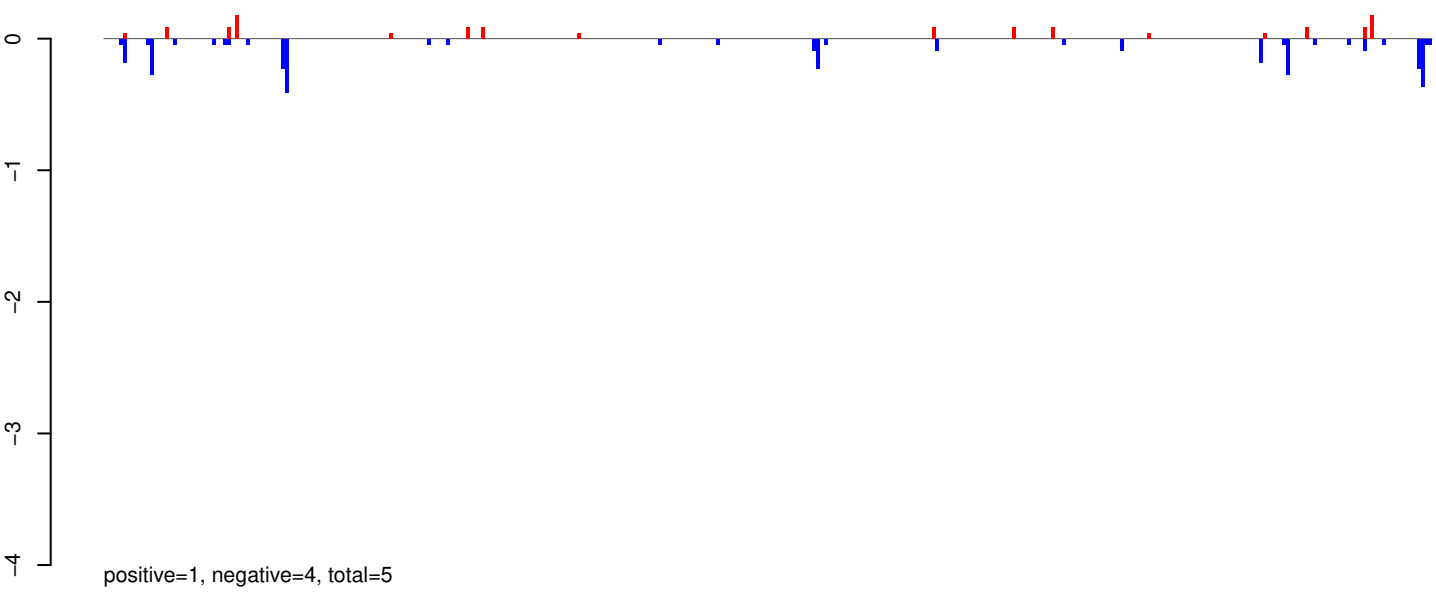

AeAeg_Whole_ZIKV_BM2_GP.24_35.rep

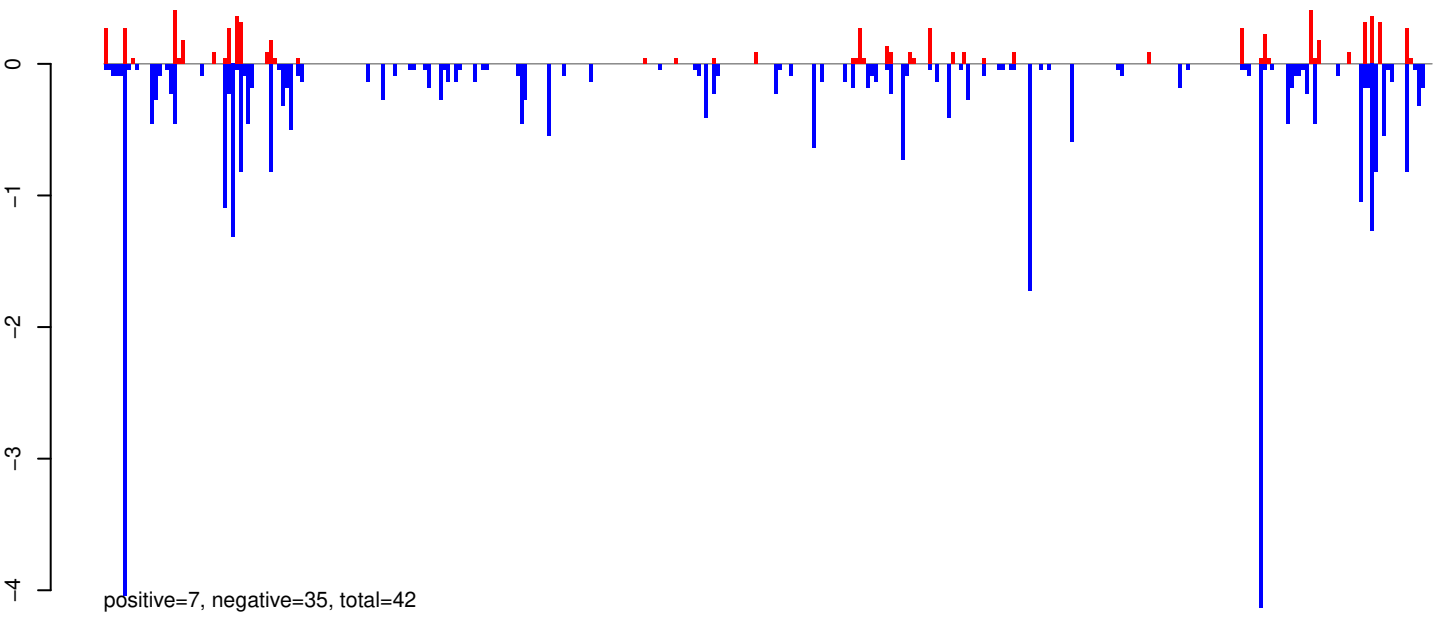

AeAeg_Whole_ZIKV_BM2_GP.rep

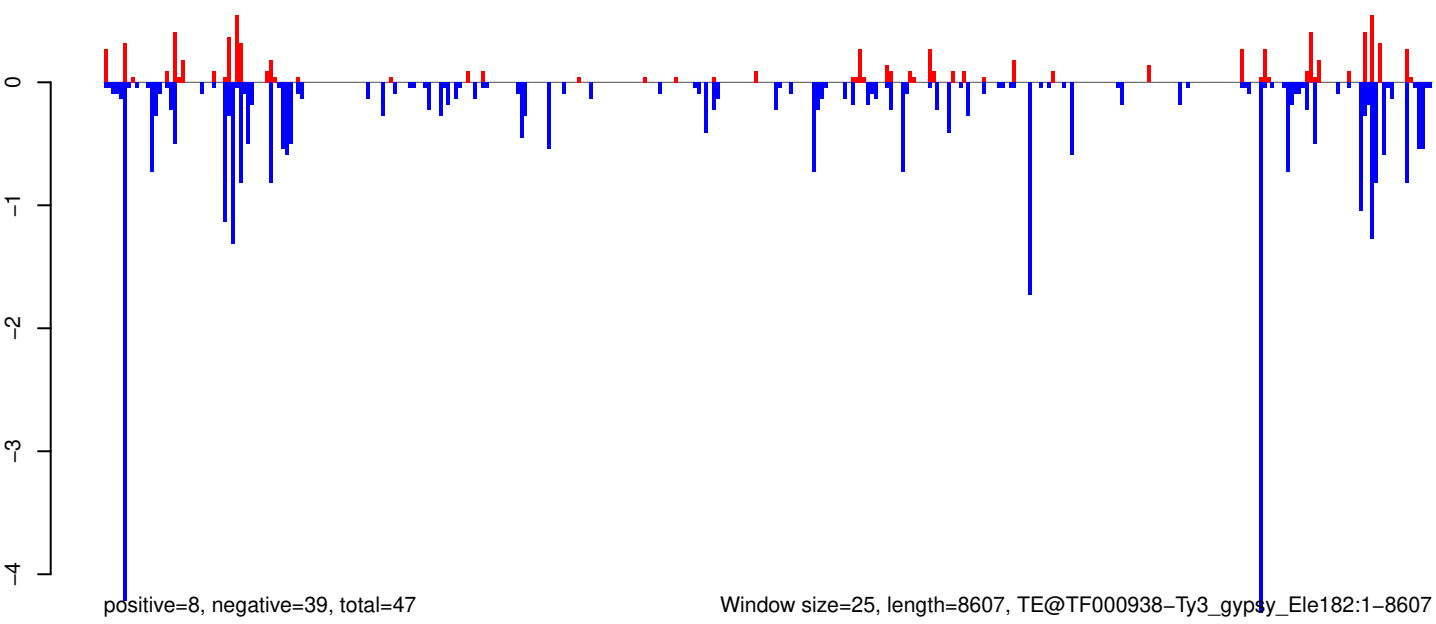

AeAeg_Whole_ZIKV_BM2_GP.18_23.rep

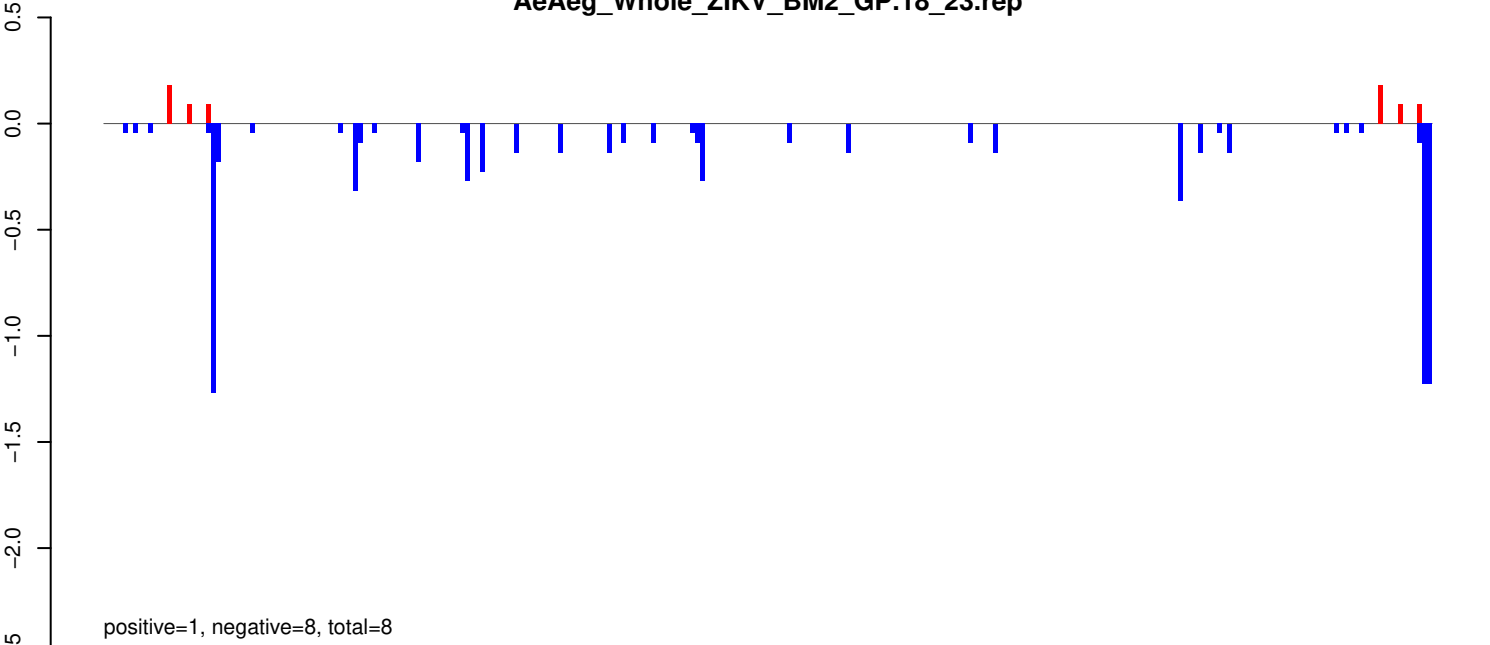

AeAeg_Whole_ZIKV_BM2_GP.24_35.rep

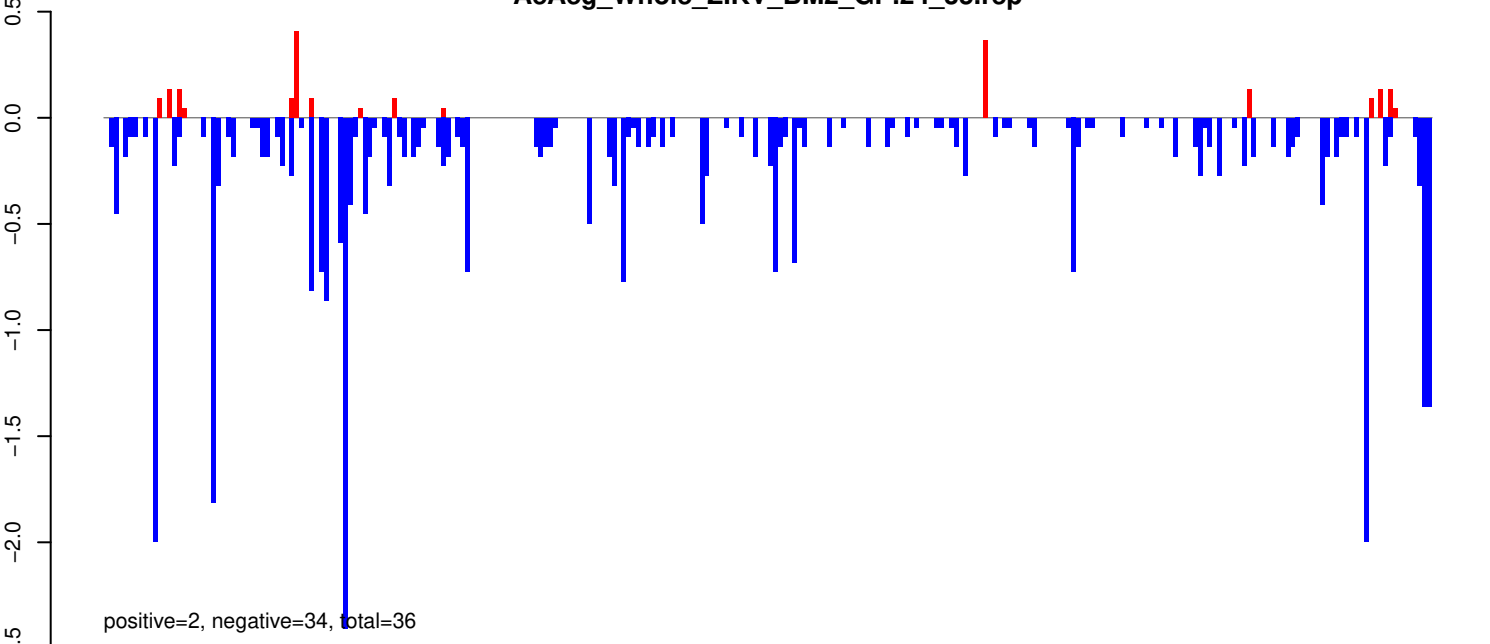

AeAeg_Whole_ZIKV_BM2_GP.rep

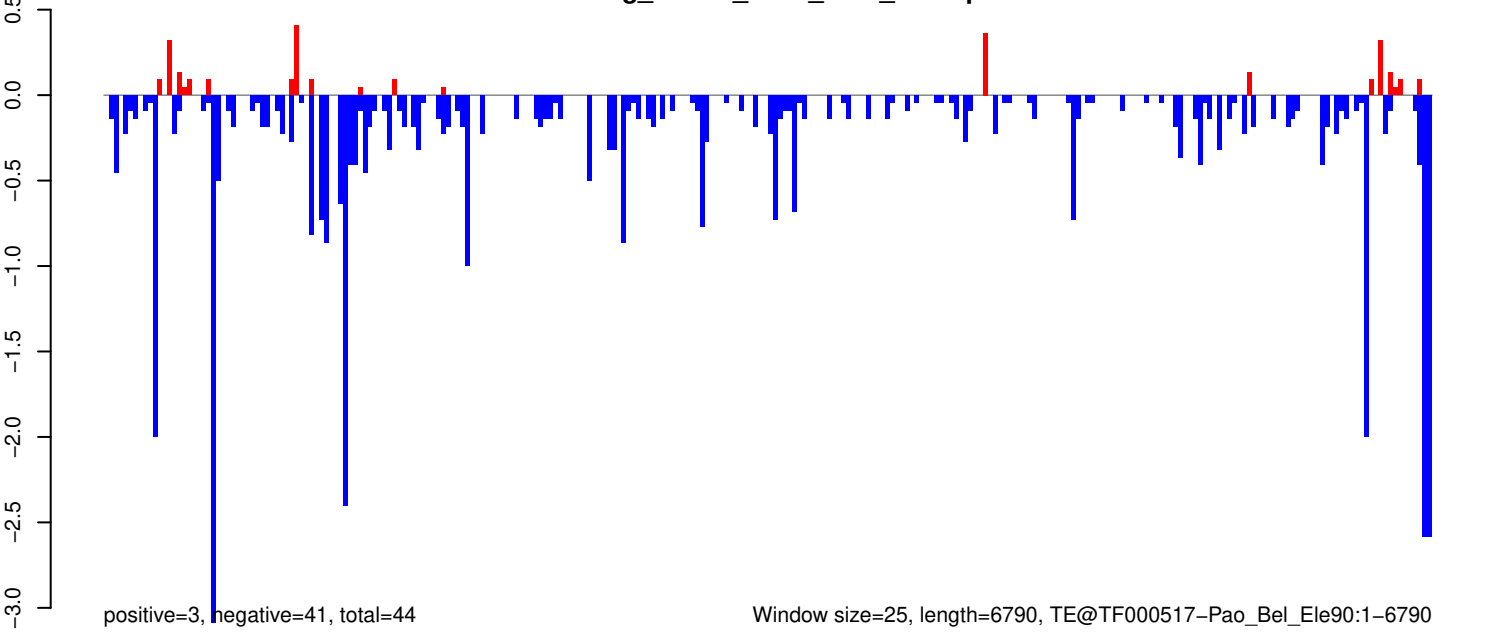

Window size=25, length=6790, TE@TF000517-Pao_Bel_Ele90:1-6790

0 1000 2000 3000 4000 5000 6000 7000

AeAeg_Whole_ZIKV_BM2_GP.18_23.rep

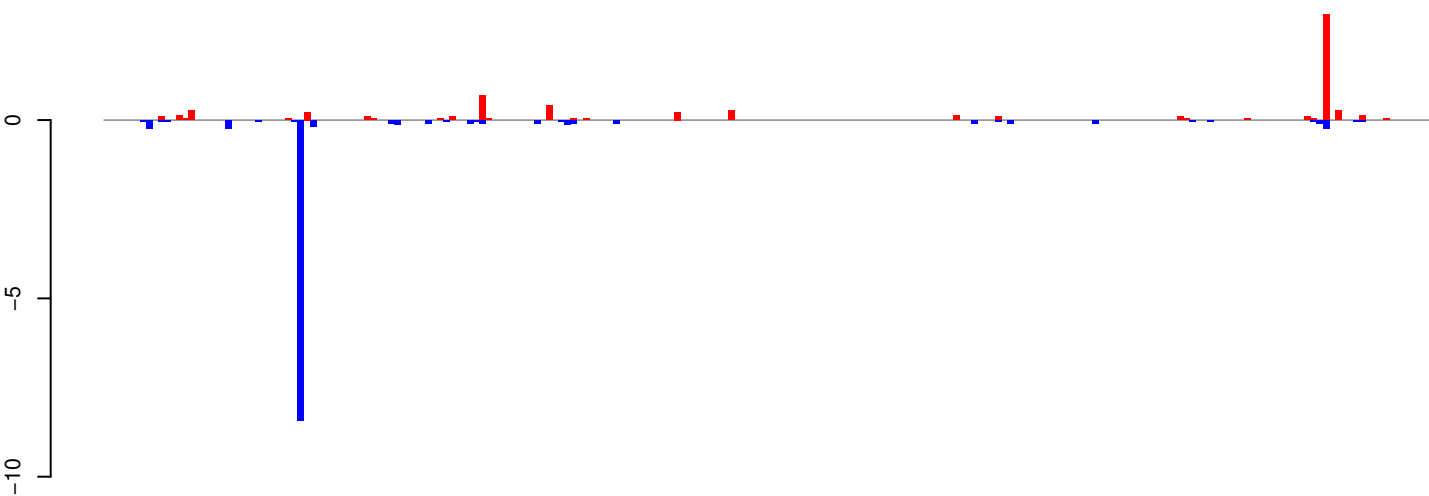

positive=7, negative=11, total=18

AeAeg_Whole_ZIKV_BM2_GP.24_35.rep

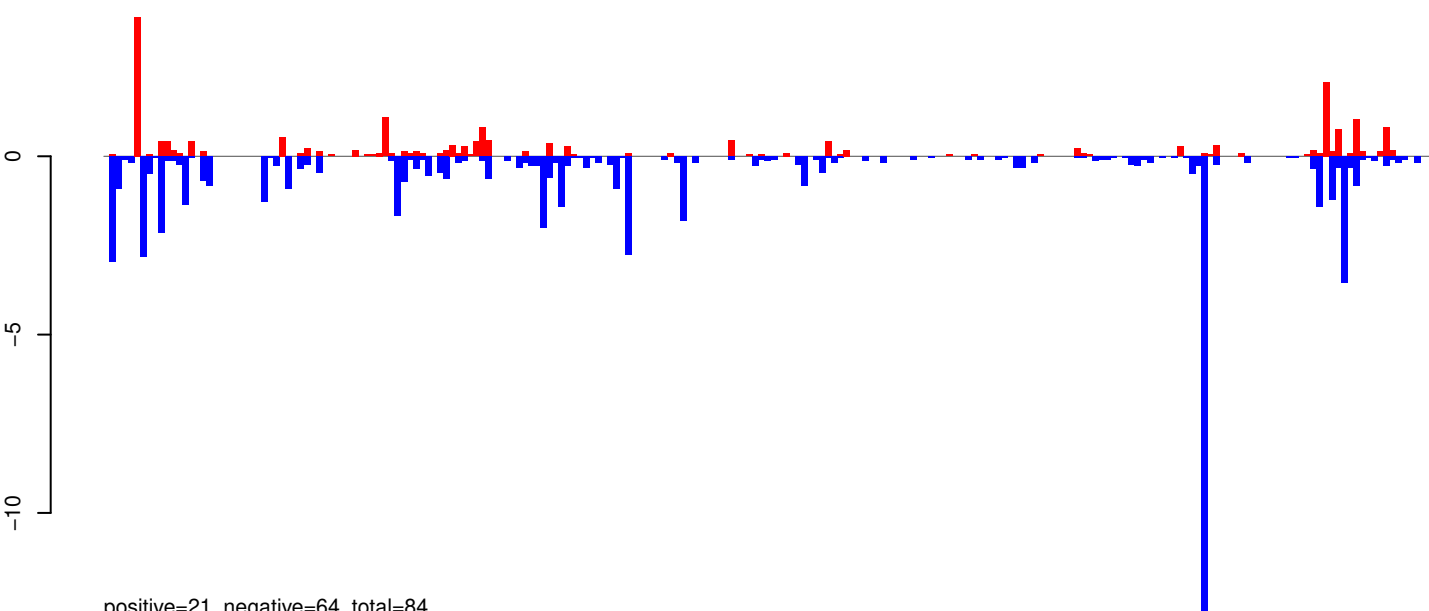

positive=21, negative=64, total=84

AeAeg_Whole_ZIKV_BM2_GP.rep

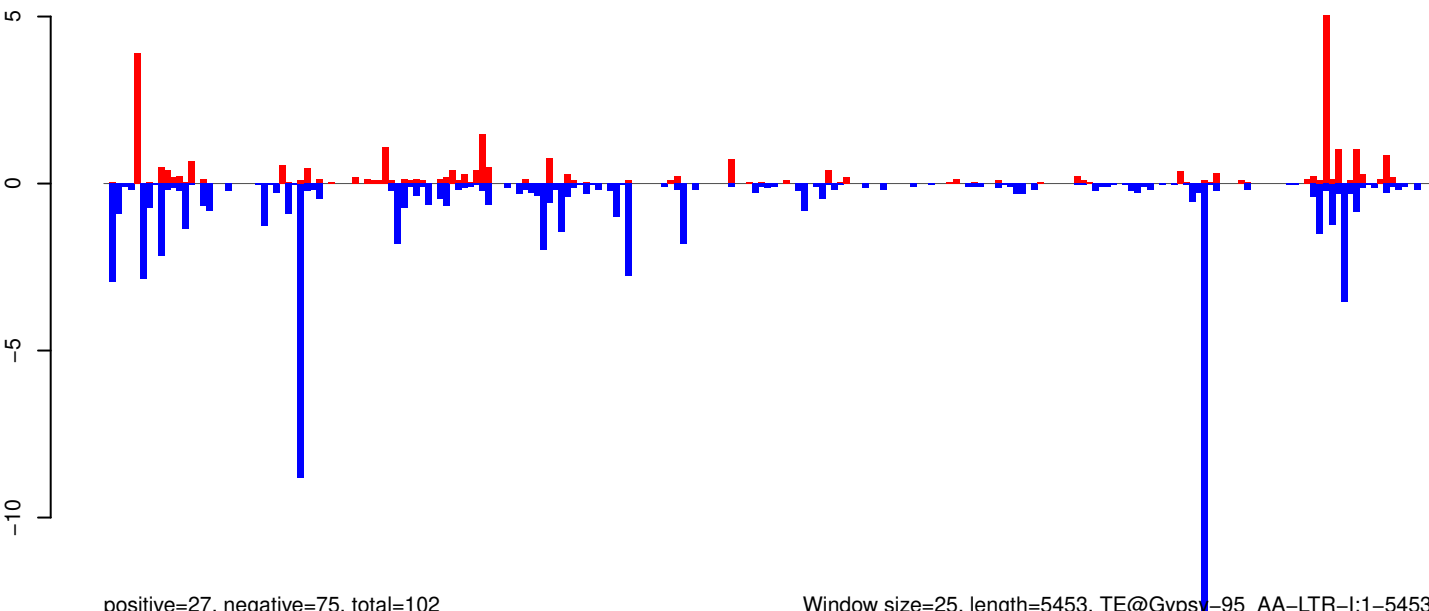

positive=27, negative=75, total=102

Window size=25, length=5453, TE@Gypsy-95_AA-LTR-I:1-5453

0 1000 2000 3000 4000 5000

AeAeg_Whole_ZIKV_BM2_GP.18_23.rep

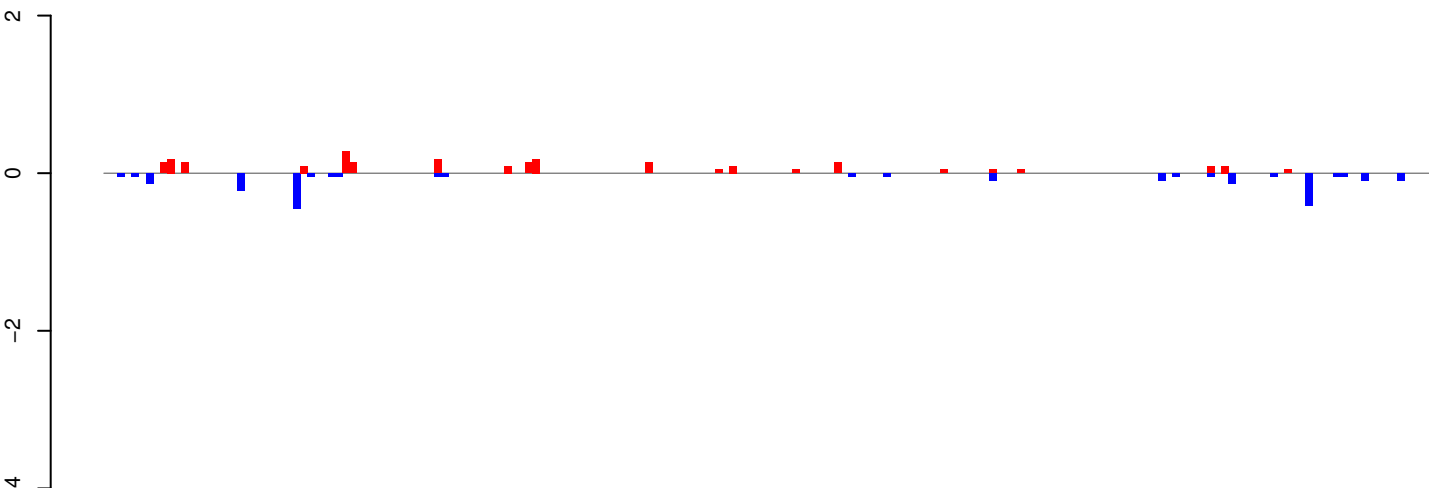

positive=2, negative=2, total=5

AeAeg_Whole_ZIKV_BM2_GP.24_35.rep

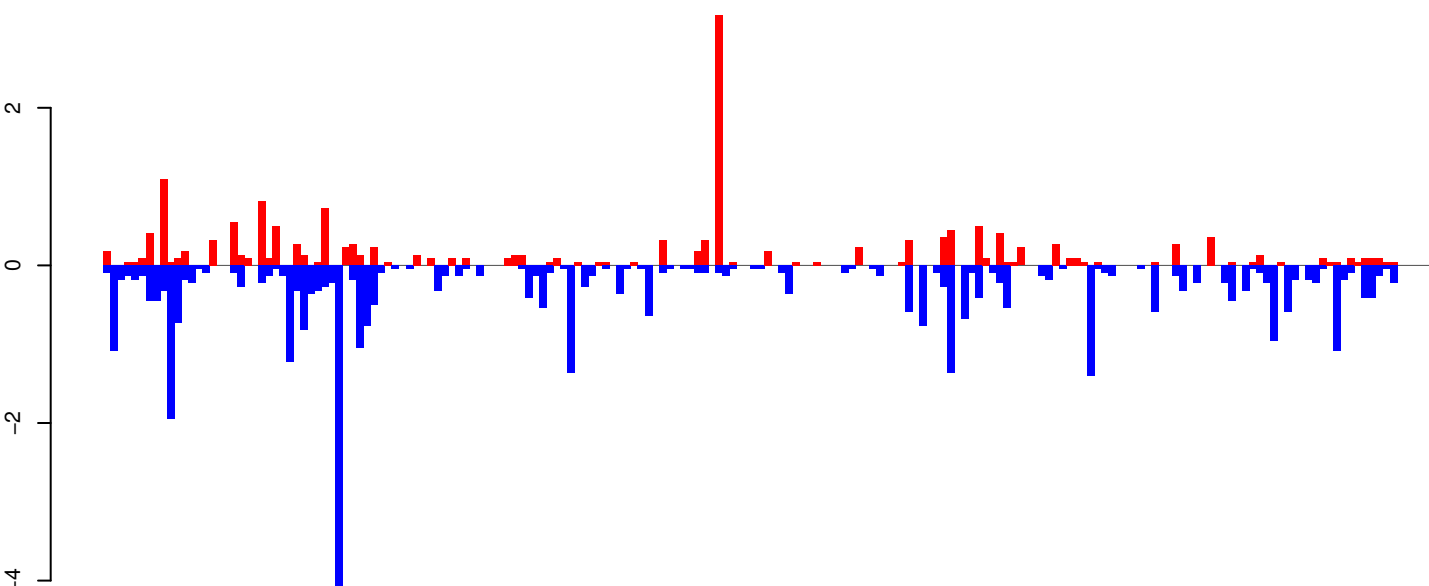

positive=17, negative=39, total=56

AeAeg_Whole_ZIKV_BM2_GP.rep

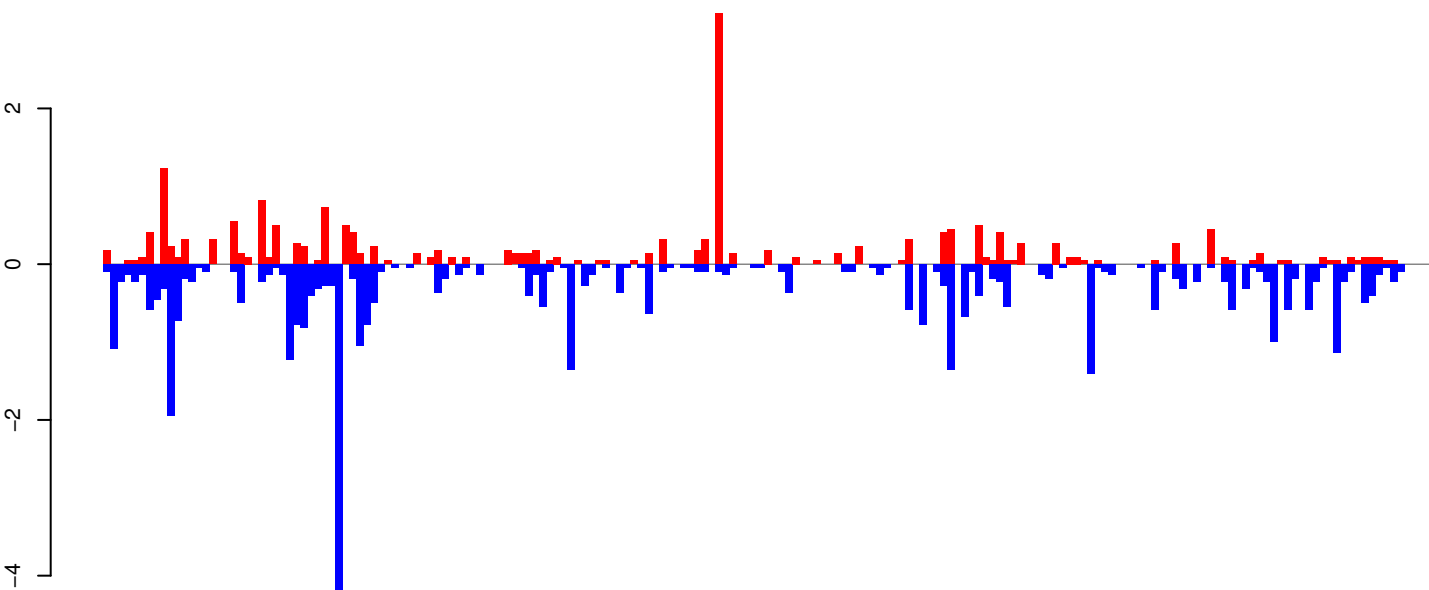

positive=19, negative=41, total=61

Window size=25, length=4717, TE@Gypsy-65_AA-LTR-I:1-4717

0 1000 2000 3000 4000

AeAeg_Whole_ZIKV_BM2_GP.18_23.rep

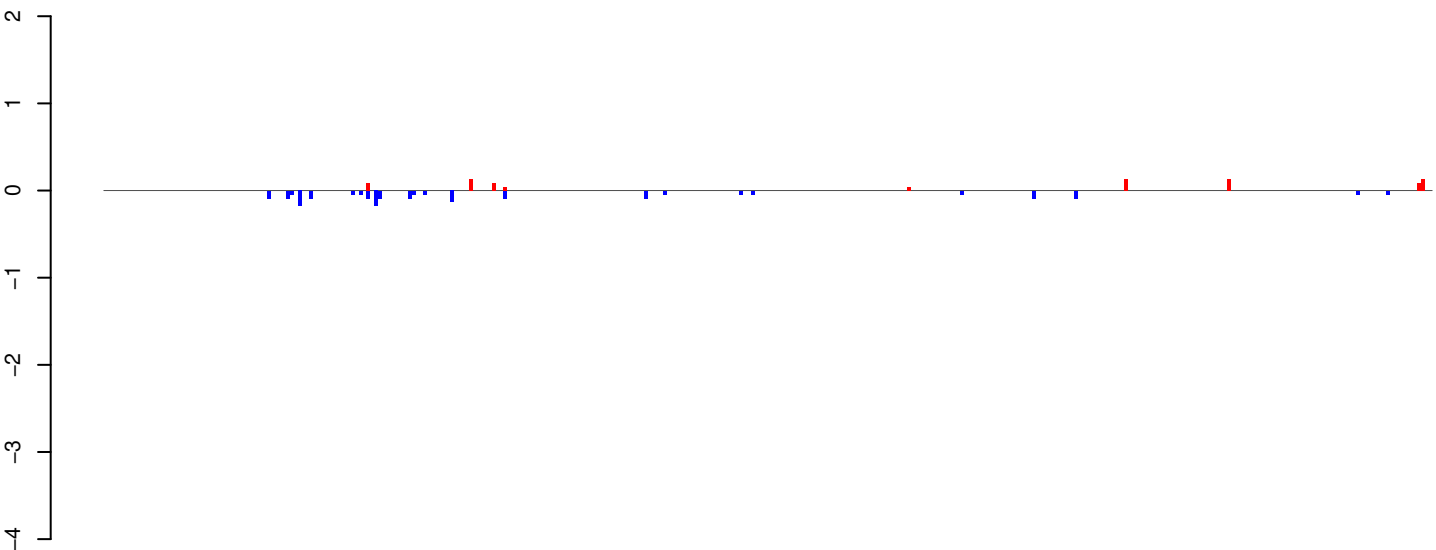

positive=1, negative=2, total=3

AeAeg_Whole_ZIKV_BM2_GP.24_35.rep

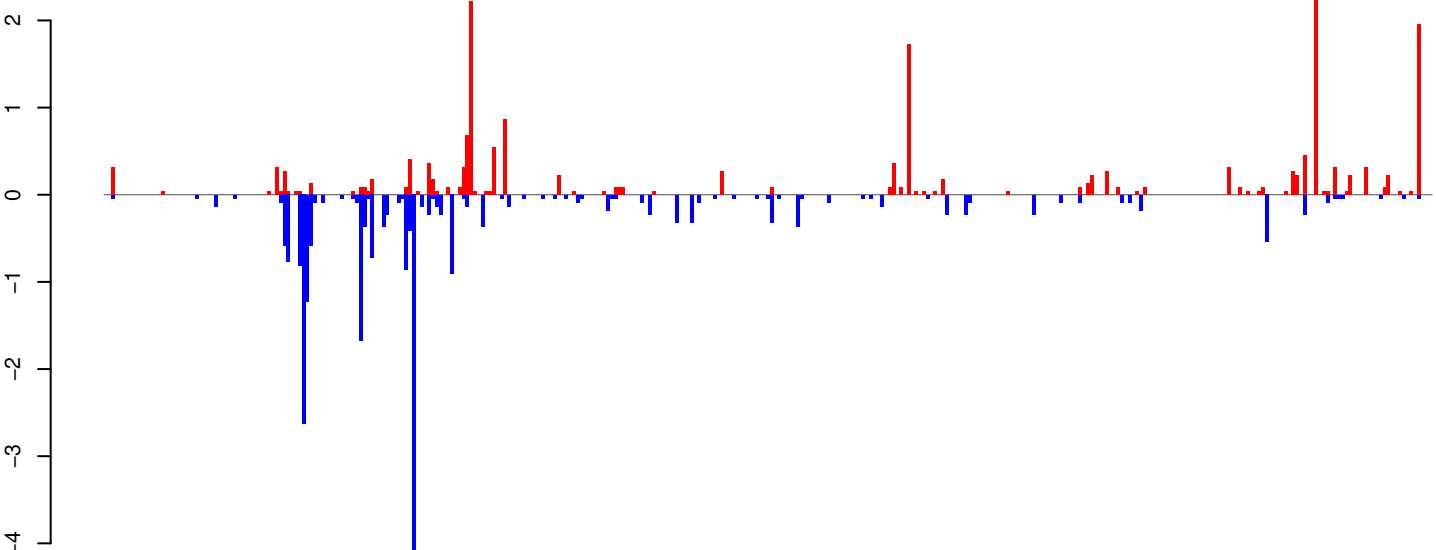

positive=20, negative=24, total=44

AeAeg_Whole_ZIKV_BM2_GP.rep

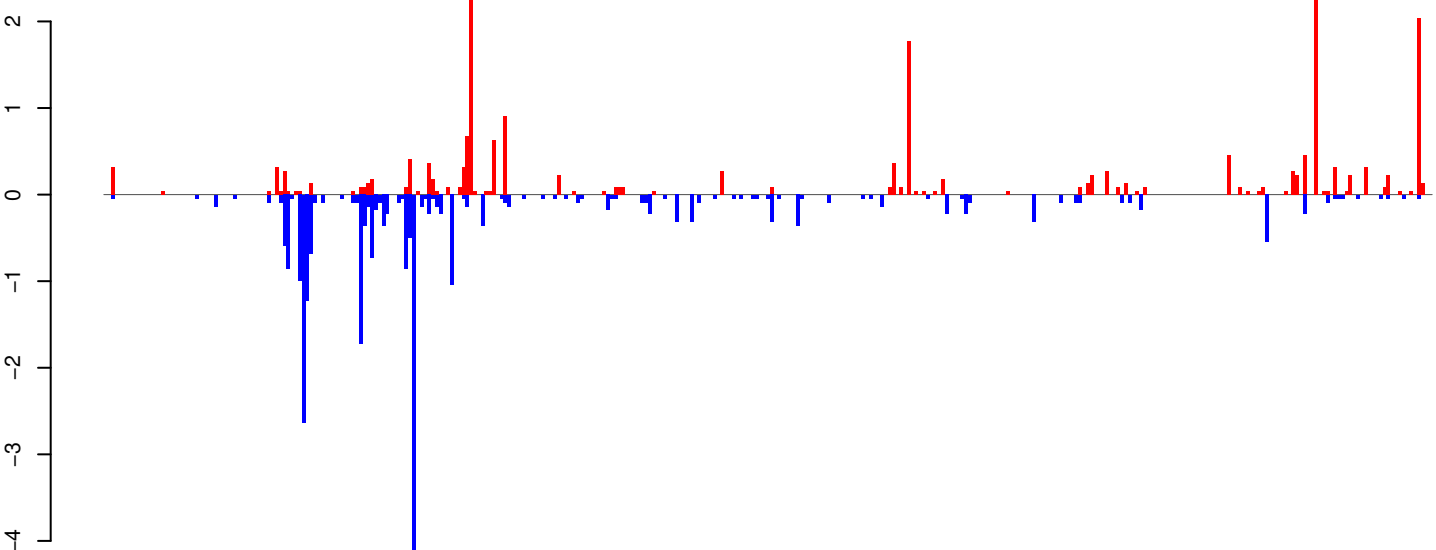

positive=21, negative=26, total=47

Window size=25, length=8725, TE@Gypsy-271_AA-LTR-I:1-8725

0 2000 4000 6000 8000

AeAeg_Whole_ZIKV_BM2_GP.18_23.rep

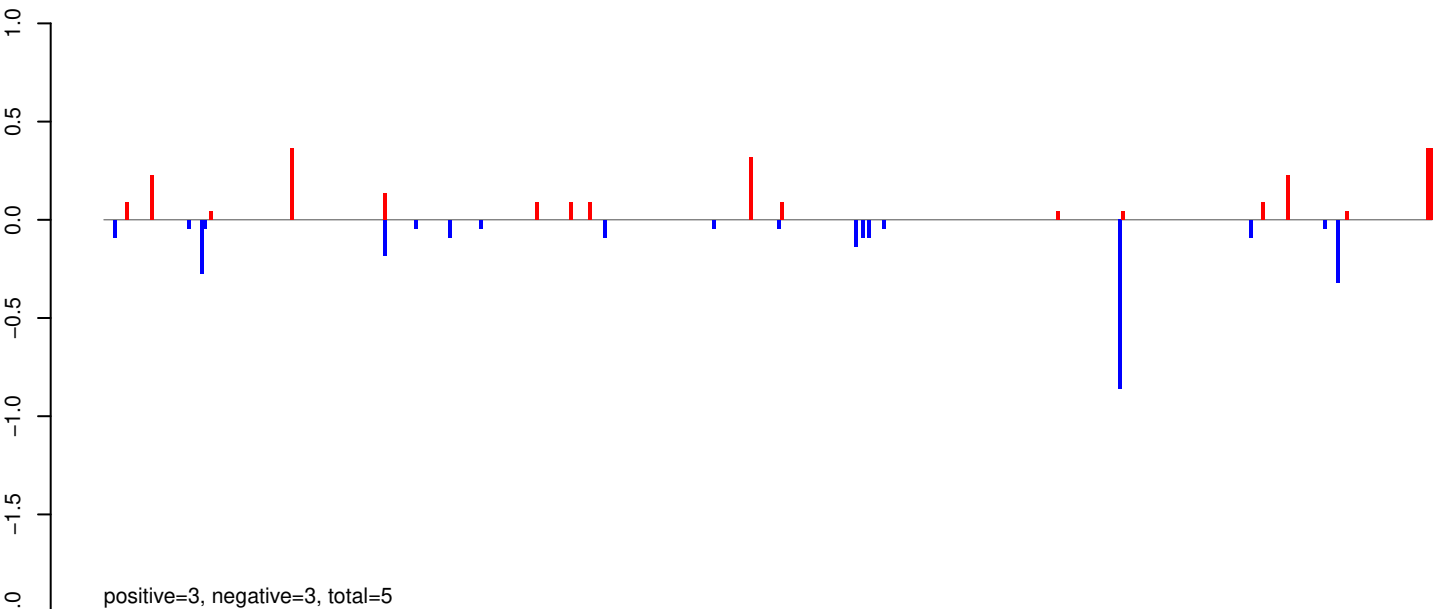

AeAeg_Whole_ZIKV_BM2_GP.24_35.rep

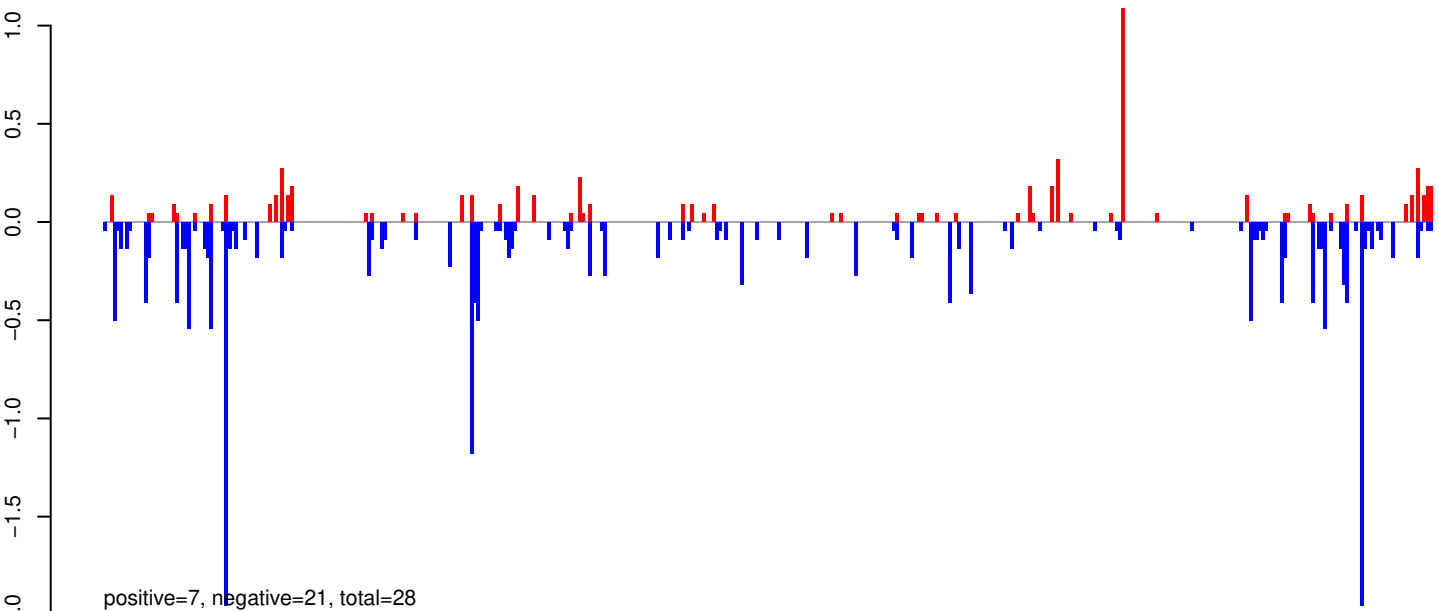

AeAeg_Whole_ZIKV_BM2_GP.rep

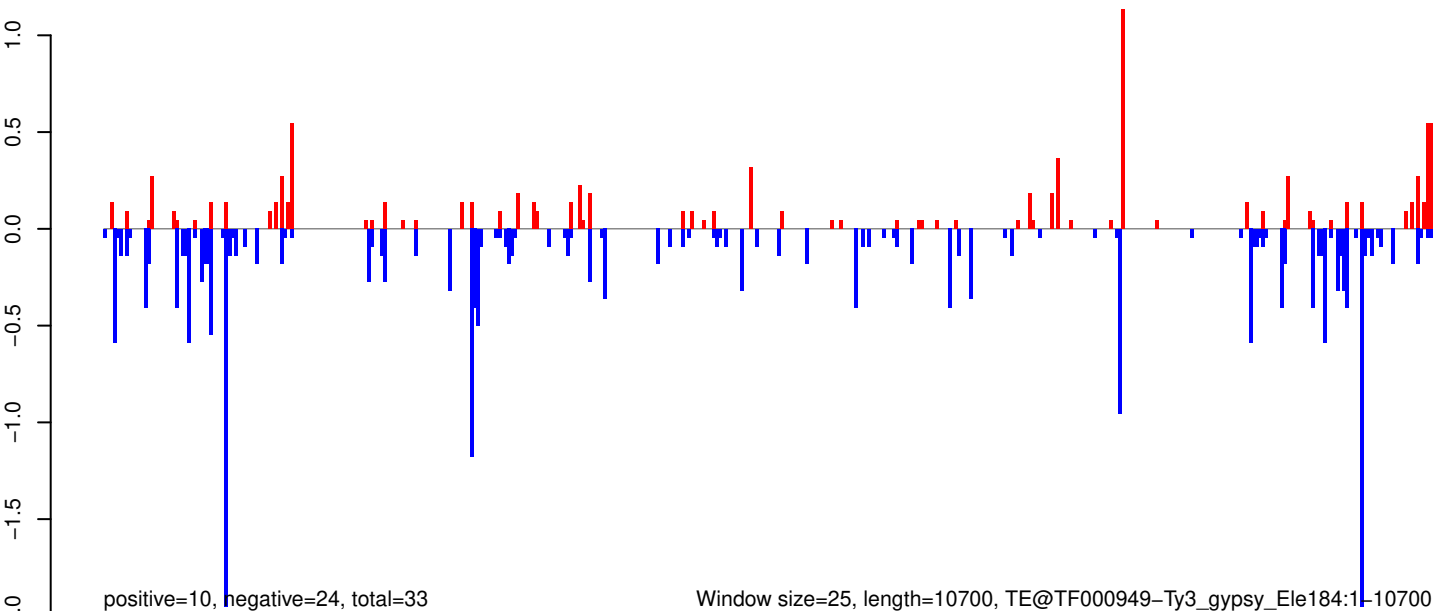

AeAeg_Whole_ZIKV_BM2_GP.18_23.rep

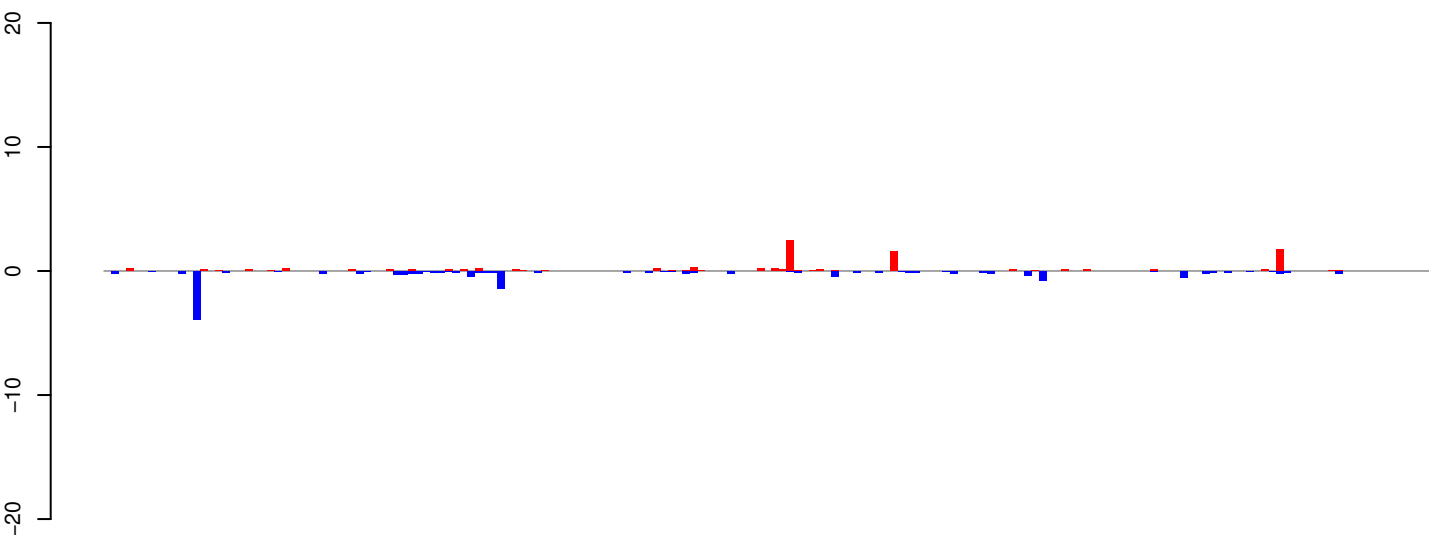

positive=10, negative=14, total=23

AeAeg_Whole_ZIKV_BM2_GP.24_35.rep

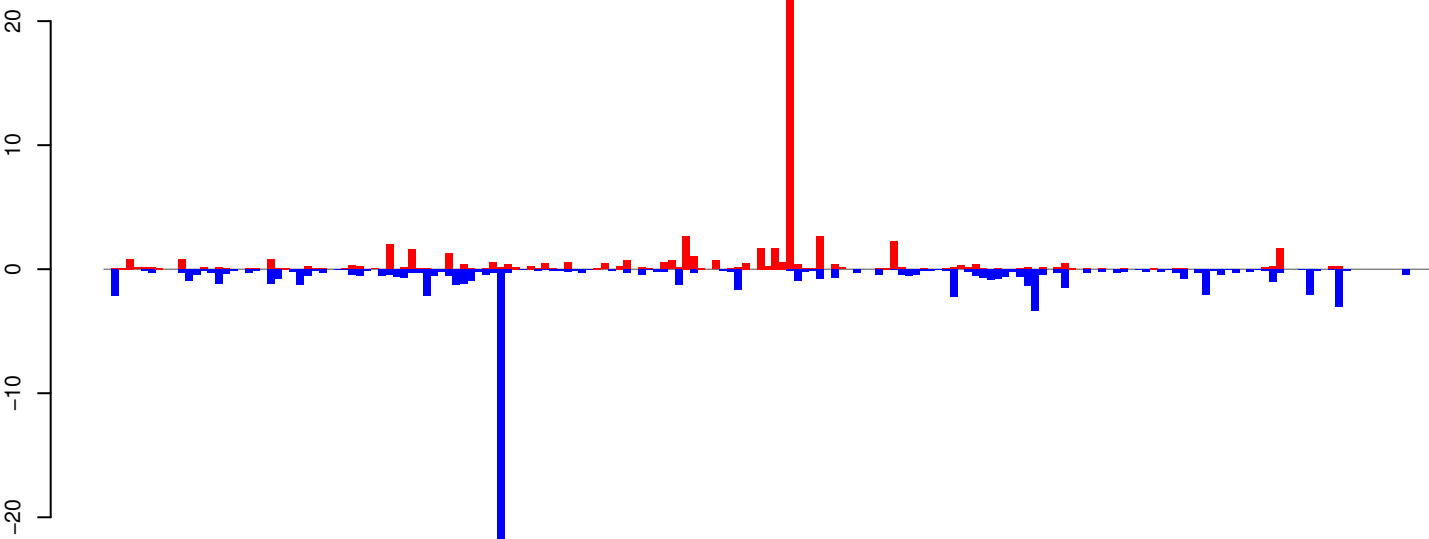

positive=62, negative=85, total=146

AeAeg_Whole_ZIKV_BM2_GP.rep

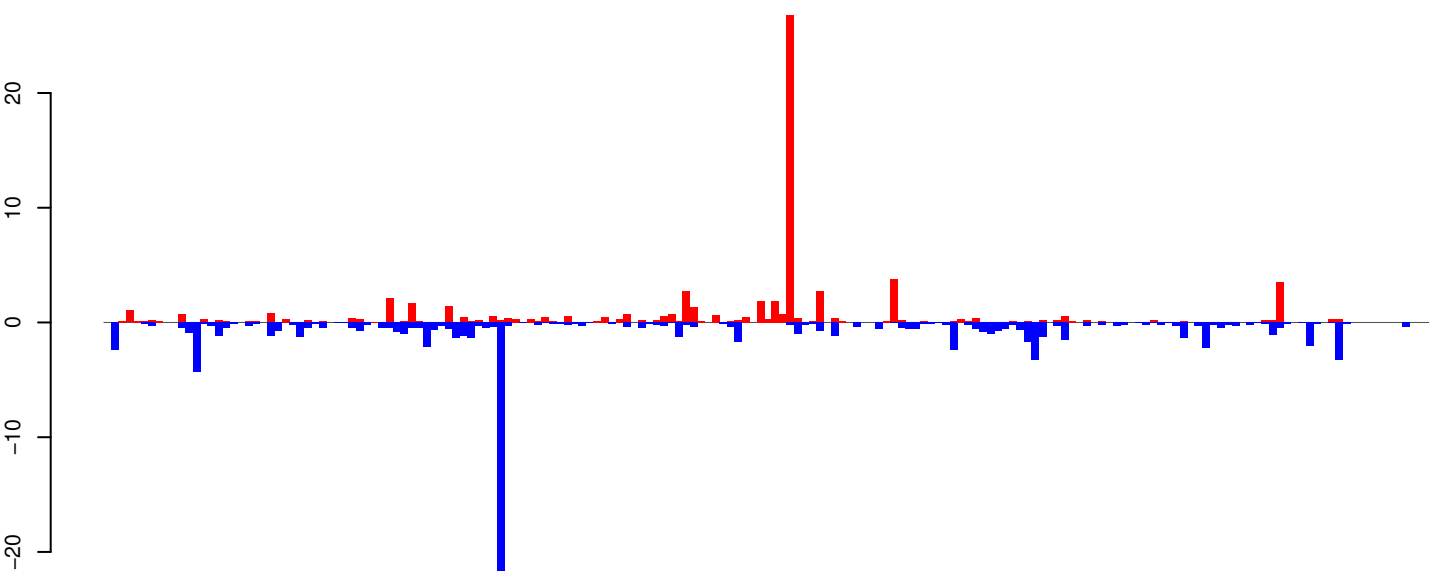

positive=71, negative=98, total=170

Window size=25, length=4465, TE@L1_Ele3:1-4465

0 1000 2000 3000 4000

AeAeg_Whole_ZIKV_BM2_GP.18_23.rep

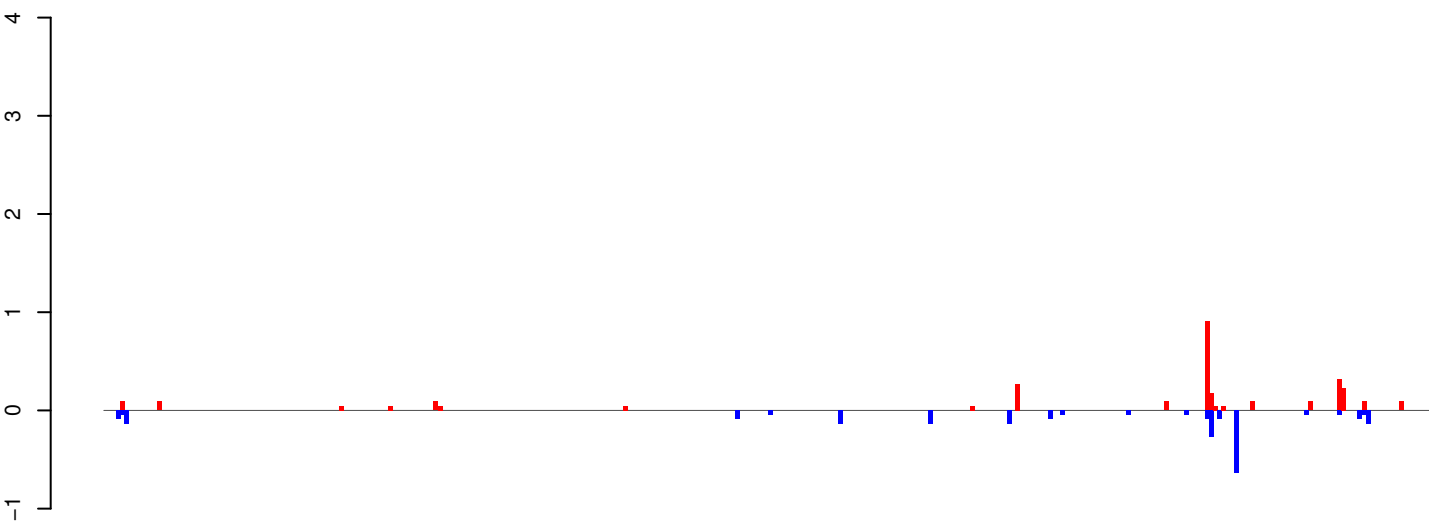

positive=3, negative=2, total=5

AeAeg_Whole_ZIKV_BM2_GP.24_35.rep

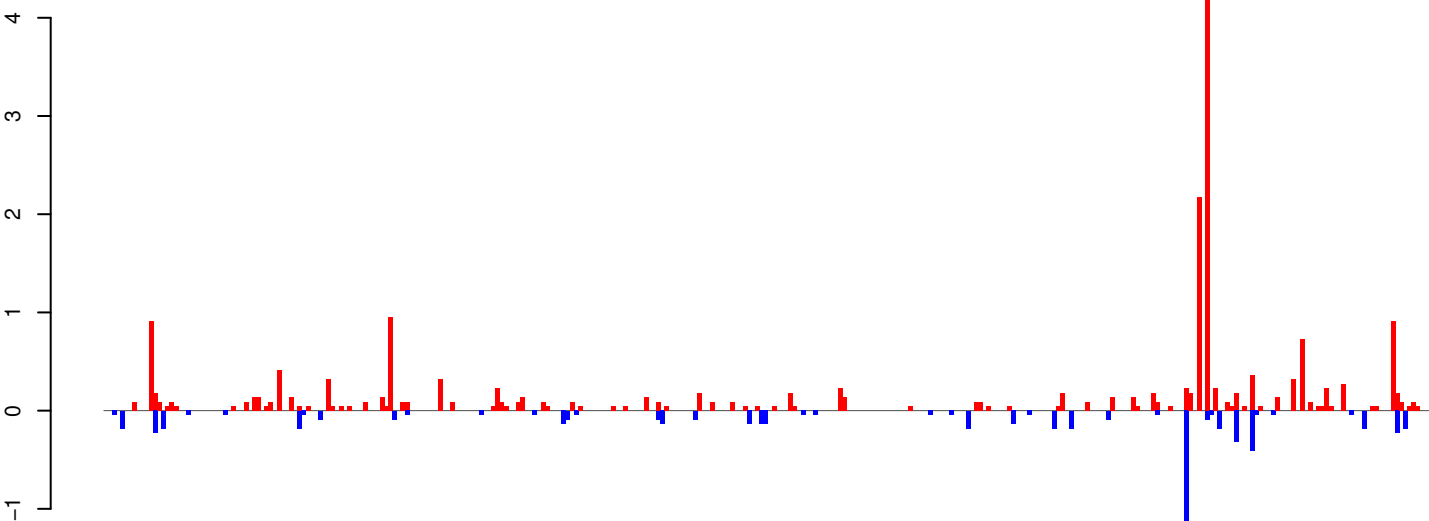

positive=20, negative=7, total=27

AeAeg_Whole_ZIKV_BM2_GP.rep

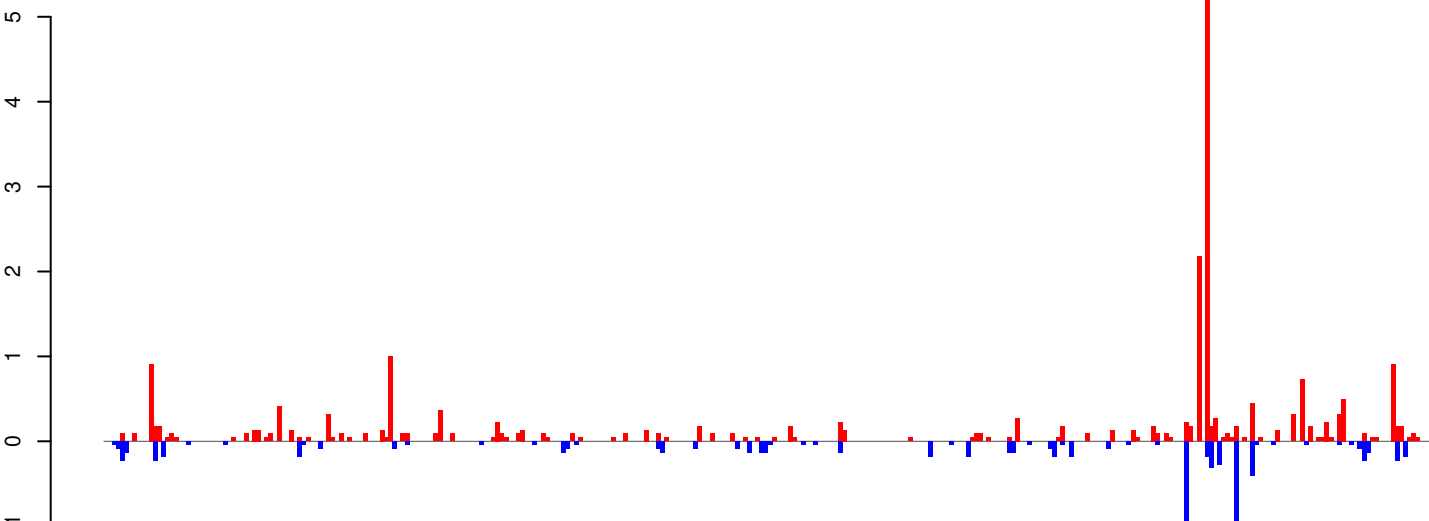

positive=23, negative=9, total=32

Window size=25, length=8050, TE@TF000138-Pao_Bel_Ele20:1-8050

AeAeg_Whole_ZIKV_BM2_GP.18_23.rep

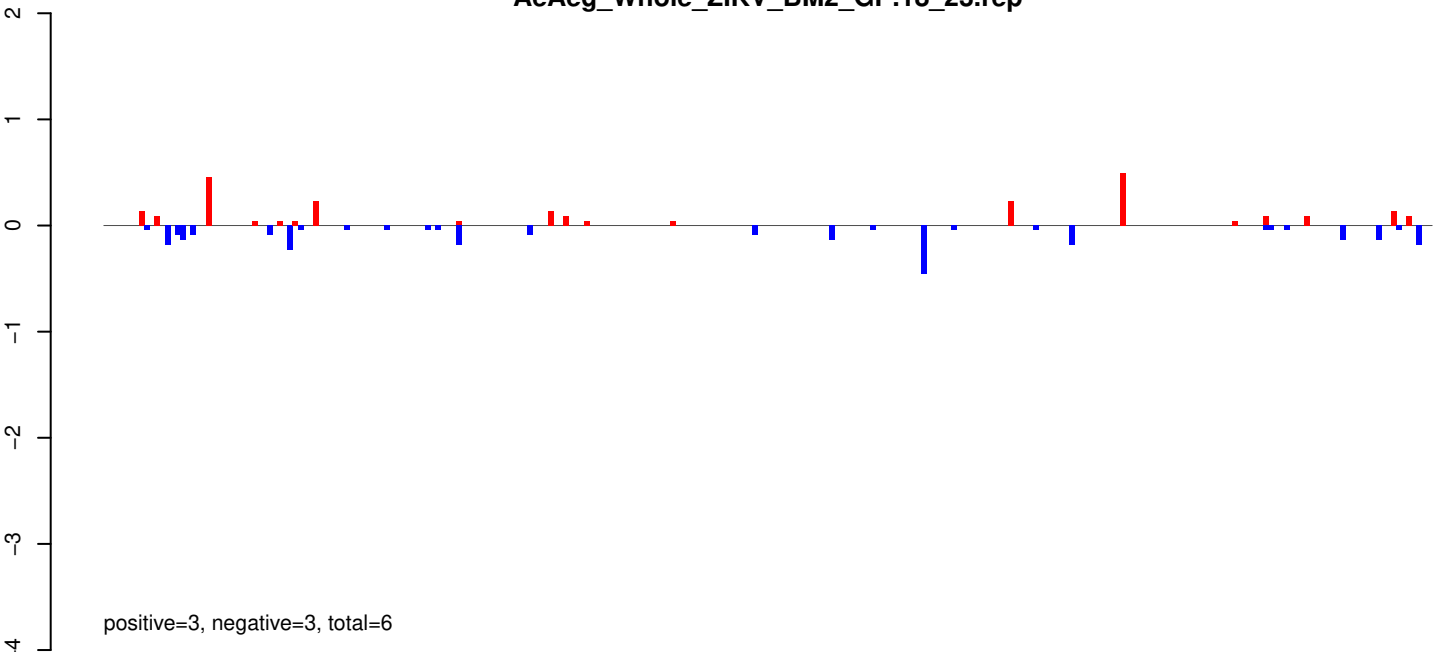

AeAeg_Whole_ZIKV_BM2_GP.24_35.rep

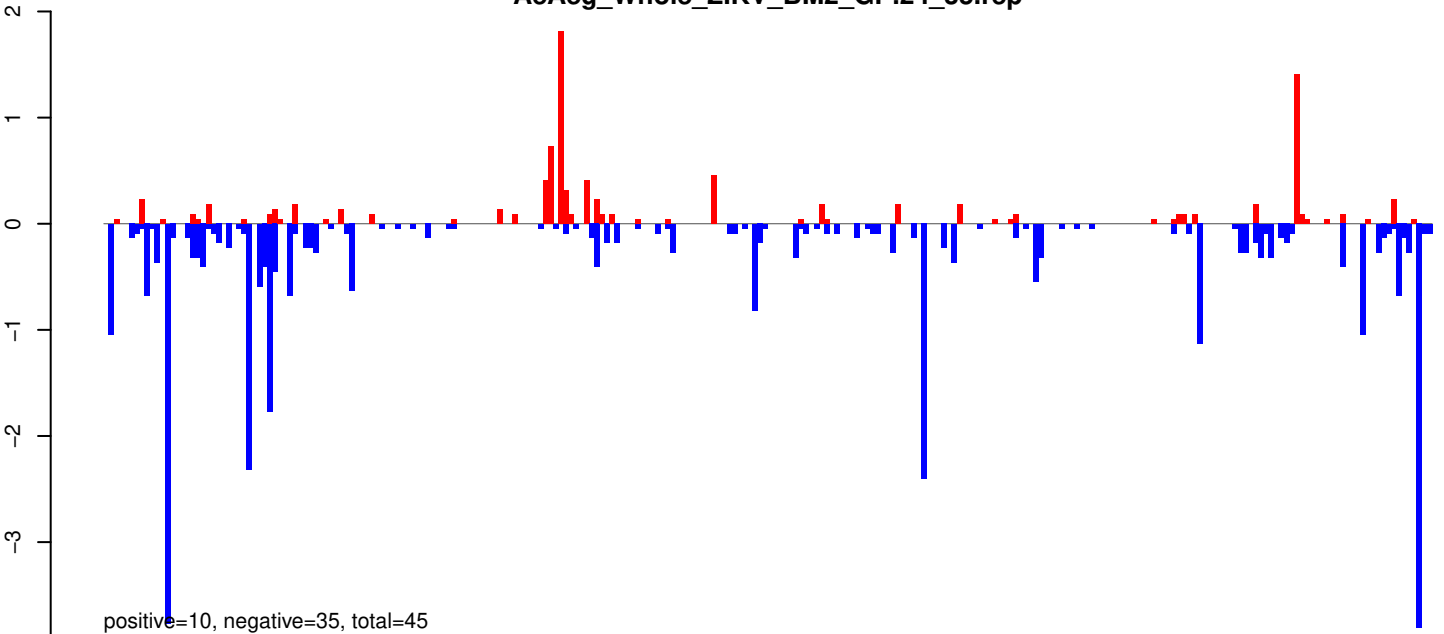

AeAeg_Whole_ZIKV_BM2_GP.rep

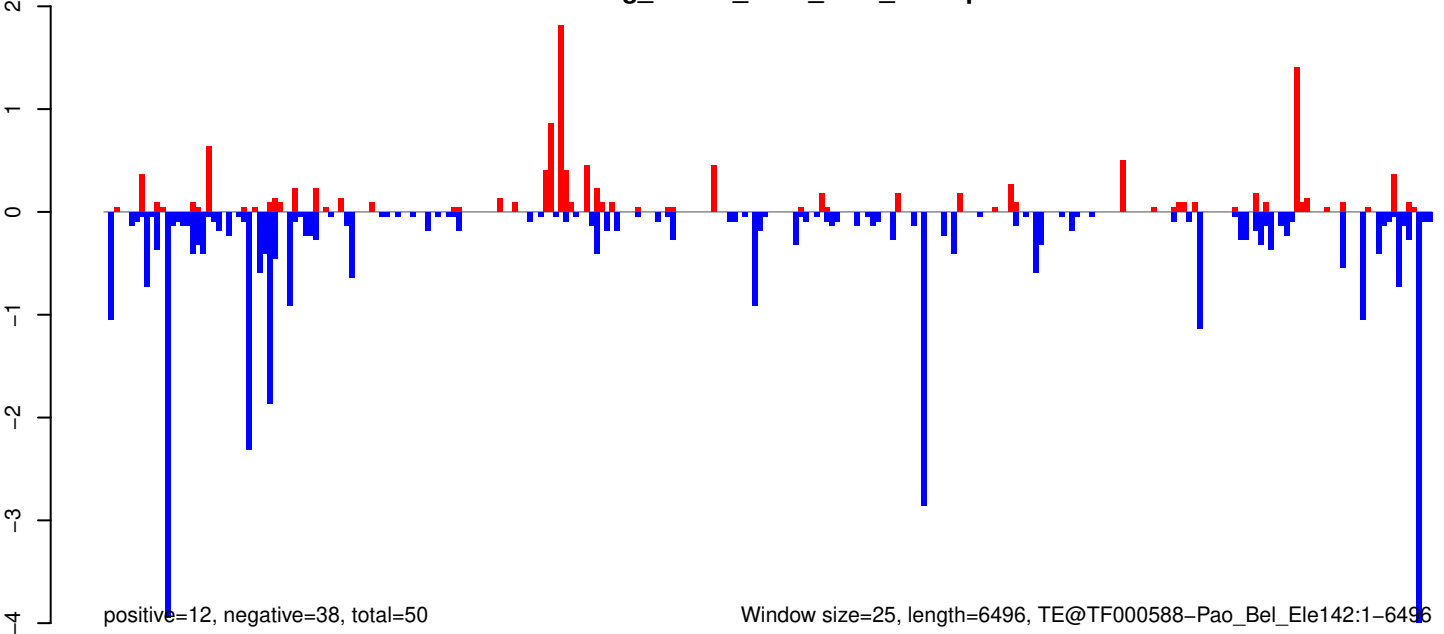

Window size=25, length=6496, TE@TF000588-Pao_Bel_Ele142:1-6496

AeAeg_Whole_ZIKV_BM2_GP.18_23.rep

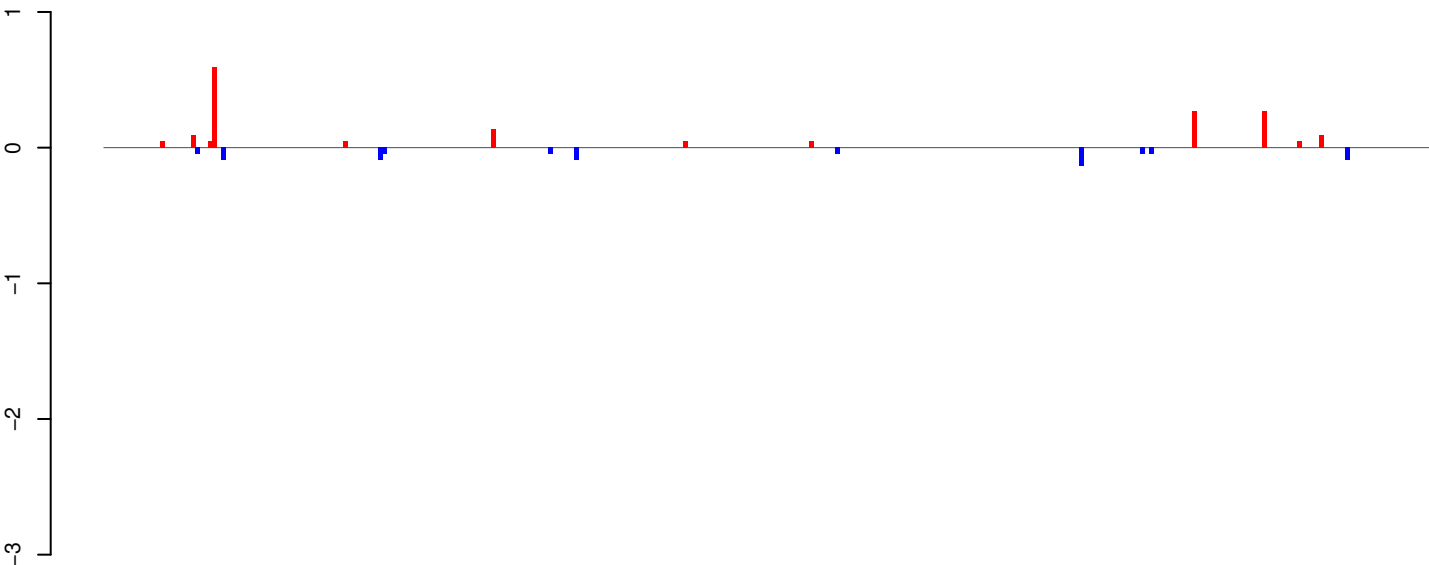

positive=2, negative=1, total=2

AeAeg_Whole_ZIKV_BM2_GP.24_35.rep

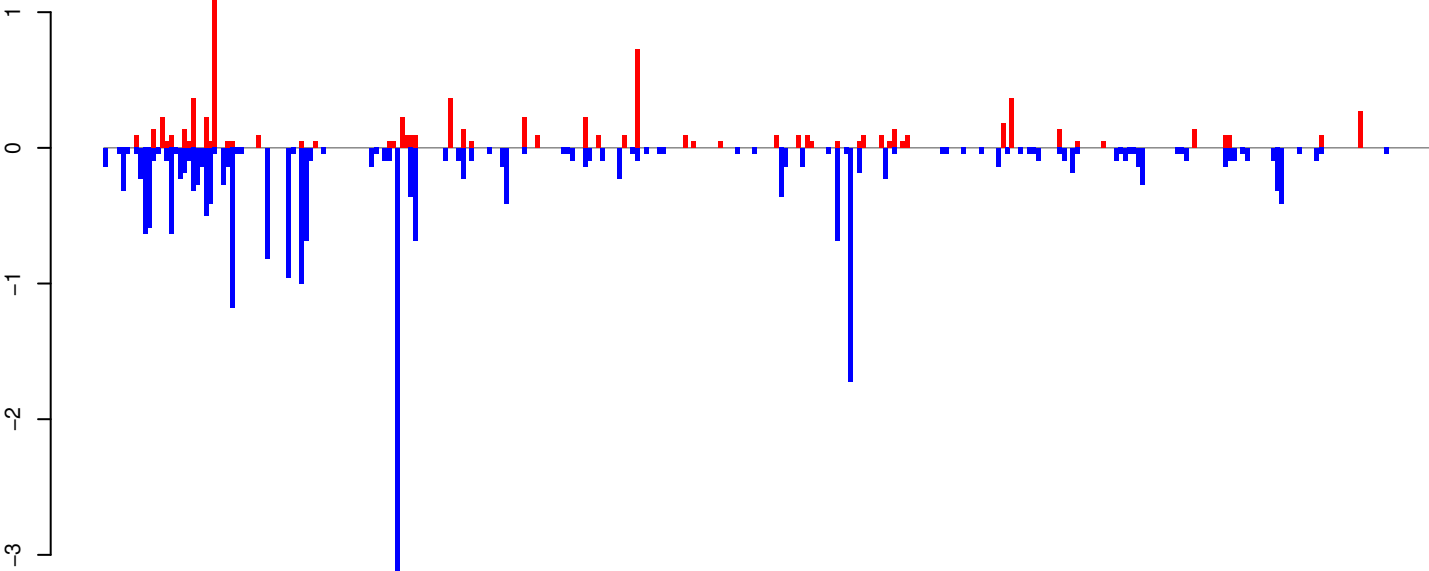

positive=8, negative=24, total=32

AeAeg_Whole_ZIKV_BM2_GP.rep

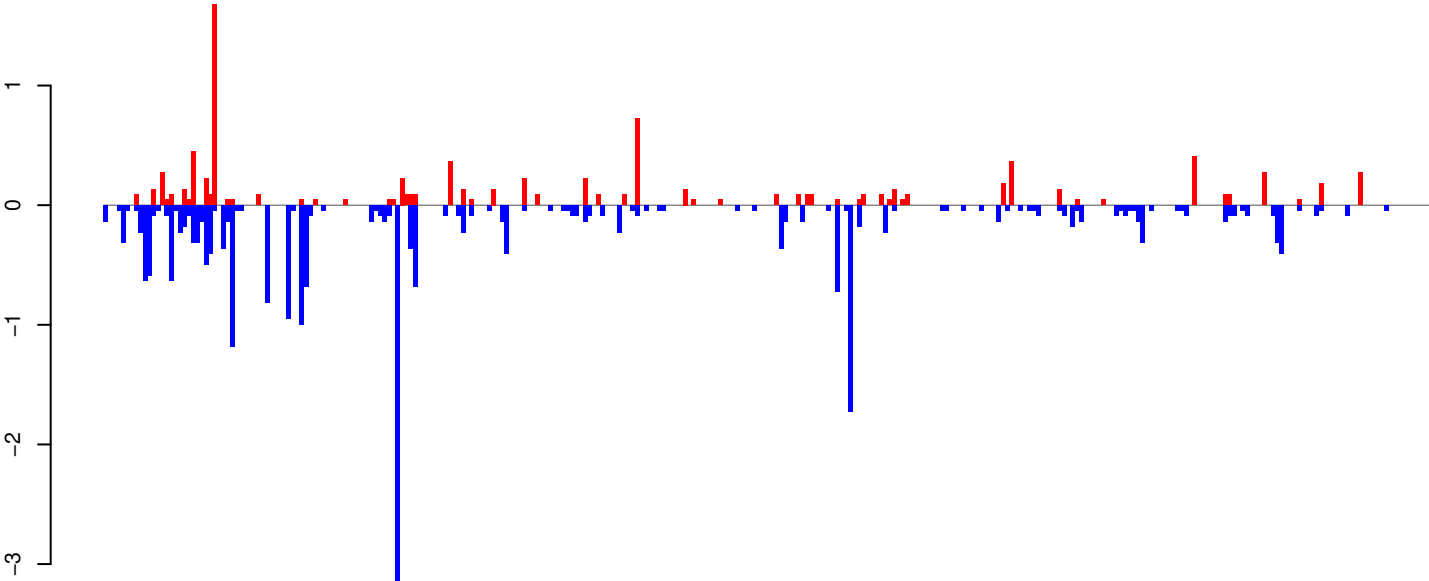

positive=10, negative=25, total=35

Window size=25, length=7605, TE@Gypsy-32_AA-LTR-I:1-7605

0 2000 4000 6000

AeAeg_Whole_ZIKV_BM2_GP.18_23.rep

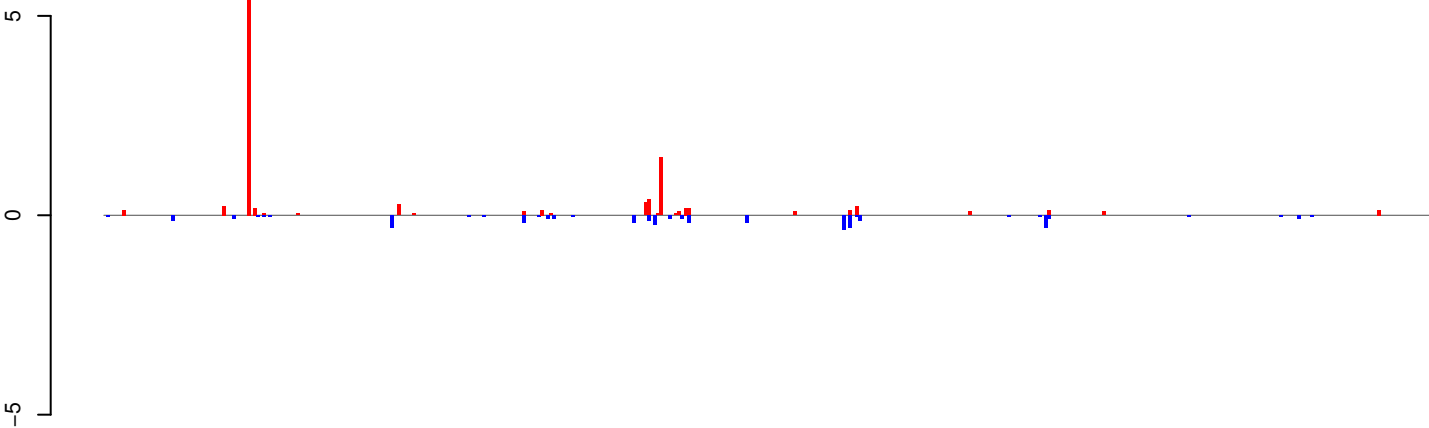

positive=10, negative=4, total=14

AeAeg_Whole_ZIKV_BM2_GP.24_35.rep

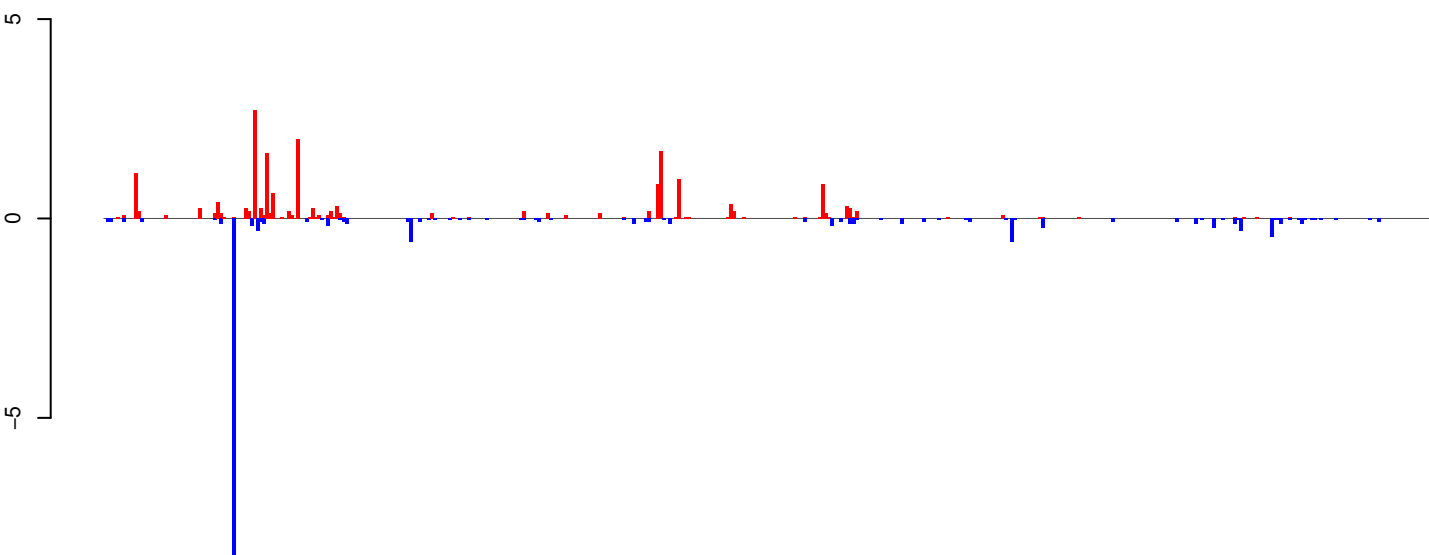

positive=20, negative=18, total=37

AeAeg_Whole_ZIKV_BM2_GP.rep

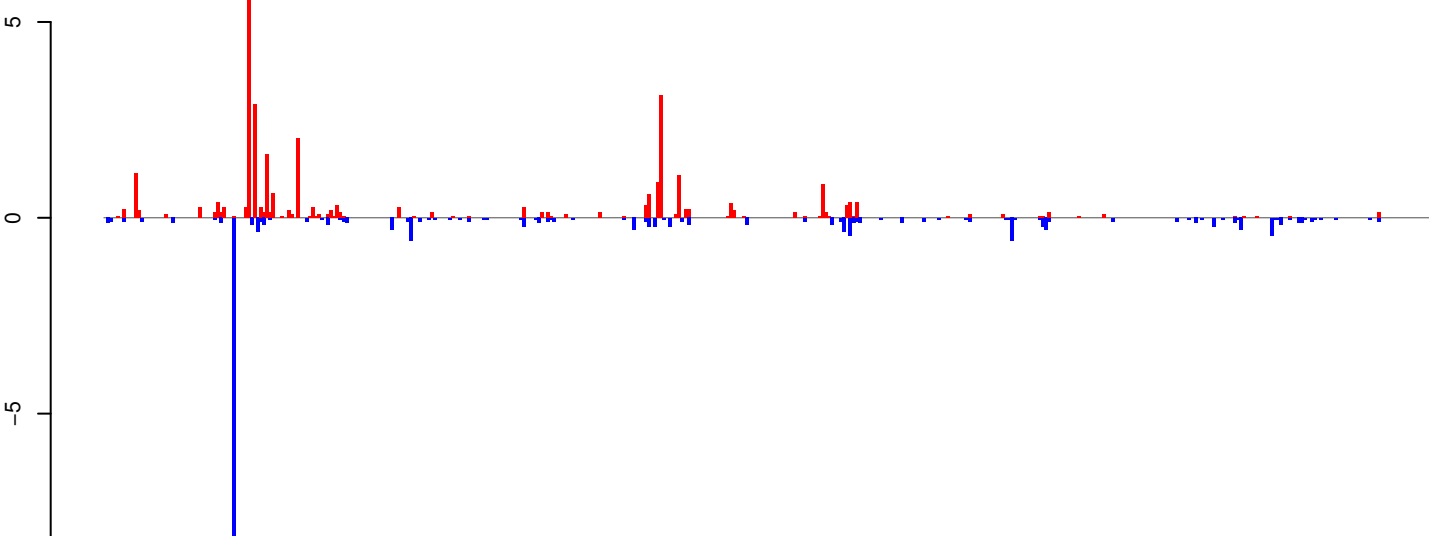

positive=30, negative=21, total=52

Window size=25, length=10870, TE@EnSpm-1_AA:1-10870

AeAeg_Whole_ZIKV_BM2_GP.18_23.rep

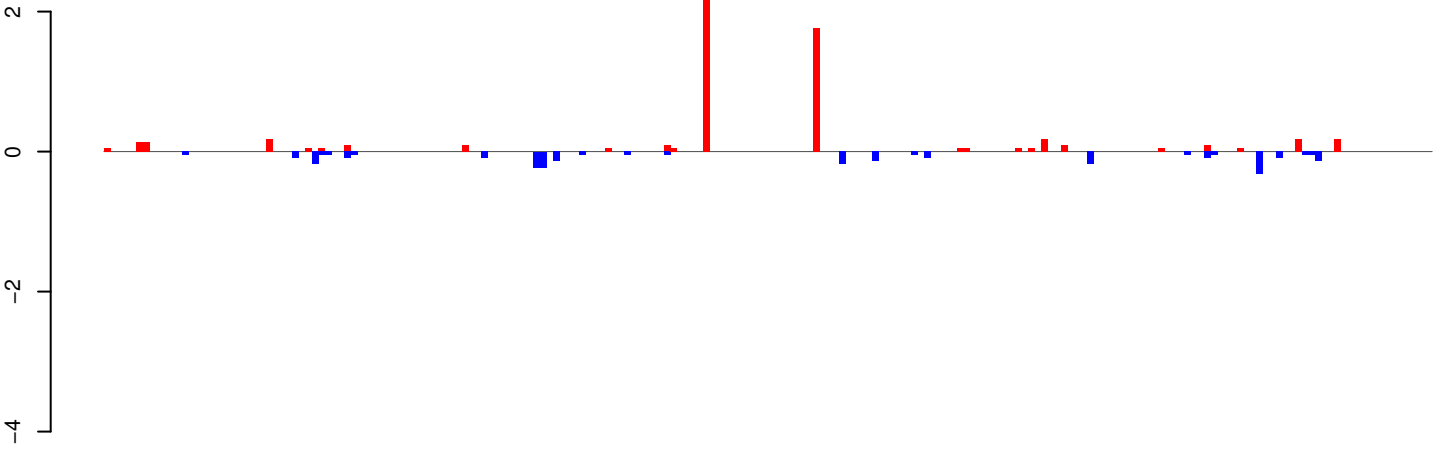

positive=7, negative=3, total=10

AeAeg_Whole_ZIKV_BM2_GP.24_35.rep

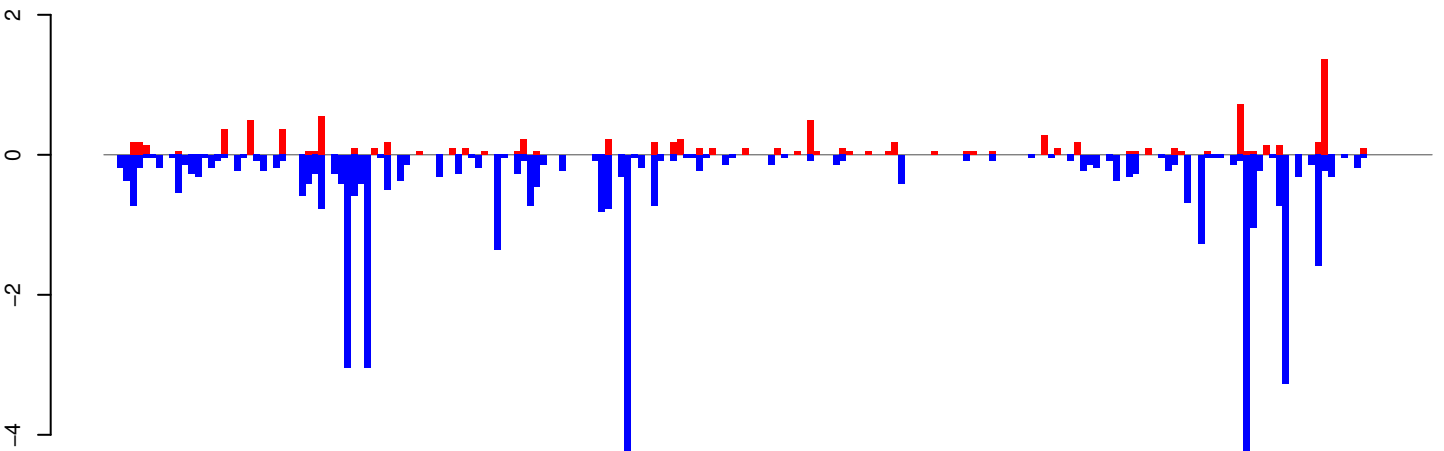

positive=9, negative=47, total=56

AeAeg_Whole_ZIKV_BM2_GP.rep

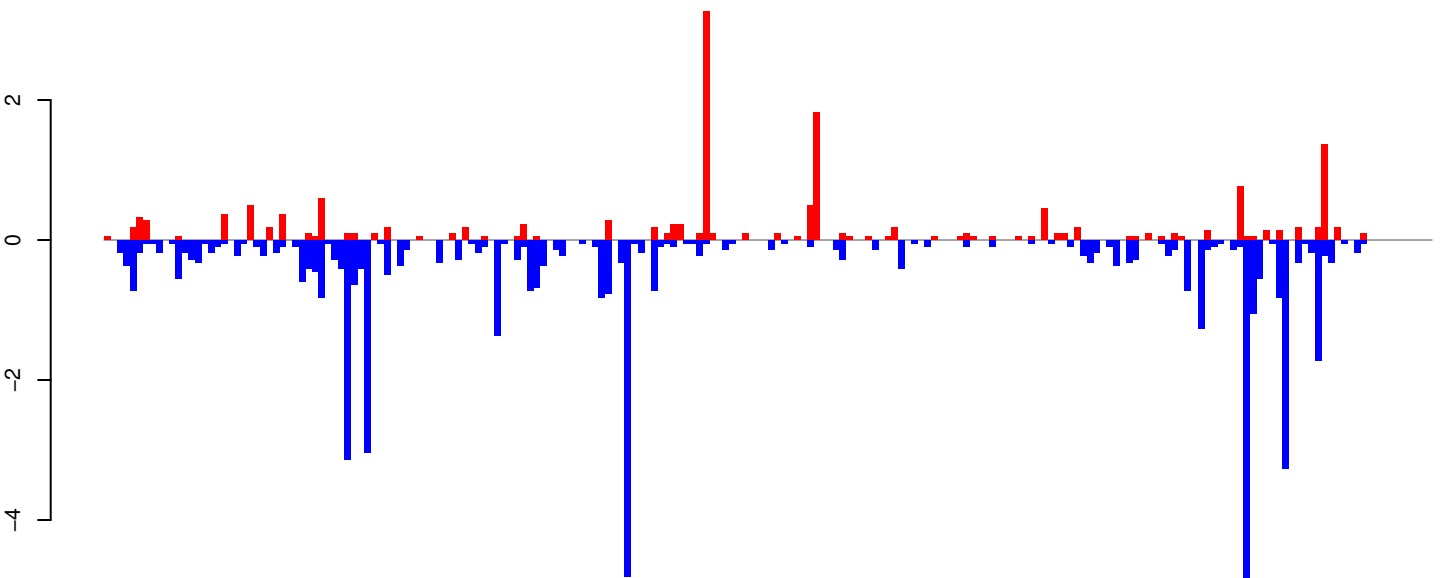

positive=16, negative=50, total=66

Window size=25, length=5089, TE@CR1-79_Ae:1-5089

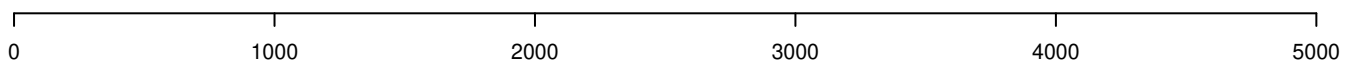

AeAeg_Whole_ZIKV_BM2_GP.18_23.rep

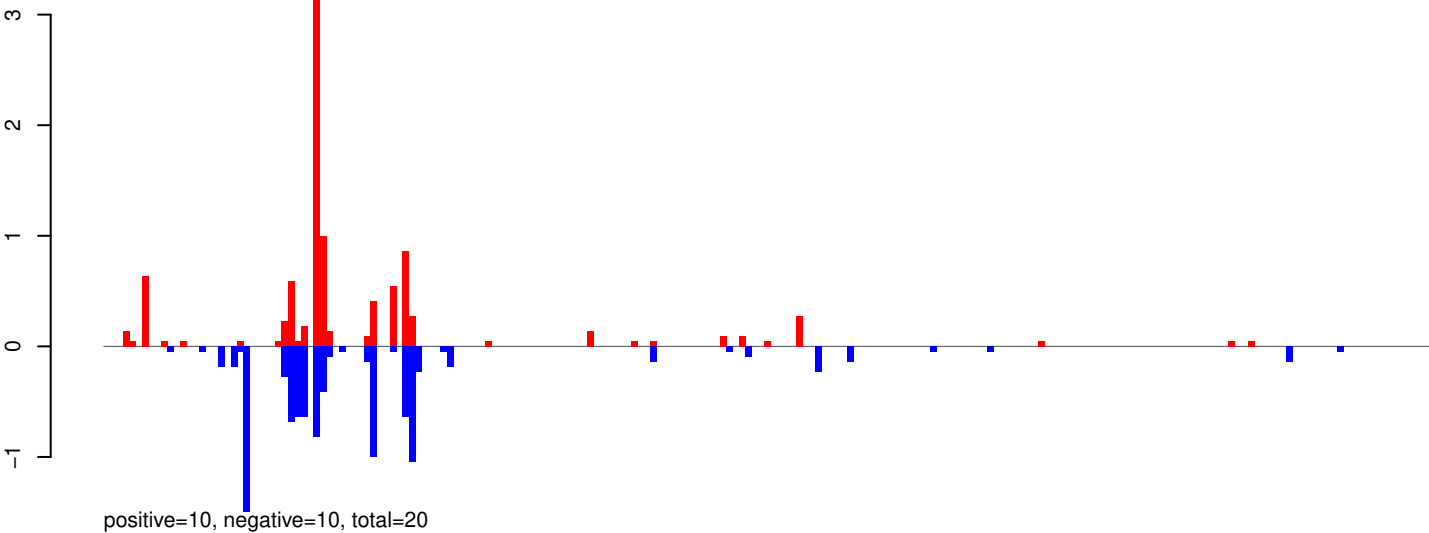

AeAeg_Whole_ZIKV_BM2_GP.24_35.rep

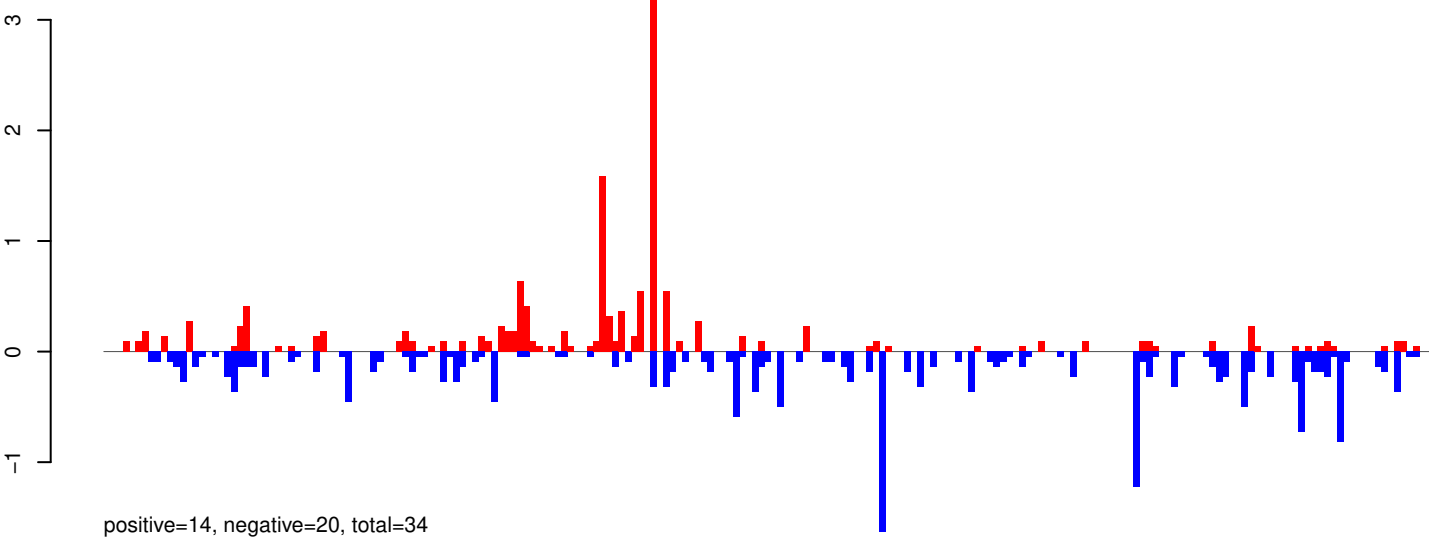

AeAeg_Whole_ZIKV_BM2_GP.rep

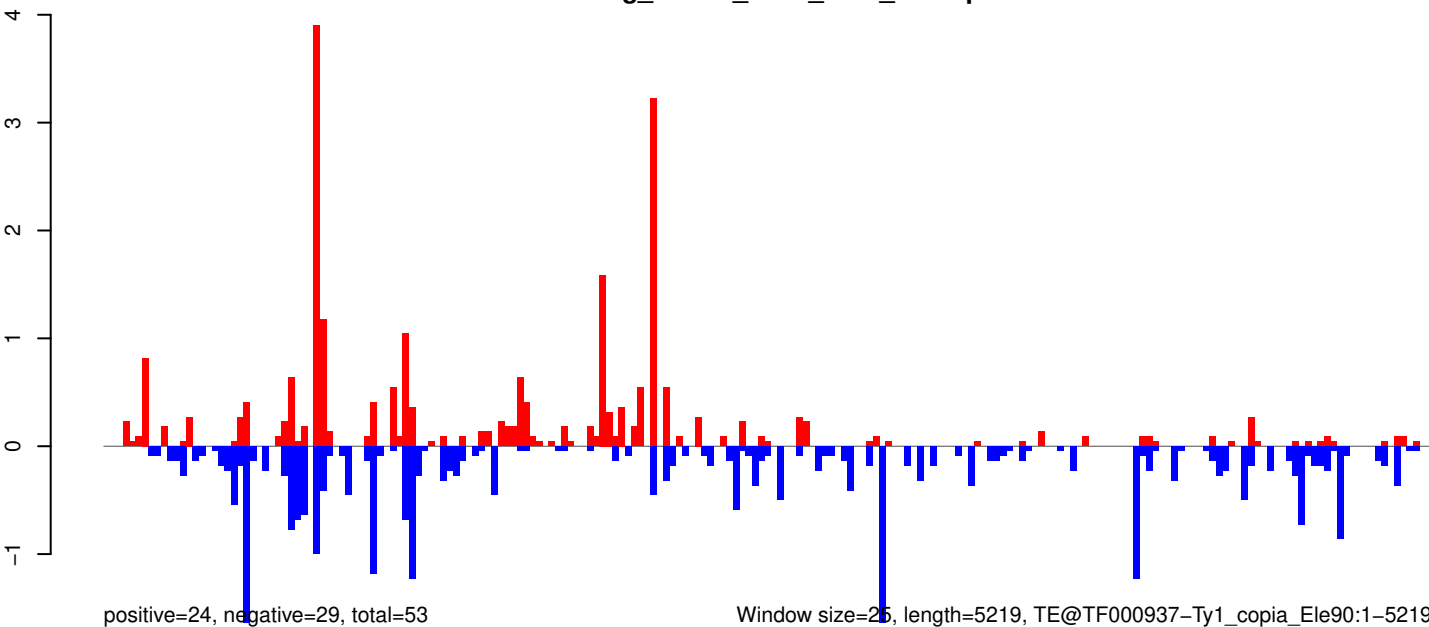

AeAeg_Whole_ZIKV_BM2_GP.18_23.rep

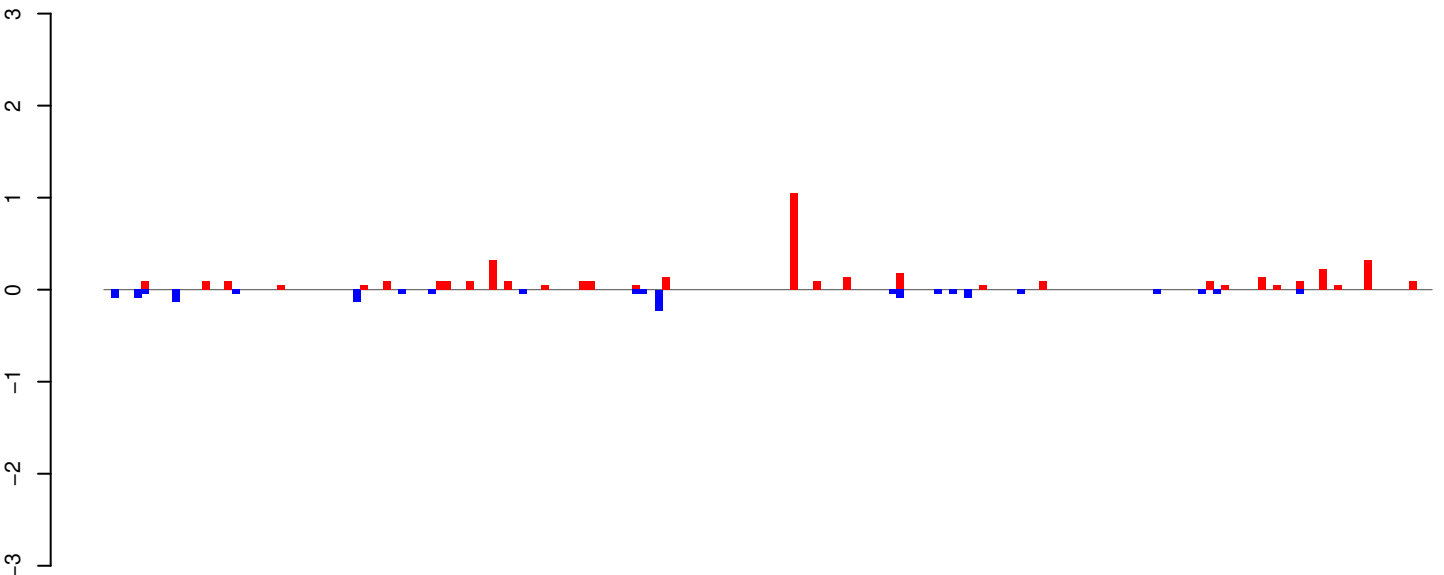

AeAeg_Whole_ZIKV_BM2_GP.24_35.rep

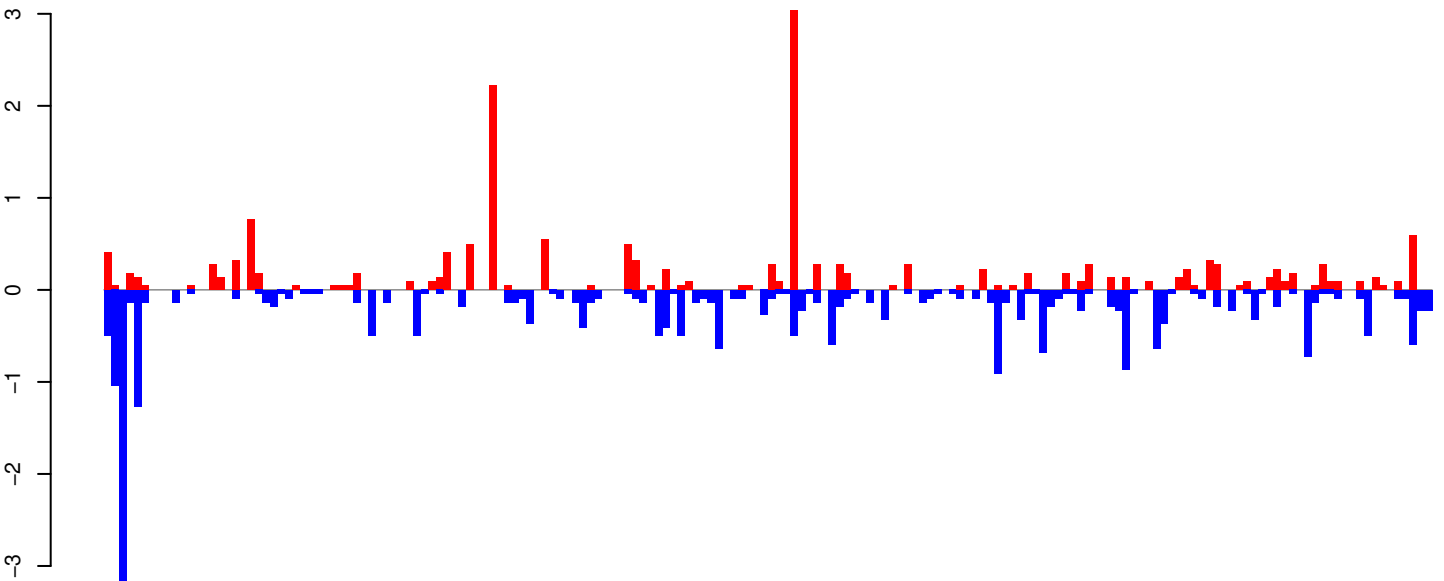

AeAeg_Whole_ZIKV_BM2_GP.rep

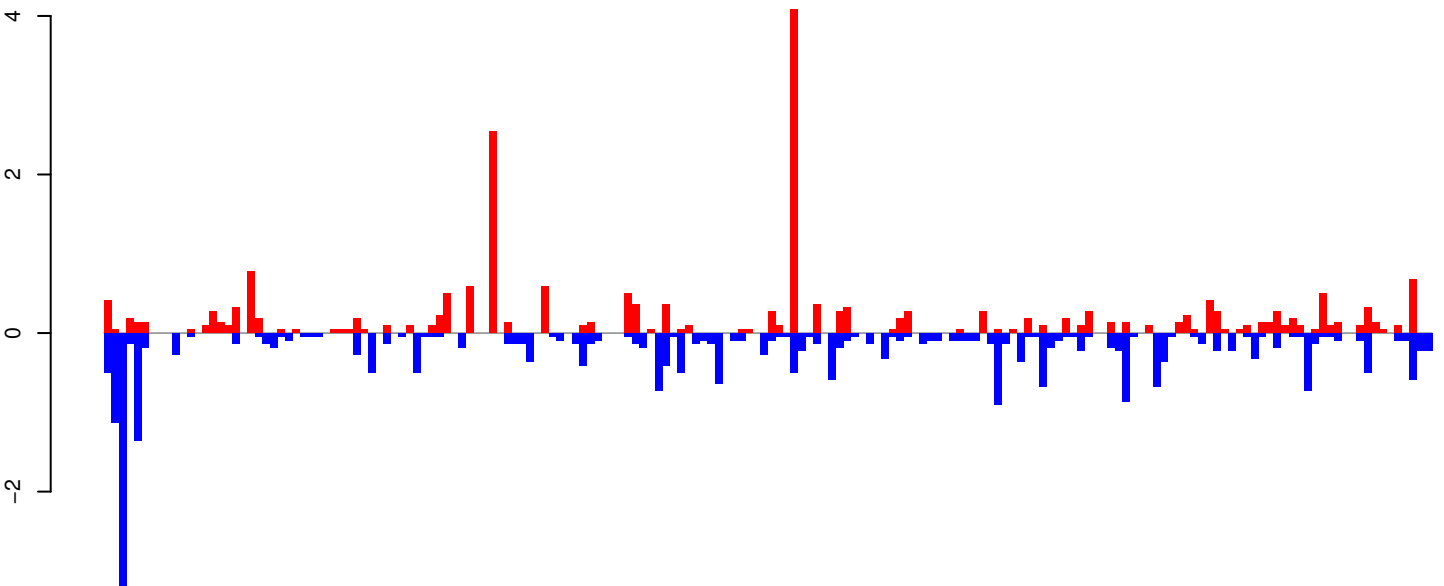

Window size=25, length=4380, TE@Copia-72_AA-LTR-I:1-4380

AeAeg_Whole_ZIKV_BM2_GP.18_23.rep

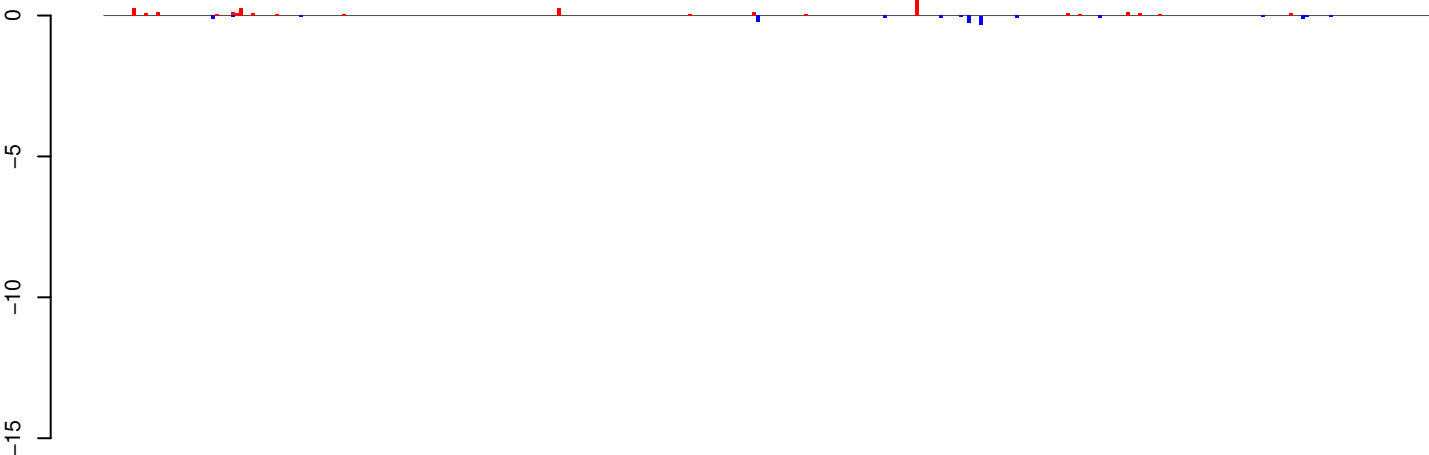

positive=3, negative=2, total=5

AeAeg_Whole_ZIKV_BM2_GP.24_35.rep

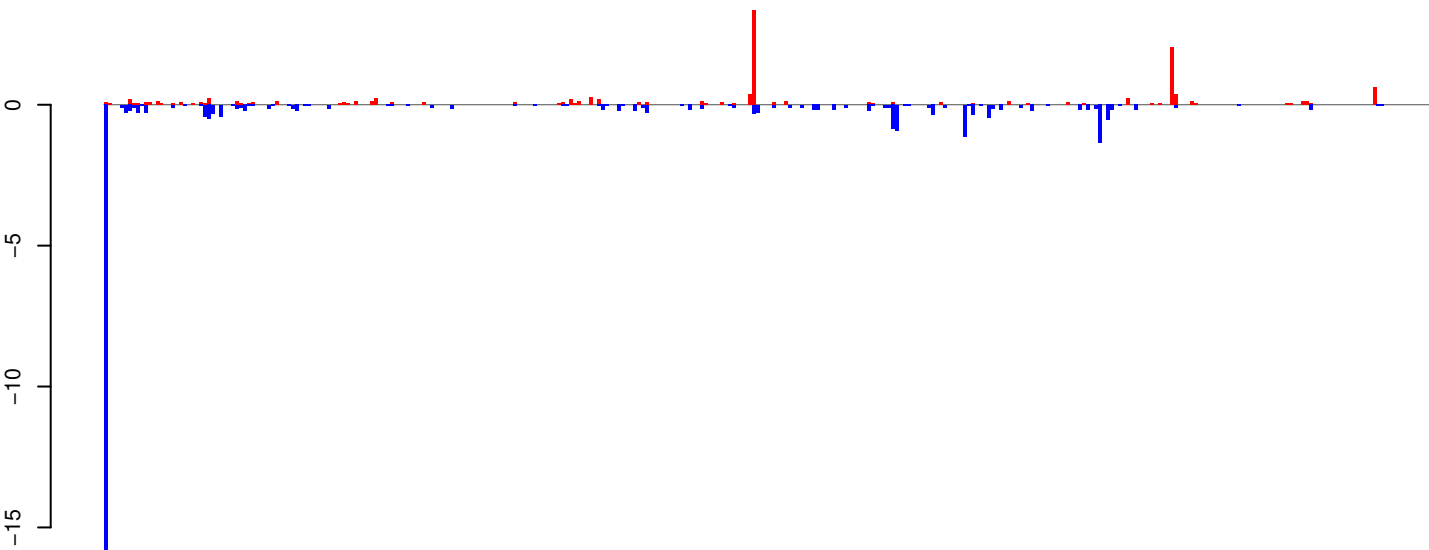

positive=13, negative=35, total=48

AeAeg_Whole_ZIKV_BM2_GP.rep

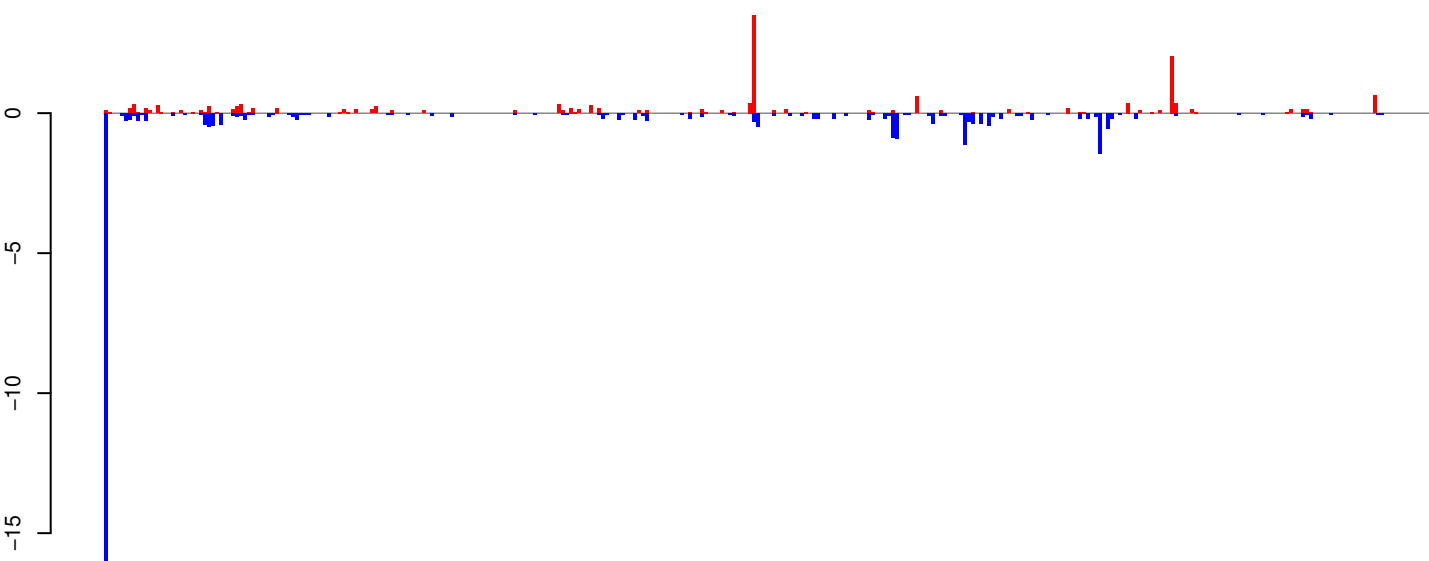

positive=16, negative=37, total=52

Window size=25, length=8327, TE@Gypsy-275_AA-LTR-I:1-8327

AeAeg_Whole_ZIKV_BM2_GP.18_23.rep

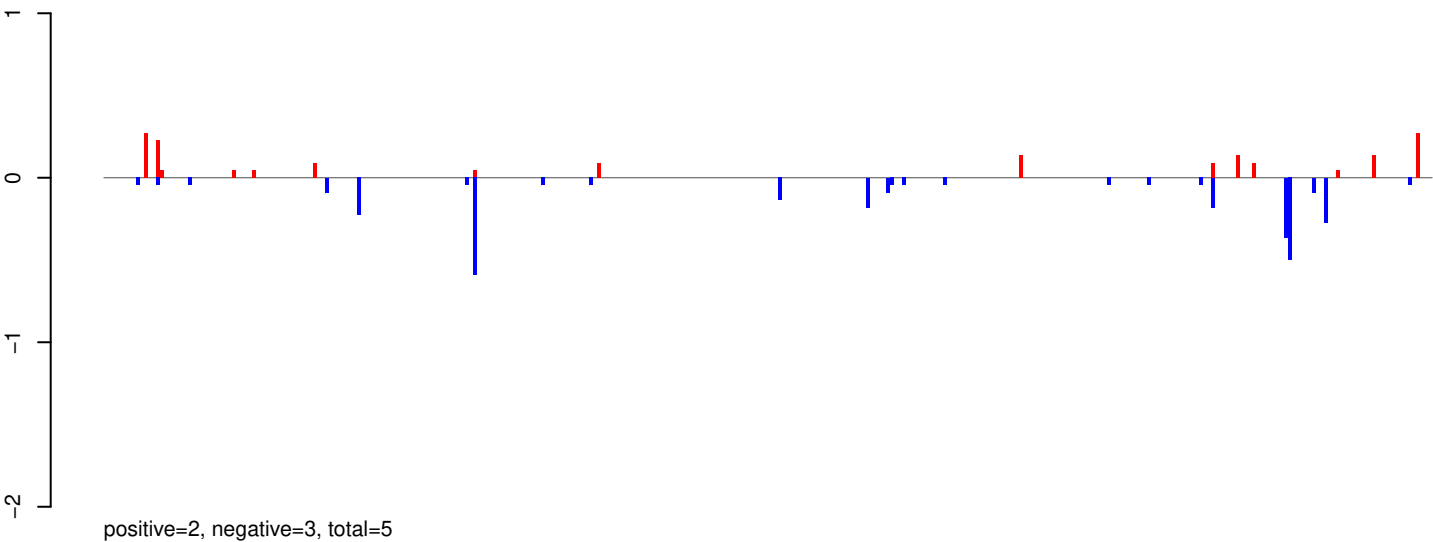

AeAeg_Whole_ZIKV_BM2_GP.24_35.rep

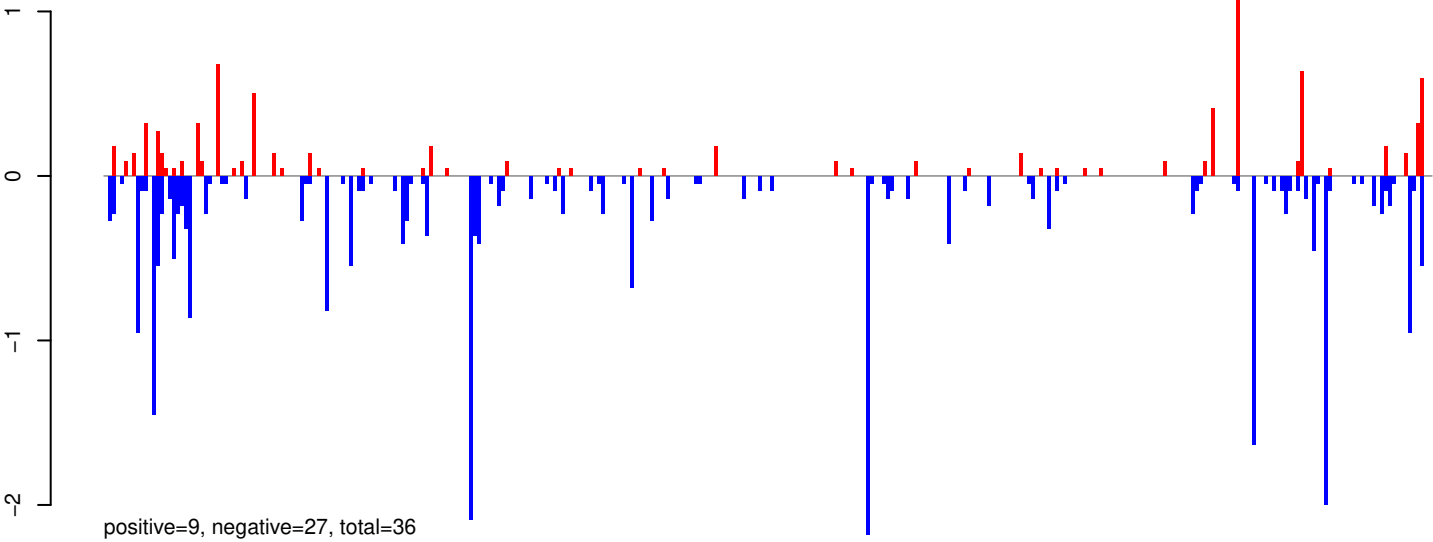

AeAeg_Whole_ZIKV_BM2_GP.rep

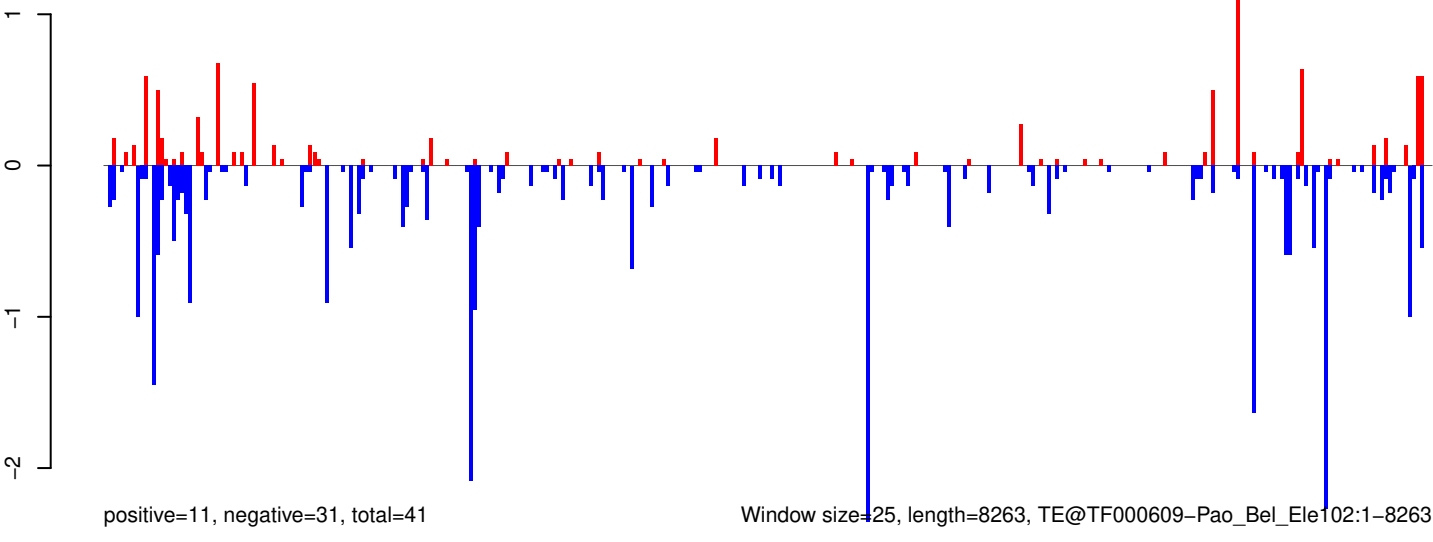

AeAeg_Whole_ZIKV_BM2_GP.18_23.rep

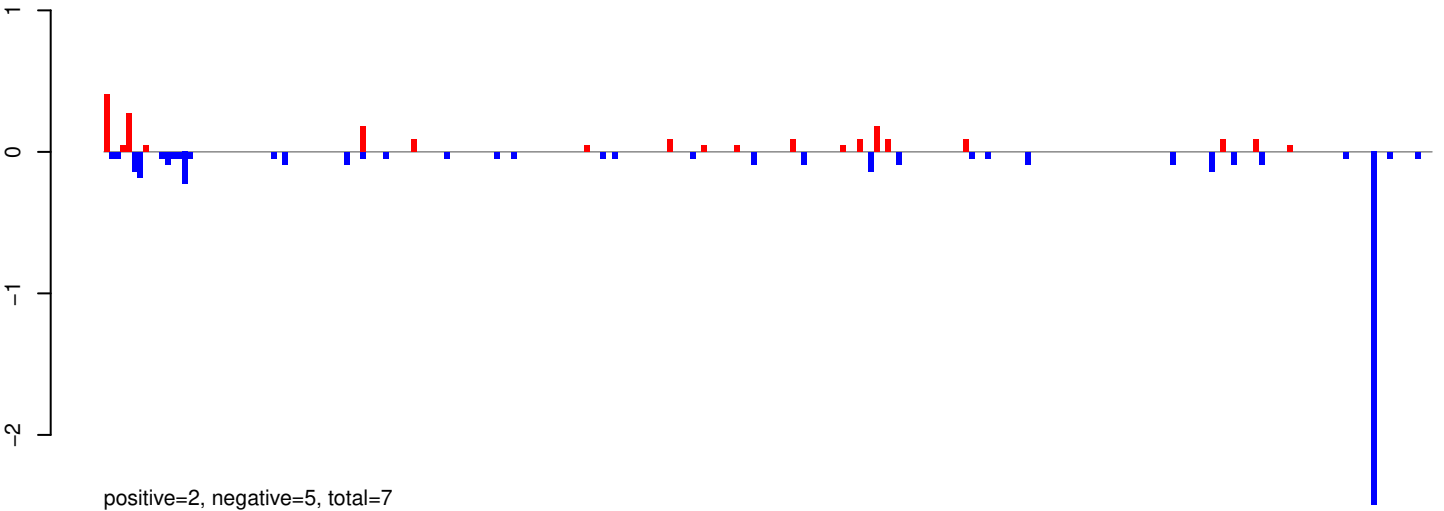

AeAeg_Whole_ZIKV_BM2_GP.24_35.rep

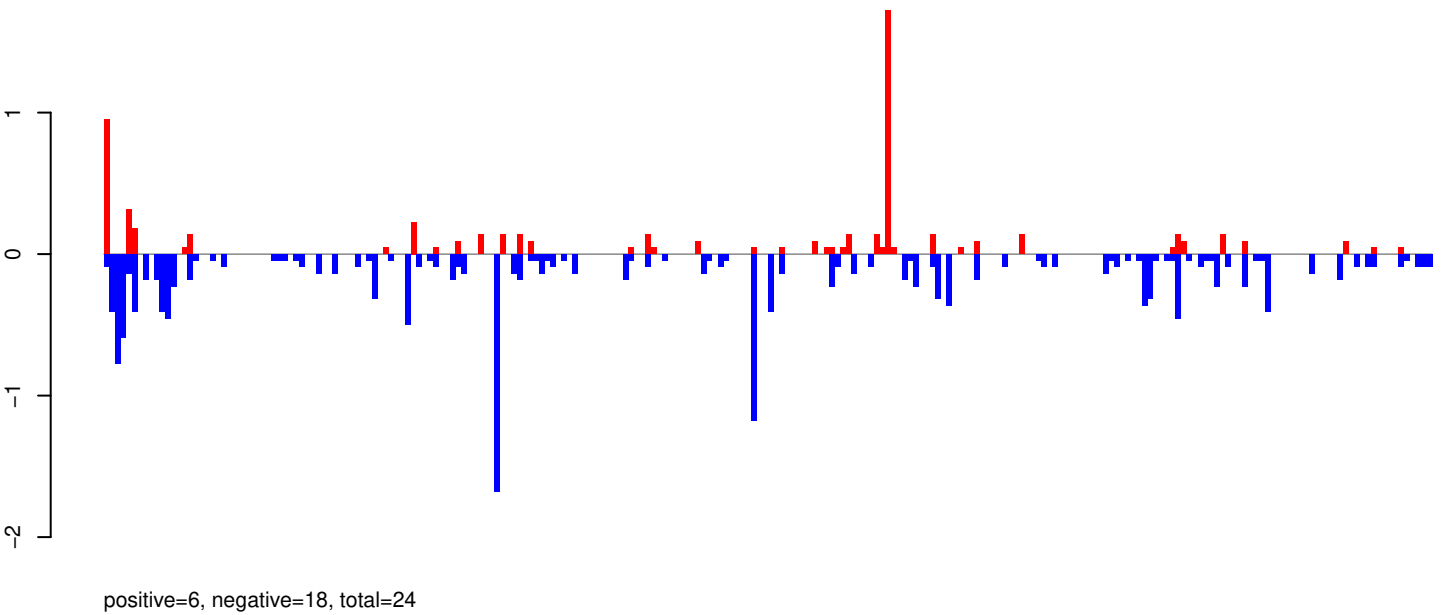

AeAeg_Whole_ZIKV_BM2_GP.rep

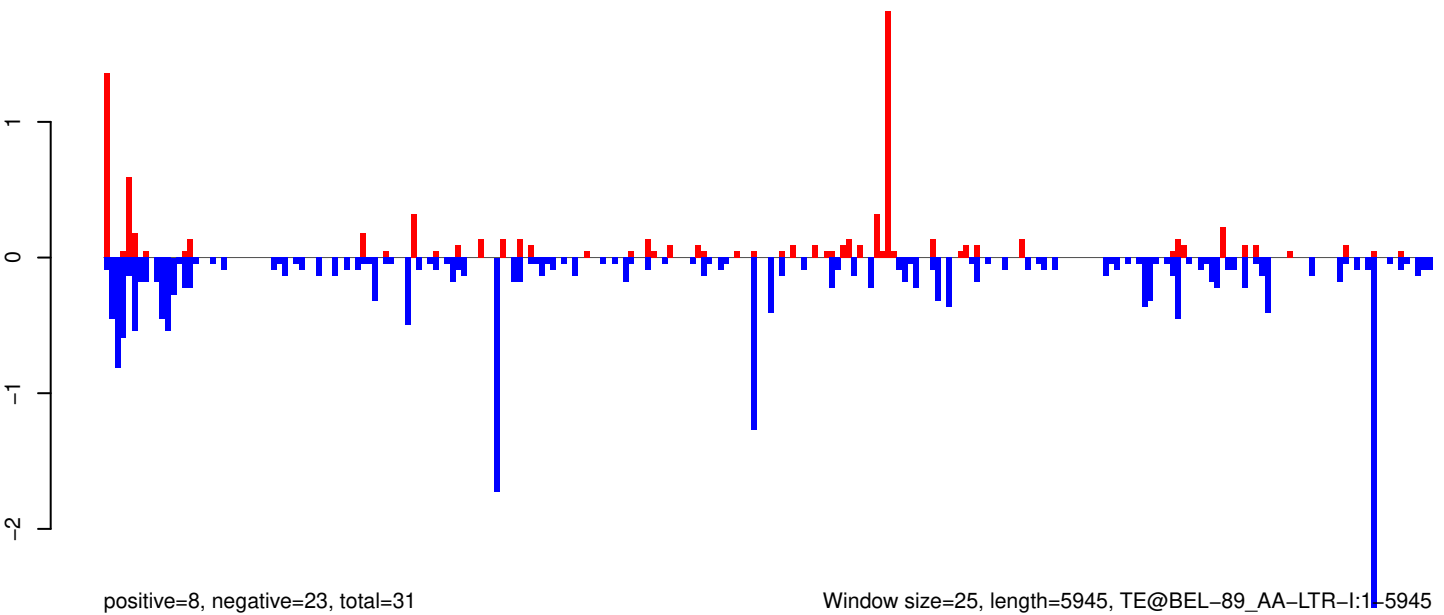

Window size=25, length=5945, TE@BEL-89_AA-LTR-I:1-5945

AeAeg_Whole_ZIKV_BM2_GP.18_23.rep

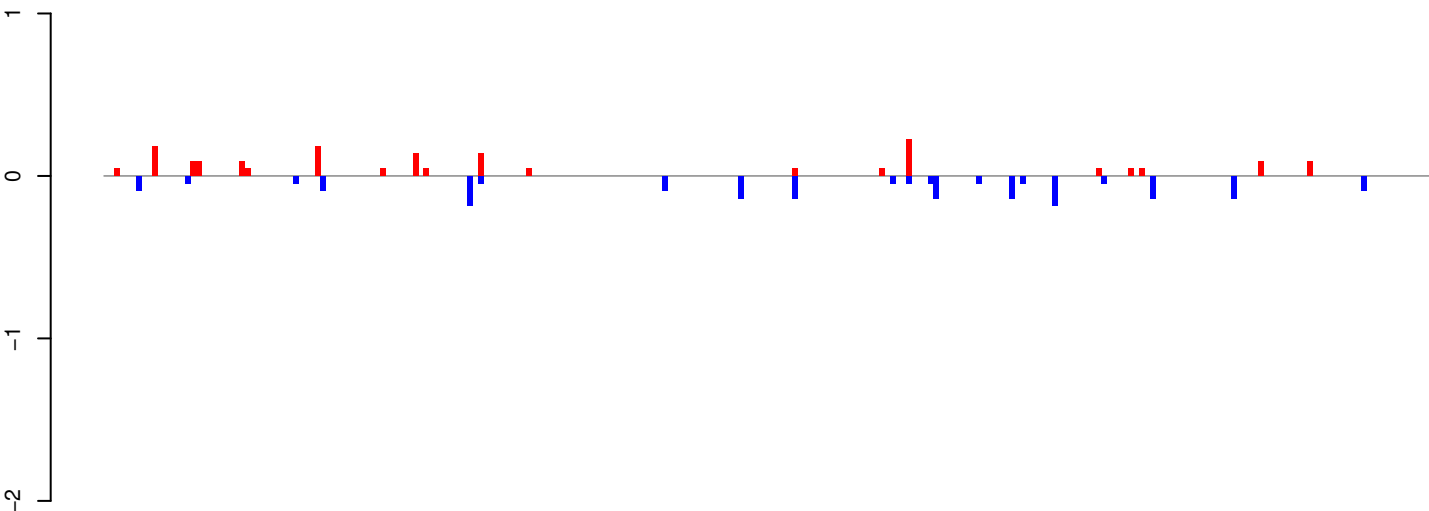

positive=2, negative=2, total=4

AeAeg_Whole_ZIKV_BM2_GP.24_35.rep

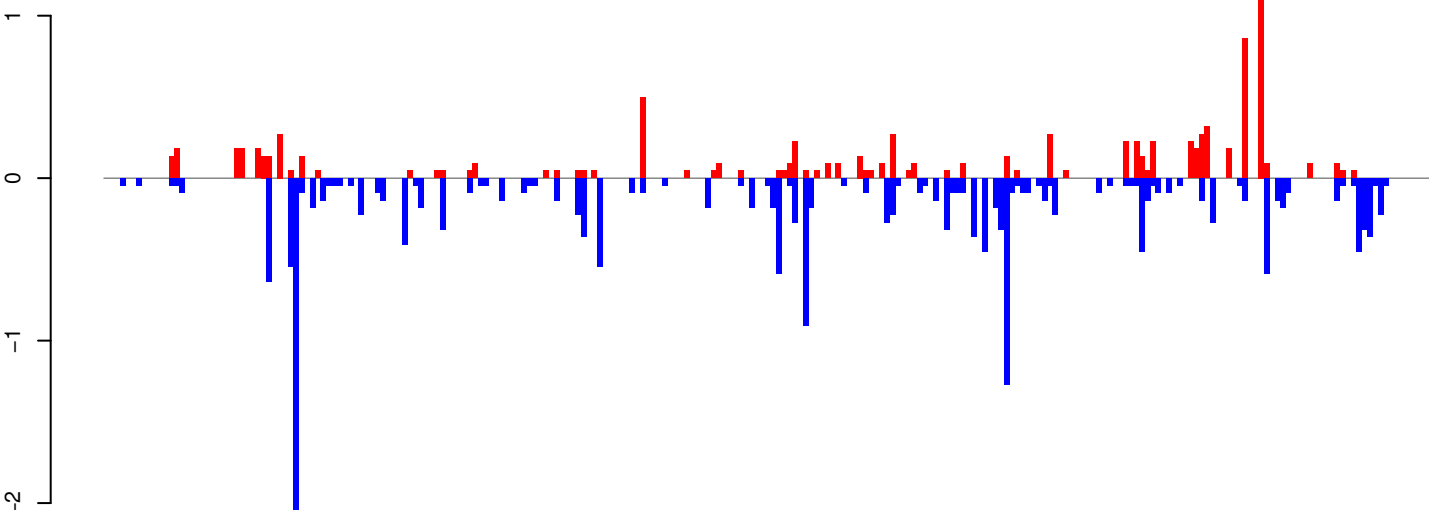

positive=9, negative=20, total=29

AeAeg_Whole_ZIKV_BM2_GP.rep

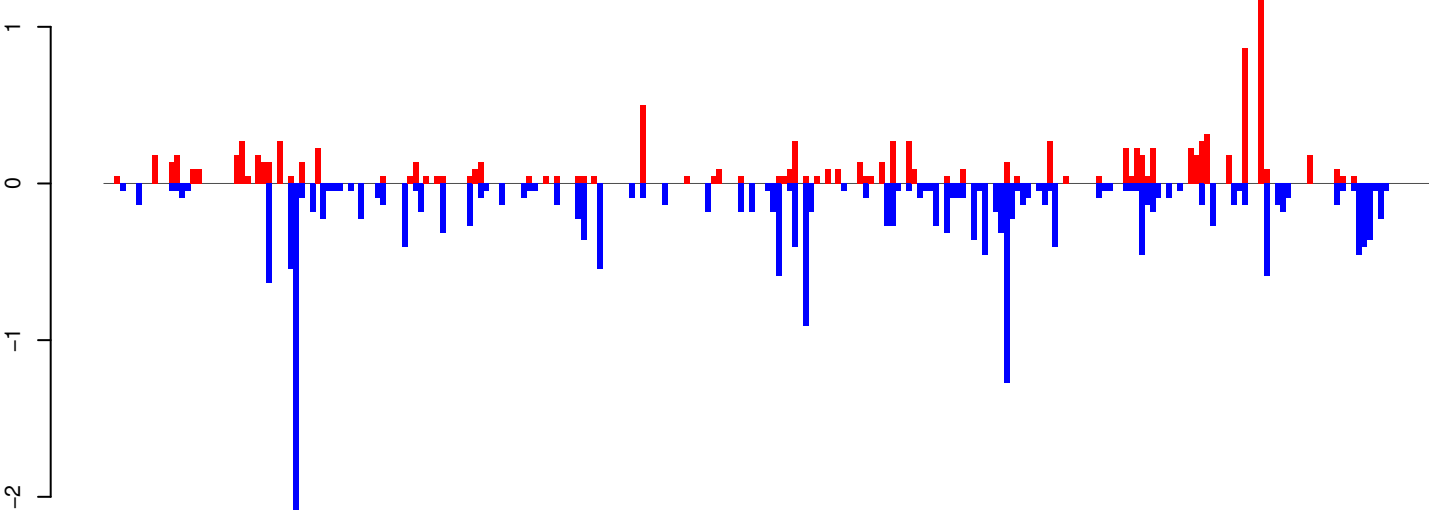

positive=11, negative=22, total=33

Window size=25, length=6112, TE@TF000470-CR1_Le42:1-6112

0 1000 2000 3000 4000 5000 6000

AeAeg_Whole_ZIKV_BM2_GP.18_23.rep

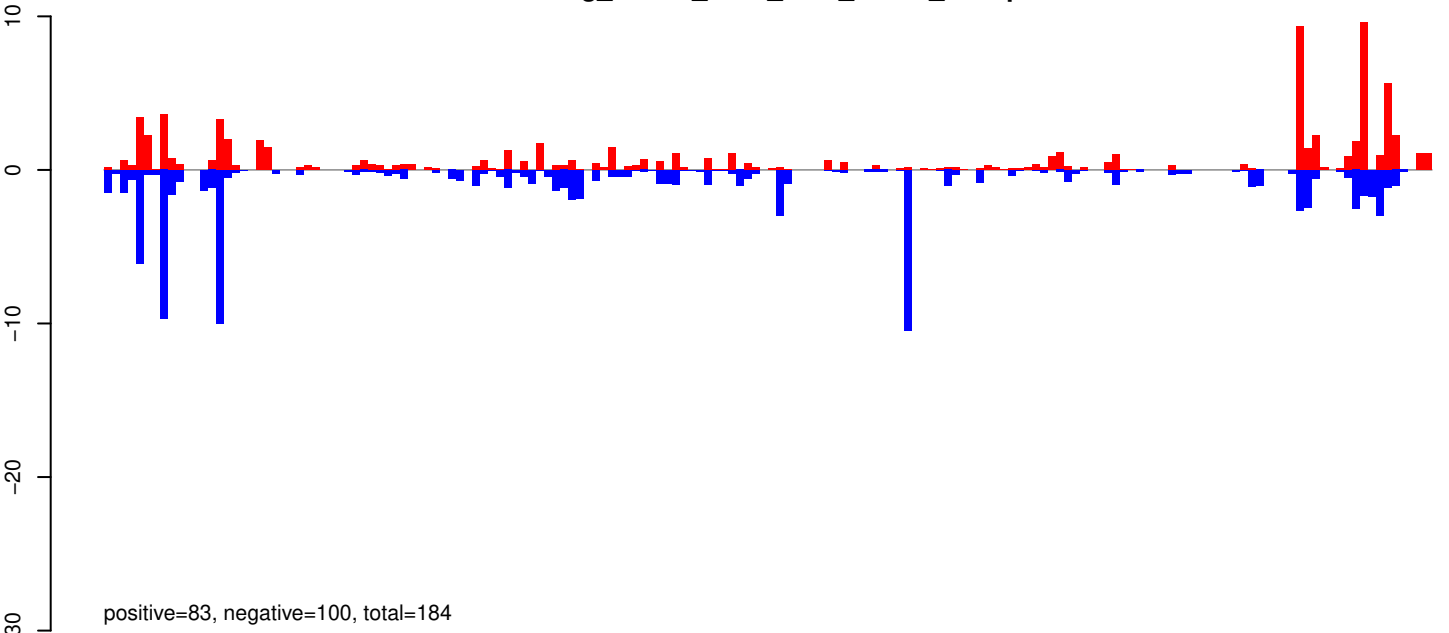

AeAeg_Whole_ZIKV_BM2_GP.24_35.rep

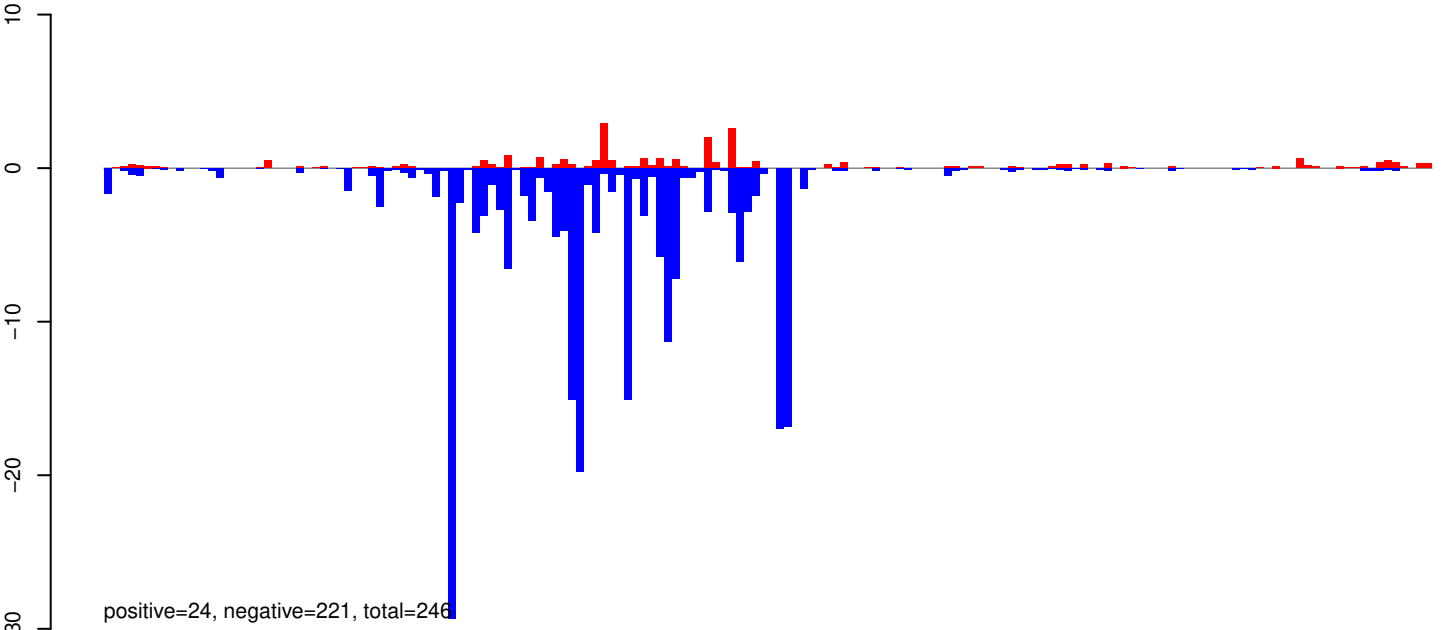

AeAeg_Whole_ZIKV_BM2_GP.rep

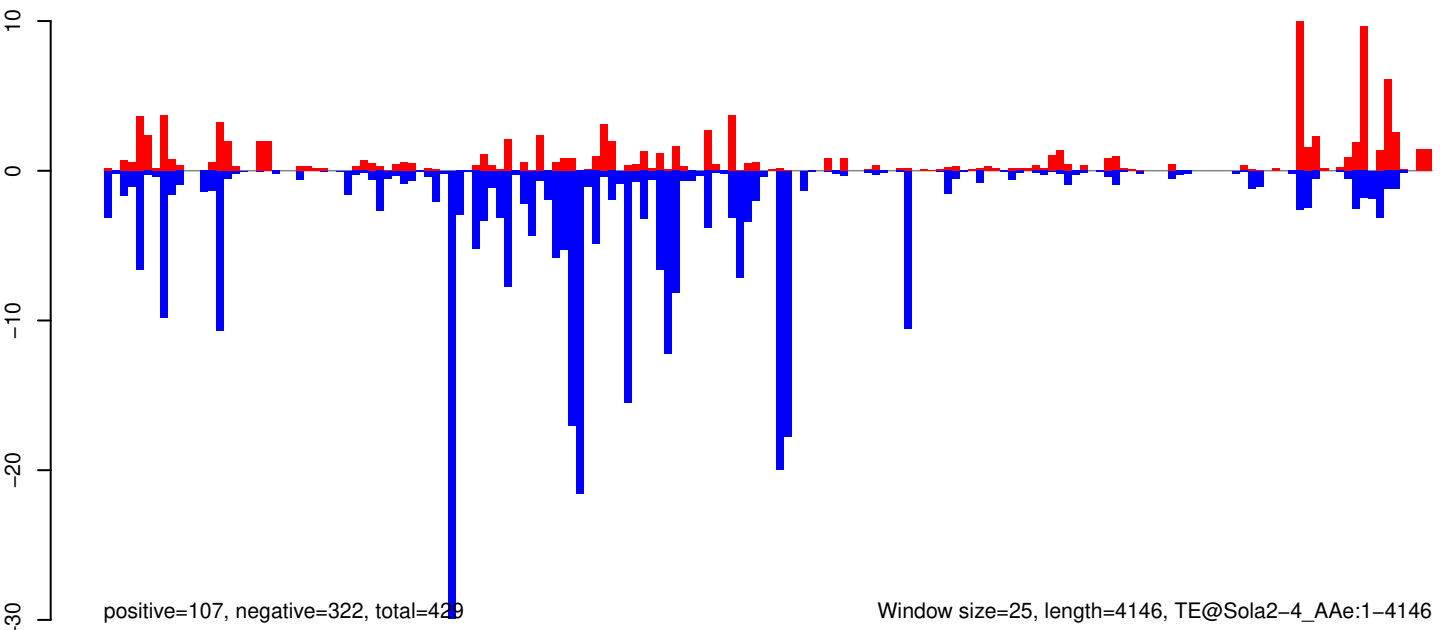

0 1000 2000 3000 4000

AeAeg_Whole_ZIKV_BM2_GP.18_23.rep

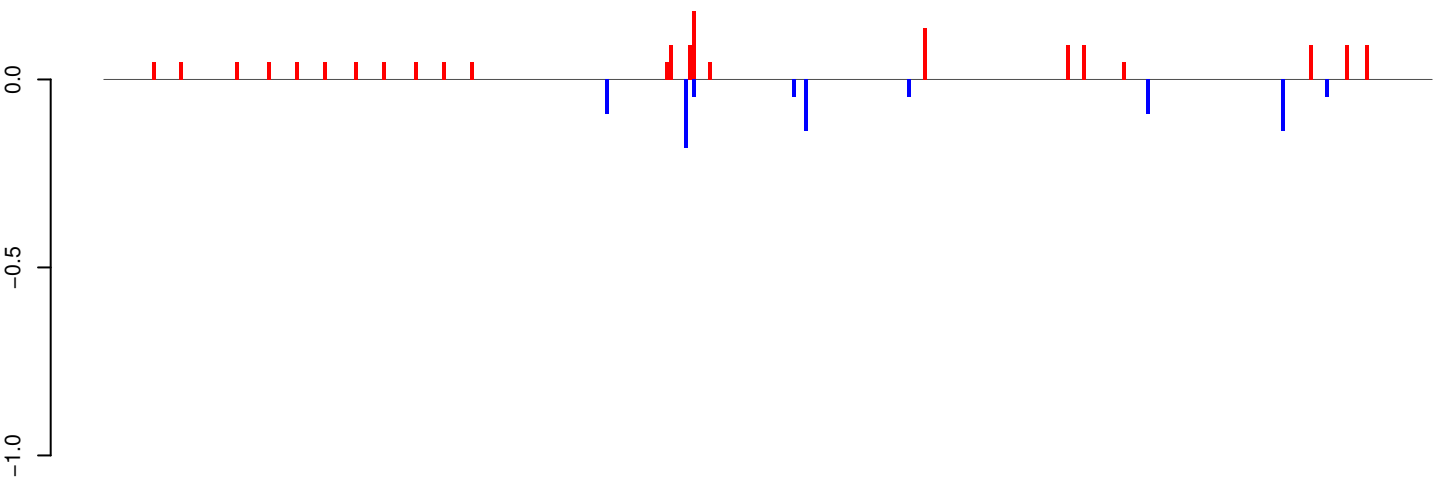

positive=2, negative=1, total=2

AeAeg_Whole_ZIKV_BM2_GP.24_35.rep

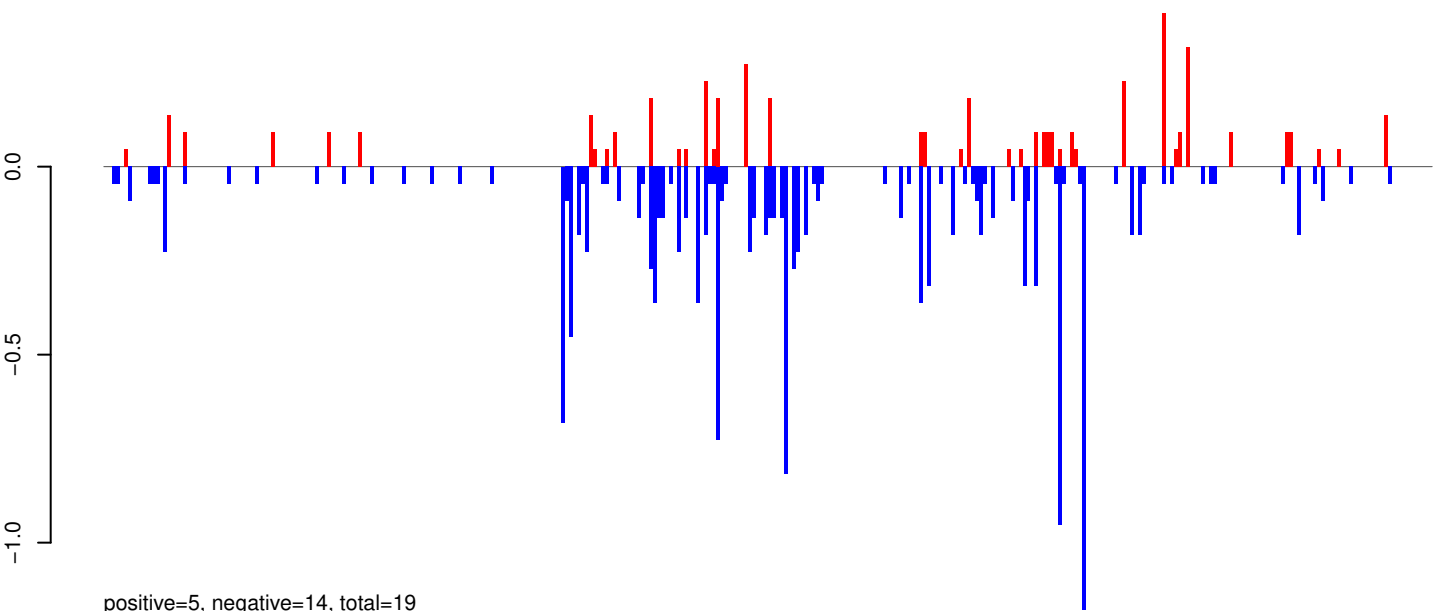

positive=5, negative=14, total=19

AeAeg_Whole_ZIKV_BM2_GP.rep

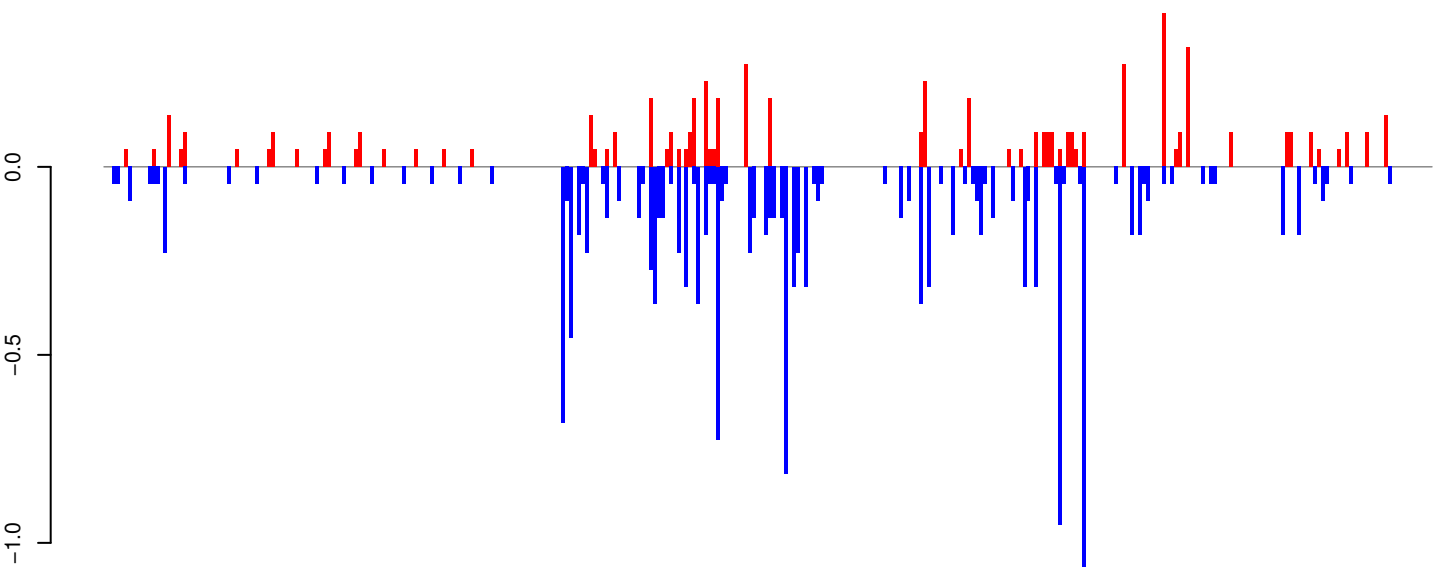

positive=6, negative=15, total=21

Window size=25, length=8335, TE@Gypsy-125_AA-LTR-I:1-8335

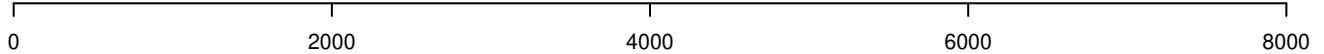

AeAeg_Whole_ZIKV_BM2_GP.18_23.rep

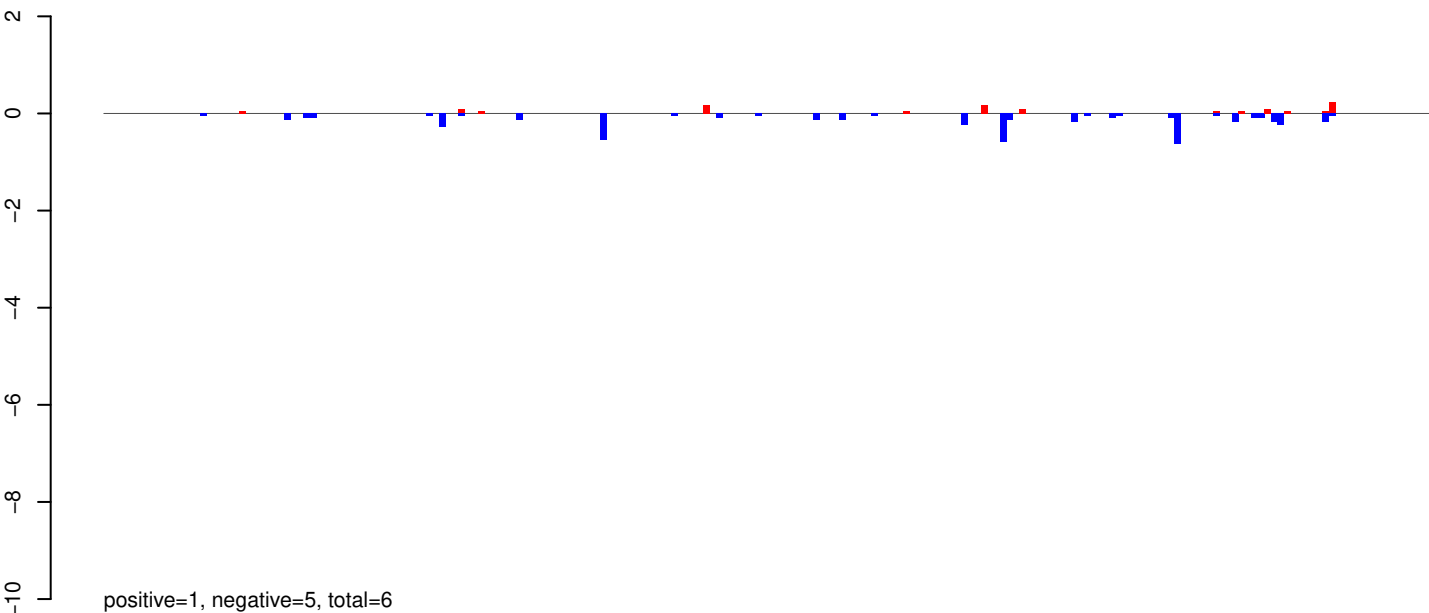

AeAeg_Whole_ZIKV_BM2_GP.24_35.rep

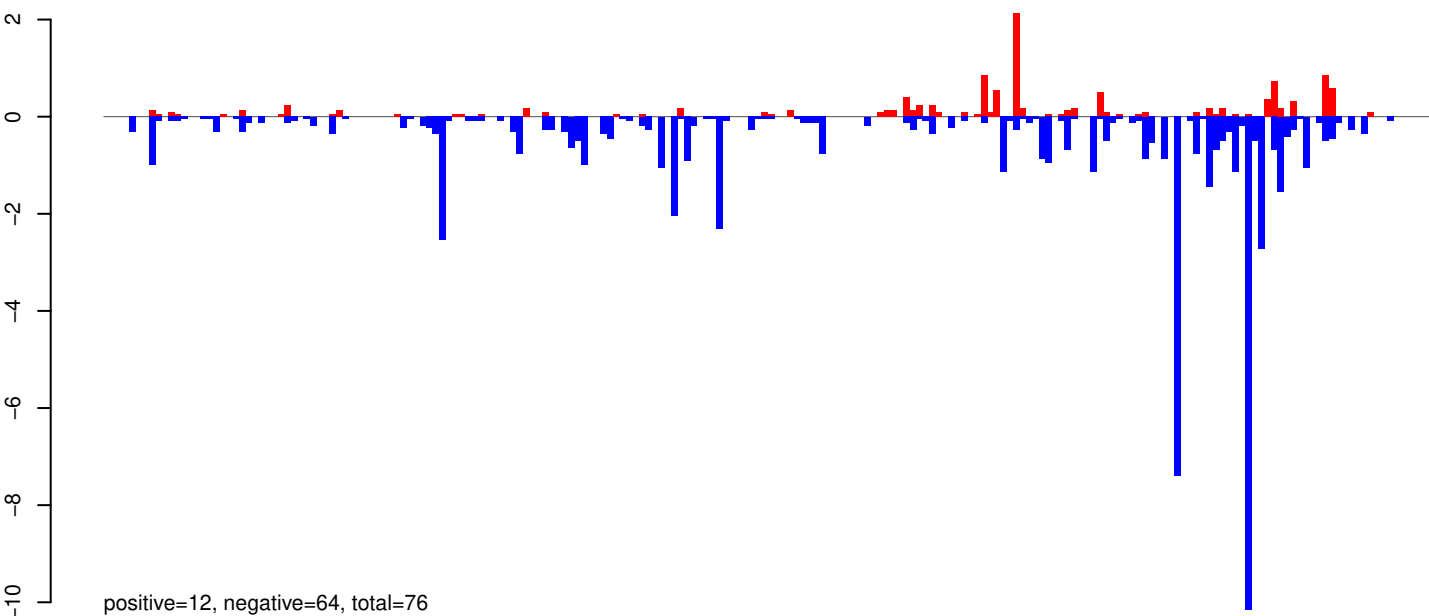

AeAeg_Whole_ZIKV_BM2_GP.rep

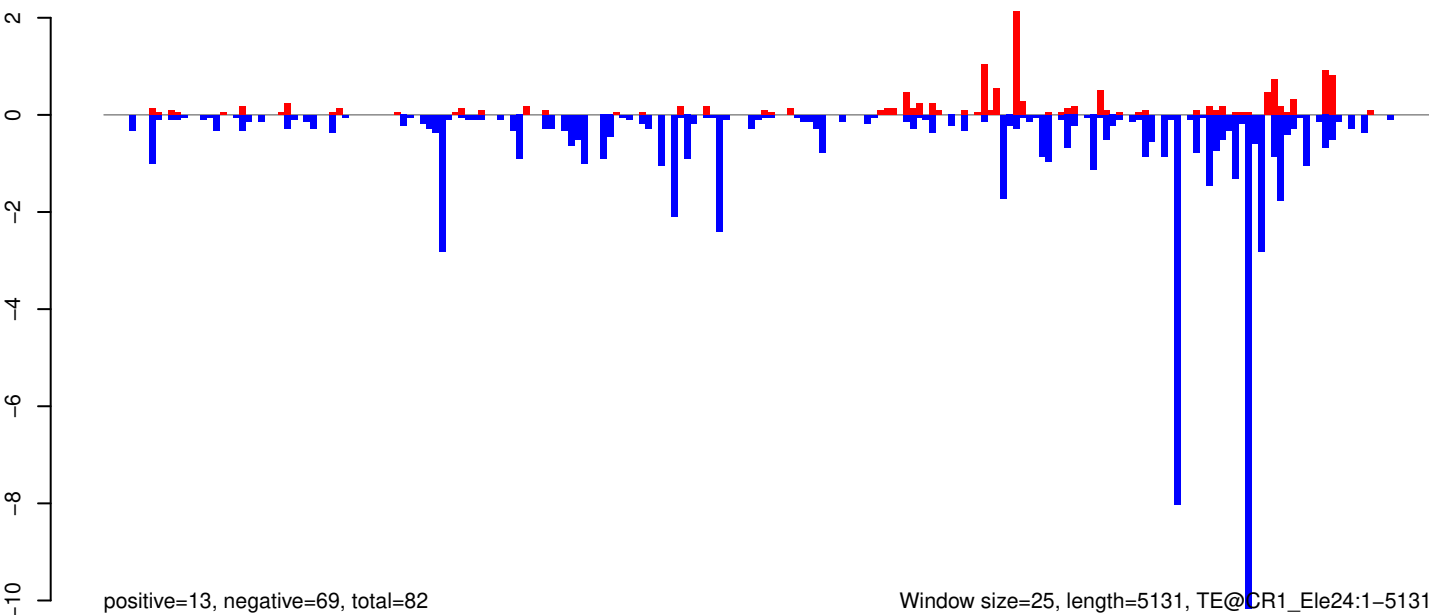

AeAeg_Whole_ZIKV_BM2_GP.18_23.rep

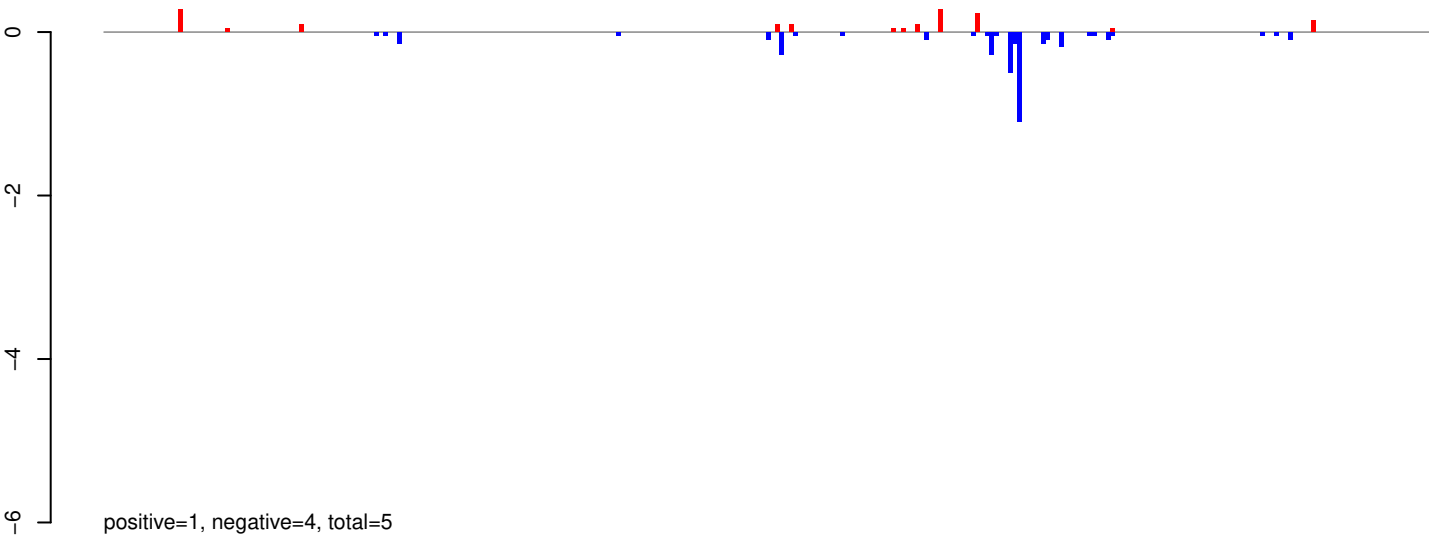

AeAeg_Whole_ZIKV_BM2_GP.24_35.rep

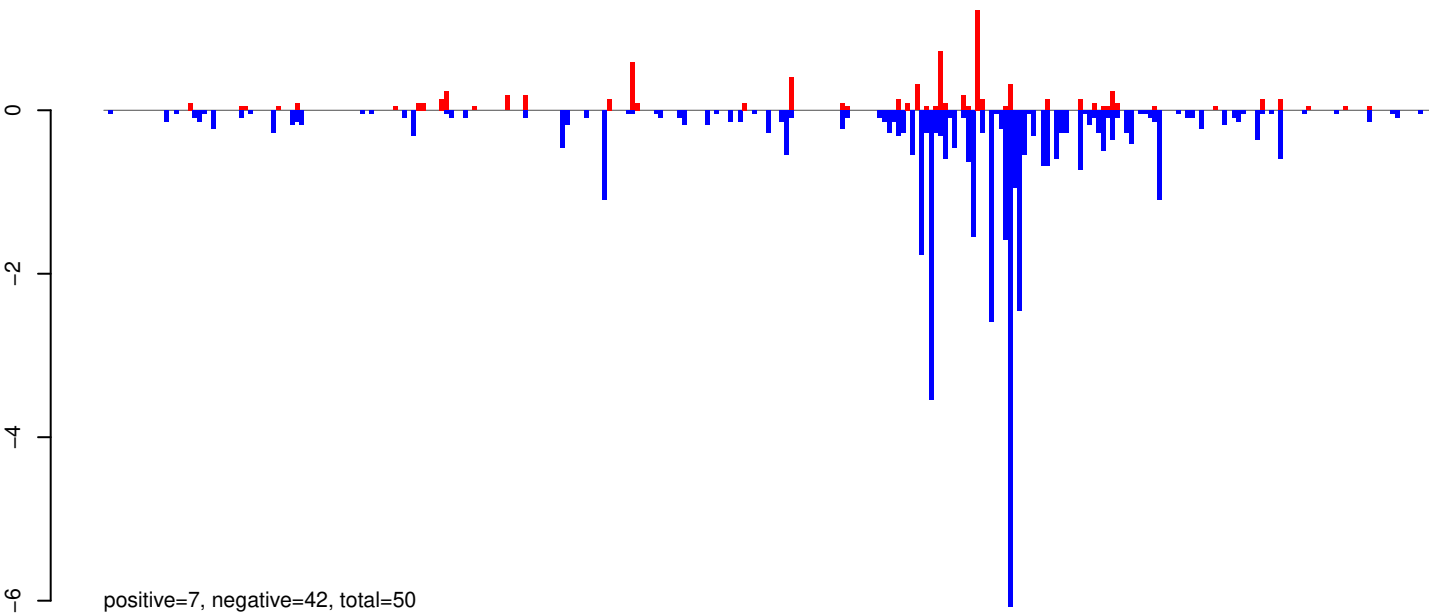

AeAeg_Whole_ZIKV_BM2_GP.rep

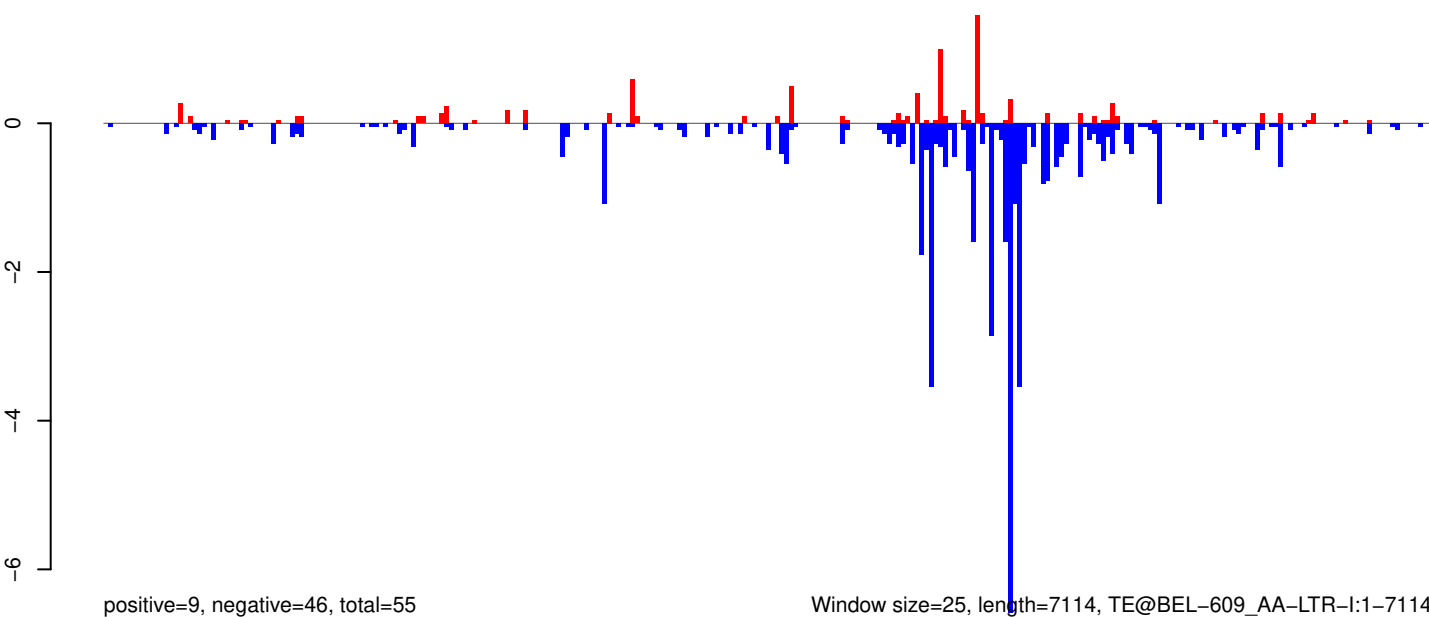

Window size=25, length=7114, TE@BEL-609_AA-LTR-I:1-7114

0 1000 2000 3000 4000 5000 6000 7000

AeAeg_Whole_ZIKV_BM2_GP.18_23.rep

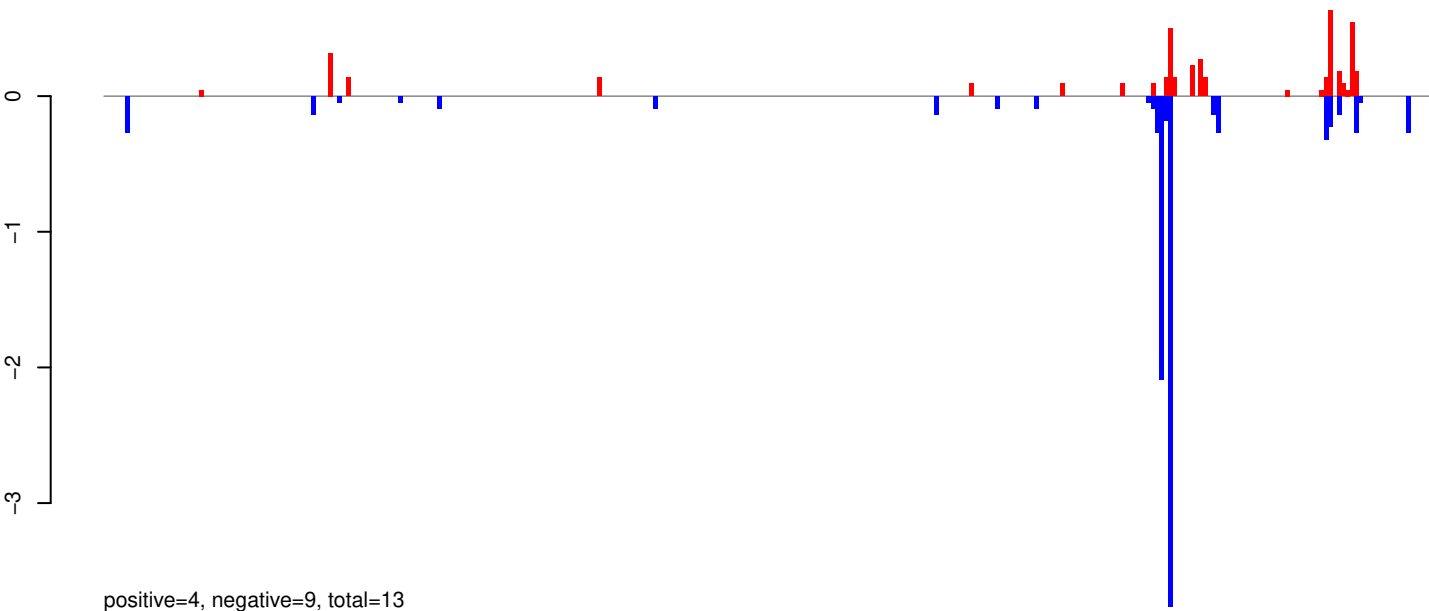

AeAeg_Whole_ZIKV_BM2_GP.24_35.rep

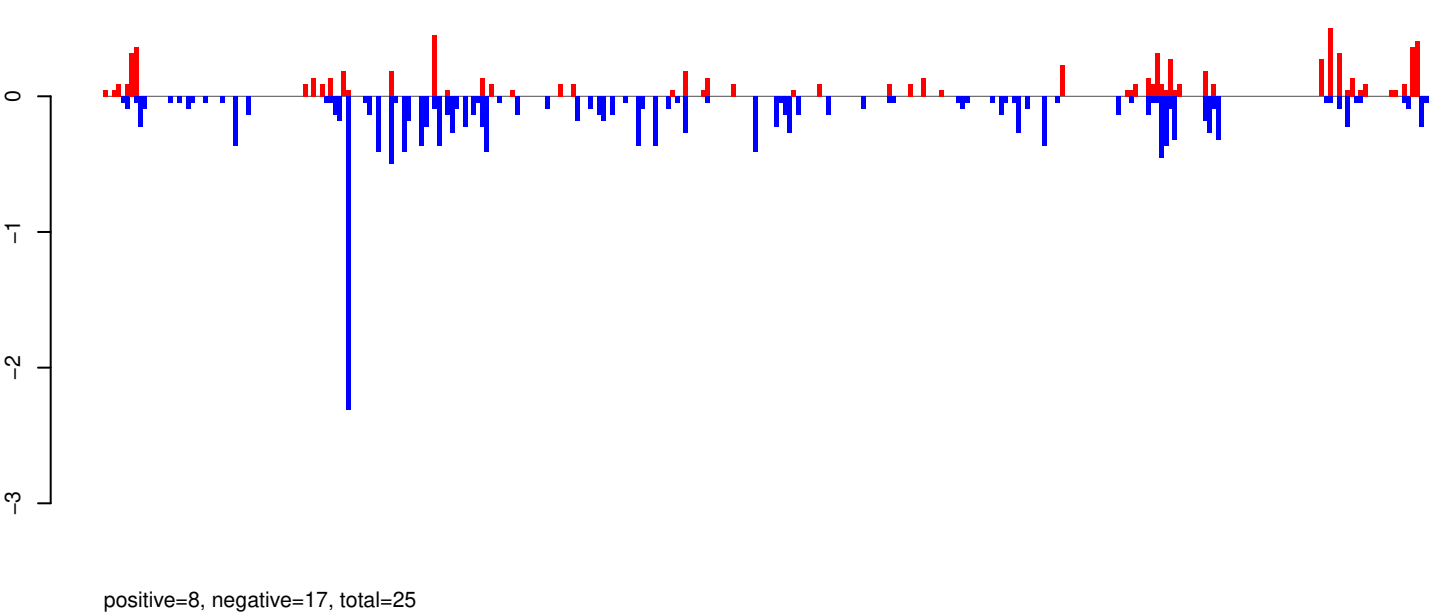

AeAeg_Whole_ZIKV_BM2_GP.rep

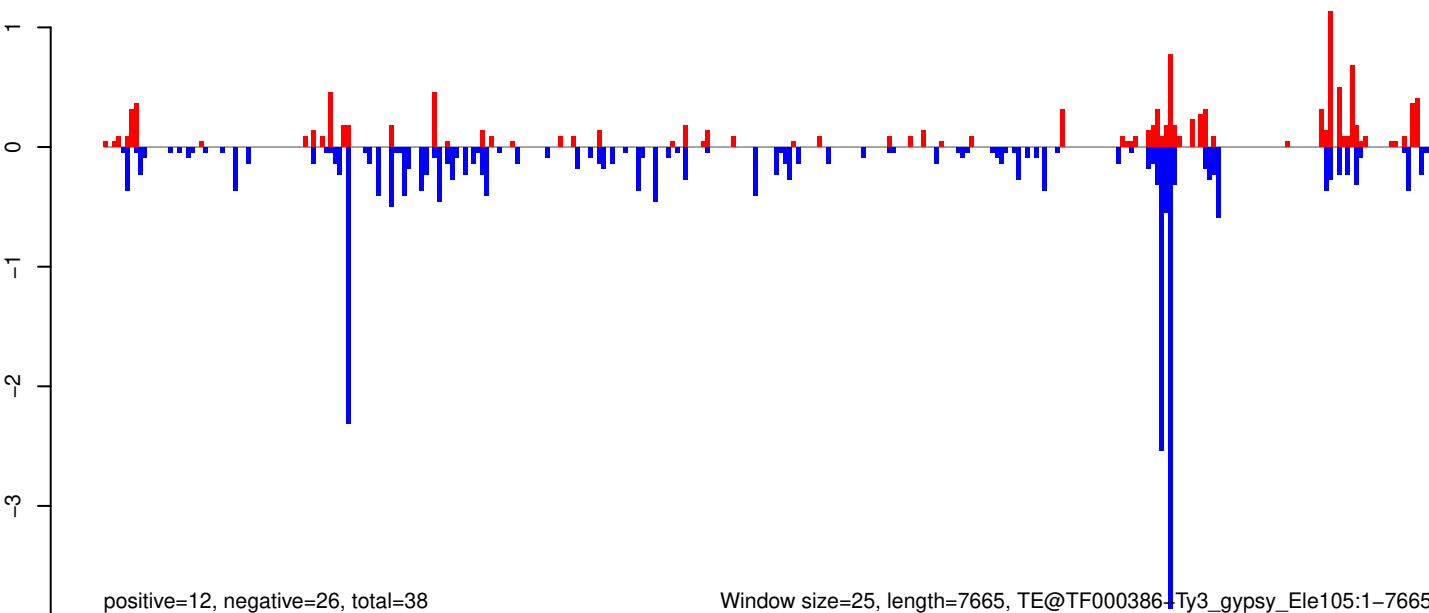

Window size=25, length=7665, TE@TF000386-Ty3_gypsy_Ele105:1-7665

0 2000 4000 6000 8000

AeAeg_Whole_ZIKV_BM2_GP.18_23.rep

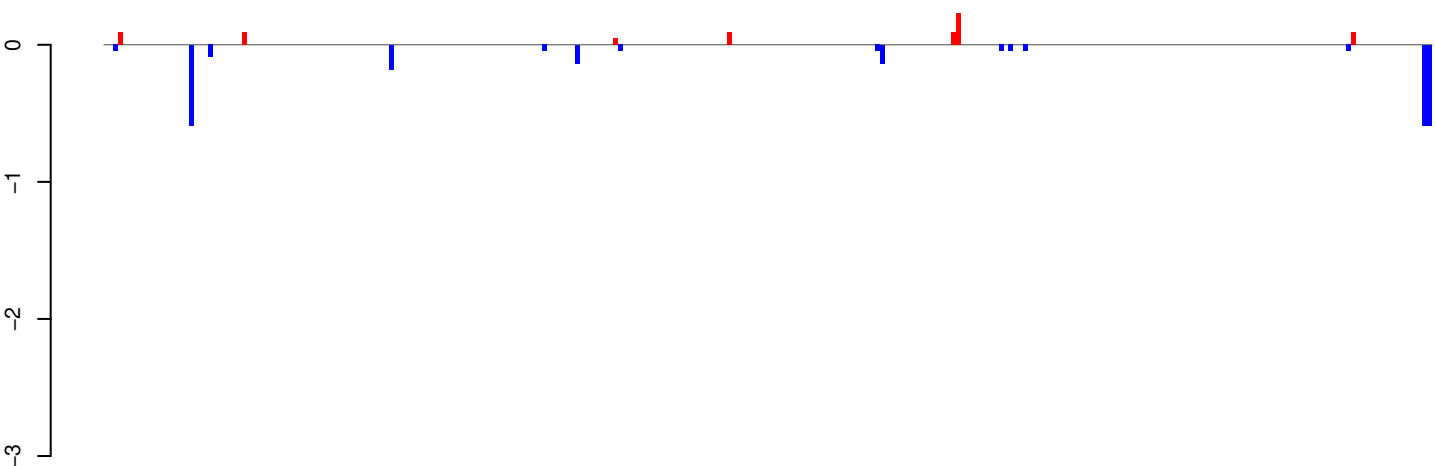

positive=1, negative=3, total=3

AeAeg_Whole_ZIKV_BM2_GP.24_35.rep

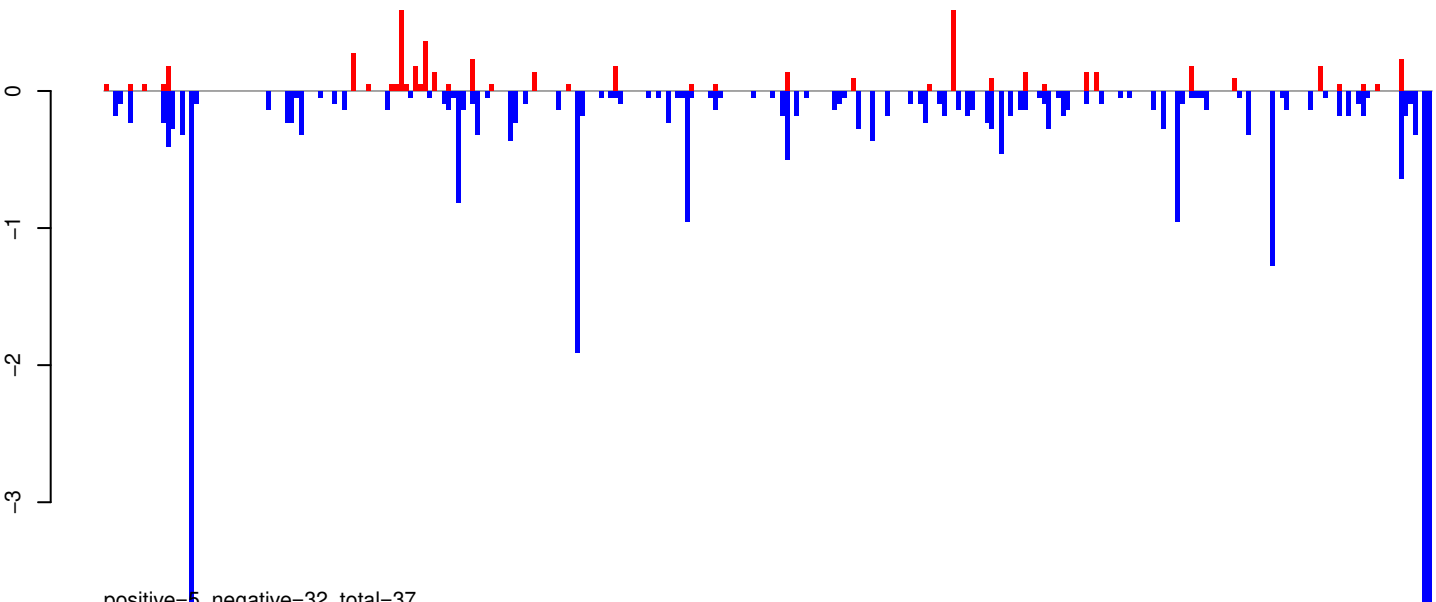

positive=5, negative=32, total=37

AeAeg_Whole_ZIKV_BM2_GP.rep

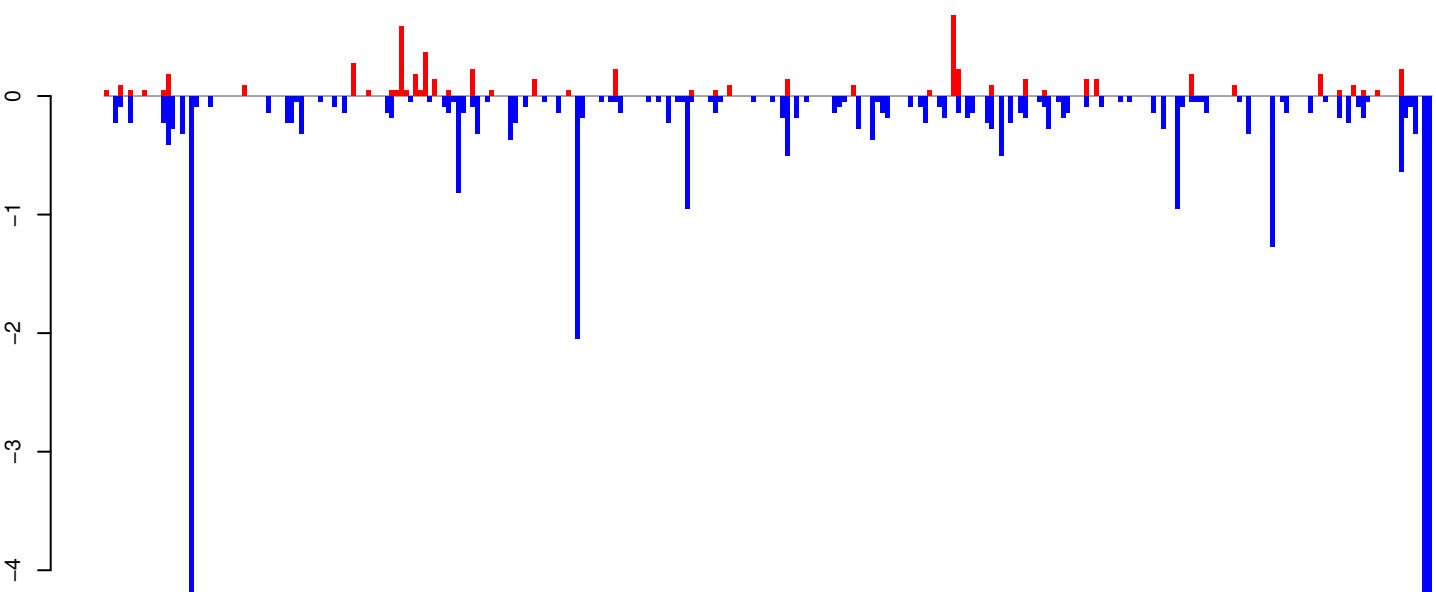

positive=6, negative=35, total=41

Window size=25, length=6973, TE@TF000409-Pao_Bel_Ele68:1-6973

0 1000 2000 3000 4000 5000 6000 7000

AeAeg_Whole_ZIKV_BM2_GP.18_23.rep

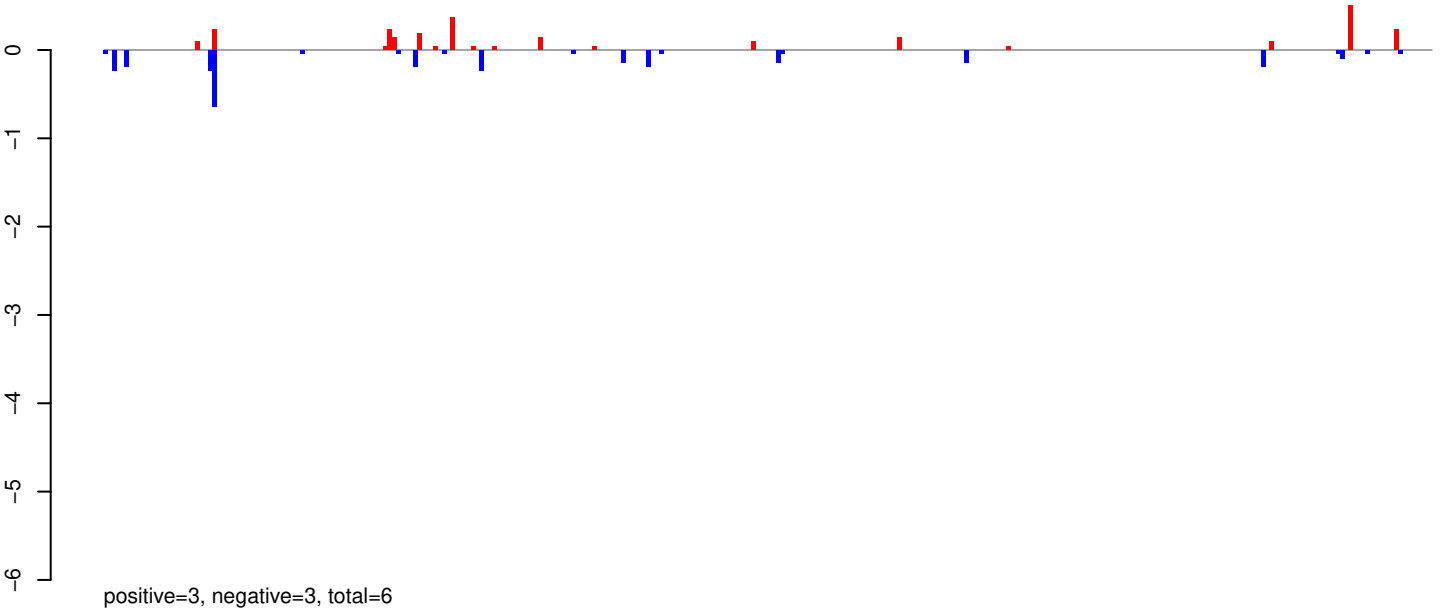

AeAeg_Whole_ZIKV_BM2_GP.24_35.rep

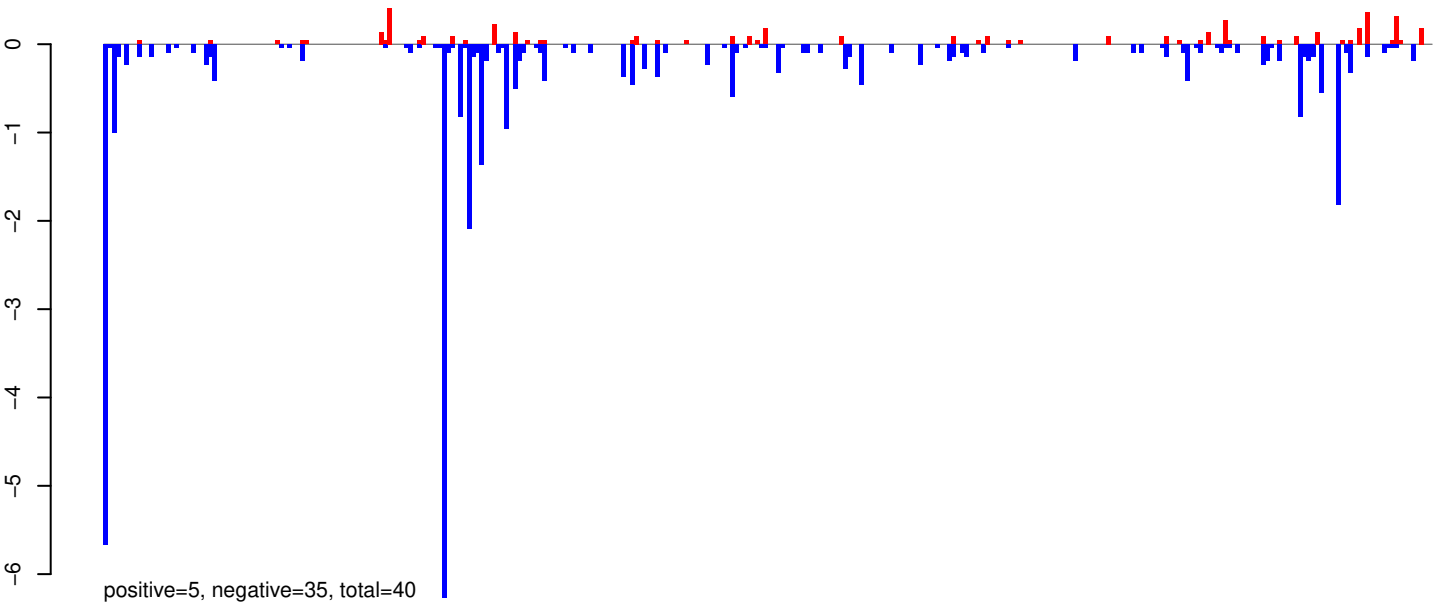

AeAeg_Whole_ZIKV_BM2_GP.rep

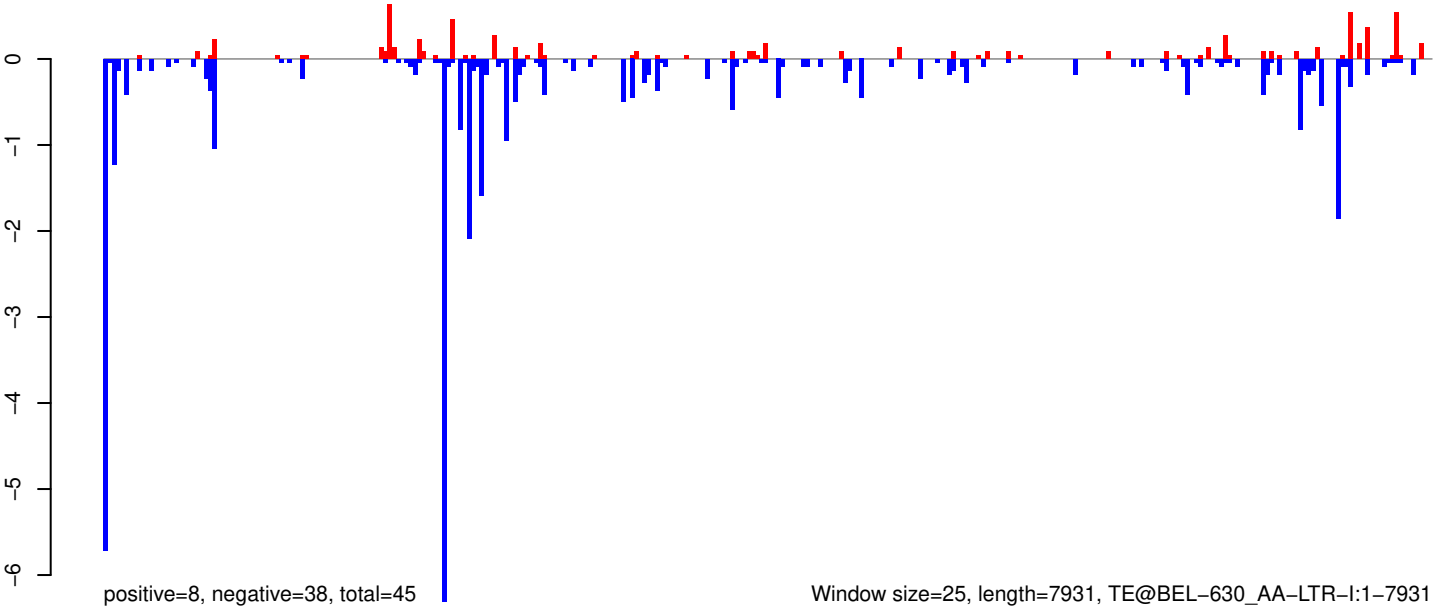

0 2000 4000 6000 8000

AeAeg_Whole_ZIKV_BM2_GP.18_23.rep

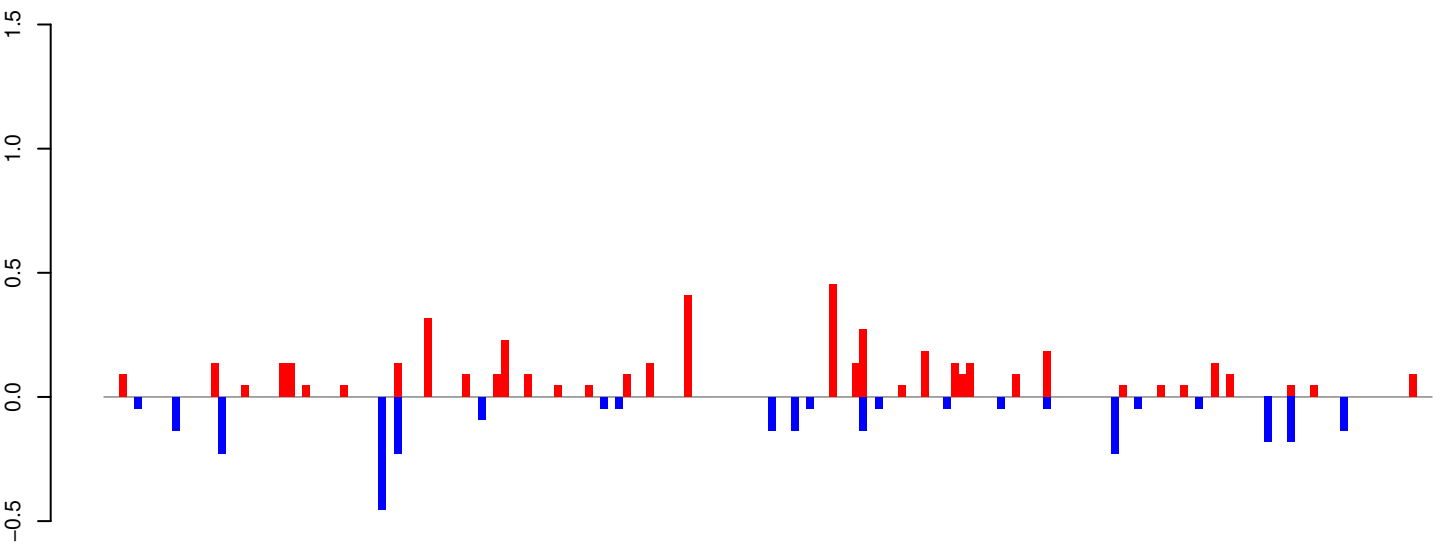

positive=5, negative=3, total=7

AeAeg_Whole_ZIKV_BM2_GP.24_35.rep

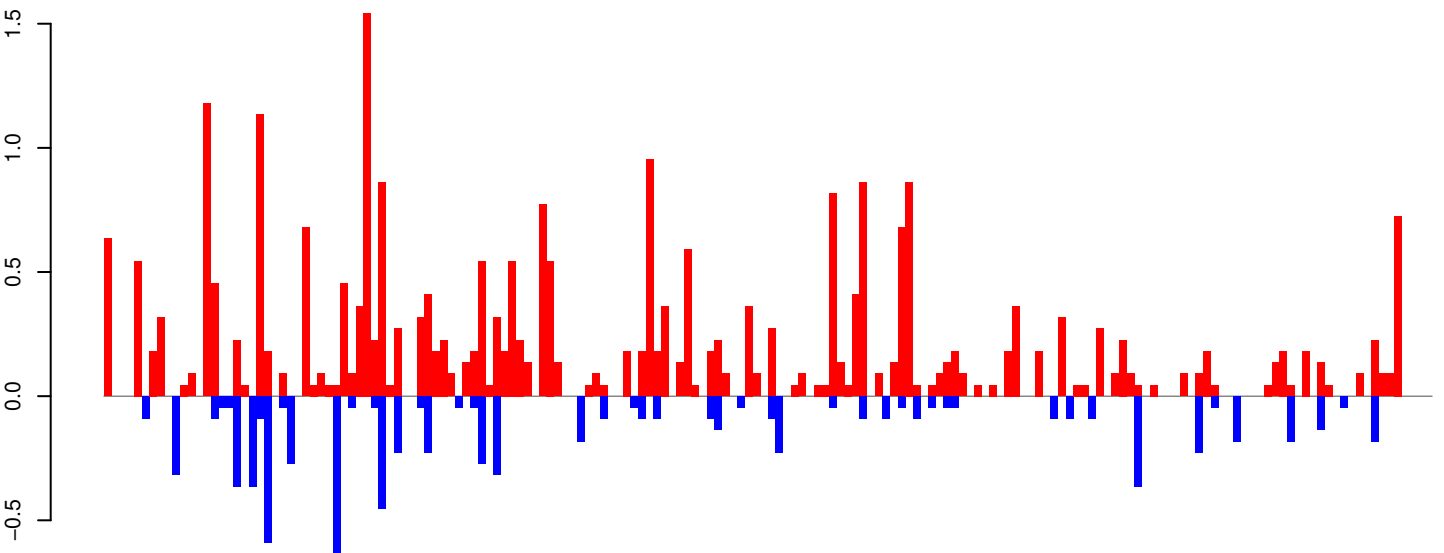

positive=28, negative=8, total=36

AeAeg_Whole_ZIKV_BM2_GP.rep

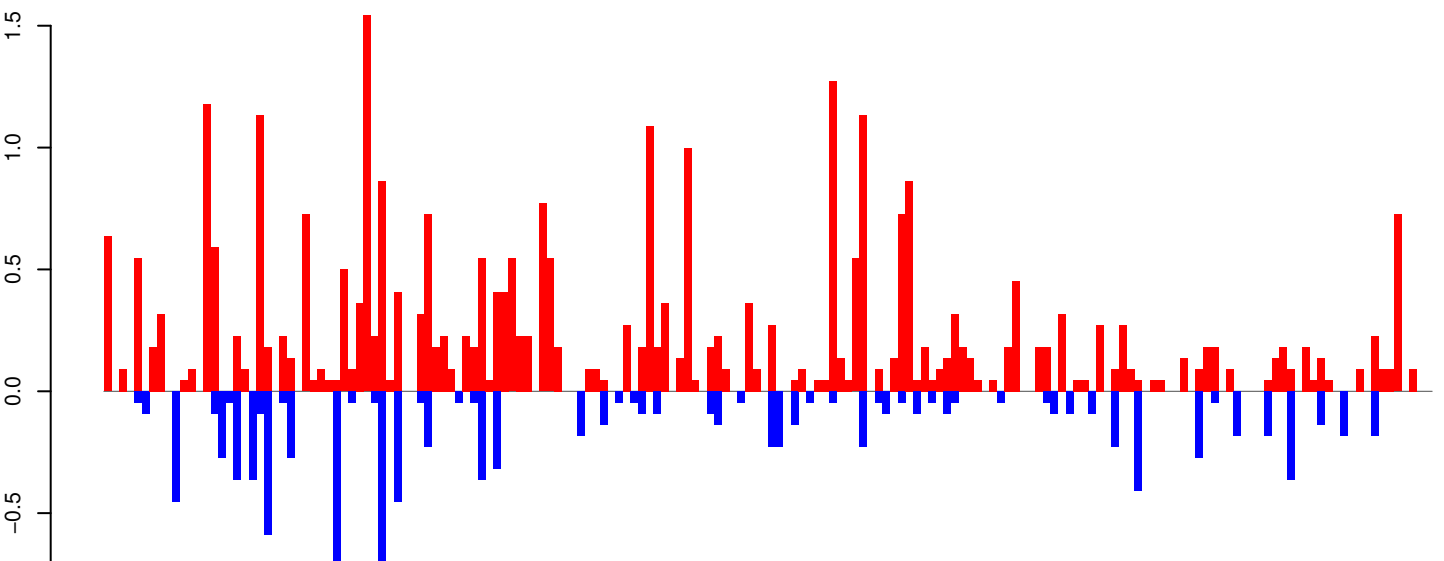

positive=33, negative=11, total=44

Window size=25, length=4343, TE@TF000661-Ty1_copia_Ele39:1-4343

AeAeg_Whole_ZIKV_BM2_GP.18_23.rep

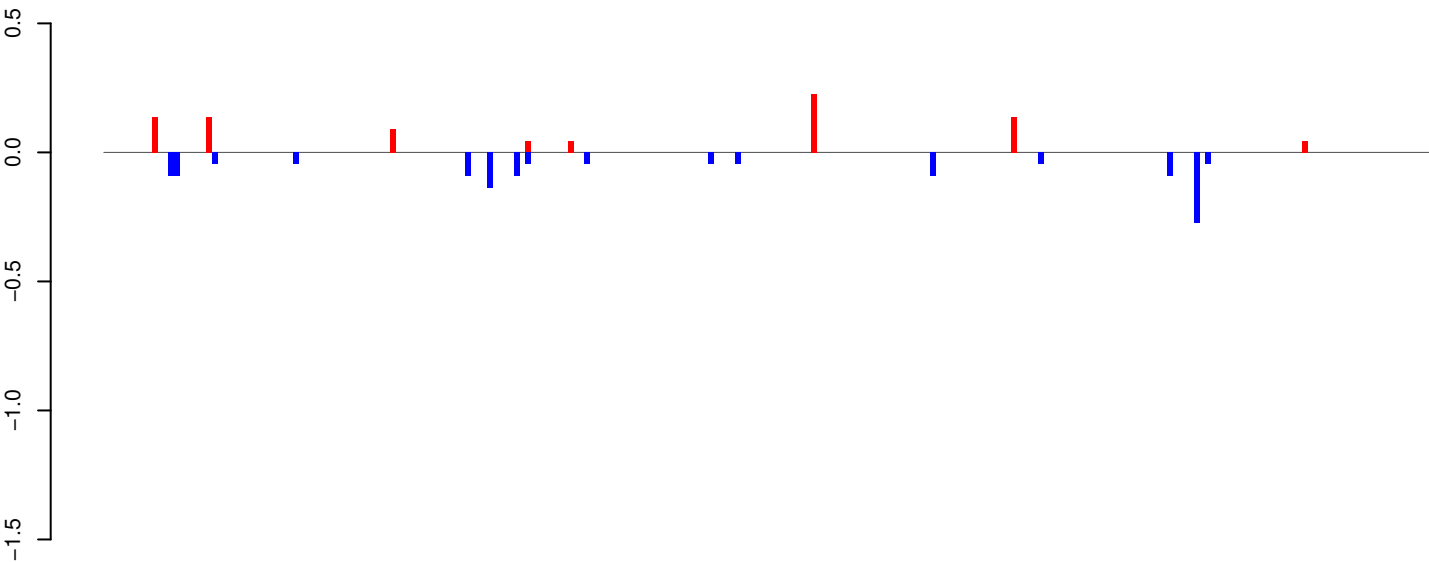

positive=1, negative=1, total=2

AeAeg_Whole_ZIKV_BM2_GP.24_35.rep

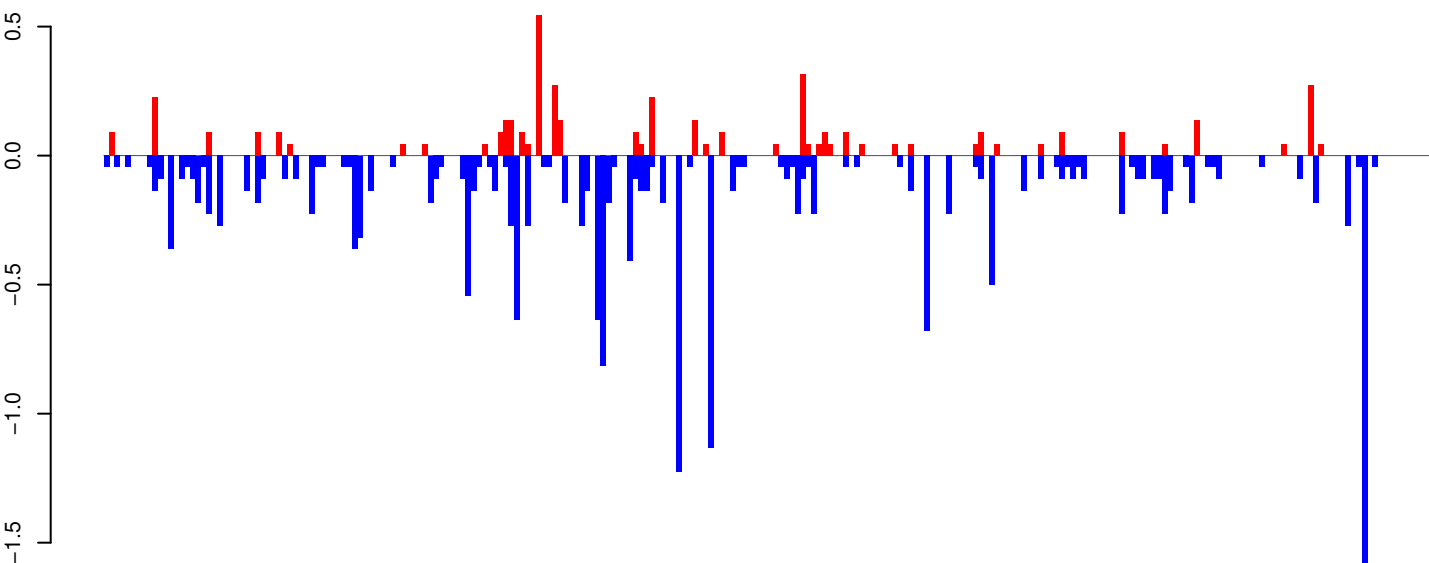

positive=5, negative=19, total=24

AeAeg_Whole_ZIKV_BM2_GP.rep

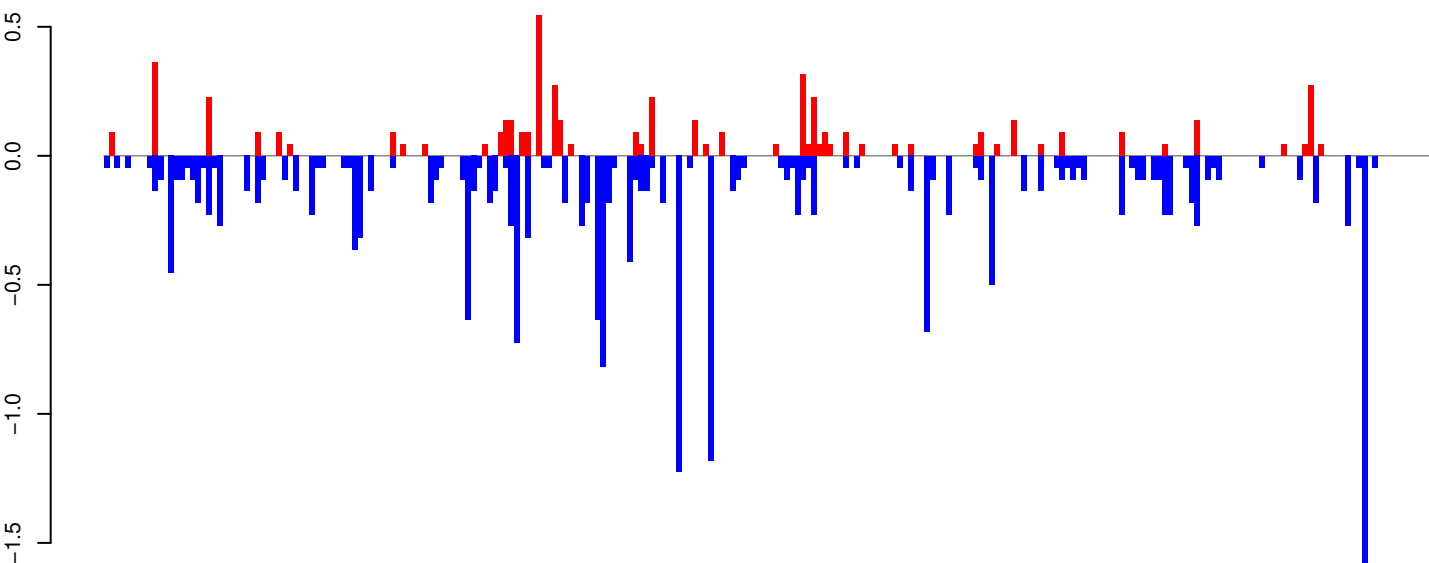

positive=5, negative=21, total=26

Window size=25, length=6134, TE@Nimb-2_AAe:1-6134

0 1000 2000 3000 4000 5000 6000

AeAeg_Whole_ZIKV_BM2_GP.18_23.rep

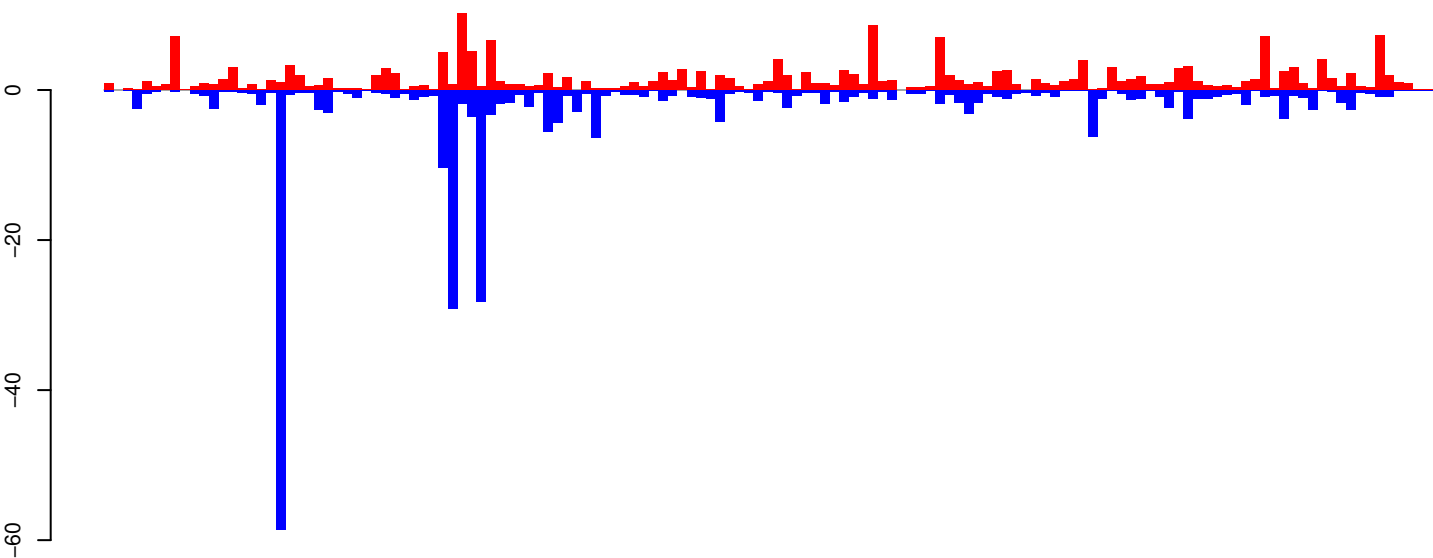

positive=204, negative=267, total=471

AeAeg_Whole_ZIKV_BM2_GP.24_35.rep

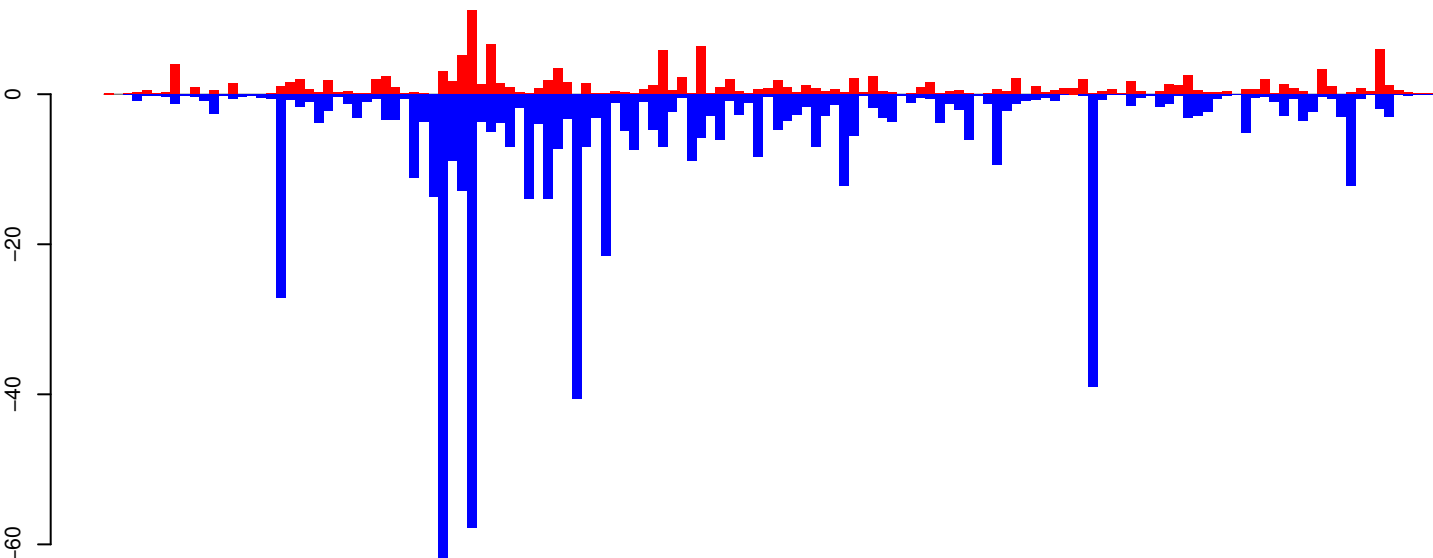

positive=142, negative=613, total=755

AeAeg_Whole_ZIKV_BM2_GP.rep

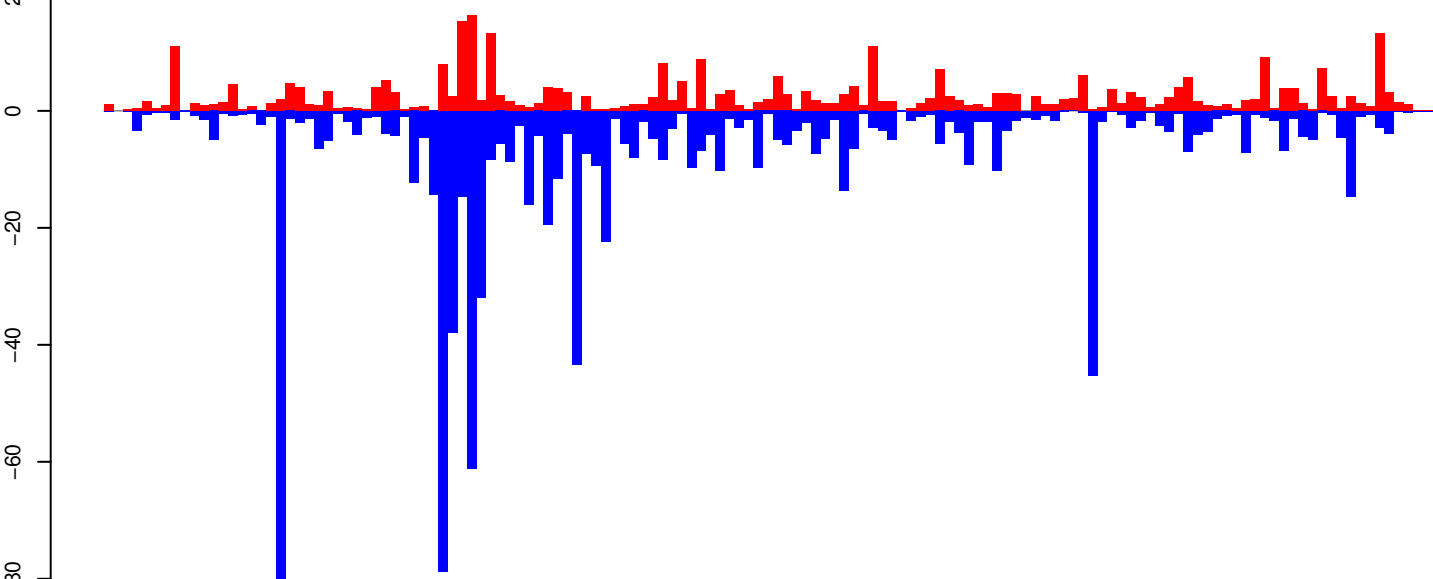

positive=346, negative=881, total=1226

Window size=25, length=3464, TE@JAM1:1-3464

0 500 1000 1500 2000 2500 3000 3500

AeAeg_Whole_ZIKV_BM2_GP.18_23.rep

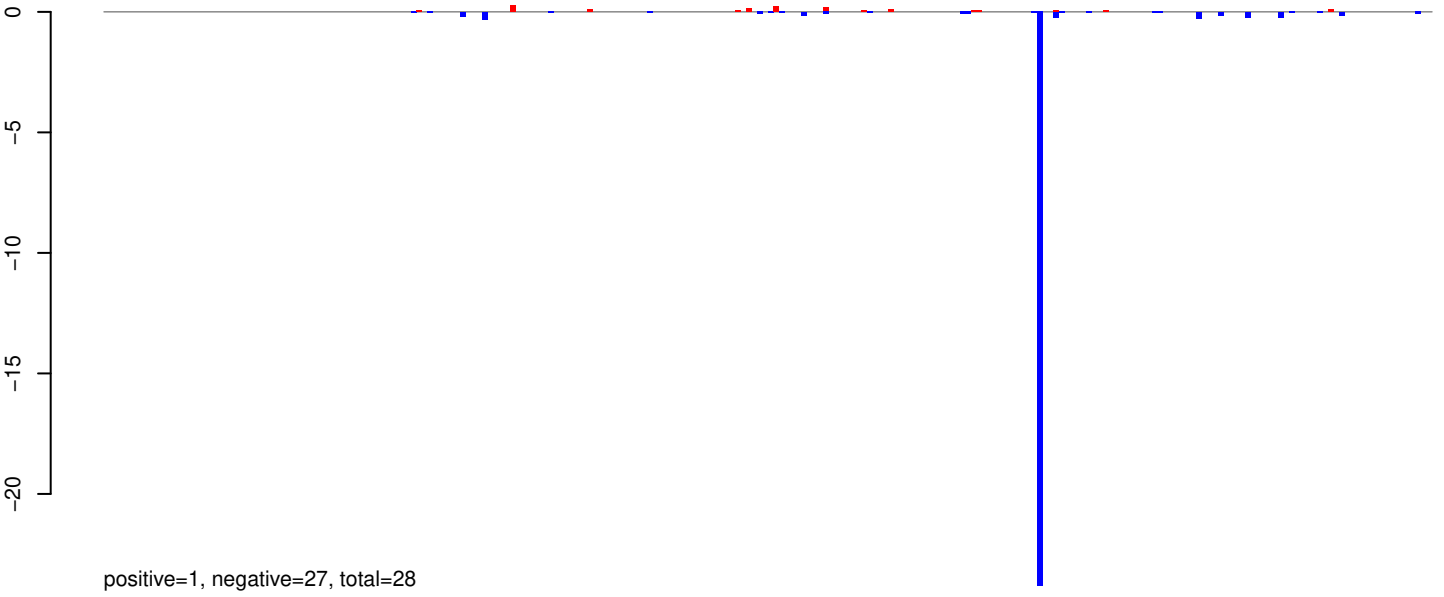

AeAeg_Whole_ZIKV_BM2_GP.24_35.rep

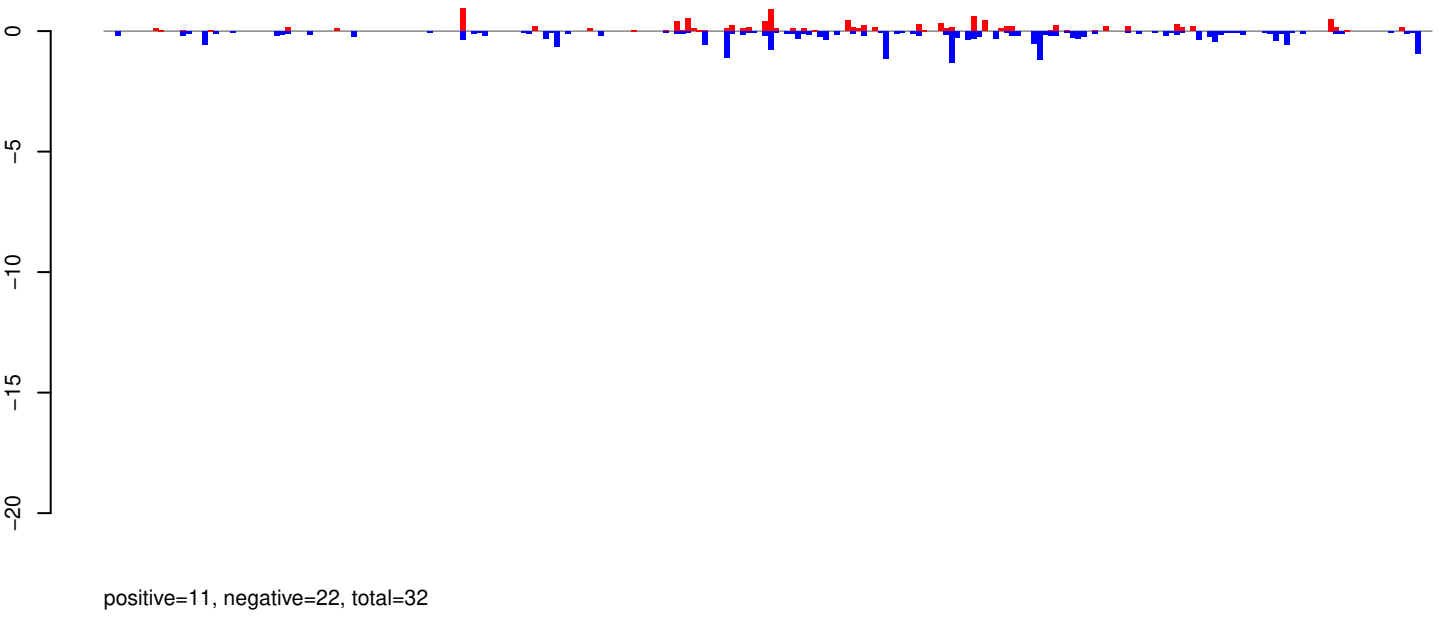

AeAeg_Whole_ZIKV_BM2_GP.rep

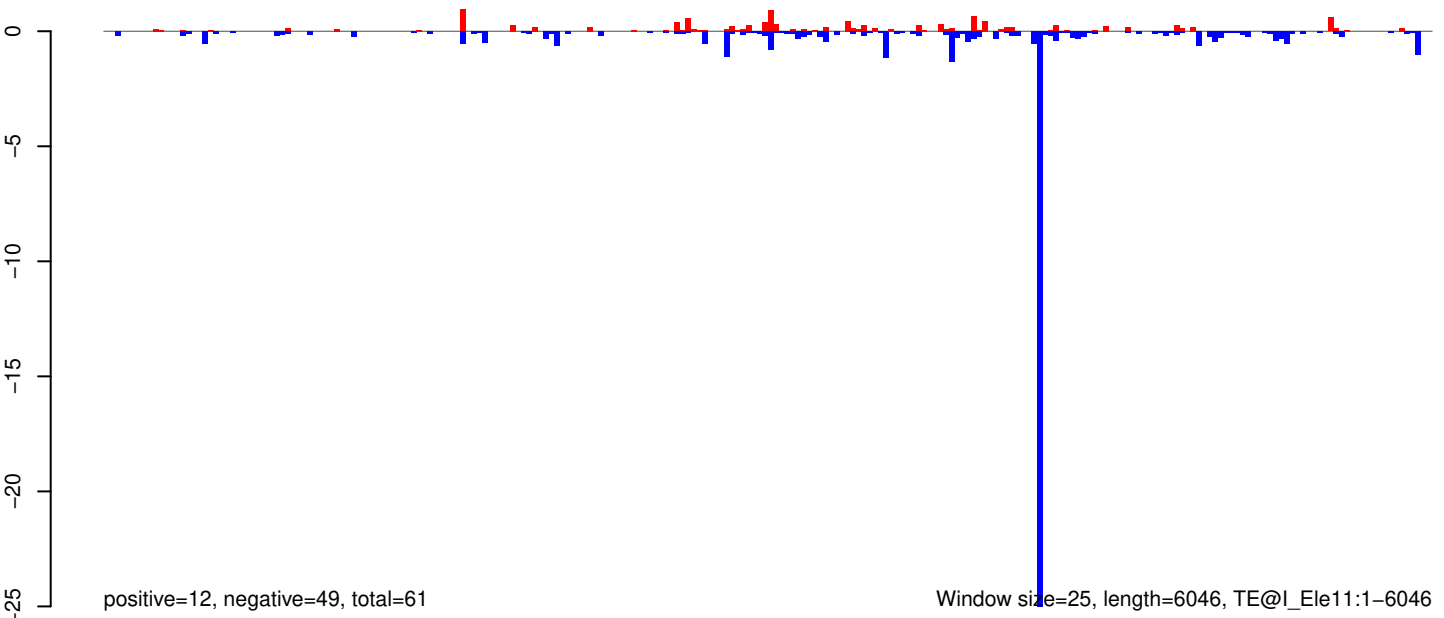

AeAeg_Whole_ZIKV_BM2_GP.18_23.rep

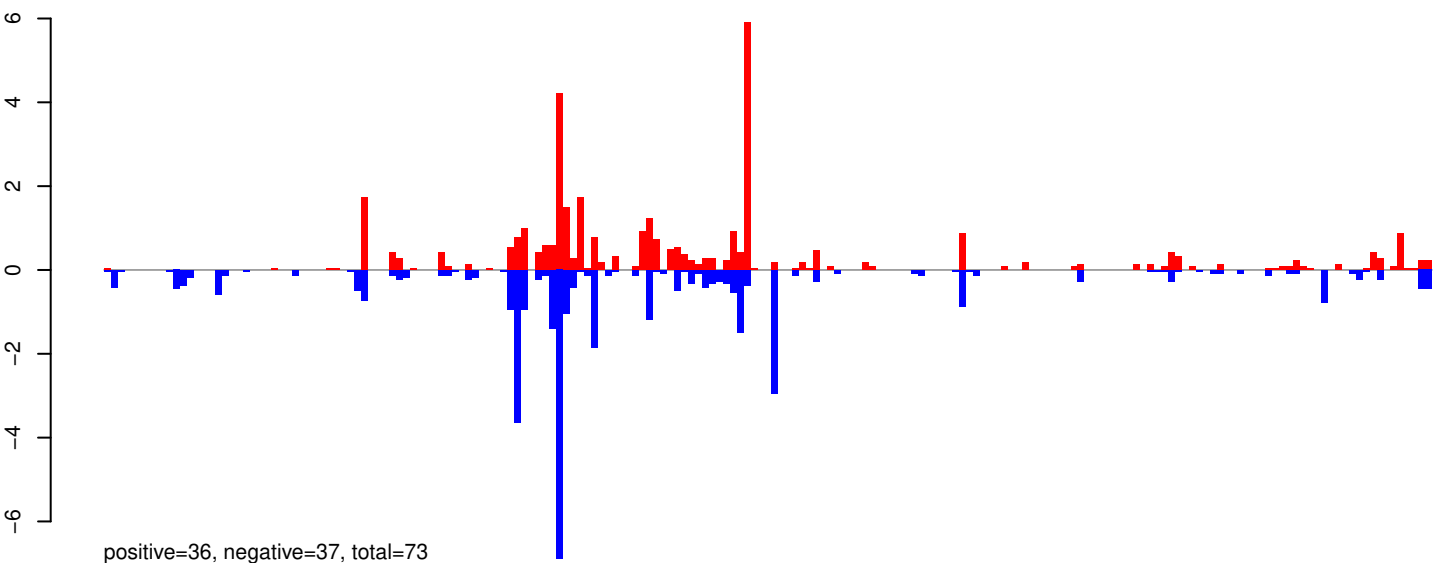

AeAeg_Whole_ZIKV_BM2_GP.24_35.rep

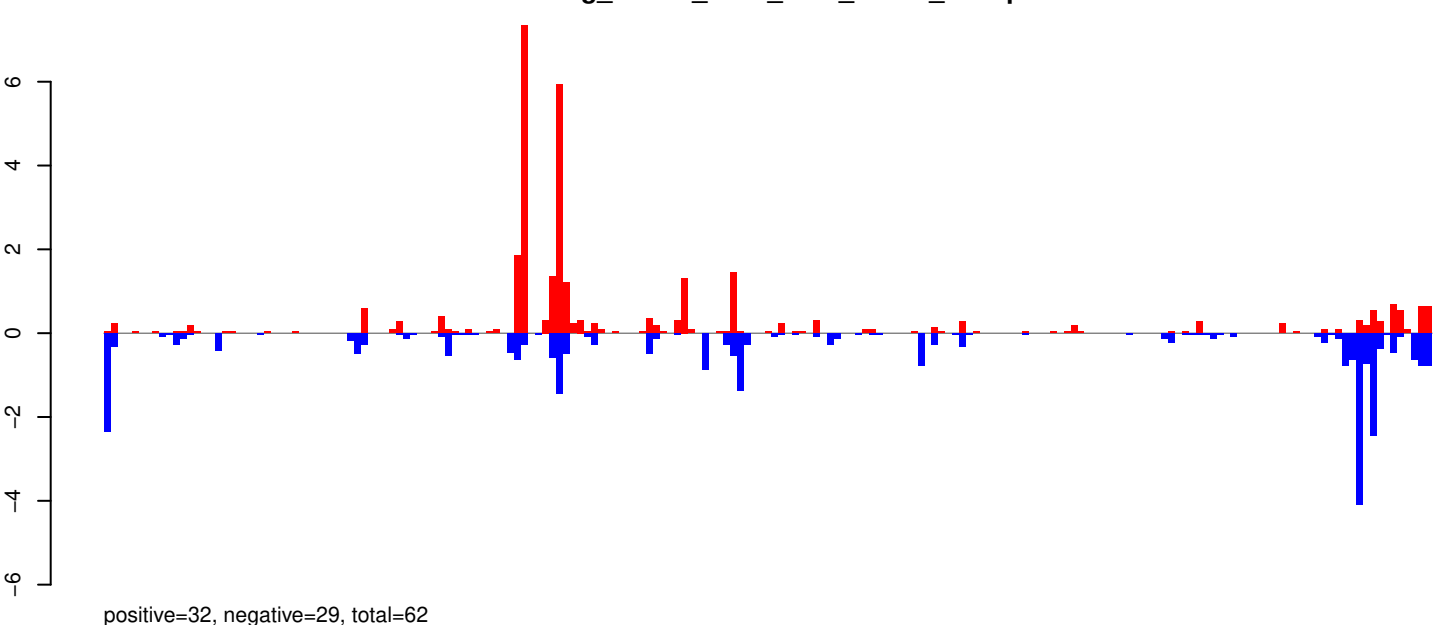

AeAeg_Whole_ZIKV_BM2_GP.rep

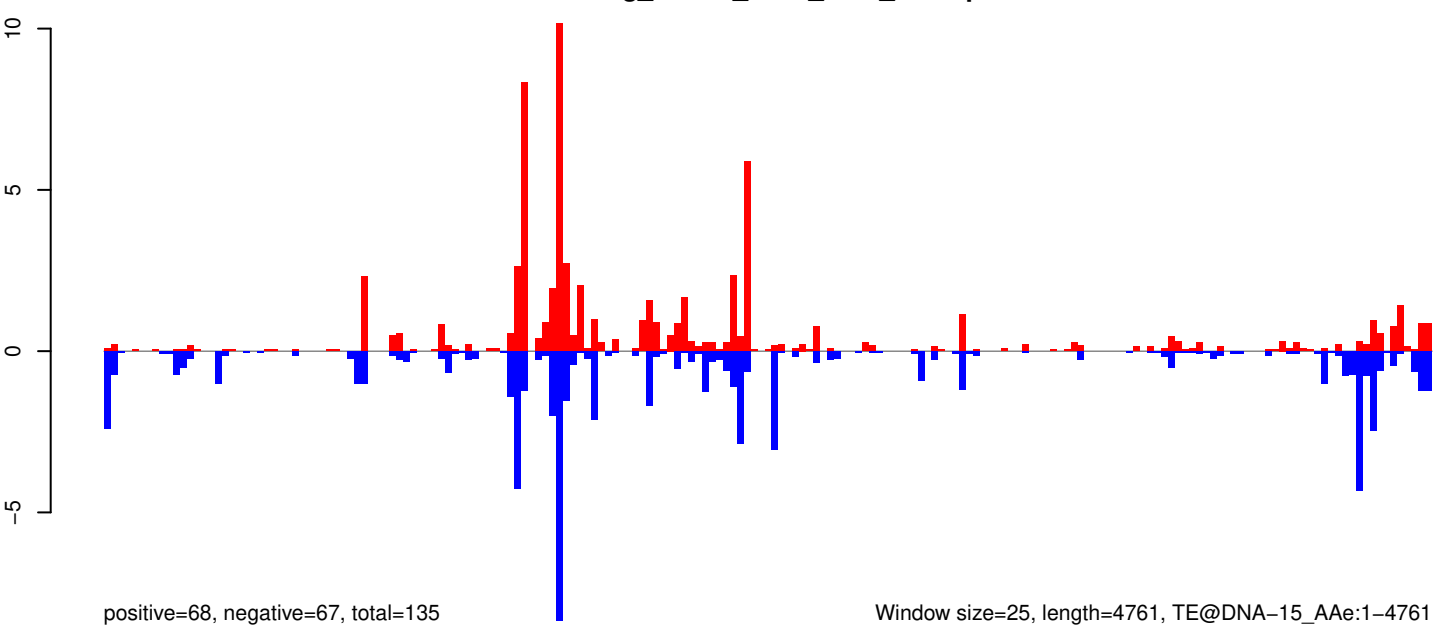

AeAeg_Whole_ZIKV_BM2_GP.18_23.rep

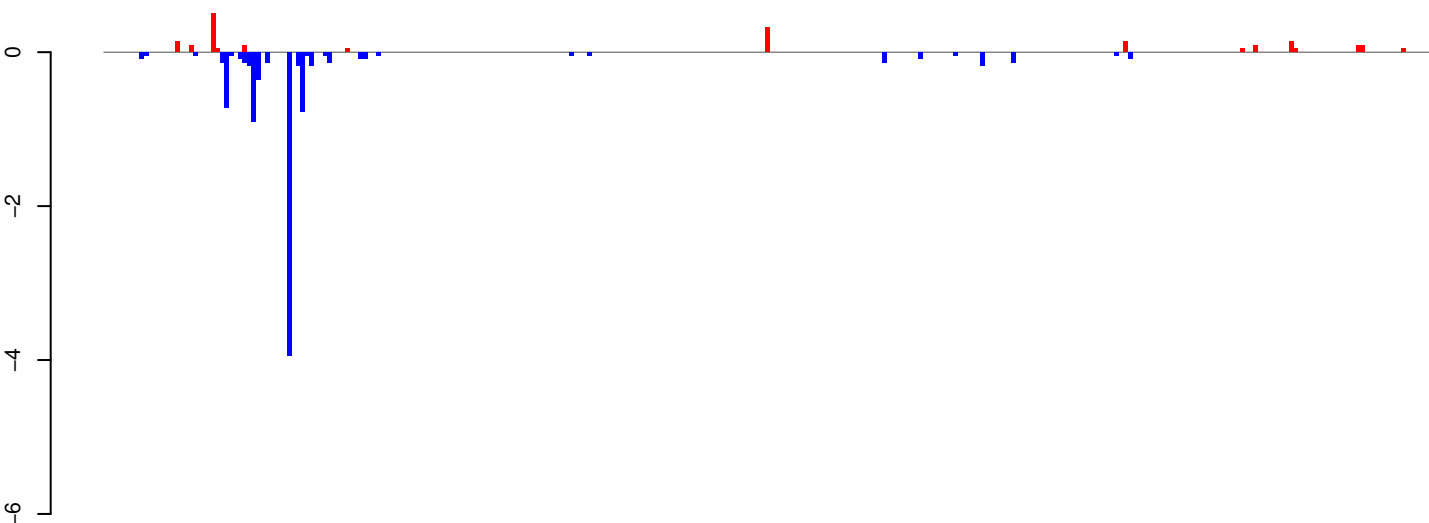

AeAeg_Whole_ZIKV_BM2_GP.24_35.rep

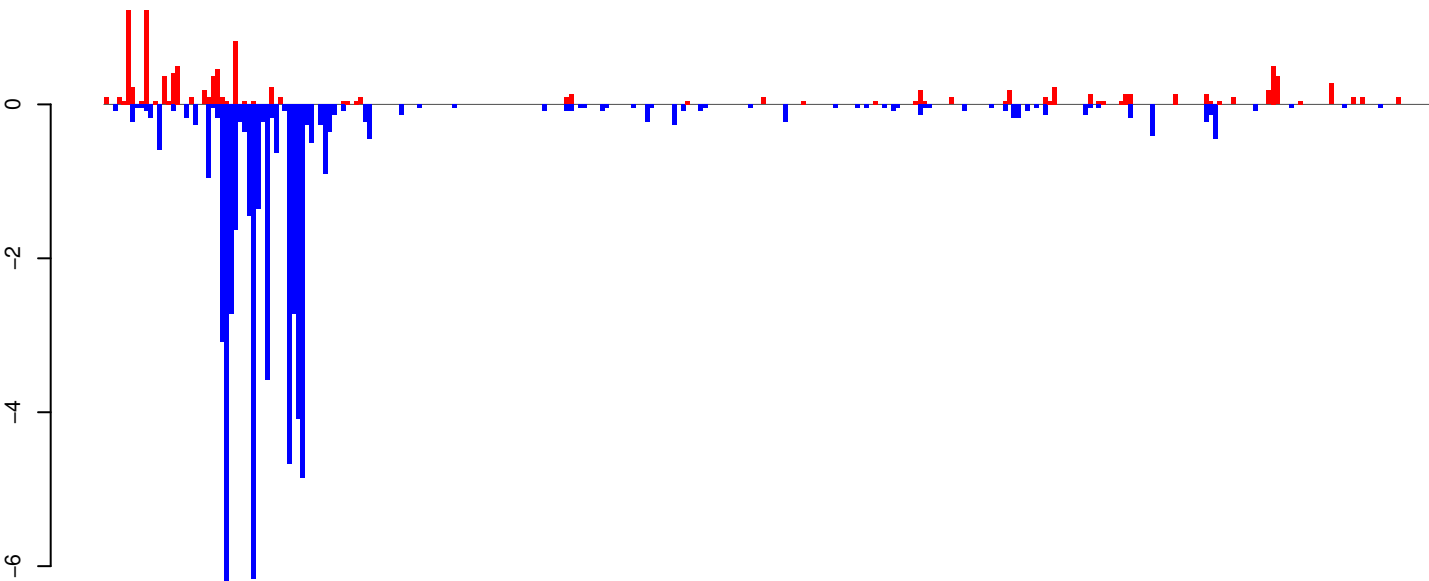

AeAeg_Whole_ZIKV_BM2_GP.rep

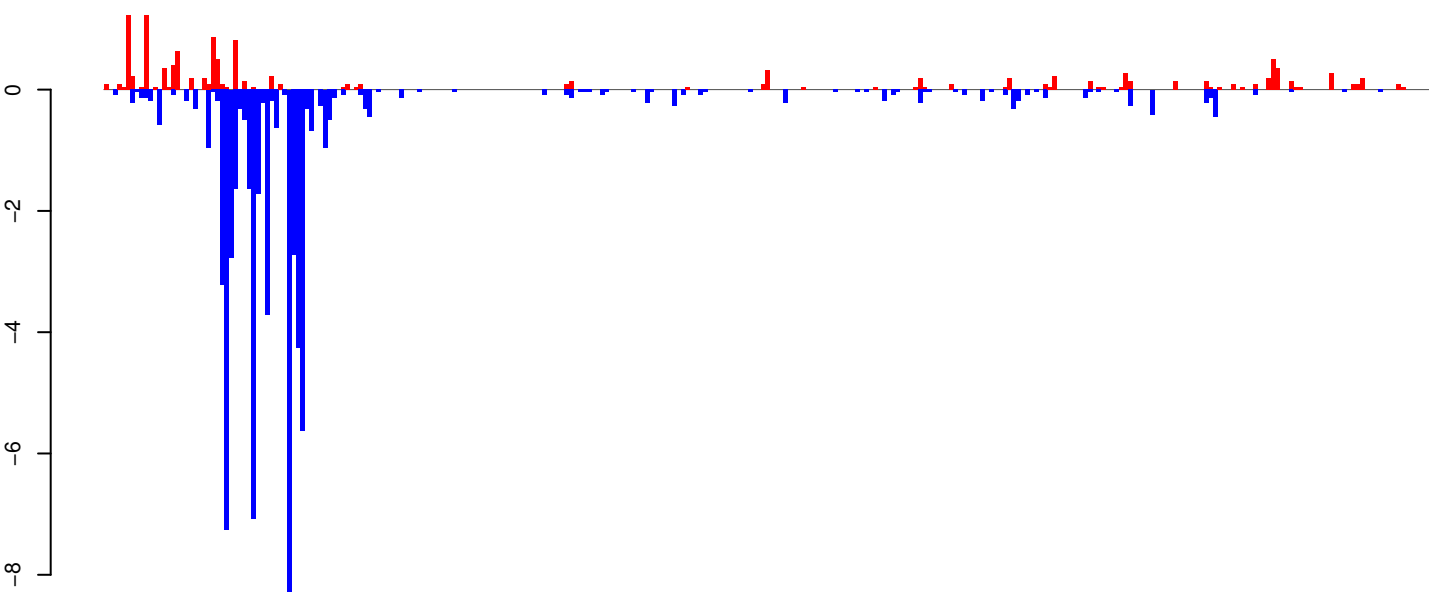

Window size=25, length=7421, TE@Gypsy-290_AA-LTR-I:1-7421

0 2000 4000 6000

AeAeg_Whole_ZIKV_BM2_GP.18_23.rep

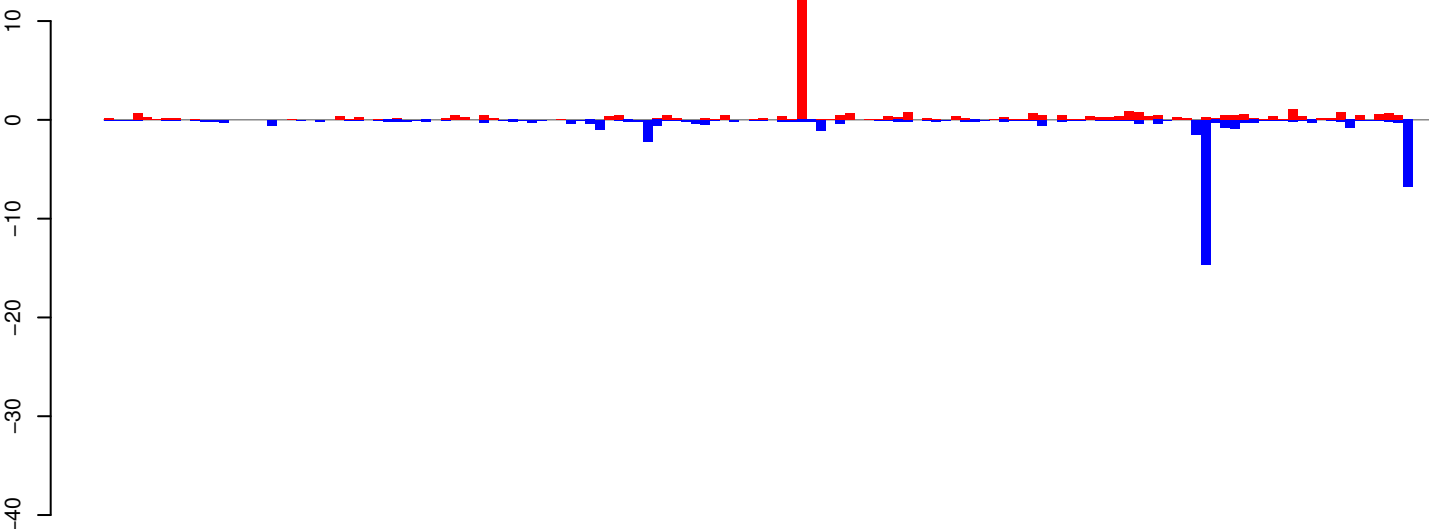

positive=38, negative=44, total=82

AeAeg_Whole_ZIKV_BM2_GP.24_35.rep

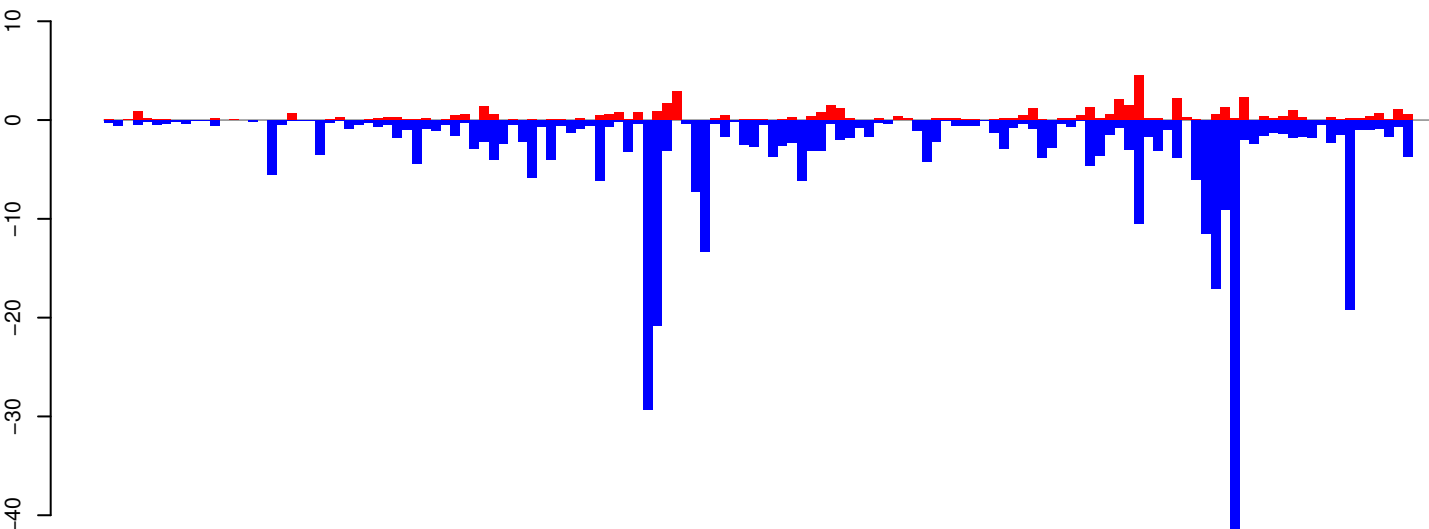

positive=47, negative=368, total=415

AeAeg_Whole_ZIKV_BM2_GP.rep

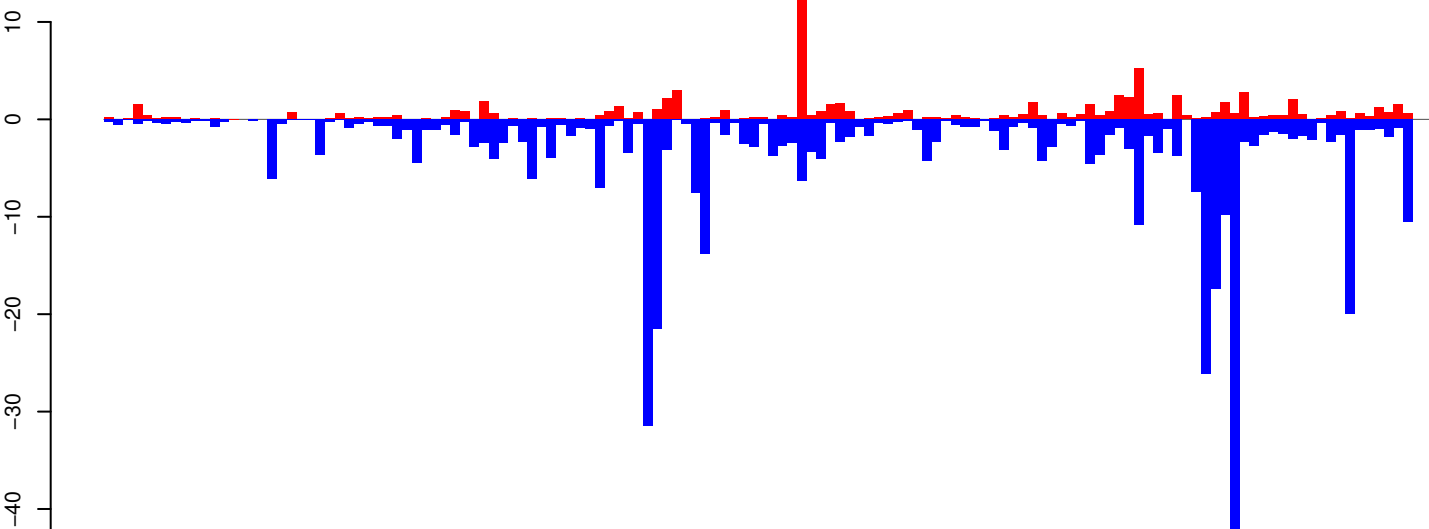

positive=84, negative=412, total=497

Window size=25, length=3436, TE@R=445 UNKNOWN:1-3436

0 500 1000 1500 2000 2500 3000 3500

AeAeg_Whole_ZIKV_BM2_GP.18_23.rep

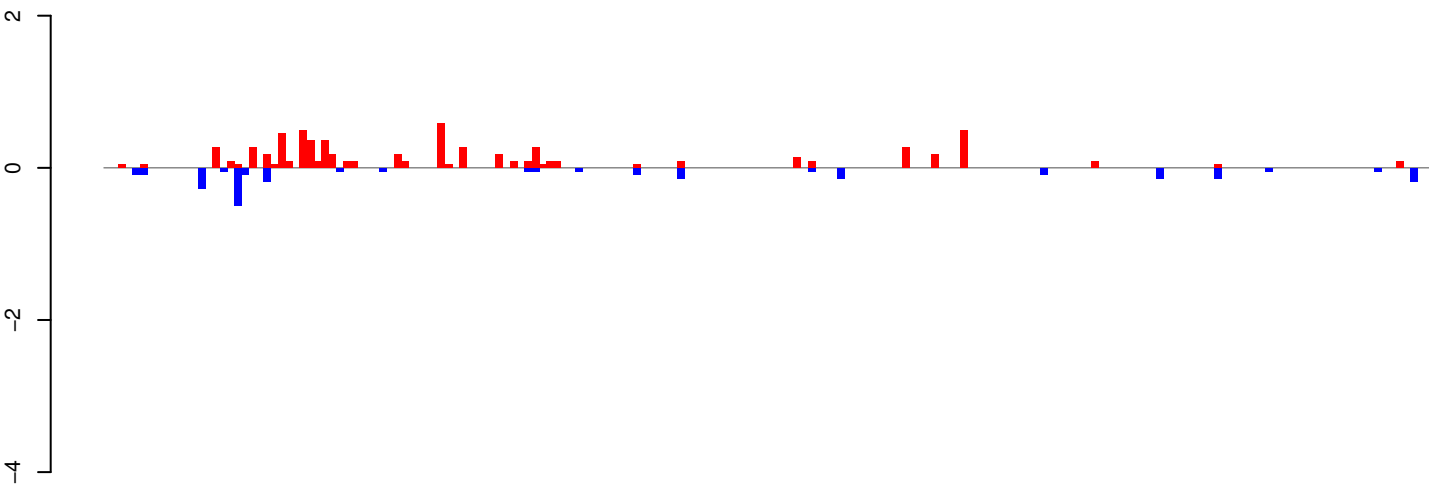

positive=7, negative=3, total=9

AeAeg_Whole_ZIKV_BM2_GP.24_35.rep

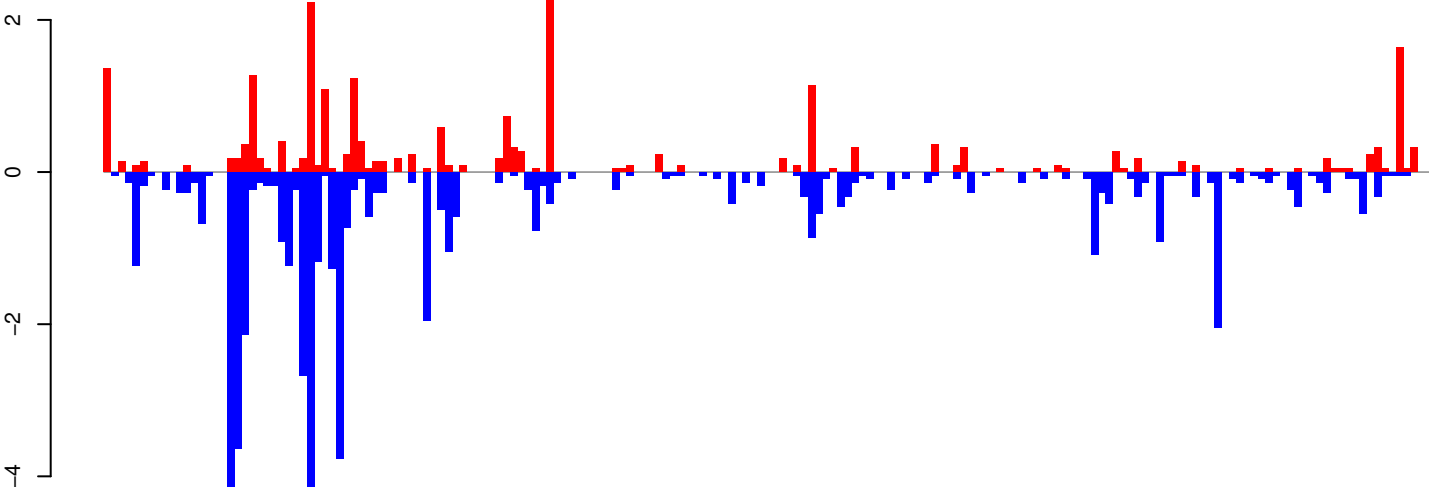

positive=23, negative=54, total=76

AeAeg_Whole_ZIKV_BM2_GP.rep

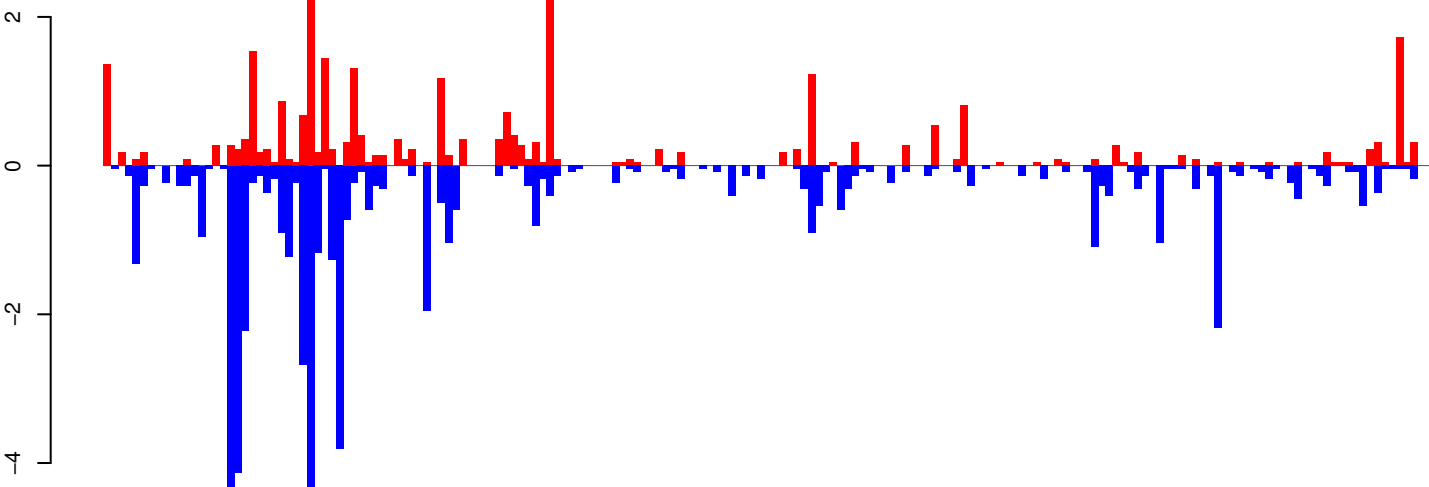

positive=29, negative=56, total=85

Window size=25, length=4565, TE@Copia-109_AA-LTR-I:1-4565

0 1000 2000 3000 4000

AeAeg_Whole_ZIKV_BM2_GP.18_23.rep

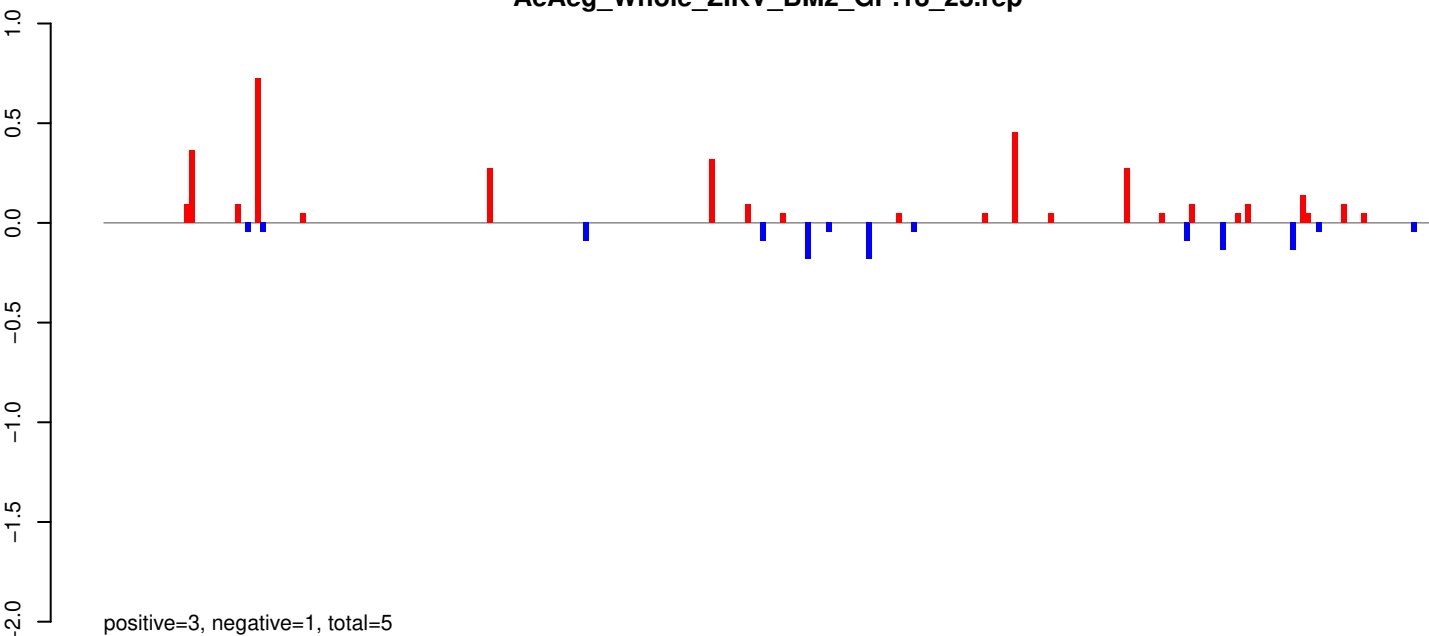

AeAeg_Whole_ZIKV_BM2_GP.24_35.rep

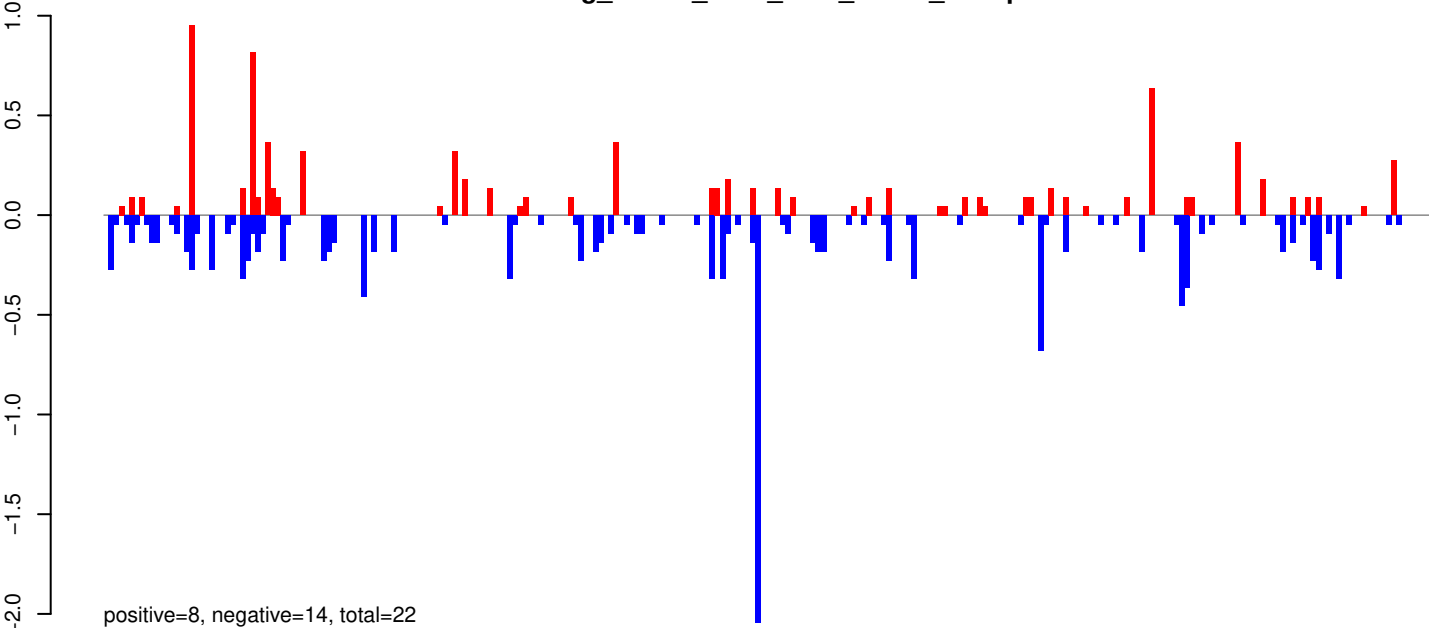

AeAeg_Whole_ZIKV_BM2_GP.rep

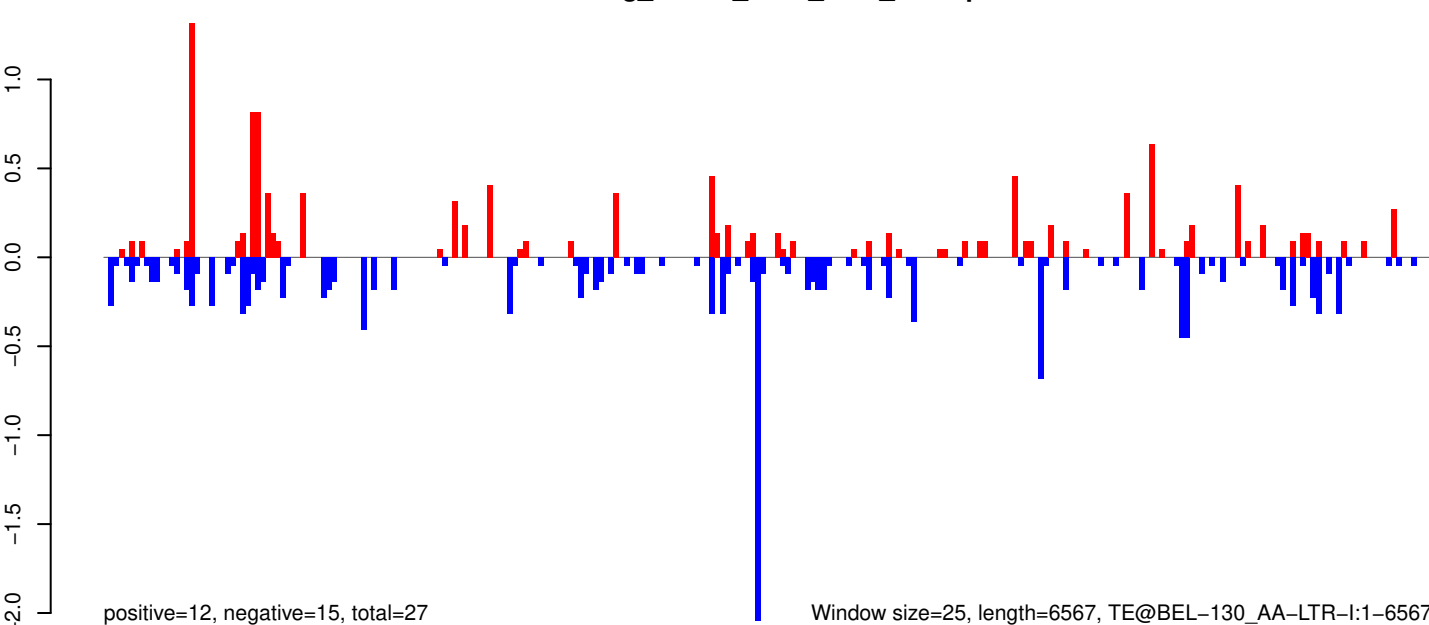

Window size=25, length=6567, TE@BEL-130_AA-LTR-I:1-6567

0 1000 2000 3000 4000 5000 6000

AeAeg_Whole_ZIKV_BM2_GP.18_23.rep

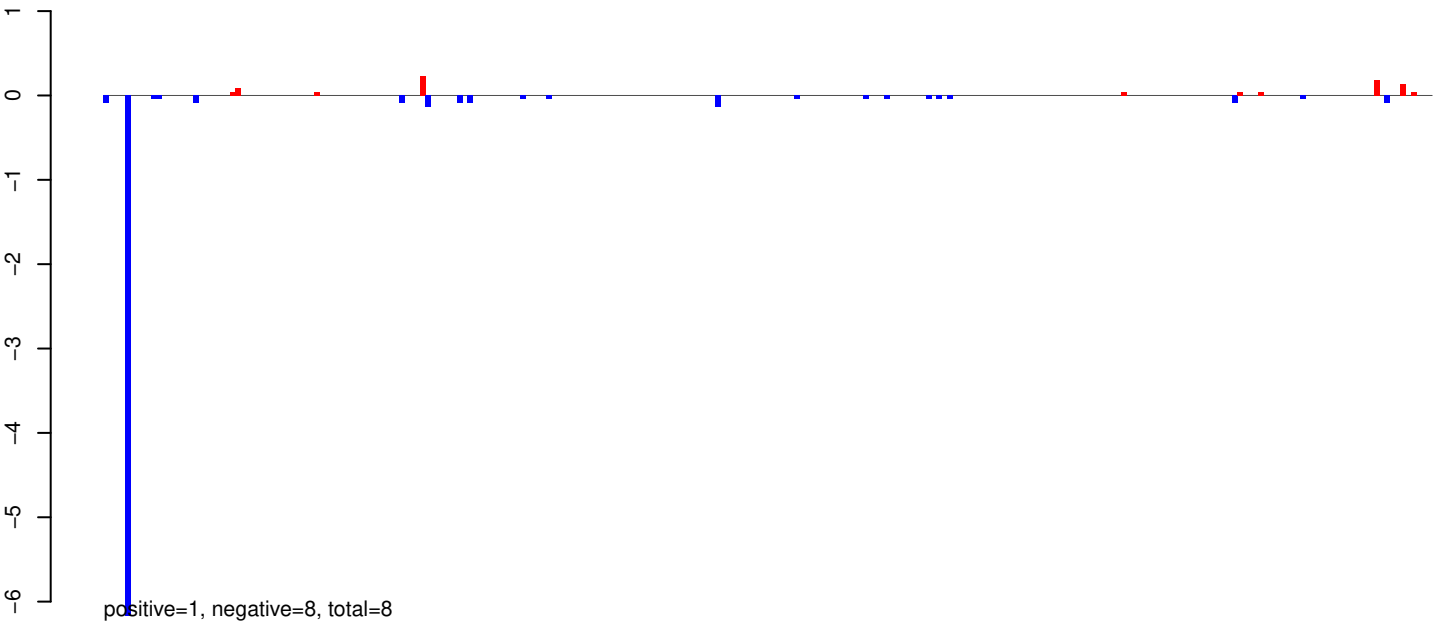

AeAeg_Whole_ZIKV_BM2_GP.24_35.rep

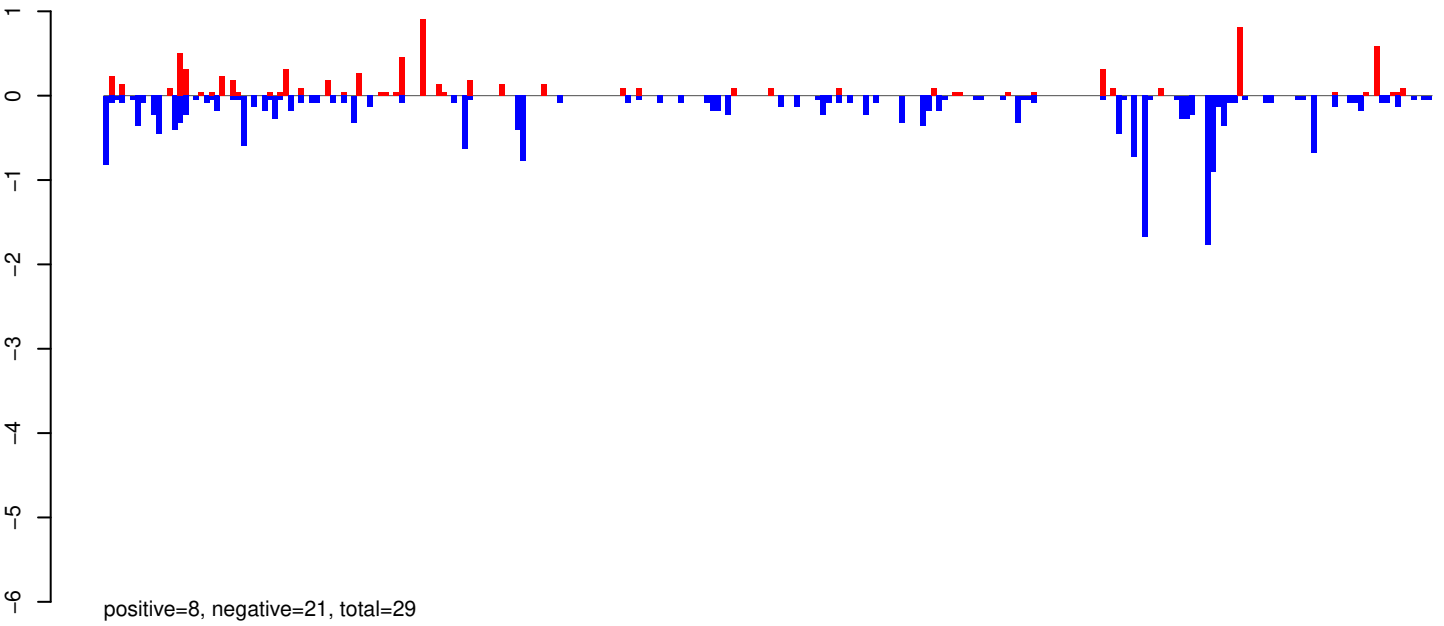

AeAeg_Whole_ZIKV_BM2_GP.rep

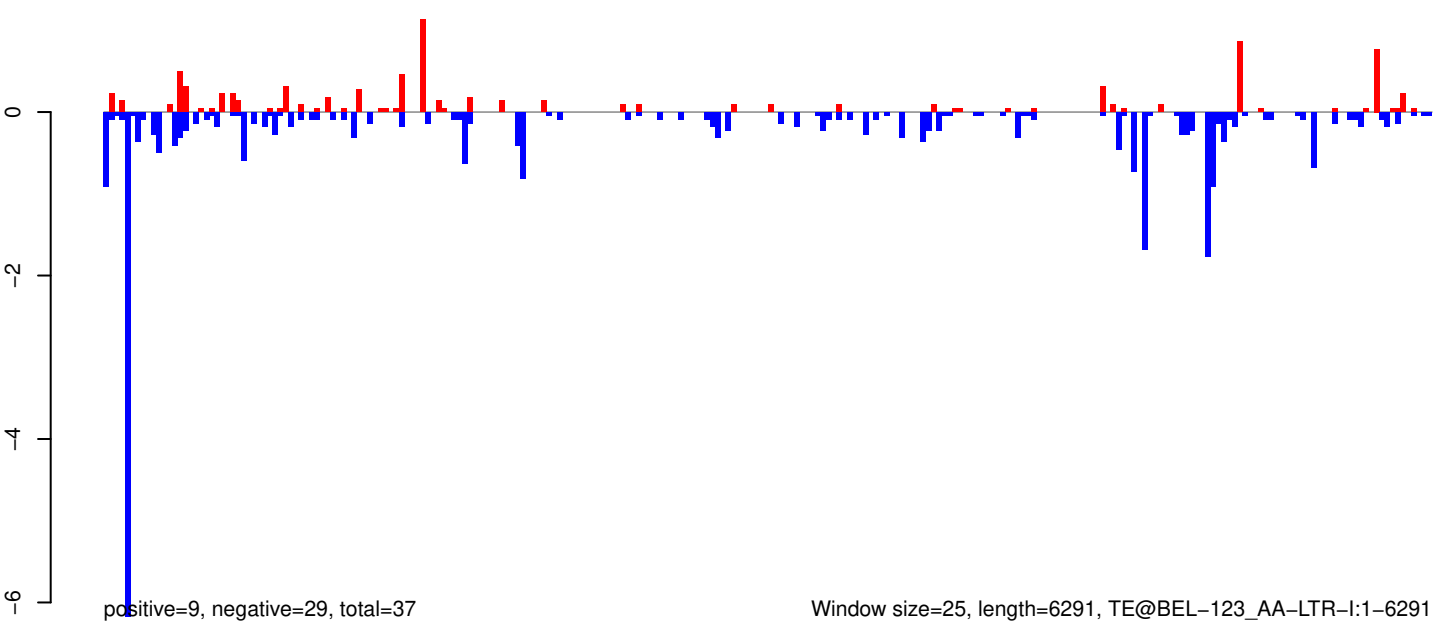

Window size=25, length=6291, TE@BEL-123_AA-LTR-I:1-6291

AeAeg_Whole_ZIKV_BM2_GP.18_23.rep

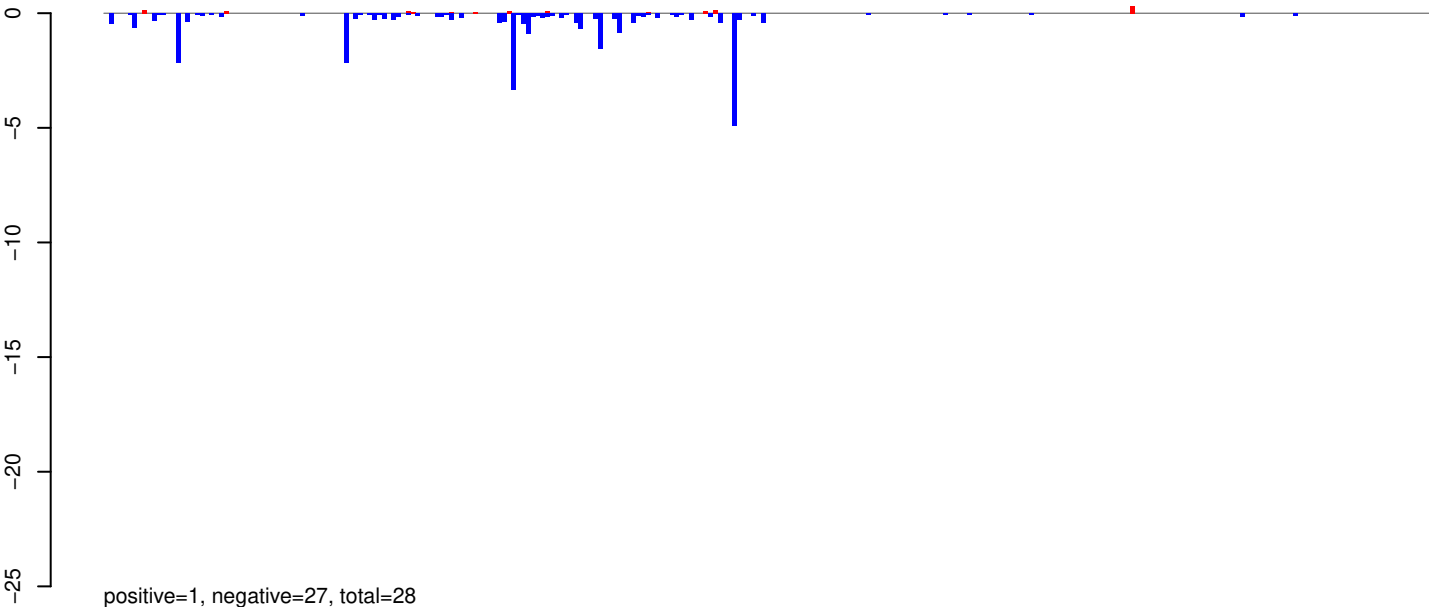

AeAeg_Whole_ZIKV_BM2_GP.24_35.rep

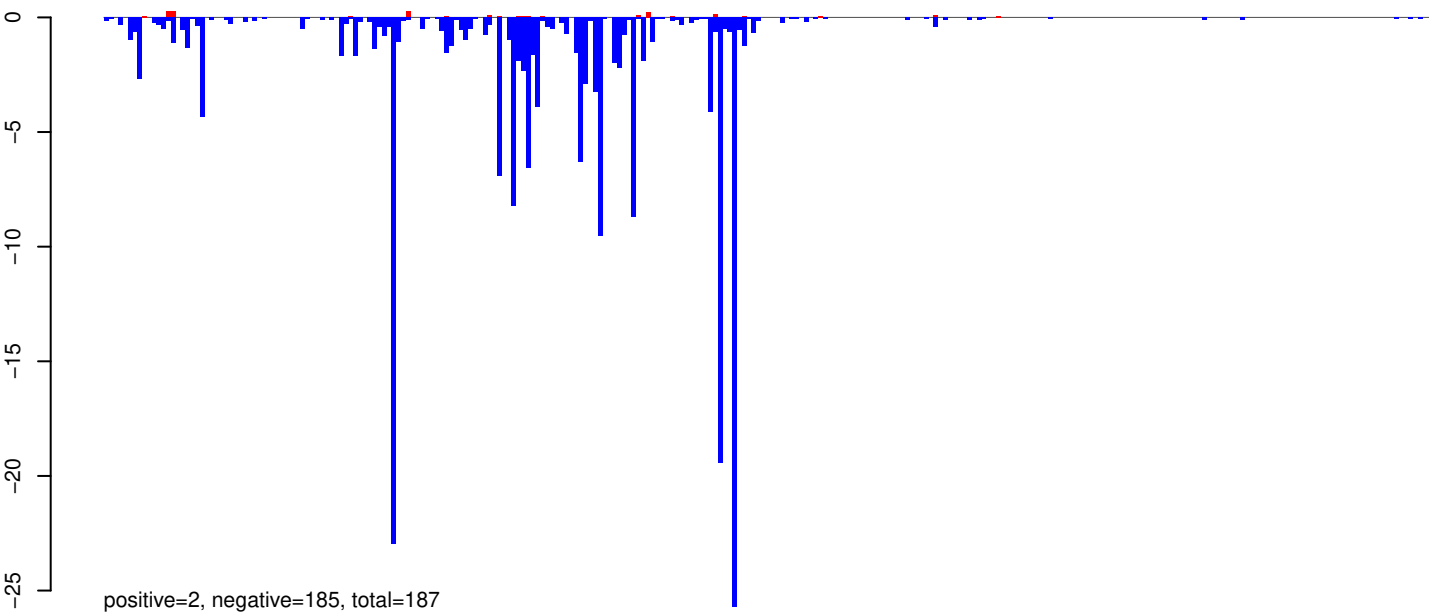

AeAeg_Whole_ZIKV_BM2_GP.rep

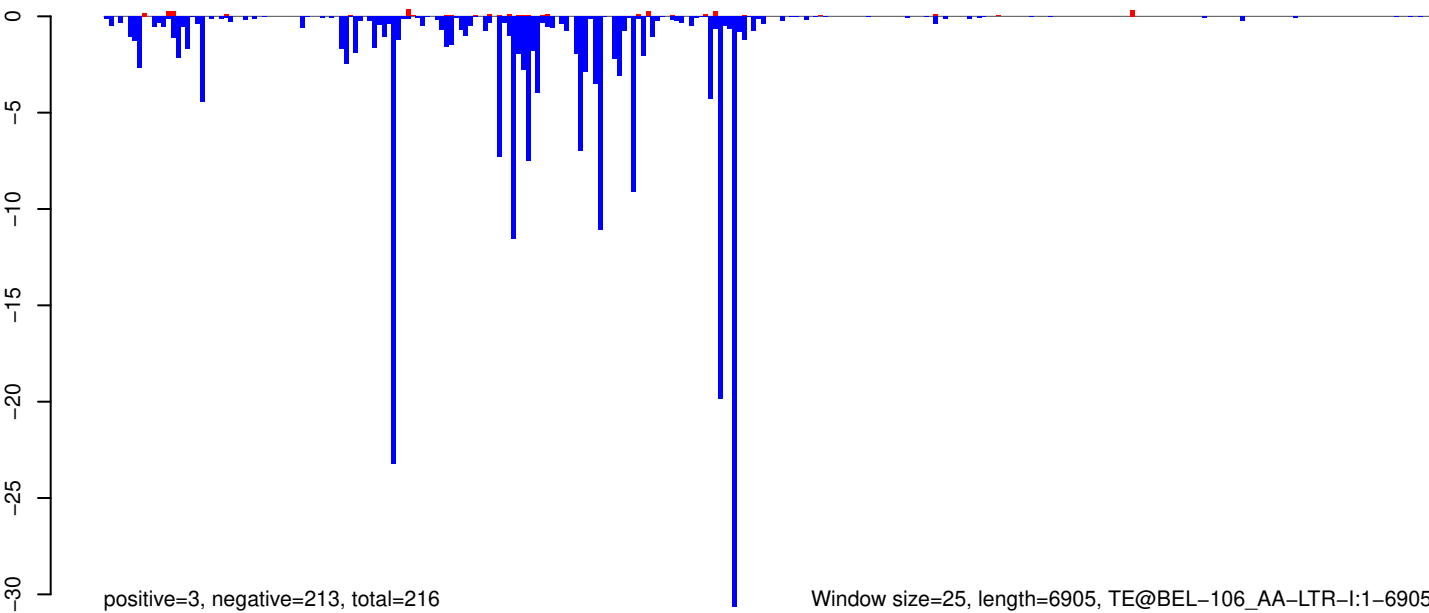

Window size=25, length=6905, TE@BEL-106_AA-LTR-I:1-6905

0 1000 2000 3000 4000 5000 6000 7000

AeAeg_Whole_ZIKV_BM2_GP.18_23.rep

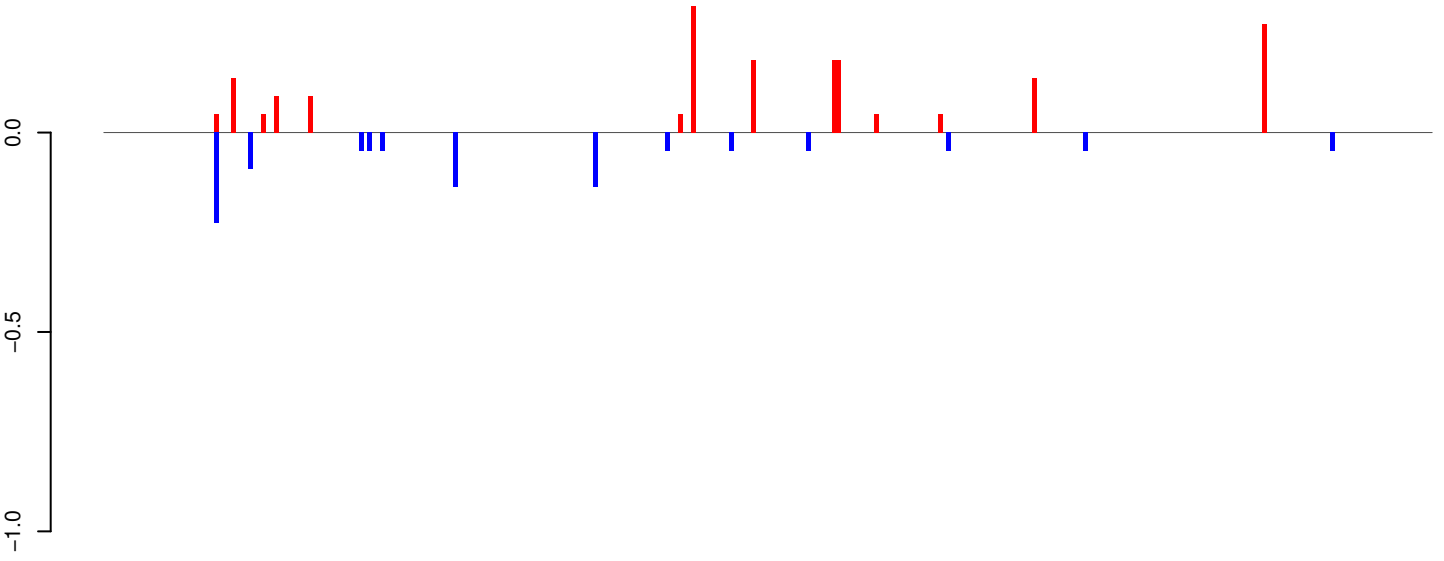

positive=2, negative=1, total=3

AeAeg_Whole_ZIKV_BM2_GP.24_35.rep

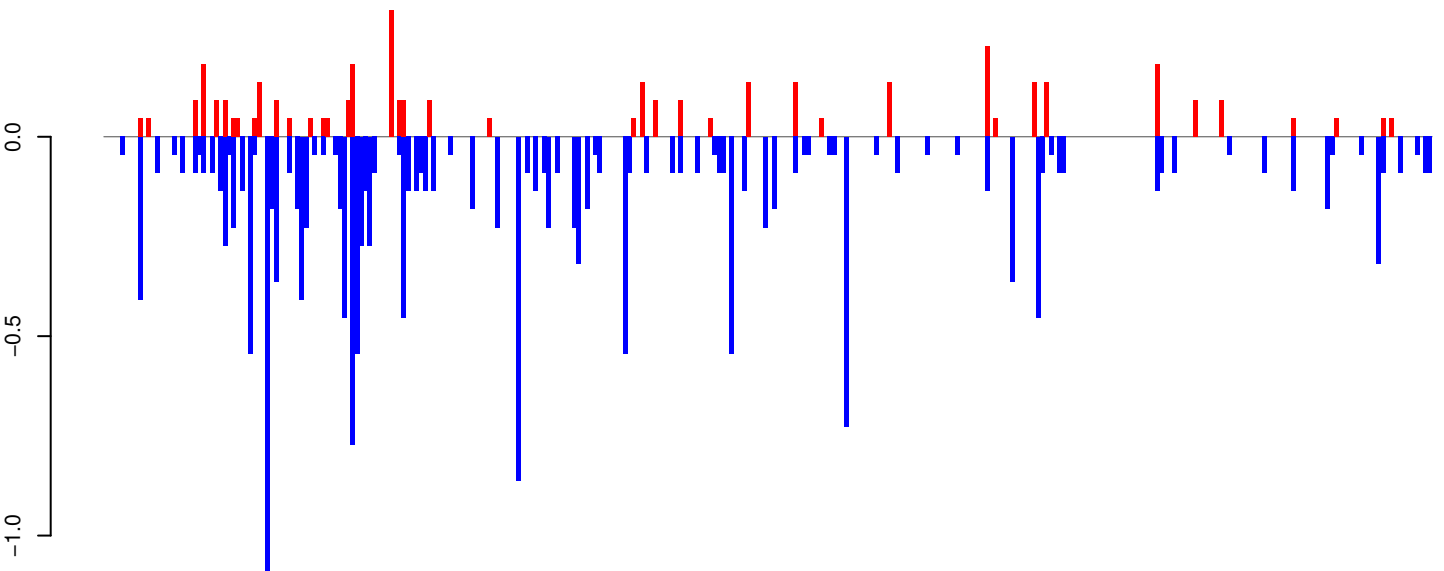

positive=4, negative=18, total=22

AeAeg_Whole_ZIKV_BM2_GP.rep

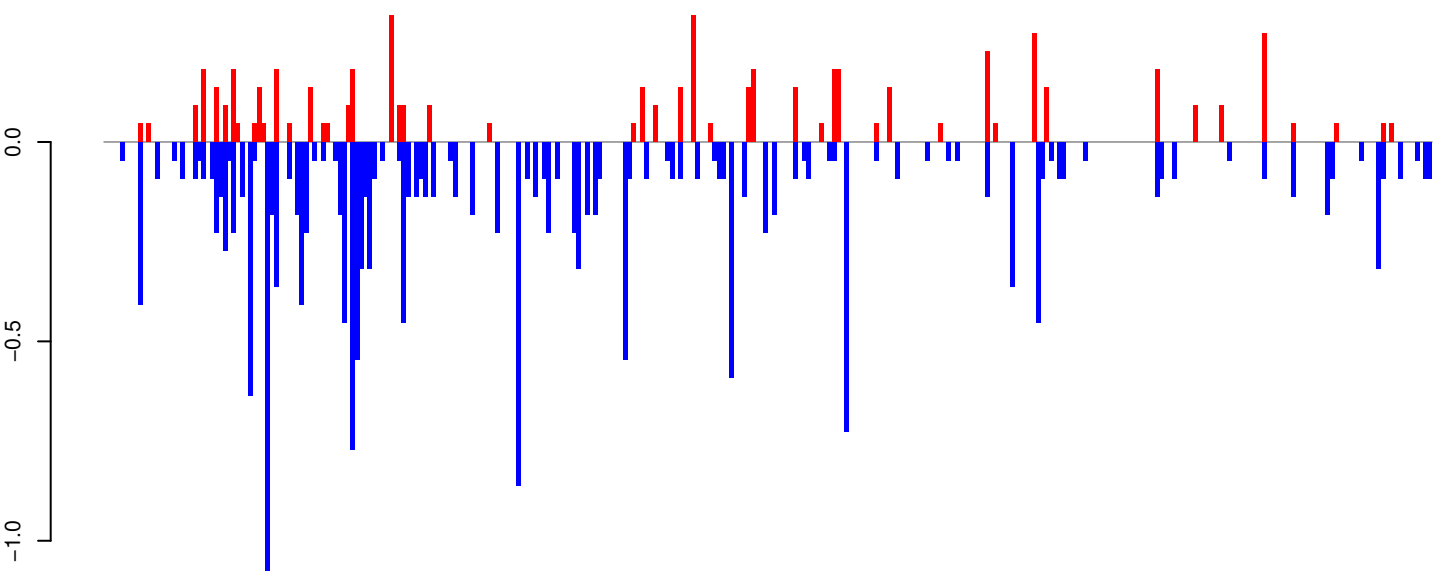

positive=6, negative=19, total=25

Window size=25, length=7786, TE@TF000438-Pao_Bel_Ele195:1-7786

0 2000 4000 6000 8000

AeAeg_Whole_ZIKV_BM2_GP.18_23.rep

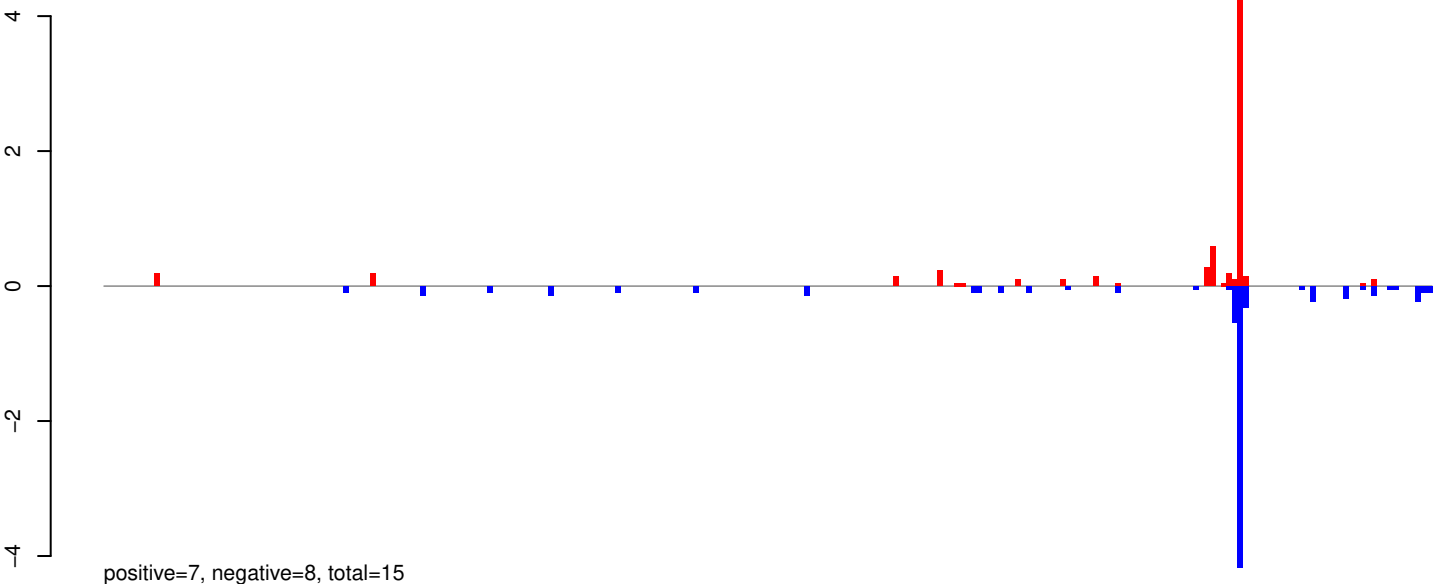

AeAeg_Whole_ZIKV_BM2_GP.24_35.rep

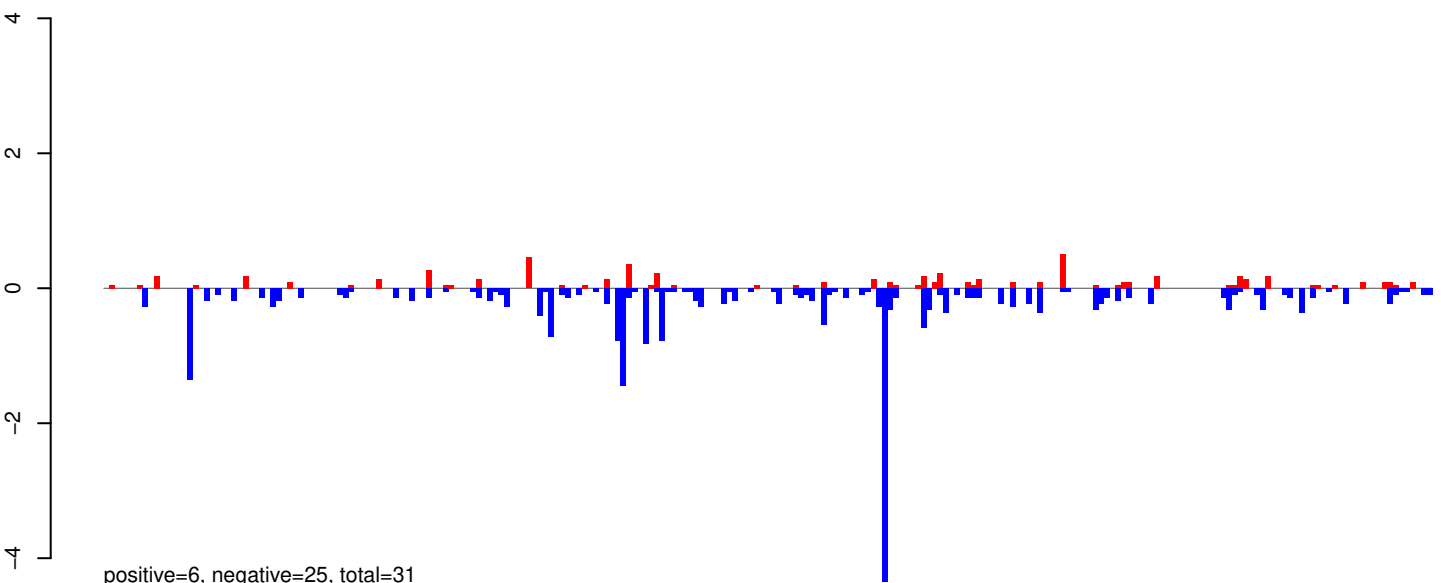

AeAeg_Whole_ZIKV_BM2_GP.rep

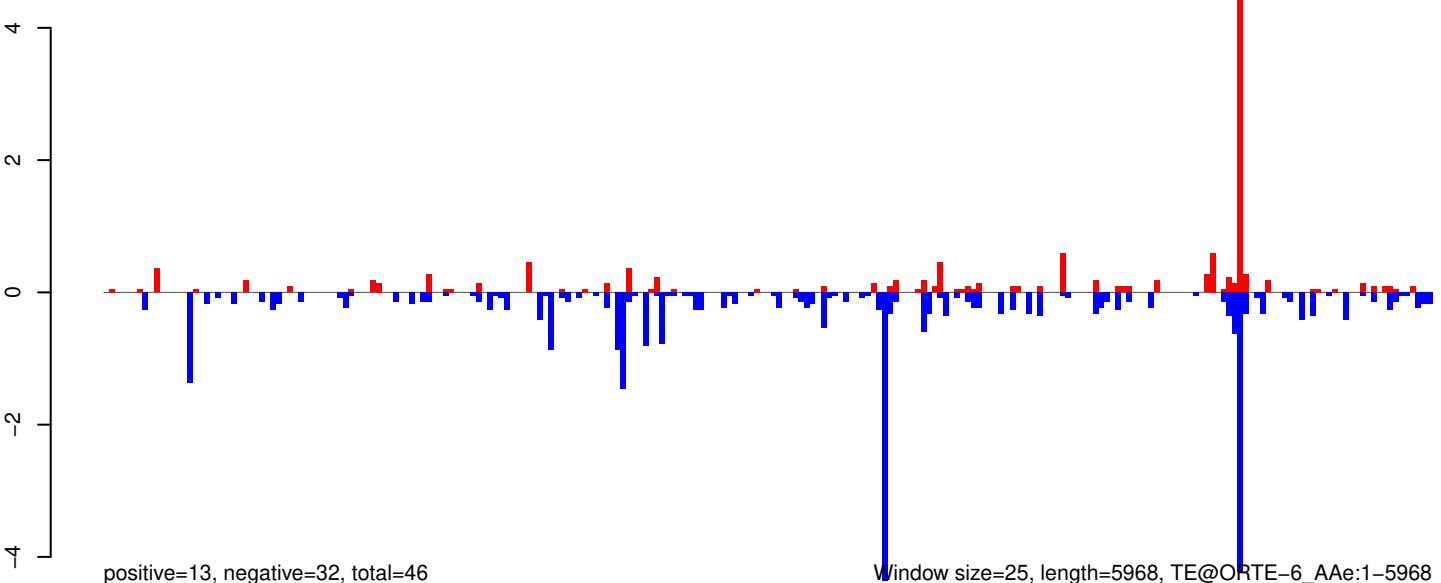

0 1000 2000 3000 4000 5000 6000

AeAeg_Whole_ZIKV_BM2_GP.18_23.rep

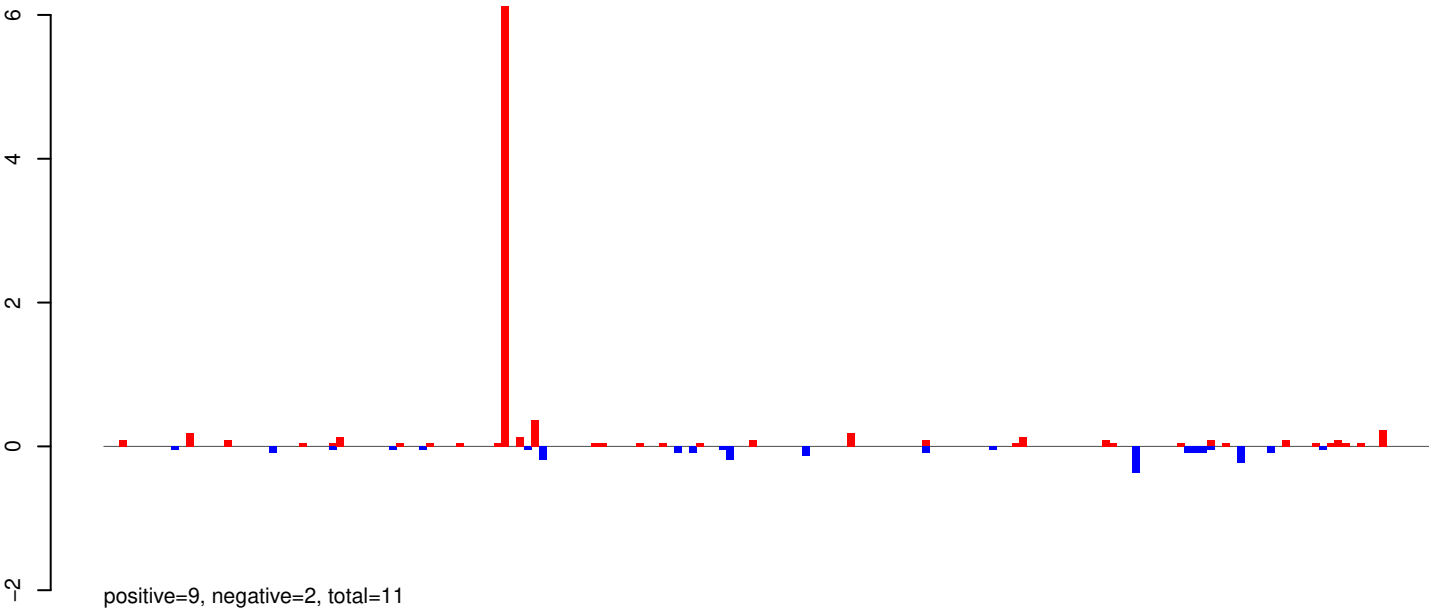

AeAeg_Whole_ZIKV_BM2_GP.24_35.rep

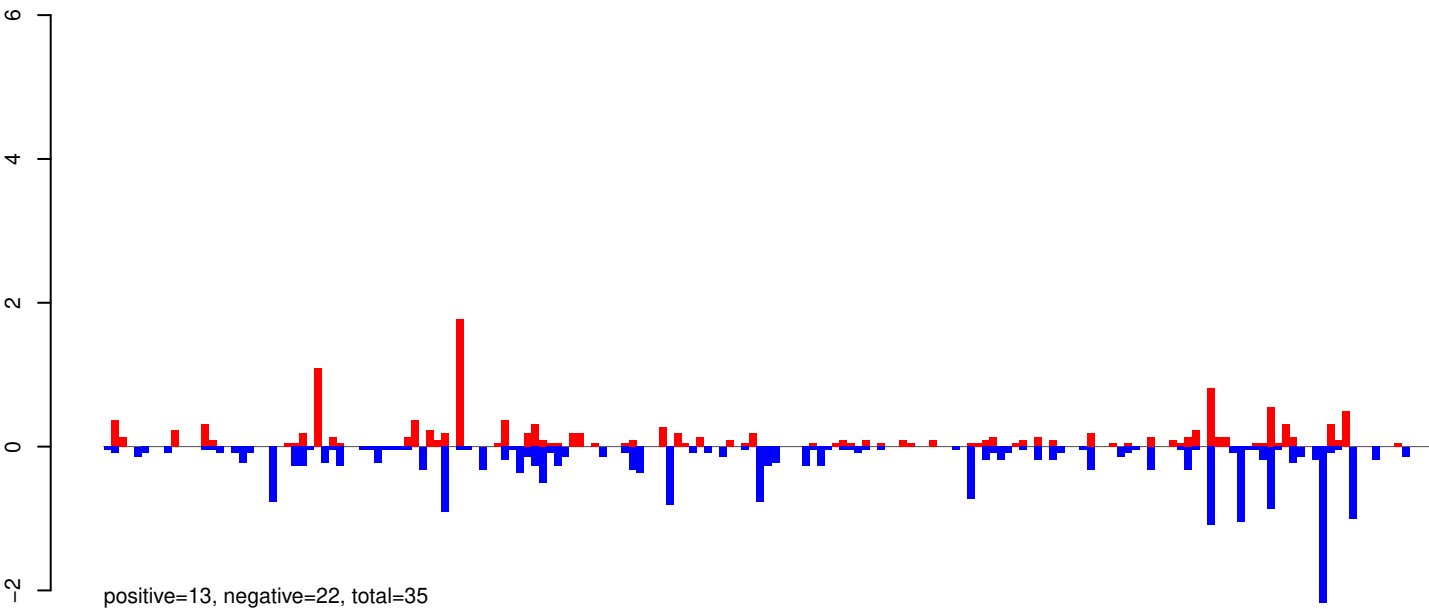

AeAeg_Whole_ZIKV_BM2_GP.rep

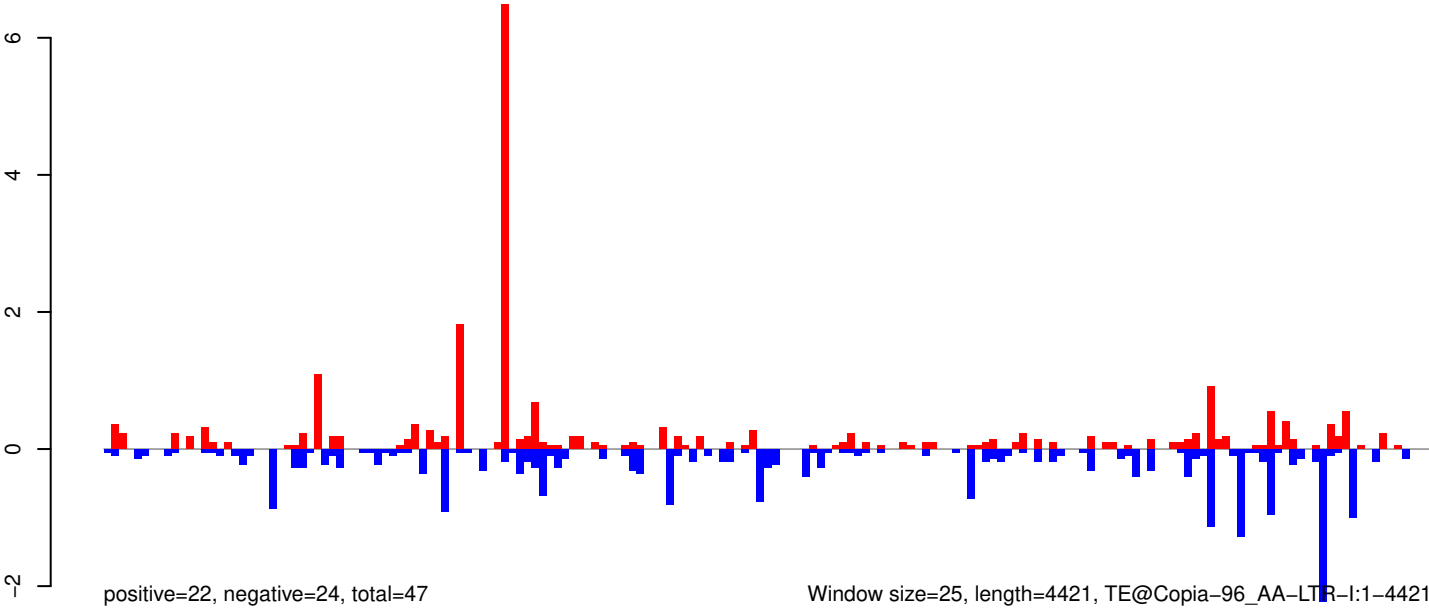

Window size=25, length=4421, TE@Copia-96_AA-LTR-I:1-4421

0 1000 2000 3000 4000

AeAeg_Whole_ZIKV_BM2_GP.18_23.rep

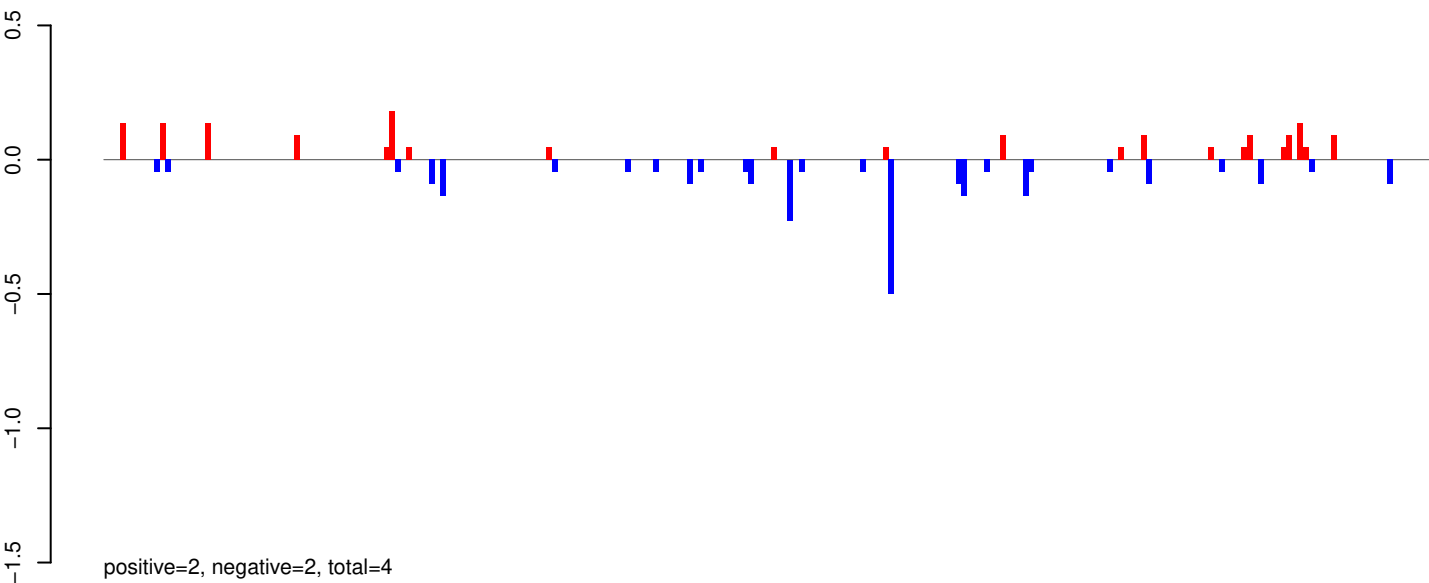

AeAeg_Whole_ZIKV_BM2_GP.24_35.rep

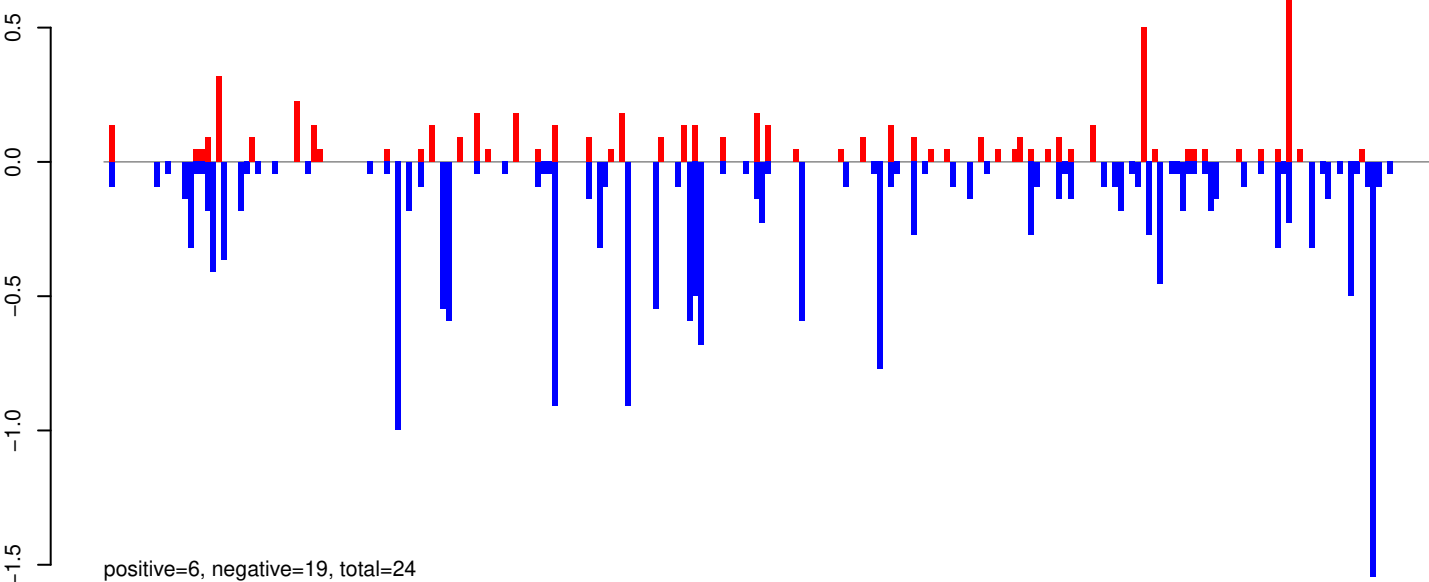

AeAeg_Whole_ZIKV_BM2_GP.rep

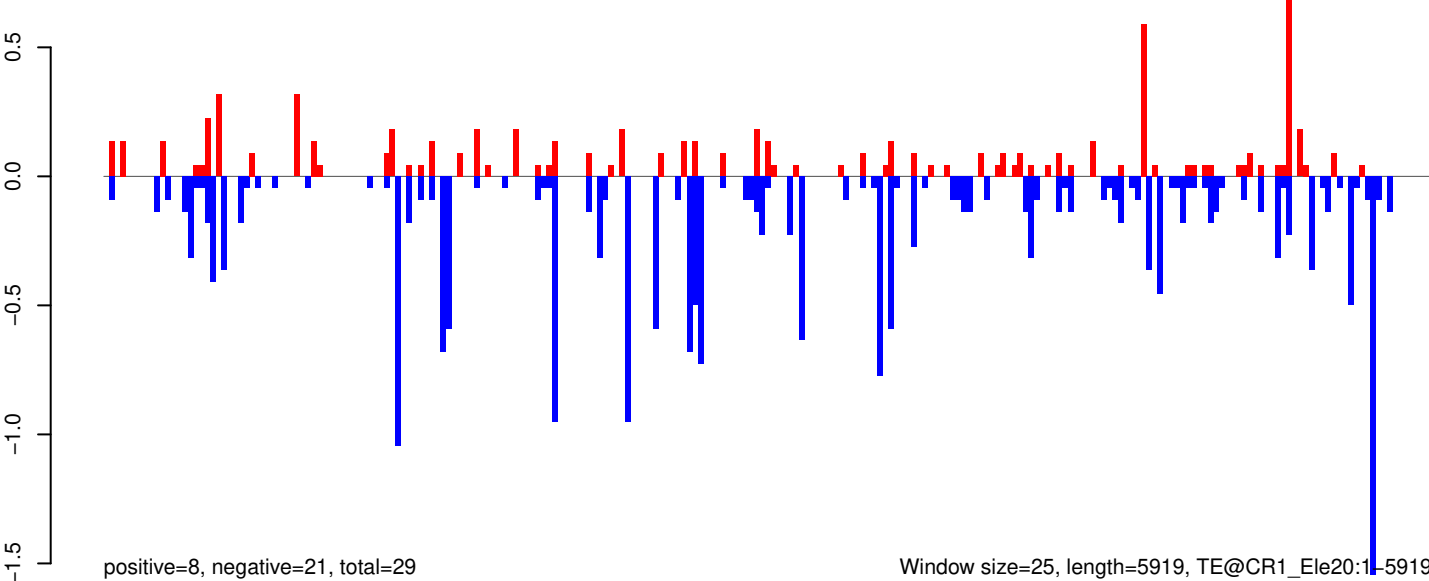

AeAeg_Whole_ZIKV_BM2_GP.18_23.rep

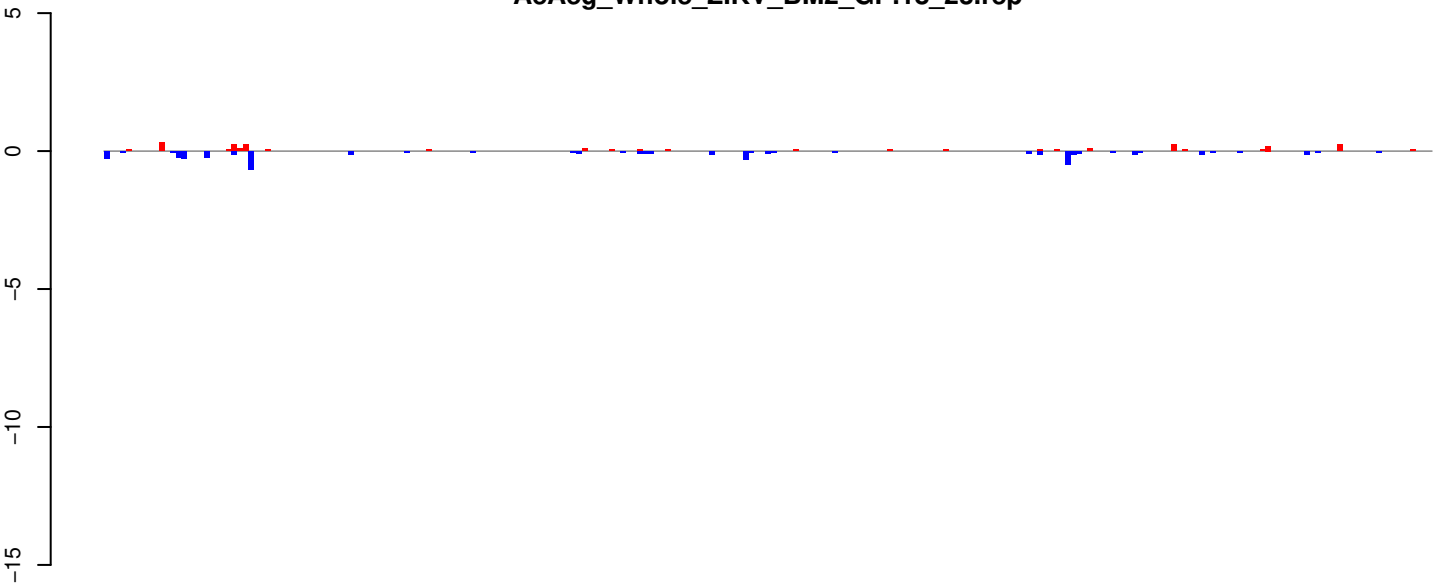

positive=2, negative=5, total=7

AeAeg_Whole_ZIKV_BM2_GP.24_35.rep

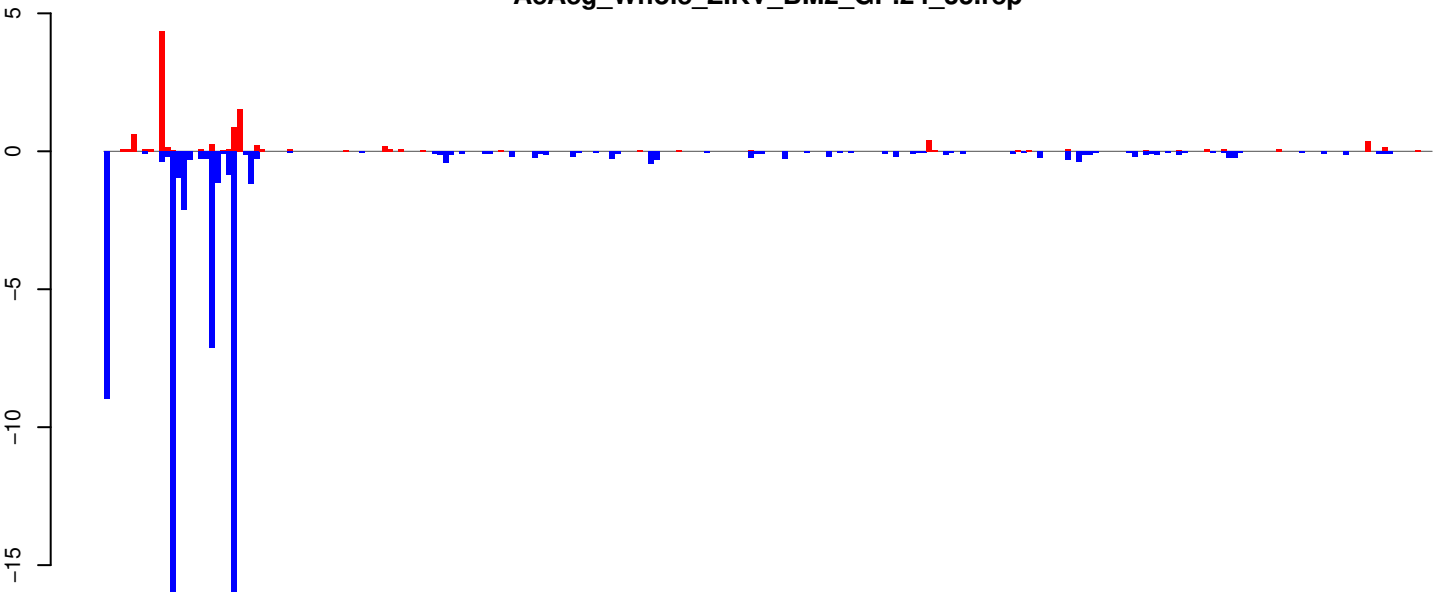

positive=11, negative=67, total=78

AeAeg_Whole_ZIKV_BM2_GP.rep

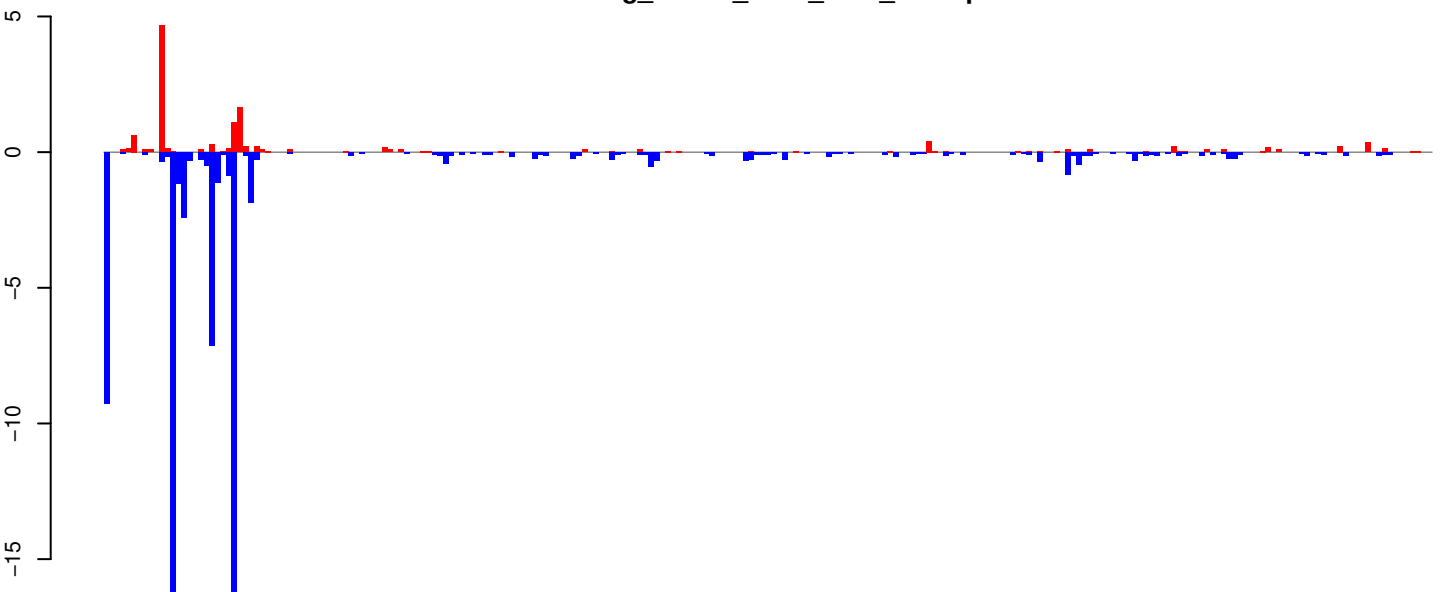

positive=13, negative=72, total=85

Window size=25, length=5968, TE@BEL-73_AA-LTR-I:1-5968

0 1000 2000 3000 4000 5000 6000

AeAeg_Whole_ZIKV_BM2_GP.18_23.rep

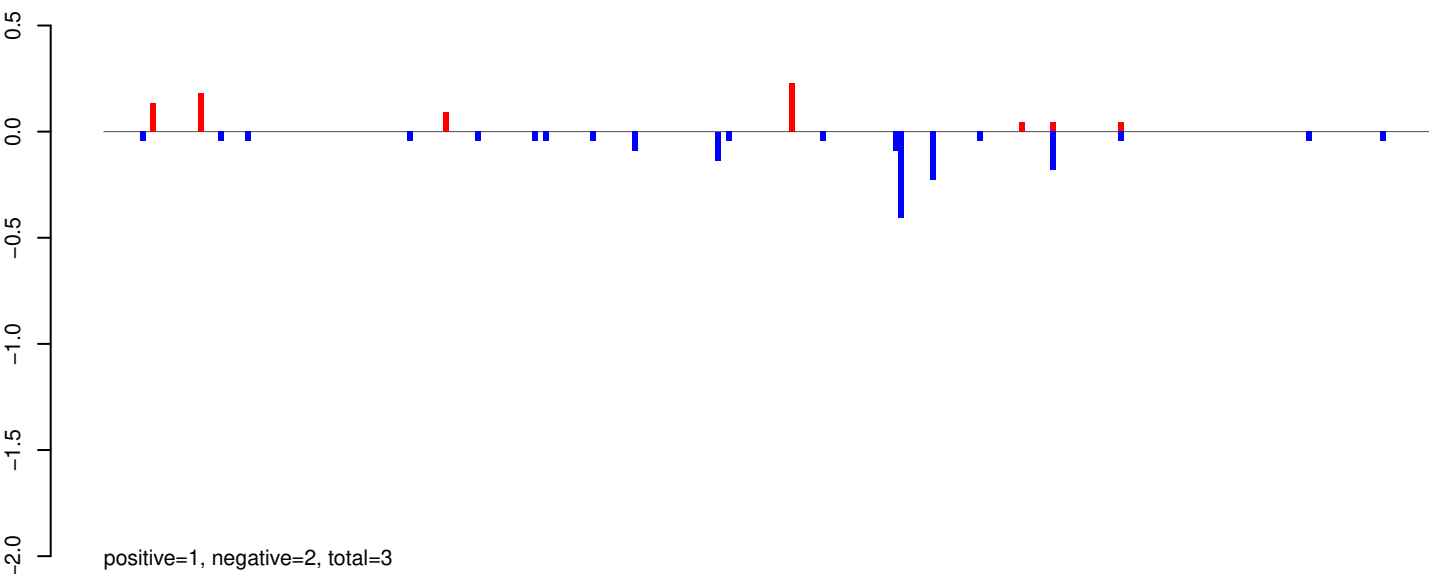

AeAeg_Whole_ZIKV_BM2_GP.24_35.rep

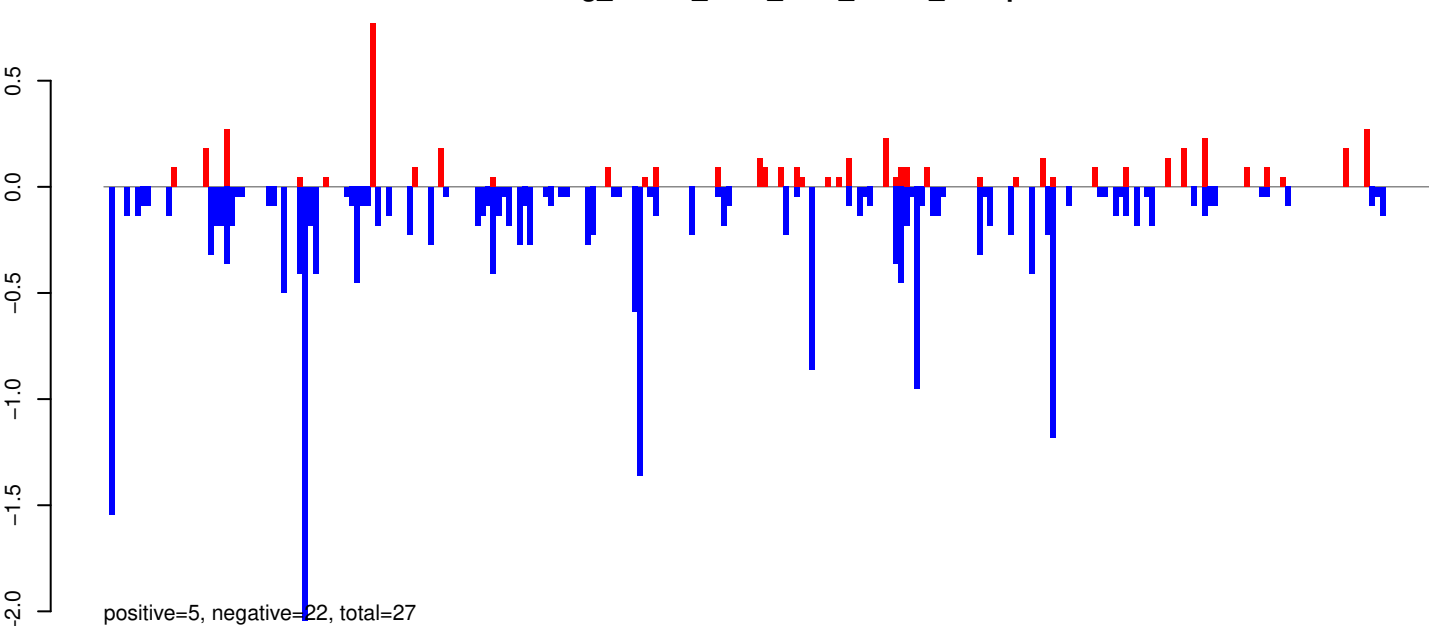

AeAeg_Whole_ZIKV_BM2_GP.rep

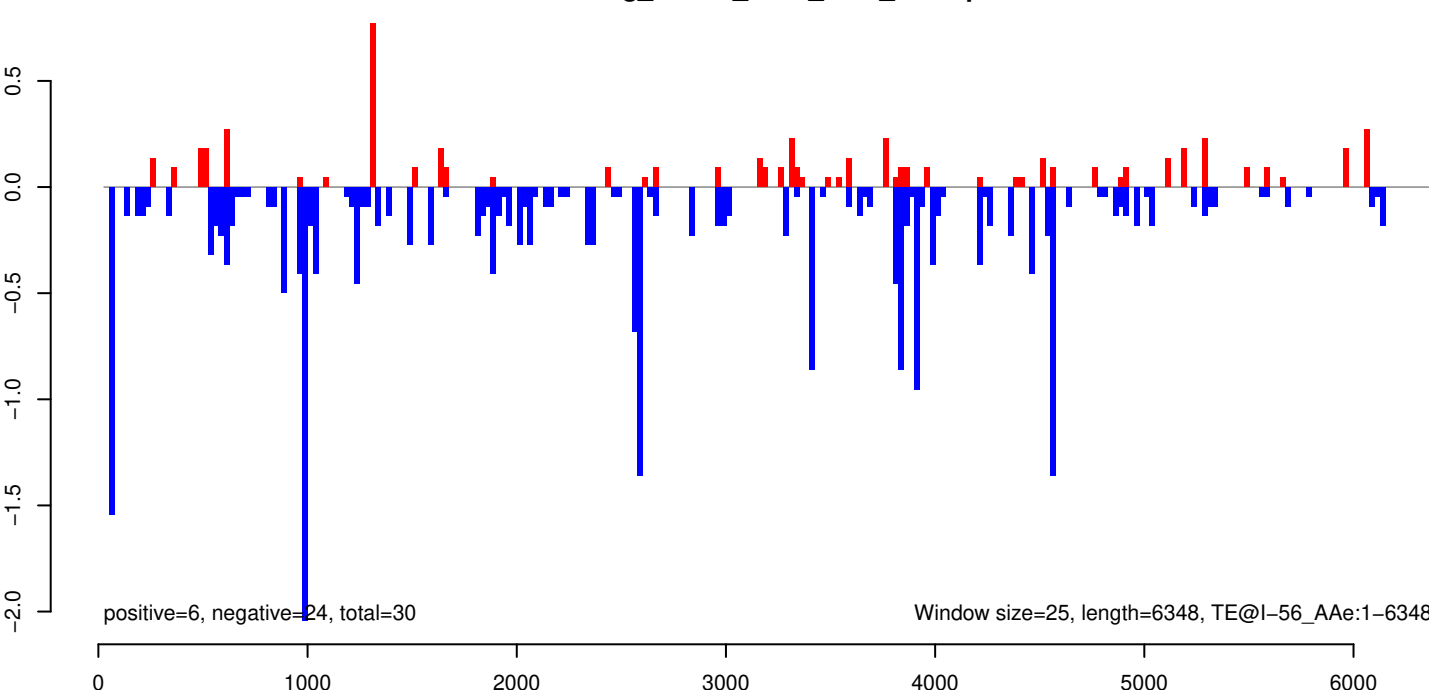

AeAeg_Whole_ZIKV_BM2_GP.18_23.rep

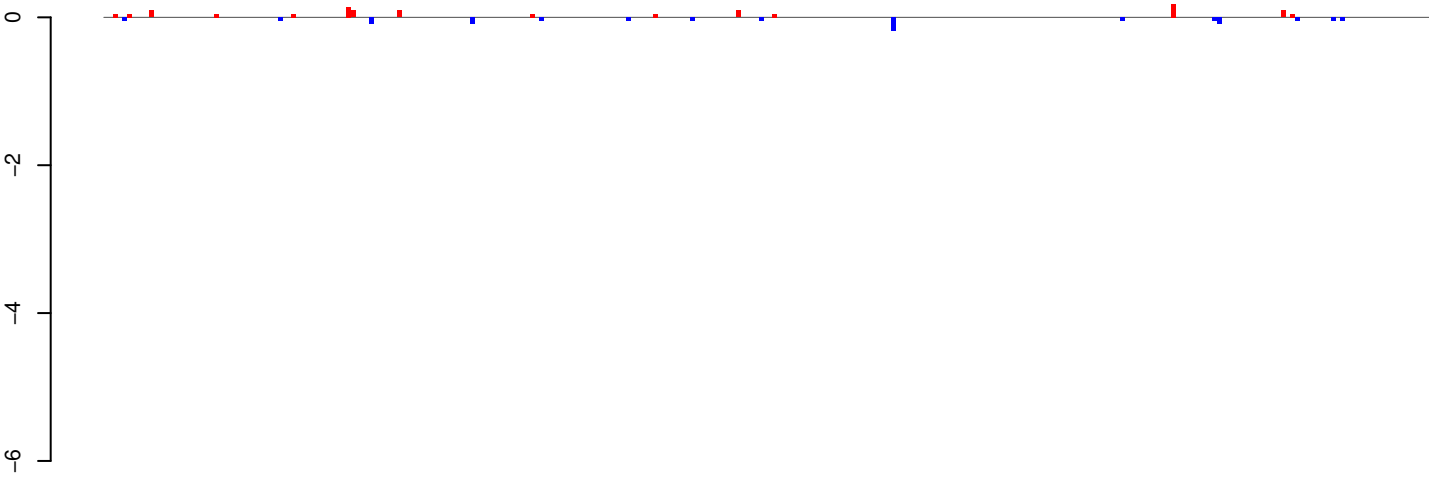

positive=1, negative=1, total=2

AeAeg_Whole_ZIKV_BM2_GP.24_35.rep

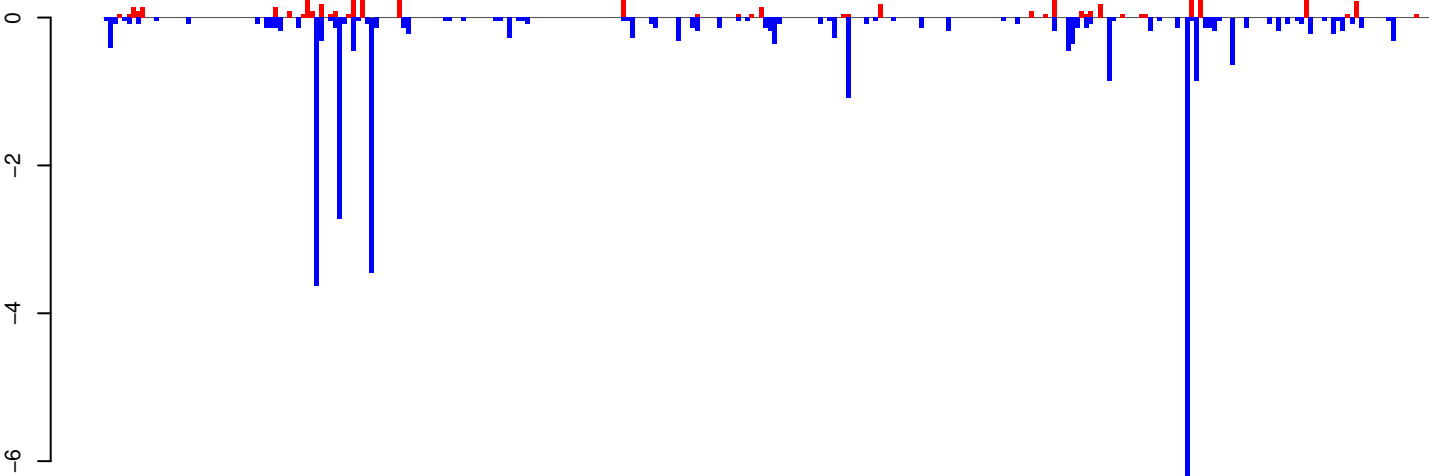

positive=8, negative=32, total=40

AeAeg_Whole_ZIKV_BM2_GP.rep

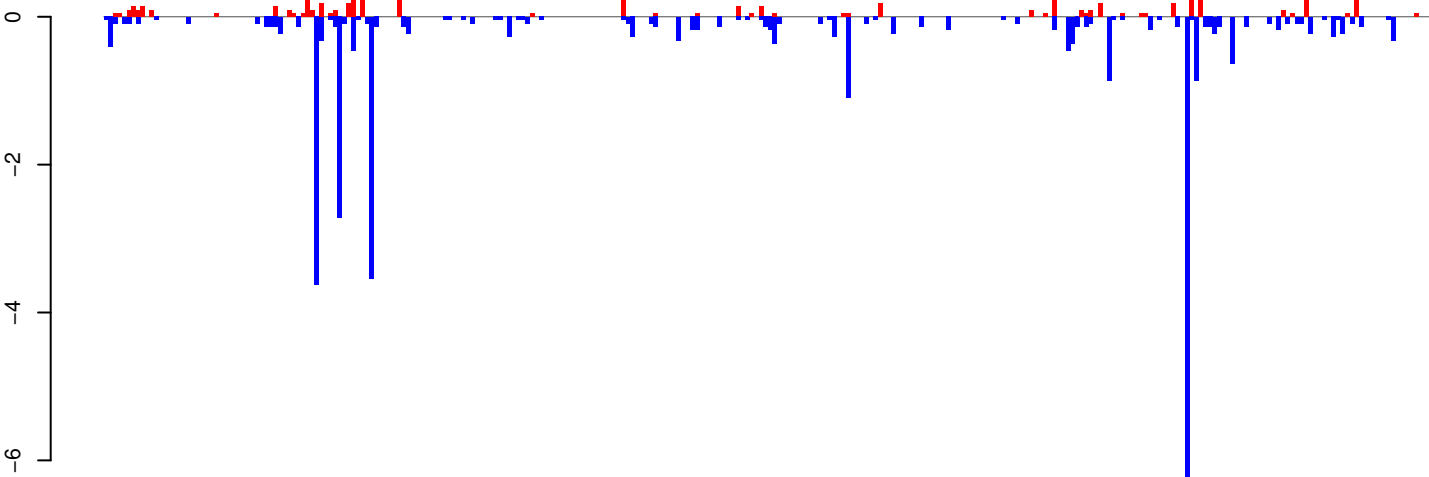

positive=9, negative=33, total=42

Window size=25, length=7245, TE@BEL-243_AA-LTR-I:1-7245

AeAeg_Whole_ZIKV_BM2_GP.18_23.rep

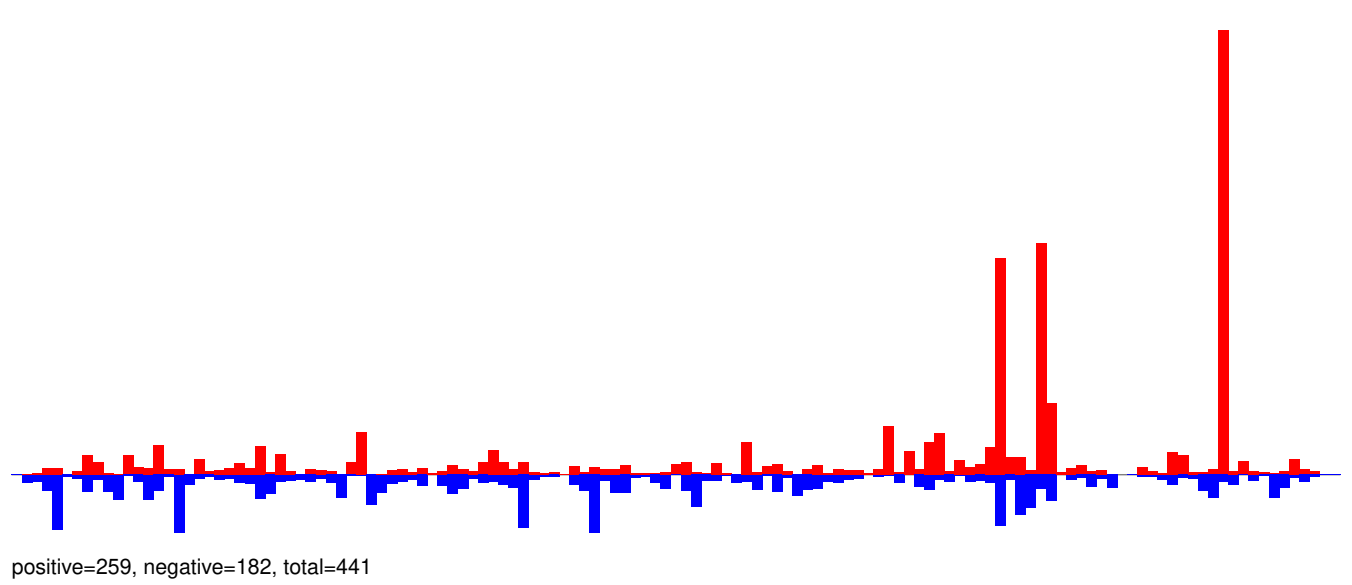

AeAeg_Whole_ZIKV_BM2_GP.24_35.rep

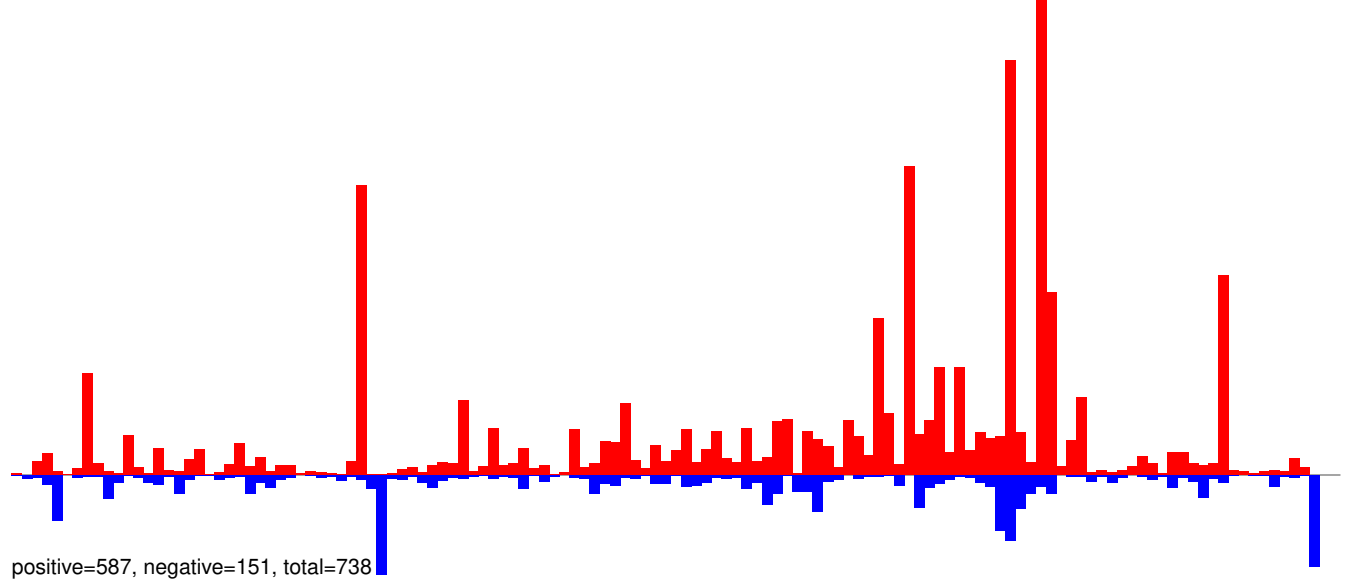

AeAeg_Whole_ZIKV_BM2_GP.rep

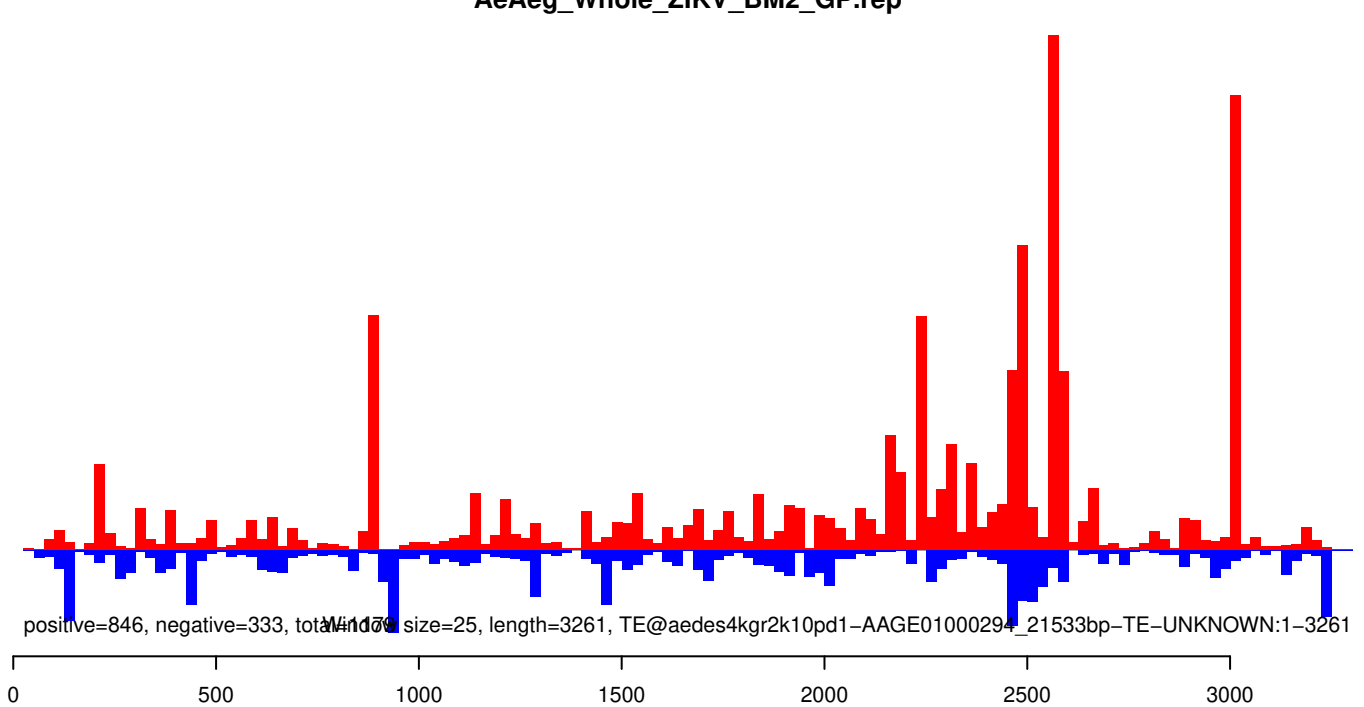

AeAeg_Whole_ZIKV_BM2_GP.18_23.rep

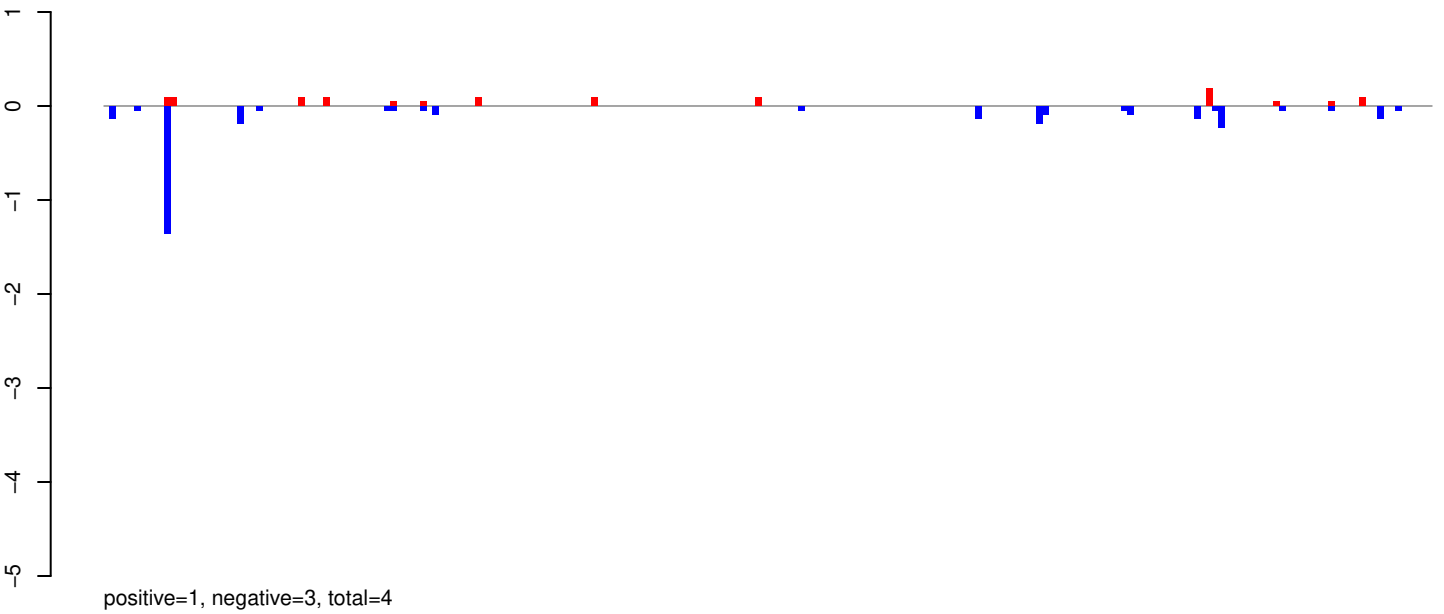

AeAeg_Whole_ZIKV_BM2_GP.24_35.rep

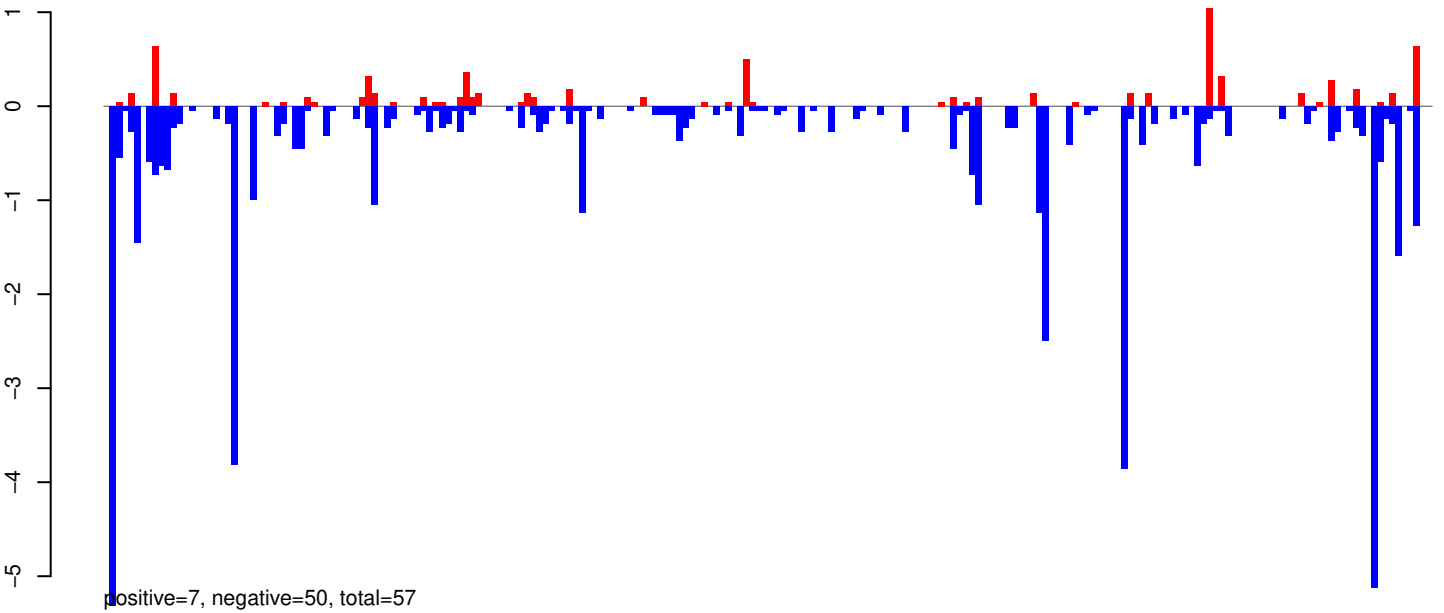

AeAeg_Whole_ZIKV_BM2_GP.rep

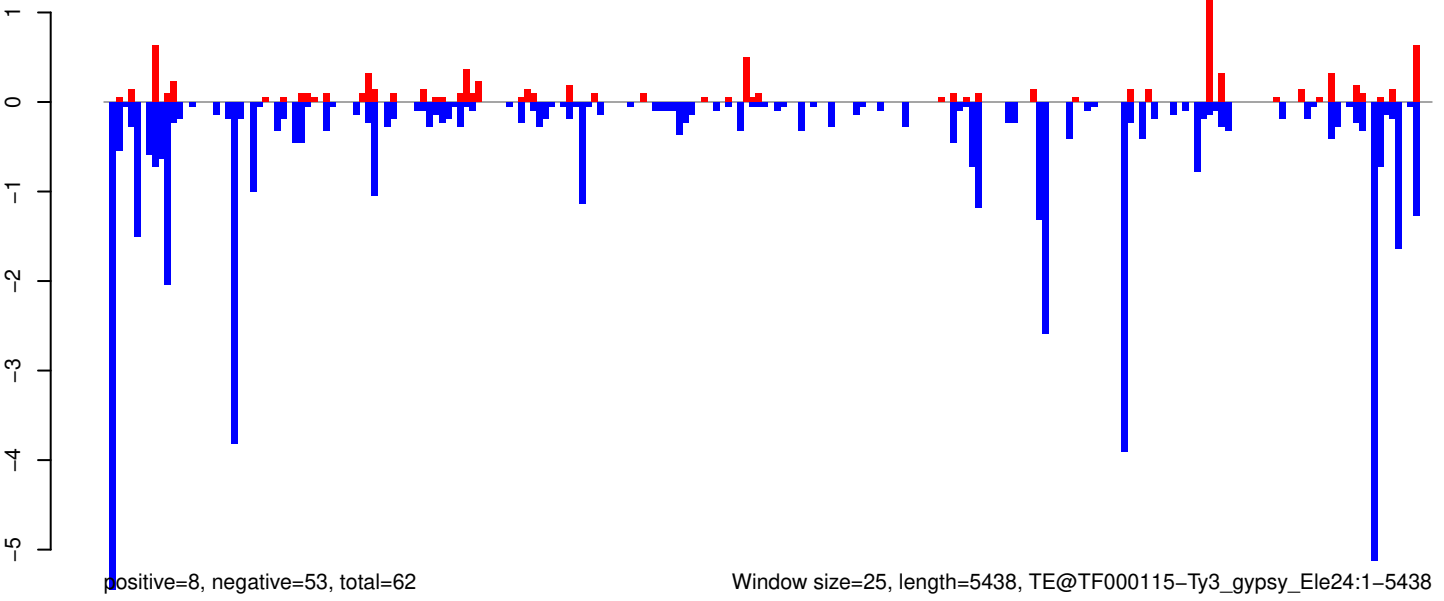

Window size=25, length=5438, TE@TF000115-Ty3_gypsy_Ele24:1-5438

AeAeg_Whole_ZIKV_BM2_GP.18_23.rep

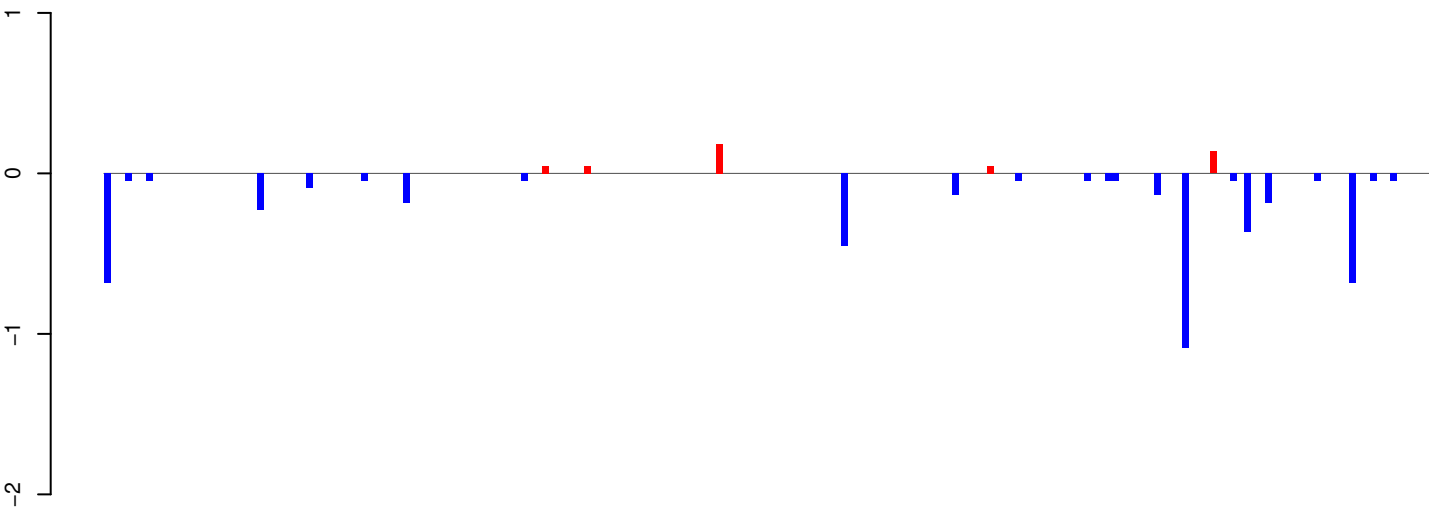

positive=0, negative=5, total=5

AeAeg_Whole_ZIKV_BM2_GP.24_35.rep

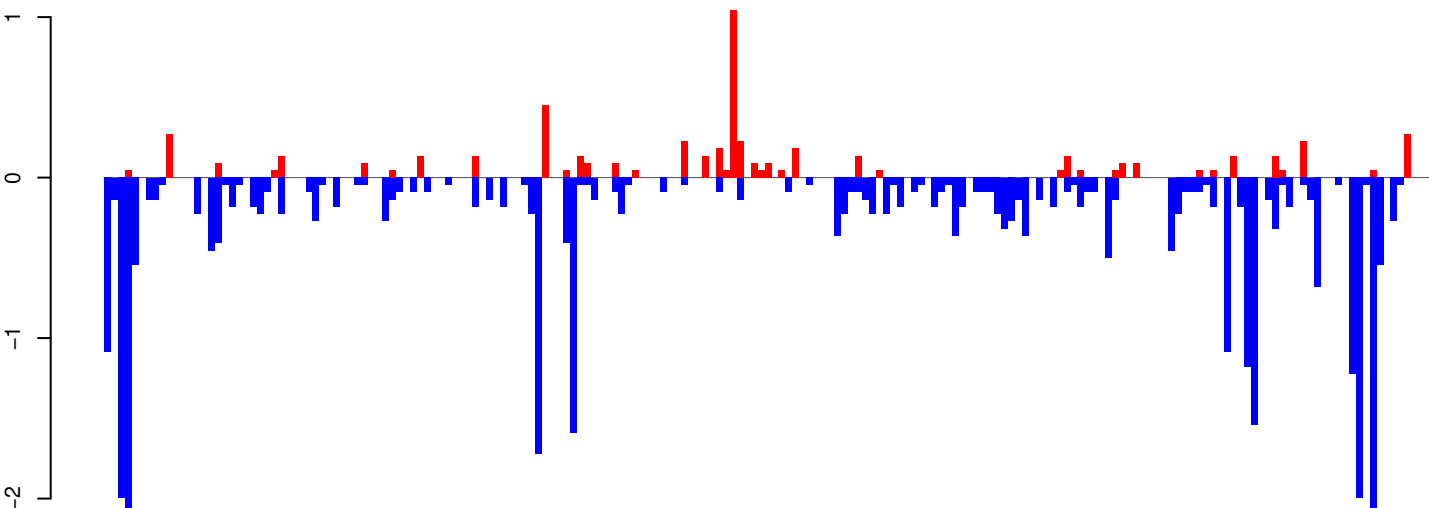

positive=6, negative=35, total=41

AeAeg_Whole_ZIKV_BM2_GP.rep

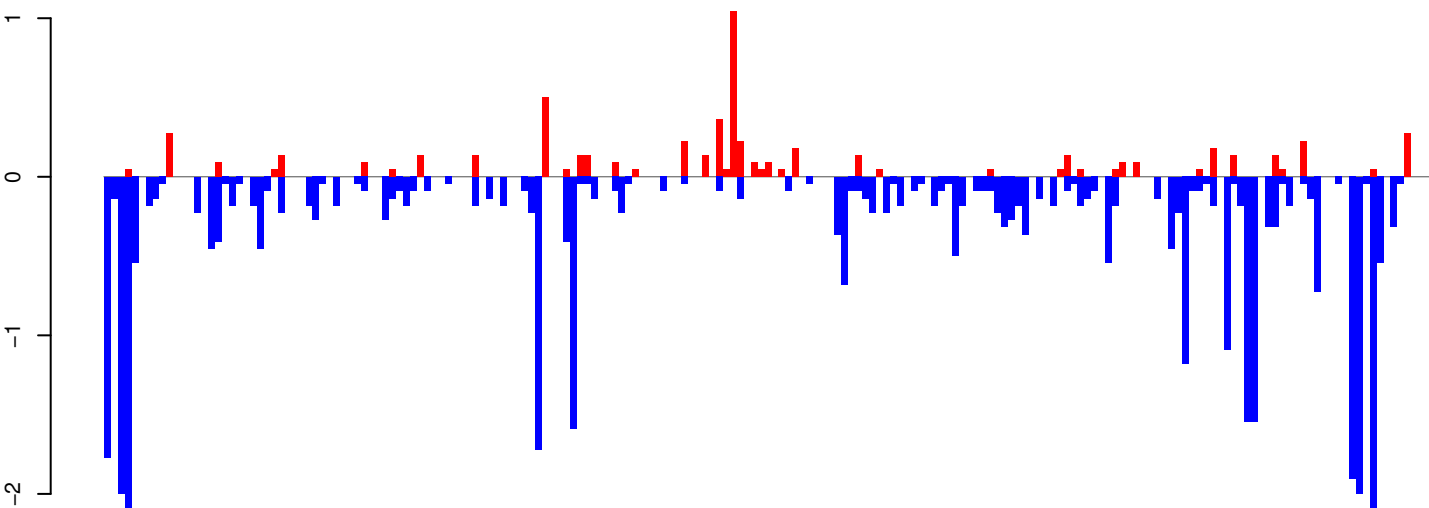

positive=6, negative=40, total=46

Window size=25, length=4758, TE@TF000094-Ty3_gypsy_Elements:1-4758

0 1000 2000 3000 4000

AeAeg_Whole_ZIKV_BM2_GP.18_23.rep

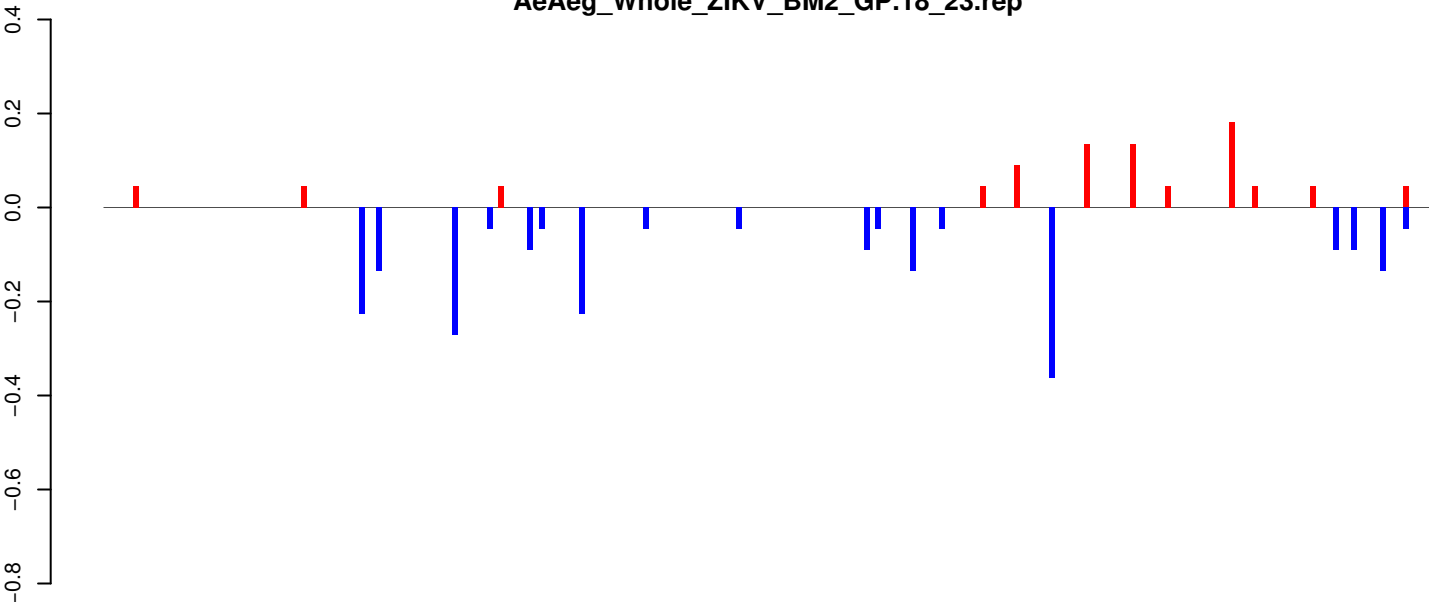

positive=1, negative=2, total=3

AeAeg_Whole_ZIKV_BM2_GP.24_35.rep

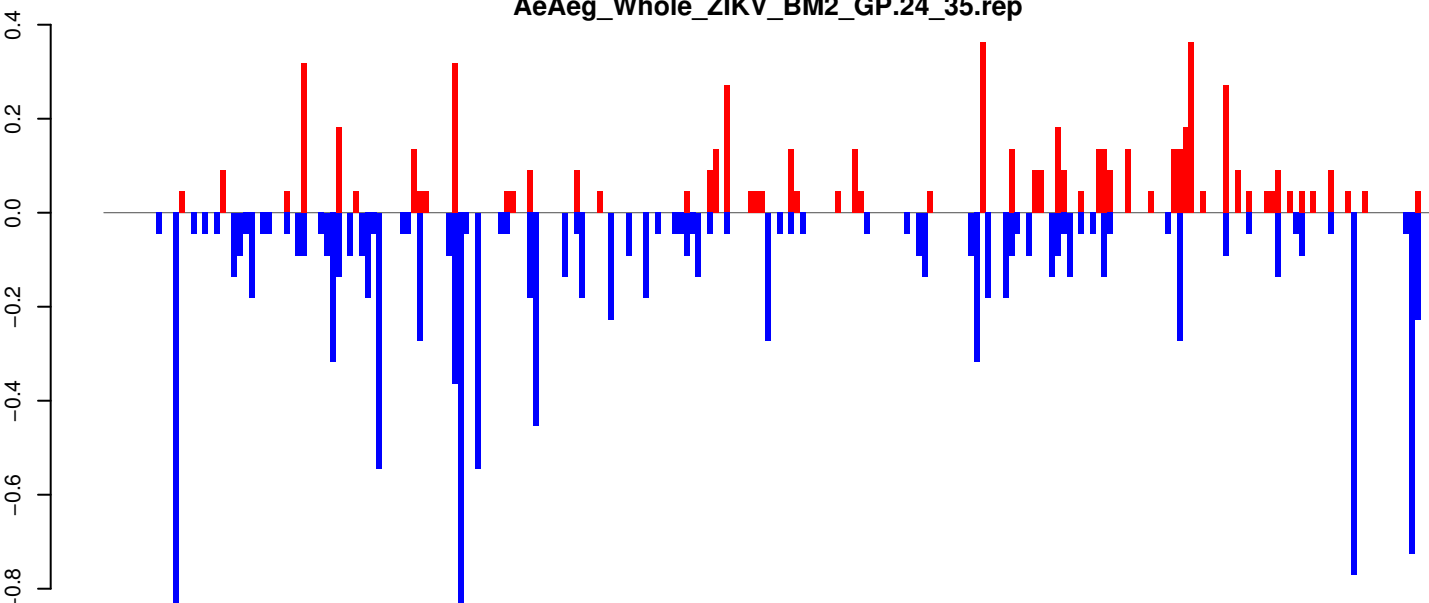

positive=6, negative=13, total=19

AeAeg_Whole_ZIKV_BM2_GP.rep

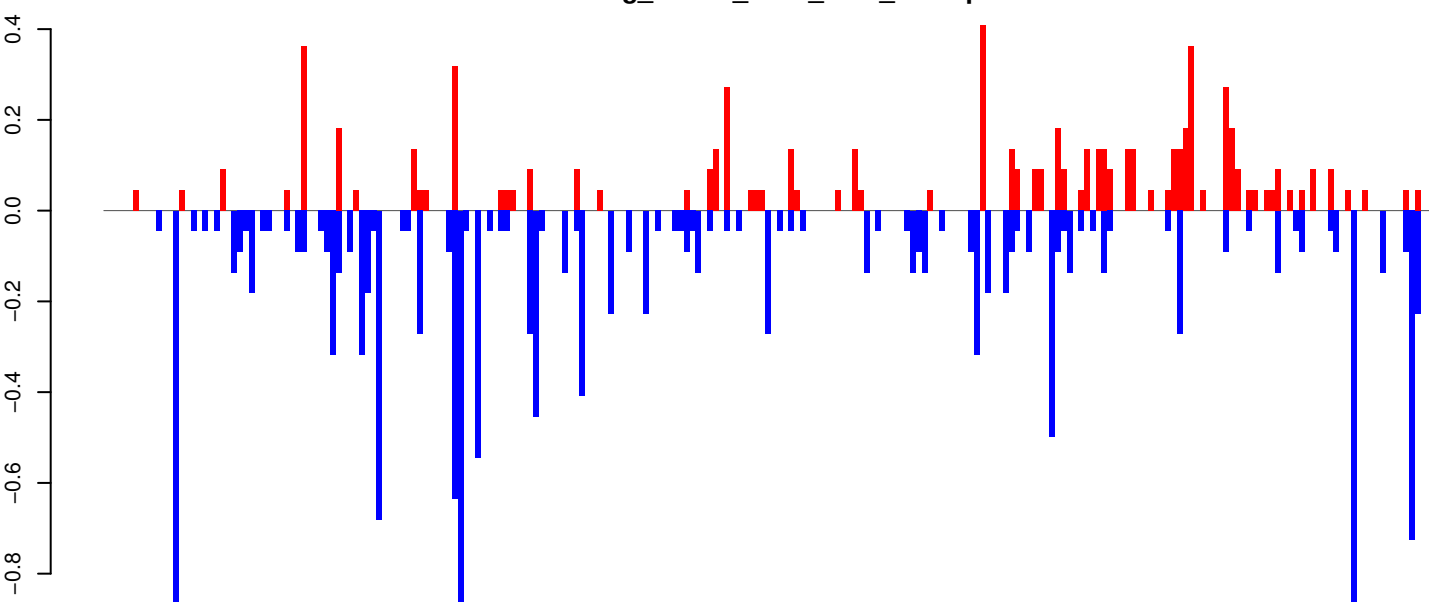

positive=7, negative=15, total=22

Window size=25, length=5710, TE@TF000059-CR1_Ele15:1-5710

AeAeg_Whole_ZIKV_BM2_GP.18_23.rep

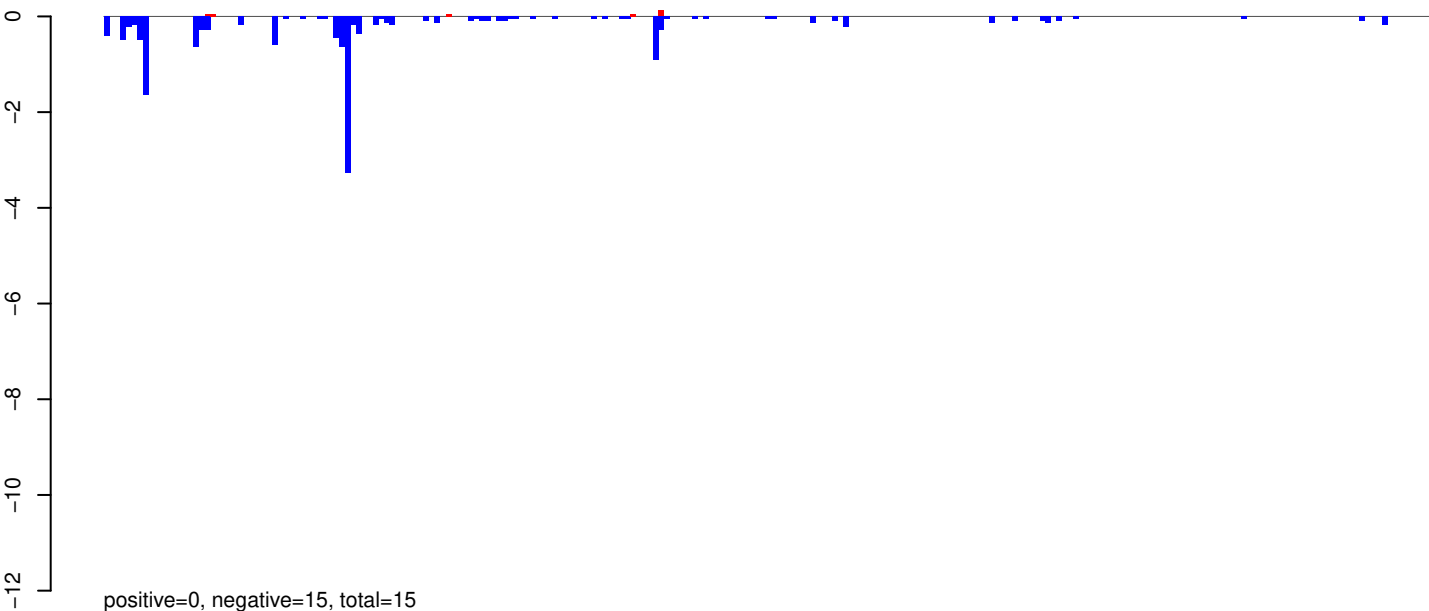

AeAeg_Whole_ZIKV_BM2_GP.24_35.rep

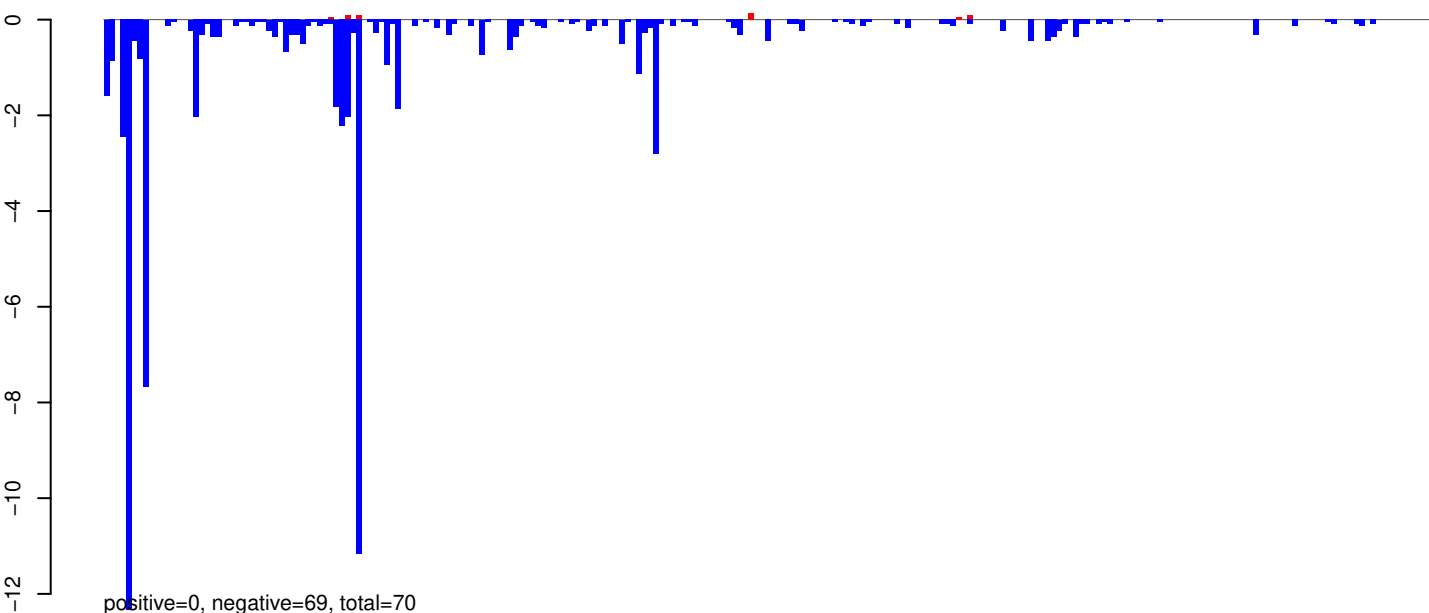

AeAeg_Whole_ZIKV_BM2_GP.rep

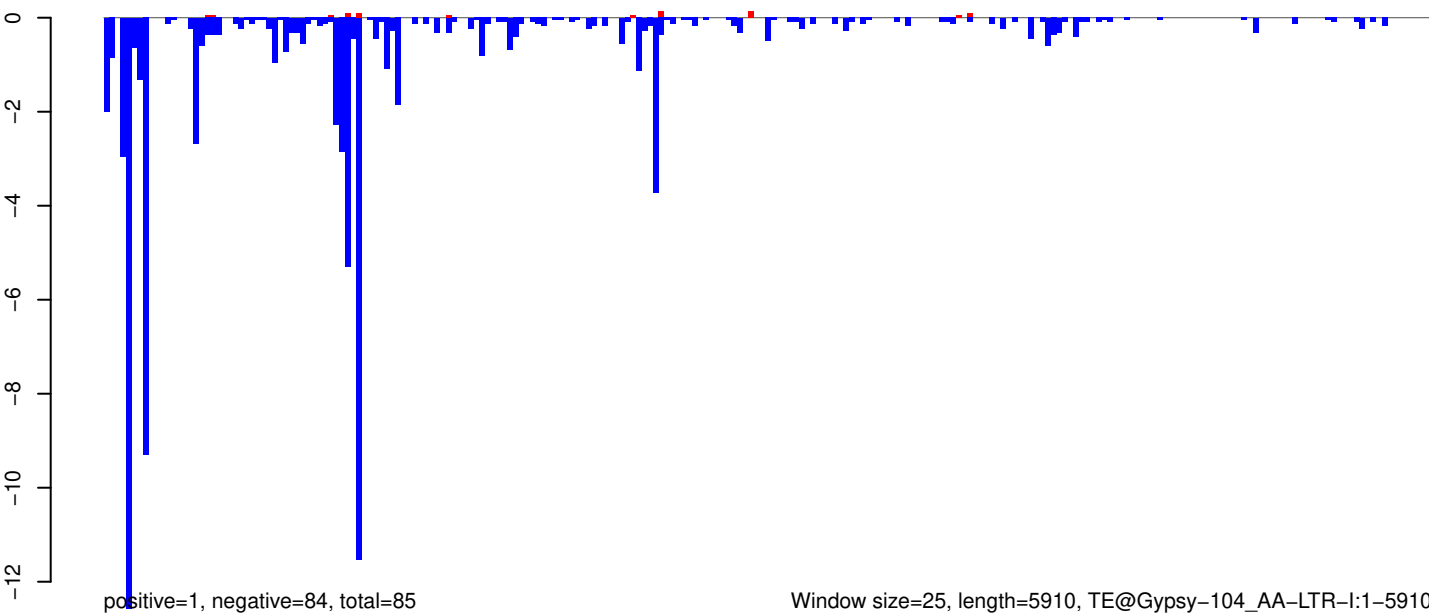

Window size=25, length=5910, TE@Gypsy-104_AA-LTR-I:1-5910

0 1000 2000 3000 4000 5000 6000

AeAeg_Whole_ZIKV_BM2_GP.18_23.rep

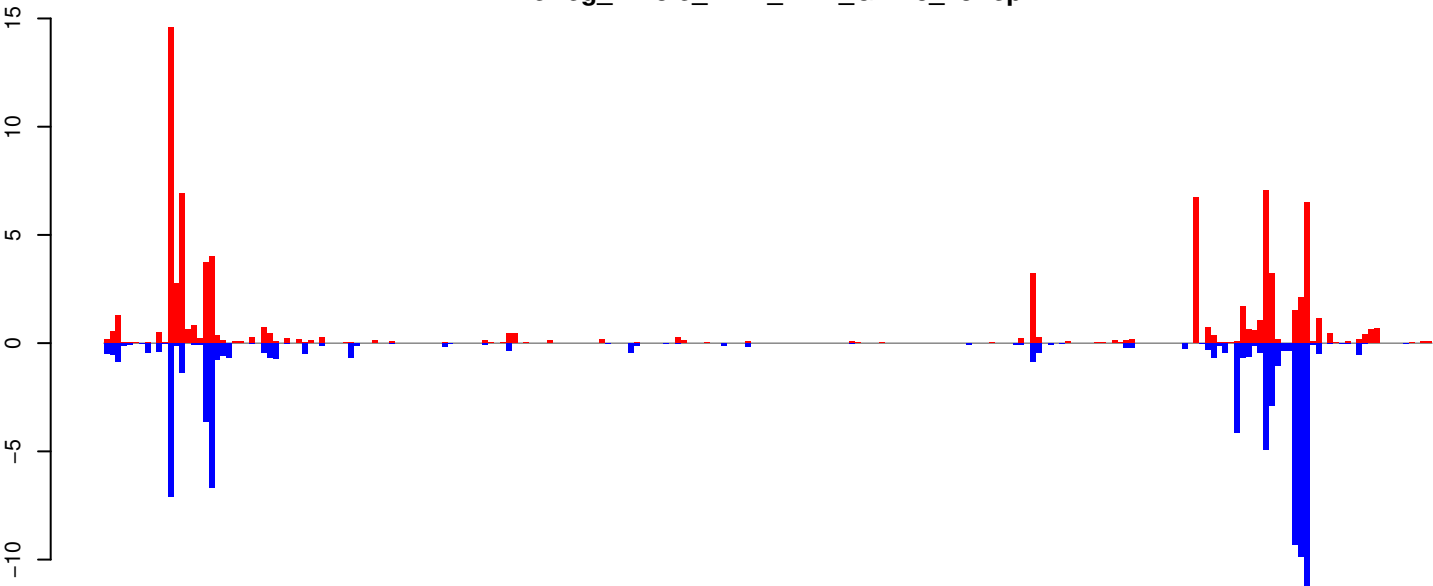

positive=83, negative=81, total=164

AeAeg_Whole_ZIKV_BM2_GP.24_35.rep

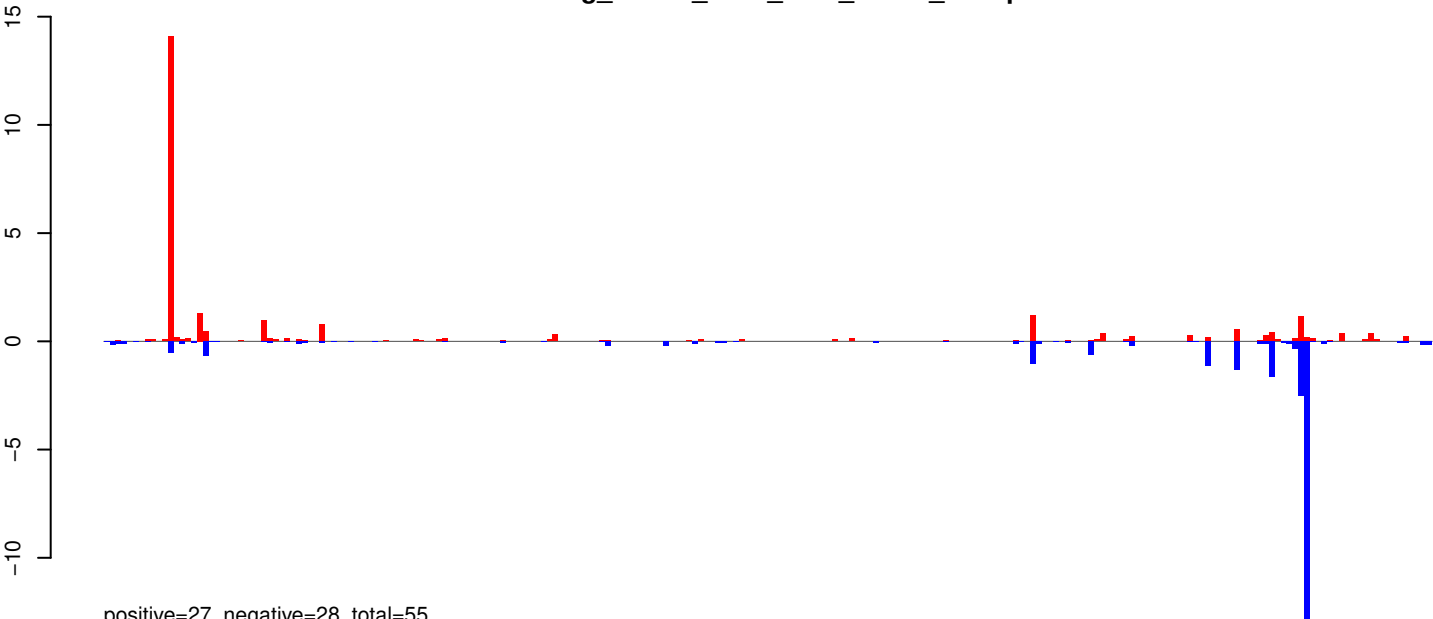

positive=27, negative=28, total=55

AeAeg_Whole_ZIKV_BM2_GP.rep

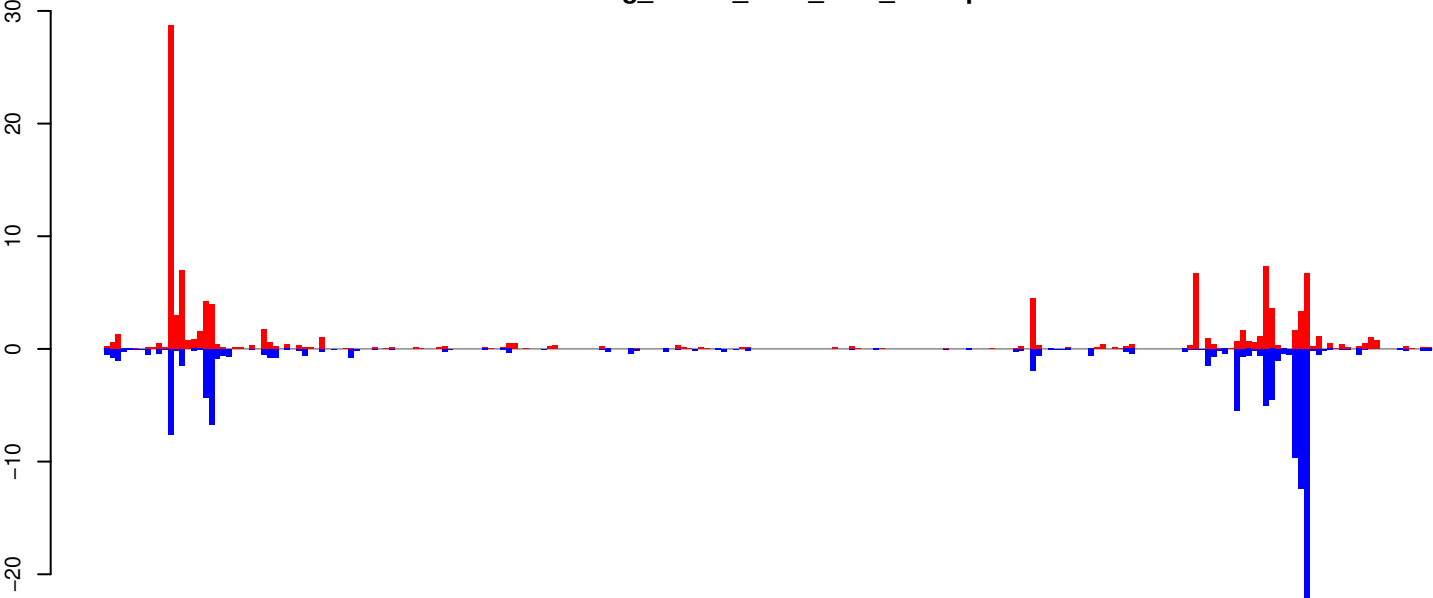

positive=110, negative=109, total=219

Window size=25, length=5697, TE@DNA-1_AAg:1-5697

0 1000 2000 3000 4000 5000

AeAeg_Whole_ZIKV_BM2_GP.18_23.rep

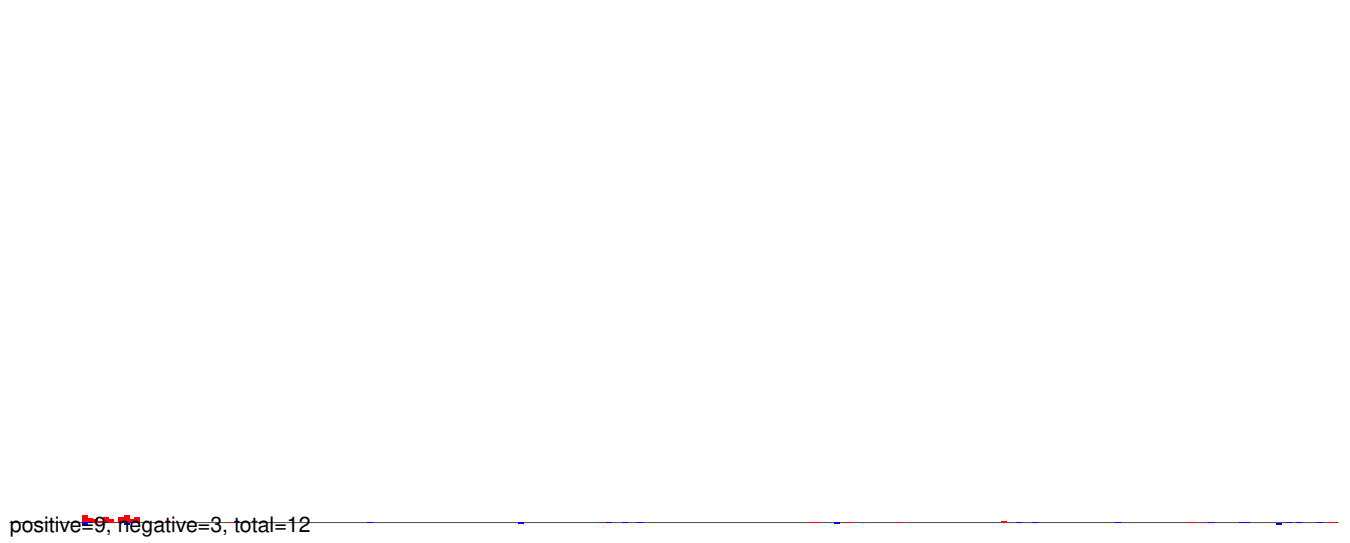

AeAeg_Whole_ZIKV_BM2_GP.24_35.rep

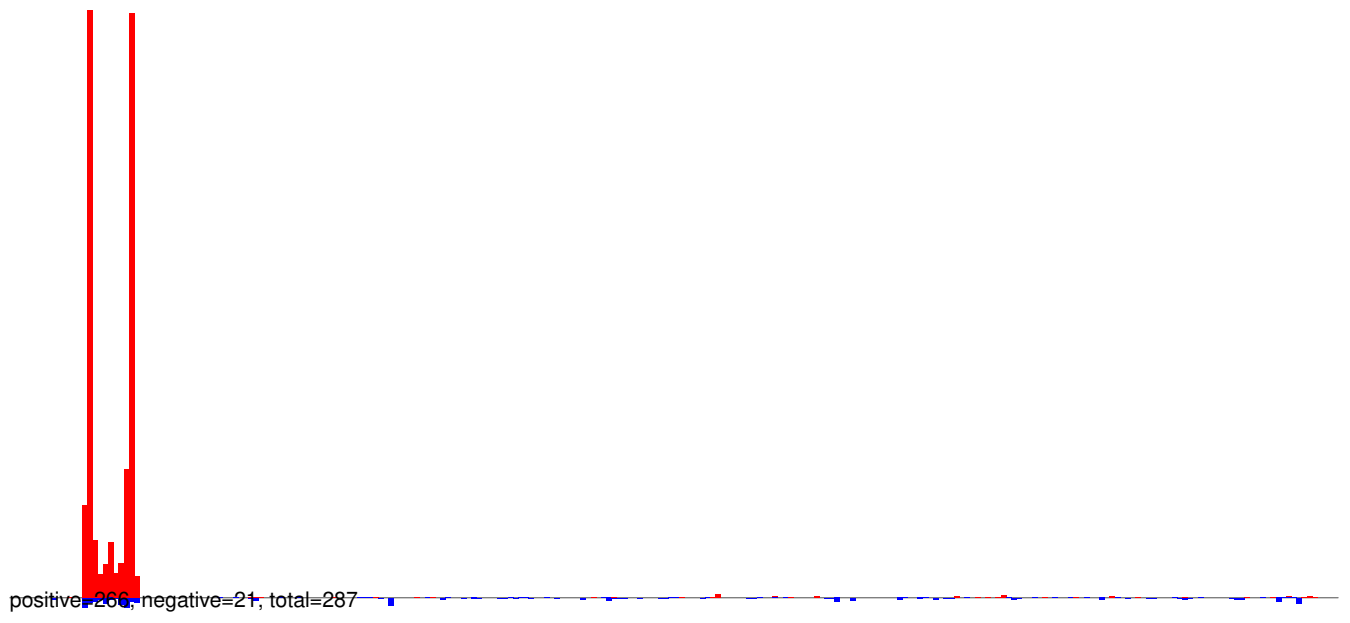

AeAeg_Whole_ZIKV_BM2_GP.rep

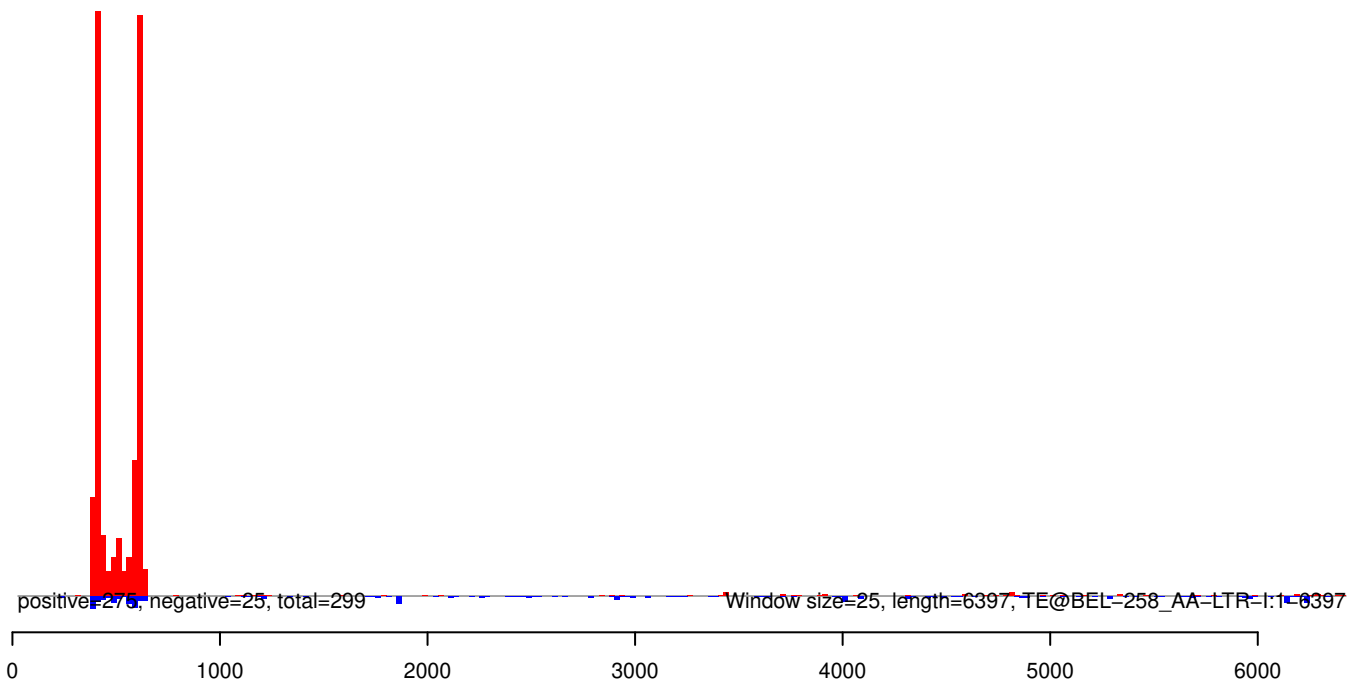

AeAeg_Whole_ZIKV_BM2_GP.18_23.rep

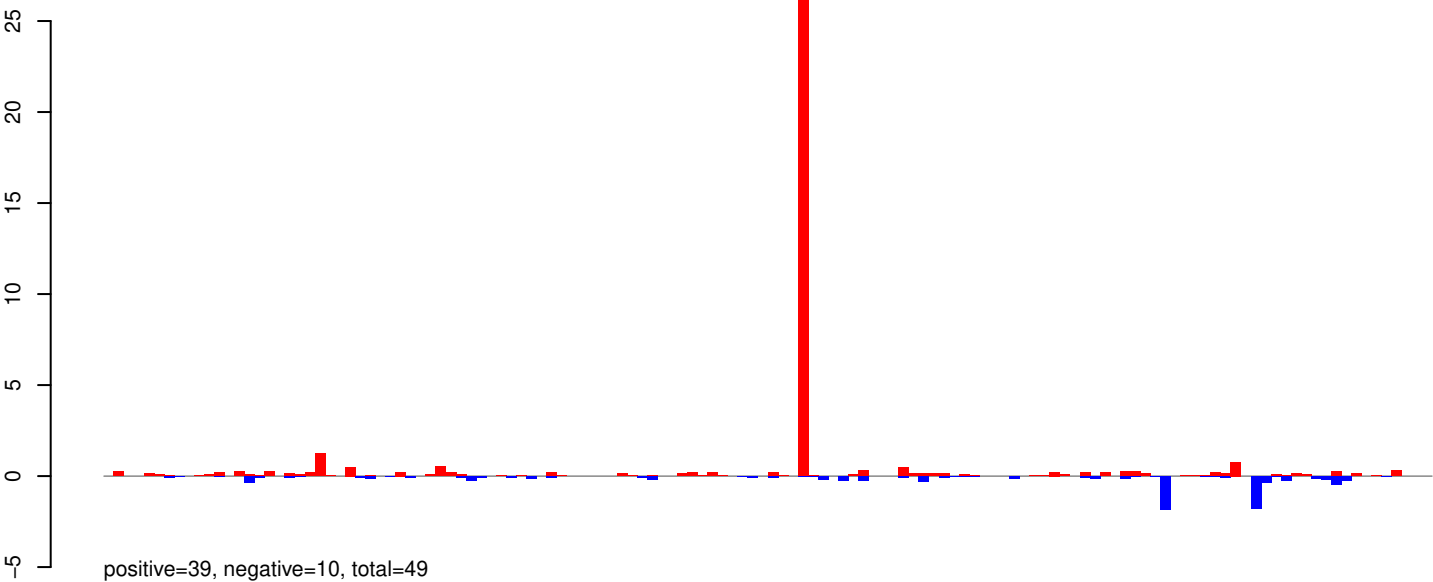

AeAeg_Whole_ZIKV_BM2_GP.24_35.rep

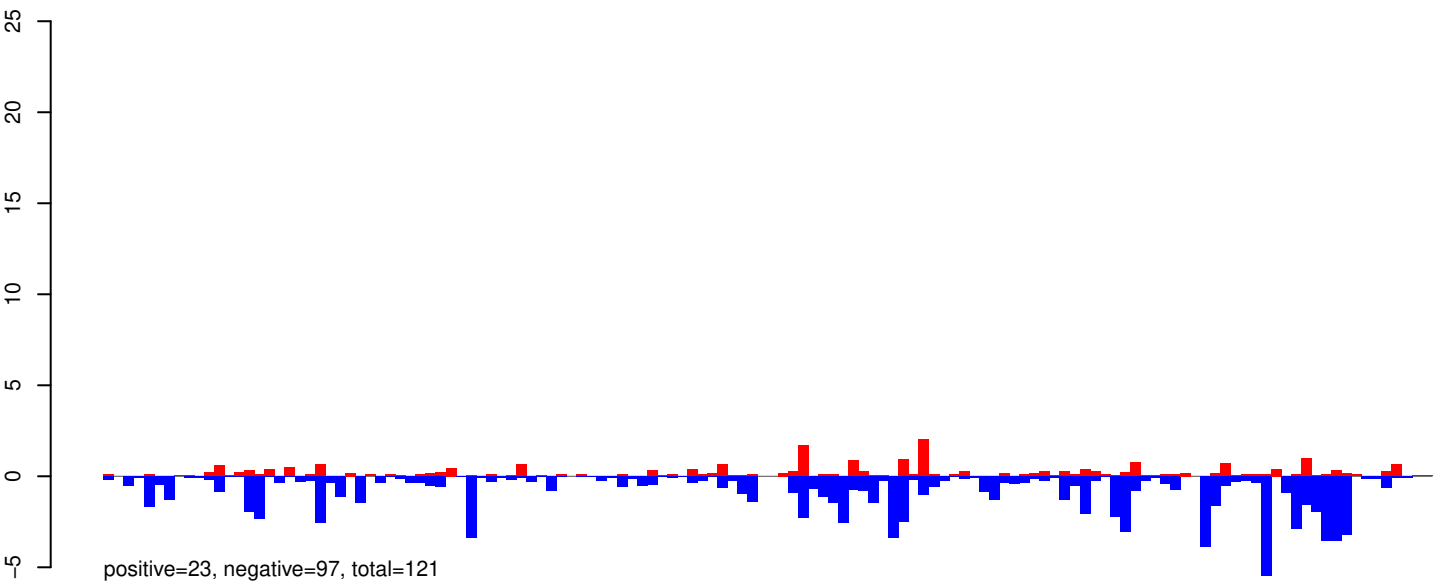

AeAeg_Whole_ZIKV_BM2_GP.rep

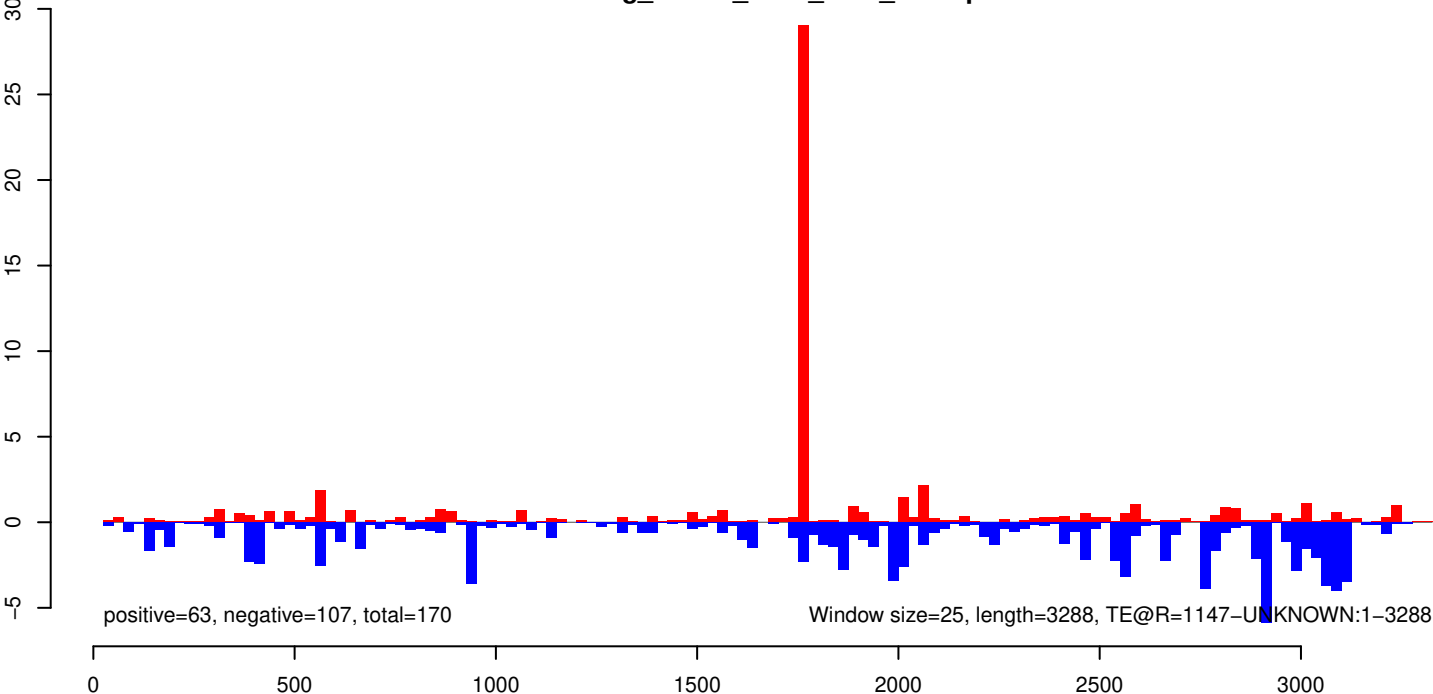

AeAeg_Whole_ZIKV_BM2_GP.18_23.rep

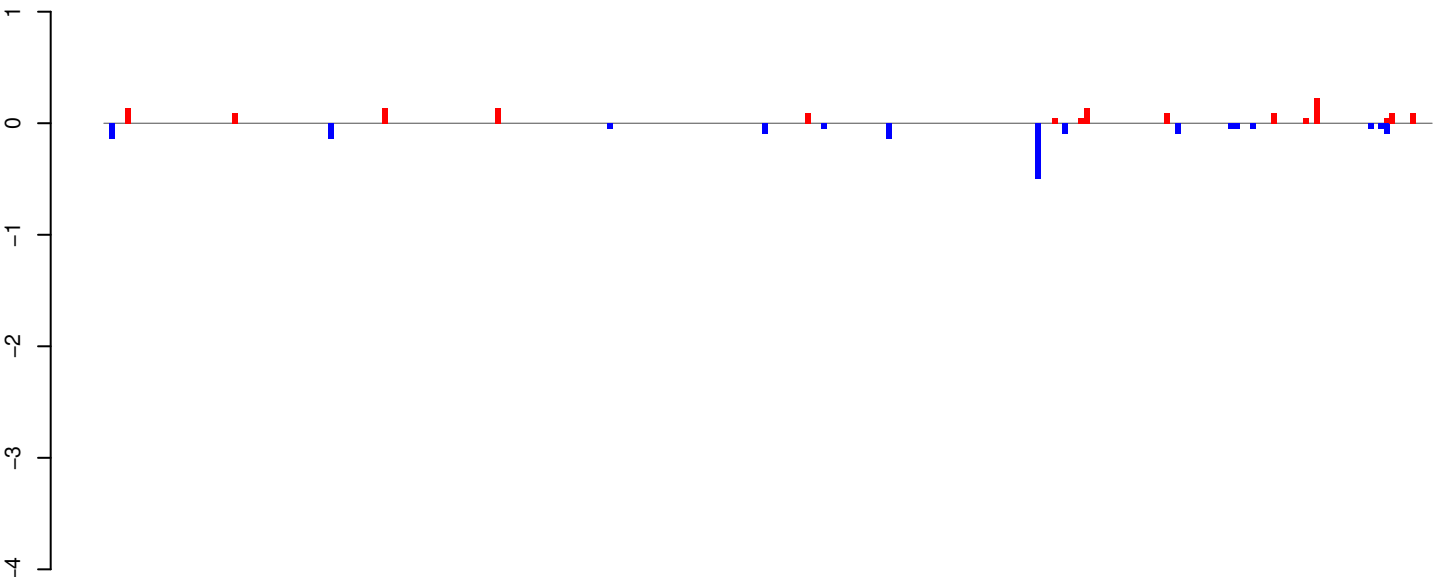

positive=1, negative=2, total=3

AeAeg_Whole_ZIKV_BM2_GP.24_35.rep

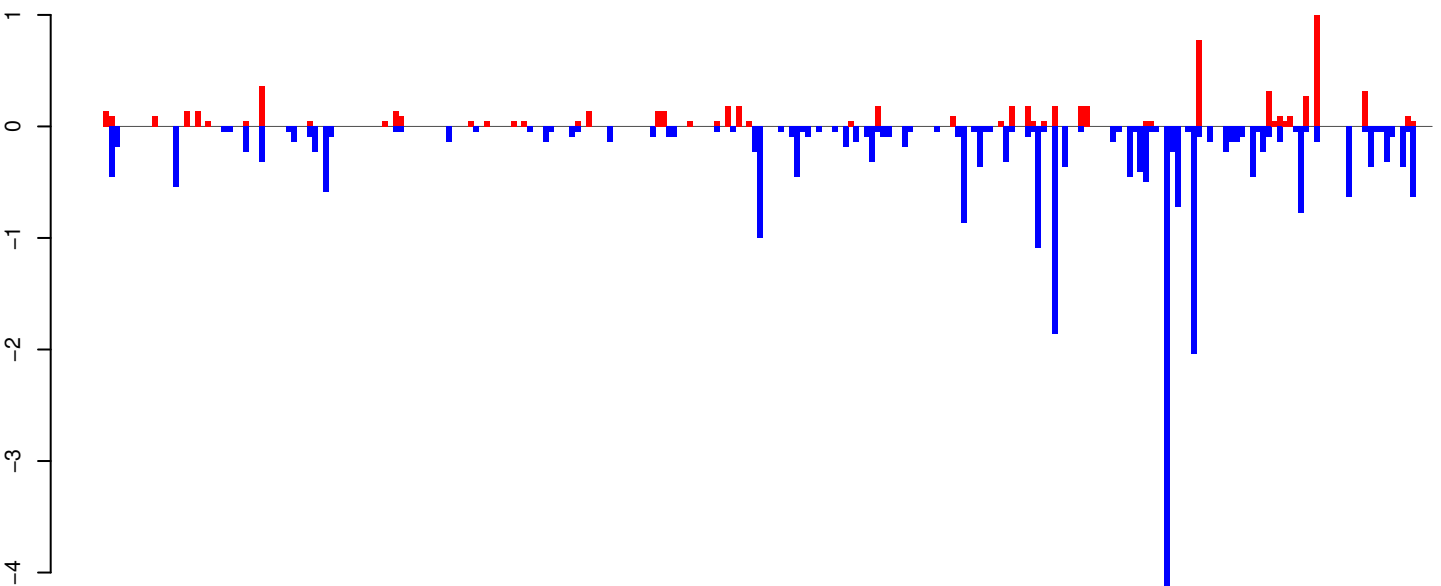

positive=7, negative=27, total=34

AeAeg_Whole_ZIKV_BM2_GP.rep

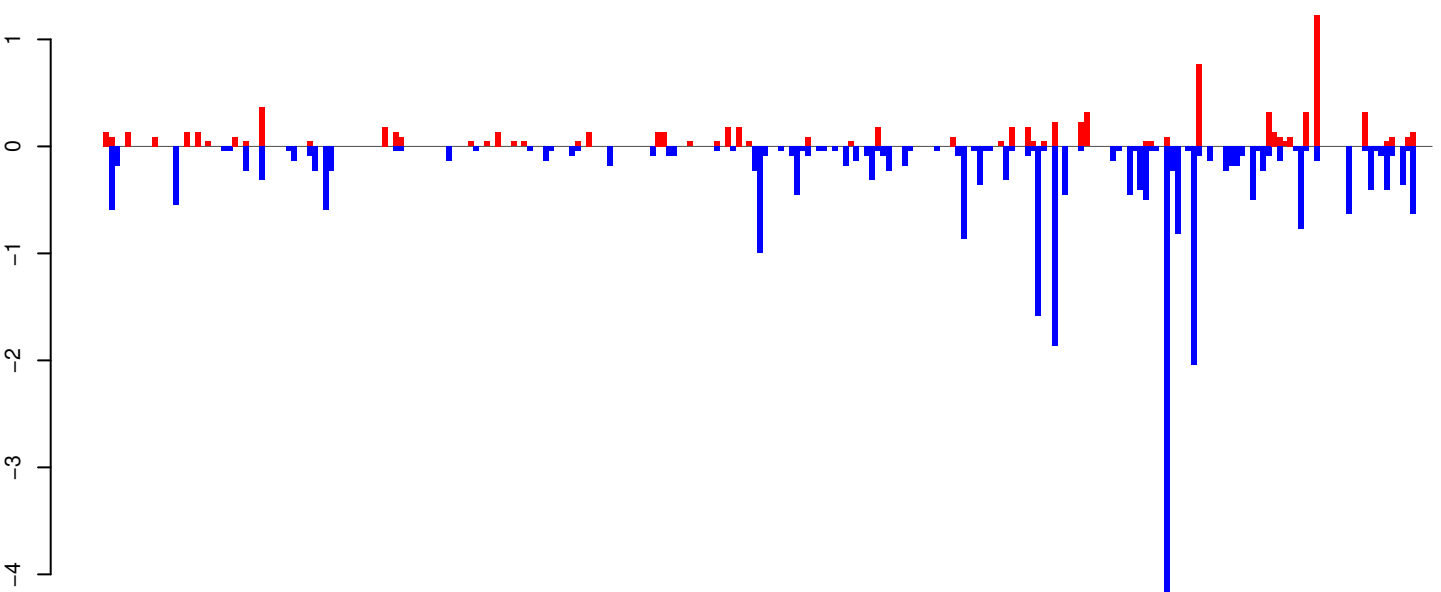

positive=9, negative=29, total=37

Window size=25, length=6180, TE@ORTE-3_Ae:1-6180

0 1000 2000 3000 4000 5000 6000

AeAeg_Whole_ZIKV_BM2_GP.18_23.rep

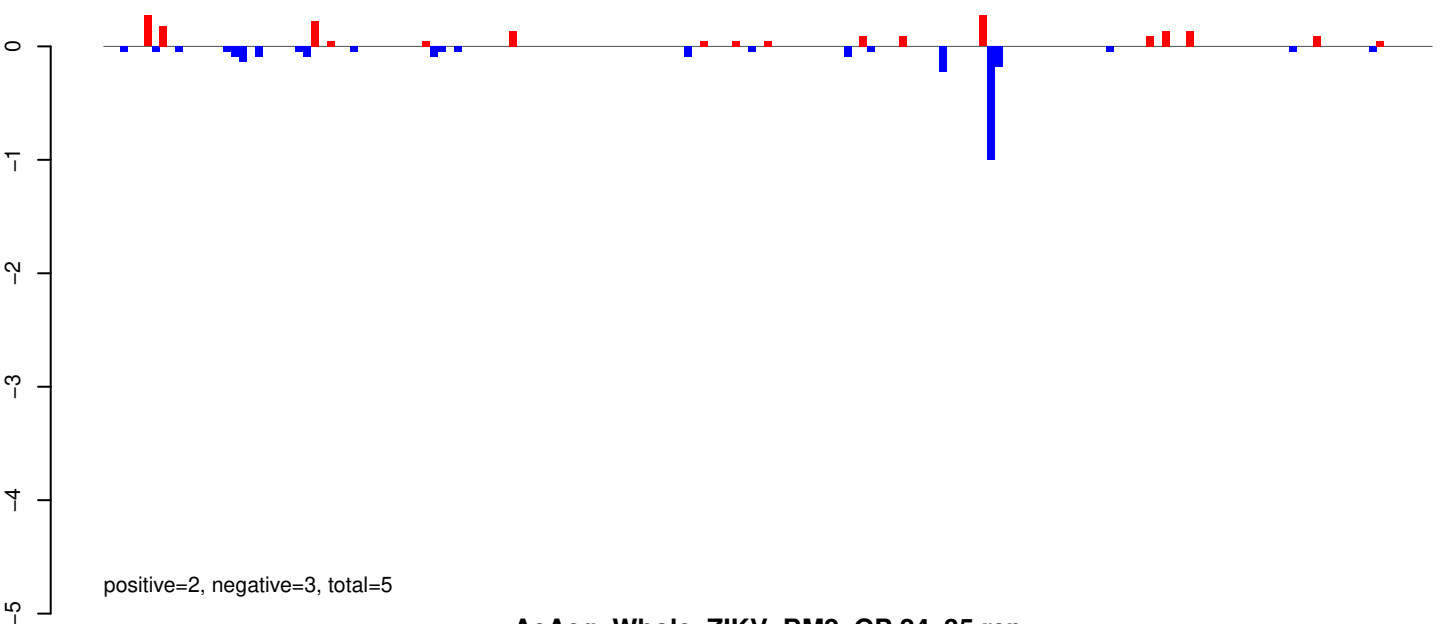

AeAeg_Whole_ZIKV_BM2_GP.24_35.rep

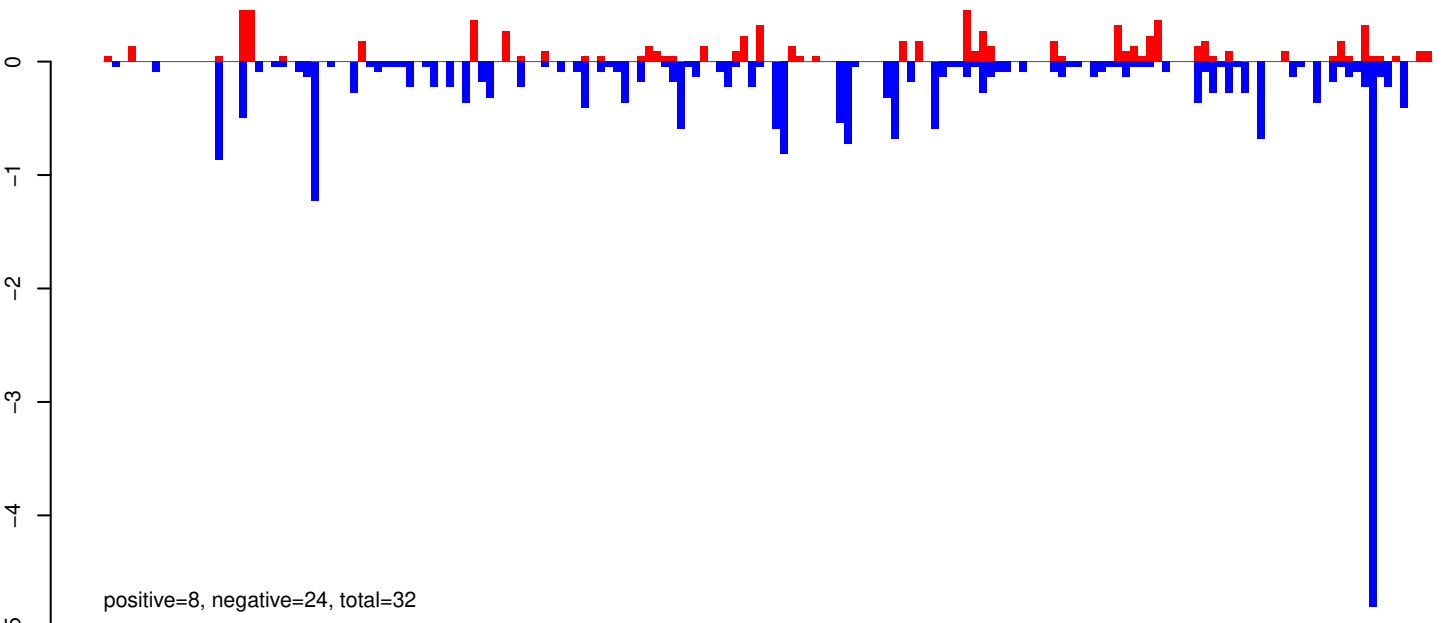

AeAeg_Whole_ZIKV_BM2_GP.rep

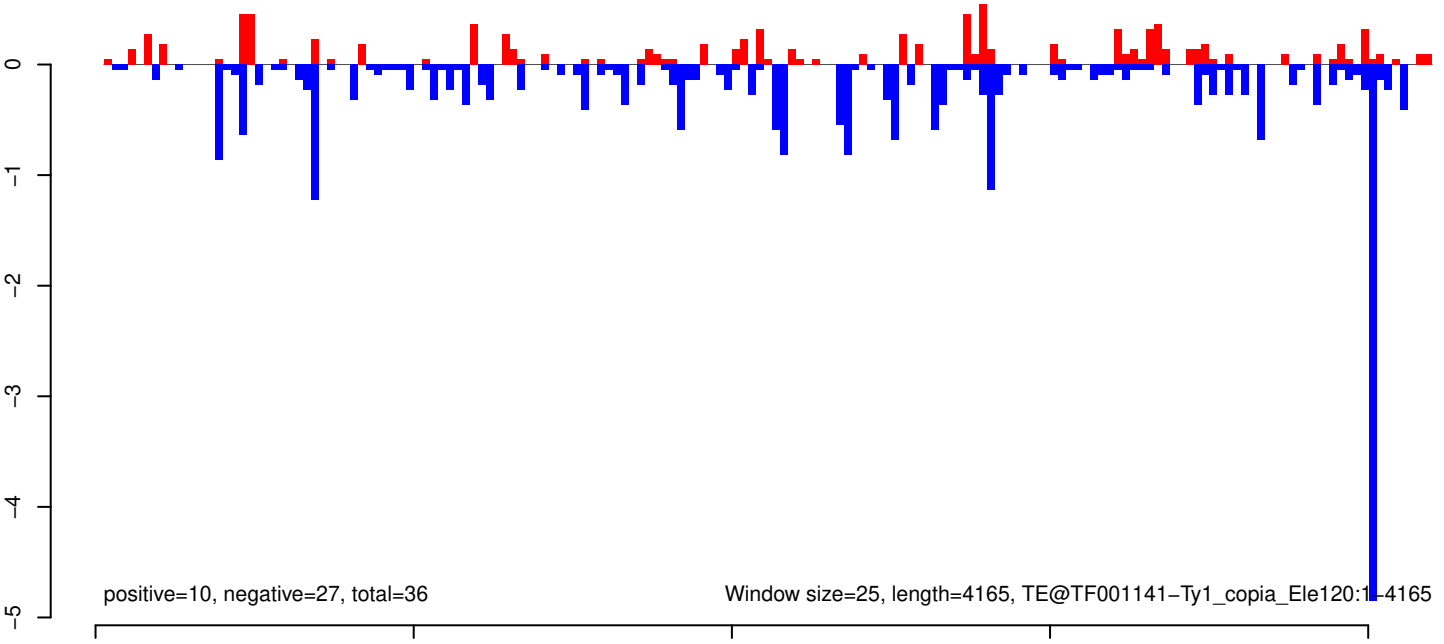

AeAeg_Whole_ZIKV_BM2_GP.18_23.rep

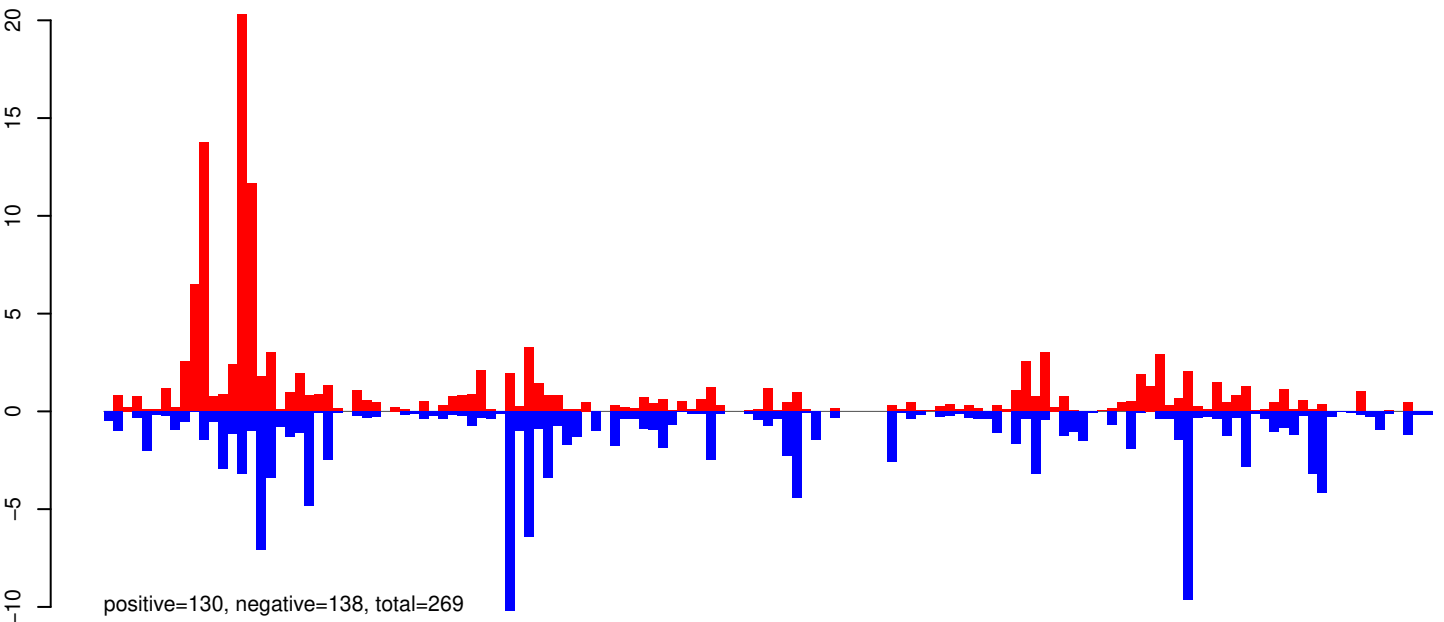

AeAeg_Whole_ZIKV_BM2_GP.24_35.rep

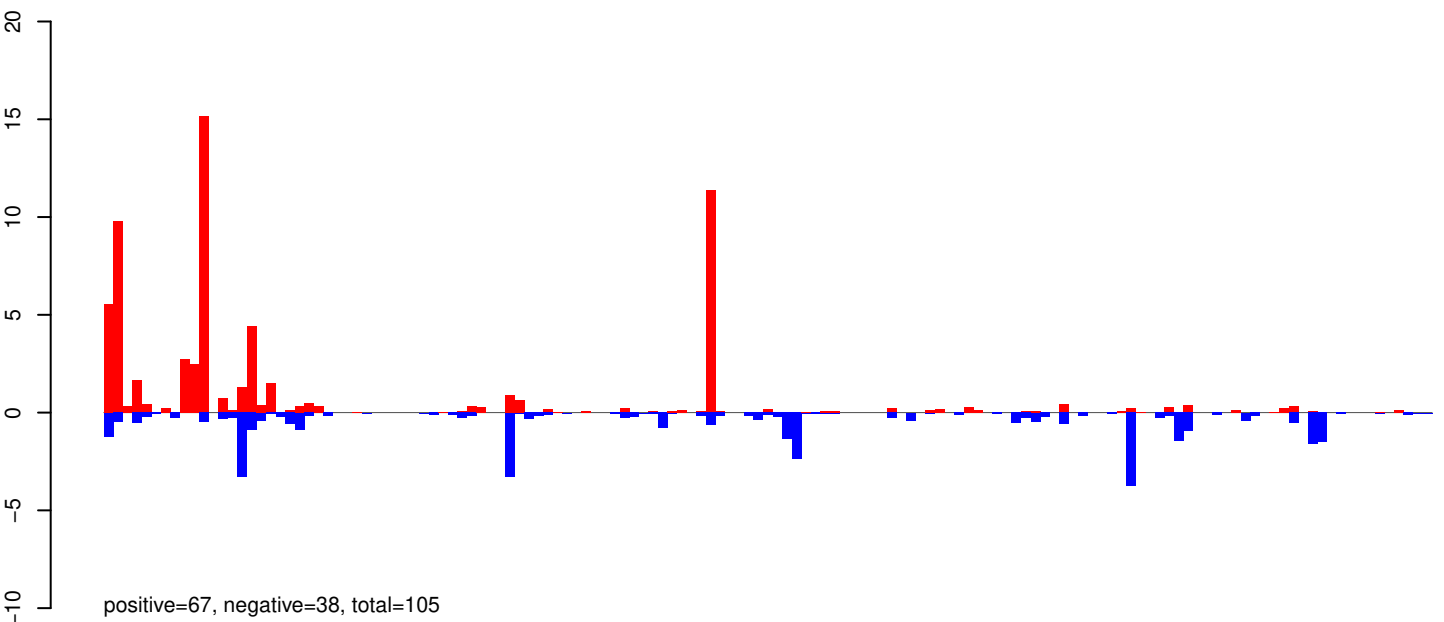

AeAeg_Whole_ZIKV_BM2_GP.rep

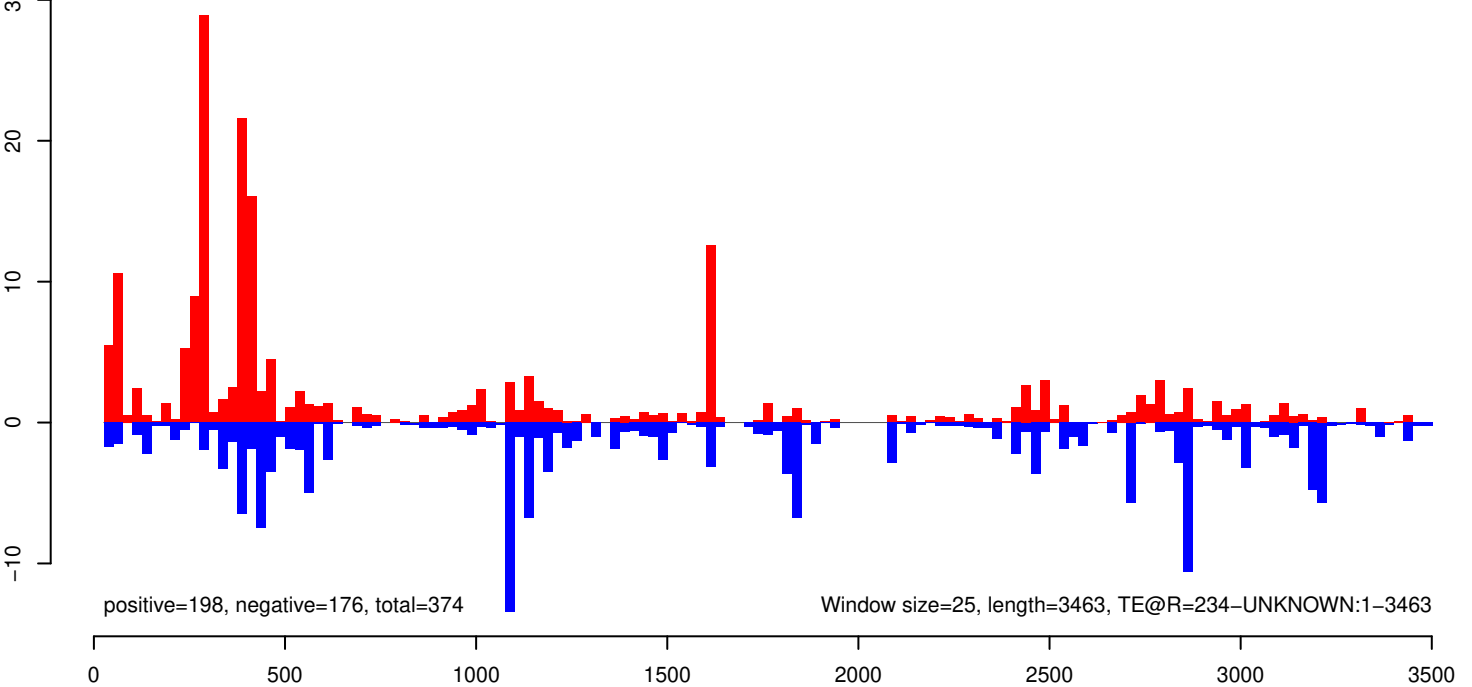

AeAeg_Whole_ZIKV_BM2_GP.18_23.rep

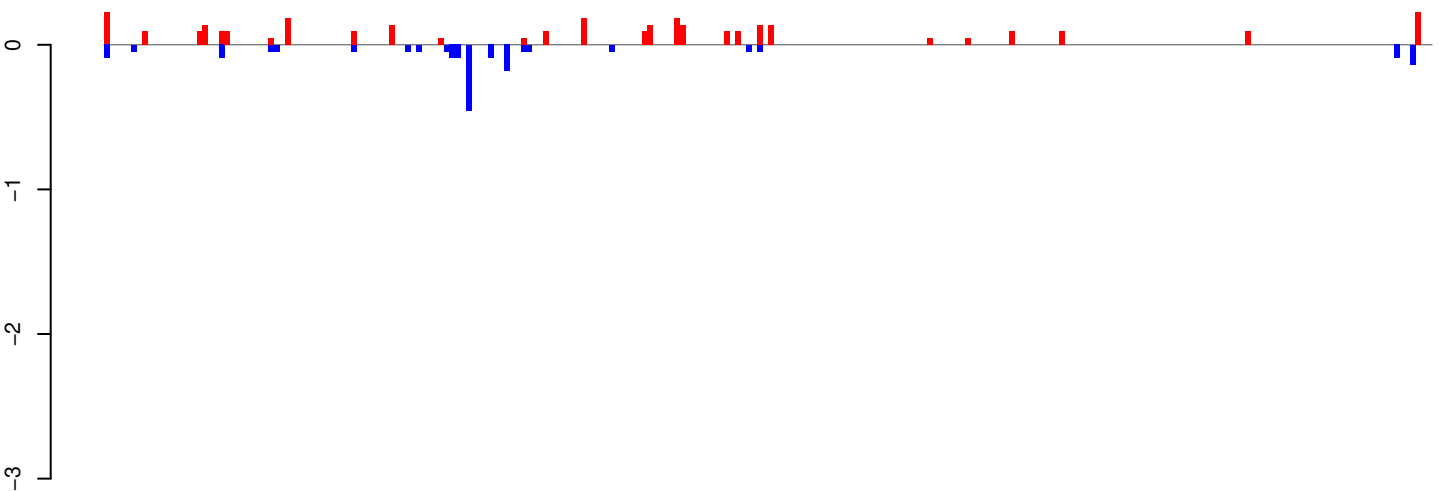

positive=3, negative=2, total=5

AeAeg_Whole_ZIKV_BM2_GP.24_35.rep

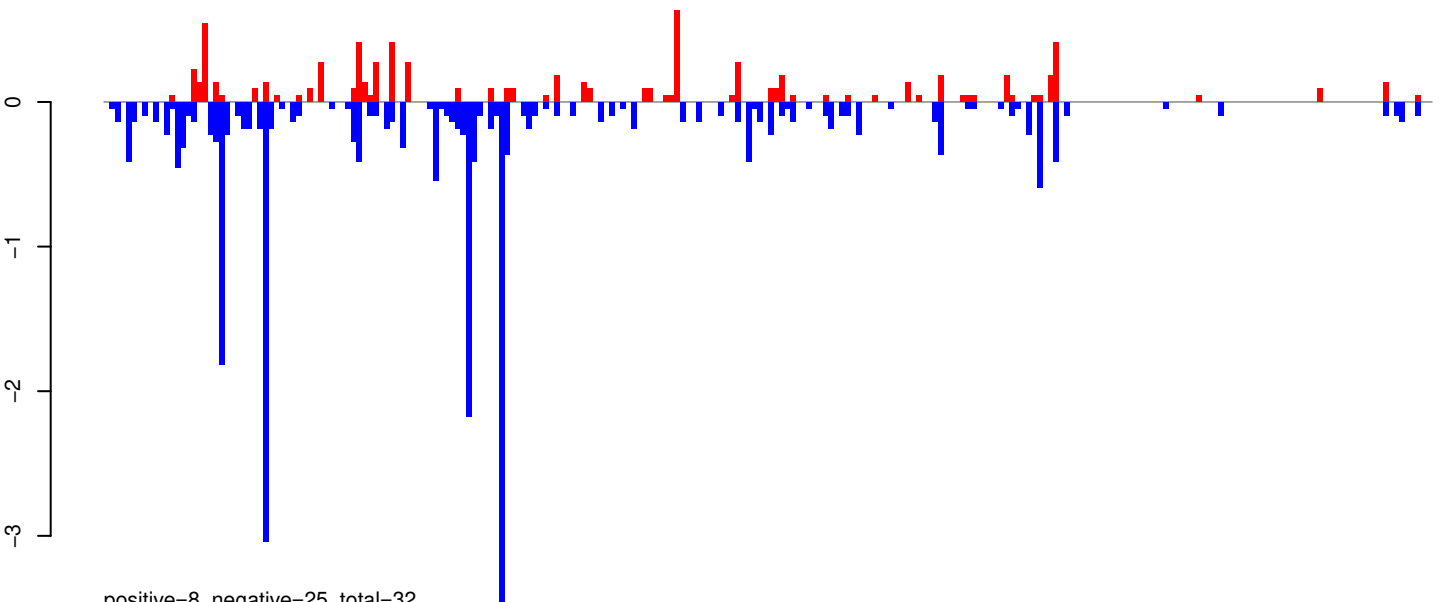

positive=8, negative=25, total=32

AeAeg_Whole_ZIKV_BM2_GP.rep

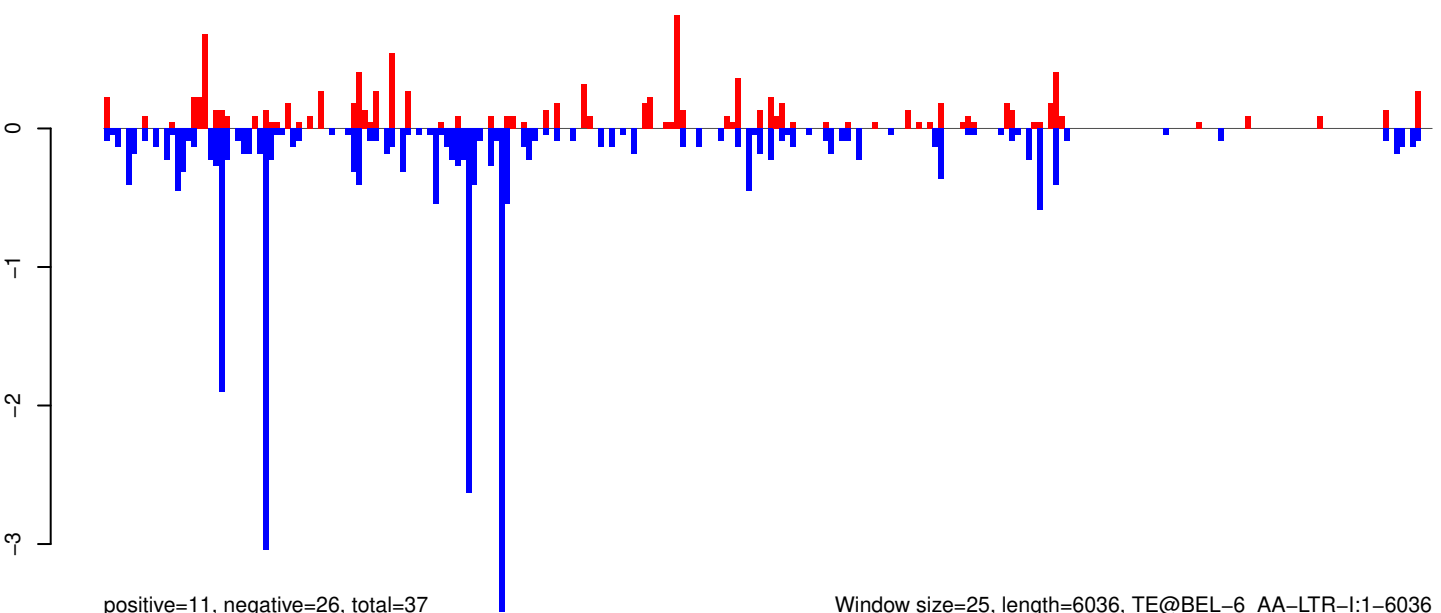

positive=11, negative=26, total=37

Window size=25, length=6036, TE@BEL-6_AA-LTR-I:1-6036

0 1000 2000 3000 4000 5000 6000

AeAeg_Whole_ZIKV_BM2_GP.18_23.rep

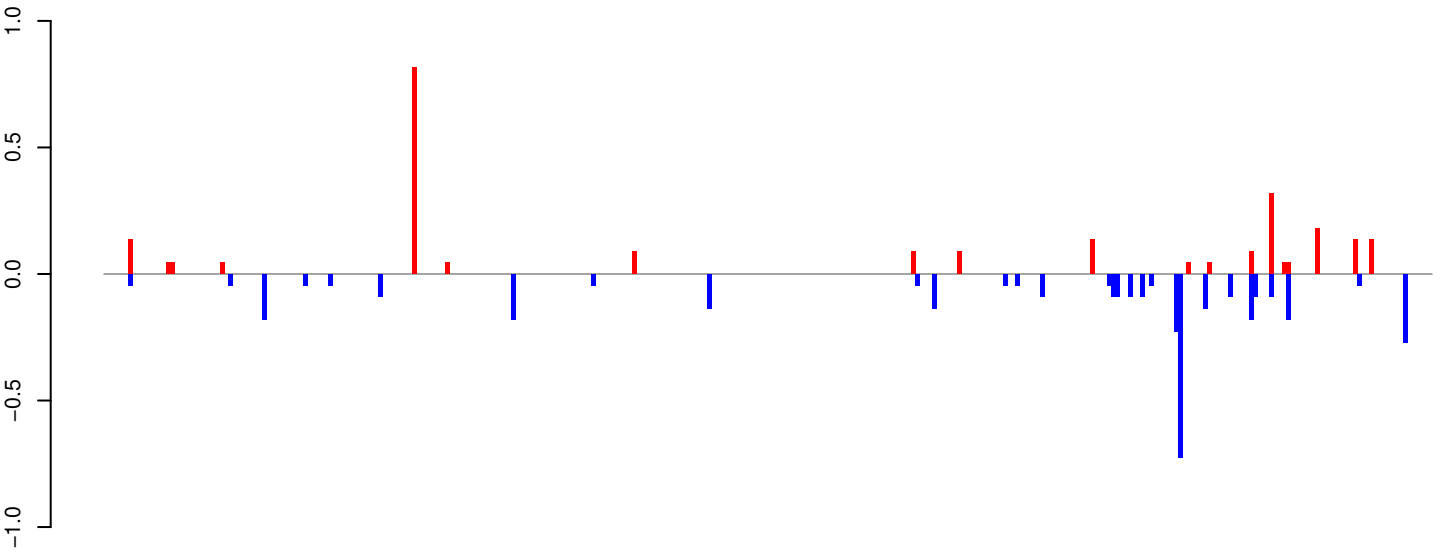

positive=3, negative=4, total=6

AeAeg_Whole_ZIKV_BM2_GP.24_35.rep

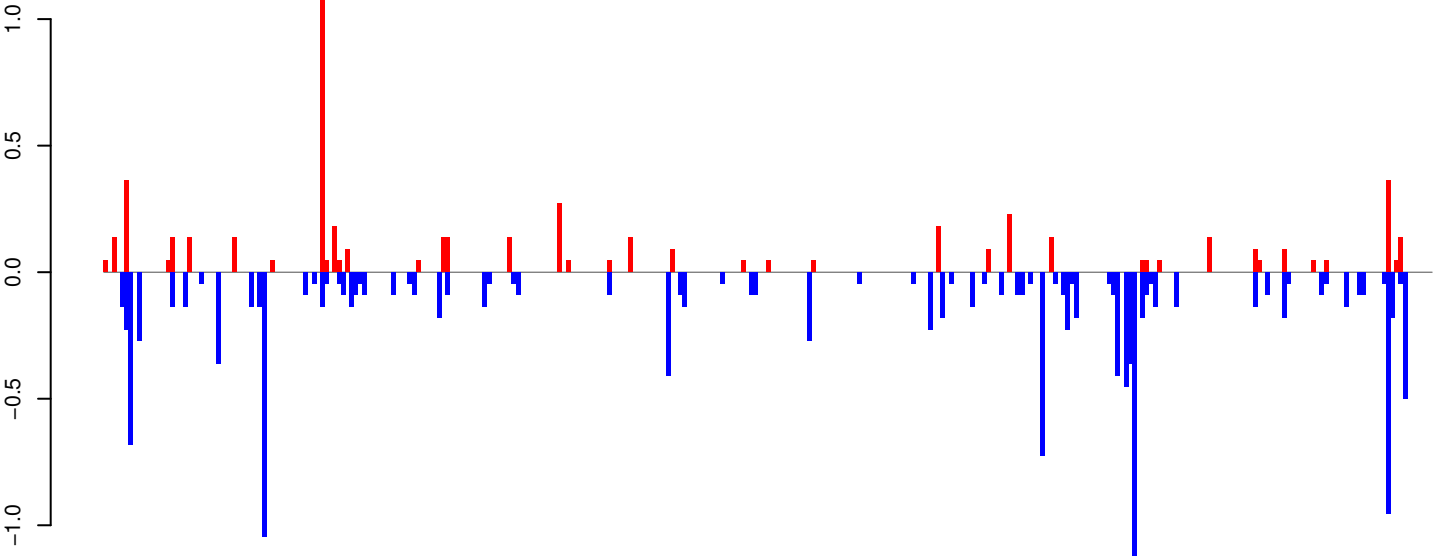

positive=5, negative=14, total=20

AeAeg_Whole_ZIKV_BM2_GP.rep

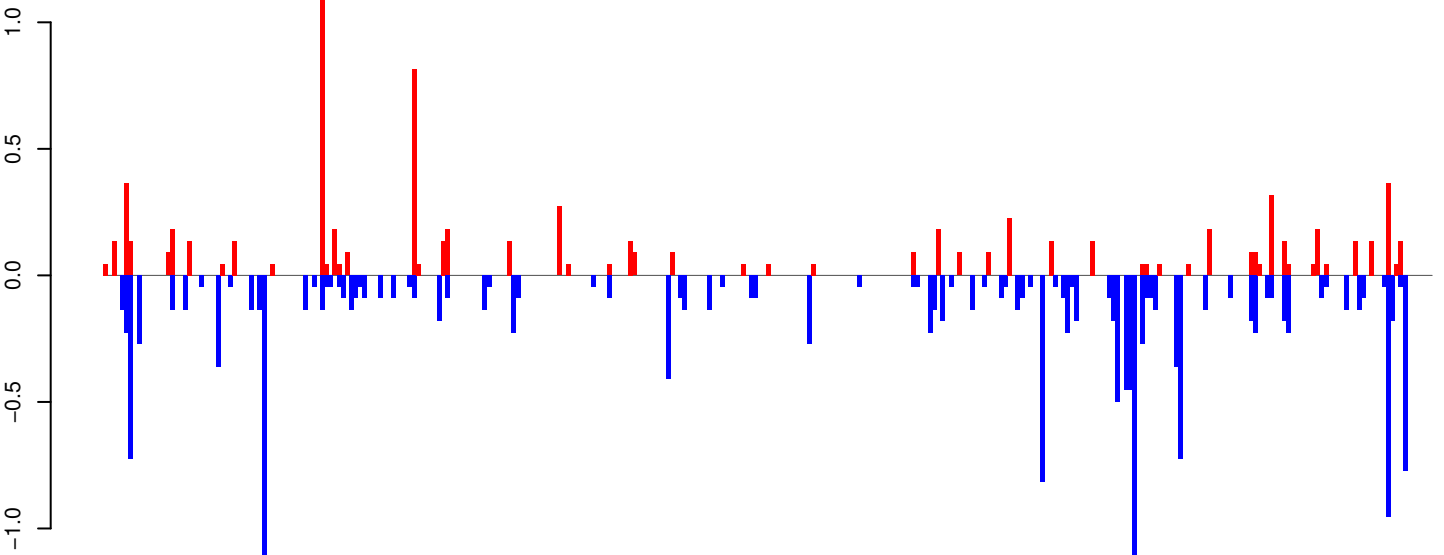

positive=8, negative=18, total=26

Window size=25, length=7953, TE@BEL-54_AA-LTR-I:1-7953

AeAeg_Whole_ZIKV_BM2_GP.18_23.rep

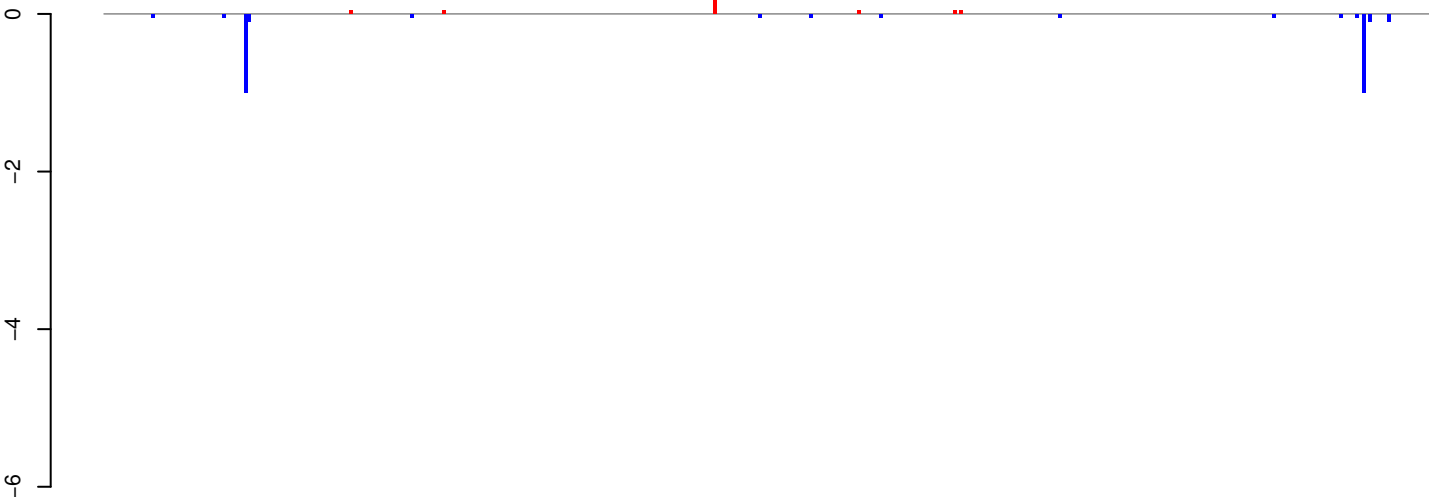

positive=0, negative=3, total=3

AeAeg_Whole_ZIKV_BM2_GP.24_35.rep

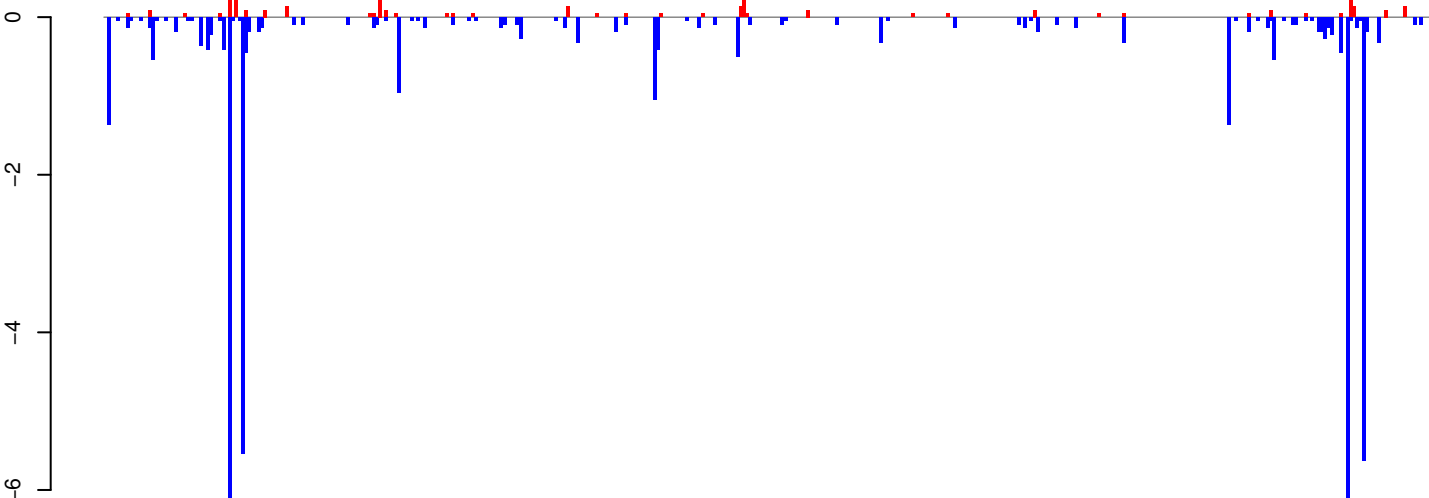

positive=4, negative=43, total=47

AeAeg_Whole_ZIKV_BM2_GP.rep

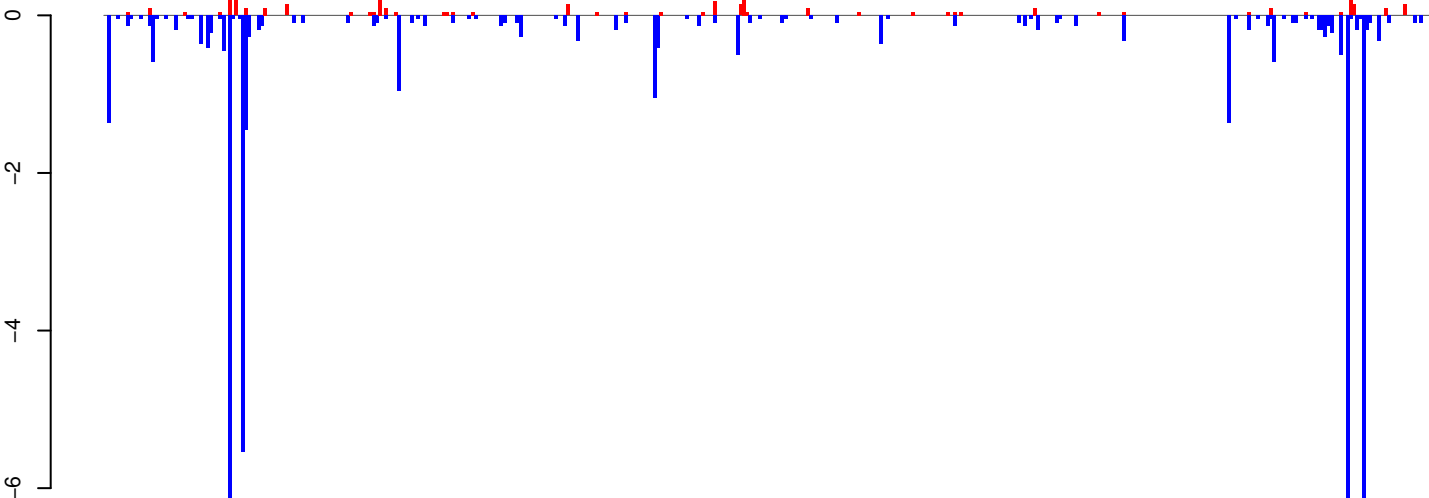

positive=4, negative=46, total=50

Window size=25, length=10380, TE@TF000935-Ty3_gypsy_Ele18511-10380

0 2000 4000 6000 8000 10000

AeAeg_Whole_ZIKV_BM2_GP.18_23.rep

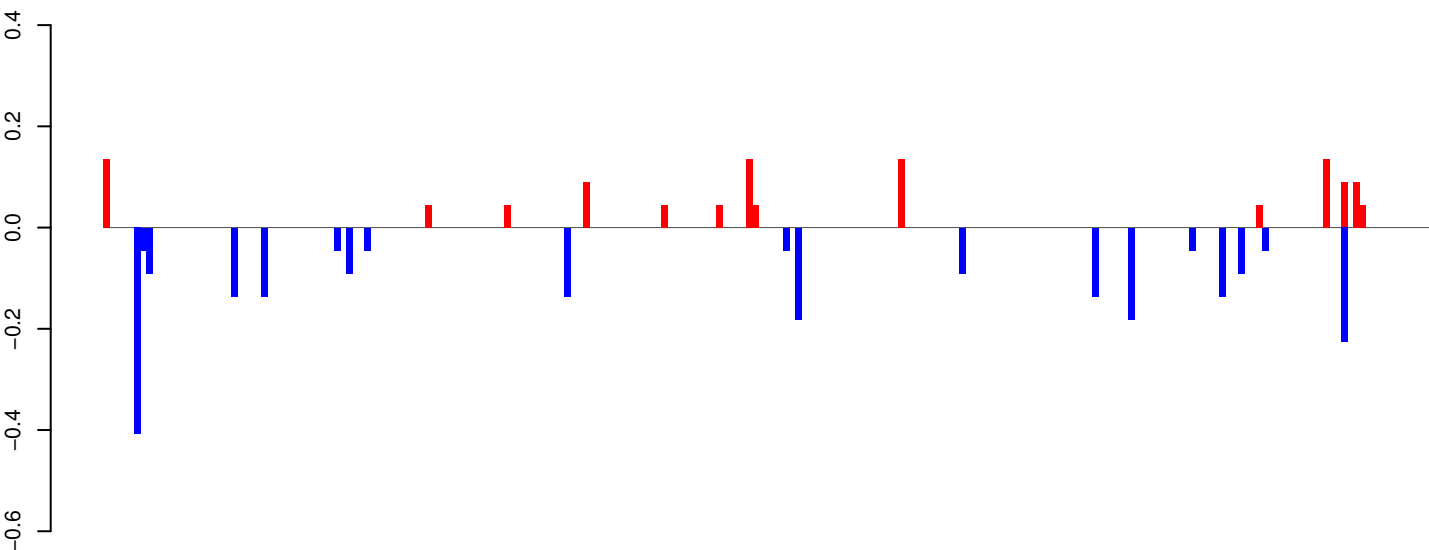

positive=1, negative=2, total=3

AeAeg_Whole_ZIKV_BM2_GP.24_35.rep

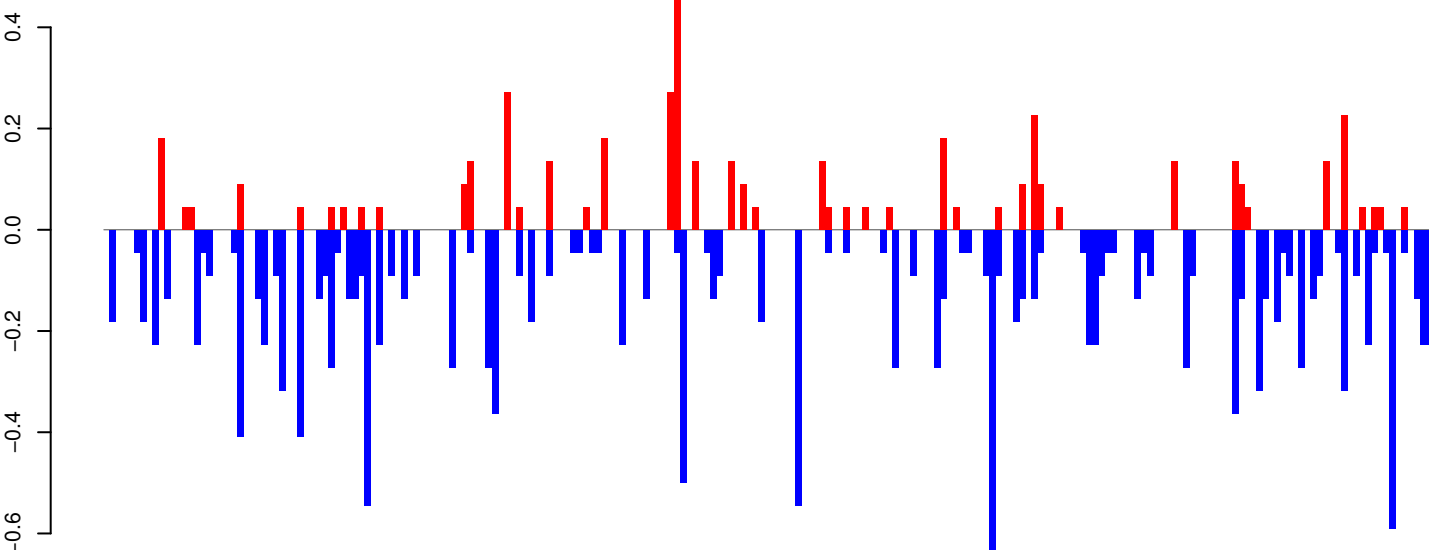

positive=5, negative=16, total=20

AeAeg_Whole_ZIKV_BM2_GP.rep

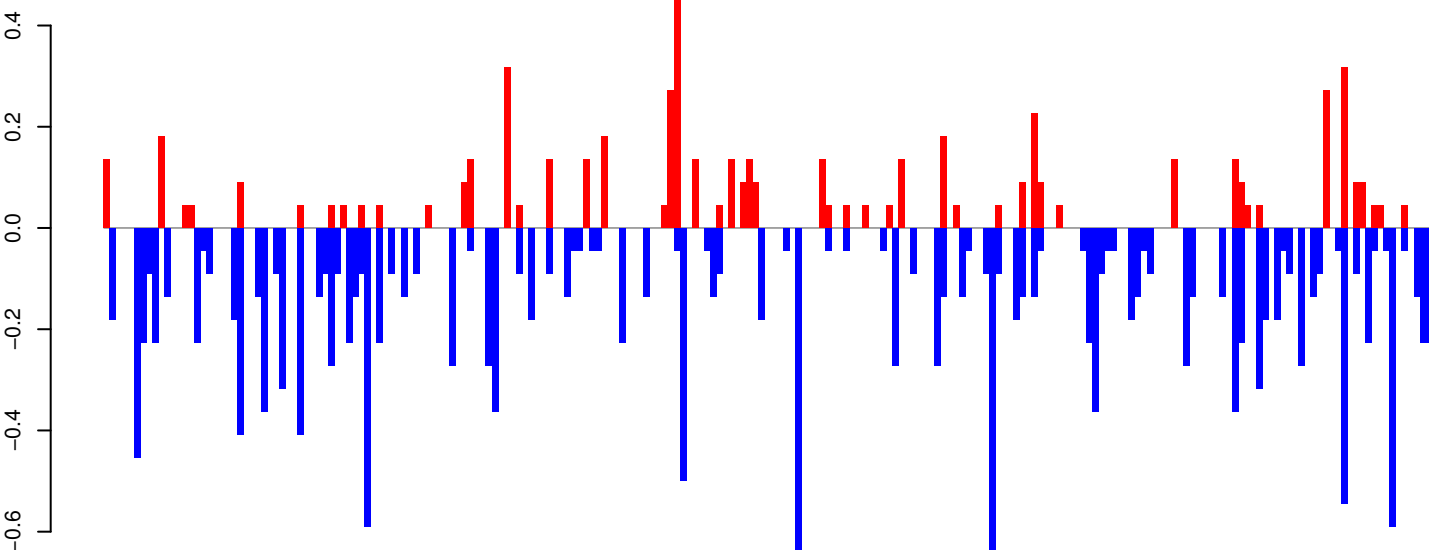

positive=6, negative=18, total=24

Window size=25, length=5472, TE@Gypsy-1_AA-LTR-I:1-5472

0 1000 2000 3000 4000 5000

AeAeg_Whole_ZIKV_BM2_GP.18_23.rep

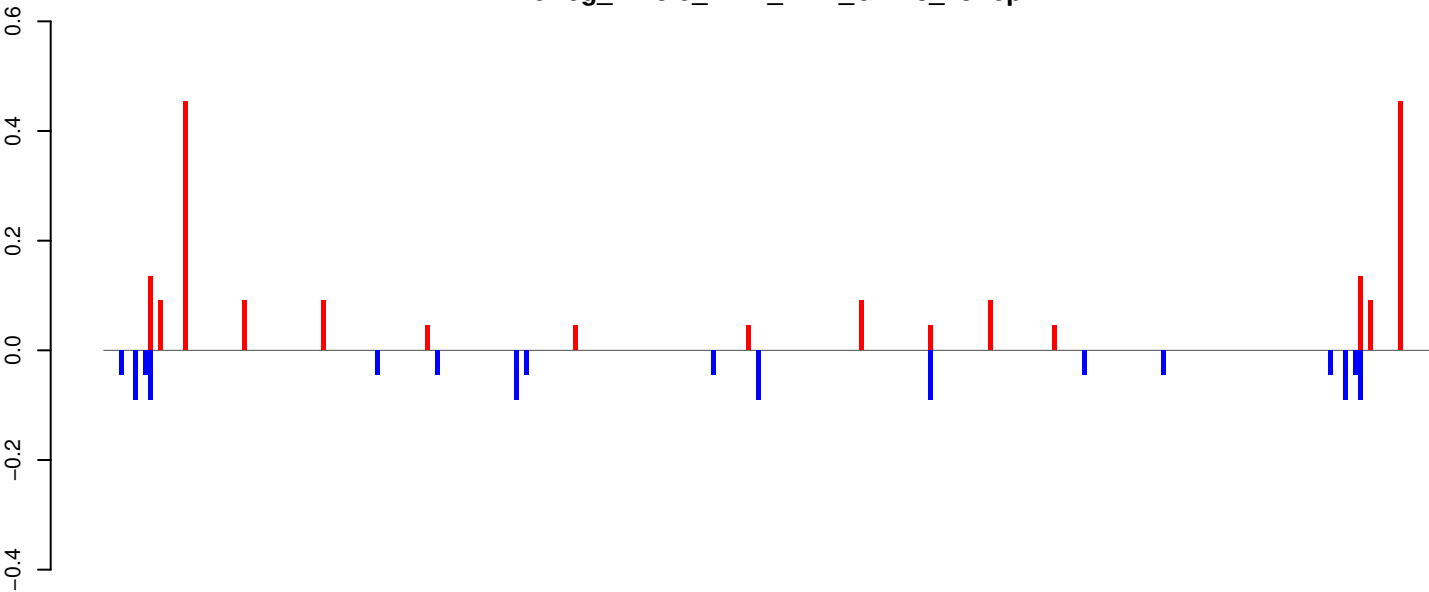

positive=2, negative=1, total=3

AeAeg_Whole_ZIKV_BM2_GP.24_35.rep

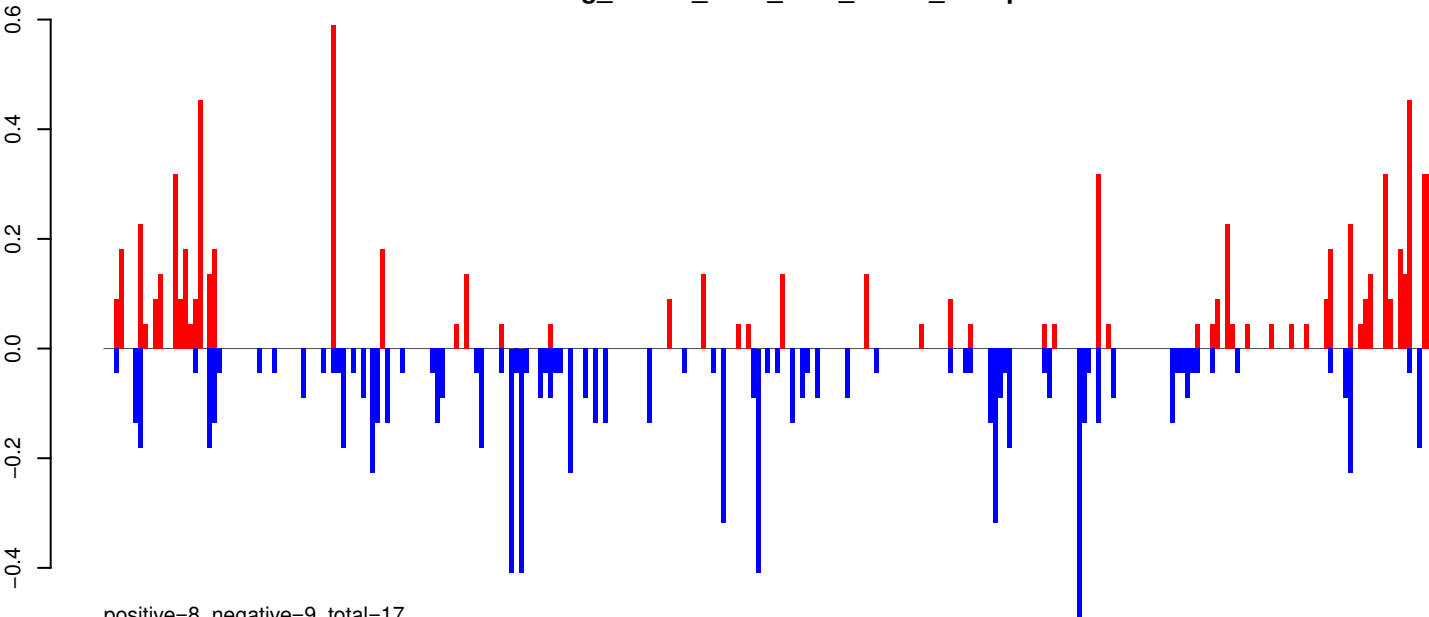

positive=8, negative=9, total=17

AeAeg_Whole_ZIKV_BM2_GP.rep

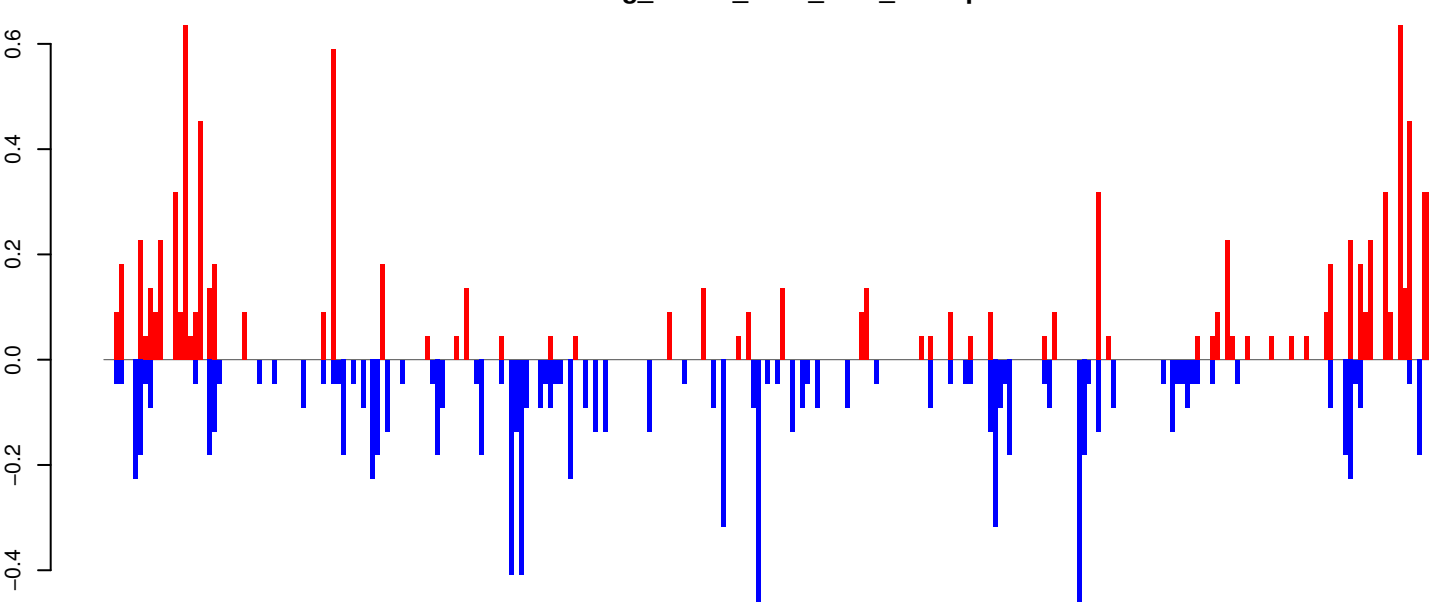

positive=10, negative=10, total=20

Window size=25, length=6714, TE@TF000128-Ty3_gypsy_Ele37:1-6714

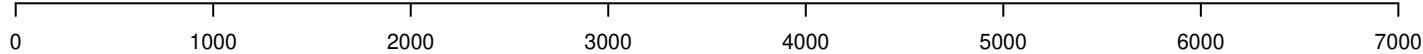

AeAeg_Whole_ZIKV_BM2_GP.18_23.rep

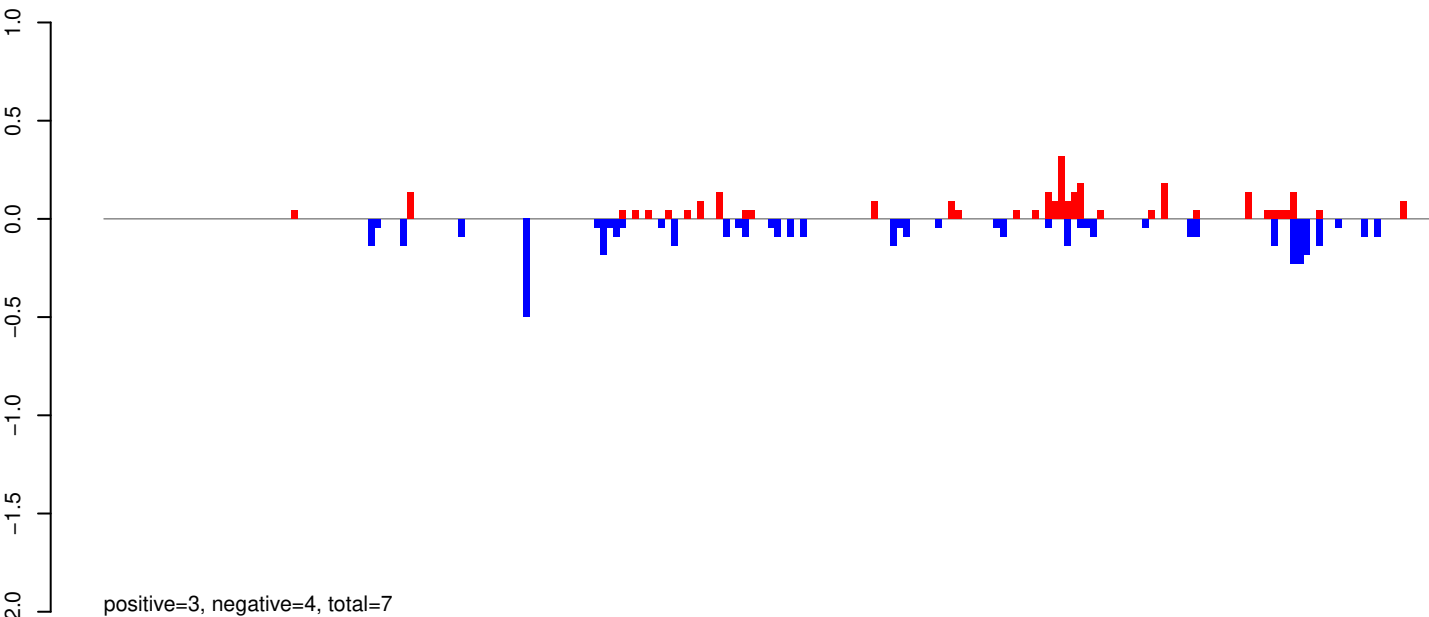

AeAeg_Whole_ZIKV_BM2_GP.24_35.rep

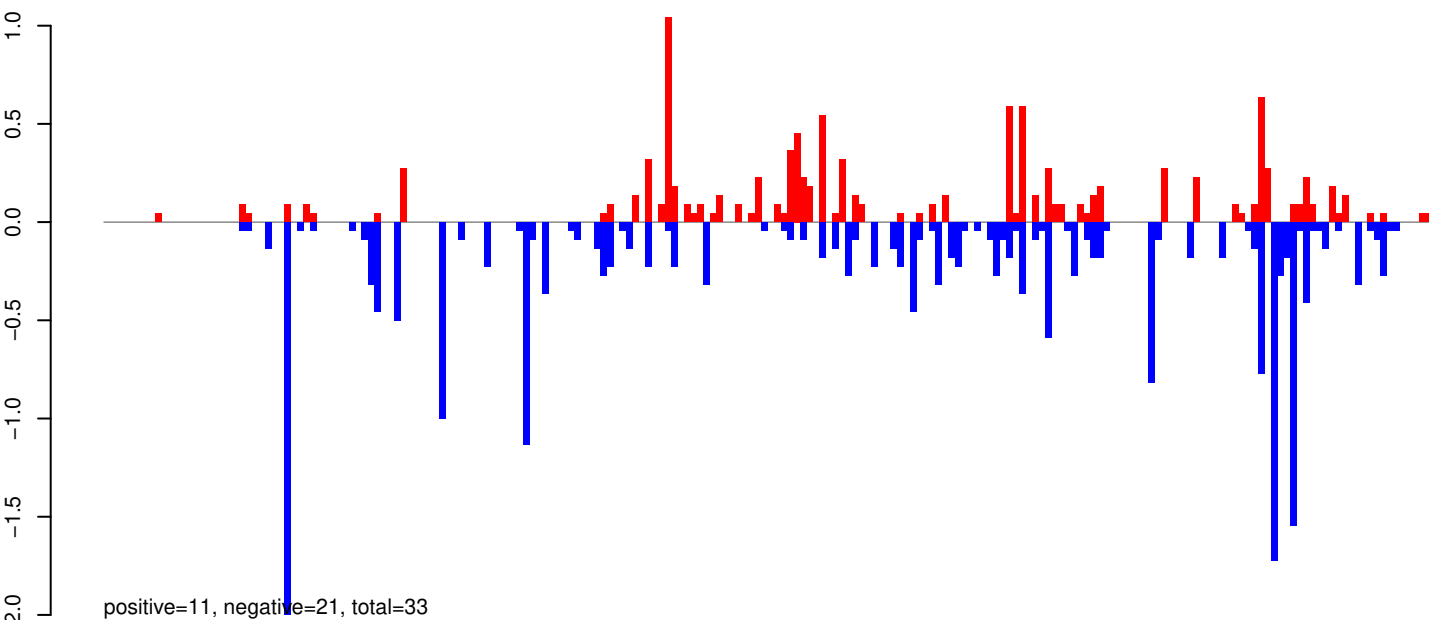

AeAeg_Whole_ZIKV_BM2_GP.rep

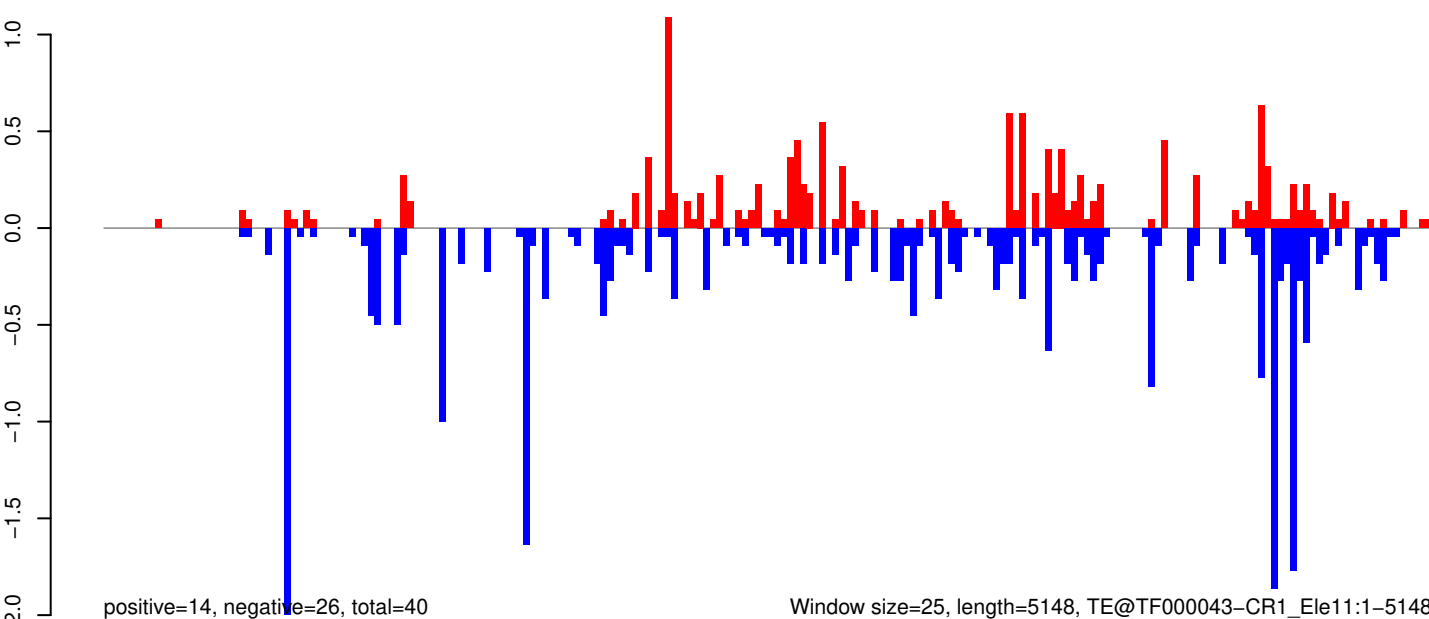

Window size=25, length=5148, TE@TF000043-CR1_Ele11:1-5148

0 1000 2000 3000 4000 5000

AeAeg_Whole_ZIKV_BM2_GP.18_23.rep

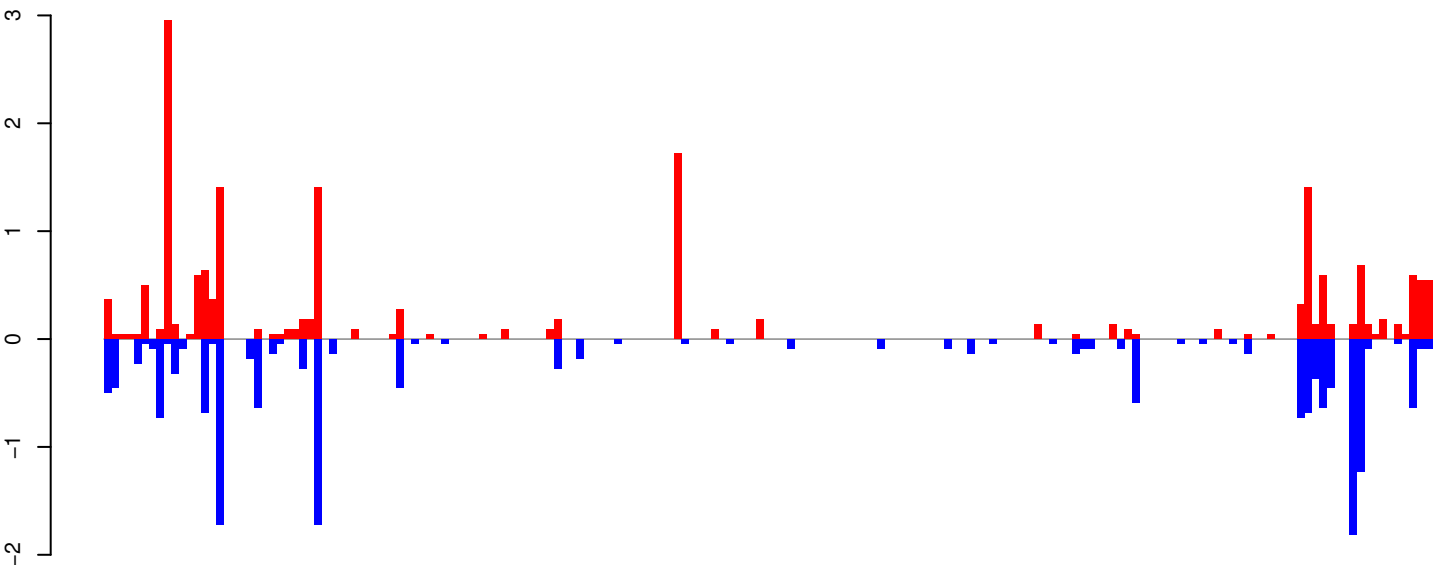

positive=19, negative=18, total=36

AeAeg_Whole_ZIKV_BM2_GP.24_35.rep

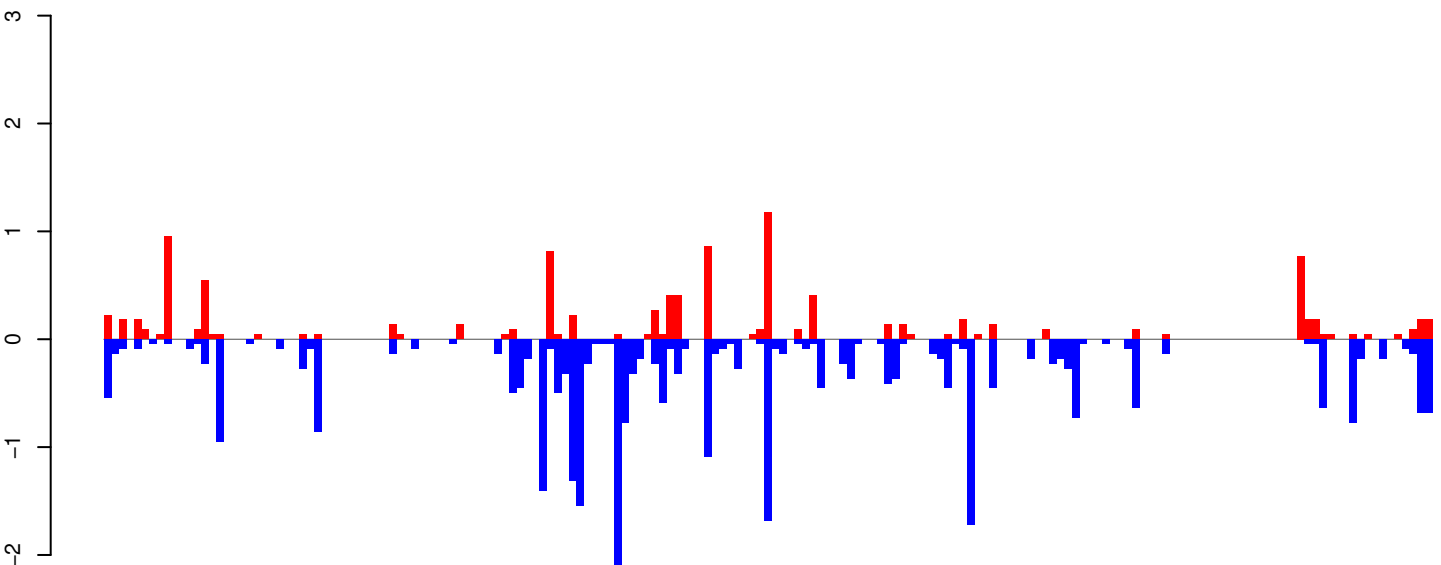

positive=11, negative=31, total=41

AeAeg_Whole_ZIKV_BM2_GP.rep

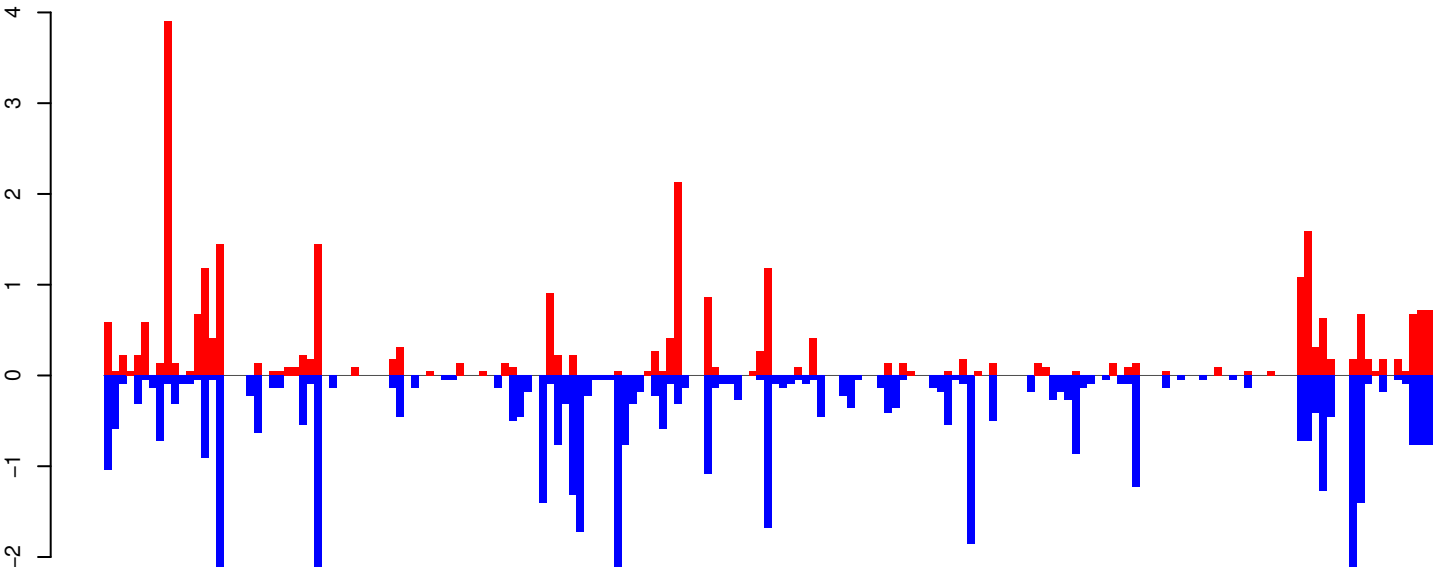

positive=29, negative=49, total=78

Window size=25, length=4409, TE@Sola2-5_AAe:1-4409

0 1000 2000 3000 4000

AeAeg_Whole_ZIKV_BM2_GP.18_23.rep

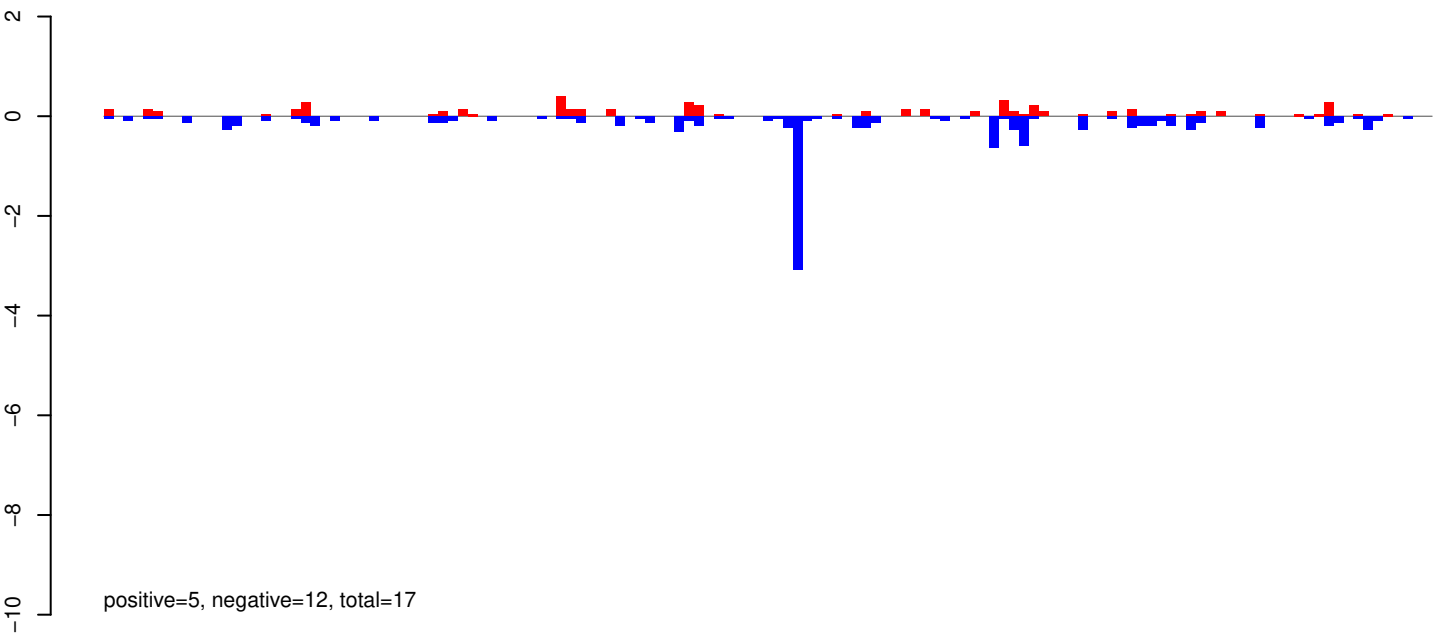

AeAeg_Whole_ZIKV_BM2_GP.24_35.rep

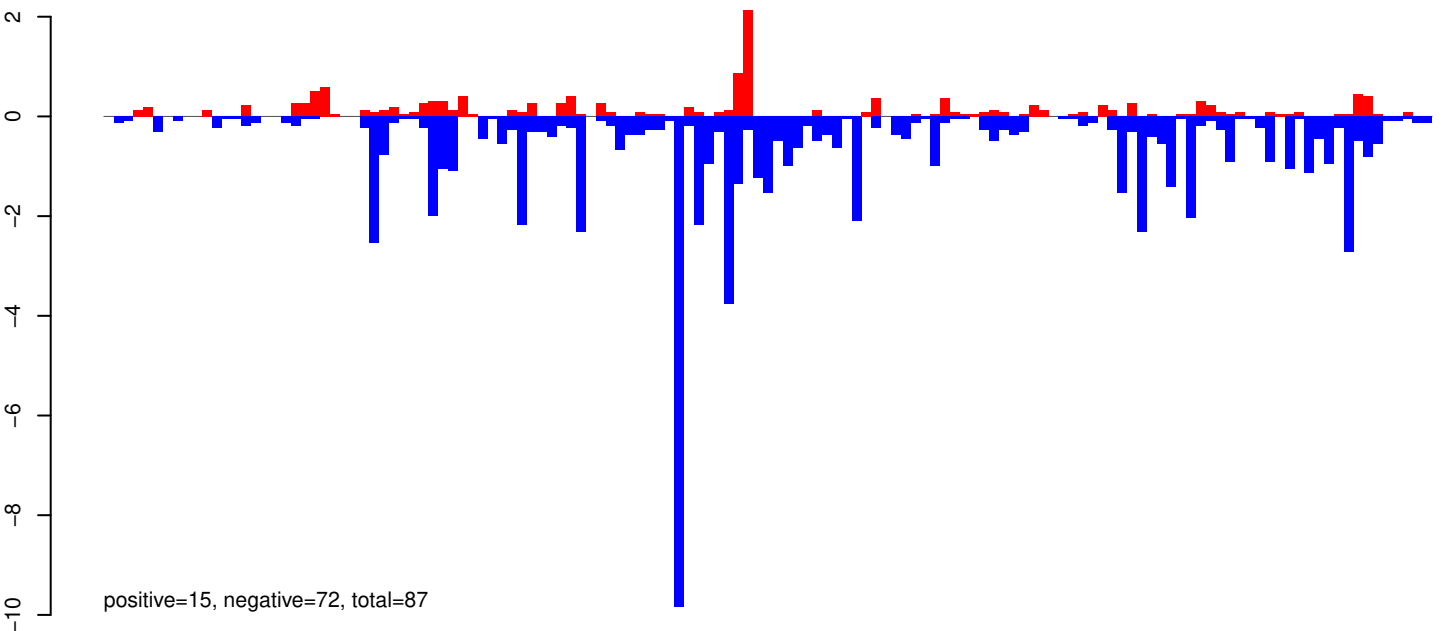

AeAeg_Whole_ZIKV_BM2_GP.rep

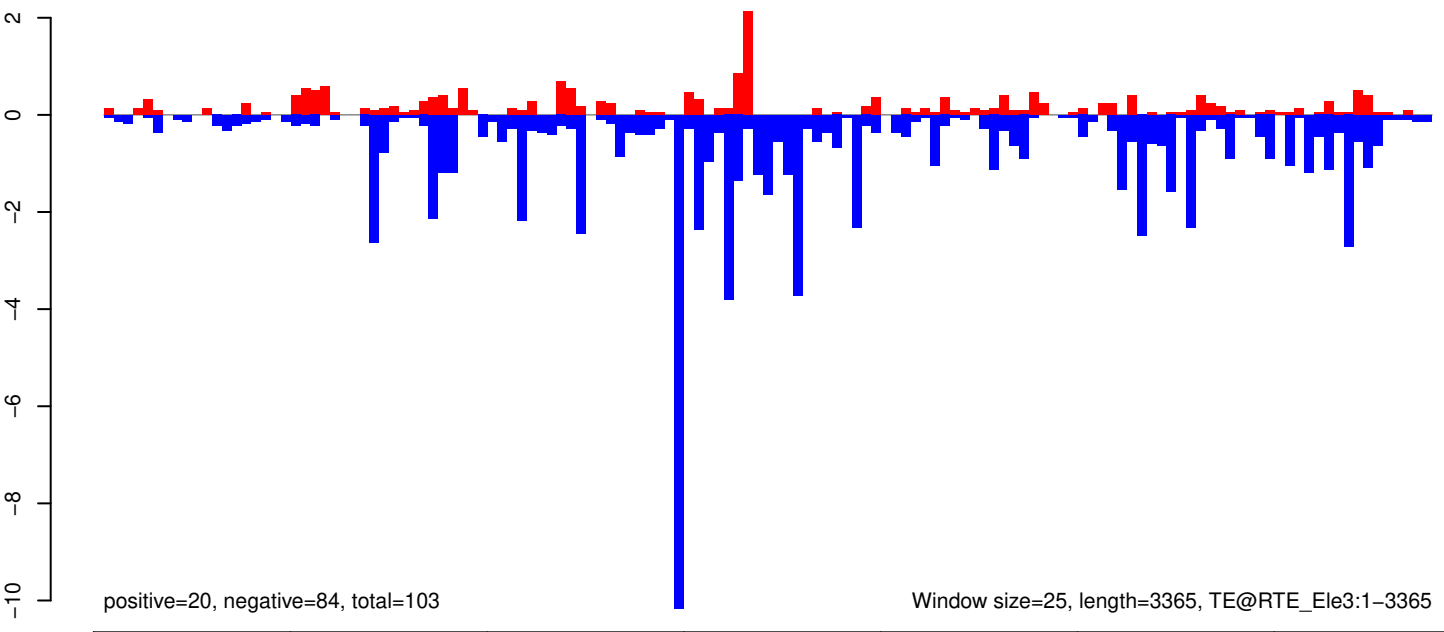

Window size=25, length=3365, TE@RTE_Ele3:1-3365

AeAeg_Whole_ZIKV_BM2_GP.18_23.rep

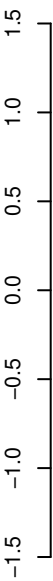

positive=5, negative=2, total=7

AeAeg_Whole_ZIKV_BM2_GP.24_35.rep

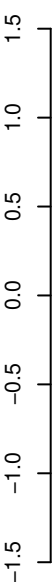

positive=8, negative=10, total=18

AeAeg_Whole_ZIKV_BM2_GP.rep

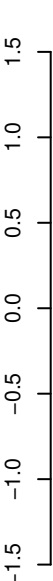

positive=12, negative=12, total=25

Window size=25, length=9037, TE@AF134899.1:1-9037

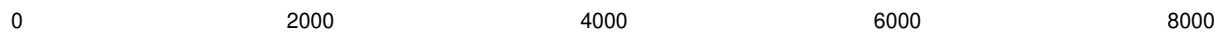

AeAeg_Whole_ZIKV_BM2_GP.18_23.rep

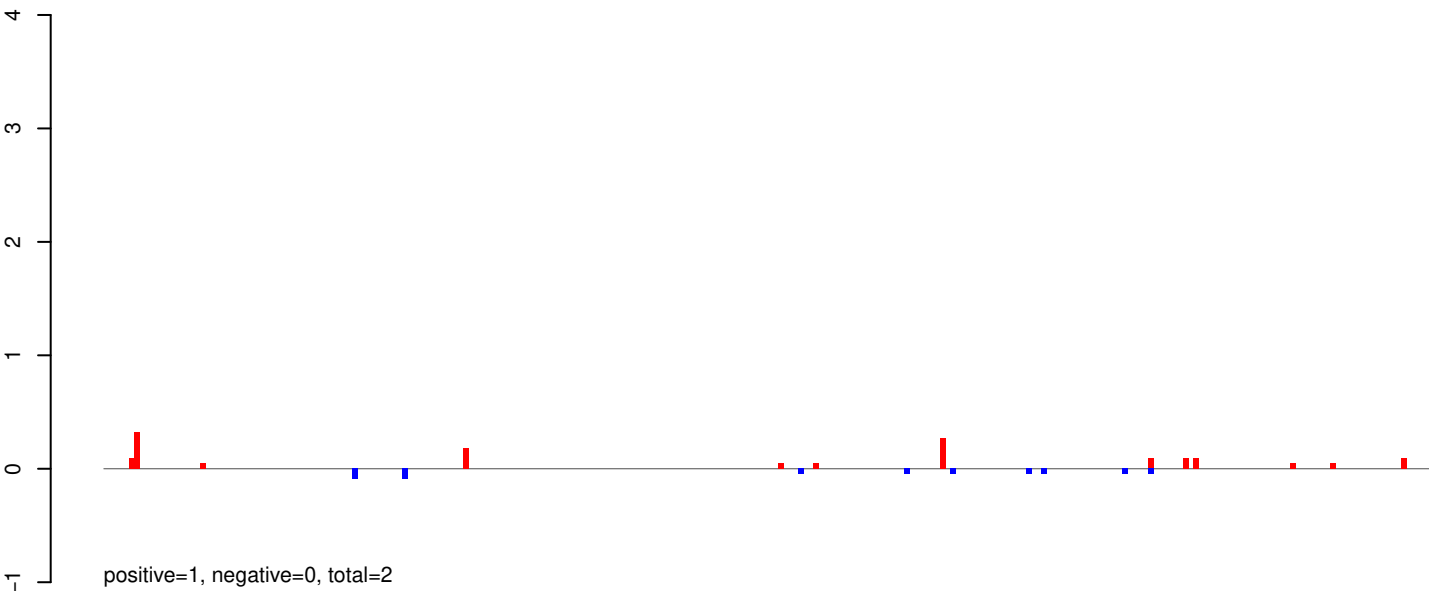

AeAeg_Whole_ZIKV_BM2_GP.24_35.rep

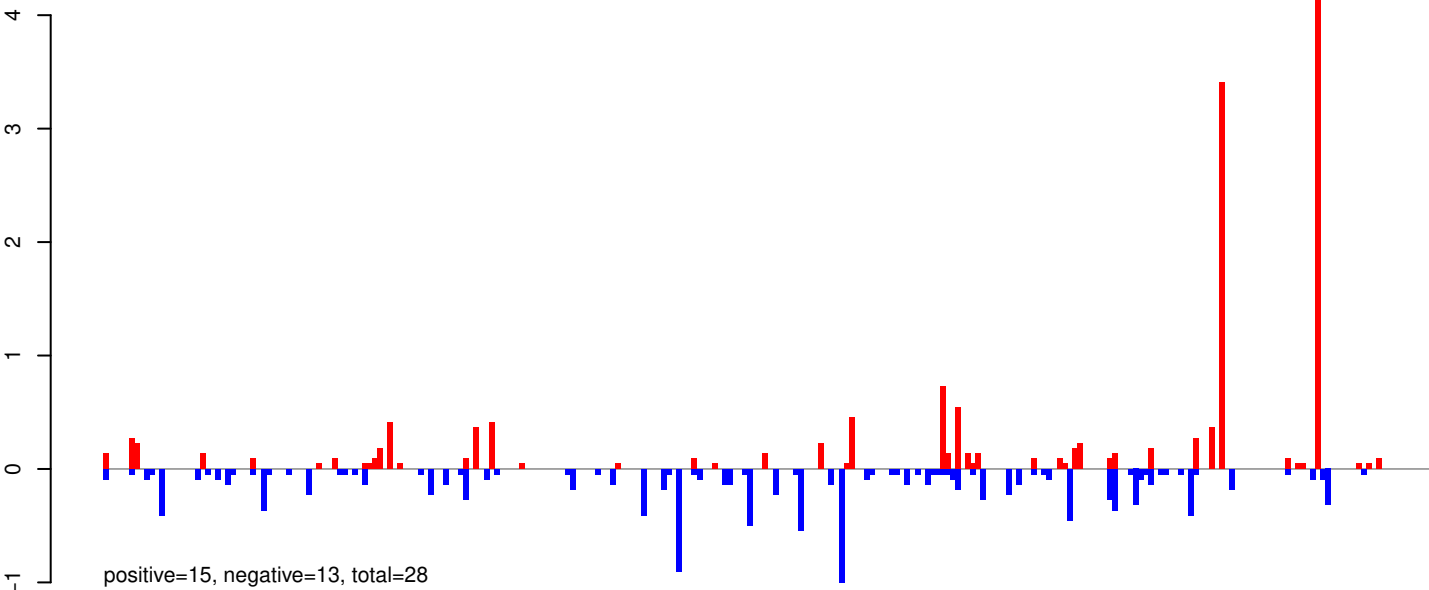

AeAeg_Whole_ZIKV_BM2_GP.rep

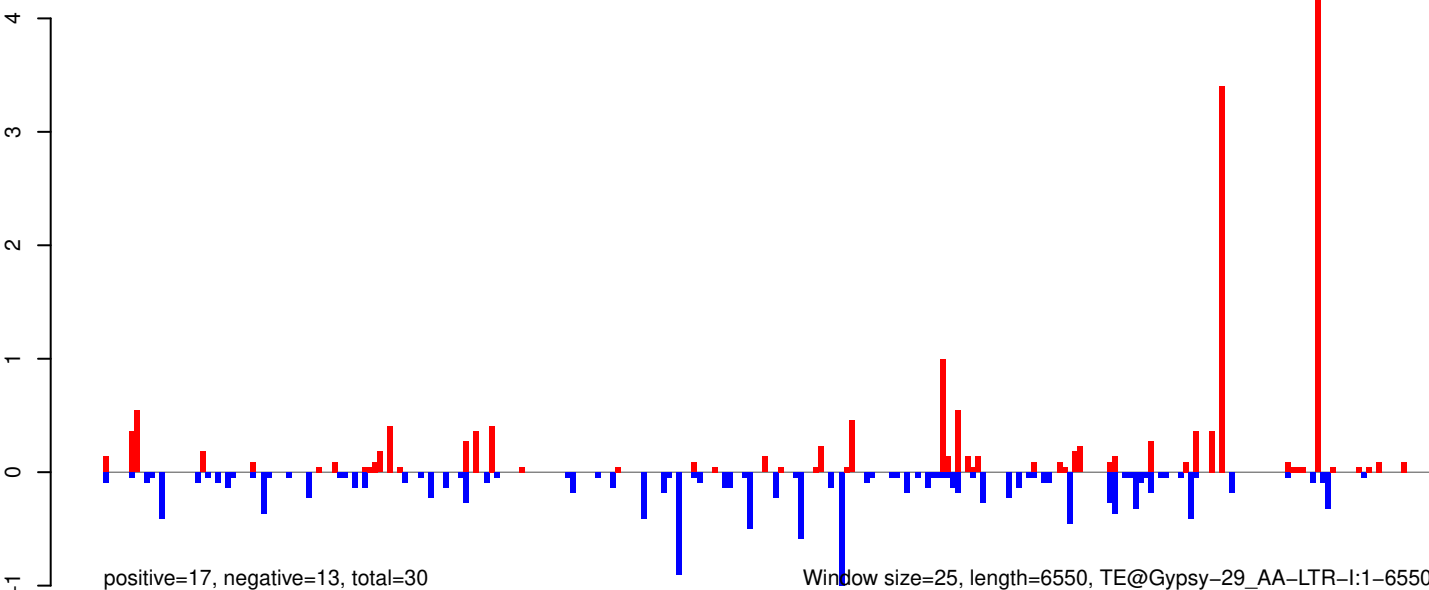

AeAeg_Whole_ZIKV_BM2_GP.18_23.rep

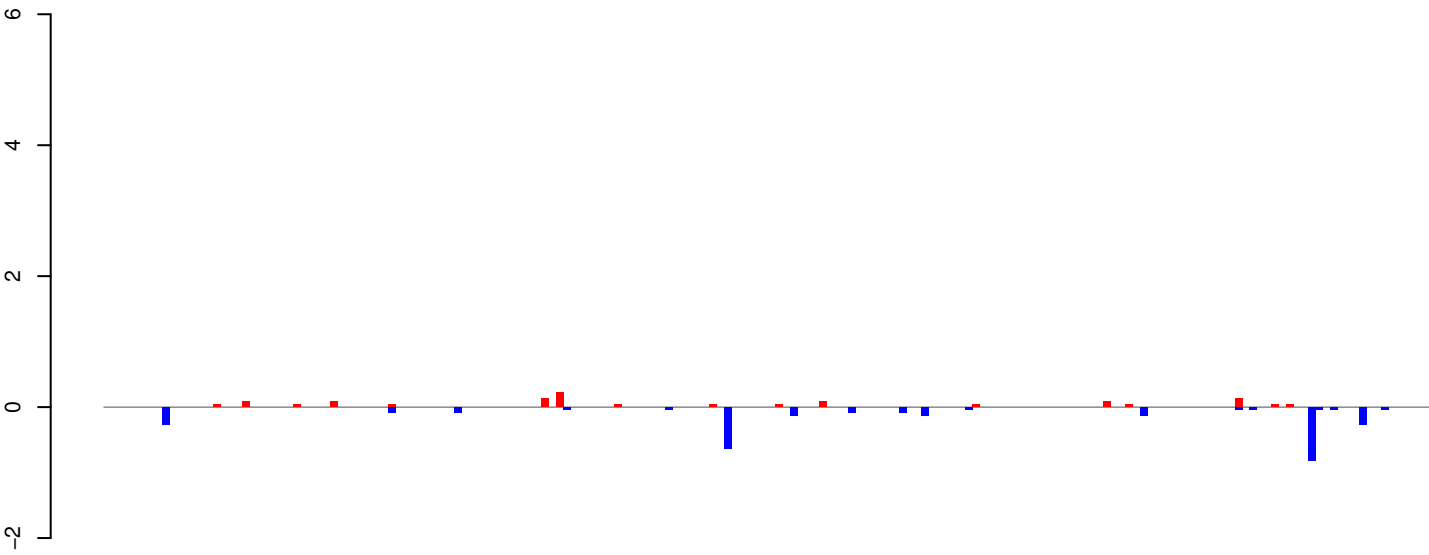

positive=1, negative=3, total=4

AeAeg_Whole_ZIKV_BM2_GP.24_35.rep

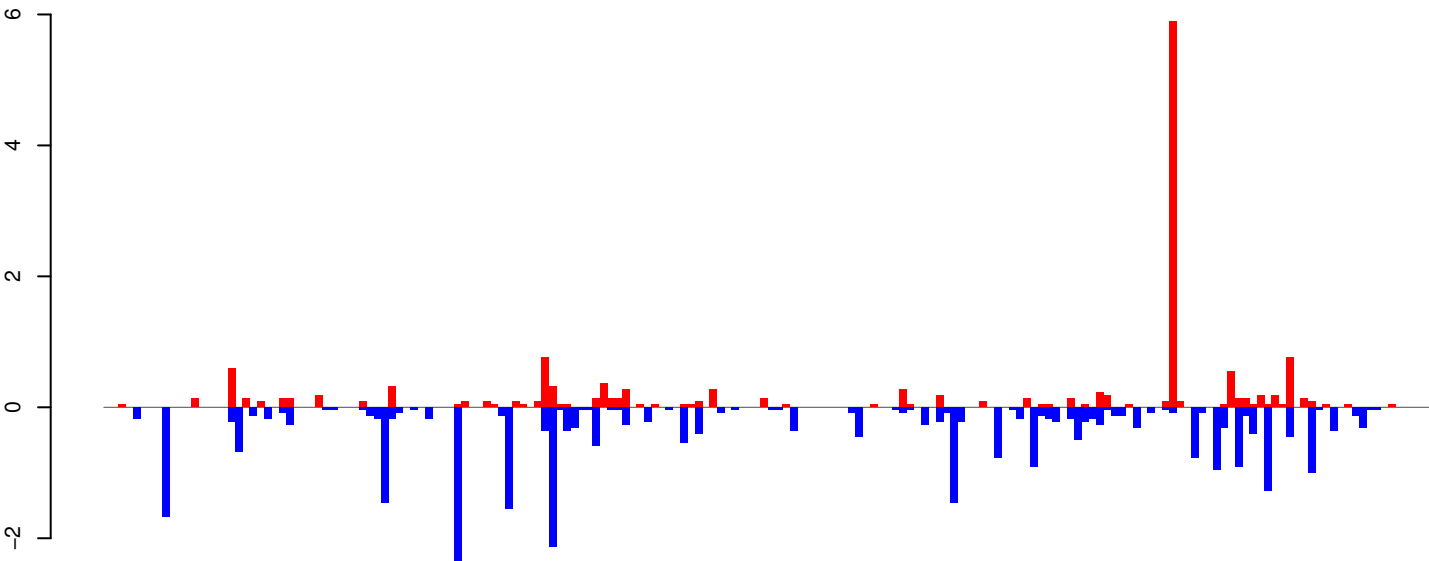

positive=15, negative=32, total=47

AeAeg_Whole_ZIKV_BM2_GP.rep

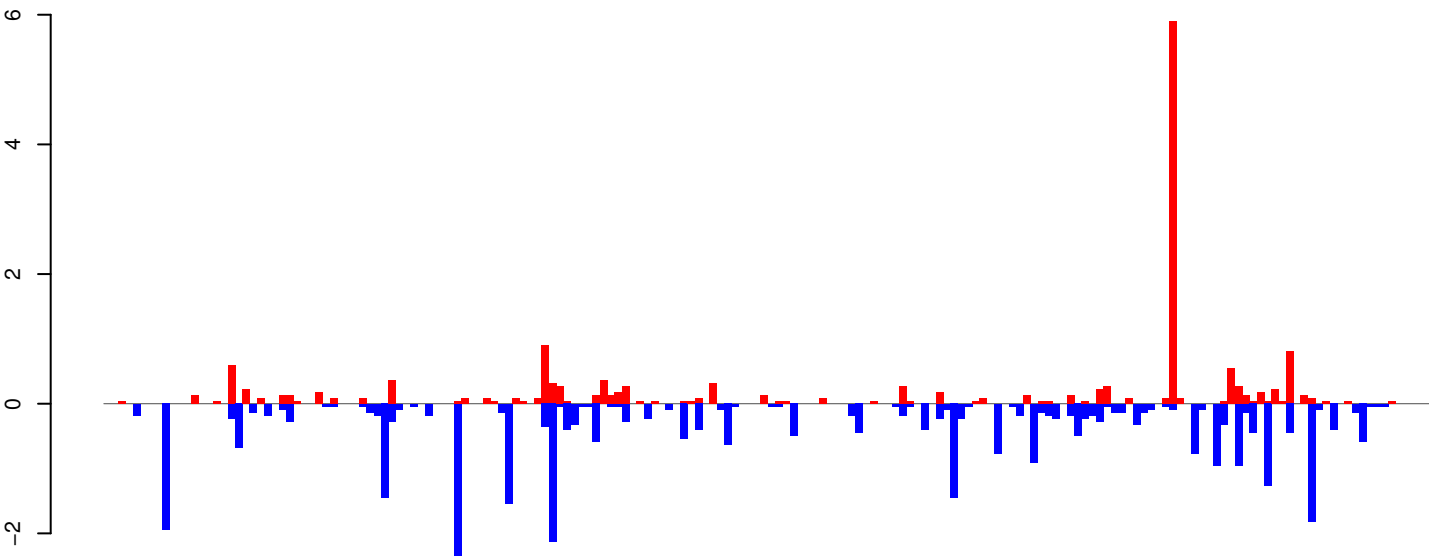

positive=17, negative=35, total=52

Window size=25, length=4543, TE@CR1-119_AAe:1-4543

0 1000 2000 3000 4000

AeAeg_Whole_ZIKV_BM2_GP.18_23.rep

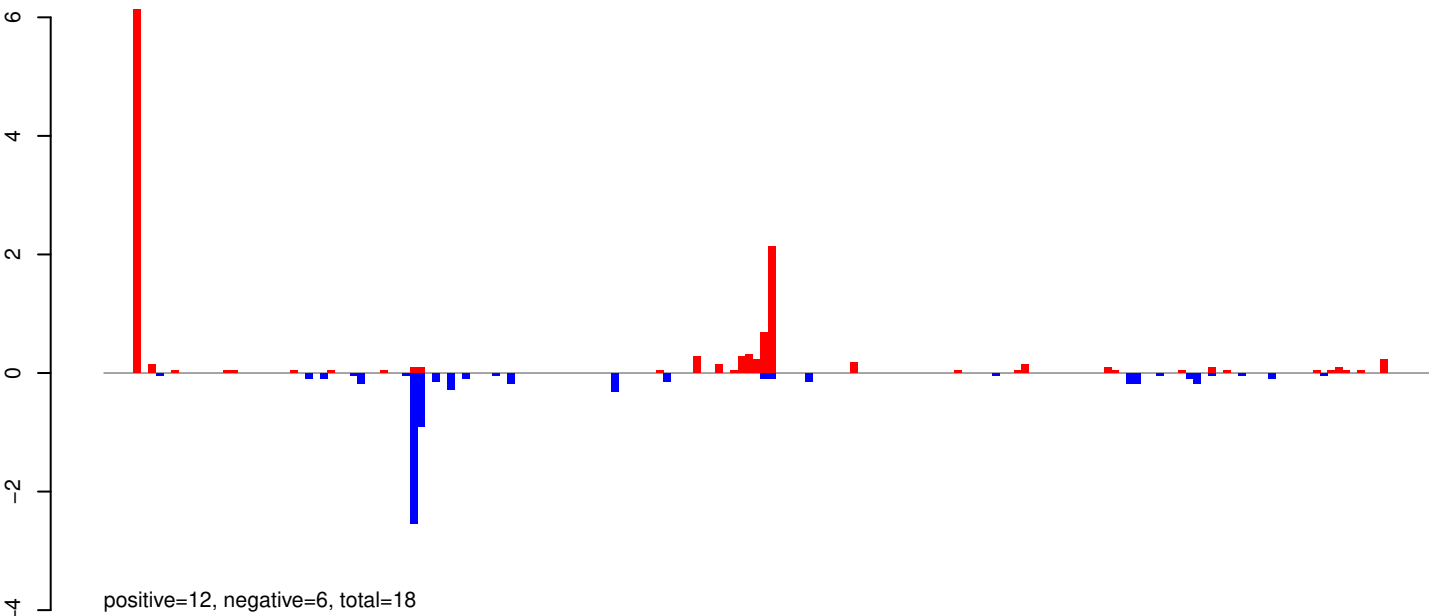

AeAeg_Whole_ZIKV_BM2_GP.24_35.rep

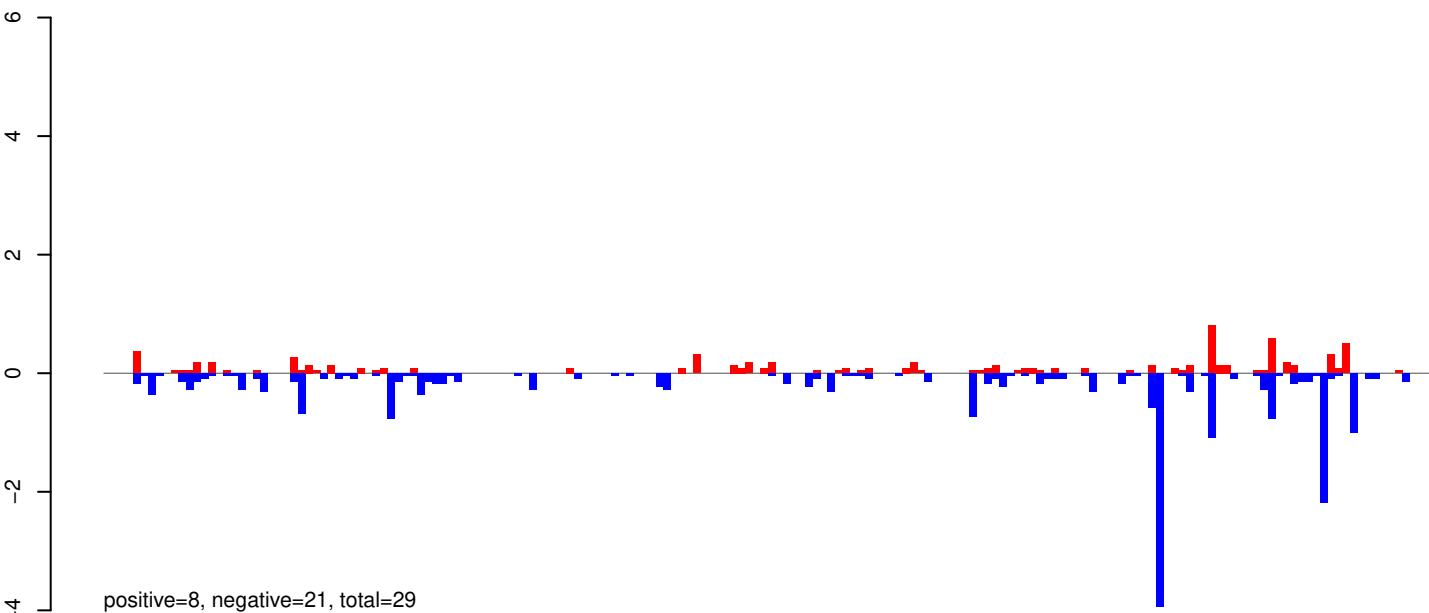

AeAeg_Whole_ZIKV_BM2_GP.rep

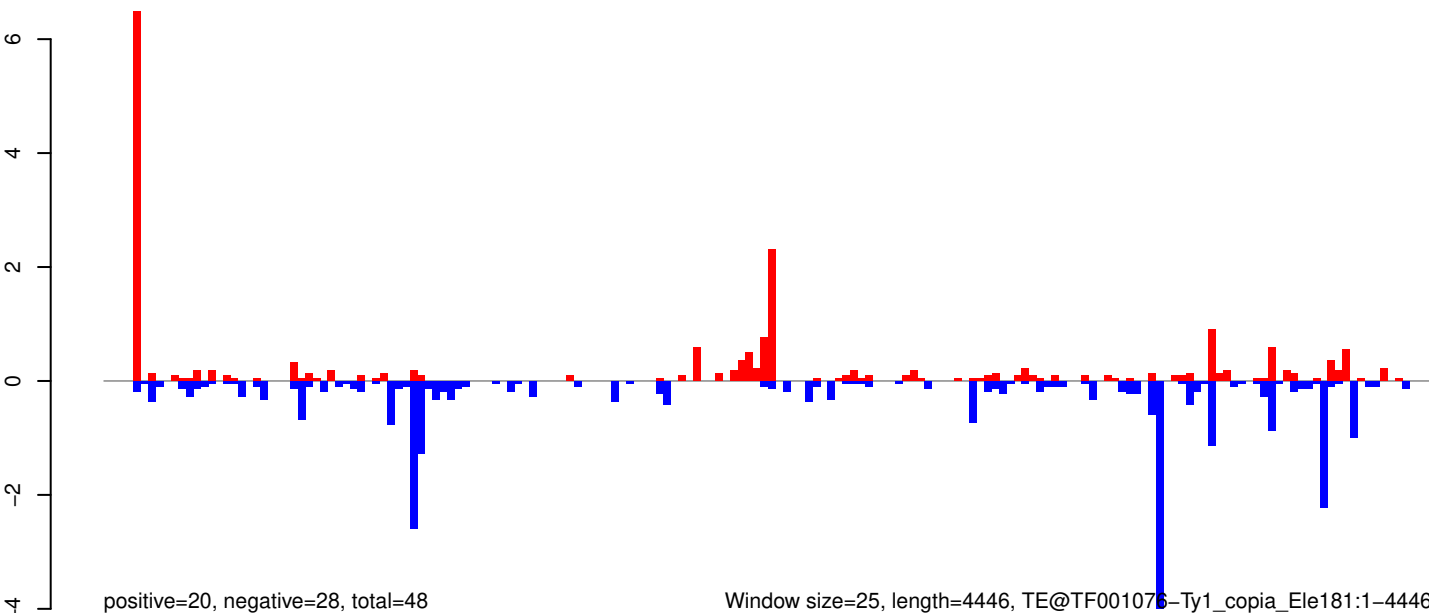

Window size=25, length=4446, TE@TF001076-Ty1_copia_Ele181:1-4446

0 1000 2000 3000 4000

AeAeg_Whole_ZIKV_BM2_GP.18_23.rep

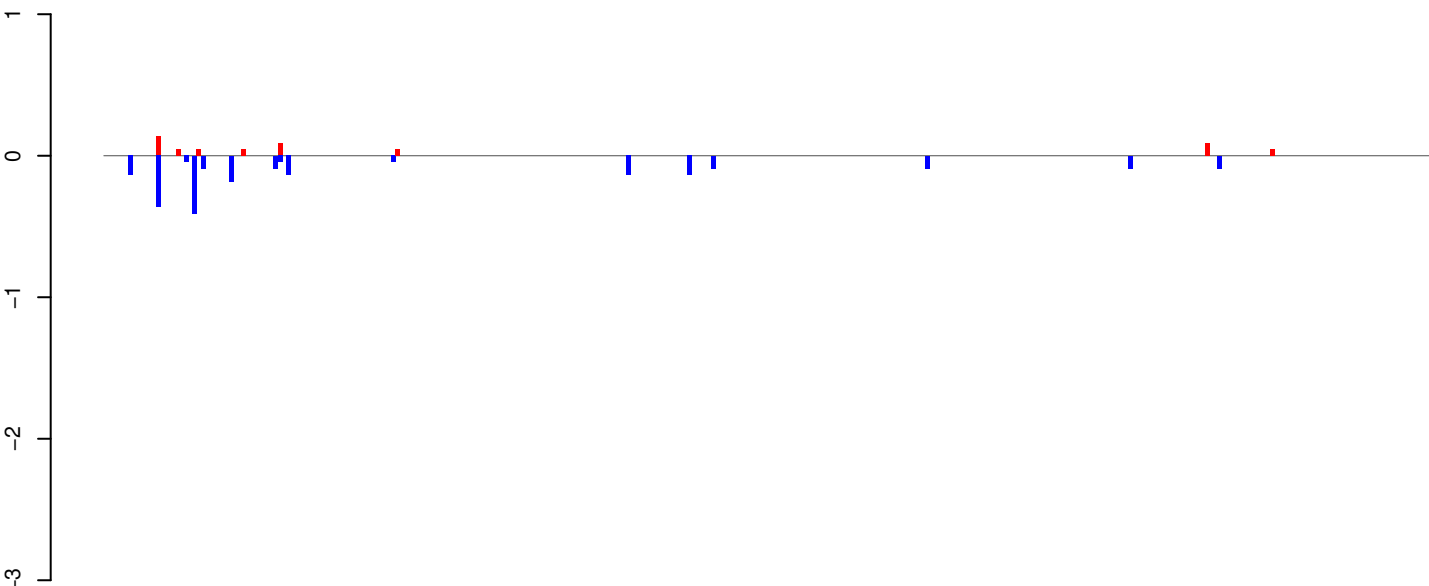

positive=1, negative=2, total=3

AeAeg_Whole_ZIKV_BM2_GP.24_35.rep

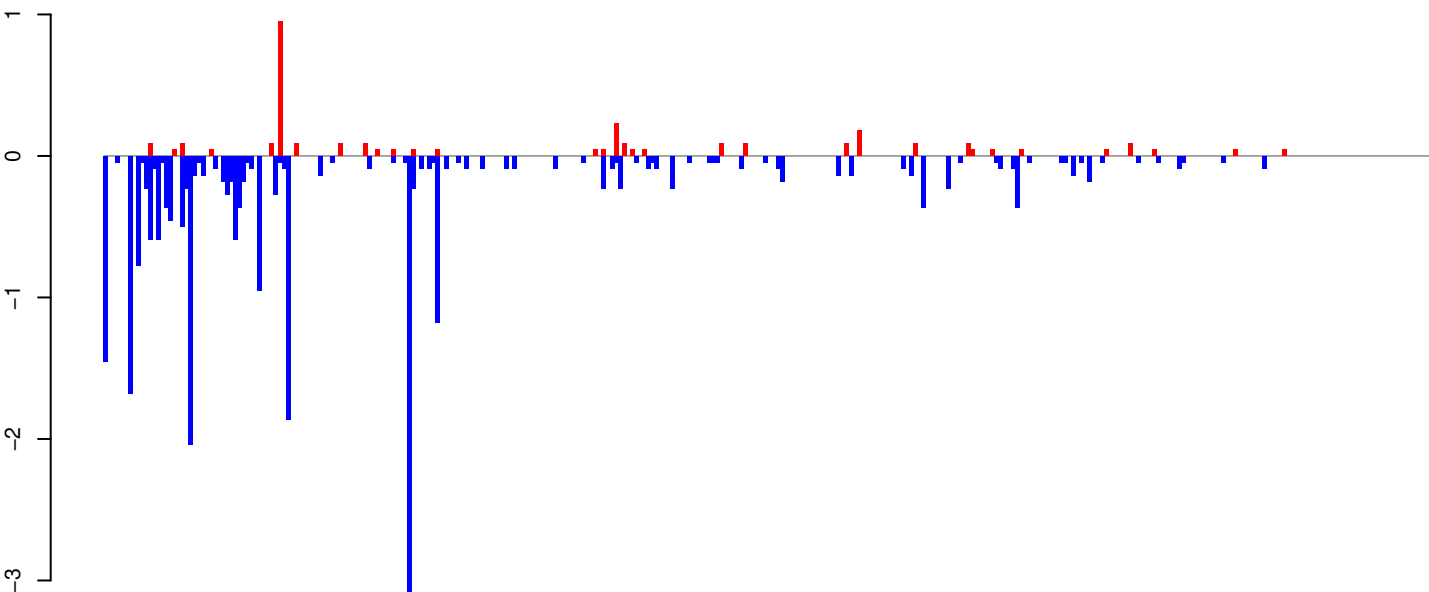

positive=3, negative=25, total=28

AeAeg_Whole_ZIKV_BM2_GP.rep

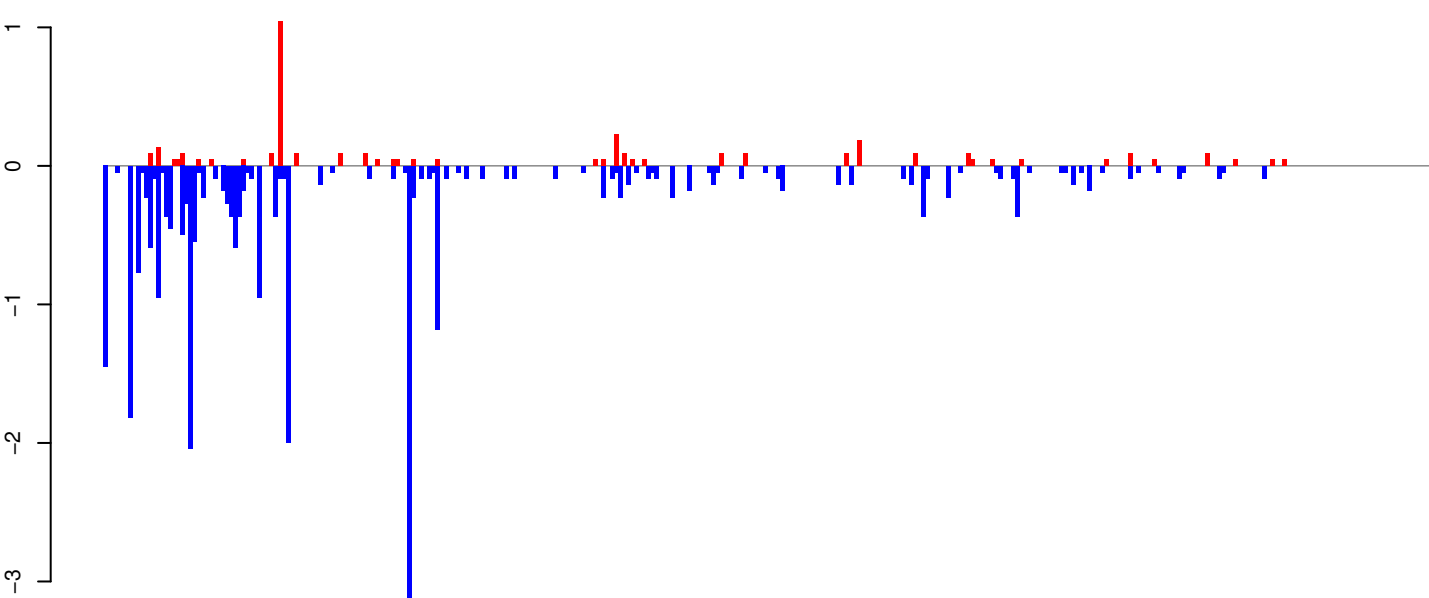

positive=4, negative=27, total=31

Window size=25, length=8186, TE@Gypsy-47_AA-LTR-I:1-8186

0 2000 4000 6000 8000

AeAeg_Whole_ZIKV_BM2_GP.18_23.rep

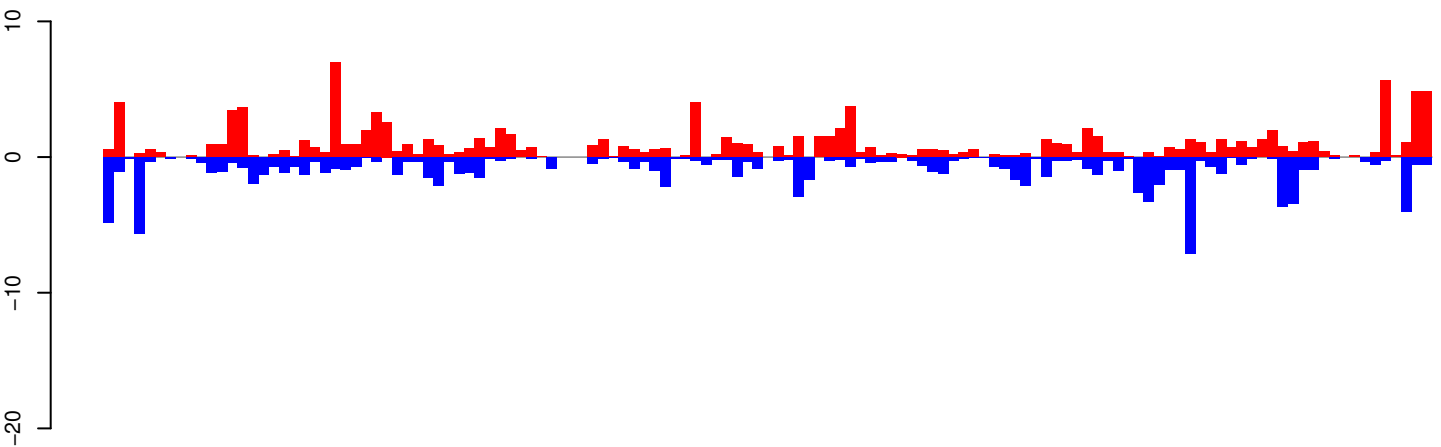

positive=116, negative=105, total=222

AeAeg_Whole_ZIKV_BM2_GP.24_35.rep

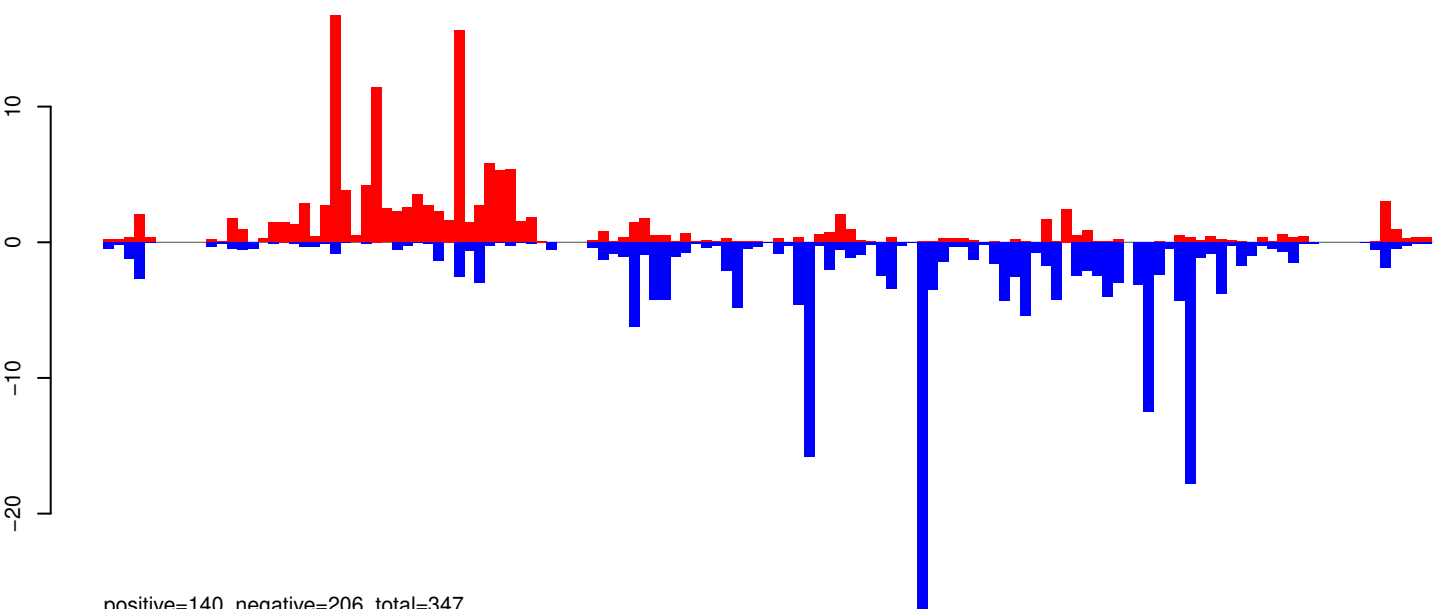

positive=140, negative=206, total=347

AeAeg_Whole_ZIKV_BM2_GP.rep

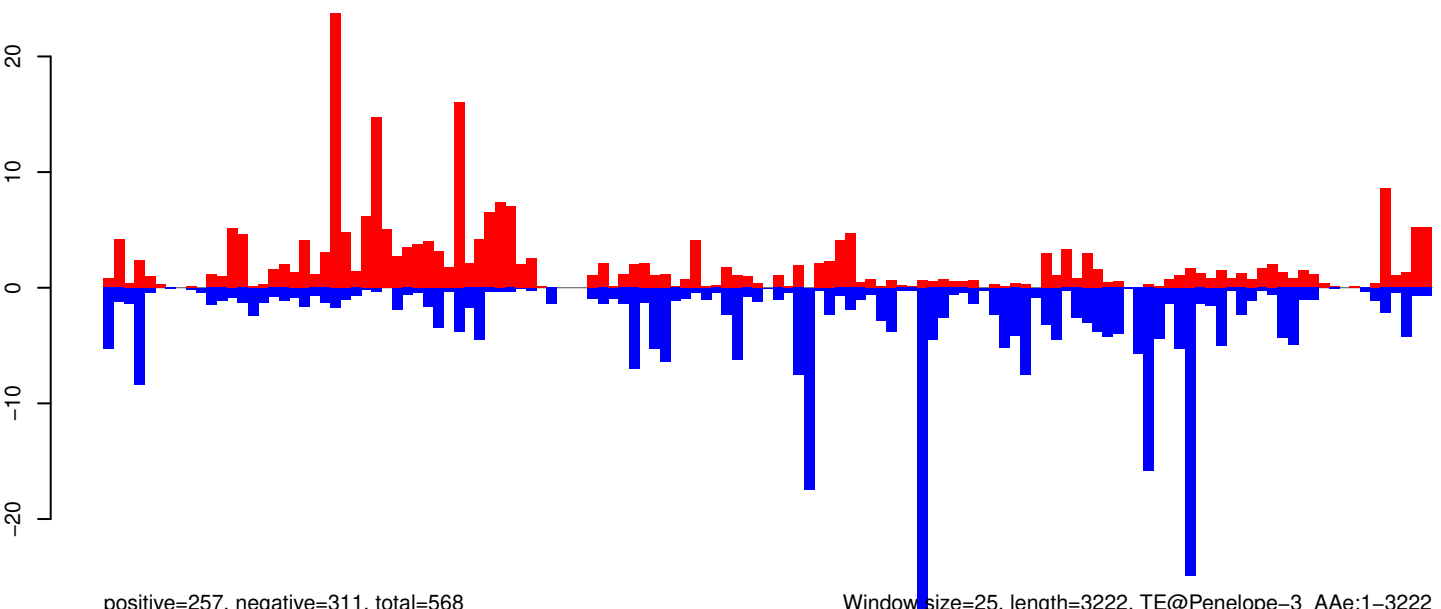

positive=257, negative=311, total=568

Window size=25, length=3222, TE@Penelope-3_A Ae:1-3222

0 500 1000 1500 2000 2500 3000

AeAeg_Whole_ZIKV_BM2_GP.18_23.rep

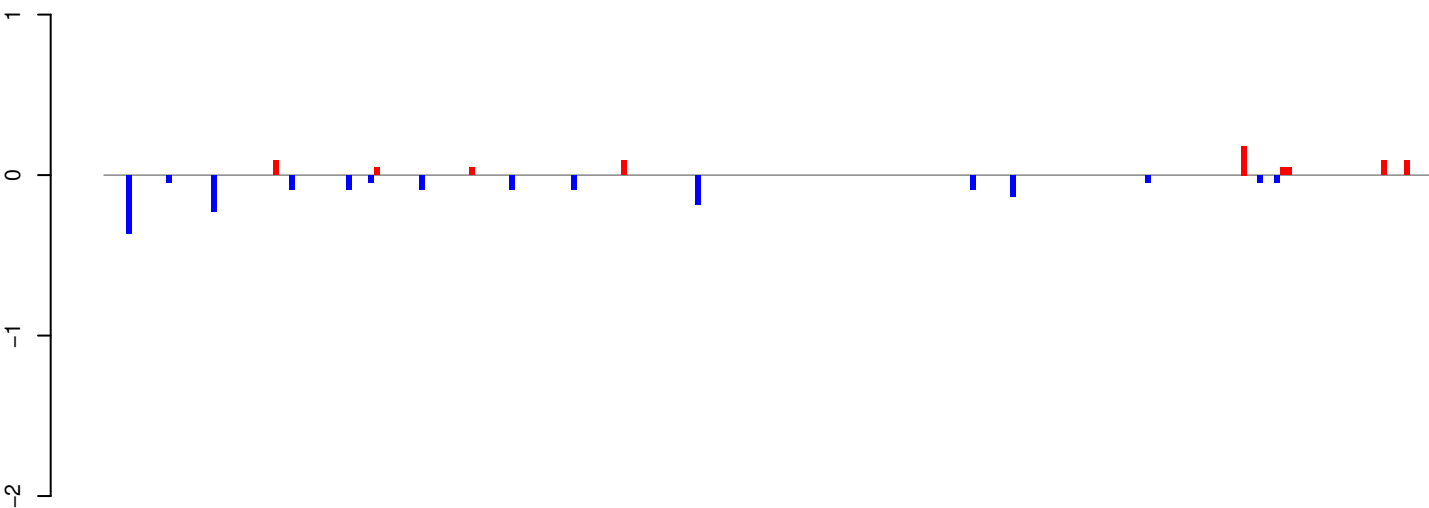

positive=1, negative=2, total=2

AeAeg_Whole_ZIKV_BM2_GP.24_35.rep

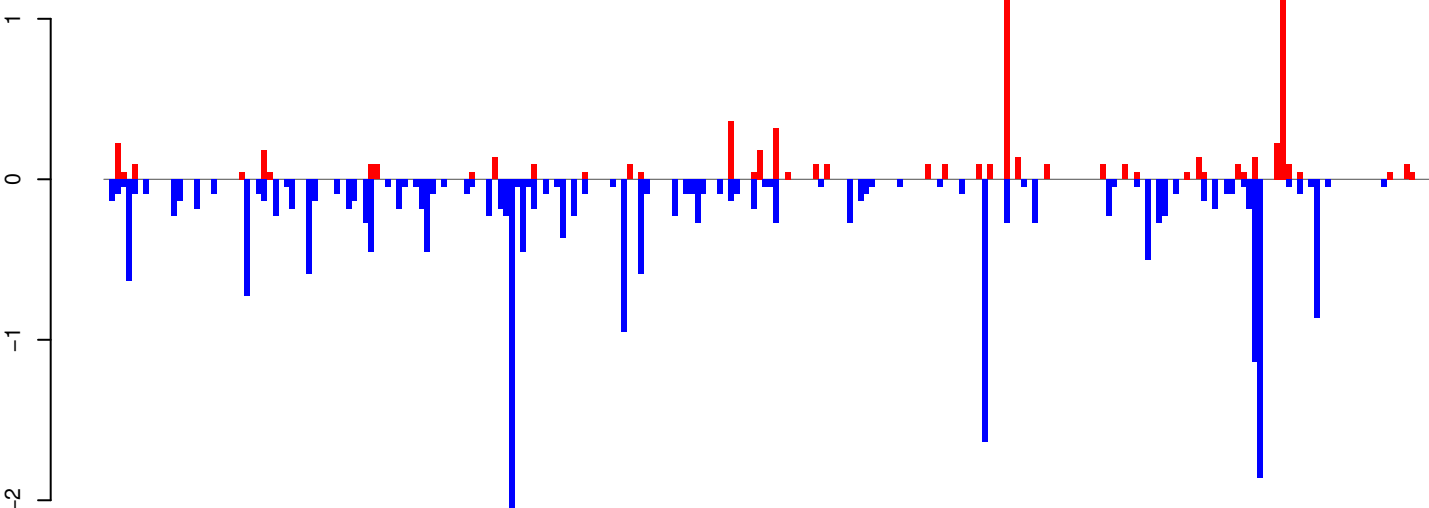

positive=7, negative=23, total=30

AeAeg_Whole_ZIKV_BM2_GP.rep

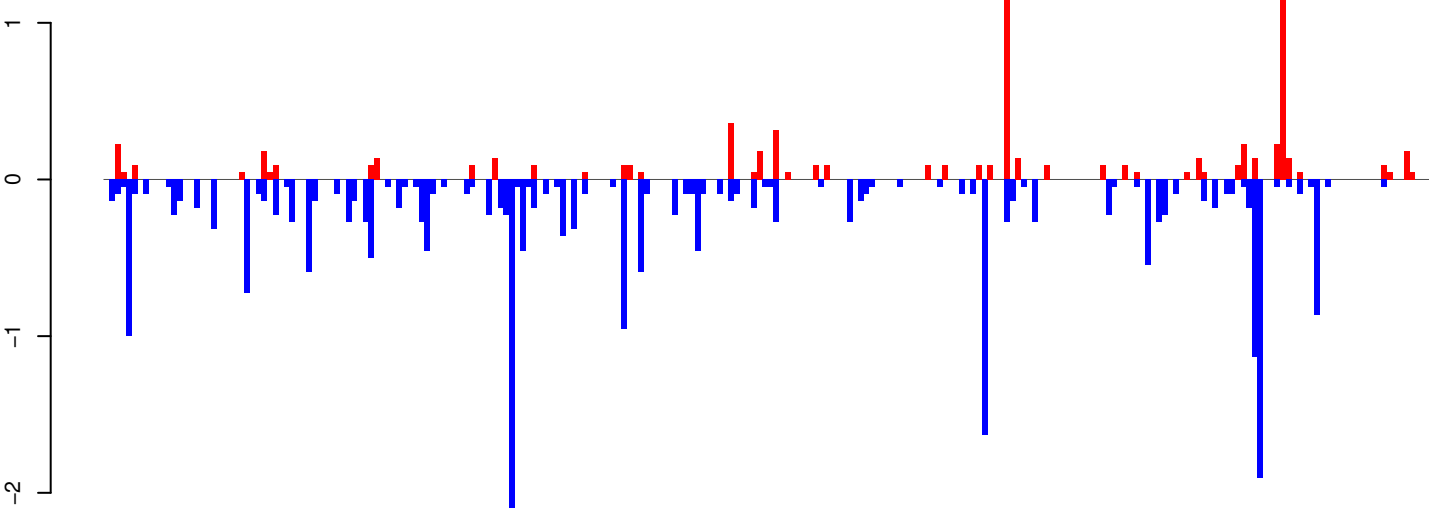

positive=7, negative=25, total=33

Window size=25, length=5879, TE@Gypsy-105_AA-LTR-I:1-5879

0 1000 2000 3000 4000 5000 6000

AeAeg_Whole_ZIKV_BM2_GP.18_23.rep

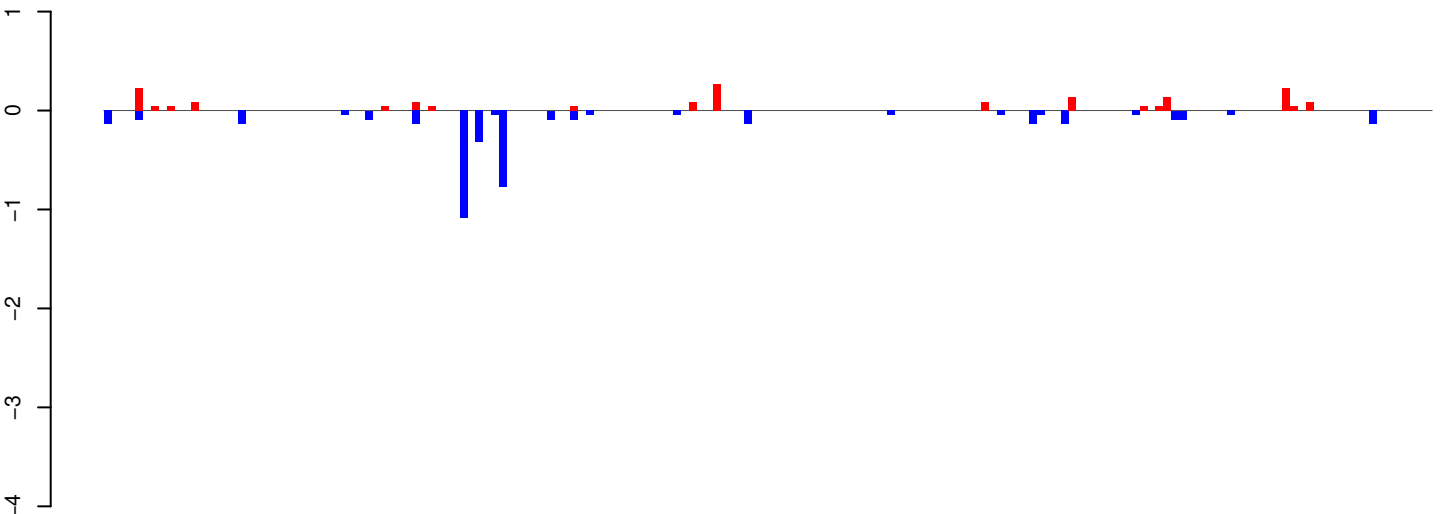

AeAeg_Whole_ZIKV_BM2_GP.24_35.rep

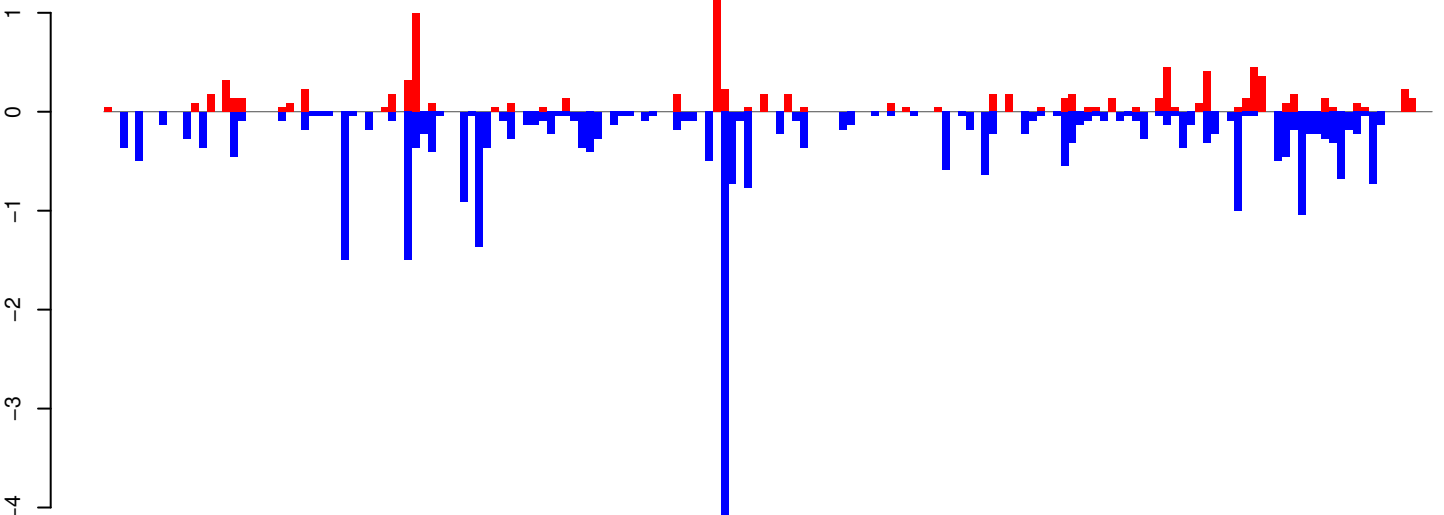

AeAeg_Whole_ZIKV_BM2_GP.rep

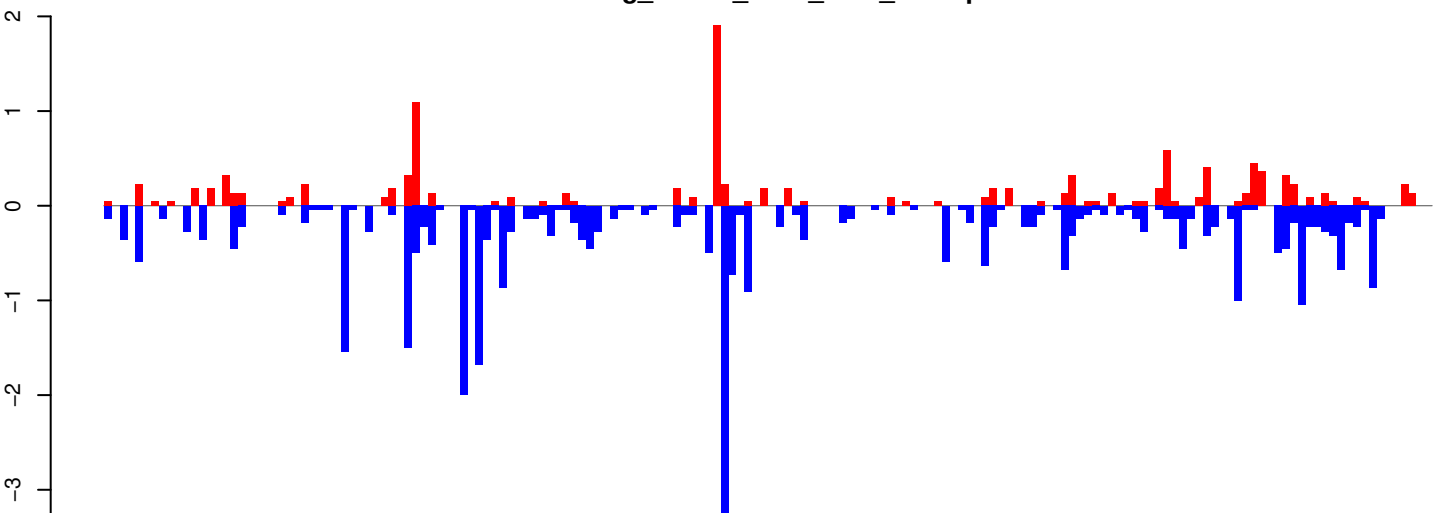

Window size=25, length=4181, TE@CR1_Ele21:1-4181

AeAeg_Whole_ZIKV_BM2_GP.18_23.rep

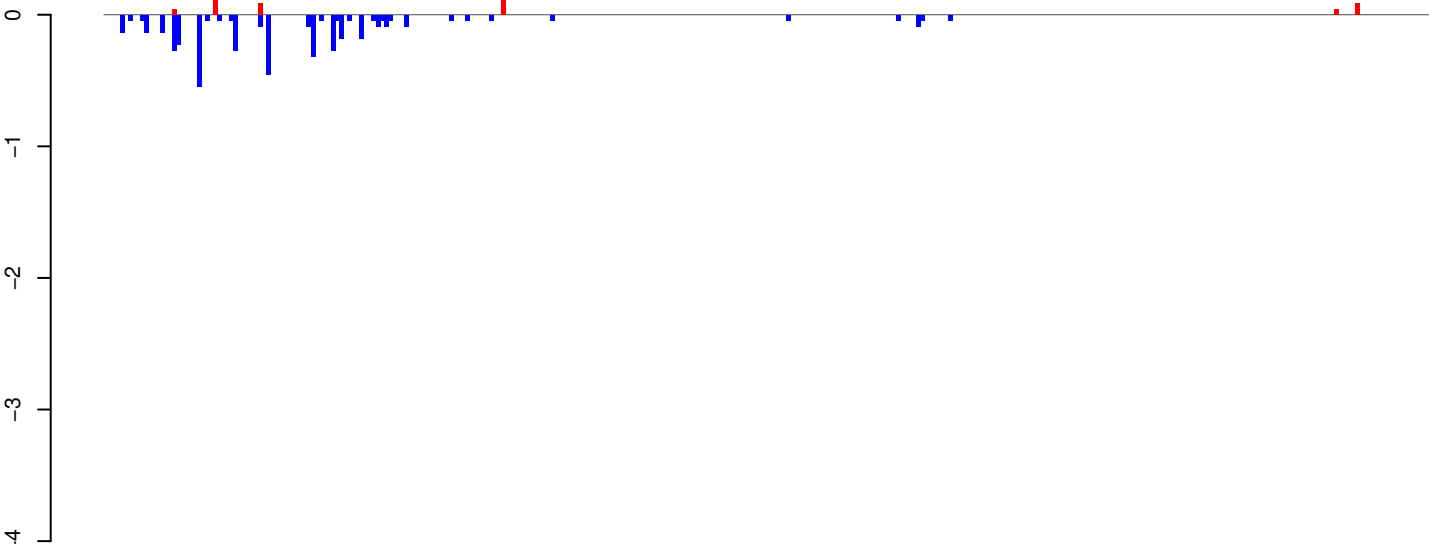

positive=1, negative=5, total=5

AeAeg_Whole_ZIKV_BM2_GP.24_35.rep

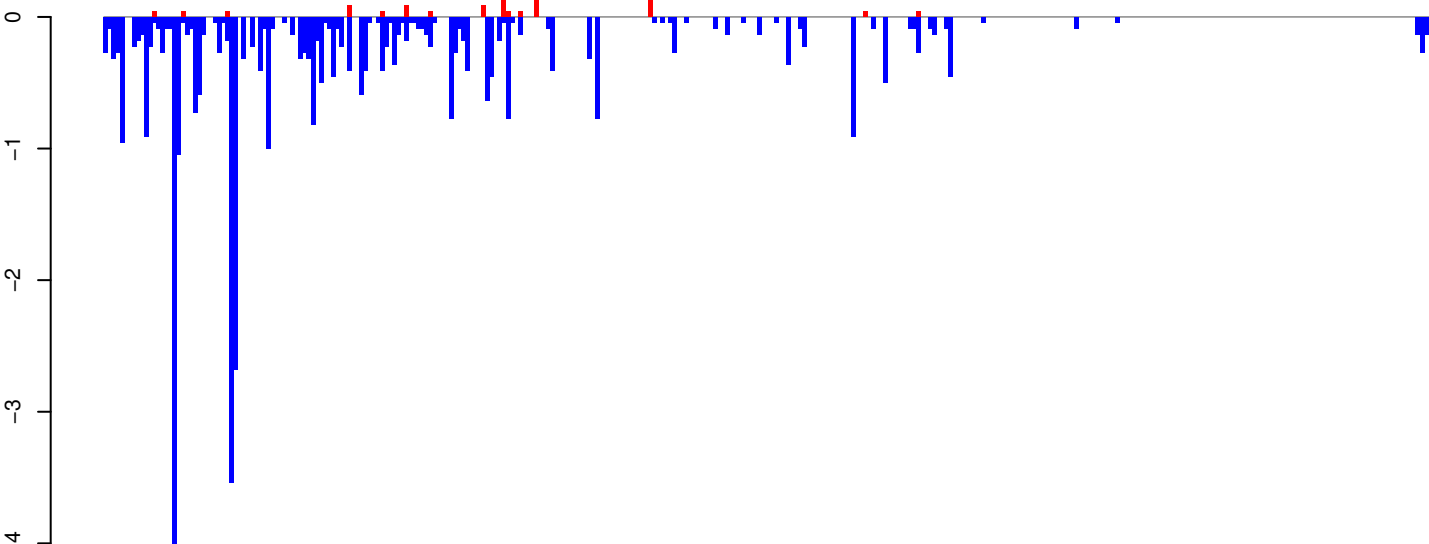

positive=1, negative=38, total=39

AeAeg_Whole_ZIKV_BM2_GP.rep

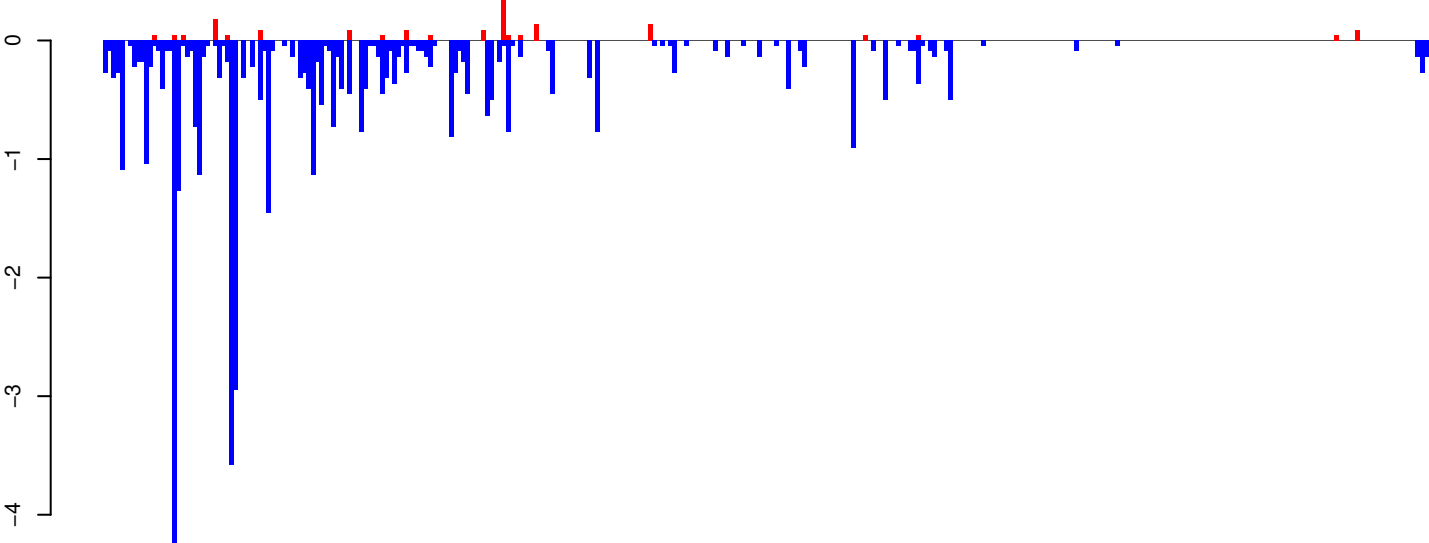

positive=2, negative=42, total=44

Window size=25, length=8169, TE@BEL-199_AA-LTR-I:1-8169

0 2000 4000 6000 8000

AeAeg_Whole_ZIKV_BM2_GP.18_23.rep

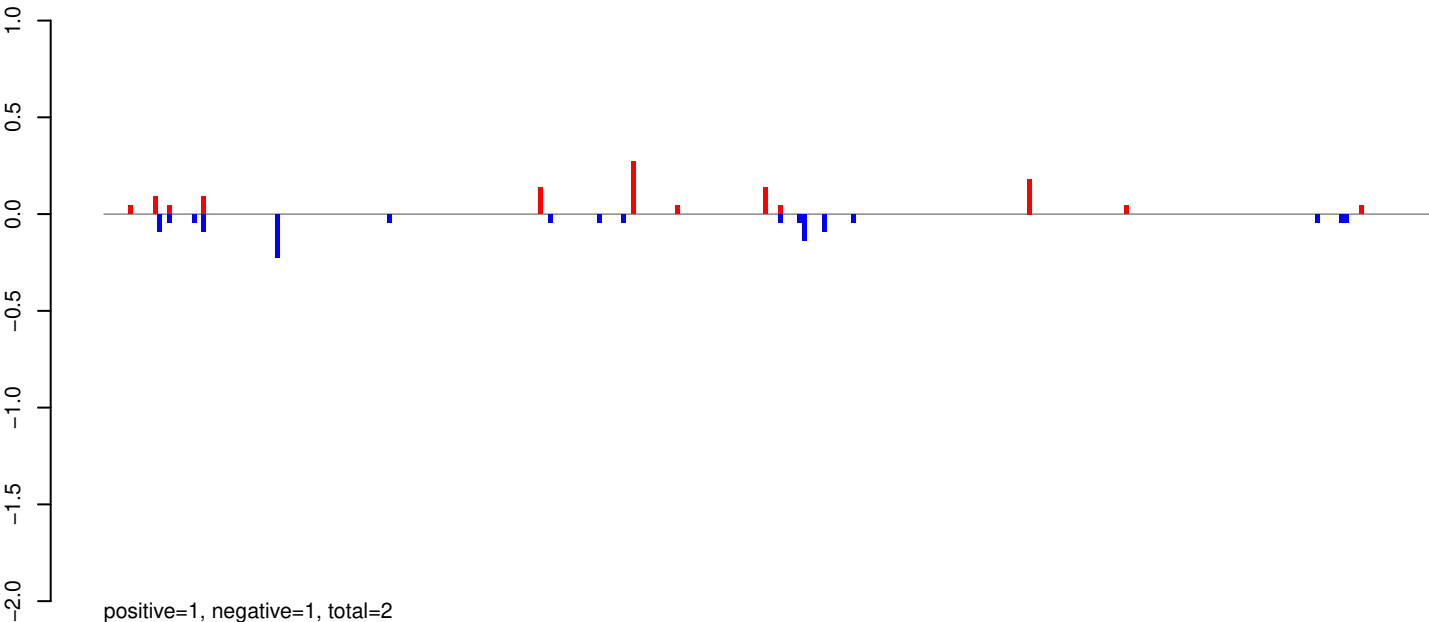

AeAeg_Whole_ZIKV_BM2_GP.24_35.rep

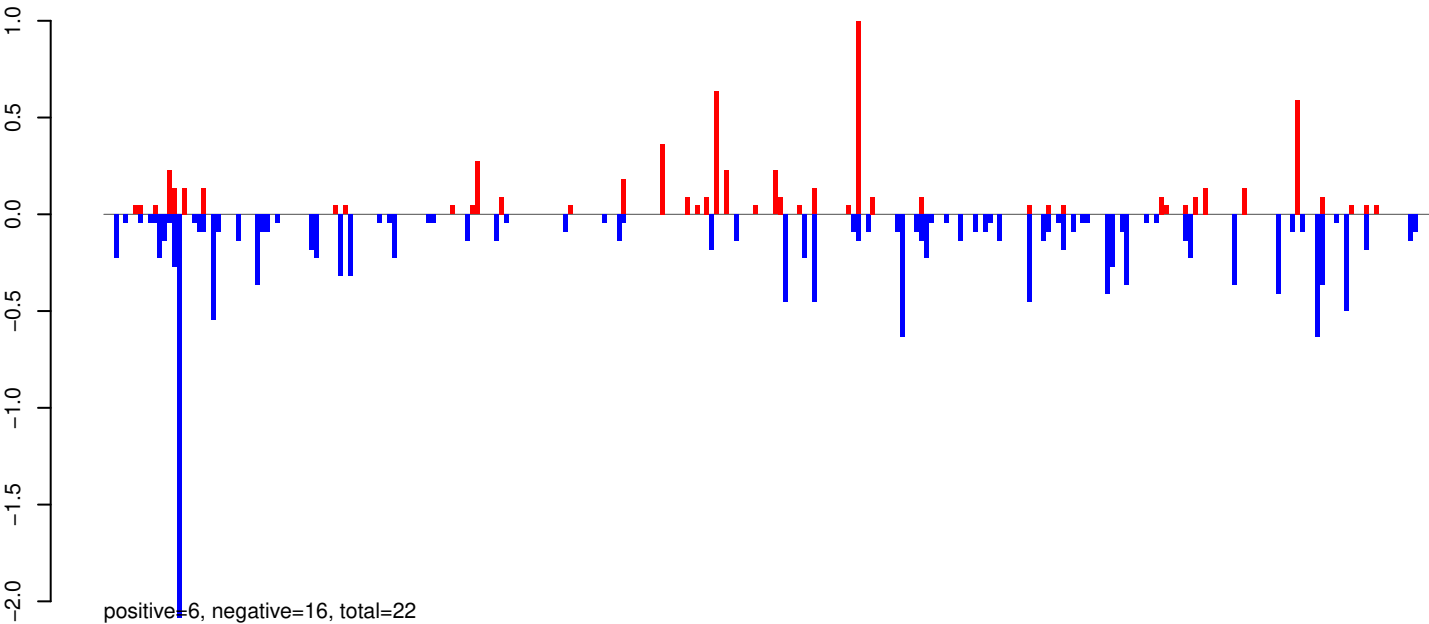

AeAeg_Whole_ZIKV_BM2_GP.rep

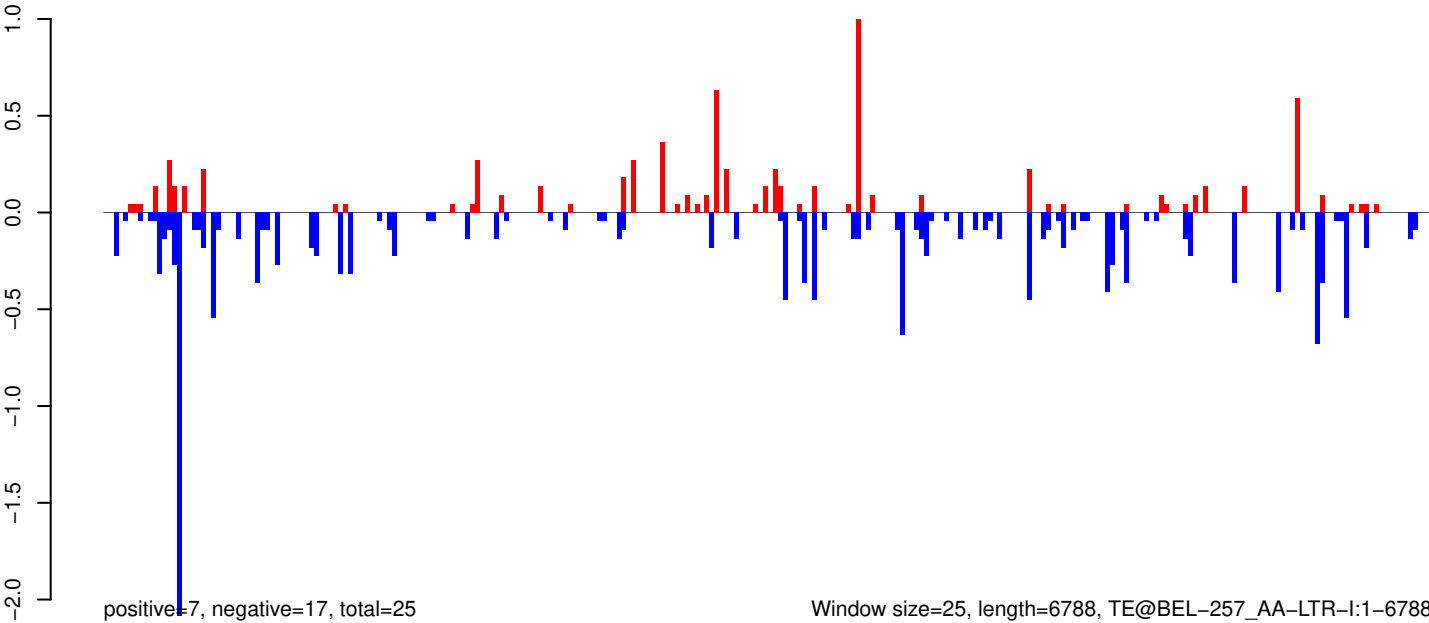

Window size=25, length=6788, TE@BEL-257_AA-LTR-I:1-6788

0 1000 2000 3000 4000 5000 6000 7000

AeAeg_Whole_ZIKV_BM2_GP.18_23.rep

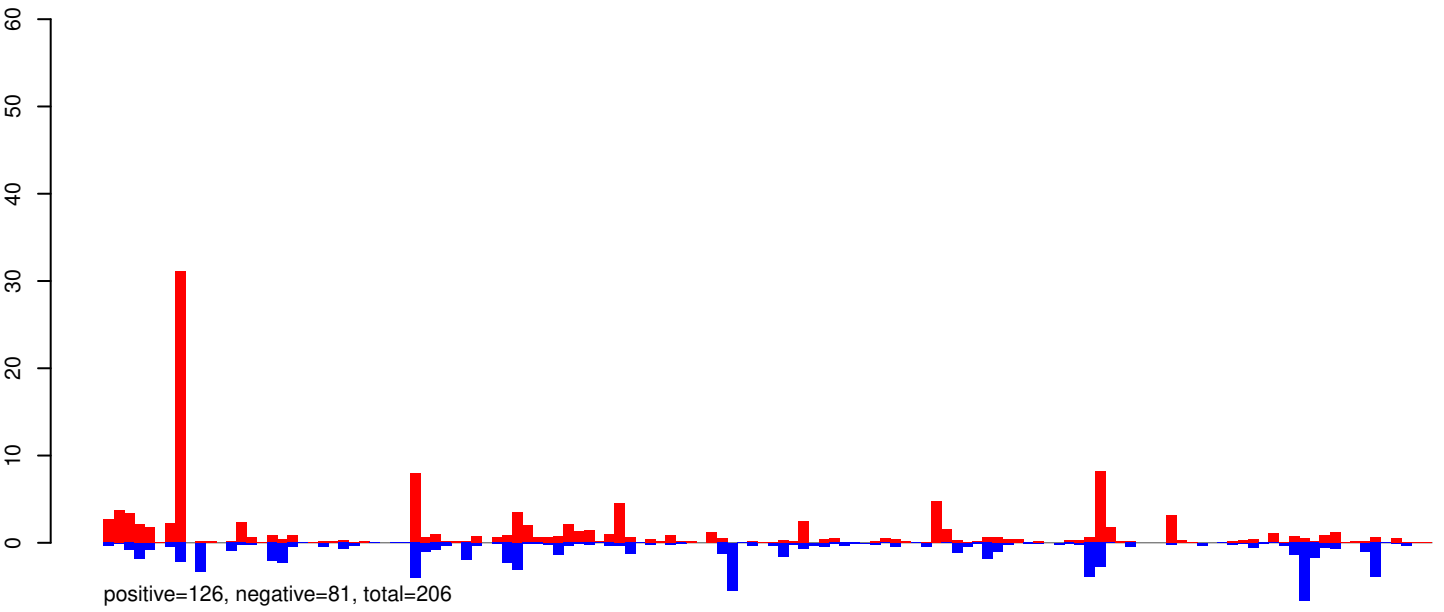

AeAeg_Whole_ZIKV_BM2_GP.24_35.rep

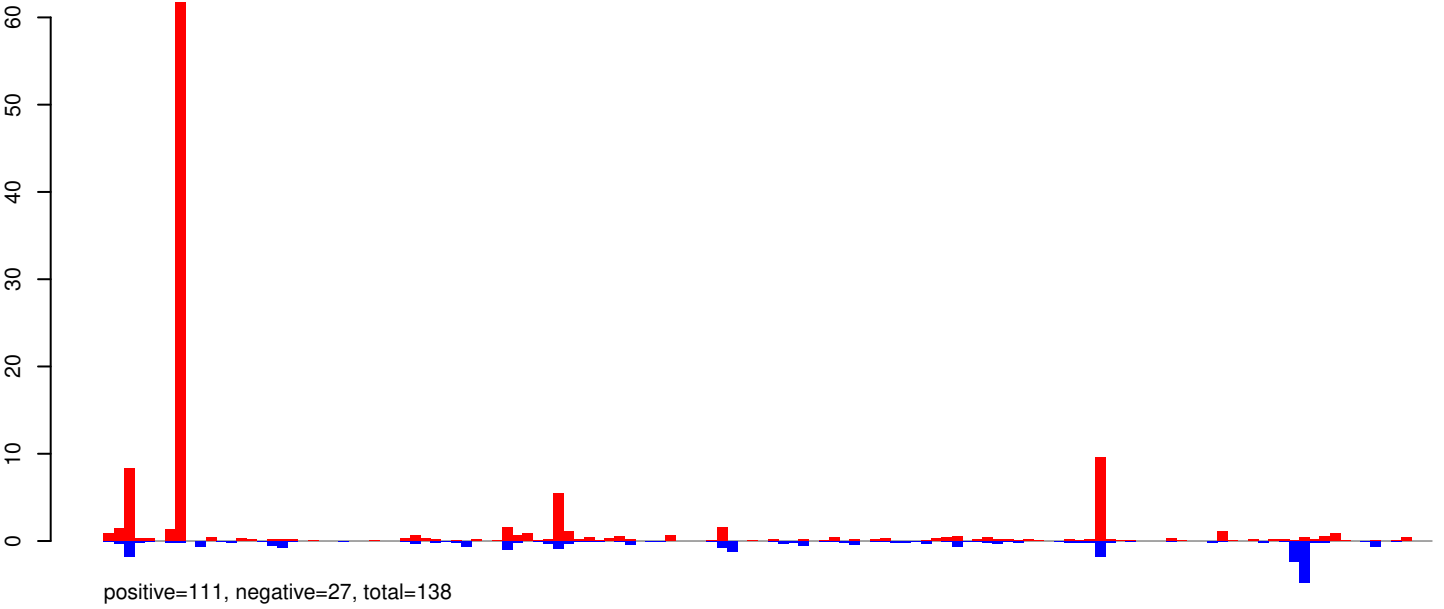

AeAeg_Whole_ZIKV_BM2_GP.rep

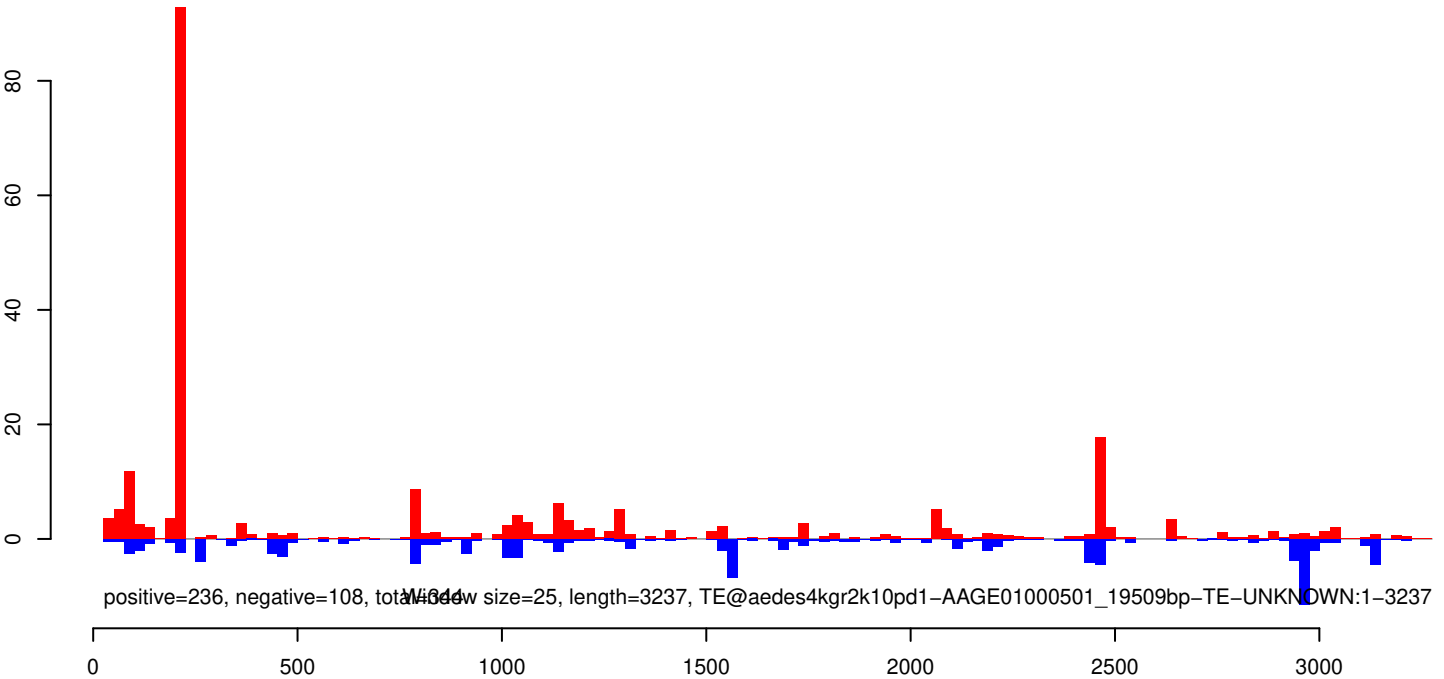

AeAeg_Whole_ZIKV_BM2_GP.18_23.rep

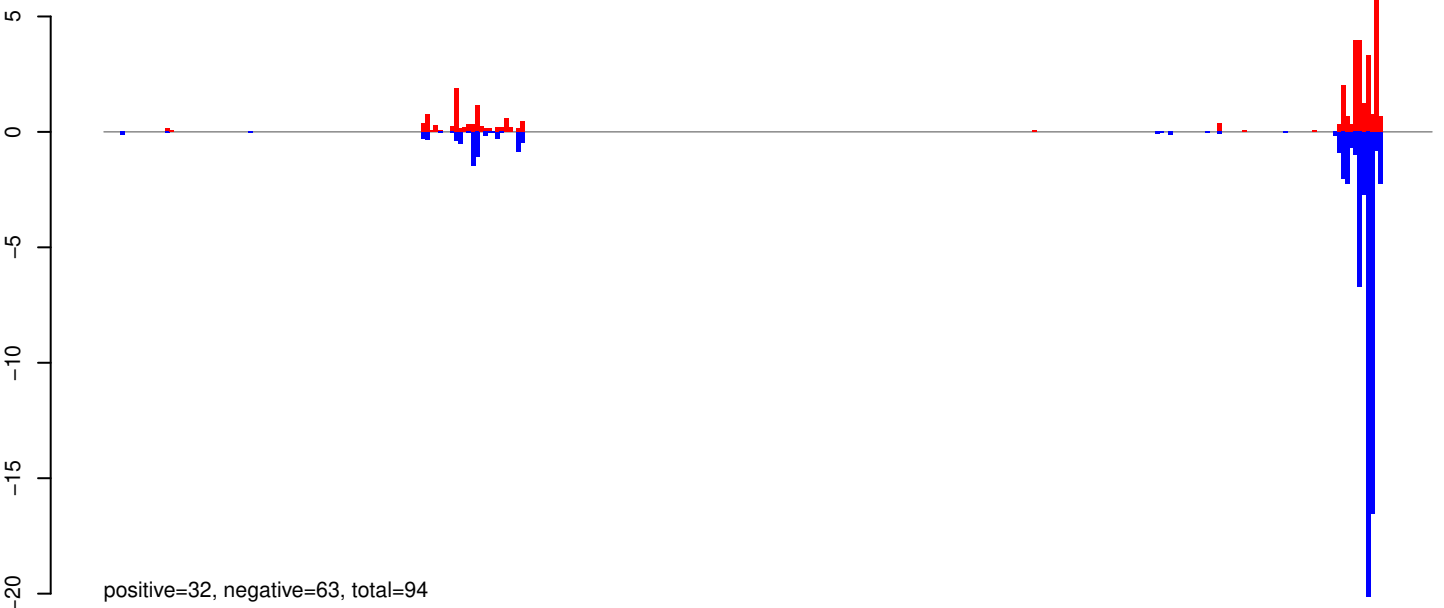

AeAeg_Whole_ZIKV_BM2_GP.24_35.rep

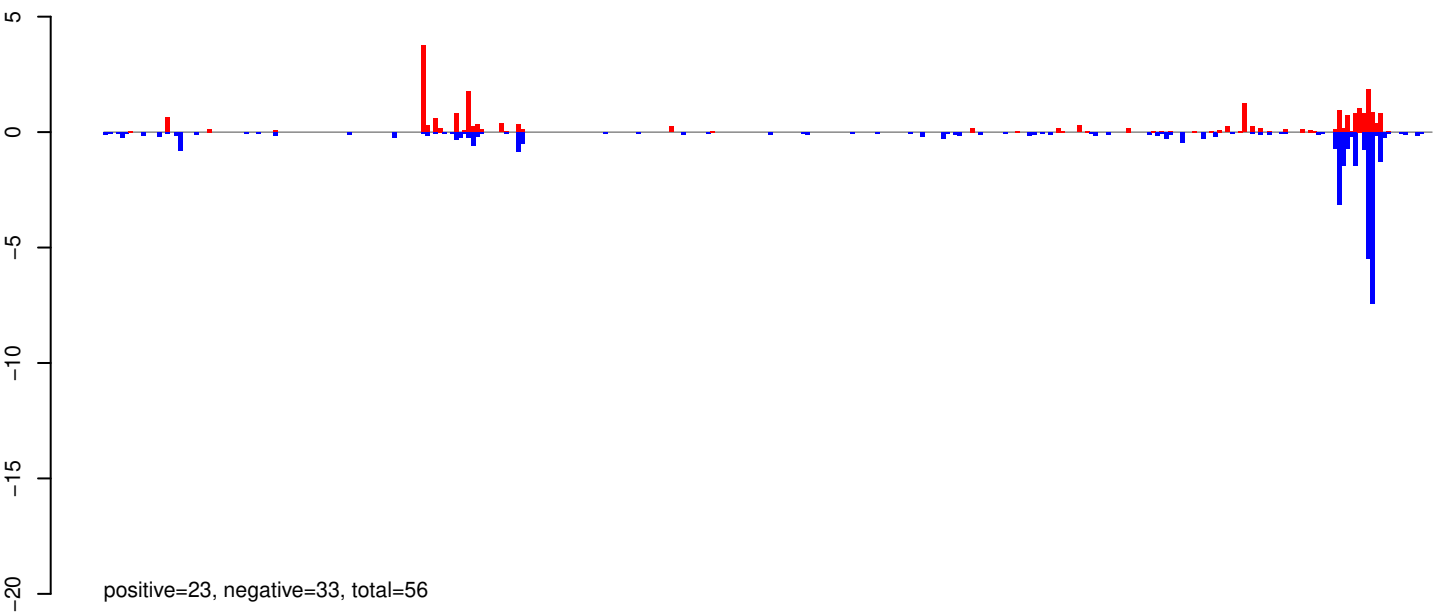

AeAeg_Whole_ZIKV_BM2_GP.rep

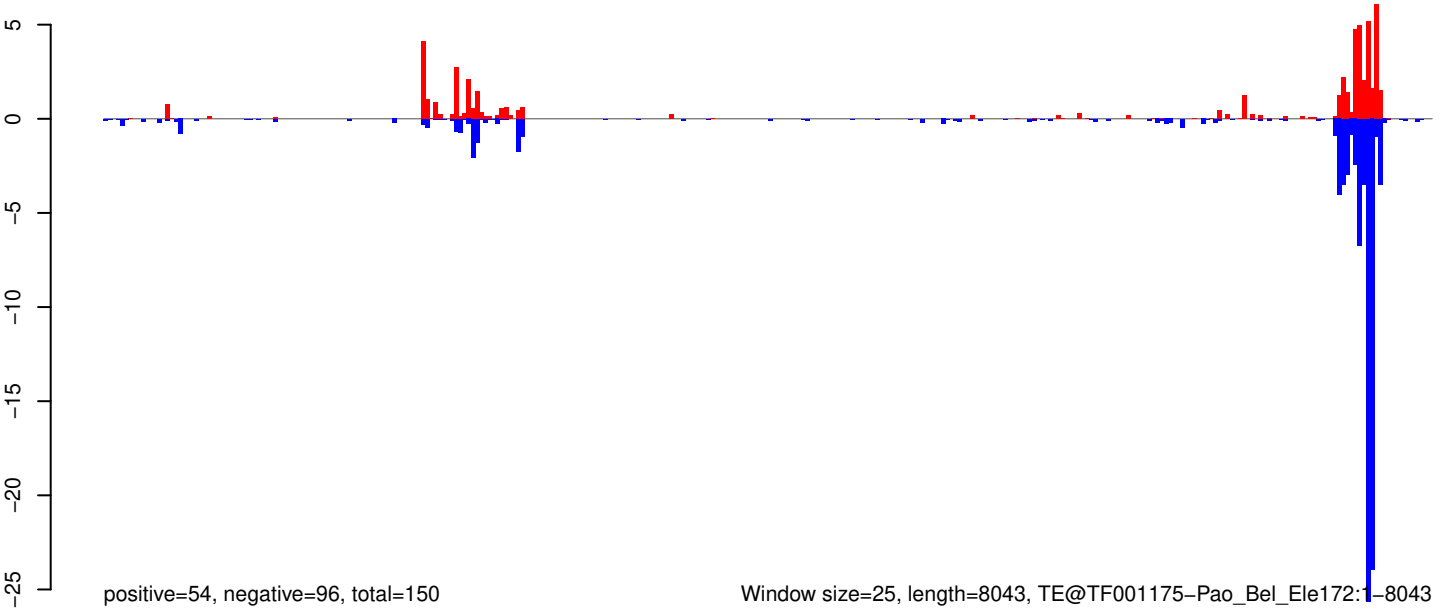

AeAeg_Whole_ZIKV_BM2_GP.18_23.rep

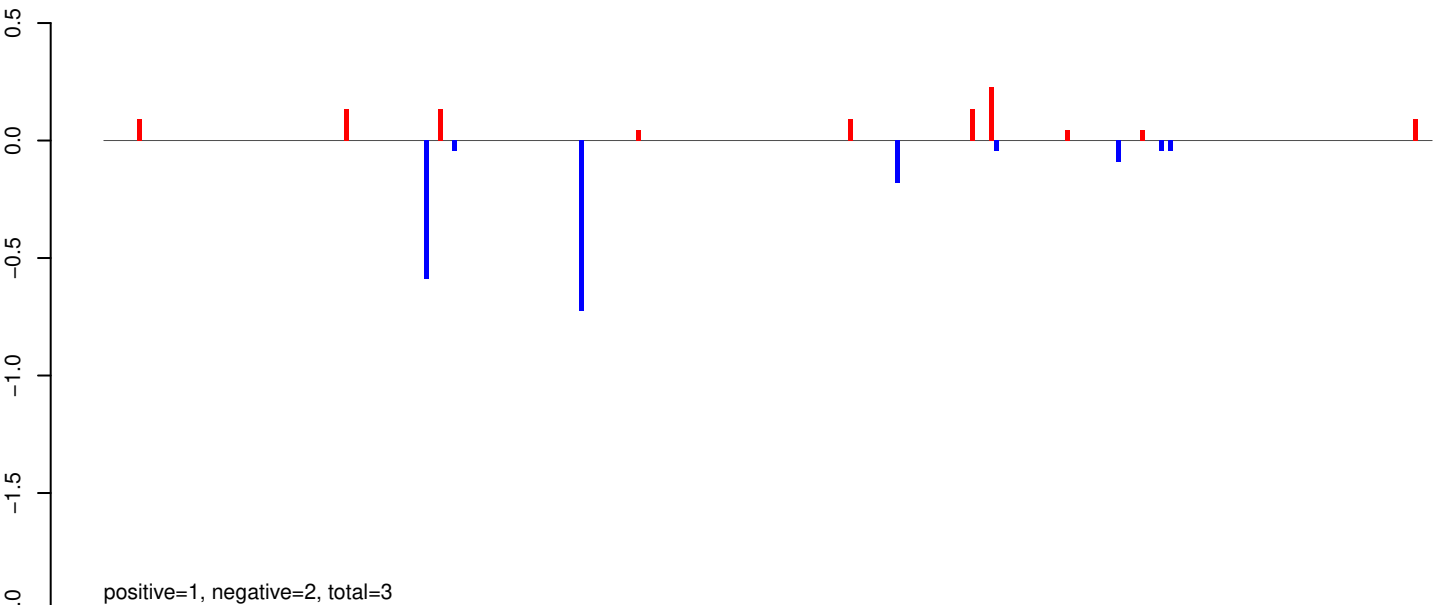

AeAeg_Whole_ZIKV_BM2_GP.24_35.rep

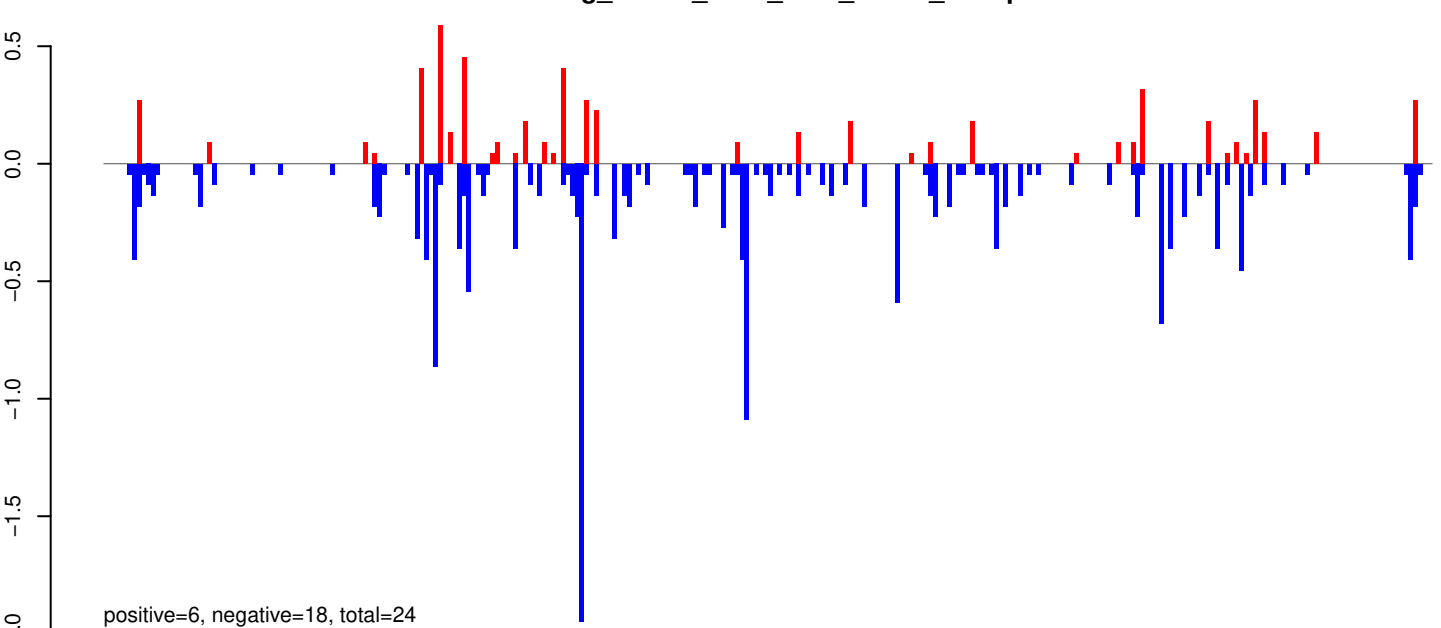

AeAeg_Whole_ZIKV_BM2_GP.rep

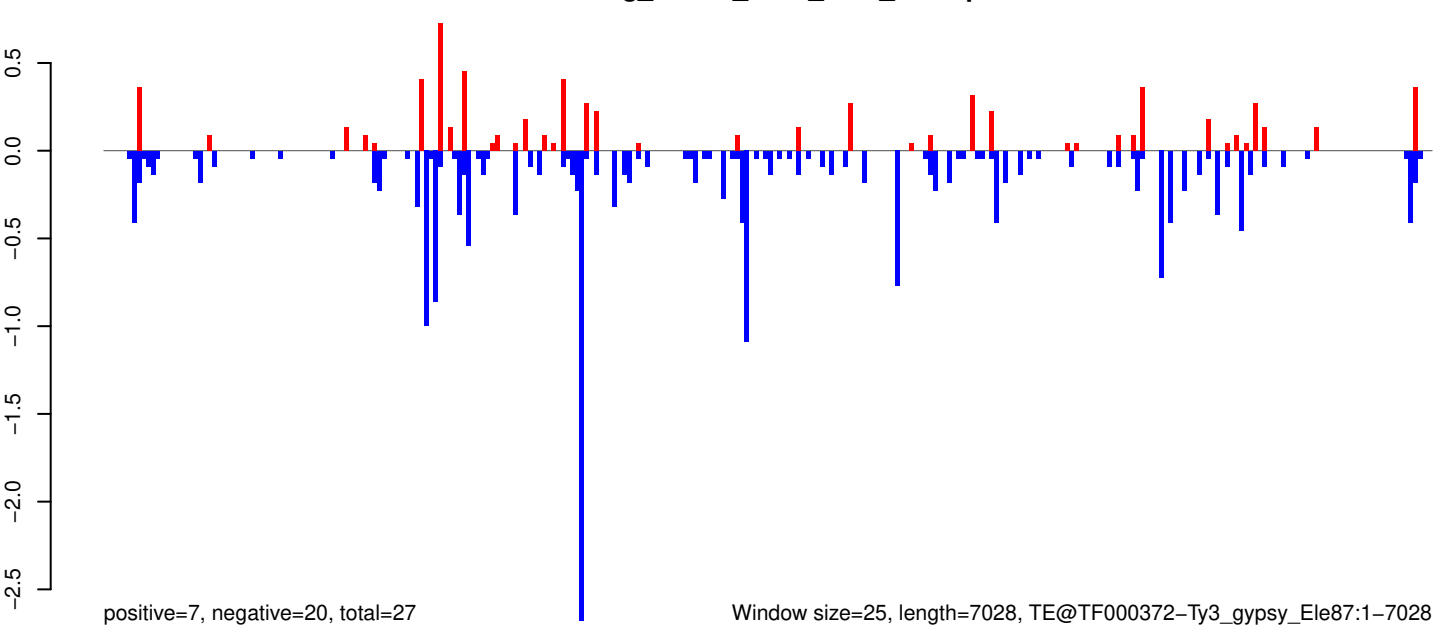

Window size=25, length=7028, TE@TF000372-Ty3_gypsy_Ele87:1-7028

0 1000 2000 3000 4000 5000 6000 7000

AeAeg_Whole_ZIKV_BM2_GP.18_23.rep

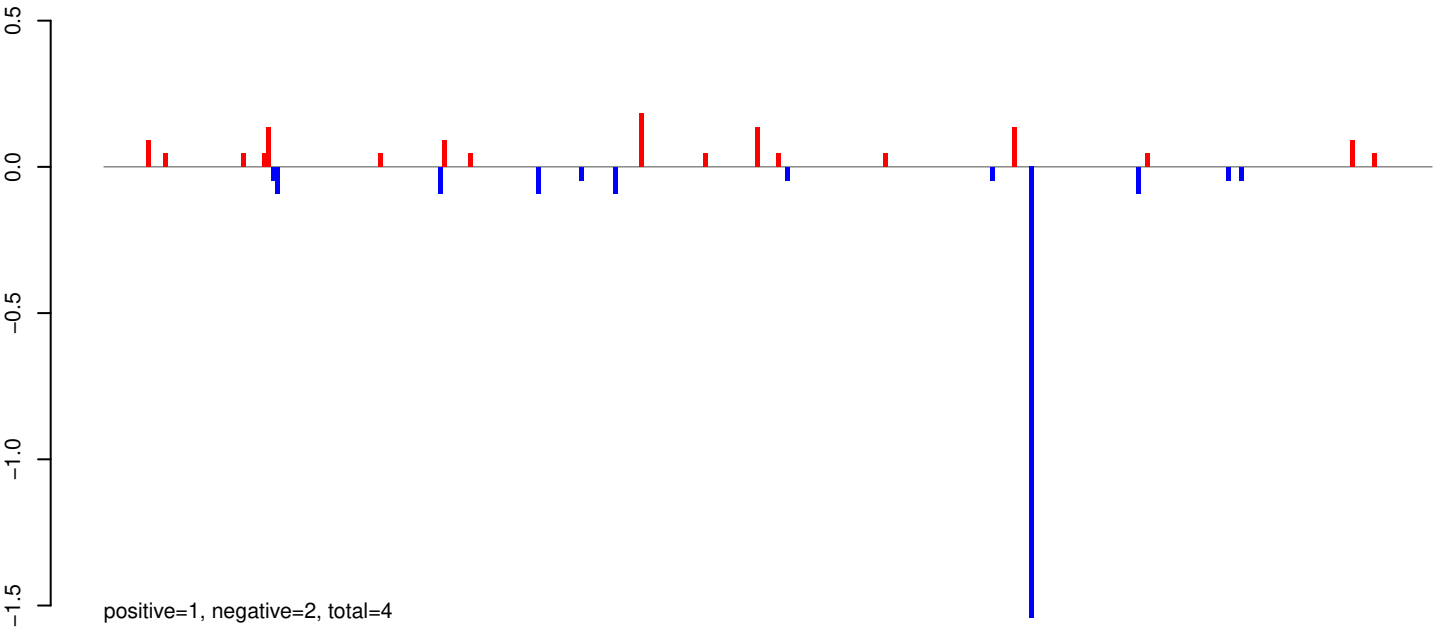

AeAeg_Whole_ZIKV_BM2_GP.24_35.rep

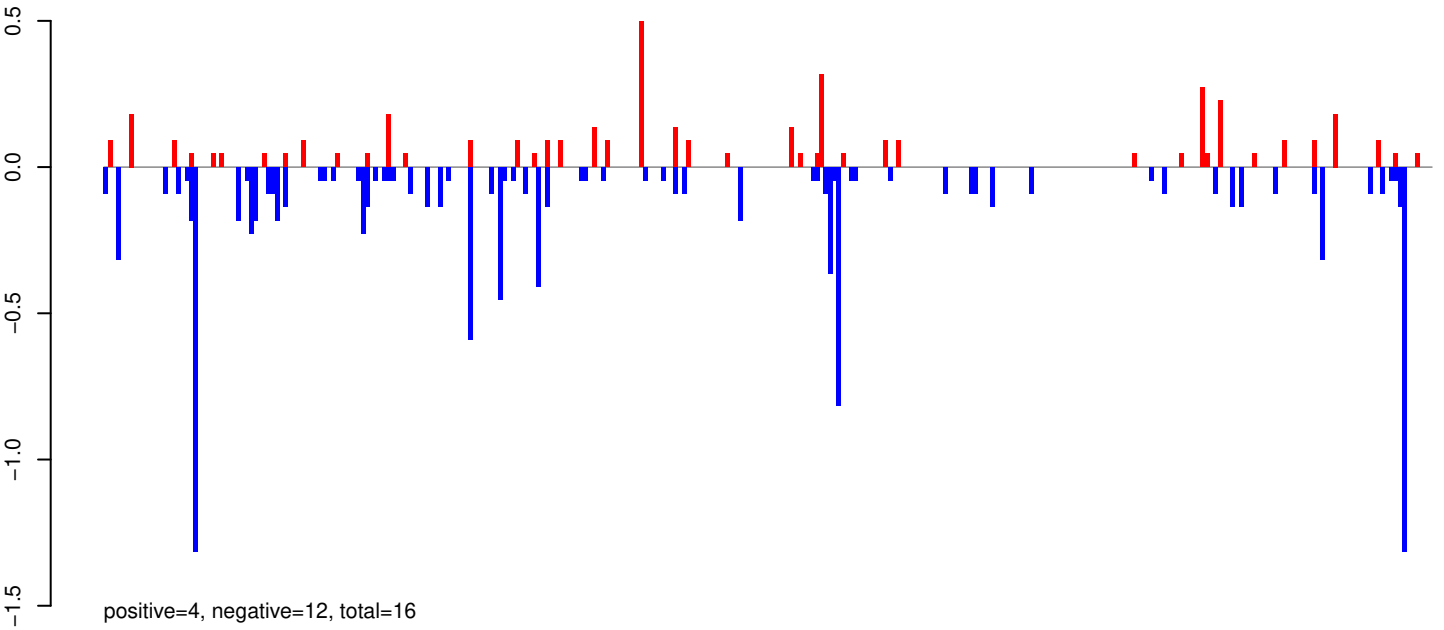

AeAeg_Whole_ZIKV_BM2_GP.rep

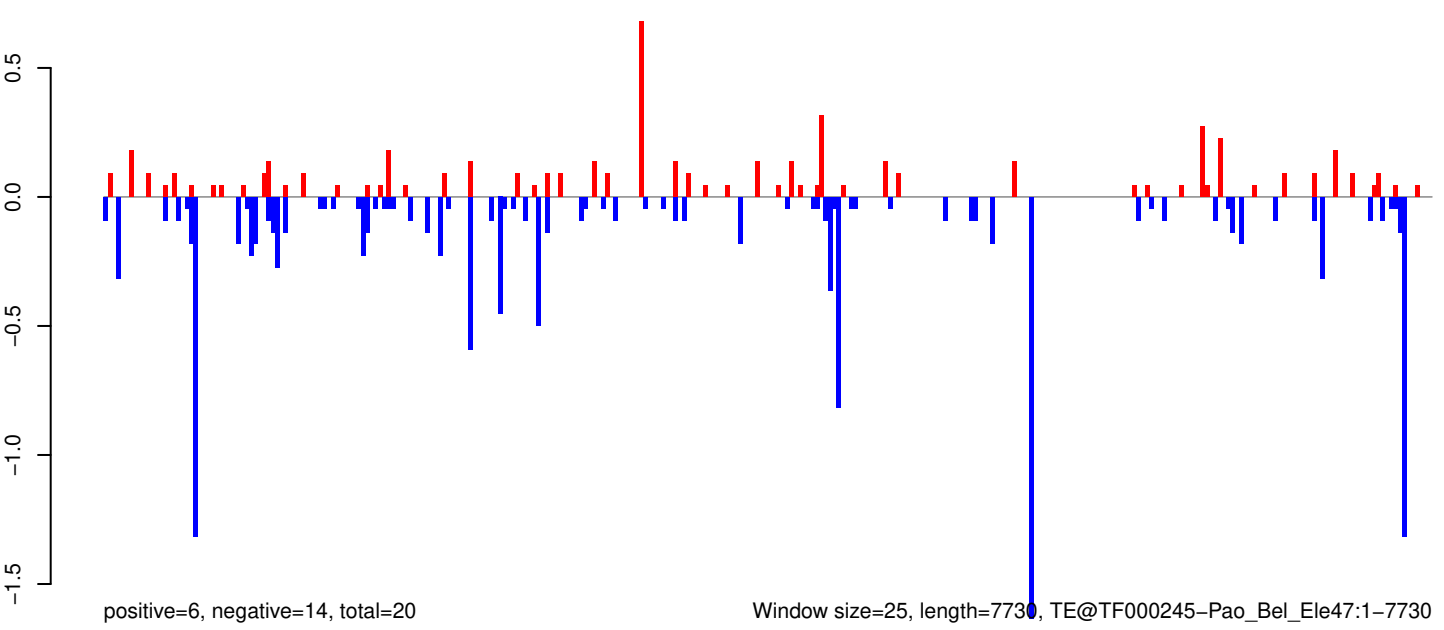

Window size=25, length=7730, TE@TF000245-Pao_Bel_Ele47:1-7730

0 2000 4000 6000 8000

AeAeg_Whole_ZIKV_BM2_GP.18_23.rep

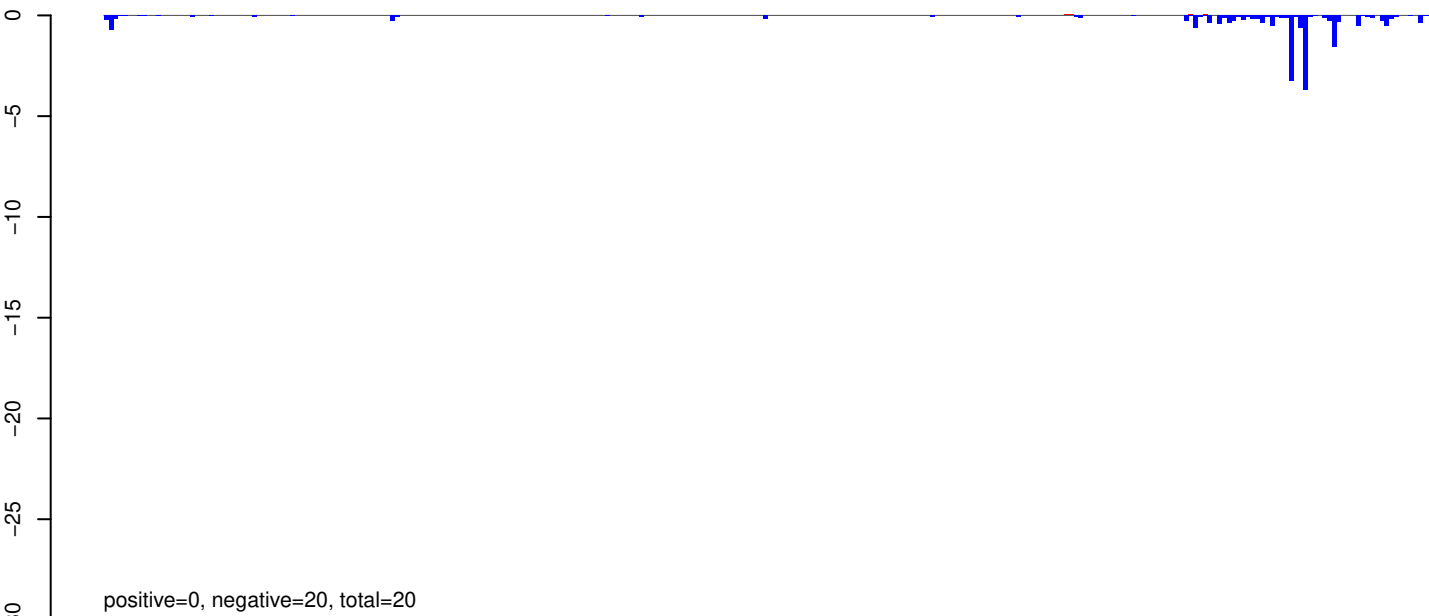

AeAeg_Whole_ZIKV_BM2_GP.24_35.rep

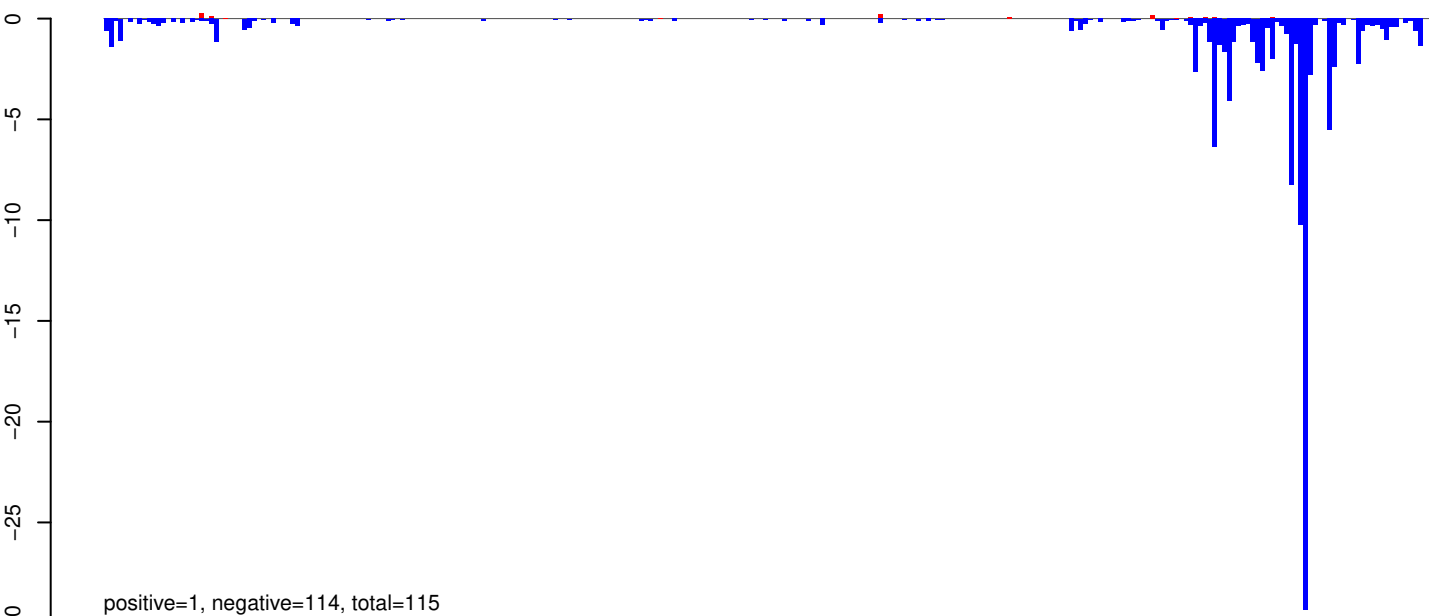

AeAeg_Whole_ZIKV_BM2_GP.rep

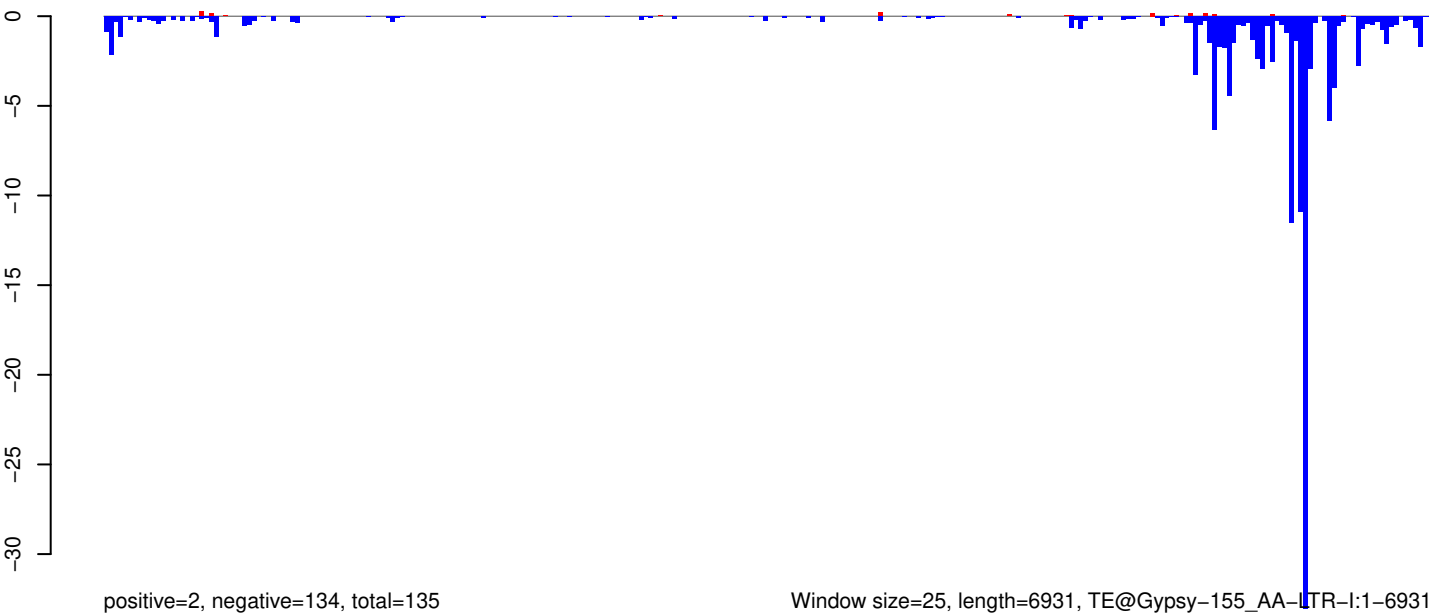

0 1000 2000 3000 4000 5000 6000 7000

AeAeg_Whole_ZIKV_BM2_GP.18_23.rep

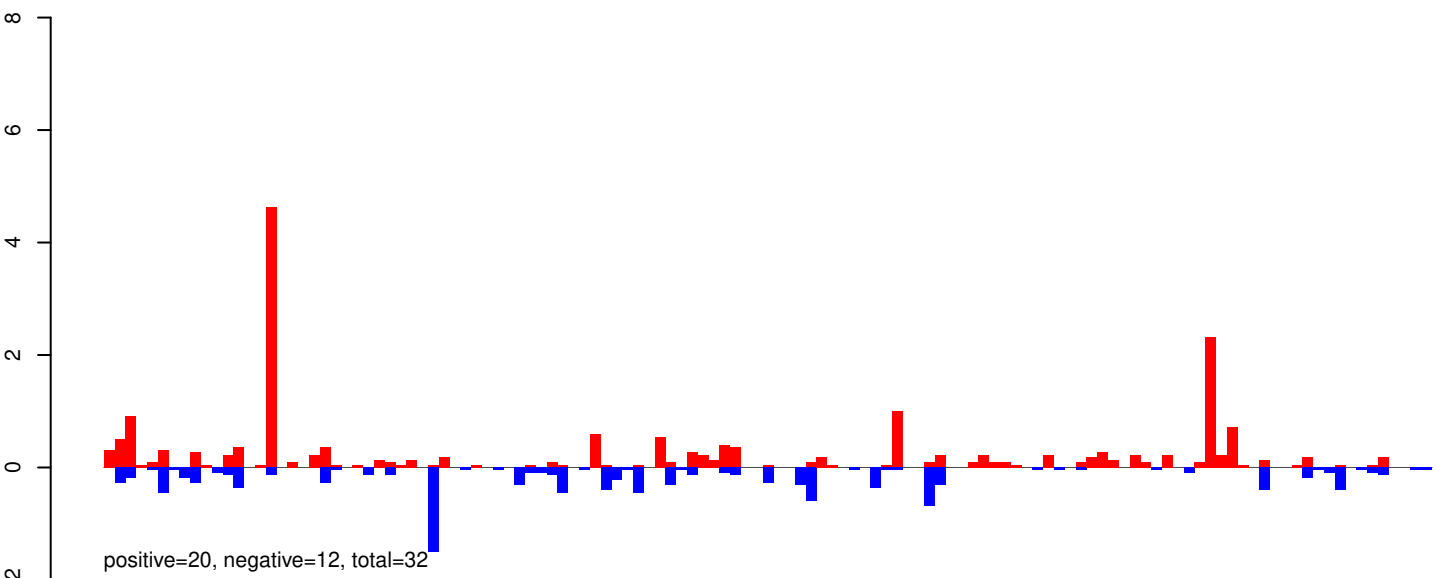

AeAeg_Whole_ZIKV_BM2_GP.24_35.rep

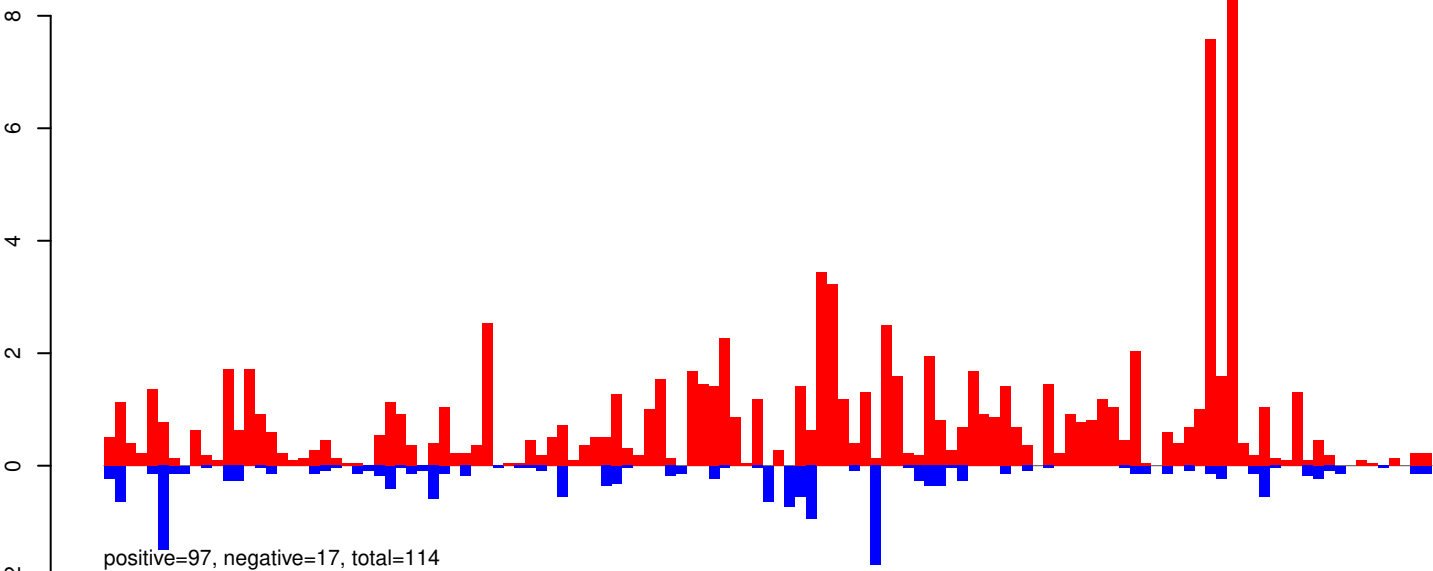

AeAeg_Whole_ZIKV_BM2_GP.rep

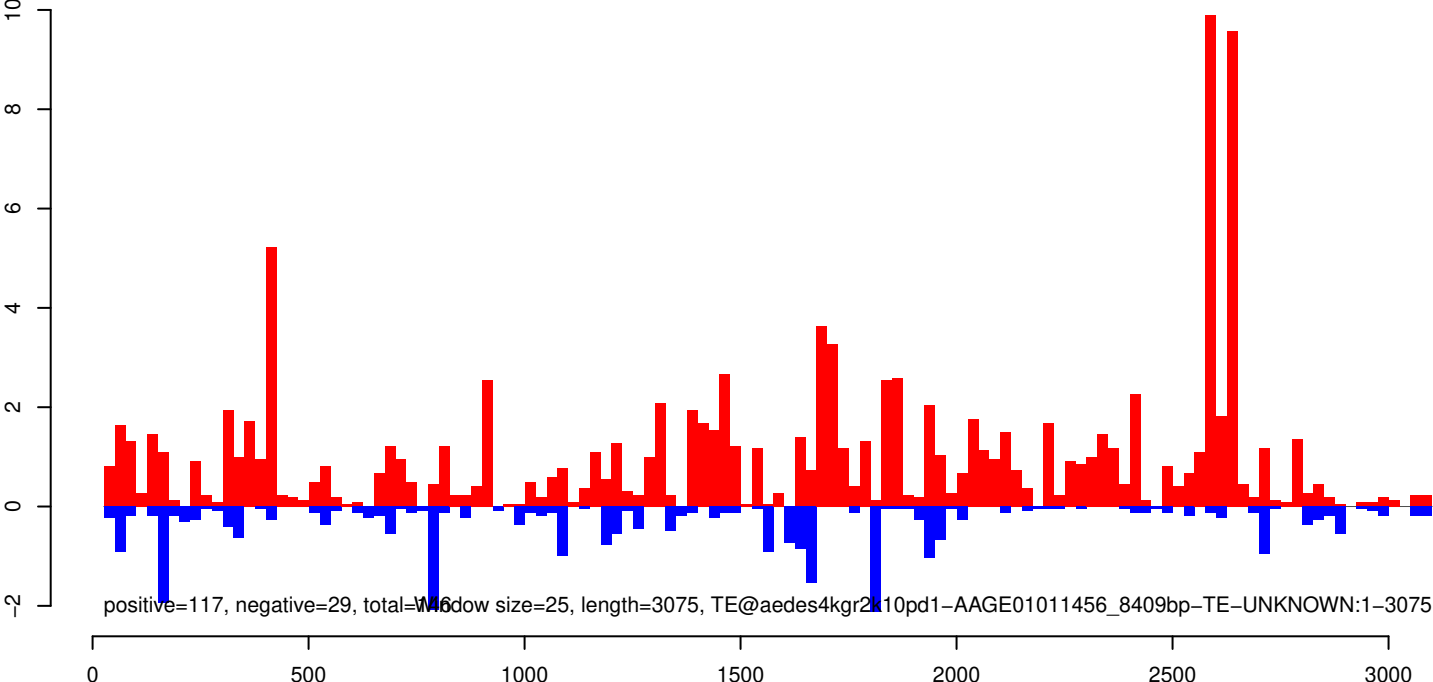

AeAeg_Whole_ZIKV_BM2_GP.18_23.rep

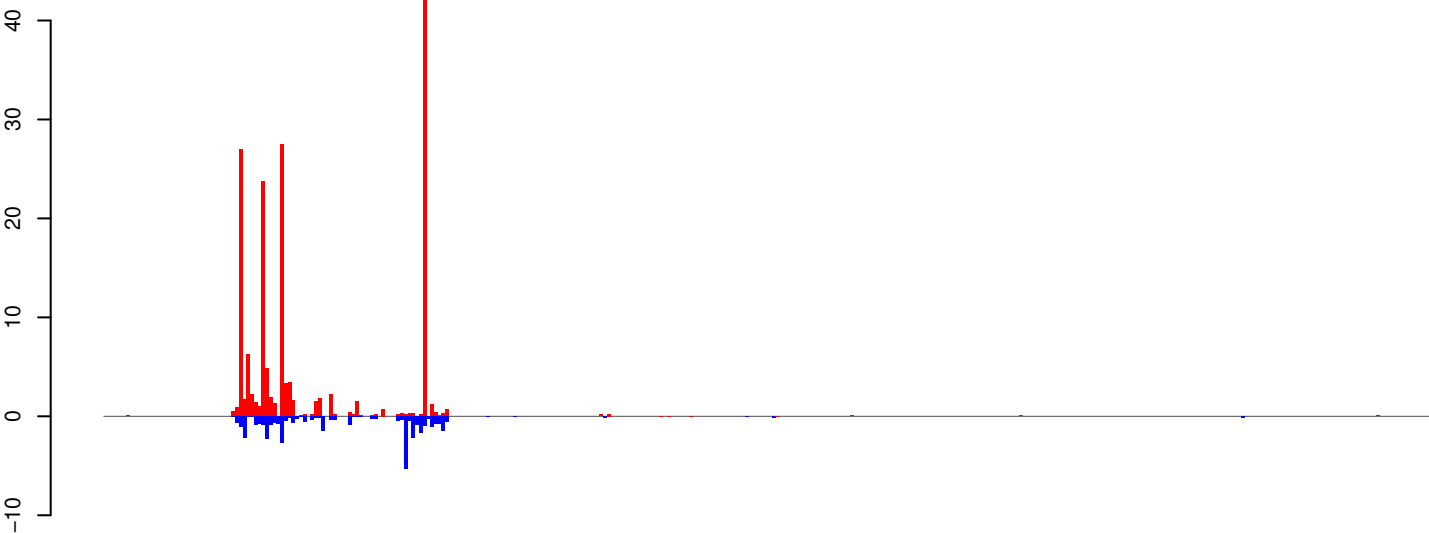

positive=167, negative=38, total=206

AeAeg_Whole_ZIKV_BM2_GP.24_35.rep

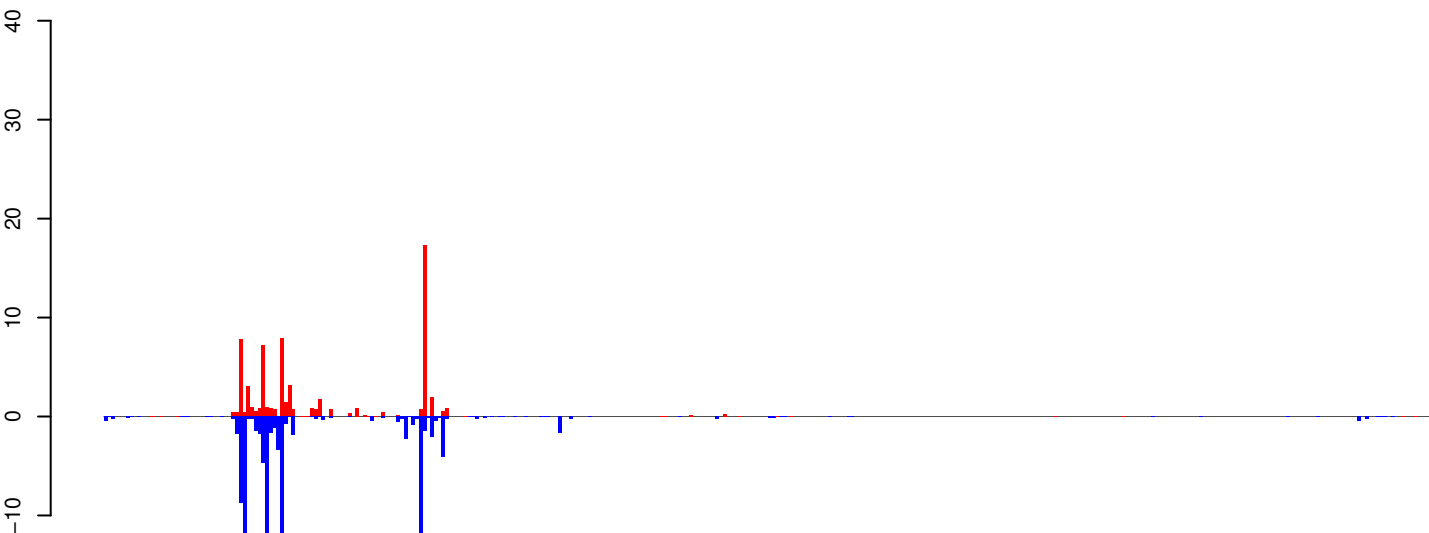

positive=68, negative=106, total=174

AeAeg_Whole_ZIKV_BM2_GP.rep

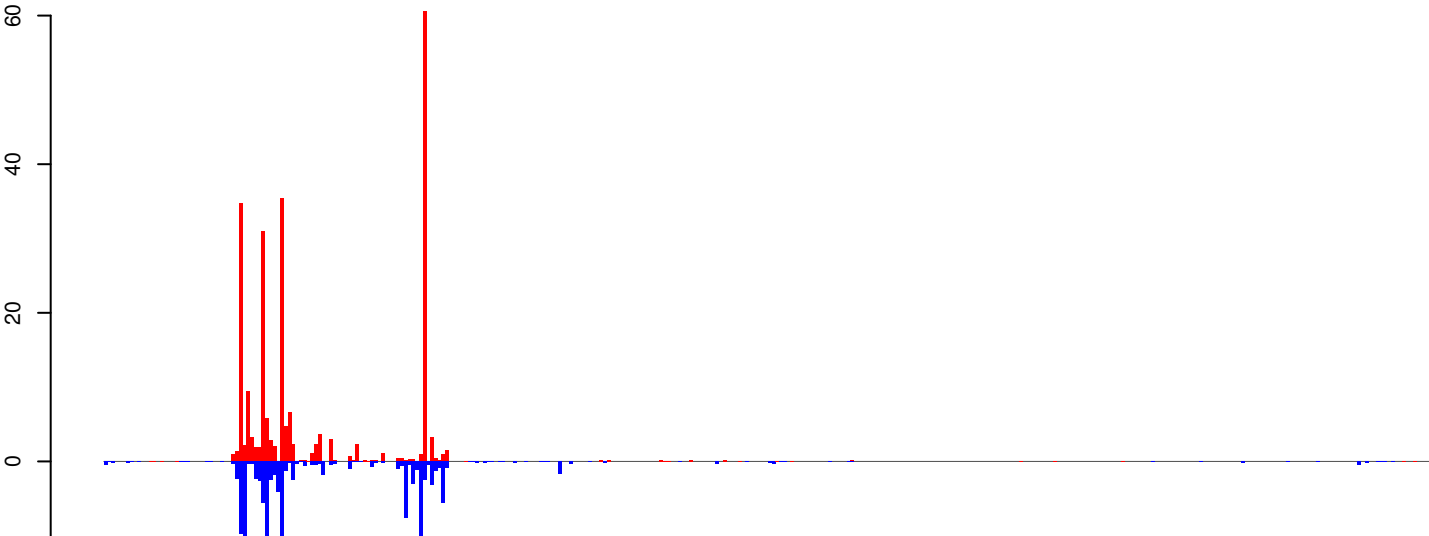

positive=235, negative=145, total=380

Window size=25, length=8840, TE@TF000407-Pao_Bel_Ele66:1-8840

0 2000 4000 6000 8000

AeAeg_Whole_ZIKV_BM2_GP.18_23.rep



positive=4, negative=4, total=8

AeAeg_Whole_ZIKV_BM2_GP.24_35.rep



positive=5, negative=19, total=24

AeAeg_Whole_ZIKV_BM2_GP.rep



positive=9, negative=24, total=33

Window size=25, length=7027, TE@TF000388-Ty3_gypsy_Ele107:1-7027

0 1000 2000 3000 4000 5000 6000 7000

AeAeg_Whole_ZIKV_BM2_GP.18_23.rep

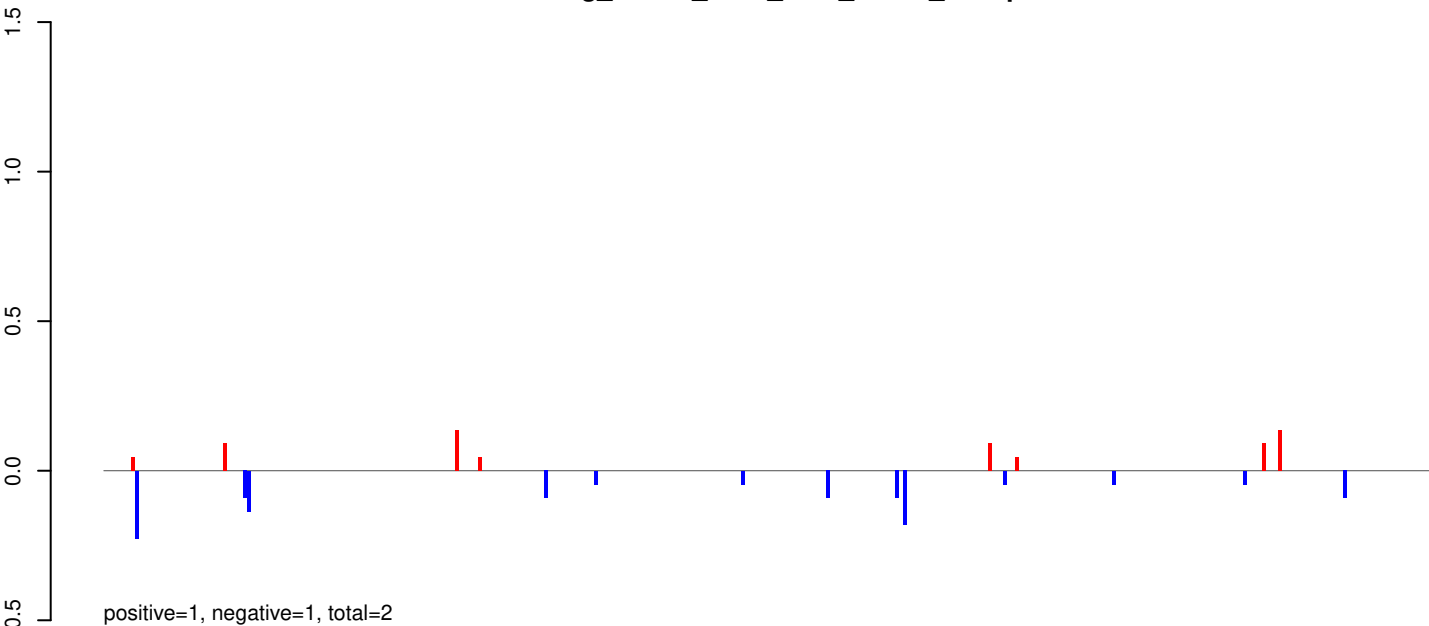

AeAeg_Whole_ZIKV_BM2_GP.24_35.rep

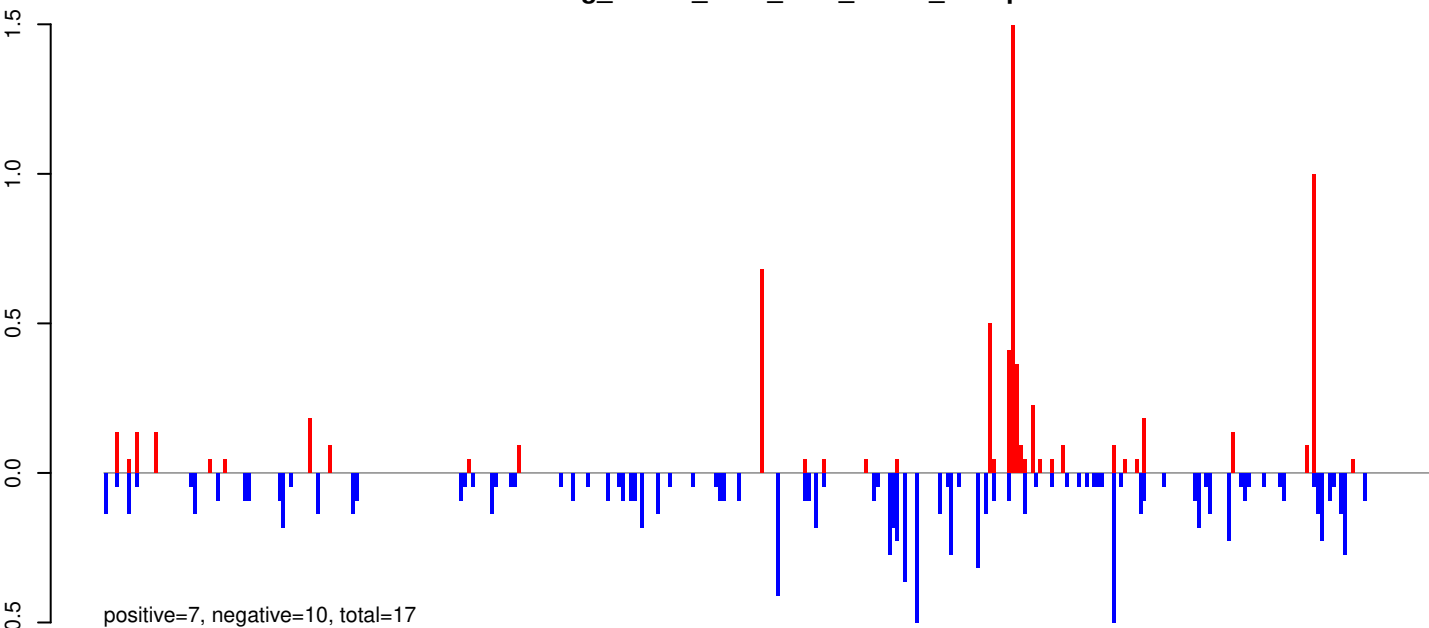

AeAeg_Whole_ZIKV_BM2_GP.rep

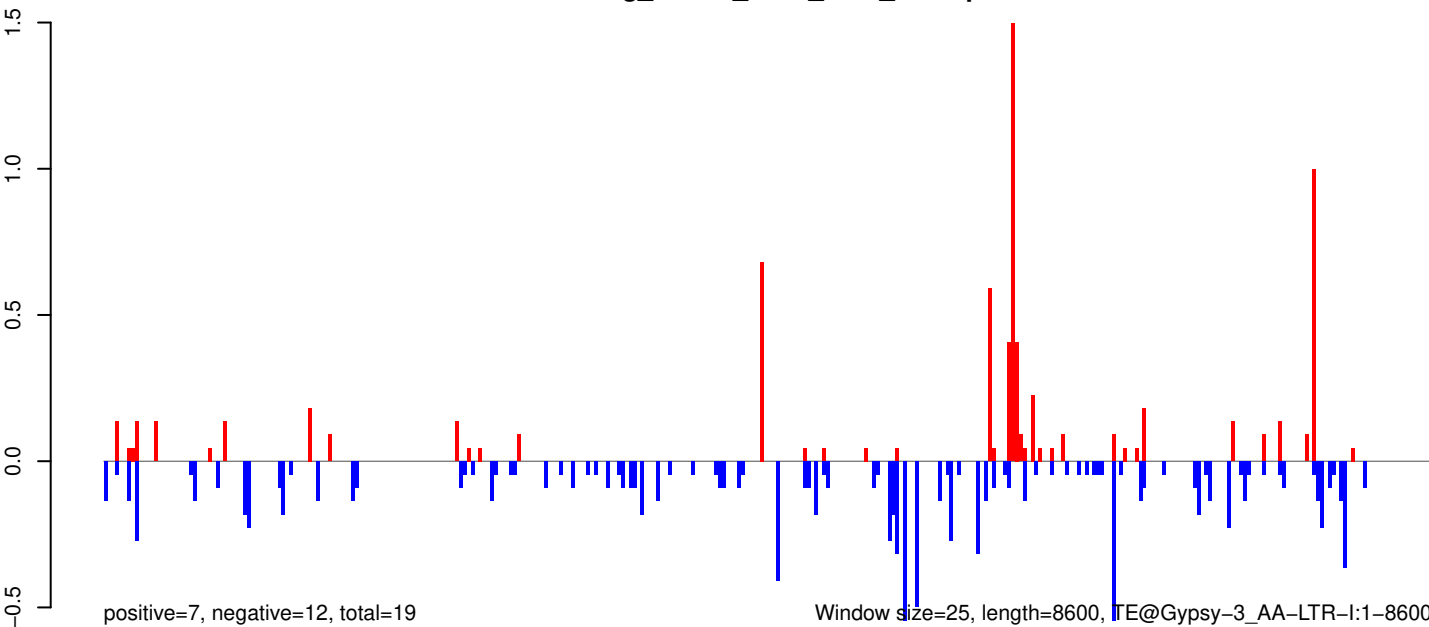

0 2000 4000 6000 8000

AeAeg_Whole_ZIKV_BM2_GP.18_23.rep

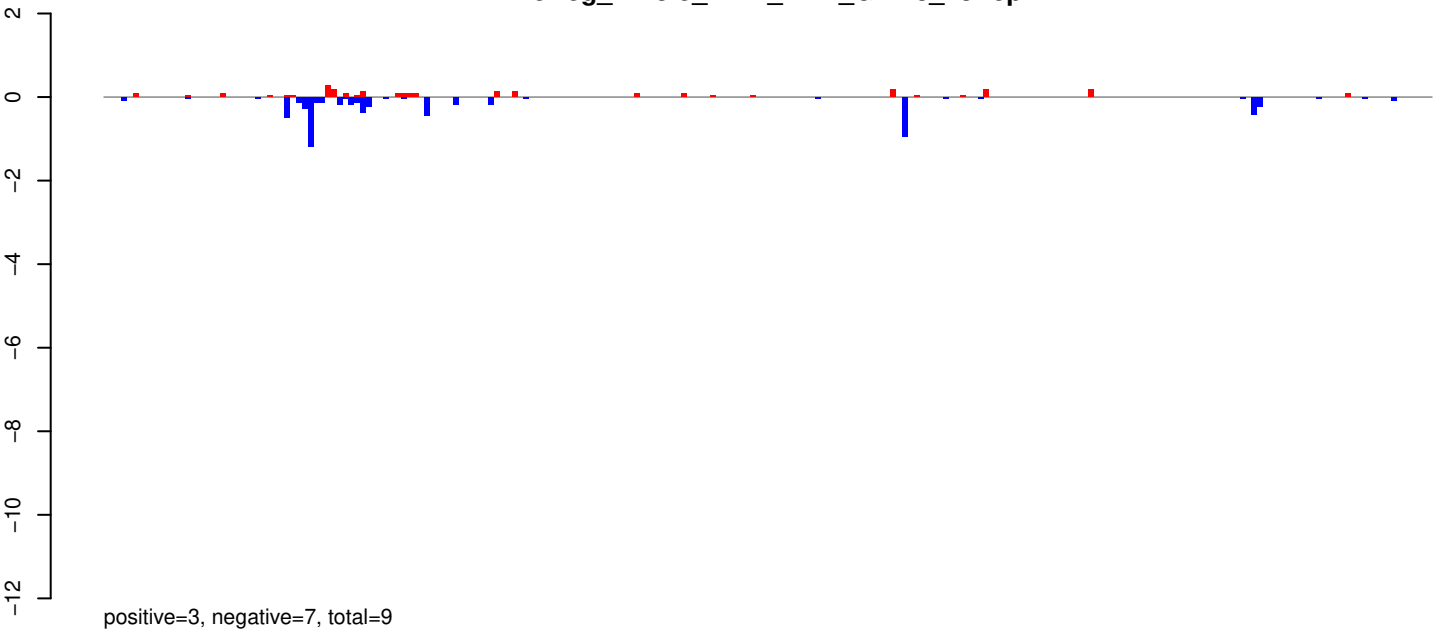

AeAeg_Whole_ZIKV_BM2_GP.24_35.rep

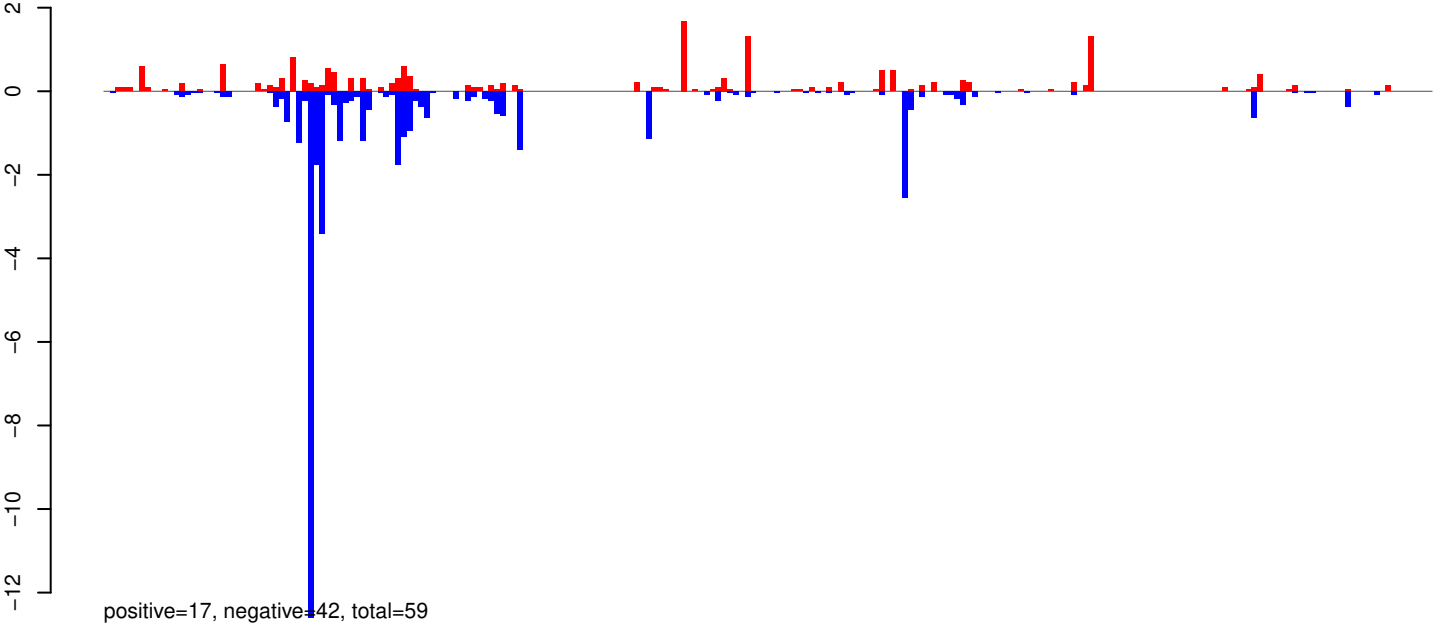

AeAeg_Whole_ZIKV_BM2_GP.rep

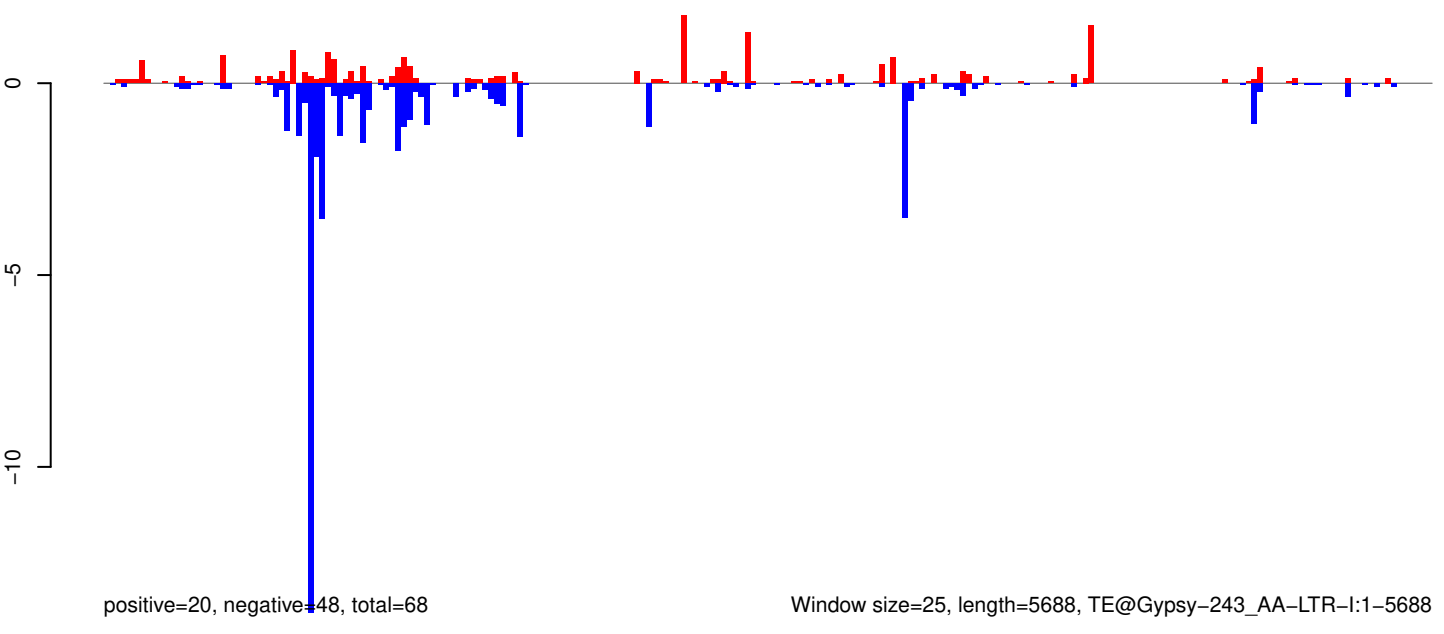

Window size=25, length=5688, TE@Gypsy-243_AA-LTR-I:1-5688

AeAeg_Whole_ZIKV_BM2_GP.18_23.rep

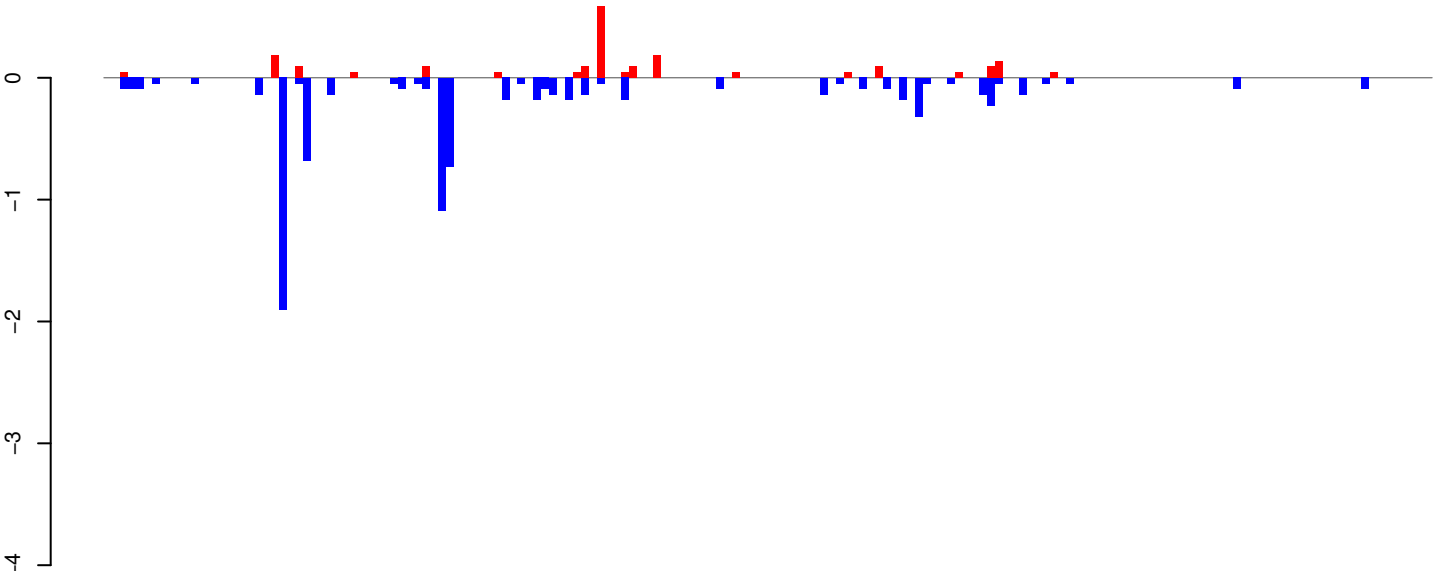

positive=2, negative=8, total=10

AeAeg_Whole_ZIKV_BM2_GP.24_35.rep

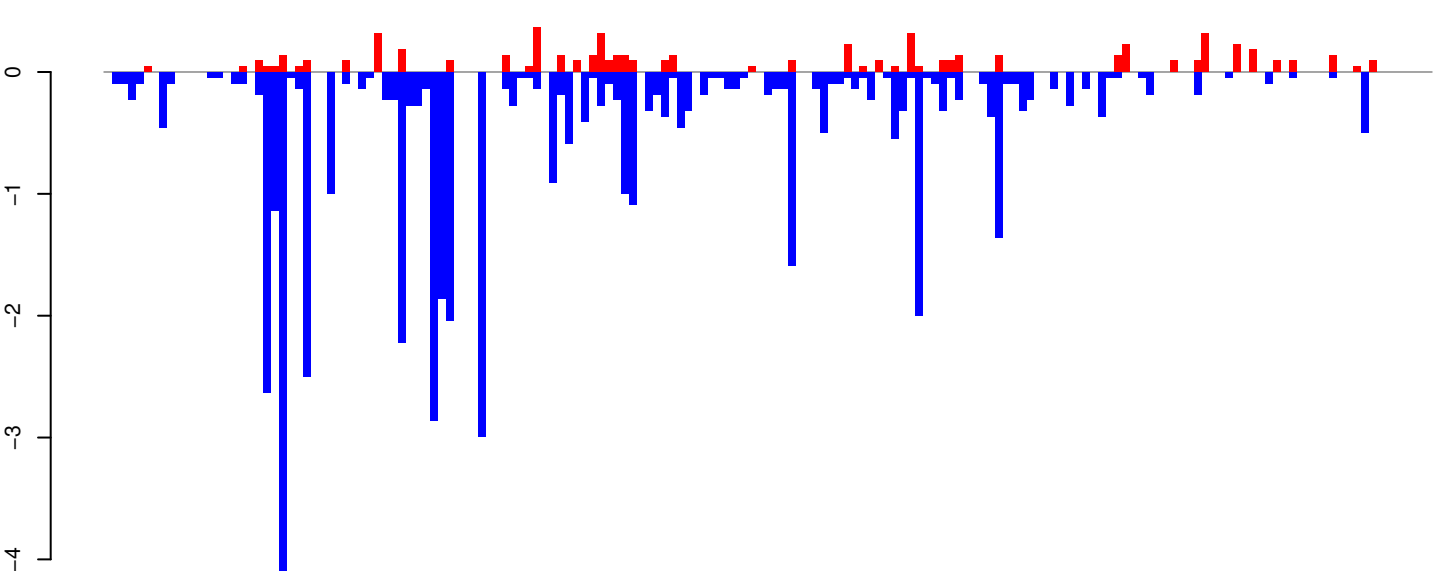

positive=6, negative=46, total=52

AeAeg_Whole_ZIKV_BM2_GP.rep

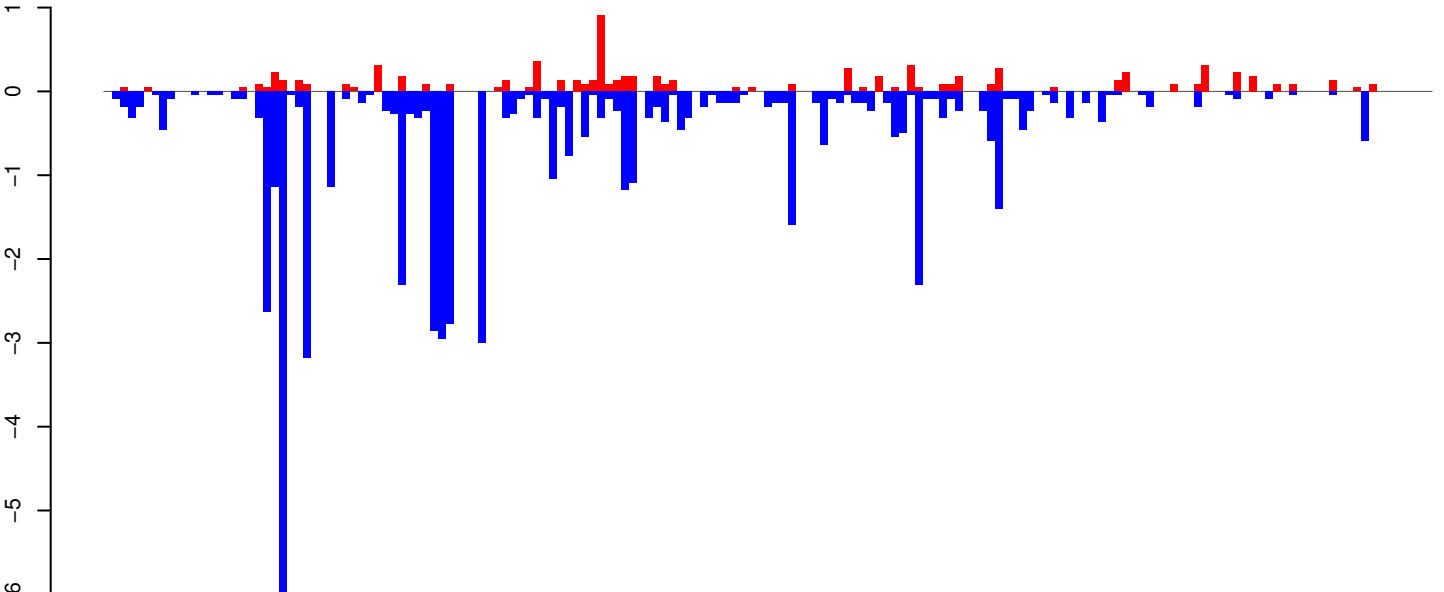

positive=8, negative=54, total=63

Window size=25, length=4154, TE@BEL-1N_AA-LTR-I:1-4154

0 1000 2000 3000 4000

AeAeg_Whole_ZIKV_BM2_GP.18_23.rep

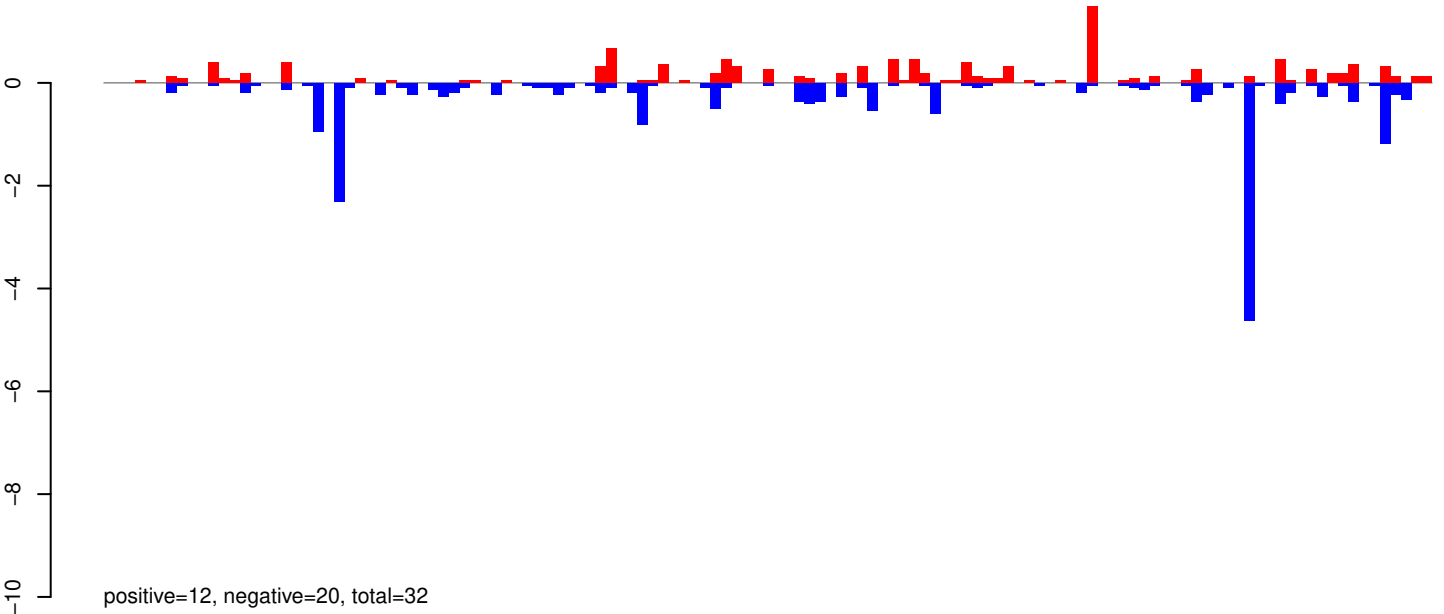

AeAeg_Whole_ZIKV_BM2_GP.24_35.rep

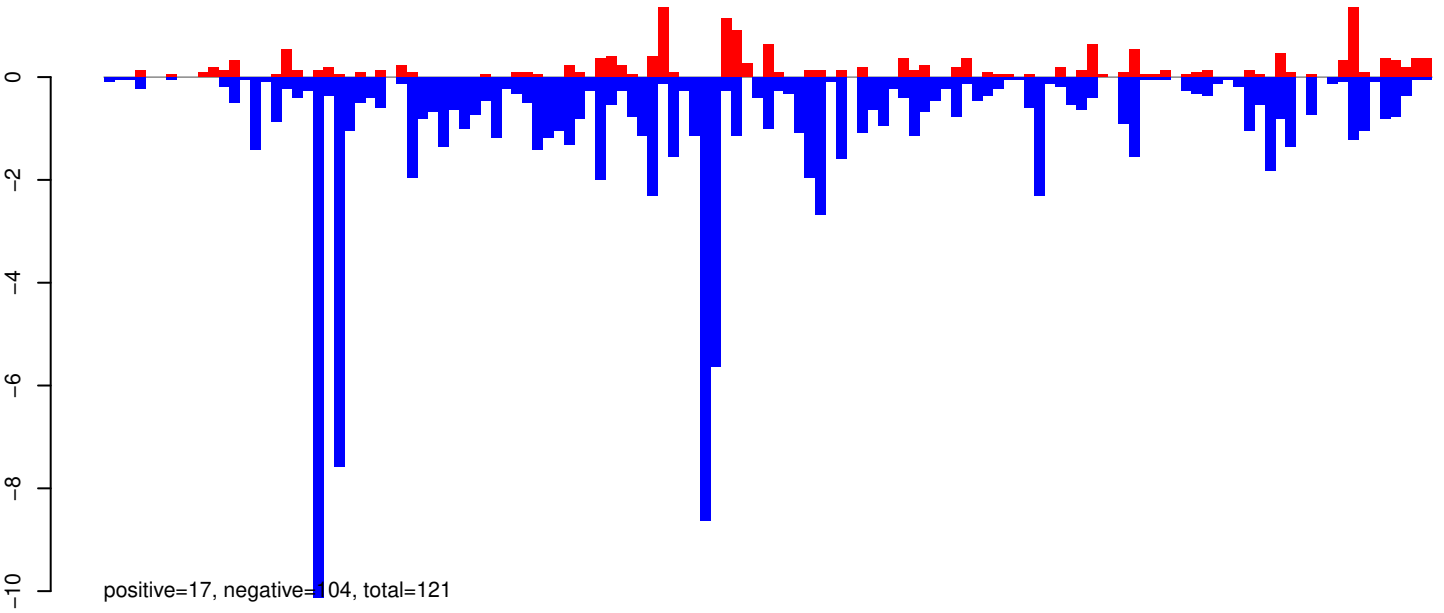

AeAeg_Whole_ZIKV_BM2_GP.rep

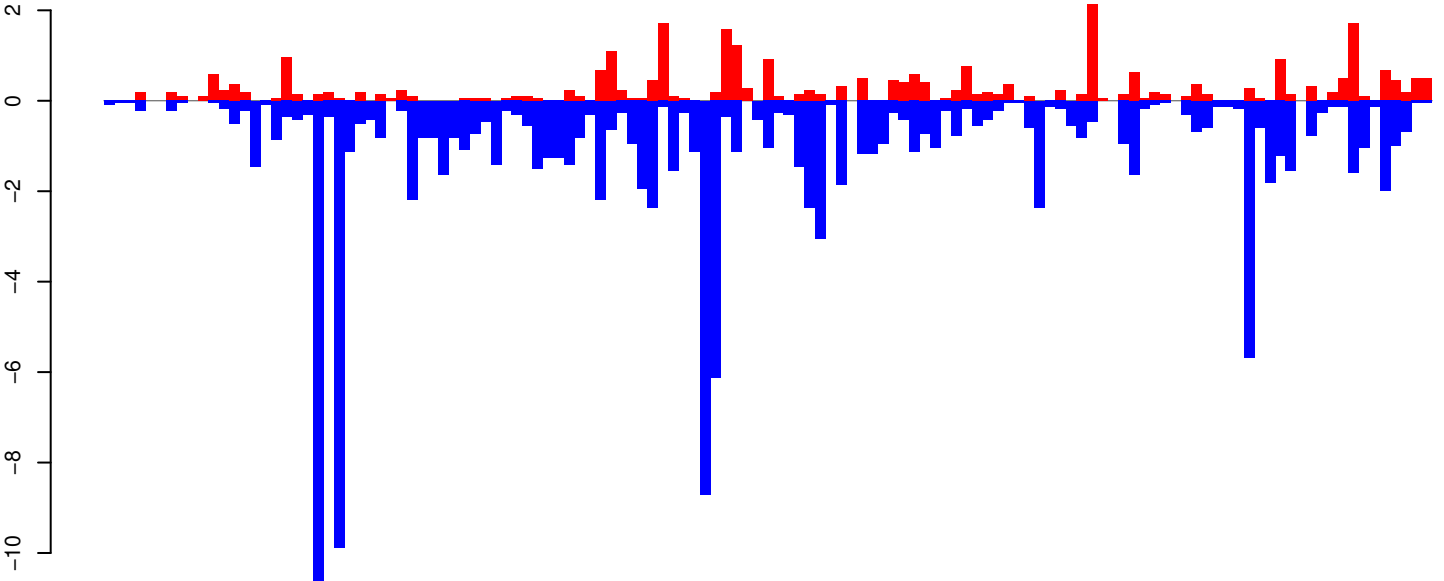

Window size=25, length=3172, TE@aedes4kgr2k10pd1-AAGE01001403_15771bp-TE-UNKNOWN:1-3172

0 500 1000 1500 2000 2500 3000

AeAeg_Whole_ZIKV_BM2_GP.18_23.rep

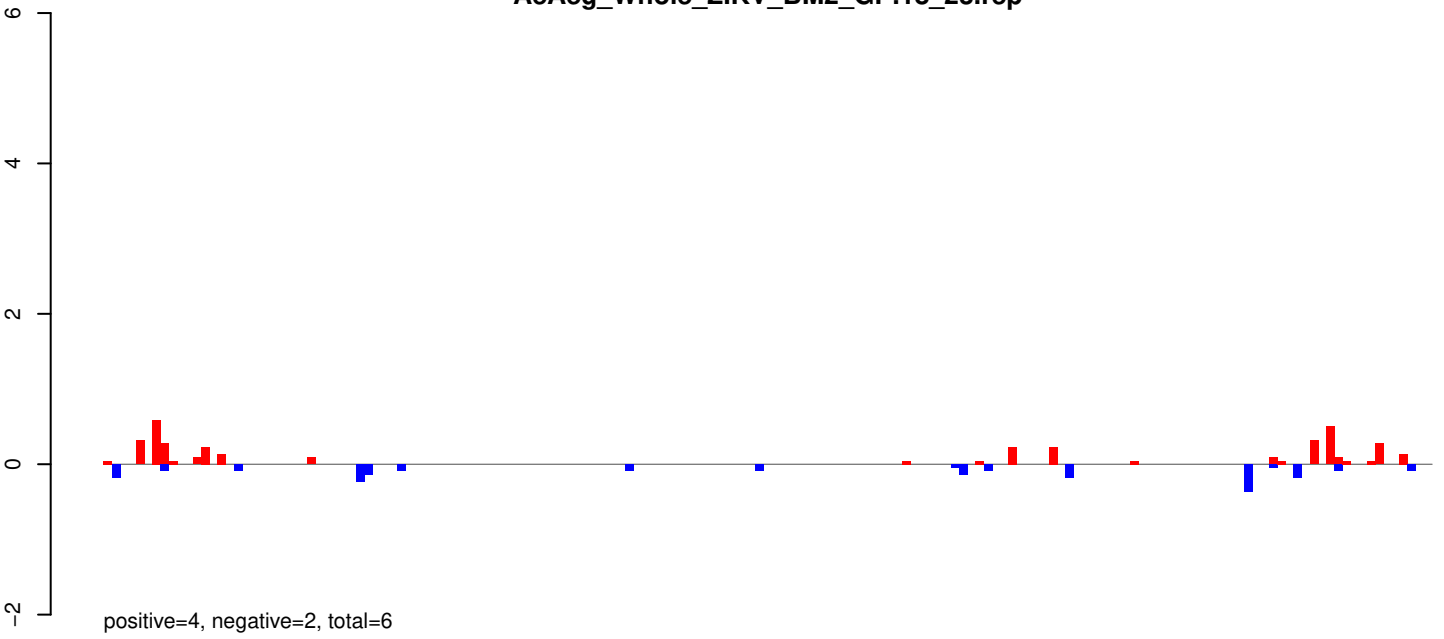

AeAeg_Whole_ZIKV_BM2_GP.24_35.rep

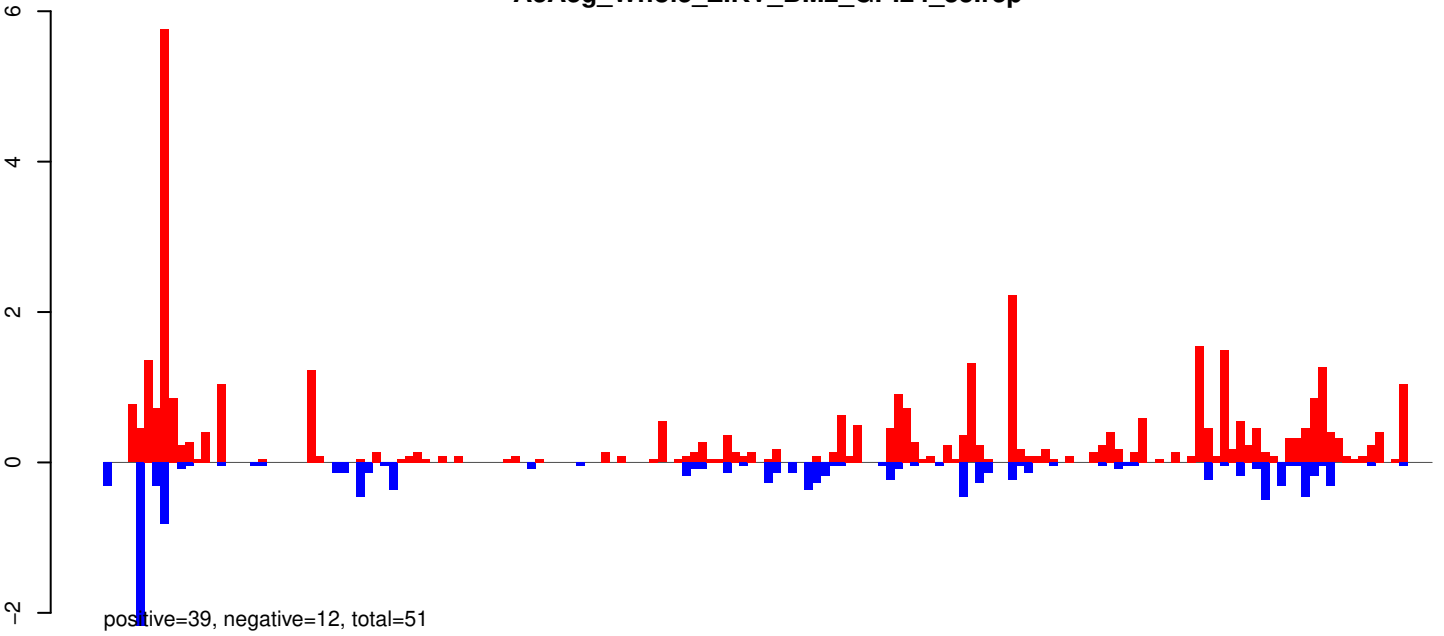

AeAeg_Whole_ZIKV_BM2_GP.rep

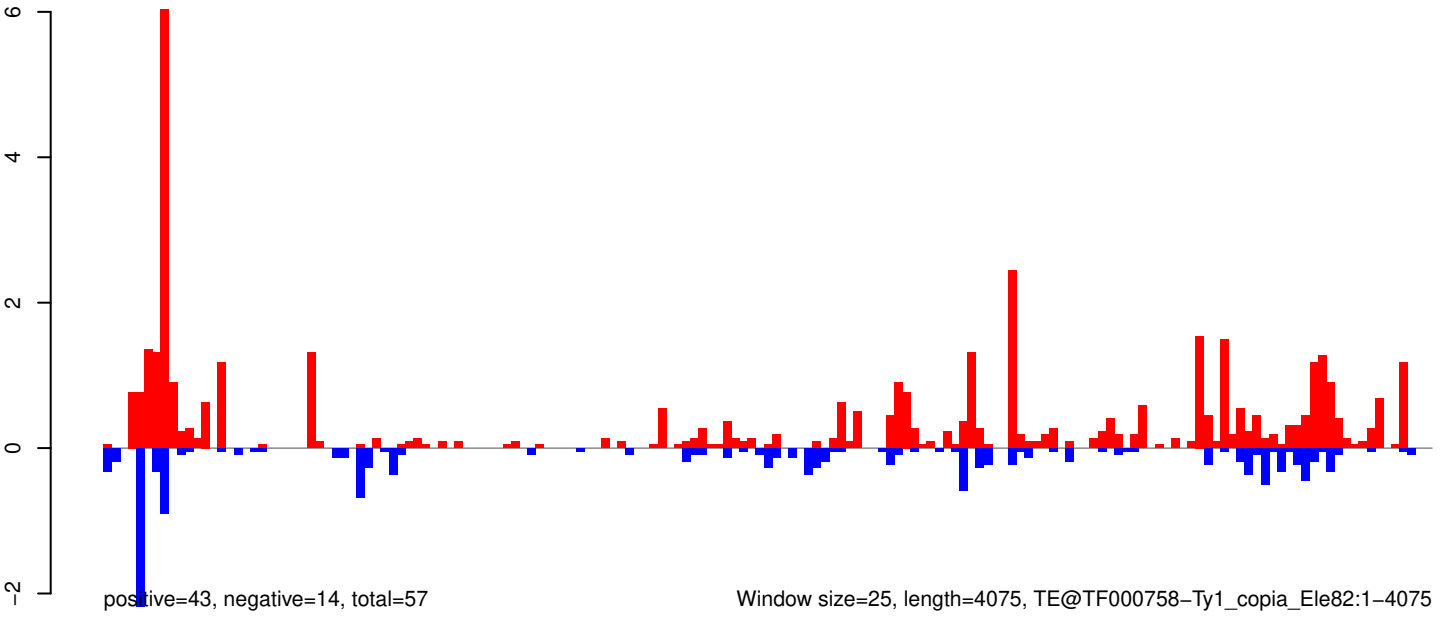

Window size=25, length=4075, TE@TF000758-Ty1_copia_Ele82:1-4075

0 1000 2000 3000 4000

AeAeg_Whole_ZIKV_BM2_GP.18_23.rep

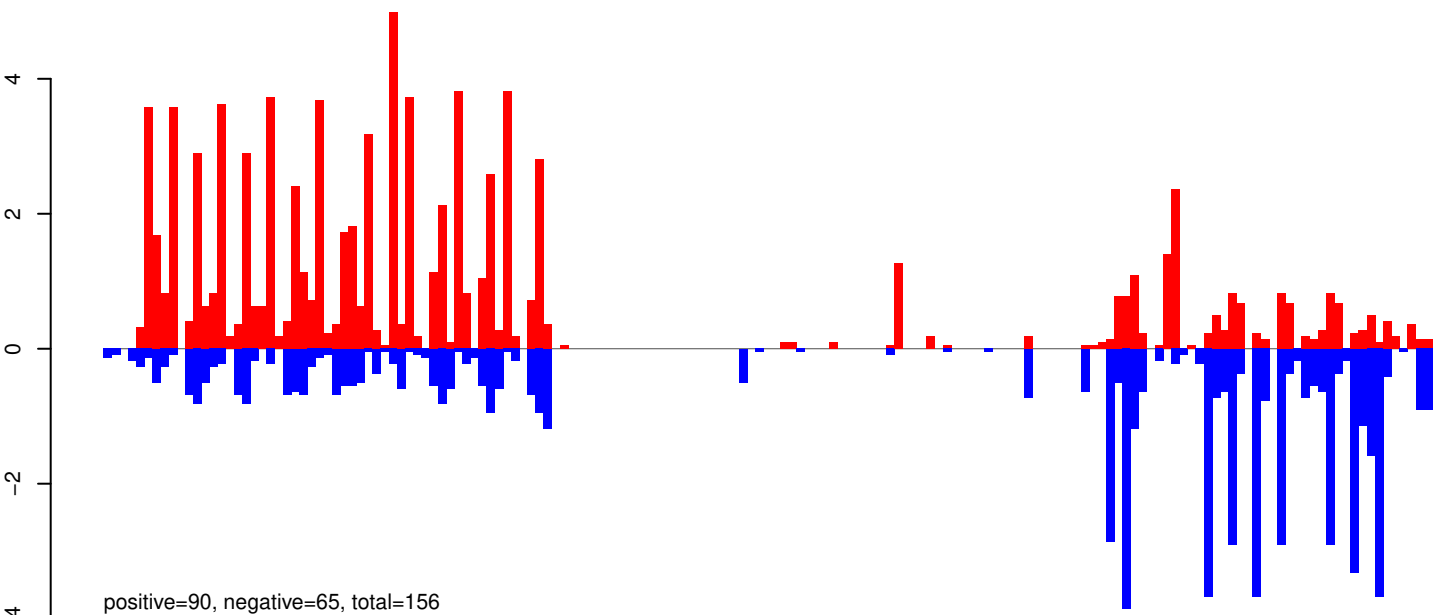

AeAeg_Whole_ZIKV_BM2_GP.24_35.rep

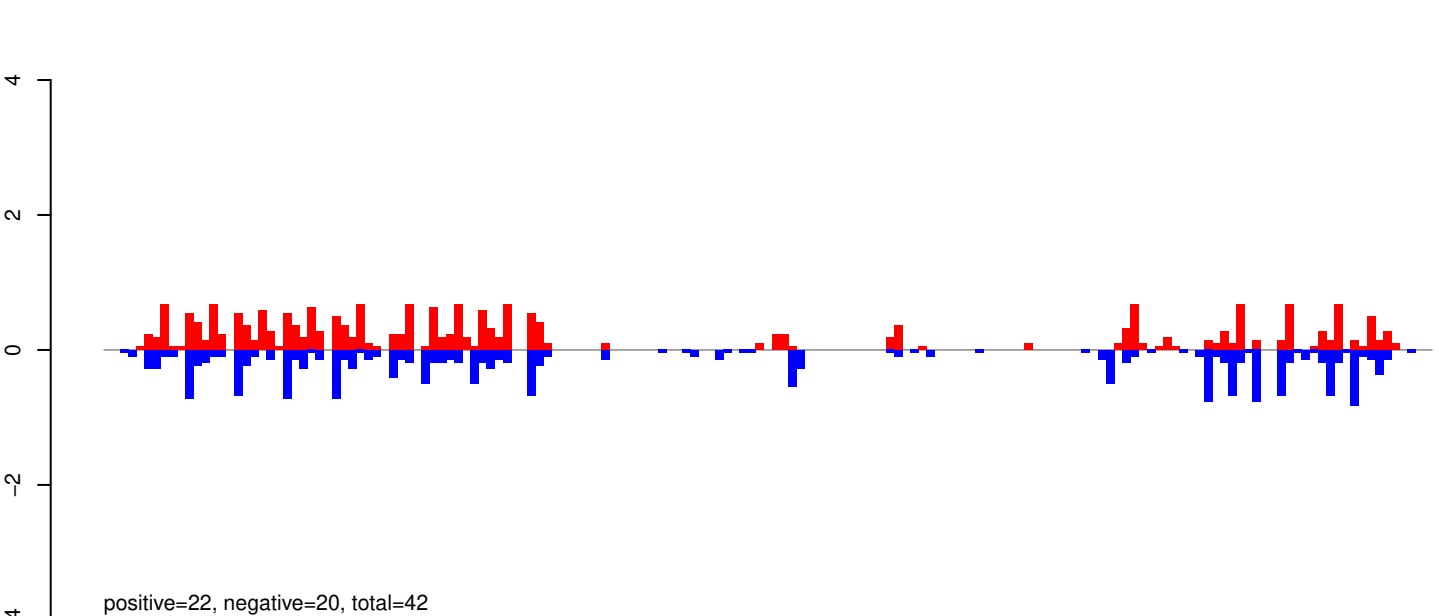

AeAeg_Whole_ZIKV_BM2_GP.rep

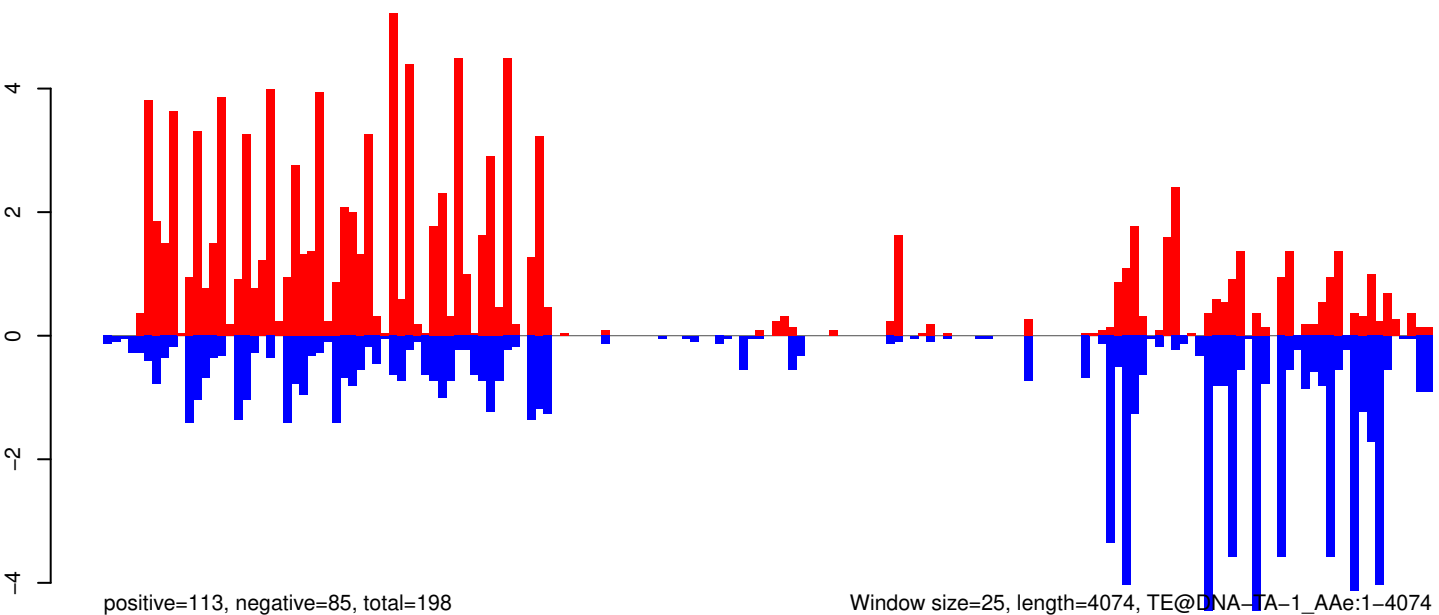

0 1000 2000 3000 4000

AeAeg_Whole_ZIKV_BM2_GP.18_23.rep

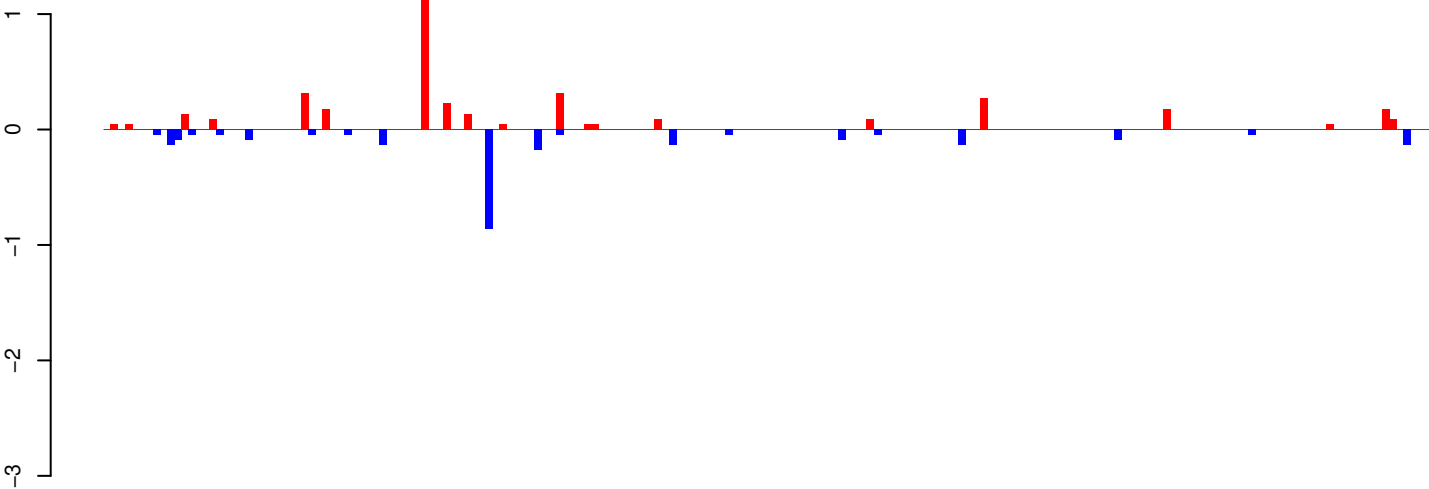

positive=4, negative=2, total=7

AeAeg_Whole_ZIKV_BM2_GP.24_35.rep

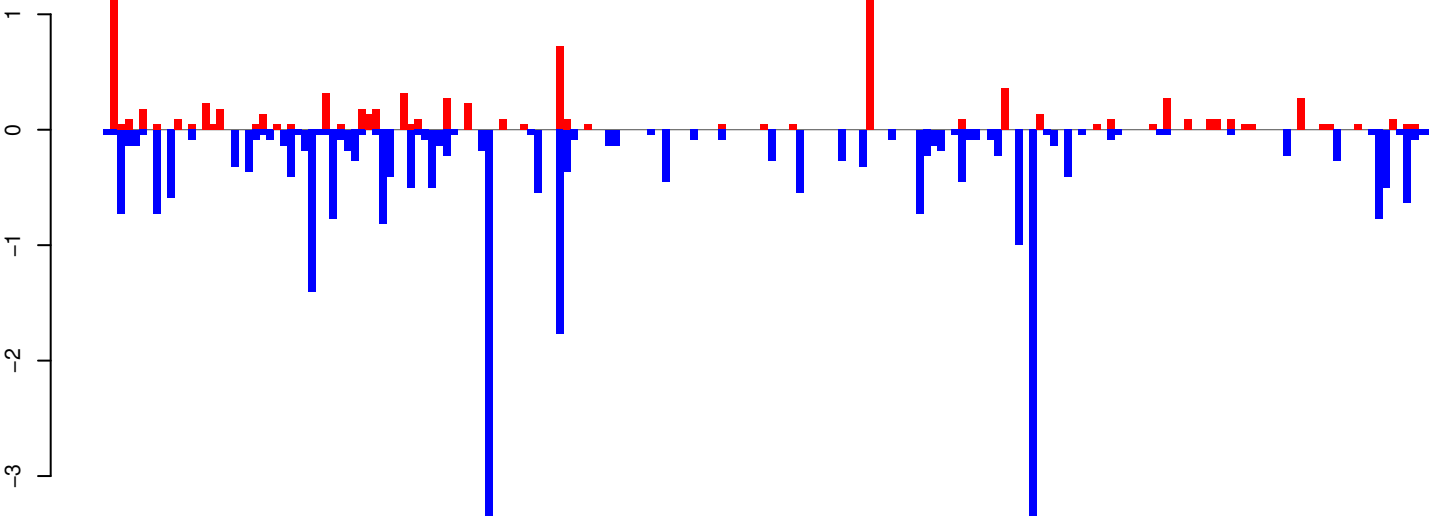

positive=9, negative=29, total=38

AeAeg_Whole_ZIKV_BM2_GP.rep

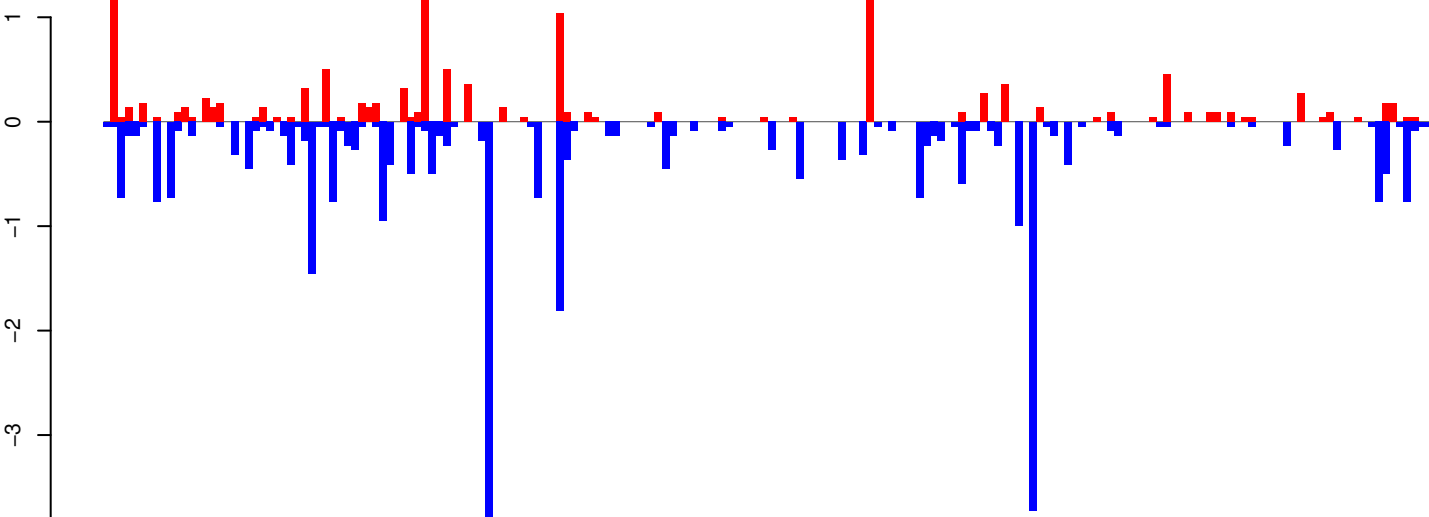

positive=13, negative=32, total=45

Window size=25, length=4691, TE@Copia-117_AA-LTR-I:1-4691

0 1000 2000 3000 4000

AeAeg_Whole_ZIKV_BM2_GP.18_23.rep

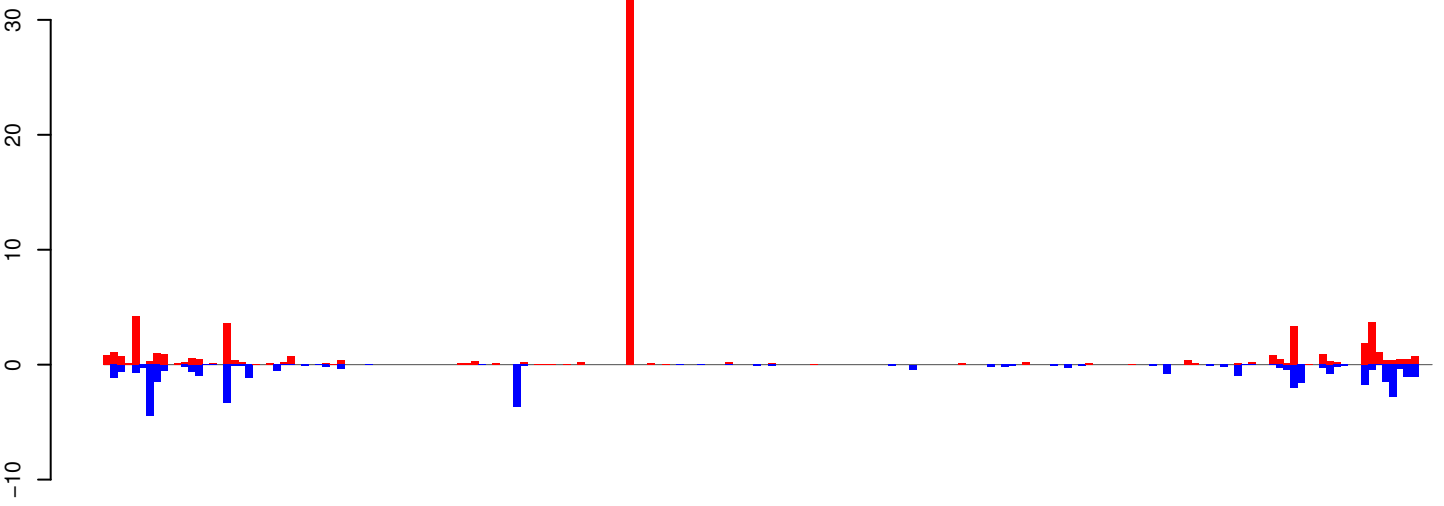

positive=71, negative=40, total=111

AeAeg_Whole_ZIKV_BM2_GP.24_35.rep

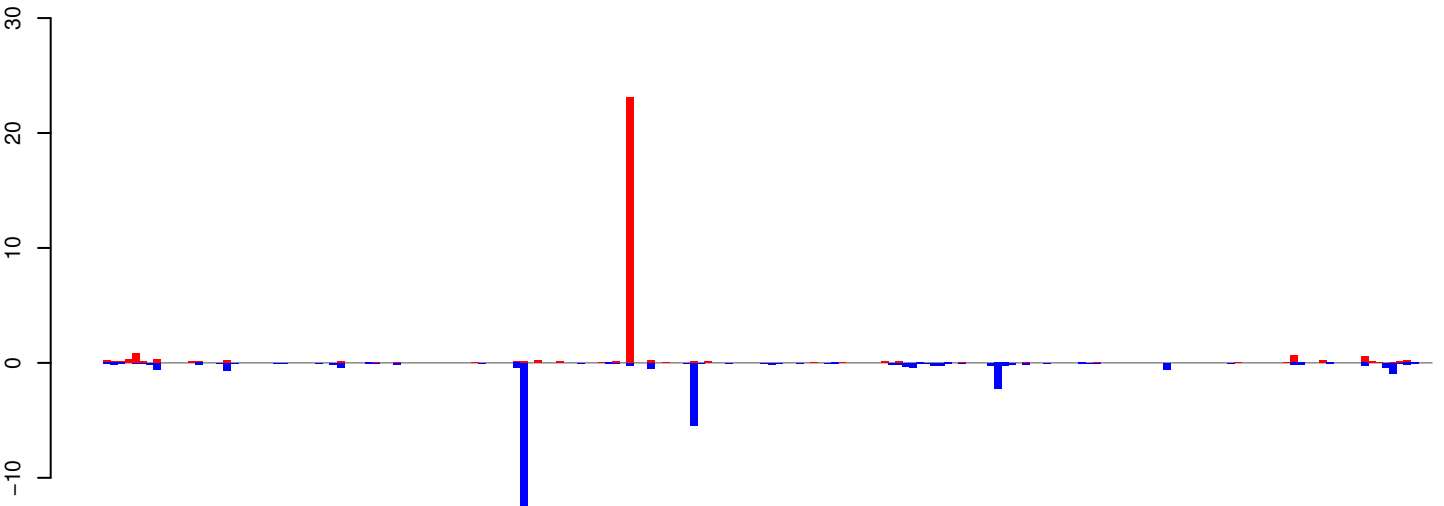

positive=29, negative=35, total=64

AeAeg_Whole_ZIKV_BM2_GP.rep

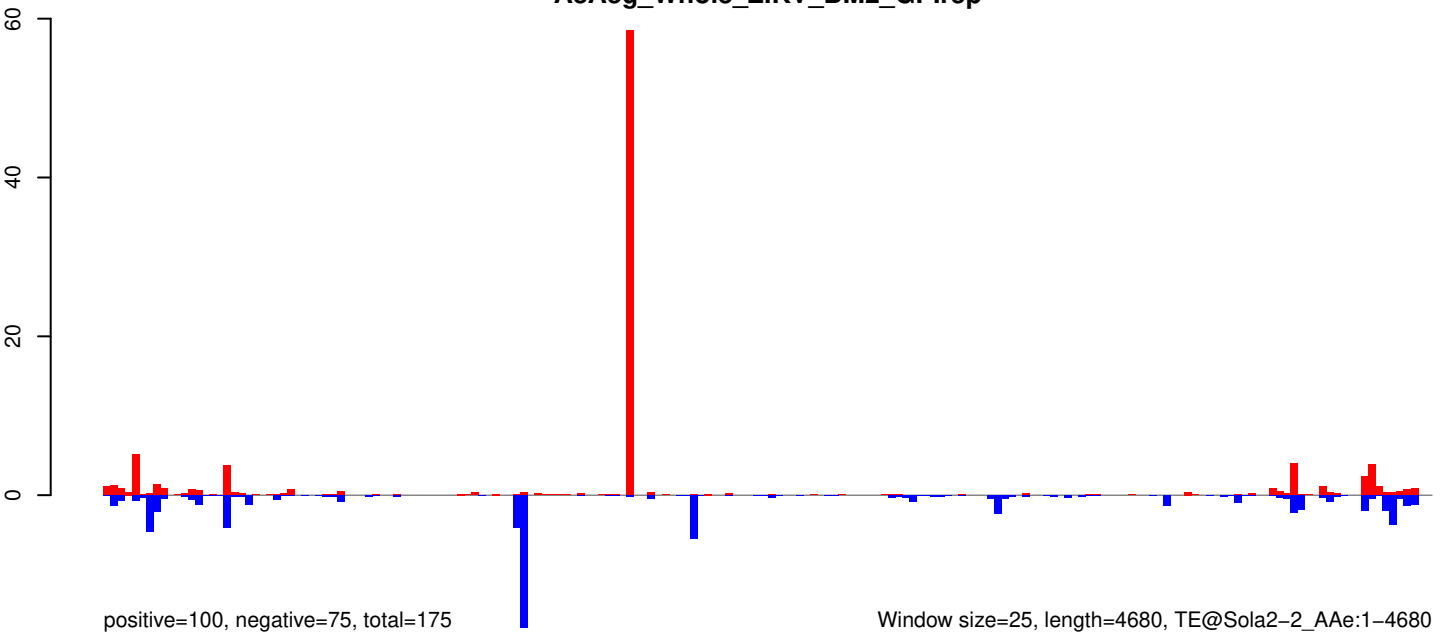

positive=100, negative=75, total=175

Window size=25, length=4680, TE@Sola2-2_AAe:1-4680

0 1000 2000 3000 4000

AeAeg_Whole_ZIKV_BM2_GP.18_23.rep

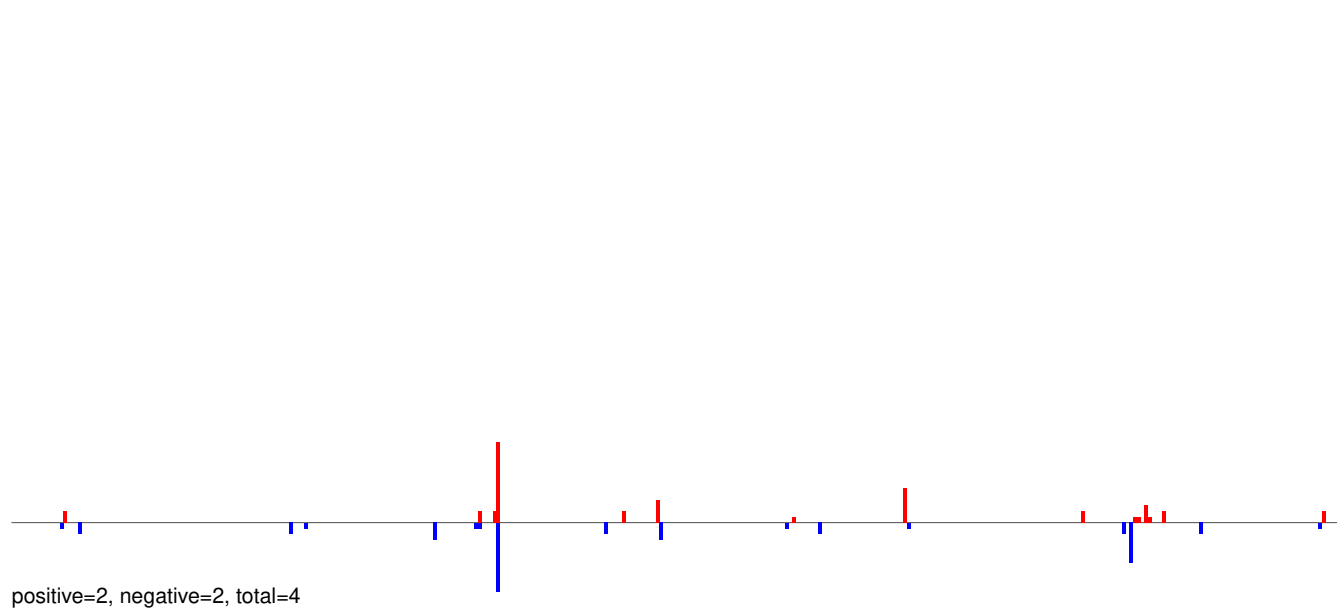

AeAeg_Whole_ZIKV_BM2_GP.24_35.rep

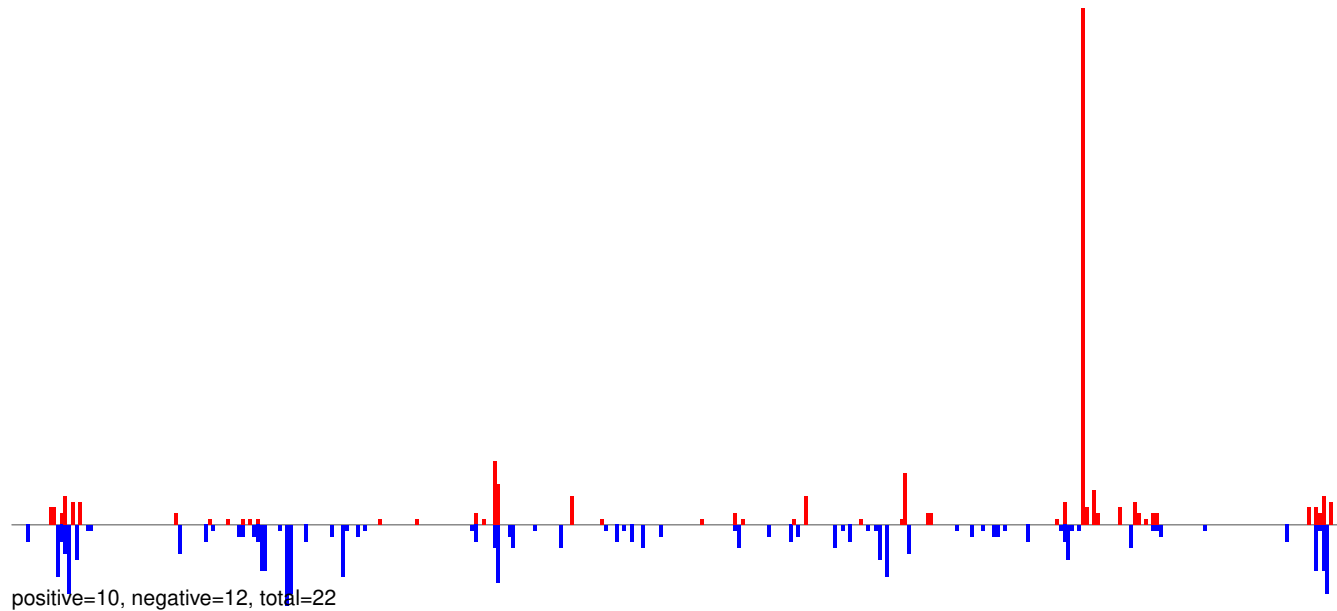

AeAeg_Whole_ZIKV_BM2_GP.rep

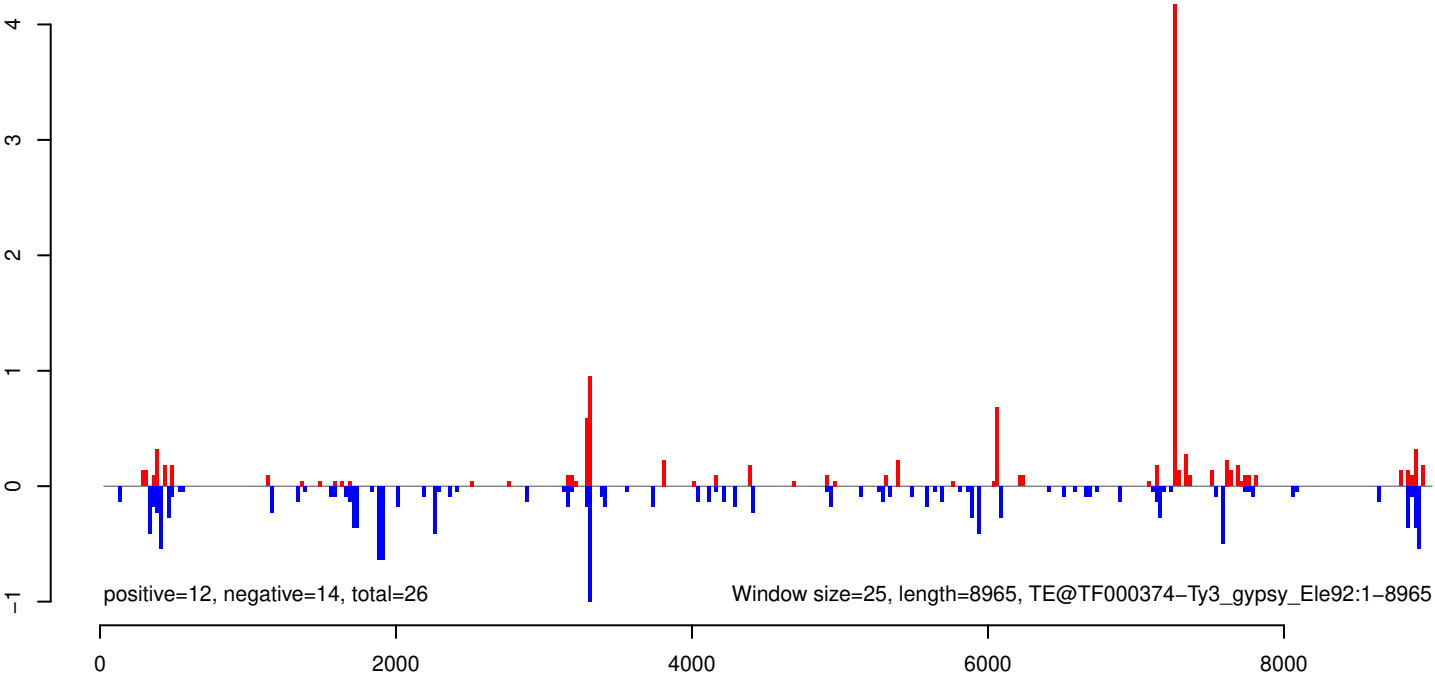

AeAeg_Whole_ZIKV_BM2_GP.18_23.rep

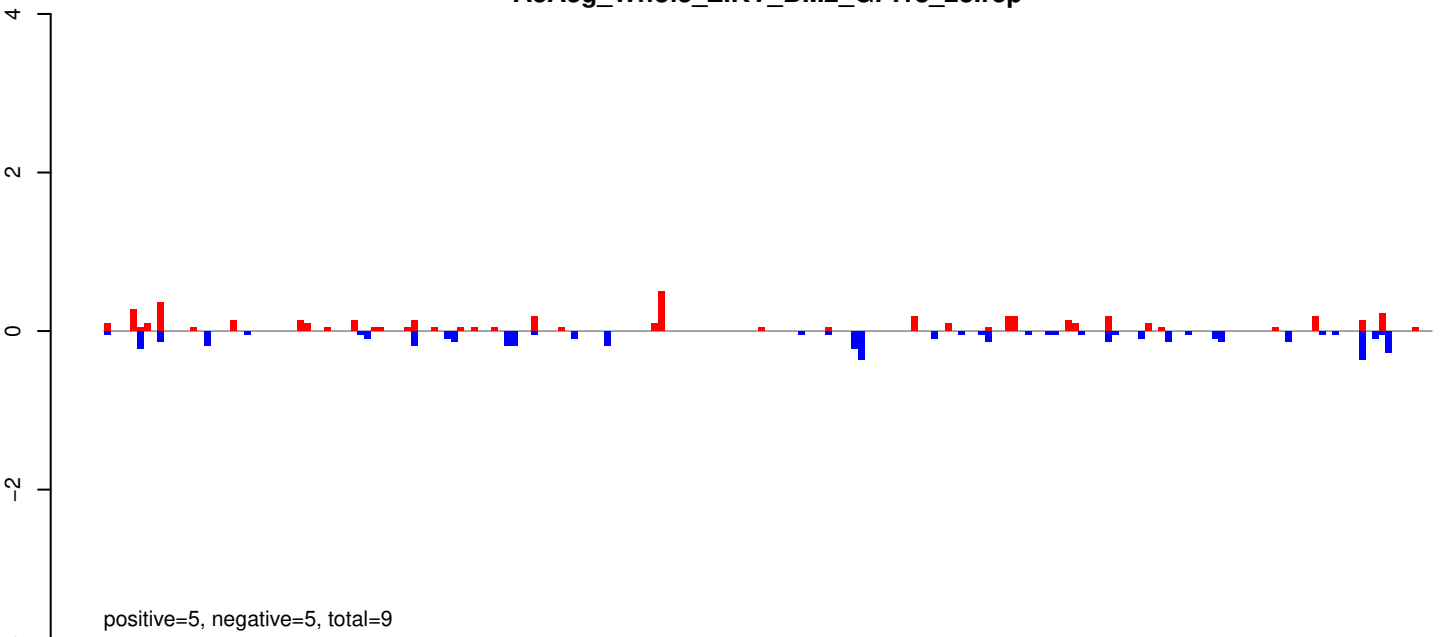

AeAeg_Whole_ZIKV_BM2_GP.24_35.rep

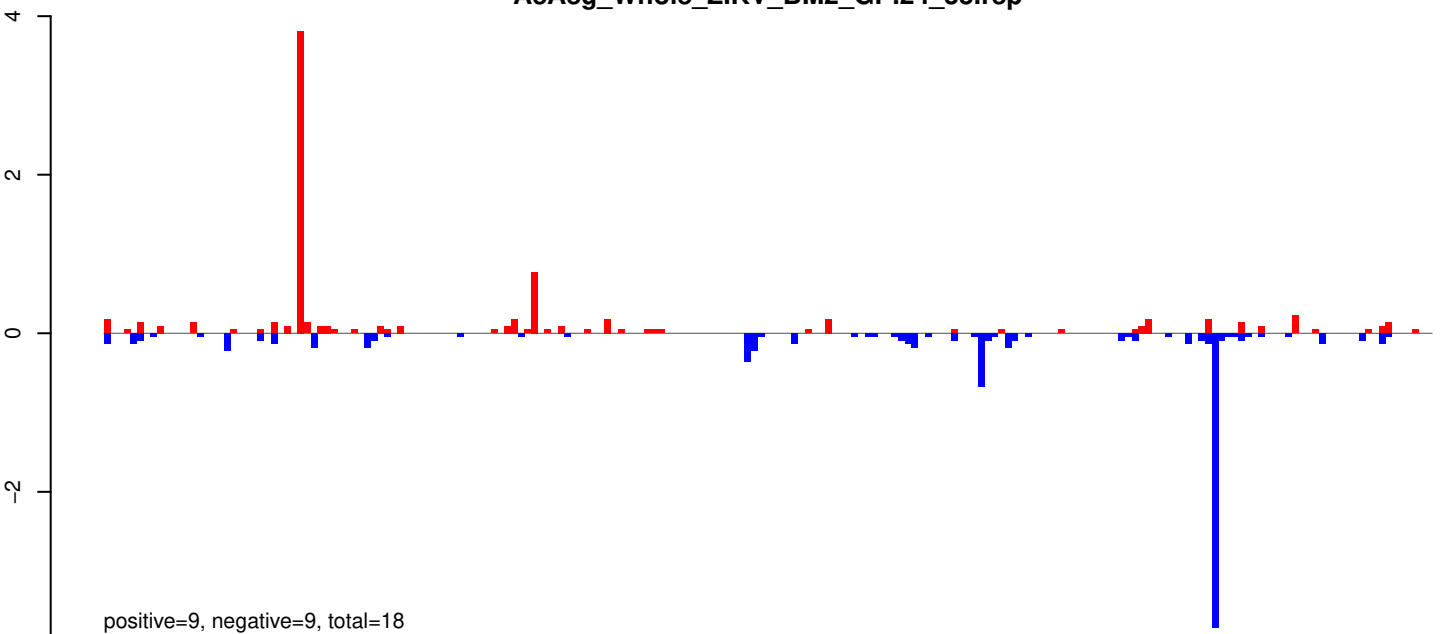

AeAeg_Whole_ZIKV_BM2_GP.rep

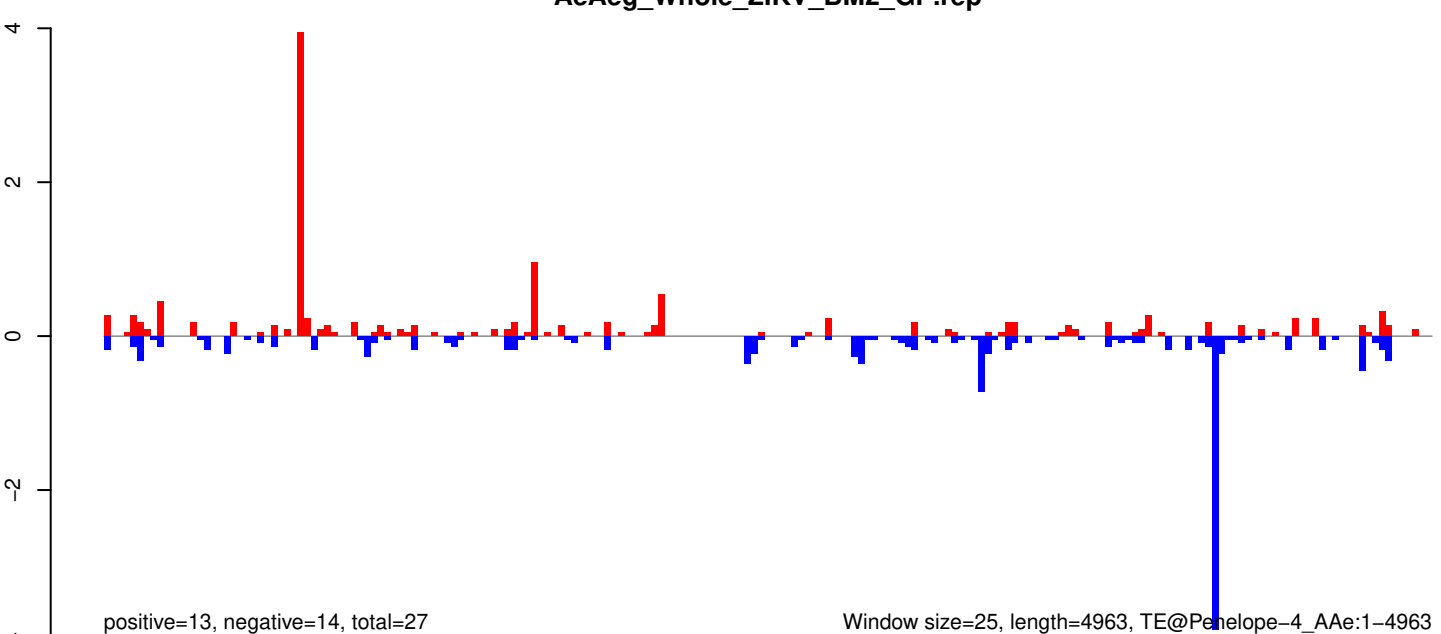

AeAeg_Whole_ZIKV_BM2_GP.18_23.rep

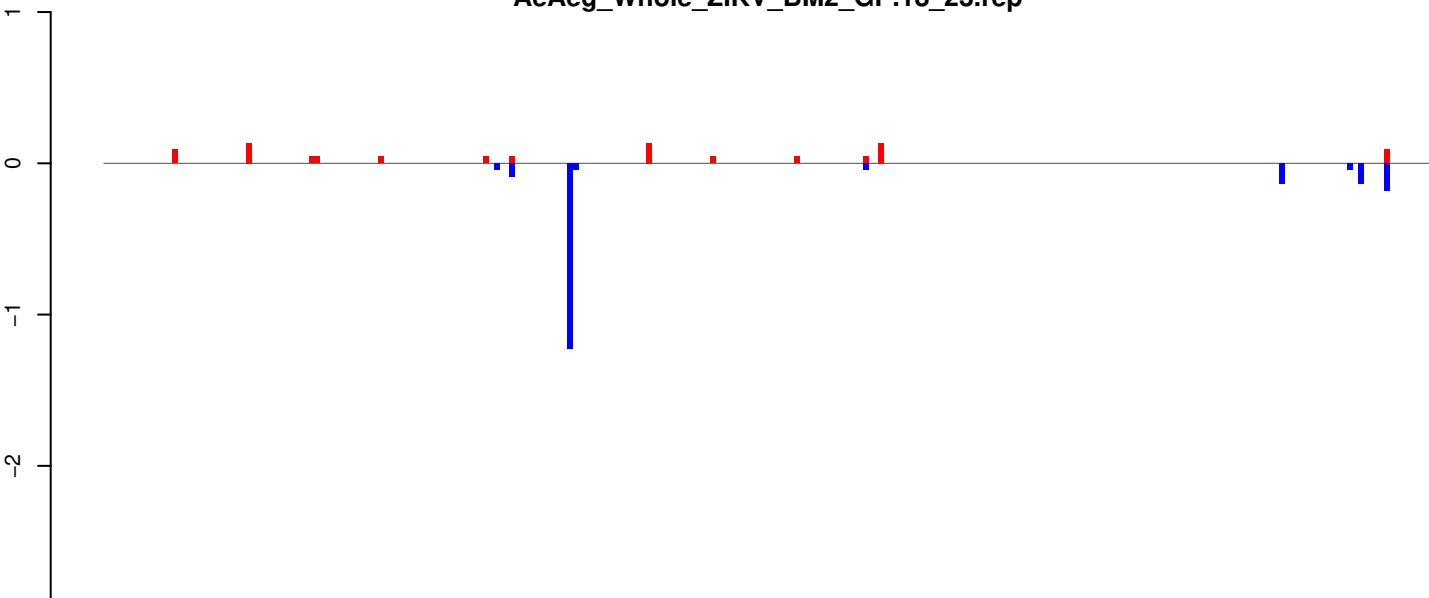

positive=1, negative=2, total=3

AeAeg_Whole_ZIKV_BM2_GP.24_35.rep

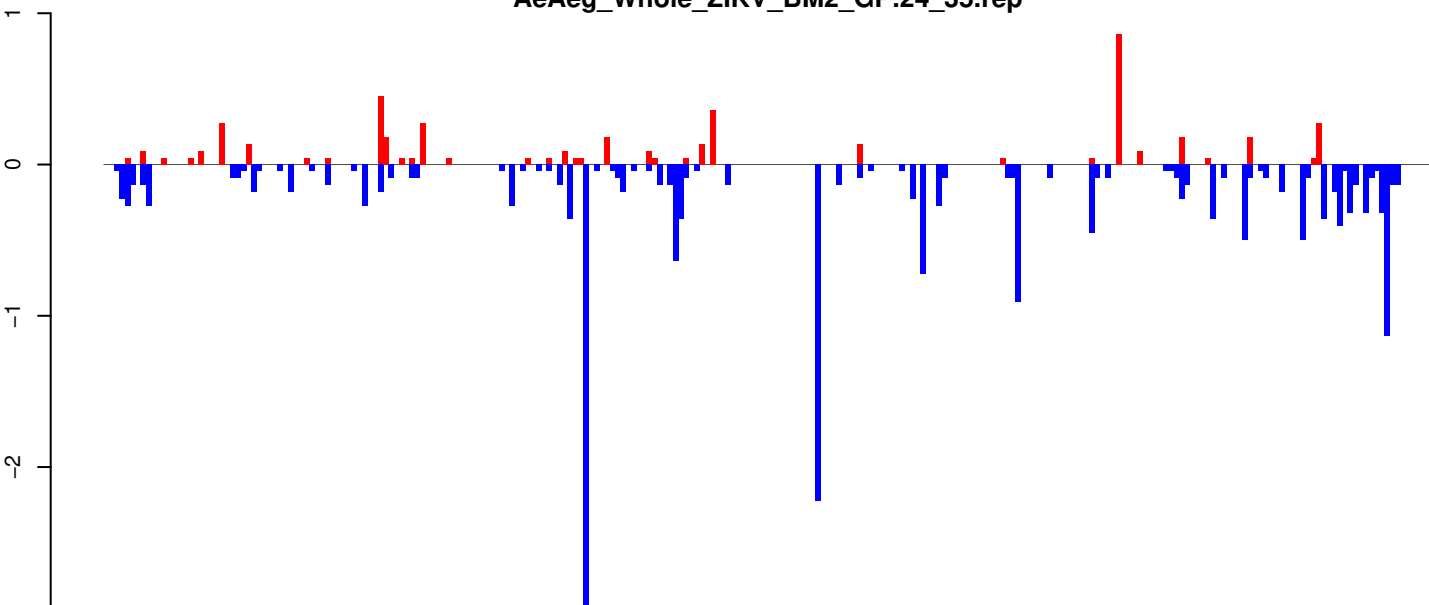

positive=5, negative=21, total=25

AeAeg_Whole_ZIKV_BM2_GP.rep

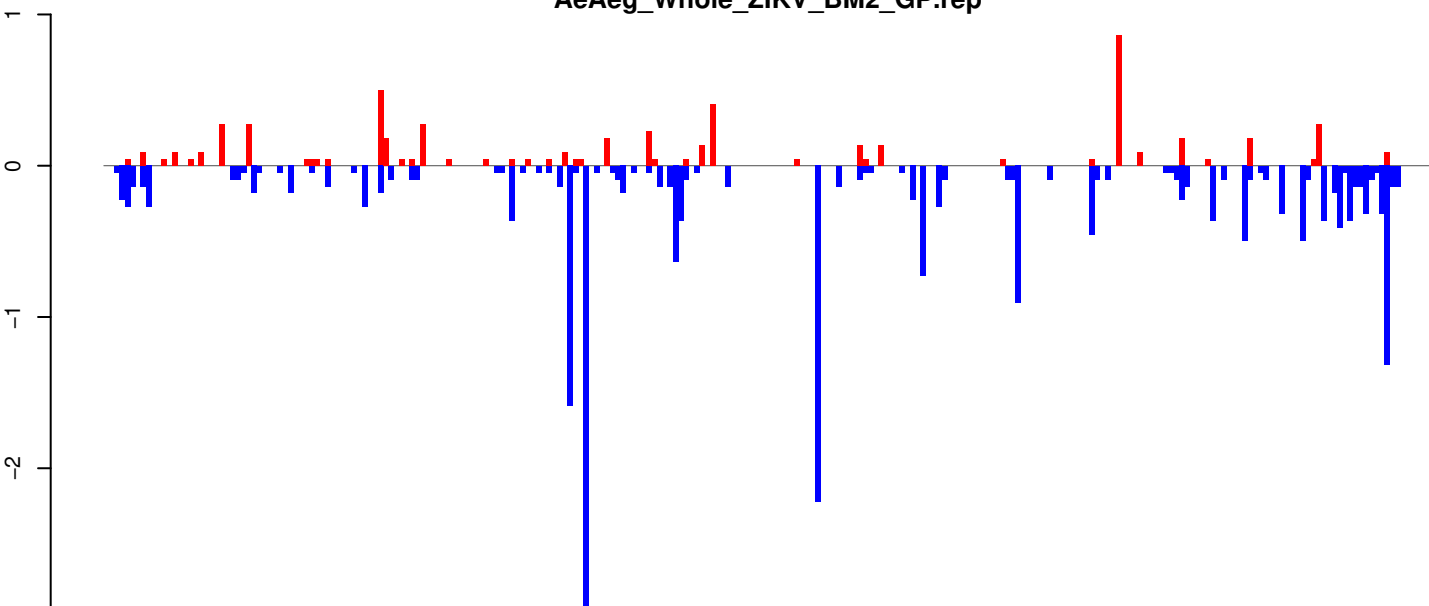

positive=6, negative=23, total=28

Window size=25, length=6294, TE@Gypsy-93_AA-LTR-I:1-6294

0 1000 2000 3000 4000 5000 6000

AeAeg_Whole_ZIKV_BM2_GP.18_23.rep

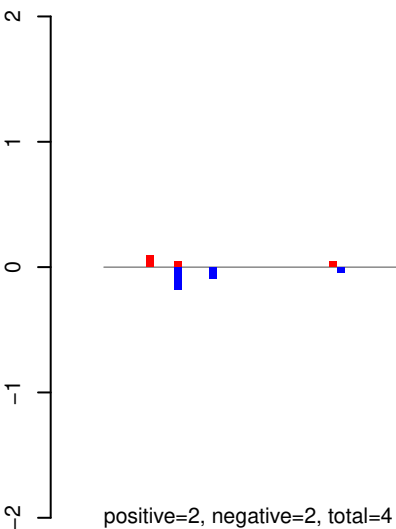

AeAeg_Whole_ZIKV_BM2_GP.24_35.rep

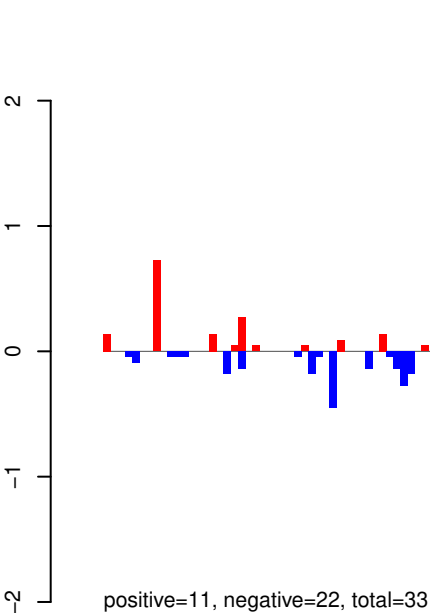

AeAeg_Whole_ZIKV_BM2_GP.rep

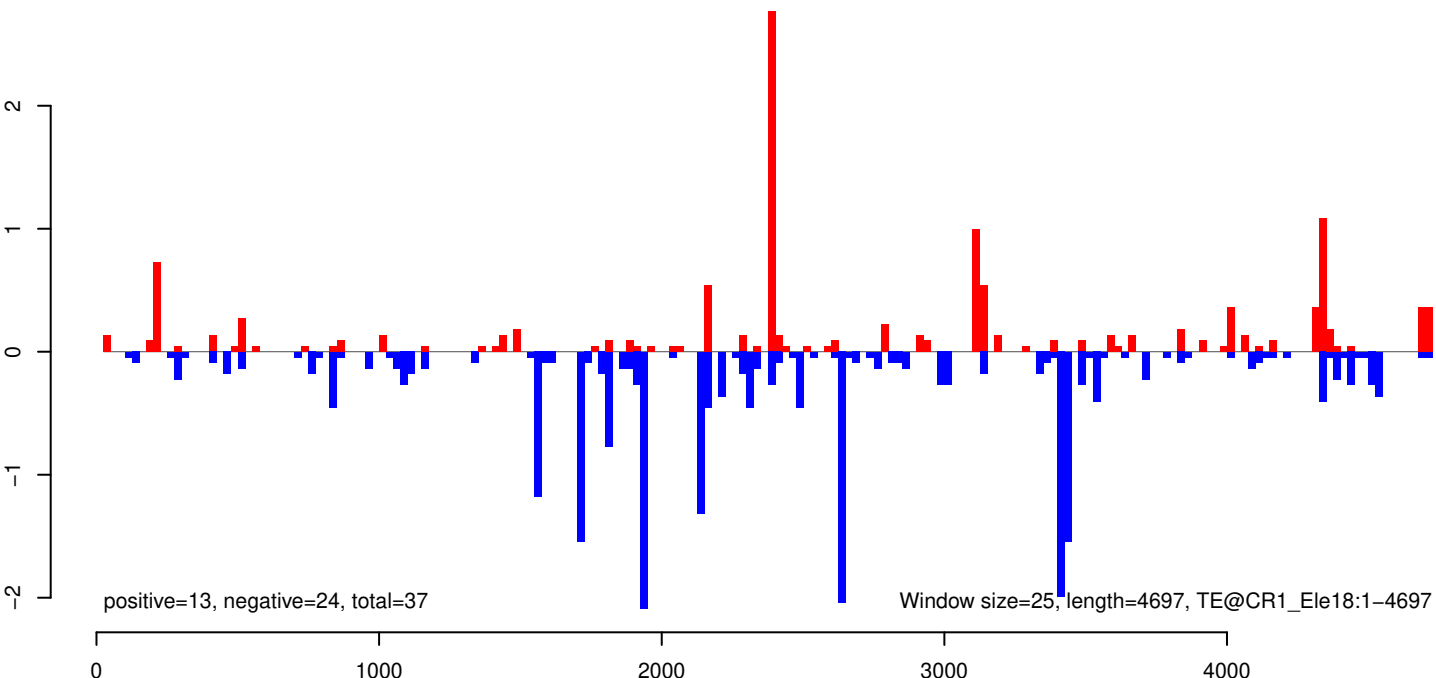

AeAeg_Whole_ZIKV_BM2_GP.18_23.rep

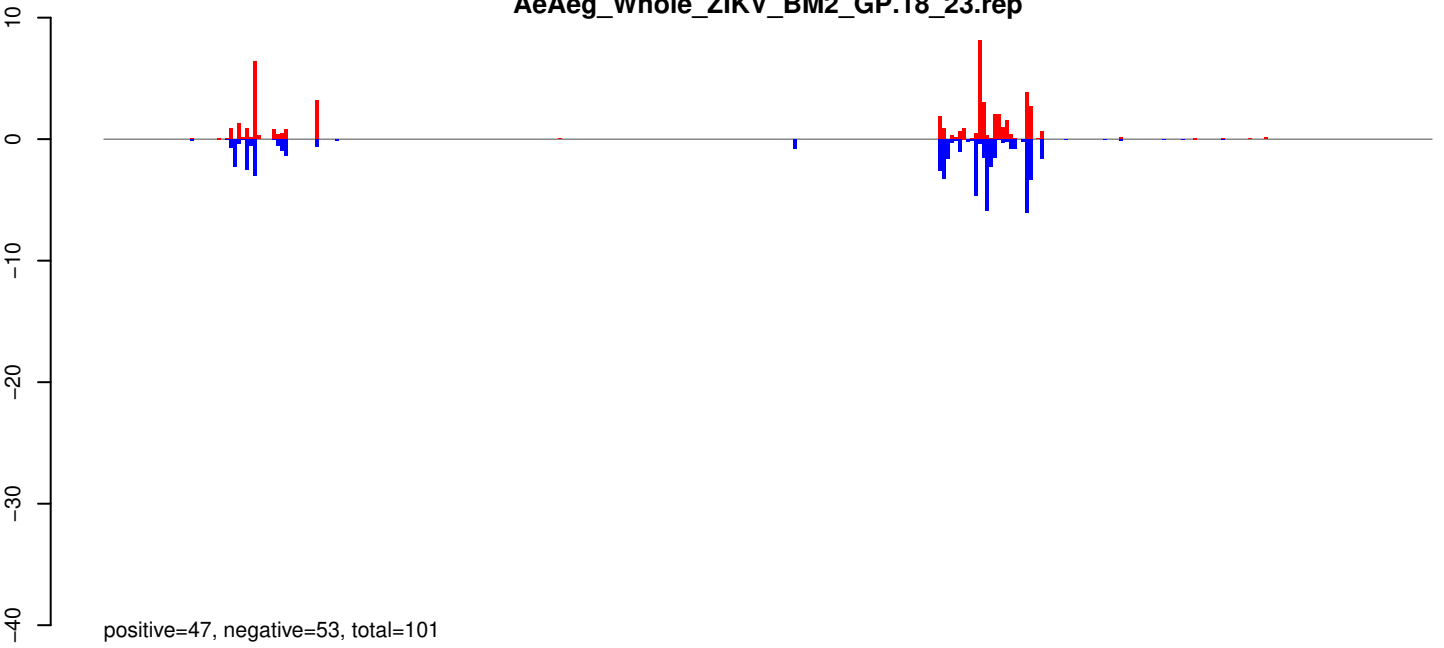

AeAeg_Whole_ZIKV_BM2_GP.24_35.rep

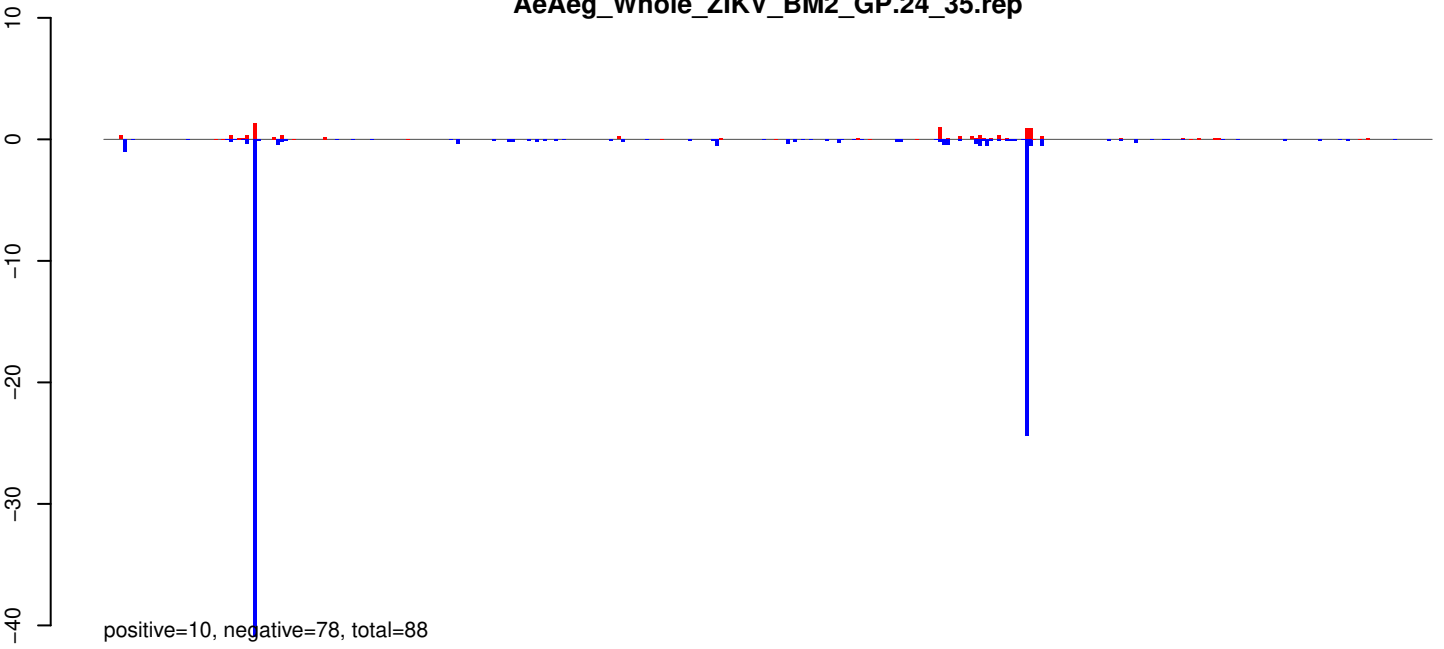

AeAeg_Whole_ZIKV_BM2_GP.rep

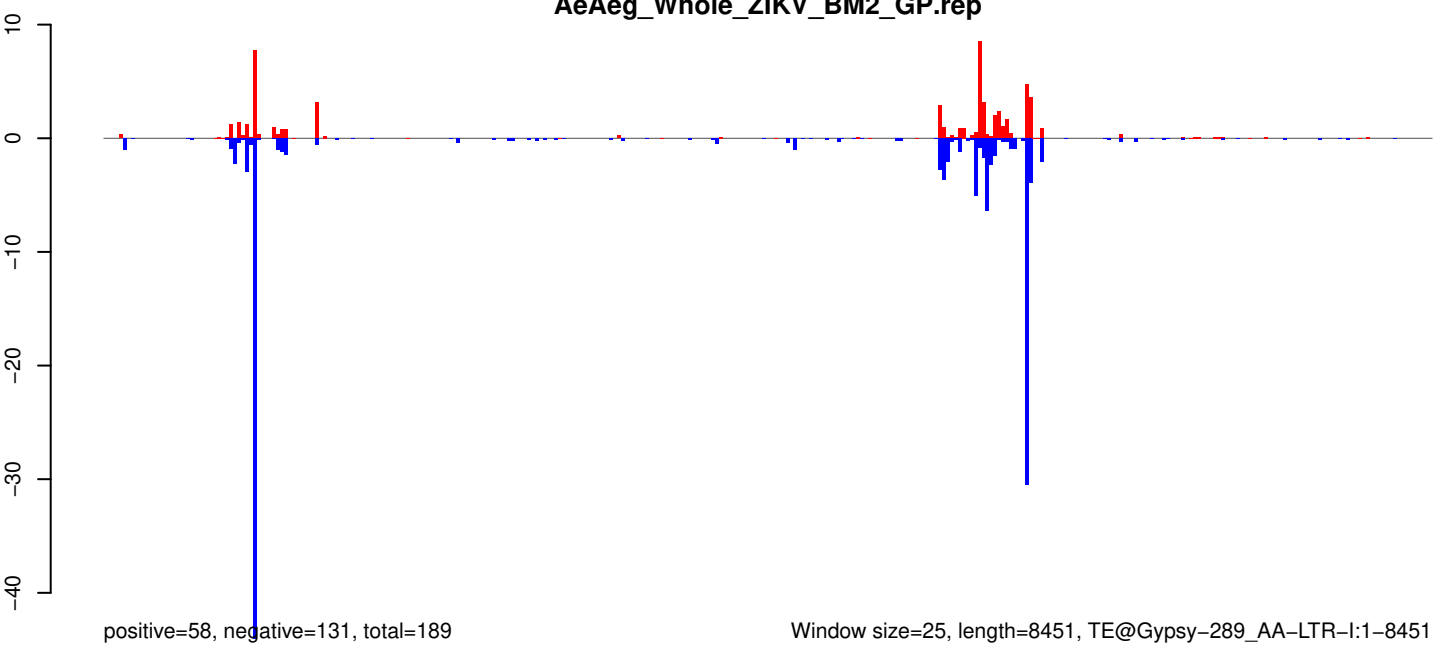

AeAeg_Whole_ZIKV_BM2_GP.18_23.rep

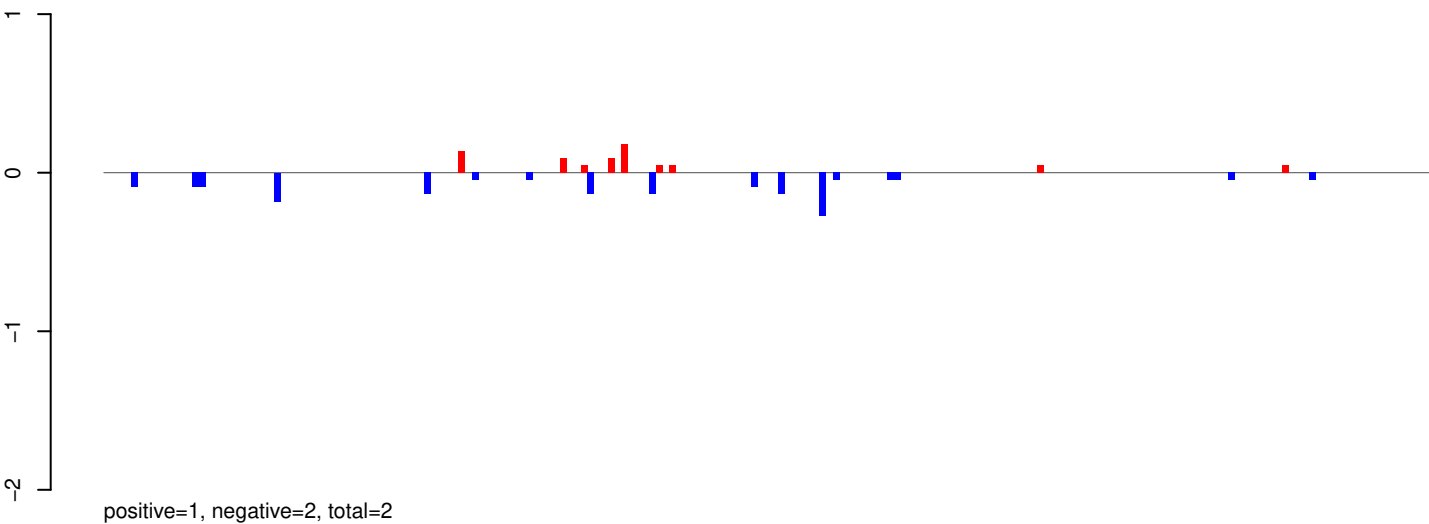

AeAeg_Whole_ZIKV_BM2_GP.24_35.rep

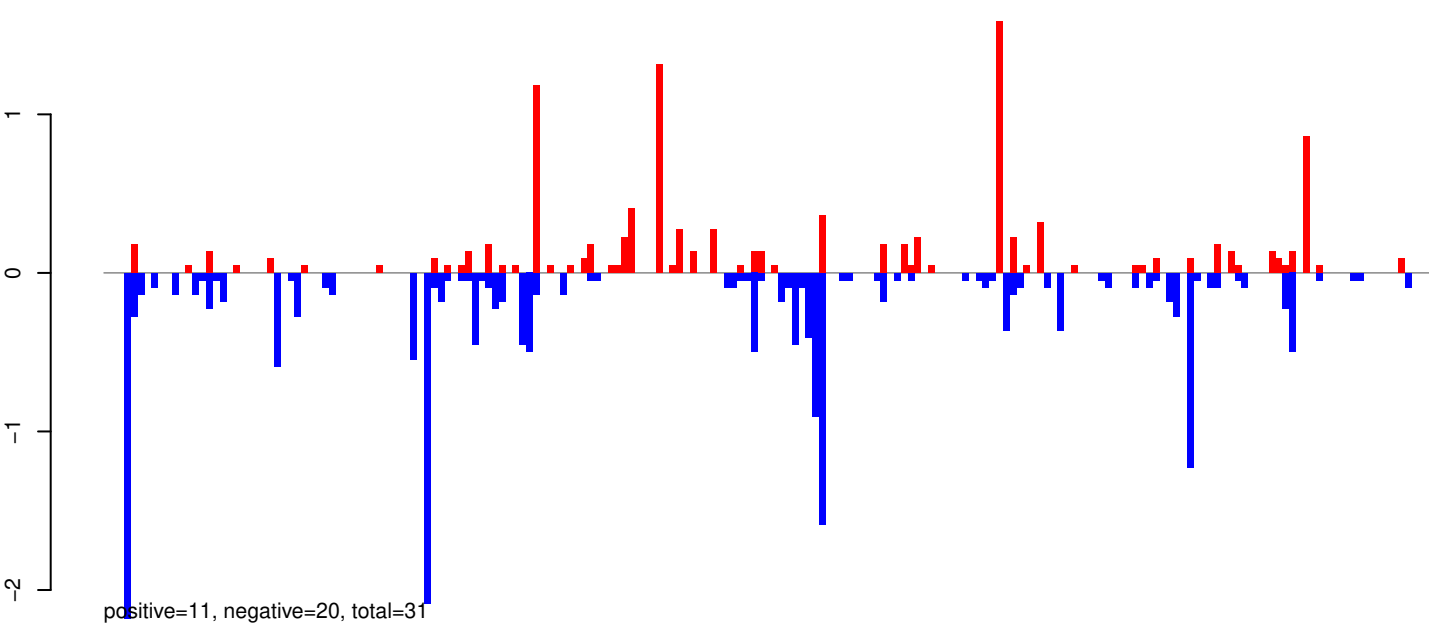

AeAeg_Whole_ZIKV_BM2_GP.rep

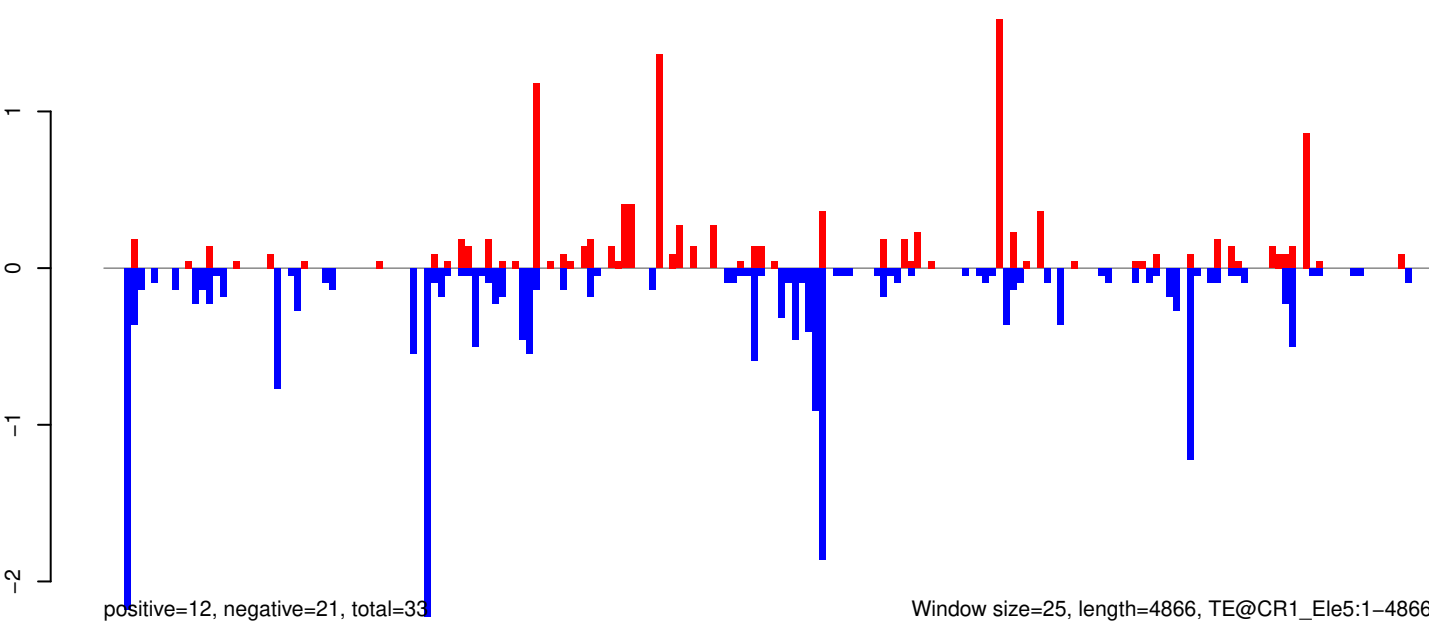

Window size=25, length=4866, TE@CR1_Ele5:1-4866

AeAeg_Whole_ZIKV_BM2_GP.18_23.rep

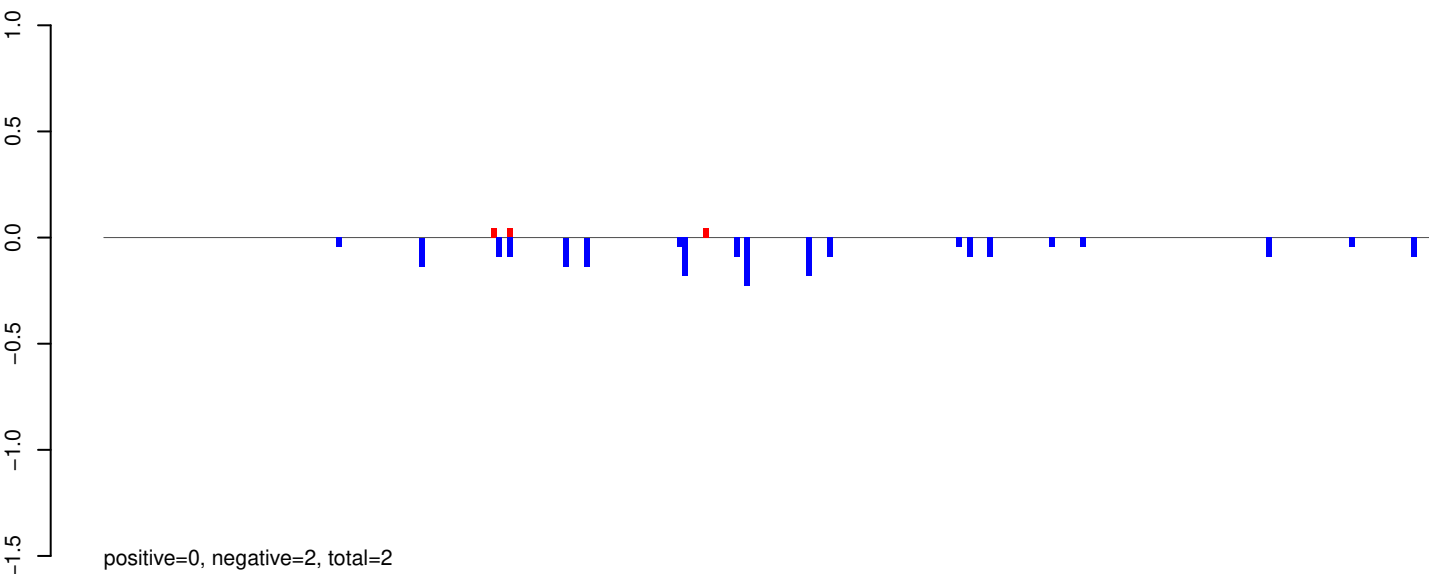

AeAeg_Whole_ZIKV_BM2_GP.24_35.rep

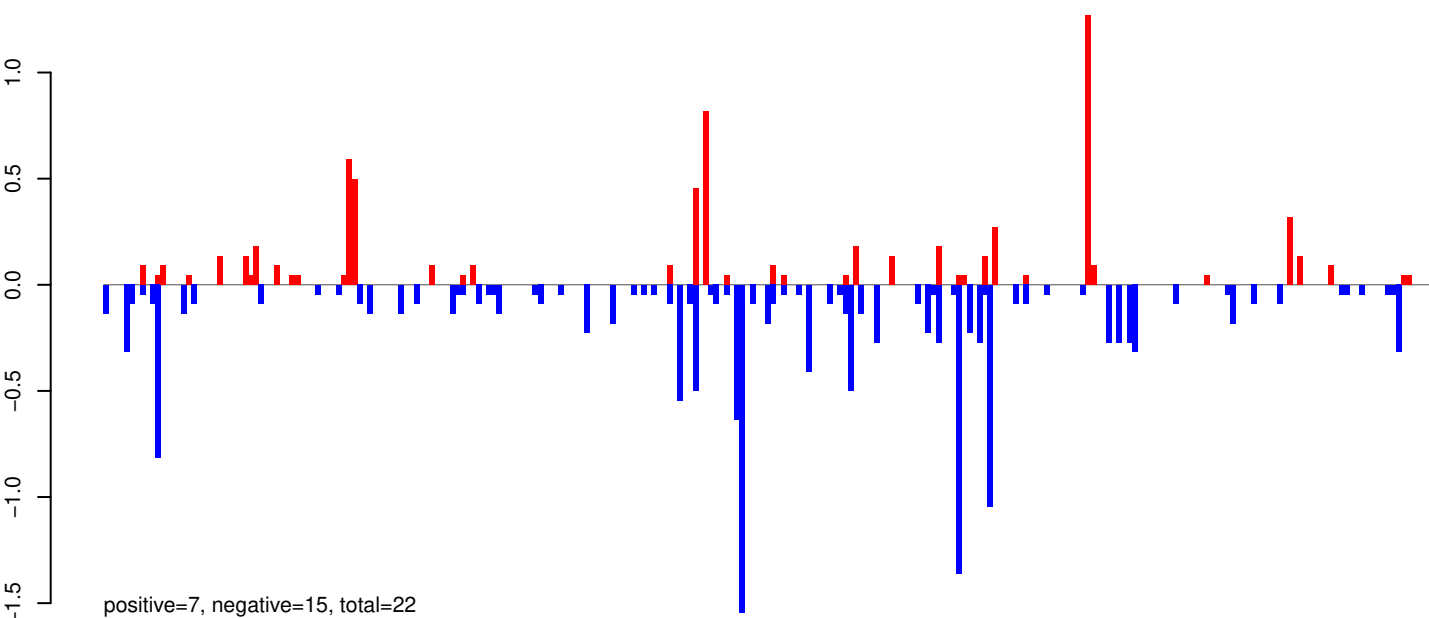

AeAeg_Whole_ZIKV_BM2_GP.rep

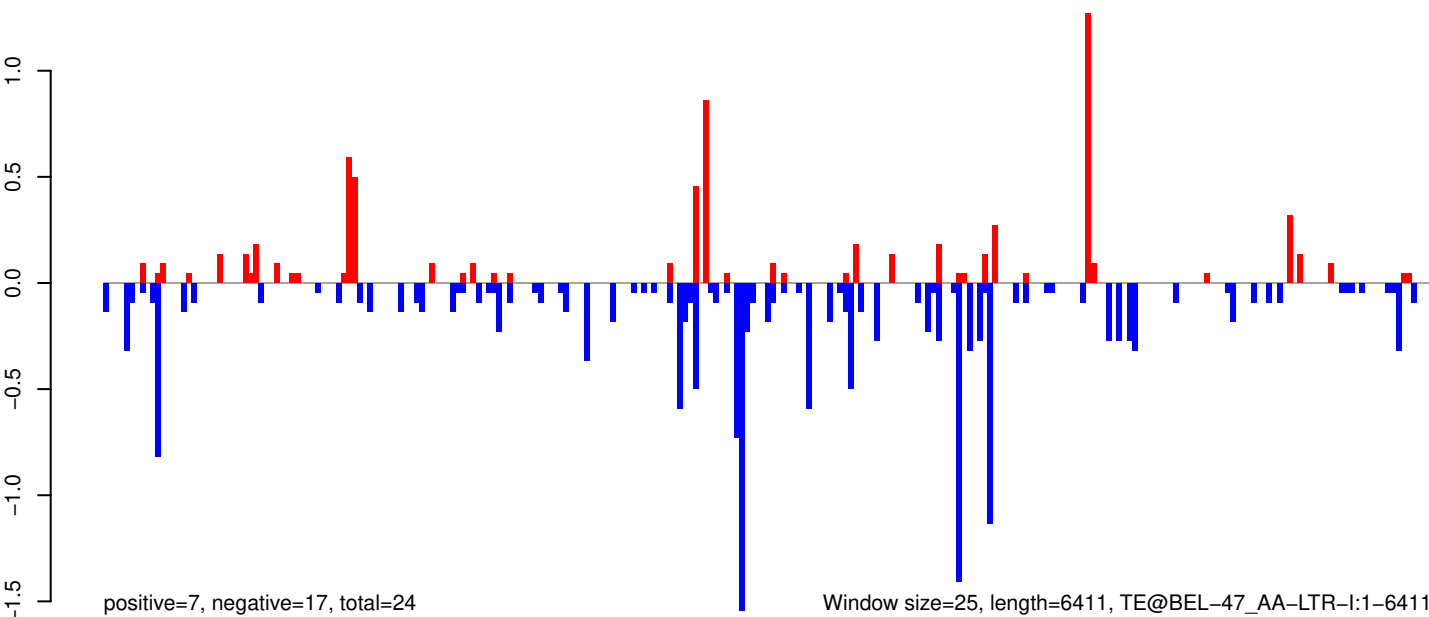

AeAeg_Whole_ZIKV_BM2_GP.18_23.rep

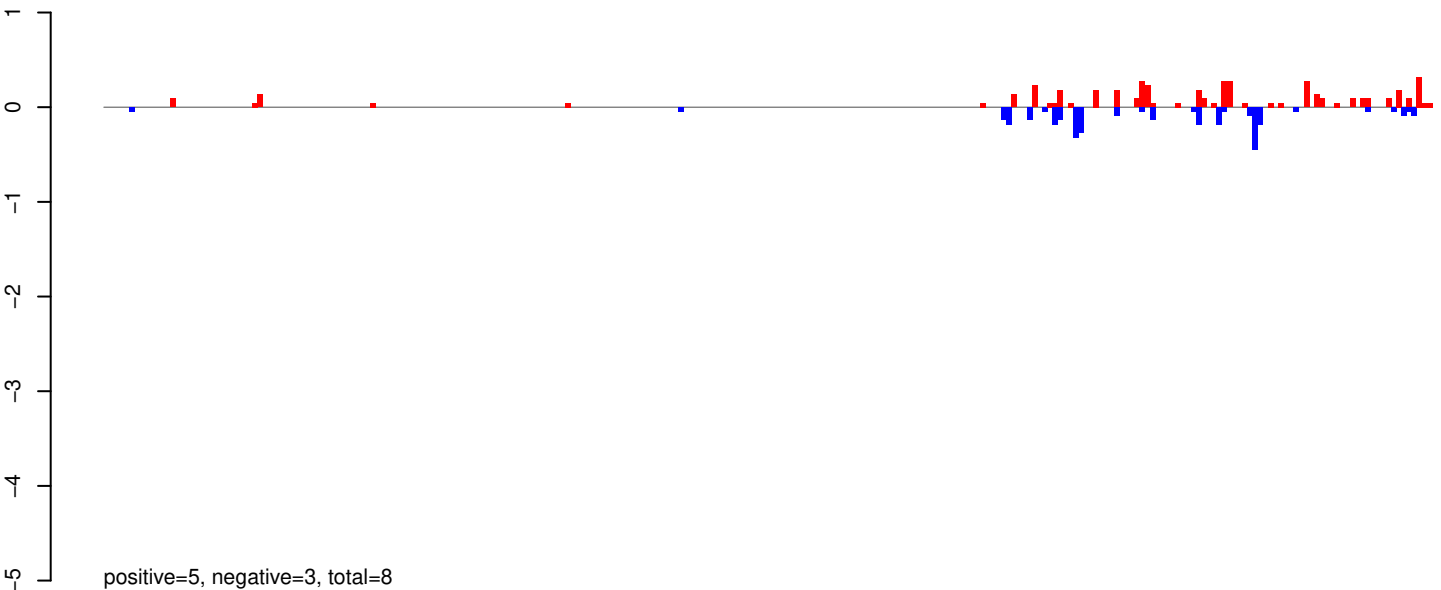

AeAeg_Whole_ZIKV_BM2_GP.24_35.rep

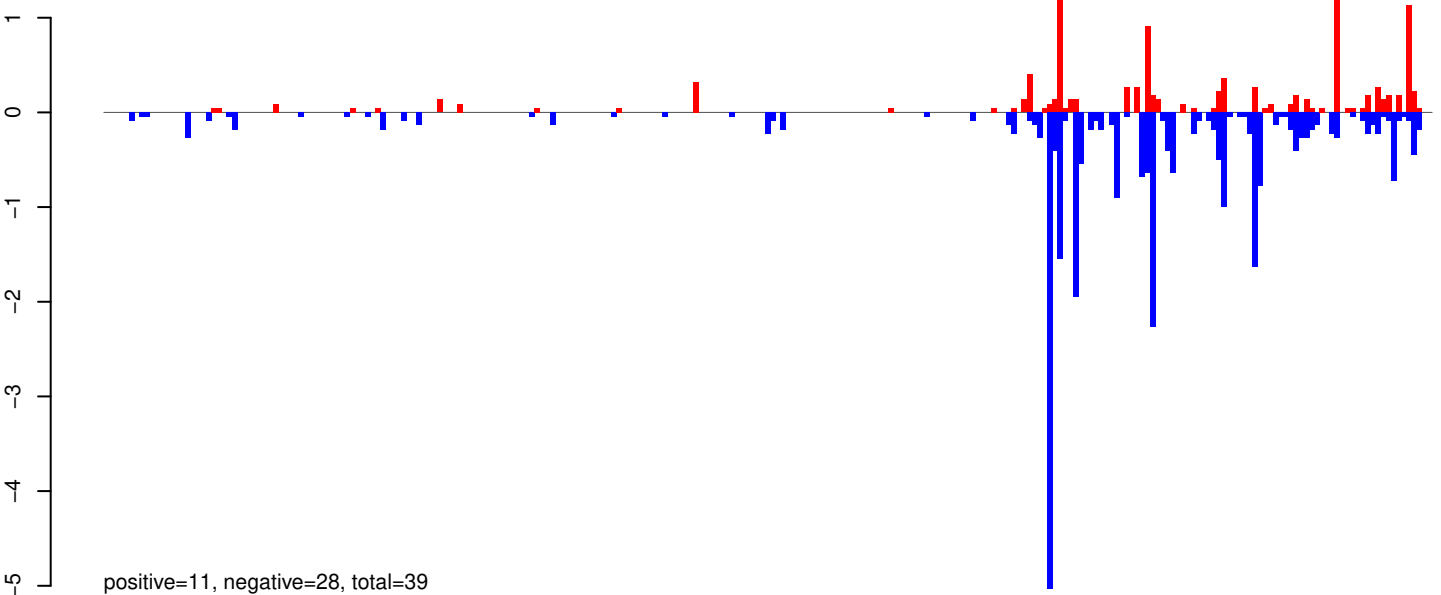

AeAeg_Whole_ZIKV_BM2_GP.rep

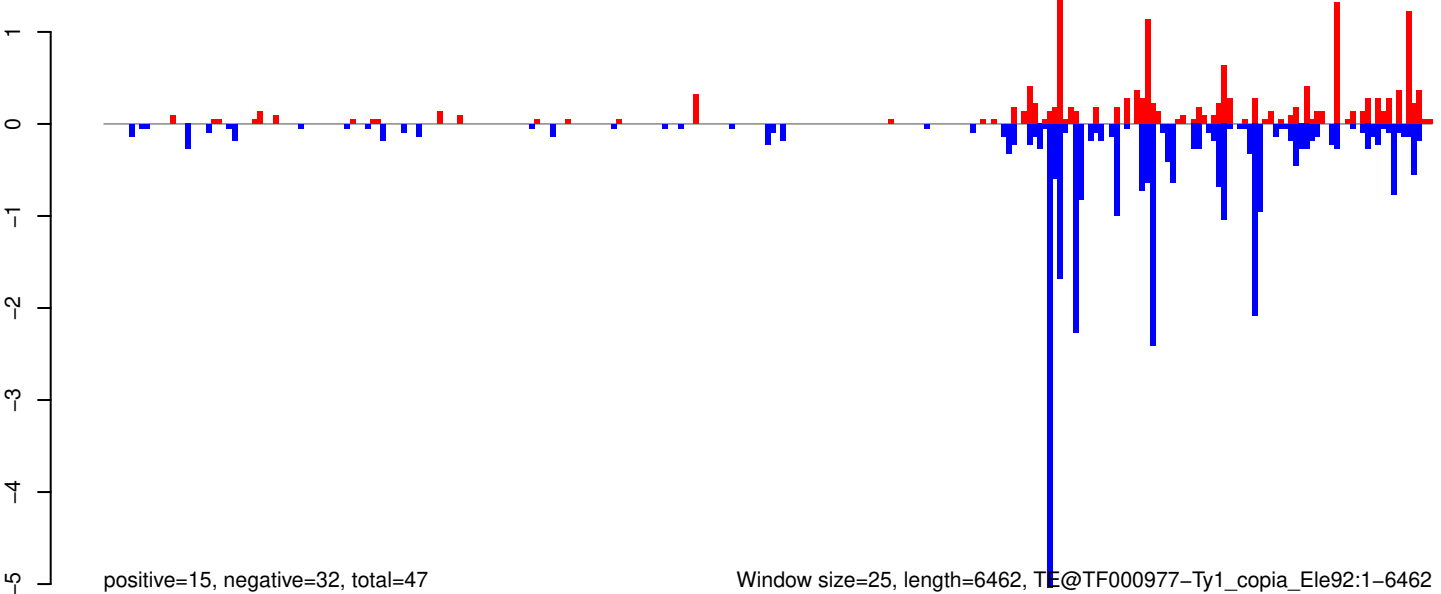

Window size=25, length=6462, TE@TF000977-Ty1_copia_Ele92:1-6462

0 1000 2000 3000 4000 5000 6000

AeAeg_Whole_ZIKV_BM2_GP.18_23.rep

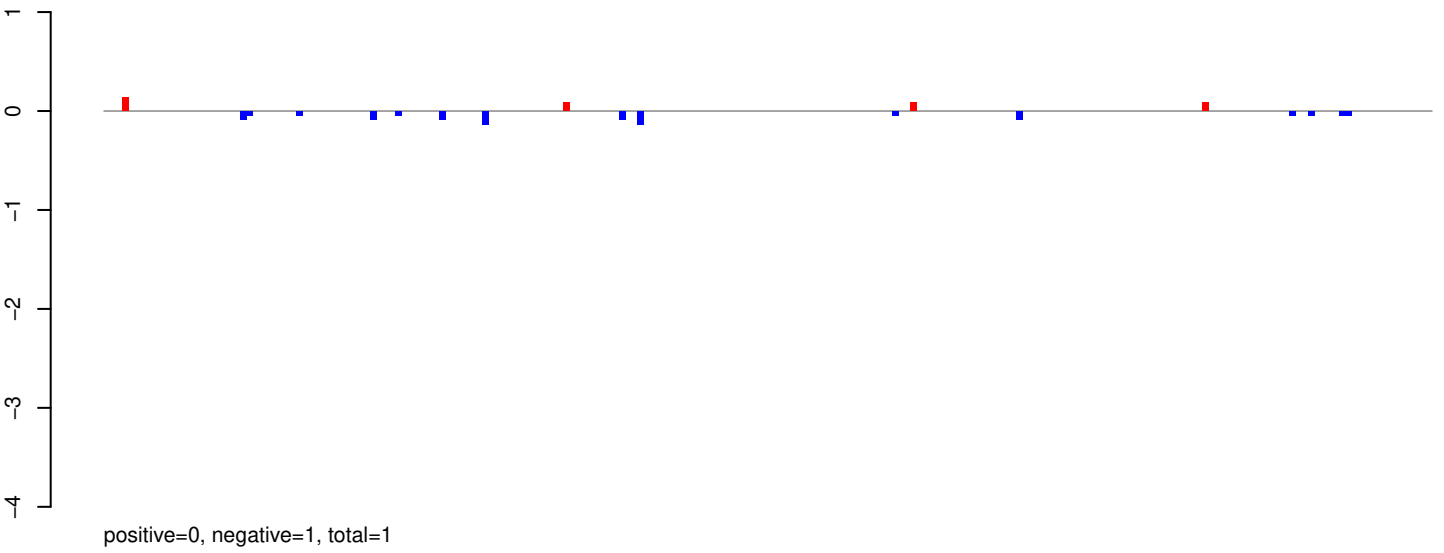

AeAeg_Whole_ZIKV_BM2_GP.24_35.rep

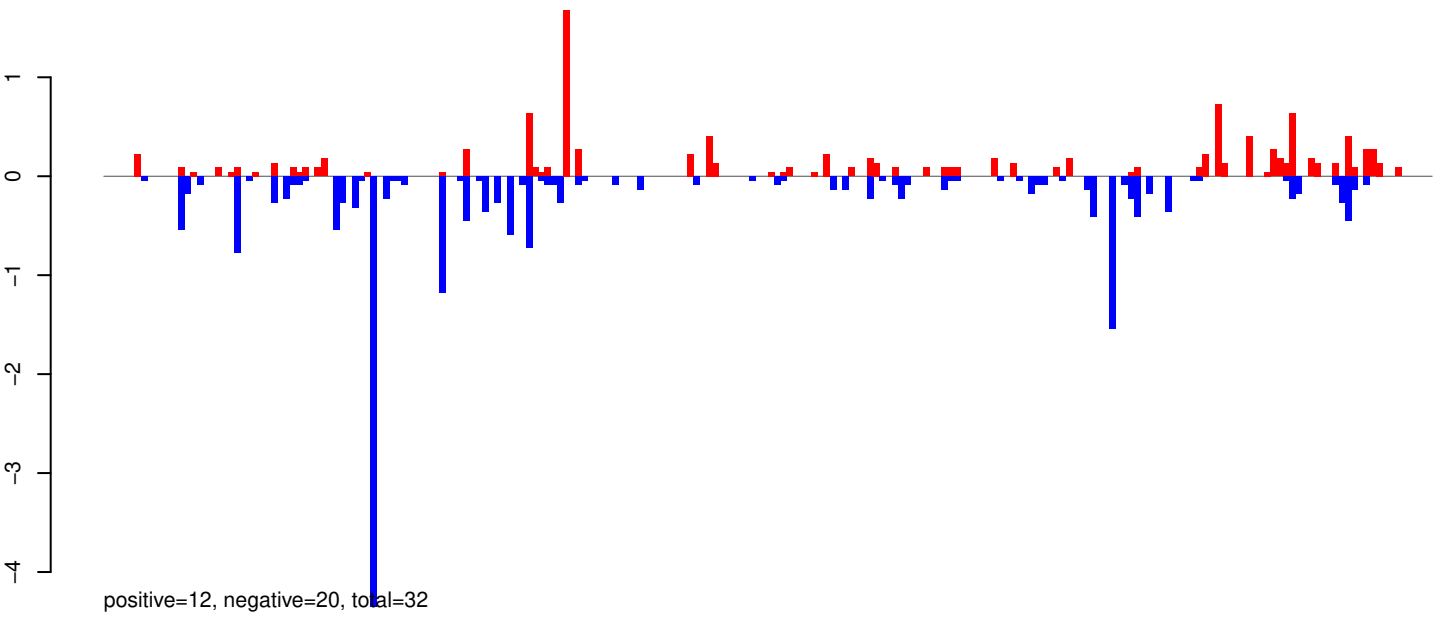

AeAeg_Whole_ZIKV_BM2_GP.rep

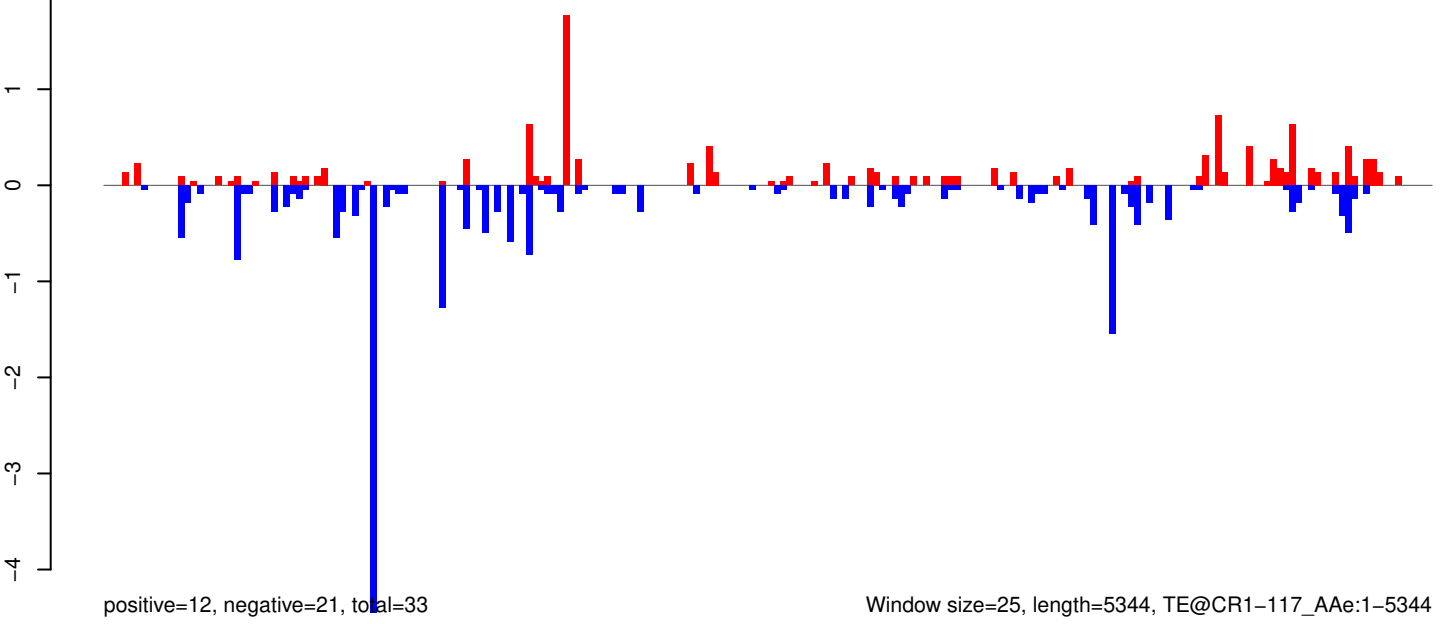

AeAeg_Whole_ZIKV_BM2_GP.18_23.rep

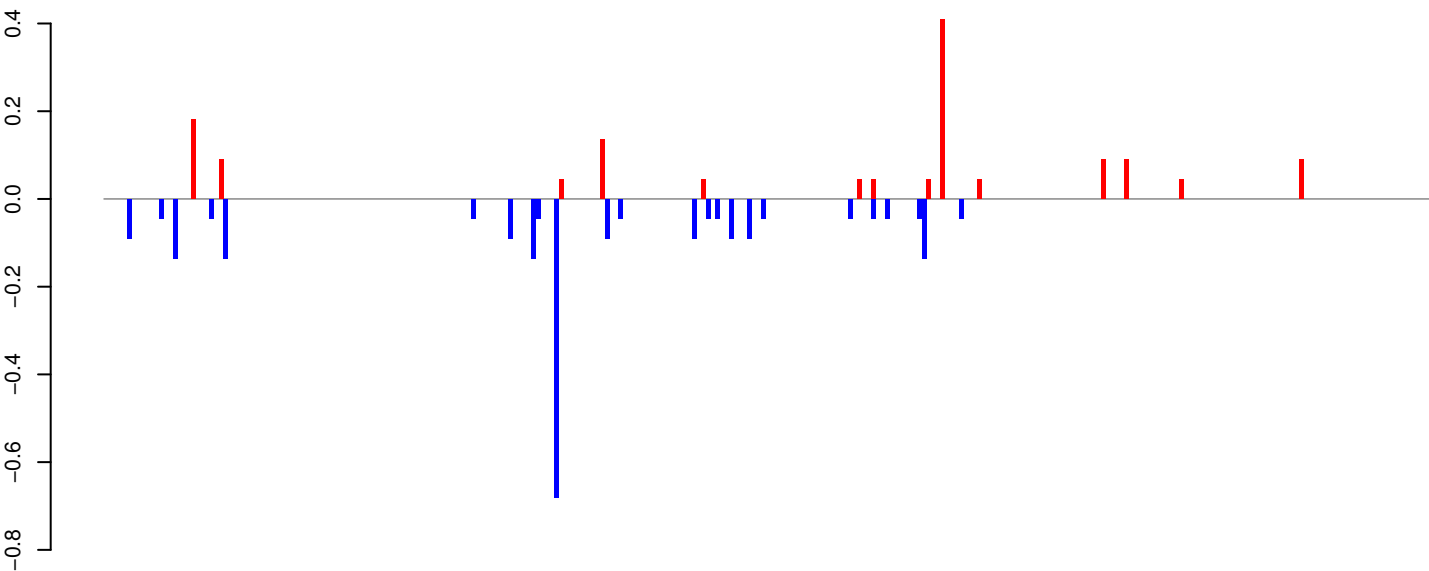

positive=1, negative=2, total=4

AeAeg_Whole_ZIKV_BM2_GP.24_35.rep

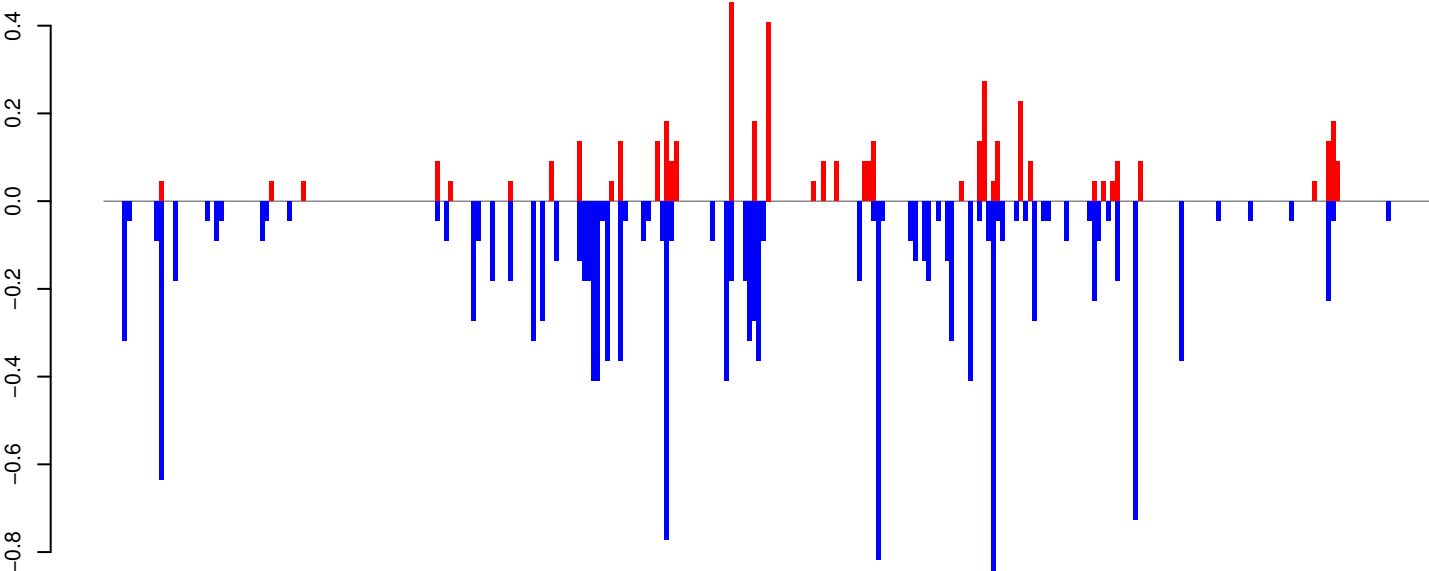

positive=5, negative=15, total=19

AeAeg_Whole_ZIKV_BM2_GP.rep

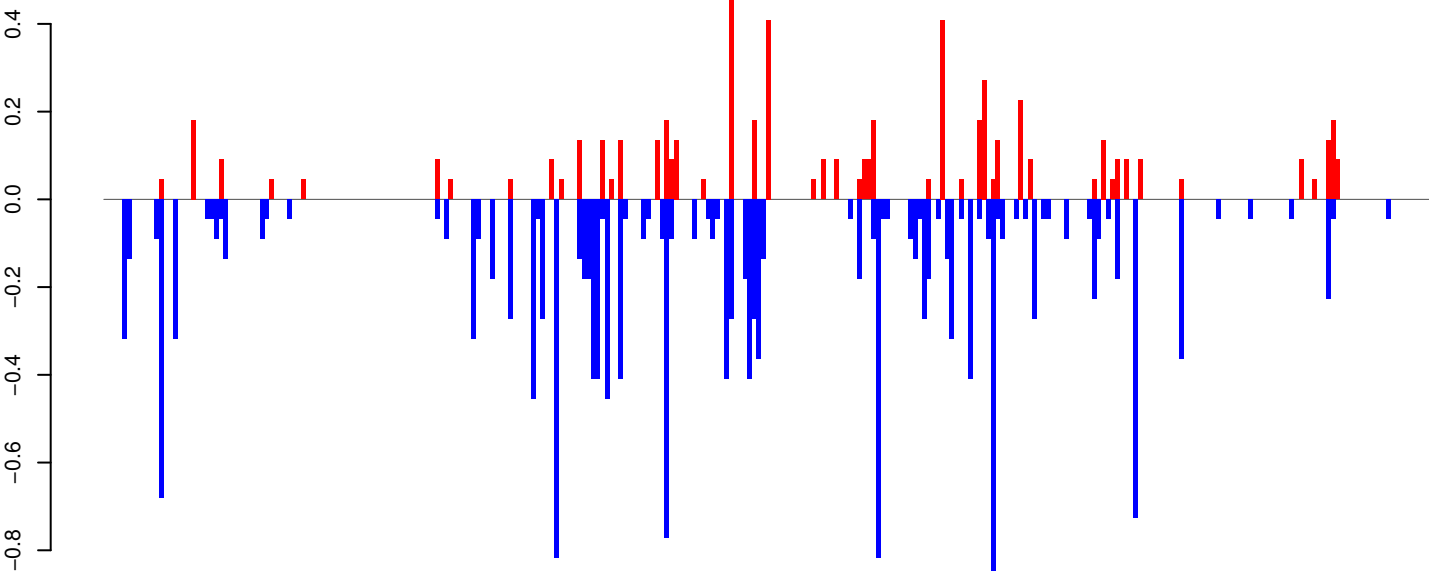

positive=6, negative=17, total=23

Window size=25, length=7206, TE@BEL-182_AA-LTR-I:1-7206



AeAeg_Whole_ZIKV_BM2_GP.18_23.rep

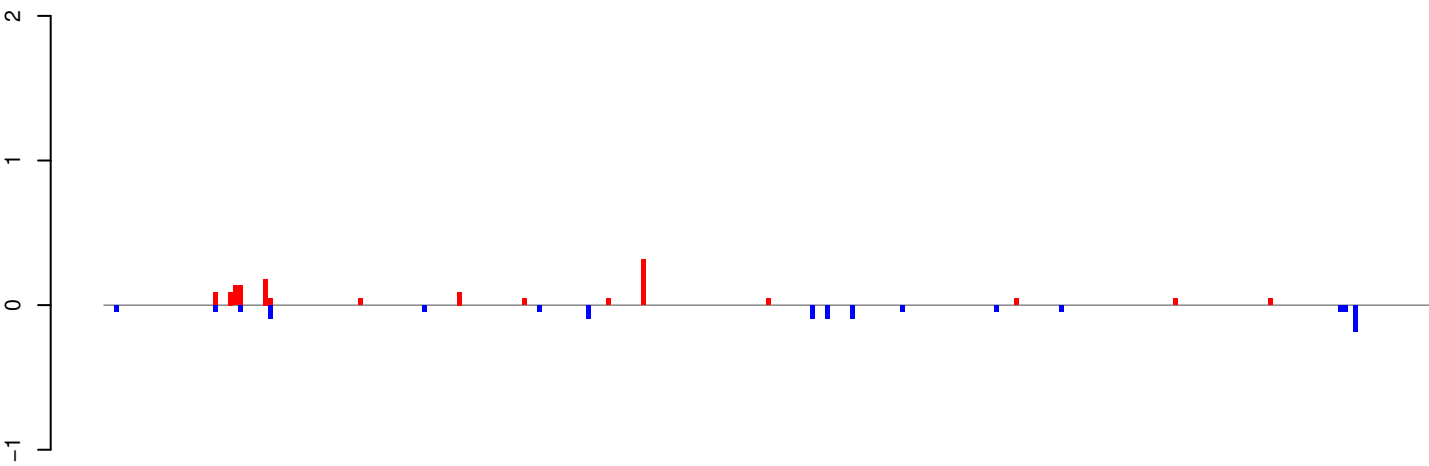

positive=1, negative=1, total=2

AeAeg_Whole_ZIKV_BM2_GP.24_35.rep

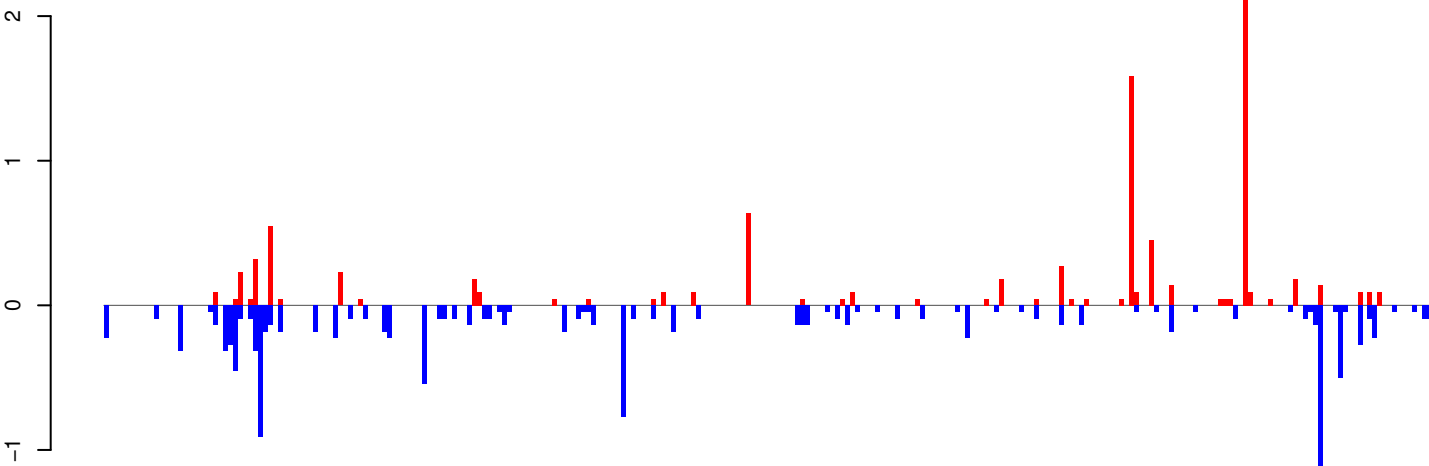

positive=9, negative=13, total=23

AeAeg_Whole_ZIKV_BM2_GP.rep

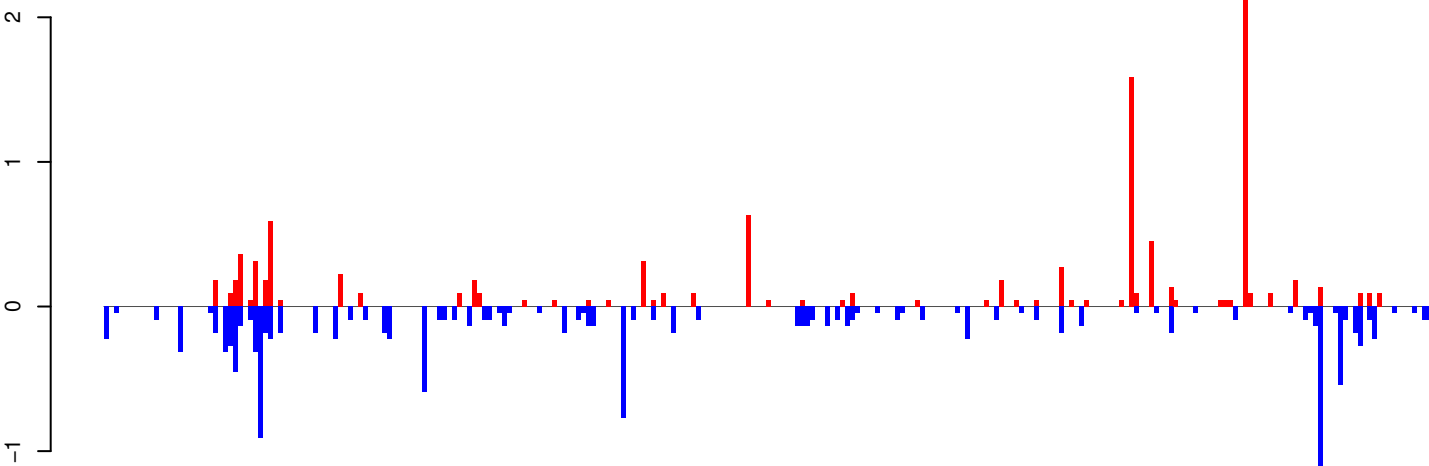

positive=11, negative=15, total=25

Window size=25, length=6673, TE@BEL-120_AA-LTR-I:1-6673

0 1000 2000 3000 4000 5000 6000

AeAeg_Whole_ZIKV_BM2_GP.18_23.rep

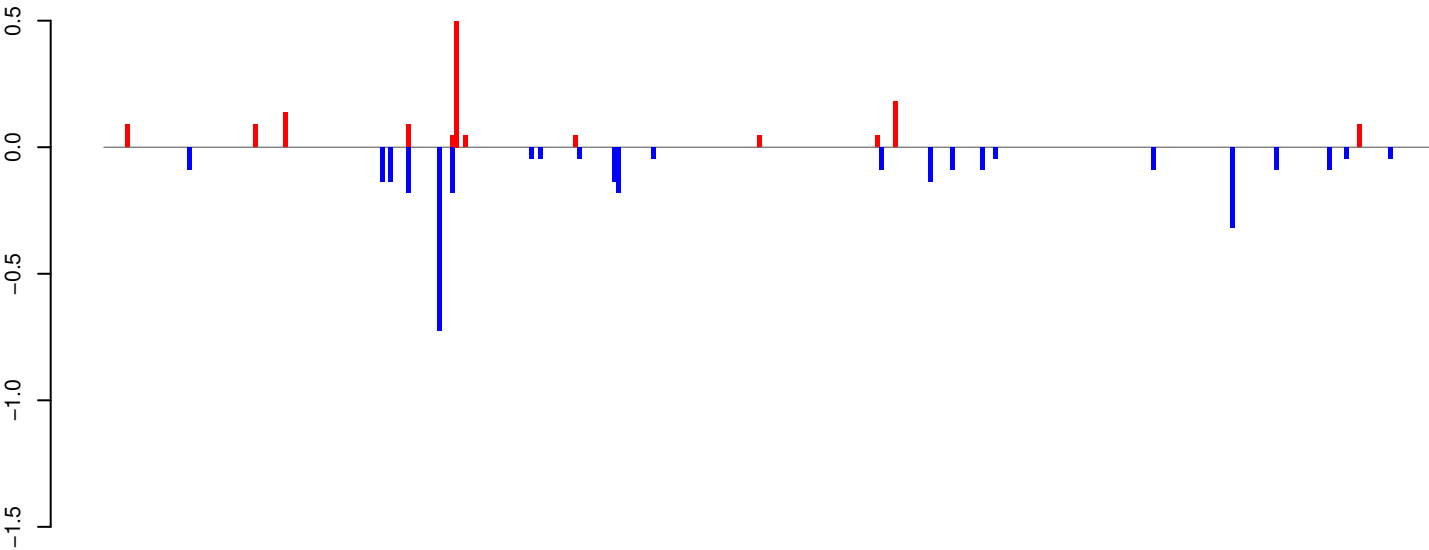

positive=1, negative=3, total=4

AeAeg_Whole_ZIKV_BM2_GP.24_35.rep

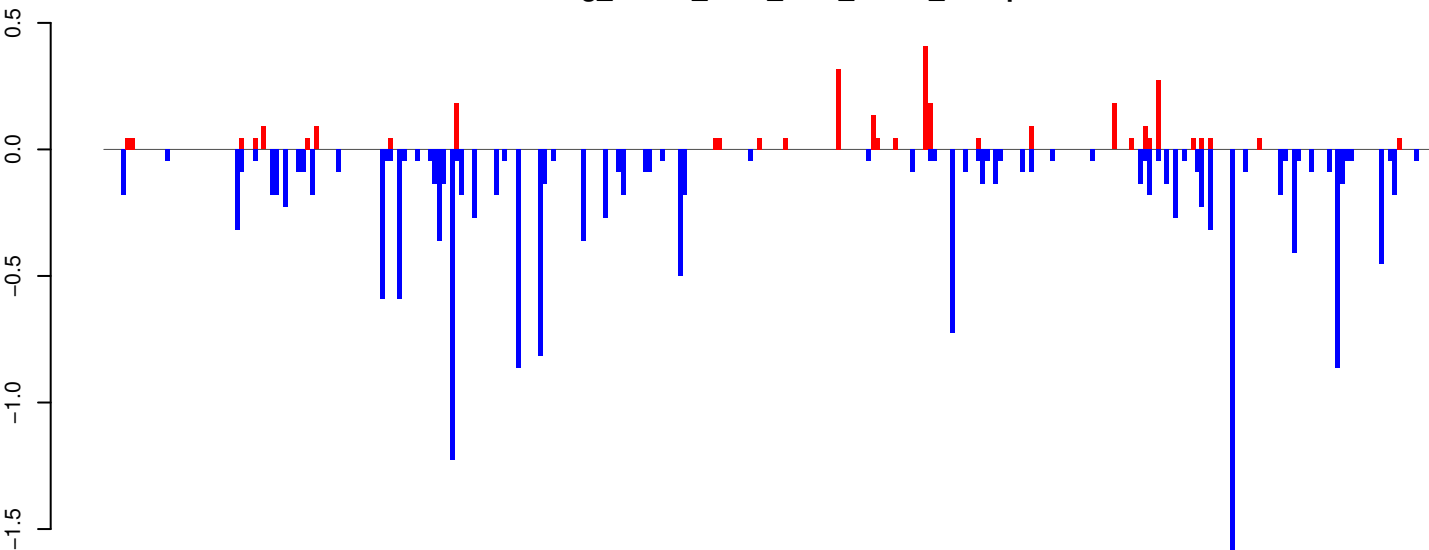

positive=3, negative=17, total=20

AeAeg_Whole_ZIKV_BM2_GP.rep

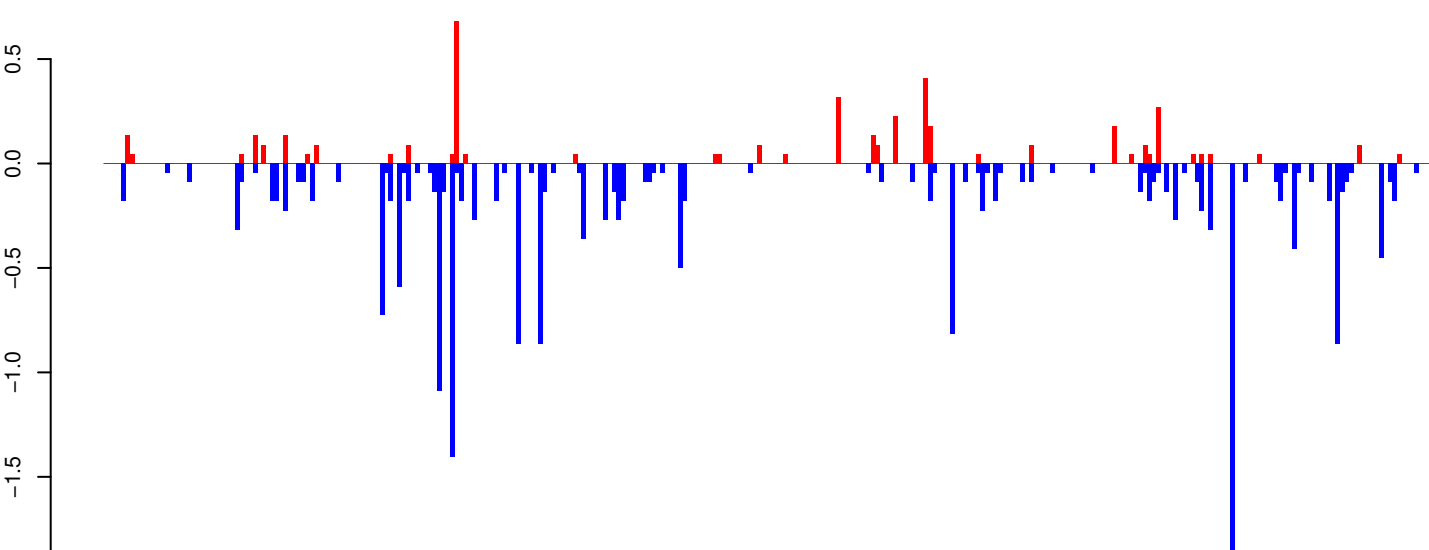

positive=4, negative=20, total=25

Window size=25, length=7571, TE@l-58_Ae:1-7571

AeAeg_Whole_ZIKV_BM2_GP.18_23.rep

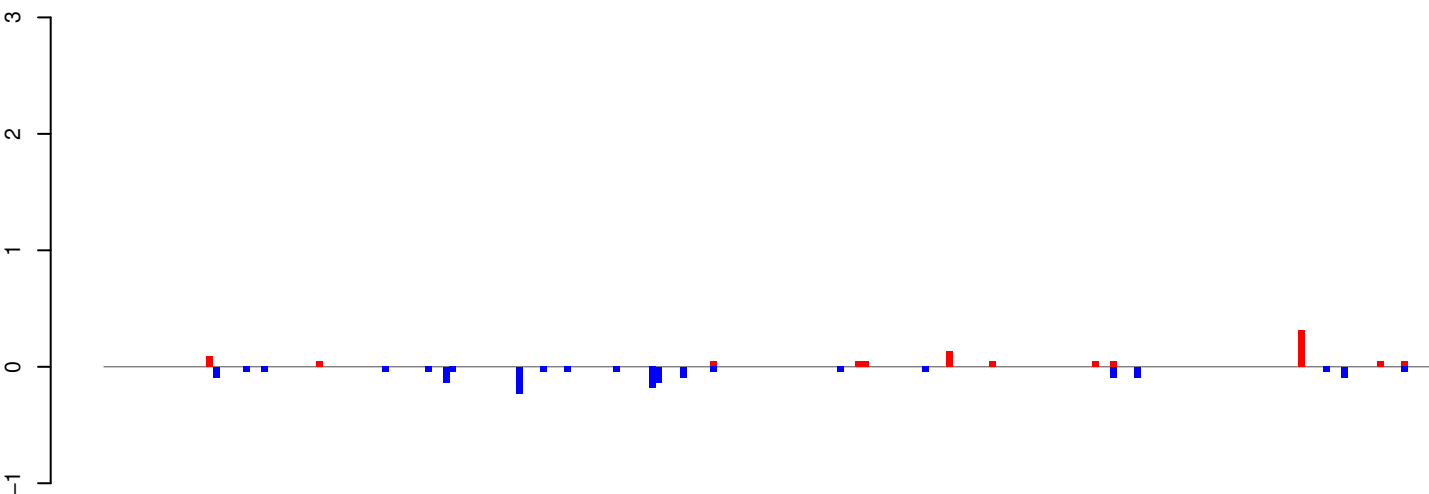

positive=1, negative=2, total=3

AeAeg_Whole_ZIKV_BM2_GP.24_35.rep

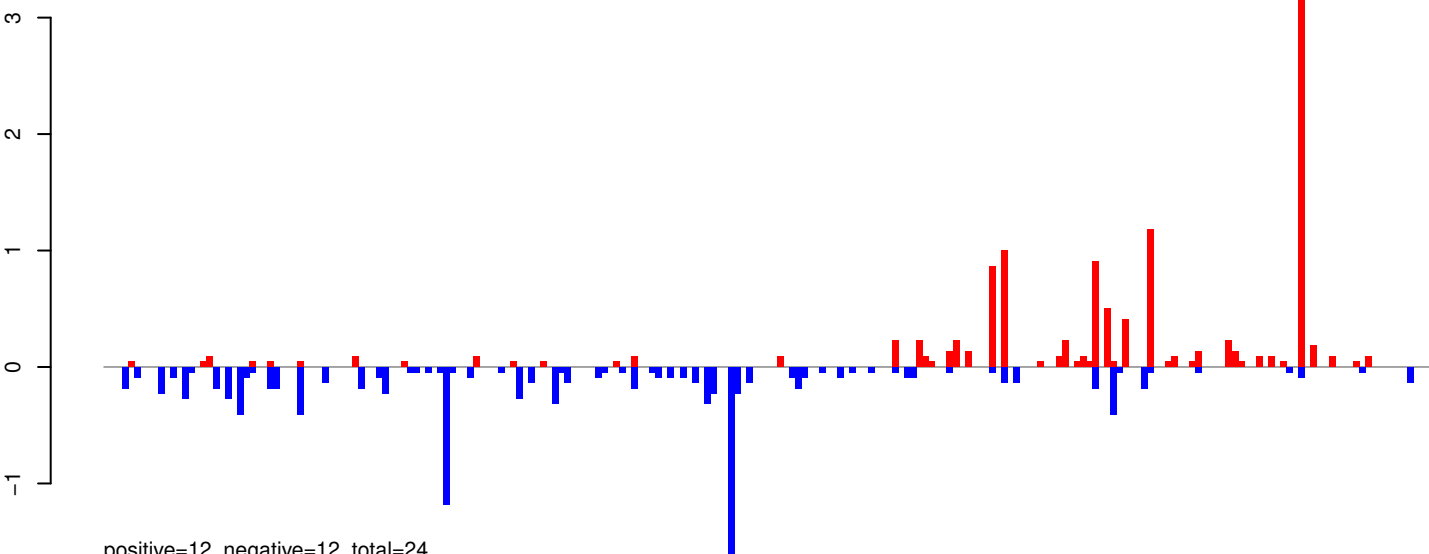

positive=12, negative=12, total=24

AeAeg_Whole_ZIKV_BM2_GP.rep

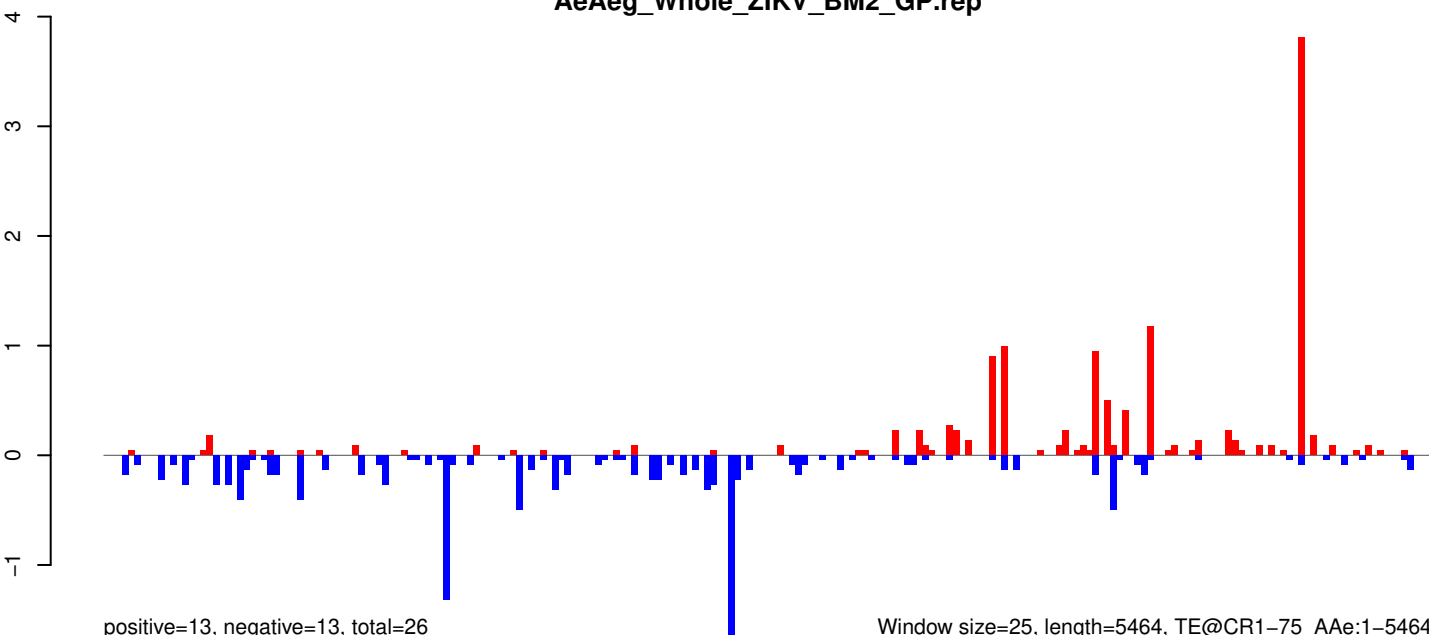

positive=13, negative=13, total=26

Window size=25, length=5464, TE@CR1-75_AAe:1-5464

AeAeg_Whole_ZIKV_BM2_GP.18_23.rep

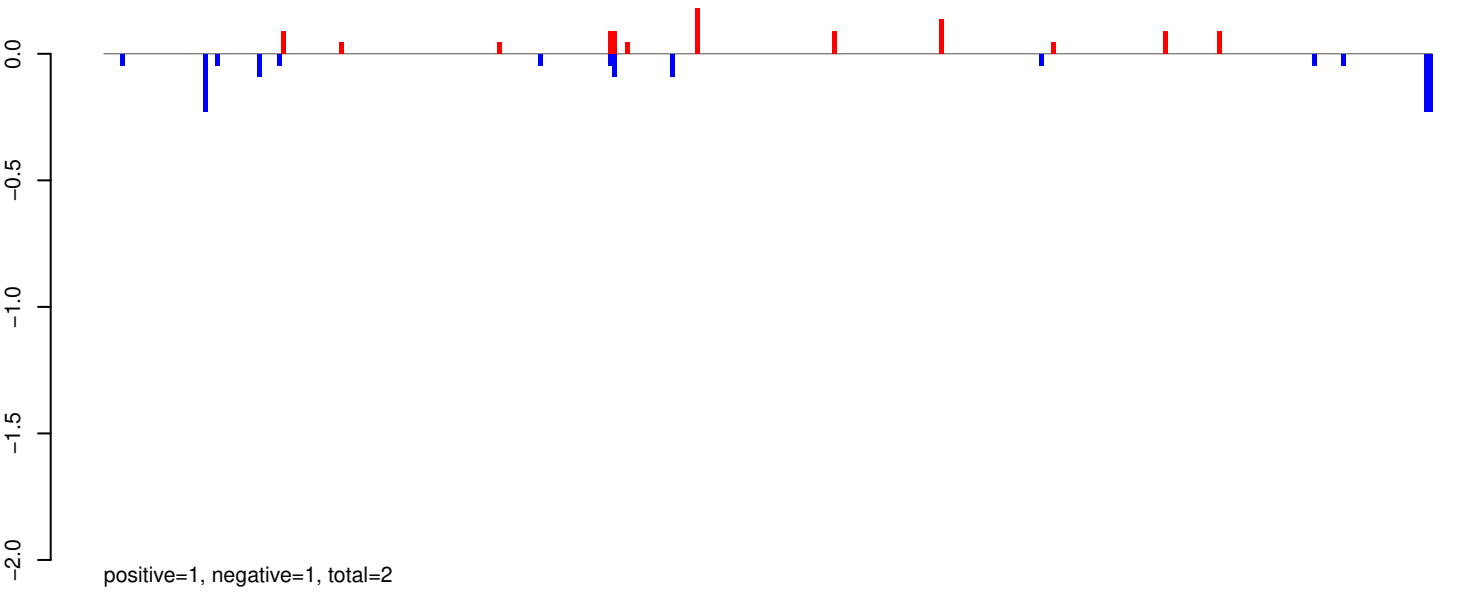

AeAeg_Whole_ZIKV_BM2_GP.24_35.rep

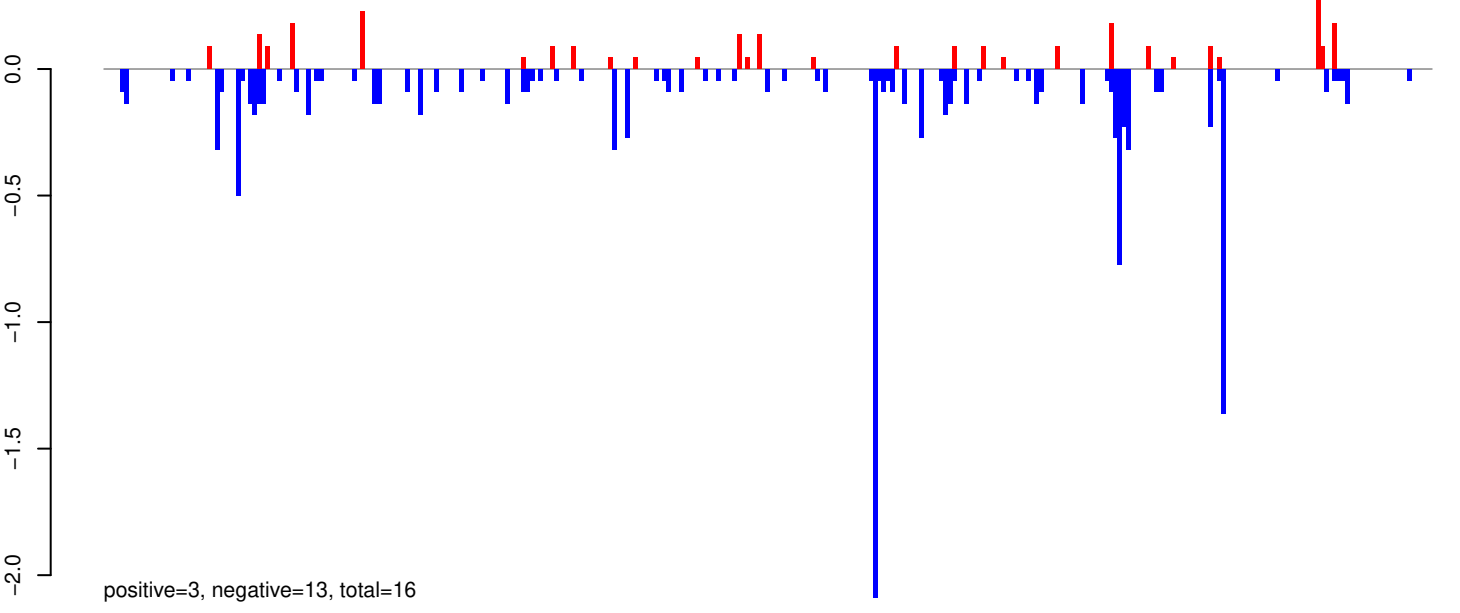

AeAeg_Whole_ZIKV_BM2_GP.rep

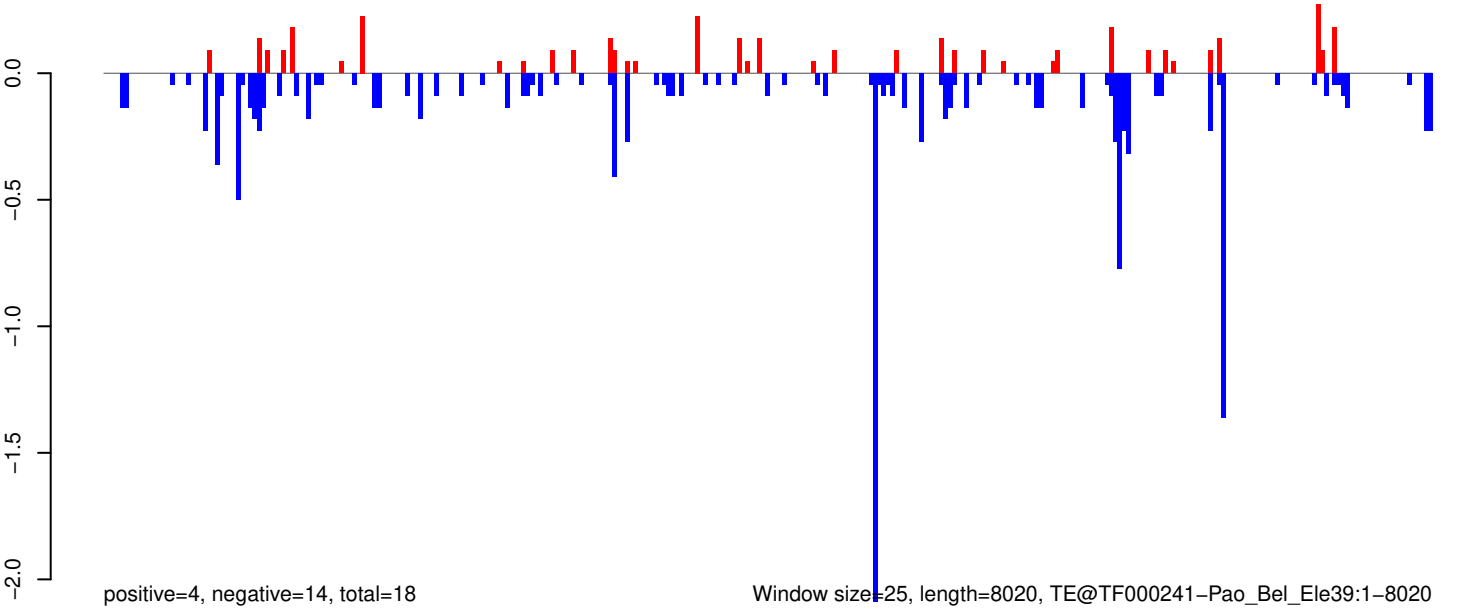

0 2000 4000 6000 8000

AeAeg_Whole_ZIKV_BM2_GP.18_23.rep

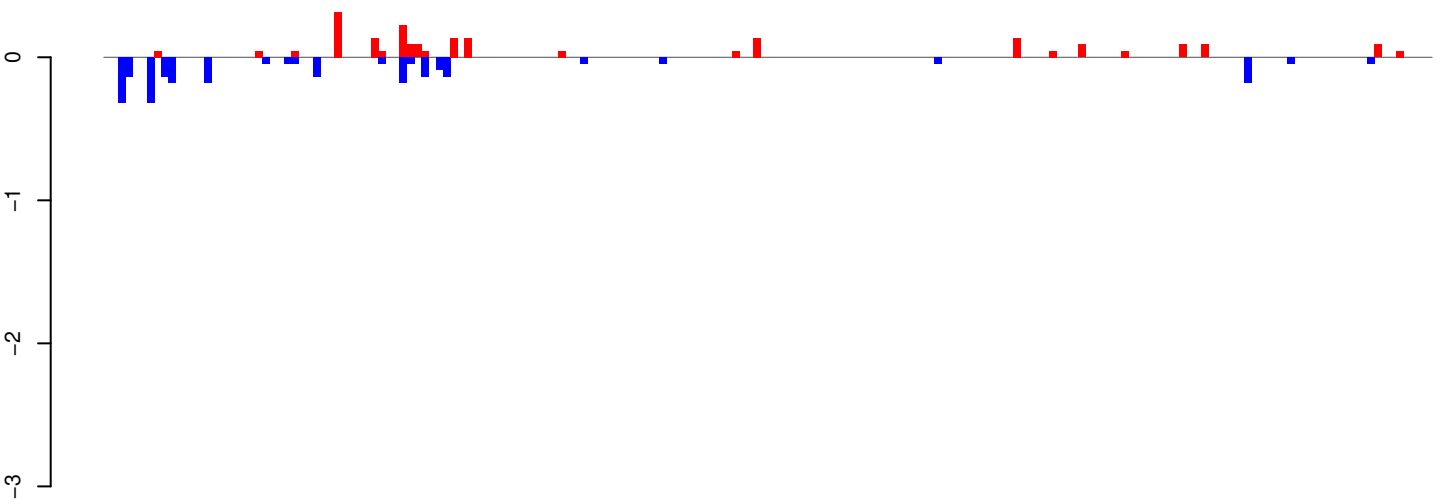

positive=2, negative=3, total=5

AeAeg_Whole_ZIKV_BM2_GP.24_35.rep

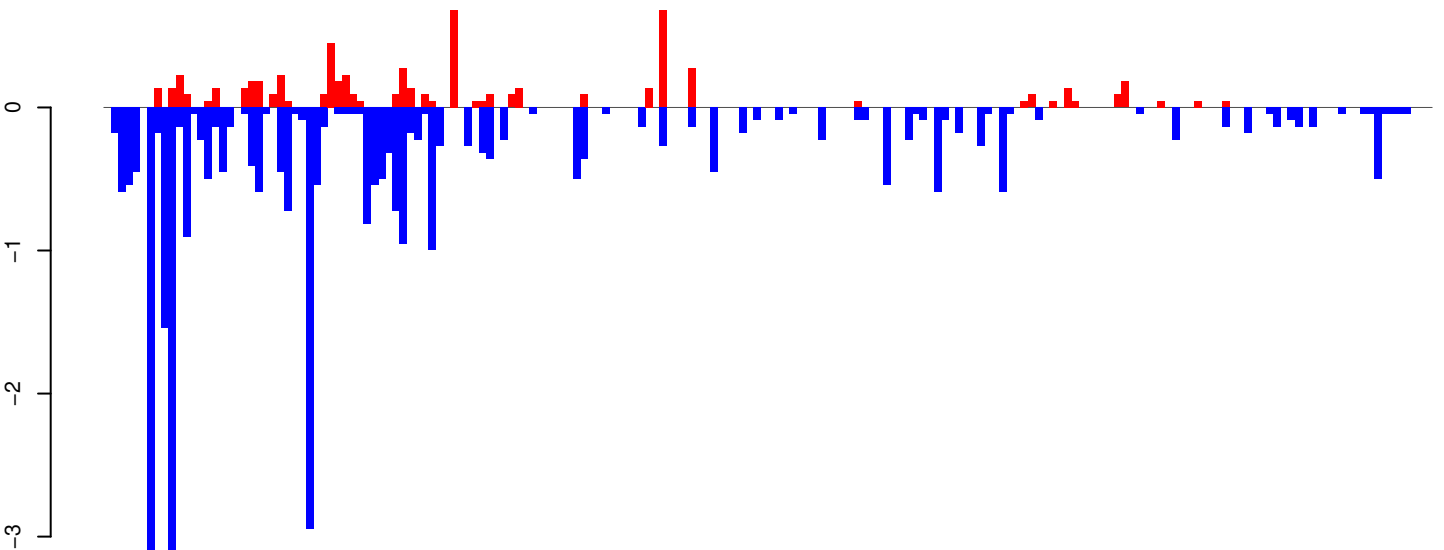

positive=6, negative=33, total=40

AeAeg_Whole_ZIKV_BM2_GP.rep

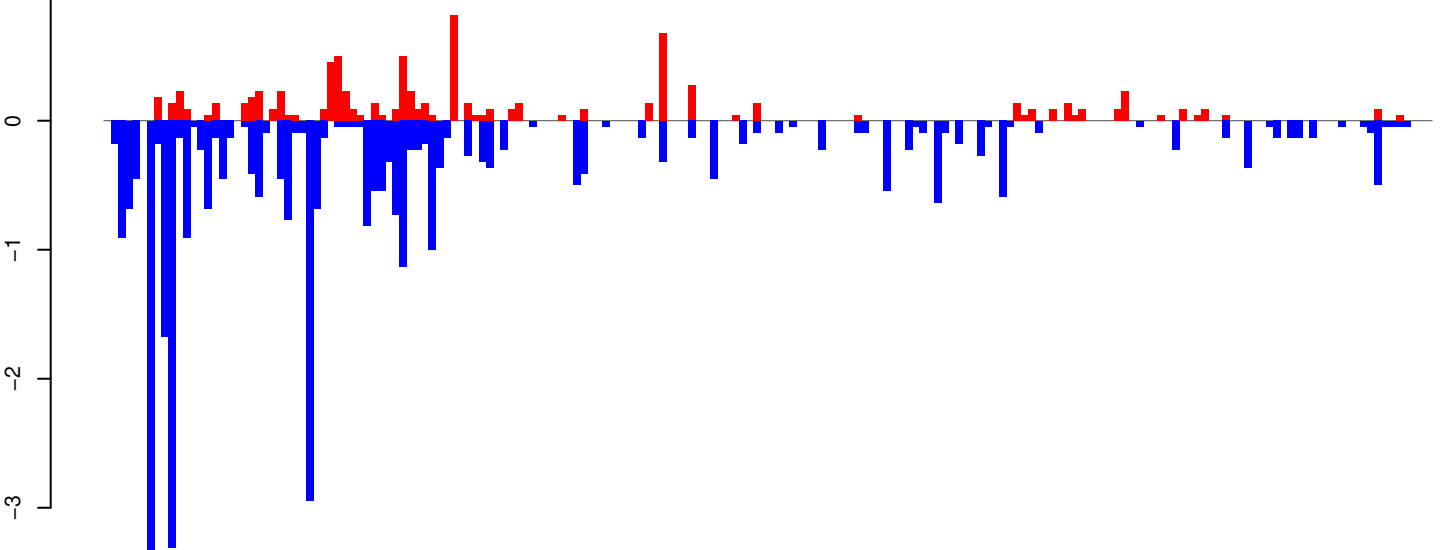

positive=9, negative=36, total=44

Window size=25, length=4589, TE@Gypsy-11_AA-LTR-I:1-4589

0 1000 2000 3000 4000

AeAeg_Whole_ZIKV_BM2_GP.18_23.rep

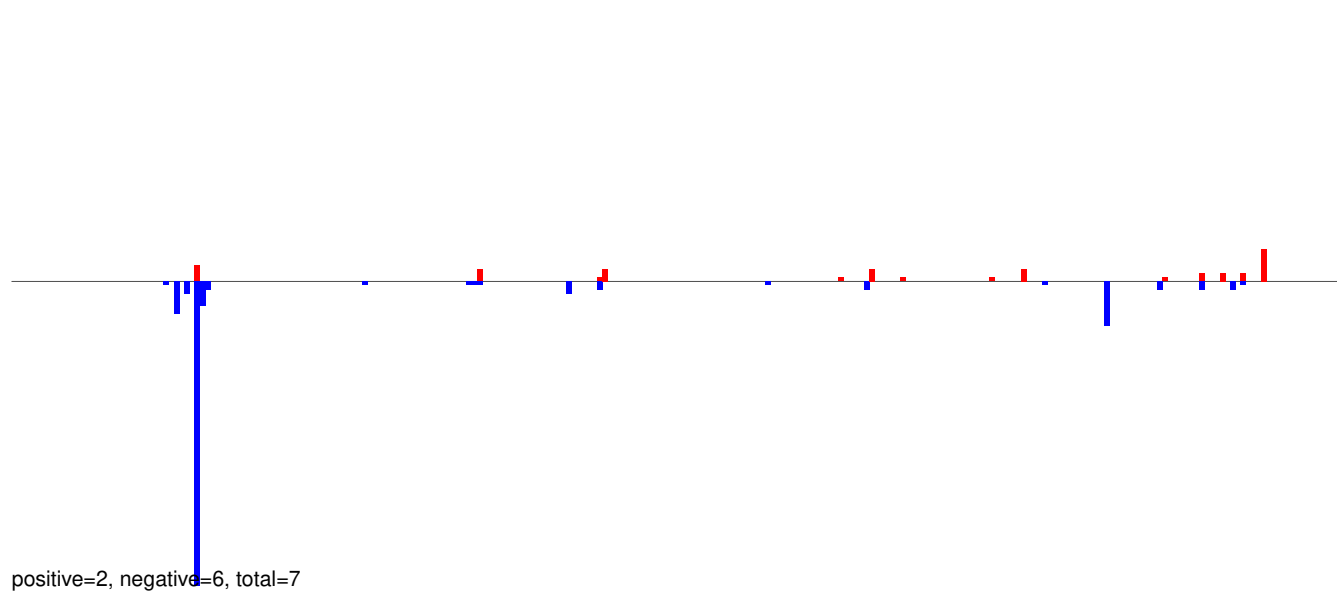

AeAeg_Whole_ZIKV_BM2_GP.24_35.rep

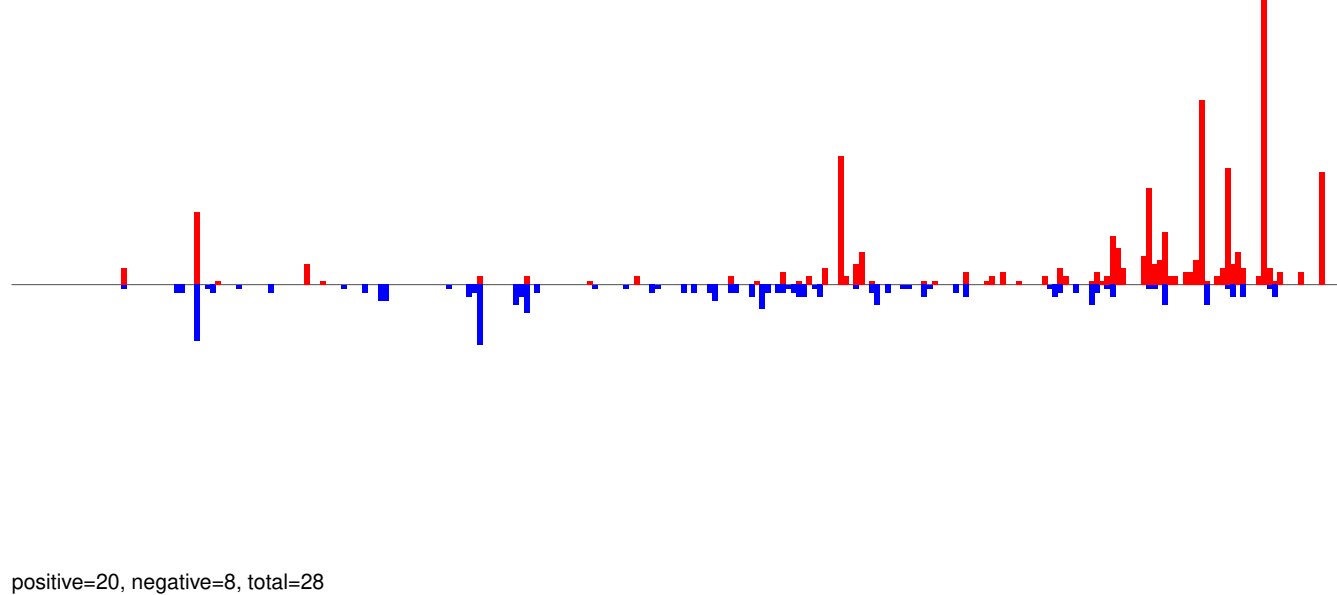

AeAeg_Whole_ZIKV_BM2_GP.rep

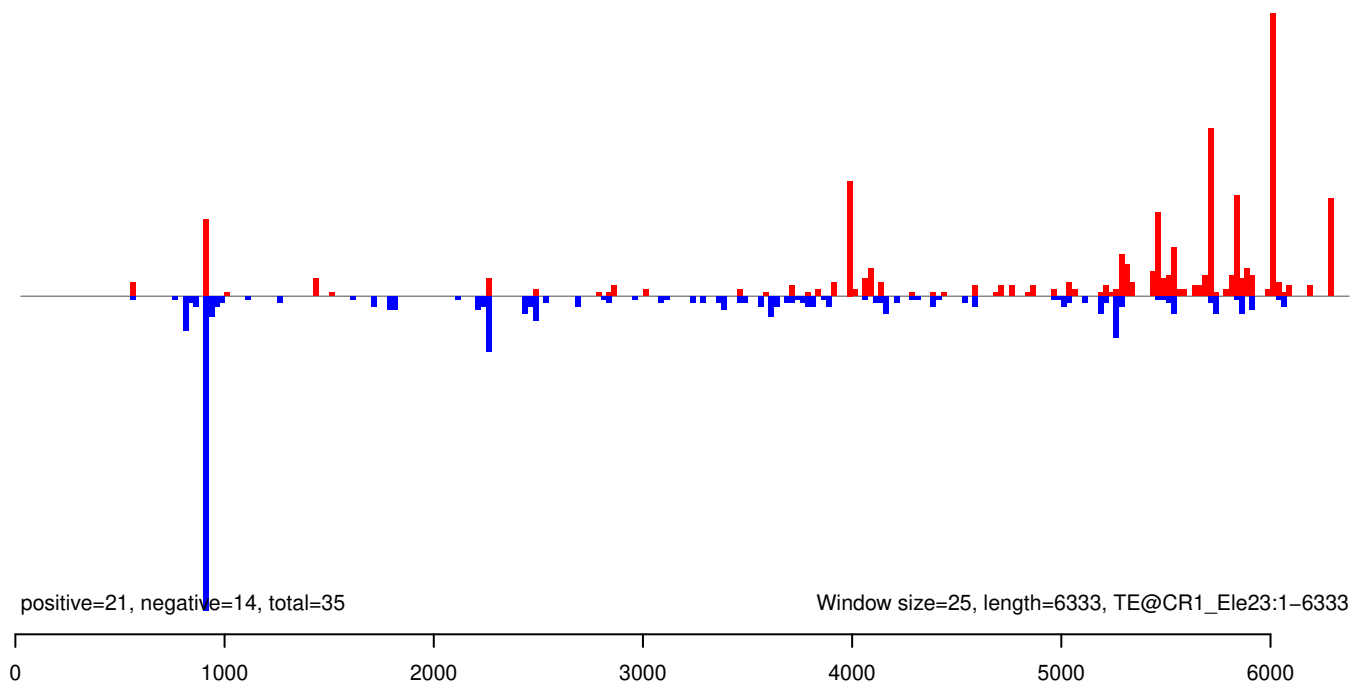

AeAeg_Whole_ZIKV_BM2_GP.18_23.rep

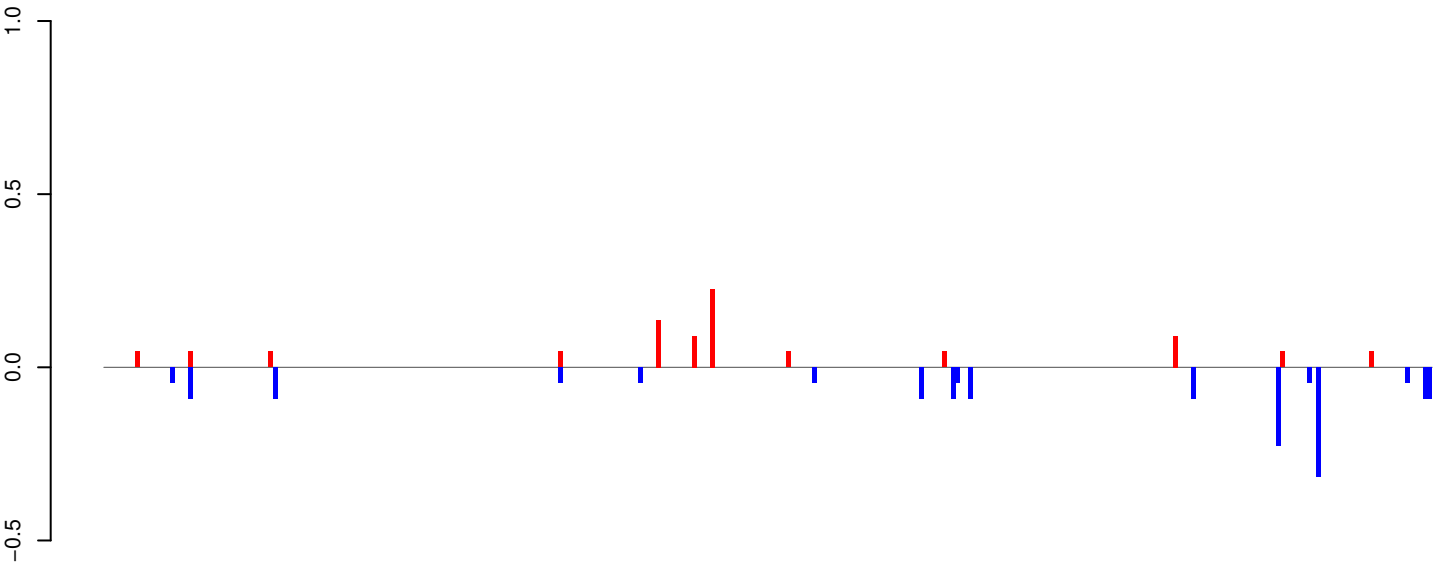

positive=1, negative=2, total=2

AeAeg_Whole_ZIKV_BM2_GP.24_35.rep

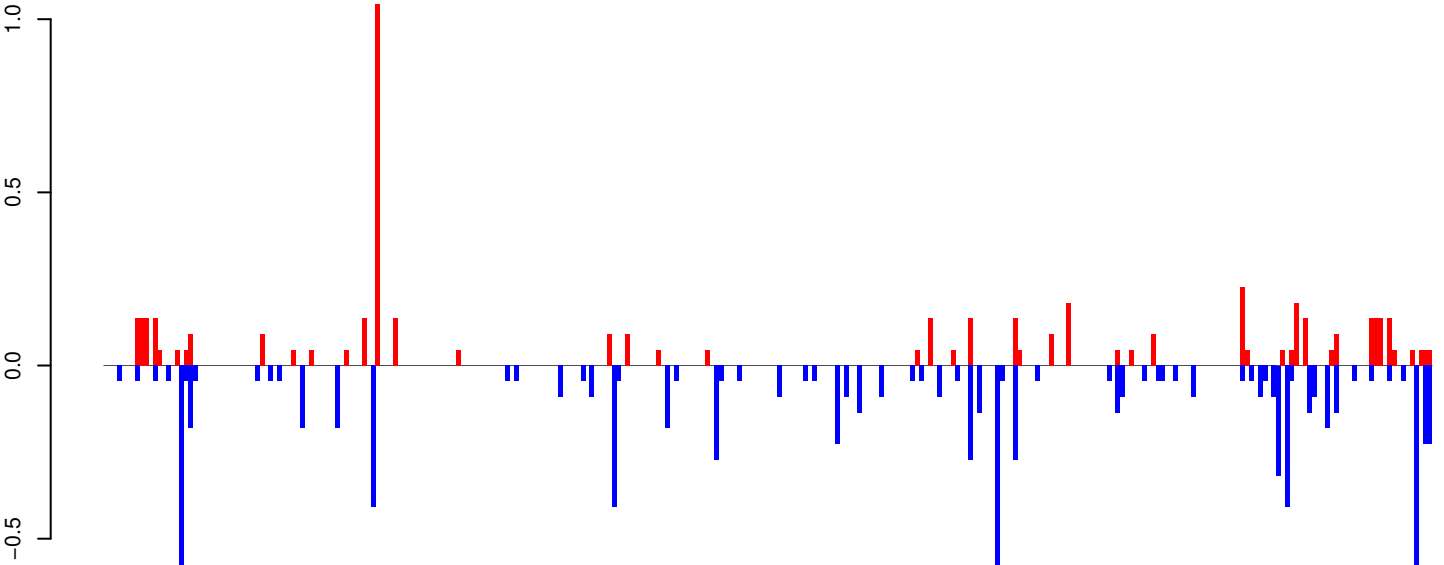

positive=5, negative=9, total=14

AeAeg_Whole_ZIKV_BM2_GP.rep

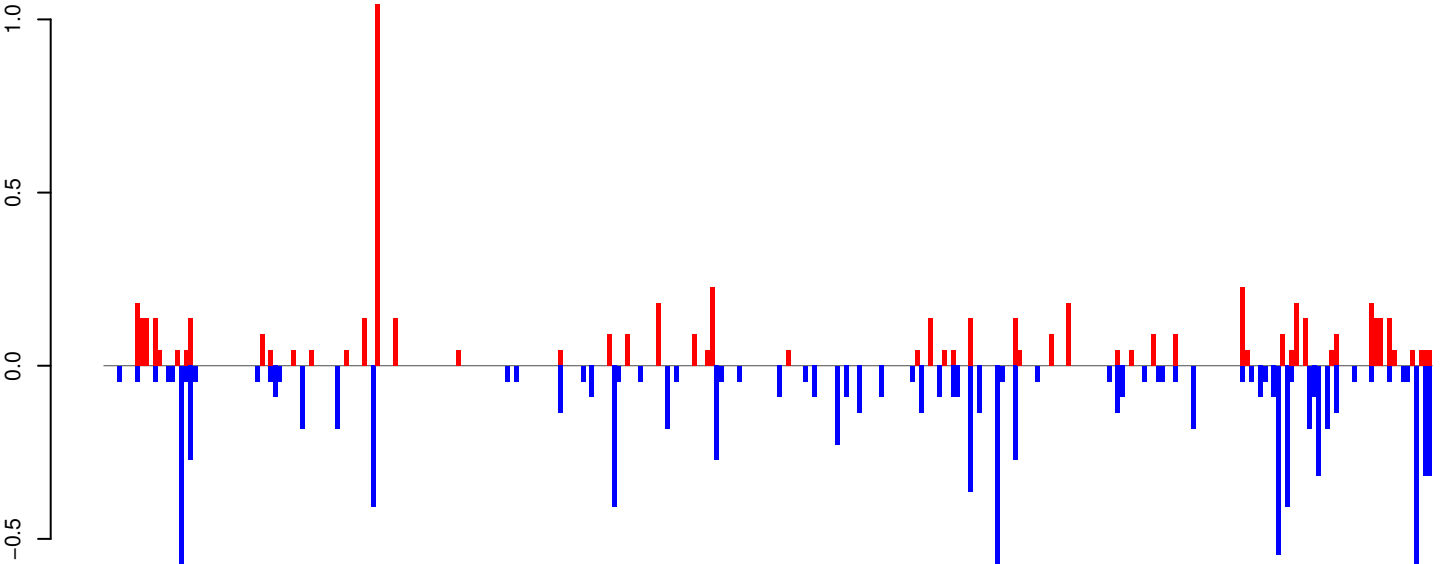

positive=6, negative=11, total=17

Window size=25, length=7450, TE@TF000373-Ty3_gypsy_Ele91:1-7450

0 2000 4000 6000

AeAeg_Whole_ZIKV_BM2_GP.18_23.rep

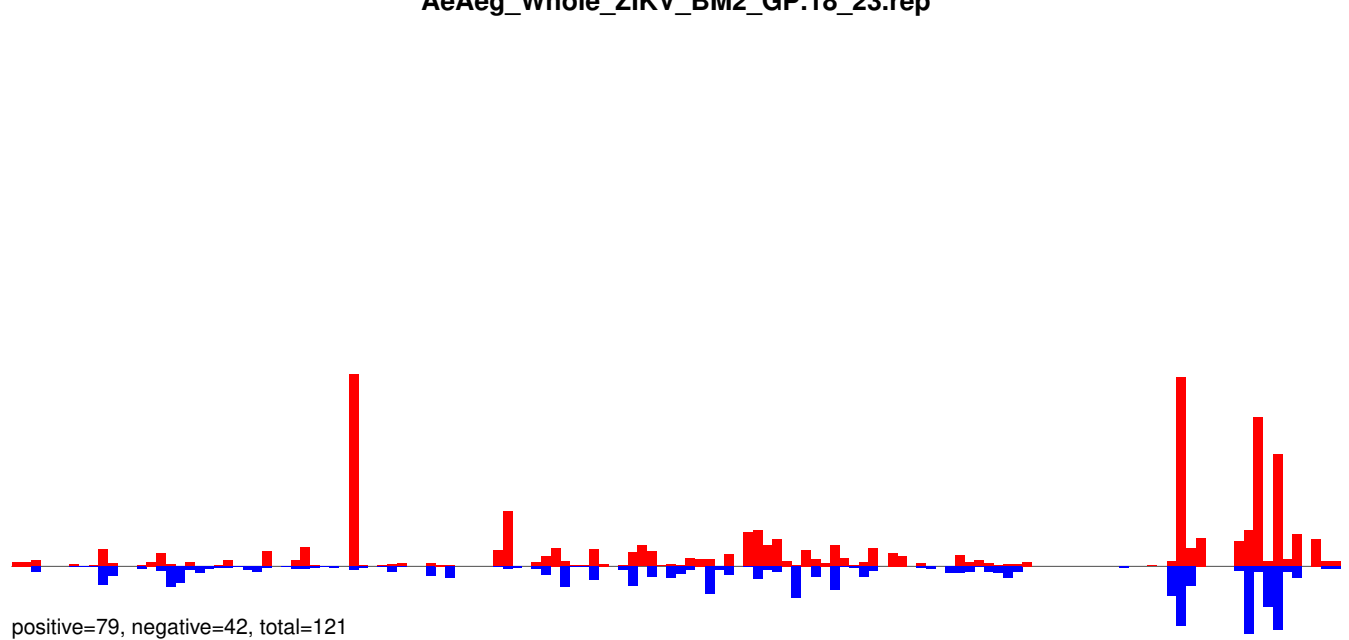

AeAeg_Whole_ZIKV_BM2_GP.24_35.rep

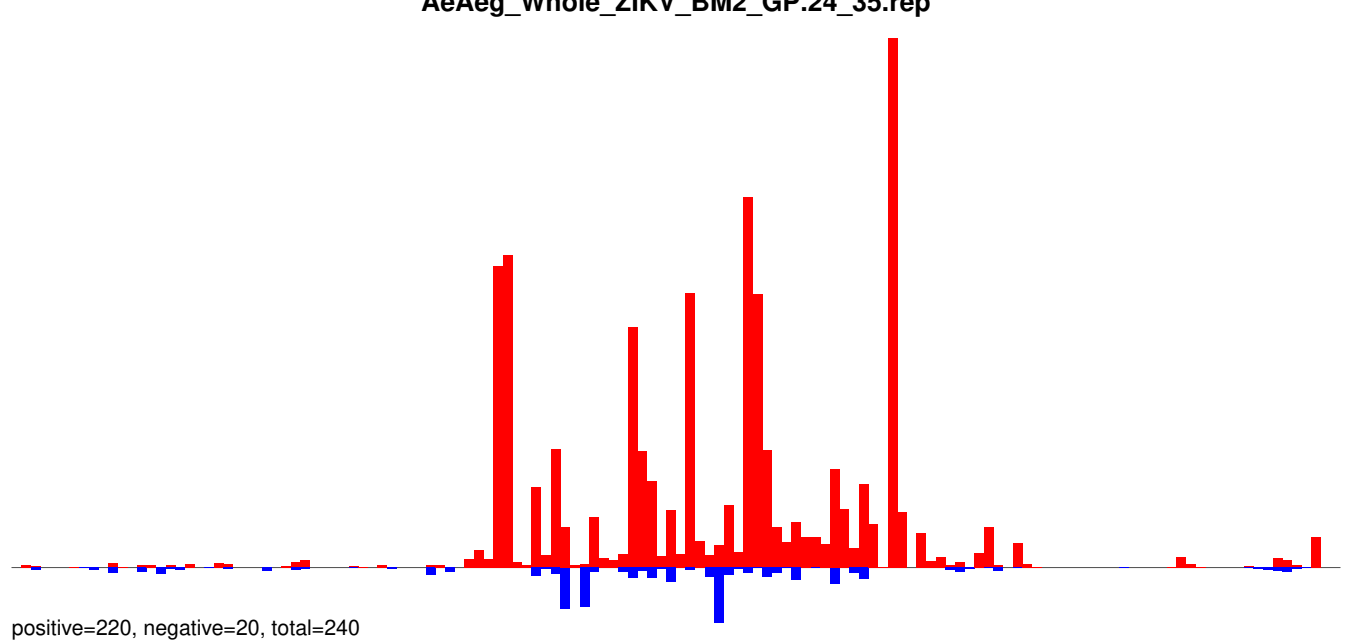

AeAeg_Whole_ZIKV_BM2_GP.rep

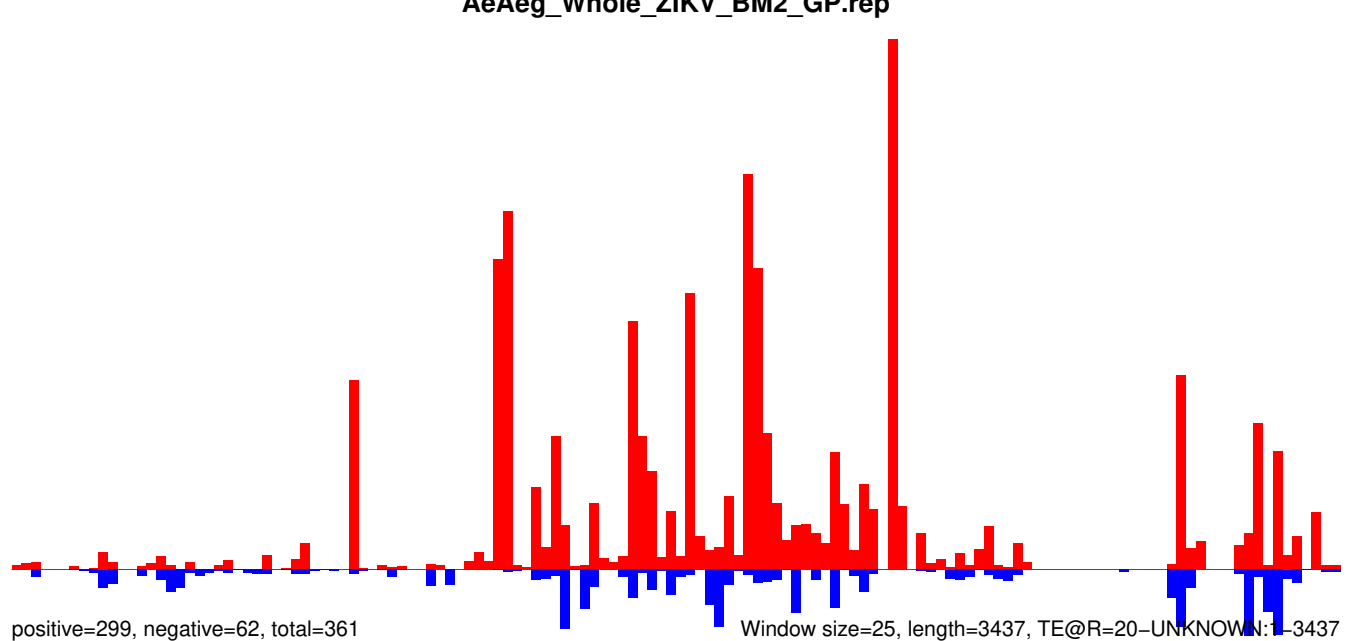

AeAeg_Whole_ZIKV_BM2_GP.18_23.rep

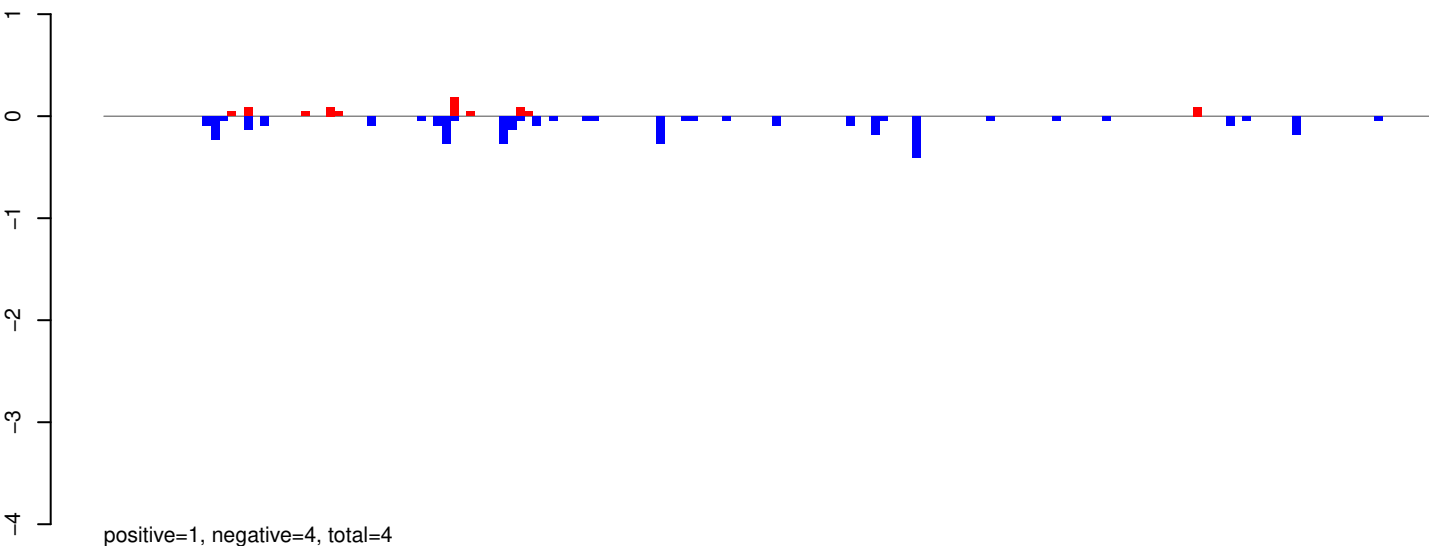

AeAeg_Whole_ZIKV_BM2_GP.24_35.rep

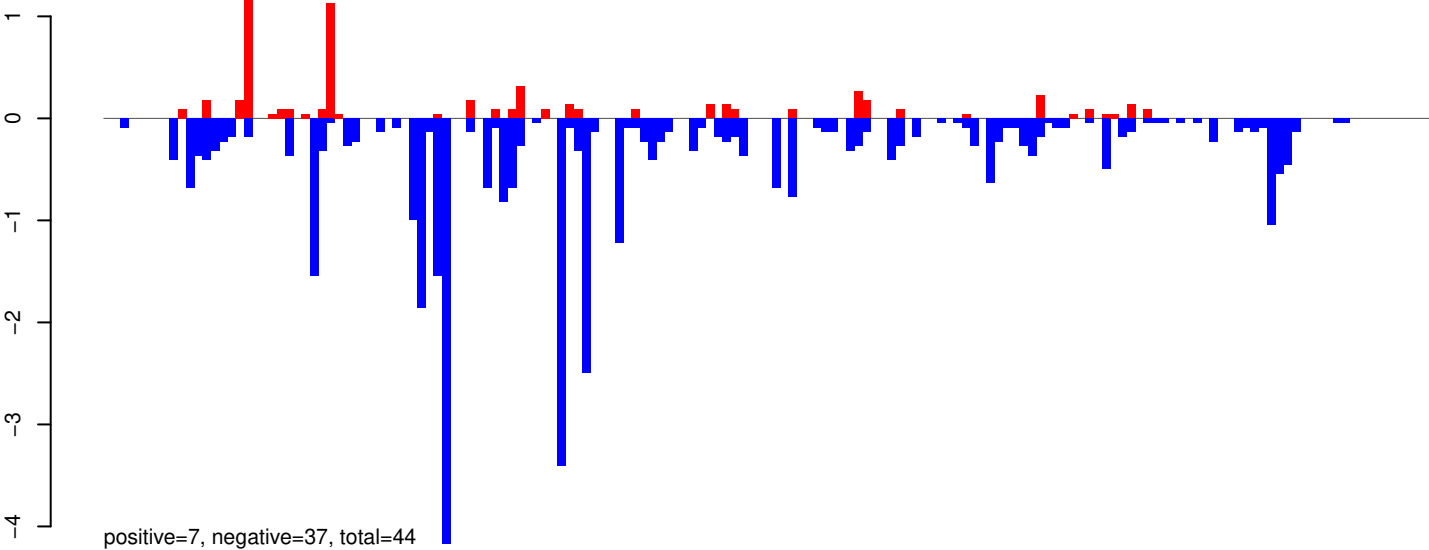

AeAeg_Whole_ZIKV_BM2_GP.rep

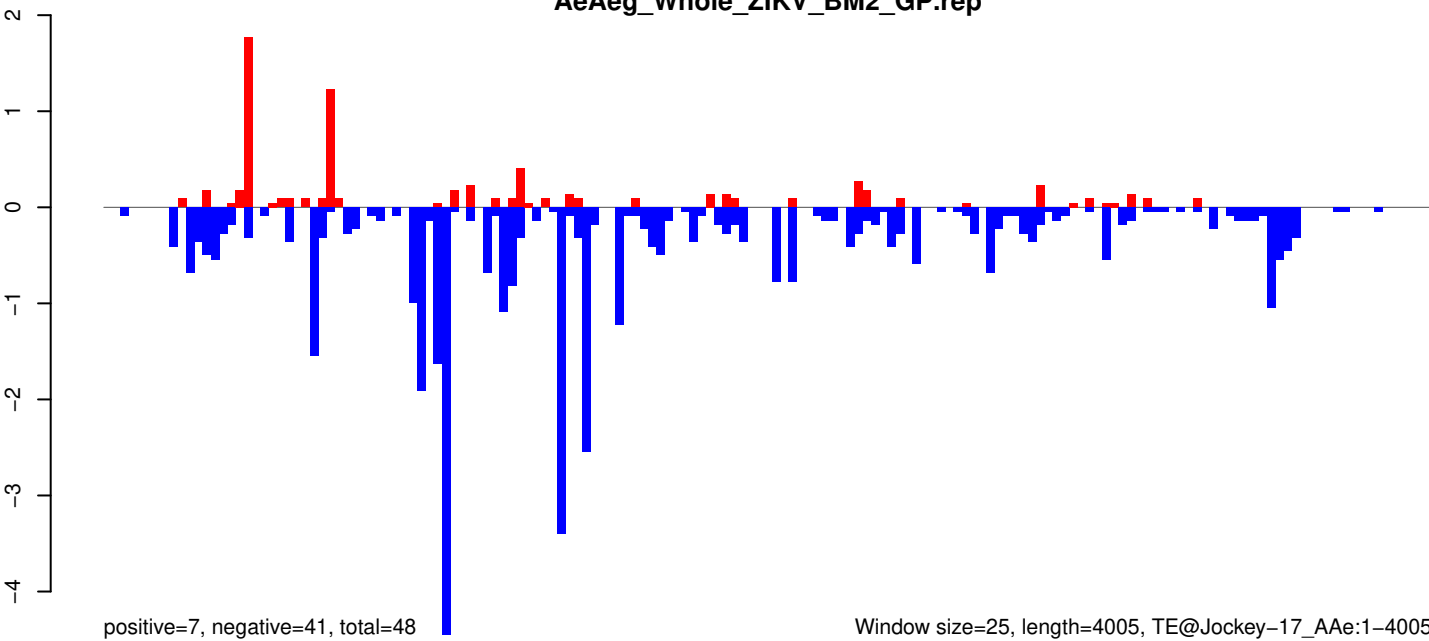

Window size=25, length=4005, TE@Jockey-17_AAe:1-4005

0 1000 2000 3000 4000

AeAeg_Whole_ZIKV_BM2_GP.18_23.rep

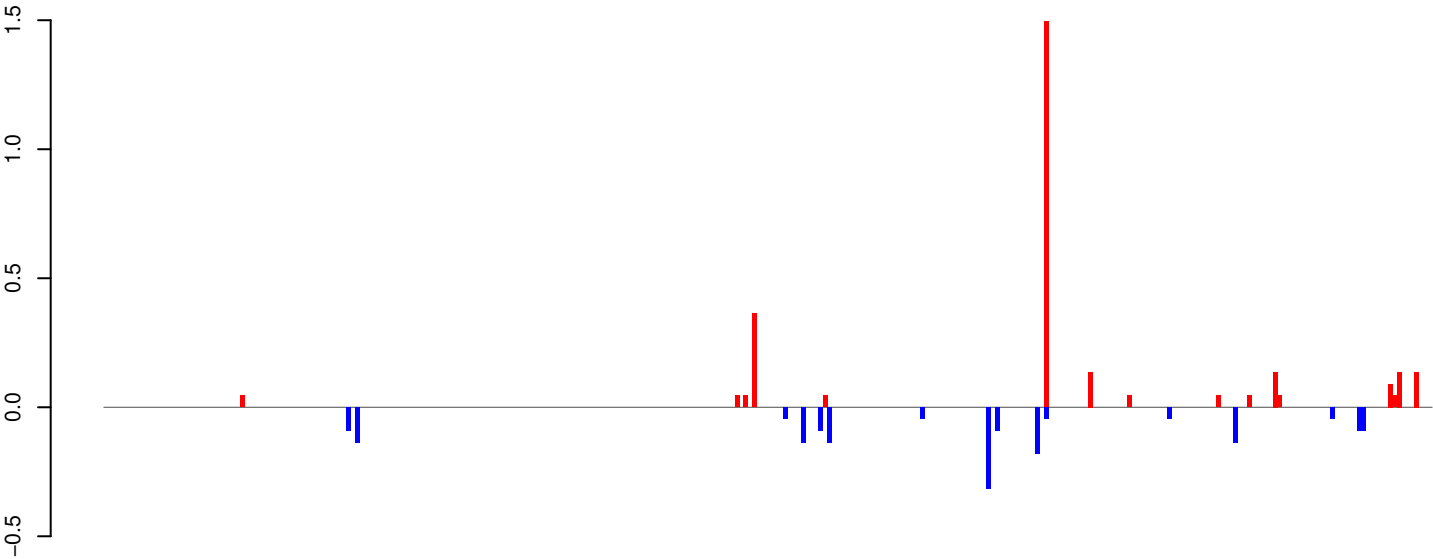

positive=3, negative=2, total=5

AeAeg_Whole_ZIKV_BM2_GP.24_35.rep

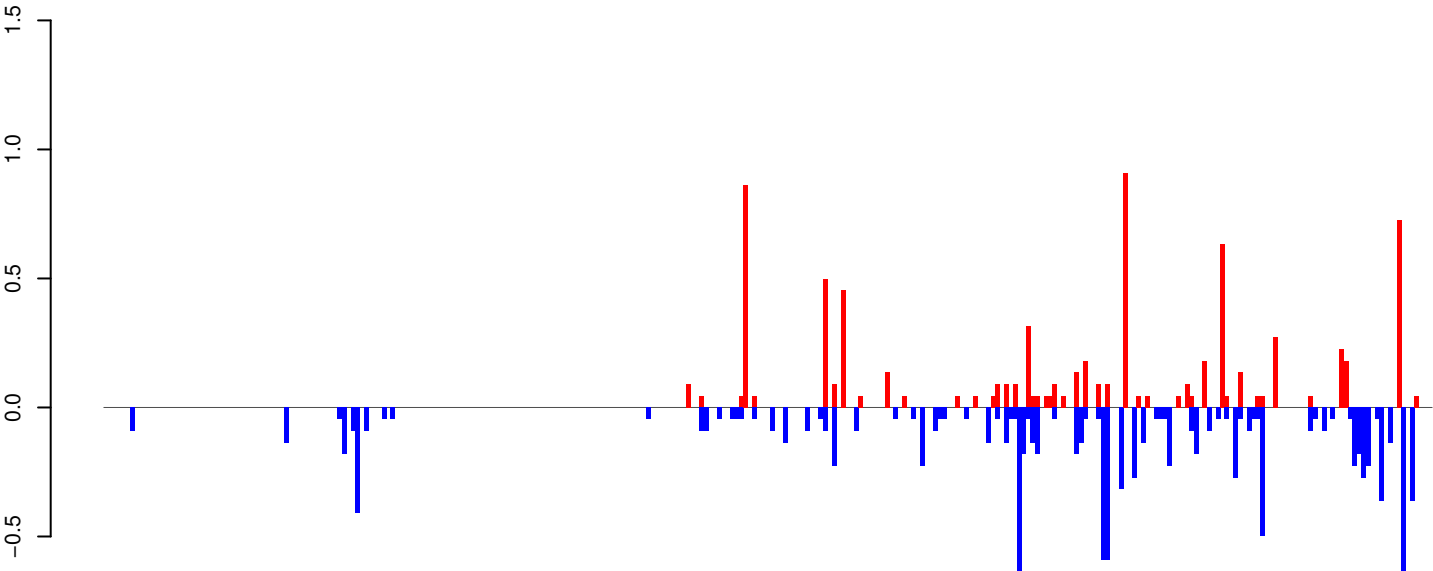

positive=8, negative=12, total=19

AeAeg_Whole_ZIKV_BM2_GP.rep

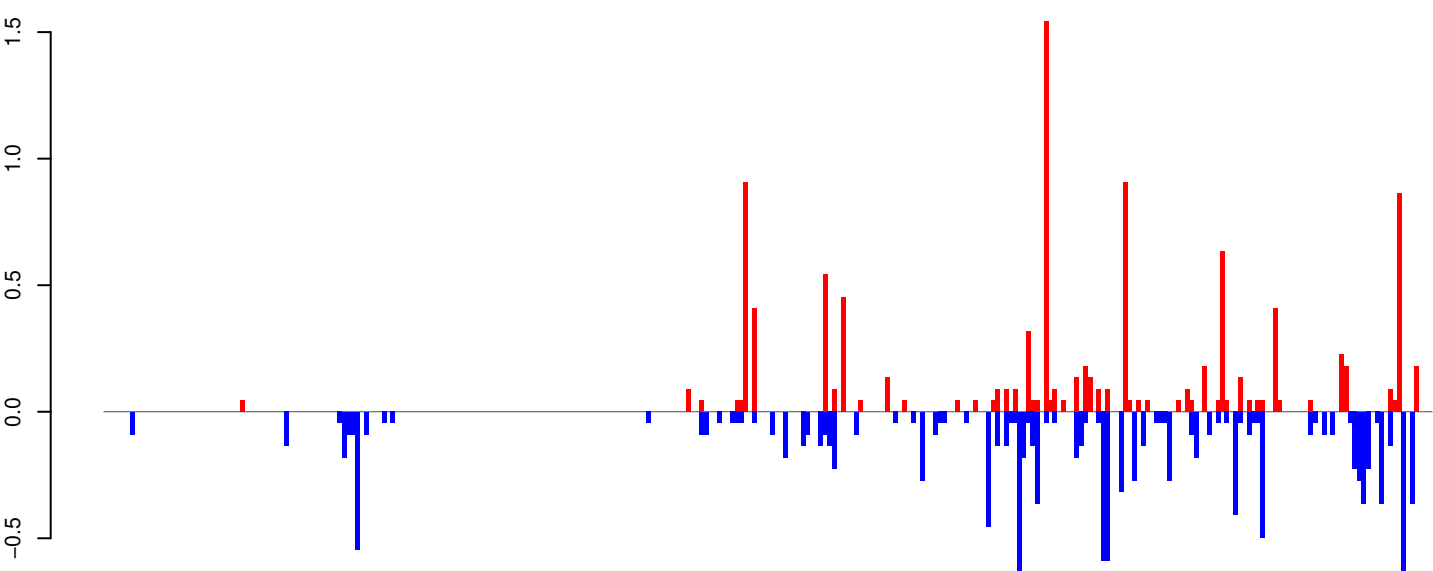

positive=11, negative=13, total=24

Window size=25, length=7504, TE@I_Ele24:1-7504

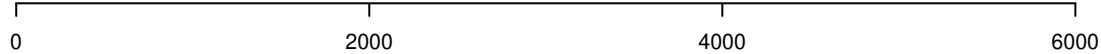

AeAeg_Whole_ZIKV_BM2_GP.18_23.rep

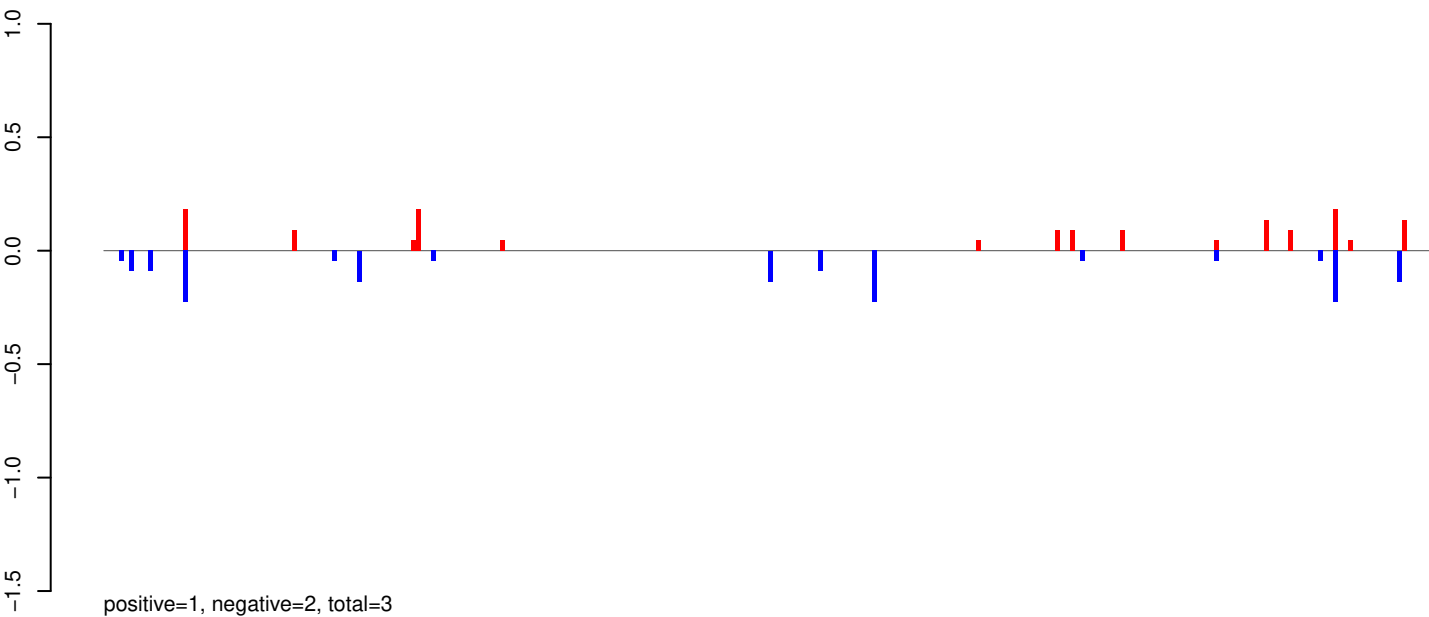

AeAeg_Whole_ZIKV_BM2_GP.24_35.rep

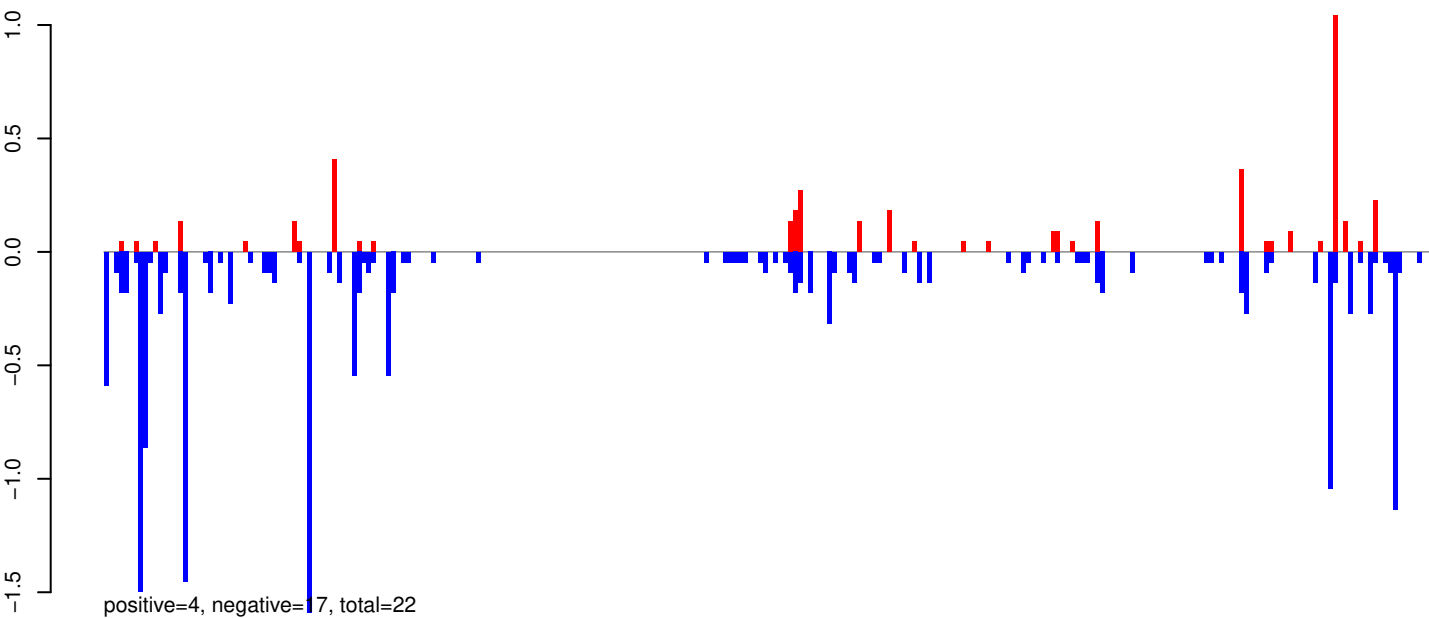

AeAeg_Whole_ZIKV_BM2_GP.rep

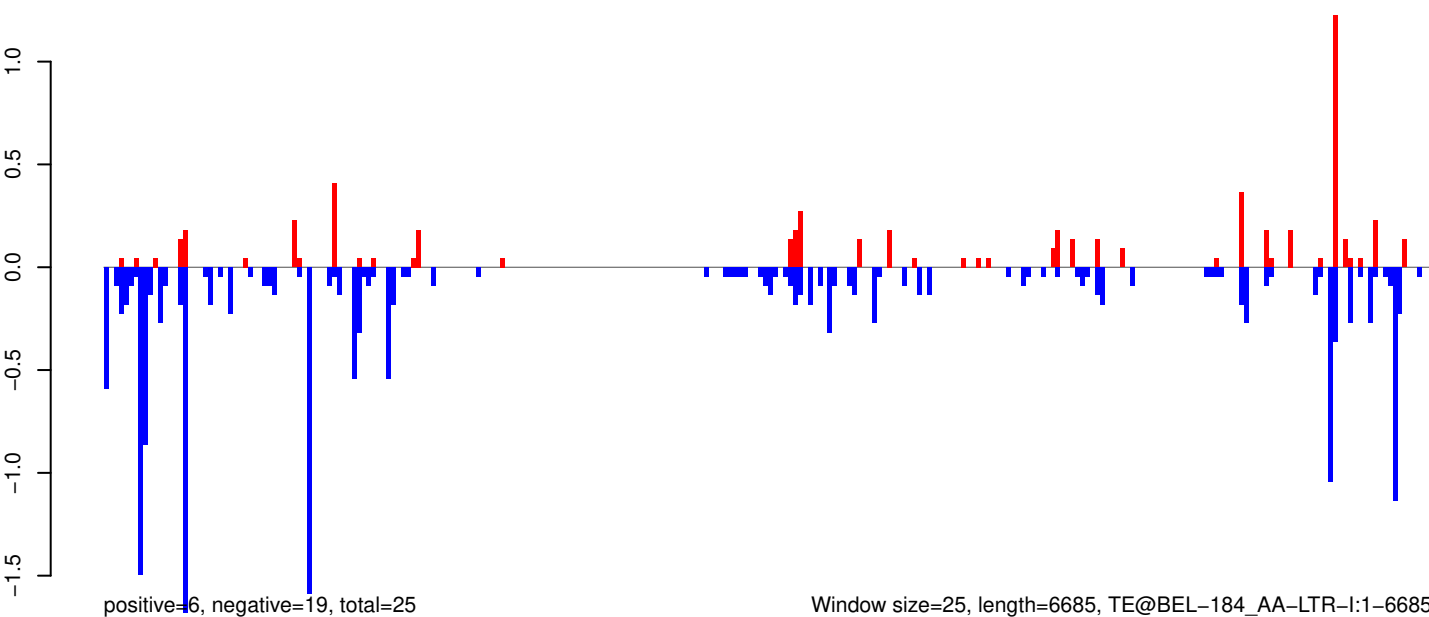

0 1000 2000 3000 4000 5000 6000

AeAeg_Whole_ZIKV_BM2_GP.18_23.rep

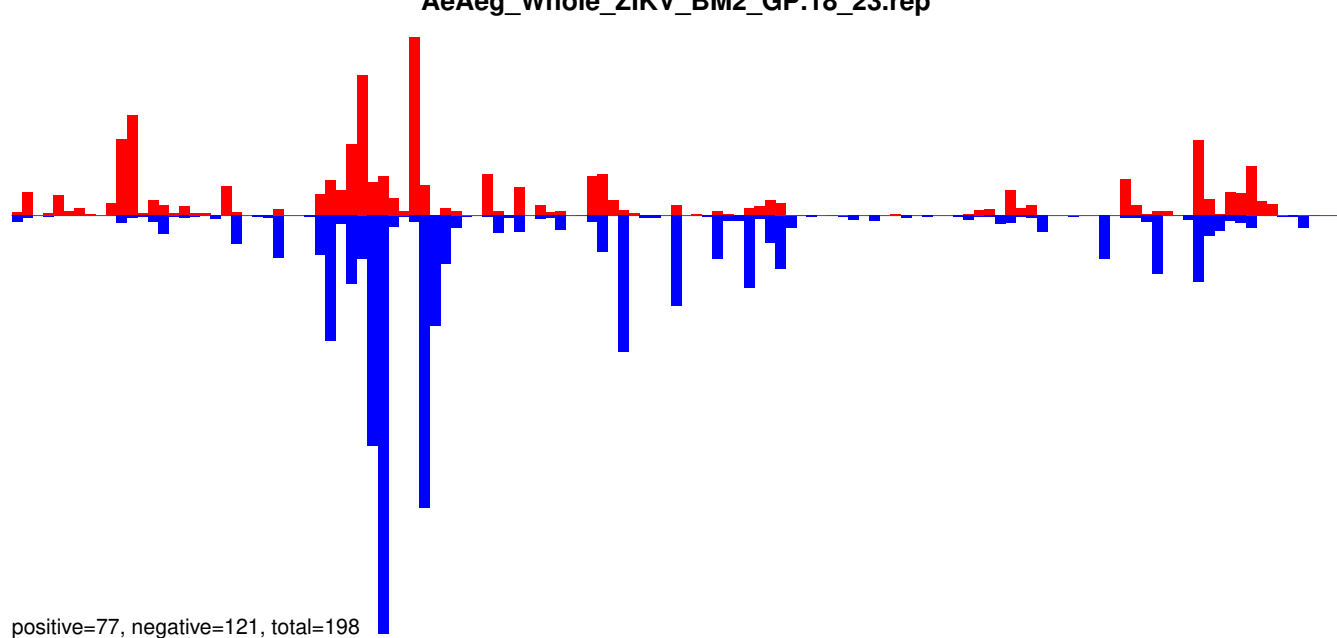

AeAeg_Whole_ZIKV_BM2_GP.24_35.rep

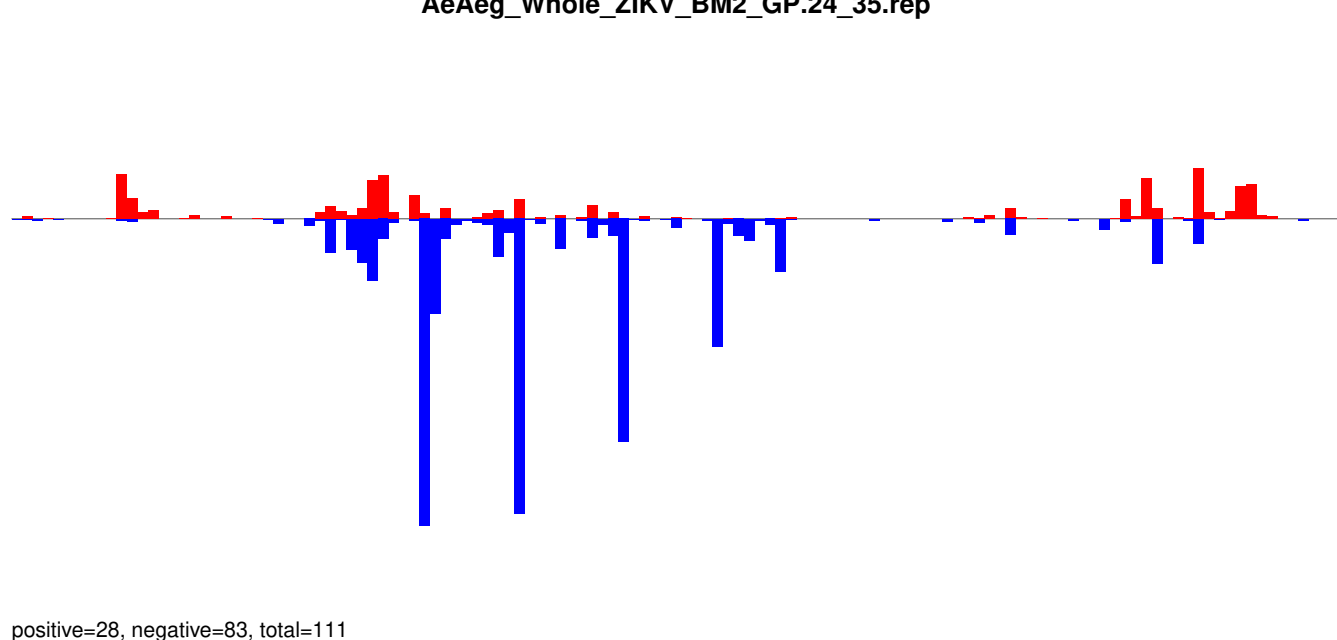

AeAeg_Whole_ZIKV_BM2_GP.rep

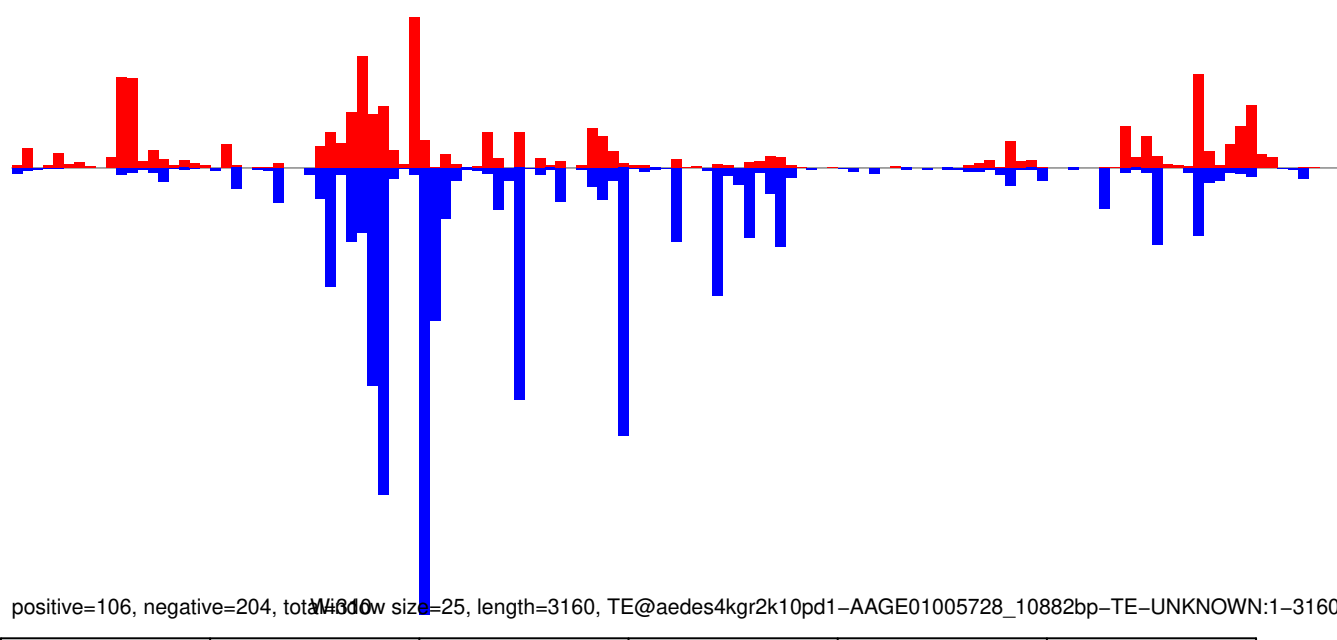

AeAeg_Whole_ZIKV_BM2_GP.18_23.rep

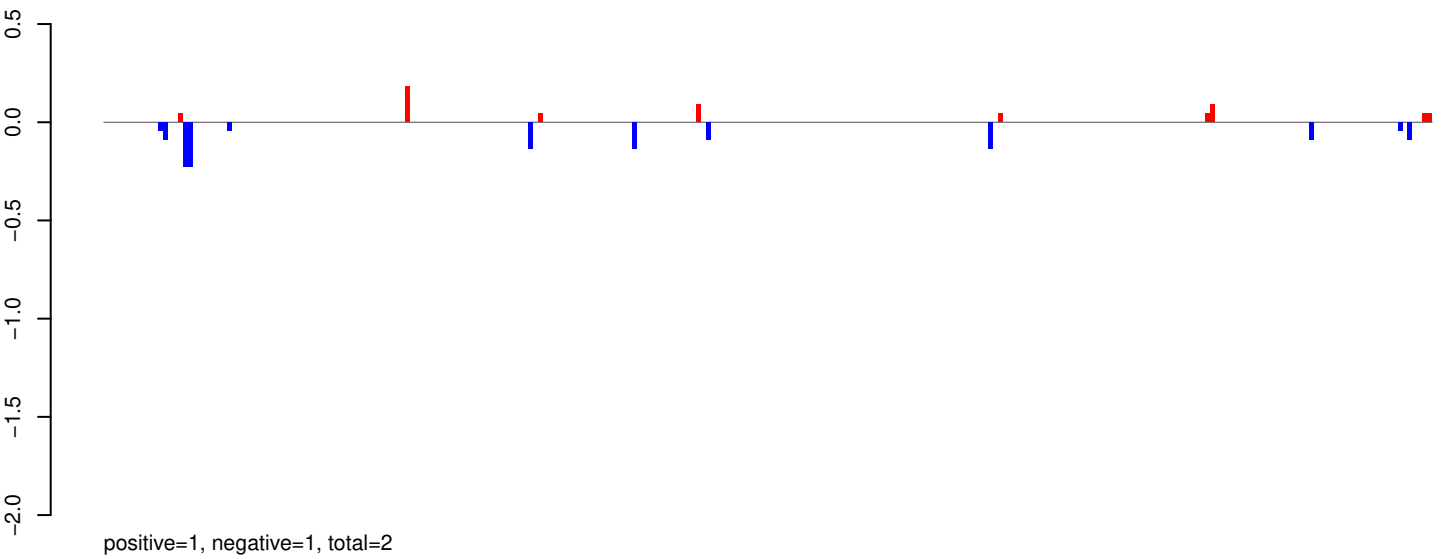

AeAeg_Whole_ZIKV_BM2_GP.24_35.rep

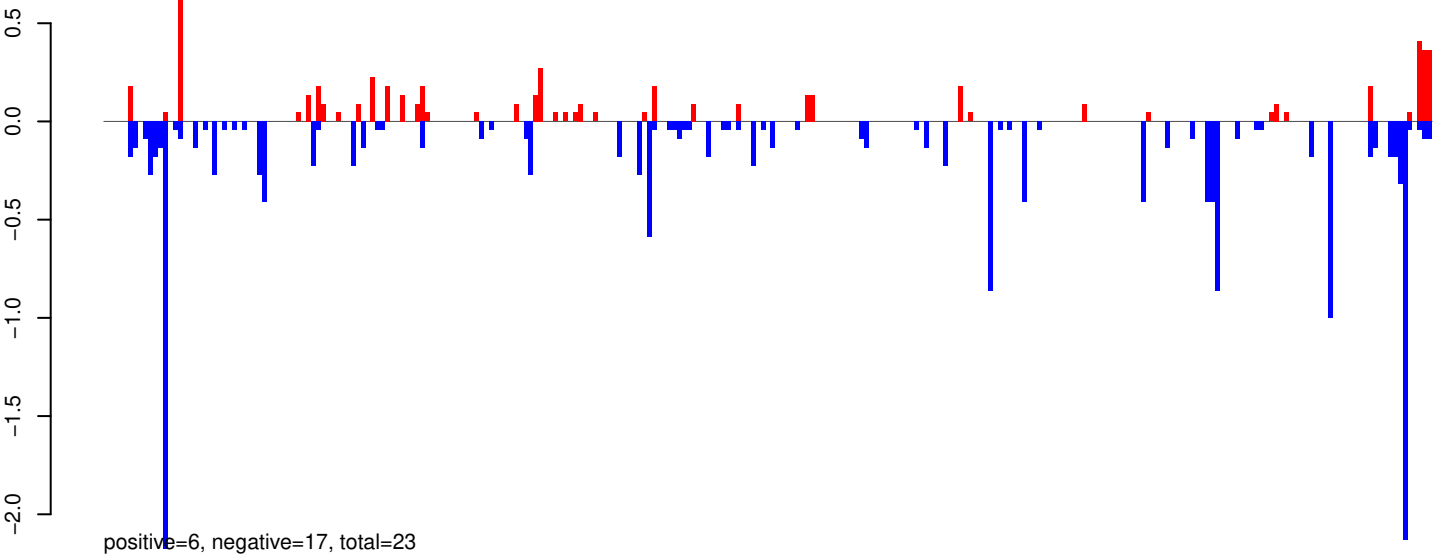

AeAeg_Whole_ZIKV_BM2_GP.rep

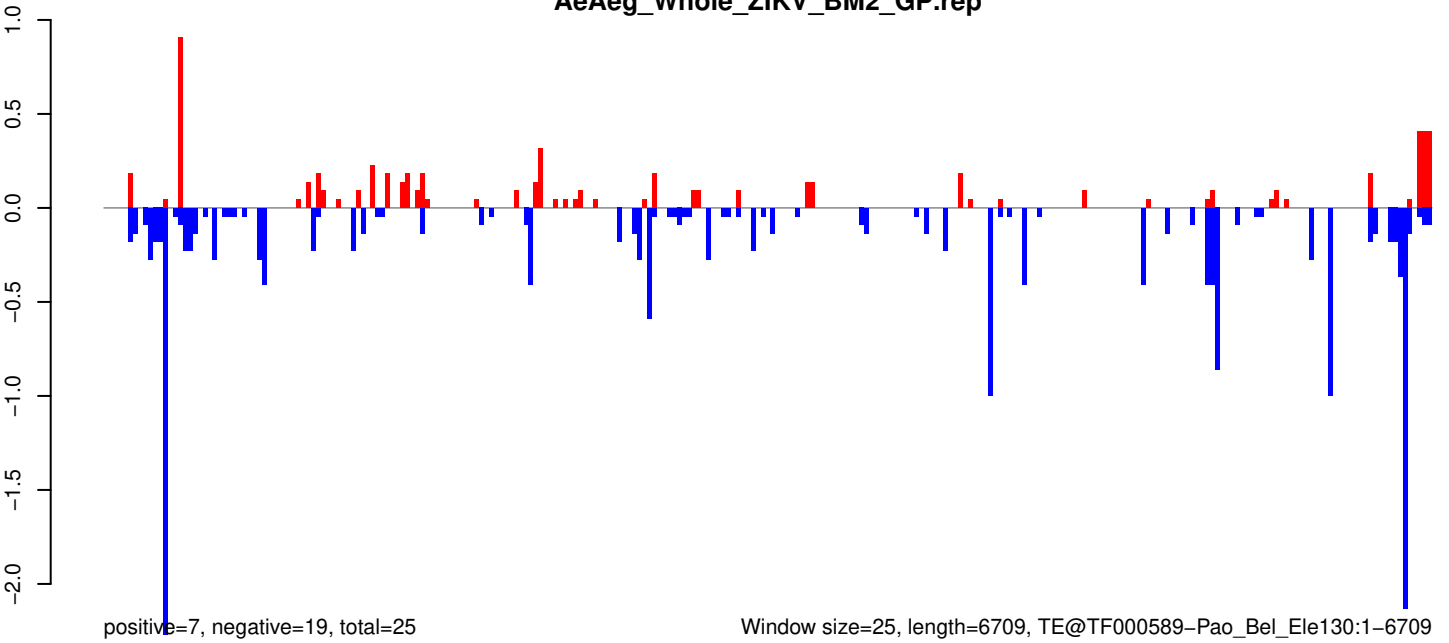

AeAeg_Whole_ZIKV_BM2_GP.18_23.rep

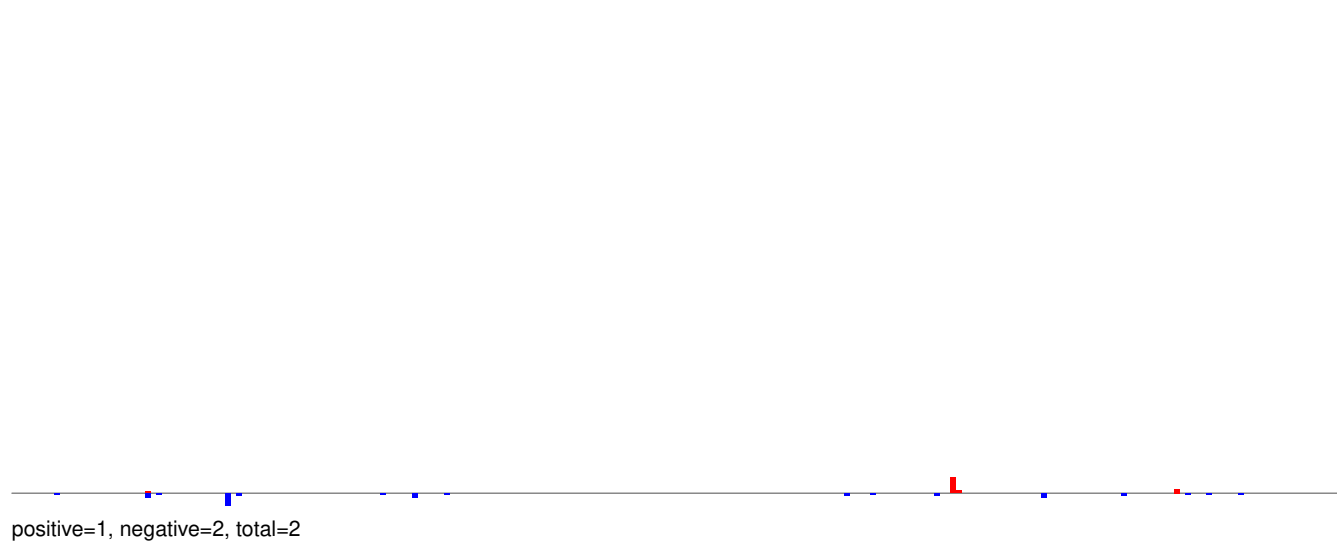

AeAeg_Whole_ZIKV_BM2_GP.24_35.rep

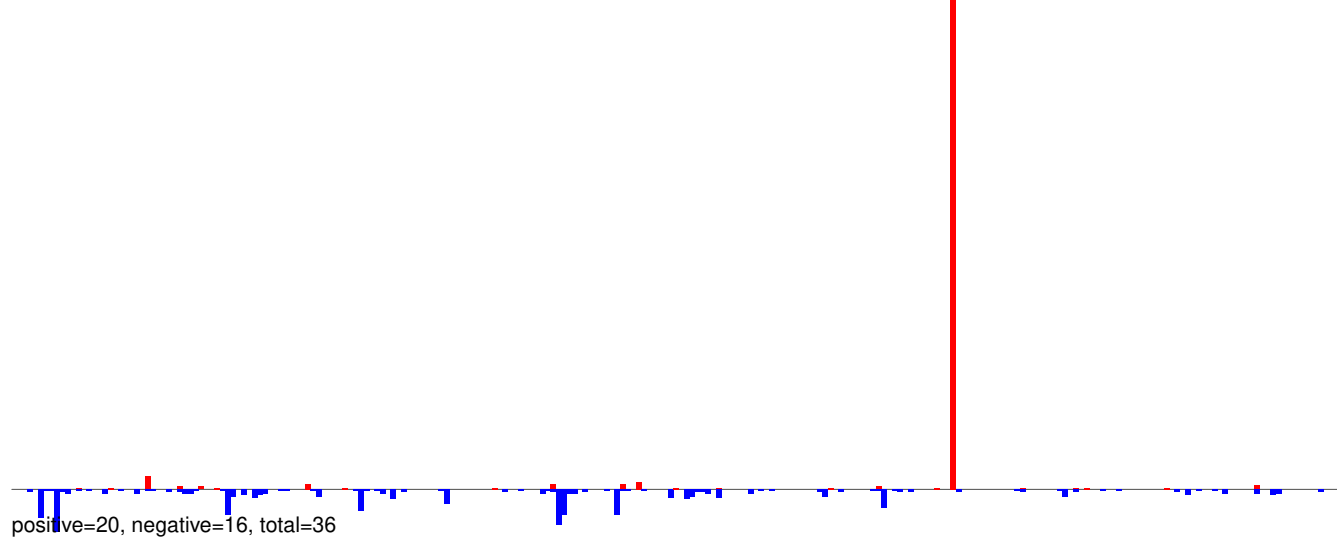

AeAeg_Whole_ZIKV_BM2_GP.rep

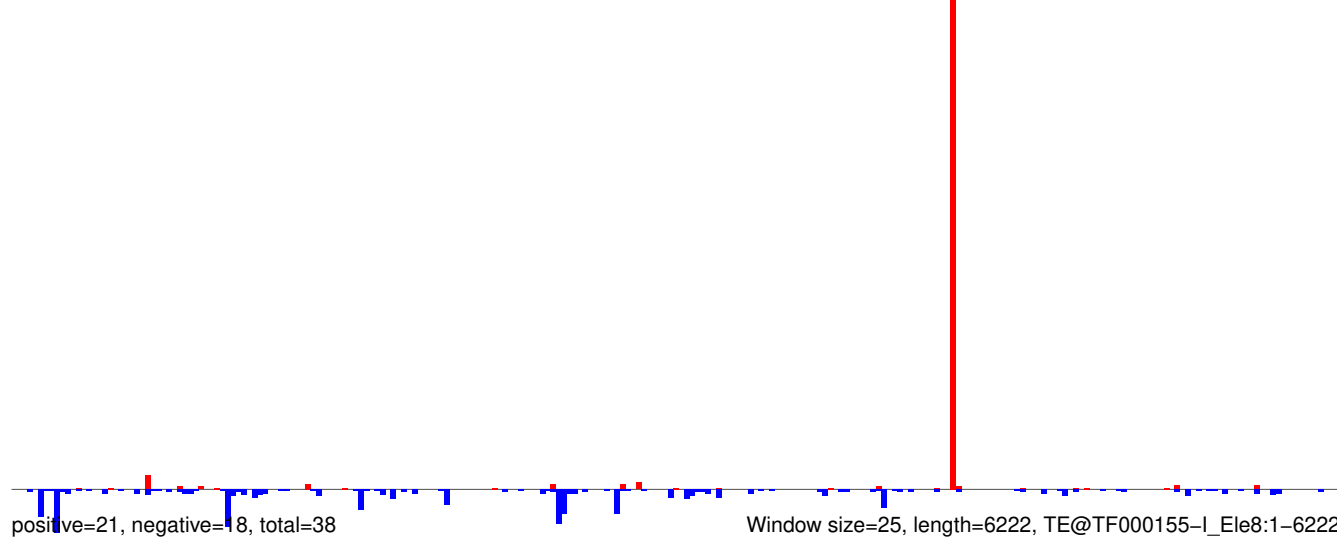

AeAeg_Whole_ZIKV_BM2_GP.18_23.rep

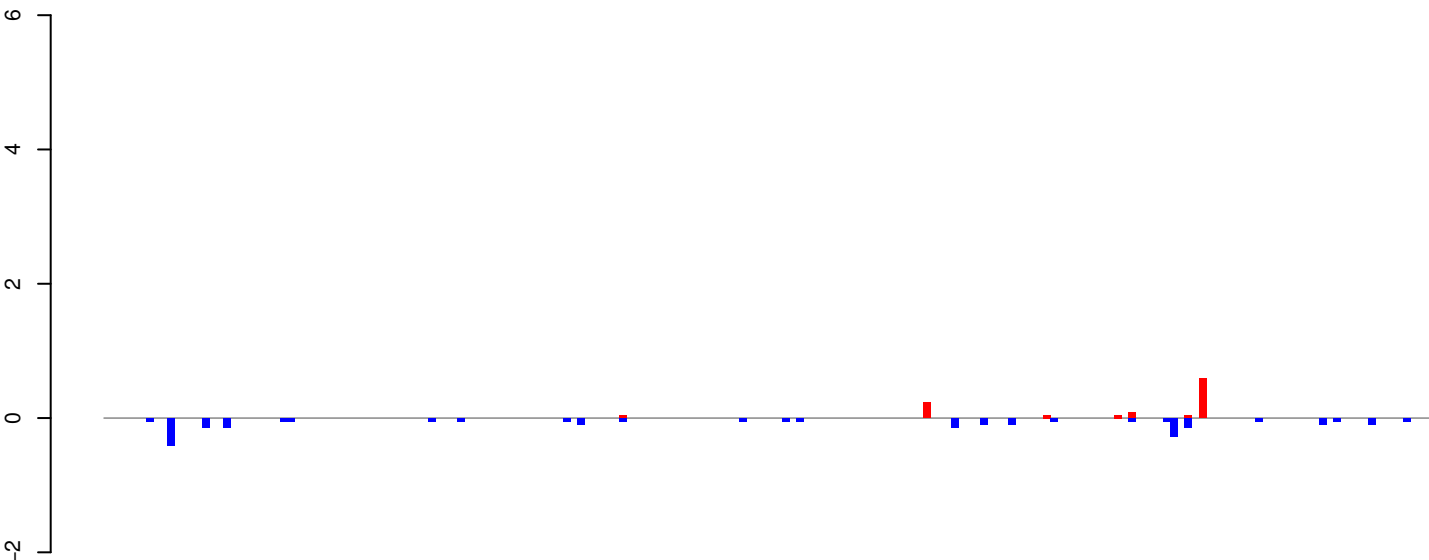

positive=1, negative=2, total=3

AeAeg_Whole_ZIKV_BM2_GP.24_35.rep

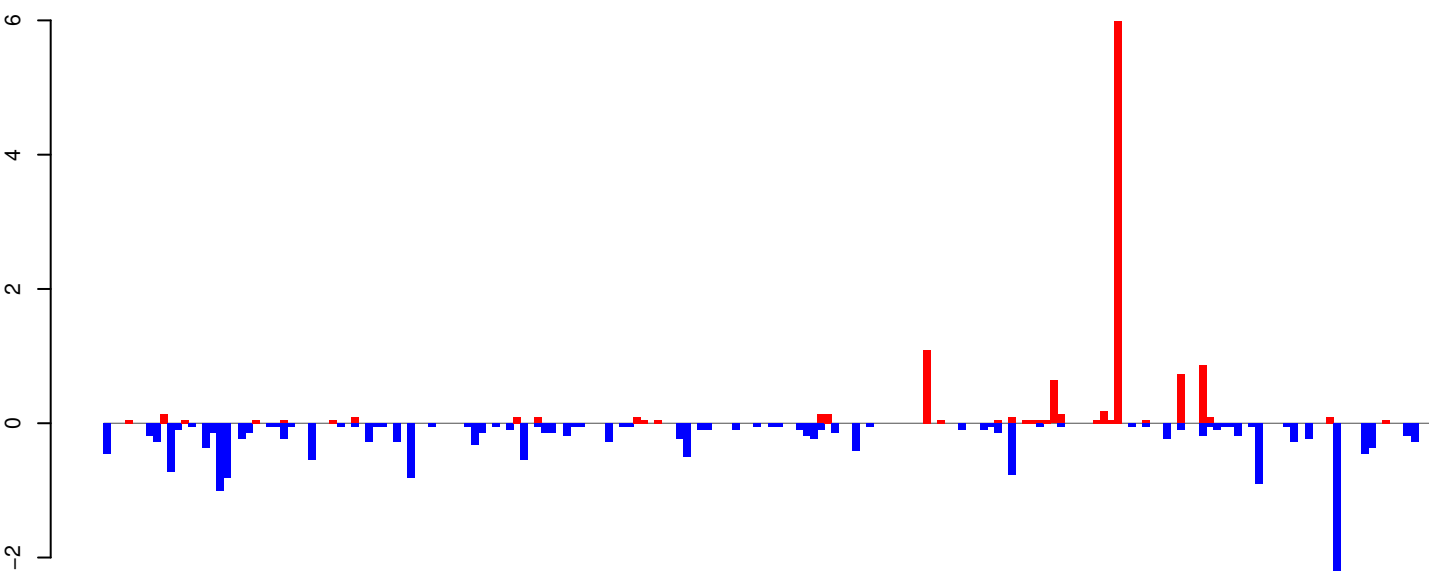

positive=11, negative=19, total=31

AeAeg_Whole_ZIKV_BM2_GP.rep

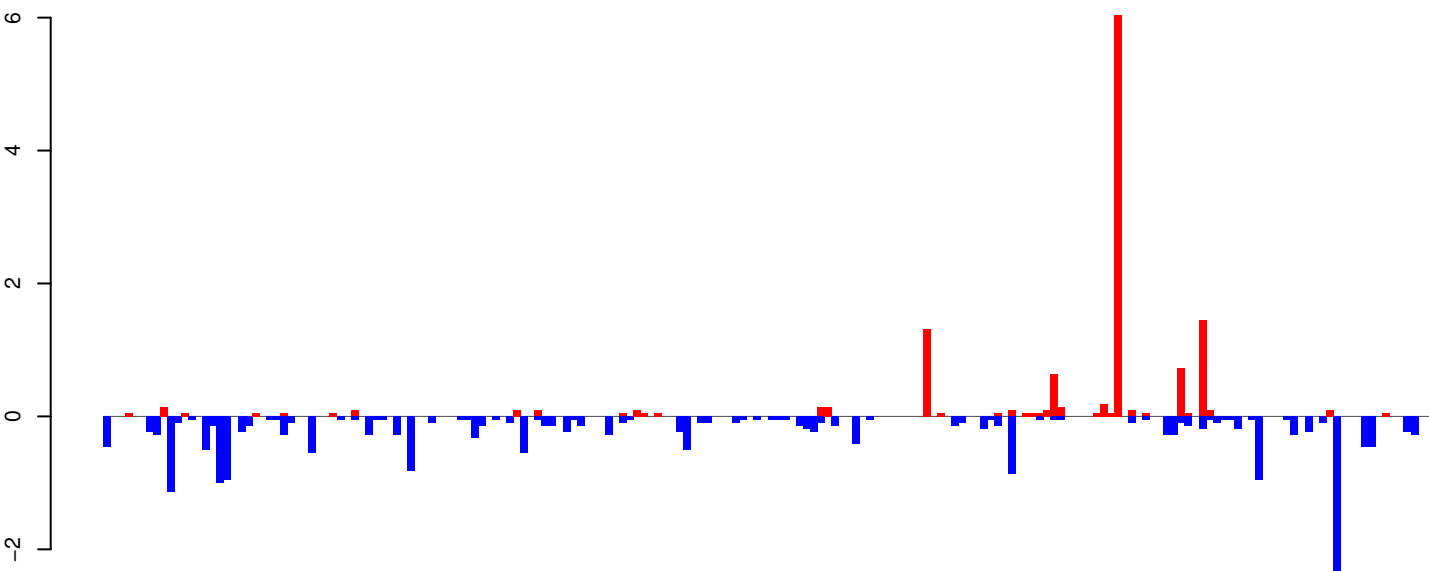

positive=13, negative=22, total=34

Window size=25, length=4678, TE@TF000095-Ty3_gypsy_El3:1-4678

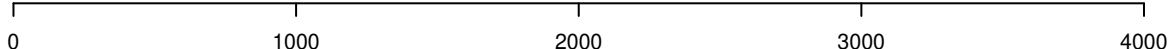

AeAeg_Whole_ZIKV_BM2_GP.18_23.rep

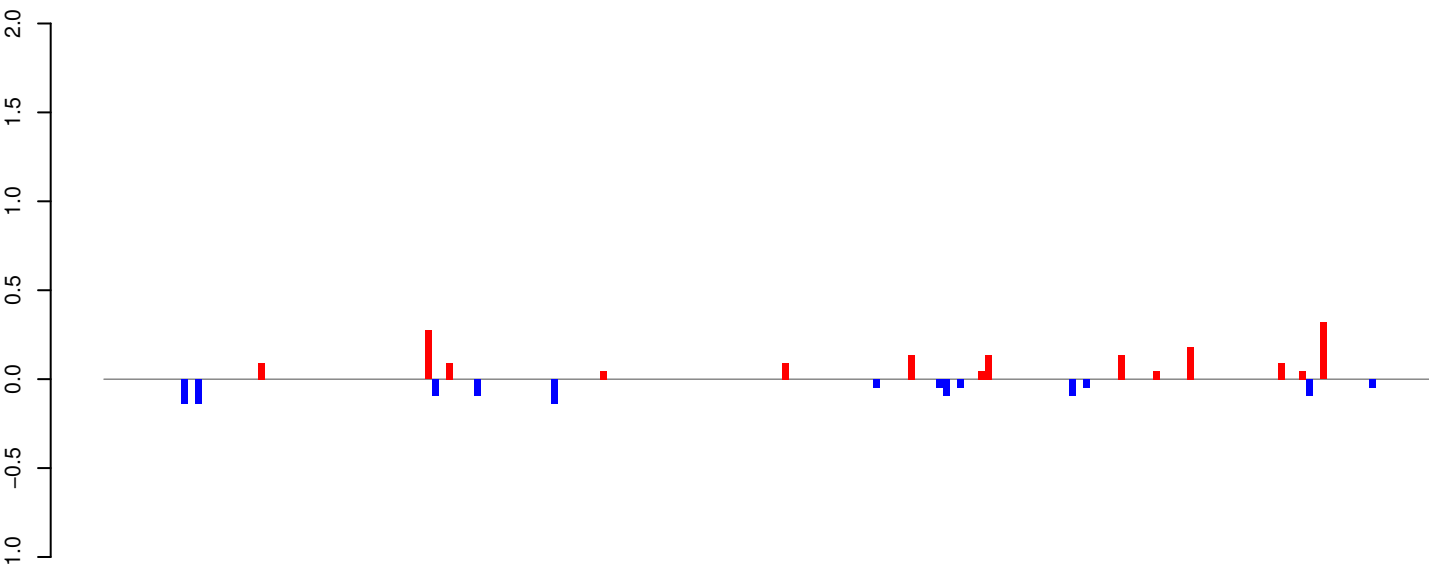

positive=2, negative=1, total=3

AeAeg_Whole_ZIKV_BM2_GP.24_35.rep

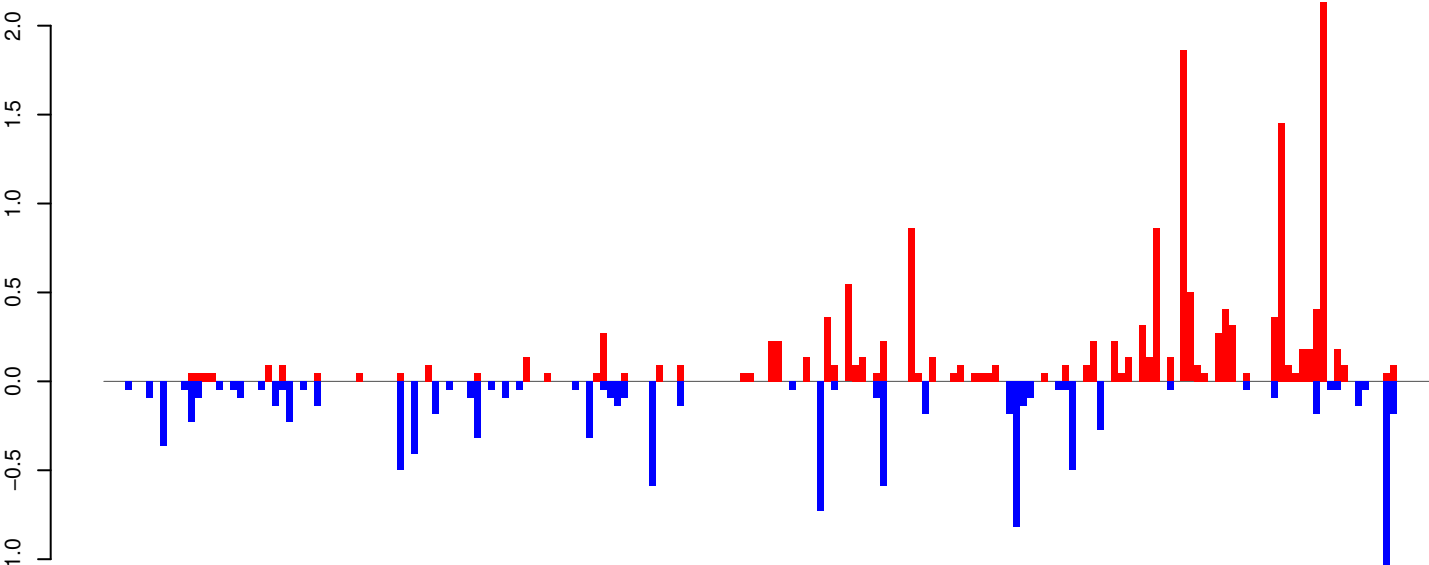

positive=16, negative=11, total=27

AeAeg_Whole_ZIKV_BM2_GP.rep

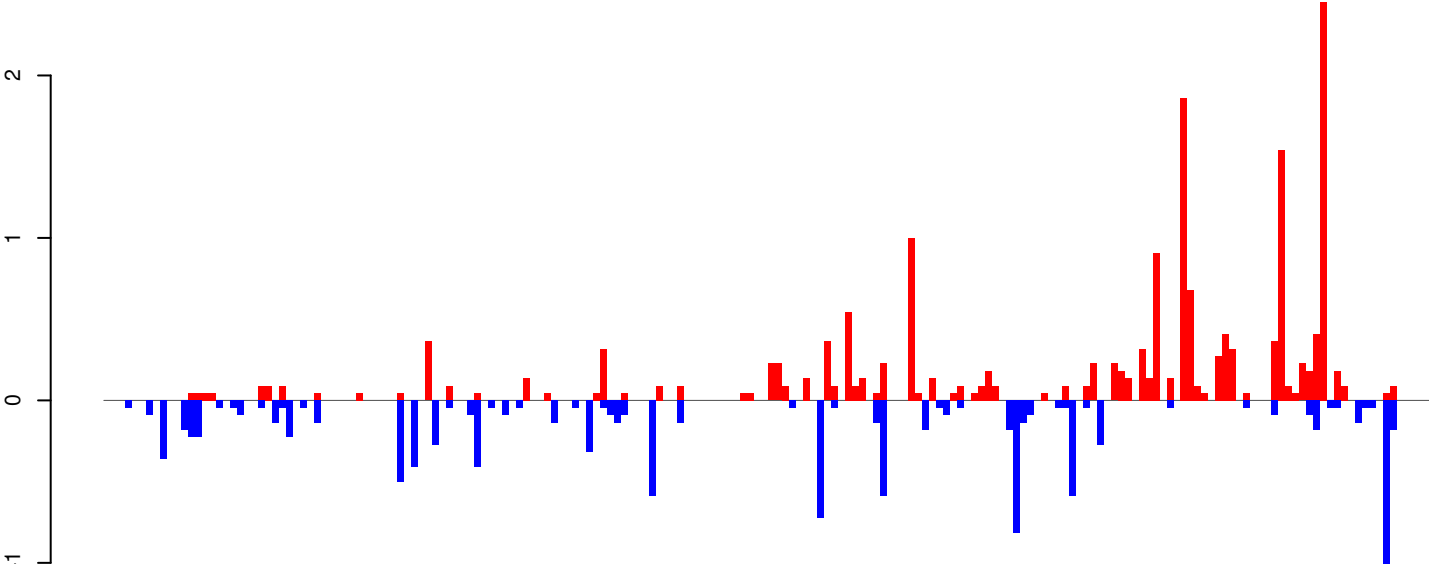

positive=18, negative=12, total=30

Window size=25, length=4747, TE@CR1_Ele14:1-4747

AeAeg_Whole_ZIKV_BM2_GP.18_23.rep

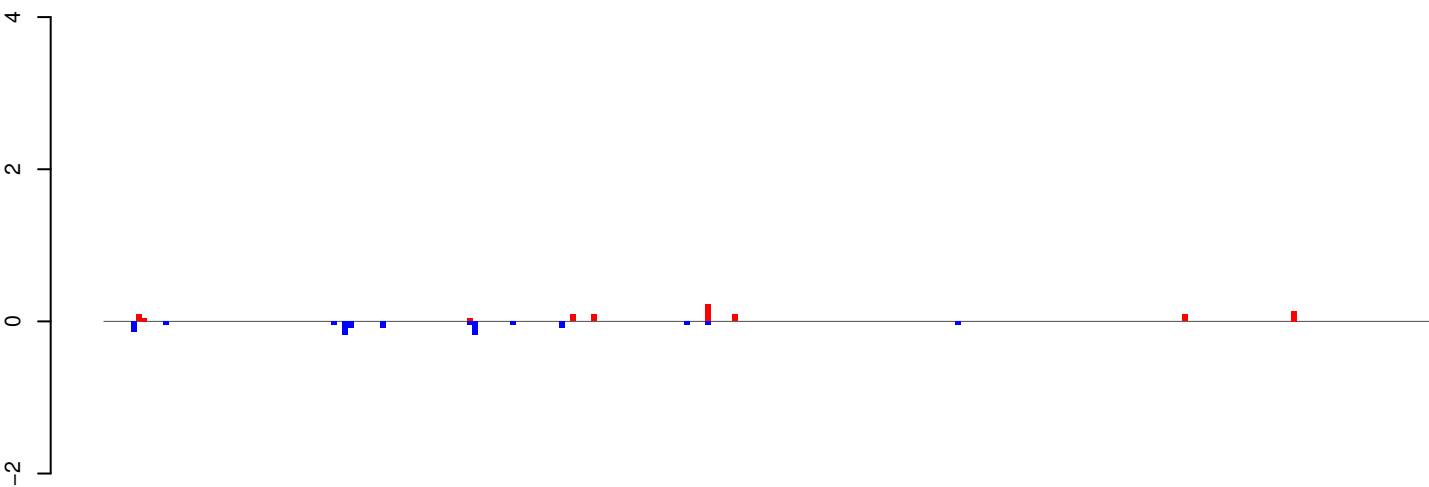

positive=1, negative=1, total=2

AeAeg_Whole_ZIKV_BM2_GP.24_35.rep

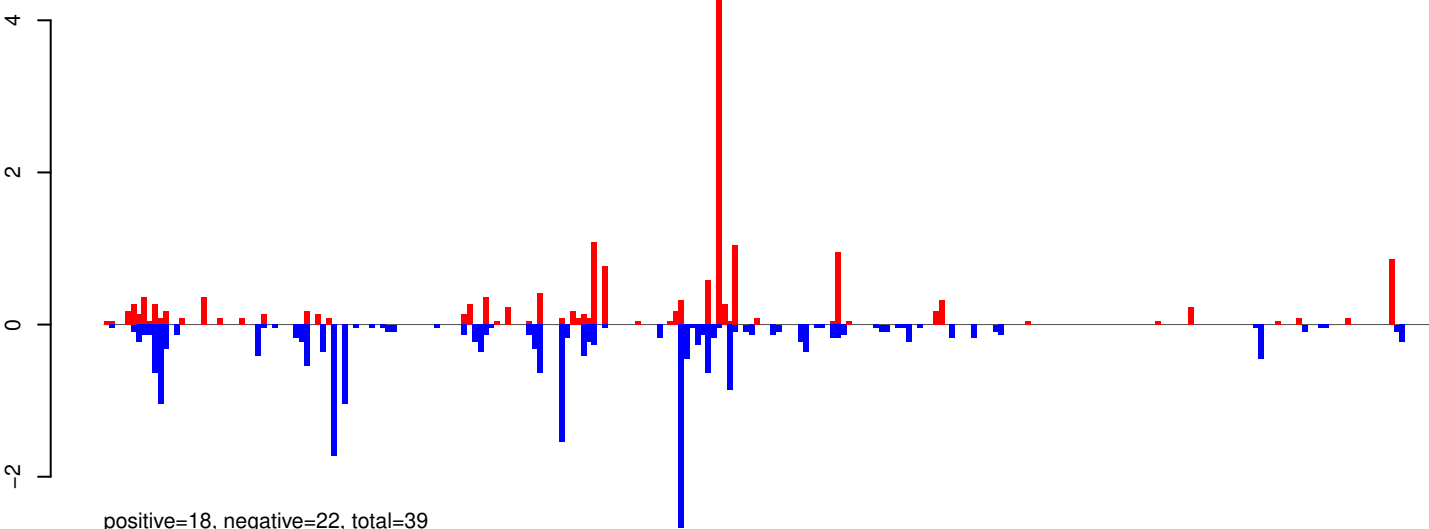

positive=18, negative=22, total=39

AeAeg_Whole_ZIKV_BM2_GP.rep

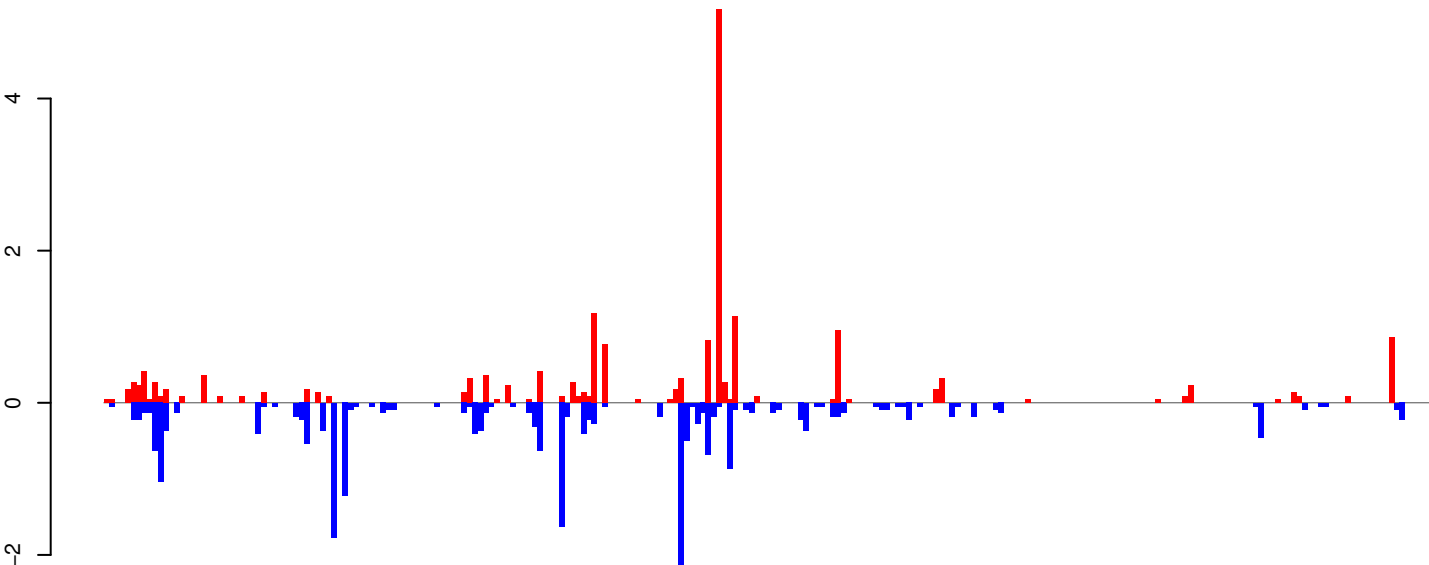

positive=18, negative=23, total=41

Window size=25, length=6121, TE@BEL-273_AA-LTR-I:1-6121

0 1000 2000 3000 4000 5000 6000

AeAeg_Whole_ZIKV_BM2_GP.18_23.rep

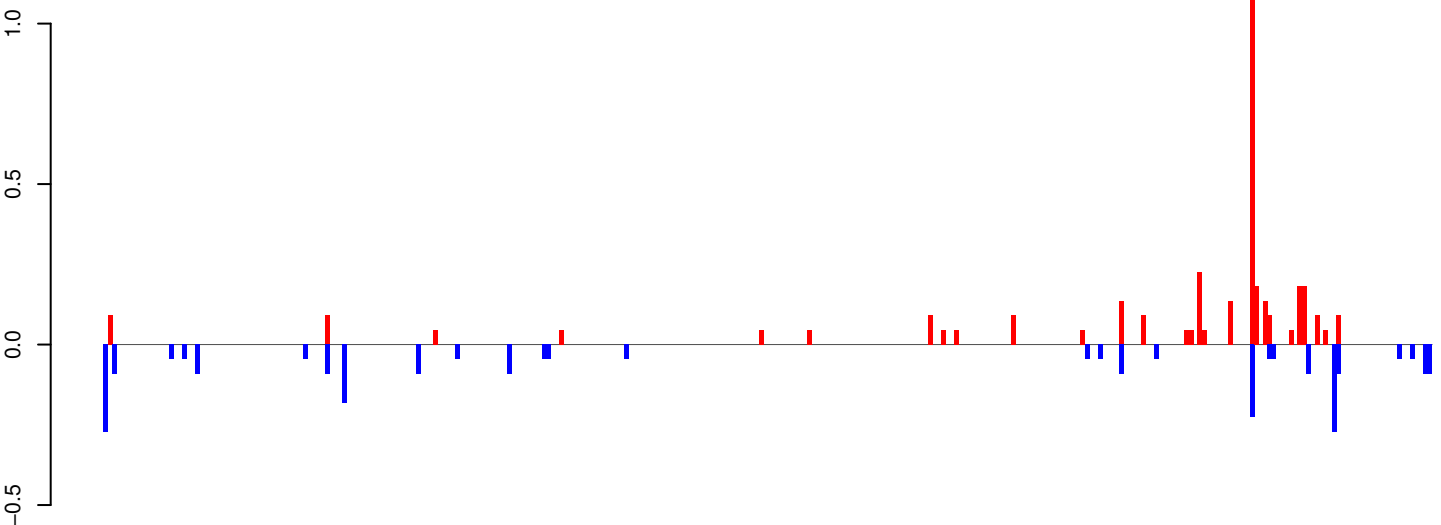

positive=4, negative=2, total=6

AeAeg_Whole_ZIKV_BM2_GP.24_35.rep

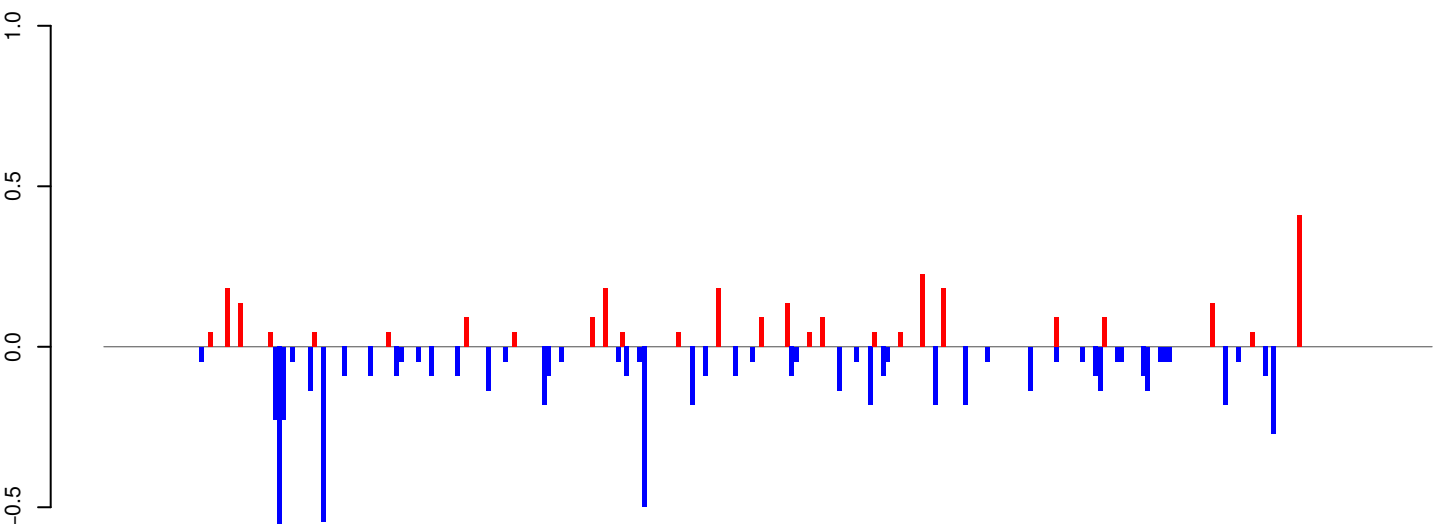

positive=3, negative=7, total=9

AeAeg_Whole_ZIKV_BM2_GP.rep

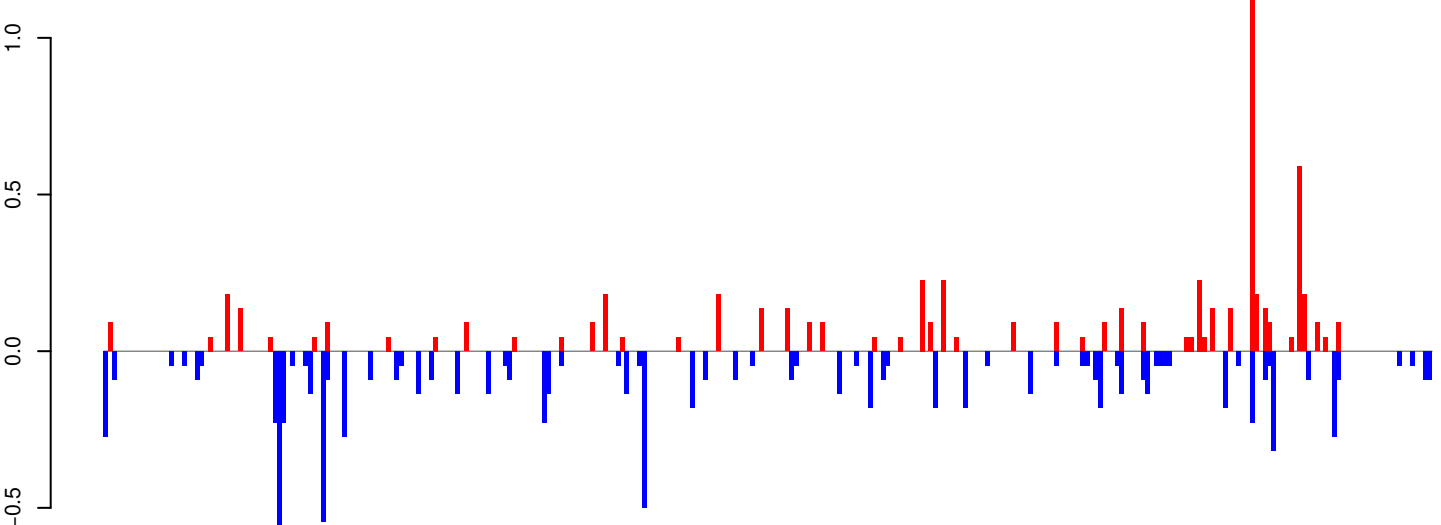

positive=6, negative=9, total=16

Window size=25, length=7639, TE@TF000303-Pao_Bel_Ele161:1-7639

0 2000 4000 6000

AeAeg_Whole_ZIKV_BM2_GP.18_23.rep

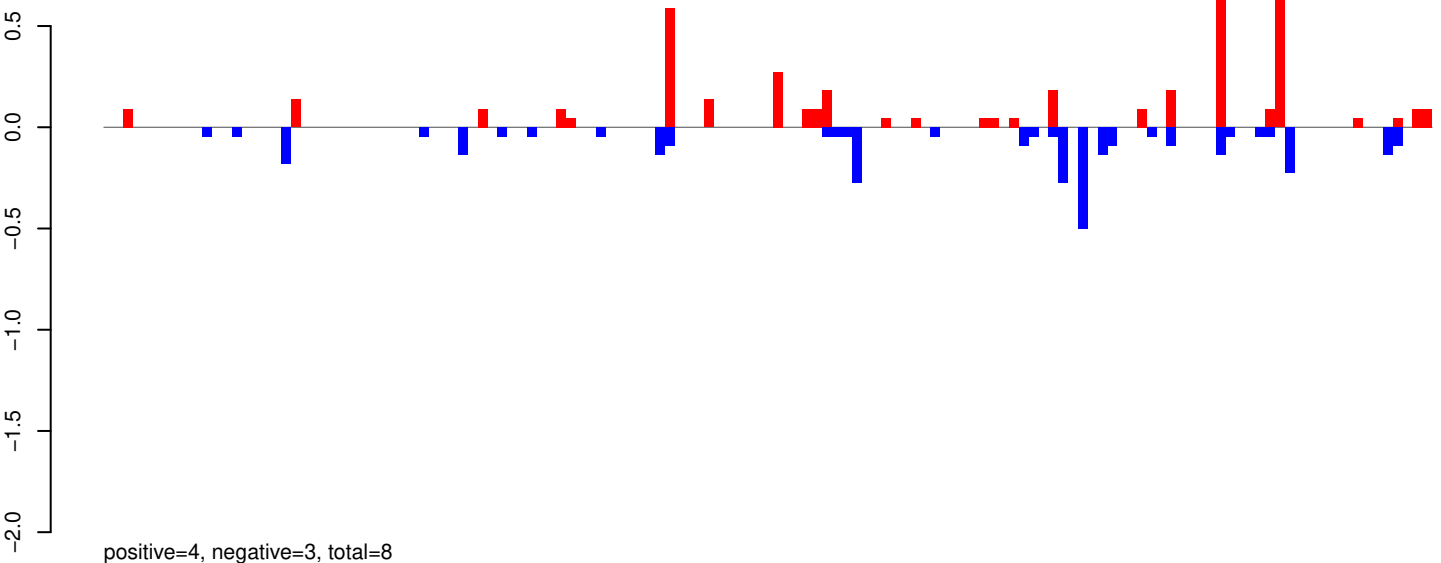

AeAeg_Whole_ZIKV_BM2_GP.24_35.rep

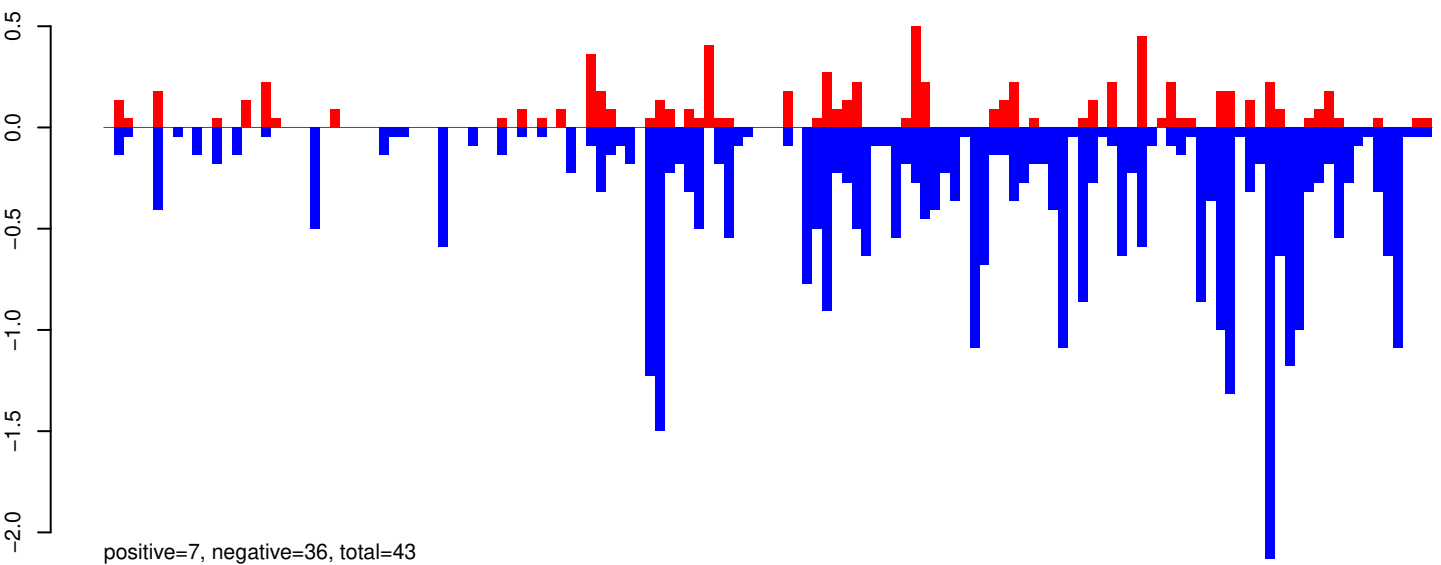

AeAeg_Whole_ZIKV_BM2_GP.rep

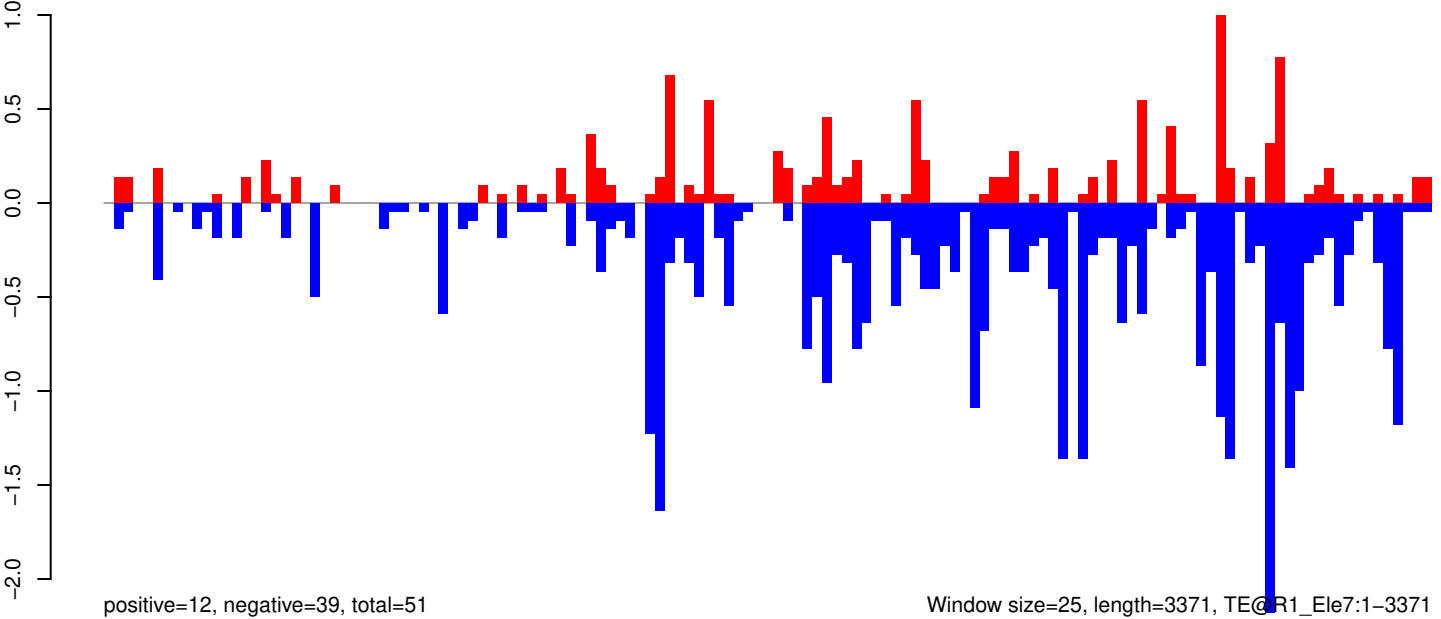

Window size=25, length=3371, TE@R1_Ele7:1-3371

0 500 1000 1500 2000 2500 3000 3500

AeAeg_Whole_ZIKV_BM2_GP.18_23.rep

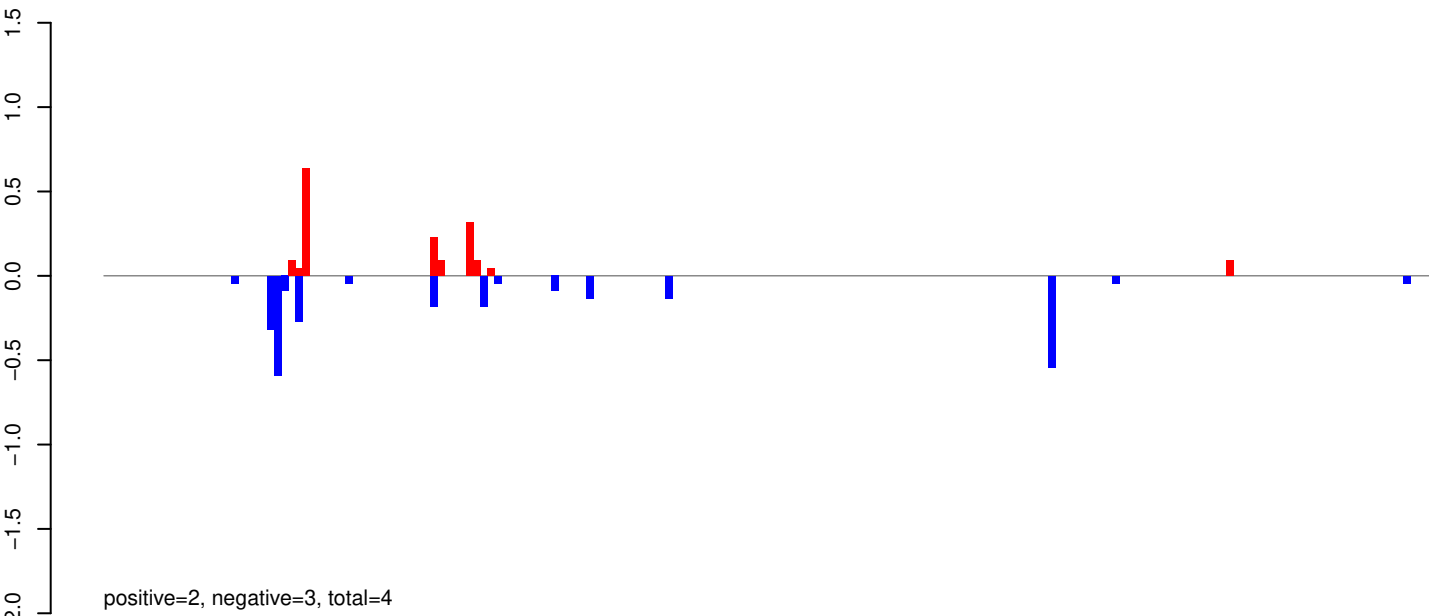

AeAeg_Whole_ZIKV_BM2_GP.24_35.rep

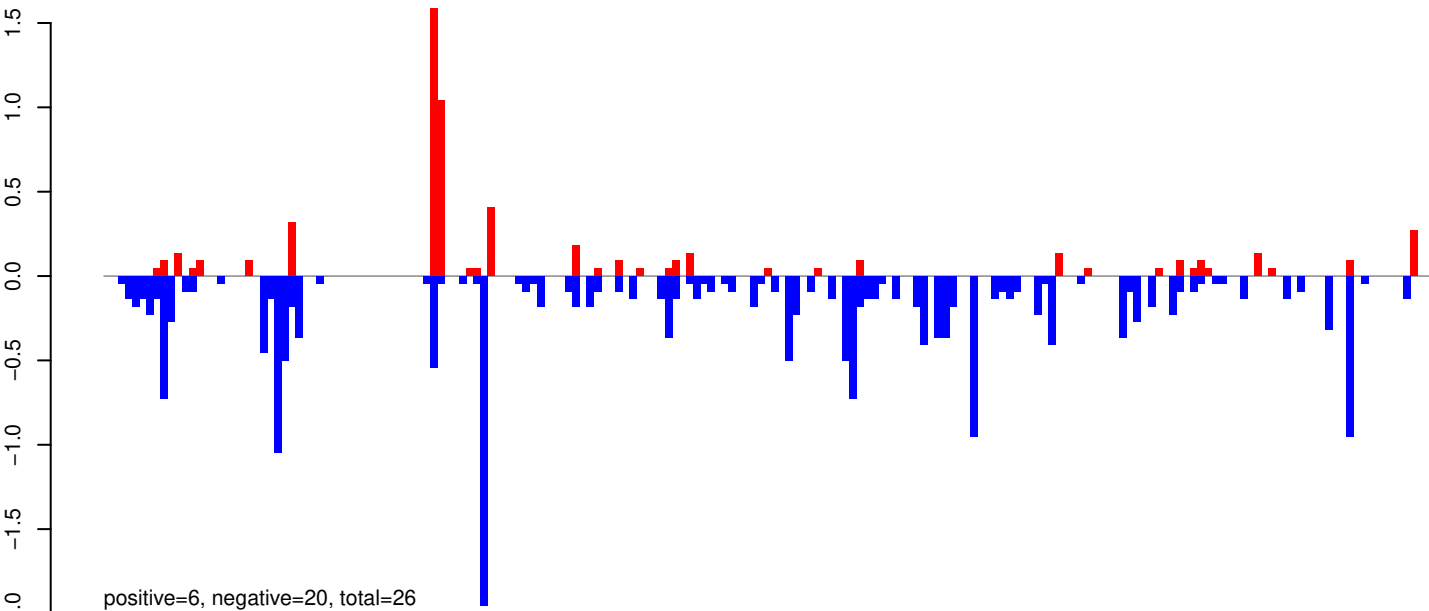

AeAeg_Whole_ZIKV_BM2_GP.rep

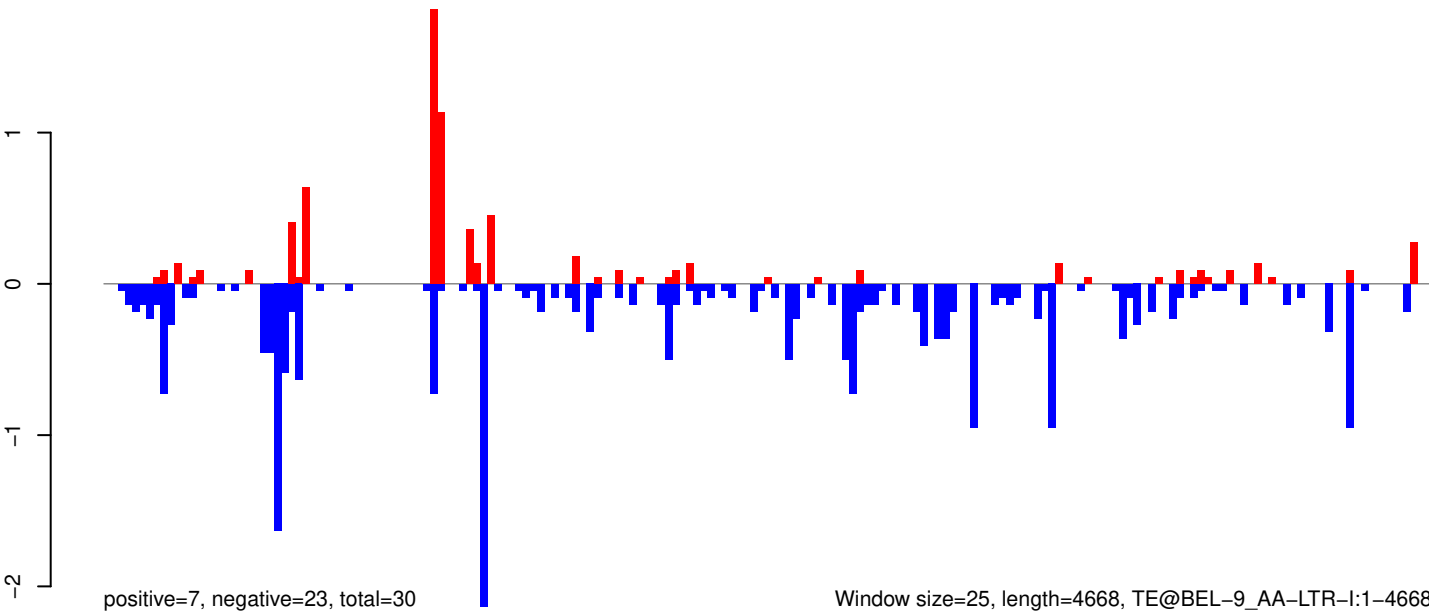

Window size=25, length=4668, TE@BEL-9_AA-LTR-I:1-4668

0 1000 2000 3000 4000

AeAeg_Whole_ZIKV_BM2_GP.18_23.rep

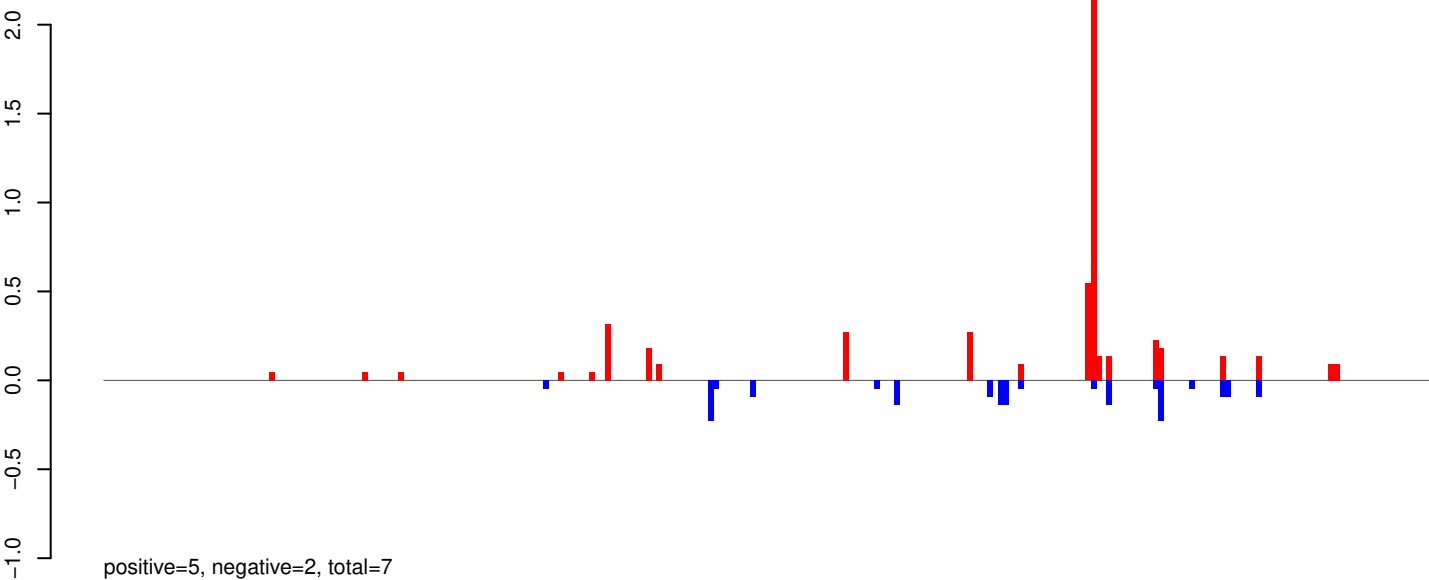

AeAeg_Whole_ZIKV_BM2_GP.24_35.rep

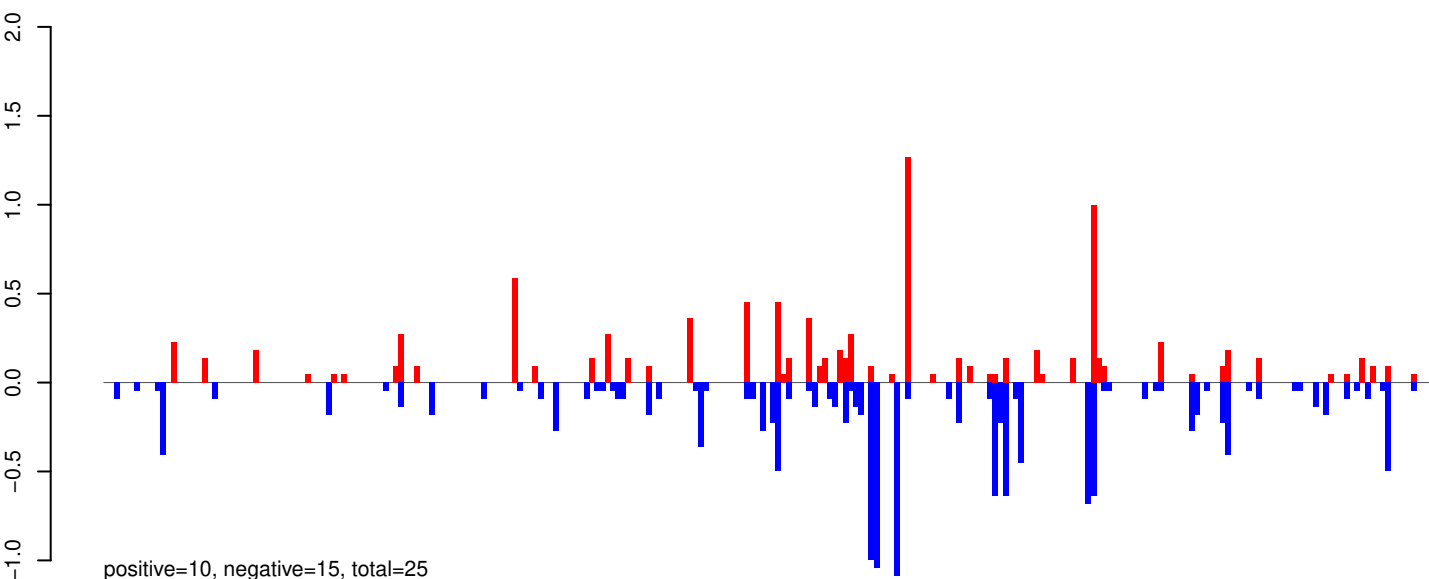

AeAeg_Whole_ZIKV_BM2_GP.rep

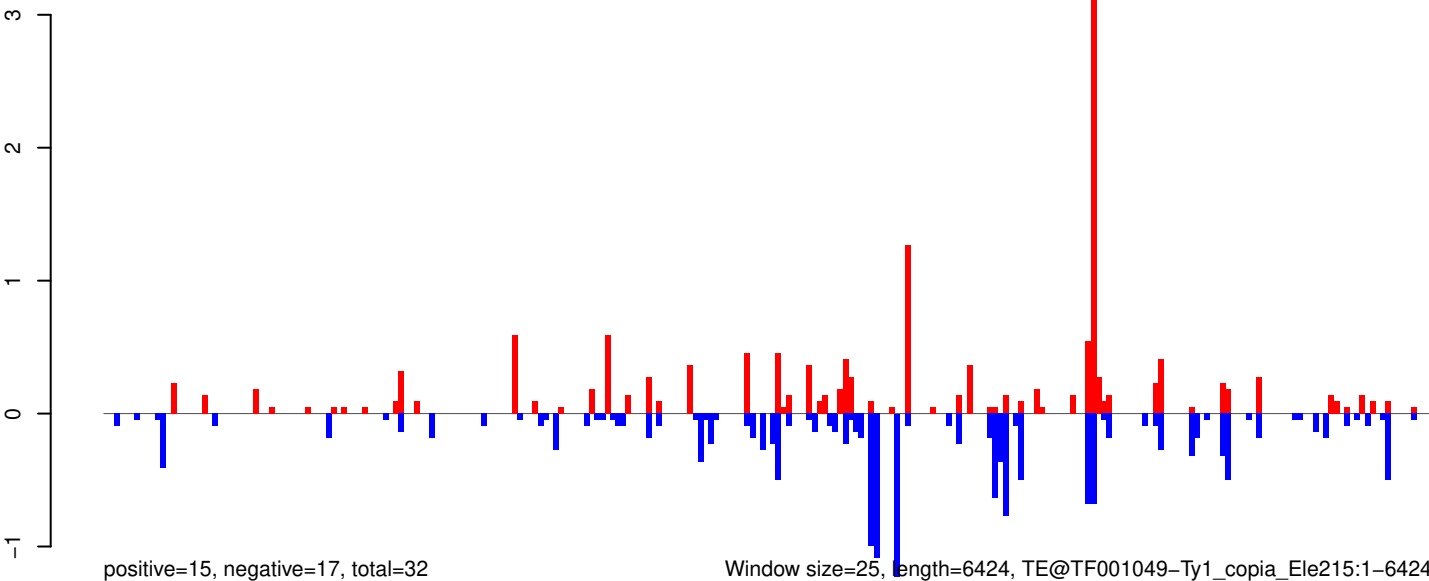

AeAeg_Whole_ZIKV_BM2_GP.18_23.rep

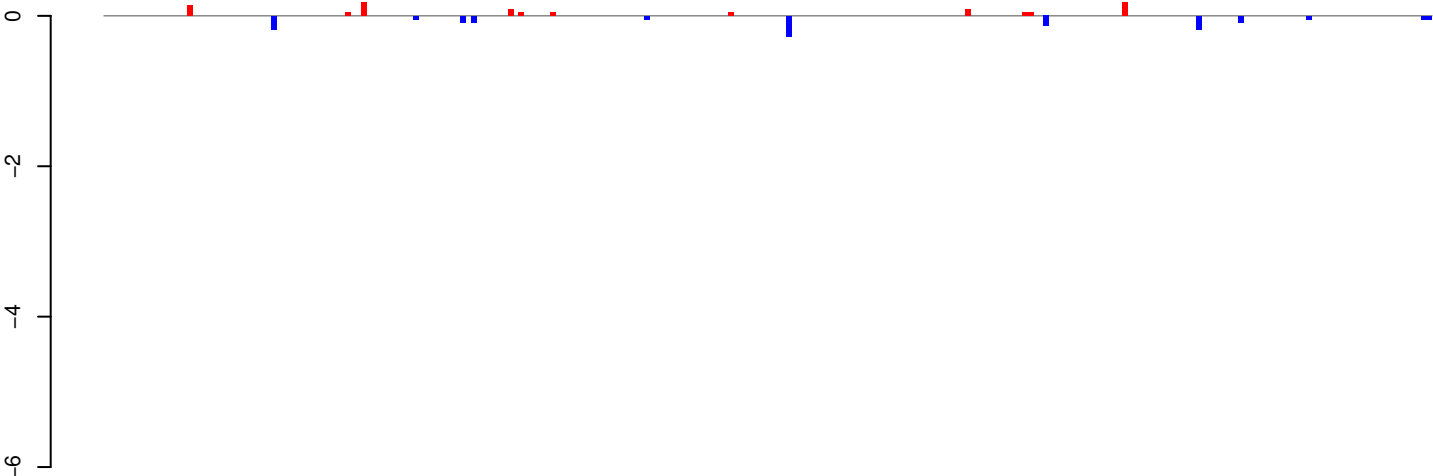

positive=1, negative=1, total=2

AeAeg_Whole_ZIKV_BM2_GP.24_35.rep

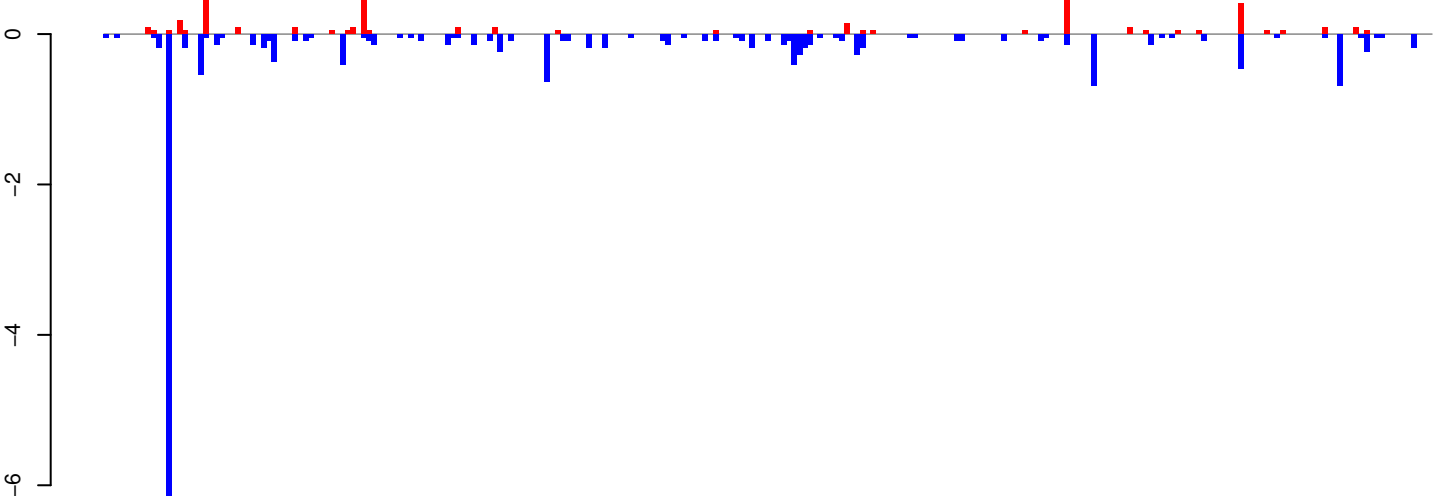

positive=5, negative=18, total=23

AeAeg_Whole_ZIKV_BM2_GP.rep

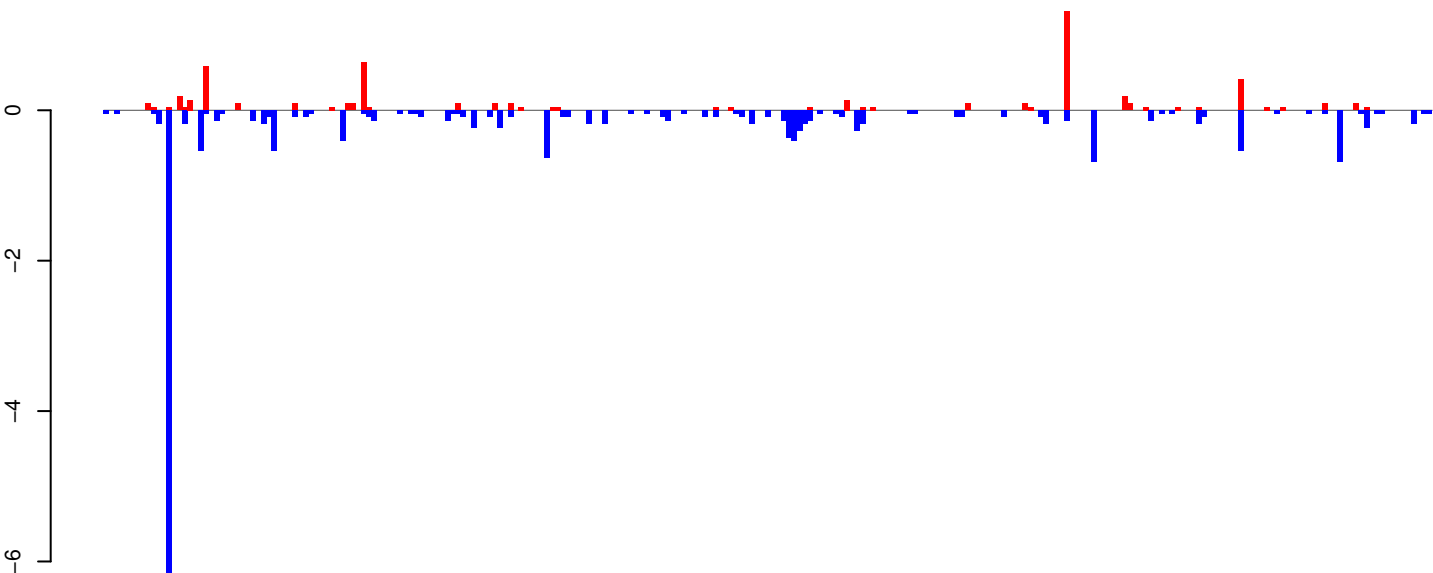

positive=6, negative=19, total=25

Window size=25, length=6306, TE@l-75_AAe:1-6306

0 1000 2000 3000 4000 5000 6000

AeAeg_Whole_ZIKV_BM2_GP.18_23.rep

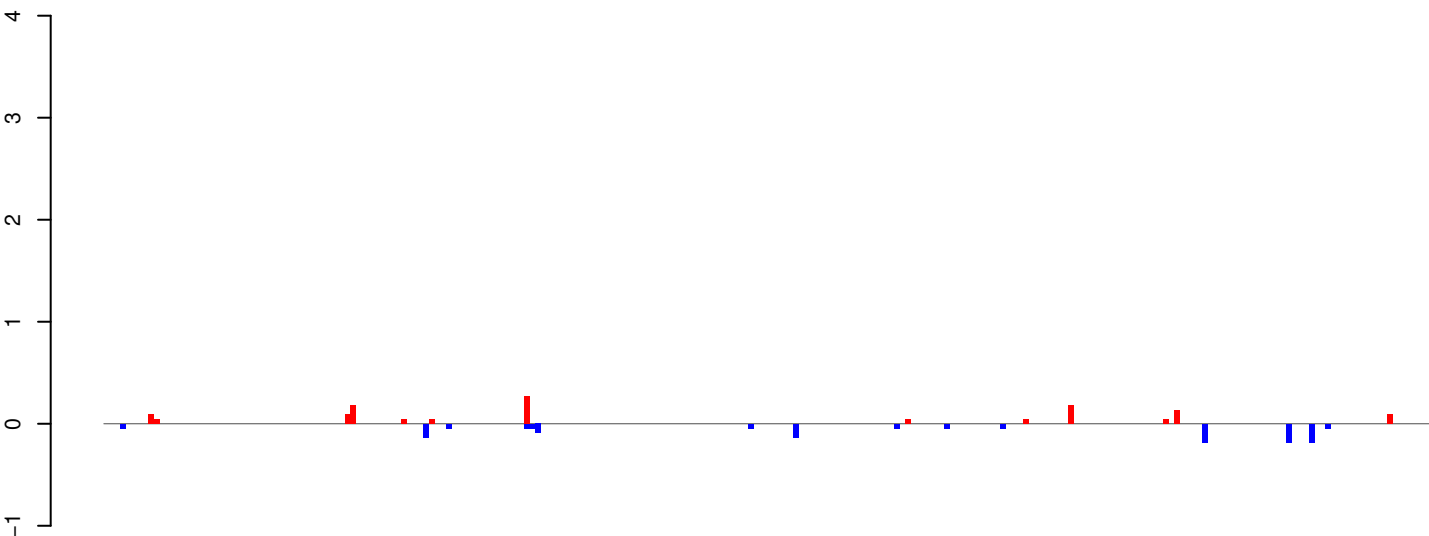

positive=1, negative=1, total=3

AeAeg_Whole_ZIKV_BM2_GP.24_35.rep

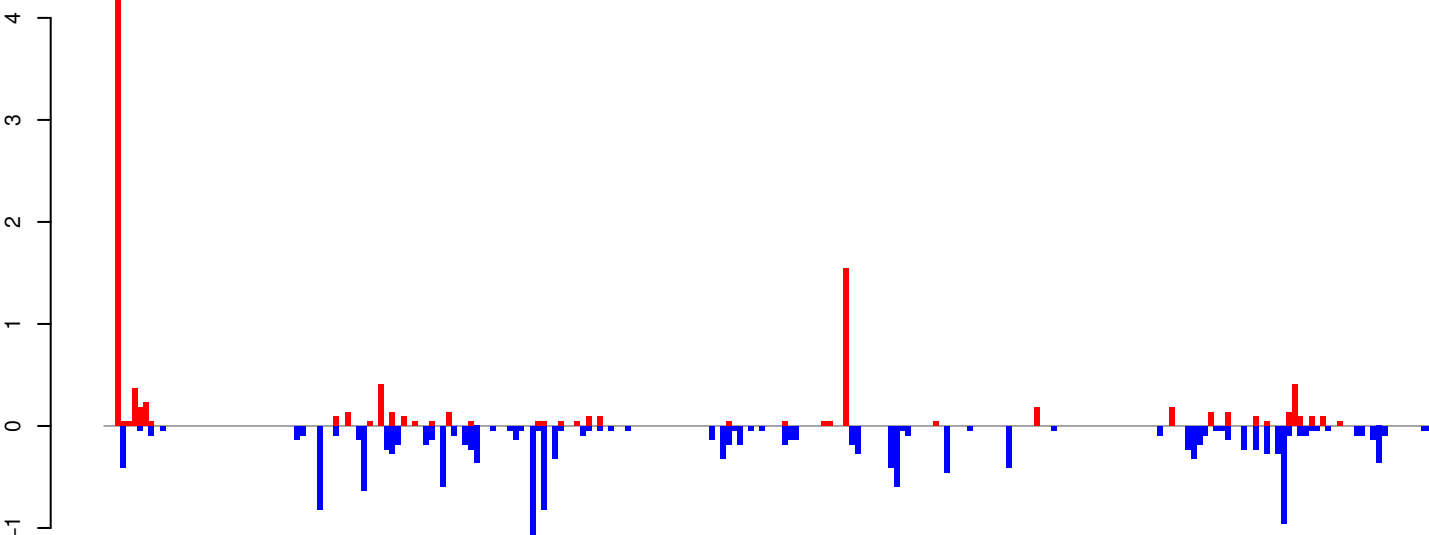

positive=10, negative=17, total=27

AeAeg_Whole_ZIKV_BM2_GP.rep



positive=11, negative=18, total=29

Window size=25, length=5922, TE@Gypsy-124_AA-LTR-I:1-5922

0 1000 2000 3000 4000 5000 6000

AeAeg_Whole_ZIKV_BM2_GP.18_23.rep

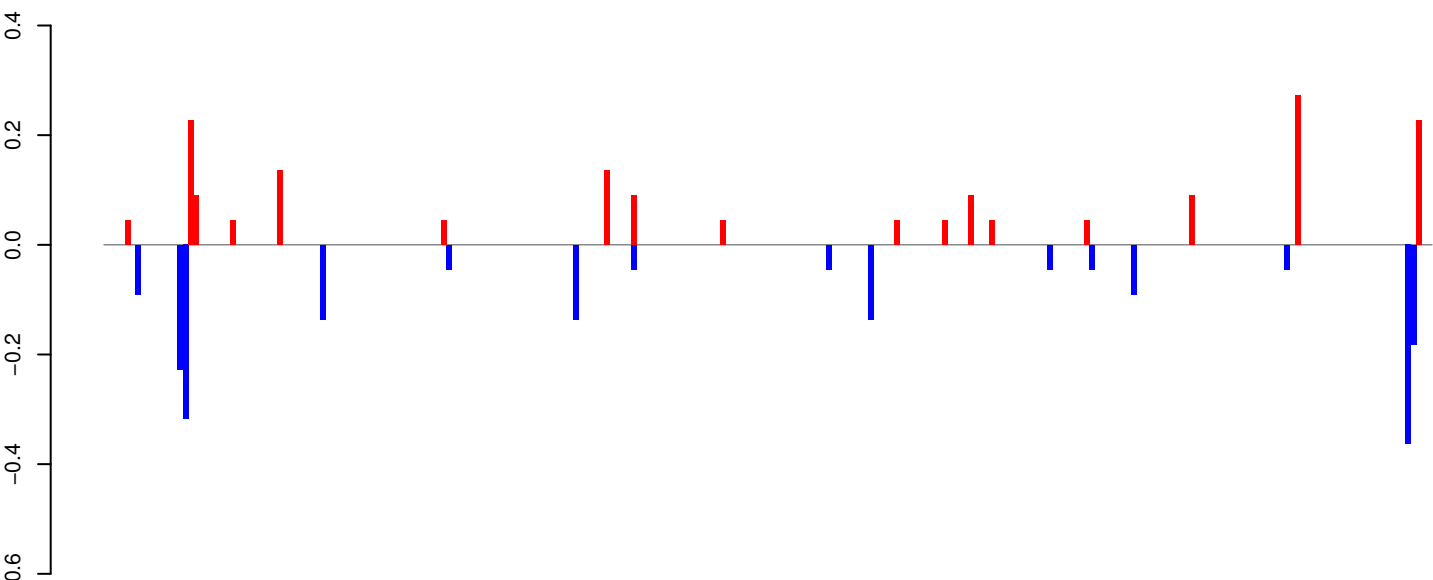

positive=2, negative=2, total=4

AeAeg_Whole_ZIKV_BM2_GP.24_35.rep

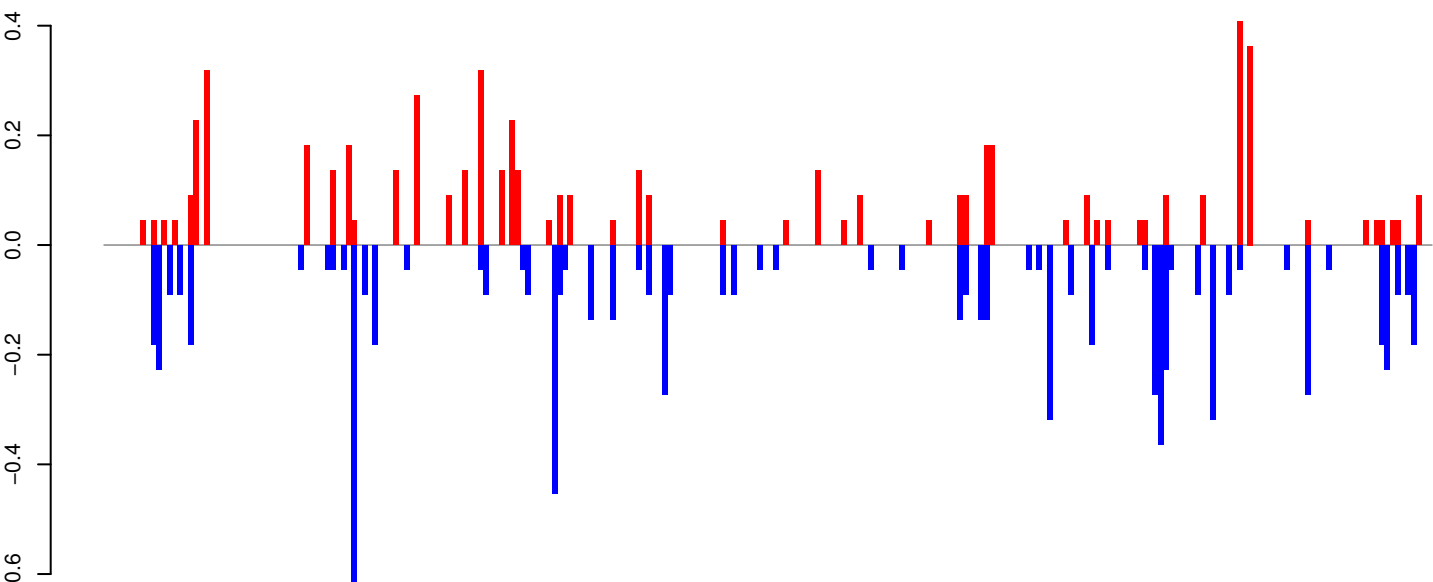

positive=6, negative=8, total=14

AeAeg_Whole_ZIKV_BM2_GP.rep

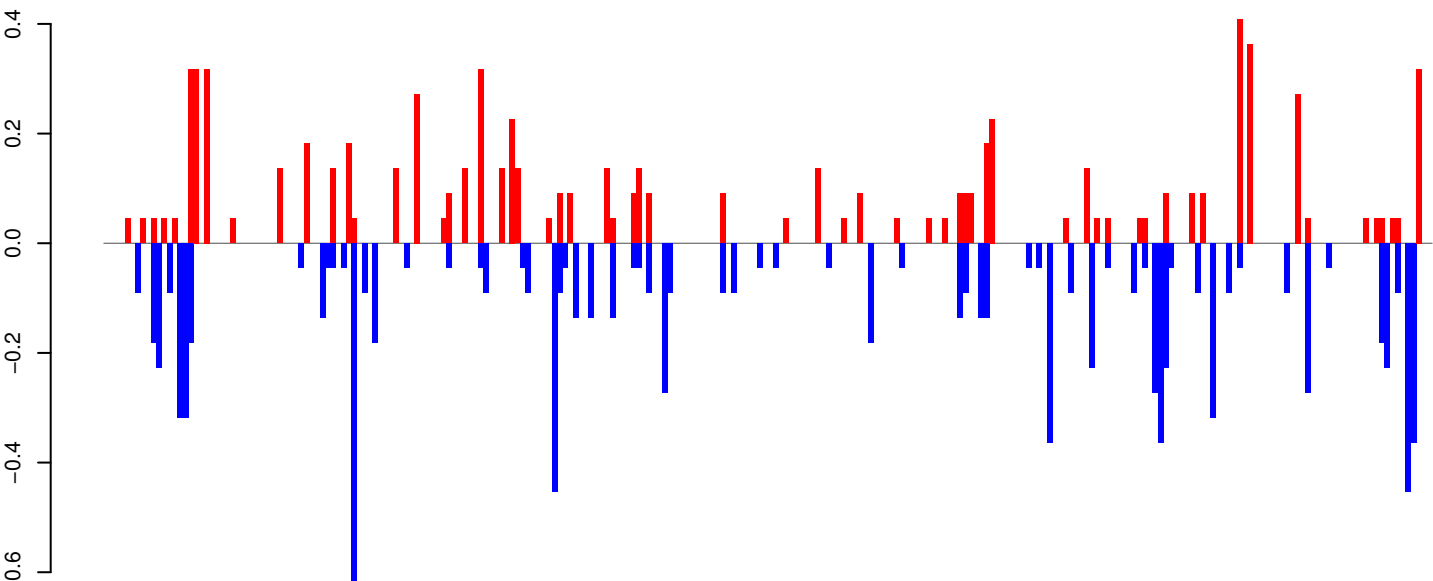

positive=8, negative=10, total=17

Window size=25, length=6276, TE@TF000139-Ty3_gypsy_Ele44:1-6276

0 1000 2000 3000 4000 5000 6000

AeAeg_Whole_ZIKV_BM2_GP.18_23.rep

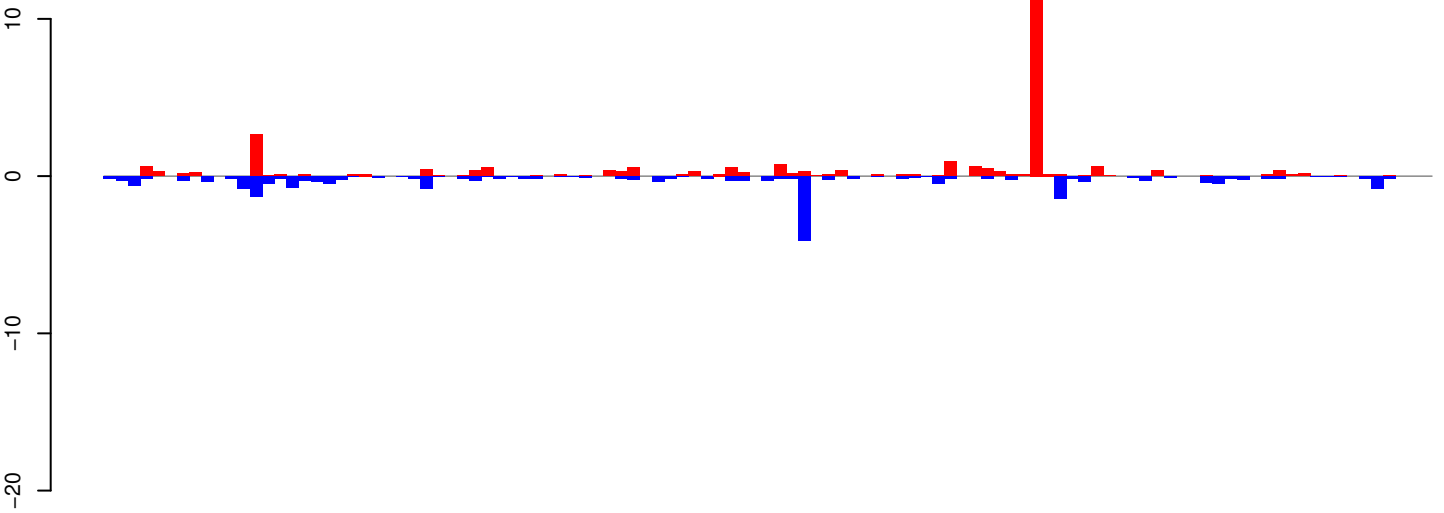

positive=27, negative=23, total=49

AeAeg_Whole_ZIKV_BM2_GP.24_35.rep

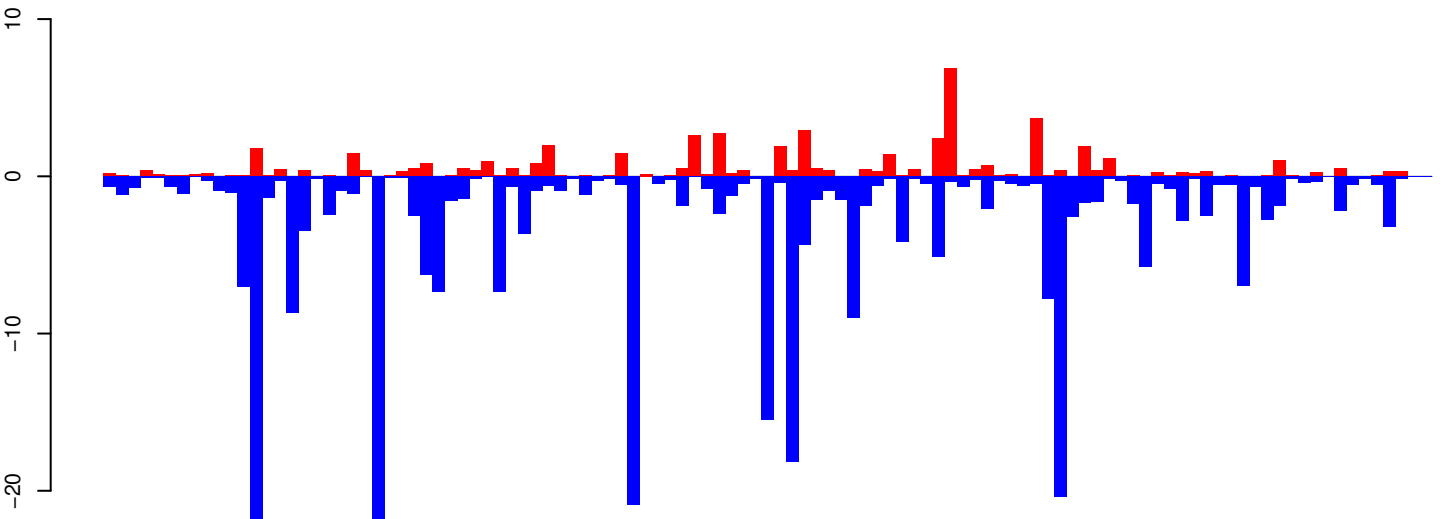

positive=53, negative=288, total=341

AeAeg_Whole_ZIKV_BM2_GP.rep

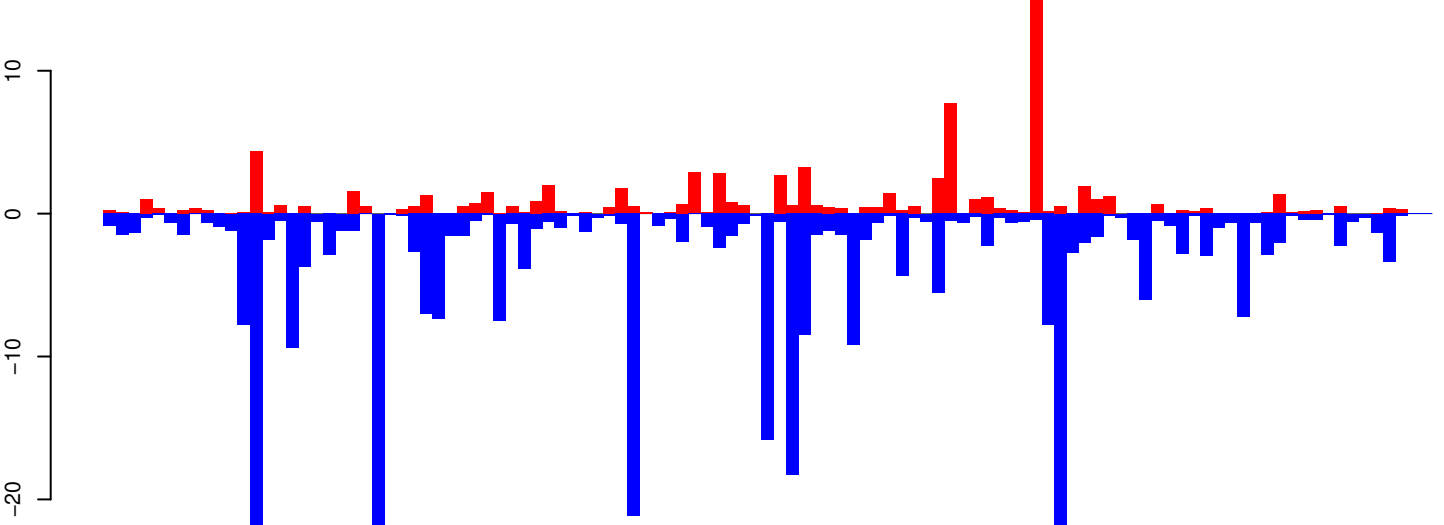

positive=79, negative=311, total=390

Window size=25, length=2706, TE@R=1387-UNKNOWN:1-2706

0 500 1000 1500 2000 2500

AeAeg_Whole_ZIKV_BM2_GP.18_23.rep

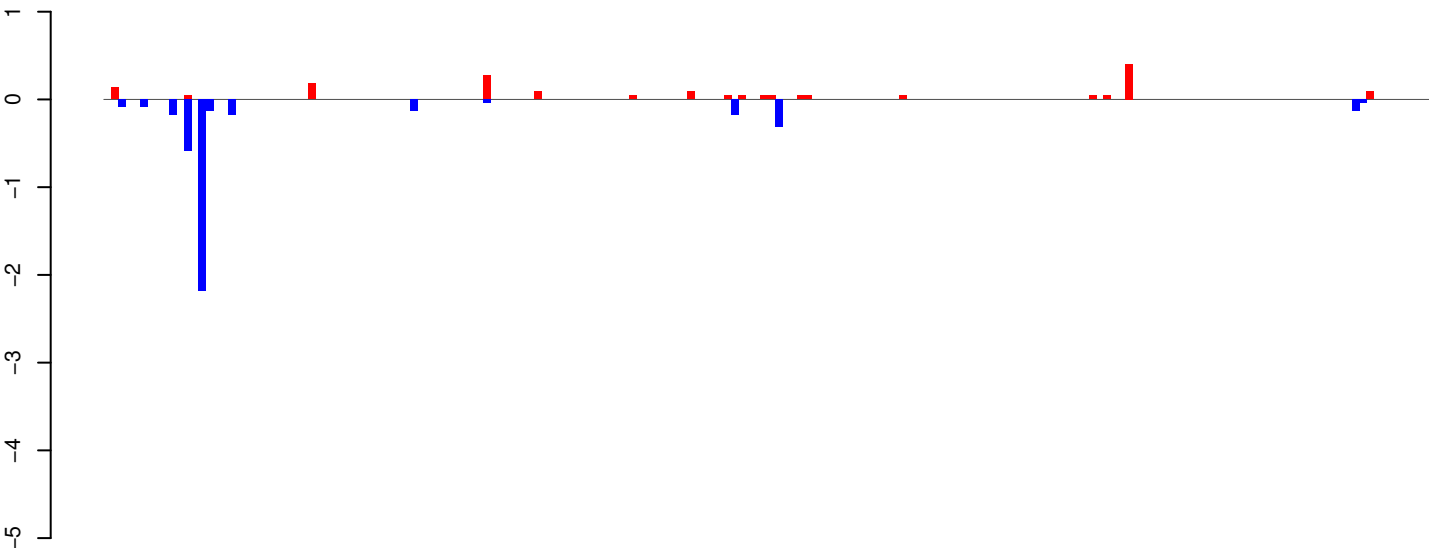

positive=2, negative=4, total=6

AeAeg_Whole_ZIKV_BM2_GP.24_35.rep

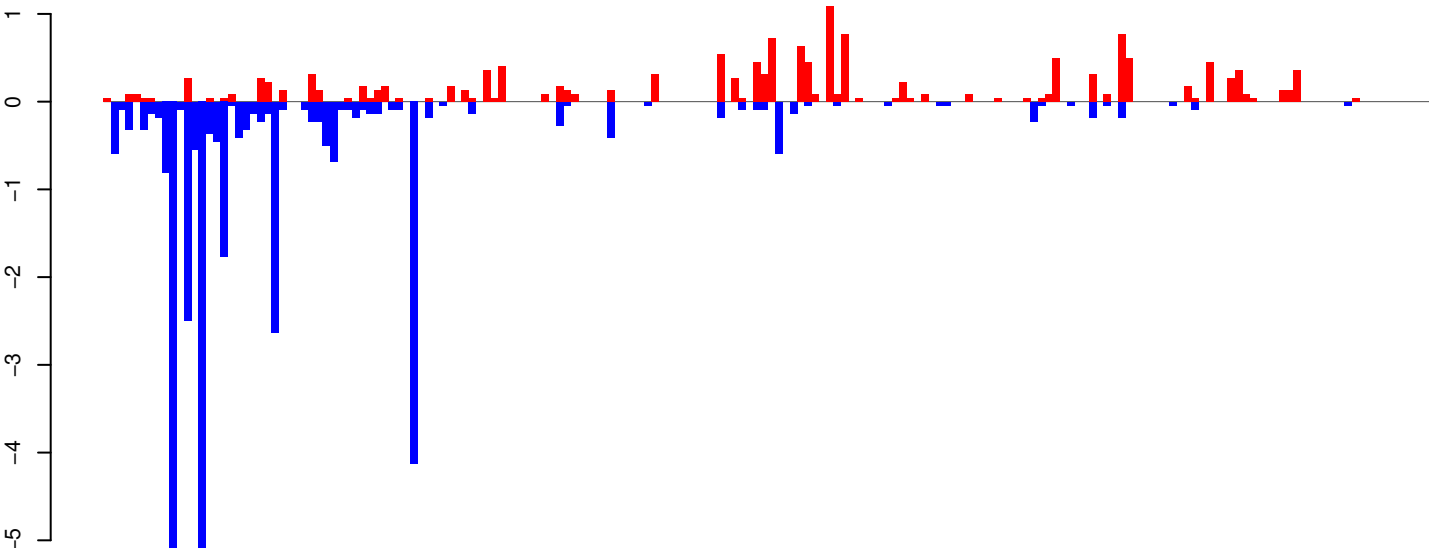

positive=15, negative=34, total=49

AeAeg_Whole_ZIKV_BM2_GP.rep

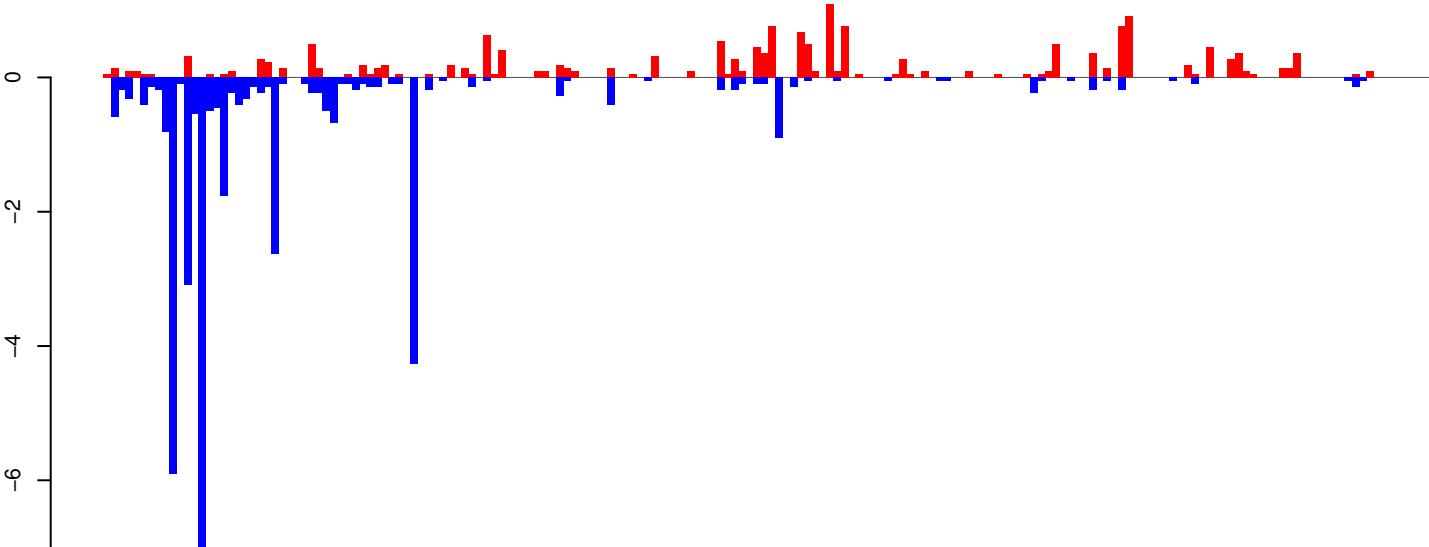

positive=17, negative=38, total=55

Window size=25, length=4545, TE@Kiri-17_AAe:1-4545

0 1000 2000 3000 4000

AeAeg_Whole_ZIKV_BM2_GP.18_23.rep

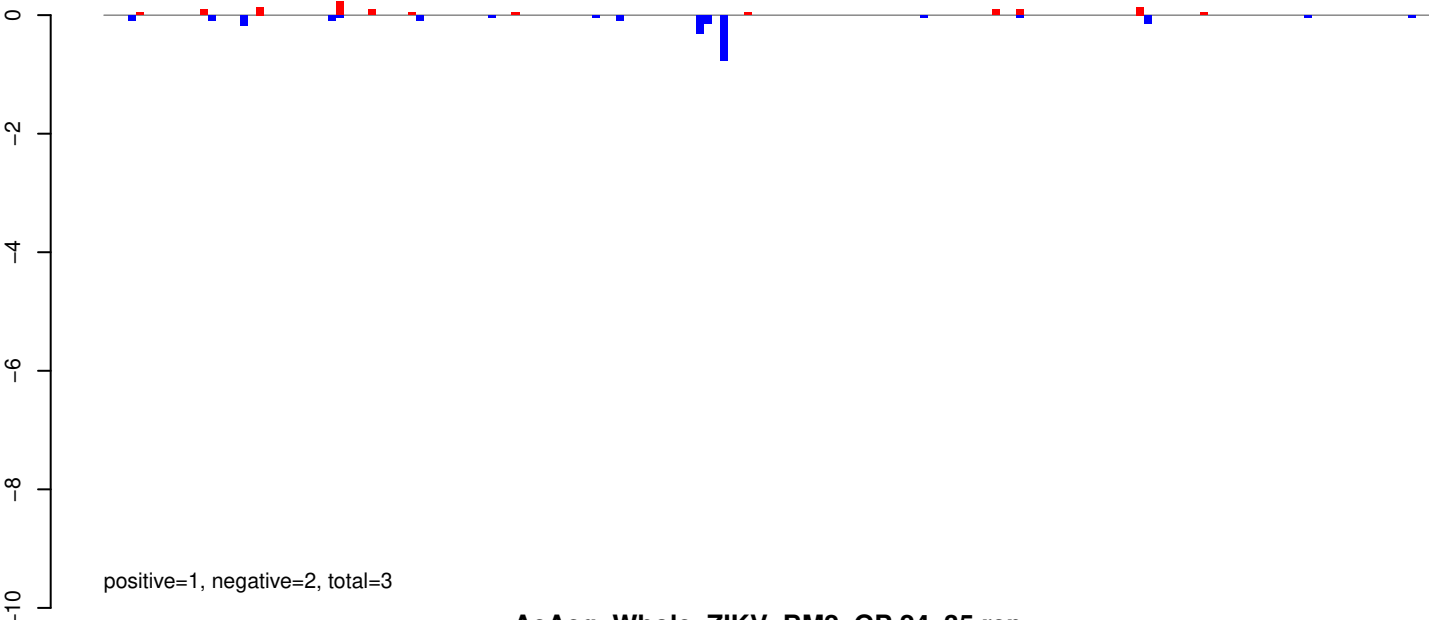

AeAeg_Whole_ZIKV_BM2_GP.24_35.rep

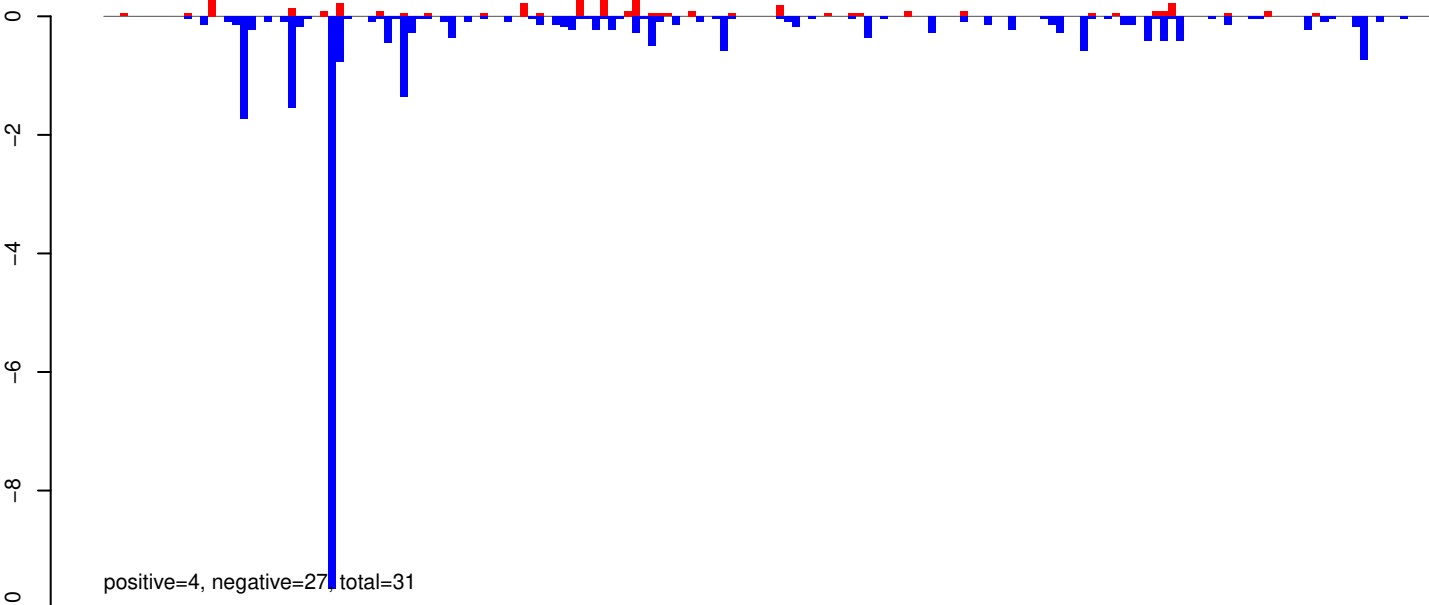

AeAeg_Whole_ZIKV_BM2_GP.rep

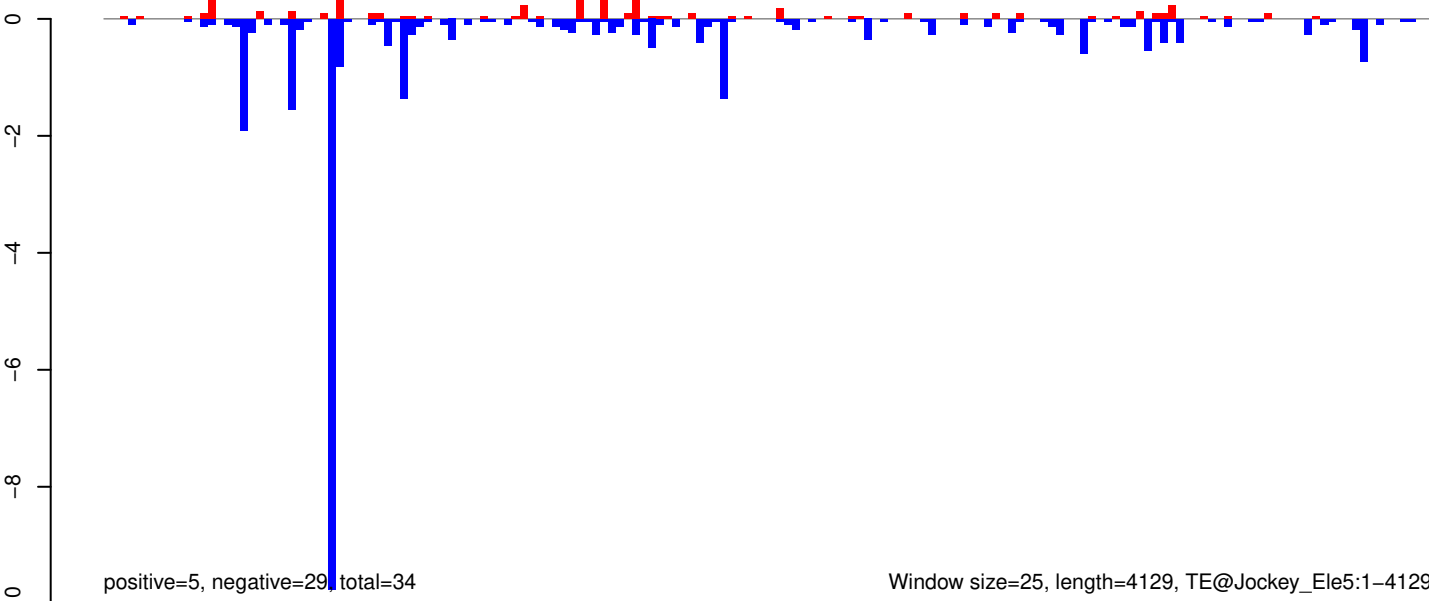

AeAeg_Whole_ZIKV_BM2_GP.18_23.rep

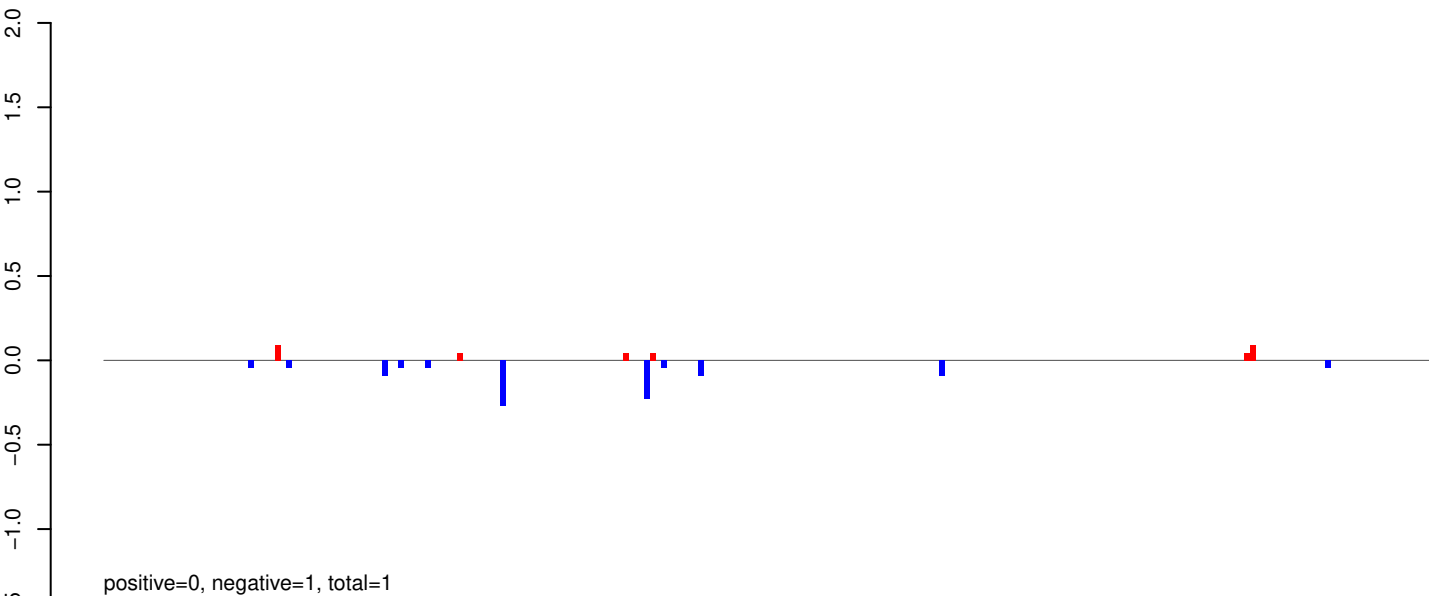

AeAeg_Whole_ZIKV_BM2_GP.24_35.rep

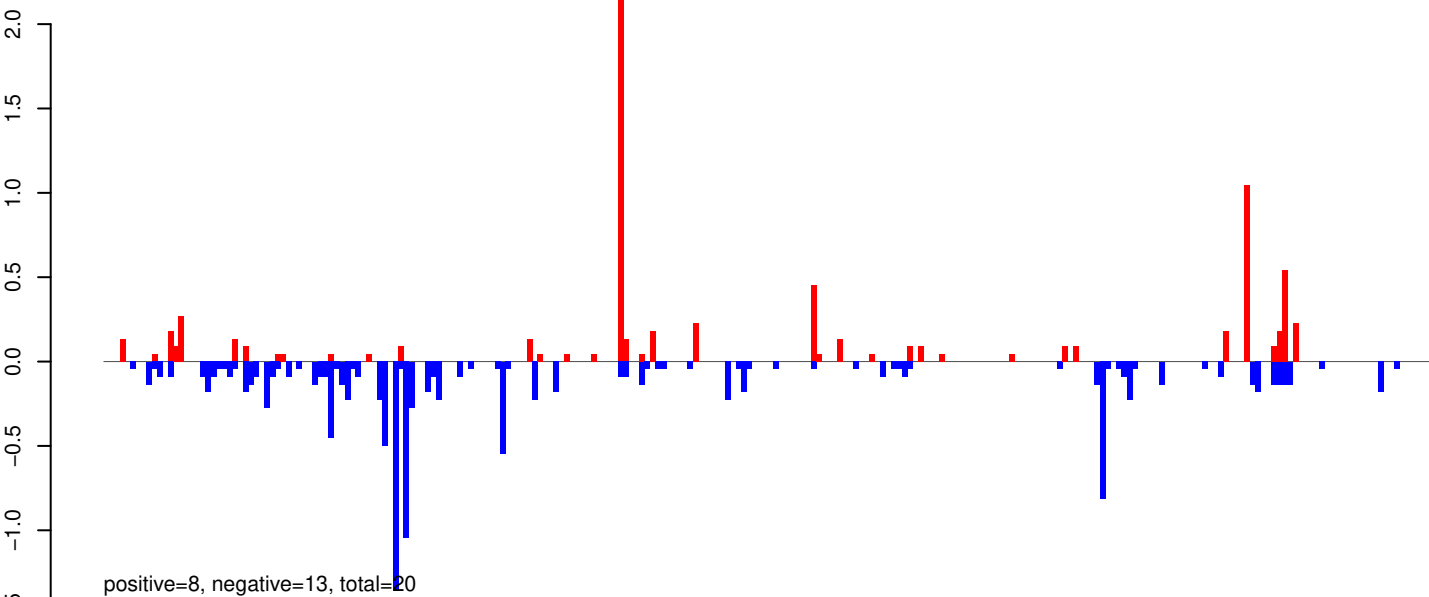

AeAeg_Whole_ZIKV_BM2_GP.rep

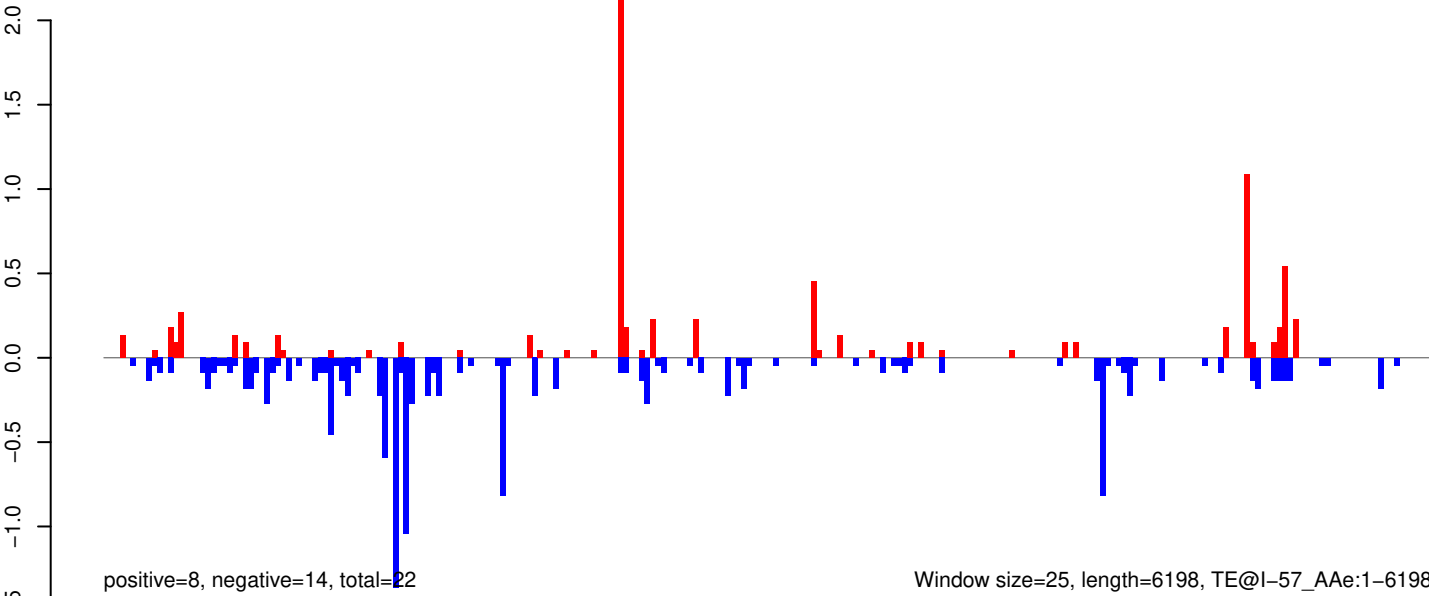

AeAeg_Whole_ZIKV_BM2_GP.18_23.rep

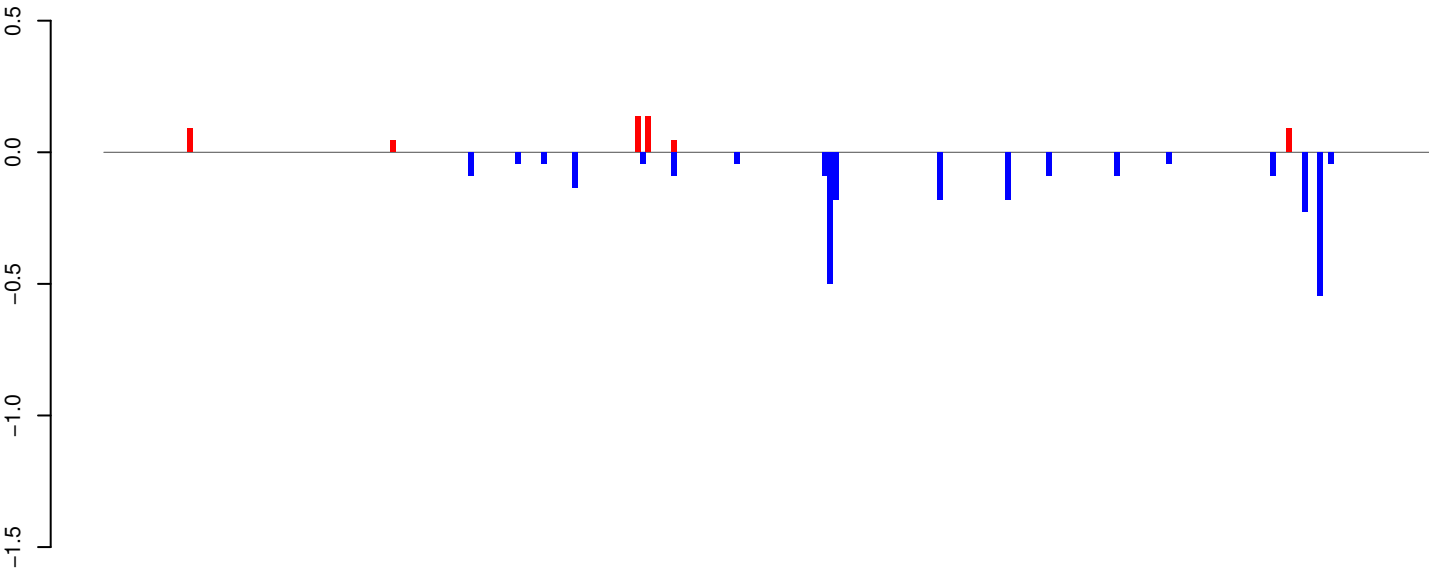

positive=1, negative=3, total=3

AeAeg_Whole_ZIKV_BM2_GP.24_35.rep

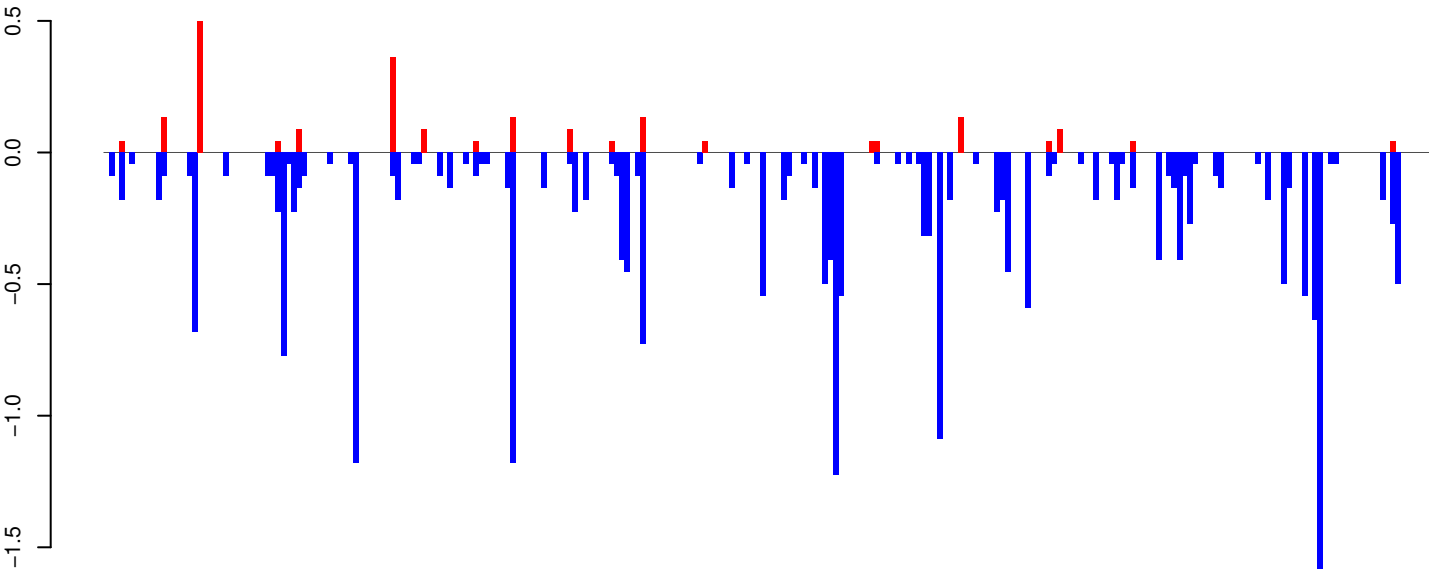

positive=2, negative=24, total=26

AeAeg_Whole_ZIKV_BM2_GP.rep

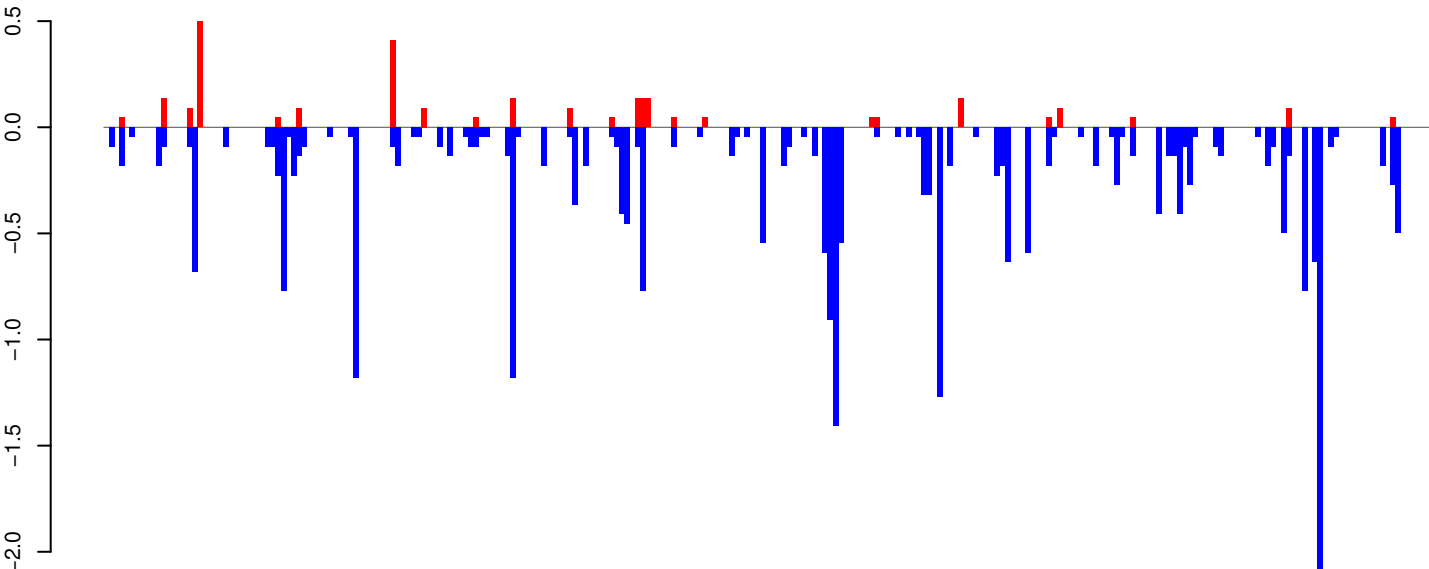

positive=3, negative=26, total=29

Window size=25, length=6364, TE@TF000193-I_Eb40:1-6364

0 1000 2000 3000 4000 5000 6000

AeAeg_Whole_ZIKV_BM2_GP.18_23.rep

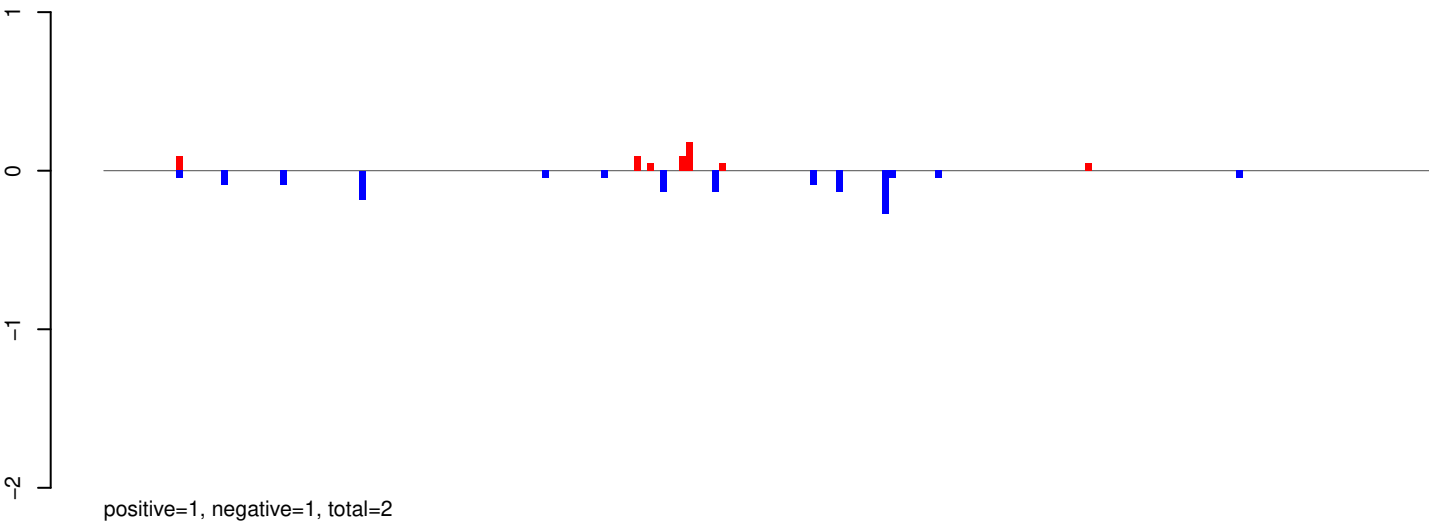

AeAeg_Whole_ZIKV_BM2_GP.24_35.rep

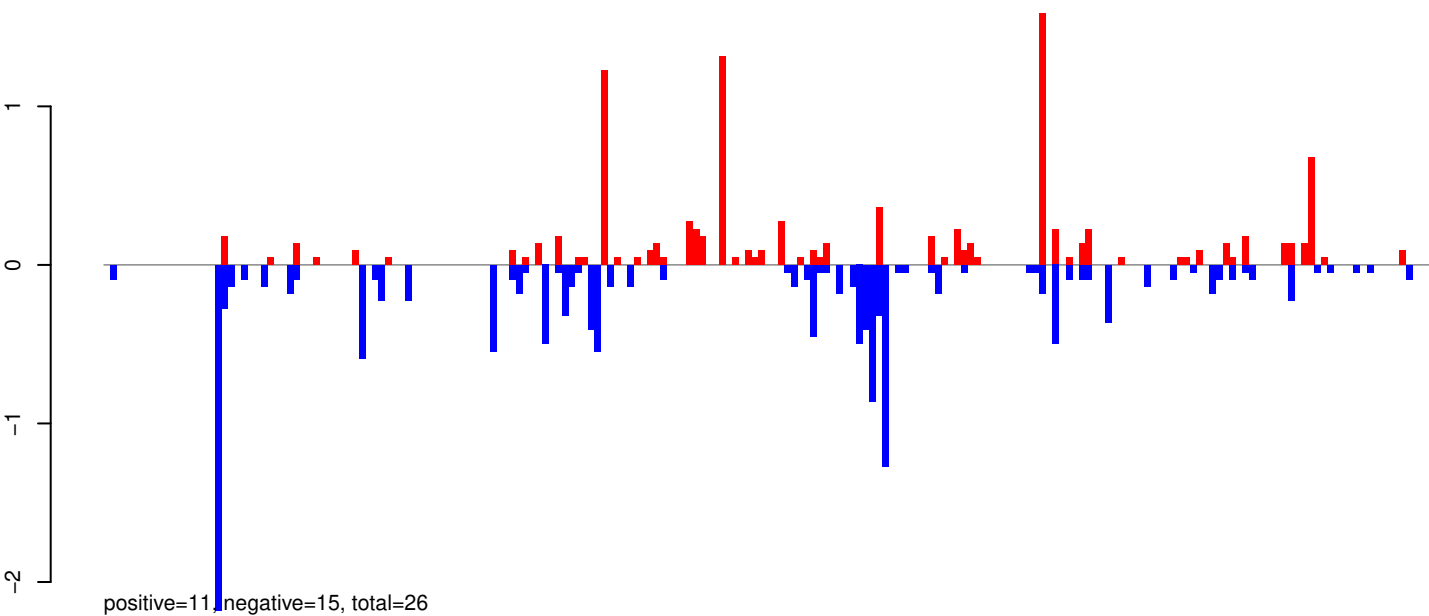

AeAeg_Whole_ZIKV_BM2_GP.rep

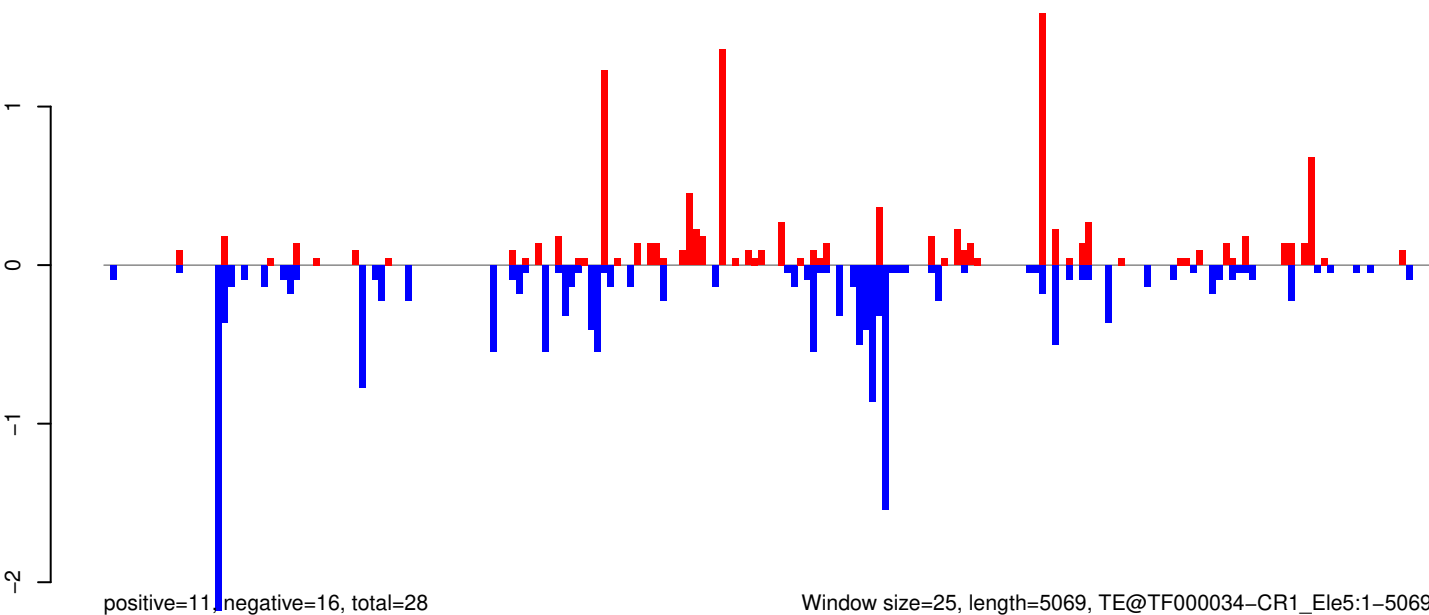

AeAeg_Whole_ZIKV_BM2_GP.18_23.rep

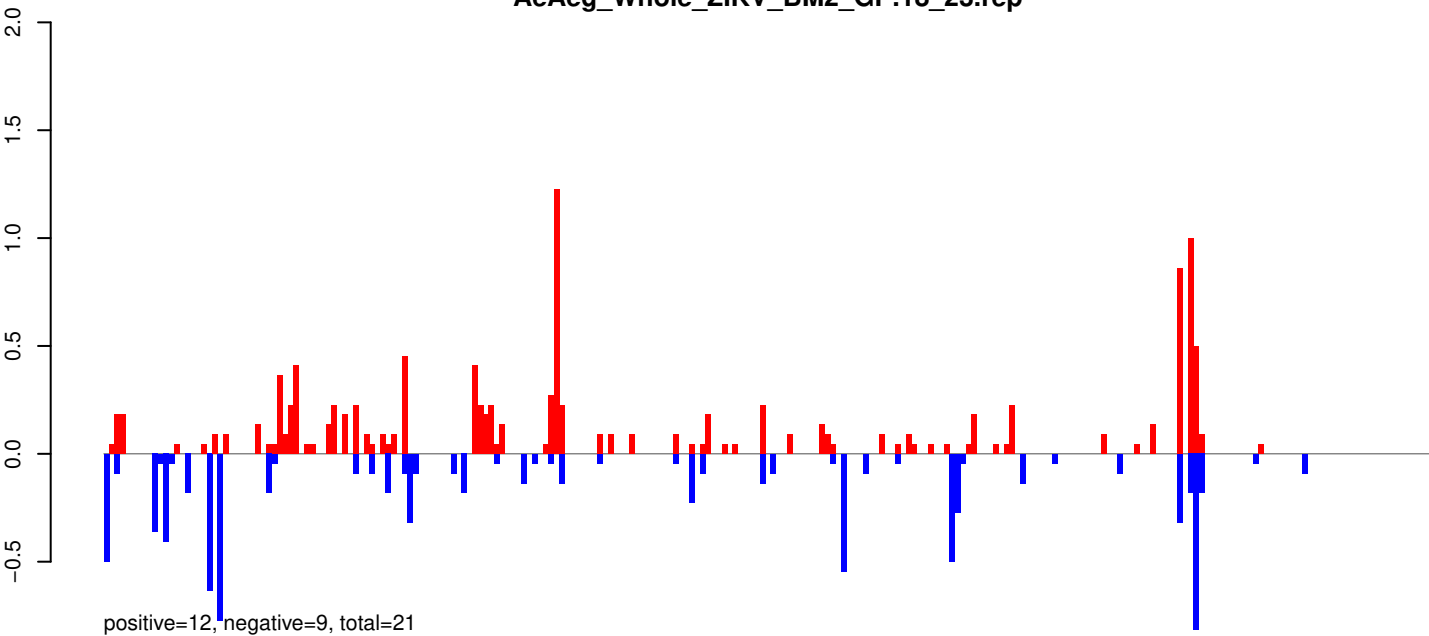

AeAeg_Whole_ZIKV_BM2_GP.24_35.rep

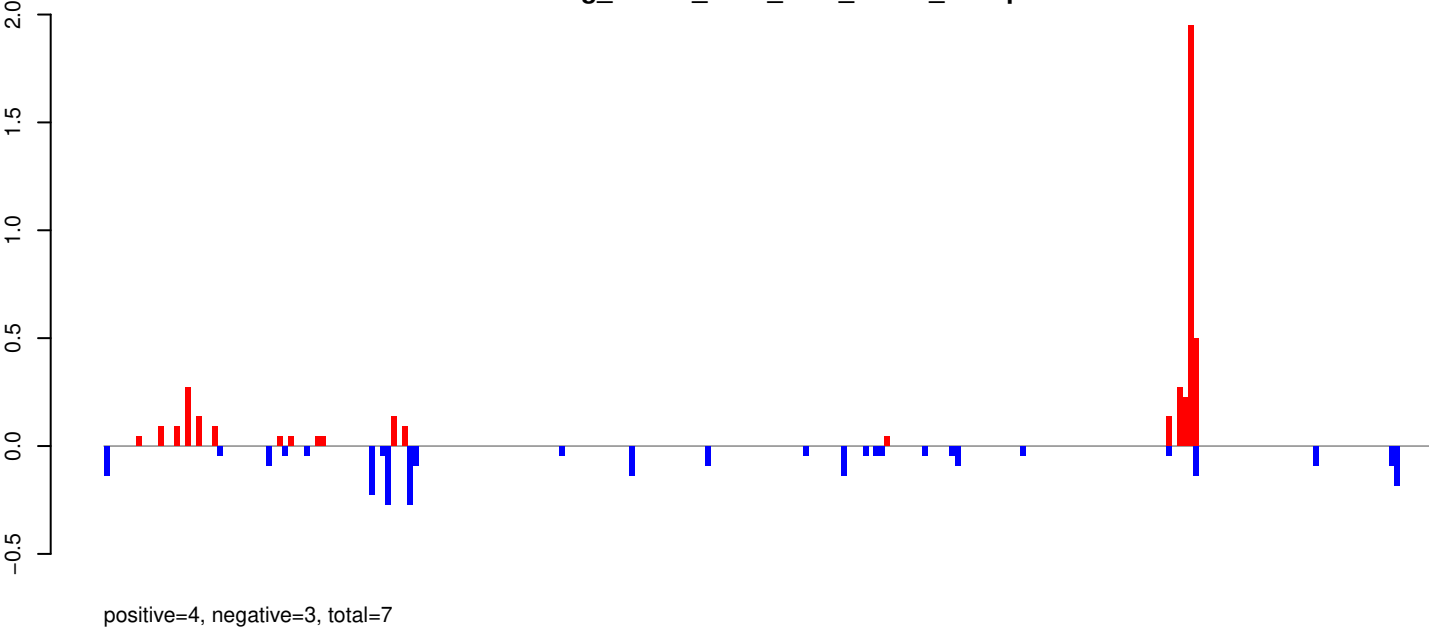

AeAeg_Whole_ZIKV_BM2_GP.rep

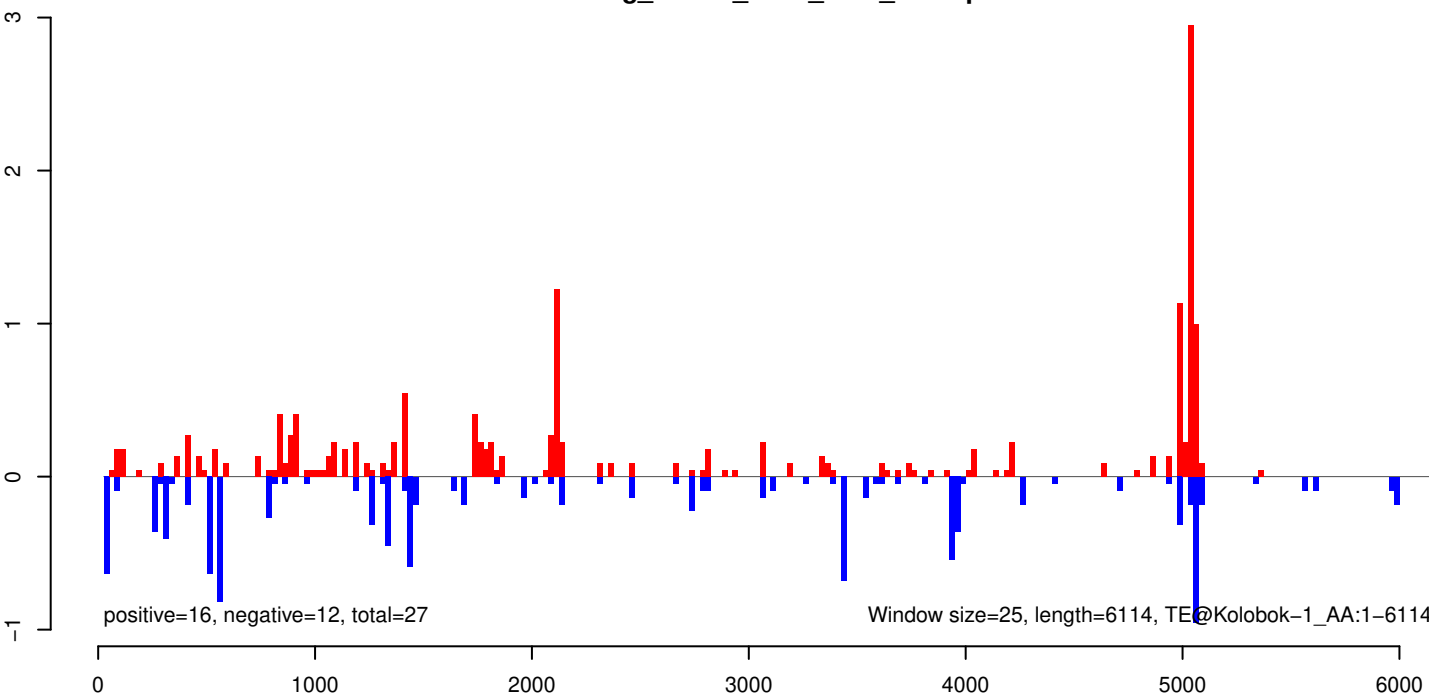

AeAeg_Whole_ZIKV_BM2_GP.18_23.rep

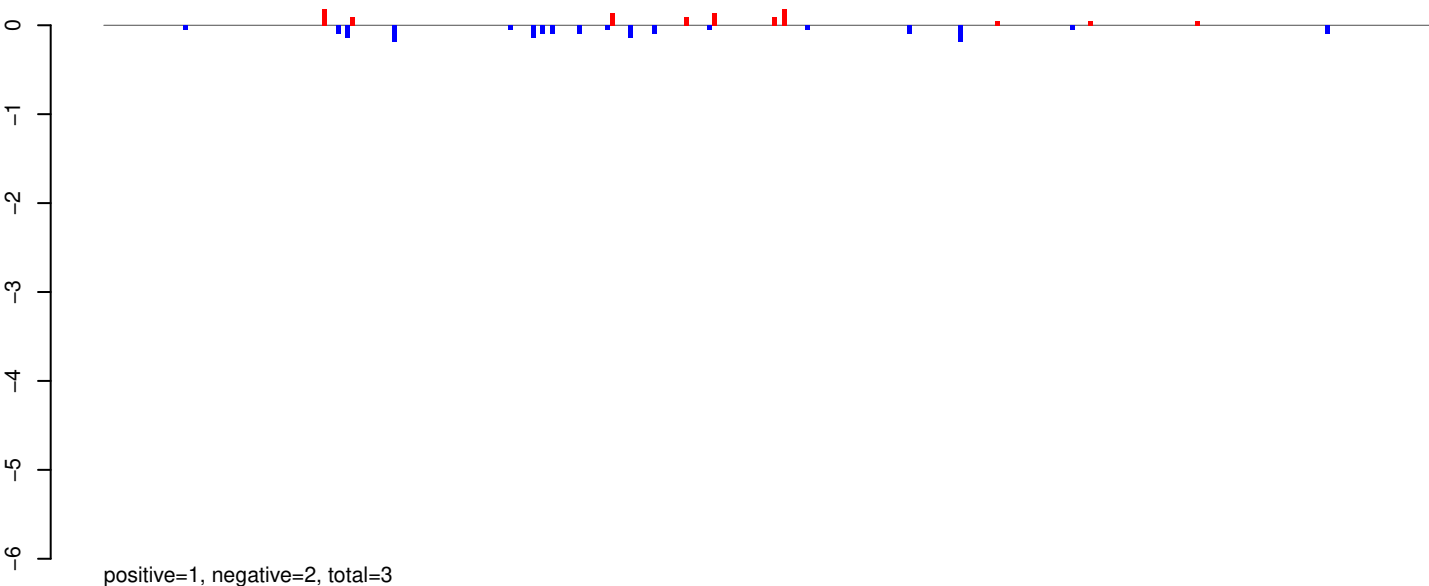

AeAeg_Whole_ZIKV_BM2_GP.24_35.rep

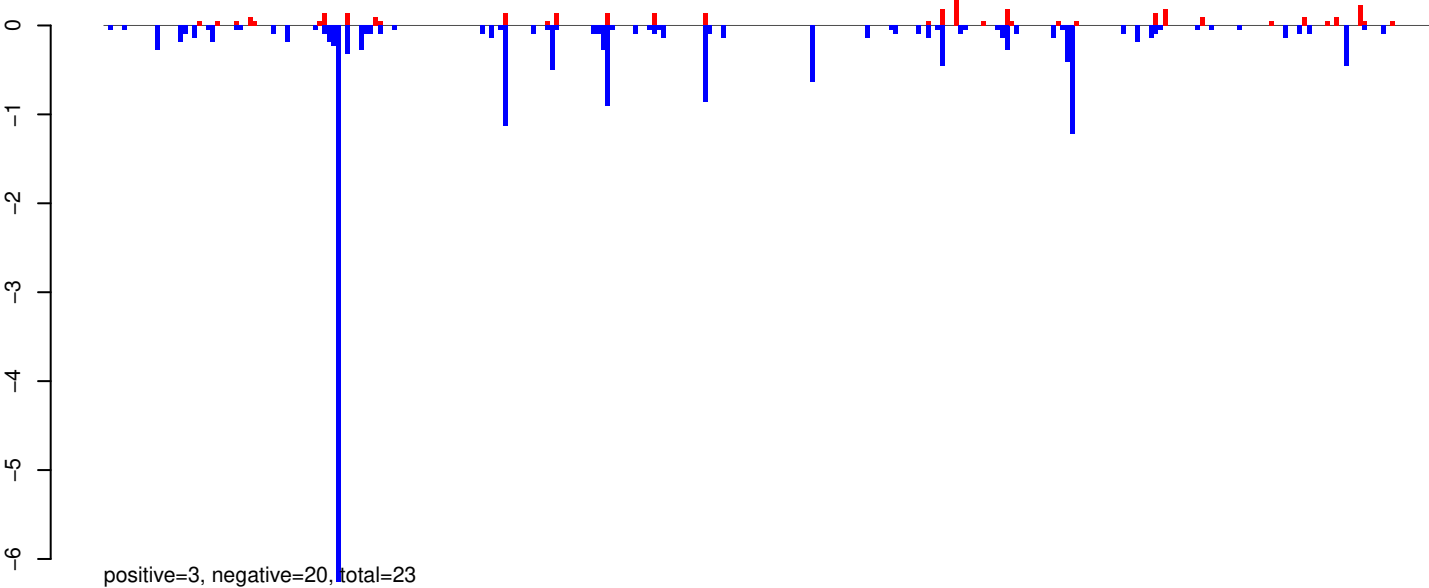

AeAeg_Whole_ZIKV_BM2_GP.rep

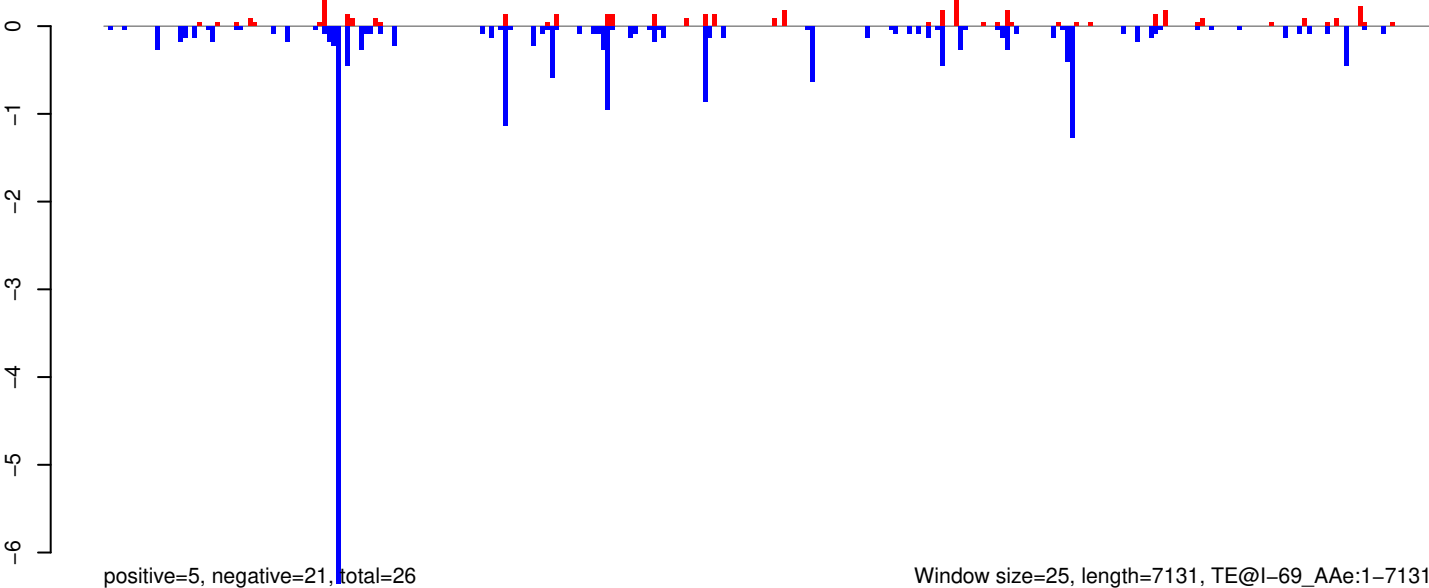

Window size=25, length=7131, TE@I-69_Ae:1-7131

0 1000 2000 3000 4000 5000 6000 7000

AeAeg_Whole_ZIKV_BM2_GP.18_23.rep

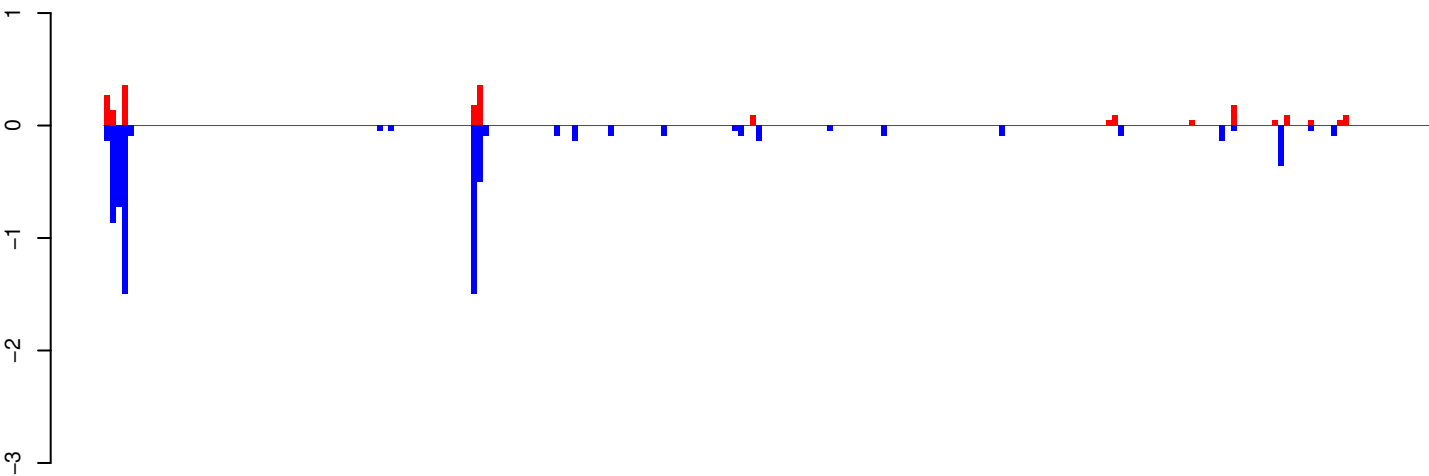

positive=2, negative=7, total=9

AeAeg_Whole_ZIKV_BM2_GP.24_35.rep

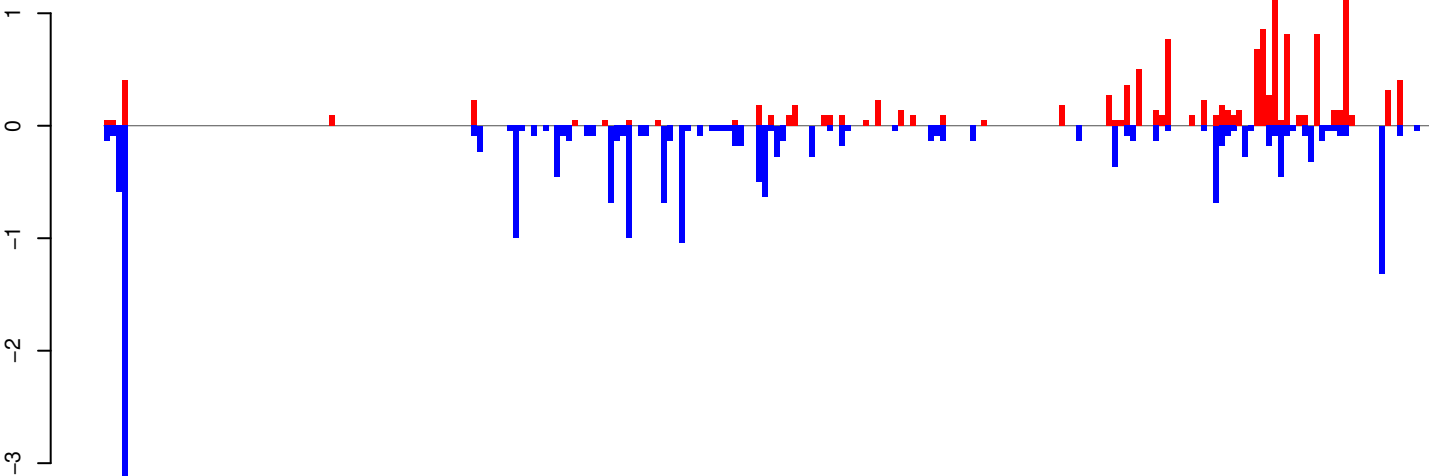

positive=14, negative=20, total=33

AeAeg_Whole_ZIKV_BM2_GP.rep

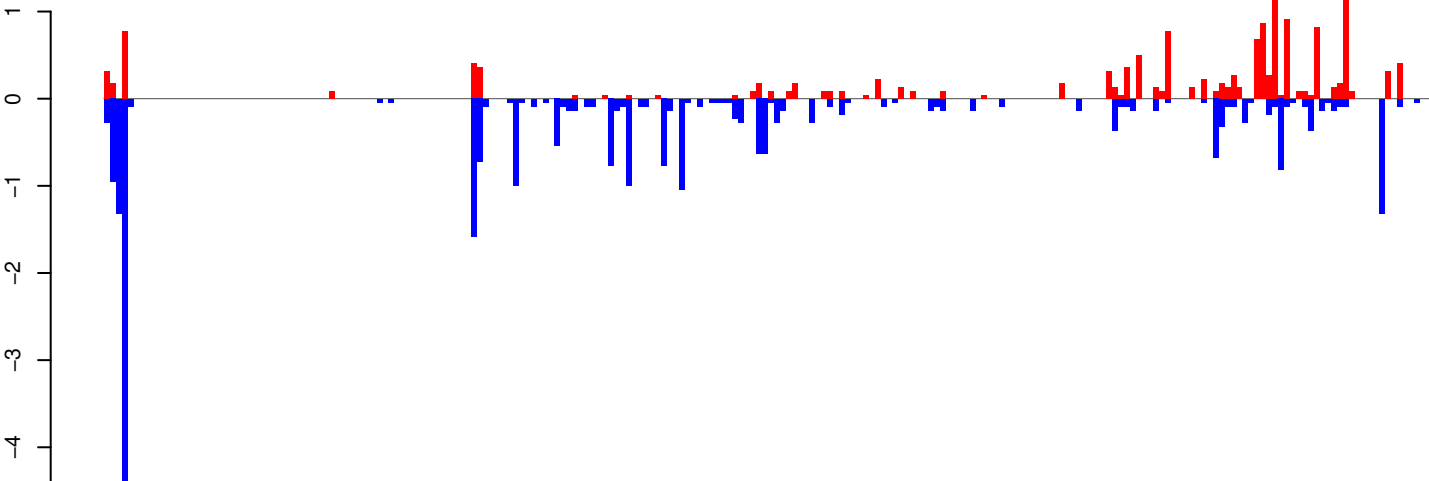

positive=16, negative=27, total=43

Window size=25, length=5578, TE@CR1-98_AAe:1-5578

0 1000 2000 3000 4000 5000

AeAeg_Whole_ZIKV_BM2_GP.18_23.rep

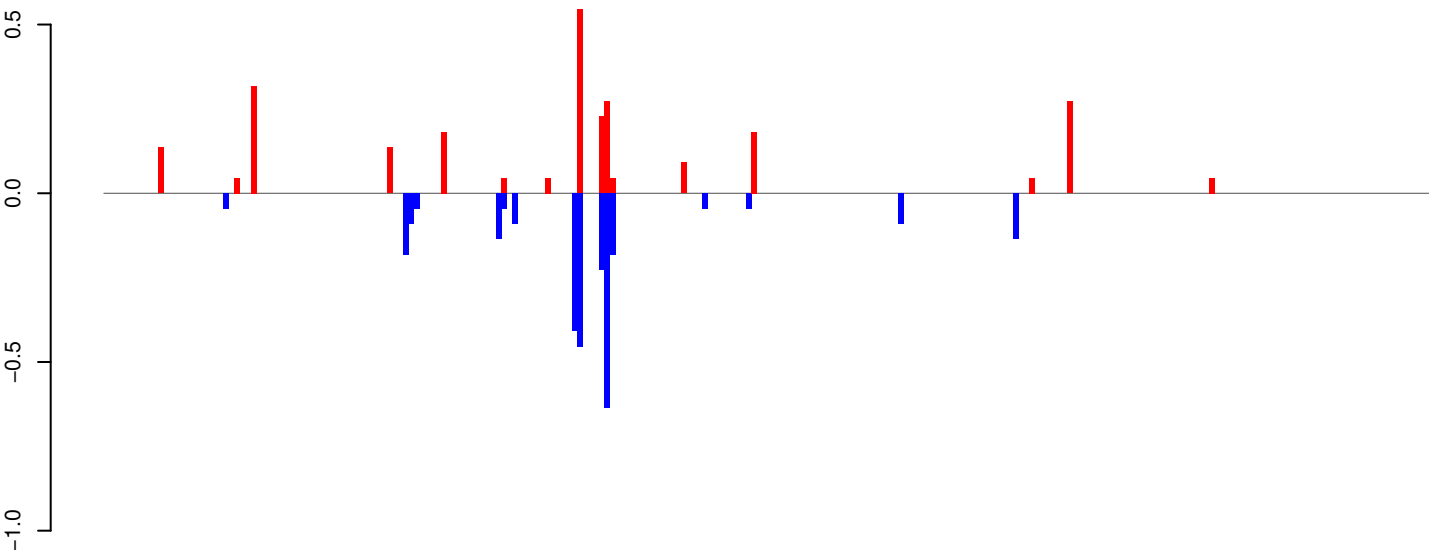

positive=3, negative=3, total=5

AeAeg_Whole_ZIKV_BM2_GP.24_35.rep

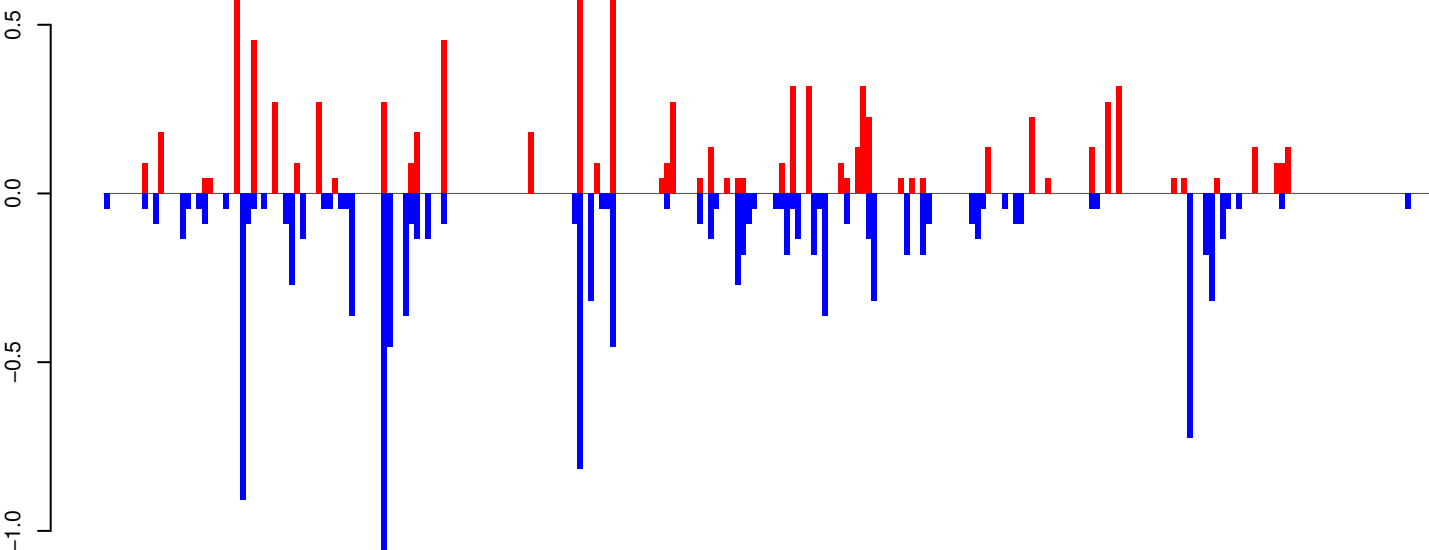

positive=9, negative=12, total=21

AeAeg_Whole_ZIKV_BM2_GP.rep

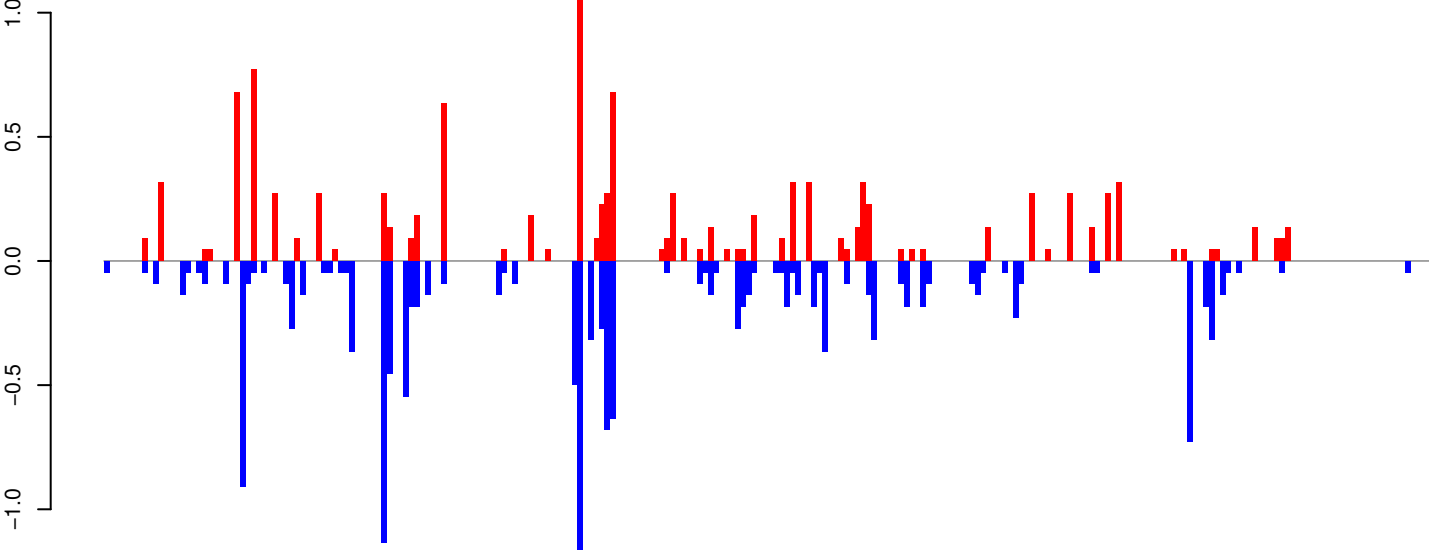

positive=11, negative=15, total=26

Window size=25, length=6076, TE@CACTA-2_AA:1-6076

0 1000 2000 3000 4000 5000 6000

AeAeg_Whole_ZIKV_BM2_GP.18_23.rep



AeAeg_Whole_ZIKV_BM2_GP.24_35.rep

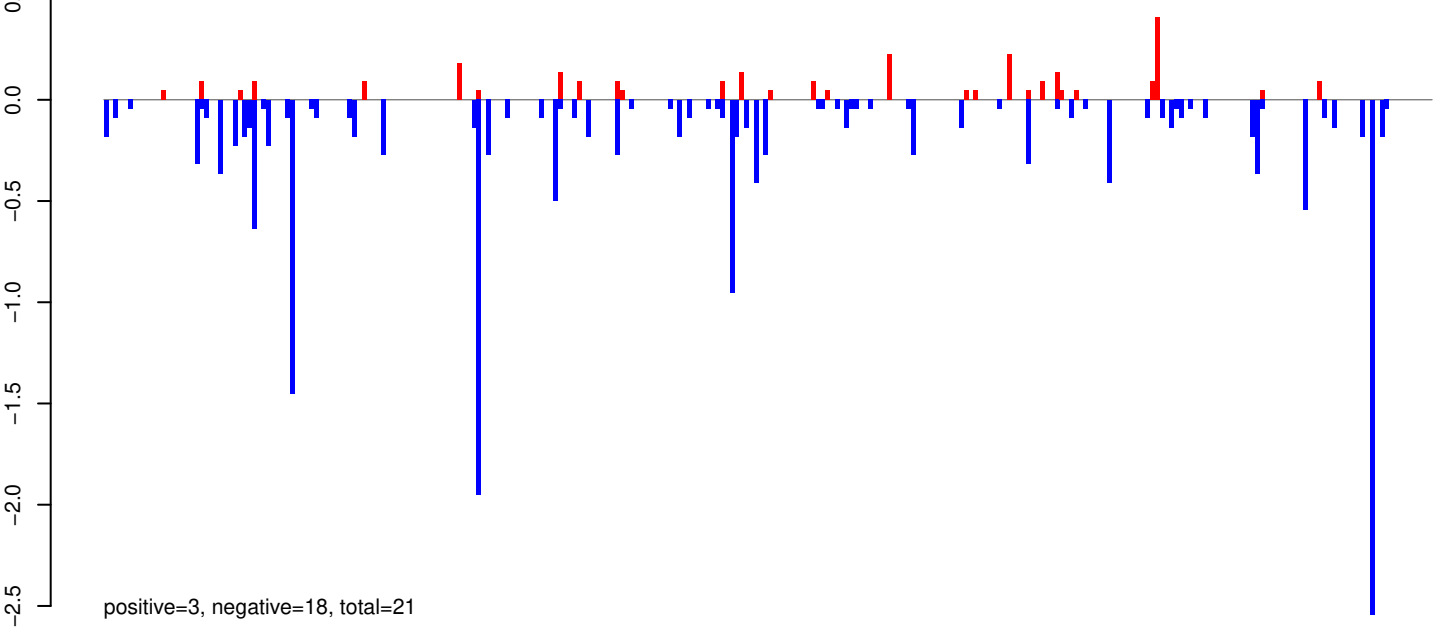

AeAeg_Whole_ZIKV_BM2_GP.rep

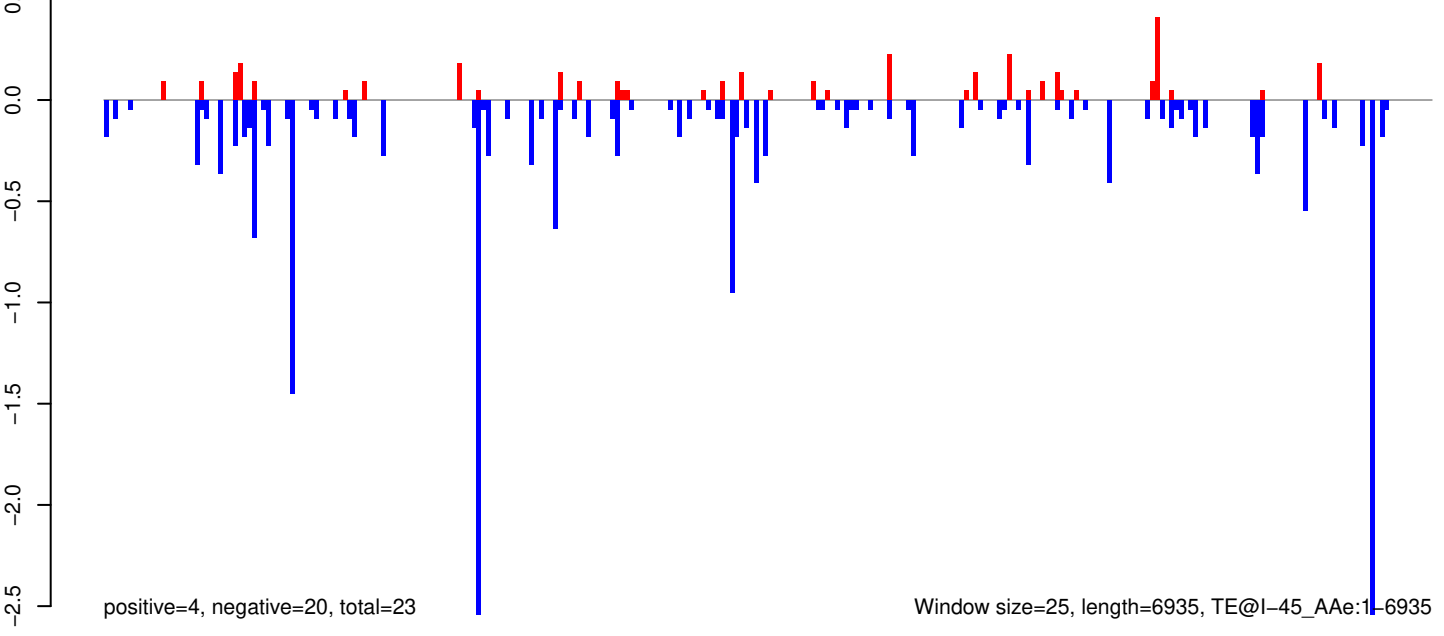

AeAeg_Whole_ZIKV_BM2_GP.18_23.rep

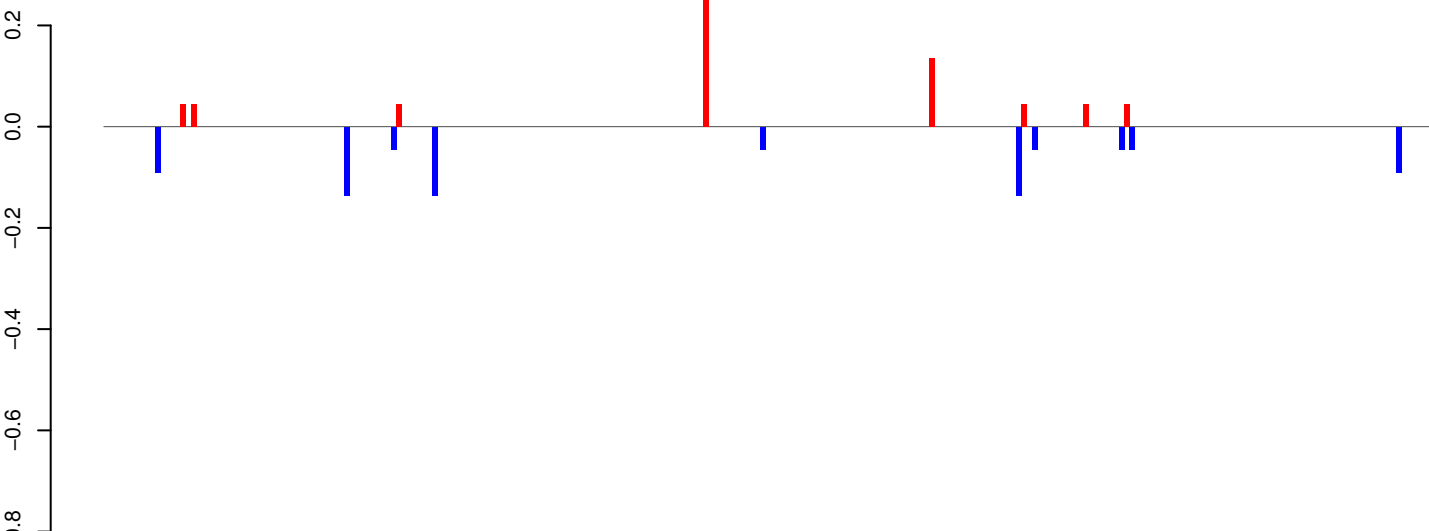

positive=1, negative=1, total=1

AeAeg_Whole_ZIKV_BM2_GP.24_35.rep

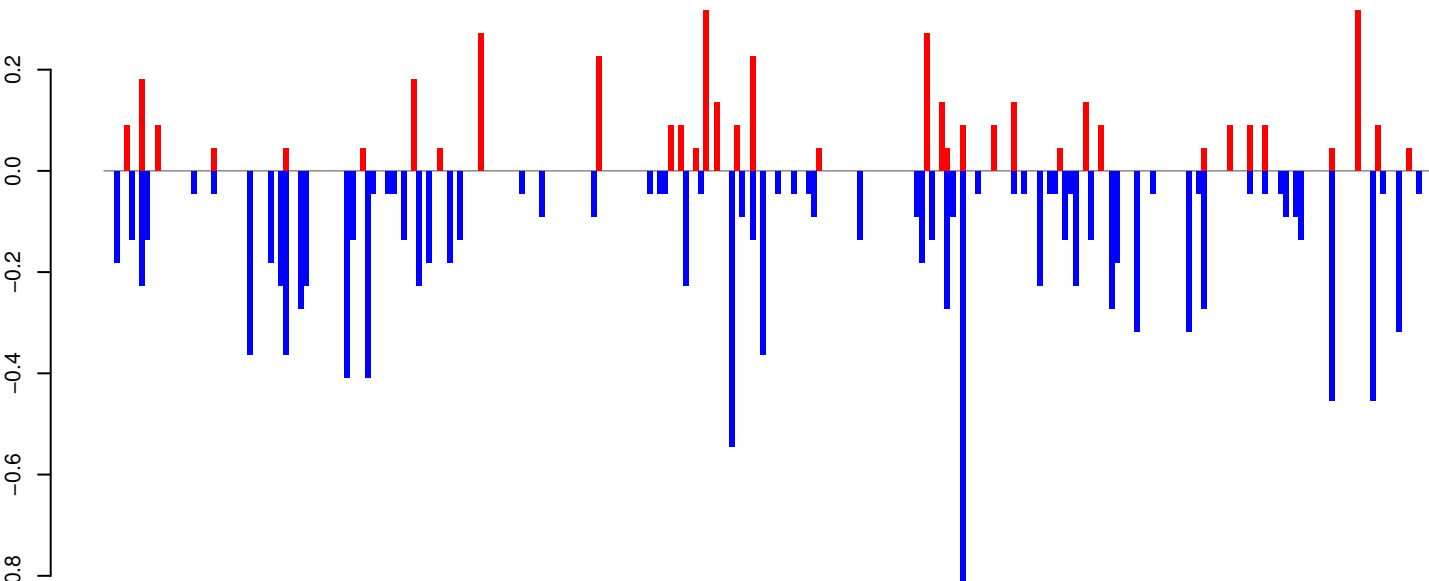

positive=4, negative=12, total=16

AeAeg_Whole_ZIKV_BM2_GP.rep

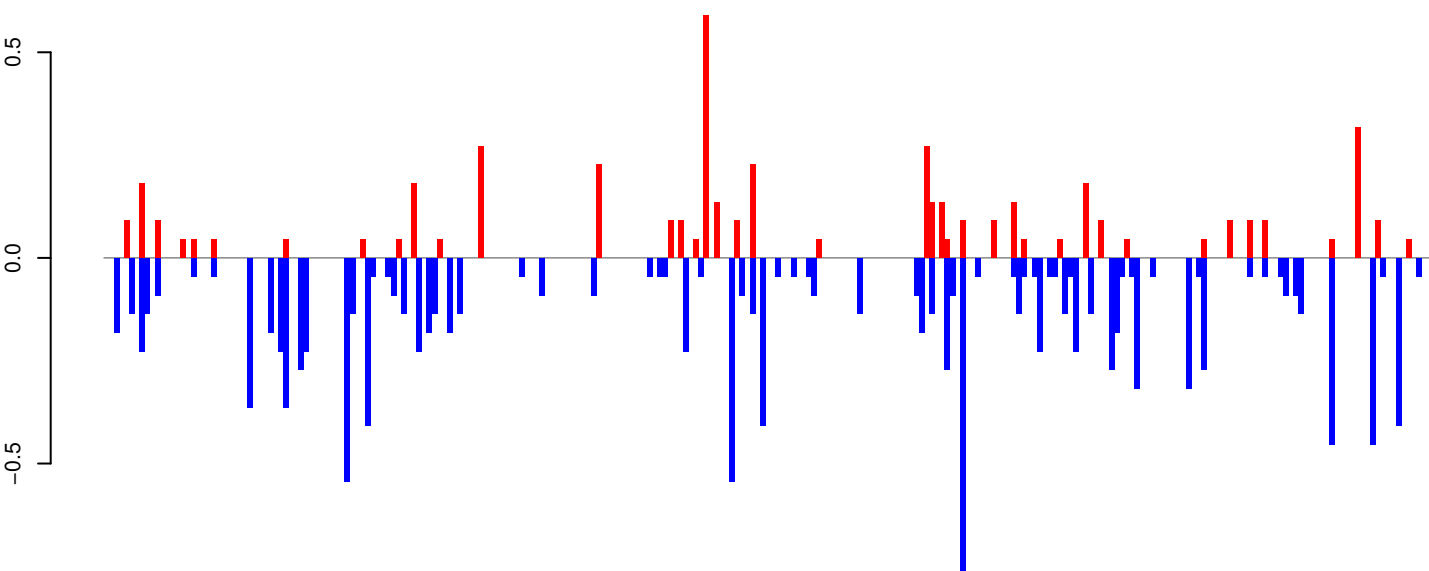

positive=5, negative=13, total=18

Window size=25, length=6473, TE@BEL-601_AA-LTR-I:1-6473

0 1000 2000 3000 4000 5000 6000

AeAeg_Whole_ZIKV_BM2_GP.18_23.rep

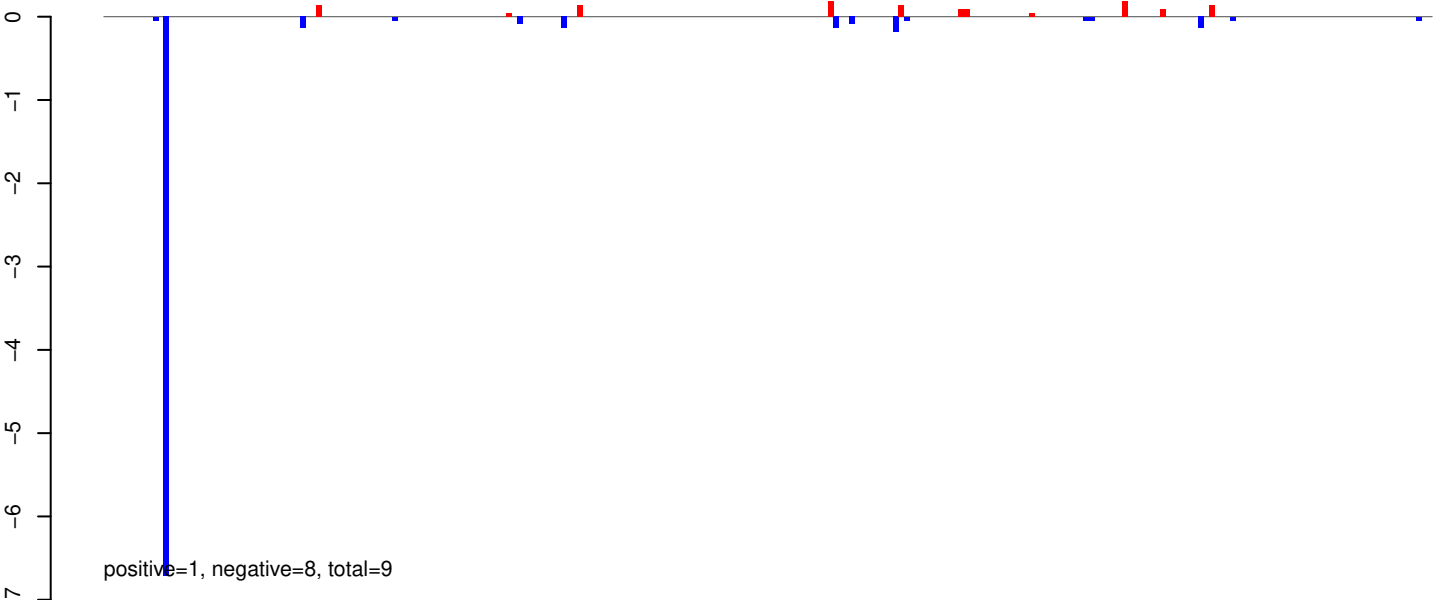

AeAeg_Whole_ZIKV_BM2_GP.24_35.rep

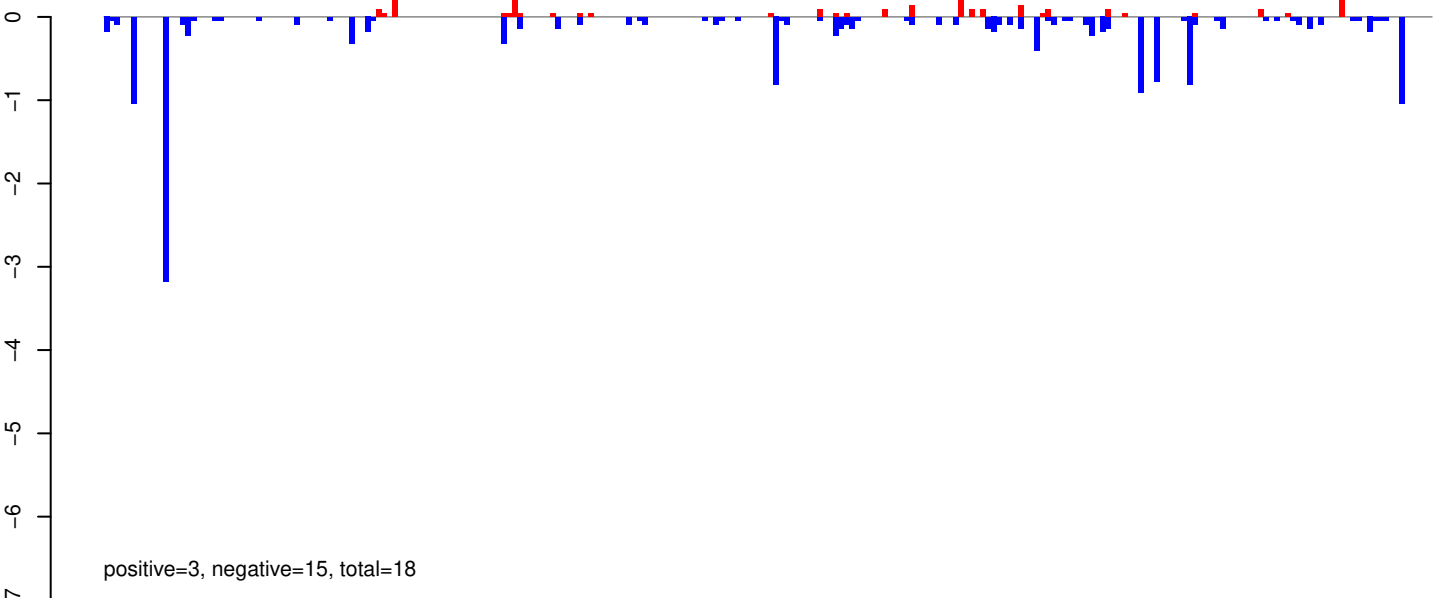

AeAeg_Whole_ZIKV_BM2_GP.rep

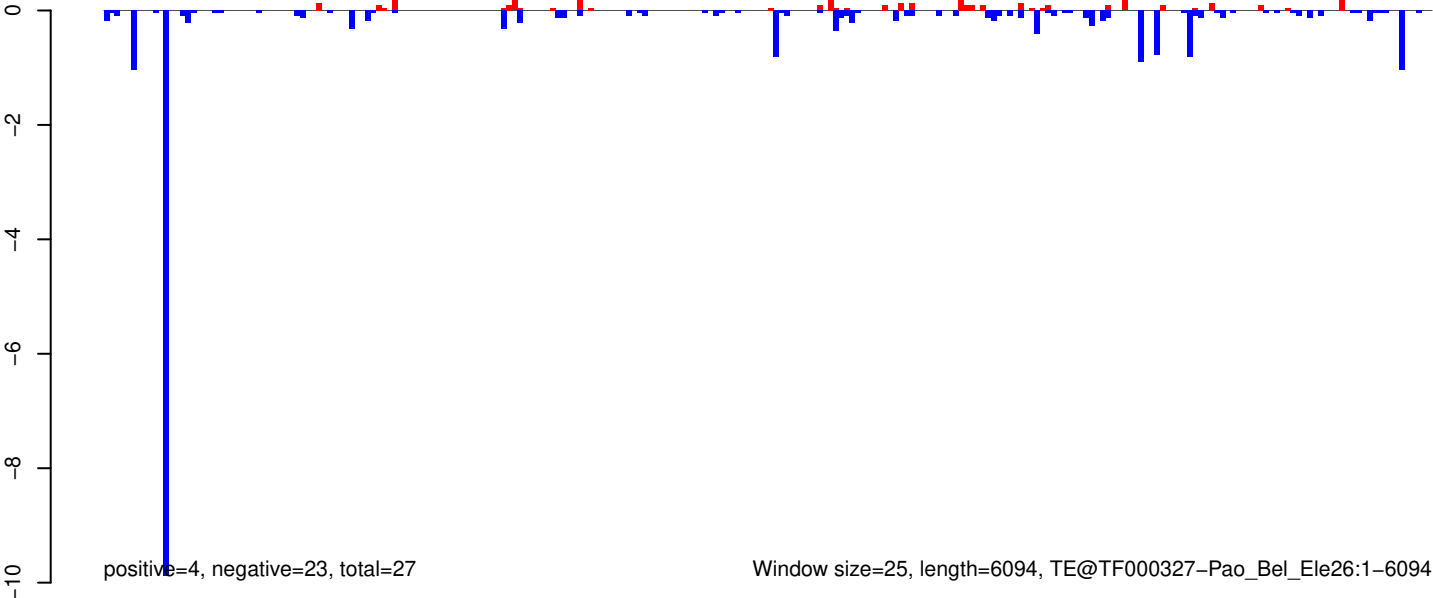

AeAeg_Whole_ZIKV_BM2_GP.18_23.rep

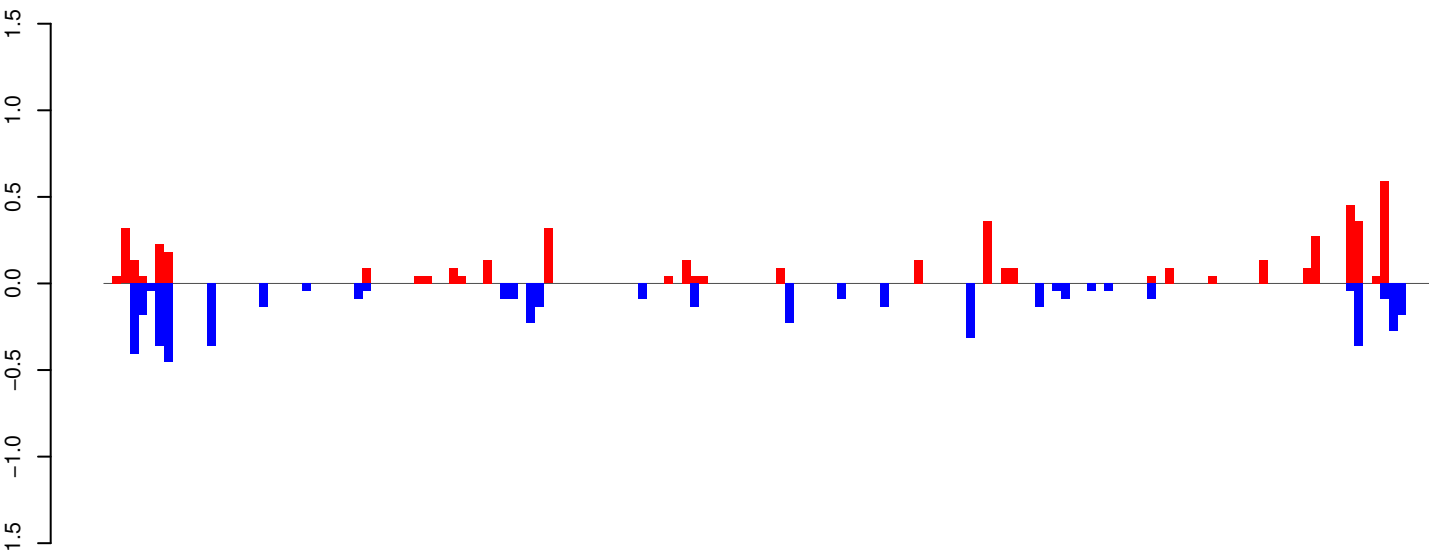

positive=5, negative=5, total=10

AeAeg_Whole_ZIKV_BM2_GP.24_35.rep

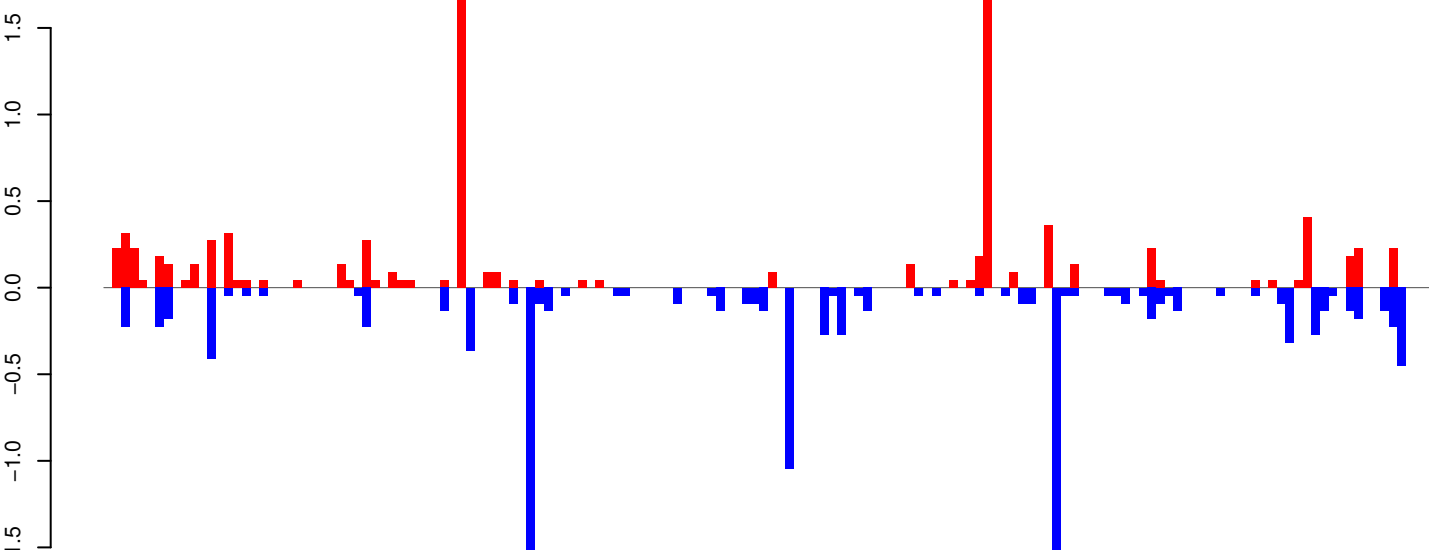

positive=9, negative=11, total=21

AeAeg_Whole_ZIKV_BM2_GP.rep

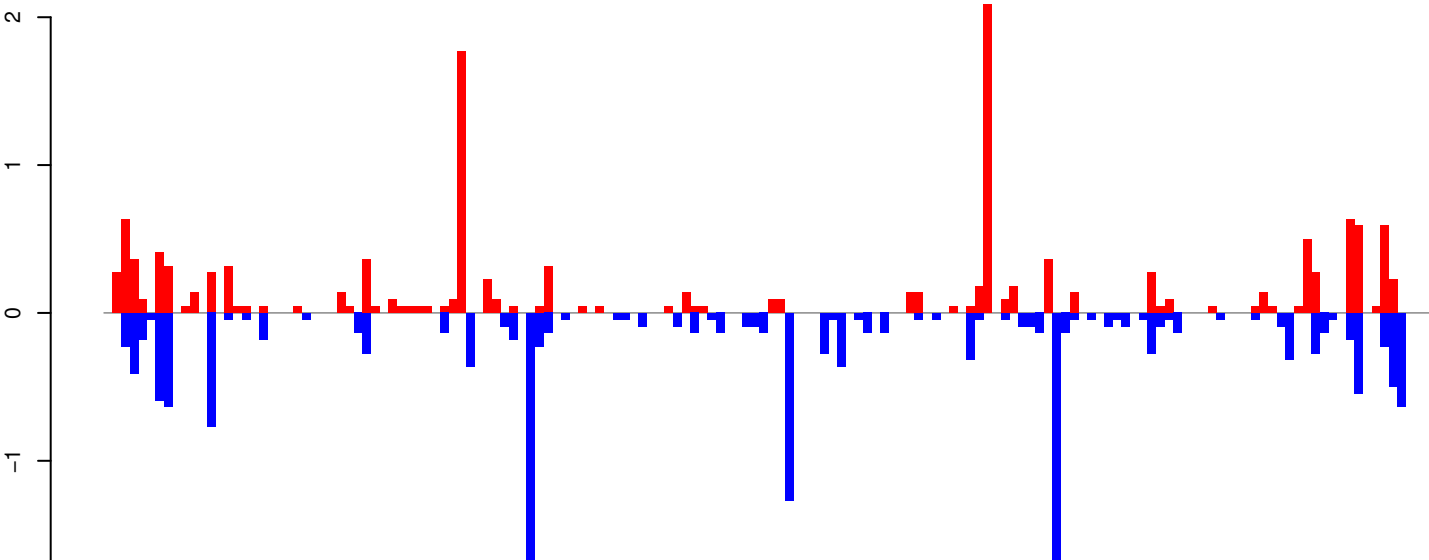

positive=14, negative=17, total=31

Window size=25, length=3832, TE@Penelope-2_Ae:1-3832

AeAeg_Whole_ZIKV_BM2_GP.18_23.rep

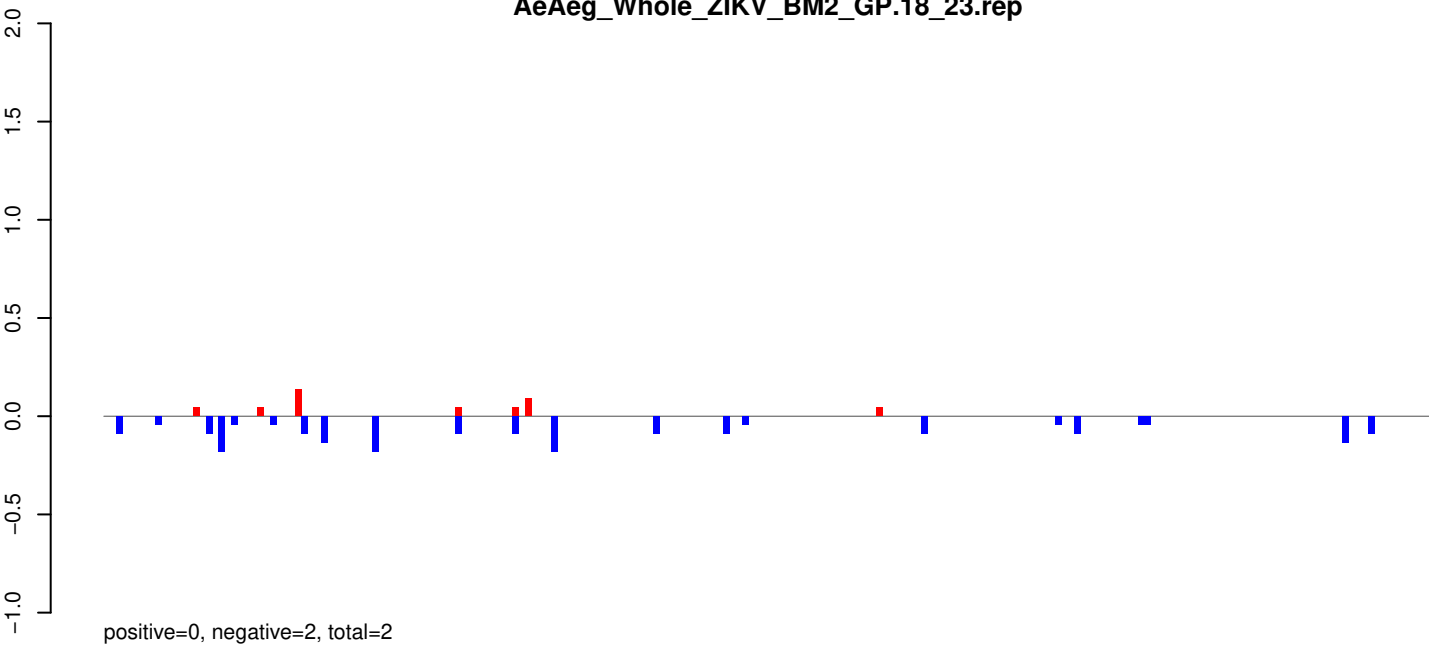

AeAeg_Whole_ZIKV_BM2_GP.24_35.rep

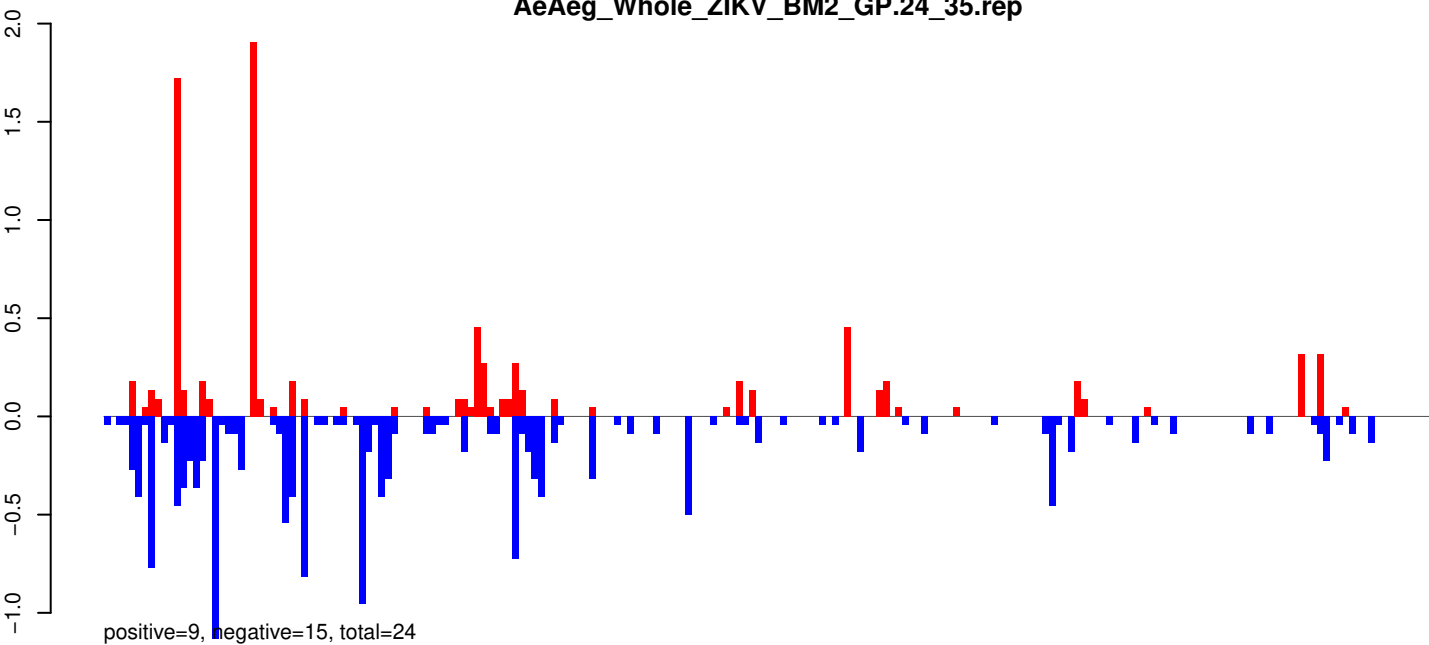

AeAeg_Whole_ZIKV_BM2_GP.rep

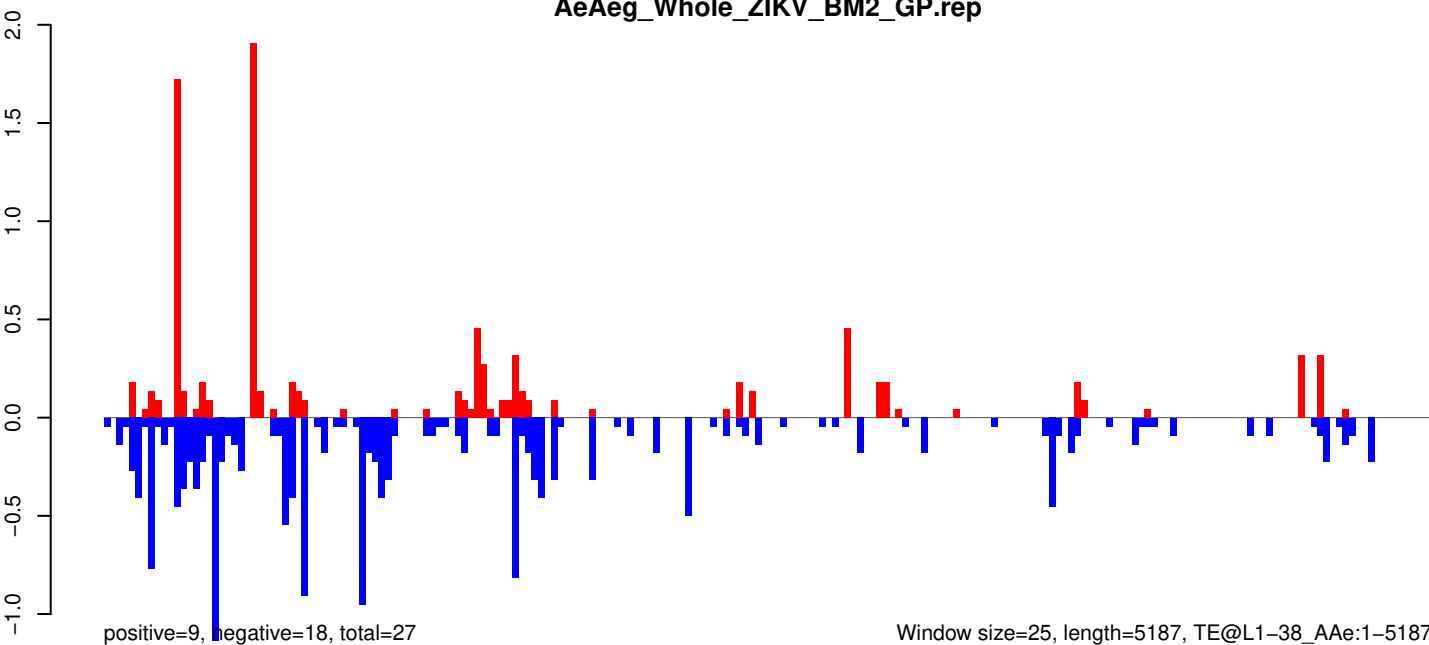

0 1000 2000 3000 4000 5000

AeAeg_Whole_ZIKV_BM2_GP.18_23.rep

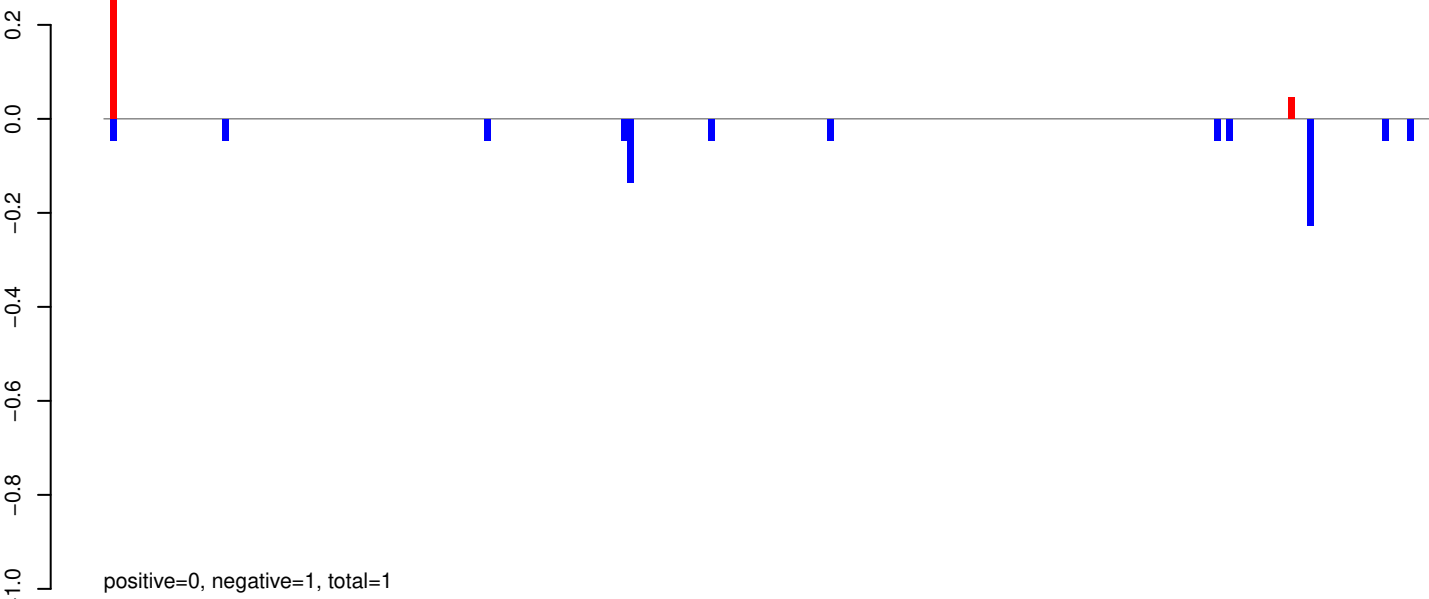

AeAeg_Whole_ZIKV_BM2_GP.24_35.rep

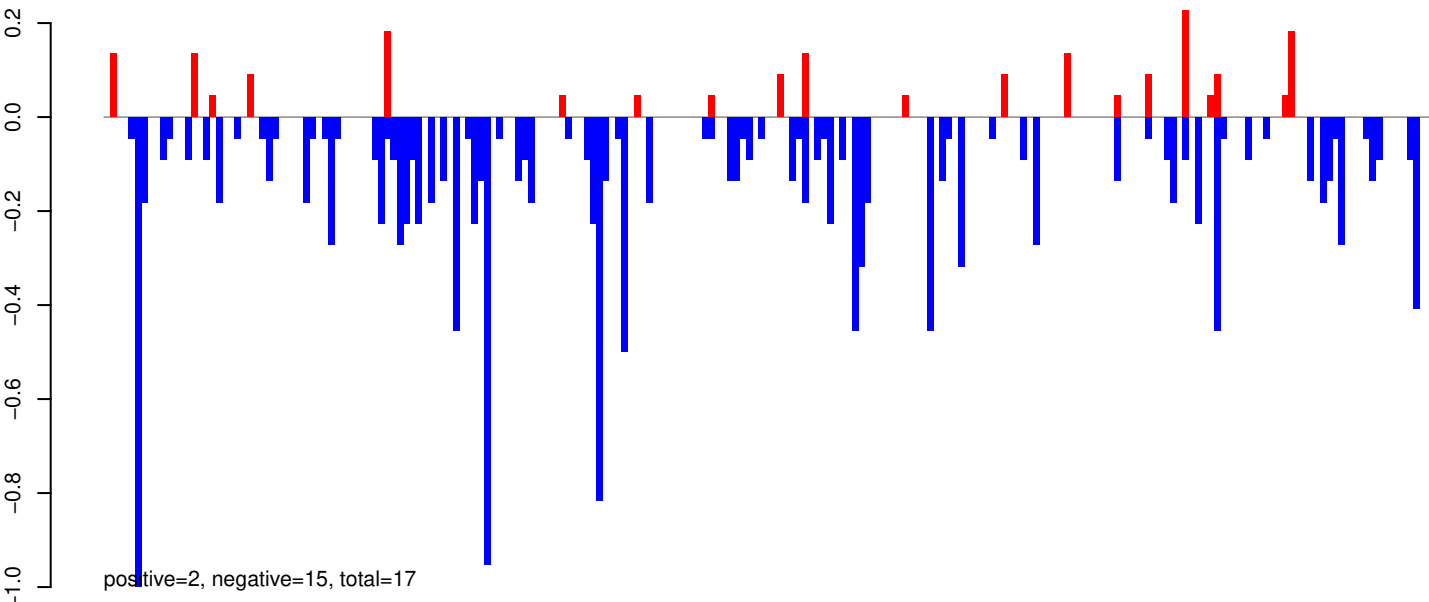

AeAeg_Whole_ZIKV_BM2_GP.rep

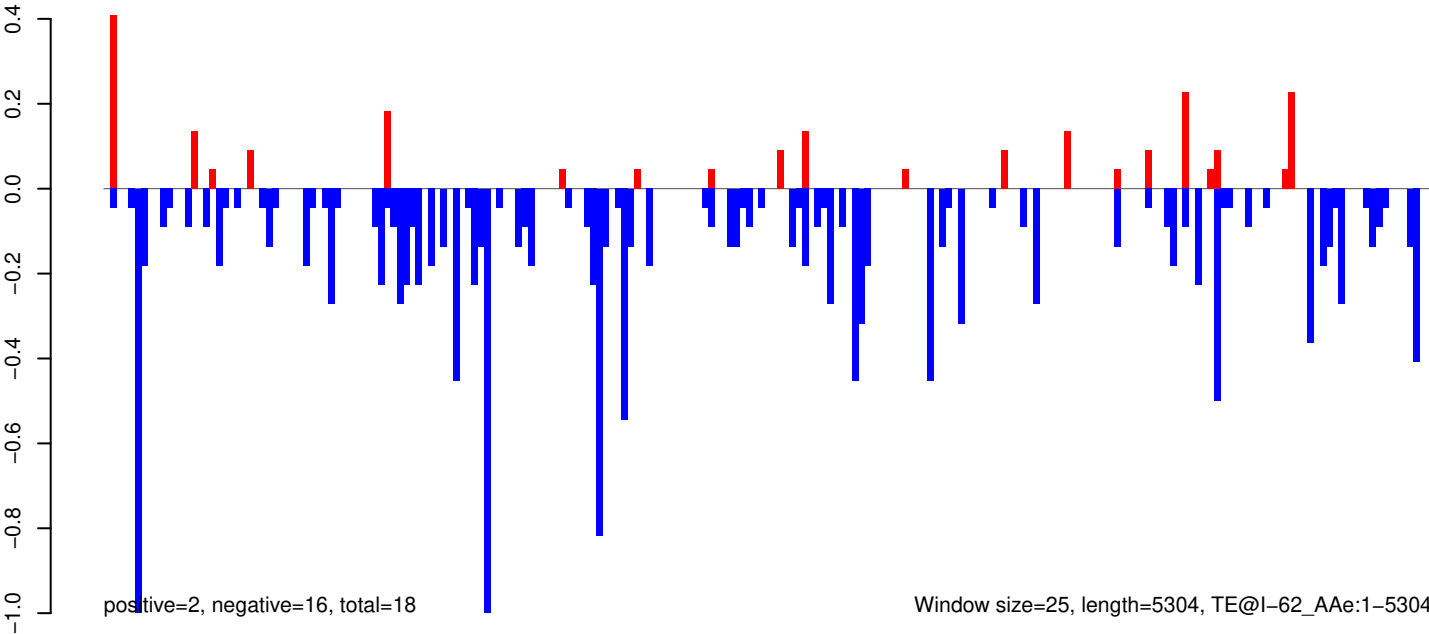

Window size=25, length=5304, TE@l-62_Ae:1-5304

AeAeg_Whole_ZIKV_BM2_GP.18_23.rep

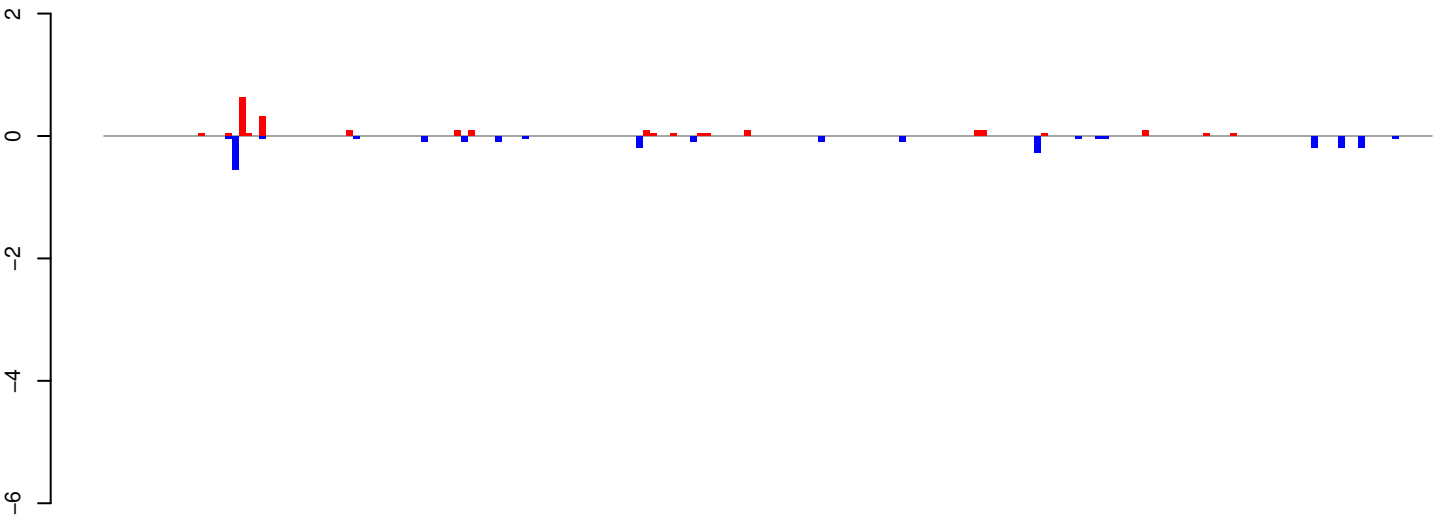

positive=2, negative=2, total=5

AeAeg_Whole_ZIKV_BM2_GP.24_35.rep

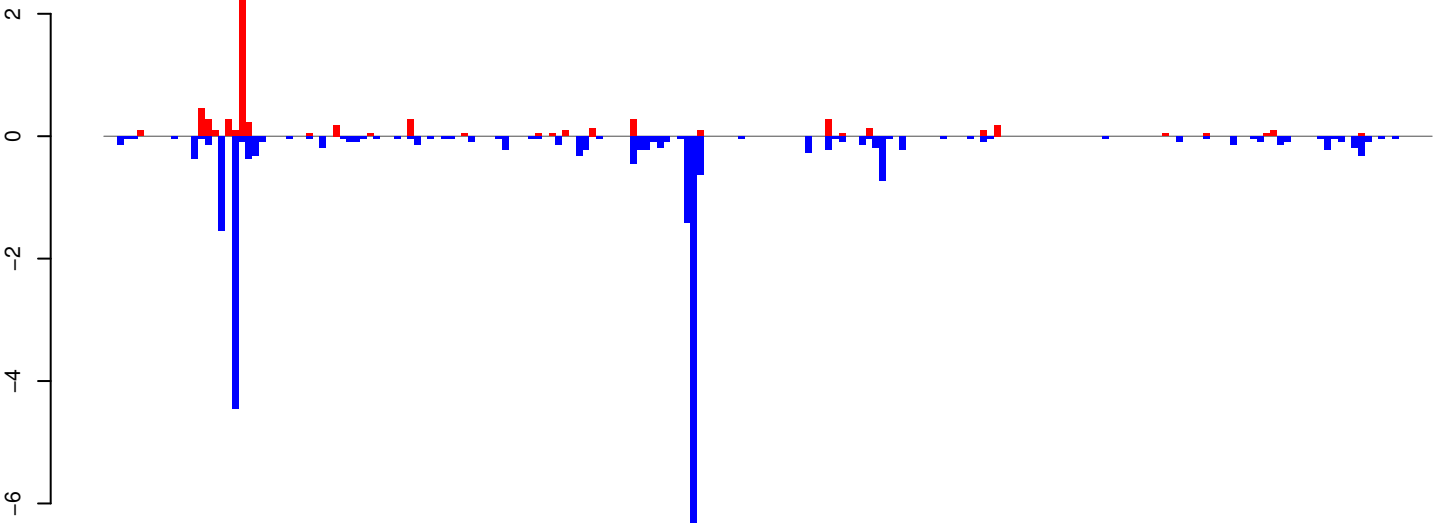

positive=6, negative=25, total=31

AeAeg_Whole_ZIKV_BM2_GP.rep

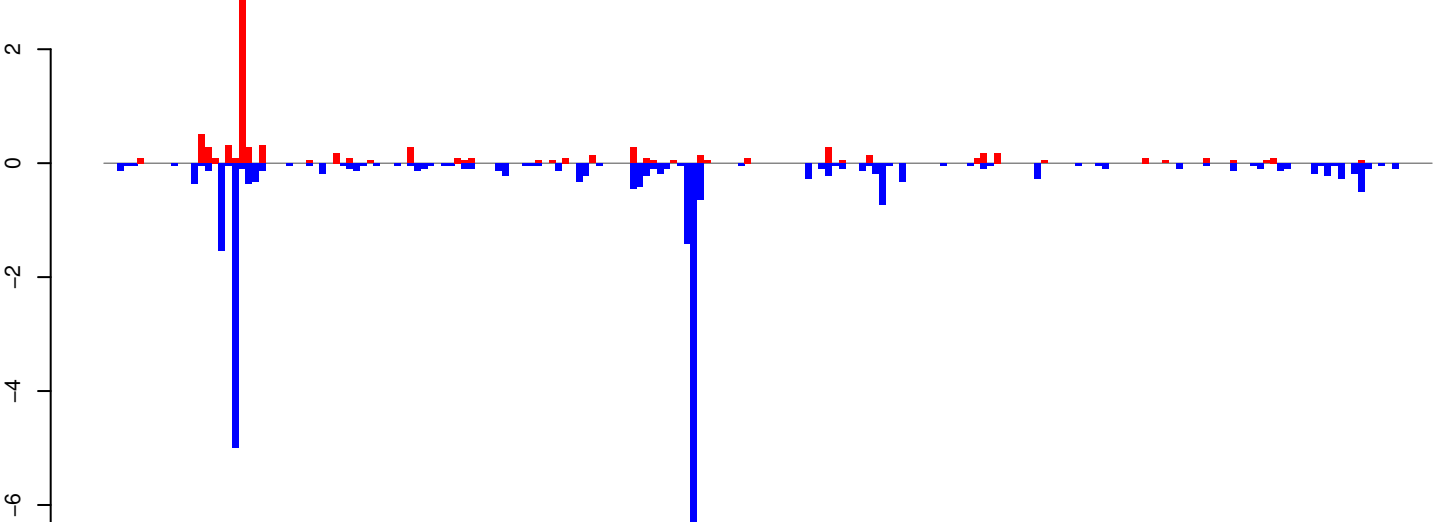

positive=8, negative=27, total=35

Window size=25, length=4925, TE@Copia-65_AA-LTR-I:1-4925

0 1000 2000 3000 4000 5000

AeAeg_Whole_ZIKV_BM2_GP.18_23.rep

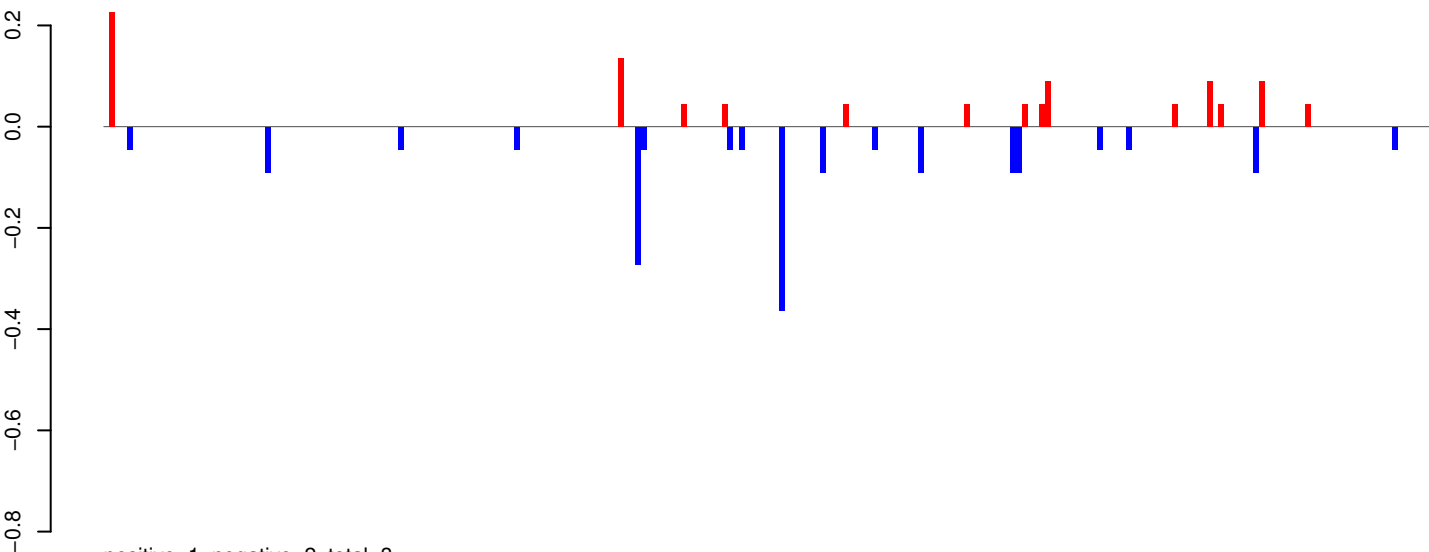

AeAeg_Whole_ZIKV_BM2_GP.24_35.rep

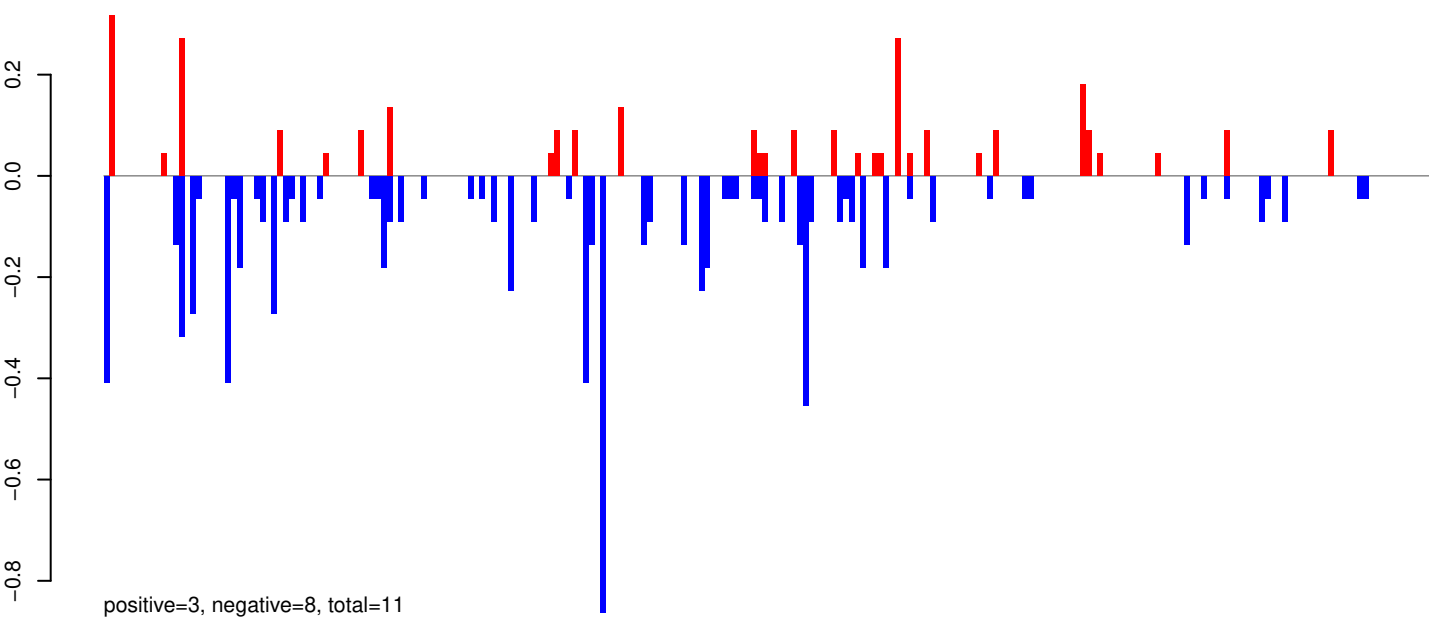

AeAeg_Whole_ZIKV_BM2_GP.rep

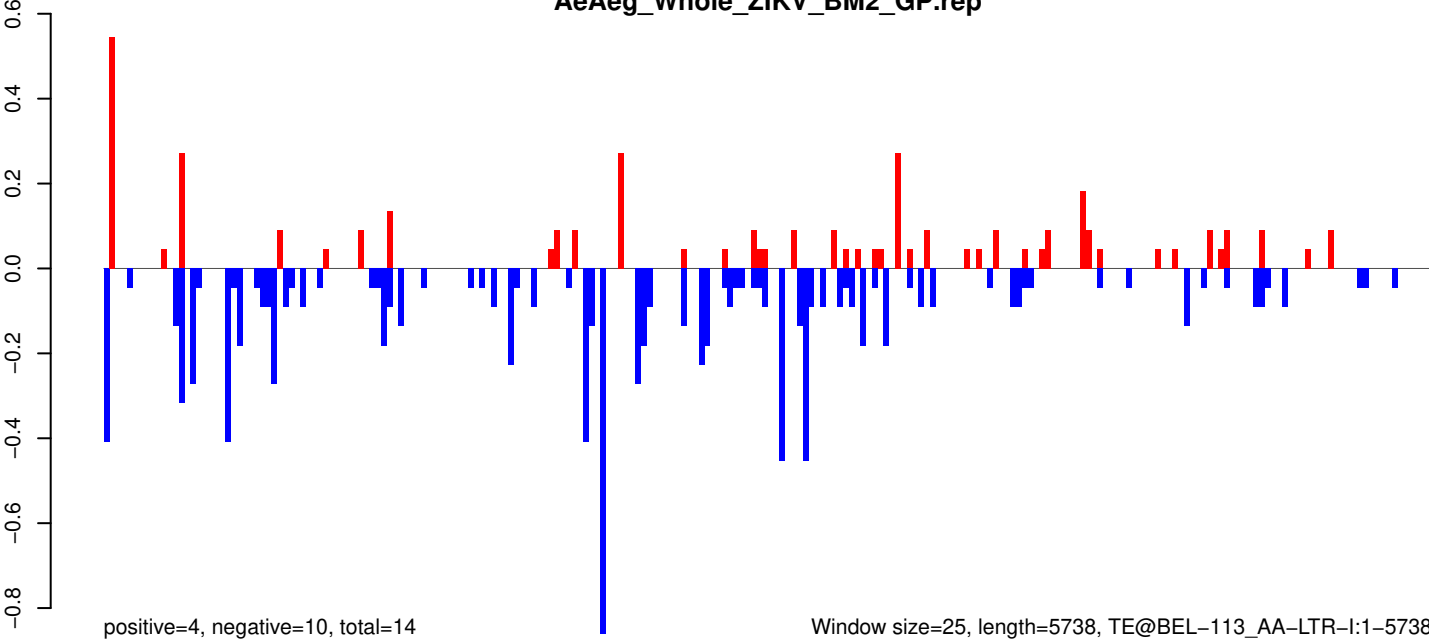

AeAeg_Whole_ZIKV_BM2_GP.18_23.rep

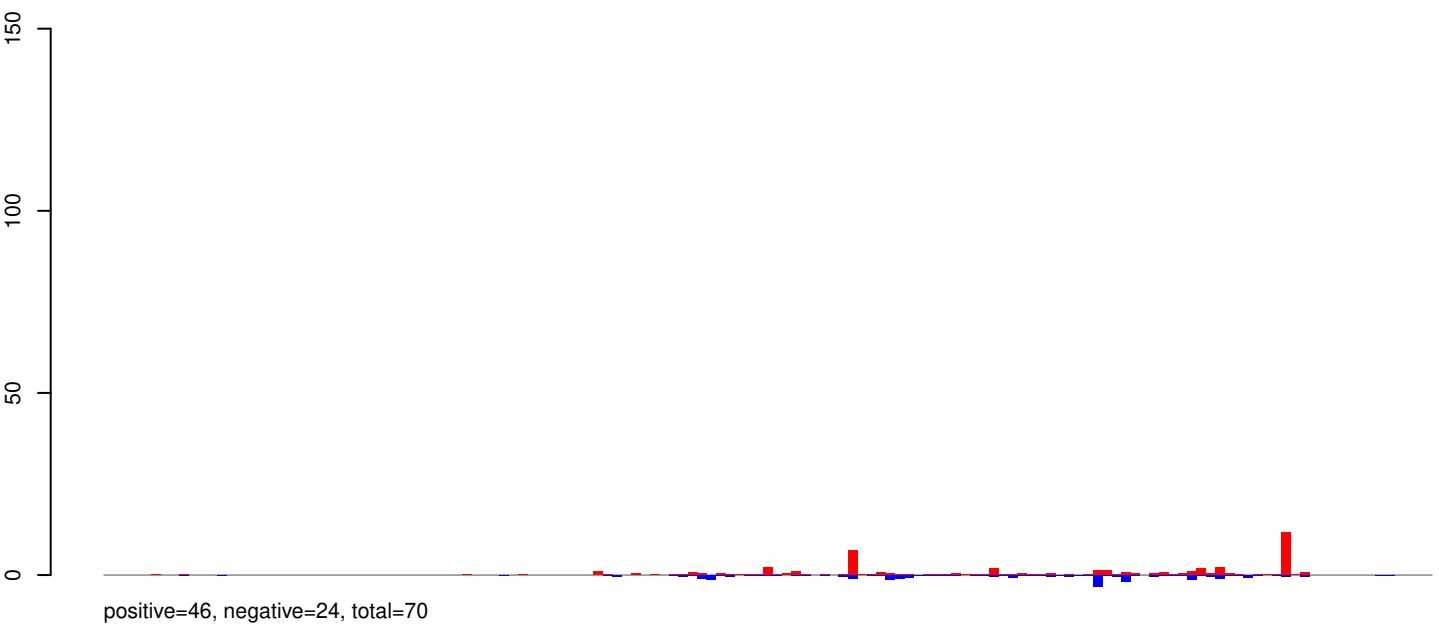

AeAeg_Whole_ZIKV_BM2_GP.24_35.rep

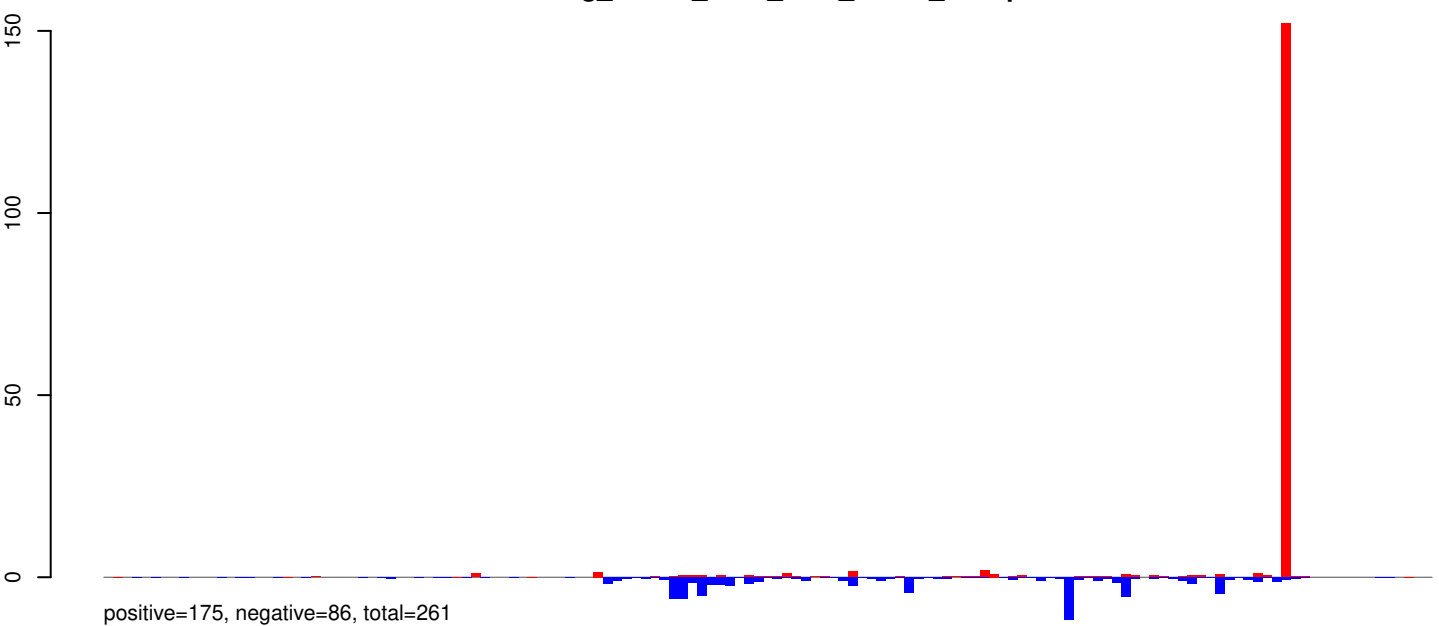

AeAeg_Whole_ZIKV_BM2_GP.rep

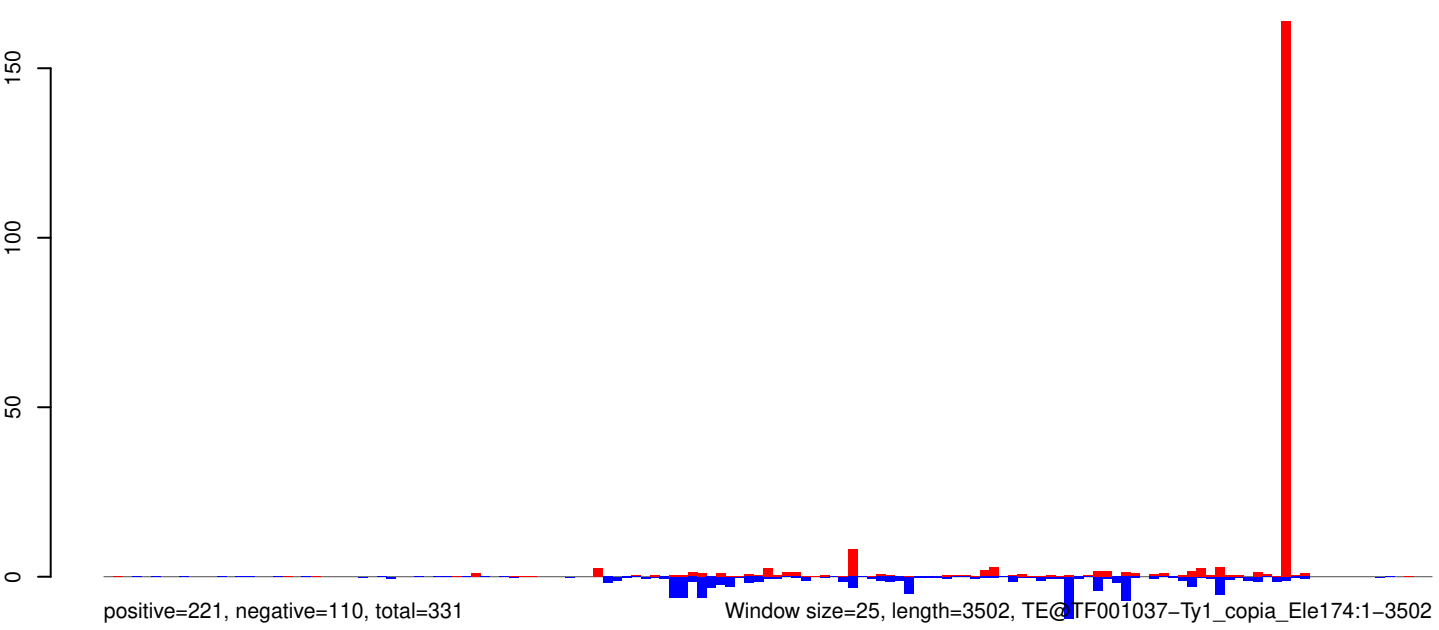

0 500 1000 1500 2000 2500 3000 3500

AeAeg_Whole_ZIKV_BM2_GP.18_23.rep

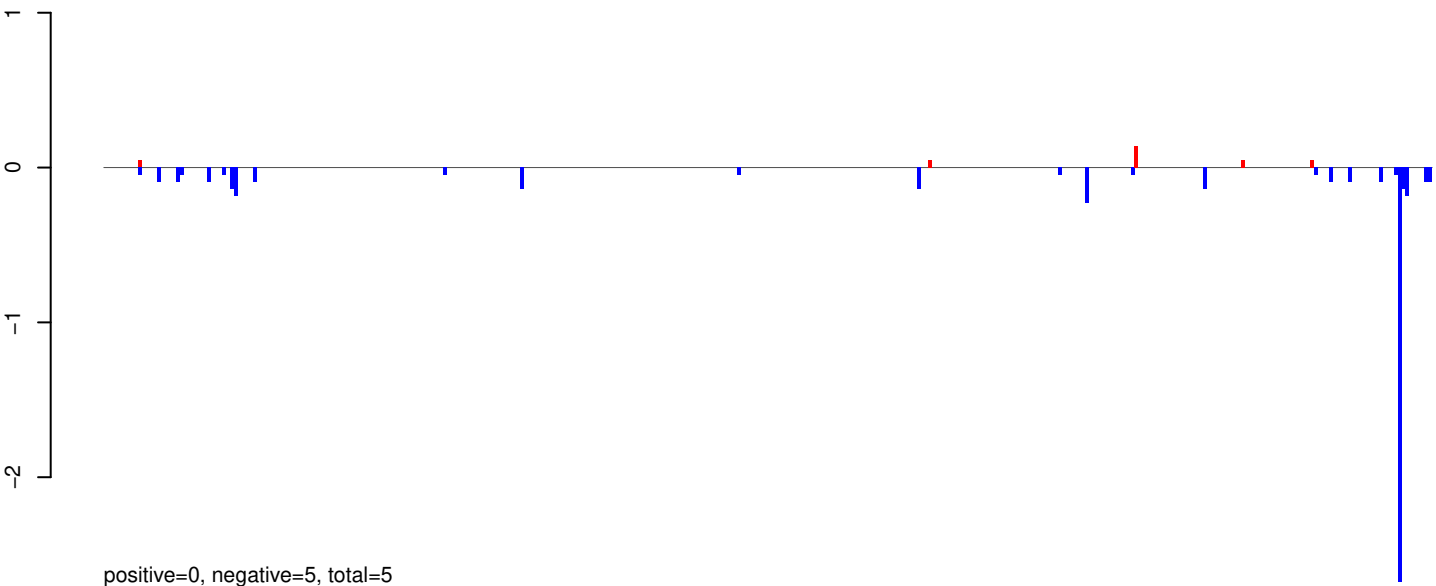

AeAeg_Whole_ZIKV_BM2_GP.24_35.rep

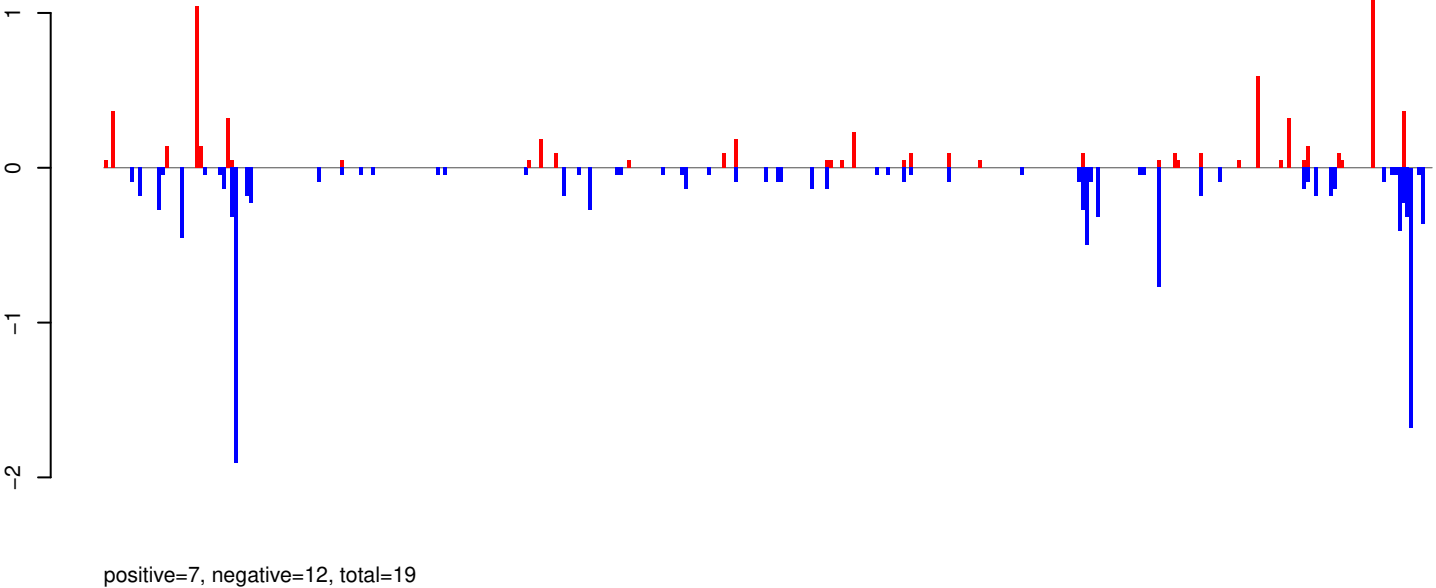

AeAeg_Whole_ZIKV_BM2_GP.rep

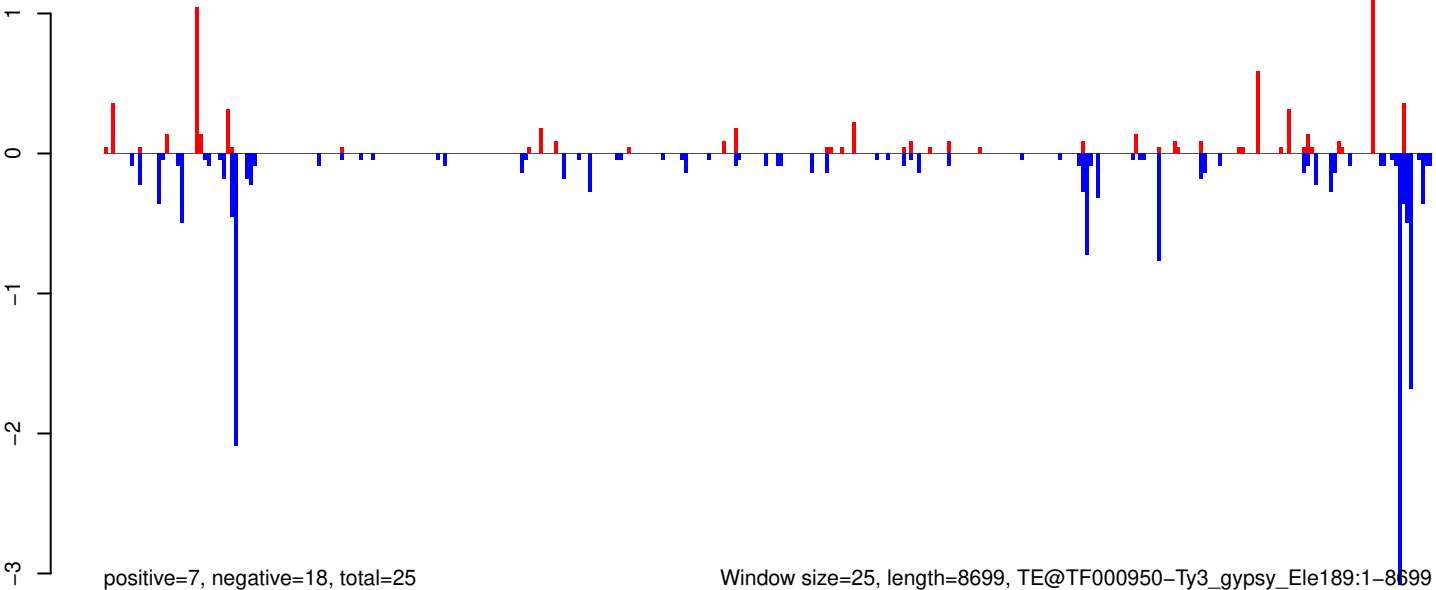

Window size=25, length=8699, TE@TF000950-Ty3_gypsy_Ele189:1-8699

0 2000 4000 6000 8000

AeAeg_Whole_ZIKV_BM2_GP.18_23.rep

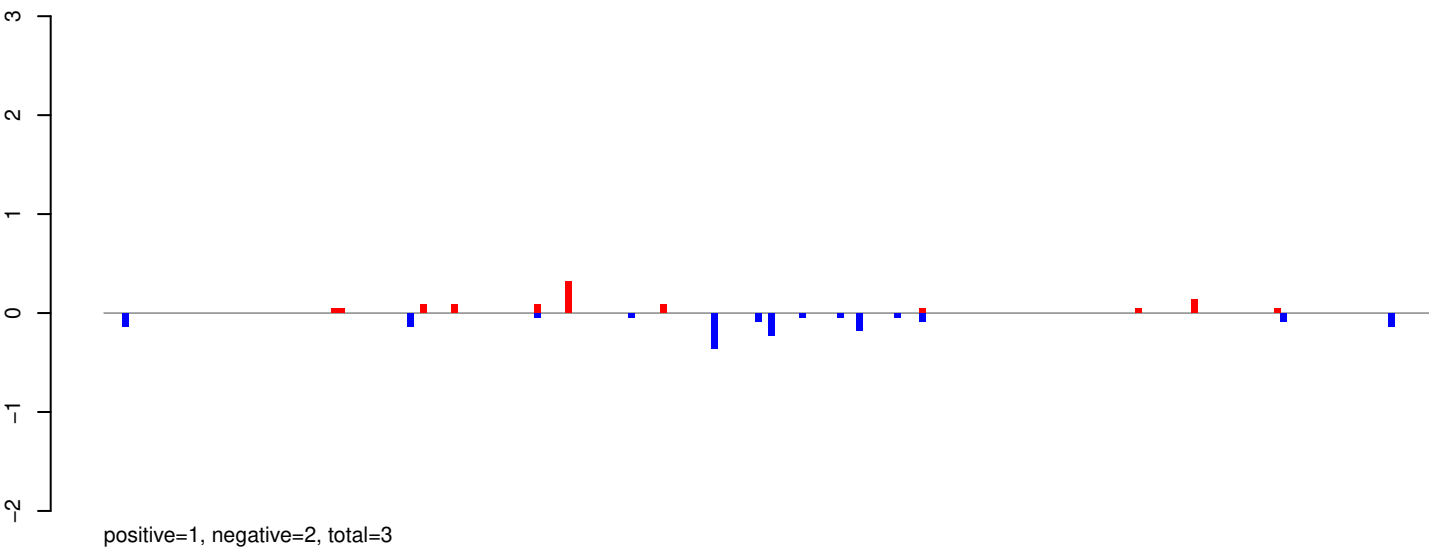

AeAeg_Whole_ZIKV_BM2_GP.24_35.rep

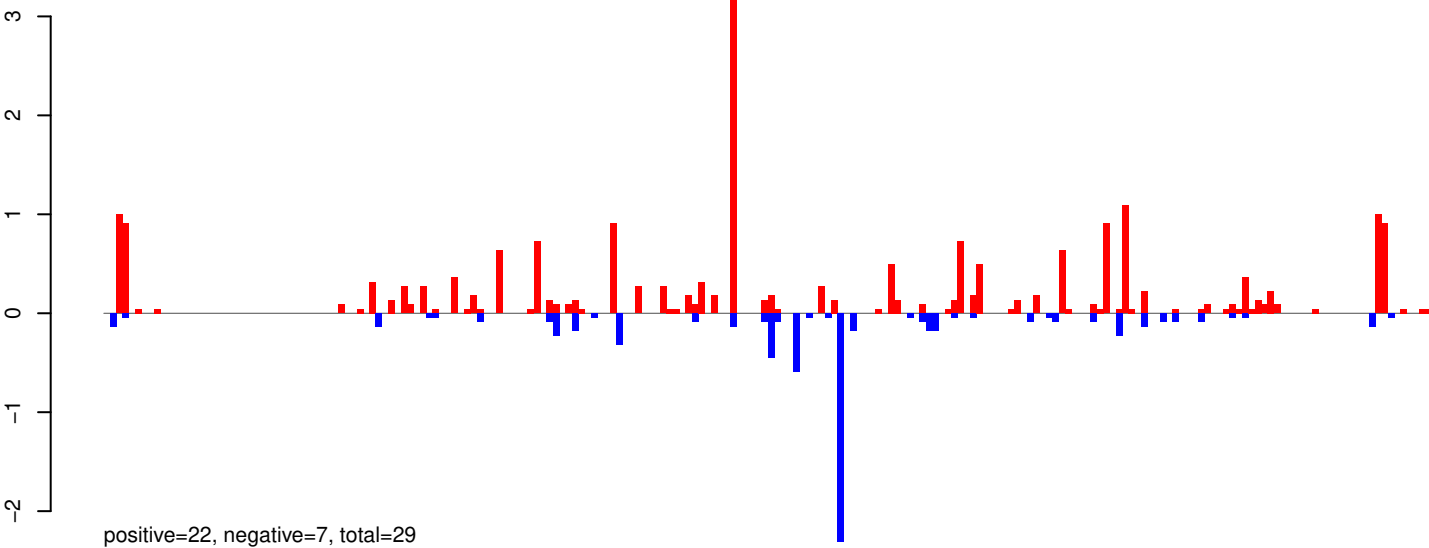

AeAeg_Whole_ZIKV_BM2_GP.rep

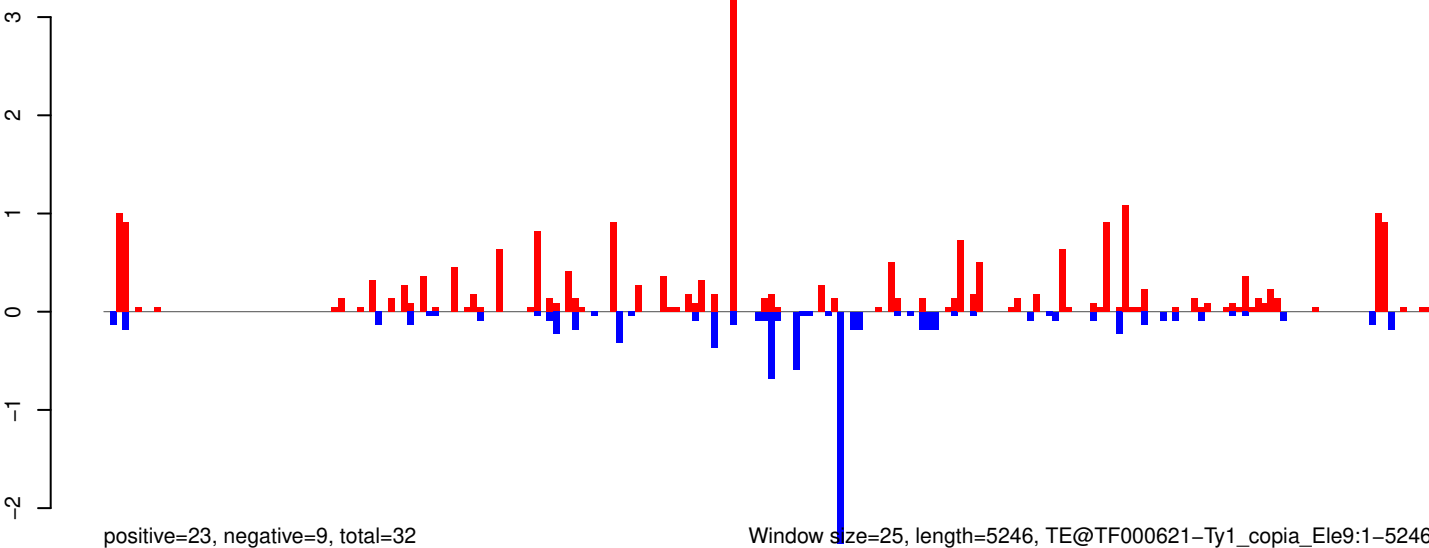

AeAeg_Whole_ZIKV_BM2_GP.18_23.rep

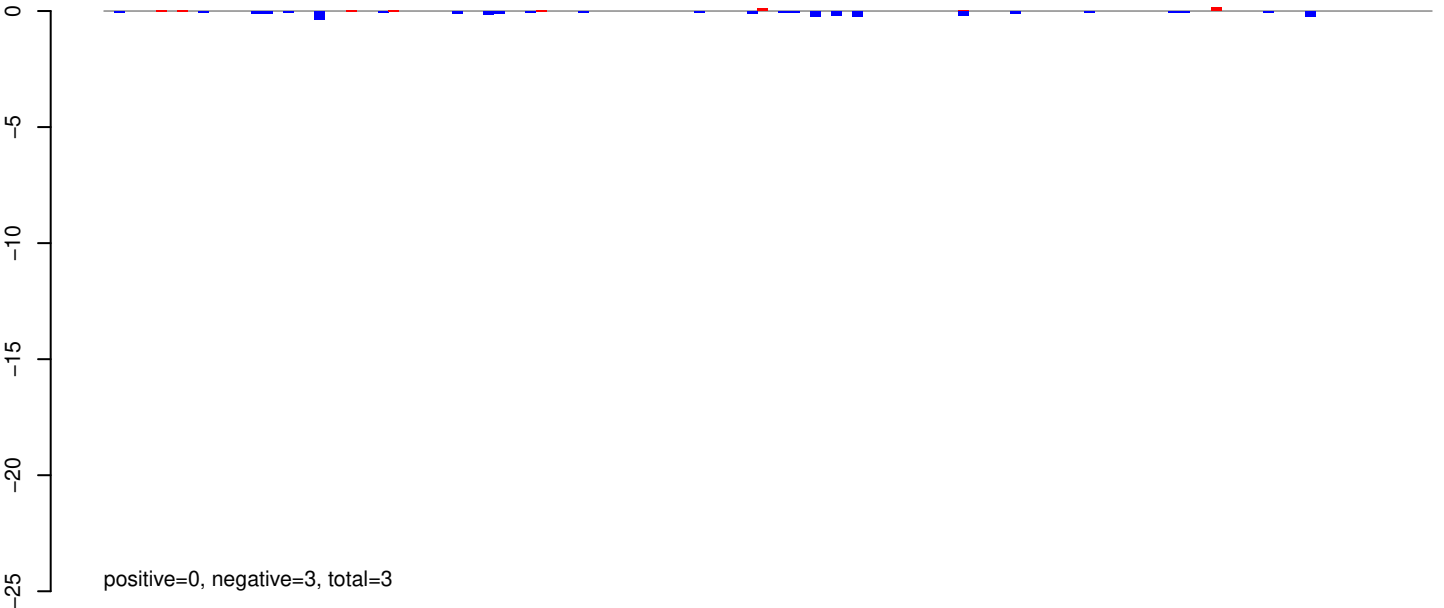

AeAeg_Whole_ZIKV_BM2_GP.24_35.rep

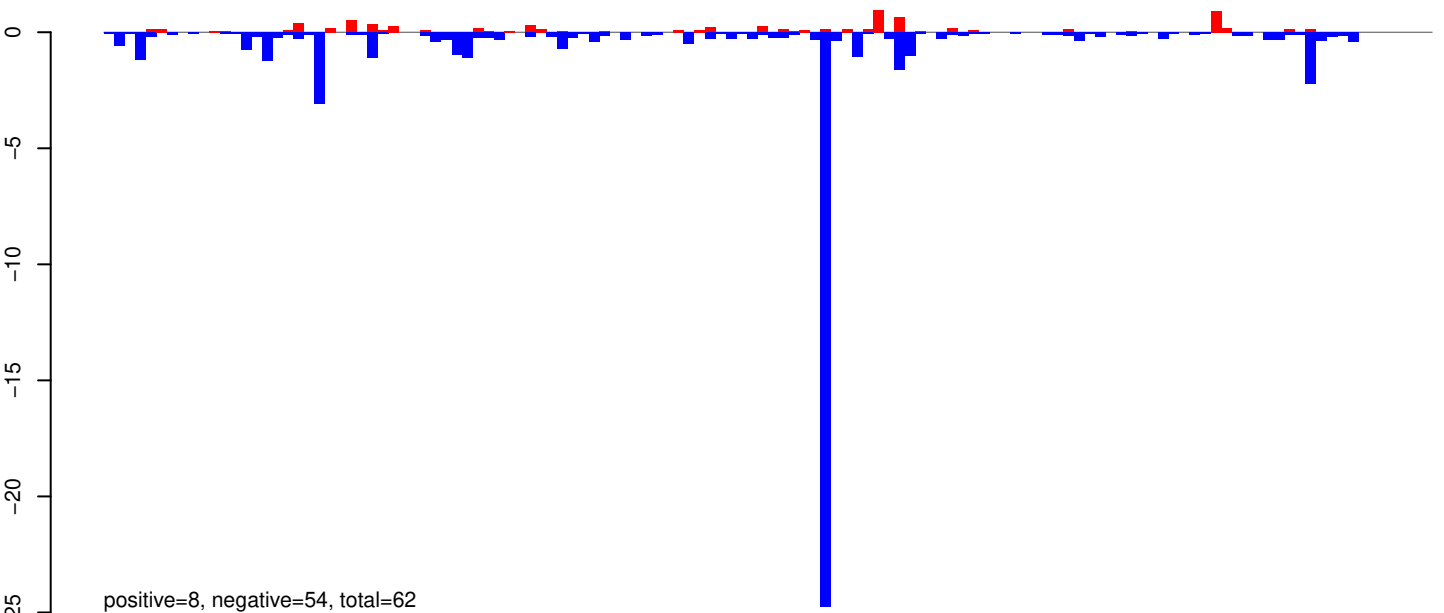

AeAeg_Whole_ZIKV_BM2_GP.rep

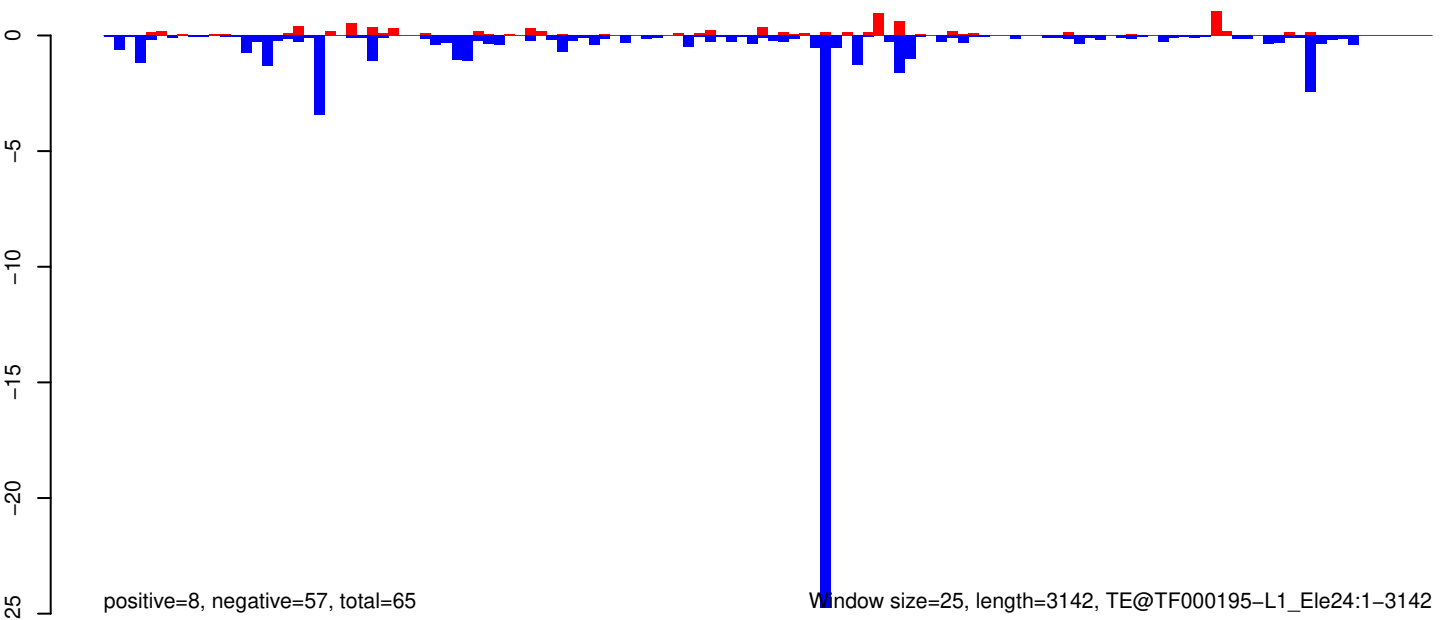

AeAeg_Whole_ZIKV_BM2_GP.18_23.rep

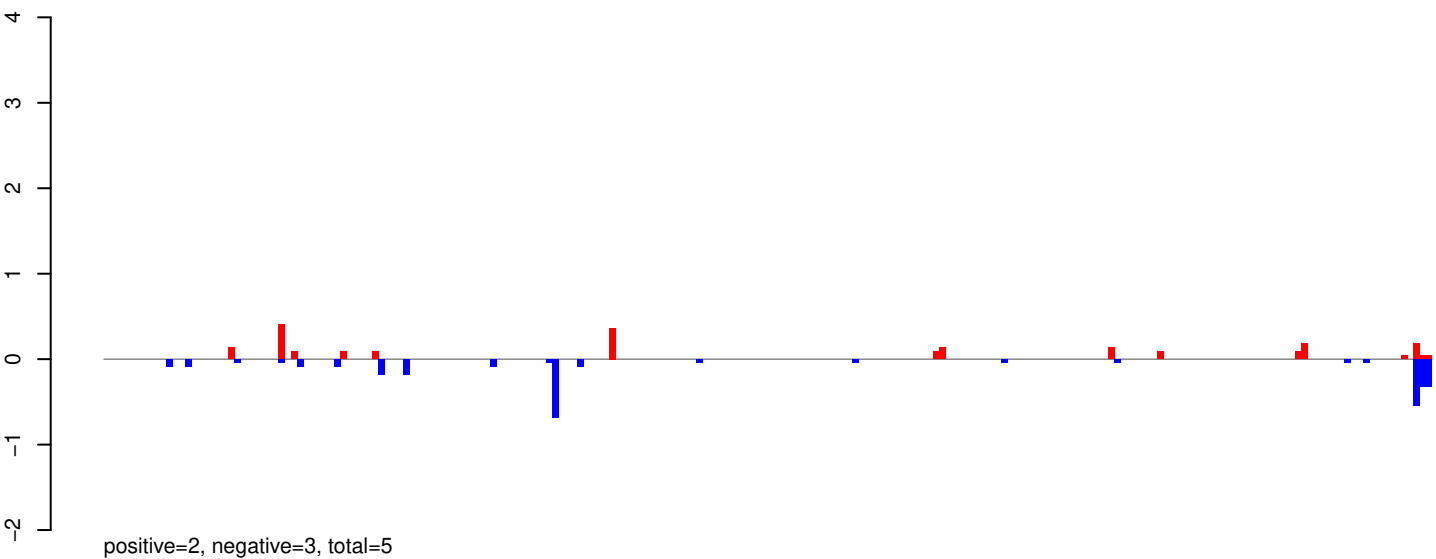

AeAeg_Whole_ZIKV_BM2_GP.24_35.rep

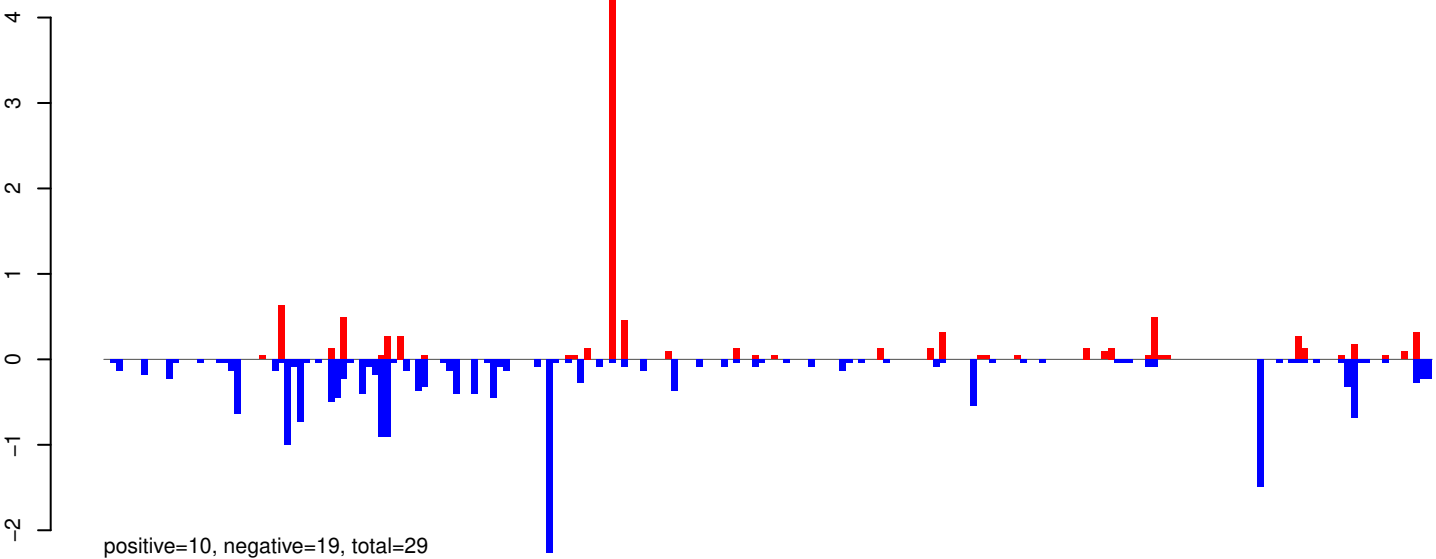

AeAeg_Whole_ZIKV_BM2_GP.rep

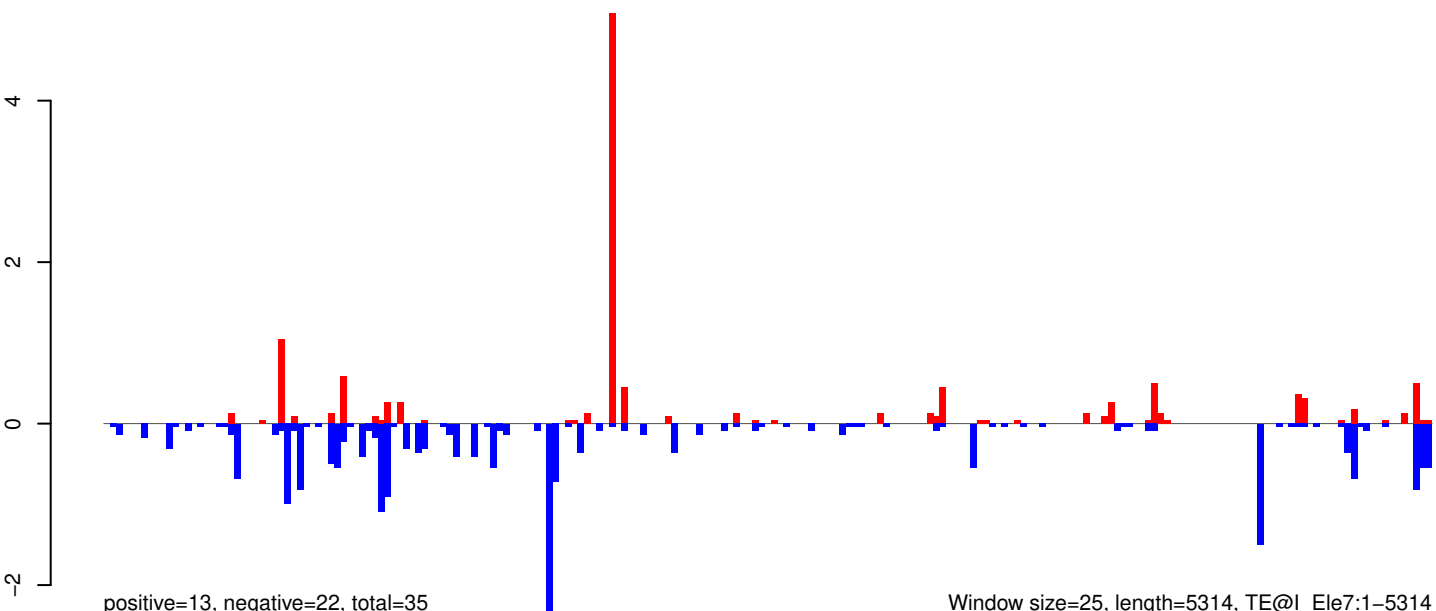

AeAeg_Whole_ZIKV_BM2_GP.18_23.rep

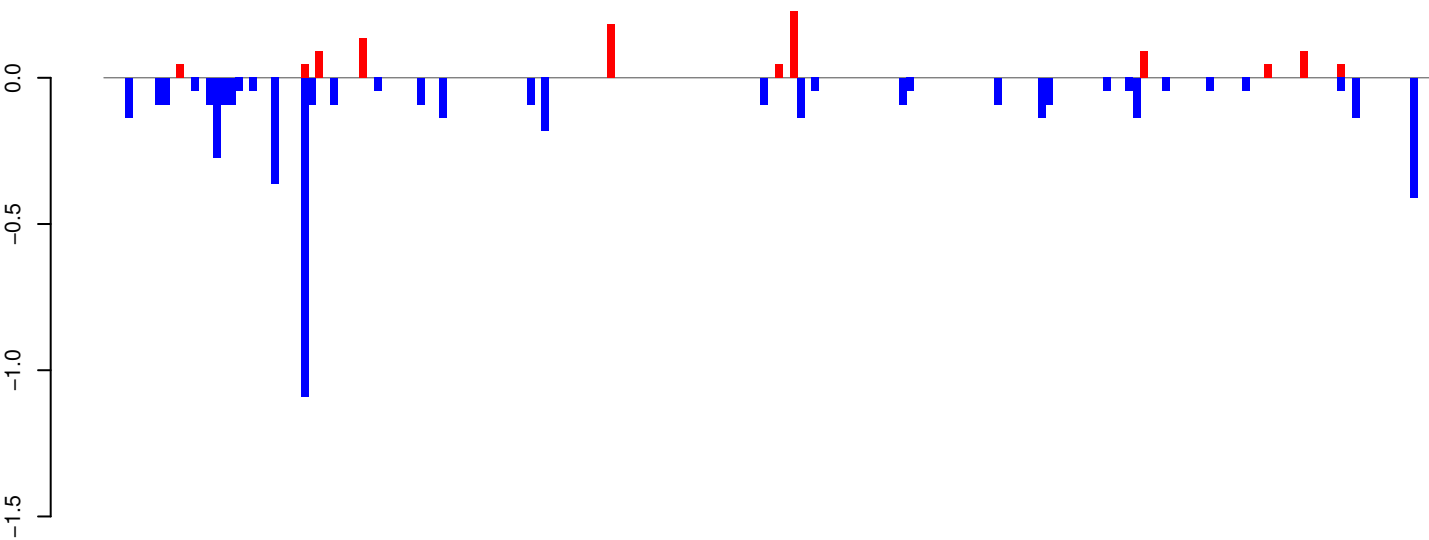

positive=1, negative=5, total=6

AeAeg_Whole_ZIKV_BM2_GP.24_35.rep

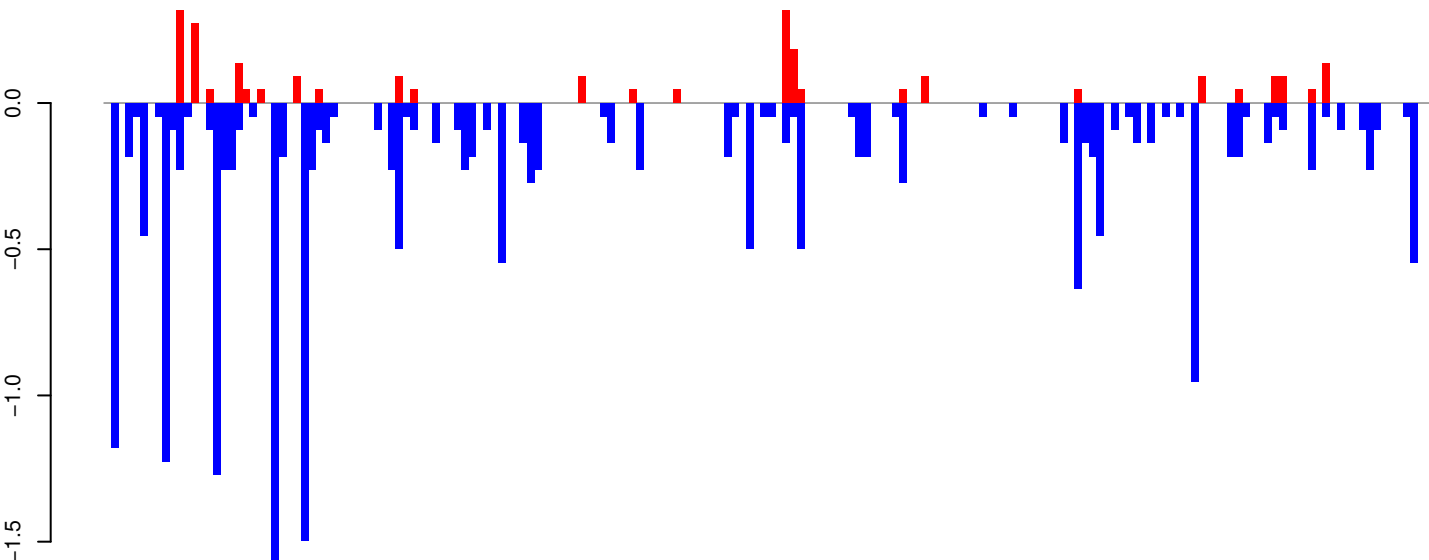

positive=3, negative=20, total=23

AeAeg_Whole_ZIKV_BM2_GP.rep

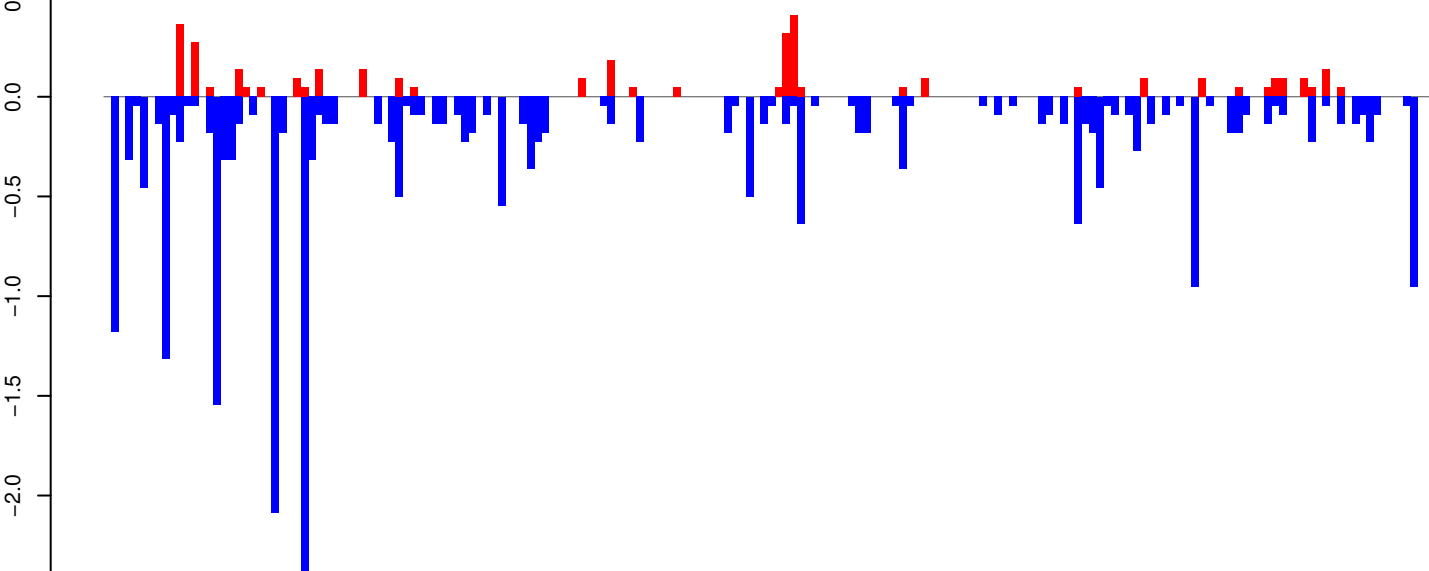

positive=4, negative=25, total=28

Window size=25, length=4542, TE@CR1-95_AAe:1-4542

0 1000 2000 3000 4000

AeAeg_Whole_ZIKV_BM2_GP.18_23.rep

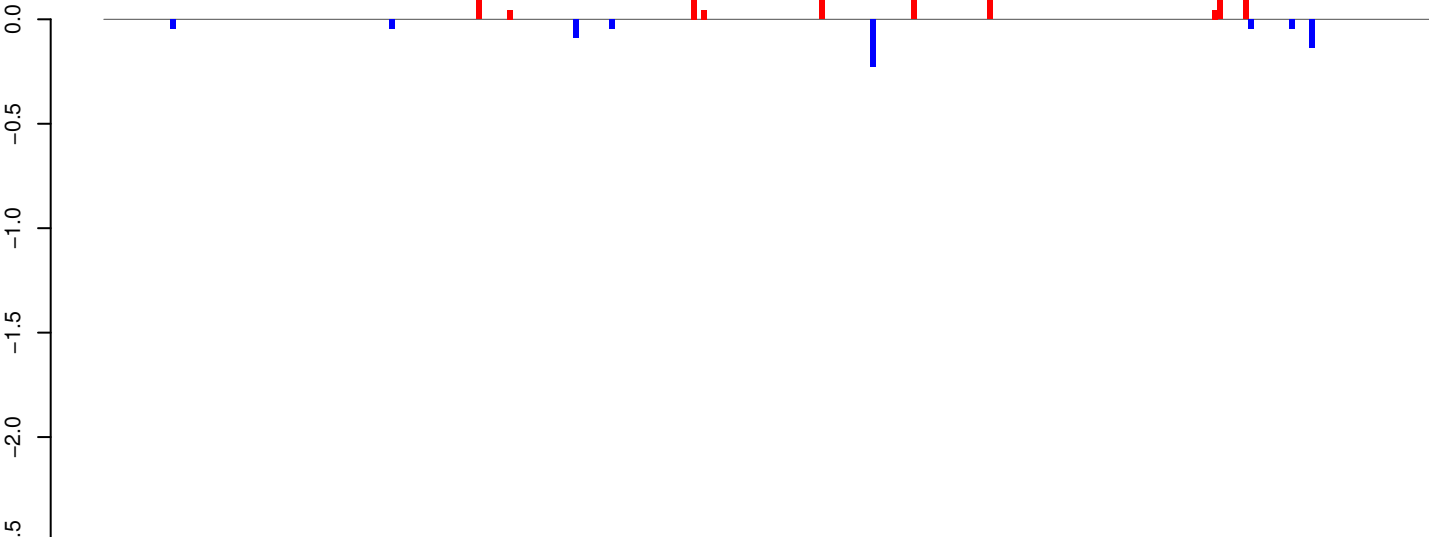

positive=1, negative=1, total=2

AeAeg_Whole_ZIKV_BM2_GP.24_35.rep

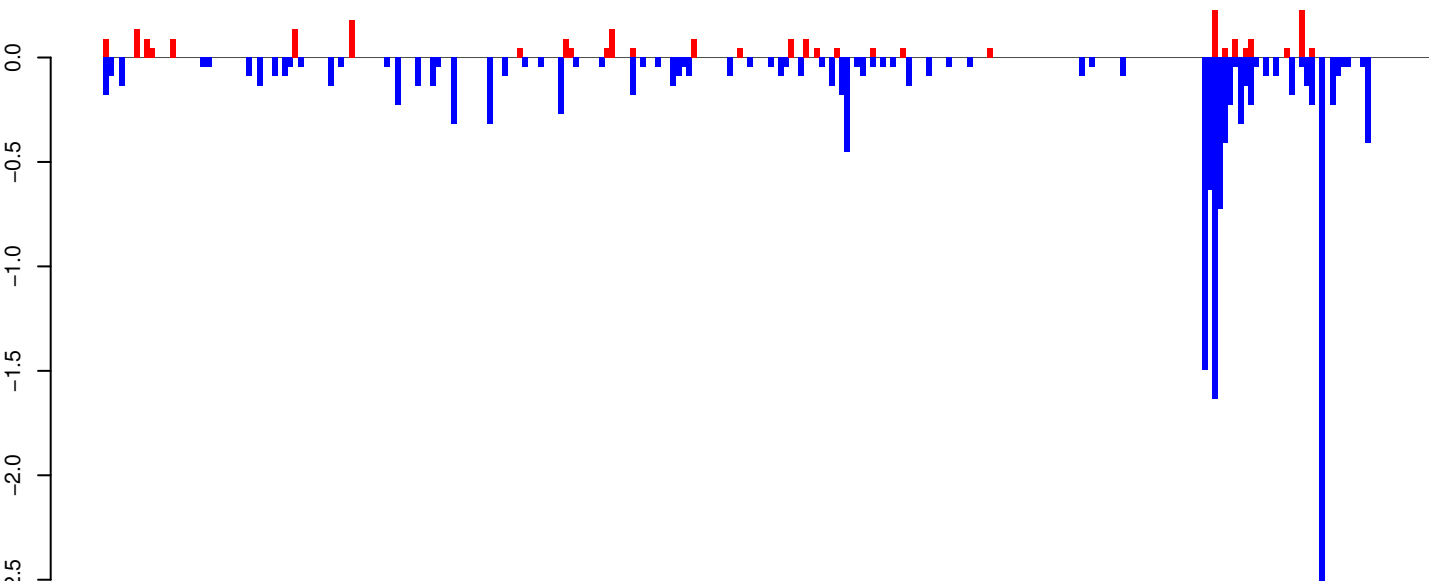

positive=3, negative=16, total=18

AeAeg_Whole_ZIKV_BM2_GP.rep

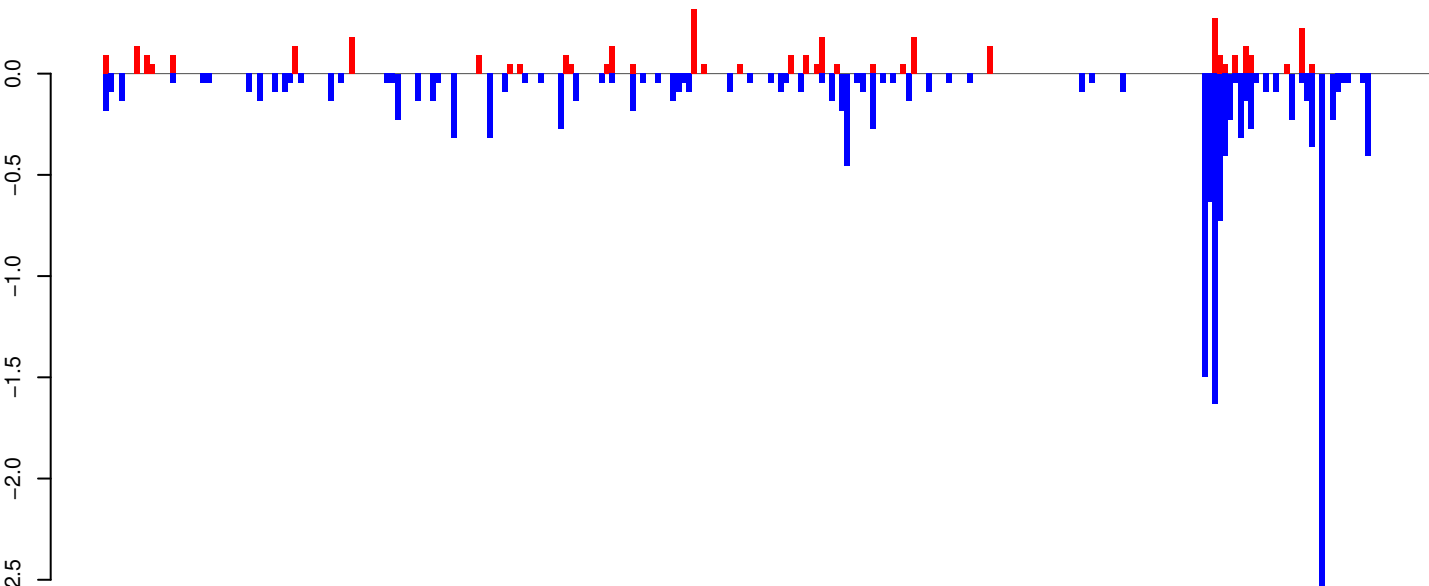

positive=4, negative=16, total=20

Window size=25, length=6483, TE@BEL-604_AA-LTR-I:1-6483

0 1000 2000 3000 4000 5000 6000

AeAeg_Whole_ZIKV_BM2_GP.18_23.rep

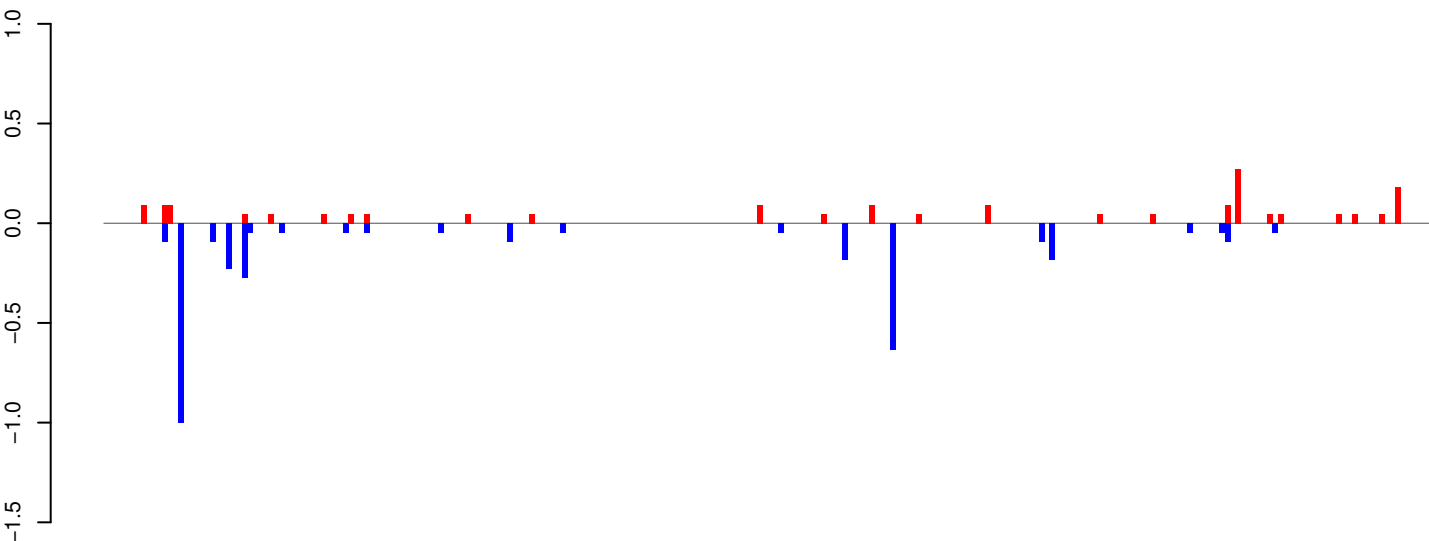

positive=2, negative=3, total=5

AeAeg_Whole_ZIKV_BM2_GP.24_35.rep

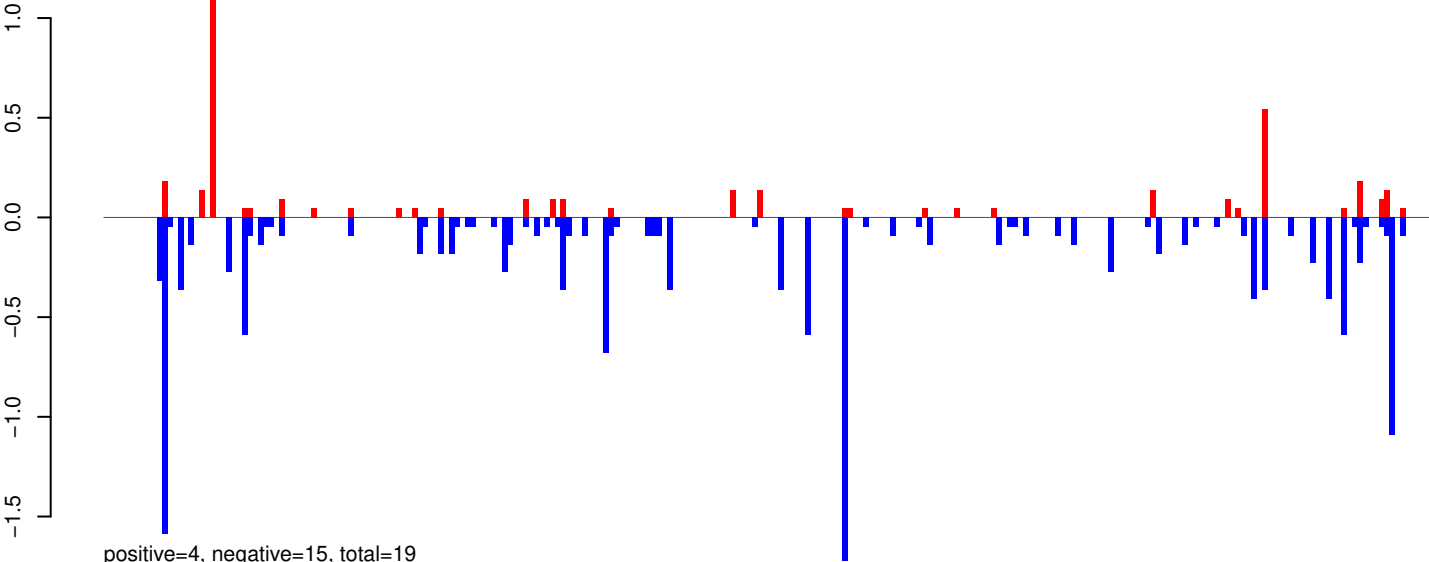

positive=4, negative=15, total=19

AeAeg_Whole_ZIKV_BM2_GP.rep

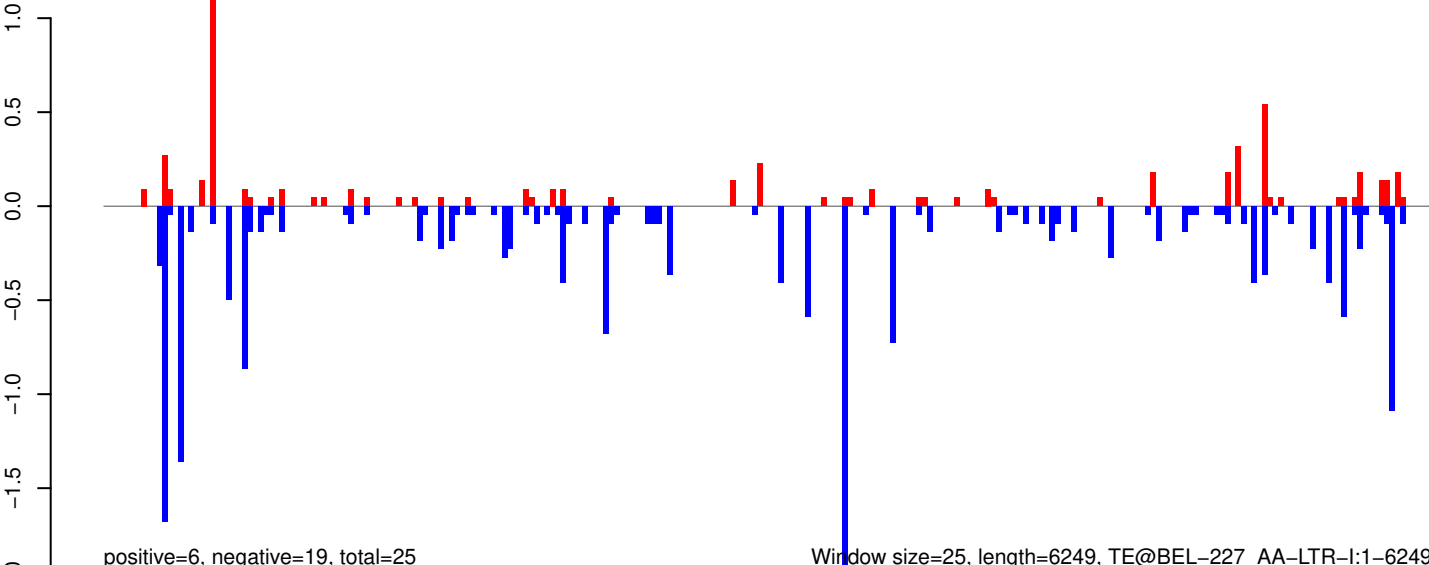

positive=6, negative=19, total=25

Window size=25, length=6249, TE@BEL-227_AA-LTR-I:1-6249

0 1000 2000 3000 4000 5000 6000

AeAeg_Whole_ZIKV_BM2_GP.18_23.rep

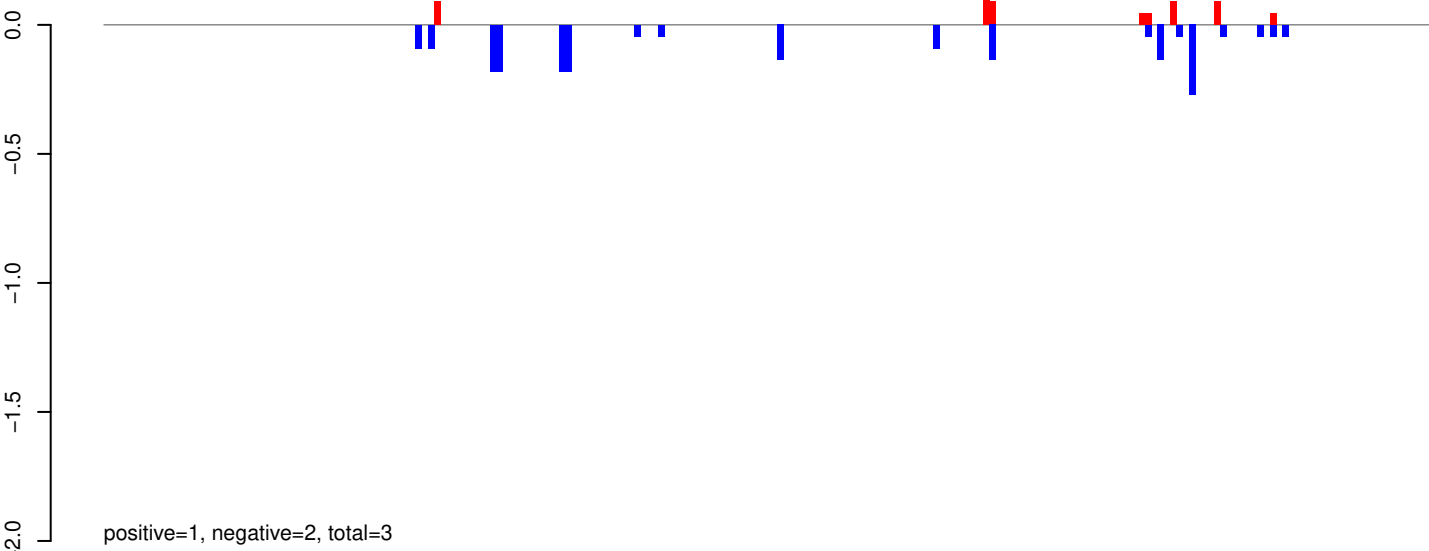

AeAeg_Whole_ZIKV_BM2_GP.24_35.rep

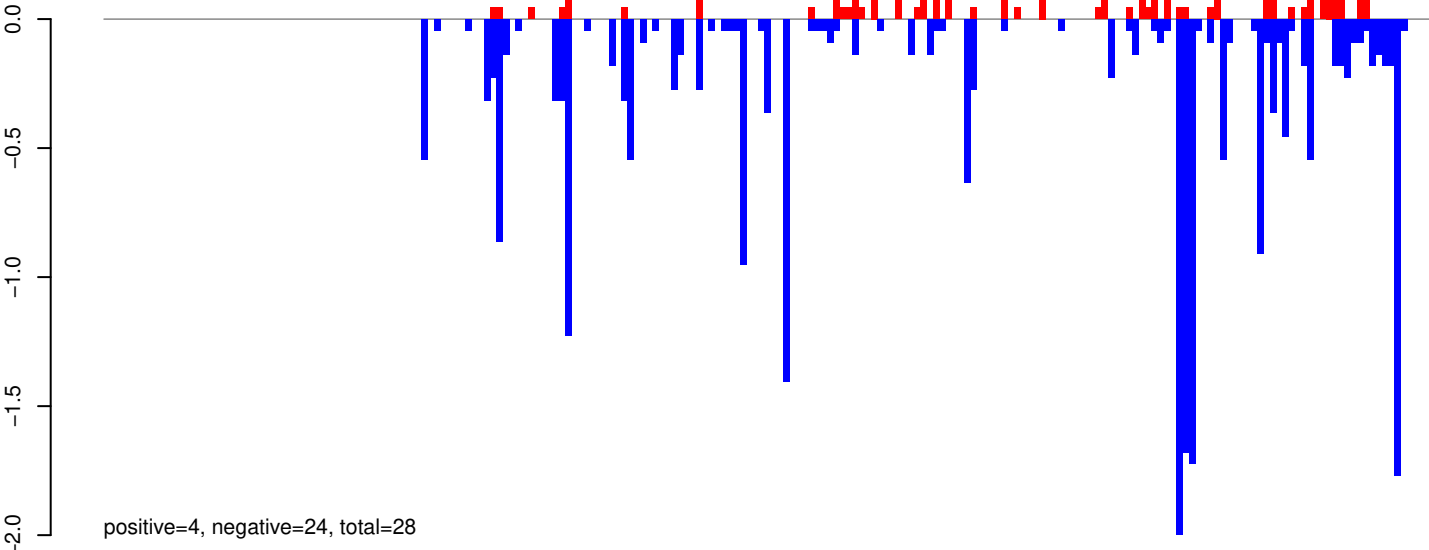

AeAeg_Whole_ZIKV_BM2_GP.rep

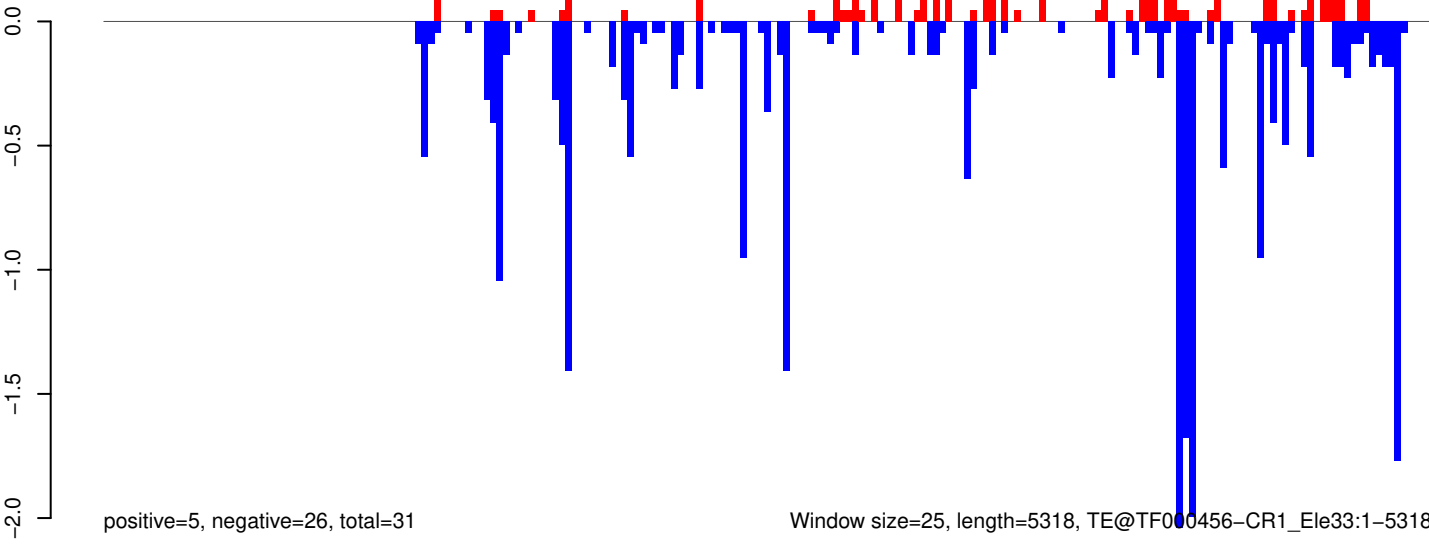

Window size=25, length=5318, TE@TF000456-CR1_Ele33:1-5318

0 1000 2000 3000 4000 5000

AeAeg_Whole_ZIKV_BM2_GP.18_23.rep

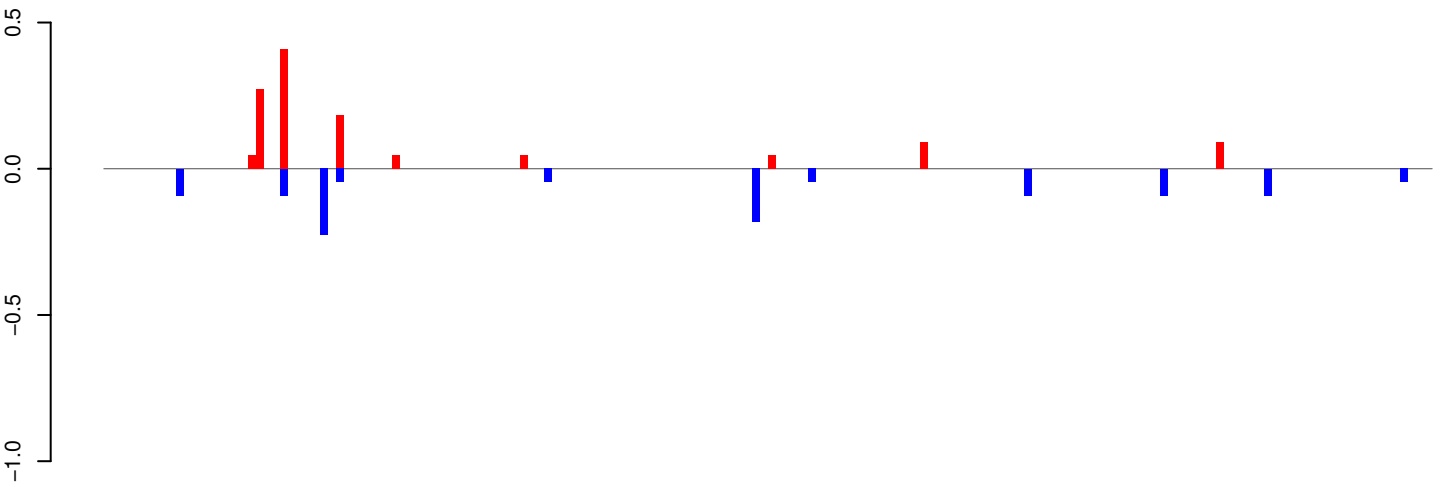

positive=1, negative=1, total=2

AeAeg_Whole_ZIKV_BM2_GP.24_35.rep

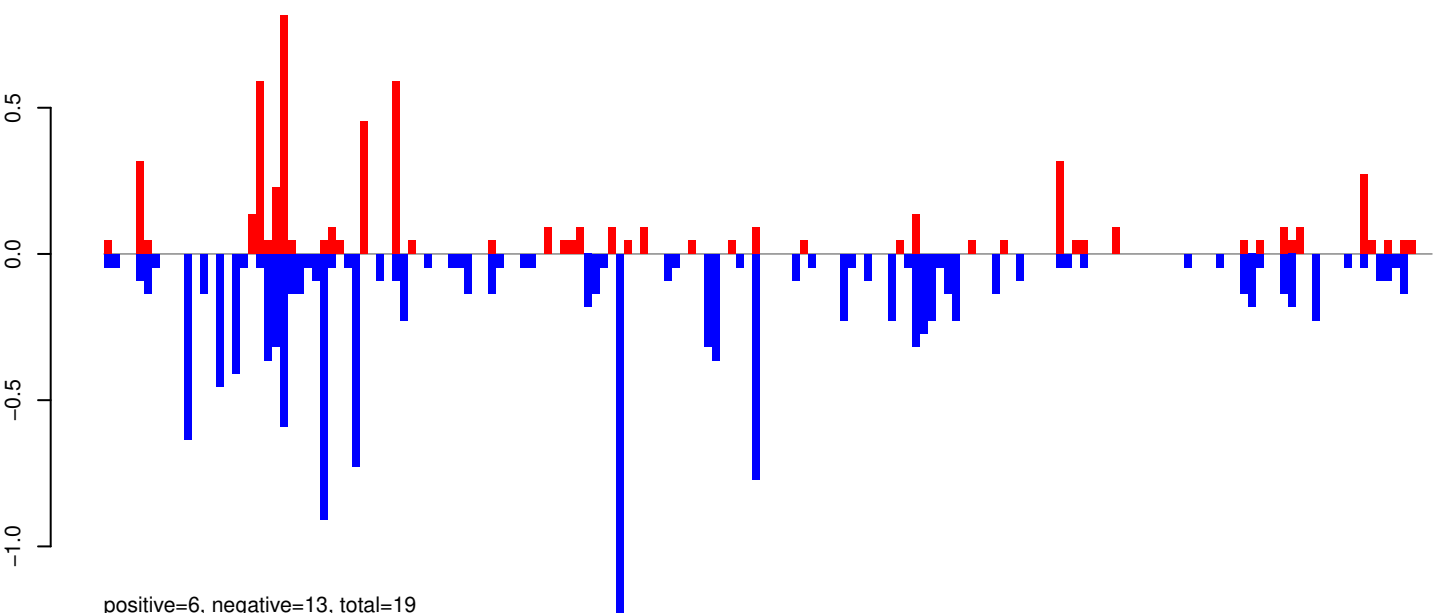

positive=6, negative=13, total=19

AeAeg_Whole_ZIKV_BM2_GP.rep

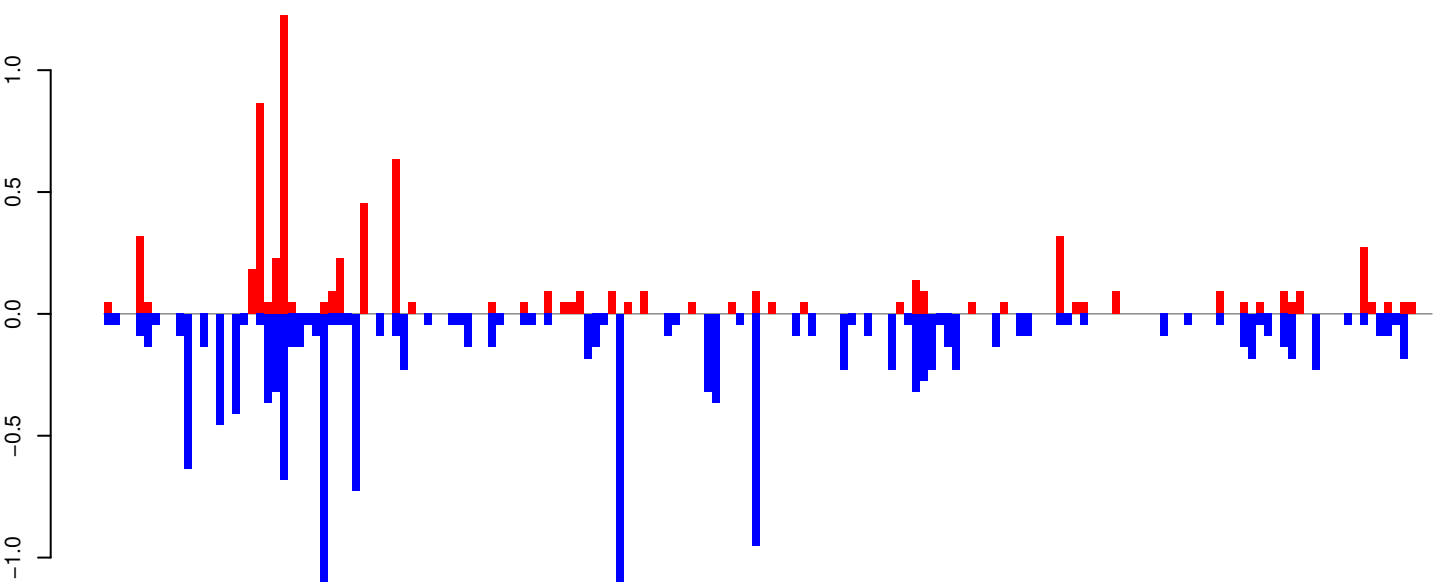

positive=7, negative=15, total=22

Window size=25, length=4126, TE@TF001087-Ty1_copia_Ele187:1-4126

0 1000 2000 3000 4000

AeAeg_Whole_ZIKV_BM2_GP.18_23.rep

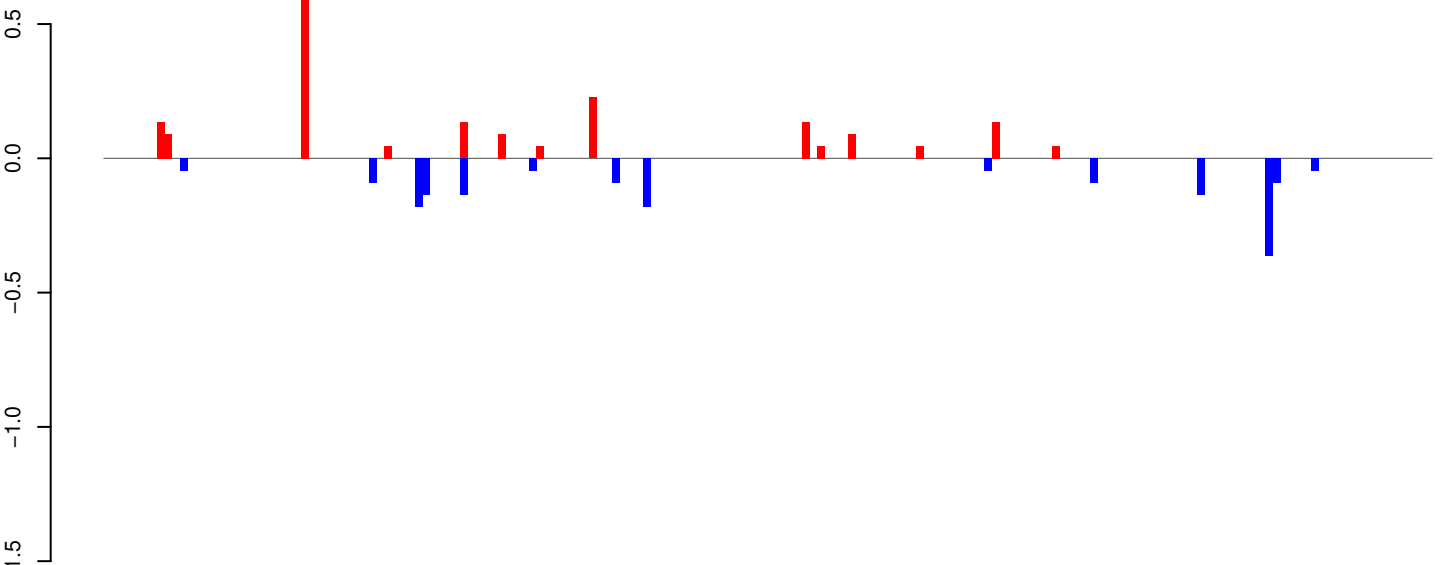

positive=2, negative=2, total=4

AeAeg_Whole_ZIKV_BM2_GP.24_35.rep

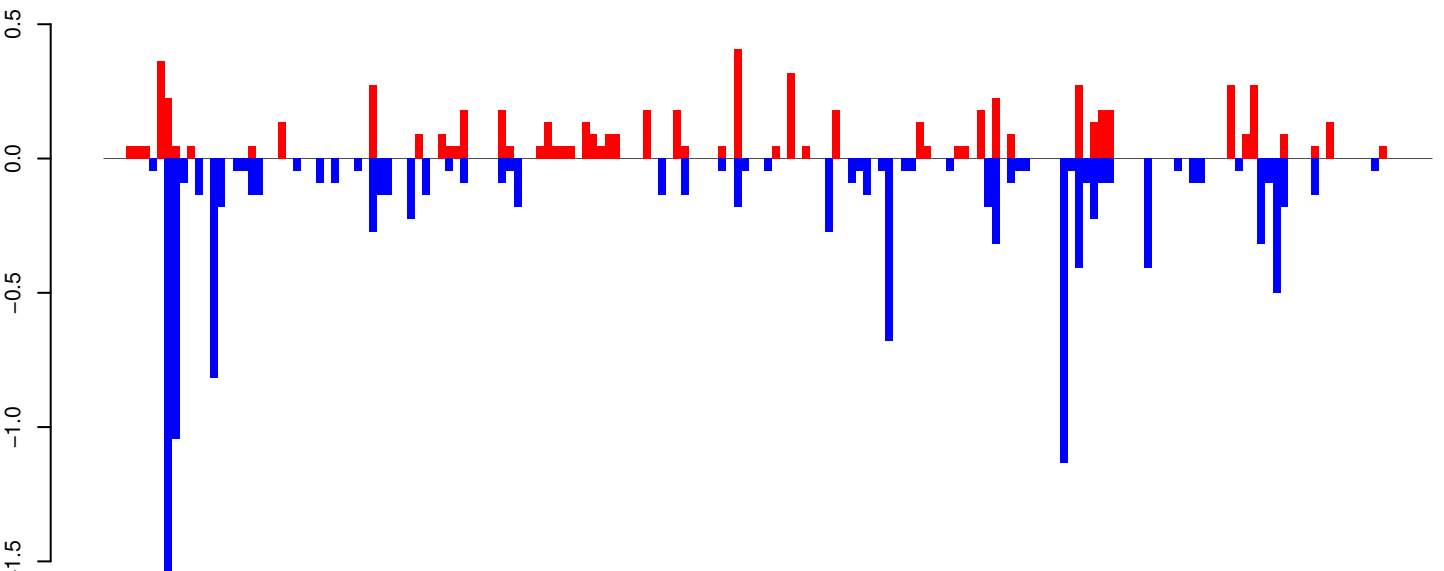

positive=7, negative=13, total=19

AeAeg_Whole_ZIKV_BM2_GP.rep

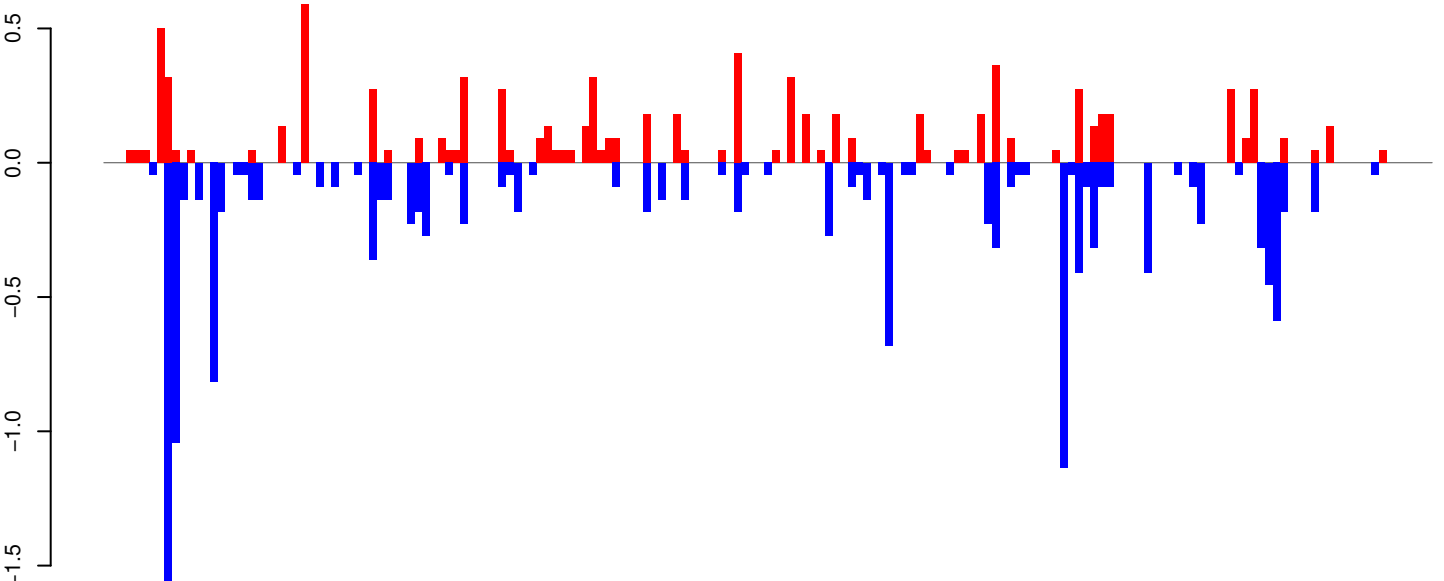

positive=9, negative=14, total=23

Window size=25, length=4351, TE@TF000450-Jockey_Ele10:1-4351

0 1000 2000 3000 4000

AeAeg_Whole_ZIKV_BM2_GP.18_23.rep

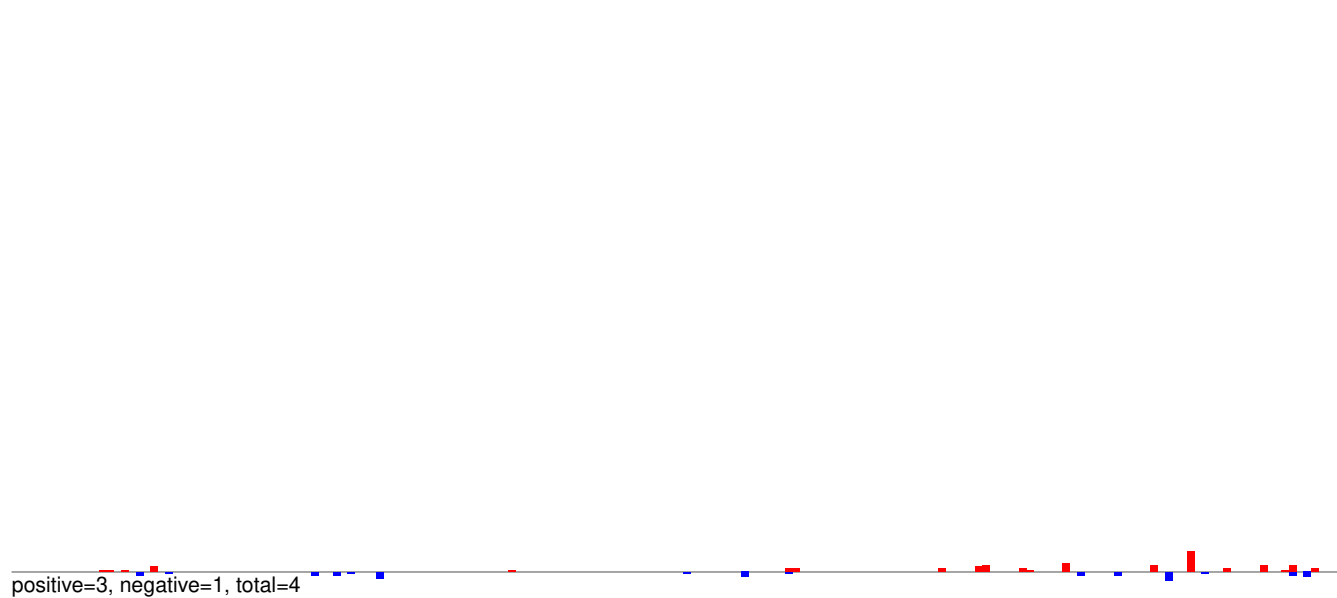

AeAeg_Whole_ZIKV_BM2_GP.24_35.rep

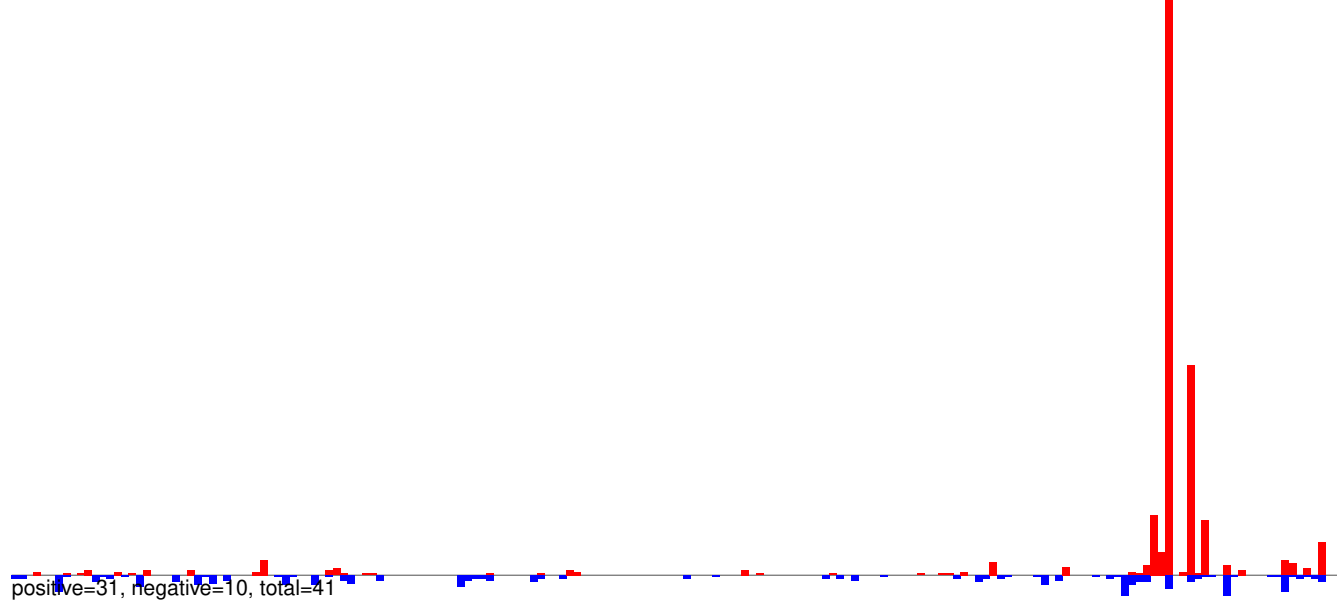

AeAeg_Whole_ZIKV_BM2_GP.rep

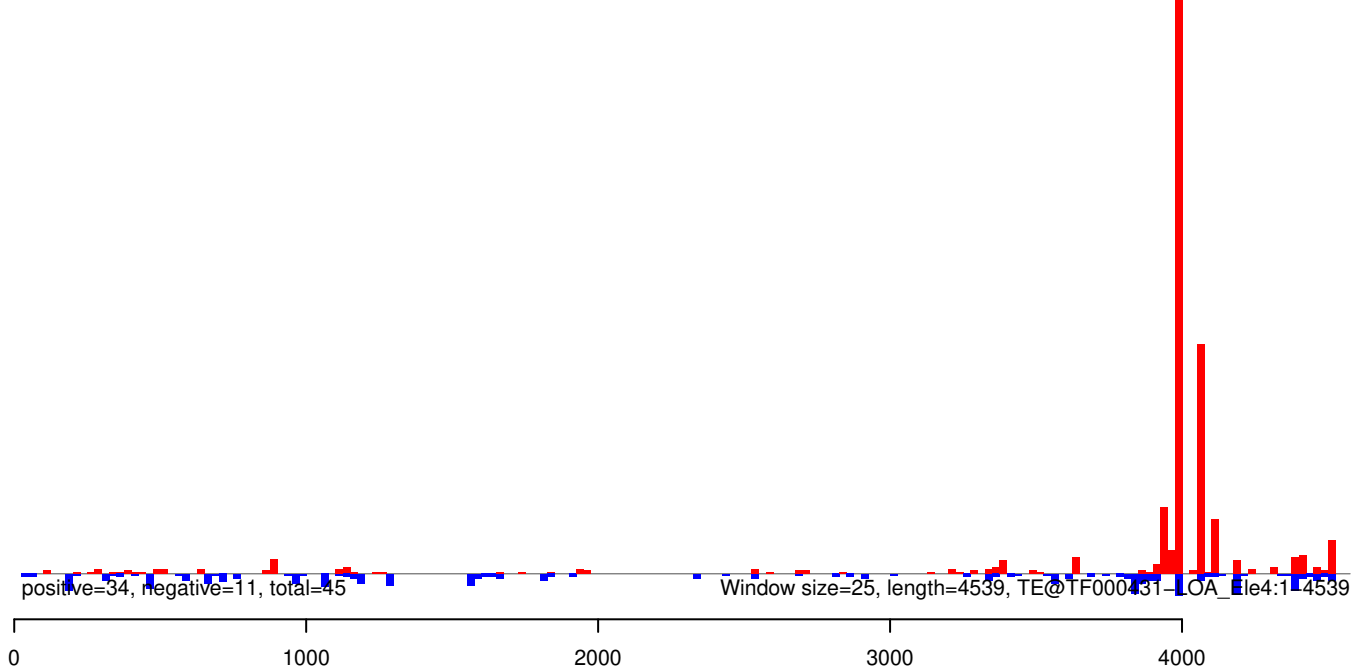

AeAeg_Whole_ZIKV_BM2_GP.18_23.rep

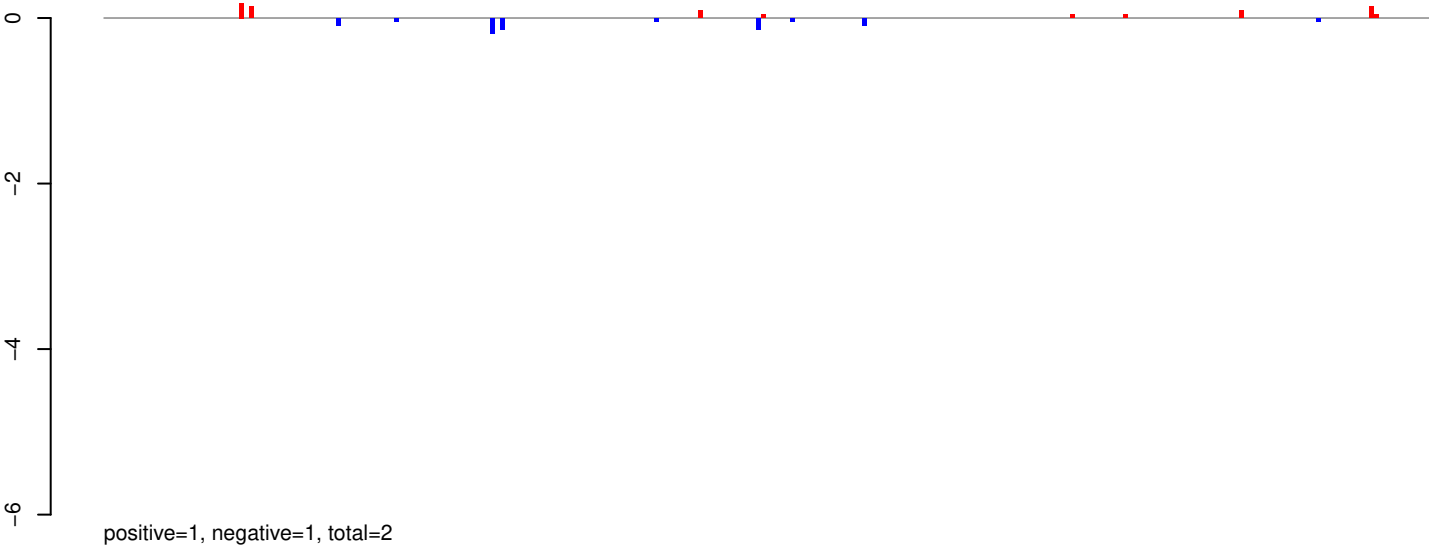

AeAeg_Whole_ZIKV_BM2_GP.24_35.rep

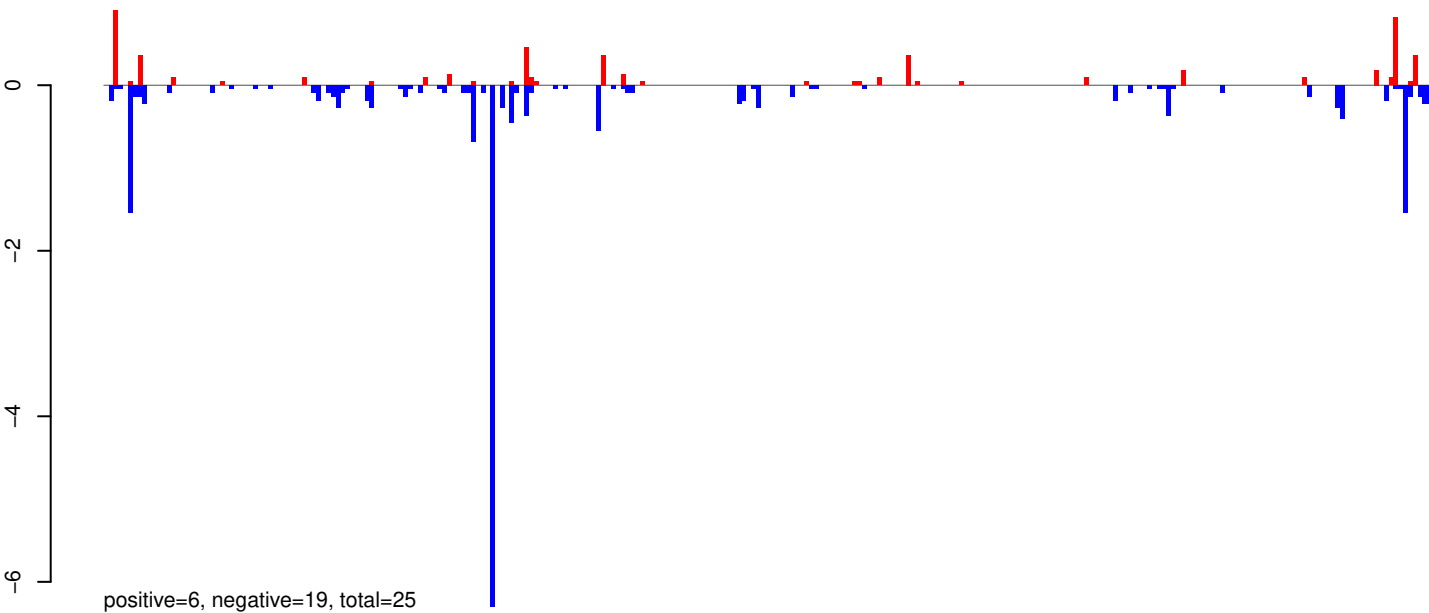

AeAeg_Whole_ZIKV_BM2_GP.rep

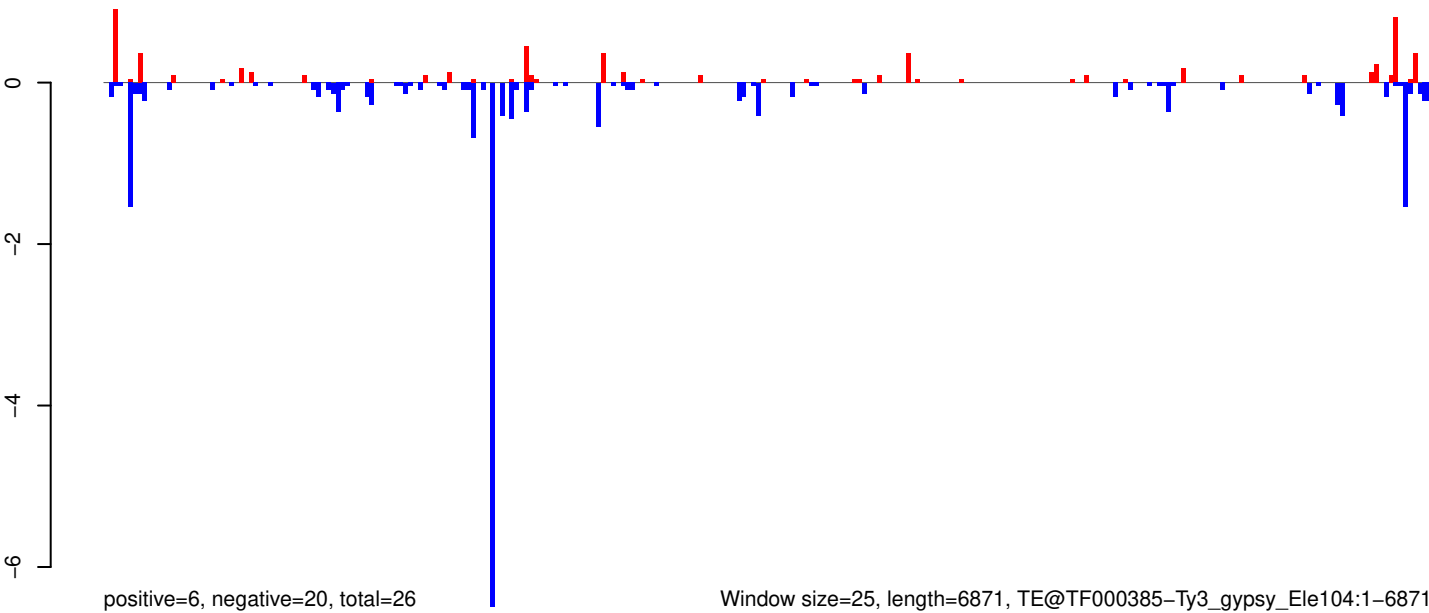

AeAeg_Whole_ZIKV_BM2_GP.18_23.rep

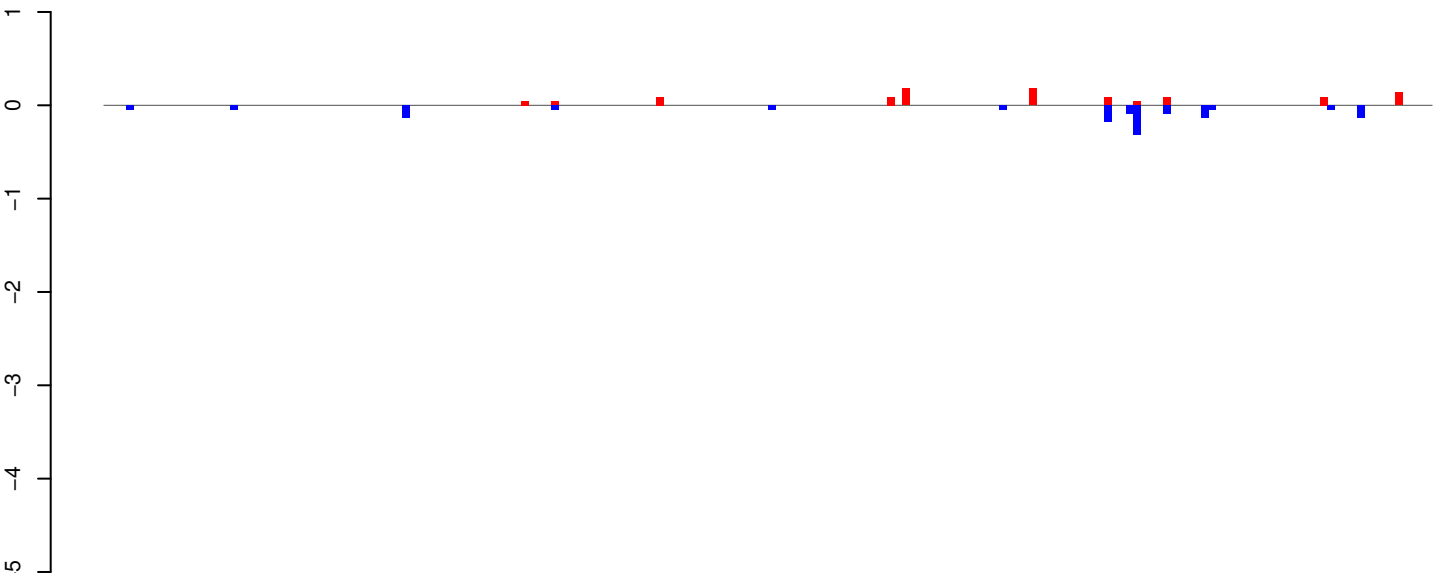

positive=1, negative=1, total=2

AeAeg_Whole_ZIKV_BM2_GP.24_35.rep

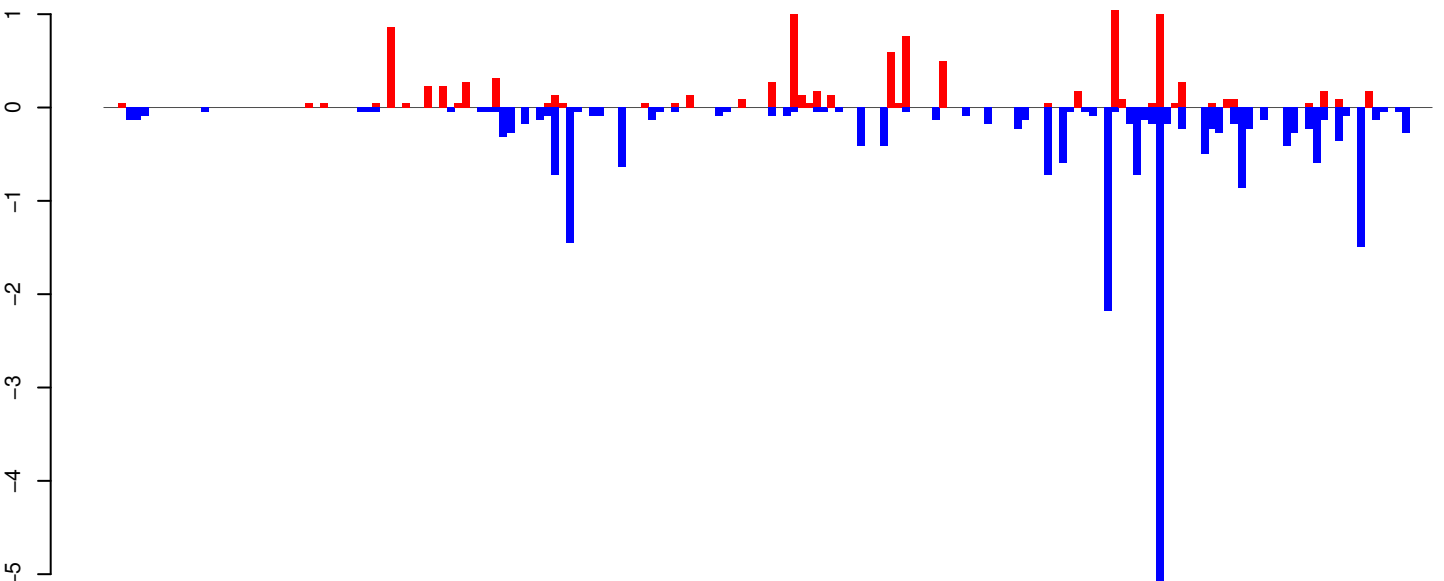

positive=10, negative=24, total=34

AeAeg_Whole_ZIKV_BM2_GP.rep

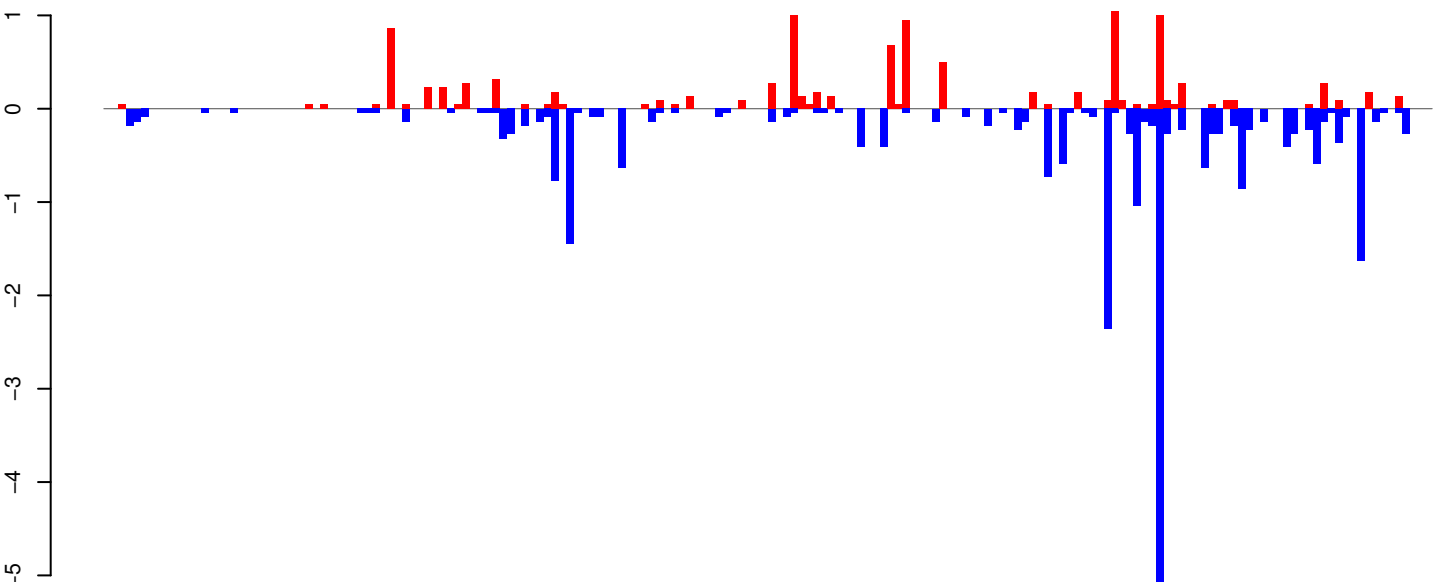

positive=11, negative=26, total=37

Window size=25, length=4441, TE@TF000074-CR1_Ele13:1-4441

0 1000 2000 3000 4000

AeAeg_Whole_ZIKV_BM2_GP.18_23.rep

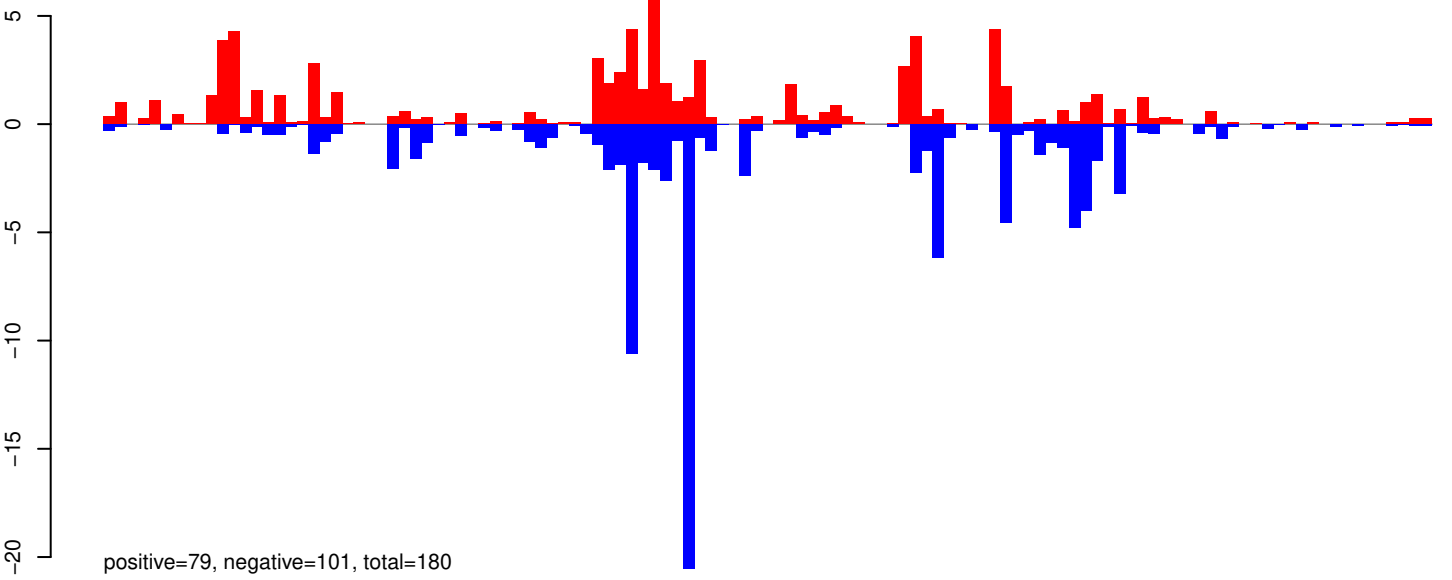

AeAeg_Whole_ZIKV_BM2_GP.24_35.rep

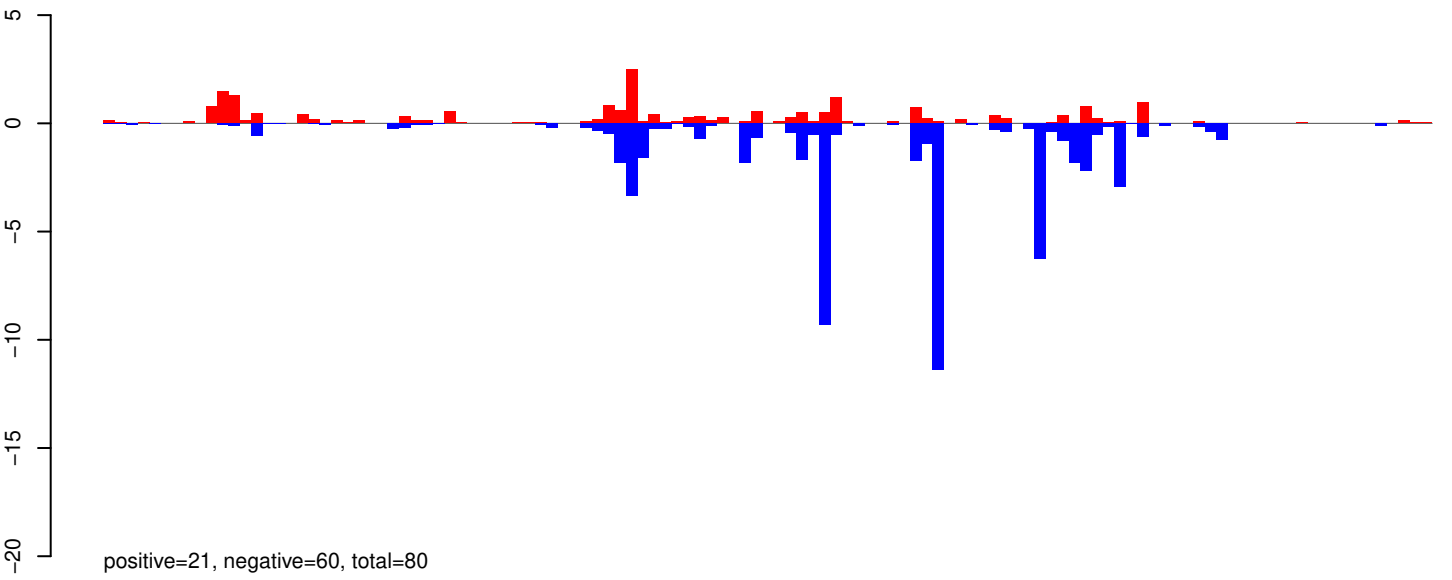

AeAeg_Whole_ZIKV_BM2_GP.rep

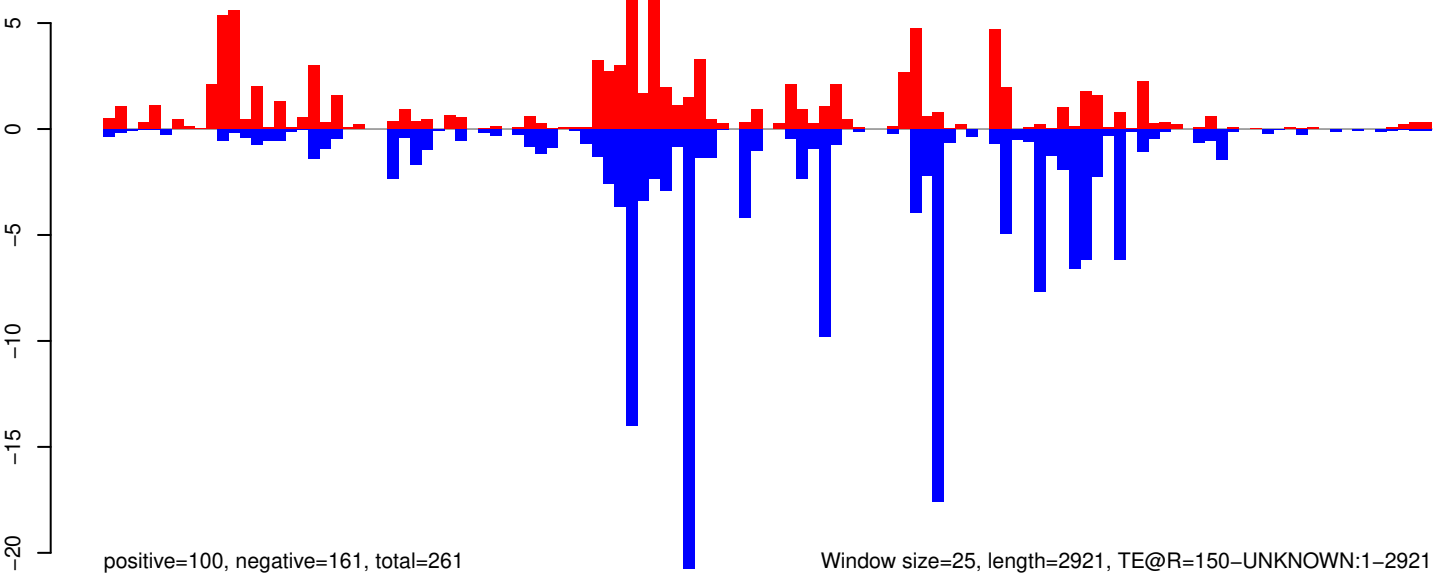

AeAeg_Whole_ZIKV_BM2_GP.18_23.rep

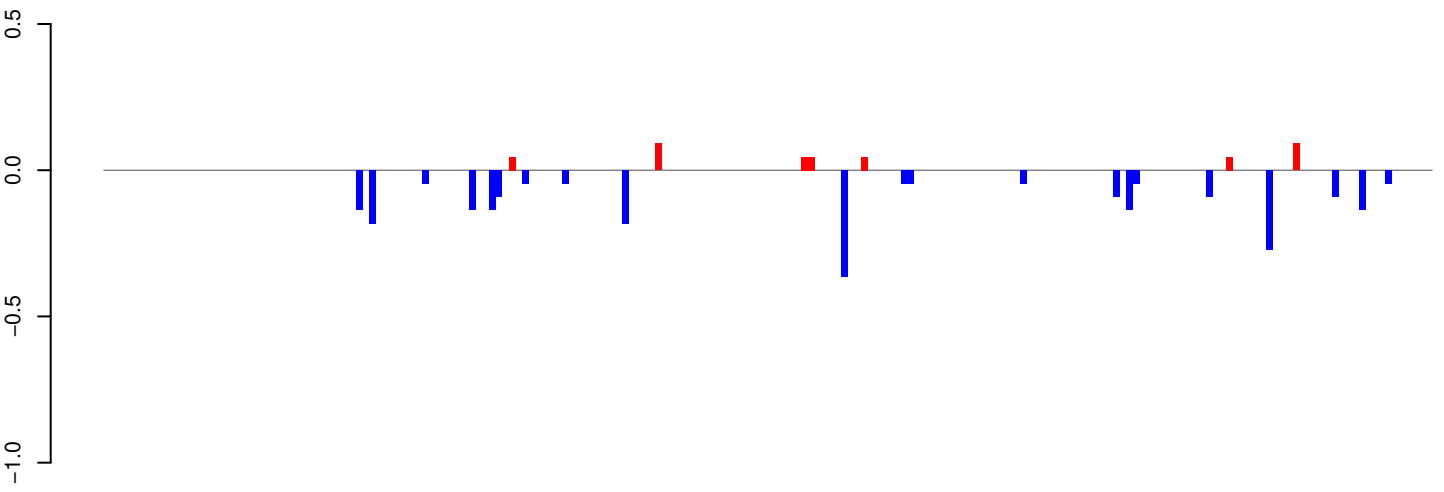

positive=0, negative=2, total=3

AeAeg_Whole_ZIKV_BM2_GP.24_35.rep

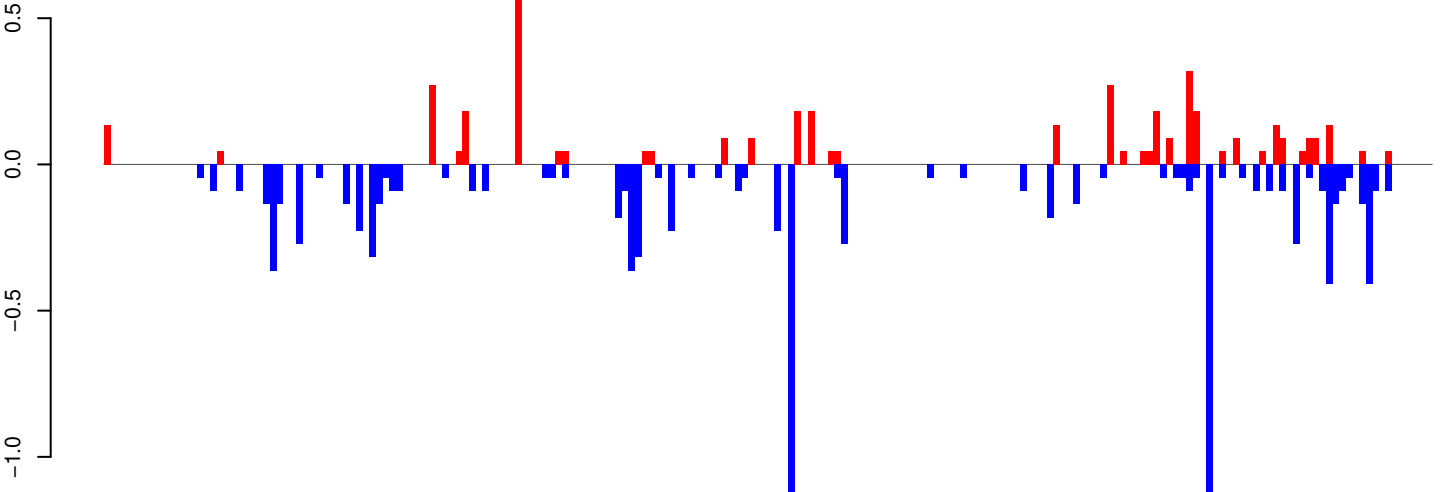

positive=4, negative=10, total=15

AeAeg_Whole_ZIKV_BM2_GP.rep

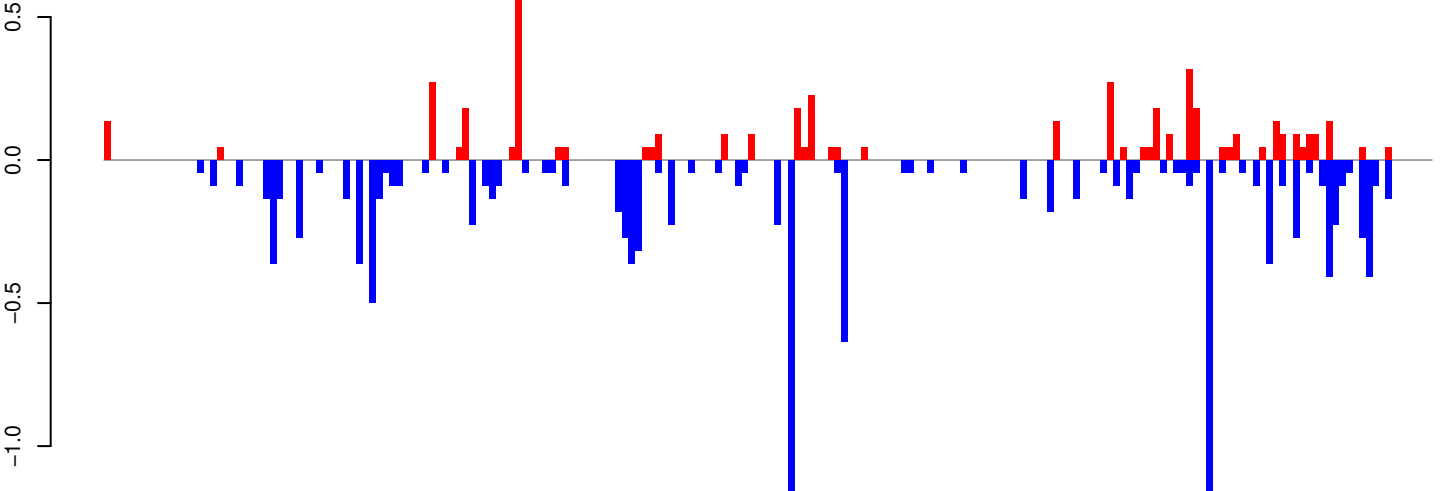

positive=5, negative=13, total=17

Window size=25, length=4978, TE@CR1-114_AAe:1-4978

AeAeg_Whole_ZIKV_BM2_GP.18_23.rep

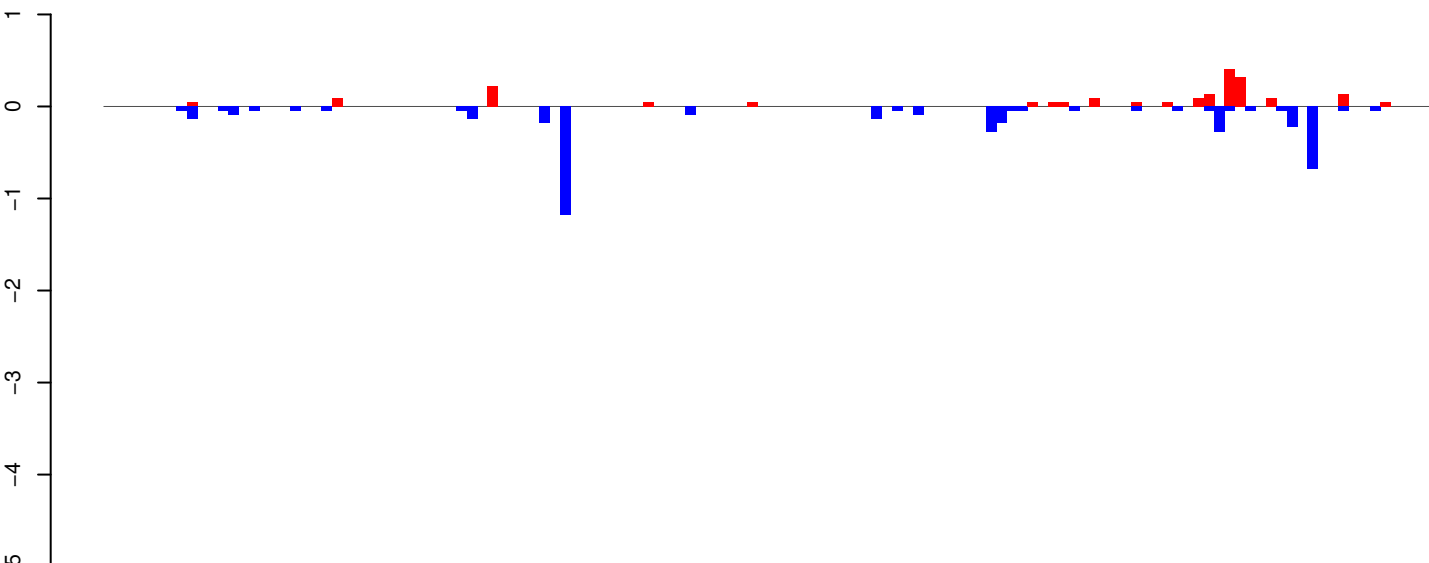

AeAeg_Whole_ZIKV_BM2_GP.24_35.rep

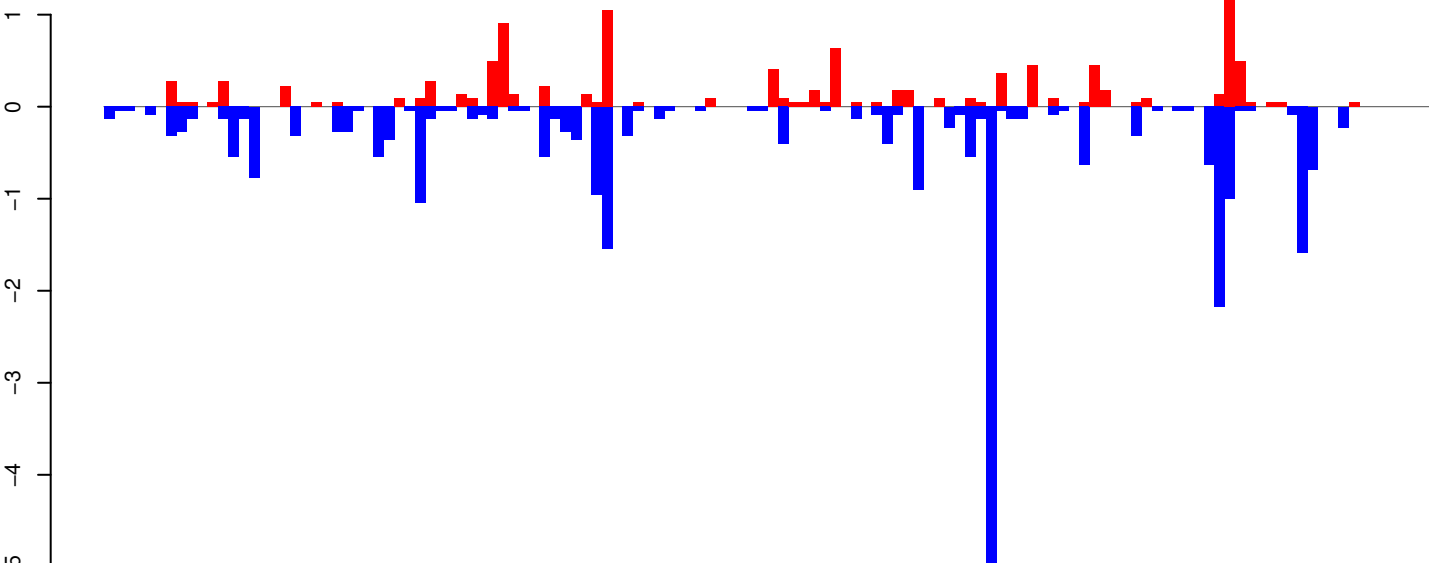

AeAeg_Whole_ZIKV_BM2_GP.rep

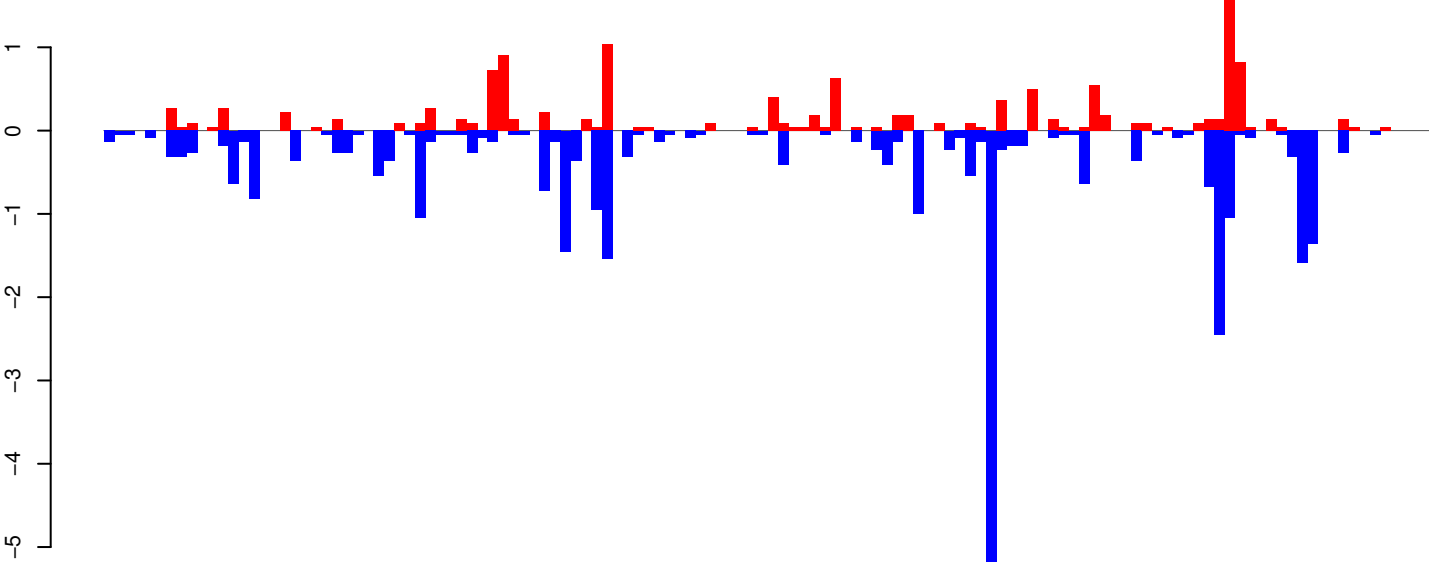

Window size=25, length=3187, TE@TF000466-CR1_Ele38:1-3187

0 500 1000 1500 2000 2500 3000

AeAeg_Whole_ZIKV_BM2_GP.18_23.rep

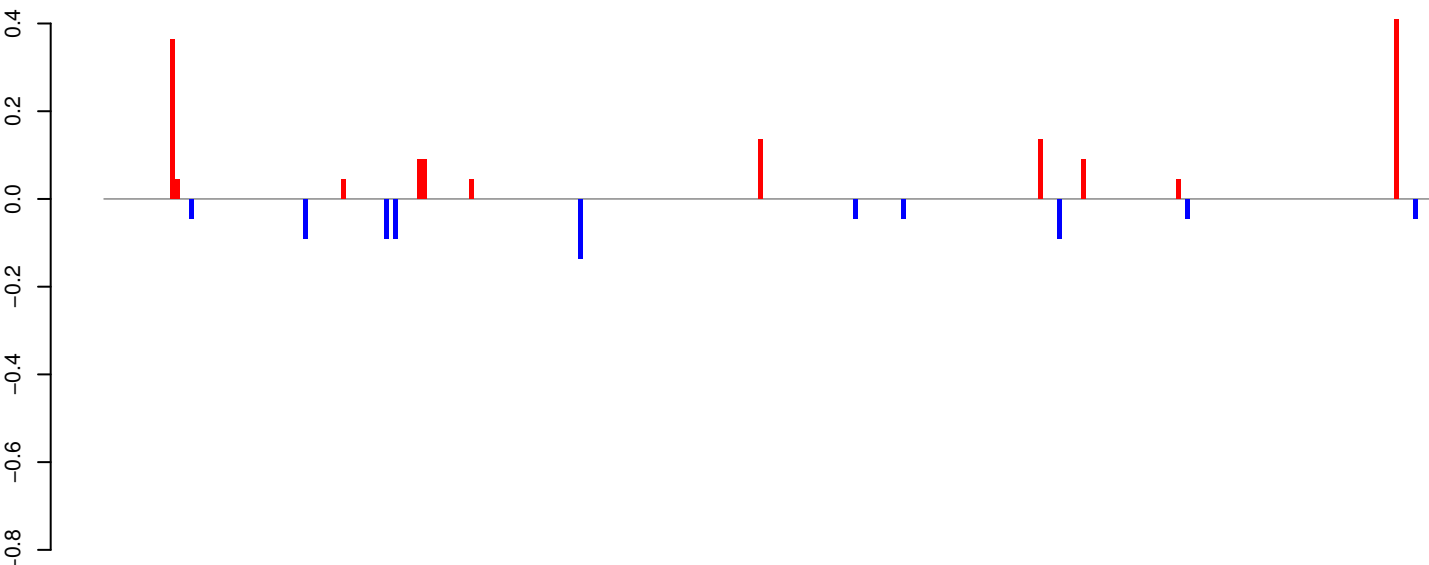

positive=1, negative=1, total=2

AeAeg_Whole_ZIKV_BM2_GP.24_35.rep

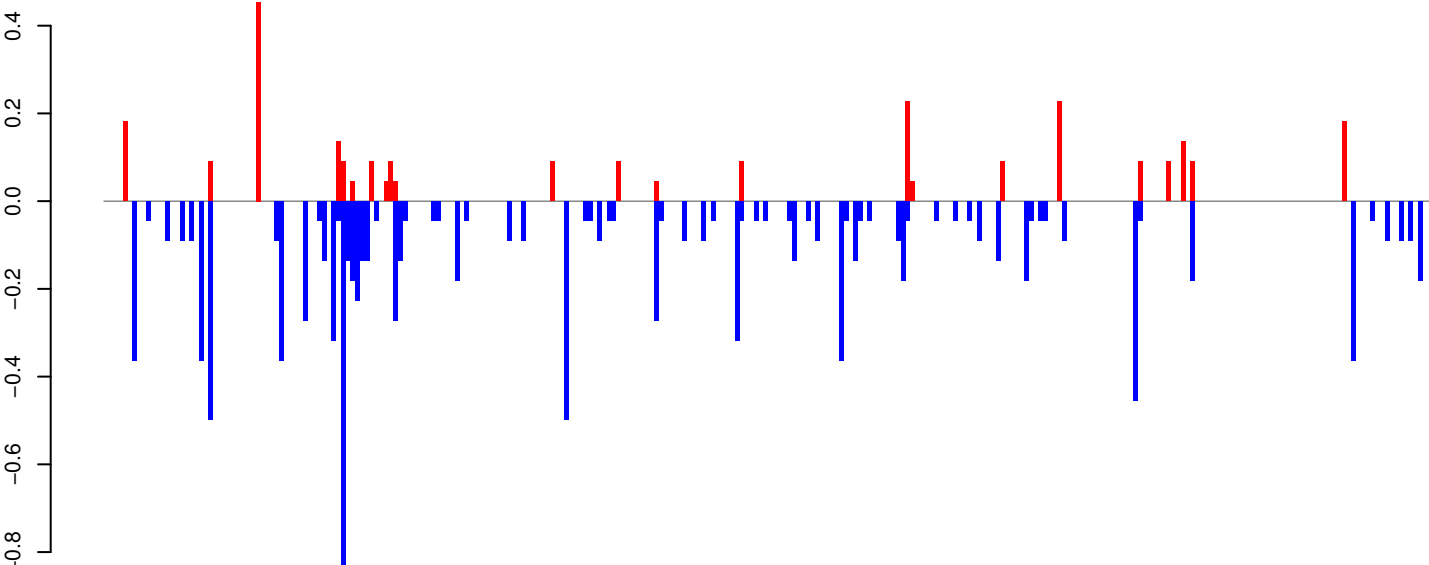

positive=3, negative=11, total=14

AeAeg_Whole_ZIKV_BM2_GP.rep

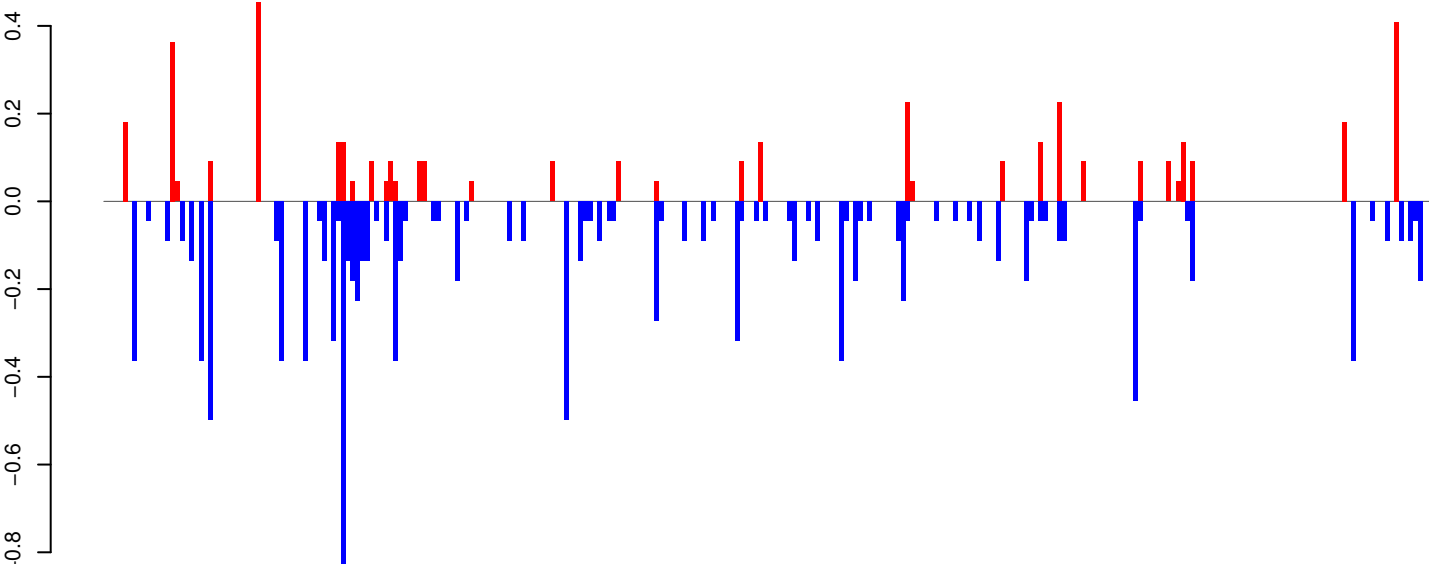

positive=4, negative=12, total=16

Window size=25, length=6978, TE@TF000366-Ty3_gypsy_Ele81:1-6978

0 1000 2000 3000 4000 5000 6000 7000

AeAeg_Whole_ZIKV_BM2_GP.18_23.rep

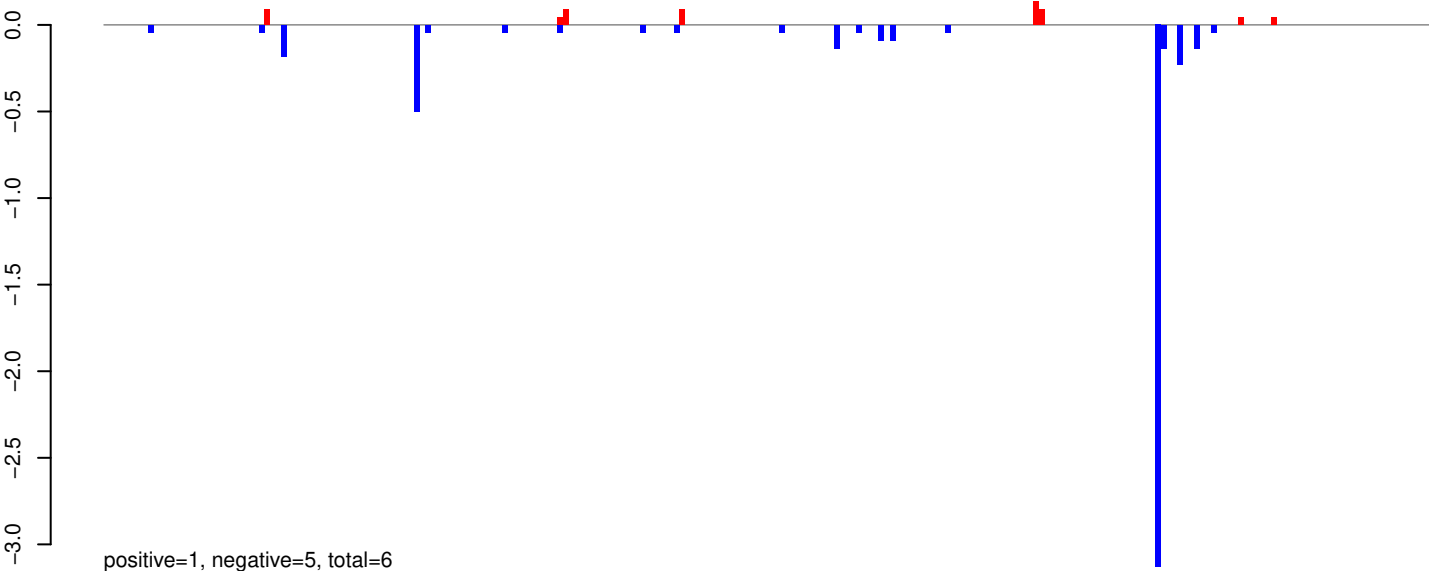

AeAeg_Whole_ZIKV_BM2_GP.24_35.rep

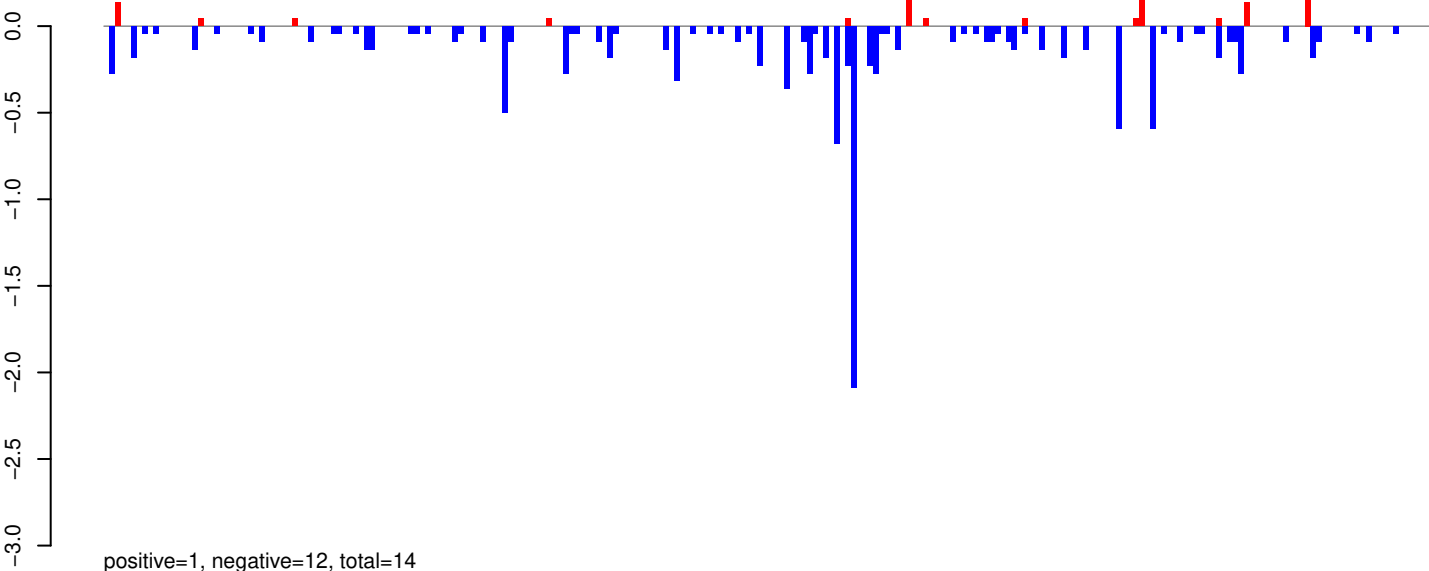

AeAeg_Whole_ZIKV_BM2_GP.rep

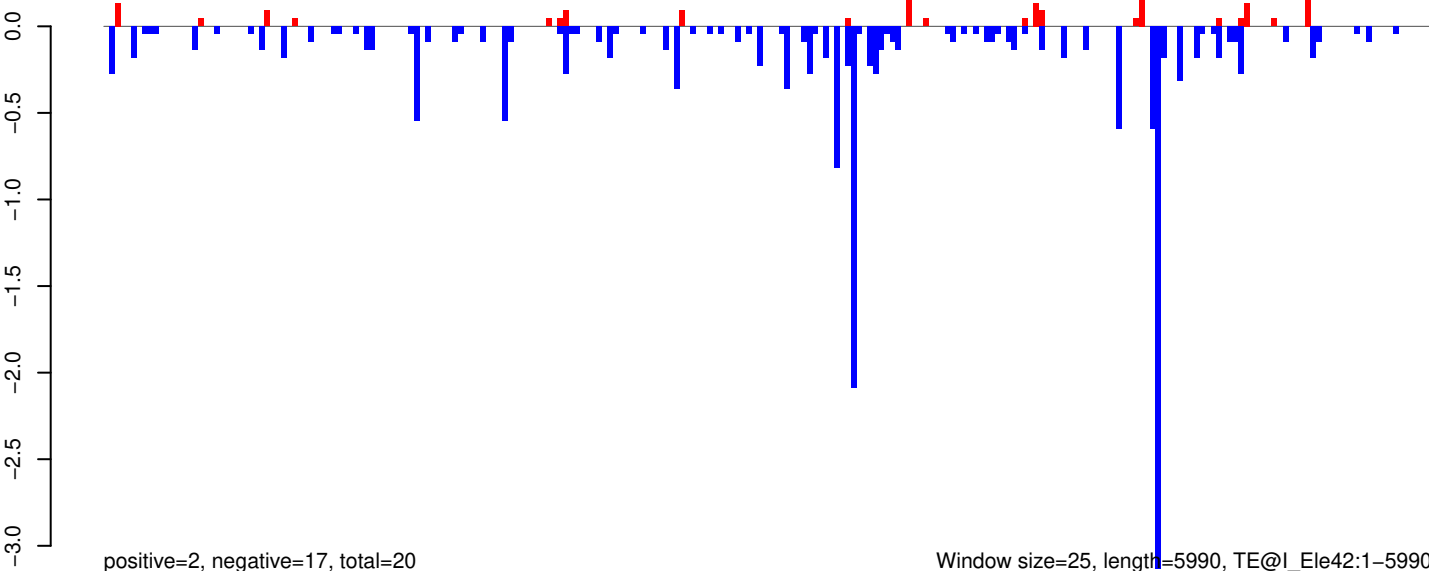

Window size=25, length=5990, TE@I_Ele42:1-5990

0 1000 2000 3000 4000 5000 6000

AeAeg_Whole_ZIKV_BM2_GP.18_23.rep

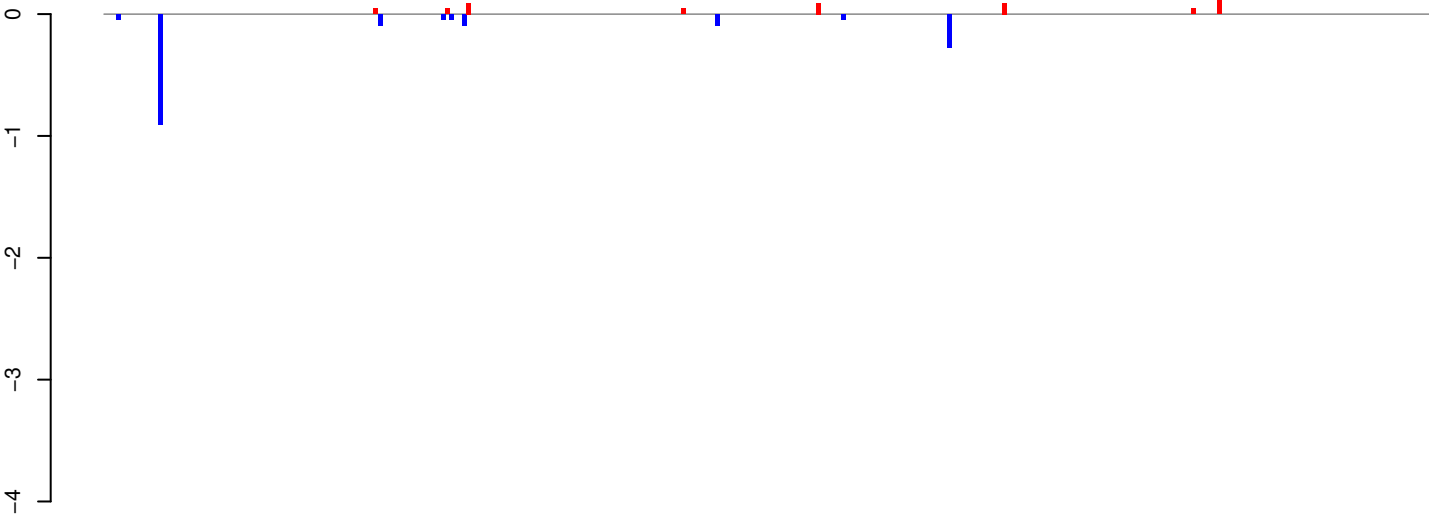

positive=1, negative=2, total=2

AeAeg_Whole_ZIKV_BM2_GP.24_35.rep

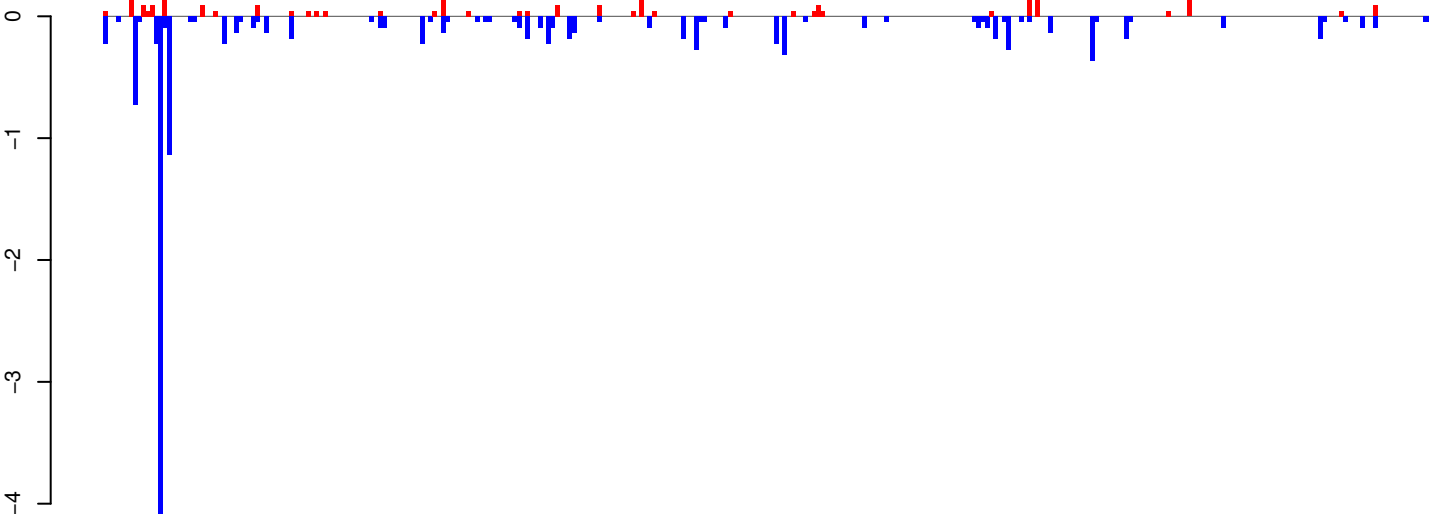

positive=3, negative=14, total=17

AeAeg_Whole_ZIKV_BM2_GP.rep

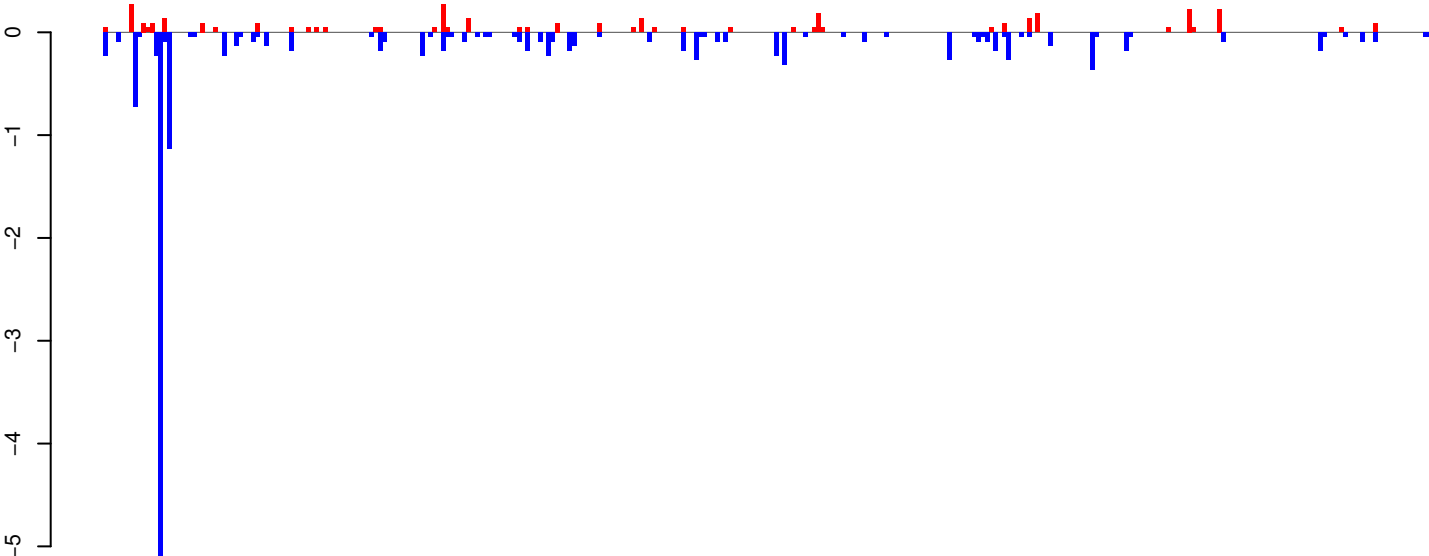

positive=4, negative=15, total=19

Window size=25, length=7860, TE@BEL-619_AA-LTR-I:1-7860

0 2000 4000 6000 8000

AeAeg_Whole_ZIKV_BM2_GP.18_23.rep

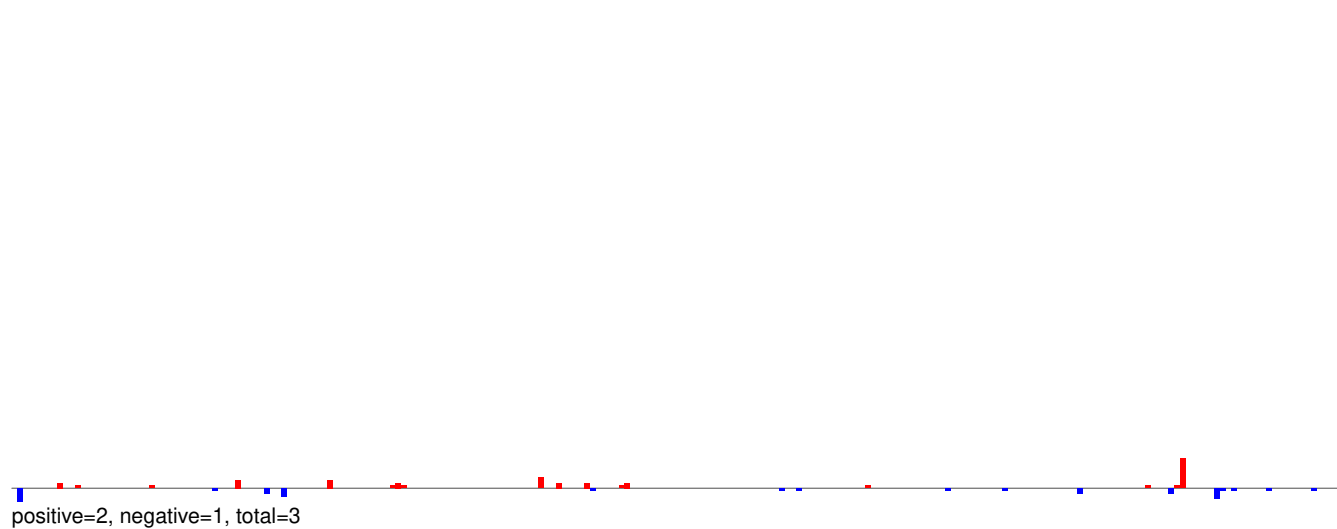

AeAeg_Whole_ZIKV_BM2_GP.24_35.rep

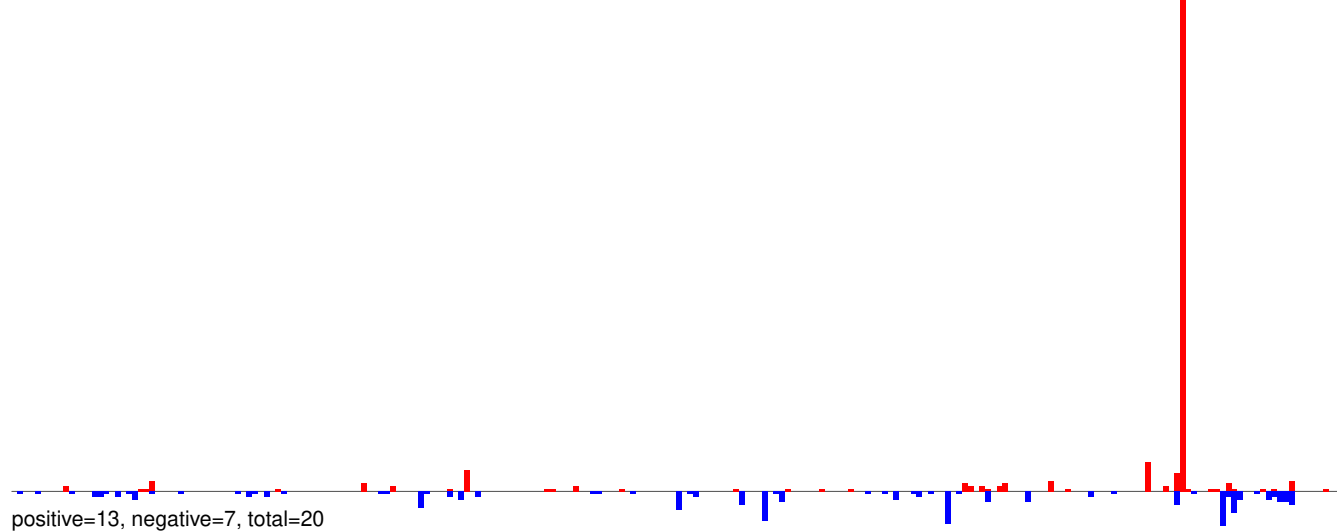

AeAeg_Whole_ZIKV_BM2_GP.rep

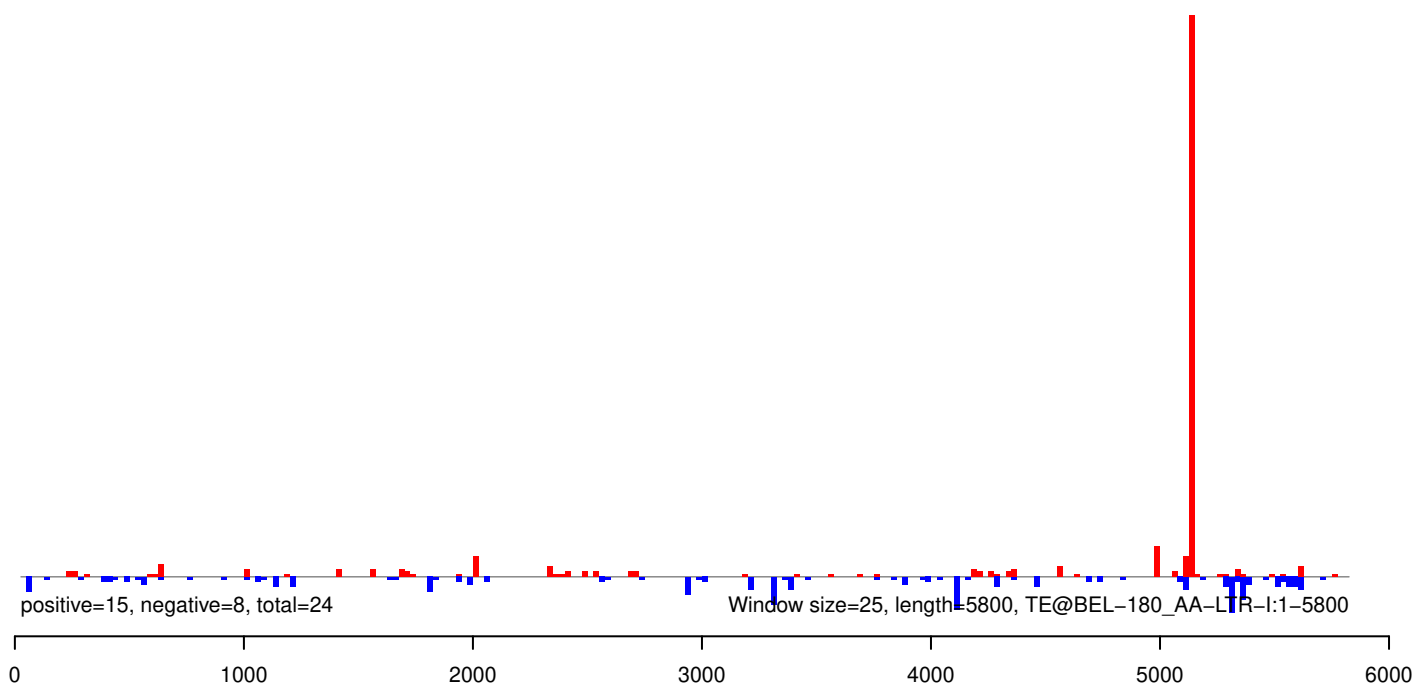

AeAeg_Whole_ZIKV_BM2_GP.18_23.rep

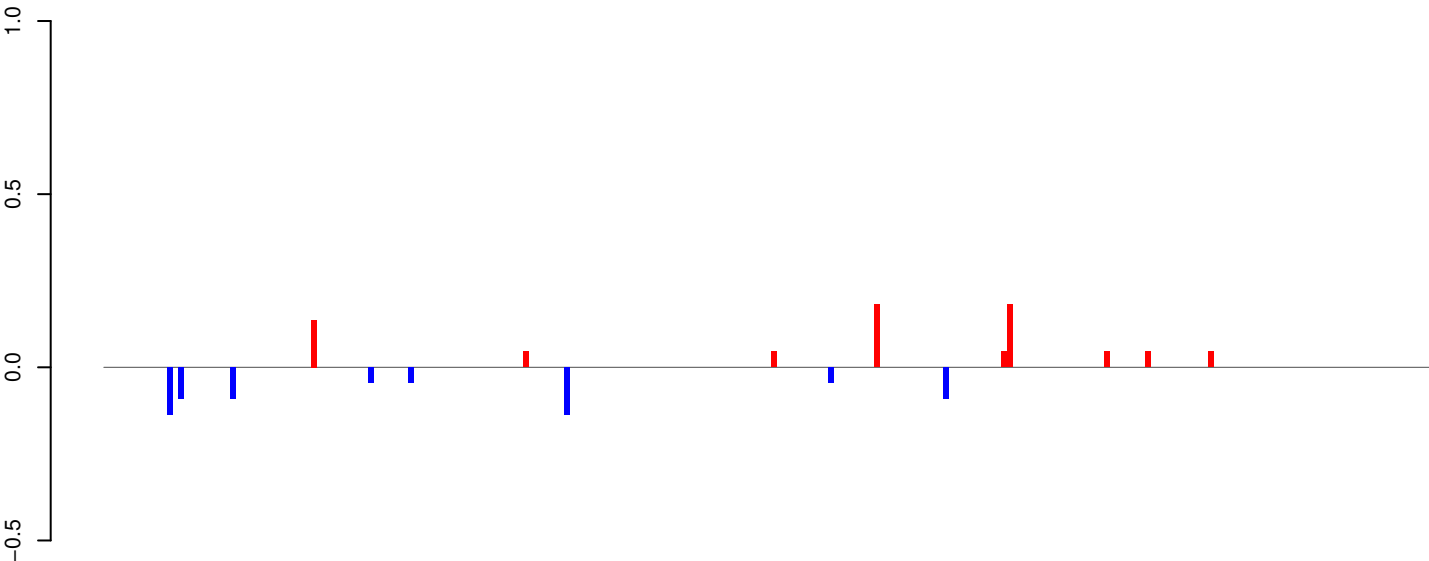

positive=1, negative=1, total=1

AeAeg_Whole_ZIKV_BM2_GP.24_35.rep

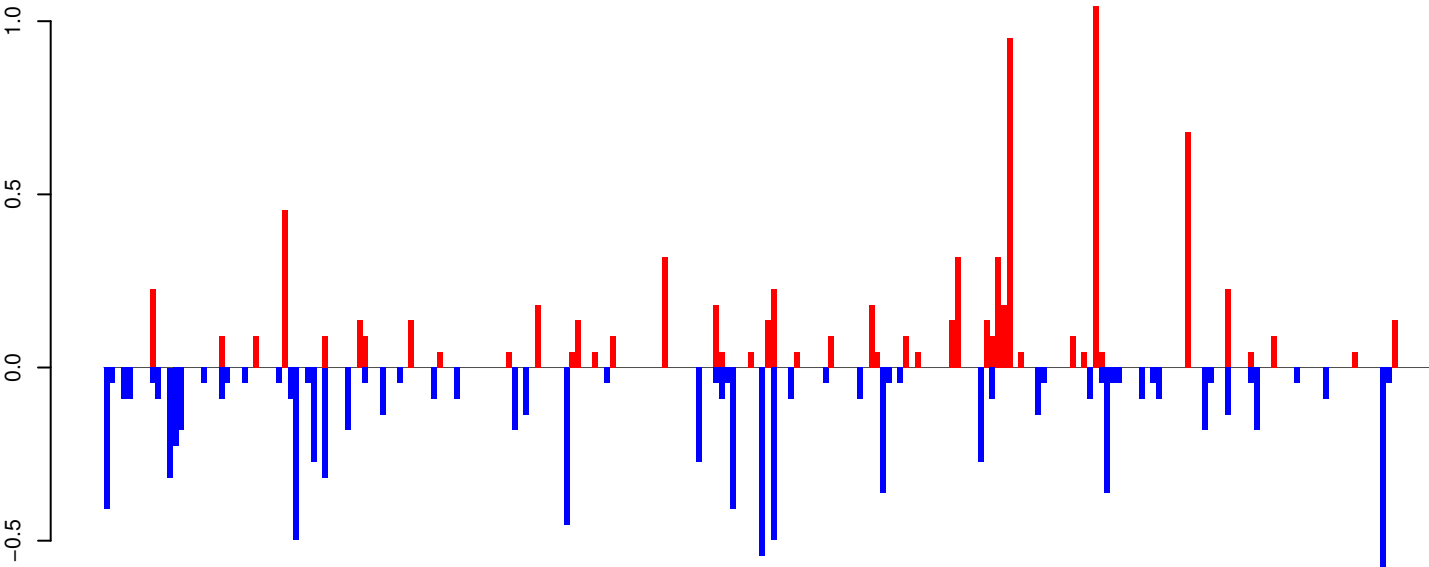

positive=8, negative=10, total=18

AeAeg_Whole_ZIKV_BM2_GP.rep

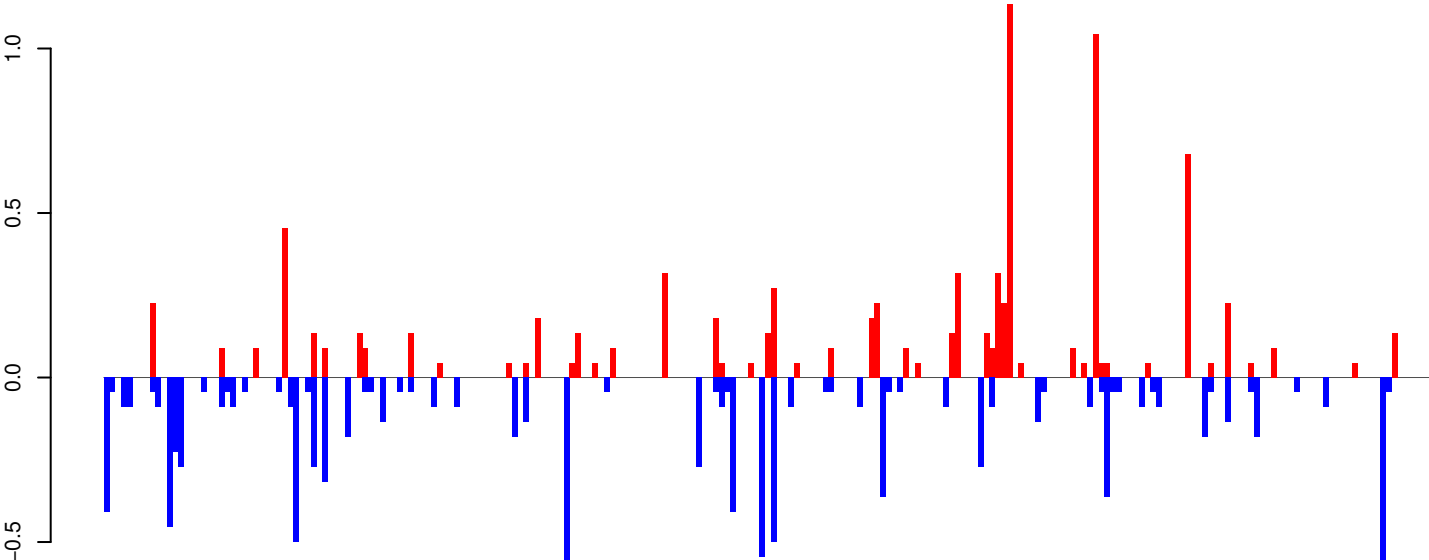

positive=9, negative=10, total=19

Window size=25, length=5753, TE@BEL-109_AA-LTR-I:1-5753

0 1000 2000 3000 4000 5000 6000

AeAeg_Whole_ZIKV_BM2_GP.18_23.rep

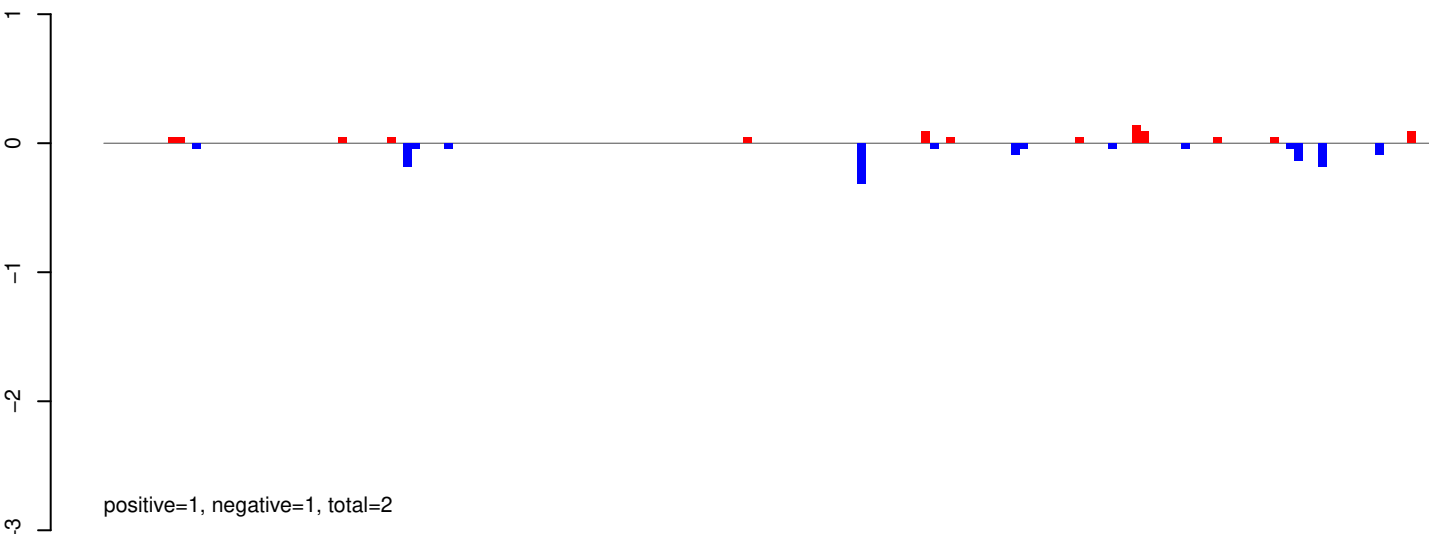

AeAeg_Whole_ZIKV_BM2_GP.24_35.rep

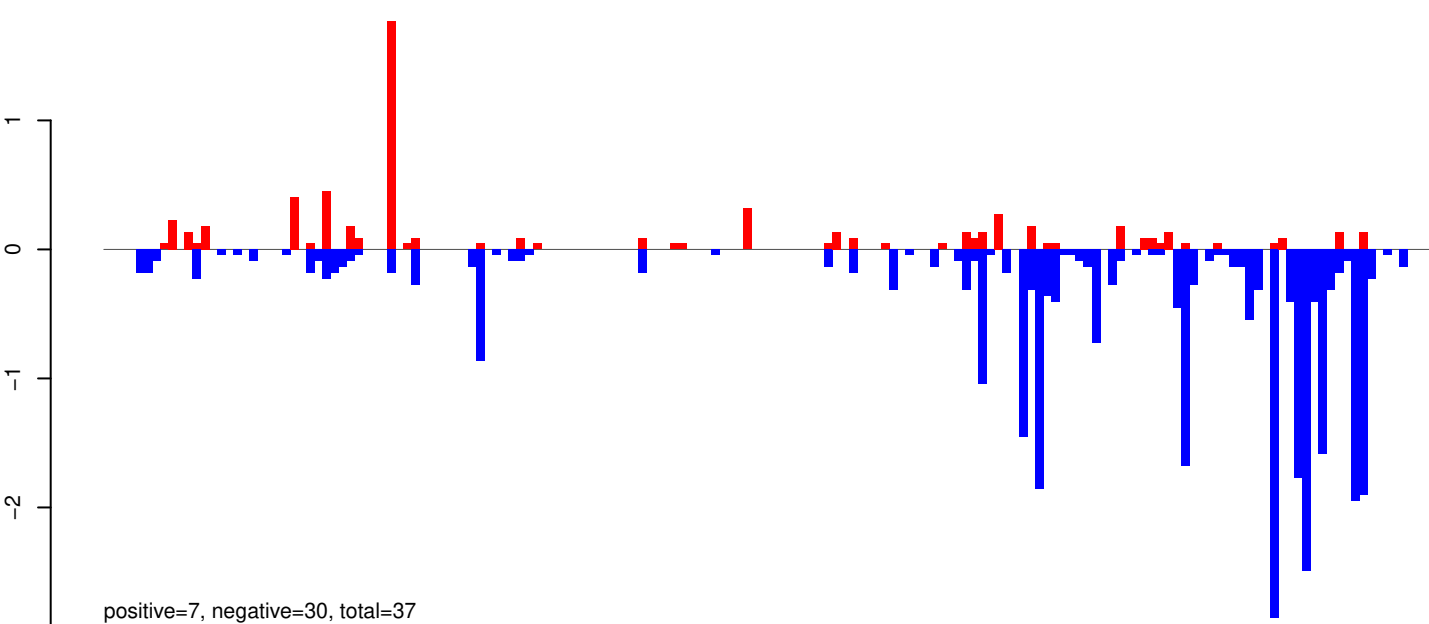

AeAeg_Whole_ZIKV_BM2_GP.rep

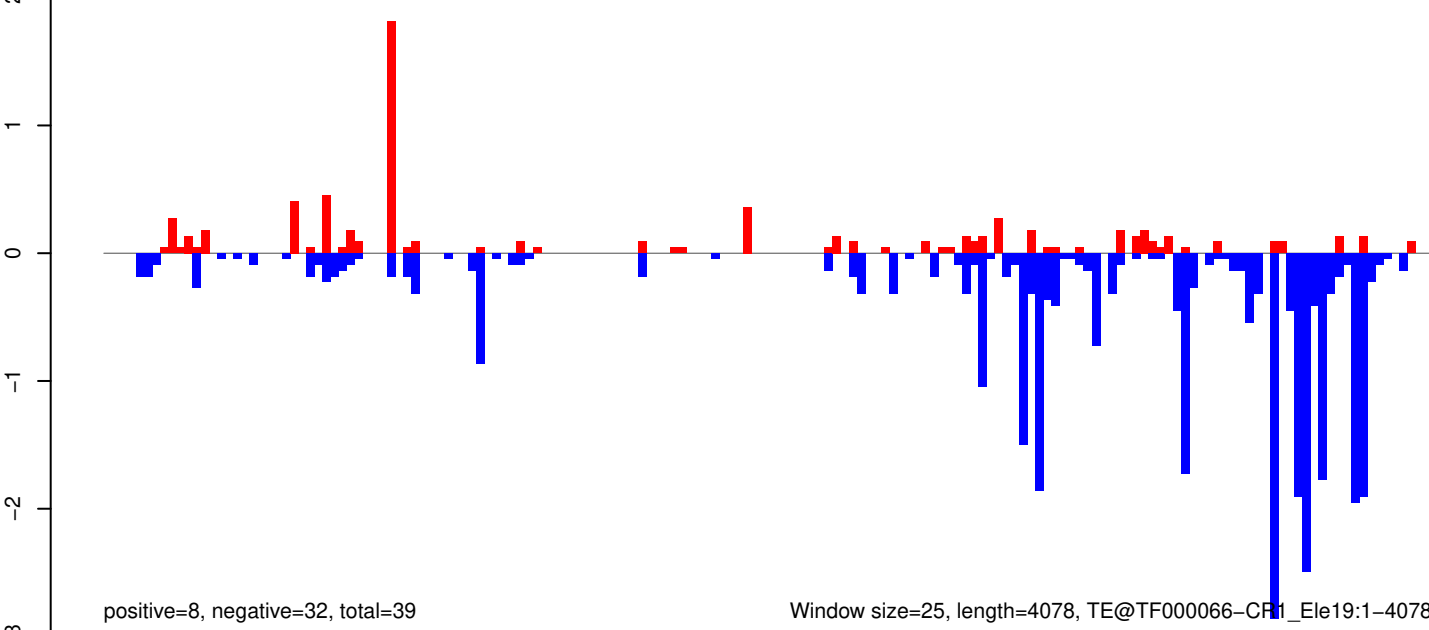

AeAeg_Whole_ZIKV_BM2_GP.18_23.rep

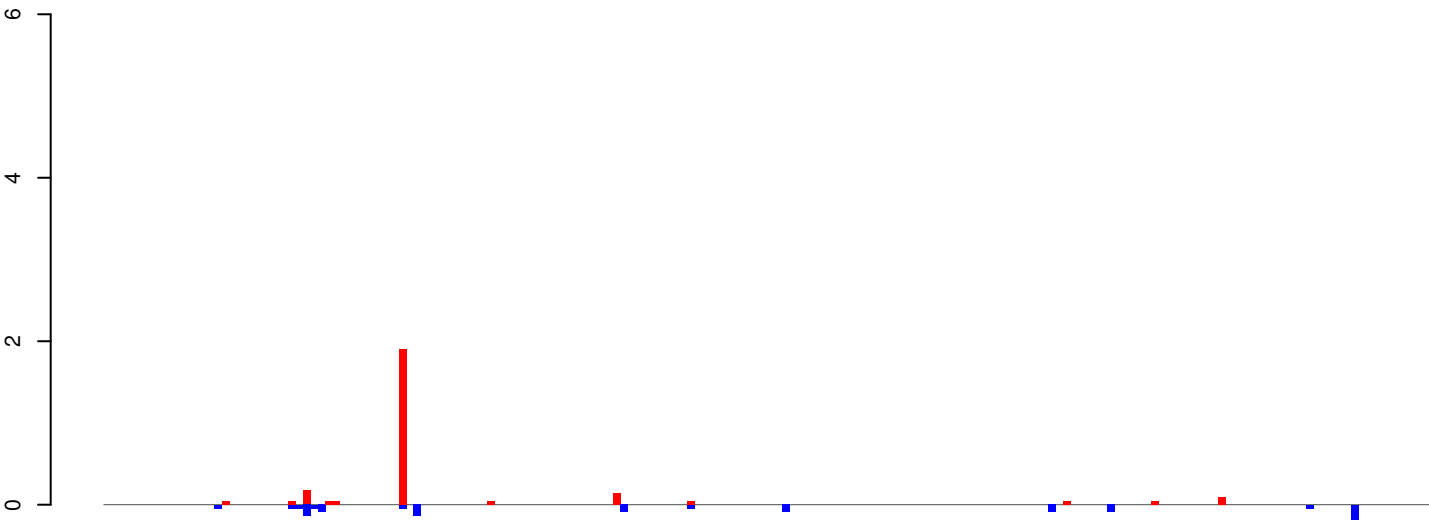

positive=3, negative=1, total=4

AeAeg_Whole_ZIKV_BM2_GP.24_35.rep

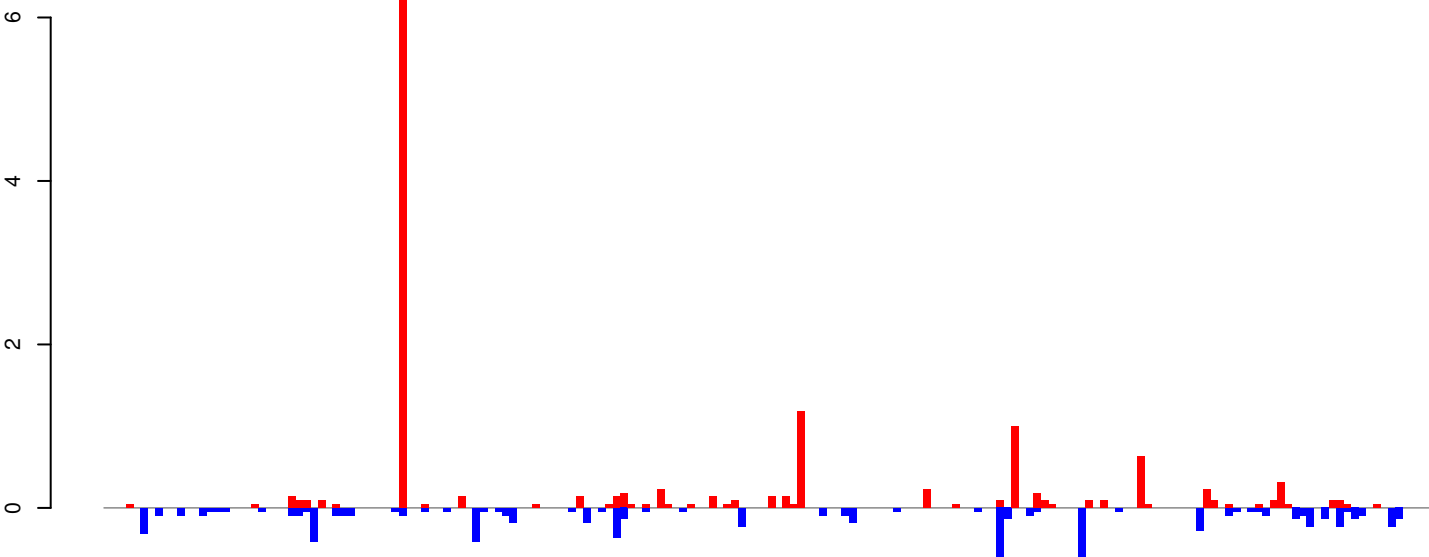

positive=13, negative=8, total=22

AeAeg_Whole_ZIKV_BM2_GP.rep

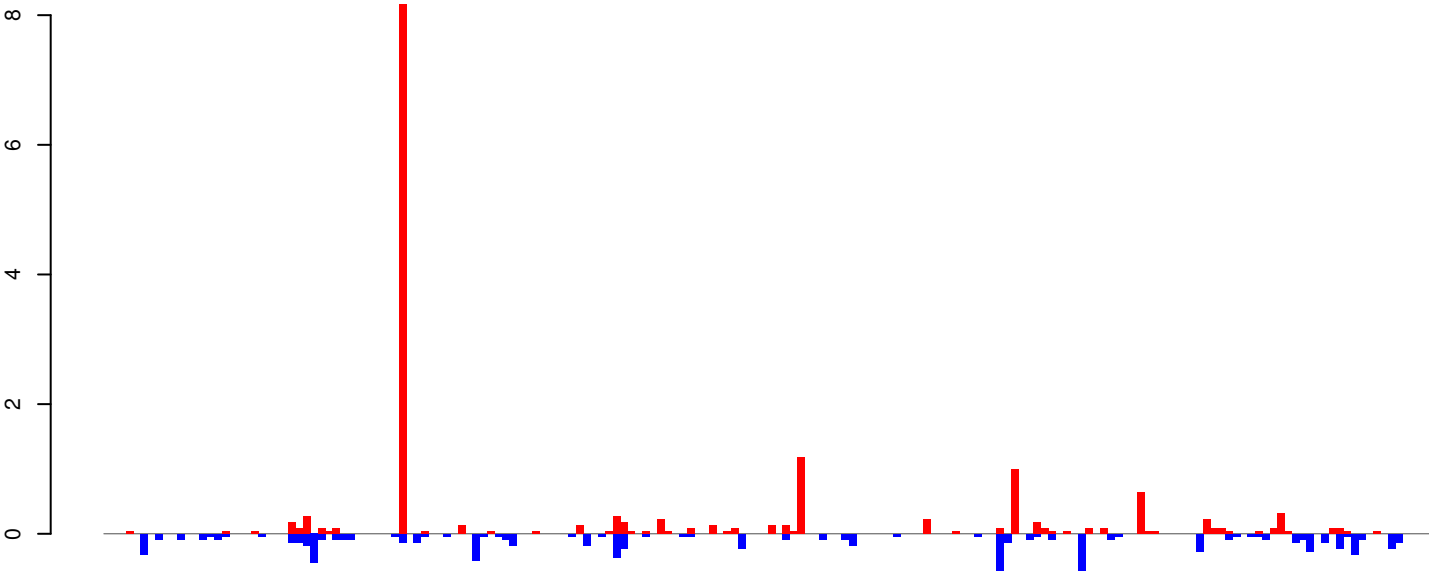

positive=16, negative=10, total=26

Window size=25, length=4481, TE@CR1-50_AAe:1-4481

0 1000 2000 3000 4000

AeAeg_Whole_ZIKV_BM2_GP.18_23.rep

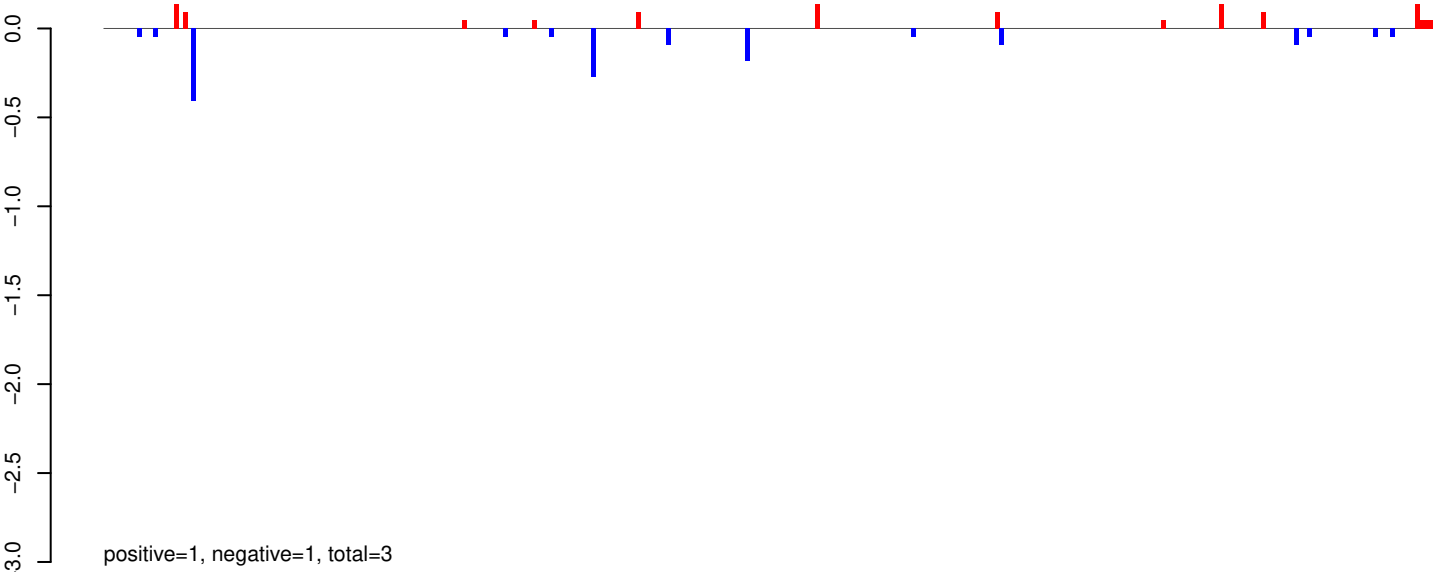

AeAeg_Whole_ZIKV_BM2_GP.24_35.rep

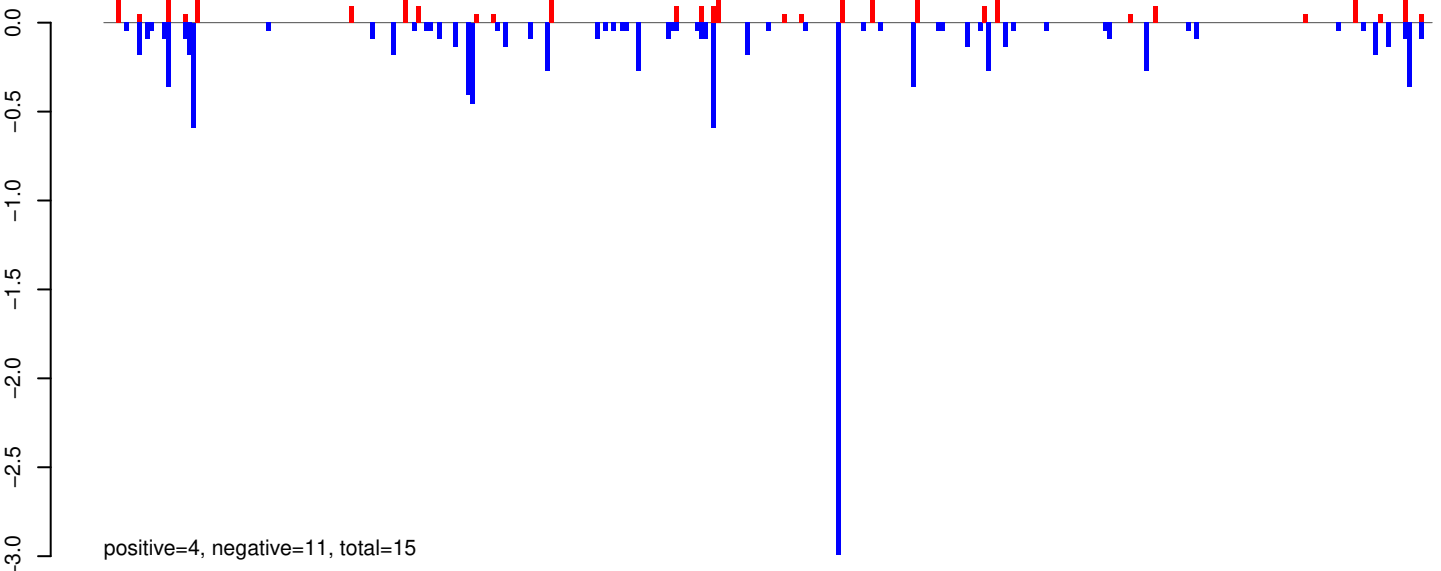

AeAeg_Whole_ZIKV_BM2_GP.rep

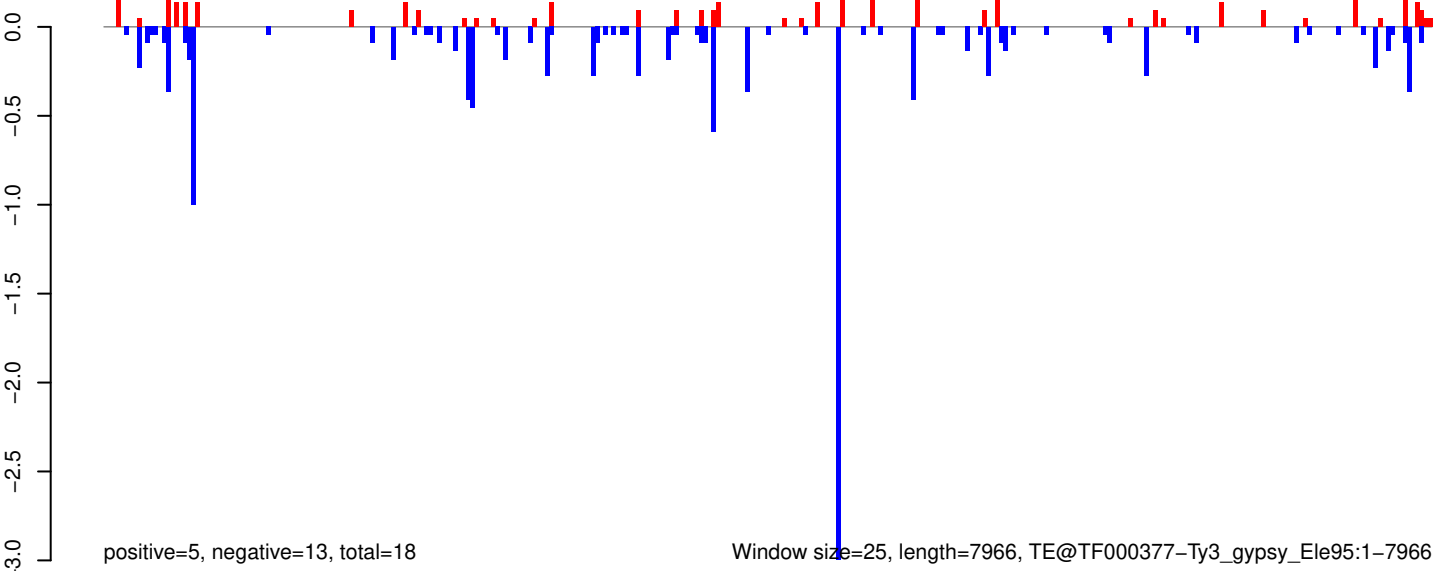

AeAeg_Whole_ZIKV_BM2_GP.18_23.rep

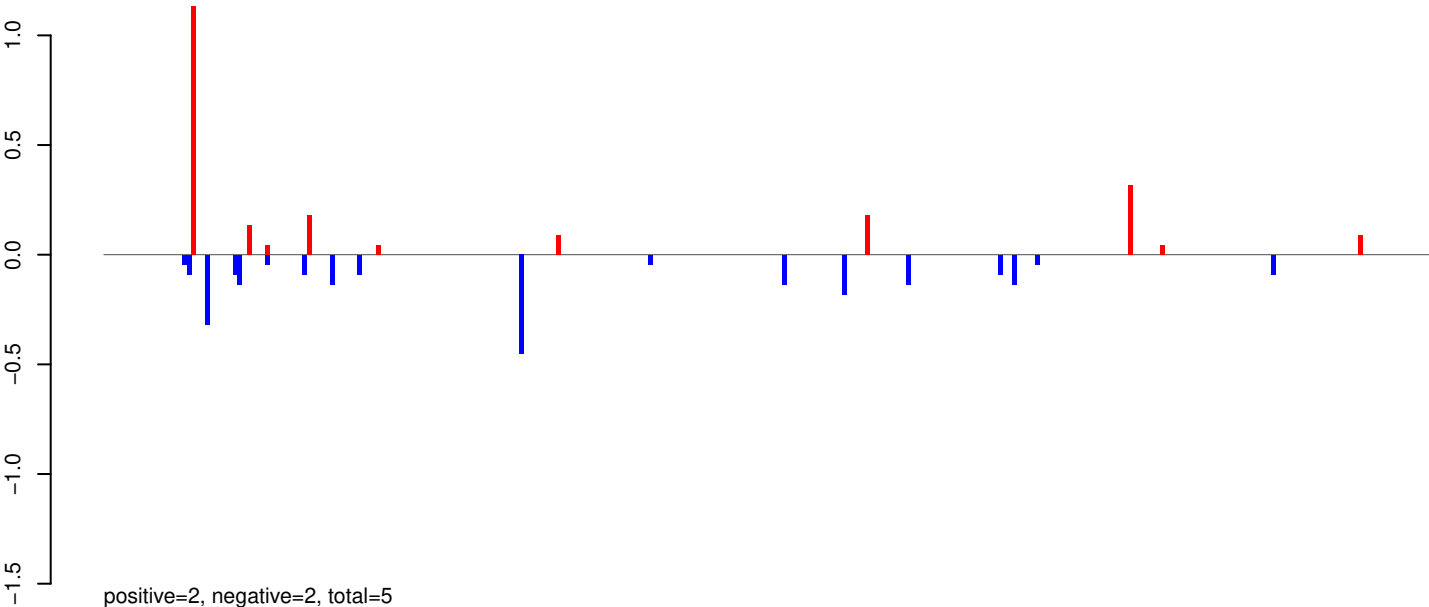

AeAeg_Whole_ZIKV_BM2_GP.24_35.rep

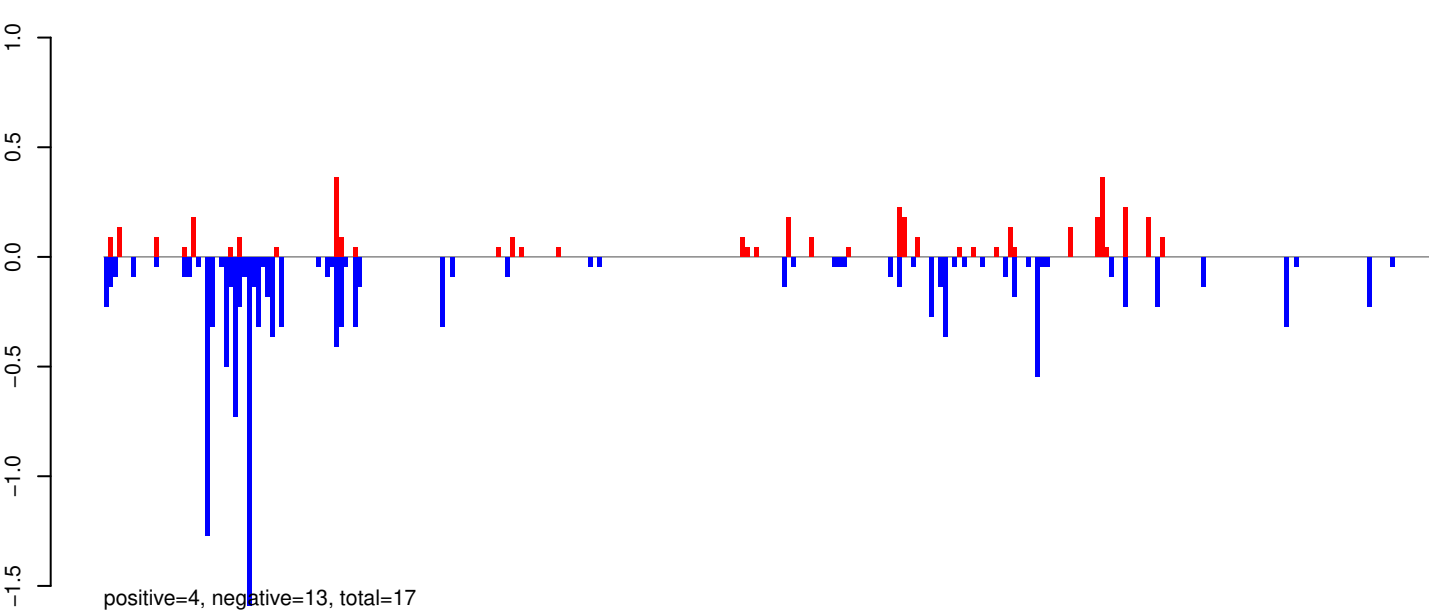

AeAeg_Whole_ZIKV_BM2_GP.rep

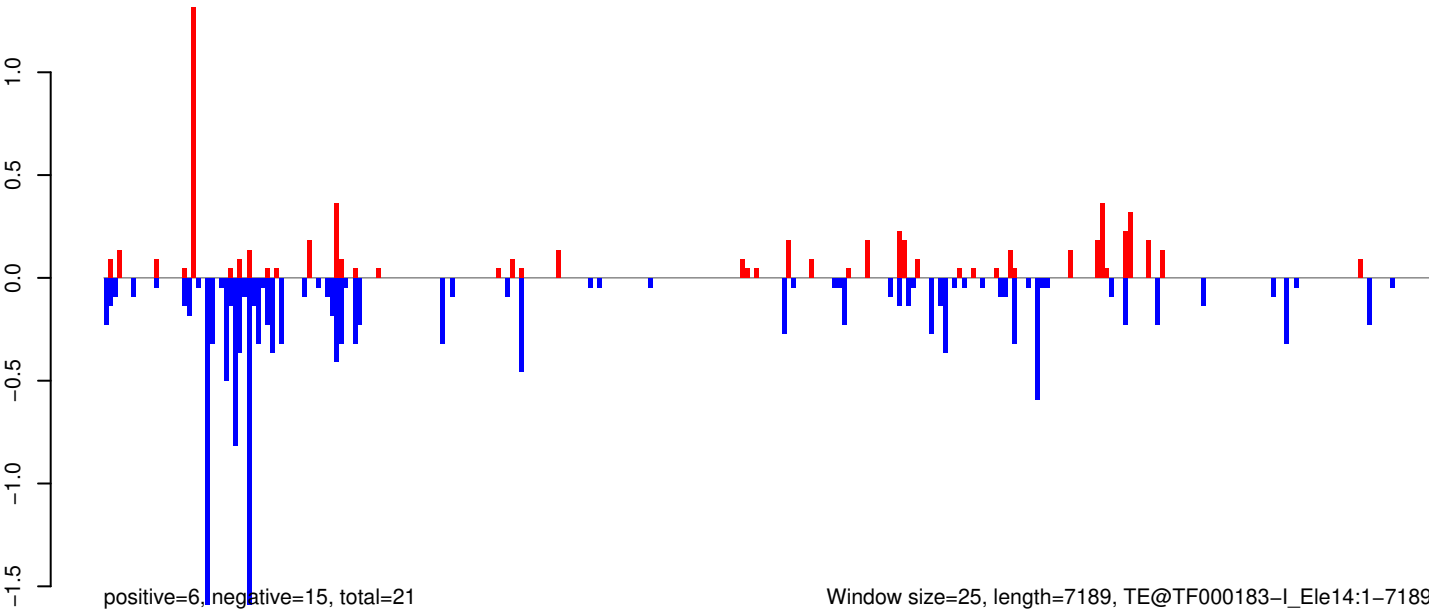

AeAeg_Whole_ZIKV_BM2_GP.18_23.rep

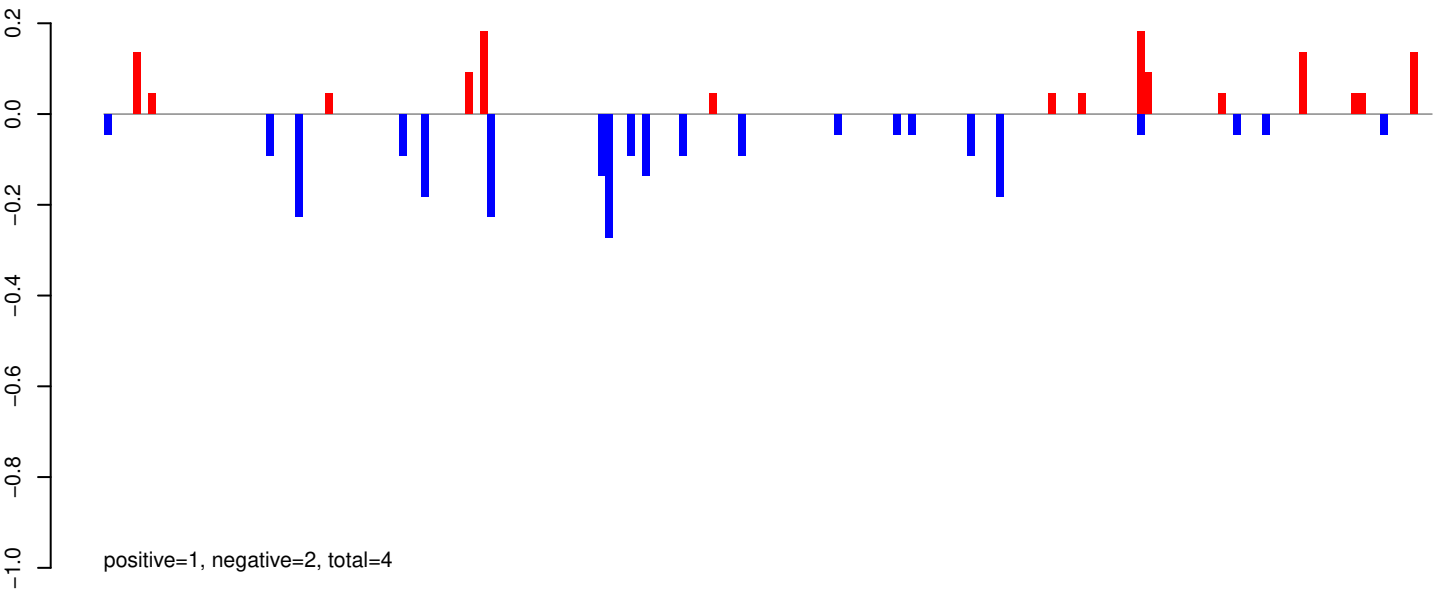

AeAeg_Whole_ZIKV_BM2_GP.24_35.rep

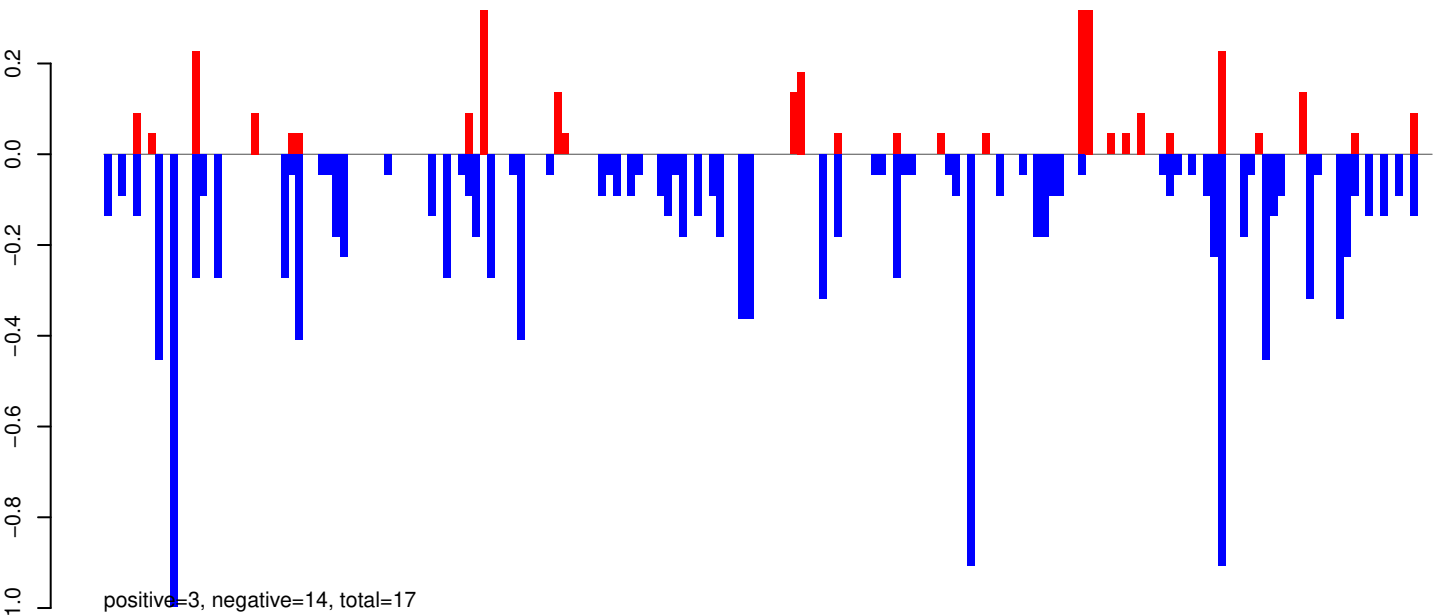

AeAeg_Whole_ZIKV_BM2_GP.rep

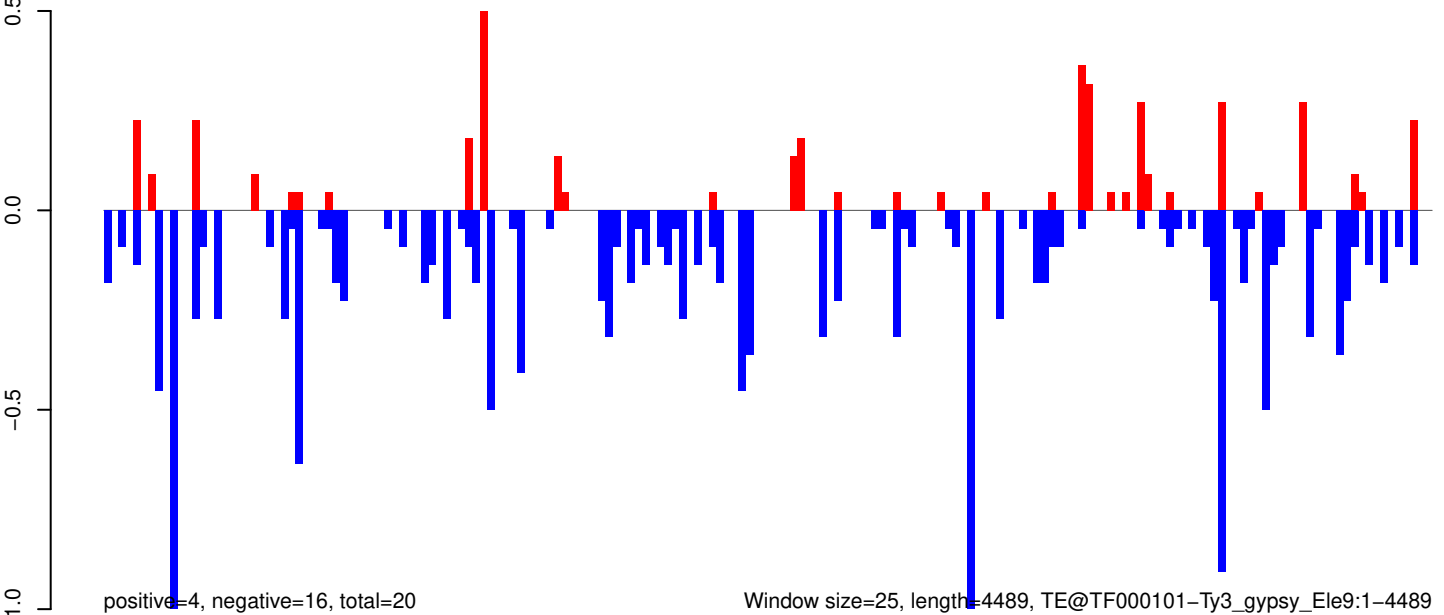

AeAeg_Whole_ZIKV_BM2_GP.18_23.rep

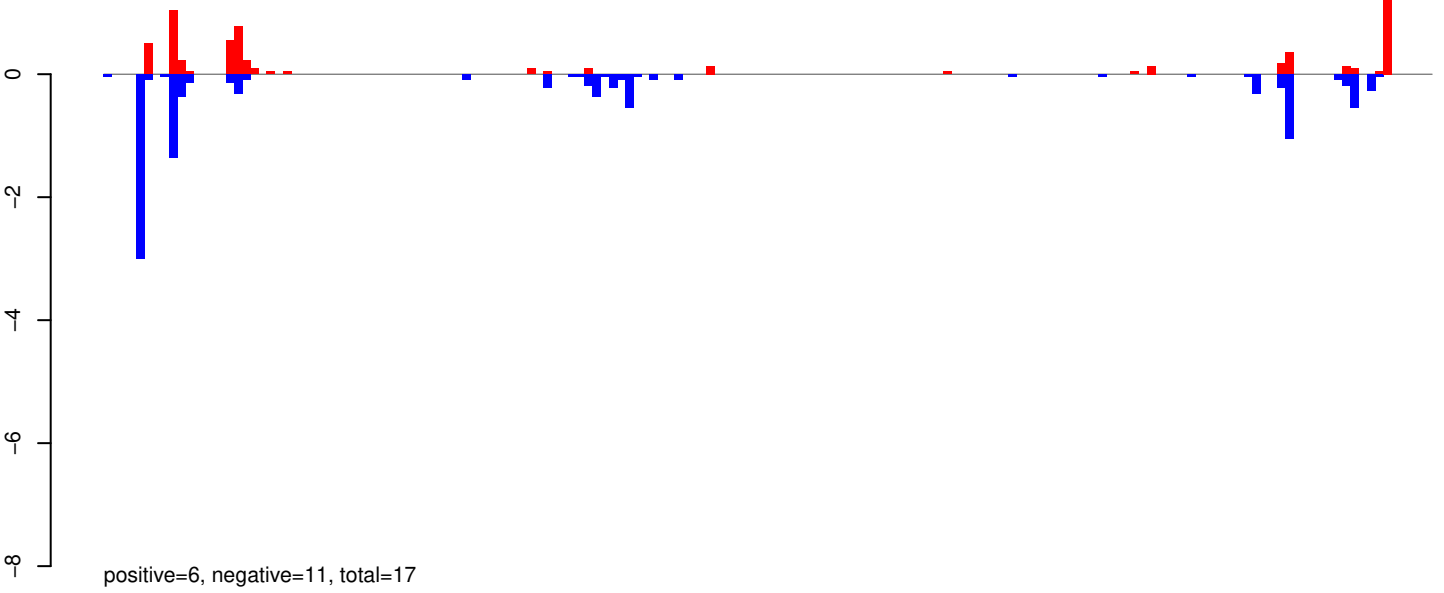

AeAeg_Whole_ZIKV_BM2_GP.24_35.rep

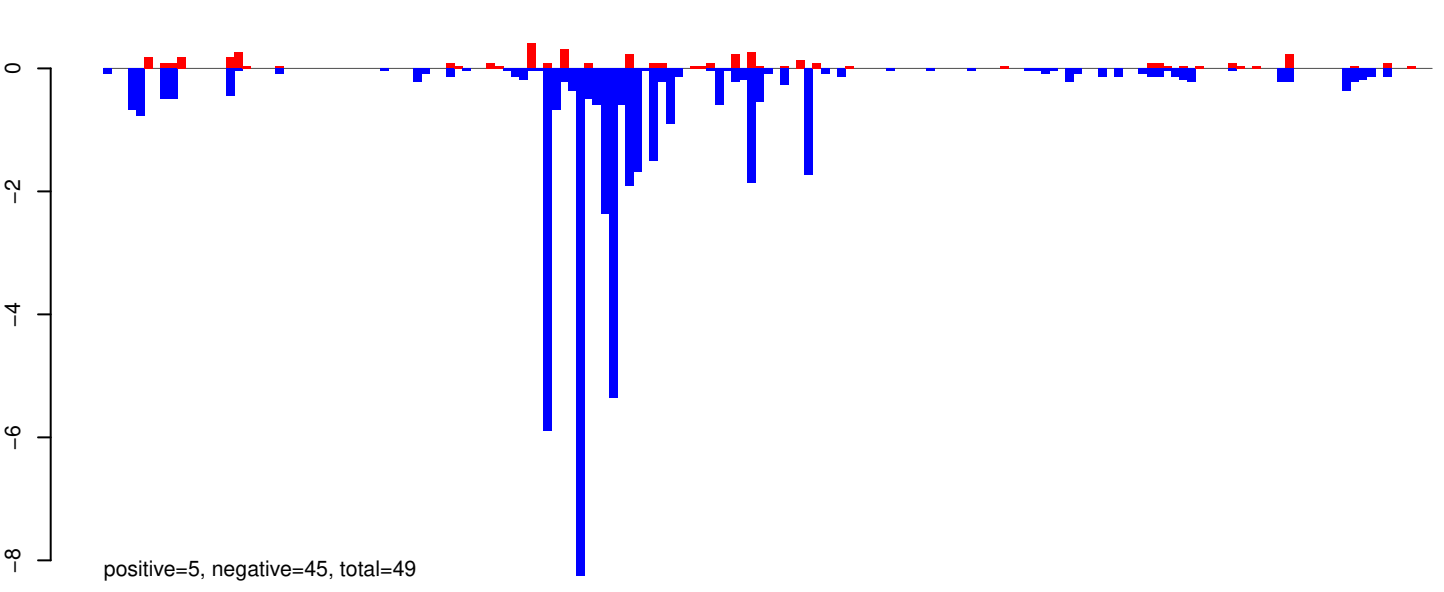

AeAeg_Whole_ZIKV_BM2_GP.rep

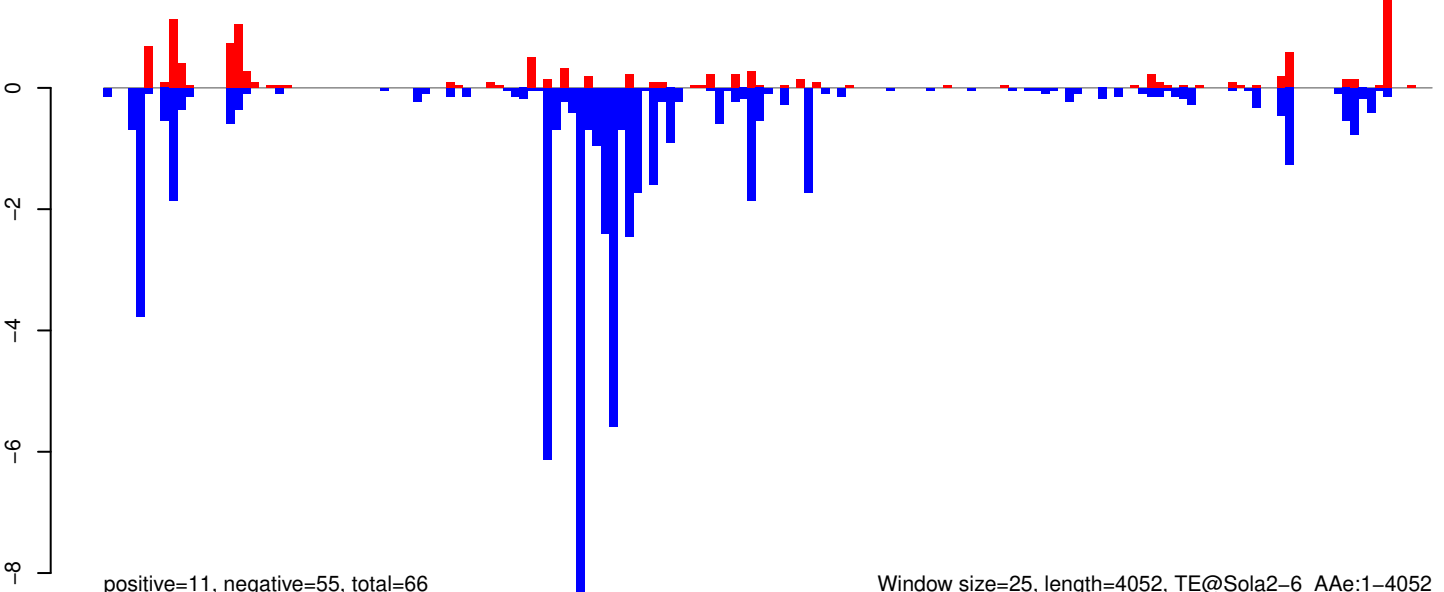

Window size=25, length=4052, TE@Sola2-6_AAe:1-4052

0 1000 2000 3000 4000

AeAeg_Whole_ZIKV_BM2_GP.18_23.rep

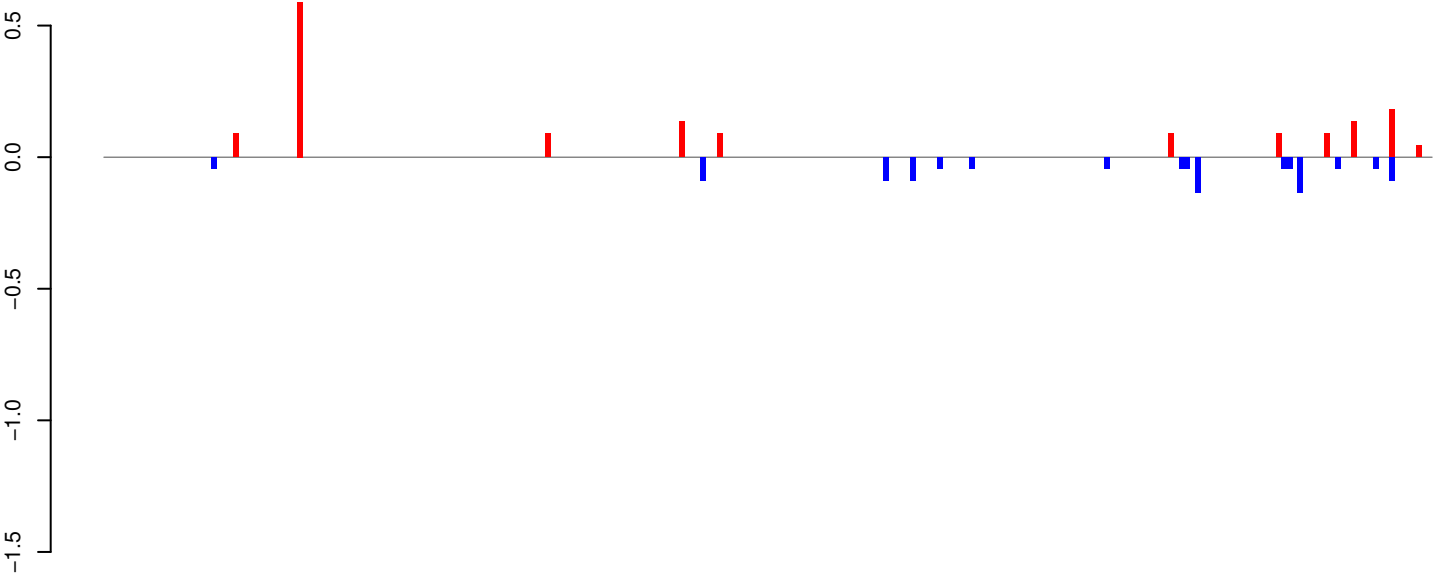

positive=2, negative=1, total=3

AeAeg_Whole_ZIKV_BM2_GP.24_35.rep

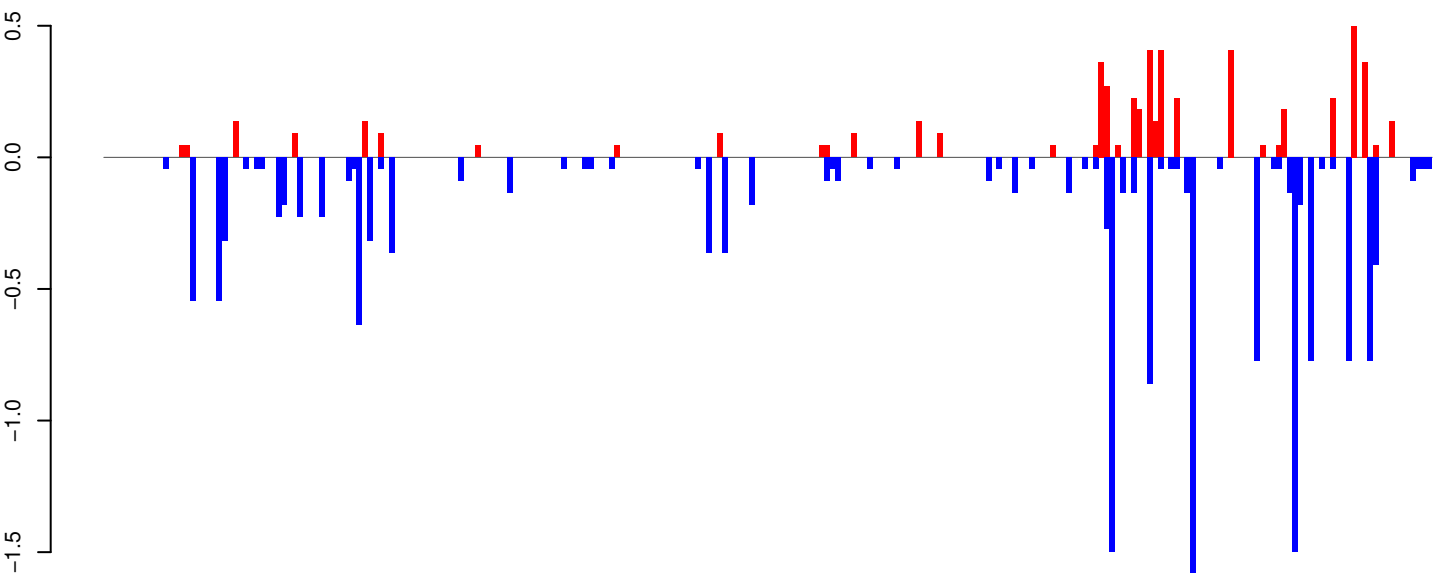

positive=5, negative=17, total=22

AeAeg_Whole_ZIKV_BM2_GP.rep

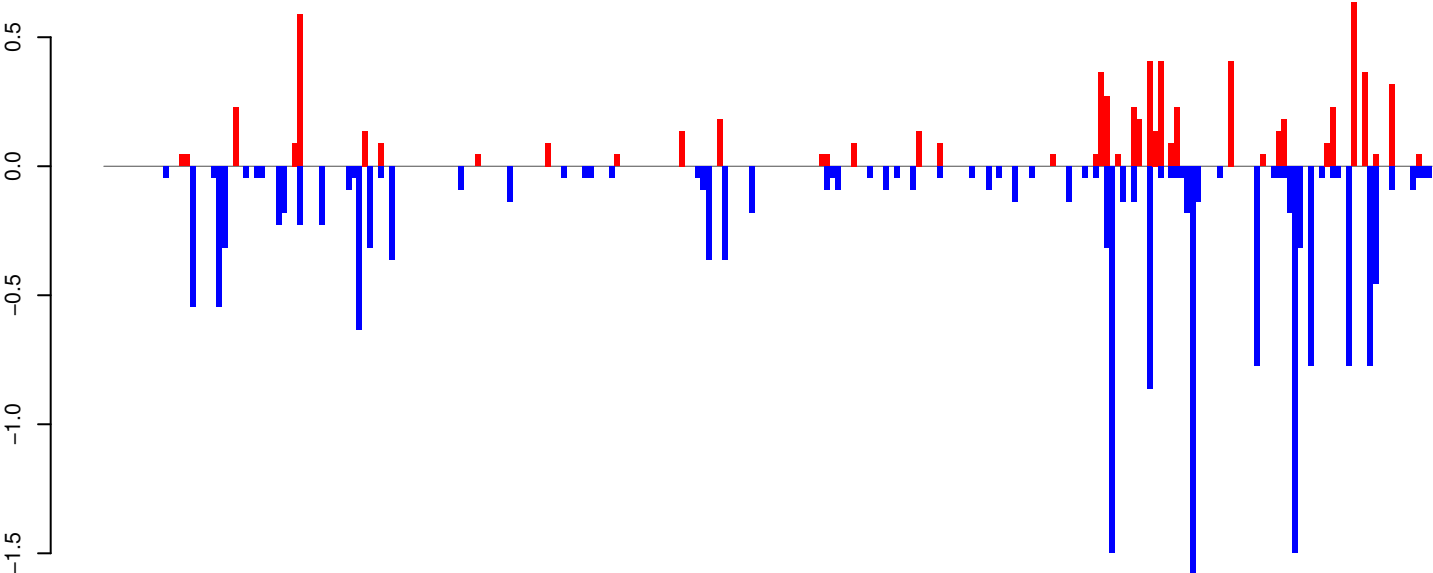

positive=7, negative=18, total=25

Window size=25, length=6168, TE@Crack-12_AAe:1-6168

0 1000 2000 3000 4000 5000 6000

AeAeg_Whole_ZIKV_BM2_GP.18_23.rep

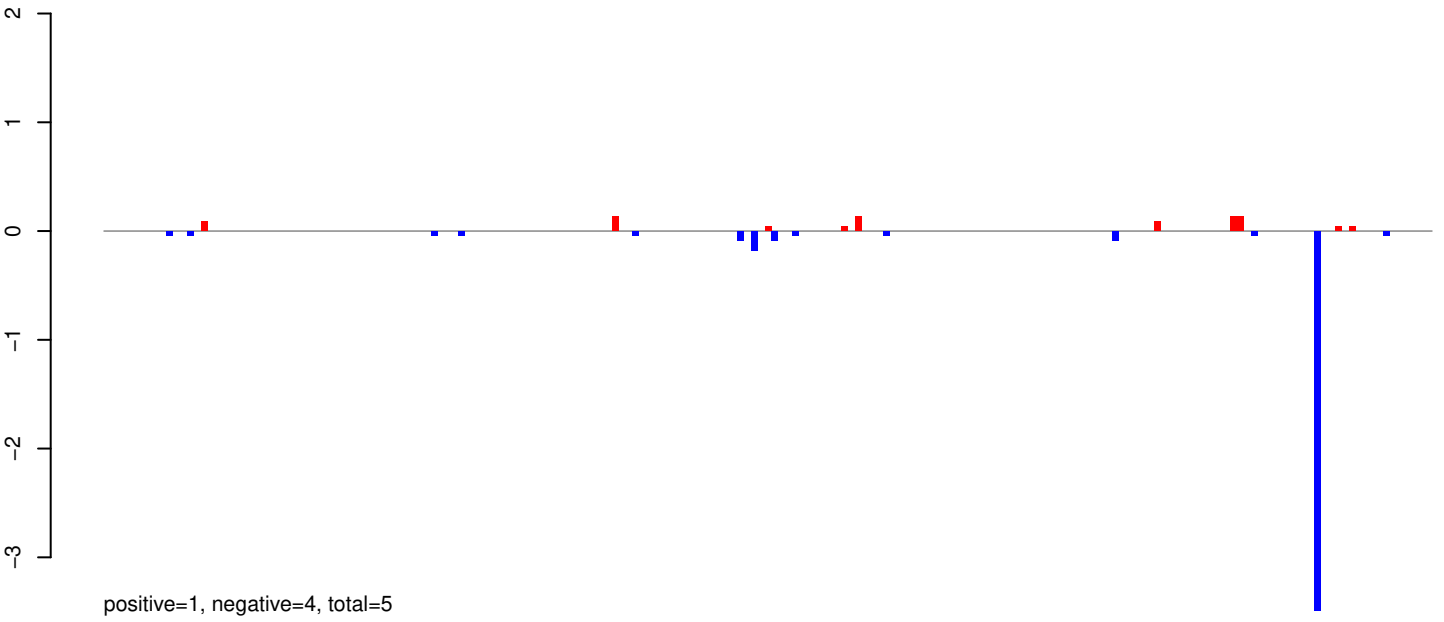

AeAeg_Whole_ZIKV_BM2_GP.24_35.rep

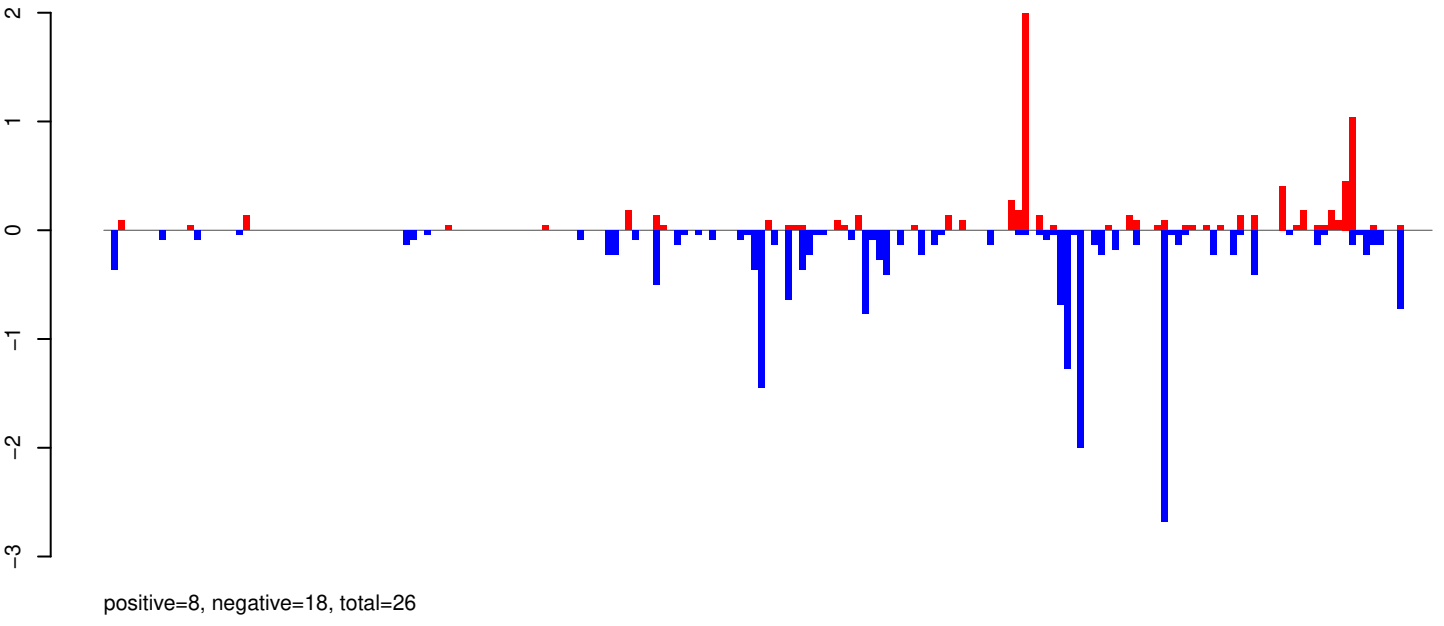

AeAeg_Whole_ZIKV_BM2_GP.rep

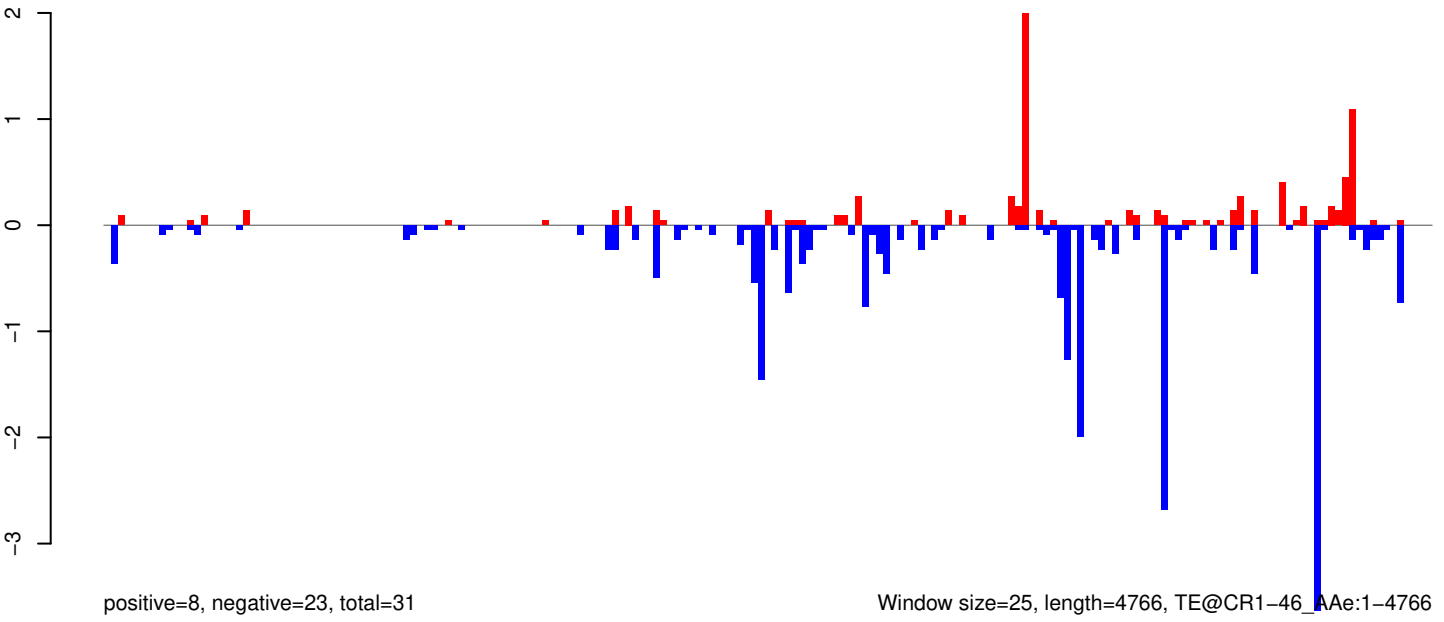

AeAeg_Whole_ZIKV_BM2_GP.18_23.rep

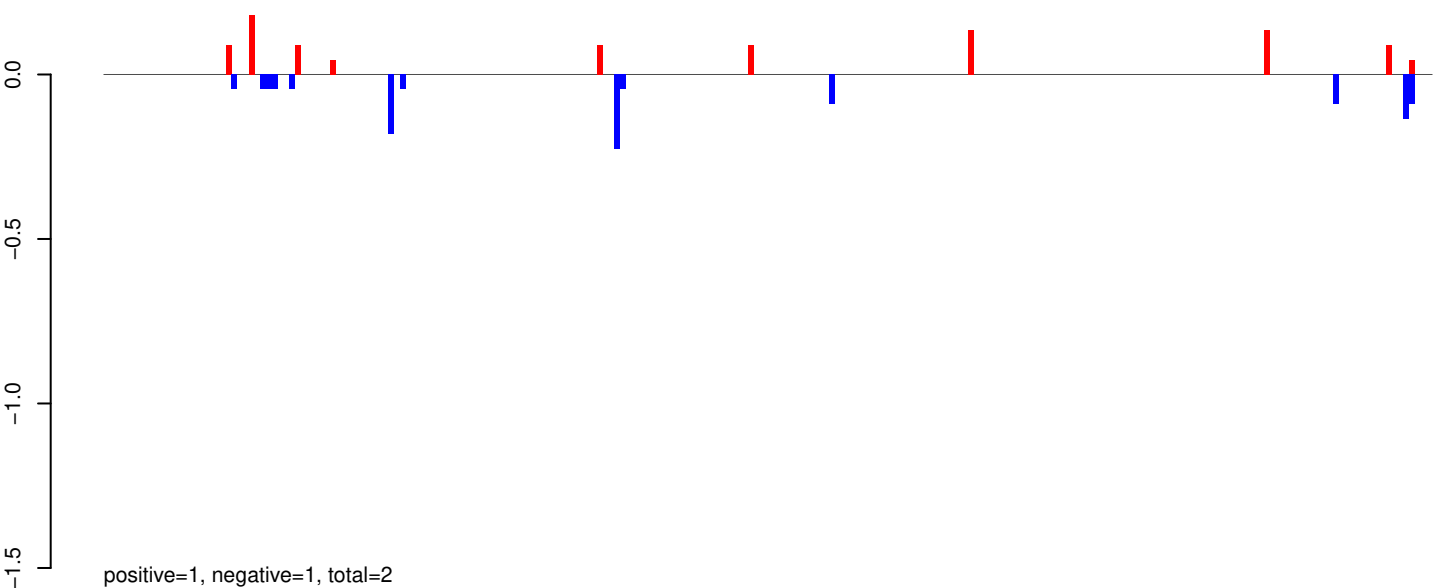

AeAeg_Whole_ZIKV_BM2_GP.24_35.rep

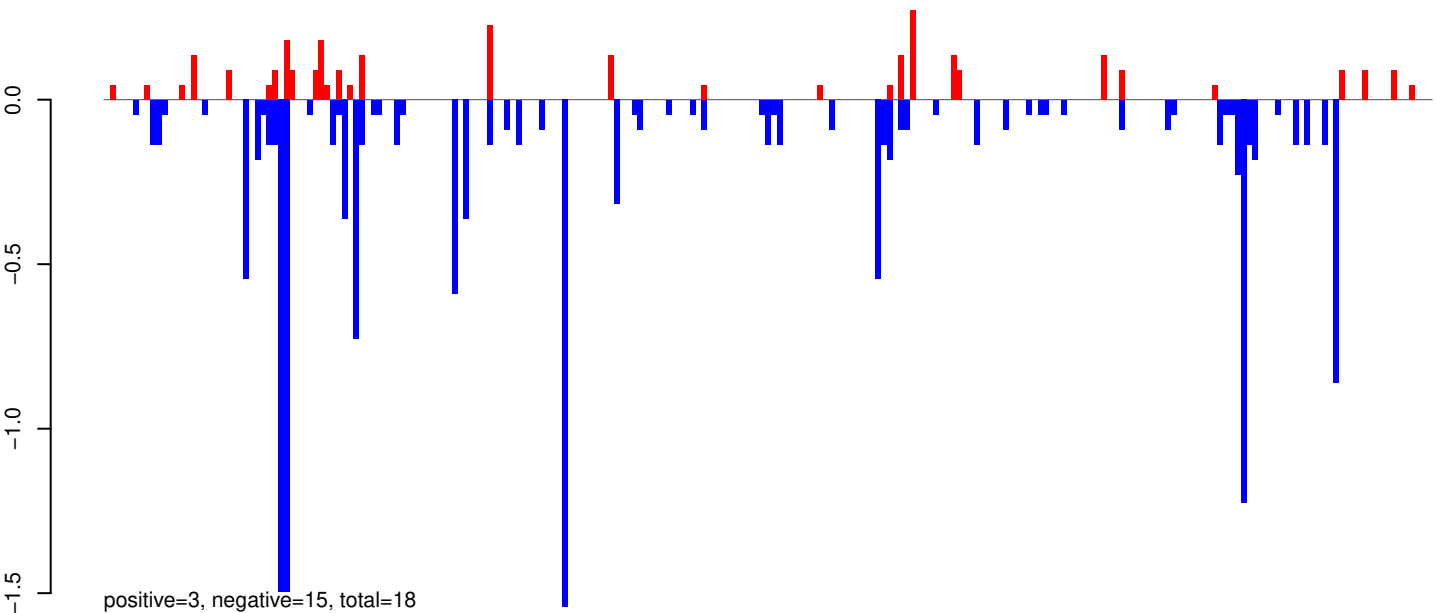

AeAeg_Whole_ZIKV_BM2_GP.rep

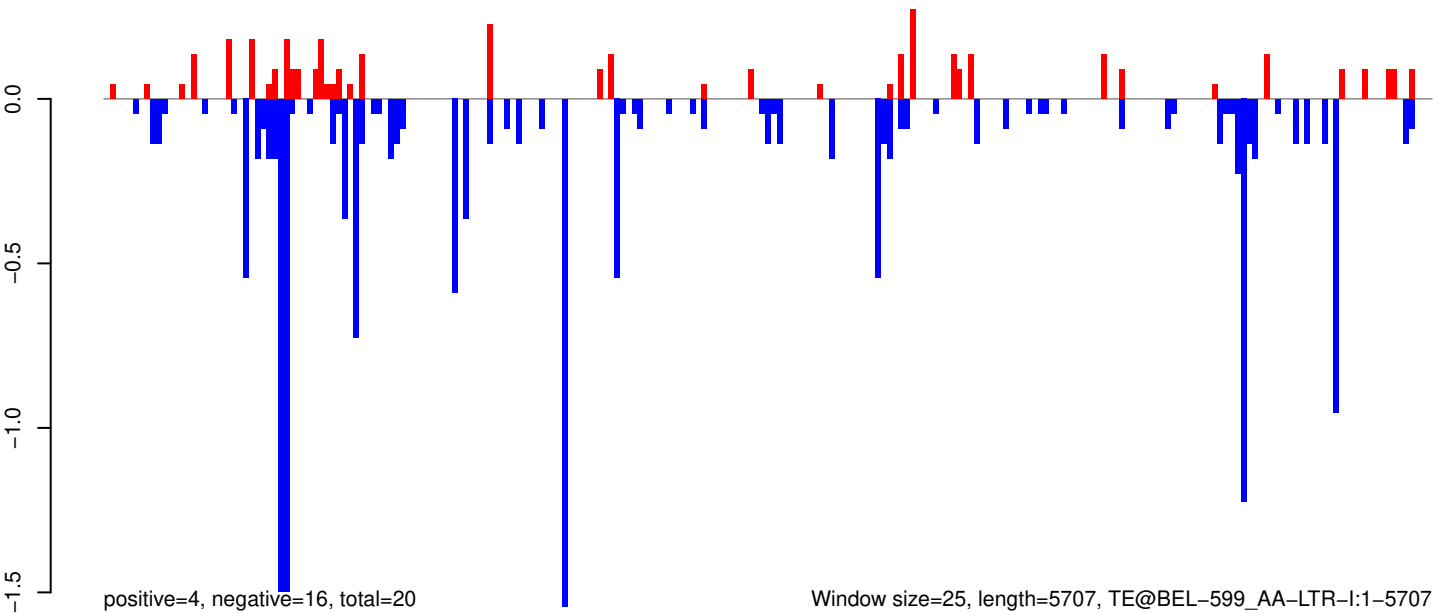

Window size=25, length=5707, TE@BEL-599_AA-LTR-I:1-5707

0 1000 2000 3000 4000 5000

AeAeg_Whole_ZIKV_BM2_GP.18_23.rep

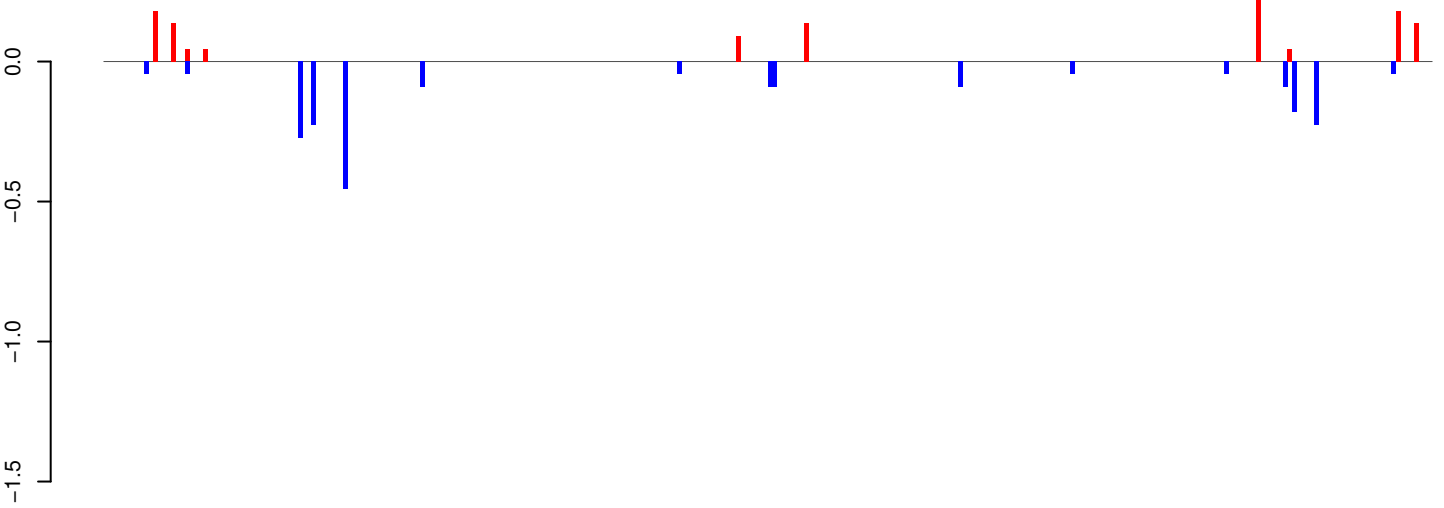

positive=1, negative=2, total=3

AeAeg_Whole_ZIKV_BM2_GP.24_35.rep

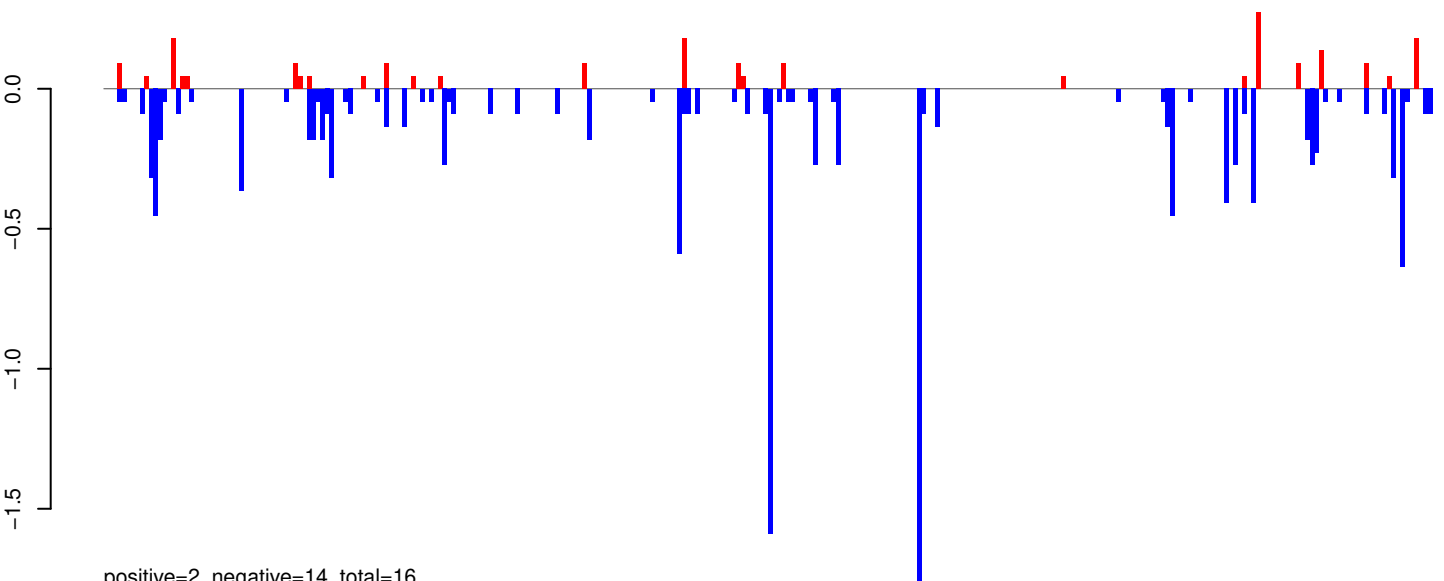

positive=2, negative=14, total=16

AeAeg_Whole_ZIKV_BM2_GP.rep

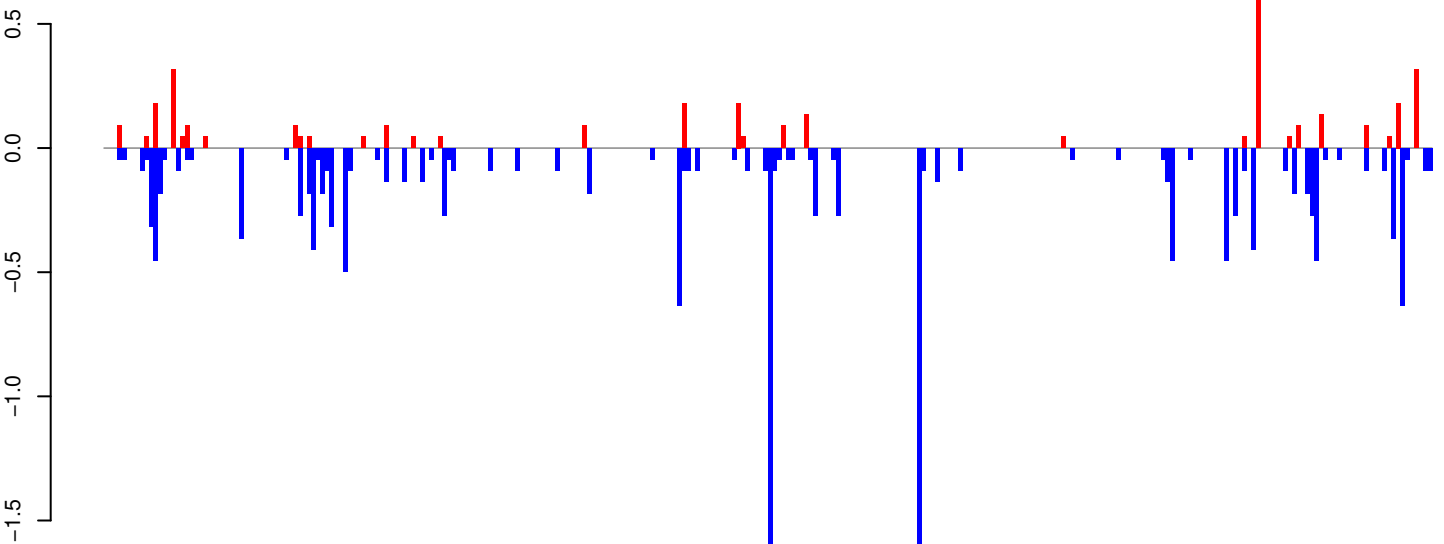

positive=4, negative=16, total=19

Window size=25, length=7348, TE@TF000591-Pao_Bel_Ele134:1-7348

0 2000 4000 6000

AeAeg_Whole_ZIKV_BM2_GP.18_23.rep

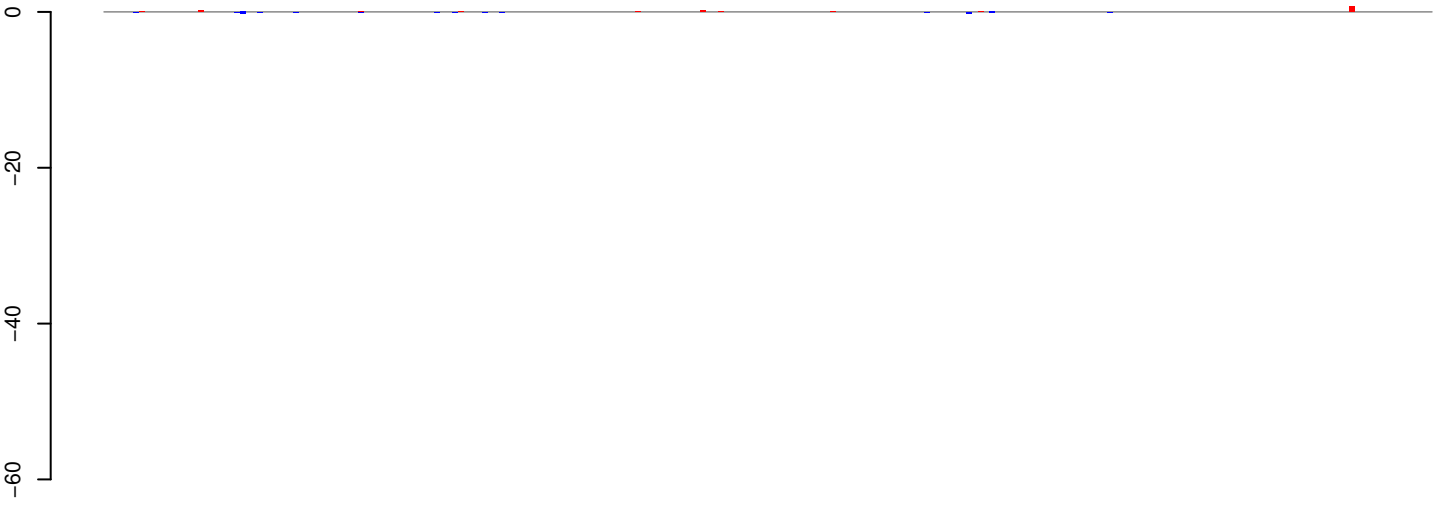

positive=2, negative=1, total=3

AeAeg_Whole_ZIKV_BM2_GP.24_35.rep

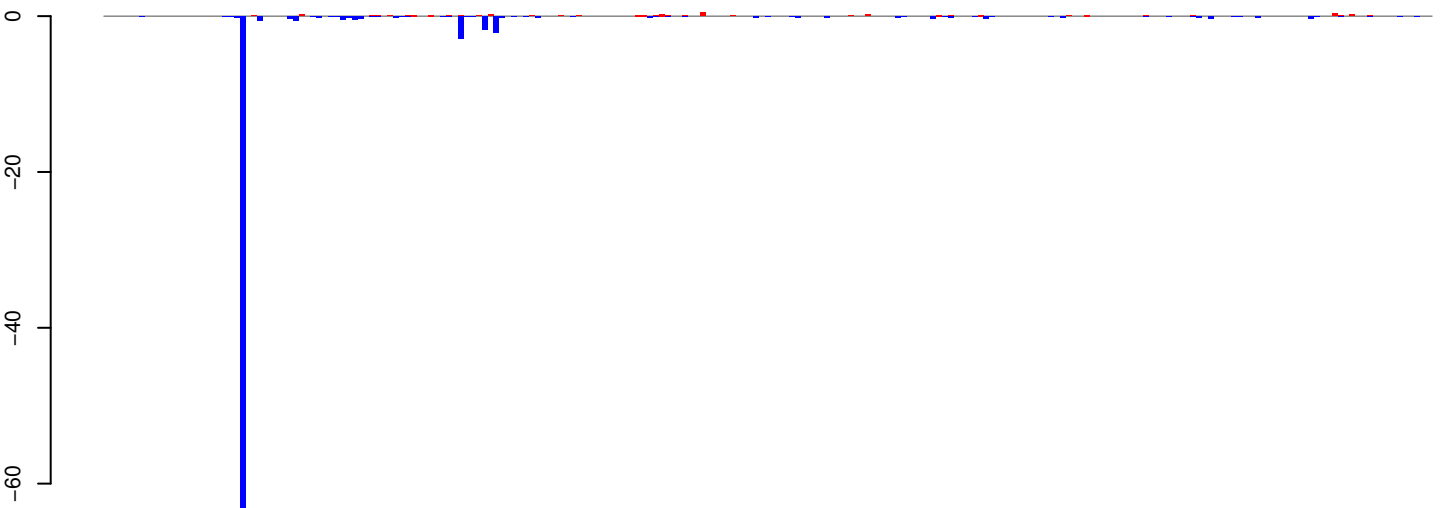

positive=4, negative=91, total=96

AeAeg_Whole_ZIKV_BM2_GP.rep

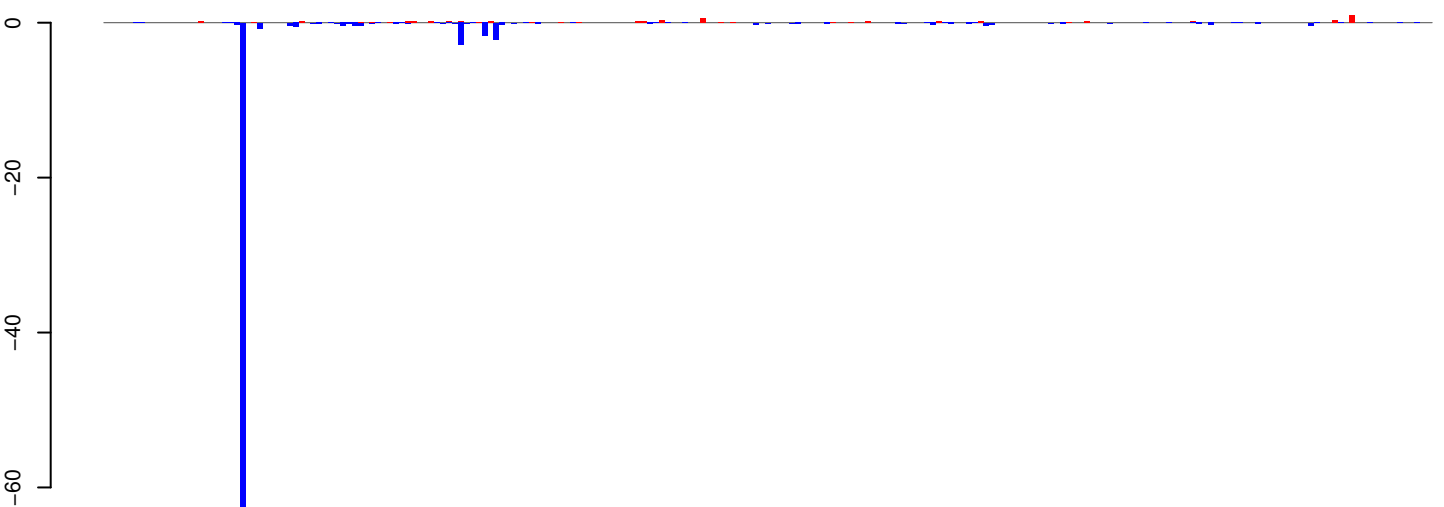

positive=6, negative=92, total=99

Window size=25, length=5624, TE@TF000208-I_ele23:1-5624

0 1000 2000 3000 4000 5000

AeAeg_Whole_ZIKV_BM2_GP.18_23.rep

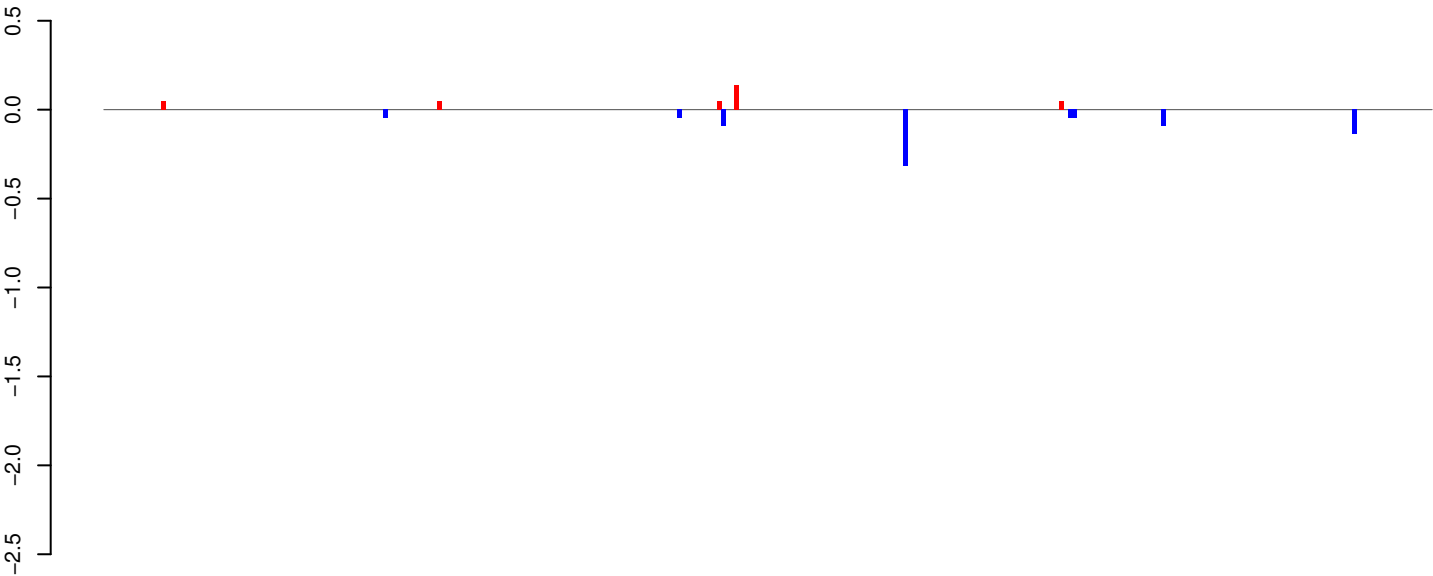

positive=0, negative=1, total=1

AeAeg_Whole_ZIKV_BM2_GP.24_35.rep

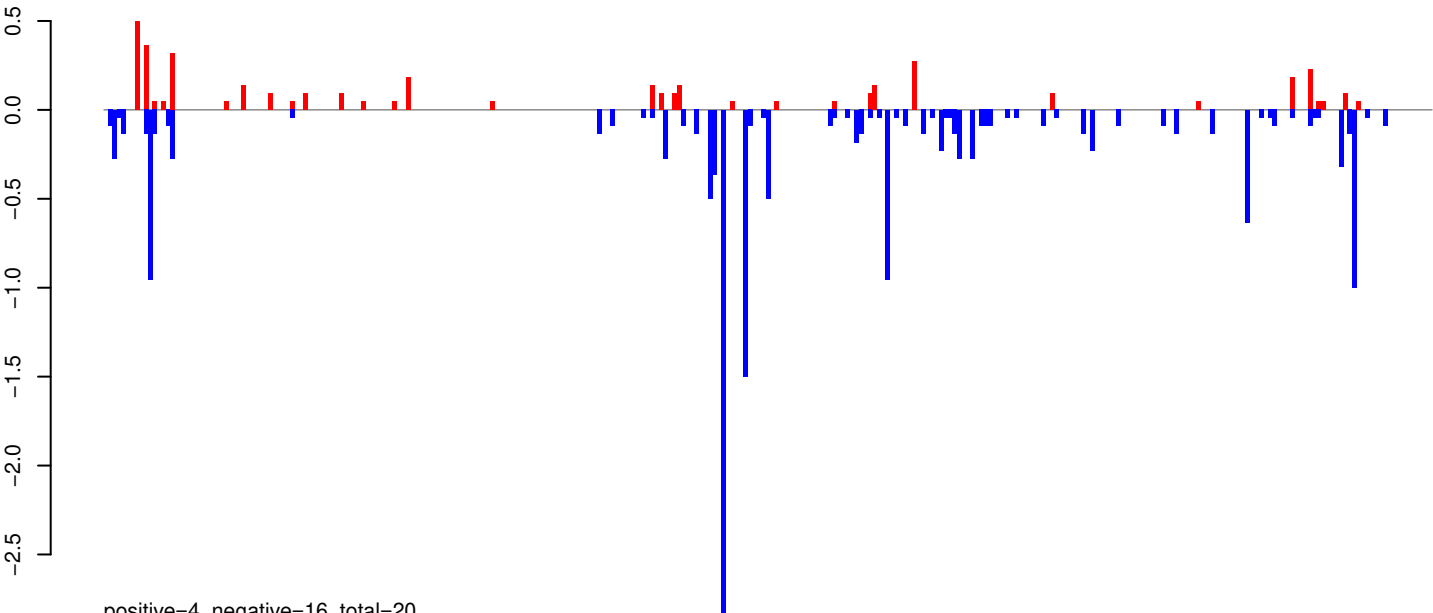

positive=4, negative=16, total=20

AeAeg_Whole_ZIKV_BM2_GP.rep

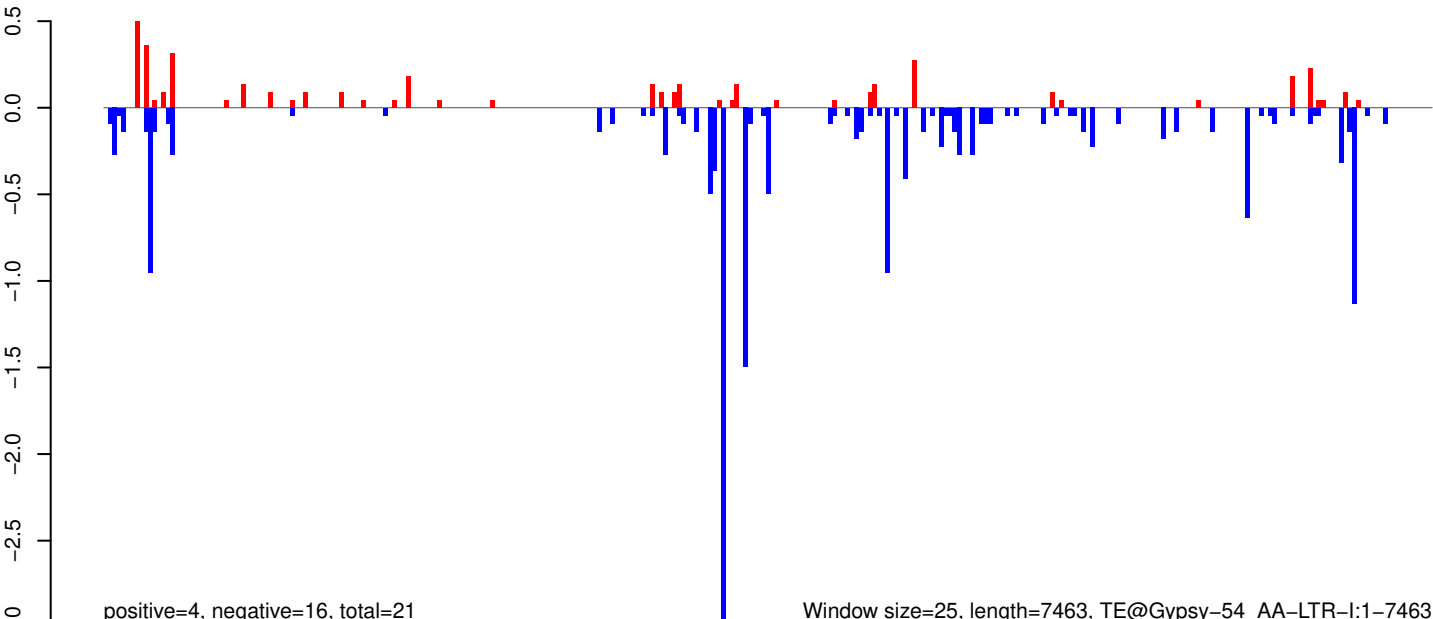

positive=4, negative=16, total=21

Window size=25, length=7463, TE@Gypsy-54_AA-LTR-I:1-7463

AeAeg_Whole_ZIKV_BM2_GP.18_23.rep

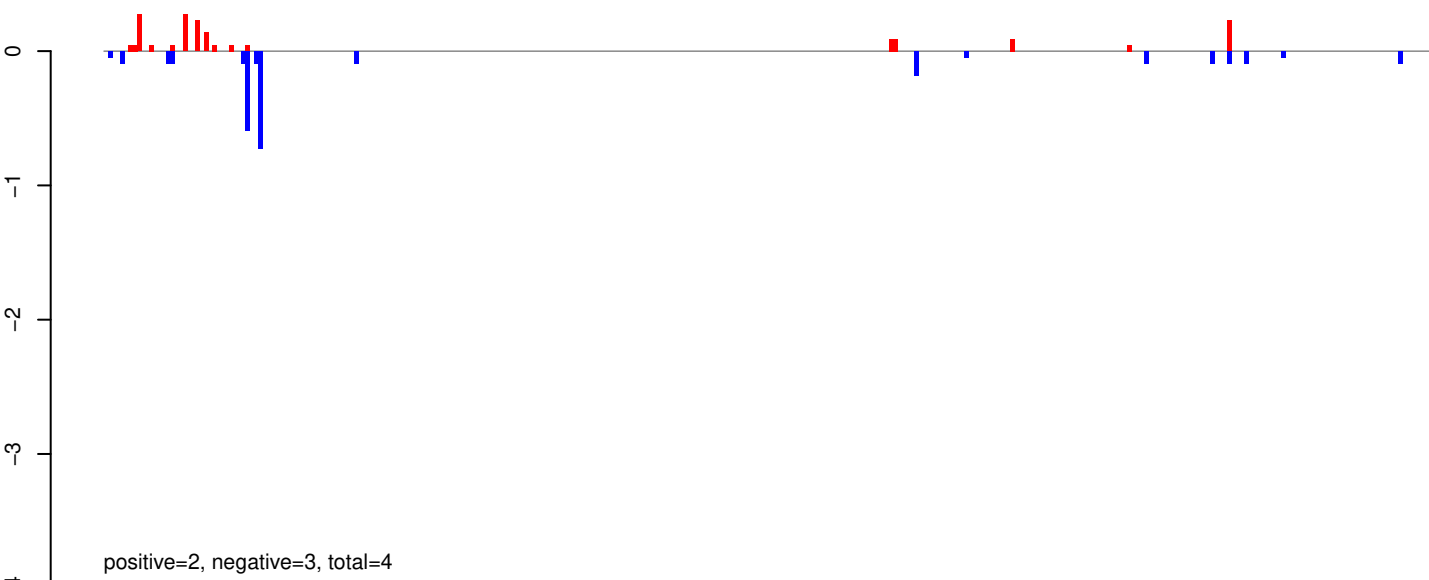

AeAeg_Whole_ZIKV_BM2_GP.24_35.rep

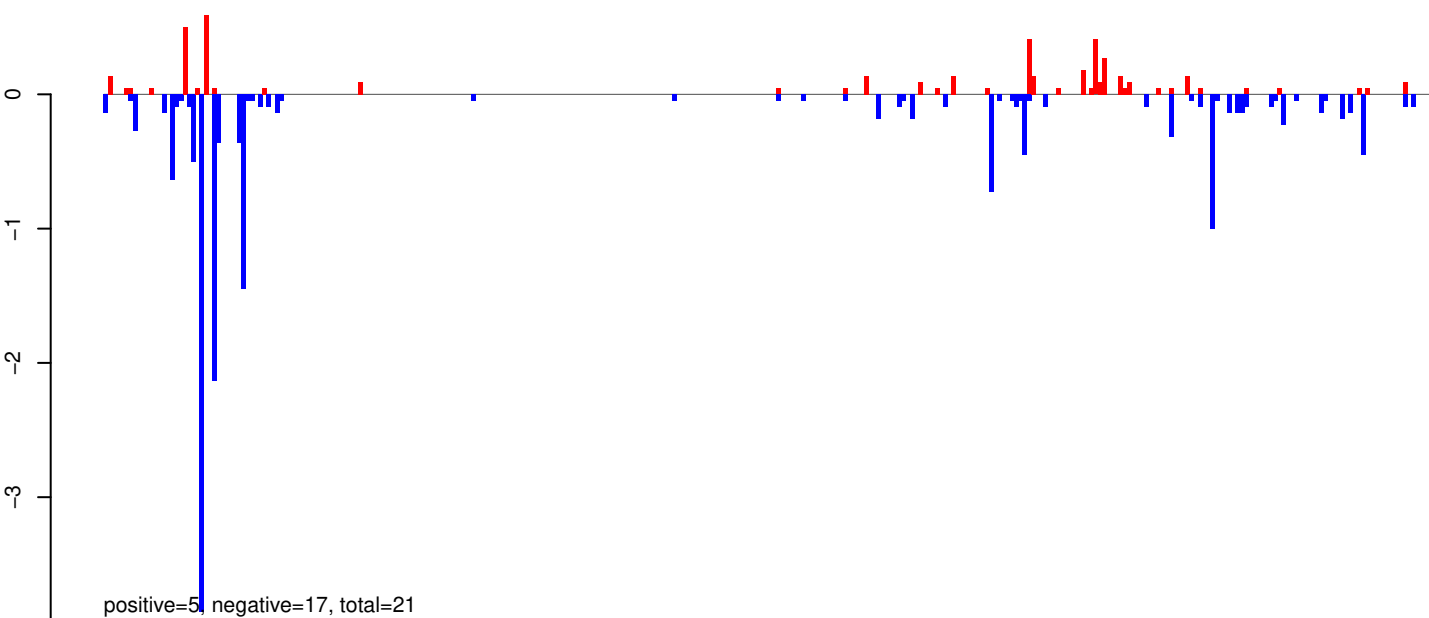

AeAeg_Whole_ZIKV_BM2_GP.rep

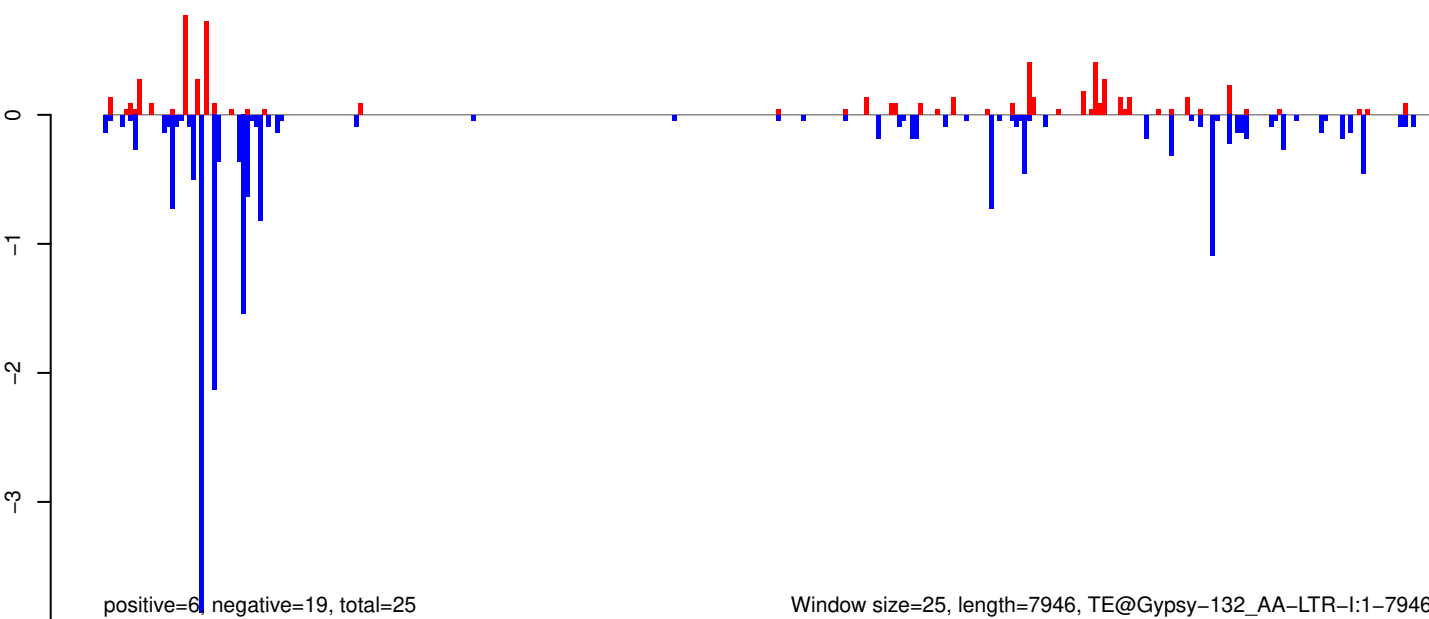

Window size=25, length=7946, TE@Gypsy-132_AA-LTR-I:1-7946

0 2000 4000 6000 8000

AeAeg_Whole_ZIKV_BM2_GP.18_23.rep

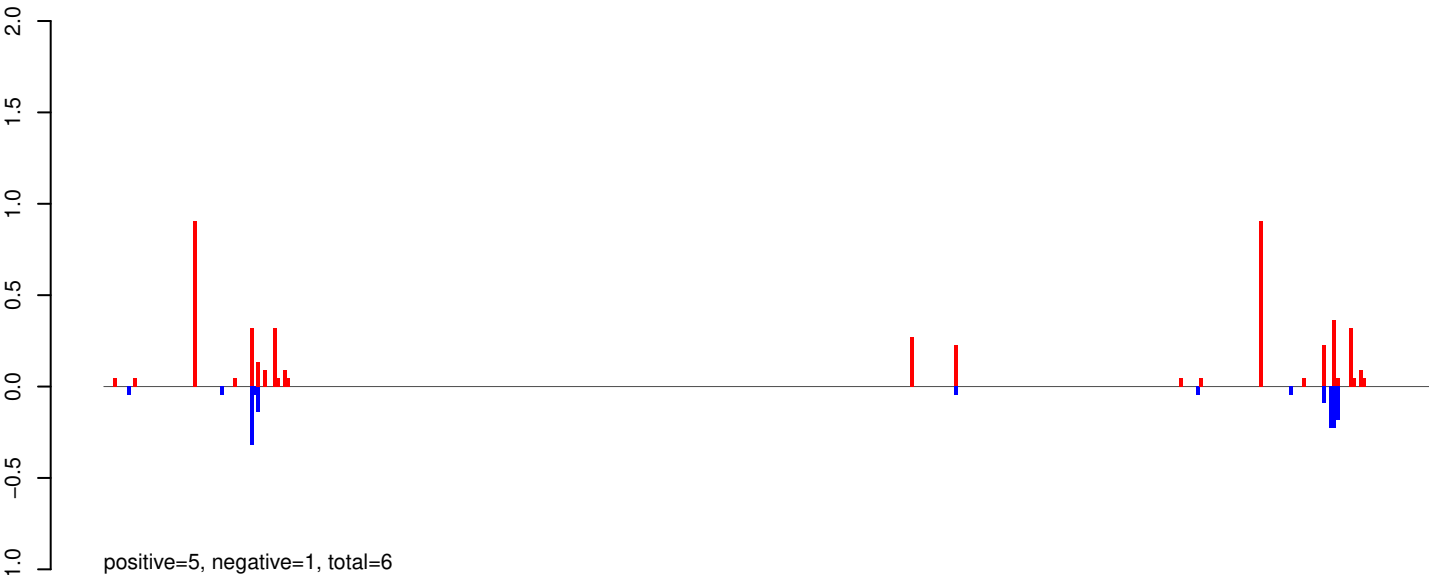

AeAeg_Whole_ZIKV_BM2_GP.24_35.rep

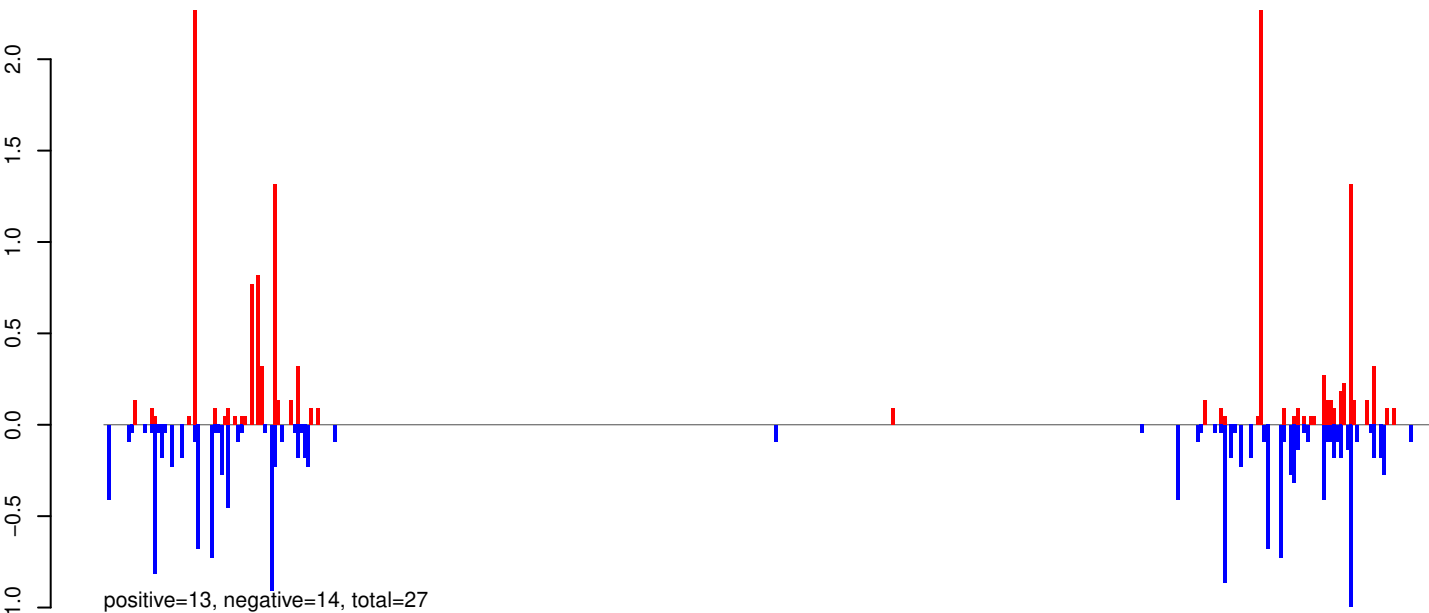

AeAeg_Whole_ZIKV_BM2_GP.rep

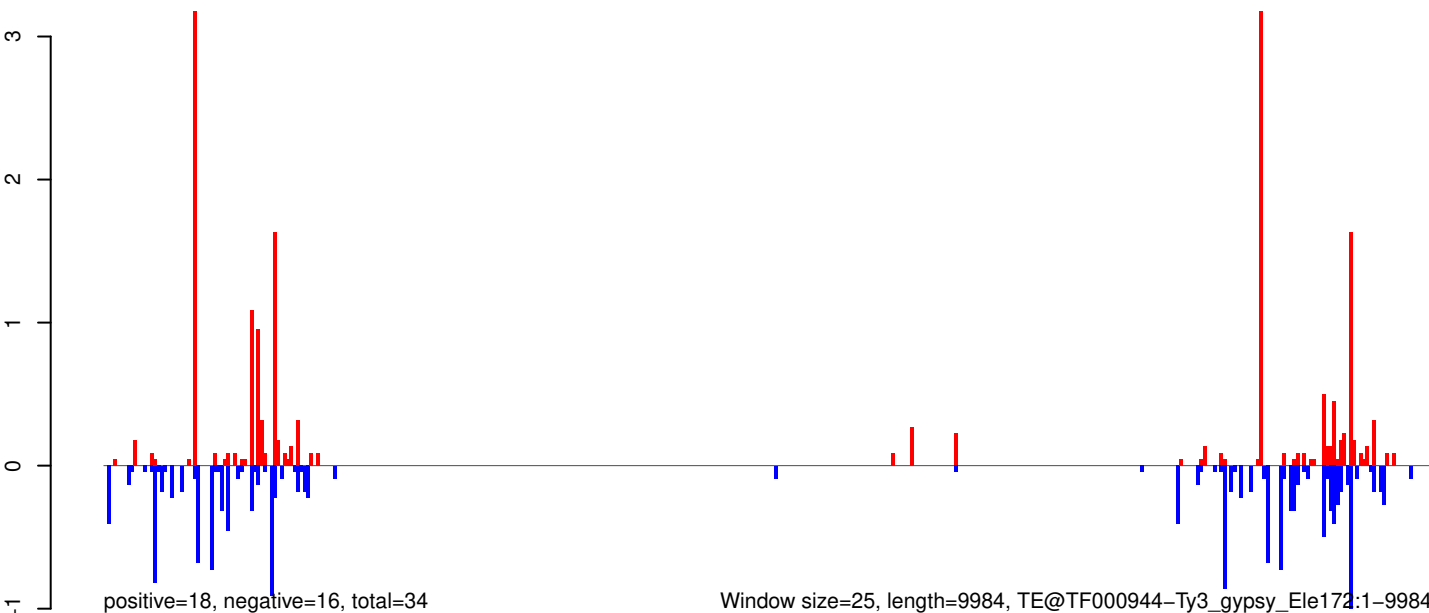

0 2000 4000 6000 8000 10000

AeAeg_Whole_ZIKV_BM2_GP.18_23.rep

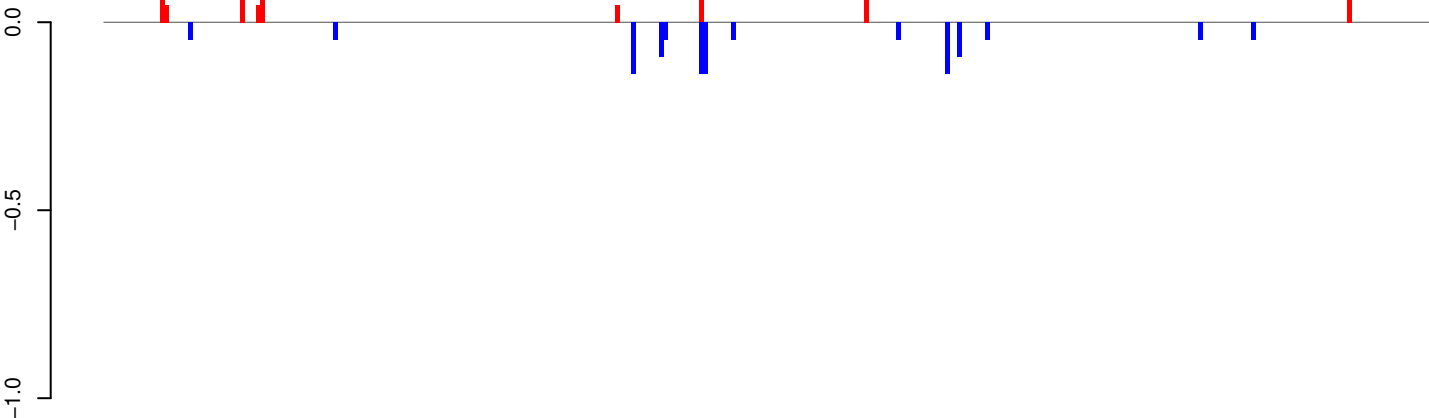

positive=1, negative=1, total=2

AeAeg_Whole_ZIKV_BM2_GP.24_35.rep

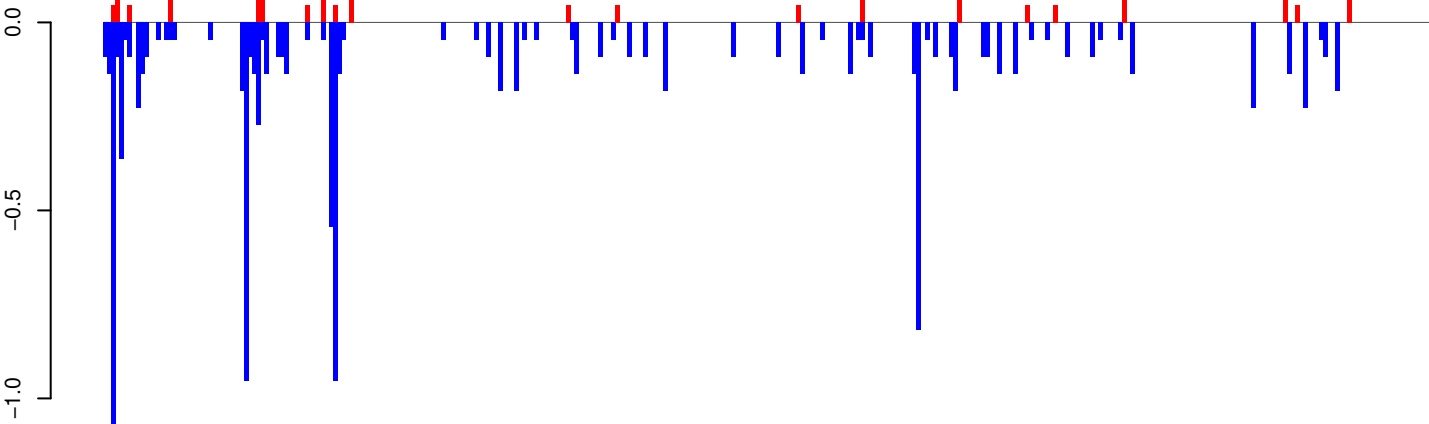

positive=2, negative=12, total=14

AeAeg_Whole_ZIKV_BM2_GP.rep

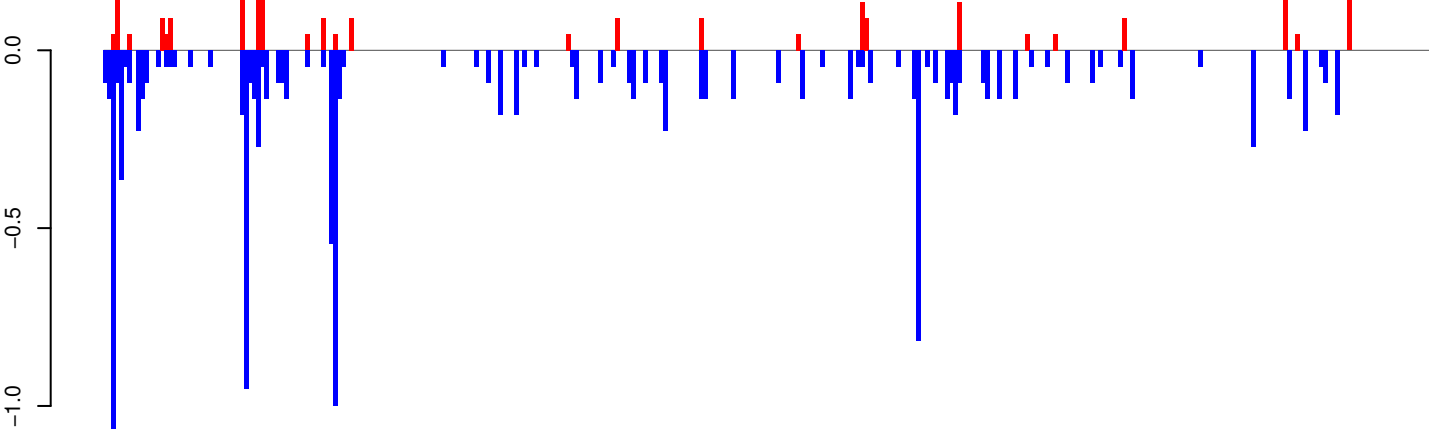

positive=3, negative=13, total=16

Window size=25, length=8232, TE@Gypsy-152_AA-LTR-I:1-8232

0 2000 4000 6000 8000

AeAeg_Whole_ZIKV_BM2_GP.18_23.rep

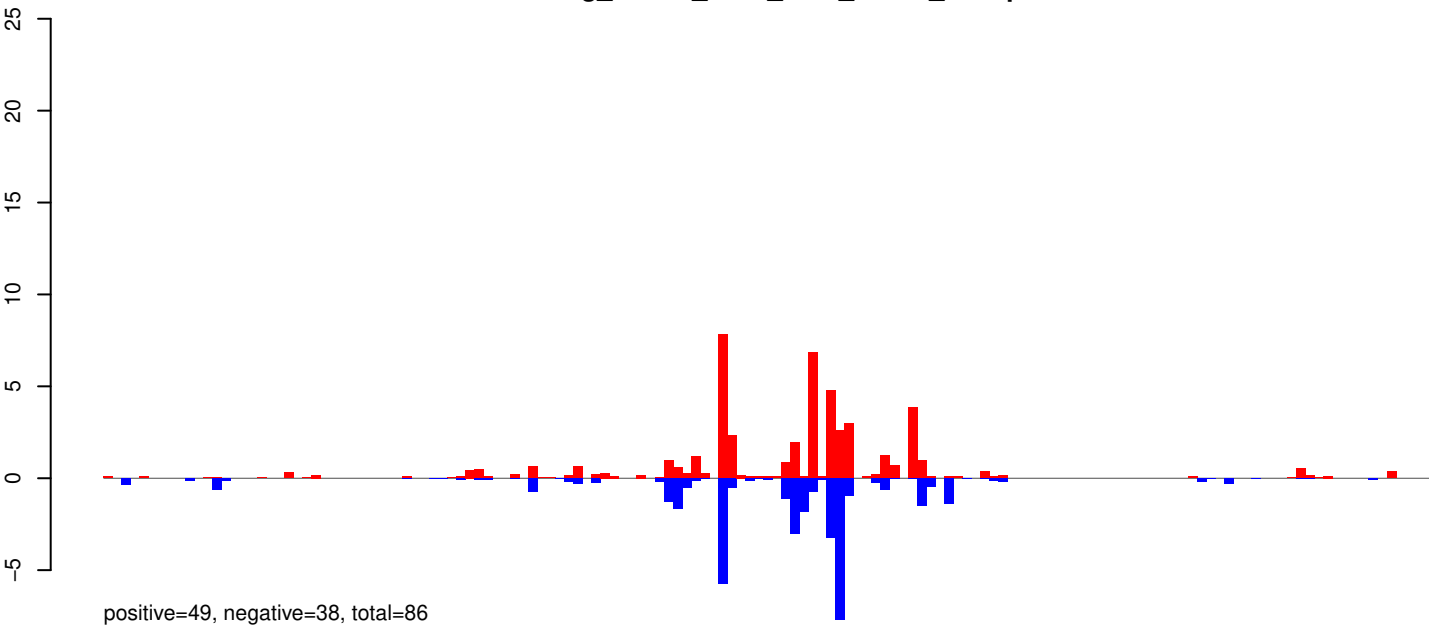

AeAeg_Whole_ZIKV_BM2_GP.24_35.rep

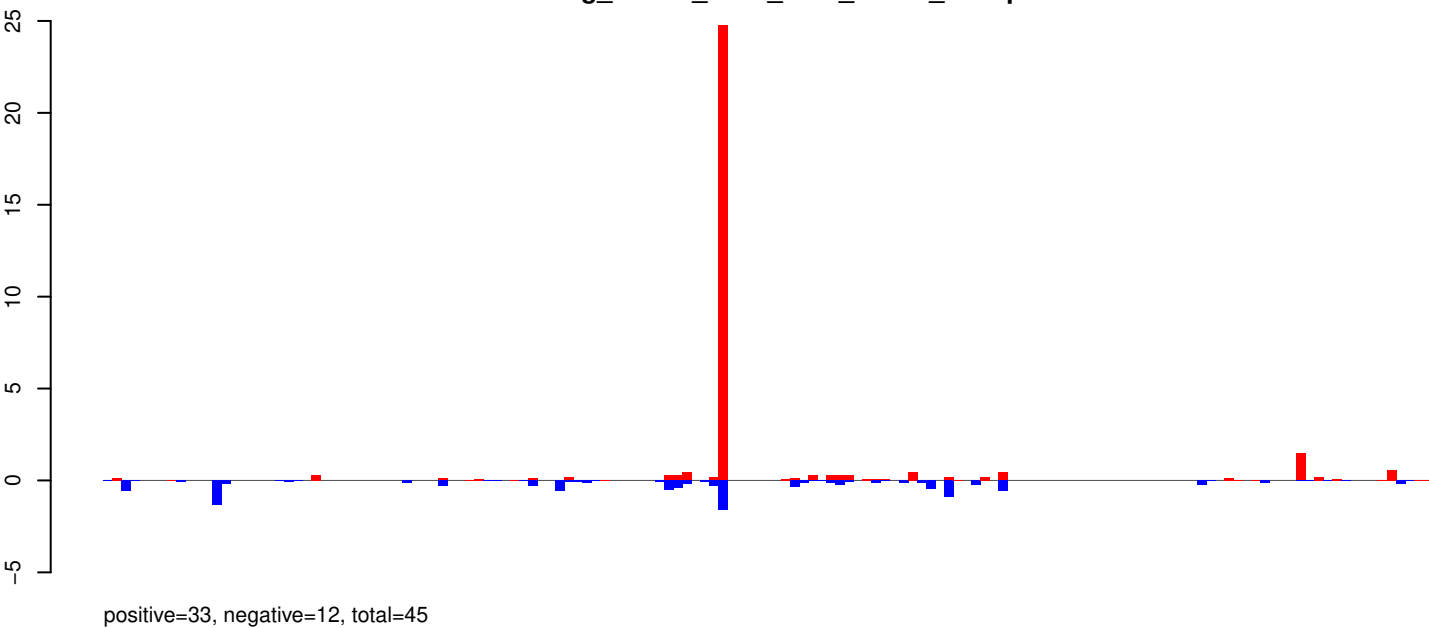

AeAeg_Whole_ZIKV_BM2_GP.rep

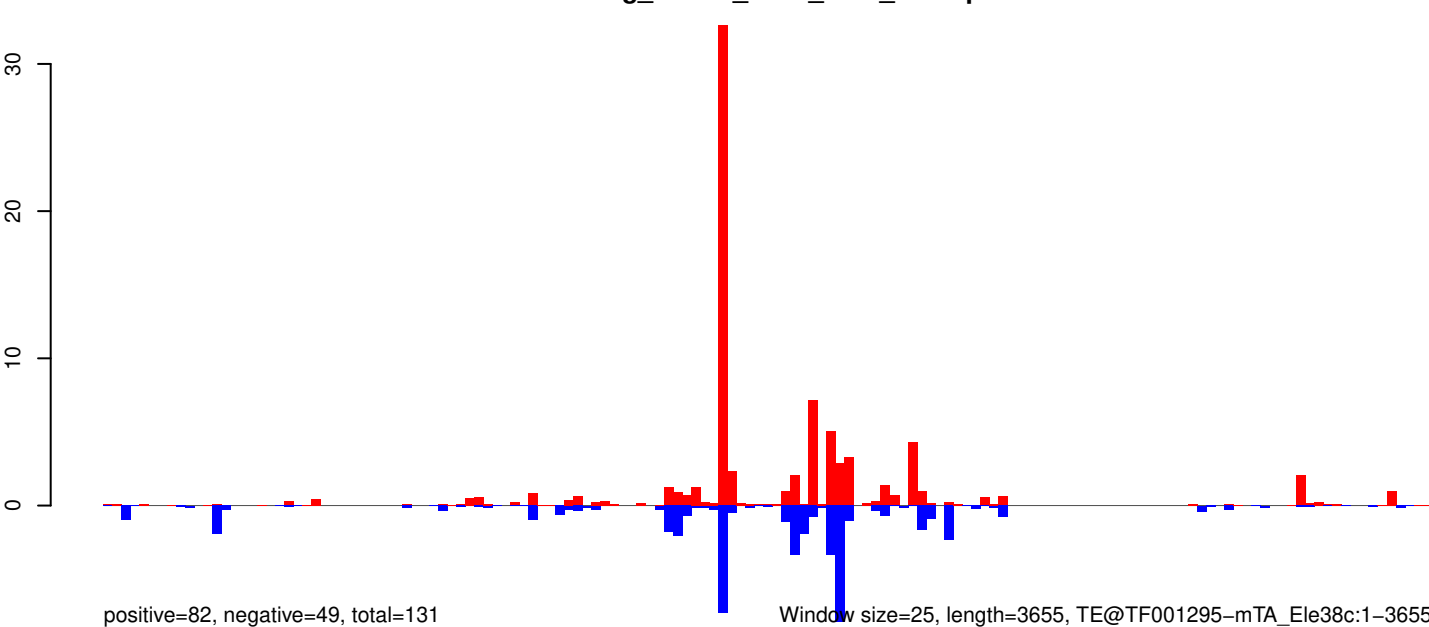

0 1000 2000 3000

AeAeg_Whole_ZIKV_BM2_GP.18_23.rep

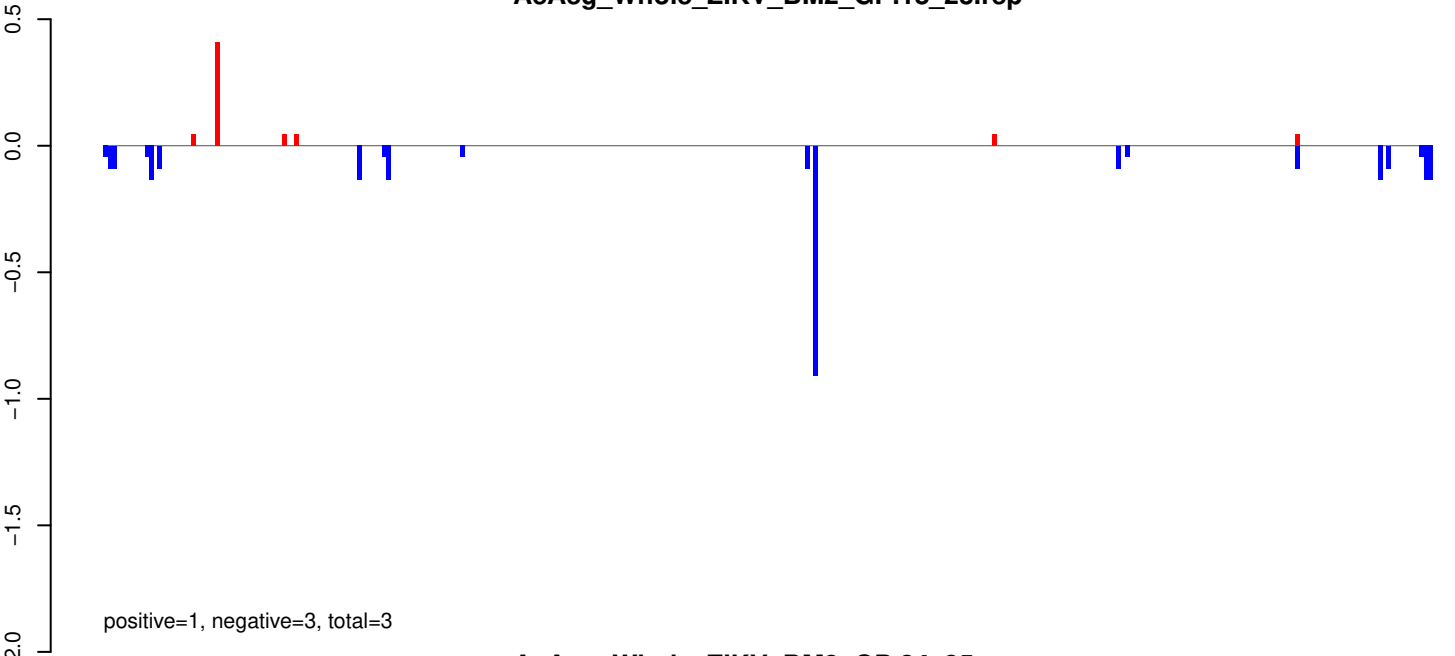

AeAeg_Whole_ZIKV_BM2_GP.24_35.rep

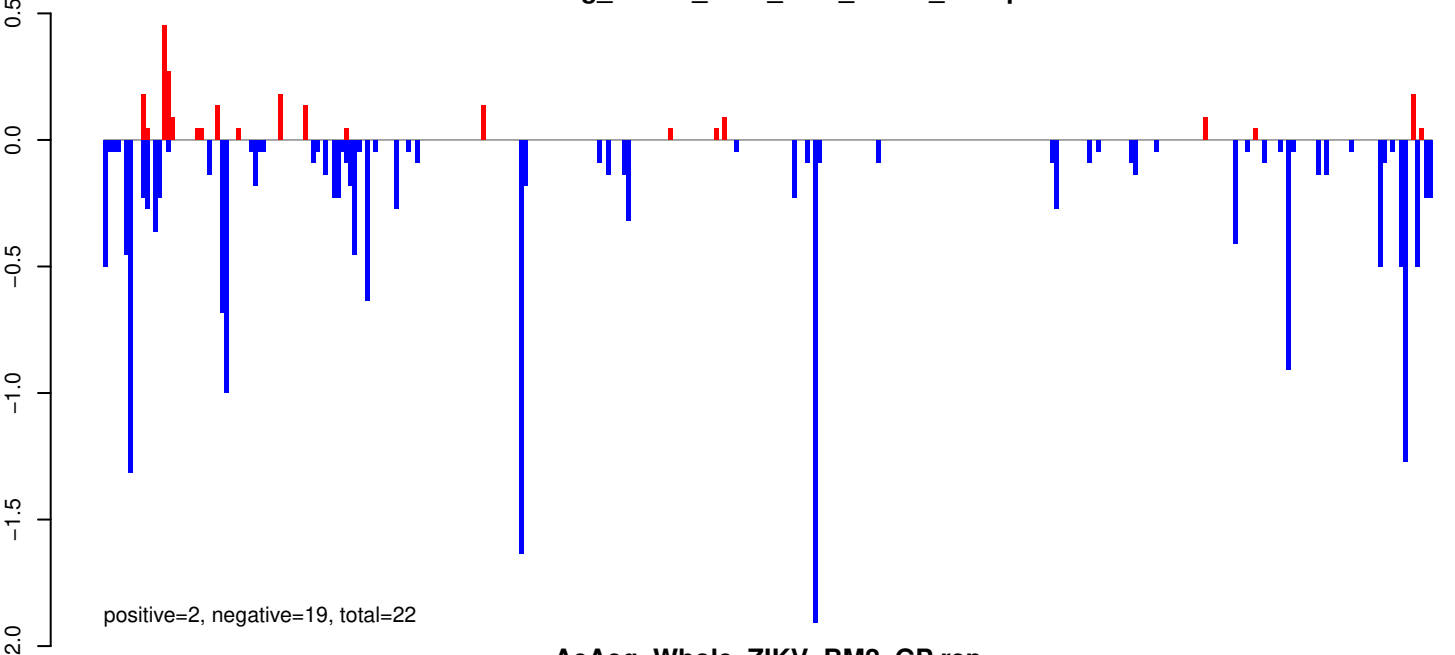

AeAeg_Whole_ZIKV_BM2_GP.rep

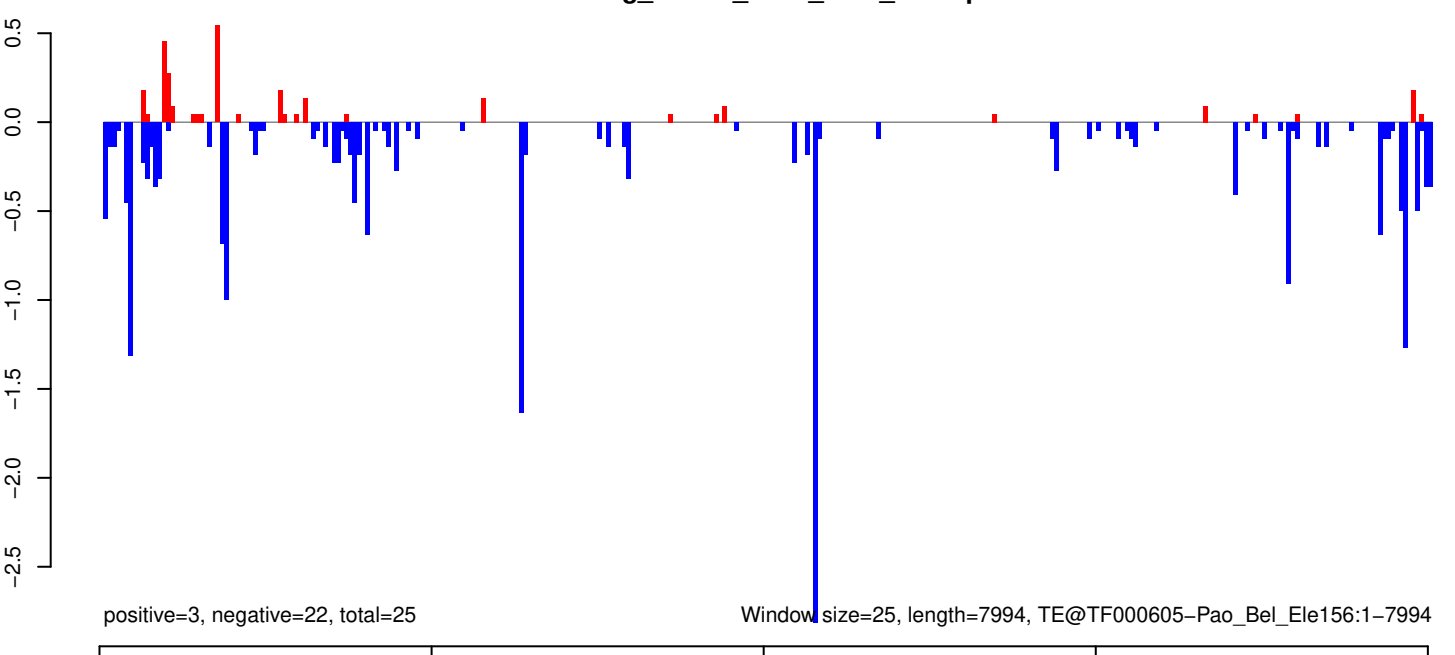

Window size=25, length=7994, TE@TF000605-Pao_Bel_Ele156:1-7994

AeAeg_Whole_ZIKV_BM2_GP.18_23.rep

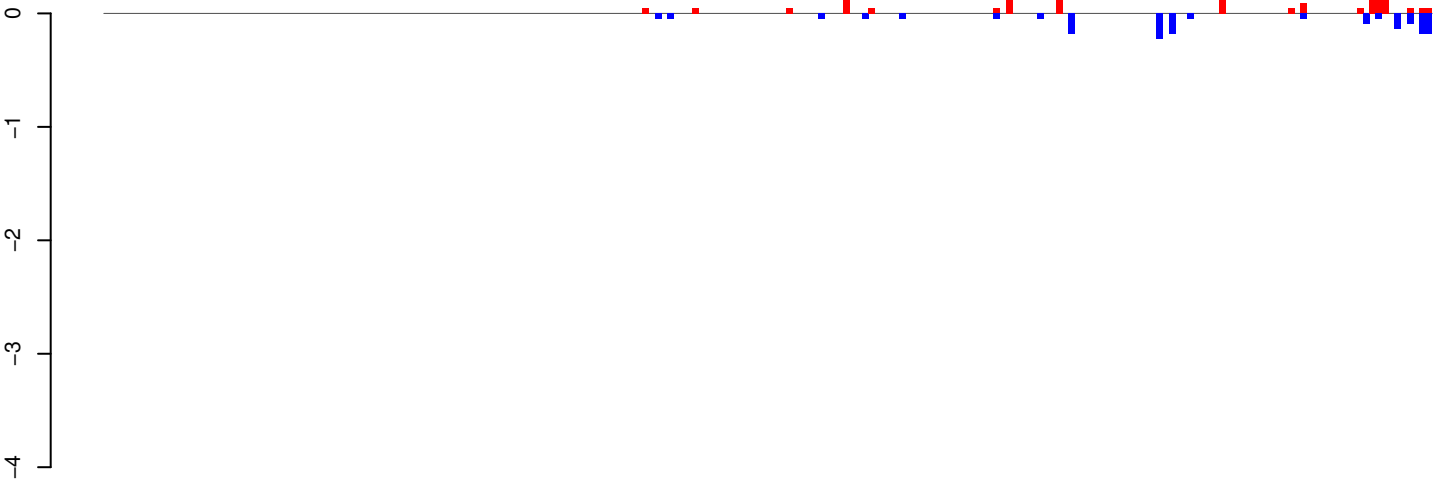

positive=2, negative=2, total=4

AeAeg_Whole_ZIKV_BM2_GP.24_35.rep

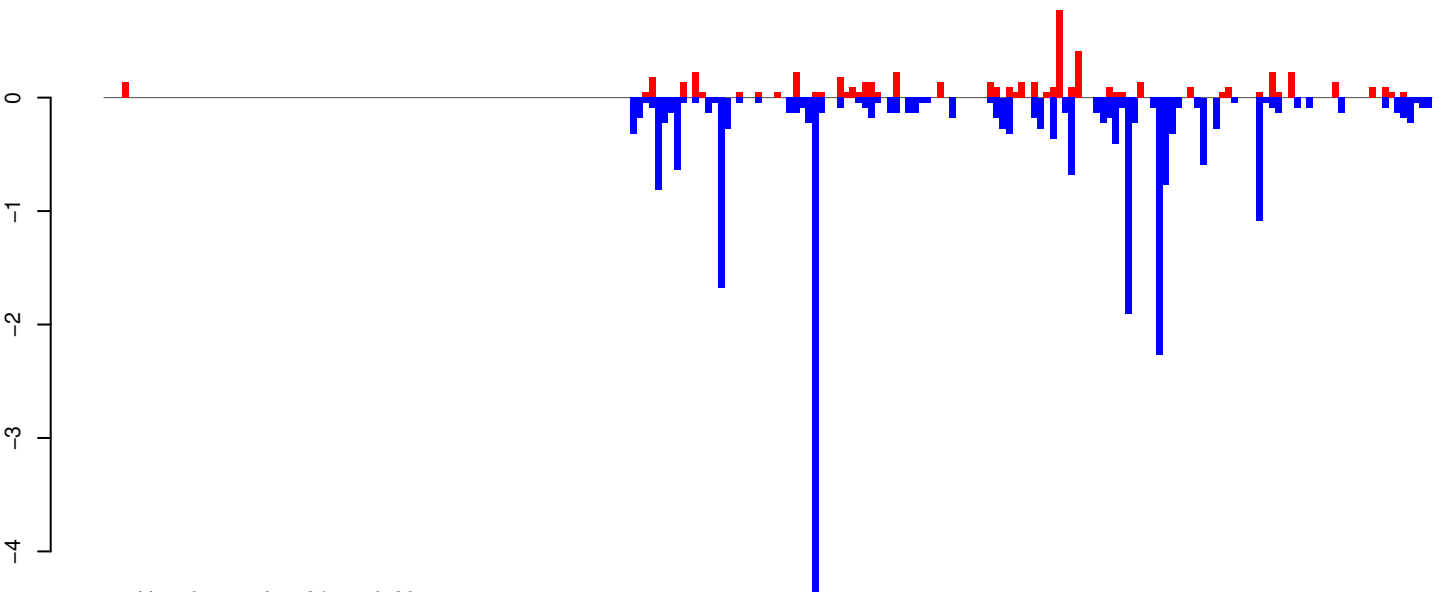

positive=6, negative=24, total=30

AeAeg_Whole_ZIKV_BM2_GP.rep

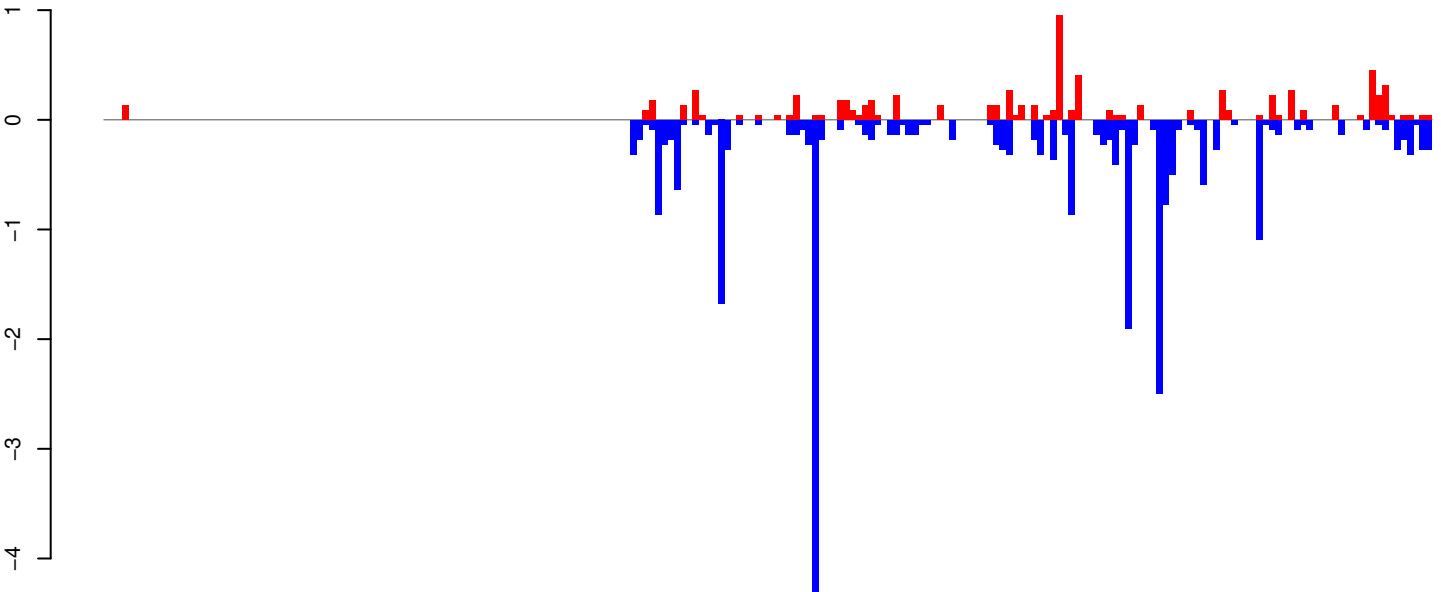

positive=8, negative=26, total=34

Window size=25, length=5276, TE@ORTE-4_AAe:1-5276

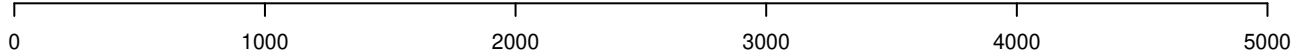

AeAeg_Whole_ZIKV_BM2_GP.18_23.rep

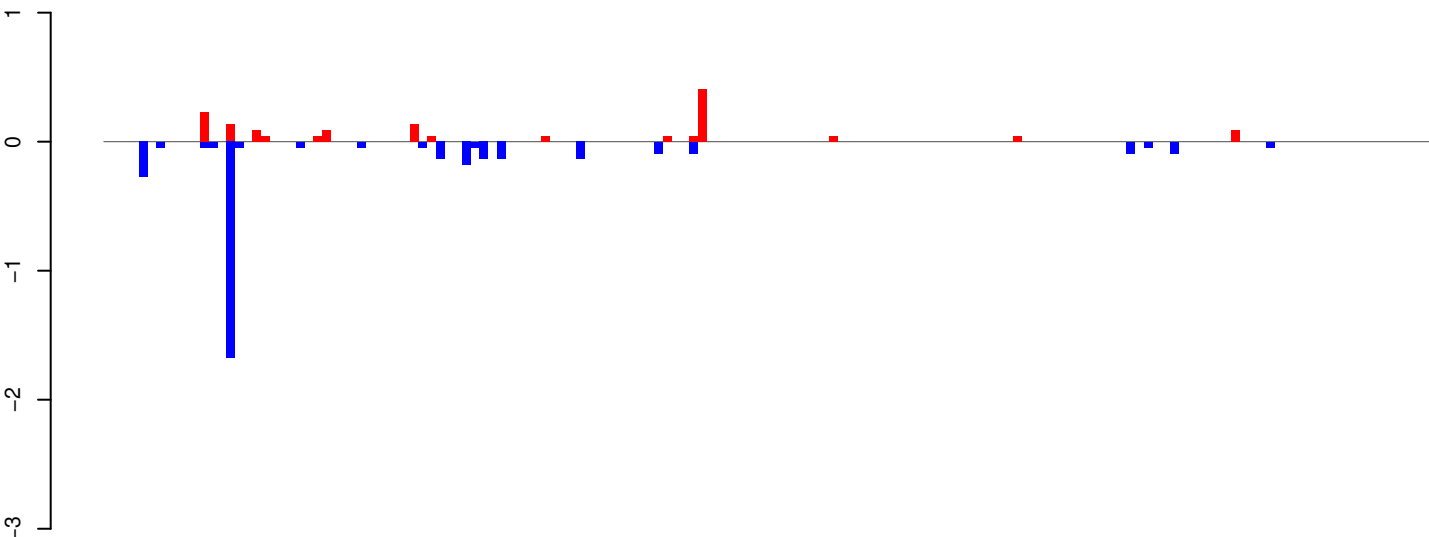

positive=2, negative=3, total=5

AeAeg_Whole_ZIKV_BM2_GP.24_35.rep

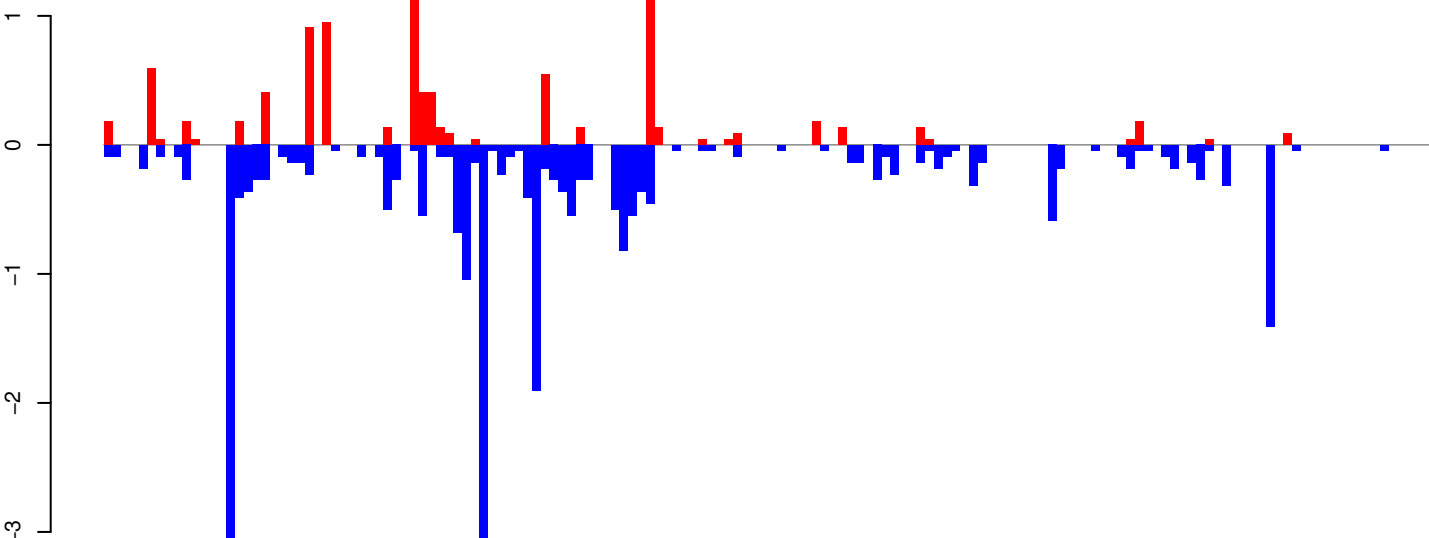

positive=9, negative=26, total=35

AeAeg_Whole_ZIKV_BM2_GP.rep

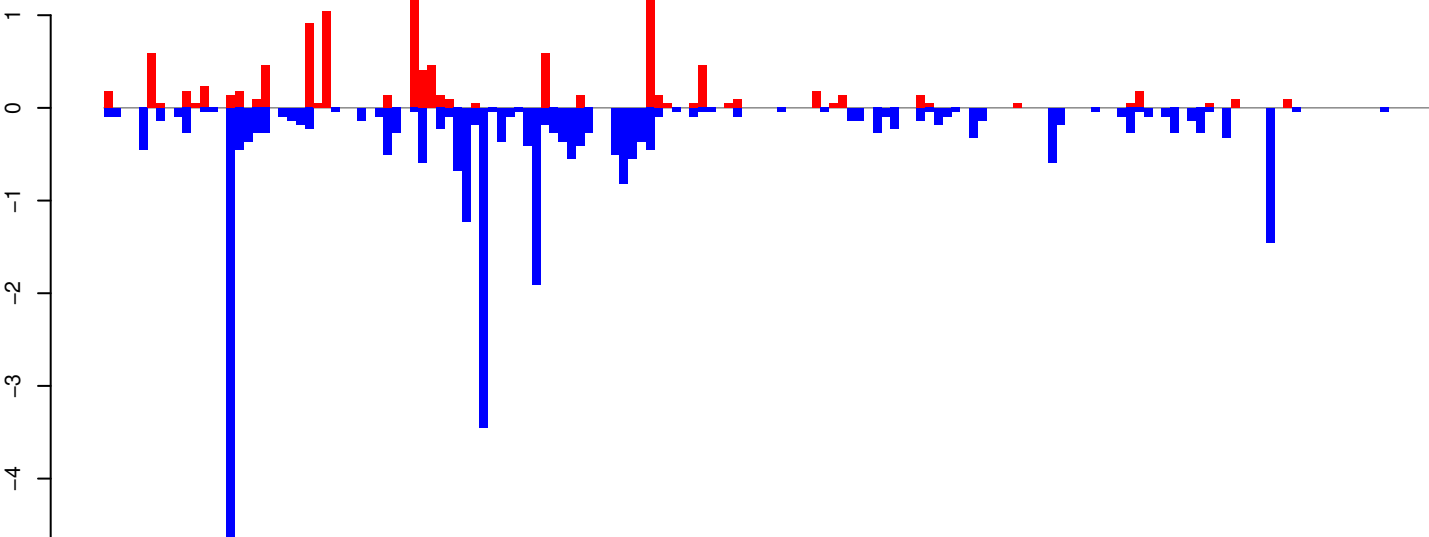

positive=11, negative=30, total=40

Window size=25, length=3782, TE@Jockey-11_Ae:1-3782

AeAeg_Whole_ZIKV_BM2_GP.18_23.rep

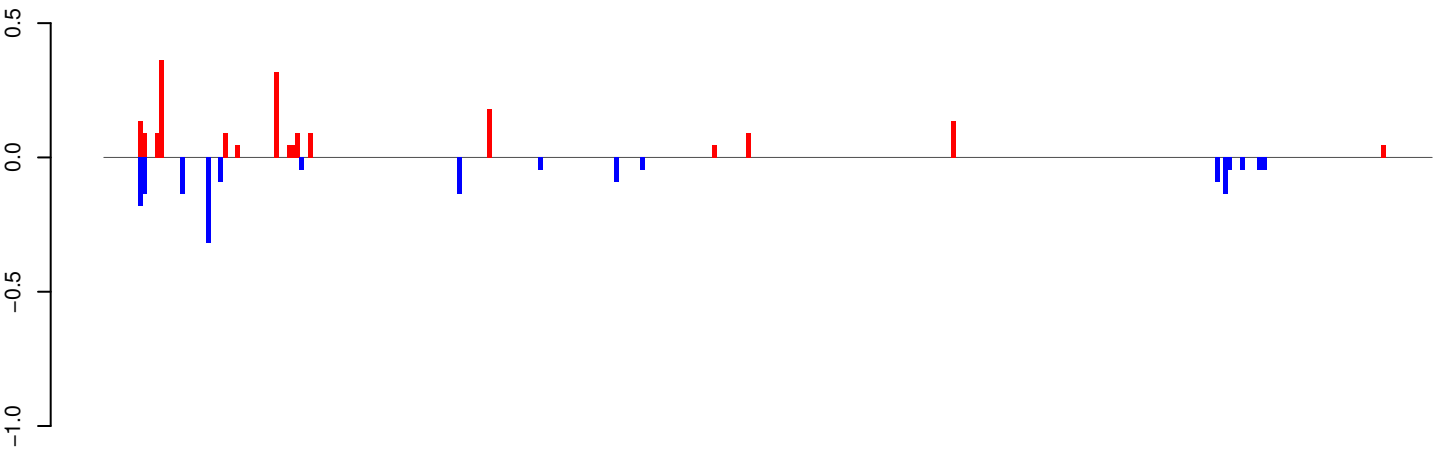

positive=2, negative=2, total=4

AeAeg_Whole_ZIKV_BM2_GP.24_35.rep

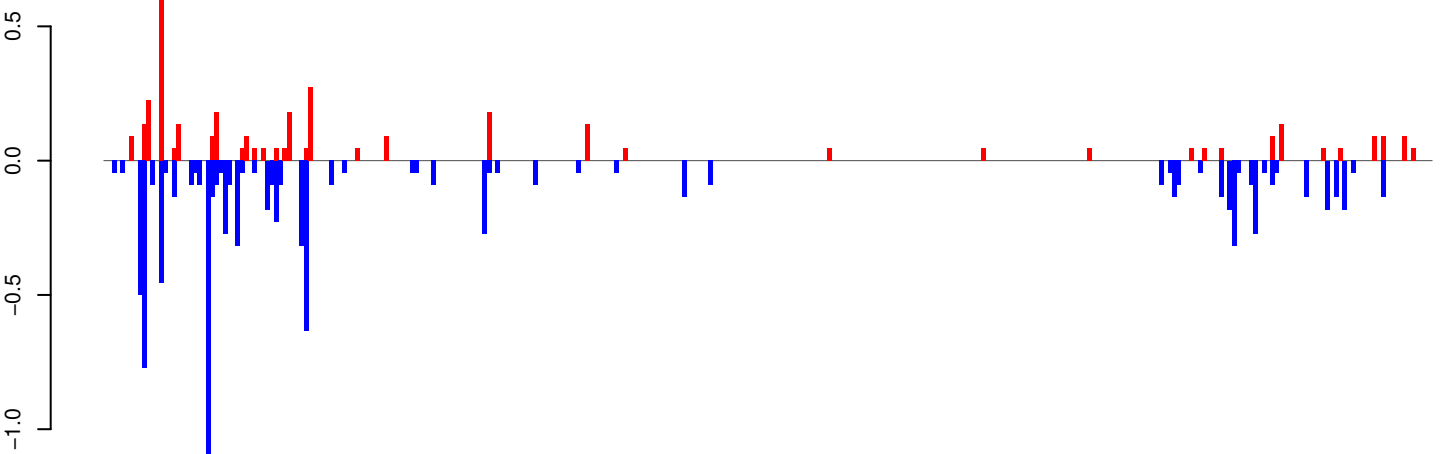

positive=4, negative=10, total=14

AeAeg_Whole_ZIKV_BM2_GP.rep

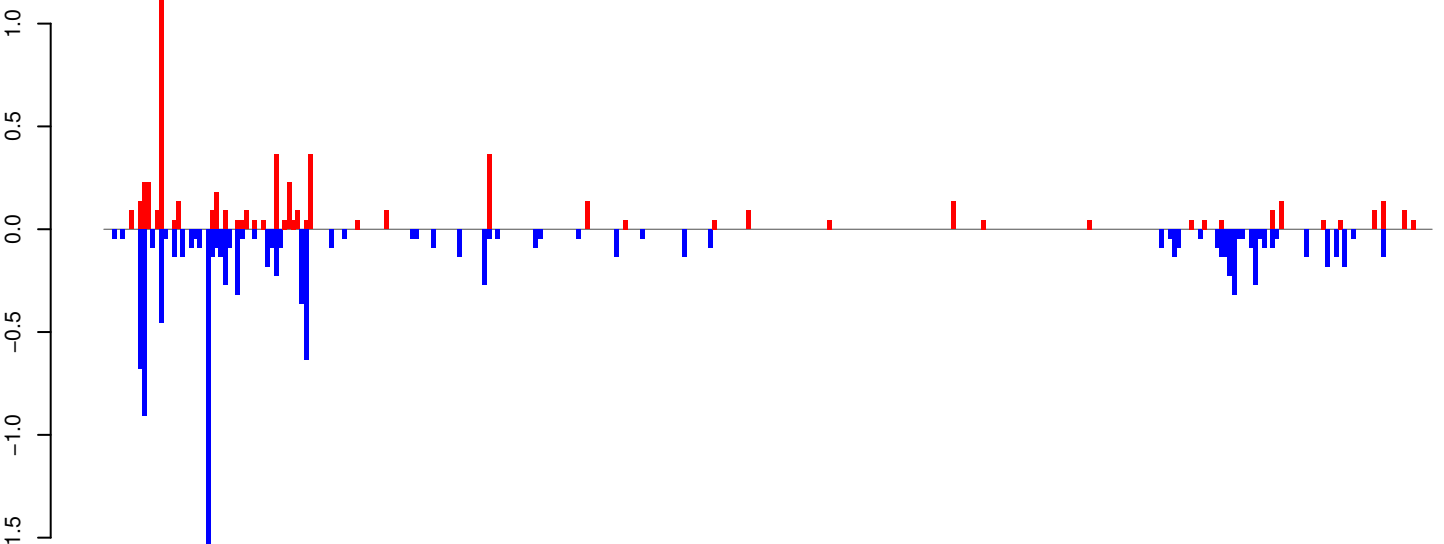

positive=6, negative=11, total=17

Window size=25, length=7799, TE@Gypsy-603_AA-LTR-I:1-7799

0 2000 4000 6000 8000

AeAeg_Whole_ZIKV_BM2_GP.18_23.rep



AeAeg_Whole_ZIKV_BM2_GP.24_35.rep

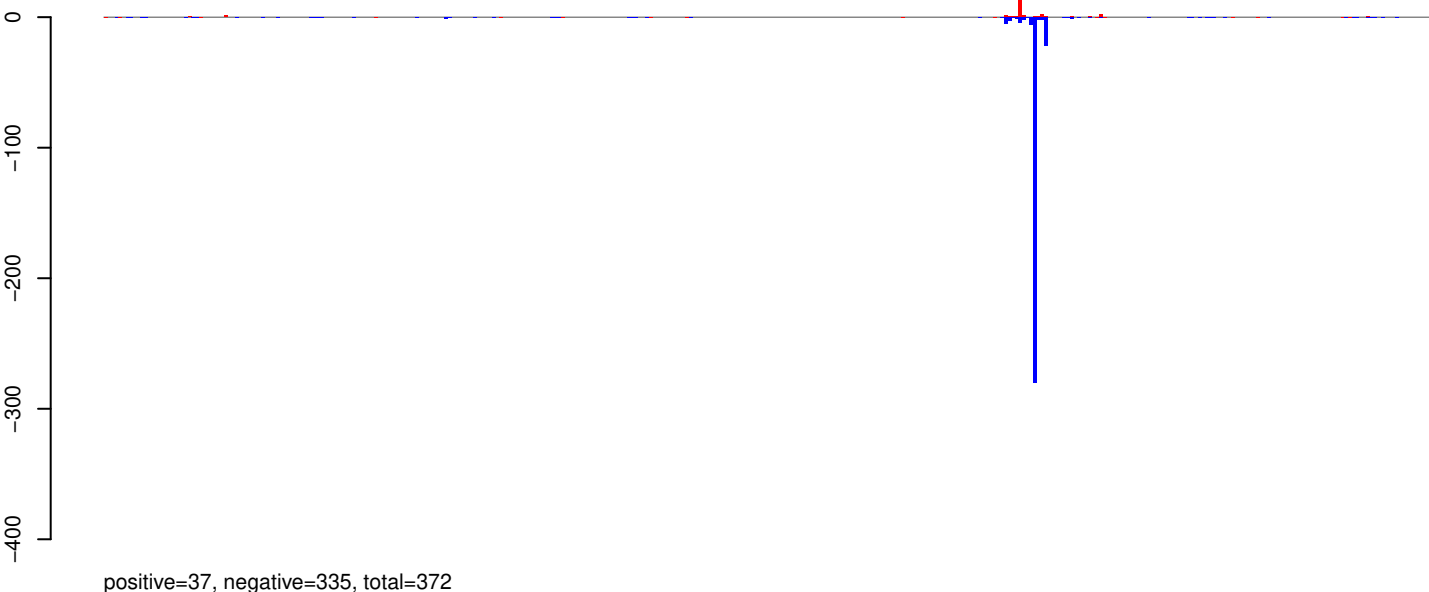

AeAeg_Whole_ZIKV_BM2_GP.rep



0 2000 4000 6000 8000

AeAeg_Whole_ZIKV_BM2_GP.18_23.rep

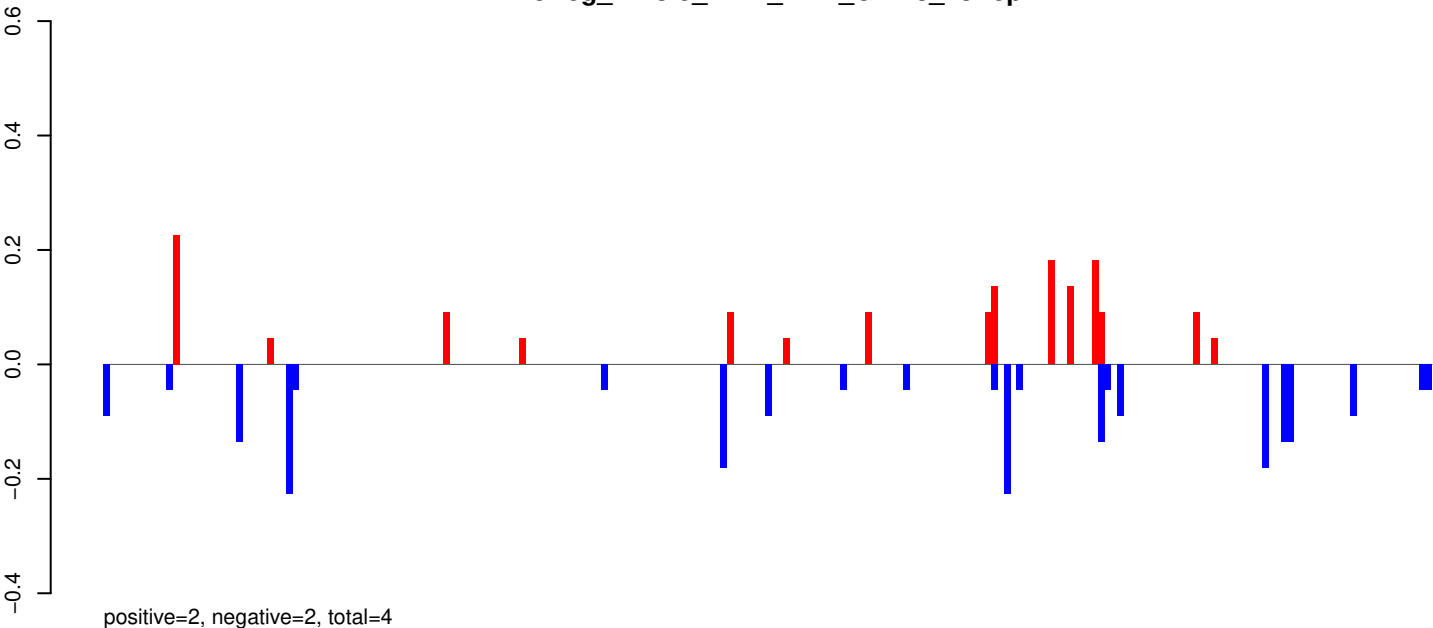

AeAeg_Whole_ZIKV_BM2_GP.24_35.rep

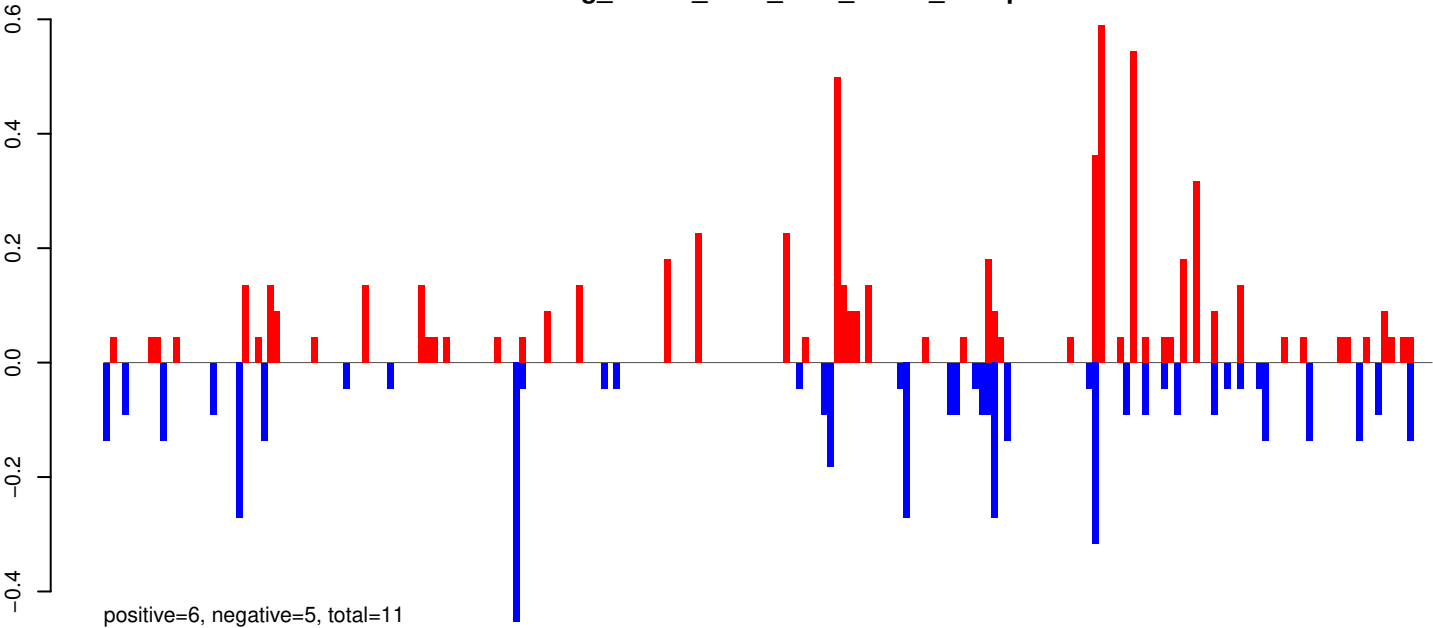

AeAeg_Whole_ZIKV_BM2_GP.rep

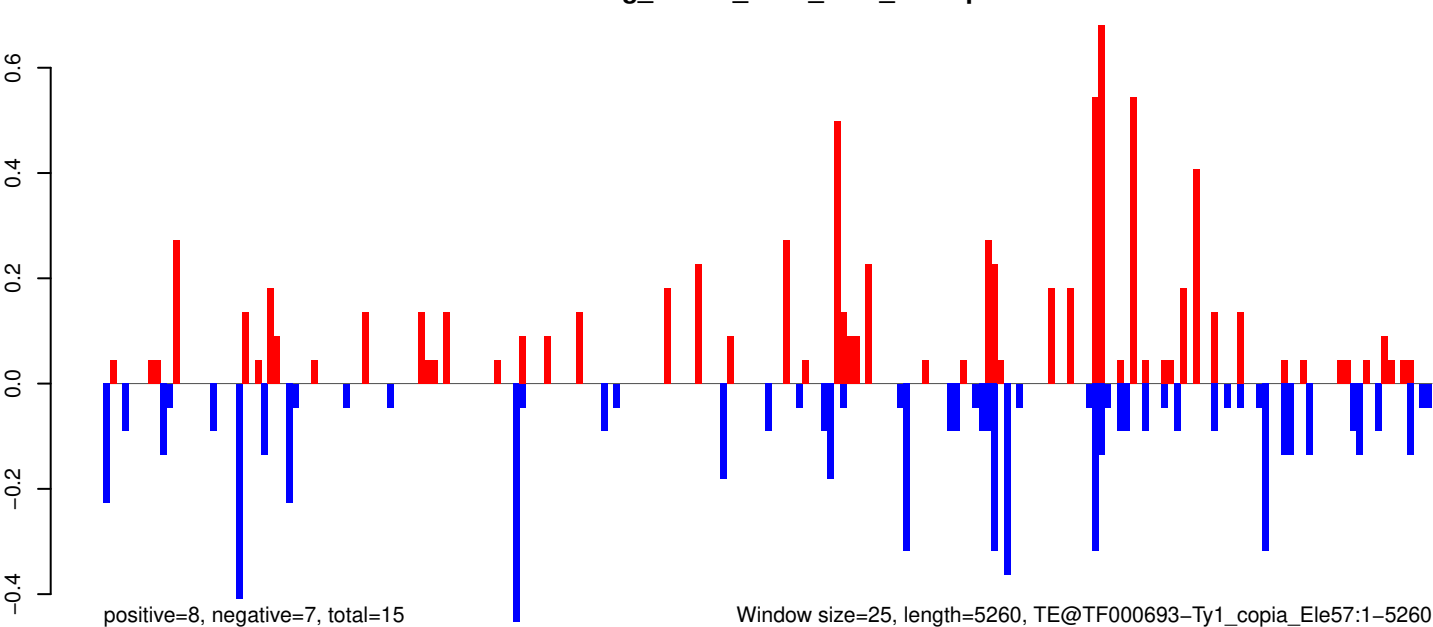

Window size=25, length=5260, TE@TF000693-Ty1_copia_Ele57:1-5260

AeAeg_Whole_ZIKV_BM2_GP.18_23.rep

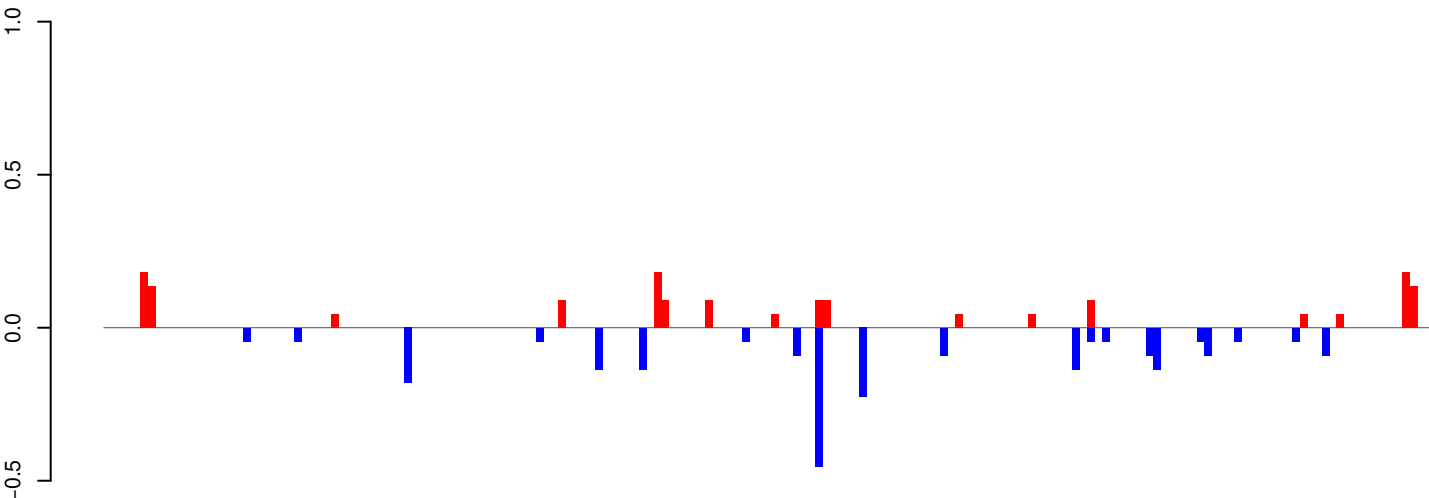

positive=2, negative=2, total=4

AeAeg_Whole_ZIKV_BM2_GP.24_35.rep

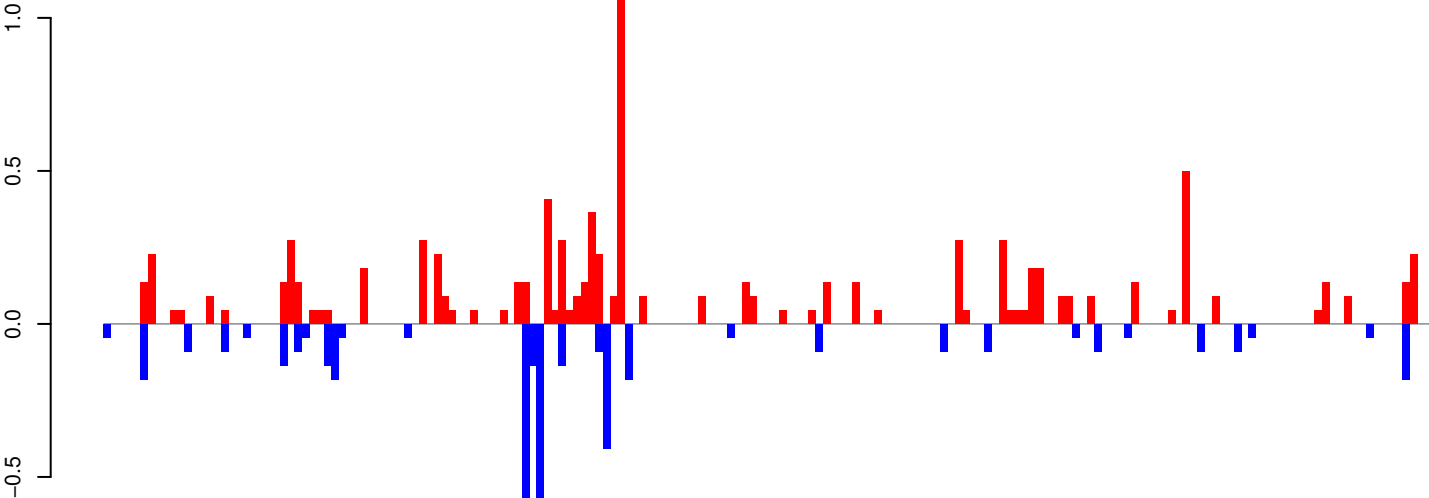

positive=9, negative=4, total=13

AeAeg_Whole_ZIKV_BM2_GP.rep

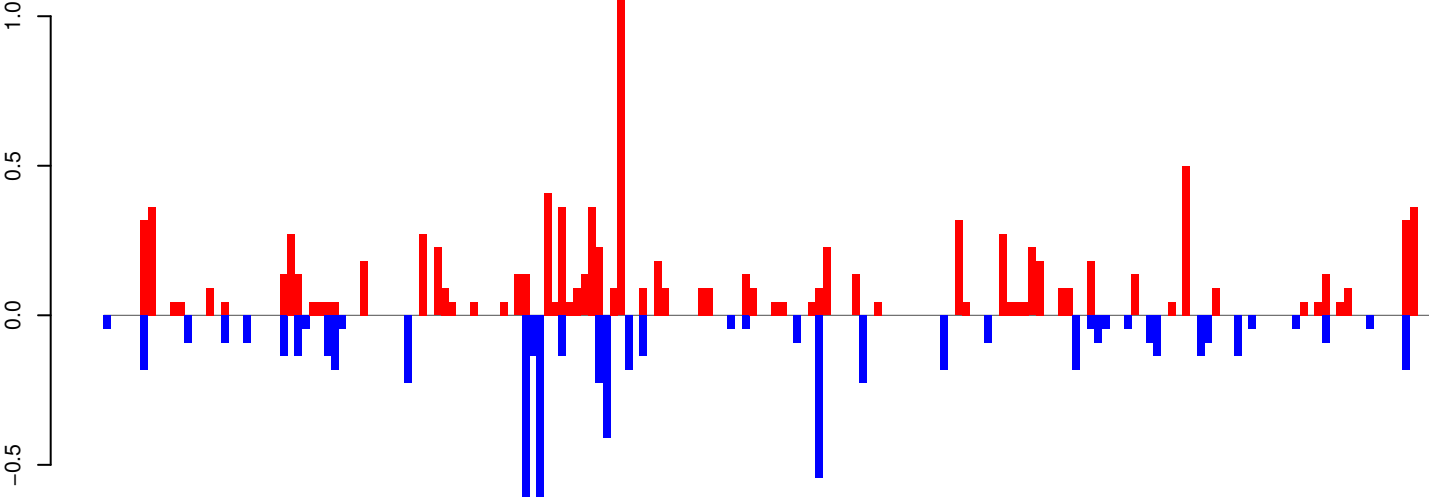

positive=11, negative=7, total=17

Window size=25, length=4516, TE@TF000640-Ty1_copia_Ele28:1-4516

0 1000 2000 3000 4000

AeAeg_Whole_ZIKV_BM2_GP.18_23.rep

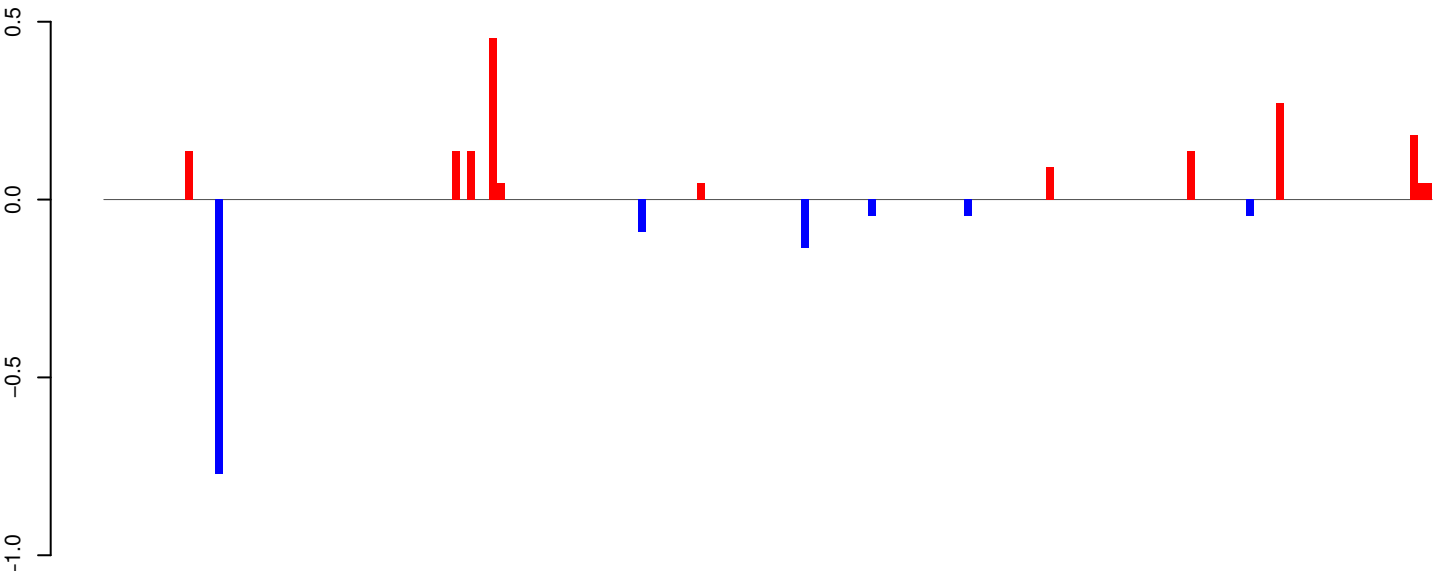

AeAeg_Whole_ZIKV_BM2_GP.24_35.rep

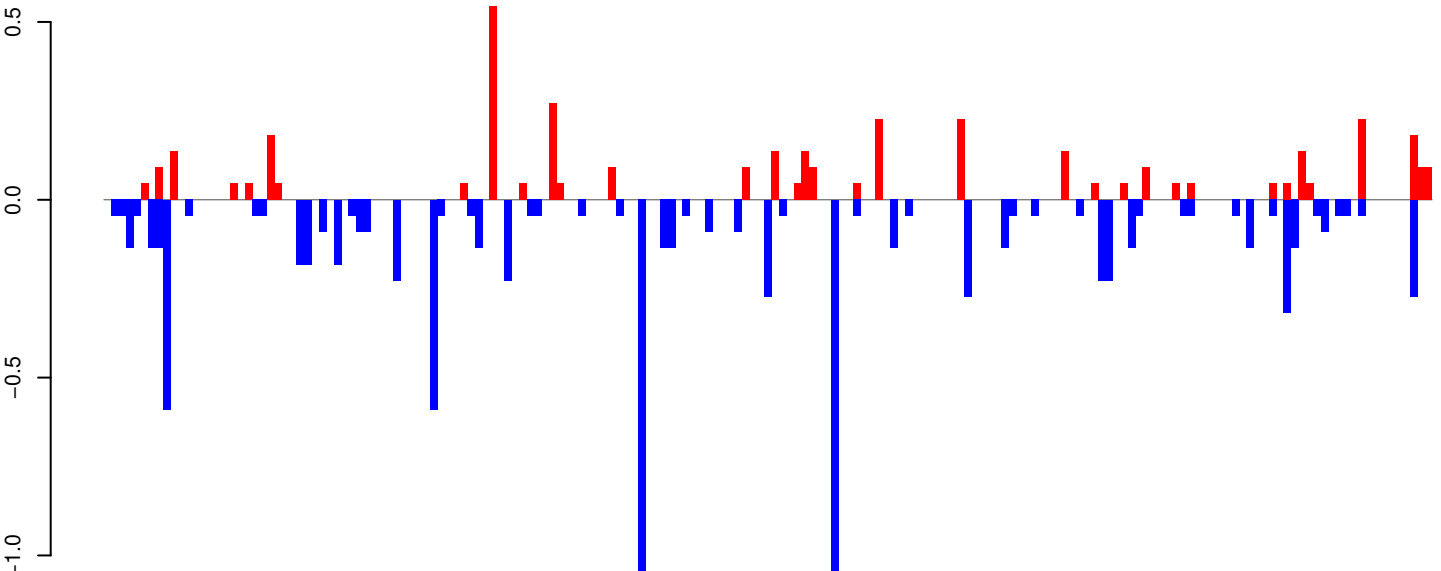

AeAeg_Whole_ZIKV_BM2_GP.rep

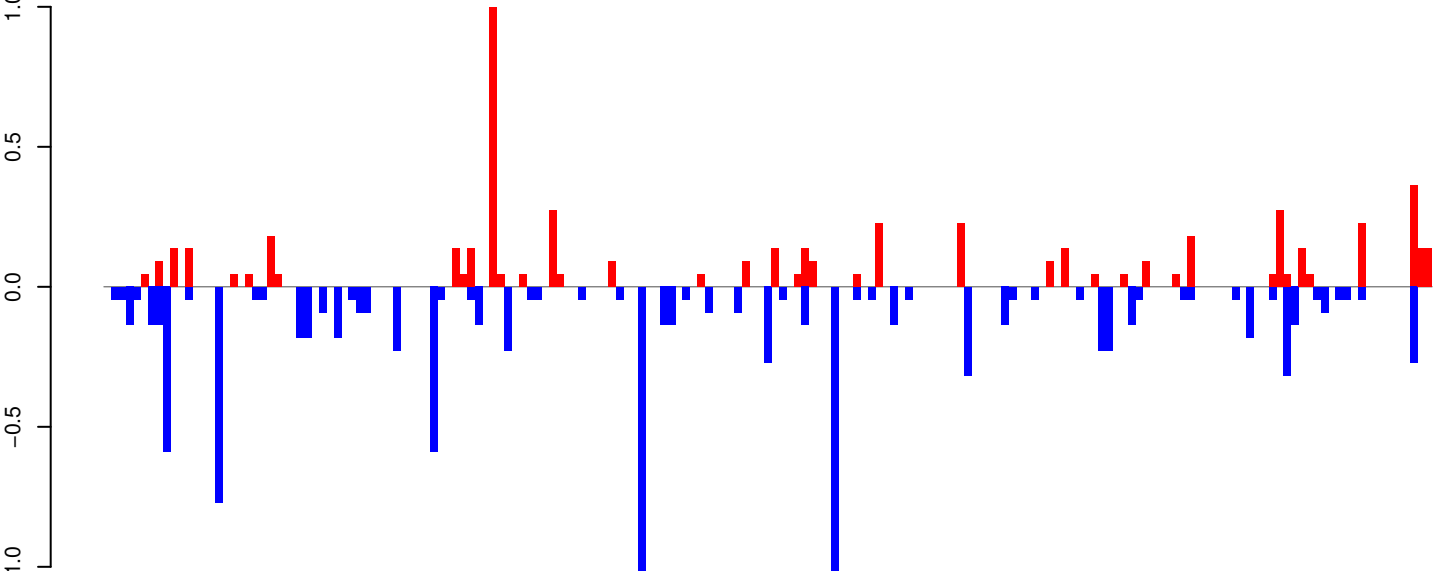

Window size=25, length=4470, TE@Gypsy-71_AA-LTR-I:1-4470

AeAeg_Whole_ZIKV_BM2_GP.18_23.rep

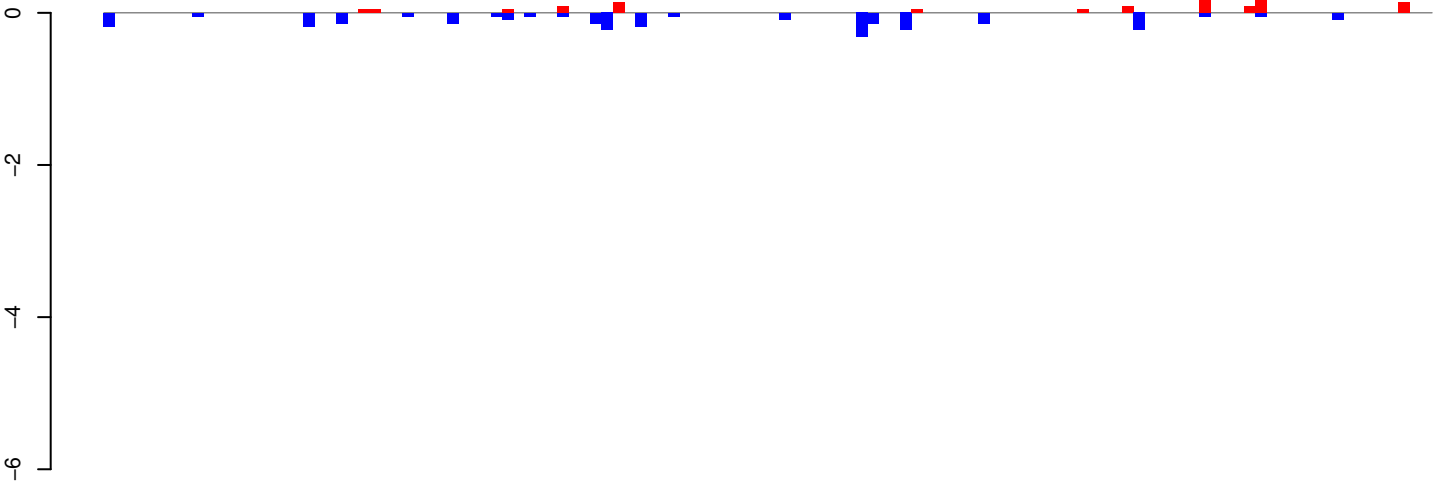

positive=1, negative=3, total=4

AeAeg_Whole_ZIKV_BM2_GP.24_35.rep

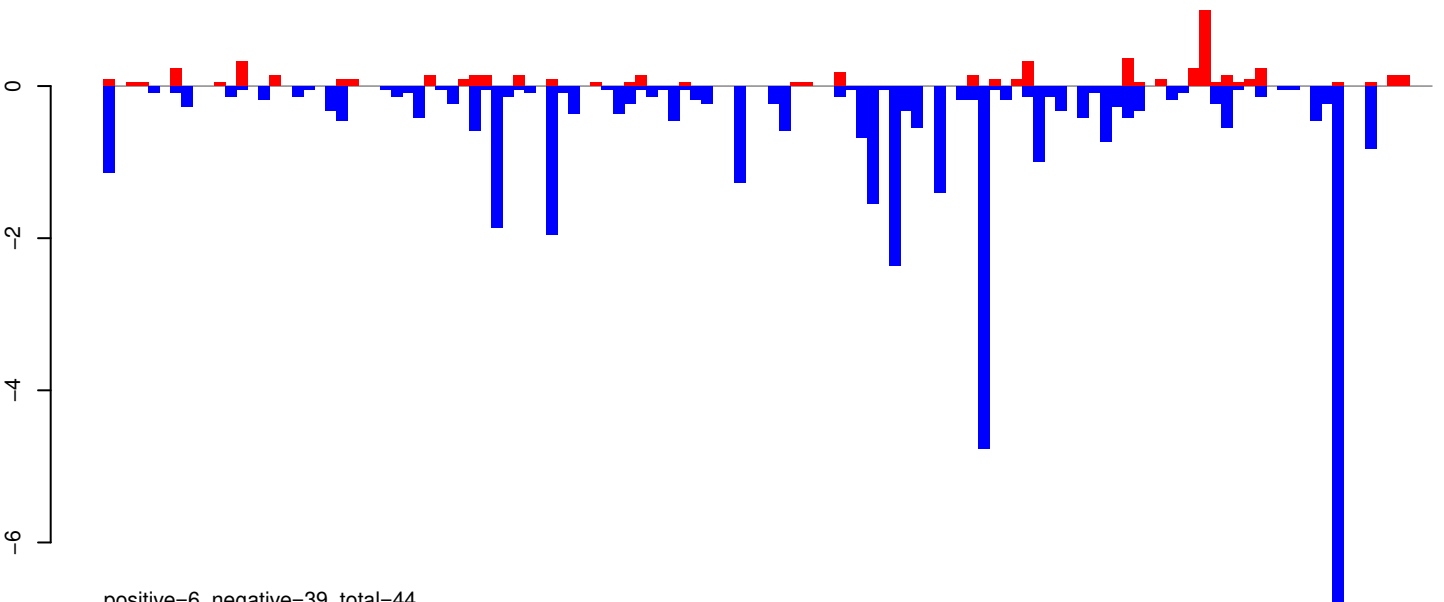

positive=6, negative=39, total=44

AeAeg_Whole_ZIKV_BM2_GP.rep

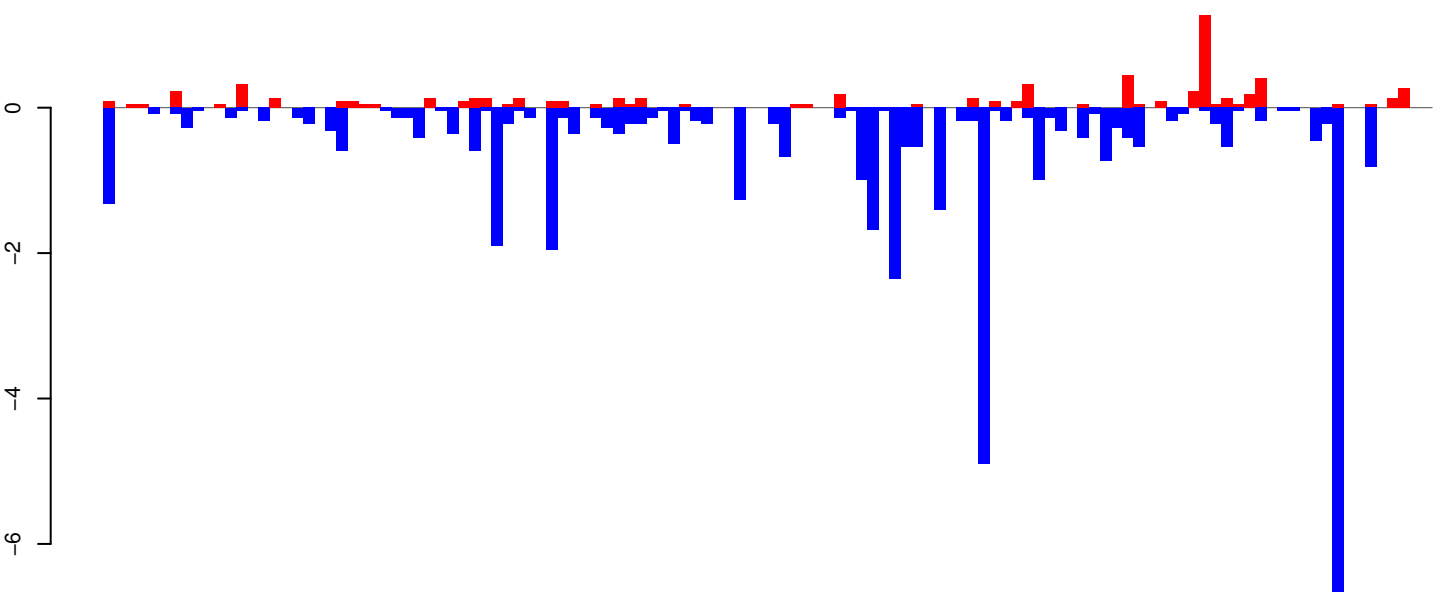

positive=7, negative=42, total=49

Window size=25, length=2999, TE@CR1-109_AAe:1-2999

0 500 1000 1500 2000 2500 3000

AeAeg_Whole_ZIKV_BM2_GP.18_23.rep

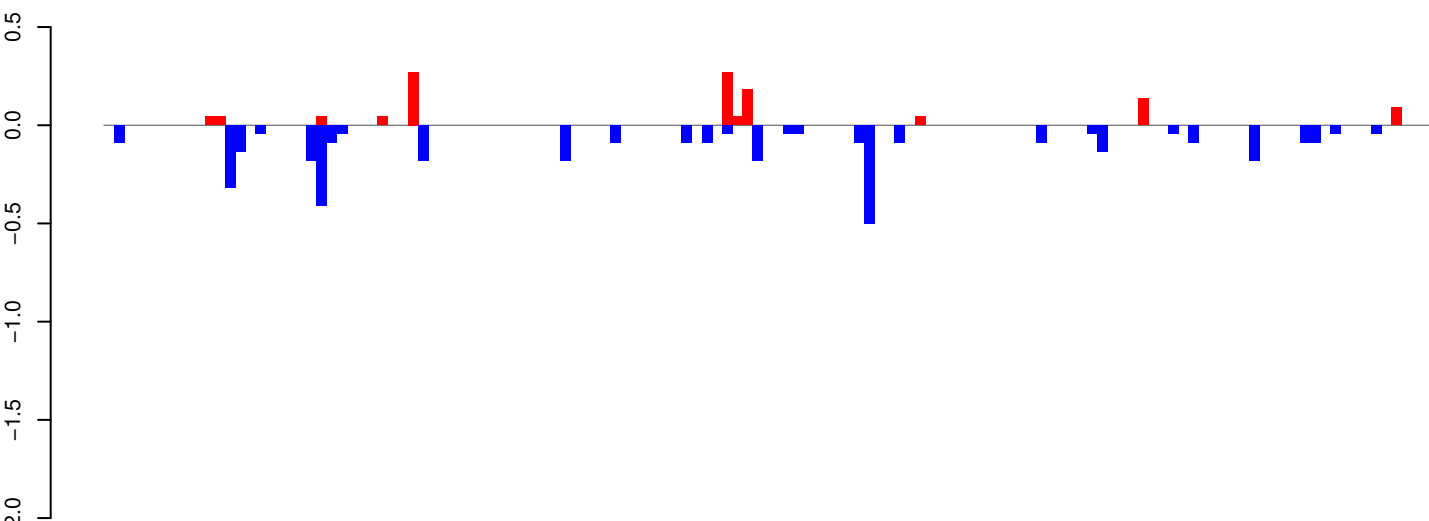

AeAeg_Whole_ZIKV_BM2_GP.24_35.rep

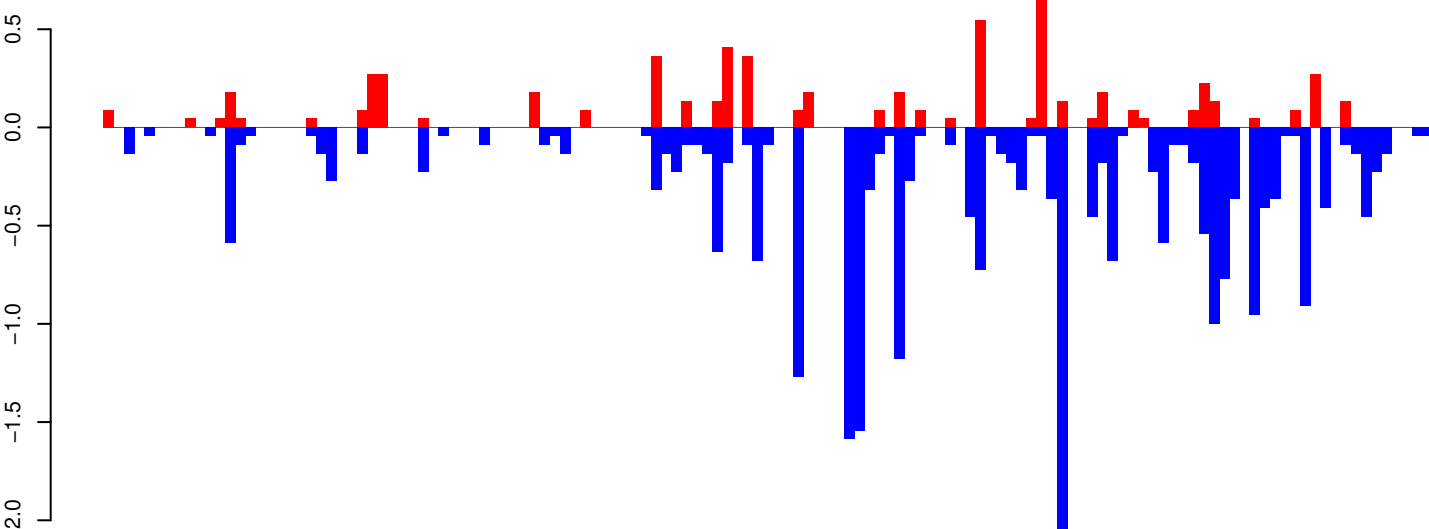

AeAeg_Whole_ZIKV_BM2_GP.rep

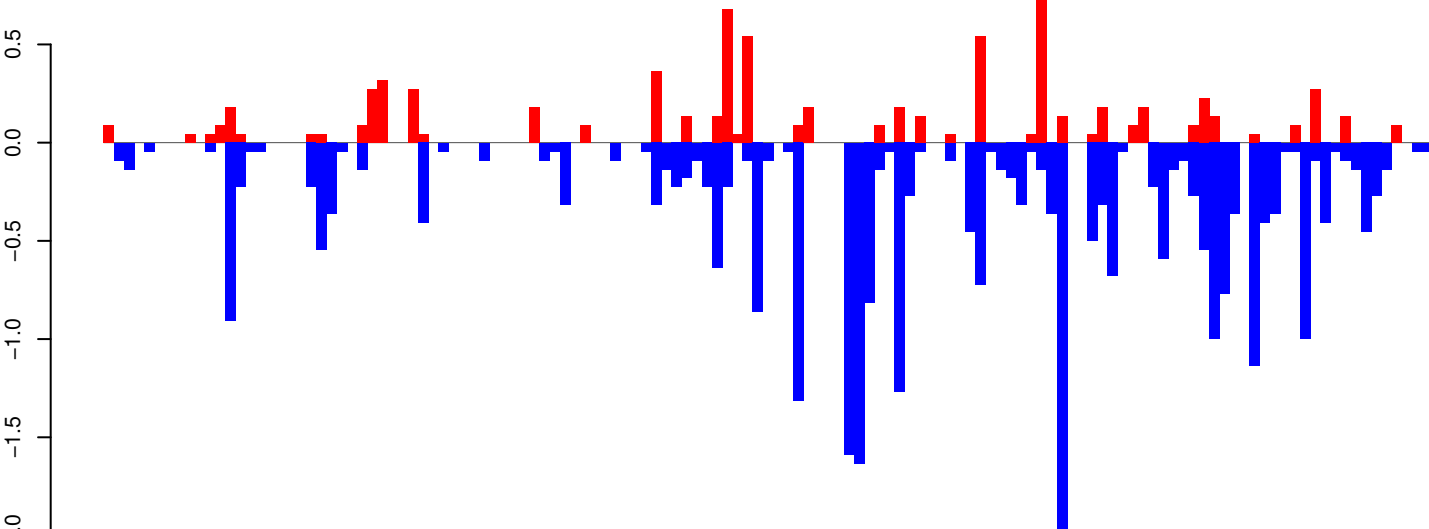

Window size=25, length=3256, TE@ZEBEDEE:1-3256

AeAeg_Whole_ZIKV_BM2_GP.18_23.rep

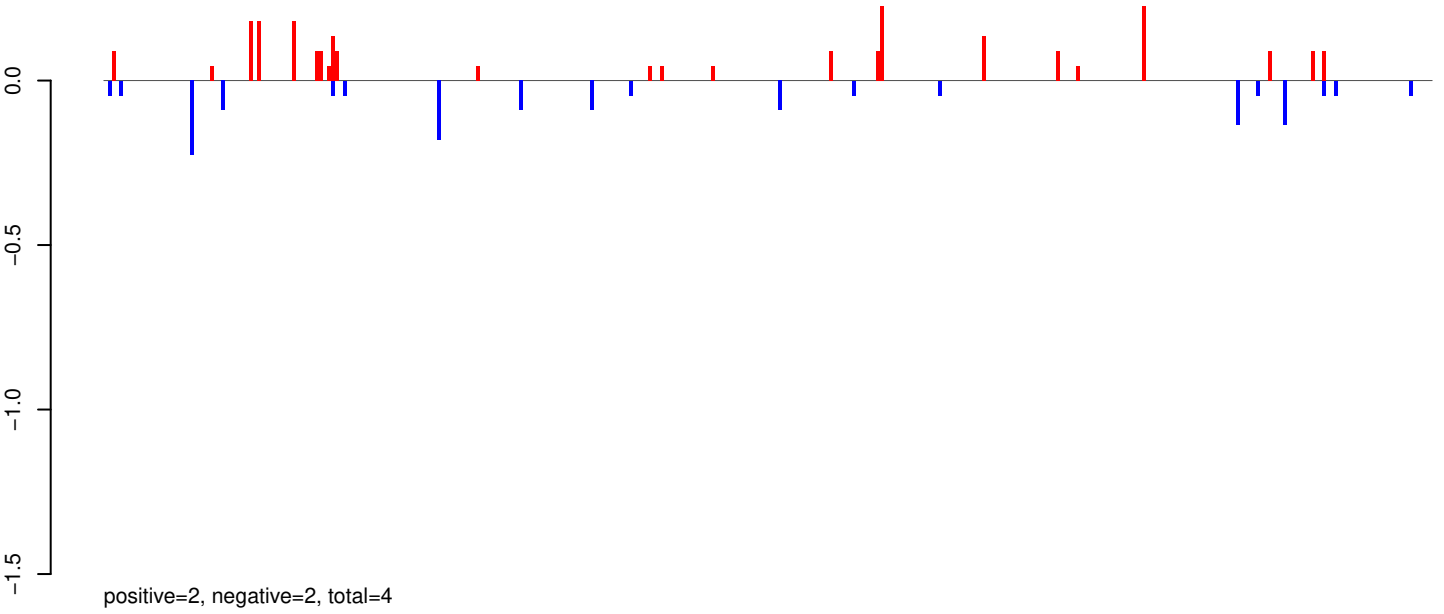

AeAeg_Whole_ZIKV_BM2_GP.24_35.rep

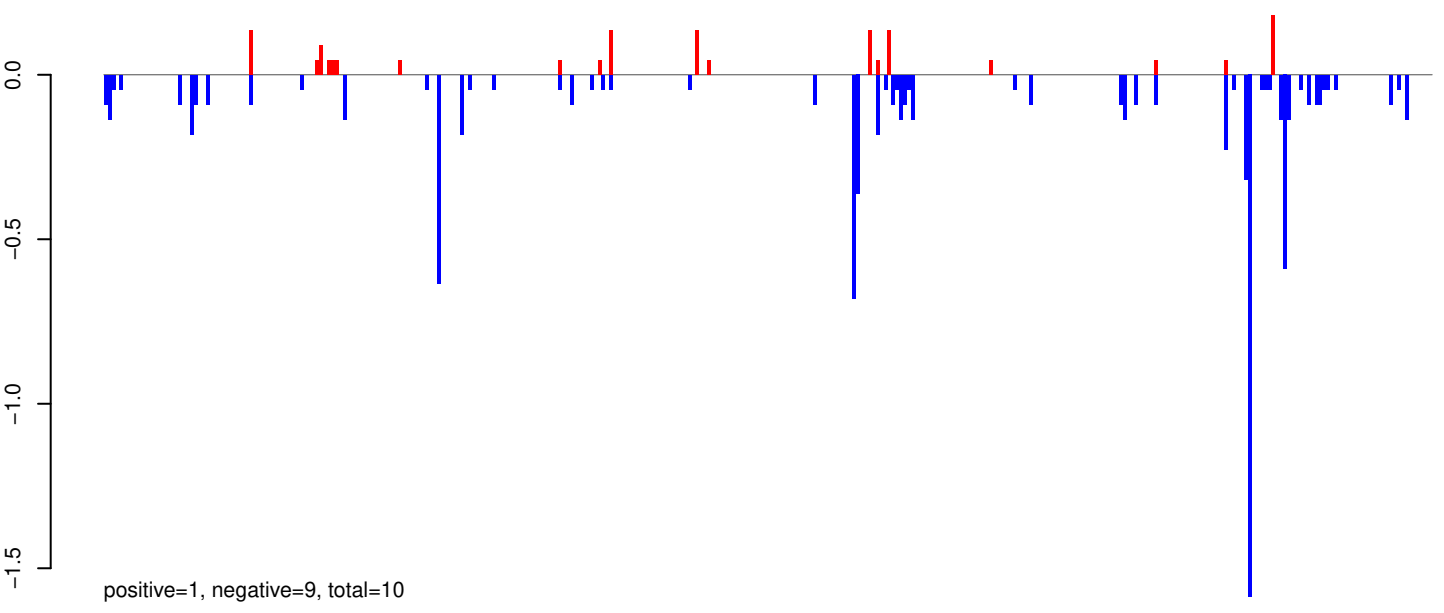

AeAeg_Whole_ZIKV_BM2_GP.rep

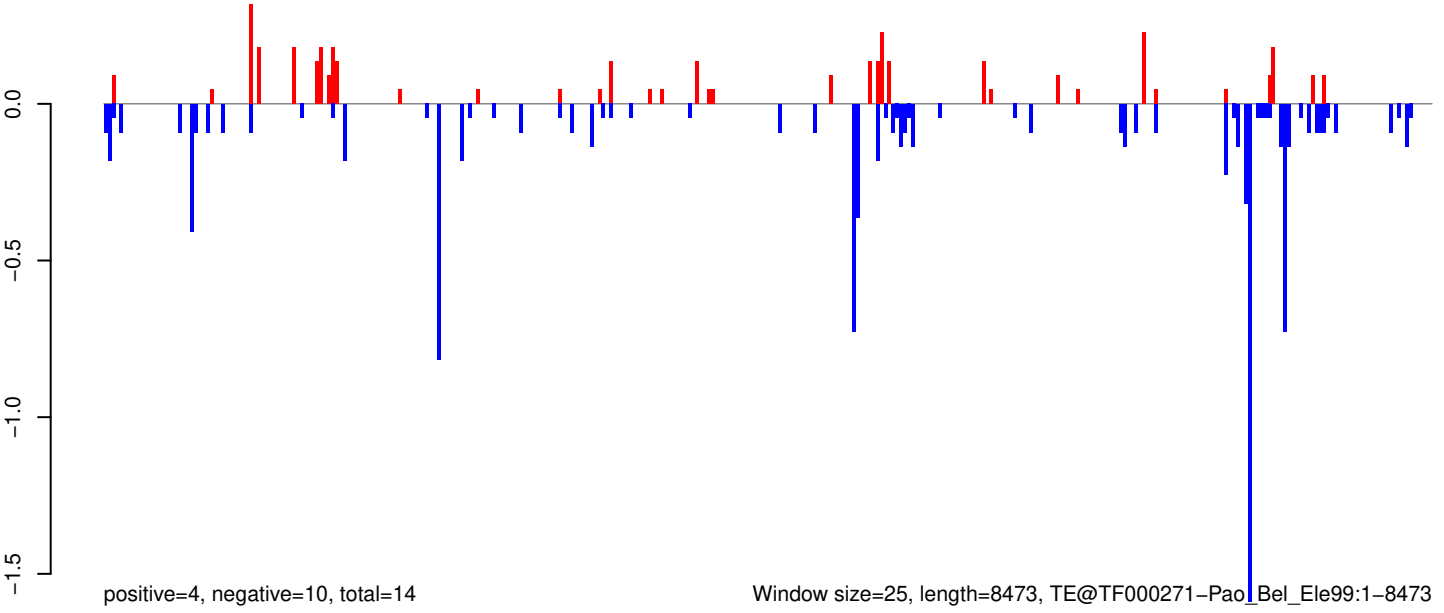

Window size=25, length=8473, TE@TF000271-Pao_Bel_Ele99:1-8473

0 2000 4000 6000 8000

AeAeg_Whole_ZIKV_BM2_GP.18_23.rep

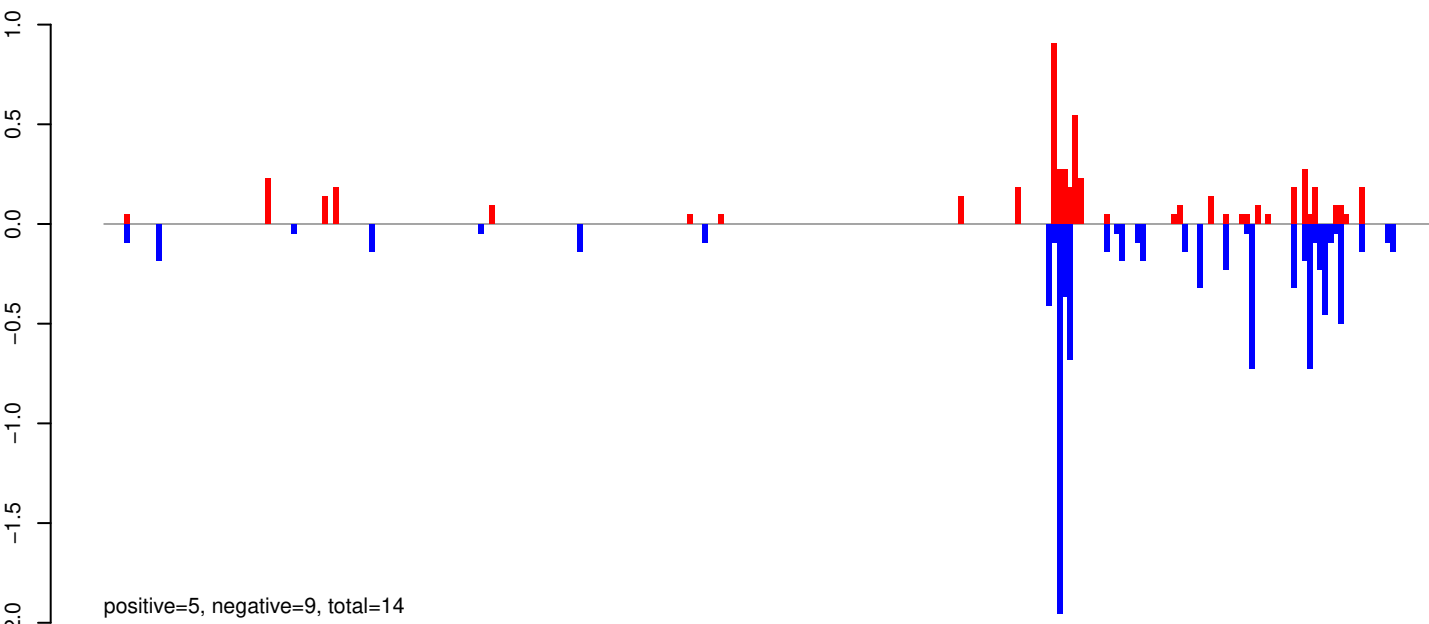

AeAeg_Whole_ZIKV_BM2_GP.24_35.rep

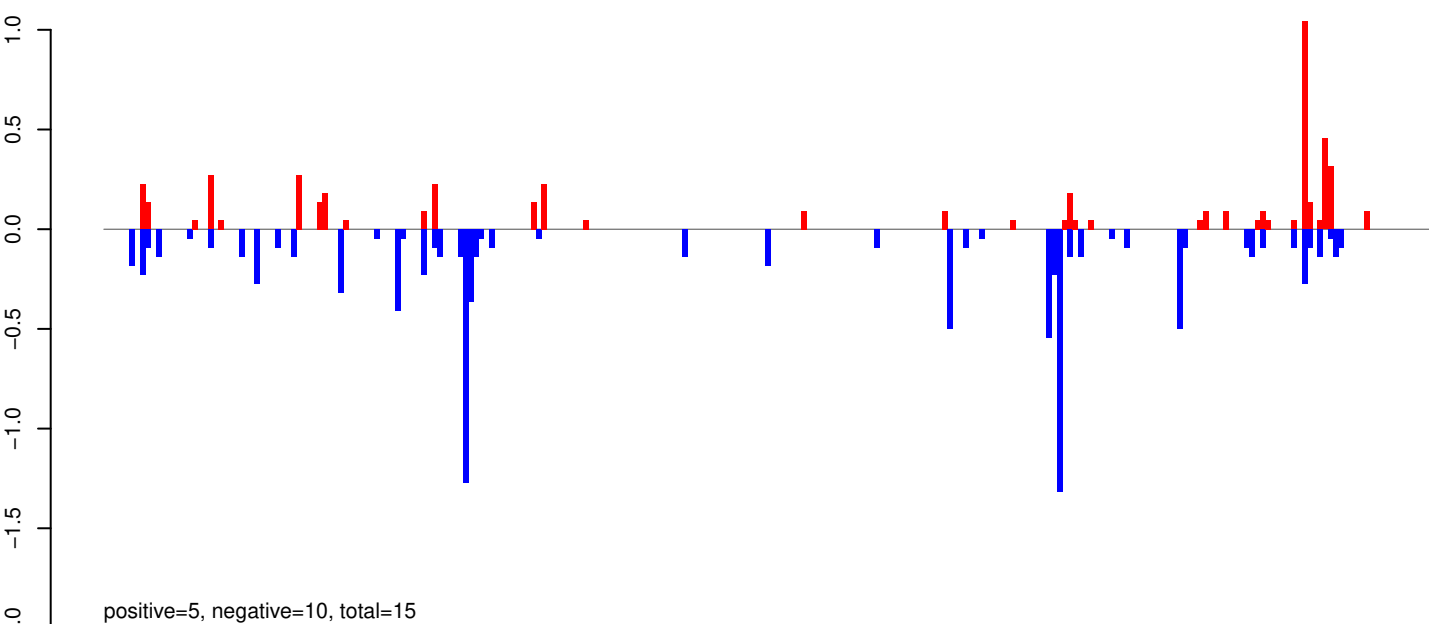

AeAeg_Whole_ZIKV_BM2_GP.rep

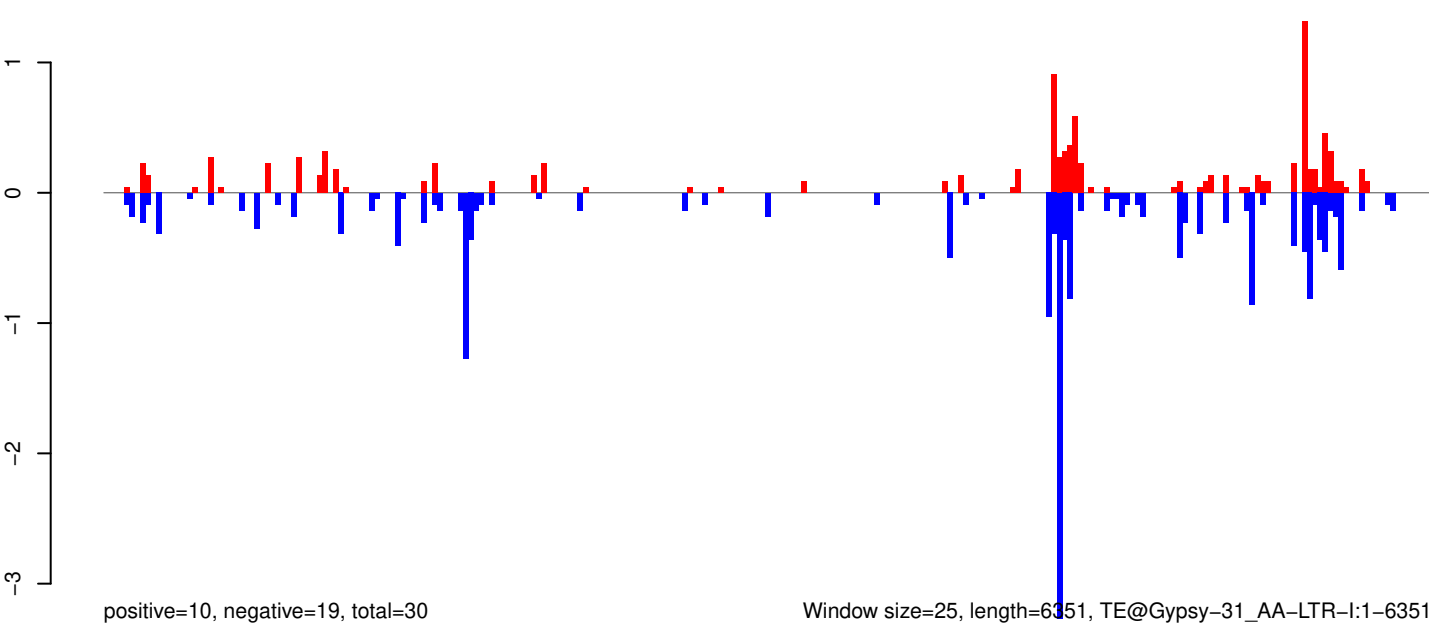

Window size=25, length=6351, TE@Gypsy-31_AA-LTR-I:1-6351

0 1000 2000 3000 4000 5000 6000

AeAeg_Whole_ZIKV_BM2_GP.18_23.rep

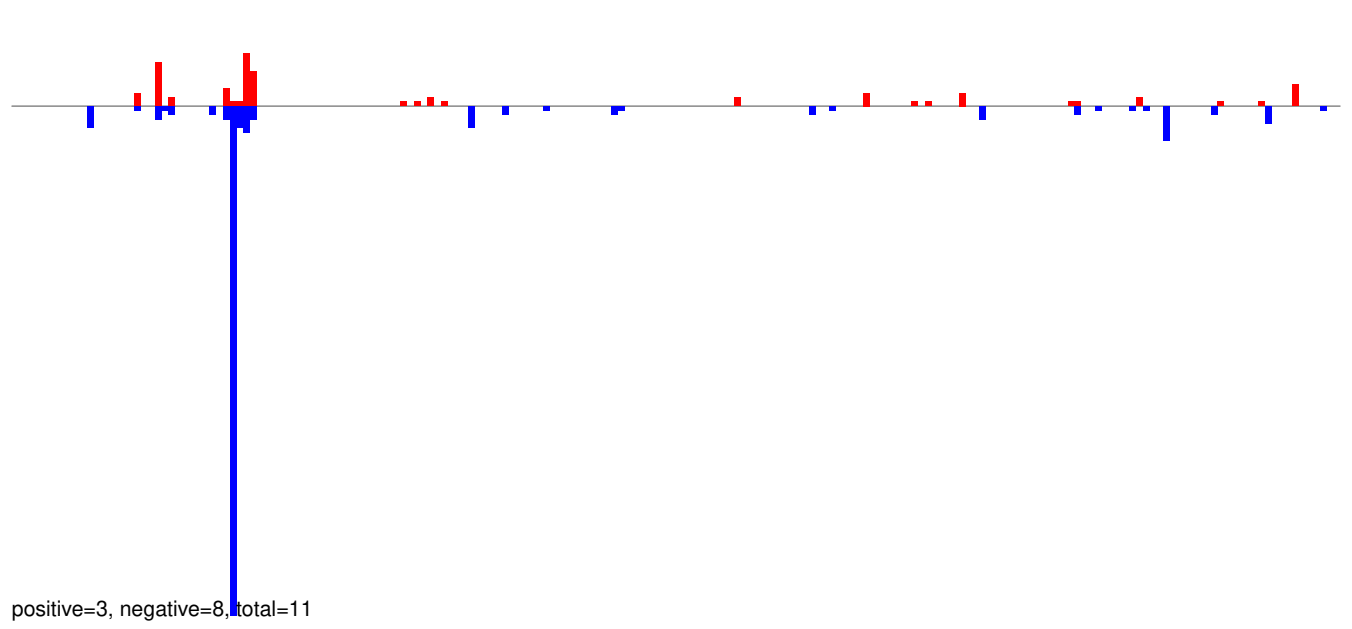

AeAeg_Whole_ZIKV_BM2_GP.24_35.rep

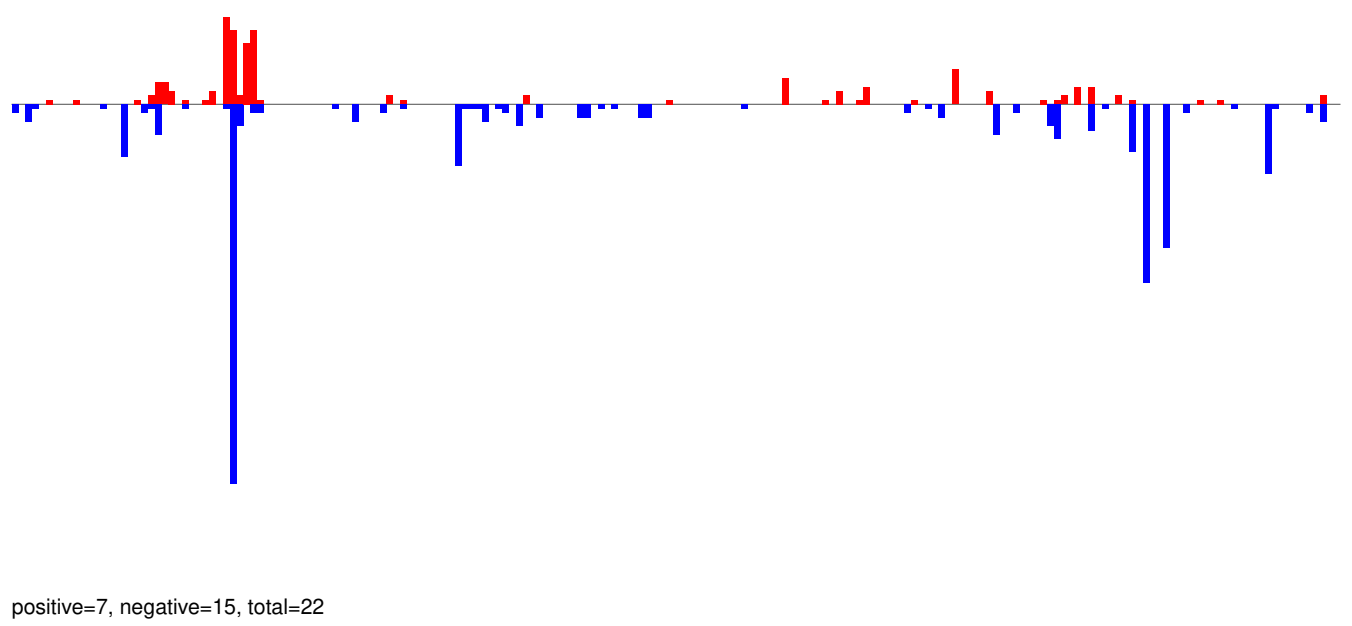

AeAeg_Whole_ZIKV_BM2_GP.rep

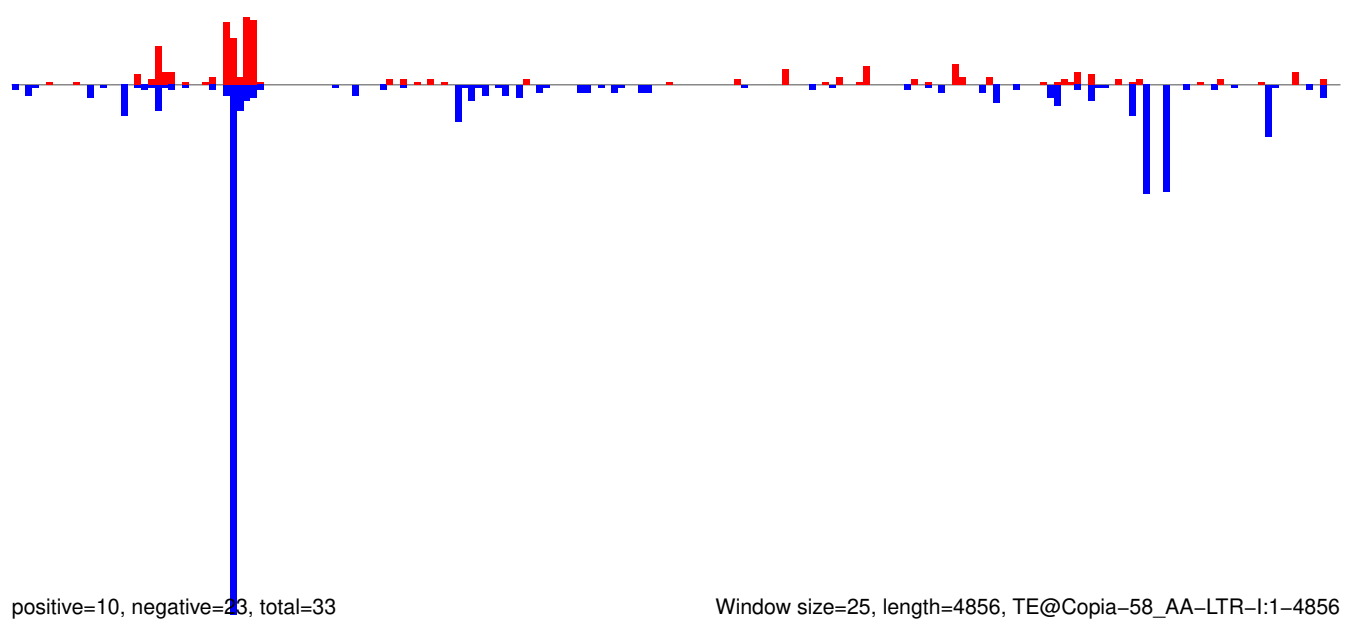

AeAeg_Whole_ZIKV_BM2_GP.18_23.rep

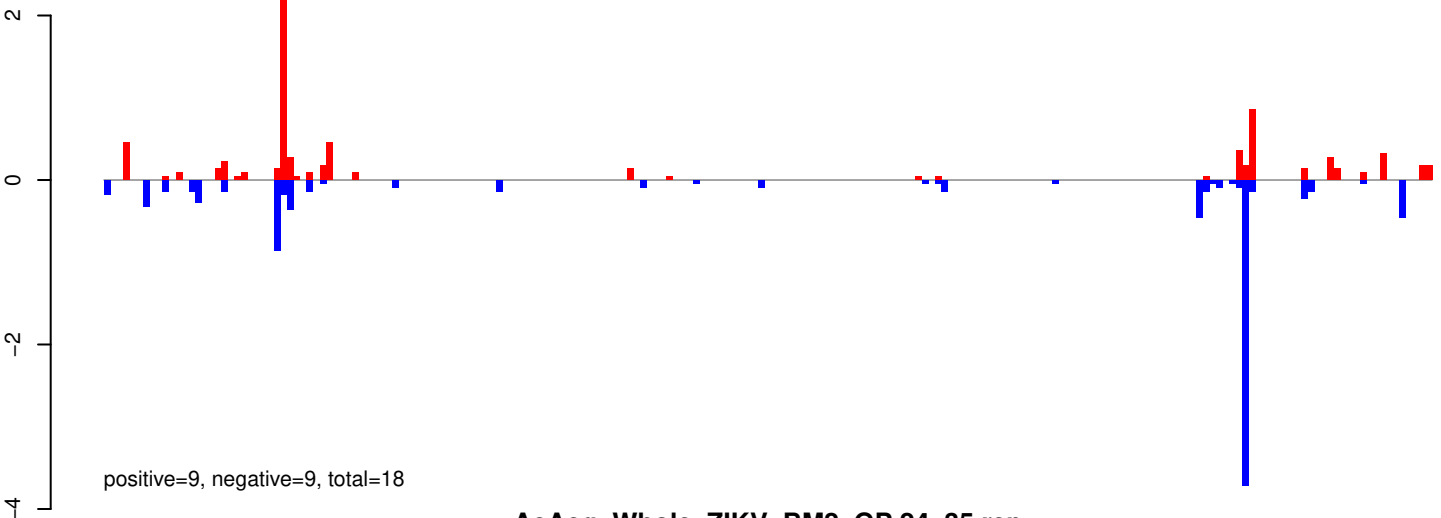

AeAeg_Whole_ZIKV_BM2_GP.24_35.rep

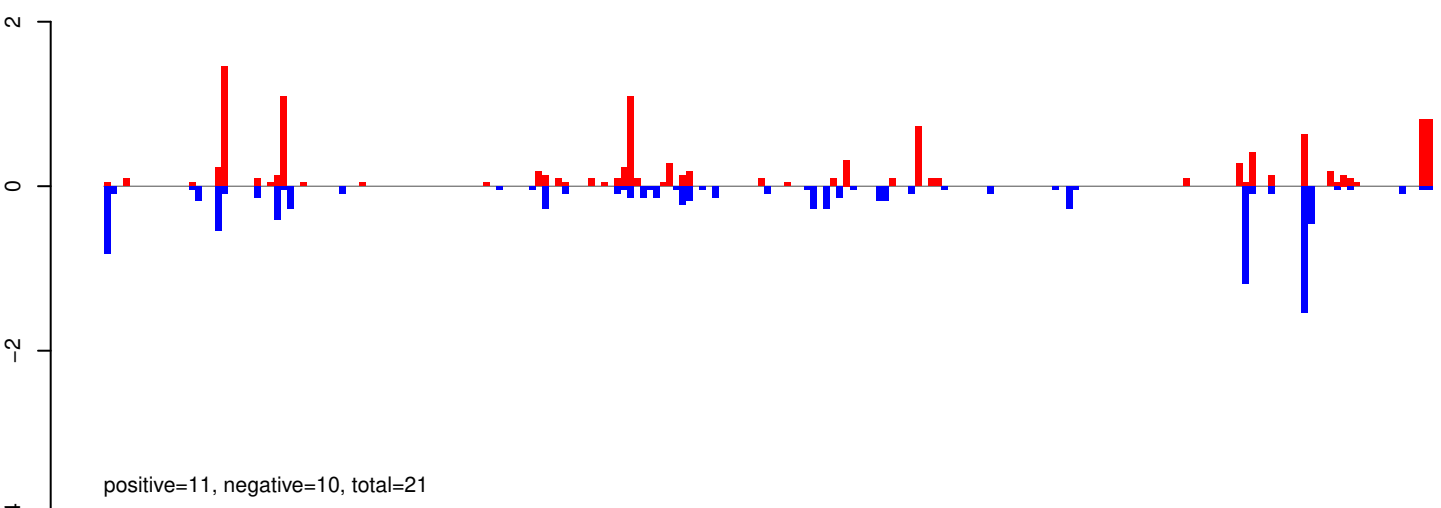

AeAeg_Whole_ZIKV_BM2_GP.rep

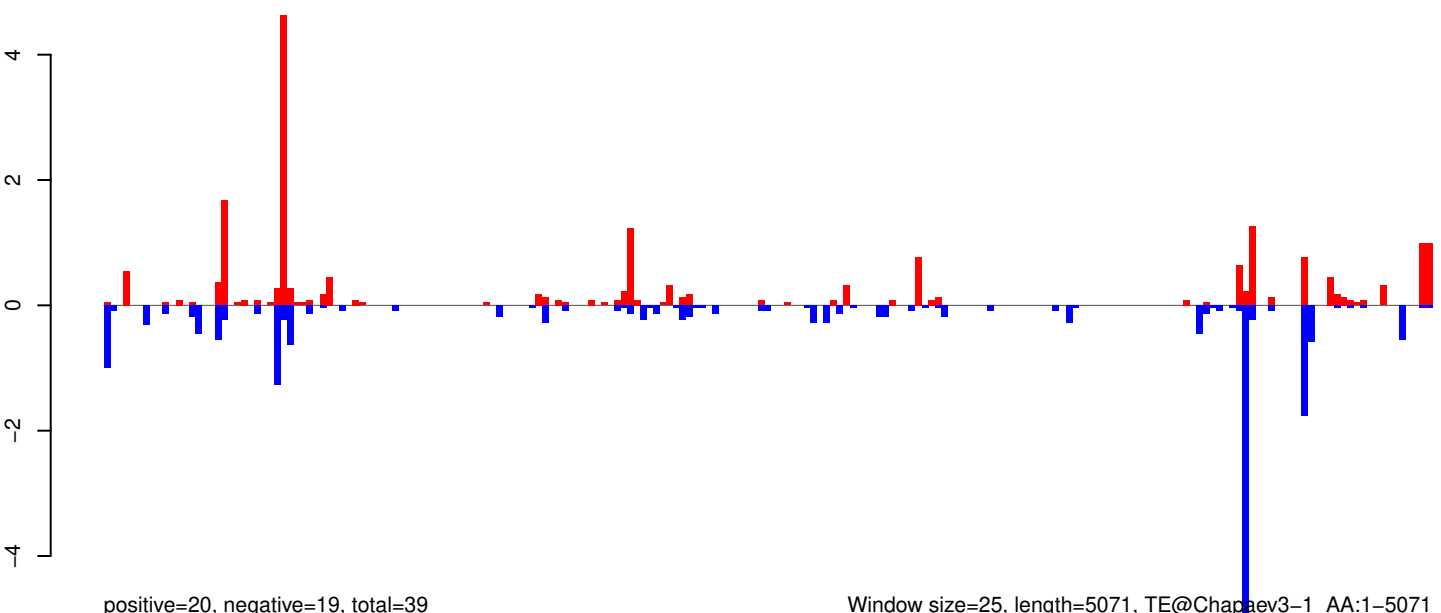

Window size=25, length=5071, TE@Chapraev3-1_AA:1-5071

0 1000 2000 3000 4000 5000

AeAeg_Whole_ZIKV_BM2_GP.18_23.rep

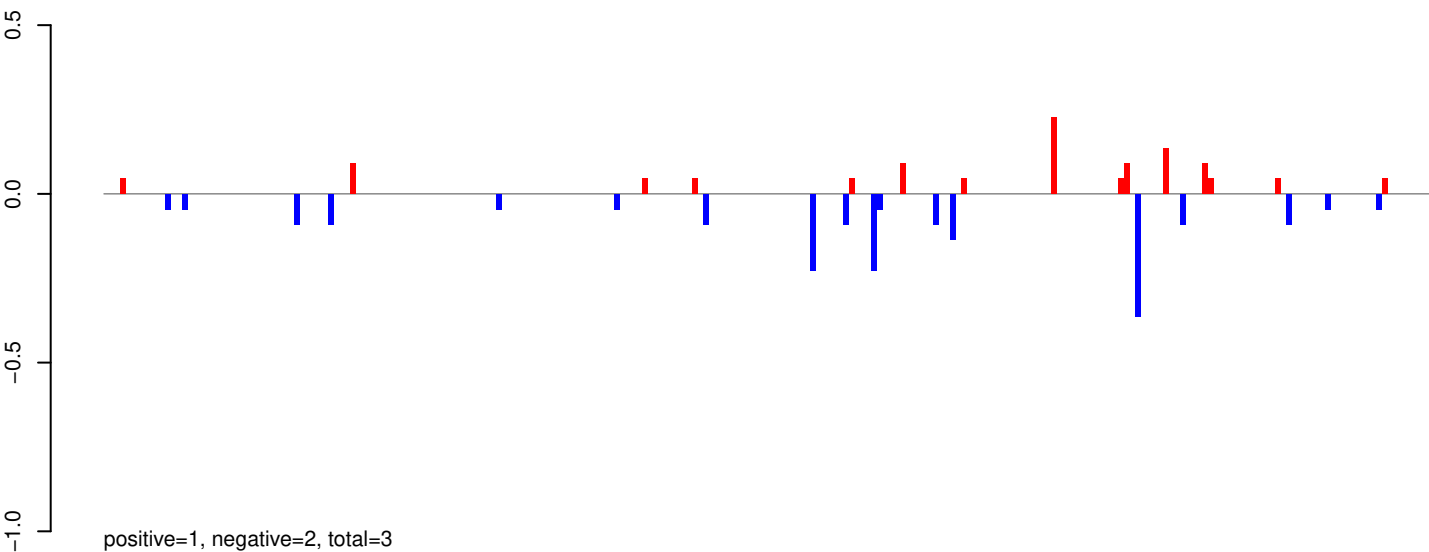

AeAeg_Whole_ZIKV_BM2_GP.24_35.rep

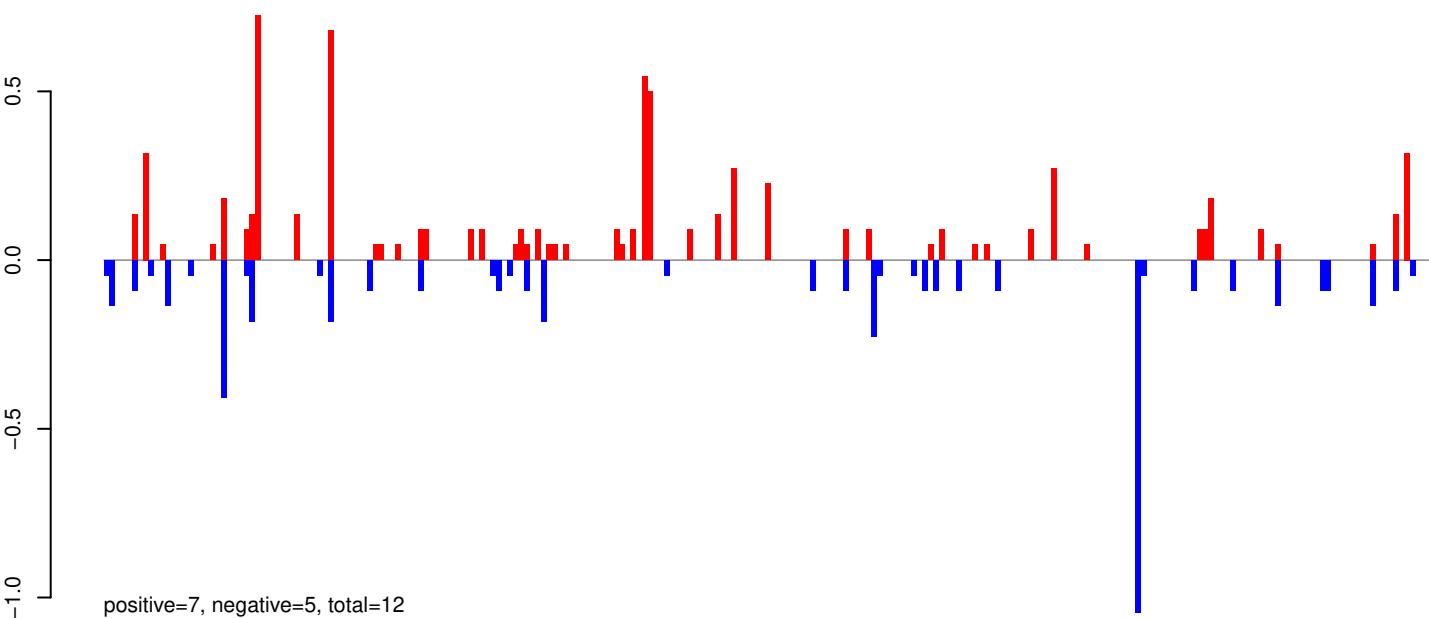

AeAeg_Whole_ZIKV_BM2_GP.rep

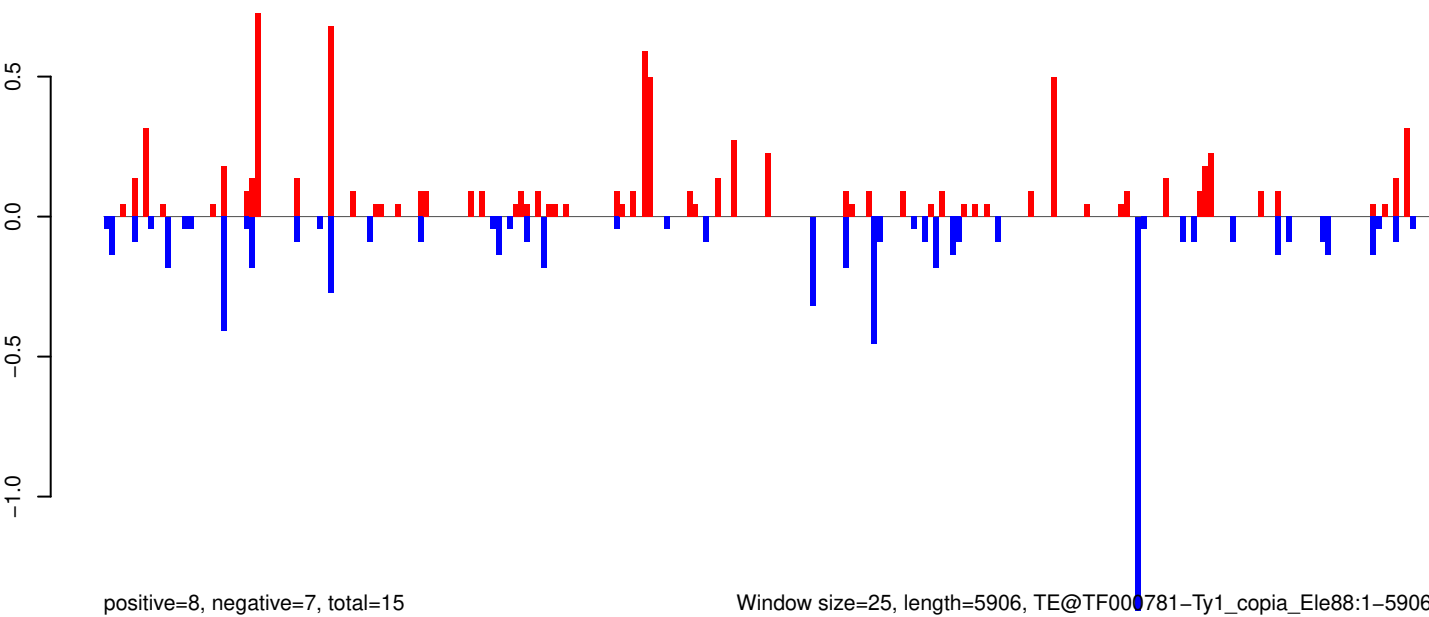

Window size=25, length=5906, TE@TF000781-Ty1_copia_Ele88:1-5906

0 1000 2000 3000 4000 5000 6000

AeAeg_Whole_ZIKV_BM2_GP.18_23.rep

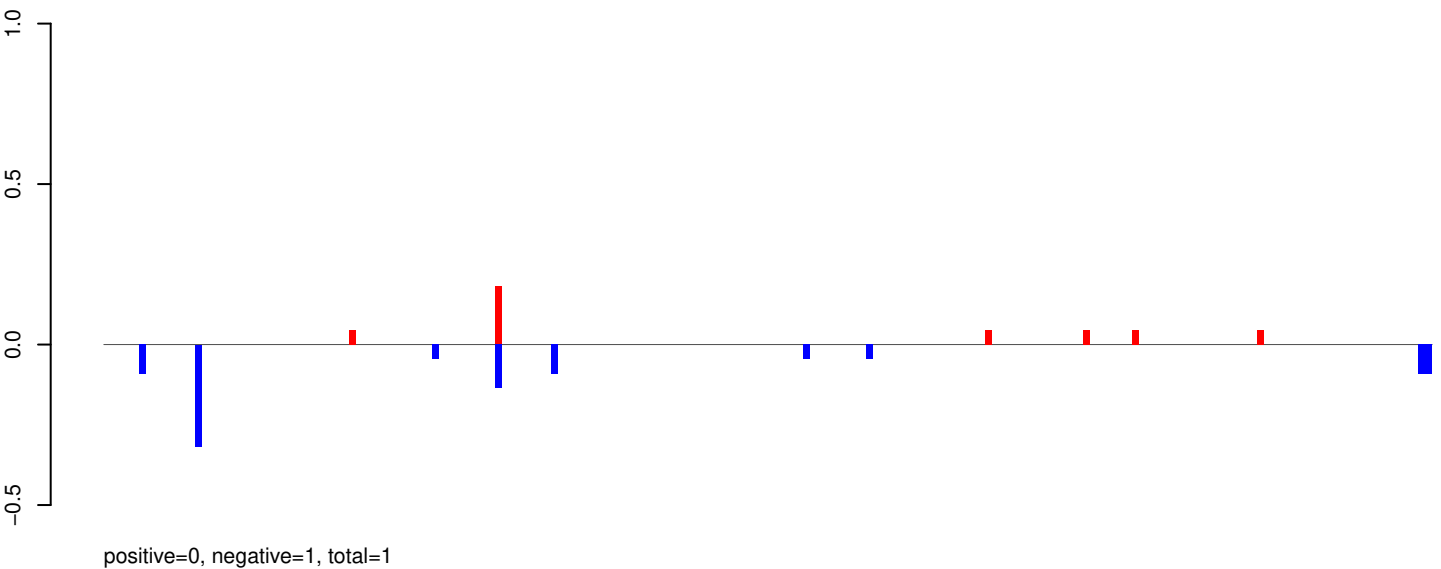

AeAeg_Whole_ZIKV_BM2_GP.24_35.rep

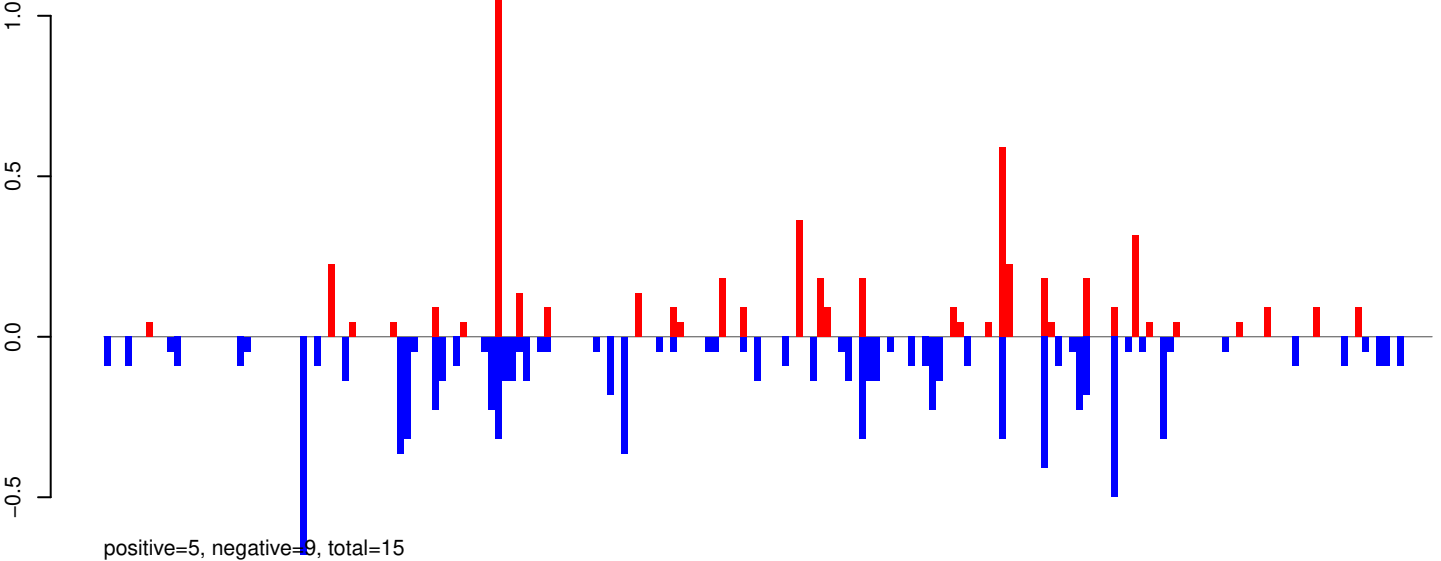

AeAeg_Whole_ZIKV_BM2_GP.rep

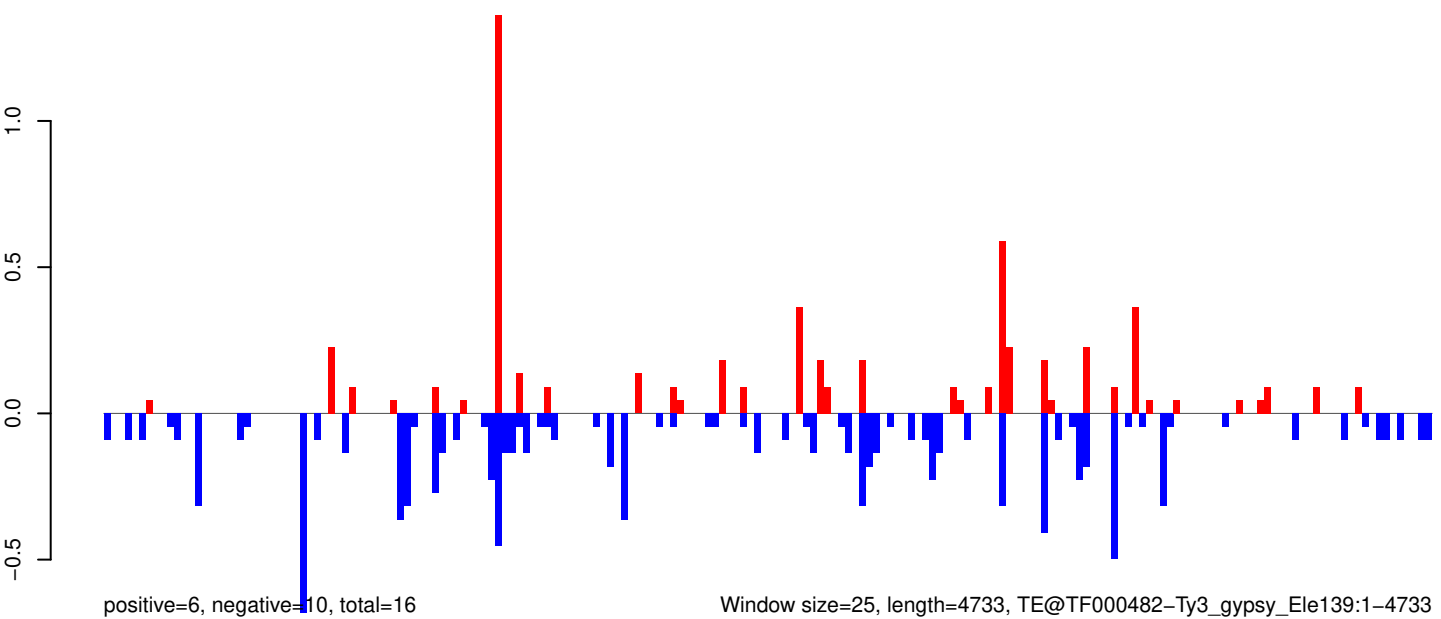

AeAeg_Whole_ZIKV_BM2_GP.18_23.rep



AeAeg_Whole_ZIKV_BM2_GP.24_35.rep

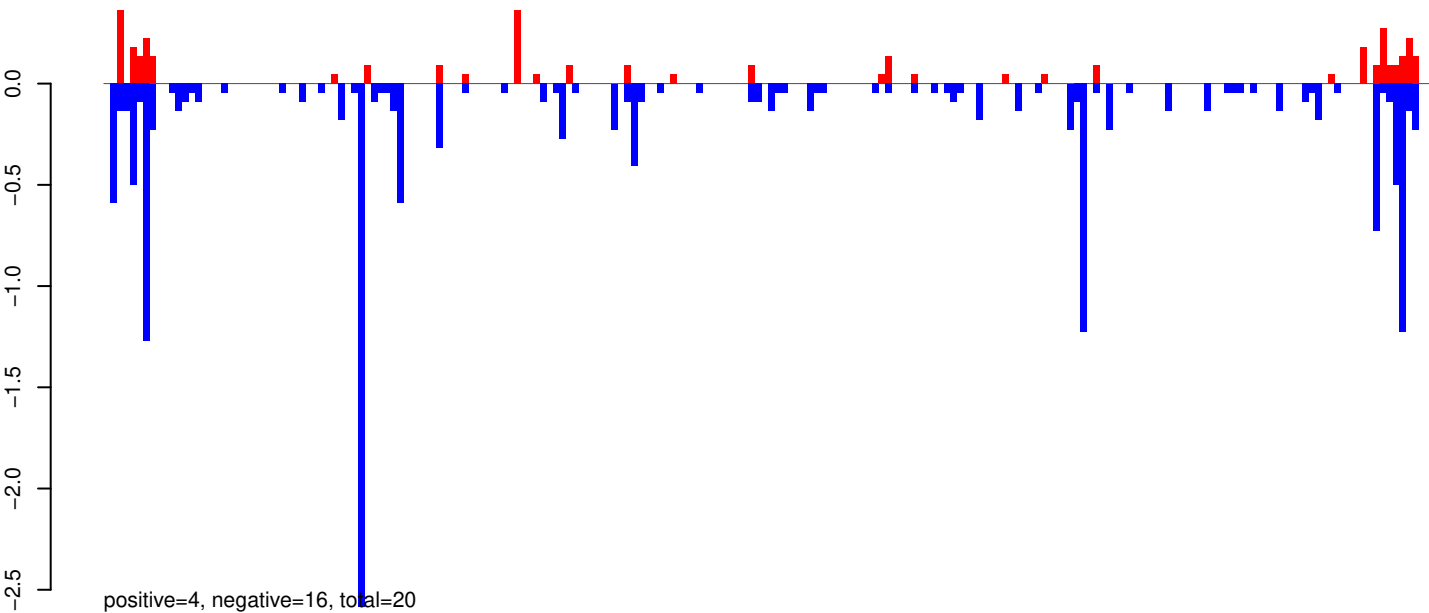

AeAeg_Whole_ZIKV_BM2_GP.rep

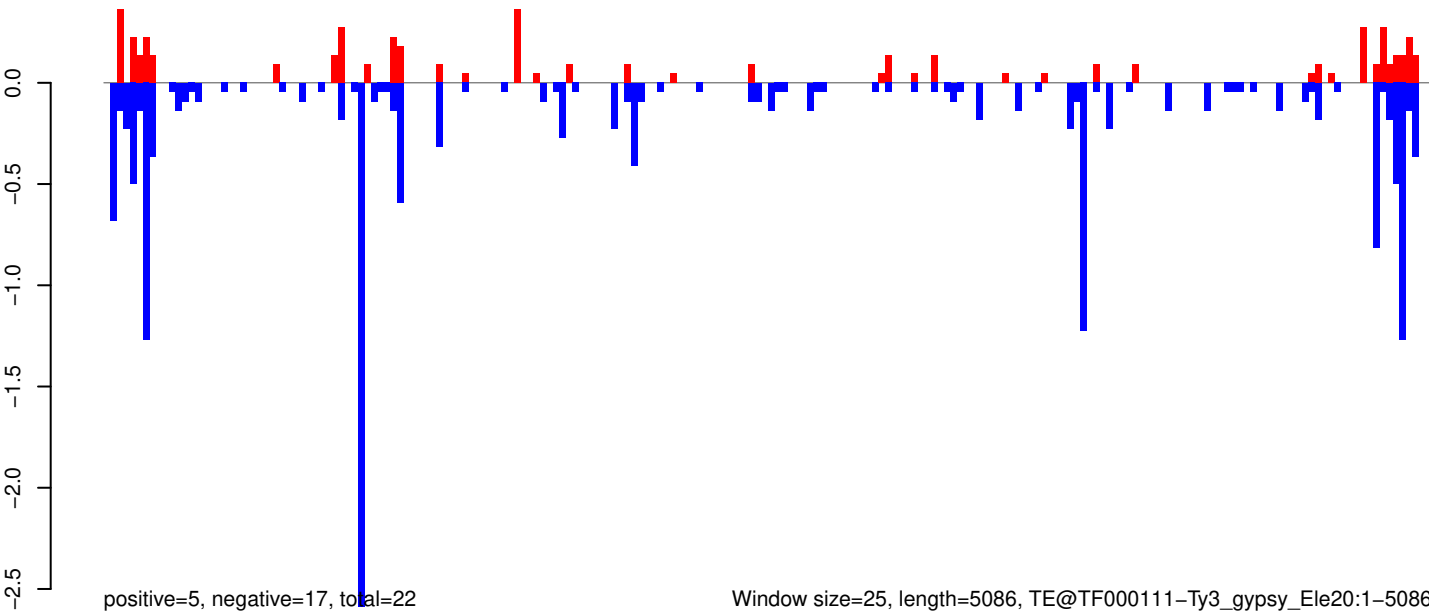

Window size=25, length=5086, TE@TF000111-Ty3_gypsy_Ele20:1-5086

0 1000 2000 3000 4000 5000

AeAeg_Whole_ZIKV_BM2_GP.18_23.rep

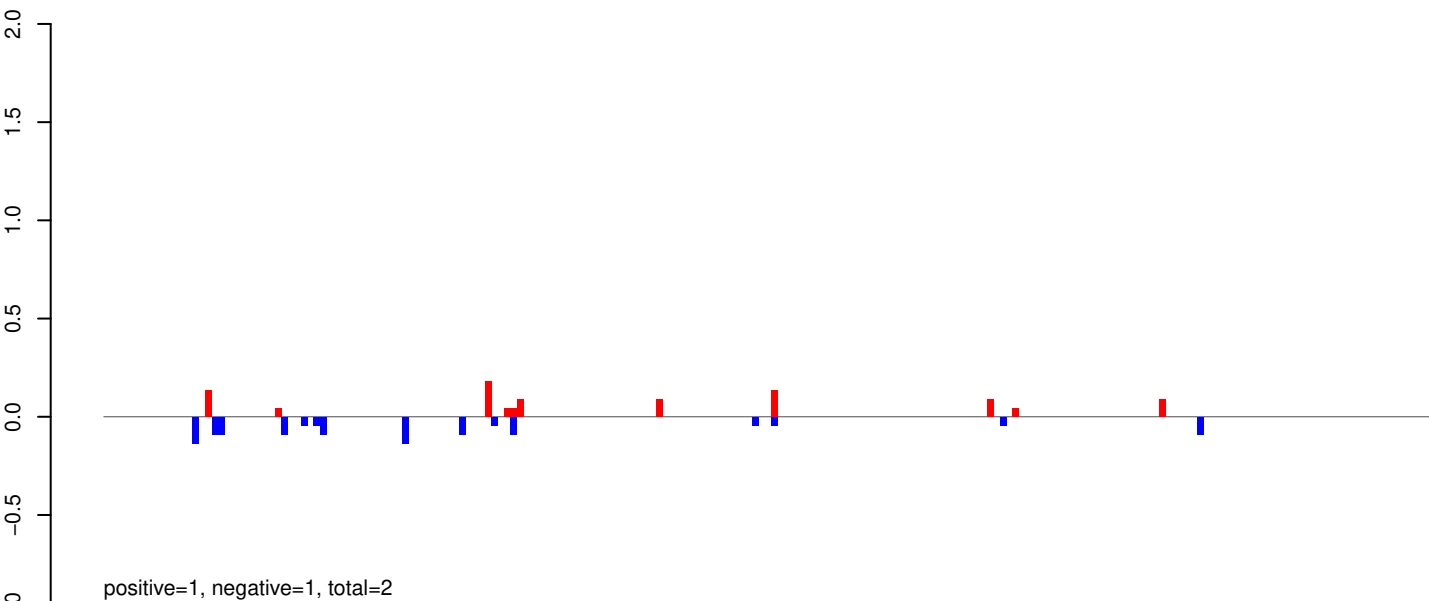

AeAeg_Whole_ZIKV_BM2_GP.24_35.rep

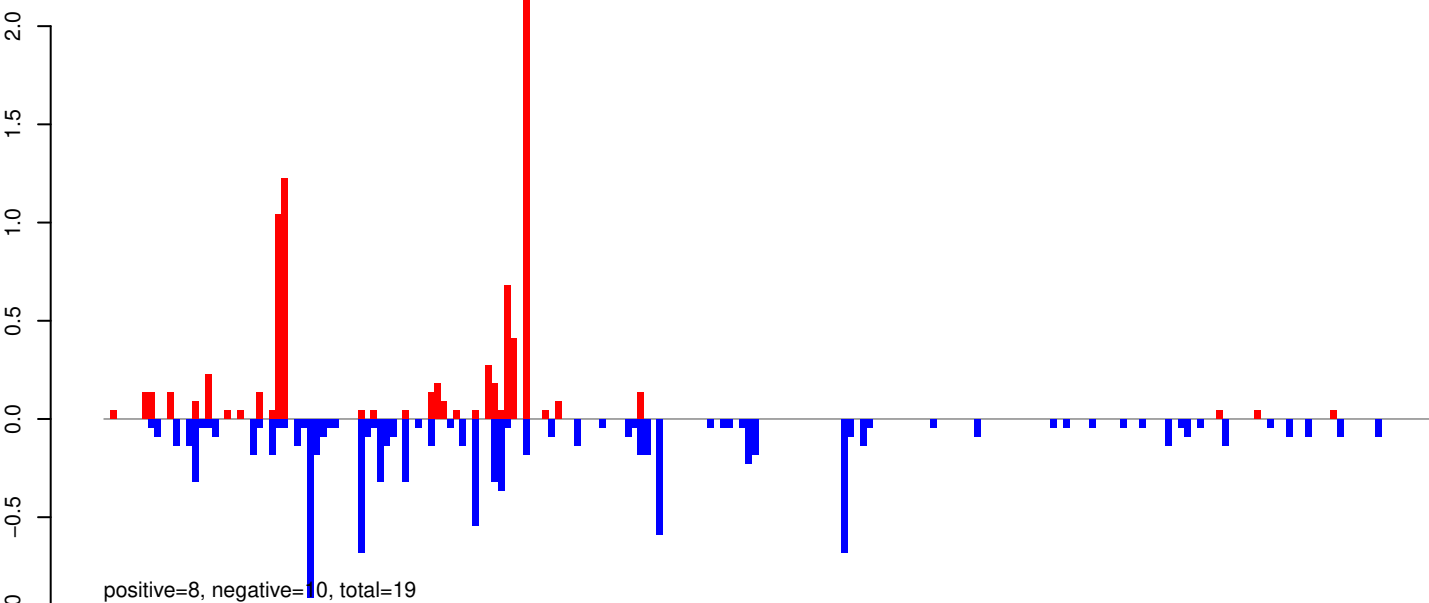

AeAeg_Whole_ZIKV_BM2_GP.rep

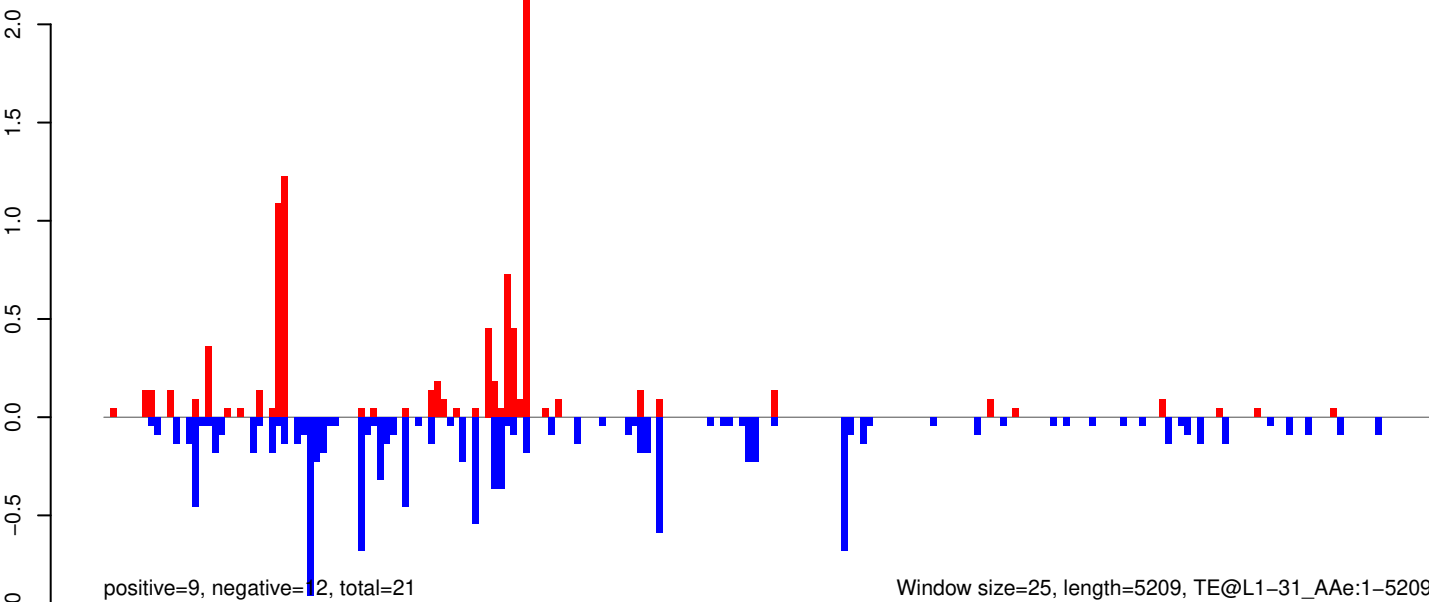

Window size=25, length=5209, TE@L1-31_AAe:1-5209

AeAeg_Whole_ZIKV_BM2_GP.18_23.rep

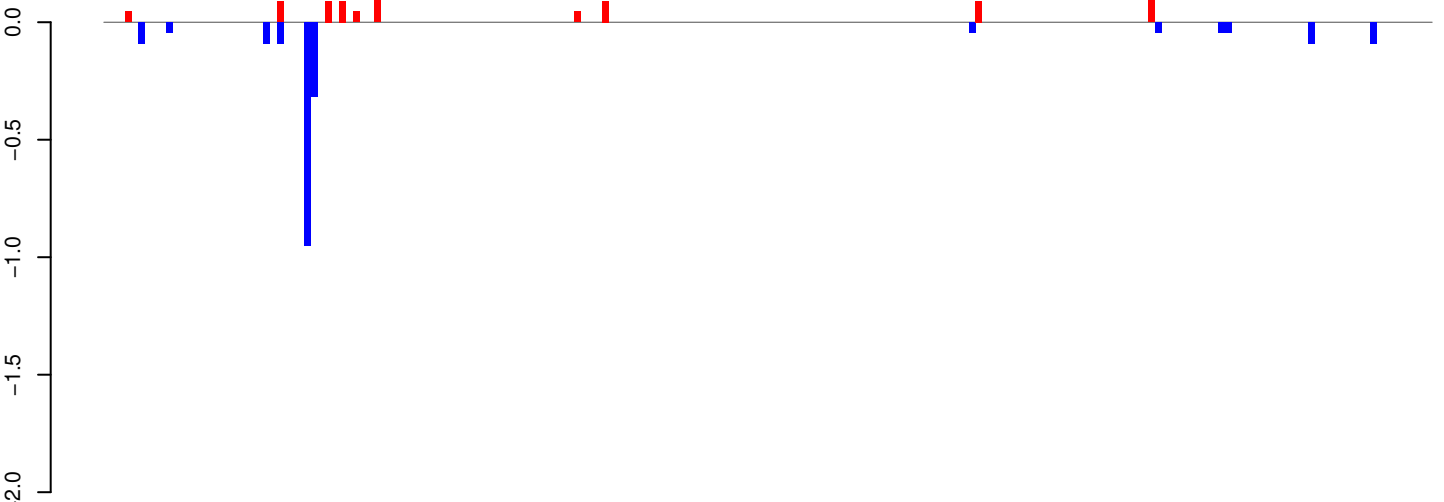

positive=1, negative=2, total=3

AeAeg_Whole_ZIKV_BM2_GP.24_35.rep

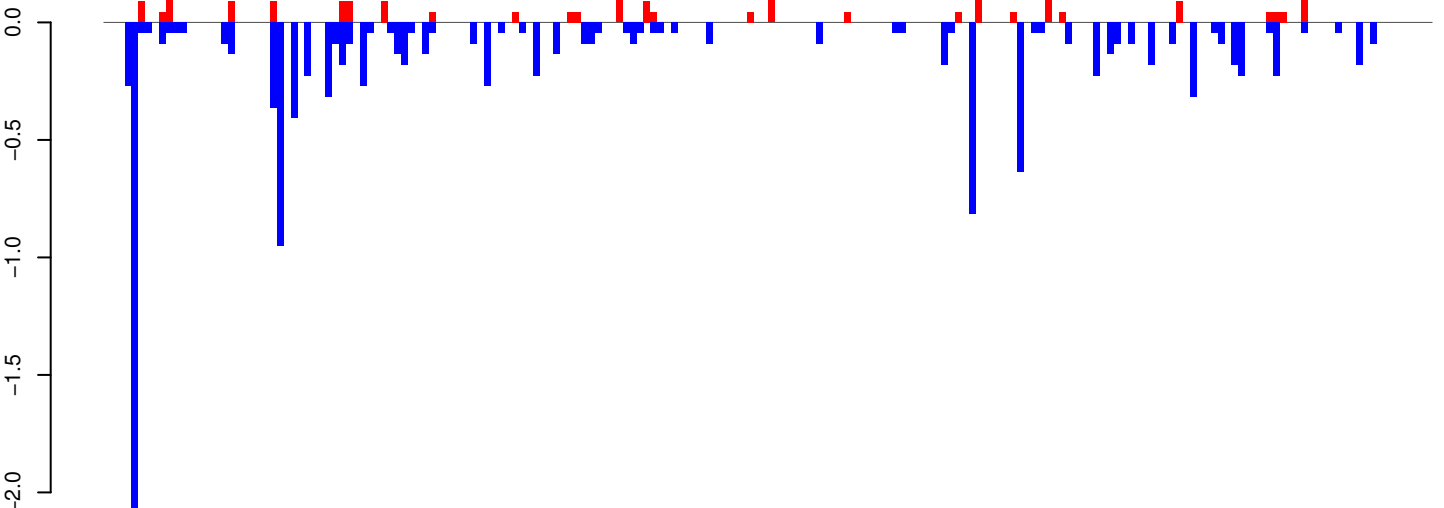

positive=2, negative=12, total=15

AeAeg_Whole_ZIKV_BM2_GP.rep

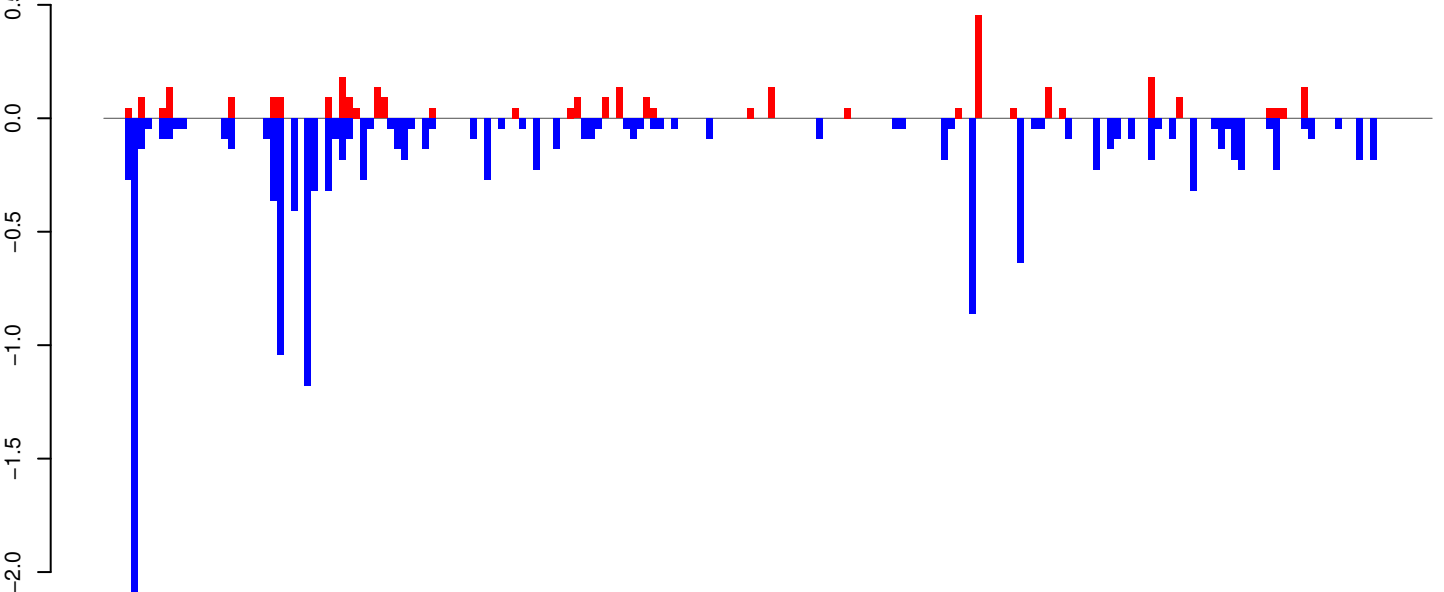

positive=3, negative=14, total=18

Window size=25, length=4777, TE@Gypsy-250_AA-LTR-I:1-4777

0 1000 2000 3000 4000 5000

AeAeg_Whole_ZIKV_BM2_GP.18_23.rep

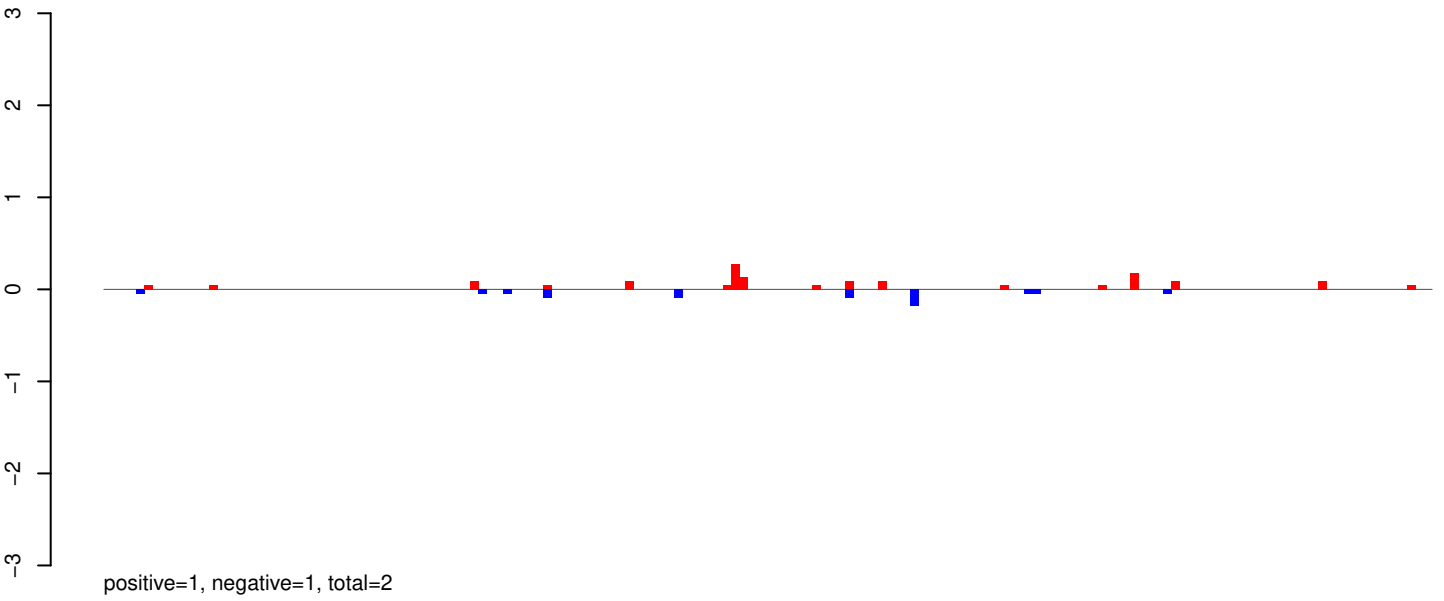

AeAeg_Whole_ZIKV_BM2_GP.24_35.rep

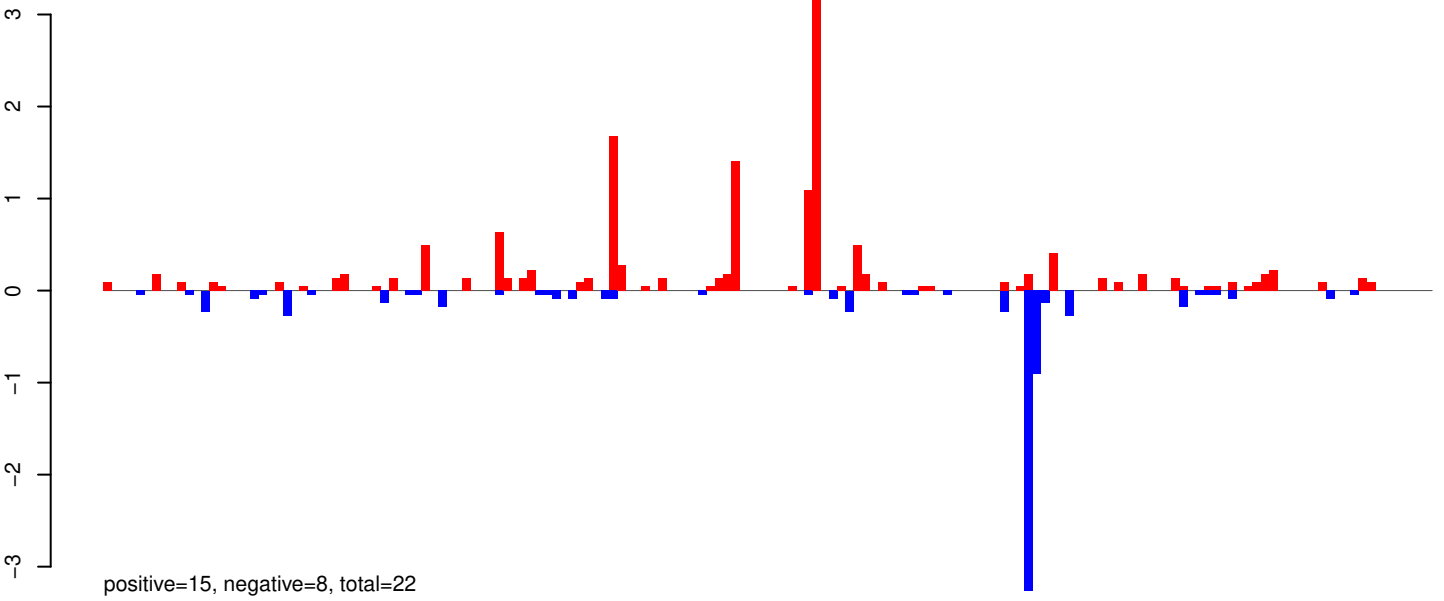

AeAeg_Whole_ZIKV_BM2_GP.rep

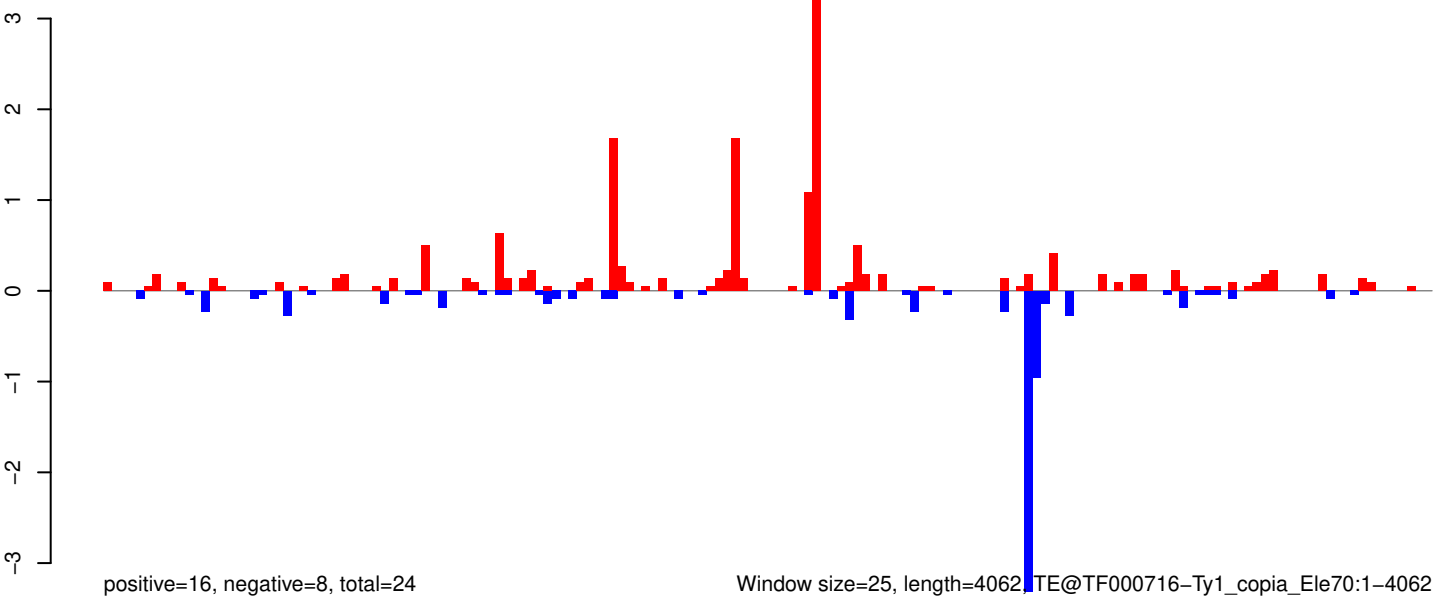

0 1000 2000 3000 4000

AeAeg_Whole_ZIKV_BM2_GP.18_23.rep

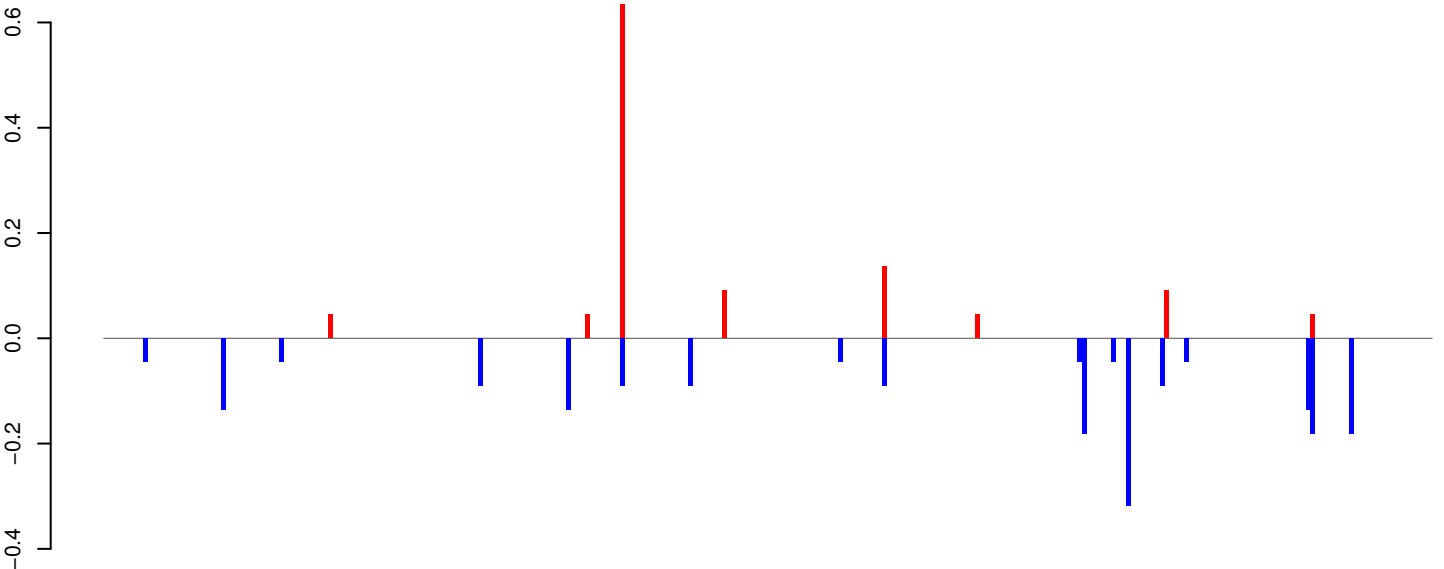

positive=1, negative=2, total=3

AeAeg_Whole_ZIKV_BM2_GP.24_35.rep

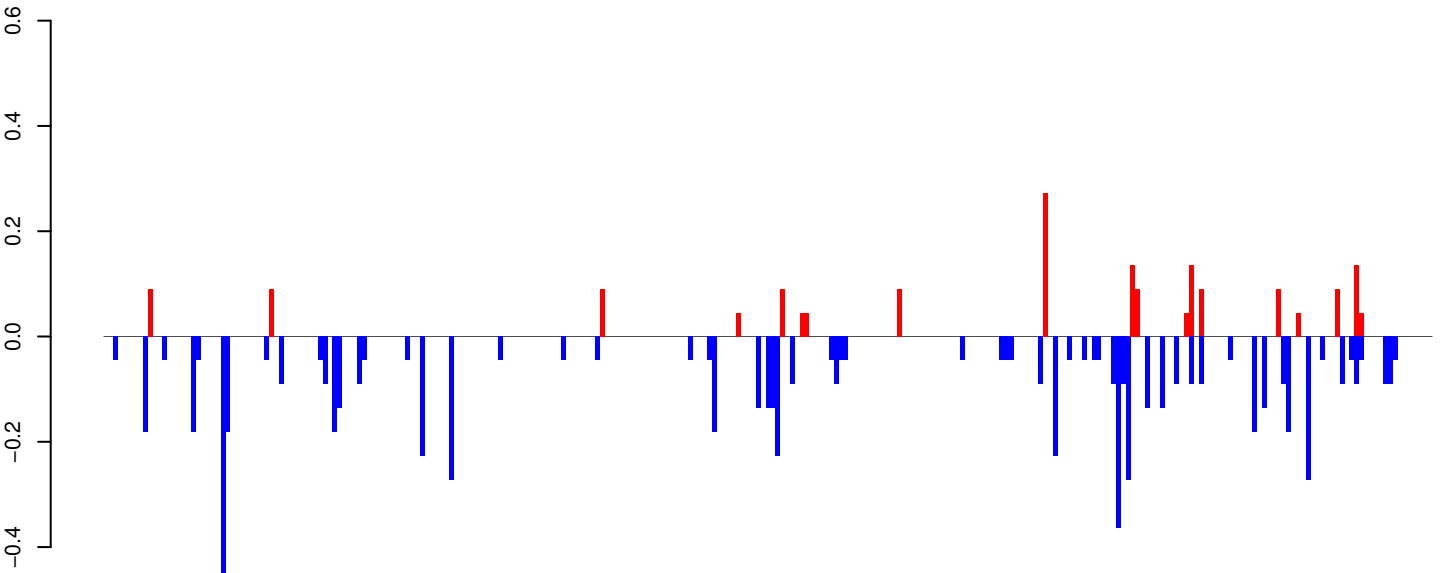

positive=2, negative=7, total=9

AeAeg_Whole_ZIKV_BM2_GP.rep

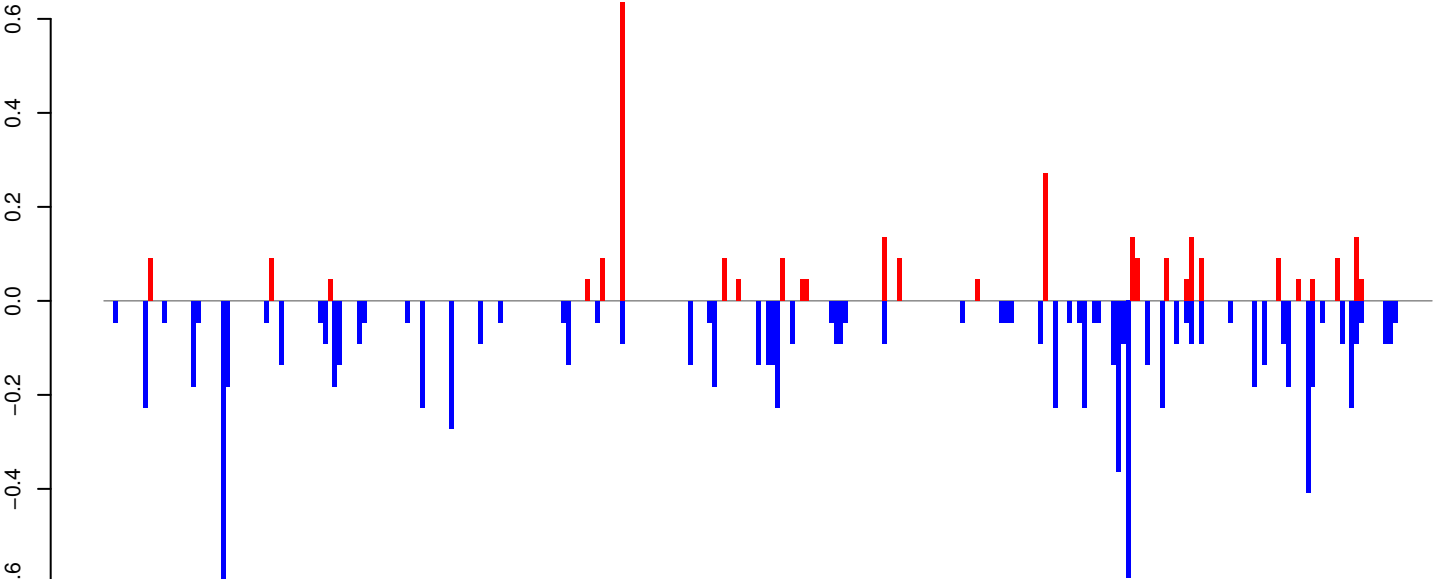

positive=3, negative=9, total=12

Window size=25, length=6820, TE@l-73_AeAe:1-6820

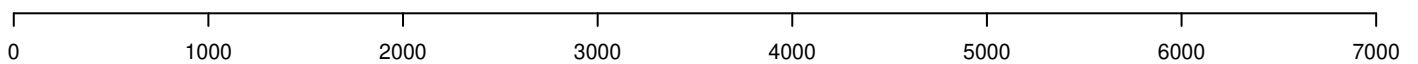

AeAeg_Whole_ZIKV_BM2_GP.18_23.rep

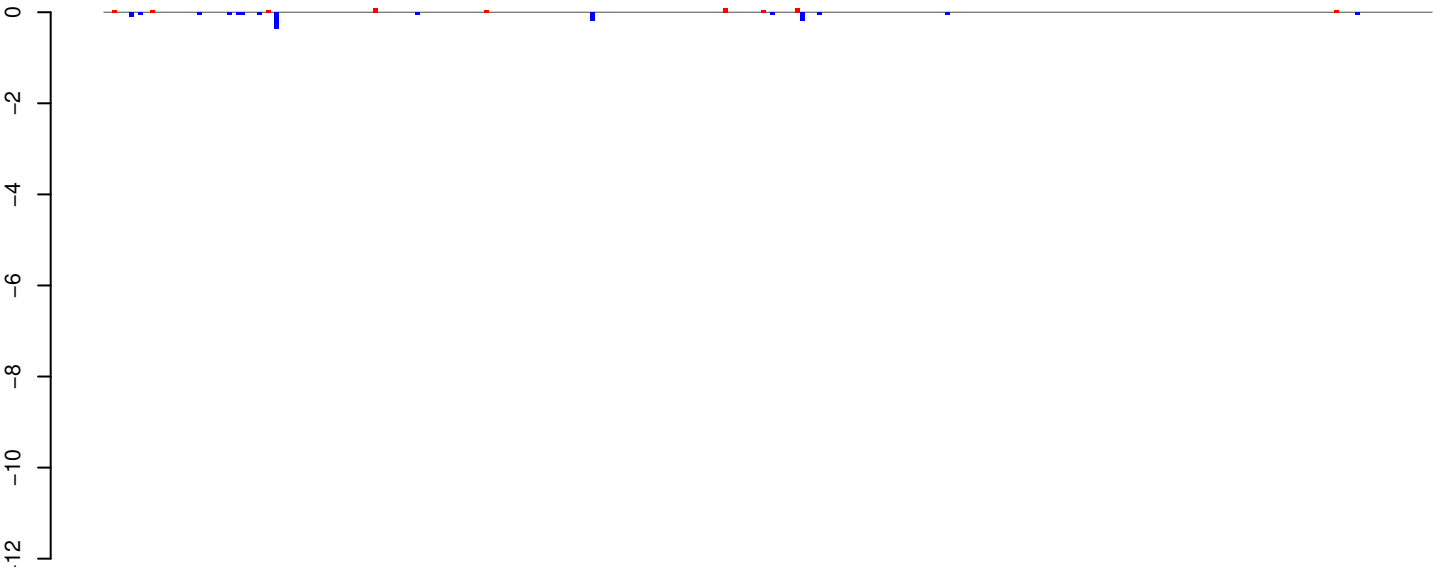

positive=1, negative=1, total=2

AeAeg_Whole_ZIKV_BM2_GP.24_35.rep

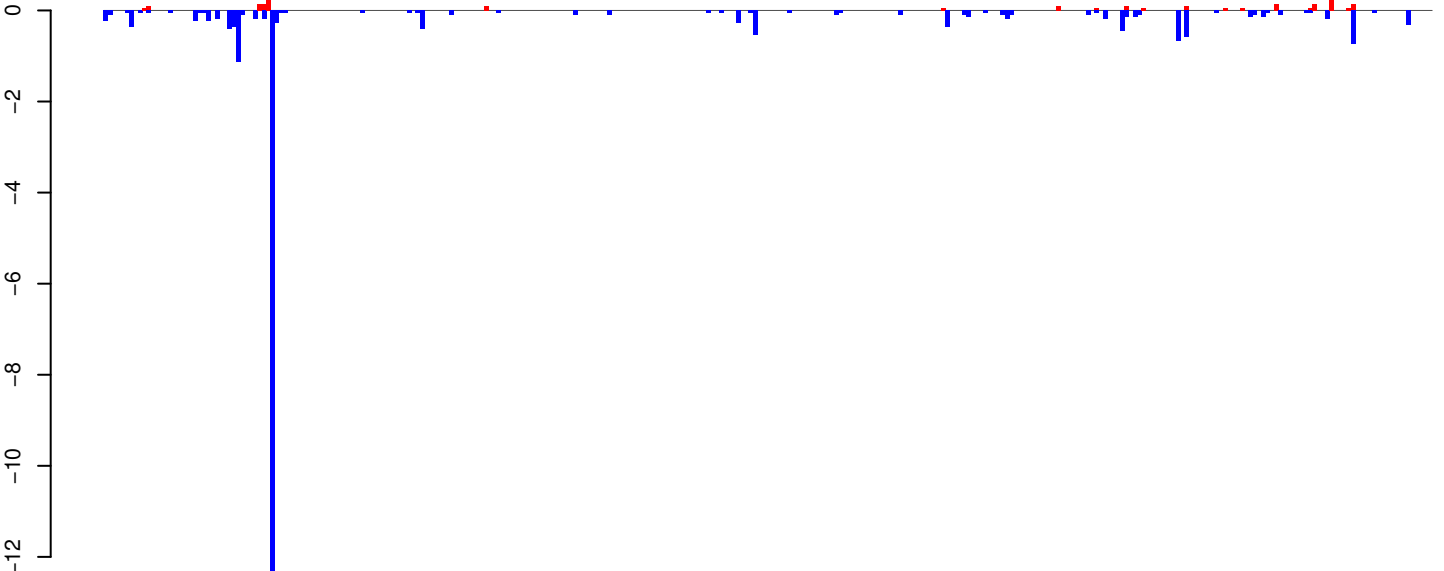

positive=2, negative=25, total=27

AeAeg_Whole_ZIKV_BM2_GP.rep

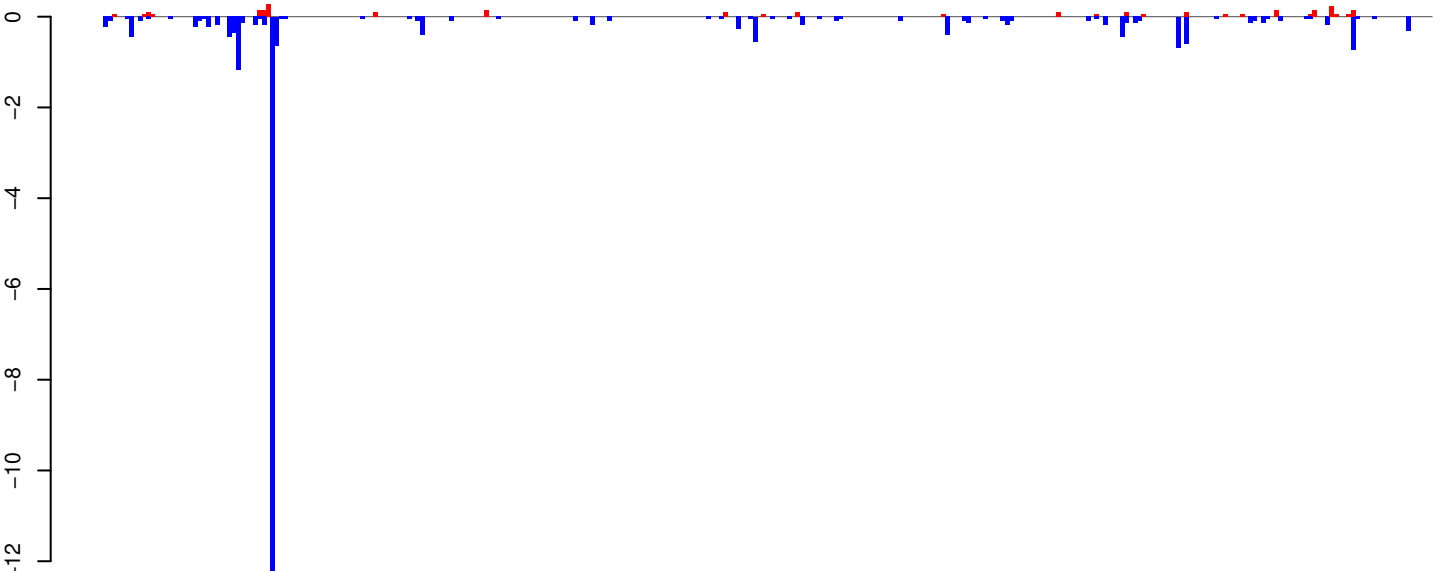

positive=2, negative=26, total=28

Window size=25, length=7753, TE@Gypsy-38_AA-LTR-I:1-7753

AeAeg_Whole_ZIKV_BM2_GP.18_23.rep

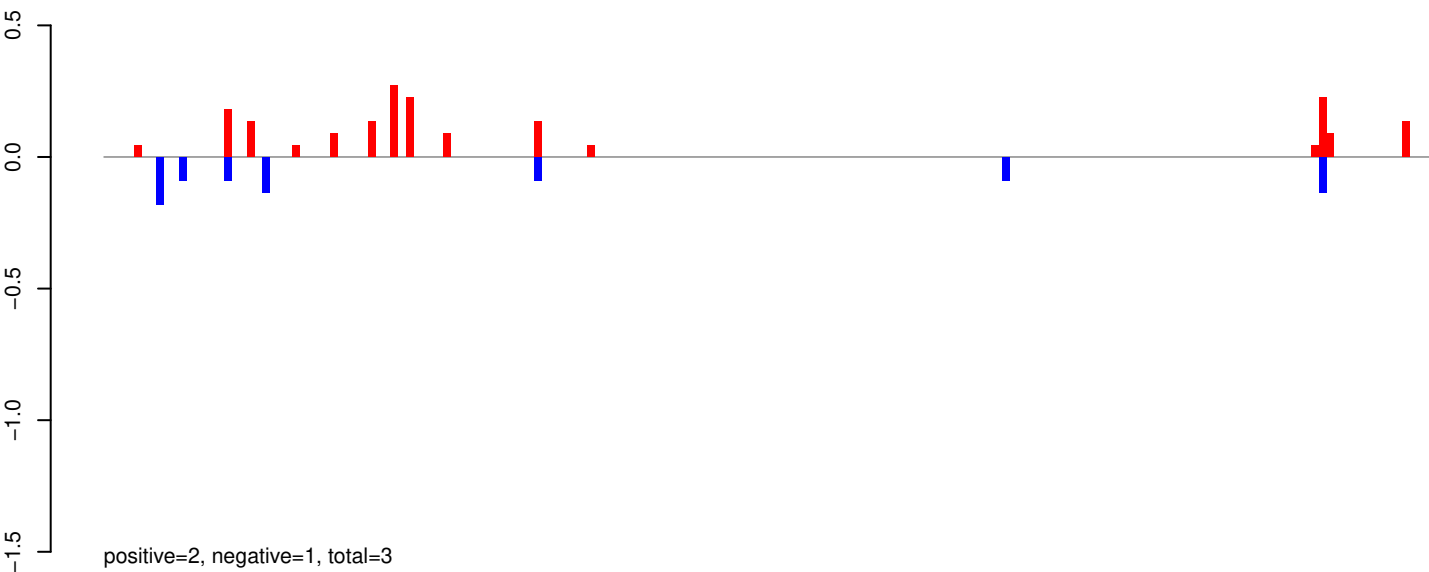

AeAeg_Whole_ZIKV_BM2_GP.24_35.rep

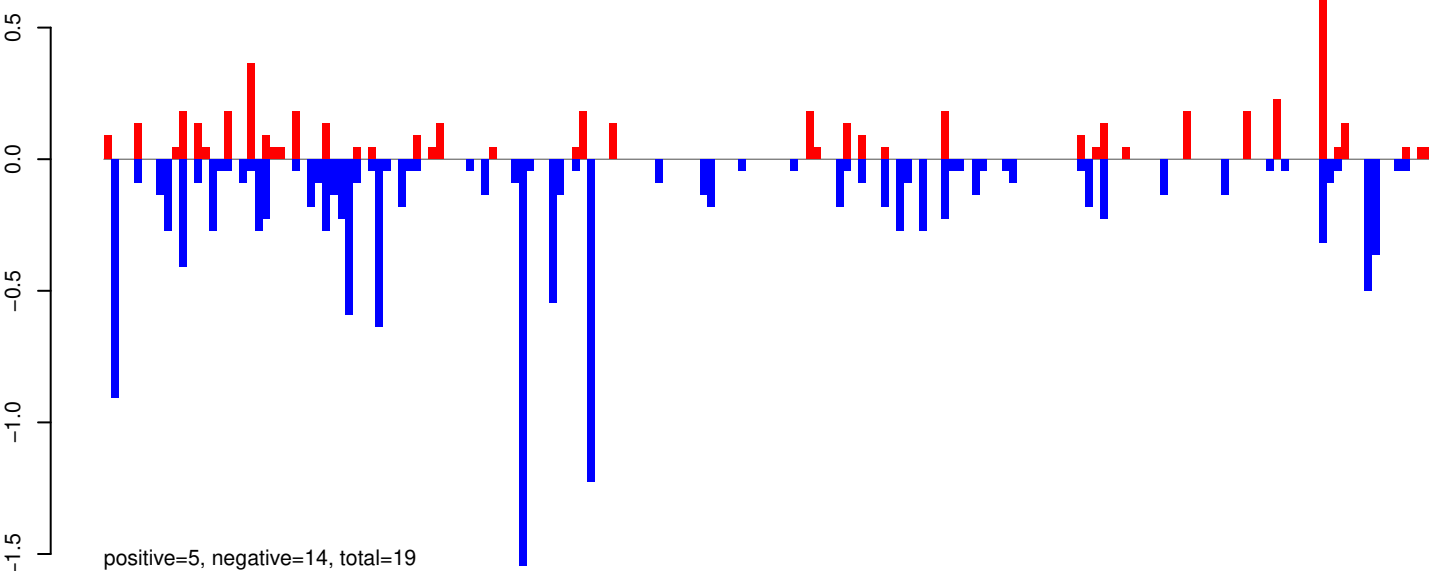

AeAeg_Whole_ZIKV_BM2_GP.rep

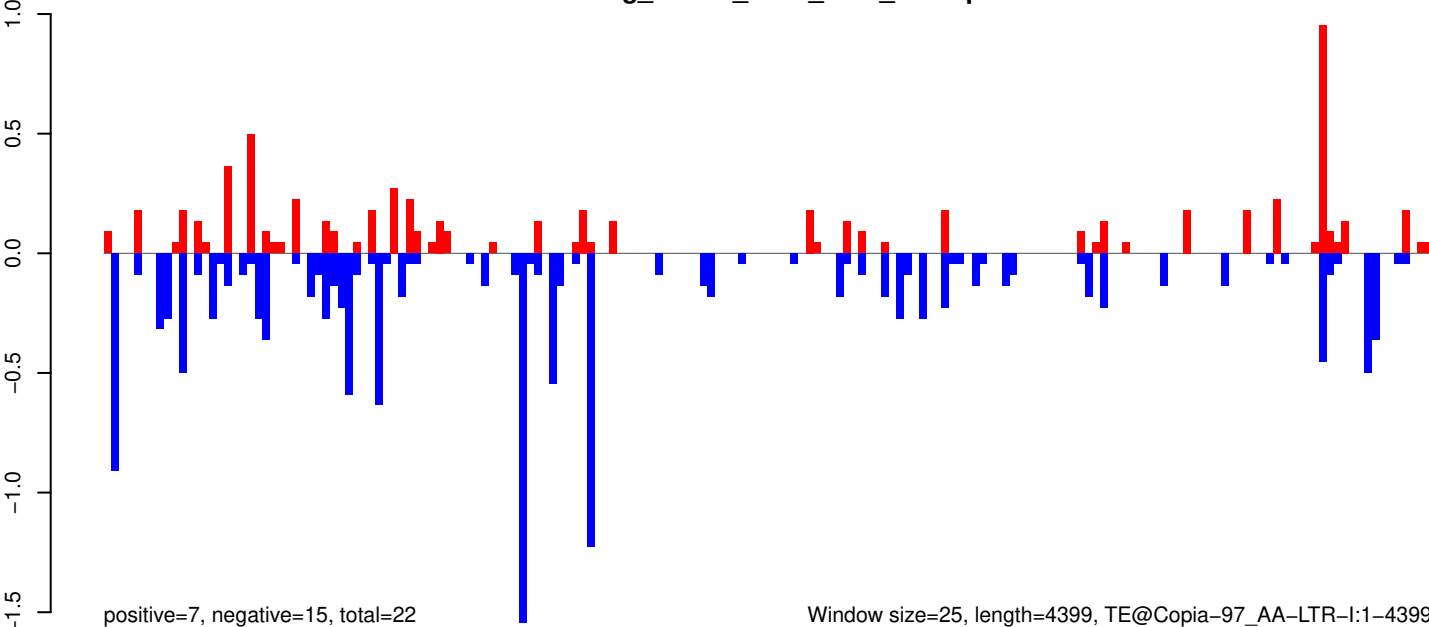

Window size=25, length=4399, TE@Copia-97_AA-LTR-I:1-4399

AeAeg_Whole_ZIKV_BM2_GP.18_23.rep

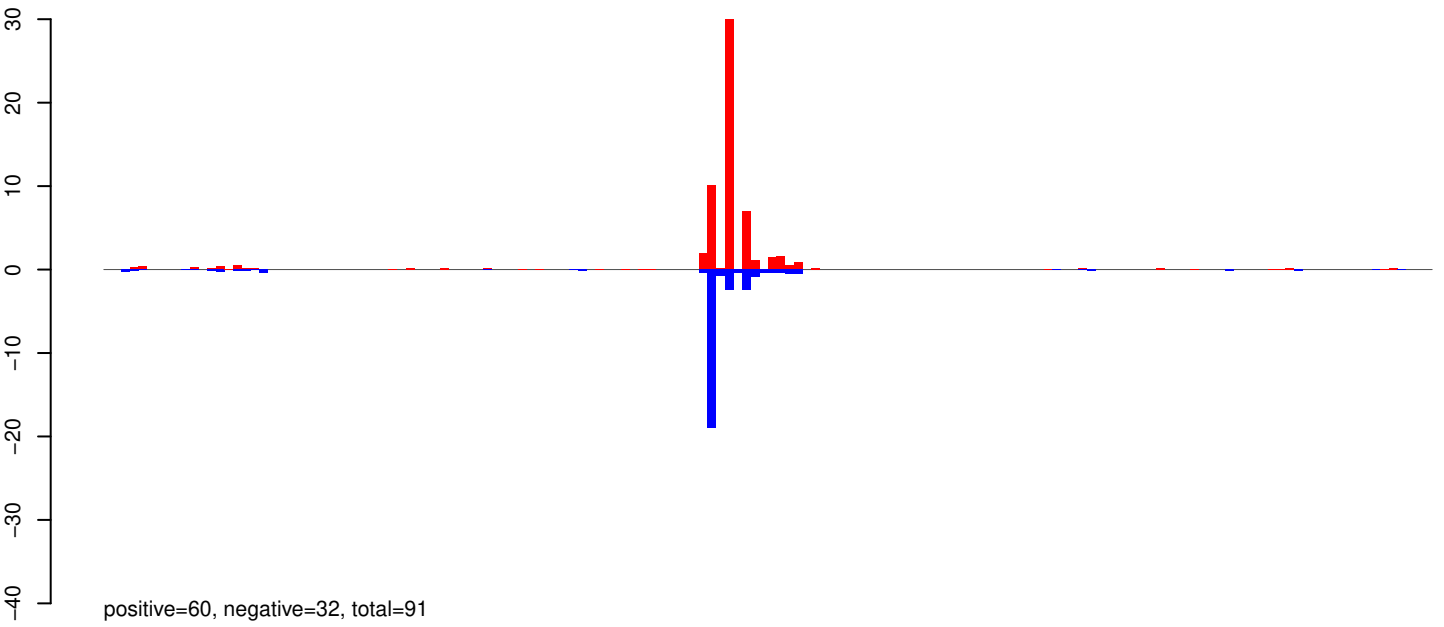

AeAeg_Whole_ZIKV_BM2_GP.24_35.rep

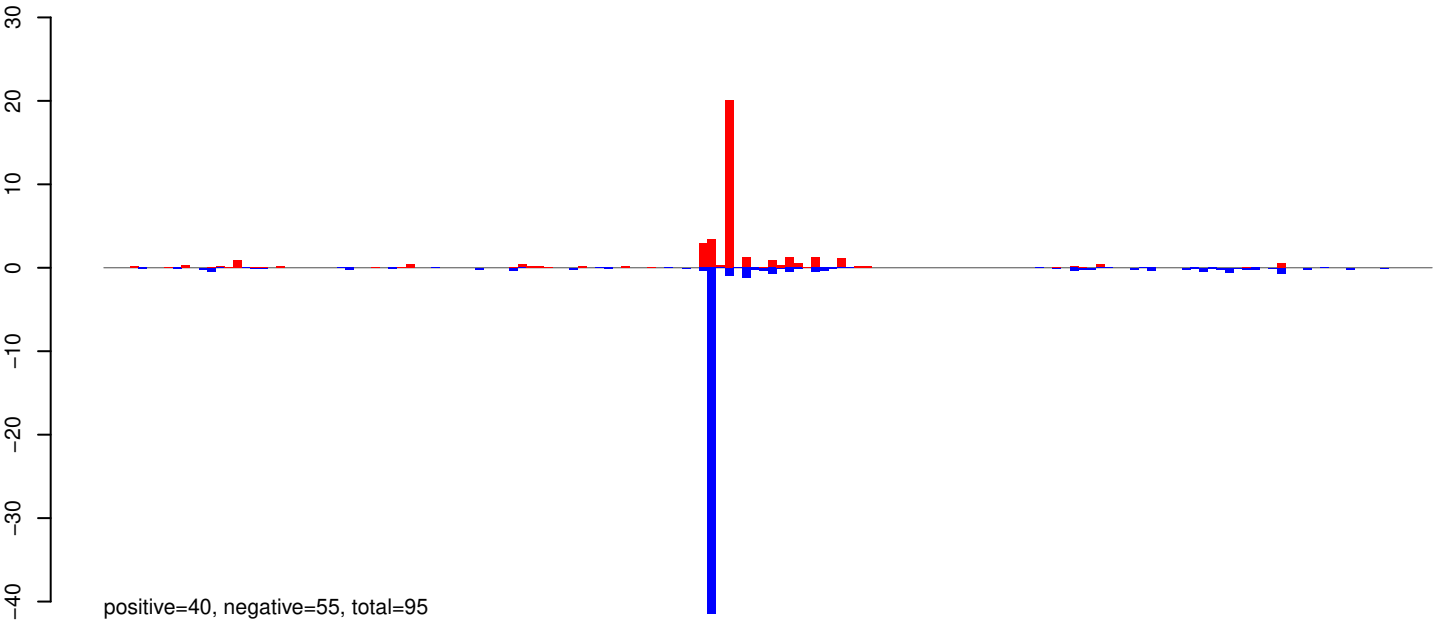

AeAeg_Whole_ZIKV_BM2_GP.rep

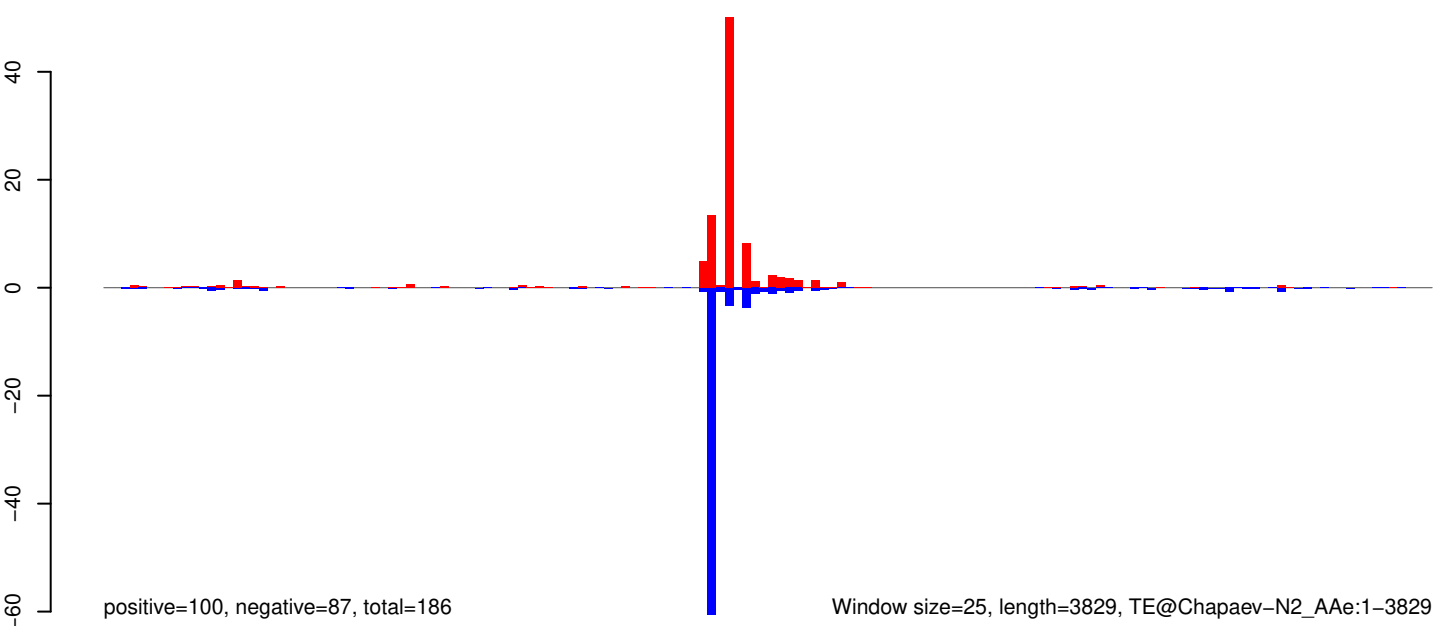

Window size=25, length=3829, TE@Chapaev-N2_AAe:1-3829

0 1000 2000 3000 4000

AeAeg_Whole_ZIKV_BM2_GP.18_23.rep

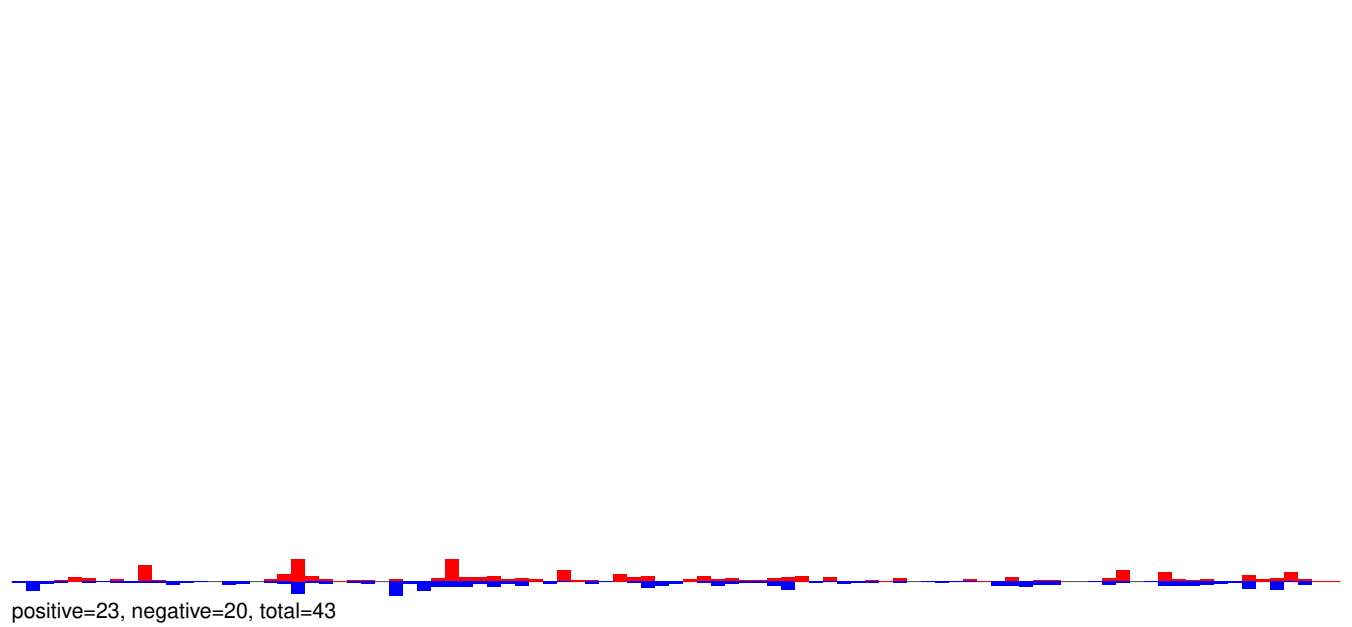

AeAeg_Whole_ZIKV_BM2_GP.24_35.rep

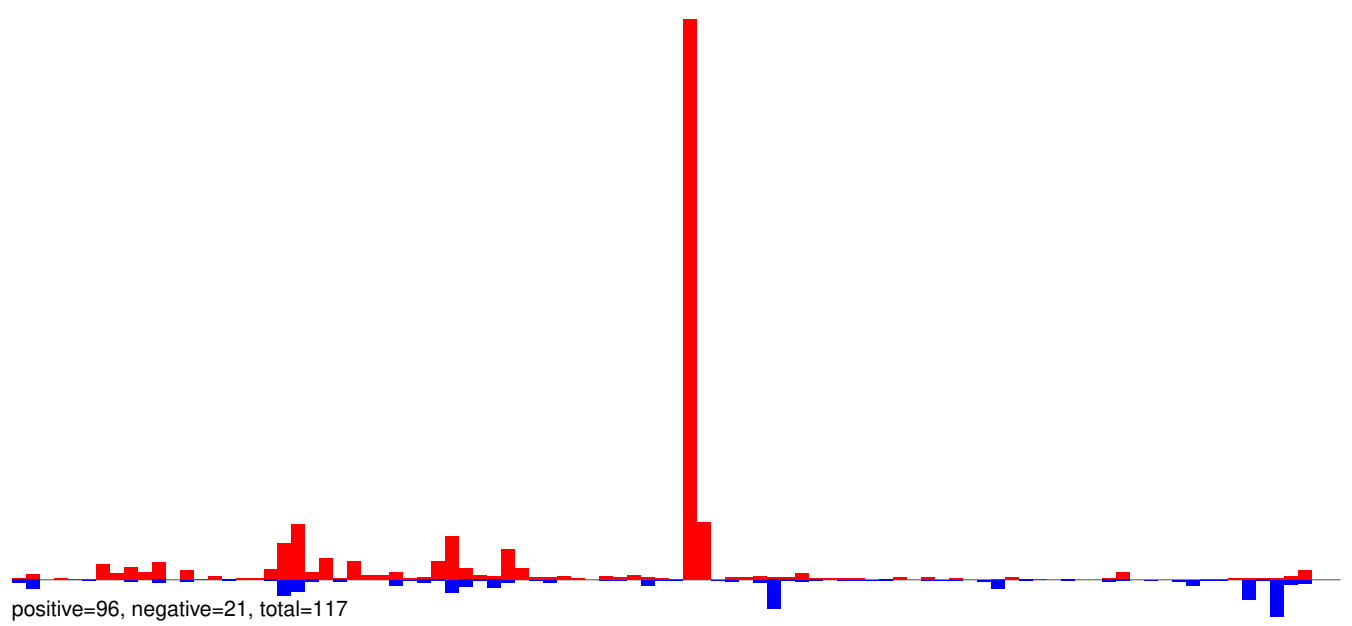

AeAeg_Whole_ZIKV_BM2_GP.rep

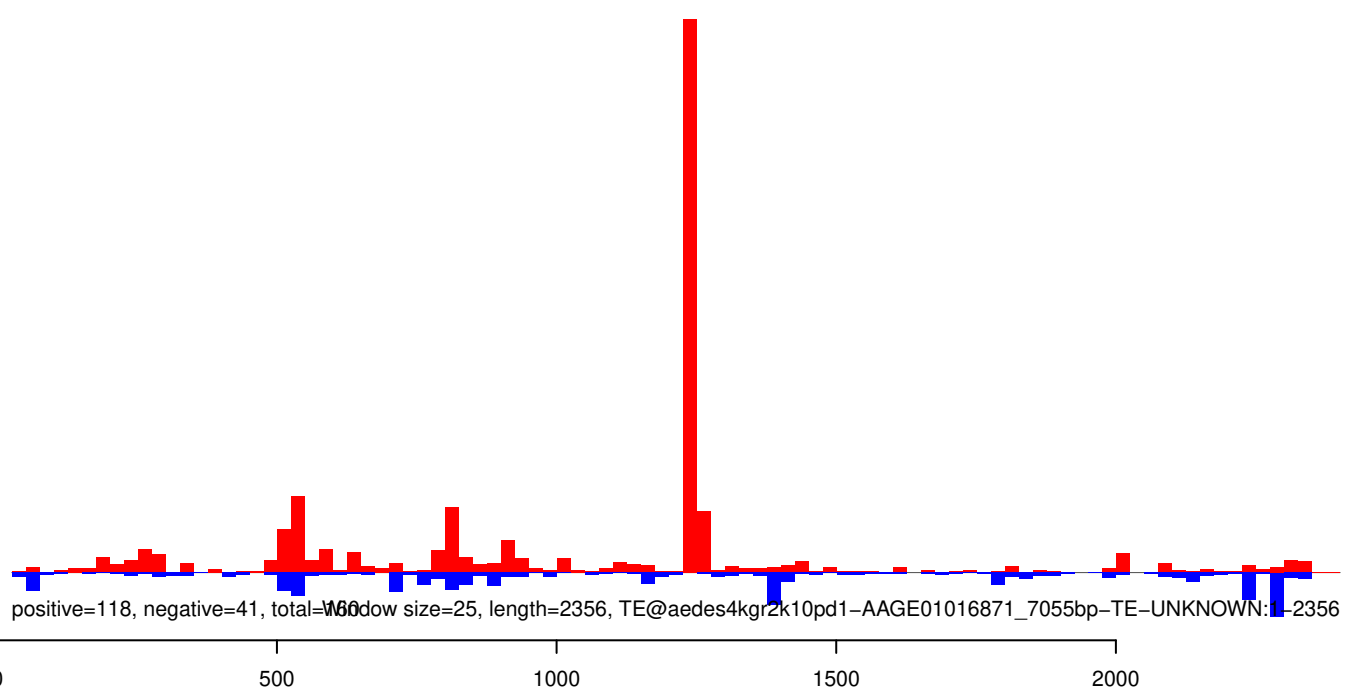

AeAeg_Whole_ZIKV_BM2_GP.18_23.rep

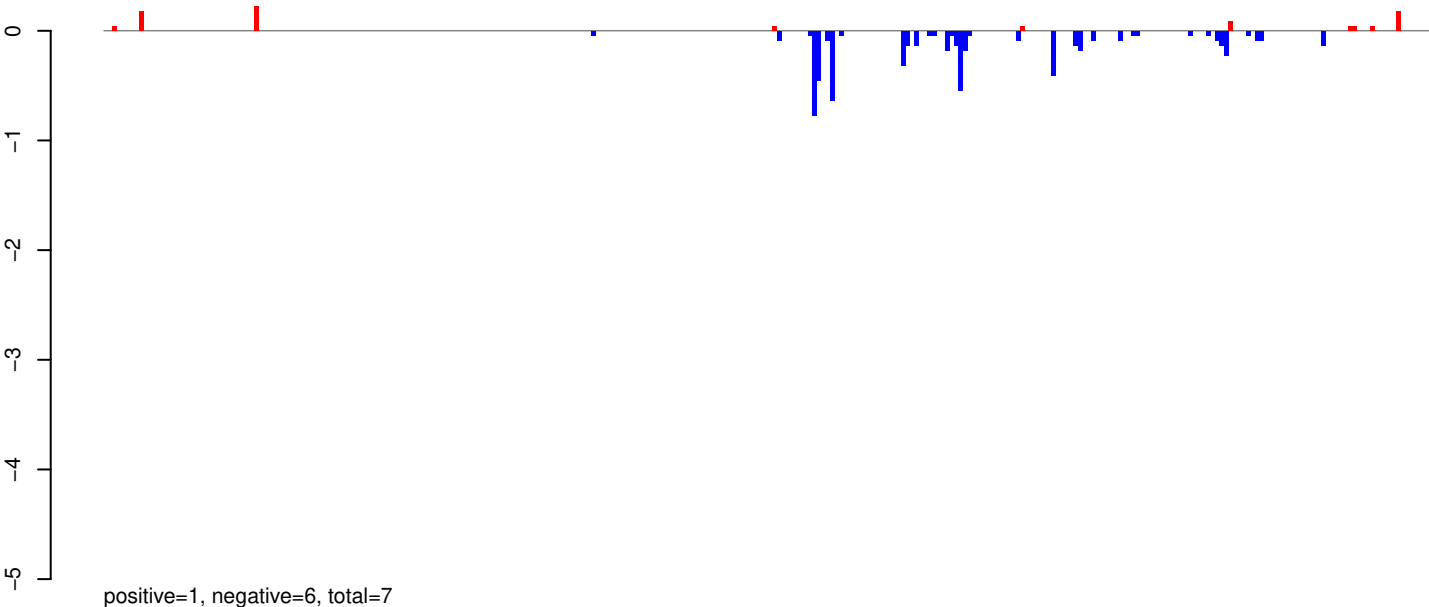

AeAeg_Whole_ZIKV_BM2_GP.24_35.rep

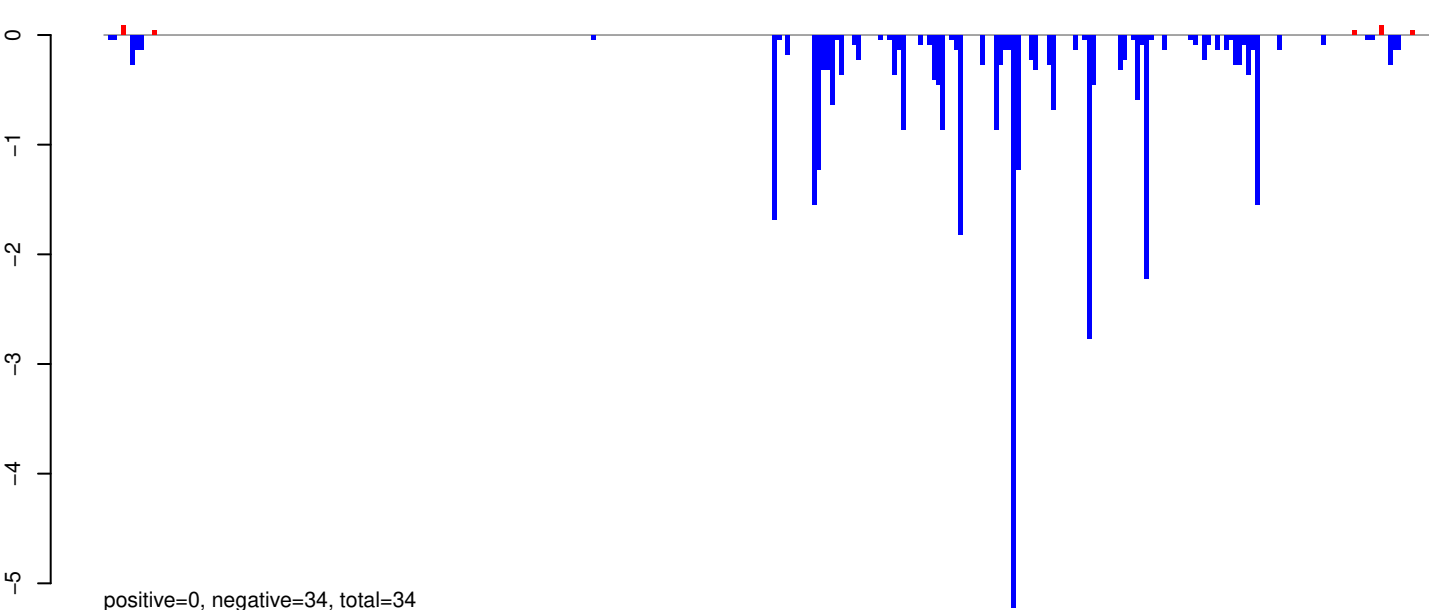

AeAeg_Whole_ZIKV_BM2_GP.rep

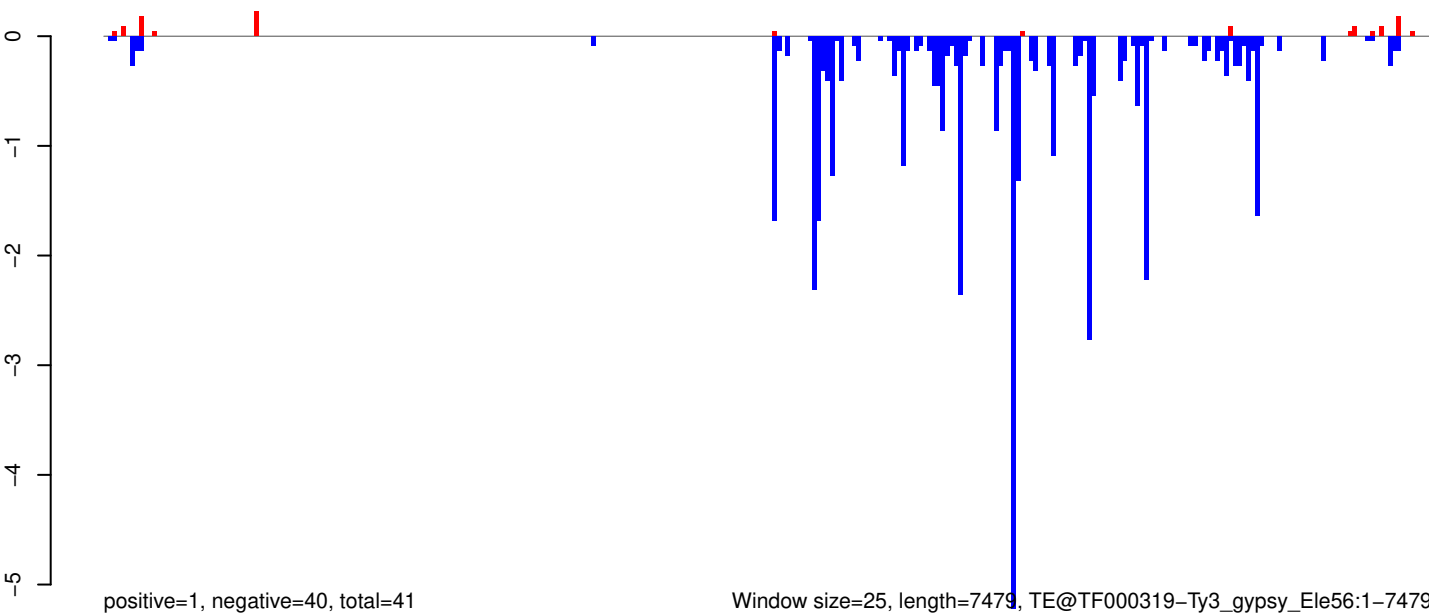

Window size=25, length=7479, TE@TF000319-Ty3_gypsy_Ele56:1-7479

0 2000 4000 6000

AeAeg_Whole_ZIKV_BM2_GP.18_23.rep

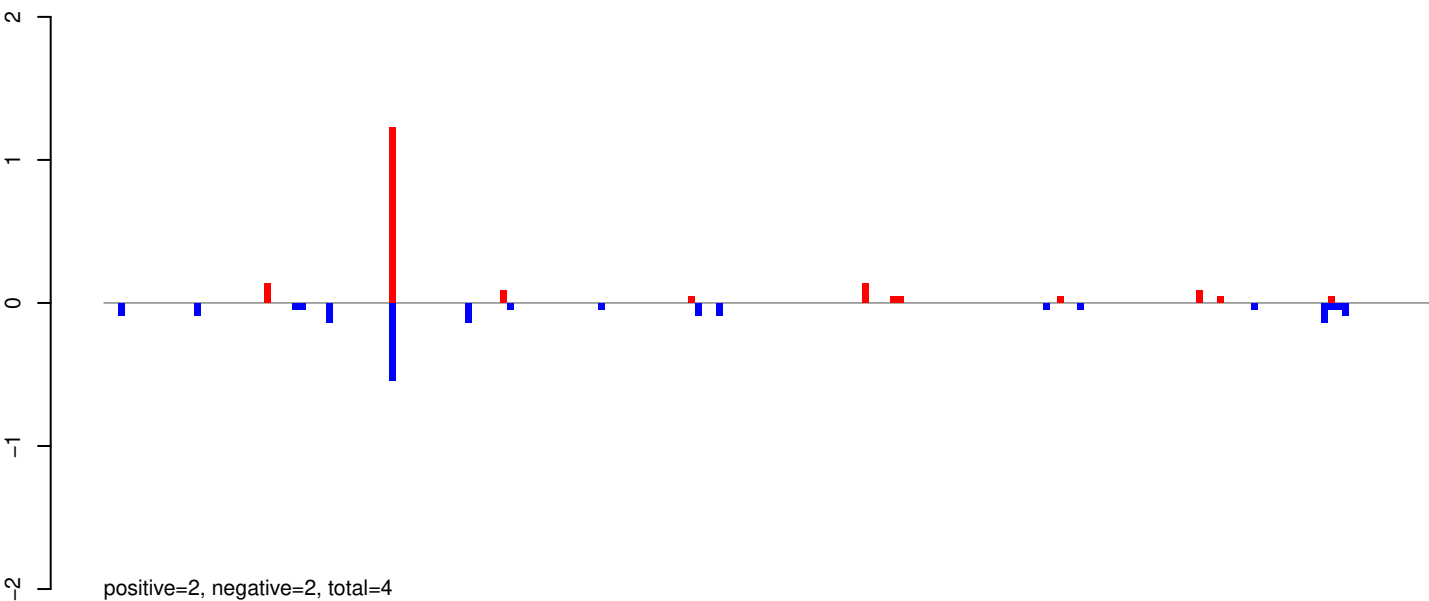

AeAeg_Whole_ZIKV_BM2_GP.24_35.rep

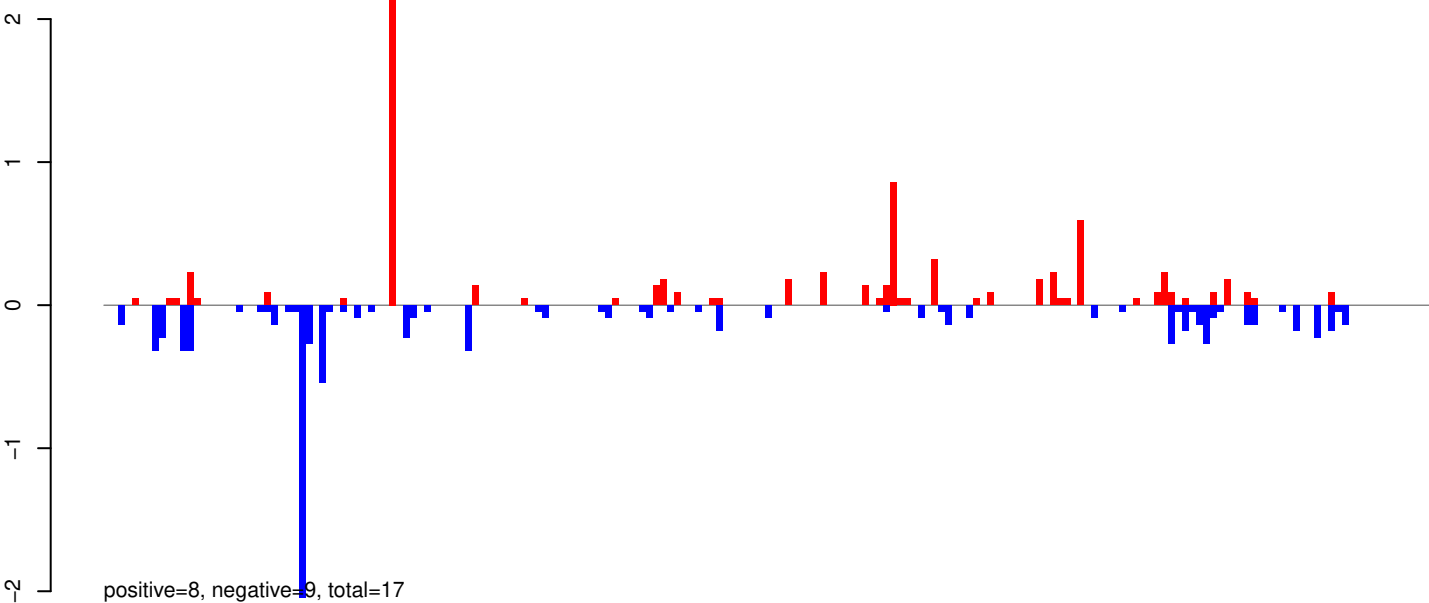

AeAeg_Whole_ZIKV_BM2_GP.rep

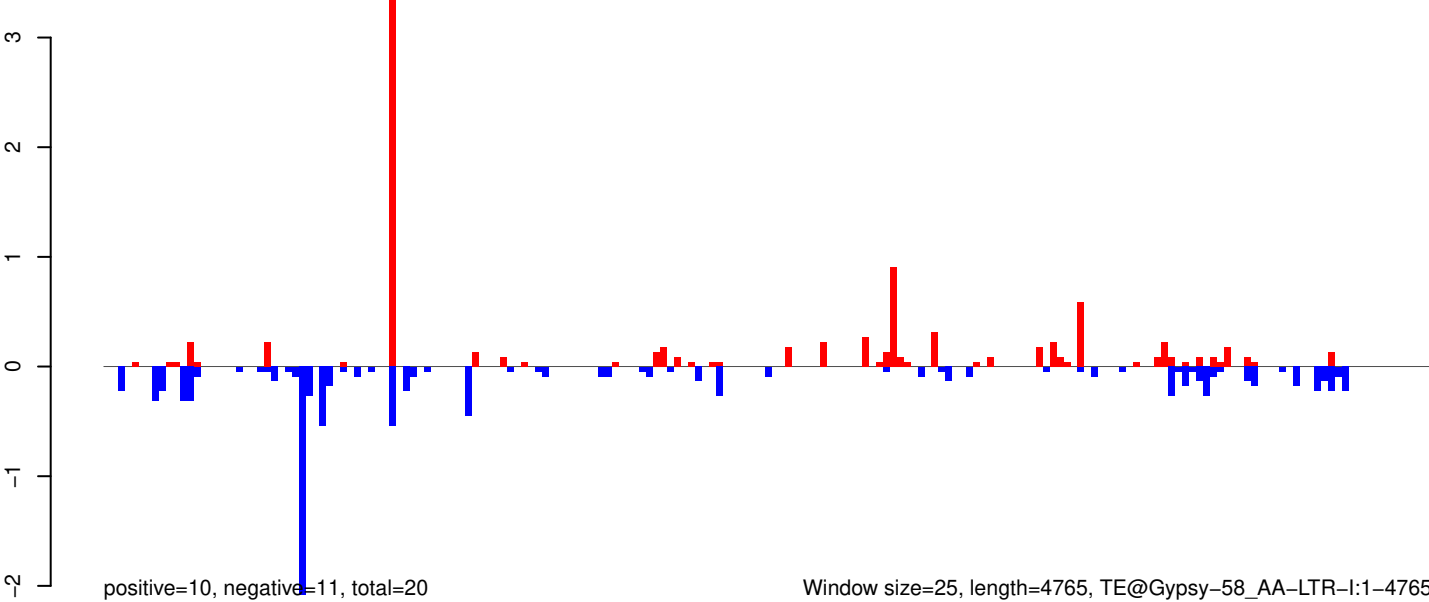

Window size=25, length=4765, TE@Gypsy-58_AA-LTR-I:1-4765

0 1000 2000 3000 4000

AeAeg_Whole_ZIKV_BM2_GP.18_23.rep

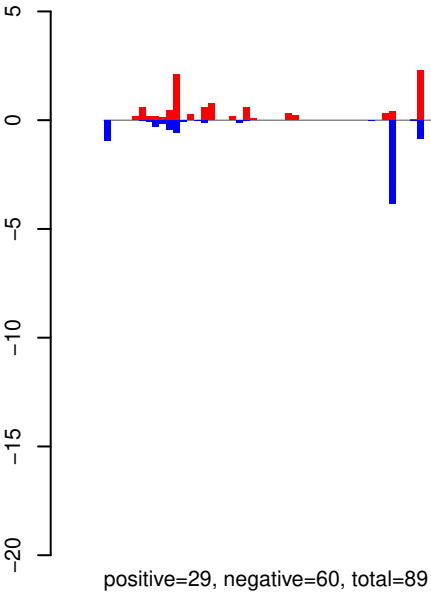

AeAeg_Whole_ZIKV_BM2_GP.24_35.rep

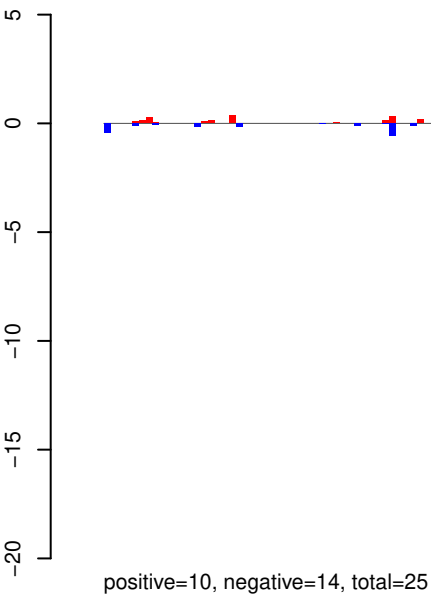

AeAeg_Whole_ZIKV_BM2_GP.rep

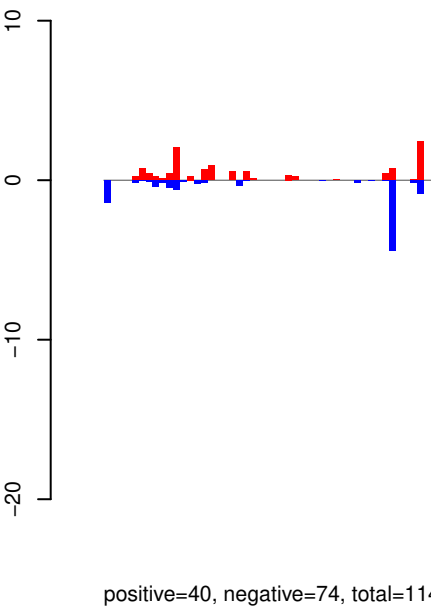

Window size=25, length=4771, TE@DNA-2_A Ae:1-4771

0 1000 2000 3000 4000

AeAeg_Whole_ZIKV_BM2_GP.18_23.rep

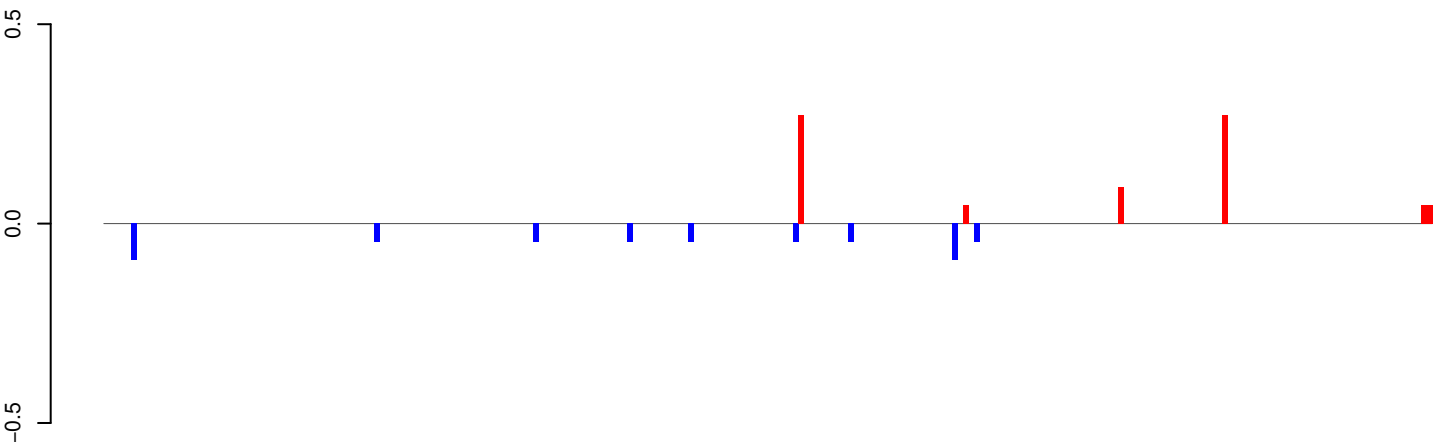

positive=1, negative=0, total=1

AeAeg_Whole_ZIKV_BM2_GP.24_35.rep

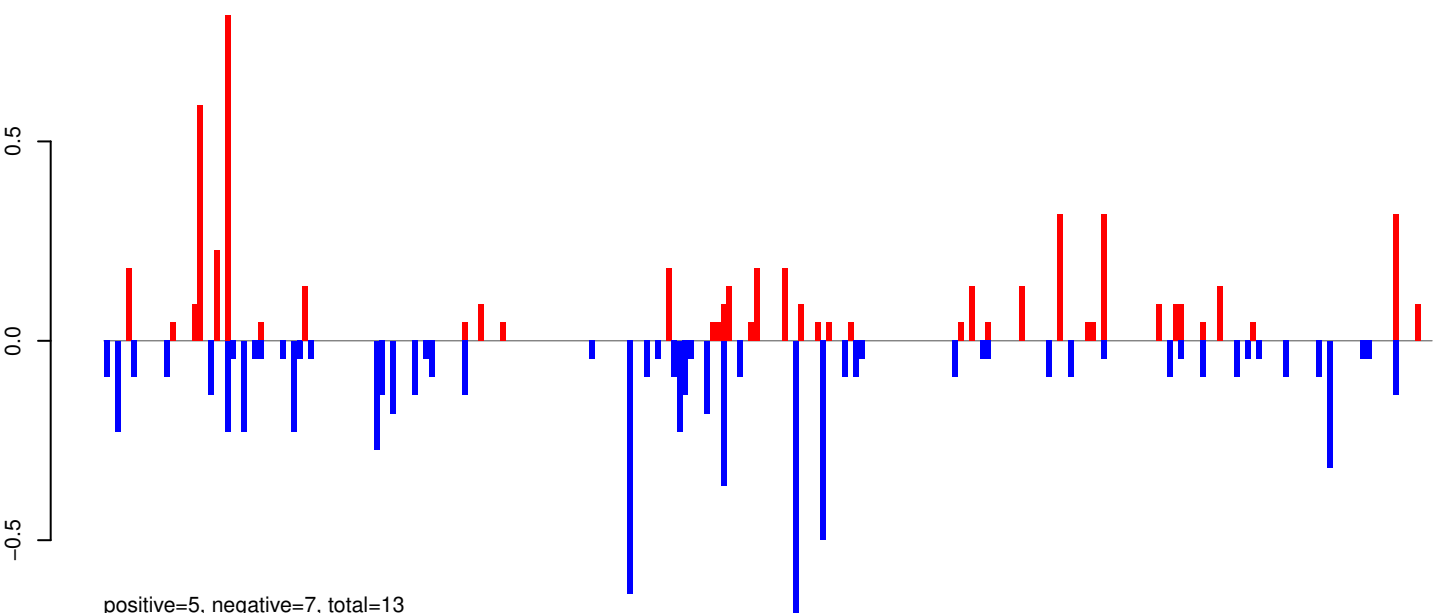

positive=5, negative=7, total=13

AeAeg_Whole_ZIKV_BM2_GP.rep

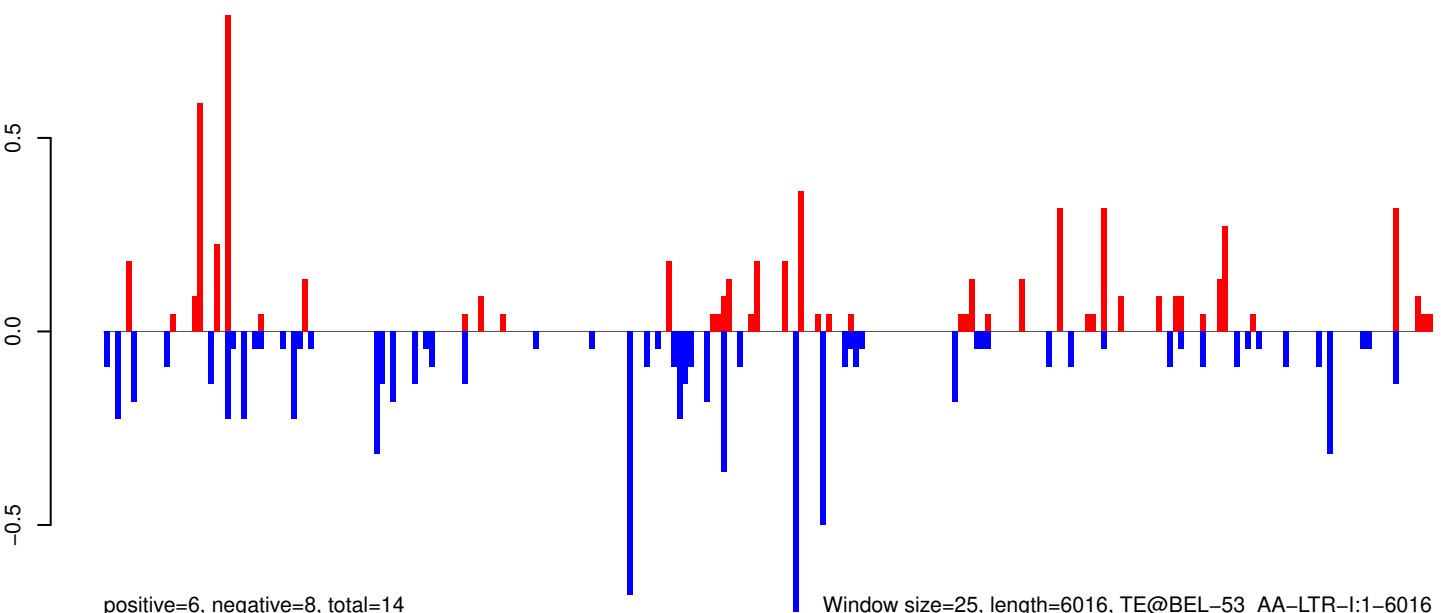

positive=6, negative=8, total=14

Window size=25, length=6016, TE@BEL-53_AA-LTR-I:1-6016

0 1000 2000 3000 4000 5000 6000

AeAeg_Whole_ZIKV_BM2_GP.18_23.rep

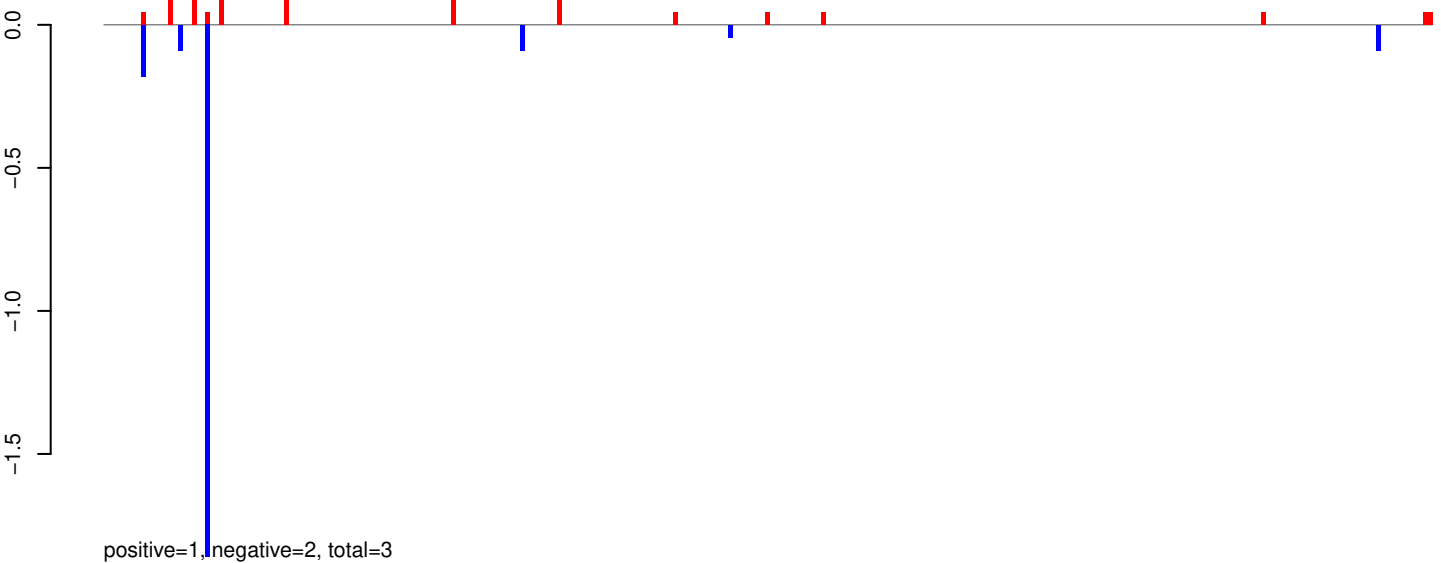

AeAeg_Whole_ZIKV_BM2_GP.24_35.rep

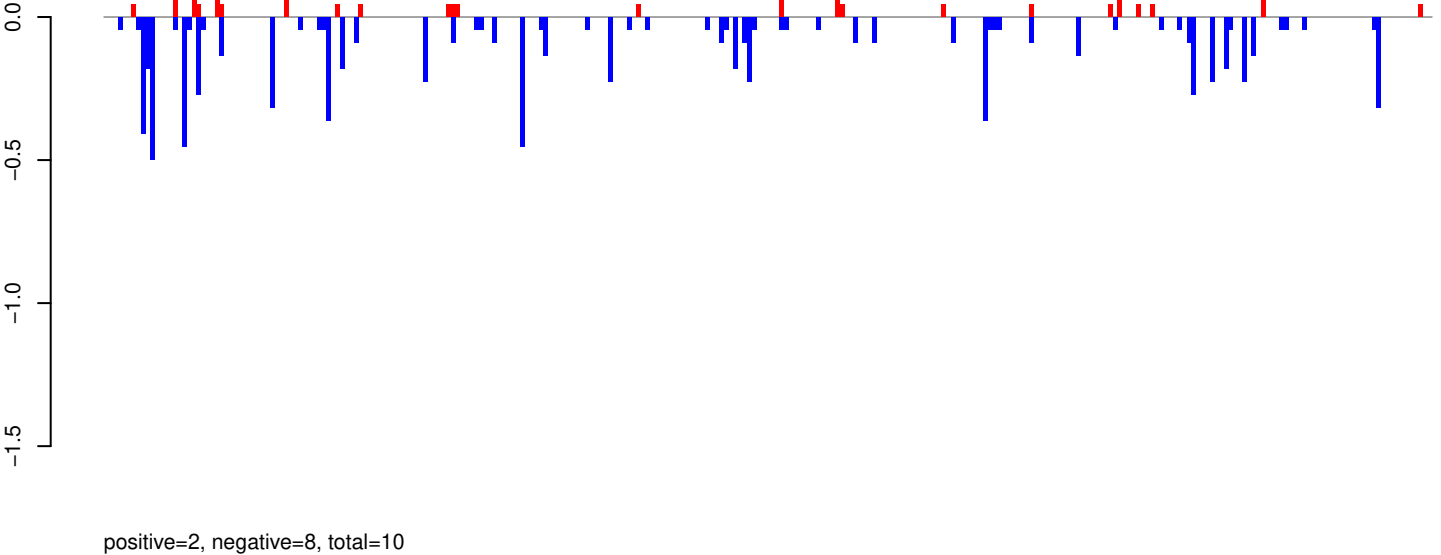

AeAeg_Whole_ZIKV_BM2_GP.rep

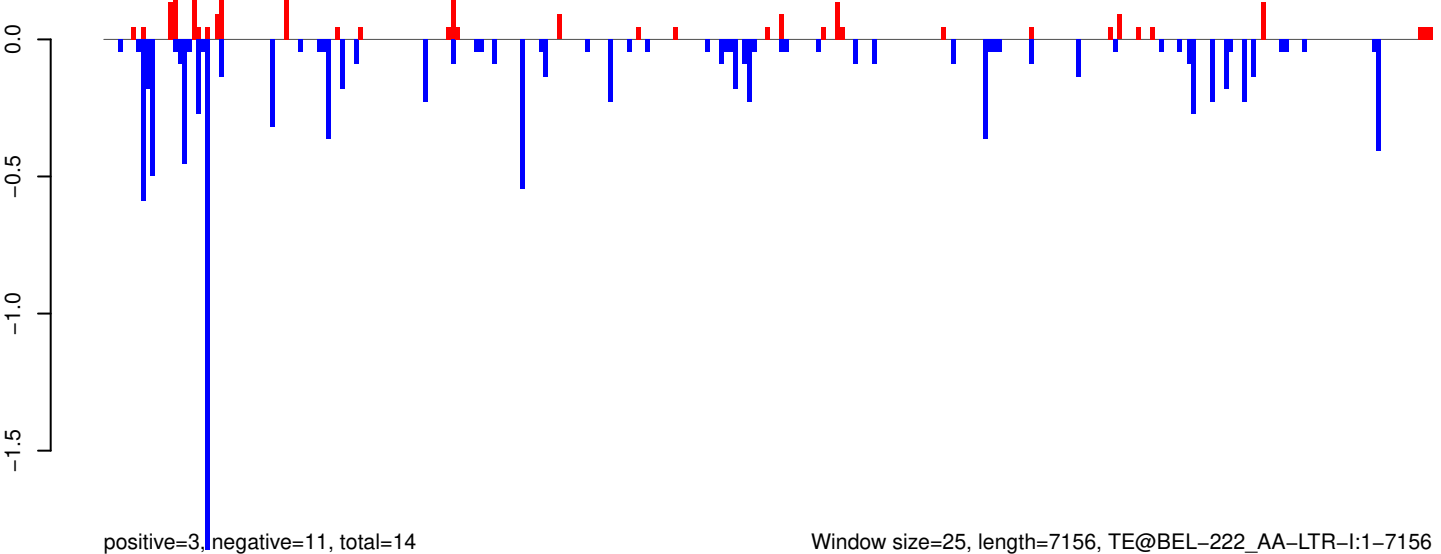

Window size=25, length=7156, TE@BEL-222_AA-LTR-I:1-7156

0 1000 2000 3000 4000 5000 6000 7000

AeAeg_Whole_ZIKV_BM2_GP.18_23.rep

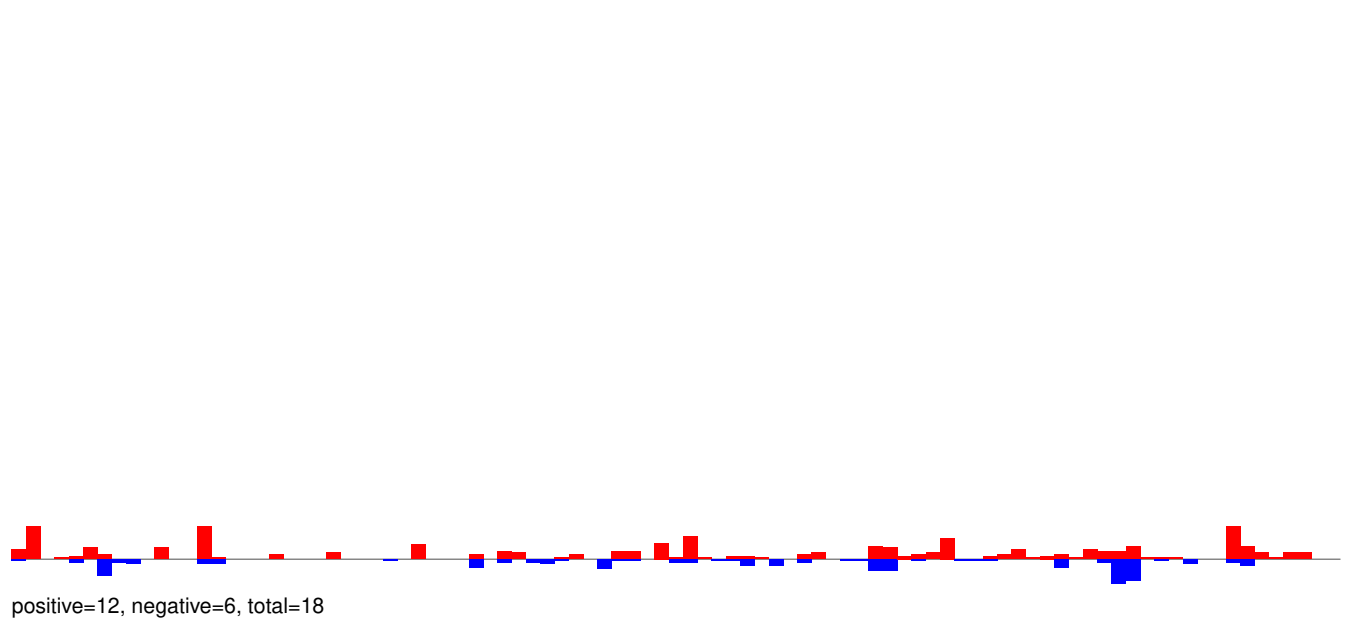

AeAeg_Whole_ZIKV_BM2_GP.24_35.rep

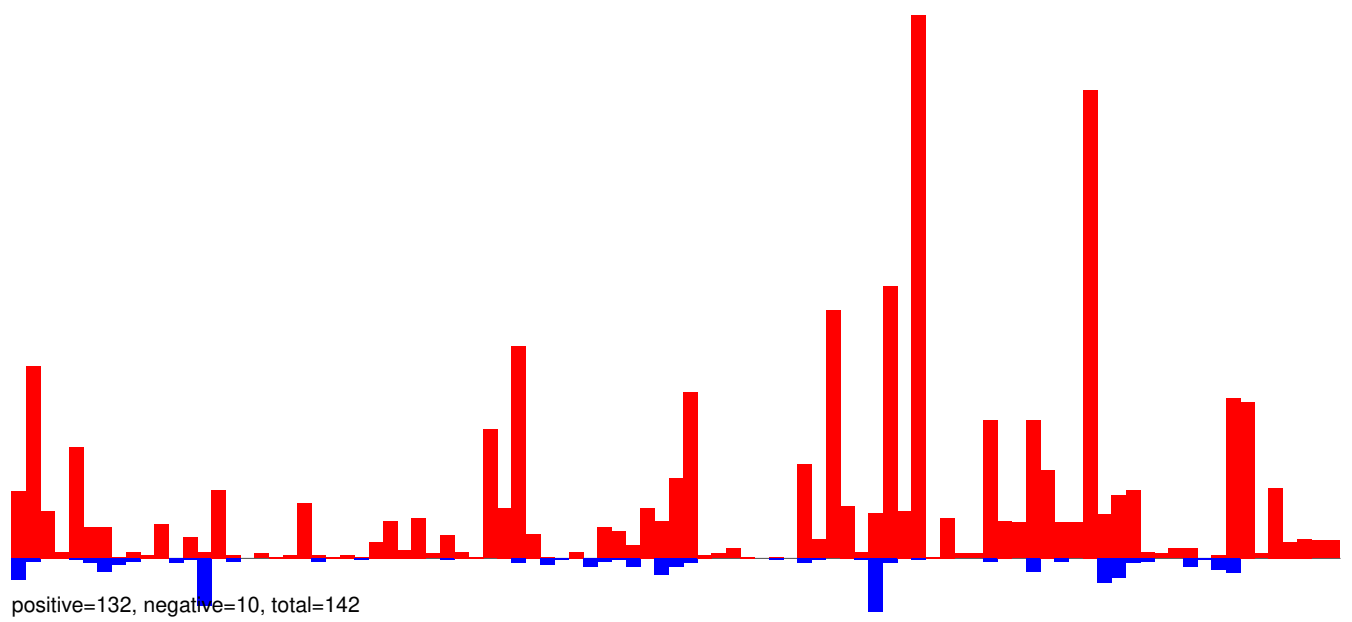

AeAeg_Whole_ZIKV_BM2_GP.rep

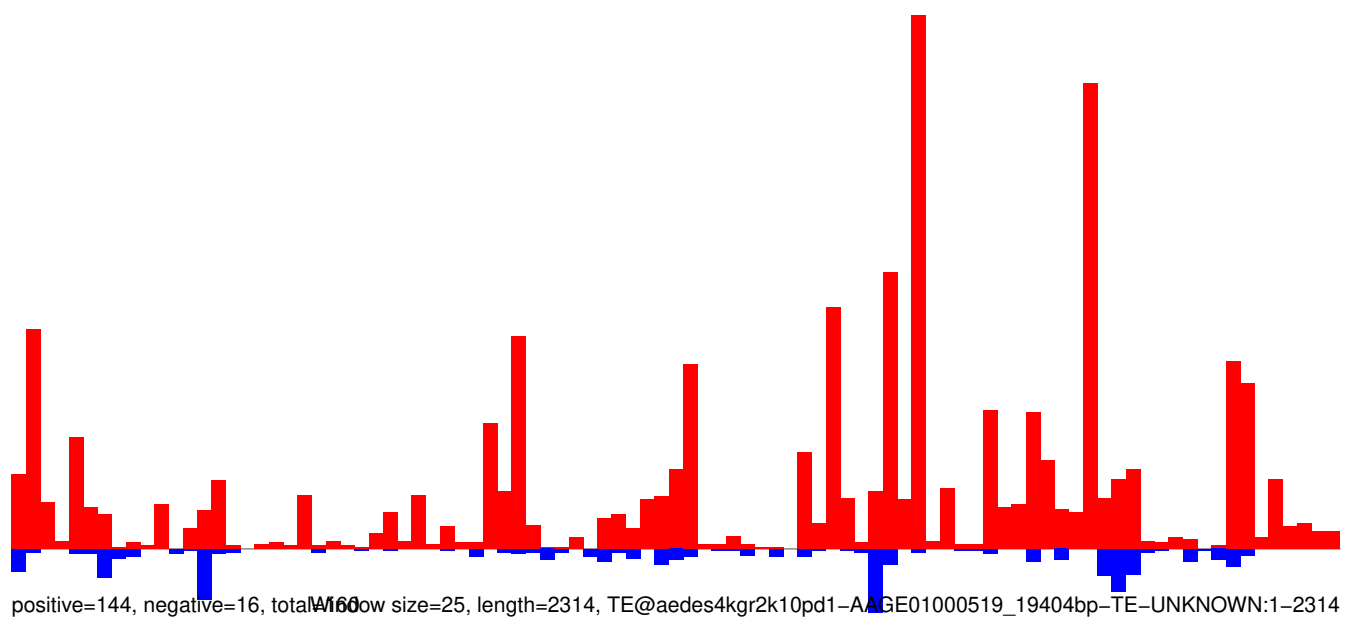

AeAeg_Whole_ZIKV_BM2_GP.18_23.rep

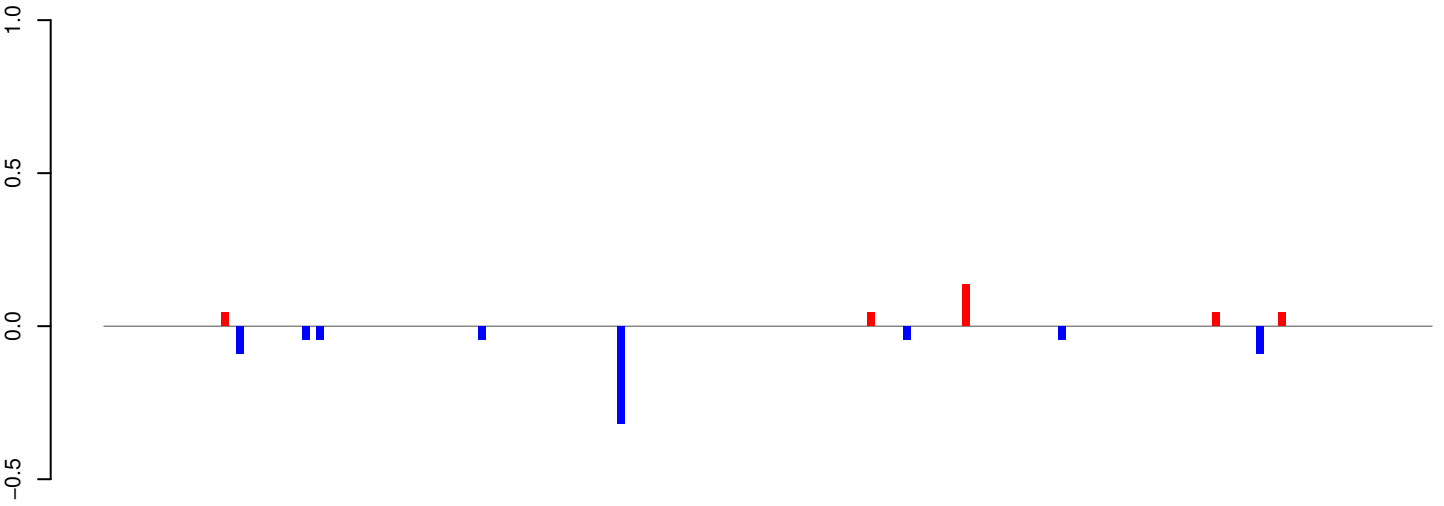

positive=0, negative=1, total=1

AeAeg_Whole_ZIKV_BM2_GP.24_35.rep

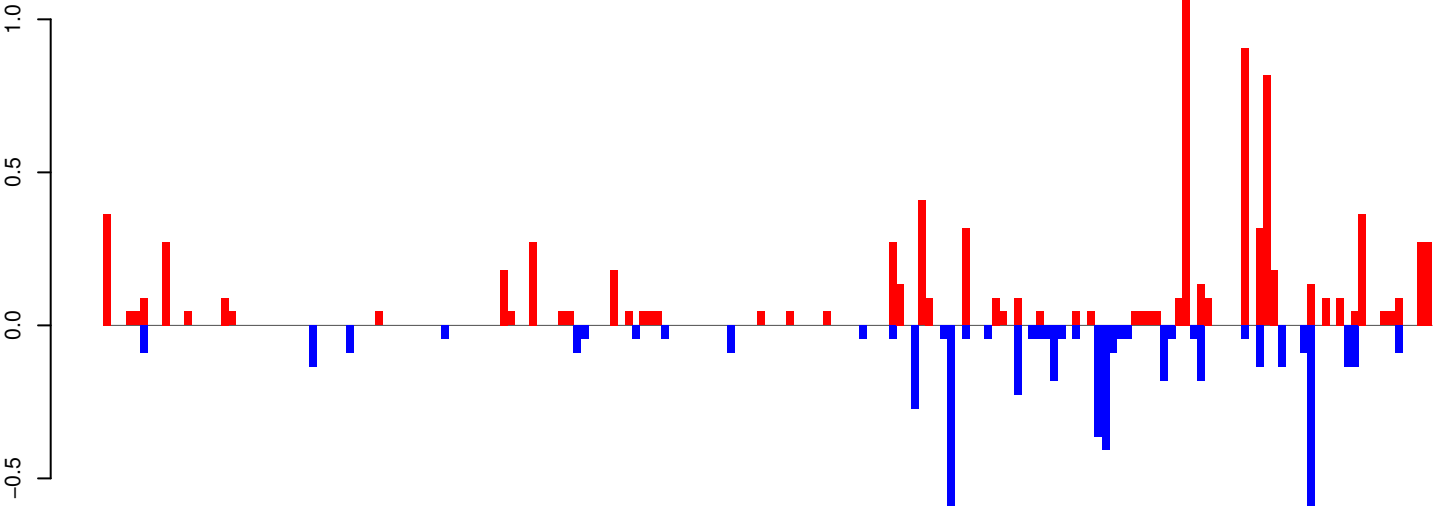

positive=9, negative=5, total=14

AeAeg_Whole_ZIKV_BM2_GP.rep

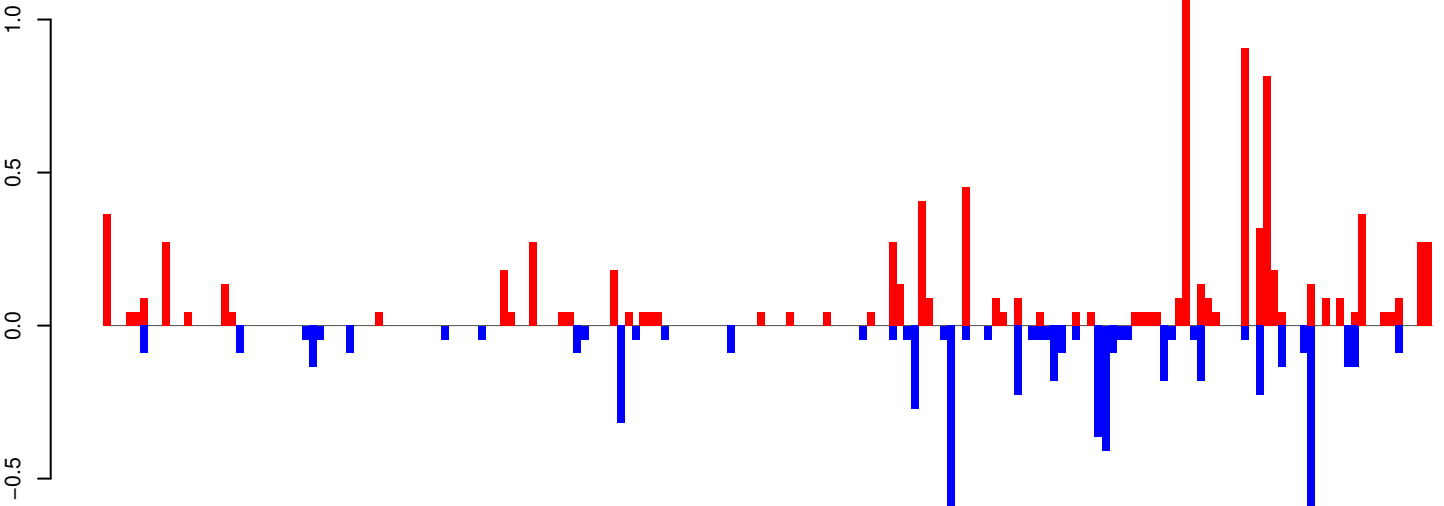

positive=9, negative=6, total=15

Window size=25, length=4518, TE@TF000633-Ty1_copia_Ele21:1-4518

0 1000 2000 3000 4000

AeAeg_Whole_ZIKV_BM2_GP.18_23.rep

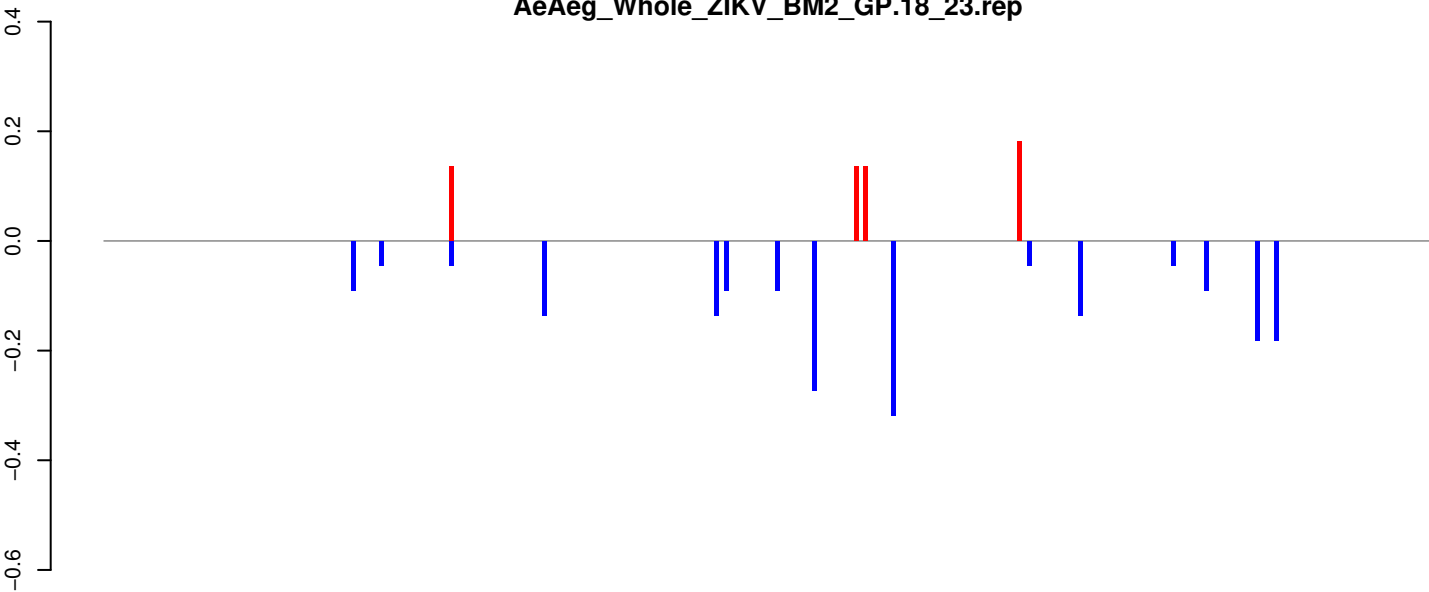

positive=1, negative=2, total=2

AeAeg_Whole_ZIKV_BM2_GP.24_35.rep

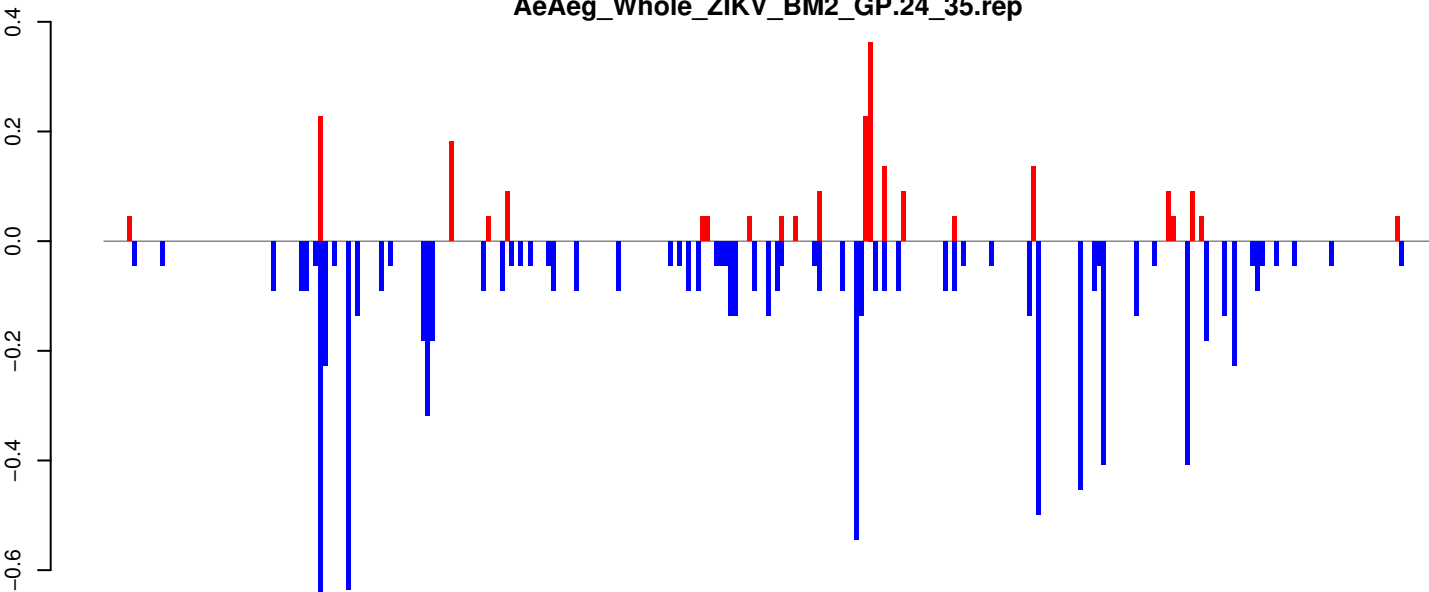

positive=2, negative=9, total=11

AeAeg_Whole_ZIKV_BM2_GP.rep

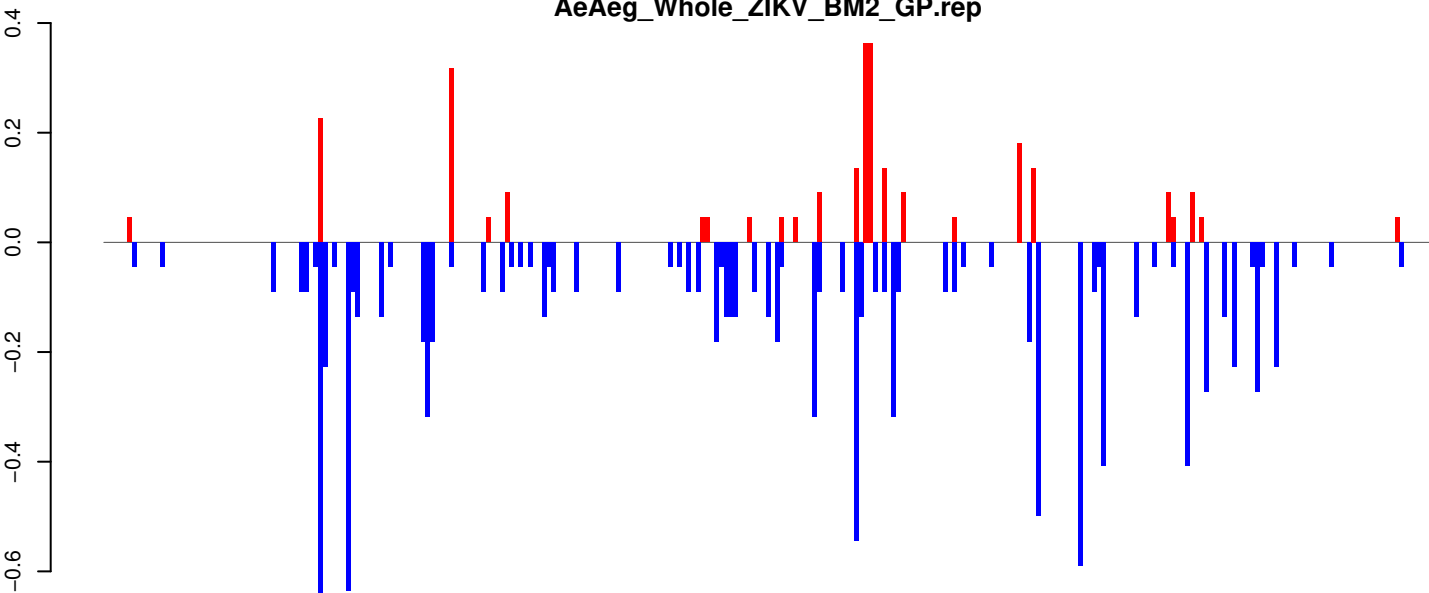

positive=3, negative=11, total=14

Window size=25, length=7113, TE@TF000121-Ty3_gypsy_Ele30:1-7113

0 1000 2000 3000 4000 5000 6000 7000

AeAeg_Whole_ZIKV_BM2_GP.18_23.rep

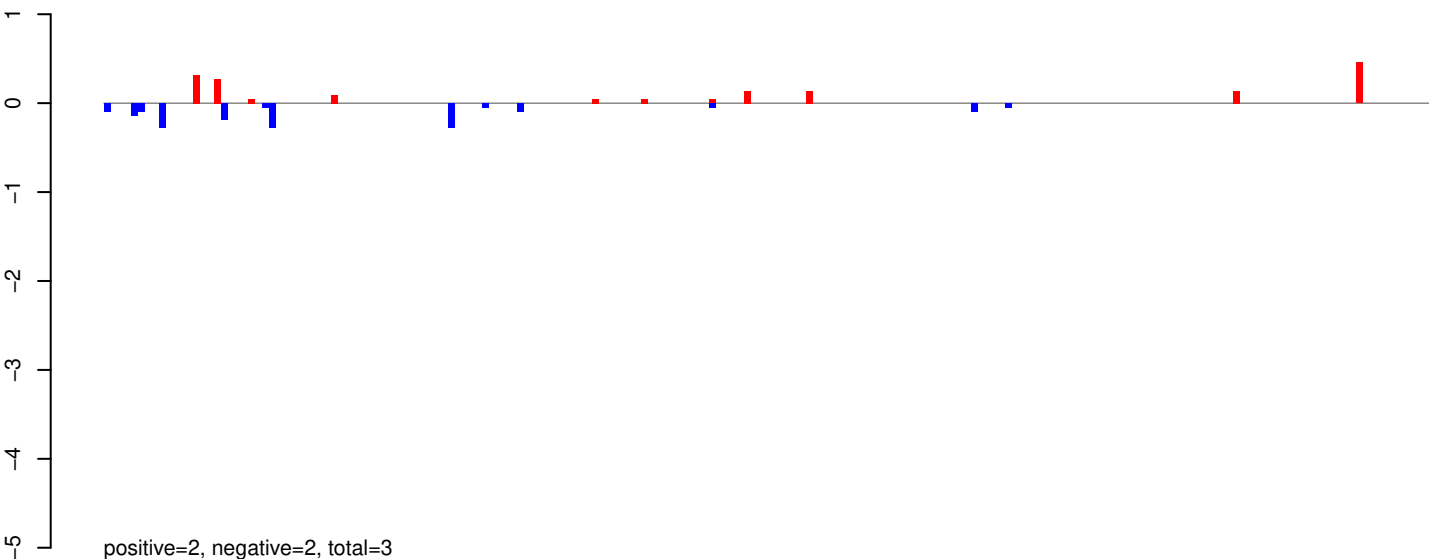

AeAeg_Whole_ZIKV_BM2_GP.24_35.rep

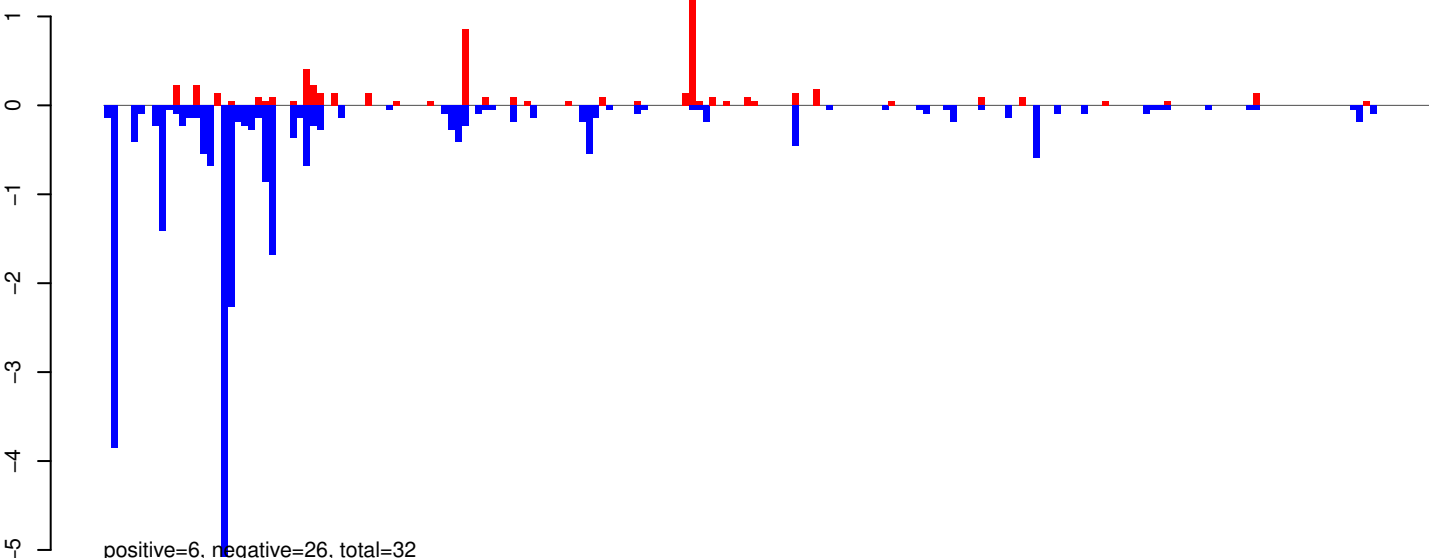

AeAeg_Whole_ZIKV_BM2_GP.rep

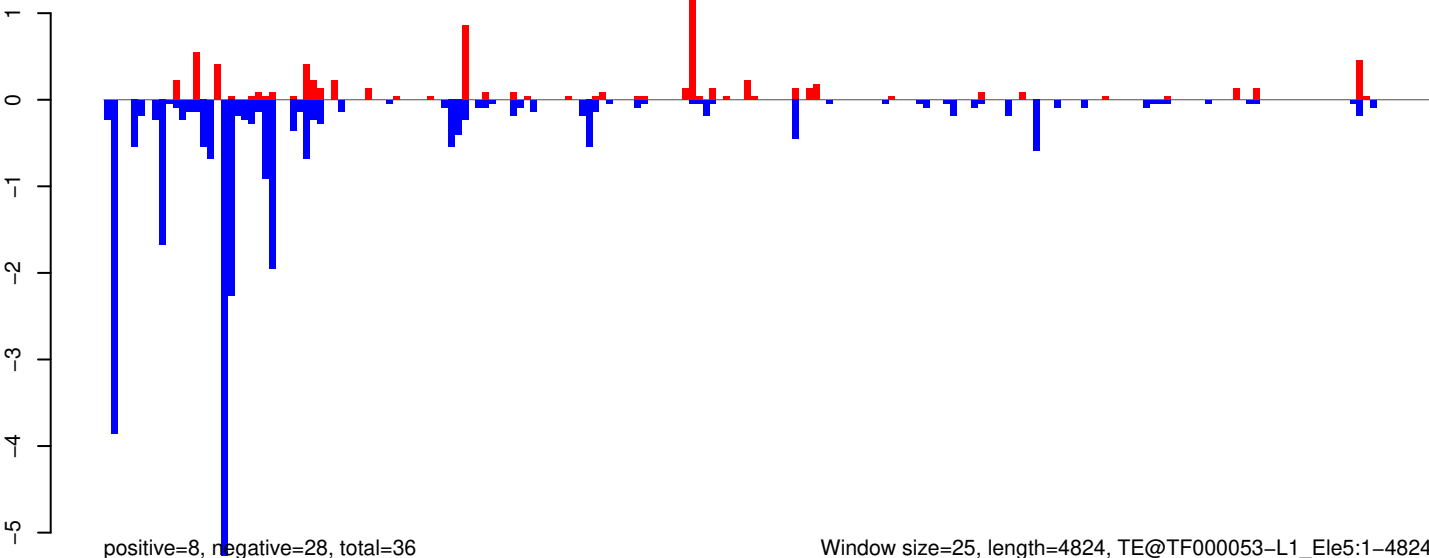

Window size=25, length=4824, TE@TF000053-L1_Ele5:1-4824

0 1000 2000 3000 4000 5000

AeAeg_Whole_ZIKV_BM2_GP.18_23.rep

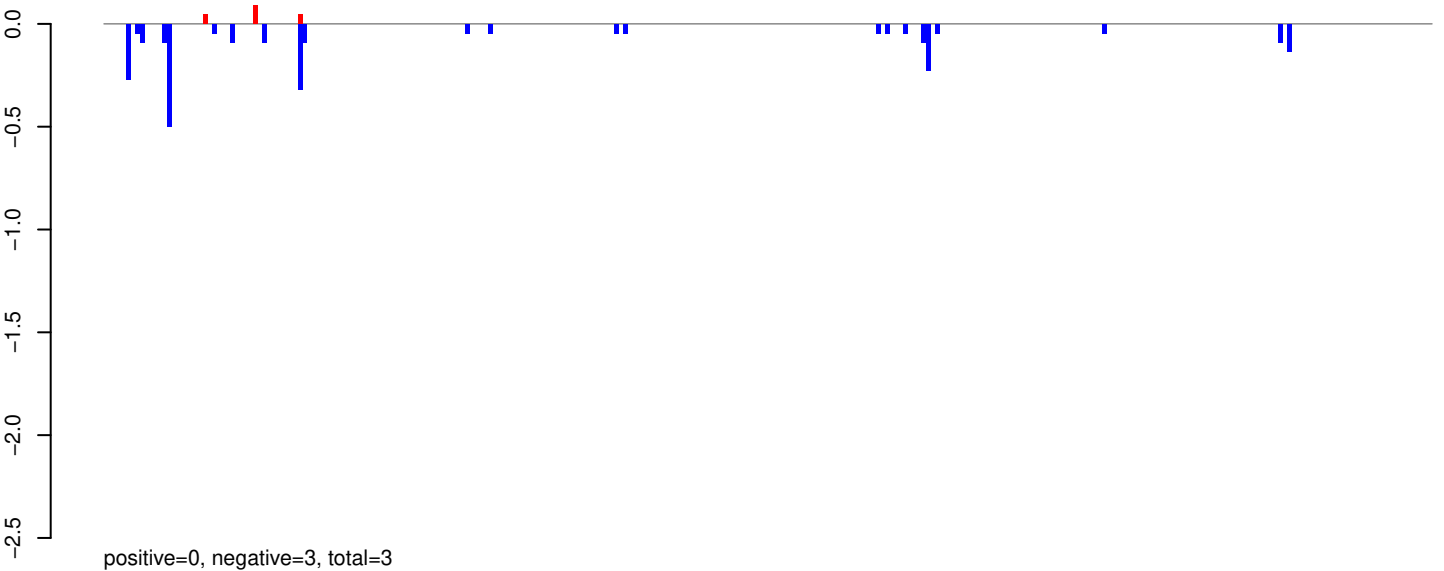

AeAeg_Whole_ZIKV_BM2_GP.24_35.rep

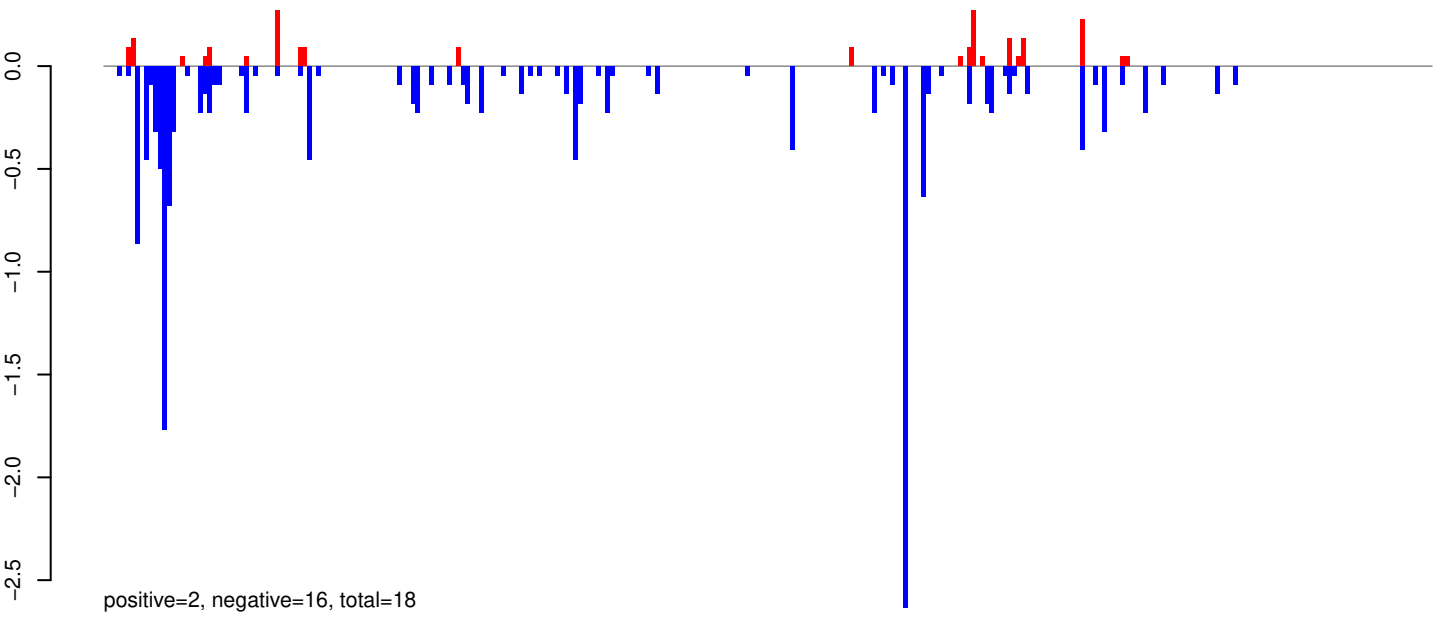

AeAeg_Whole_ZIKV_BM2_GP.rep

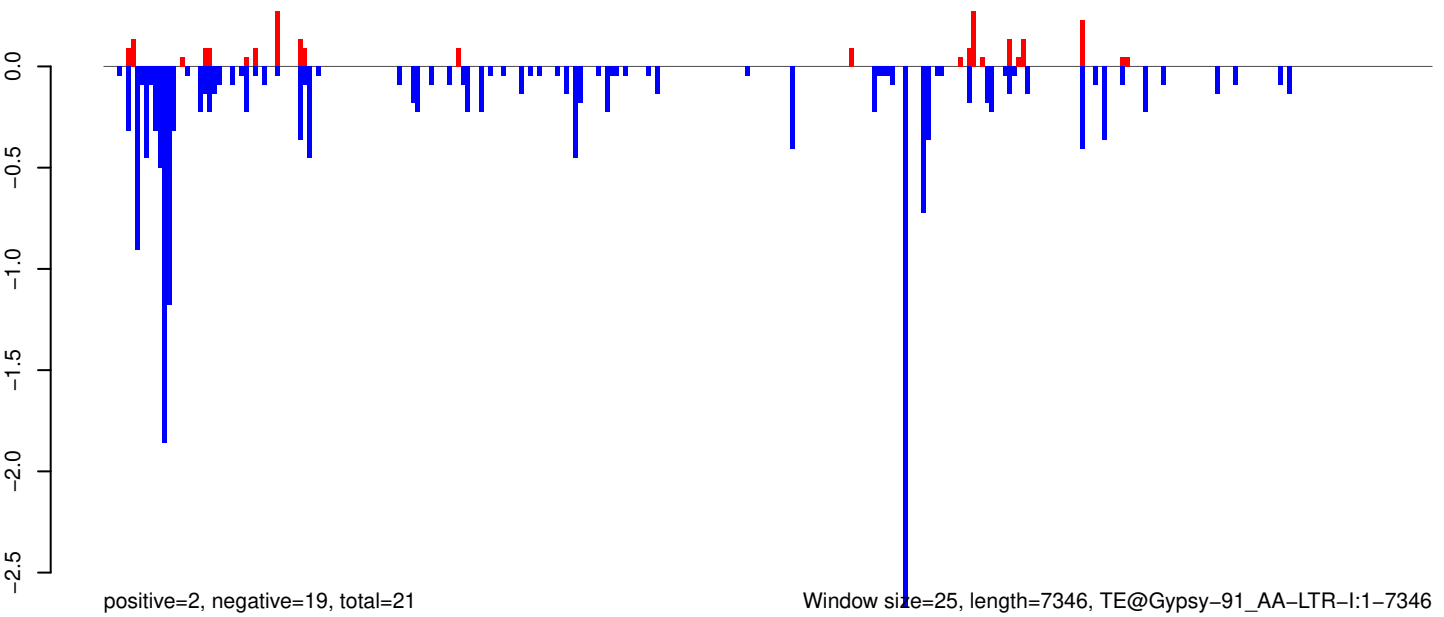

0 2000 4000 6000

AeAeg_Whole_ZIKV_BM2_GP.18_23.rep

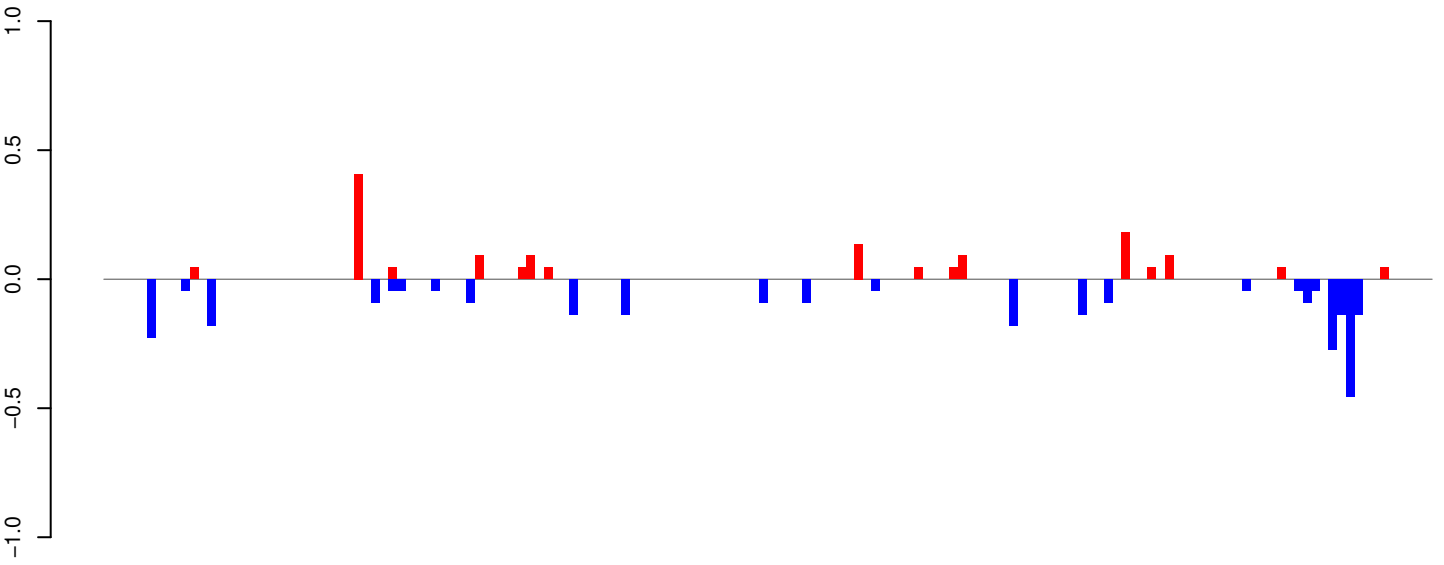

positive=1, negative=3, total=4

AeAeg_Whole_ZIKV_BM2_GP.24_35.rep

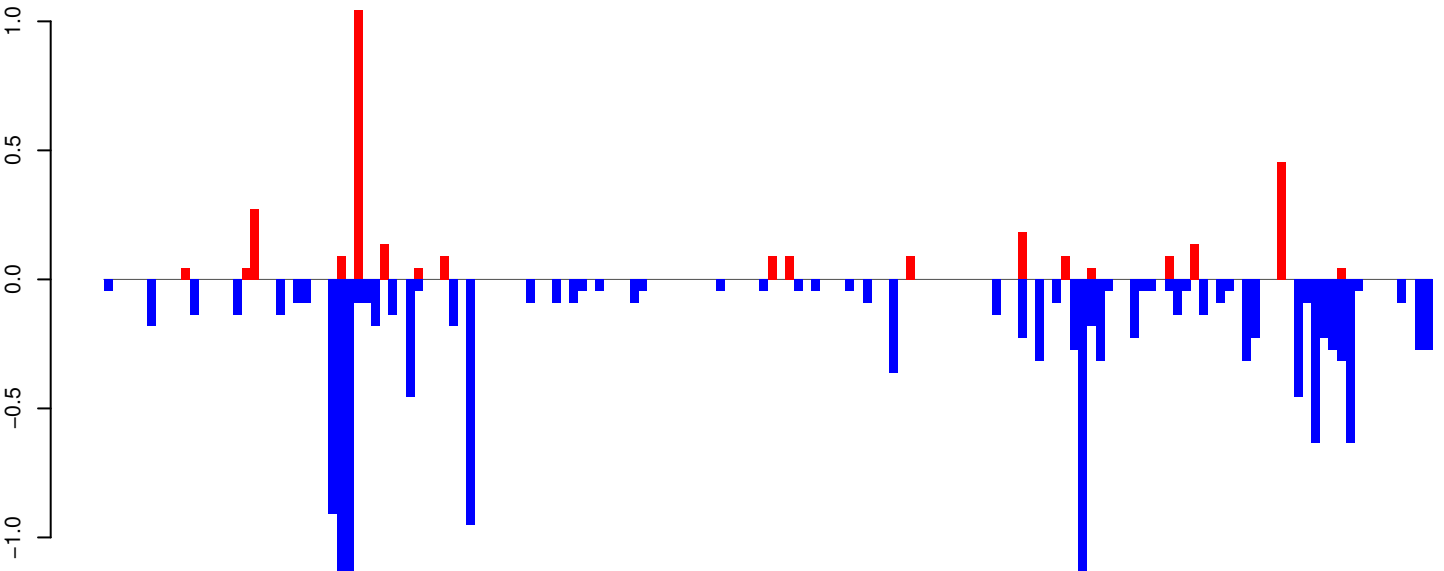

positive=3, negative=15, total=18

AeAeg_Whole_ZIKV_BM2_GP.rep

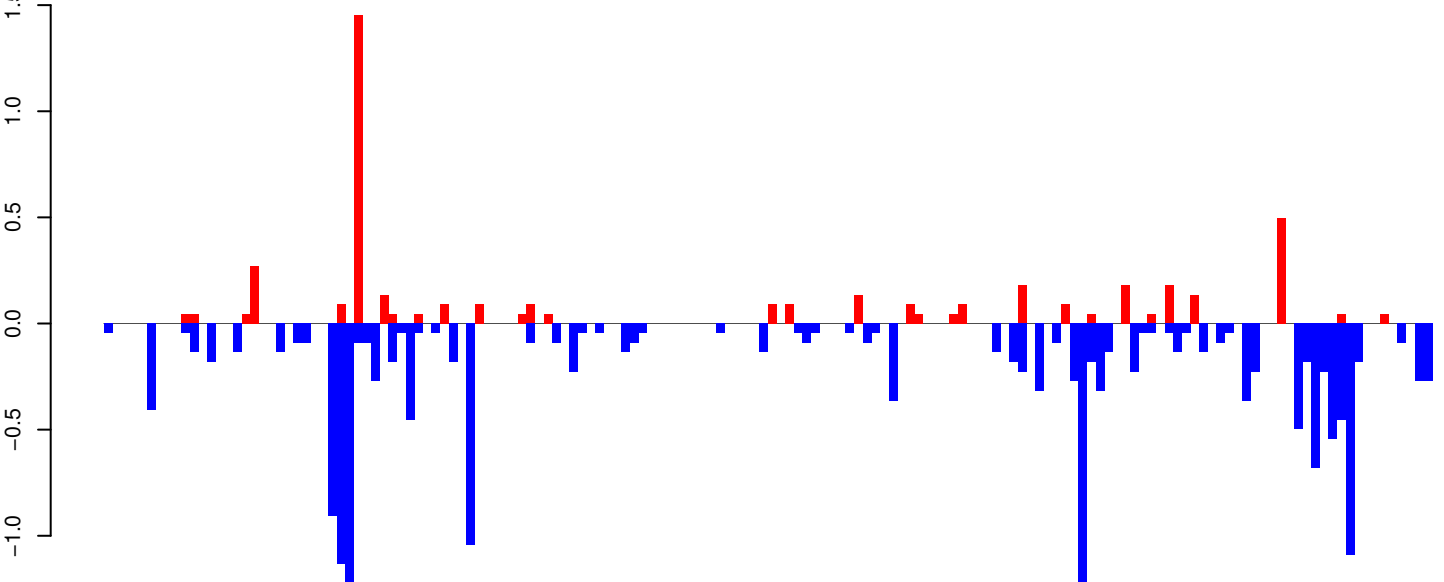

positive=5, negative=18, total=22

Window size=25, length=3845, TE@TF000177-I_Ele12:1-3845

0 1000 2000 3000 4000

AeAeg_Whole_ZIKV_BM2_GP.18_23.rep

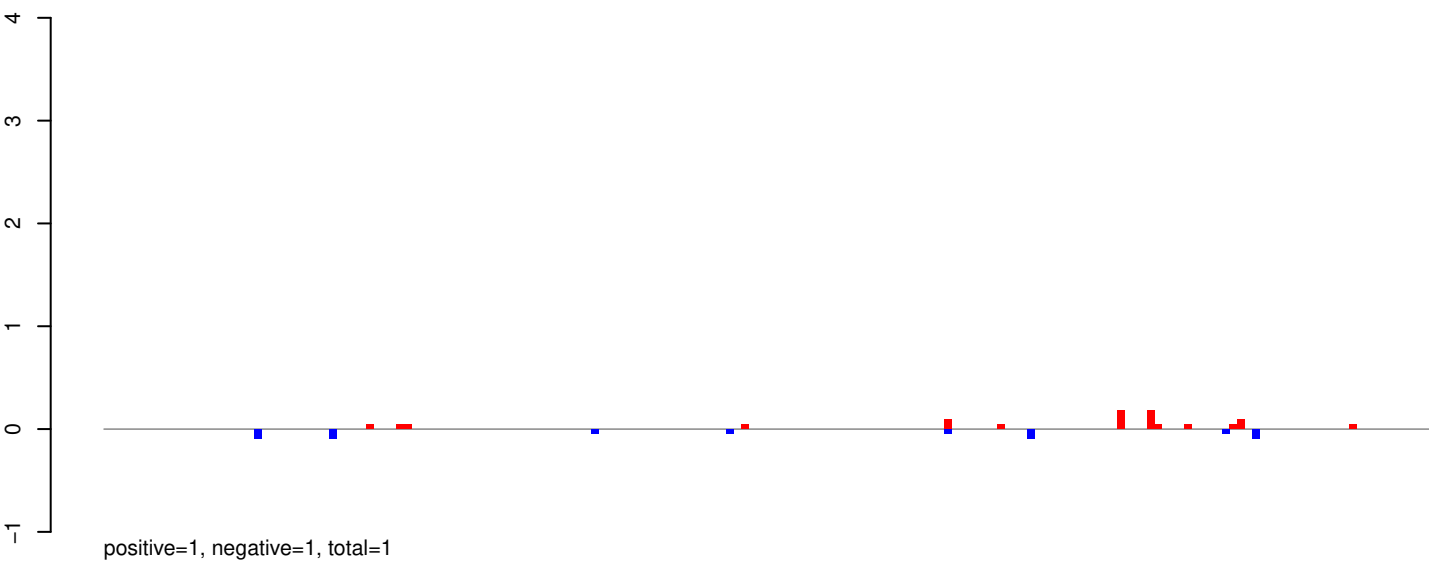

AeAeg_Whole_ZIKV_BM2_GP.24_35.rep

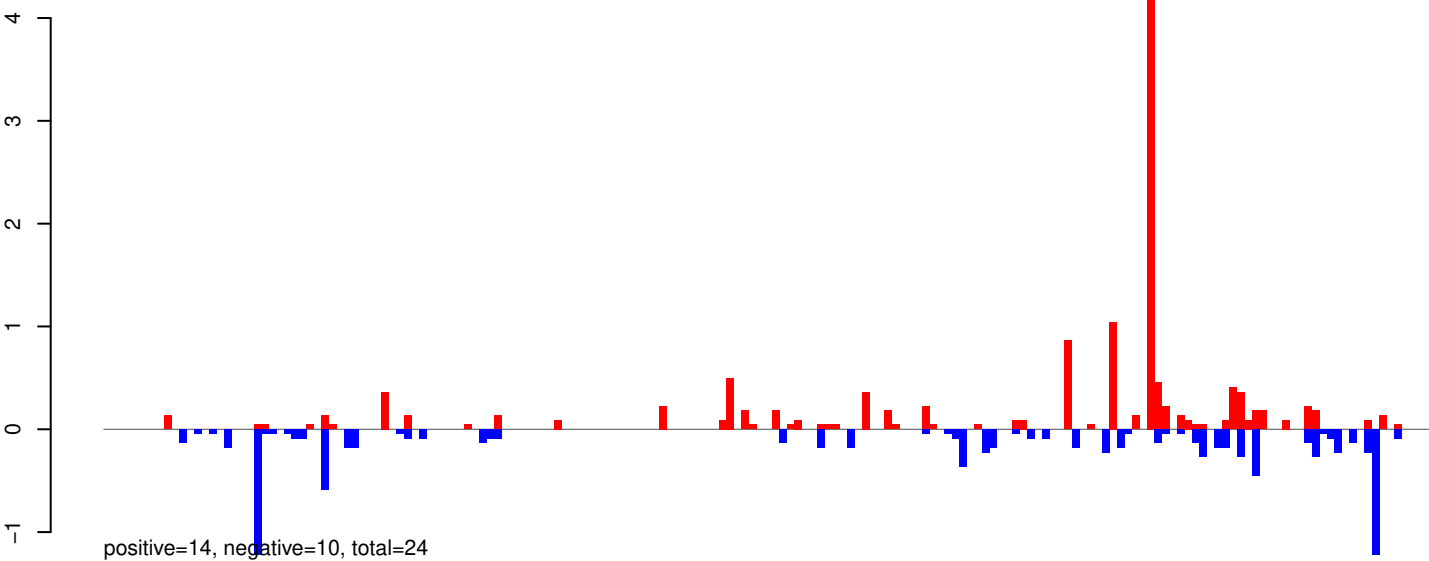

AeAeg_Whole_ZIKV_BM2_GP.rep

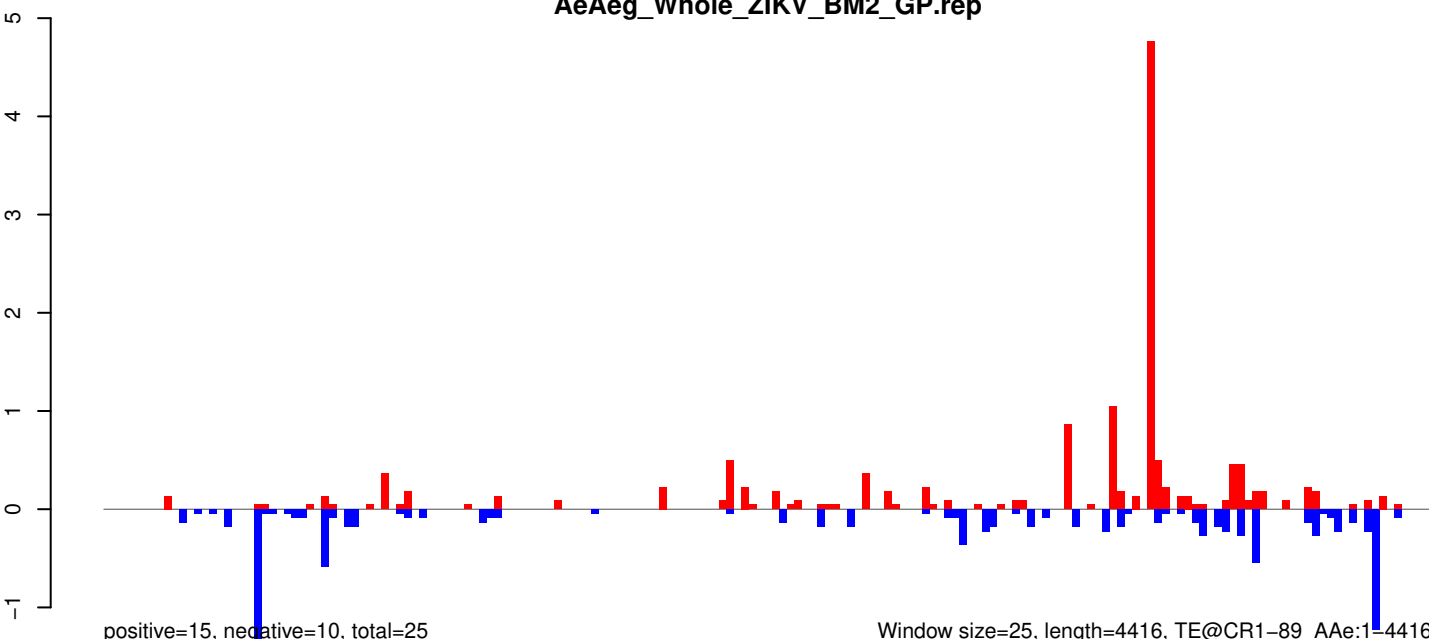

Window size=25, length=4416, TE@CR1-89_AAe:1-4416

AeAeg_Whole_ZIKV_BM2_GP.18_23.rep

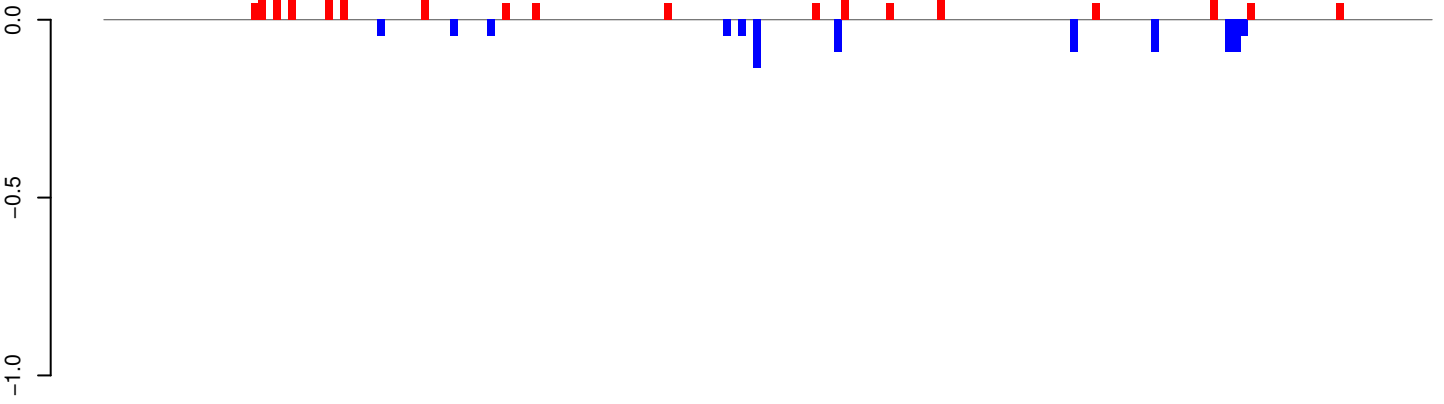

positive=1, negative=1, total=2

AeAeg_Whole_ZIKV_BM2_GP.24_35.rep

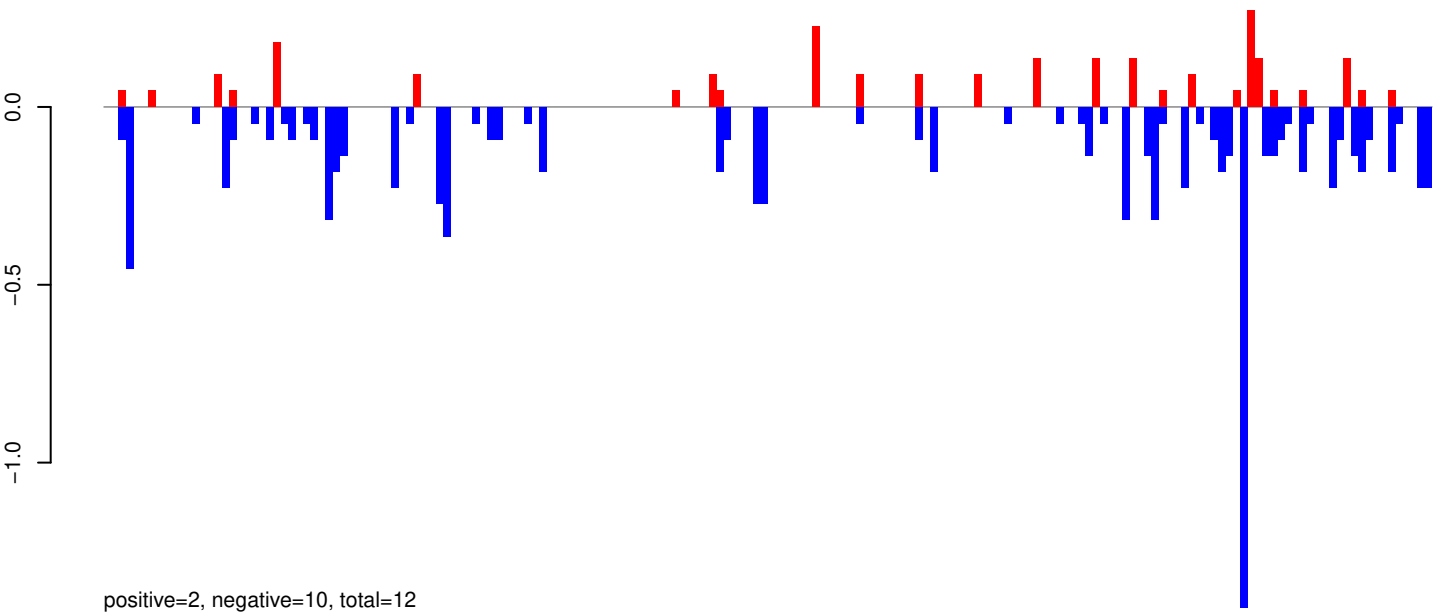

positive=2, negative=10, total=12

AeAeg_Whole_ZIKV_BM2_GP.rep

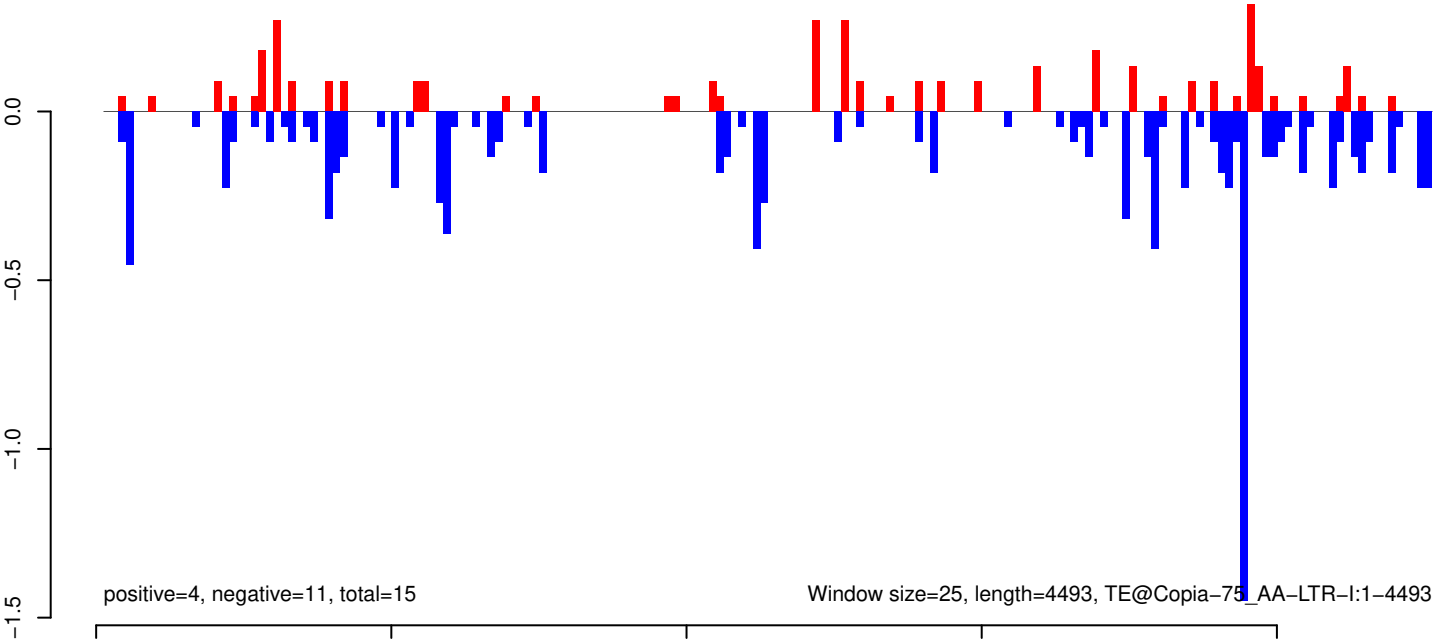

positive=4, negative=11, total=15

Window size=25, length=4493, TE@Copia-75_AA-LTR-I:1-4493

AeAeg_Whole_ZIKV_BM2_GP.18_23.rep

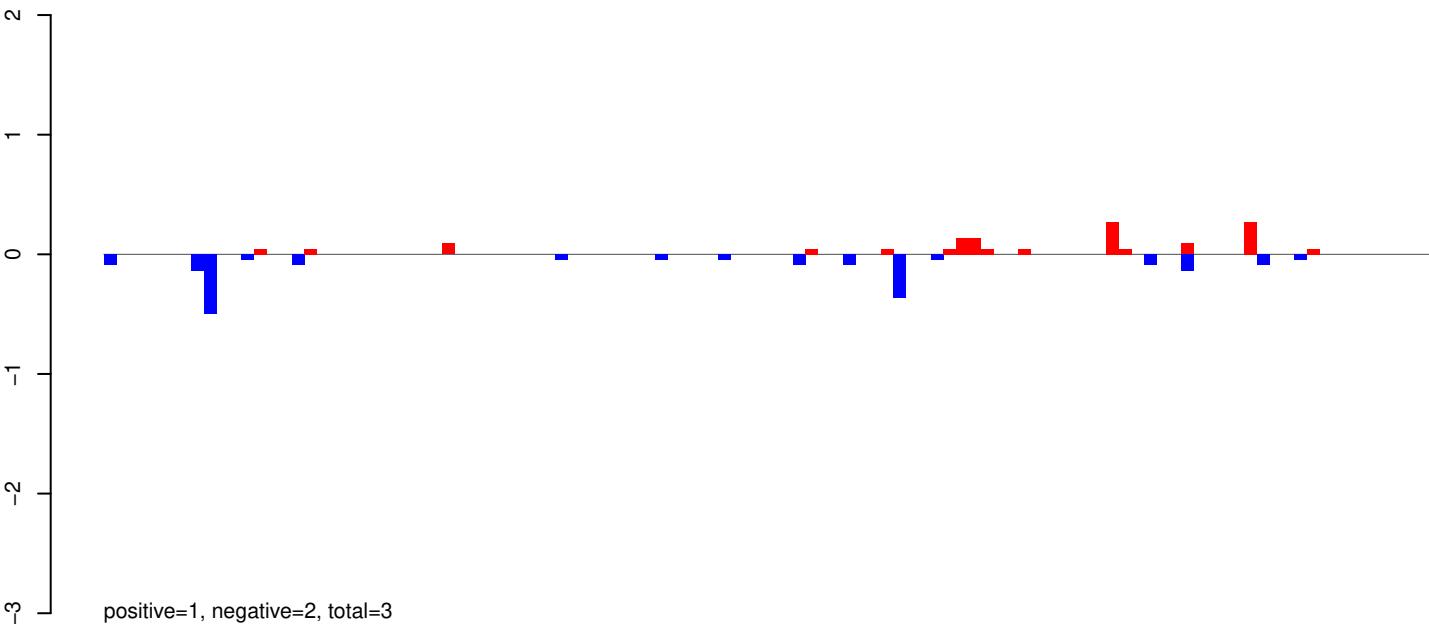

AeAeg_Whole_ZIKV_BM2_GP.24_35.rep

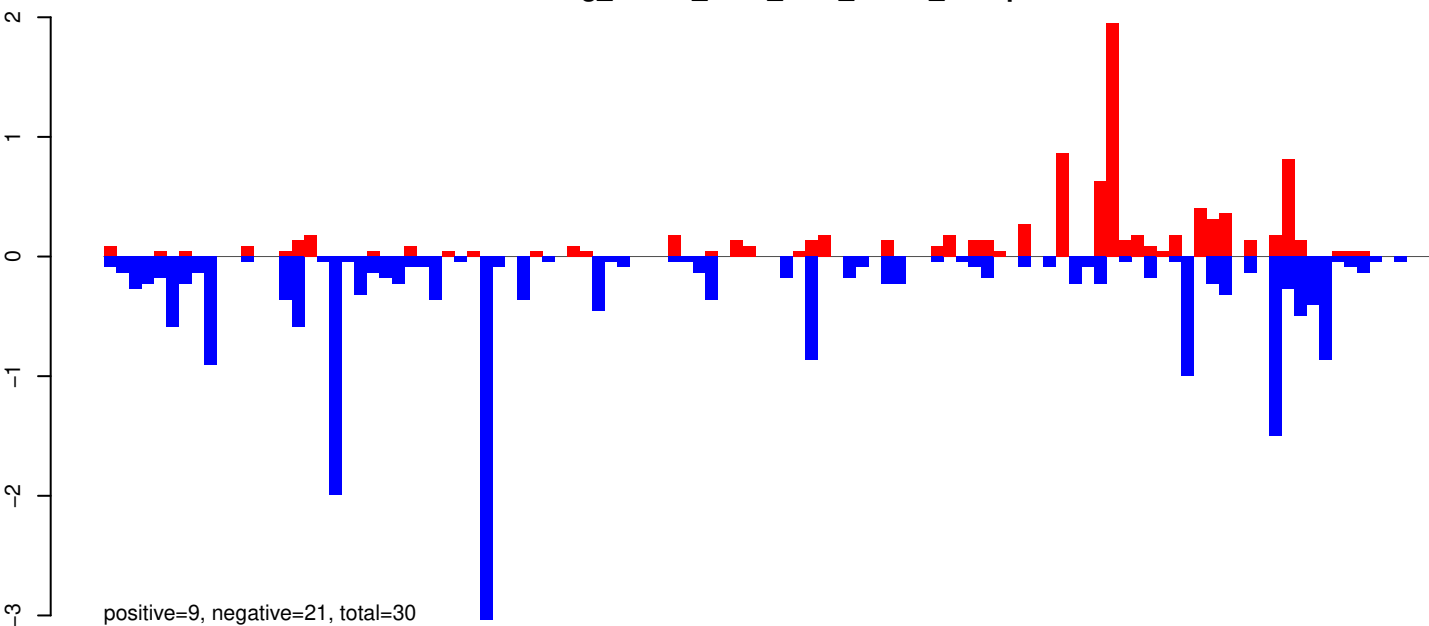

AeAeg_Whole_ZIKV_BM2_GP.rep

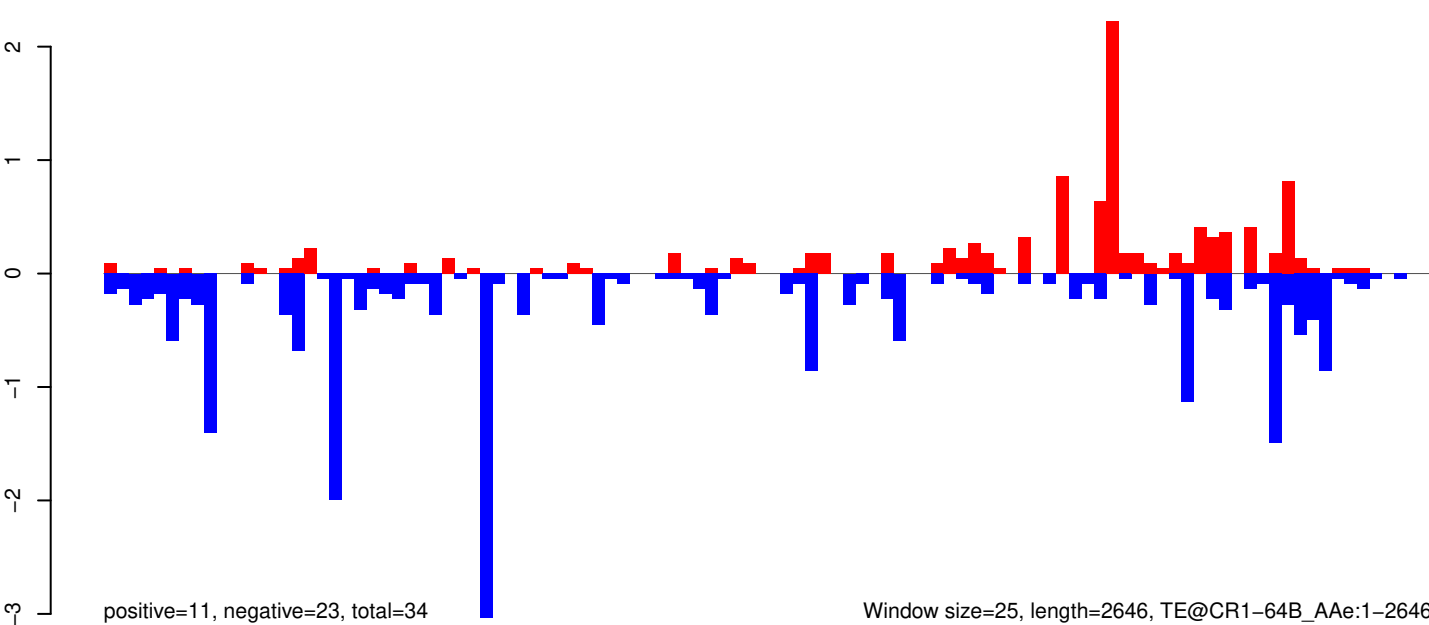

Window size=25, length=2646, TE@CR1-64B_Ae:1-2646

AeAeg_Whole_ZIKV_BM2_GP.18_23.rep

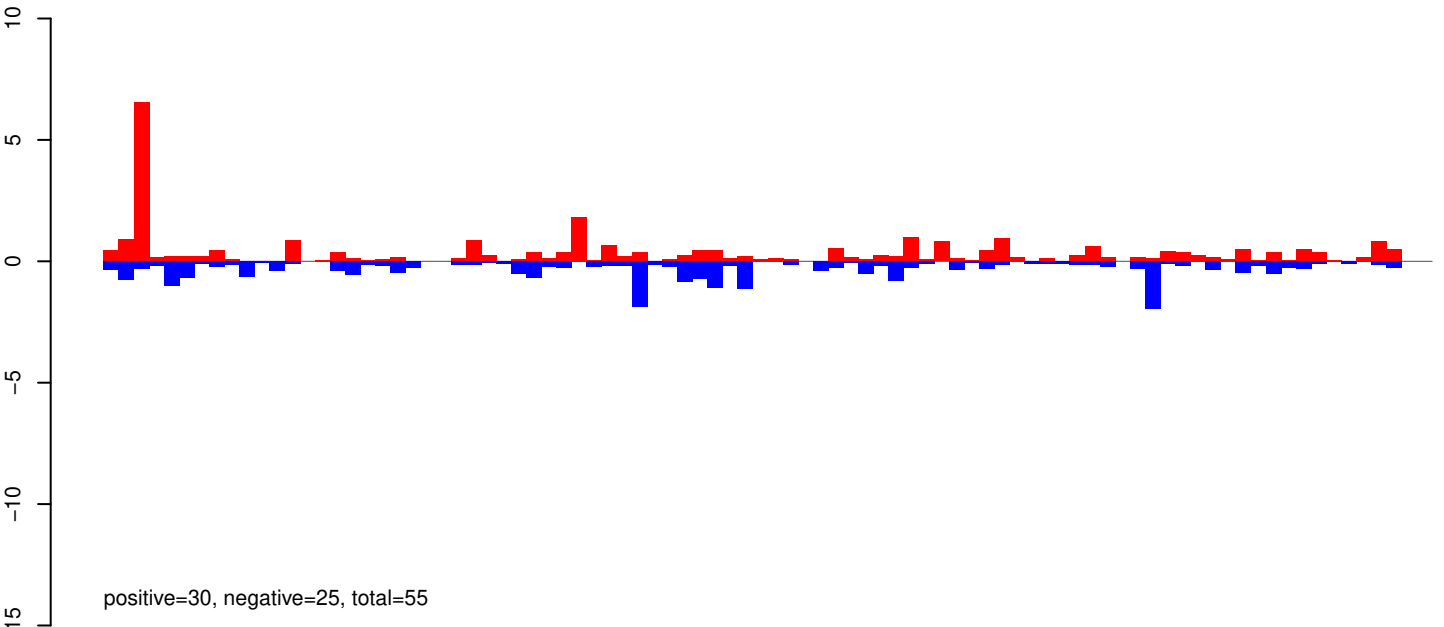

AeAeg_Whole_ZIKV_BM2_GP.24_35.rep

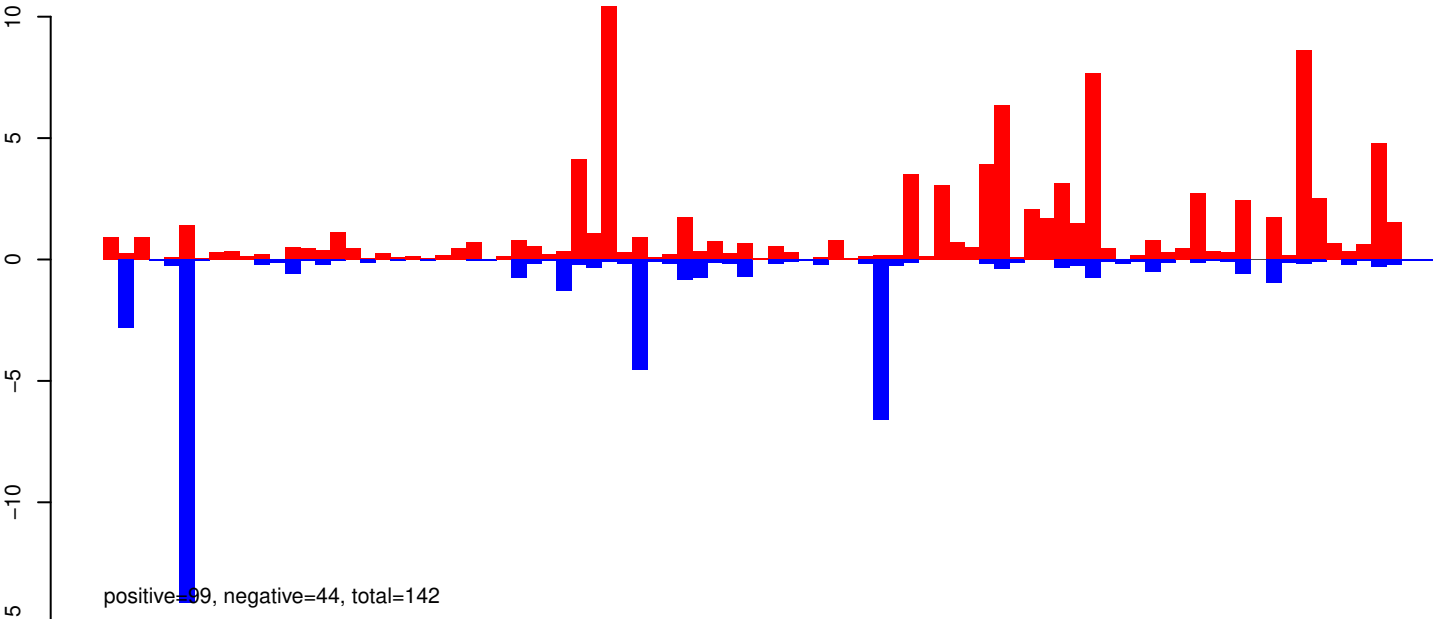

AeAeg_Whole_ZIKV_BM2_GP.rep

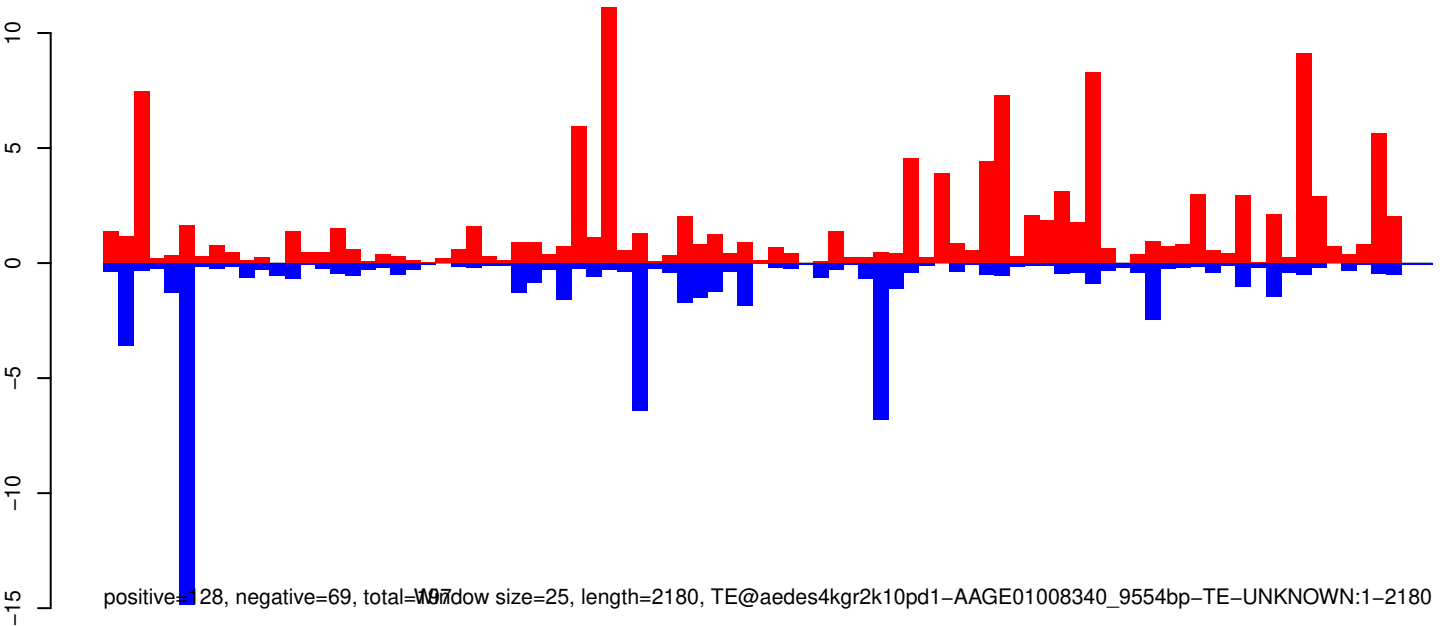

AeAeg_Whole_ZIKV_BM2_GP.18_23.rep

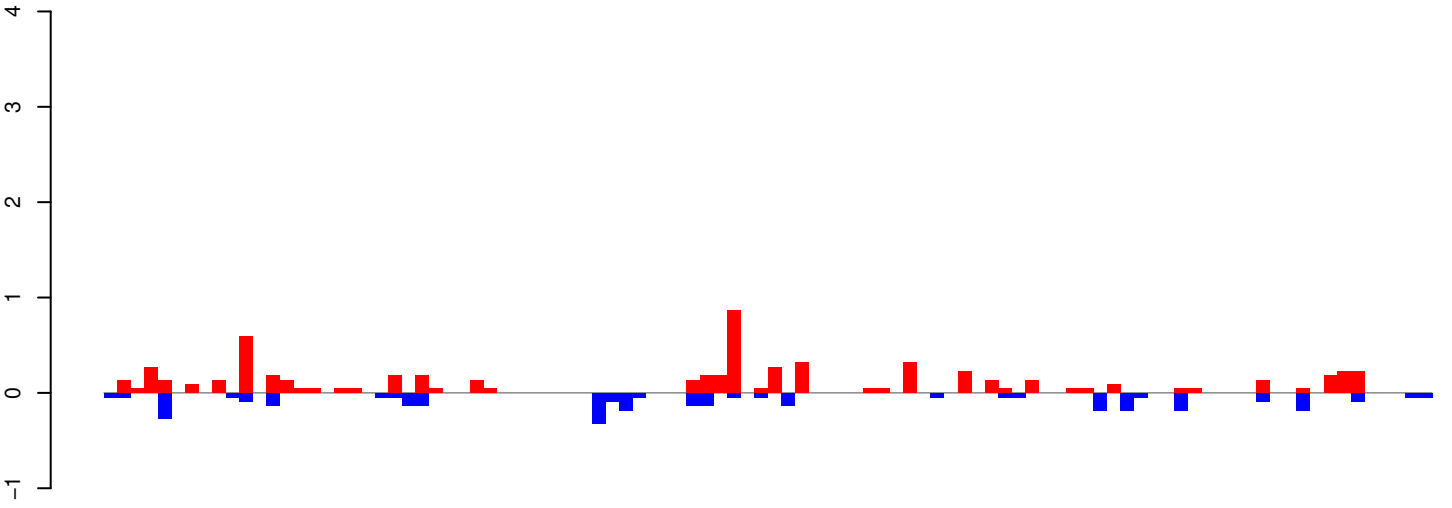

positive=7, negative=3, total=10

AeAeg_Whole_ZIKV_BM2_GP.24_35.rep

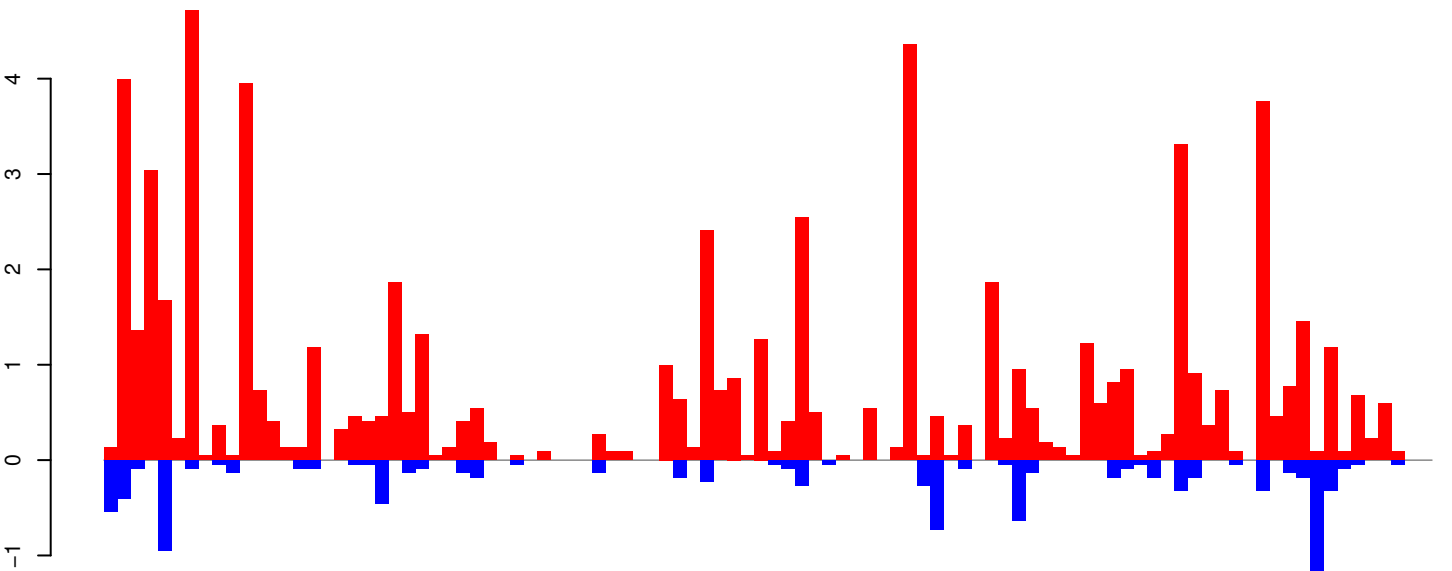

positive=69, negative=10, total=79

AeAeg_Whole_ZIKV_BM2_GP.rep

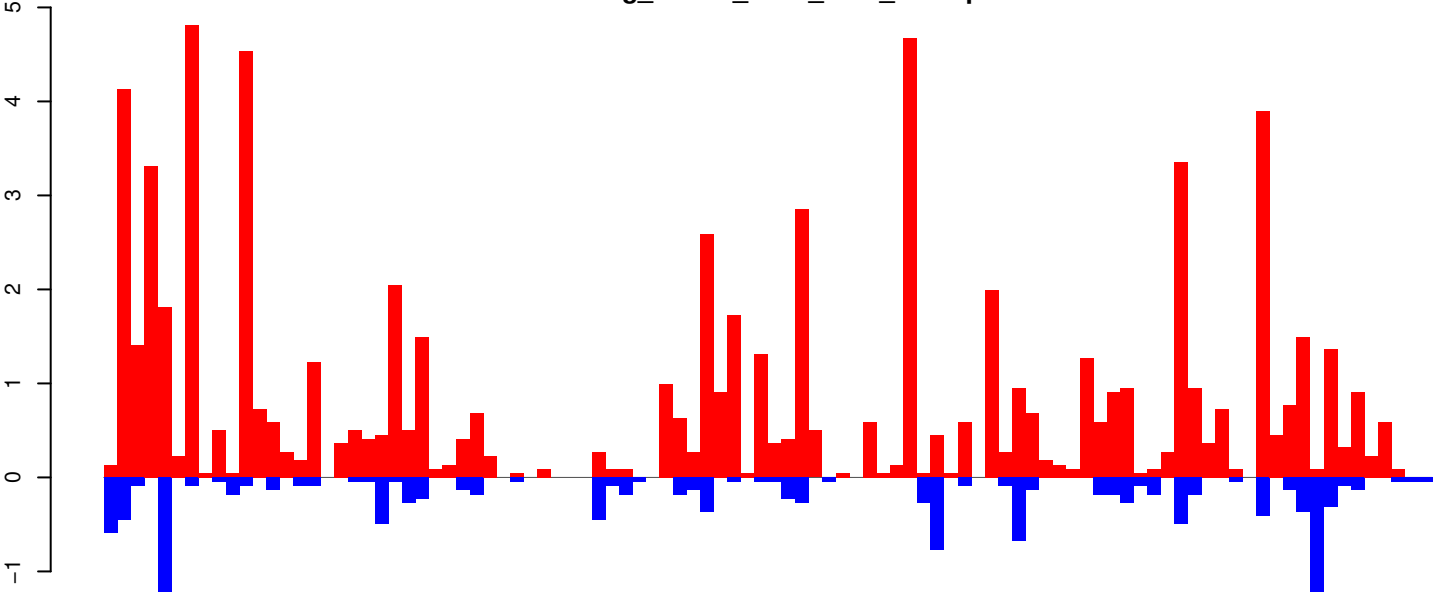

positive=75, negative=14, total=89 window size=25, length=2435, TE@aedes4kgr2k10pd1-AAGE01000016_34197bp-TE-UNKNOWN:1-2435

0 500 1000 1500 2000 2500

AeAeg_Whole_ZIKV_BM2_GP.18_23.rep

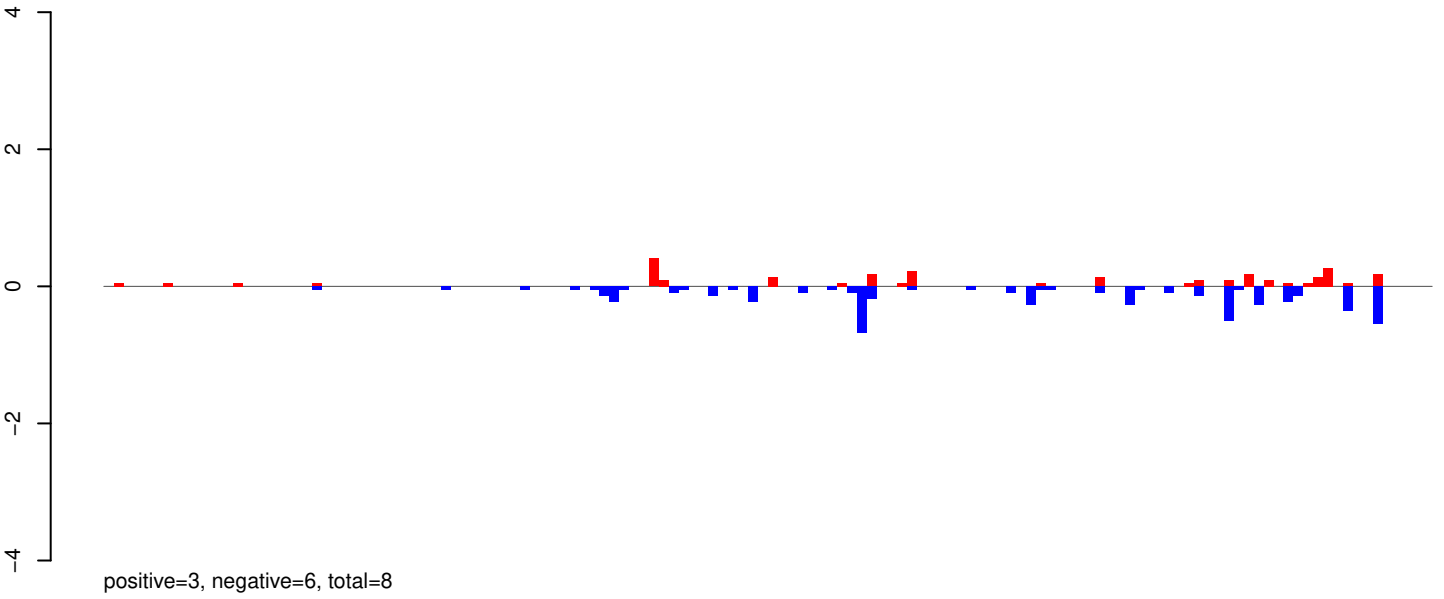

AeAeg_Whole_ZIKV_BM2_GP.24_35.rep

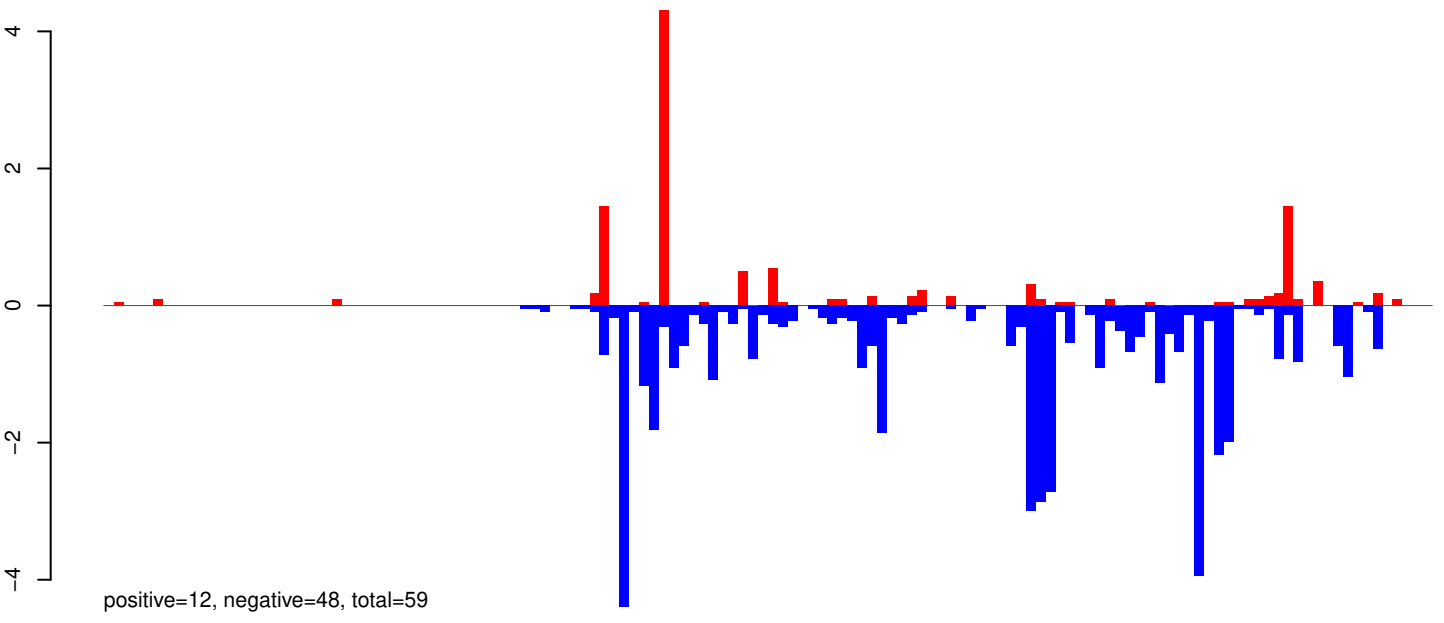

AeAeg_Whole_ZIKV_BM2_GP.rep

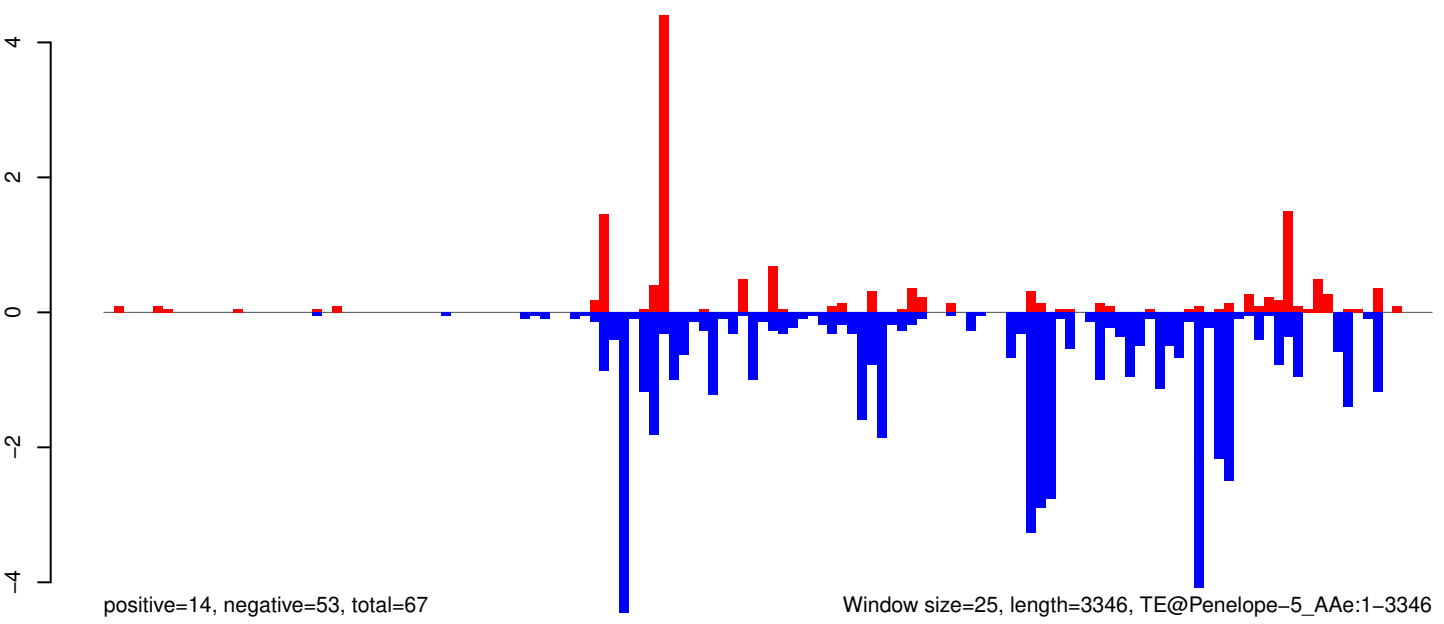

AeAeg_Whole_ZIKV_BM2_GP.18_23.rep

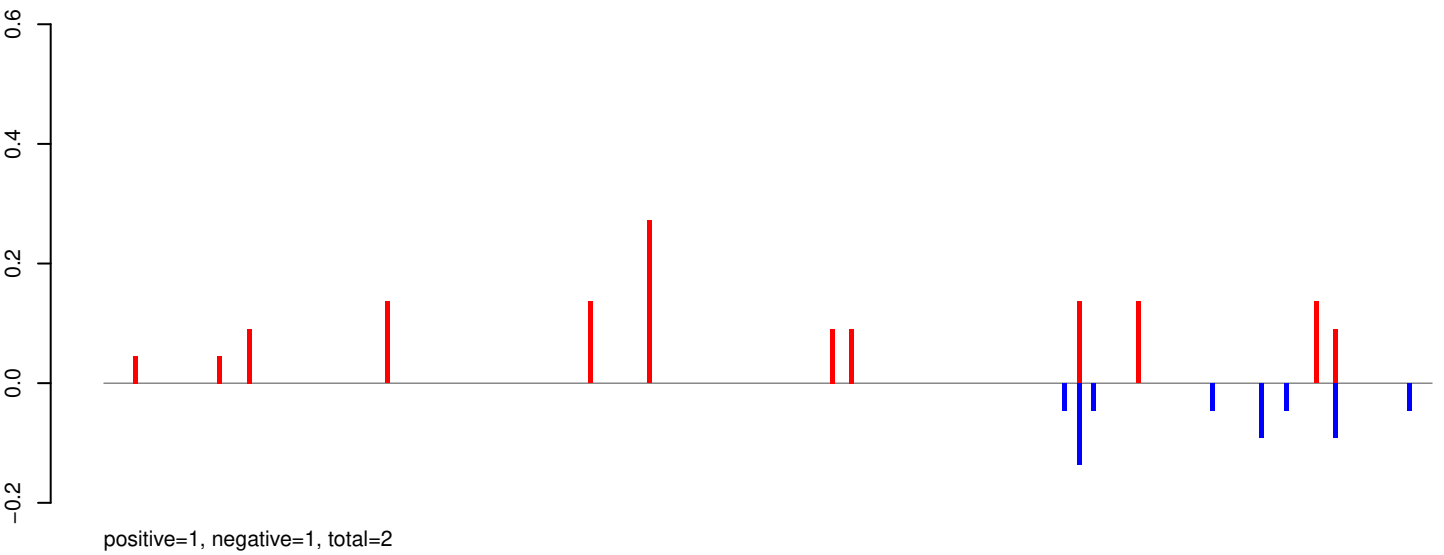

AeAeg_Whole_ZIKV_BM2_GP.24_35.rep

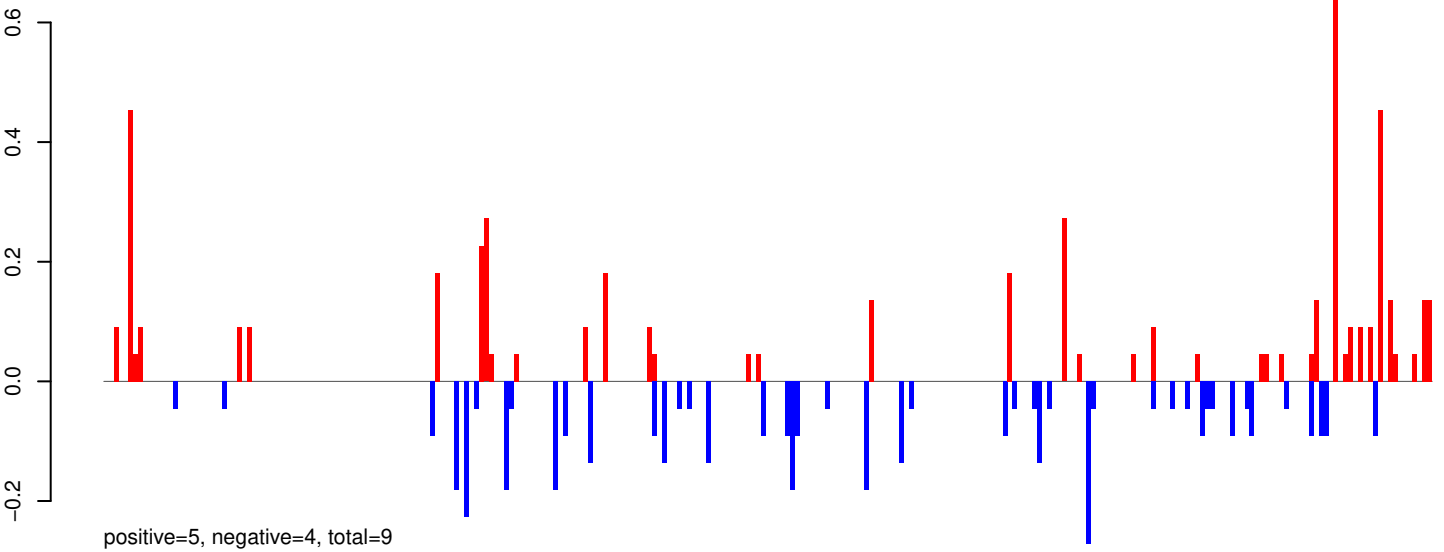

AeAeg_Whole_ZIKV_BM2_GP.rep

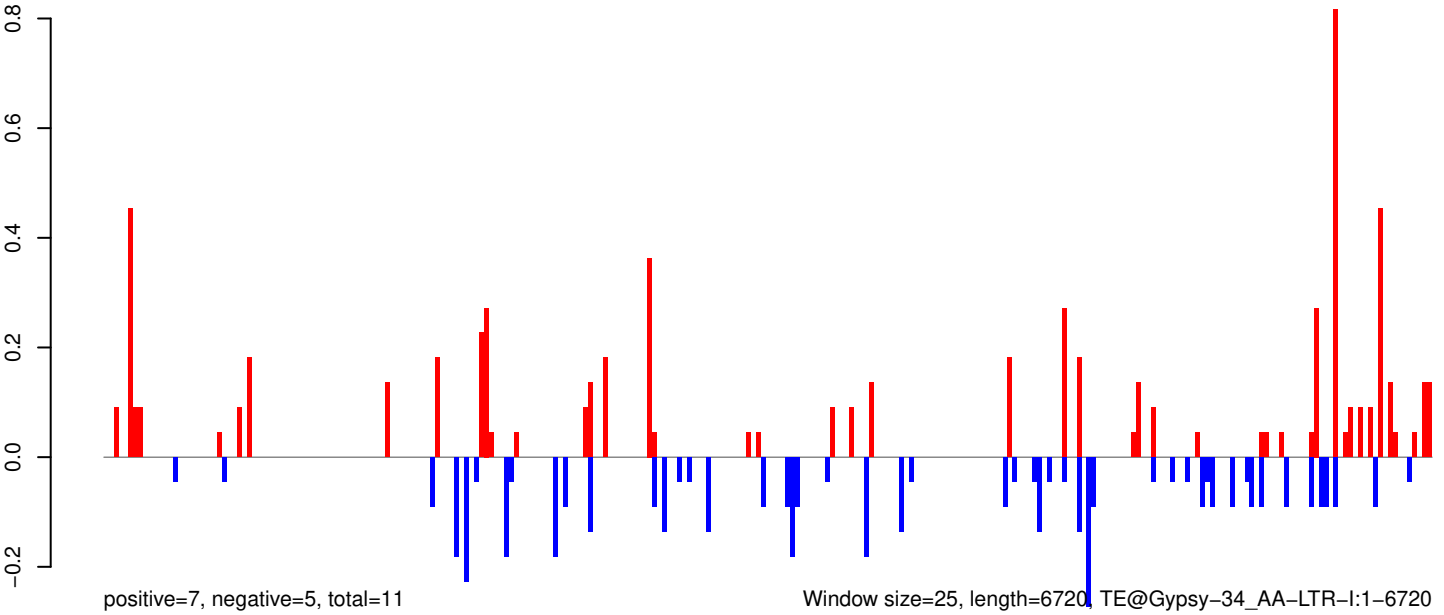

AeAeg_Whole_ZIKV_BM2_GP.18_23.rep

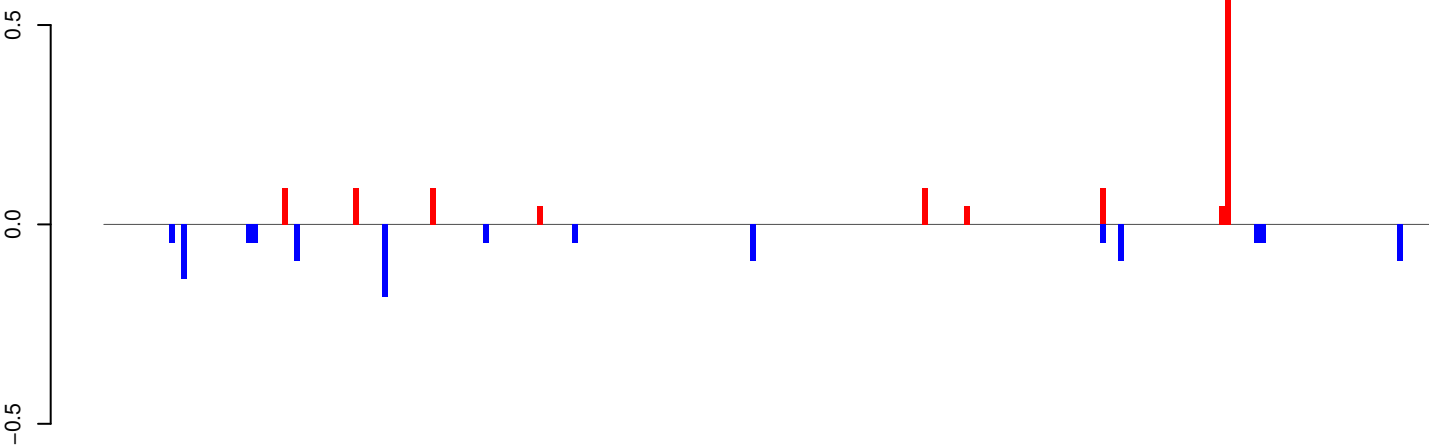

positive=1, negative=1, total=2

AeAeg_Whole_ZIKV_BM2_GP.24_35.rep

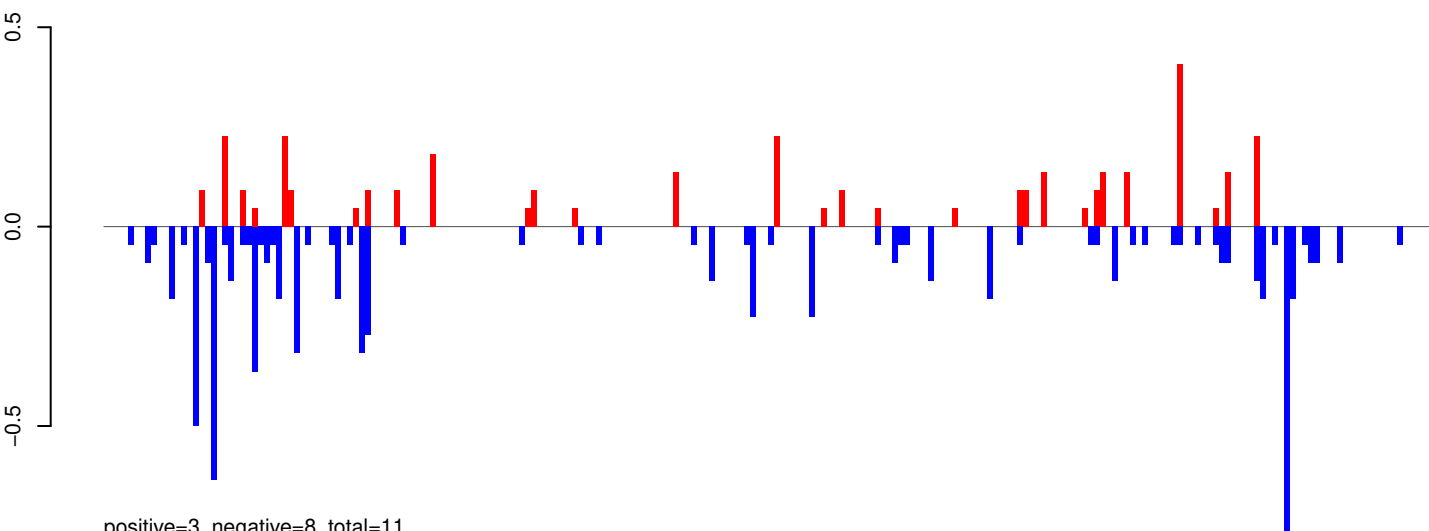

positive=3, negative=8, total=11

AeAeg_Whole_ZIKV_BM2_GP.rep

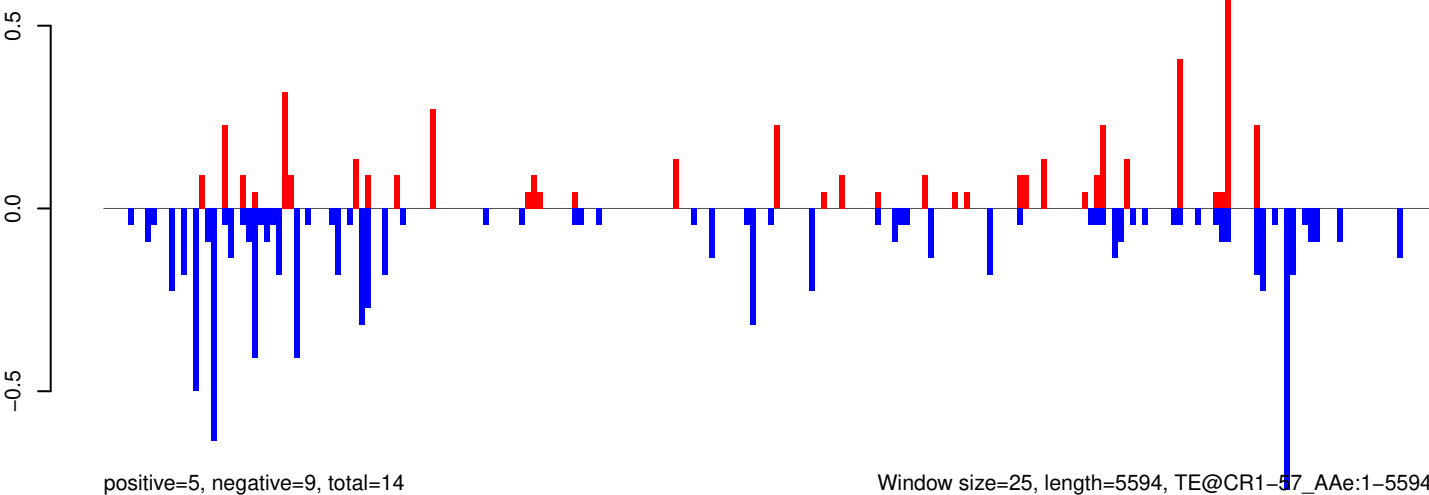

positive=5, negative=9, total=14

Window size=25, length=5594, TE@CR1-57_A Ae:1-5594

0 1000 2000 3000 4000 5000

AeAeg_Whole_ZIKV_BM2_GP.18_23.rep

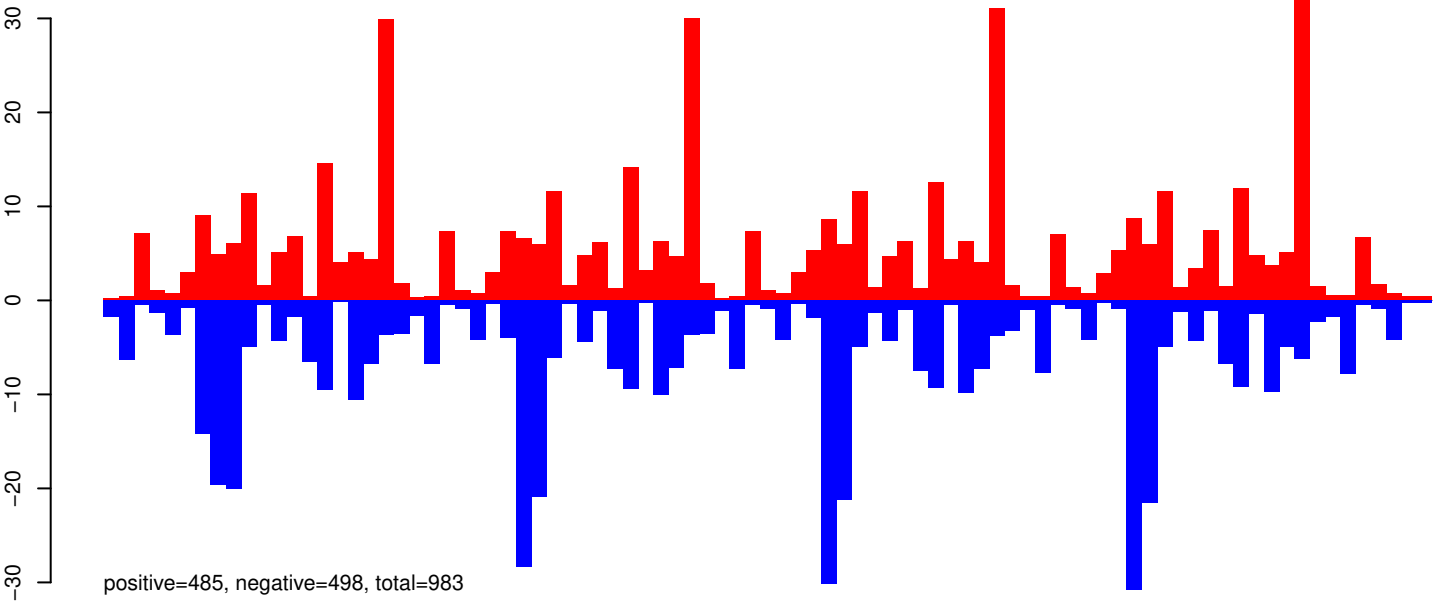

AeAeg_Whole_ZIKV_BM2_GP.24_35.rep

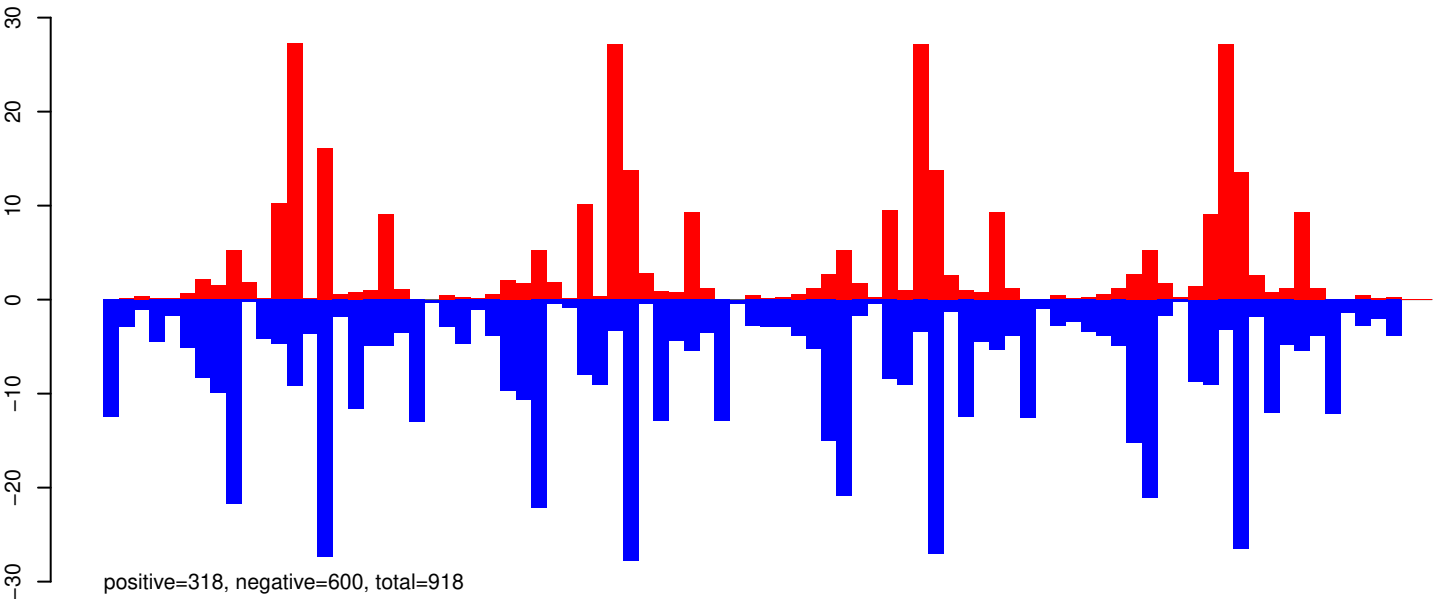

AeAeg_Whole_ZIKV_BM2_GP.rep

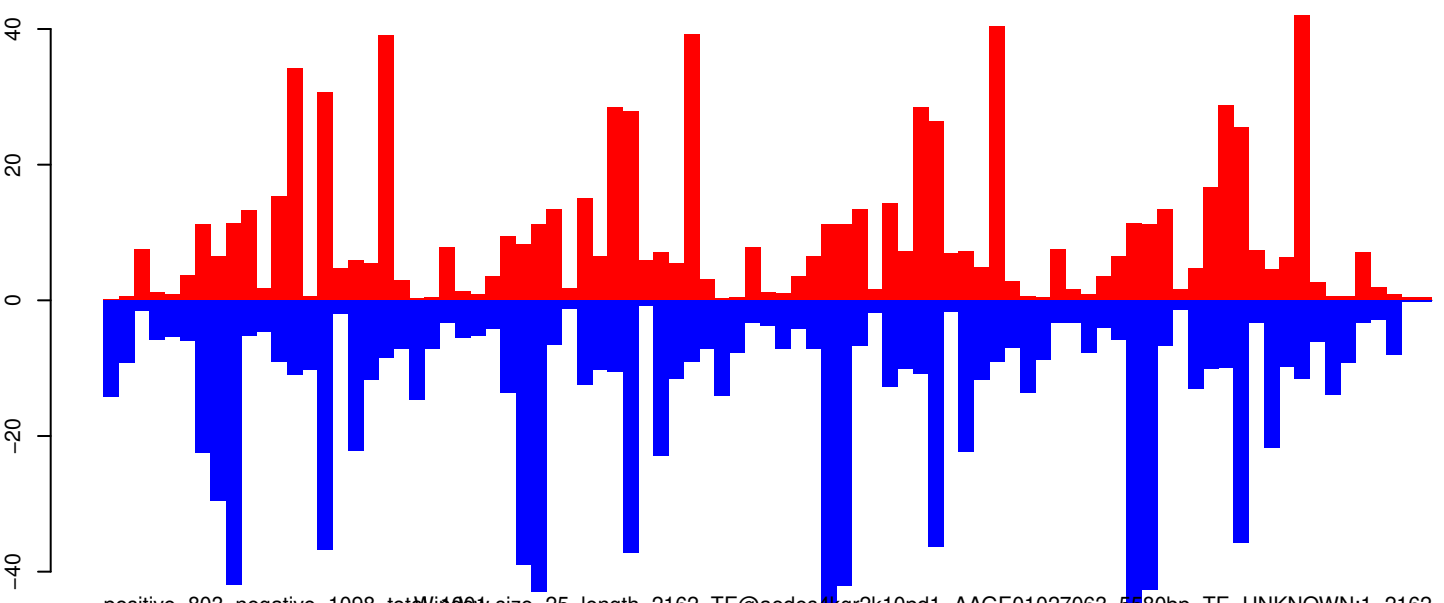

AeAeg_Whole_ZIKV_BM2_GP.18_23.rep

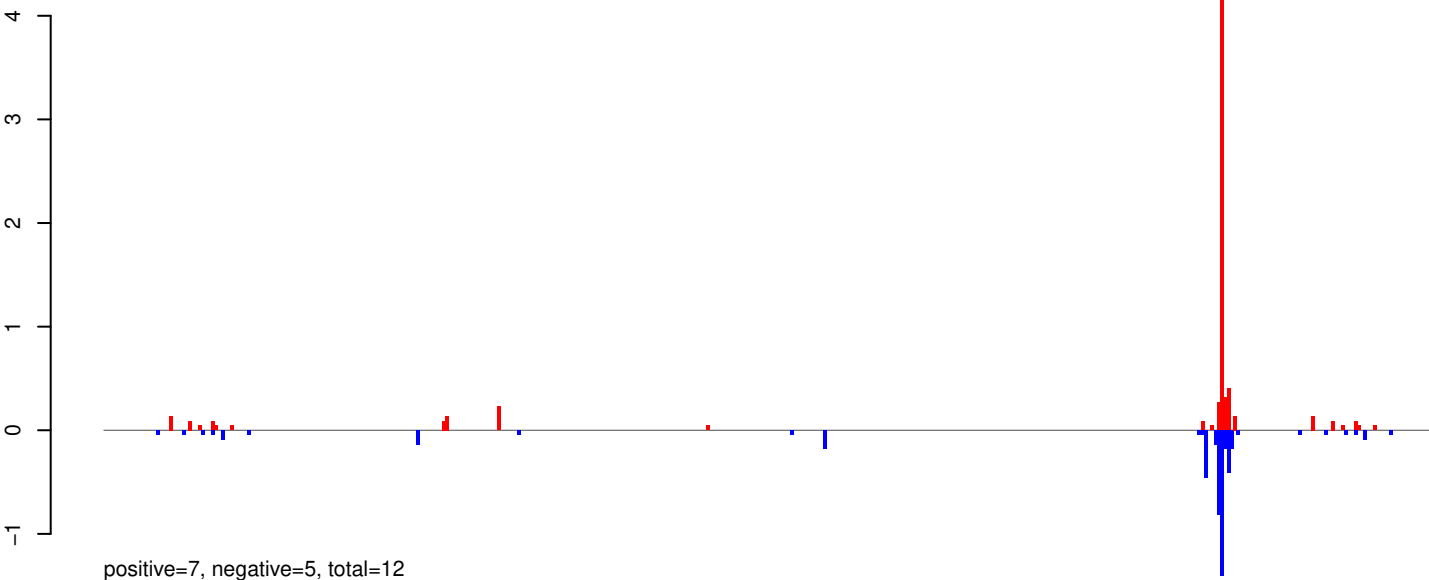

AeAeg_Whole_ZIKV_BM2_GP.24_35.rep

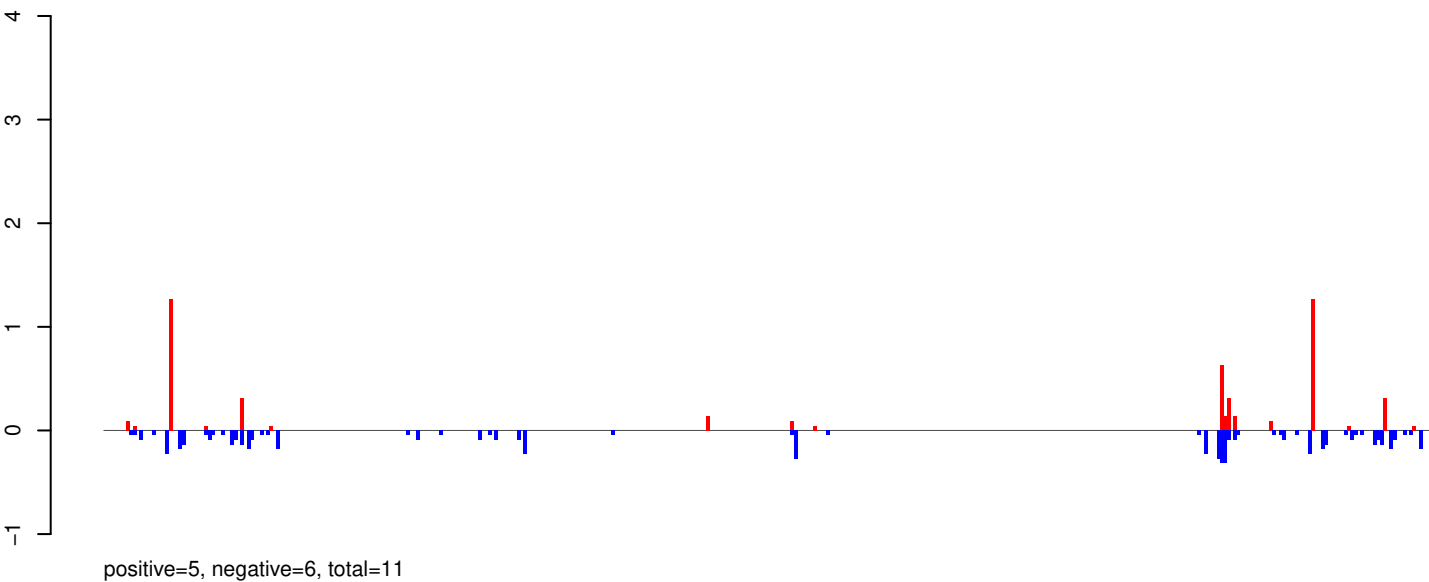

AeAeg_Whole_ZIKV_BM2_GP.rep

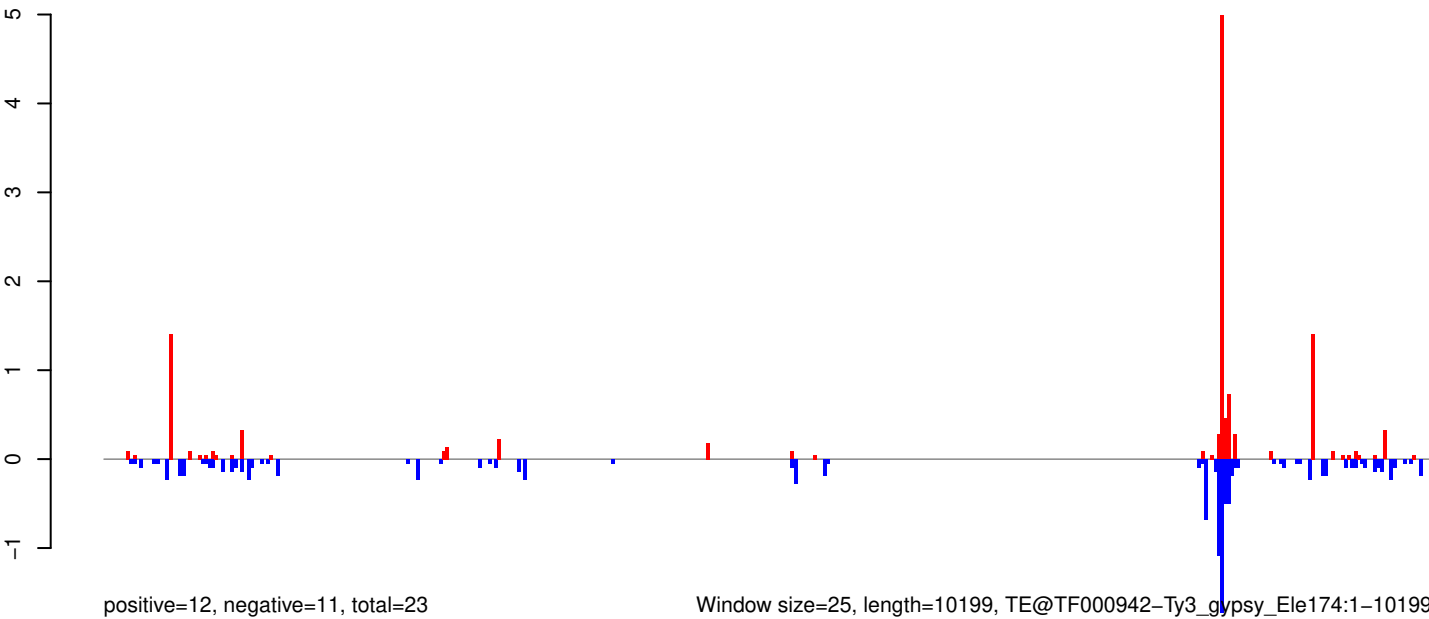

Window size=25, length=10199, TE@TF000942-Ty3_gypsy_Ele174:1-10199

0 2000 4000 6000 8000 10000

AeAeg_Whole_ZIKV_BM2_GP.18_23.rep



positive=3, negative=2, total=5

AeAeg_Whole_ZIKV_BM2_GP.24_35.rep

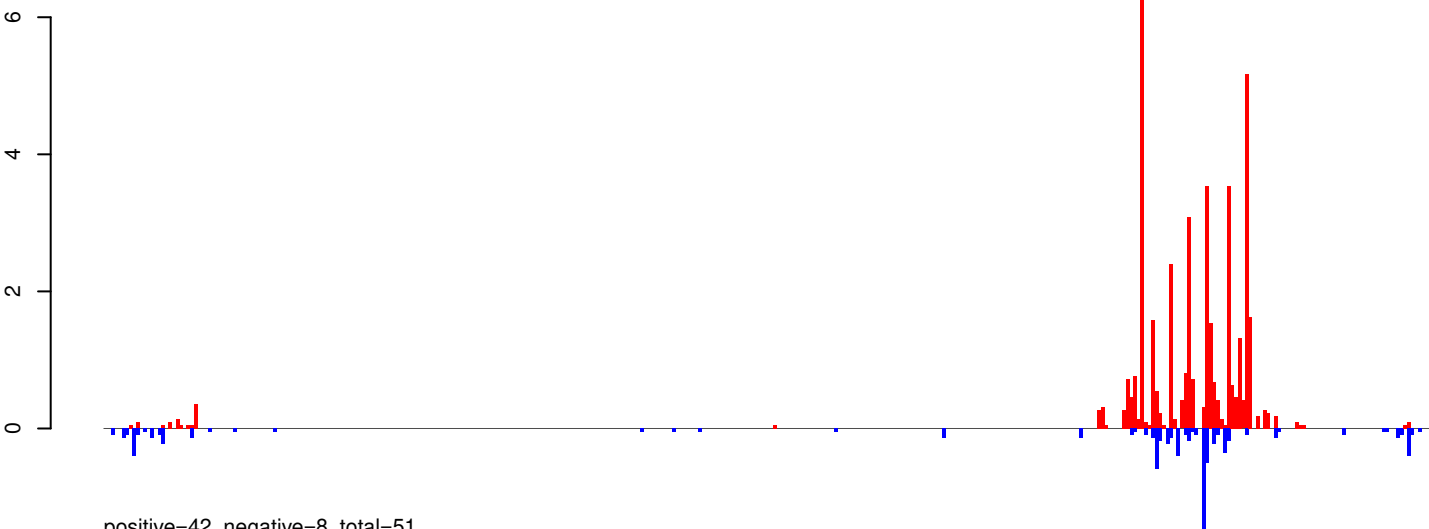

positive=42, negative=8, total=51

AeAeg_Whole_ZIKV_BM2_GP.rep

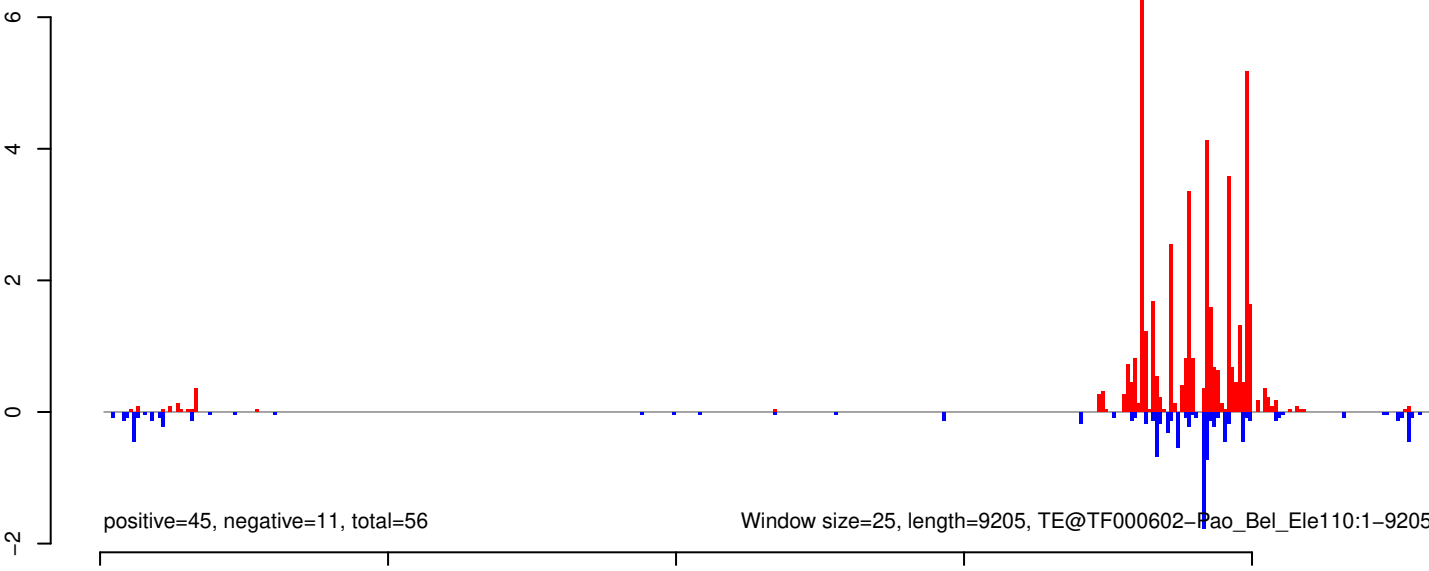

positive=45, negative=11, total=56

Window size=25, length=9205, TE@TF000602-Pao_Bel_Ele110:1-9205

AeAeg_Whole_ZIKV_BM2_GP.18_23.rep

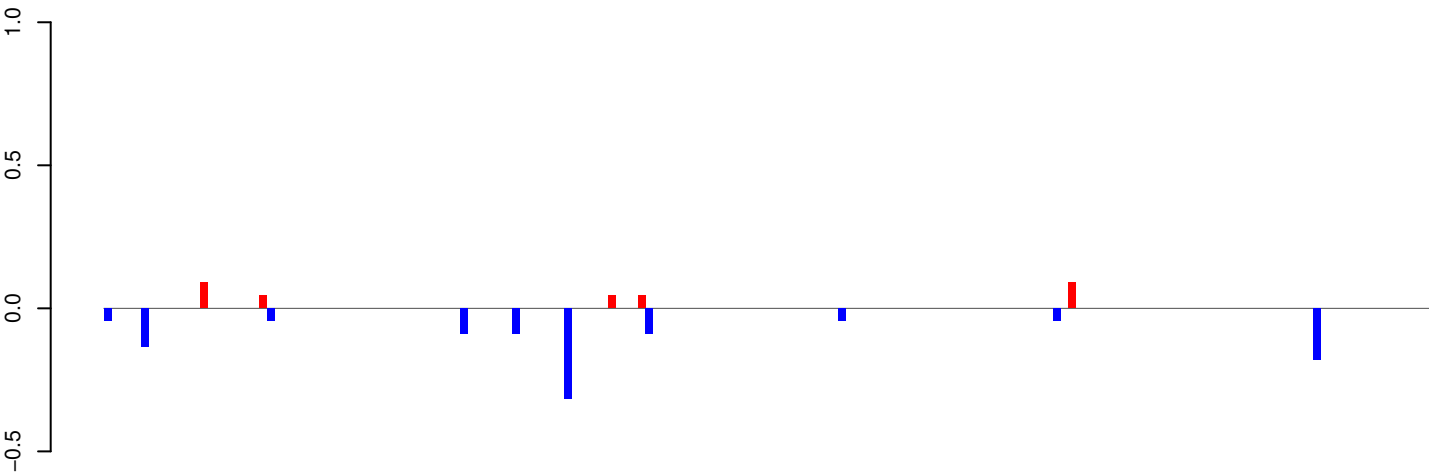

positive=0, negative=1, total=1

AeAeg_Whole_ZIKV_BM2_GP.24_35.rep

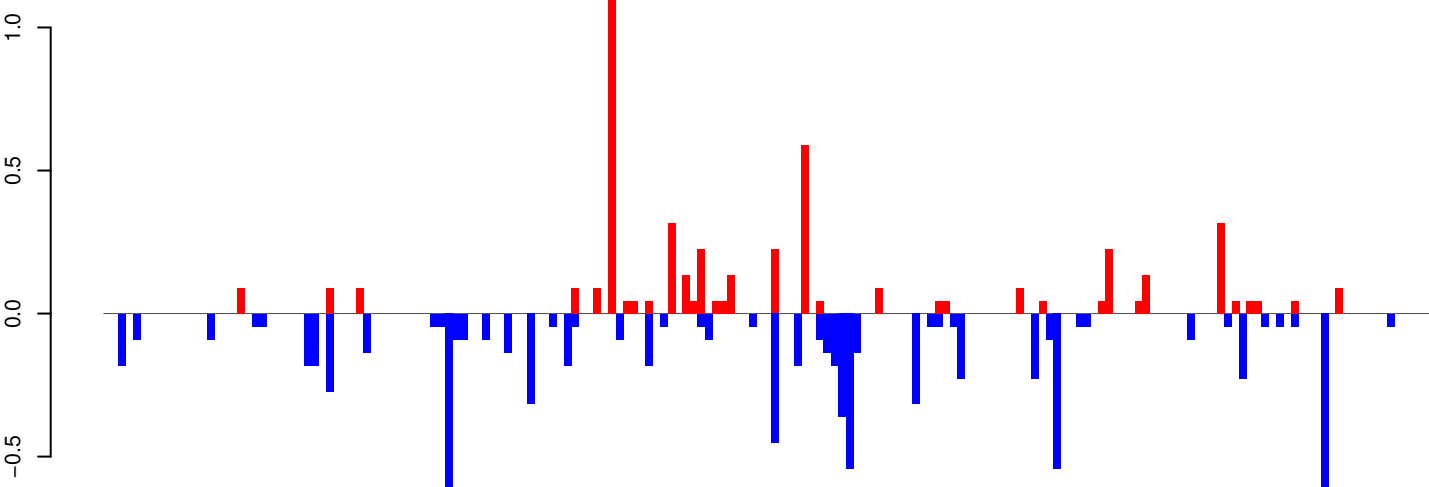

positive=5, negative=9, total=14

AeAeg_Whole_ZIKV_BM2_GP.rep

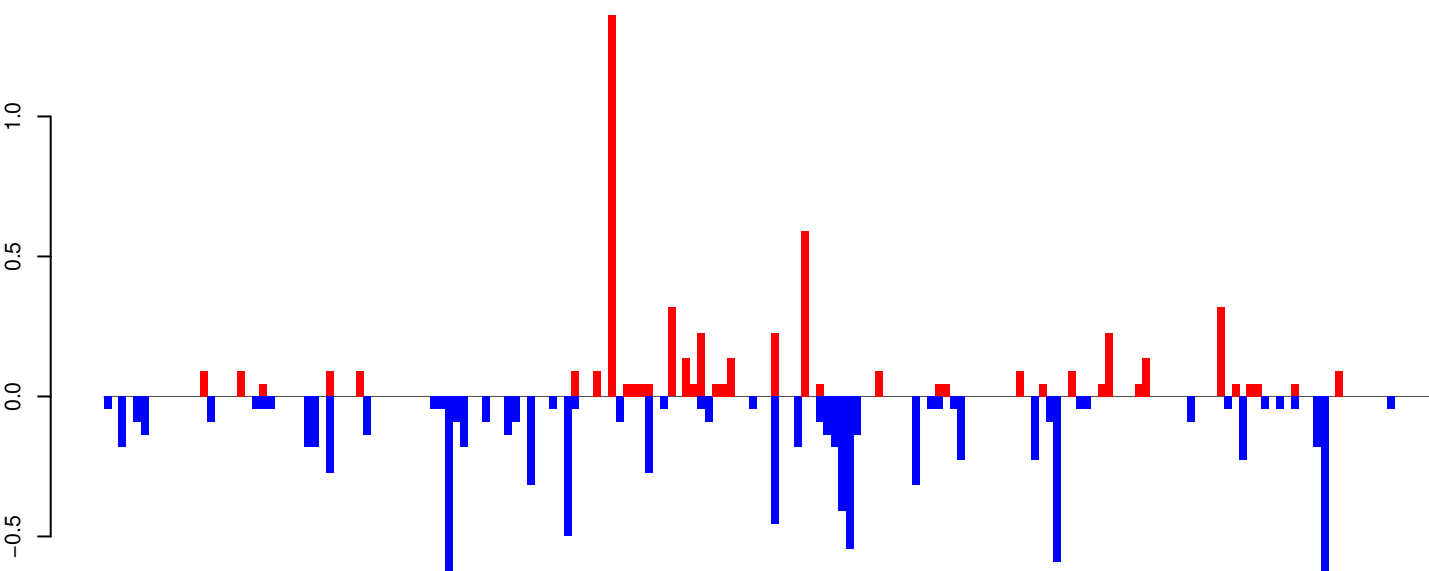

positive=5, negative=10, total=15

Window size=25, length=4462, TE@CR1-55_AAe:1-4462

0 1000 2000 3000 4000

AeAeg_Whole_ZIKV_BM2_GP.18_23.rep

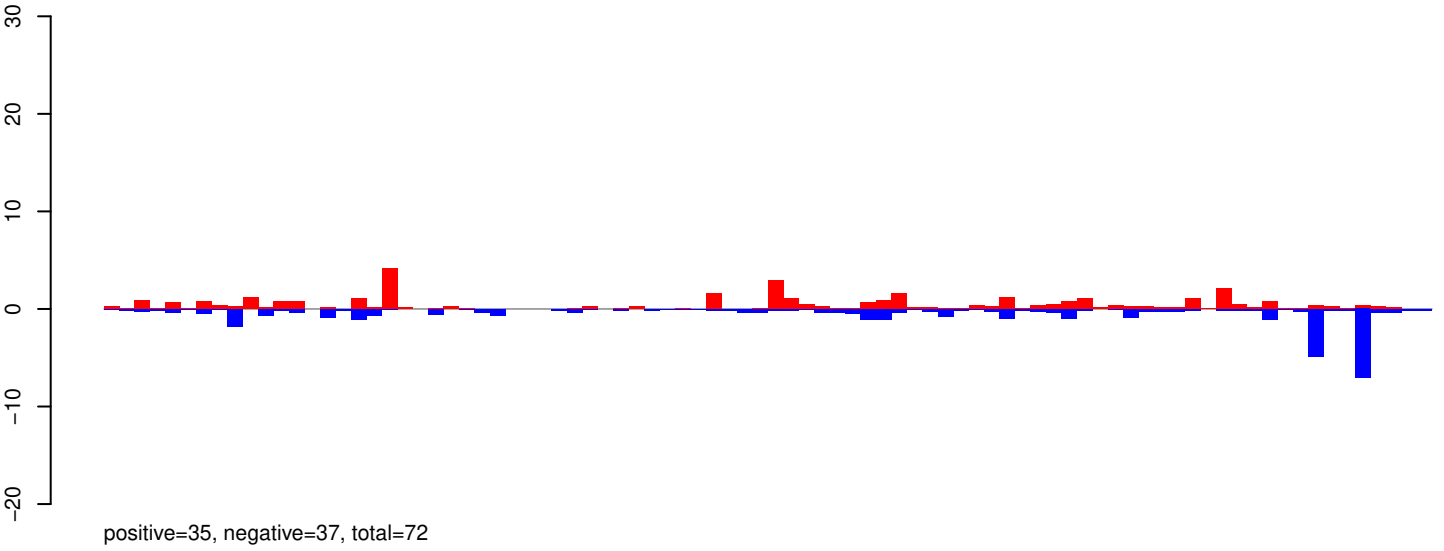

AeAeg_Whole_ZIKV_BM2_GP.24_35.rep

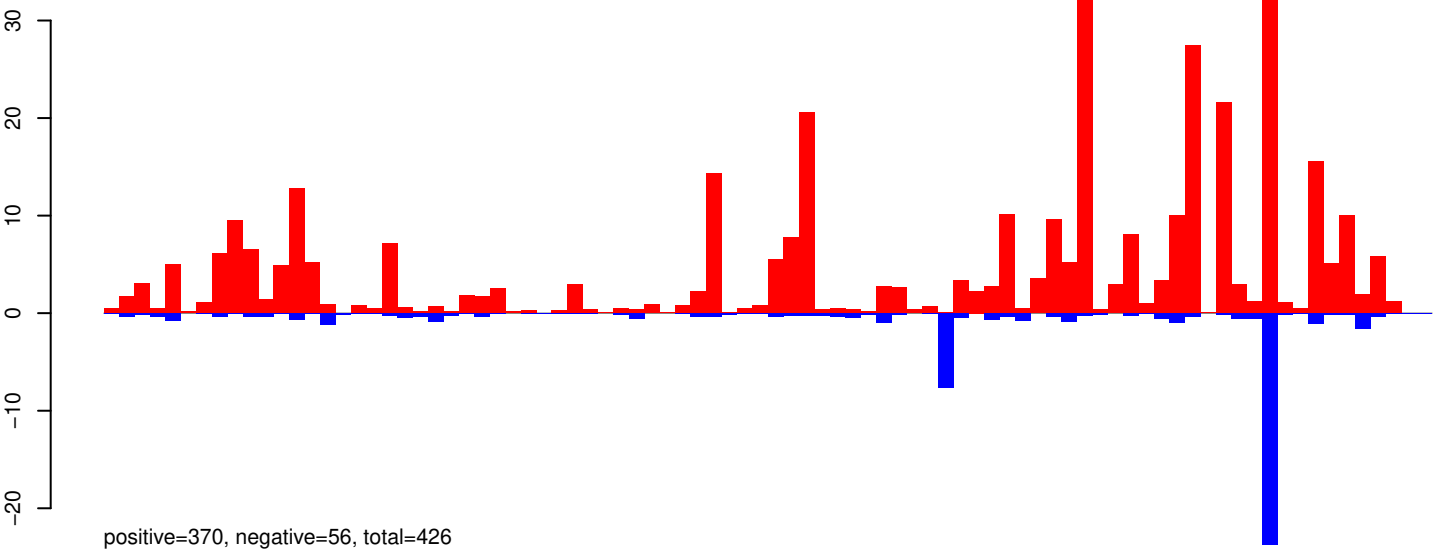

AeAeg_Whole_ZIKV_BM2_GP.rep

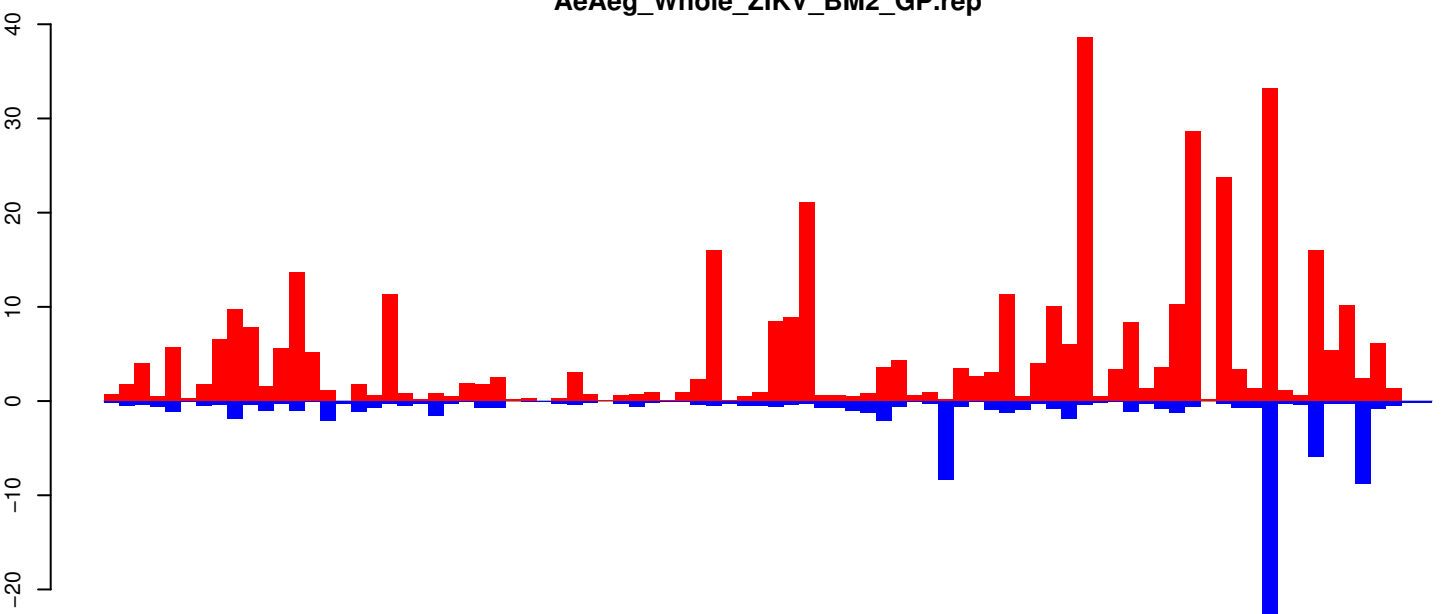

Window size=25, length=2128, TE@aedes4kgr2k10pd1-AAGE01000137_24544bp-TE-UNKNOWN:1-2128

0 500 1000 1500 2000

AeAeg_Whole_ZIKV_BM2_GP.18_23.rep

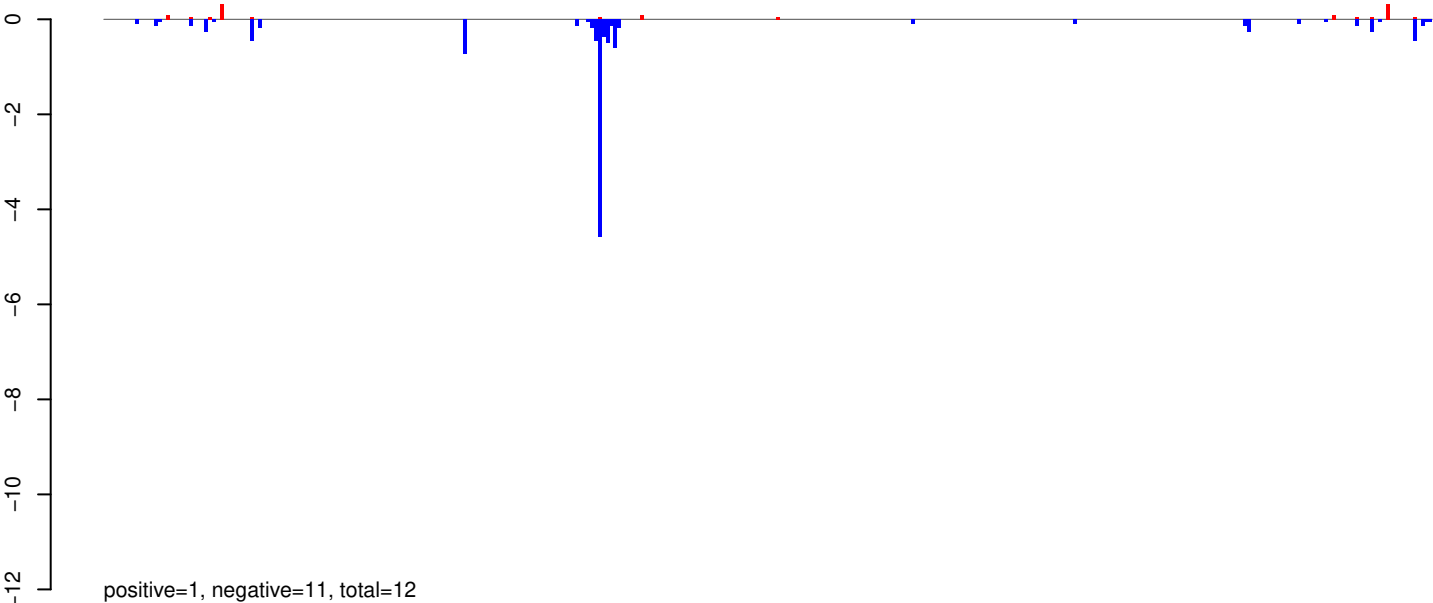

AeAeg_Whole_ZIKV_BM2_GP.24_35.rep

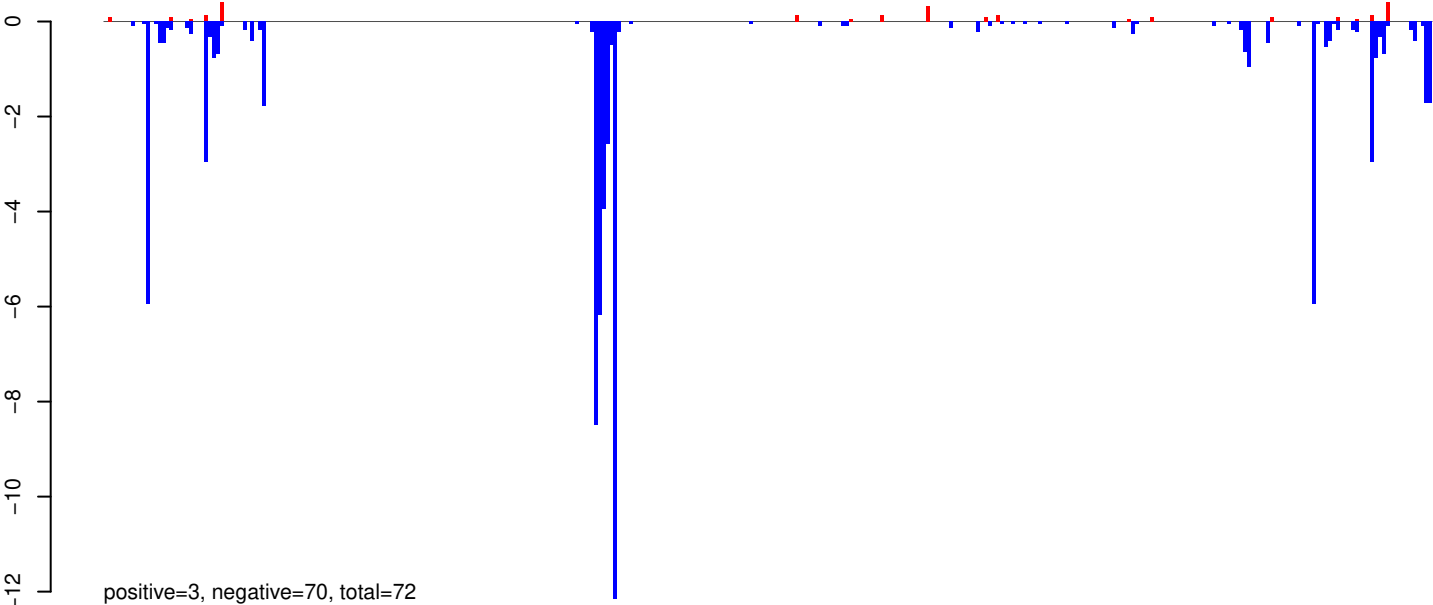

AeAeg_Whole_ZIKV_BM2_GP.rep

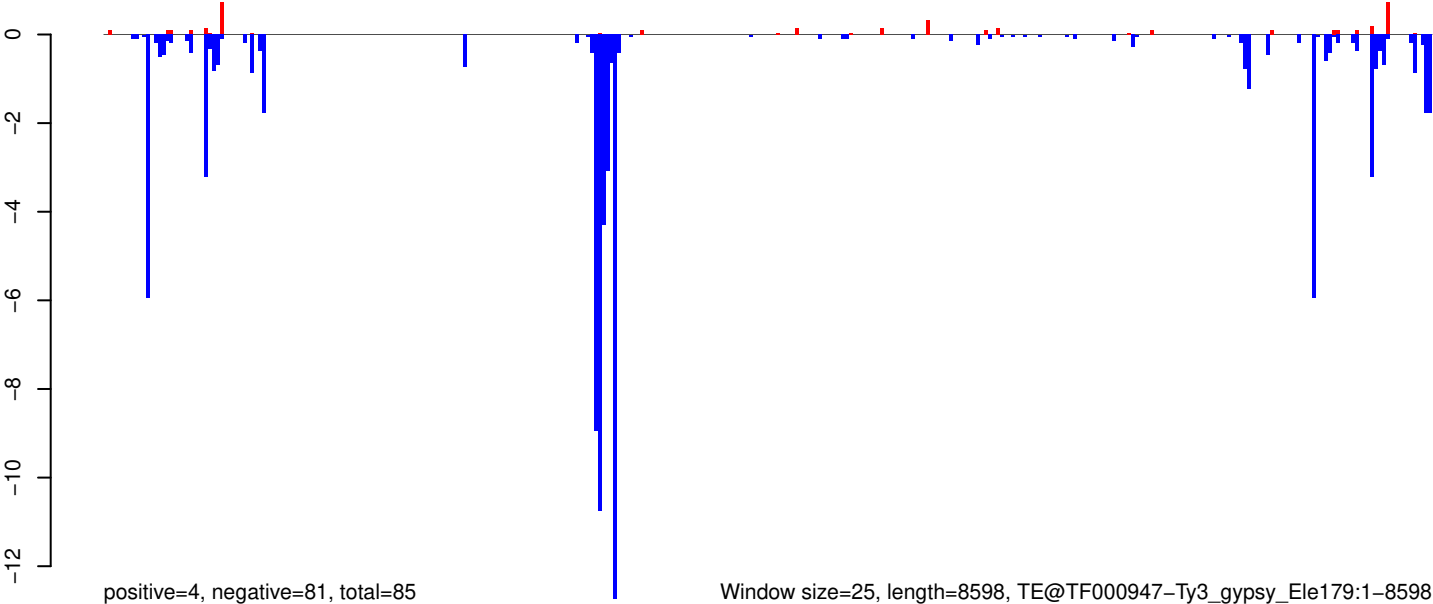

Window size=25, length=8598, TE@TF000947-Ty3_gypsy_Ele179:1-8598

0 2000 4000 6000 8000

AeAeg_Whole_ZIKV_BM2_GP.18_23.rep

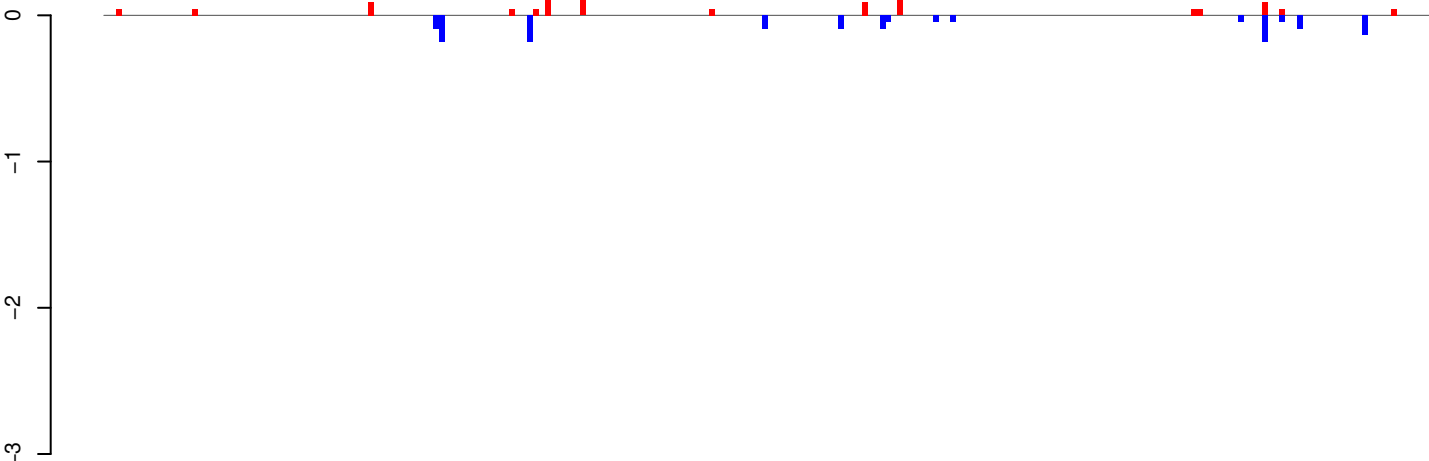

positive=1, negative=1, total=2

AeAeg_Whole_ZIKV_BM2_GP.24_35.rep

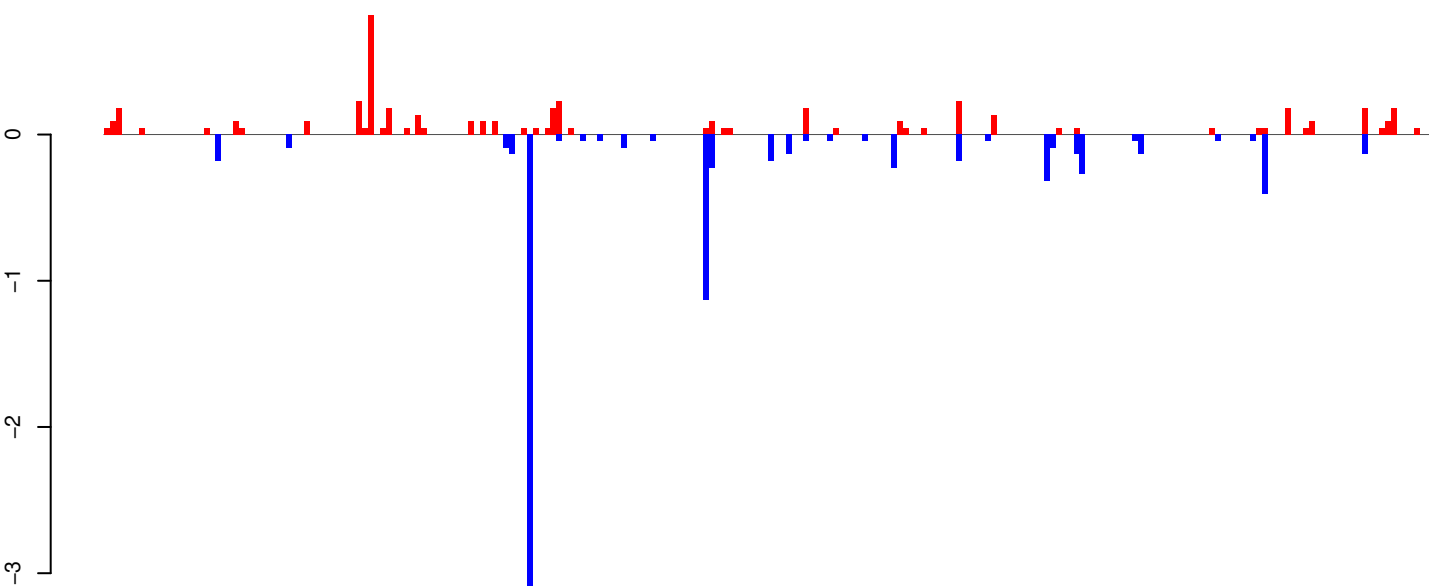

positive=5, negative=8, total=13

AeAeg_Whole_ZIKV_BM2_GP.rep

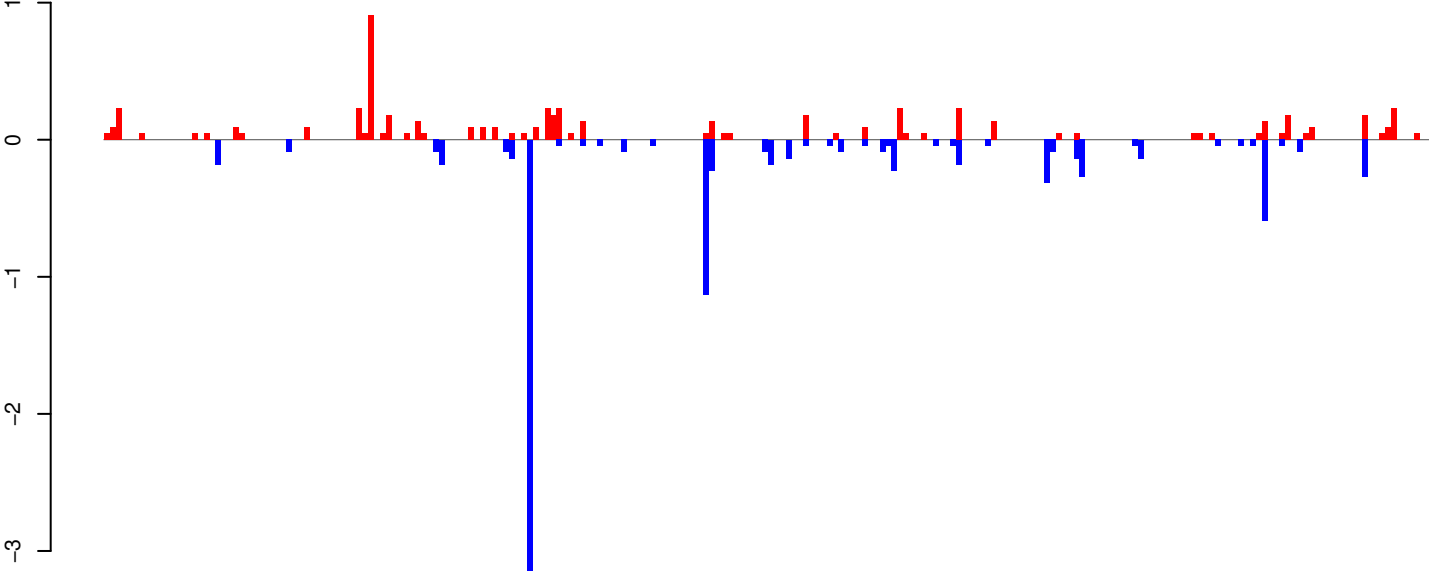

positive=6, negative=9, total=15

Window size=25, length=5636, TE@TF000616-Ty1_copia_Ele4:1-5636

0 1000 2000 3000 4000 5000

AeAeg_Whole_ZIKV_BM2_GP.18_23.rep

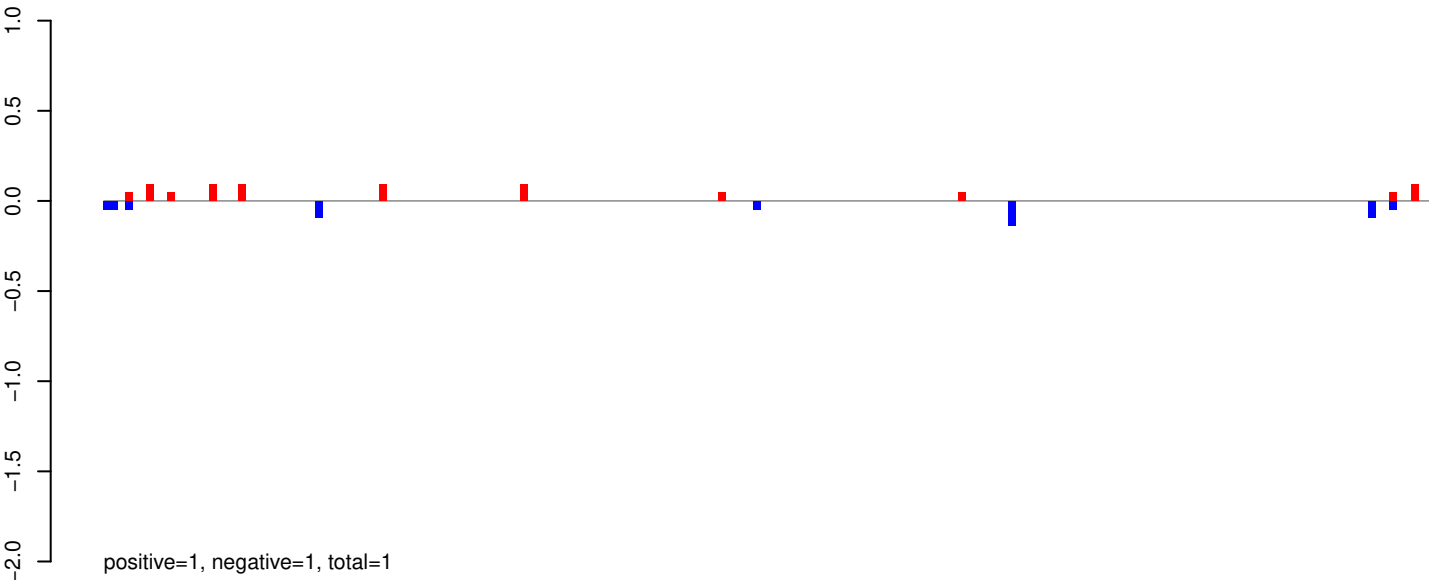

AeAeg_Whole_ZIKV_BM2_GP.24_35.rep

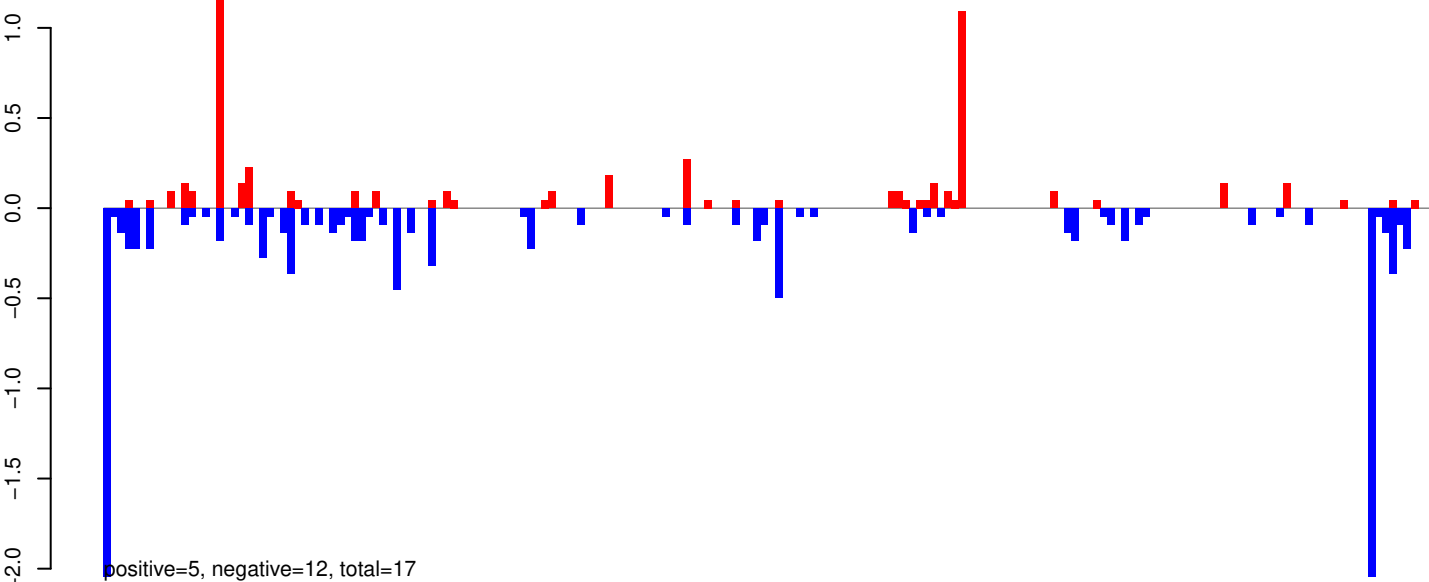

AeAeg_Whole_ZIKV_BM2_GP.rep

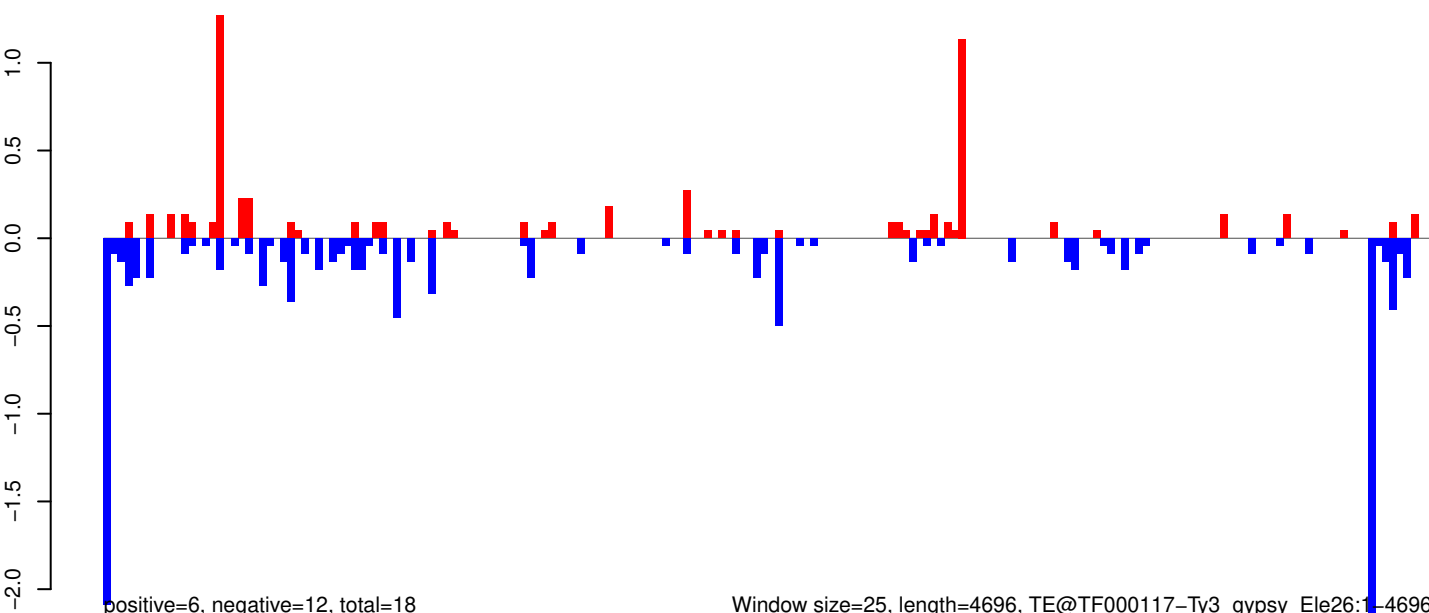

Window size=25, length=4696, TE@TF000117-Ty3_gypsy_Ele26:1-4696

AeAeg_Whole_ZIKV_BM2_GP.18_23.rep

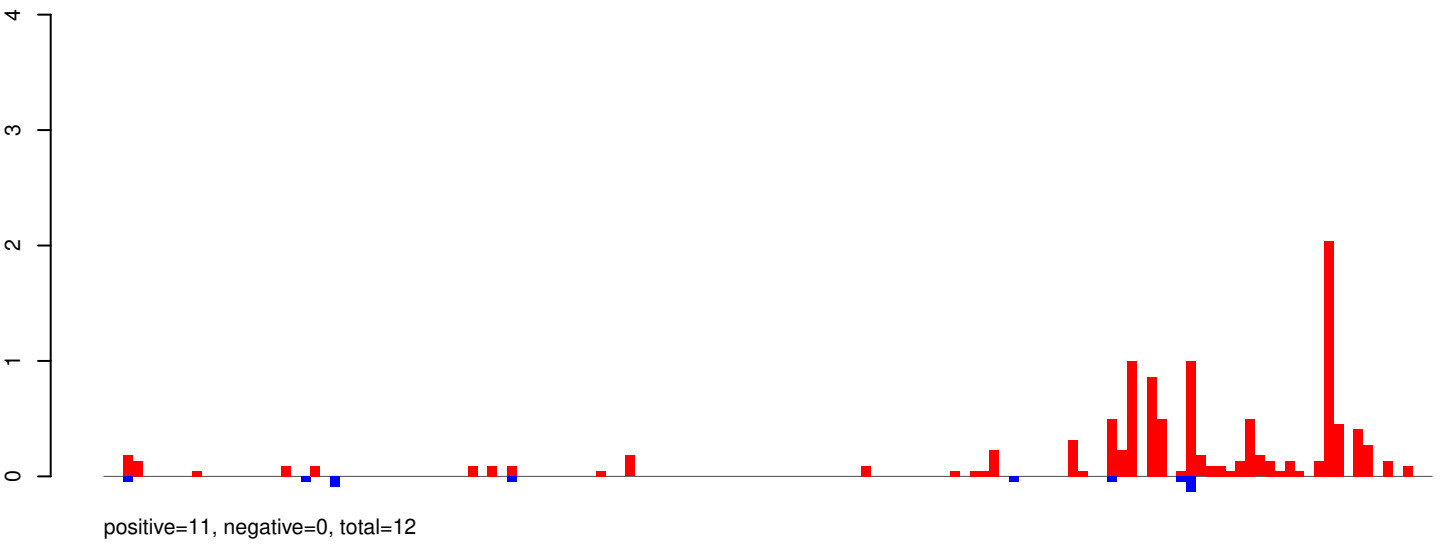

AeAeg_Whole_ZIKV_BM2_GP.24_35.rep

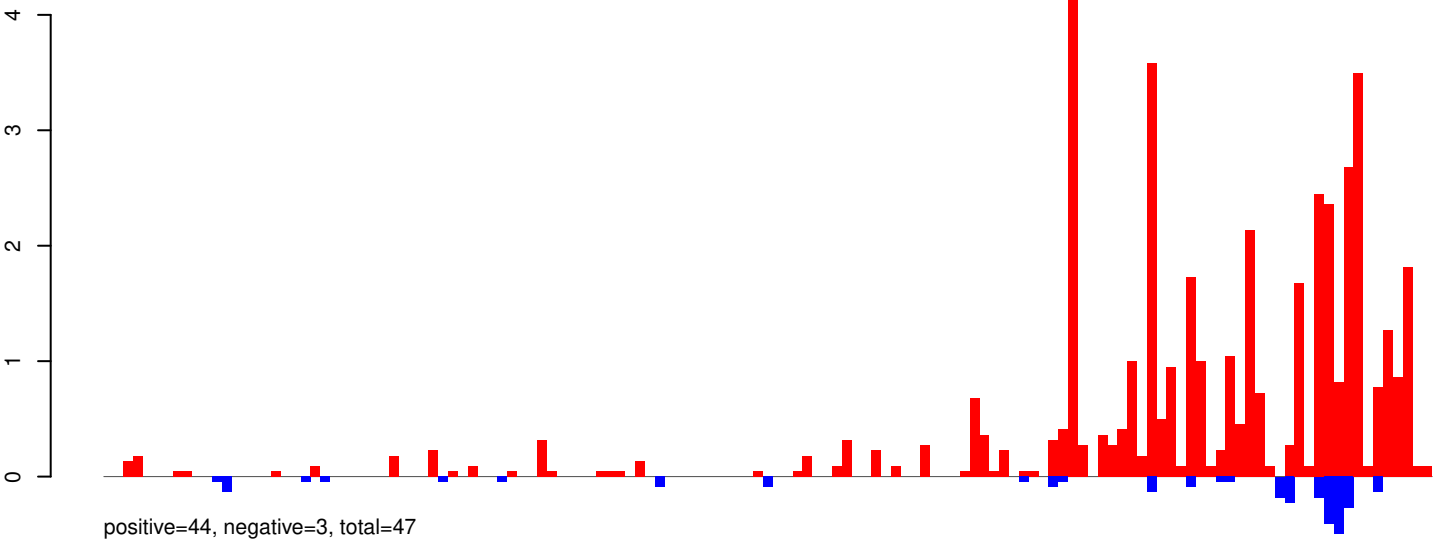

AeAeg_Whole_ZIKV_BM2_GP.rep

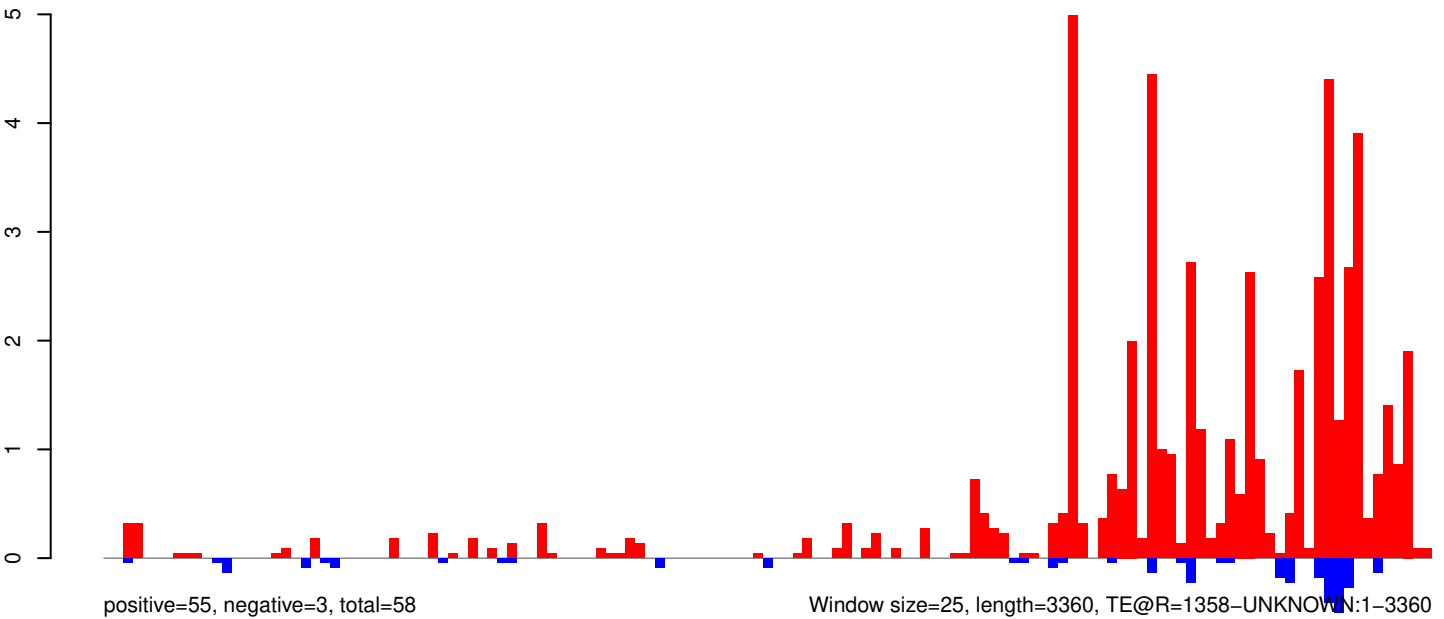

AeAeg_Whole_ZIKV_BM2_GP.18_23.rep

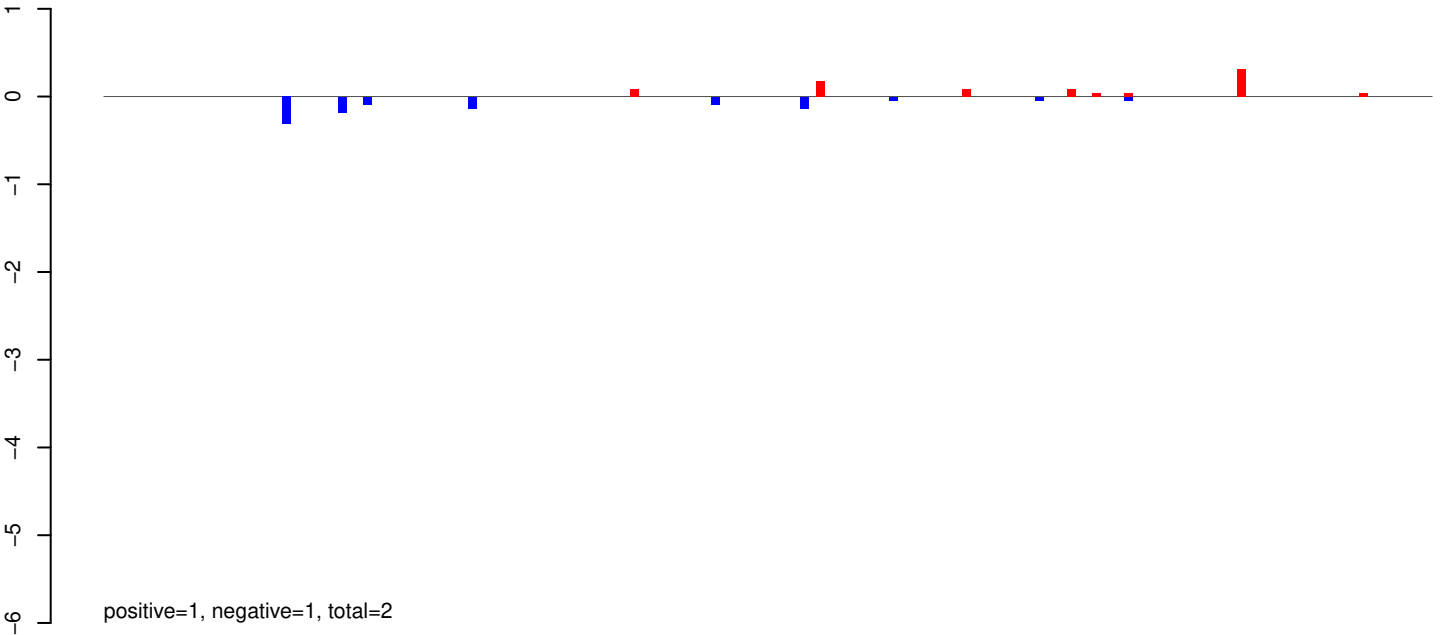

AeAeg_Whole_ZIKV_BM2_GP.24_35.rep

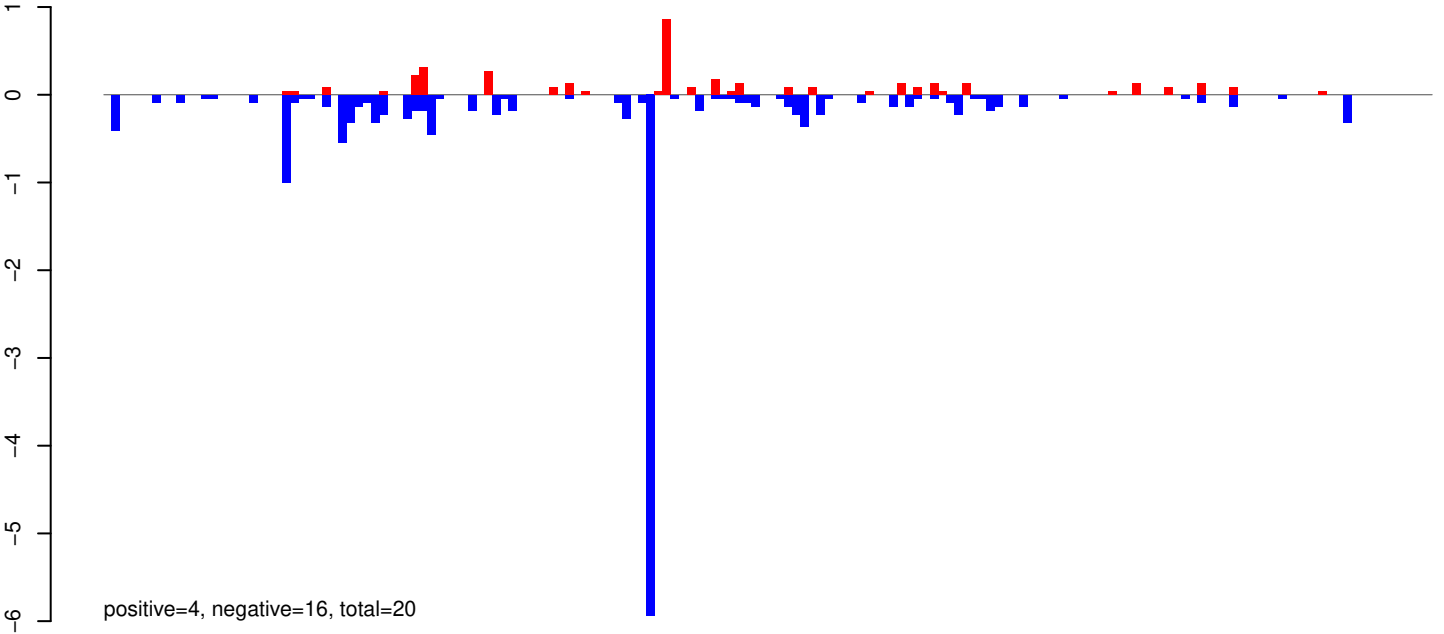

AeAeg_Whole_ZIKV_BM2_GP.rep

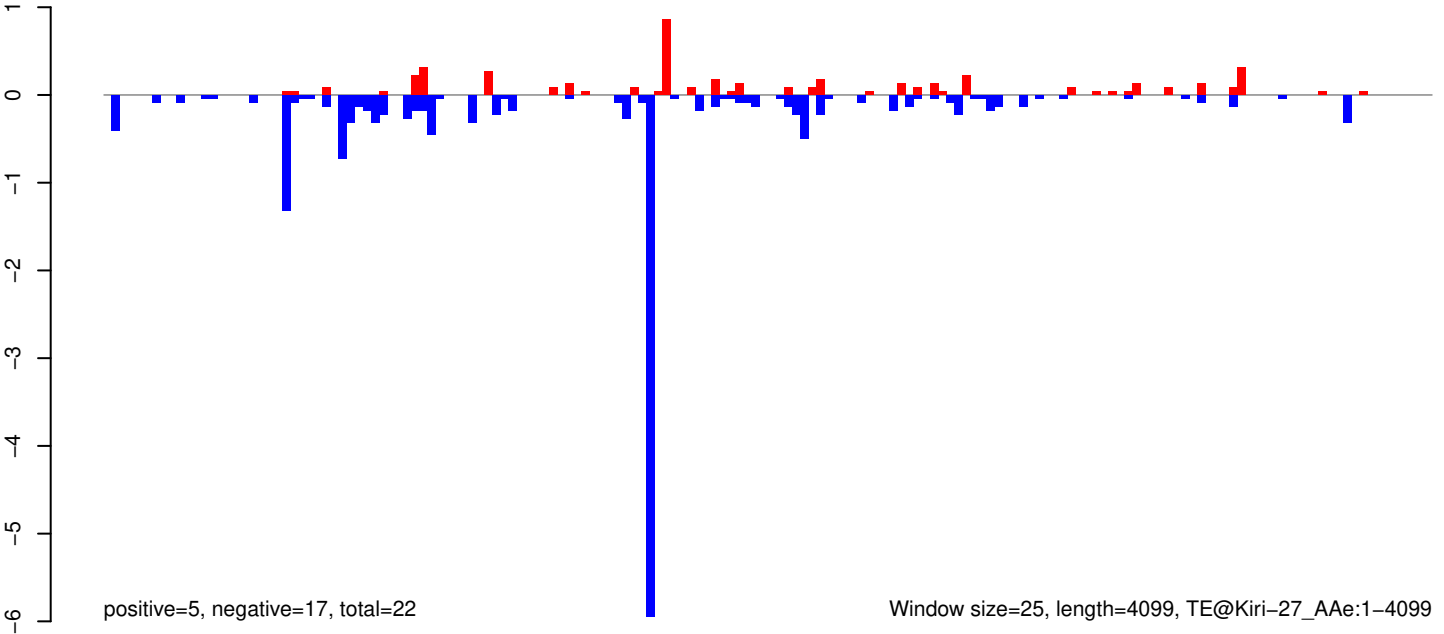

AeAeg_Whole_ZIKV_BM2_GP.18_23.rep

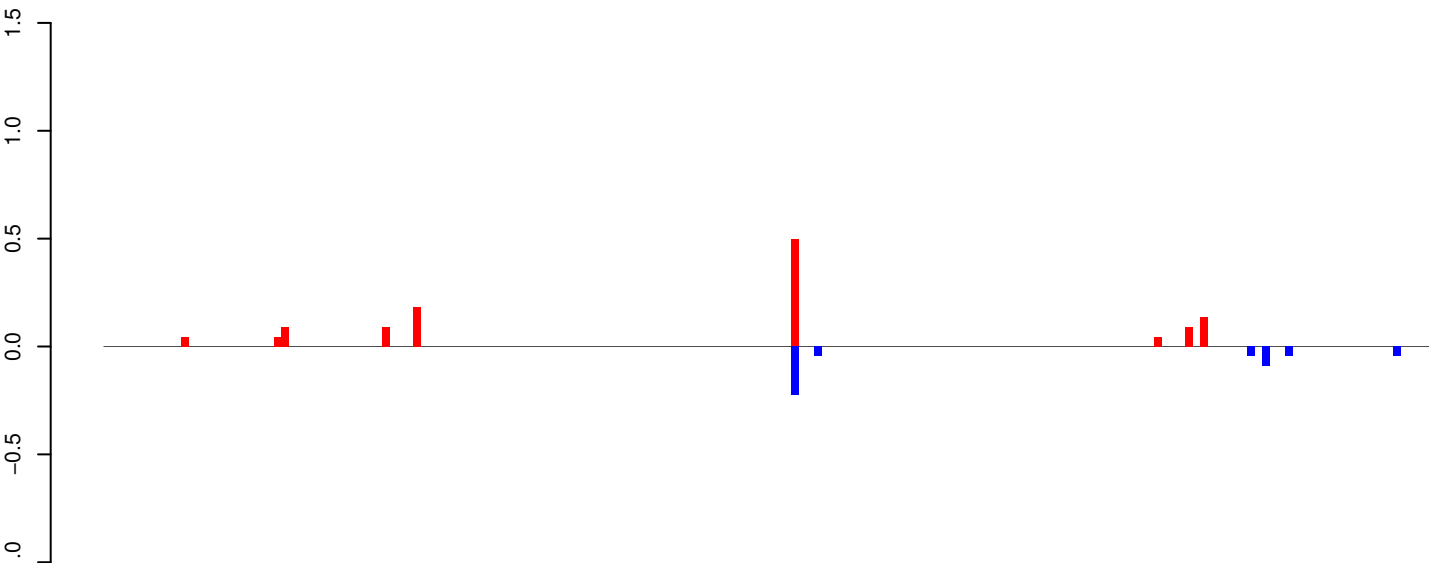

positive=1, negative=0, total=2

AeAeg_Whole_ZIKV_BM2_GP.24_35.rep

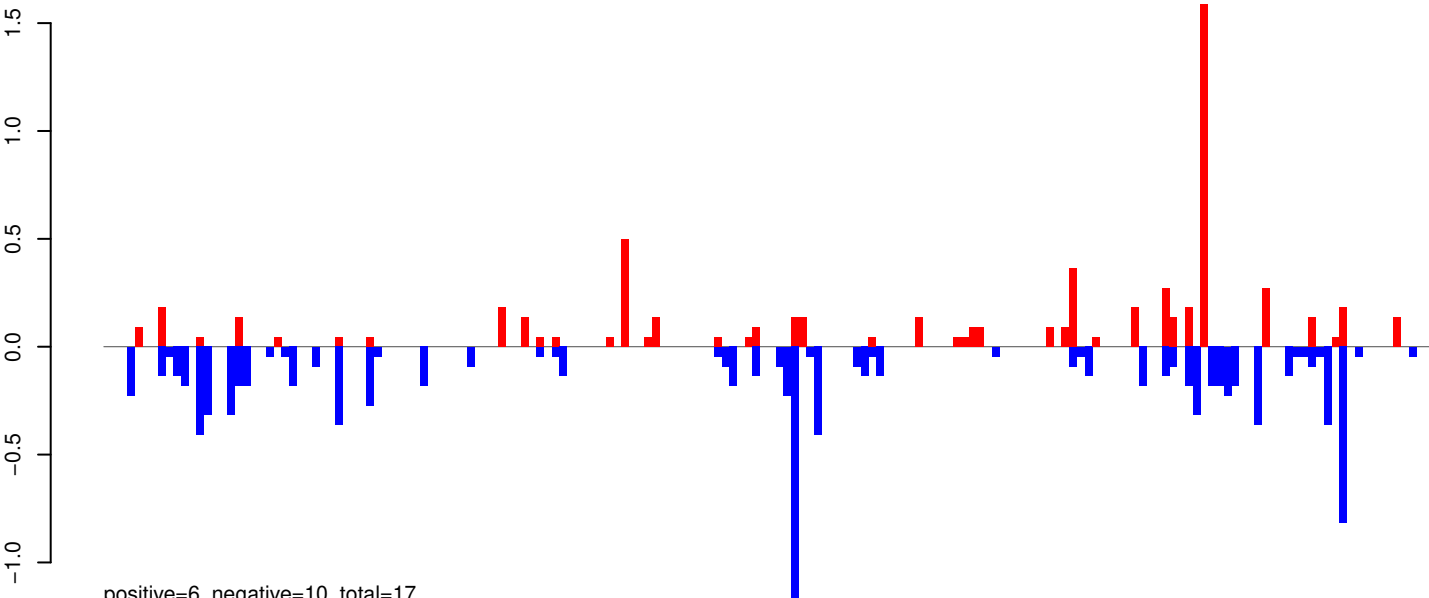

positive=6, negative=10, total=17

AeAeg_Whole_ZIKV_BM2_GP.rep

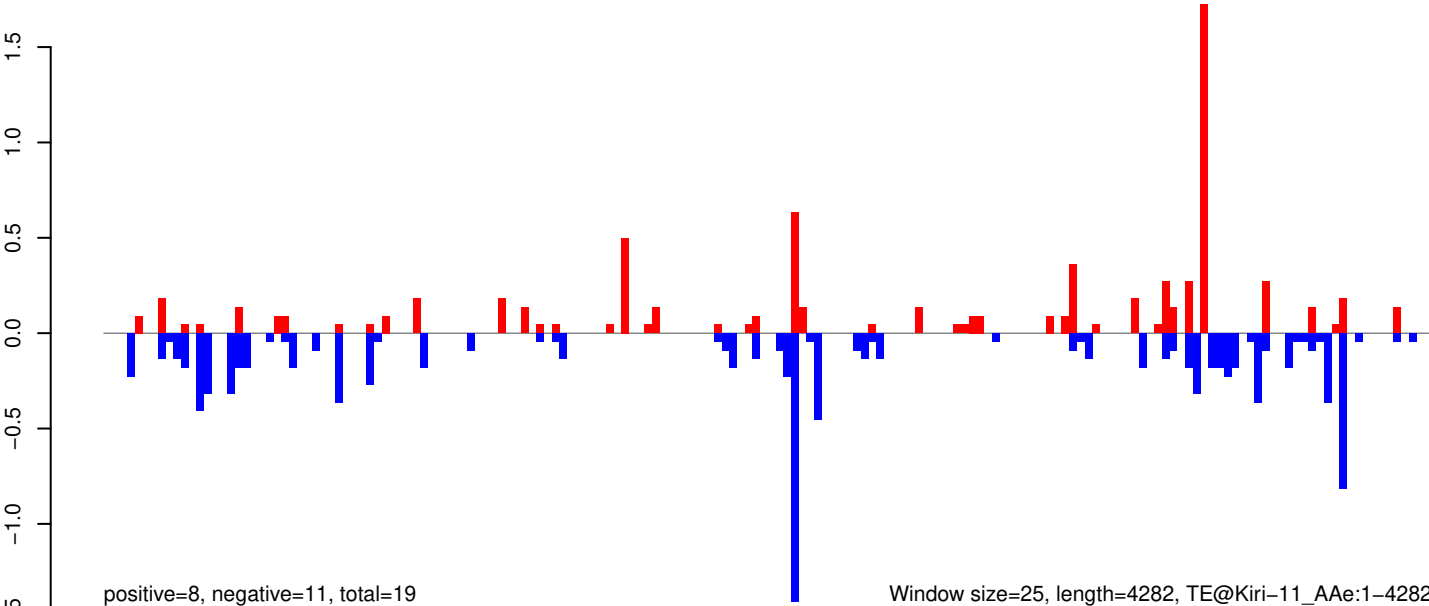

positive=8, negative=11, total=19

Window size=25, length=4282, TE@Kiri-11_AAe:1-4282

0 1000 2000 3000 4000

AeAeg_Whole_ZIKV_BM2_GP.18_23.rep

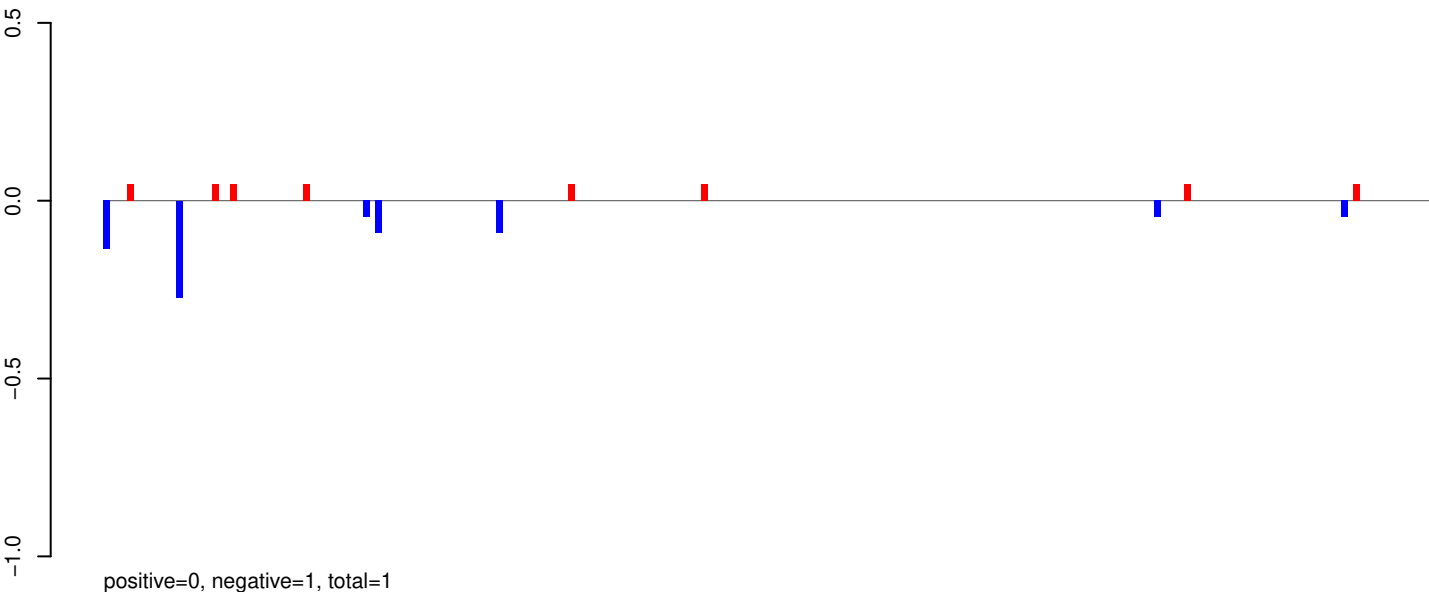

AeAeg_Whole_ZIKV_BM2_GP.24_35.rep

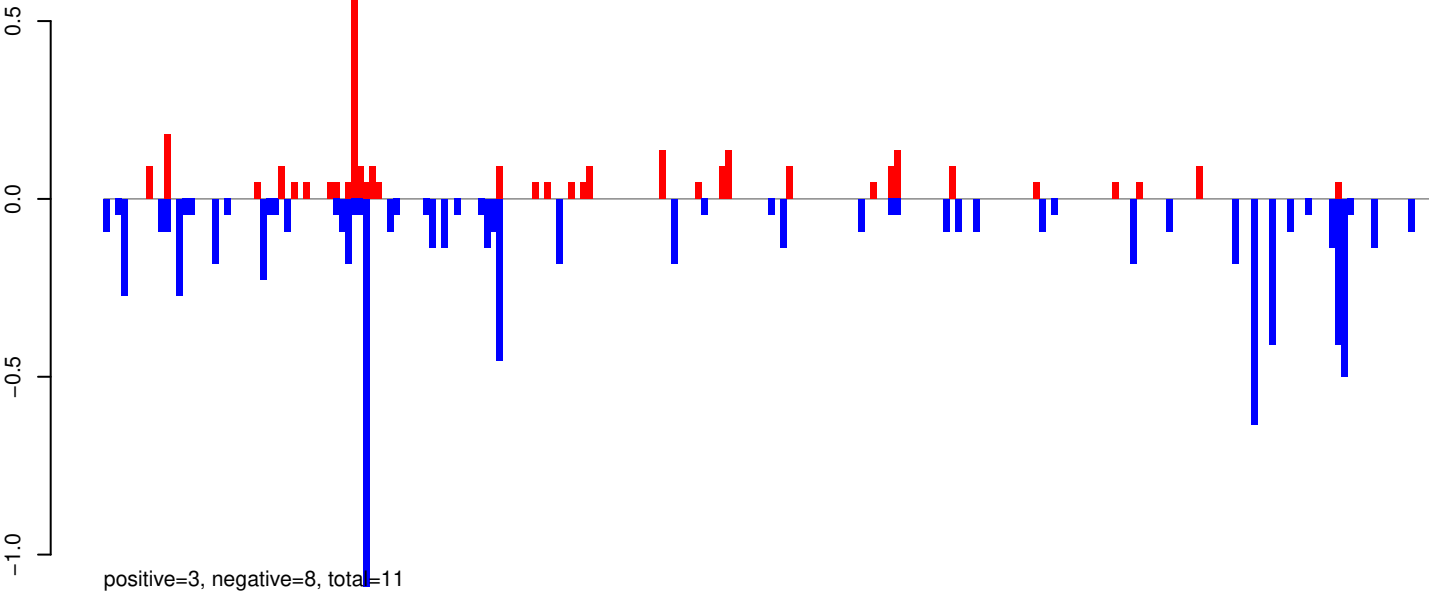

AeAeg_Whole_ZIKV_BM2_GP.rep

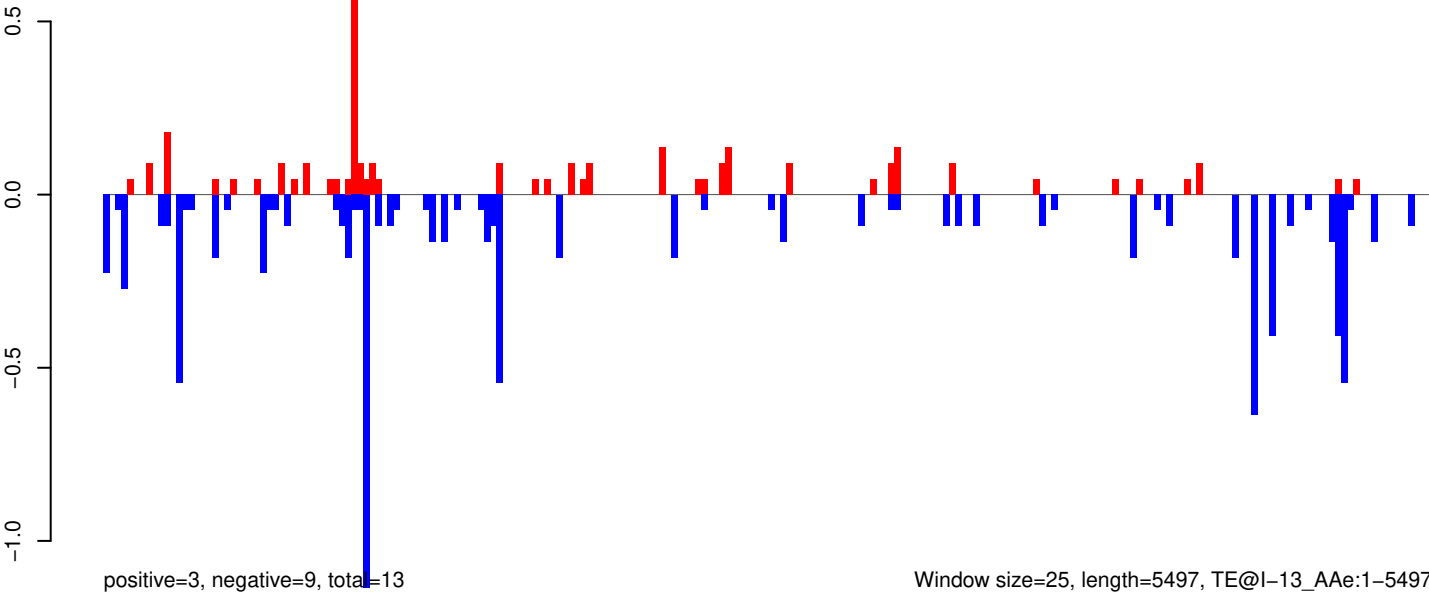

AeAeg_Whole_ZIKV_BM2_GP.18_23.rep

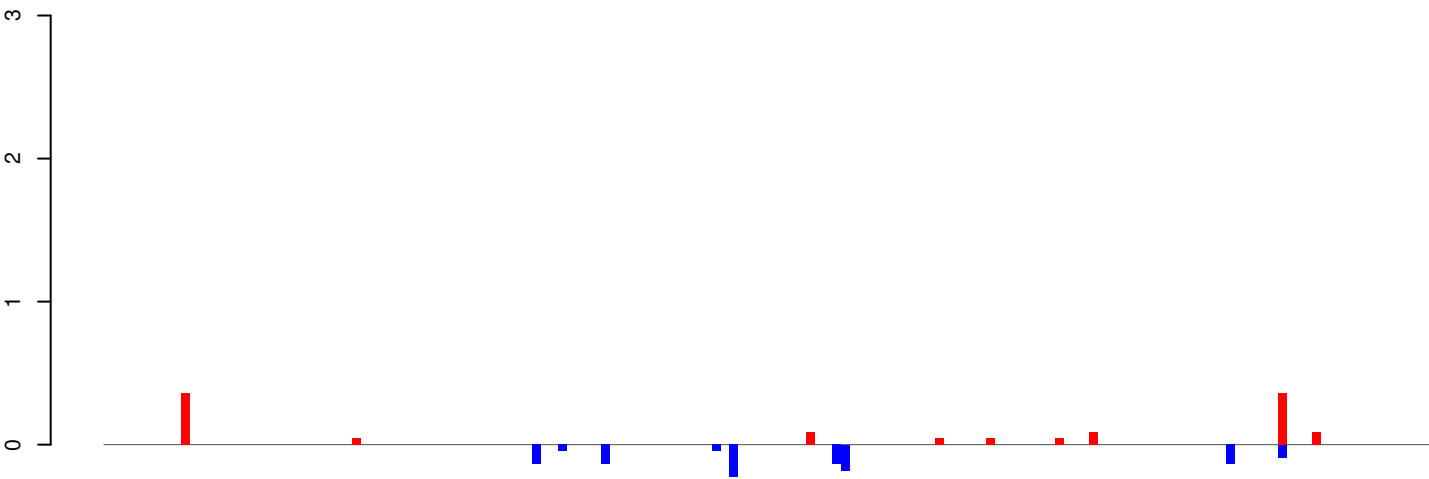

positive=1, negative=1, total=2

AeAeg_Whole_ZIKV_BM2_GP.24_35.rep

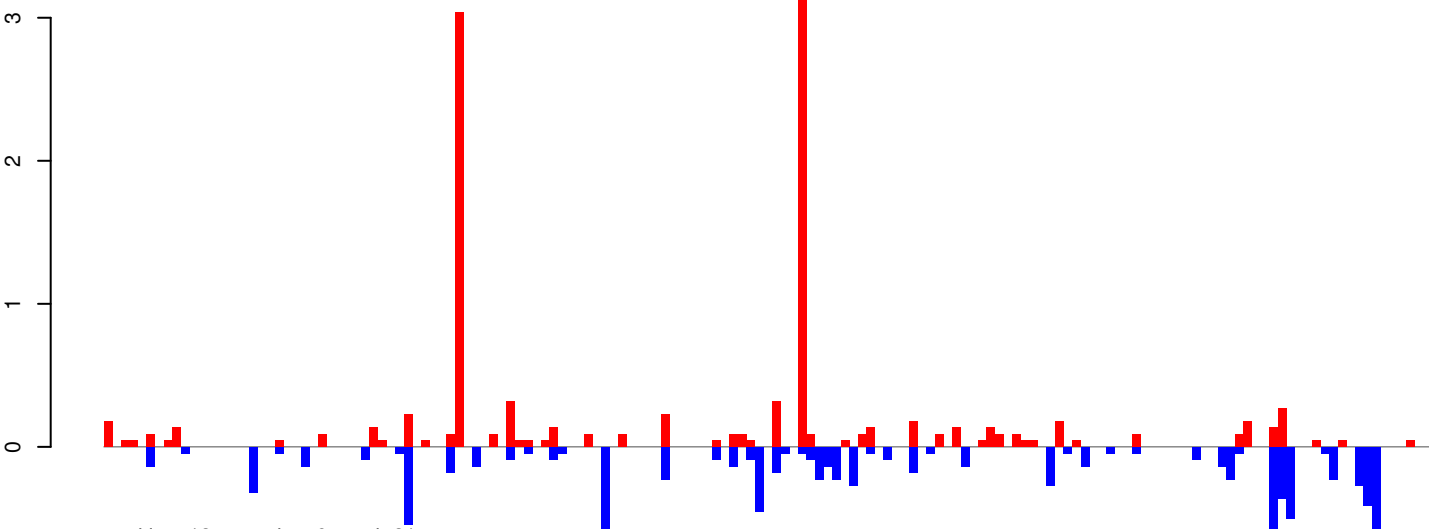

positive=12, negative=9, total=21

AeAeg_Whole_ZIKV_BM2_GP.rep

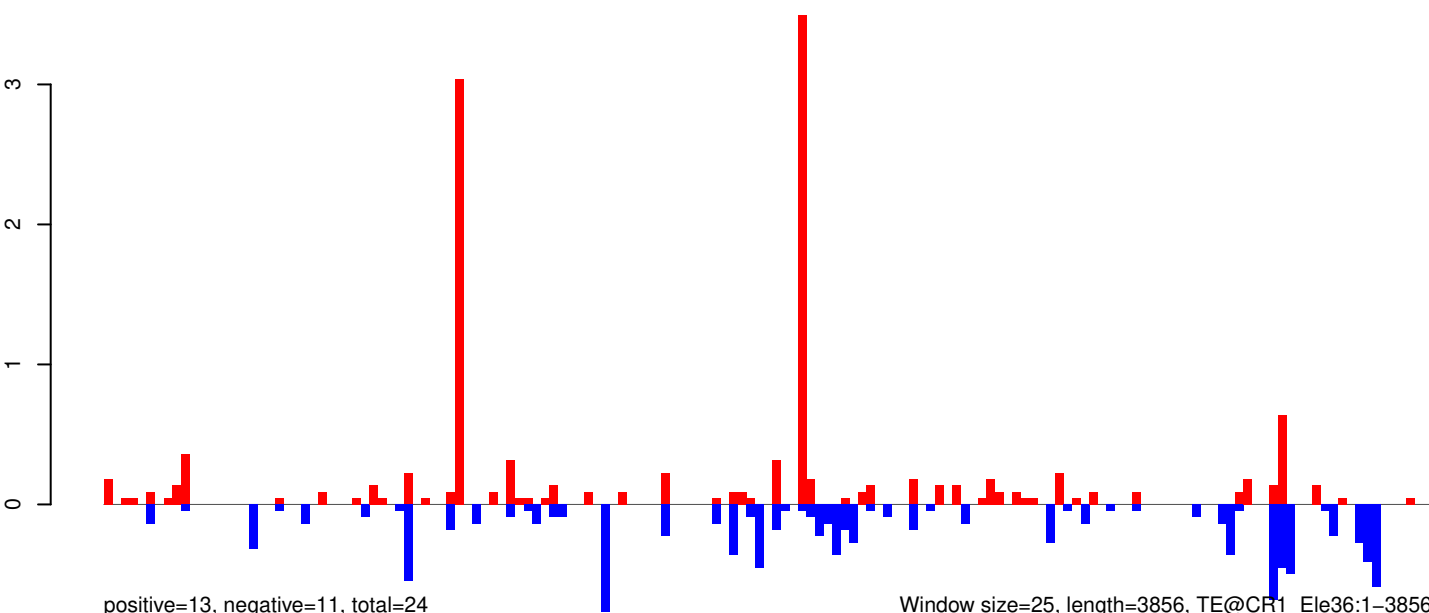

positive=13, negative=11, total=24

Window size=25, length=3856, TE@CR1_Ele36:1-3856

0 1000 2000 3000 4000

AeAeg_Whole_ZIKV_BM2_GP.18_23.rep

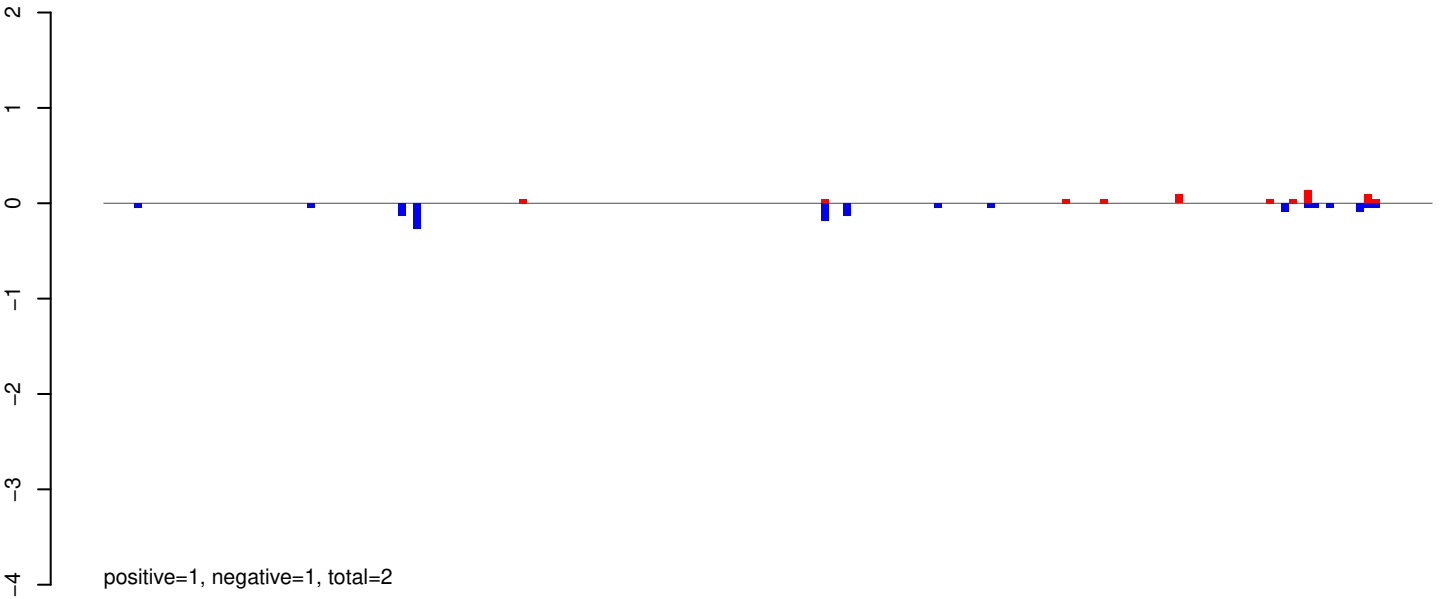

AeAeg_Whole_ZIKV_BM2_GP.24_35.rep

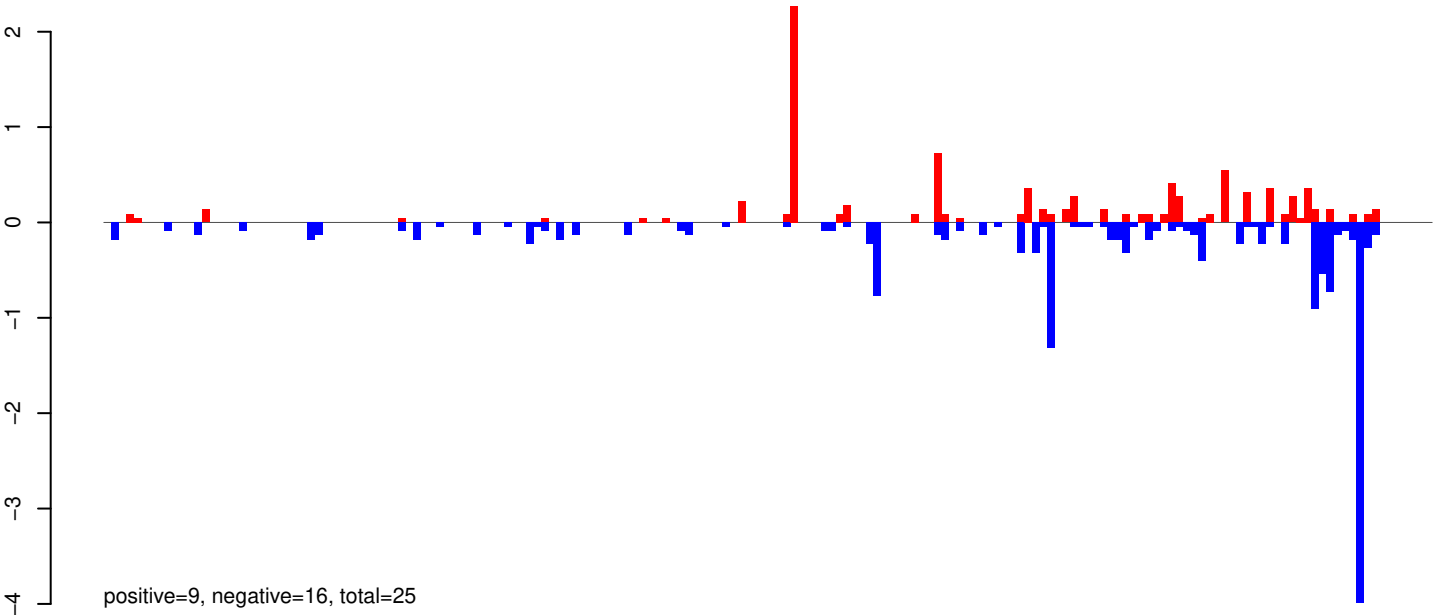

AeAeg_Whole_ZIKV_BM2_GP.rep

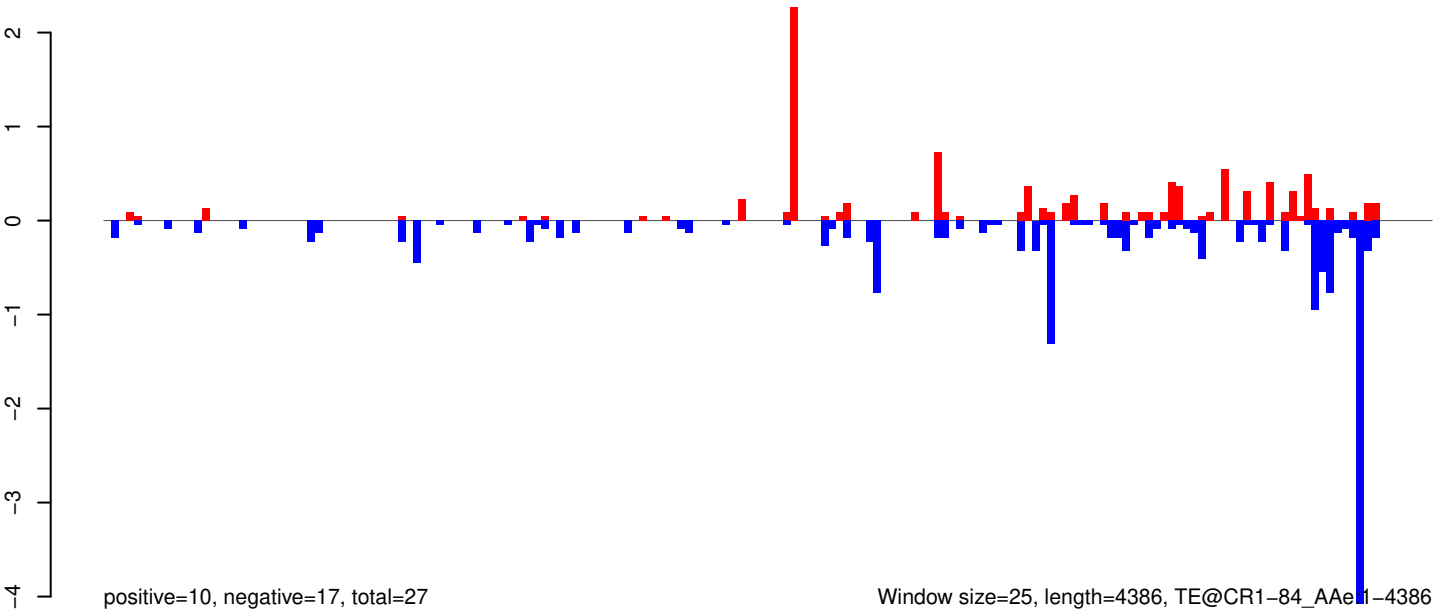

Window size=25, length=4386, TE@CR1-84_AAe1-4386

AeAeg_Whole_ZIKV_BM2_GP.18_23.rep

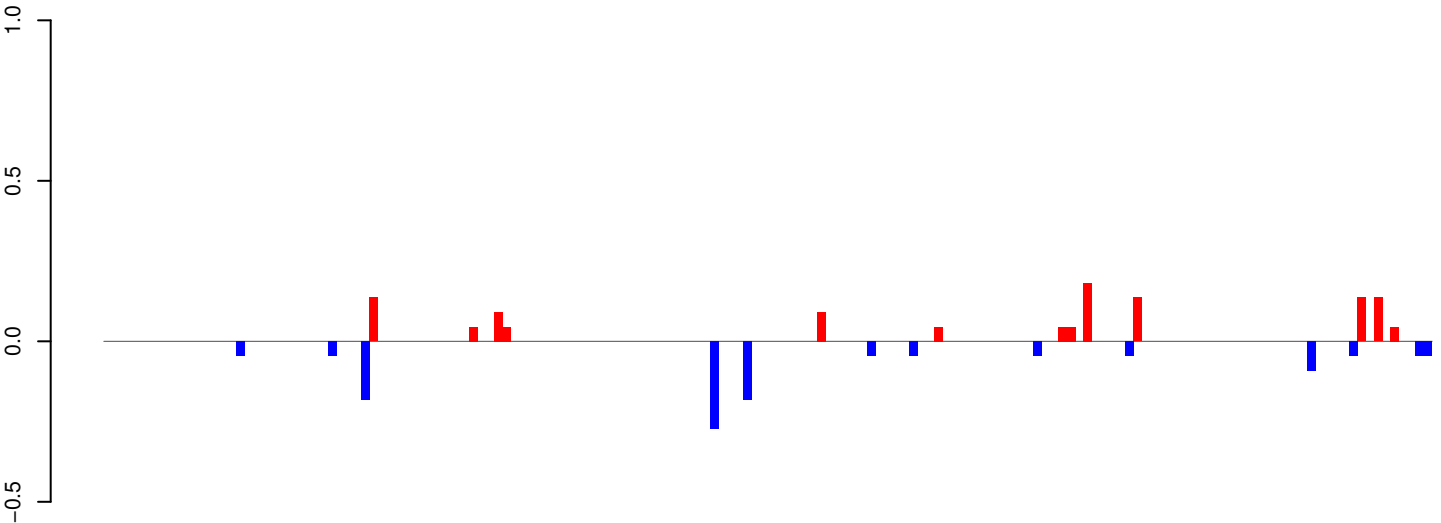

positive=1, negative=1, total=2

AeAeg_Whole_ZIKV_BM2_GP.24_35.rep

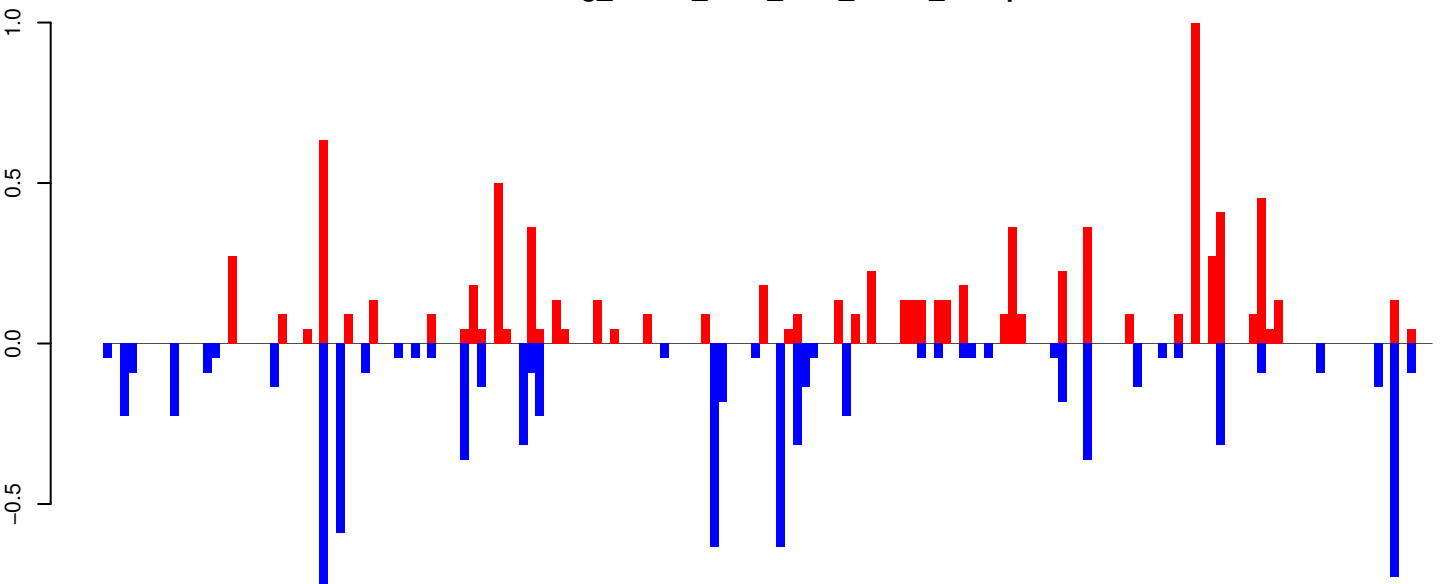

positive=9, negative=8, total=17

AeAeg_Whole_ZIKV_BM2_GP.rep

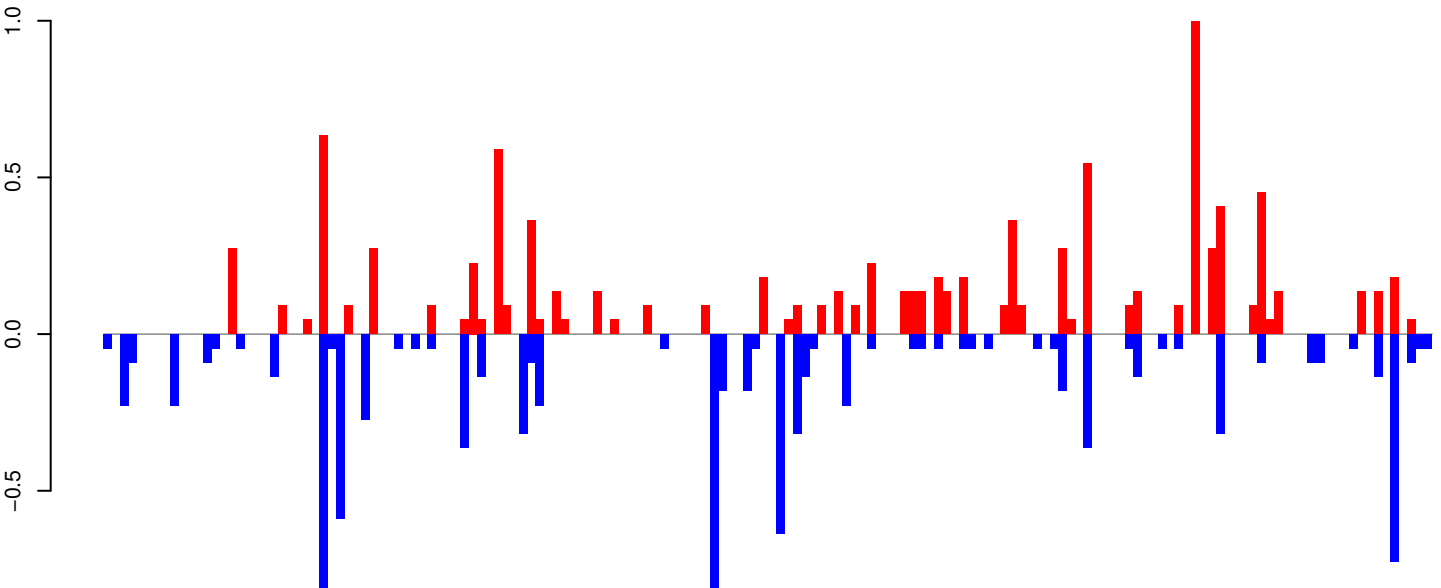

positive=10, negative=10, total=19

Window size=25, length=3987, TE@CR1-71_Ae:1-3987

0 1000 2000 3000 4000

AeAeg_Whole_ZIKV_BM2_GP.18_23.rep

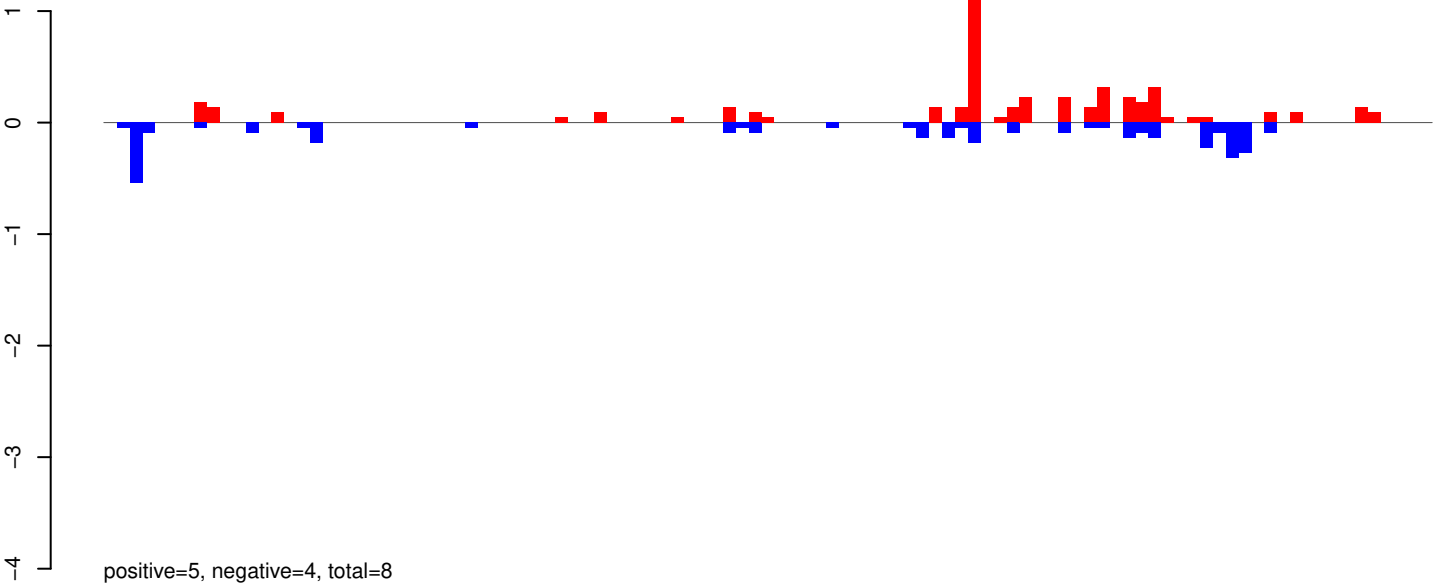

AeAeg_Whole_ZIKV_BM2_GP.24_35.rep

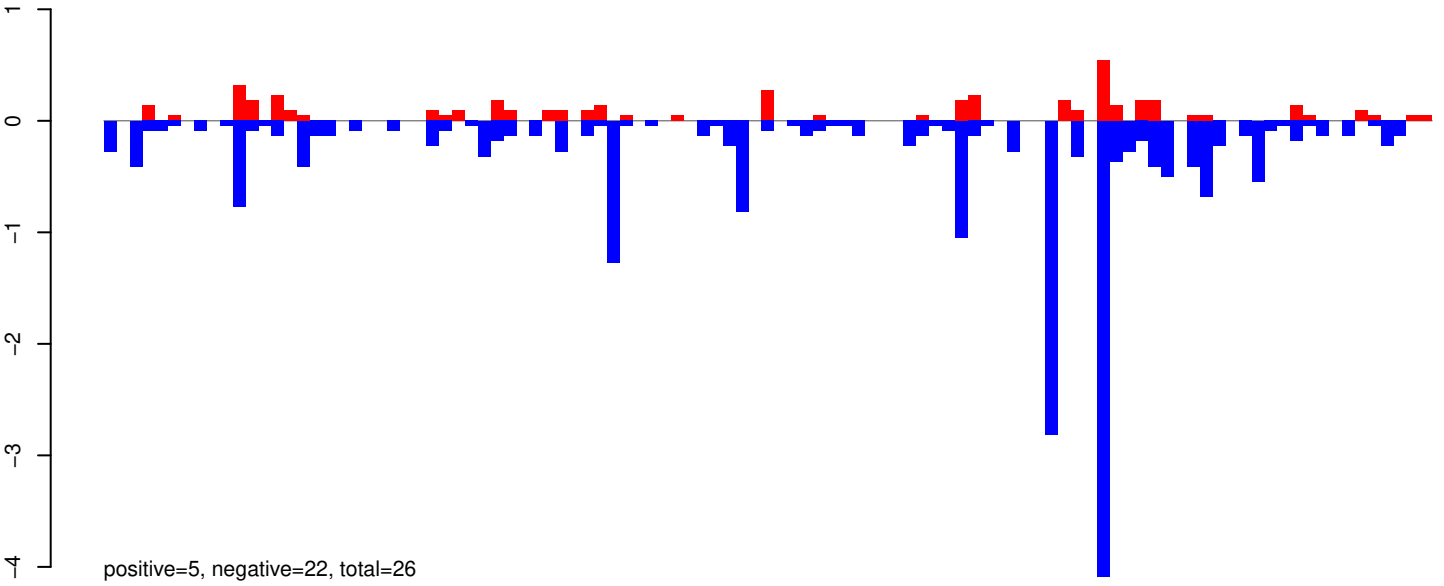

AeAeg_Whole_ZIKV_BM2_GP.rep

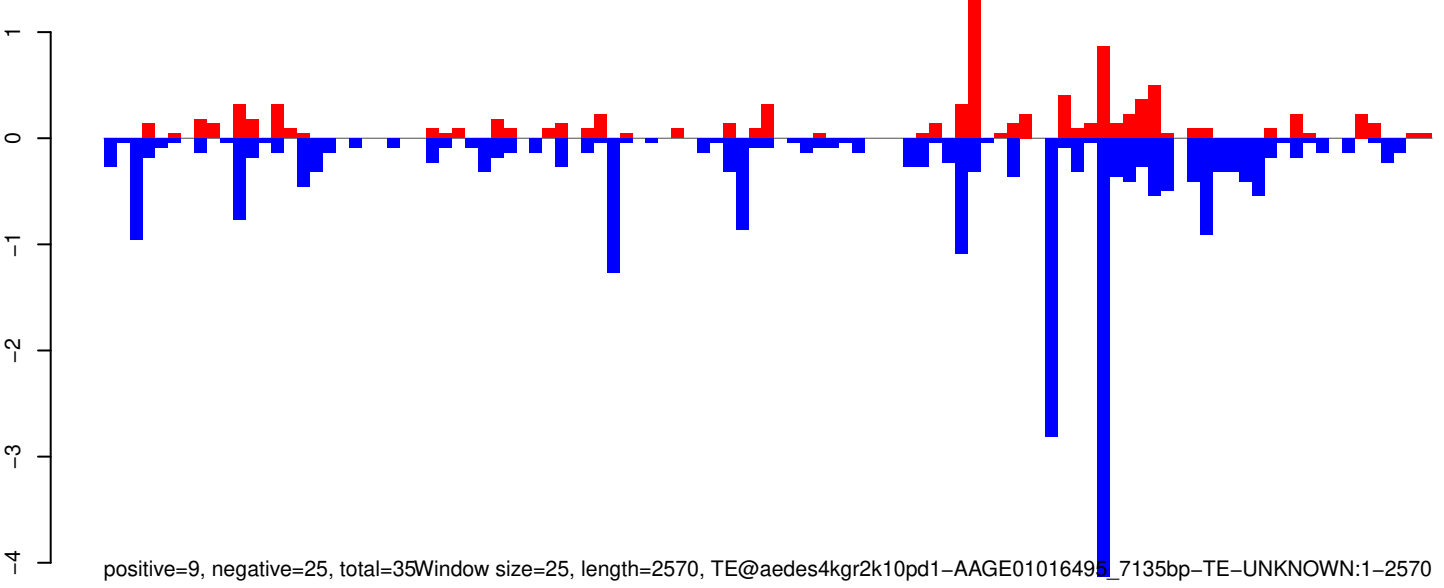

0 500 1000 1500 2000 2500

AeAeg_Whole_ZIKV_BM2_GP.18_23.rep

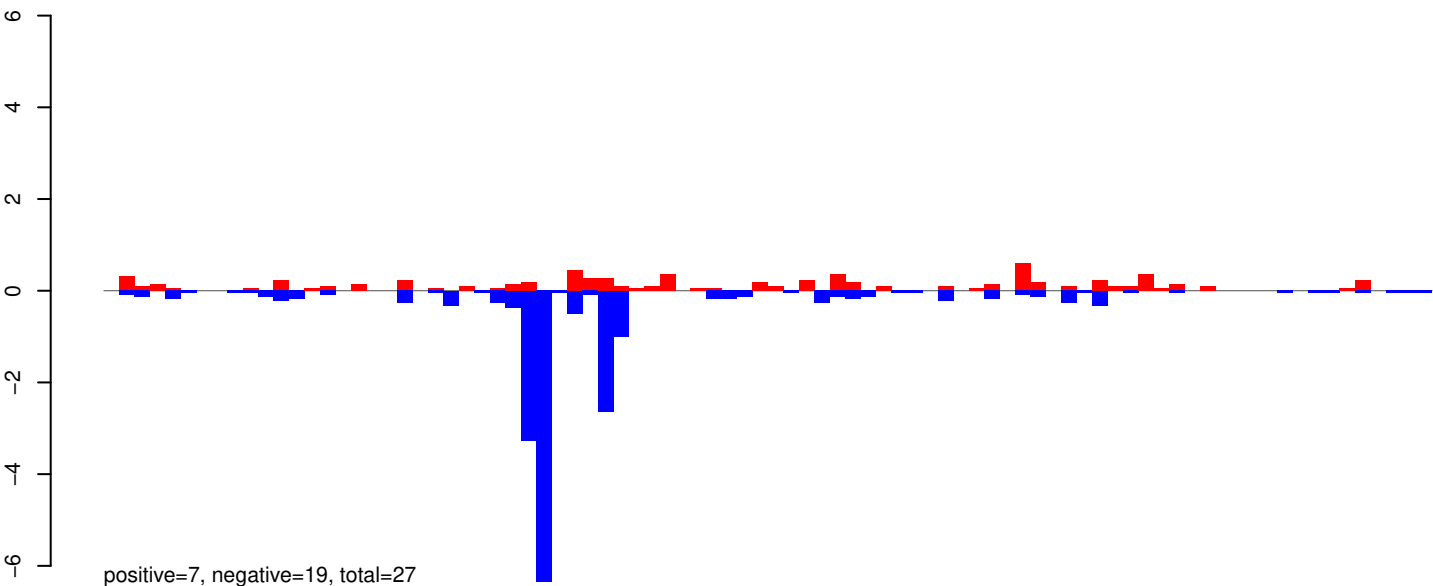

AeAeg_Whole_ZIKV_BM2_GP.24_35.rep

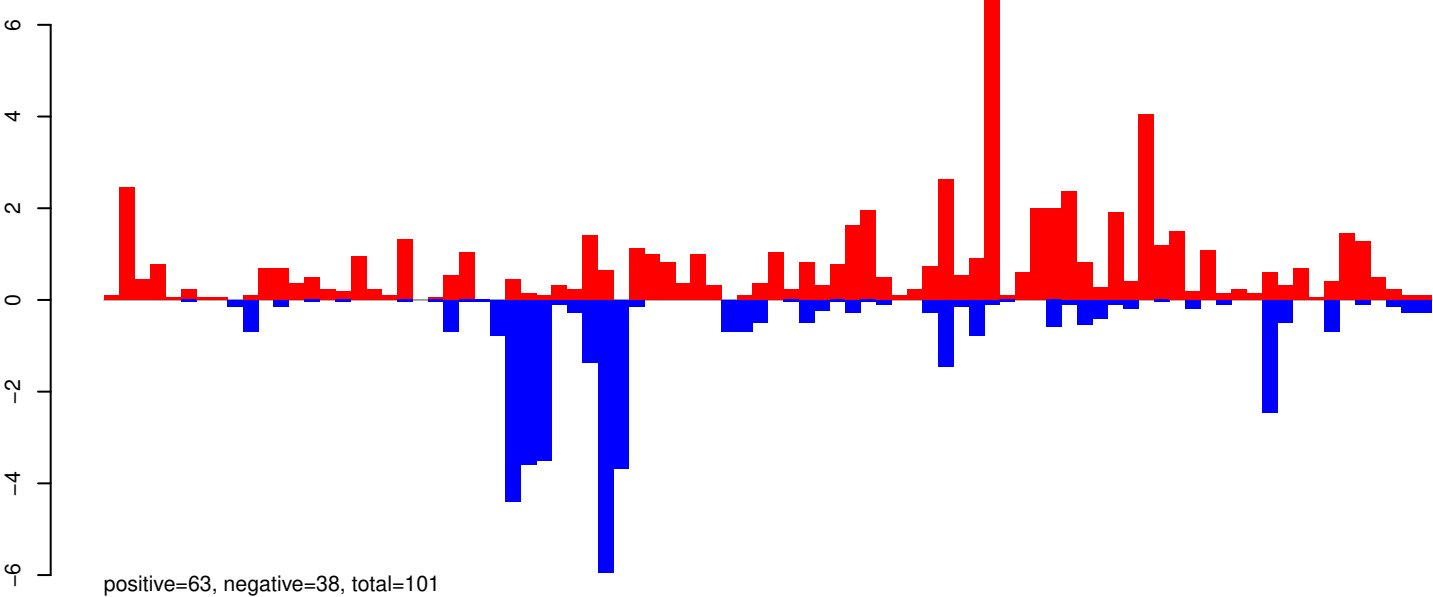

AeAeg_Whole_ZIKV_BM2_GP.rep

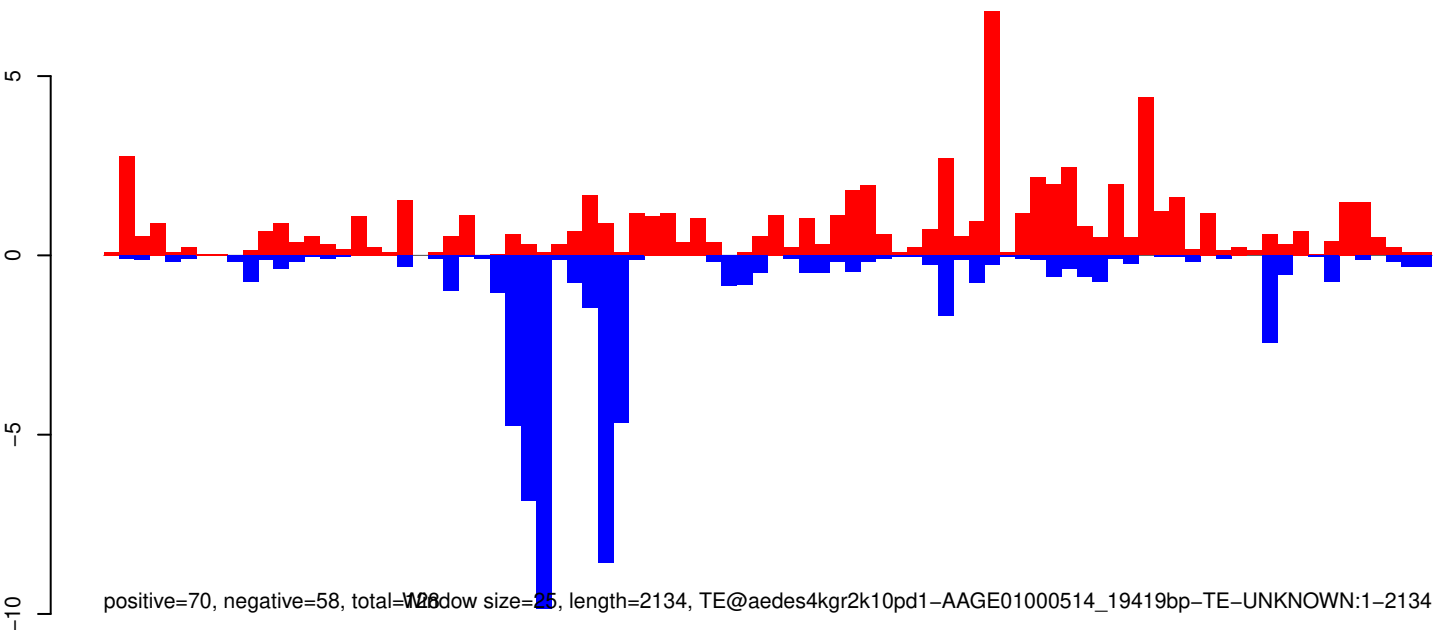

AeAeg_Whole_ZIKV_BM2_GP.18_23.rep

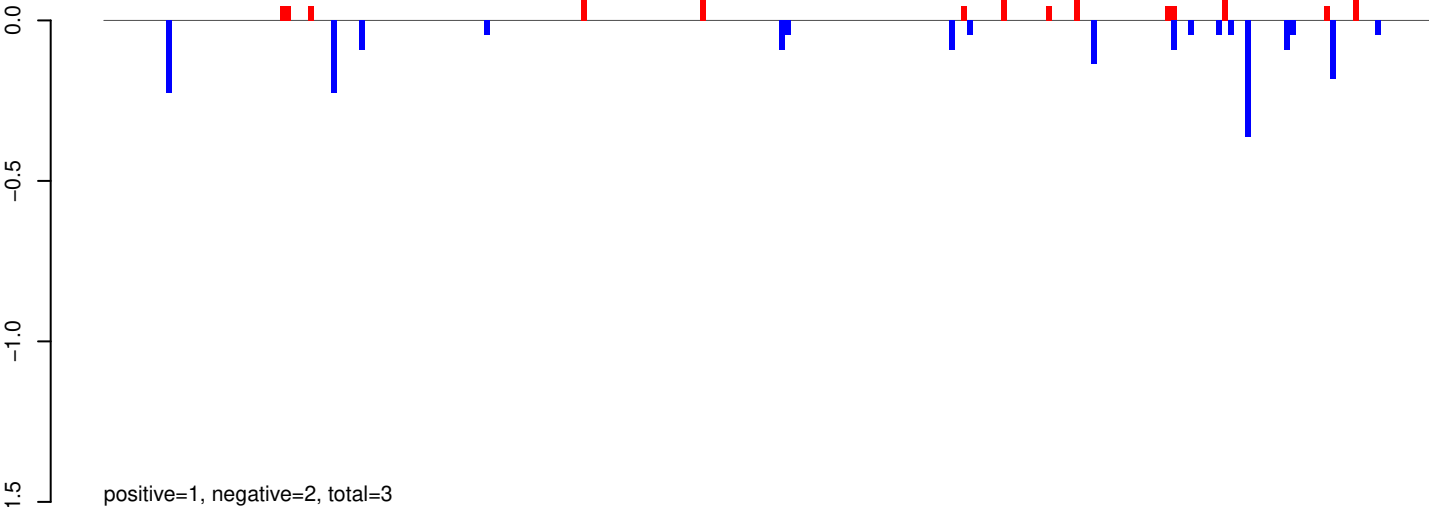

AeAeg_Whole_ZIKV_BM2_GP.24_35.rep

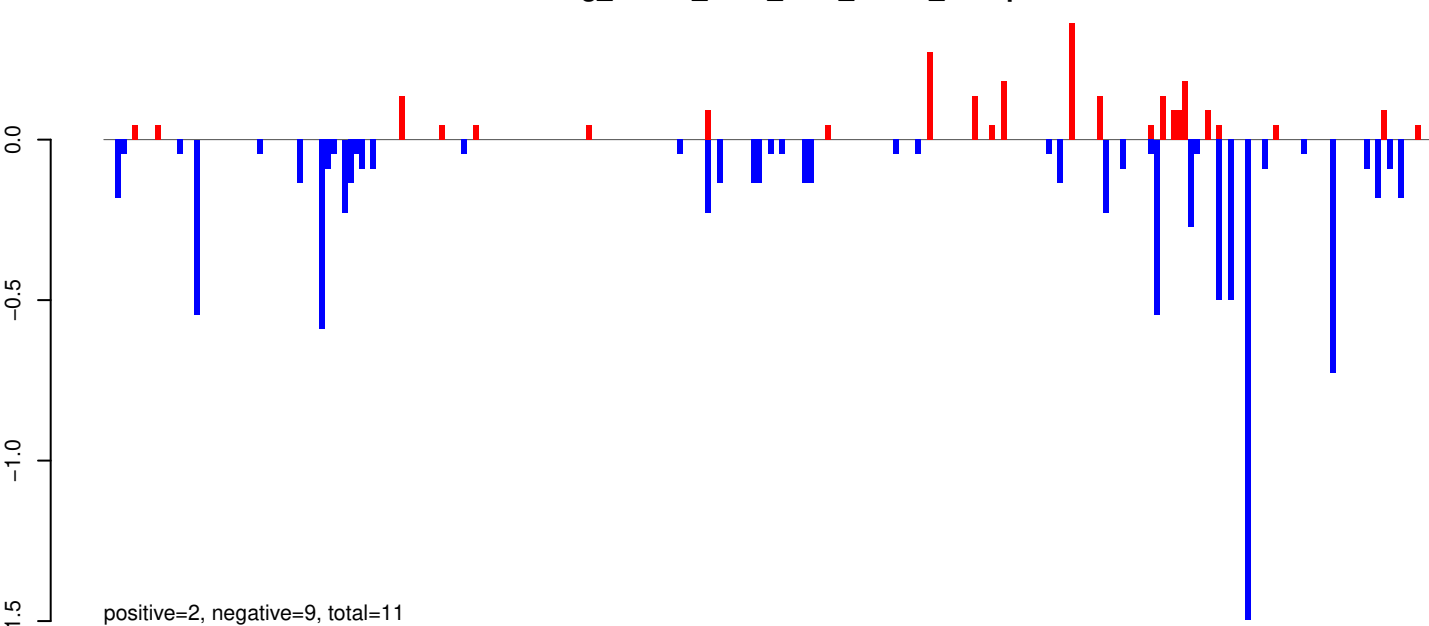

AeAeg_Whole_ZIKV_BM2_GP.rep

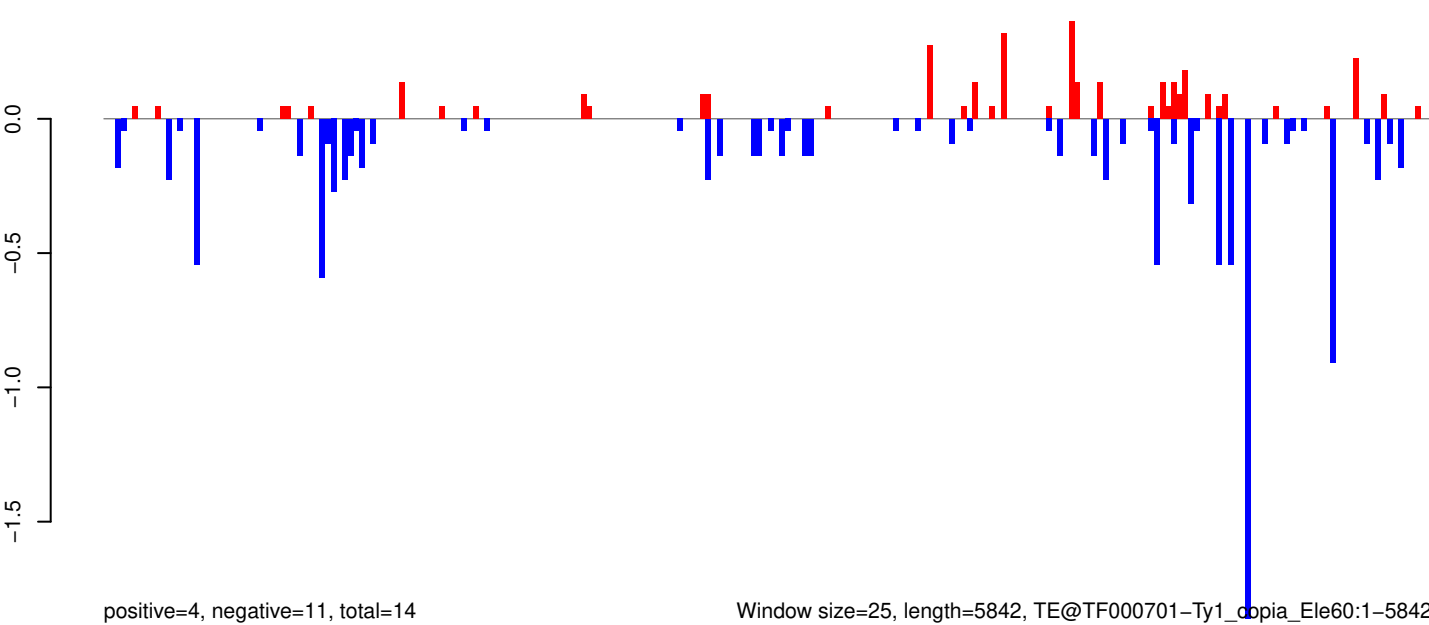

Window size=25, length=5842, TE@TF000701-Ty1_copia_Ele60:1-5842

0 1000 2000 3000 4000 5000 6000

AeAeg_Whole_ZIKV_BM2_GP.18_23.rep

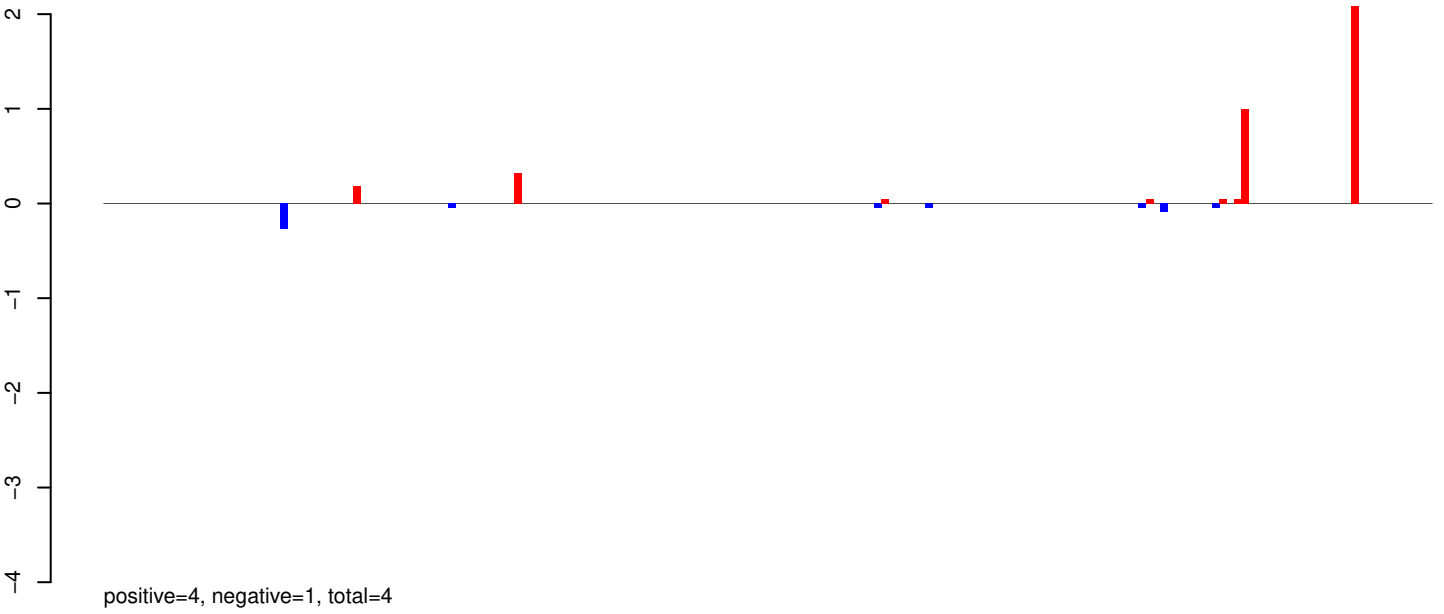

AeAeg_Whole_ZIKV_BM2_GP.24_35.rep

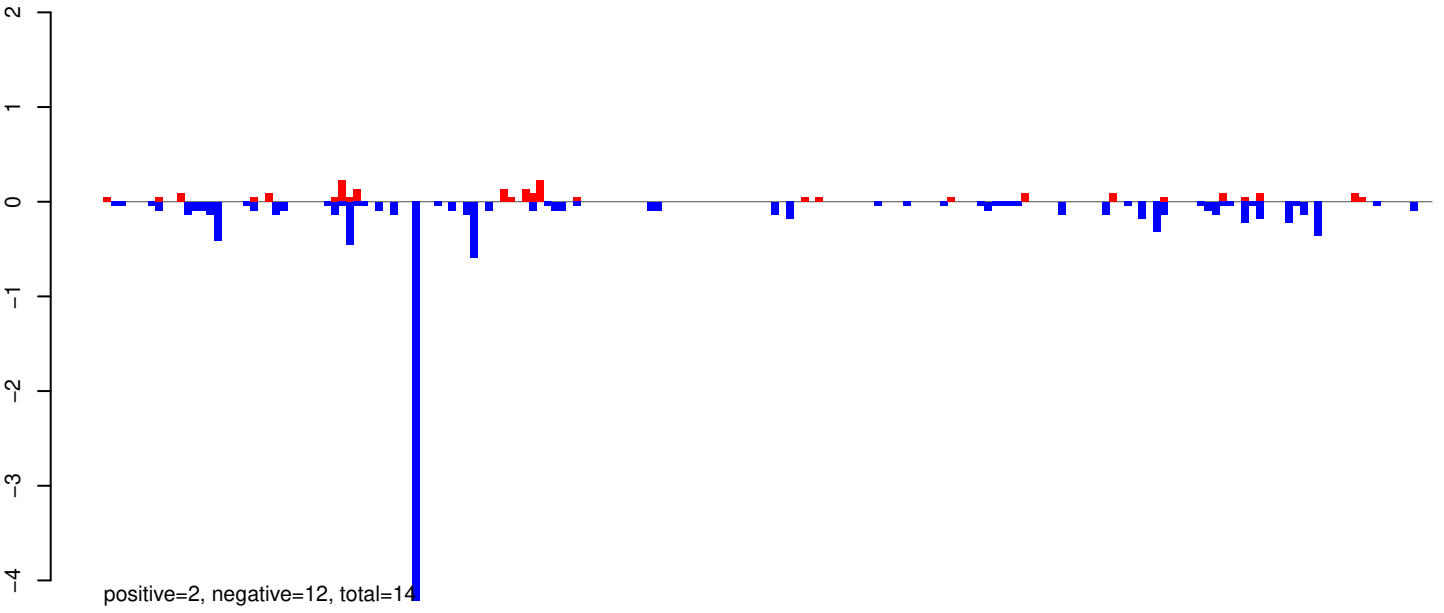

AeAeg_Whole_ZIKV_BM2_GP.rep

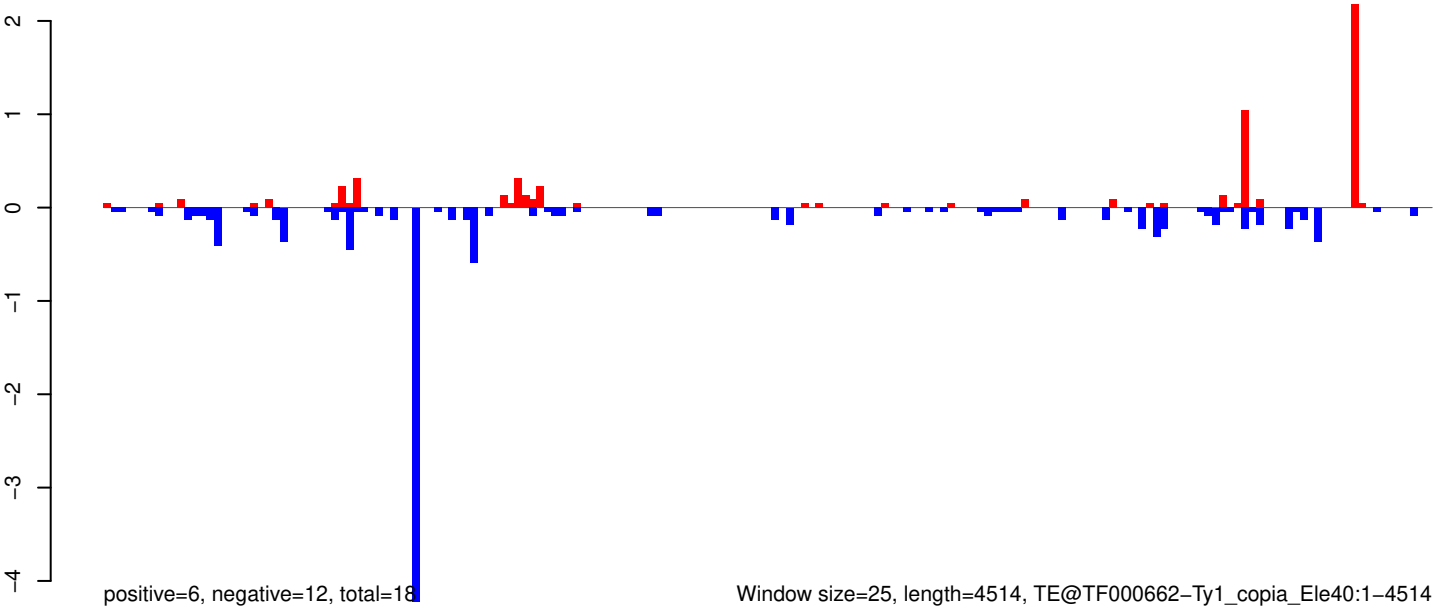

Window size=25, length=4514, TE@TF000662-Ty1_copia_Ele40:1-4514

AeAeg_Whole_ZIKV_BM2_GP.18_23.rep

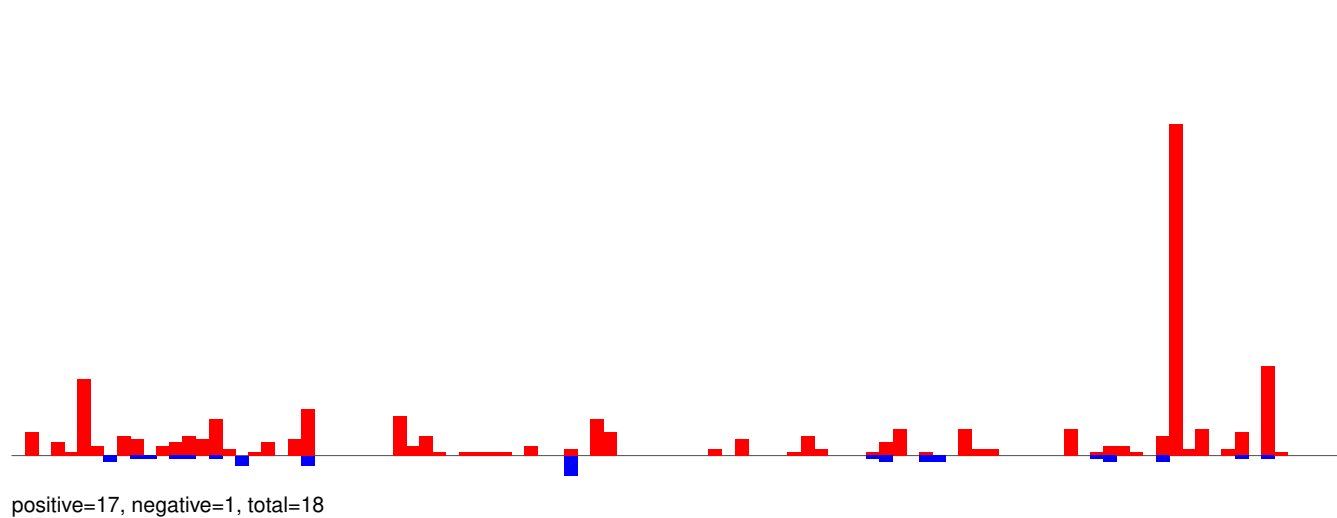

AeAeg_Whole_ZIKV_BM2_GP.24_35.rep

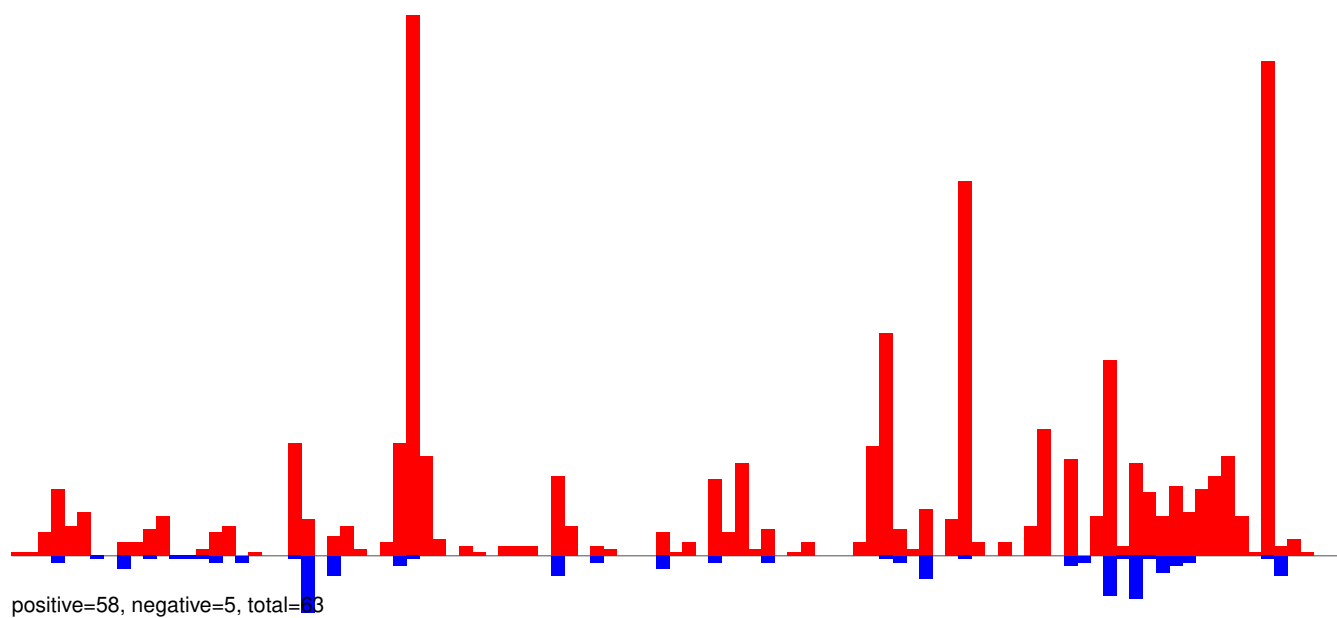

AeAeg_Whole_ZIKV_BM2_GP.rep

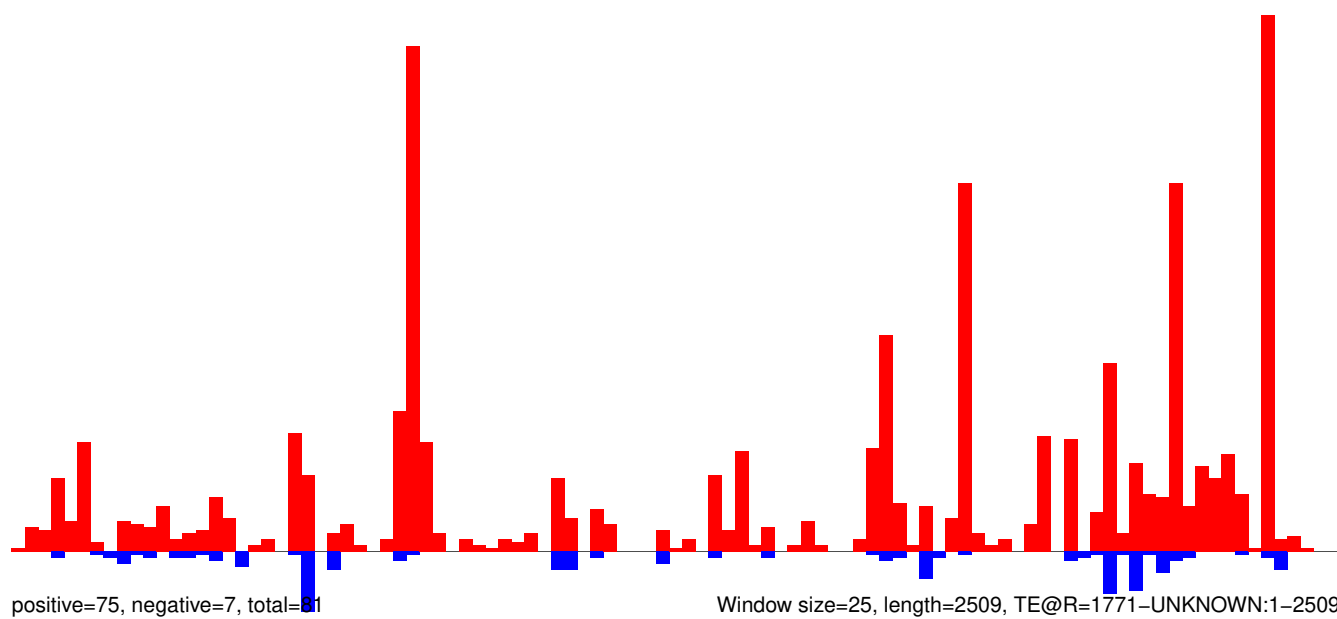

AeAeg_Whole_ZIKV_BM2_GP.18_23.rep

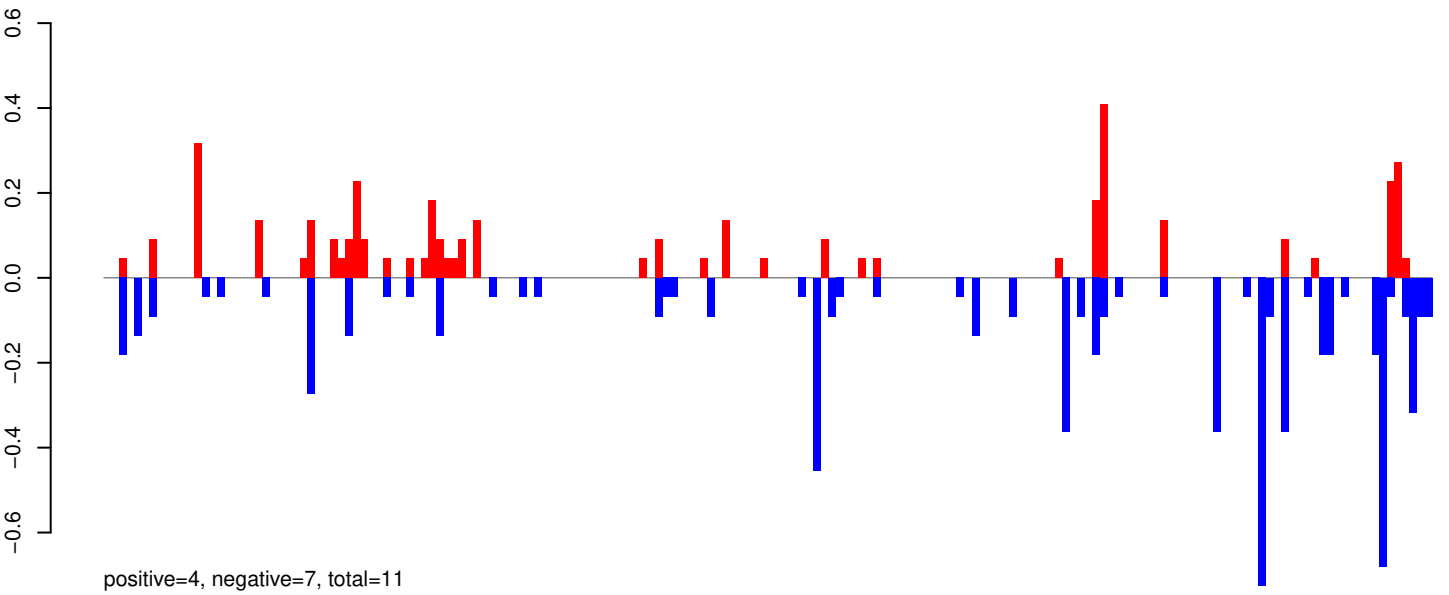

AeAeg_Whole_ZIKV_BM2_GP.24_35.rep

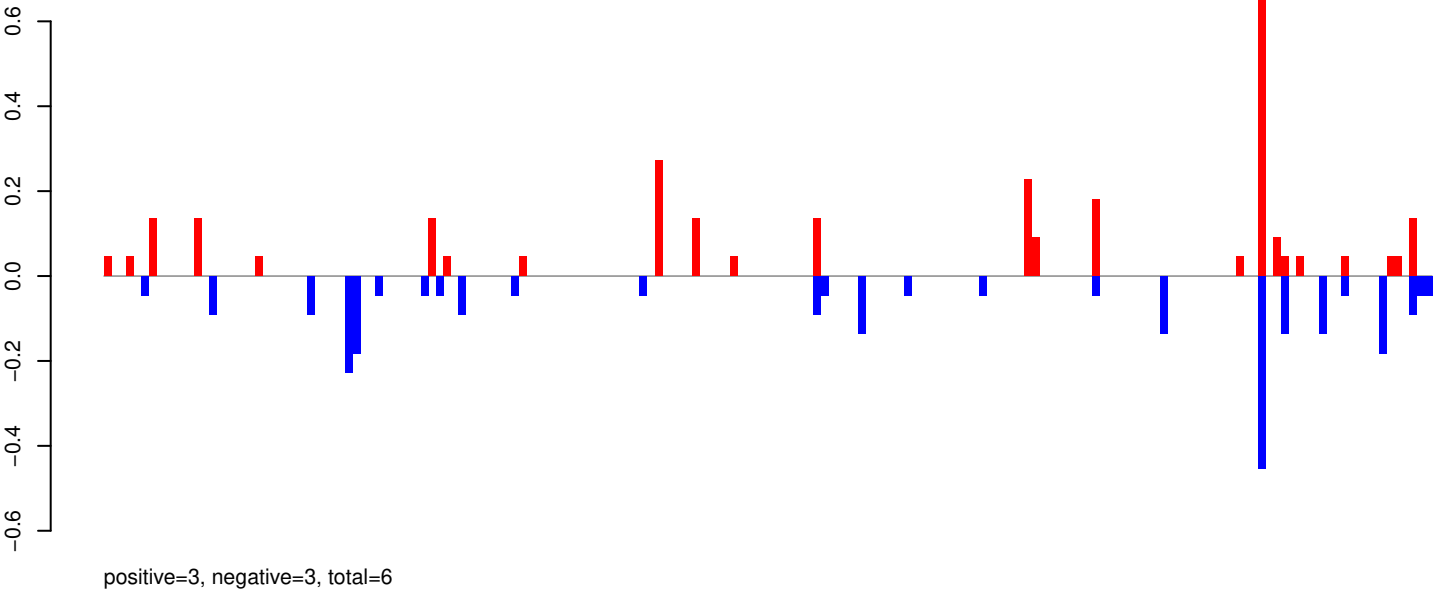

AeAeg_Whole_ZIKV_BM2_GP.rep

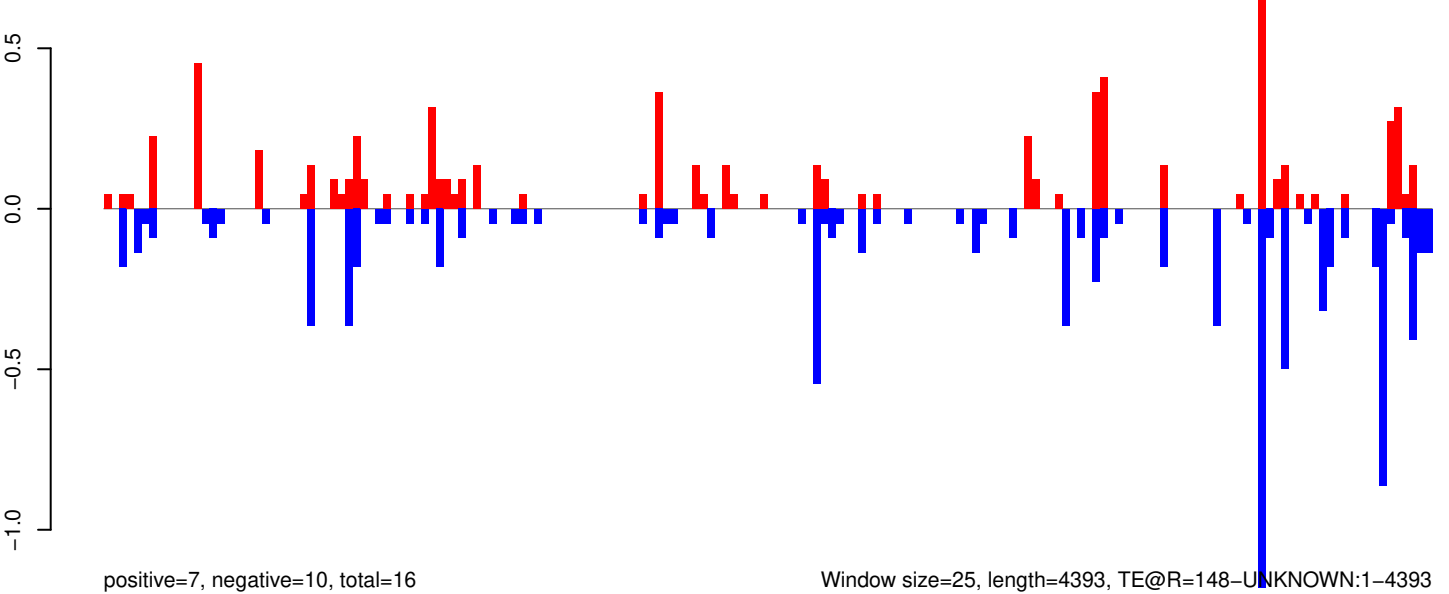

AeAeg_Whole_ZIKV_BM2_GP.18_23.rep

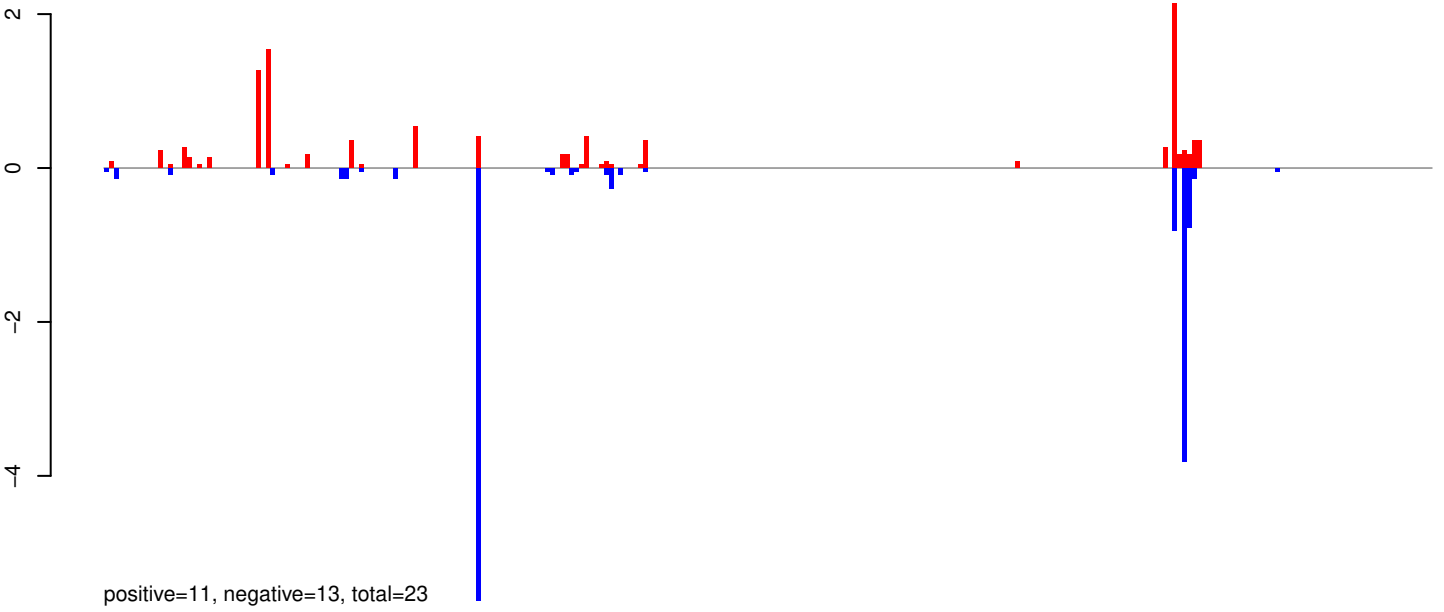

AeAeg_Whole_ZIKV_BM2_GP.24_35.rep

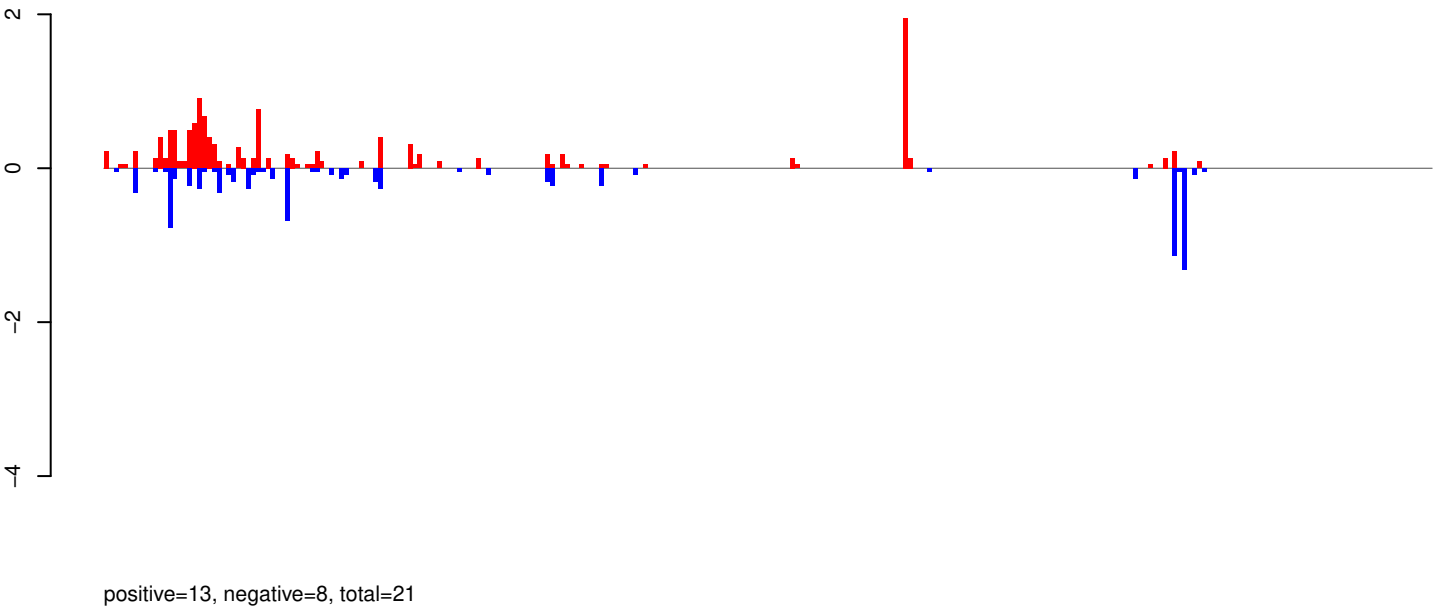

AeAeg_Whole_ZIKV_BM2_GP.rep

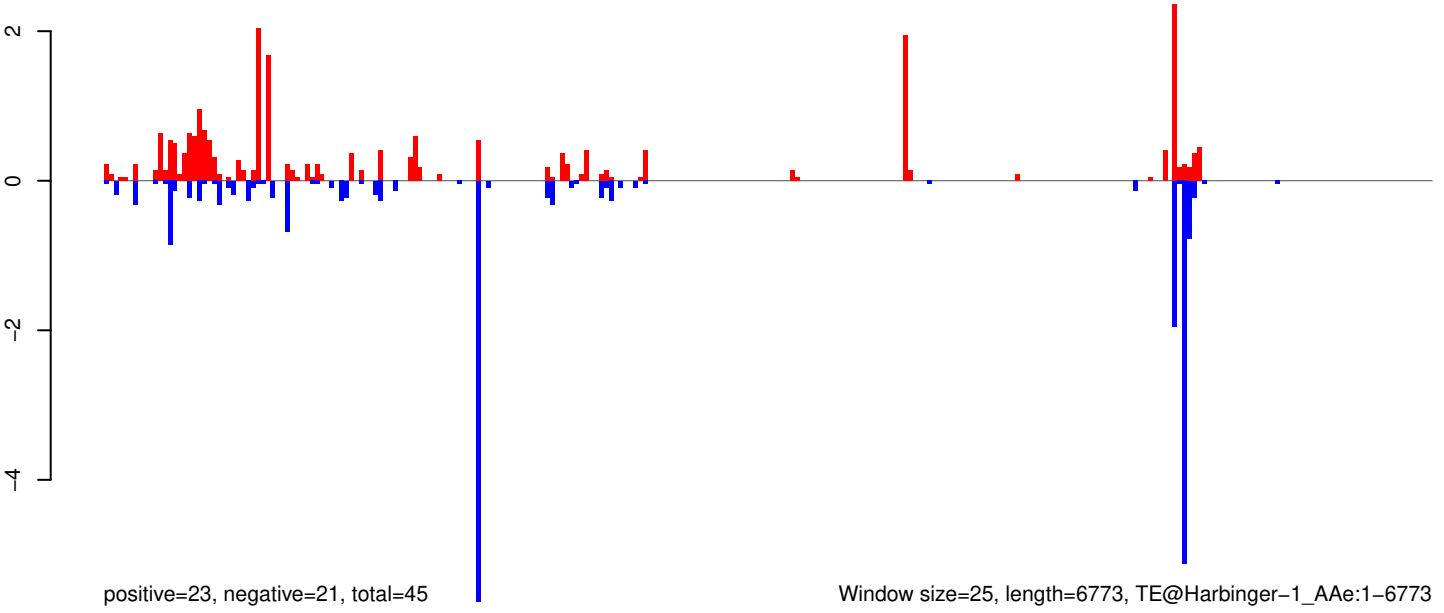

Window size=25, length=6773, TE@Harbinger-1_AAe:1-6773

0 1000 2000 3000 4000 5000 6000 7000

AeAeg_Whole_ZIKV_BM2_GP.18_23.rep

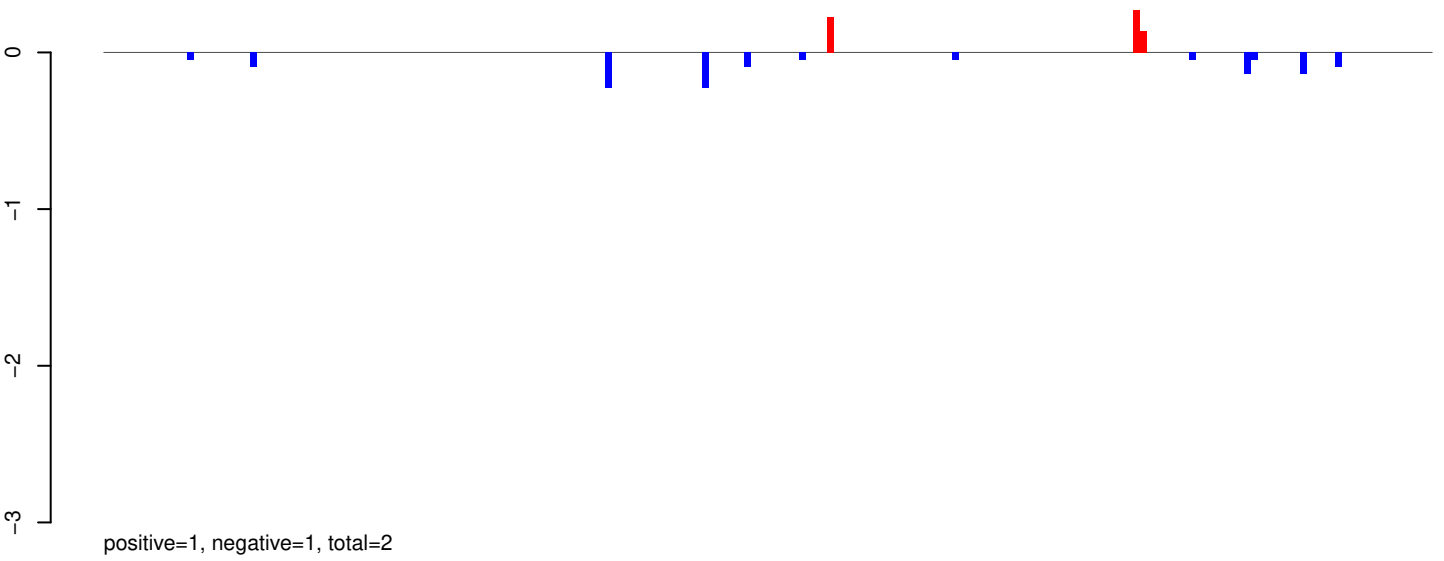

AeAeg_Whole_ZIKV_BM2_GP.24_35.rep

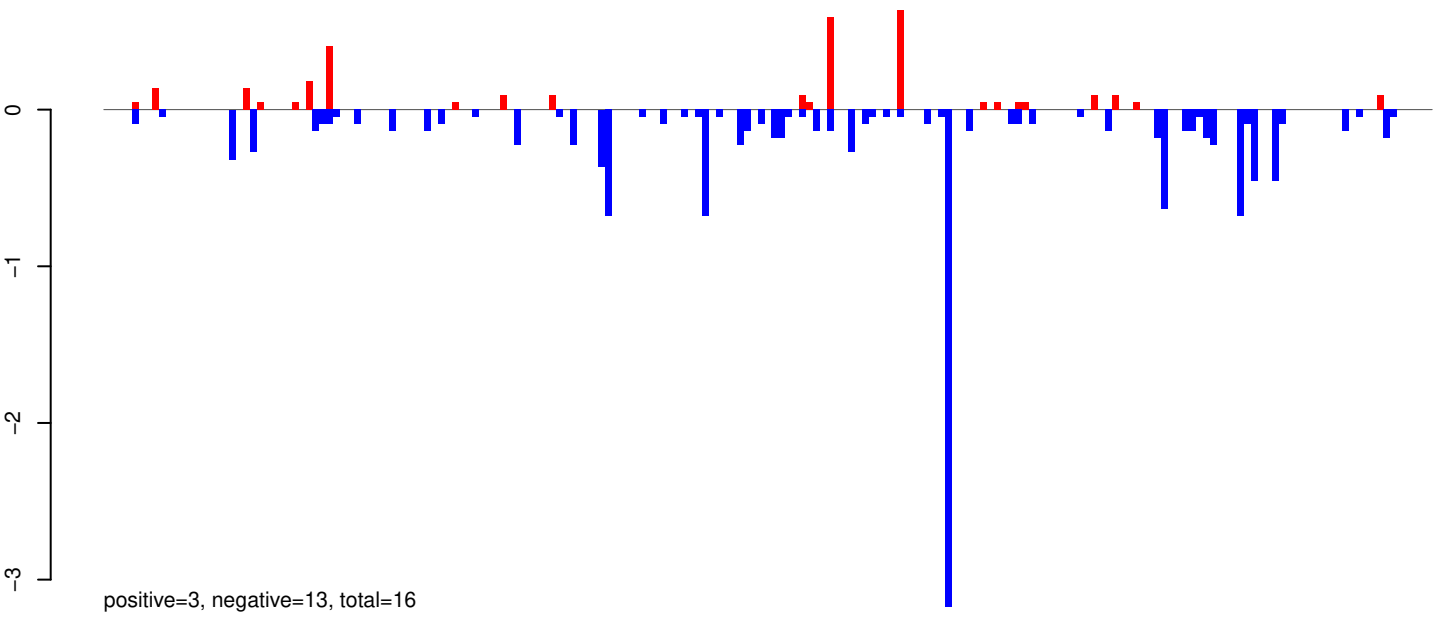

AeAeg_Whole_ZIKV_BM2_GP.rep

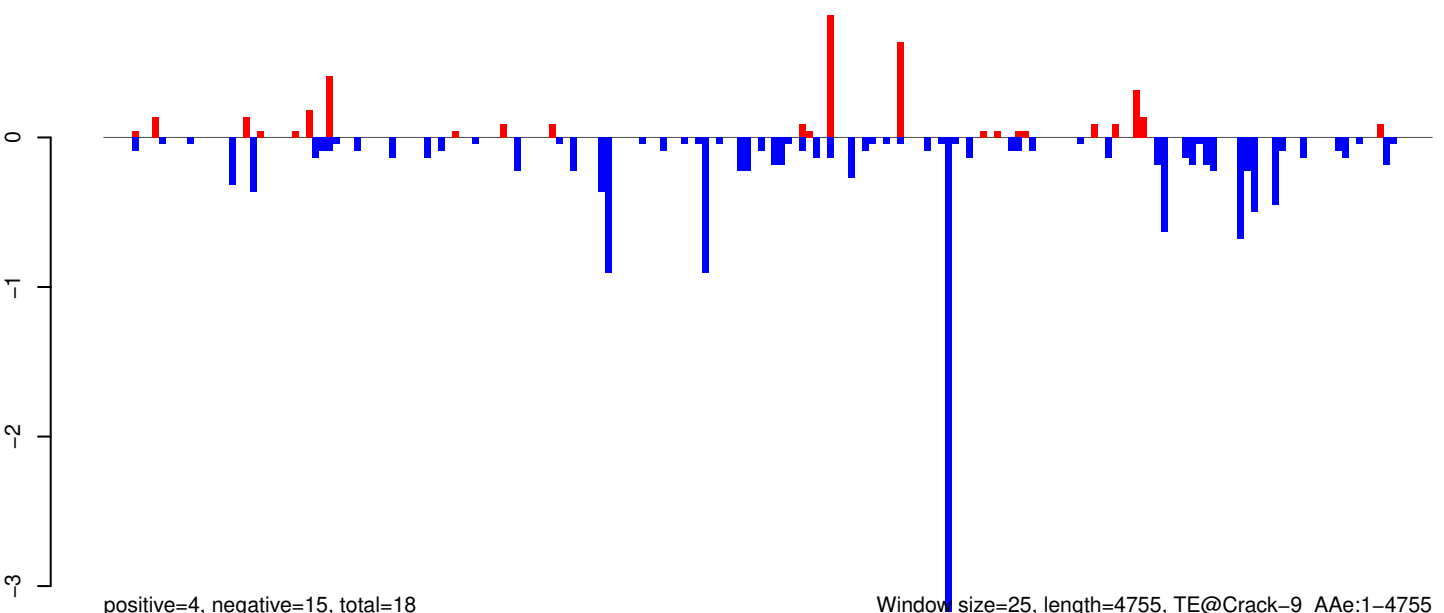

Window size=25, length=4755, TE@Crack-9_Ae:1-4755

0 1000 2000 3000 4000

AeAeg_Whole_ZIKV_BM2_GP.18_23.rep

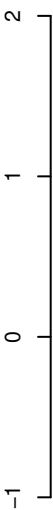

positive=5, negative=2, total=7

AeAeg_Whole_ZIKV_BM2_GP.24_35.rep

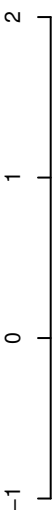

positive=4, negative=13, total=17

AeAeg_Whole_ZIKV_BM2_GP.rep

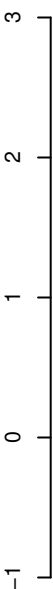

positive=9, negative=15, total=24

Window size=25, length=6005, TE@Copia-103_AA-LTR-I:1-6005

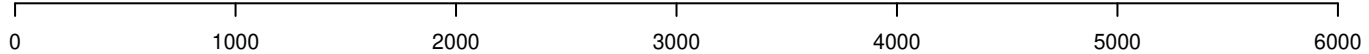

AeAeg_Whole_ZIKV_BM2_GP.18_23.rep

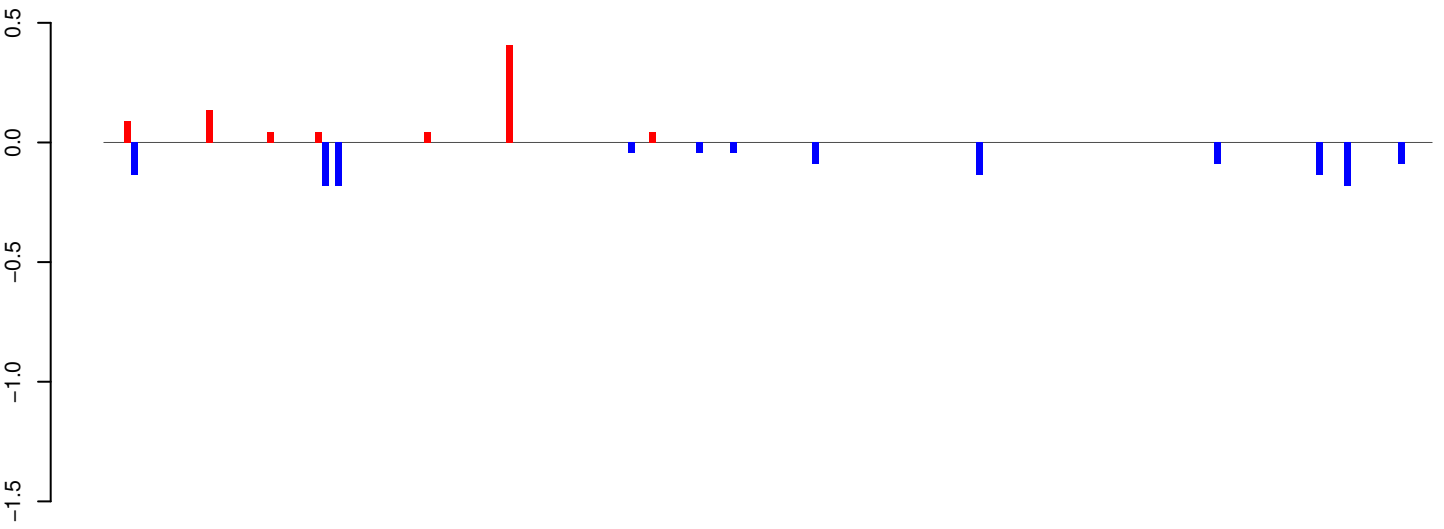

positive=1, negative=1, total=2

AeAeg_Whole_ZIKV_BM2_GP.24_35.rep

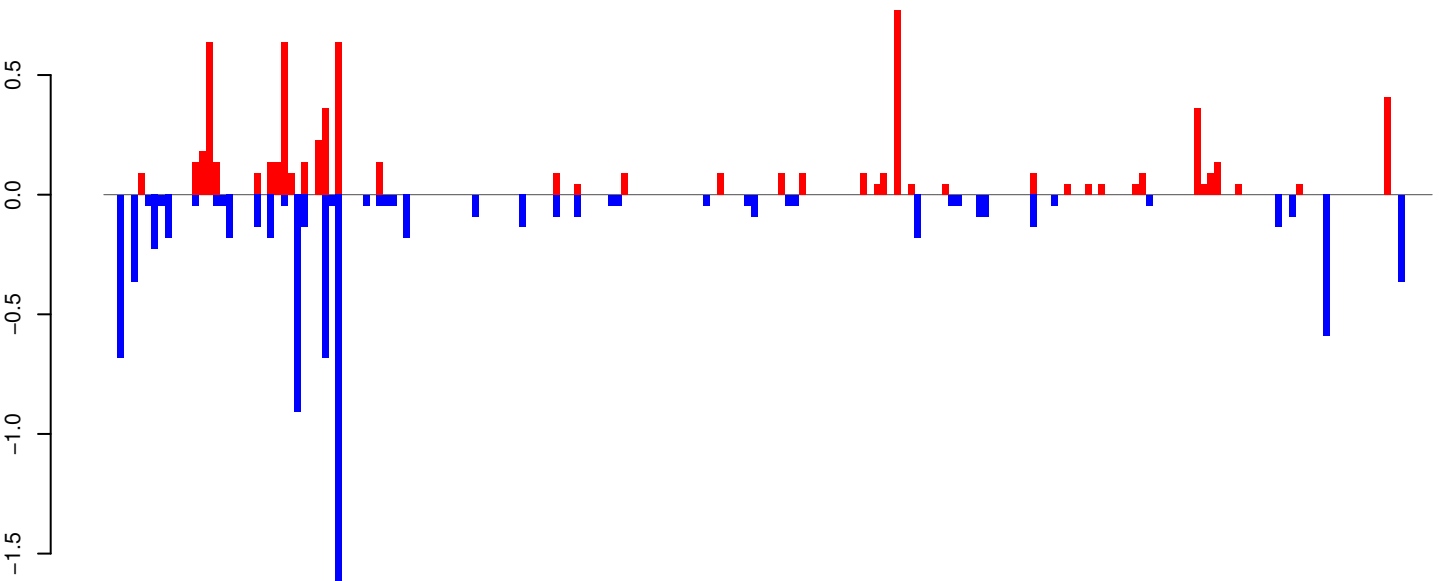

positive=7, negative=9, total=16

AeAeg_Whole_ZIKV_BM2_GP.rep

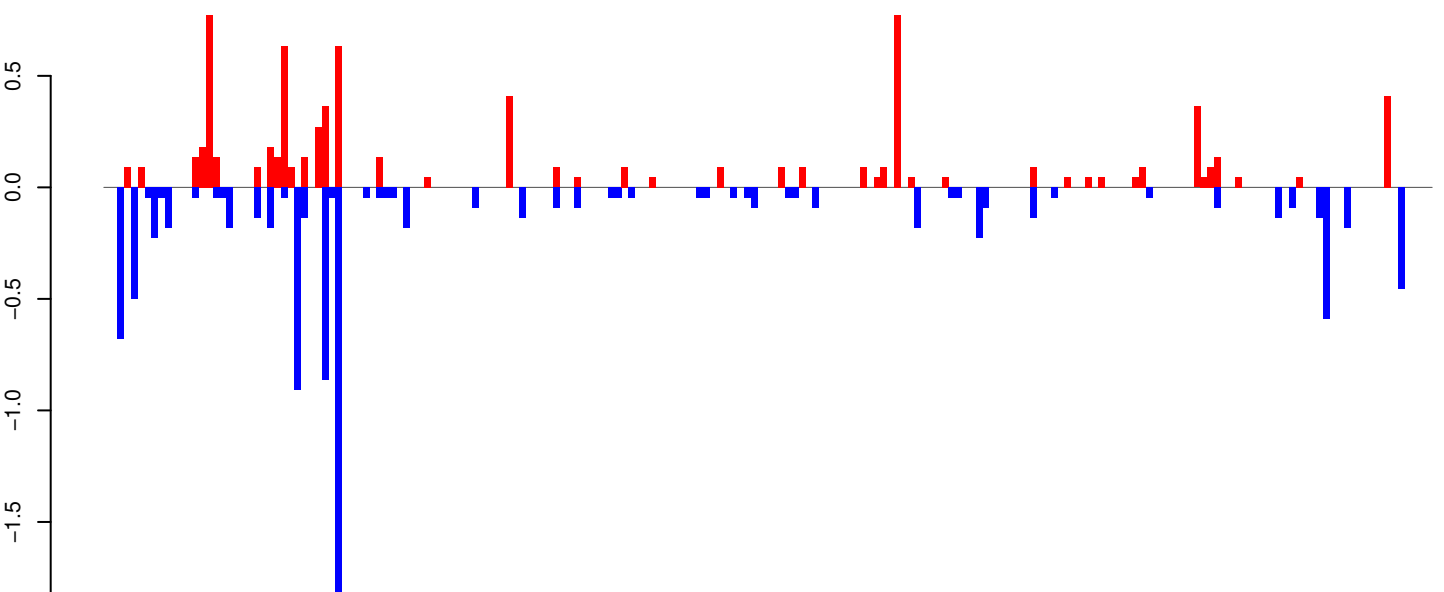

positive=8, negative=10, total=18

Window size=25, length=4854, TE@BEL-70_AA-LTR-I:1-4854

AeAeg_Whole_ZIKV_BM2_GP.18_23.rep

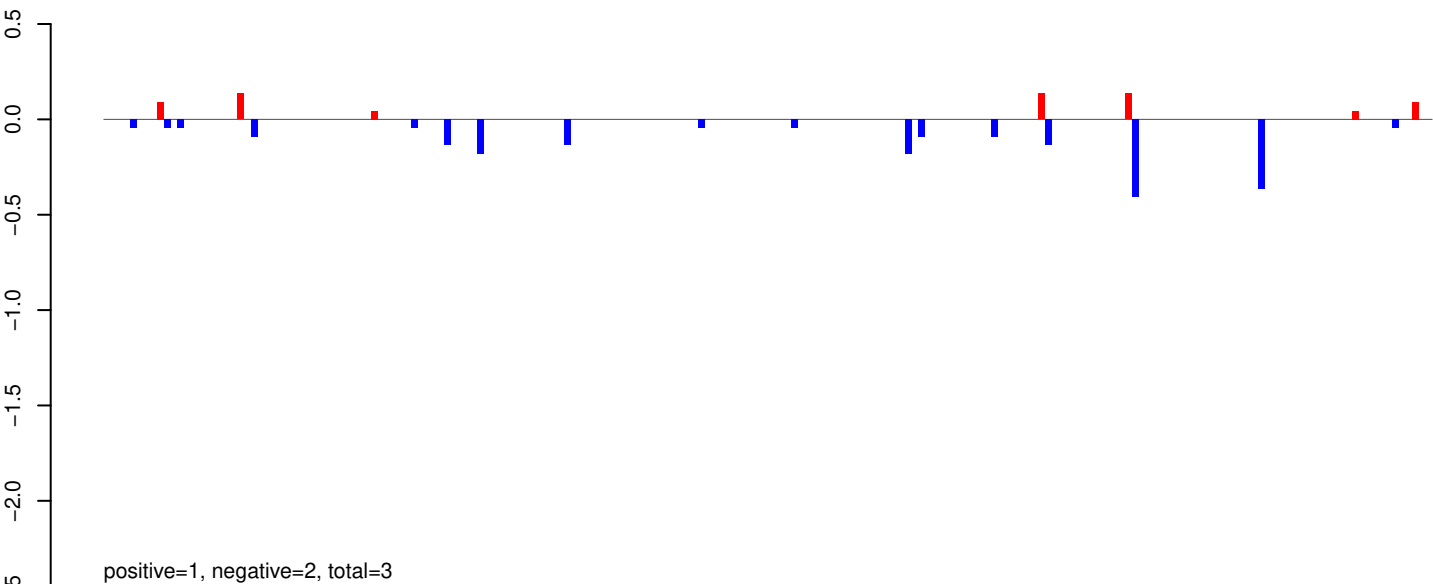

AeAeg_Whole_ZIKV_BM2_GP.24_35.rep

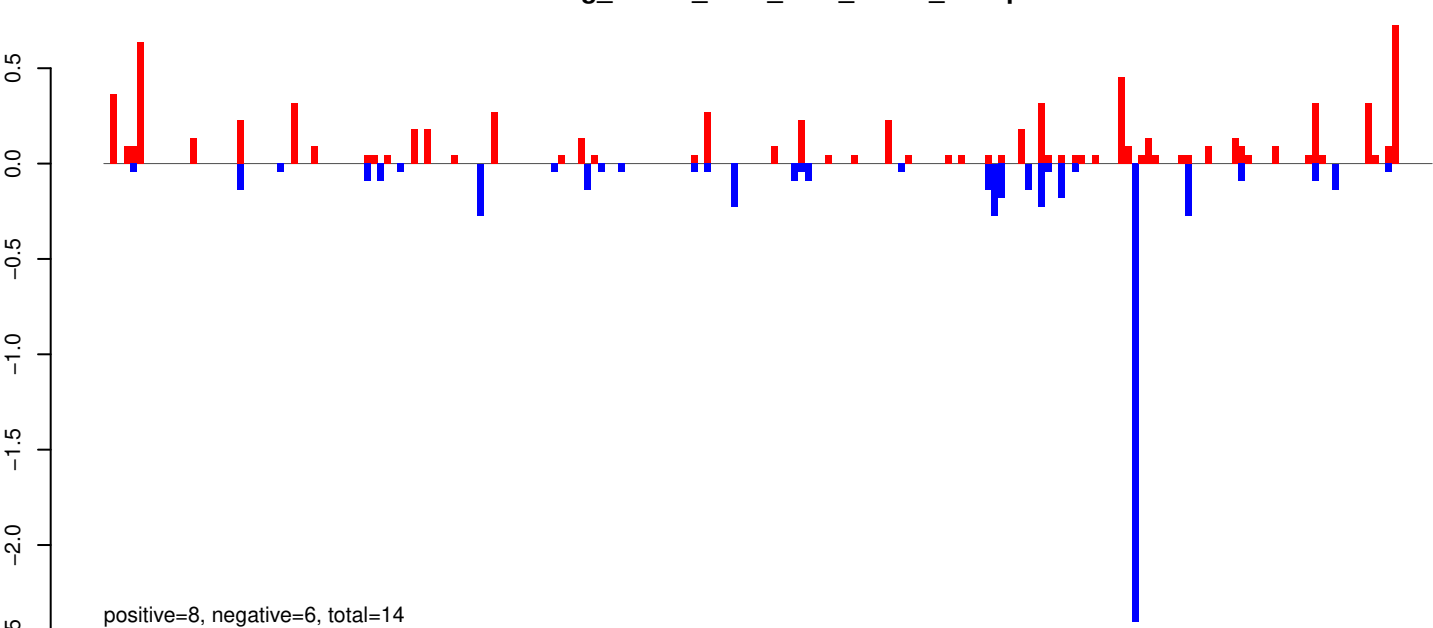

AeAeg_Whole_ZIKV_BM2_GP.rep

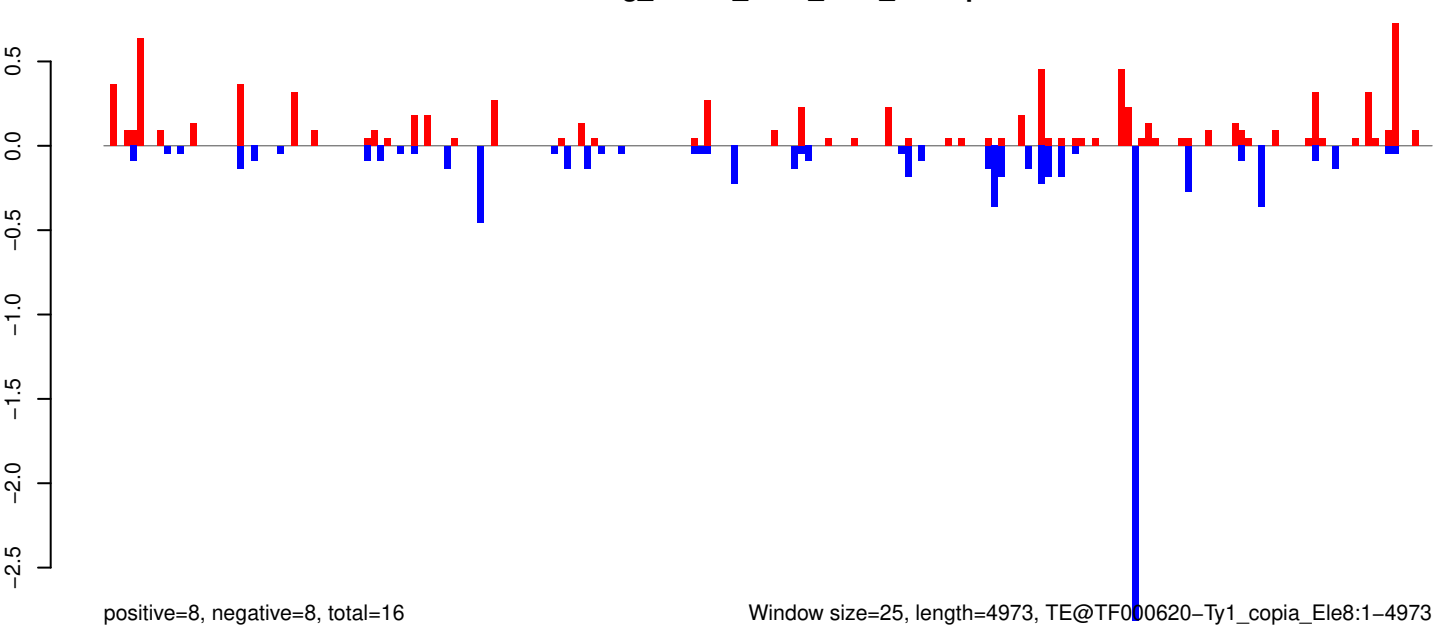

Window size=25, length=4973, TE@TF000620-Ty1_copia_Ele8:1-4973

0 1000 2000 3000 4000 5000

AeAeg_Whole_ZIKV_BM2_GP.18_23.rep

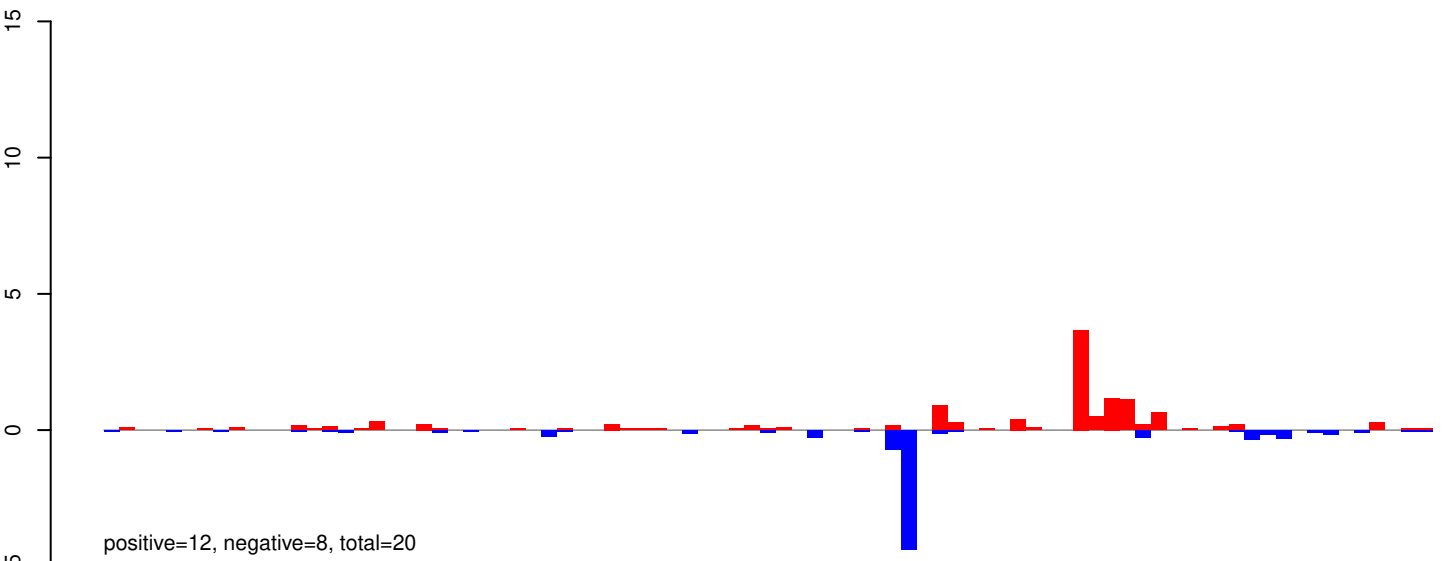

AeAeg_Whole_ZIKV_BM2_GP.24_35.rep

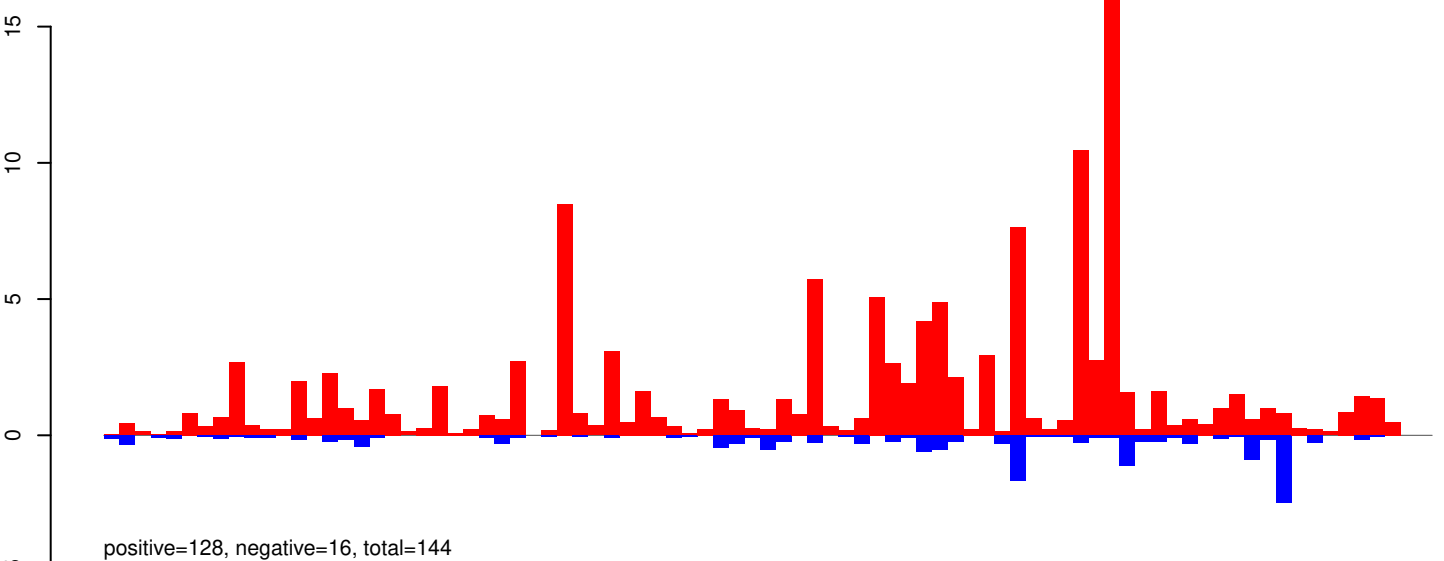

AeAeg_Whole_ZIKV_BM2_GP.rep

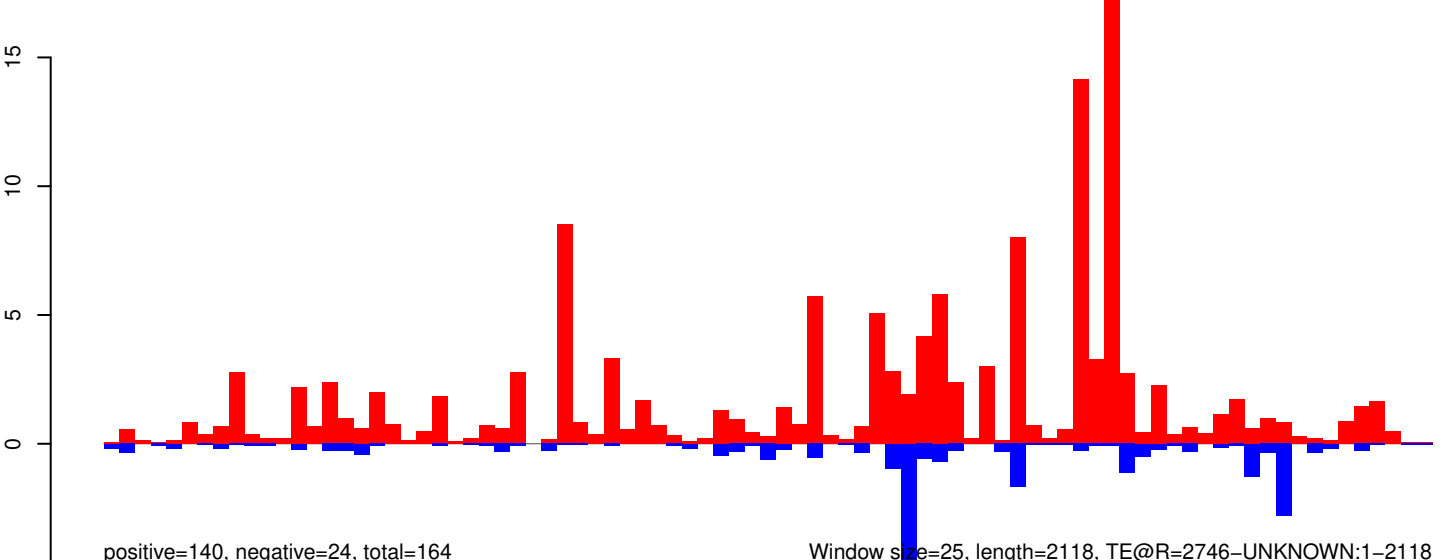

AeAeg_Whole_ZIKV_BM2_GP.18_23.rep

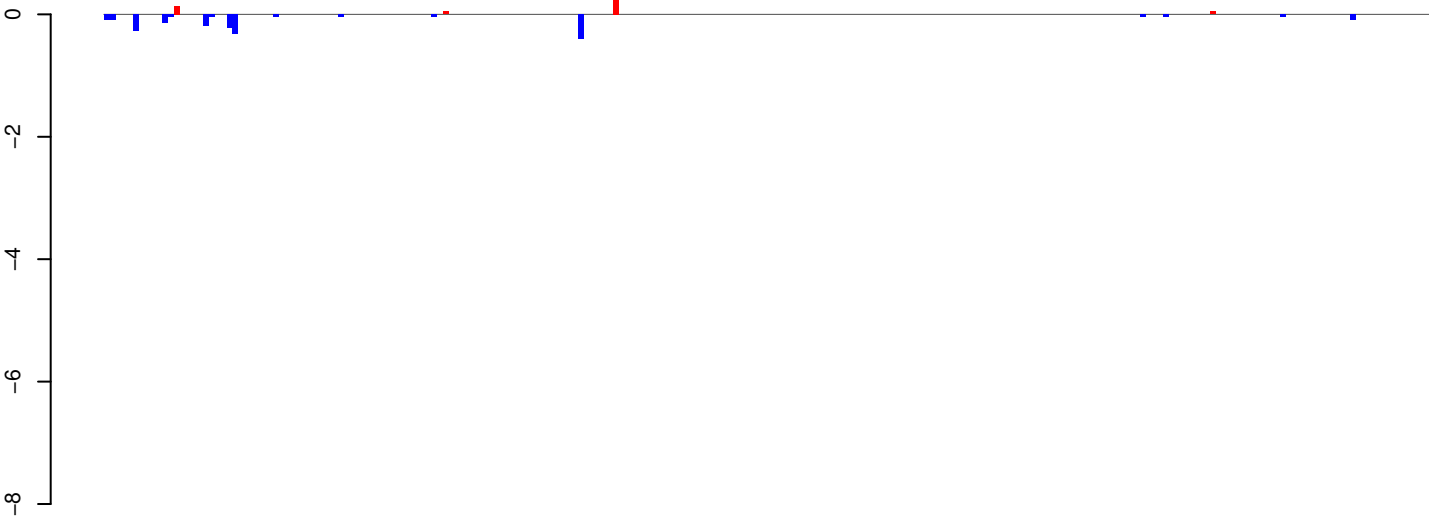

positive=1, negative=2, total=3

AeAeg_Whole_ZIKV_BM2_GP.24_35.rep

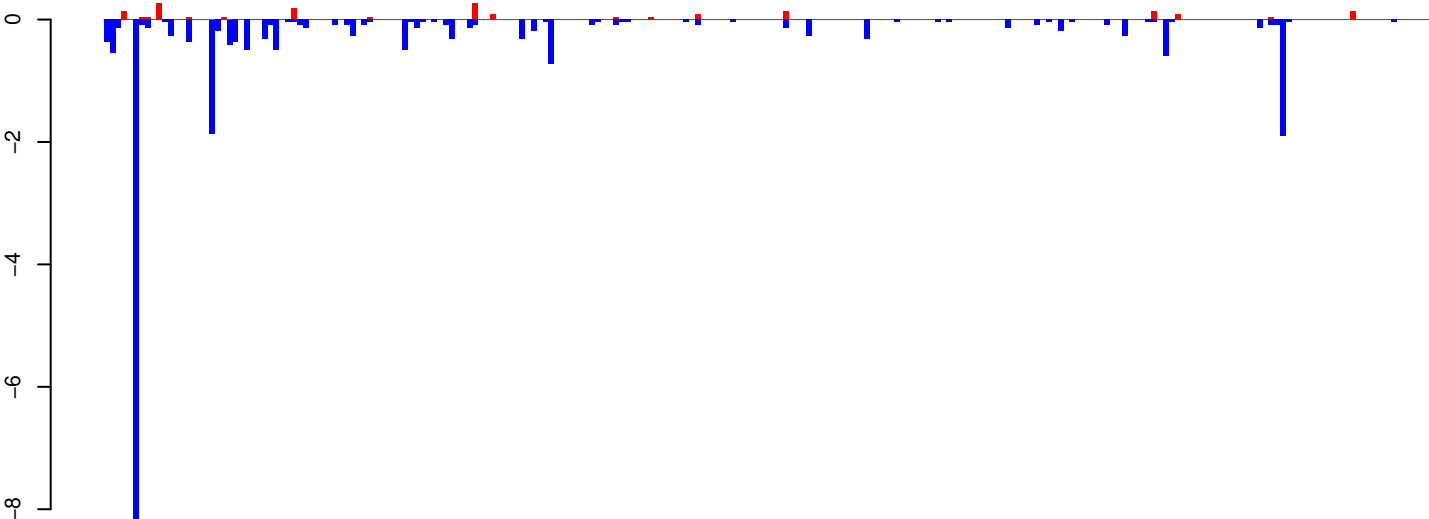

positive=2, negative=24, total=26

AeAeg_Whole_ZIKV_BM2_GP.rep

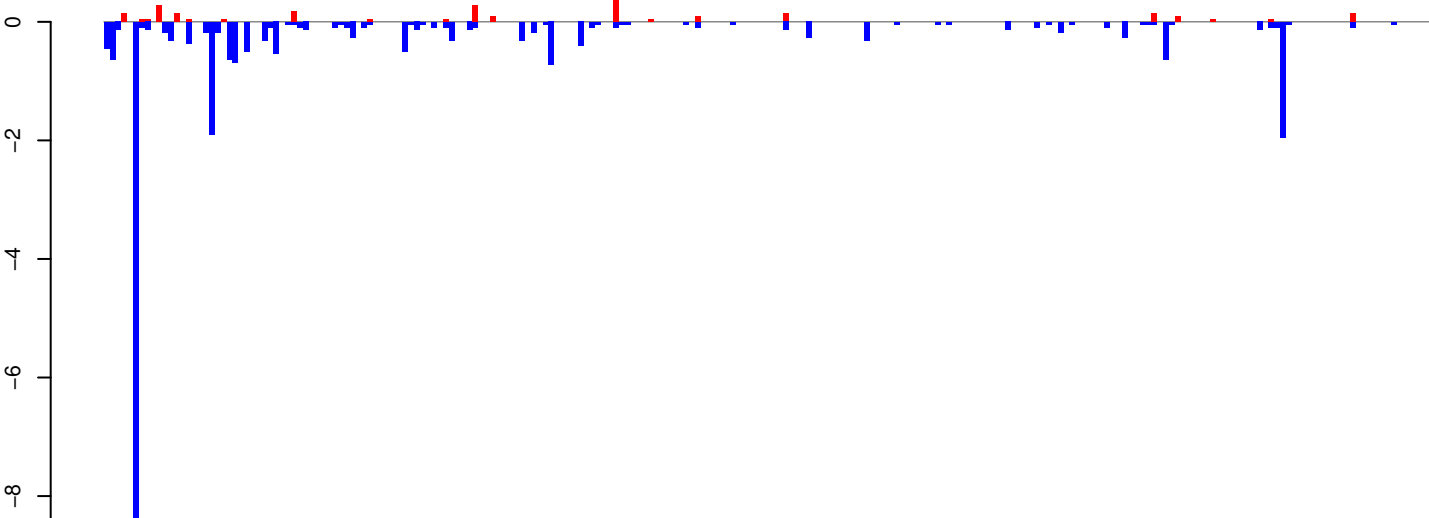

positive=2, negative=27, total=29

Window size=25, length=5673, TE@l-48_Ae:1-5673

AeAeg_Whole_ZIKV_BM2_GP.18_23.rep

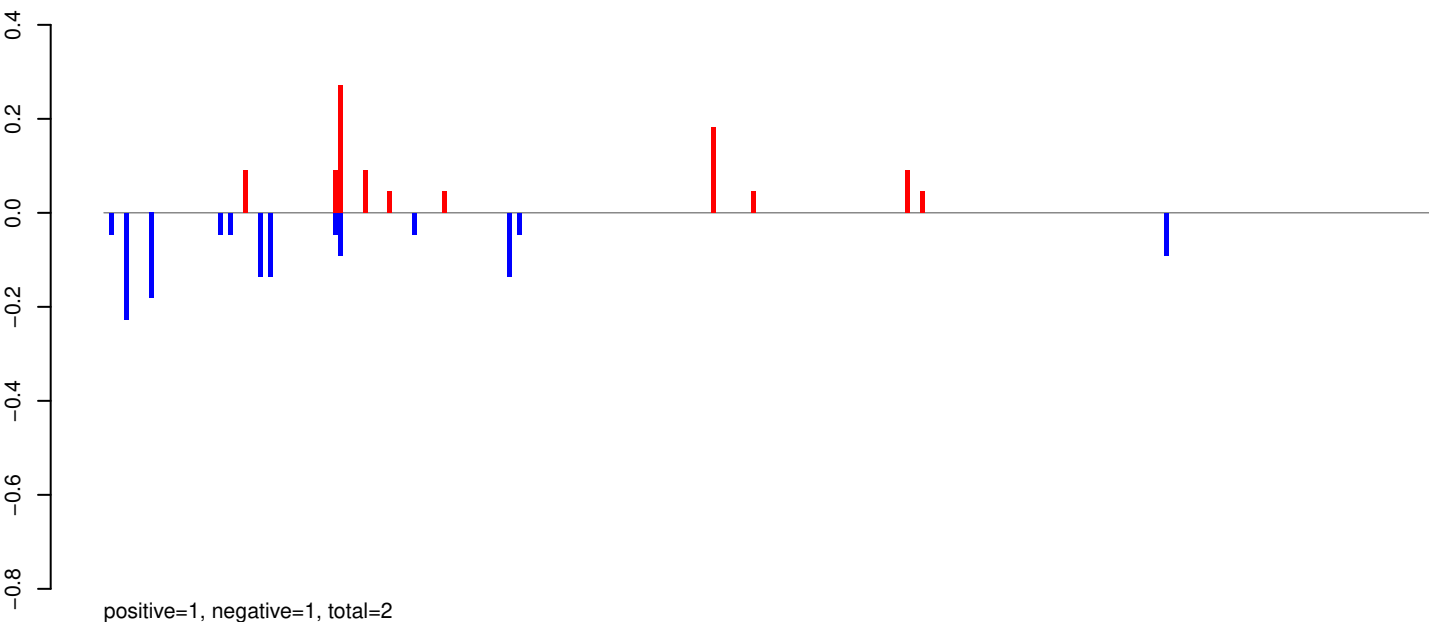

AeAeg_Whole_ZIKV_BM2_GP.24_35.rep

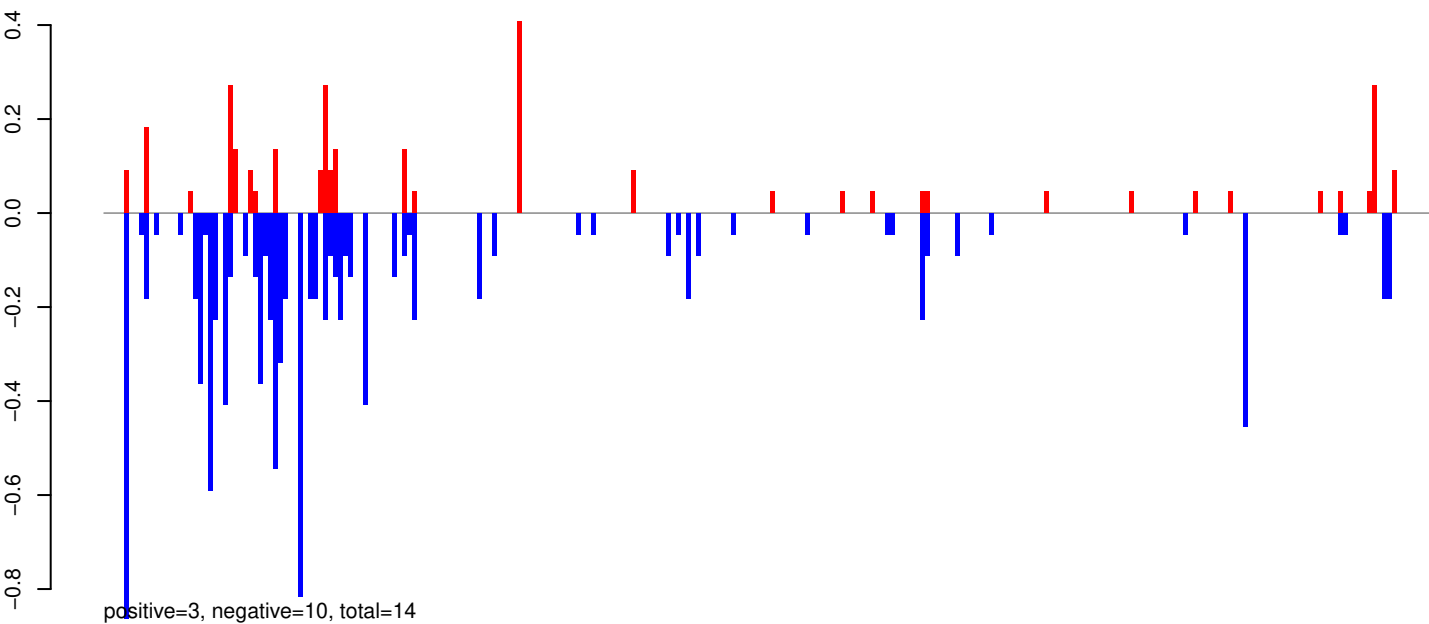

AeAeg_Whole_ZIKV_BM2_GP.rep

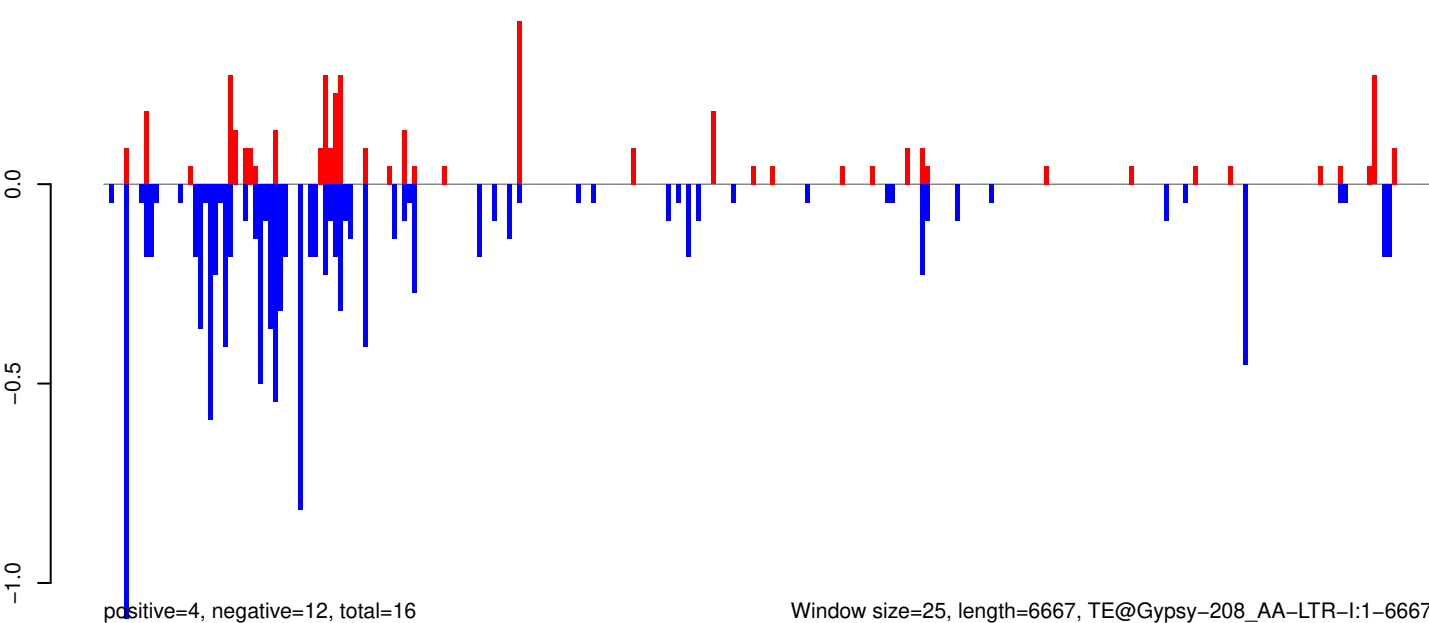

Window size=25, length=6667, TE@Gypsy-208_AA-LTR-I:1-6667

0 1000 2000 3000 4000 5000 6000

AeAeg_Whole_ZIKV_BM2_GP.18_23.rep

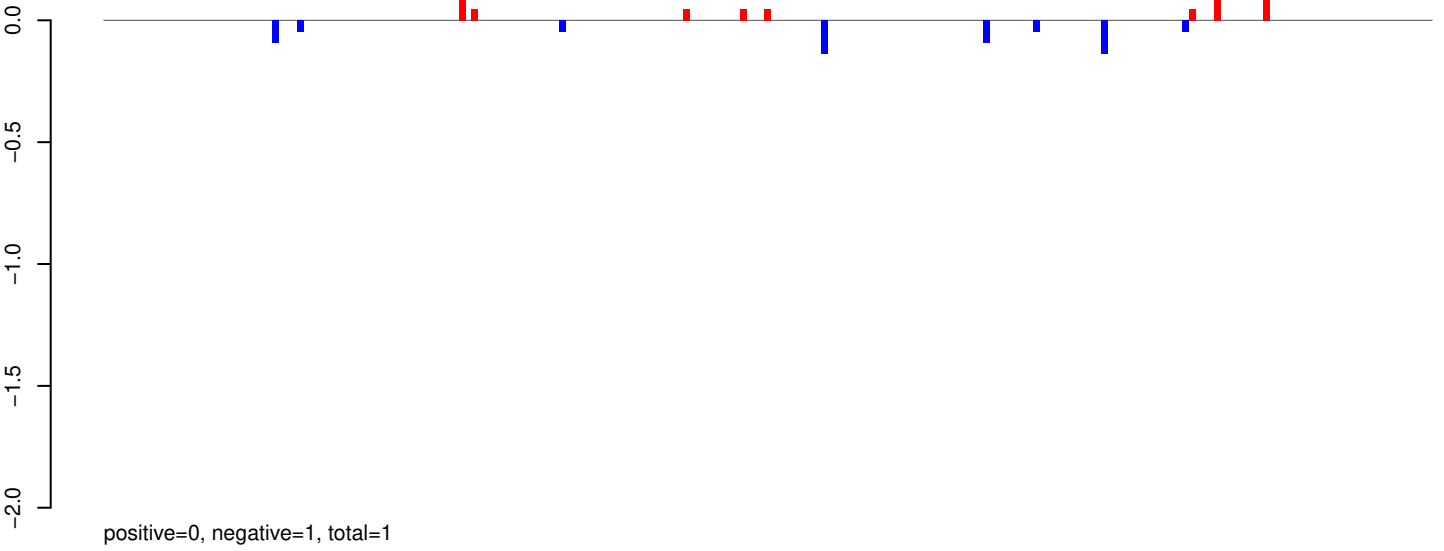

AeAeg_Whole_ZIKV_BM2_GP.24_35.rep

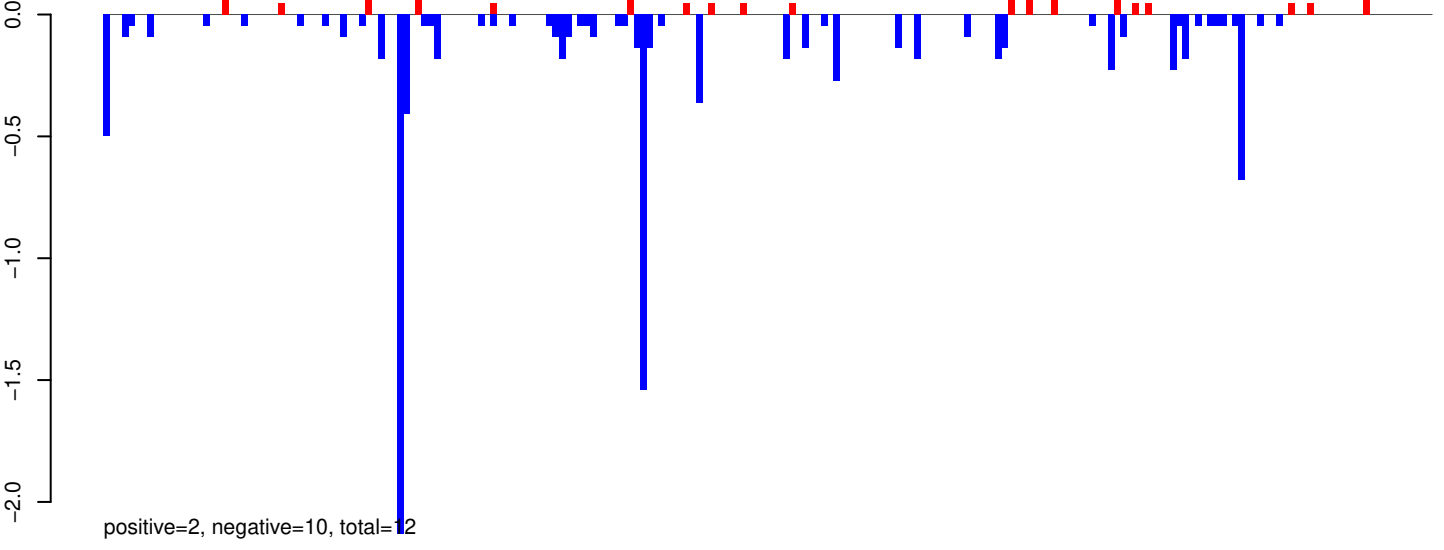

AeAeg_Whole_ZIKV_BM2_GP.rep

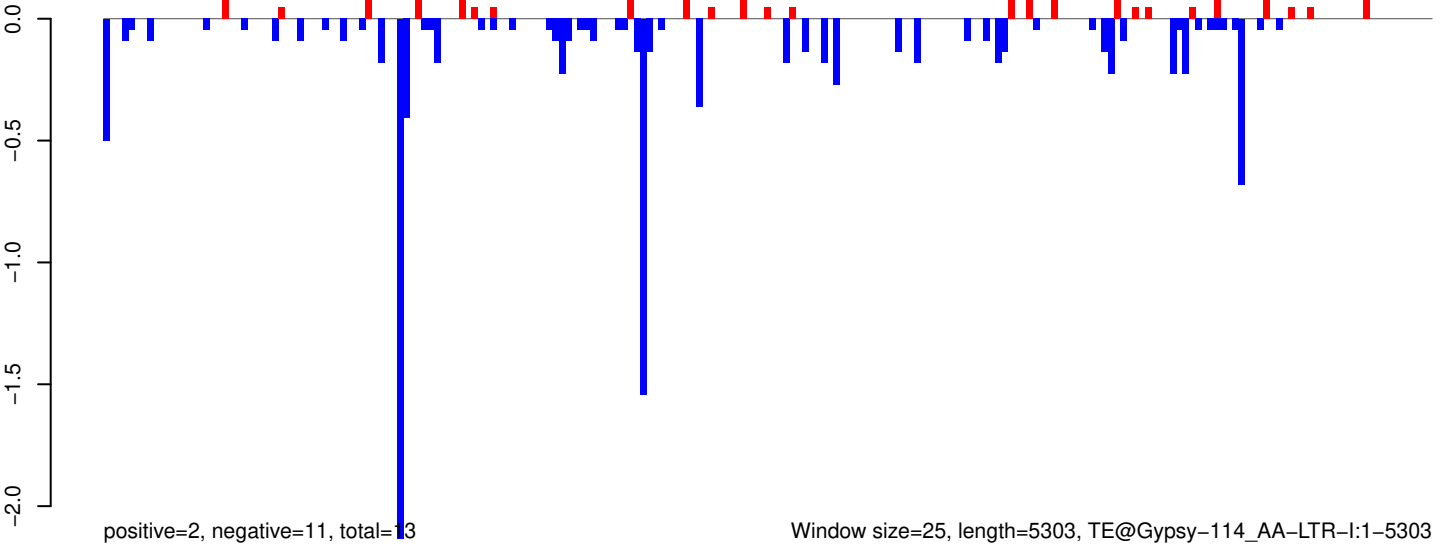

0 1000 2000 3000 4000 5000

AeAeg_Whole_ZIKV_BM2_GP.18_23.rep

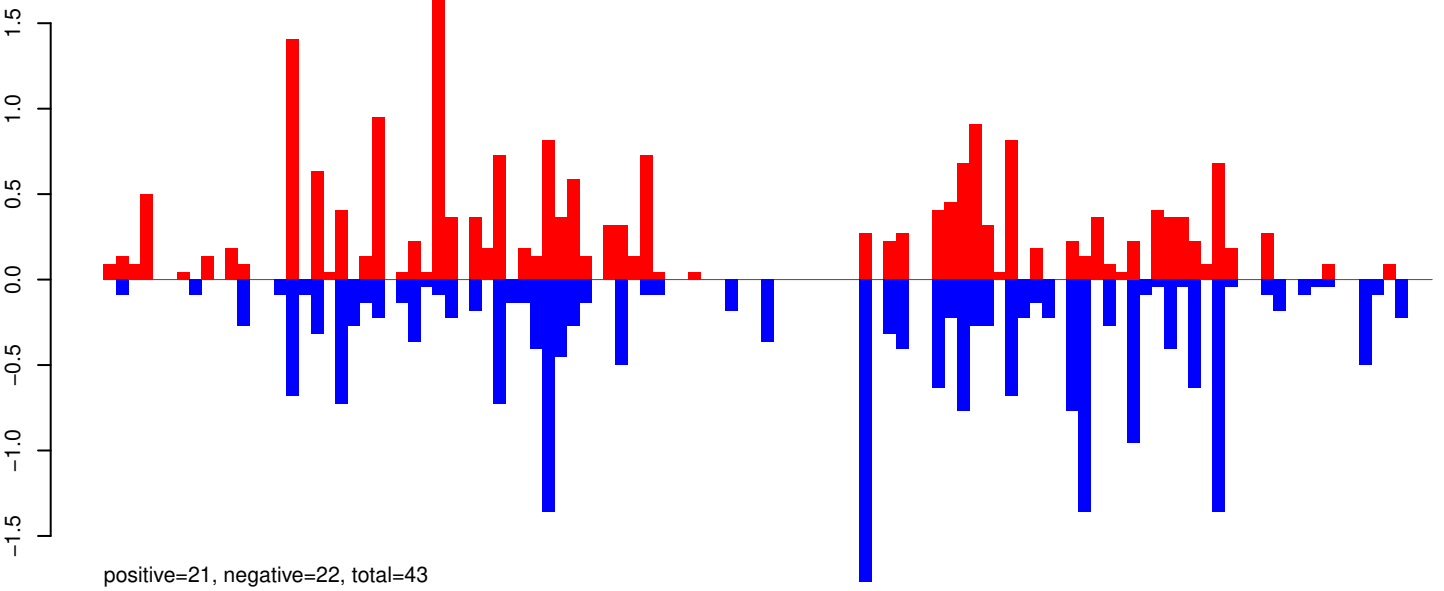

AeAeg_Whole_ZIKV_BM2_GP.24_35.rep

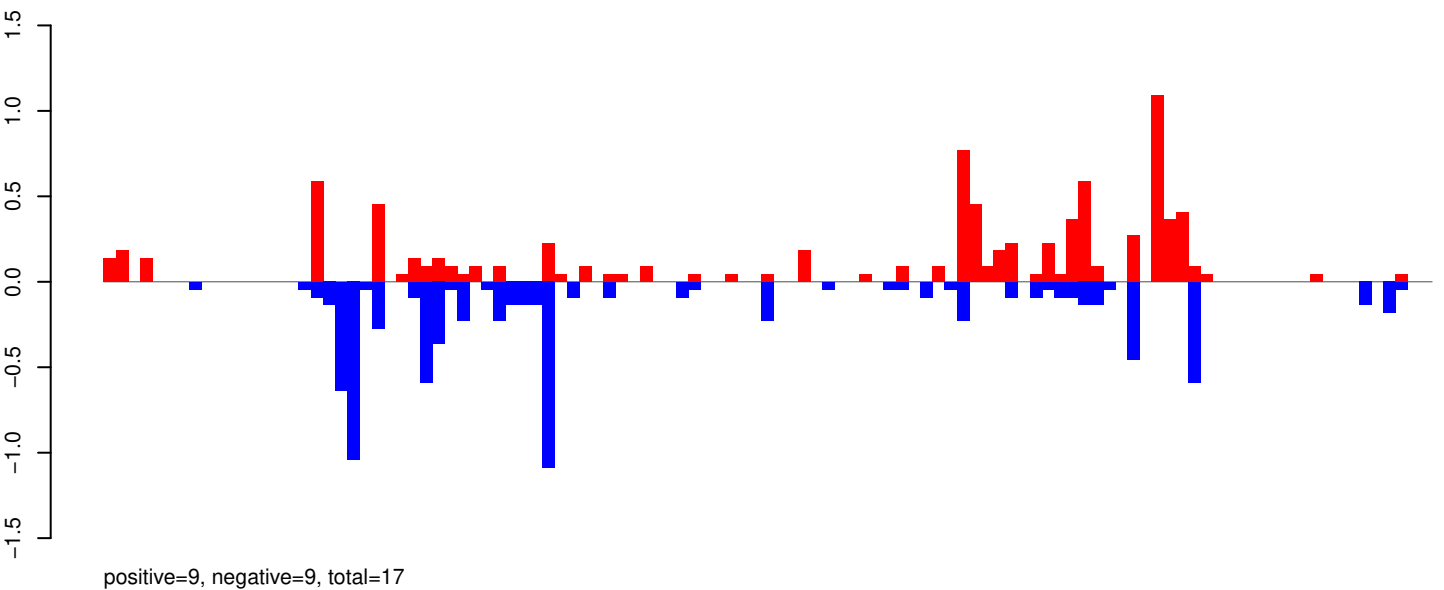

AeAeg_Whole_ZIKV_BM2_GP.rep

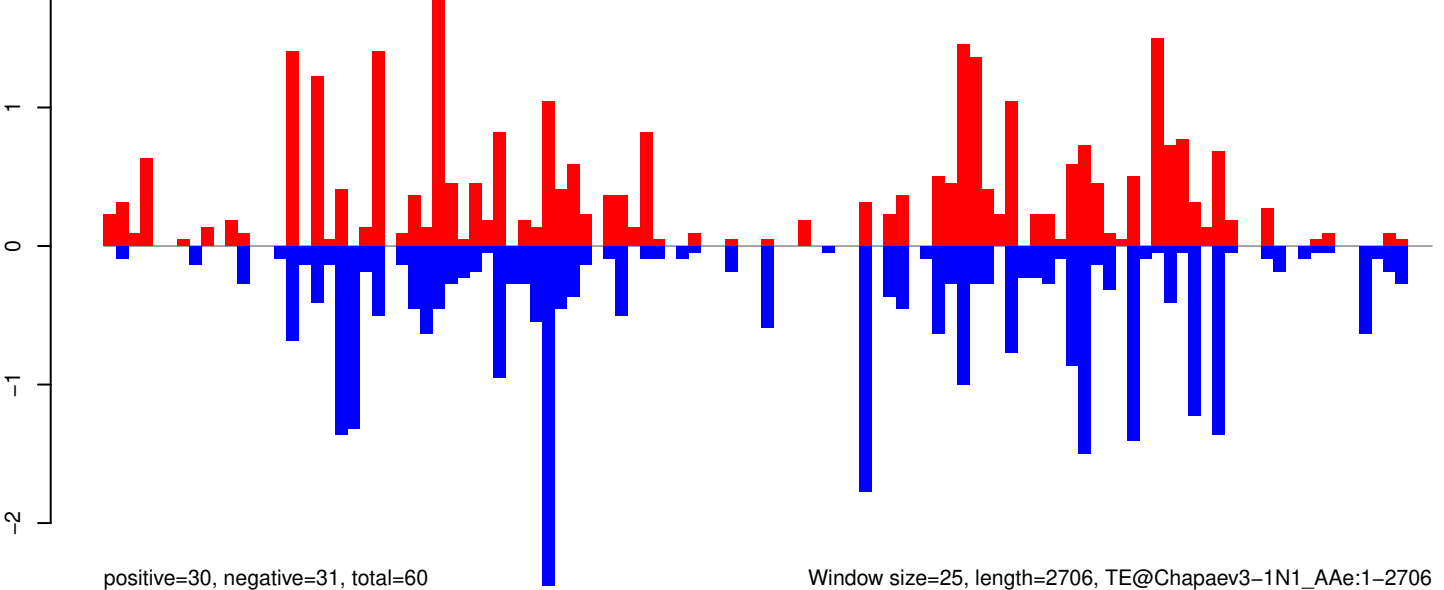

Window size=25, length=2706, TE@Chapaev3-1N1_AAe:1-2706

AeAeg_Whole_ZIKV_BM2_GP.18_23.rep

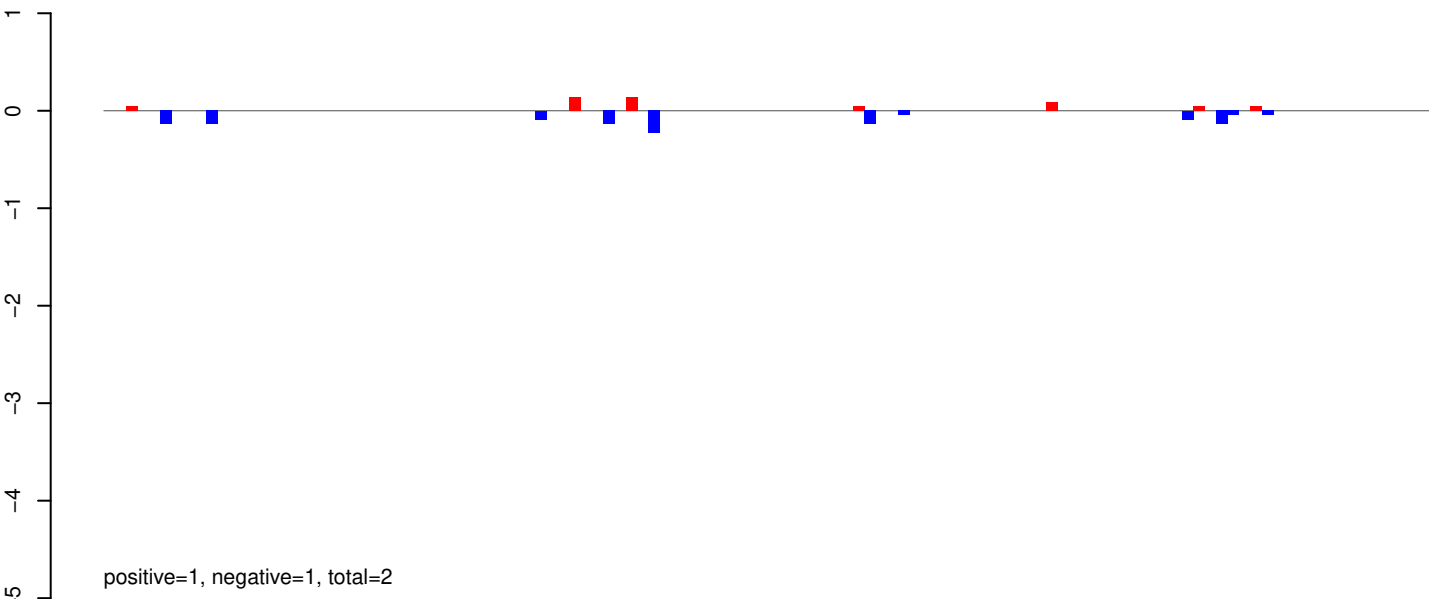

AeAeg_Whole_ZIKV_BM2_GP.24_35.rep

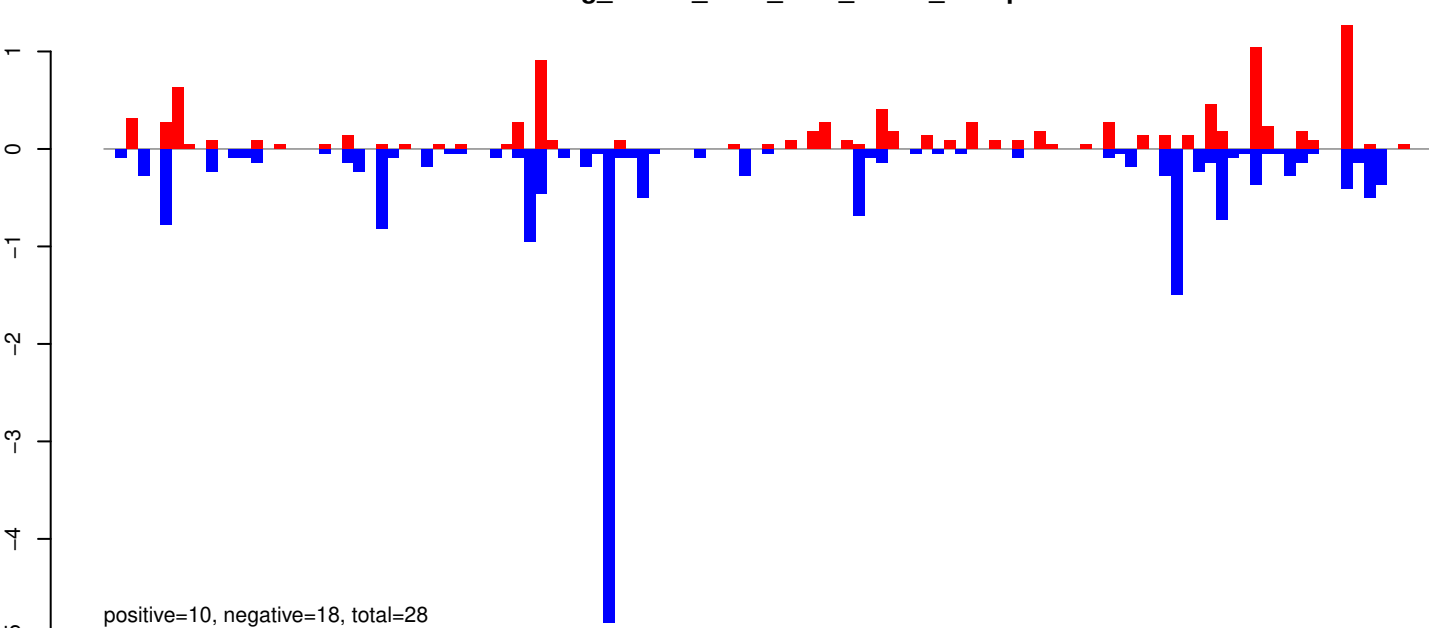

AeAeg_Whole_ZIKV_BM2_GP.rep

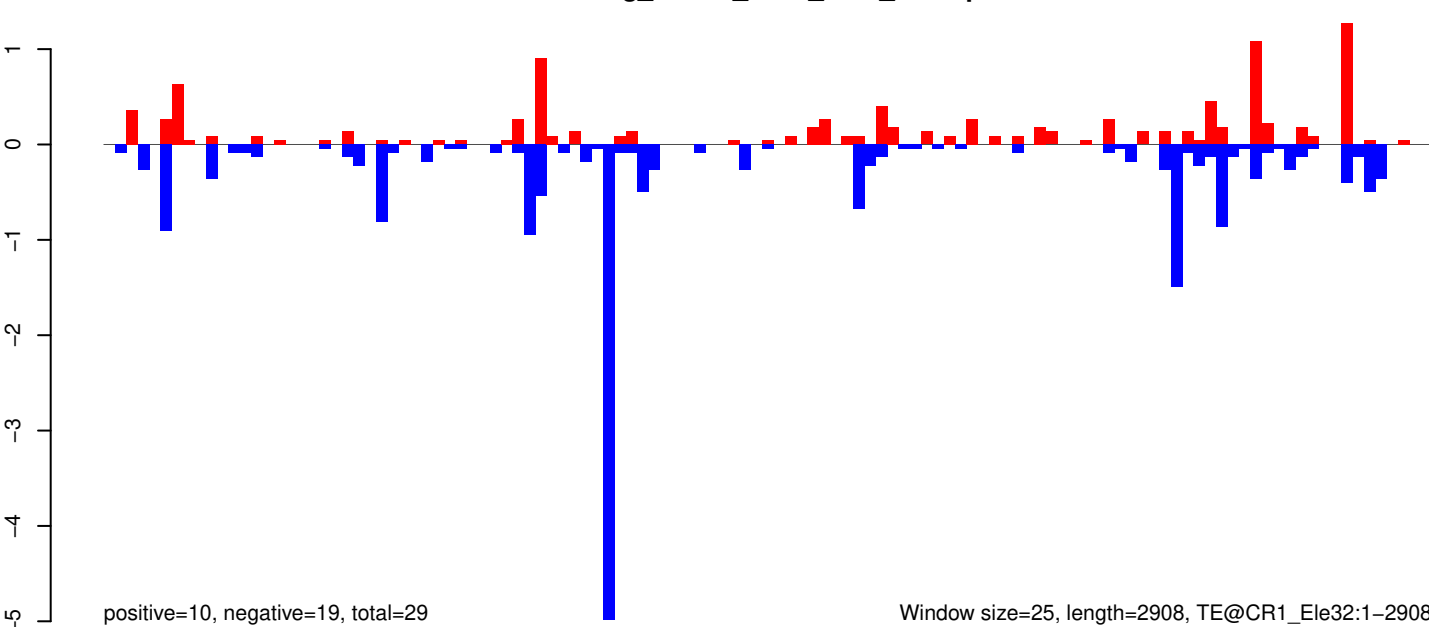

Window size=25, length=2908, TE@CR1_Ele32:1-2908

AeAeg_Whole_ZIKV_BM2_GP.18_23.rep

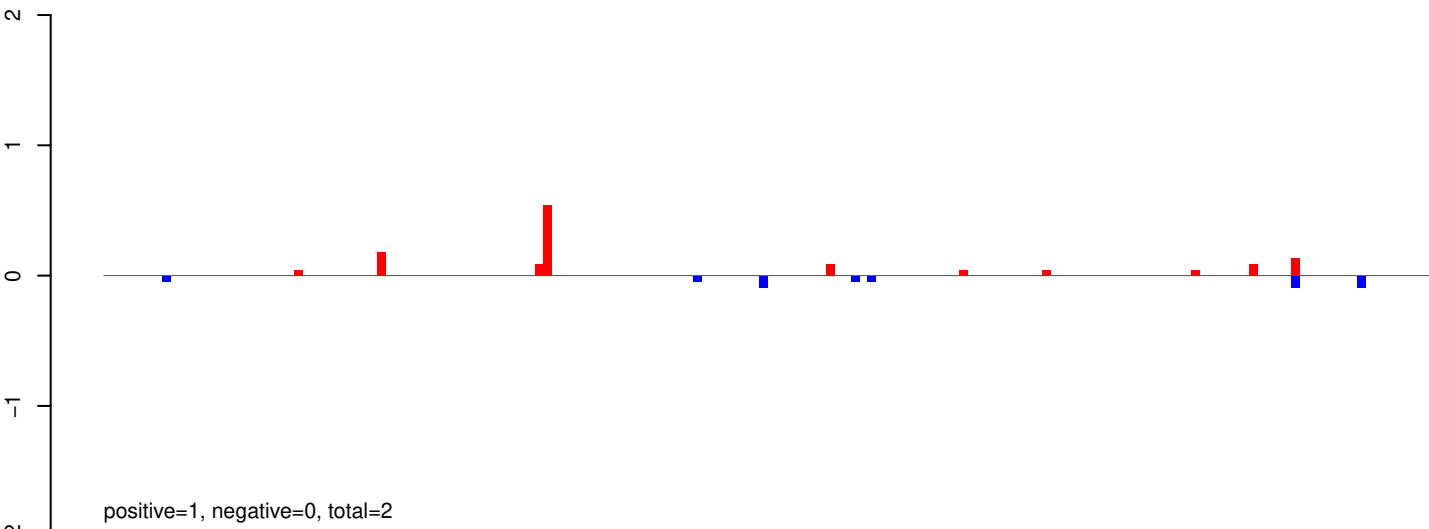

AeAeg_Whole_ZIKV_BM2_GP.24_35.rep

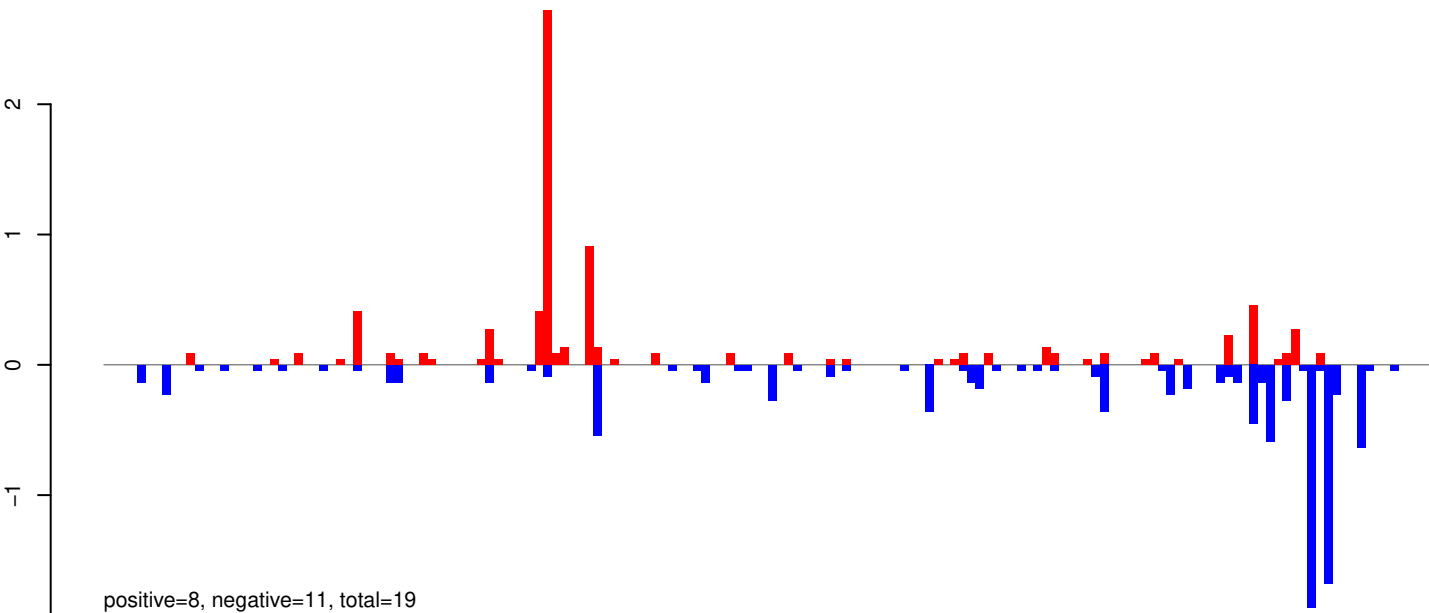

AeAeg_Whole_ZIKV_BM2_GP.rep

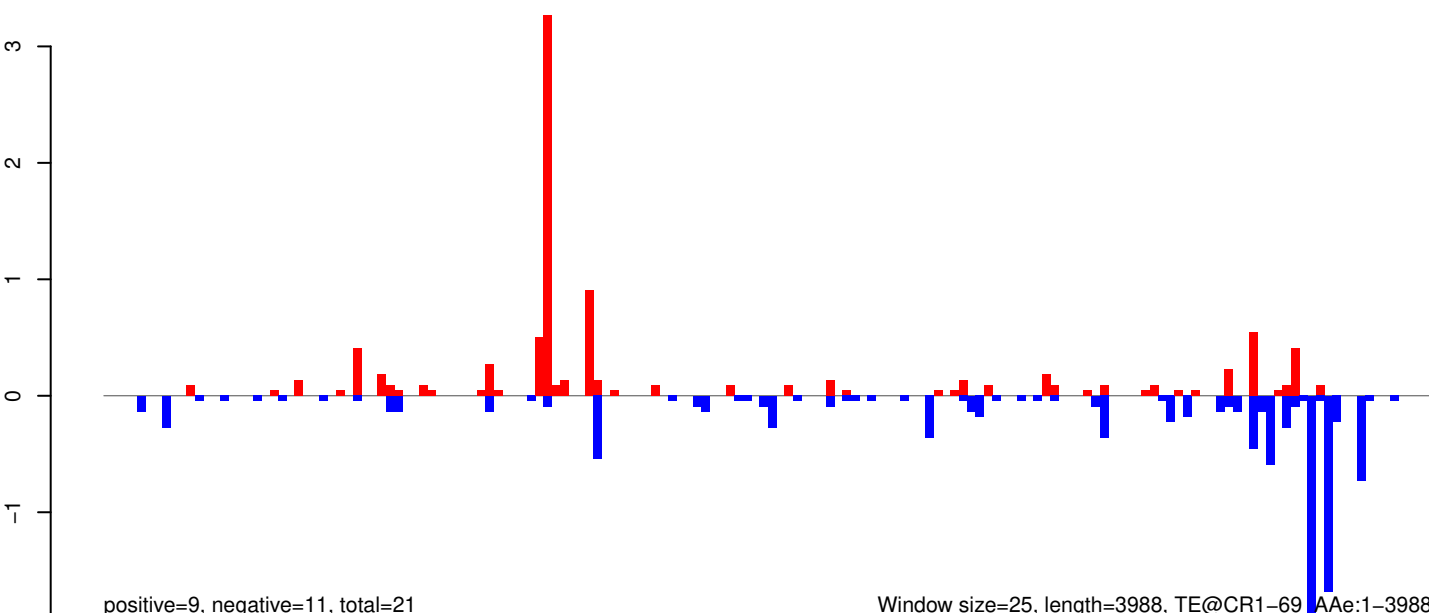

Window size=25, length=3988, TE@CR1-69_Ae:1-3988

AeAeg_Whole_ZIKV_BM2_GP.18_23.rep

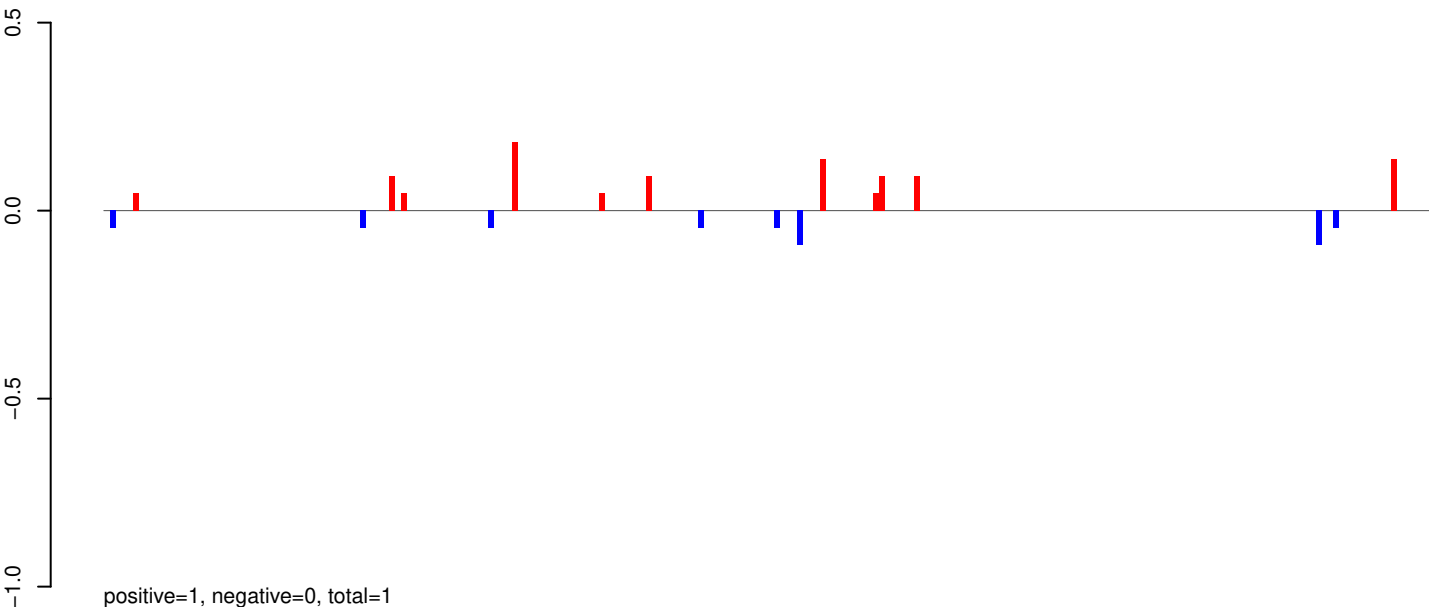

AeAeg_Whole_ZIKV_BM2_GP.24_35.rep

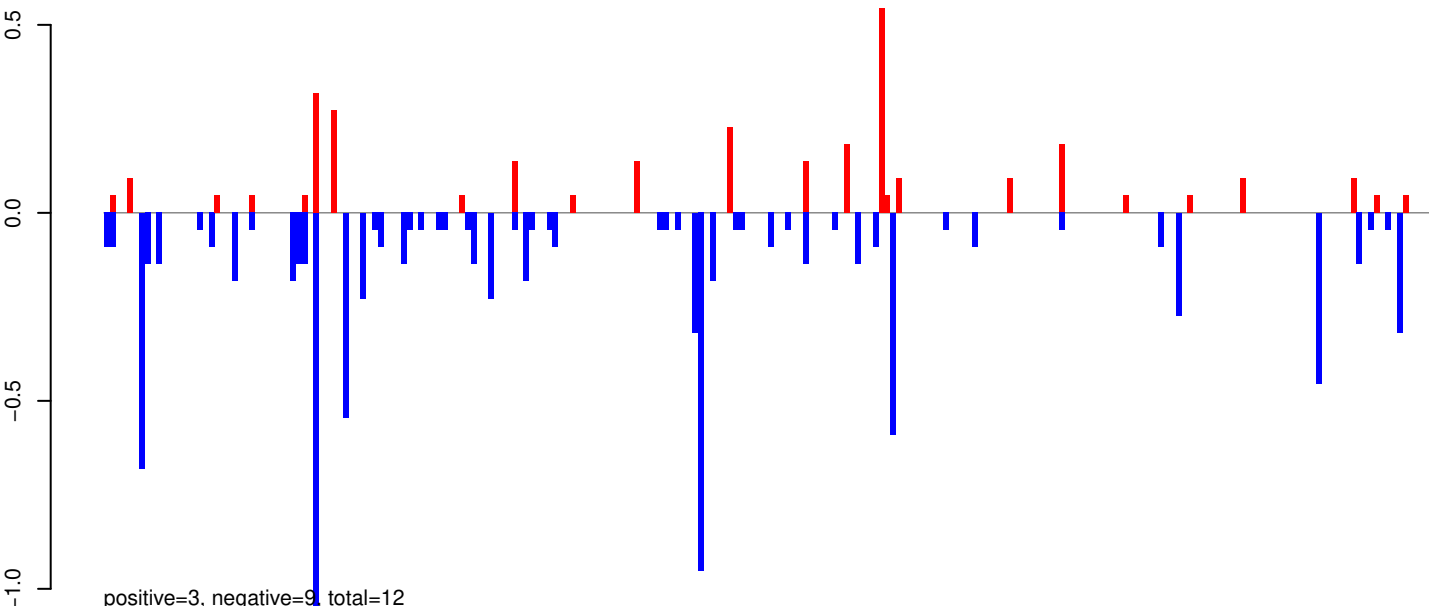

AeAeg_Whole_ZIKV_BM2_GP.rep

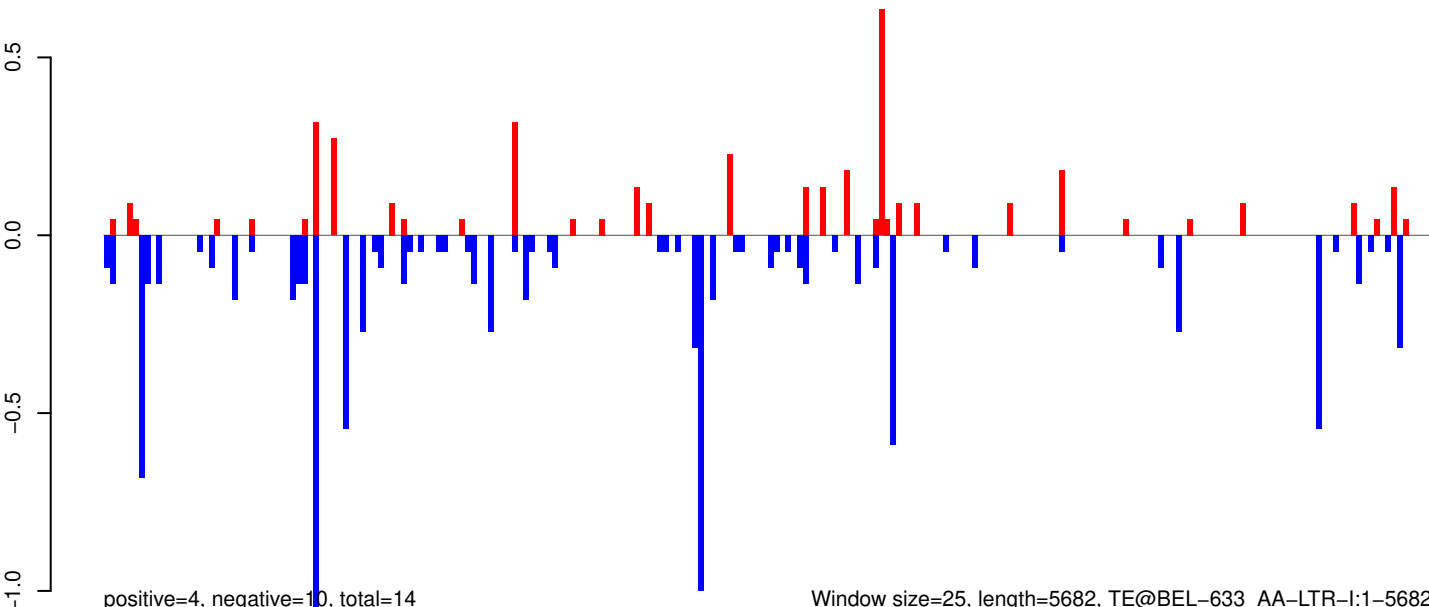

AeAeg_Whole_ZIKV_BM2_GP.18_23.rep

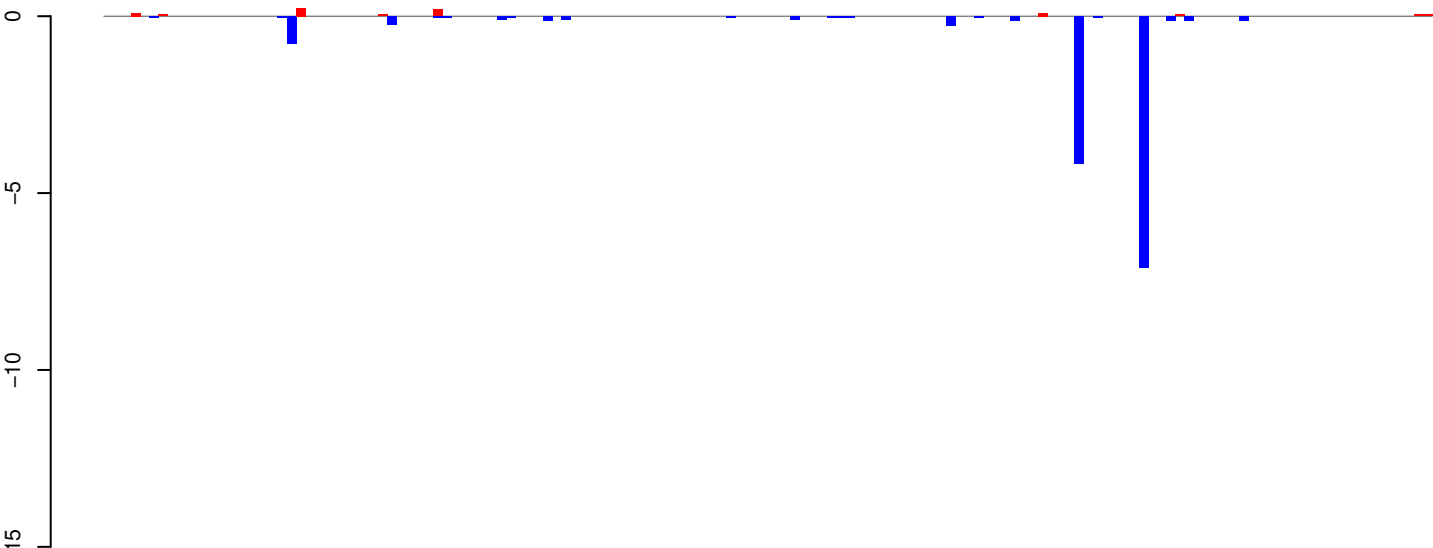

positive=1, negative=14, total=15

AeAeg_Whole_ZIKV_BM2_GP.24_35.rep

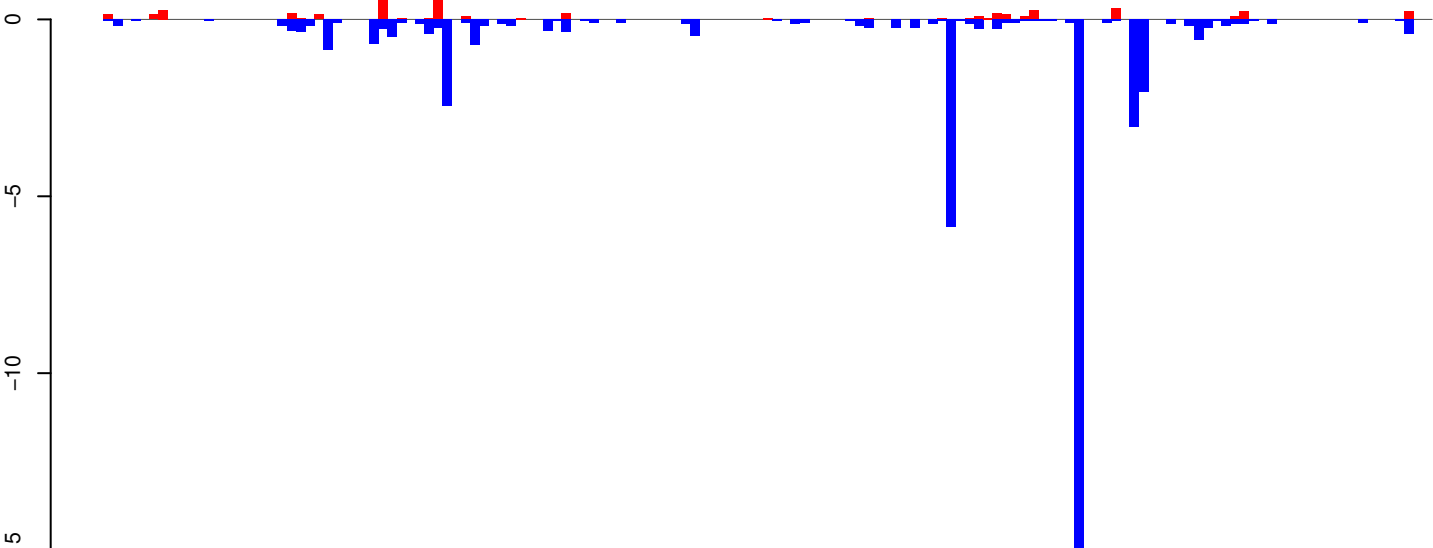

positive=5, negative=42, total=47

AeAeg_Whole_ZIKV_BM2_GP.rep

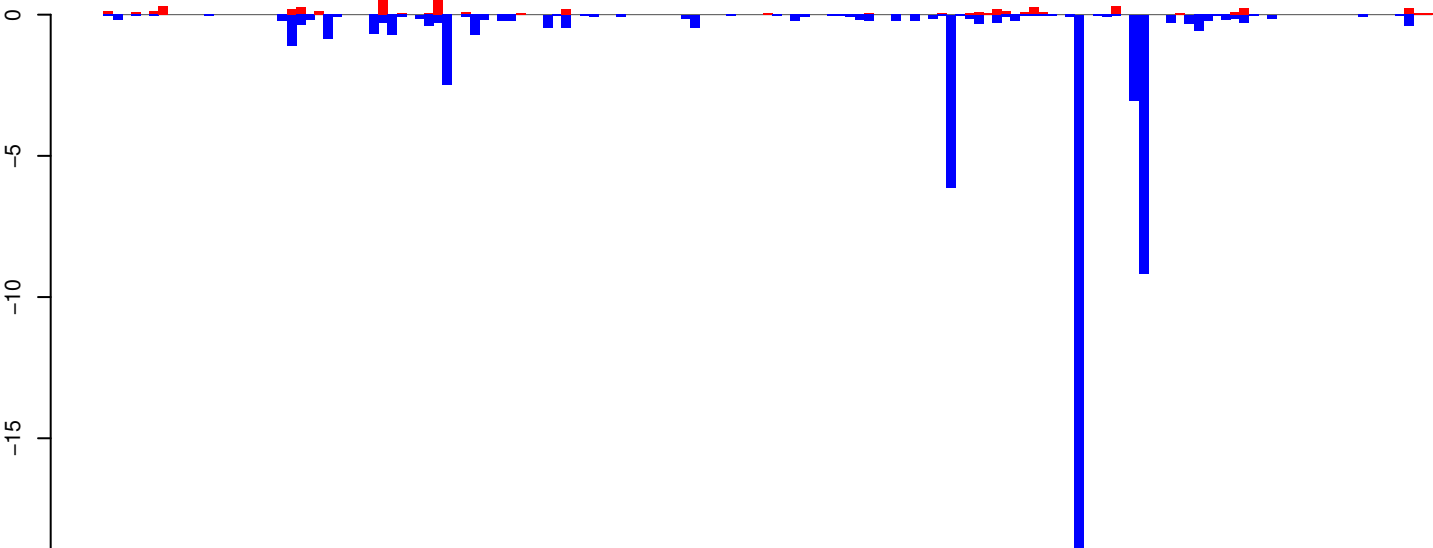

positive=5, negative=56, total=61

Window size=25, length=3613, TE@BEL-223_AA-LTR-I:1-3613

0 1000 2000 3000

AeAeg_Whole_ZIKV_BM2_GP.18_23.rep

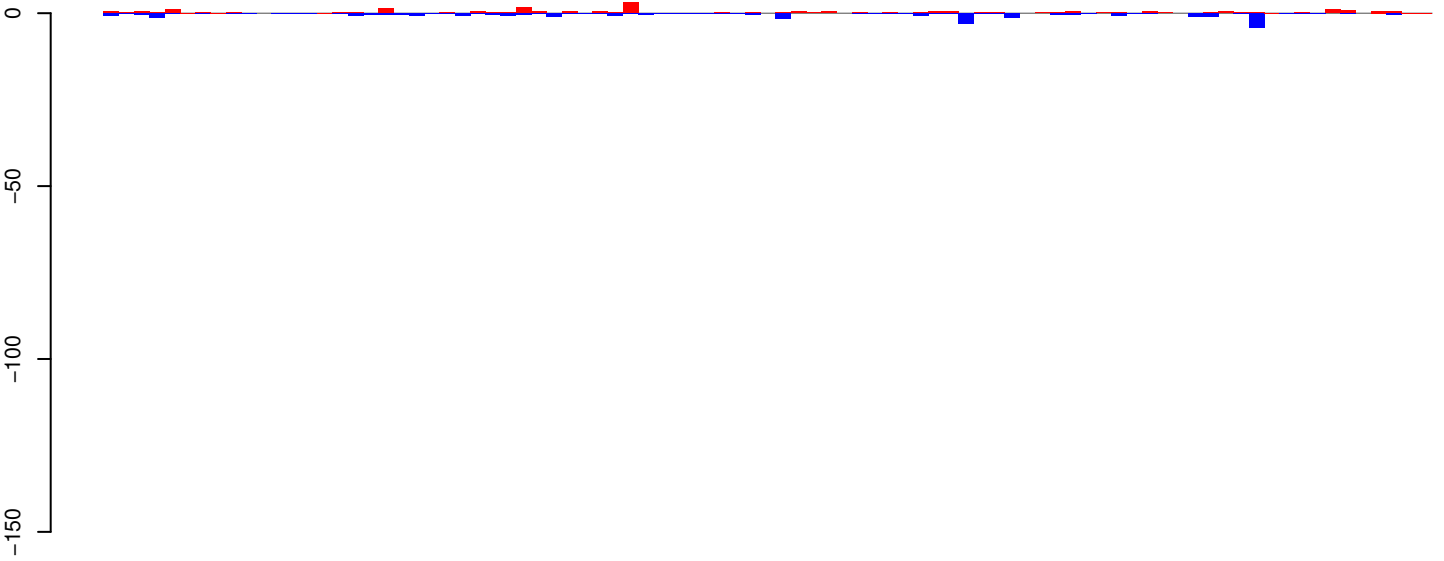

positive=26, negative=30, total=55

AeAeg_Whole_ZIKV_BM2_GP.24_35.rep

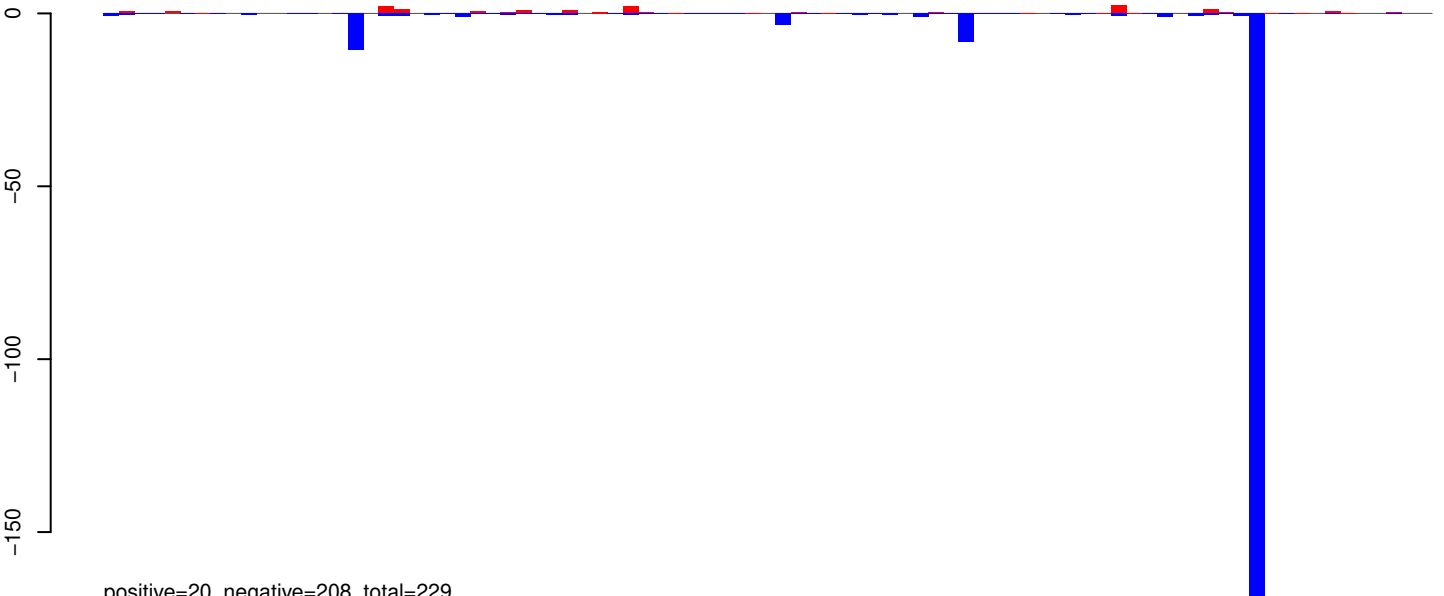

positive=20, negative=208, total=229

AeAeg_Whole_ZIKV_BM2_GP.rep

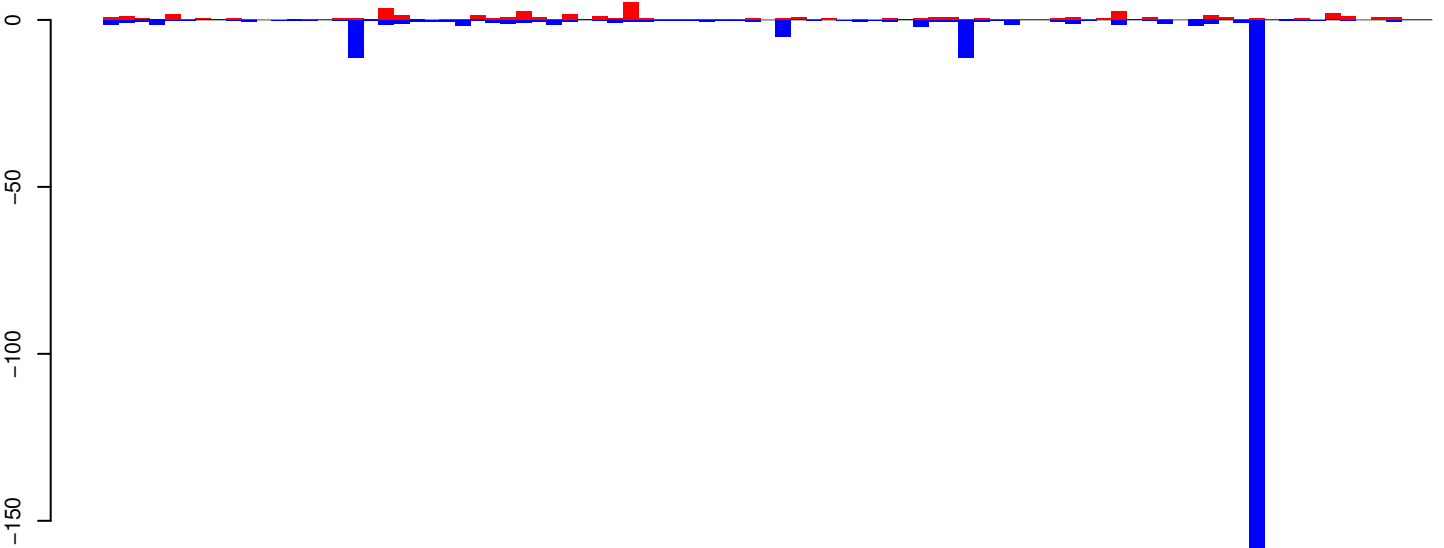

positive=46, negative=238, total=284, window size=25, length=2152, TE@aedes4kgr2k10pd1-AAGE01001694_15086bp-TE-UNKNOWN:1-2152

AeAeg_Whole_ZIKV_BM2_GP.18_23.rep

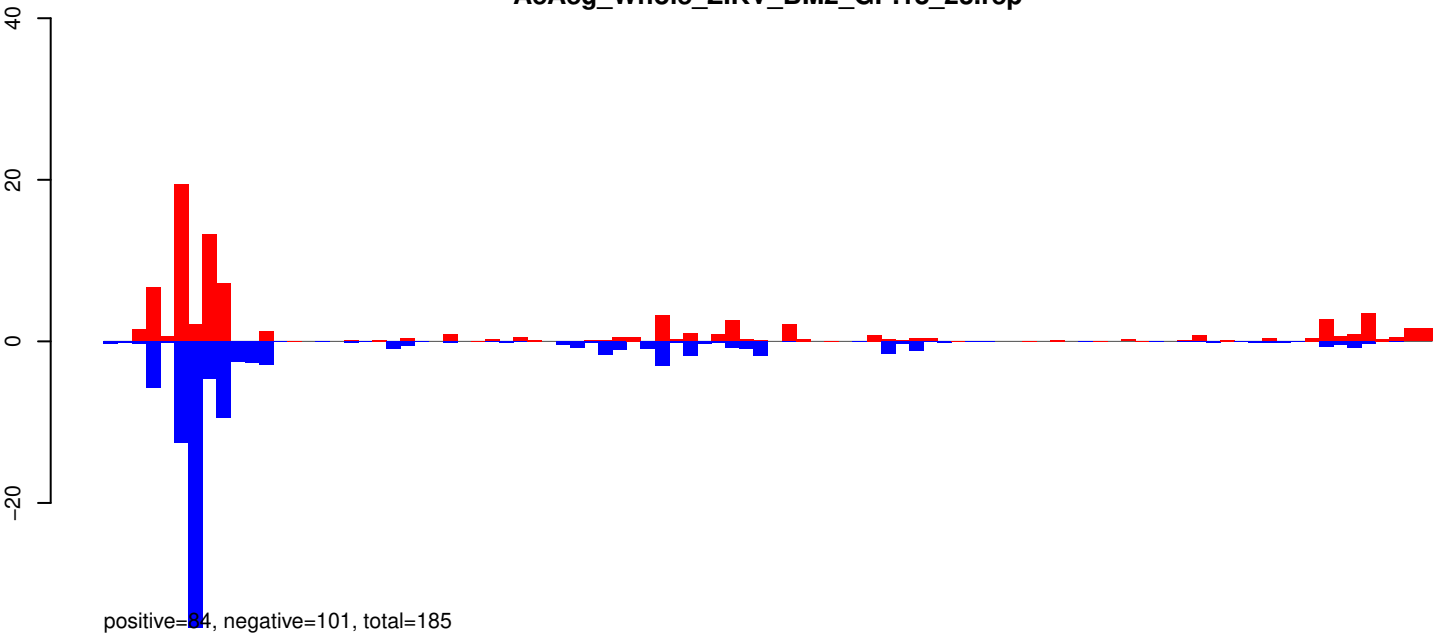

AeAeg_Whole_ZIKV_BM2_GP.24_35.rep

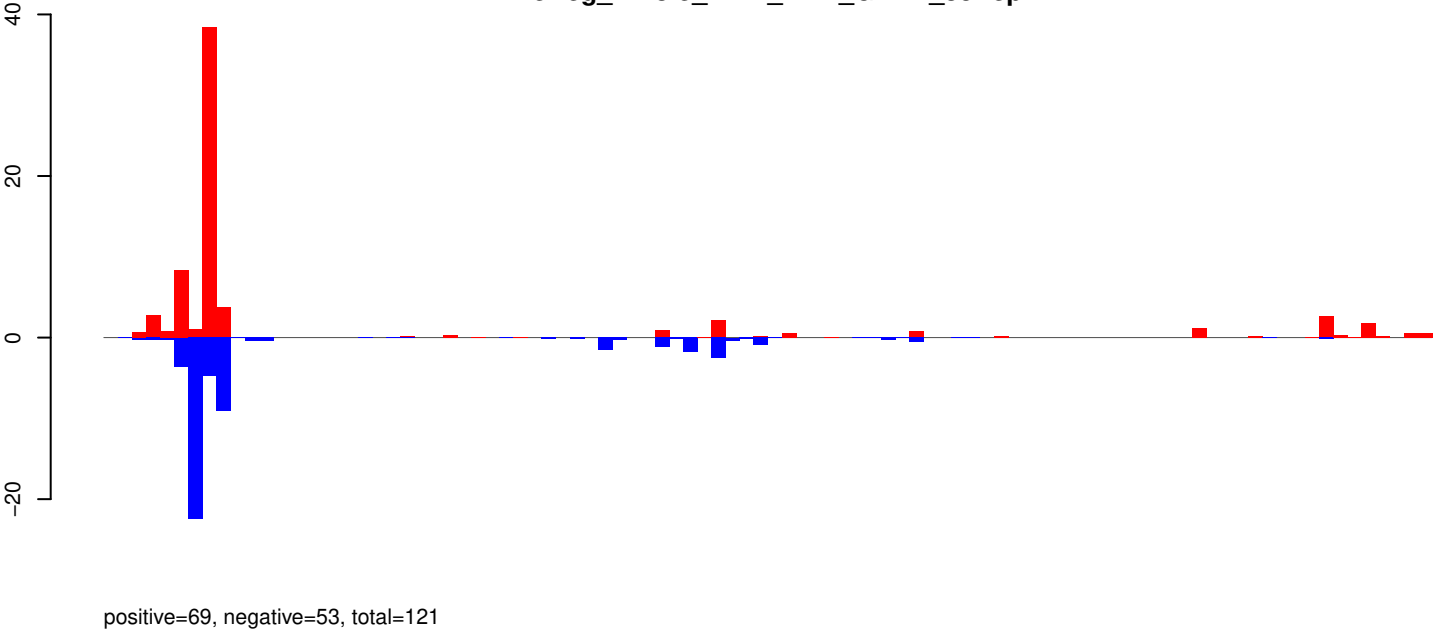

AeAeg_Whole_ZIKV_BM2_GP.rep

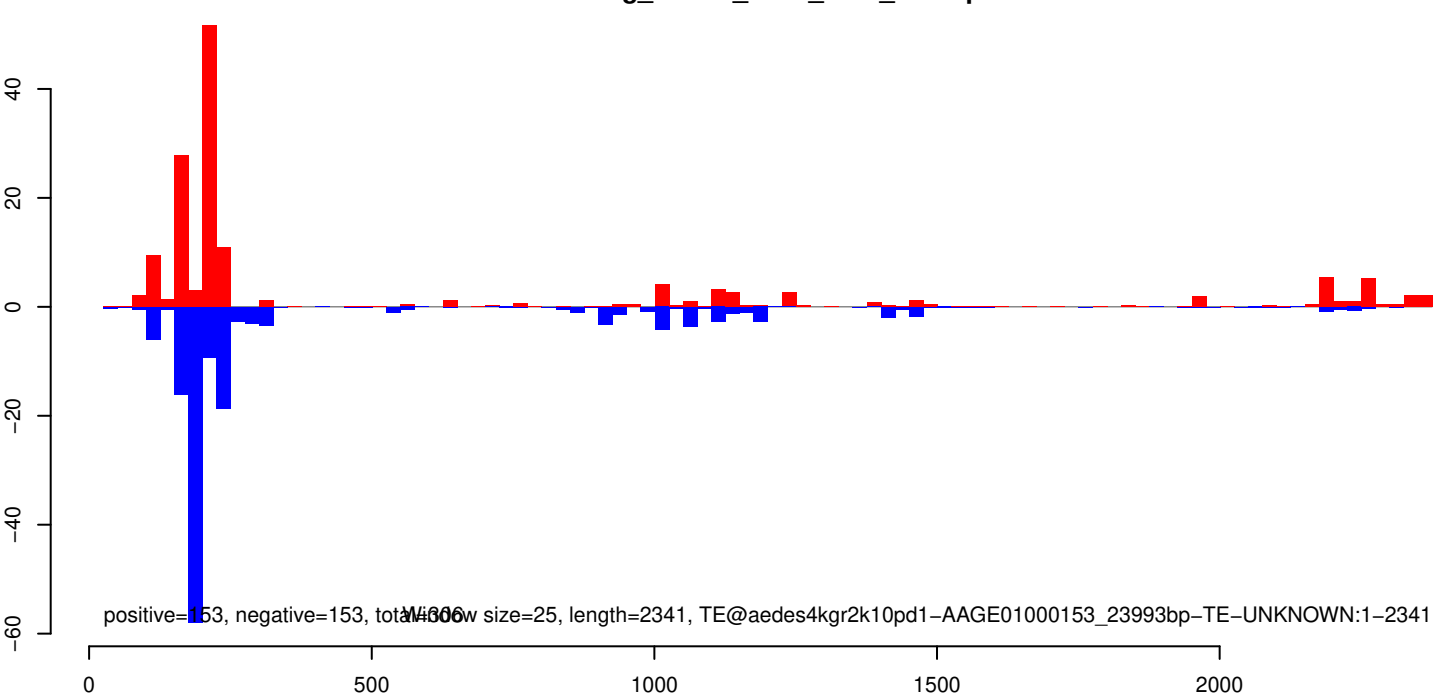

AeAeg_Whole_ZIKV_BM2_GP.18_23.rep

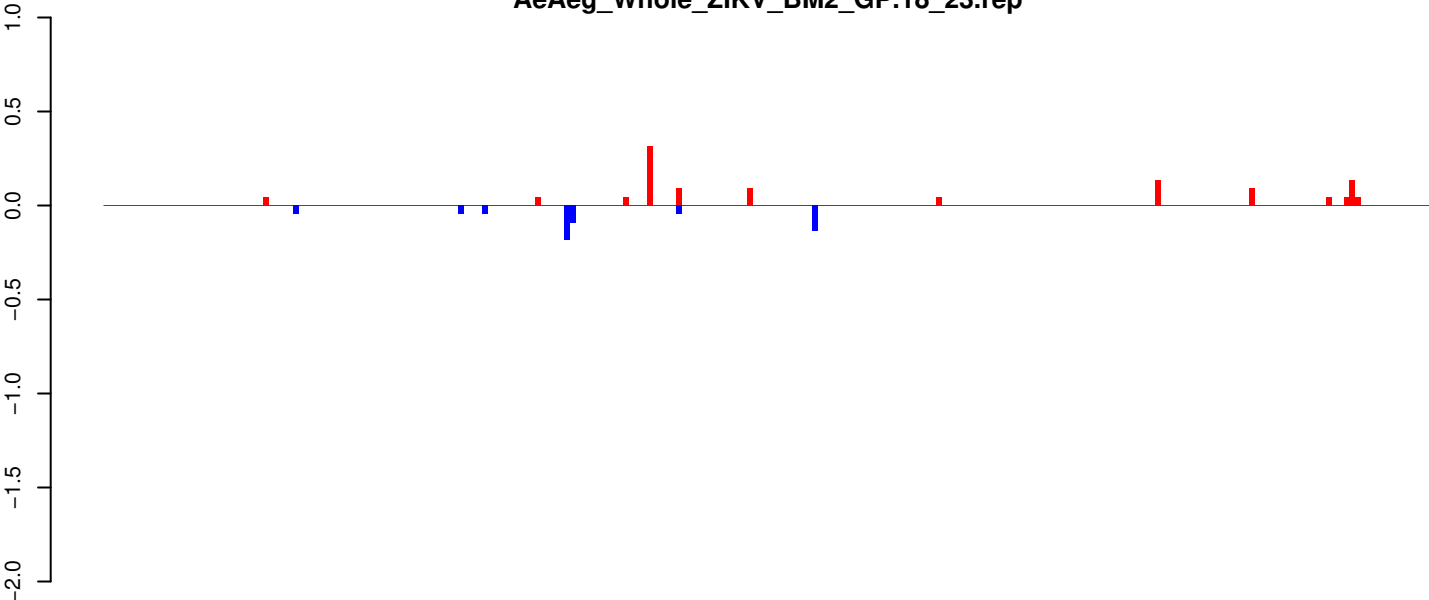

AeAeg_Whole_ZIKV_BM2_GP.24_35.rep

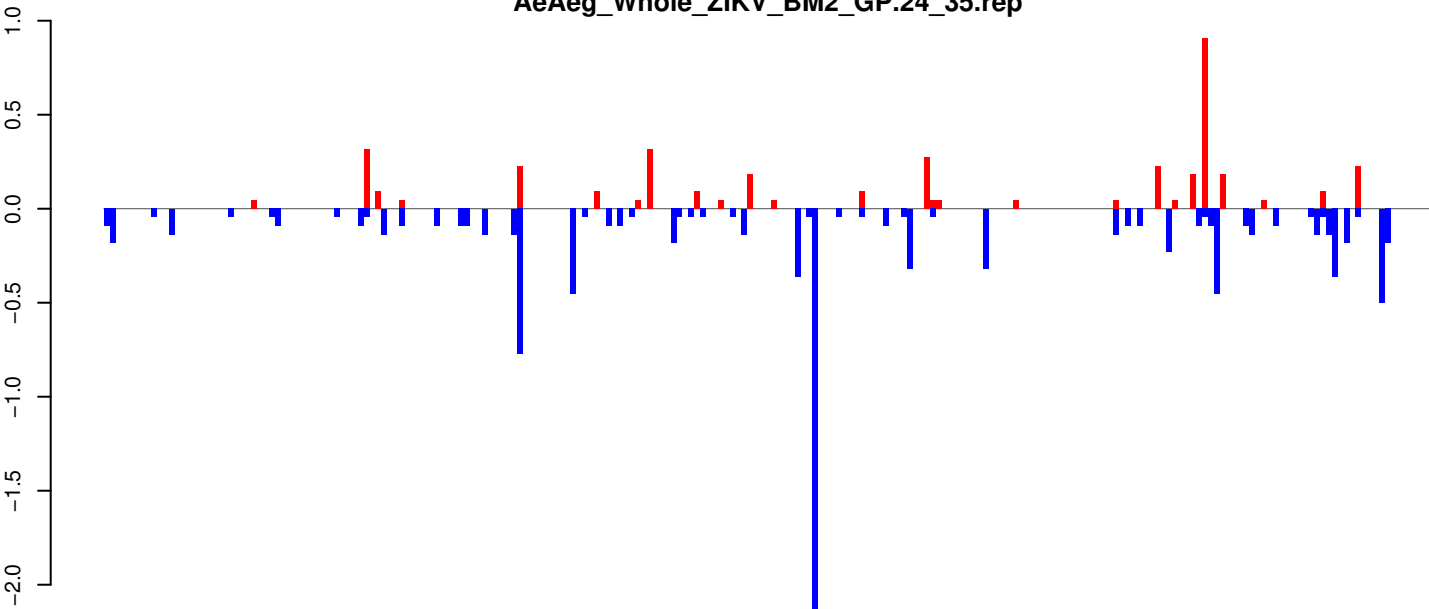

AeAeg_Whole_ZIKV_BM2_GP.rep

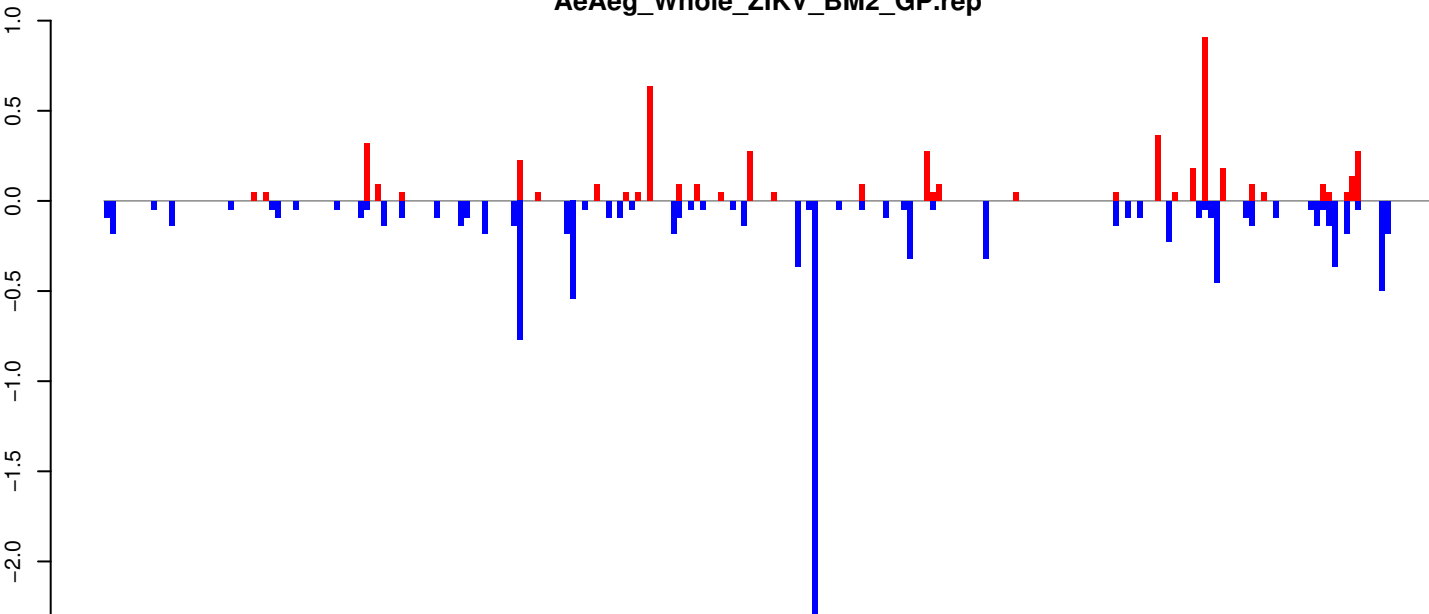

Window size=25, length=5624, TE@TF000996-Ty1_copia_Ele143:1-5624

AeAeg_Whole_ZIKV_BM2_GP.18_23.rep

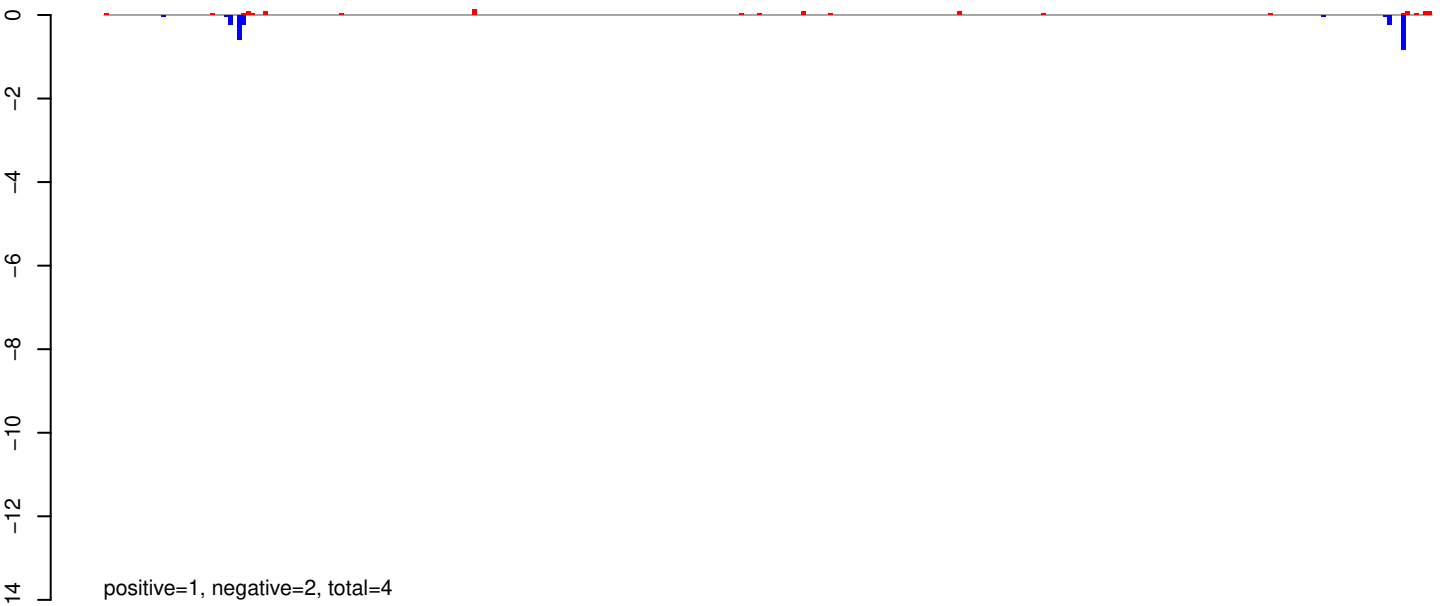

AeAeg_Whole_ZIKV_BM2_GP.24_35.rep

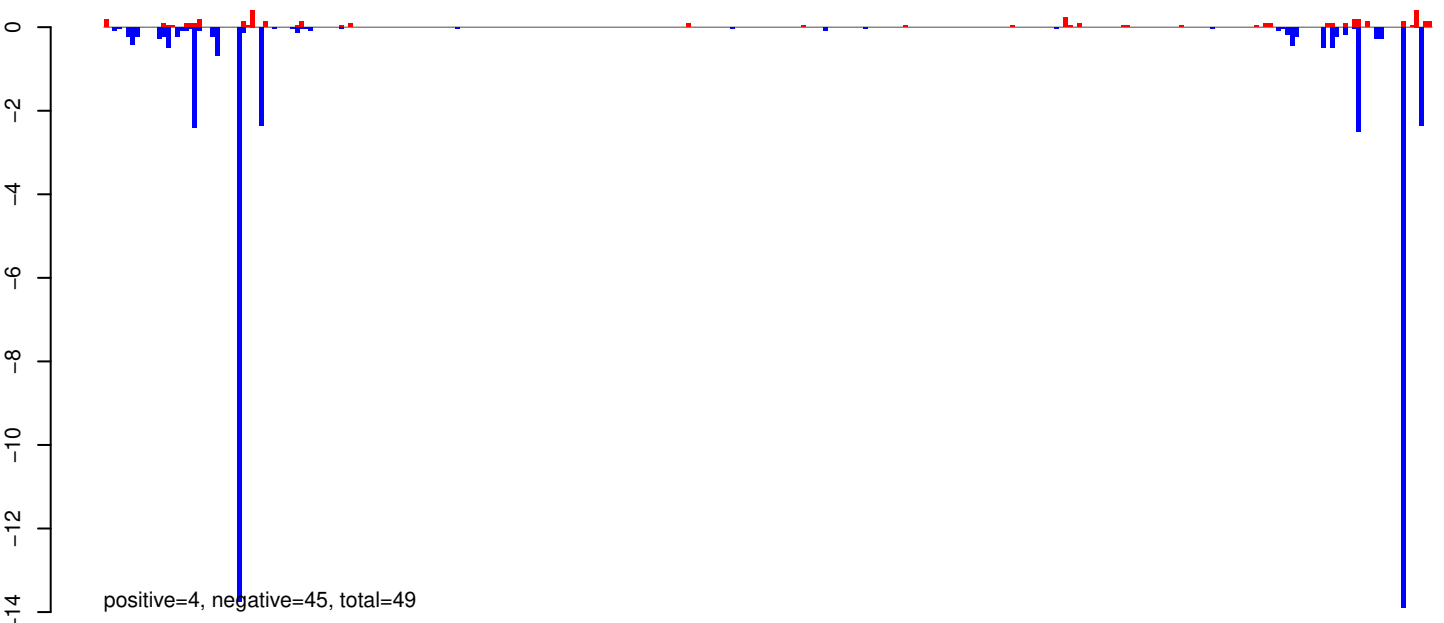

AeAeg_Whole_ZIKV_BM2_GP.rep

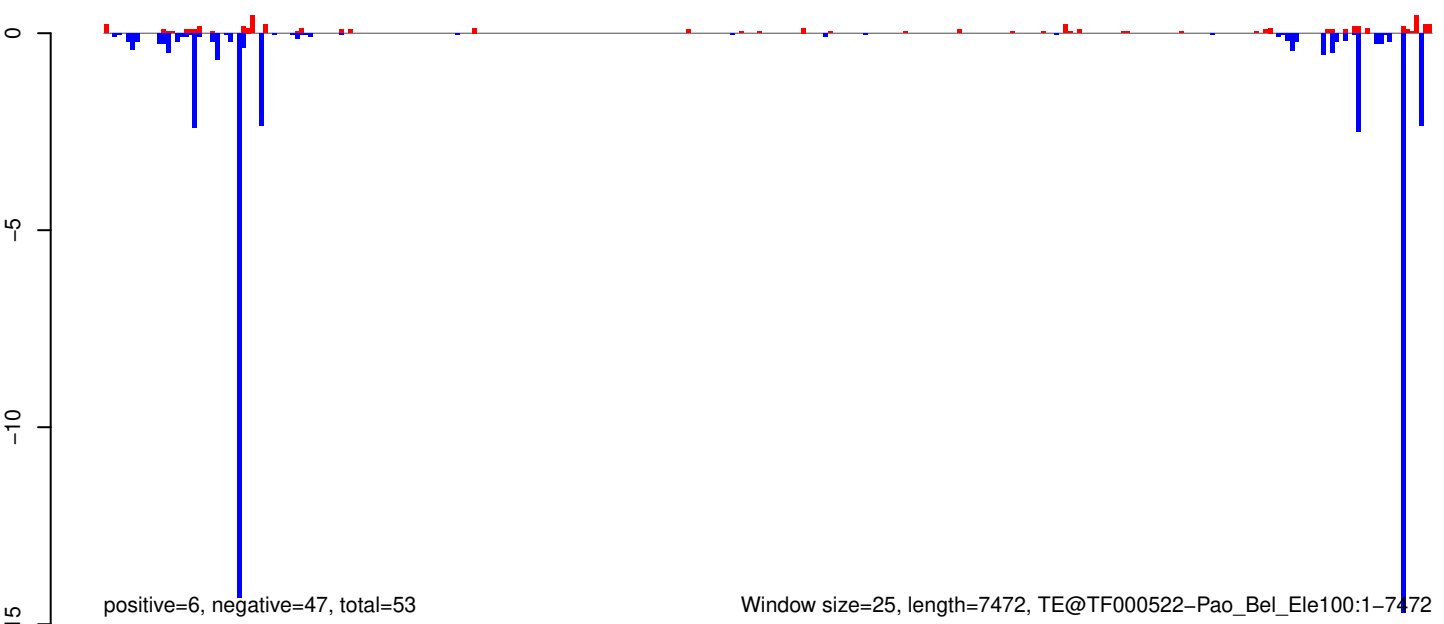

Window size=25, length=7472, TE@TF000522-Pao_Bel_Ele100:1-7472

0 2000 4000 6000

AeAeg_Whole_ZIKV_BM2_GP.18_23.rep

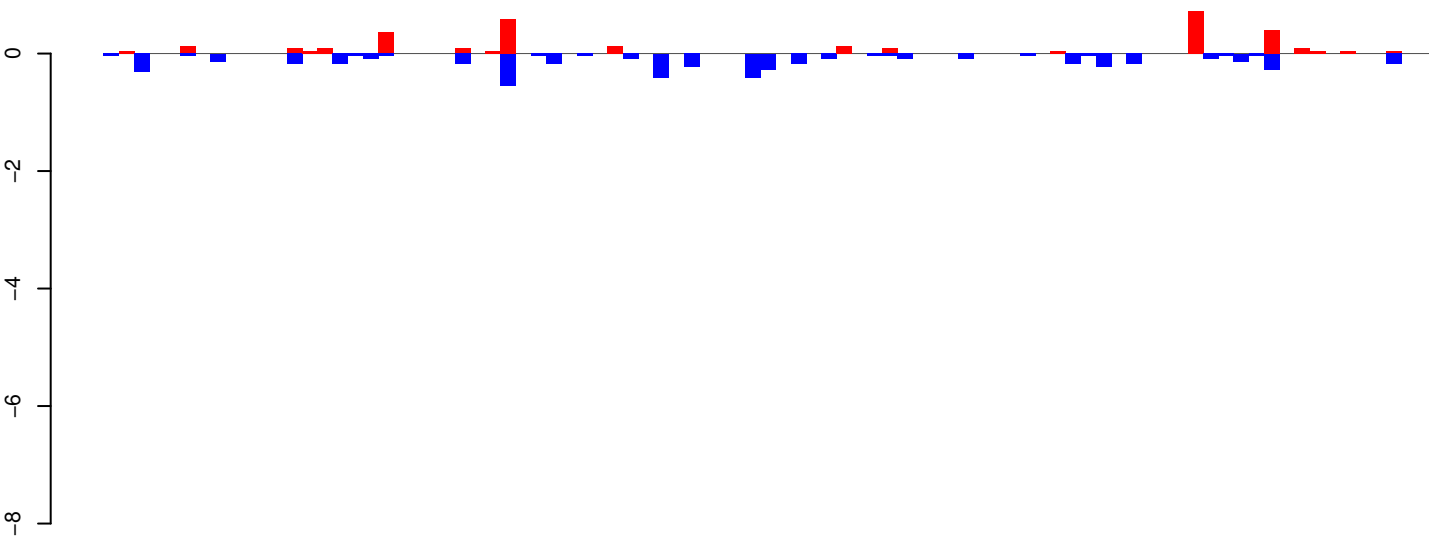

positive=3, negative=5, total=9

AeAeg_Whole_ZIKV_BM2_GP.24_35.rep

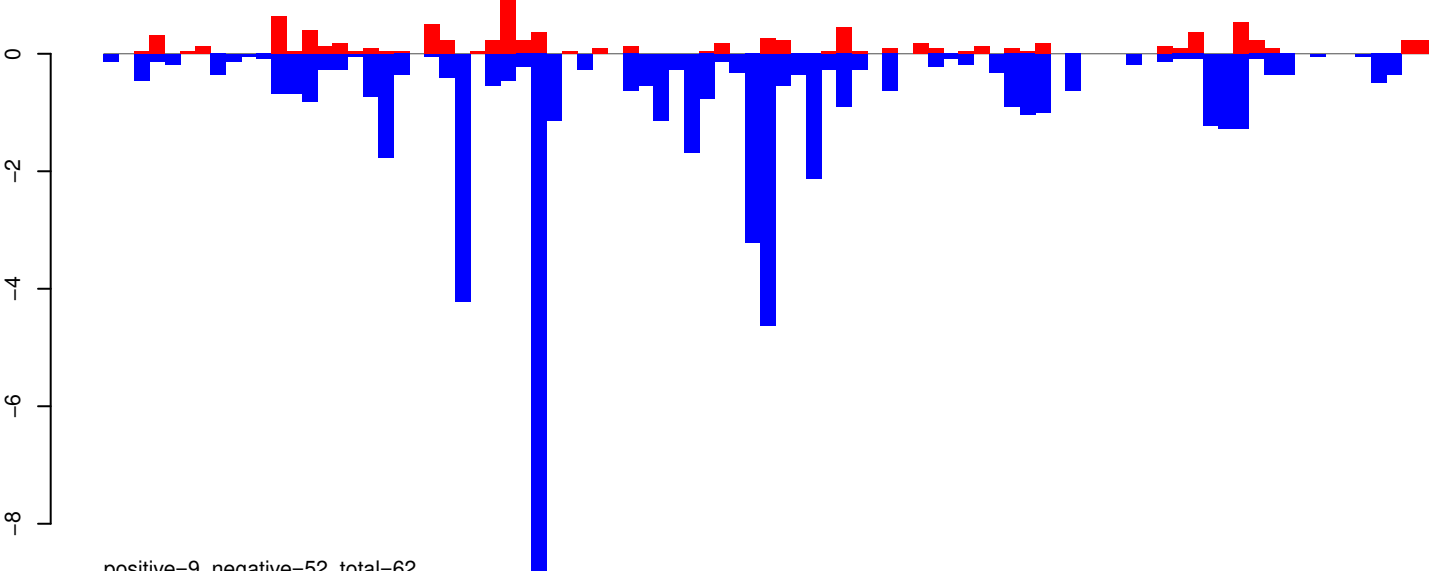

positive=9, negative=52, total=62

AeAeg_Whole_ZIKV_BM2_GP.rep

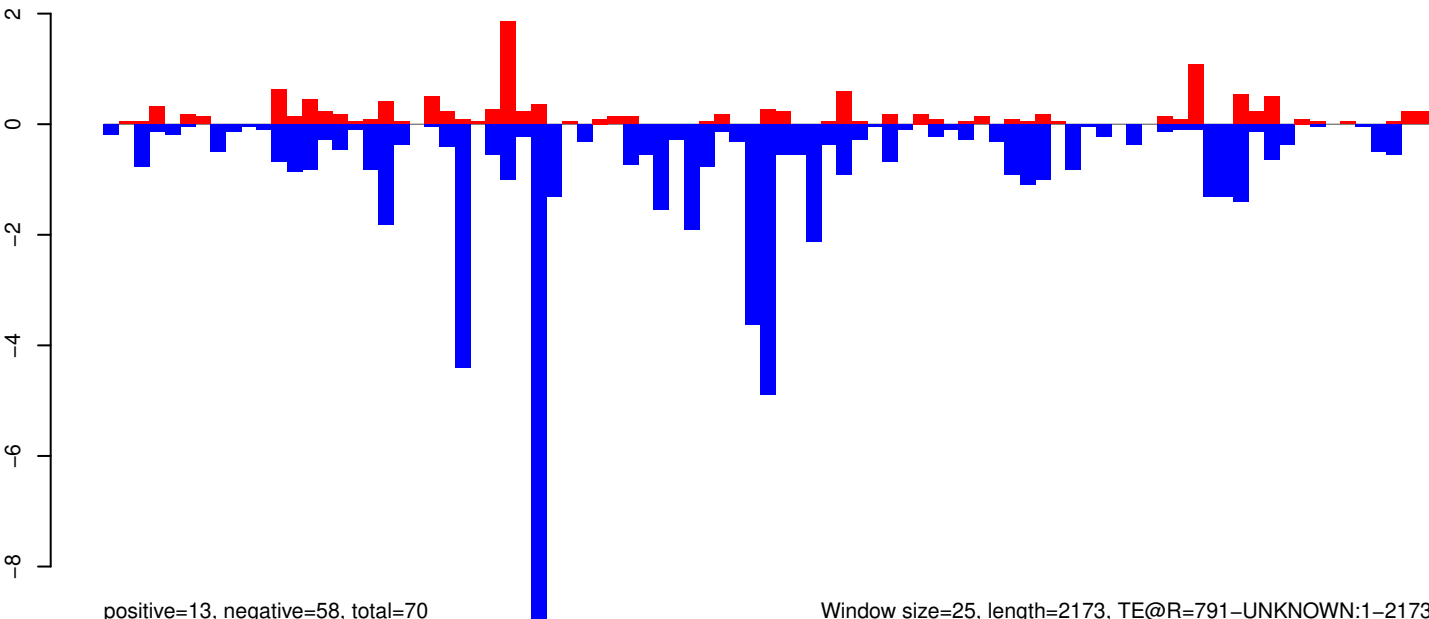

positive=13, negative=58, total=70

Window size=25, length=2173, TE@R=791-UNKNOWN:1-2173

0 500 1000 1500 2000

AeAeg_Whole_ZIKV_BM2_GP.18_23.rep

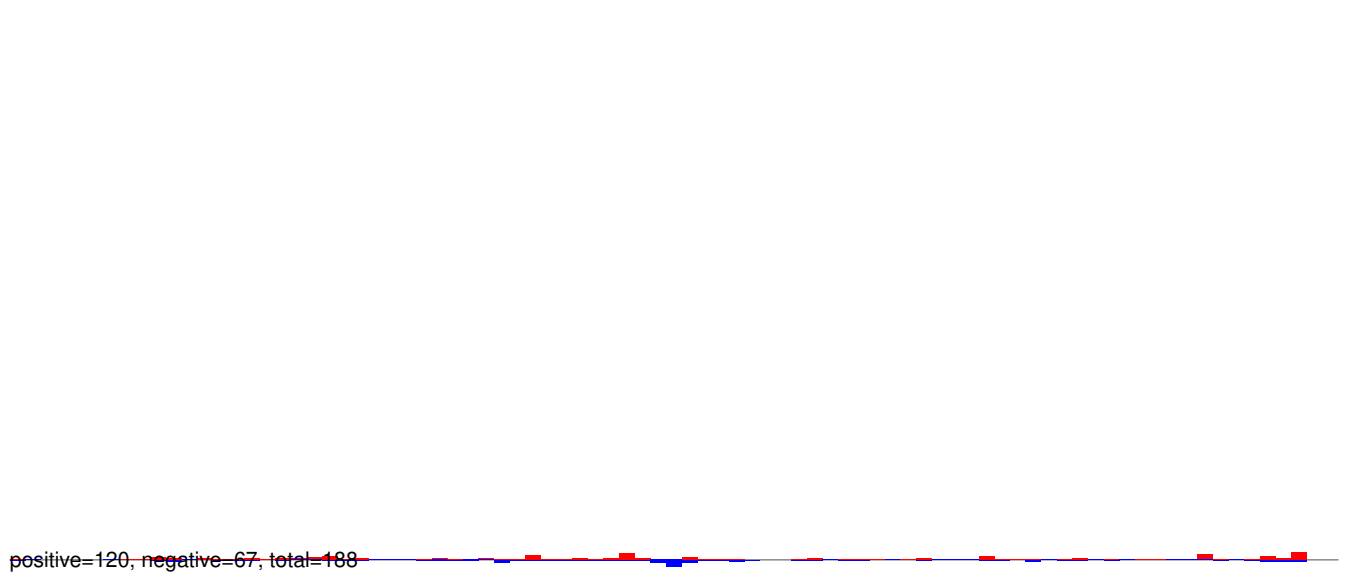

AeAeg_Whole_ZIKV_BM2_GP.24_35.rep

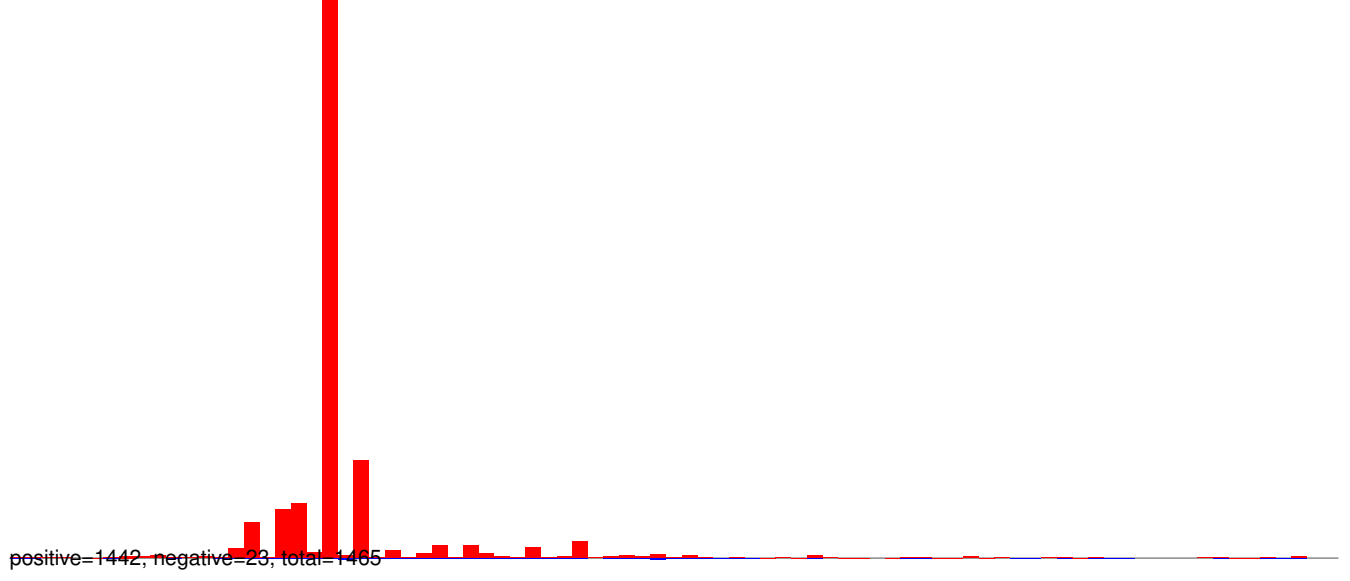

AeAeg_Whole_ZIKV_BM2_GP.rep

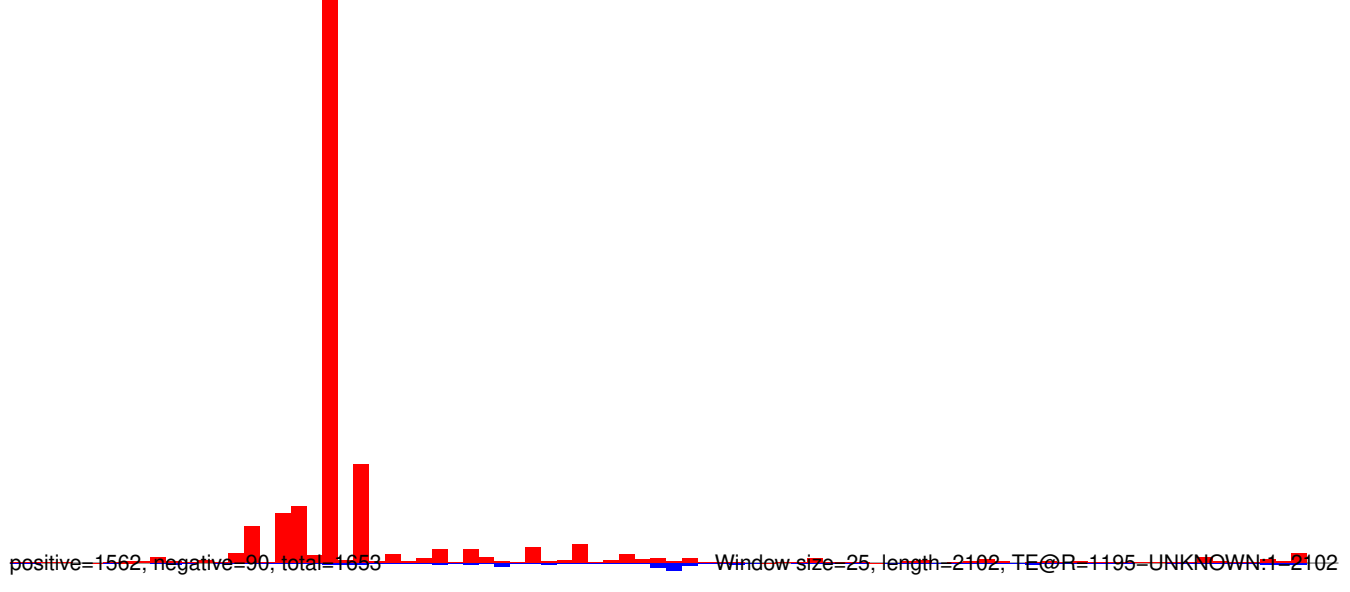

AeAeg_Whole_ZIKV_BM2_GP.18_23.rep

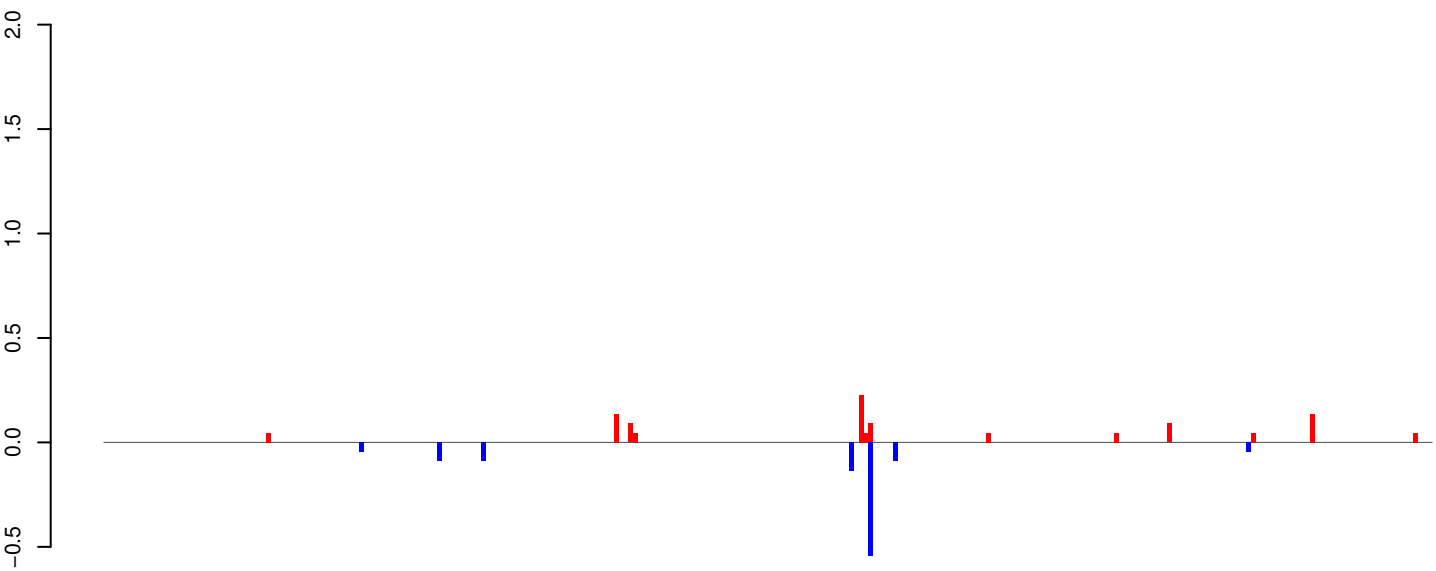

positive=1, negative=1, total=2

AeAeg_Whole_ZIKV_BM2_GP.24_35.rep

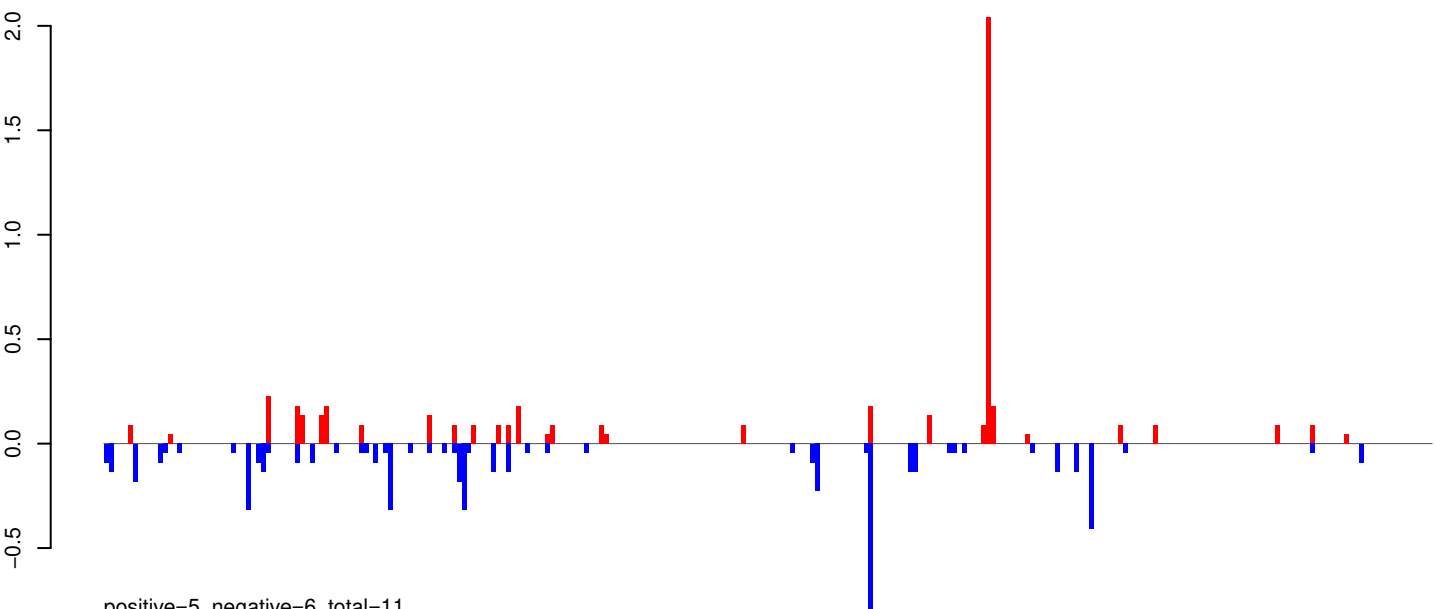

positive=5, negative=6, total=11

AeAeg_Whole_ZIKV_BM2_GP.rep

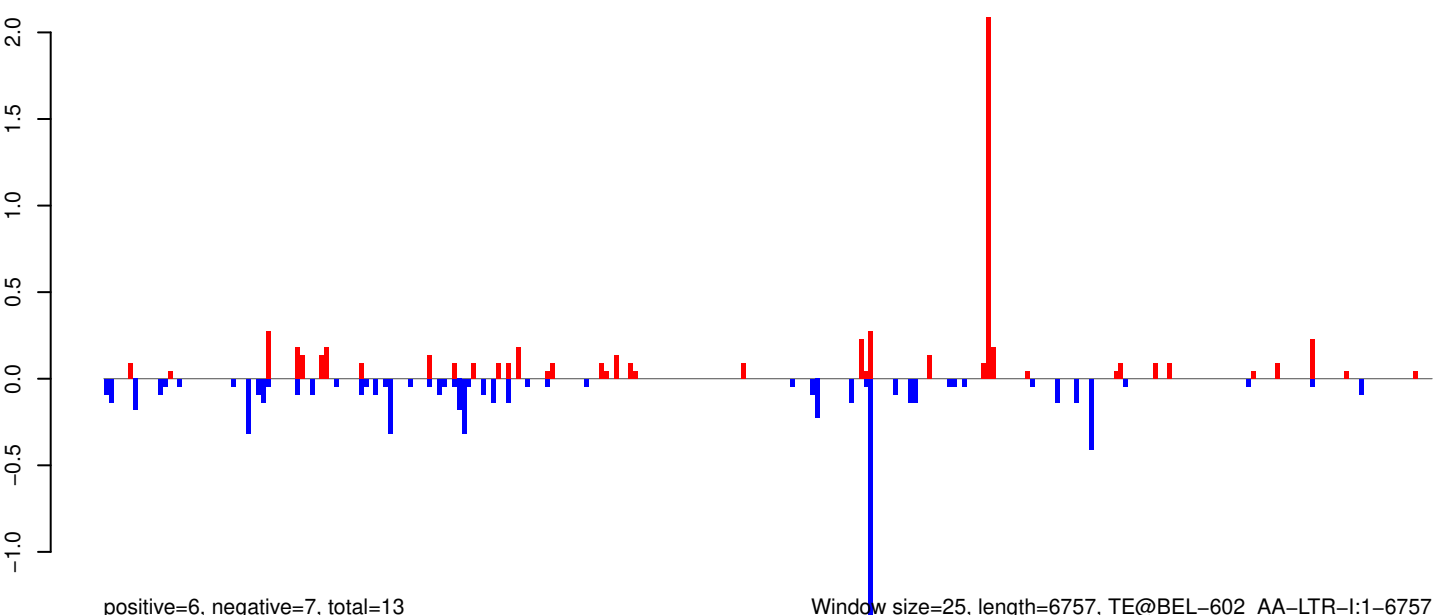

positive=6, negative=7, total=13

Window size=25, length=6757, TE@BEL-602_AA-LTR-I:1-6757

AeAeg_Whole_ZIKV_BM2_GP.18_23.rep

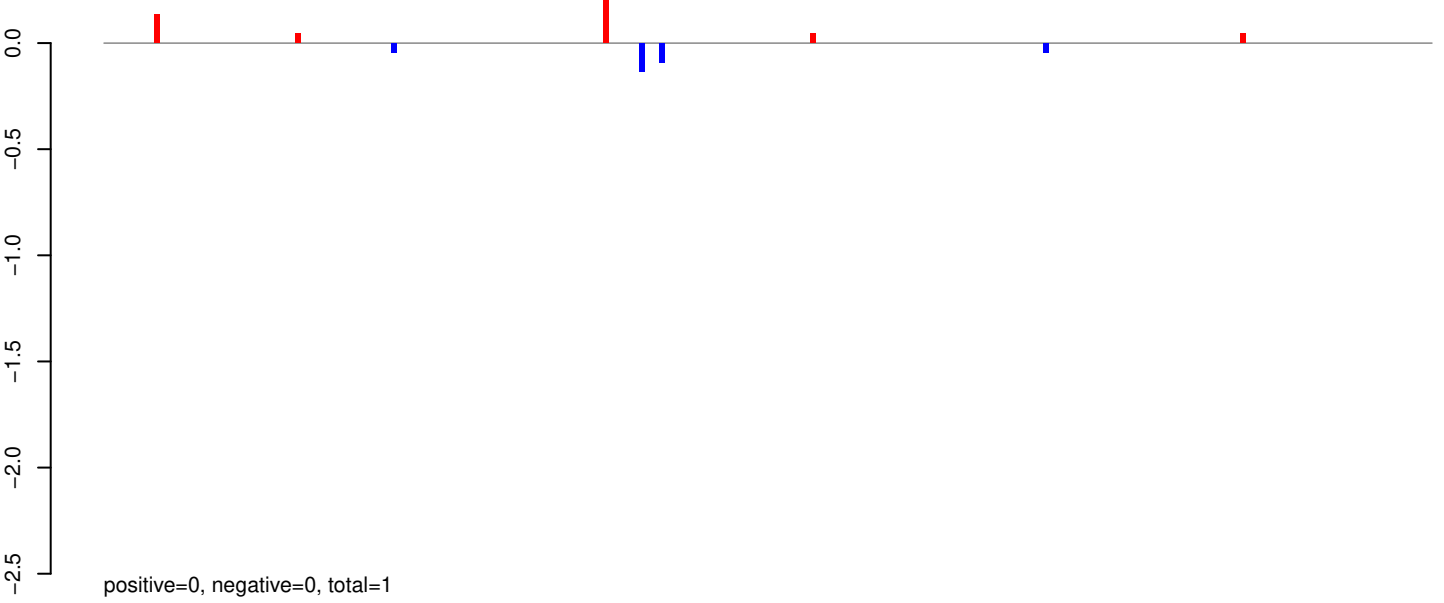

AeAeg_Whole_ZIKV_BM2_GP.24_35.rep

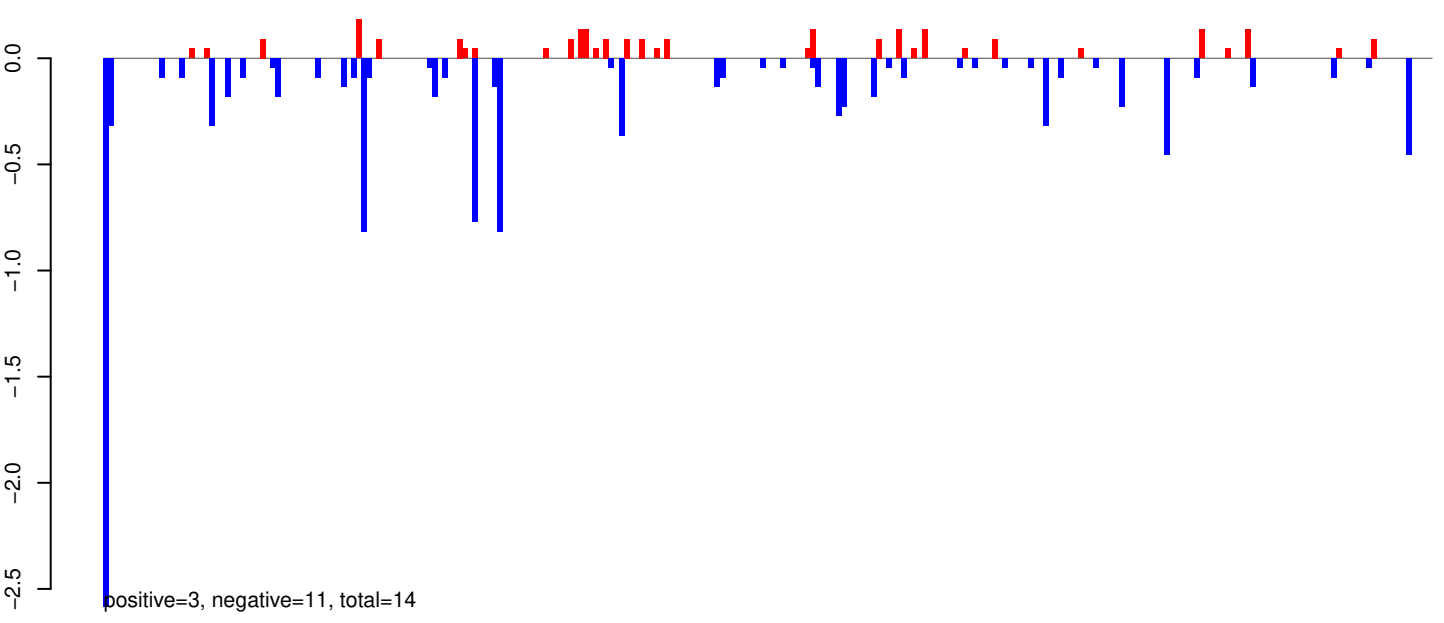

AeAeg_Whole_ZIKV_BM2_GP.rep

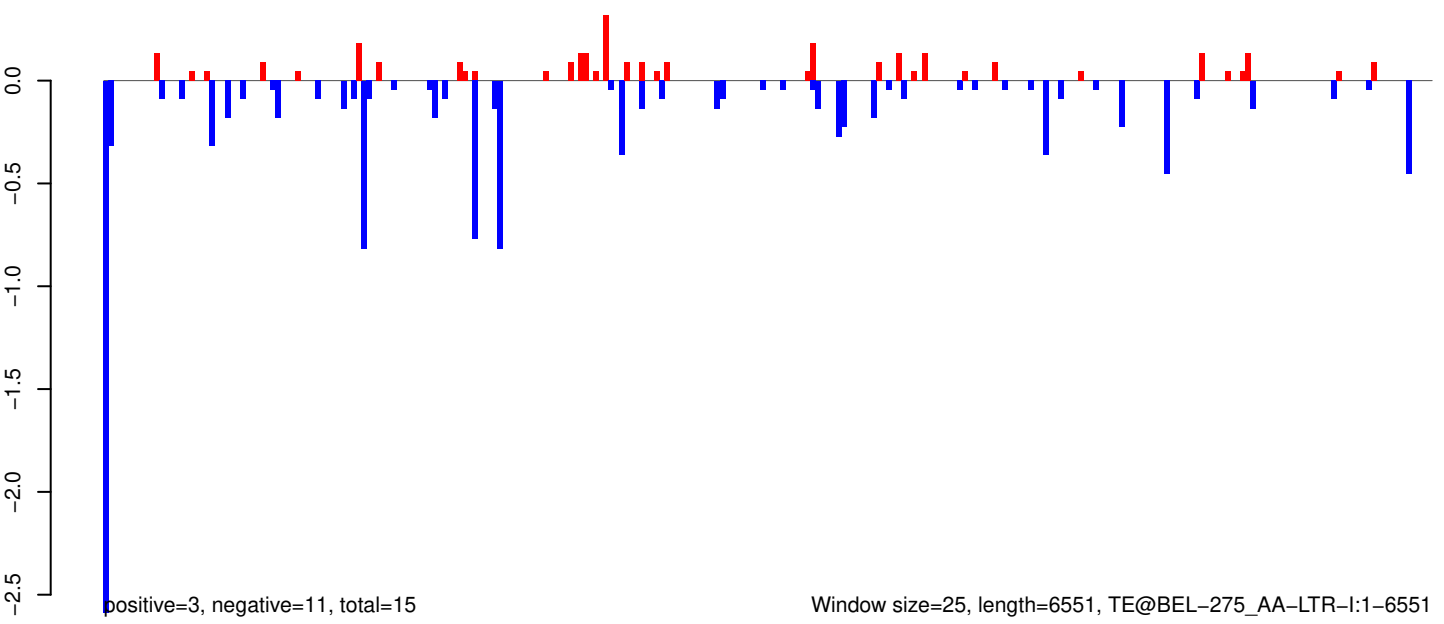

Window size=25, length=6551, TE@BEL-275_AA-LTR-I:1-6551

AeAeg_Whole_ZIKV_BM2_GP.18_23.rep

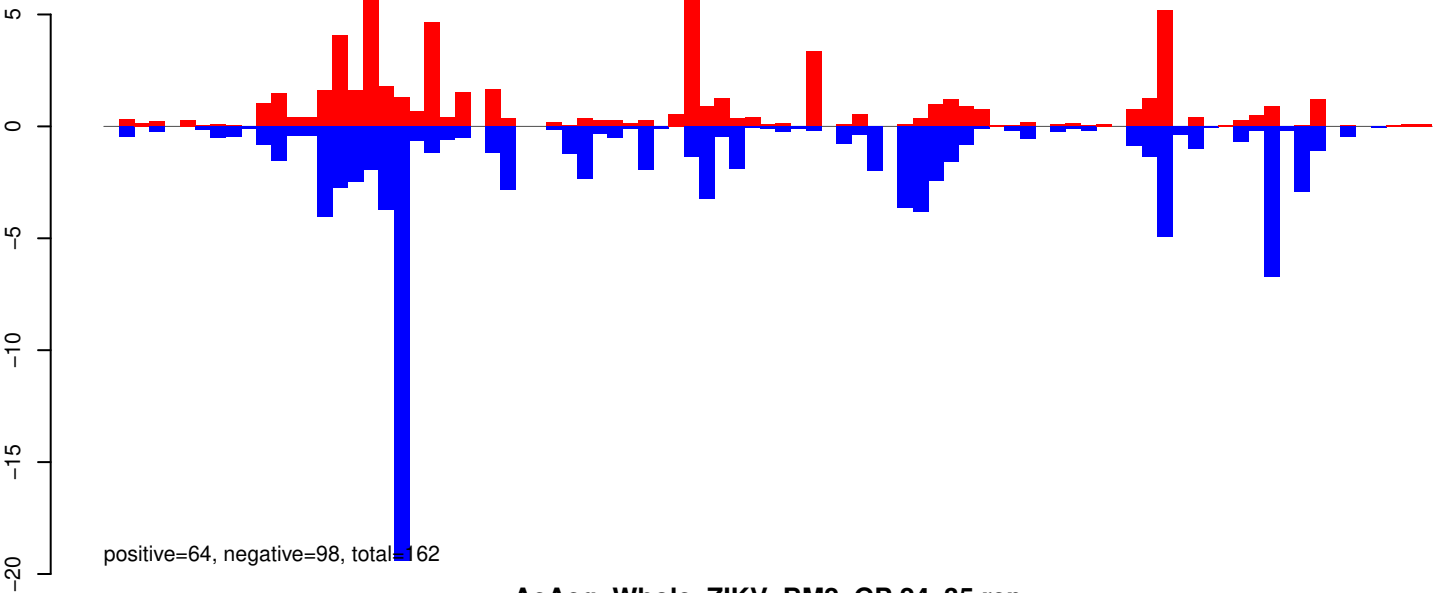

AeAeg_Whole_ZIKV_BM2_GP.24_35.rep

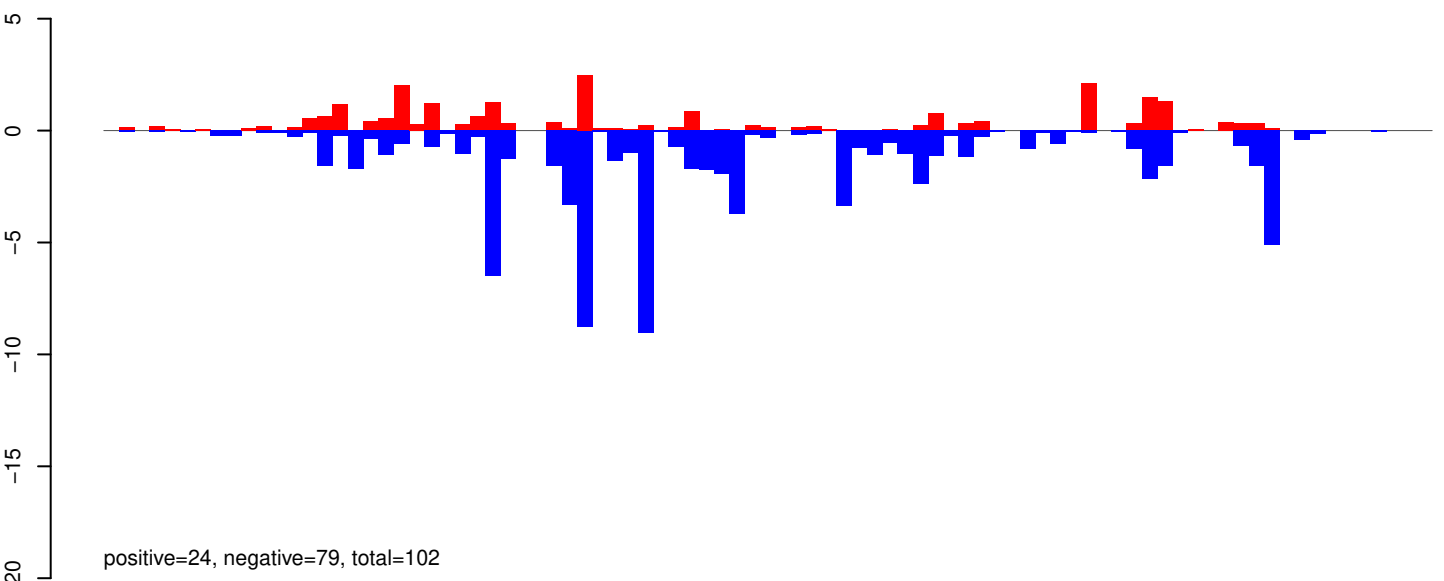

AeAeg_Whole_ZIKV_BM2_GP.rep

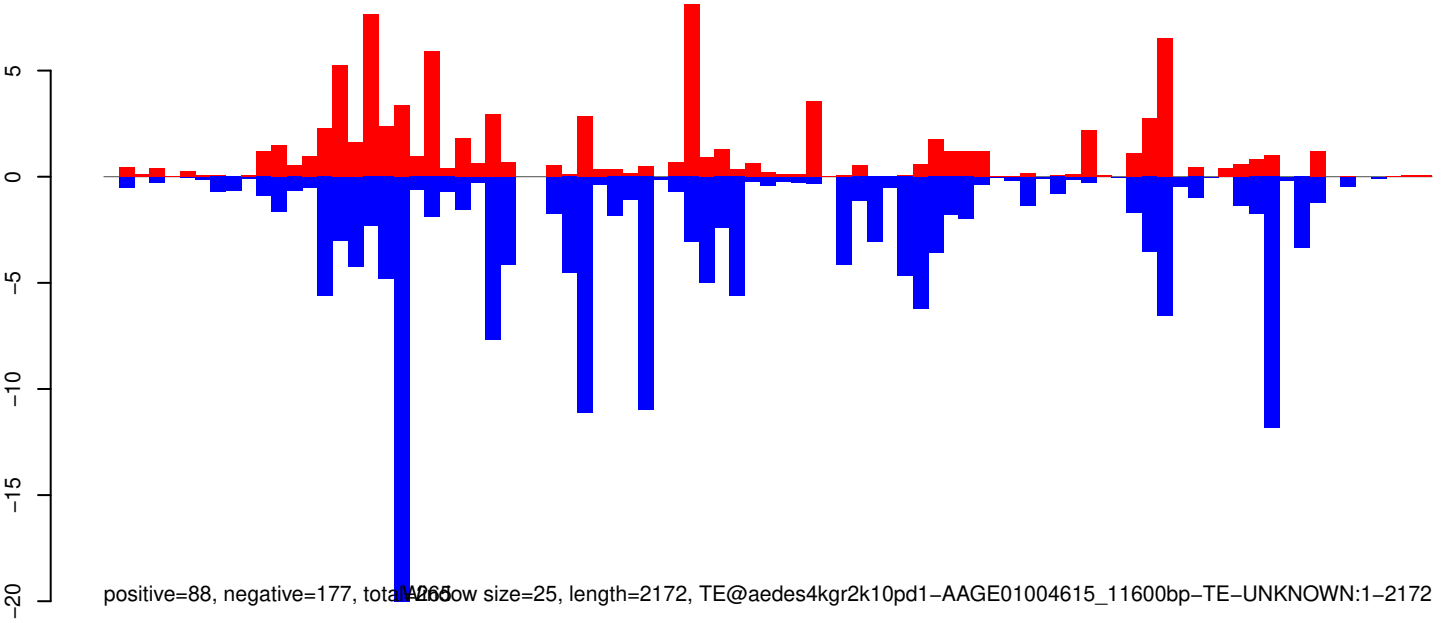

AeAeg_Whole_ZIKV_BM2_GP.18_23.rep

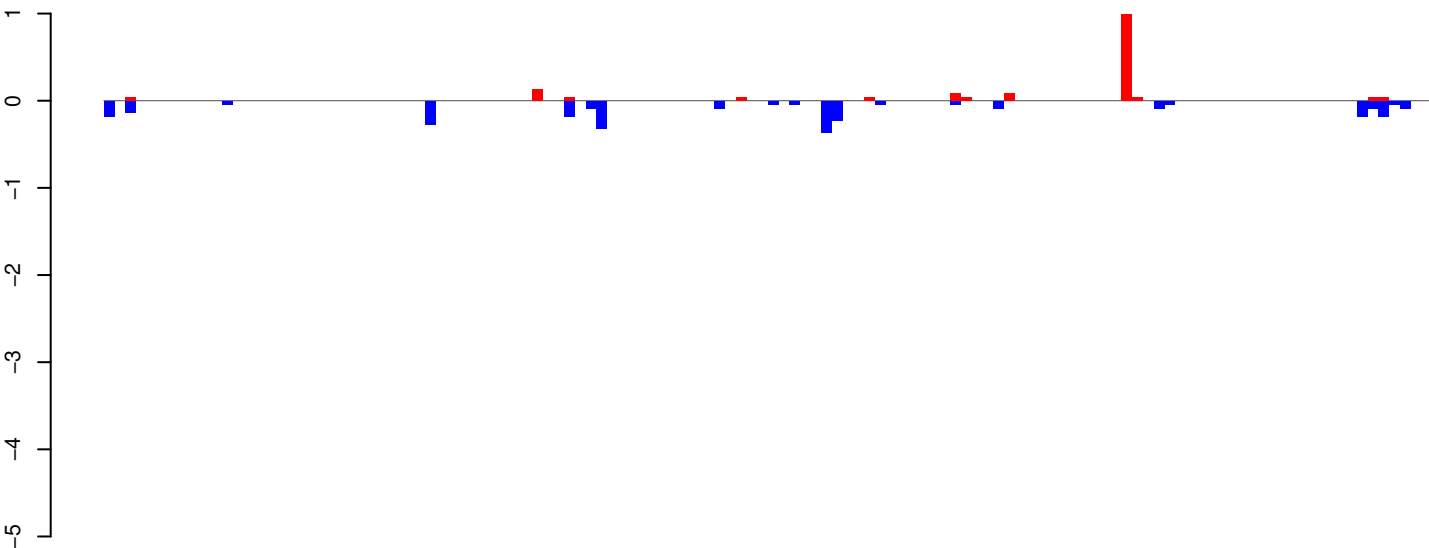

positive=2, negative=3, total=5

AeAeg_Whole_ZIKV_BM2_GP.24_35.rep

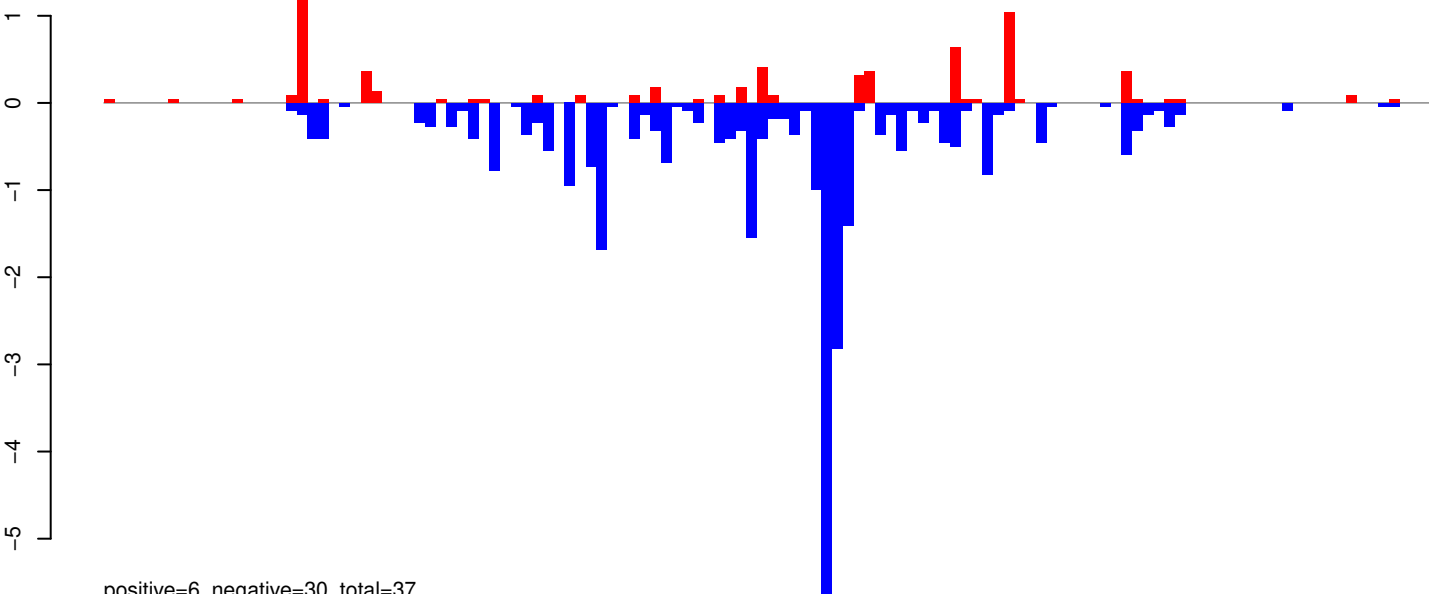

positive=6, negative=30, total=37

AeAeg_Whole_ZIKV_BM2_GP.rep

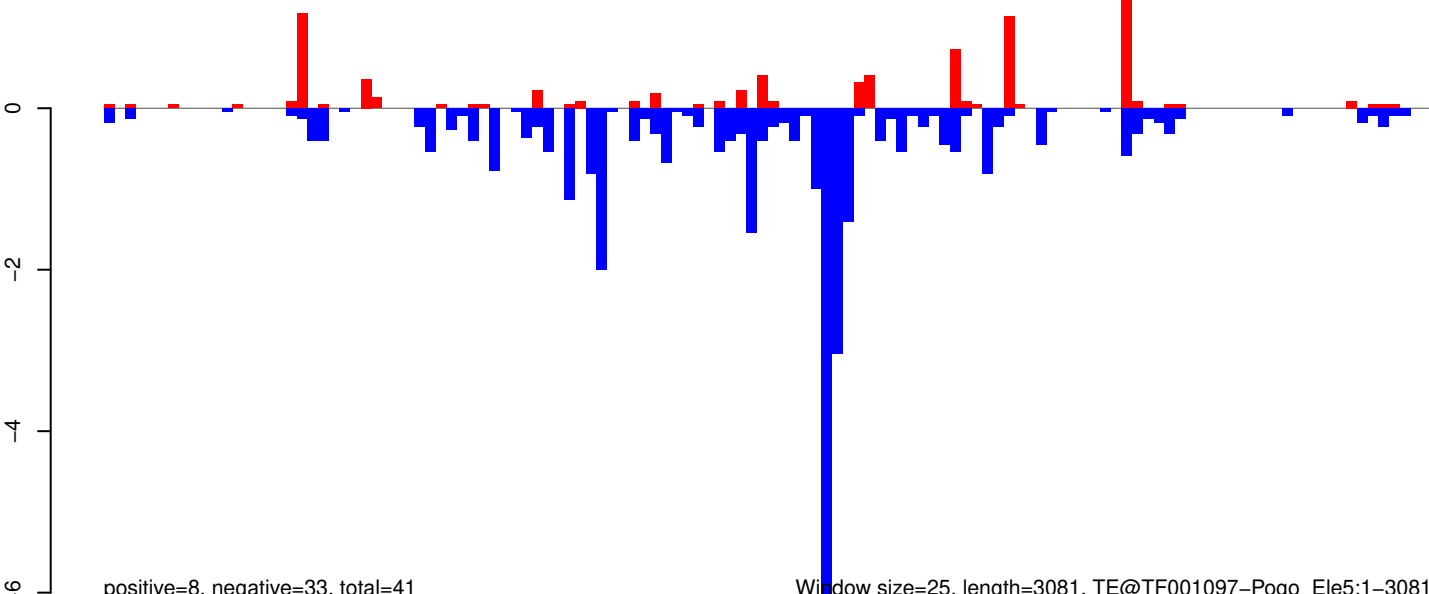

positive=8, negative=33, total=41

Window size=25, length=3081, TE@TF001097-Pogo_ Ele5:1-3081

AeAeg_Whole_ZIKV_BM2_GP.18_23.rep

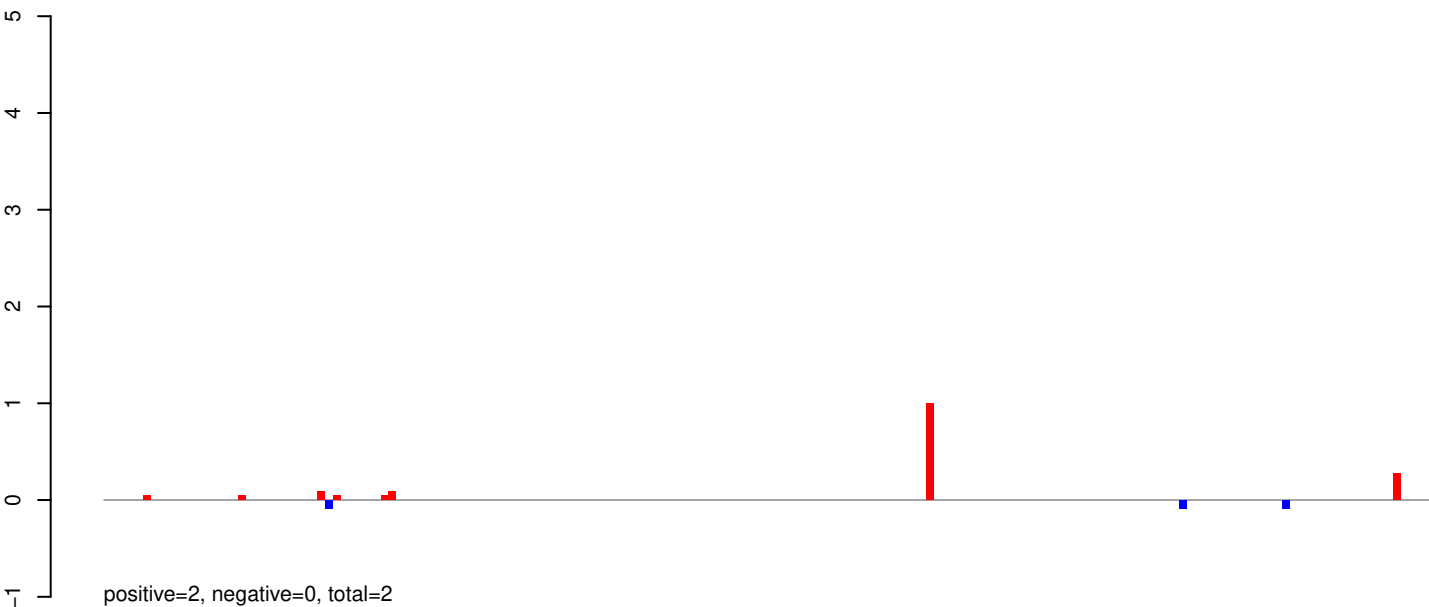

AeAeg_Whole_ZIKV_BM2_GP.24_35.rep

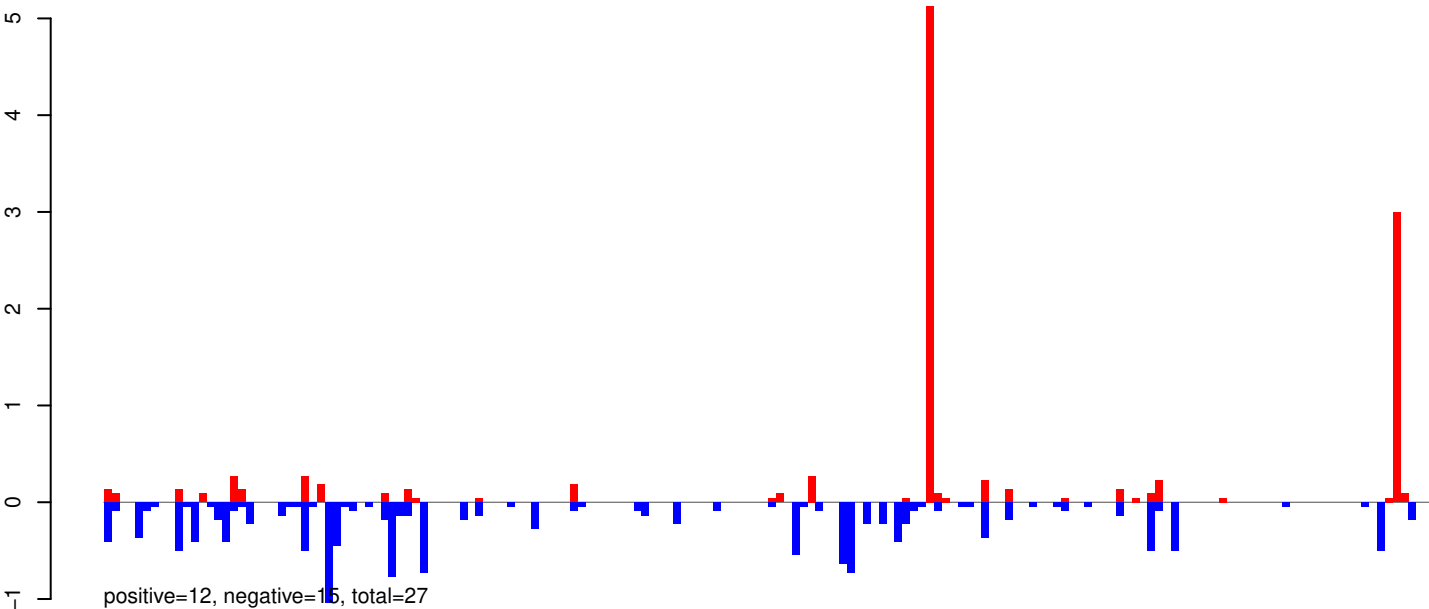

AeAeg_Whole_ZIKV_BM2_GP.rep

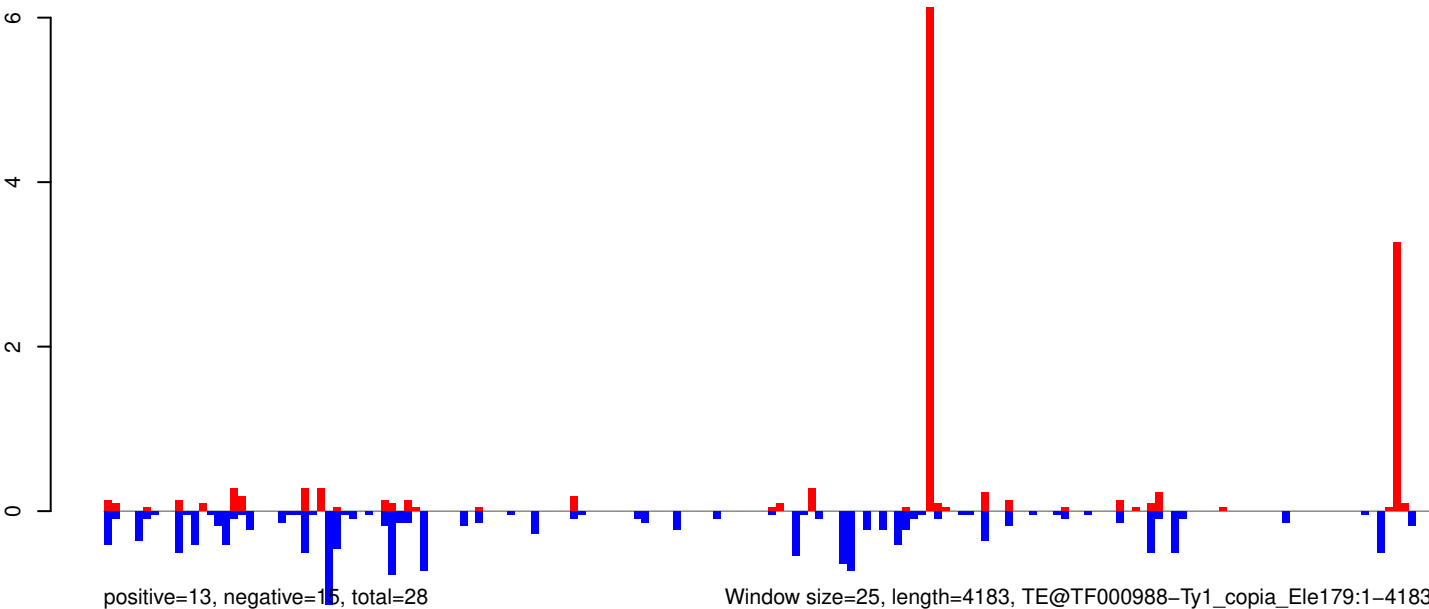

AeAeg_Whole_ZIKV_BM2_GP.18_23.rep

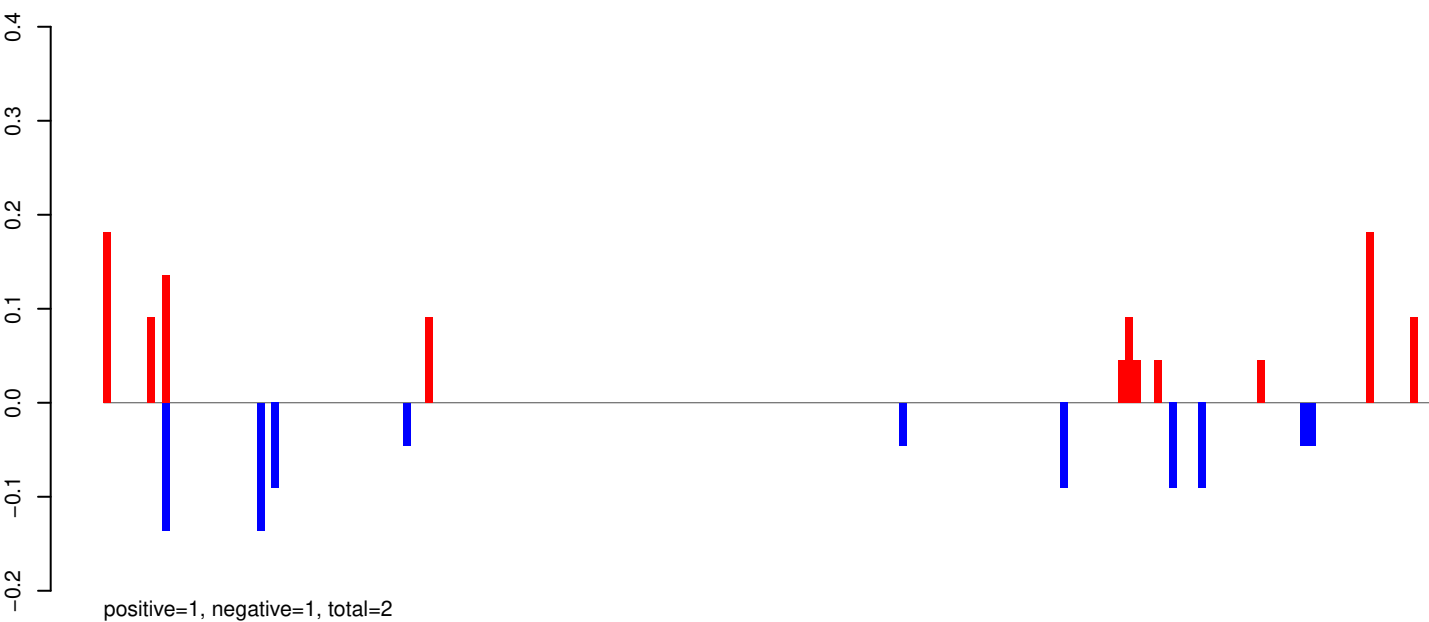

AeAeg_Whole_ZIKV_BM2_GP.24_35.rep

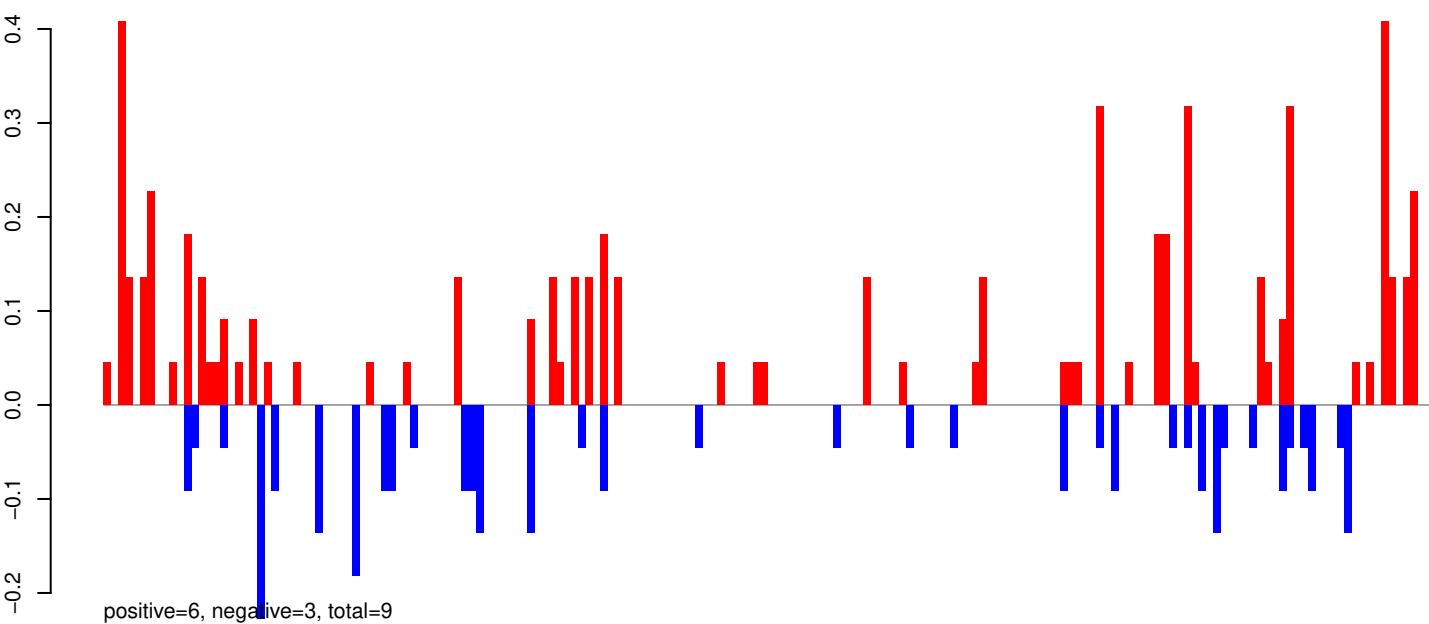

AeAeg_Whole_ZIKV_BM2_GP.rep

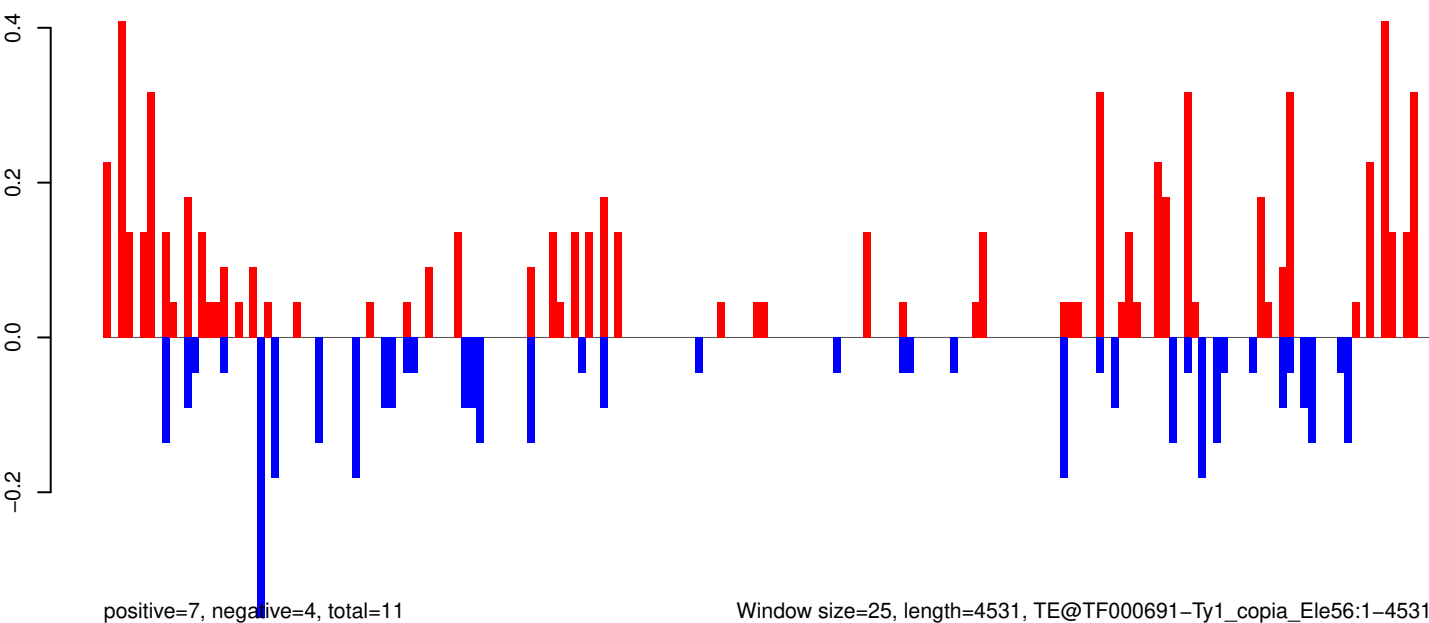

Window size=25, length=4531, TE@TF000691-Ty1_copia_Ele56:1-4531

AeAeg_Whole_ZIKV_BM2_GP.18_23.rep

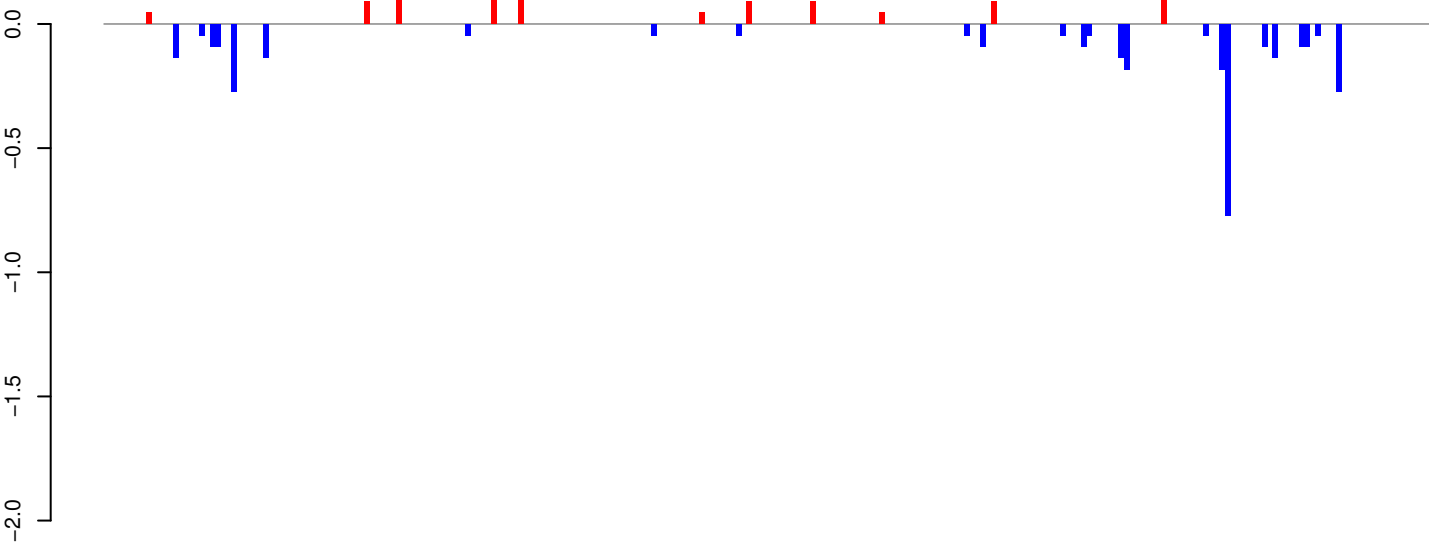

positive=1, negative=3, total=4

AeAeg_Whole_ZIKV_BM2_GP.24_35.rep

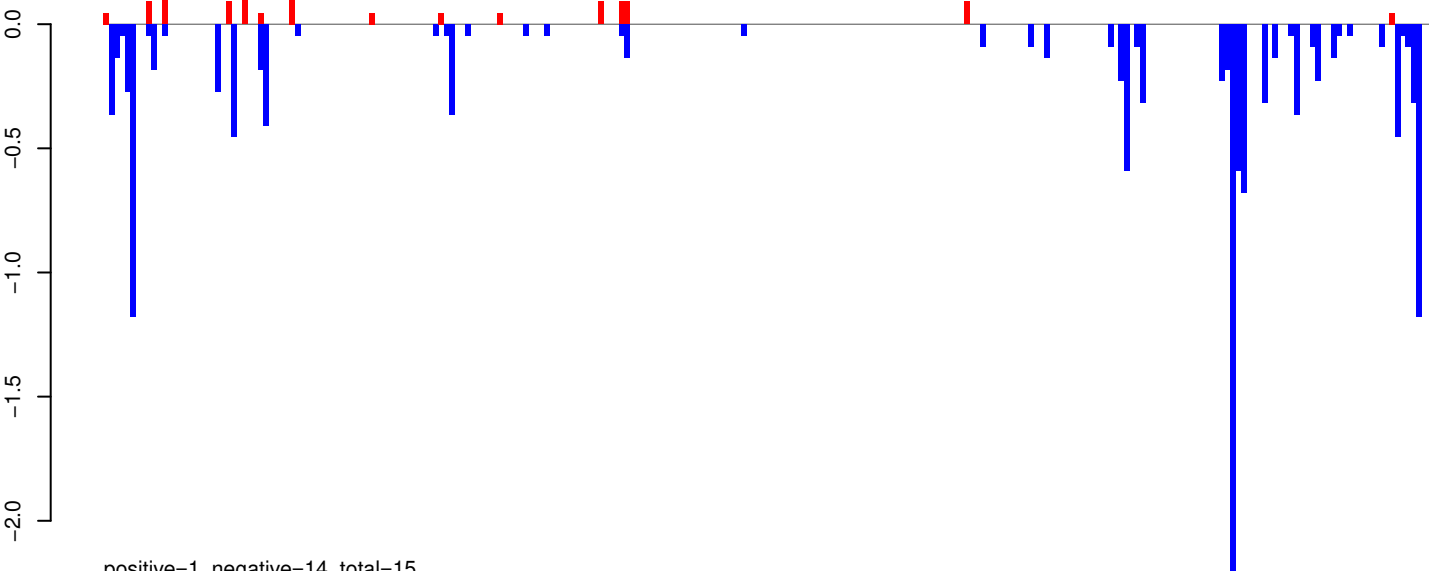

positive=1, negative=14, total=15

AeAeg_Whole_ZIKV_BM2_GP.rep

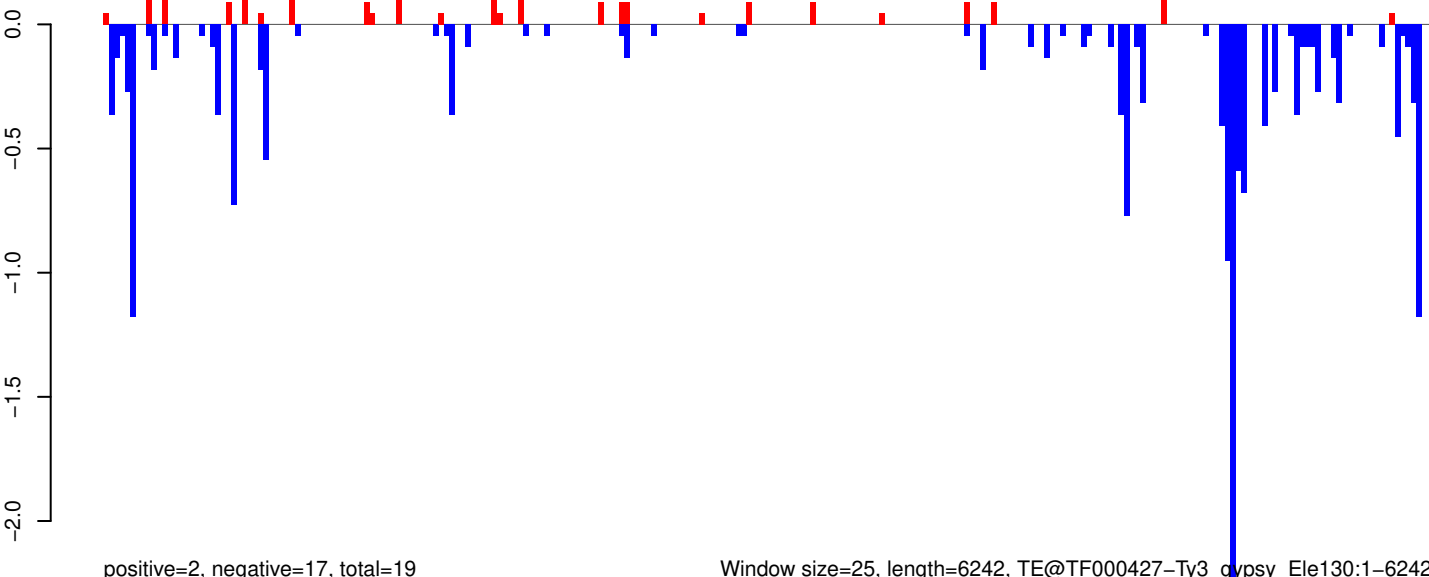

positive=2, negative=17, total=19

Window size=25, length=6242, TE@TF000427-Ty3_gypsy_Ele130:1-6242

0 1000 2000 3000 4000 5000 6000

AeAeg_Whole_ZIKV_BM2_GP.18_23.rep

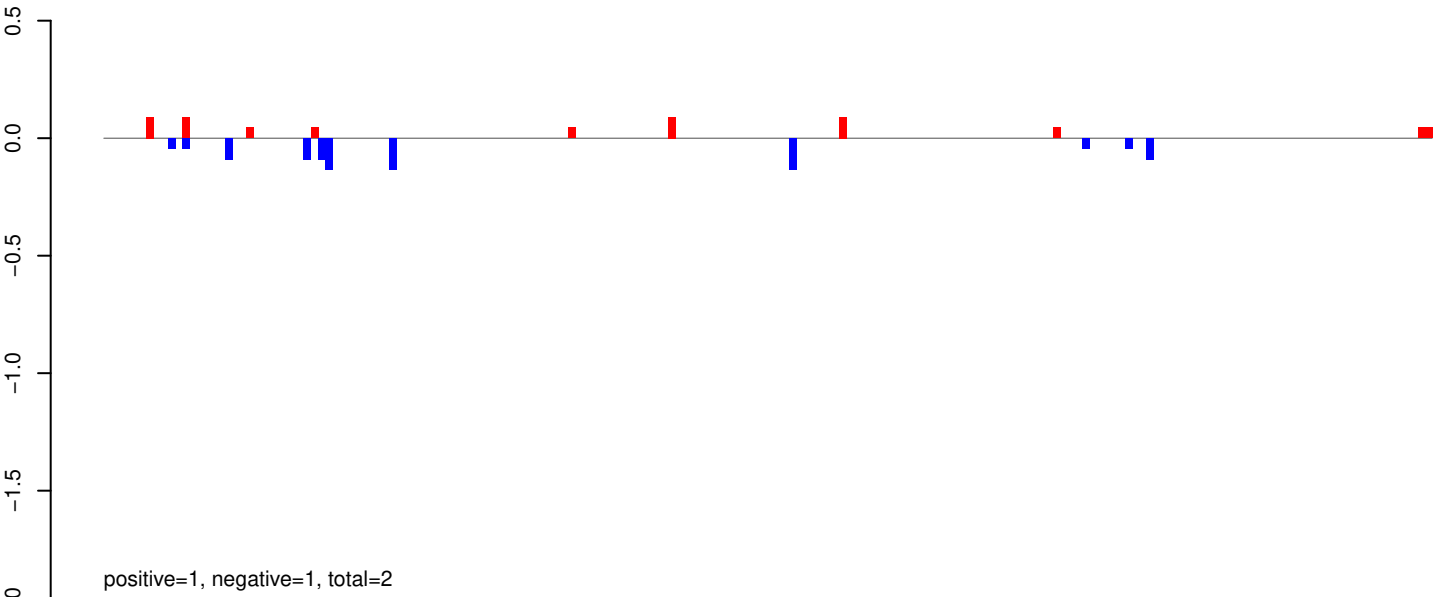

AeAeg_Whole_ZIKV_BM2_GP.24_35.rep

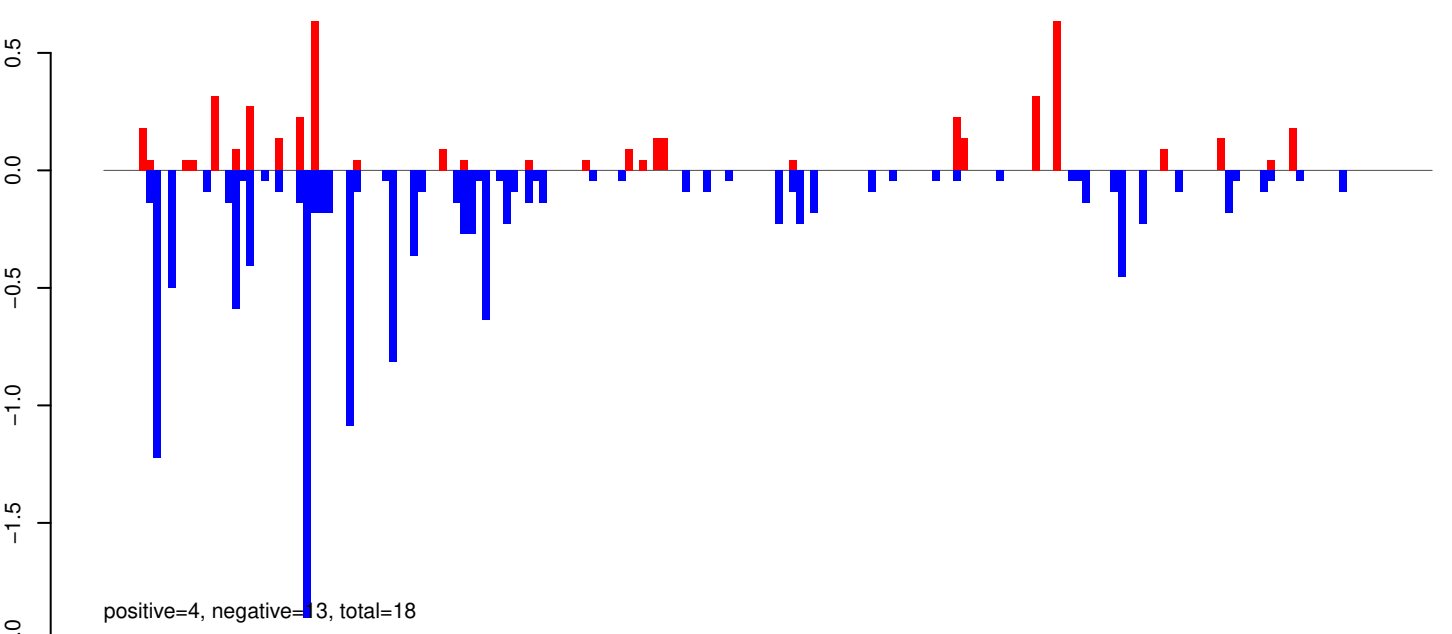

AeAeg_Whole_ZIKV_BM2_GP.rep

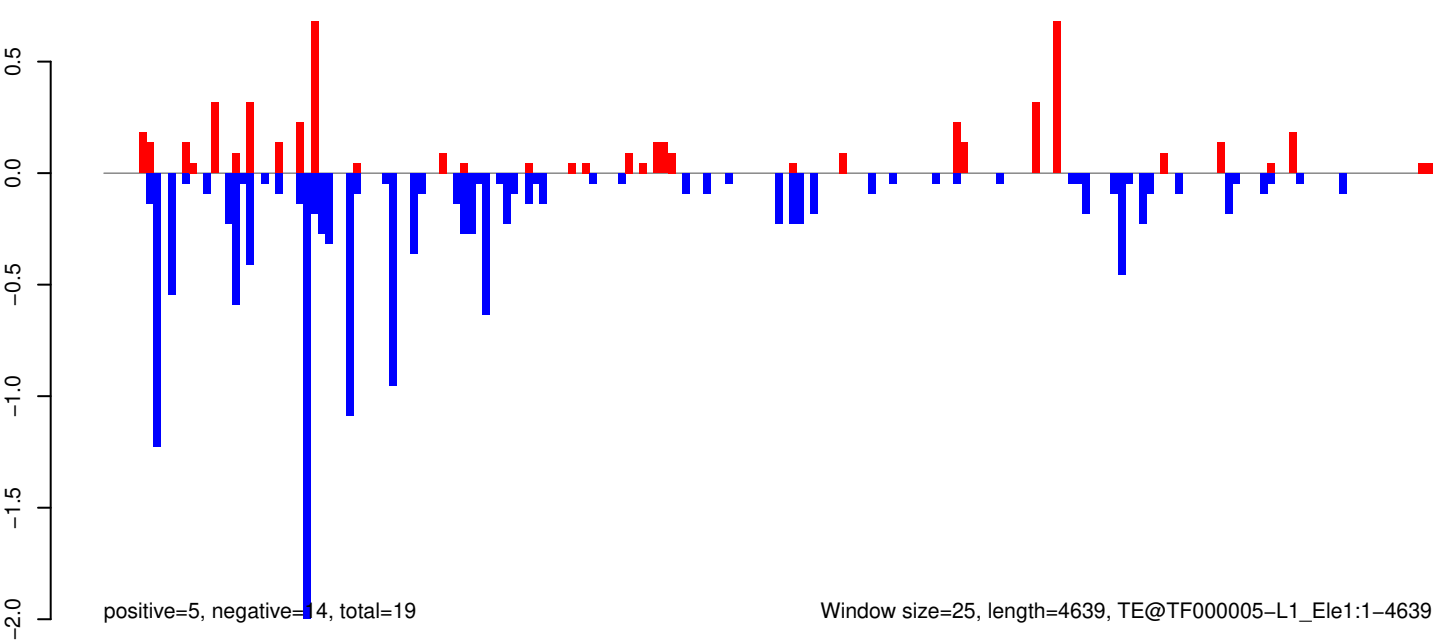

AeAeg_Whole_ZIKV_BM2_GP.18_23.rep

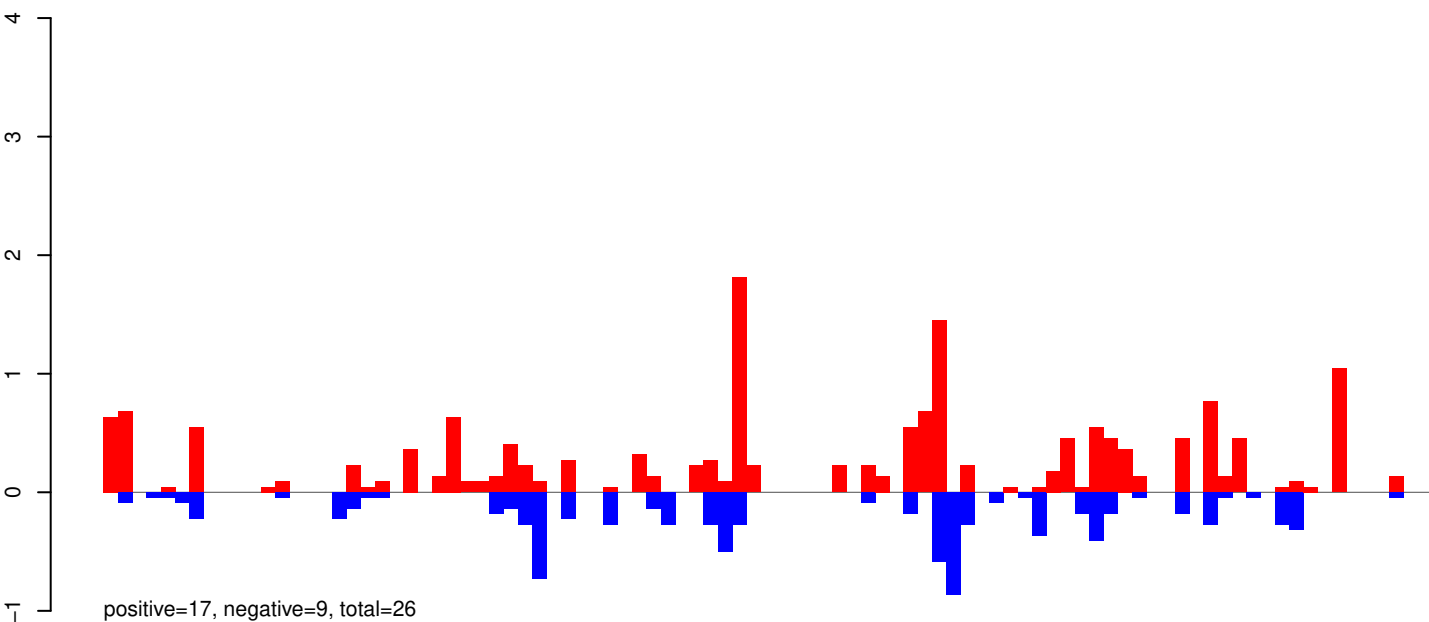

AeAeg_Whole_ZIKV_BM2_GP.24_35.rep

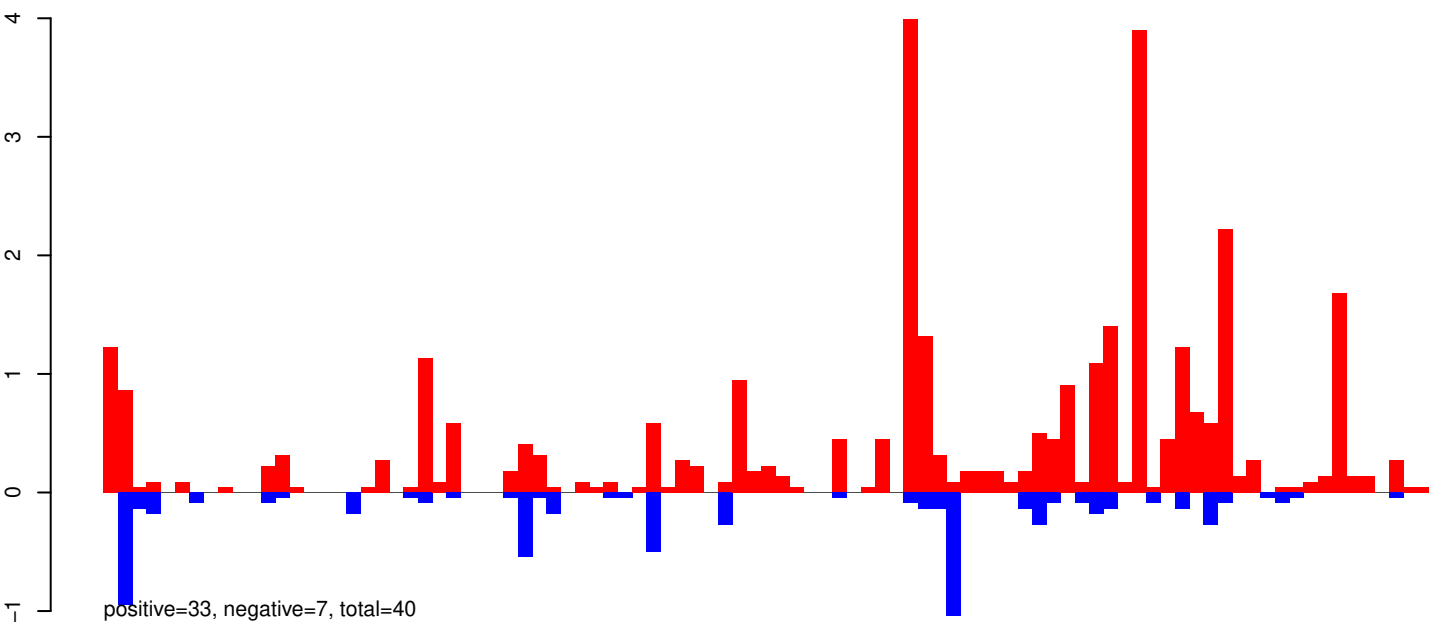

AeAeg_Whole_ZIKV_BM2_GP.rep

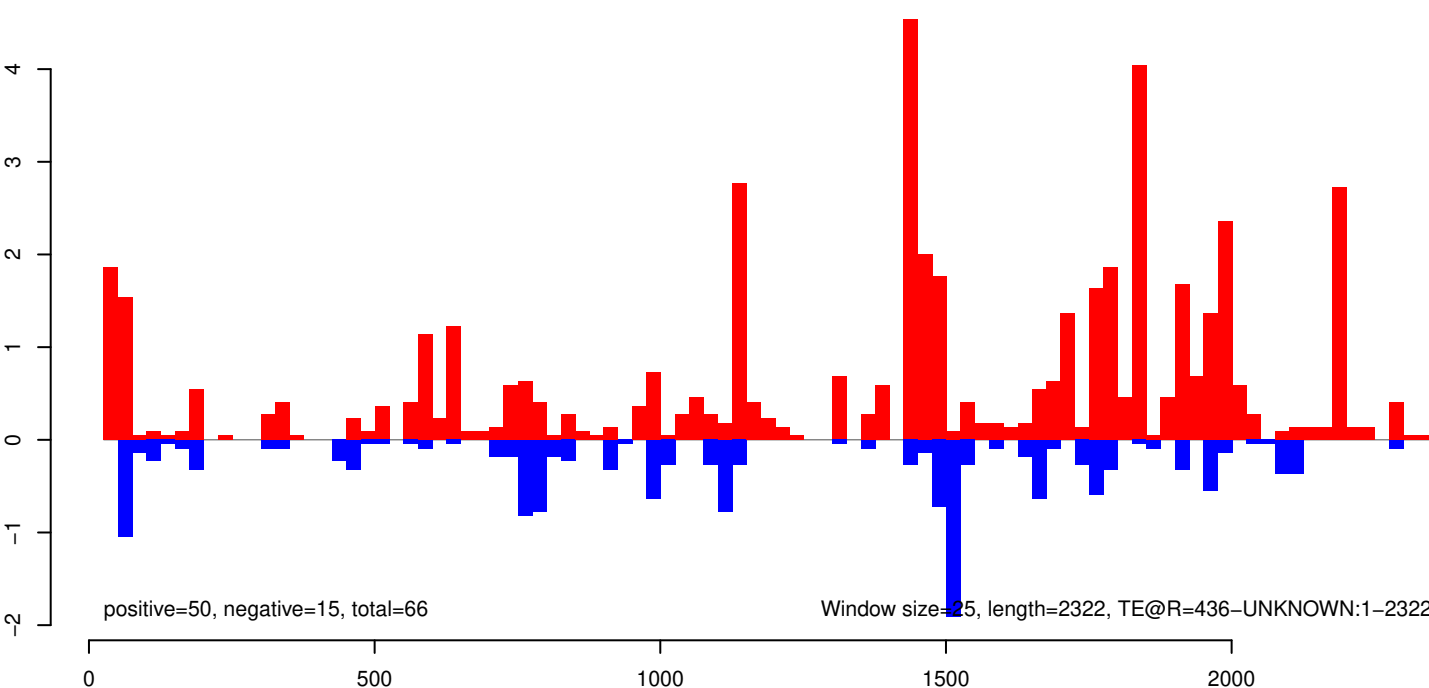

AeAeg_Whole_ZIKV_BM2_GP.18_23.rep

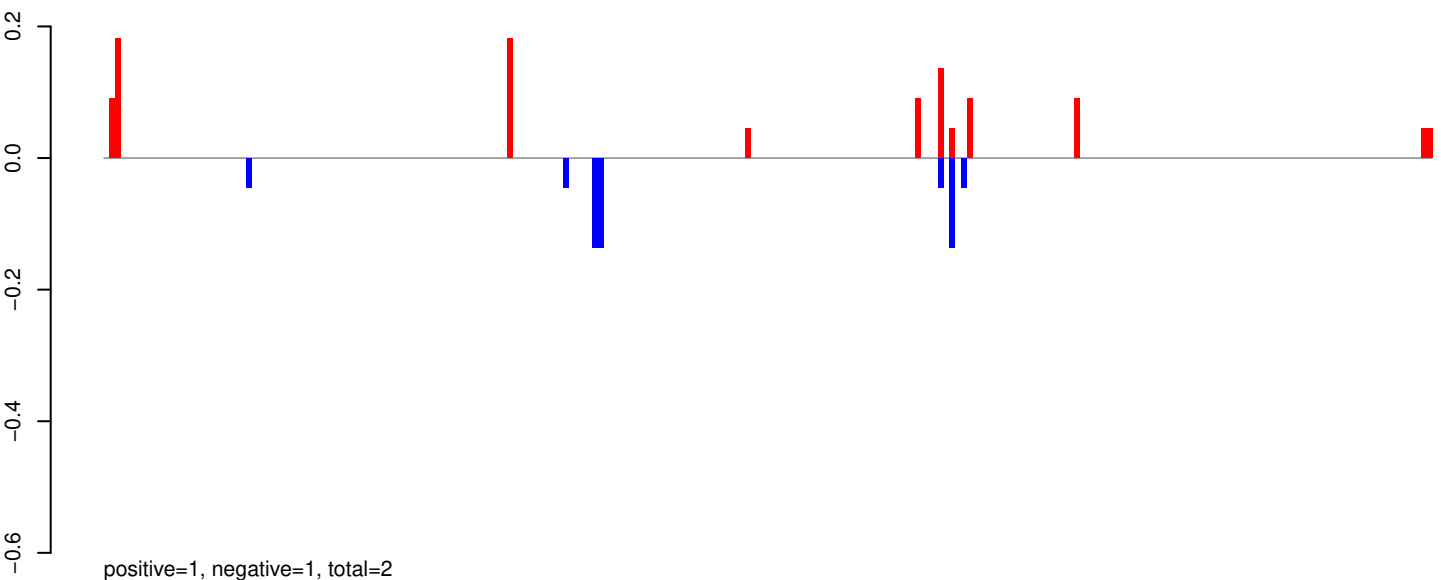

AeAeg_Whole_ZIKV_BM2_GP.24_35.rep

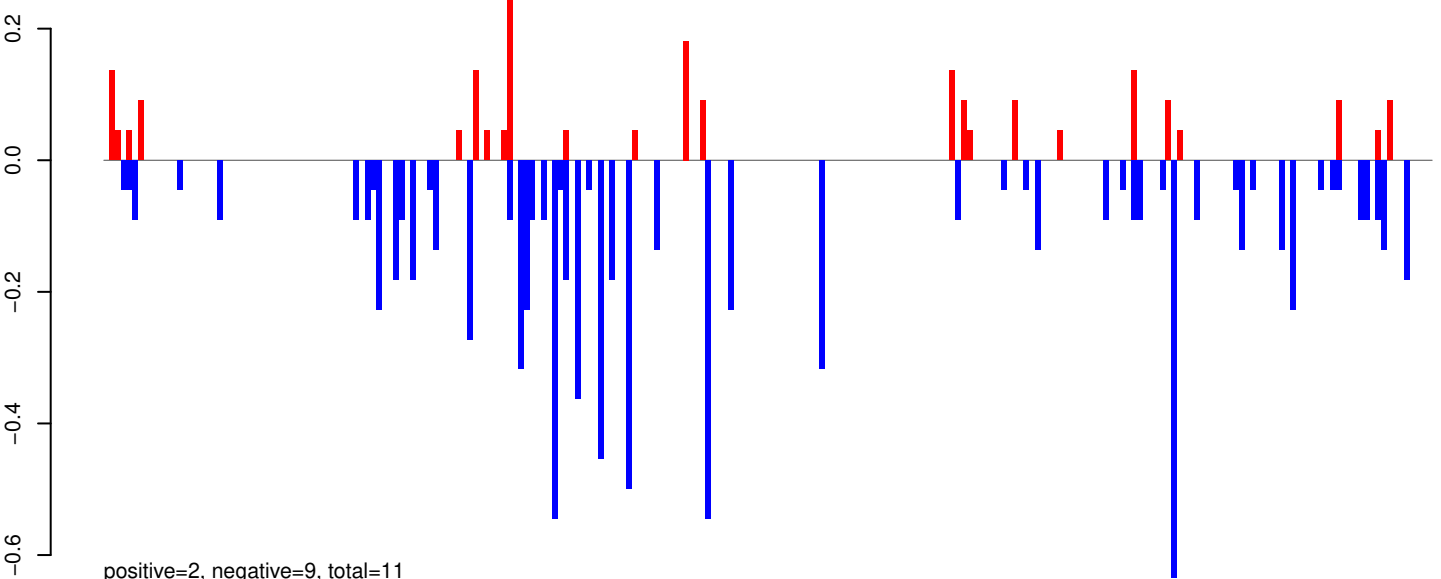

AeAeg_Whole_ZIKV_BM2_GP.rep

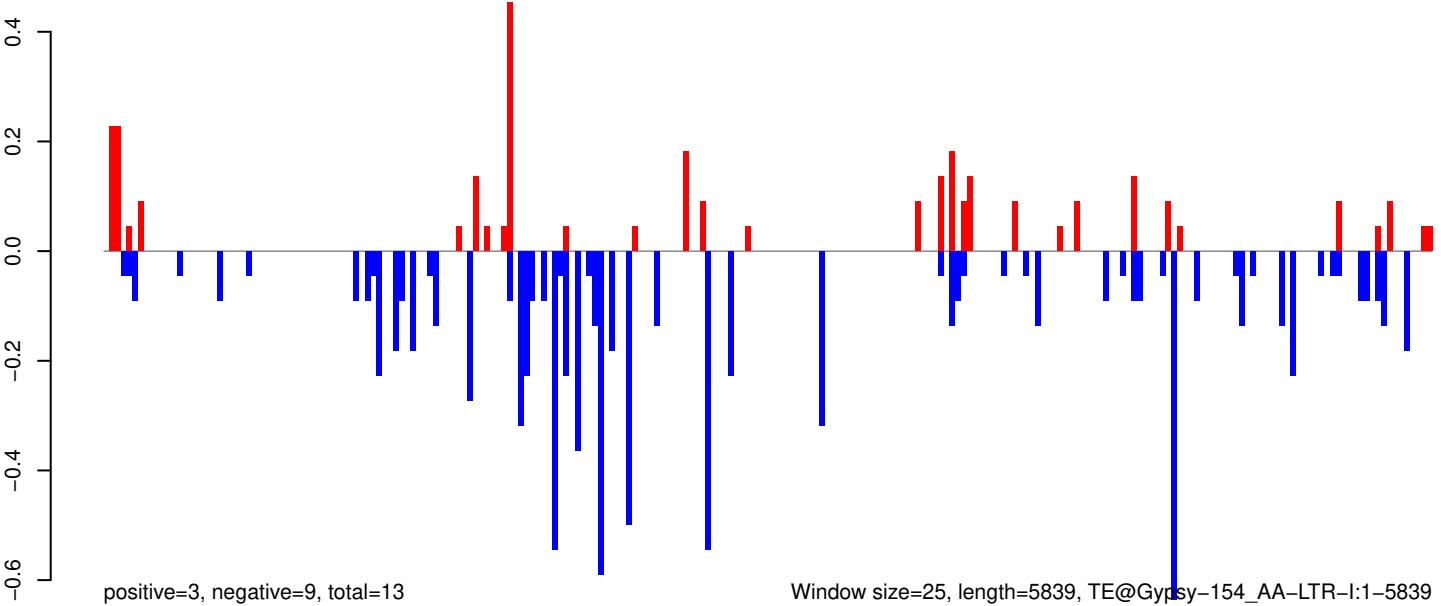

0 1000 2000 3000 4000 5000 6000

AeAeg_Whole_ZIKV_BM2_GP.18_23.rep

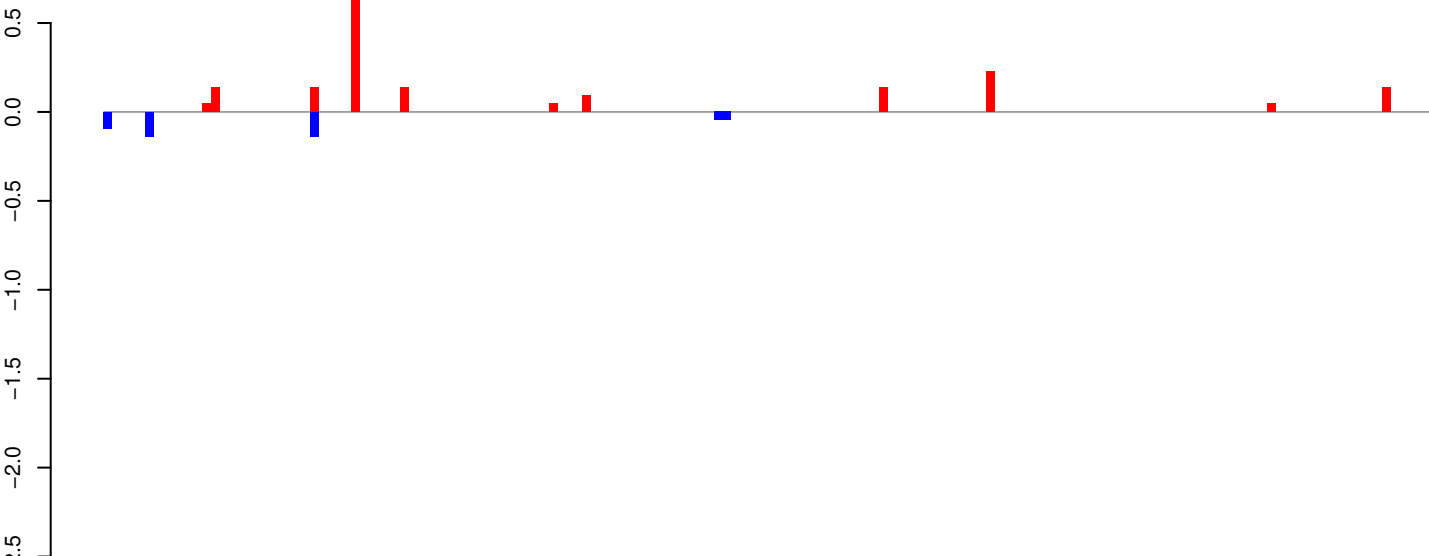

AeAeg_Whole_ZIKV_BM2_GP.24_35.rep

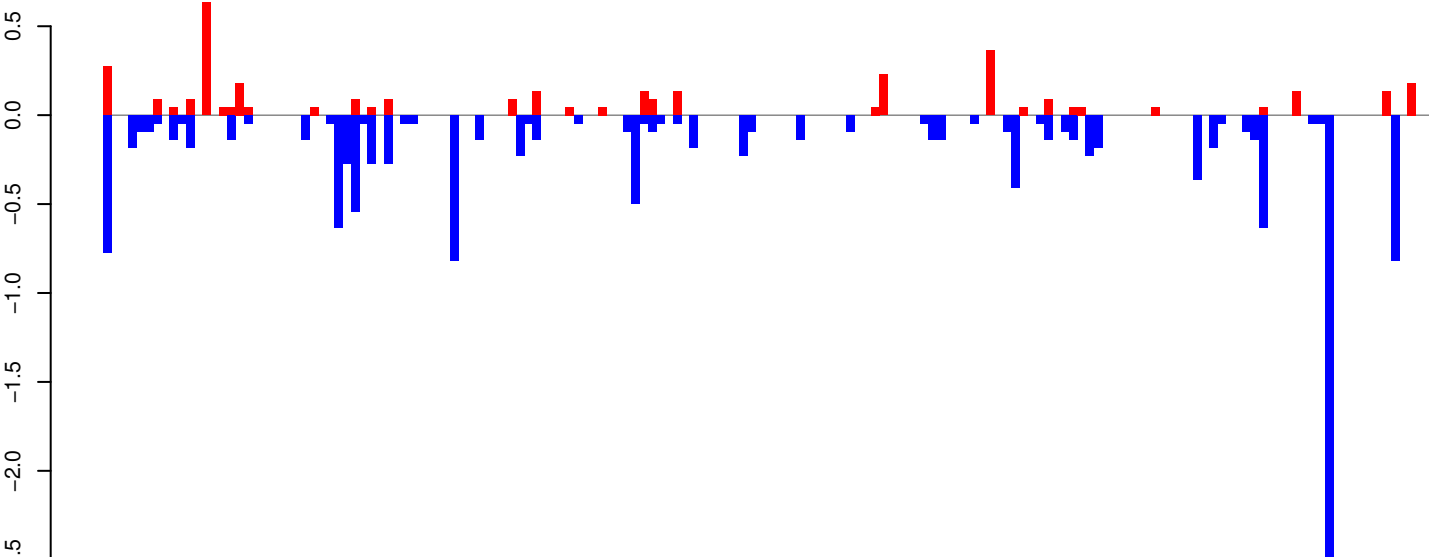

AeAeg_Whole_ZIKV_BM2_GP.rep

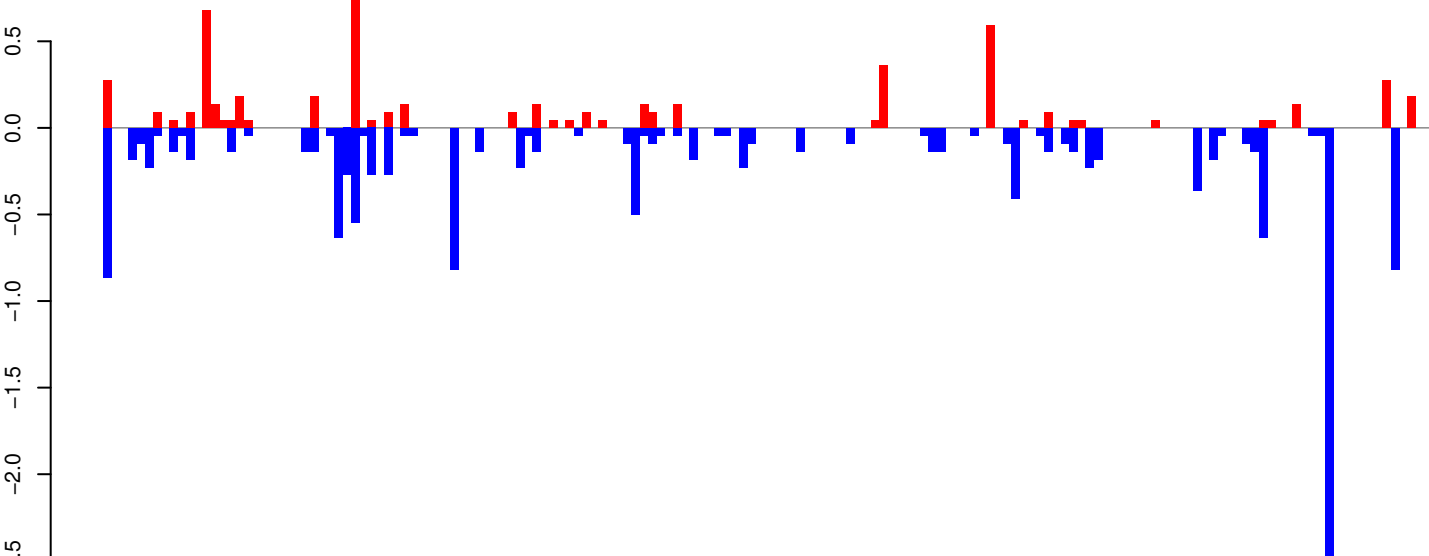

AeAeg_Whole_ZIKV_BM2_GP.18_23.rep

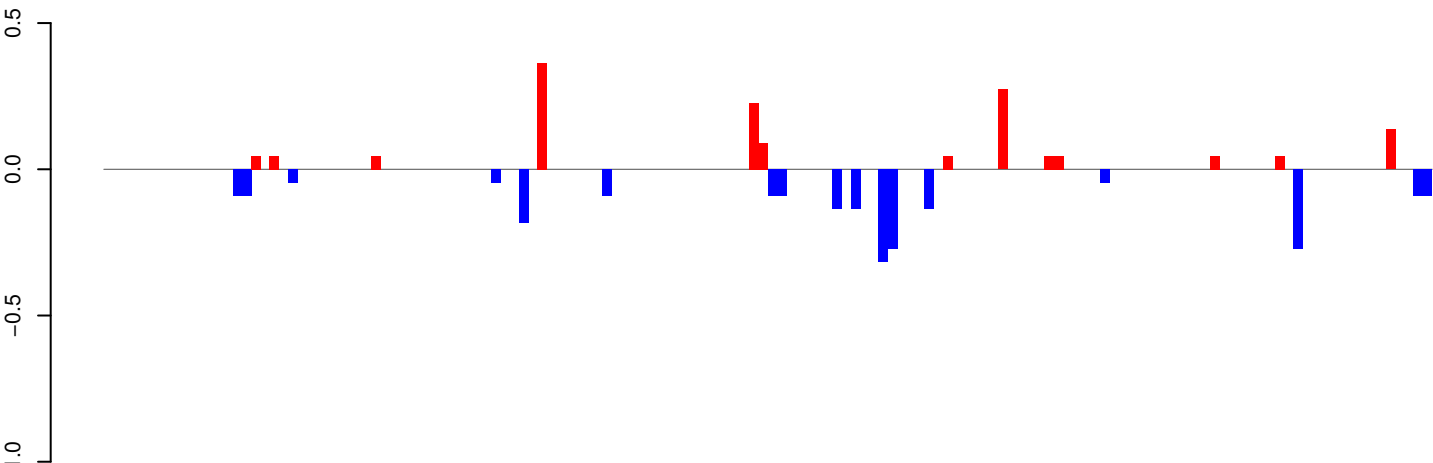

positive=1, negative=2, total=4

AeAeg_Whole_ZIKV_BM2_GP.24_35.rep

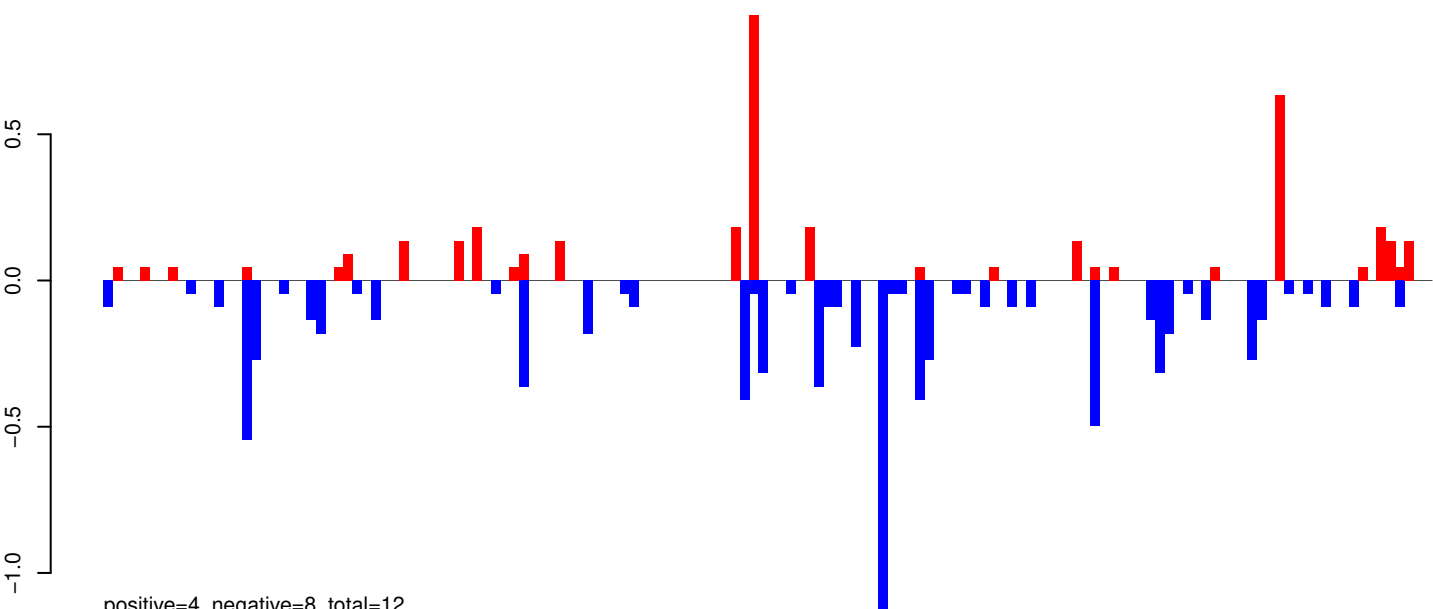

positive=4, negative=8, total=12

AeAeg_Whole_ZIKV_BM2_GP.rep

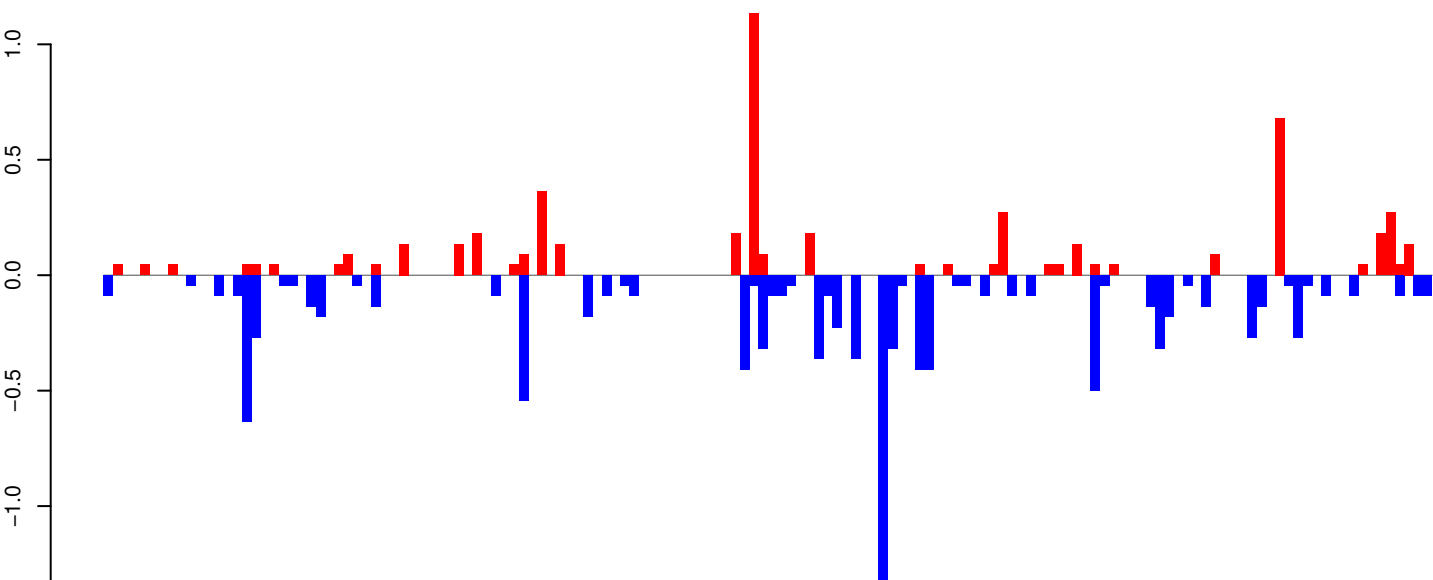

positive=5, negative=10, total=16

Window size=25, length=3591, TE@BEL-18_AA-LTR-I:1-3591

AeAeg_Whole_ZIKV_BM2_GP.18_23.rep

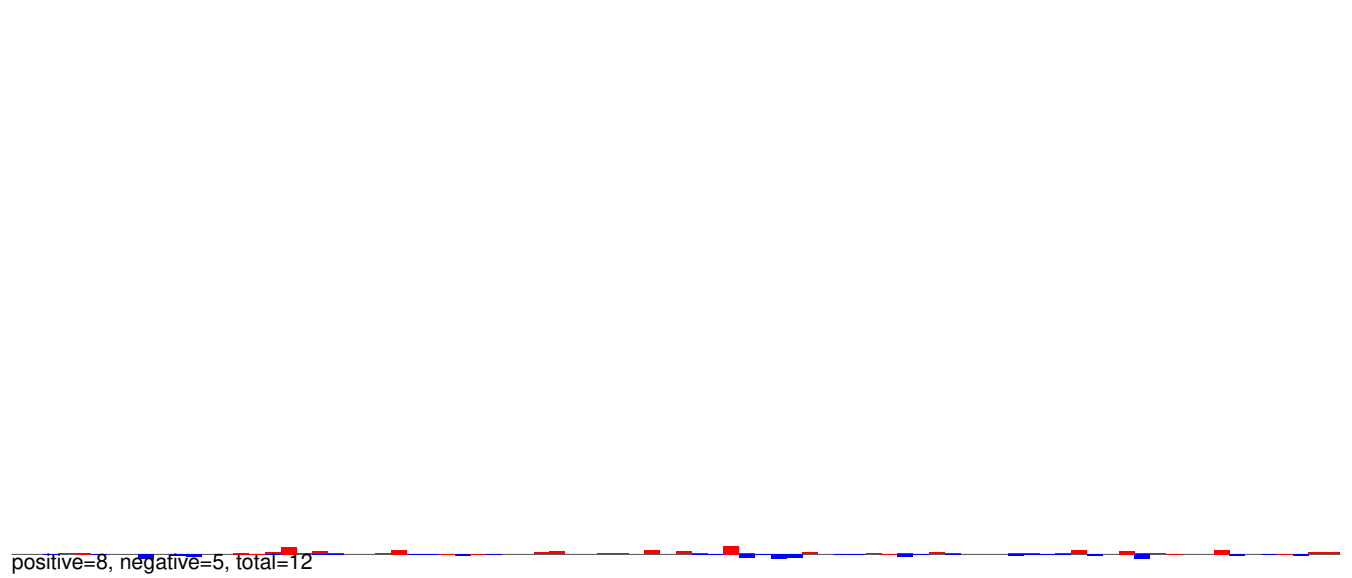

AeAeg_Whole_ZIKV_BM2_GP.24_35.rep

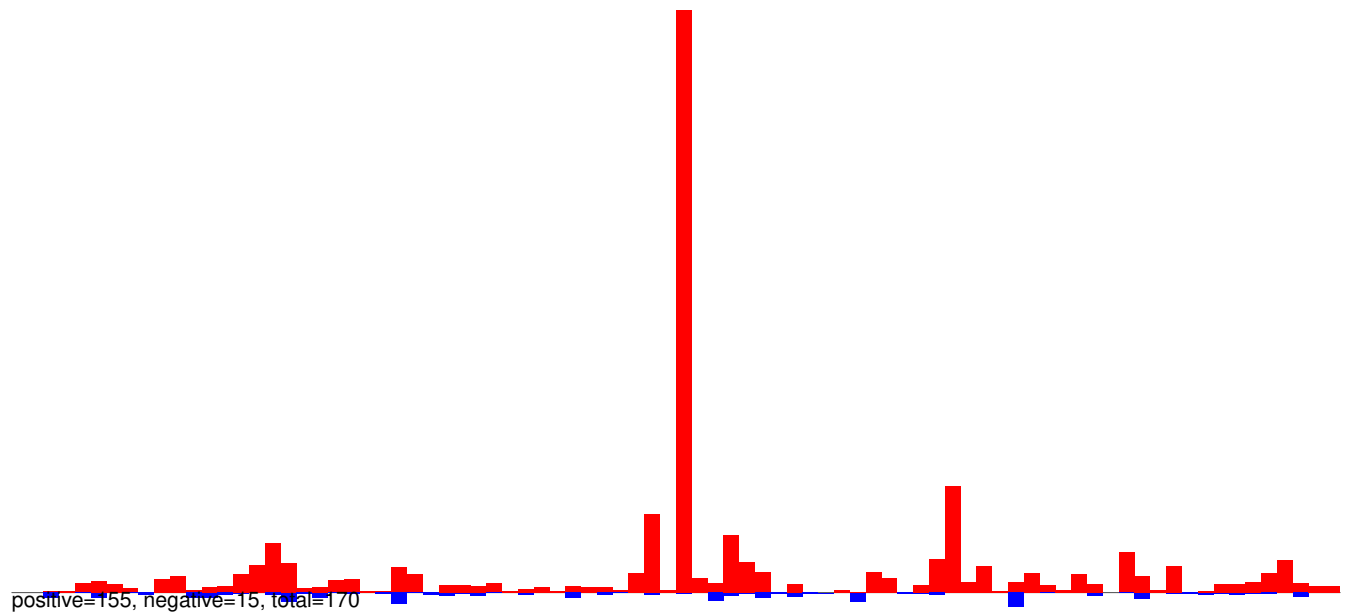

AeAeg_Whole_ZIKV_BM2_GP.rep

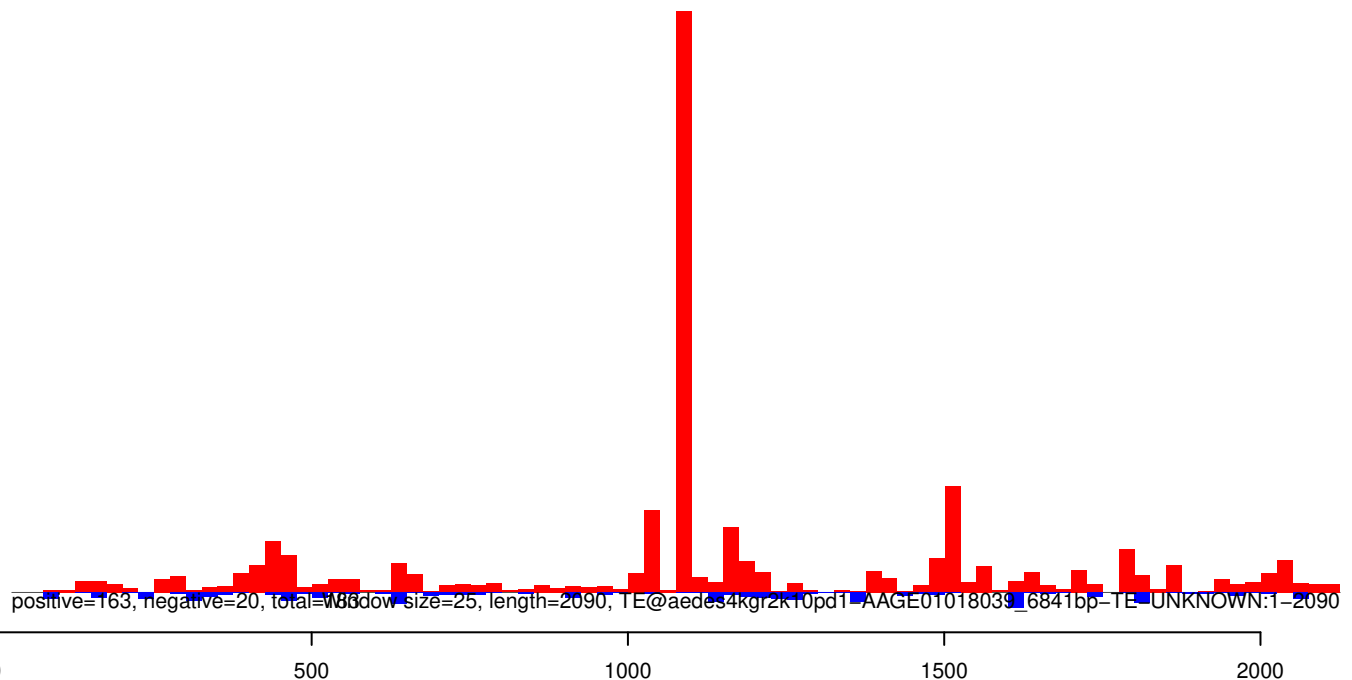

AeAeg_Whole_ZIKV_BM2_GP.18_23.rep

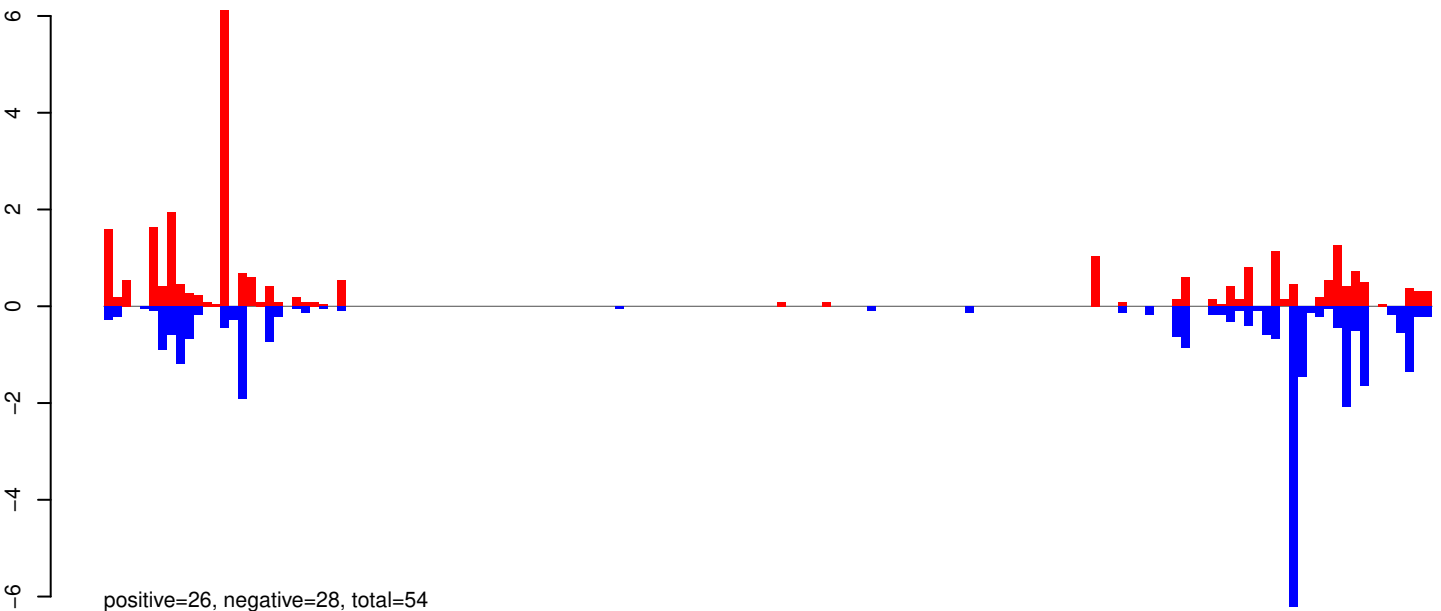

AeAeg_Whole_ZIKV_BM2_GP.24_35.rep

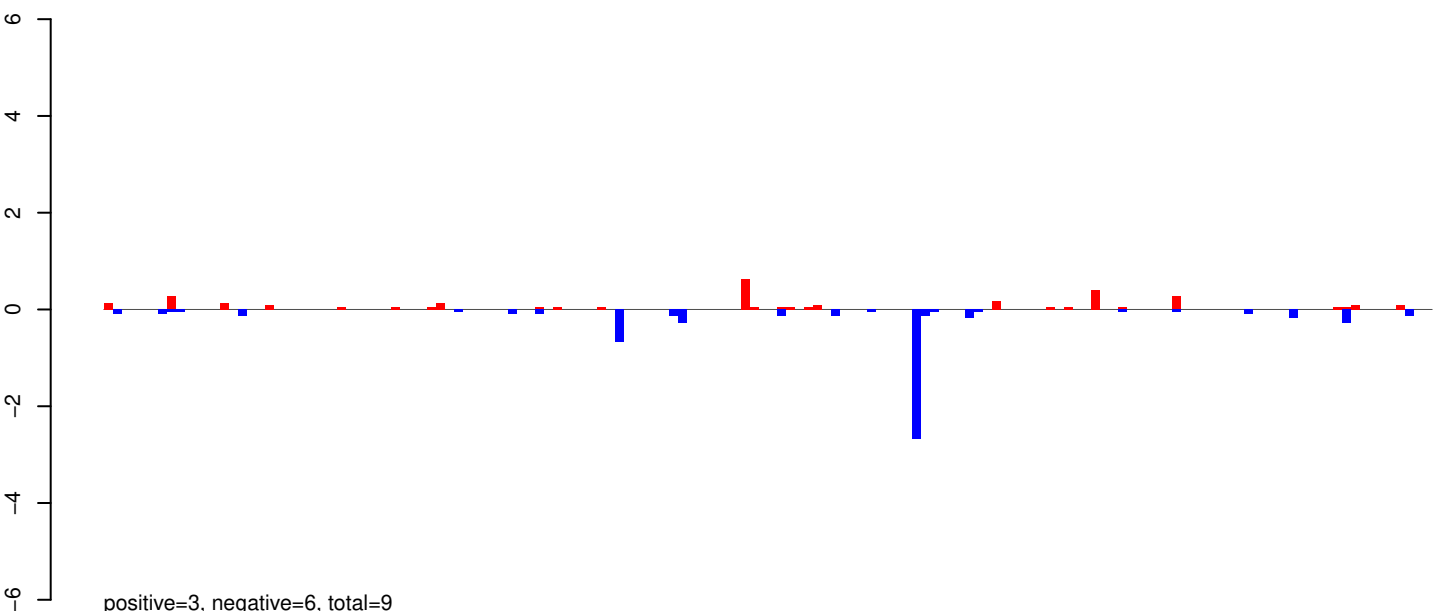

AeAeg_Whole_ZIKV_BM2_GP.rep

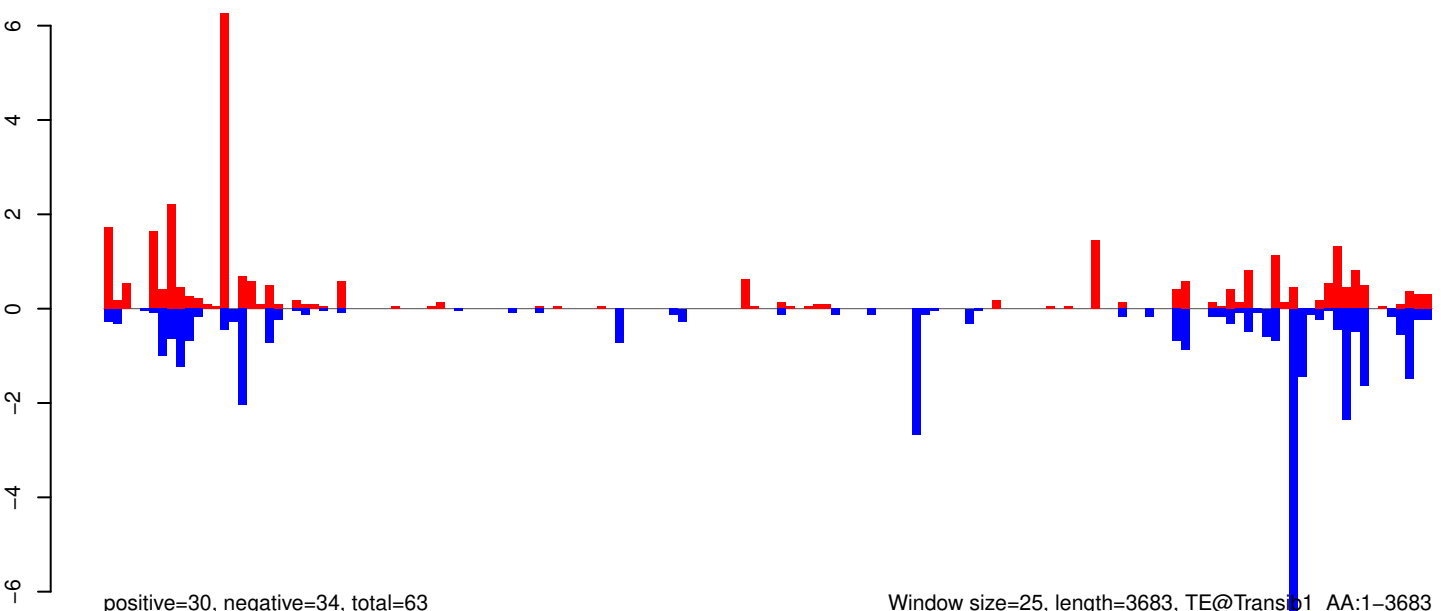

Window size=25, length=3683, TE@Transib1_AA:1-3683

0 1000 2000 3000

AeAeg_Whole_ZIKV_BM2_GP.18_23.rep

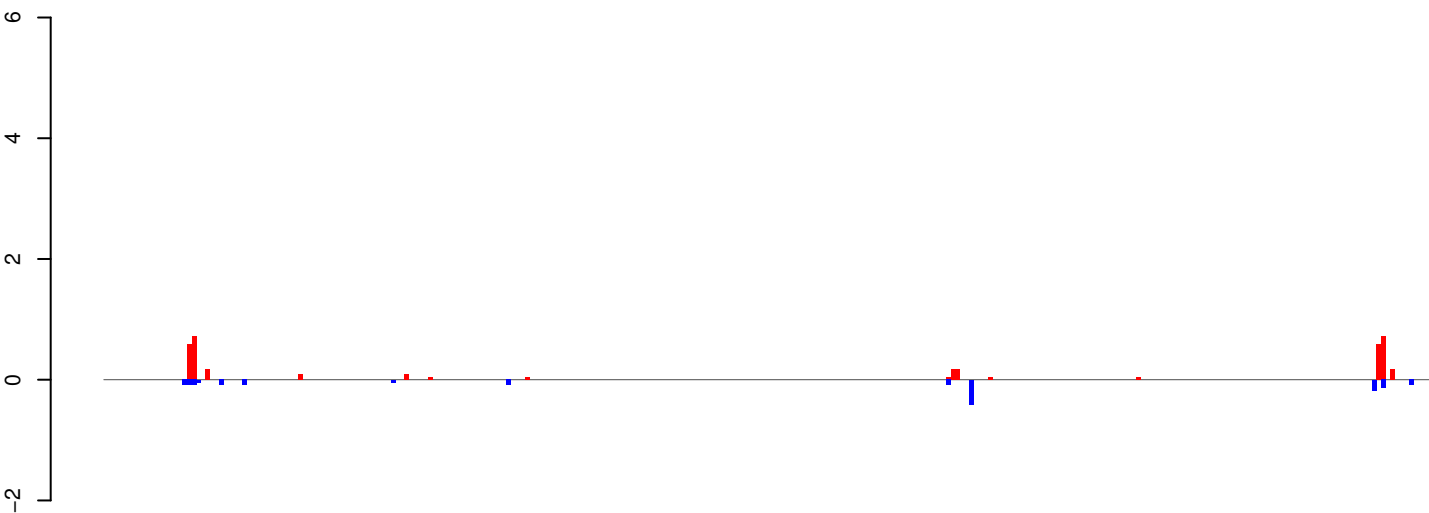

positive=4, negative=2, total=5

AeAeg_Whole_ZIKV_BM2_GP.24_35.rep

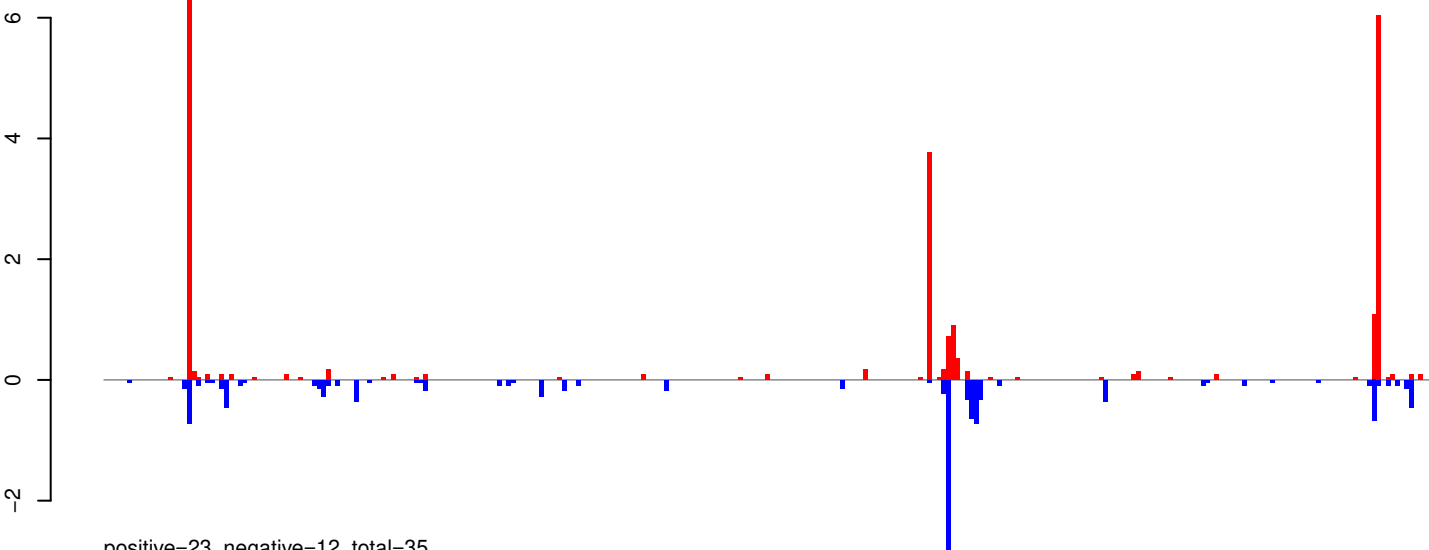

positive=23, negative=12, total=35

AeAeg_Whole_ZIKV_BM2_GP.rep

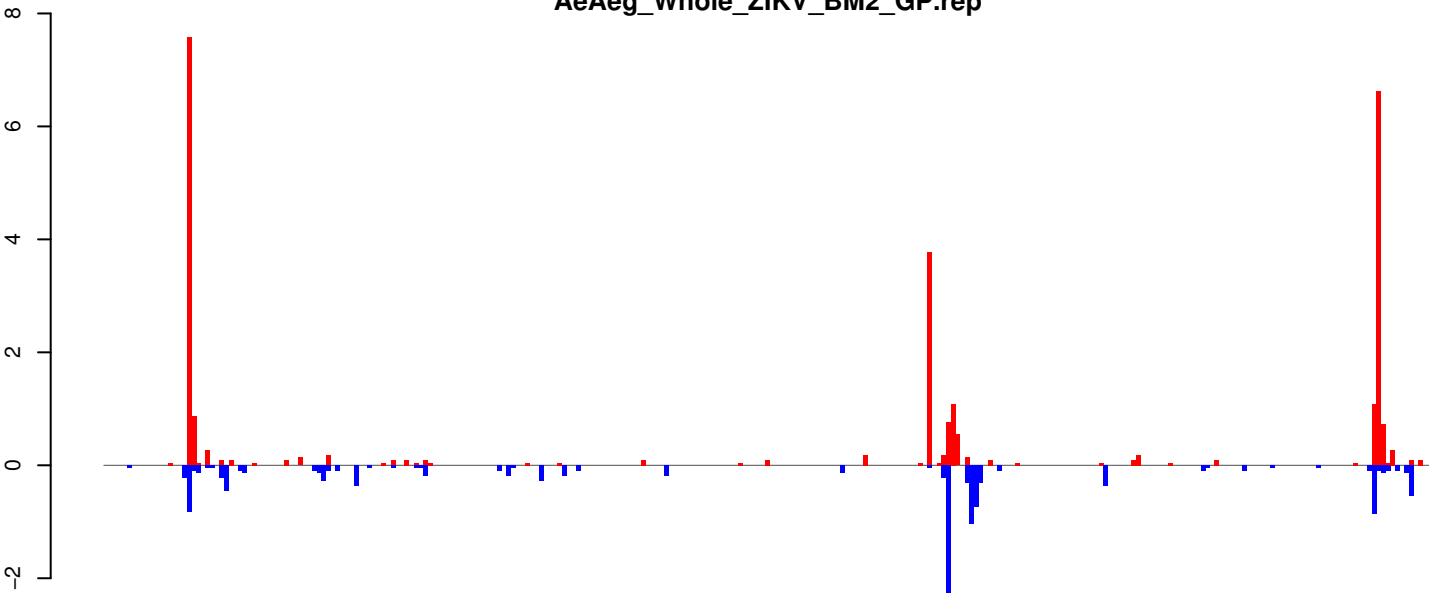

positive=26, negative=13, total=40

Window size=25, length=7166, TE@TF000519-Pao_Bel_Ele94:1-7166

0 1000 2000 3000 4000 5000 6000 7000

AeAeg_Whole_ZIKV_BM2_GP.18_23.rep

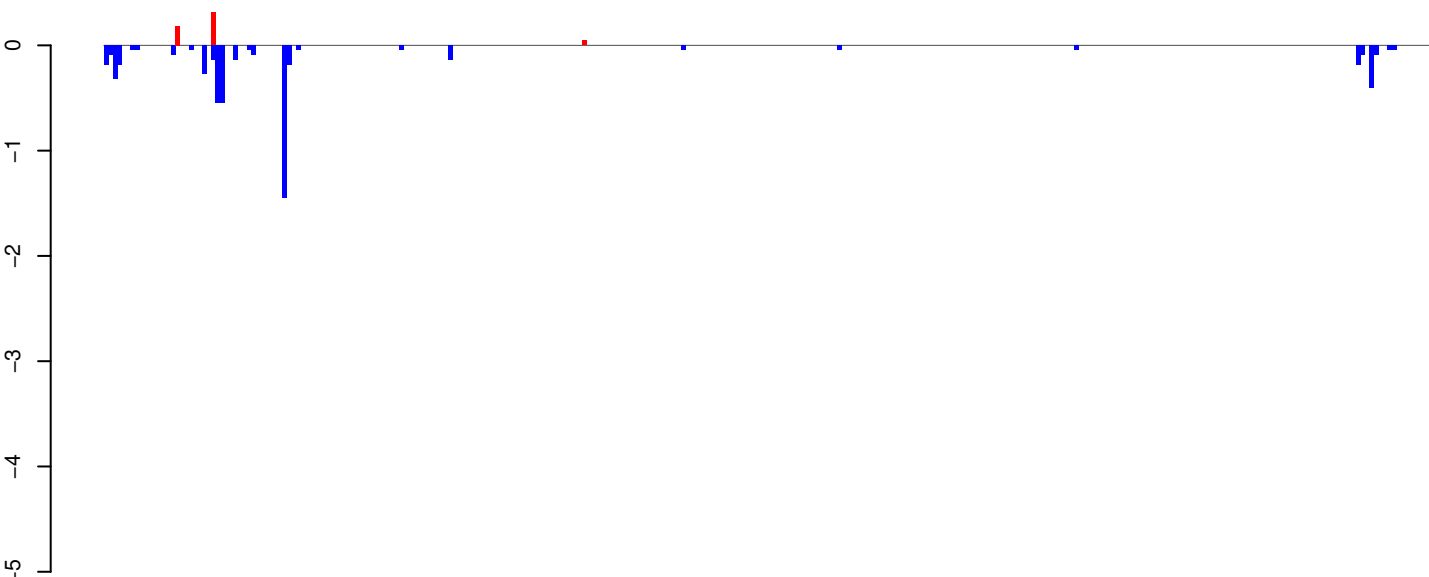

AeAeg_Whole_ZIKV_BM2_GP.24_35.rep

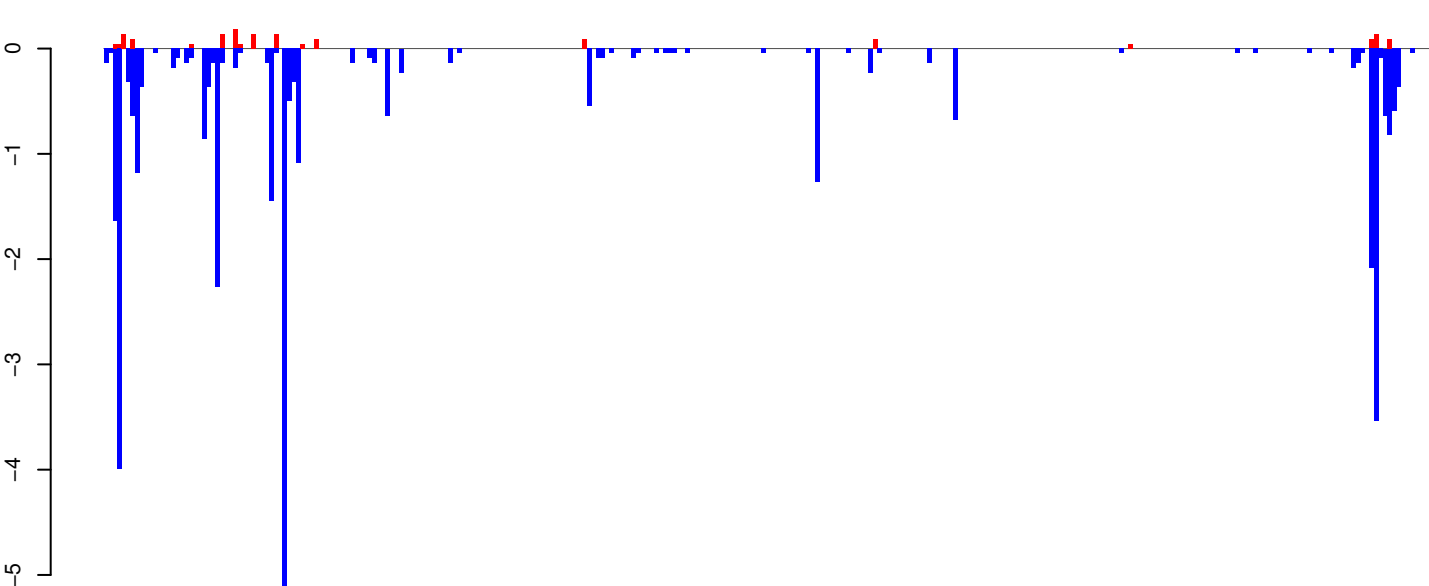

AeAeg_Whole_ZIKV_BM2_GP.rep

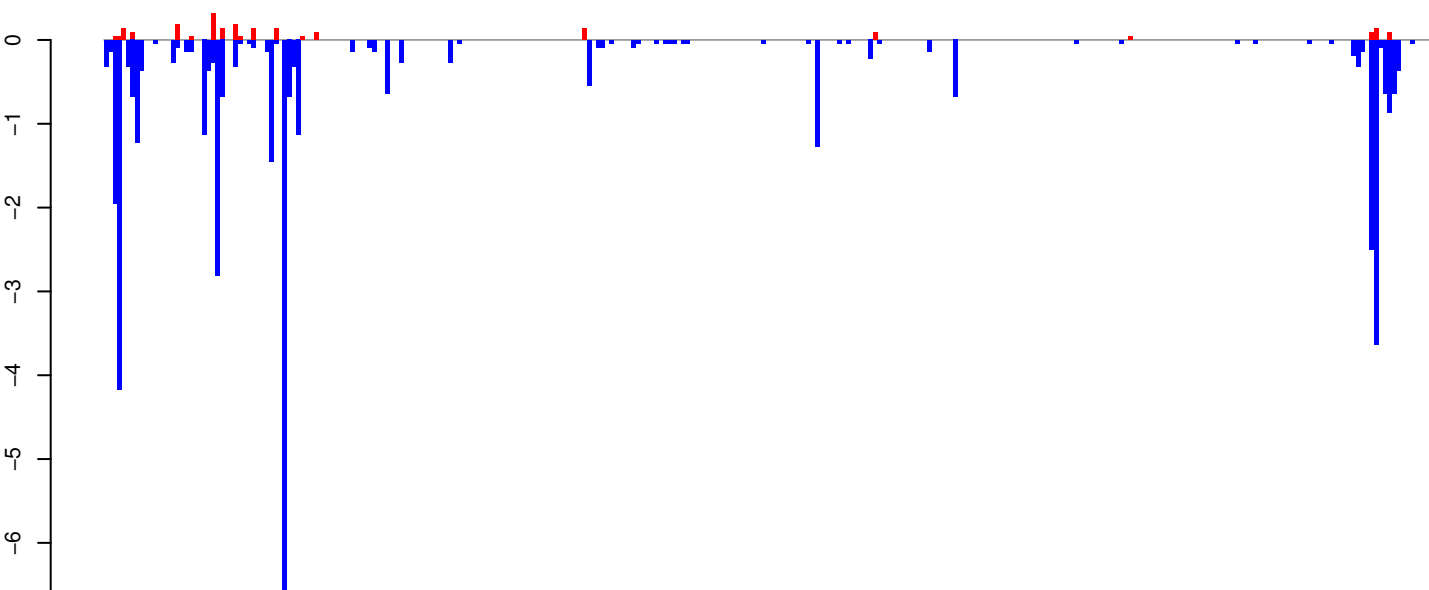

Window size=25, length=7424, TE@TF000512-Ty3_gypsy_Ele151:1-7424

0 2000 4000 6000

AeAeg_Whole_ZIKV_BM2_GP.18_23.rep

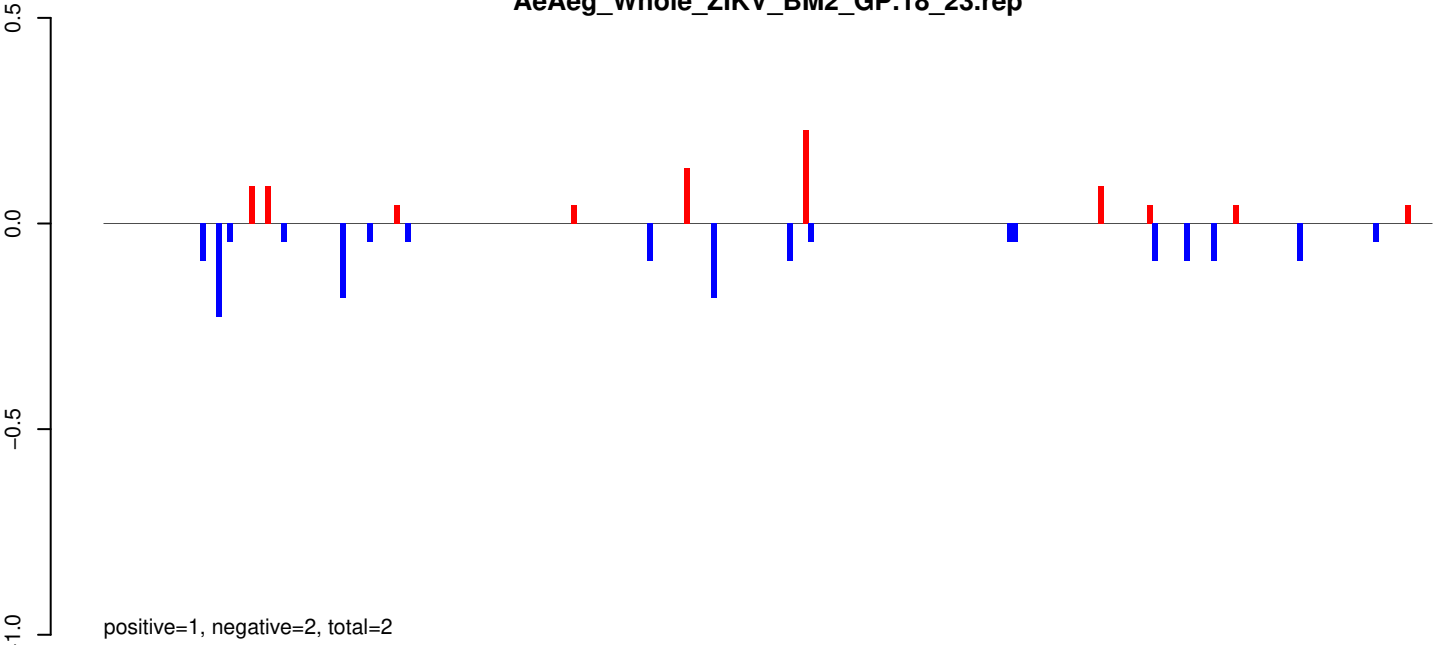

AeAeg_Whole_ZIKV_BM2_GP.24_35.rep

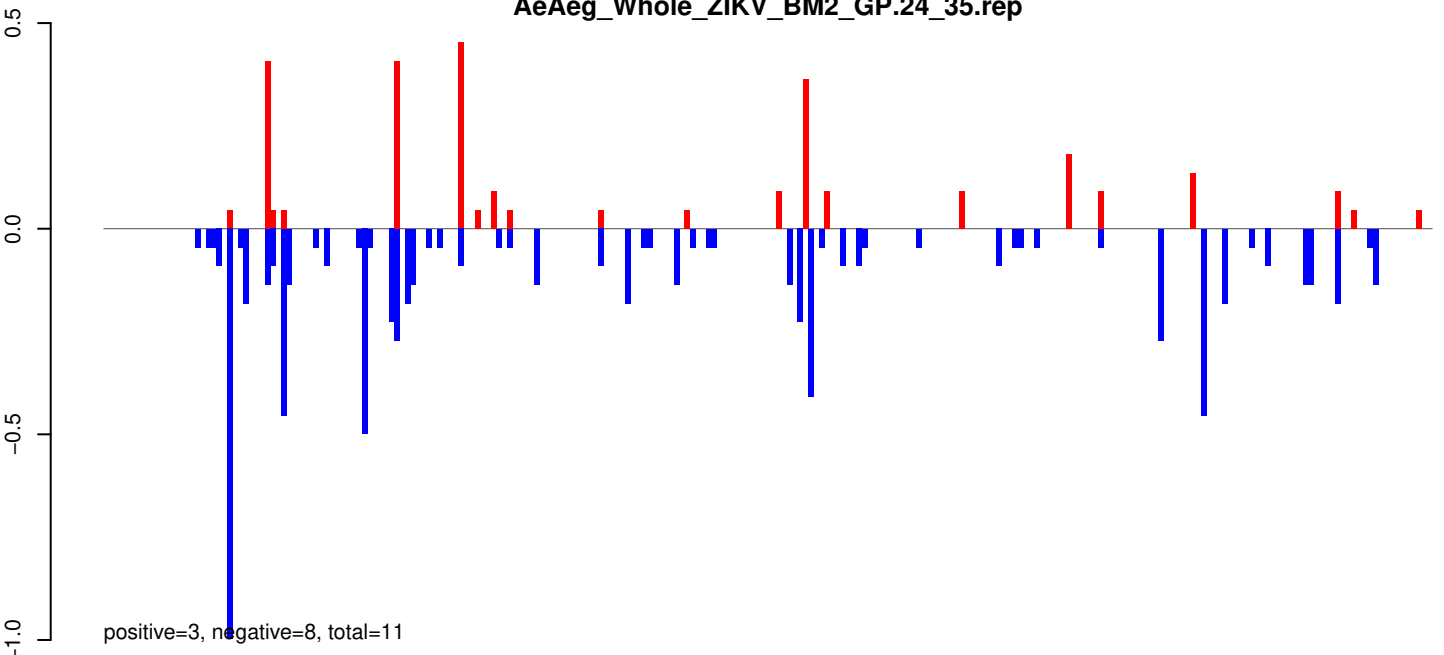

AeAeg_Whole_ZIKV_BM2_GP.rep

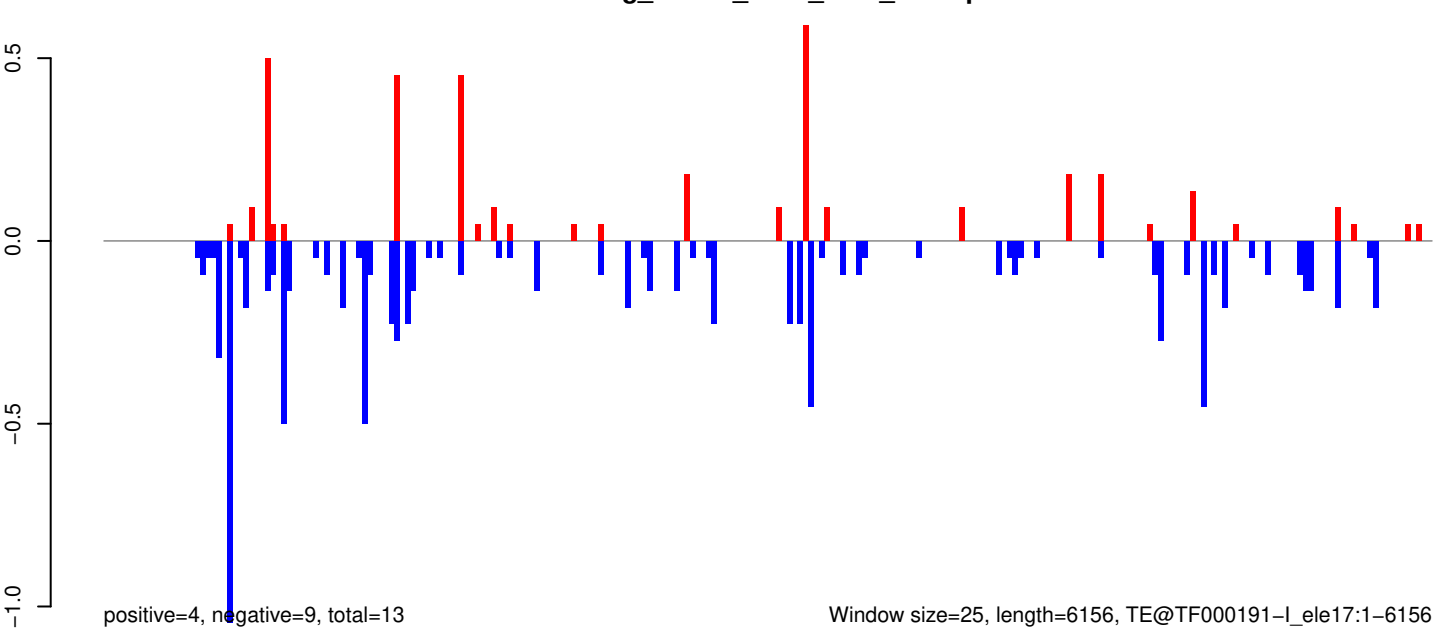

AeAeg_Whole_ZIKV_BM2_GP.18_23.rep

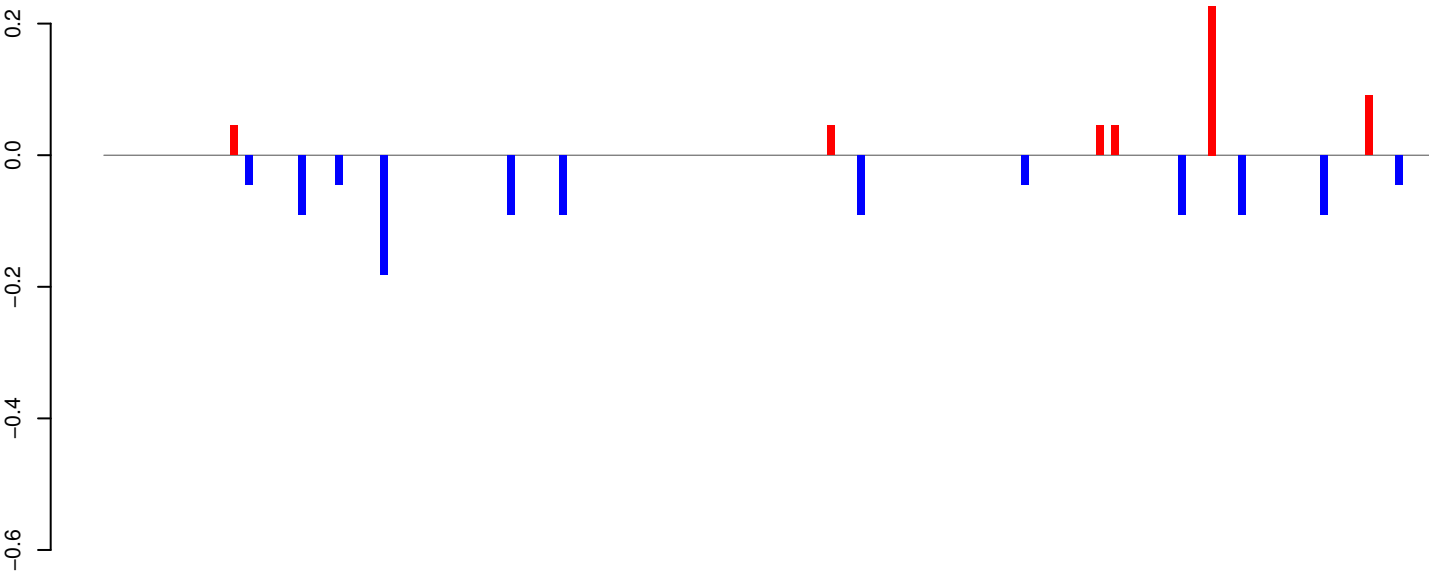

positive=0, negative=1, total=1

AeAeg_Whole_ZIKV_BM2_GP.24_35.rep

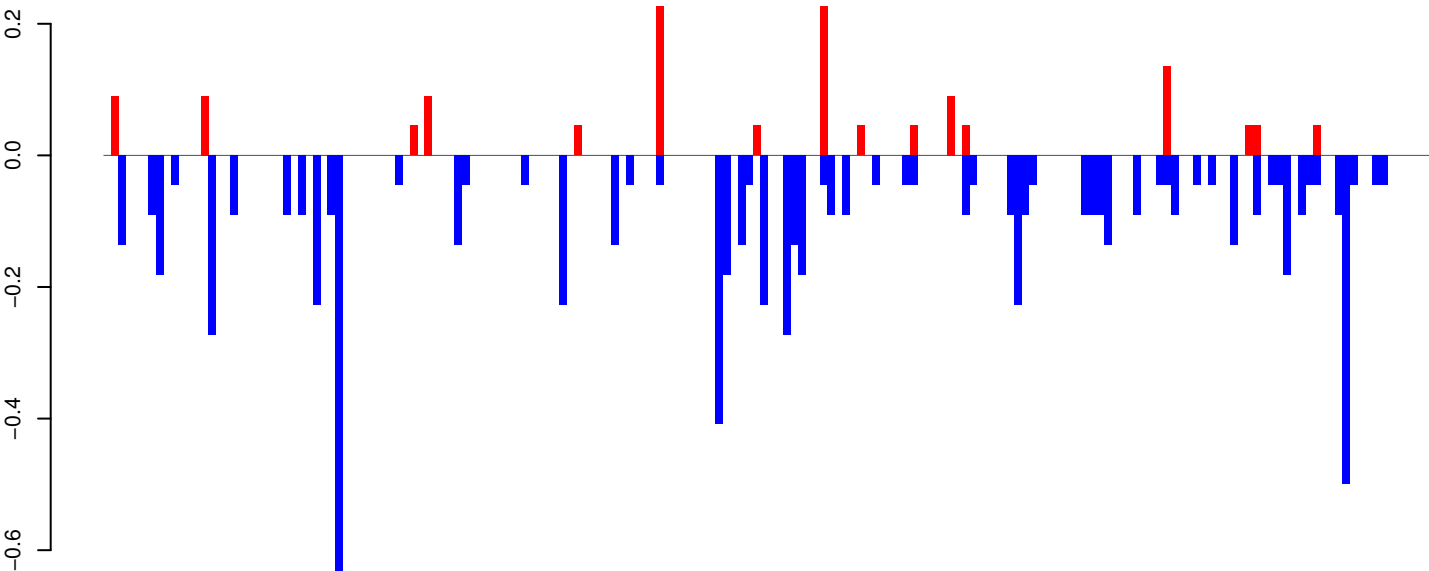

positive=1, negative=7, total=9

AeAeg_Whole_ZIKV_BM2_GP.rep

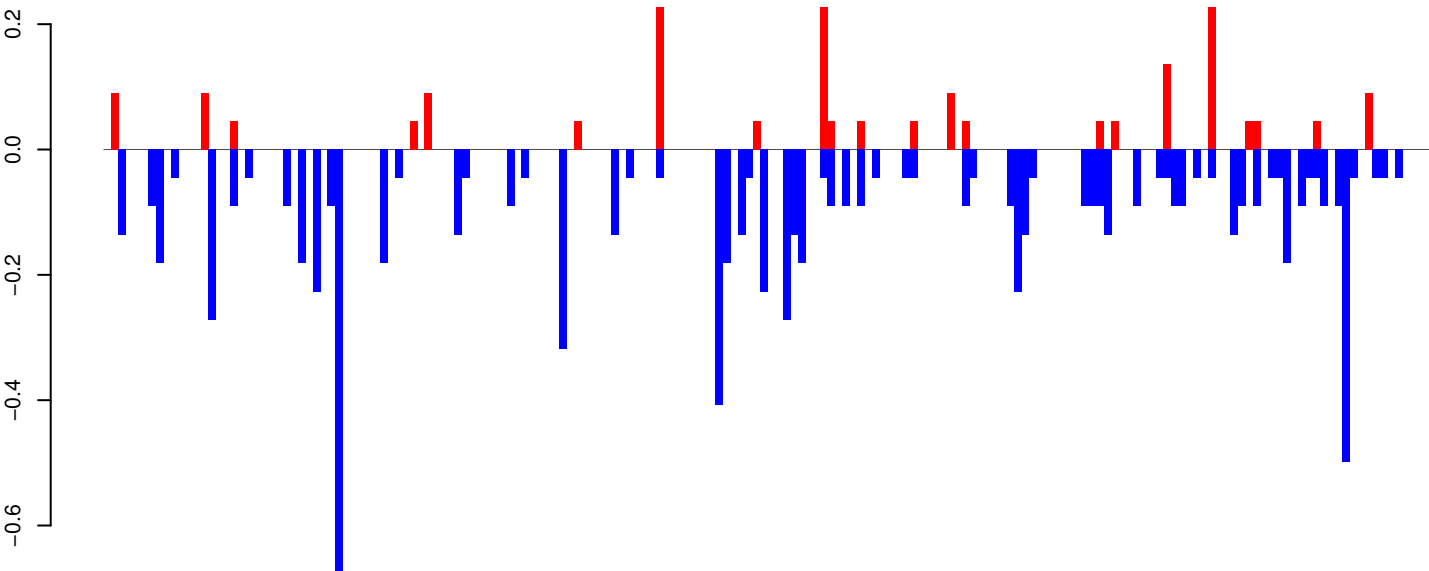

positive=2, negative=8, total=10

Window size=25, length=4443, TE@L2B-7_A Ae:1-4443

0 1000 2000 3000 4000

AeAeg_Whole_ZIKV_BM2_GP.18_23.rep

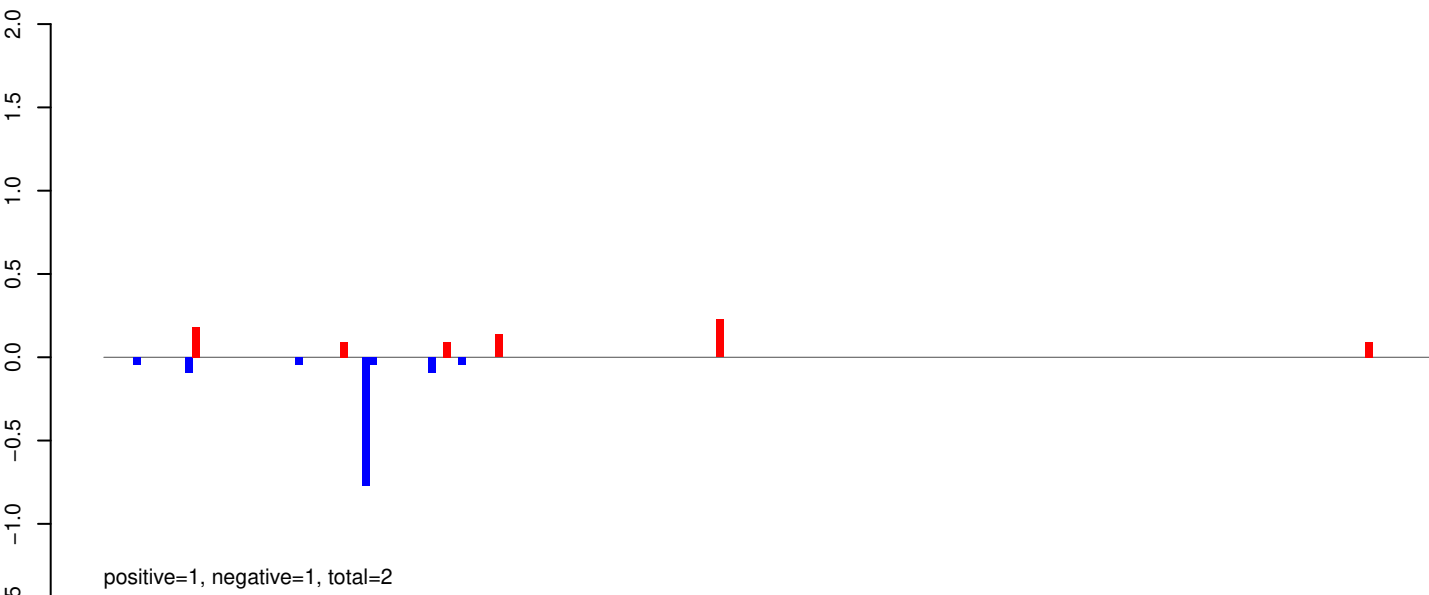

AeAeg_Whole_ZIKV_BM2_GP.24_35.rep

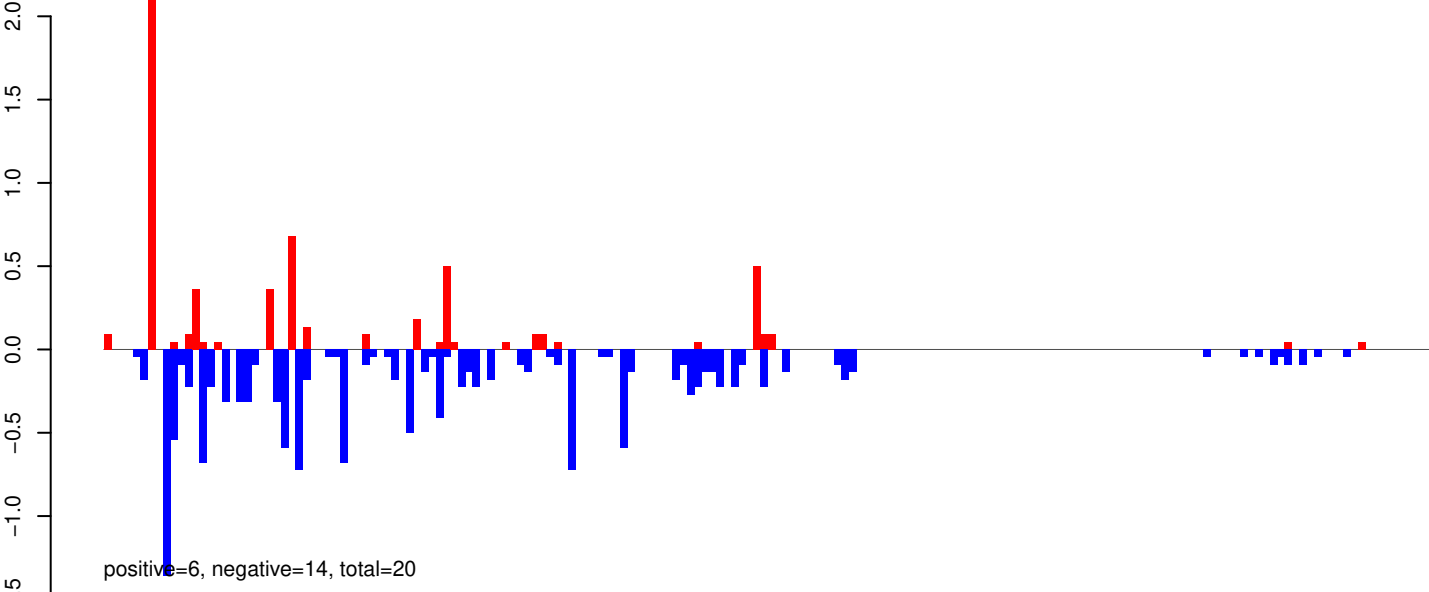

AeAeg_Whole_ZIKV_BM2_GP.rep

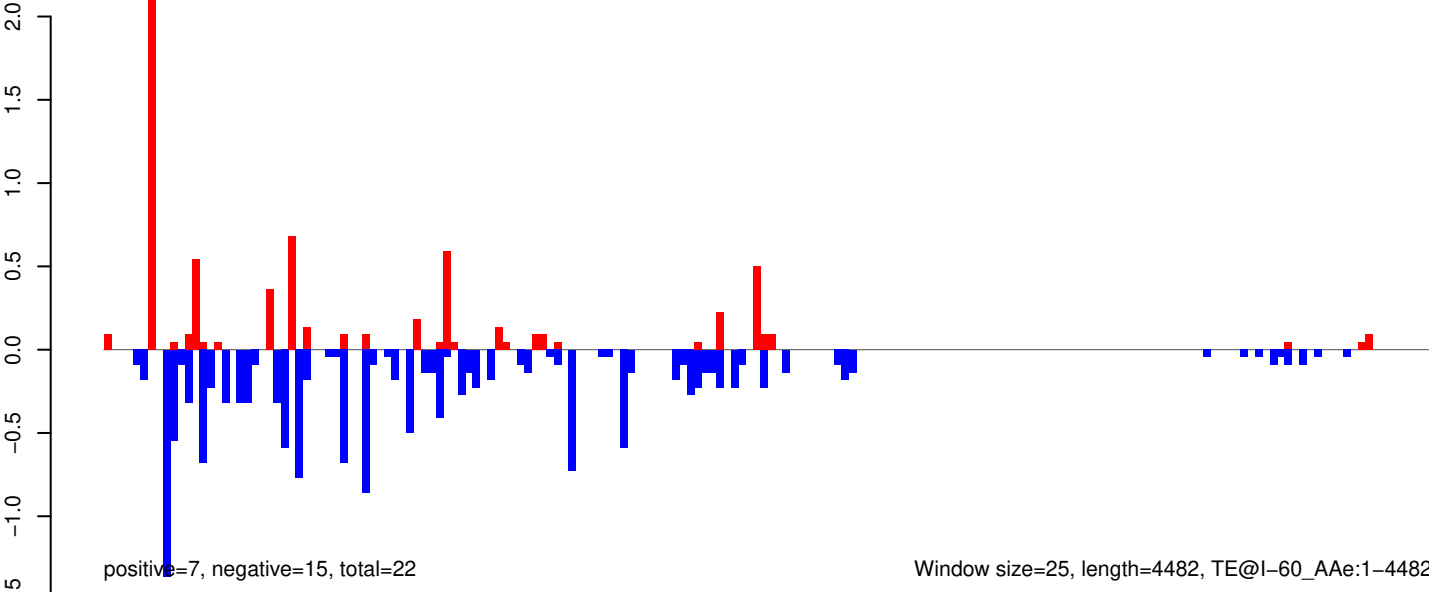

AeAeg_Whole_ZIKV_BM2_GP.18_23.rep

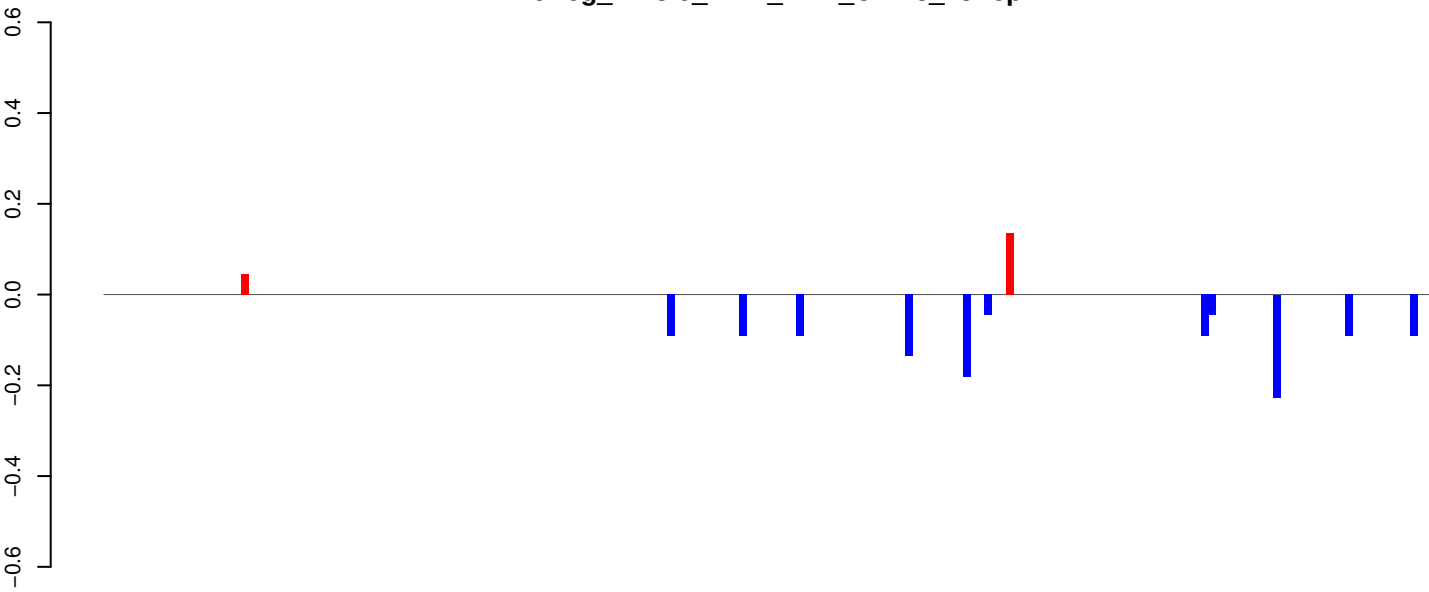

positive=0, negative=1, total=1

AeAeg_Whole_ZIKV_BM2_GP.24_35.rep

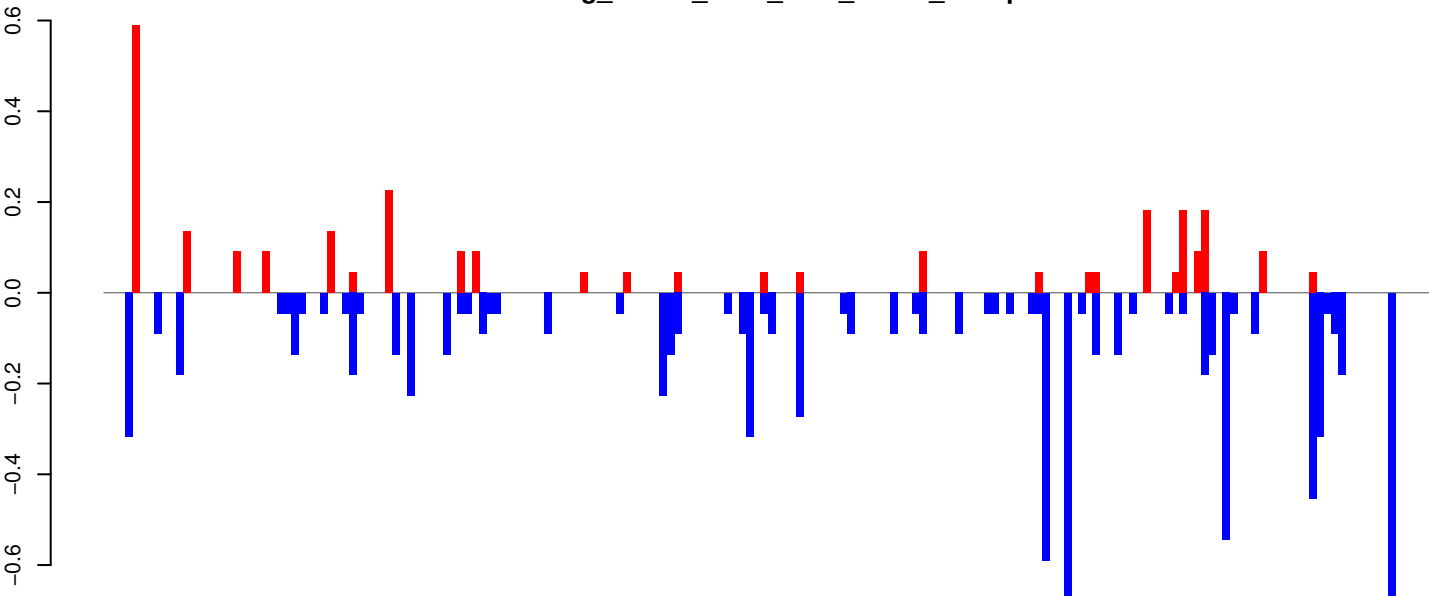

positive=3, negative=9, total=11

AeAeg_Whole_ZIKV_BM2_GP.rep

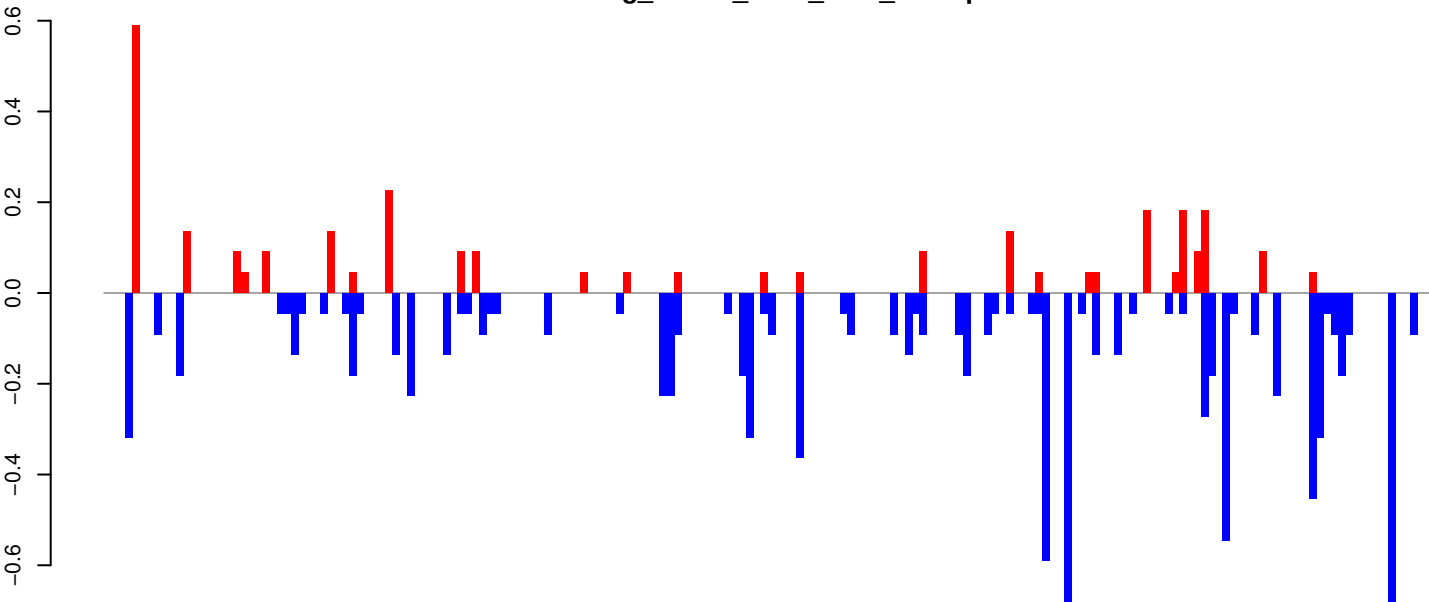

positive=3, negative=10, total=13

Window size=25, length=4580, TE@Gypsy-7_AA-LTR-I:1-4580

0 1000 2000 3000 4000

AeAeg_Whole_ZIKV_BM2_GP.18_23.rep

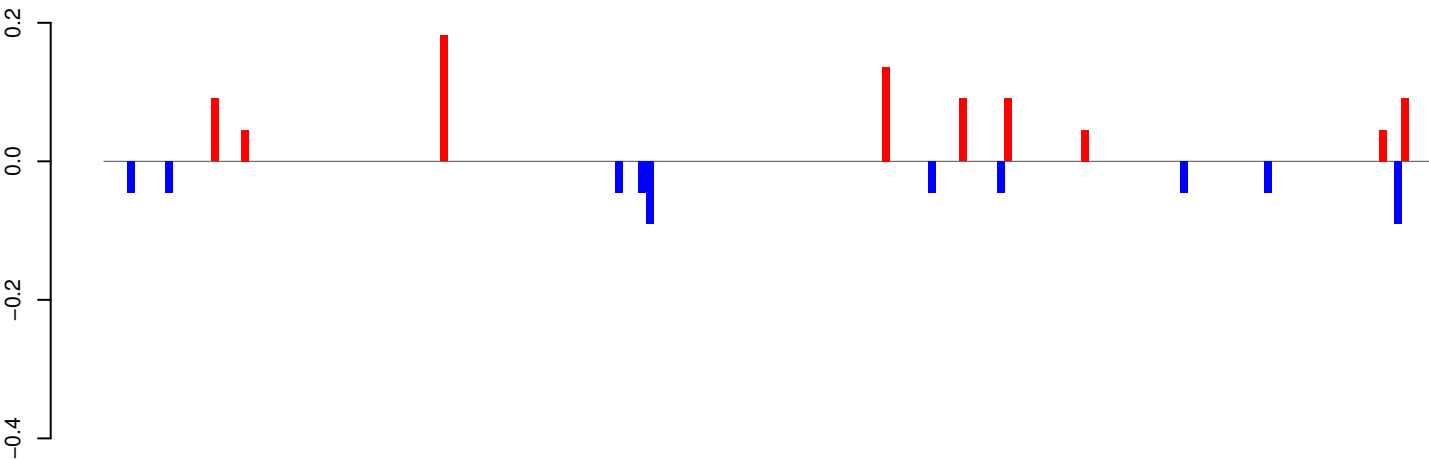

positive=1, negative=1, total=1

AeAeg_Whole_ZIKV_BM2_GP.24_35.rep

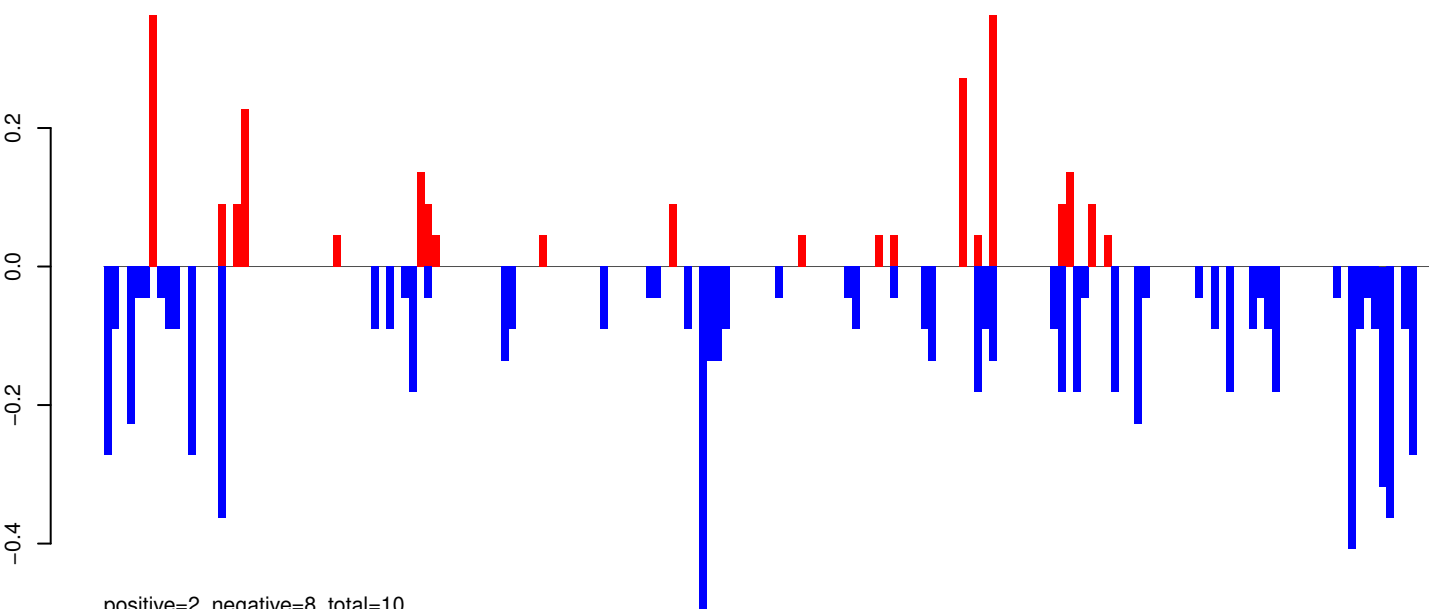

positive=2, negative=8, total=10

AeAeg_Whole_ZIKV_BM2_GP.rep

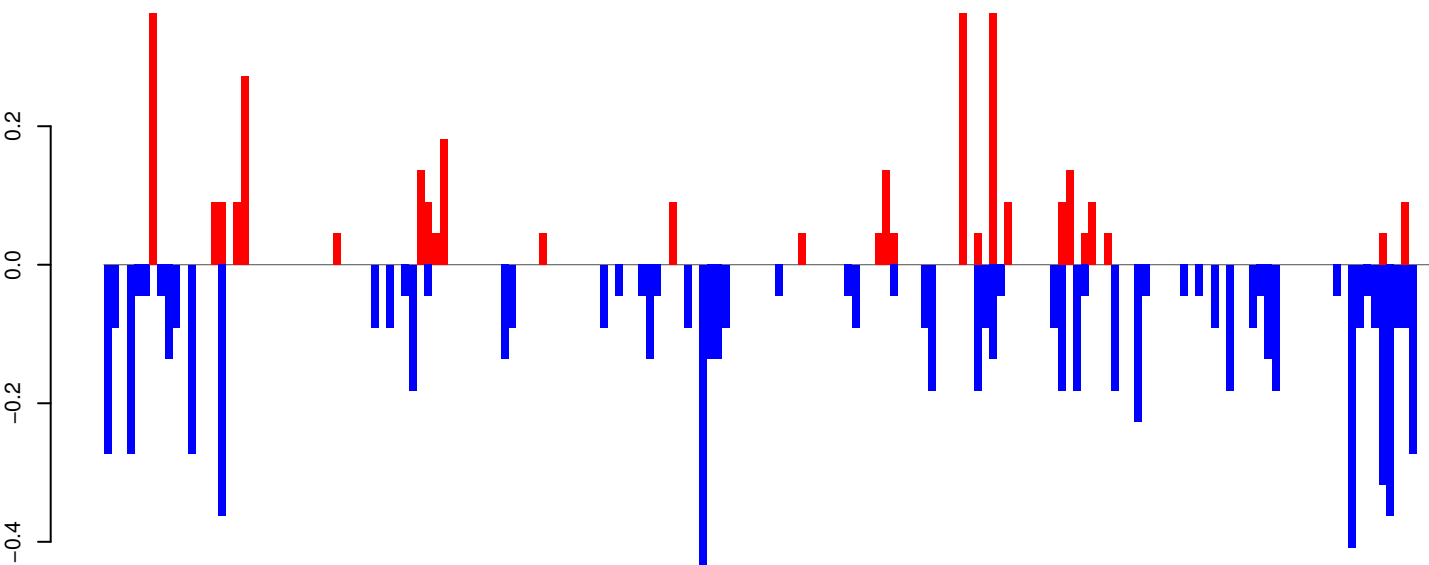

positive=3, negative=8, total=11

Window size=25, length=4334, TE@Copia-7_AA-LTR-I:1-4334

0 1000 2000 3000 4000

AeAeg_Whole_ZIKV_BM2_GP.18_23.rep

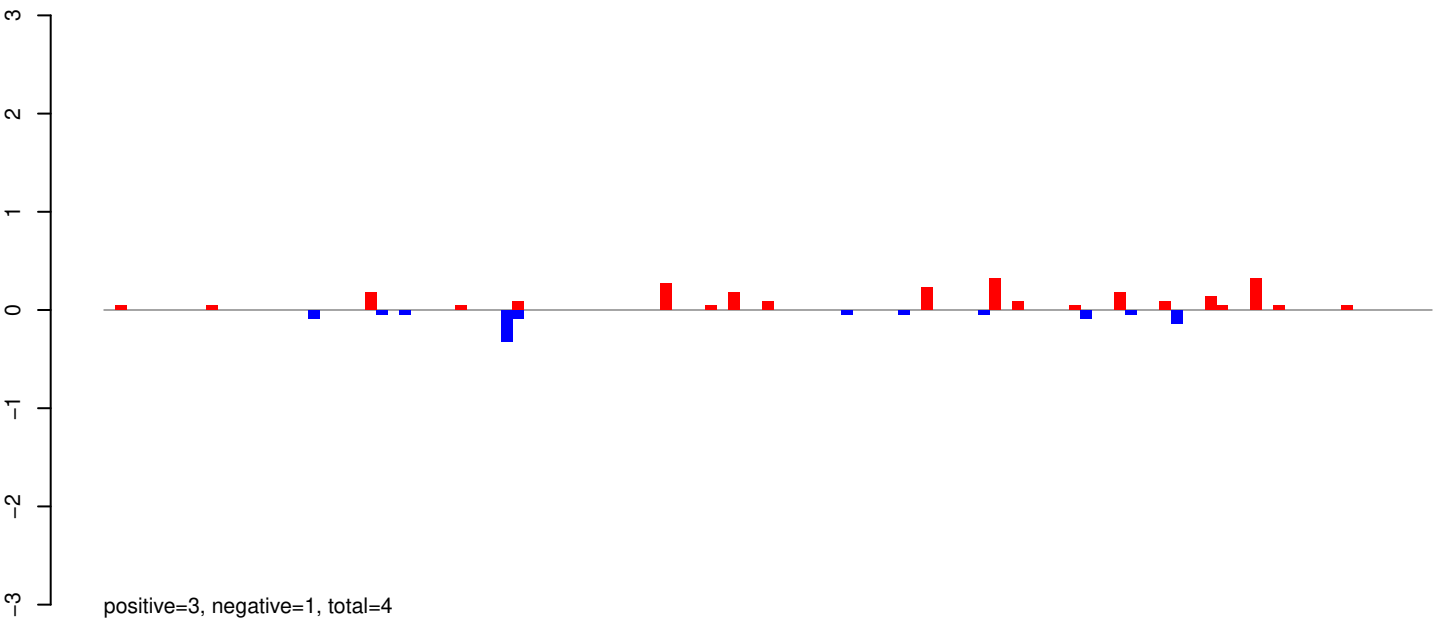

AeAeg_Whole_ZIKV_BM2_GP.24_35.rep

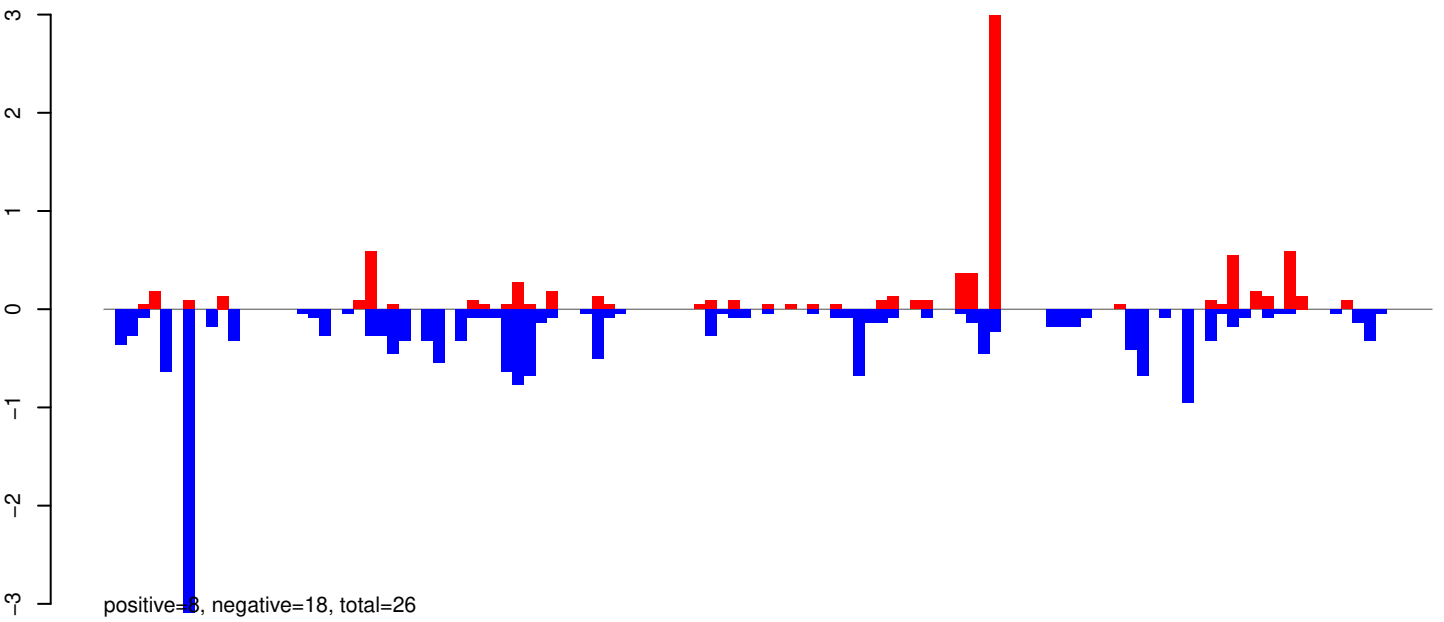

AeAeg_Whole_ZIKV_BM2_GP.rep

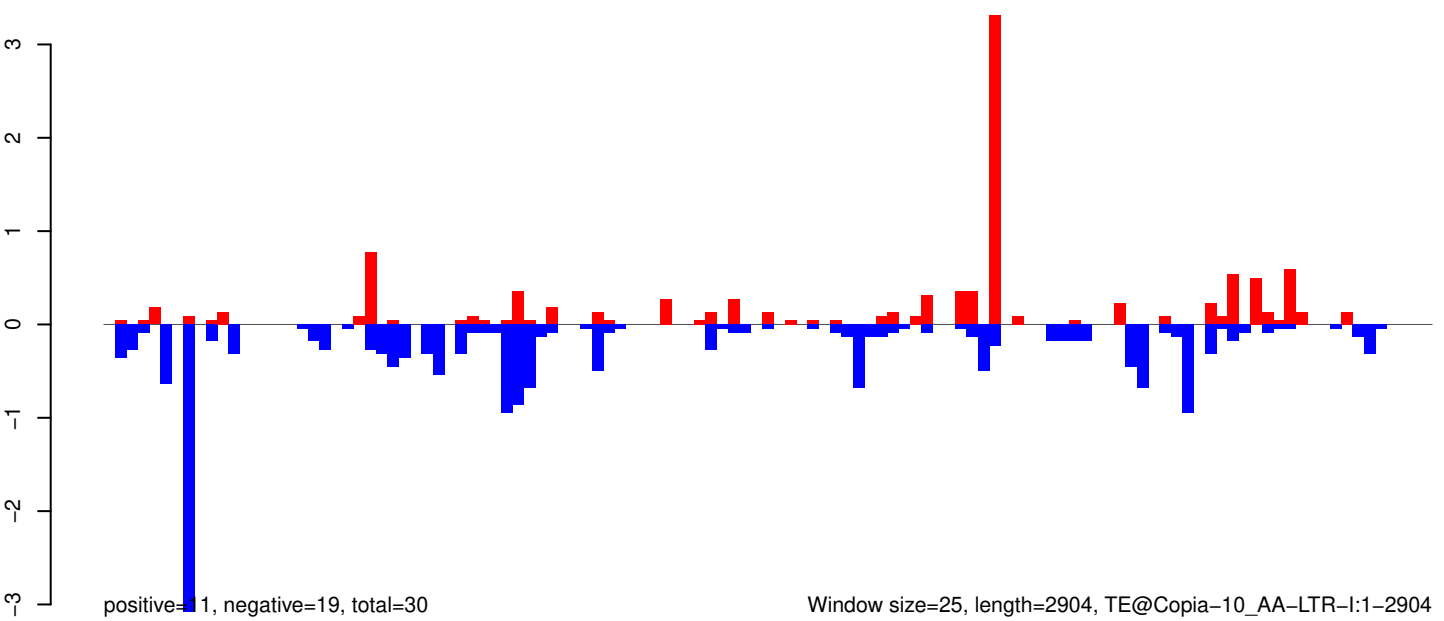

Window size=25, length=2904, TE@Copia-10_AA-LTR-I:1-2904

AeAeg_Whole_ZIKV_BM2_GP.18_23.rep

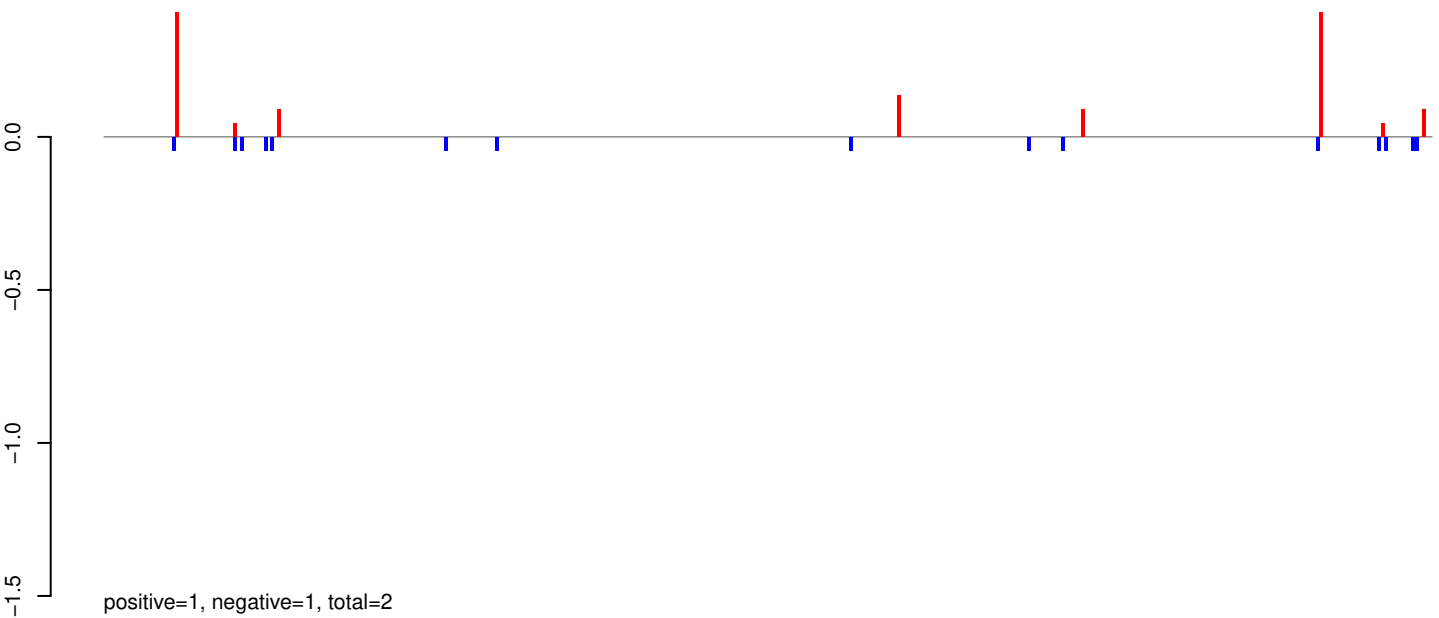

AeAeg_Whole_ZIKV_BM2_GP.24_35.rep

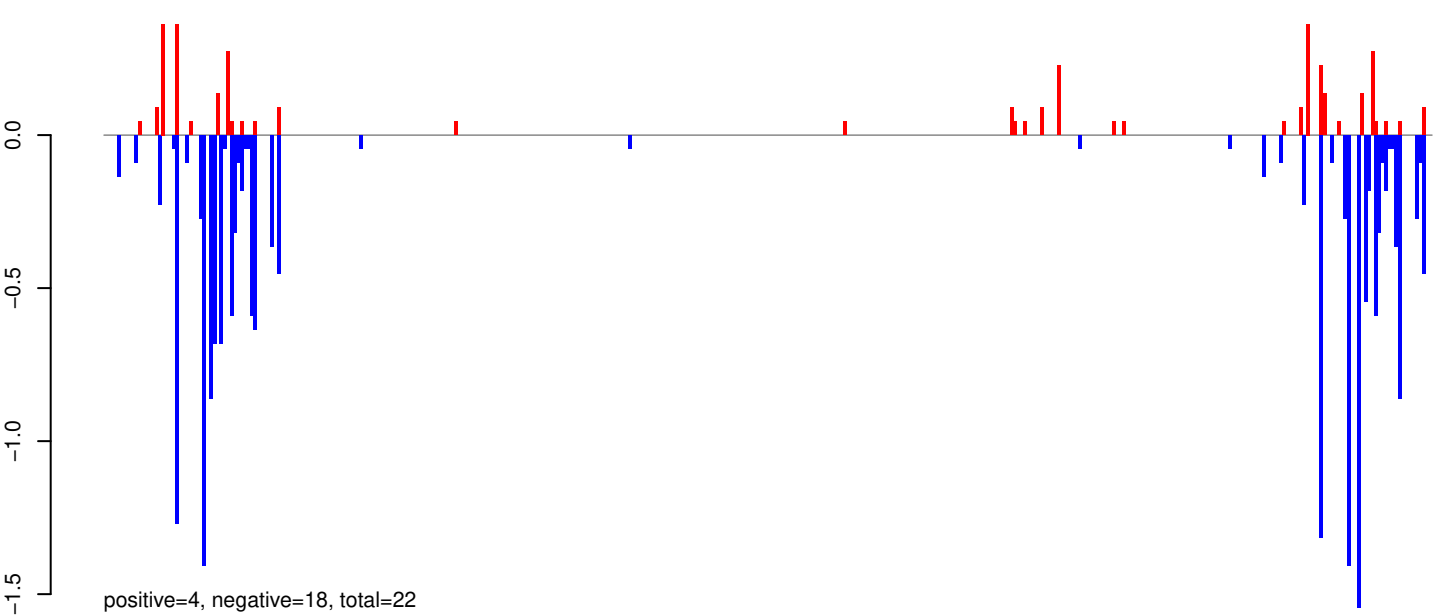

AeAeg_Whole_ZIKV_BM2_GP.rep

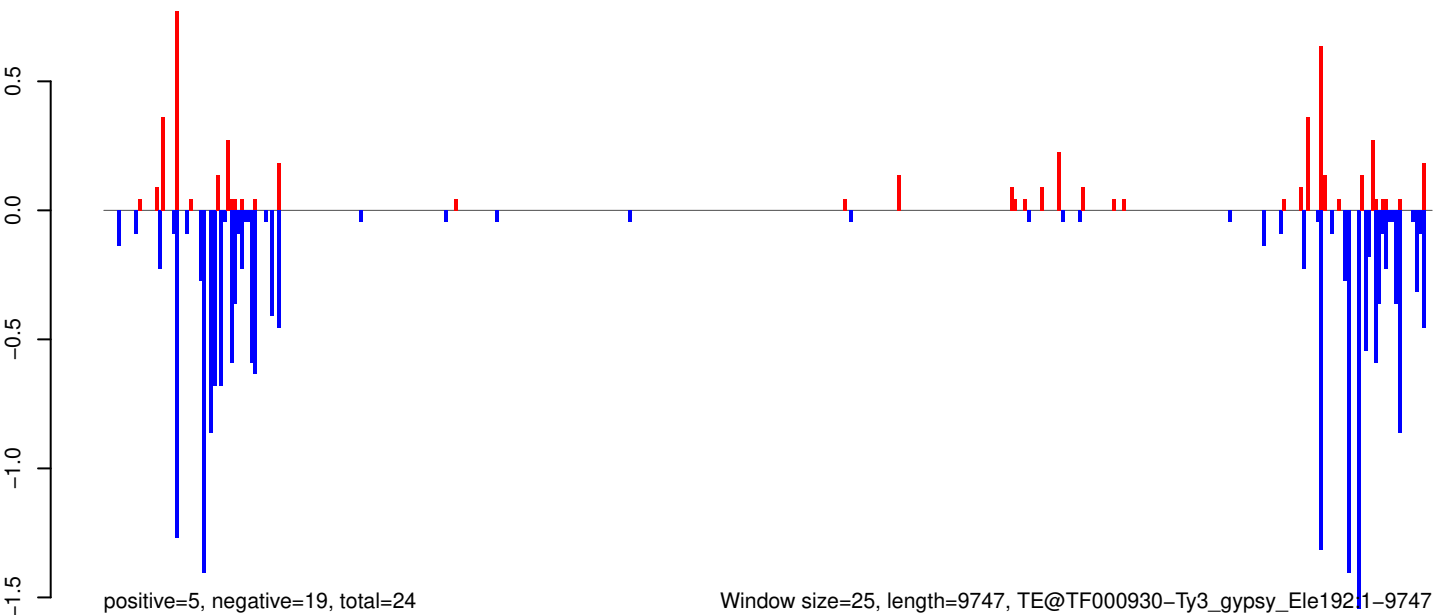

AeAeg_Whole_ZIKV_BM2_GP.18_23.rep

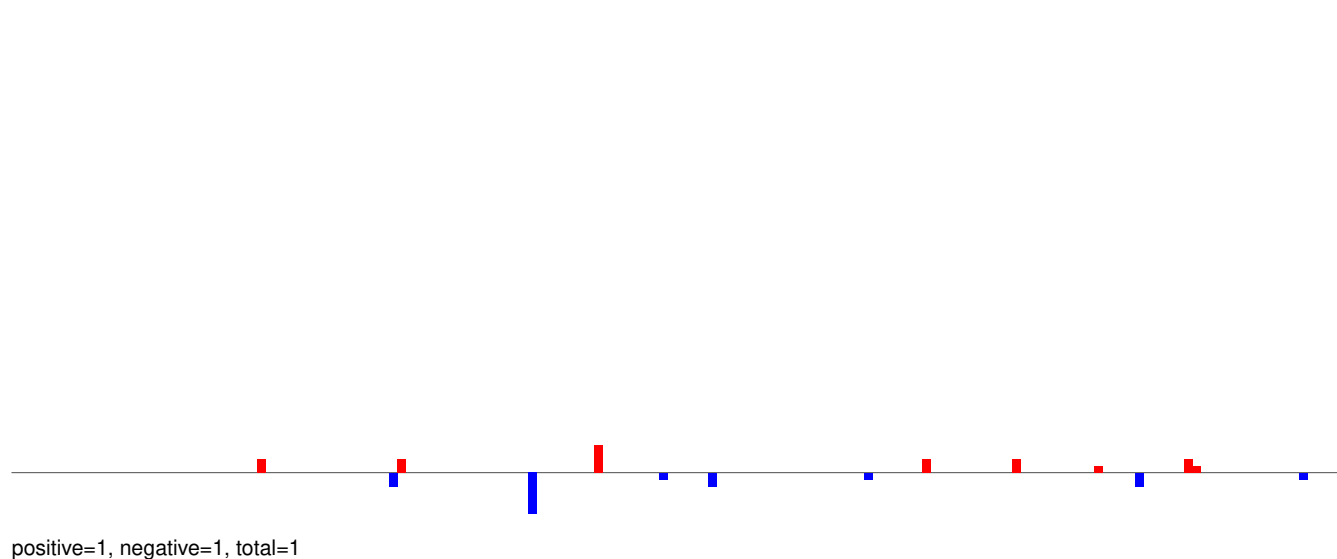

AeAeg_Whole_ZIKV_BM2_GP.24_35.rep

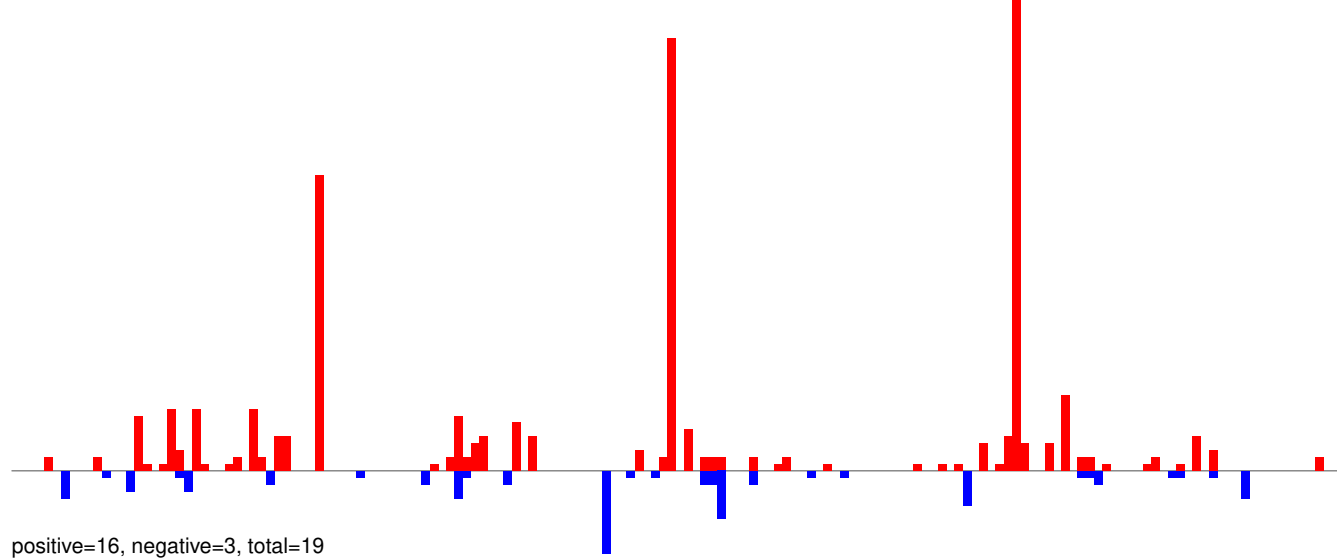

AeAeg_Whole_ZIKV_BM2_GP.rep

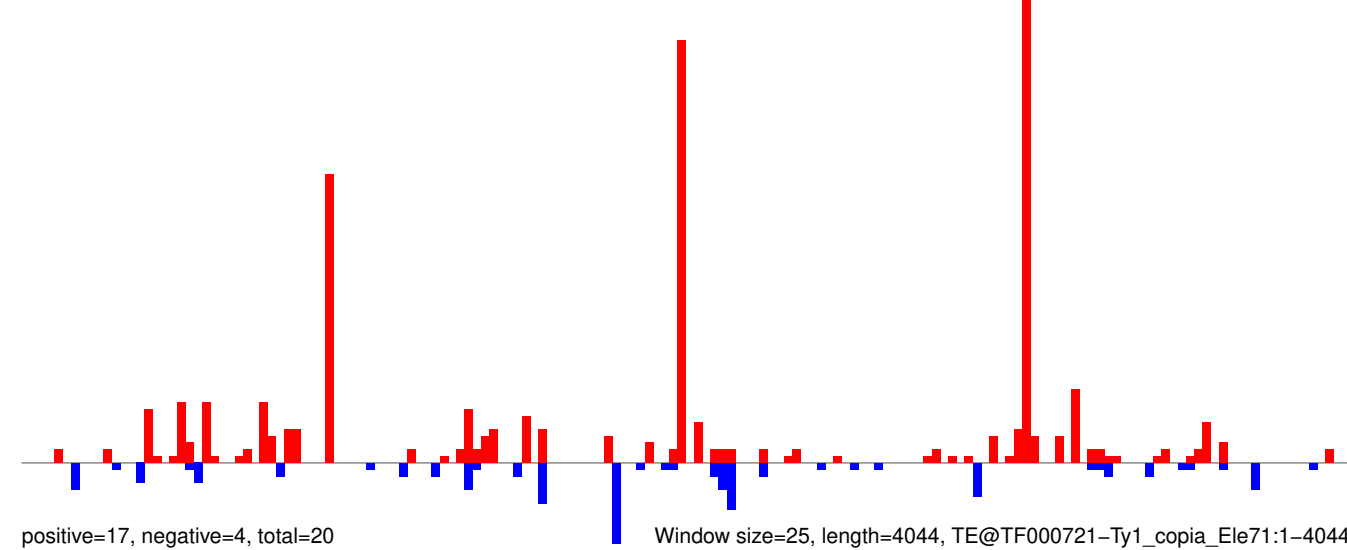

AeAeg_Whole_ZIKV_BM2_GP.18_23.rep

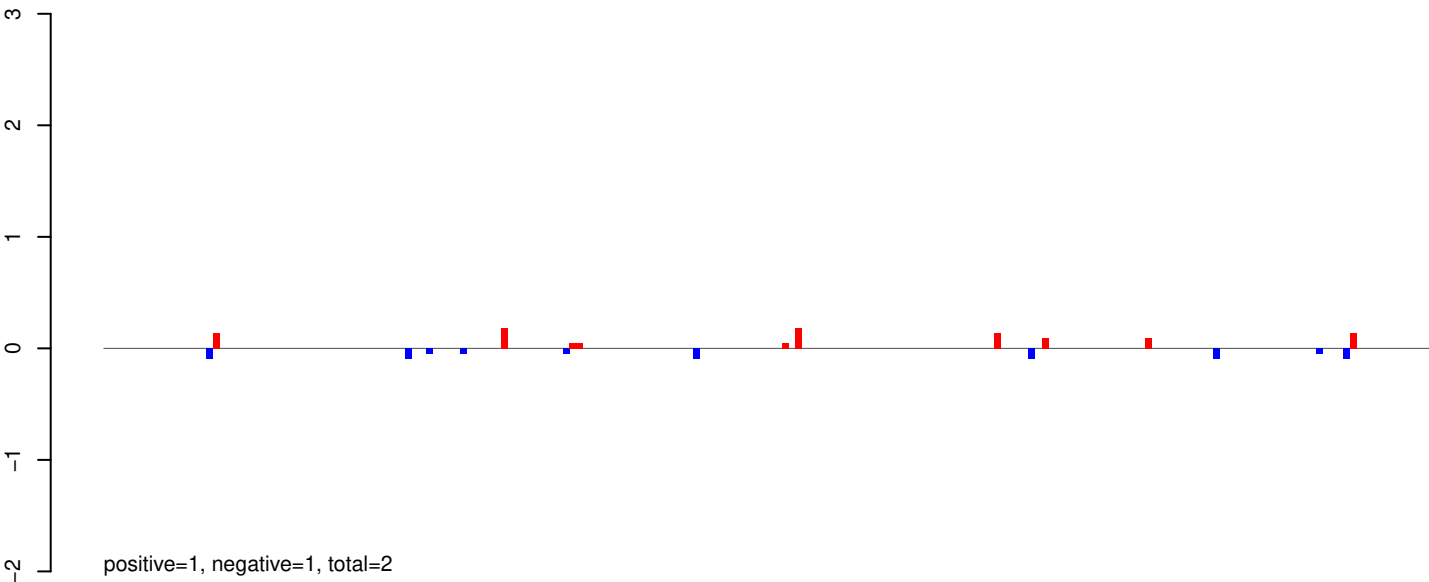

AeAeg_Whole_ZIKV_BM2_GP.24_35.rep

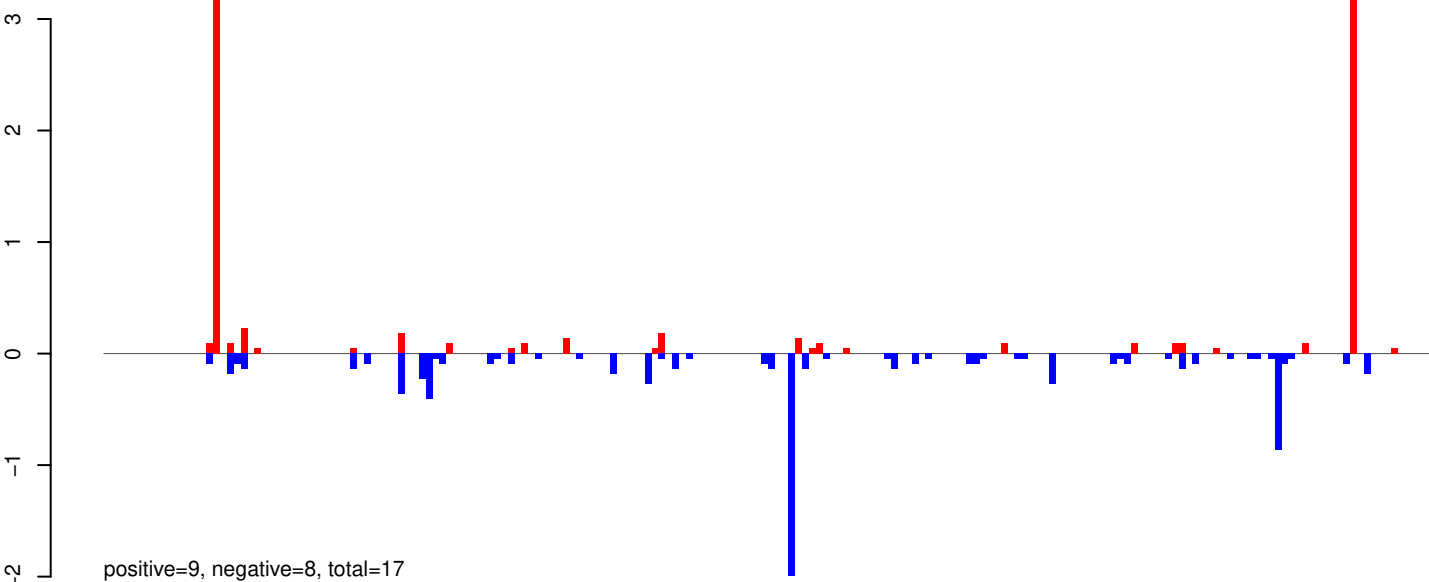

AeAeg_Whole_ZIKV_BM2_GP.rep

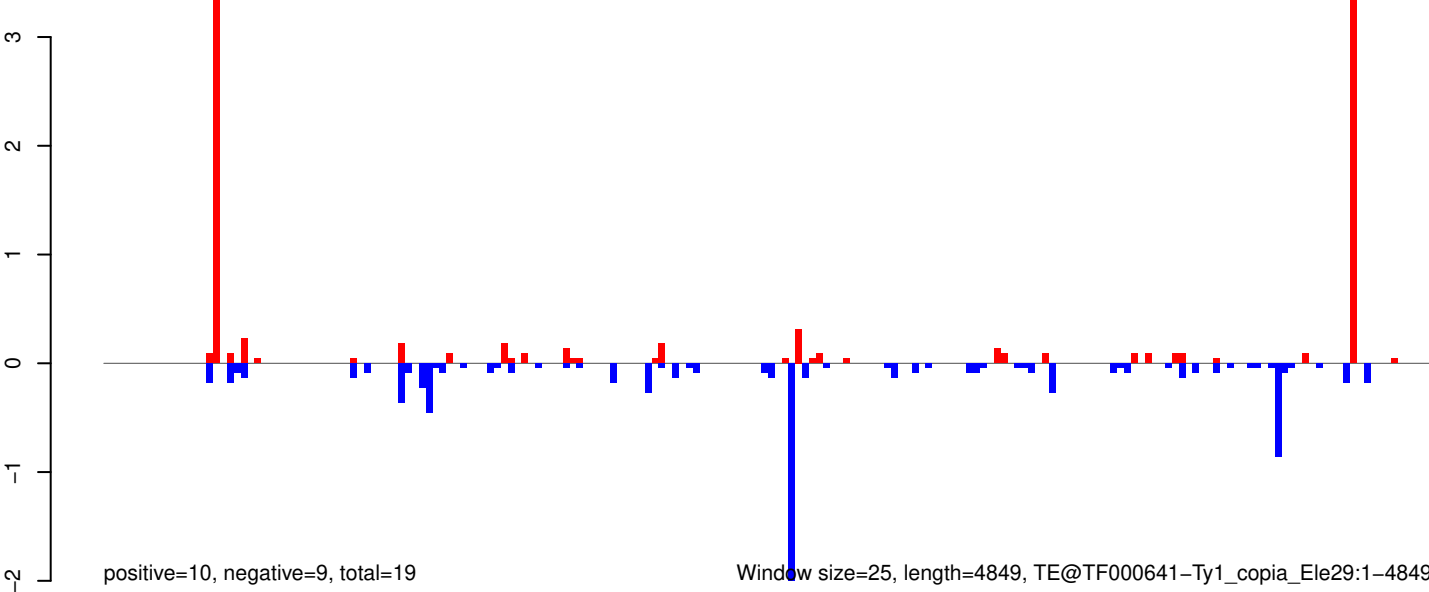

0 1000 2000 3000 4000 5000

AeAeg_Whole_ZIKV_BM2_GP.18_23.rep

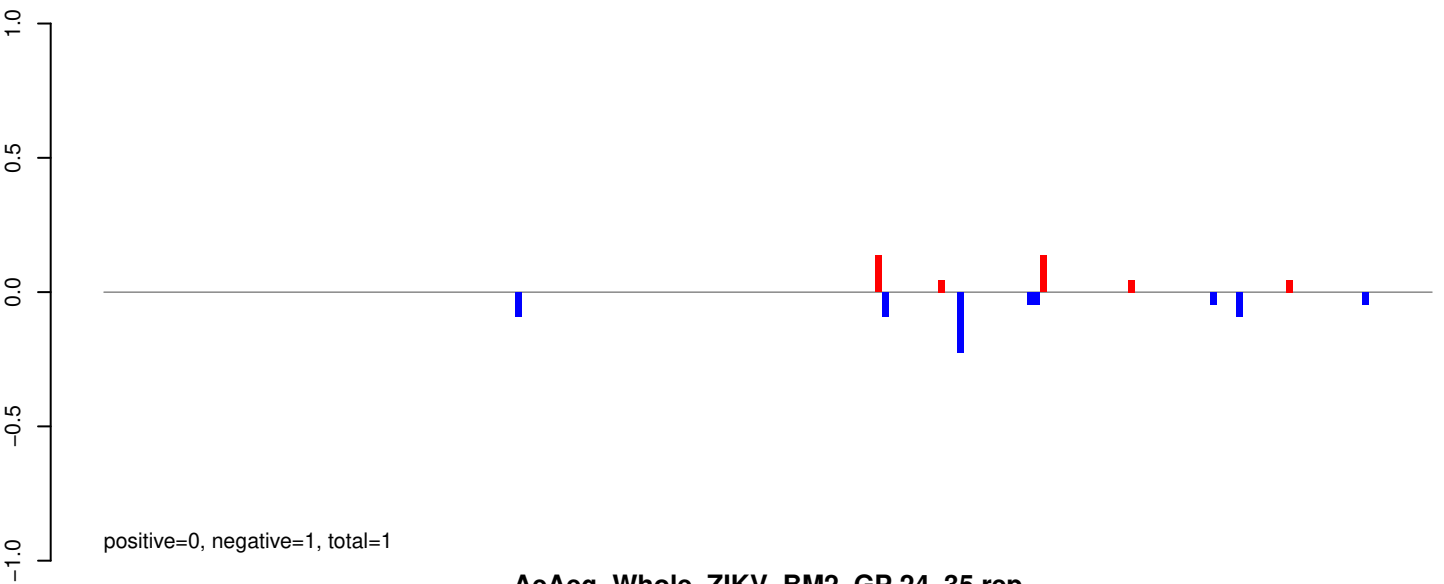

AeAeg_Whole_ZIKV_BM2_GP.24_35.rep

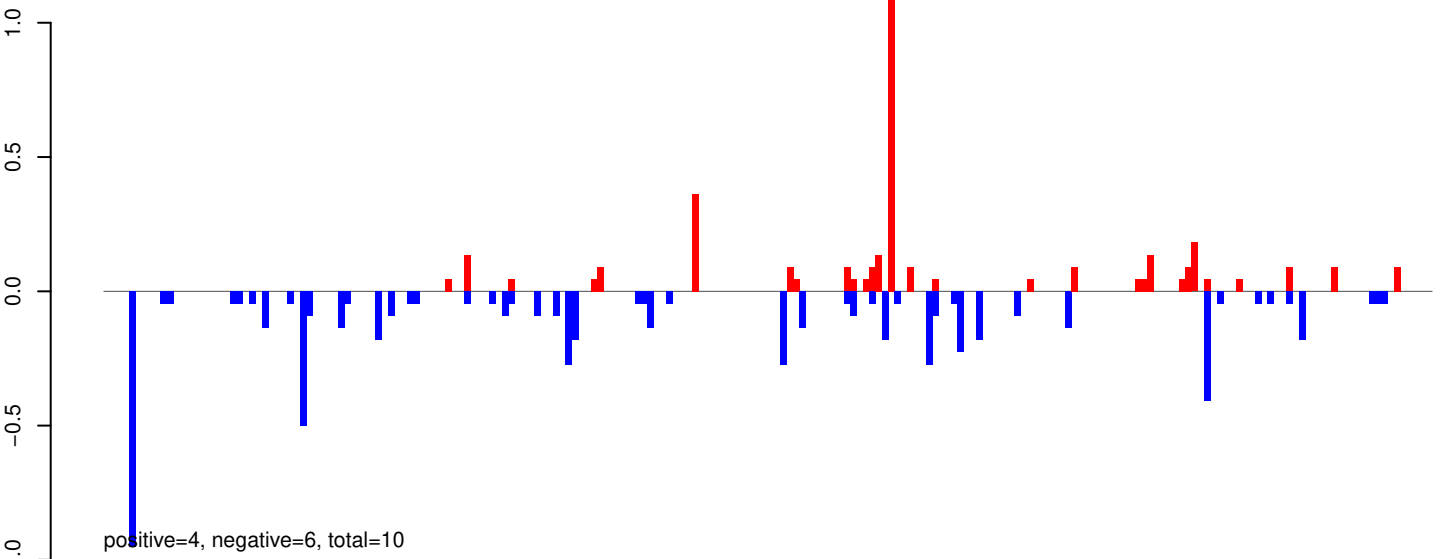

AeAeg_Whole_ZIKV_BM2_GP.rep

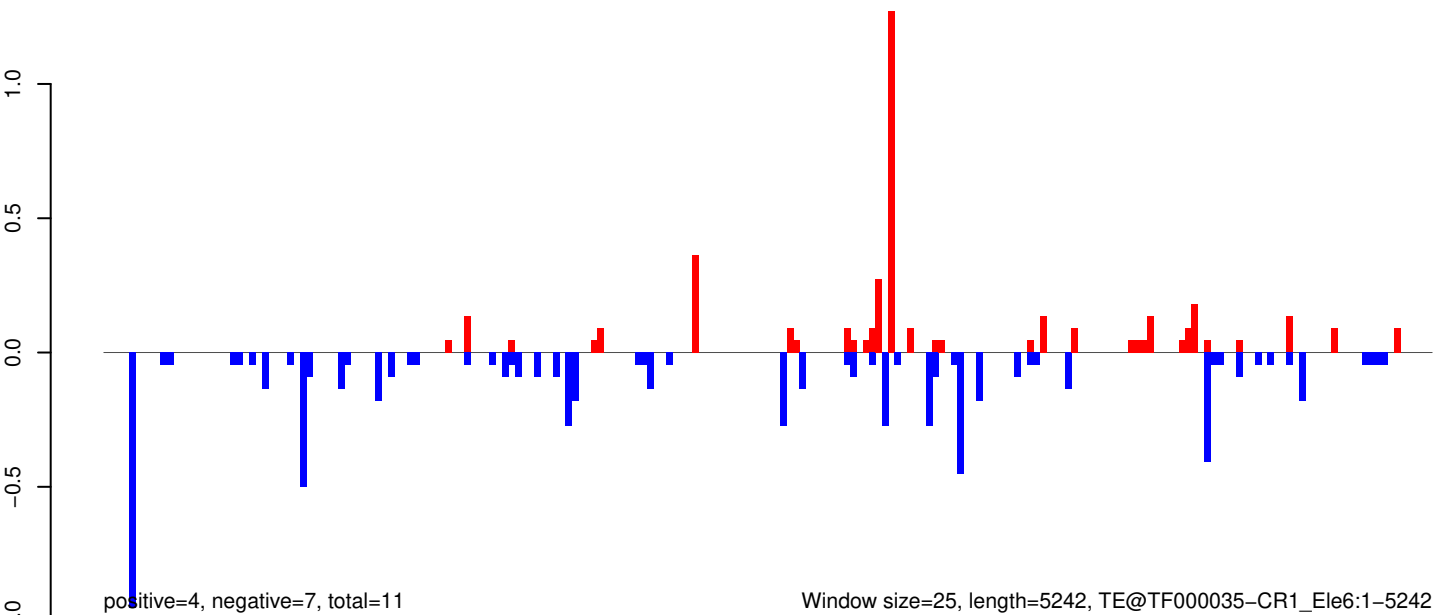

AeAeg_Whole_ZIKV_BM2_GP.18_23.rep

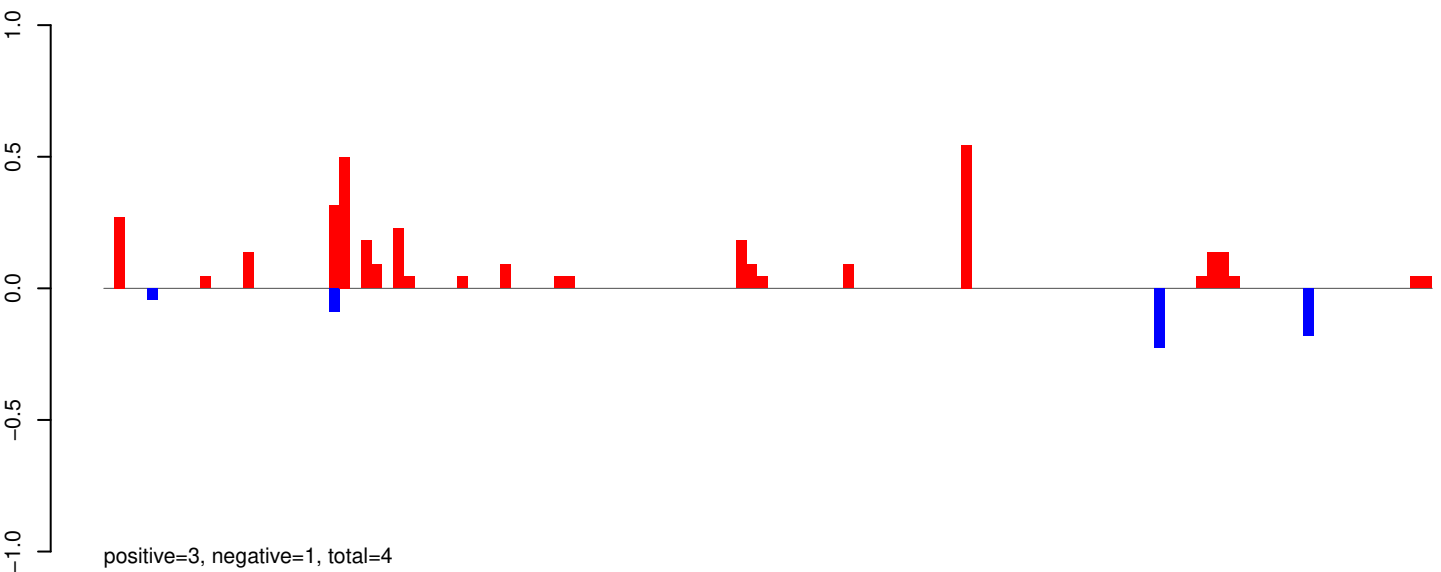

AeAeg_Whole_ZIKV_BM2_GP.24_35.rep

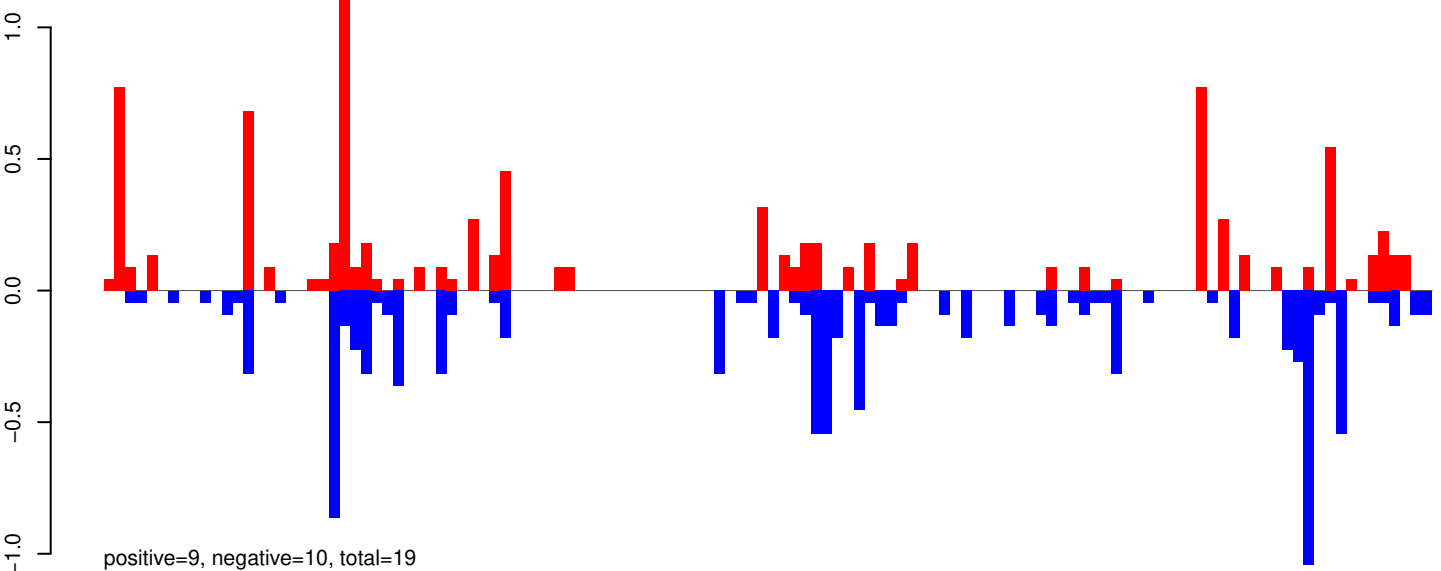

AeAeg_Whole_ZIKV_BM2_GP.rep

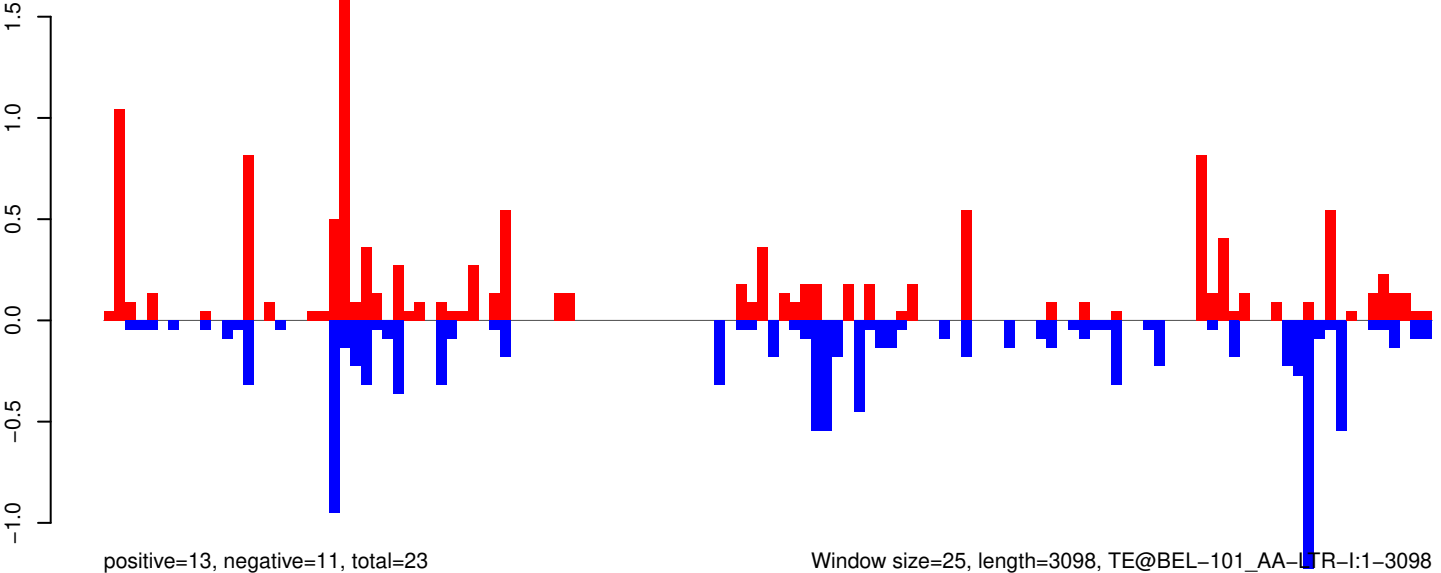

AeAeg_Whole_ZIKV_BM2_GP.18_23.rep

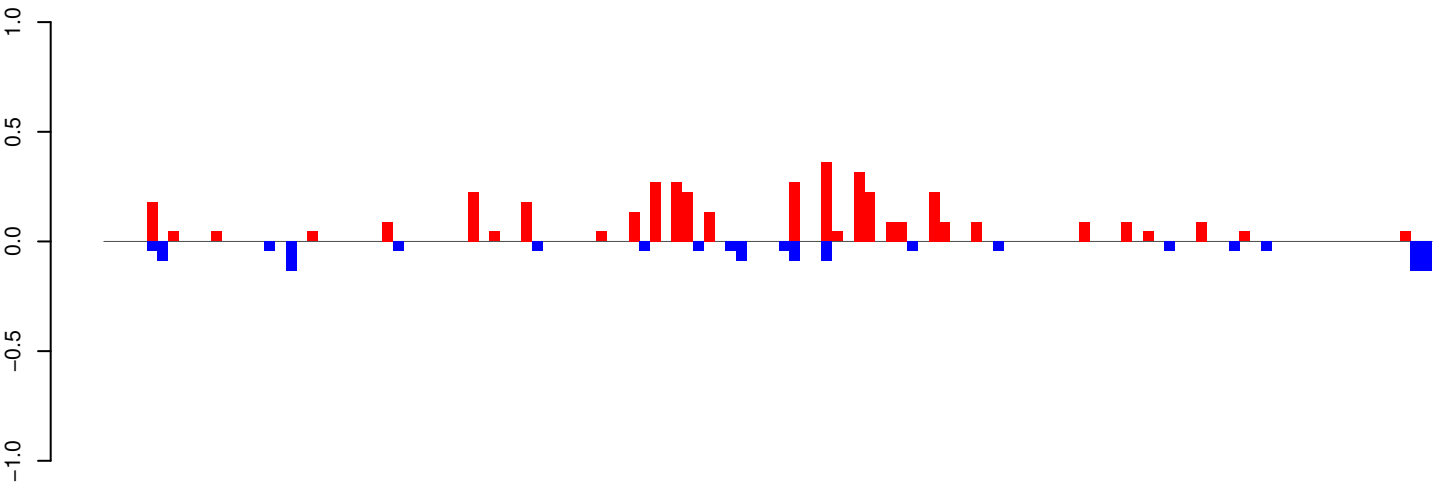

positive=4, negative=1, total=6

AeAeg_Whole_ZIKV_BM2_GP.24_35.rep

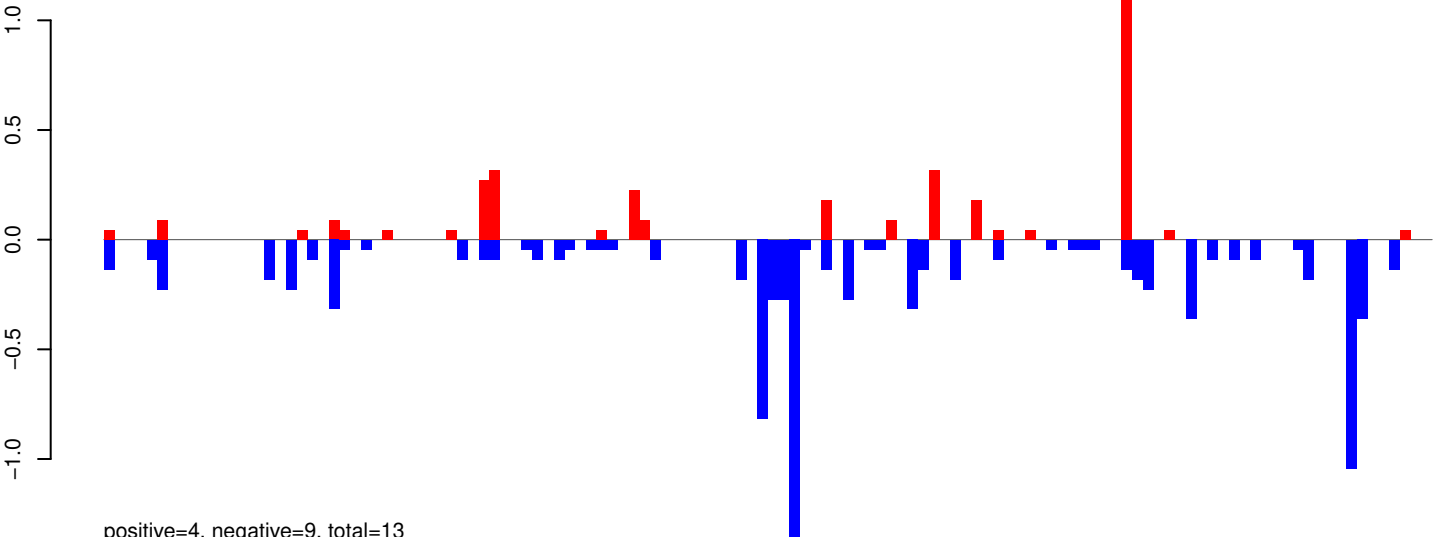

positive=4, negative=9, total=13

AeAeg_Whole_ZIKV_BM2_GP.rep

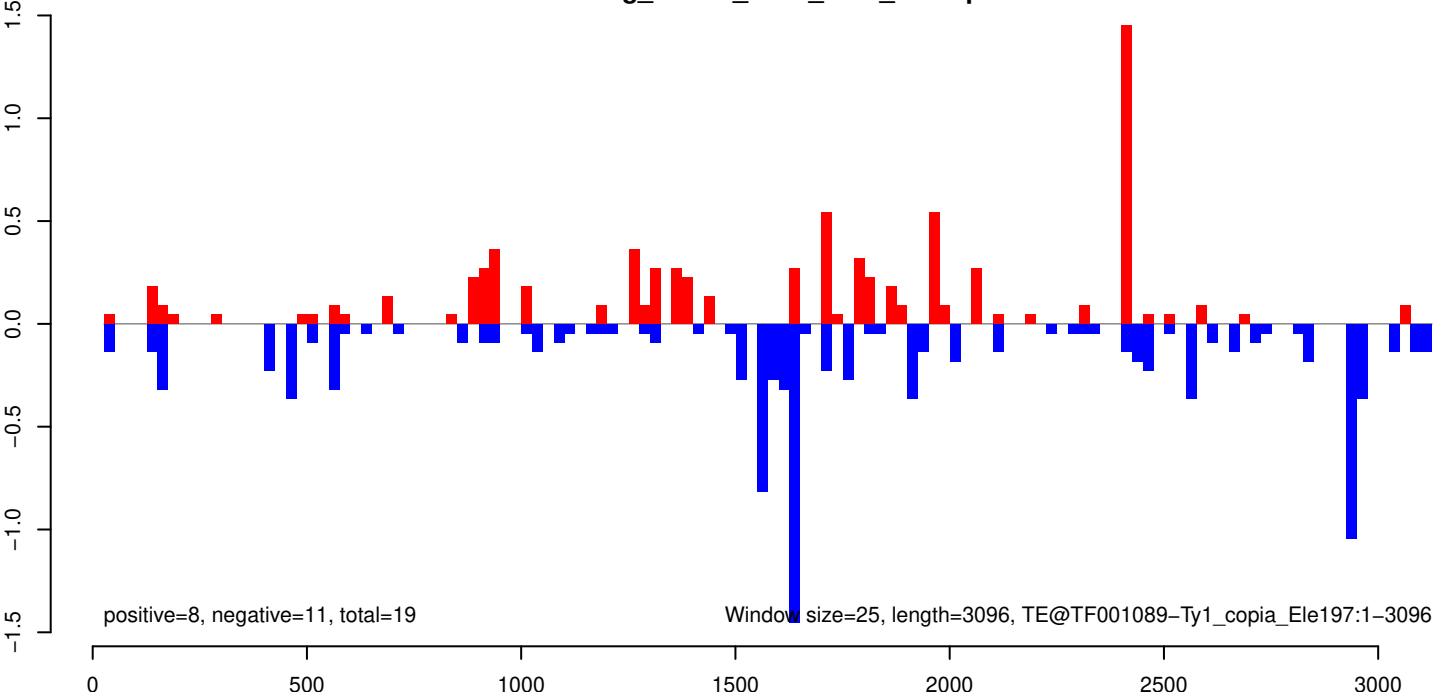

positive=8, negative=11, total=19

AeAeg_Whole_ZIKV_BM2_GP.18_23.rep

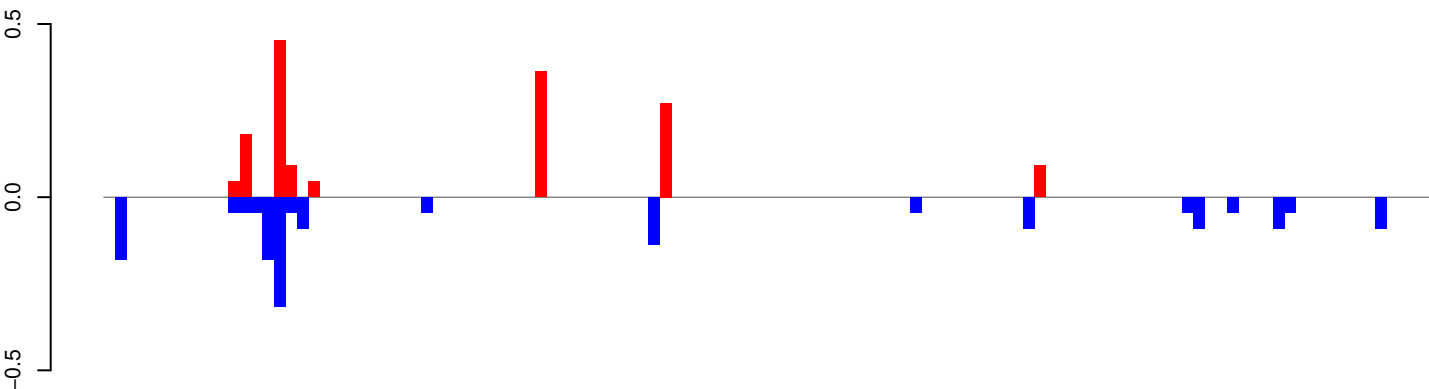

positive=2, negative=2, total=3

AeAeg_Whole_ZIKV_BM2_GP.24_35.rep

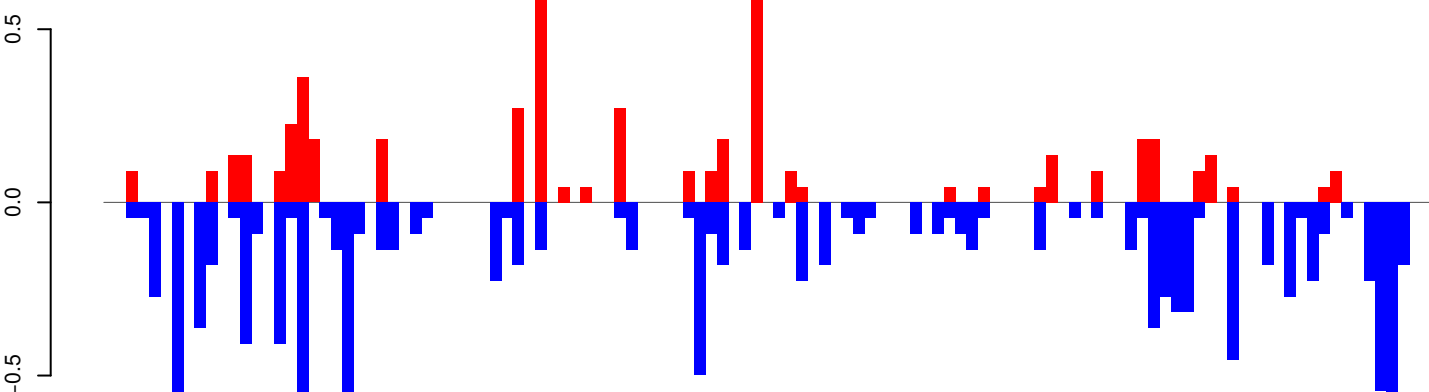

positive=5, negative=12, total=18

AeAeg_Whole_ZIKV_BM2_GP.rep

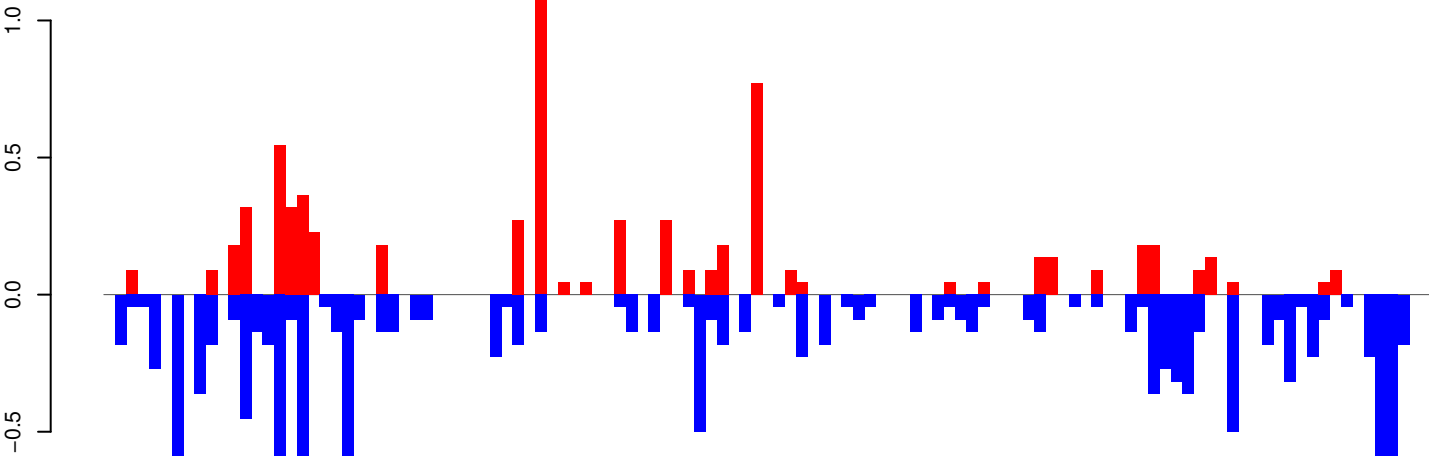

positive=7, negative=14, total=21

Window size=25, length=2907, TE@TF001086-Ty1_copia_Ele205:1-2907

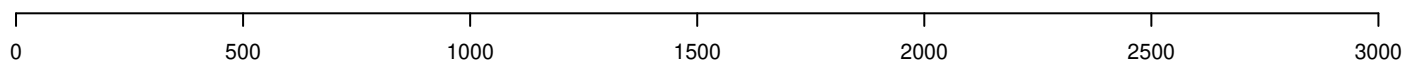

AeAeg_Whole_ZIKV_BM2_GP.18_23.rep

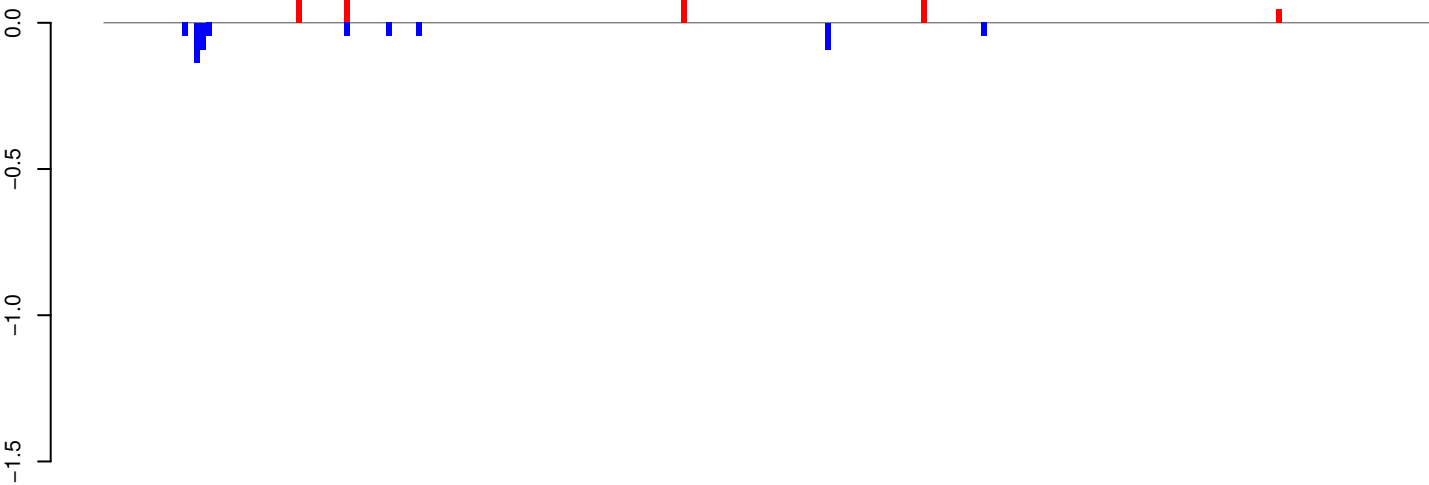

positive=0, negative=1, total=1

AeAeg_Whole_ZIKV_BM2_GP.24_35.rep

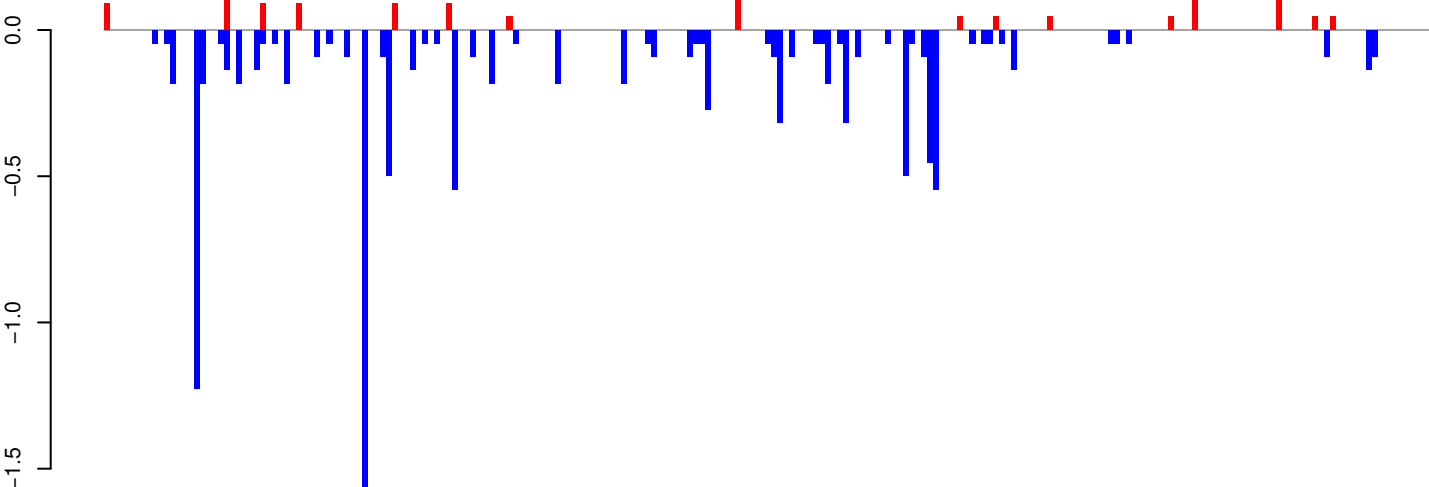

positive=1, negative=11, total=12

AeAeg_Whole_ZIKV_BM2_GP.rep

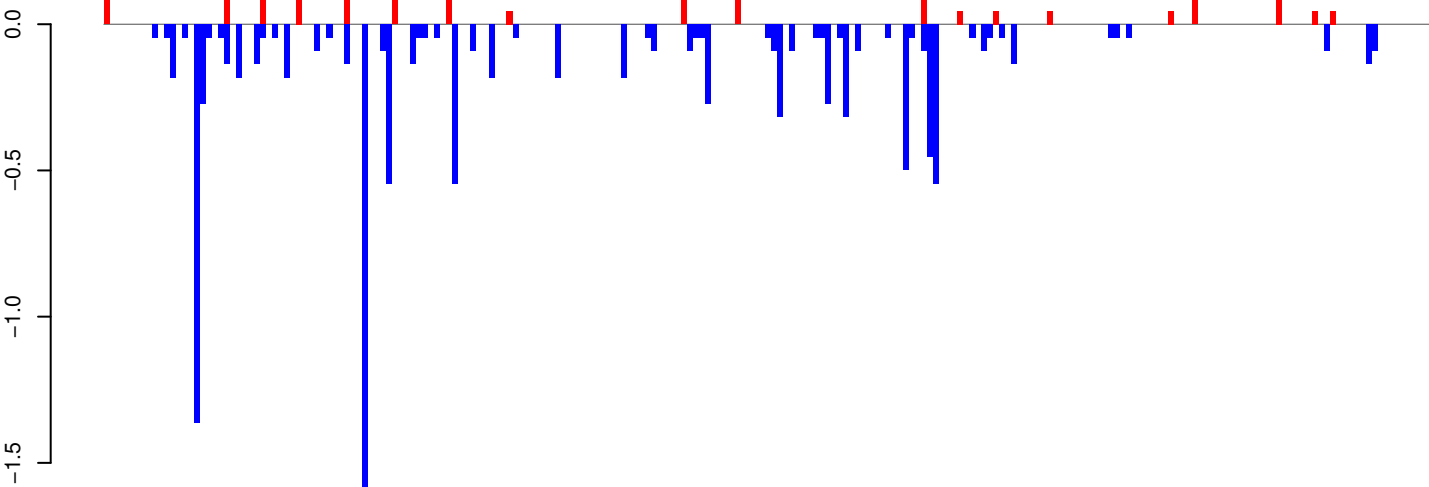

positive=2, negative=11, total=13

Window size=25, length=5514, TE@TF000205-Outcast_Ele13:1-5514

0 1000 2000 3000 4000 5000

AeAeg_Whole_ZIKV_BM2_GP.18_23.rep

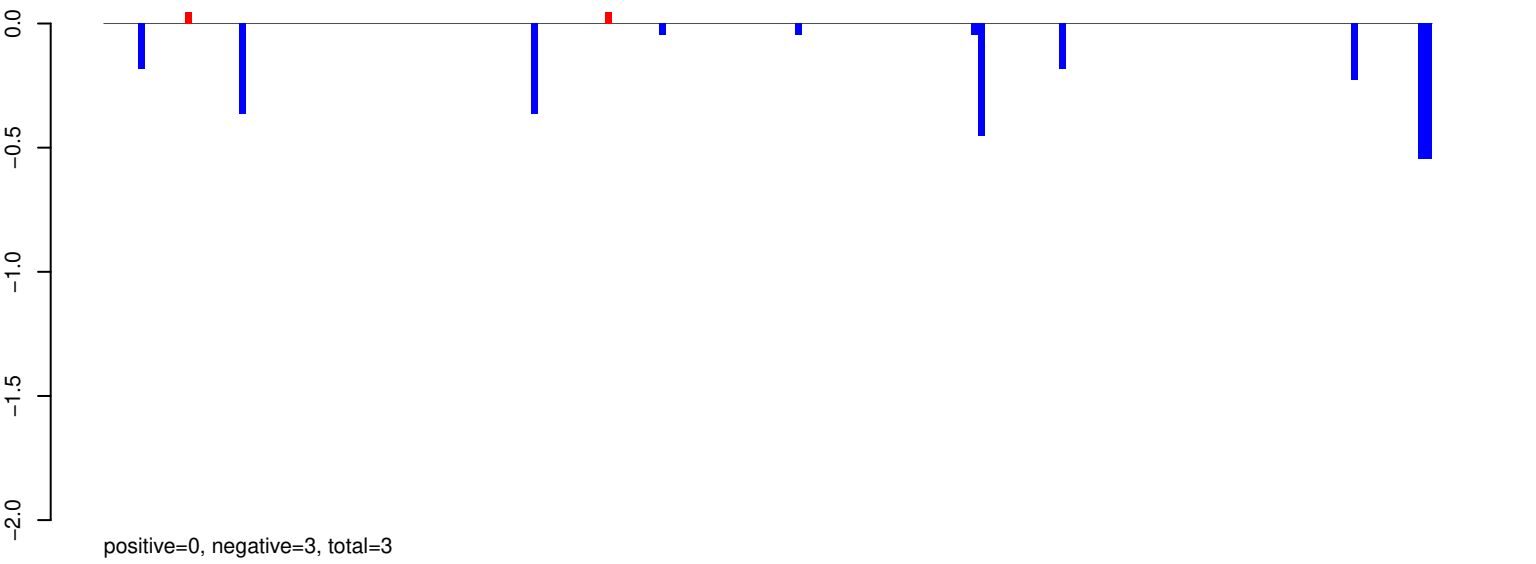

AeAeg_Whole_ZIKV_BM2_GP.24_35.rep

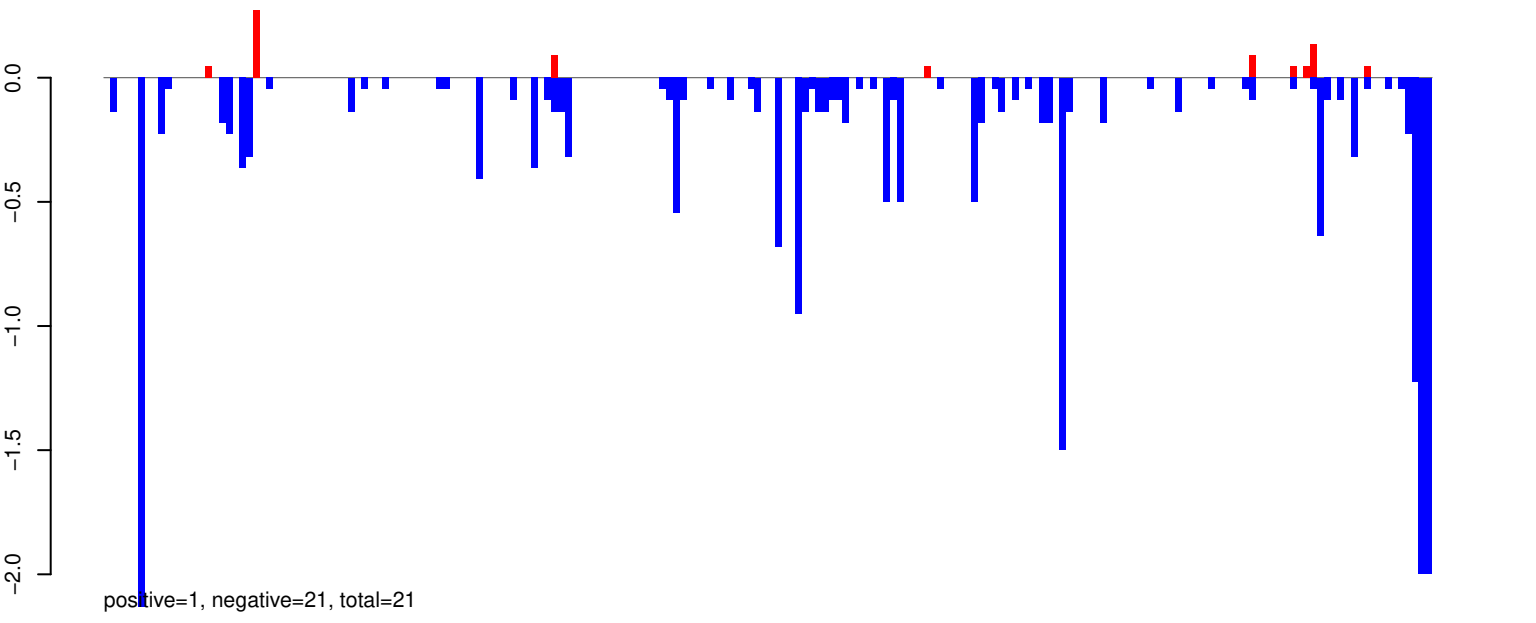

AeAeg_Whole_ZIKV_BM2_GP.rep

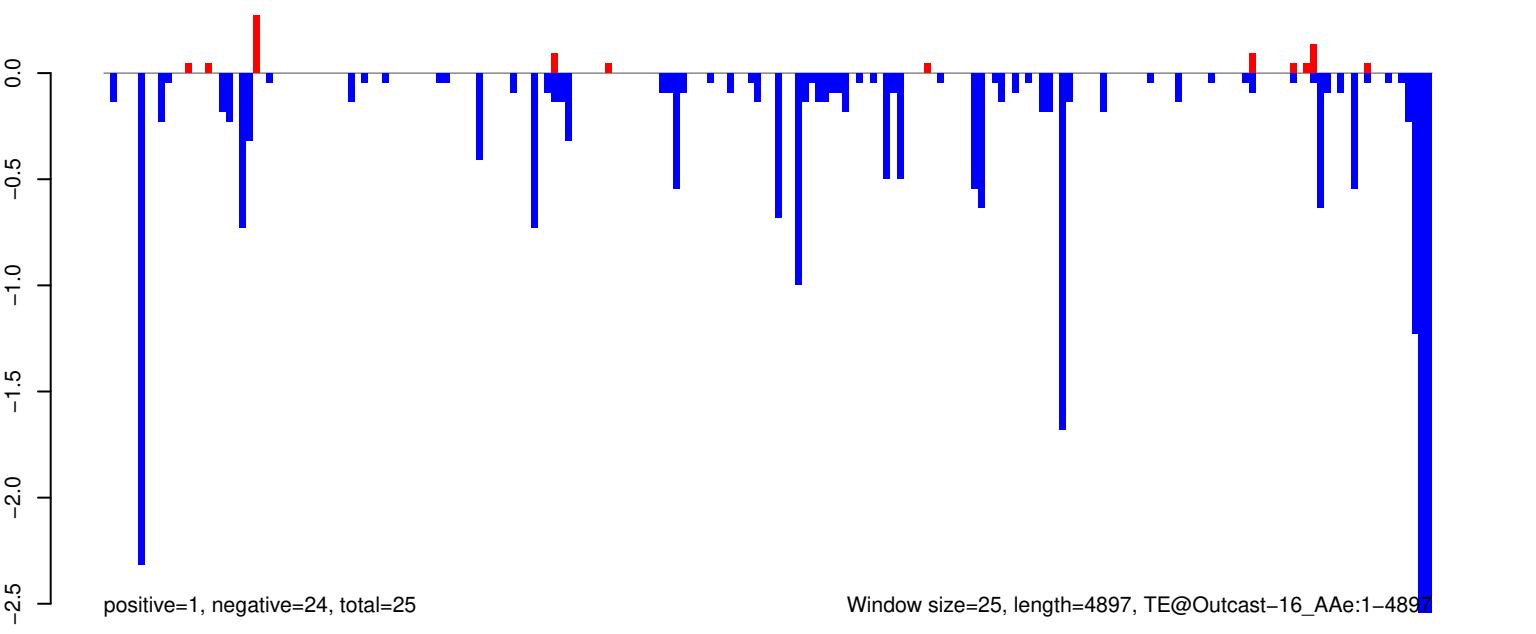

AeAeg_Whole_ZIKV_BM2_GP.18_23.rep

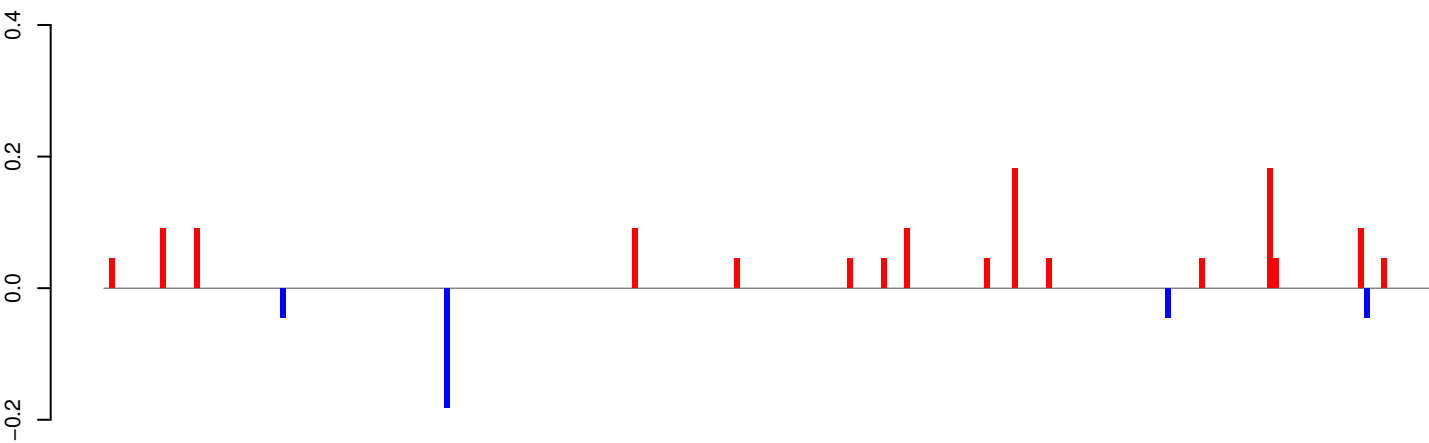

positive=1, negative=0, total=2

AeAeg_Whole_ZIKV_BM2_GP.24_35.rep

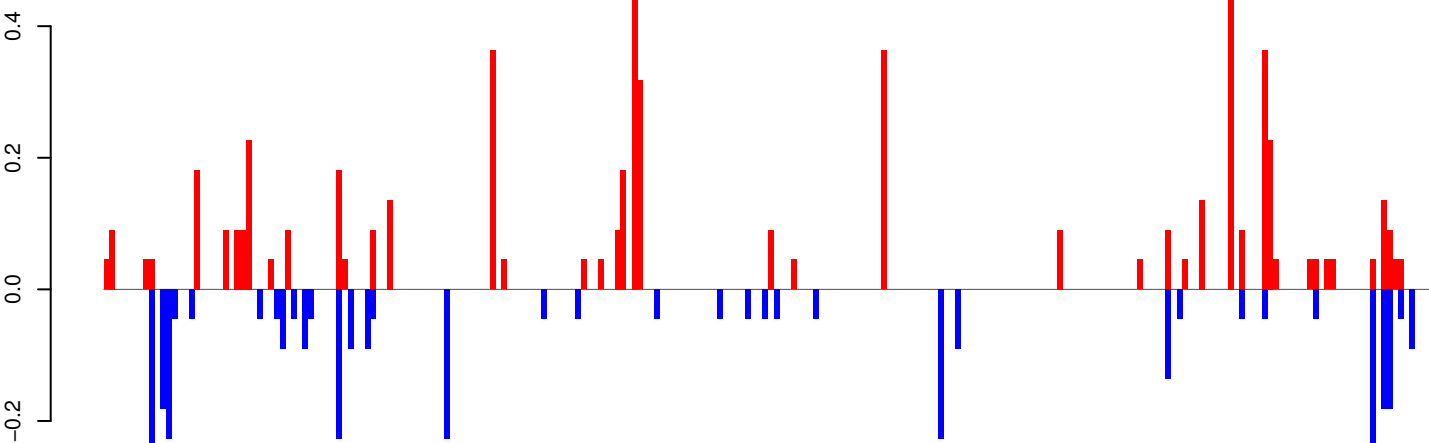

positive=6, negative=4, total=9

AeAeg_Whole_ZIKV_BM2_GP.rep

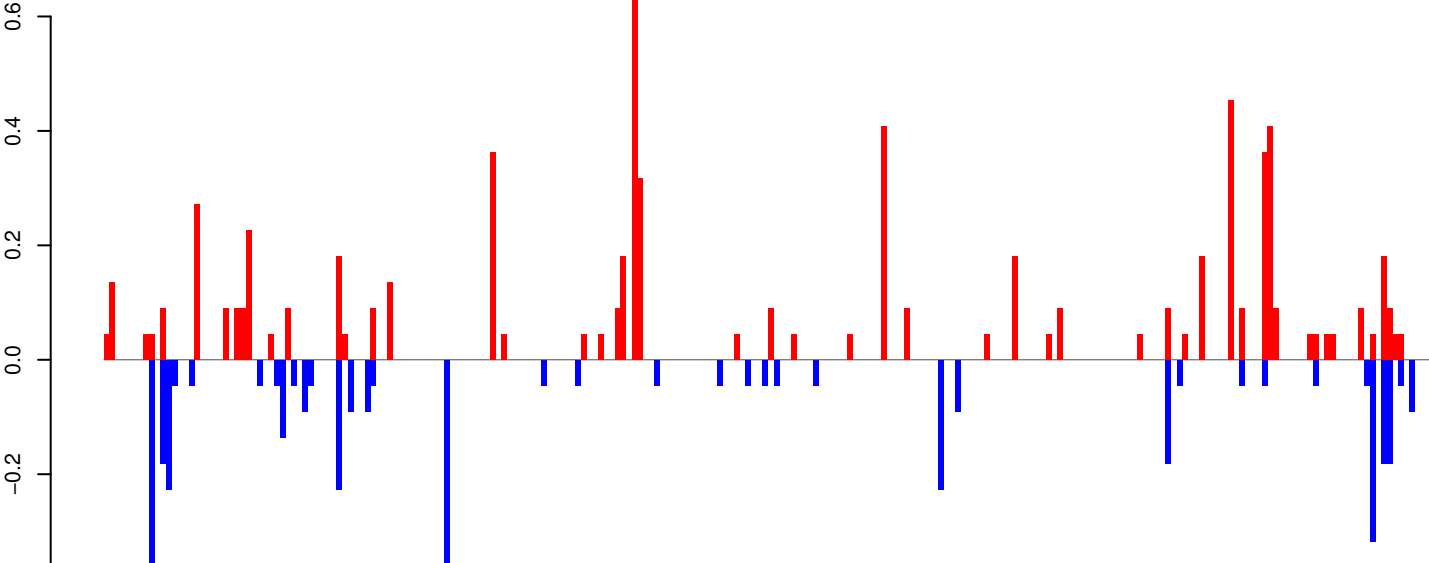

positive=7, negative=4, total=11

Window size=25, length=5827, TE@l-5_A Ae:1-5827

0 1000 2000 3000 4000 5000 6000

AeAeg_Whole_ZIKV_BM2_GP.18_23.rep

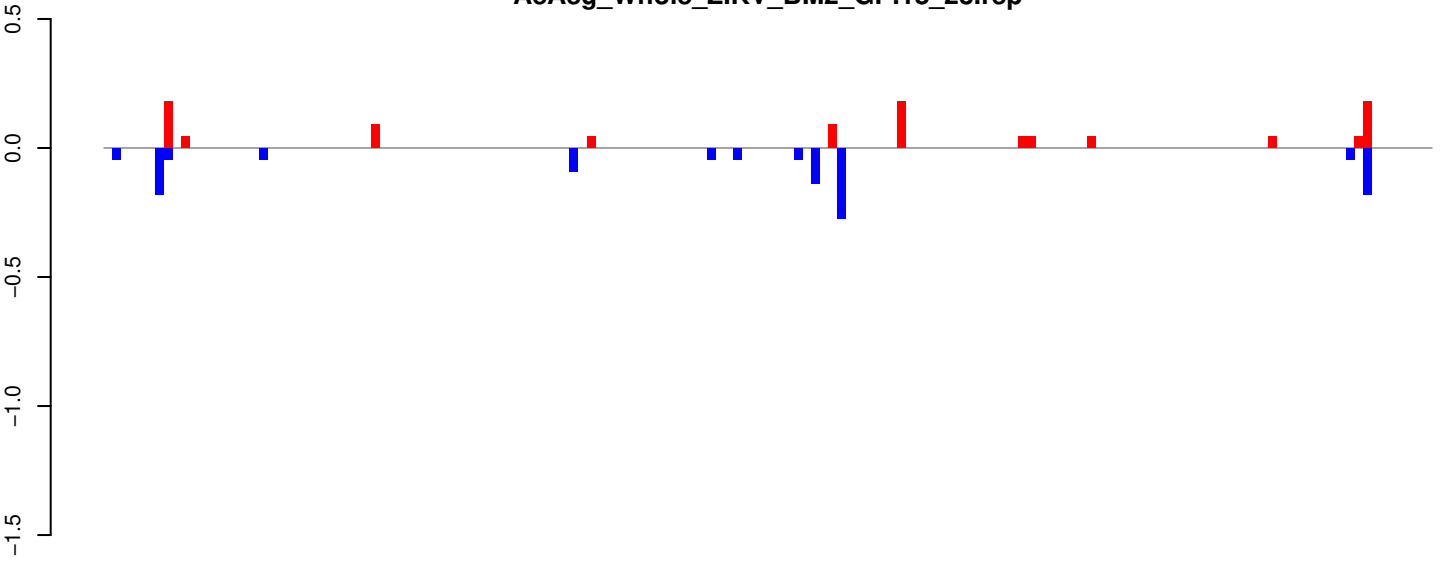

positive=1, negative=1, total=2

AeAeg_Whole_ZIKV_BM2_GP.24_35.rep

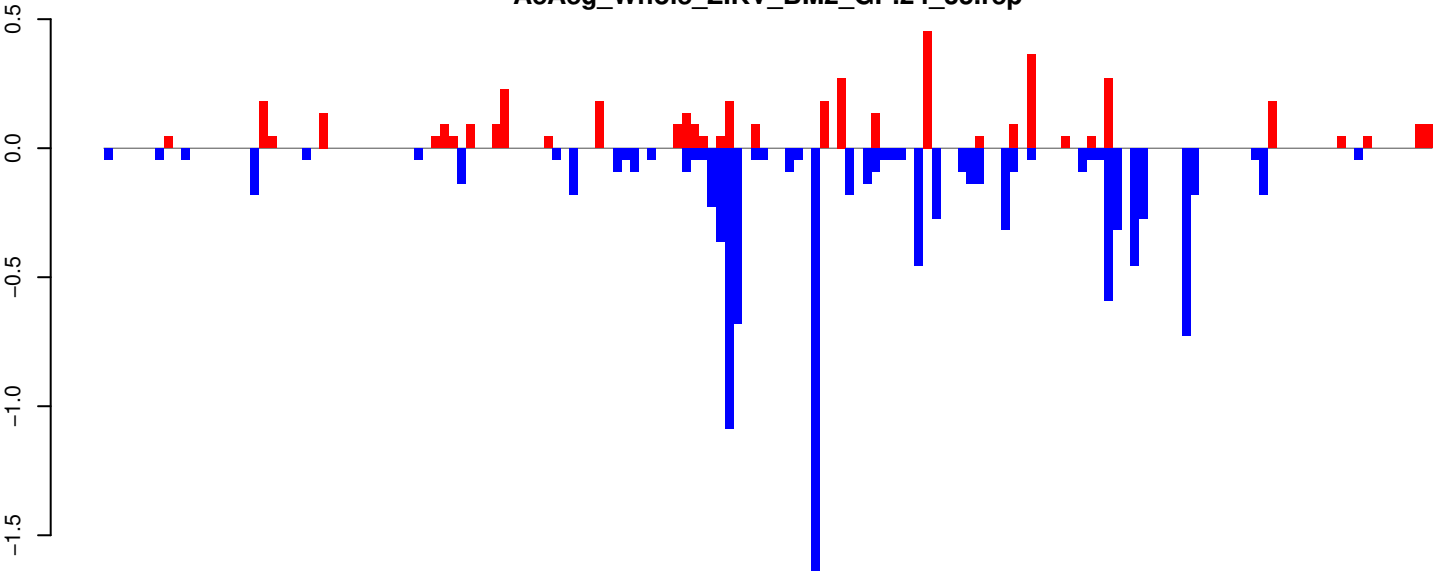

positive=4, negative=11, total=15

AeAeg_Whole_ZIKV_BM2_GP.rep

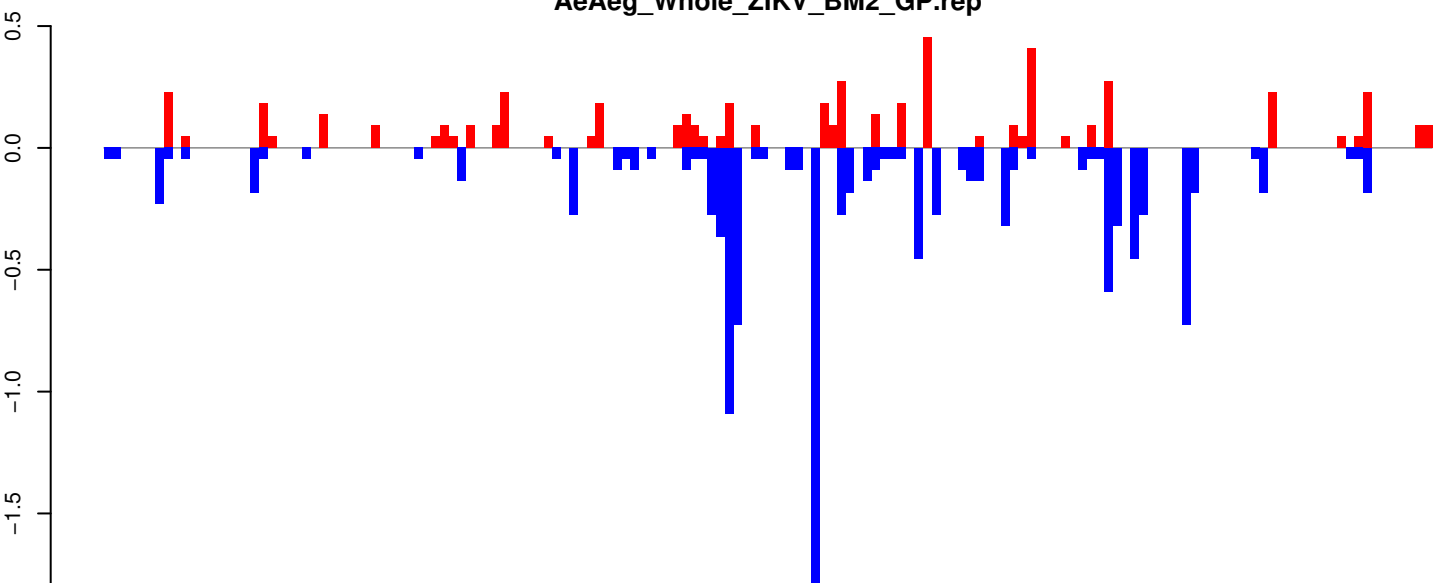

positive=5, negative=12, total=17

Window size=25, length=3850, TE@Chapaev3-2_AA:1-3850

AeAeg_Whole_ZIKV_BM2_GP.18_23.rep

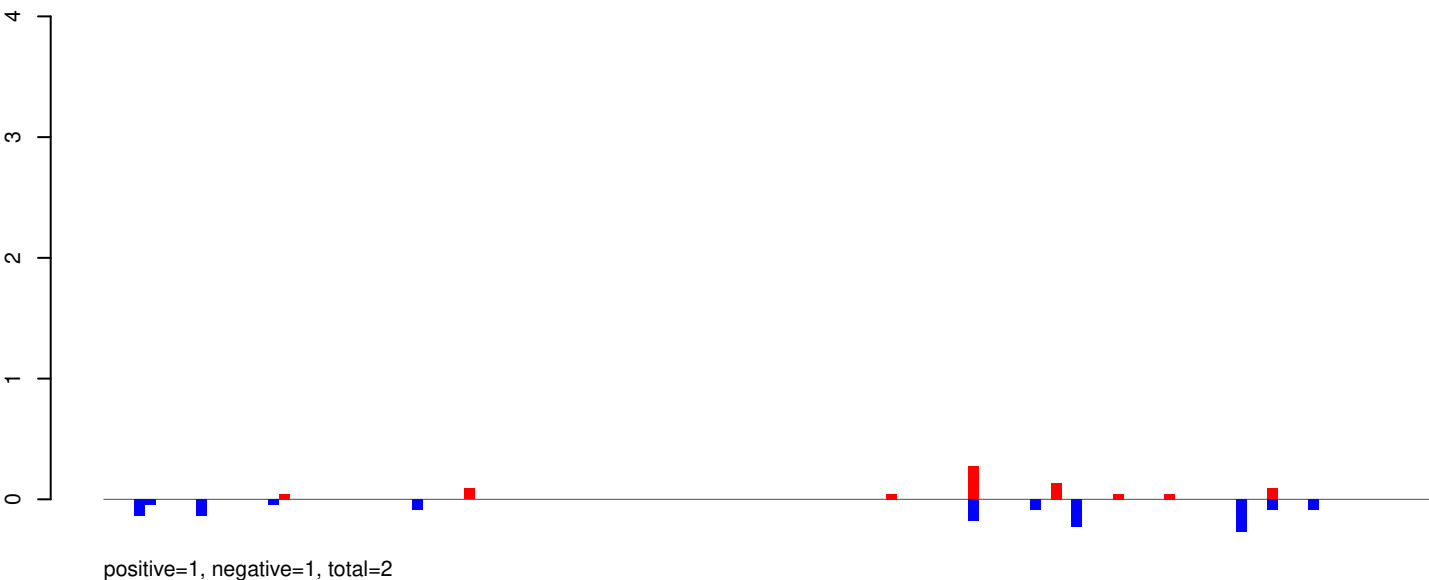

AeAeg_Whole_ZIKV_BM2_GP.24_35.rep

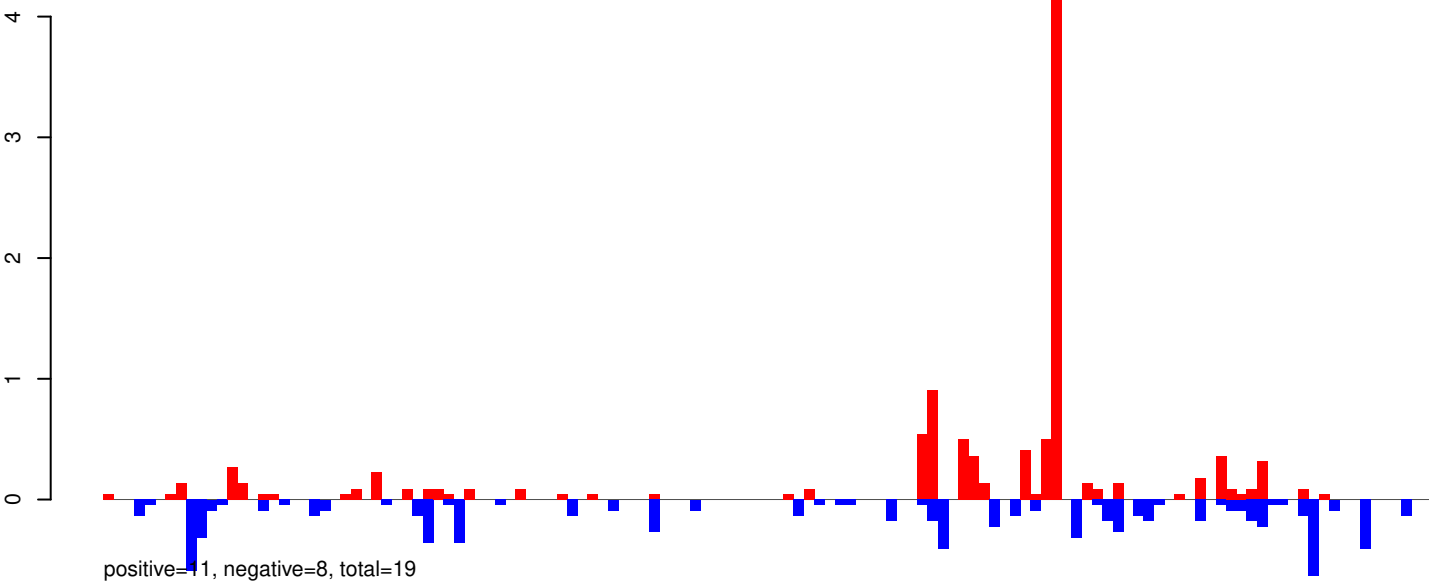

AeAeg_Whole_ZIKV_BM2_GP.rep

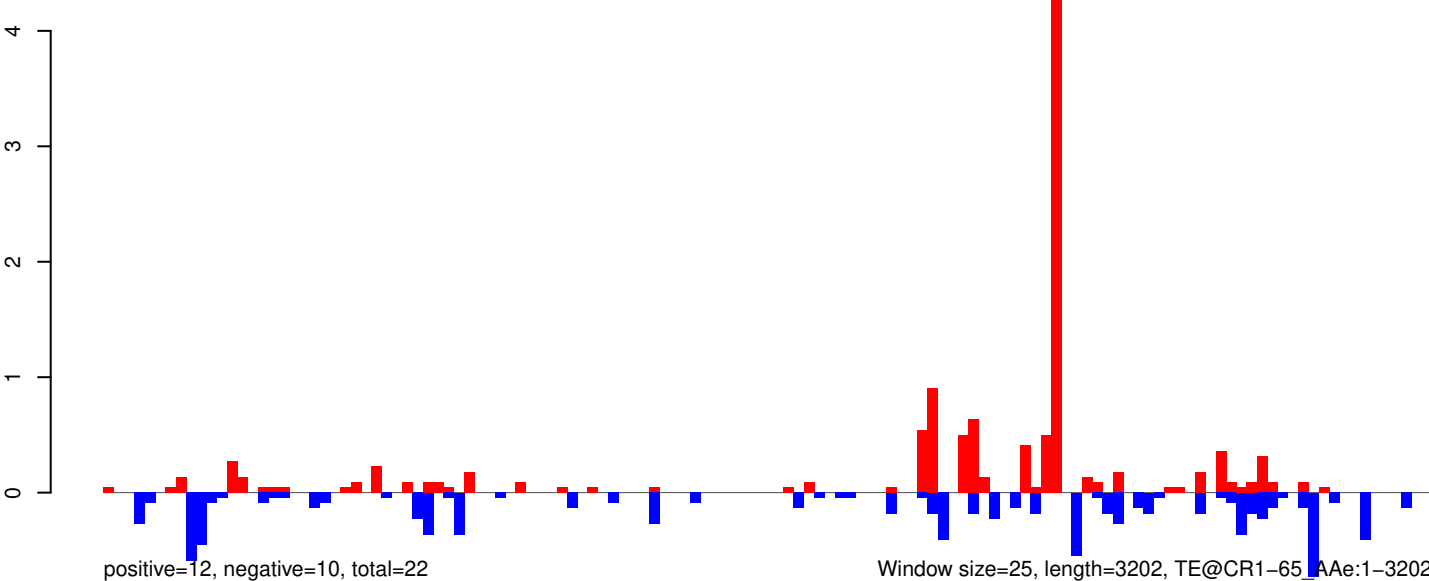

AeAeg_Whole_ZIKV_BM2_GP.18_23.rep

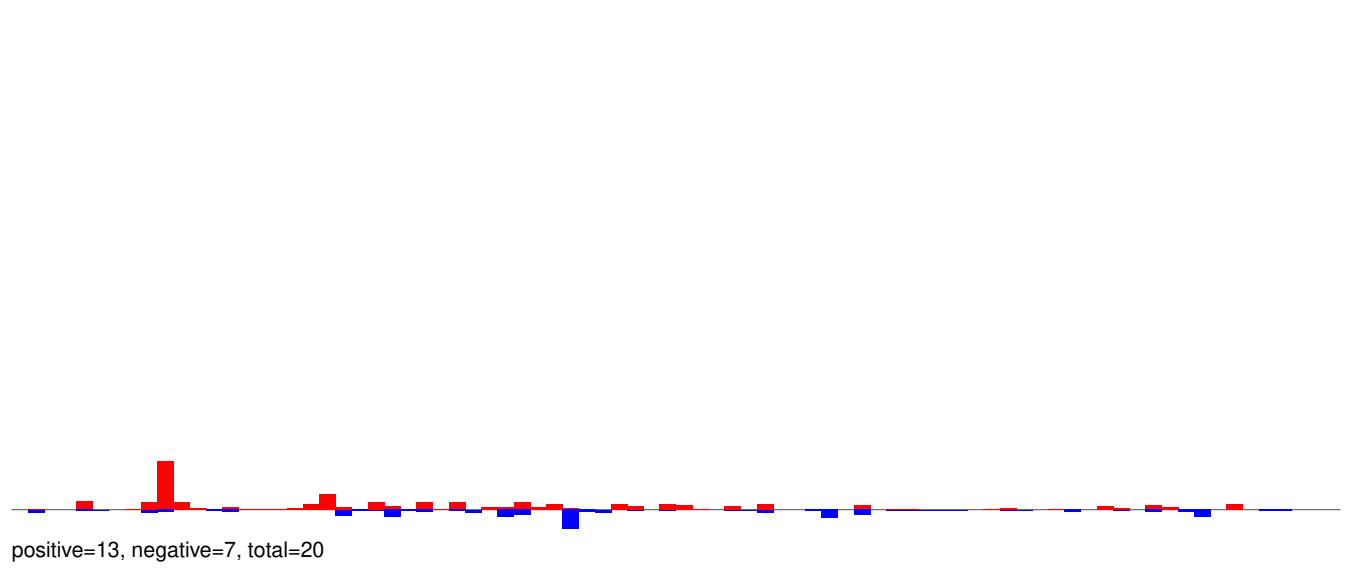

AeAeg_Whole_ZIKV_BM2_GP.24_35.rep

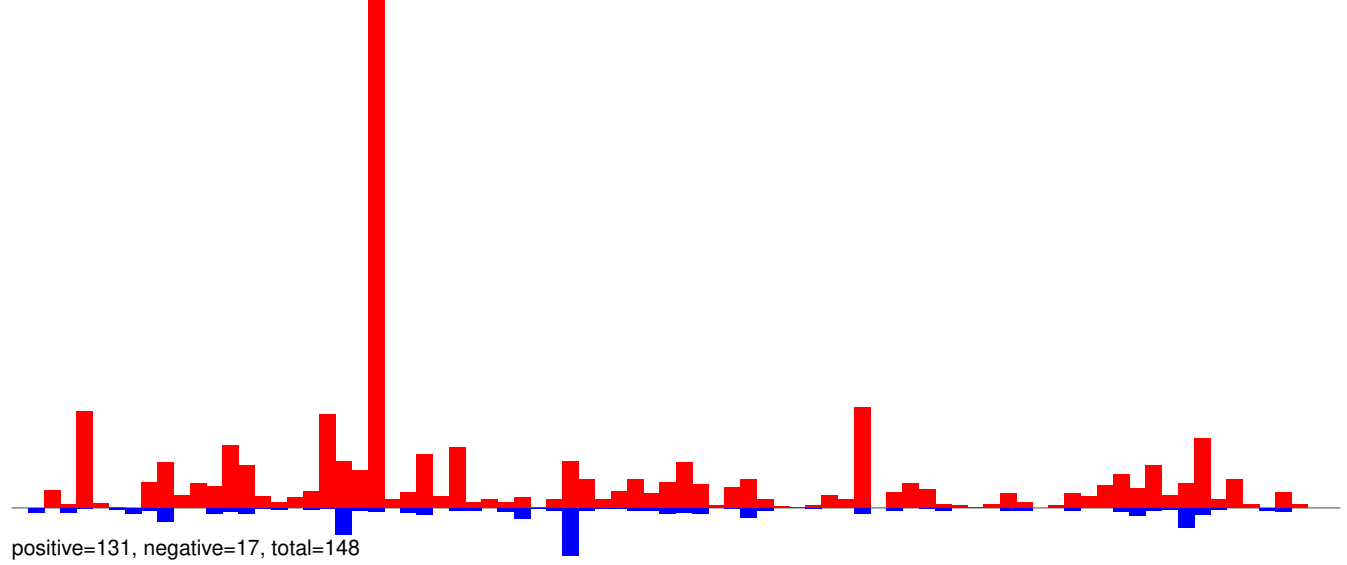

AeAeg_Whole_ZIKV_BM2_GP.rep

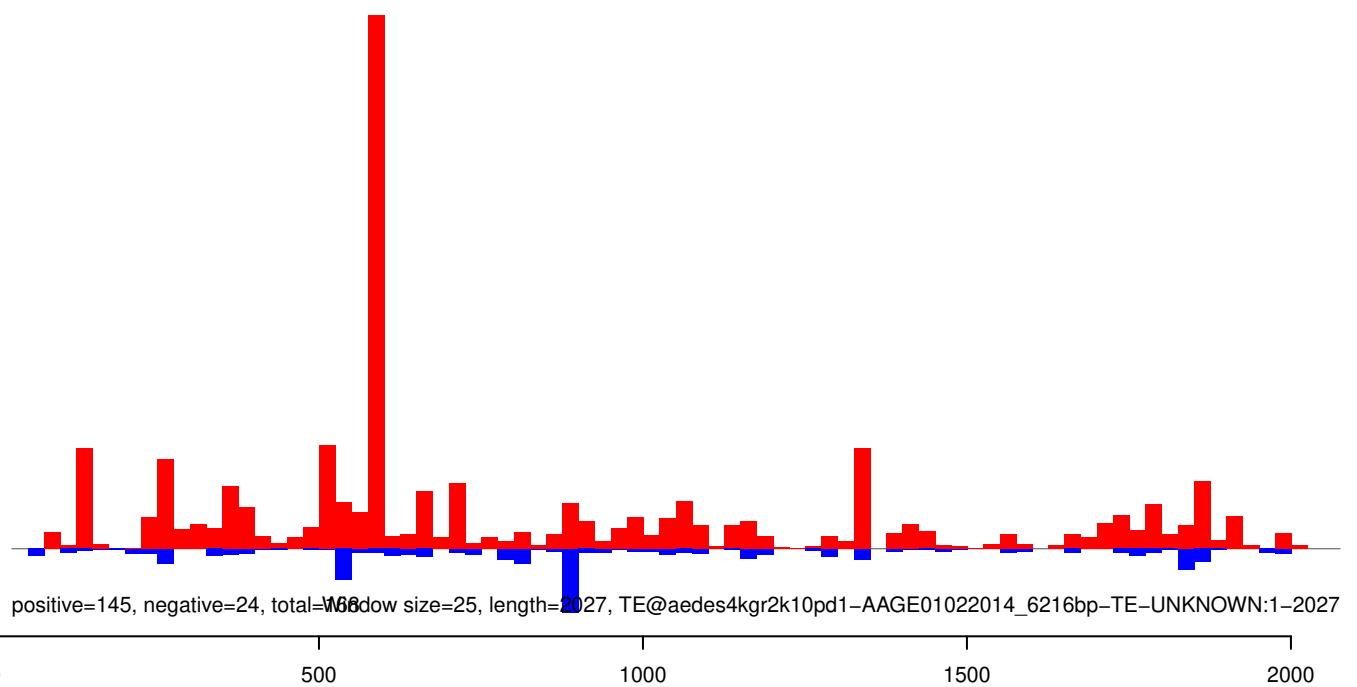

AeAeg_Whole_ZIKV_BM2_GP.18_23.rep

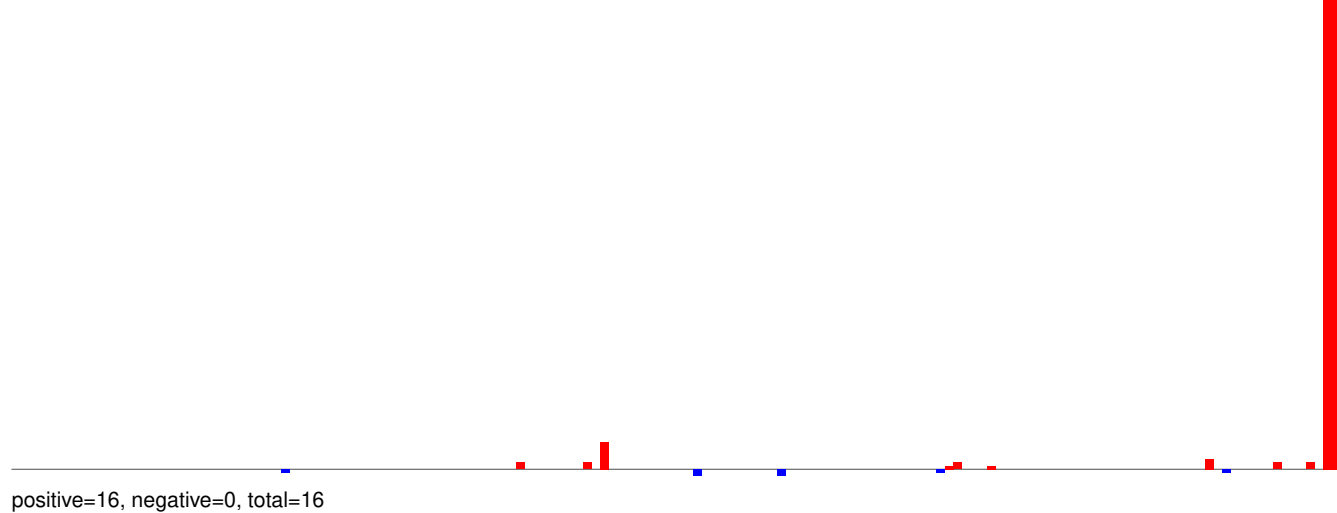

AeAeg_Whole_ZIKV_BM2_GP.24_35.rep

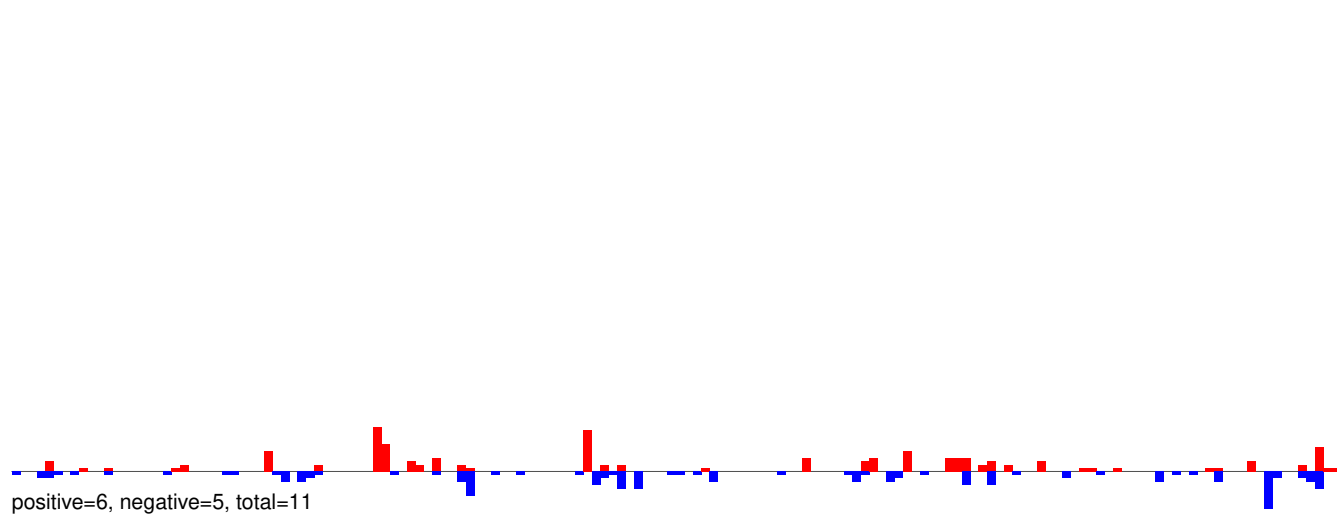

AeAeg_Whole_ZIKV_BM2_GP.rep

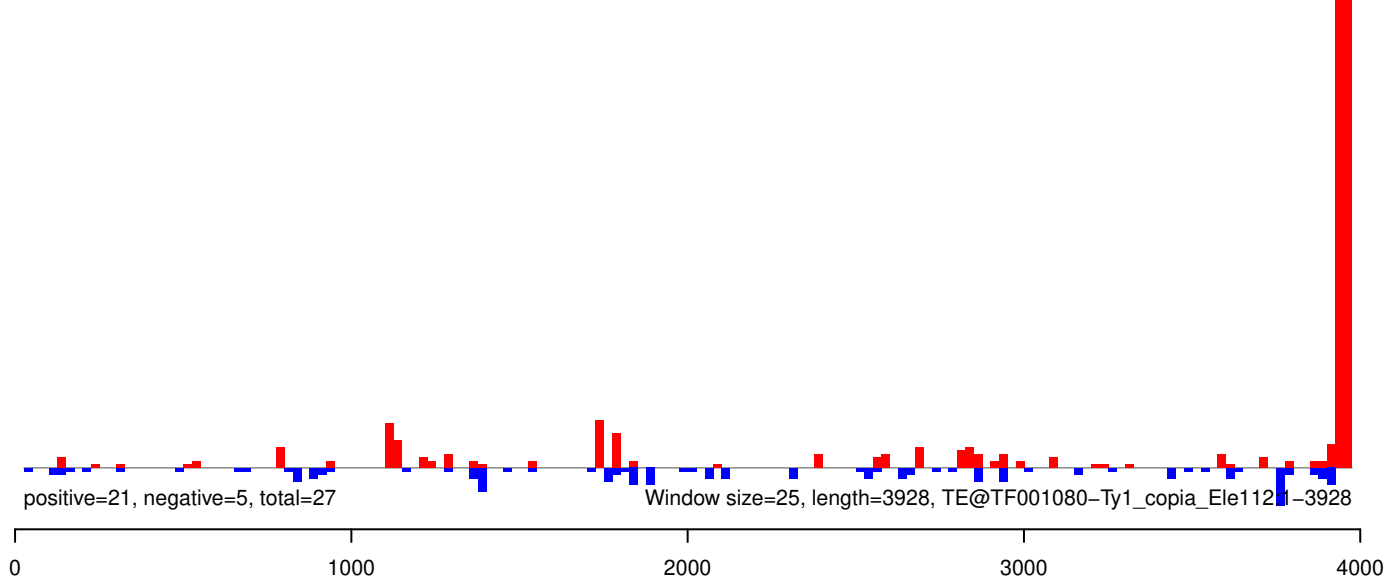

AeAeg_Whole_ZIKV_BM2_GP.18_23.rep

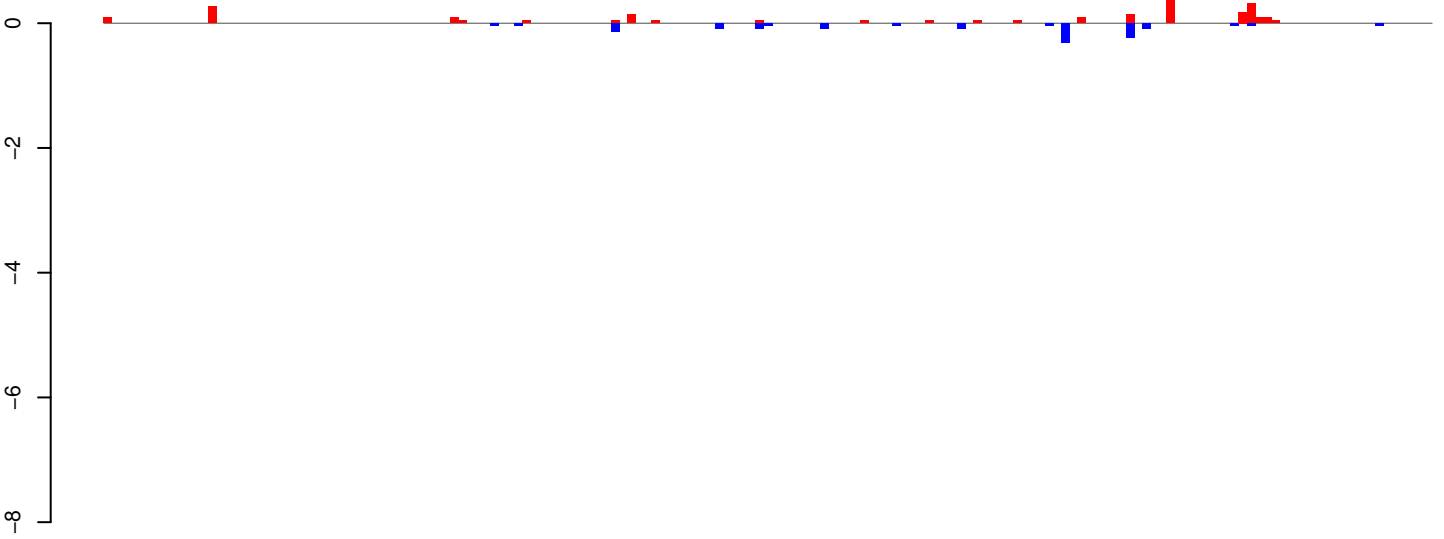

positive=2, negative=1, total=4

AeAeg_Whole_ZIKV_BM2_GP.24_35.rep

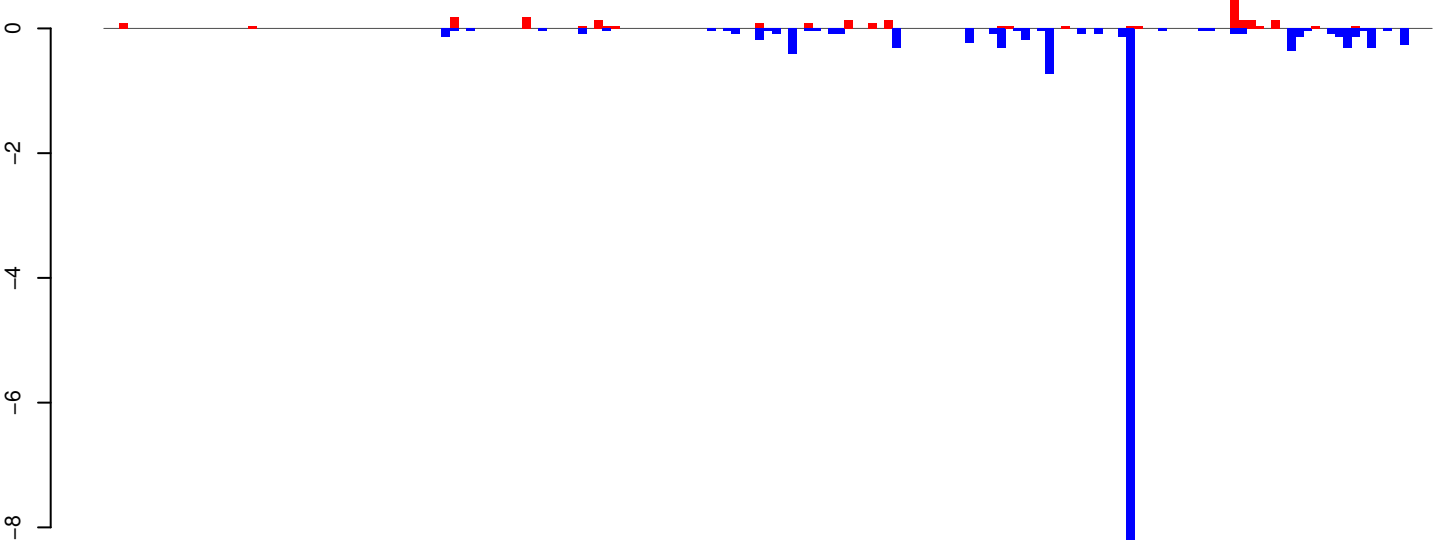

positive=3, negative=15, total=18

AeAeg_Whole_ZIKV_BM2_GP.rep

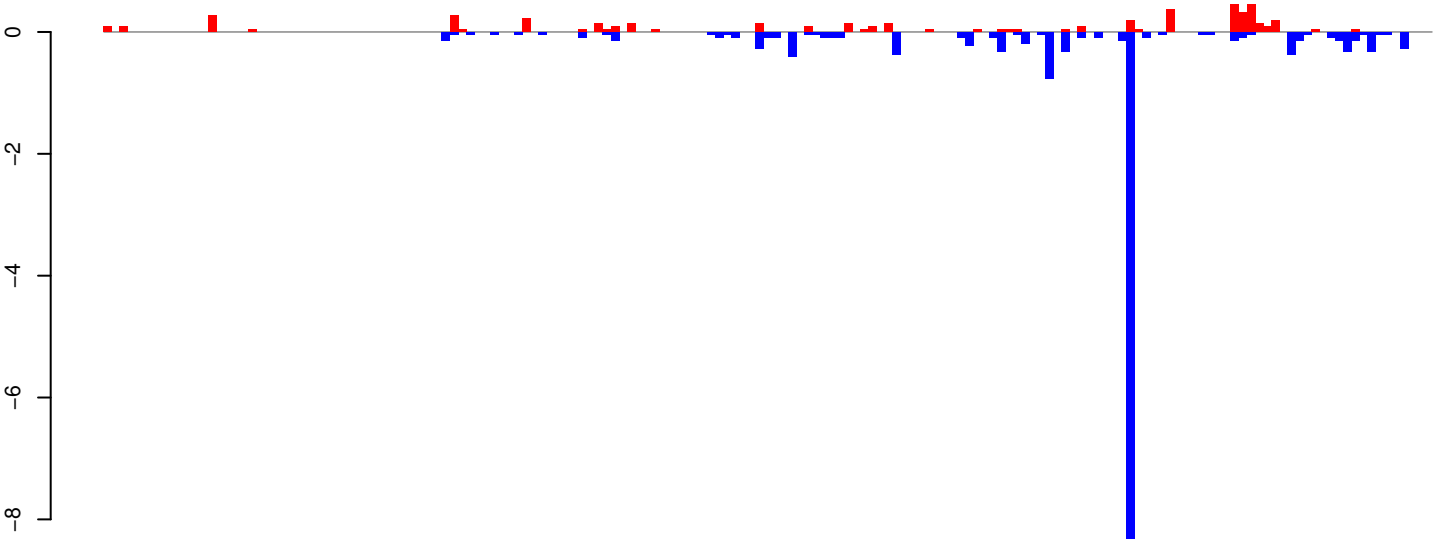

positive=5, negative=17, total=22

Window size=25, length=4125, TE@TF001039-Ty1_copia_Ele200:1-4125

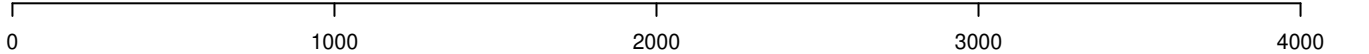

AeAeg_Whole_ZIKV_BM2_GP.18_23.rep

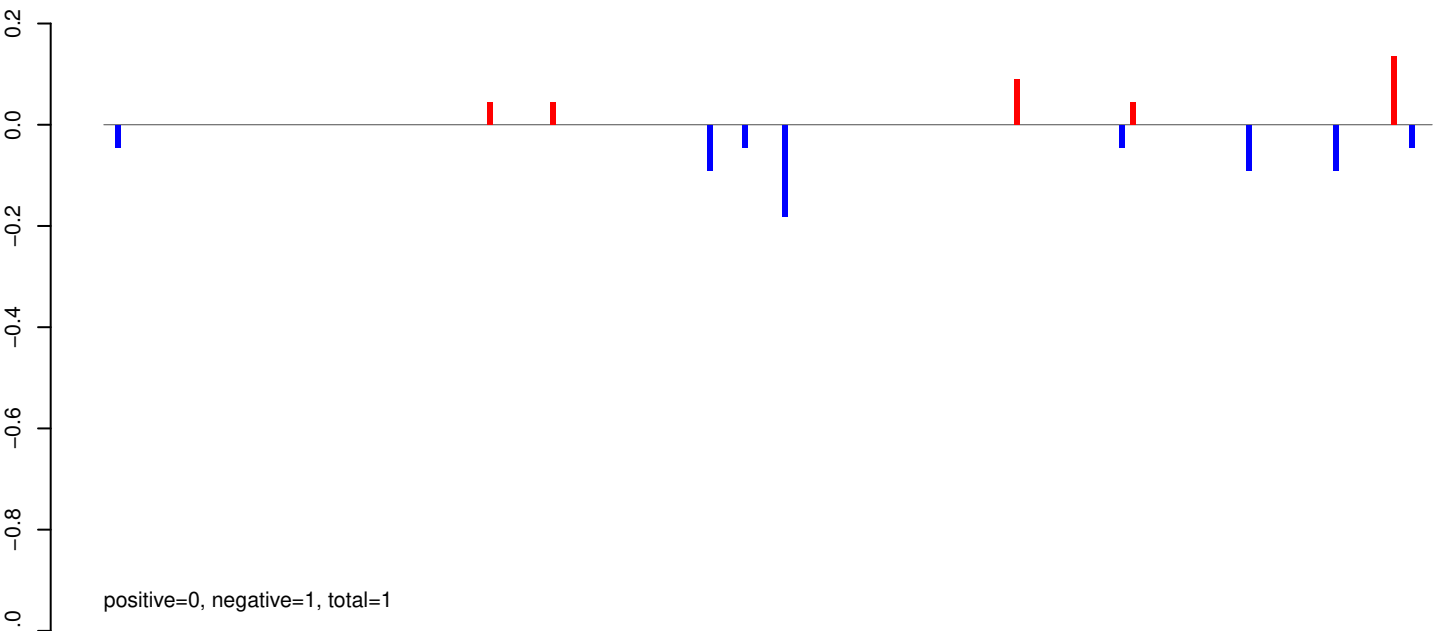

AeAeg_Whole_ZIKV_BM2_GP.24_35.rep

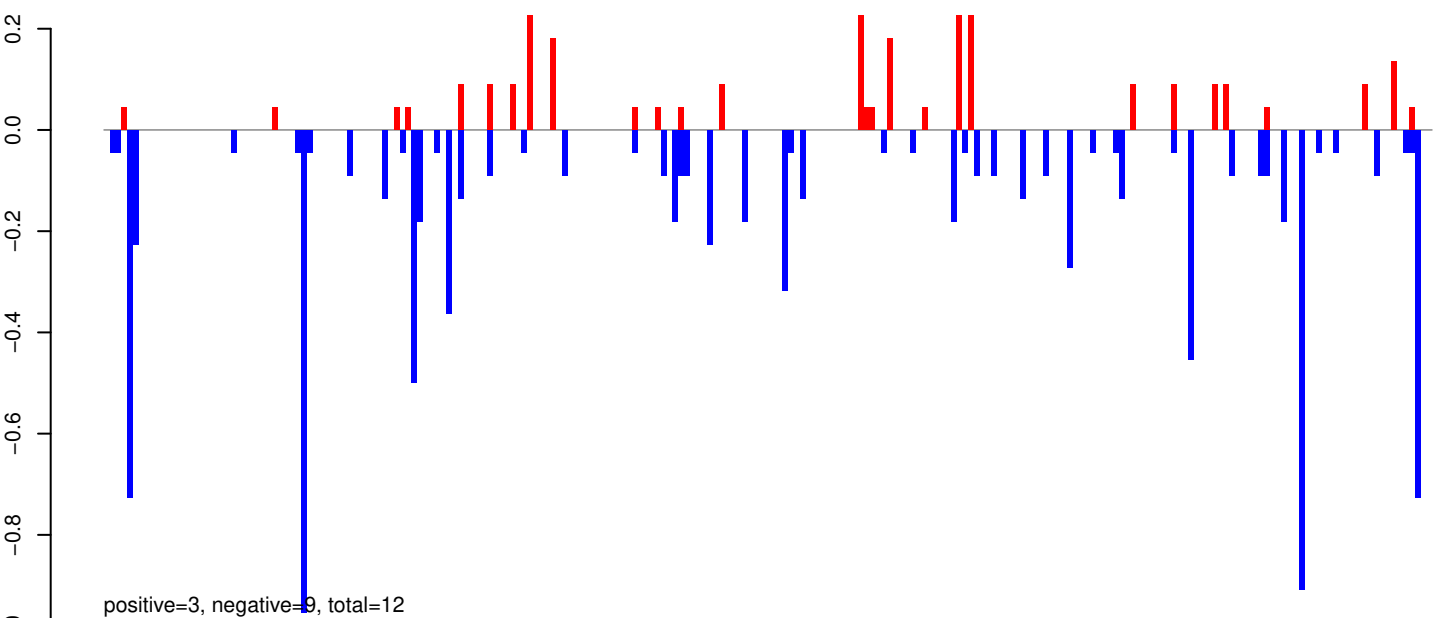

AeAeg_Whole_ZIKV_BM2_GP.rep

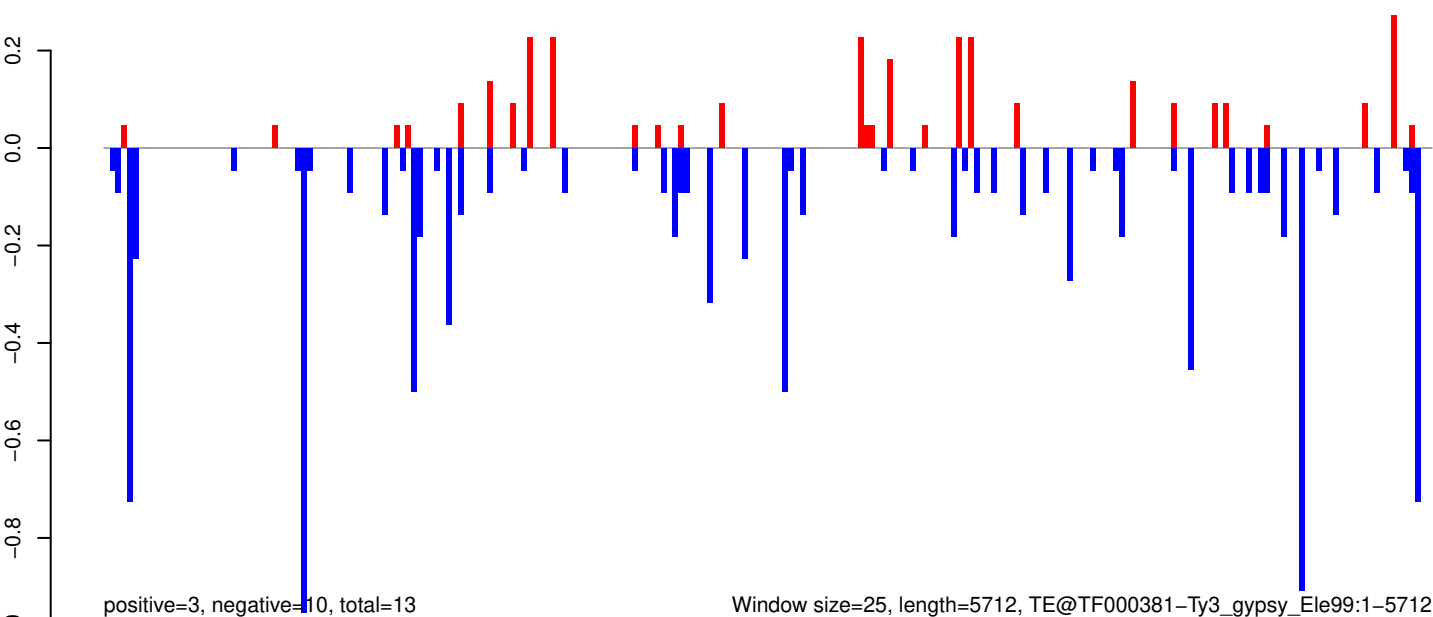

AeAeg_Whole_ZIKV_BM2_GP.18_23.rep

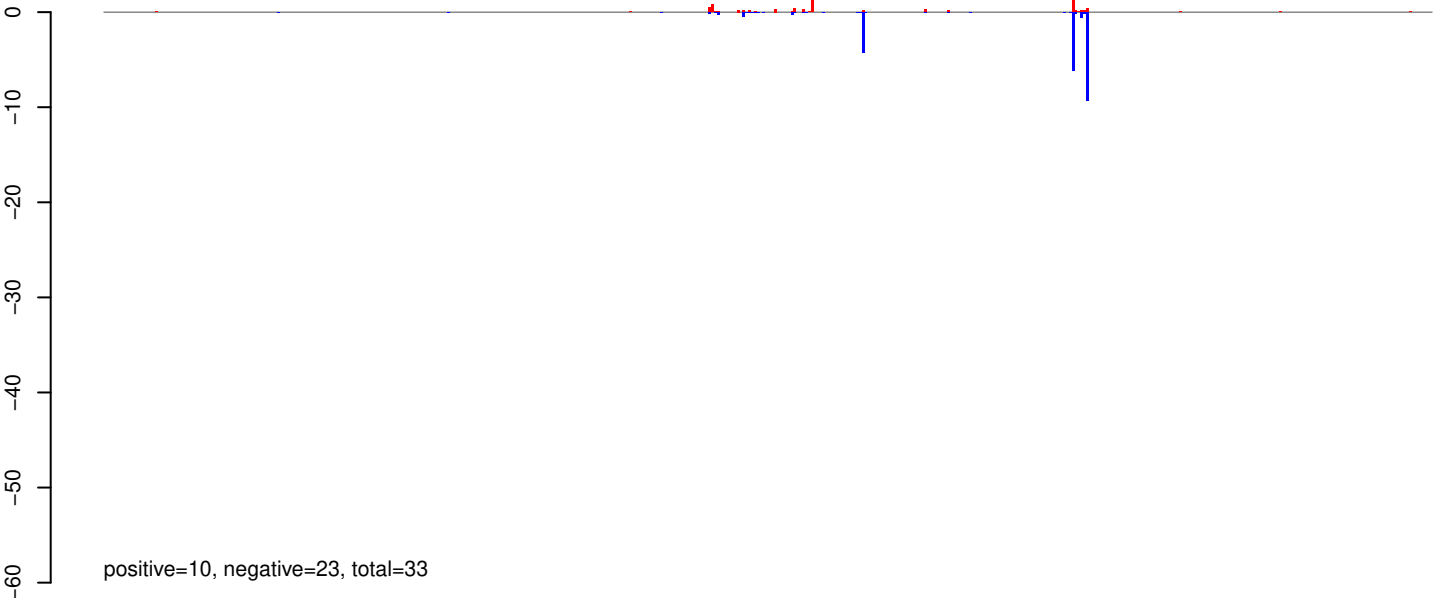

AeAeg_Whole_ZIKV_BM2_GP.24_35.rep

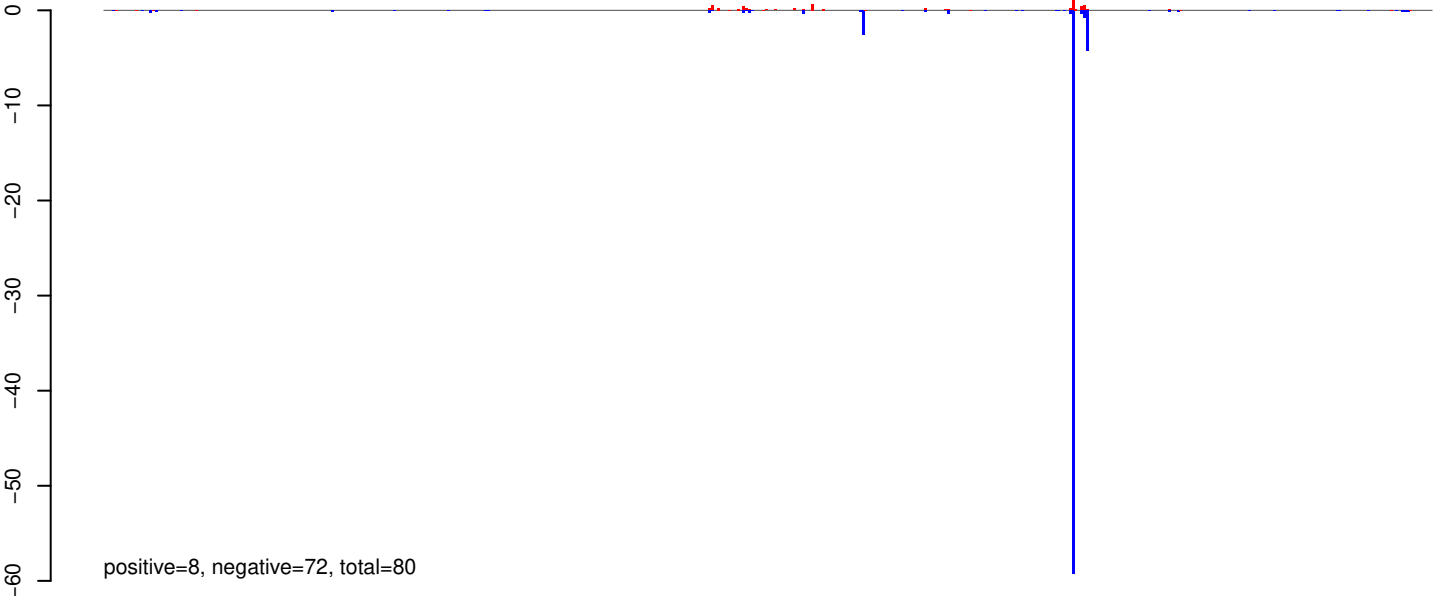

AeAeg_Whole_ZIKV_BM2_GP.rep

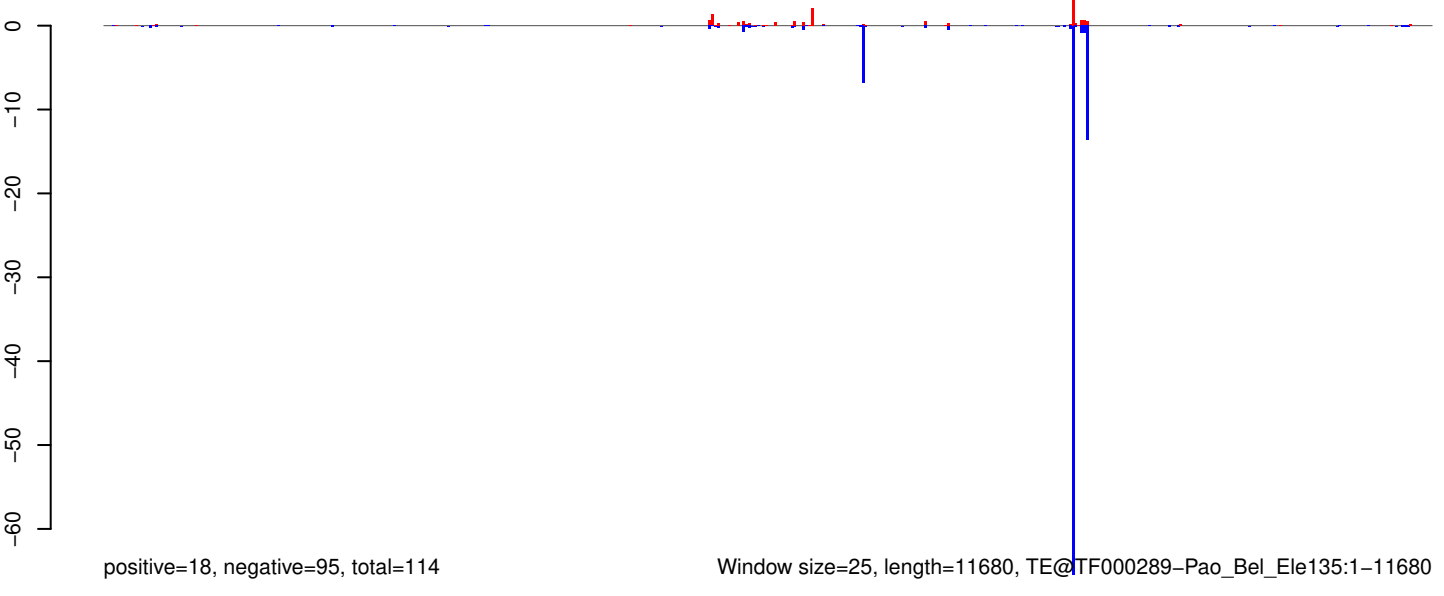

AeAeg_Whole_ZIKV_BM2_GP.18_23.rep

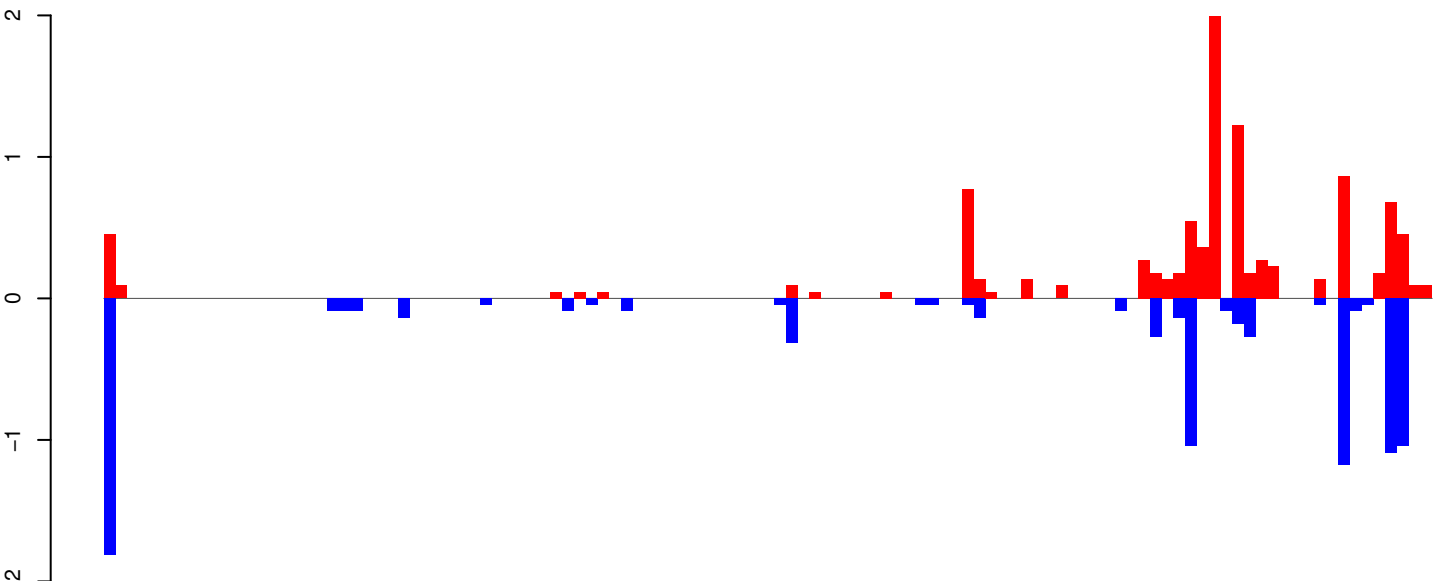

AeAeg_Whole_ZIKV_BM2_GP.24_35.rep

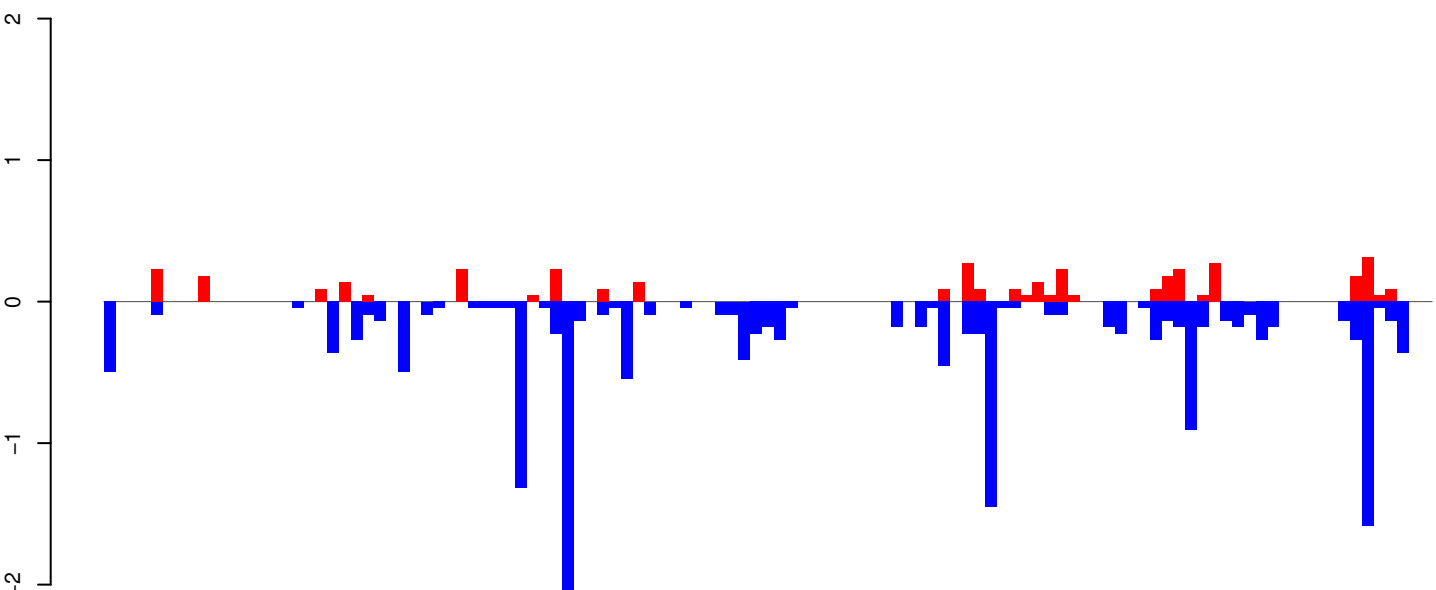

AeAeg_Whole_ZIKV_BM2_GP.rep

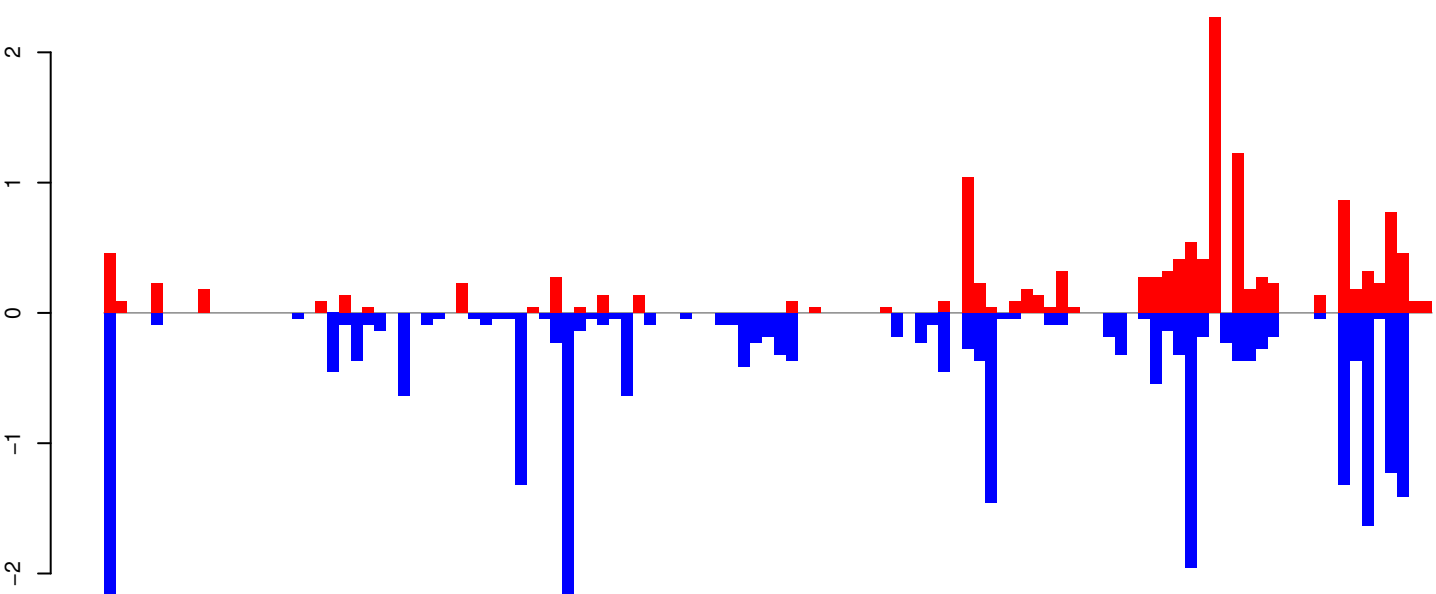

Window size=25, length=2825, TE@TF000044-Penelope_Ele2:1-2825

AeAeg_Whole_ZIKV_BM2_GP.18_23.rep

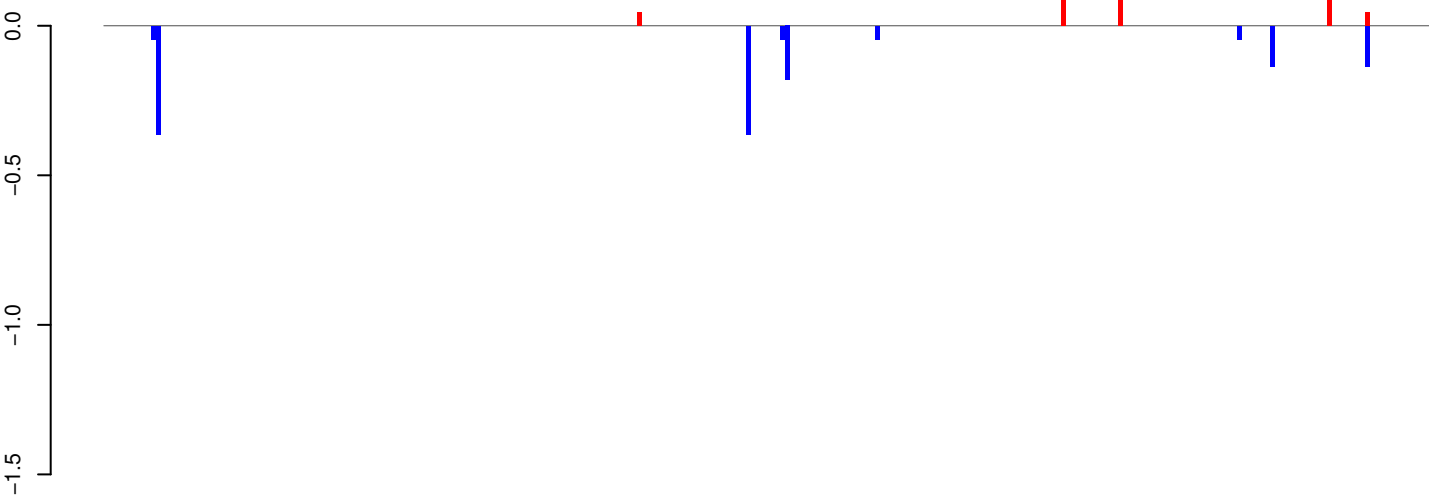

positive=0, negative=1, total=2

AeAeg_Whole_ZIKV_BM2_GP.24_35.rep

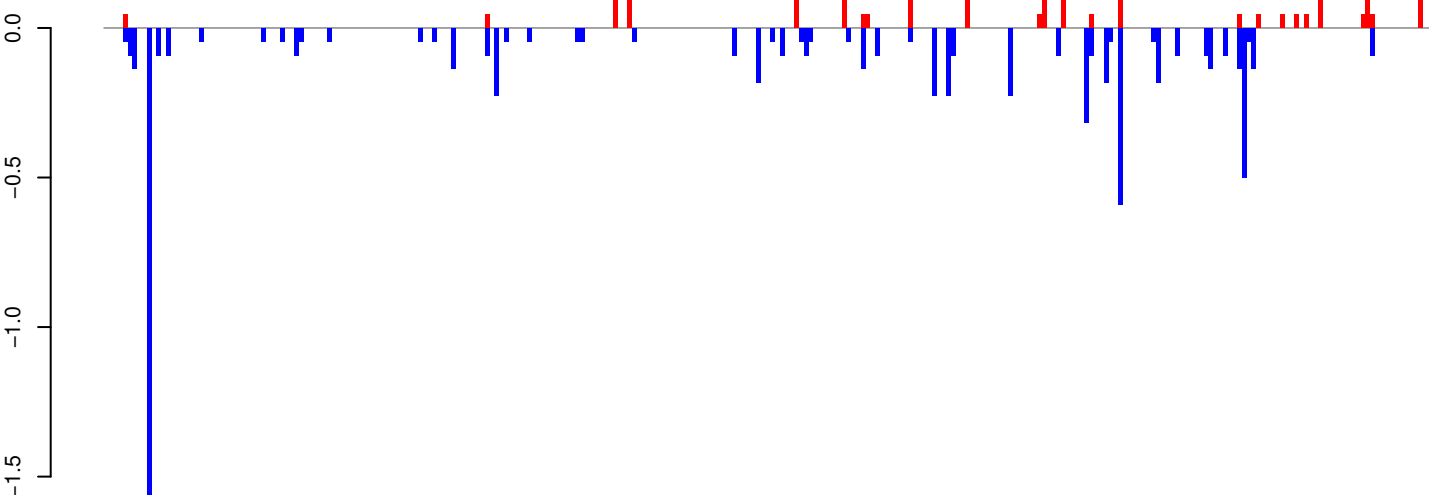

positive=2, negative=8, total=10

AeAeg_Whole_ZIKV_BM2_GP.rep

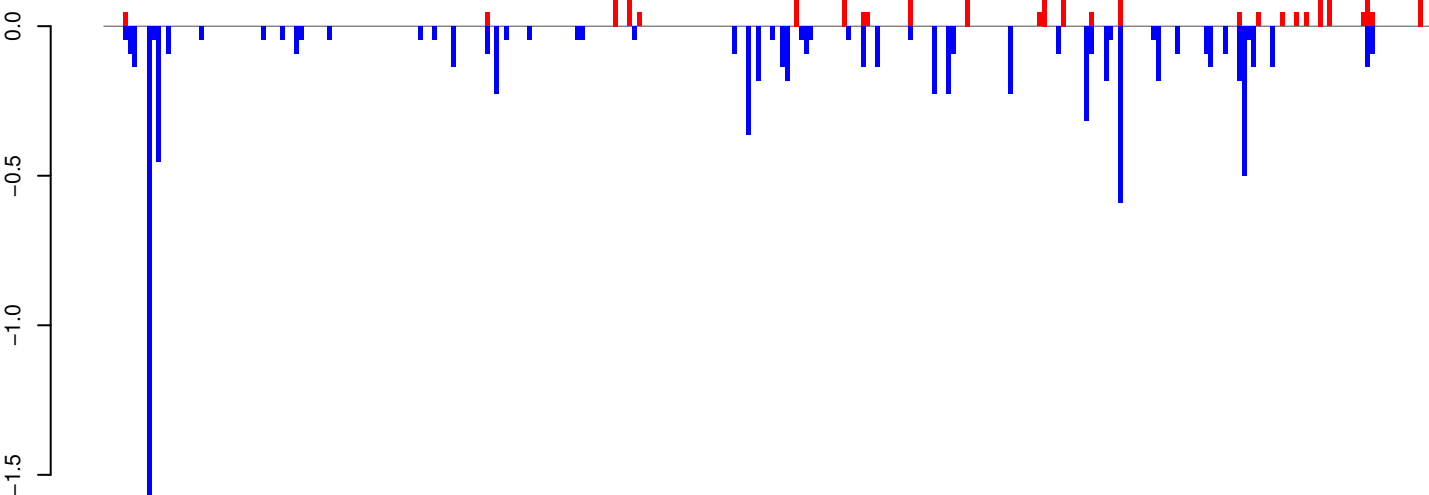

positive=2, negative=9, total=12

Window size=25, length=6956, TE@Gypsy-49_AA-LTR-I:1-6956

AeAeg_Whole_ZIKV_BM2_GP.18_23.rep

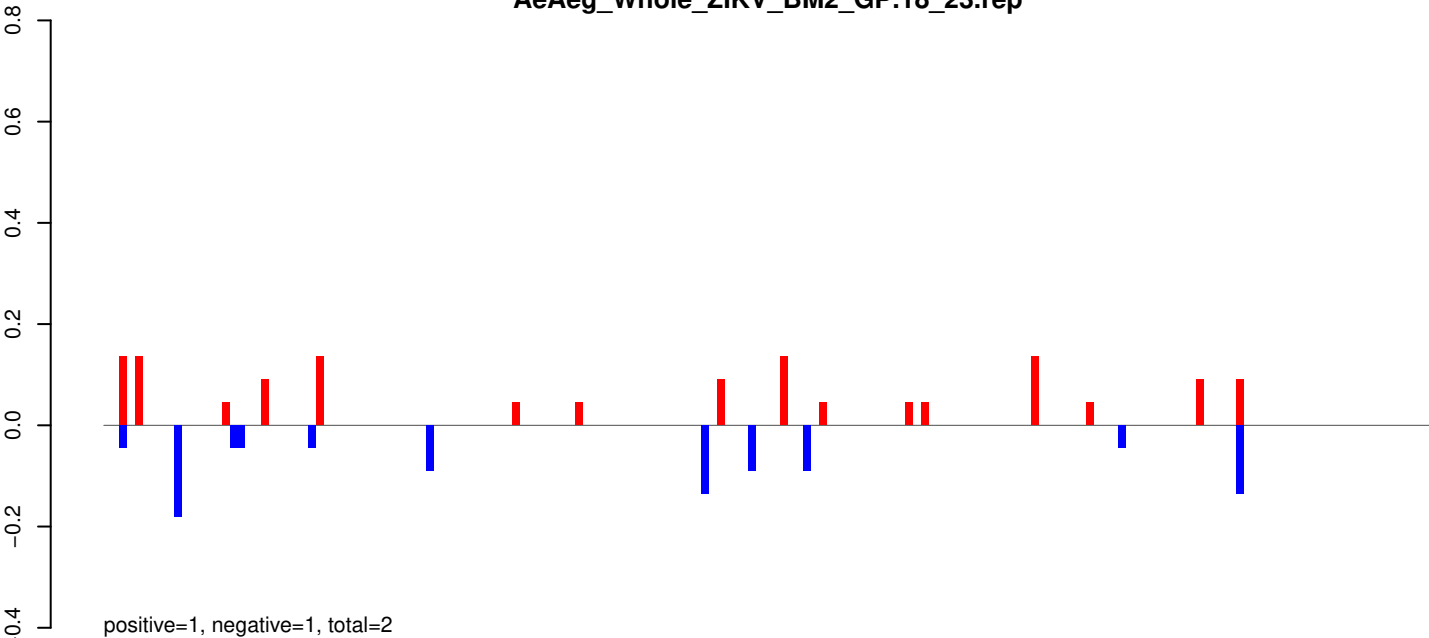

AeAeg_Whole_ZIKV_BM2_GP.24_35.rep

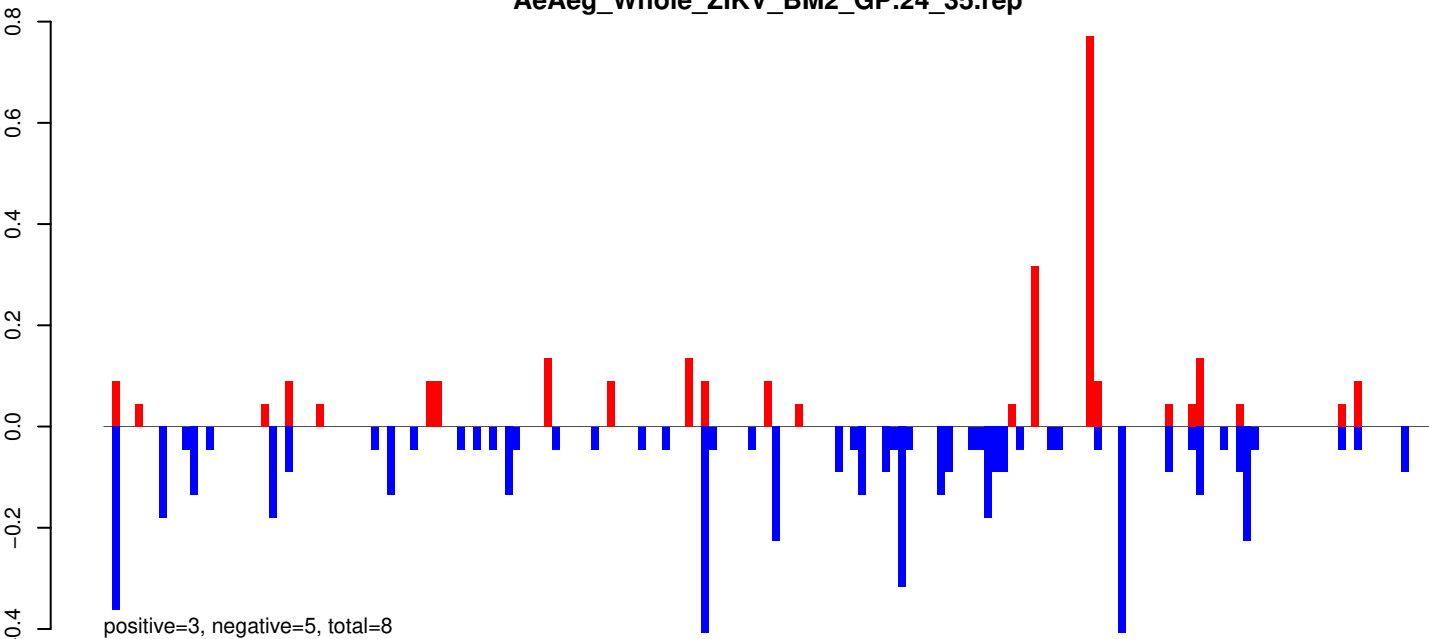

AeAeg_Whole_ZIKV_BM2_GP.rep

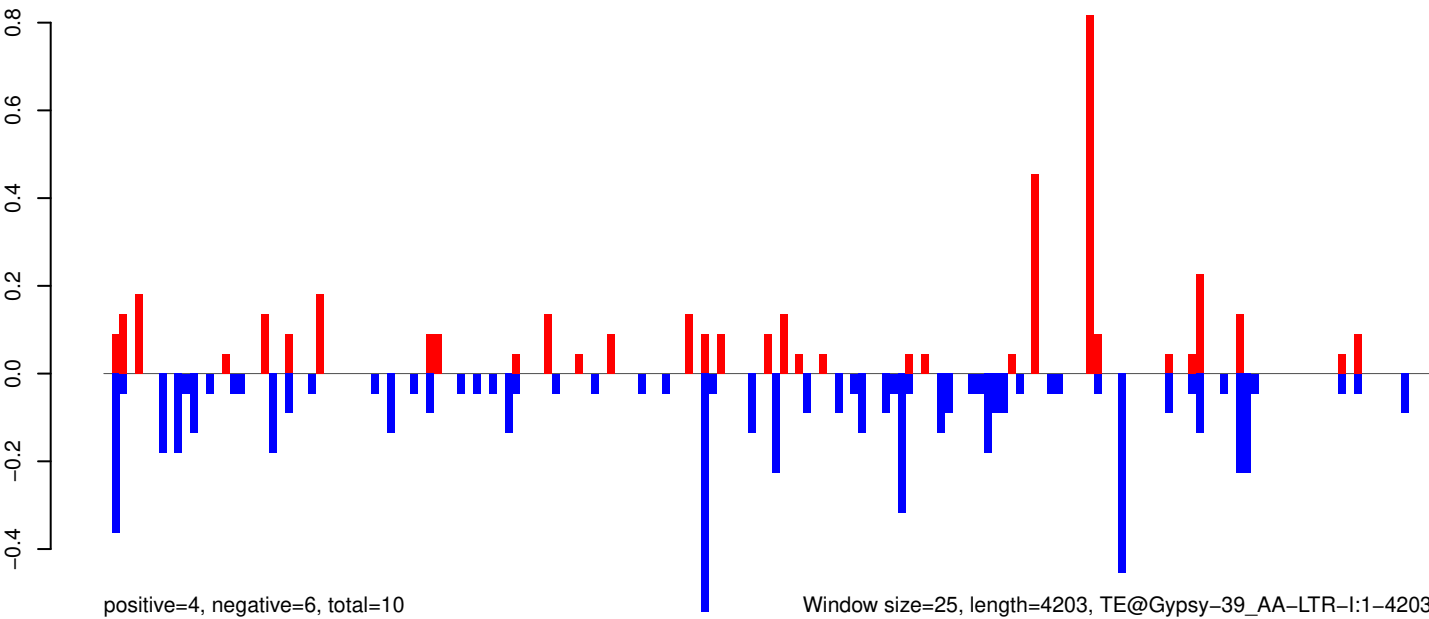

AeAeg_Whole_ZIKV_BM2_GP.18_23.rep

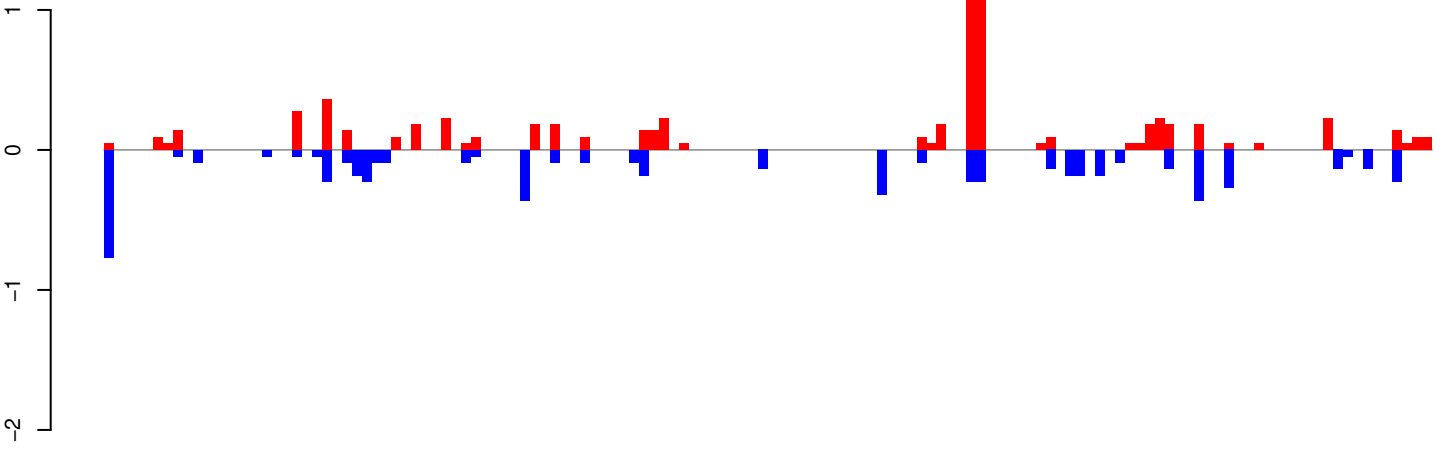

positive=8, negative=6, total=14

AeAeg_Whole_ZIKV_BM2_GP.24_35.rep

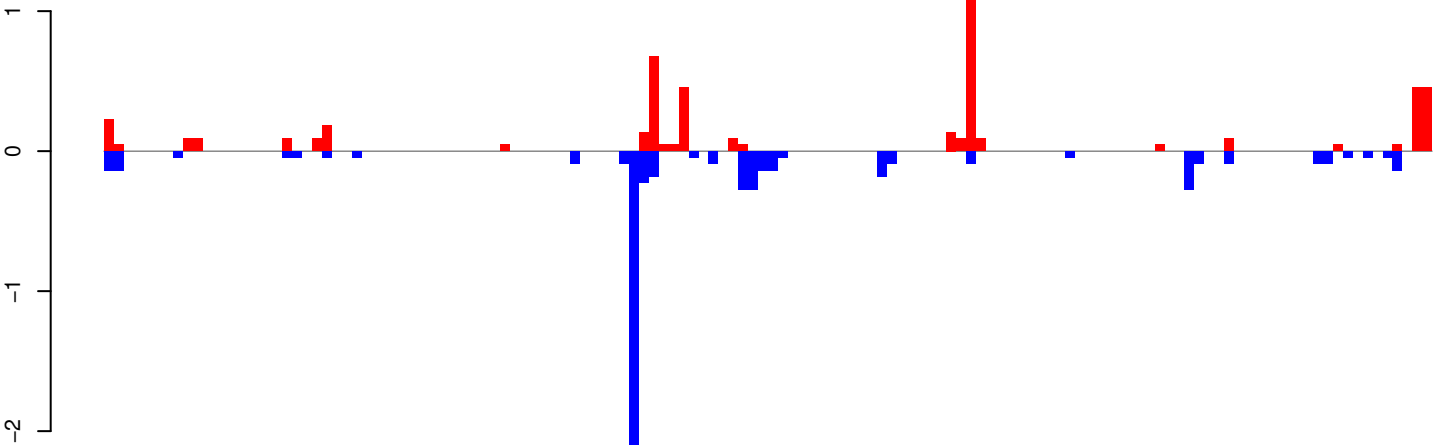

positive=5, negative=6, total=11

AeAeg_Whole_ZIKV_BM2_GP.rep

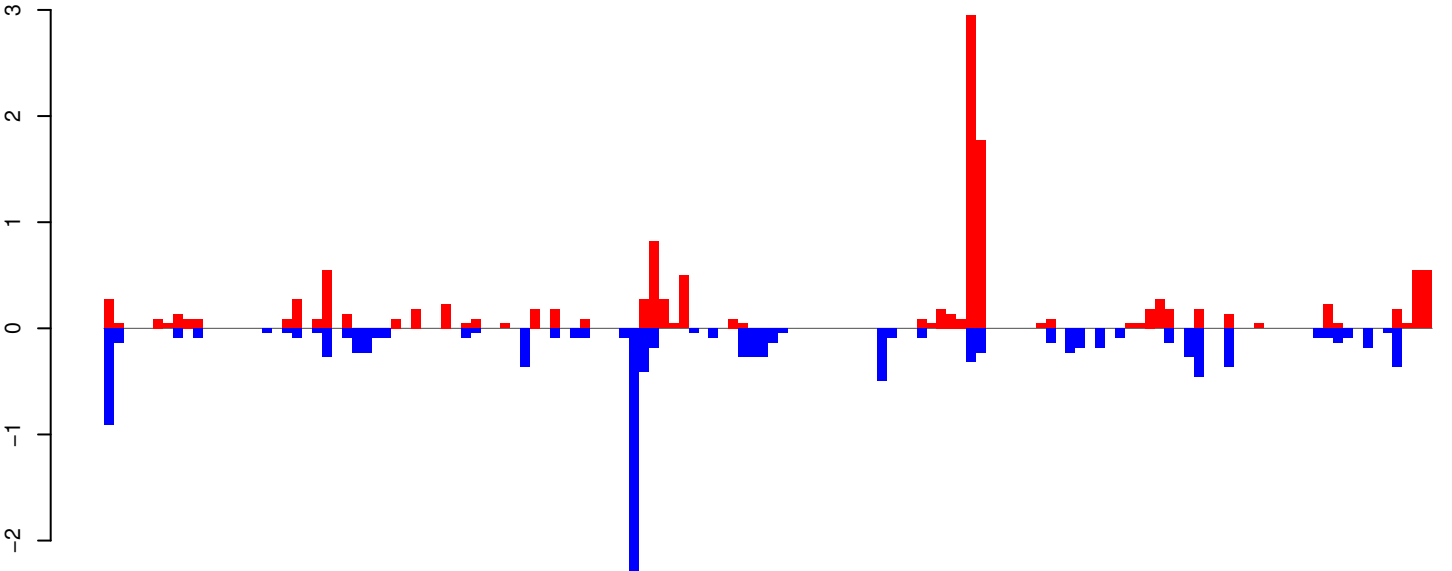

positive=13, negative=12, total=25

Window size=25, length=3338, TE@Sola2-N4_AAe:1-3338

AeAeg_Whole_ZIKV_BM2_GP.18_23.rep

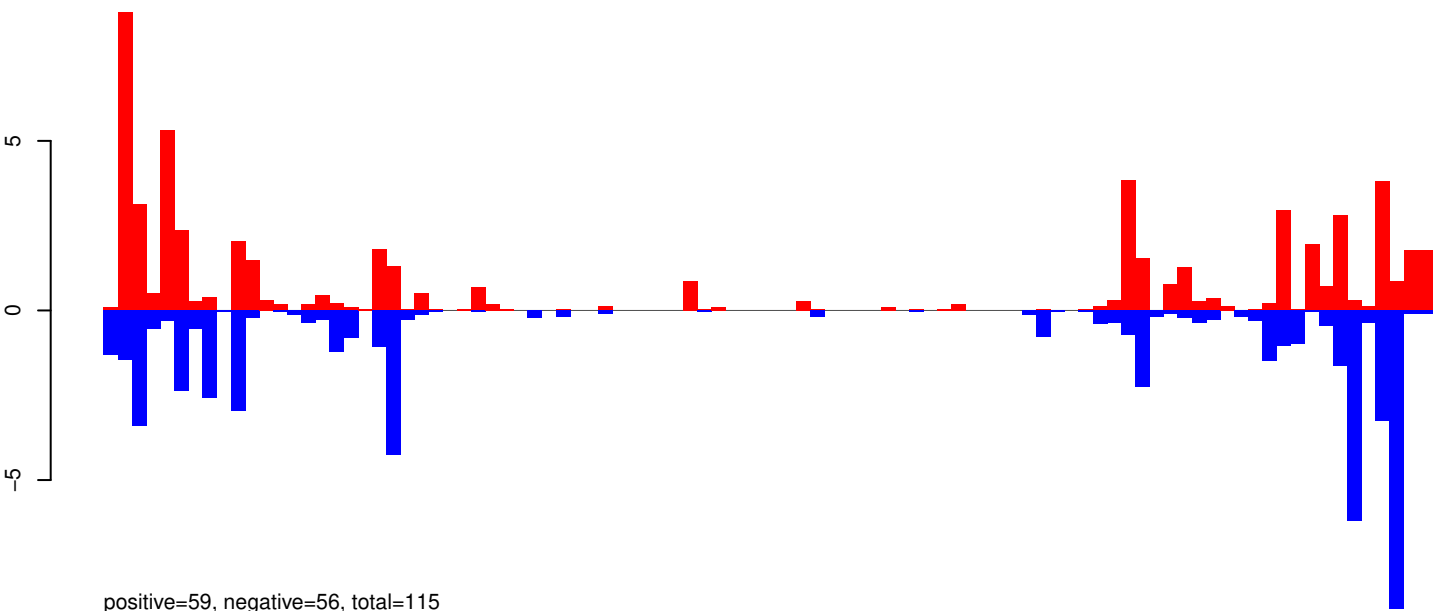

AeAeg_Whole_ZIKV_BM2_GP.24_35.rep

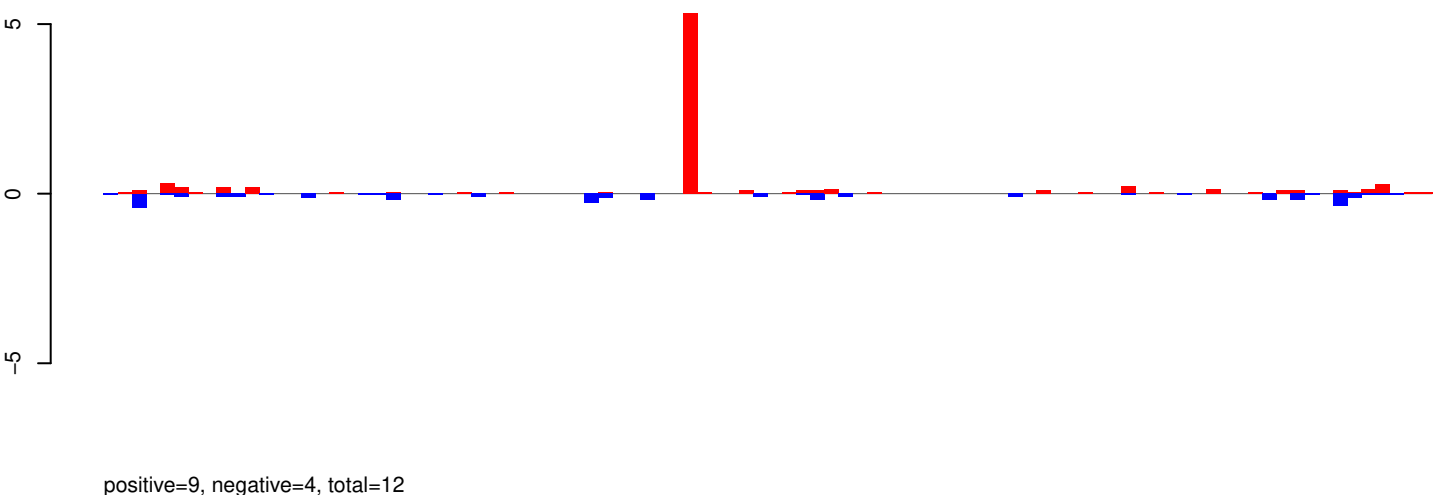

AeAeg_Whole_ZIKV_BM2_GP.rep

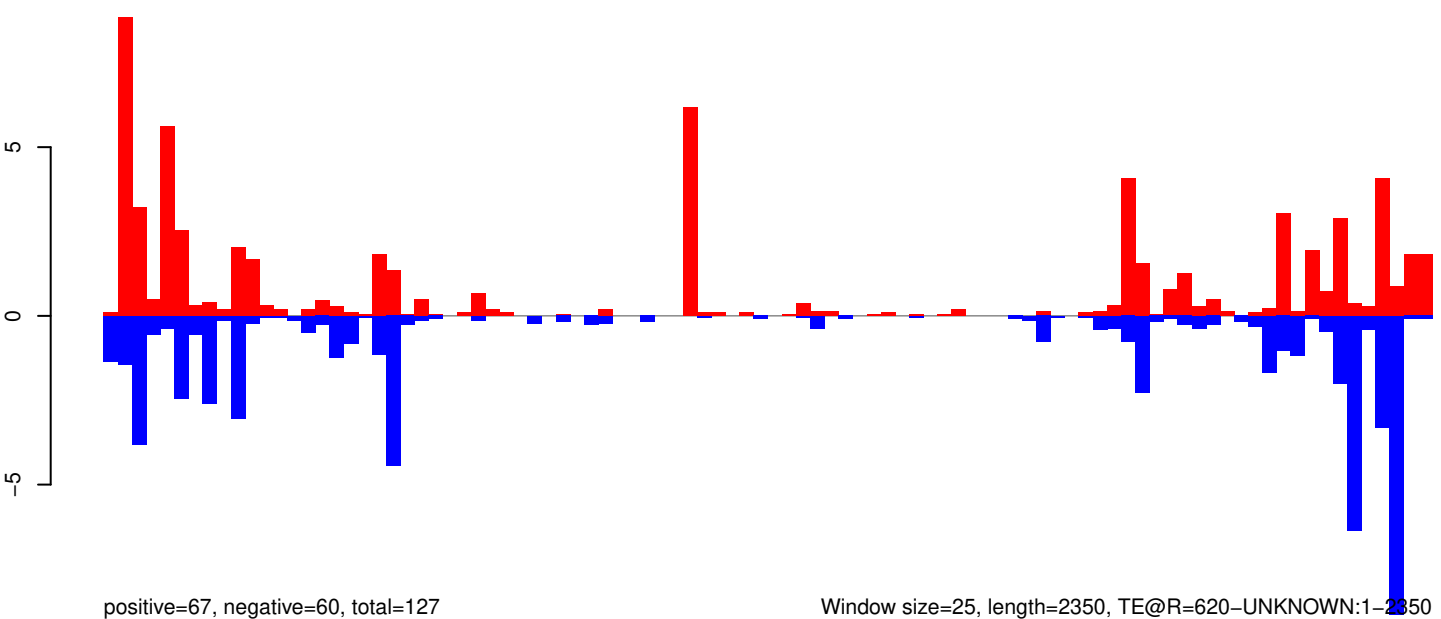

Window size=25, length=2350, TE@R=620-UNKNOWN:1-2350

AeAeg_Whole_ZIKV_BM2_GP.18_23.rep

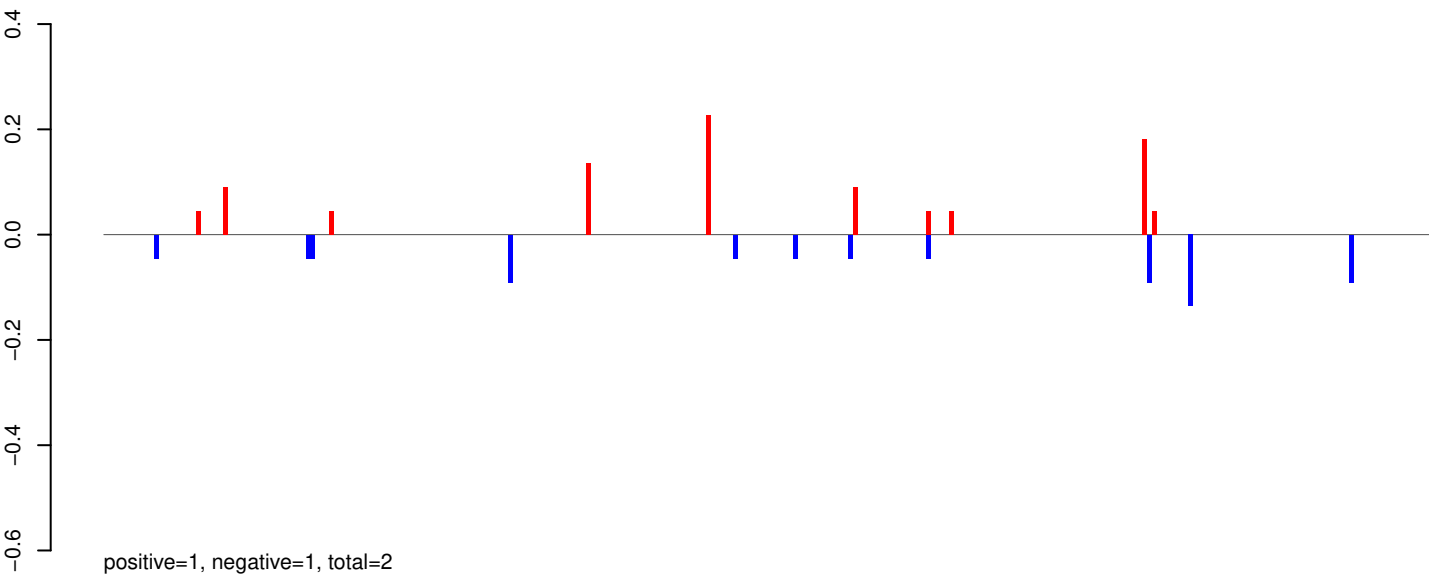

AeAeg_Whole_ZIKV_BM2_GP.24_35.rep

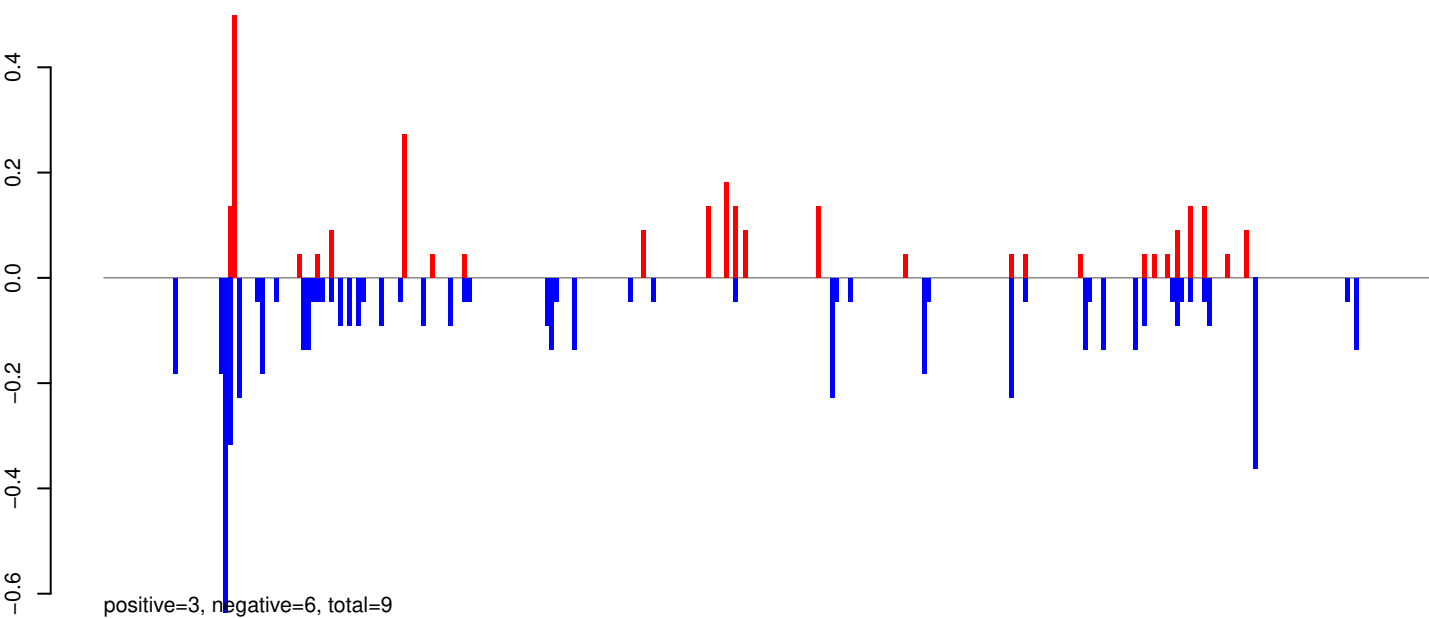

AeAeg_Whole_ZIKV_BM2_GP.rep

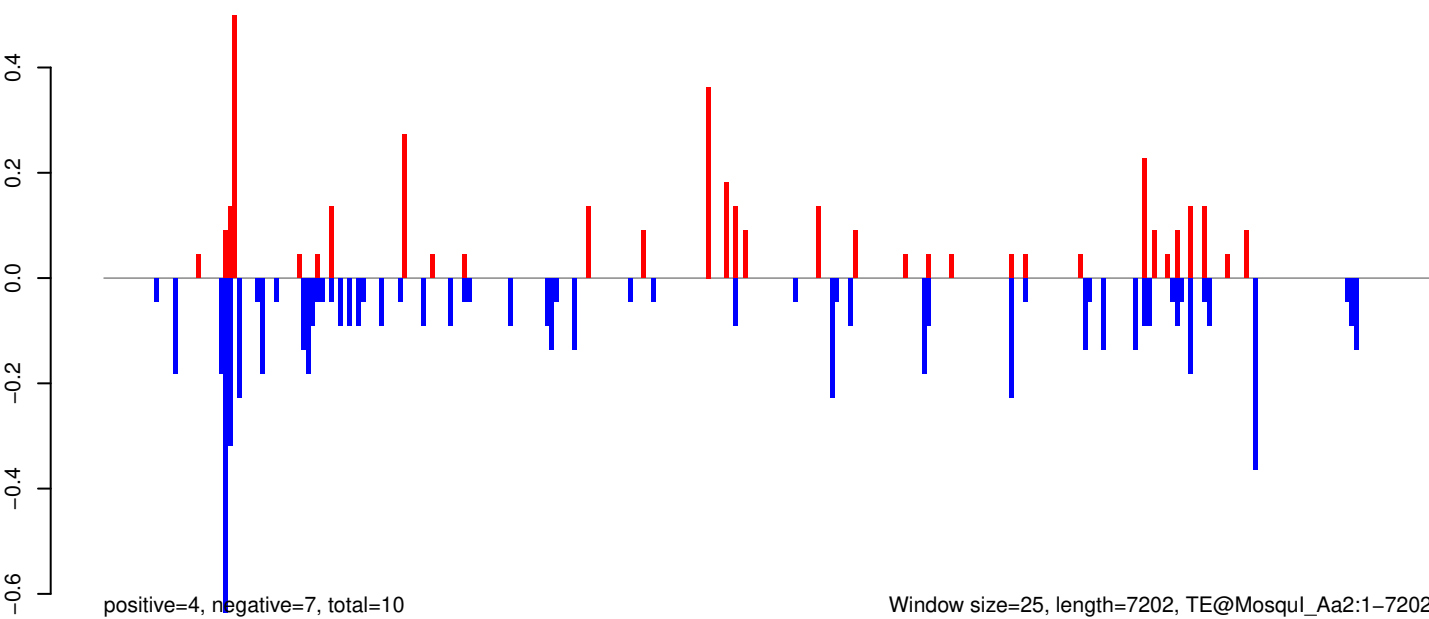

0 2000 4000 6000

AeAeg_Whole_ZIKV_BM2_GP.18_23.rep

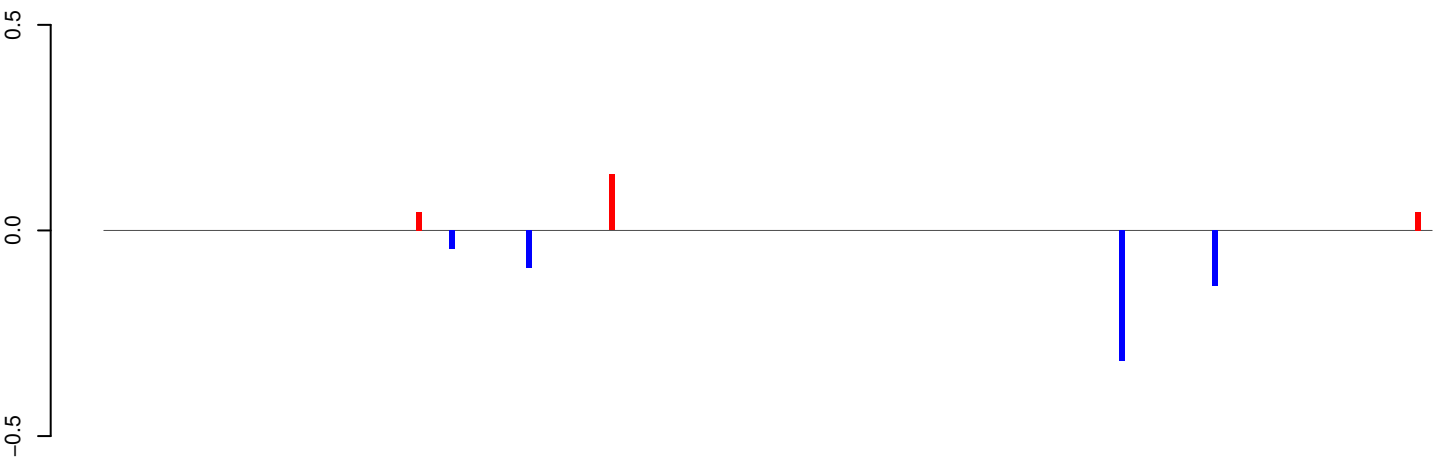

positive=0, negative=1, total=1

AeAeg_Whole_ZIKV_BM2_GP.24_35.rep

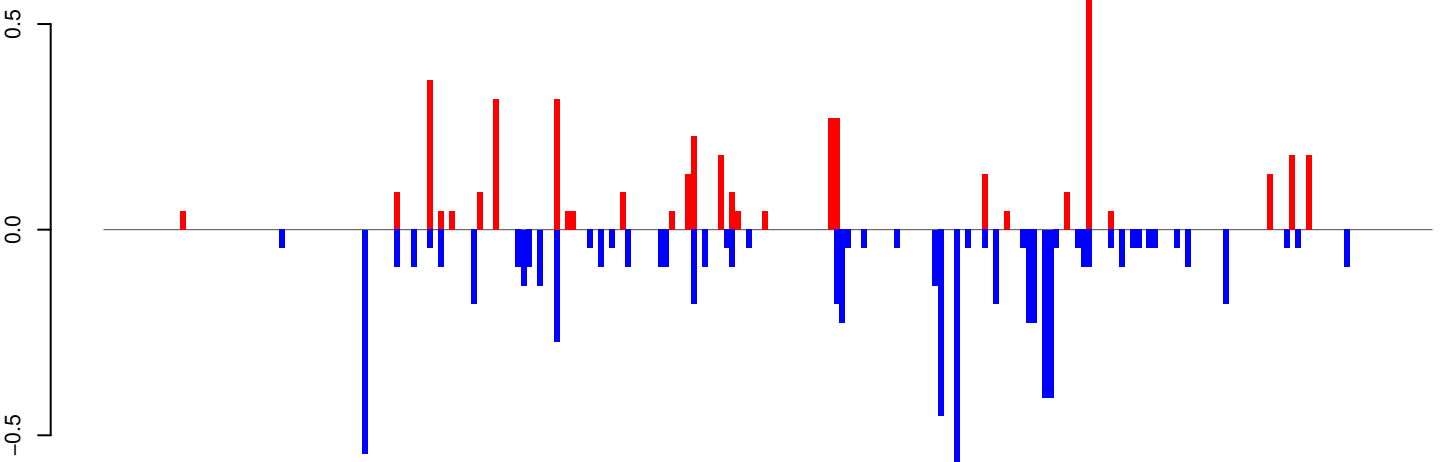

positive=4, negative=7, total=12

AeAeg_Whole_ZIKV_BM2_GP.rep

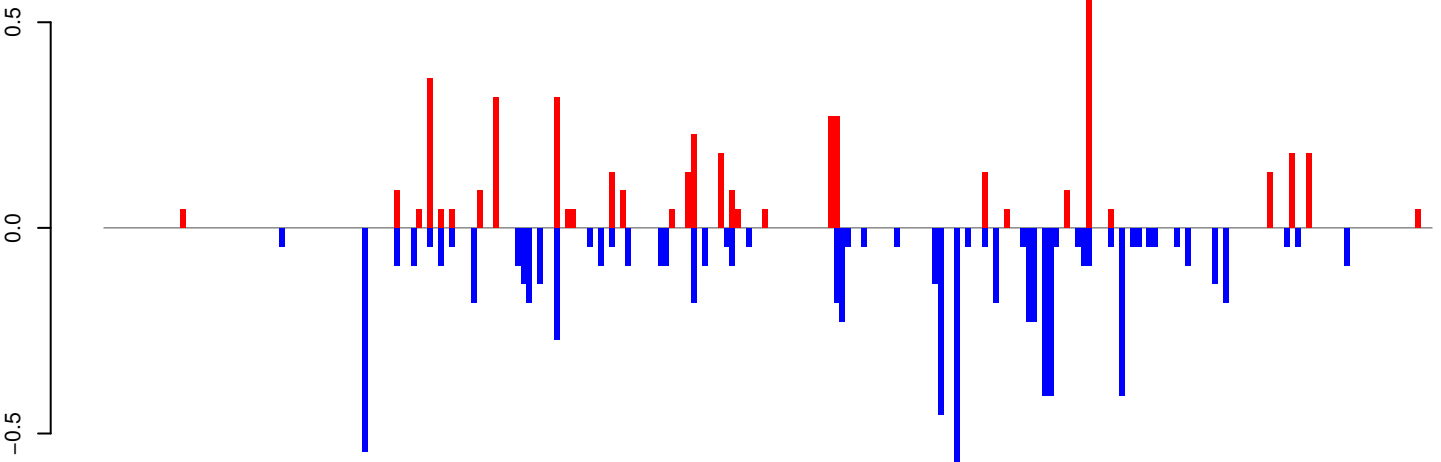

positive=5, negative=8, total=12

Window size=25, length=6046, TE@l-55_Ae:1-6046

0 1000 2000 3000 4000 5000 6000

AeAeg_Whole_ZIKV_BM2_GP.18_23.rep

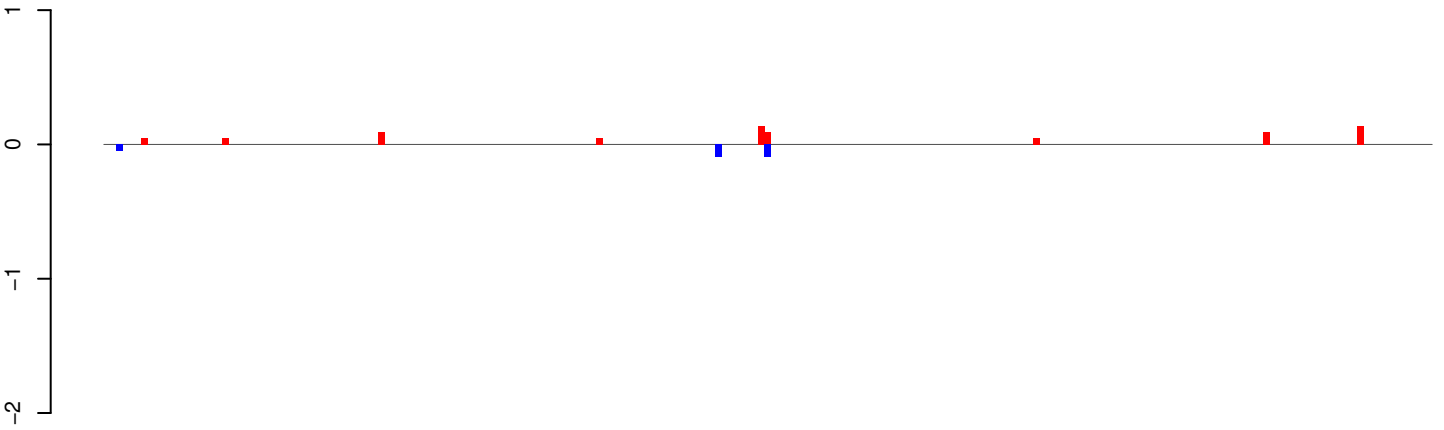

positive=1, negative=0, total=1

AeAeg_Whole_ZIKV_BM2_GP.24_35.rep

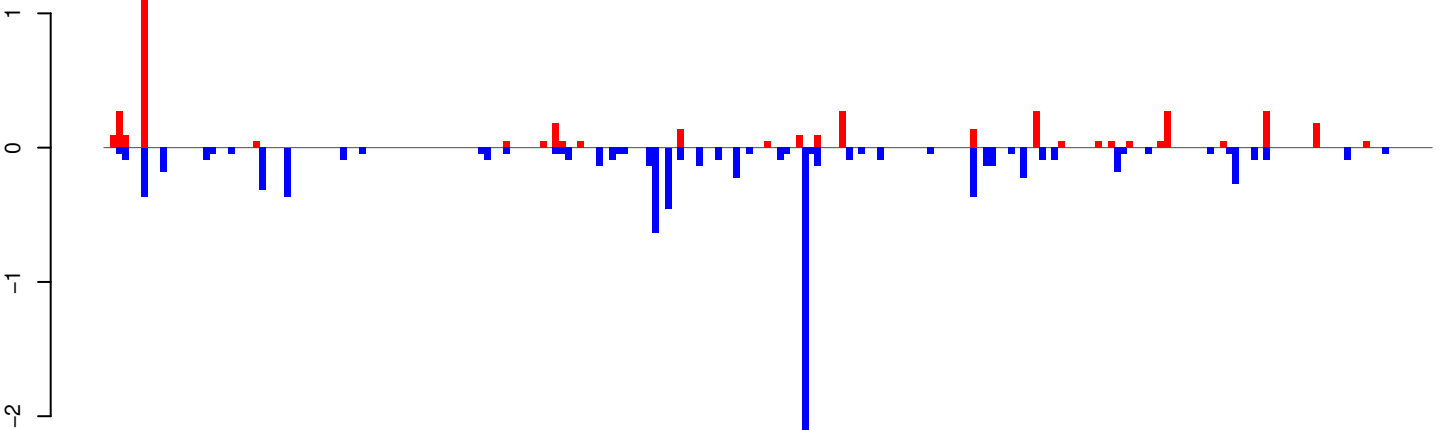

positive=5, negative=10, total=14

AeAeg_Whole_ZIKV_BM2_GP.rep

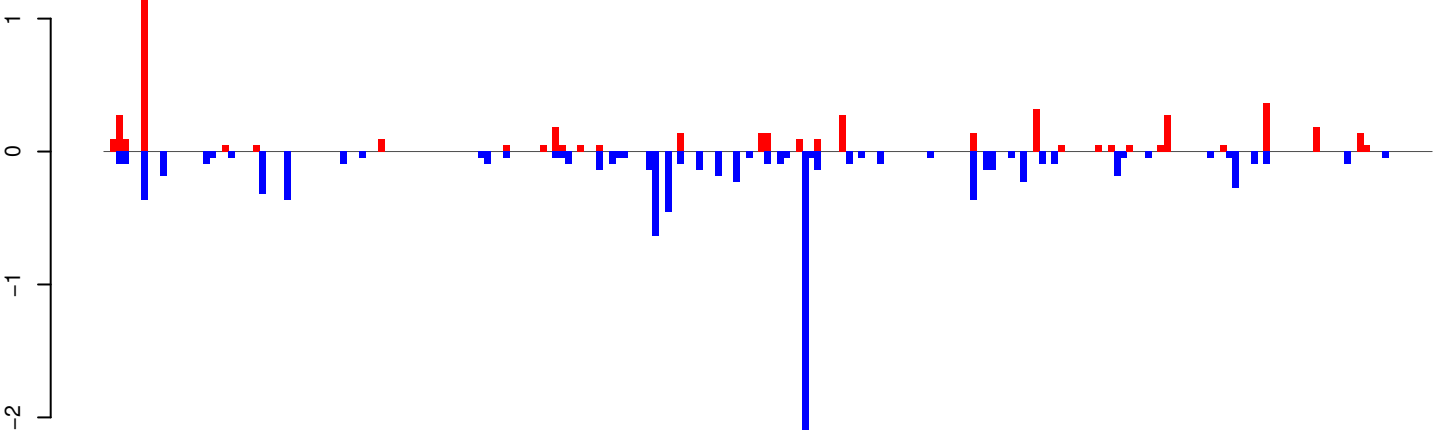

positive=5, negative=10, total=15

Window size=25, length=5313, TE@Gypsy-22_AA-LTR-I:1-5313

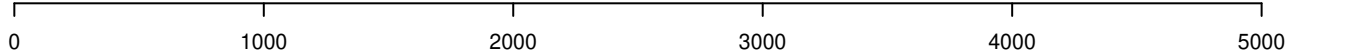

AeAeg_Whole_ZIKV_BM2_GP.18_23.rep

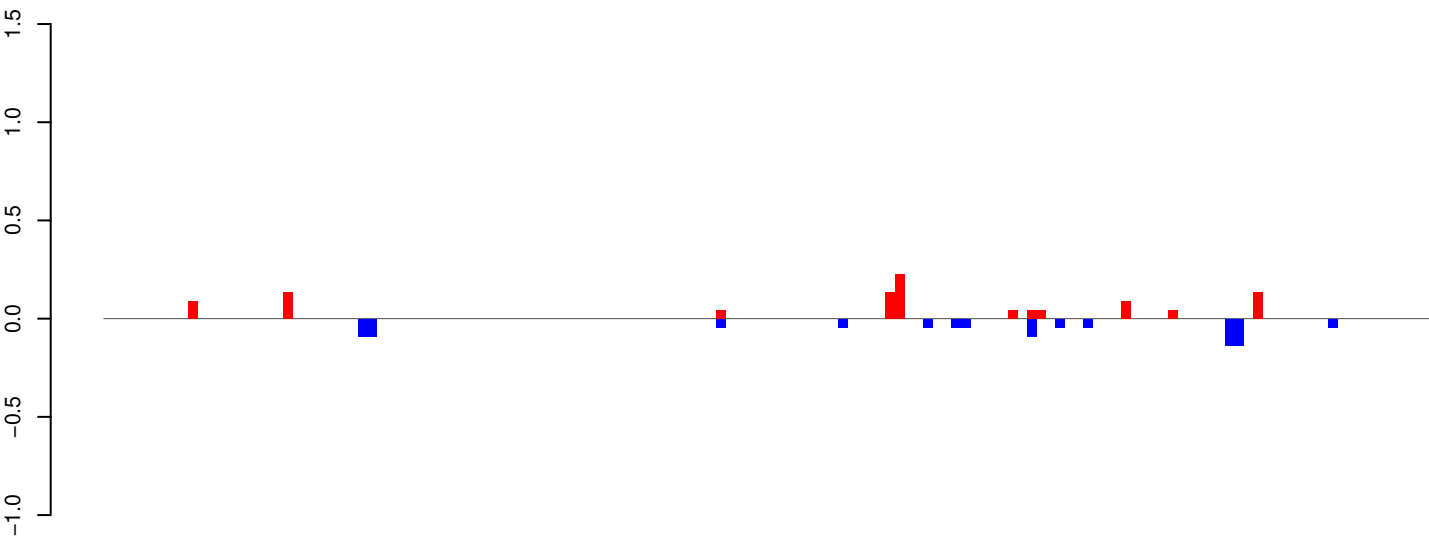

positive=1, negative=1, total=2

AeAeg_Whole_ZIKV_BM2_GP.24_35.rep

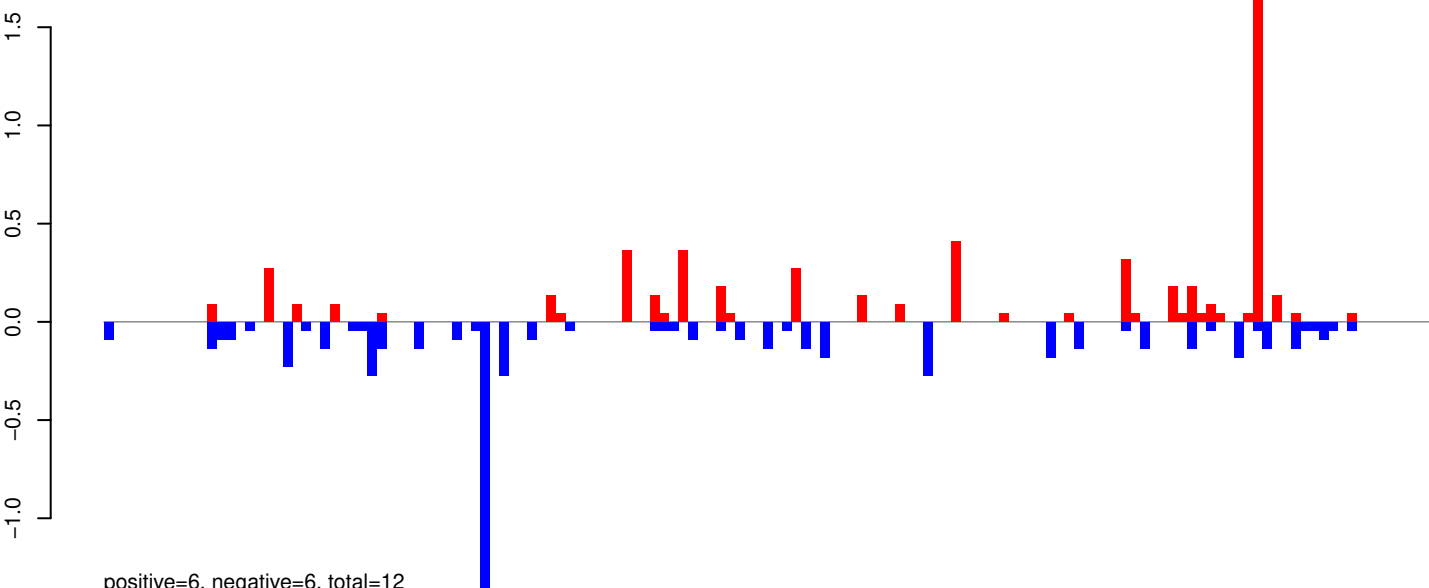

positive=6, negative=6, total=12

AeAeg_Whole_ZIKV_BM2_GP.rep

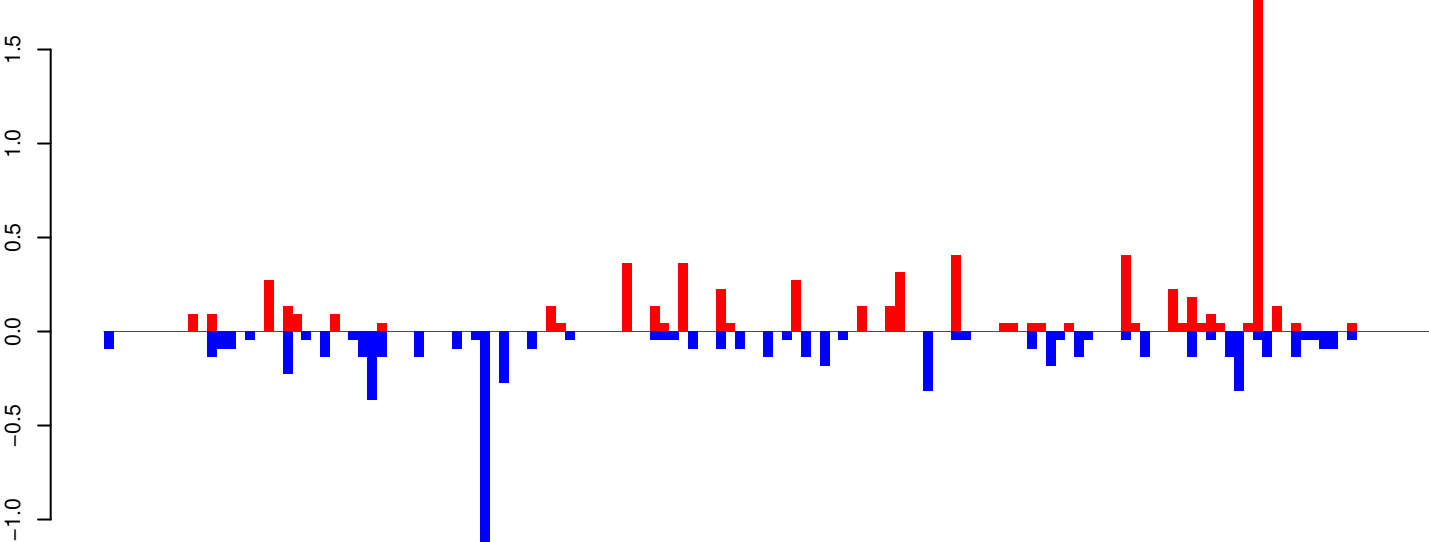

positive=7, negative=7, total=14

Window size=25, length=3510, TE@CR1-60_A Ae:1-3510

0 500 1000 1500 2000 2500 3000 3500

AeAeg_Whole_ZIKV_BM2_GP.18_23.rep

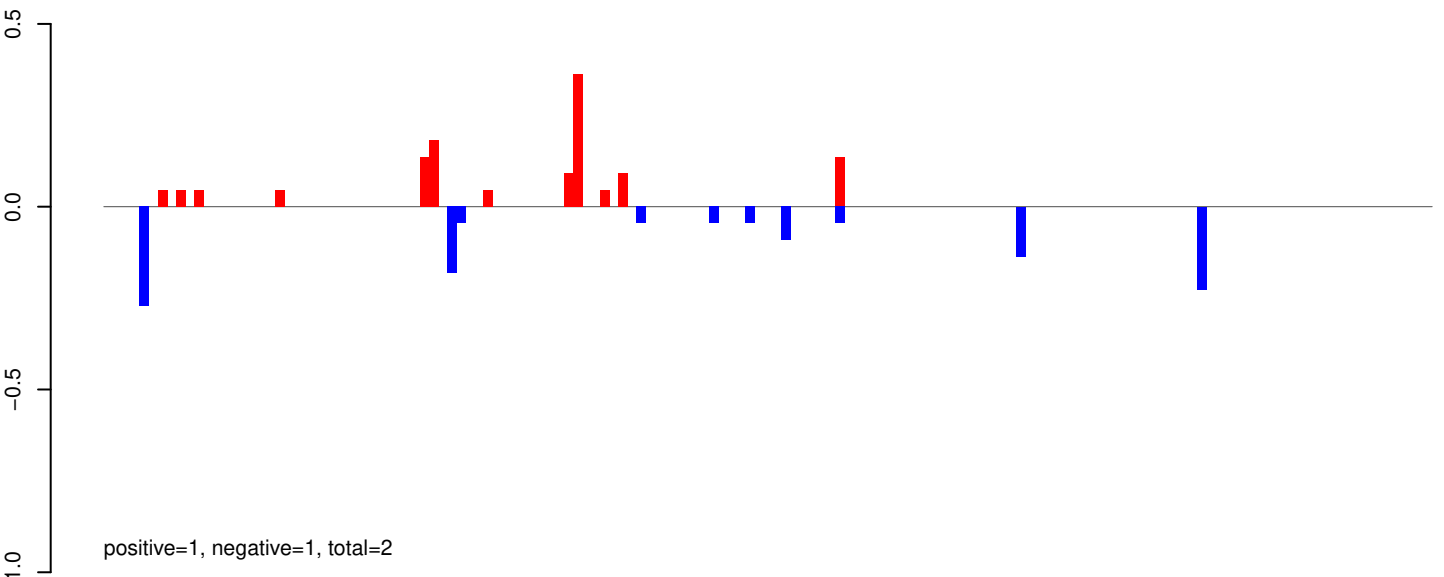

AeAeg_Whole_ZIKV_BM2_GP.24_35.rep

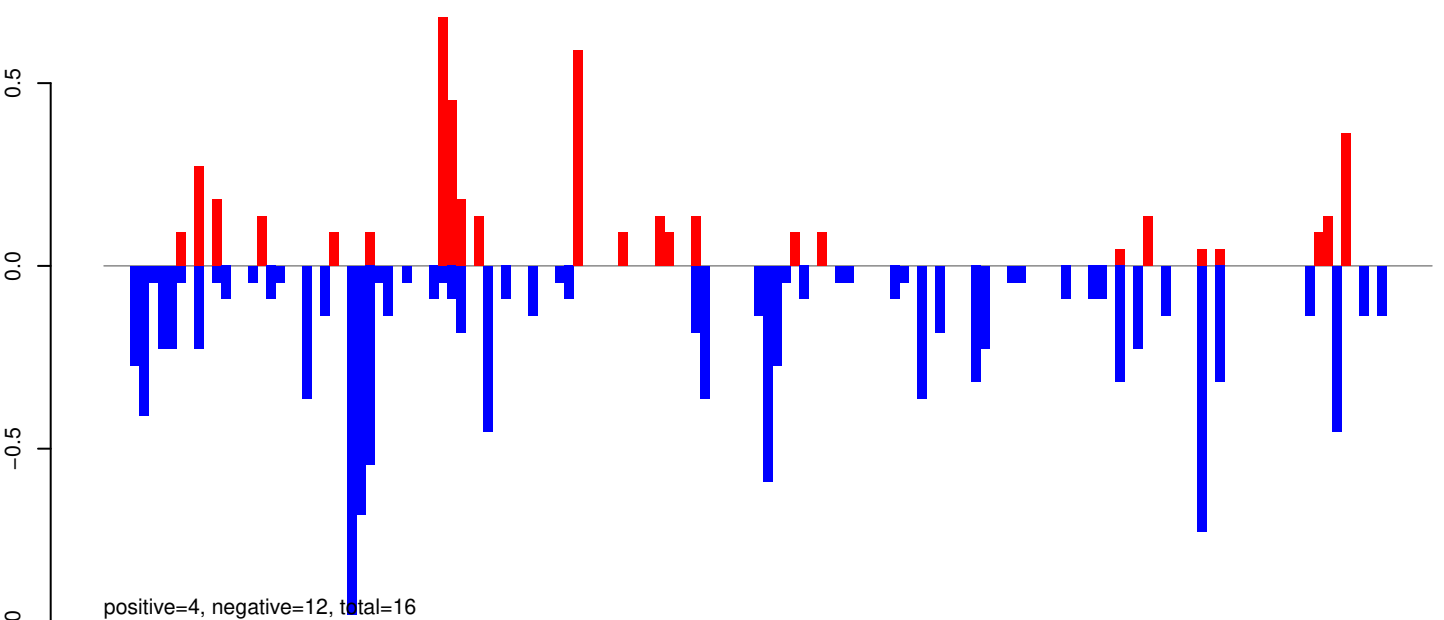

AeAeg_Whole_ZIKV_BM2_GP.rep

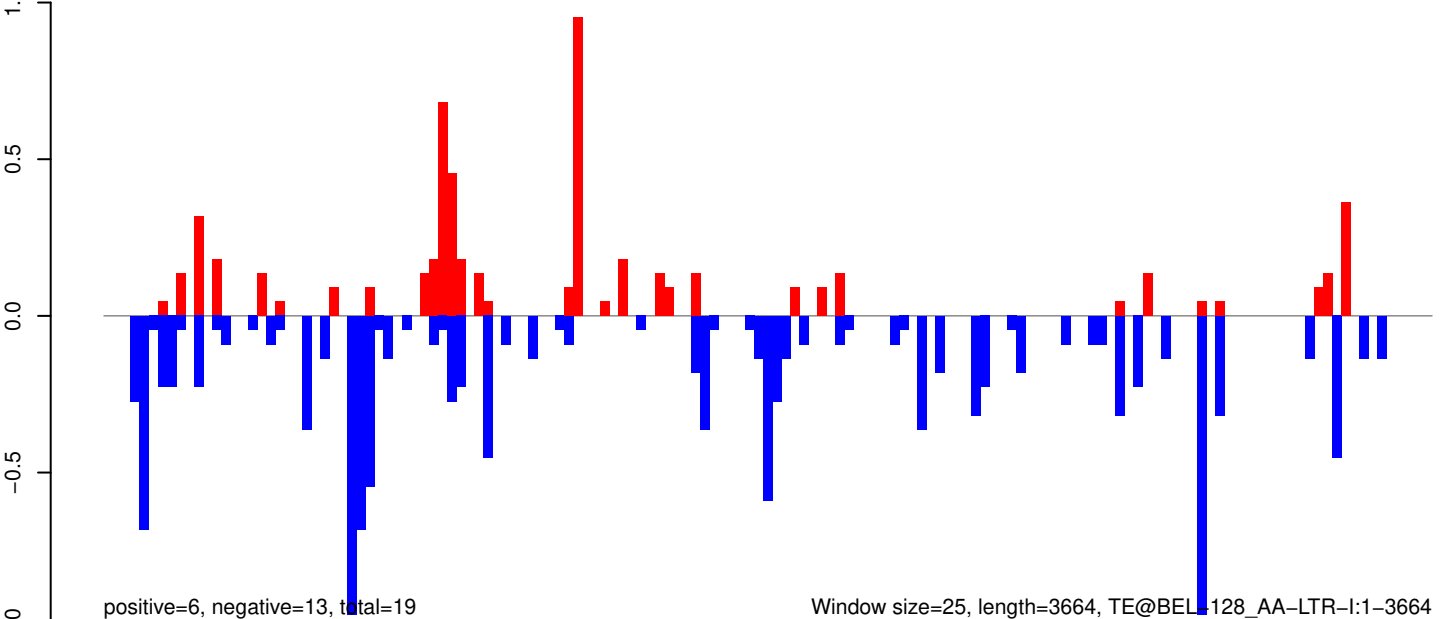

Window size=25, length=3664, TE@BEL_128_AA-LTR-I:1-3664

AeAeg_Whole_ZIKV_BM2_GP.18_23.rep

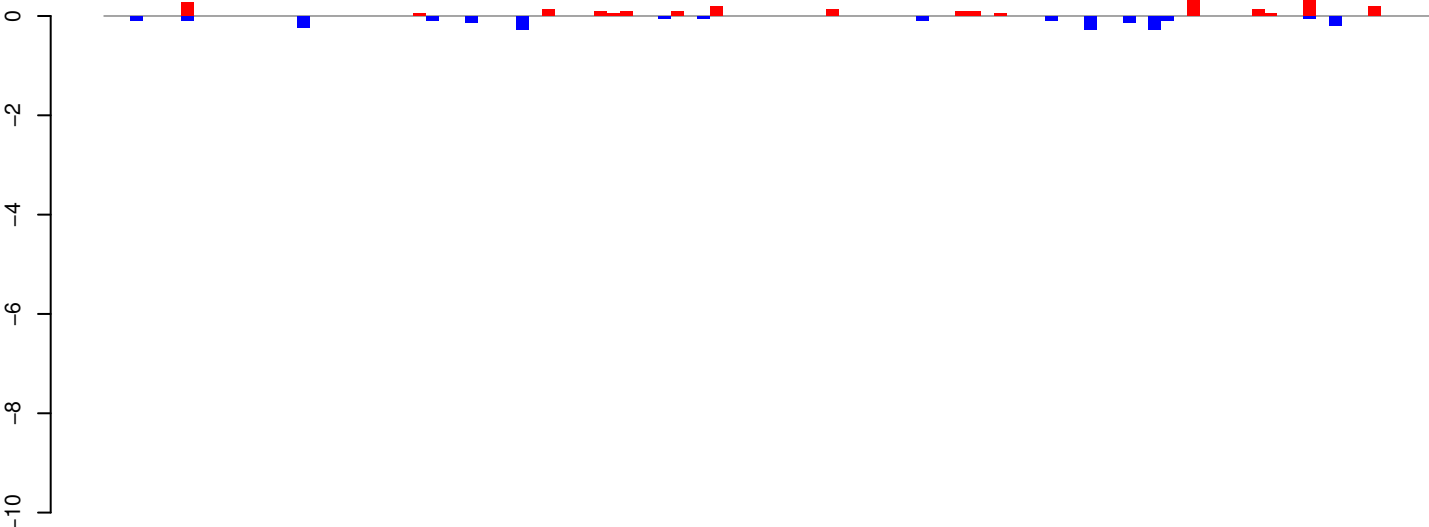

positive=2, negative=2, total=5

AeAeg_Whole_ZIKV_BM2_GP.24_35.rep

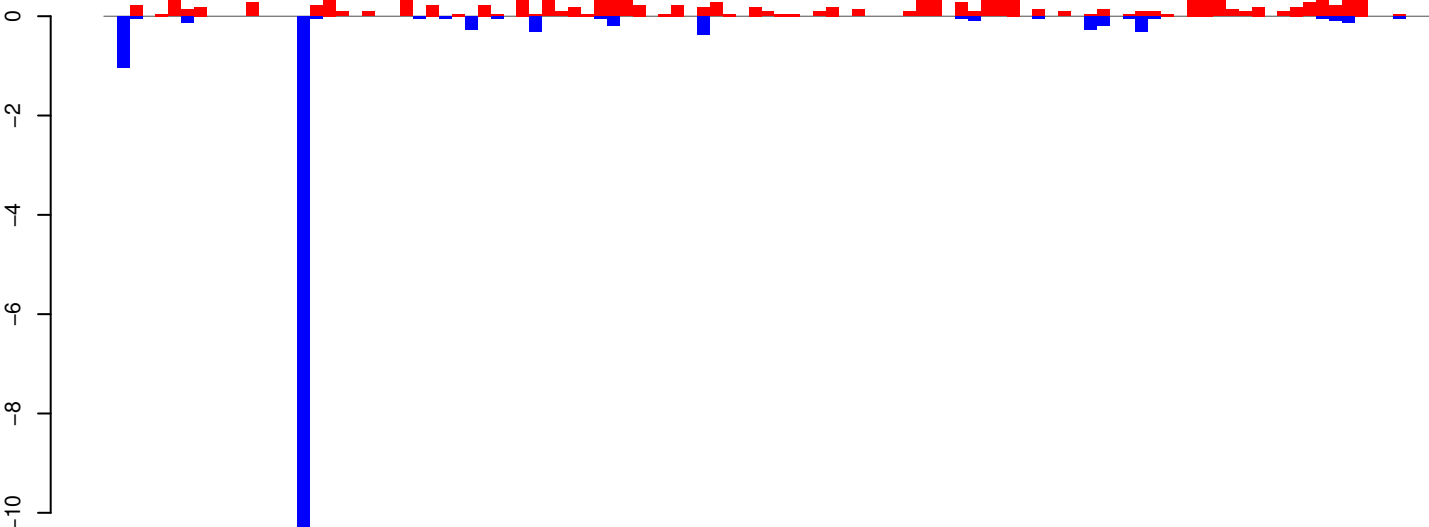

positive=18, negative=15, total=33

AeAeg_Whole_ZIKV_BM2_GP.rep

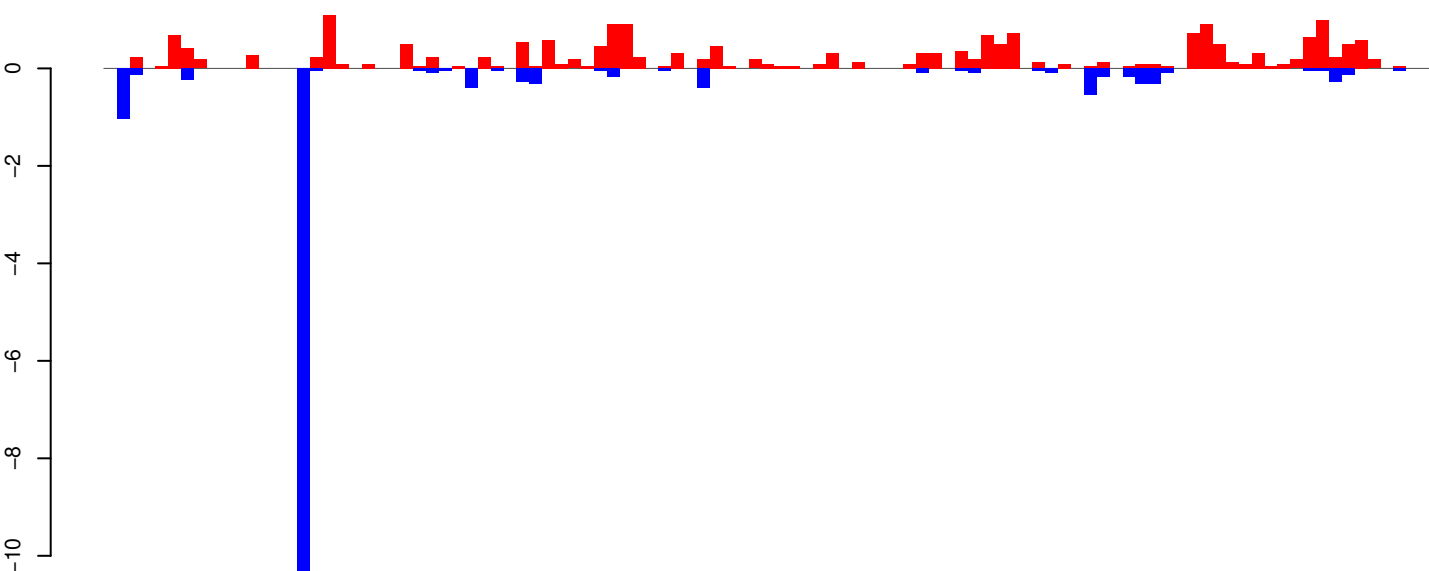

positive=20, negative=17, total=37 window size=25, length=2551, TE@aedes4kgr2k10pd1-AAGE01006988_10170bp-TE-UNKNOWN:1-2551

AeAeg_Whole_ZIKV_BM2_GP.18_23.rep

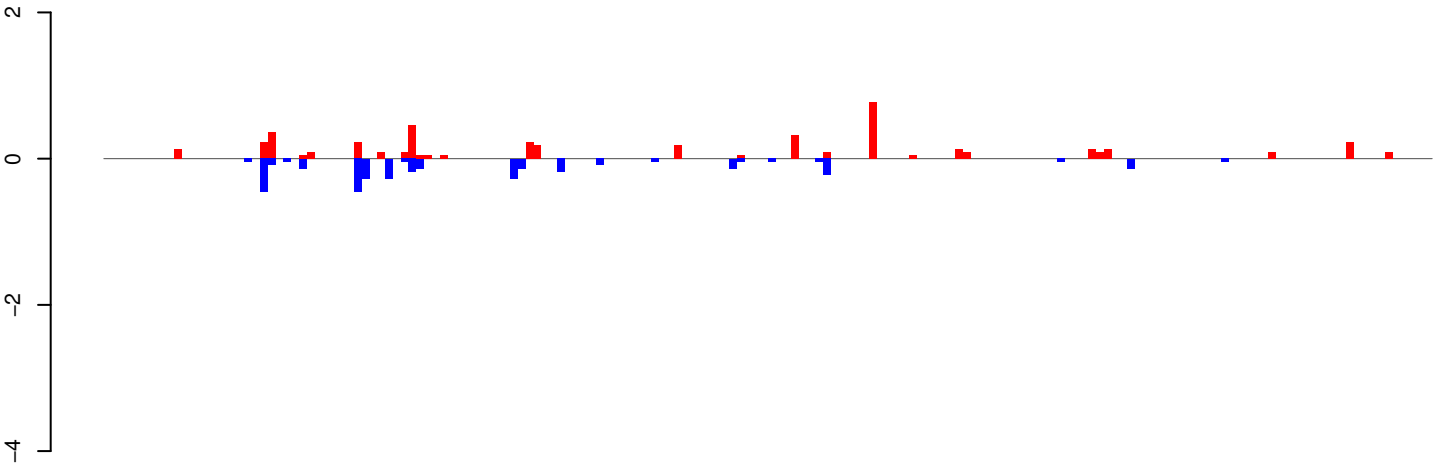

positive=5, negative=4, total=8

AeAeg_Whole_ZIKV_BM2_GP.24_35.rep

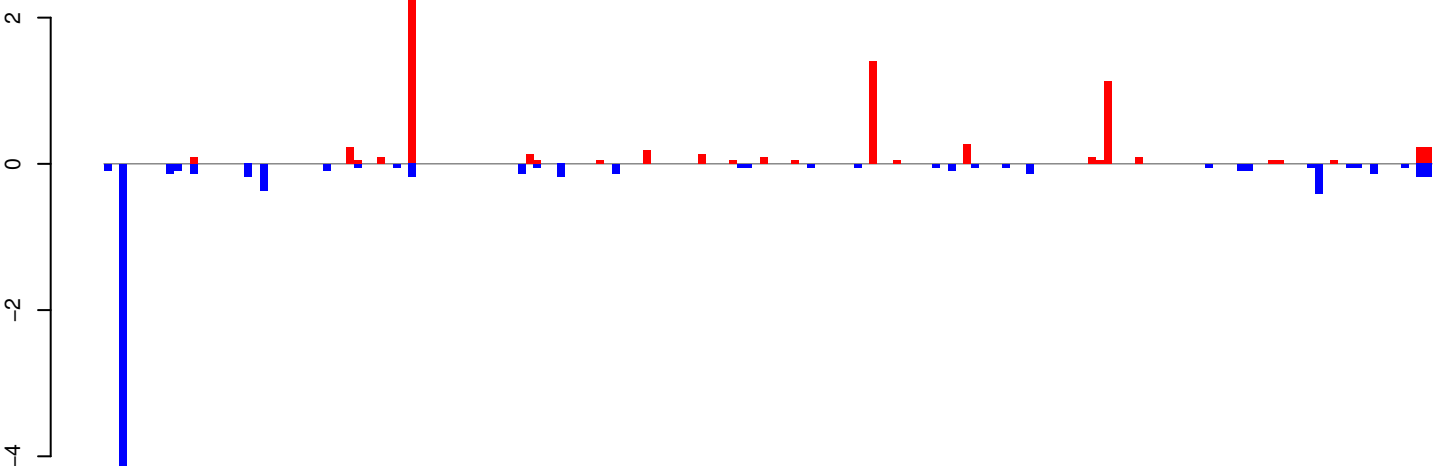

positive=8, negative=8, total=17

AeAeg_Whole_ZIKV_BM2_GP.rep

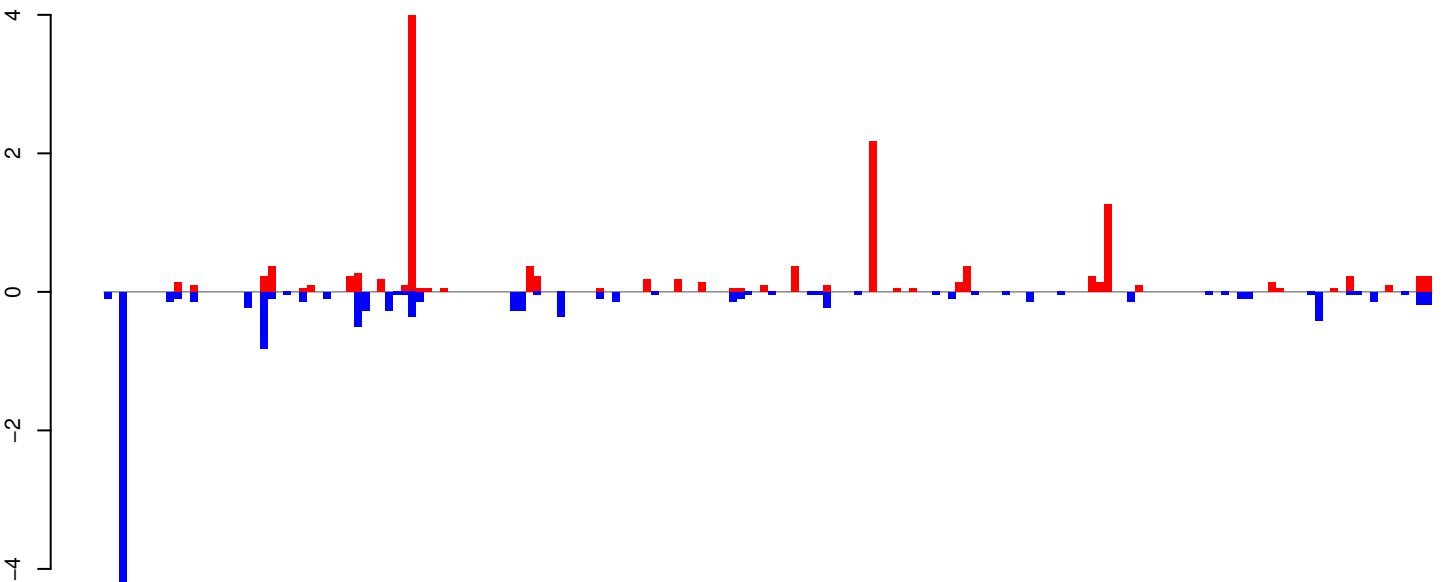

positive=13, negative=12, total=25

Window size=25, length=4246, TE@TF001117-Ty1_copia_Ele201:1-4246

AeAeg_Whole_ZIKV_BM2_GP.18_23.rep

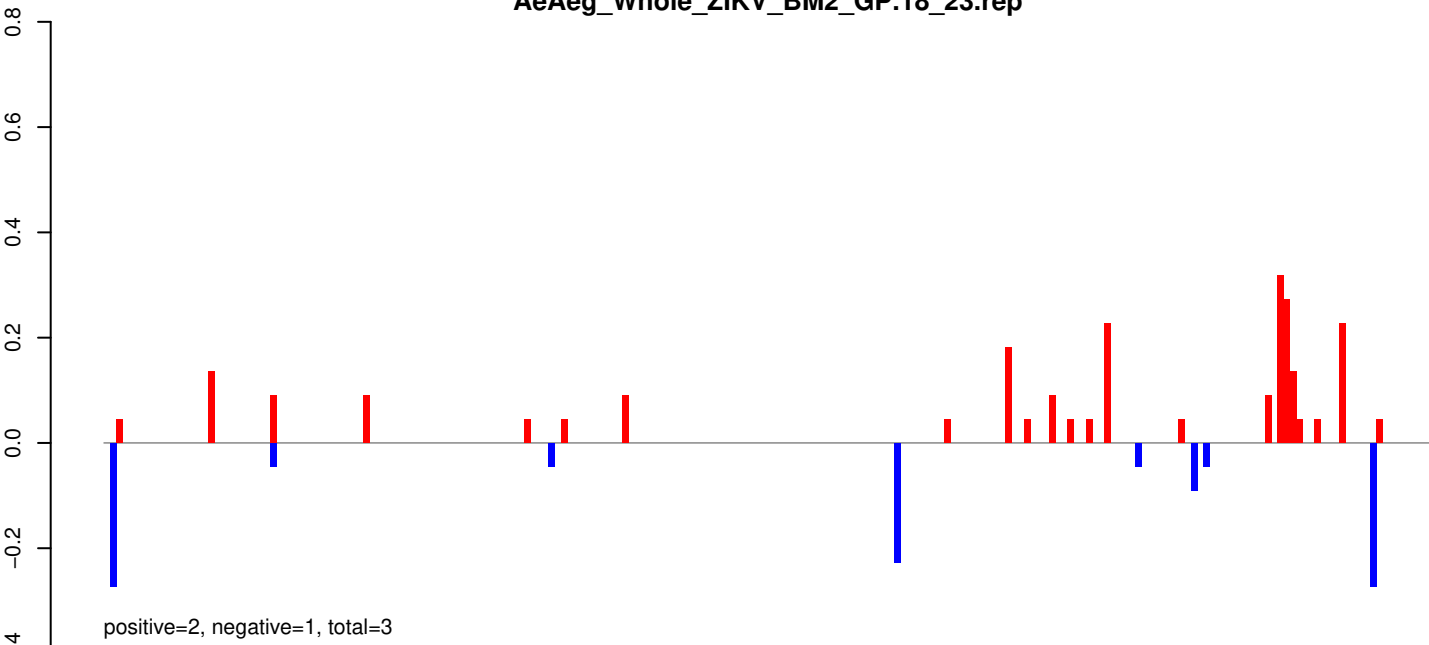

AeAeg_Whole_ZIKV_BM2_GP.24_35.rep

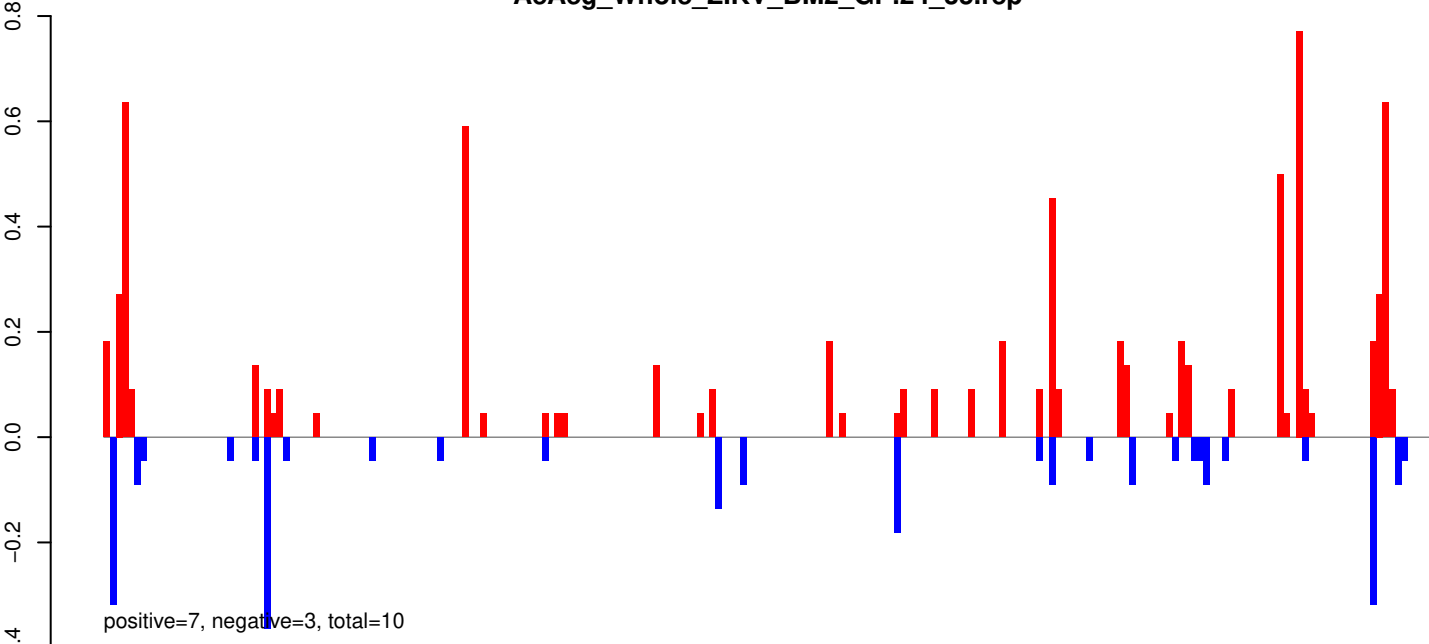

AeAeg_Whole_ZIKV_BM2_GP.rep

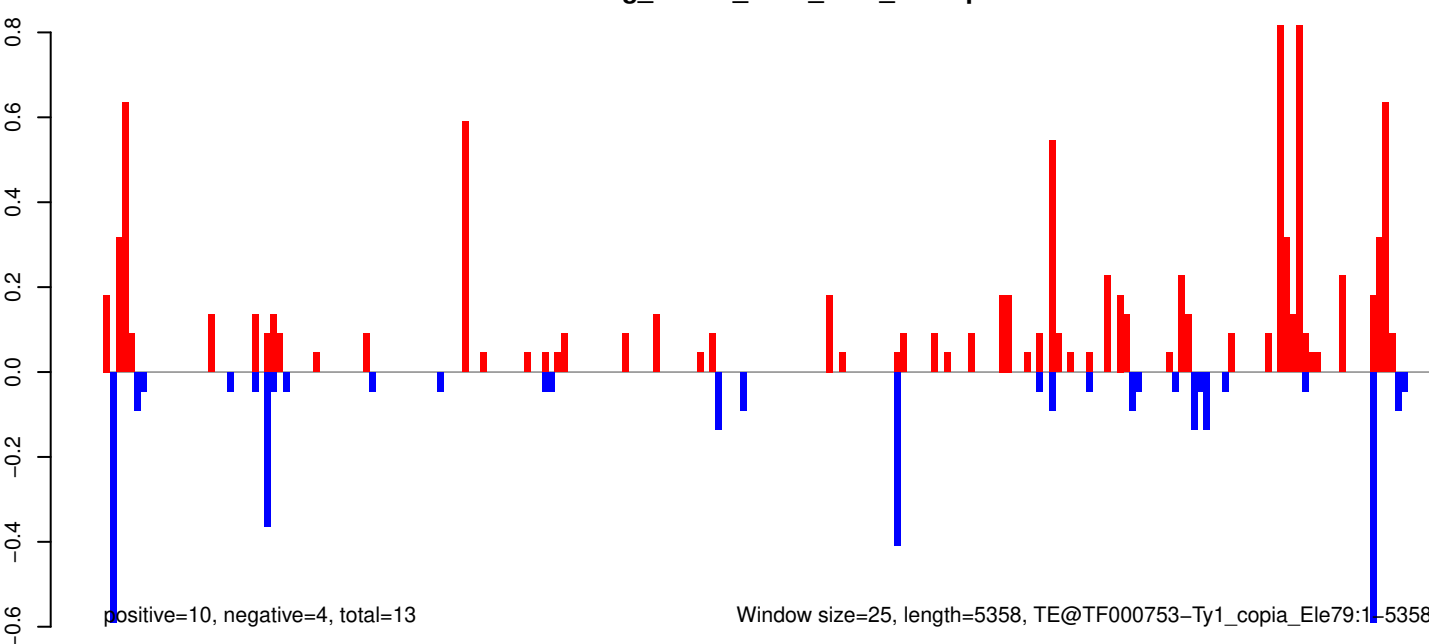

AeAeg_Whole_ZIKV_BM2_GP.18_23.rep

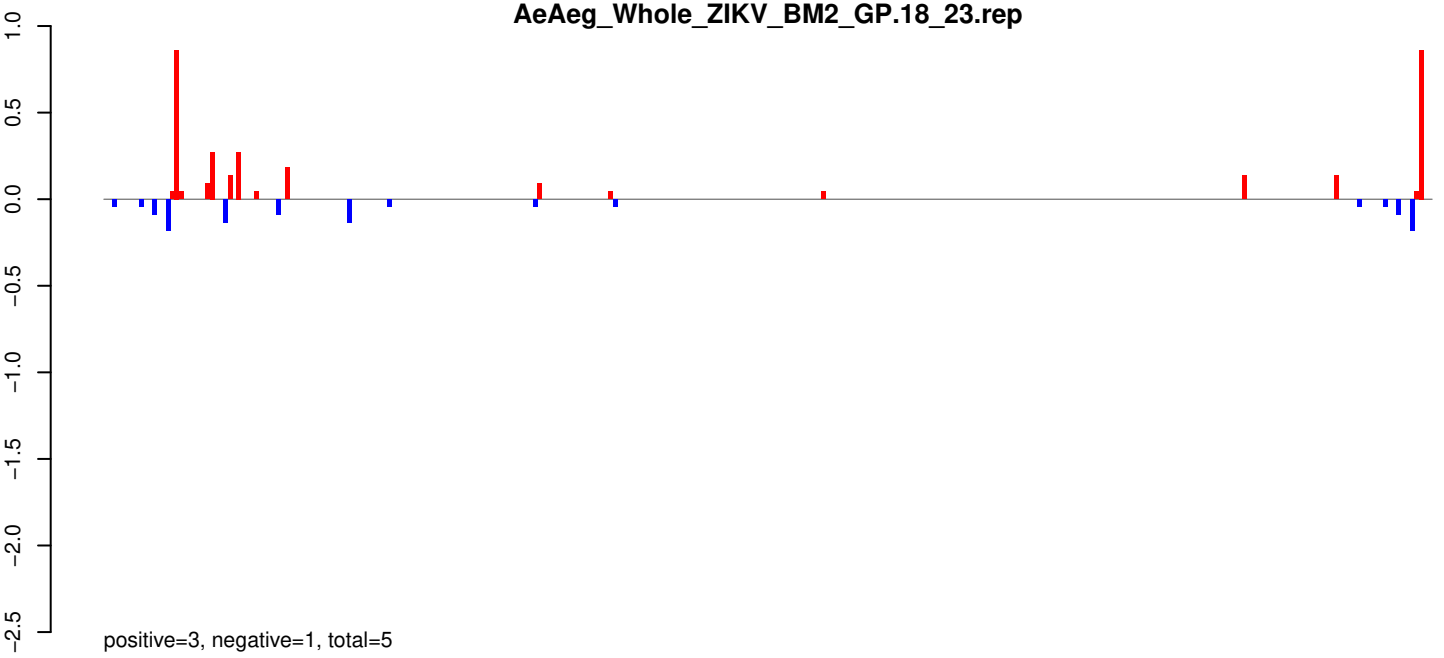

AeAeg_Whole_ZIKV_BM2_GP.24_35.rep

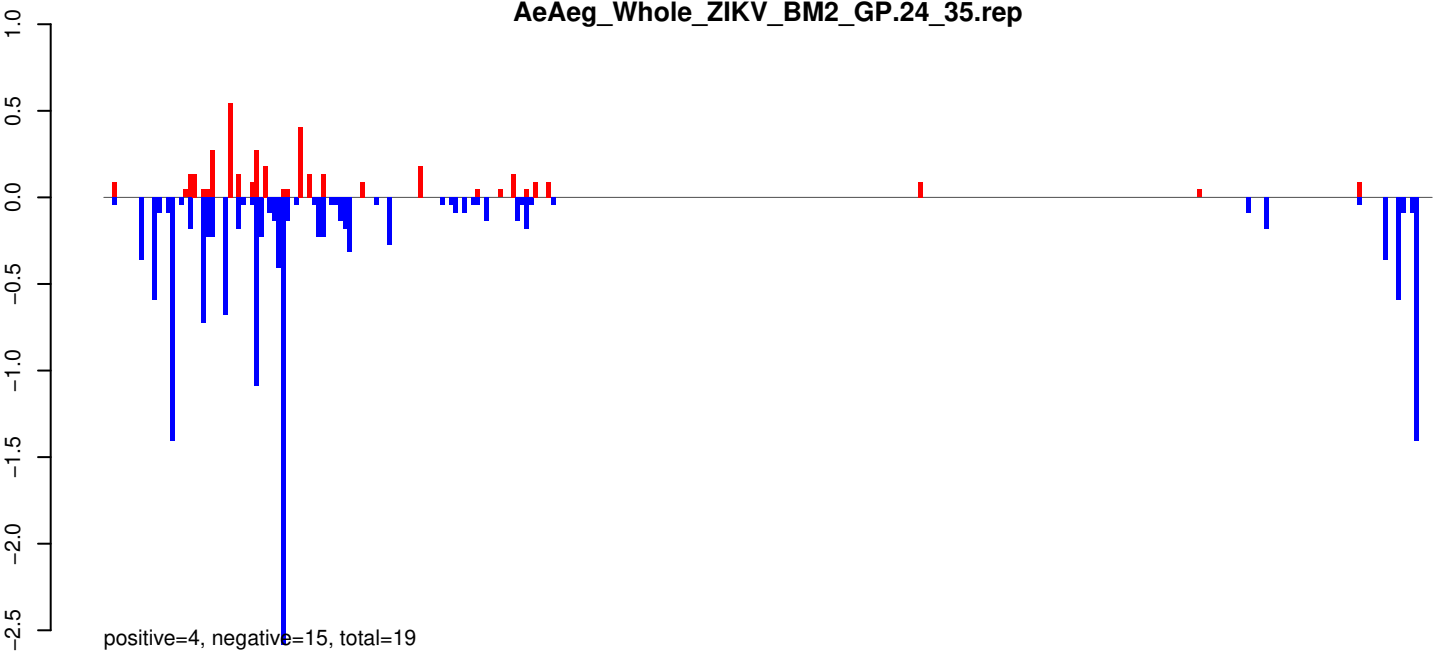

AeAeg_Whole_ZIKV_BM2_GP.rep

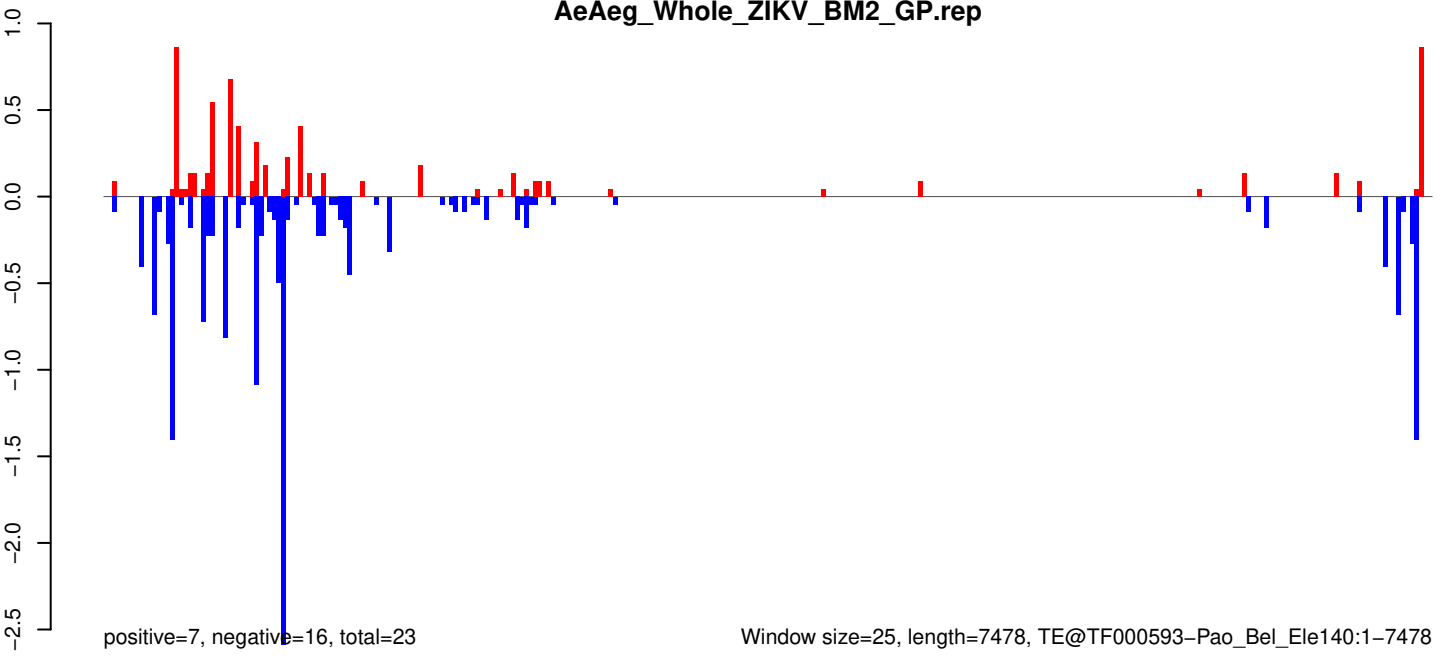

Window size=25, length=7478, TE@TF000593-Pao_Bel_Ele140:1-7478

0 2000 4000 6000

AeAeg_Whole_ZIKV_BM2_GP.18_23.rep

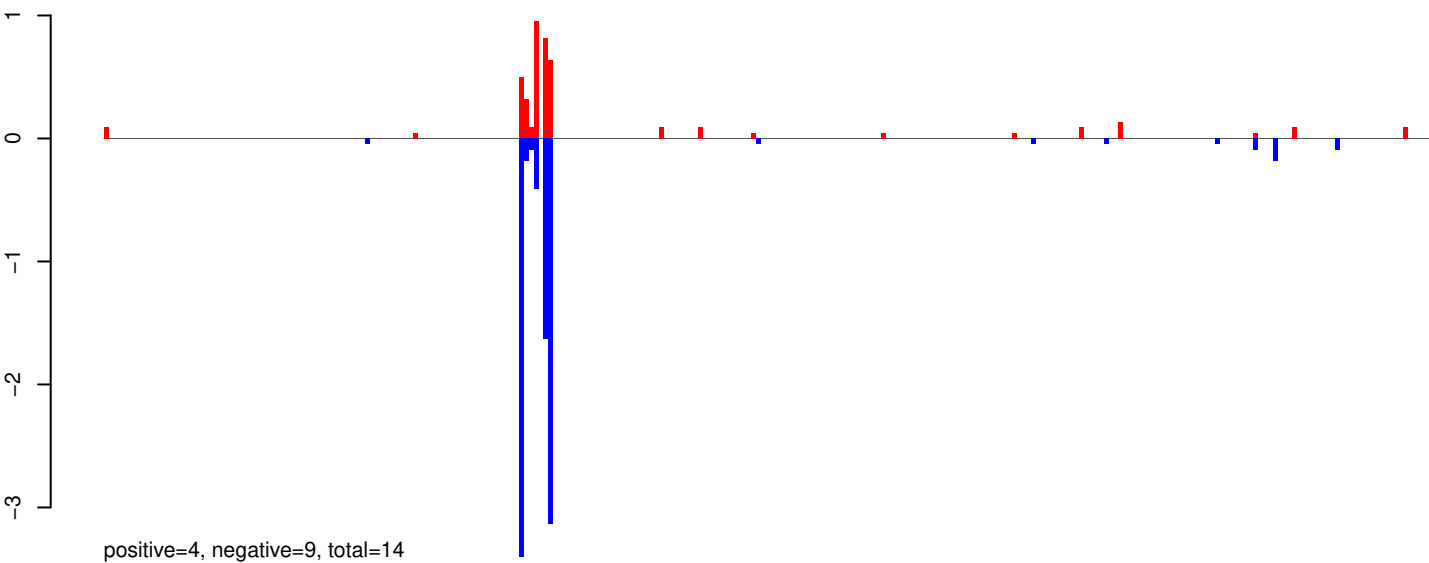

AeAeg_Whole_ZIKV_BM2_GP.24_35.rep

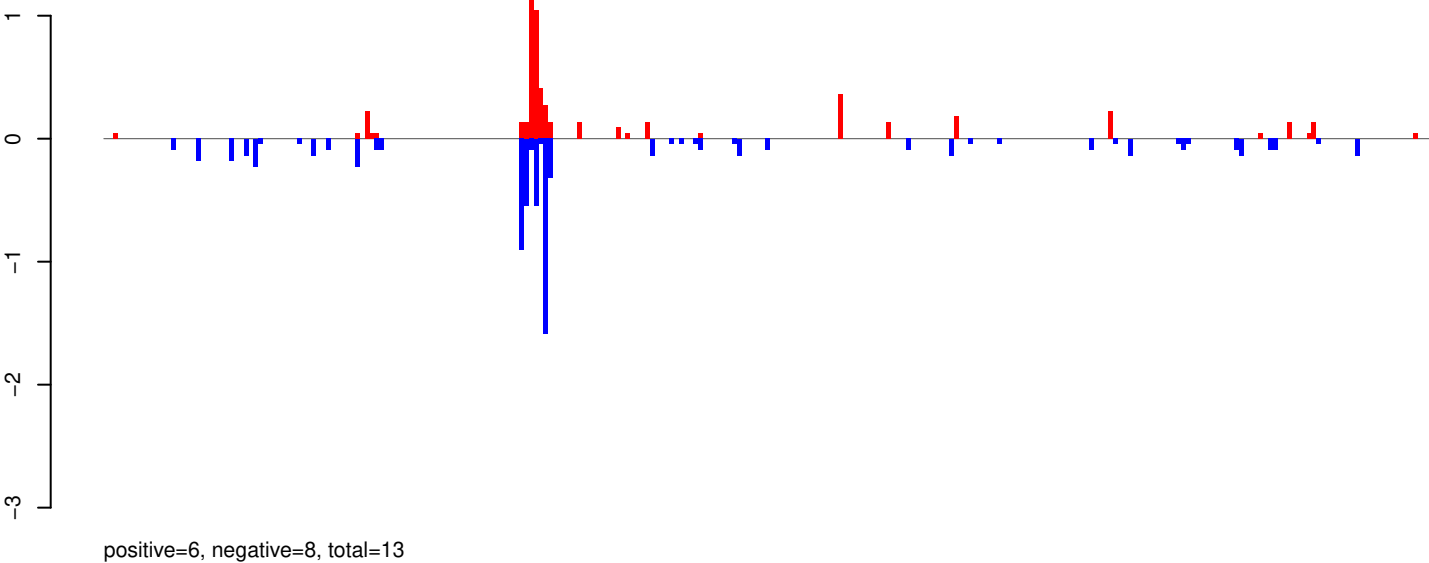

AeAeg_Whole_ZIKV_BM2_GP.rep

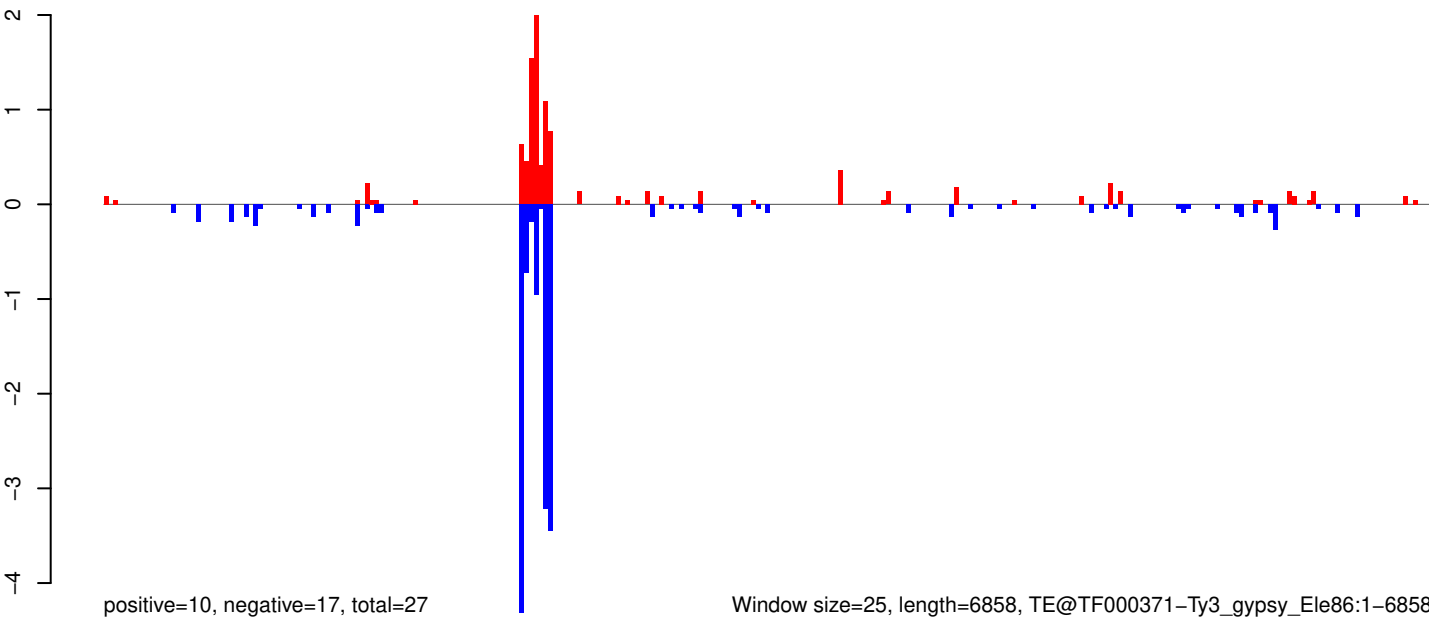

Window size=25, length=6858, TE@TF000371-Ty3_gypsy_Ele86:1-6858

AeAeg_Whole_ZIKV_BM2_GP.18_23.rep

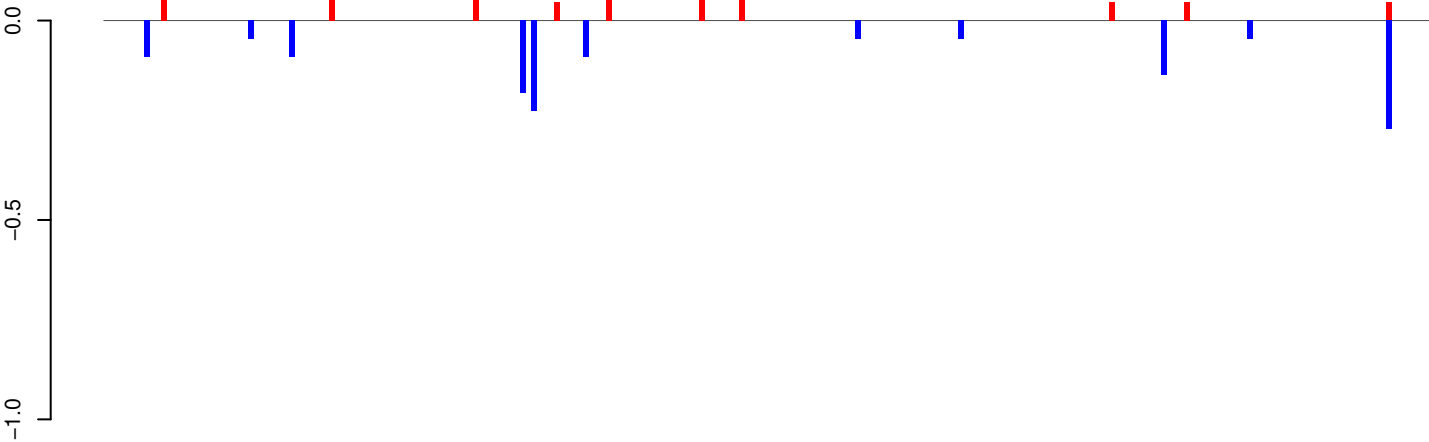

positive=1, negative=1, total=2

AeAeg_Whole_ZIKV_BM2_GP.24_35.rep

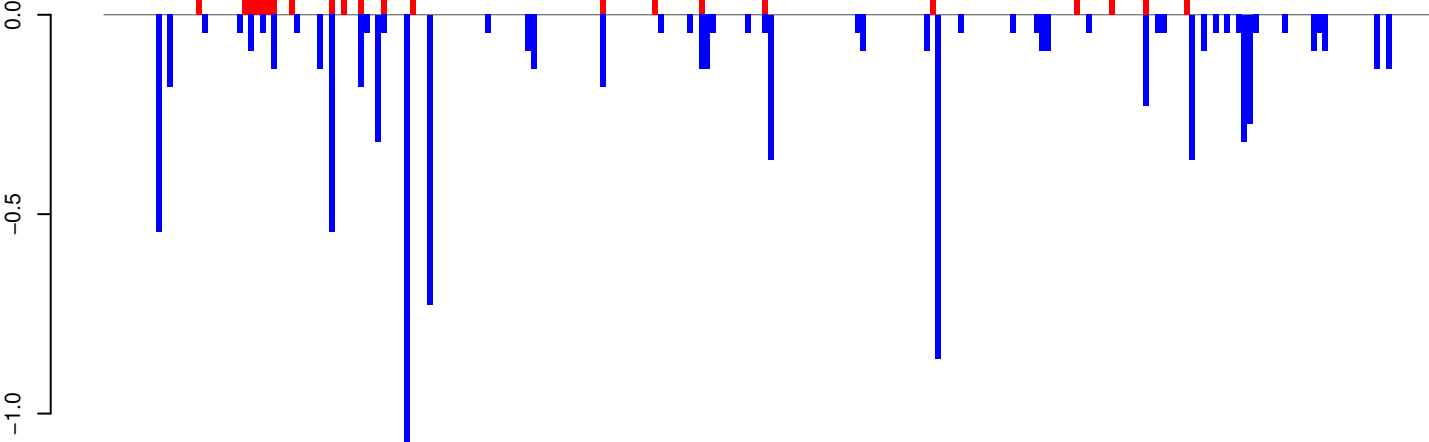

positive=2, negative=9, total=11

AeAeg_Whole_ZIKV_BM2_GP.rep

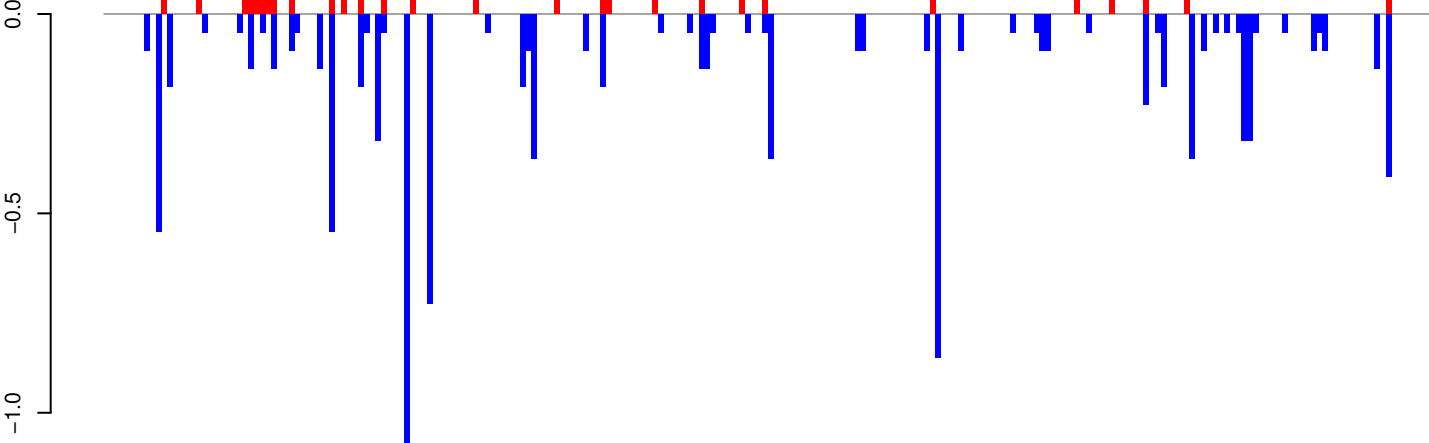

positive=3, negative=10, total=14

Window size=25, length=5735, TE@Gypsy-40_AA-LTR-I:1-5735

0 1000 2000 3000 4000 5000 6000

AeAeg_Whole_ZIKV_BM2_GP.18_23.rep

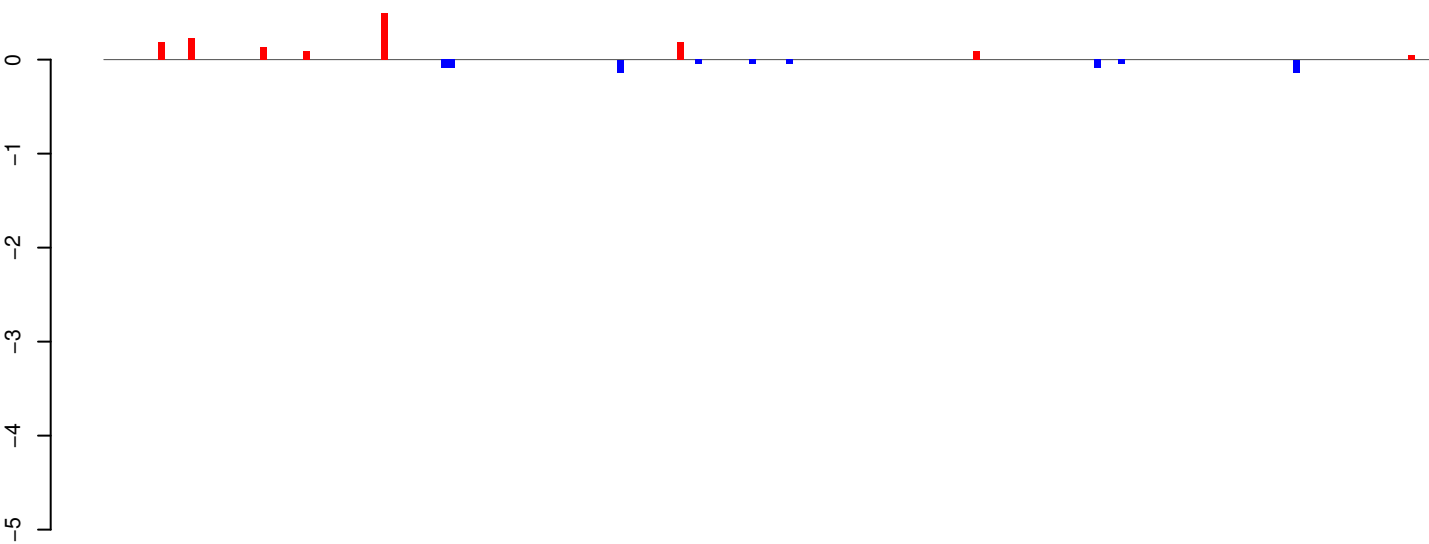

positive=1, negative=1, total=2

AeAeg_Whole_ZIKV_BM2_GP.24_35.rep

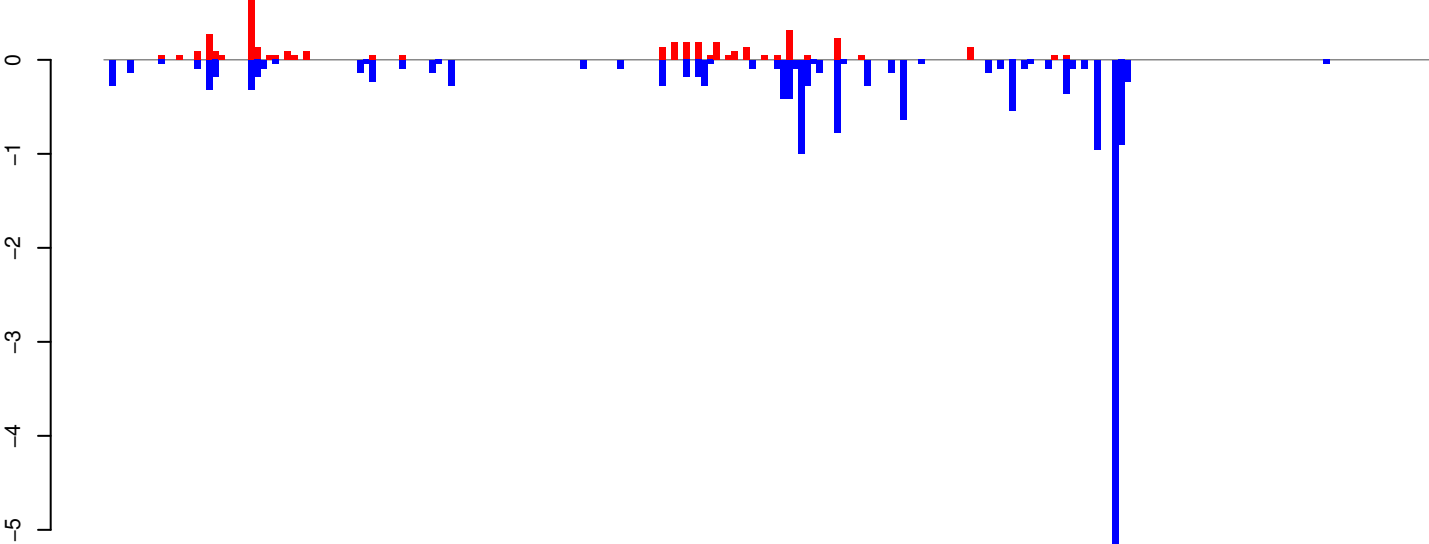

positive=4, negative=18, total=22

AeAeg_Whole_ZIKV_BM2_GP.rep

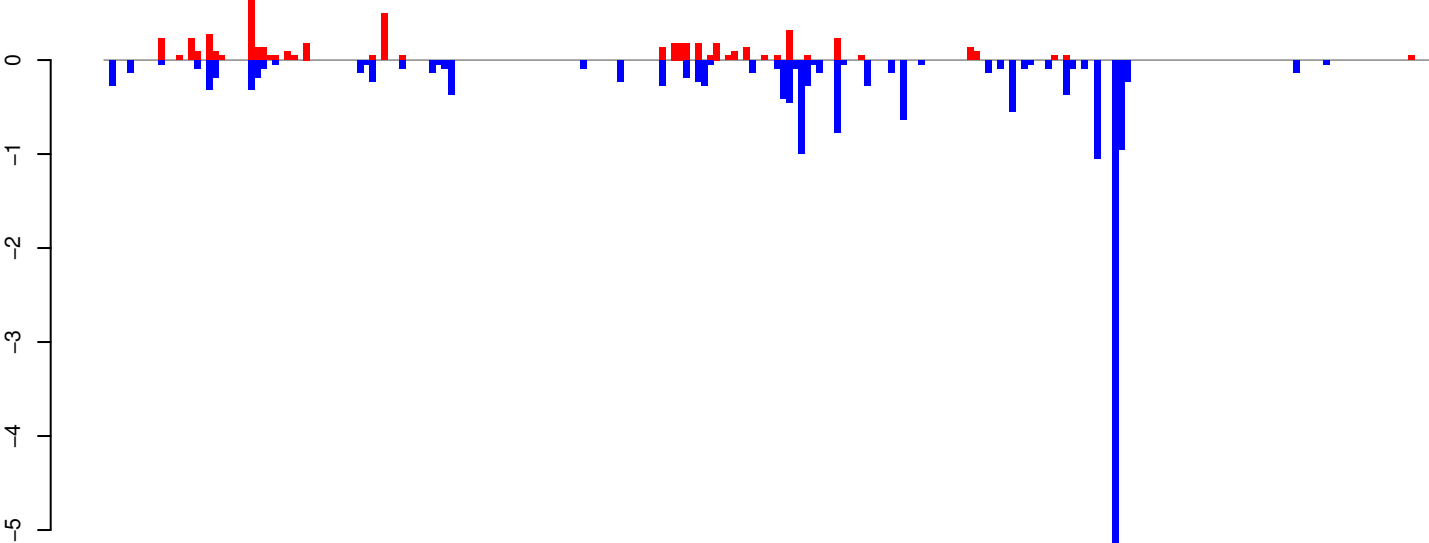

positive=5, negative=18, total=24

Window size=25, length=5491, TE@Crack-16_AAe:1-5491

0 1000 2000 3000 4000 5000

AeAeg_Whole_ZIKV_BM2_GP.18_23.rep

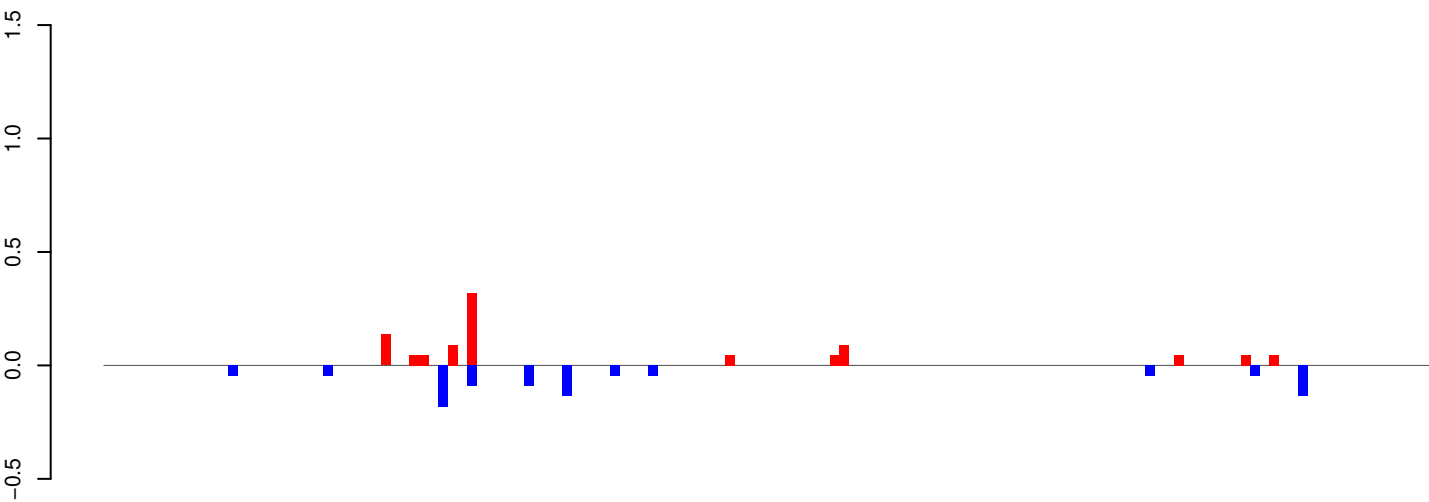

positive=1, negative=1, total=2

AeAeg_Whole_ZIKV_BM2_GP.24_35.rep

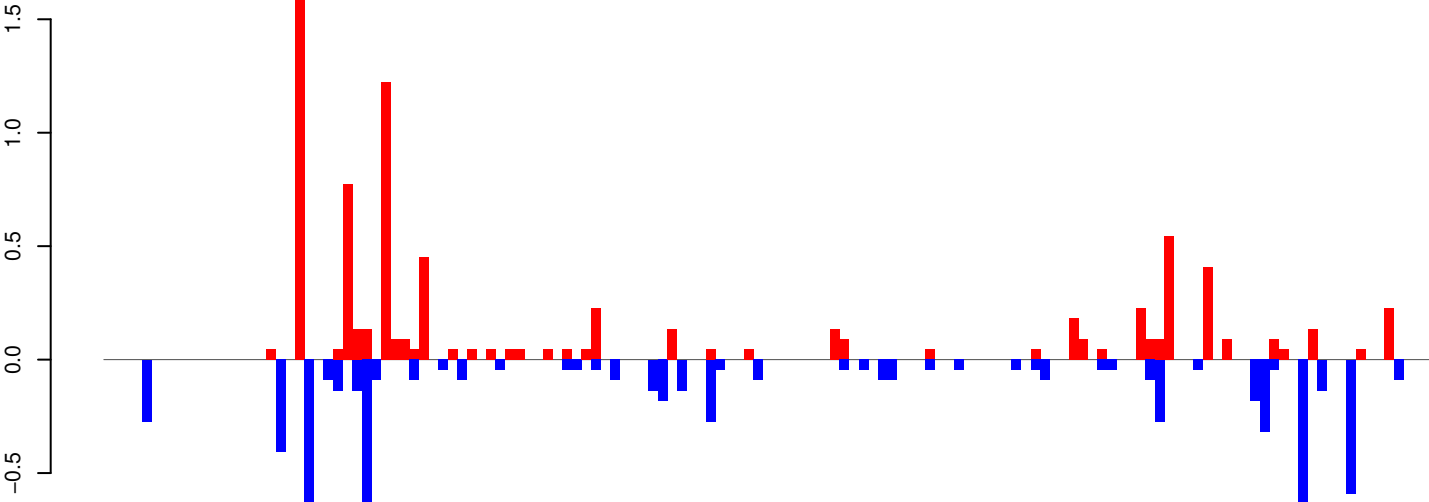

positive=8, negative=7, total=16

AeAeg_Whole_ZIKV_BM2_GP.rep

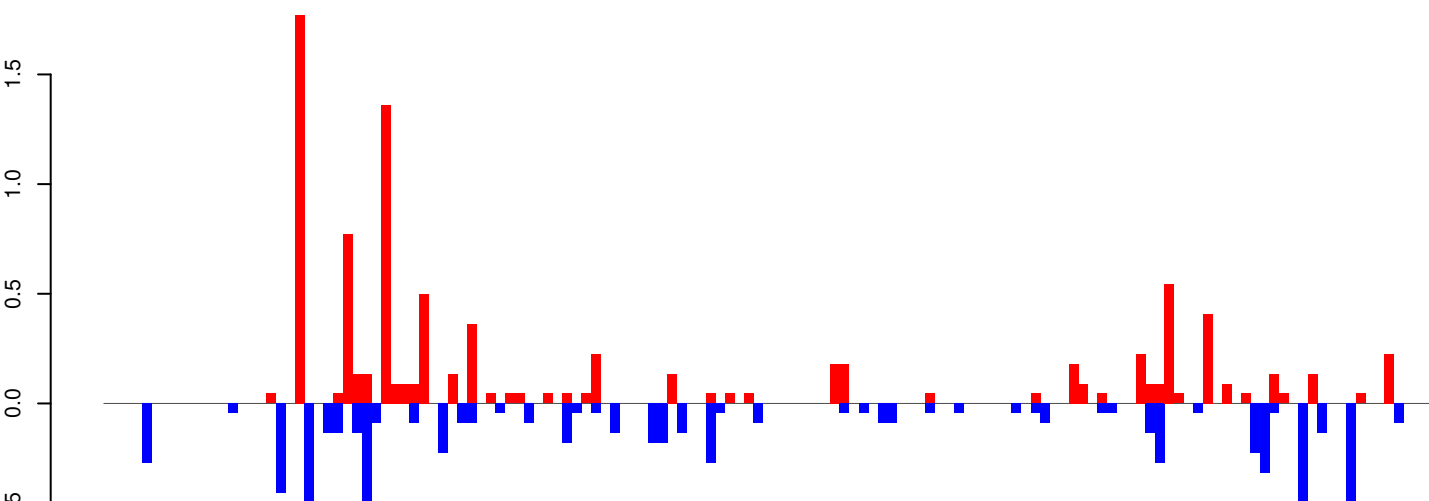

positive=9, negative=8, total=18

Window size=25, length=3463, TE@CR1-96_Ae:1-3463

0 500 1000 1500 2000 2500 3000 3500

AeAeg_Whole_ZIKV_BM2_GP.18_23.rep

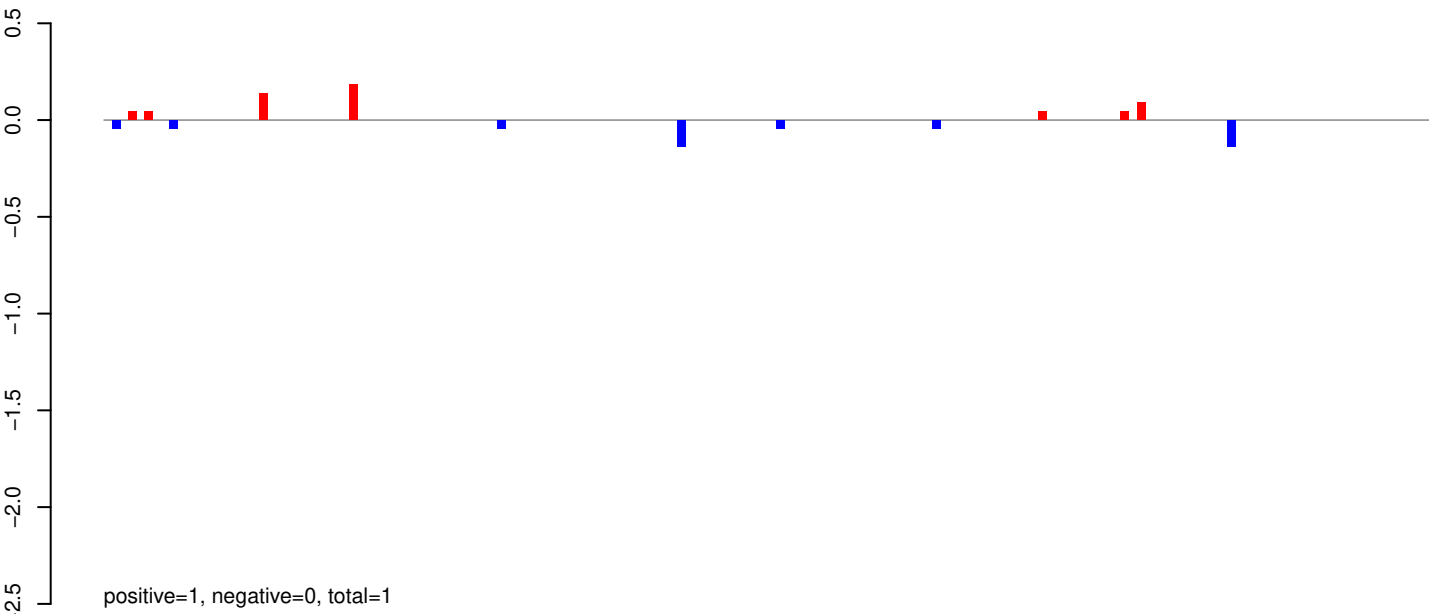

AeAeg_Whole_ZIKV_BM2_GP.24_35.rep

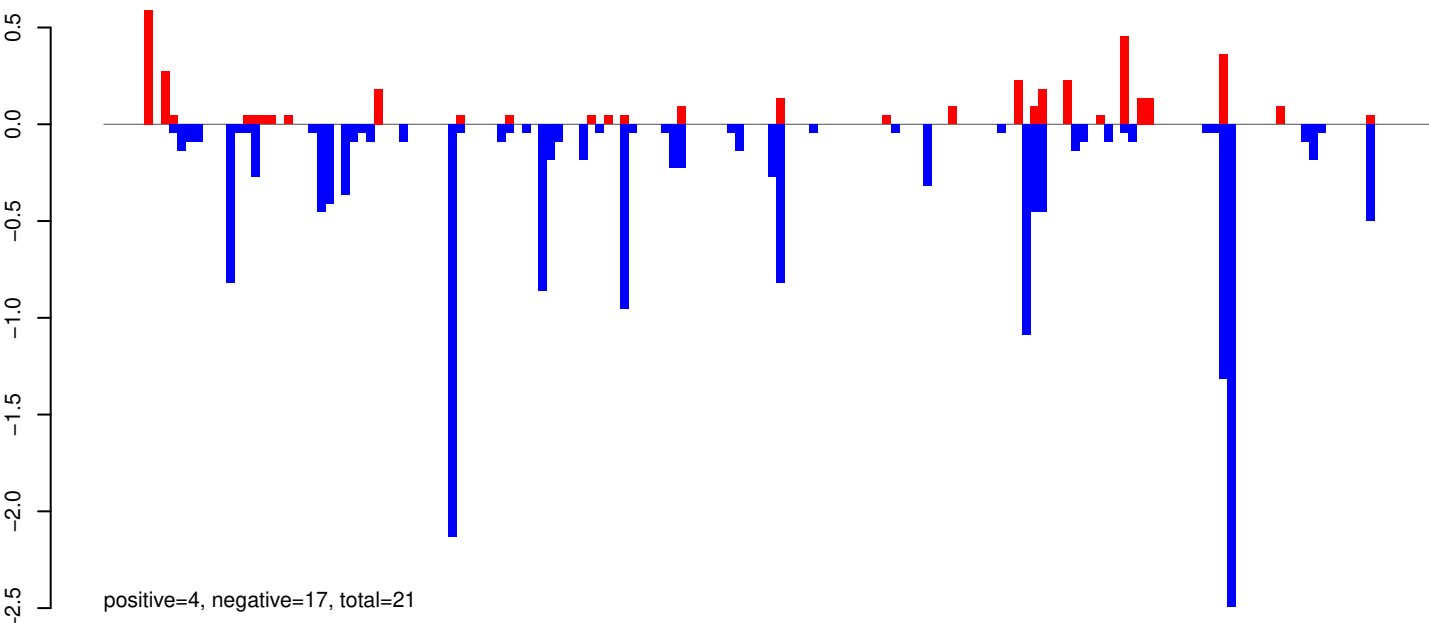

AeAeg_Whole_ZIKV_BM2_GP.rep

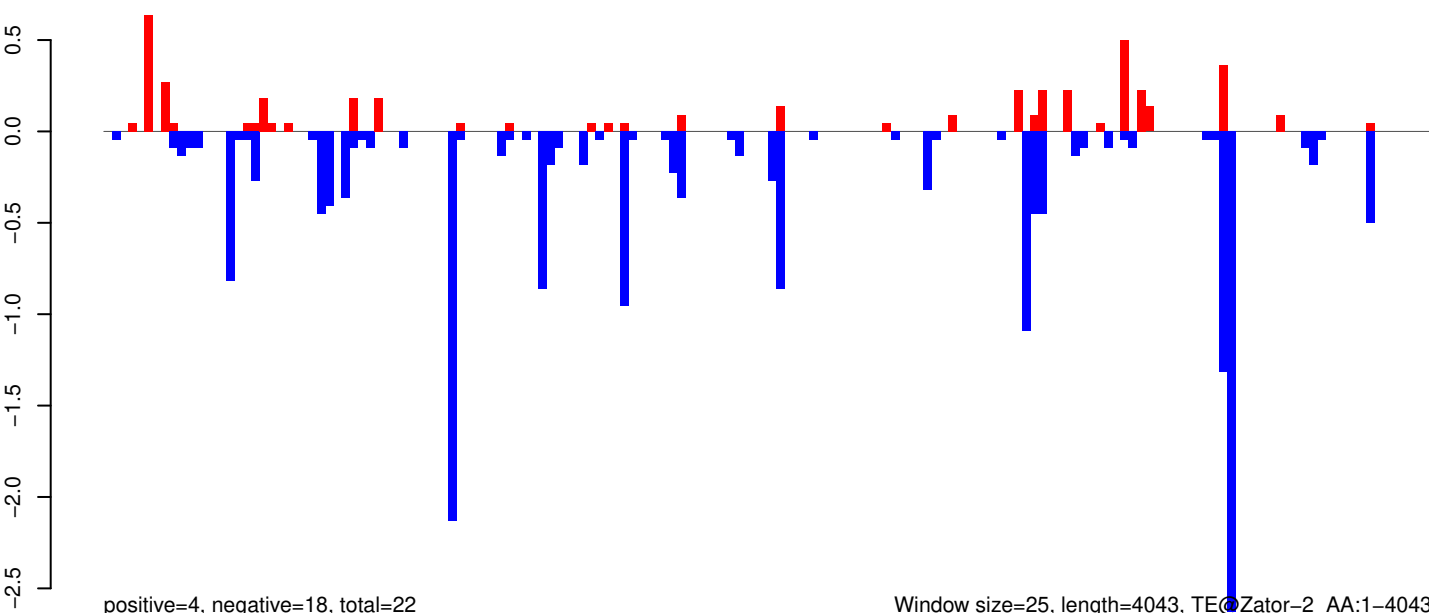

Window size=25, length=4043, TE@Zator-2_AA:1-4043

0 1000 2000 3000 4000

AeAeg_Whole_ZIKV_BM2_GP.18_23.rep

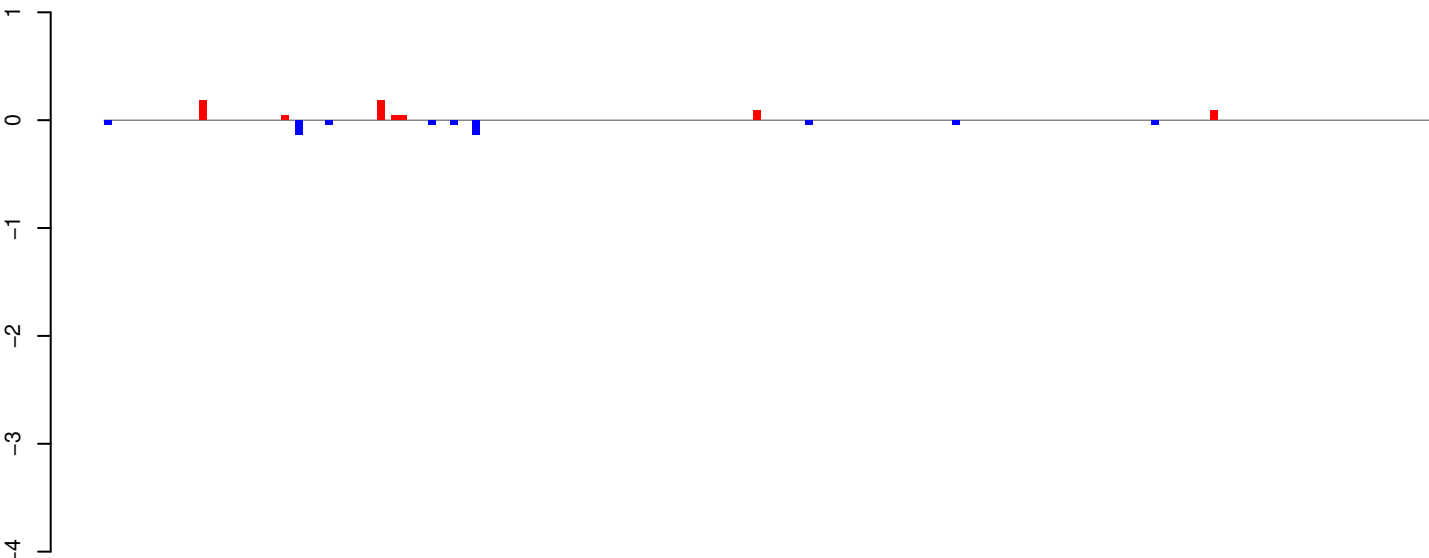

positive=1, negative=1, total=1

AeAeg_Whole_ZIKV_BM2_GP.24_35.rep

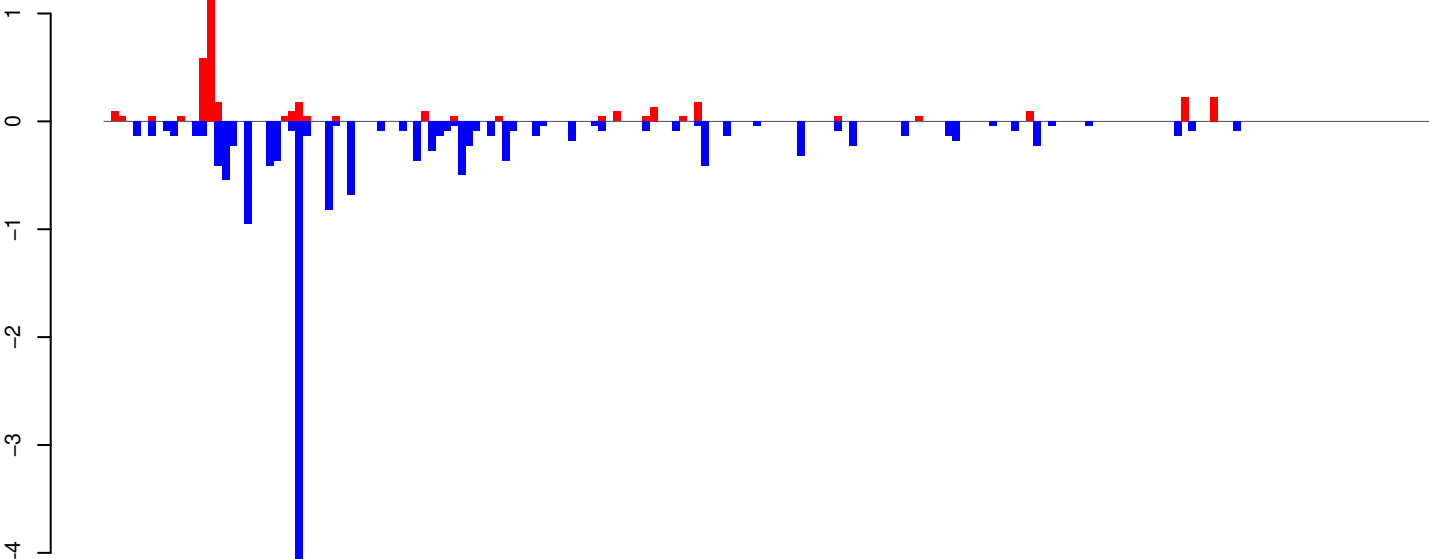

positive=4, negative=15, total=19

AeAeg_Whole_ZIKV_BM2_GP.rep

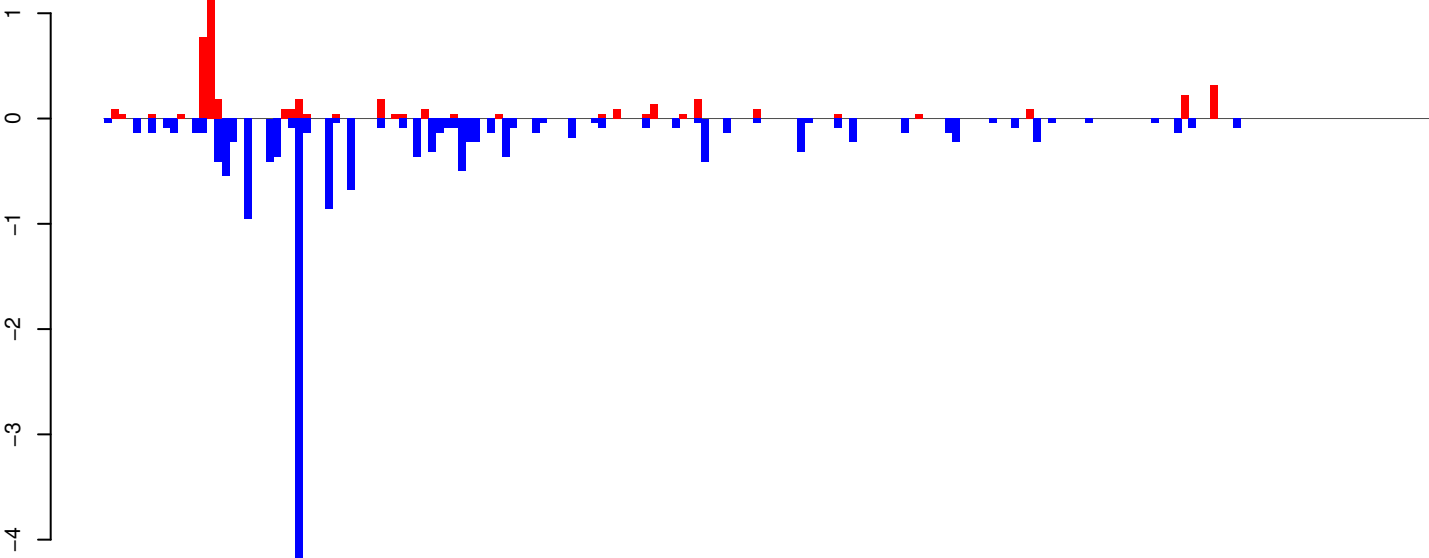

positive=5, negative=16, total=21

Window size=25, length=4493, TE@Tx1-6_AAe:1-4493

0 1000 2000 3000 4000

AeAeg_Whole_ZIKV_BM2_GP.18_23.rep

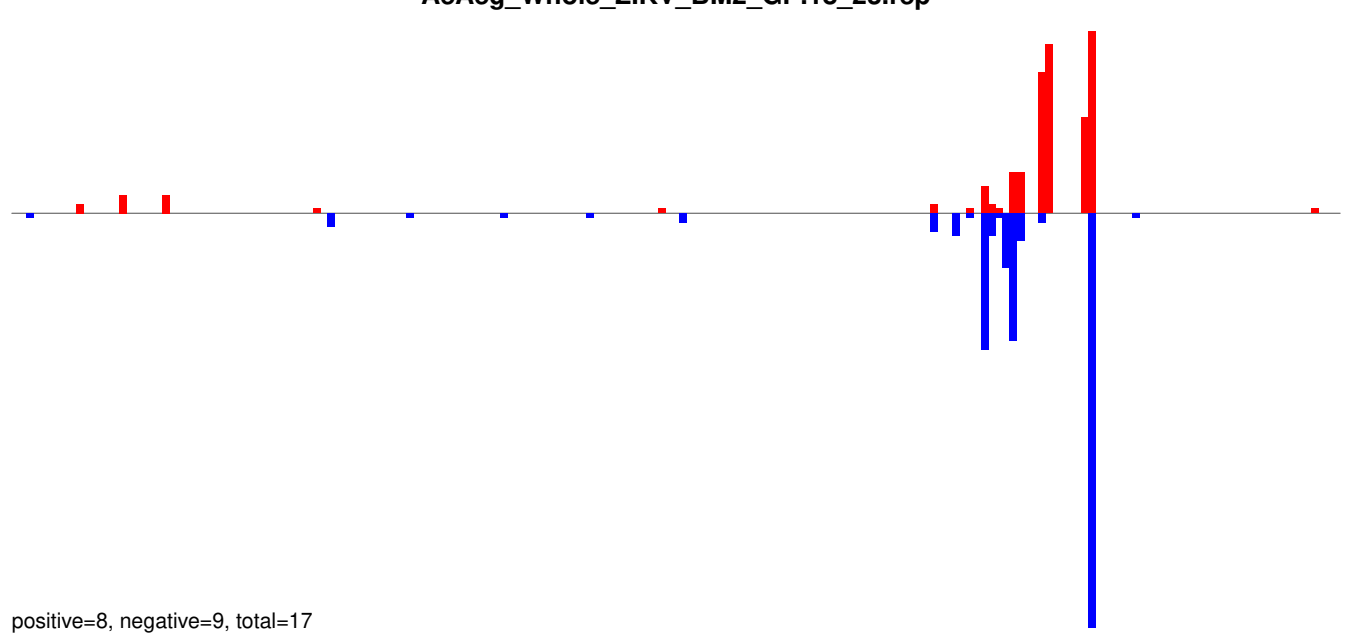

AeAeg_Whole_ZIKV_BM2_GP.24_35.rep

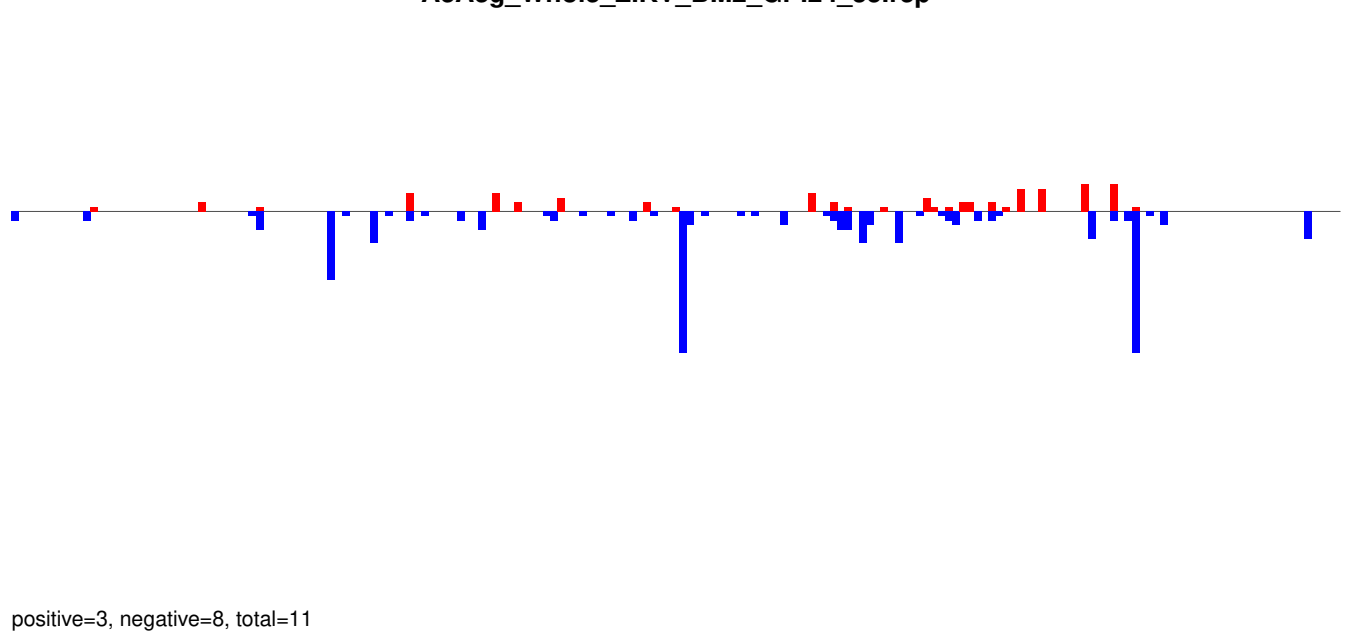

AeAeg_Whole_ZIKV_BM2_GP.rep

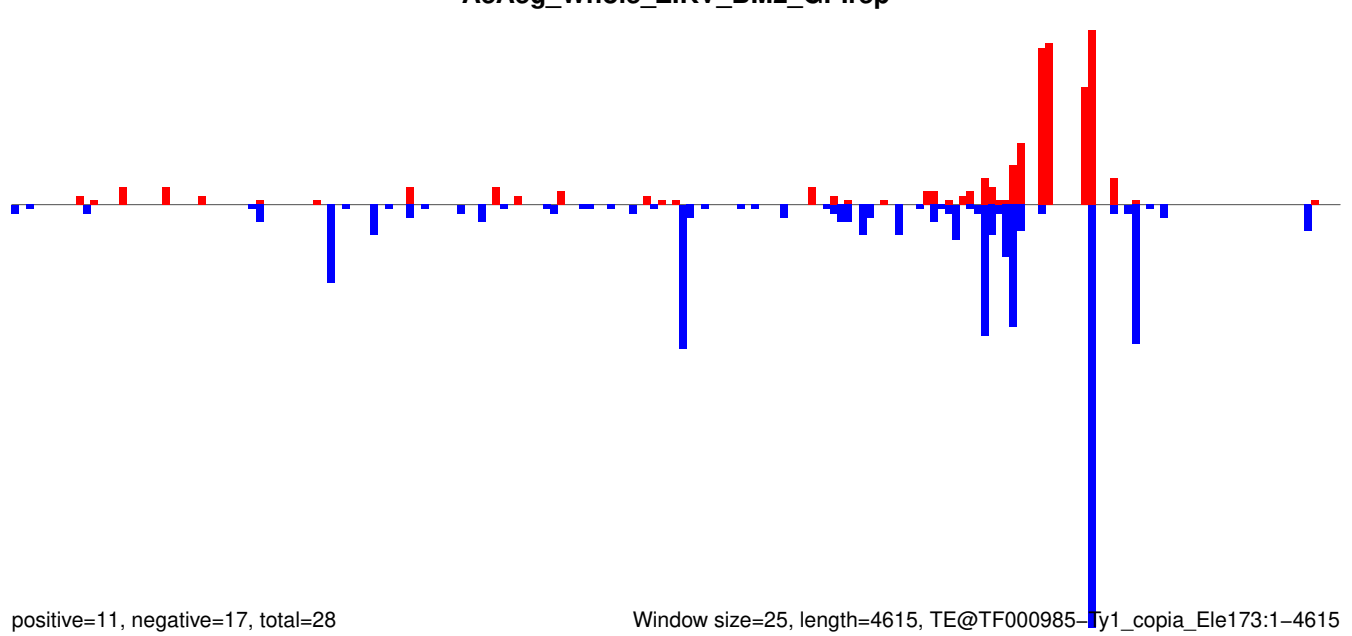

Window size=25, length=4615, TE@TF000985-Ty1_copia_Ele173:1-4615

AeAeg_Whole_ZIKV_BM2_GP.18_23.rep

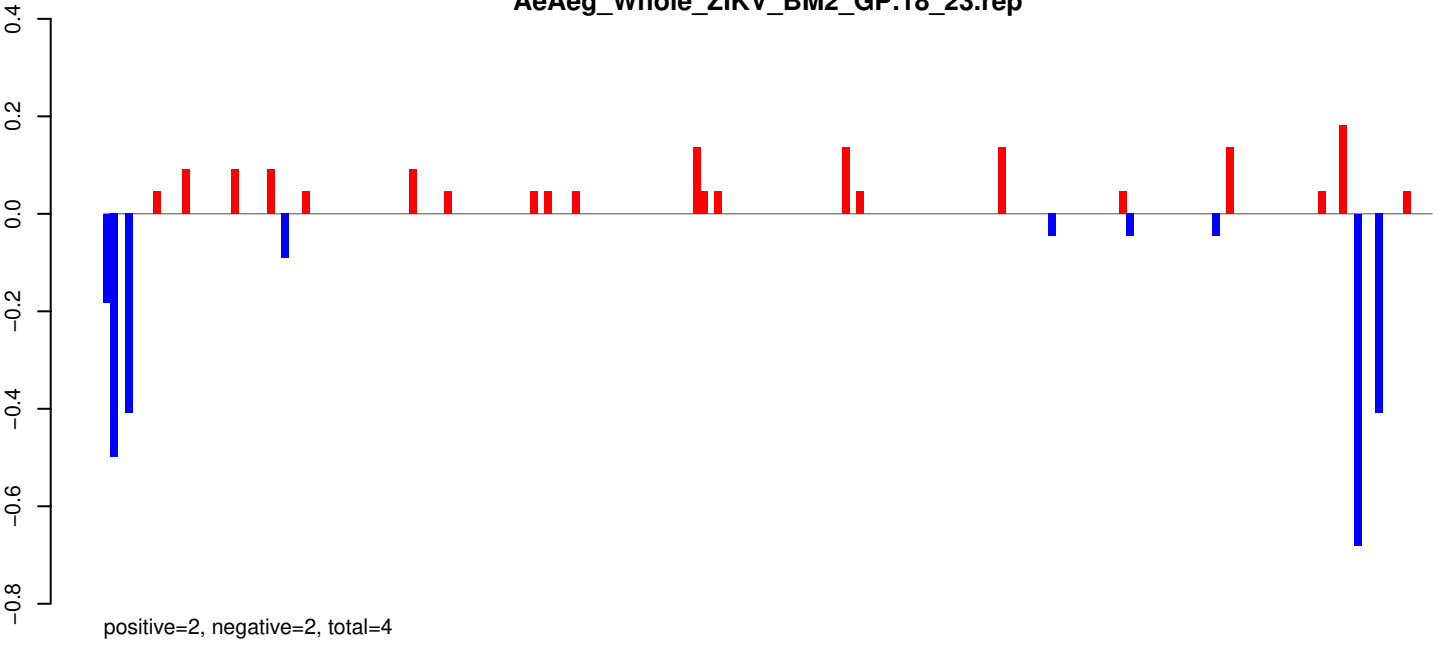

AeAeg_Whole_ZIKV_BM2_GP.24_35.rep

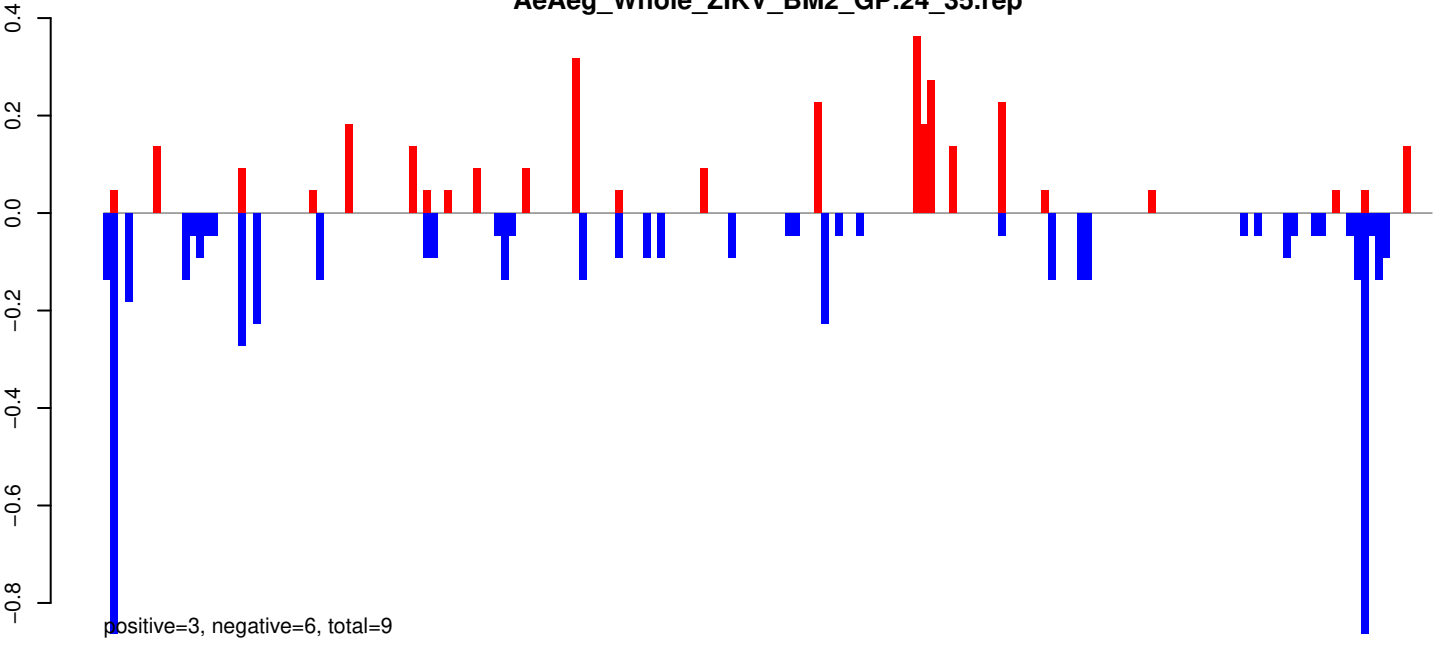

AeAeg_Whole_ZIKV_BM2_GP.rep

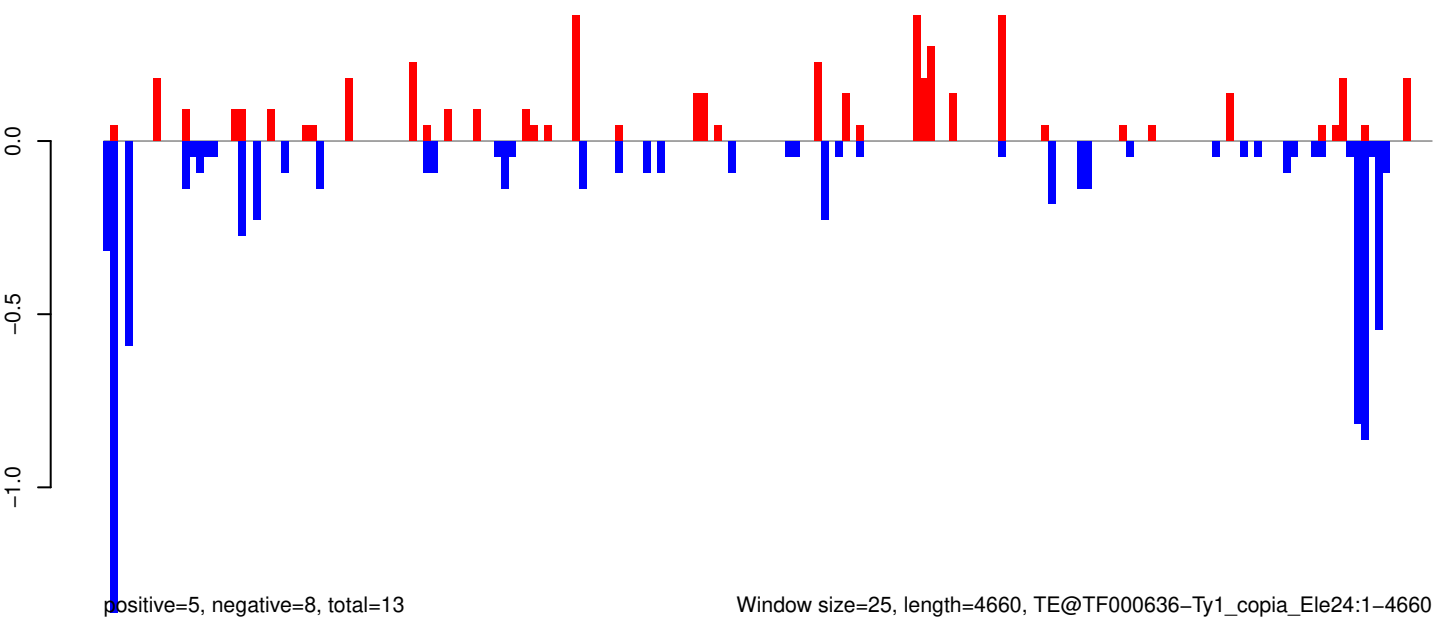

AeAeg_Whole_ZIKV_BM2_GP.18_23.rep

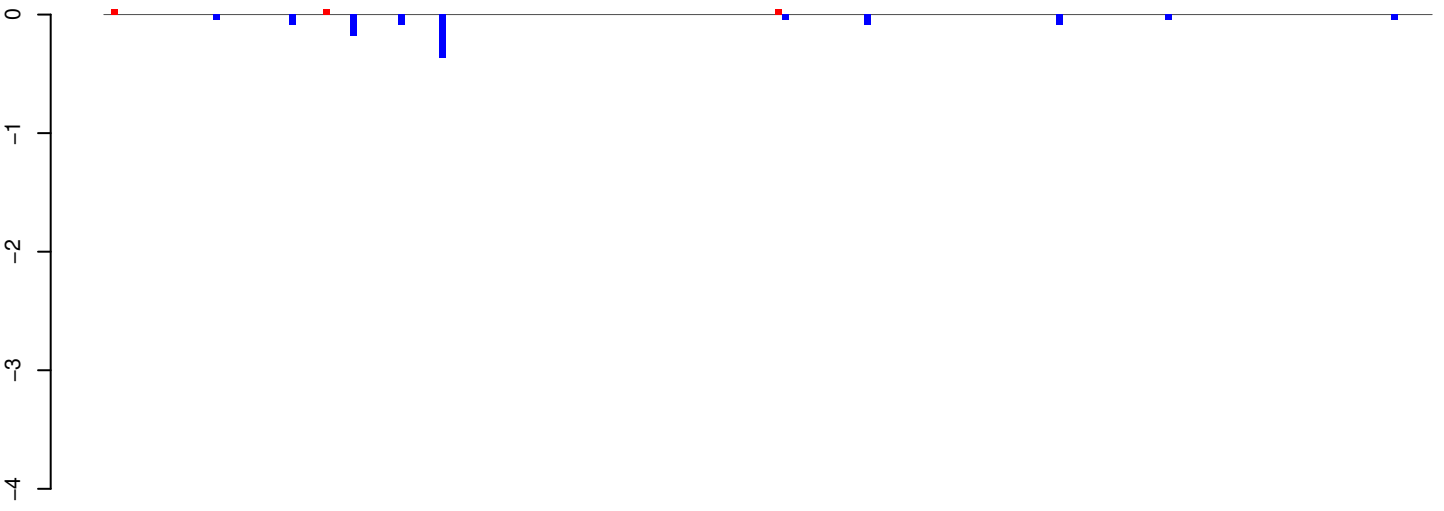

positive=0, negative=1, total=1

AeAeg_Whole_ZIKV_BM2_GP.24_35.rep

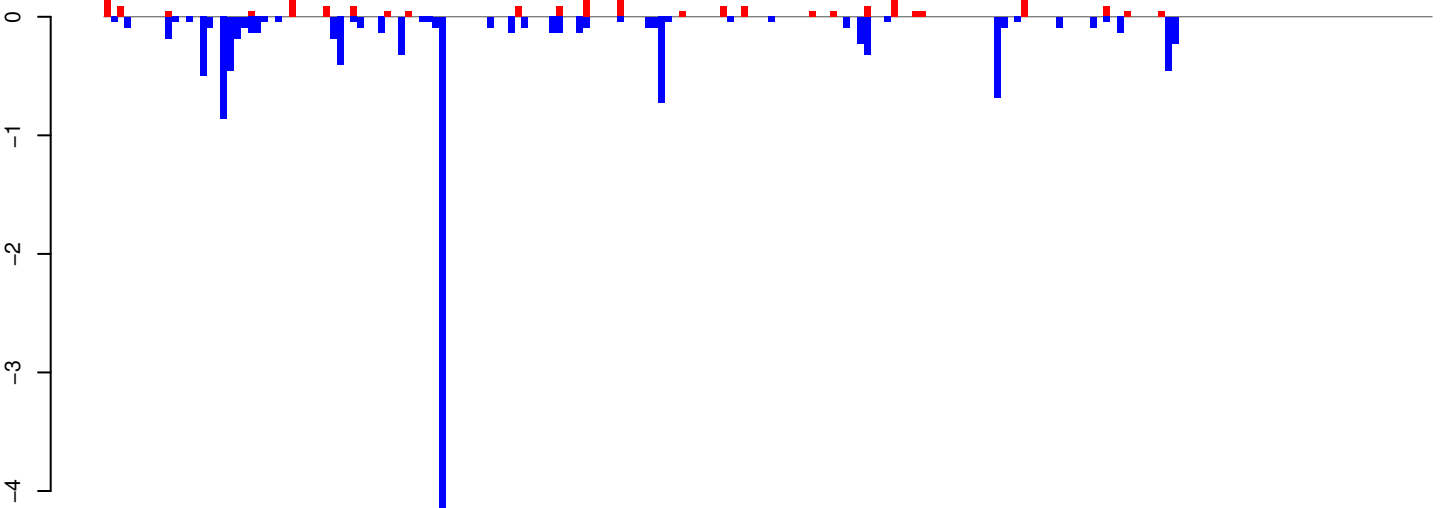

positive=3, negative=13, total=16

AeAeg_Whole_ZIKV_BM2_GP.rep

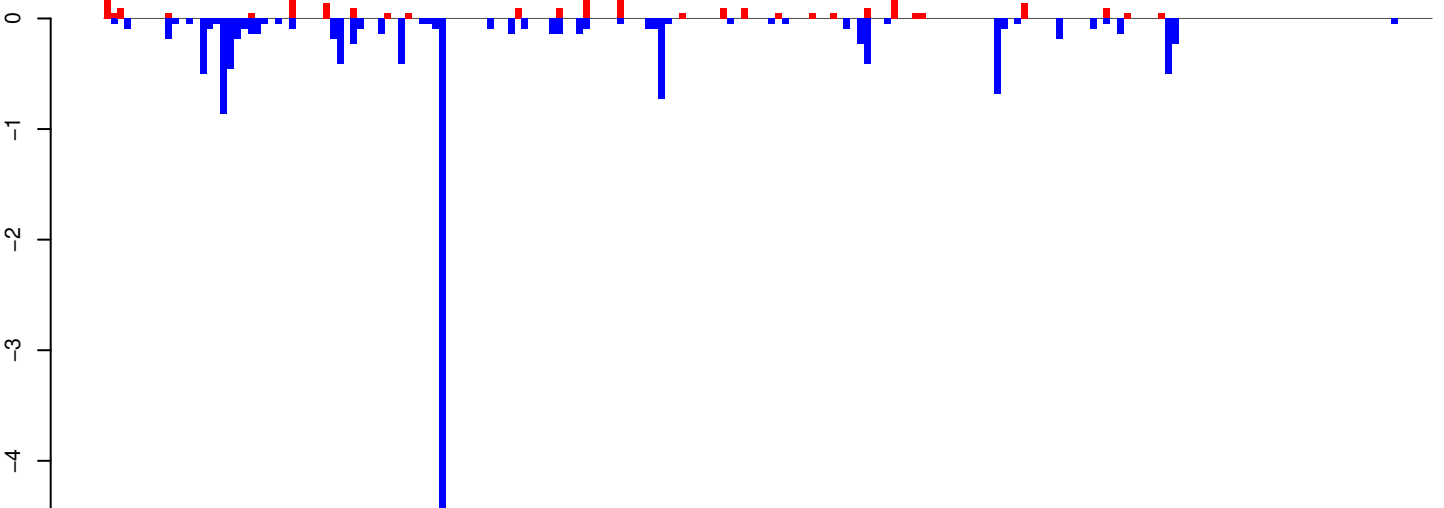

positive=3, negative=15, total=17

Window size=25, length=4826, TE@TF000006-L1_Ele2:1-4826

0 1000 2000 3000 4000 5000

AeAeg_Whole_ZIKV_BM2_GP.18_23.rep

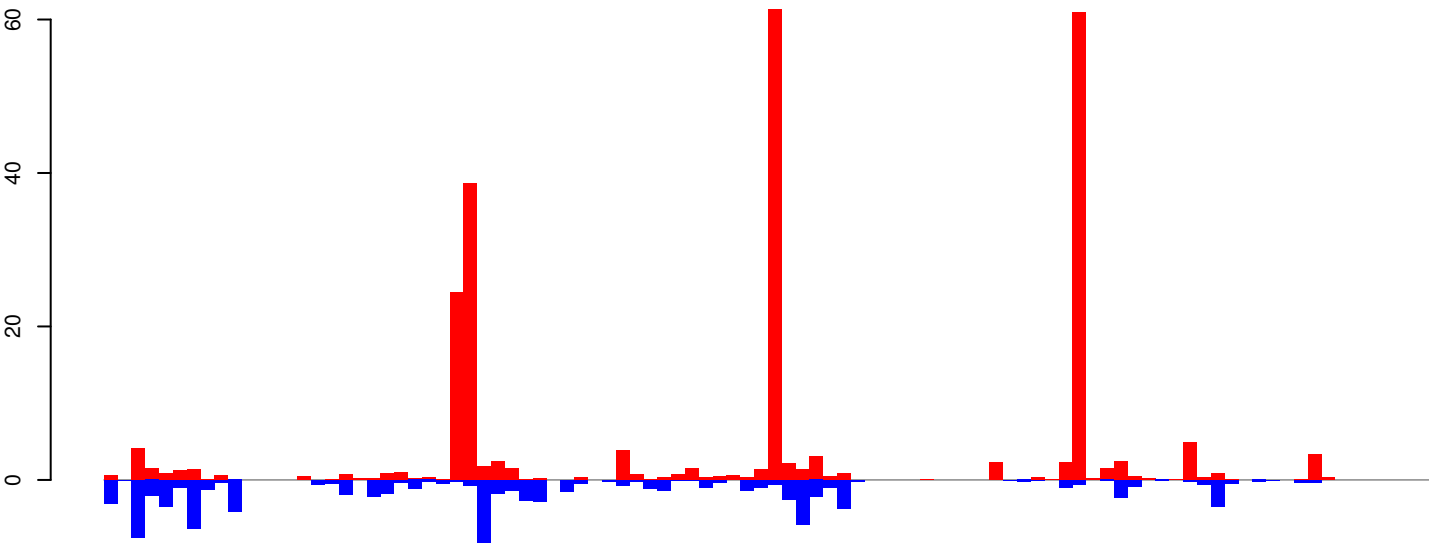

positive=244, negative=93, total=336

AeAeg_Whole_ZIKV_BM2_GP.24_35.rep

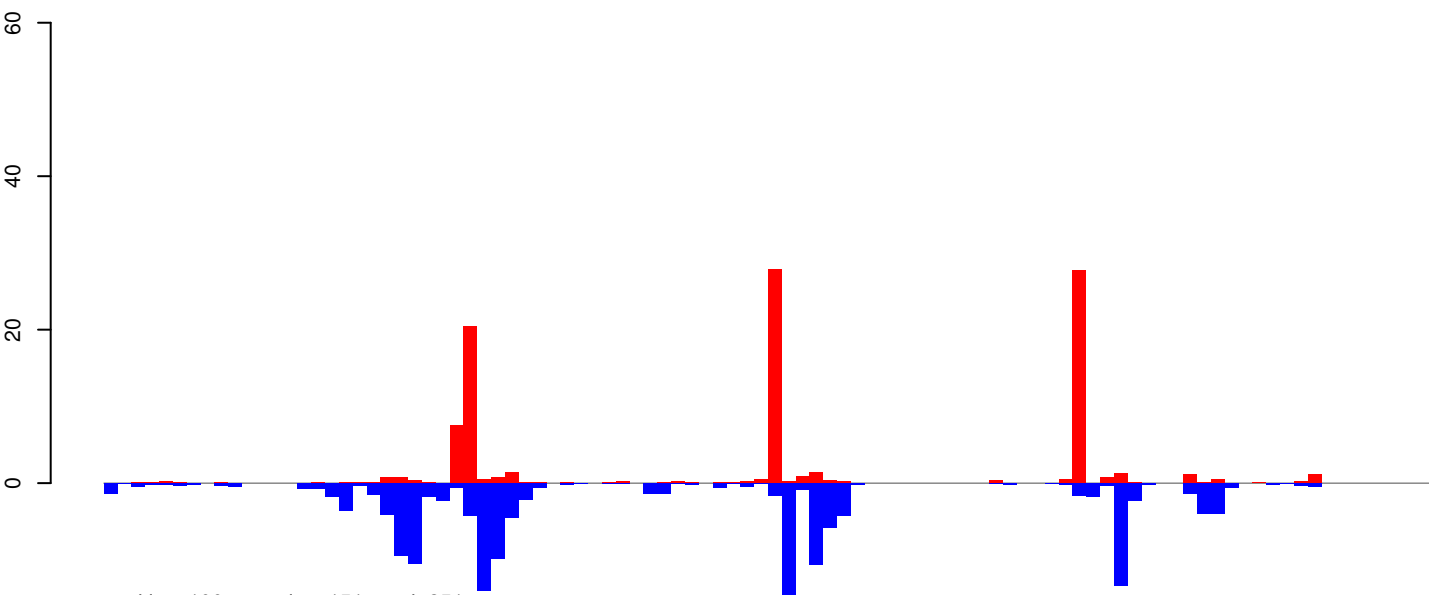

positive=100, negative=151, total=251

AeAeg_Whole_ZIKV_BM2_GP.rep

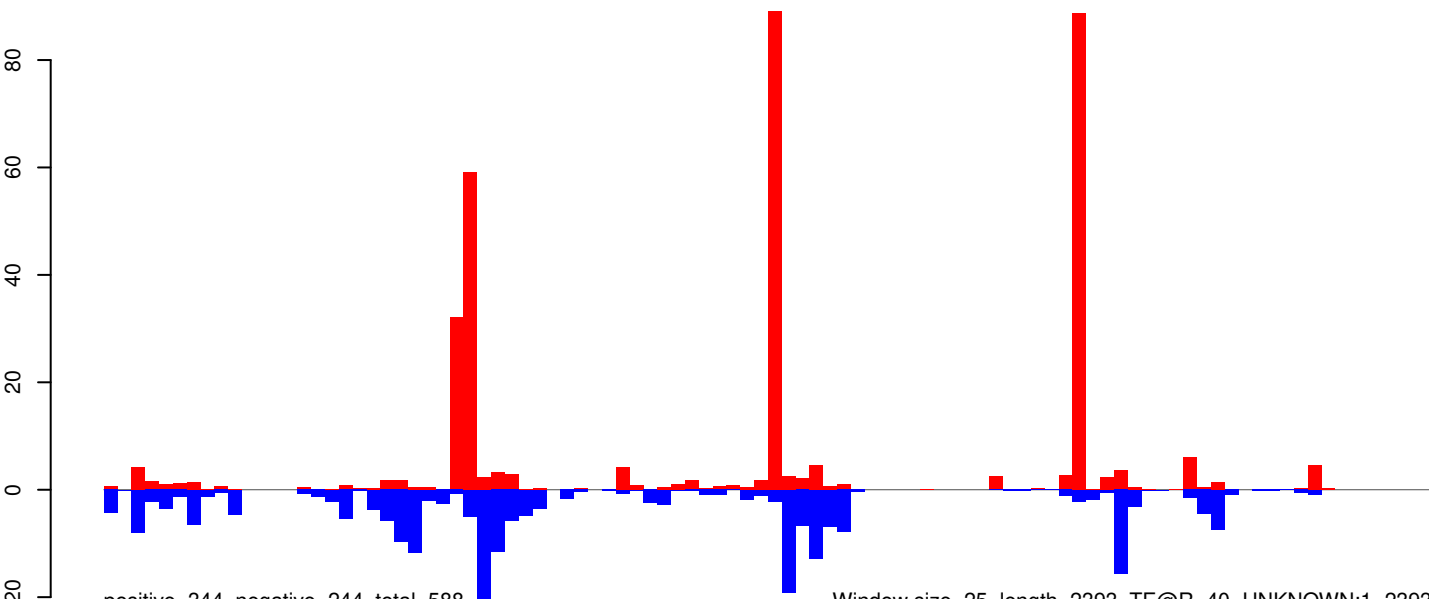

positive=344, negative=244, total=588

Window size=25, length=2393, TE@R=40-UNKNOWN:1-2393

0 500 1000 1500 2000 2500

AeAeg_Whole_ZIKV_BM2_GP.18_23.rep

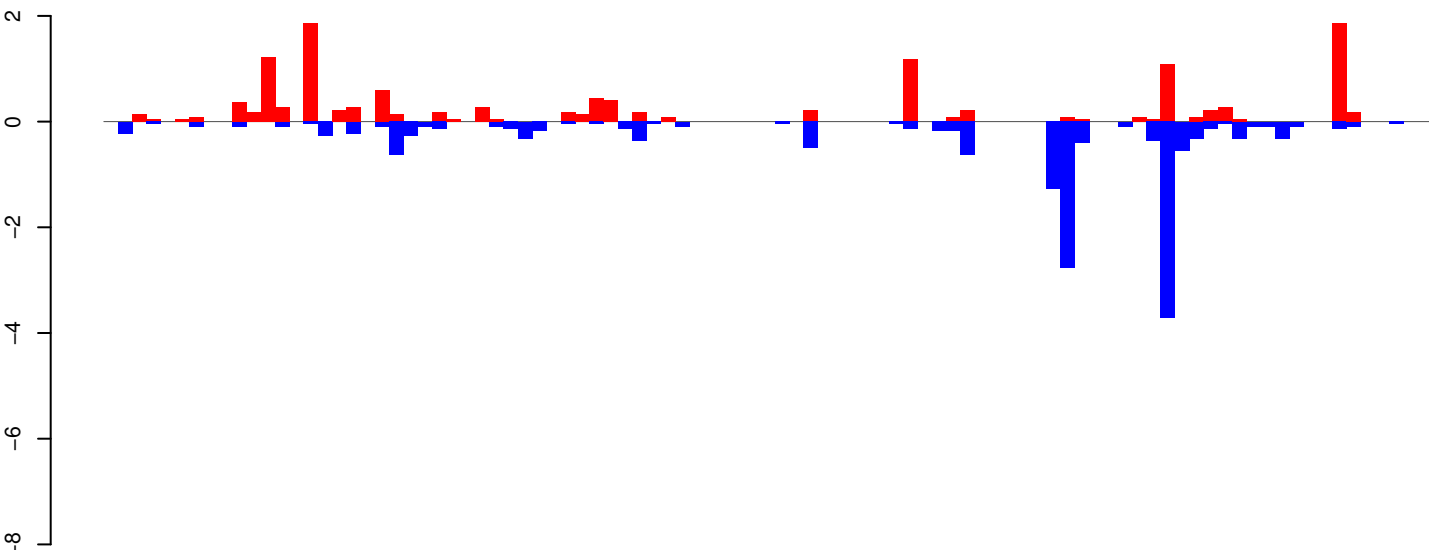

positive=13, negative=16, total=30

AeAeg_Whole_ZIKV_BM2_GP.24_35.rep

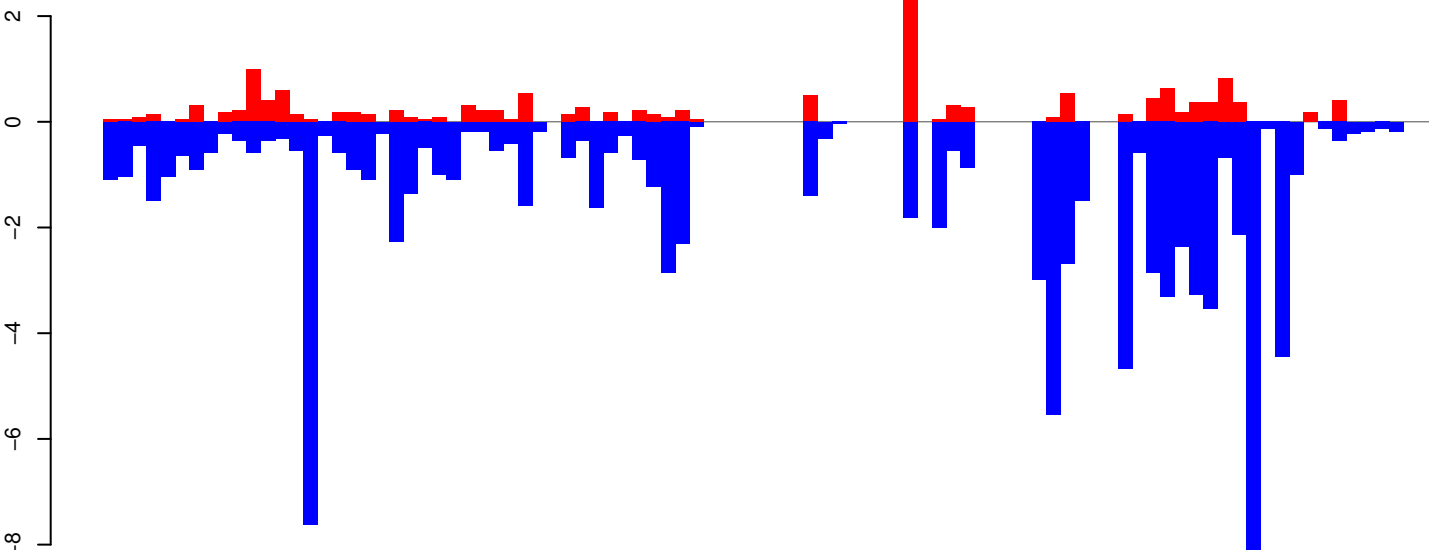

positive=15, negative=99, total=114

AeAeg_Whole_ZIKV_BM2_GP.rep

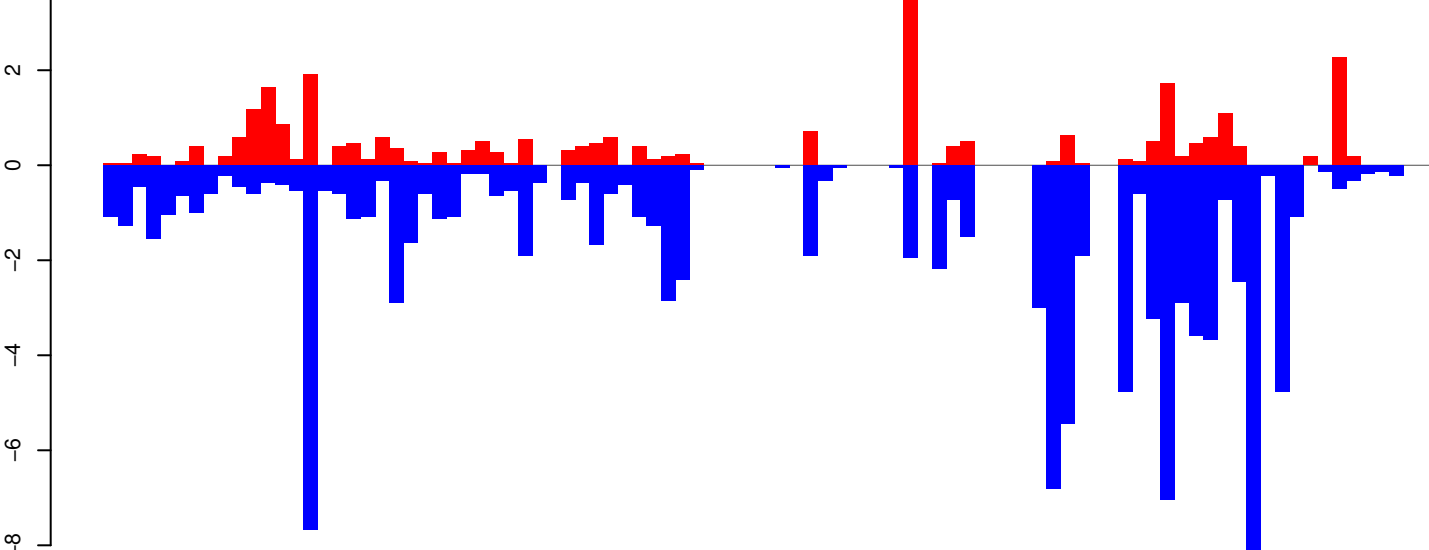

positive=28, negative=115, total=144

Window size=25, length=2319, TE@R=129-UNKNOWN:1-2319

0 500 1000 1500 2000

AeAeg_Whole_ZIKV_BM2_GP.18_23.rep

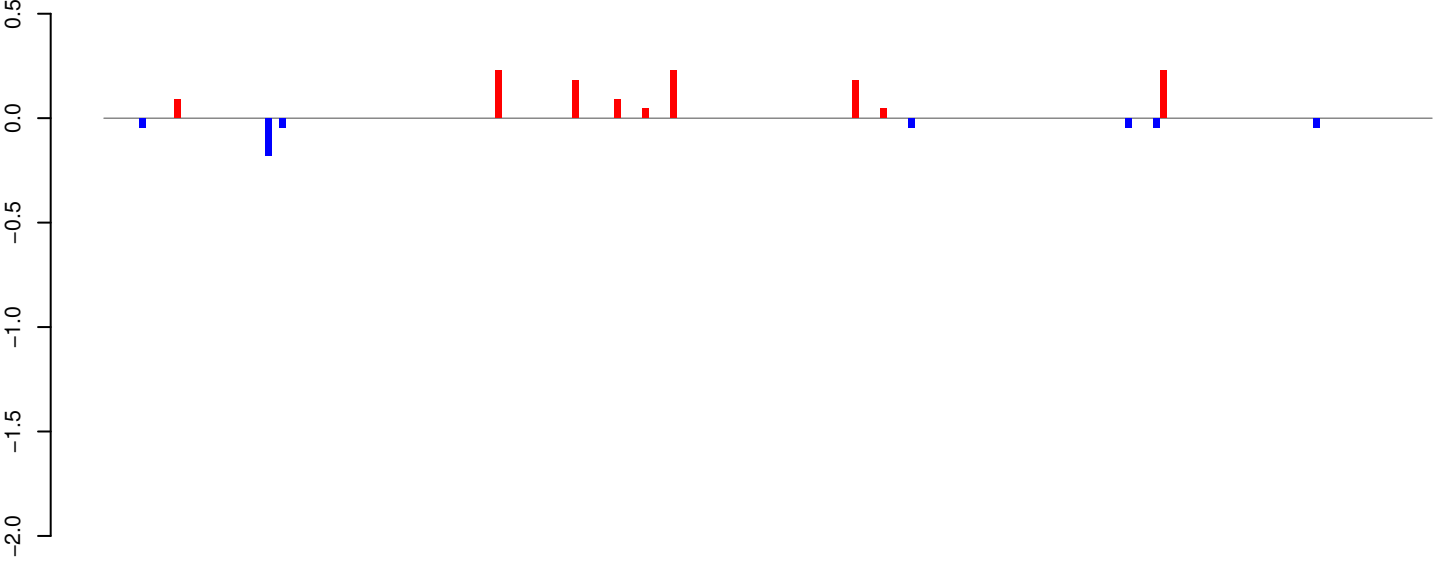

positive=1, negative=0, total=2

AeAeg_Whole_ZIKV_BM2_GP.24_35.rep

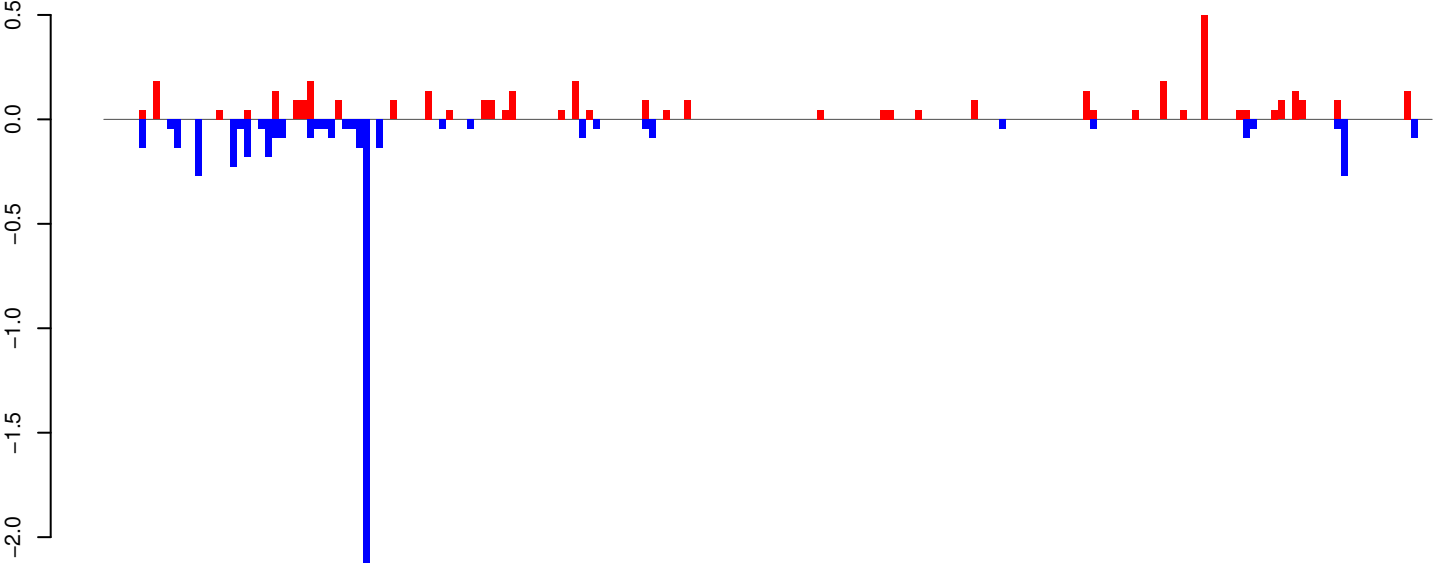

positive=4, negative=5, total=9

AeAeg_Whole_ZIKV_BM2_GP.rep

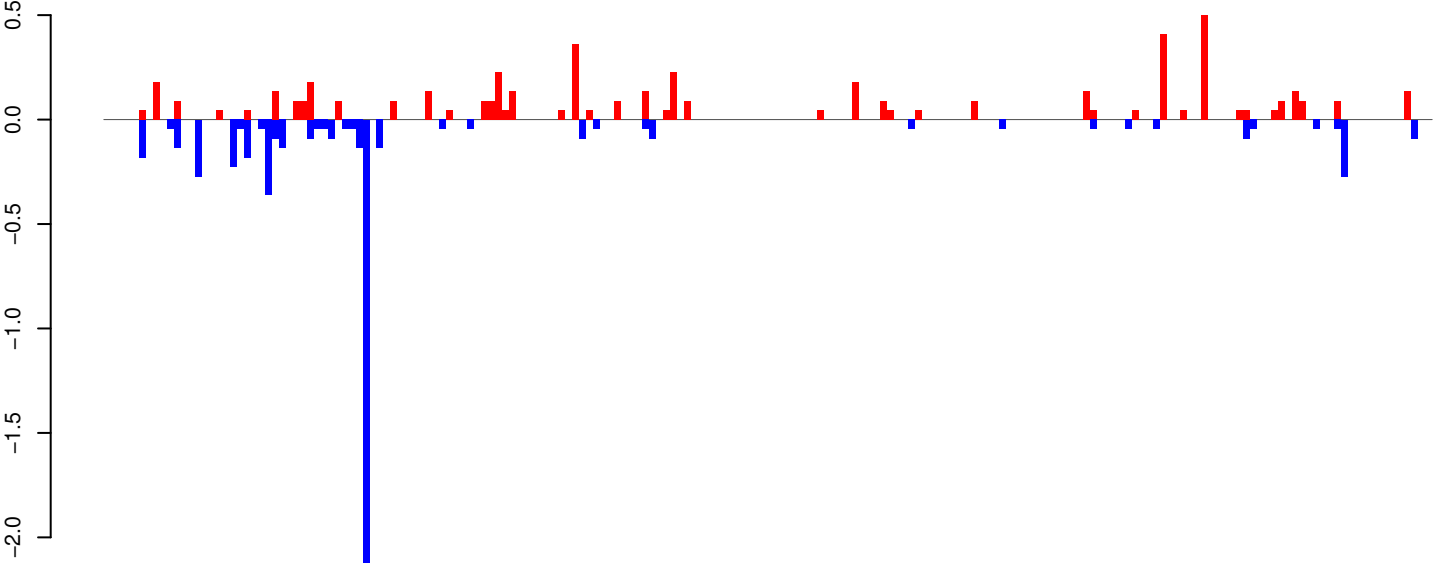

positive=5, negative=6, total=11

Window size=25, length=4747, TE@Kiri-6_AAe:1-4747

0 1000 2000 3000 4000

AeAeg_Whole_ZIKV_BM2_GP.18_23.rep

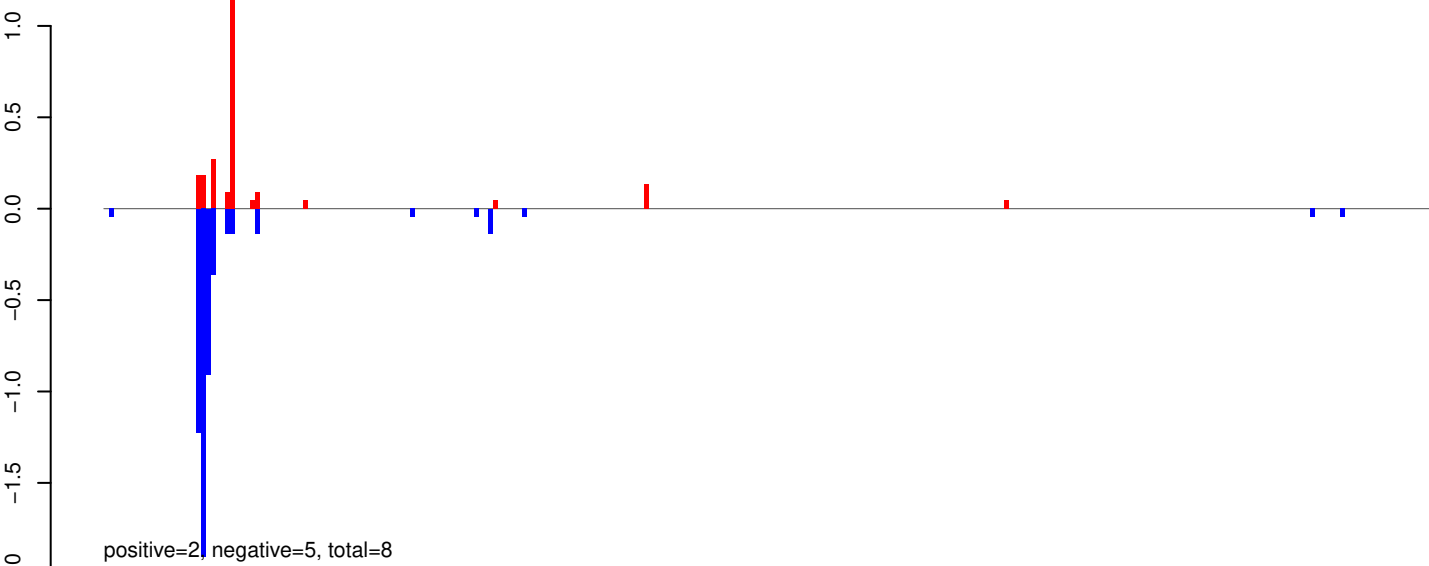

AeAeg_Whole_ZIKV_BM2_GP.24_35.rep

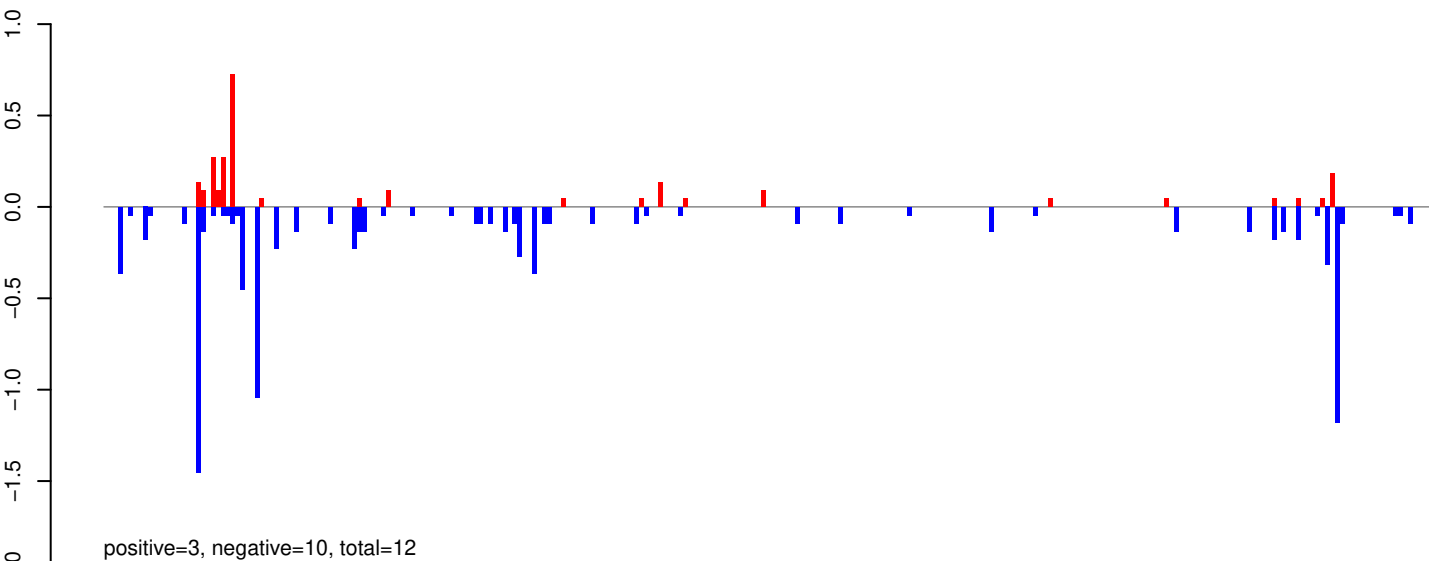

AeAeg_Whole_ZIKV_BM2_GP.rep

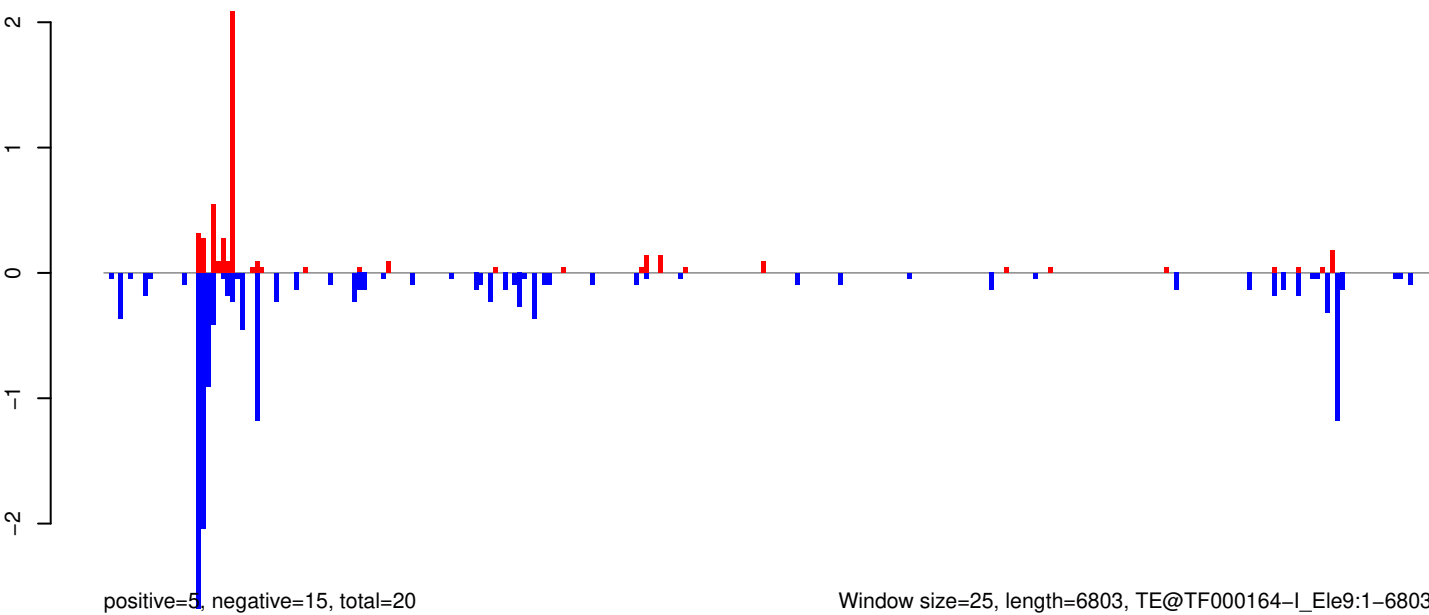

Window size=25, length=6803, TE@TF000164-l_Ele9:1-6803

AeAeg_Whole_ZIKV_BM2_GP.18_23.rep

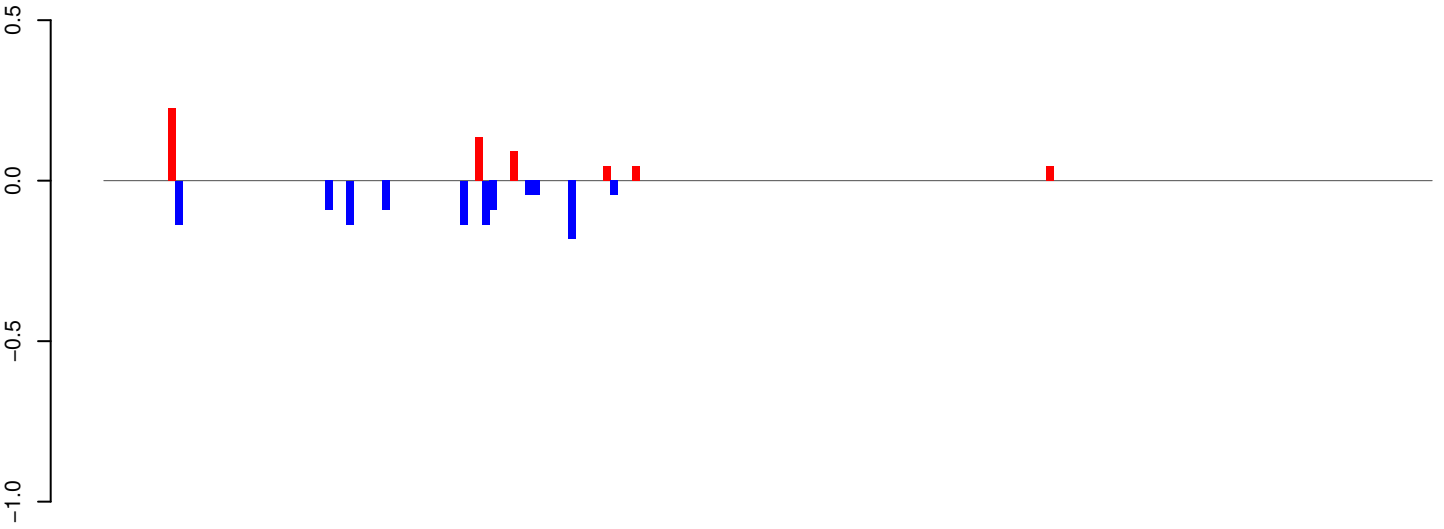

positive=1, negative=1, total=2

AeAeg_Whole_ZIKV_BM2_GP.24_35.rep

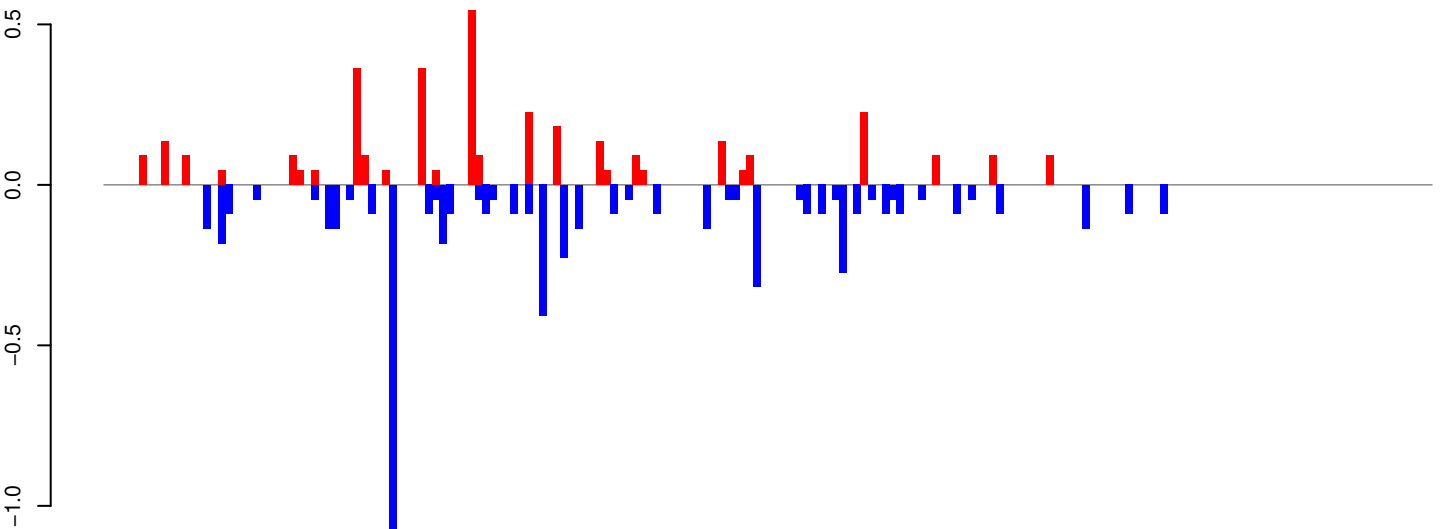

positive=4, negative=6, total=10

AeAeg_Whole_ZIKV_BM2_GP.rep

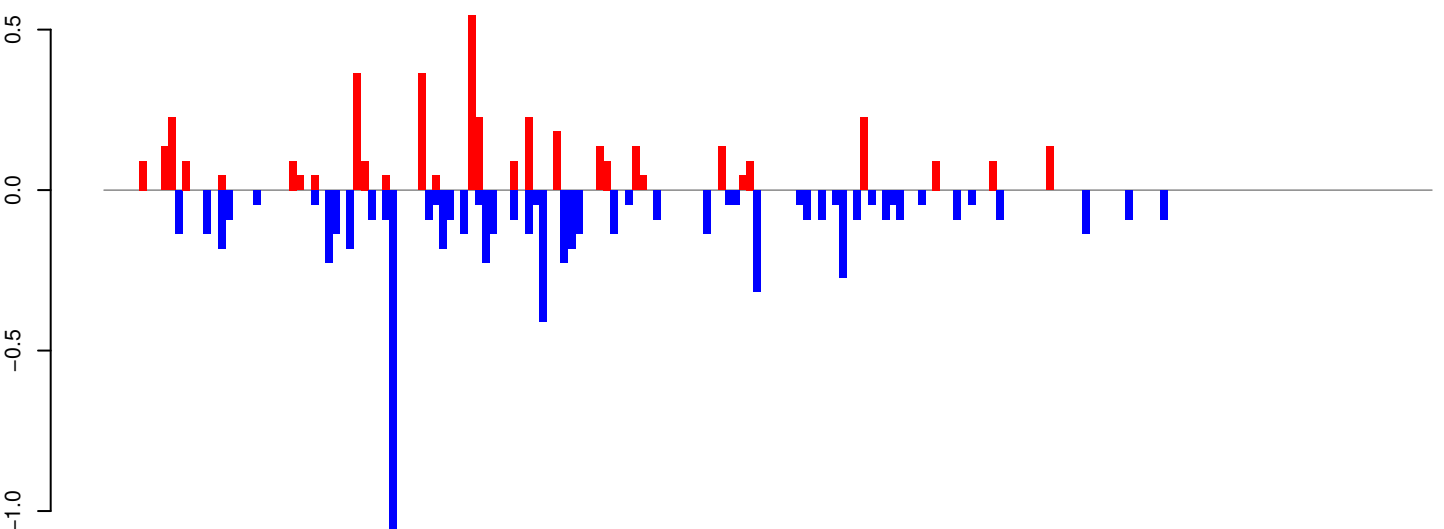

positive=4, negative=7, total=11

Window size=25, length=4632, TE@L1-41_Ae:1-4632

0 1000 2000 3000 4000

AeAeg_Whole_ZIKV_BM2_GP.18_23.rep

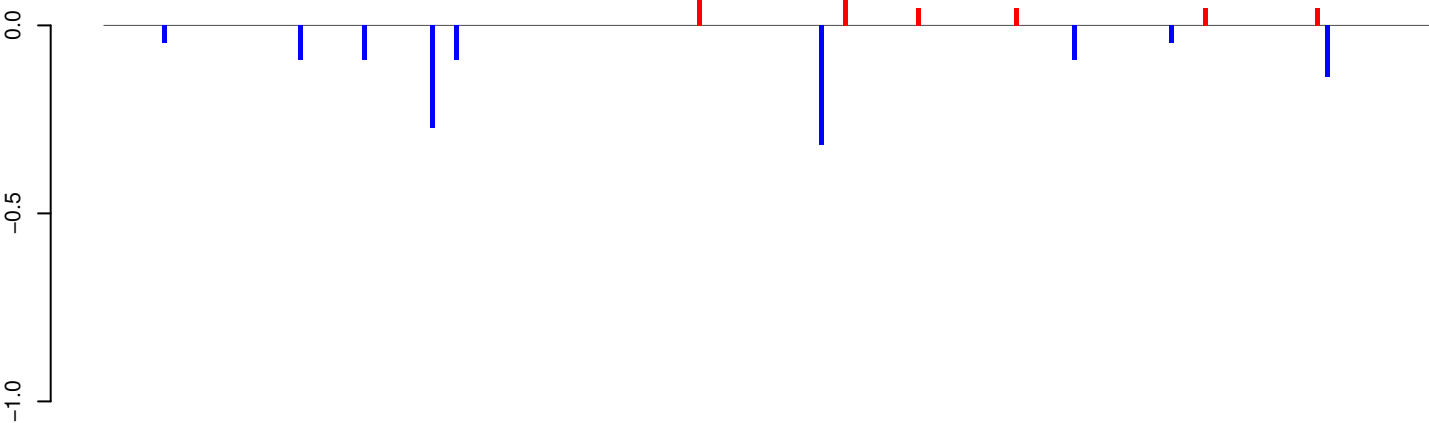

positive=0, negative=1, total=2

AeAeg_Whole_ZIKV_BM2_GP.24_35.rep

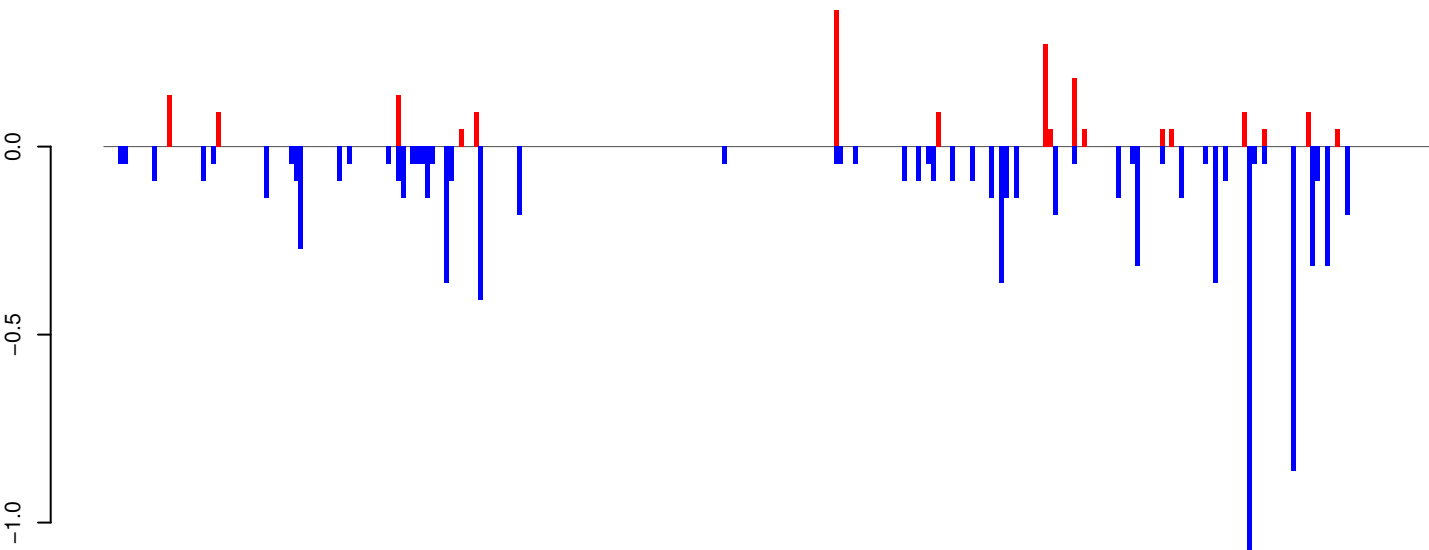

positive=2, negative=9, total=10

AeAeg_Whole_ZIKV_BM2_GP.rep

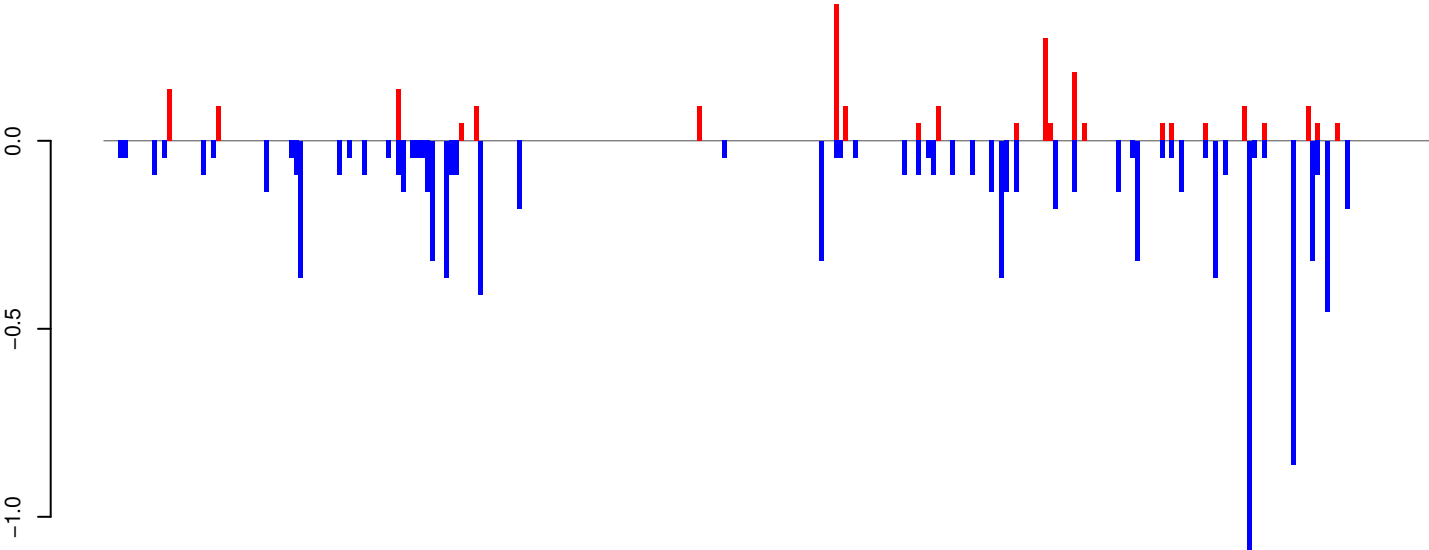

positive=2, negative=10, total=12

Window size=25, length=6805, TE@I_Ele36:1-6805

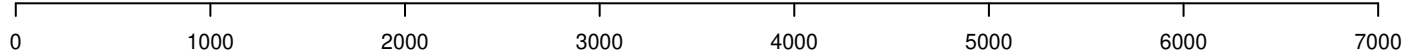

AeAeg_Whole_ZIKV_BM2_GP.18_23.rep

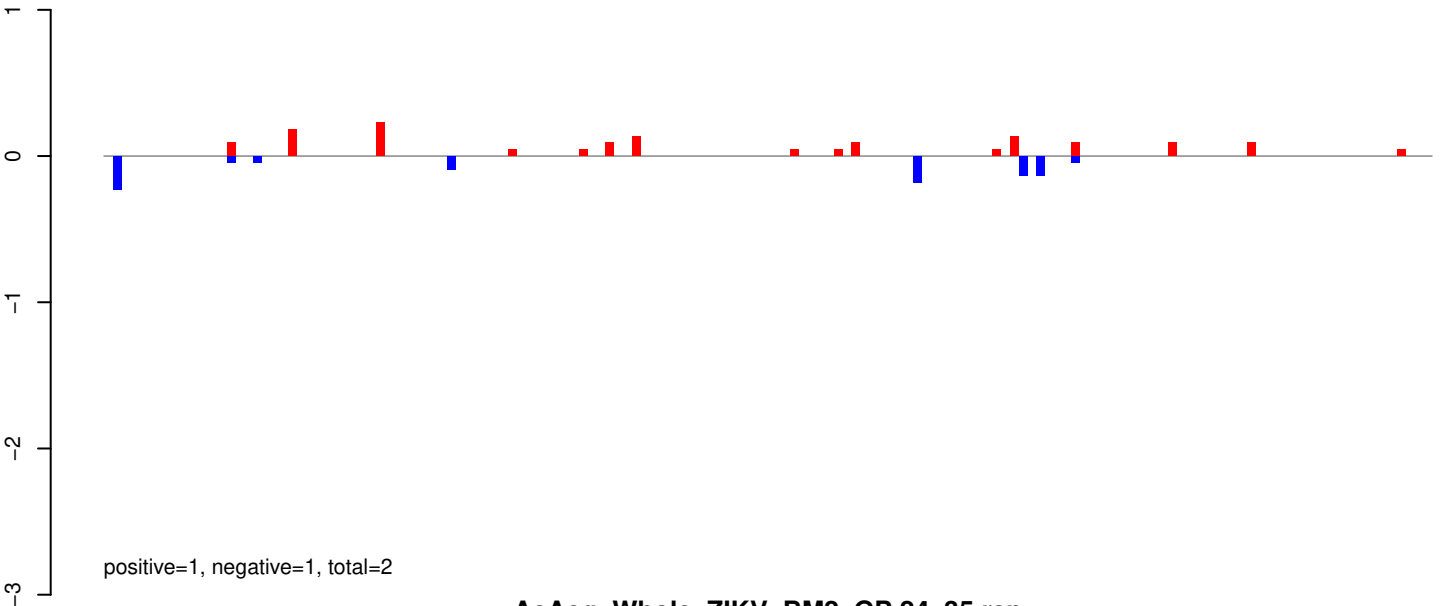

AeAeg_Whole_ZIKV_BM2_GP.24_35.rep

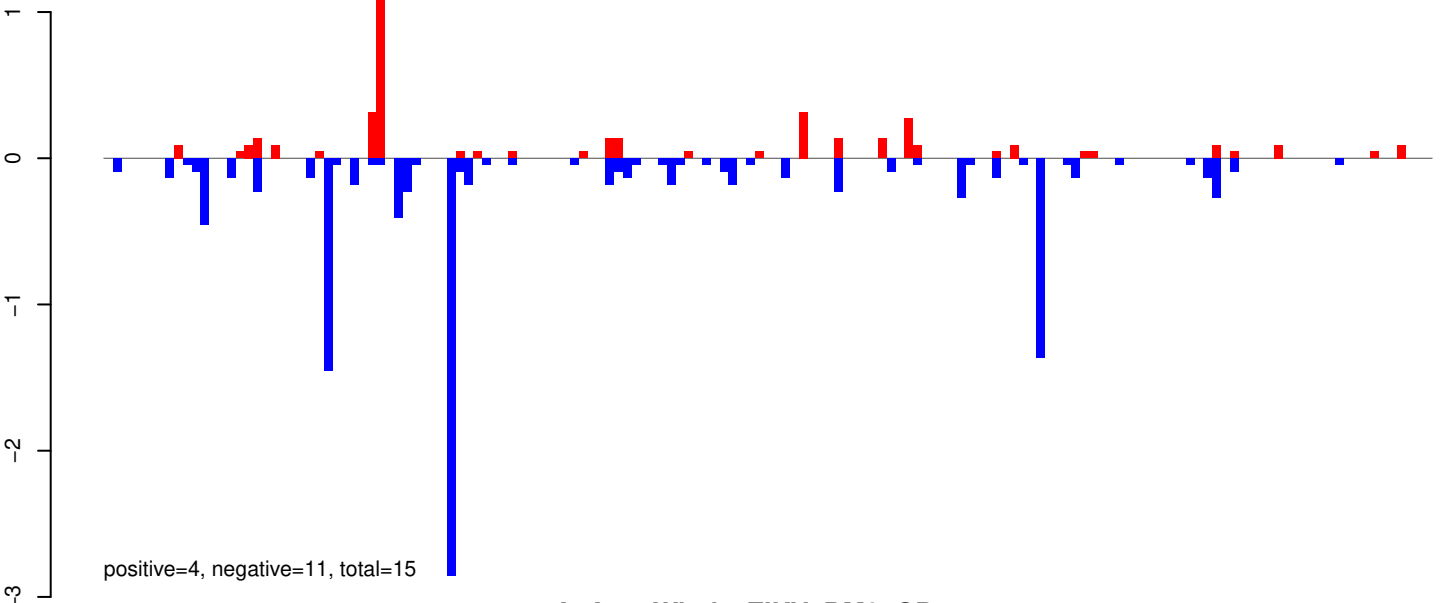

AeAeg_Whole_ZIKV_BM2_GP.rep

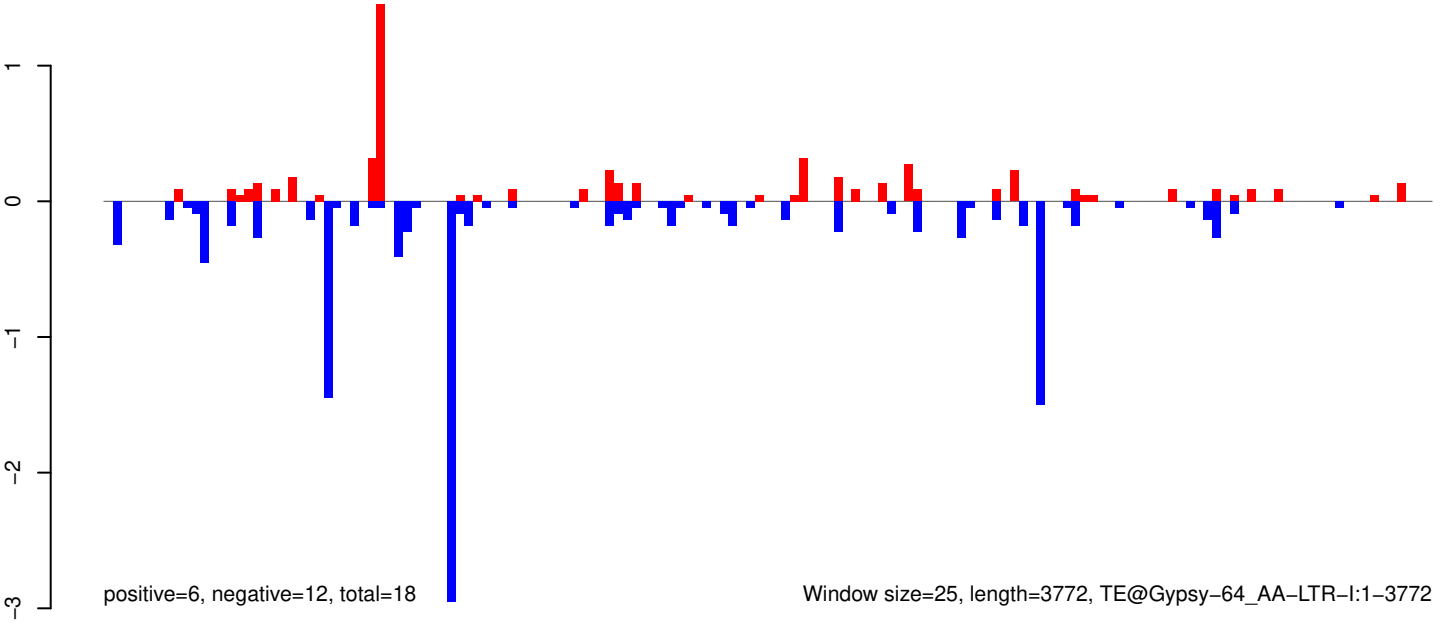

AeAeg_Whole_ZIKV_BM2_GP.18_23.rep

0.5
0.0
-0.5
-1.0
-1.5

positive=2, negative=2, total=4

AeAeg_Whole_ZIKV_BM2_GP.24_35.rep

0.5
0.0
-0.5
-1.0
-1.5

positive=5, negative=7, total=12

AeAeg_Whole_ZIKV_BM2_GP.rep

0.5
0.0
-0.5
-1.0
-1.5

positive=7, negative=9, total=16

Window size=25, length=5885, TE@Gypsy-594_AA-LTR-I:1-5885

0 1000 2000 3000 4000 5000 6000

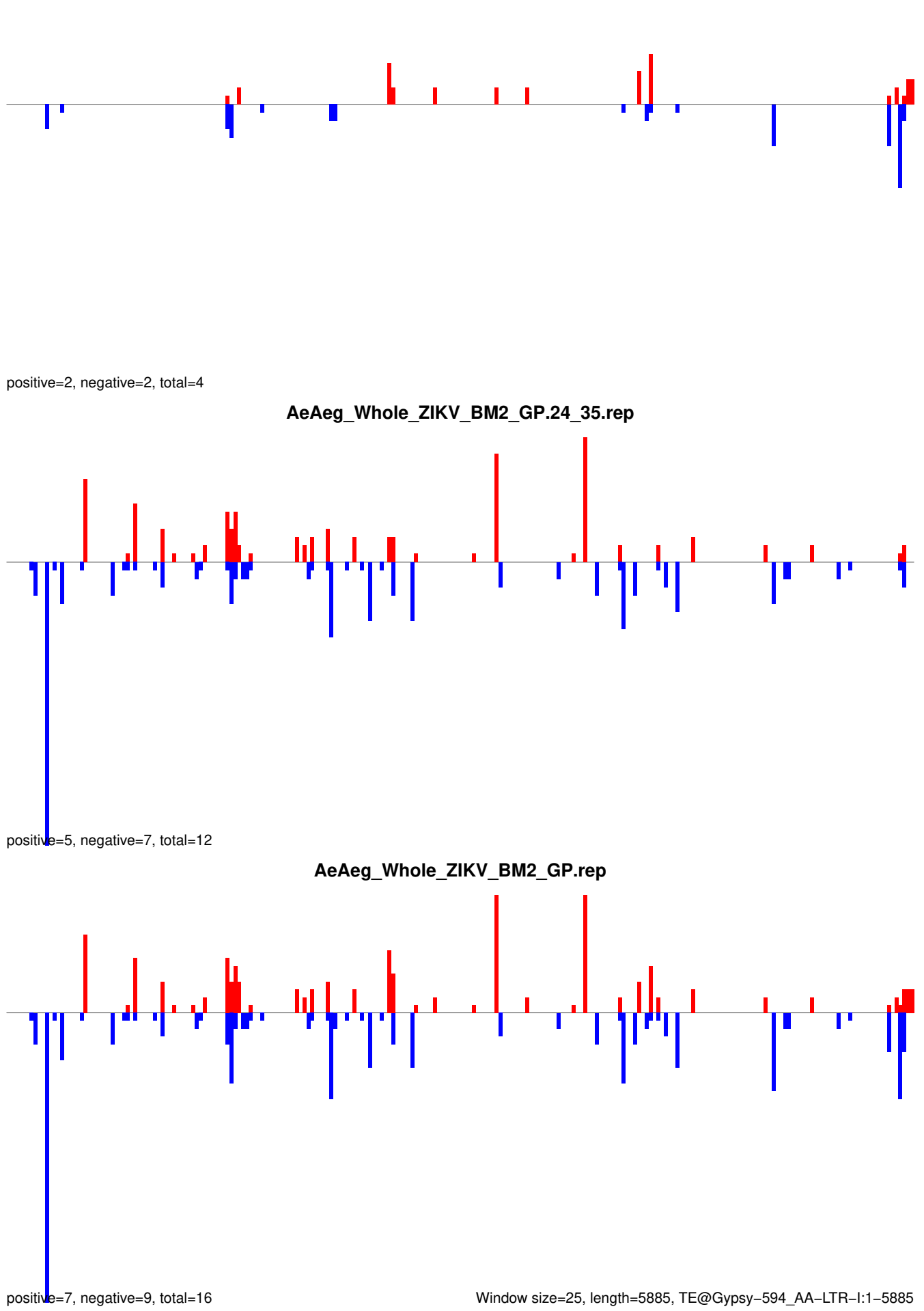

AeAeg_Whole_ZIKV_BM2_GP.18_23.rep

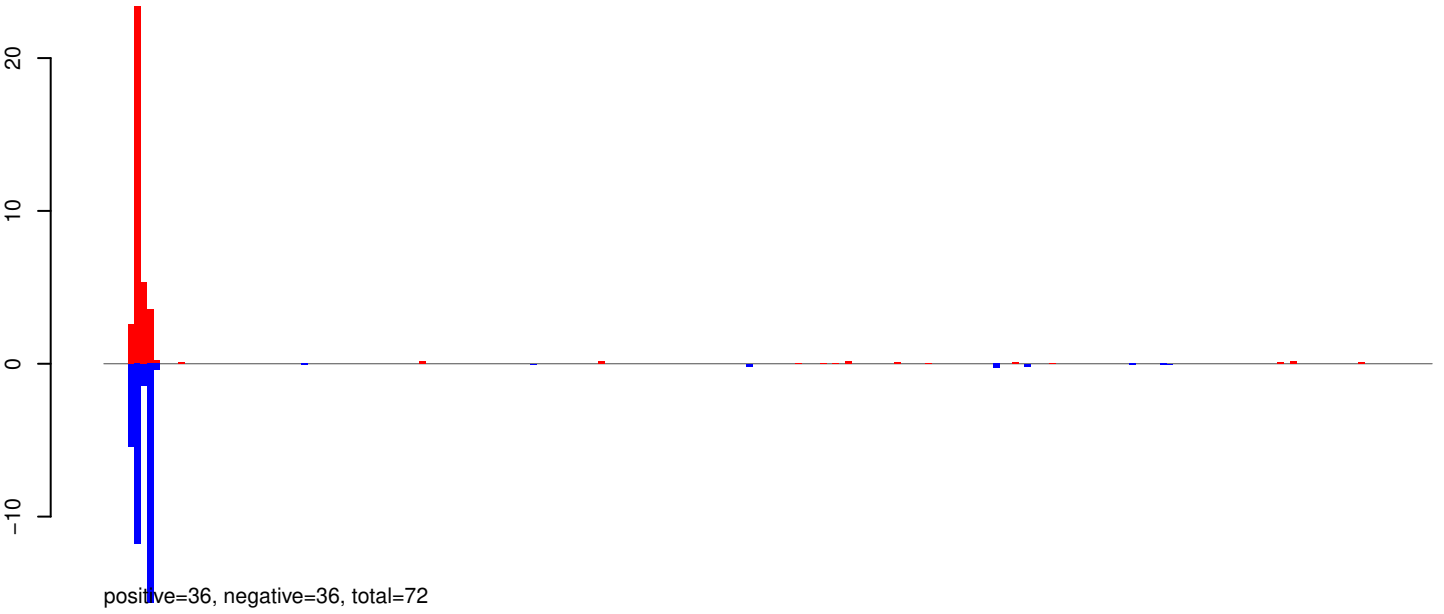

AeAeg_Whole_ZIKV_BM2_GP.24_35.rep

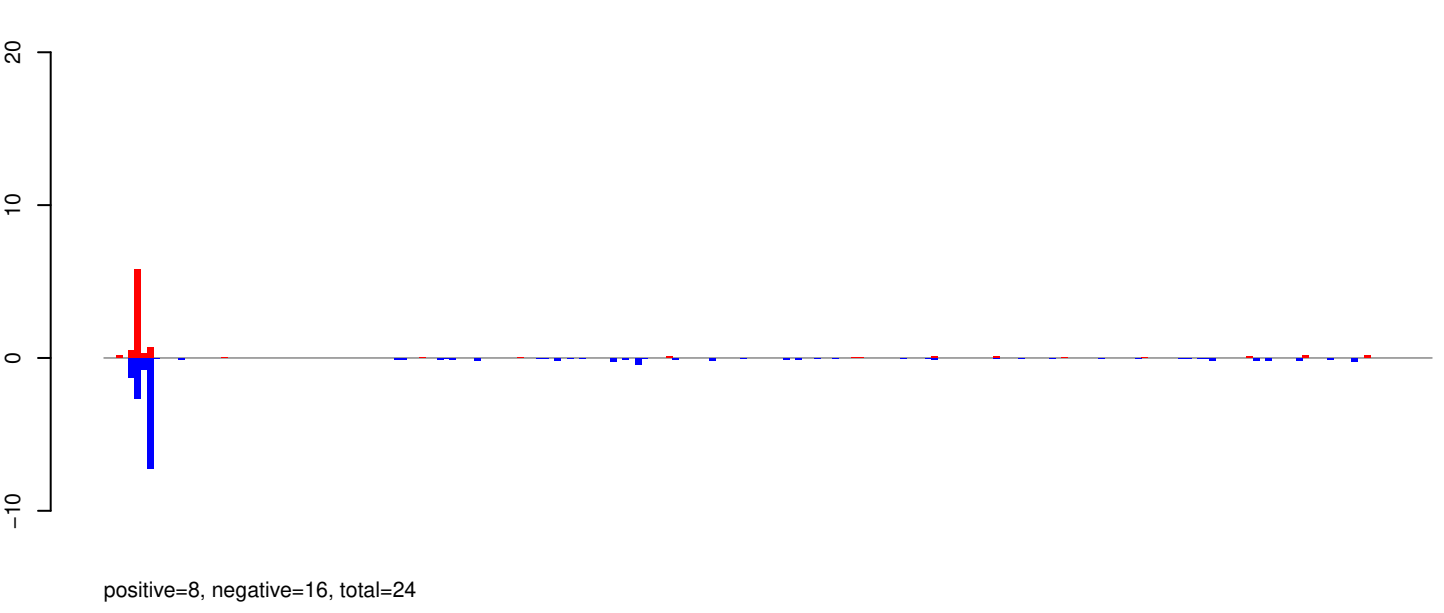

AeAeg_Whole_ZIKV_BM2_GP.rep

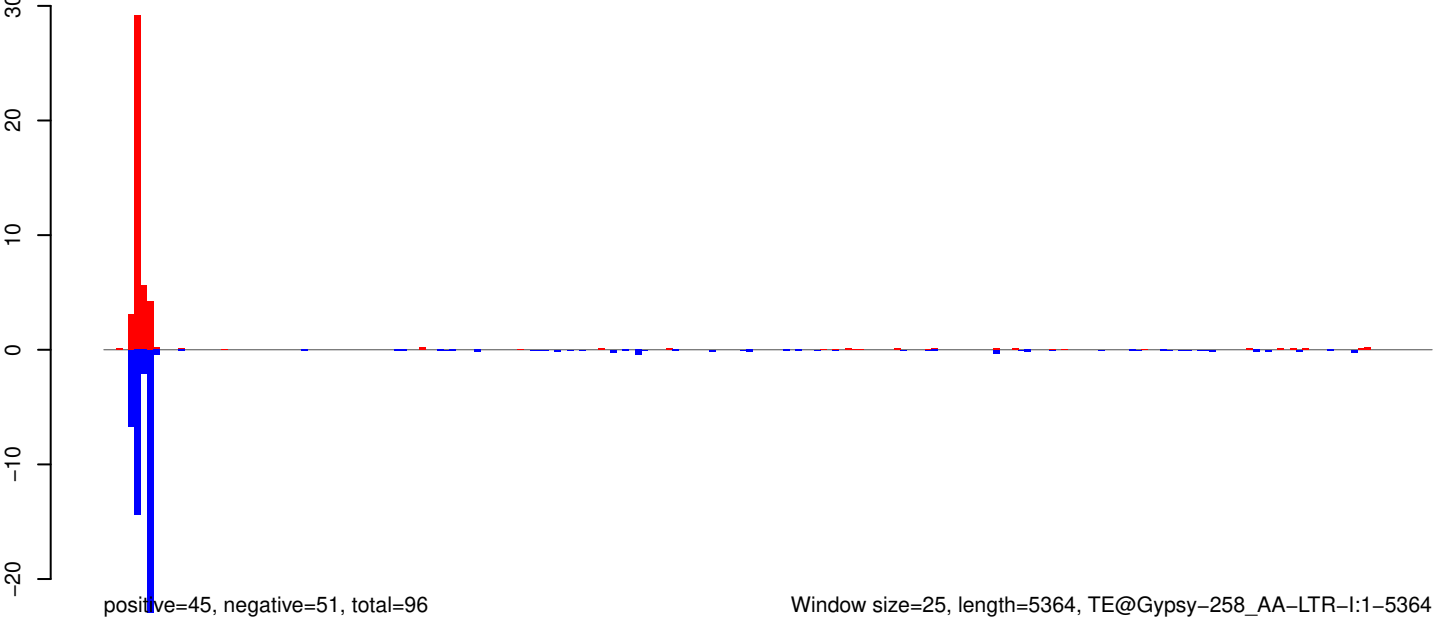

Window size=25, length=5364, TE@Gypsy-258_AA-LTR-I:1-5364

AeAeg_Whole_ZIKV_BM2_GP.18_23.rep

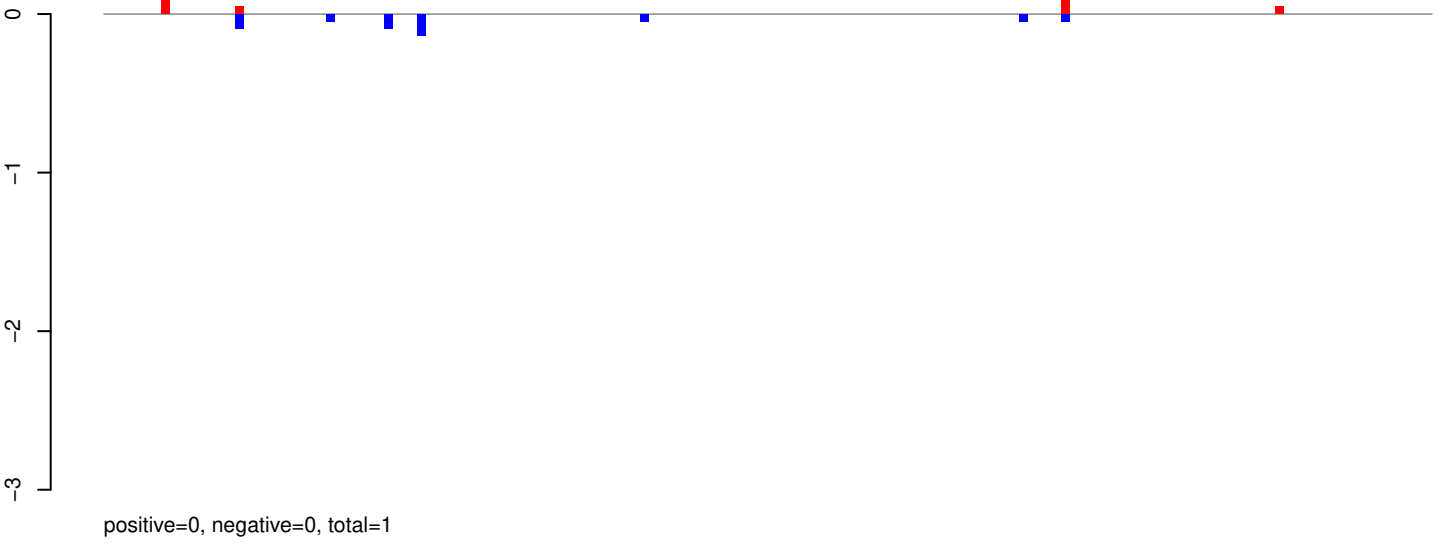

AeAeg_Whole_ZIKV_BM2_GP.24_35.rep

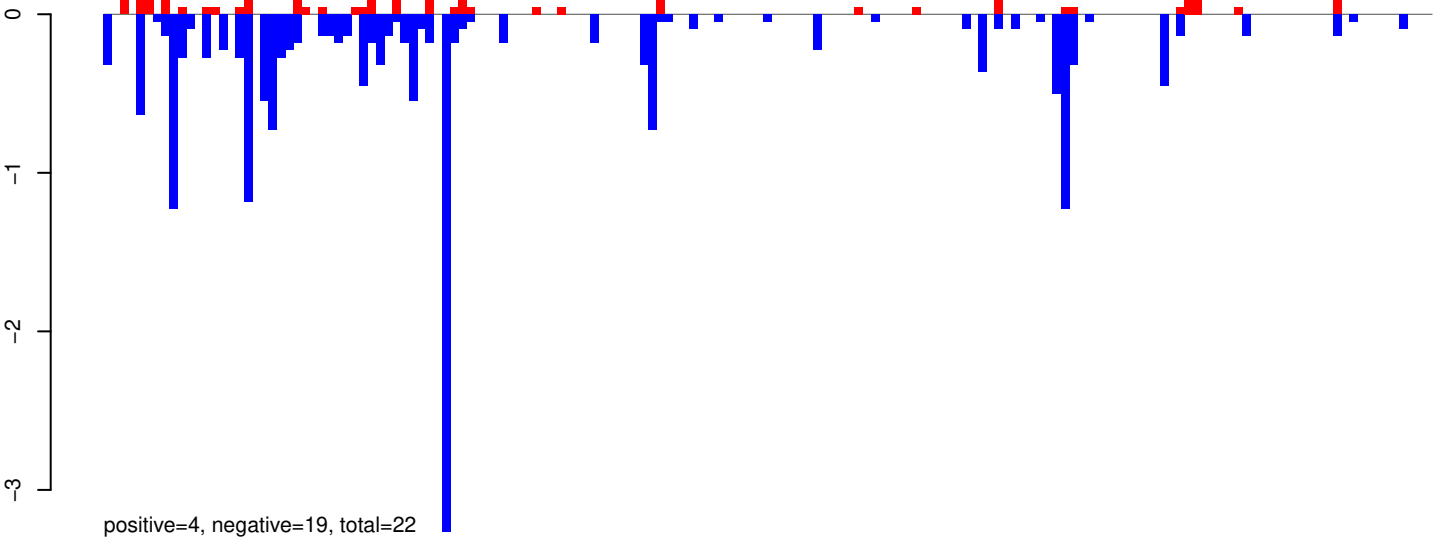

AeAeg_Whole_ZIKV_BM2_GP.rep

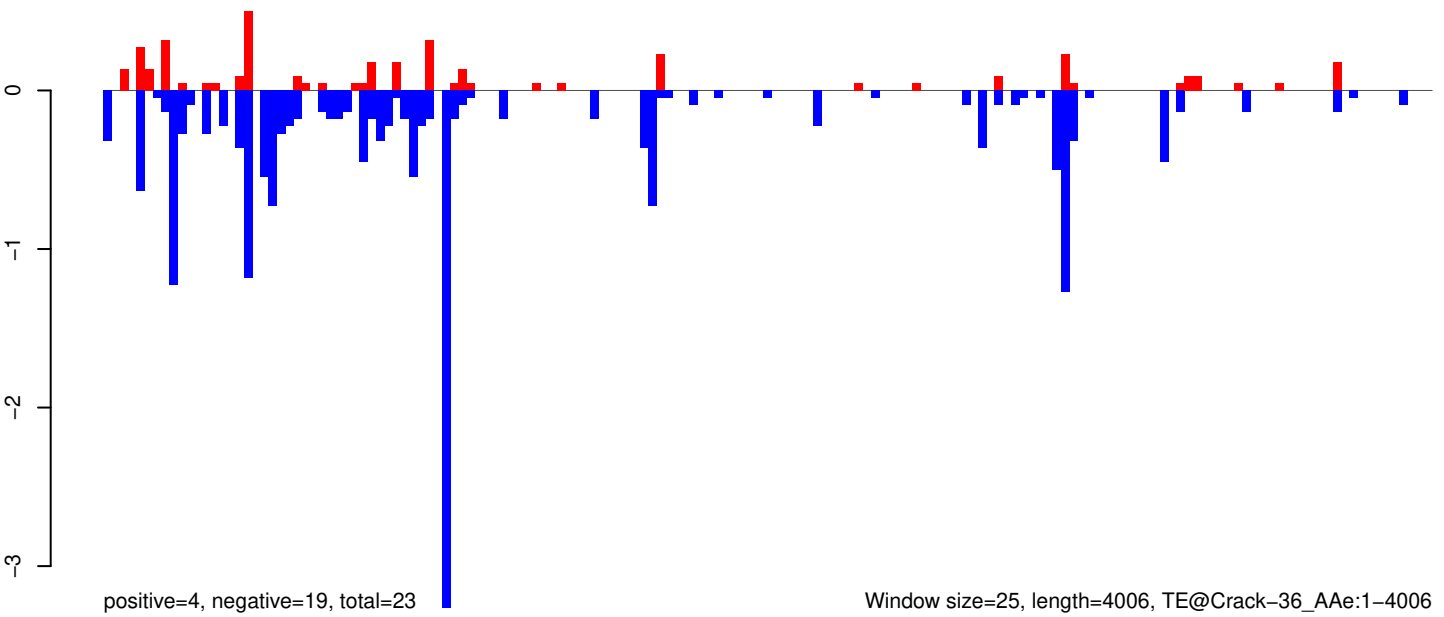

AeAeg_Whole_ZIKV_BM2_GP.18_23.rep

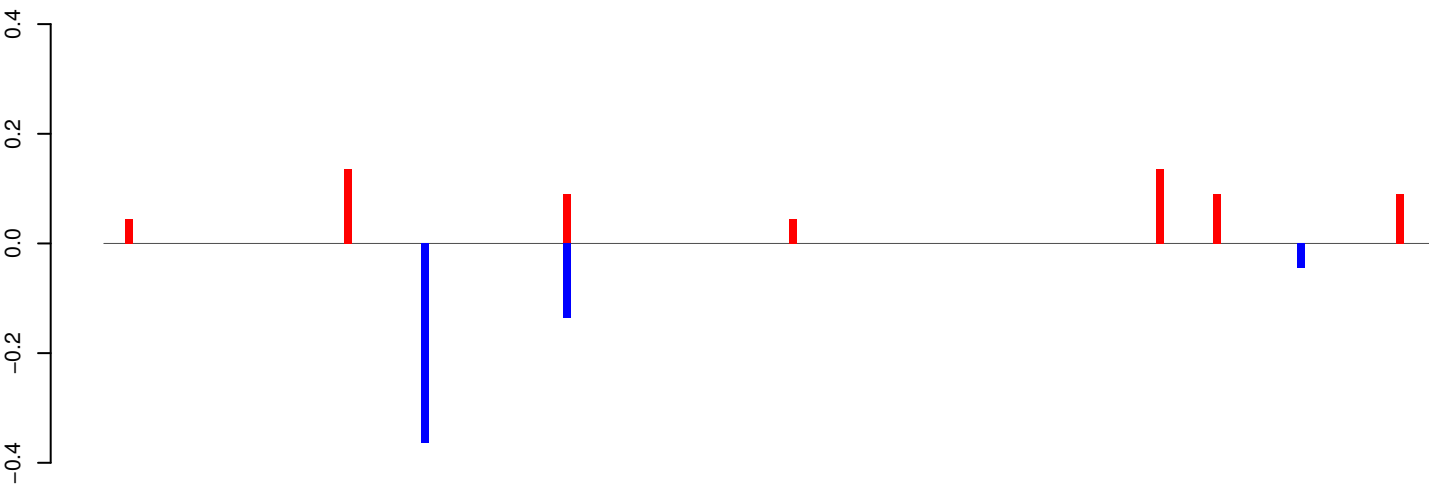

positive=1, negative=1, total=1

AeAeg_Whole_ZIKV_BM2_GP.24_35.rep

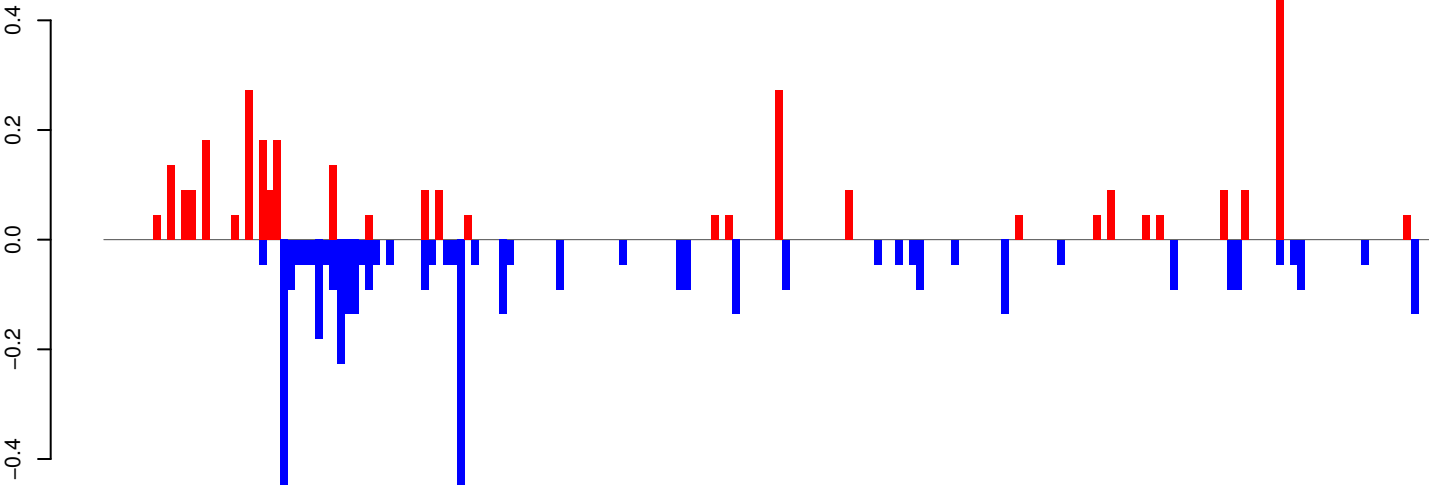

positive=3, negative=4, total=8

AeAeg_Whole_ZIKV_BM2_GP.rep

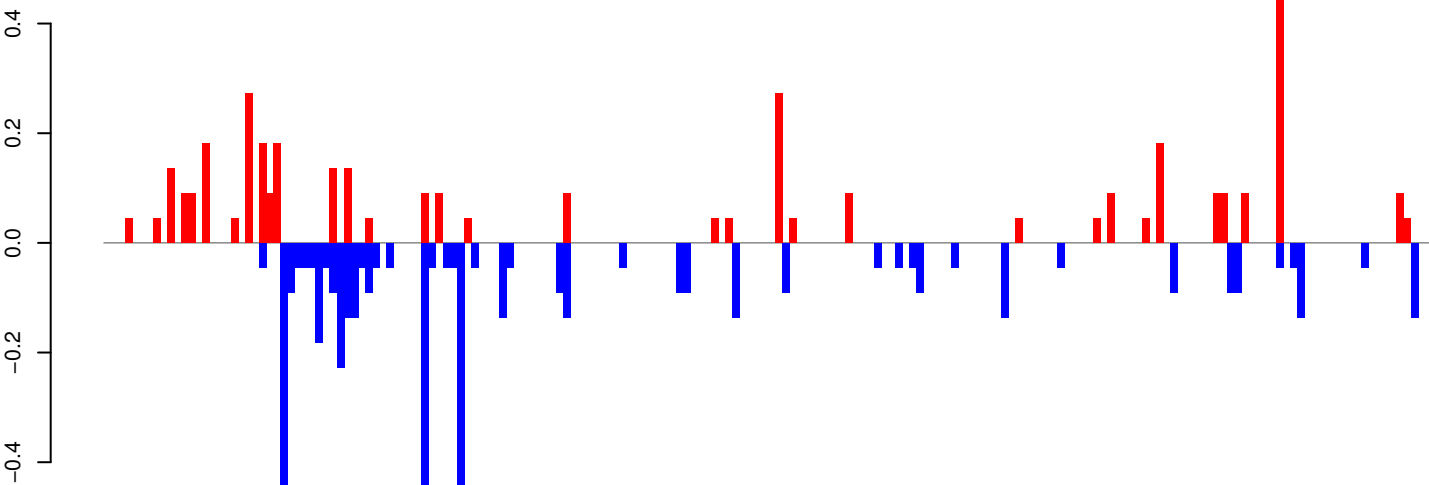

positive=4, negative=5, total=9

Window size=25, length=4676, TE@Crack-14_A Ae:1-4676

AeAeg_Whole_ZIKV_BM2_GP.18_23.rep

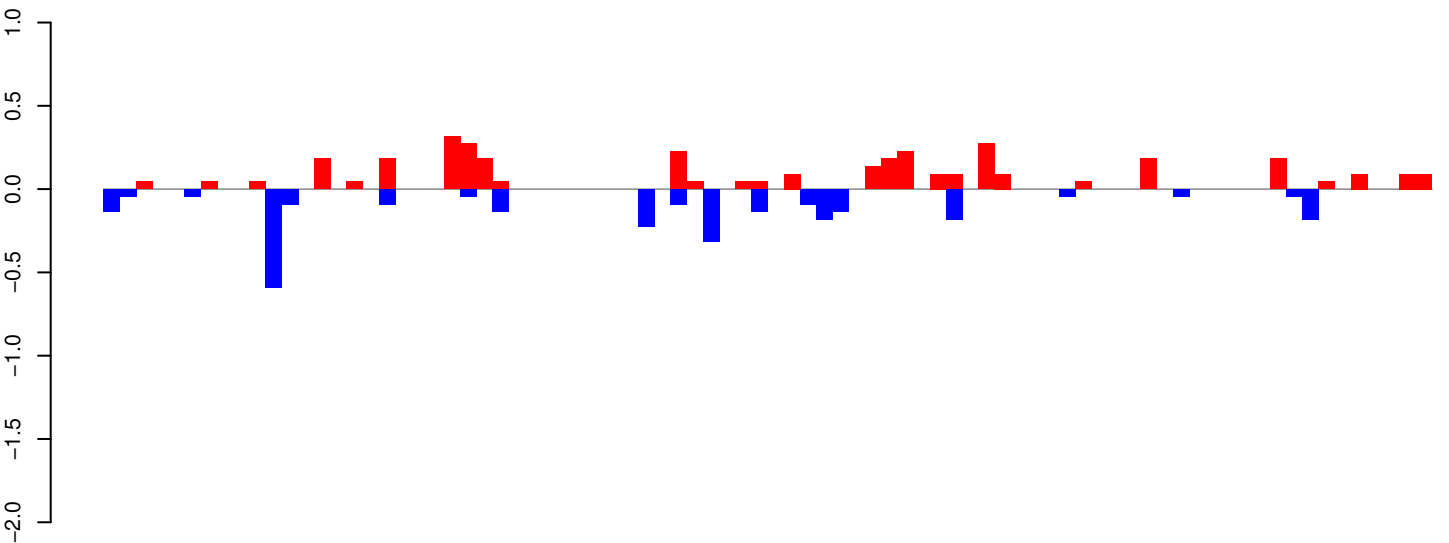

positive=4, negative=3, total=6

AeAeg_Whole_ZIKV_BM2_GP.24_35.rep

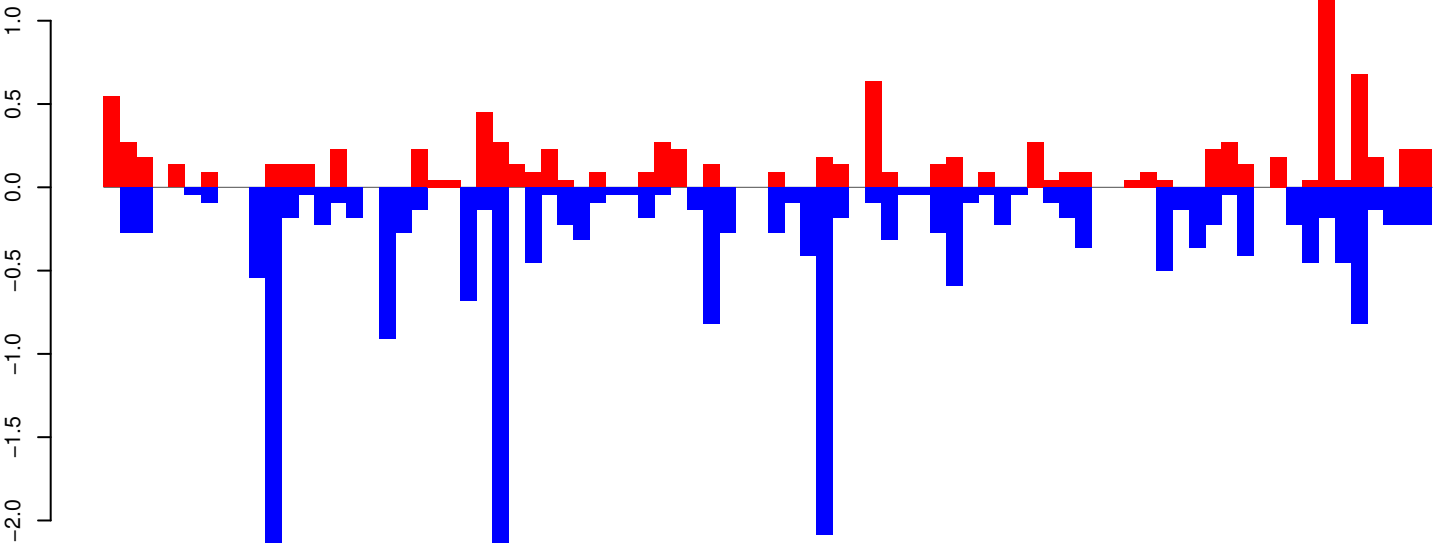

positive=10, negative=21, total=31

AeAeg_Whole_ZIKV_BM2_GP.rep

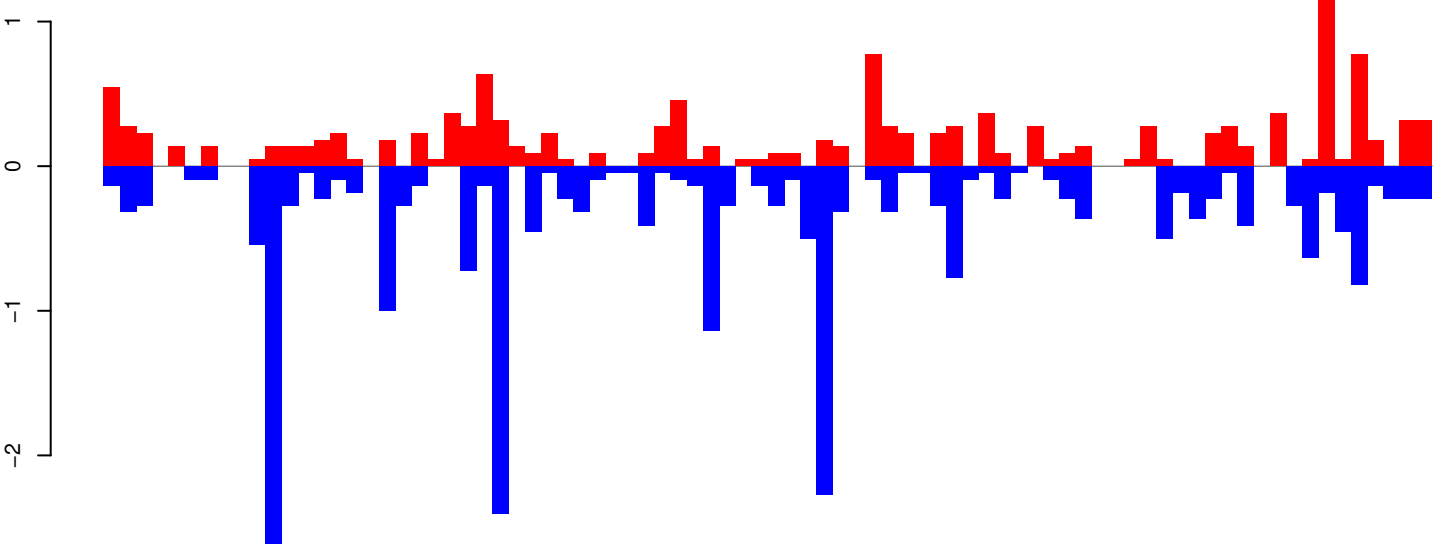

positive=14, negative=24, total=38

Window size=25, length=2050, TE@Copia-116_AA-LTR-I:1-2050

0 500 1000 1500 2000

AeAeg_Whole_ZIKV_BM2_GP.18_23.rep

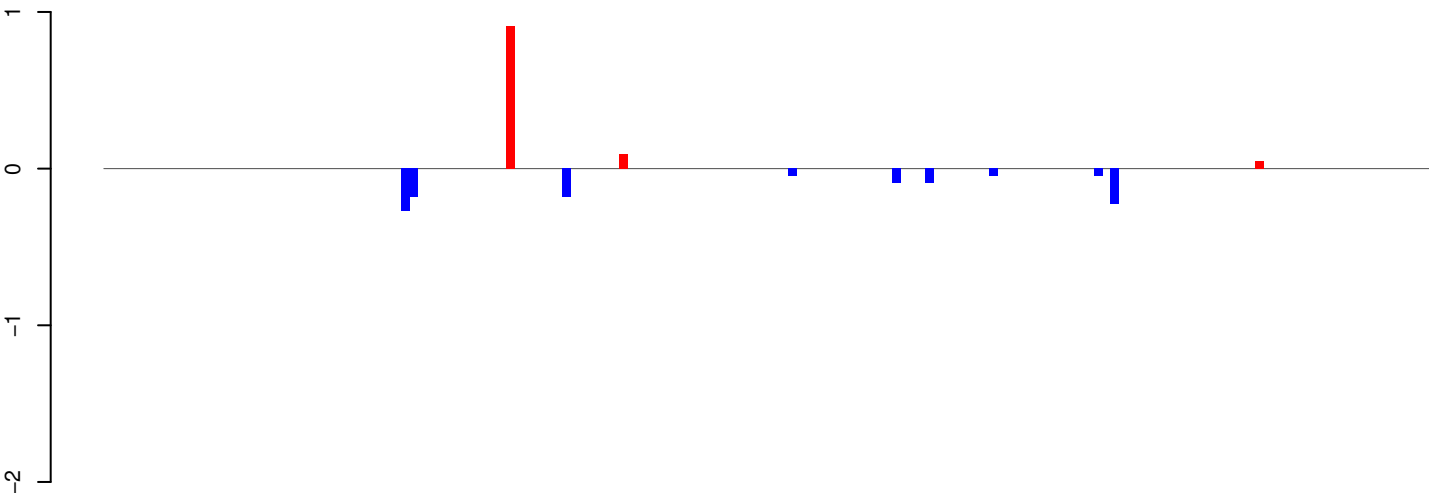

positive=1, negative=1, total=2

AeAeg_Whole_ZIKV_BM2_GP.24_35.rep

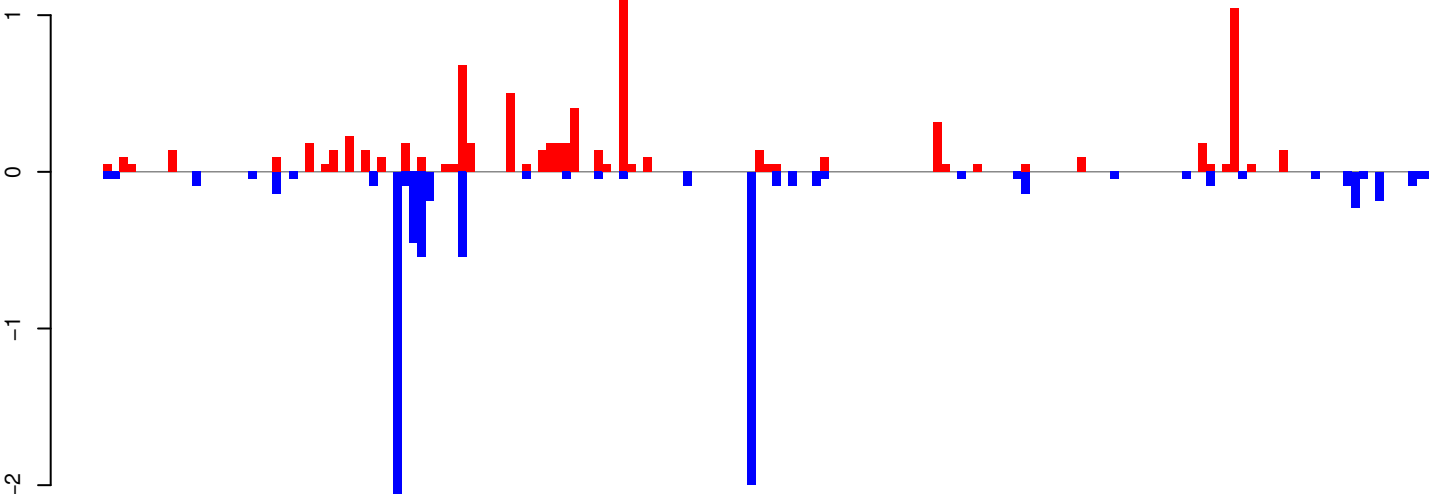

positive=8, negative=9, total=17

AeAeg_Whole_ZIKV_BM2_GP.rep

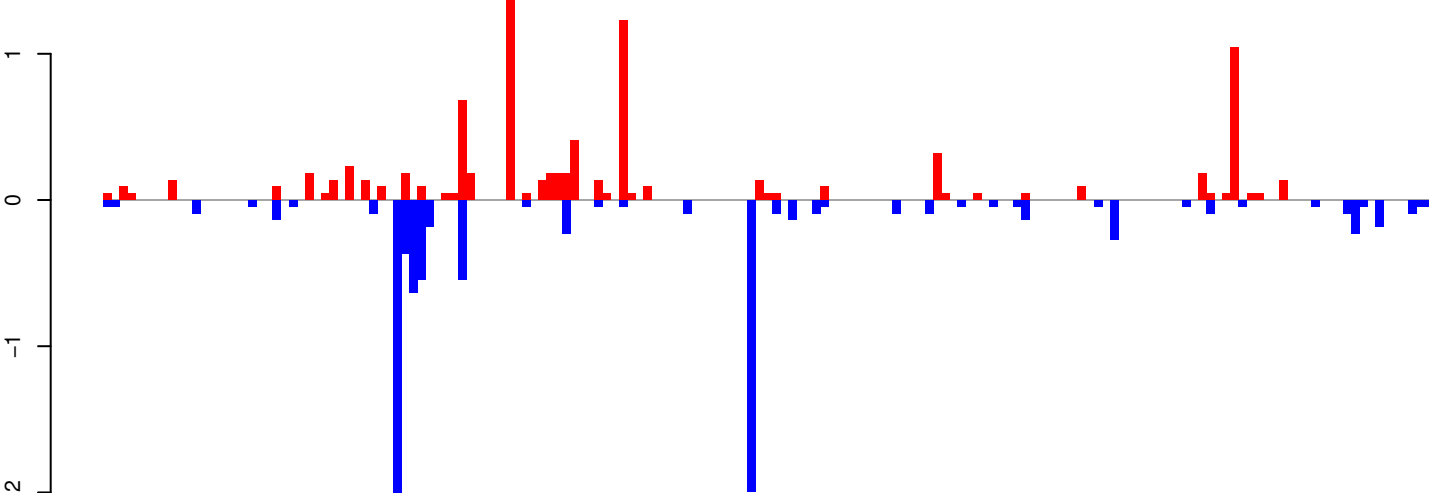

positive=9, negative=10, total=19

Window size=25, length=4115, TE@CR1-70_Ae:1-4115

0 1000 2000 3000 4000

AeAeg_Whole_ZIKV_BM2_GP.18_23.rep

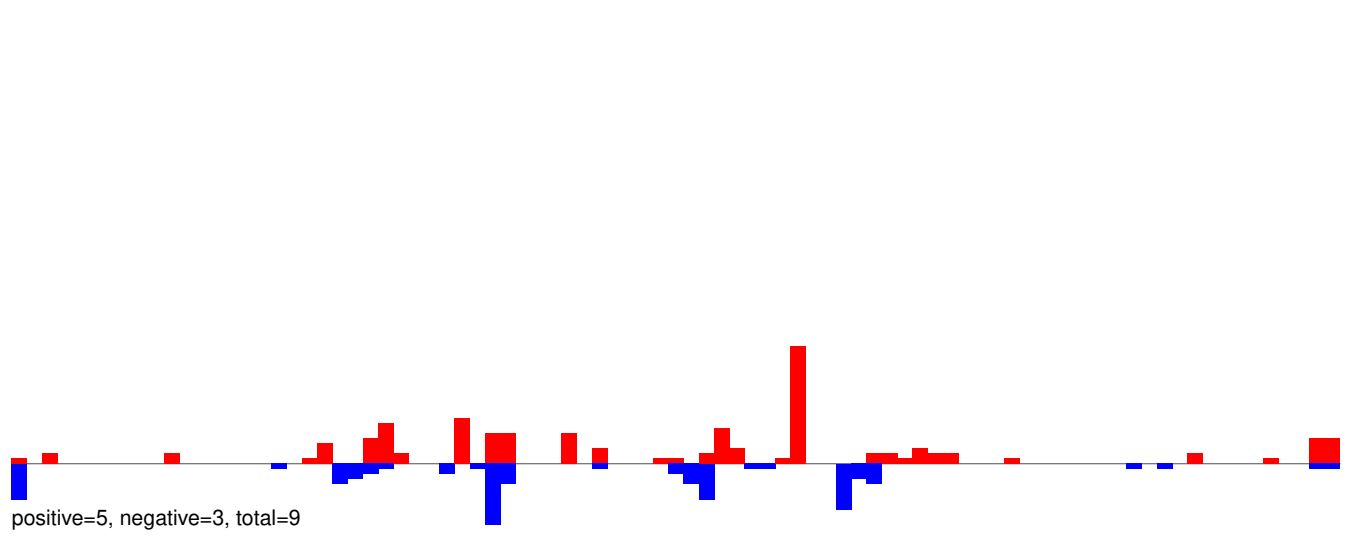

AeAeg_Whole_ZIKV_BM2_GP.24_35.rep

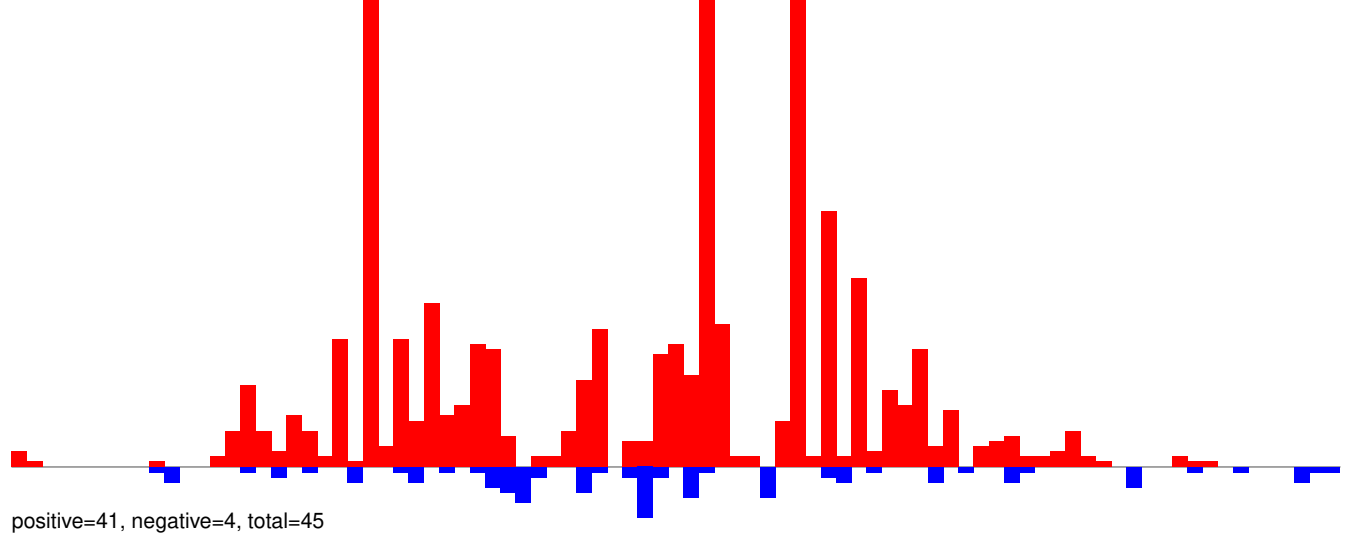

AeAeg_Whole_ZIKV_BM2_GP.rep

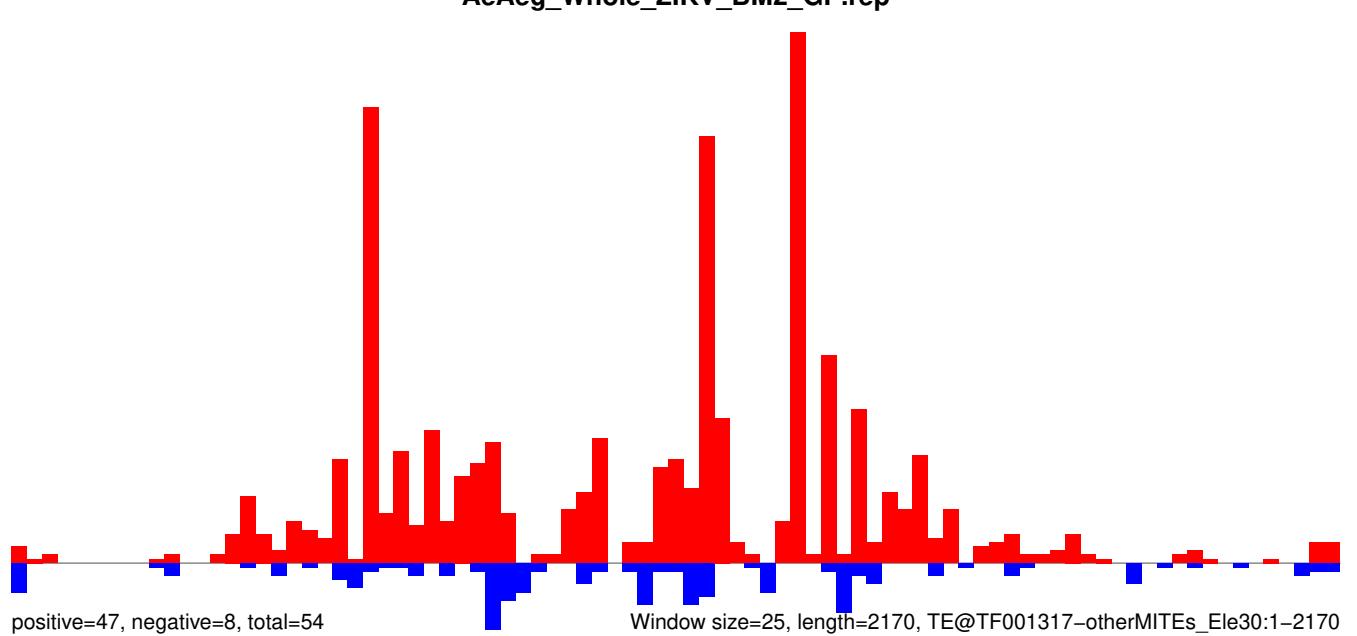

AeAeg_Whole_ZIKV_BM2_GP.18_23.rep

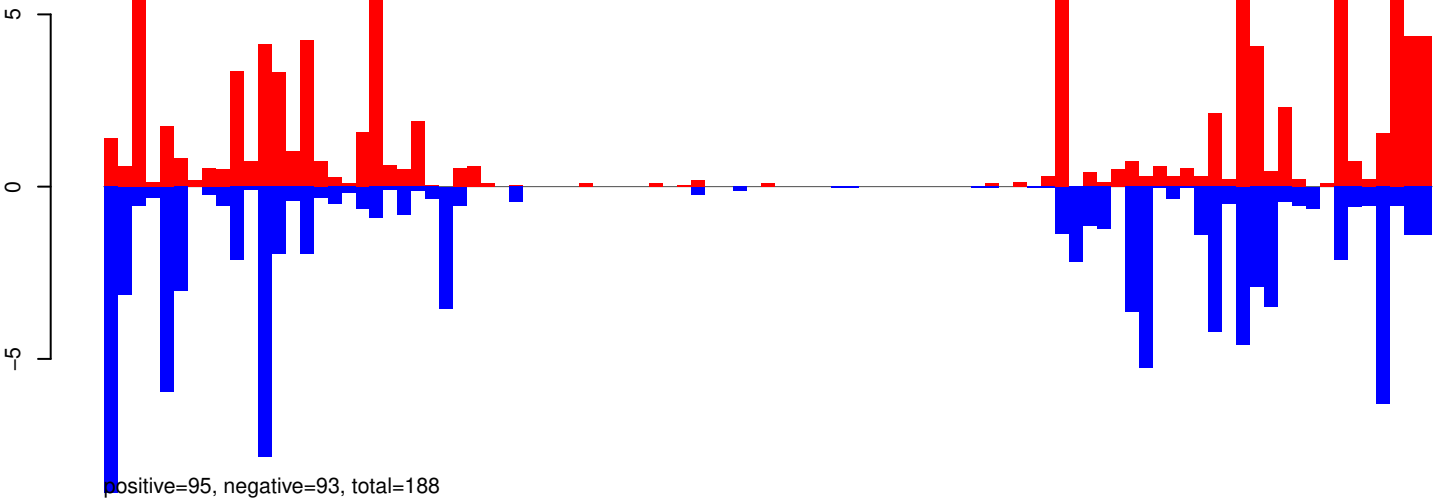

AeAeg_Whole_ZIKV_BM2_GP.24_35.rep

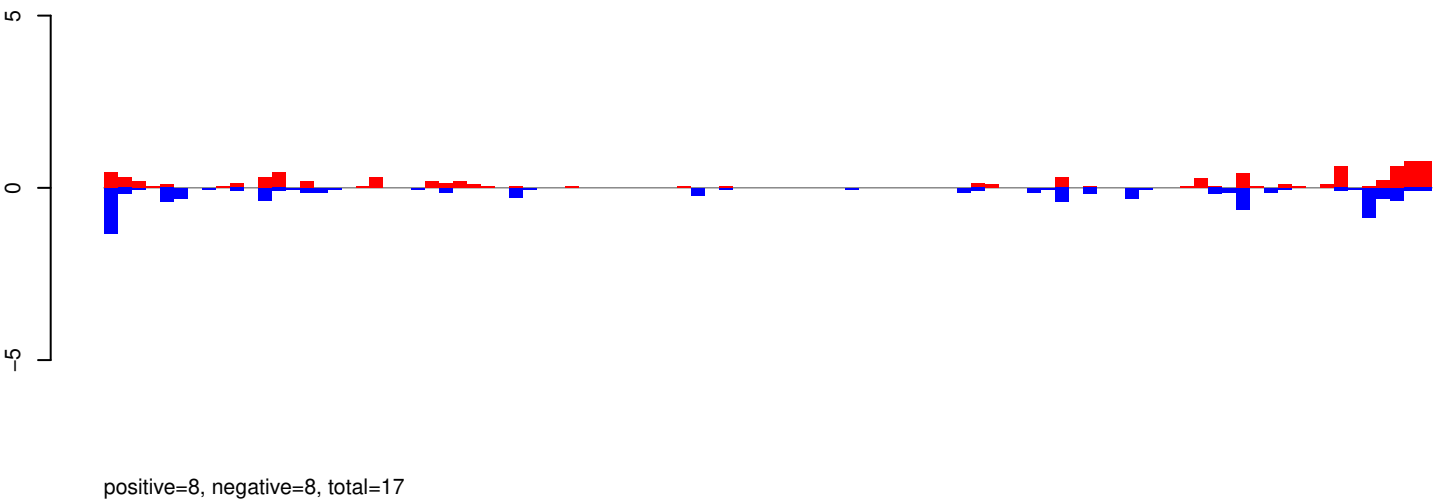

AeAeg_Whole_ZIKV_BM2_GP.rep

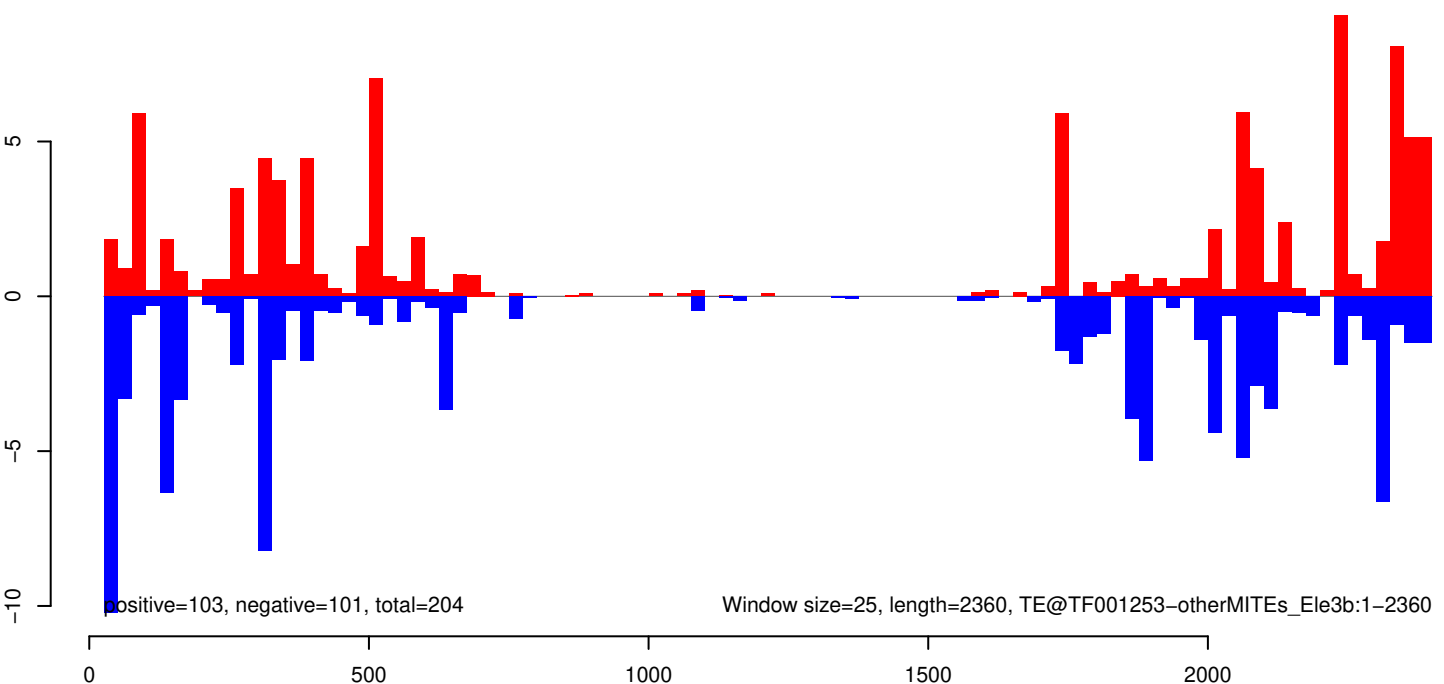

AeAeg_Whole_ZIKV_BM2_GP.18_23.rep

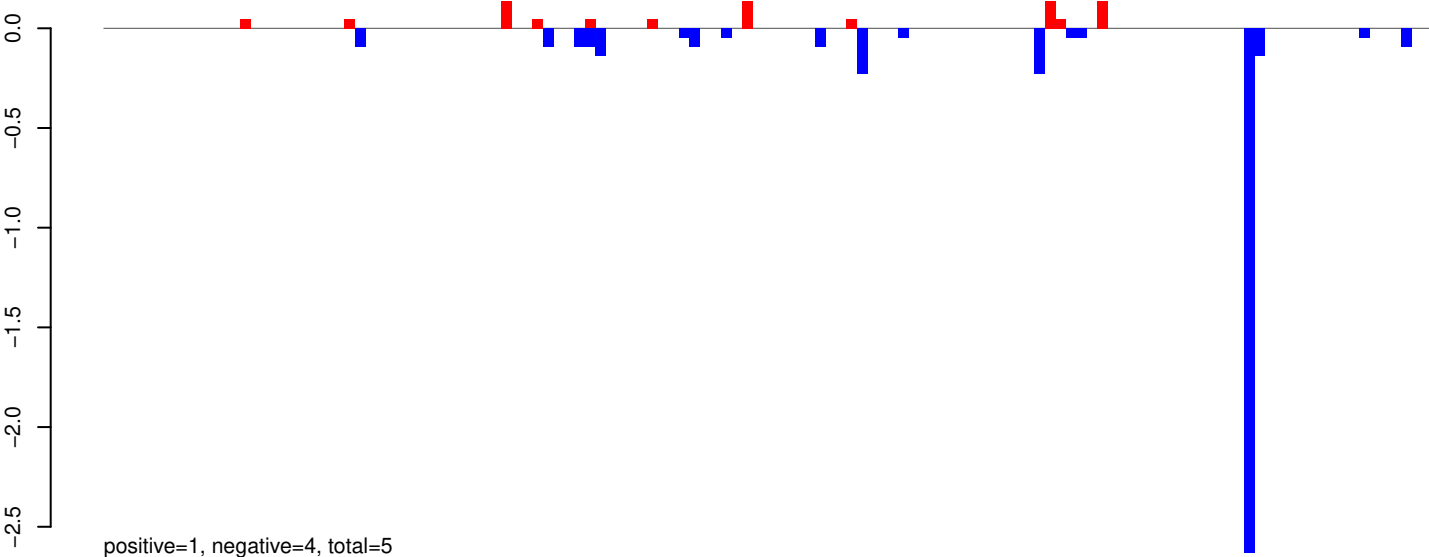

AeAeg_Whole_ZIKV_BM2_GP.24_35.rep

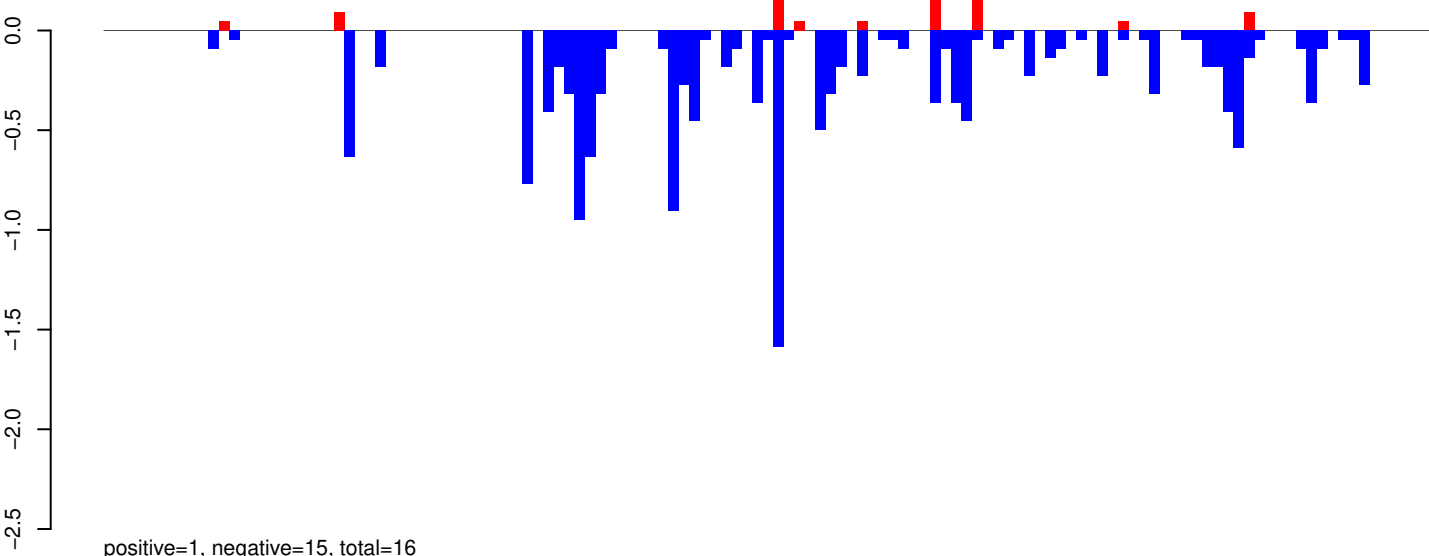

AeAeg_Whole_ZIKV_BM2_GP.rep

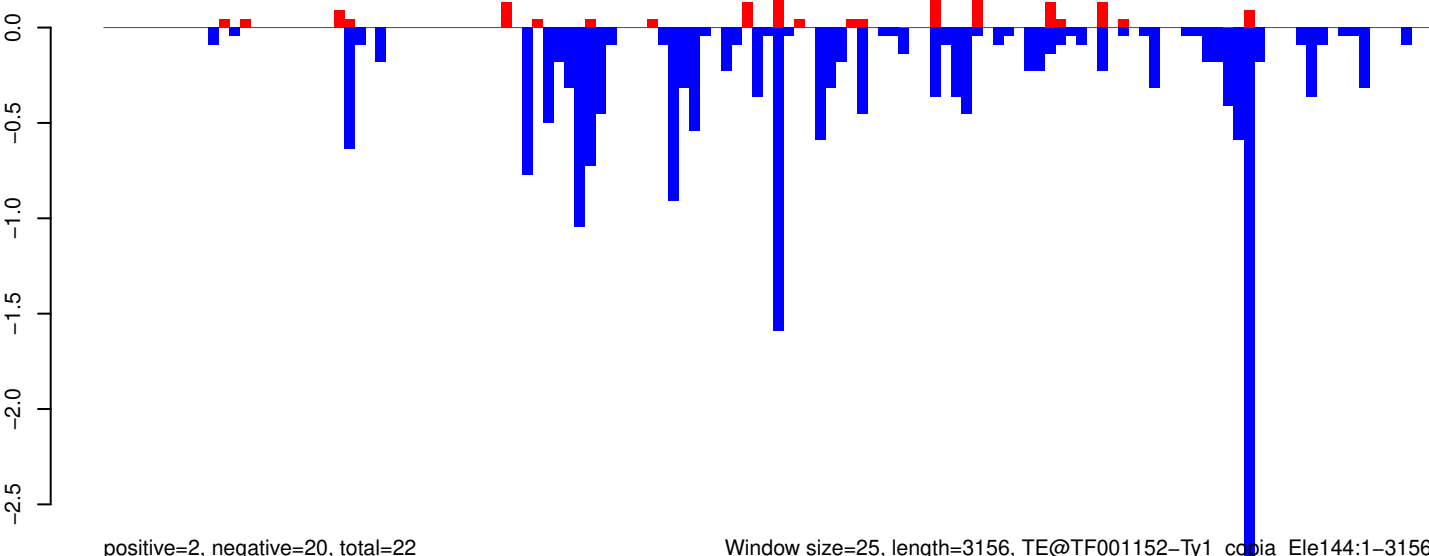

Window size=25, length=3156, TE@TF001152-Ty1_copia_Ele144:1-3156

0 500 1000 1500 2000 2500 3000

AeAeg_Whole_ZIKV_BM2_GP.18_23.rep

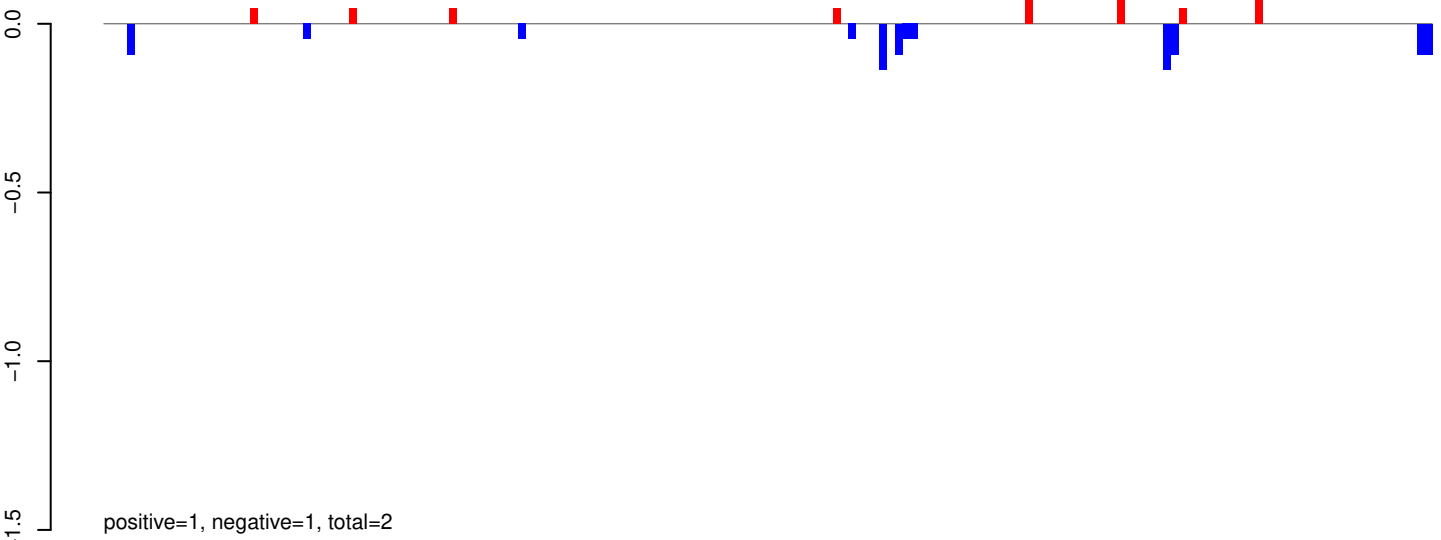

AeAeg_Whole_ZIKV_BM2_GP.24_35.rep

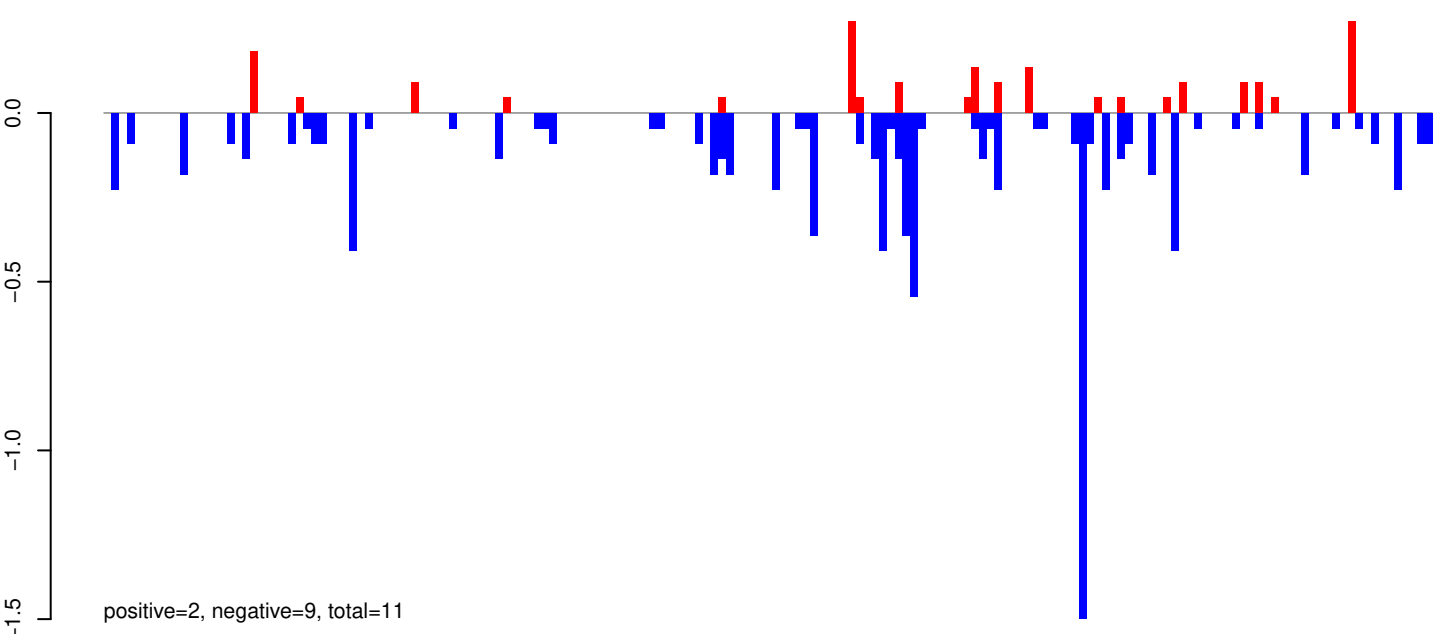

AeAeg_Whole_ZIKV_BM2_GP.rep

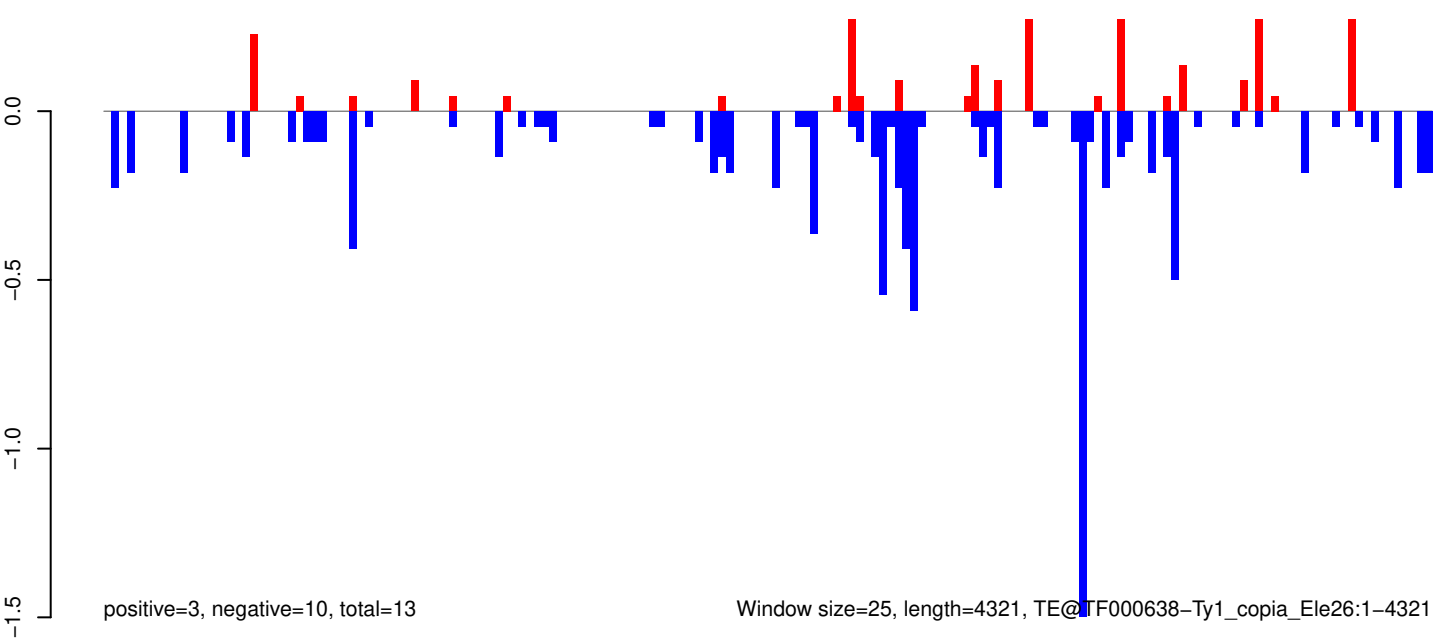

AeAeg_Whole_ZIKV_BM2_GP.18_23.rep

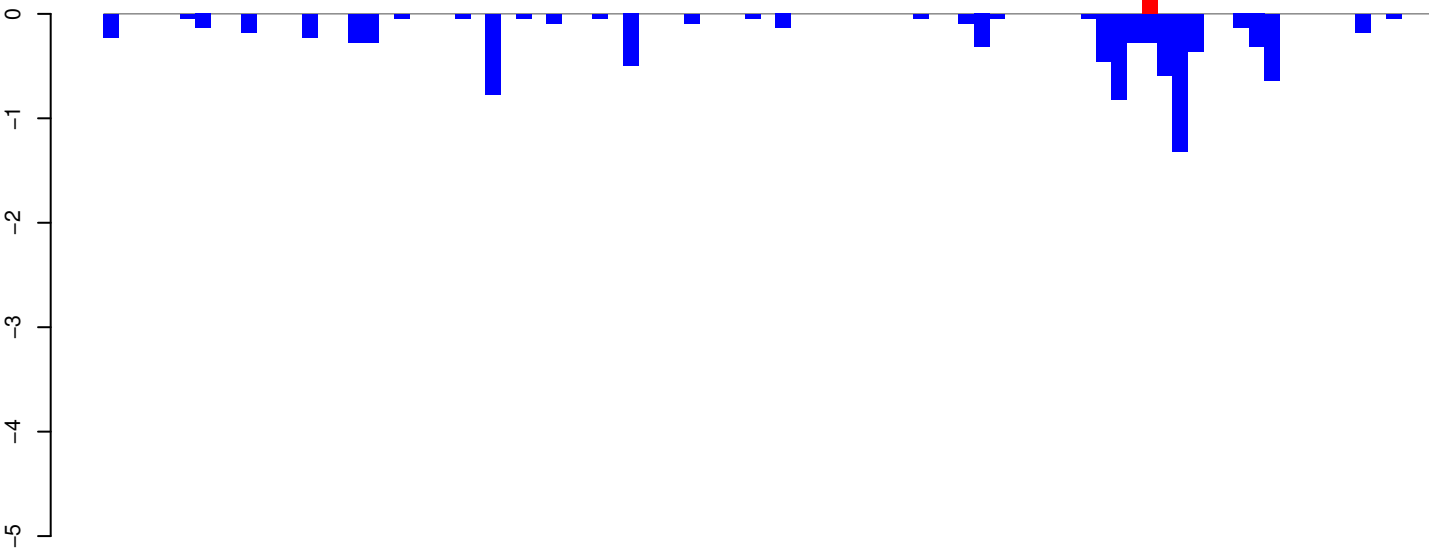

positive=0, negative=9, total=9

AeAeg_Whole_ZIKV_BM2_GP.24_35.rep

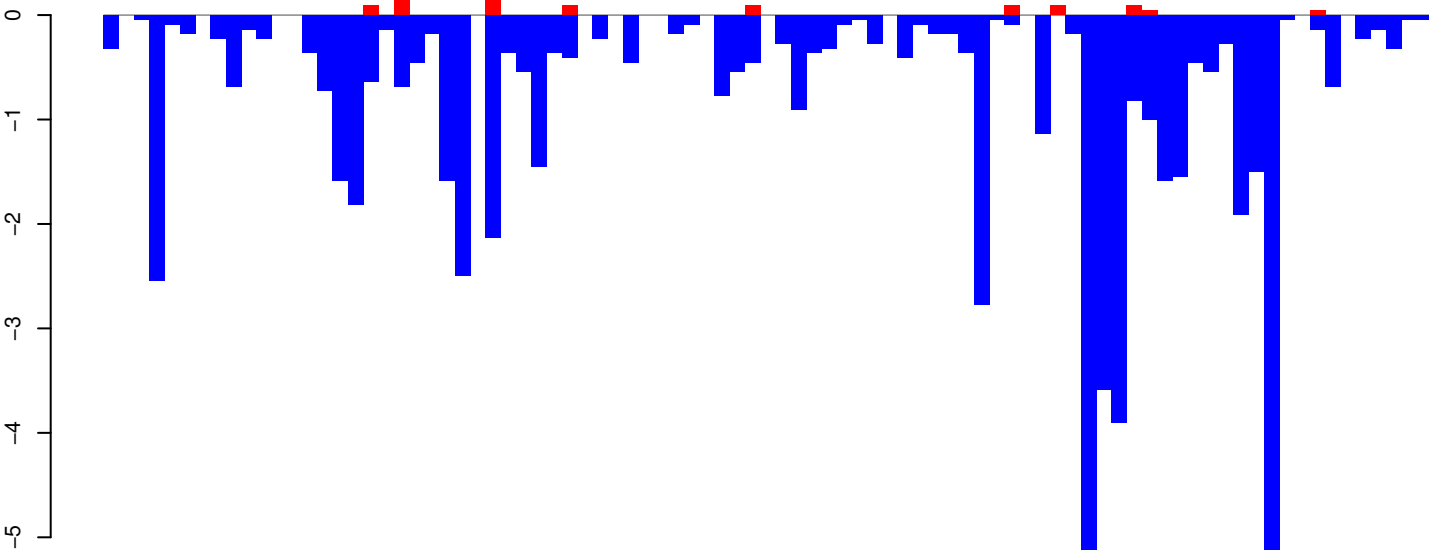

positive=1, negative=60, total=61

AeAeg_Whole_ZIKV_BM2_GP.rep

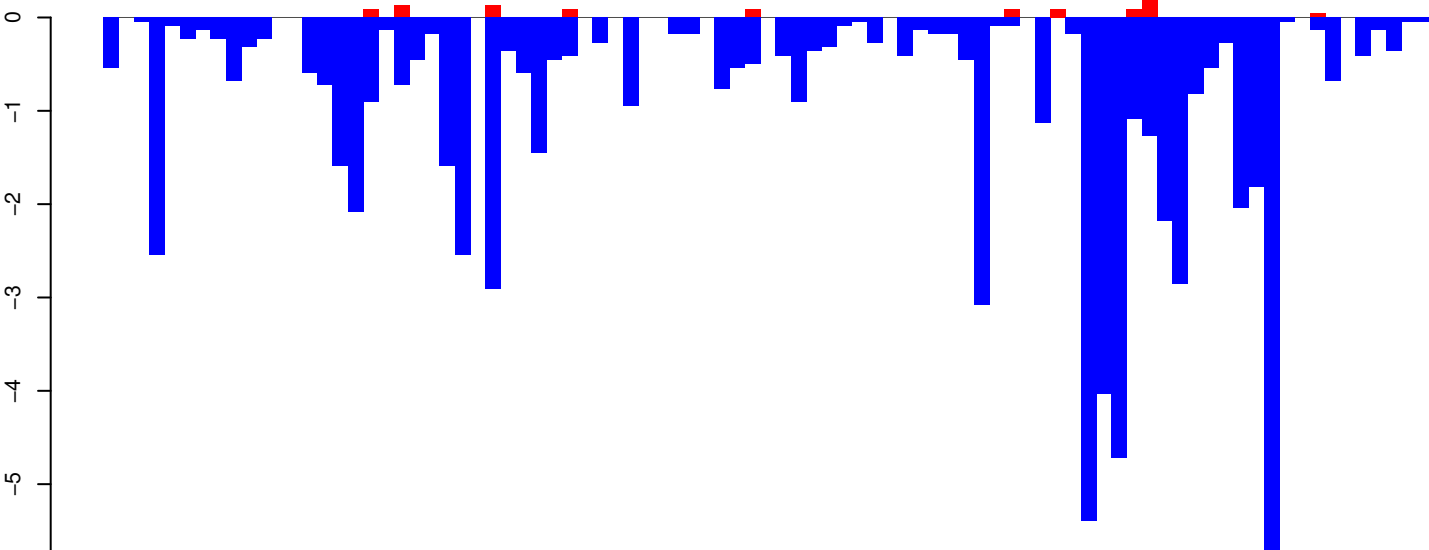

positive=1, negative=70, total=71

Window size=25, length=2166, TE@TF000068-Penelope_Ele6:1-2166

AeAeg_Whole_ZIKV_BM2_GP.18_23.rep

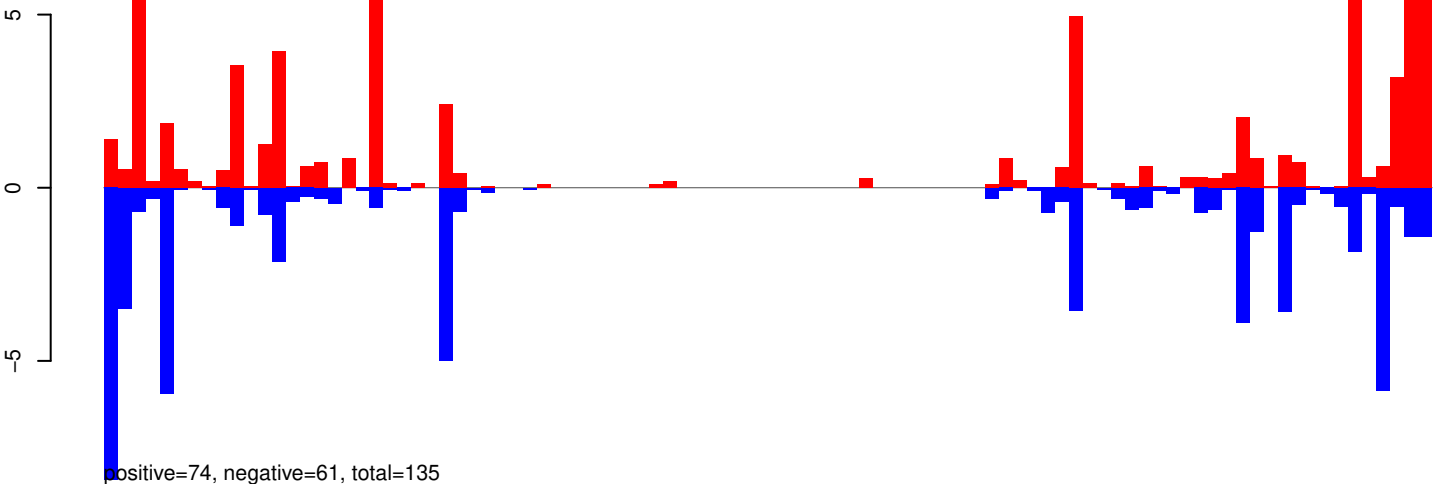

AeAeg_Whole_ZIKV_BM2_GP.24_35.rep

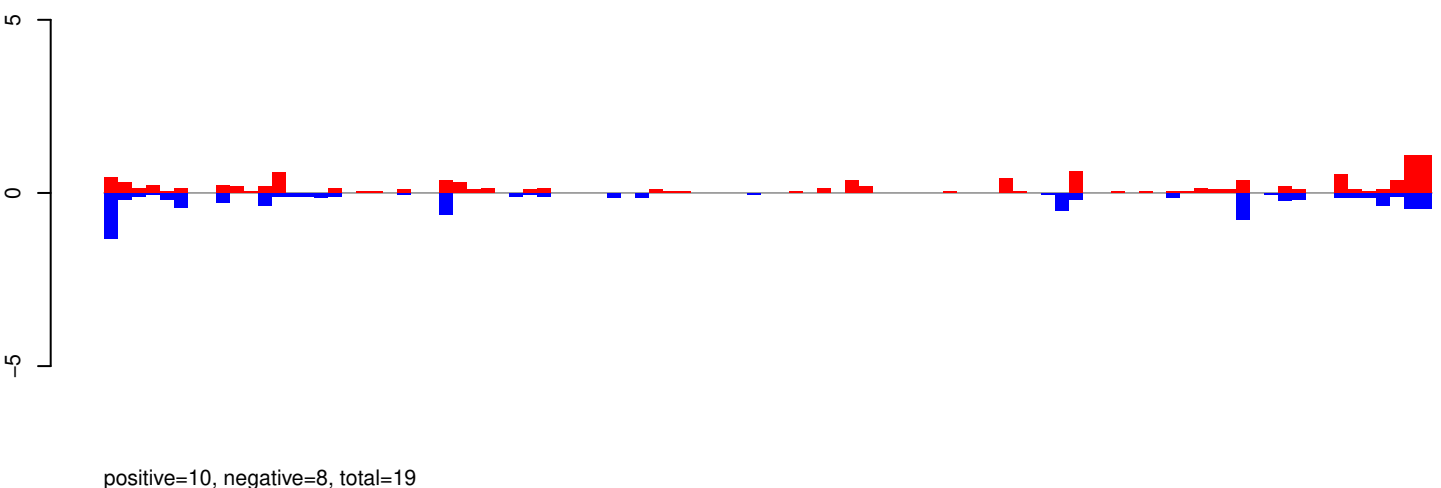

AeAeg_Whole_ZIKV_BM2_GP.rep

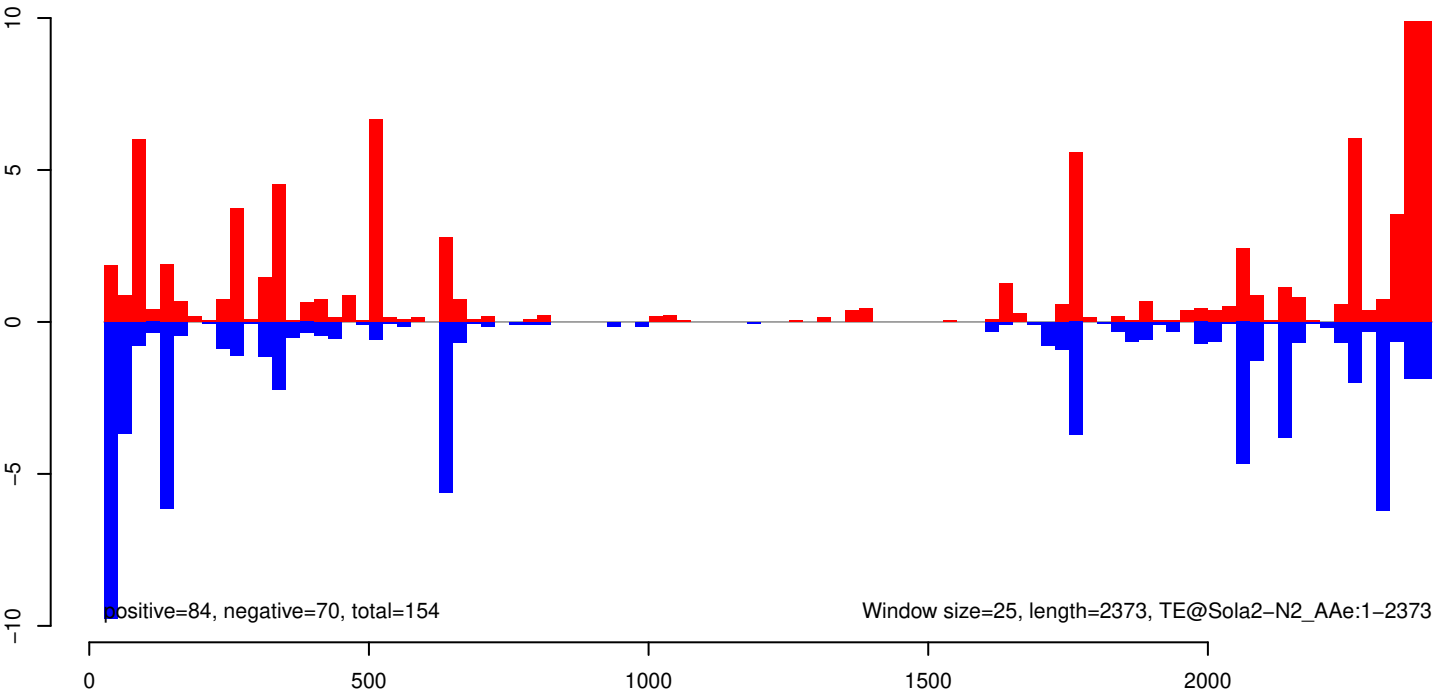

AeAeg_Whole_ZIKV_BM2_GP.18_23.rep

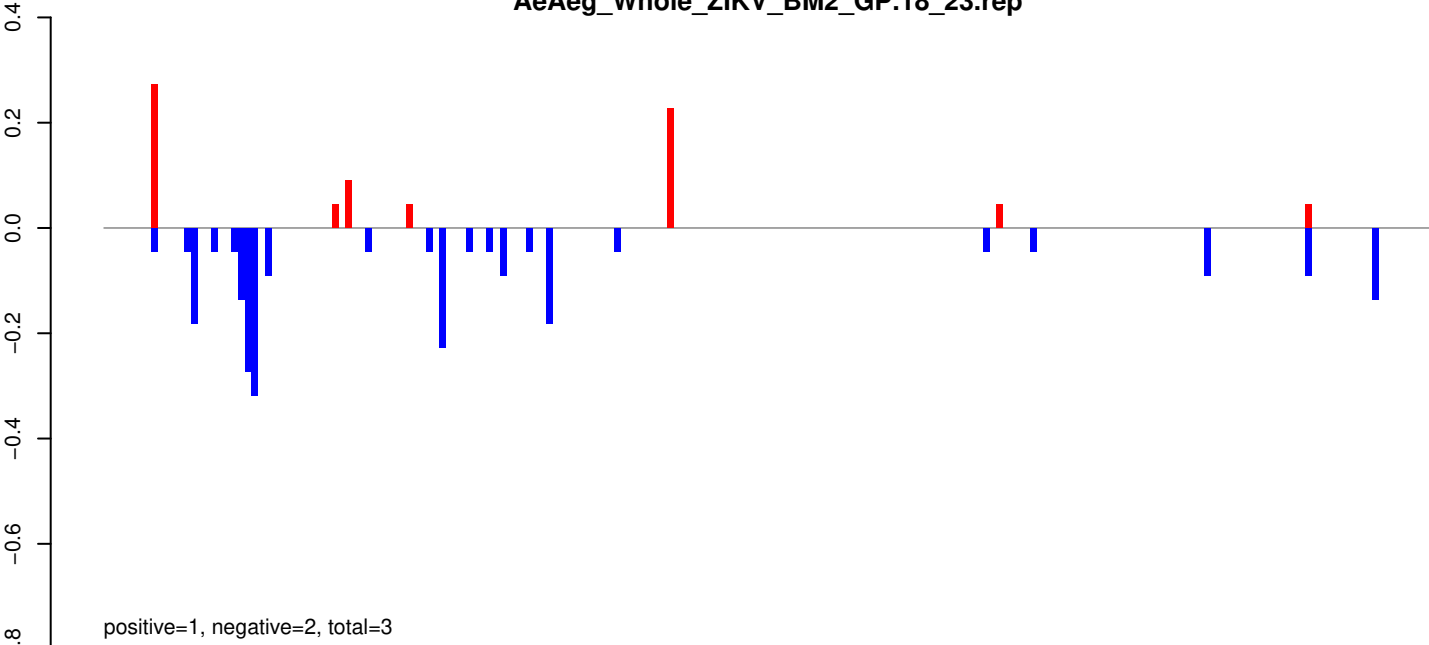

AeAeg_Whole_ZIKV_BM2_GP.24_35.rep

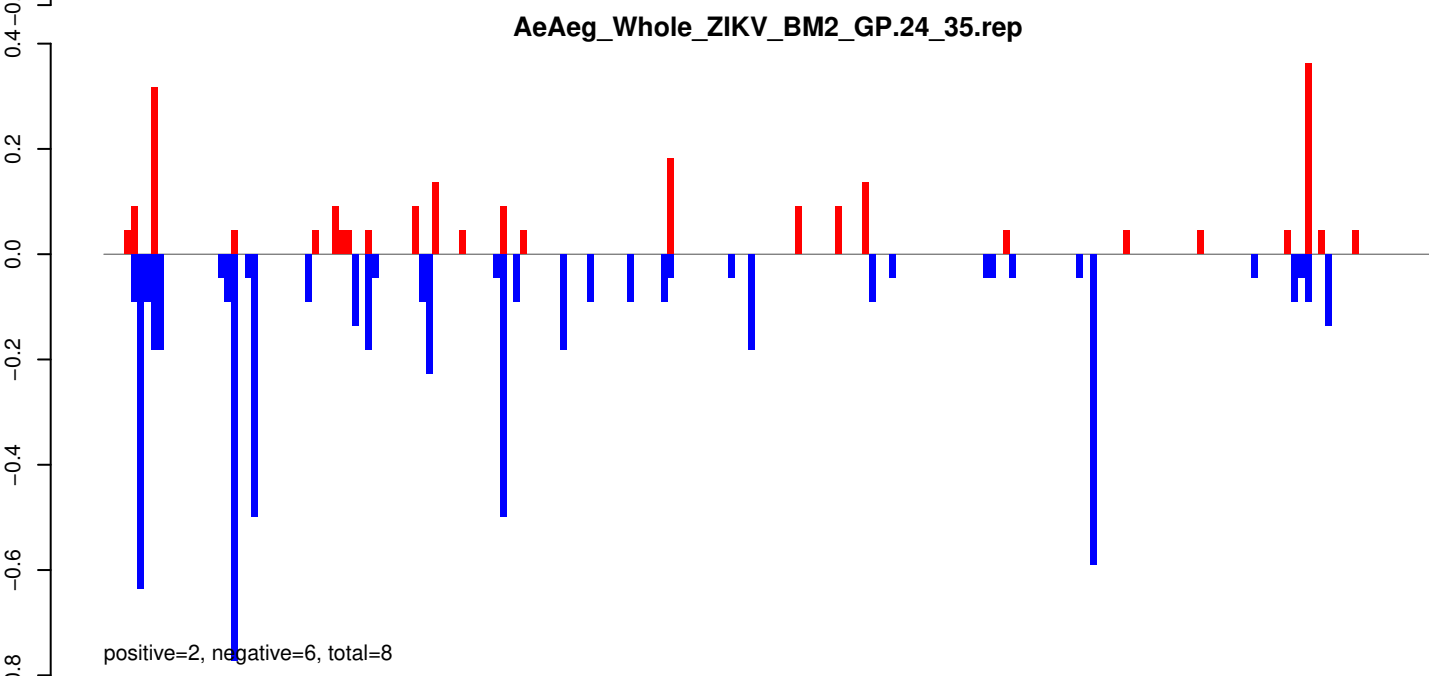

AeAeg_Whole_ZIKV_BM2_GP.rep

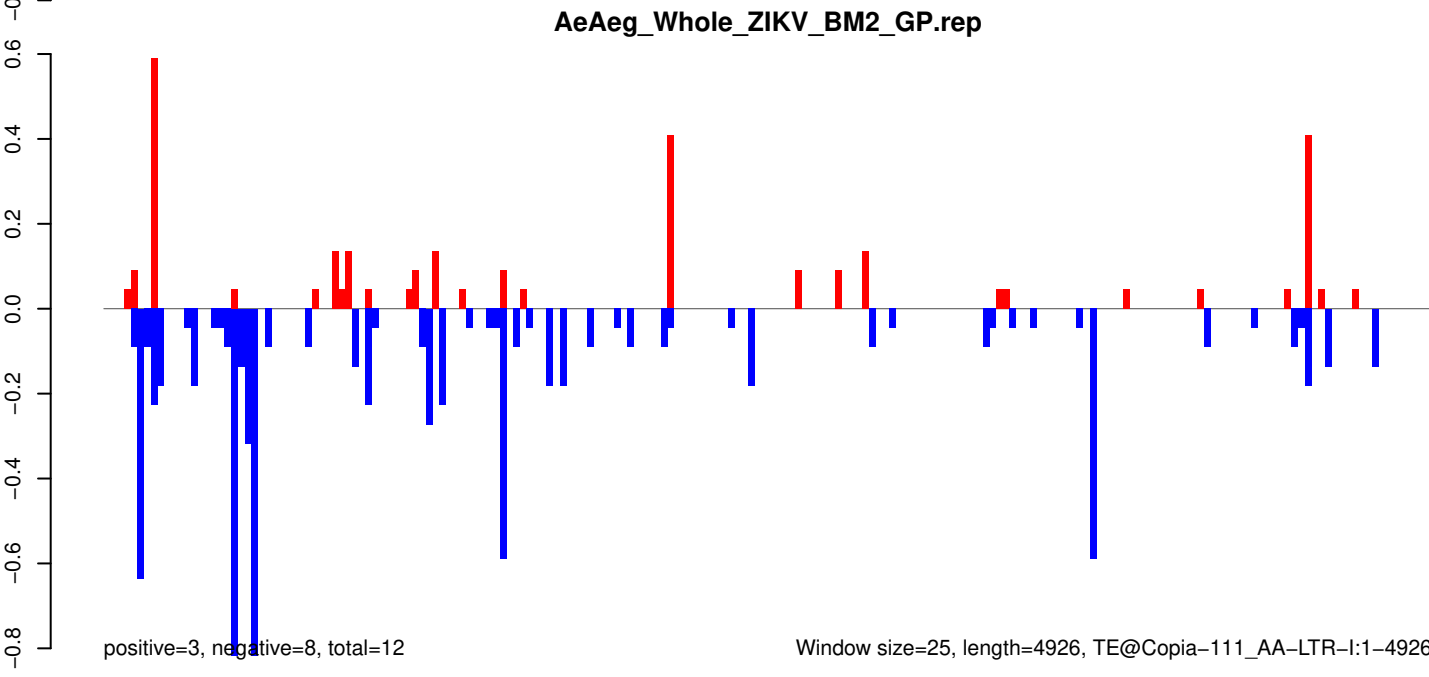

Window size=25, length=4926, TE@Copia-111_AA-LTR-I:1-4926

0 1000 2000 3000 4000 5000

AeAeg_Whole_ZIKV_BM2_GP.18_23.rep

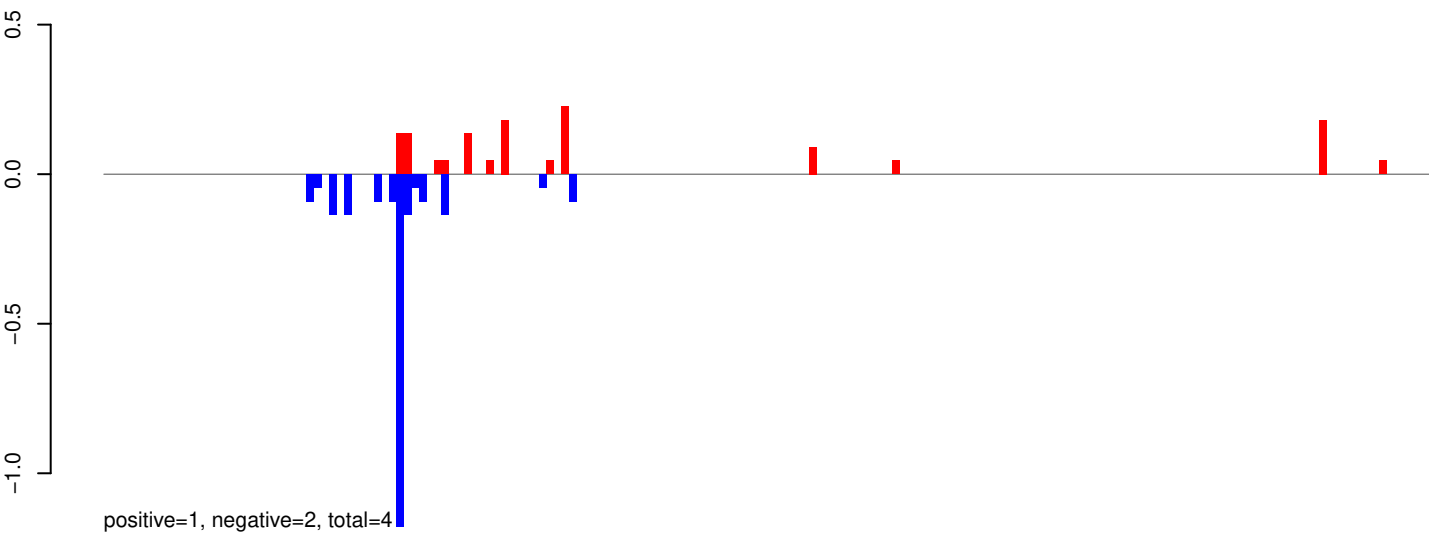

AeAeg_Whole_ZIKV_BM2_GP.24_35.rep

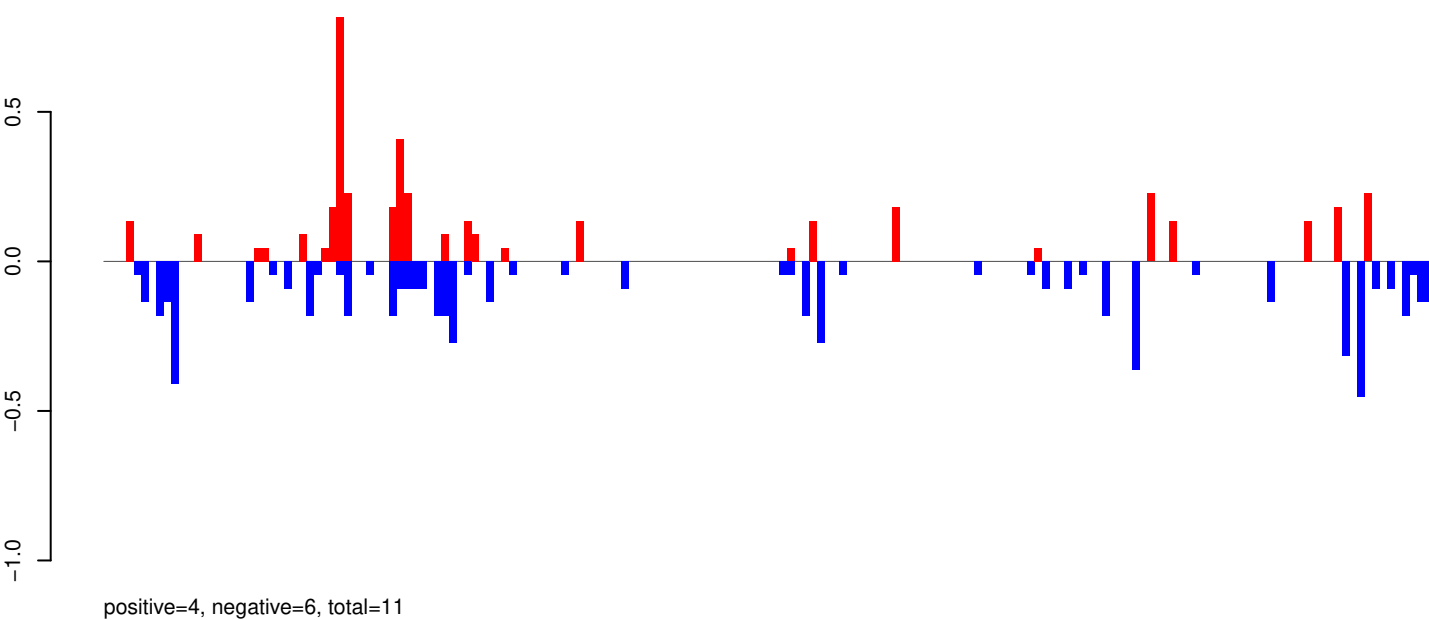

AeAeg_Whole_ZIKV_BM2_GP.rep

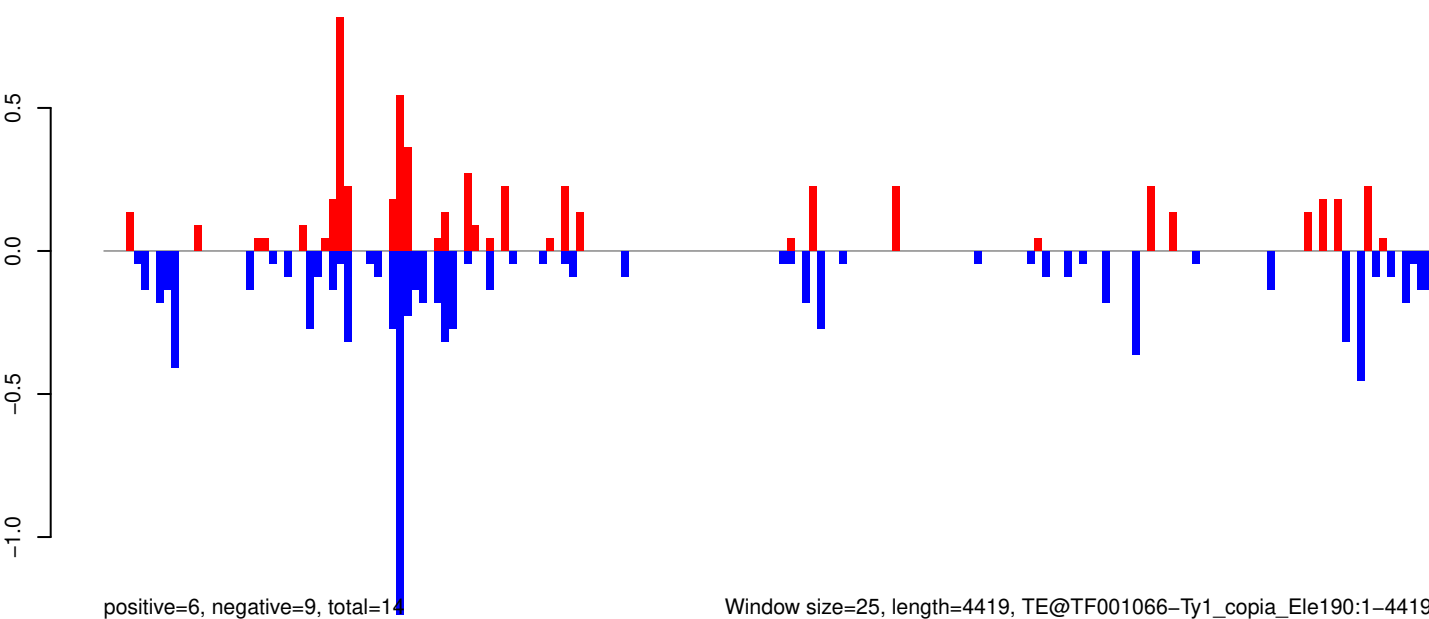

Window size=25, length=4419, TE@TF001066-Ty1_copia_Ele190:1-4419

0 1000 2000 3000 4000

AeAeg_Whole_ZIKV_BM2_GP.18_23.rep

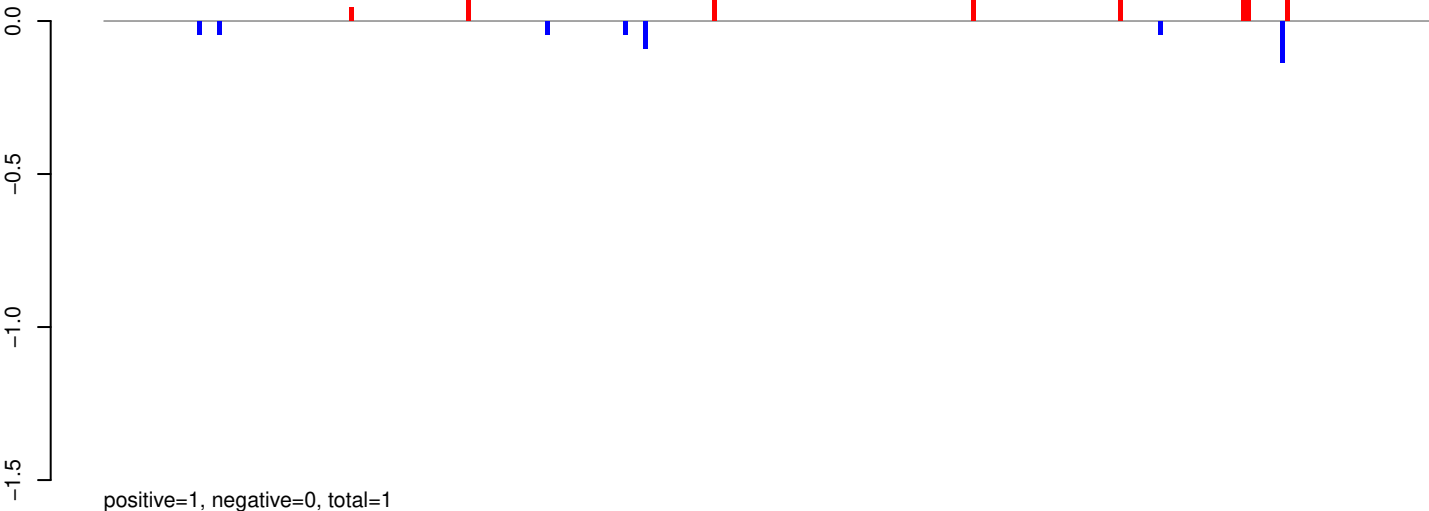

AeAeg_Whole_ZIKV_BM2_GP.24_35.rep

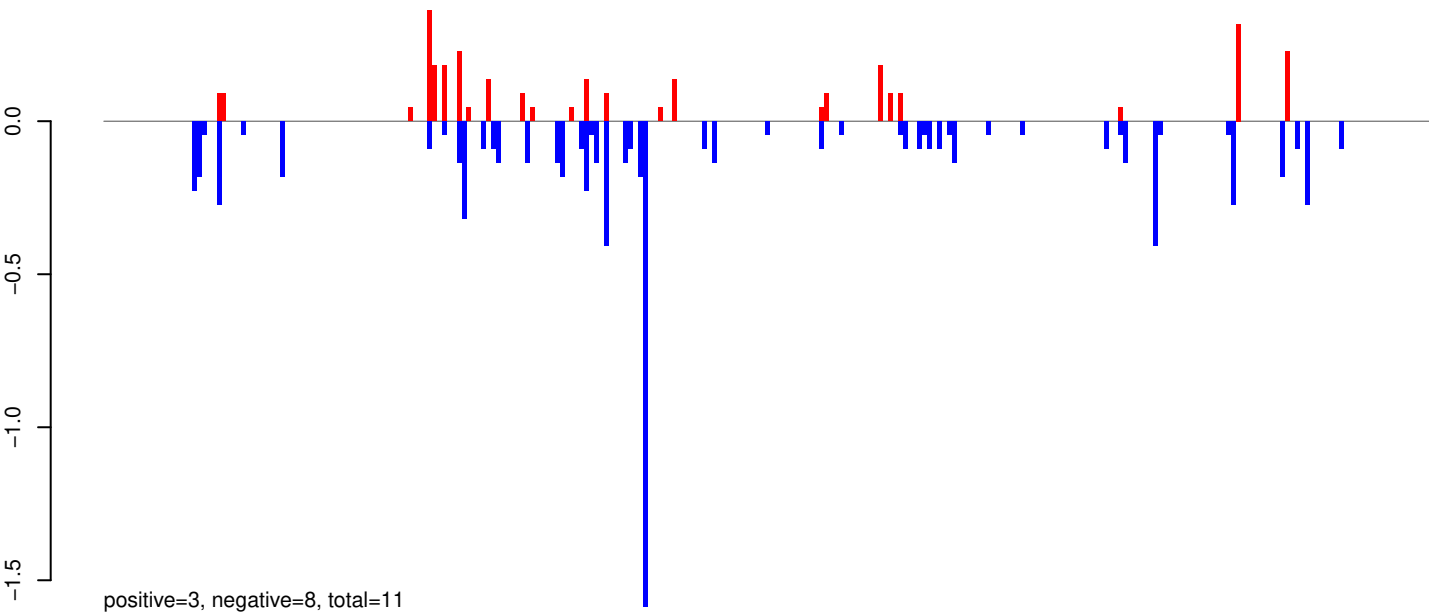

AeAeg_Whole_ZIKV_BM2_GP.rep

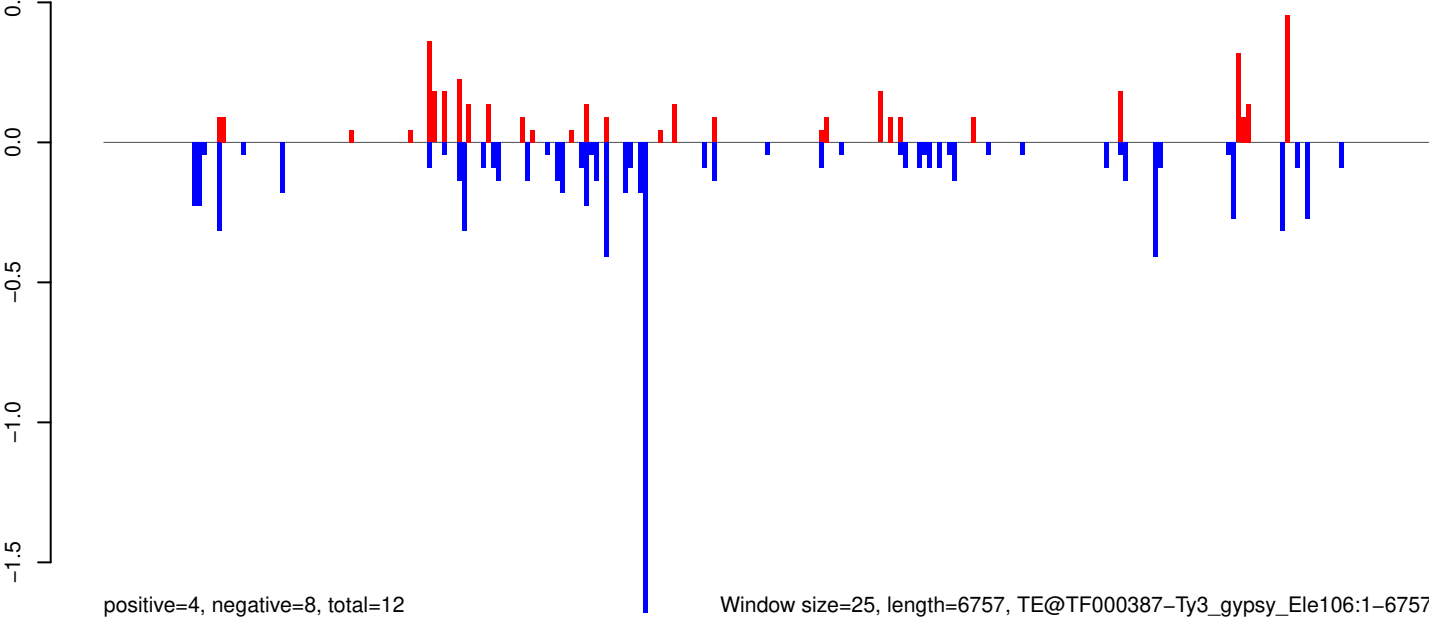

Window size=25, length=6757, TE@TF000387-Ty3_gypsy_Ele106:1-6757

AeAeg_Whole_ZIKV_BM2_GP.18_23.rep

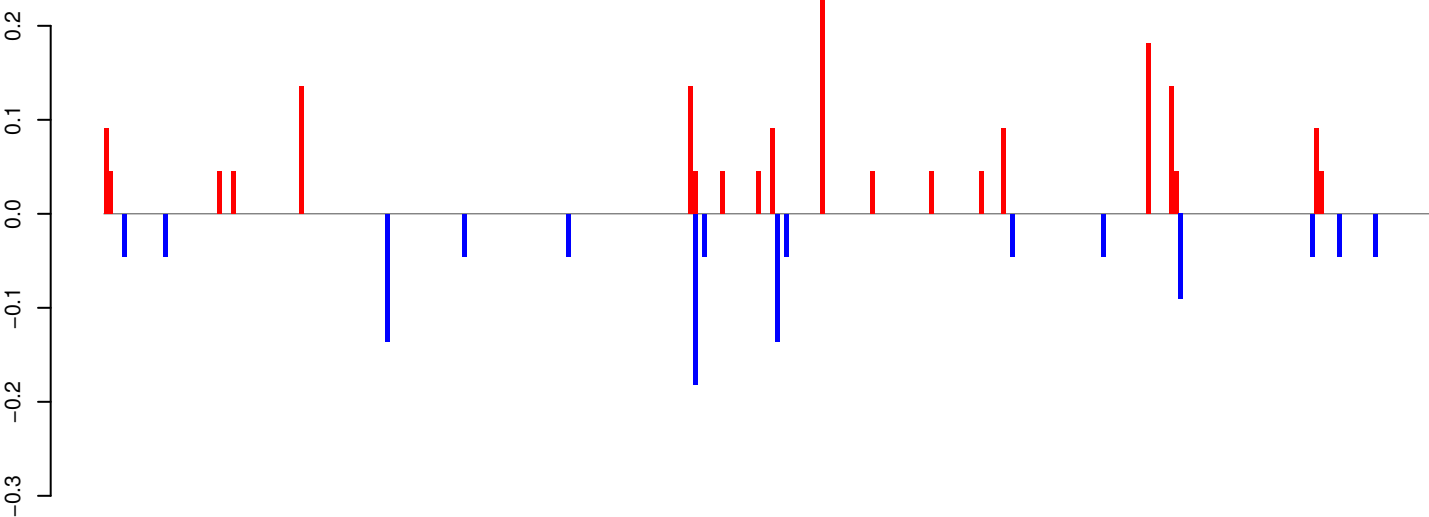

positive=2, negative=1, total=3

AeAeg_Whole_ZIKV_BM2_GP.24_35.rep

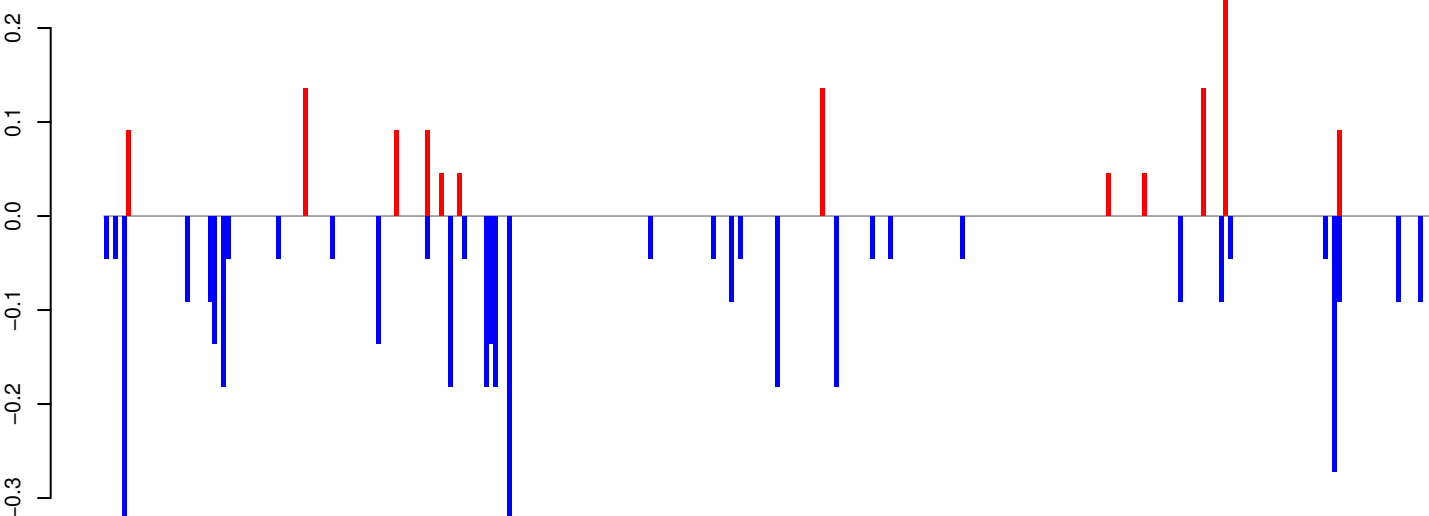

positive=1, negative=4, total=5

AeAeg_Whole_ZIKV_BM2_GP.rep

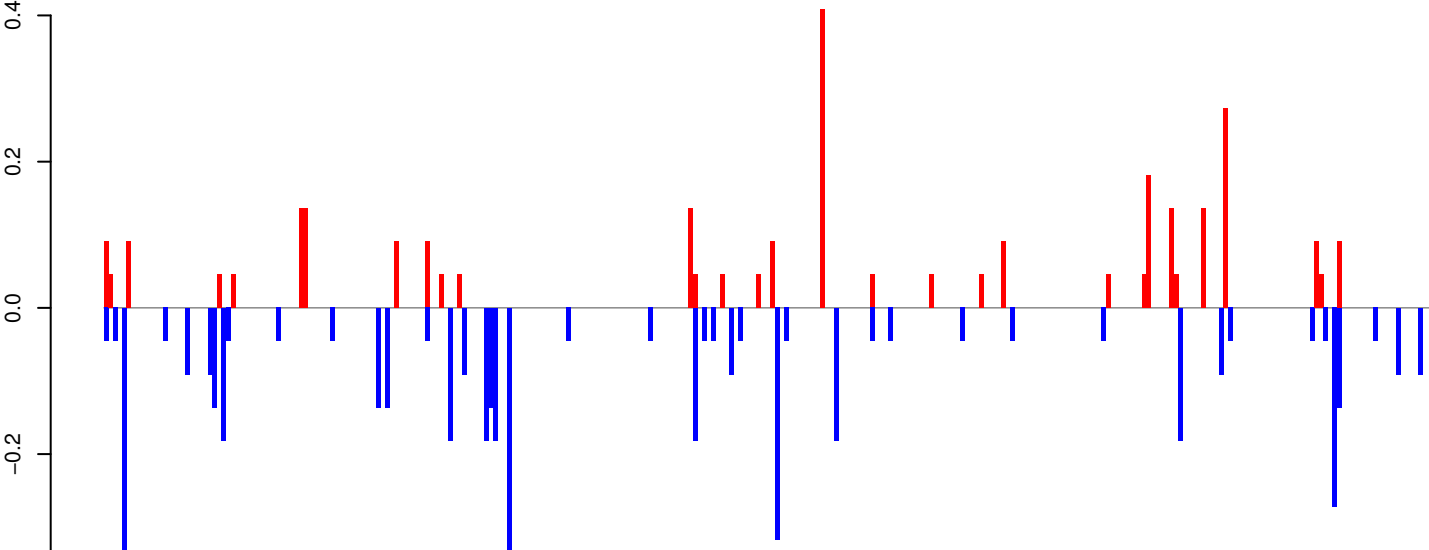

positive=3, negative=5, total=8

Window size=25, length=7318, TE@TF000328-Pao_Bel_Ele187:1-7318

0 2000 4000 6000

AeAeg_Whole_ZIKV_BM2_GP.18_23.rep

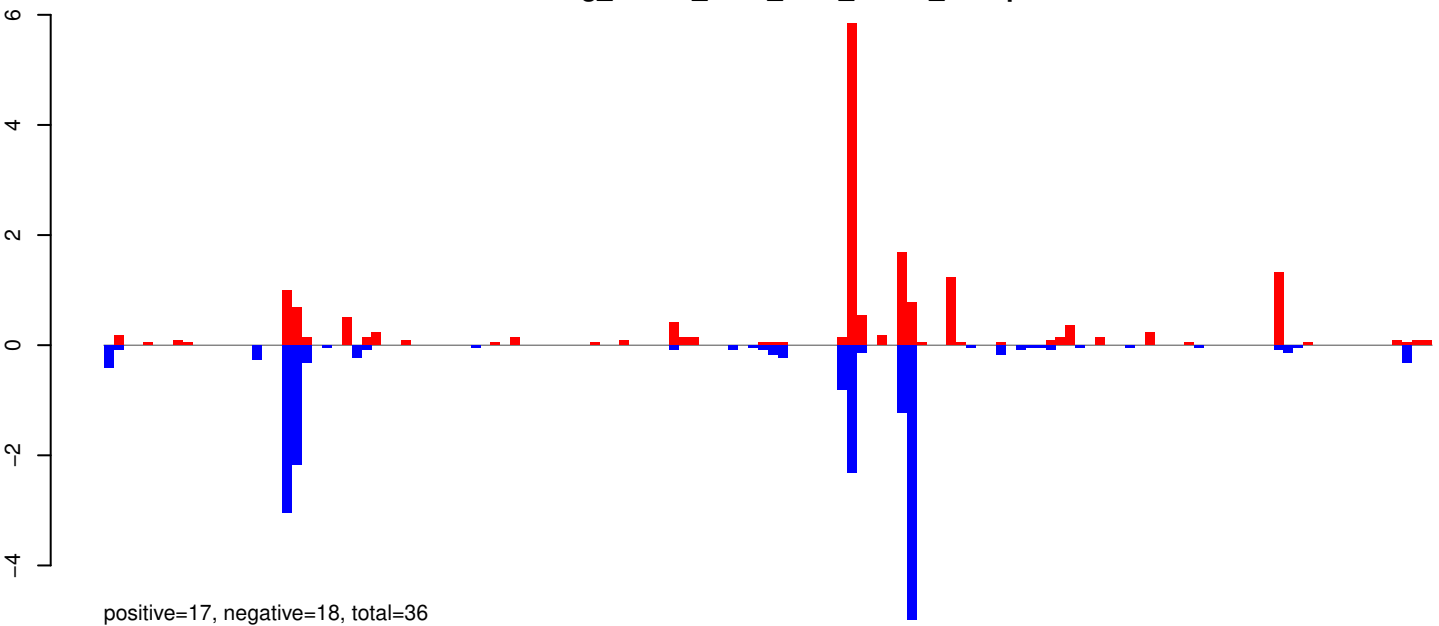

AeAeg_Whole_ZIKV_BM2_GP.24_35.rep

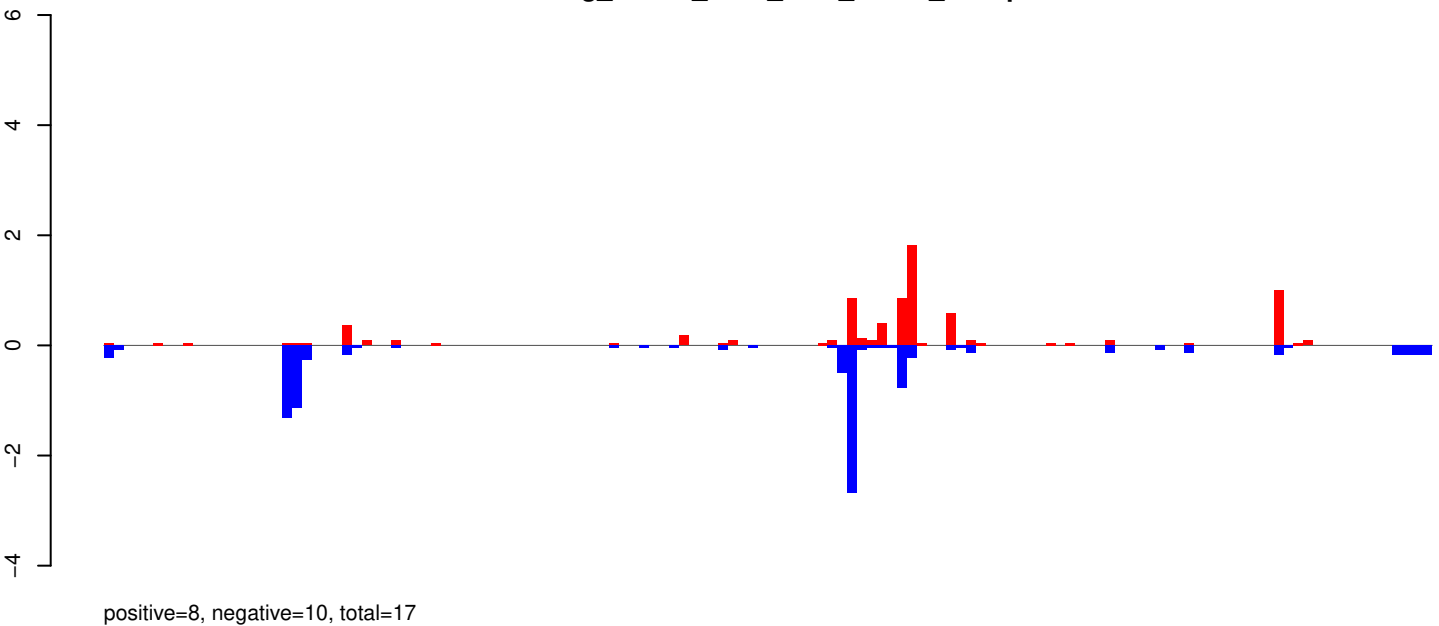

AeAeg_Whole_ZIKV_BM2_GP.rep

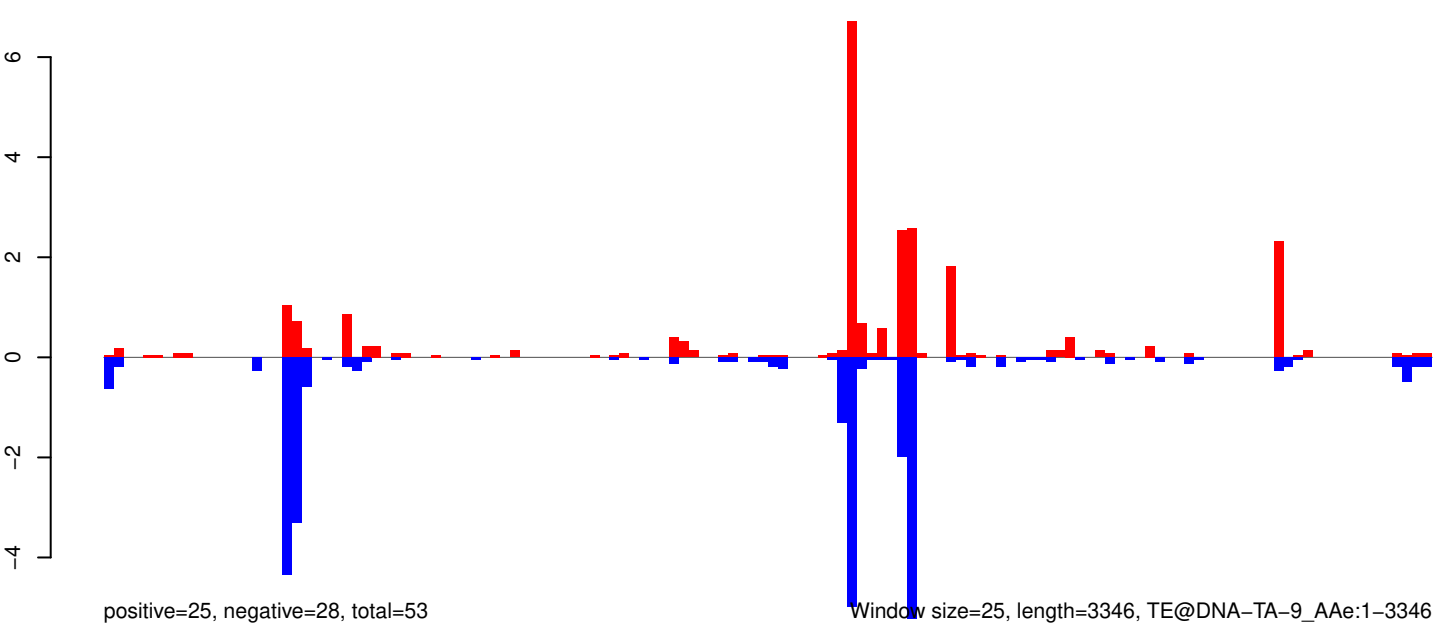

0 500 1000 1500 2000 2500 3000 3500

AeAeg_Whole_ZIKV_BM2_GP.18_23.rep

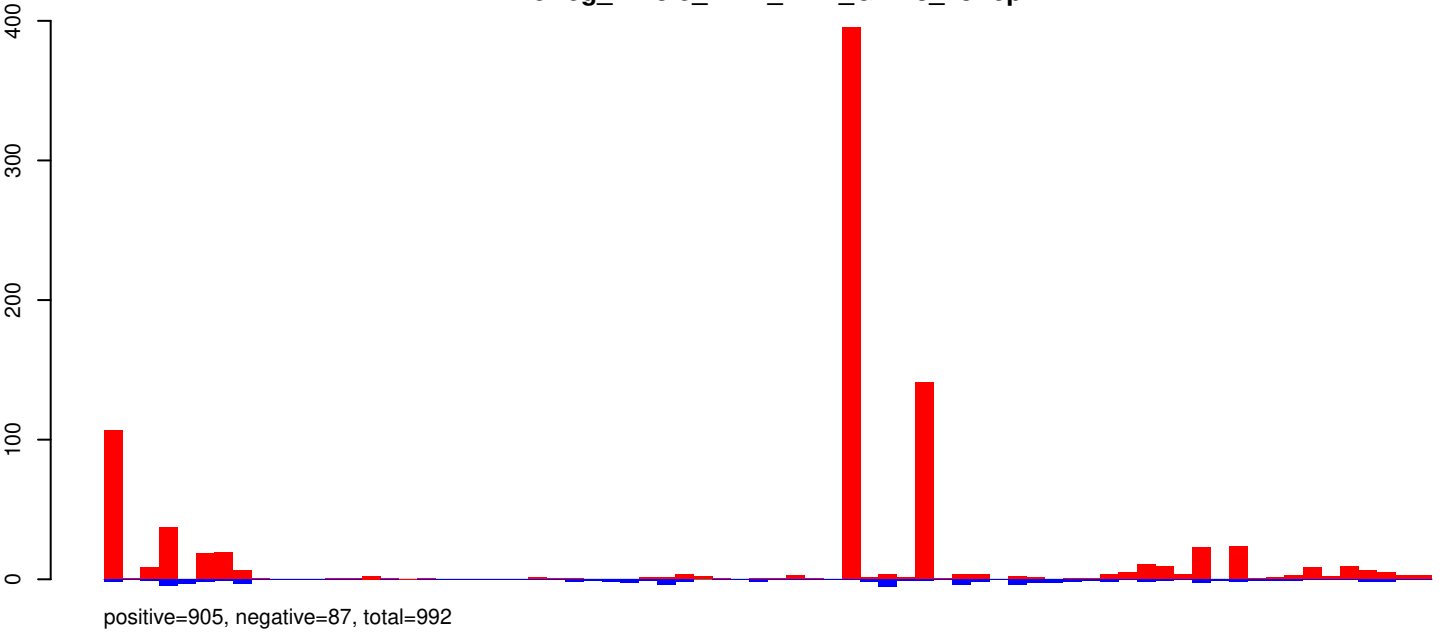

AeAeg_Whole_ZIKV_BM2_GP.24_35.rep

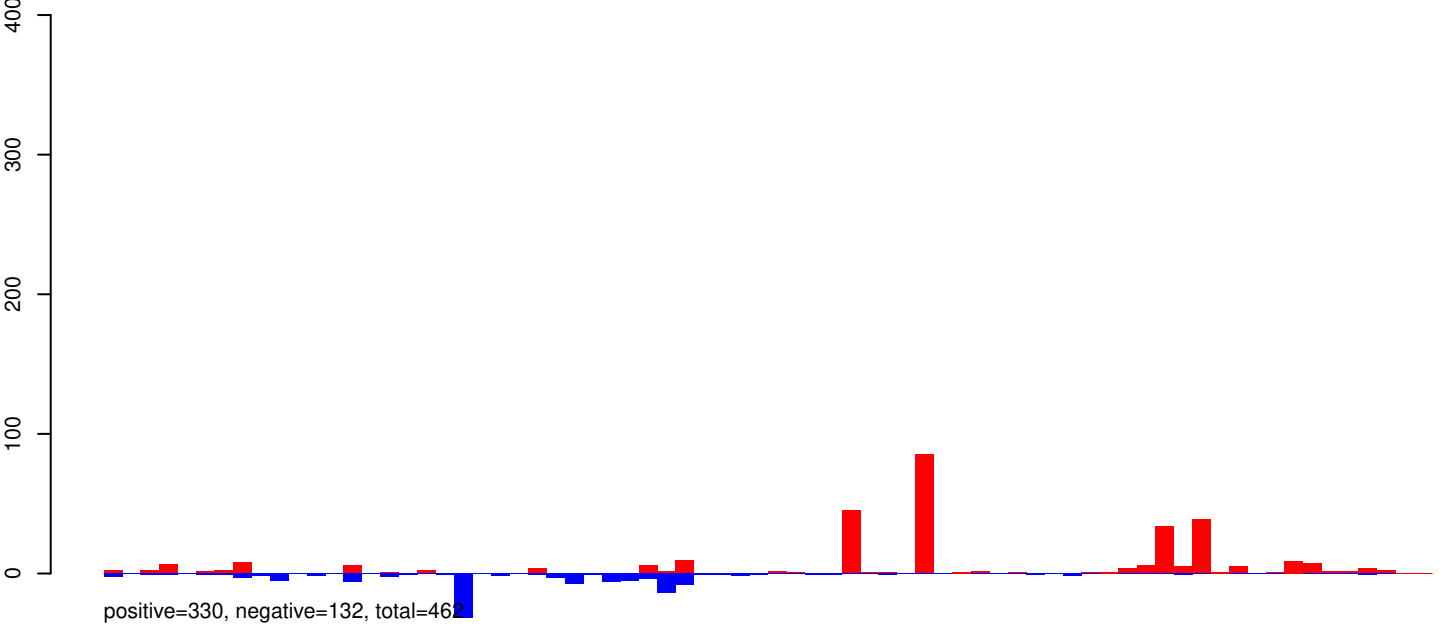

AeAeg_Whole_ZIKV_BM2_GP.rep

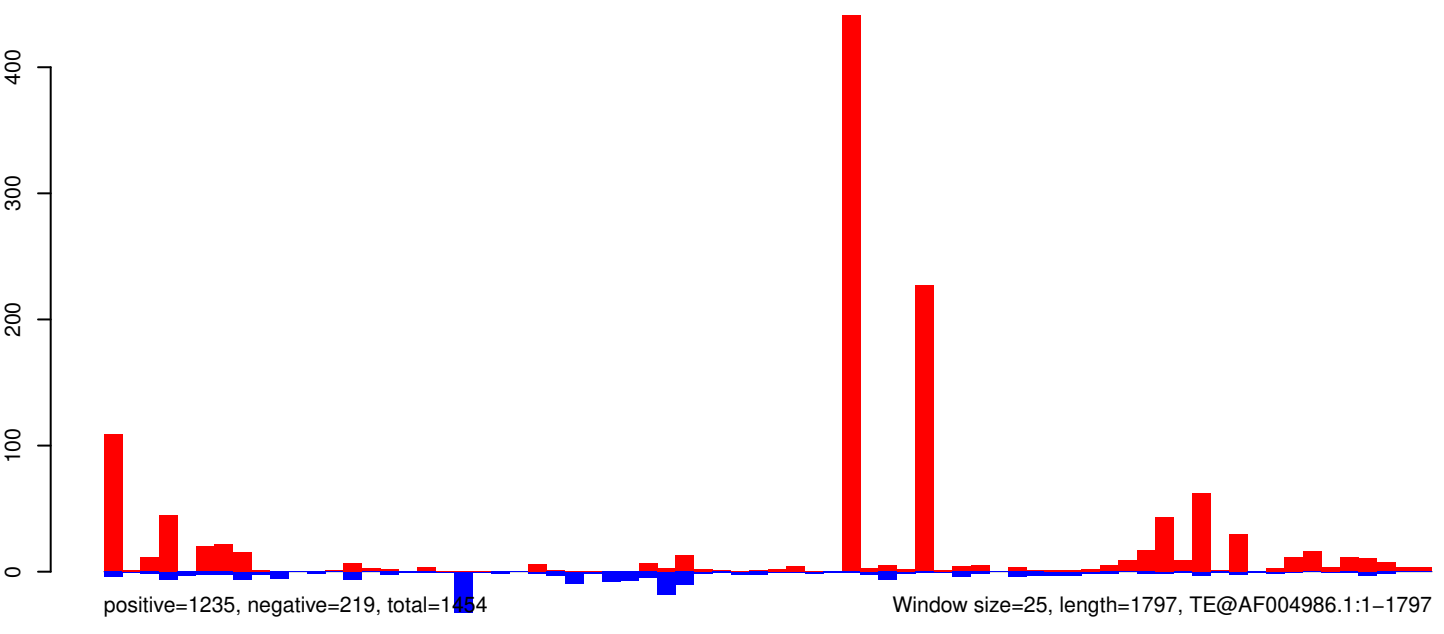

AeAeg_Whole_ZIKV_BM2_GP.18_23.rep

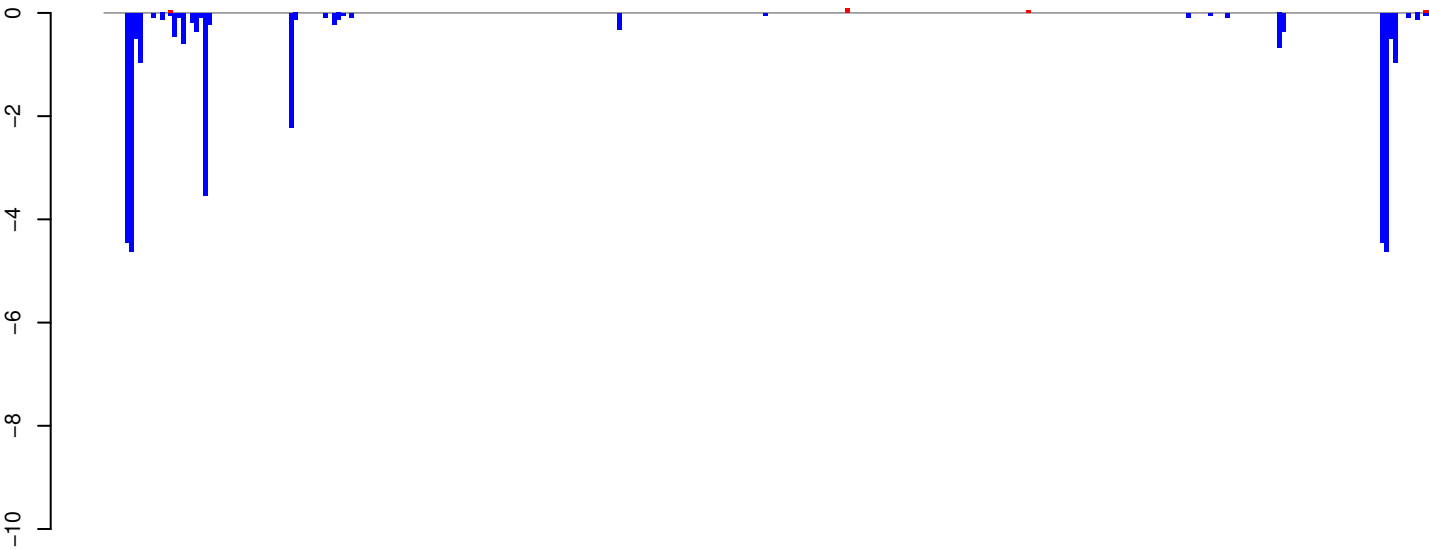

positive=0, negative=32, total=32

AeAeg_Whole_ZIKV_BM2_GP.24_35.rep

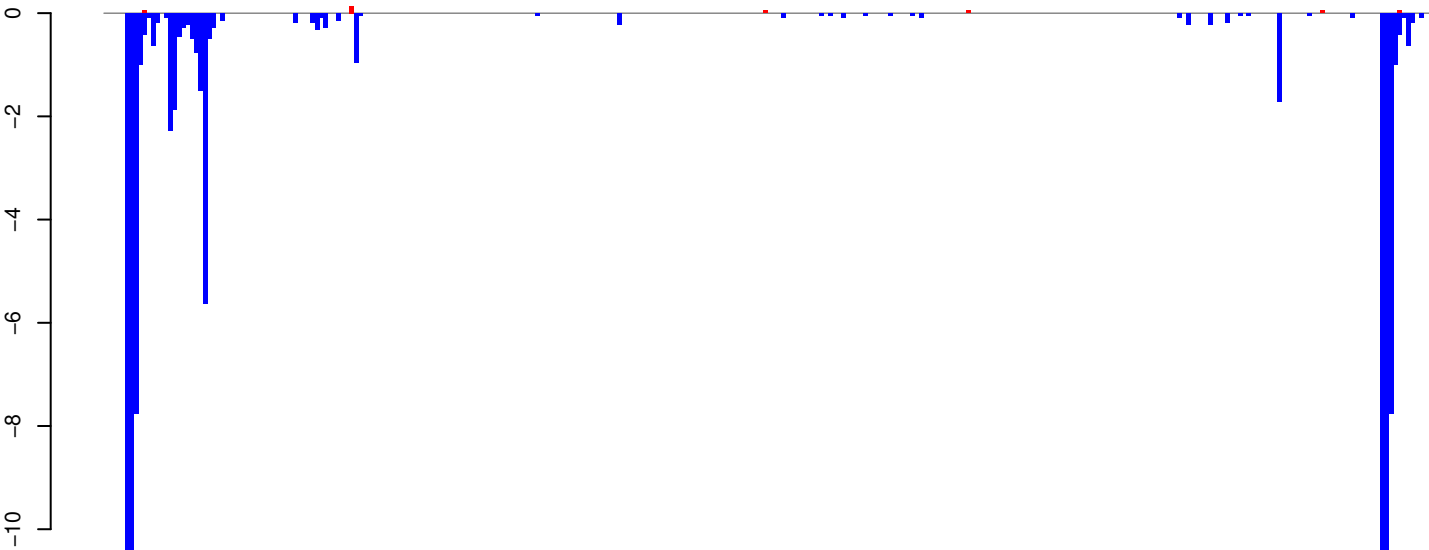

positive=0, negative=86, total=86

AeAeg_Whole_ZIKV_BM2_GP.rep

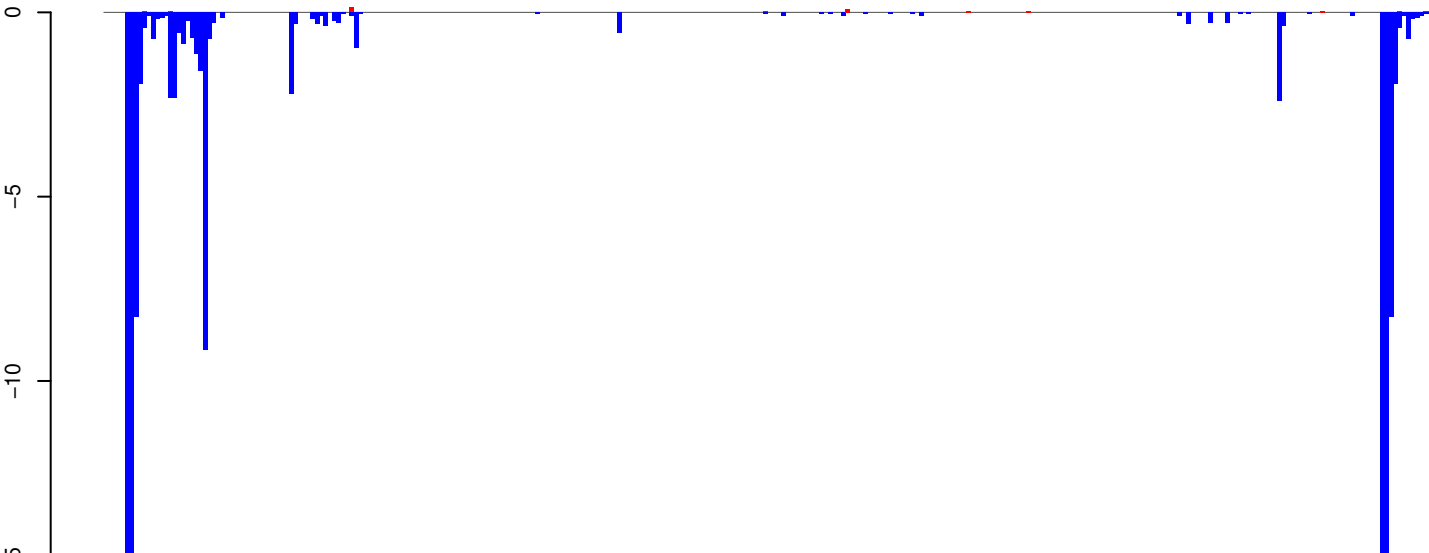

positive=1, negative=118, total=118

Window size=25, length=7683, TE@TF000475-Ty3_gypsy_Ele131:1-7683

0 2000 4000 6000 8000

AeAeg_Whole_ZIKV_BM2_GP.18_23.rep

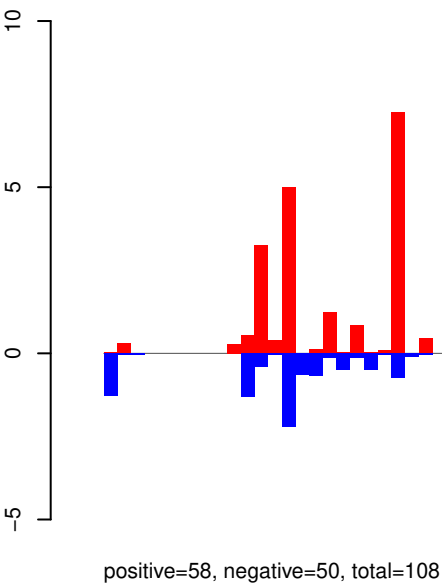

AeAeg_Whole_ZIKV_BM2_GP.24_35.rep

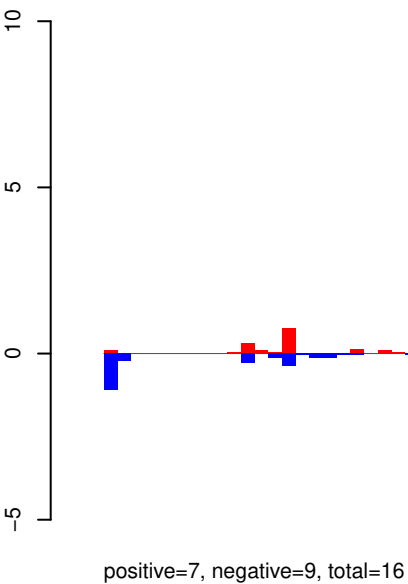

AeAeg_Whole_ZIKV_BM2_GP.rep

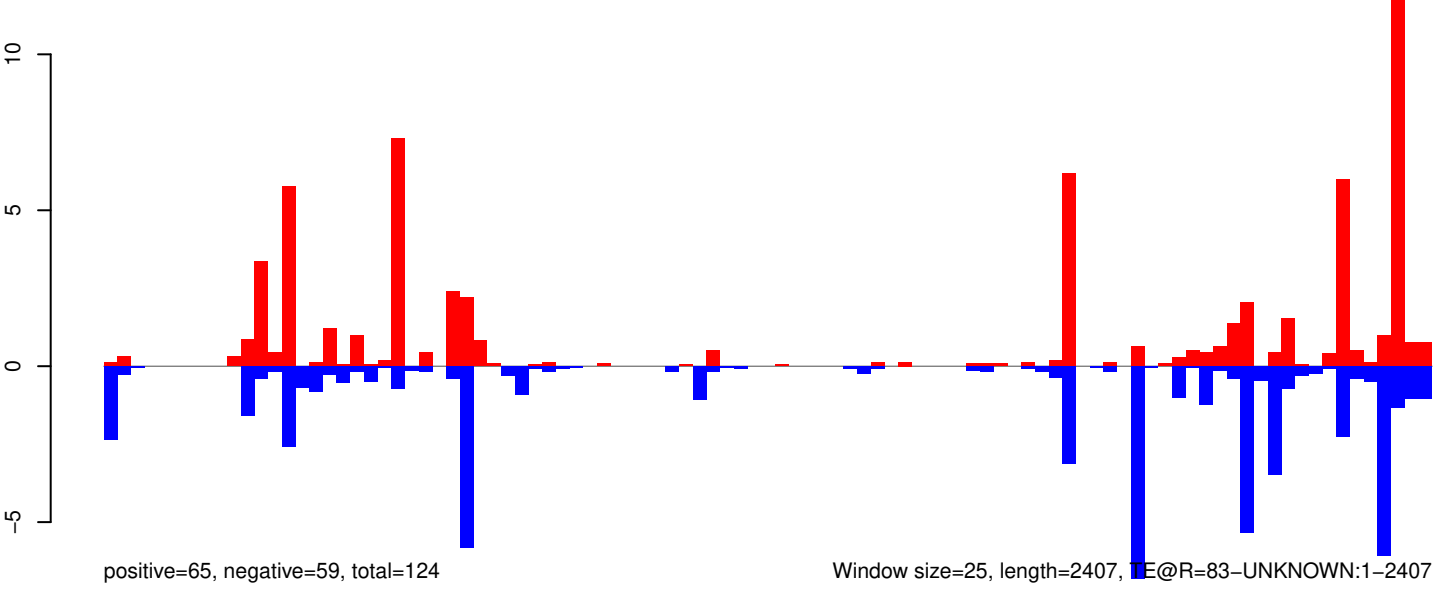

AeAeg_Whole_ZIKV_BM2_GP.18_23.rep

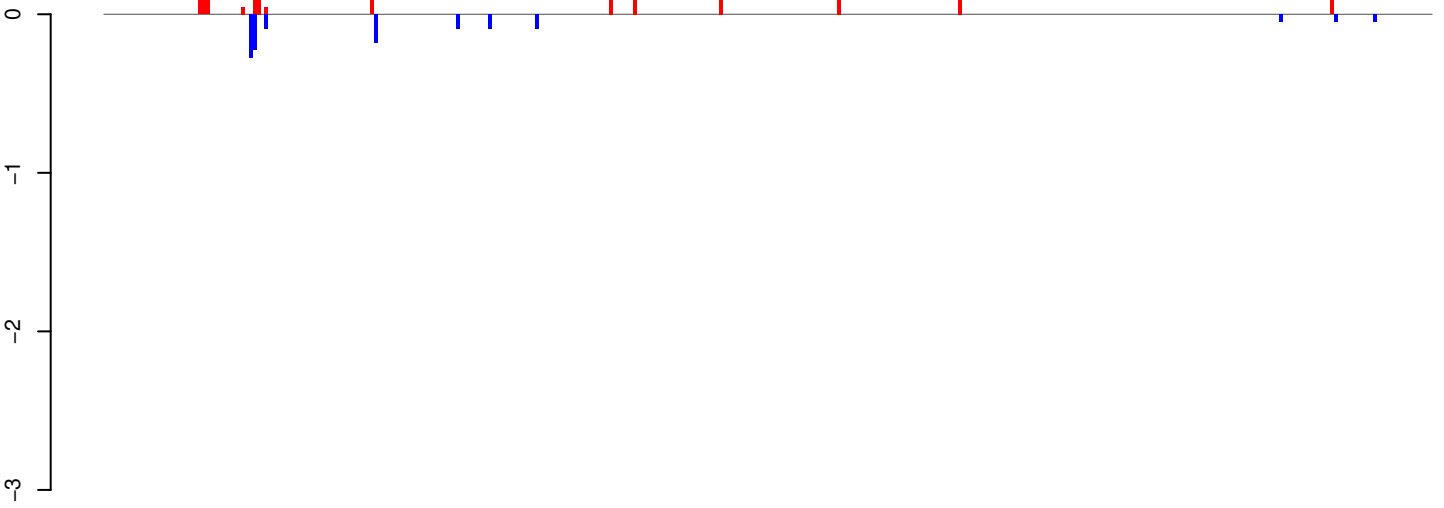

positive=1, negative=1, total=3

AeAeg_Whole_ZIKV_BM2_GP.24_35.rep

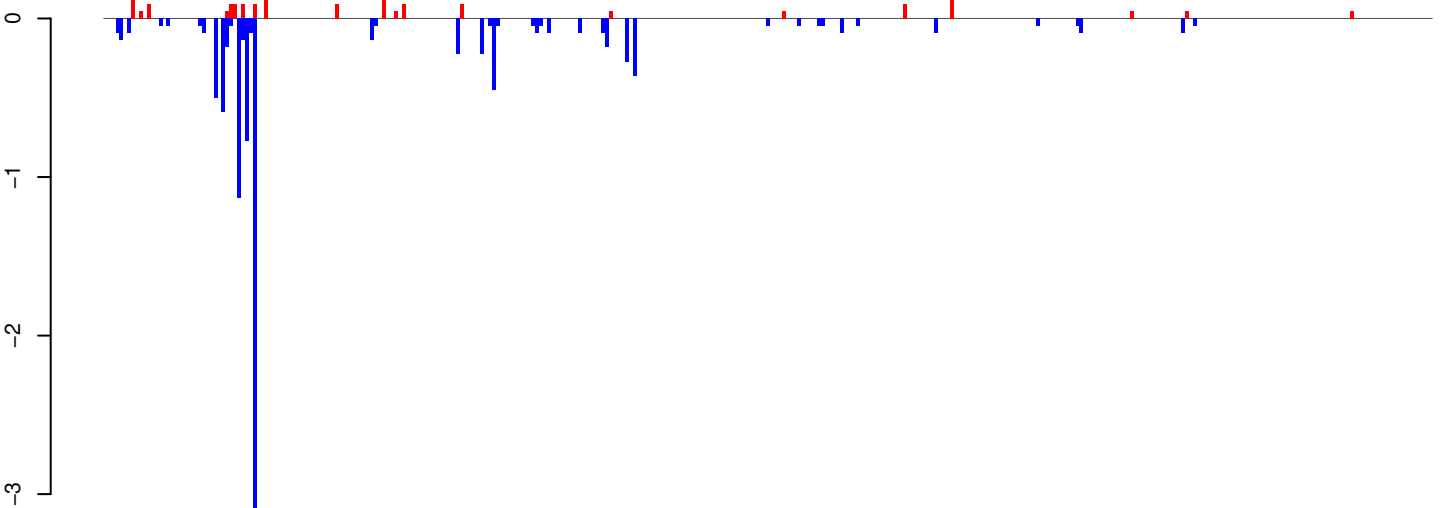

positive=2, negative=11, total=13

AeAeg_Whole_ZIKV_BM2_GP.rep

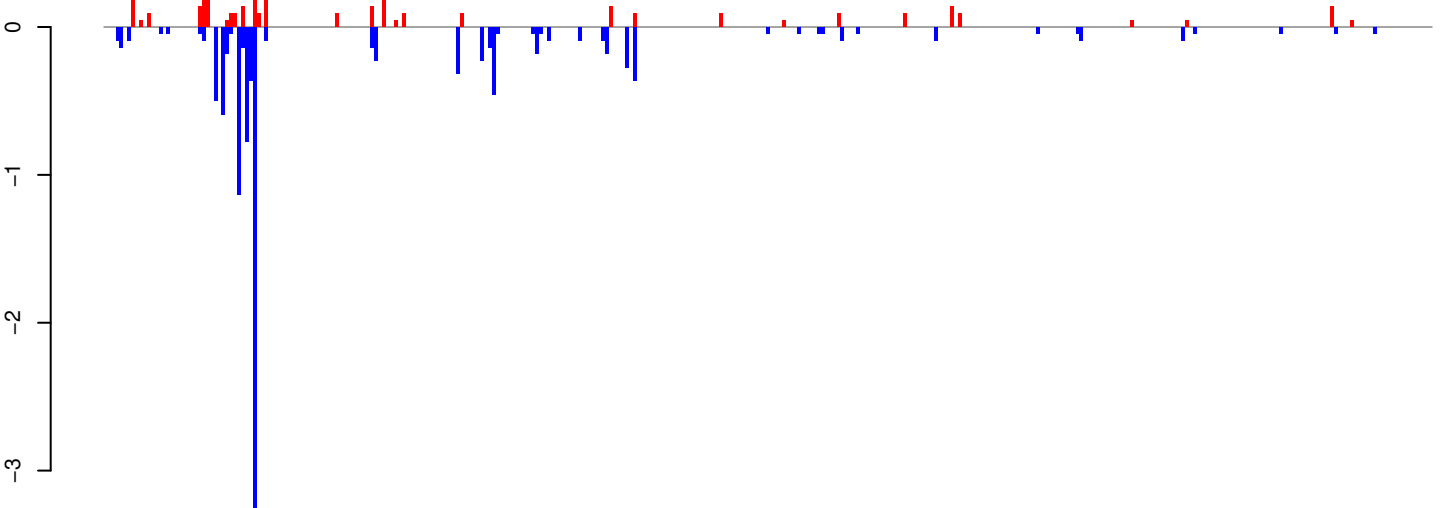

positive=4, negative=12, total=15

Window size=25, length=8472, TE@Gypsy-167_AA-LTR-I:1-8472

0 2000 4000 6000 8000

AeAeg_Whole_ZIKV_BM2_GP.18_23.rep

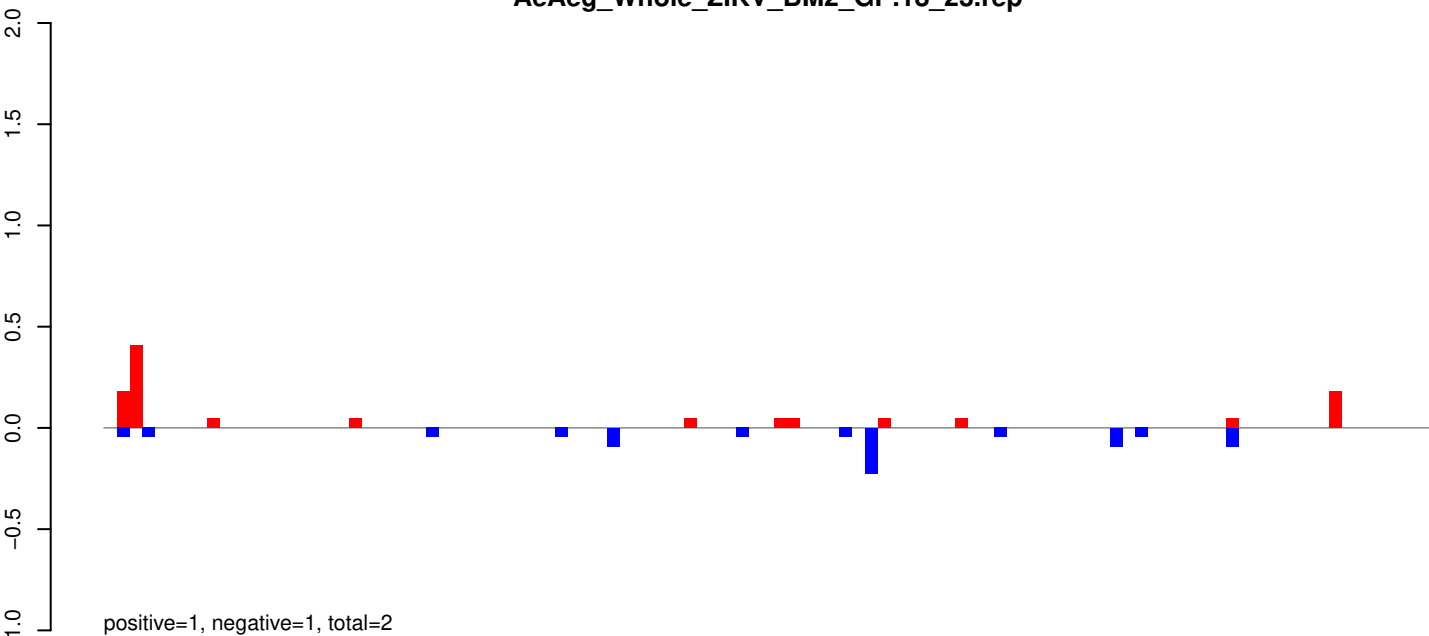

AeAeg_Whole_ZIKV_BM2_GP.24_35.rep

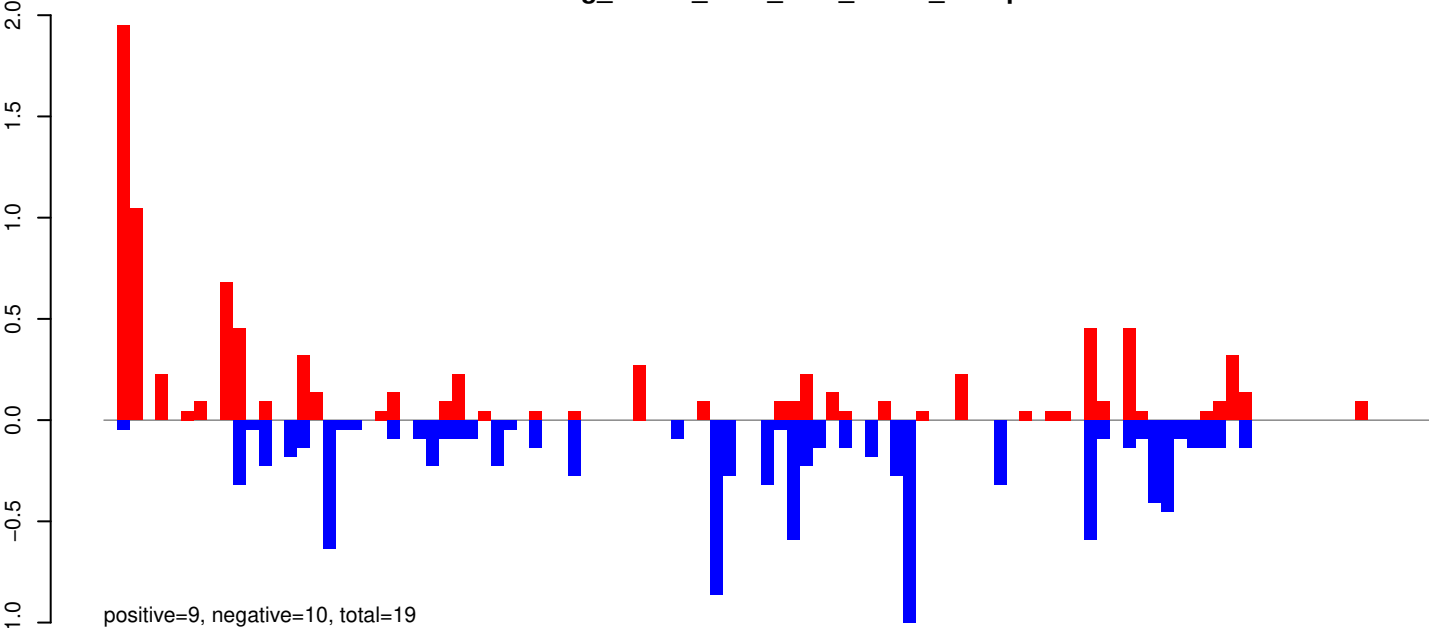

AeAeg_Whole_ZIKV_BM2_GP.rep

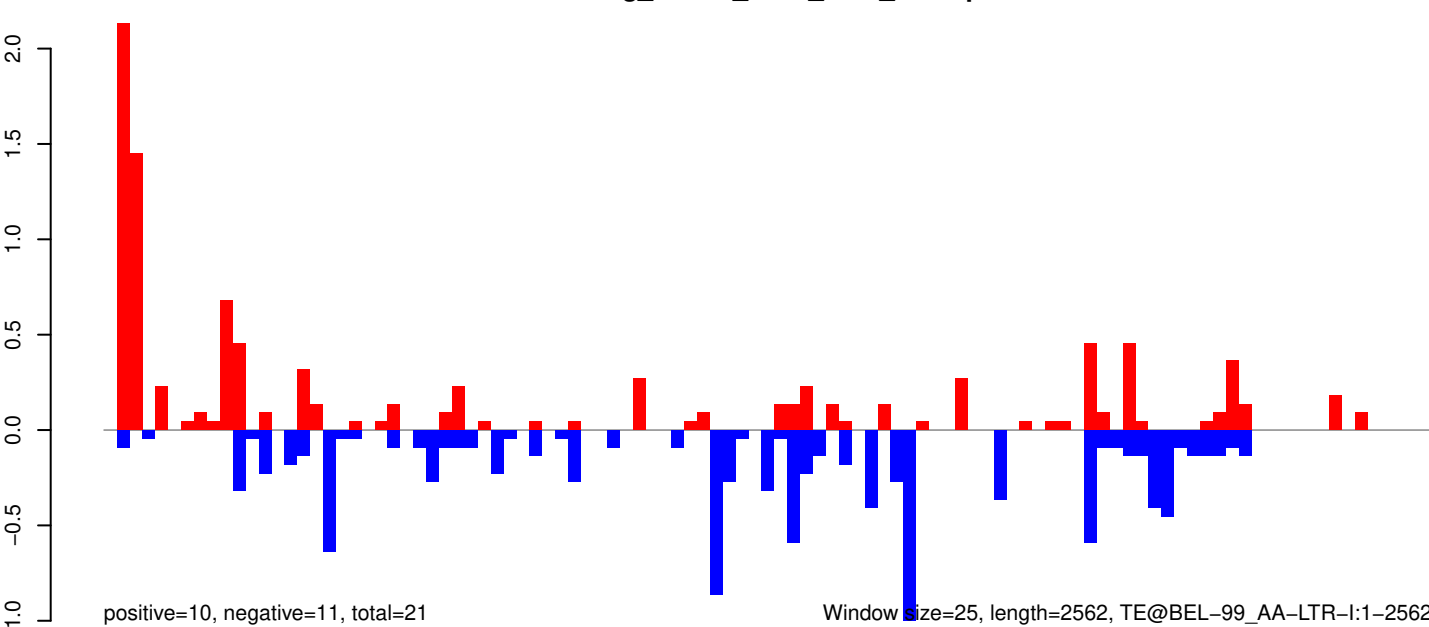

AeAeg_Whole_ZIKV_BM2_GP.18_23.rep

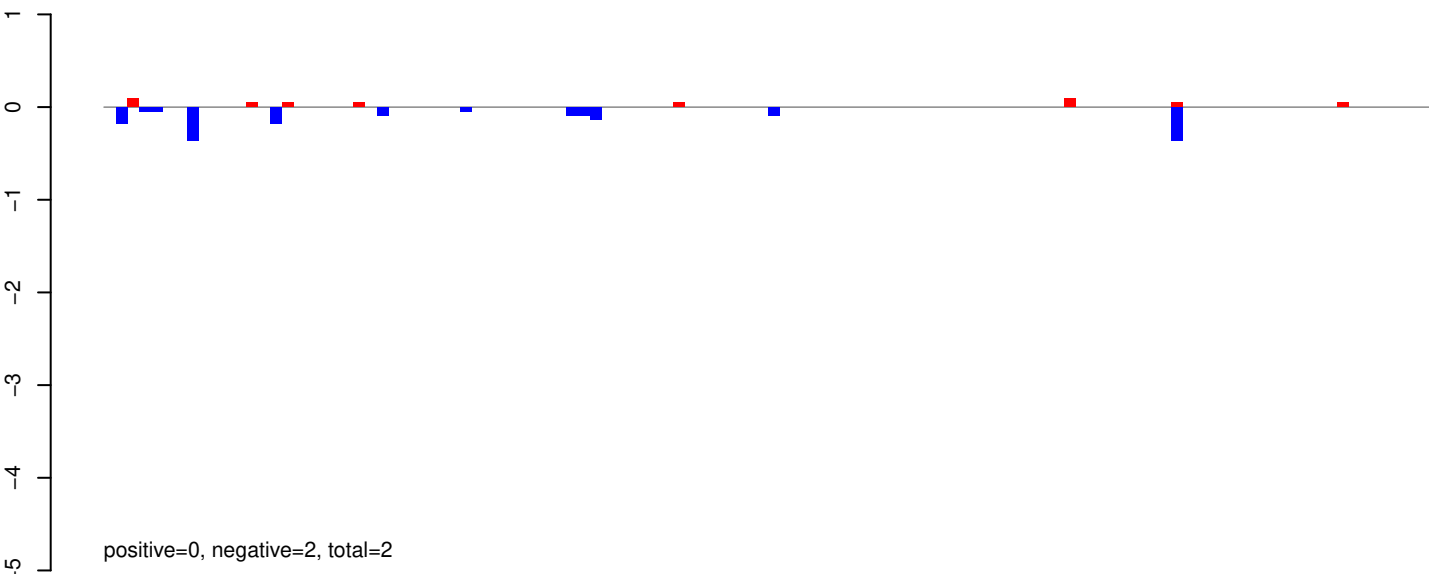

AeAeg_Whole_ZIKV_BM2_GP.24_35.rep

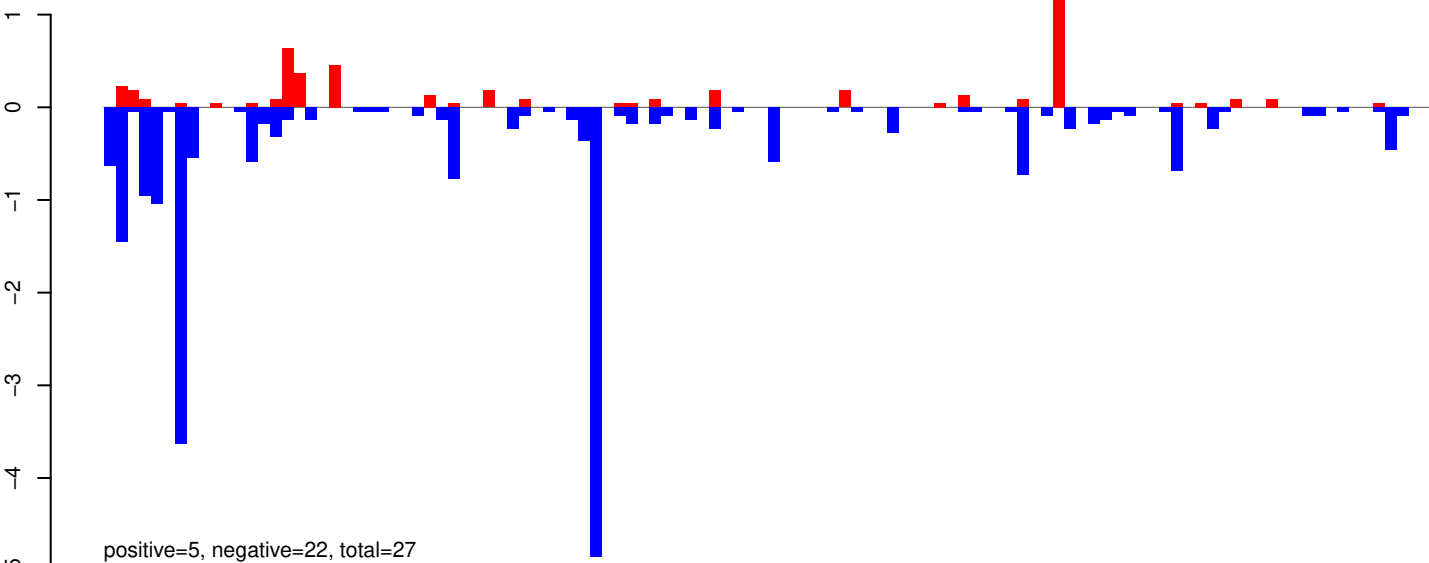

AeAeg_Whole_ZIKV_BM2_GP.rep

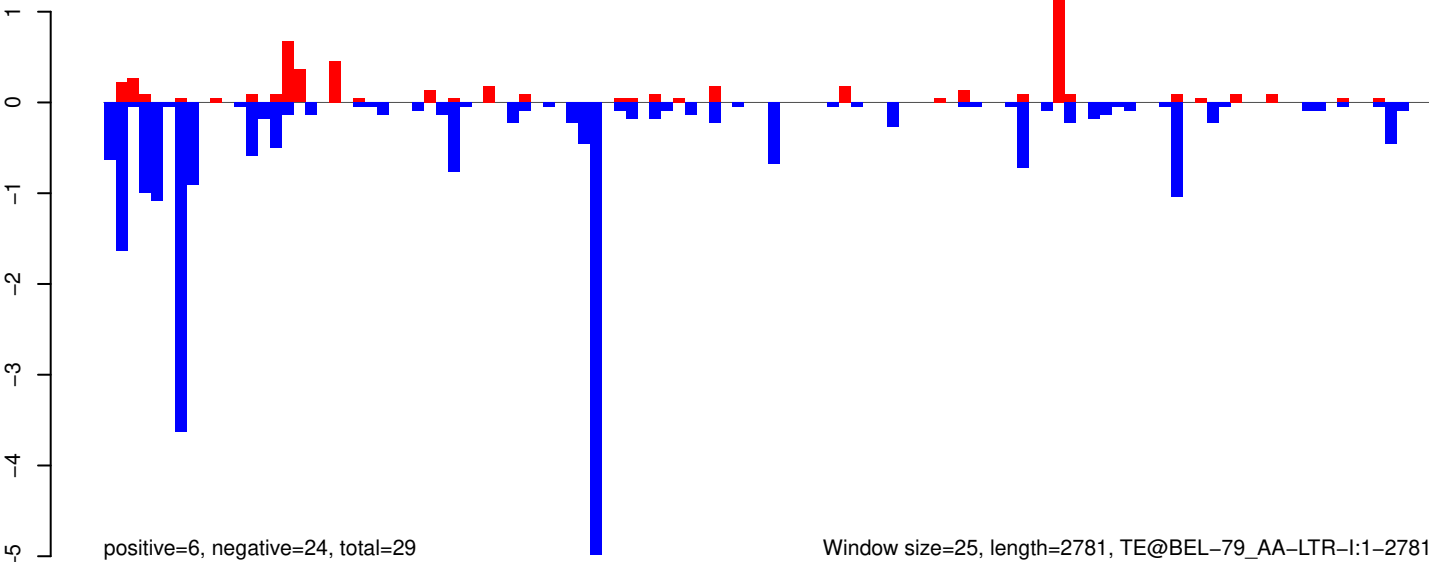

Window size=25, length=2781, TE@BEL-79_AA-LTR-I:1-2781

AeAeg_Whole_ZIKV_BM2_GP.18_23.rep

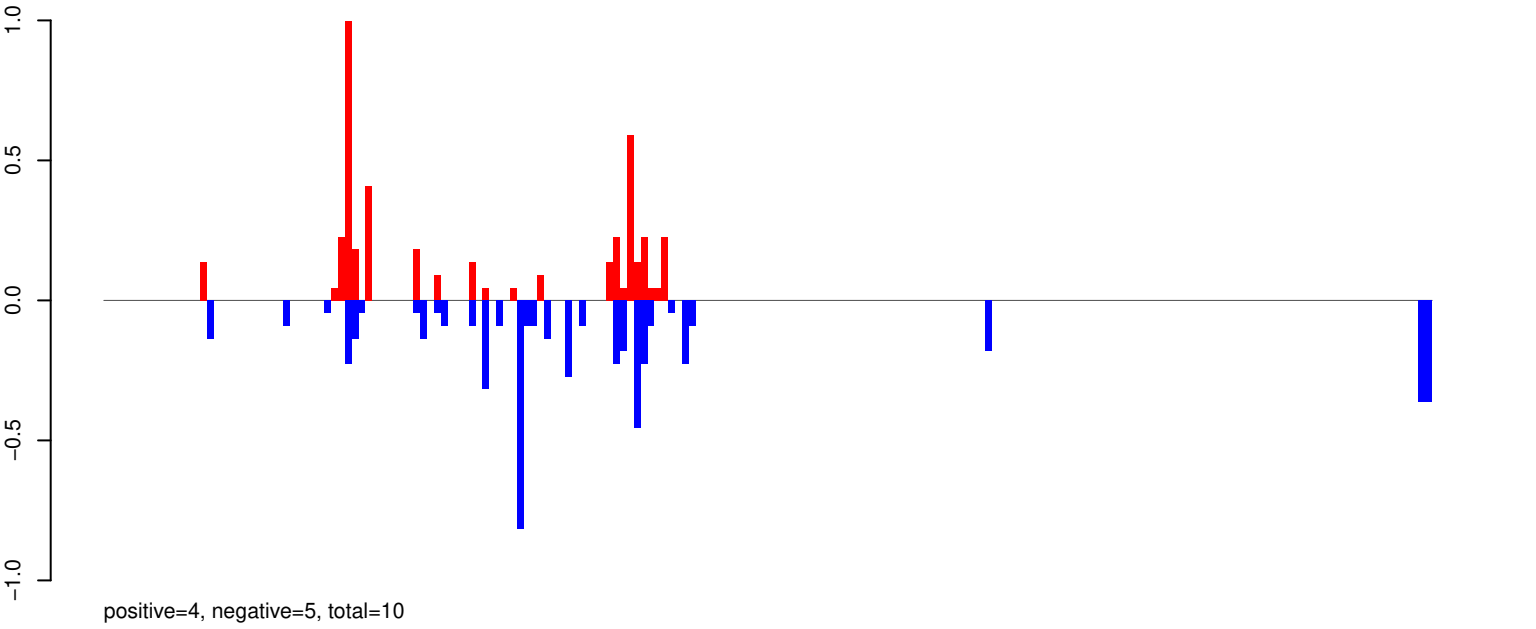

AeAeg_Whole_ZIKV_BM2_GP.24_35.rep

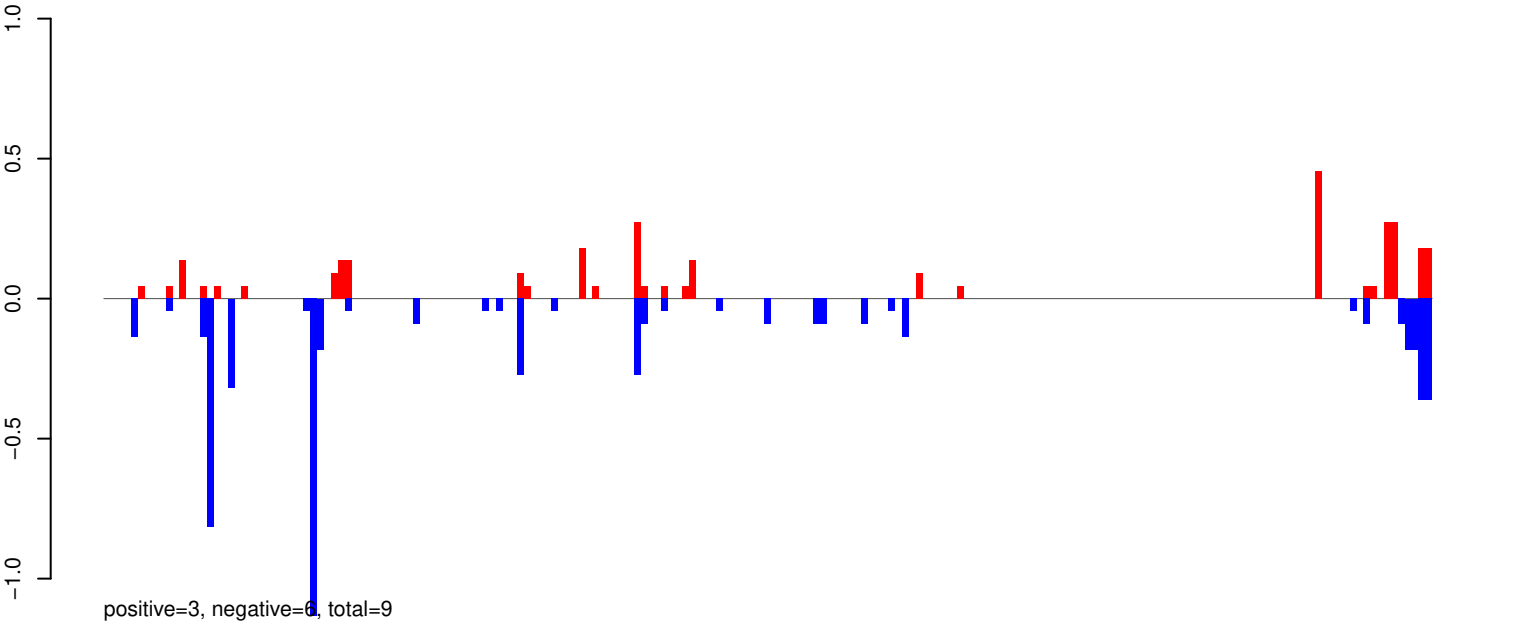

AeAeg_Whole_ZIKV_BM2_GP.rep

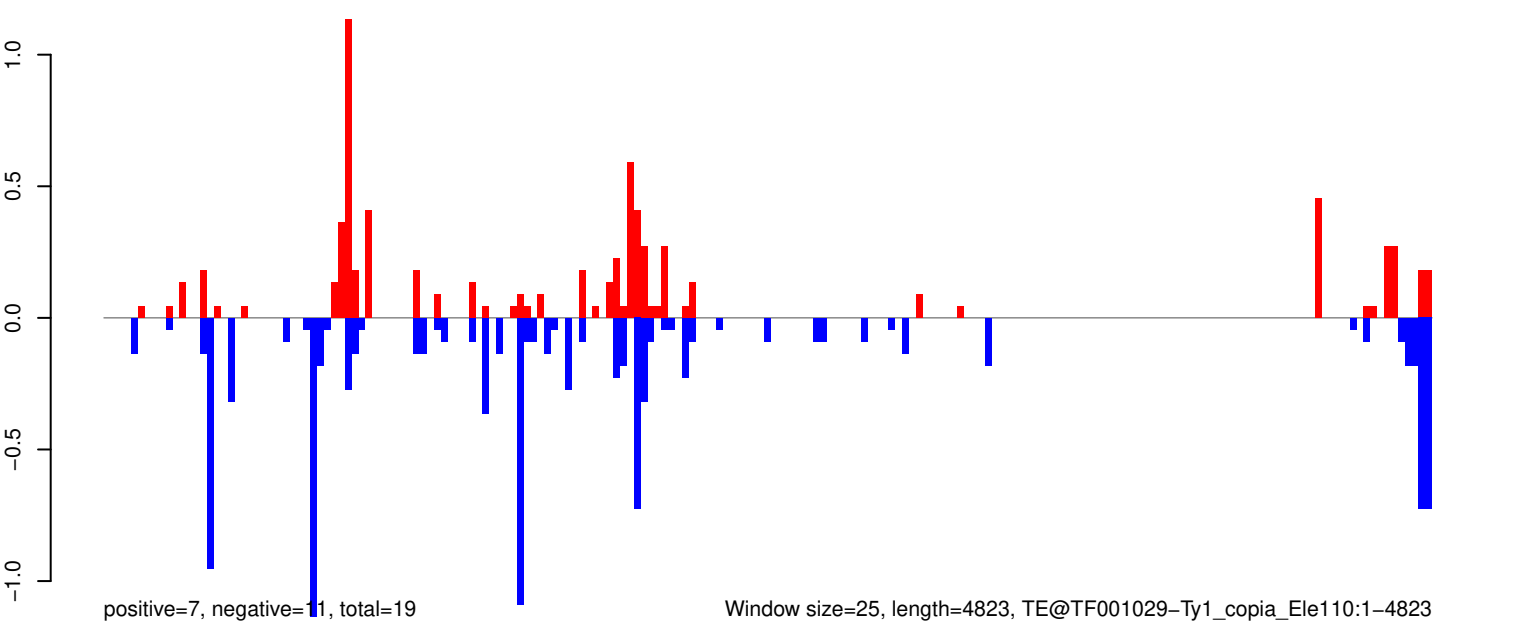

Window size=25, length=4823, TE@TF001029-Ty1_copia_Ele110:1-4823

0 1000 2000 3000 4000 5000

AeAeg_Whole_ZIKV_BM2_GP.18_23.rep

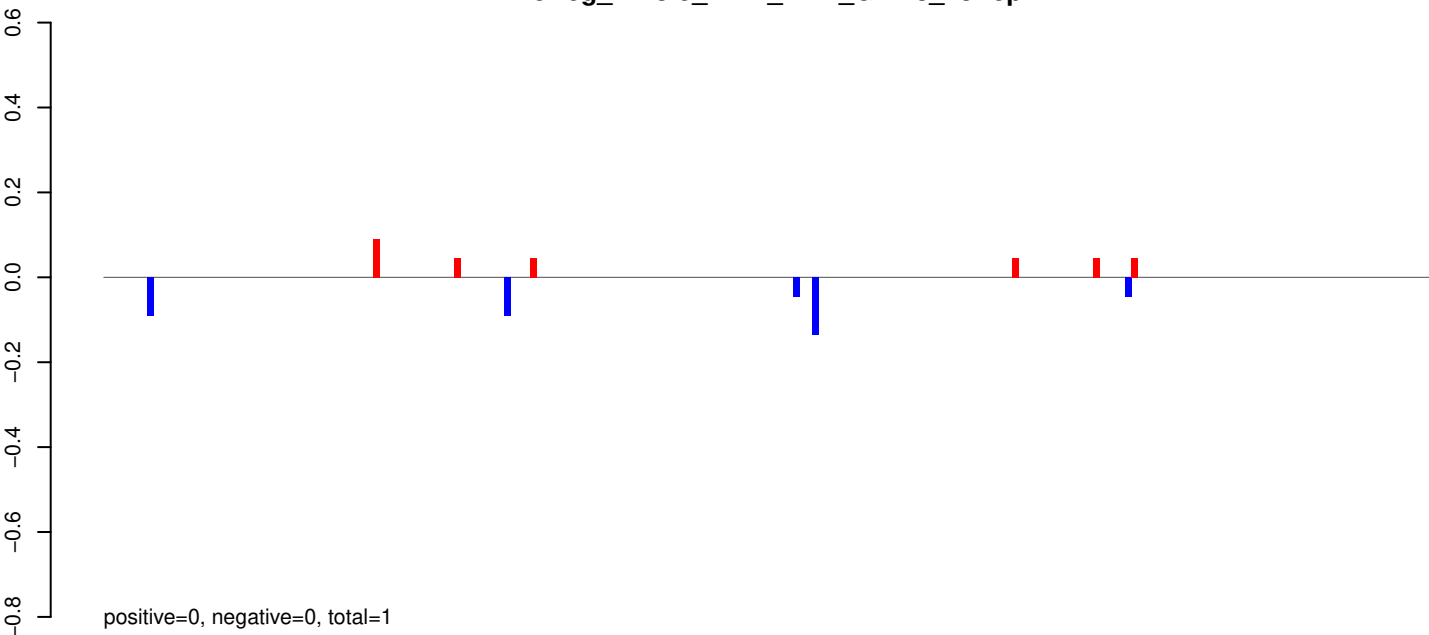

AeAeg_Whole_ZIKV_BM2_GP.24_35.rep

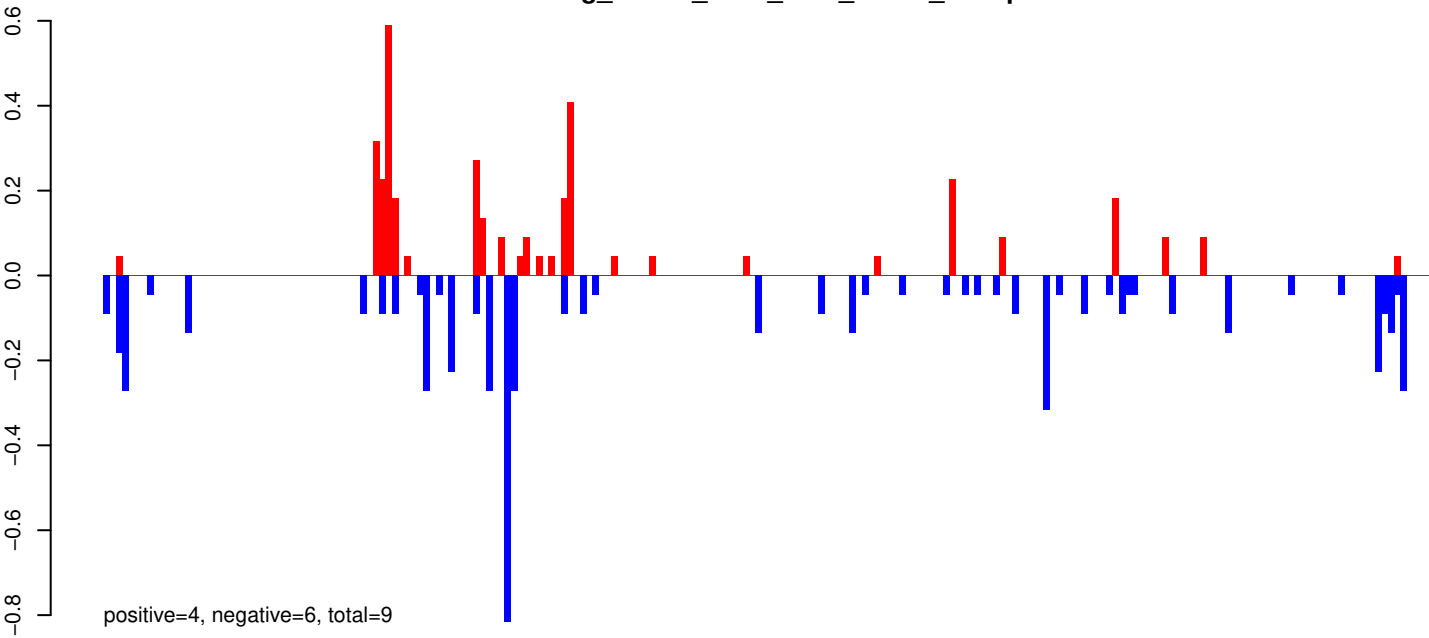

AeAeg_Whole_ZIKV_BM2_GP.rep

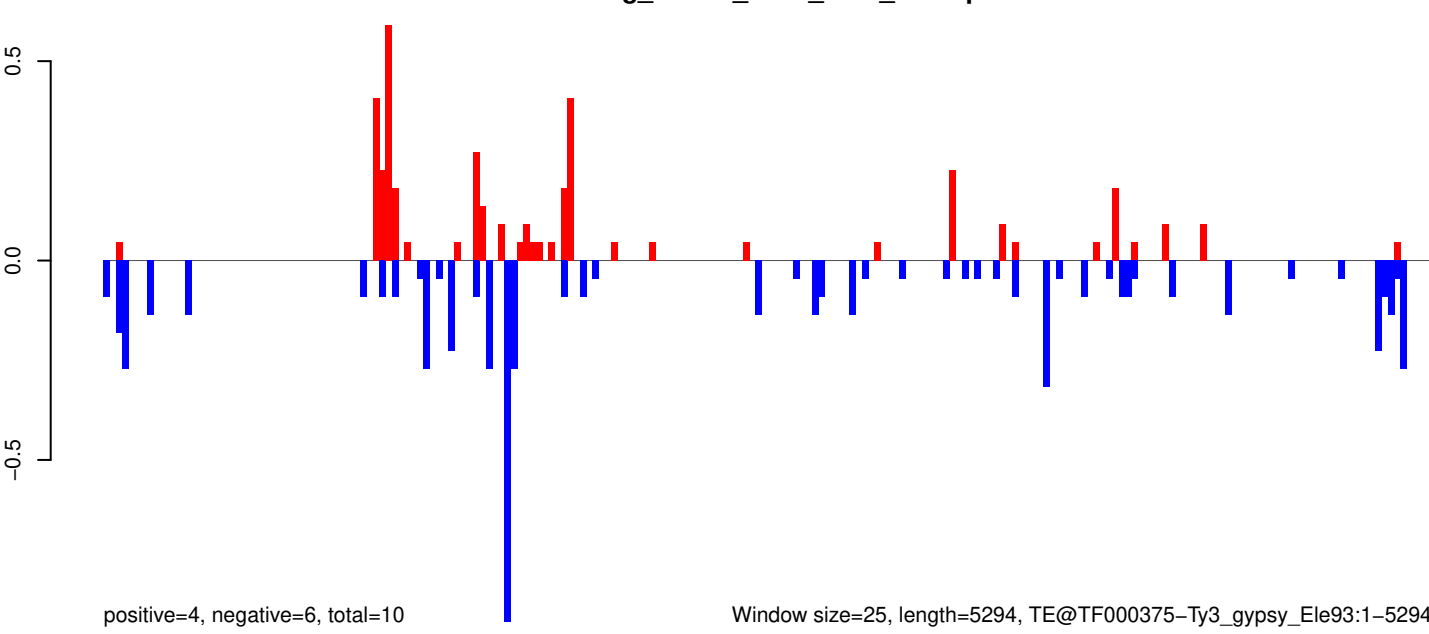

Window size=25, length=5294, TE@TF000375-Ty3_gypsy_Ele93:1-5294

0 1000 2000 3000 4000 5000

AeAeg_Whole_ZIKV_BM2_GP.18_23.rep

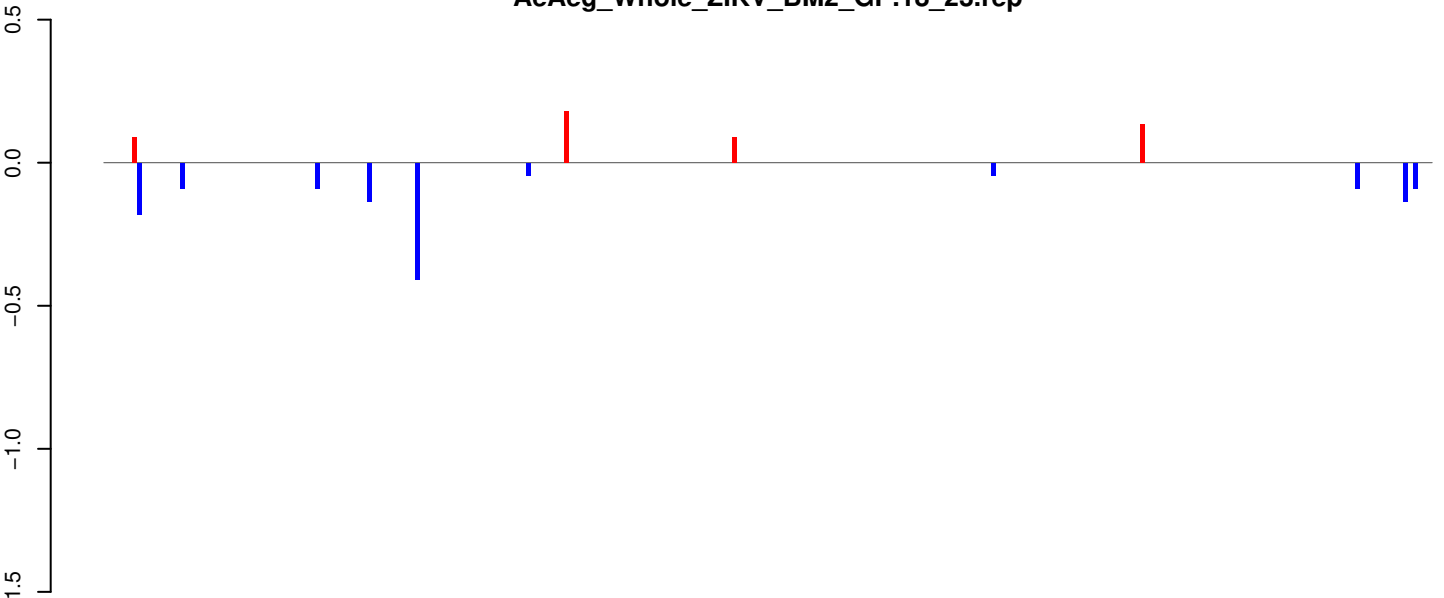

positive=0, negative=1, total=2

AeAeg_Whole_ZIKV_BM2_GP.24_35.rep

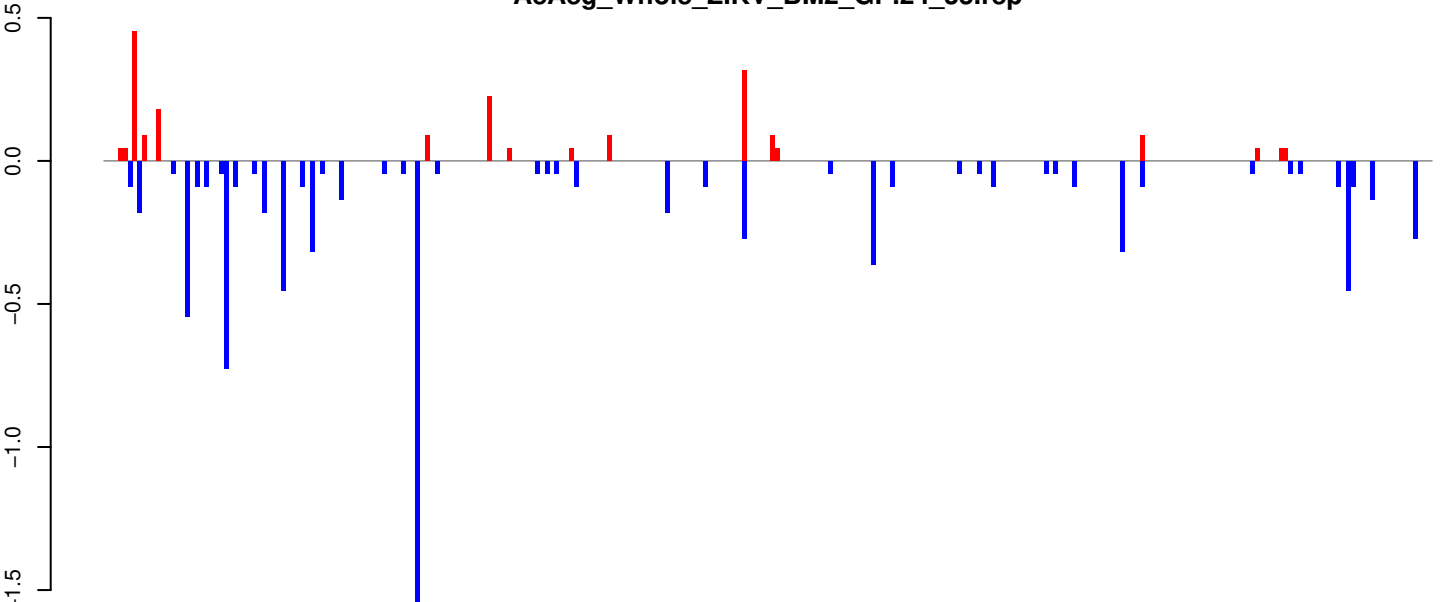

positive=2, negative=8, total=10

AeAeg_Whole_ZIKV_BM2_GP.rep

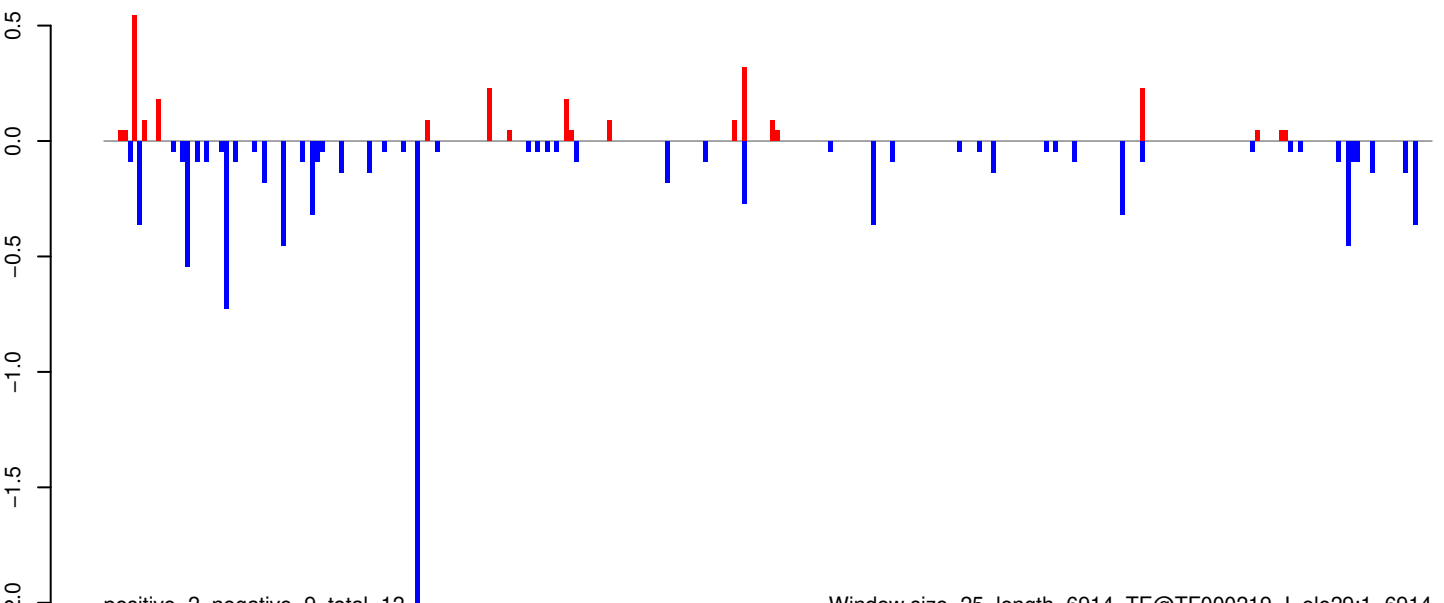

positive=2, negative=9, total=12

Window size=25, length=6914, TE@TF000219-I_ele29:1-6914

0 1000 2000 3000 4000 5000 6000 7000

AeAeg_Whole_ZIKV_BM2_GP.18_23.rep

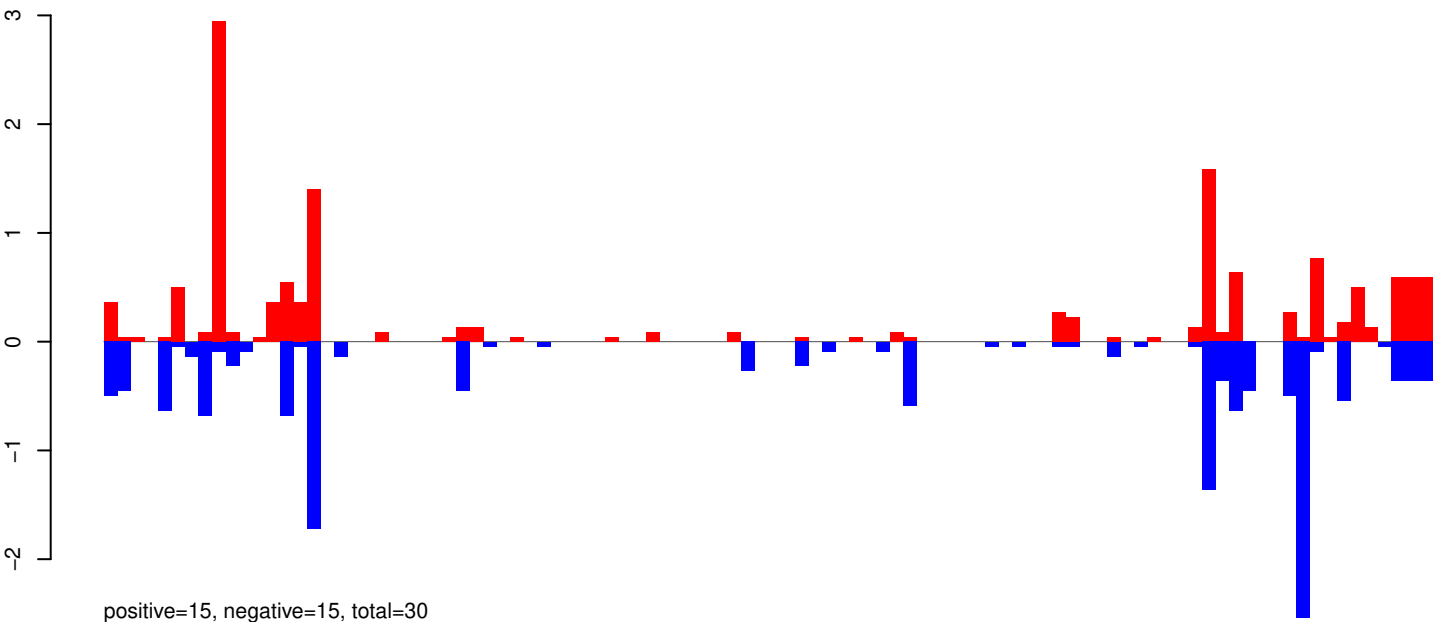

AeAeg_Whole_ZIKV_BM2_GP.24_35.rep

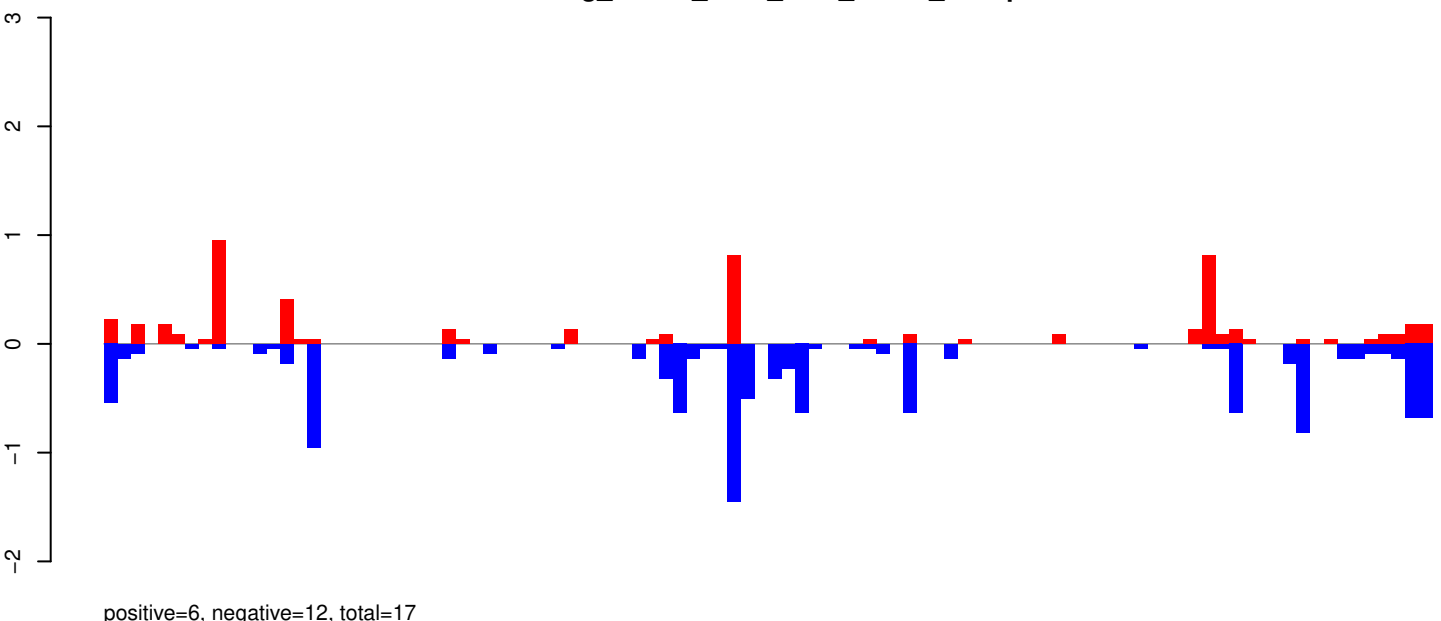

AeAeg_Whole_ZIKV_BM2_GP.rep

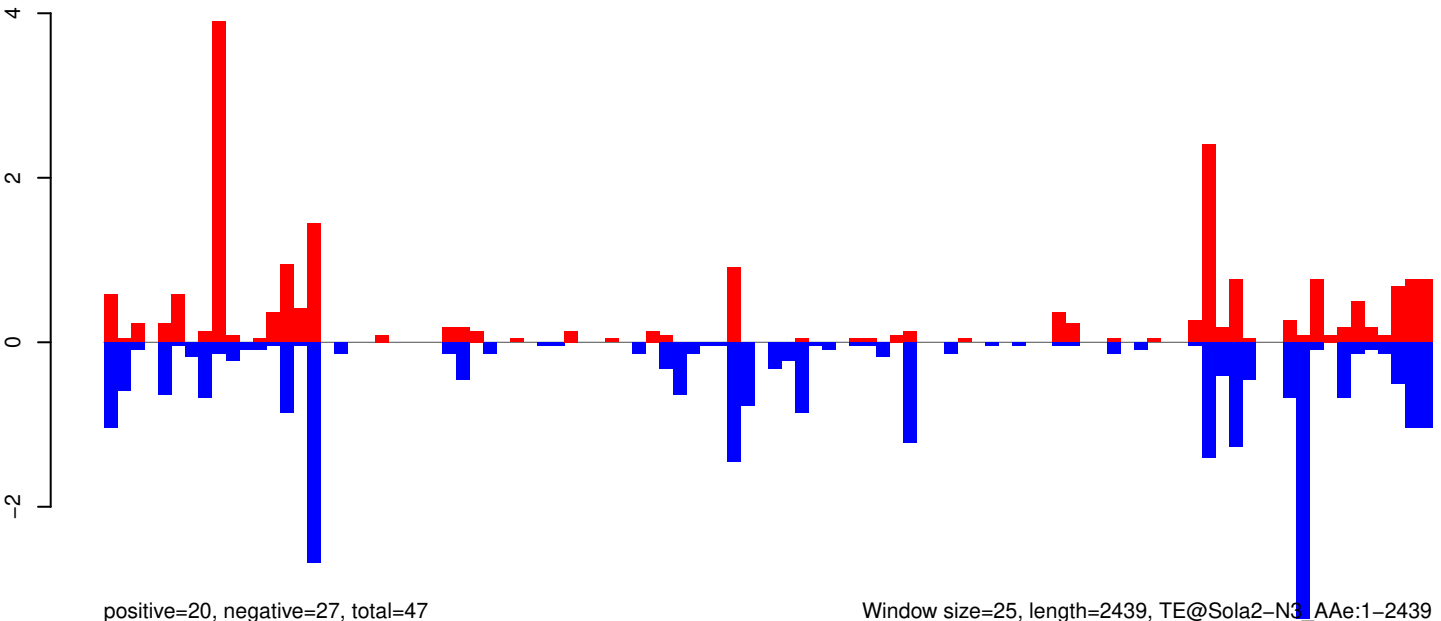

Window size=25, length=2439, TE@Sola2-N3_Ae:1-2439

0 500 1000 1500 2000 2500

AeAeg_Whole_ZIKV_BM2_GP.18_23.rep

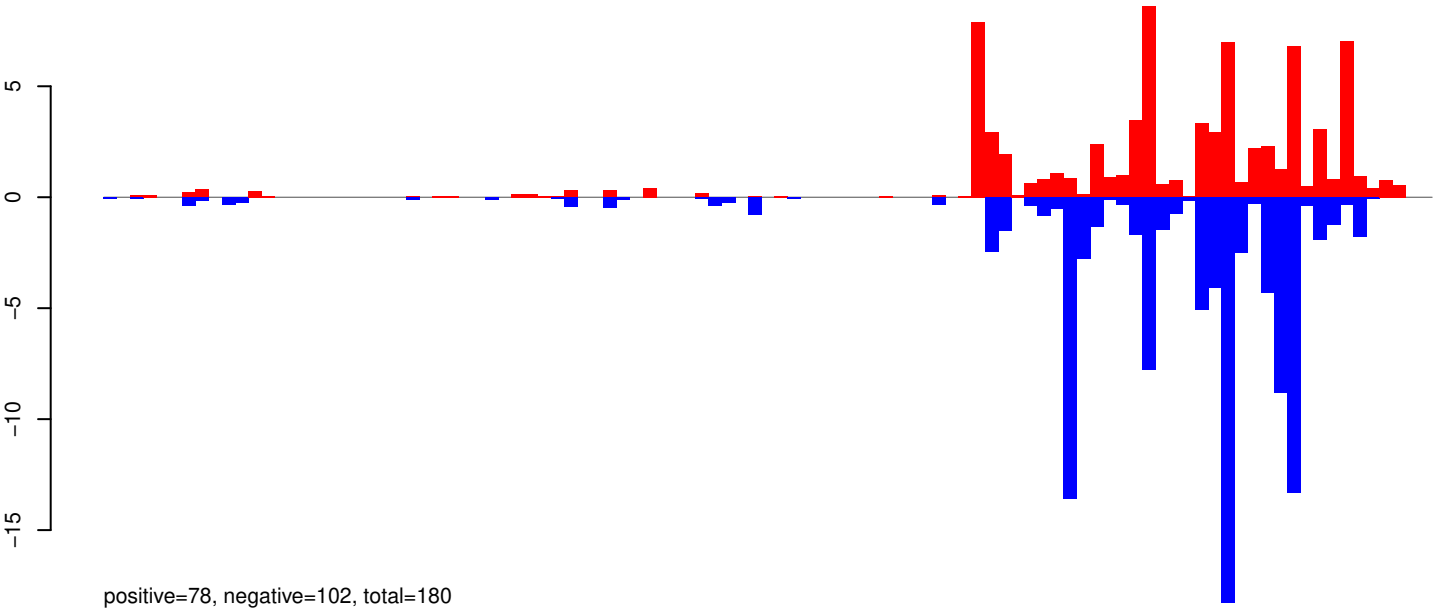

AeAeg_Whole_ZIKV_BM2_GP.24_35.rep

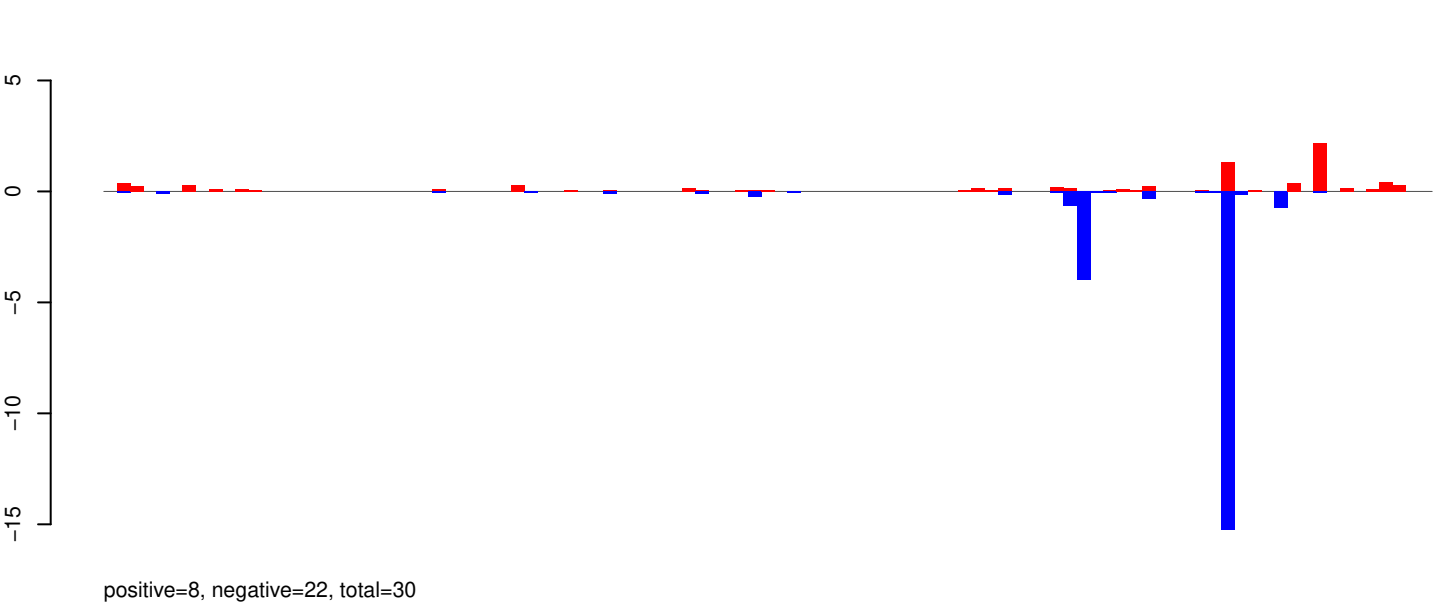

AeAeg_Whole_ZIKV_BM2_GP.rep

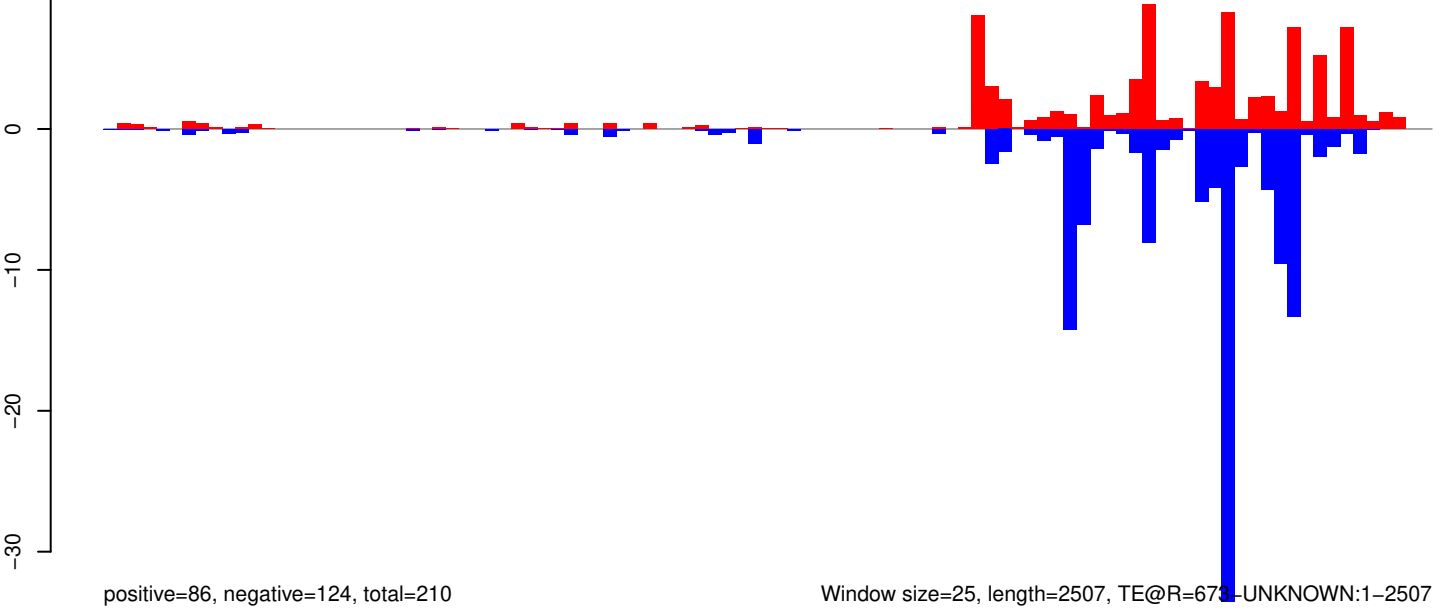

Window size=25, length=2507, TE@R=673-UNKNOWN:1-2507

AeAeg_Whole_ZIKV_BM2_GP.18_23.rep

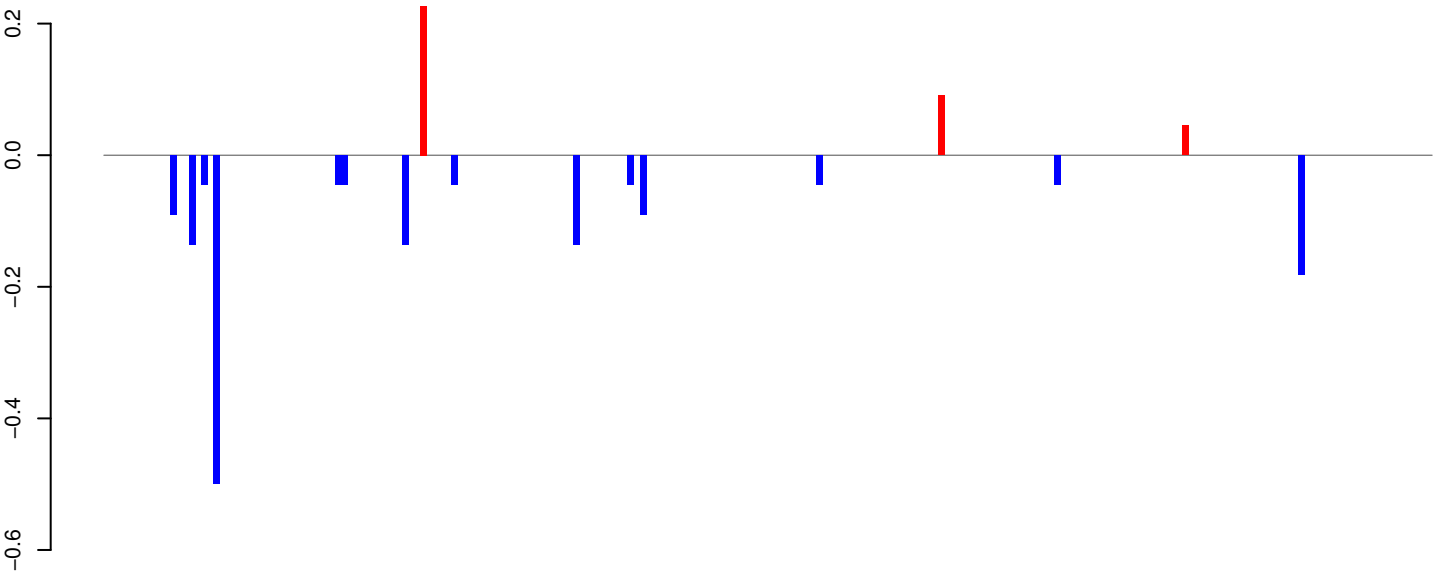

positive=0, negative=2, total=2

AeAeg_Whole_ZIKV_BM2_GP.24_35.rep

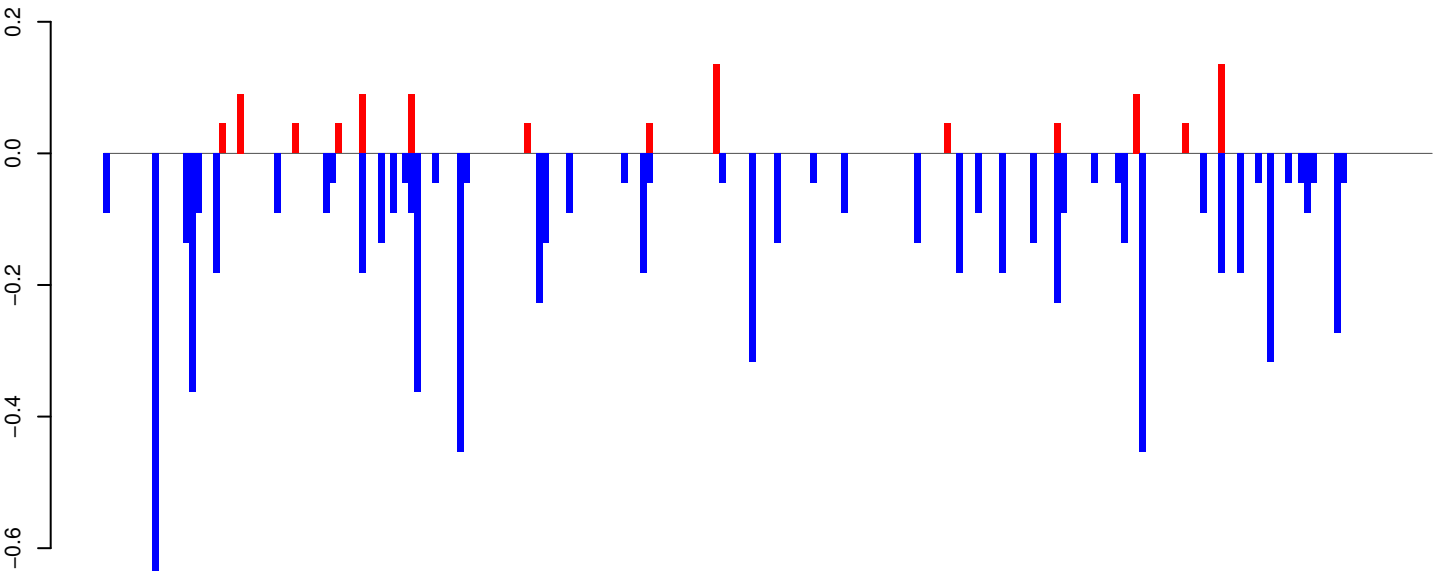

positive=1, negative=8, total=9

AeAeg_Whole_ZIKV_BM2_GP.rep

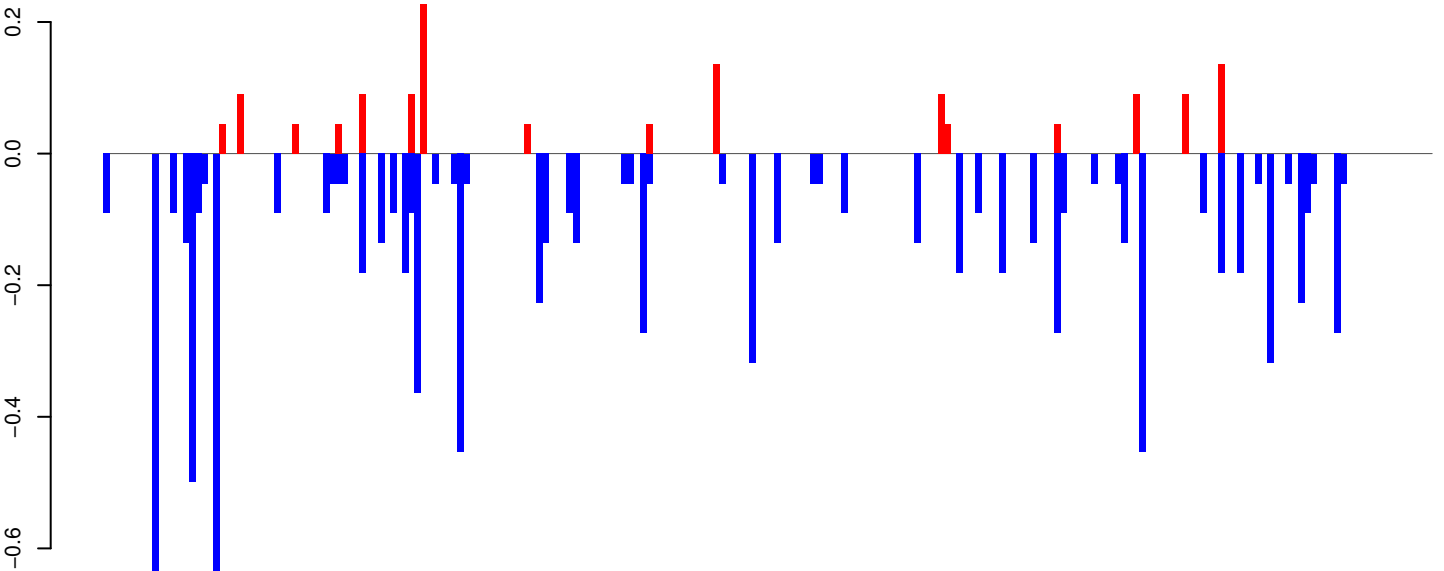

positive=1, negative=9, total=11

Window size=25, length=5441, TE@Outcast_Ele3:1-5441

0 1000 2000 3000 4000 5000

AeAeg_Whole_ZIKV_BM2_GP.18_23.rep

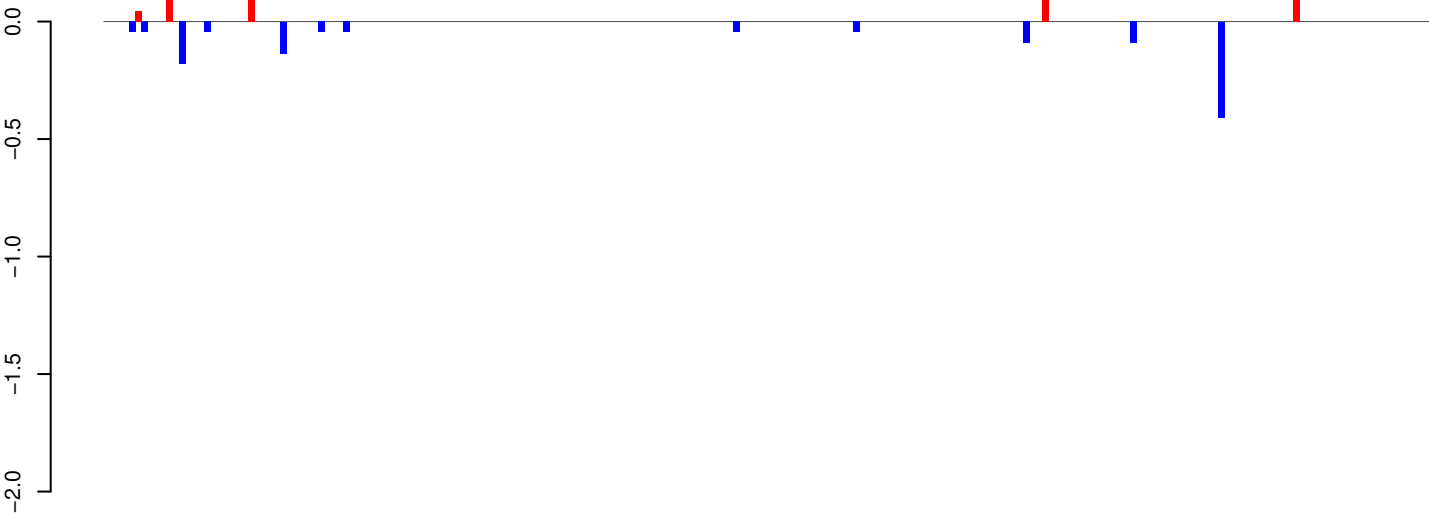

positive=1, negative=1, total=2

AeAeg_Whole_ZIKV_BM2_GP.24_35.rep

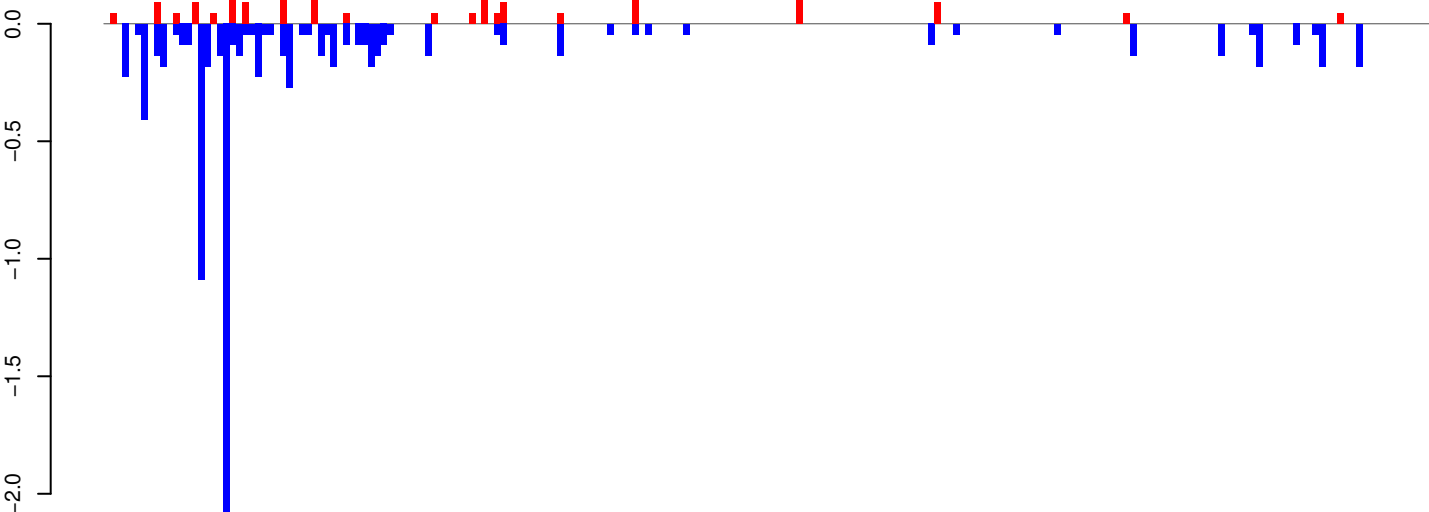

positive=2, negative=9, total=11

AeAeg_Whole_ZIKV_BM2_GP.rep

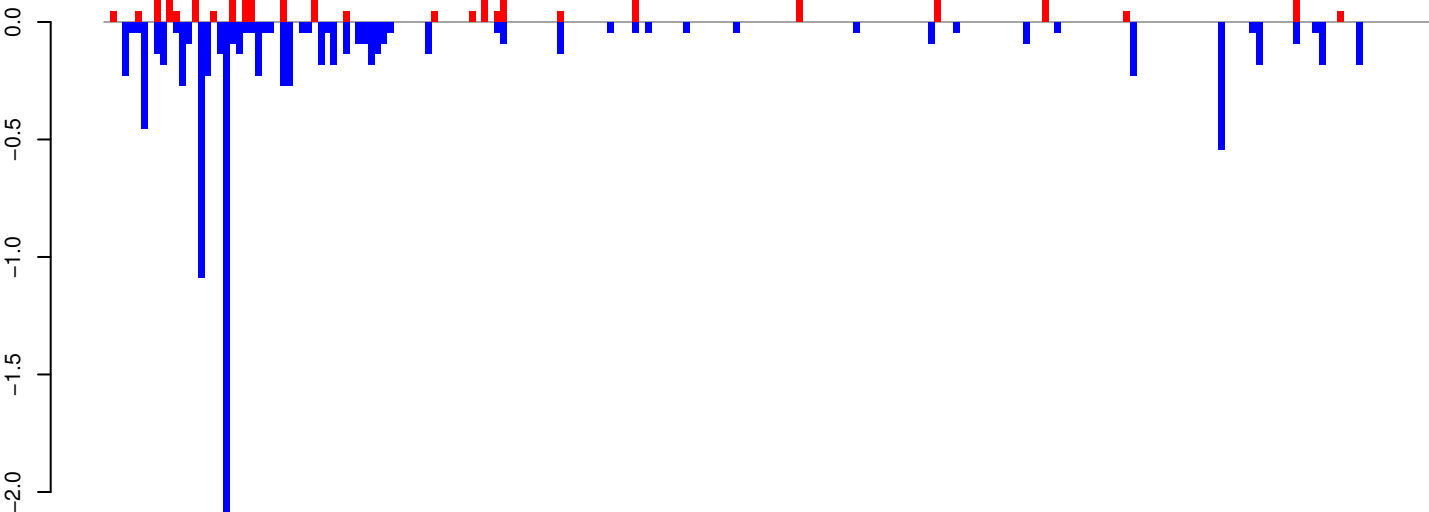

positive=2, negative=10, total=13

Window size=25, length=5258, TE@I-1_AA:1-5258

0 1000 2000 3000 4000 5000

AeAeg_Whole_ZIKV_BM2_GP.18_23.rep

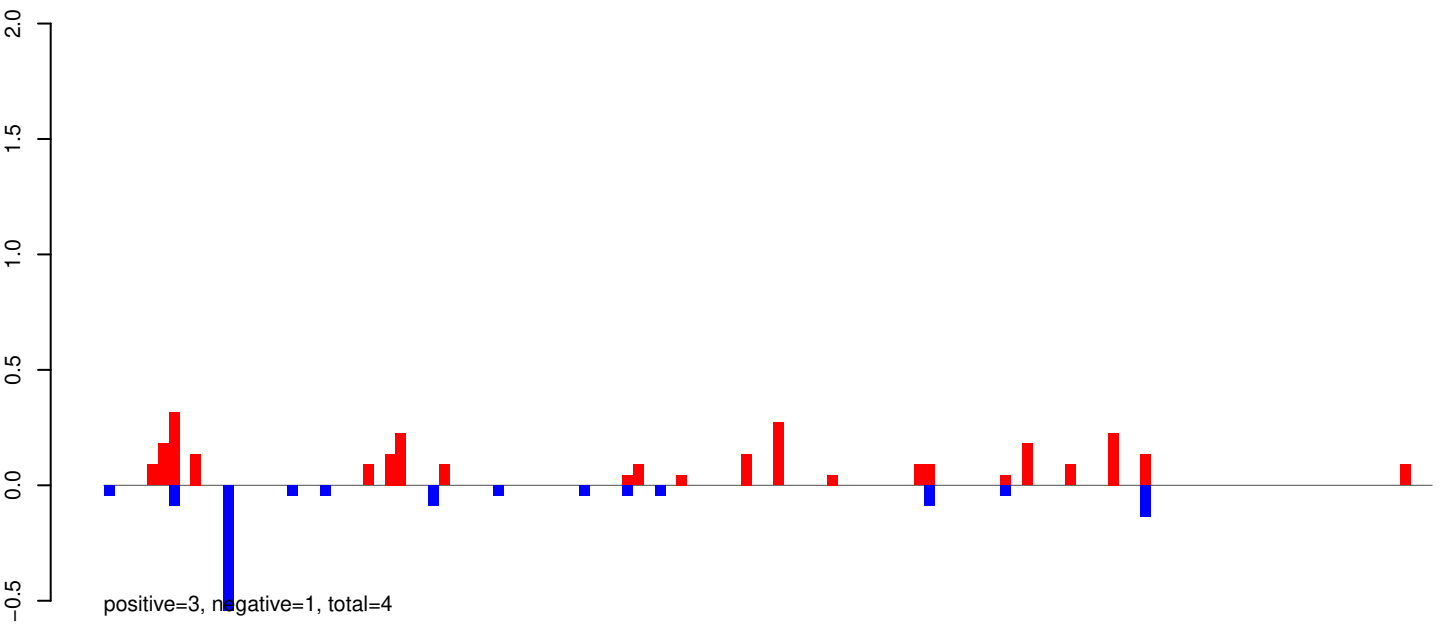

AeAeg_Whole_ZIKV_BM2_GP.24_35.rep

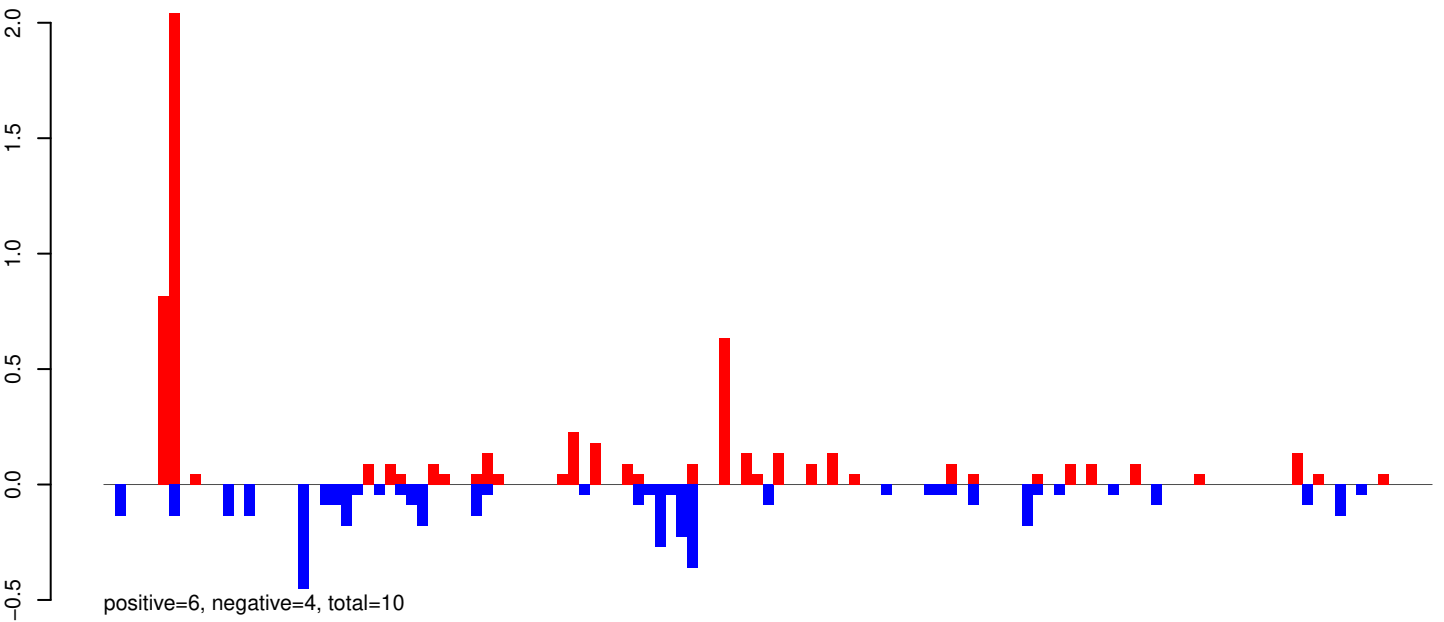

AeAeg_Whole_ZIKV_BM2_GP.rep

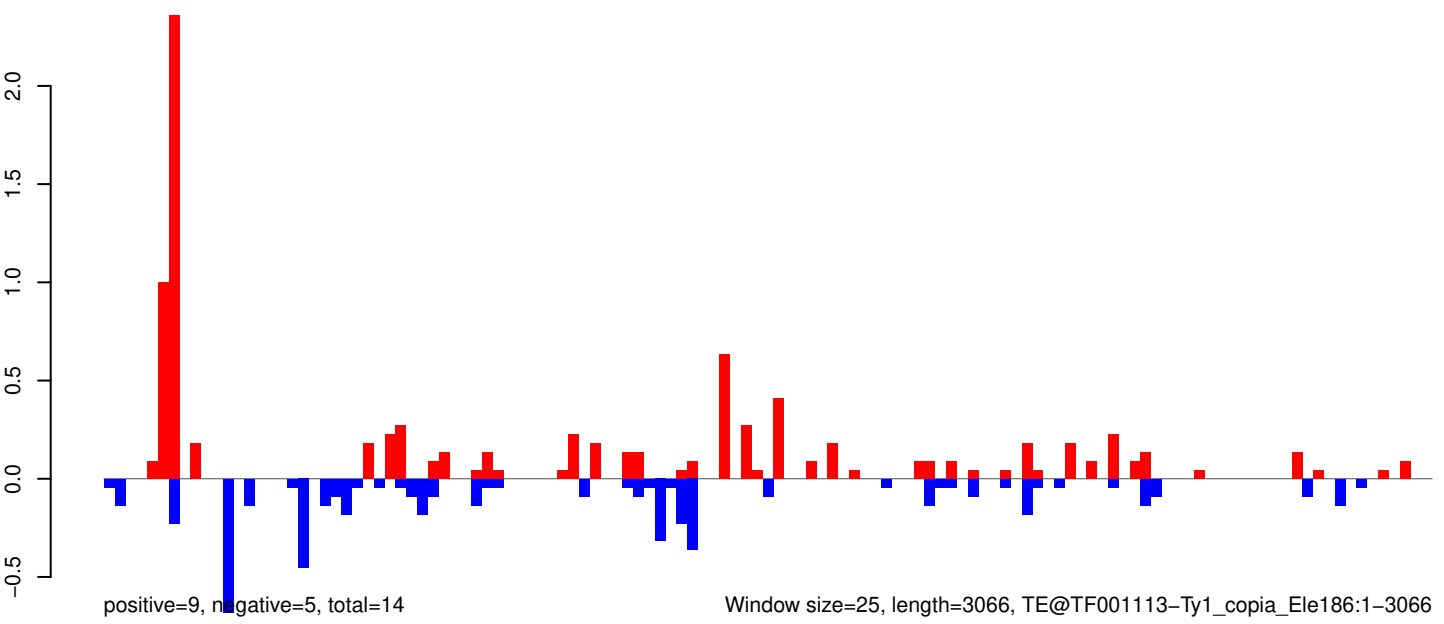

AeAeg_Whole_ZIKV_BM2_GP.18_23.rep

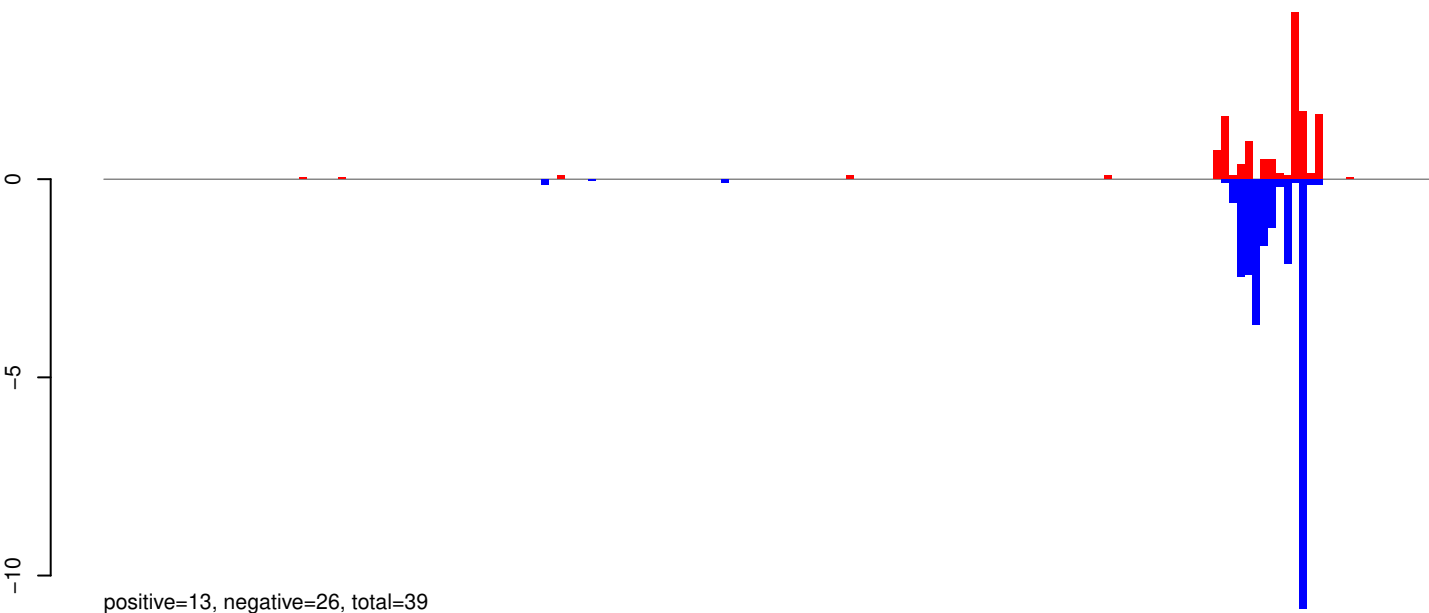

AeAeg_Whole_ZIKV_BM2_GP.24_35.rep

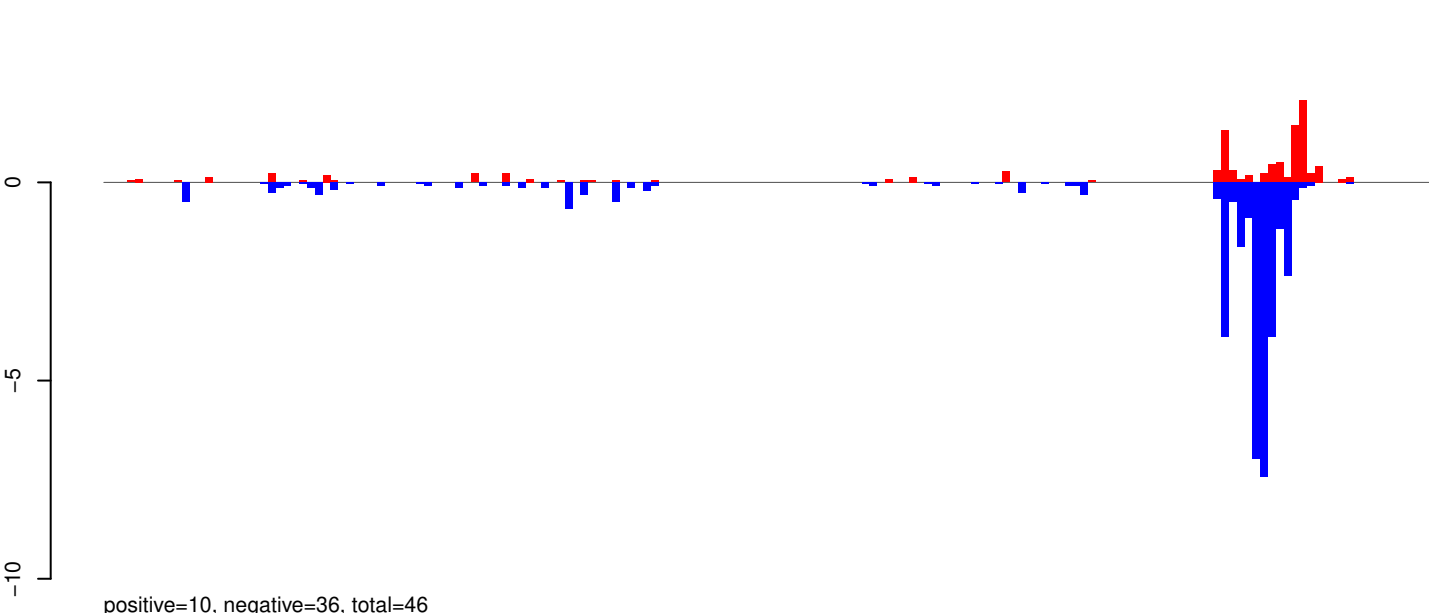

AeAeg_Whole_ZIKV_BM2_GP.rep

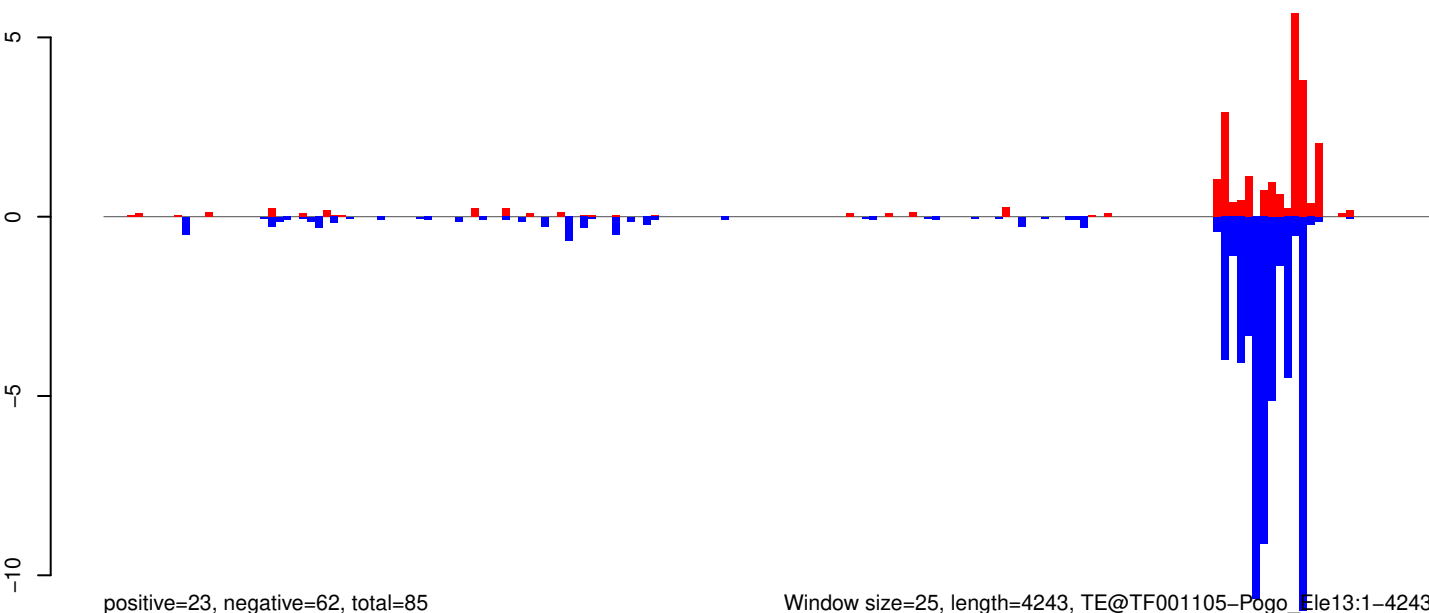

Window size=25, length=4243, TE@TF001105-Pogo_Ele13:1-4243

0 1000 2000 3000 4000

AeAeg_Whole_ZIKV_BM2_GP.18_23.rep

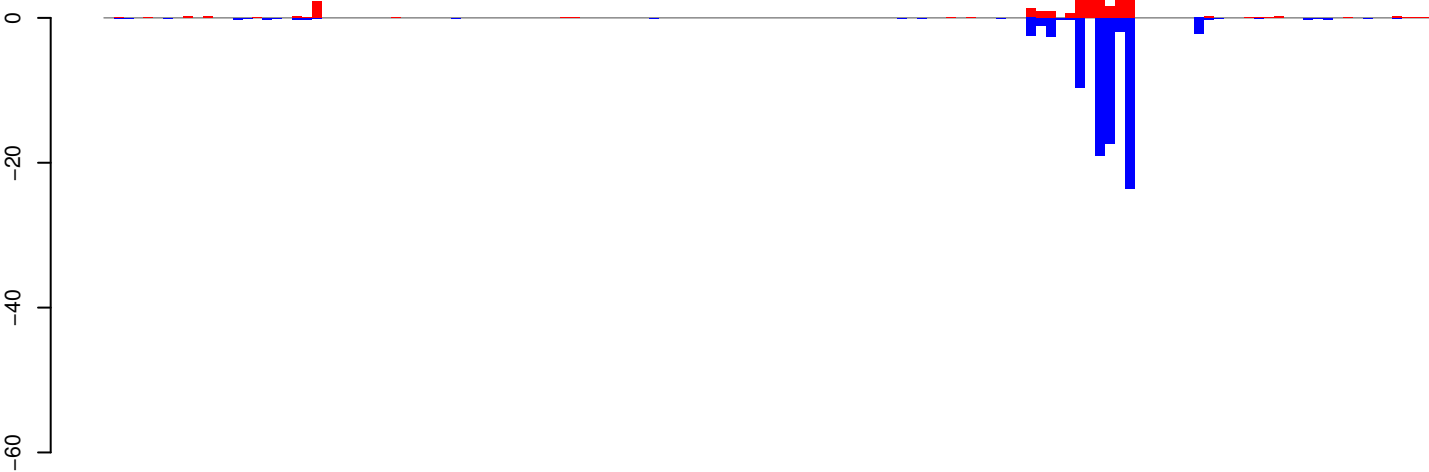

positive=30, negative=83, total=114

AeAeg_Whole_ZIKV_BM2_GP.24_35.rep



positive=19, negative=108, total=127

AeAeg_Whole_ZIKV_BM2_GP.rep

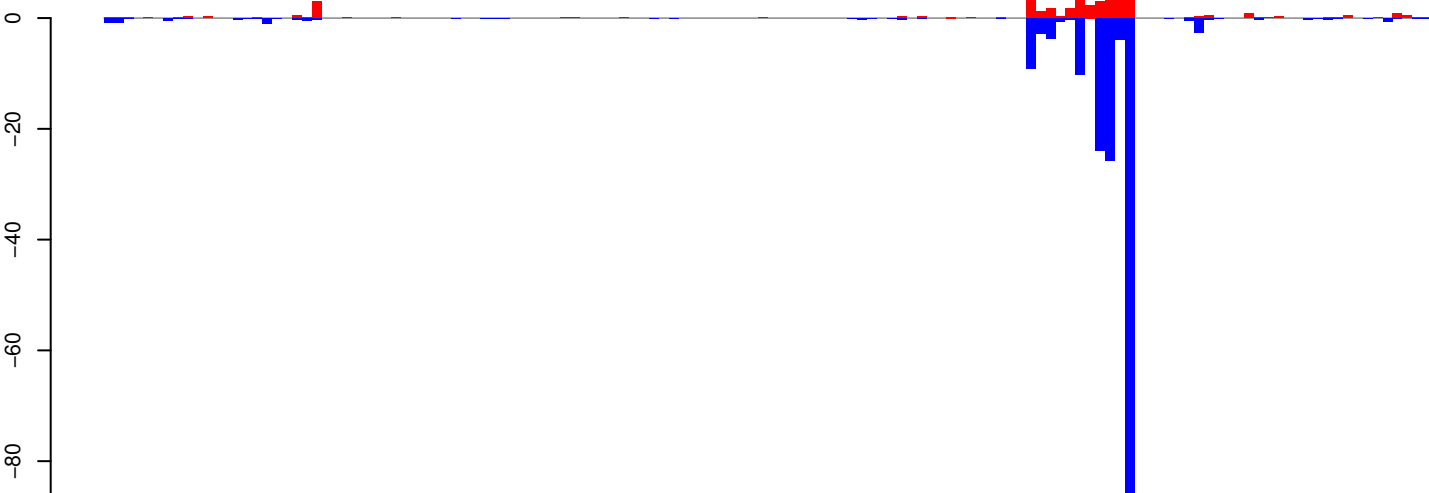

positive=49, negative=191, total=241

Window size=25, length=3337, TE@Sola3-1N1_AA:1-3337

AeAeg_Whole_ZIKV_BM2_GP.18_23.rep

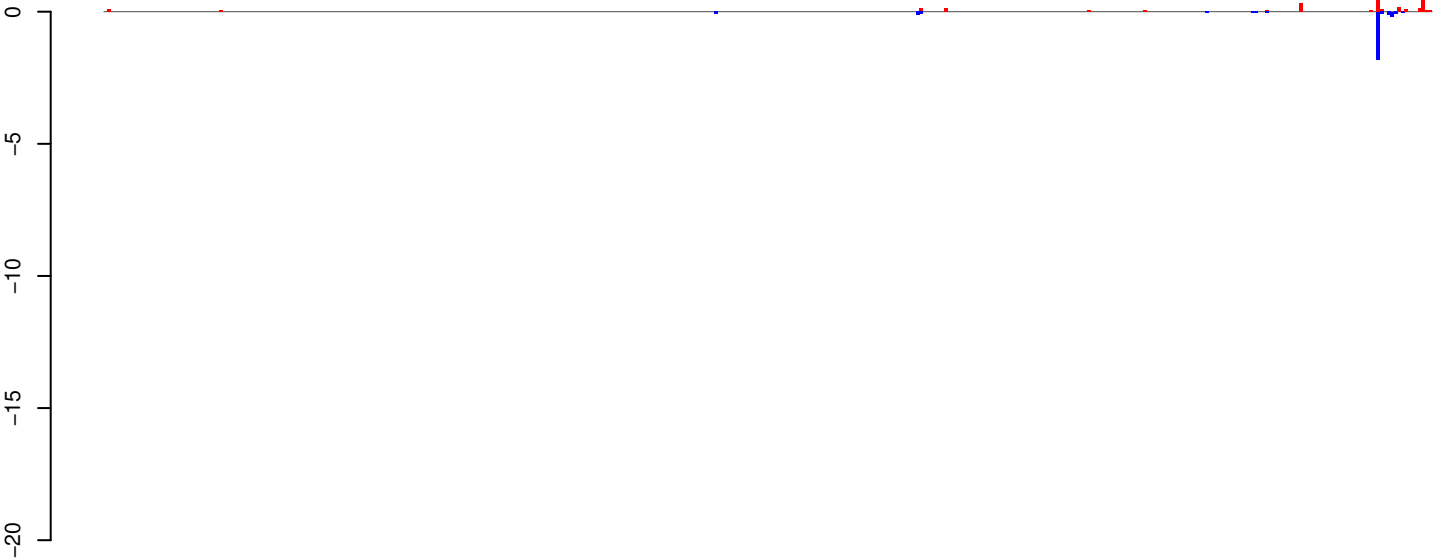

positive=3, negative=3, total=6

AeAeg_Whole_ZIKV_BM2_GP.24_35.rep

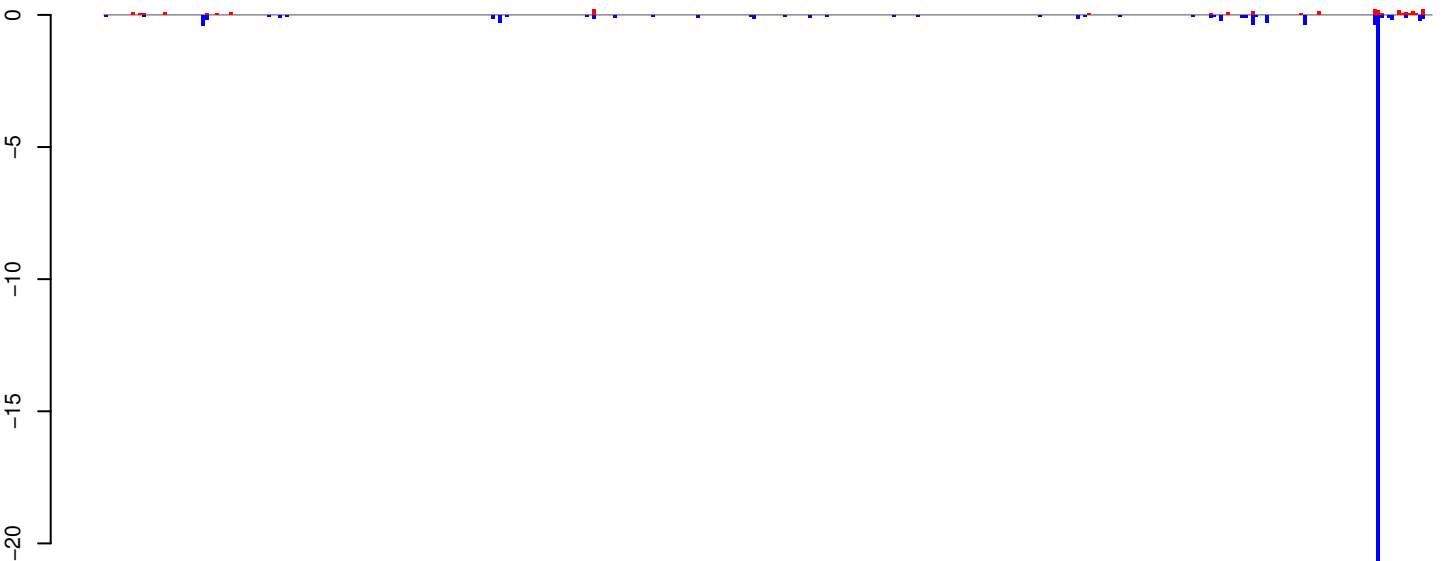

positive=2, negative=27, total=29

AeAeg_Whole_ZIKV_BM2_GP.rep

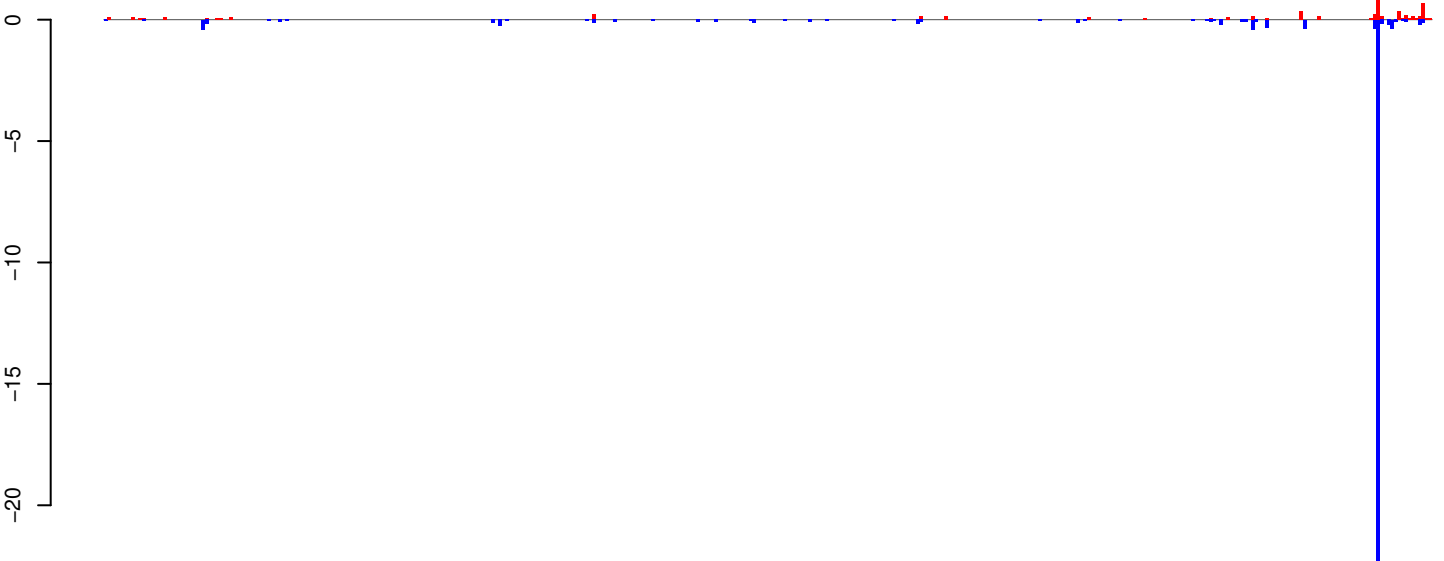

positive=5, negative=30, total=35

Window size=25, length=9510, TE@ORTE-1_AAe:1-9510

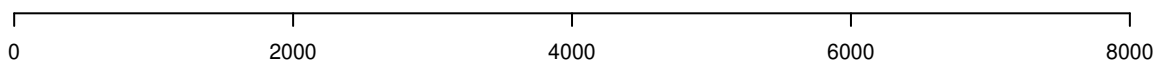

AeAeg_Whole_ZIKV_BM2_GP.18_23.rep

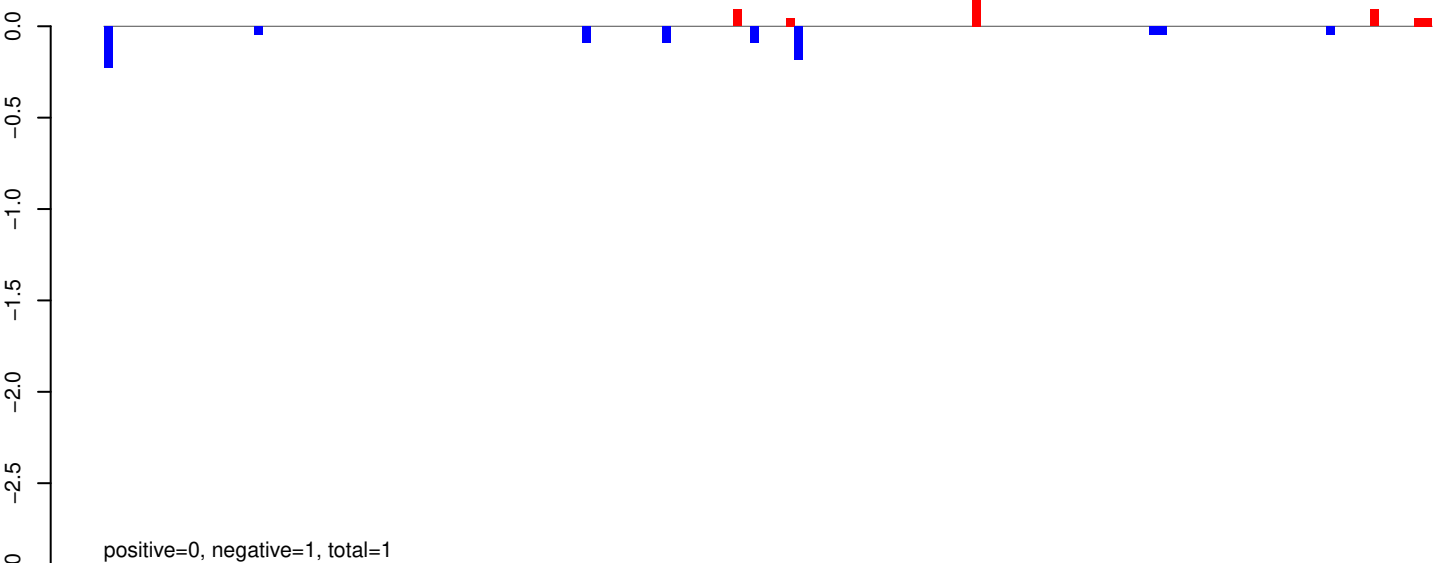

AeAeg_Whole_ZIKV_BM2_GP.24_35.rep

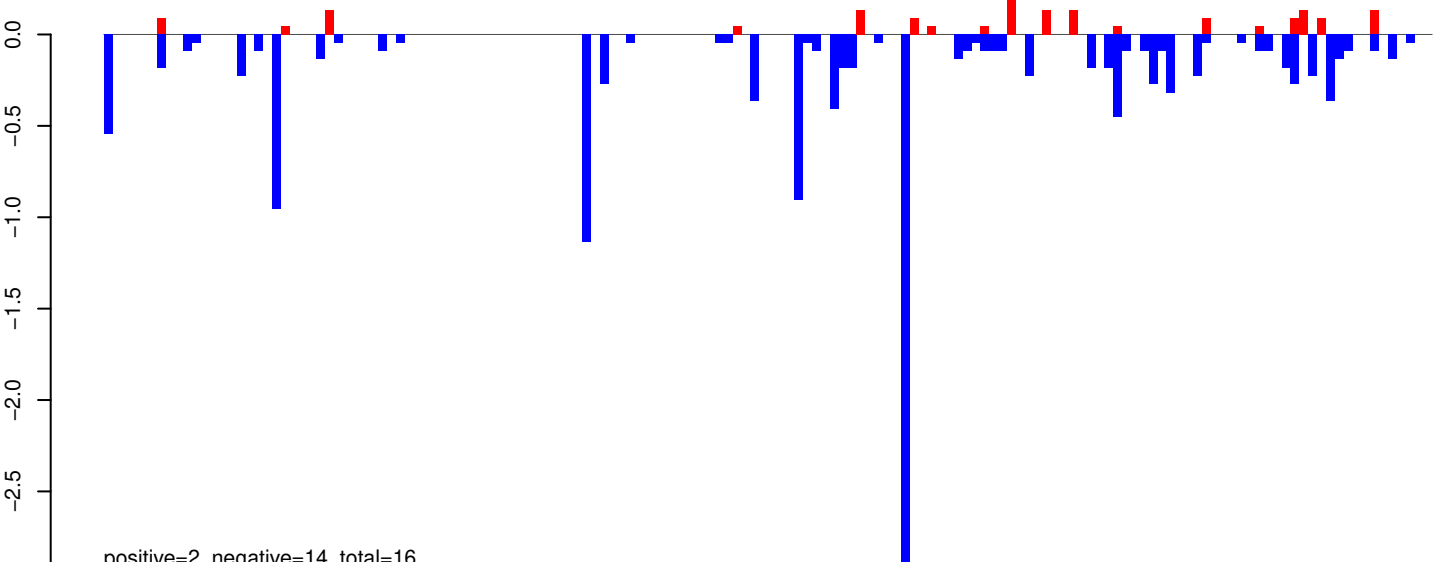

AeAeg_Whole_ZIKV_BM2_GP.rep

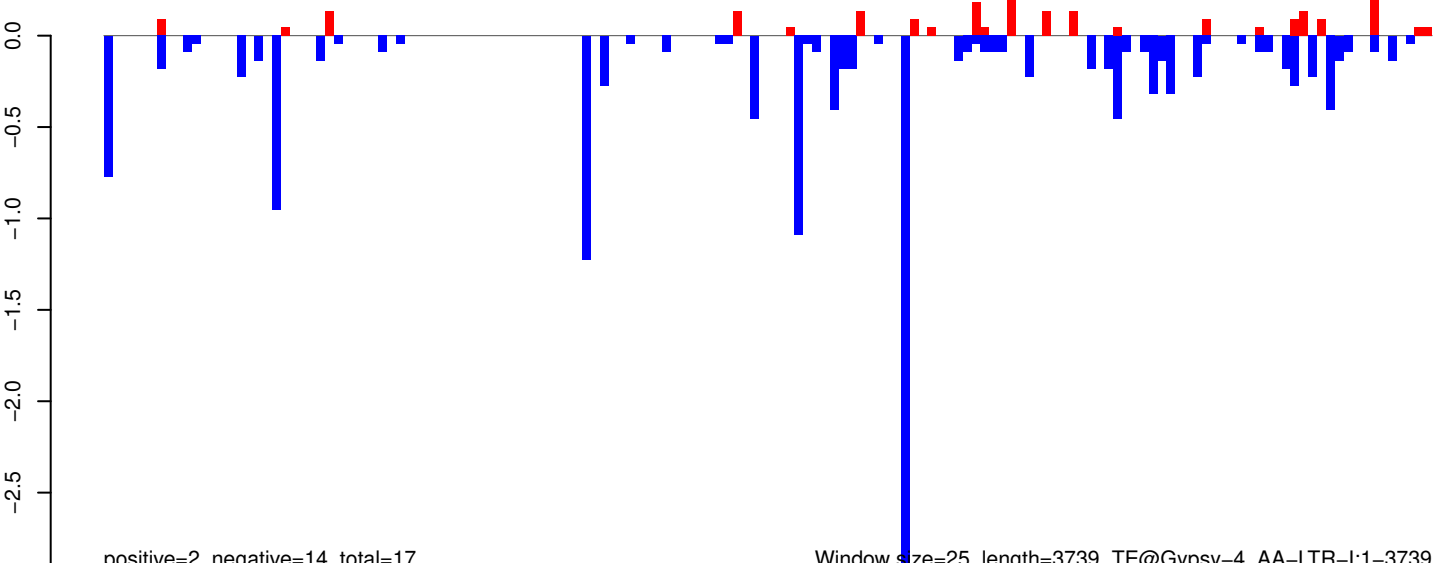

AeAeg_Whole_ZIKV_BM2_GP.18_23.rep

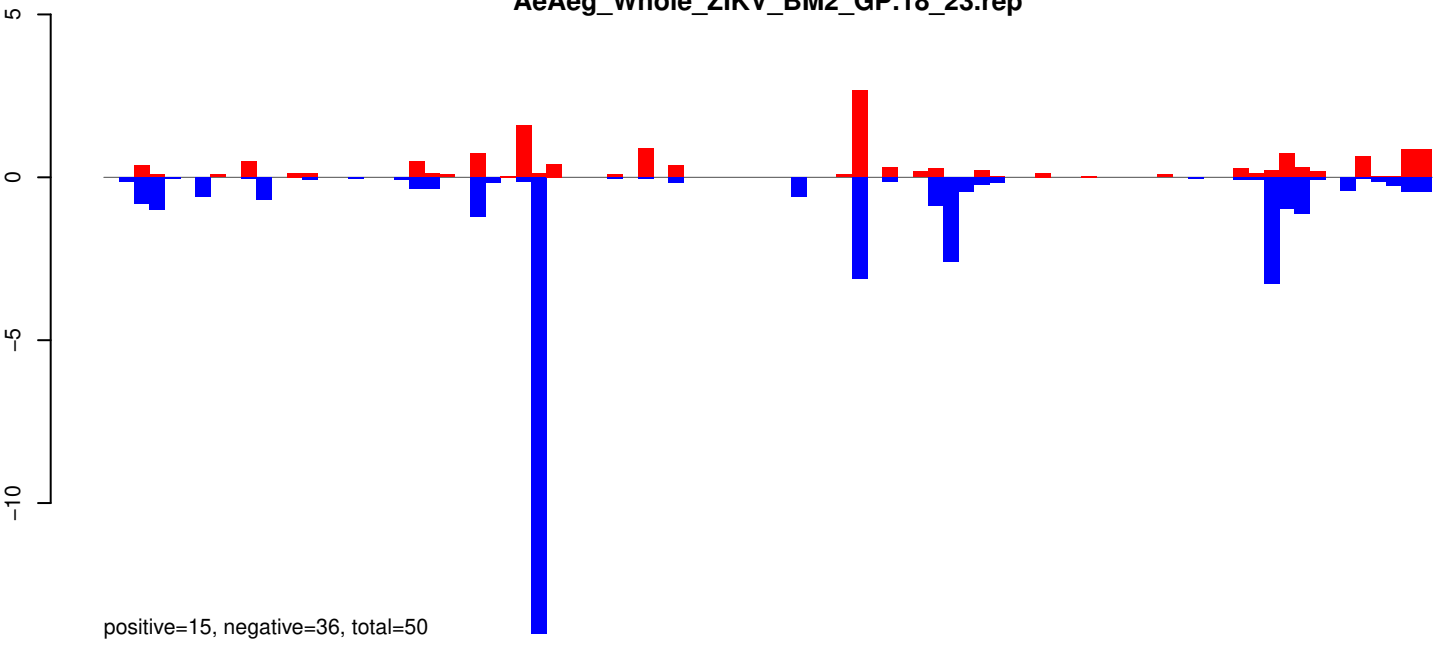

AeAeg_Whole_ZIKV_BM2_GP.24_35.rep

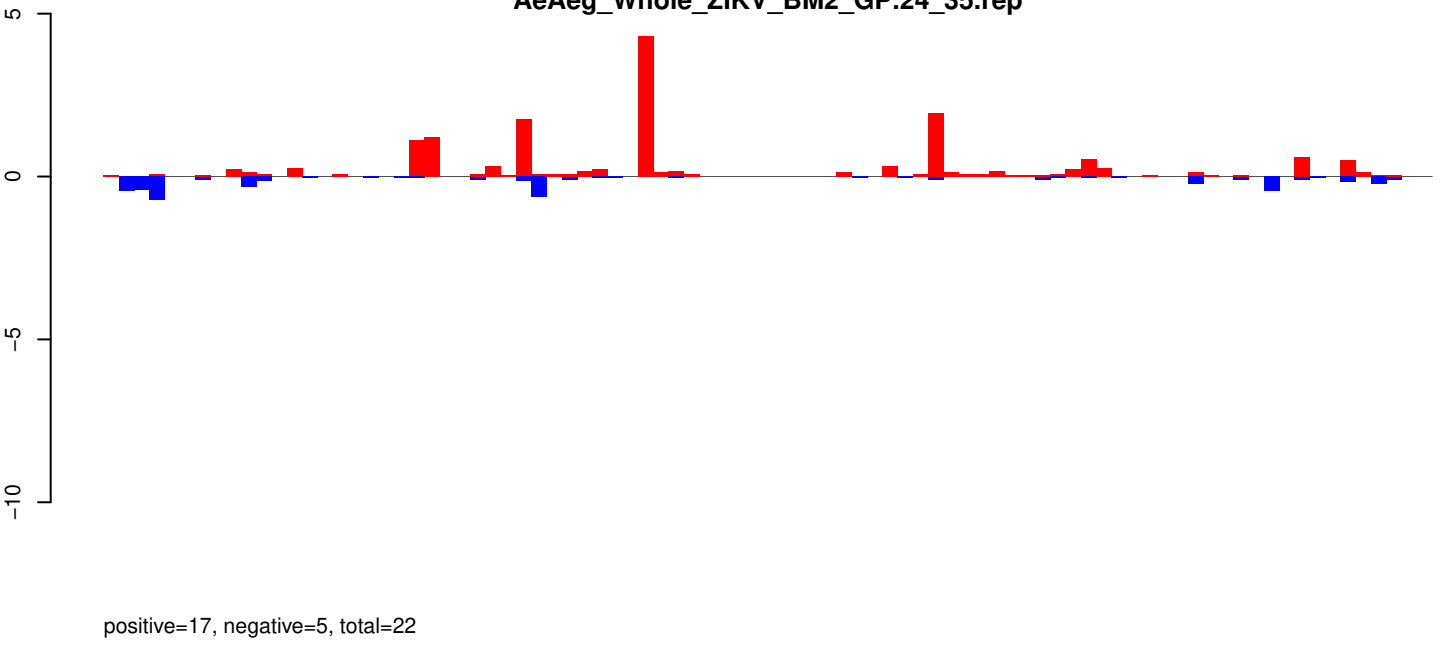

AeAeg_Whole_ZIKV_BM2_GP.rep

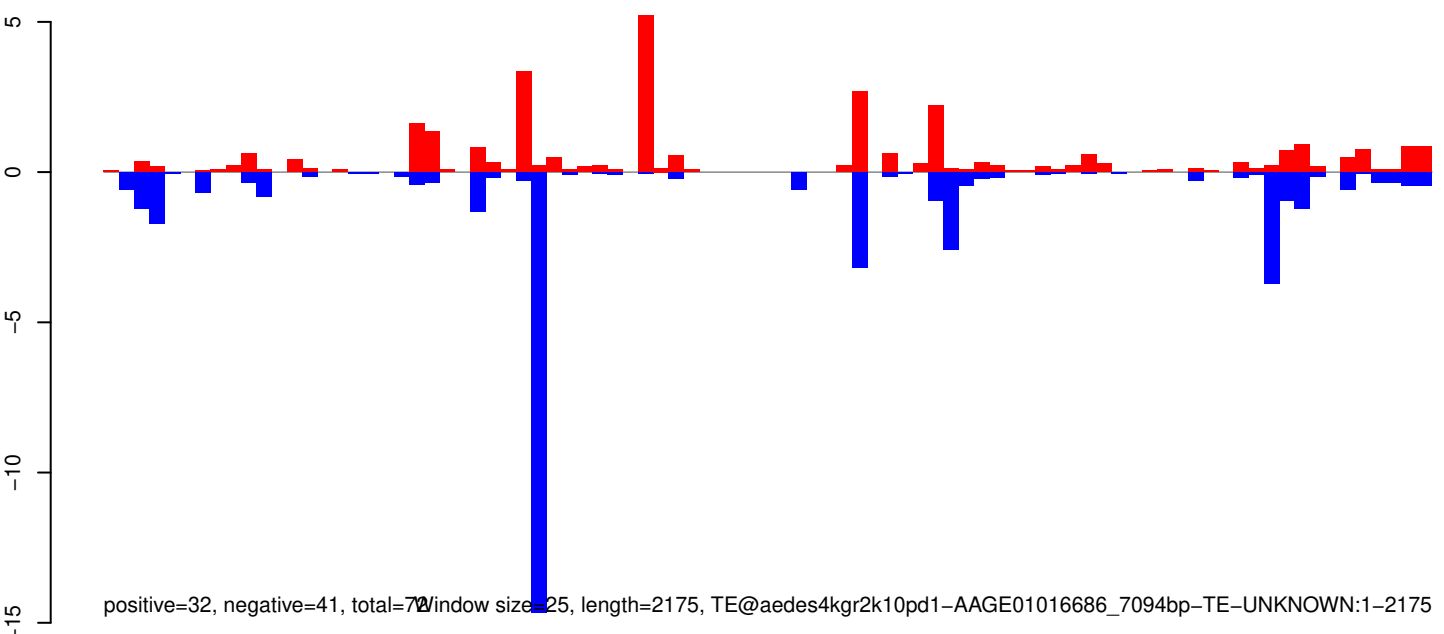

AeAeg_Whole_ZIKV_BM2_GP.18_23.rep

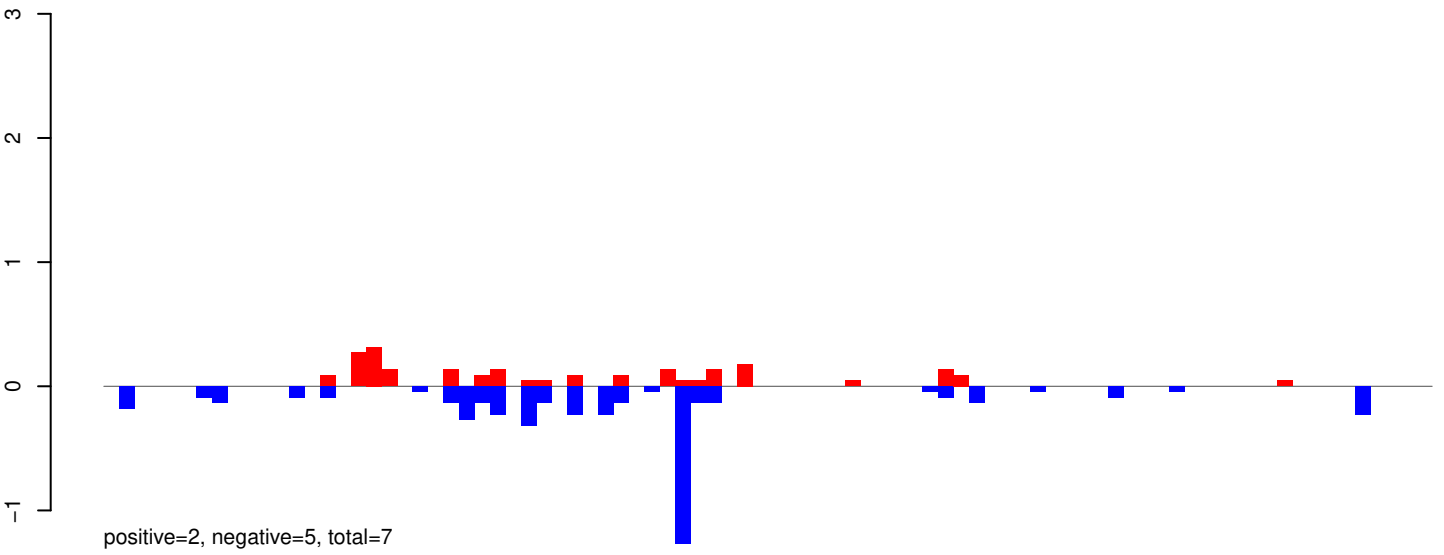

AeAeg_Whole_ZIKV_BM2_GP.24_35.rep

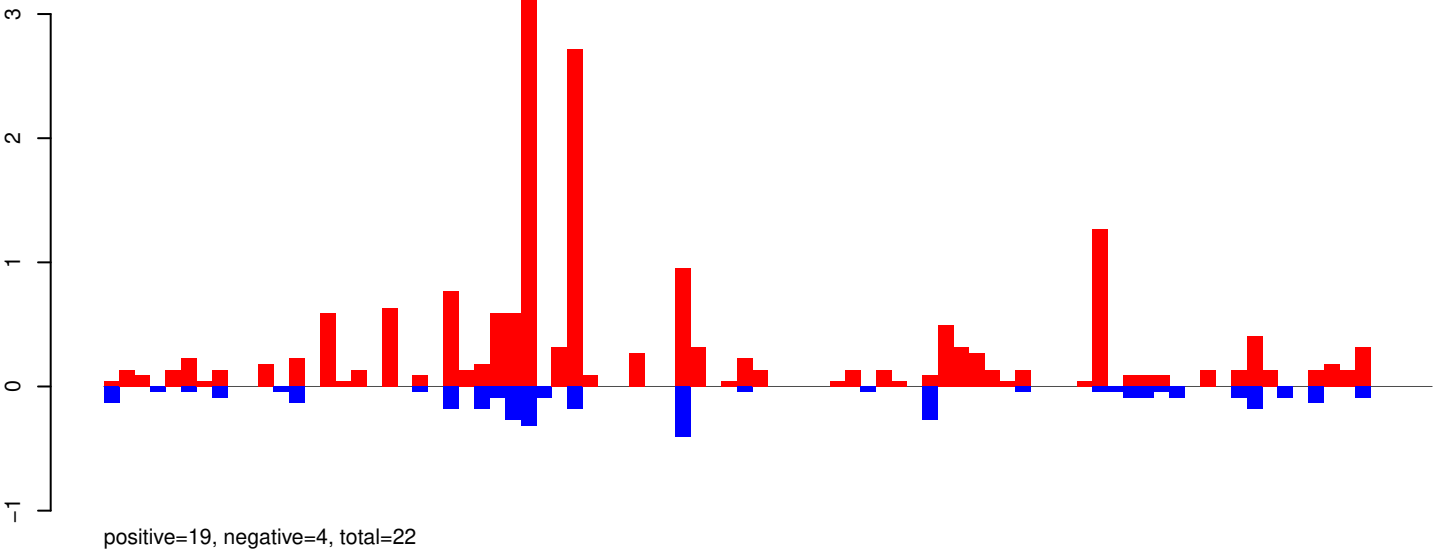

AeAeg_Whole_ZIKV_BM2_GP.rep

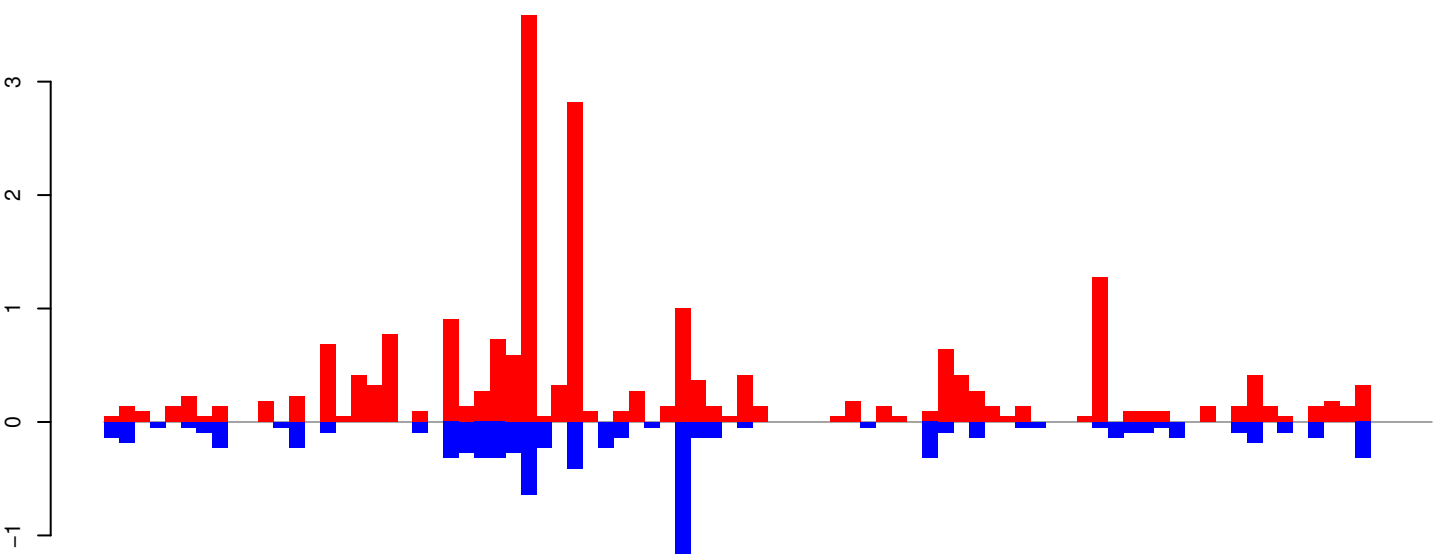

Window size=25, length=2139 TE@aedes4kgr2k10pd1-AAGE01000198_23058bp-TE-UNKNOWN:1-2139

0 500 1000 1500 2000

AeAeg_Whole_ZIKV_BM2_GP.18_23.rep

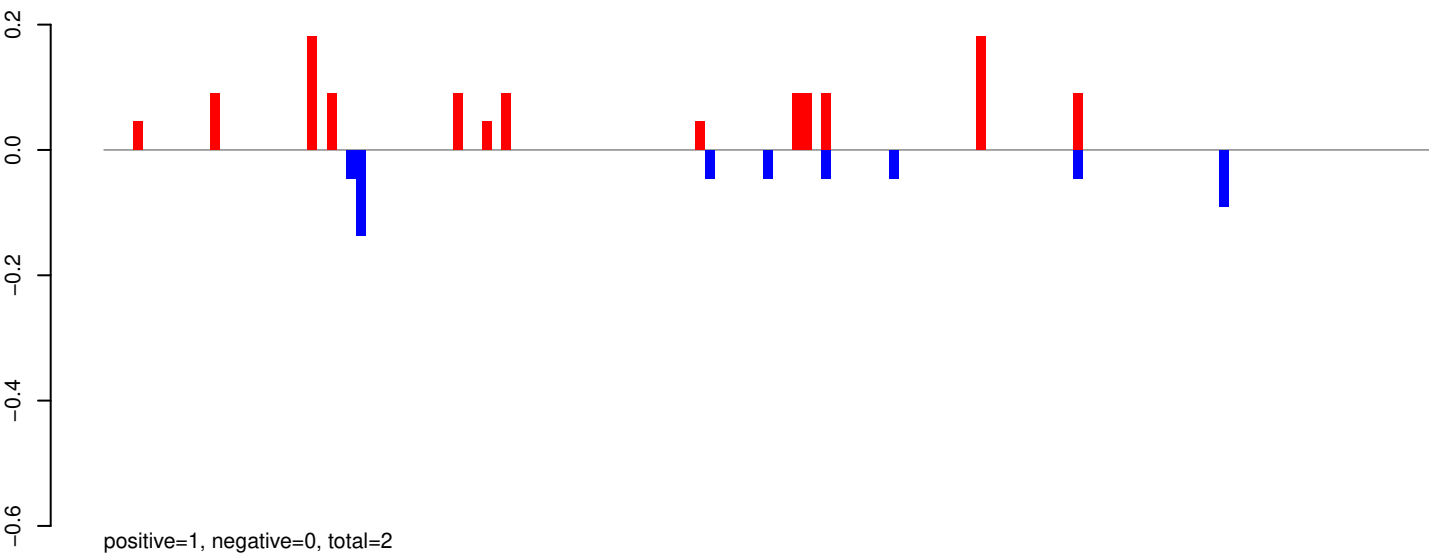

AeAeg_Whole_ZIKV_BM2_GP.24_35.rep

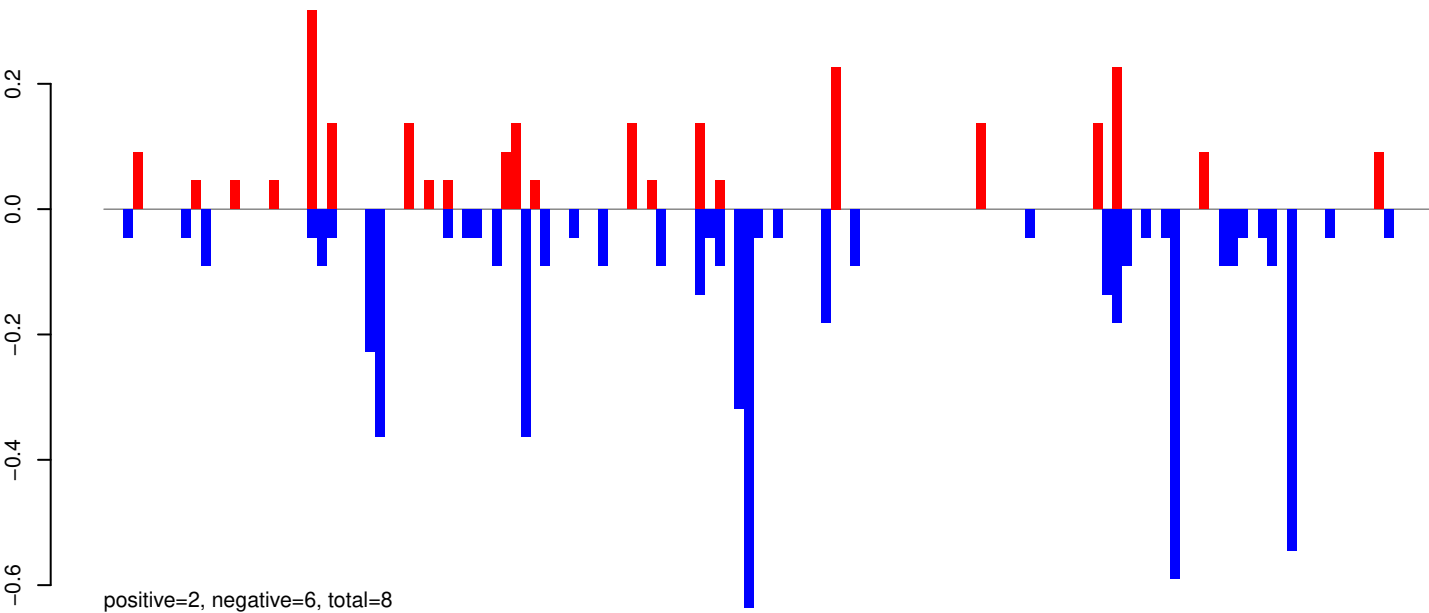

AeAeg_Whole_ZIKV_BM2_GP.rep

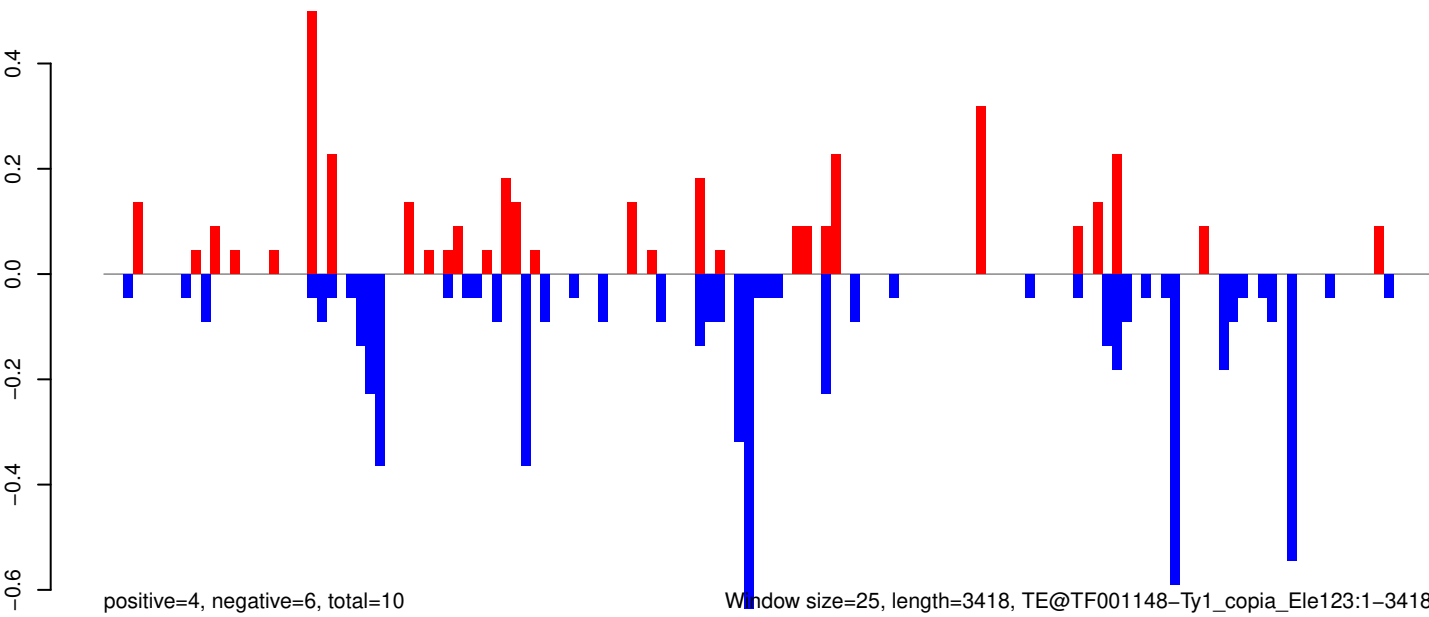

0 500 1000 1500 2000 2500 3000 3500

AeAeg_Whole_ZIKV_BM2_GP.18_23.rep

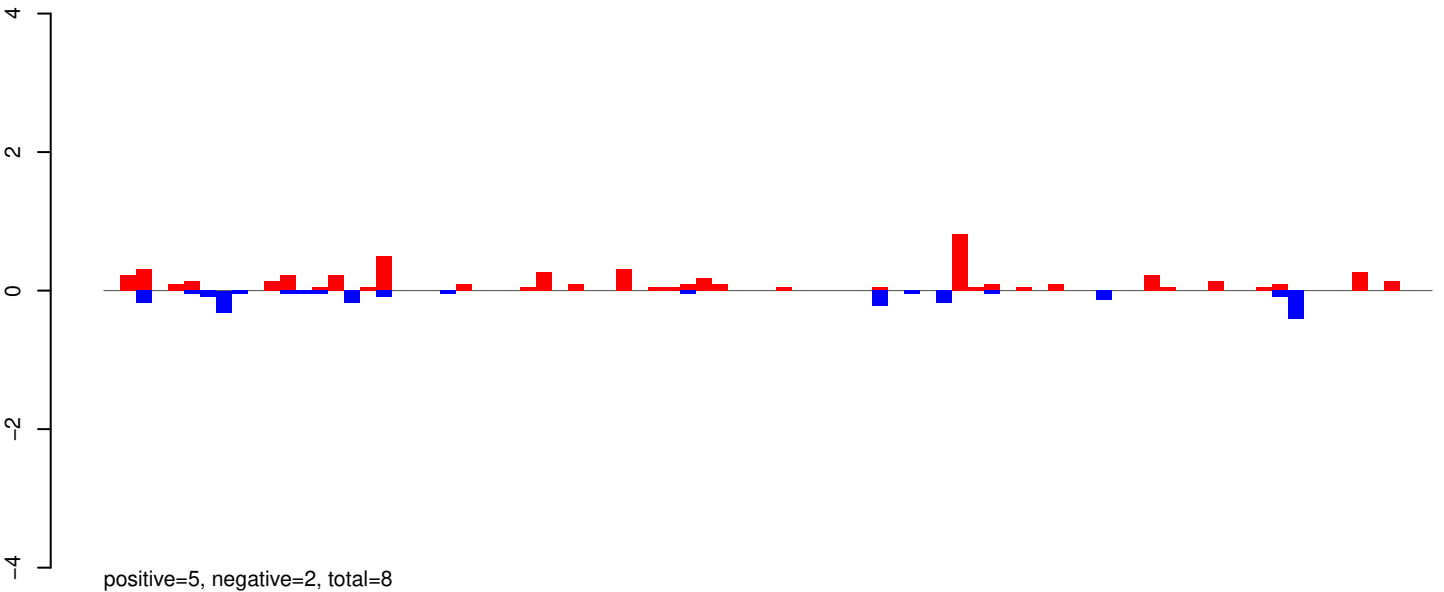

AeAeg_Whole_ZIKV_BM2_GP.24_35.rep

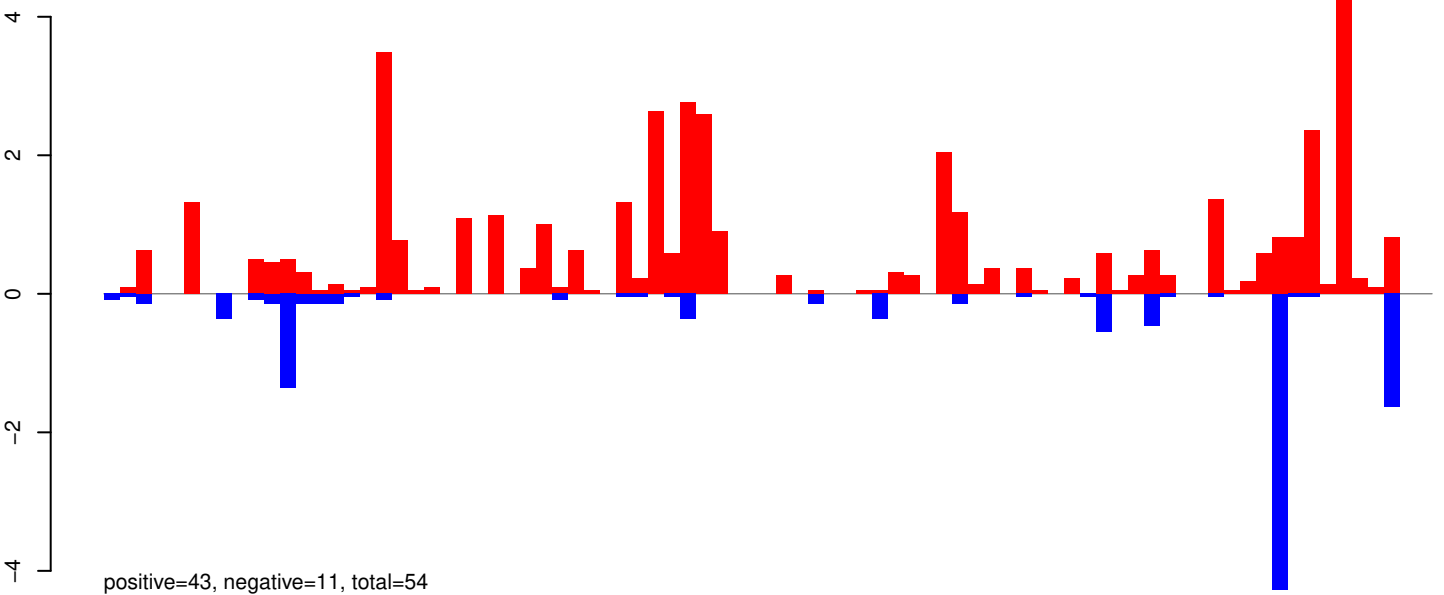

AeAeg_Whole_ZIKV_BM2_GP.rep

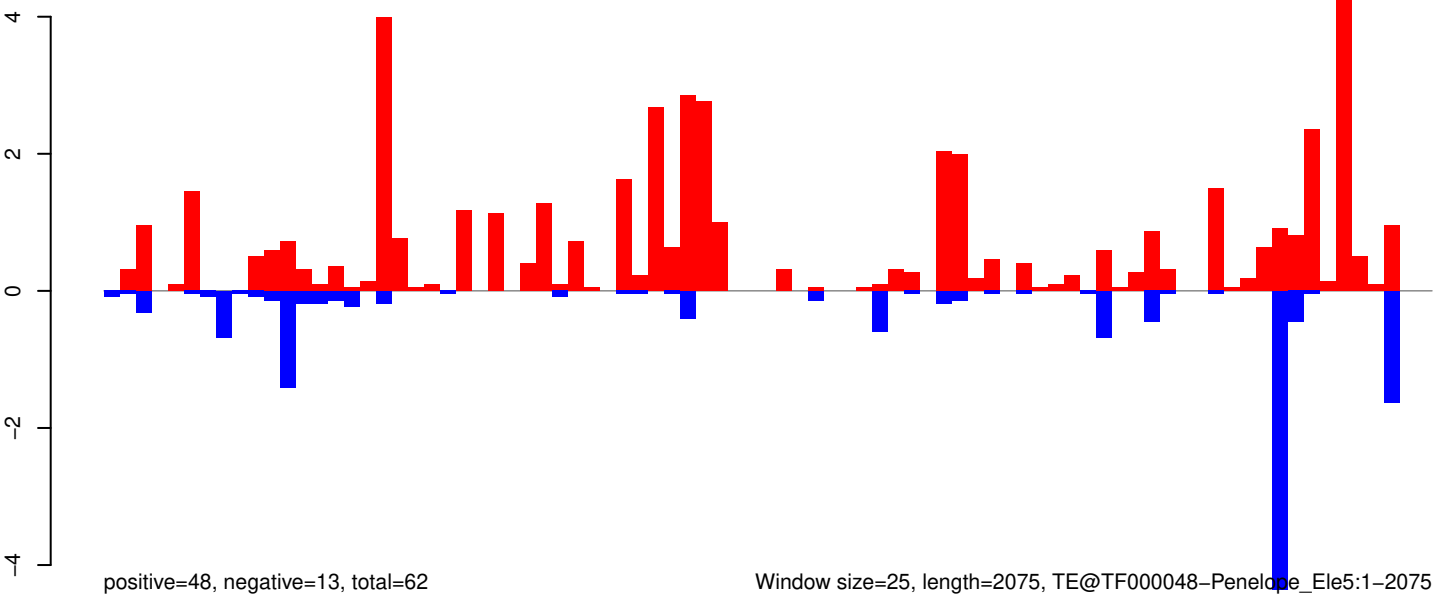

Window size=25, length=2075, TE@TF000048-Penelope_Ele5:1-2075

AeAeg_Whole_ZIKV_BM2_GP.18_23.rep

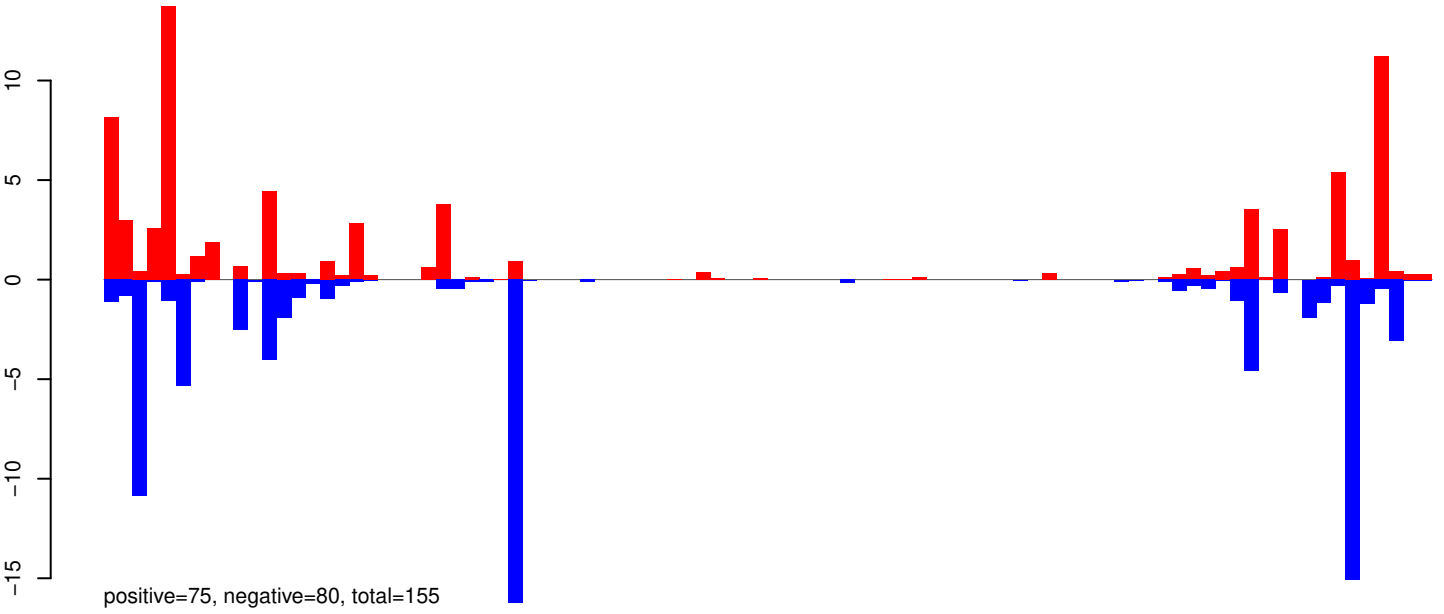

AeAeg_Whole_ZIKV_BM2_GP.24_35.rep

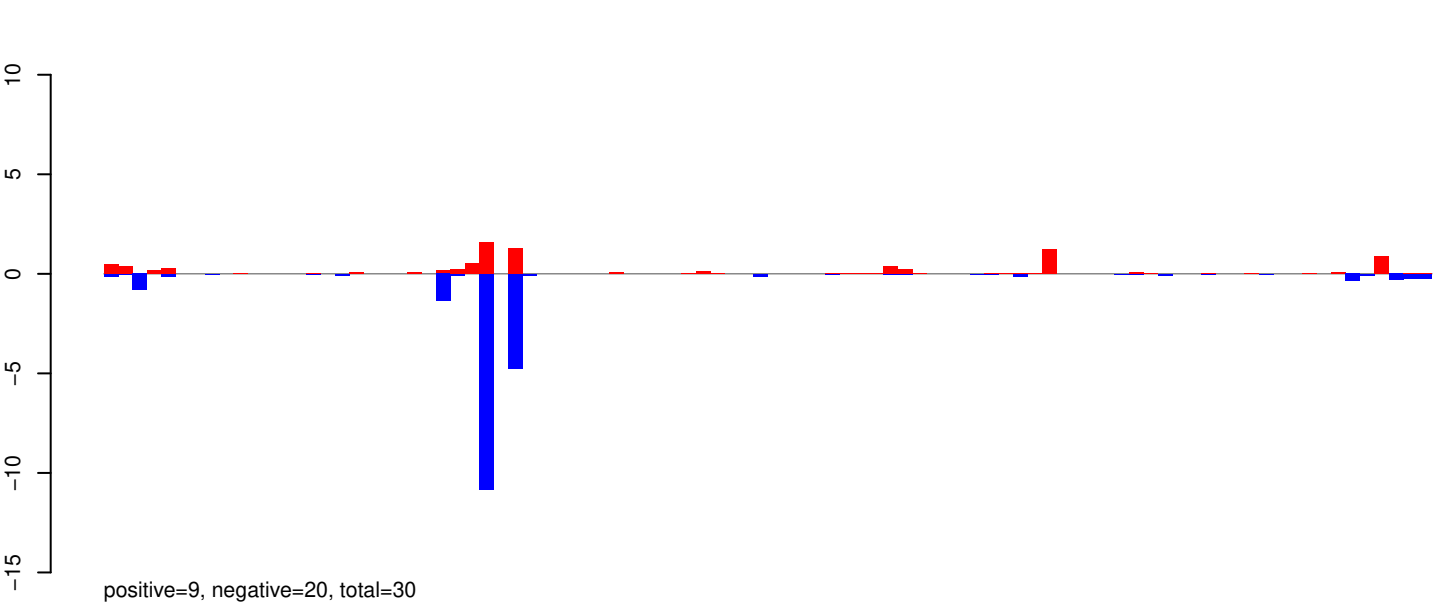

AeAeg_Whole_ZIKV_BM2_GP.rep

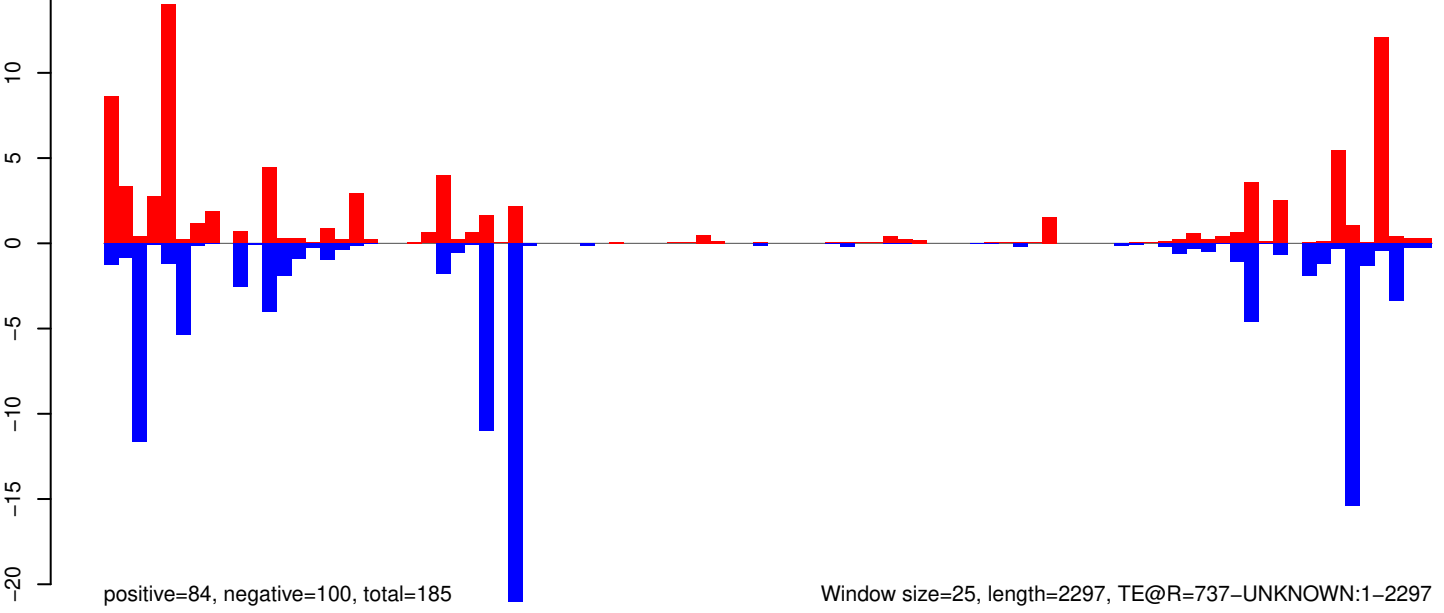

Window size=25, length=2297, TE@R=737-UNKNOWN:1-2297

AeAeg_Whole_ZIKV_BM2_GP.18_23.rep

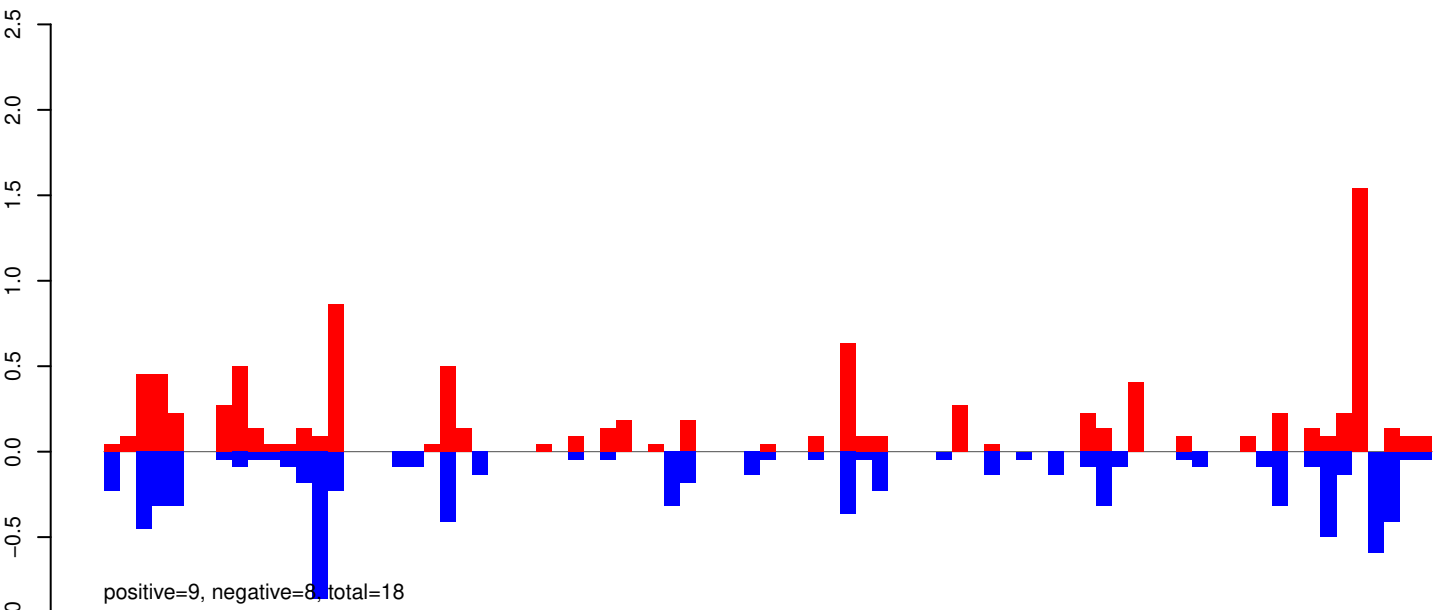

AeAeg_Whole_ZIKV_BM2_GP.24_35.rep

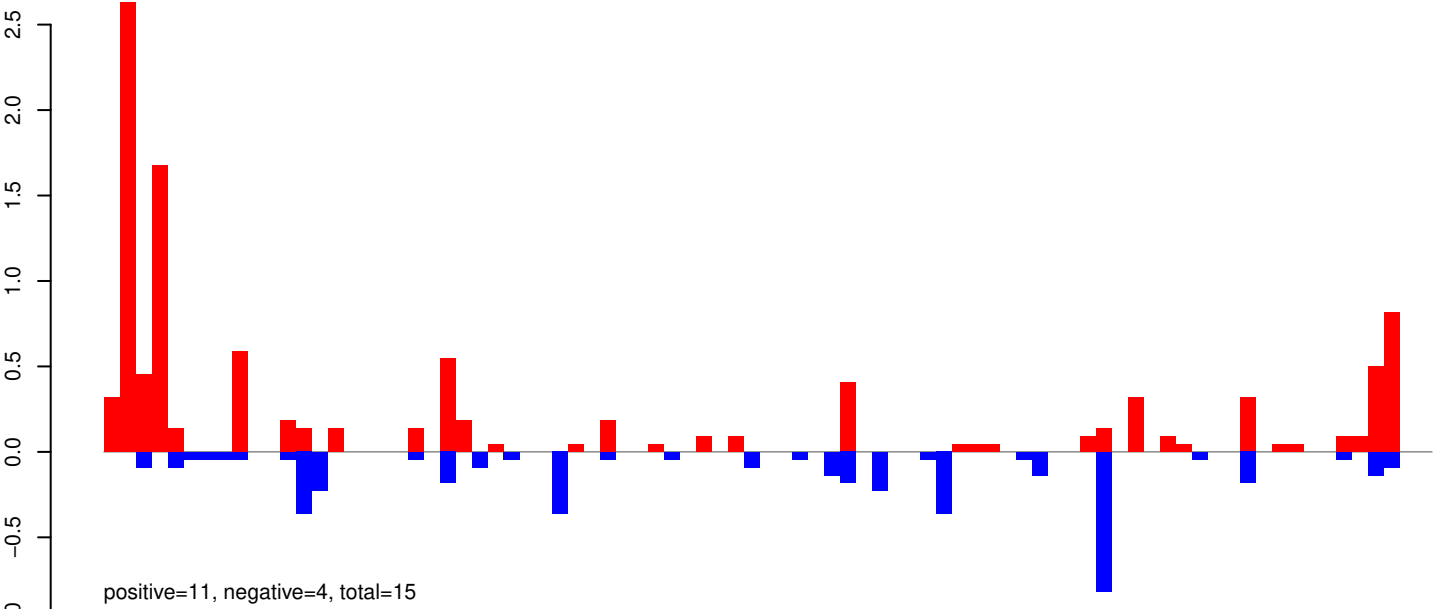

AeAeg_Whole_ZIKV_BM2_GP.rep

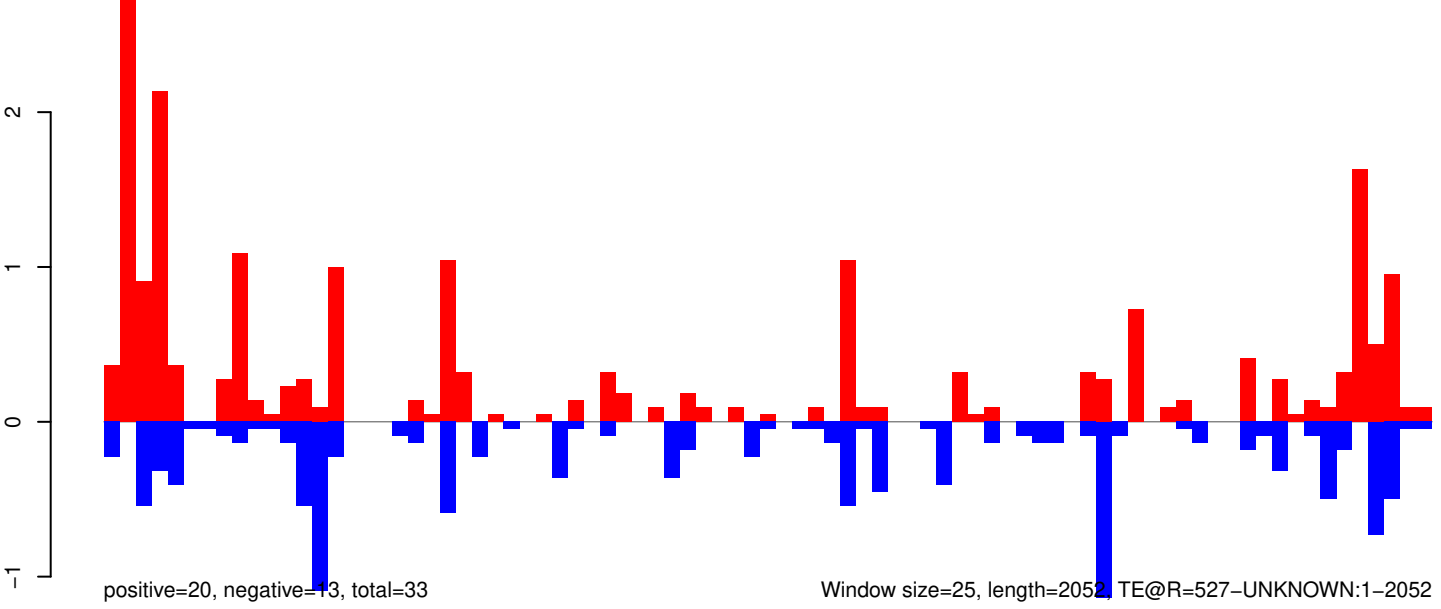

AeAeg_Whole_ZIKV_BM2_GP.18_23.rep

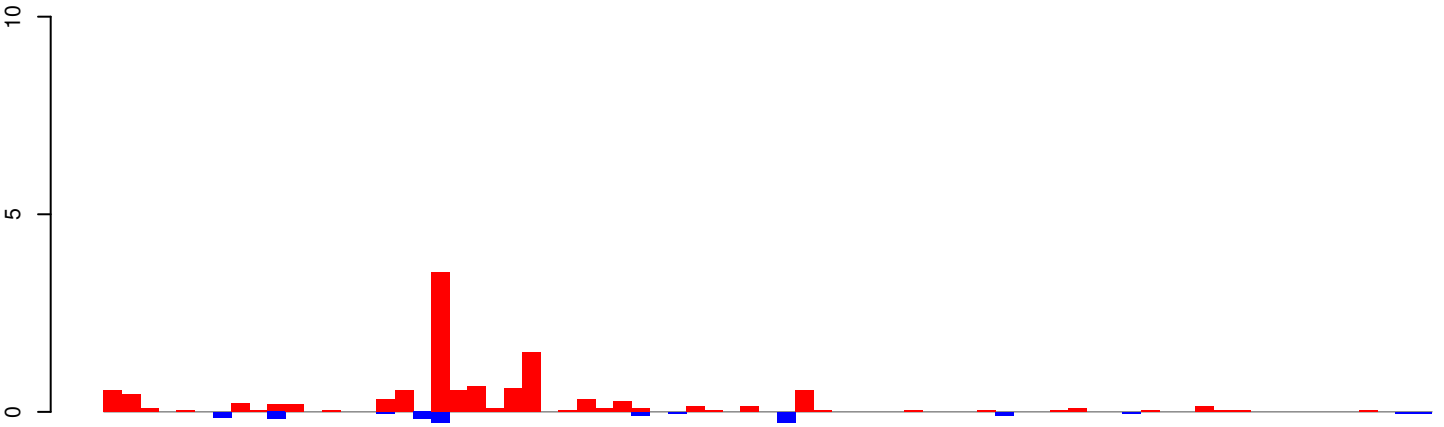

positive=12, negative=1, total=13

AeAeg_Whole_ZIKV_BM2_GP.24_35.rep

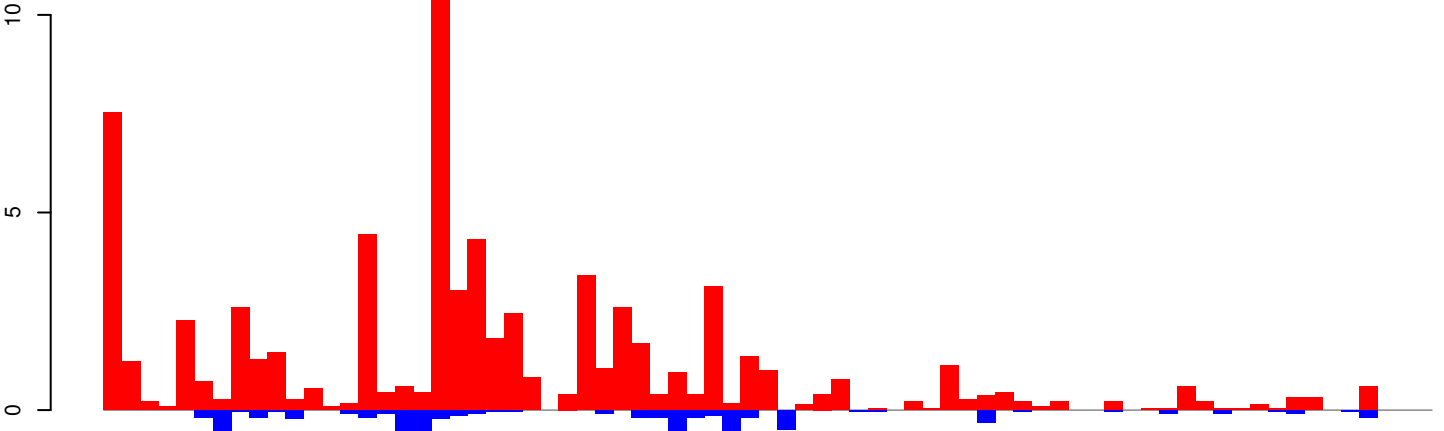

positive=73, negative=11, total=84

AeAeg_Whole_ZIKV_BM2_GP.rep

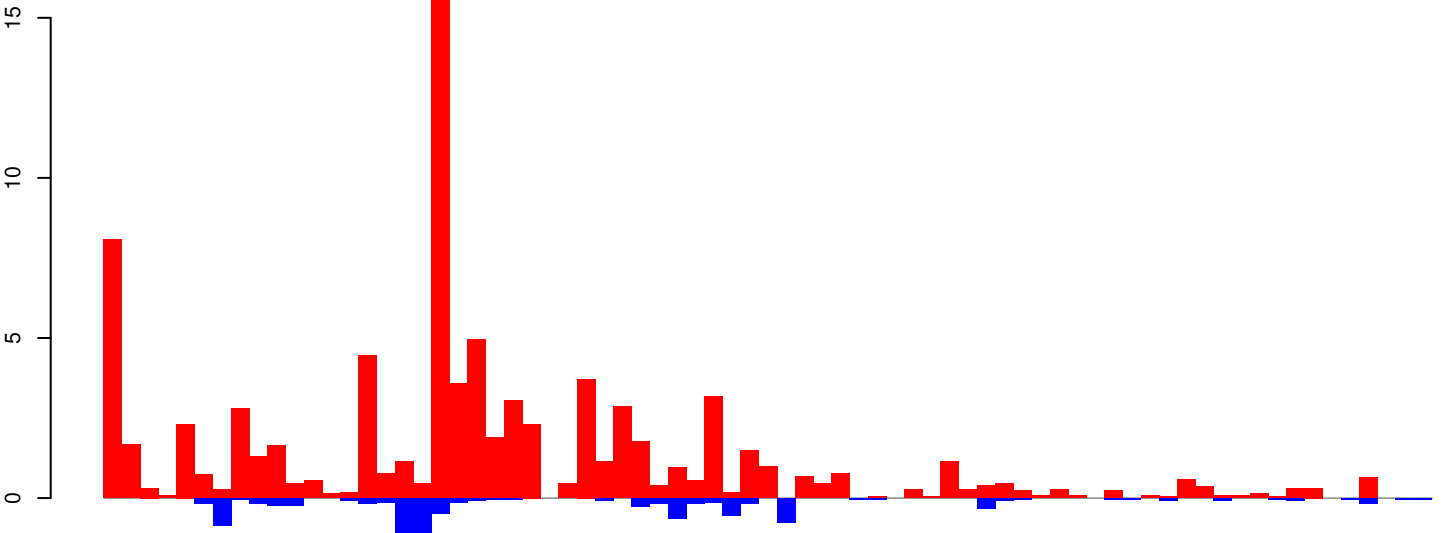

positive=85, negative=13, total=97

Window size=25, length=1816, TE@R=1766-UNKNOWN:1-1816

0 500 1000 1500

AeAeg_Whole_ZIKV_BM2_GP.18_23.rep

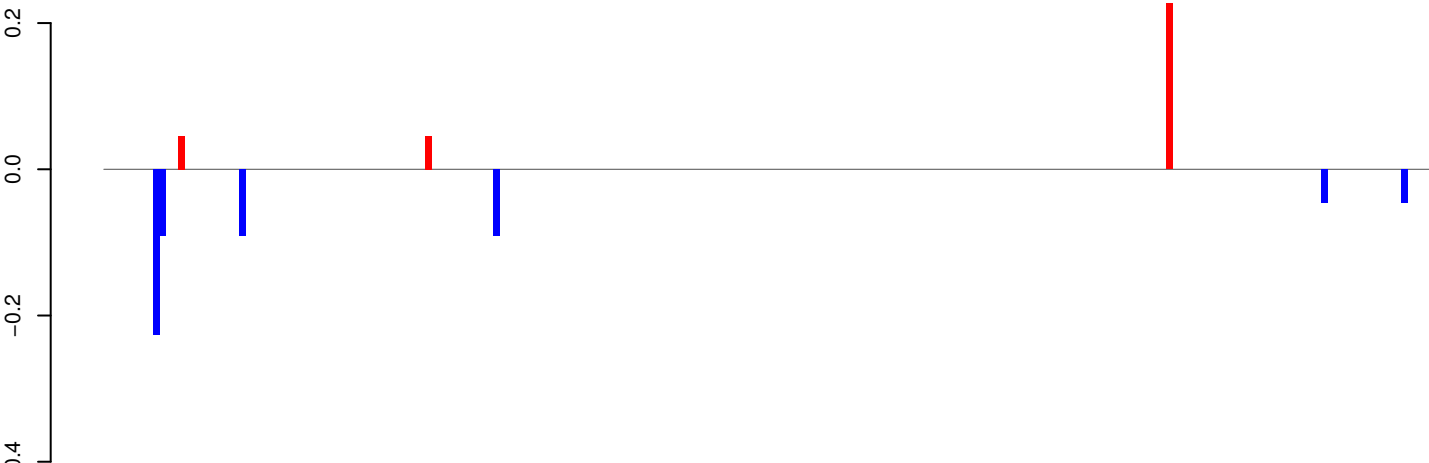

positive=0, negative=1, total=1

AeAeg_Whole_ZIKV_BM2_GP.24_35.rep

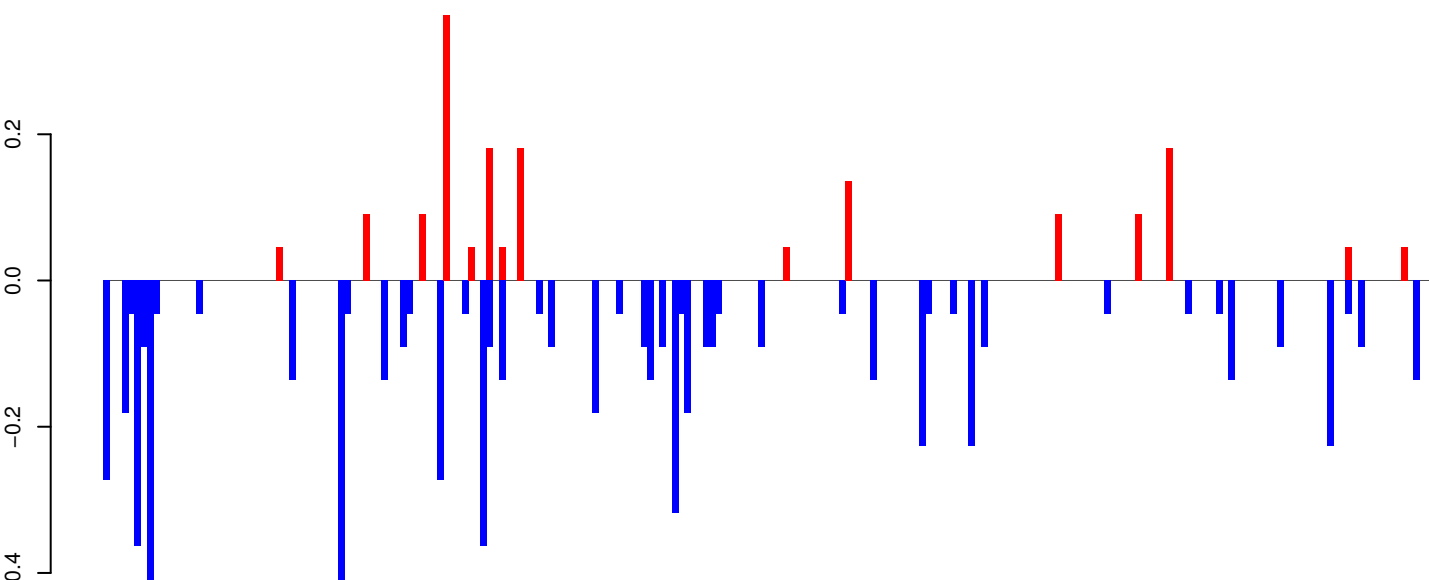

positive=2, negative=7, total=8

AeAeg_Whole_ZIKV_BM2_GP.rep

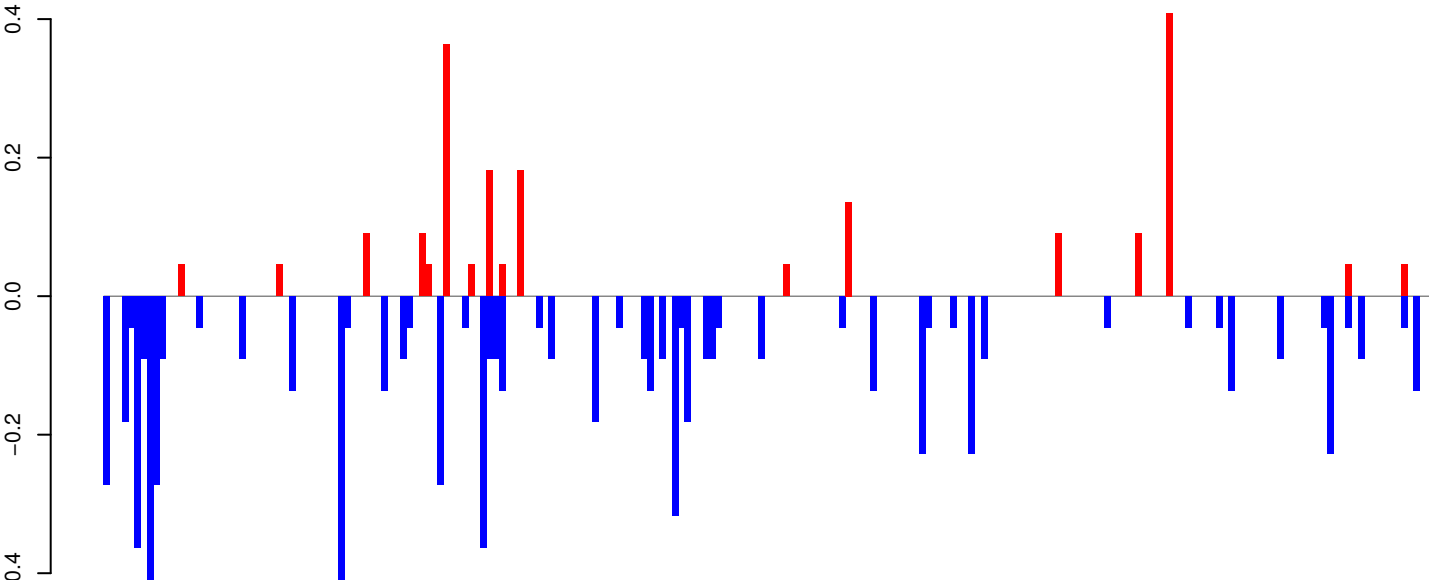

positive=2, negative=7, total=9

Window size=25, length=5357, TE@Gypsy-87_AA-LTR-I:1-5357

AeAeg_Whole_ZIKV_BM2_GP.18_23.rep

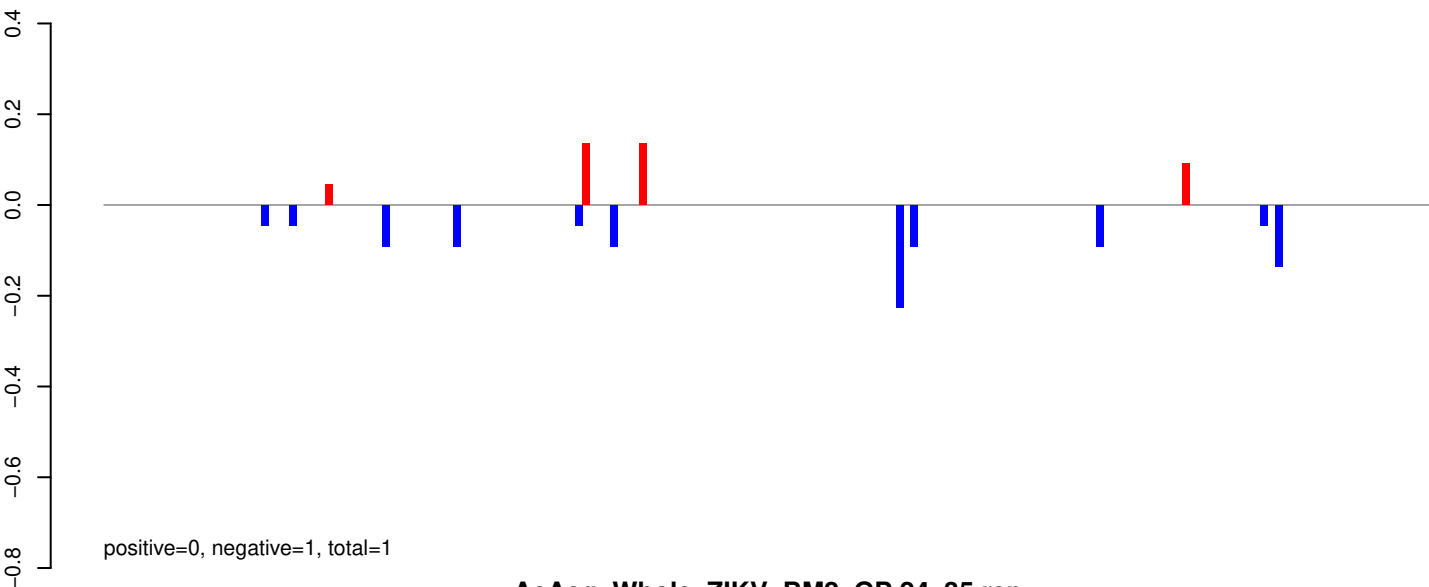

AeAeg_Whole_ZIKV_BM2_GP.24_35.rep

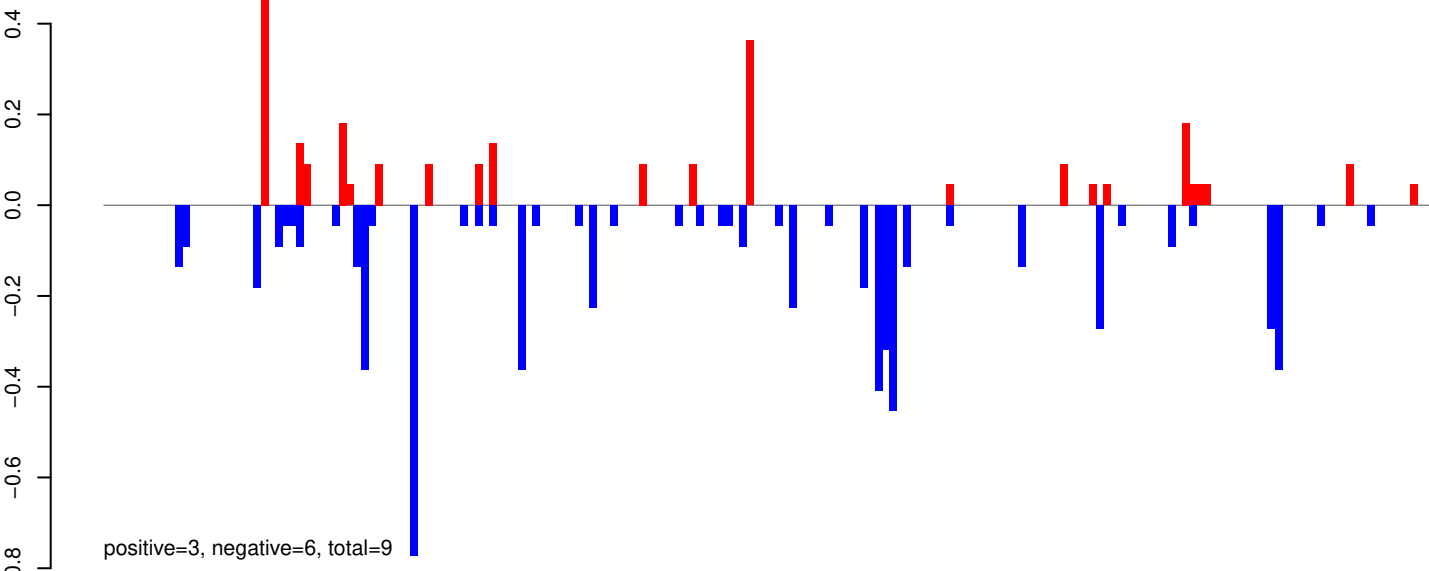

AeAeg_Whole_ZIKV_BM2_GP.rep

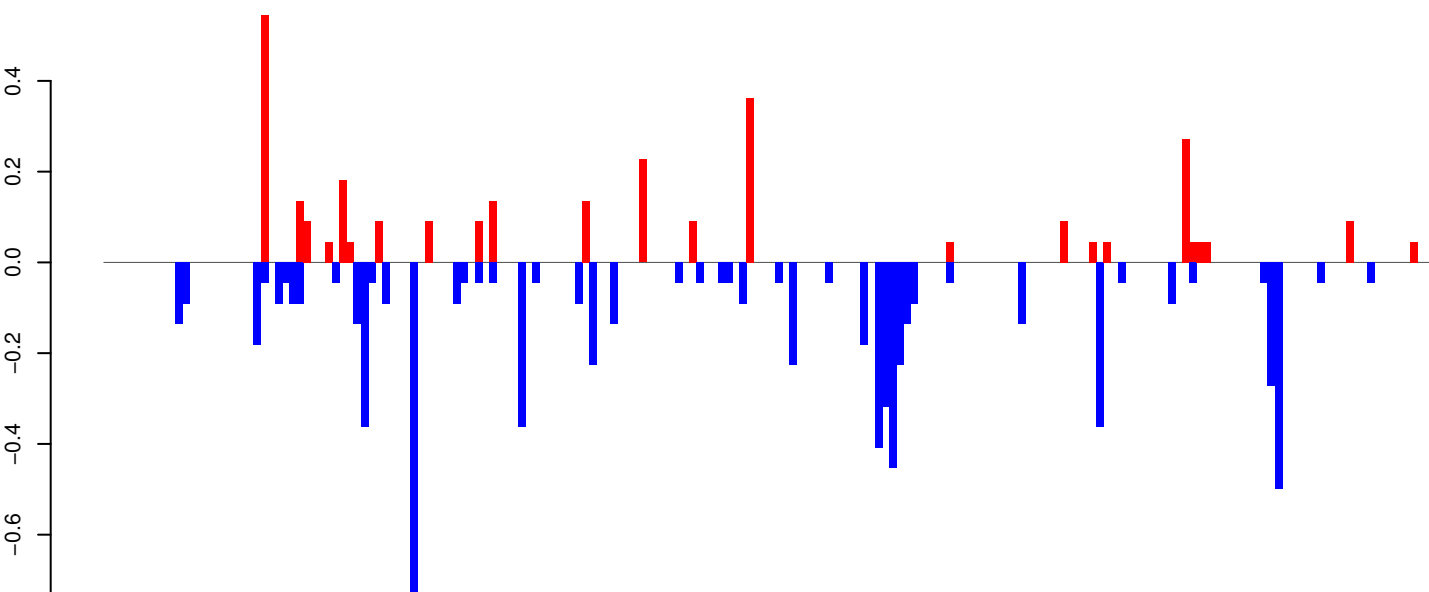

Window size=25, length=4632, TE@Crack-24_AAe:1-4632

AeAeg_Whole_ZIKV_BM2_GP.18_23.rep

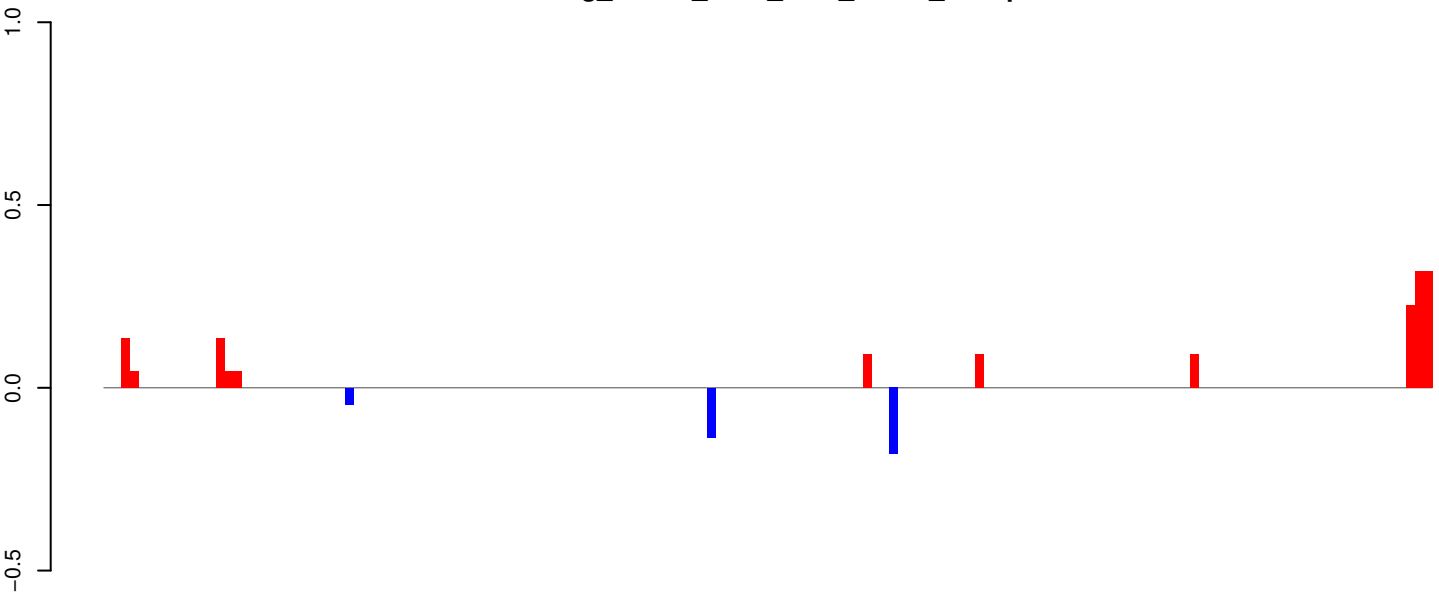

AeAeg_Whole_ZIKV_BM2_GP.24_35.rep

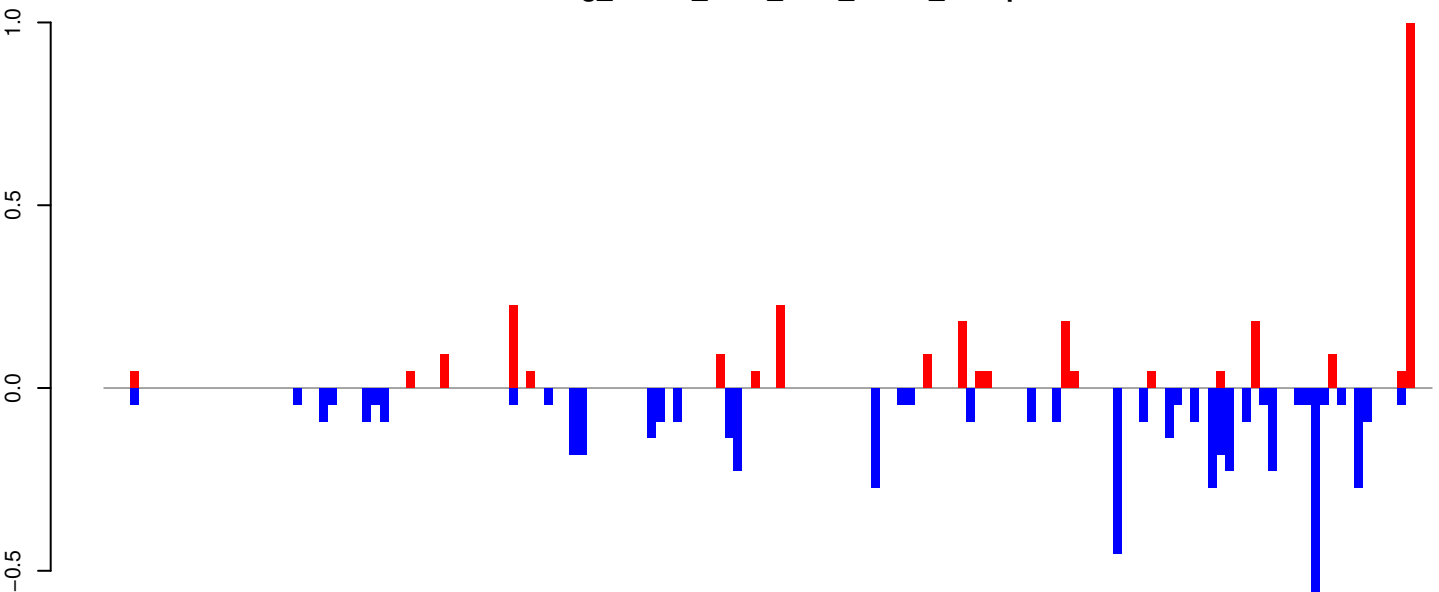

AeAeg_Whole_ZIKV_BM2_GP.rep

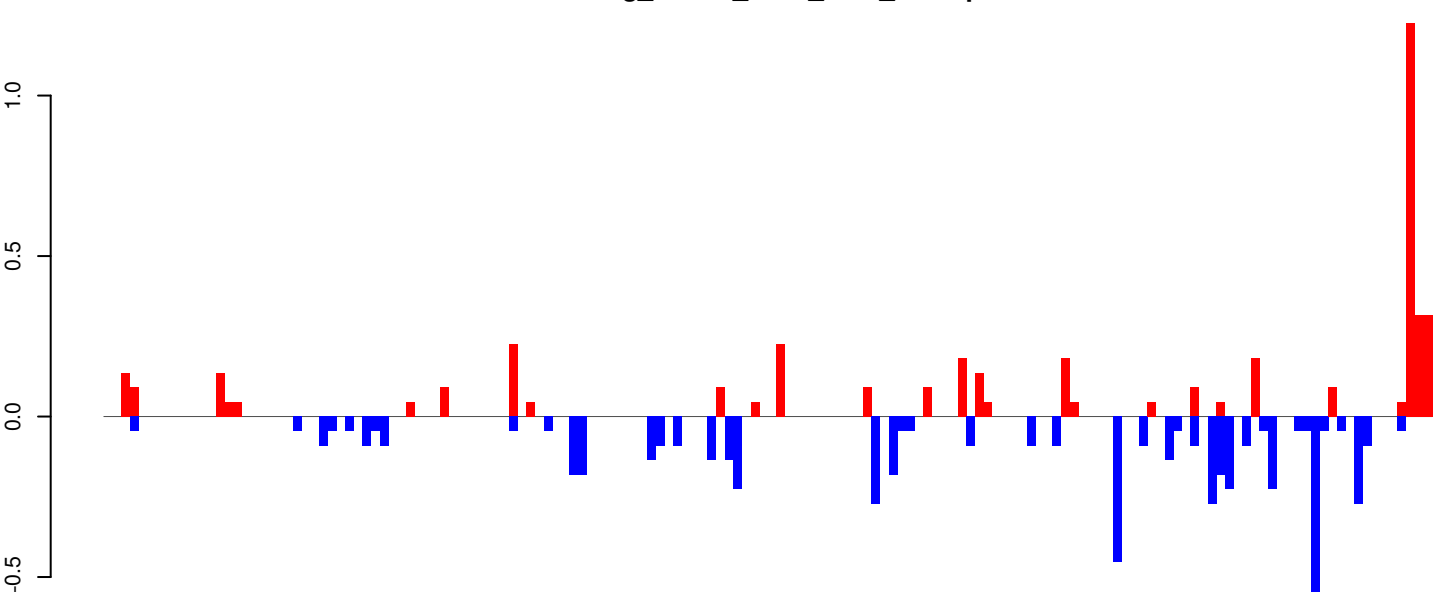

Window size=25, length=3849, TE@TF001000-Ty1_copia_Element150:1-3849

0 1000 2000 3000 4000

AeAeg_Whole_ZIKV_BM2_GP.18_23.rep

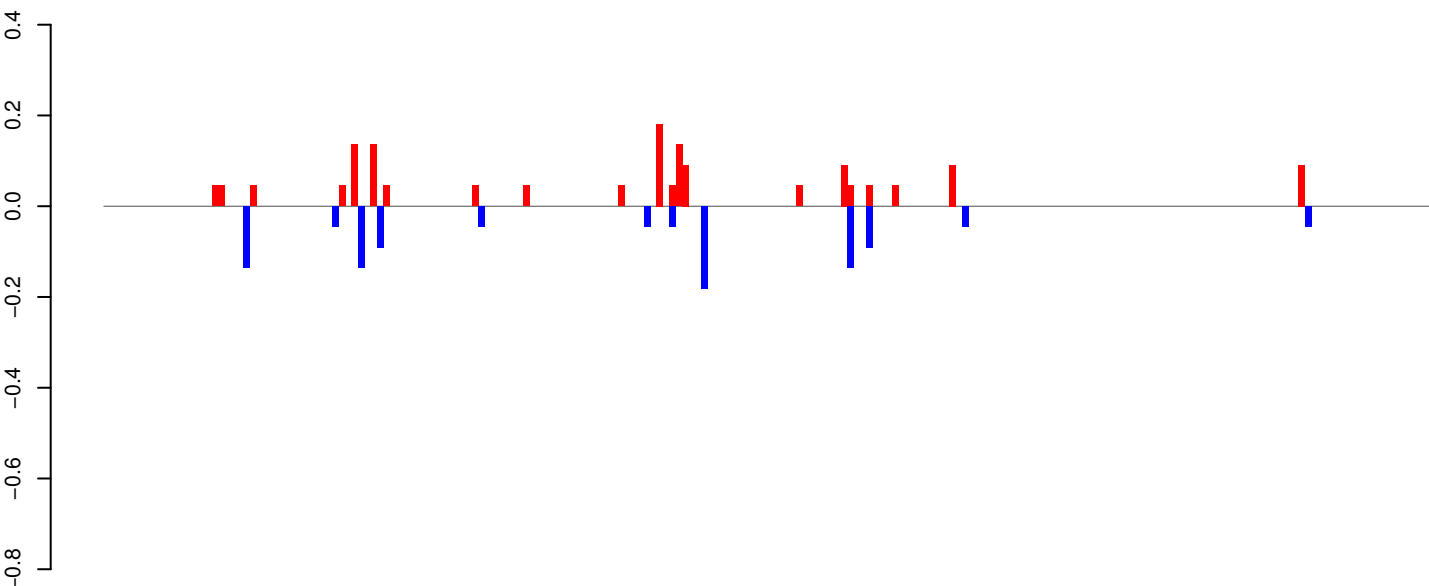

positive=2, negative=1, total=3

AeAeg_Whole_ZIKV_BM2_GP.24_35.rep

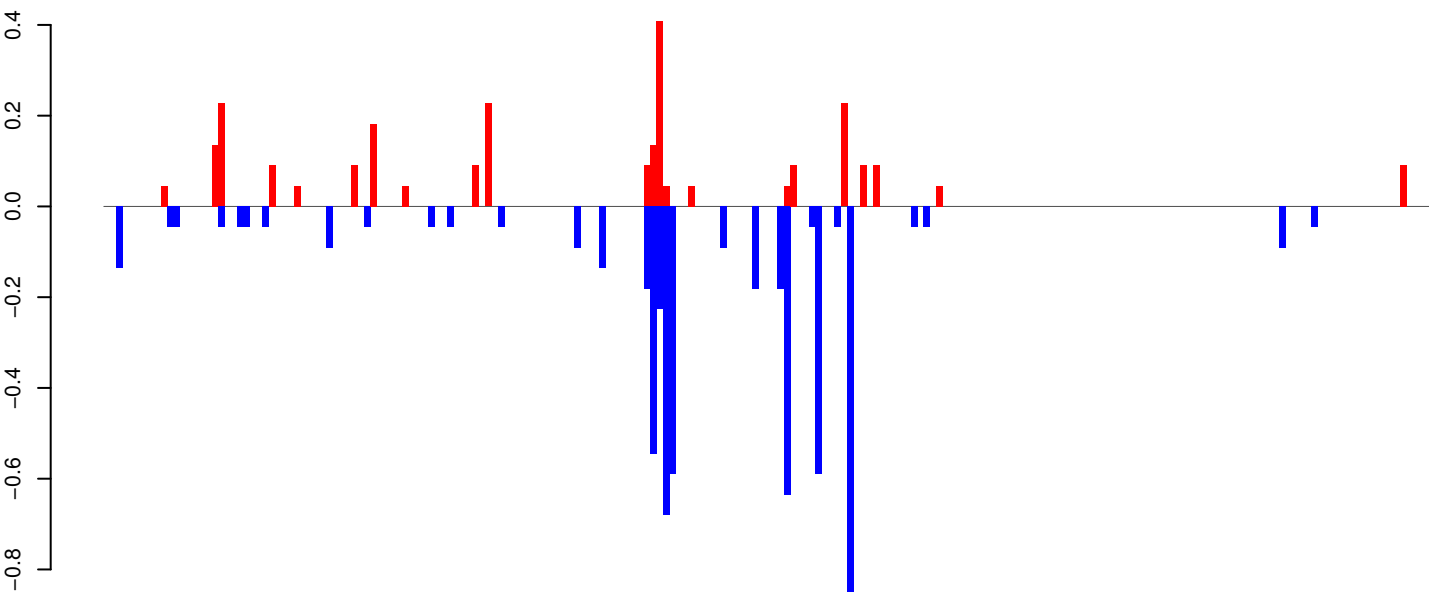

positive=3, negative=6, total=9

AeAeg_Whole_ZIKV_BM2_GP.rep

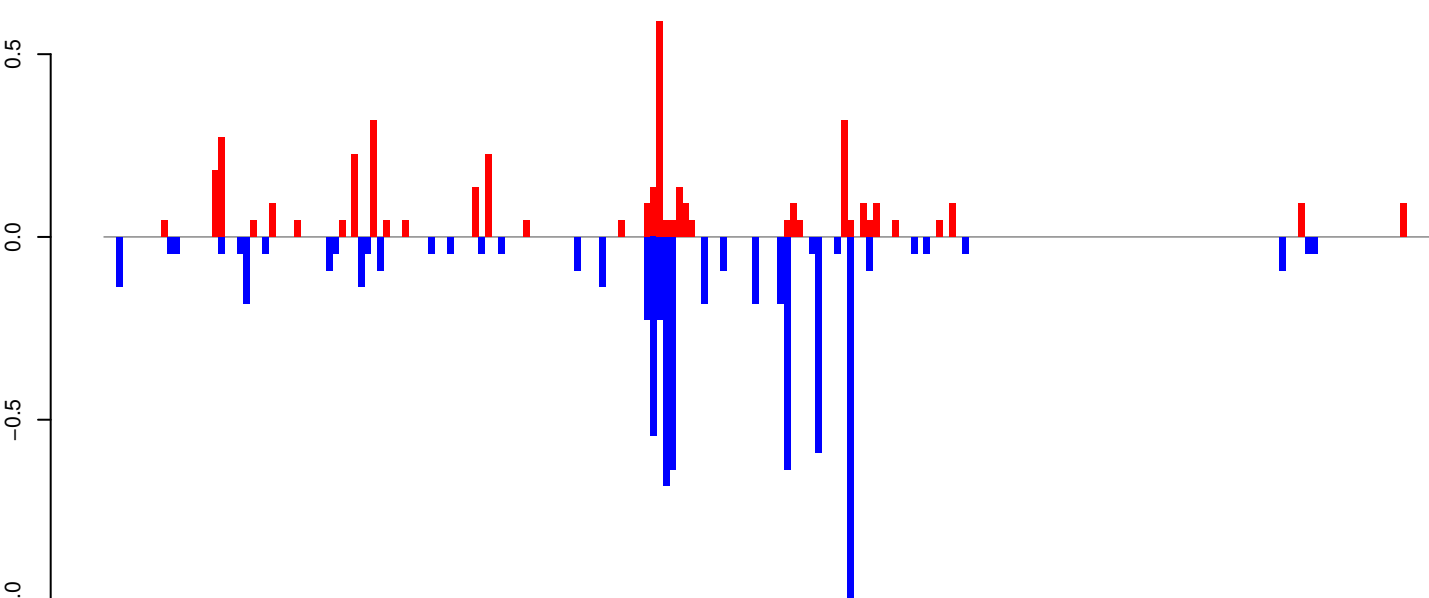

positive=4, negative=7, total=11

Window size=25, length=5208, TE@TF000764-Ty1_copia_Ele85:1-5208

0 1000 2000 3000 4000 5000

AeAeg_Whole_ZIKV_BM2_GP.18_23.rep

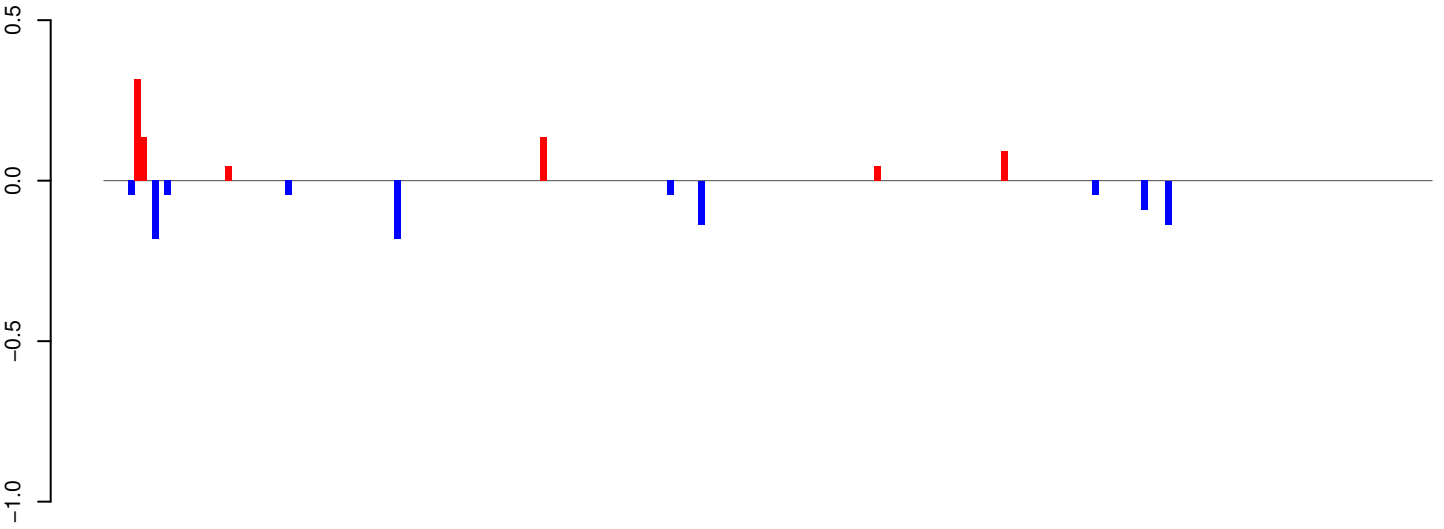

positive=1, negative=1, total=2

AeAeg_Whole_ZIKV_BM2_GP.24_35.rep

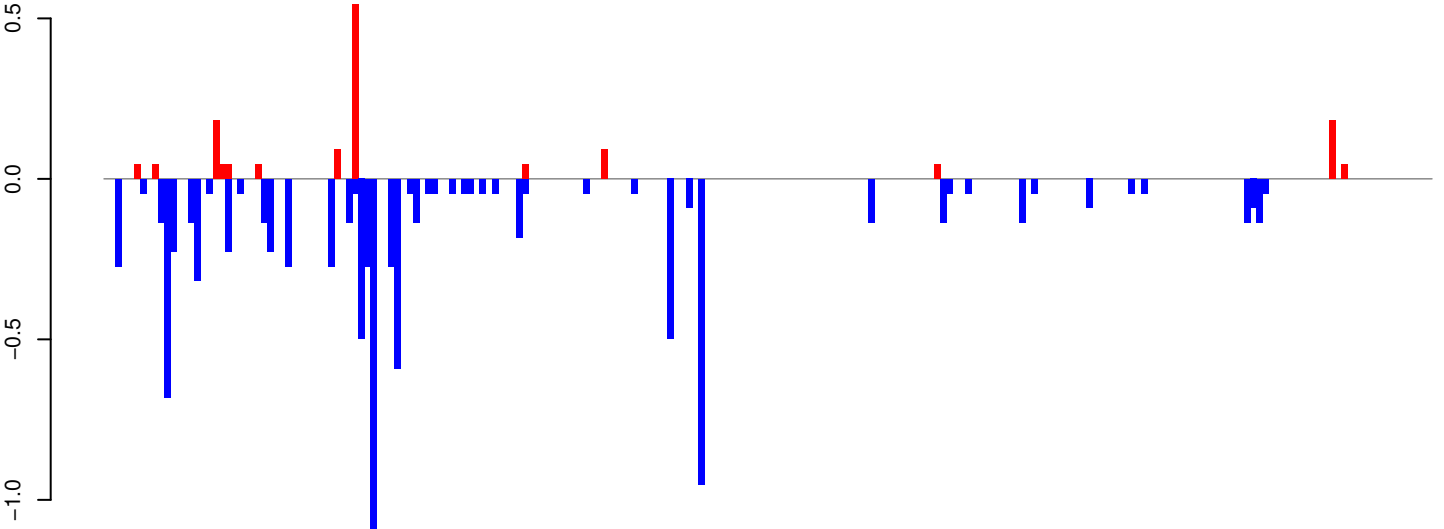

positive=1, negative=10, total=11

AeAeg_Whole_ZIKV_BM2_GP.rep

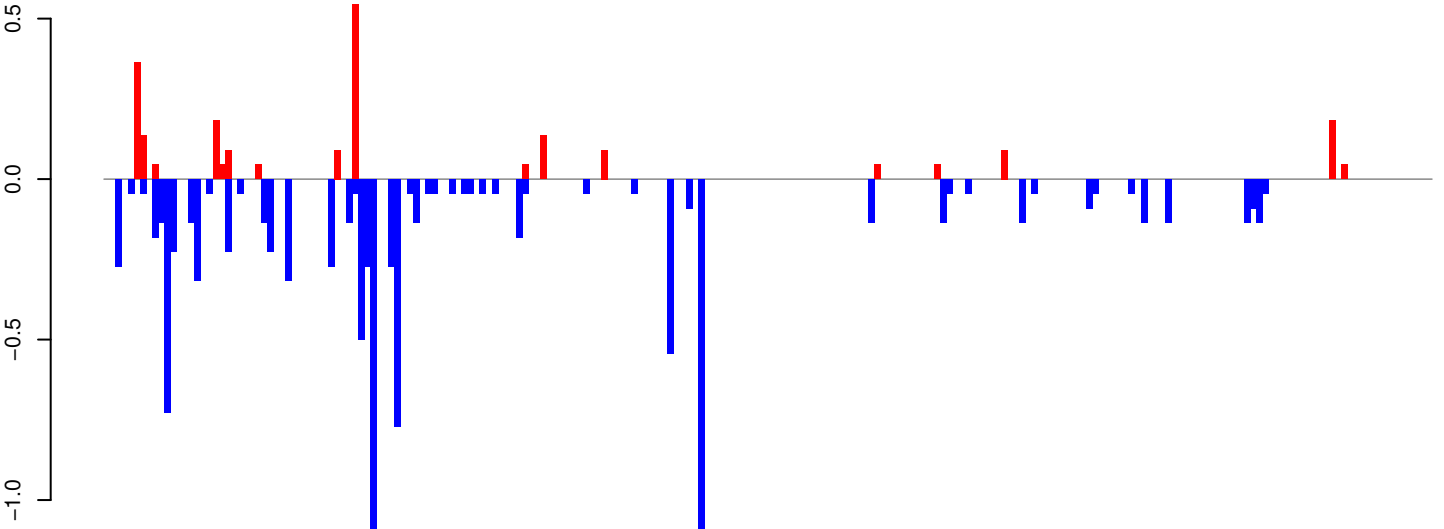

positive=2, negative=11, total=13

Window size=25, length=5462, TE@TF000060-l_Ele5:1-5462

0 1000 2000 3000 4000 5000

AeAeg_Whole_ZIKV_BM2_GP.18_23.rep

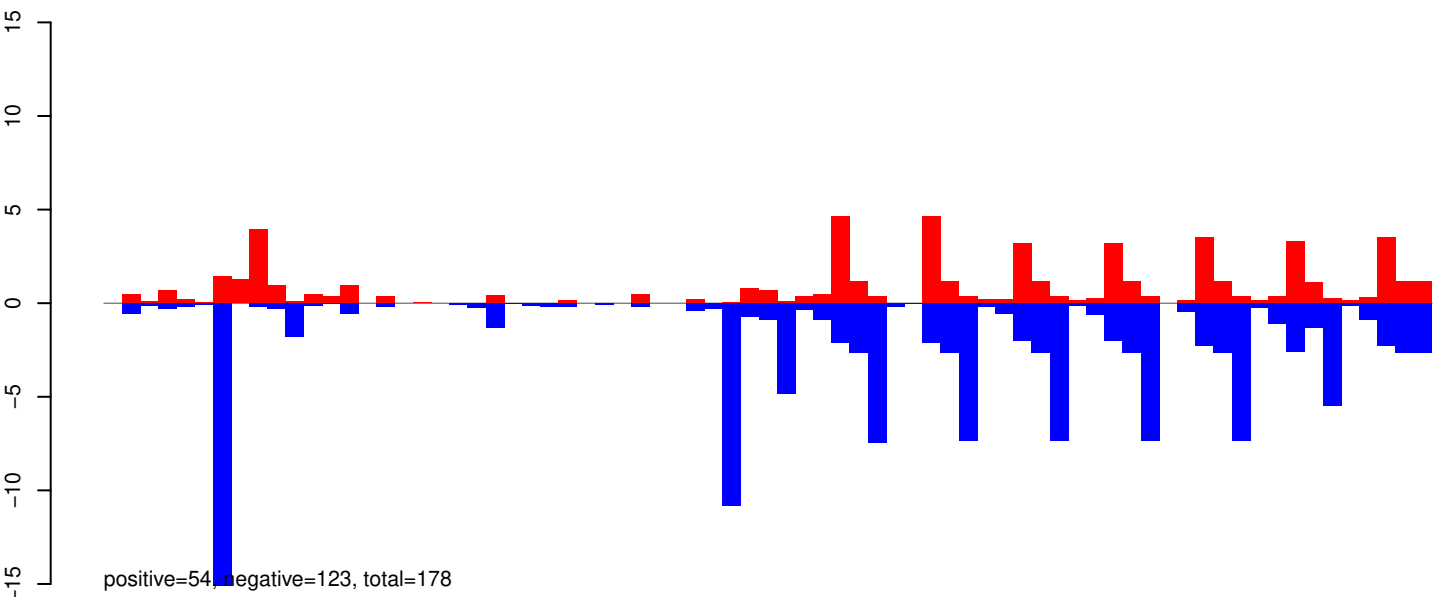

AeAeg_Whole_ZIKV_BM2_GP.24_35.rep

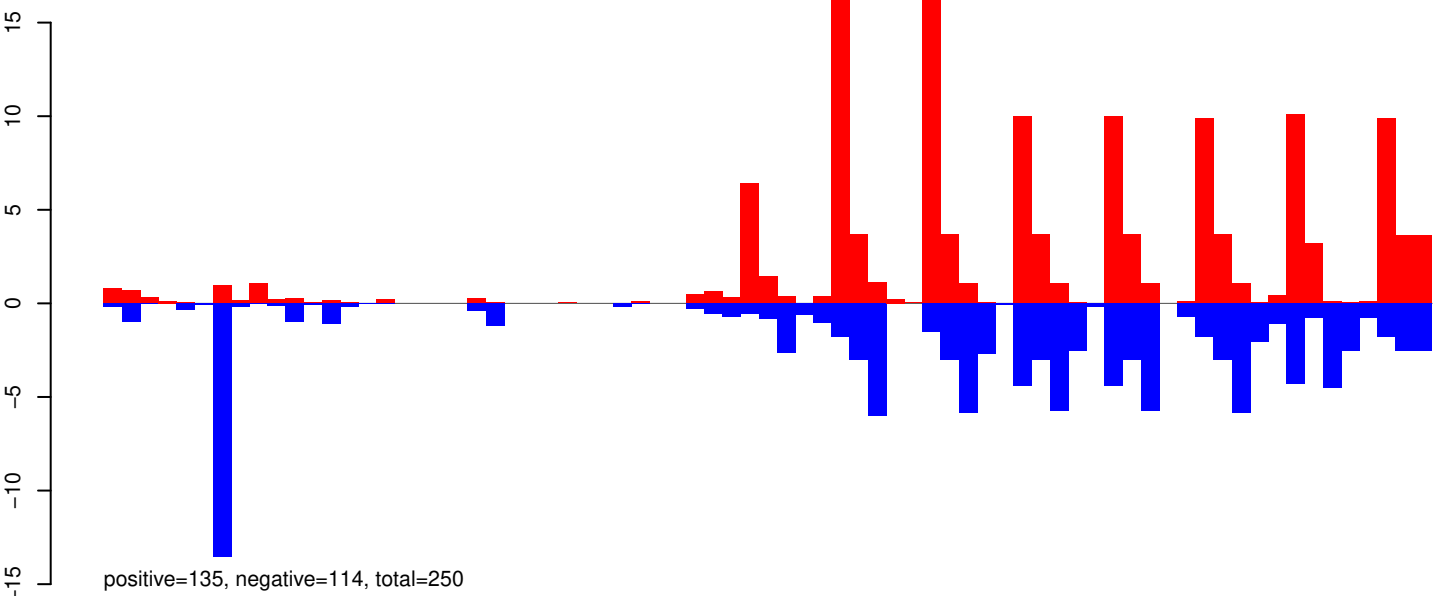

AeAeg_Whole_ZIKV_BM2_GP.rep

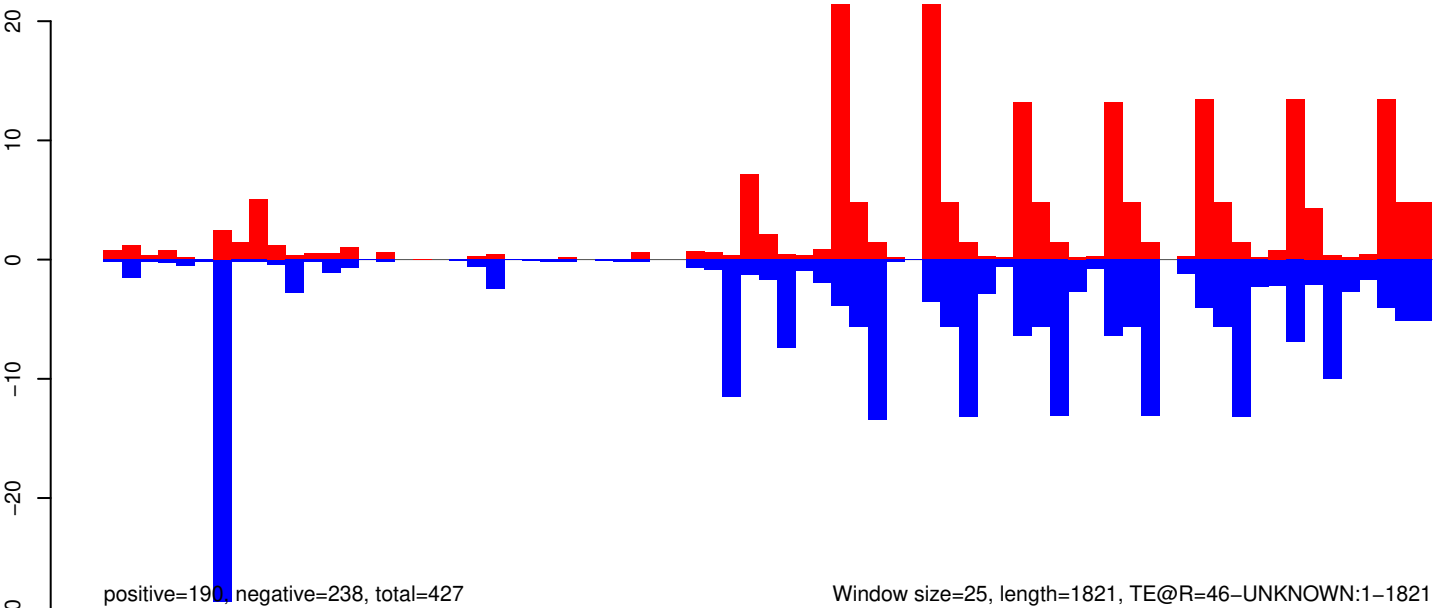

AeAeg_Whole_ZIKV_BM2_GP.18_23.rep

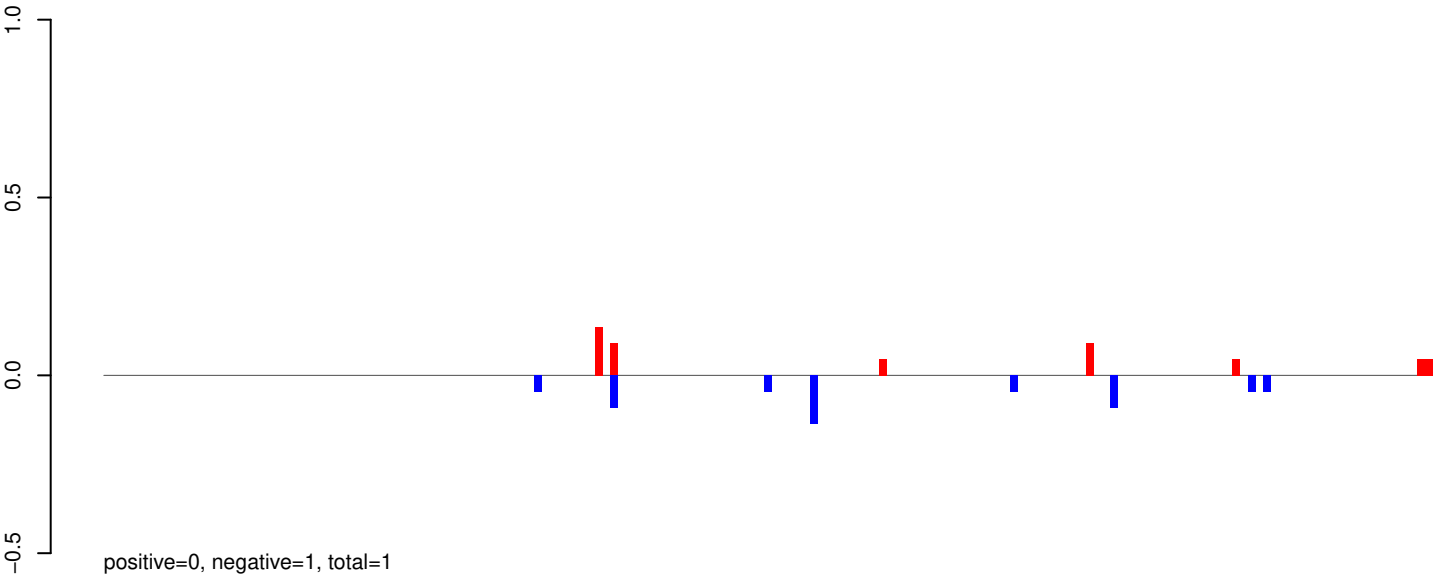

AeAeg_Whole_ZIKV_BM2_GP.24_35.rep

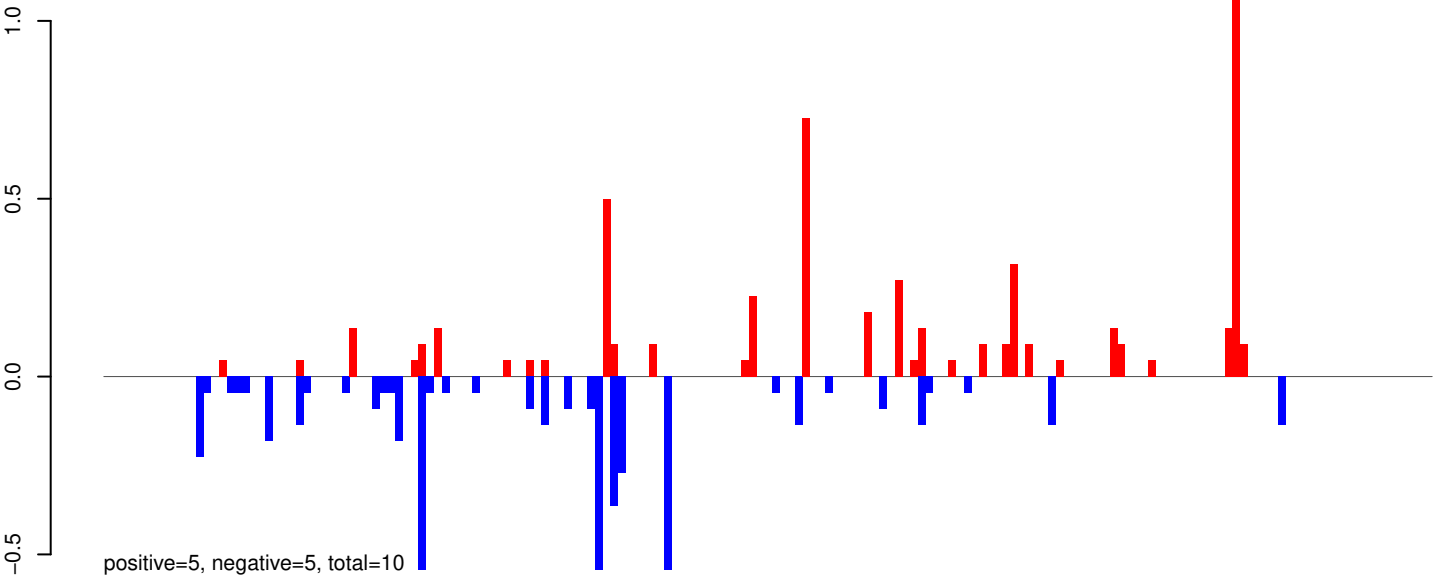

AeAeg_Whole_ZIKV_BM2_GP.rep

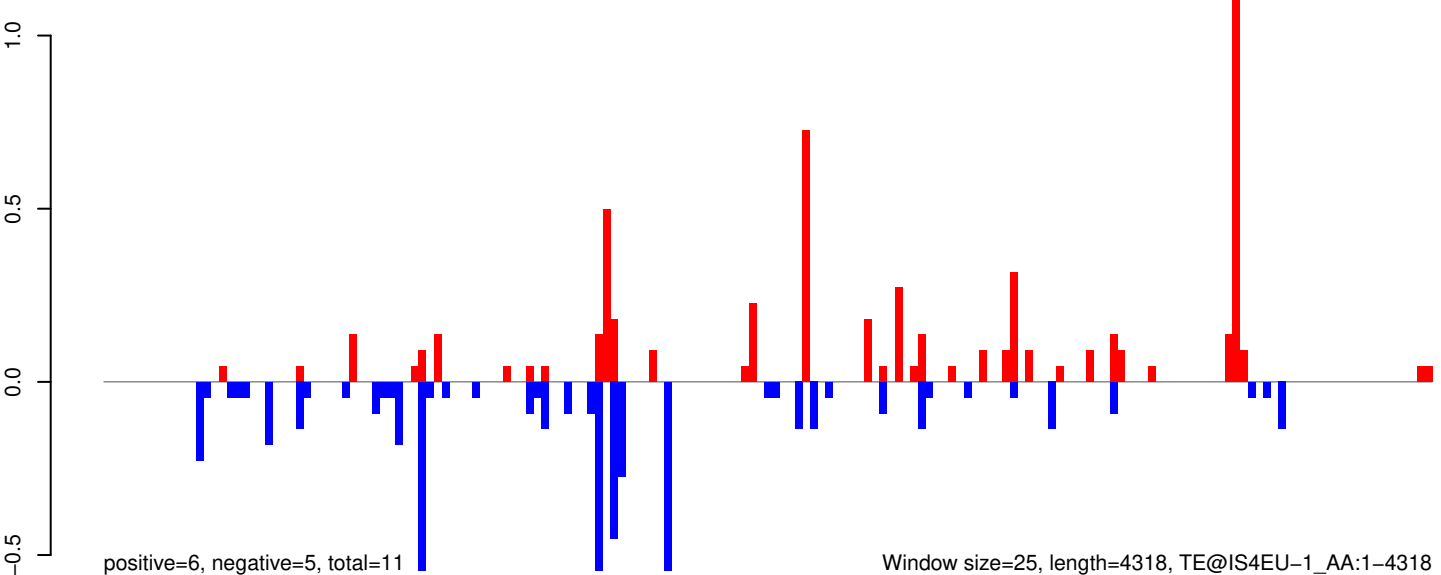

AeAeg_Whole_ZIKV_BM2_GP.18_23.rep

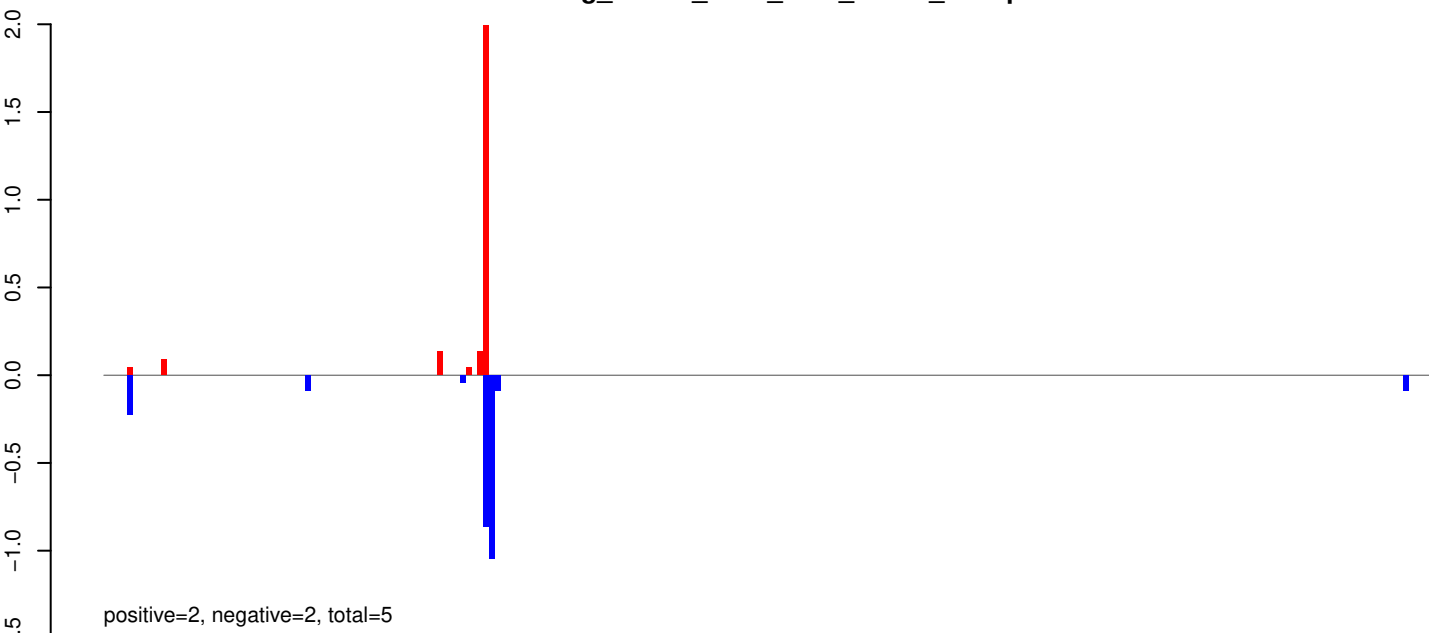

AeAeg_Whole_ZIKV_BM2_GP.24_35.rep

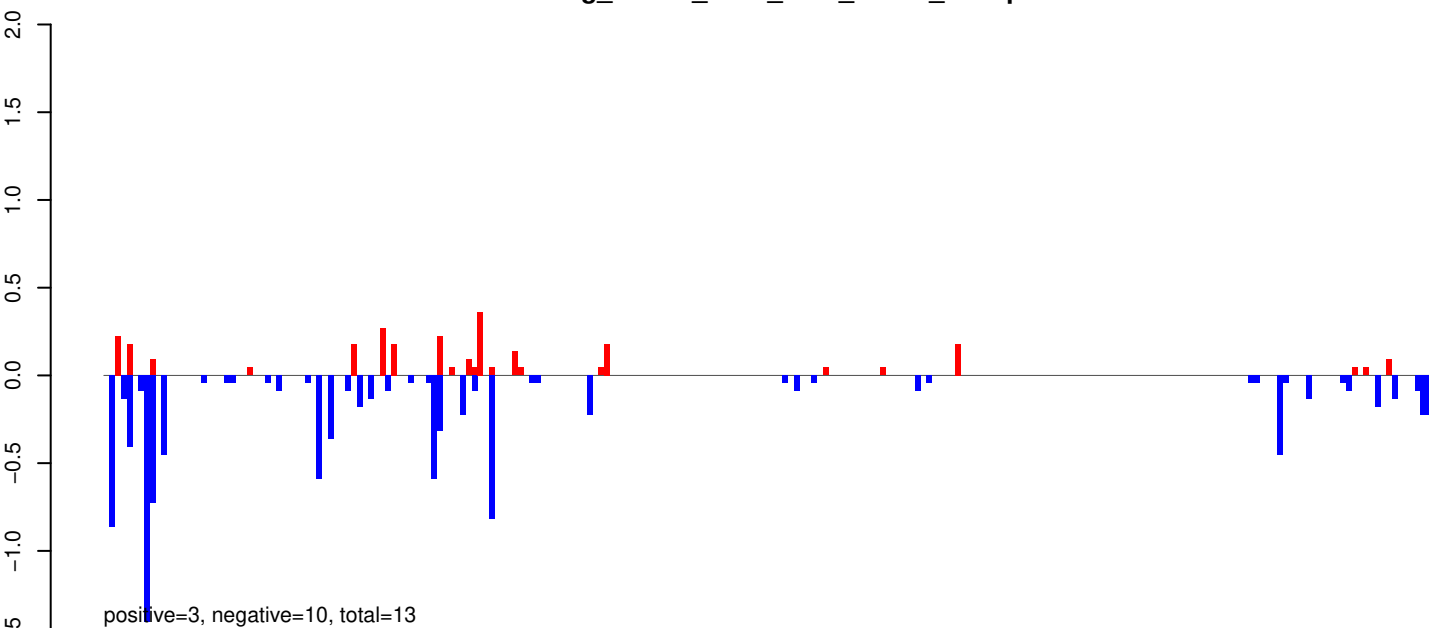

AeAeg_Whole_ZIKV_BM2_GP.rep

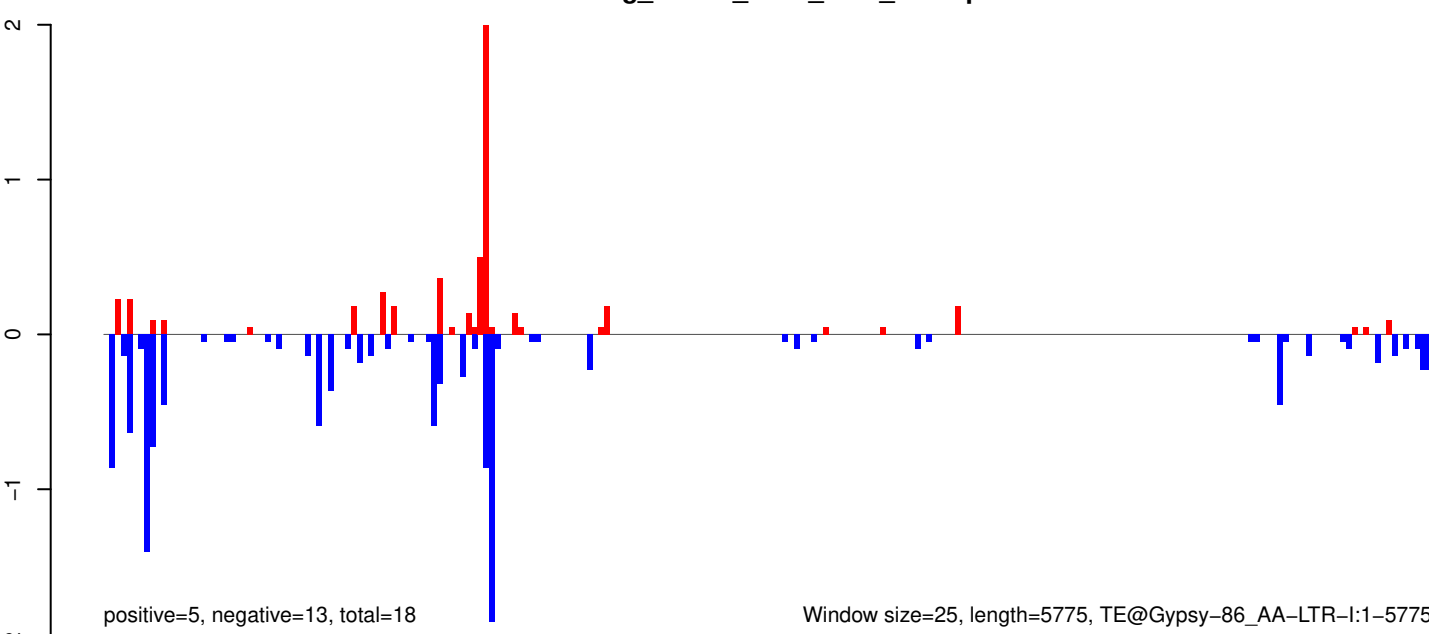

Window size=25, length=5775, TE@Gypsy-86_AA-LTR-I:1-5775

AeAeg_Whole_ZIKV_BM2_GP.18_23.rep

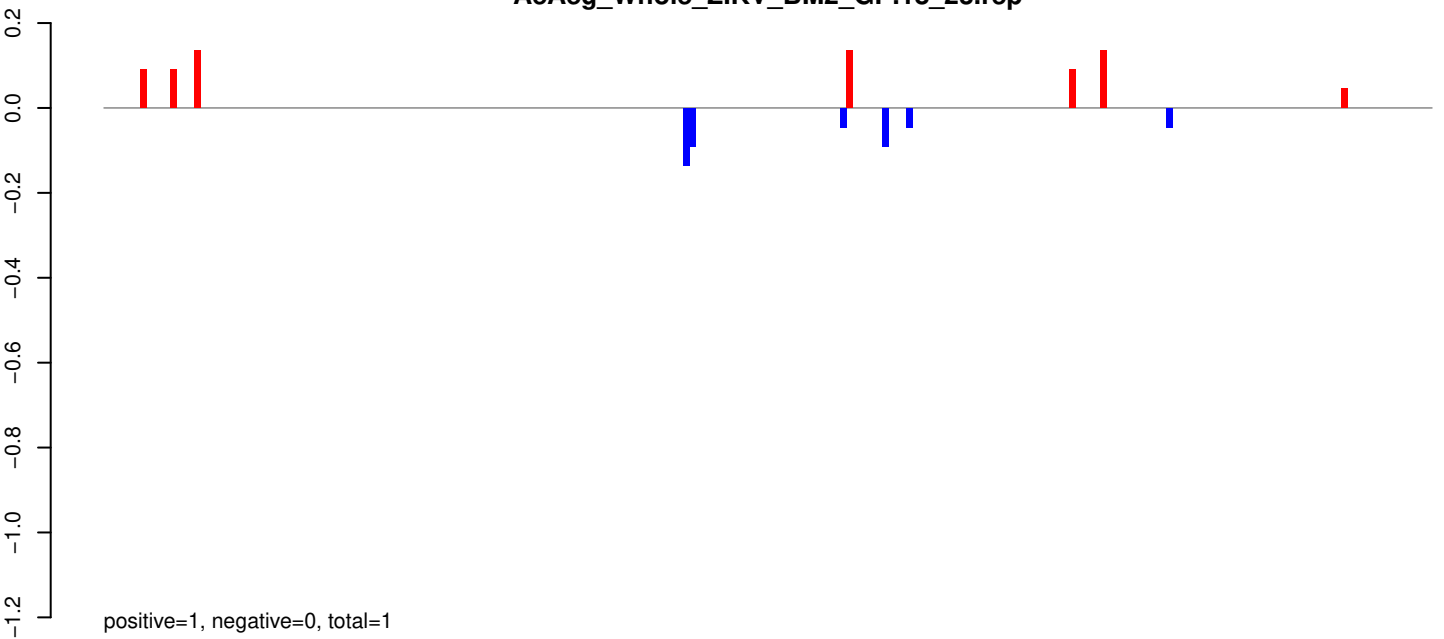

AeAeg_Whole_ZIKV_BM2_GP.24_35.rep

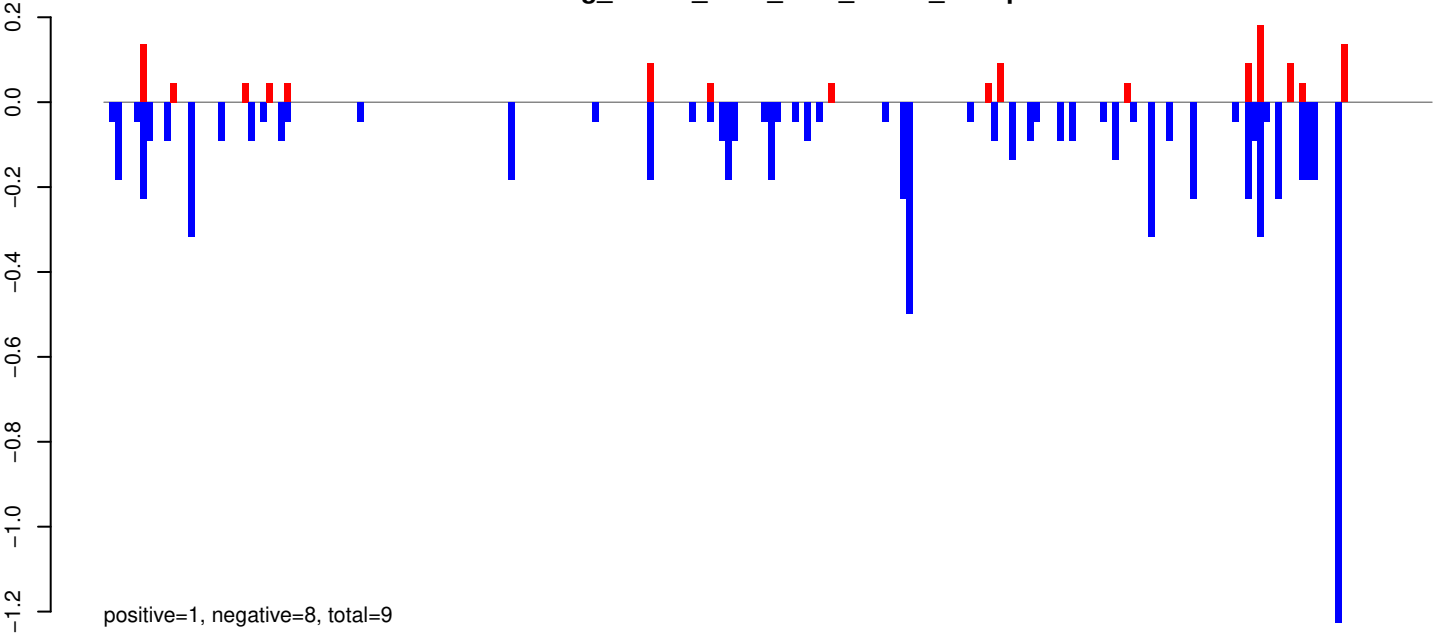

AeAeg_Whole_ZIKV_BM2_GP.rep

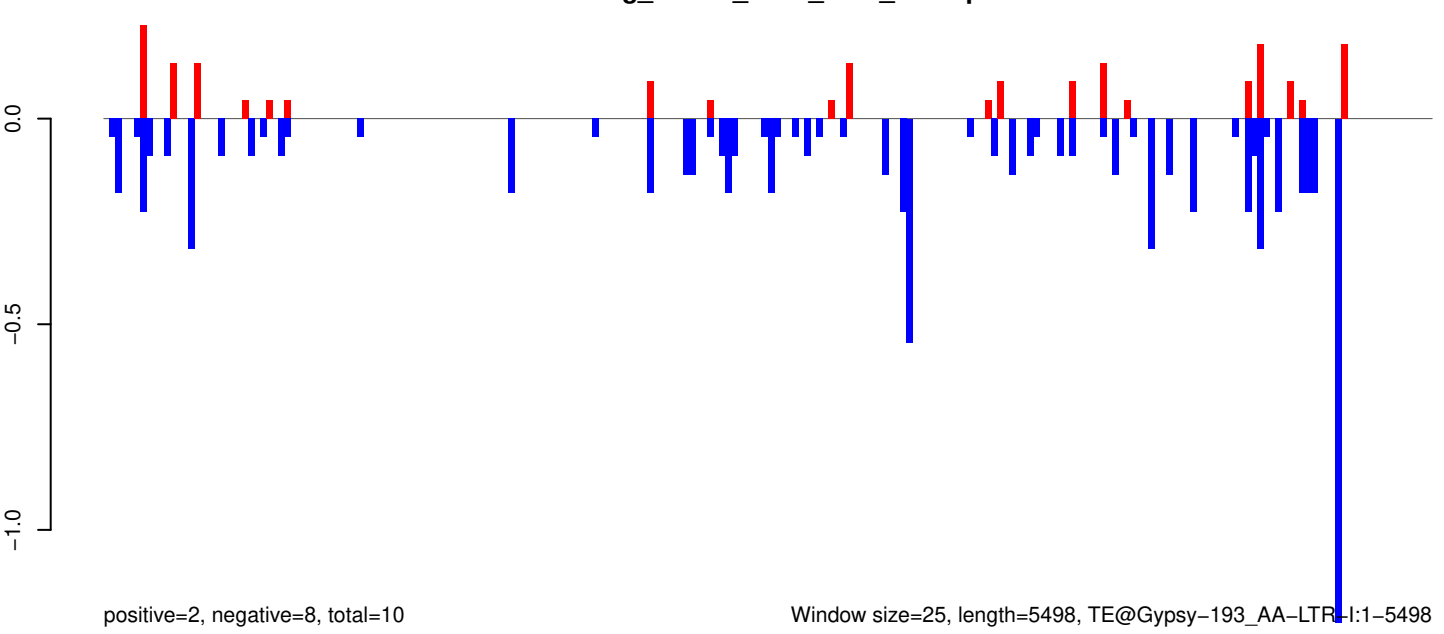

Window size=25, length=5498, TE@Gypsy-193_AA-LTR-I:1-5498

AeAeg_Whole_ZIKV_BM2_GP.18_23.rep

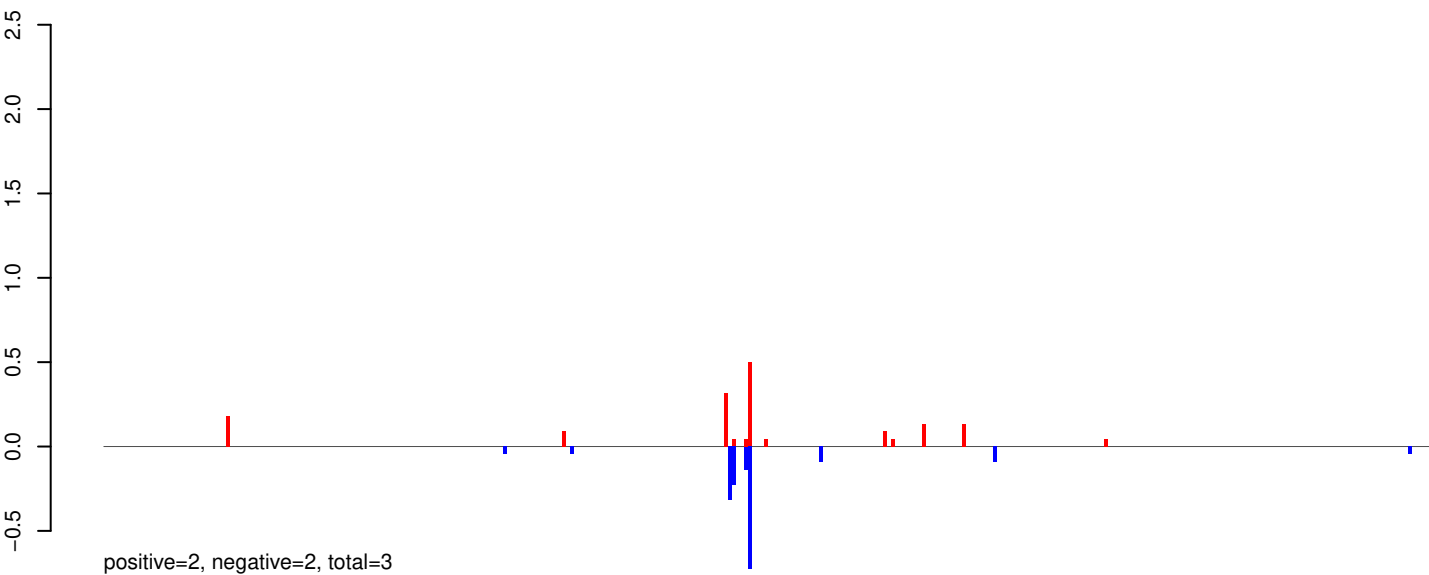

AeAeg_Whole_ZIKV_BM2_GP.24_35.rep

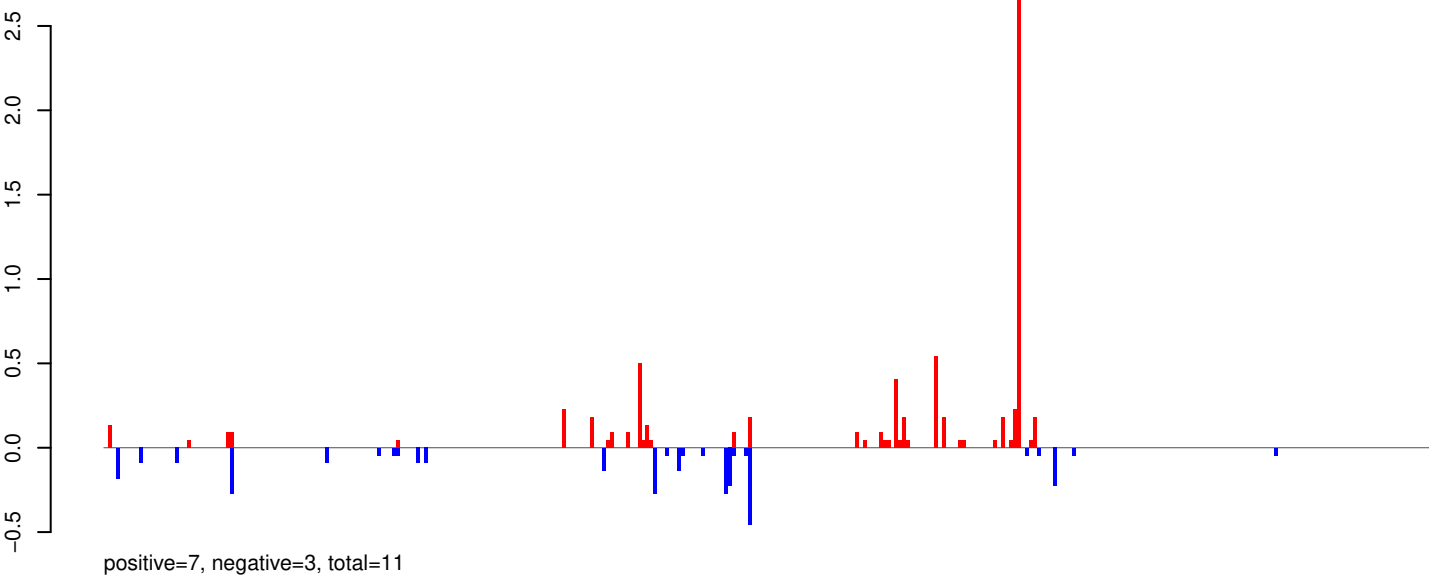

AeAeg_Whole_ZIKV_BM2_GP.rep

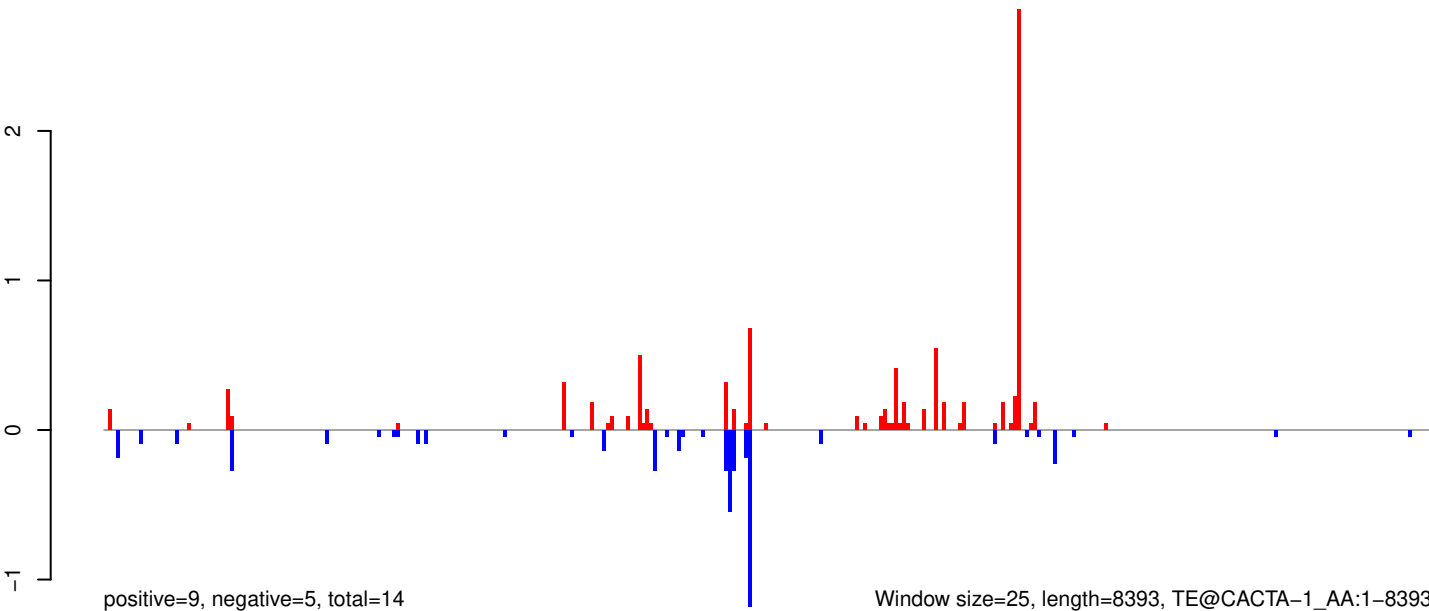

AeAeg_Whole_ZIKV_BM2_GP.18_23.rep

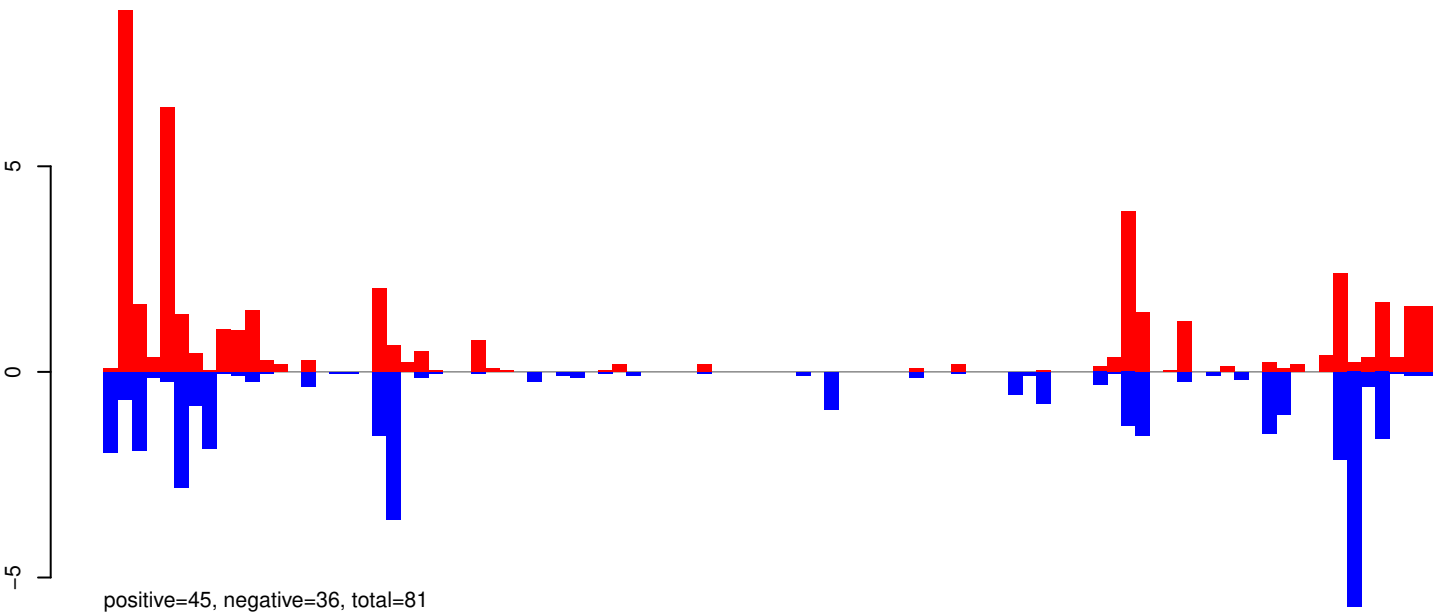

AeAeg_Whole_ZIKV_BM2_GP.24_35.rep

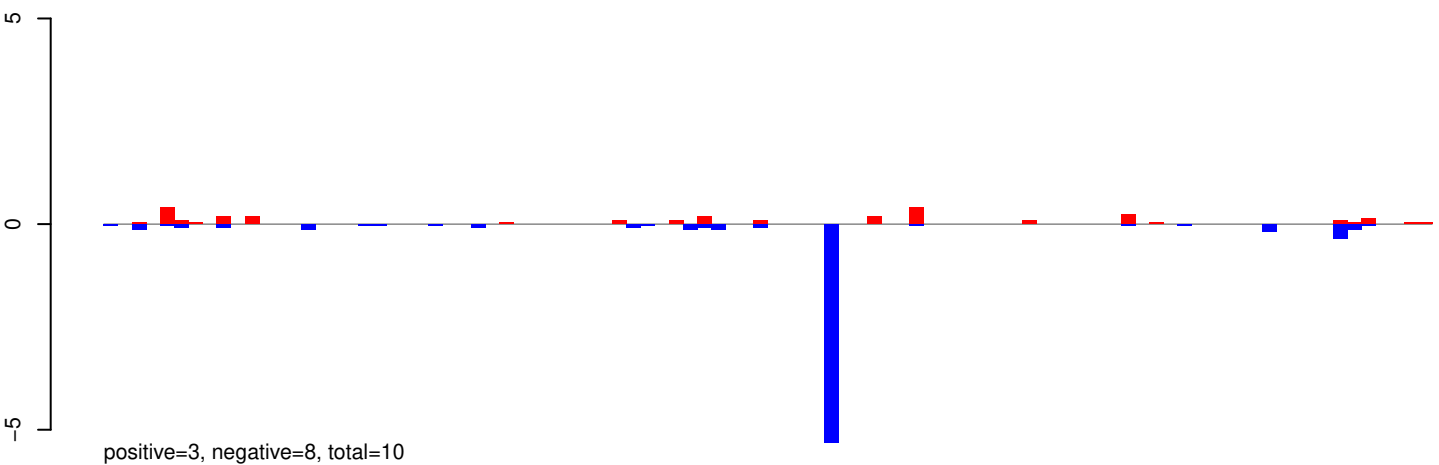

AeAeg_Whole_ZIKV_BM2_GP.rep

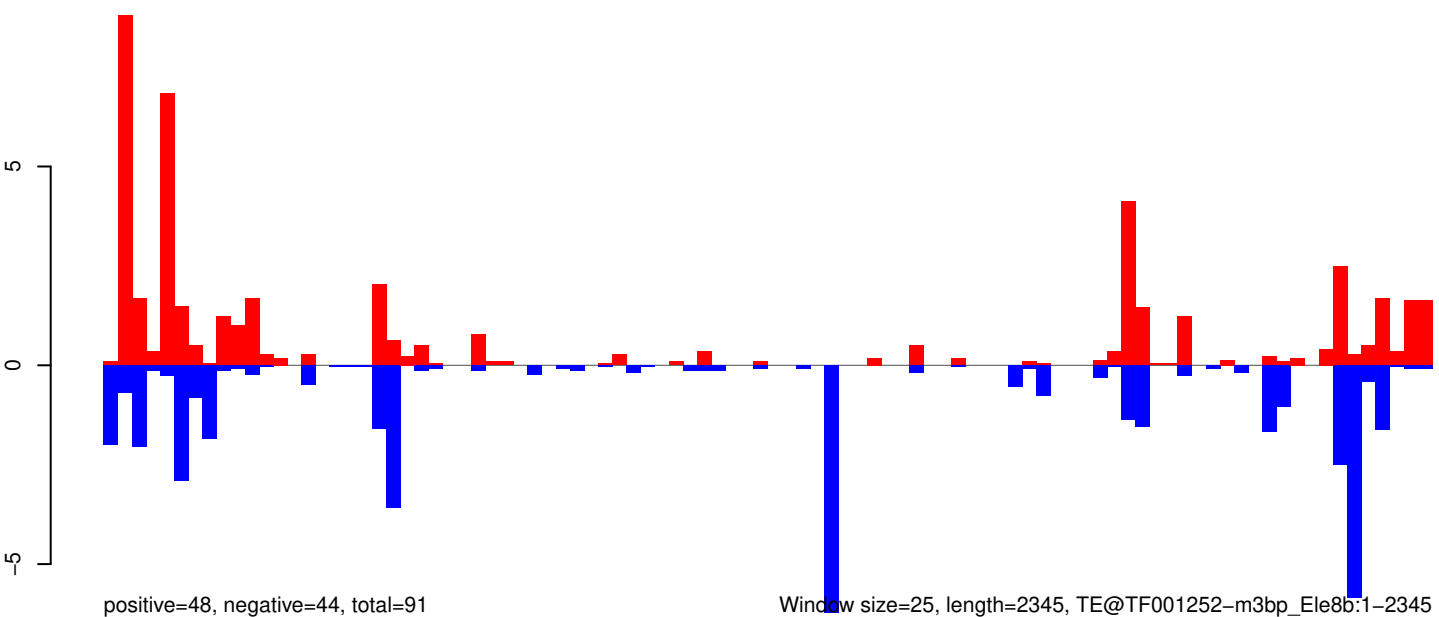

AeAeg_Whole_ZIKV_BM2_GP.18_23.rep

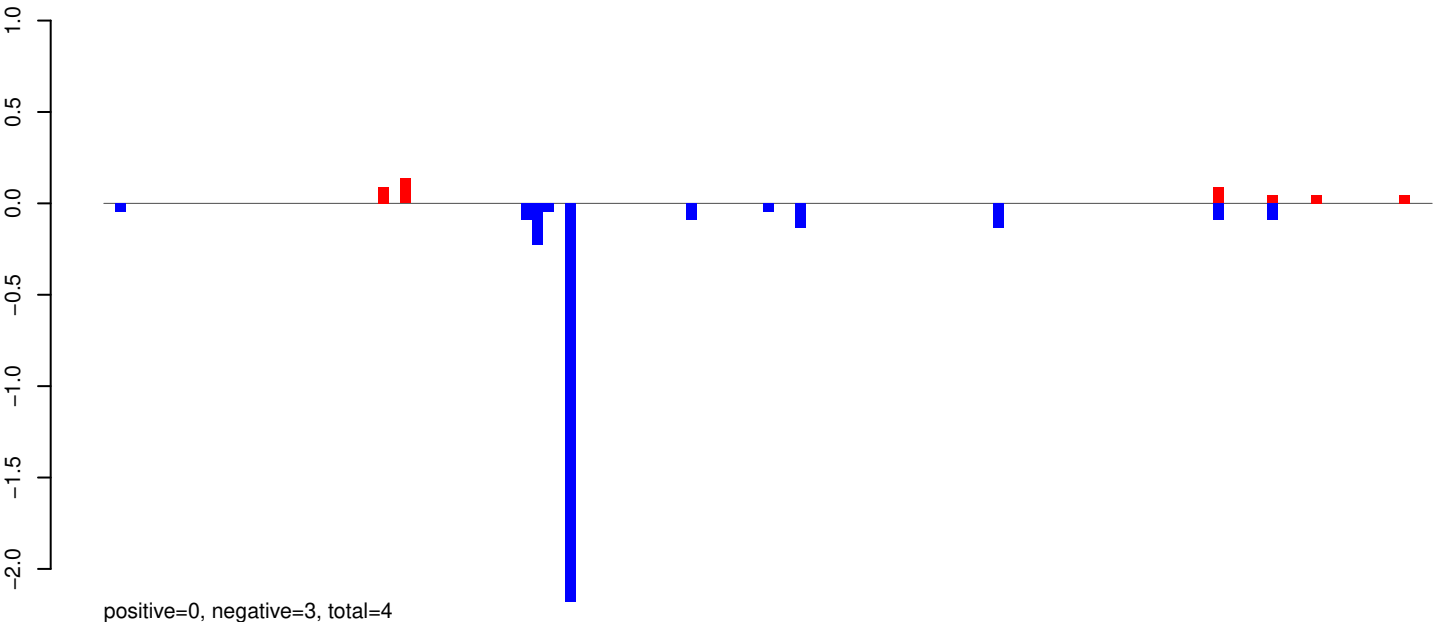

AeAeg_Whole_ZIKV_BM2_GP.24_35.rep

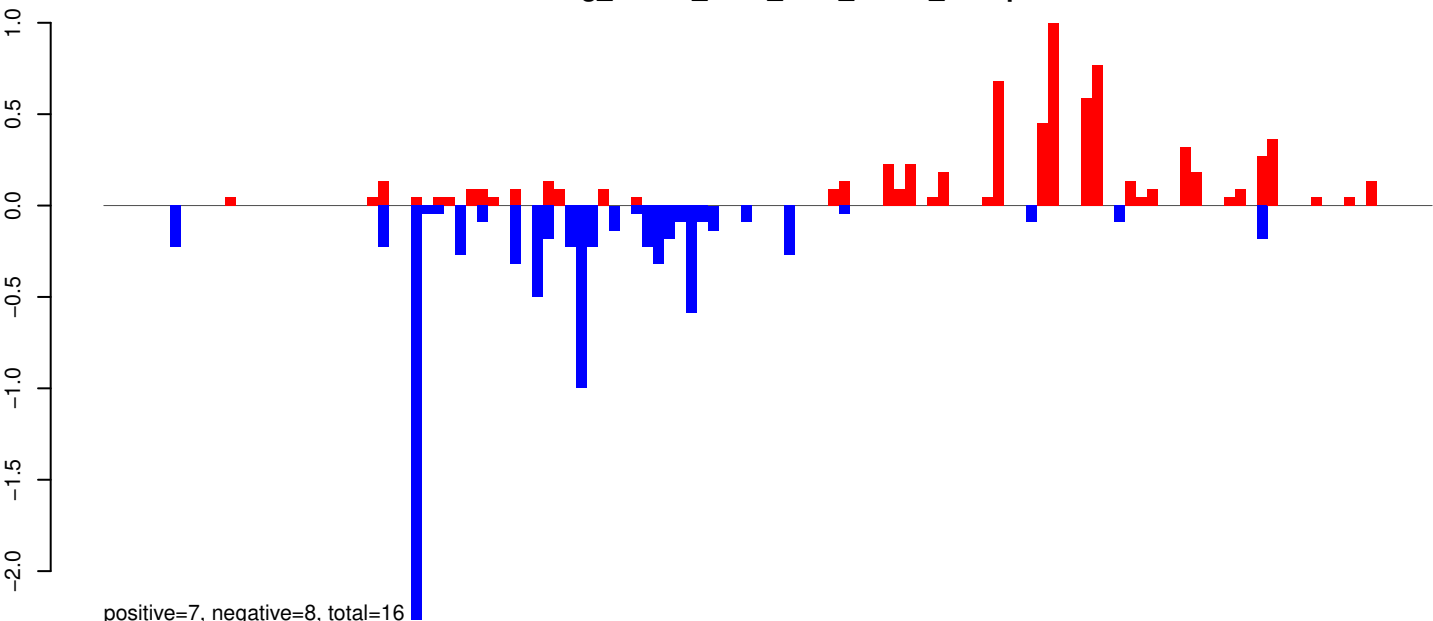

AeAeg_Whole_ZIKV_BM2_GP.rep

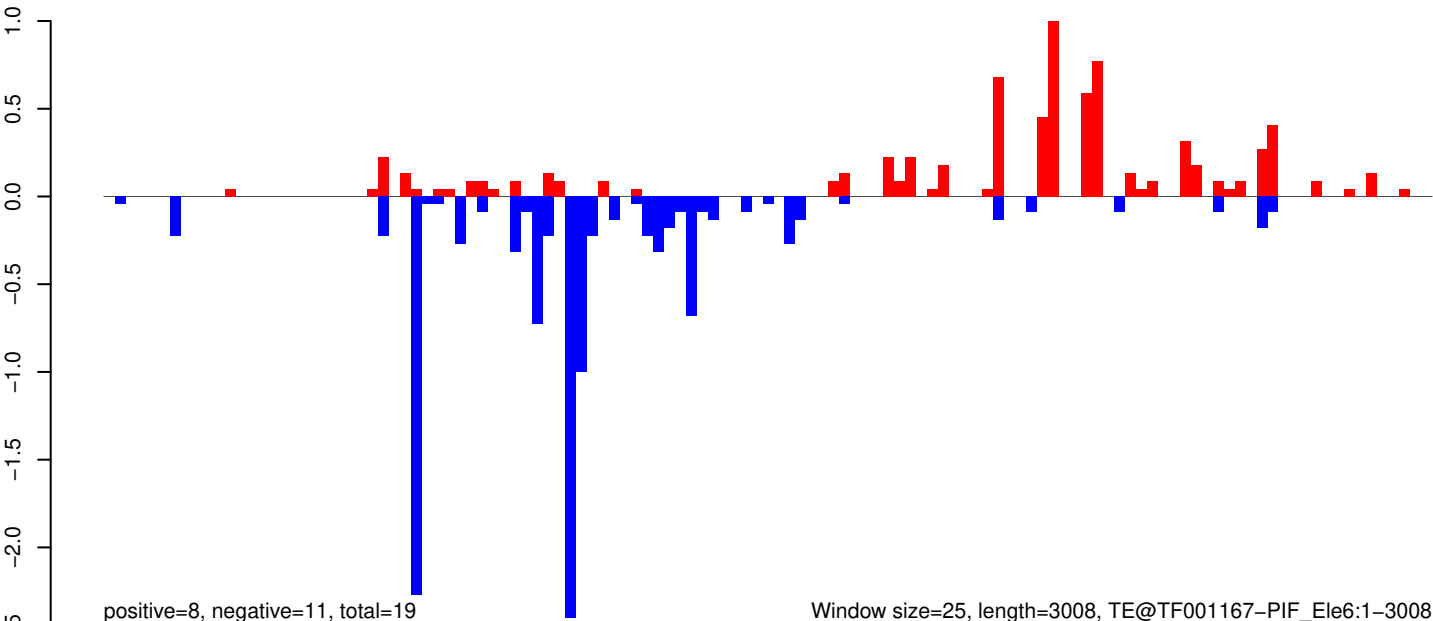

Window size=25, length=3008, TE@TF001167-PIF_Ele6:1-3008

AeAeg_Whole_ZIKV_BM2_GP.18_23.rep

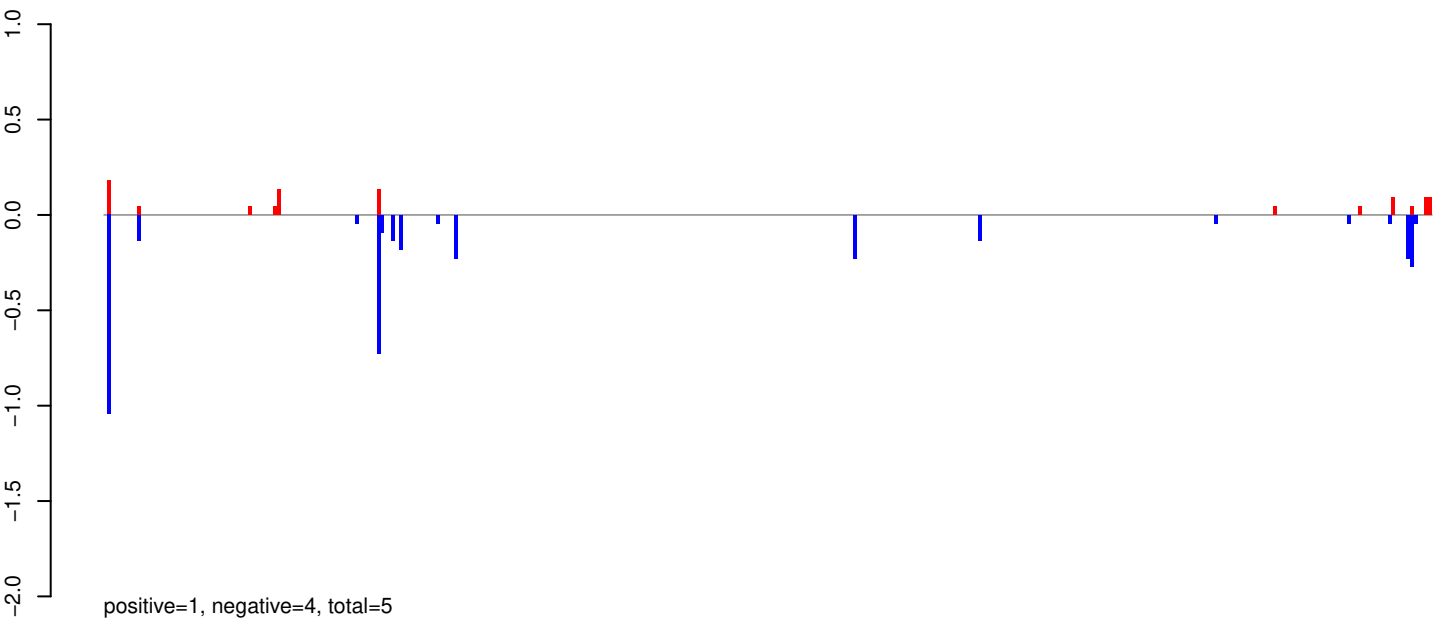

AeAeg_Whole_ZIKV_BM2_GP.24_35.rep

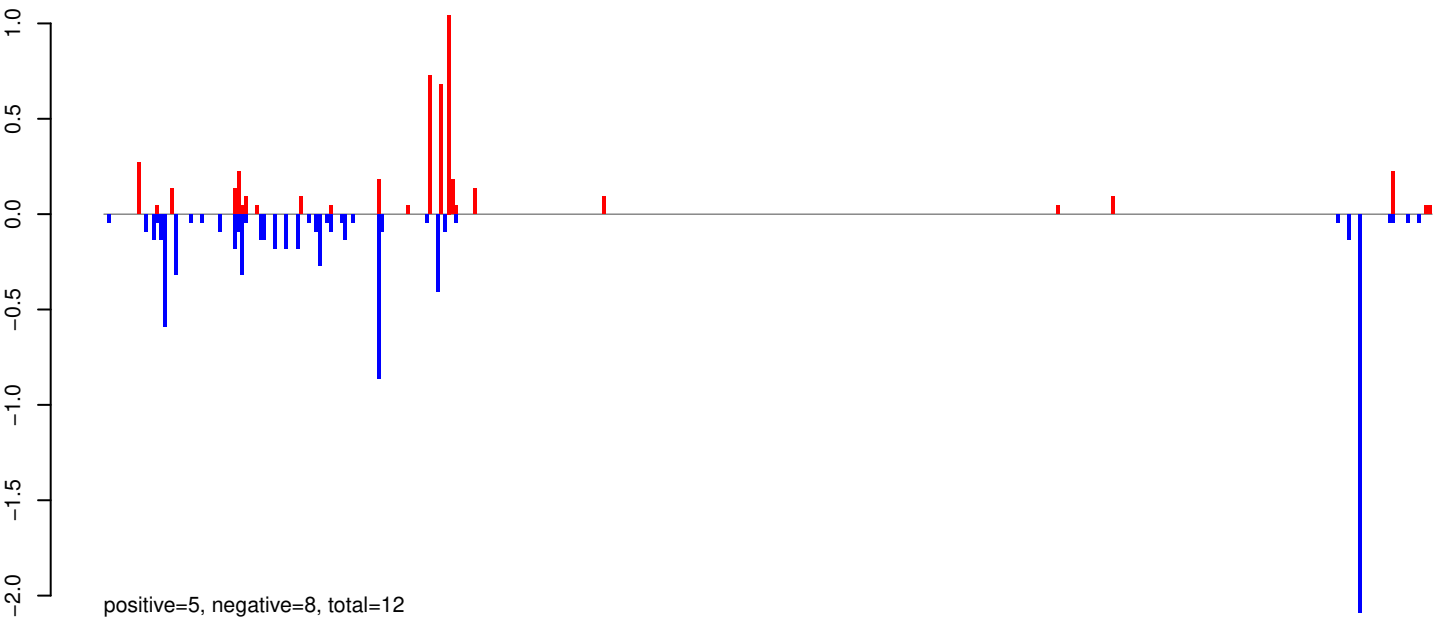

AeAeg_Whole_ZIKV_BM2_GP.rep

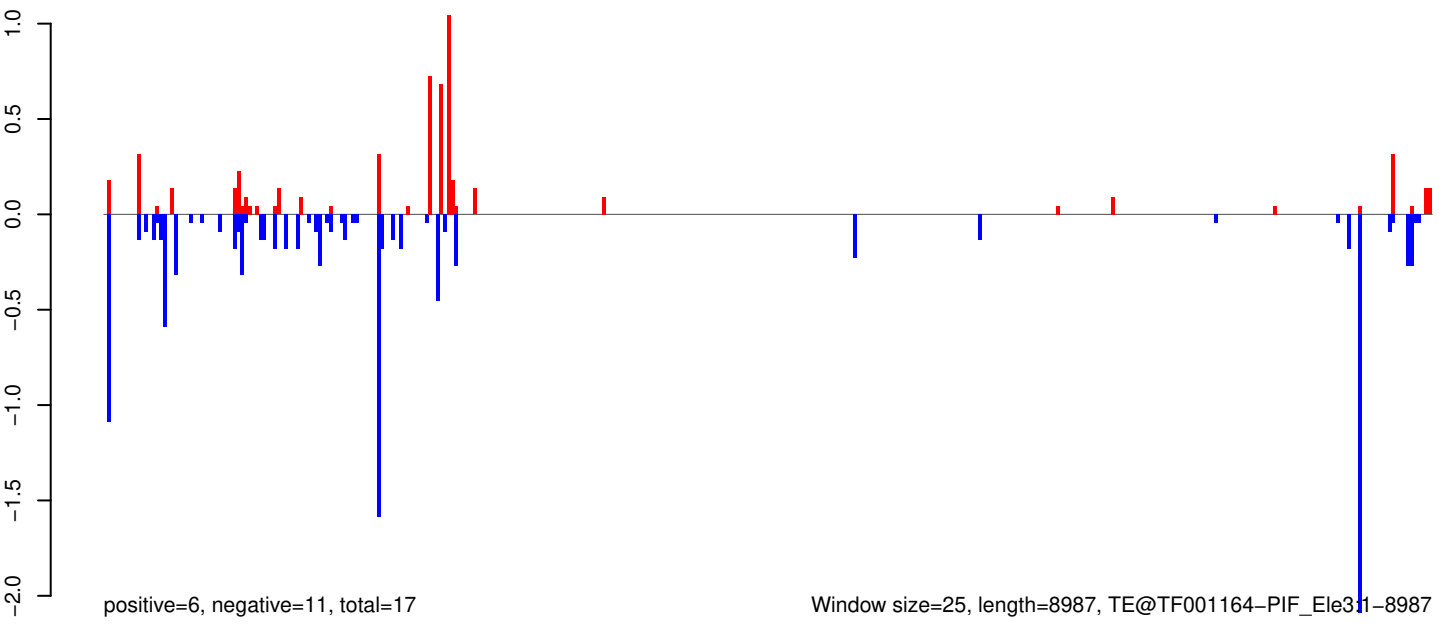

AeAeg_Whole_ZIKV_BM2_GP.18_23.rep

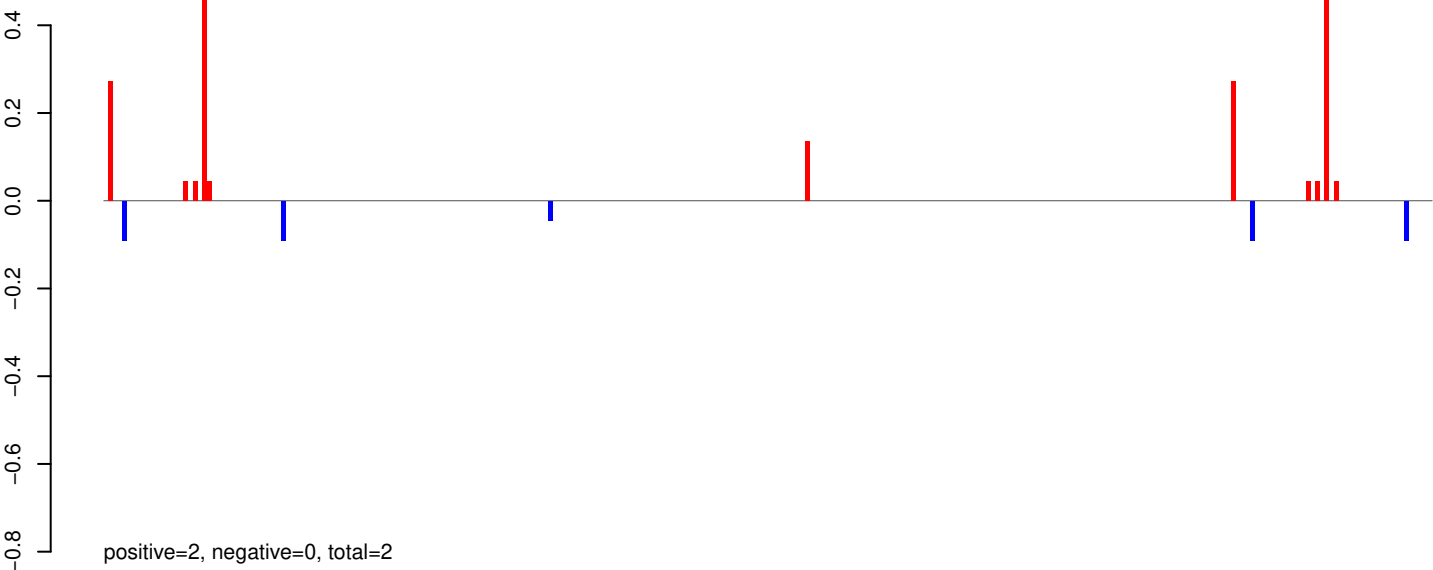

AeAeg_Whole_ZIKV_BM2_GP.24_35.rep

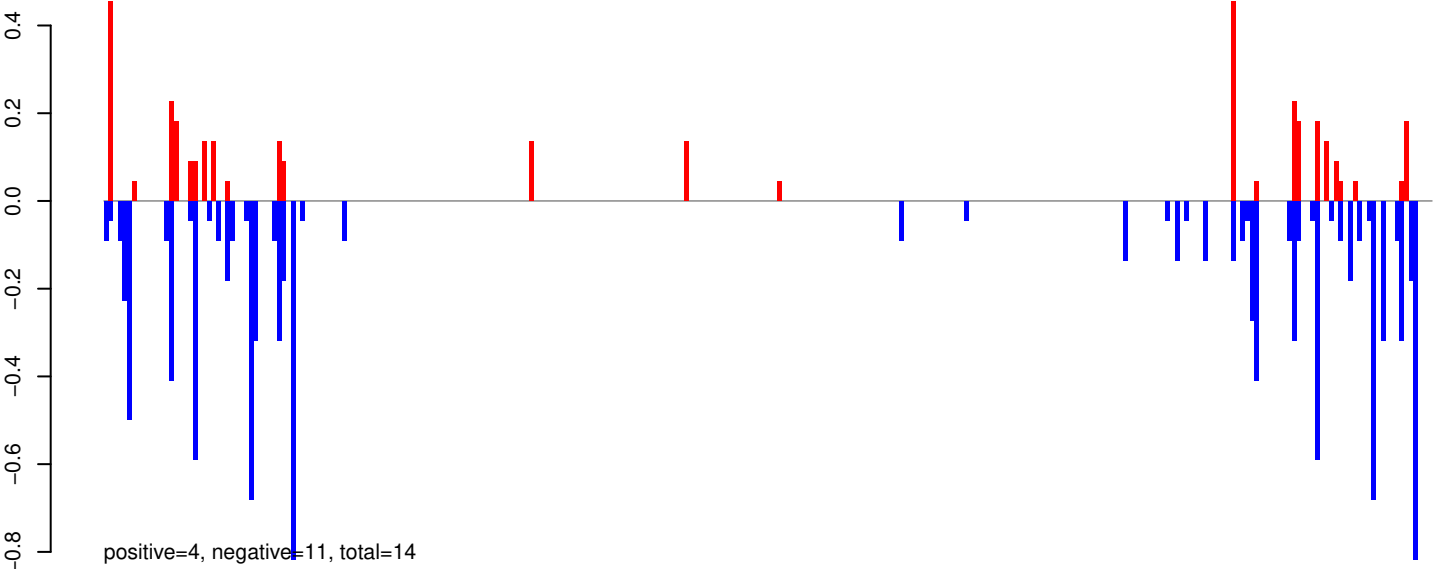

AeAeg_Whole_ZIKV_BM2_GP.rep

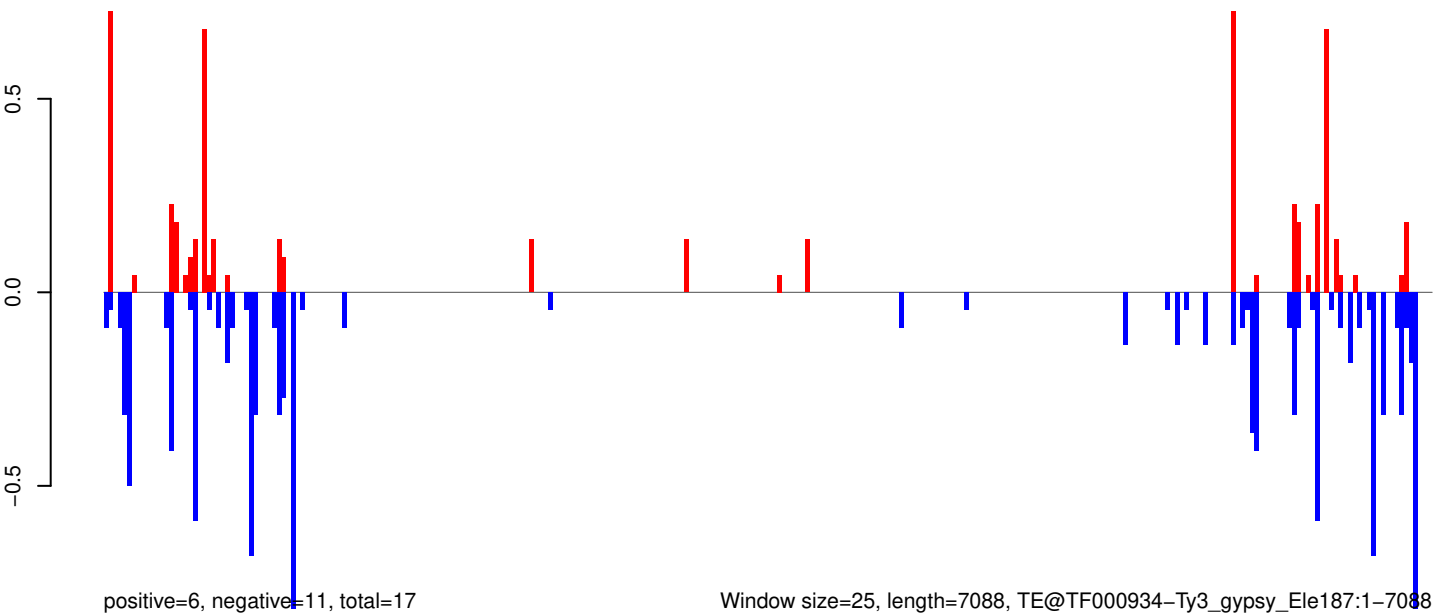

Window size=25, length=7088, TE@TF000934-Ty3_gypsy_Ele187:1-7088

0 1000 2000 3000 4000 5000 6000 7000

AeAeg_Whole_ZIKV_BM2_GP.18_23.rep

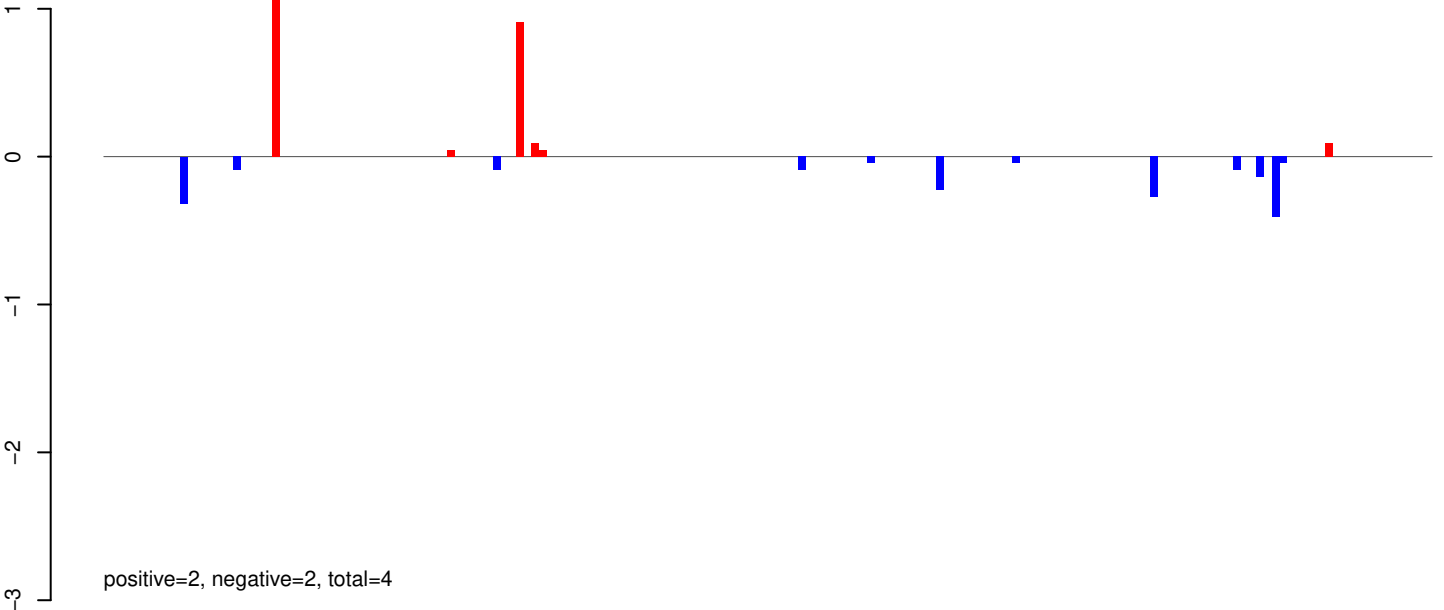

AeAeg_Whole_ZIKV_BM2_GP.24_35.rep

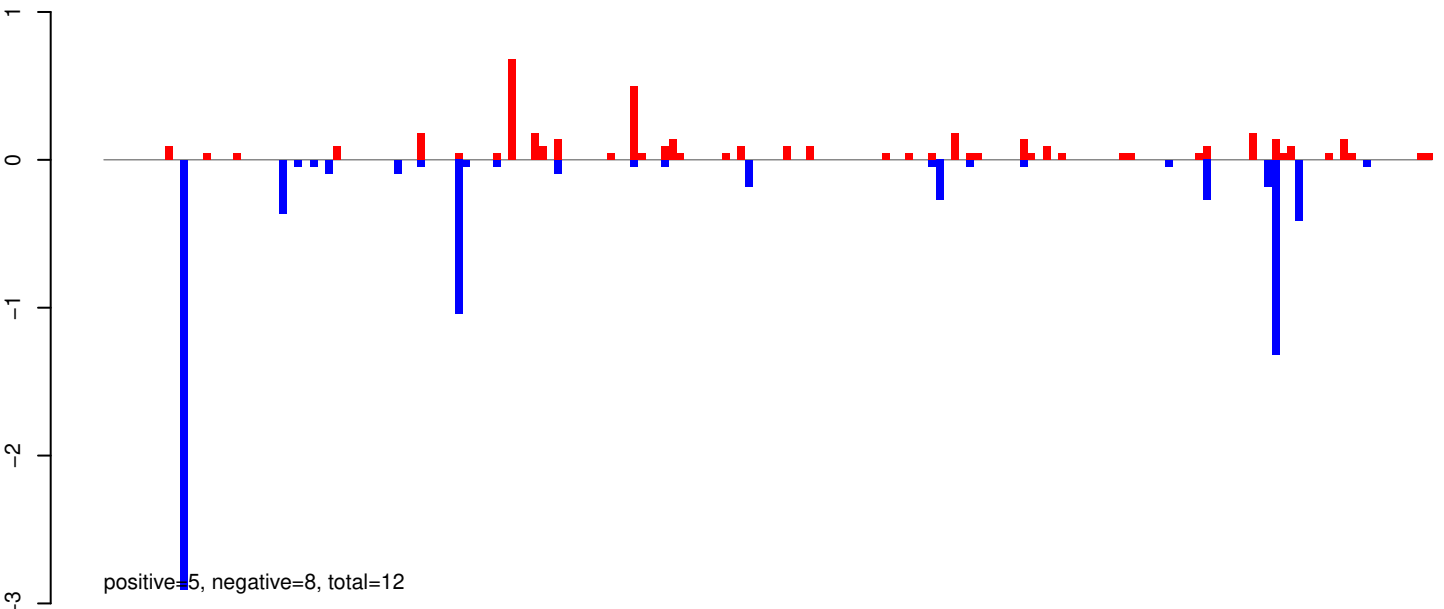

AeAeg_Whole_ZIKV_BM2_GP.rep

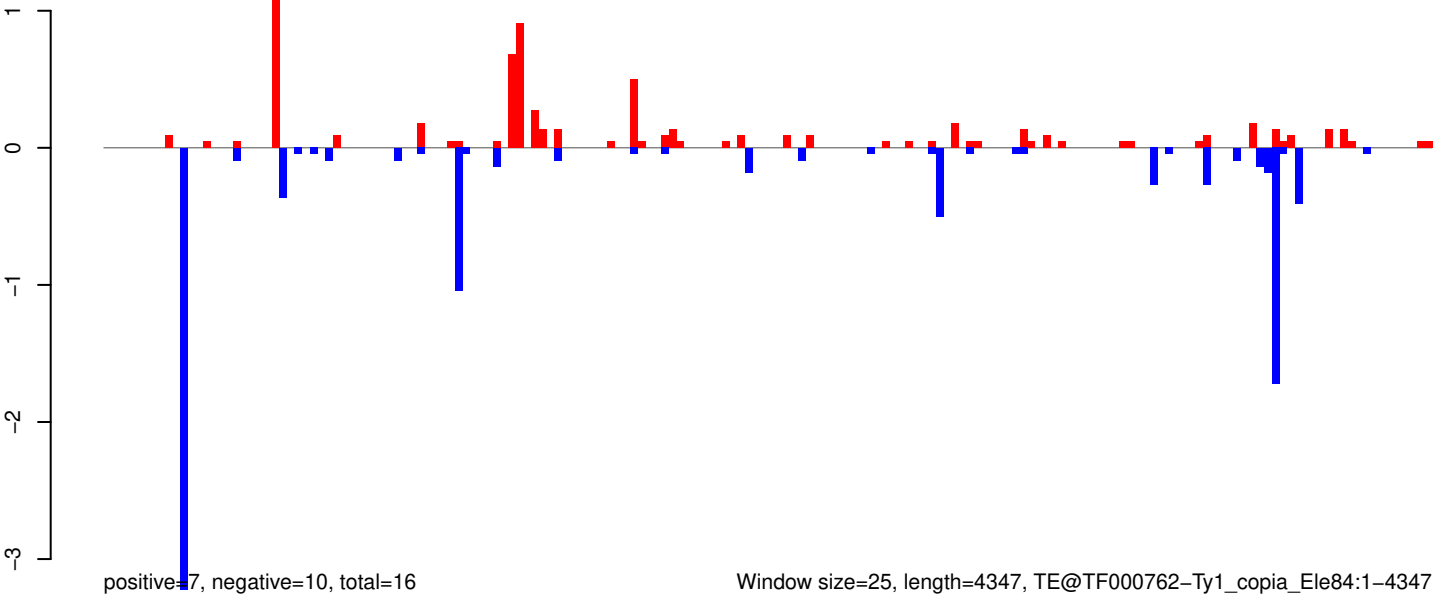

Window size=25, length=4347, TE@TF000762-Ty1_copia_Ele84:1-4347

AeAeg_Whole_ZIKV_BM2_GP.18_23.rep

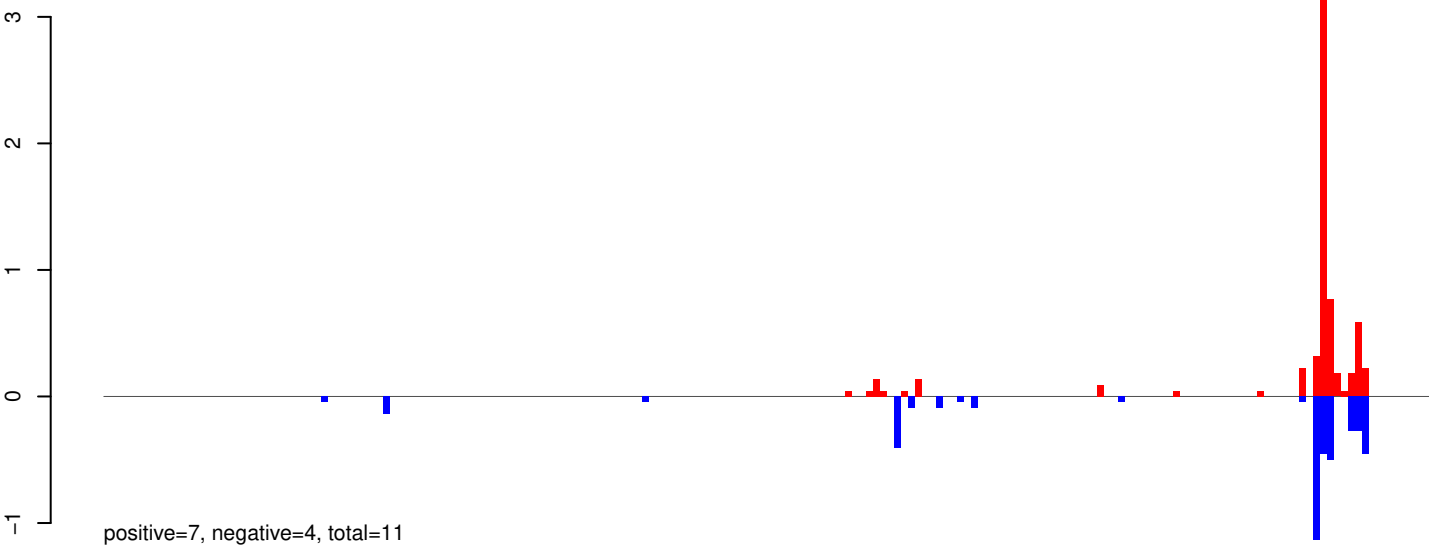

AeAeg_Whole_ZIKV_BM2_GP.24_35.rep

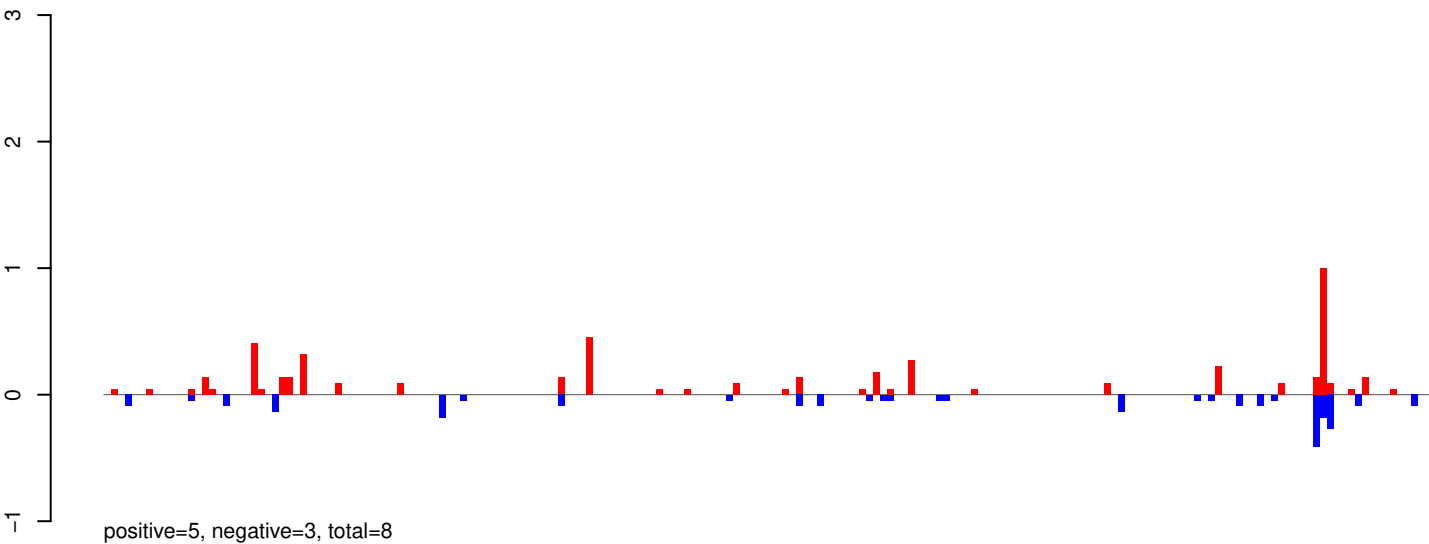

AeAeg_Whole_ZIKV_BM2_GP.rep

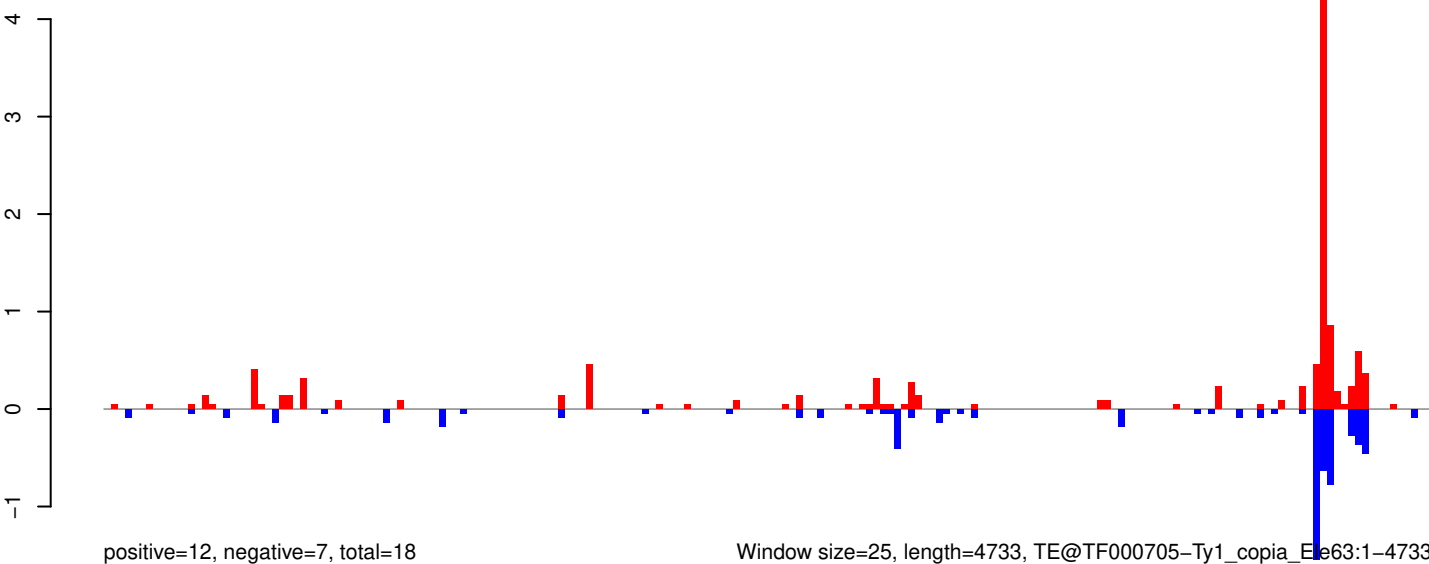

Window size=25, length=4733, TE@TF000705-Ty1_copia_Ele63:1-4733

0 1000 2000 3000 4000

AeAeg_Whole_ZIKV_BM2_GP.18_23.rep

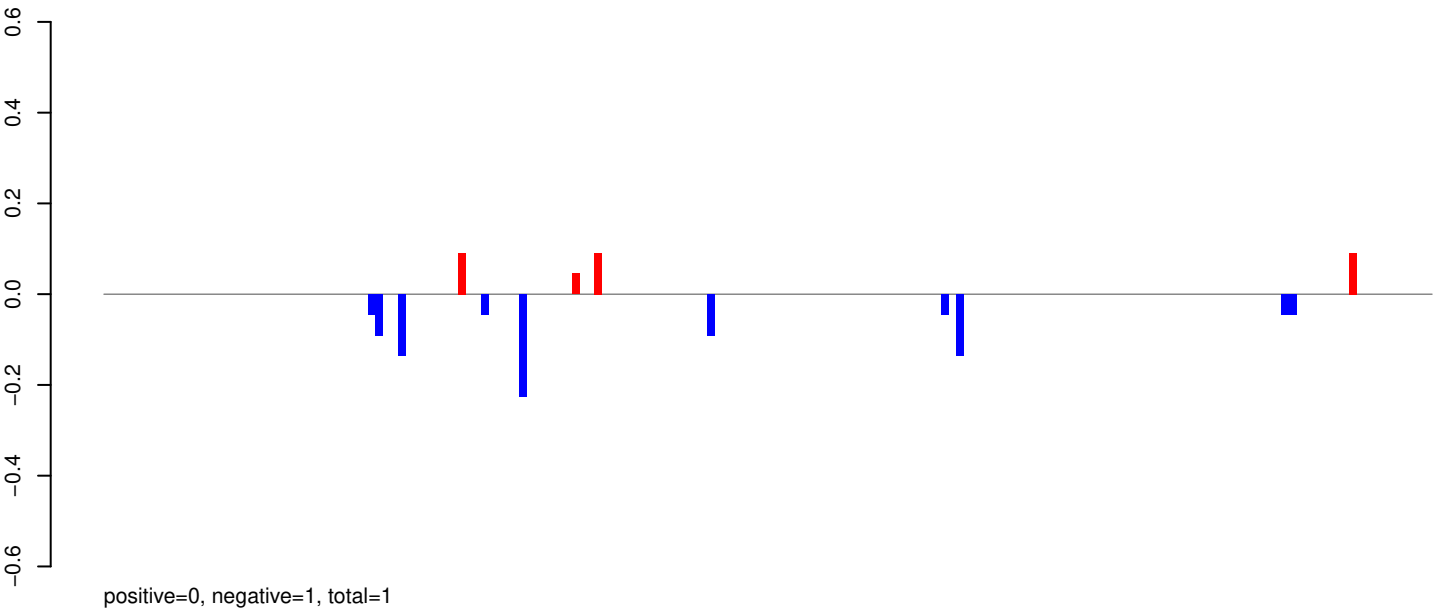

AeAeg_Whole_ZIKV_BM2_GP.24_35.rep

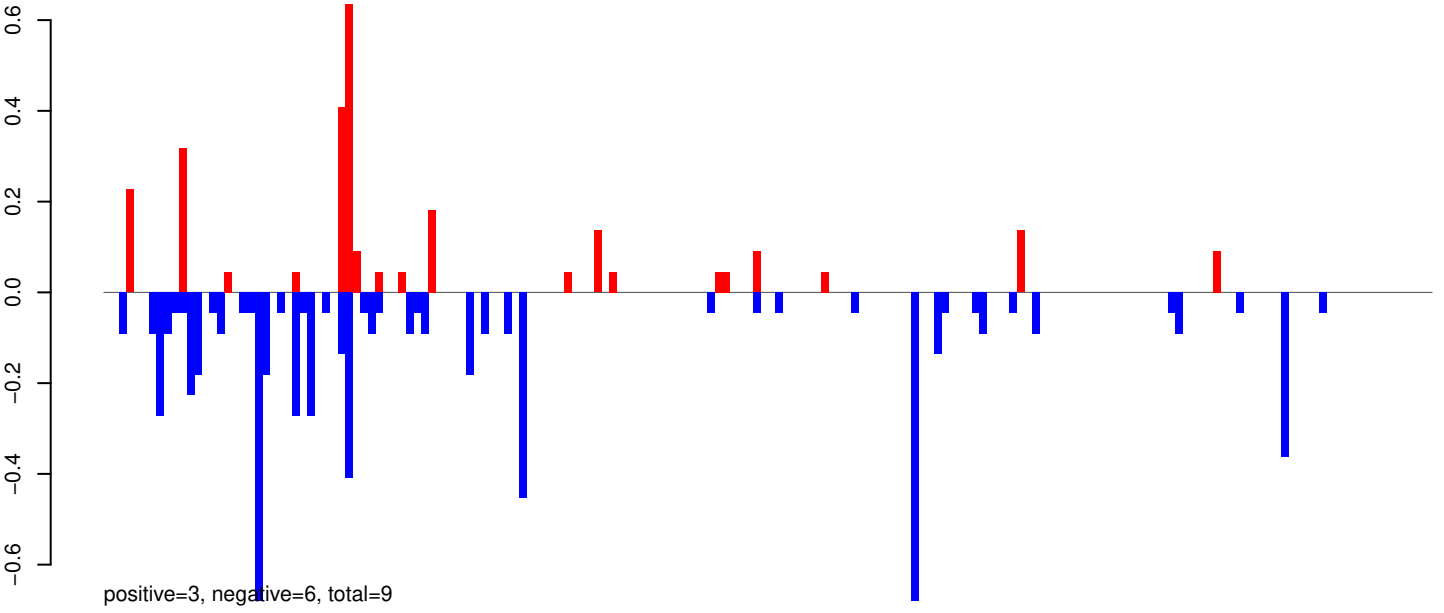

AeAeg_Whole_ZIKV_BM2_GP.rep

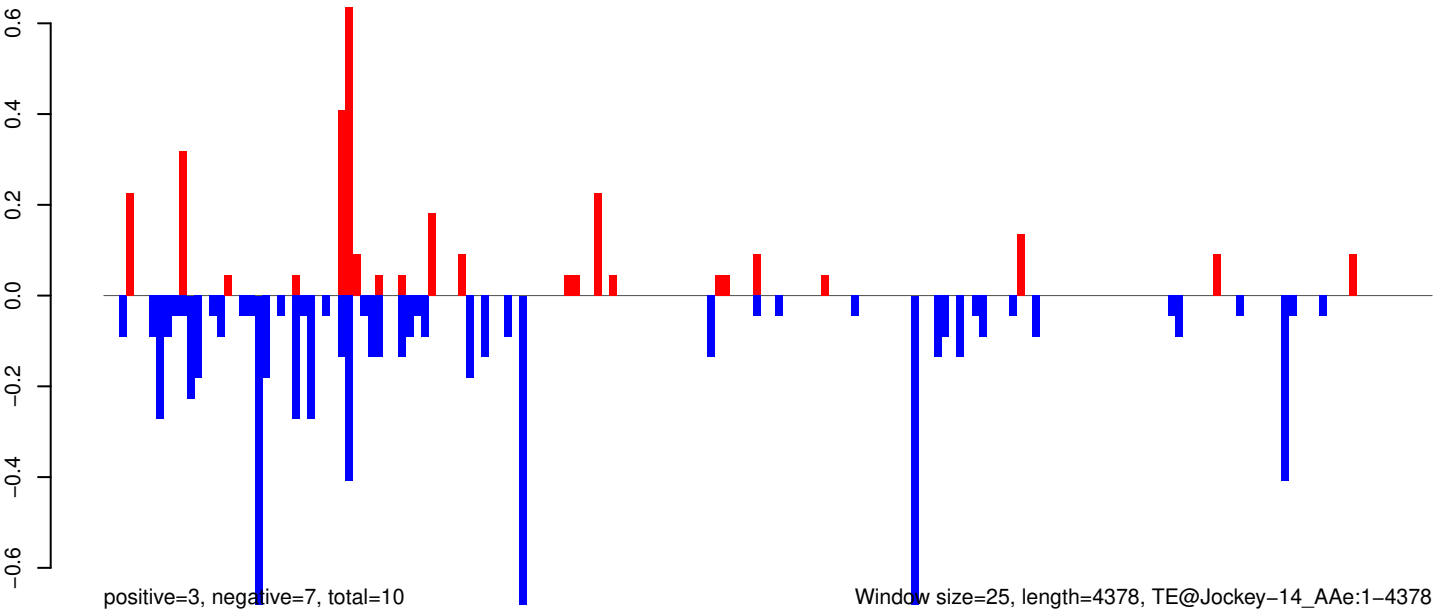

Window size=25, length=4378, TE@Jockey-14_AAe:1-4378

0 1000 2000 3000 4000

AeAeg_Whole_ZIKV_BM2_GP.18_23.rep

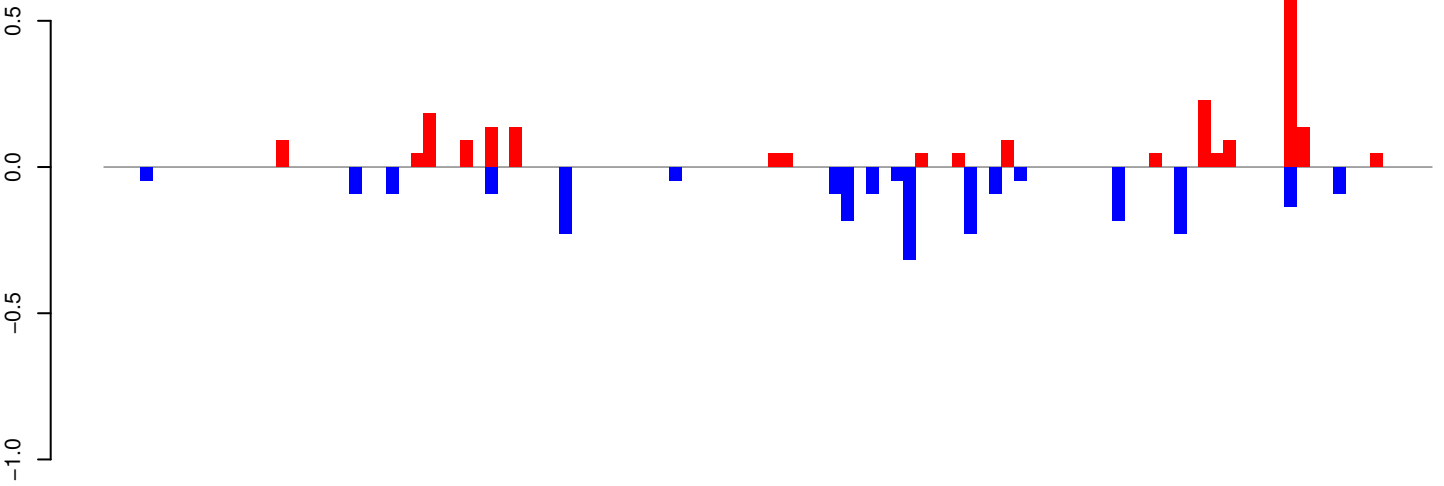

positive=2, negative=2, total=5

AeAeg_Whole_ZIKV_BM2_GP.24_35.rep

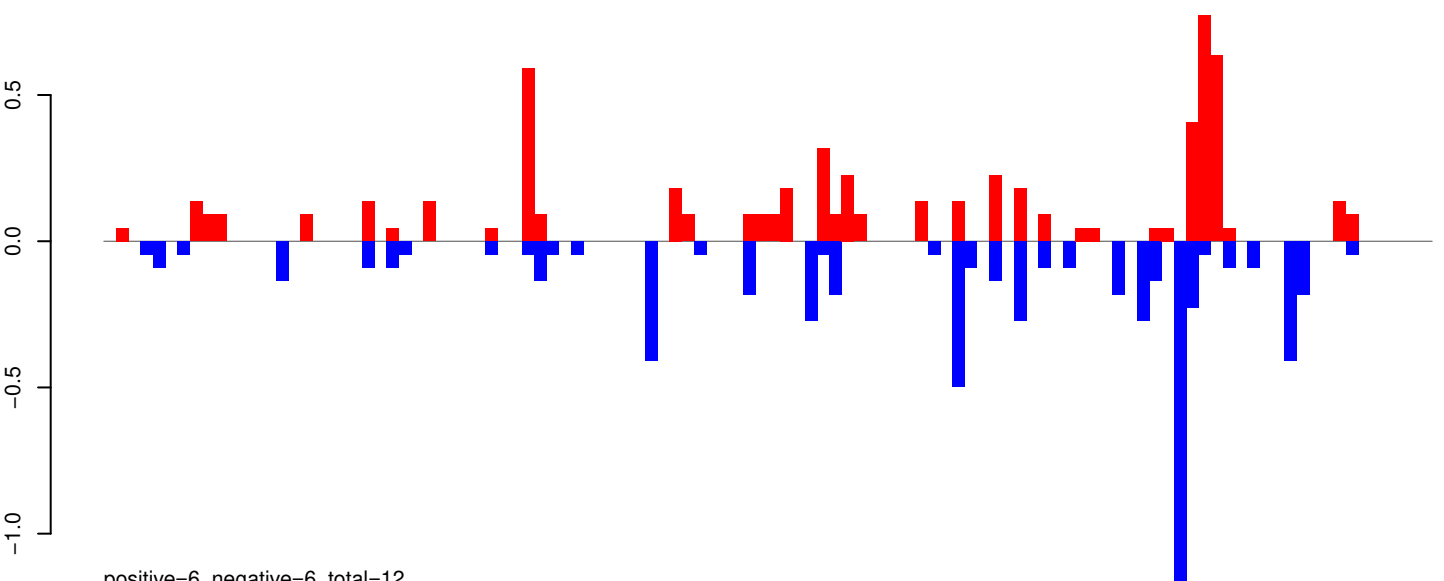

positive=6, negative=6, total=12

AeAeg_Whole_ZIKV_BM2_GP.rep

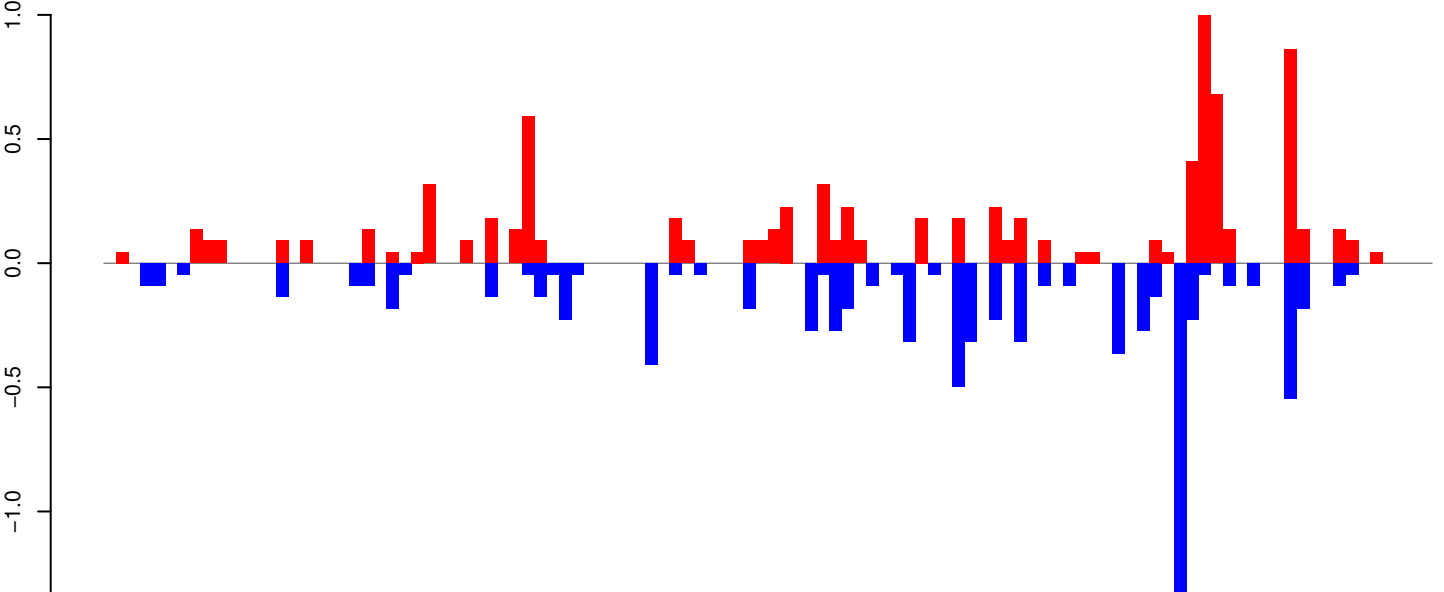

positive=8, negative=8, total=17

Window size=25, length=2694, TE@DQ099733.1:1-2694

AeAeg_Whole_ZIKV_BM2_GP.18_23.rep

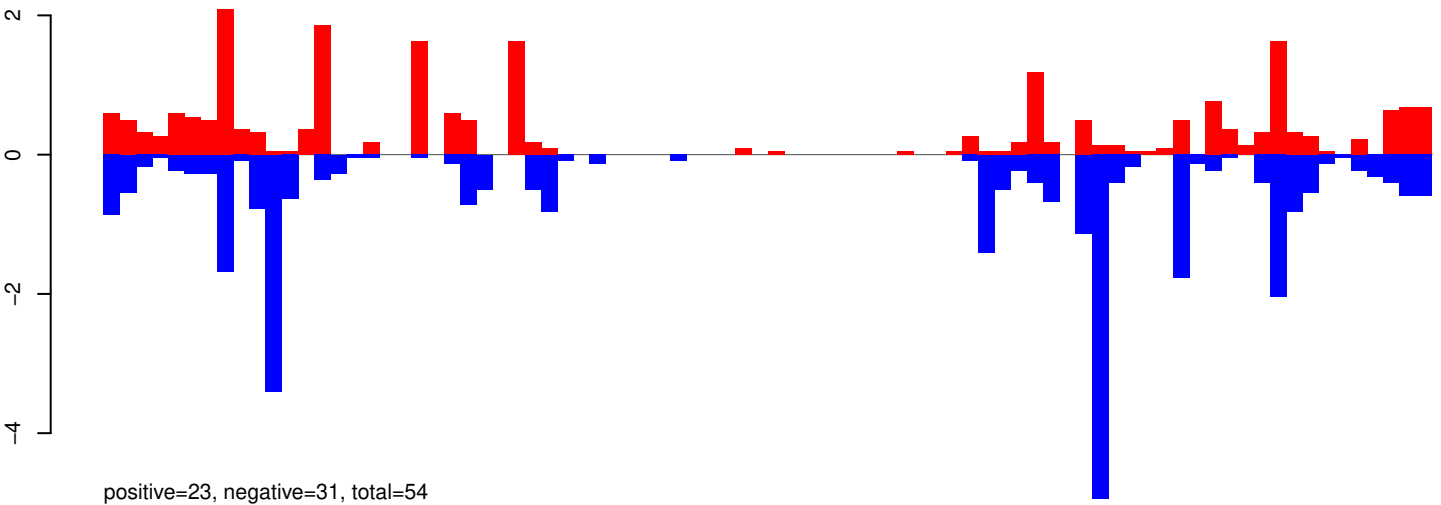

AeAeg_Whole_ZIKV_BM2_GP.24_35.rep

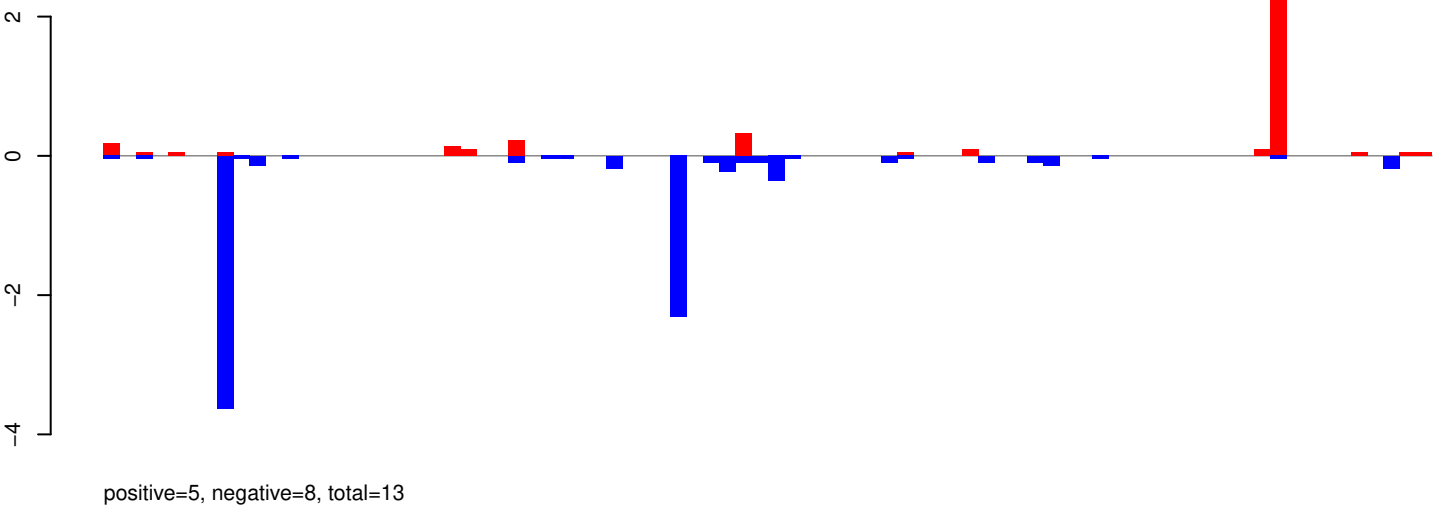

AeAeg_Whole_ZIKV_BM2_GP.rep

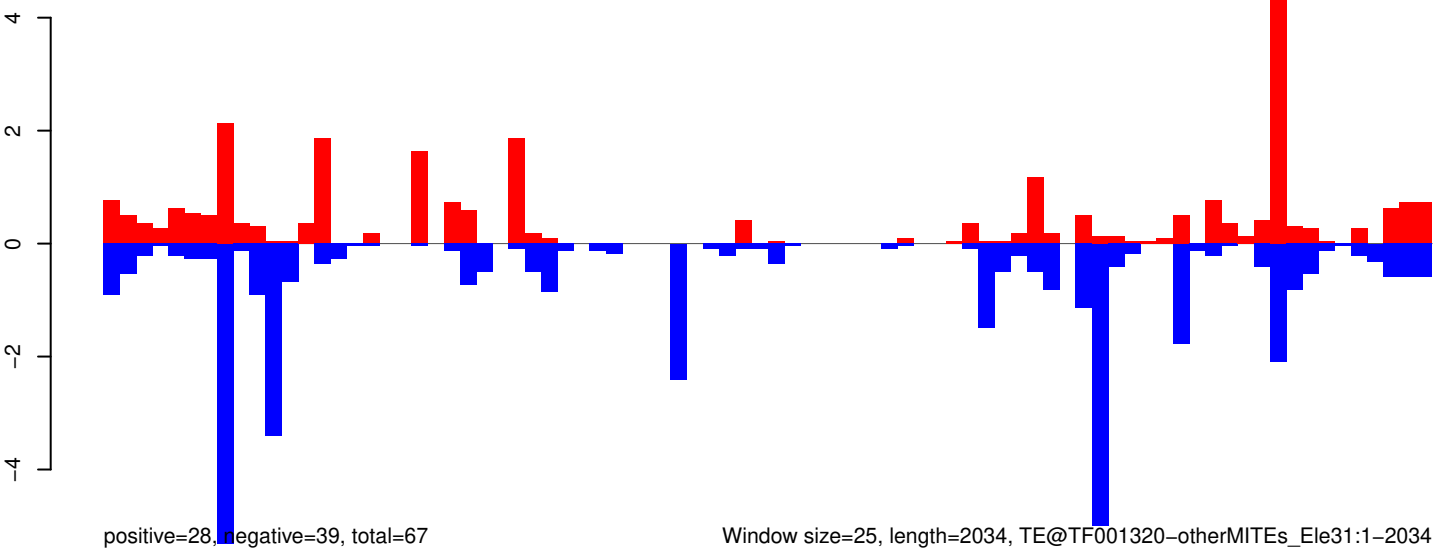

AeAeg_Whole_ZIKV_BM2_GP.18_23.rep

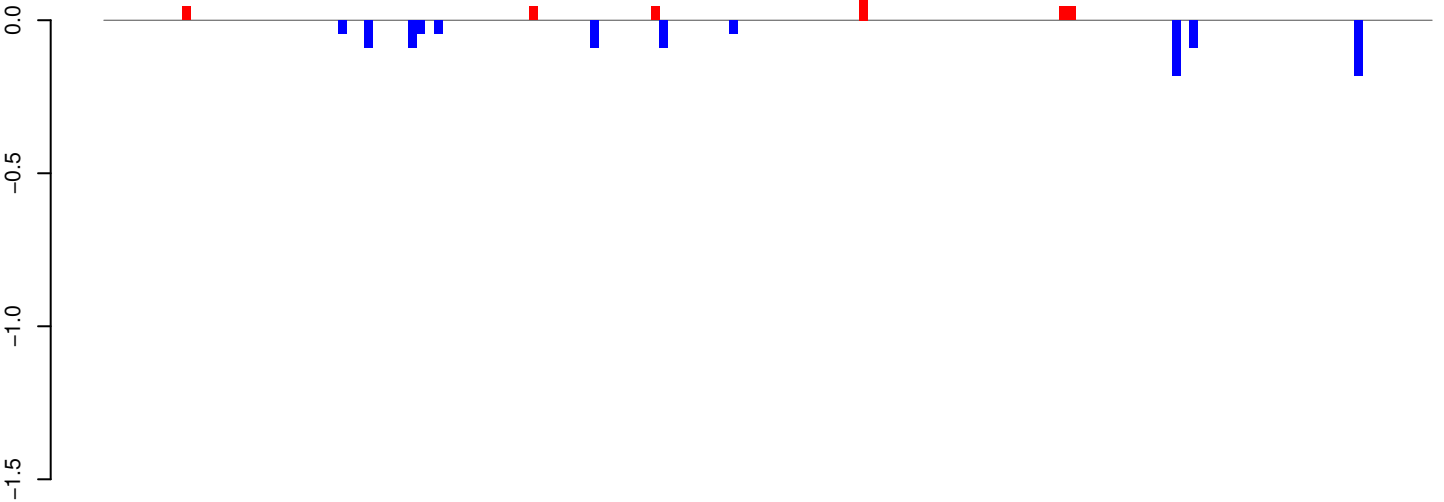

positive=0, negative=1, total=1

AeAeg_Whole_ZIKV_BM2_GP.24_35.rep

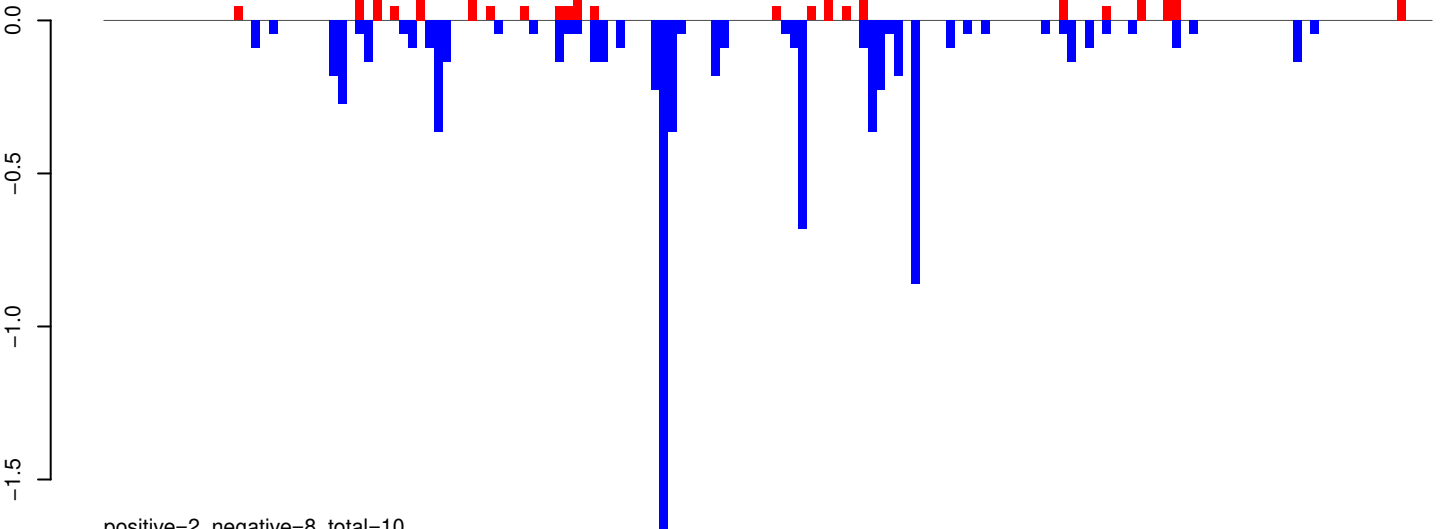

positive=2, negative=8, total=10

AeAeg_Whole_ZIKV_BM2_GP.rep

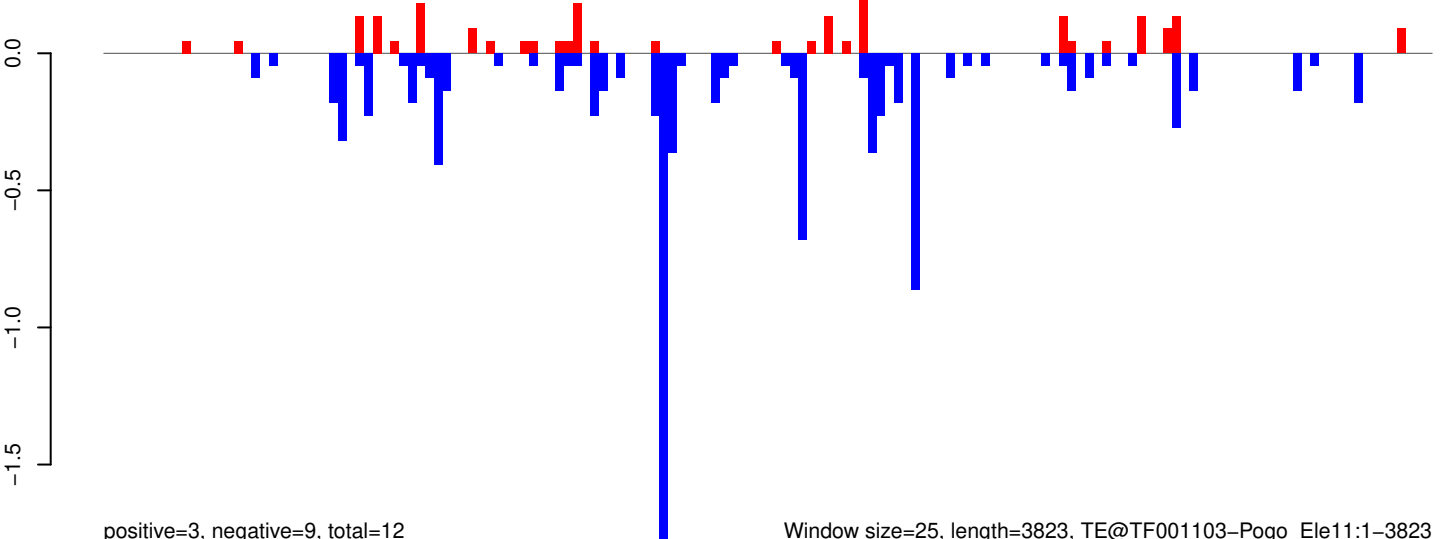

positive=3, negative=9, total=12

Window size=25, length=3823, TE@TF001103-Pogo_Ele11:1-3823

0 1000 2000 3000 4000

AeAeg_Whole_ZIKV_BM2_GP.18_23.rep

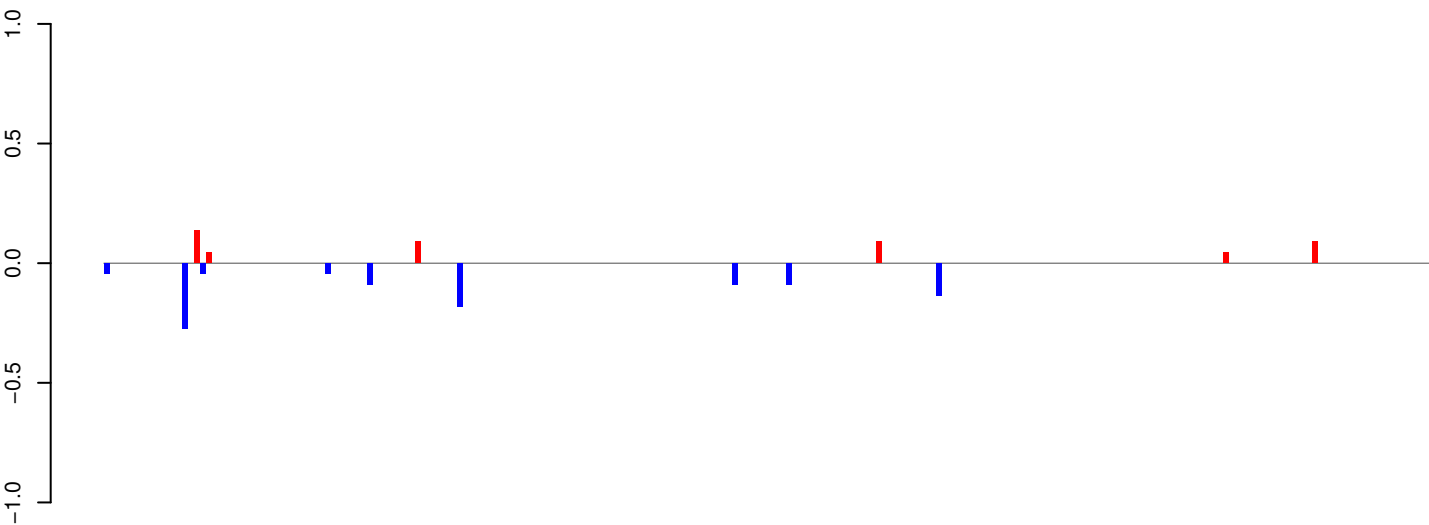

positive=0, negative=1, total=1

AeAeg_Whole_ZIKV_BM2_GP.24_35.rep

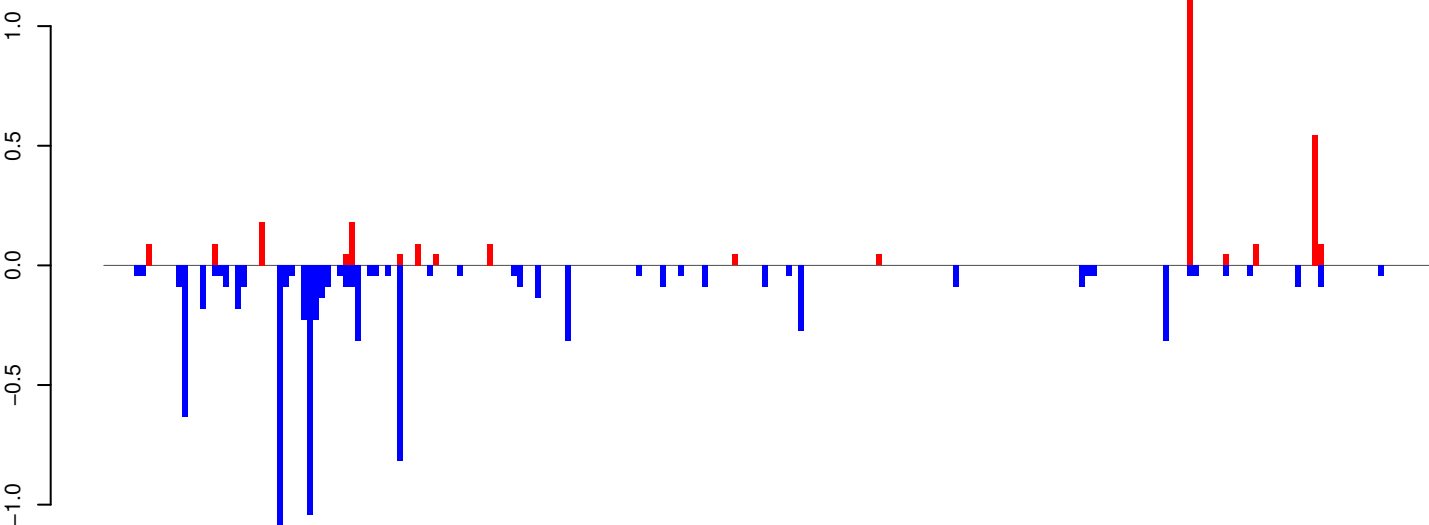

positive=3, negative=8, total=11

AeAeg_Whole_ZIKV_BM2_GP.rep

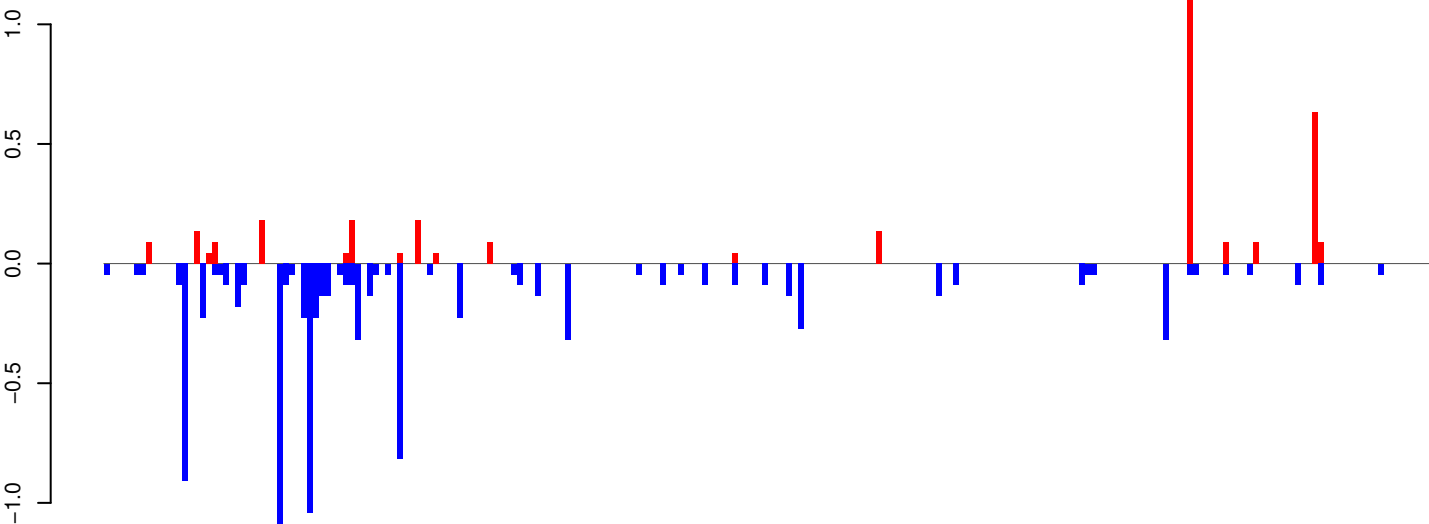

positive=3, negative=9, total=13

Window size=25, length=5528, TE@TF000033-l_Ele3:1-5528

0 1000 2000 3000 4000 5000

AeAeg_Whole_ZIKV_BM2_GP.18_23.rep

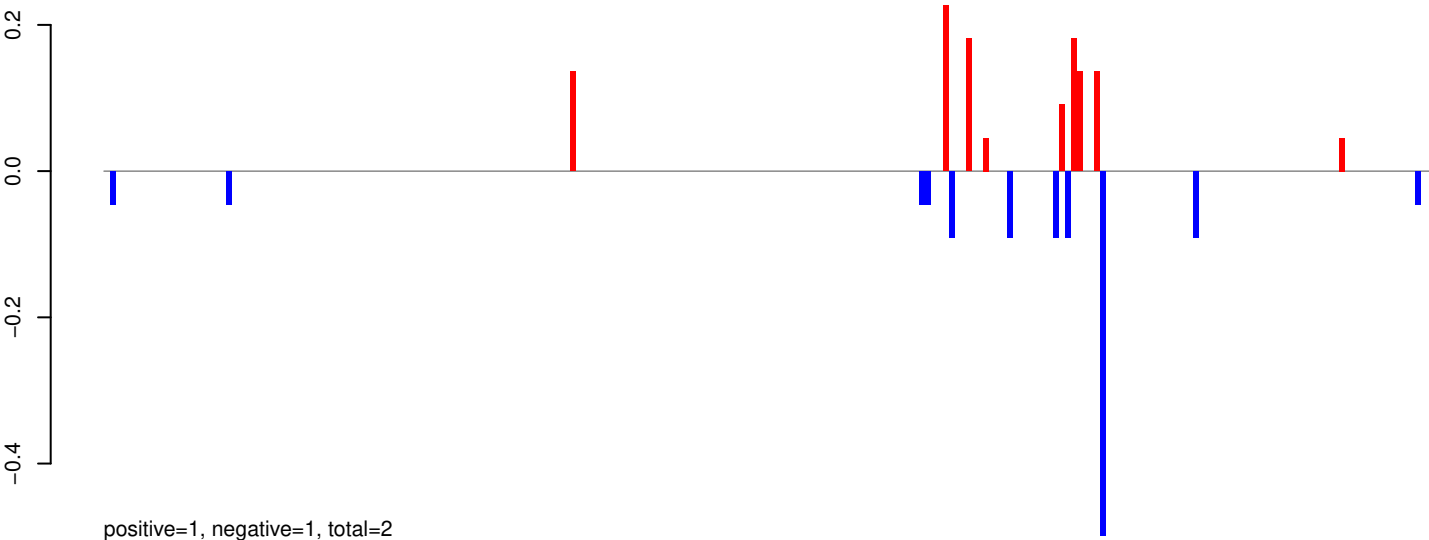

AeAeg_Whole_ZIKV_BM2_GP.24_35.rep

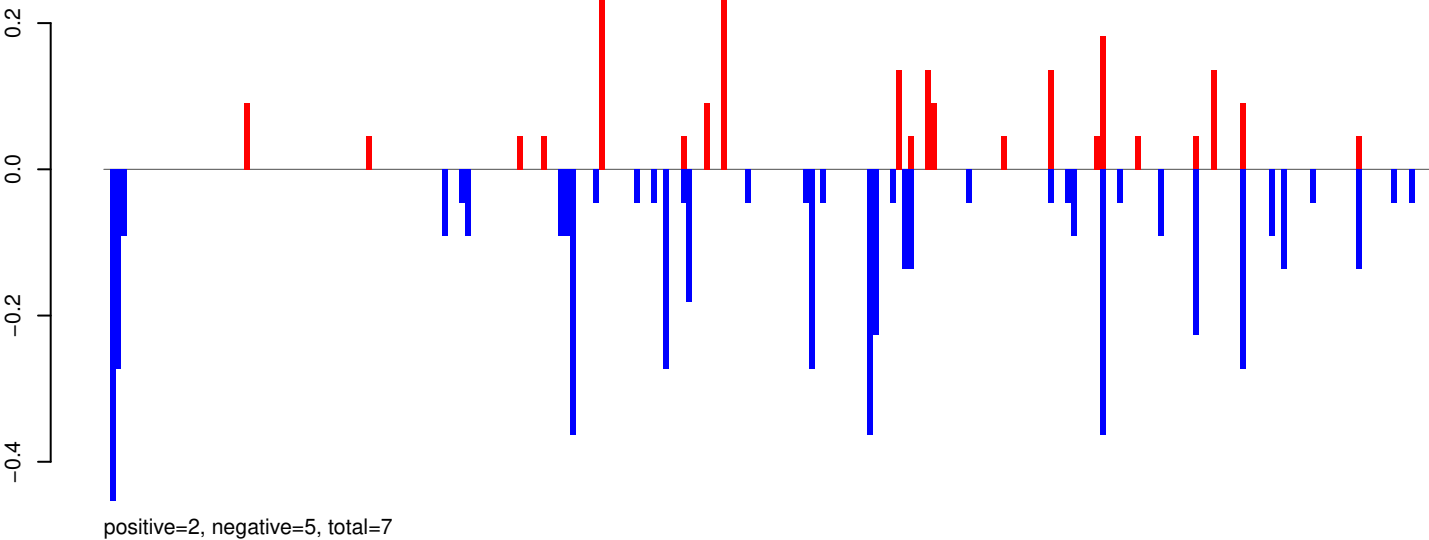

AeAeg_Whole_ZIKV_BM2_GP.rep

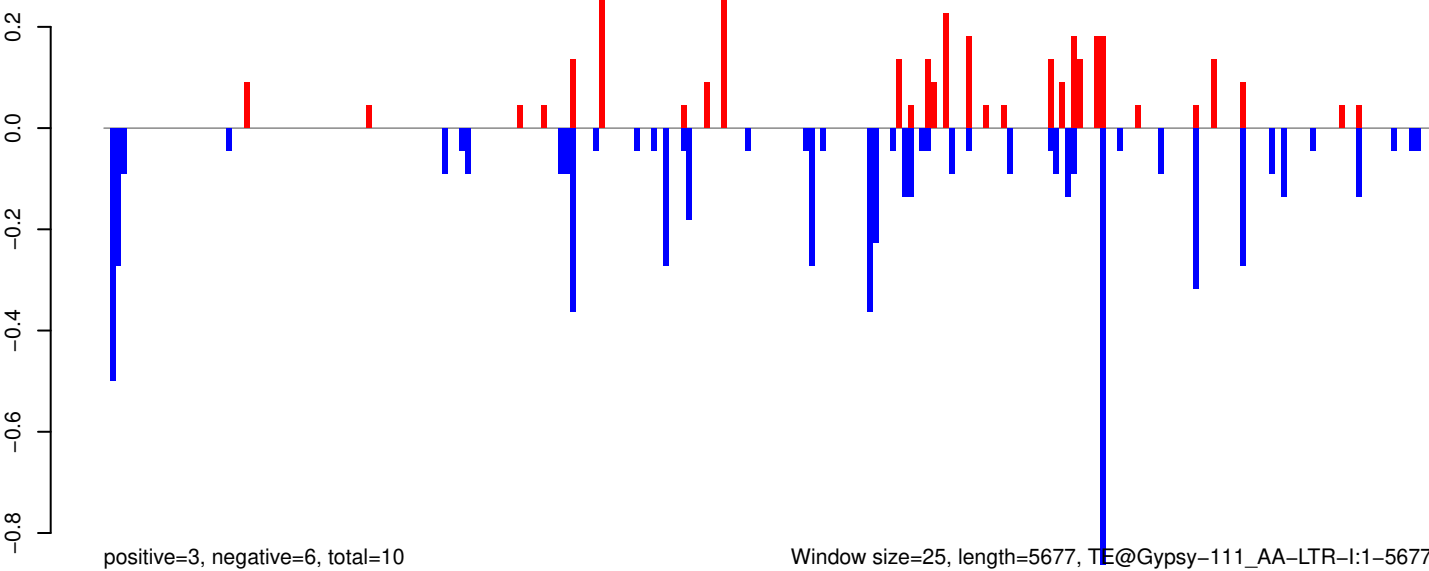

AeAeg_Whole_ZIKV_BM2_GP.18_23.rep

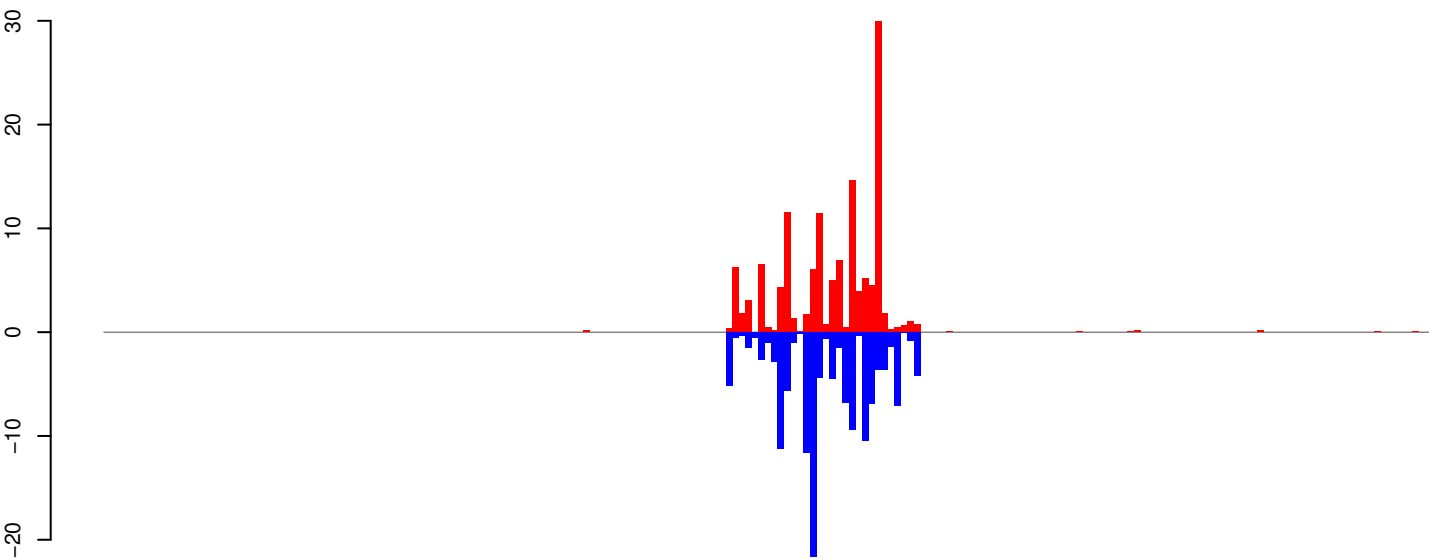

positive=133, negative=131, total=264

AeAeg_Whole_ZIKV_BM2_GP.24_35.rep

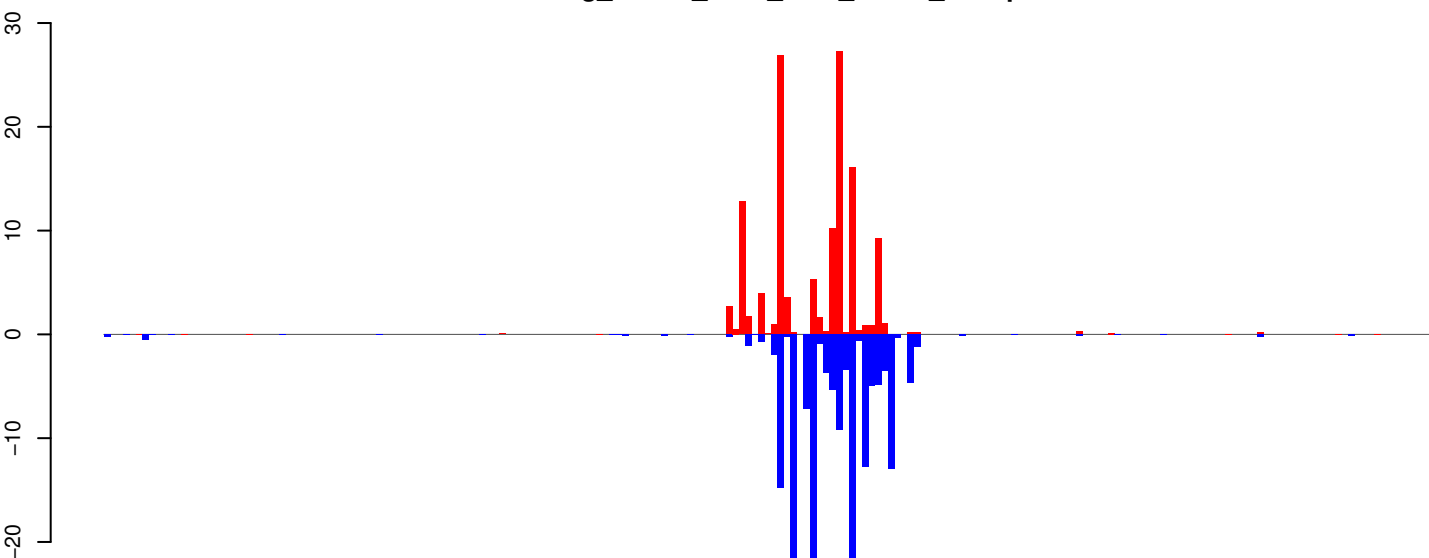

positive=129, negative=174, total=303

AeAeg_Whole_ZIKV_BM2_GP.rep

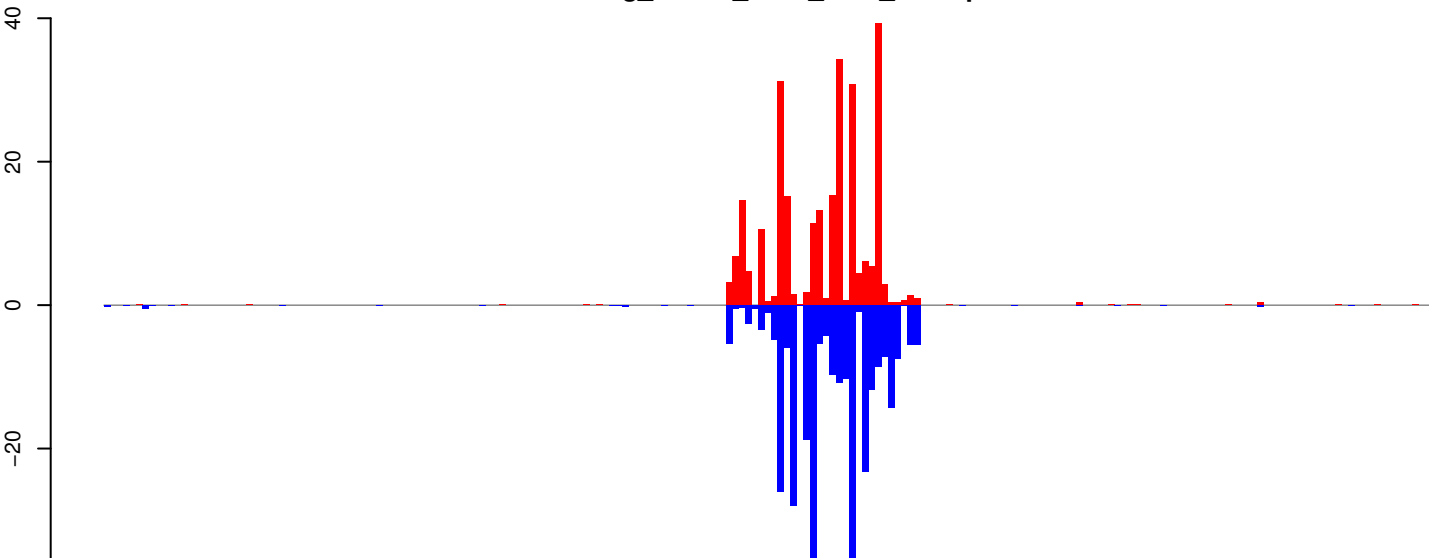

positive=261, negative=306, total=567

Window size=25, length=5118, TE@Copia-107_AA-LTR-I:1-5118

0 1000 2000 3000 4000 5000

AeAeg_Whole_ZIKV_BM2_GP.18_23.rep

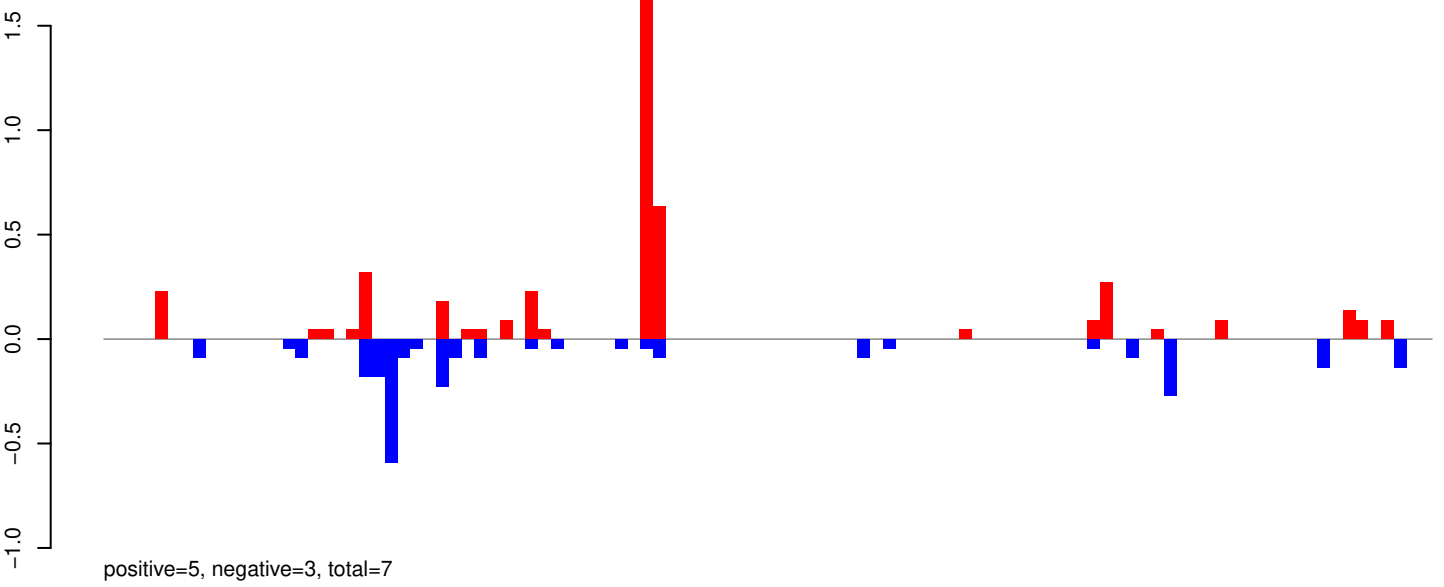

AeAeg_Whole_ZIKV_BM2_GP.24_35.rep

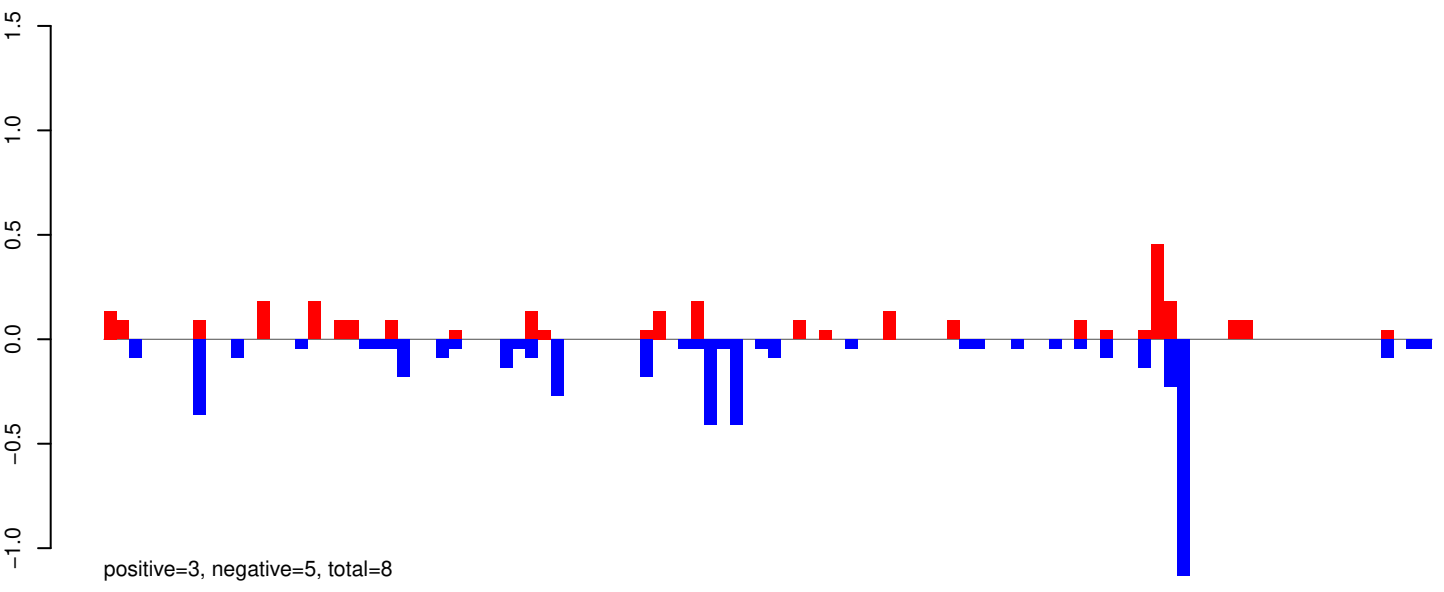

AeAeg_Whole_ZIKV_BM2_GP.rep

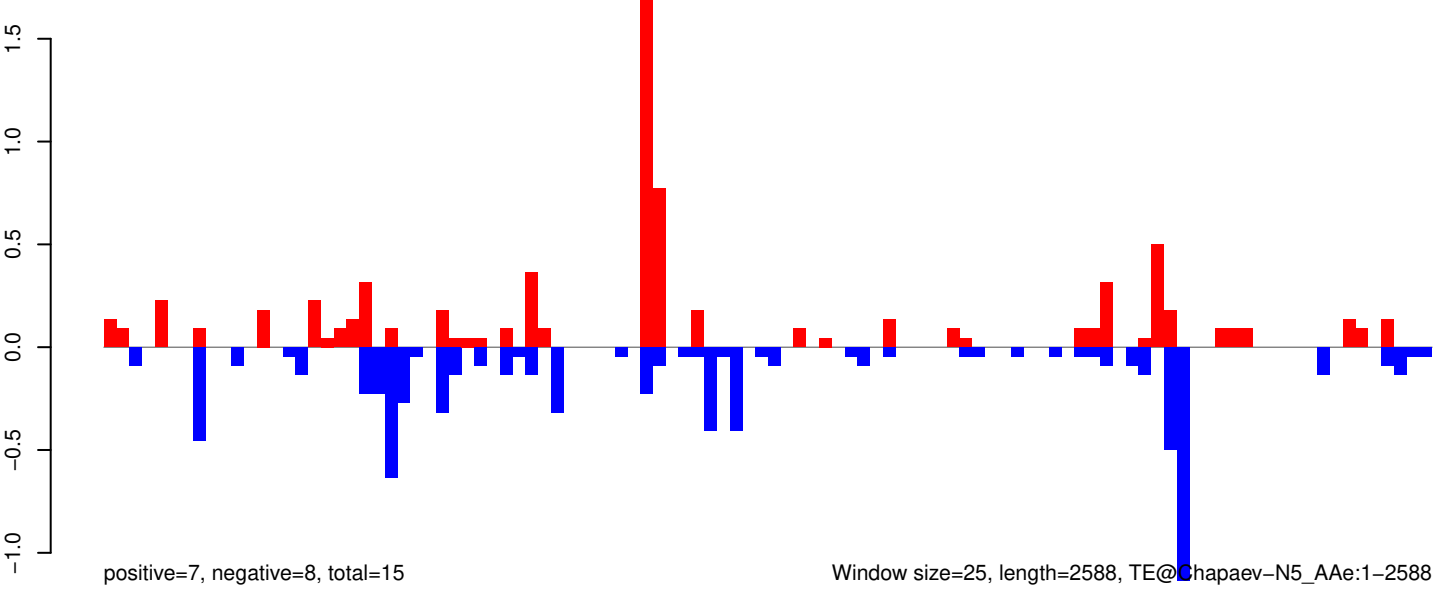

Window size=25, length=2588, TE@Chapaev-N5_AAe:1-2588

AeAeg_Whole_ZIKV_BM2_GP.18_23.rep

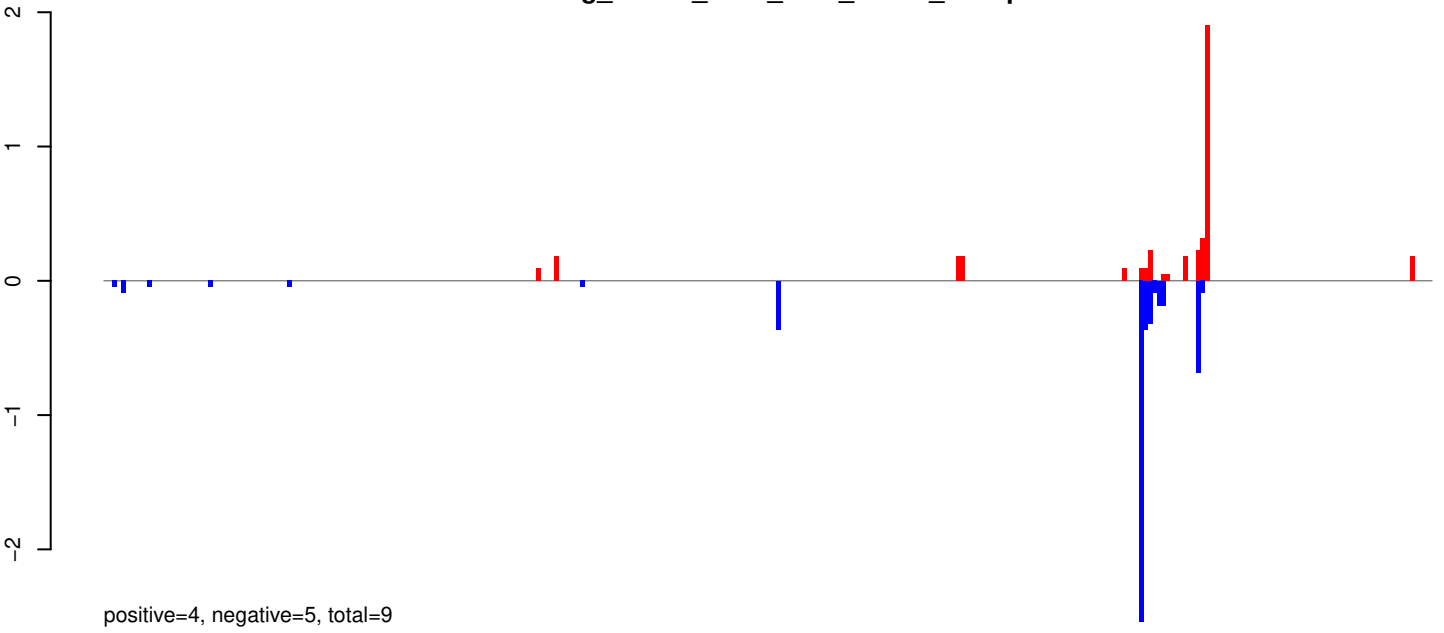

AeAeg_Whole_ZIKV_BM2_GP.24_35.rep

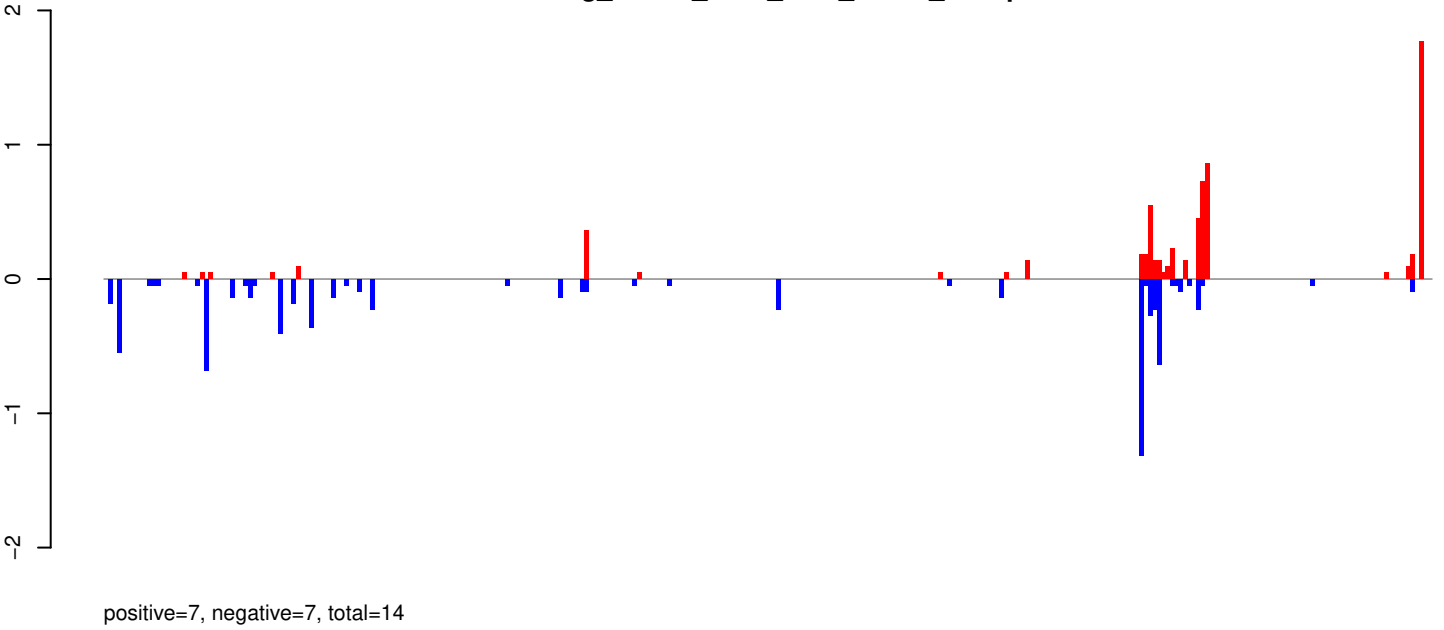

AeAeg_Whole_ZIKV_BM2_GP.rep

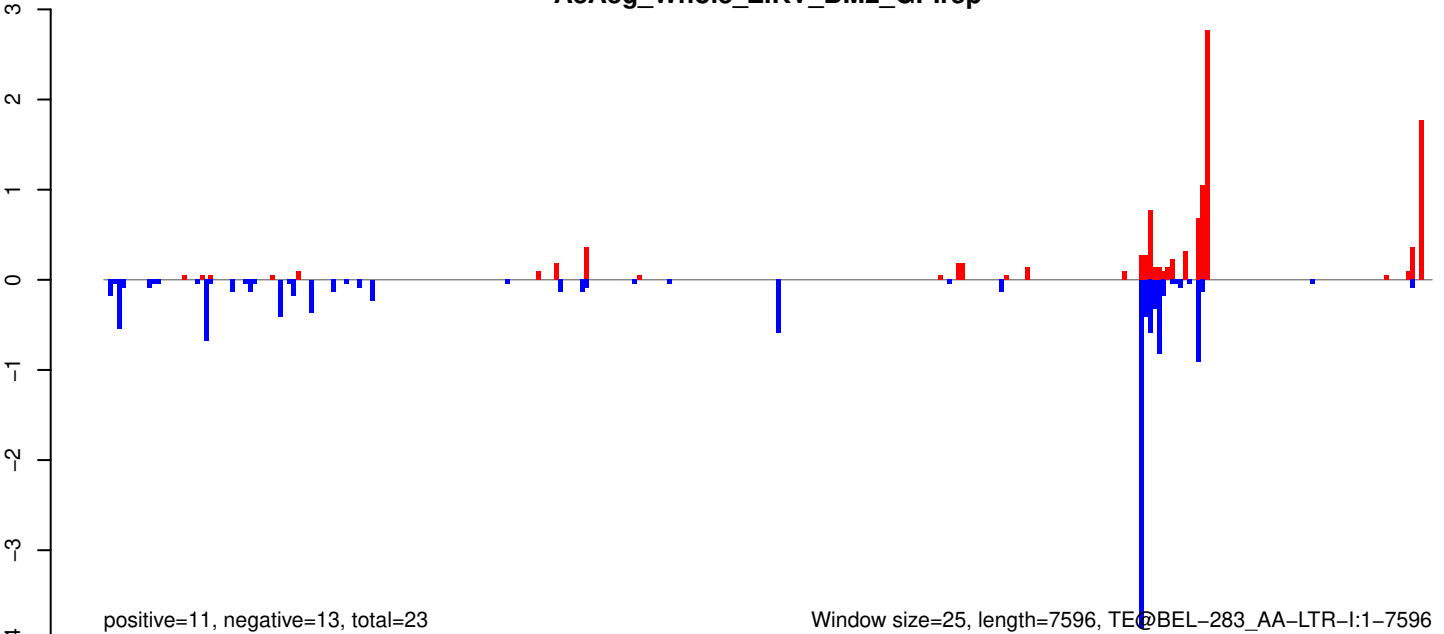

Window size=25, length=7596, TE@BEL-283_AA-LTR-I:1-7596

AeAeg_Whole_ZIKV_BM2_GP.18_23.rep

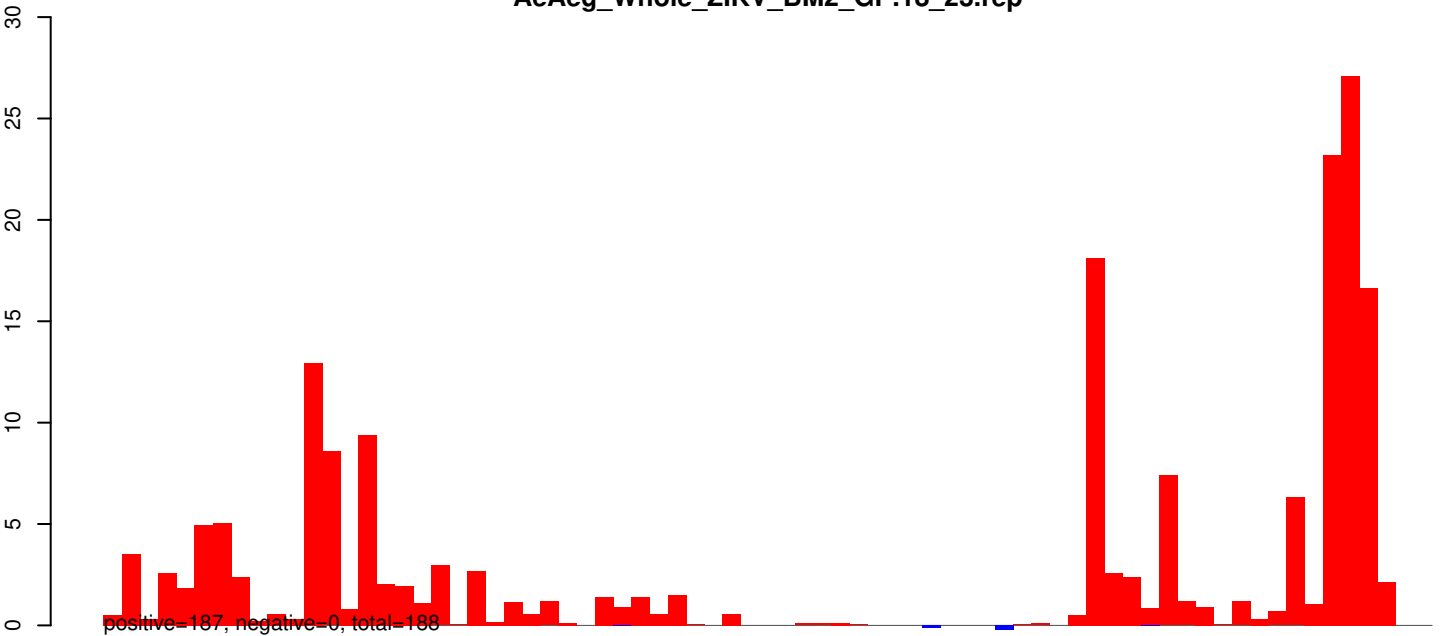

AeAeg_Whole_ZIKV_BM2_GP.24_35.rep

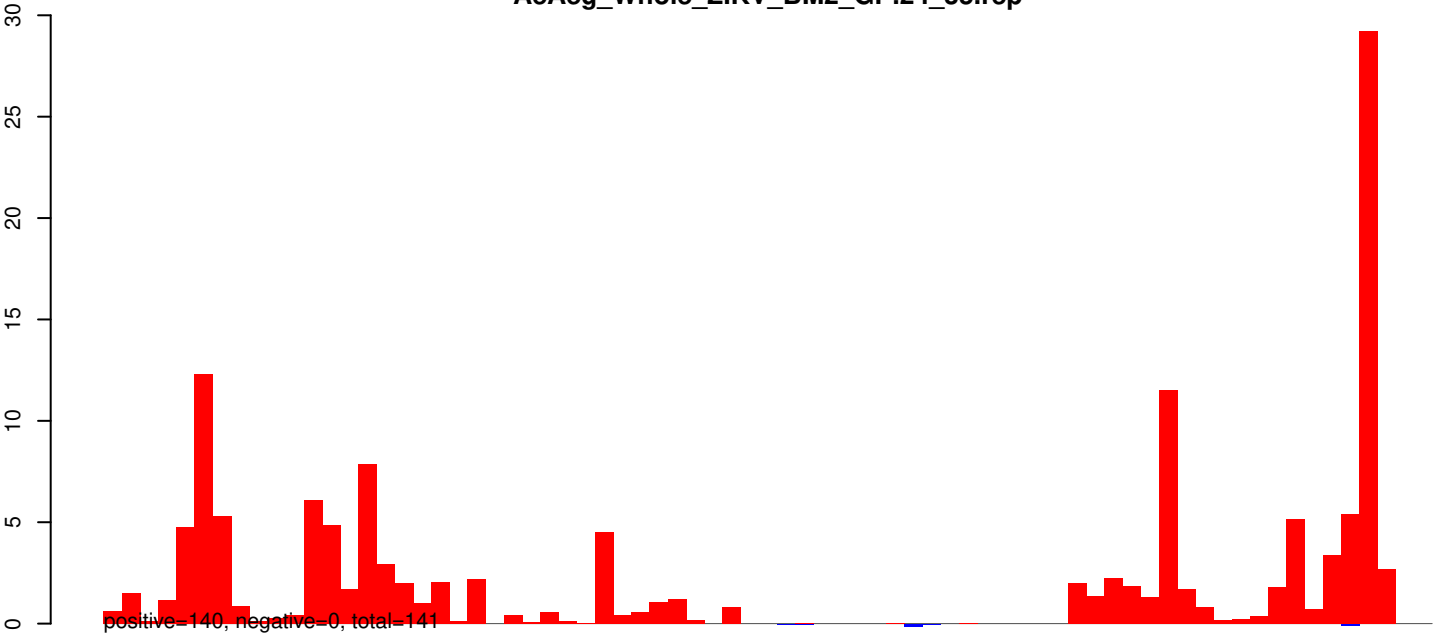

AeAeg_Whole_ZIKV_BM2_GP.rep

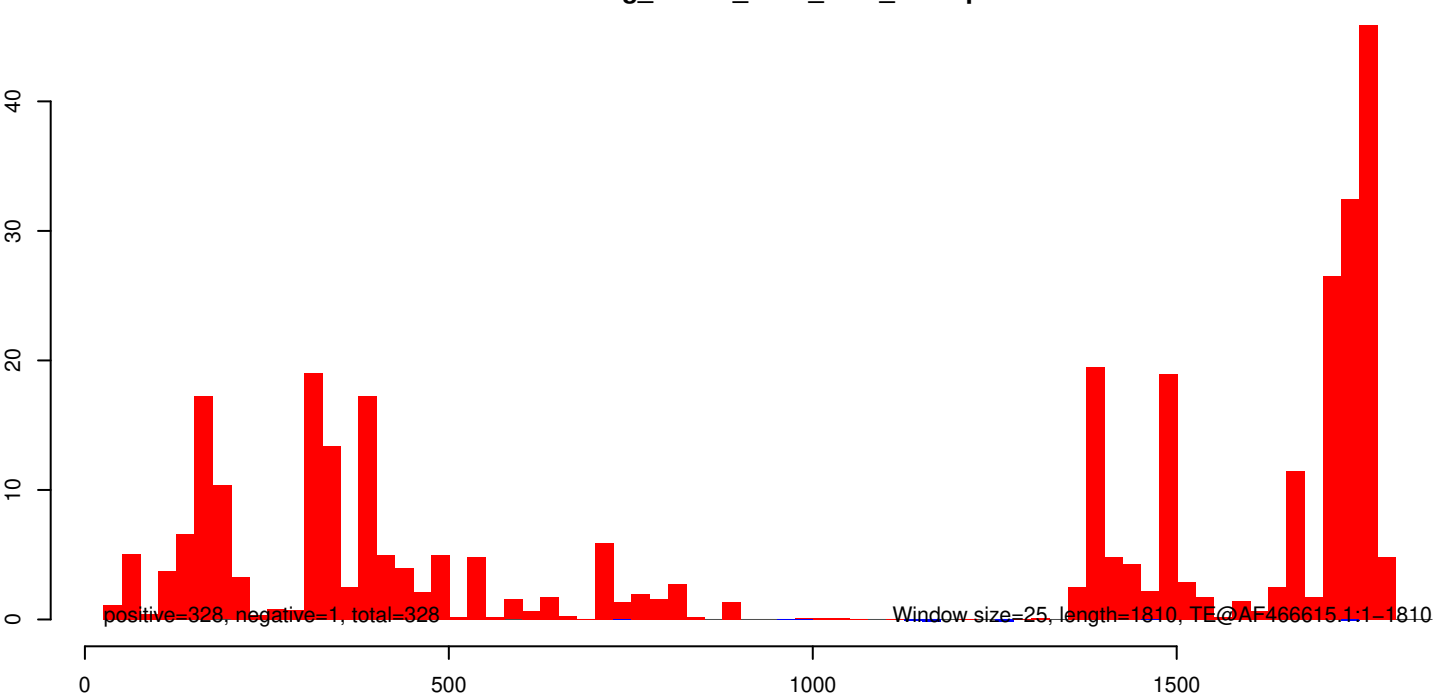

AeAeg_Whole_ZIKV_BM2_GP.18_23.rep

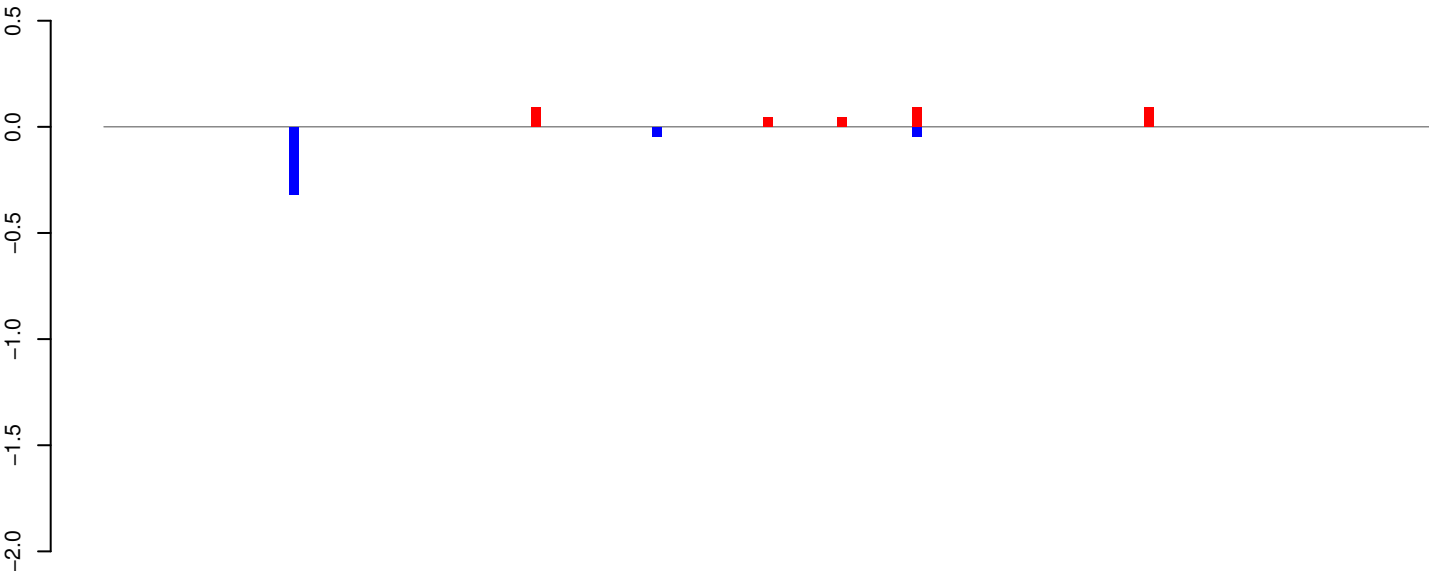

positive=0, negative=0, total=1

AeAeg_Whole_ZIKV_BM2_GP.24_35.rep

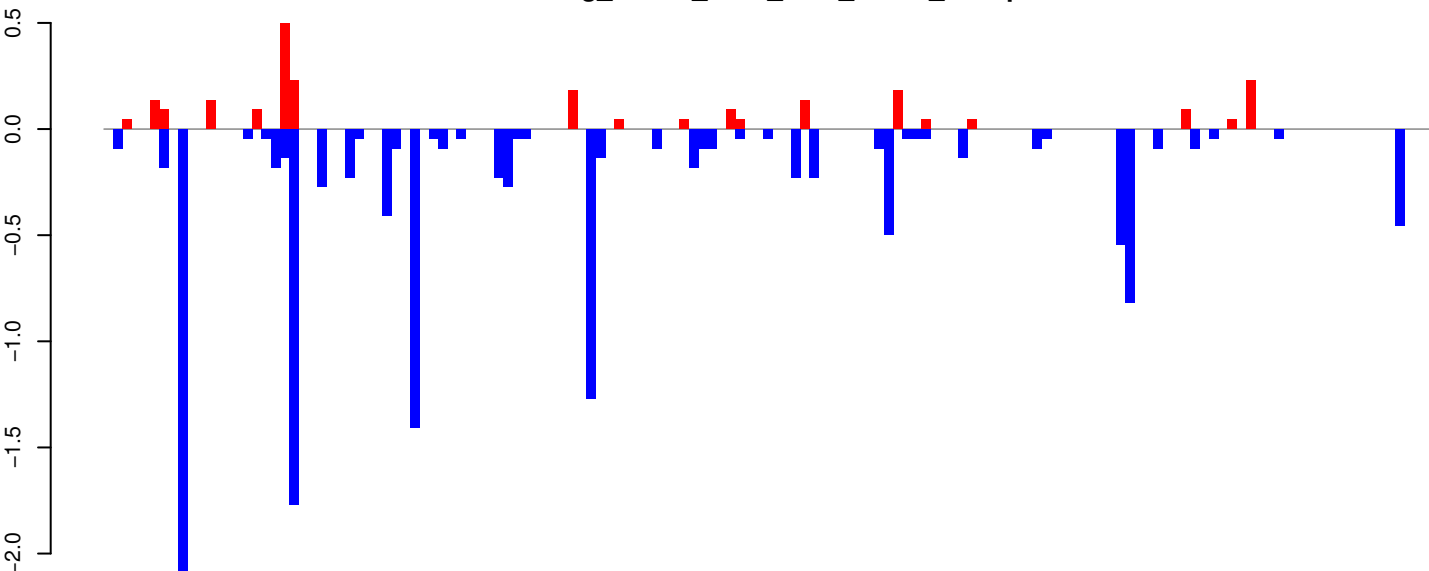

positive=2, negative=13, total=16

AeAeg_Whole_ZIKV_BM2_GP.rep

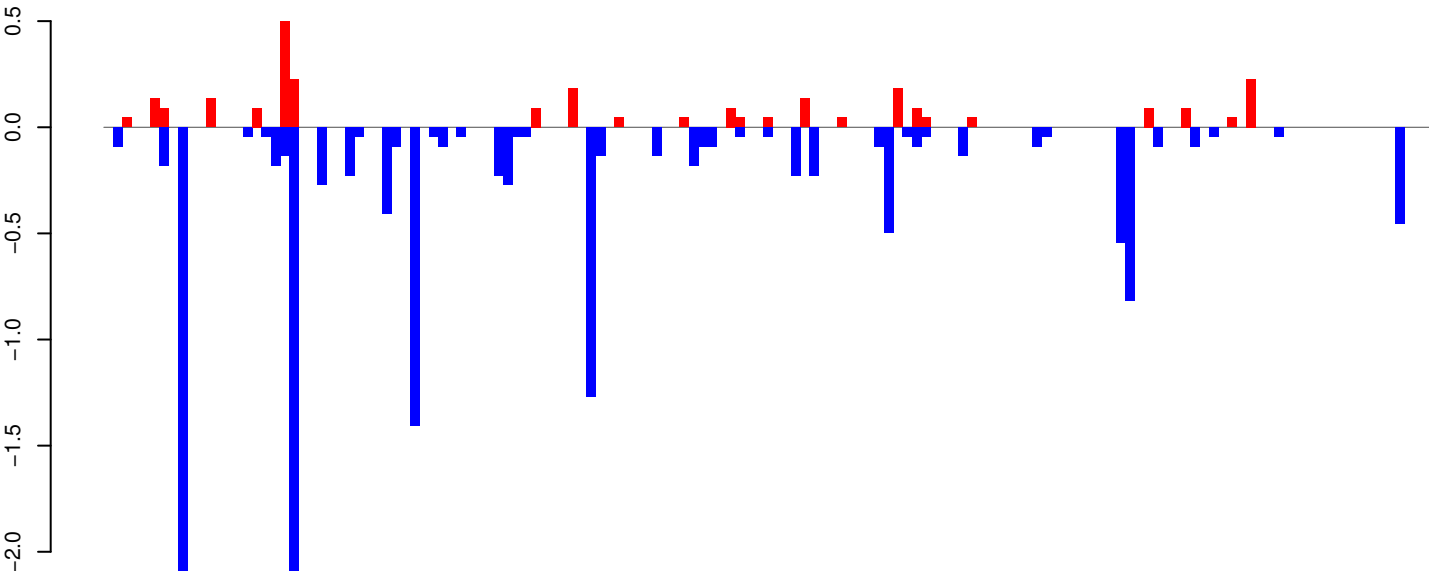

positive=3, negative=14, total=17

Window size=25, length=3569, TE@TF000214-I_ele27:1-3569

0 500 1000 1500 2000 2500 3000 3500

AeAeg_Whole_ZIKV_BM2_GP.18_23.rep

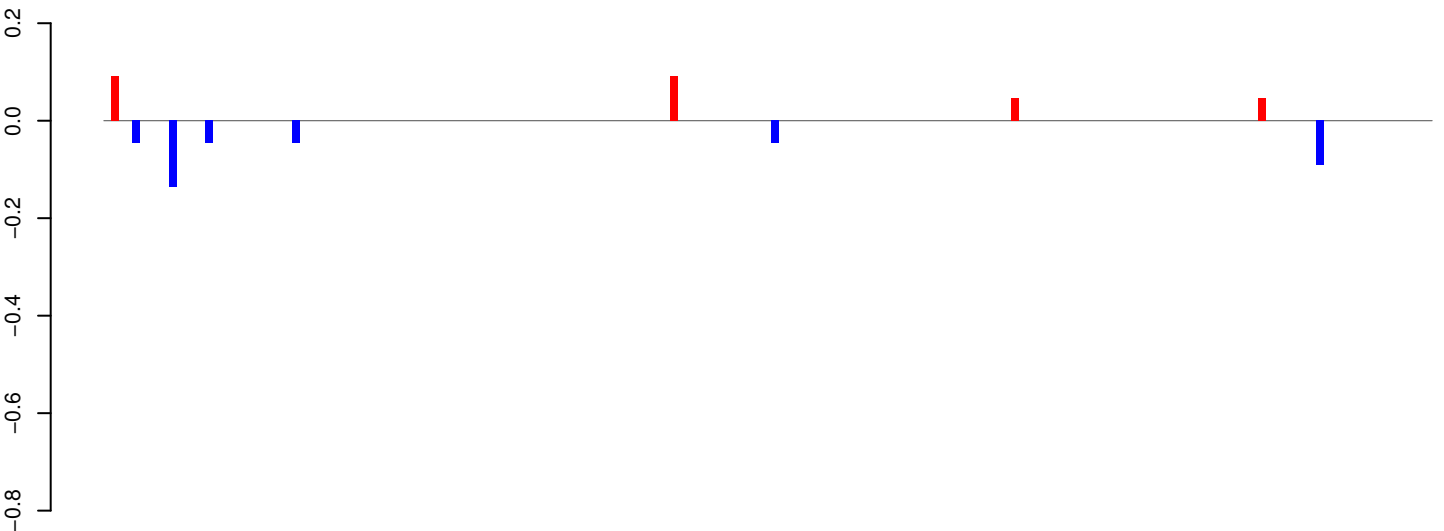

positive=0, negative=0, total=1

AeAeg_Whole_ZIKV_BM2_GP.24_35.rep

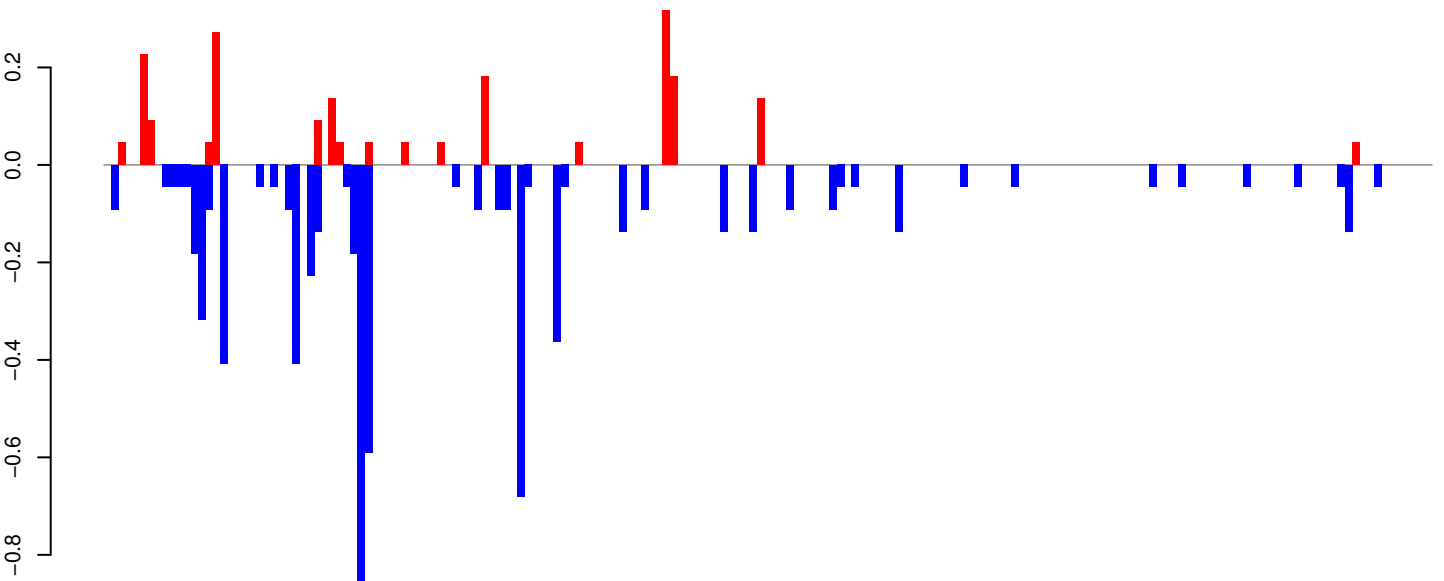

positive=2, negative=7, total=9

AeAeg_Whole_ZIKV_BM2_GP.rep

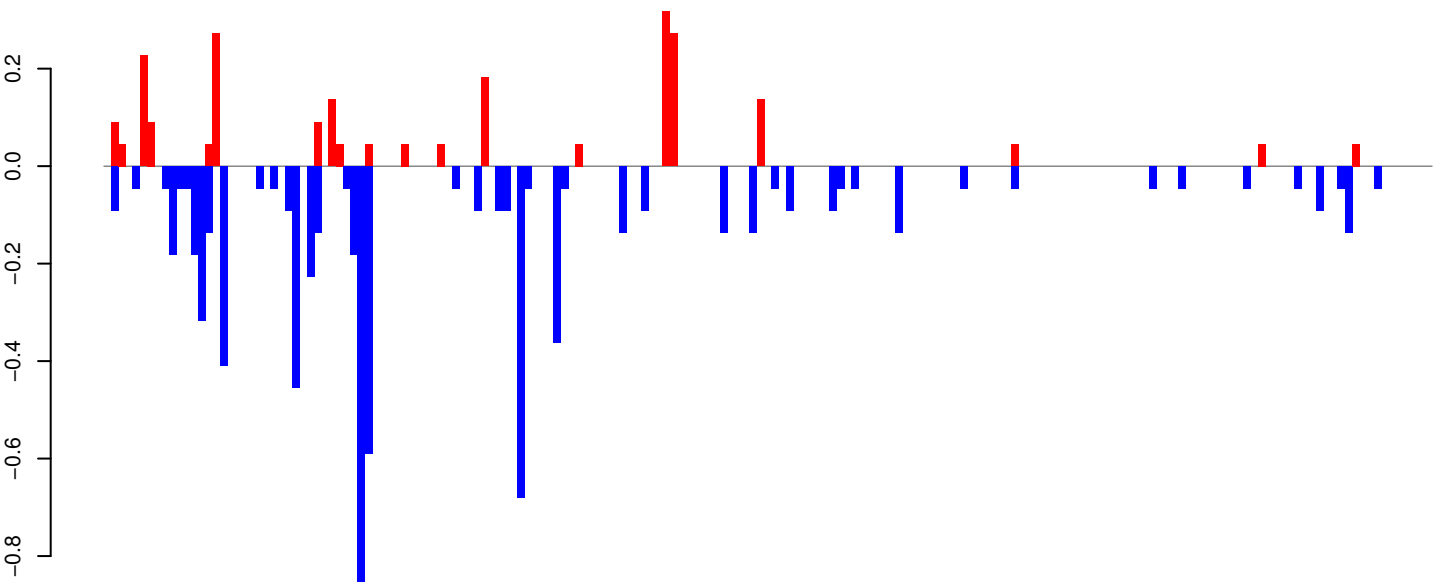

positive=2, negative=7, total=9

Window size=25, length=4572, TE@TF000180-L1_Ele21:1-4572

0 1000 2000 3000 4000

AeAeg_Whole_ZIKV_BM2_GP.18_23.rep

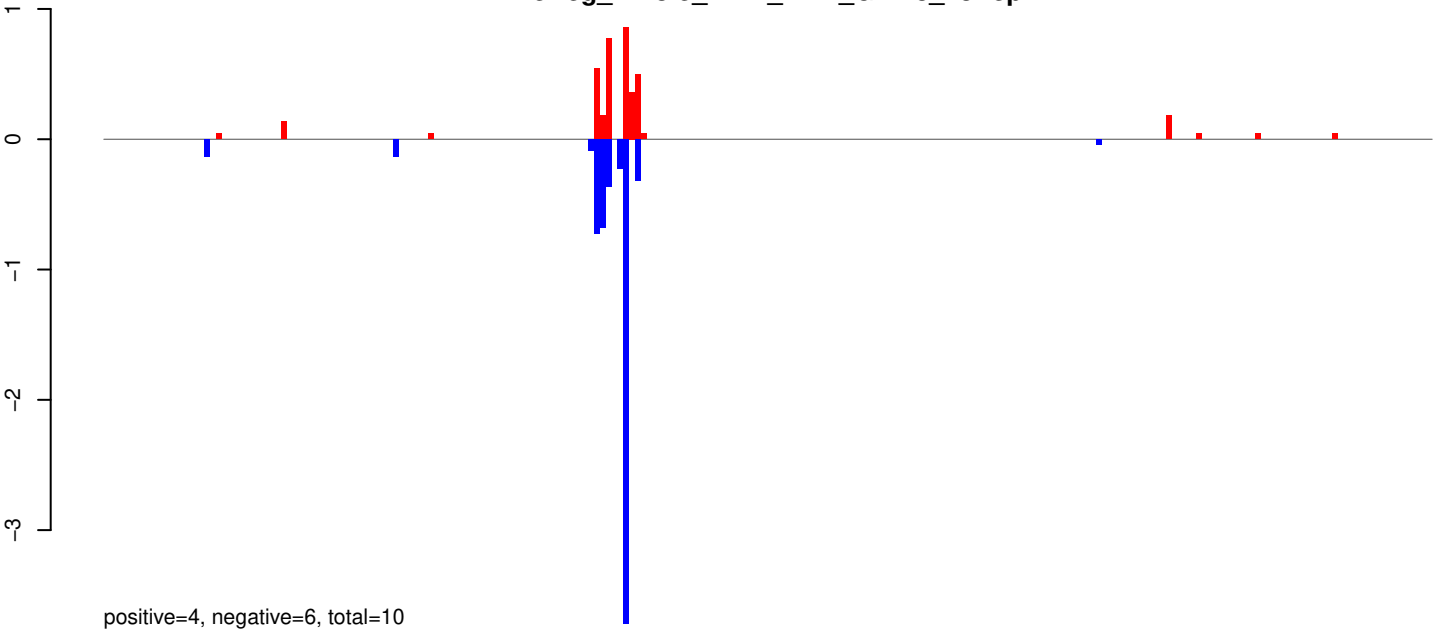

AeAeg_Whole_ZIKV_BM2_GP.24_35.rep

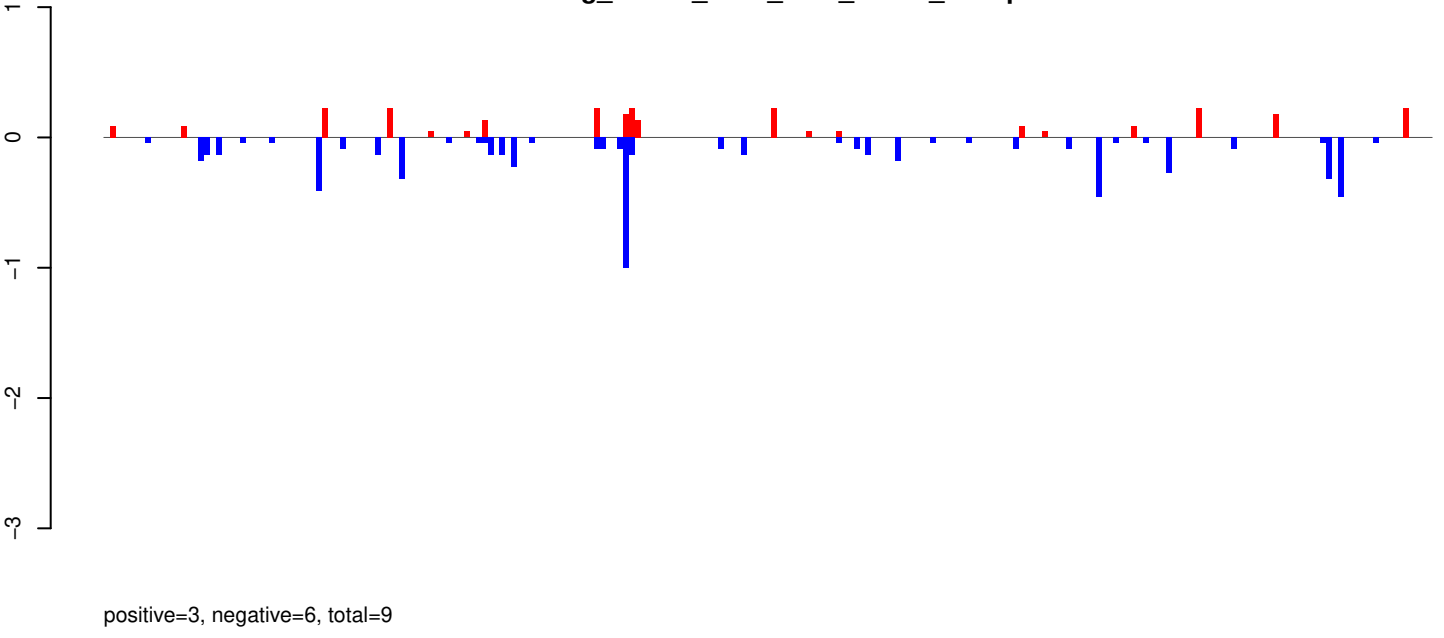

AeAeg_Whole_ZIKV_BM2_GP.rep

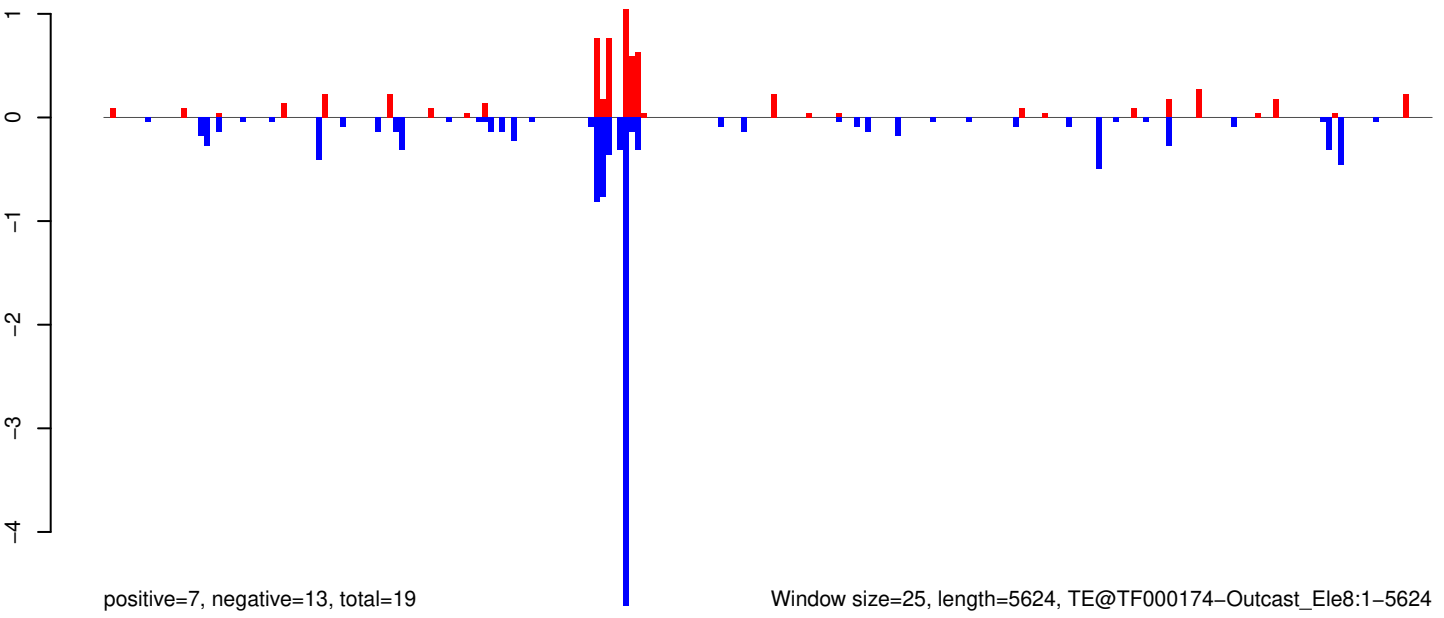

Window size=25, length=5624, TE@TF000174-Outcast_Ele8:1-5624

AeAeg_Whole_ZIKV_BM2_GP.18_23.rep

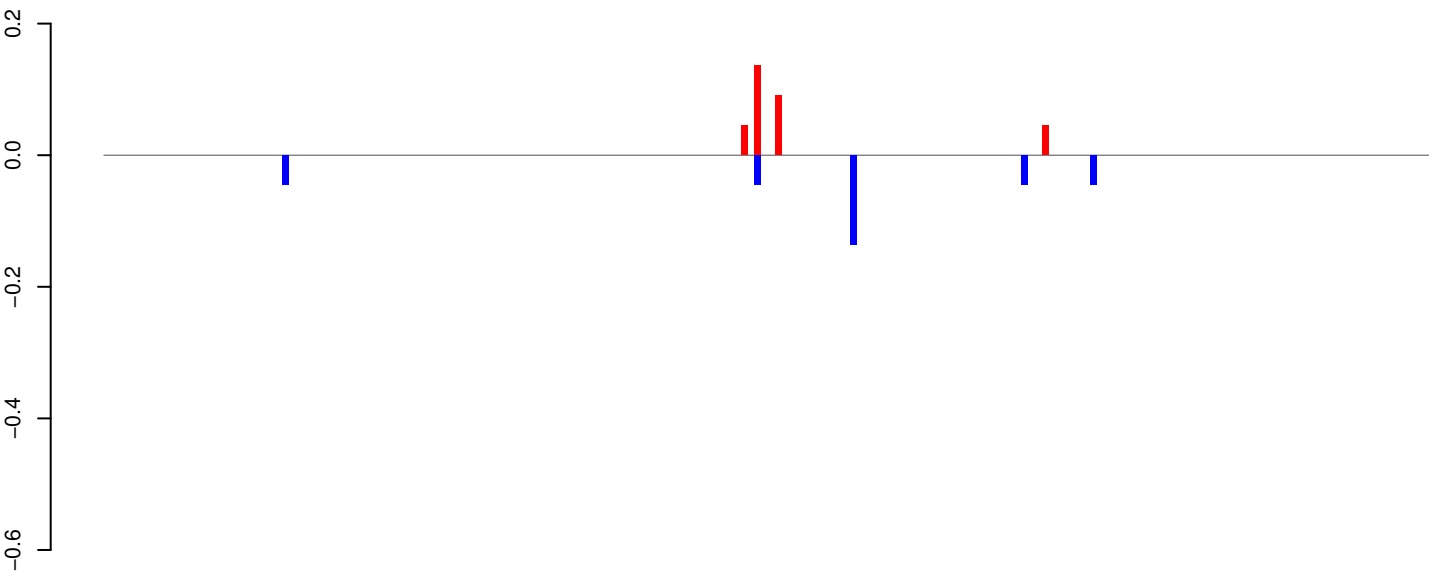

positive=0, negative=0, total=1

AeAeg_Whole_ZIKV_BM2_GP.24_35.rep

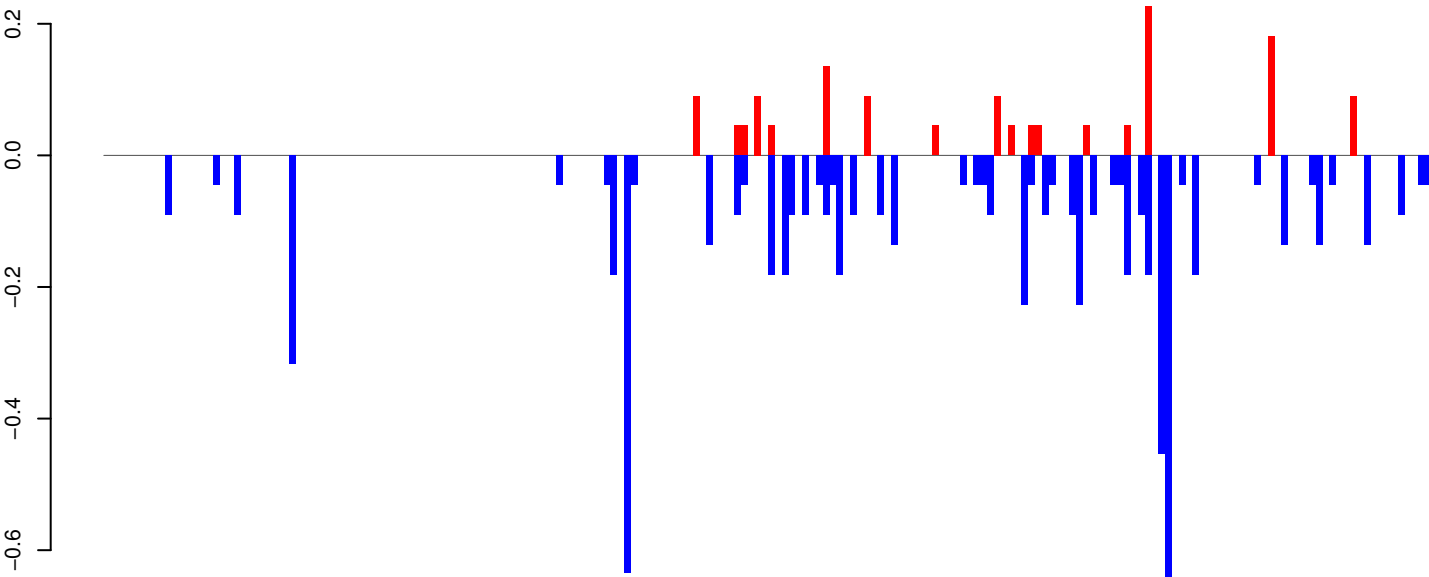

positive=1, negative=7, total=8

AeAeg_Whole_ZIKV_BM2_GP.rep

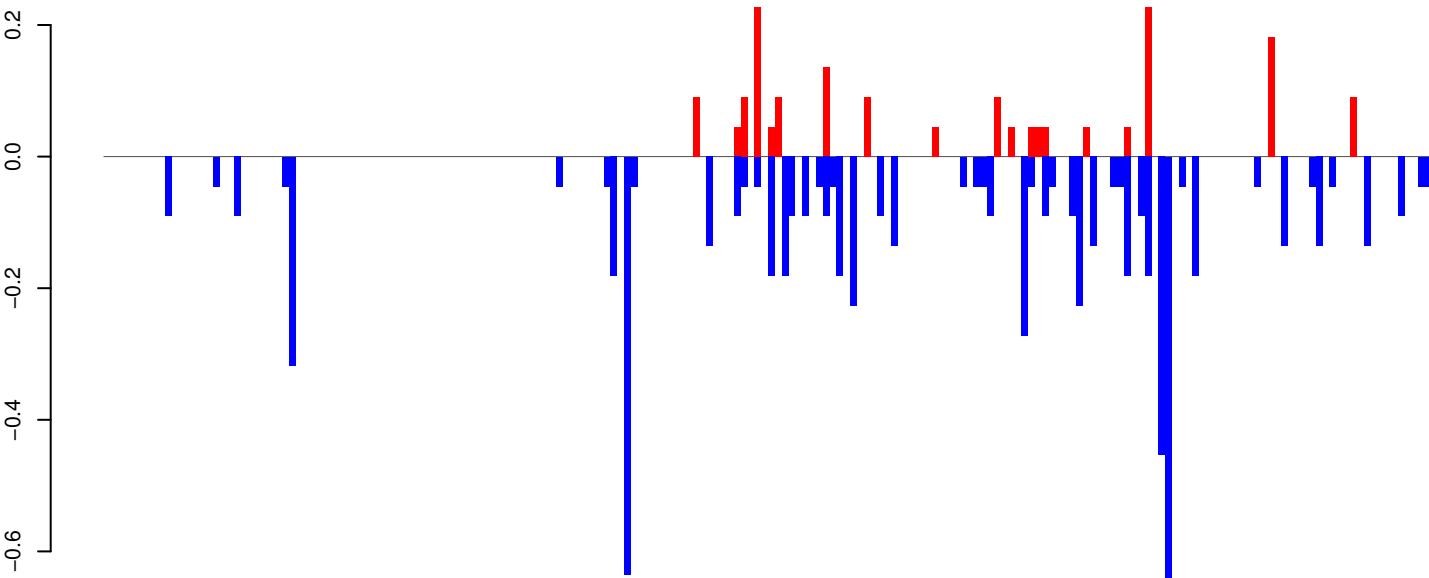

positive=2, negative=7, total=9

Window size=25, length=4842, TE@L2B-1_A Ae:1-4842

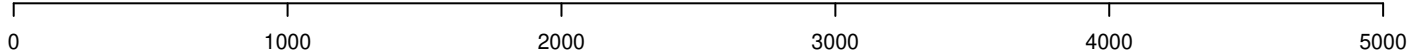

AeAeg_Whole_ZIKV_BM2_GP.18_23.rep

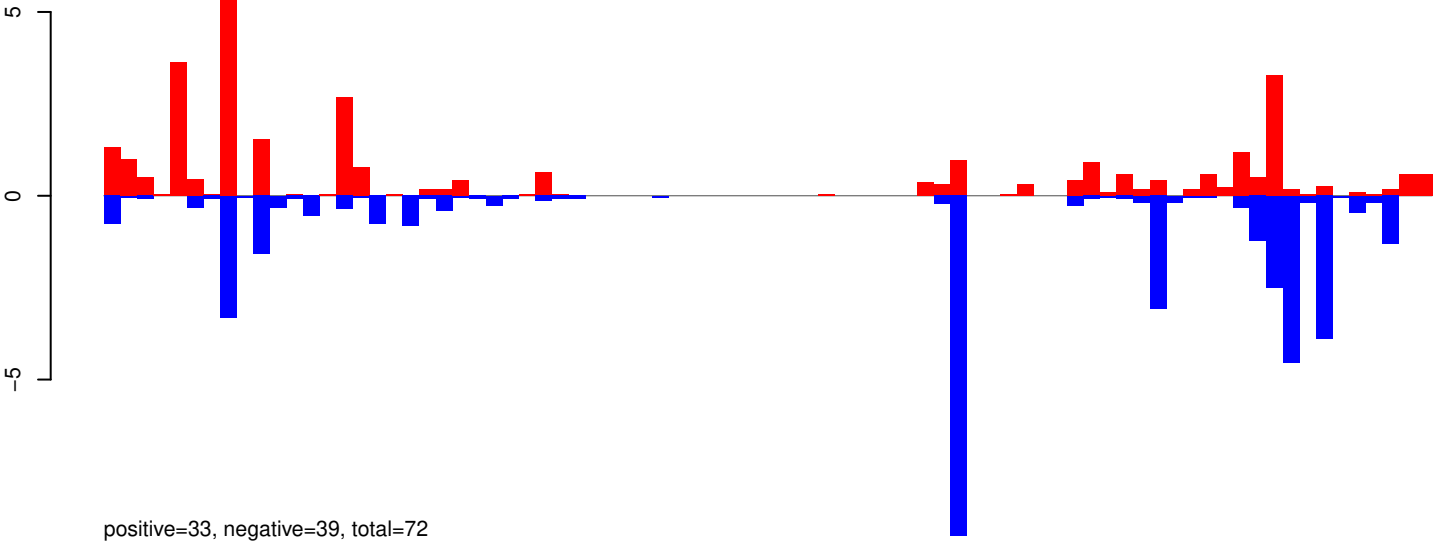

AeAeg_Whole_ZIKV_BM2_GP.24_35.rep

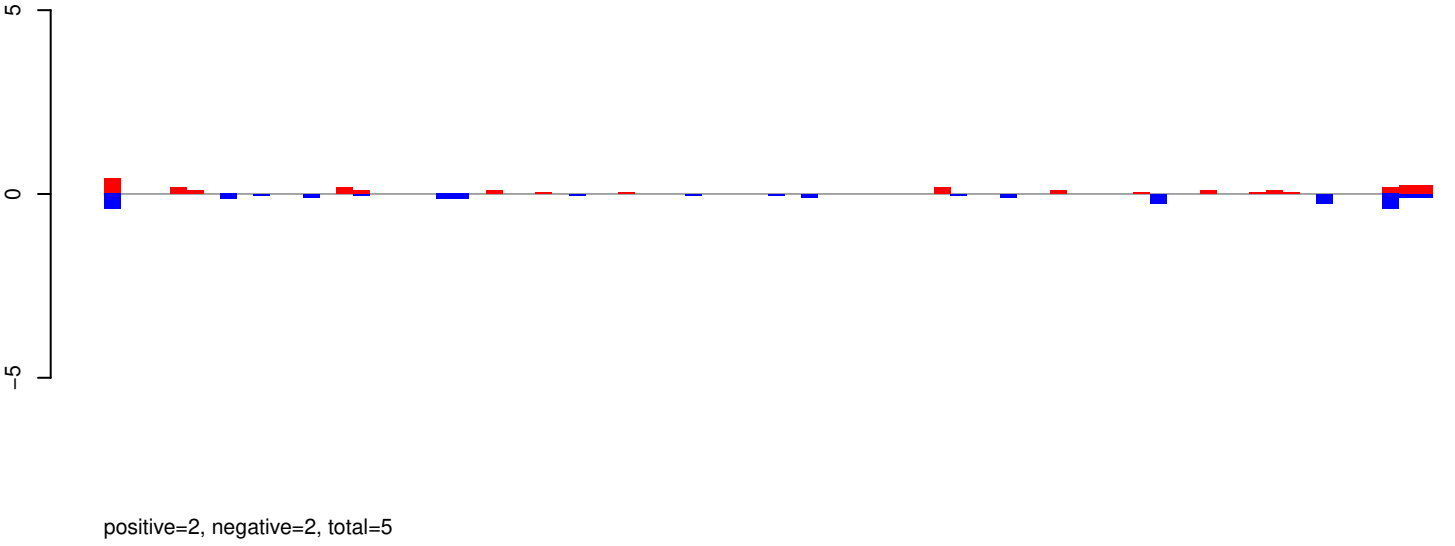

AeAeg_Whole_ZIKV_BM2_GP.rep

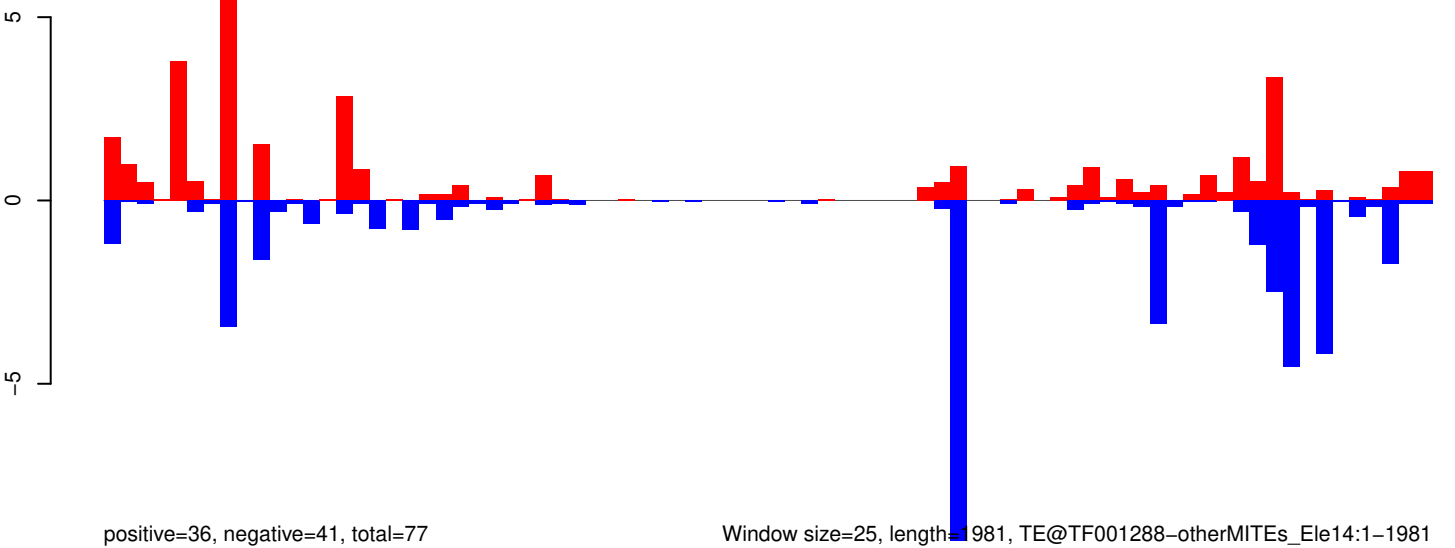

Window size=25, length=1981, TE@TF001288-otherMITEs_Ele14:1-1981

AeAeg_Whole_ZIKV_BM2_GP.18_23.rep

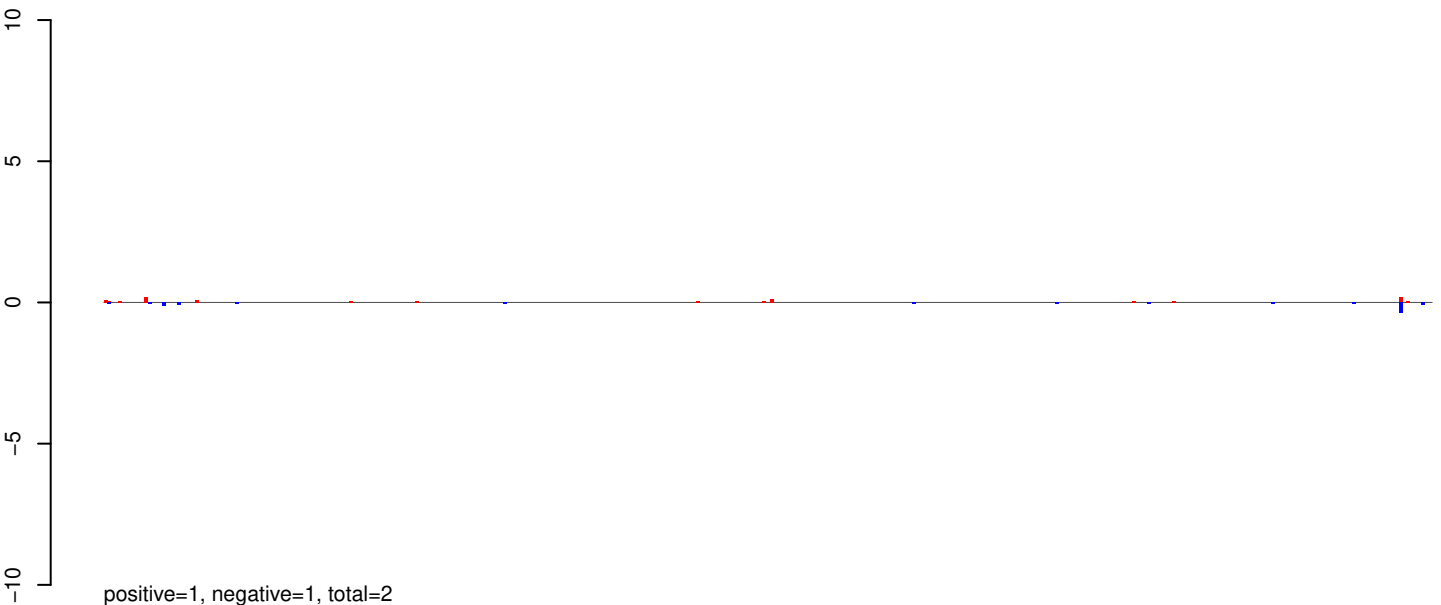

AeAeg_Whole_ZIKV_BM2_GP.24_35.rep

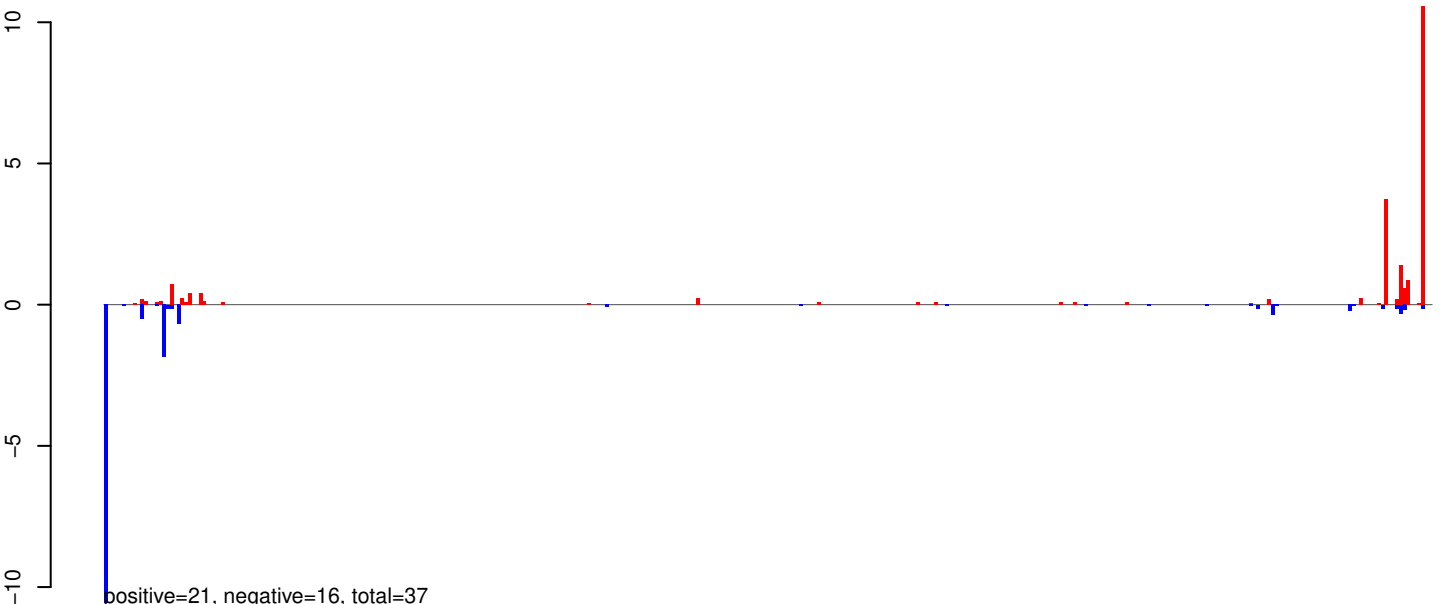

AeAeg_Whole_ZIKV_BM2_GP.rep

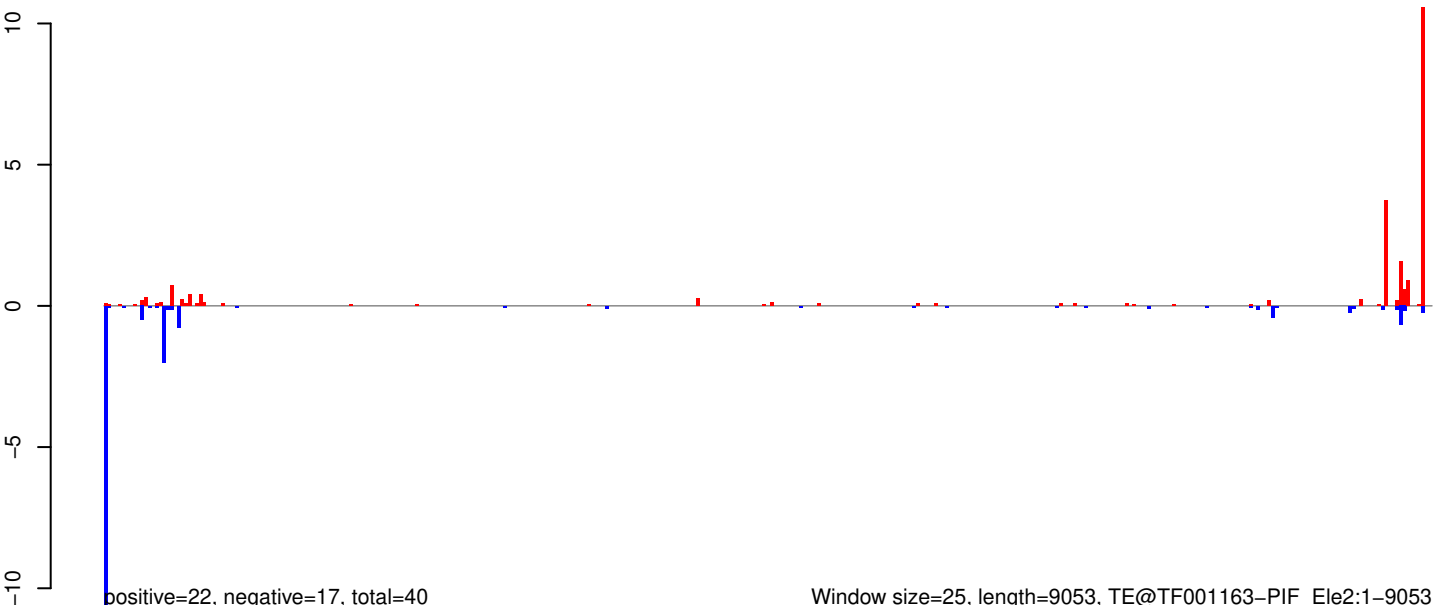

AeAeg_Whole_ZIKV_BM2_GP.18_23.rep

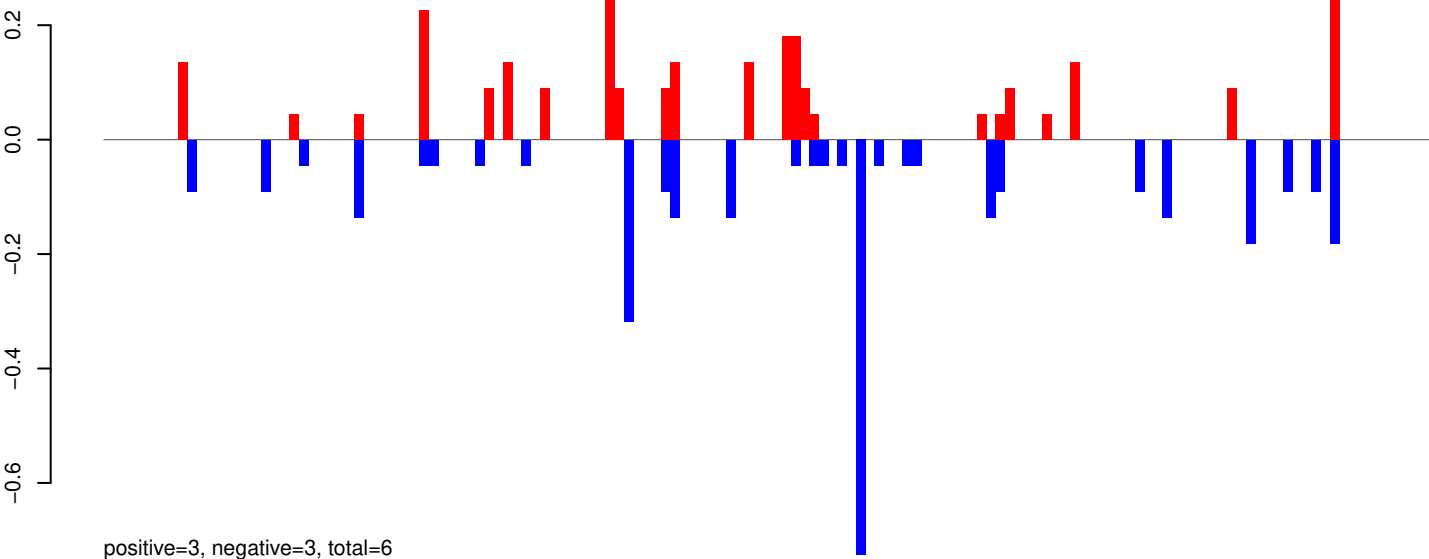

AeAeg_Whole_ZIKV_BM2_GP.24_35.rep

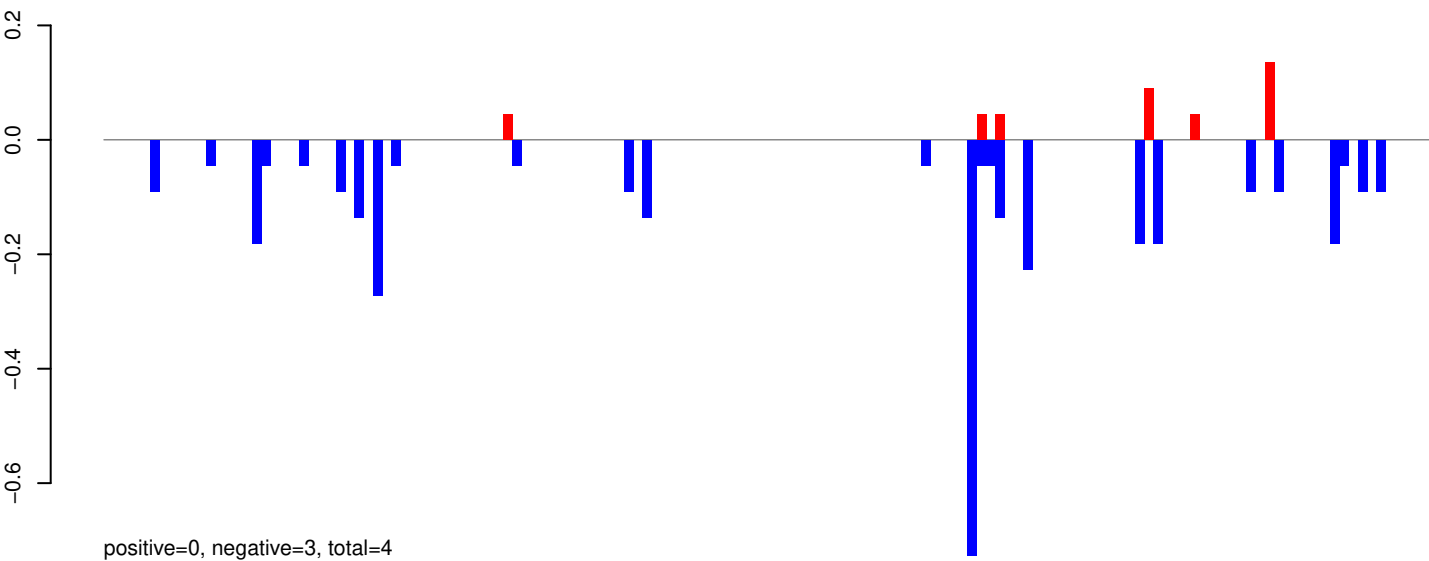

AeAeg_Whole_ZIKV_BM2_GP.rep

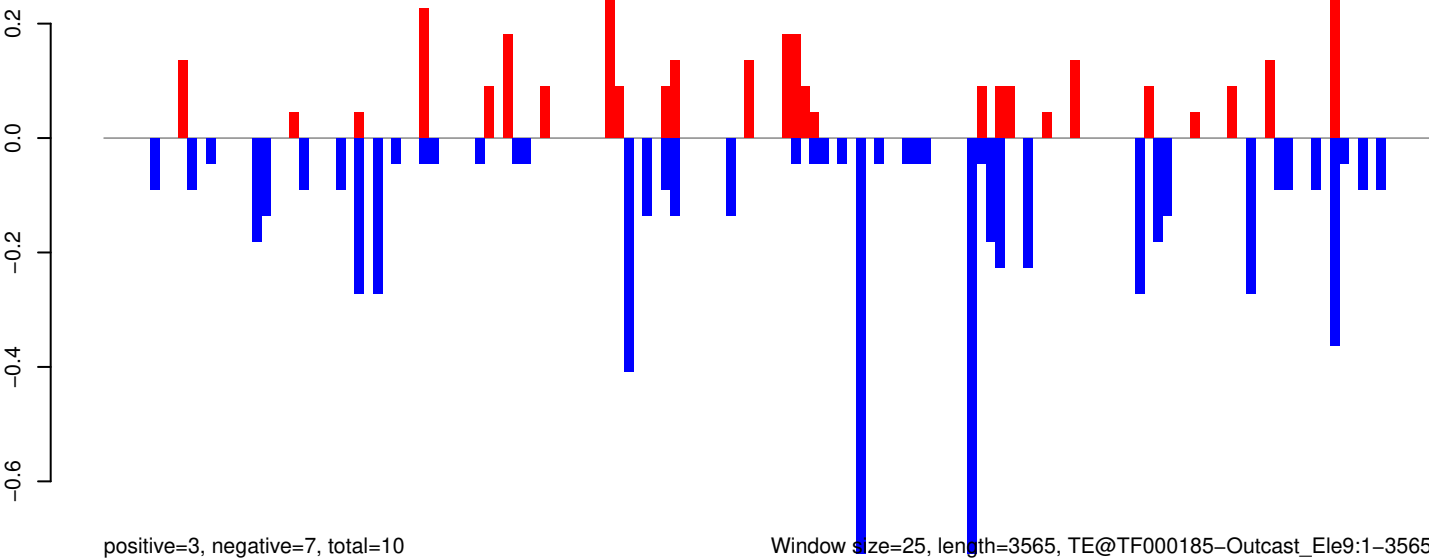

Window size=25, length=3565, TE@TF000185-Outcast_Ele9:1-3565

0 500 1000 1500 2000 2500 3000 3500

AeAeg_Whole_ZIKV_BM2_GP.18_23.rep

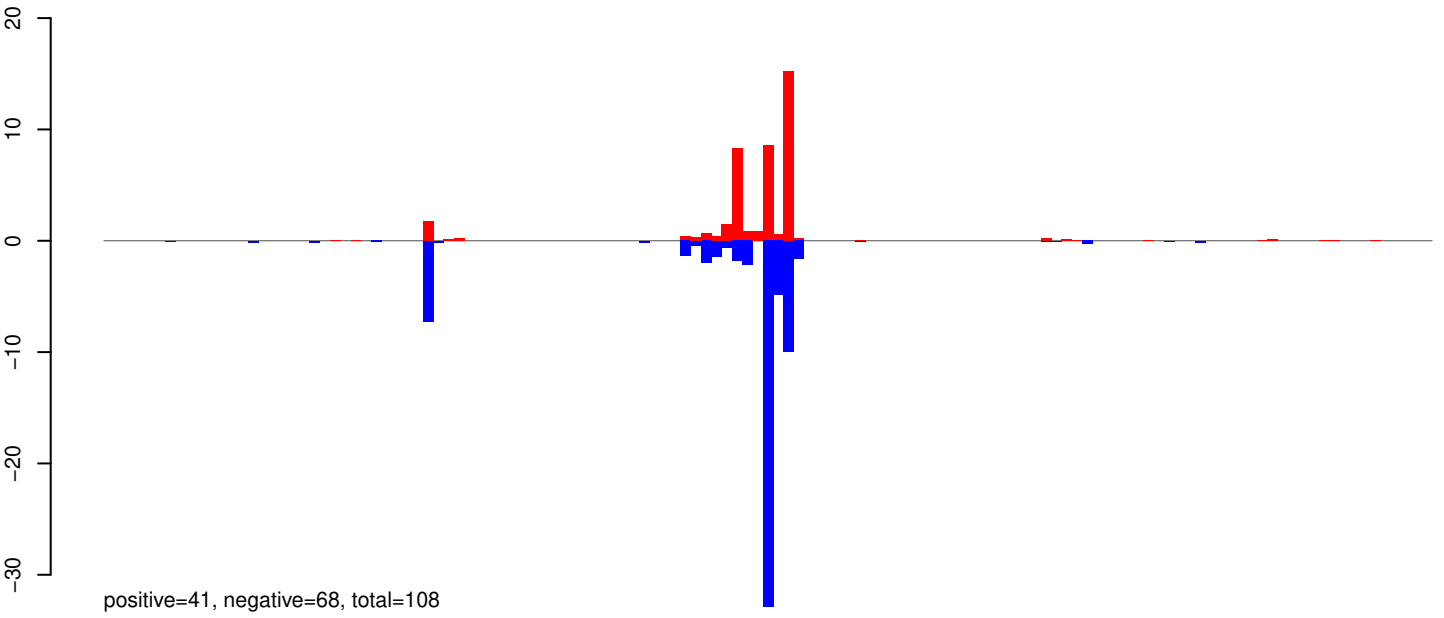

AeAeg_Whole_ZIKV_BM2_GP.24_35.rep

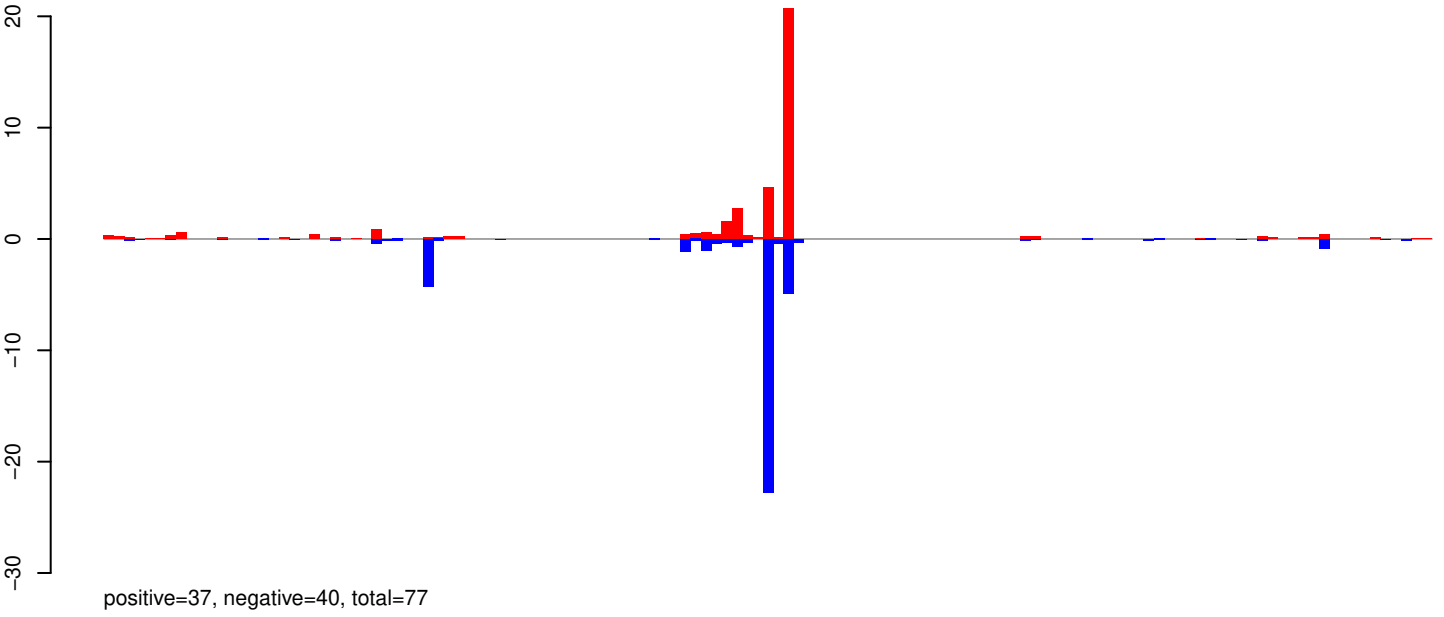

AeAeg_Whole_ZIKV_BM2_GP.rep

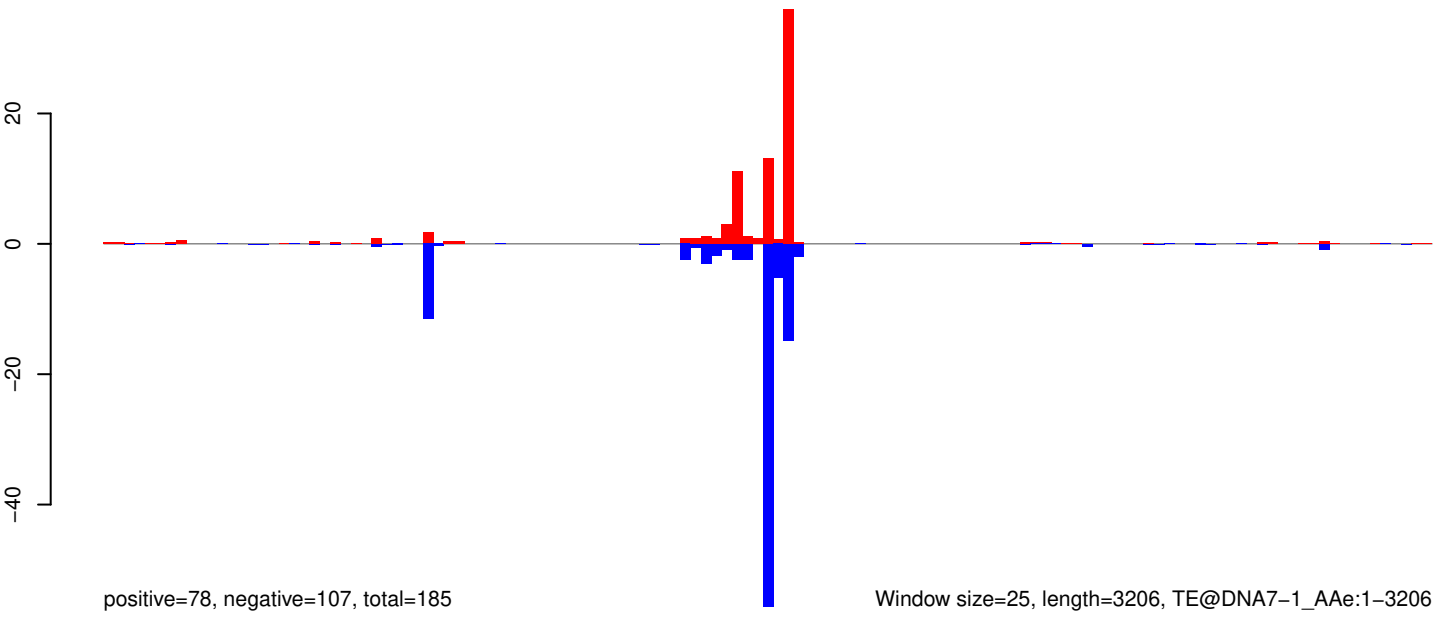

Window size=25, length=3206, TE@DNA7-1_AAe:1-3206

AeAeg_Whole_ZIKV_BM2_GP.18_23.rep

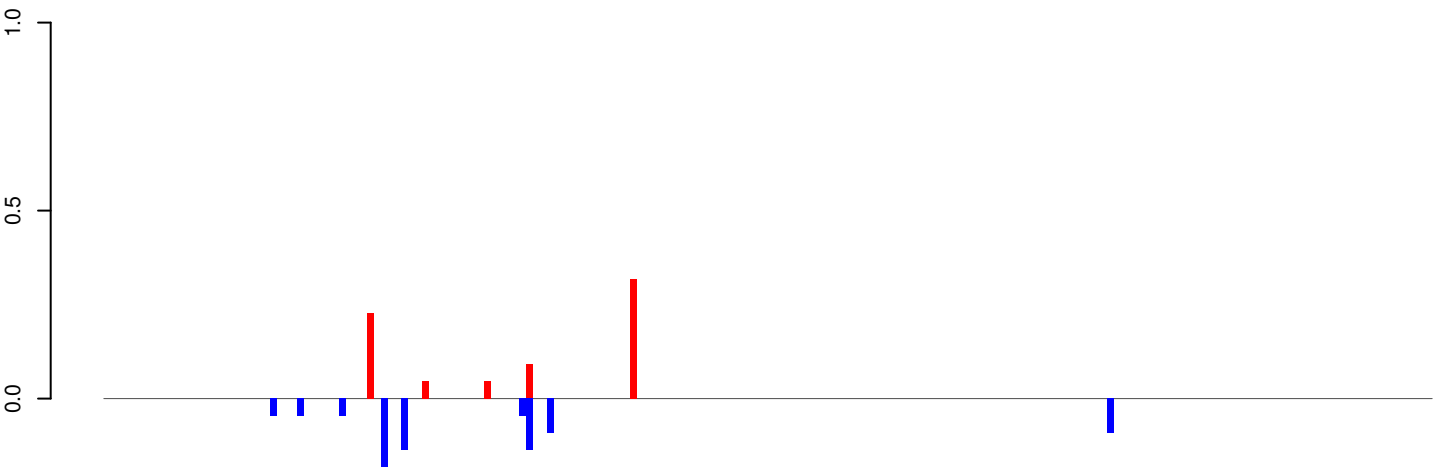

positive=1, negative=1, total=2

AeAeg_Whole_ZIKV_BM2_GP.24_35.rep

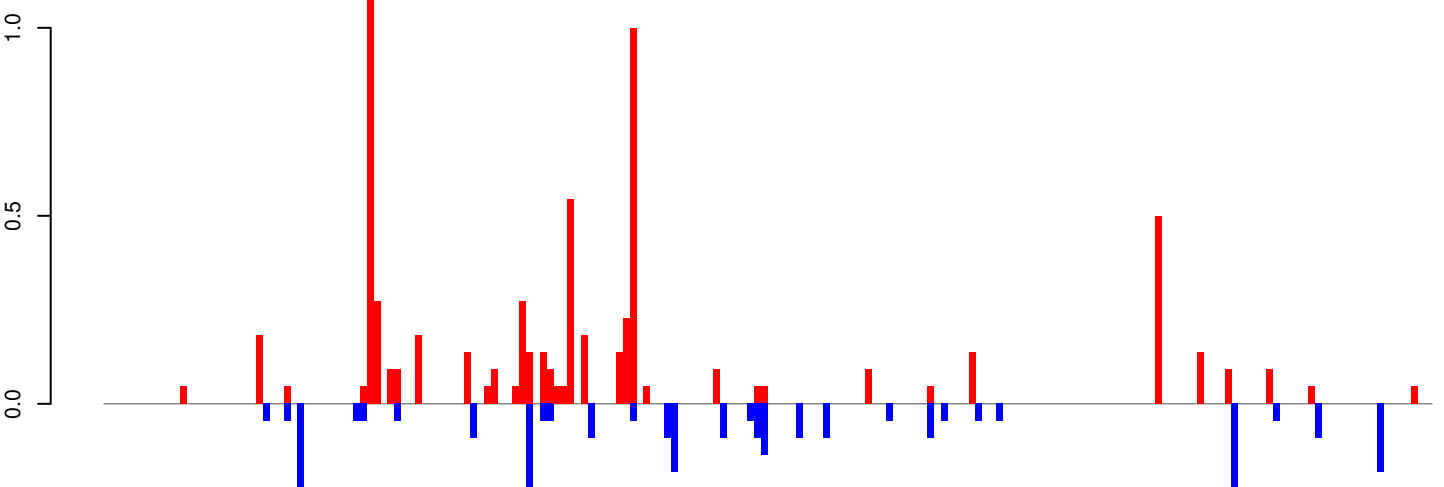

positive=7, negative=3, total=10

AeAeg_Whole_ZIKV_BM2_GP.rep

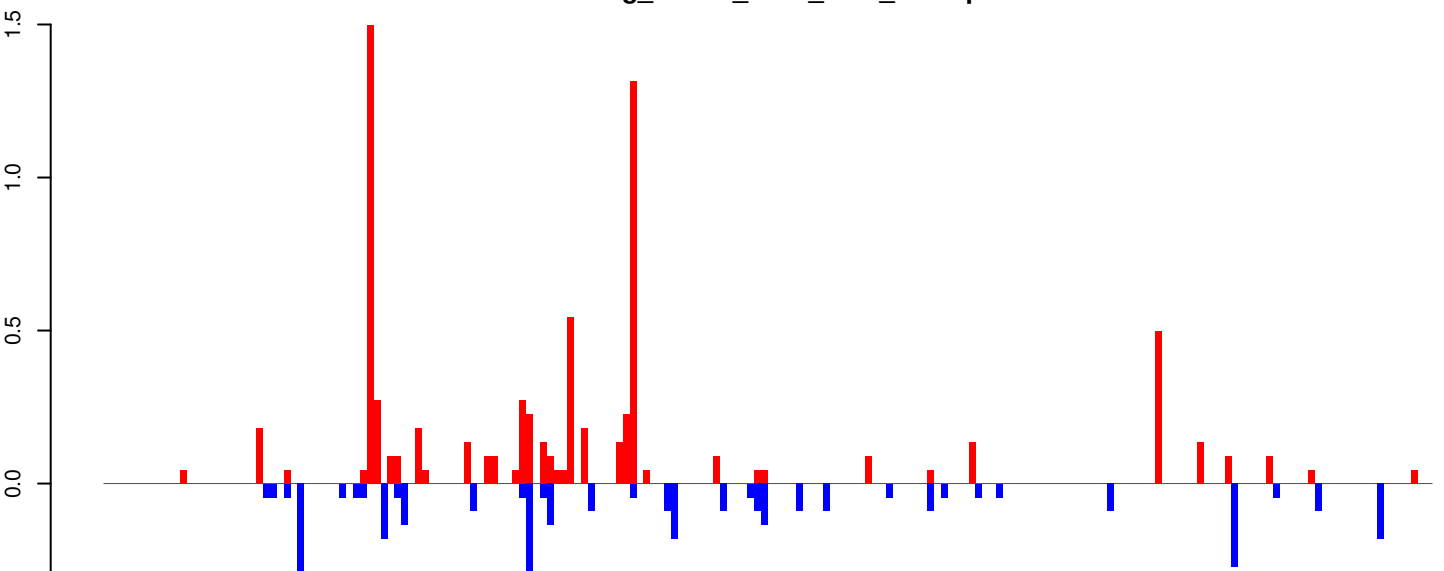

positive=7, negative=4, total=11

Window size=25, length=4792, TE@CR1-116_Ae:1-4792

0 1000 2000 3000 4000 5000

AeAeg_Whole_ZIKV_BM2_GP.18_23.rep

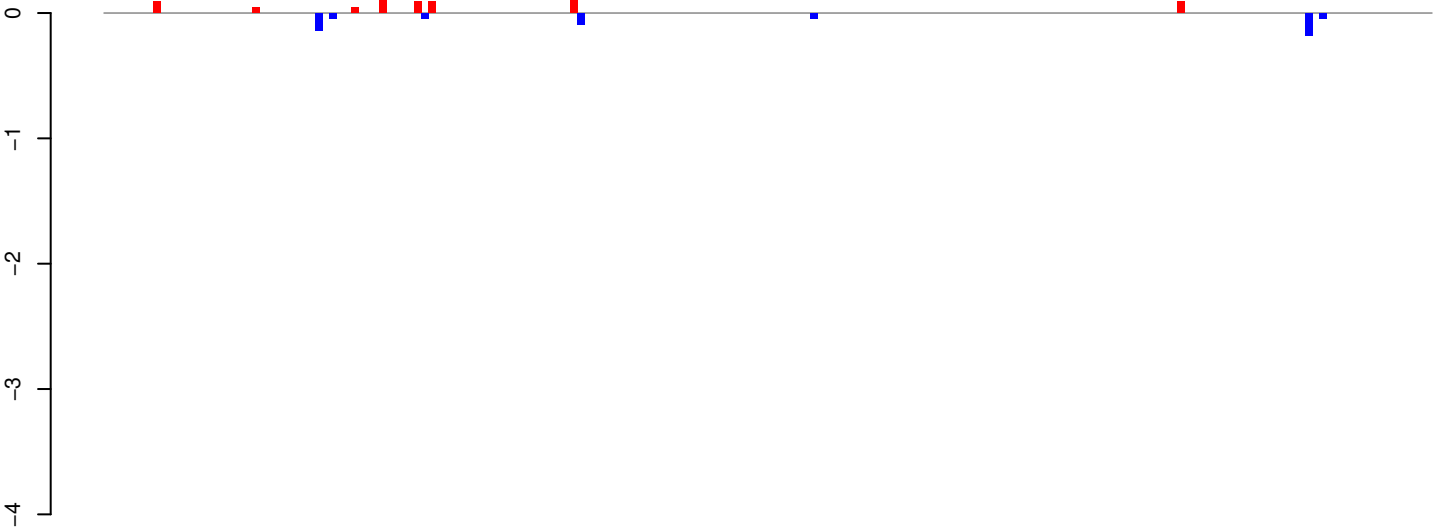

positive=1, negative=1, total=1

AeAeg_Whole_ZIKV_BM2_GP.24_35.rep

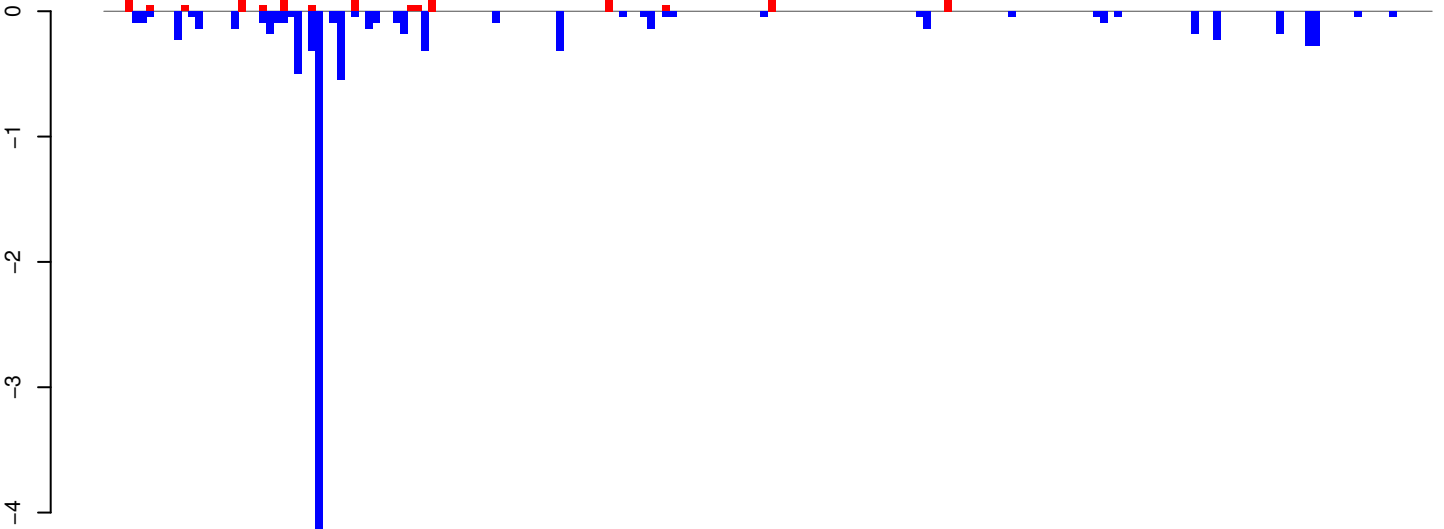

positive=1, negative=10, total=12

AeAeg_Whole_ZIKV_BM2_GP.rep

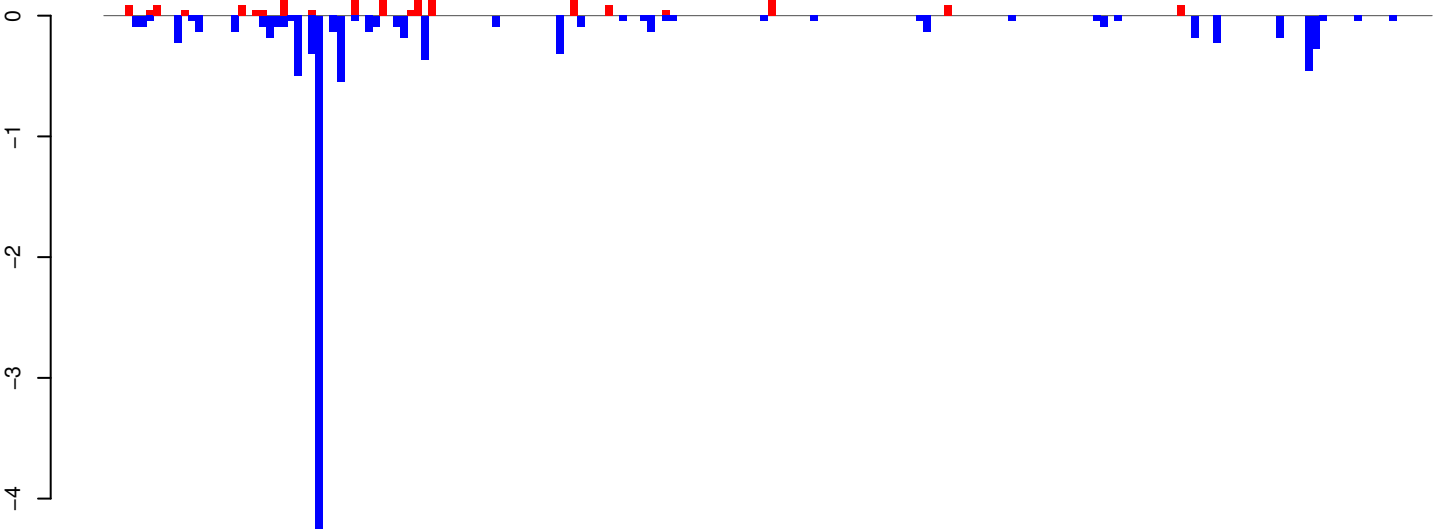

positive=2, negative=11, total=13

Window size=25, length=4688, TE@Tx1-3_AAe:1-4688

0 1000 2000 3000 4000

AeAeg_Whole_ZIKV_BM2_GP.18_23.rep

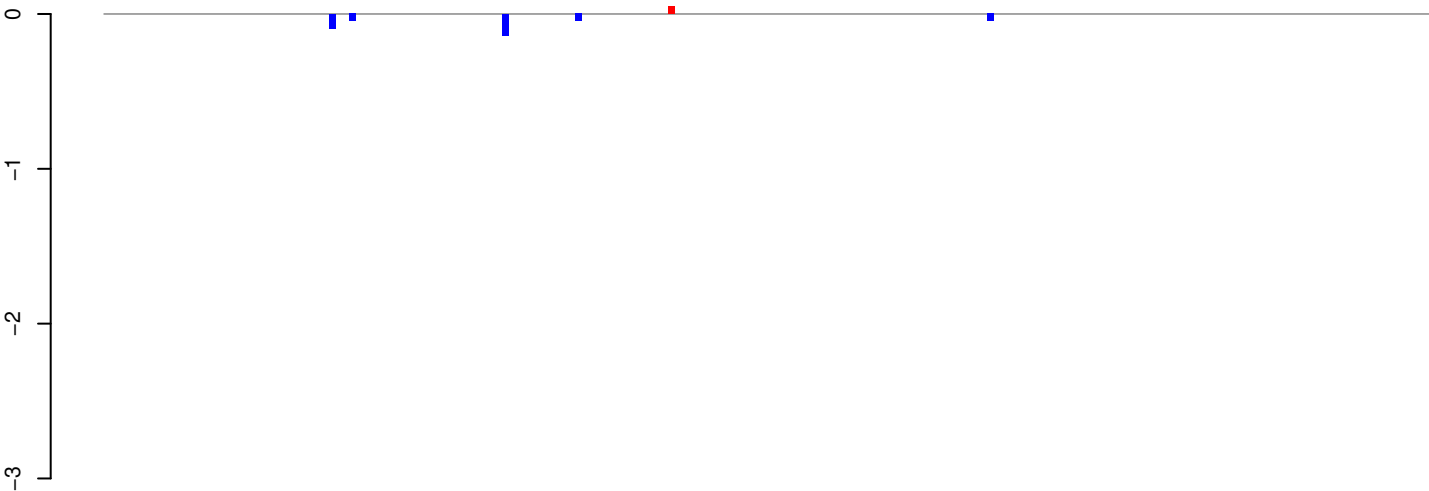

positive=0, negative=0, total=0

AeAeg_Whole_ZIKV_BM2_GP.24_35.rep

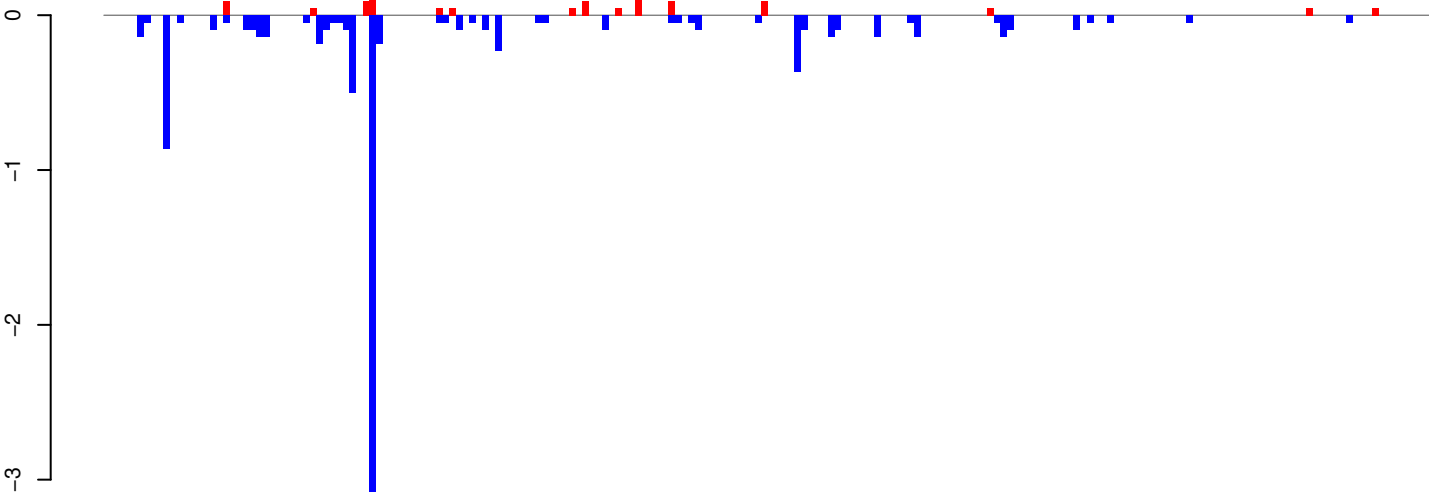

positive=1, negative=9, total=10

AeAeg_Whole_ZIKV_BM2_GP.rep

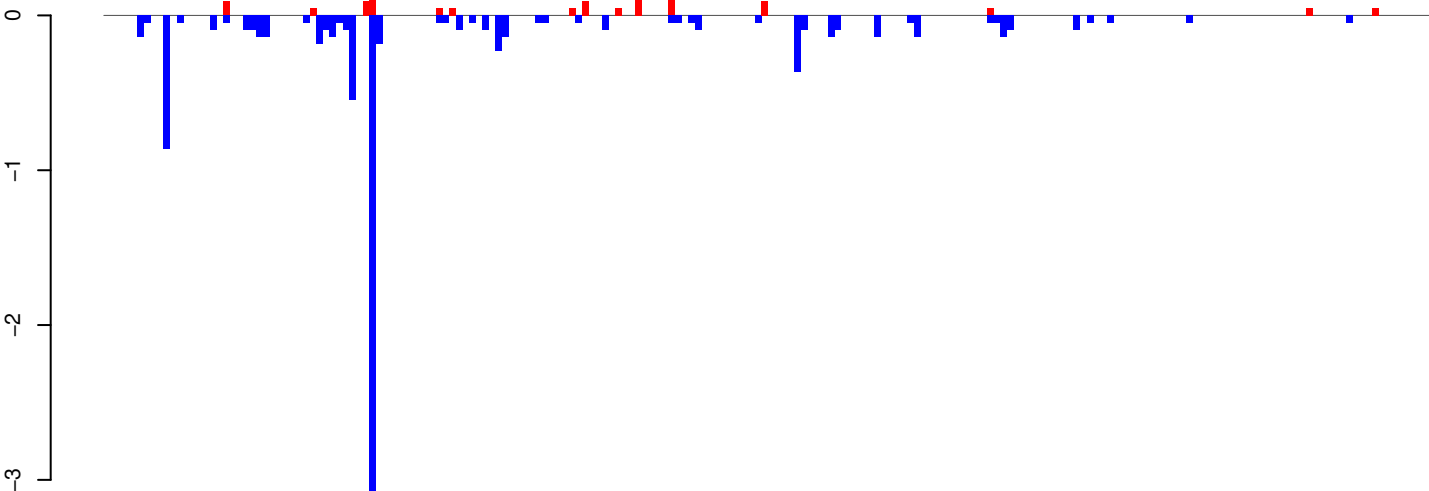

positive=1, negative=9, total=11

Window size=25, length=4984, TE@Tx1-1_AAe:1-4984

0 1000 2000 3000 4000 5000

AeAeg_Whole_ZIKV_BM2_GP.18_23.rep

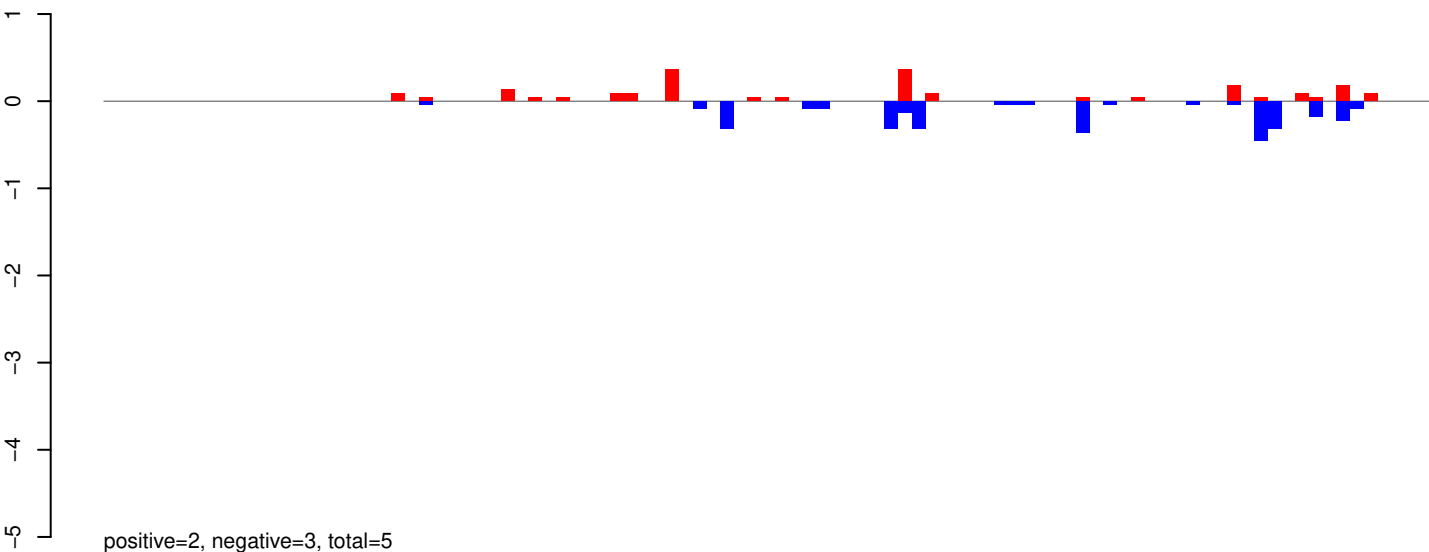

AeAeg_Whole_ZIKV_BM2_GP.24_35.rep

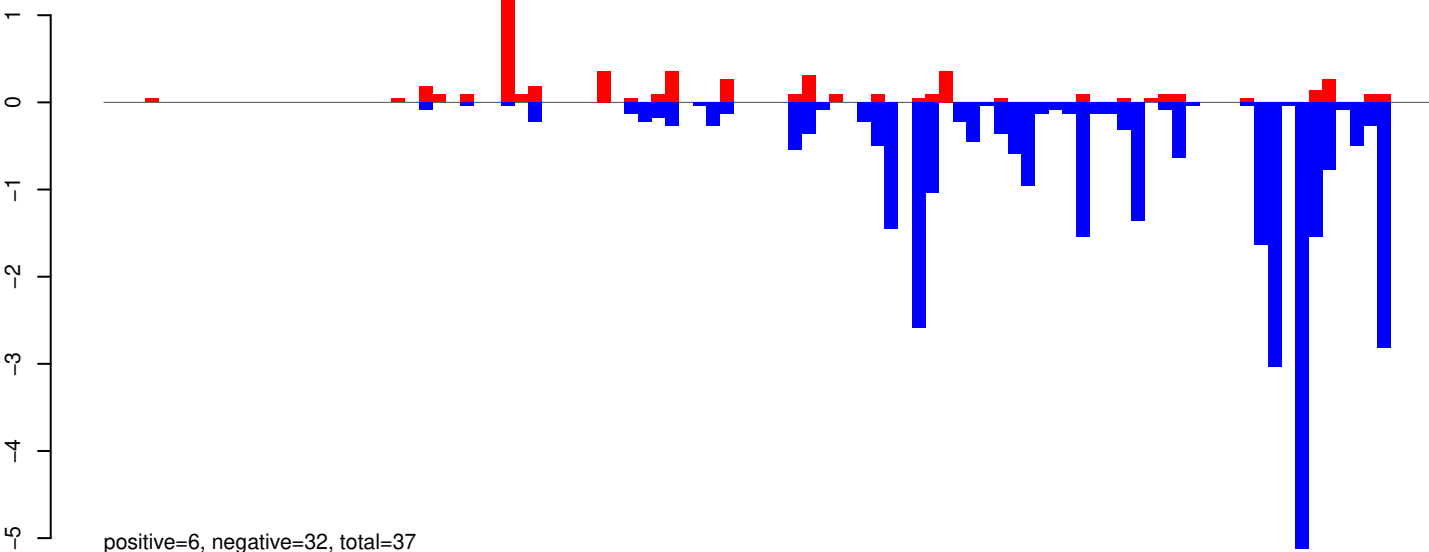

AeAeg_Whole_ZIKV_BM2_GP.rep

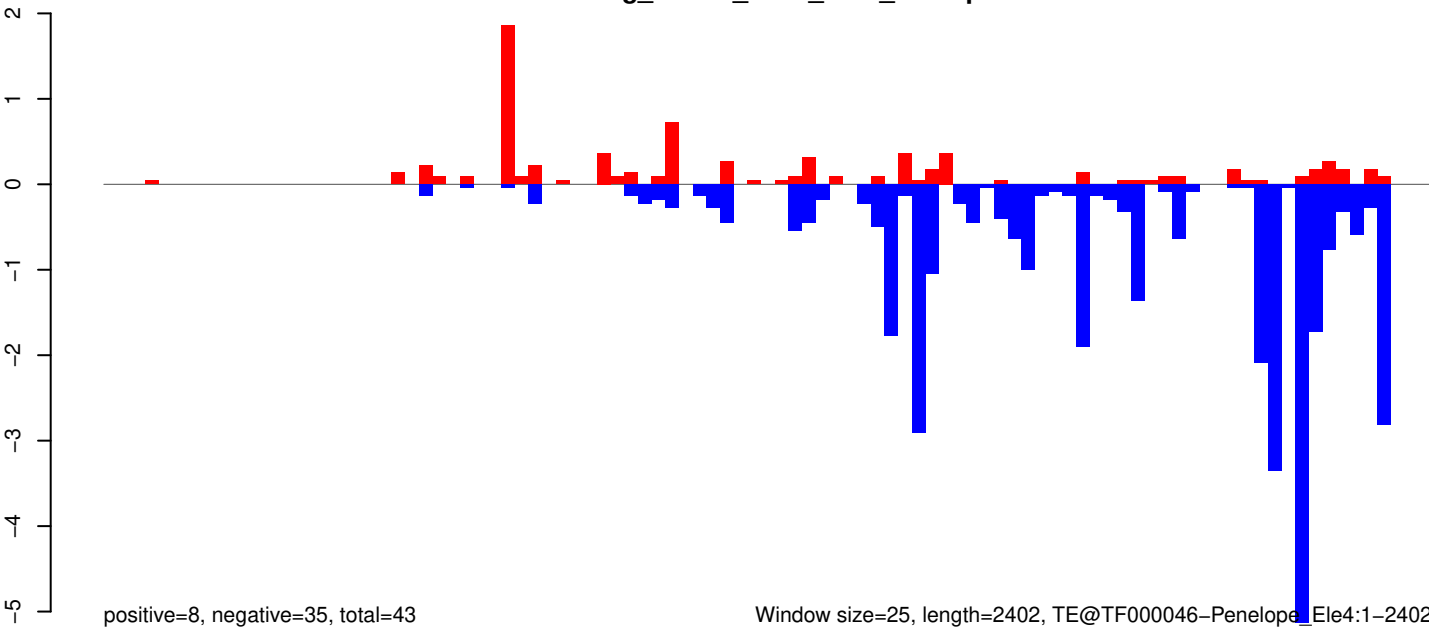

Window size=25, length=2402, TE@TF000046-Penelope_Ele4:1-2402

0 500 1000 1500 2000 2500

AeAeg_Whole_ZIKV_BM2_GP.18_23.rep

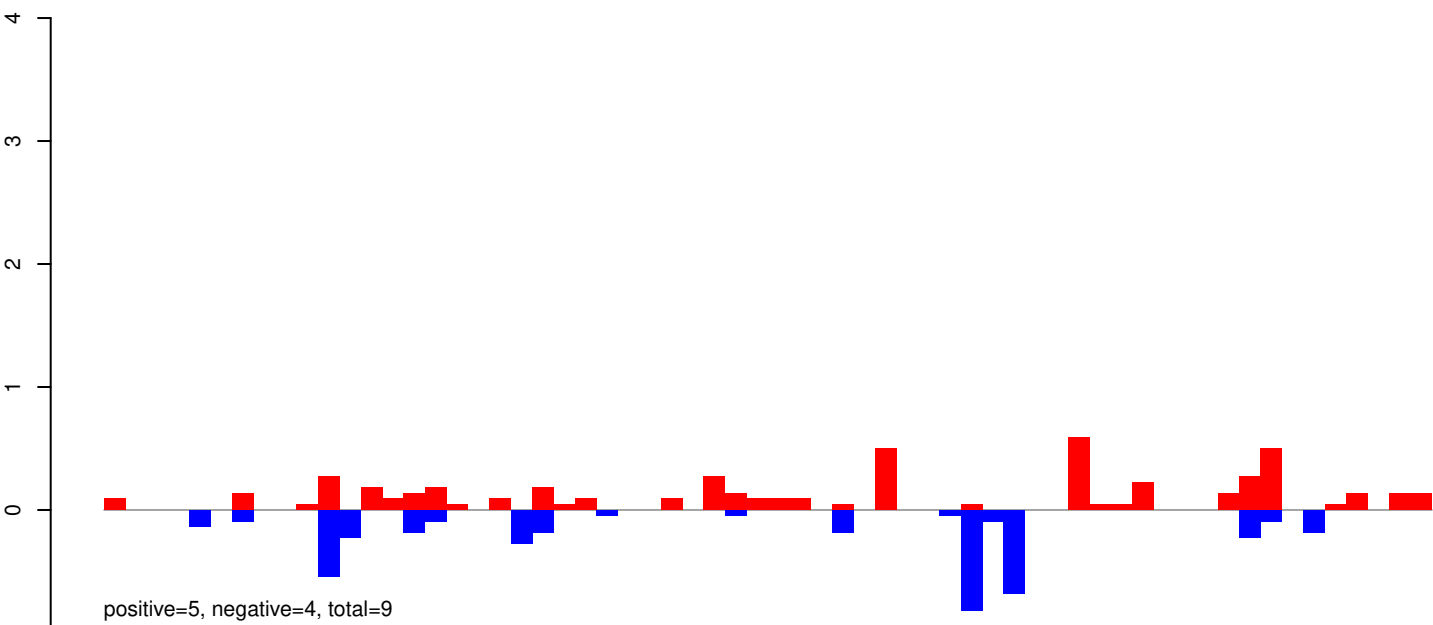

AeAeg_Whole_ZIKV_BM2_GP.24_35.rep

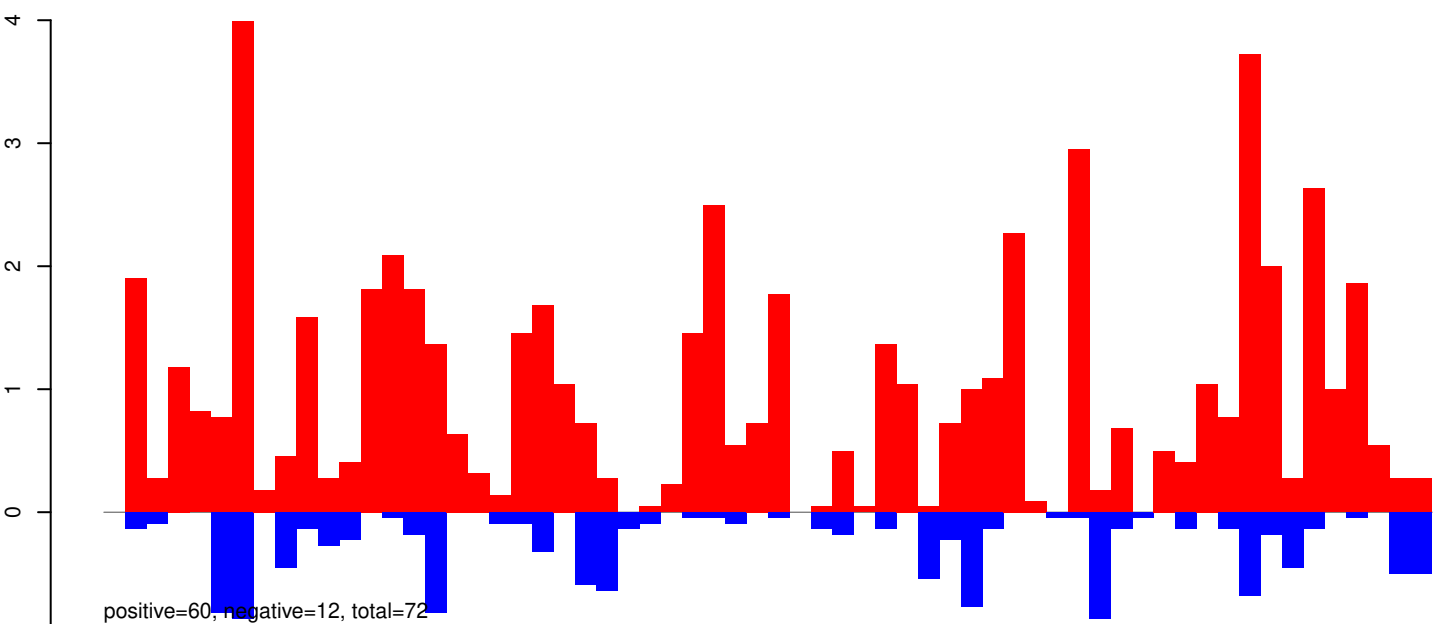

AeAeg_Whole_ZIKV_BM2_GP.rep

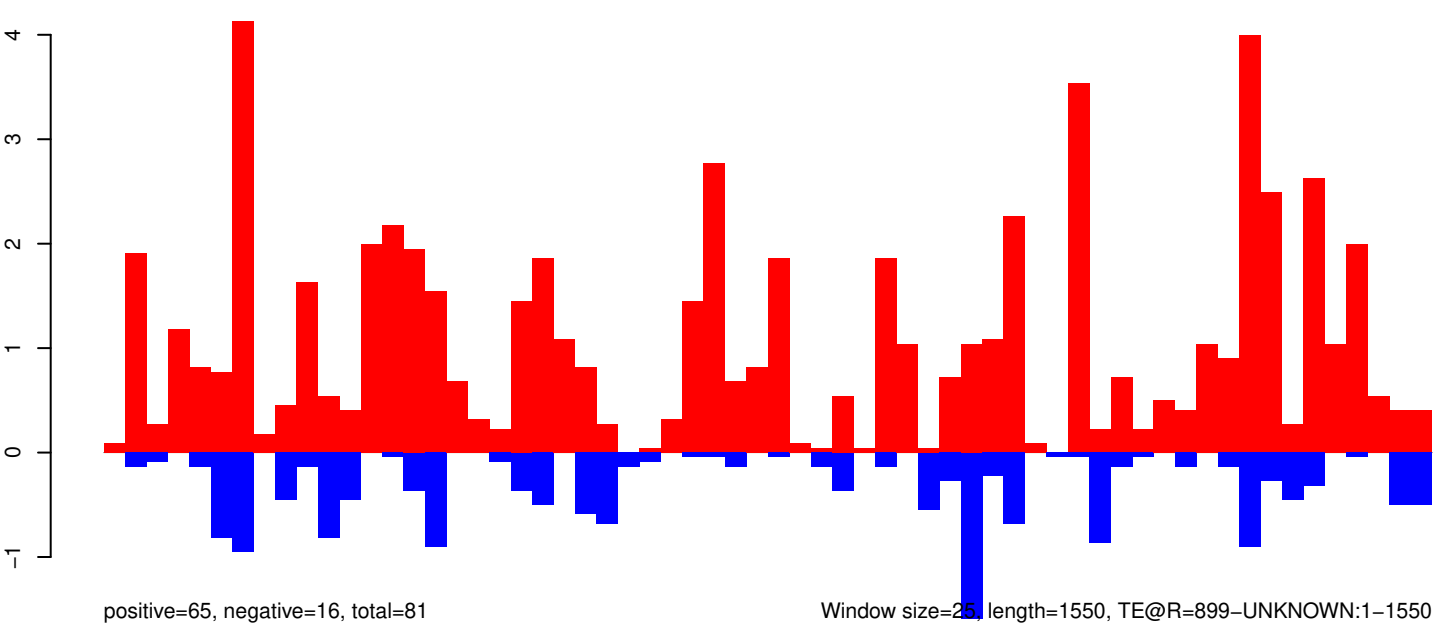

Window size=25, length=1550, TE@R=899-UNKNOWN:1-1550

AeAeg_Whole_ZIKV_BM2_GP.18_23.rep

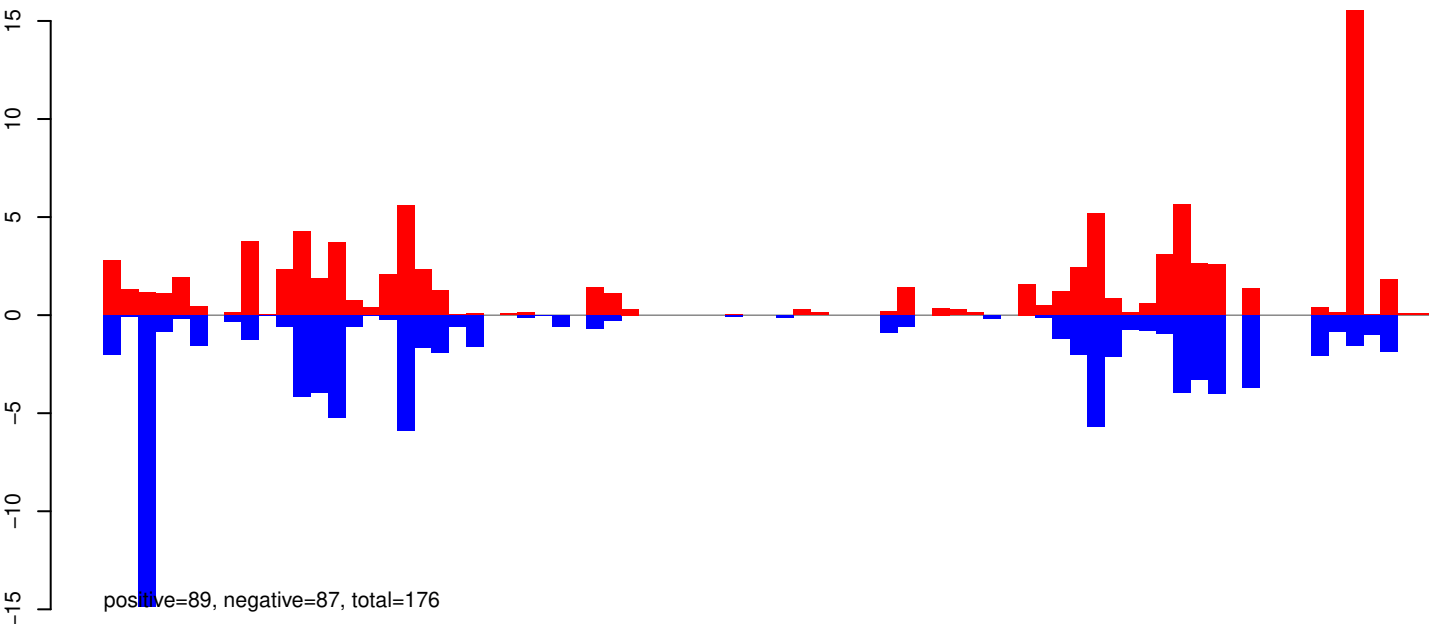

AeAeg_Whole_ZIKV_BM2_GP.24_35.rep

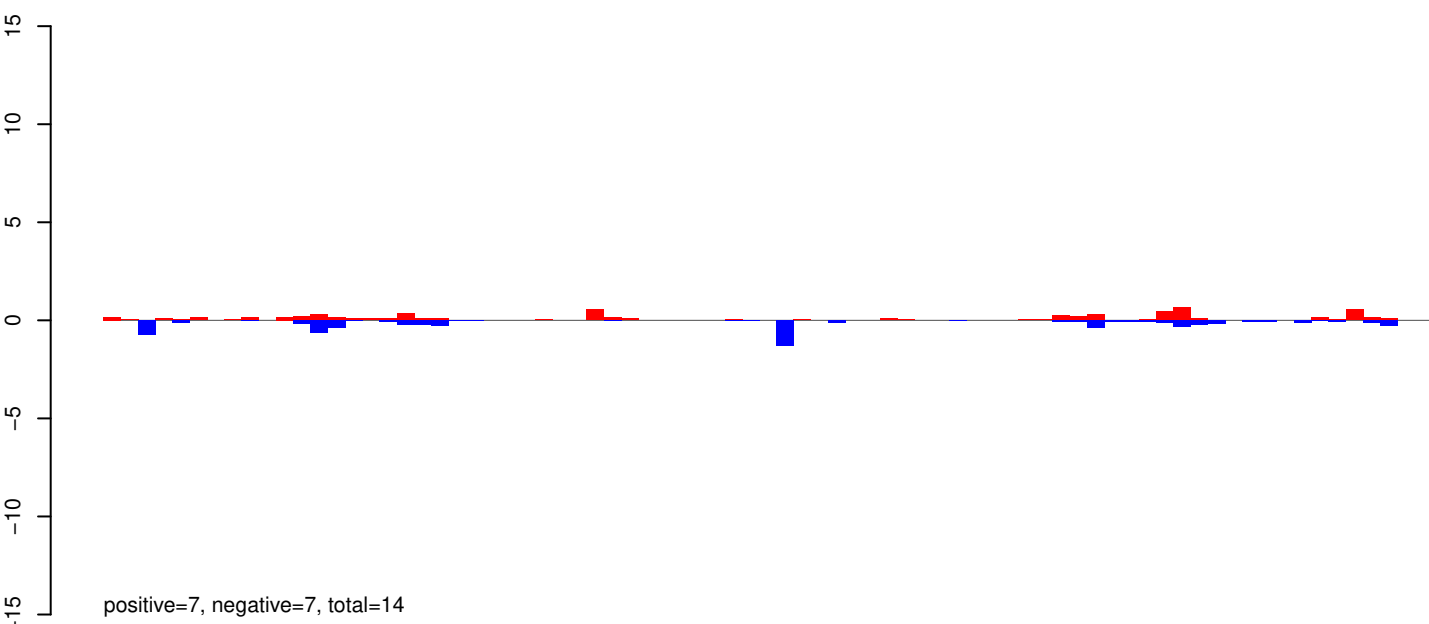

AeAeg_Whole_ZIKV_BM2_GP.rep

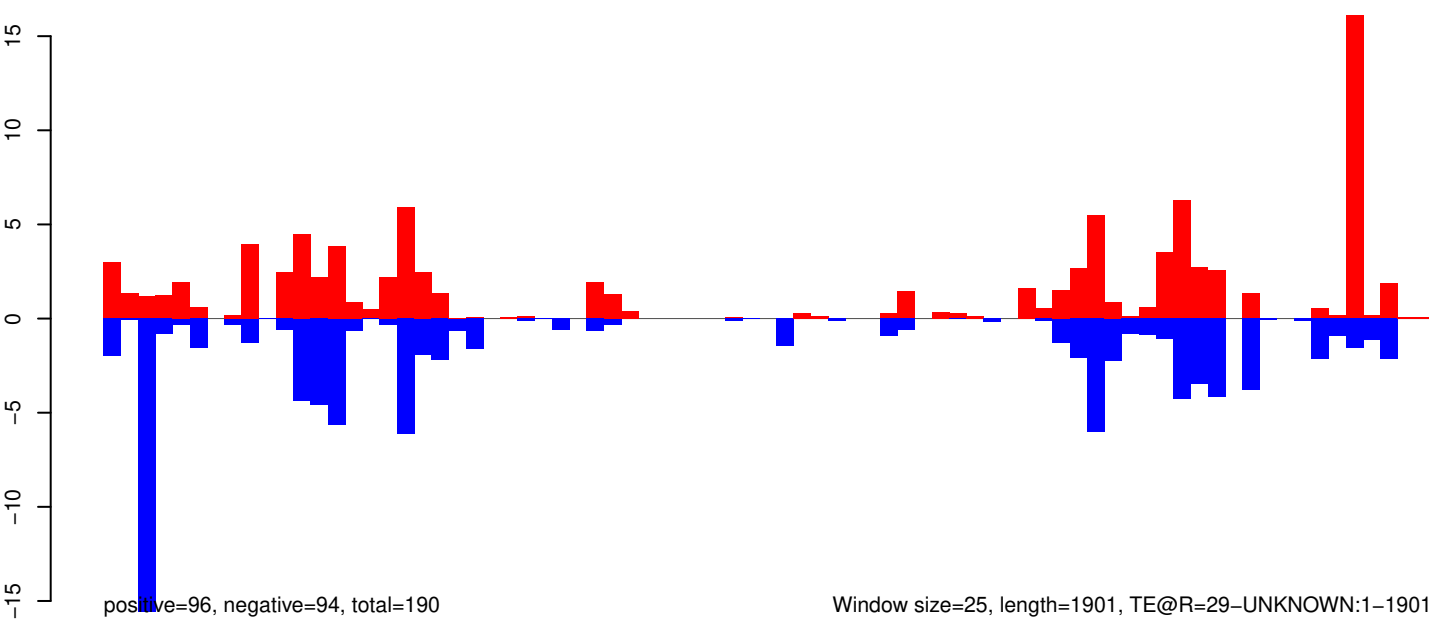

Window size=25, length=1901, TE@R=29-UNKNOWN:1-1901

0 500 1000 1500 2000

AeAeg_Whole_ZIKV_BM2_GP.18_23.rep

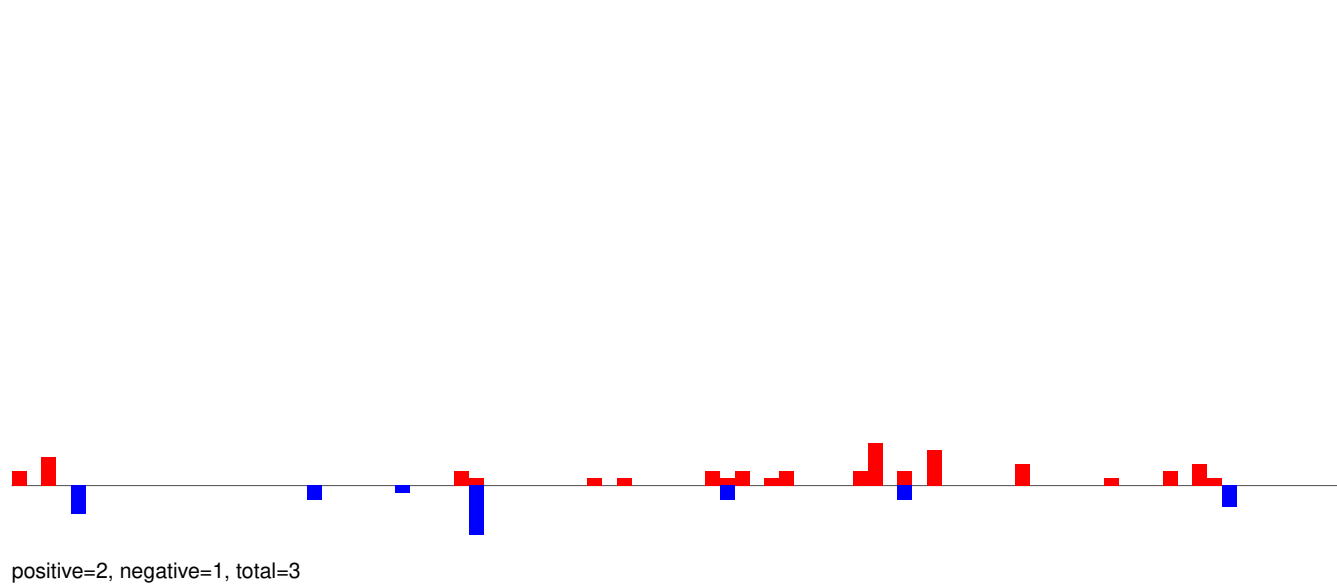

AeAeg_Whole_ZIKV_BM2_GP.24_35.rep

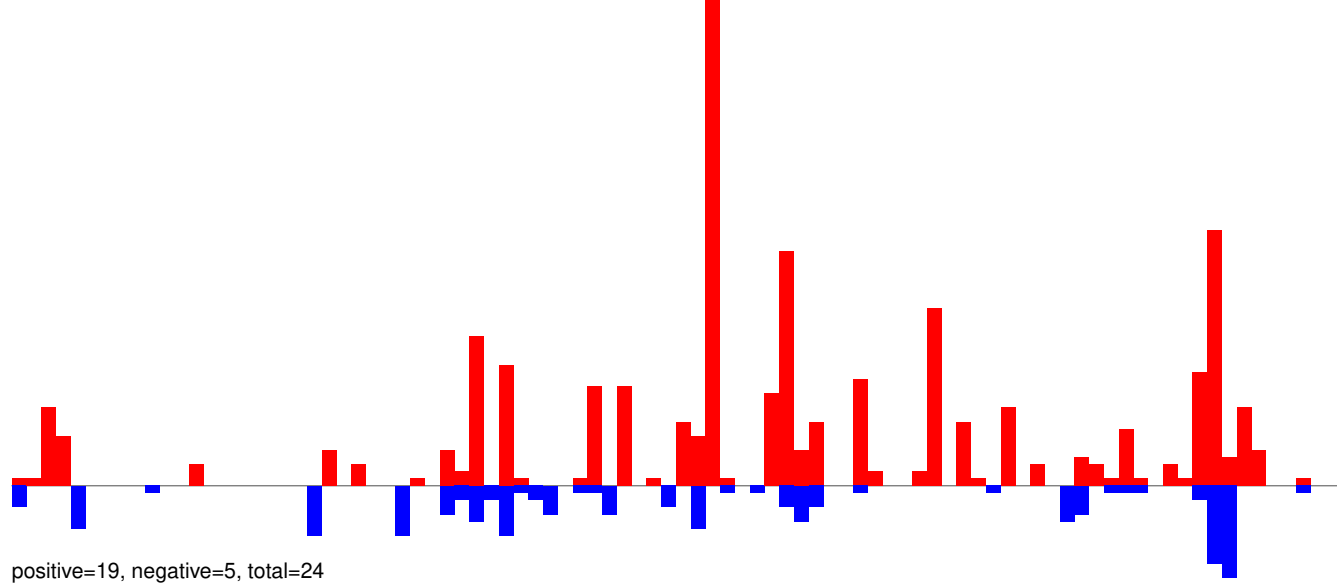

AeAeg_Whole_ZIKV_BM2_GP.rep

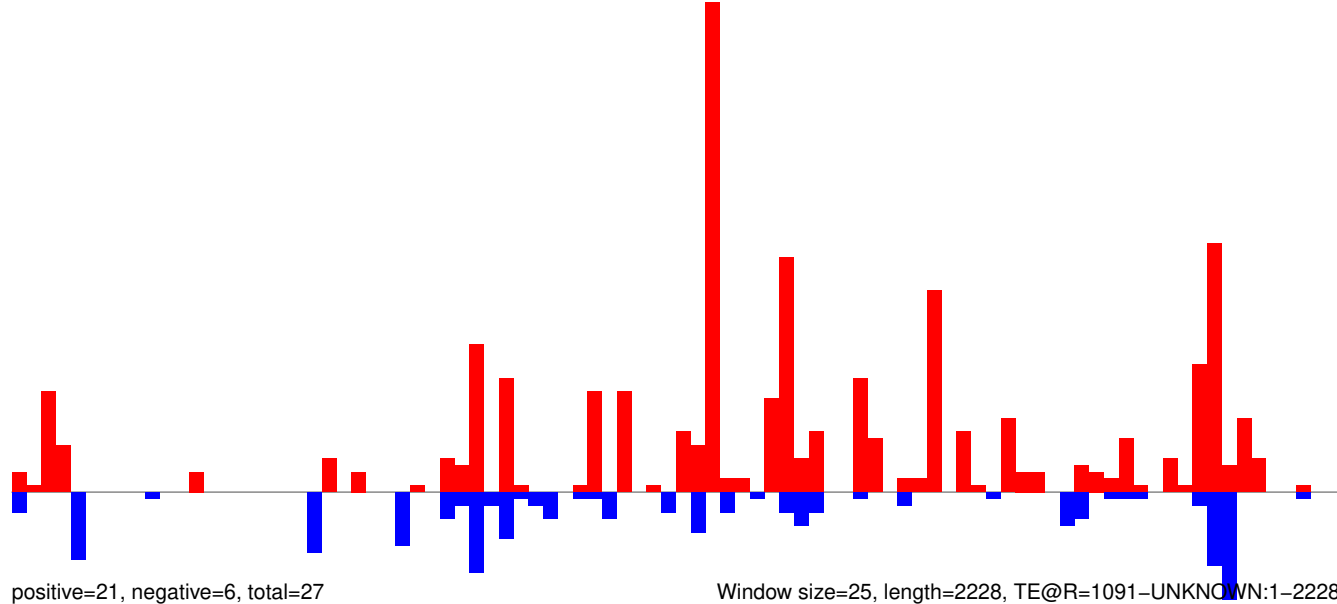

Window size=25, length=2228, TE@R=1091-UNKNOWN:1-2228

AeAeg_Whole_ZIKV_BM2_GP.18_23.rep

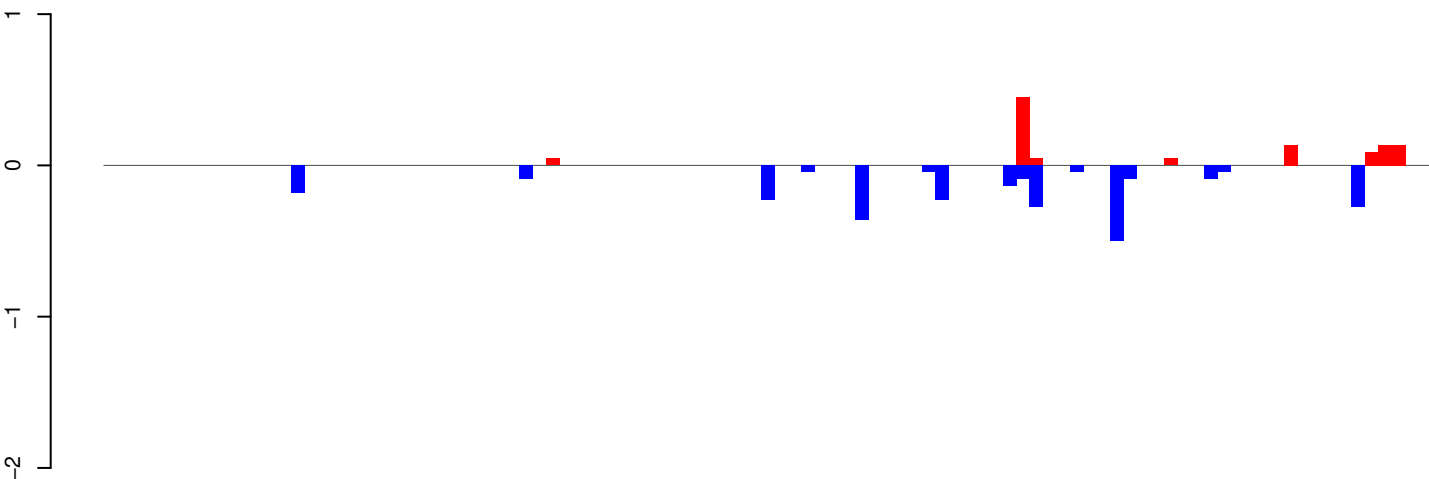

positive=1, negative=3, total=4

AeAeg_Whole_ZIKV_BM2_GP.24_35.rep

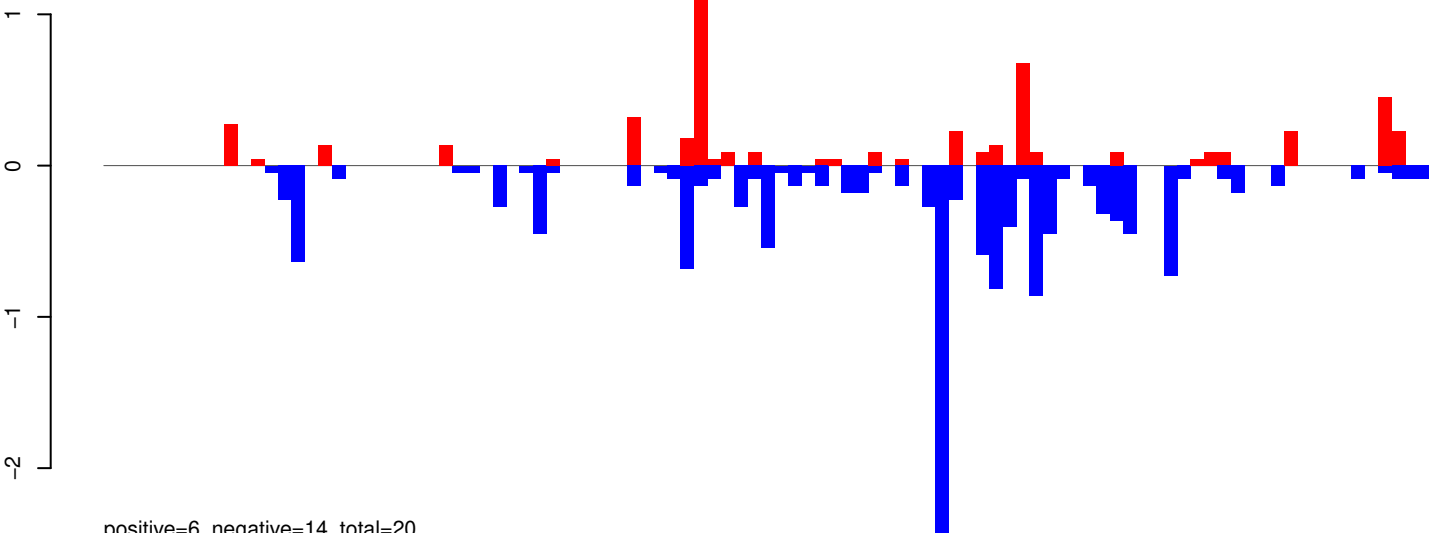

positive=6, negative=14, total=20

AeAeg_Whole_ZIKV_BM2_GP.rep

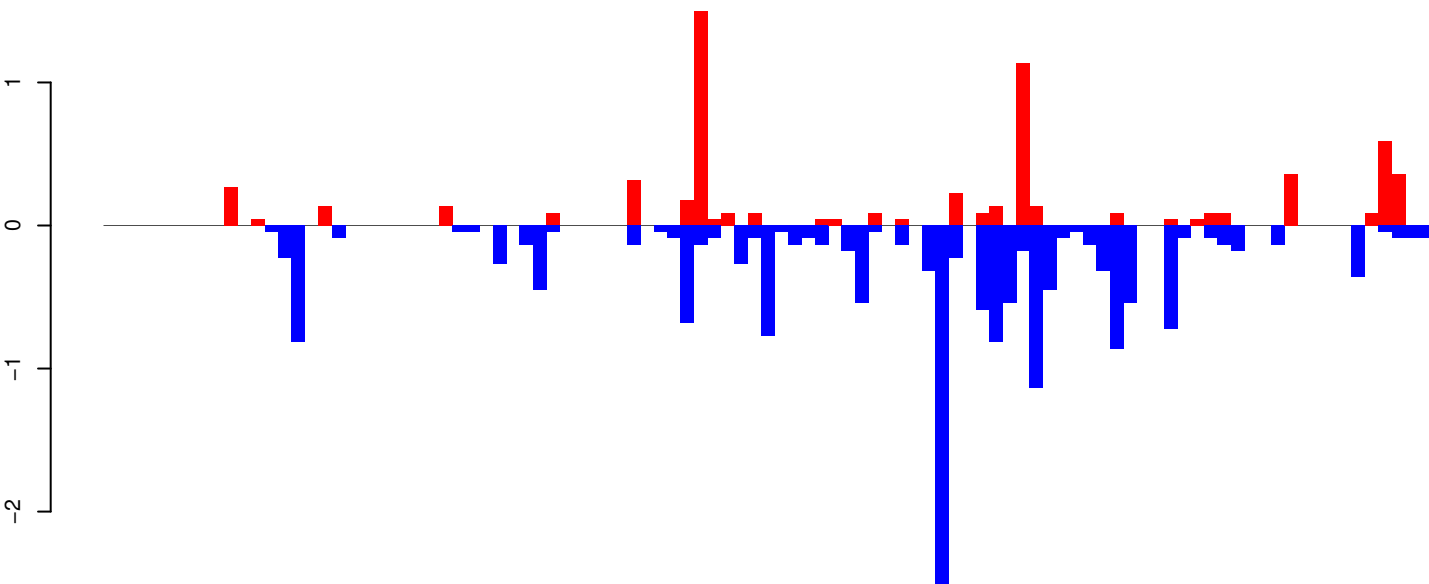

positive=7, negative=17, total=23

Window size=25, length=2465, TE@Penelope-1_Ae:1-2465

0 500 1000 1500 2000 2500

AeAeg_Whole_ZIKV_BM2_GP.18_23.rep

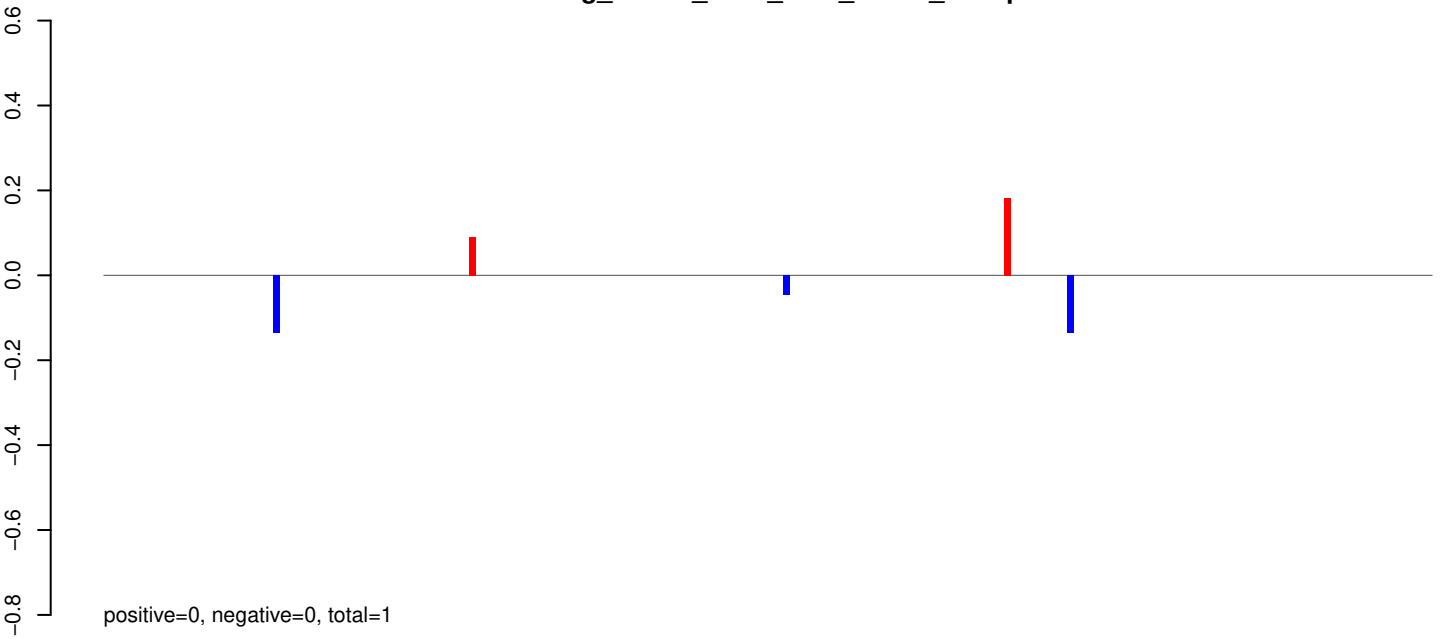

AeAeg_Whole_ZIKV_BM2_GP.24_35.rep

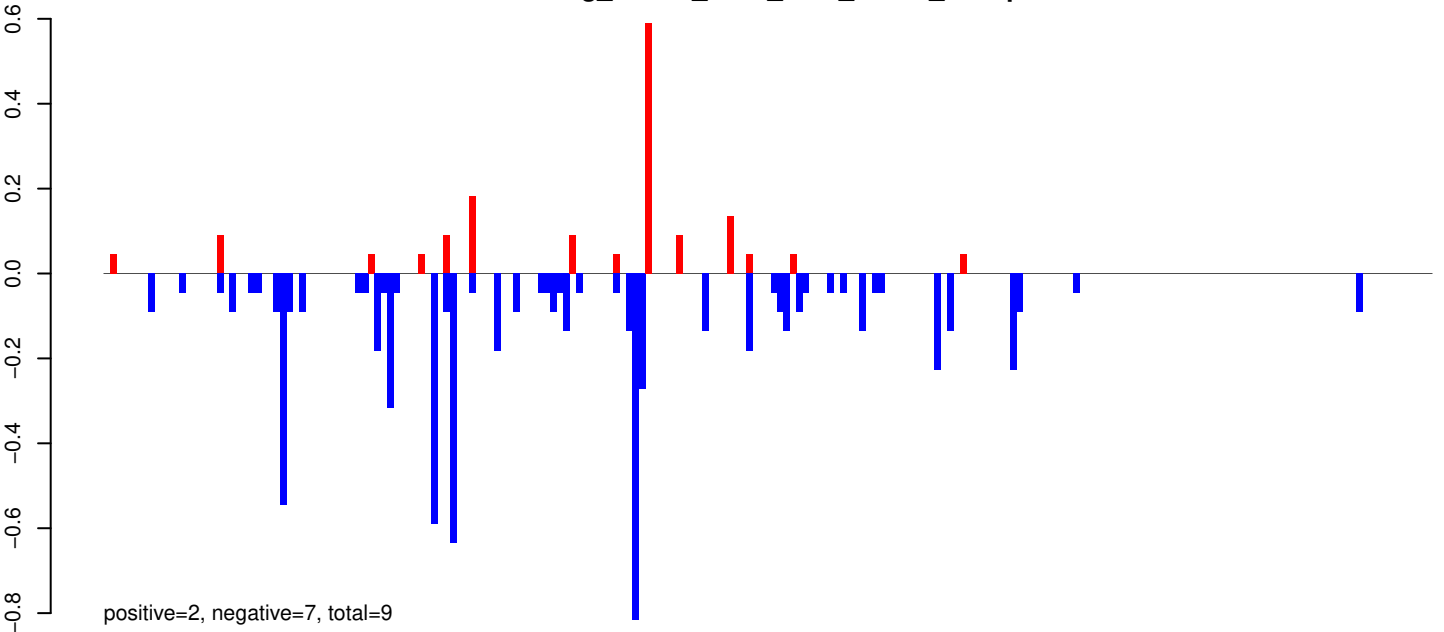

AeAeg_Whole_ZIKV_BM2_GP.rep

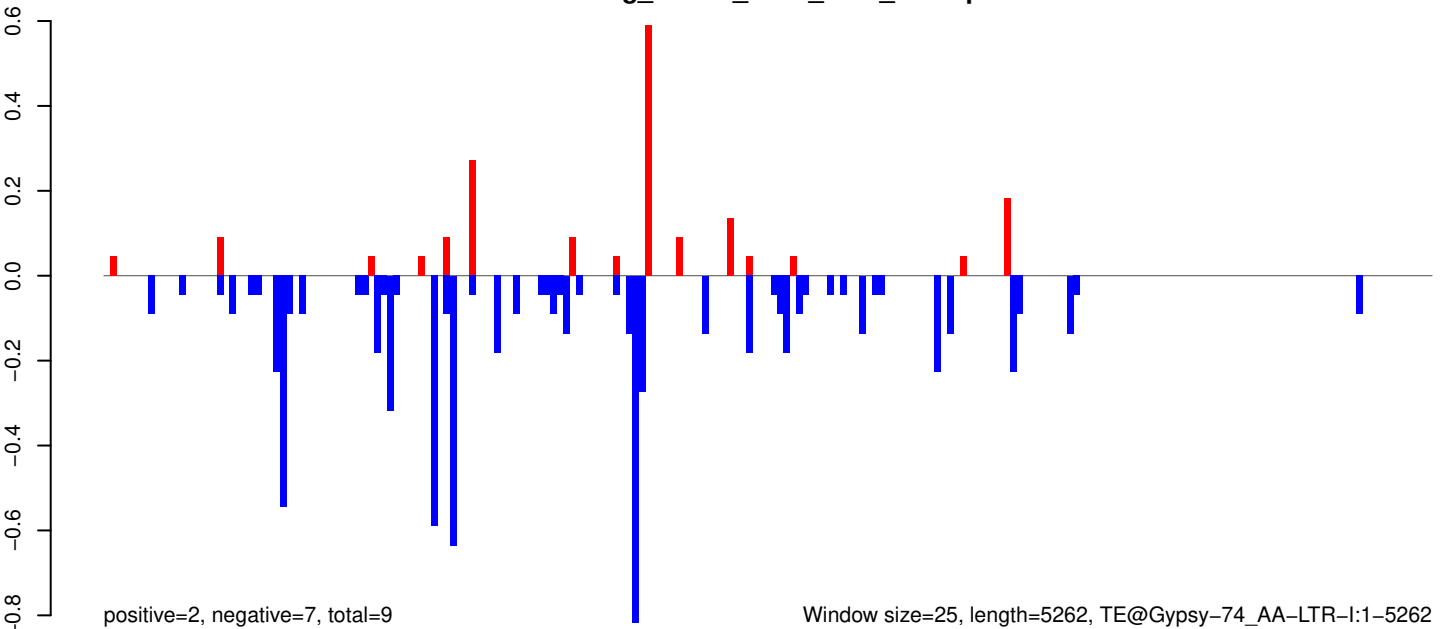

Window size=25, length=5262, TE@Gypsy-74_AA-LTR-I:1-5262

0 1000 2000 3000 4000 5000

AeAeg_Whole_ZIKV_BM2_GP.18_23.rep

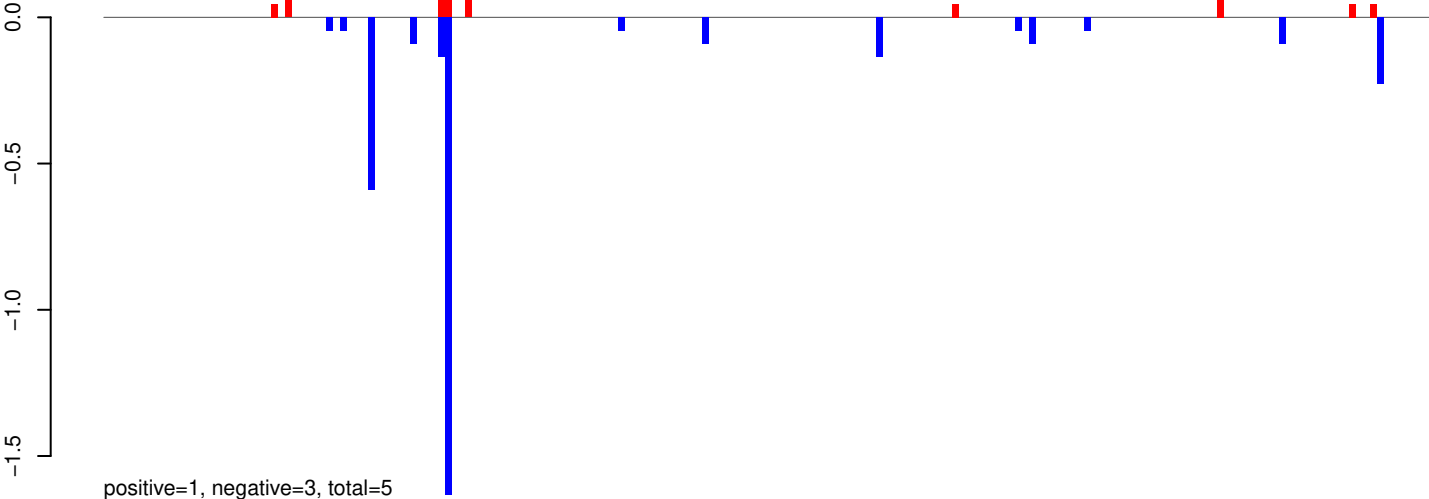

AeAeg_Whole_ZIKV_BM2_GP.24_35.rep

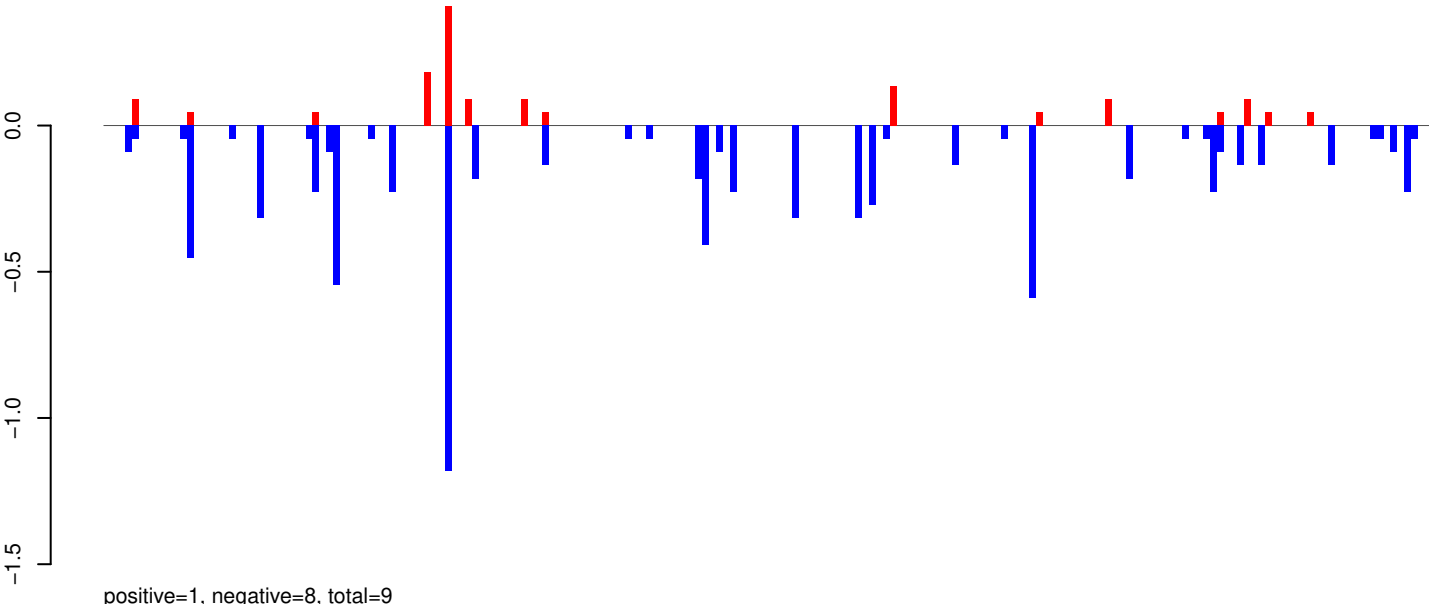

AeAeg_Whole_ZIKV_BM2_GP.rep

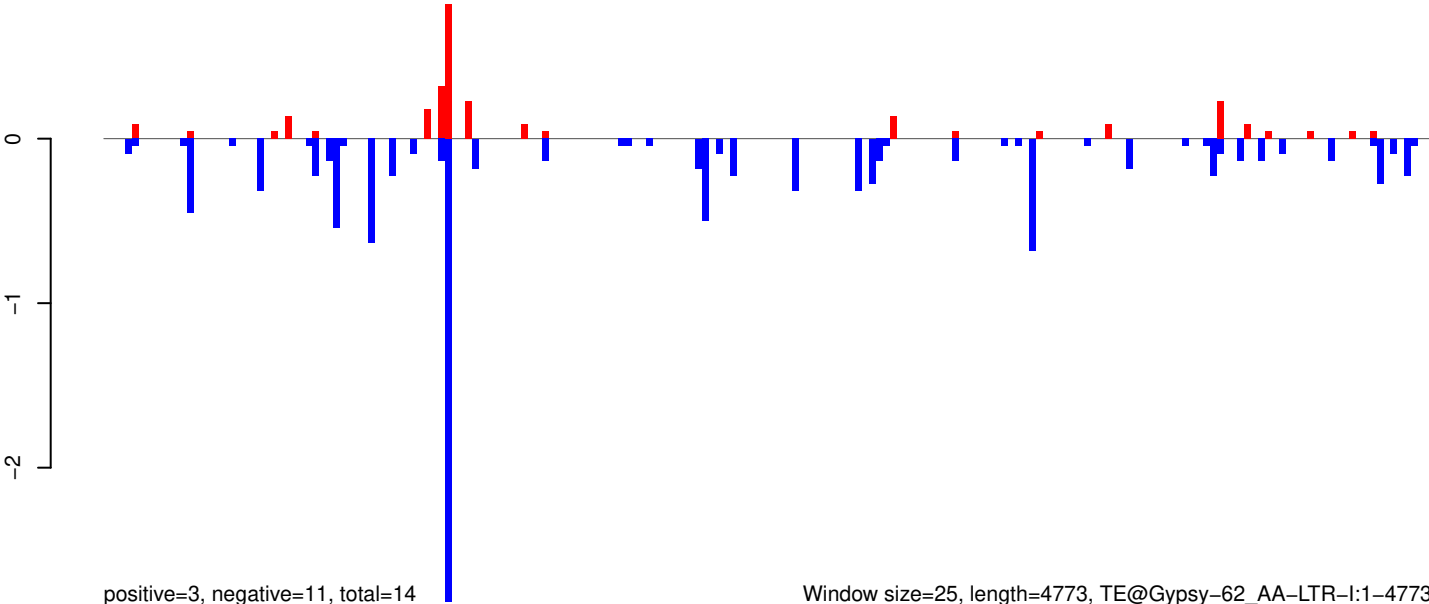

AeAeg_Whole_ZIKV_BM2_GP.18_23.rep

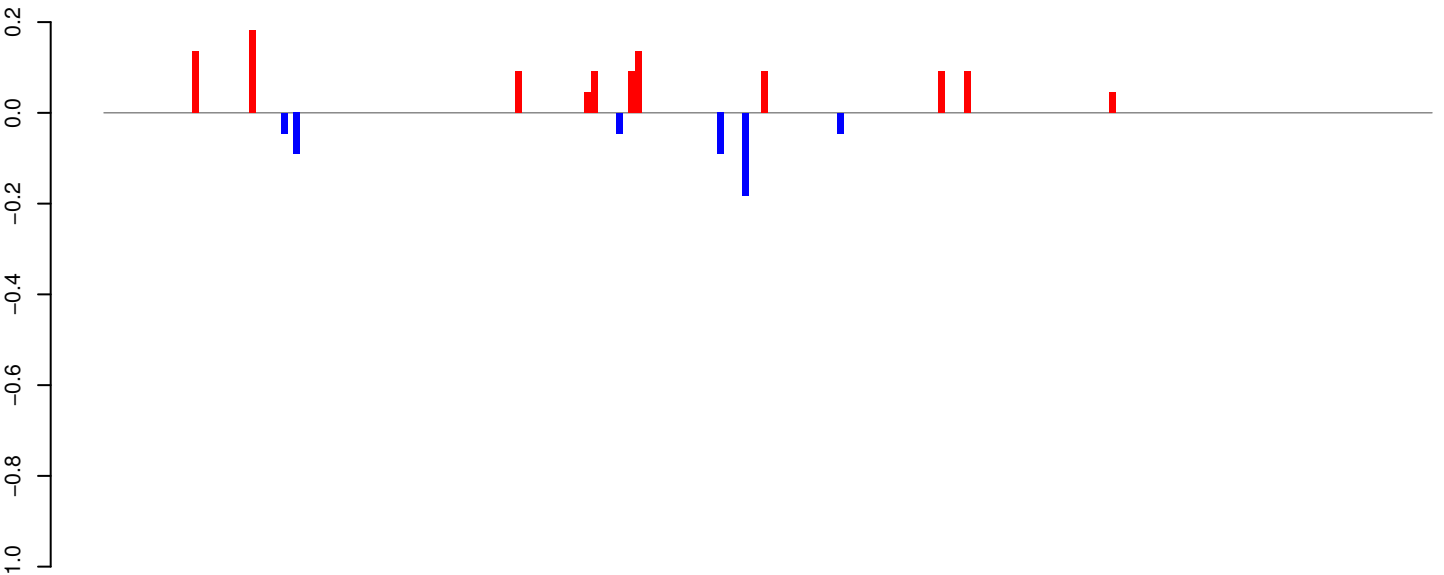

positive=1, negative=0, total=2

AeAeg_Whole_ZIKV_BM2_GP.24_35.rep

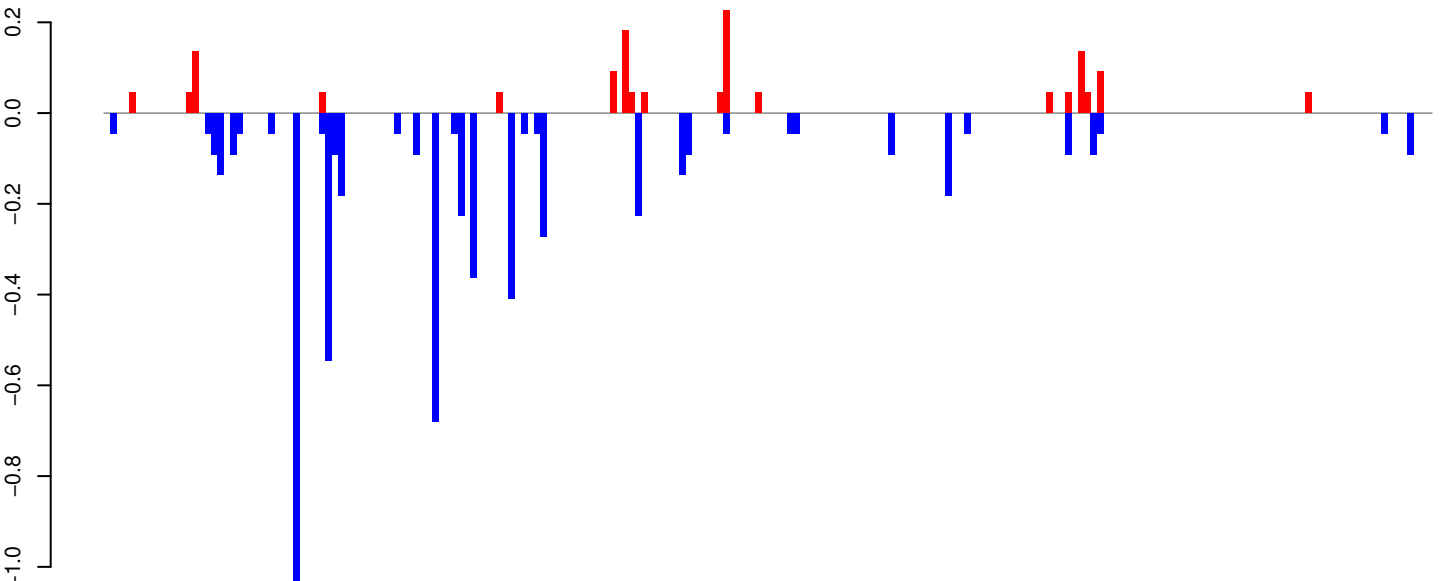

positive=1, negative=6, total=7

AeAeg_Whole_ZIKV_BM2_GP.rep

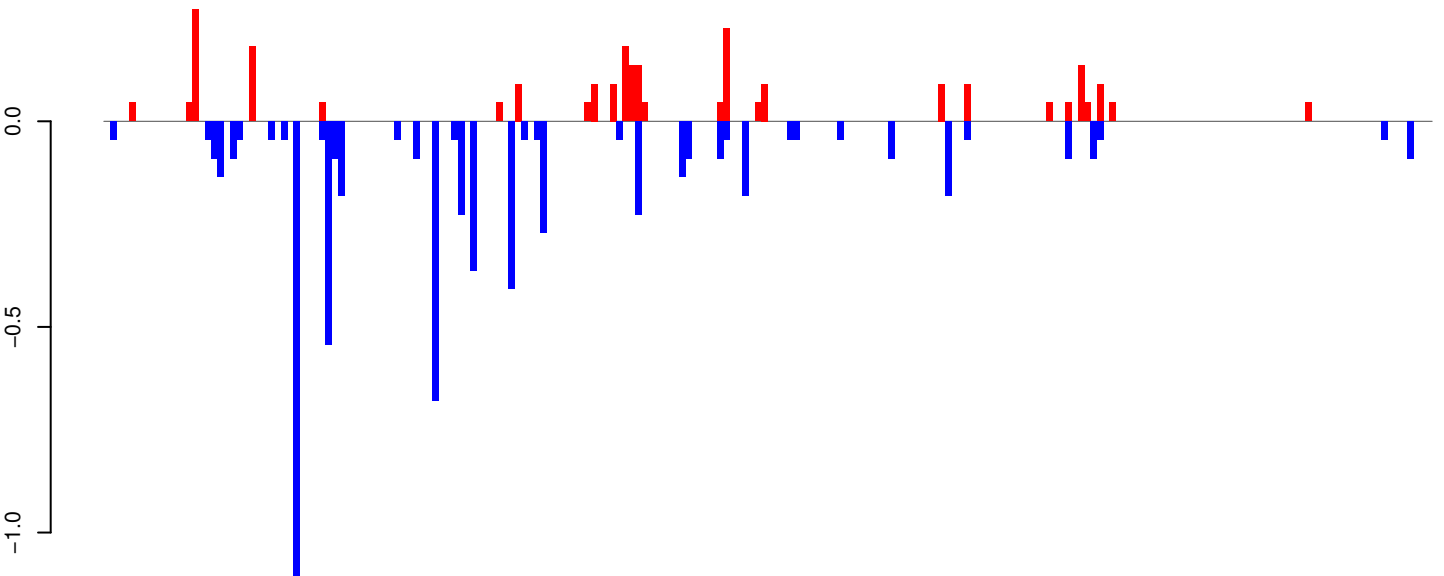

positive=2, negative=6, total=9

Window size=25, length=5246, TE@Gypsy-256_AA-LTR-I:1-5246

0 1000 2000 3000 4000 5000

AeAeg_Whole_ZIKV_BM2_GP.18_23.rep

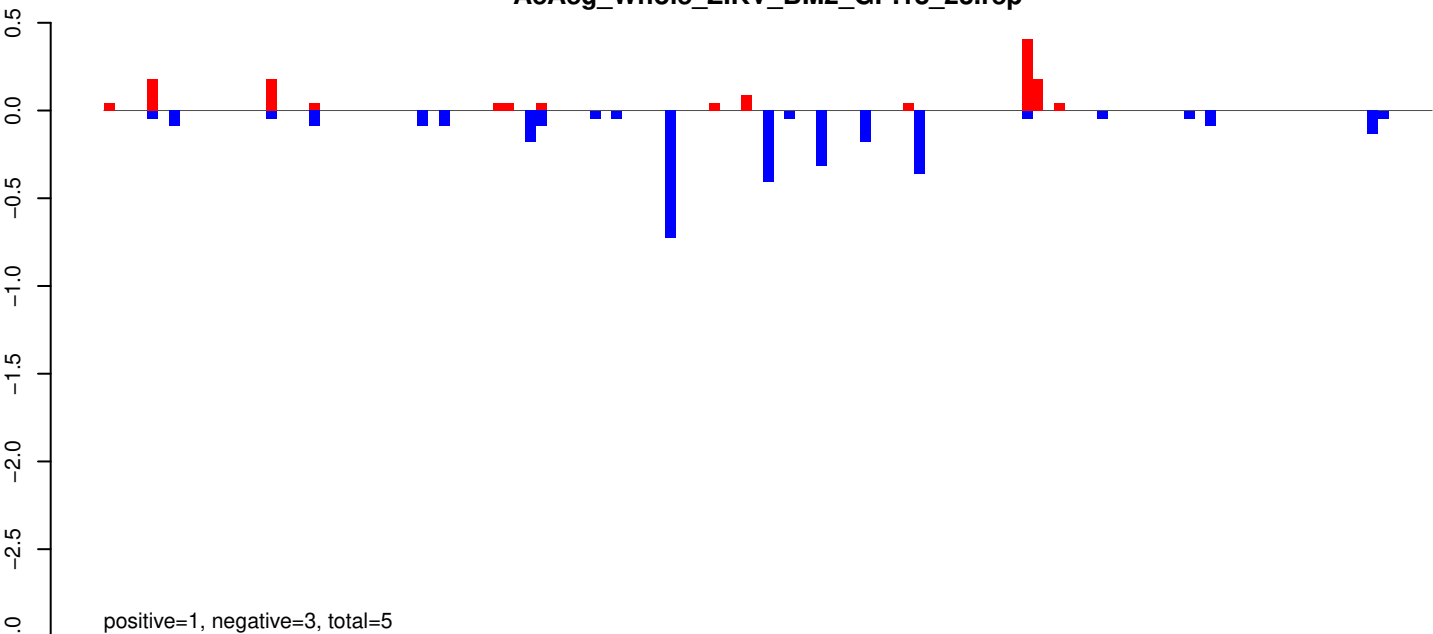

AeAeg_Whole_ZIKV_BM2_GP.24_35.rep

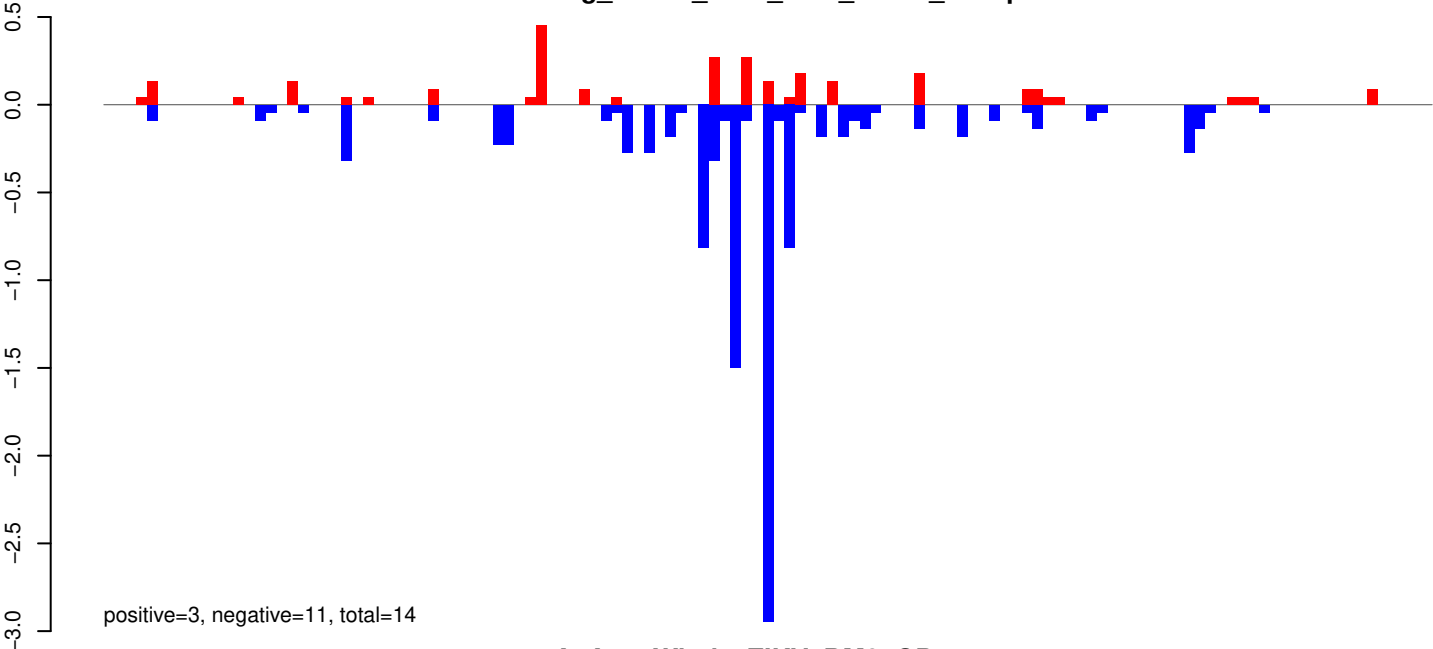

AeAeg_Whole_ZIKV_BM2_GP.rep

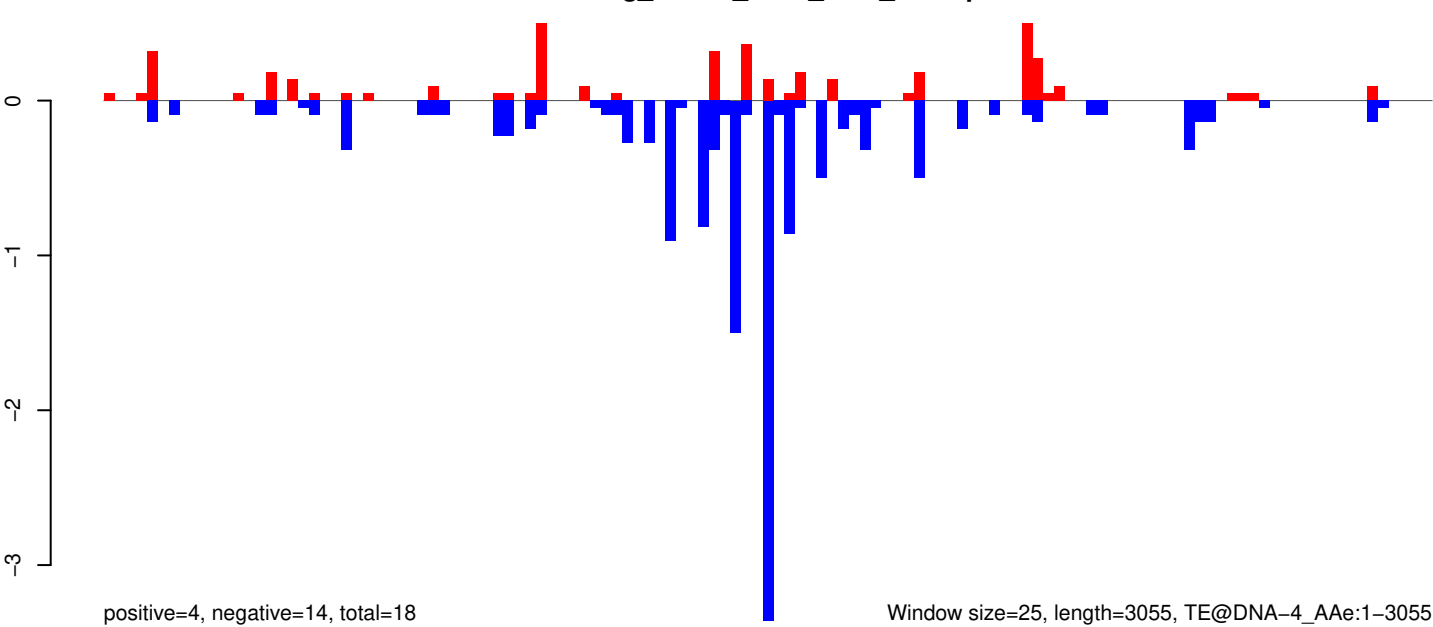

Window size=25, length=3055, TE@DNA-4_A Ae:1-3055

AeAeg_Whole_ZIKV_BM2_GP.18_23.rep

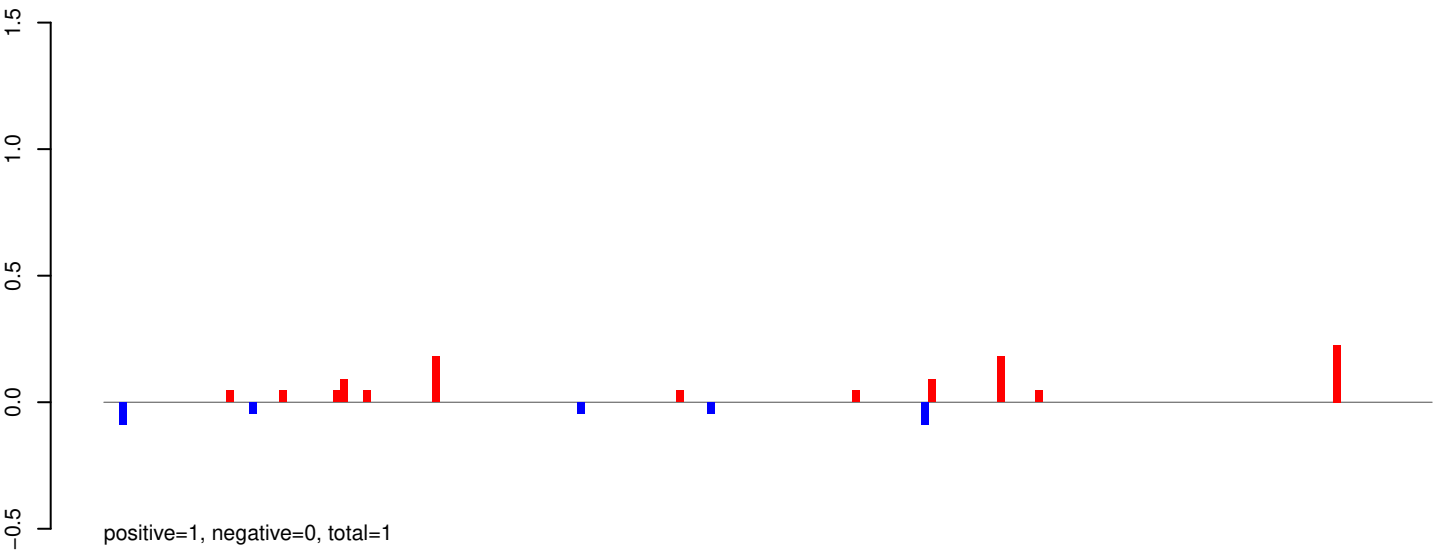

AeAeg_Whole_ZIKV_BM2_GP.24_35.rep

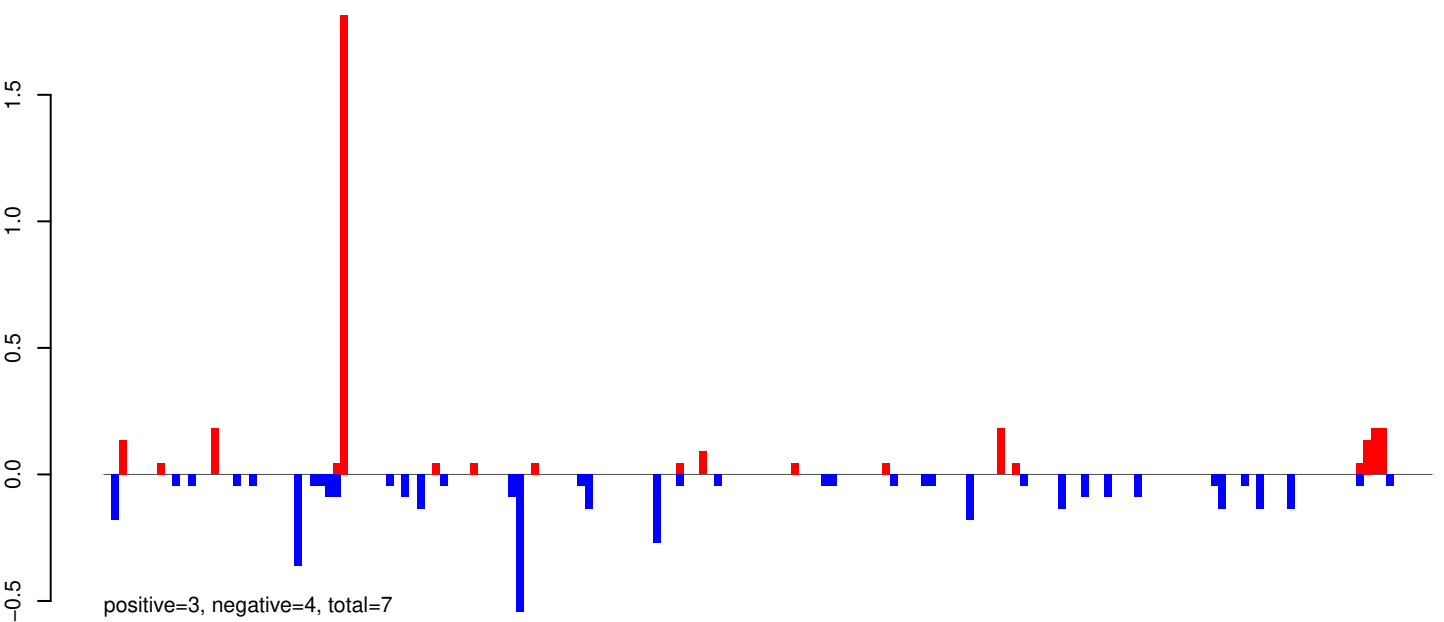

AeAeg_Whole_ZIKV_BM2_GP.rep

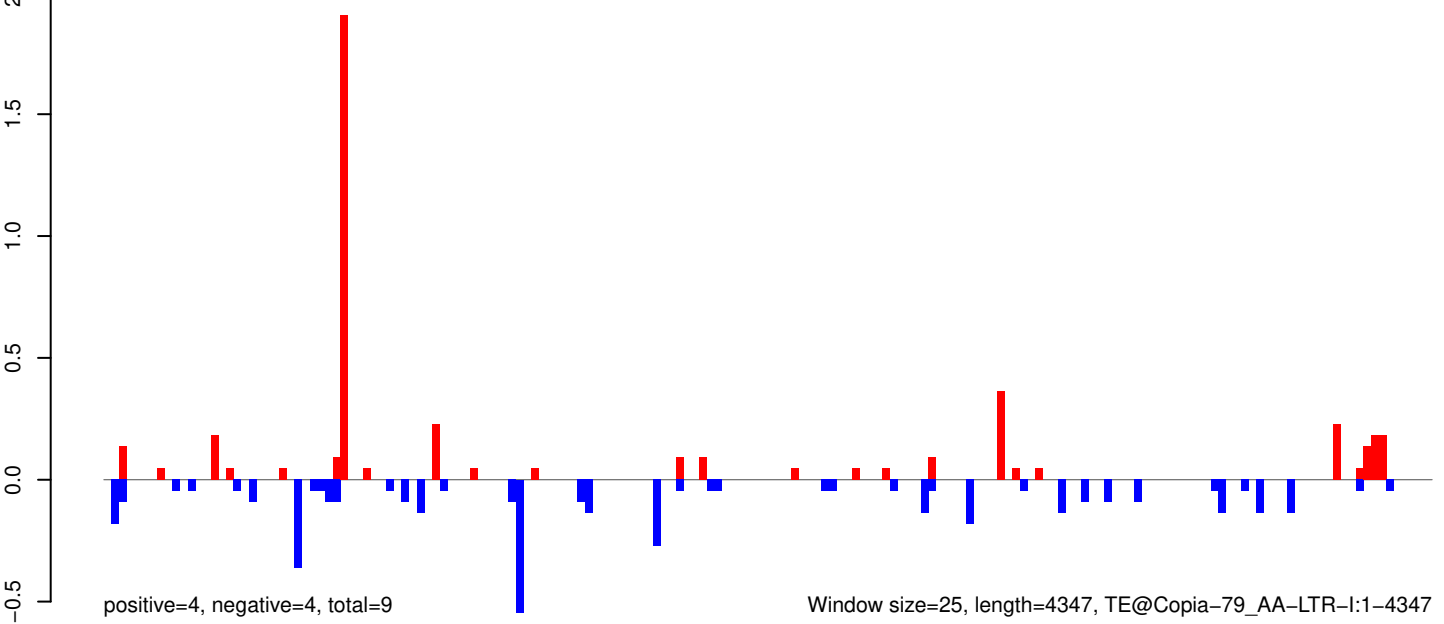

Window size=25, length=4347, TE@Copia-79_AA-LTR-I:1-4347

AeAeg_Whole_ZIKV_BM2_GP.18_23.rep

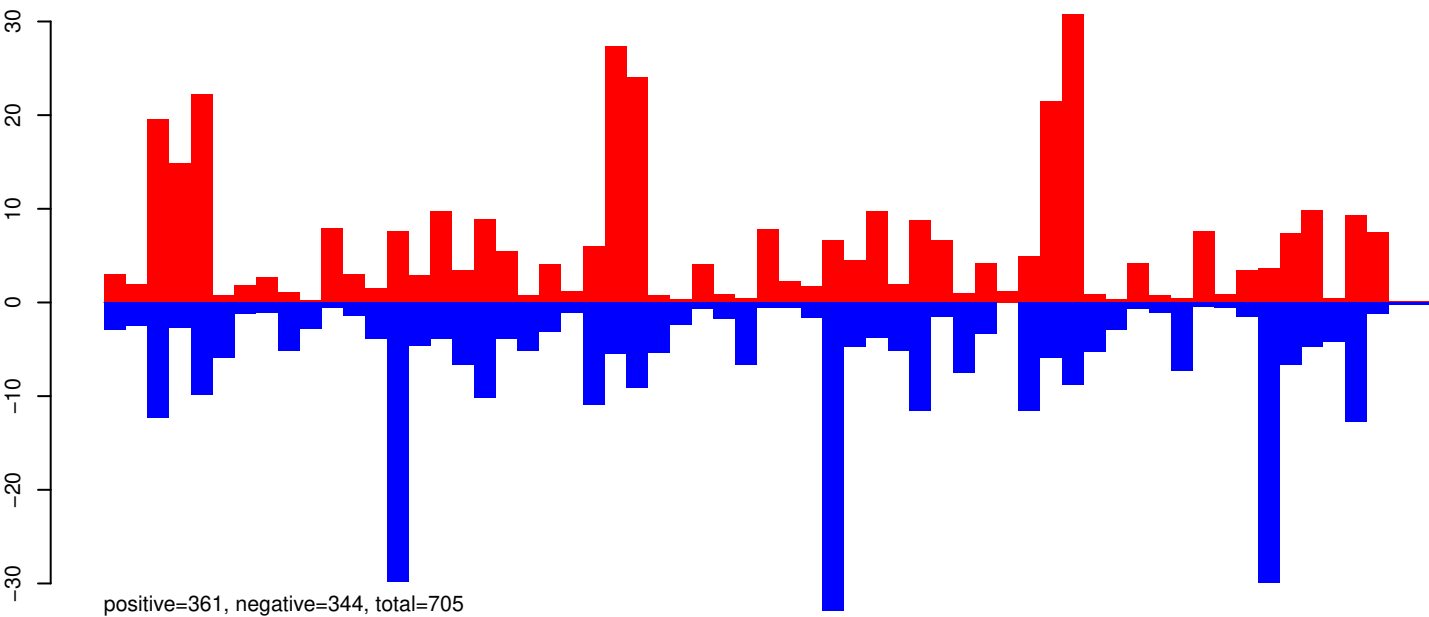

AeAeg_Whole_ZIKV_BM2_GP.24_35.rep

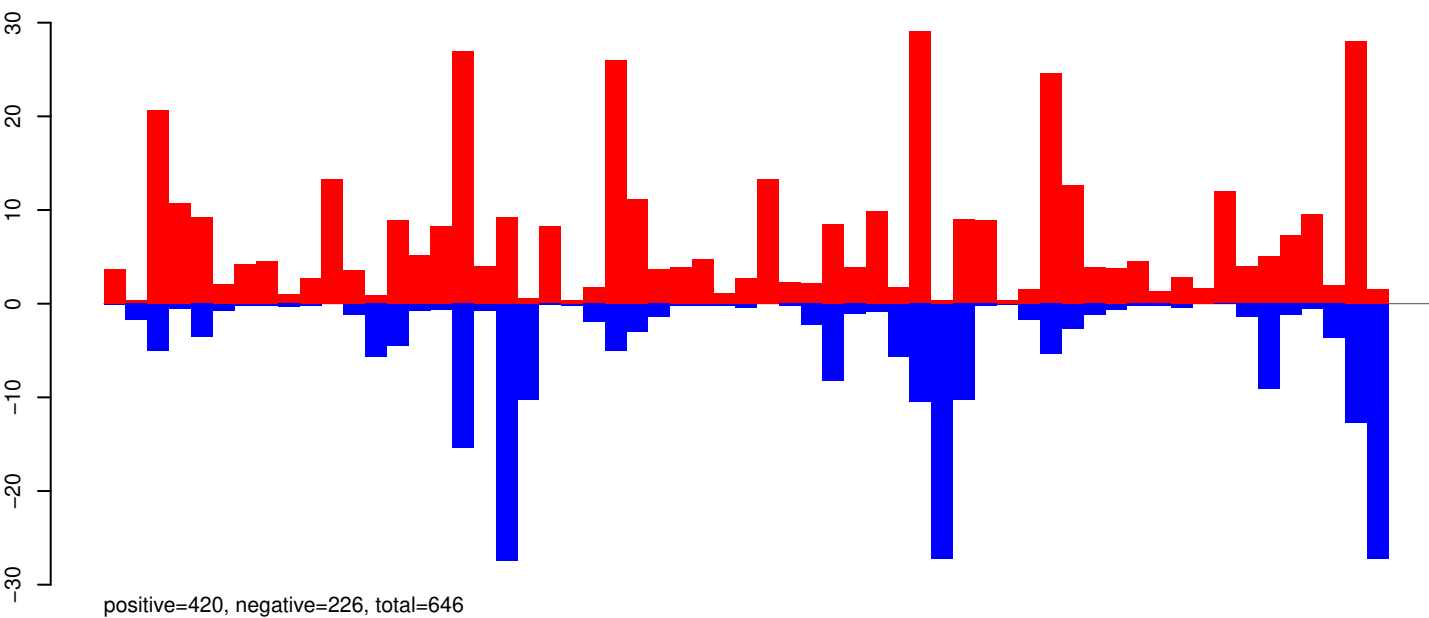

AeAeg_Whole_ZIKV_BM2_GP.rep

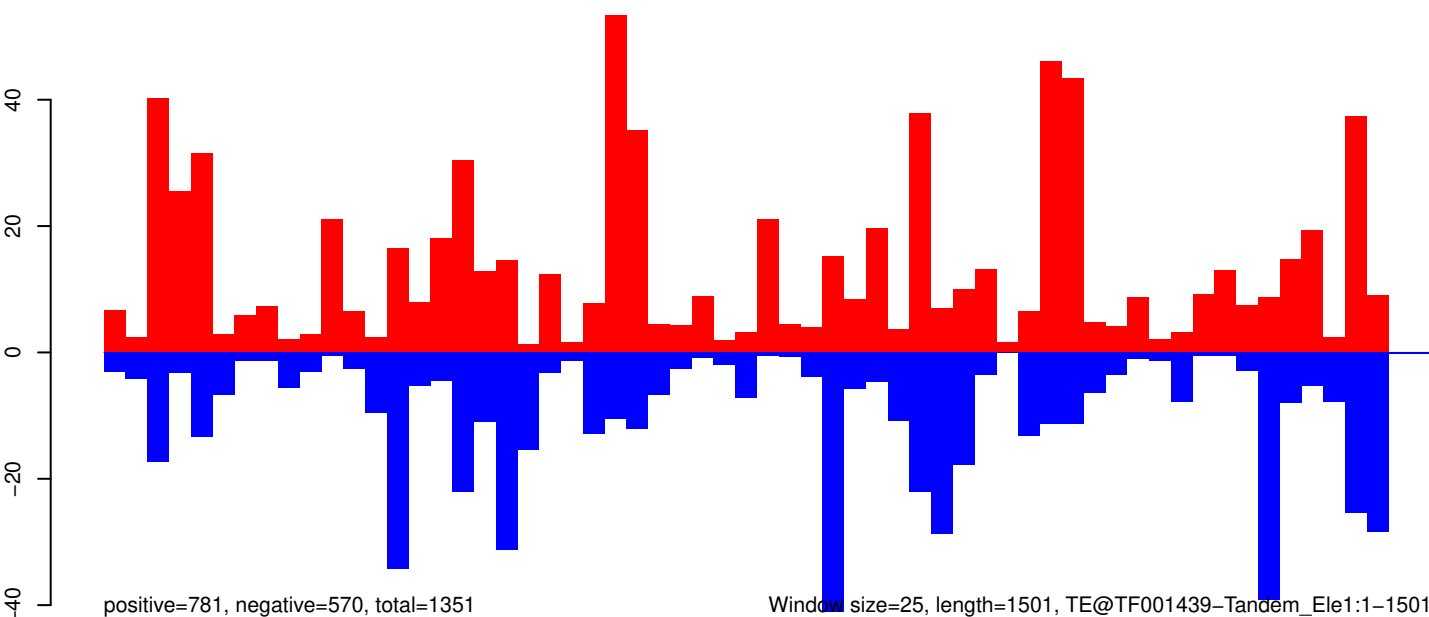

AeAeg_Whole_ZIKV_BM2_GP.18_23.rep

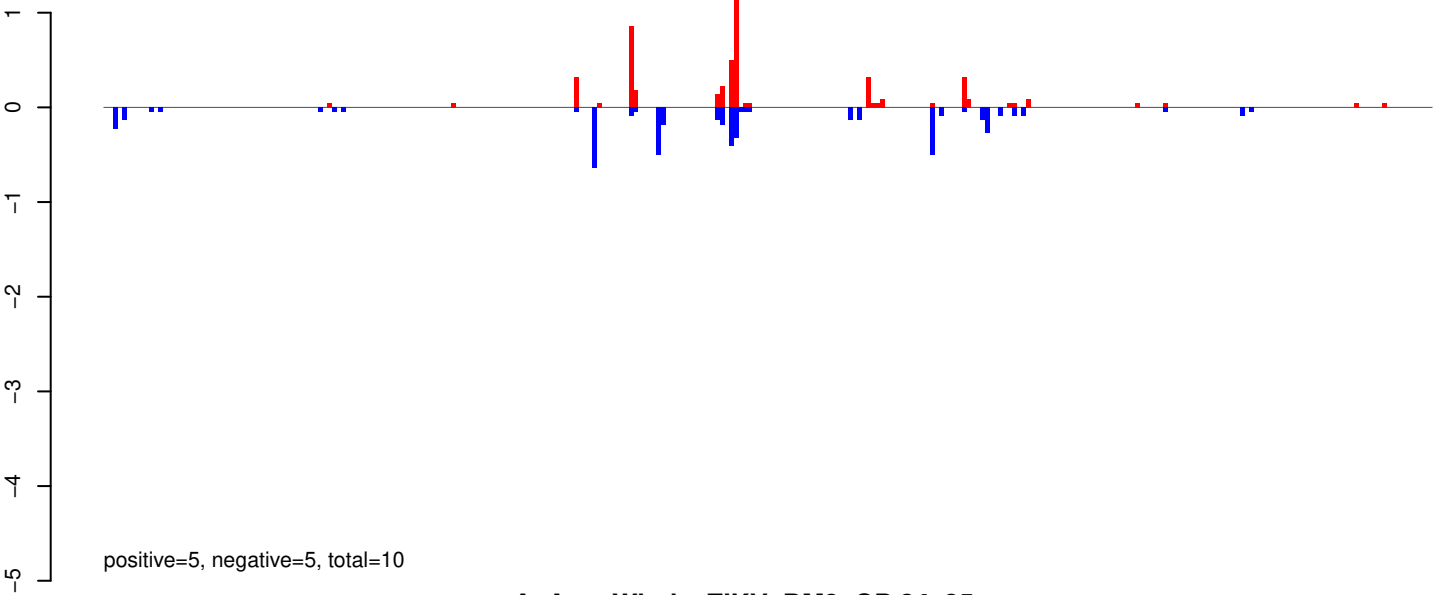

AeAeg_Whole_ZIKV_BM2_GP.24_35.rep

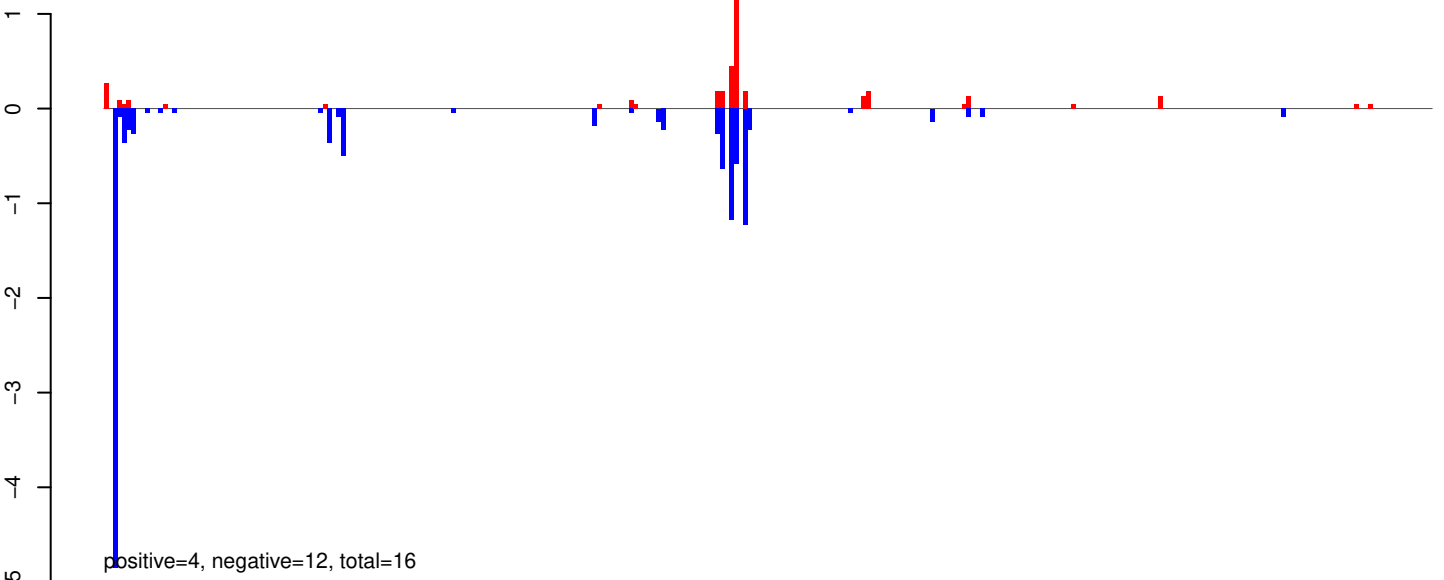

AeAeg_Whole_ZIKV_BM2_GP.rep

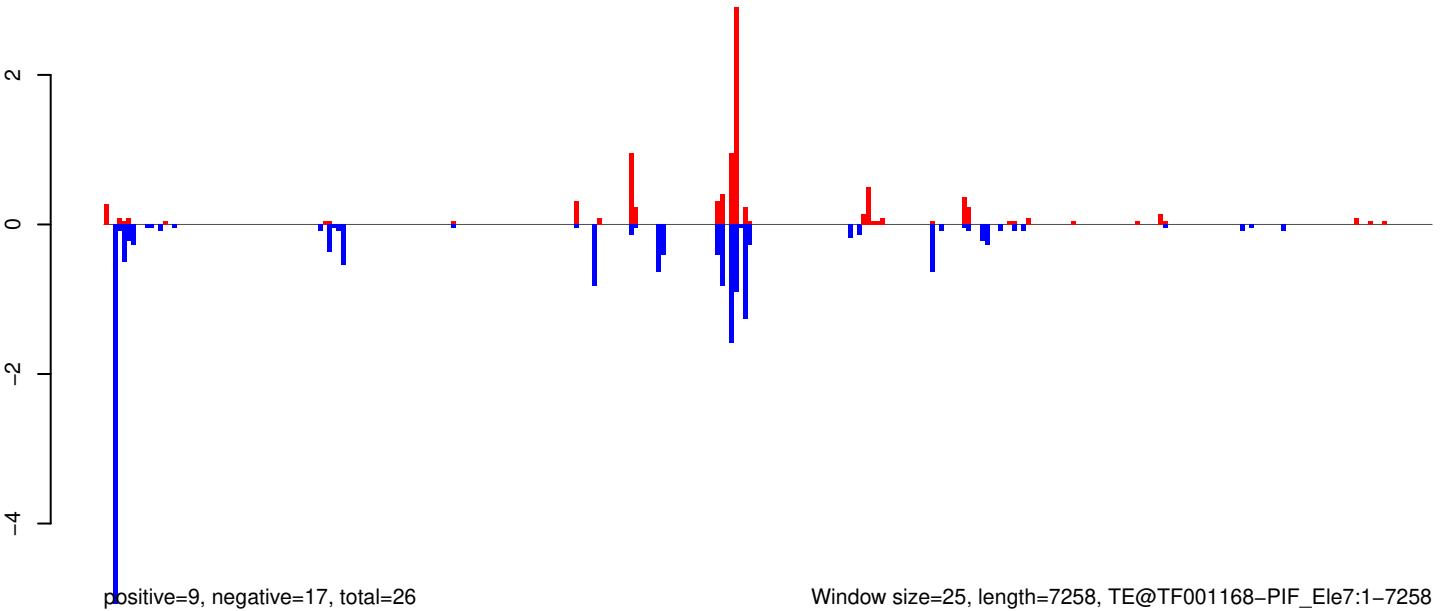

Window size=25, length=7258, TE@TF001168-PIF_Ele7:1-7258

0 2000 4000 6000

AeAeg_Whole_ZIKV_BM2_GP.18_23.rep

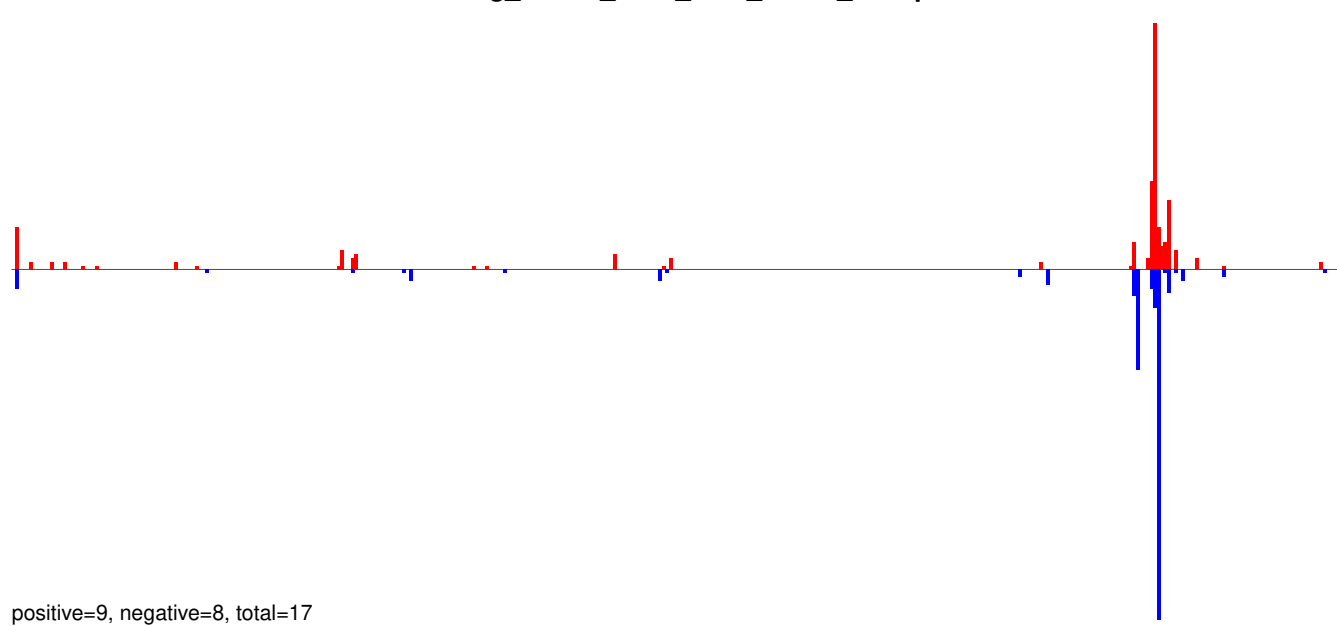

AeAeg_Whole_ZIKV_BM2_GP.24_35.rep

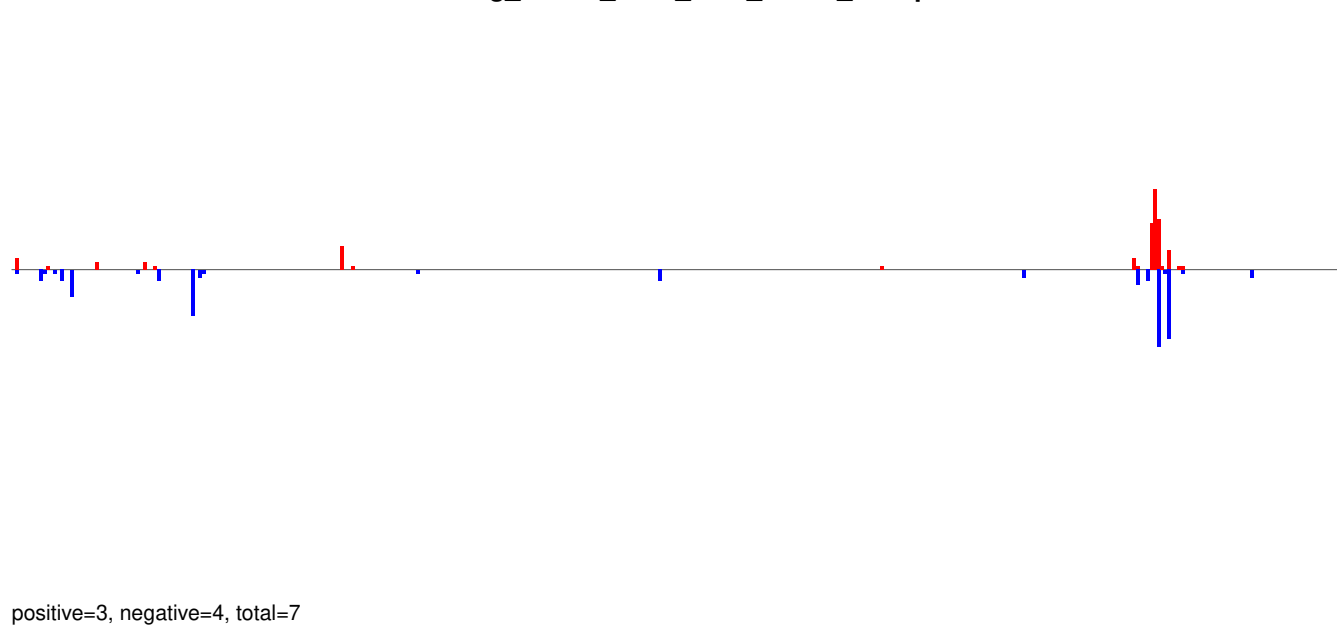

AeAeg_Whole_ZIKV_BM2_GP.rep

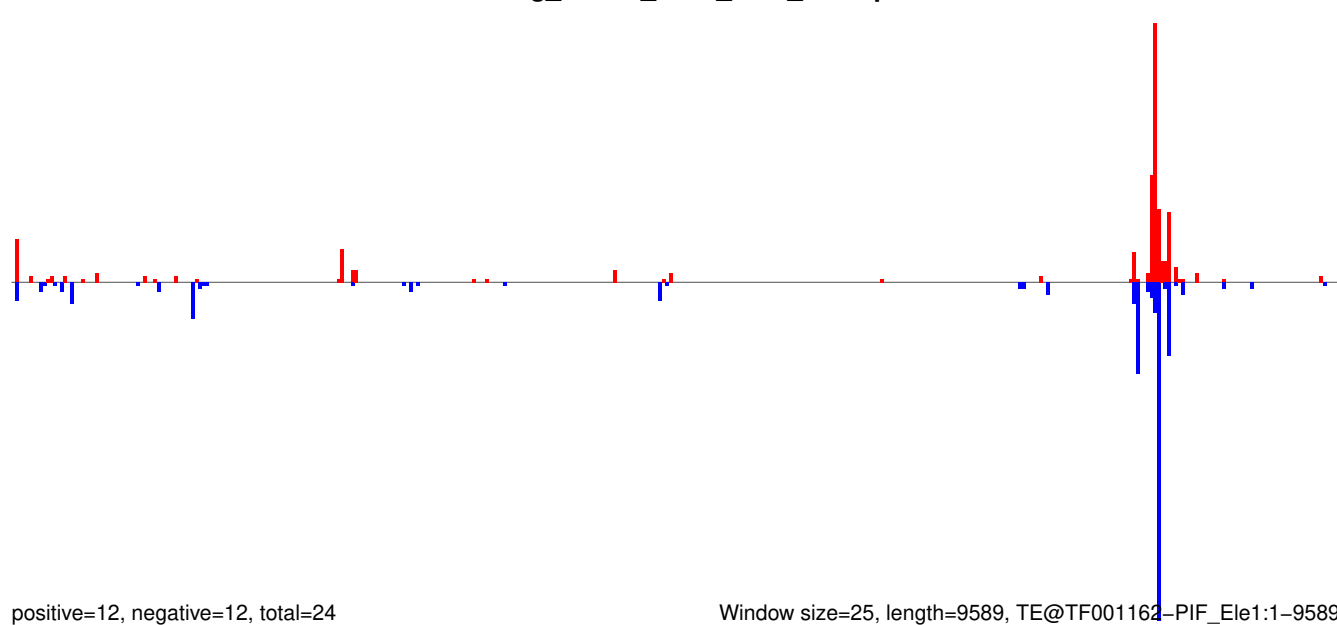

Window size=25, length=9589, TE@TF001162-PIF_Ele1:1-9589

AeAeg_Whole_ZIKV_BM2_GP.18_23.rep

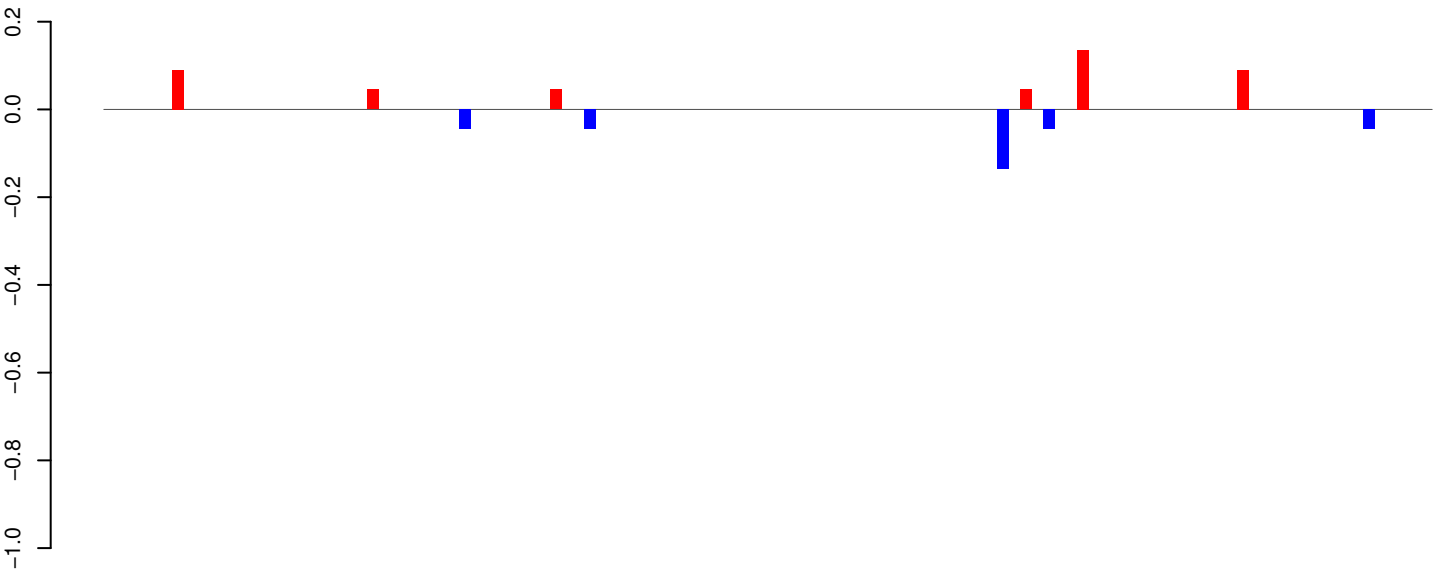

positive=0, negative=0, total=1

AeAeg_Whole_ZIKV_BM2_GP.24_35.rep

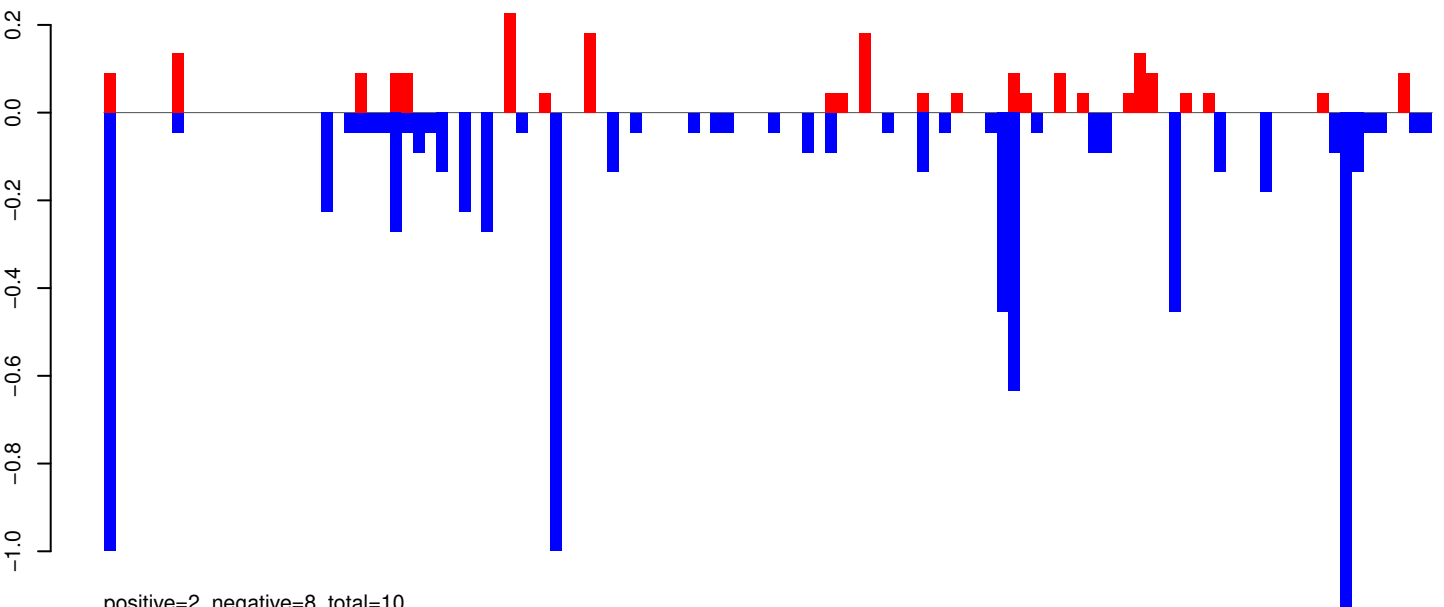

positive=2, negative=8, total=10

AeAeg_Whole_ZIKV_BM2_GP.rep

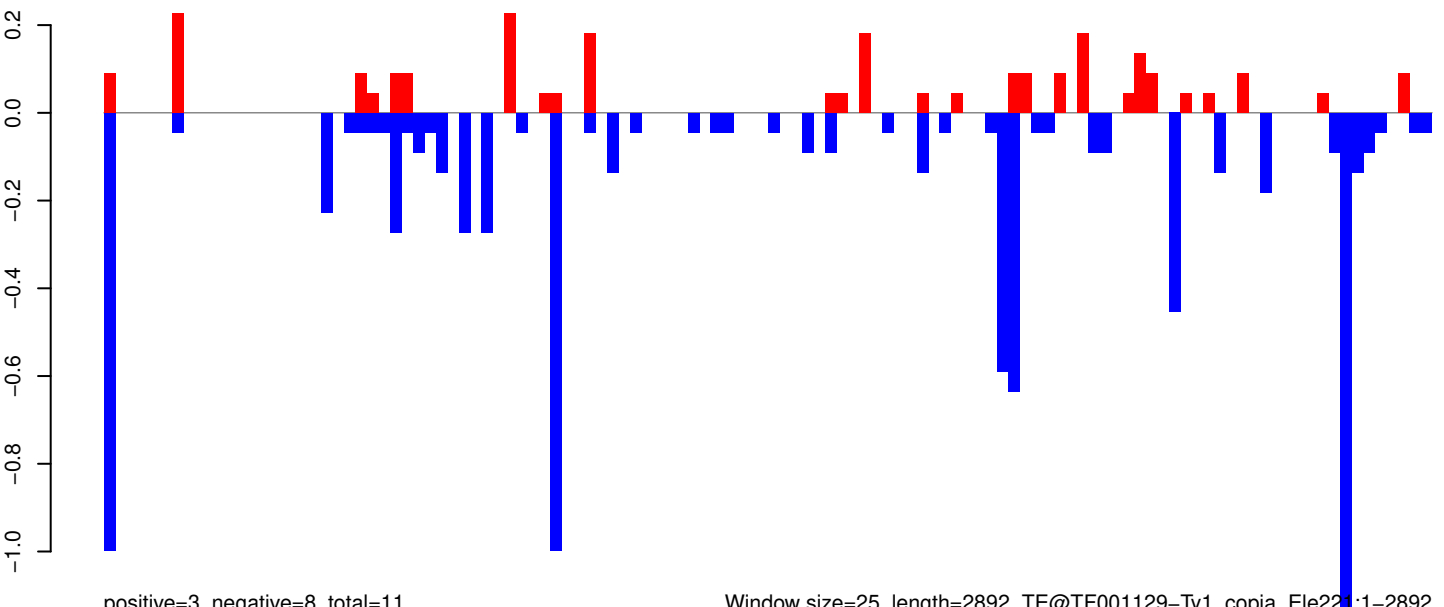

positive=3, negative=8, total=11

Window size=25, length=2892, TE@TF001129-Ty1_copia_Ele221:1-2892

0 500 1000 1500 2000 2500 3000

AeAeg_Whole_ZIKV_BM2_GP.18_23.rep

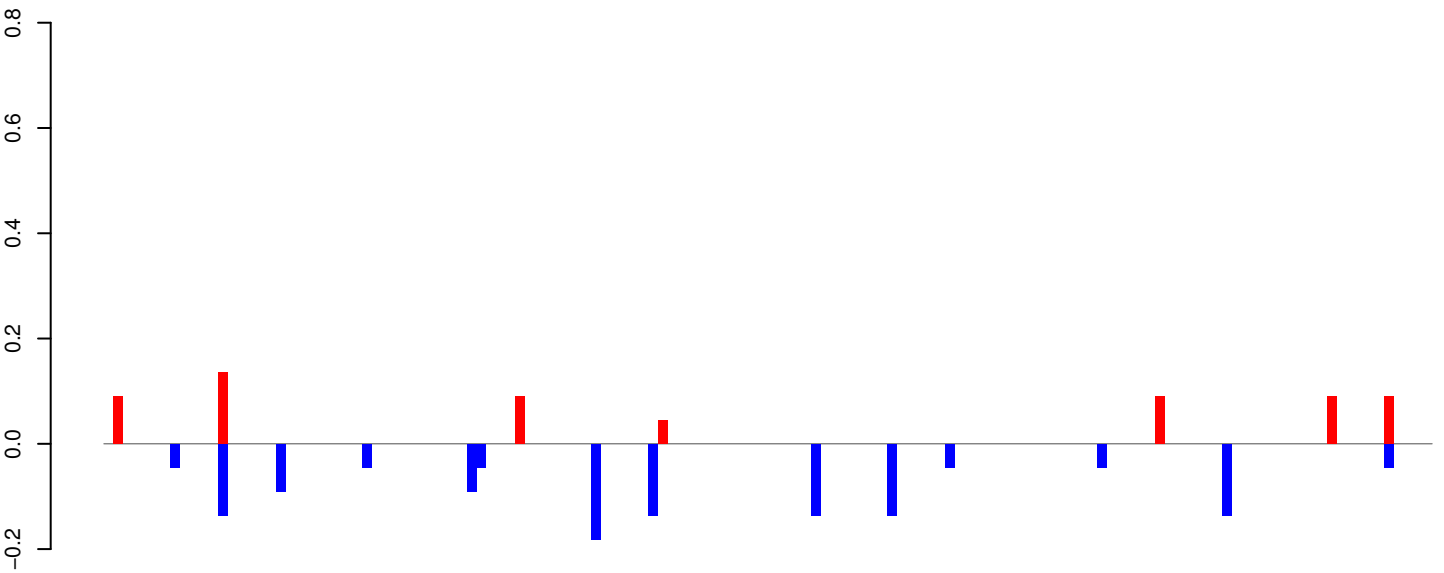

positive=1, negative=1, total=2

AeAeg_Whole_ZIKV_BM2_GP.24_35.rep

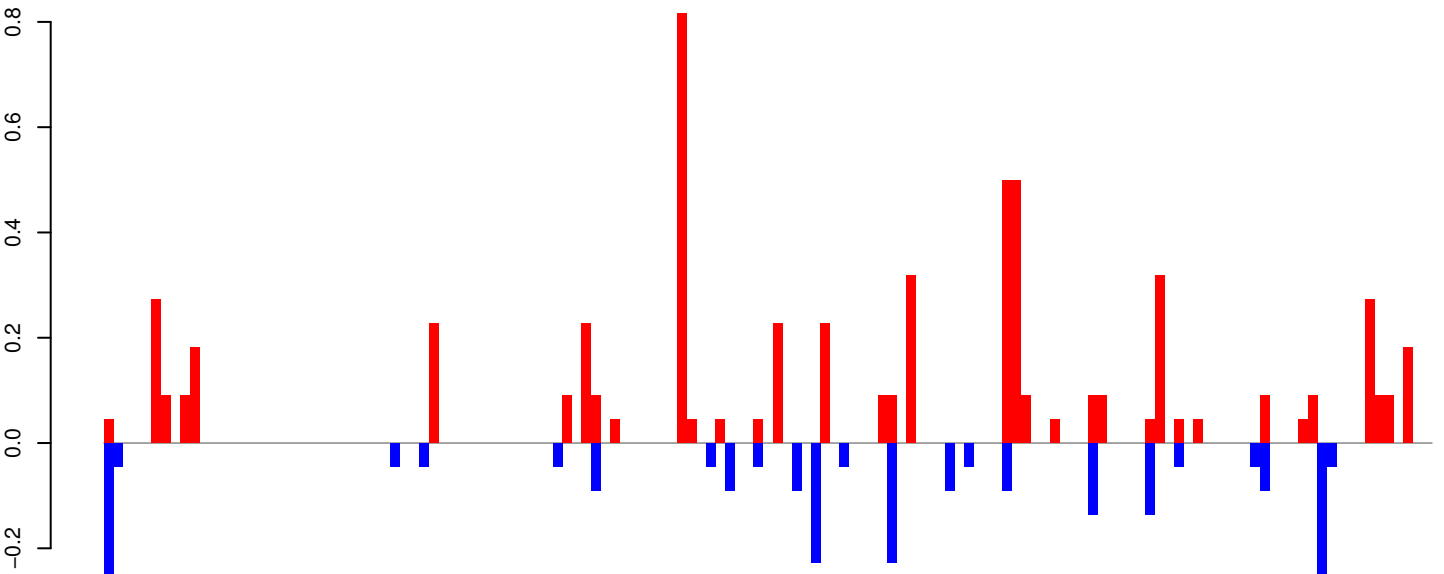

positive=6, negative=2, total=8

AeAeg_Whole_ZIKV_BM2_GP.rep

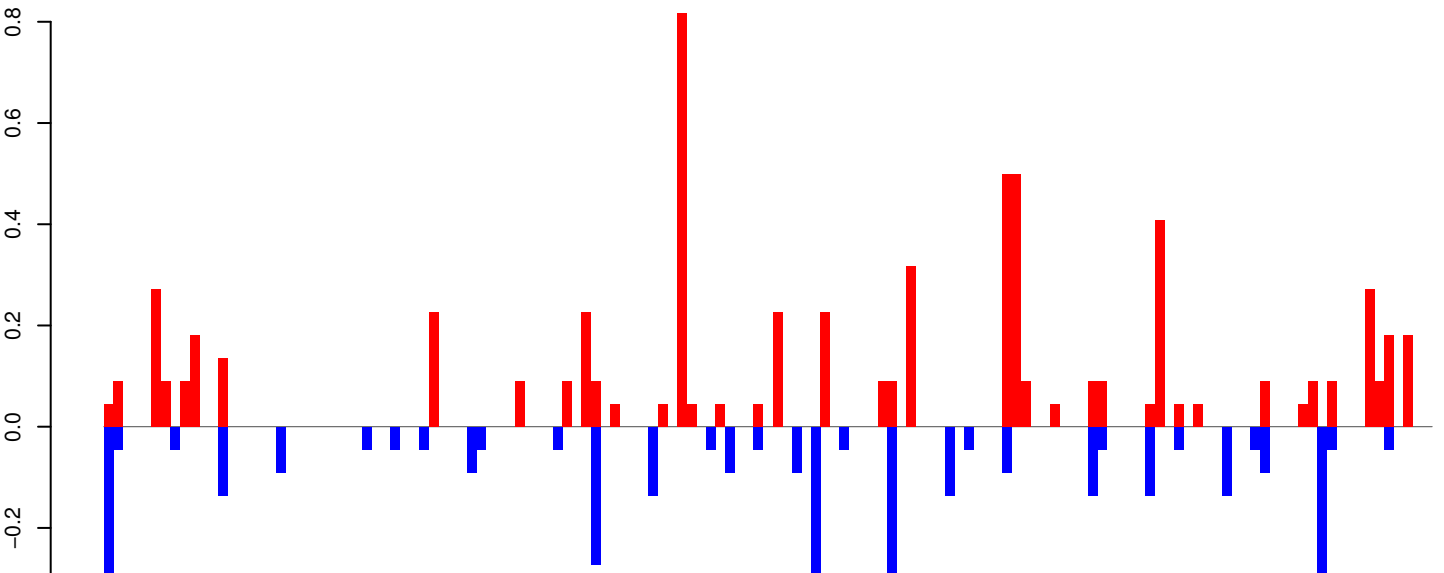

positive=7, negative=4, total=10

Window size=25, length=3460, TE@TF000711-Ty1_copia_Elements:1-3460

AeAeg_Whole_ZIKV_BM2_GP.18_23.rep

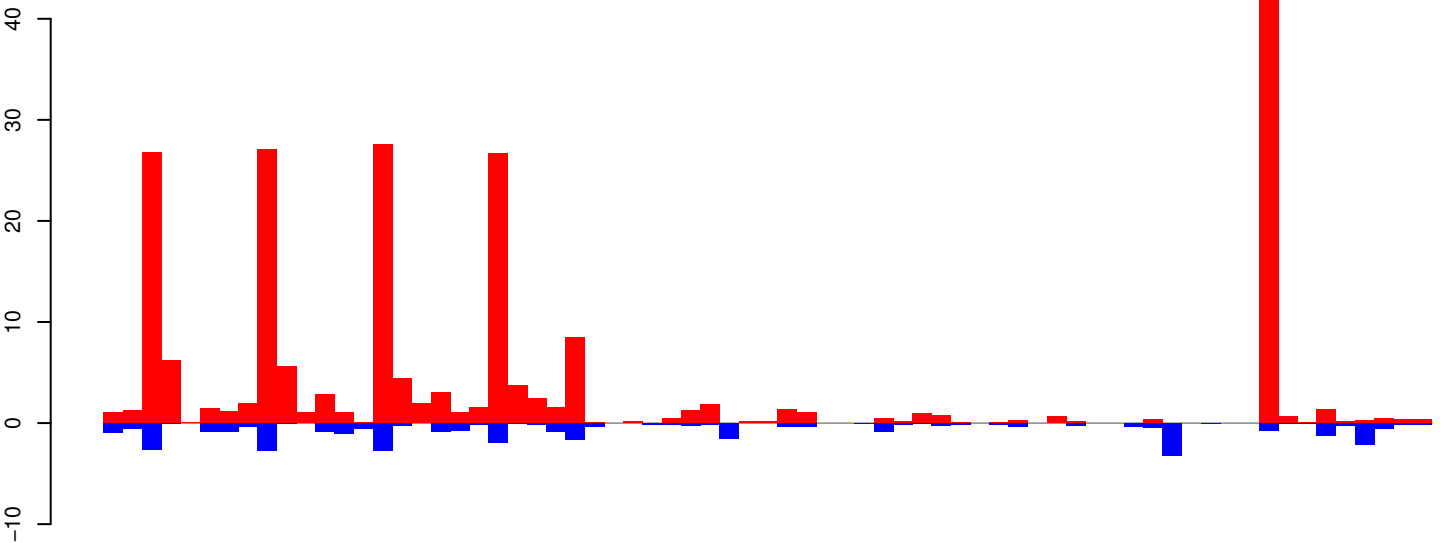

positive=217, negative=36, total=253

AeAeg_Whole_ZIKV_BM2_GP.24_35.rep

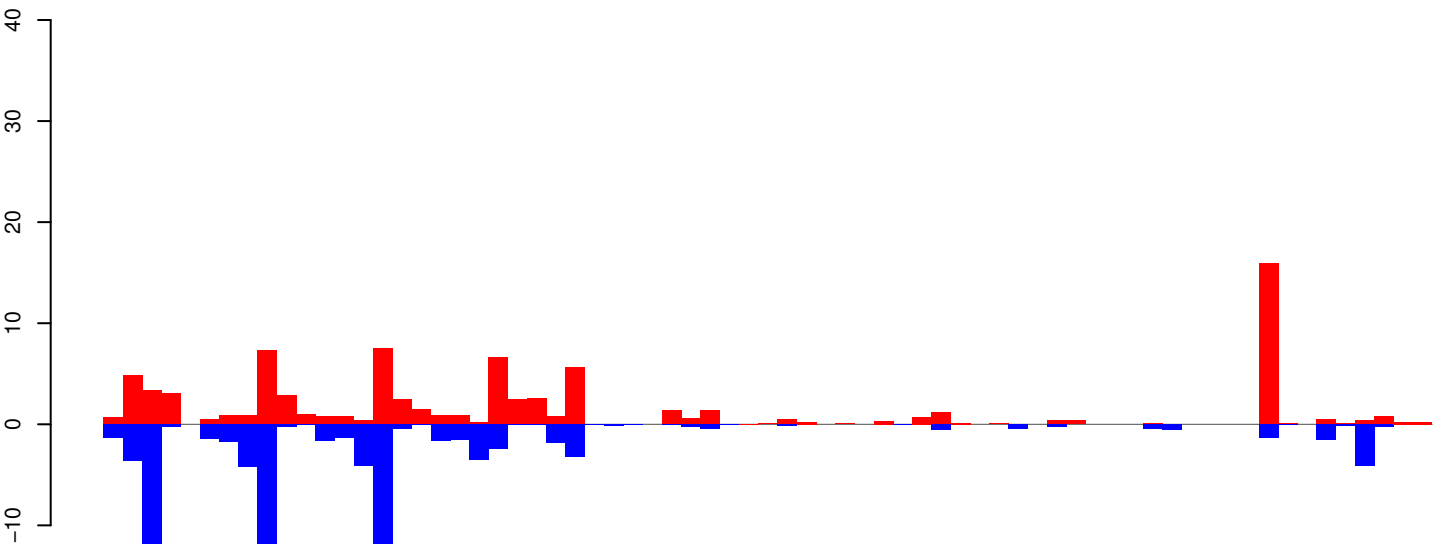

positive=85, negative=95, total=180

AeAeg_Whole_ZIKV_BM2_GP.rep

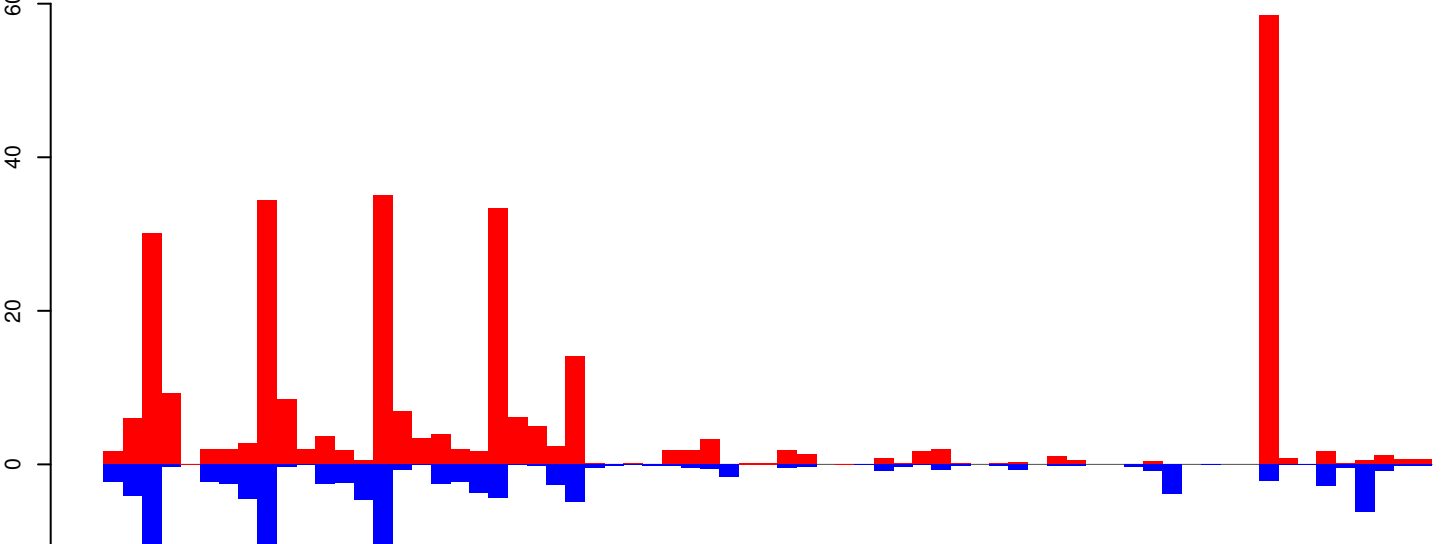

positive=302, negative=131, total=433

Window size=25, length=1710, TE@R=7-UNKNOWN:1-1710

AeAeg_Whole_ZIKV_BM2_GP.18_23.rep

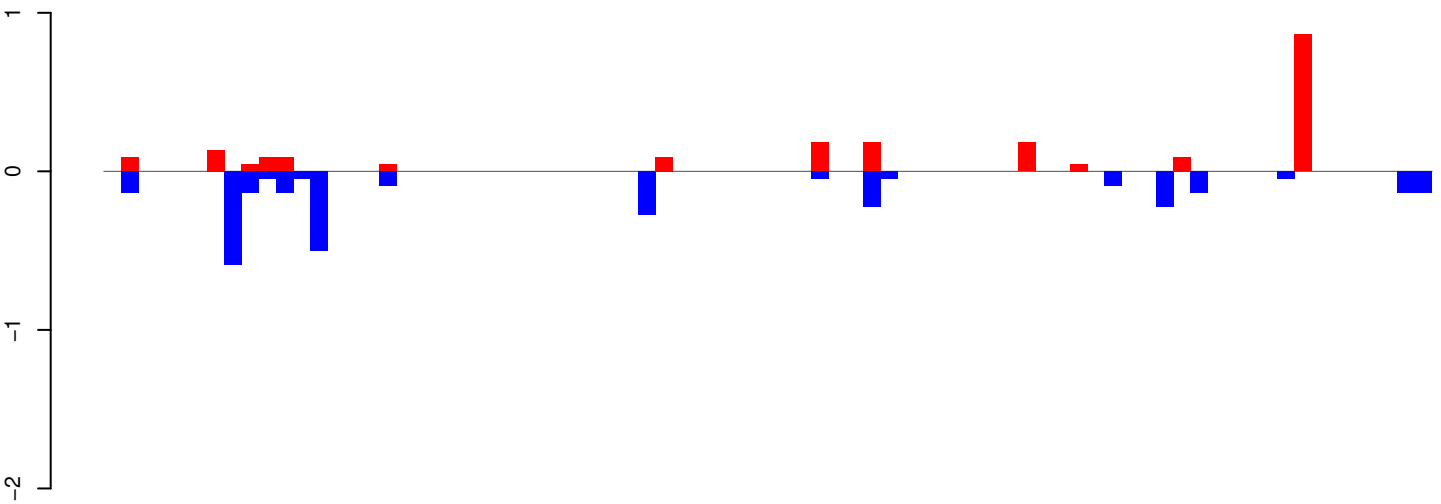

positive=2, negative=3, total=5

AeAeg_Whole_ZIKV_BM2_GP.24_35.rep

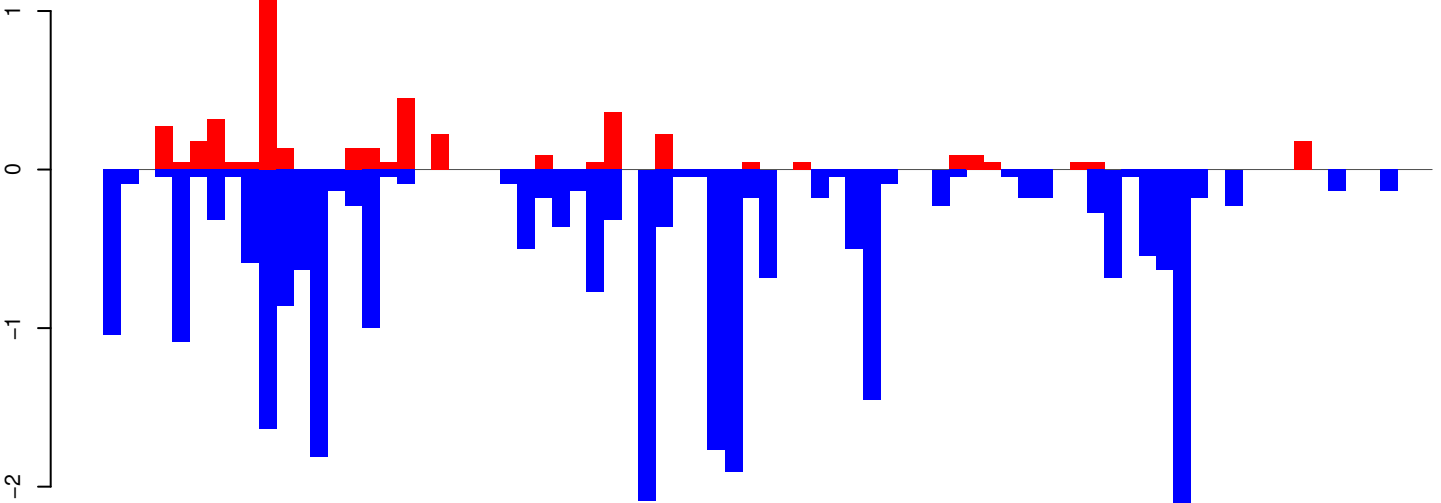

positive=5, negative=27, total=32

AeAeg_Whole_ZIKV_BM2_GP.rep

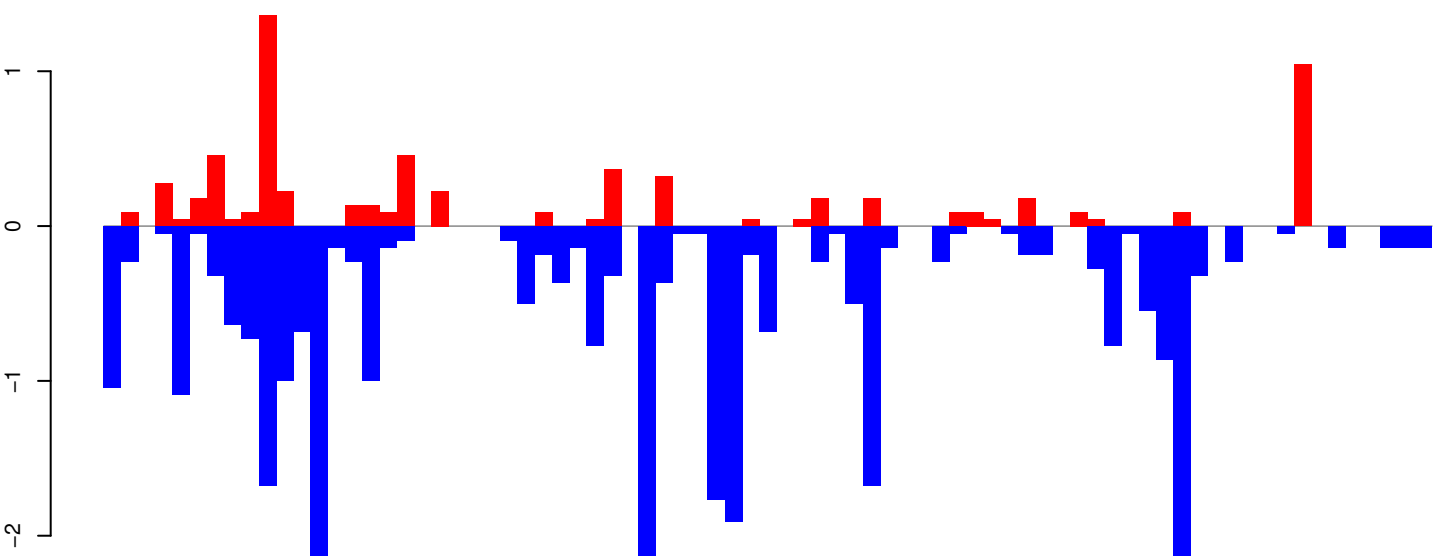

positive=7, negative=30, total=37

Window size=25, length=1921, TE@R=2444-UNKNOWN:1-1921

AeAeg_Whole_ZIKV_BM2_GP.18_23.rep

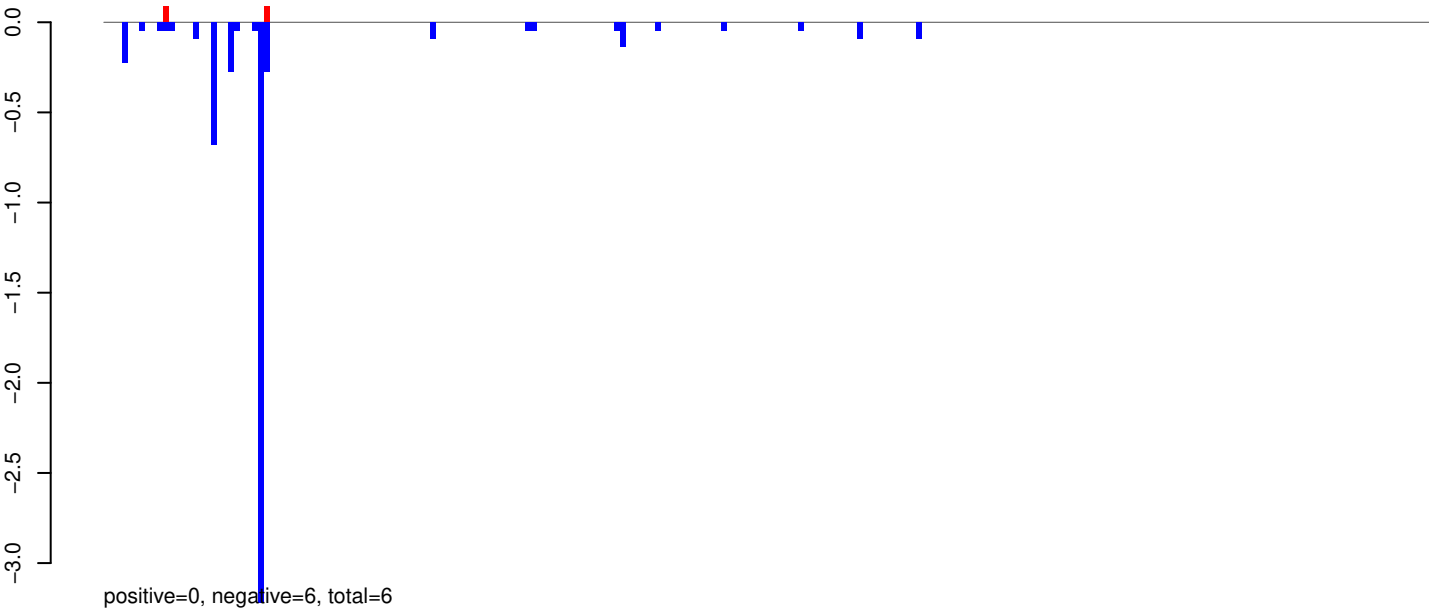

AeAeg_Whole_ZIKV_BM2_GP.24_35.rep

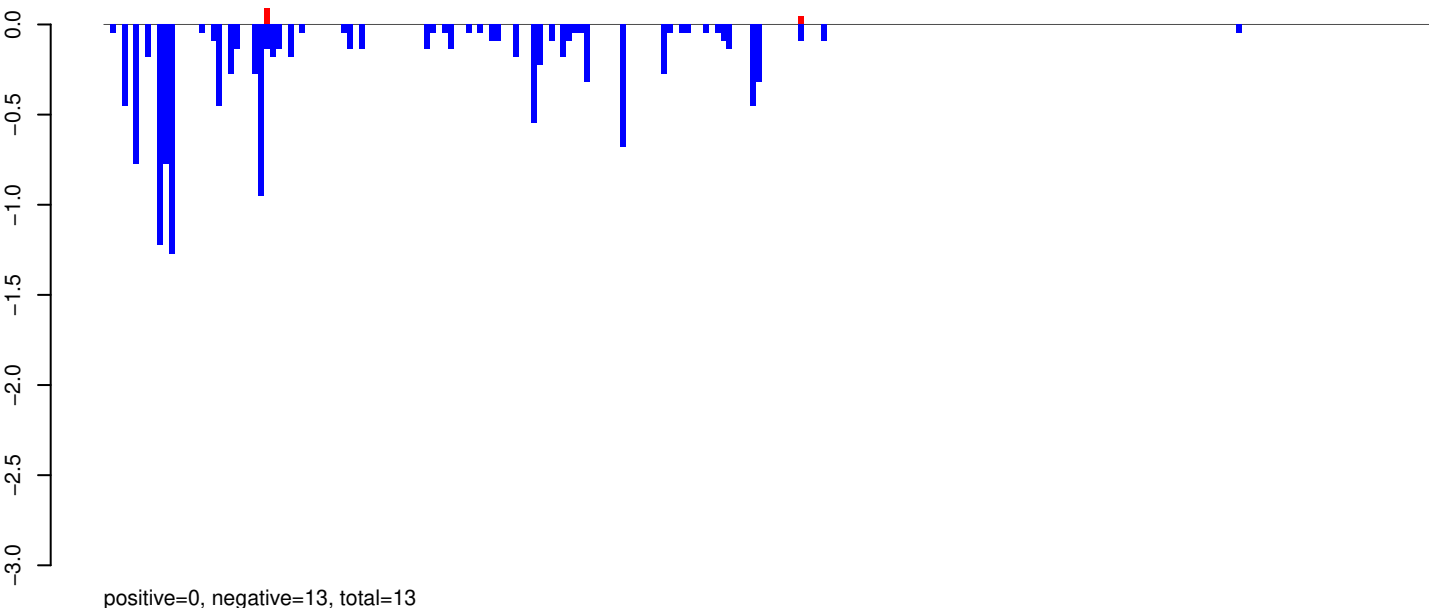

AeAeg_Whole_ZIKV_BM2_GP.rep

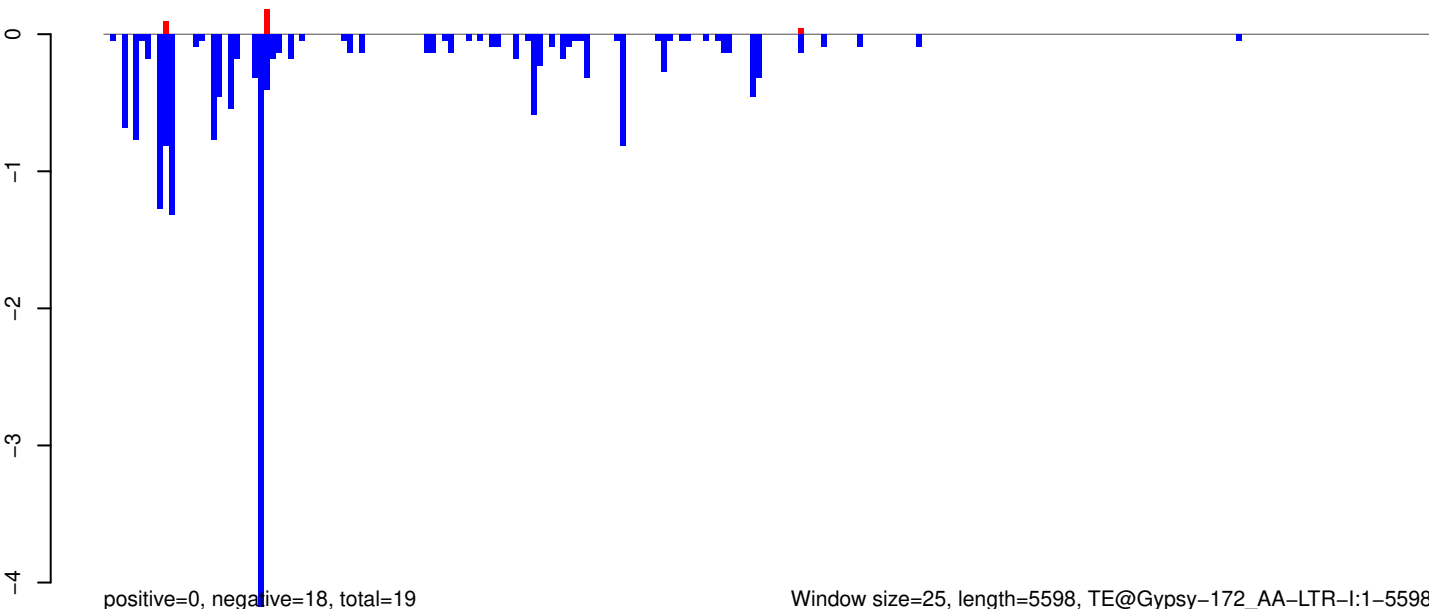

Window size=25, length=5598, TE@Gypsy-172_AA-LTR-I:1-5598

0 1000 2000 3000 4000 5000

AeAeg_Whole_ZIKV_BM2_GP.18_23.rep

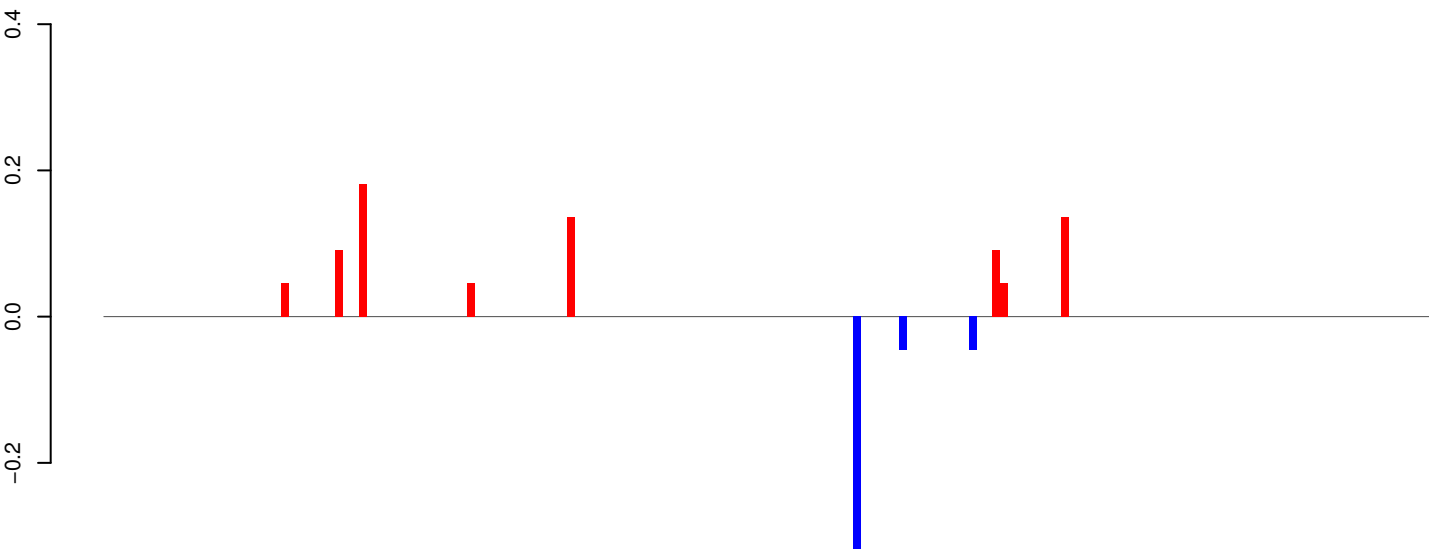

positive=1, negative=0, total=1

AeAeg_Whole_ZIKV_BM2_GP.24_35.rep

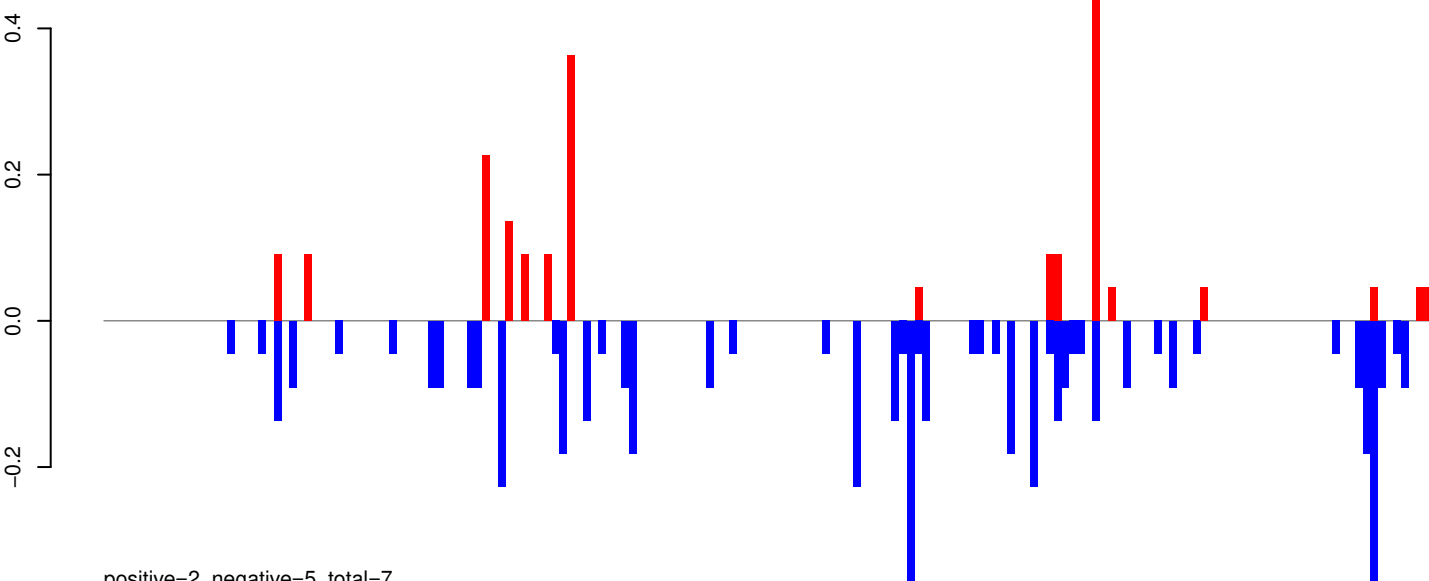

positive=2, negative=5, total=7

AeAeg_Whole_ZIKV_BM2_GP.rep

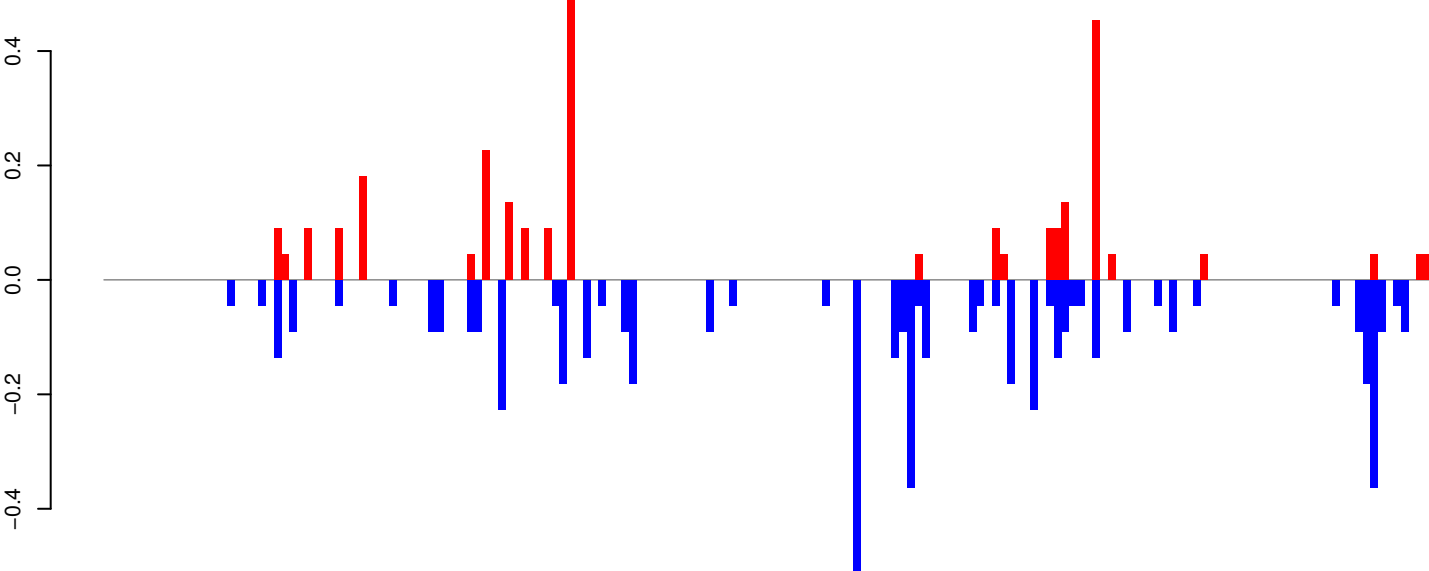

positive=3, negative=5, total=8

Window size=25, length=4280, TE@Copia-13_AA-LTR-I:1-4280

0 1000 2000 3000 4000

AeAeg_Whole_ZIKV_BM2_GP.18_23.rep

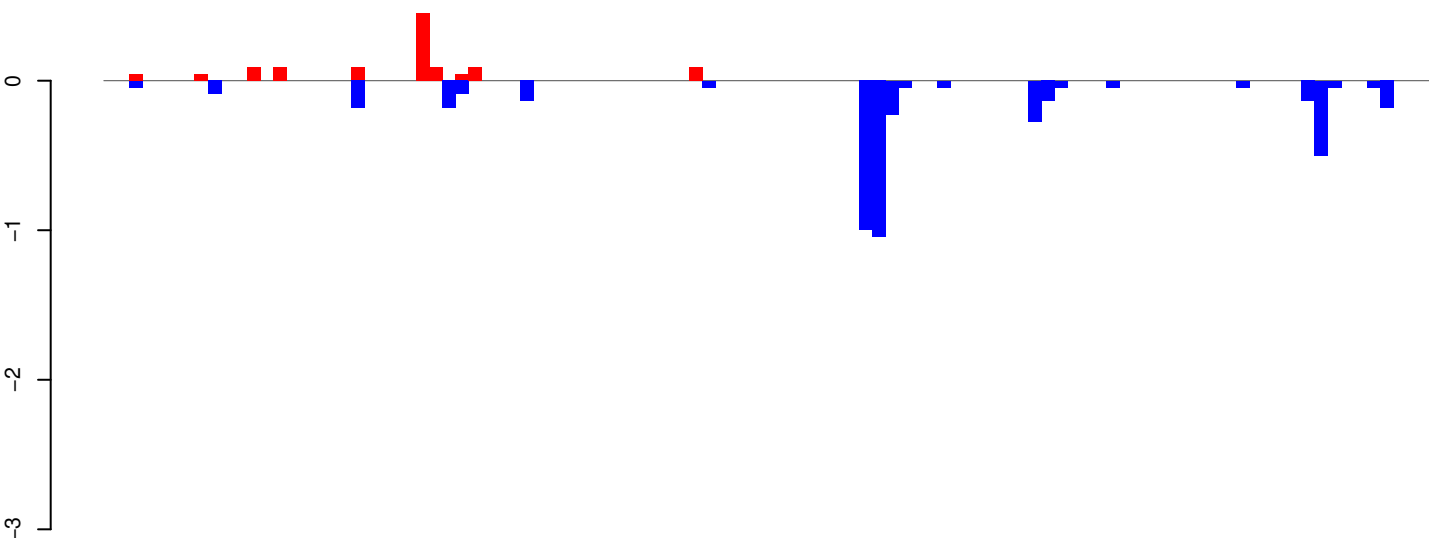

AeAeg_Whole_ZIKV_BM2_GP.24_35.rep

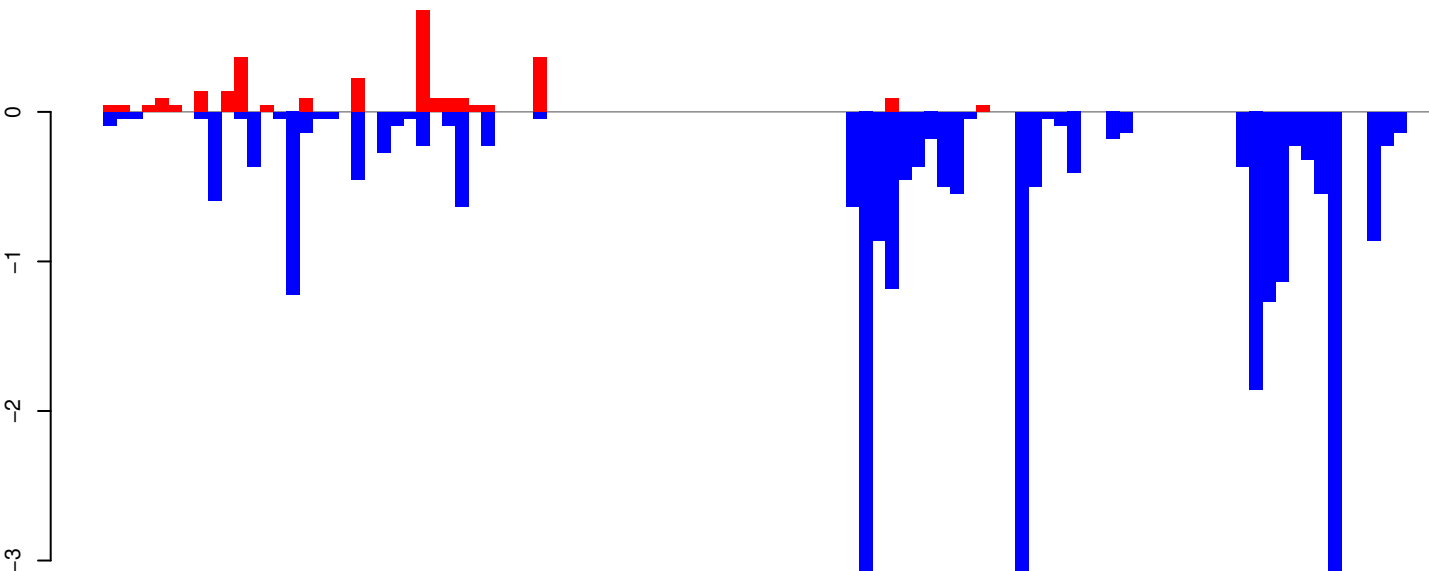

AeAeg_Whole_ZIKV_BM2_GP.rep

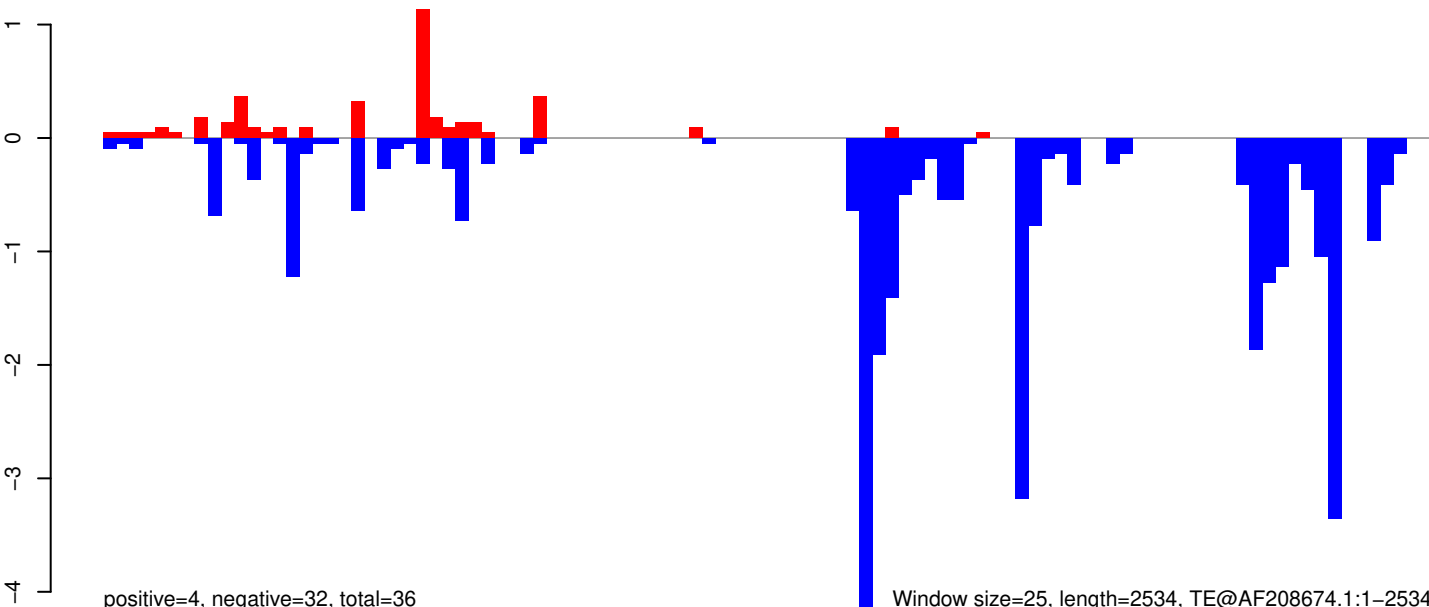

Window size=25, length=2534, TE@AF208674.1:1-2534

0 500 1000 1500 2000 2500

AeAeg_Whole_ZIKV_BM2_GP.18_23.rep

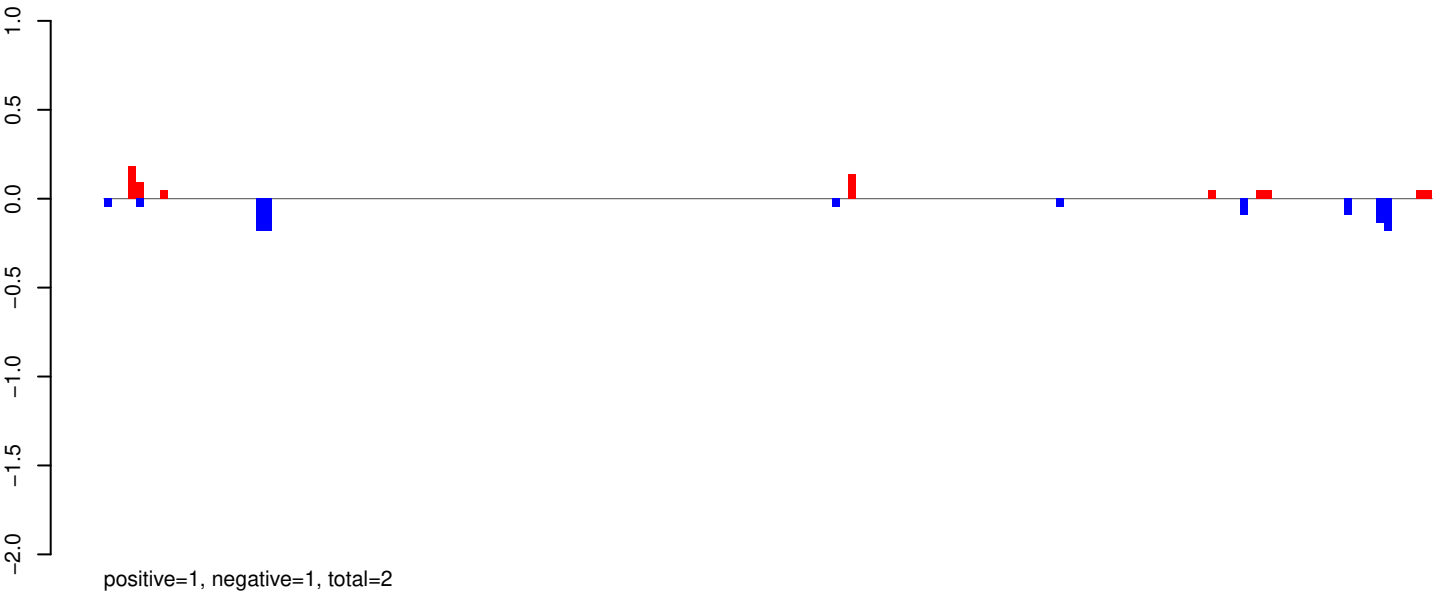

AeAeg_Whole_ZIKV_BM2_GP.24_35.rep

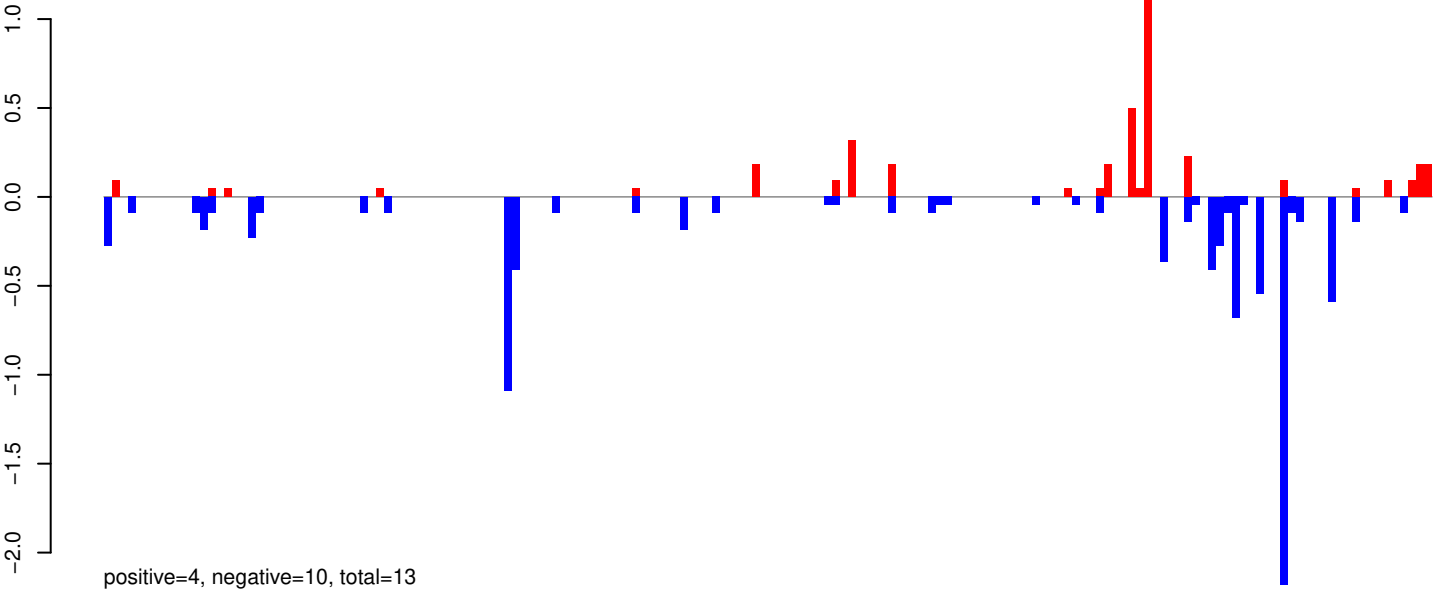

AeAeg_Whole_ZIKV_BM2_GP.rep

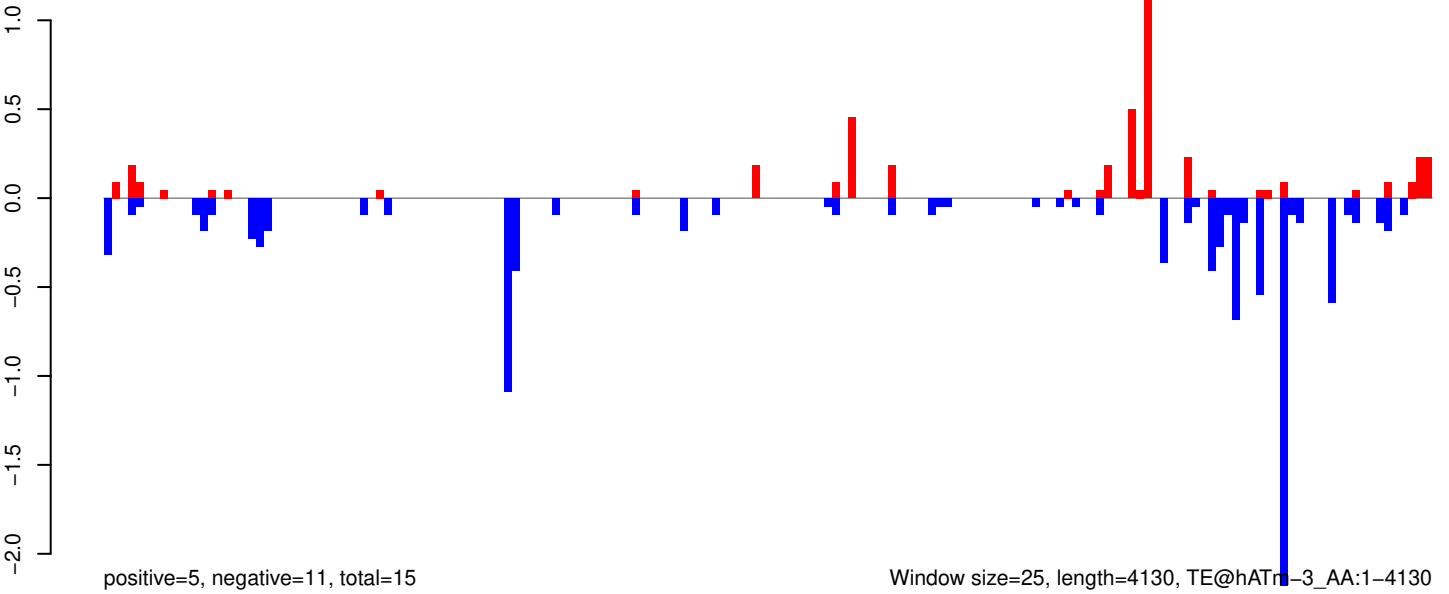

AeAeg_Whole_ZIKV_BM2_GP.18_23.rep

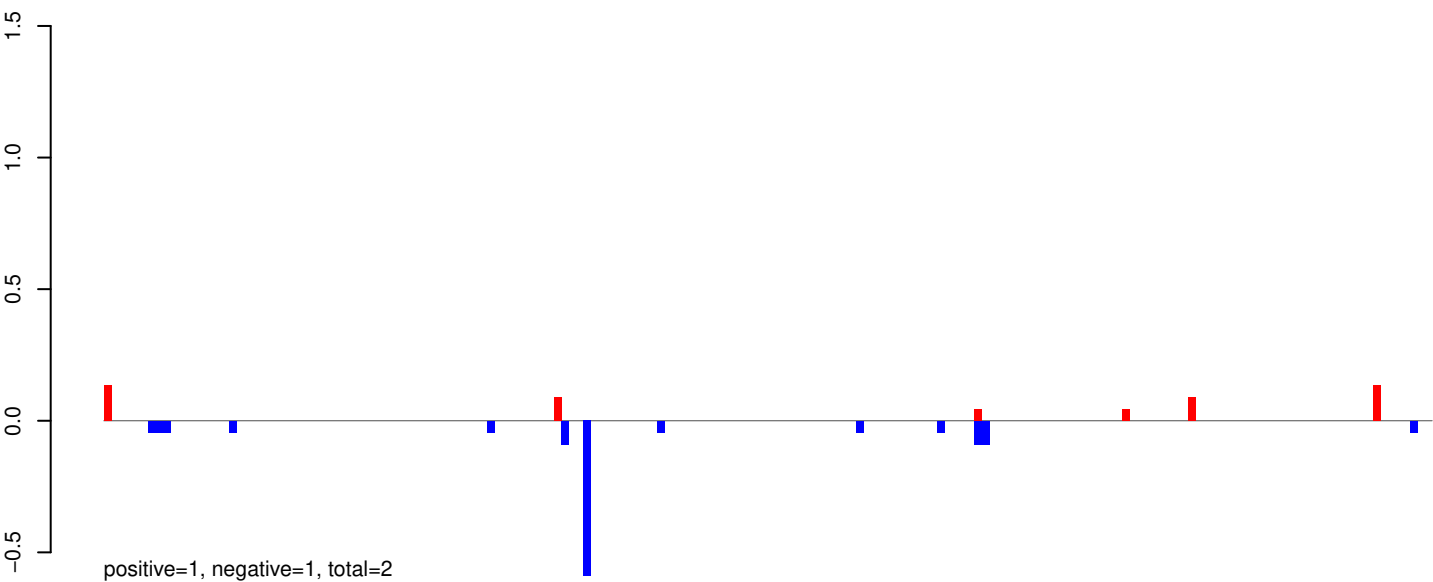

AeAeg_Whole_ZIKV_BM2_GP.24_35.rep

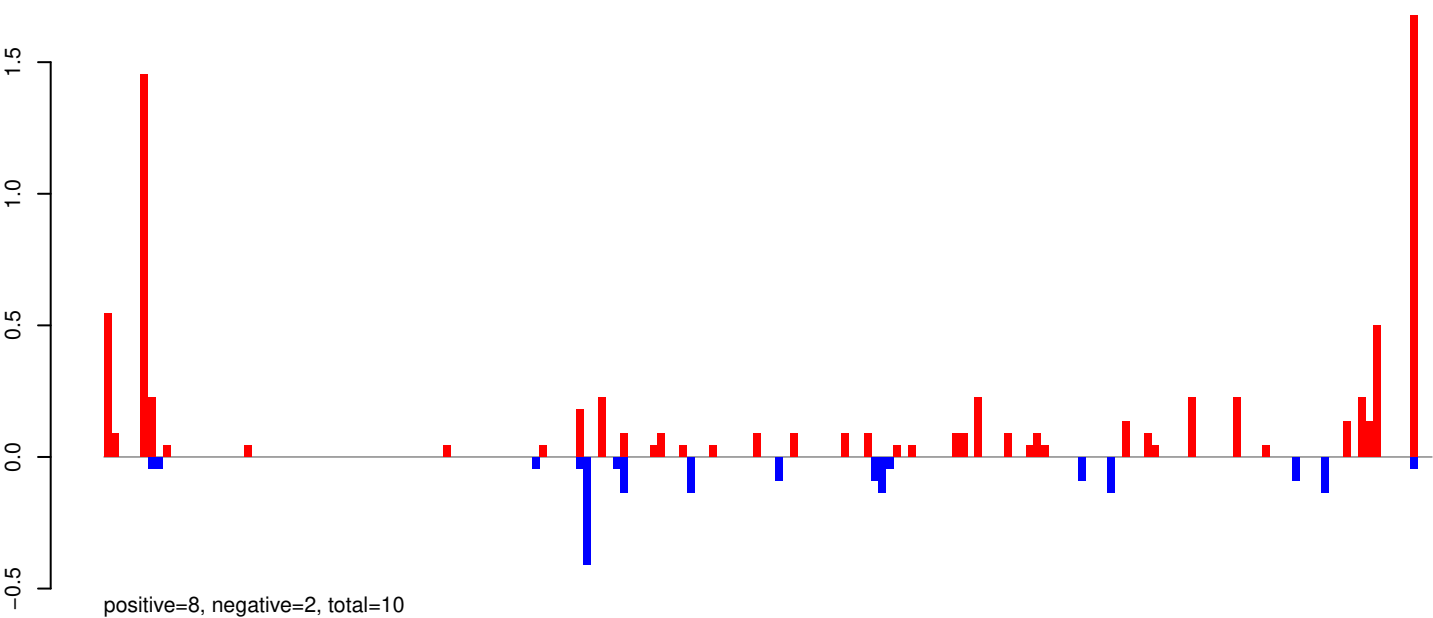

AeAeg_Whole_ZIKV_BM2_GP.rep

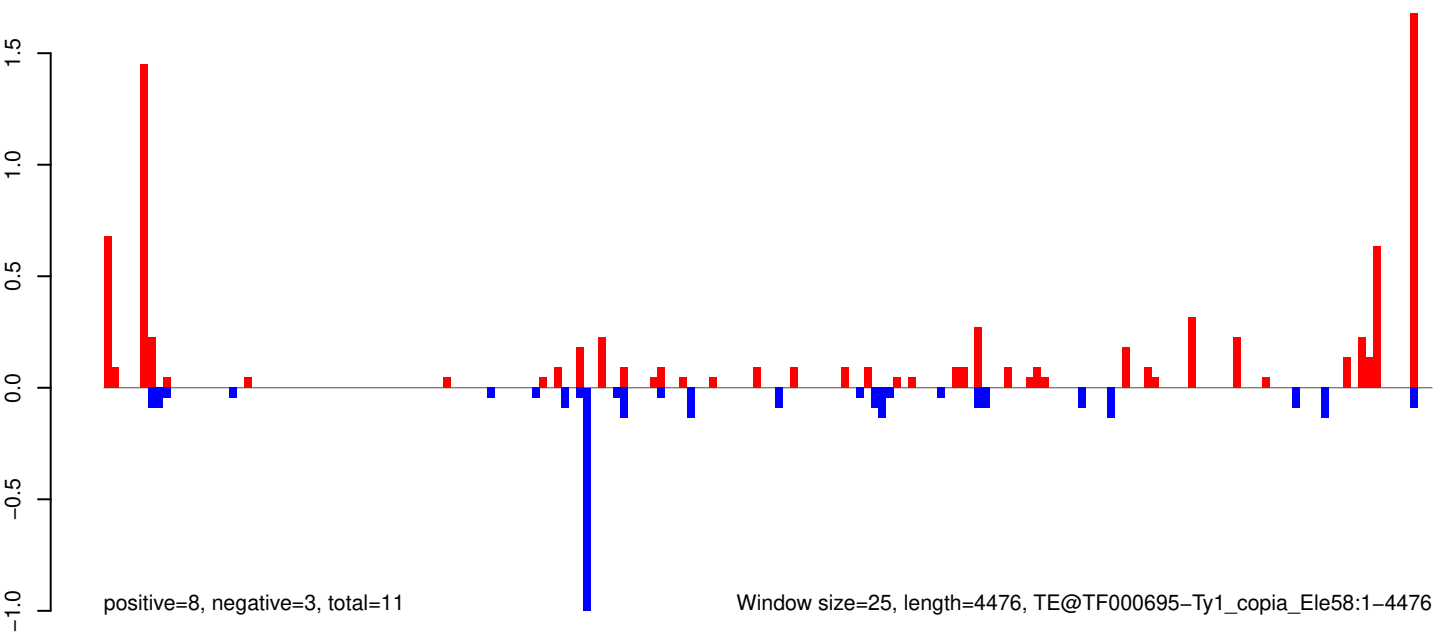

AeAeg_Whole_ZIKV_BM2_GP.18_23.rep

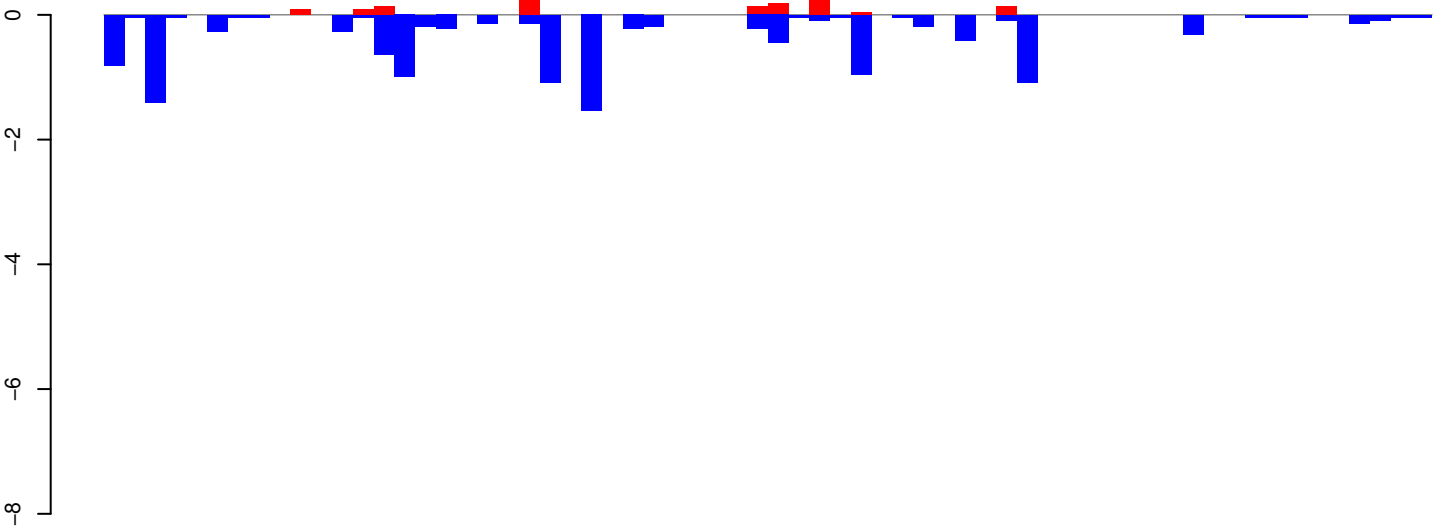

positive=1, negative=13, total=14

AeAeg_Whole_ZIKV_BM2_GP.24_35.rep

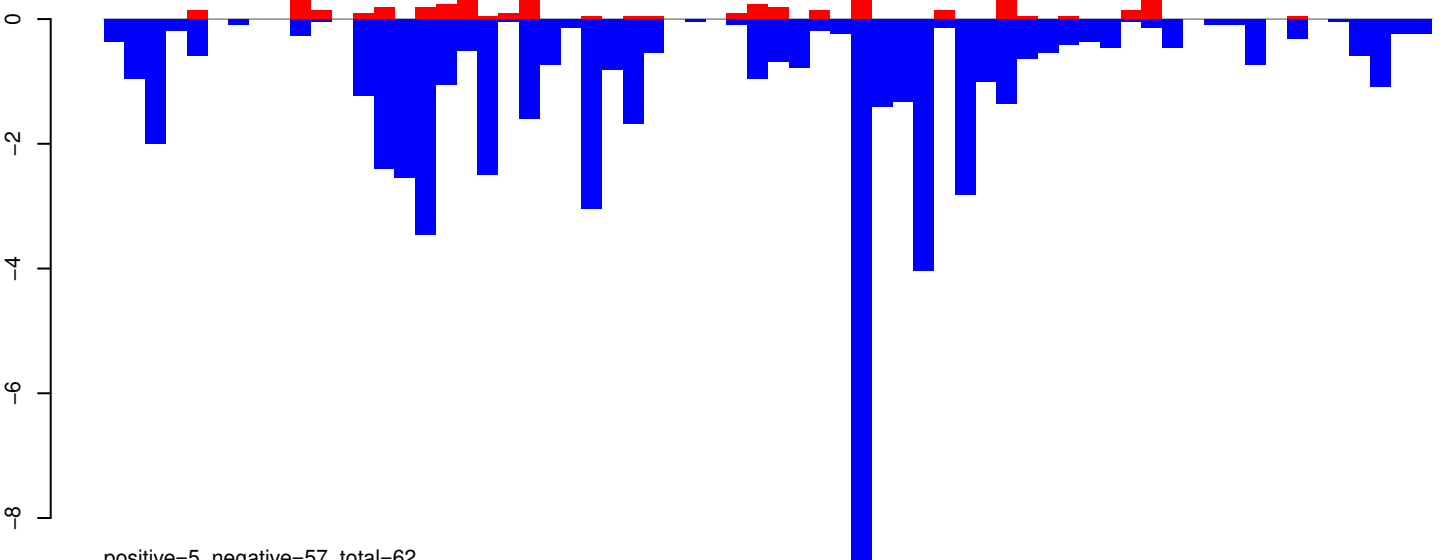

positive=5, negative=57, total=62

AeAeg_Whole_ZIKV_BM2_GP.rep

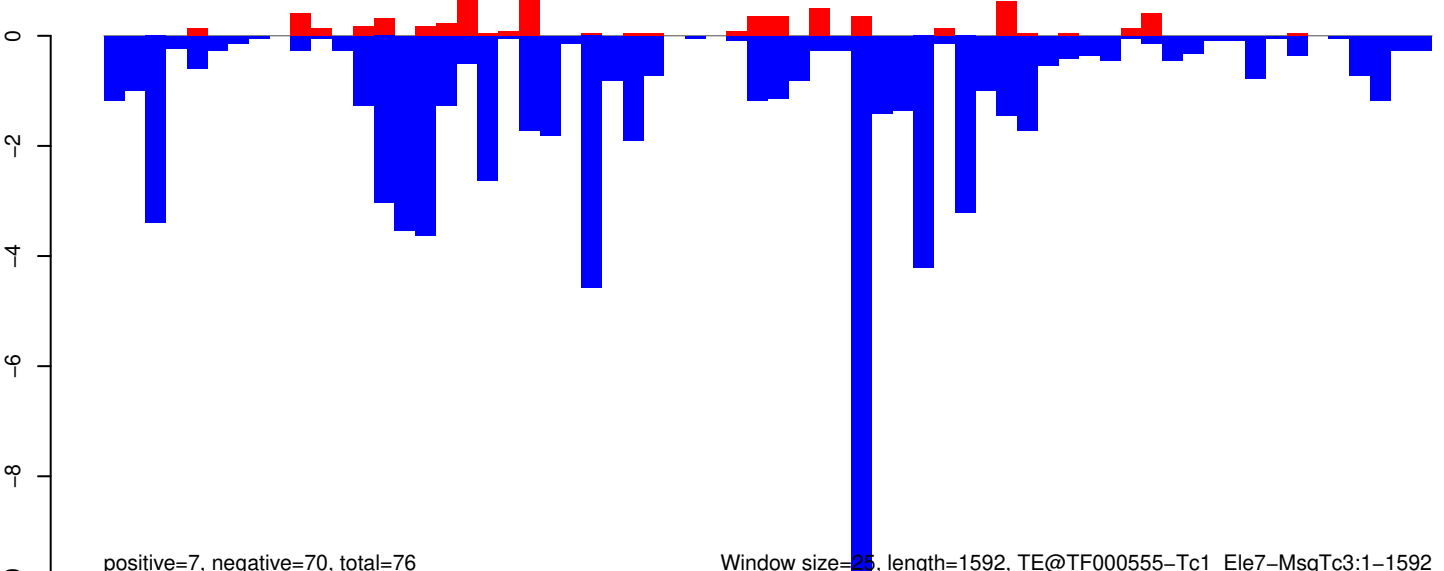

positive=7, negative=70, total=77

Window size=25, length=1592, TE@TF000555-Tc1_Ele7-MsqTc3:1-1592

AeAeg_Whole_ZIKV_BM2_GP.18_23.rep

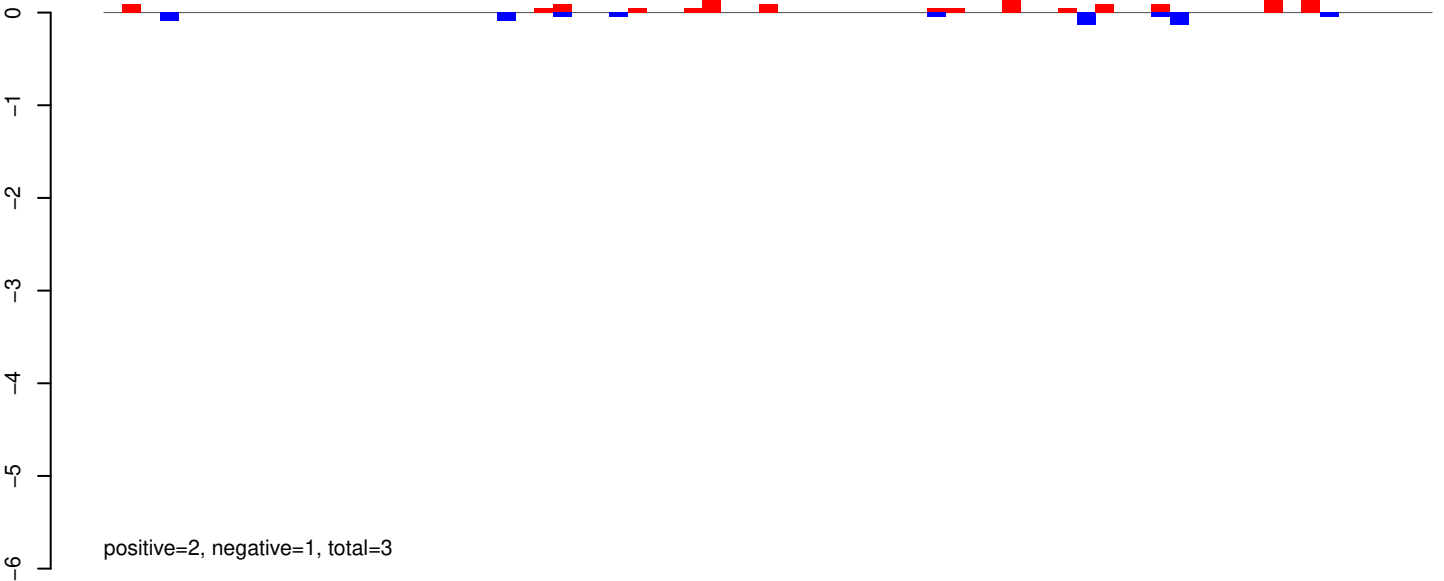

AeAeg_Whole_ZIKV_BM2_GP.24_35.rep

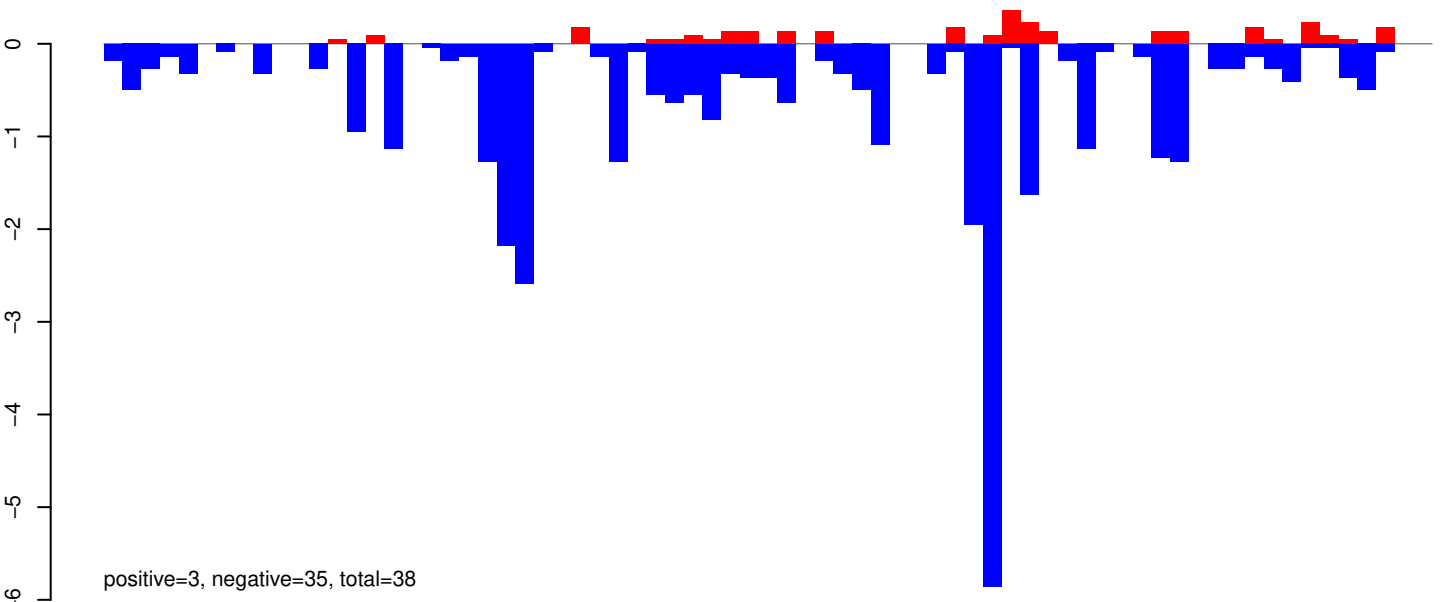

AeAeg_Whole_ZIKV_BM2_GP.rep

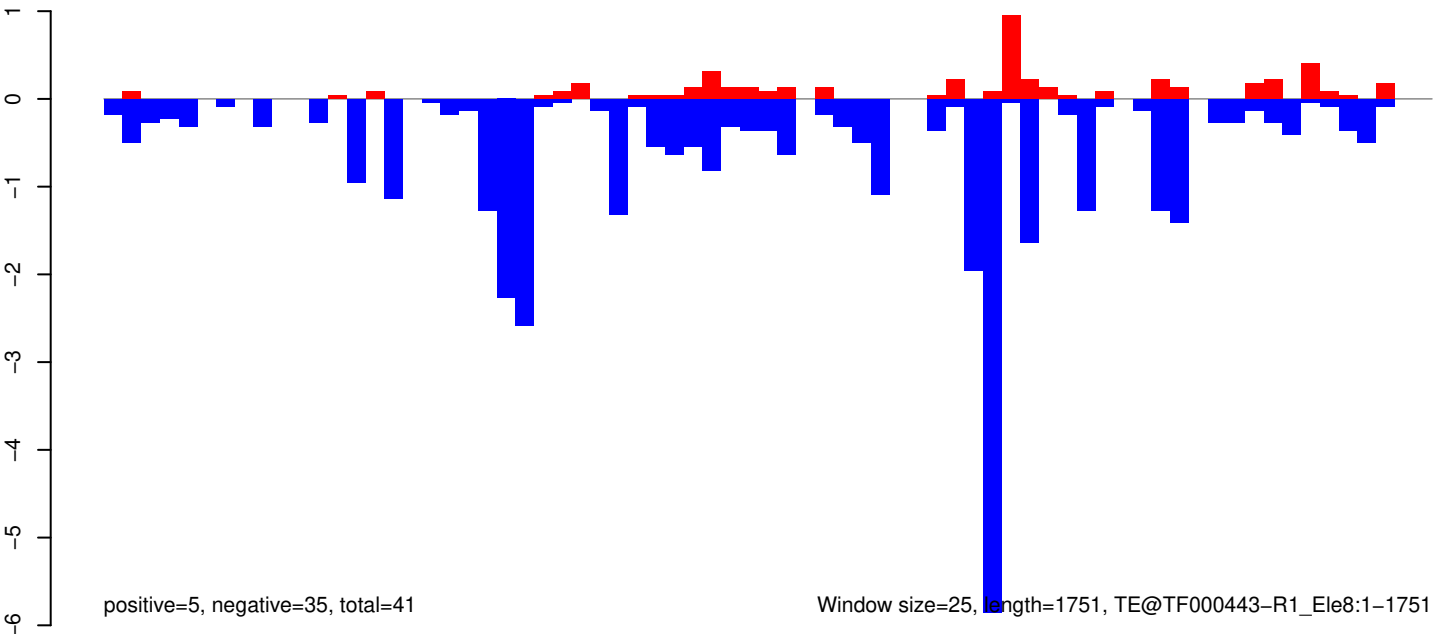

AeAeg_Whole_ZIKV_BM2_GP.18_23.rep

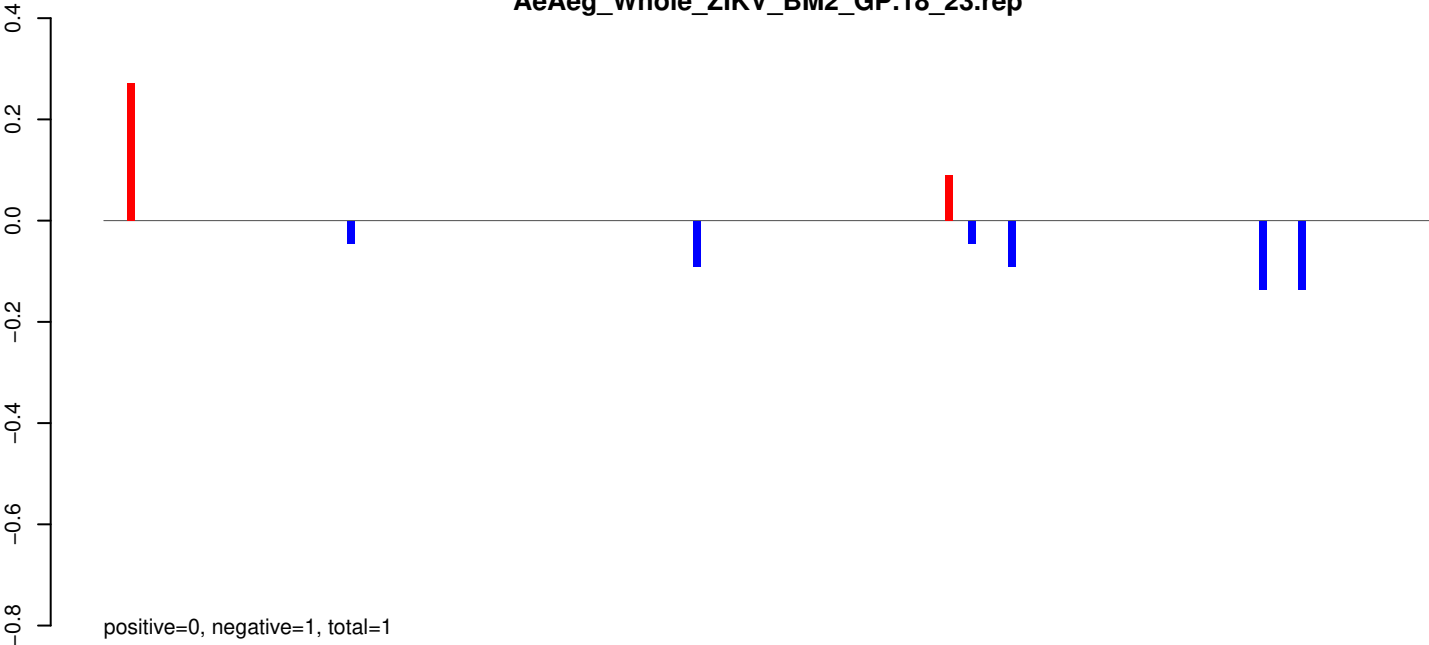

AeAeg_Whole_ZIKV_BM2_GP.24_35.rep

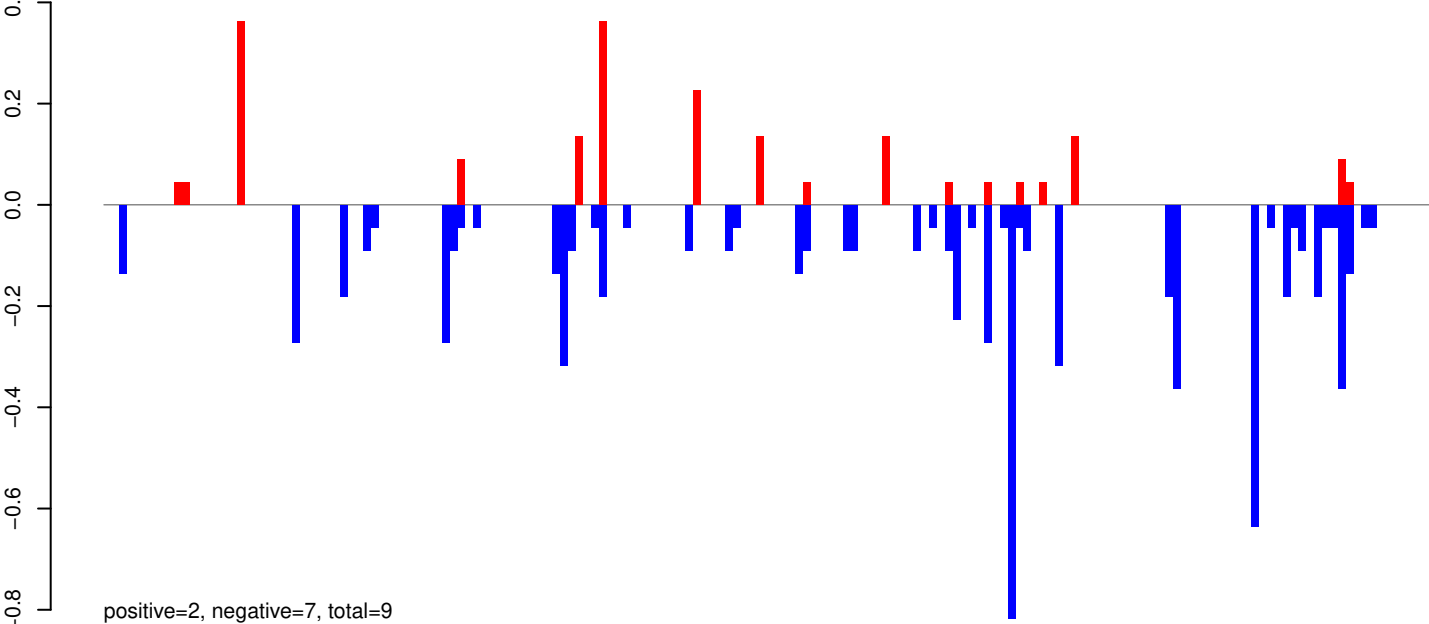

AeAeg_Whole_ZIKV_BM2_GP.rep

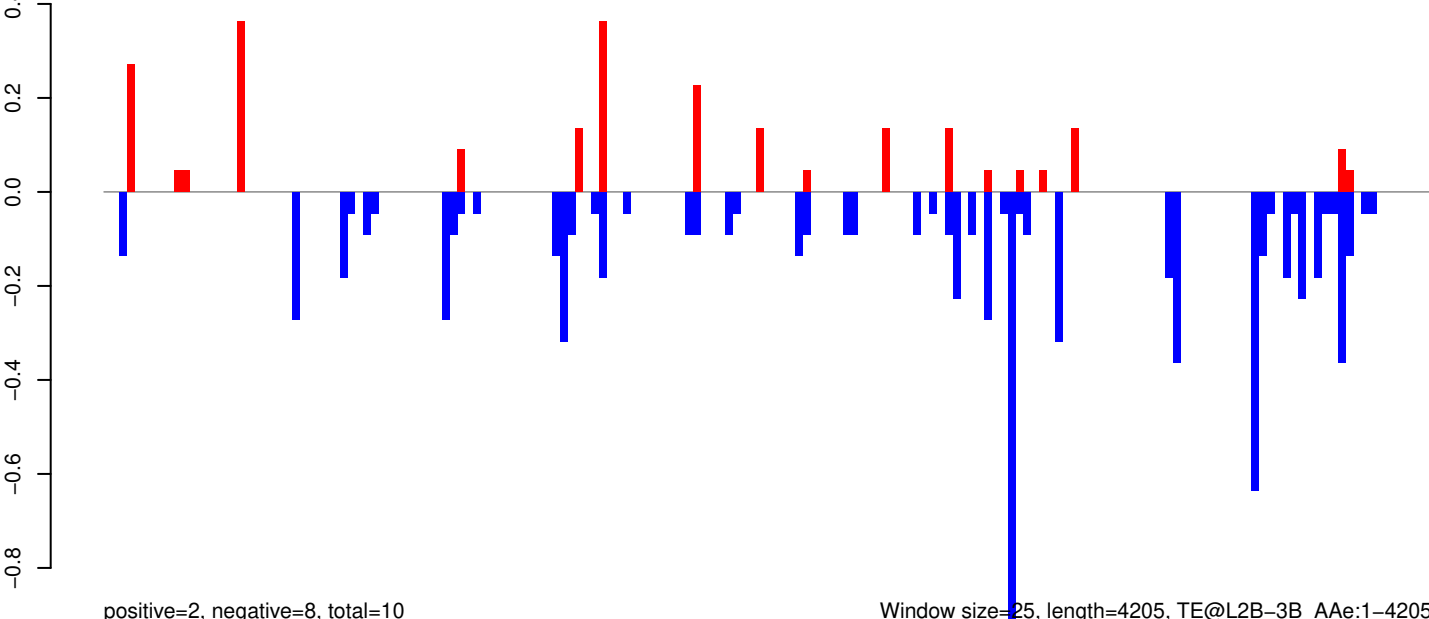

Window size=25, length=4205, TE@L2B-3B_Ae:1-4205

AeAeg_Whole_ZIKV_BM2_GP.18_23.rep

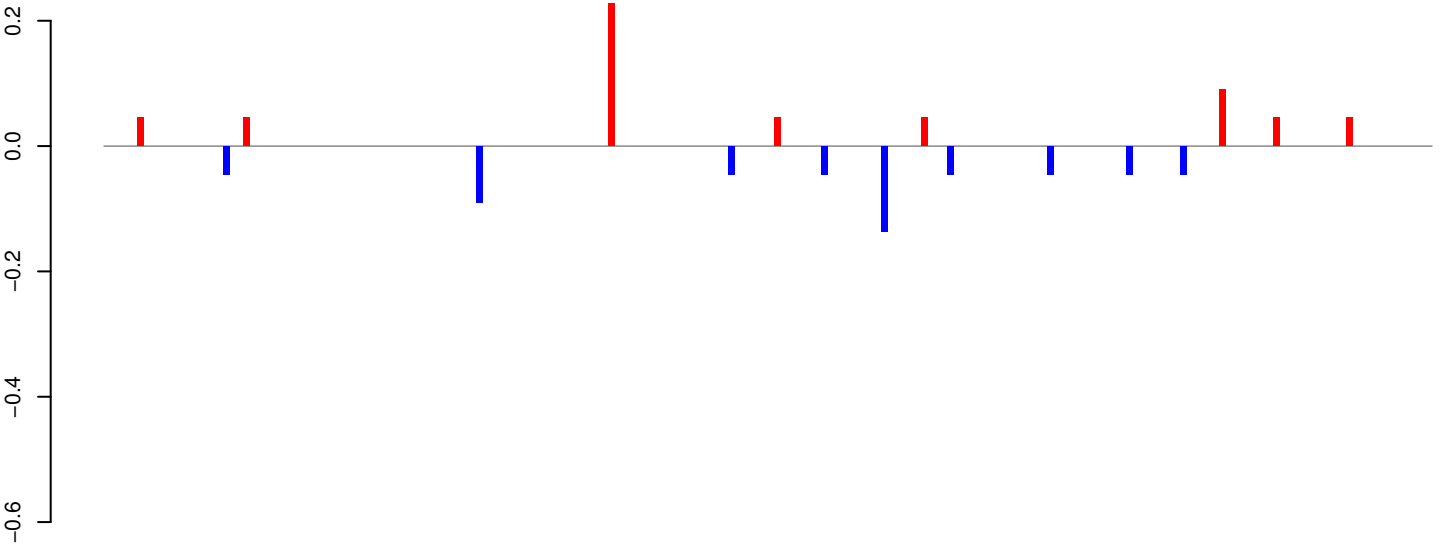

positive=1, negative=1, total=1

AeAeg_Whole_ZIKV_BM2_GP.24_35.rep

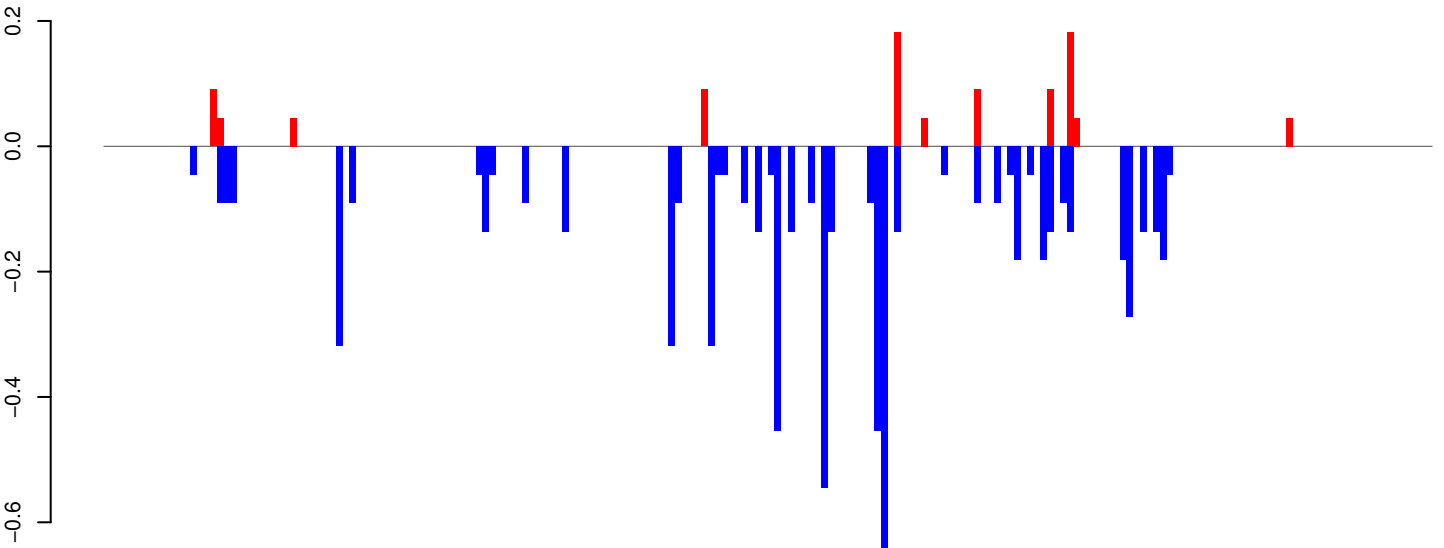

positive=1, negative=7, total=8

AeAeg_Whole_ZIKV_BM2_GP.rep

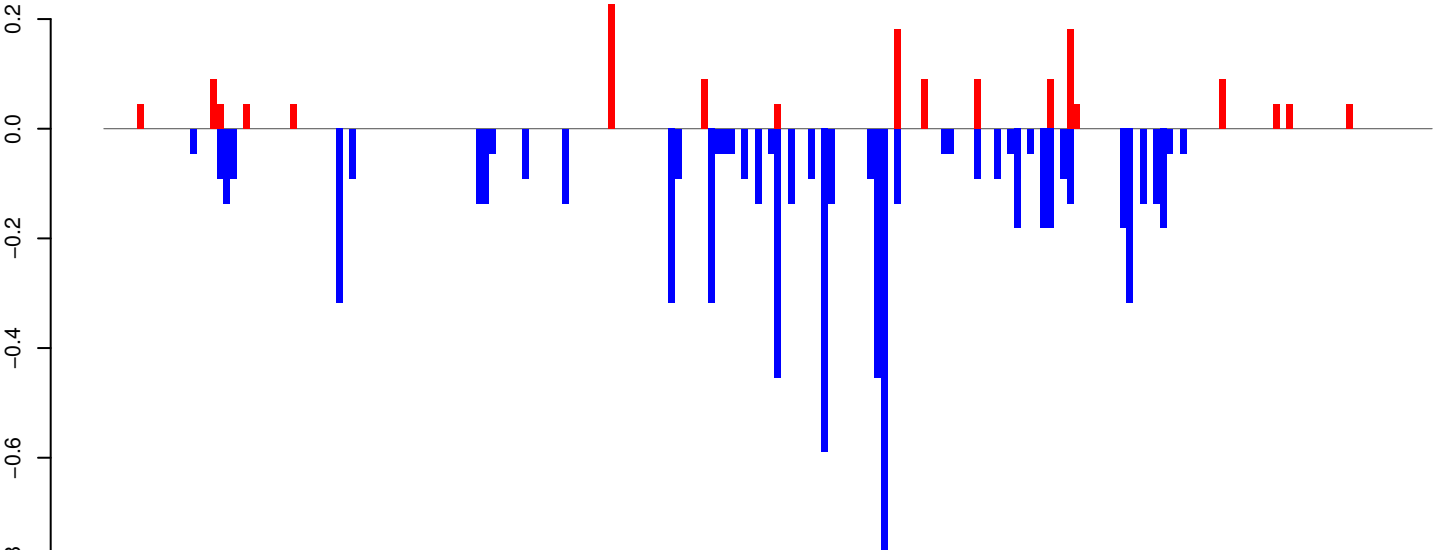

positive=2, negative=8, total=9

Window size=25, length=4983, TE@I-15_Ae:1-4983

0 1000 2000 3000 4000 5000

AeAeg_Whole_ZIKV_BM2_GP.18_23.rep

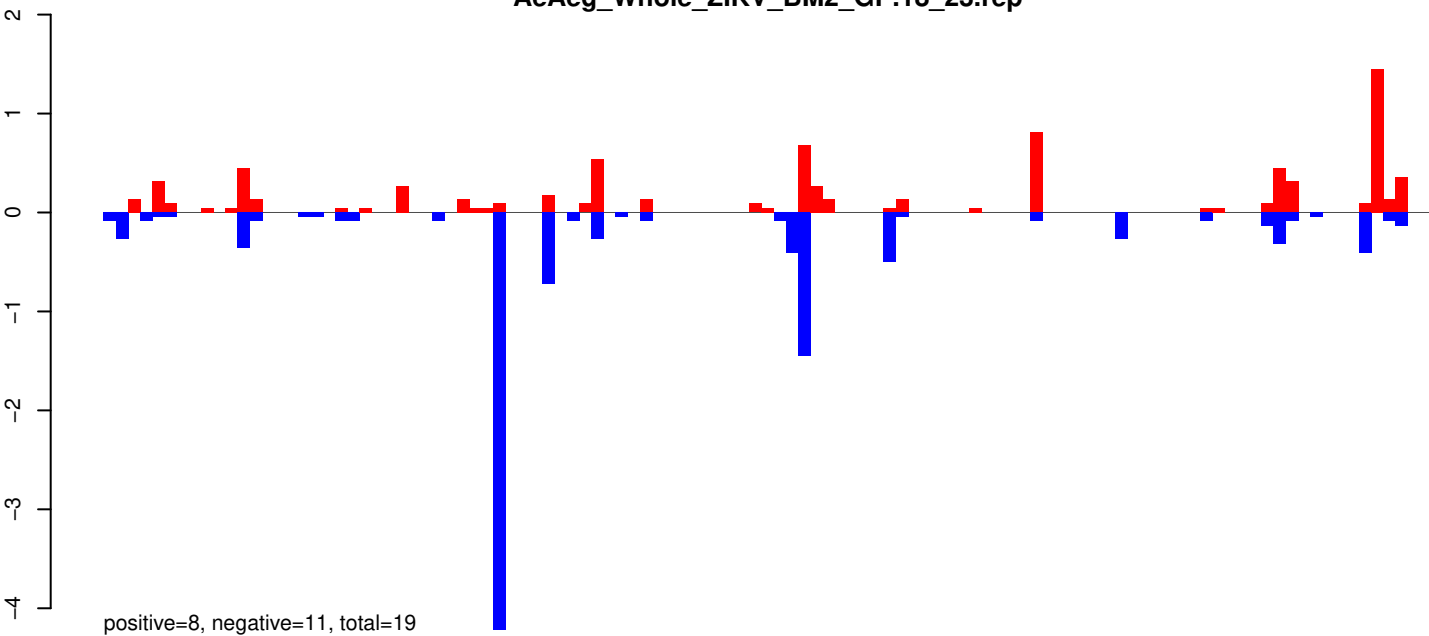

AeAeg_Whole_ZIKV_BM2_GP.24_35.rep

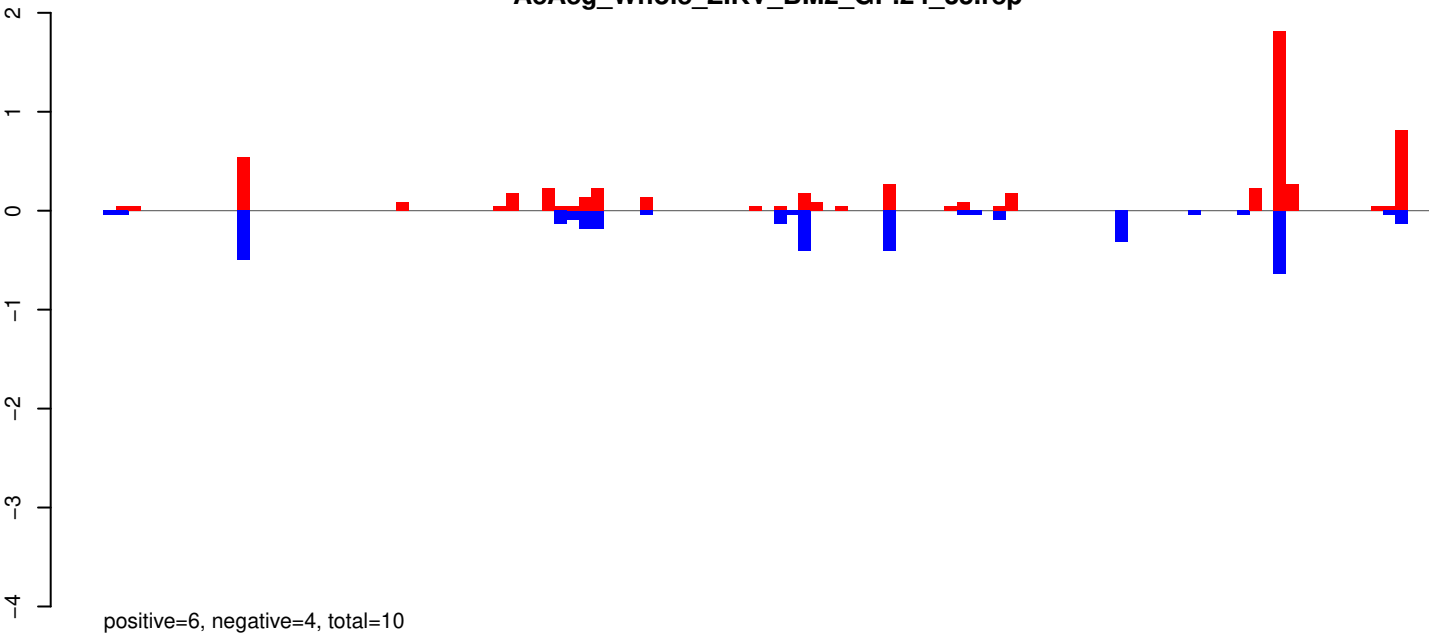

AeAeg_Whole_ZIKV_BM2_GP.rep

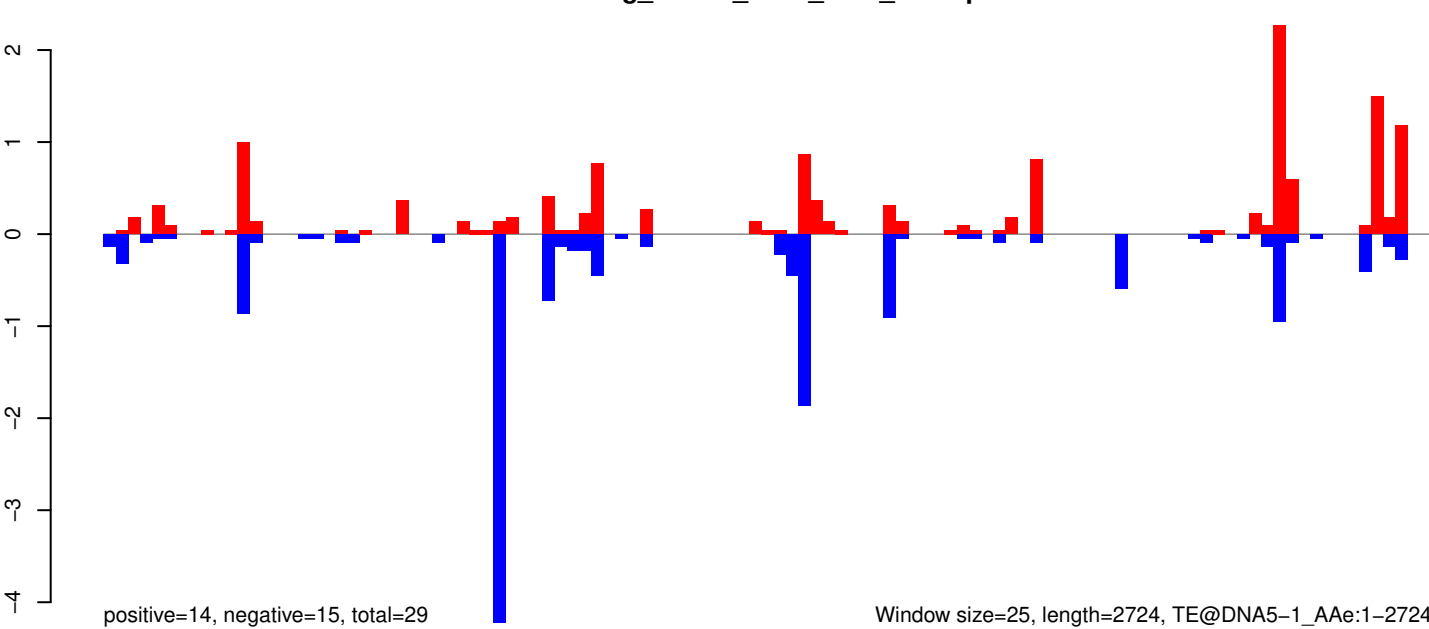

Window size=25, length=2724, TE@DNA5-1_A Ae:1-2724

AeAeg_Whole_ZIKV_BM2_GP.18_23.rep



AeAeg_Whole_ZIKV_BM2_GP.24_35.rep

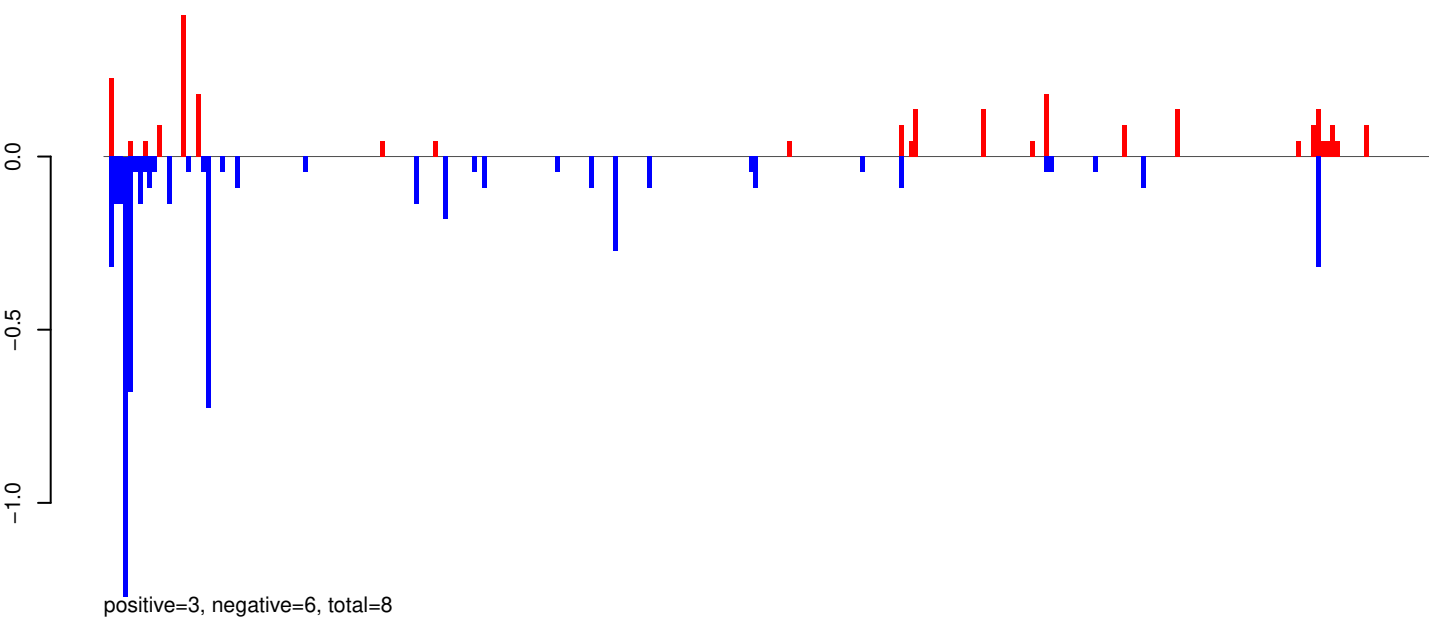

AeAeg_Whole_ZIKV_BM2_GP.rep

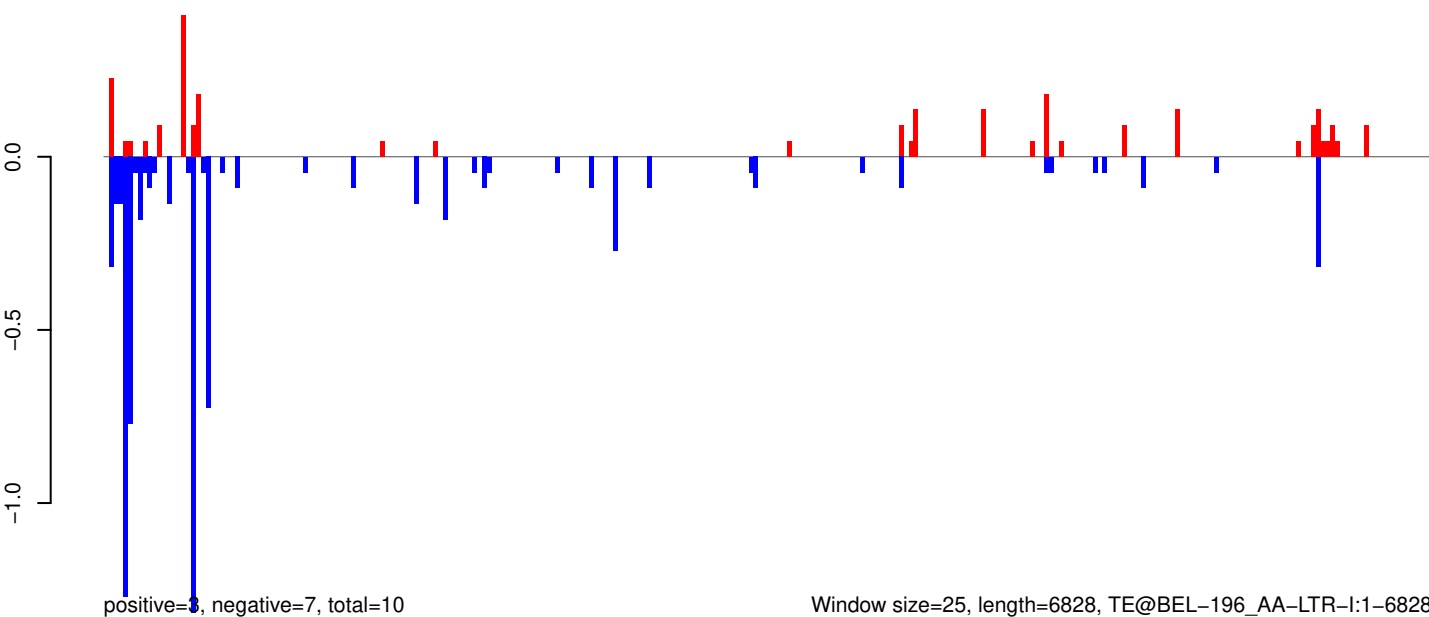

AeAeg_Whole_ZIKV_BM2_GP.18_23.rep

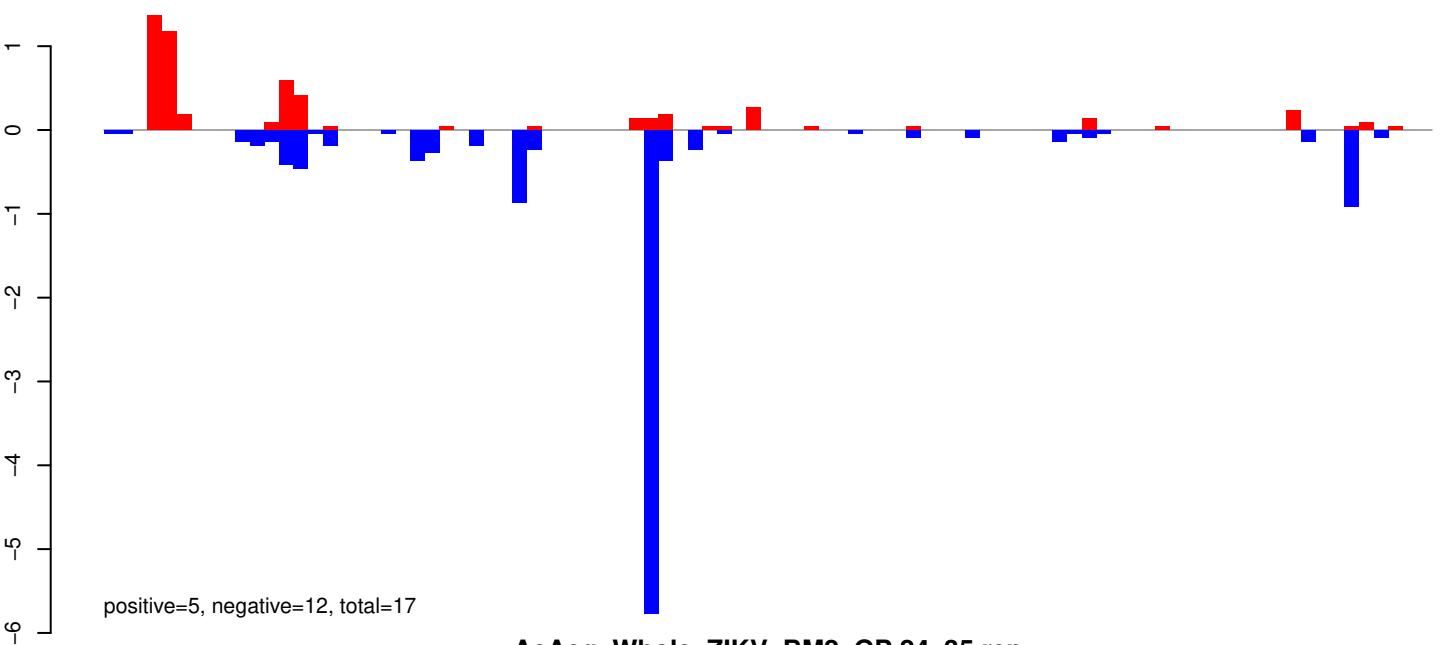

AeAeg_Whole_ZIKV_BM2_GP.24_35.rep

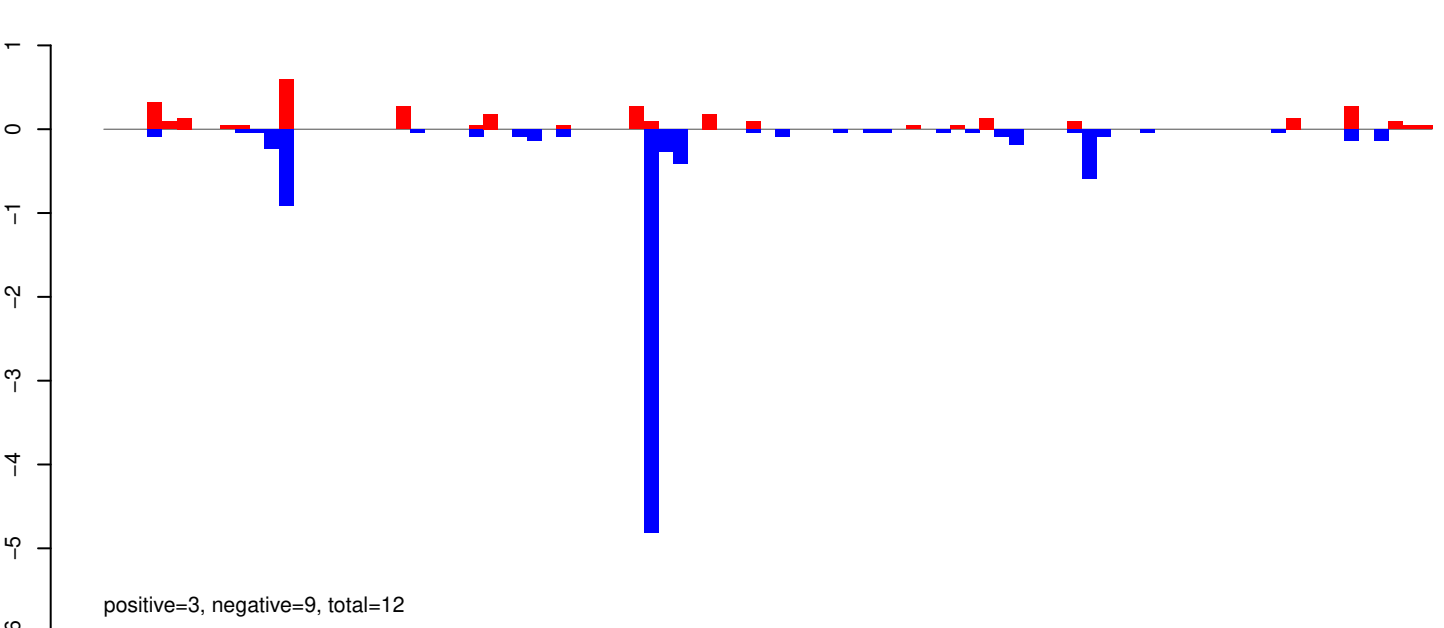

AeAeg_Whole_ZIKV_BM2_GP.rep

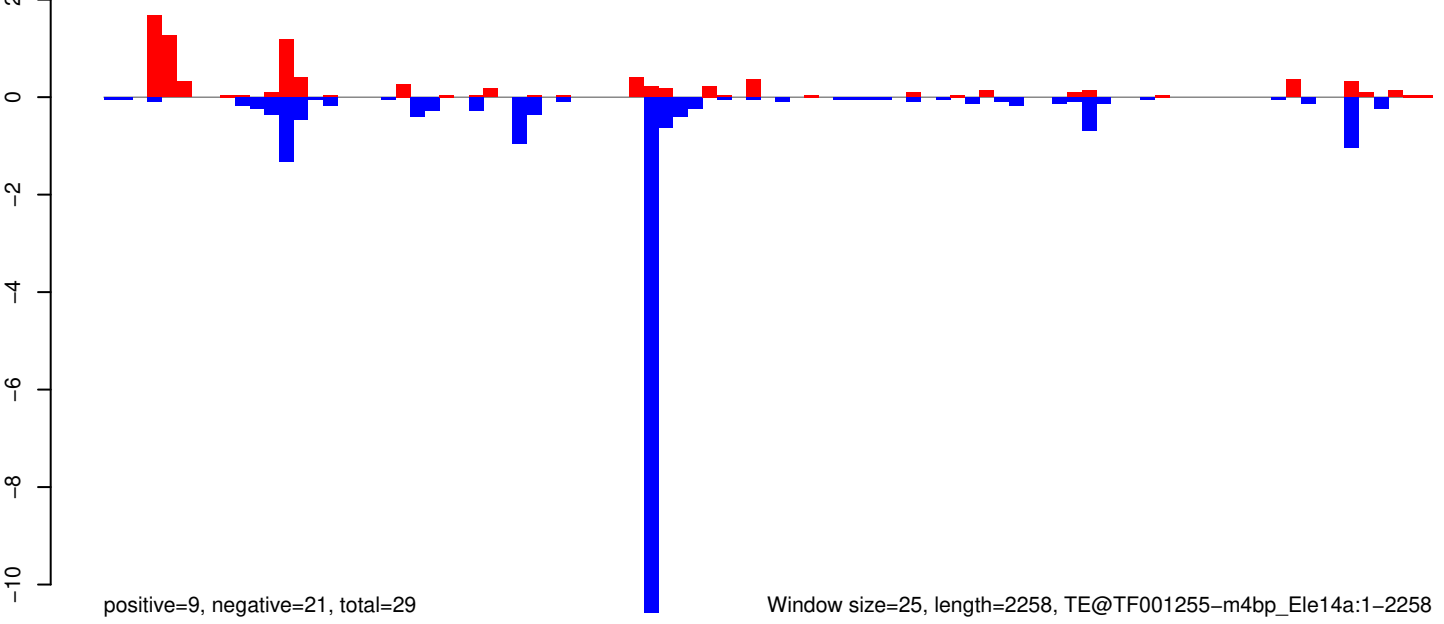

AeAeg_Whole_ZIKV_BM2_GP.18_23.rep

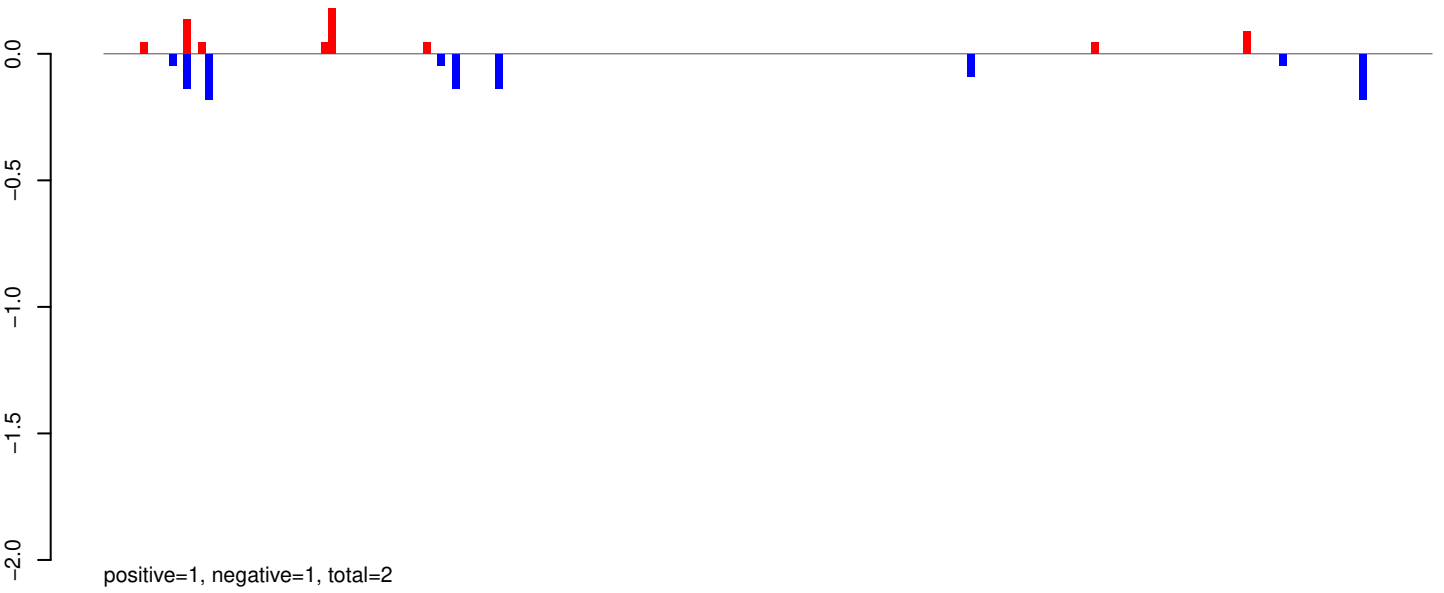

AeAeg_Whole_ZIKV_BM2_GP.24_35.rep

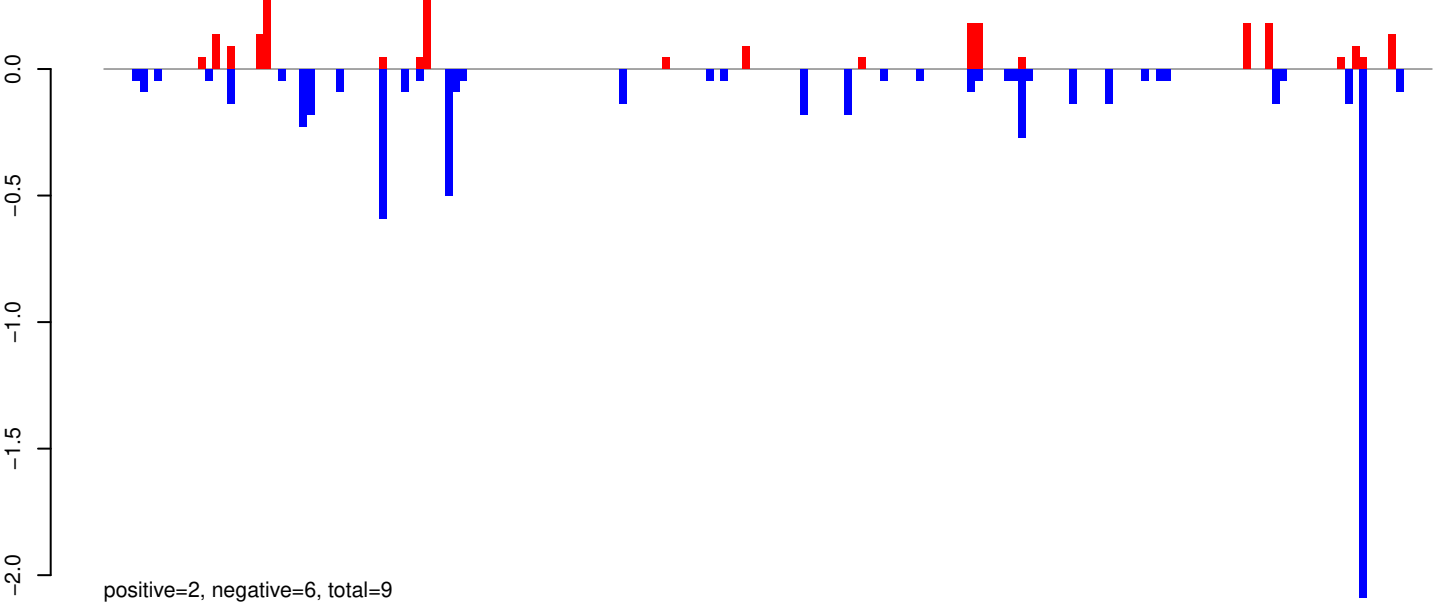

AeAeg_Whole_ZIKV_BM2_GP.rep

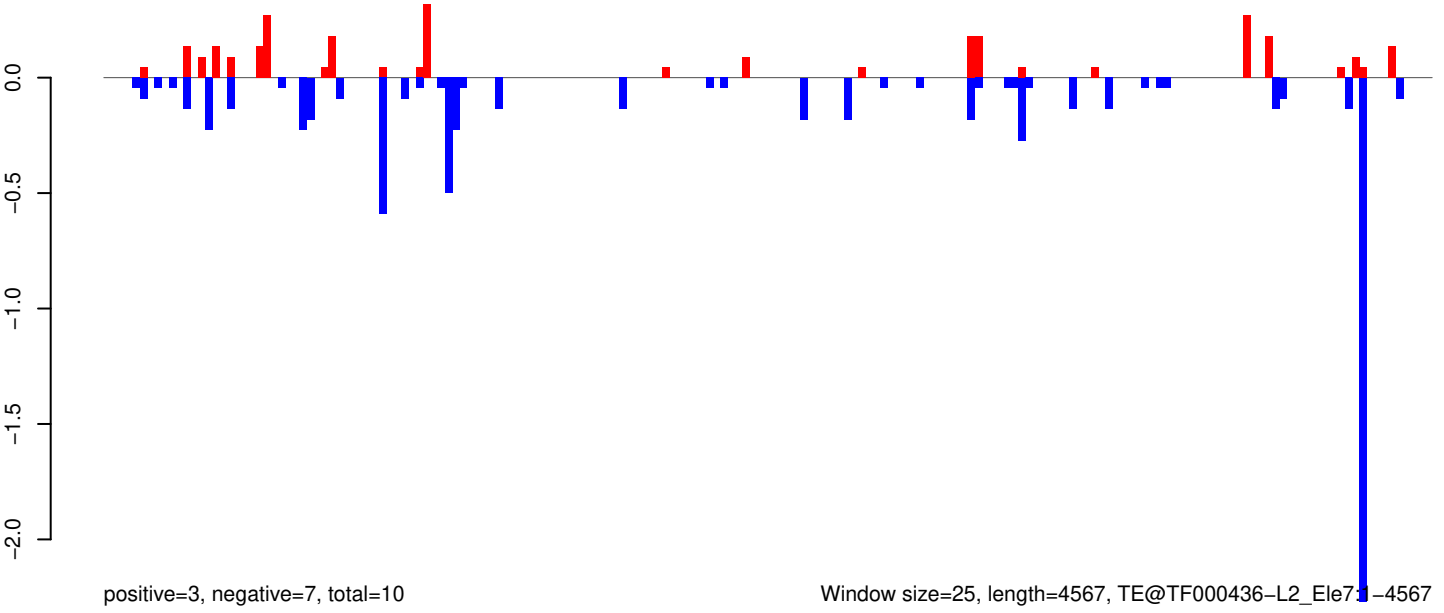

Window size=25, length=4567, TE@TF000436-L2_Ele711-4567

AeAeg_Whole_ZIKV_BM2_GP.18_23.rep

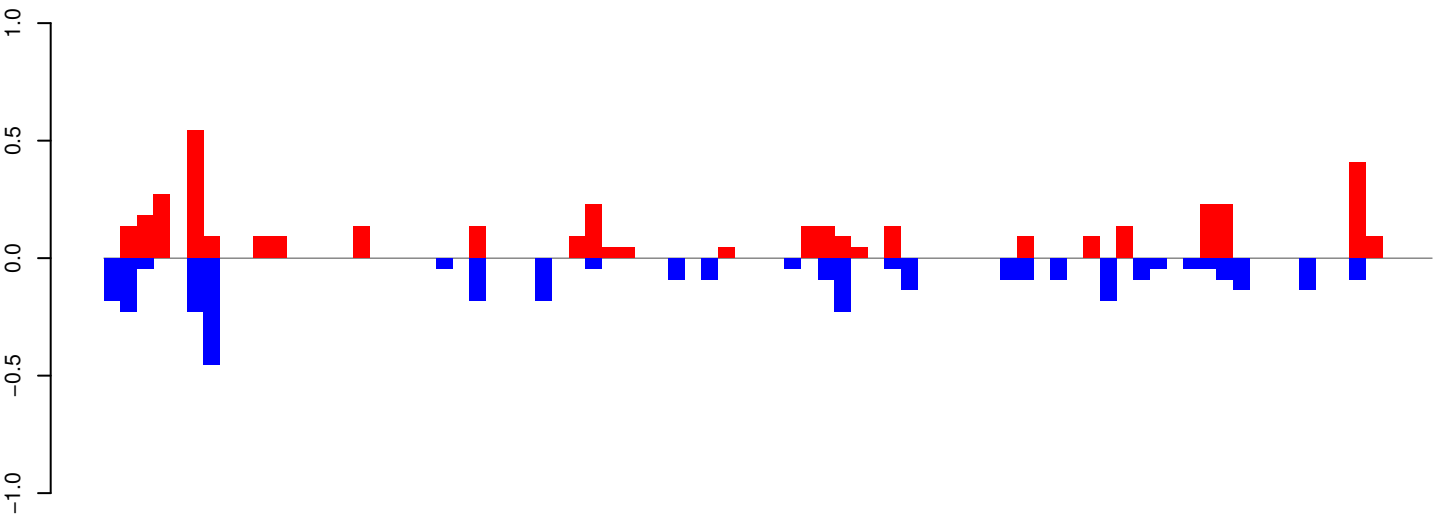

positive=4, negative=3, total=7

AeAeg_Whole_ZIKV_BM2_GP.24_35.rep

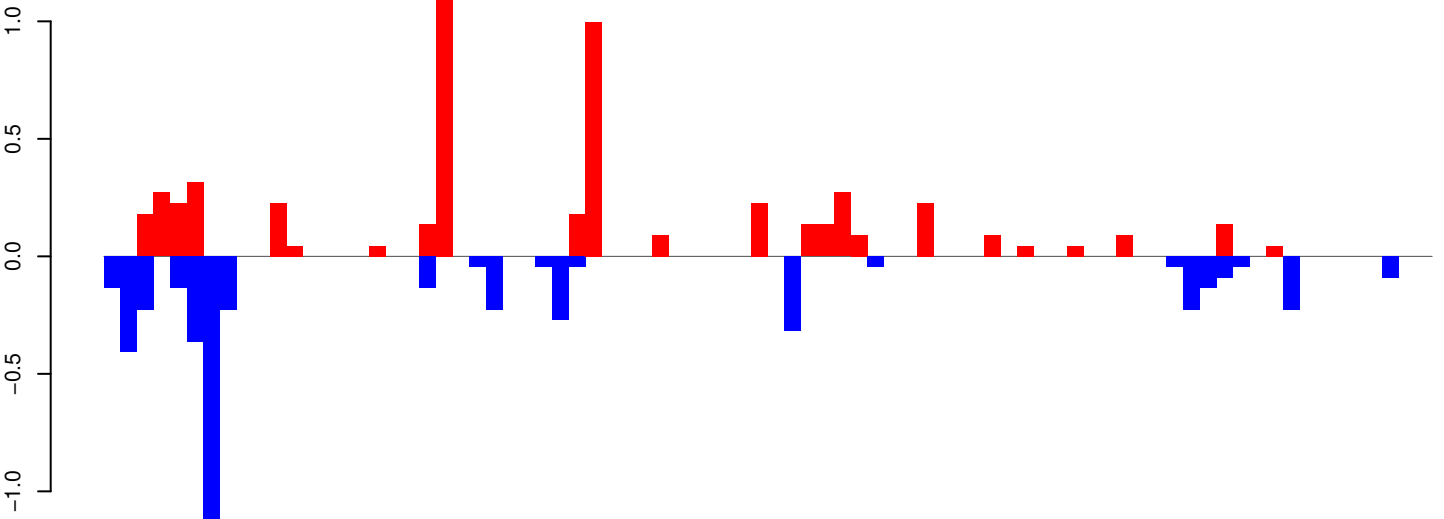

positive=5, negative=5, total=10

AeAeg_Whole_ZIKV_BM2_GP.rep

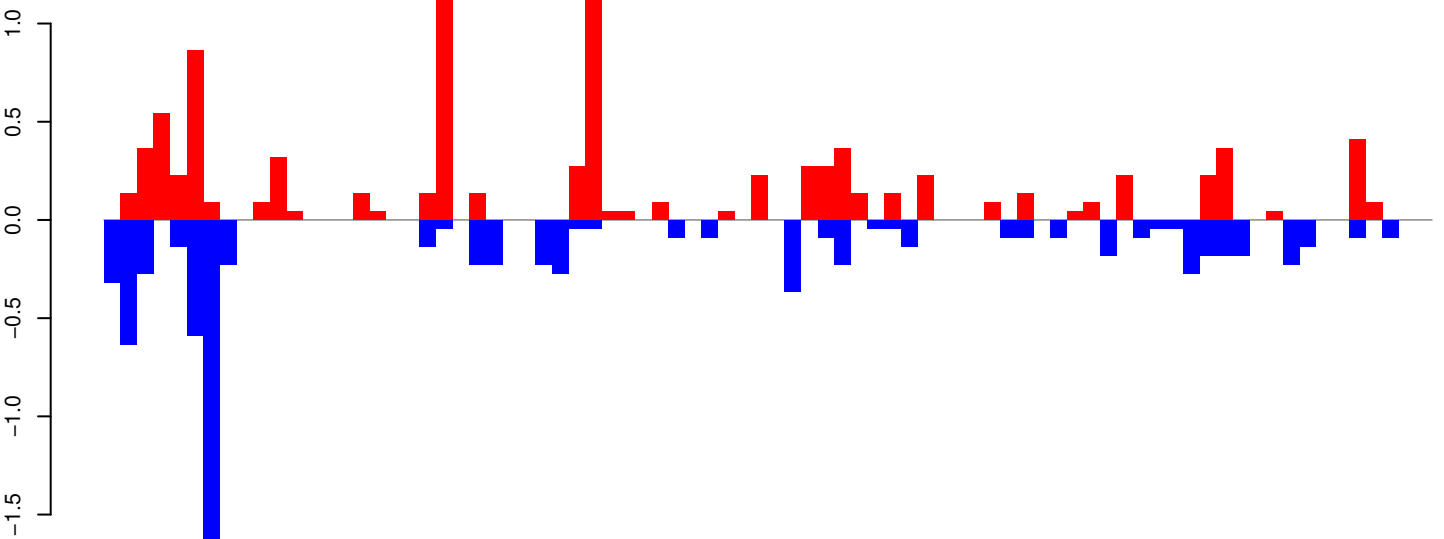

positive=9, negative=8, total=18

Window size=25, length=1982, TE@TF000221-I_ele31:1-1982

0 500 1000 1500 2000

AeAeg_Whole_ZIKV_BM2_GP.18_23.rep

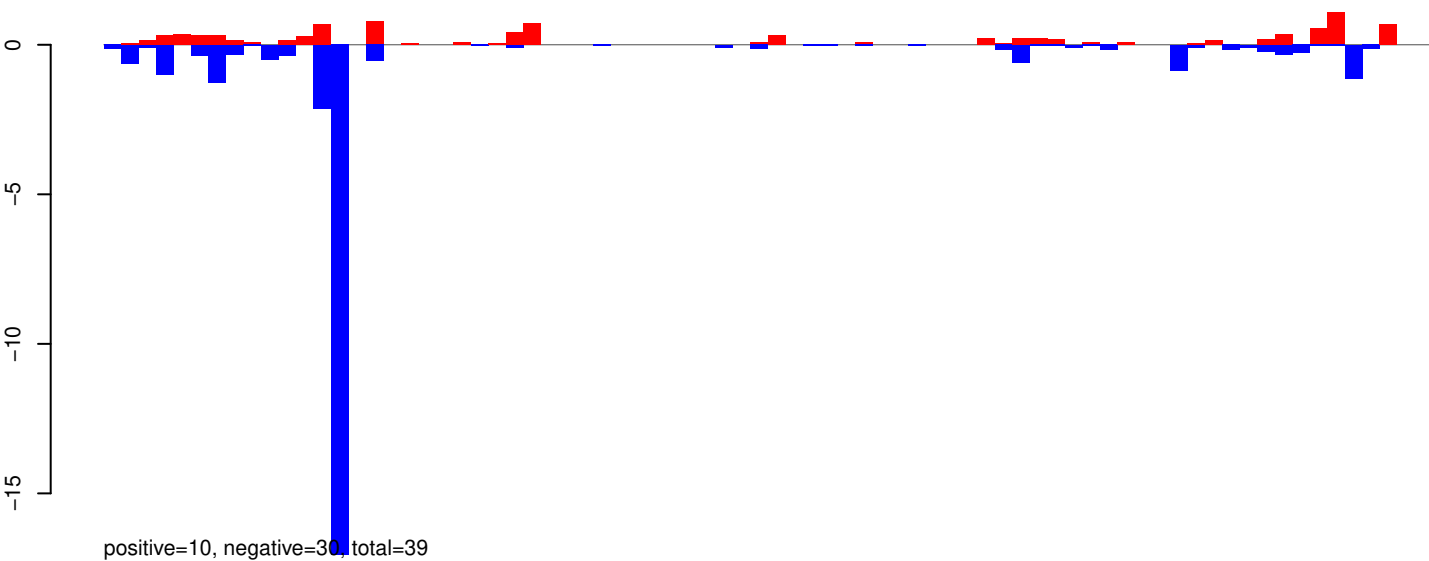

AeAeg_Whole_ZIKV_BM2_GP.24_35.rep

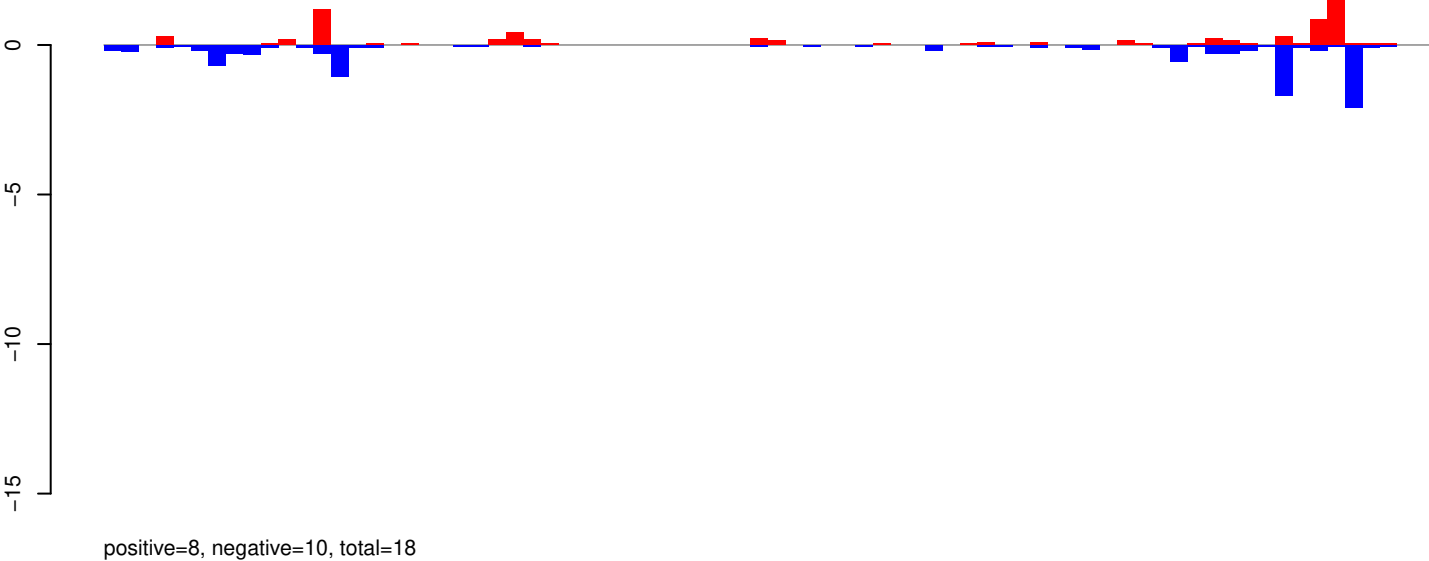

AeAeg_Whole_ZIKV_BM2_GP.rep

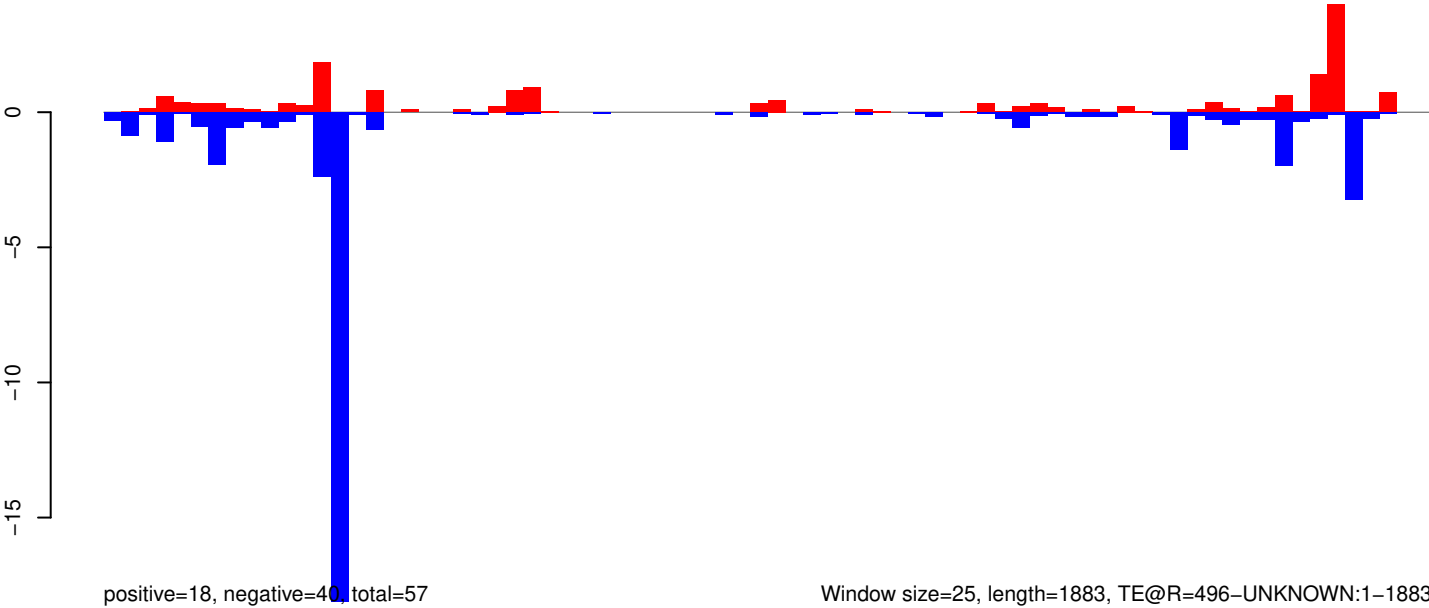

Window size=25, length=1883, TE@R=496-UNKNOWN:1-1883

AeAeg_Whole_ZIKV_BM2_GP.18_23.rep

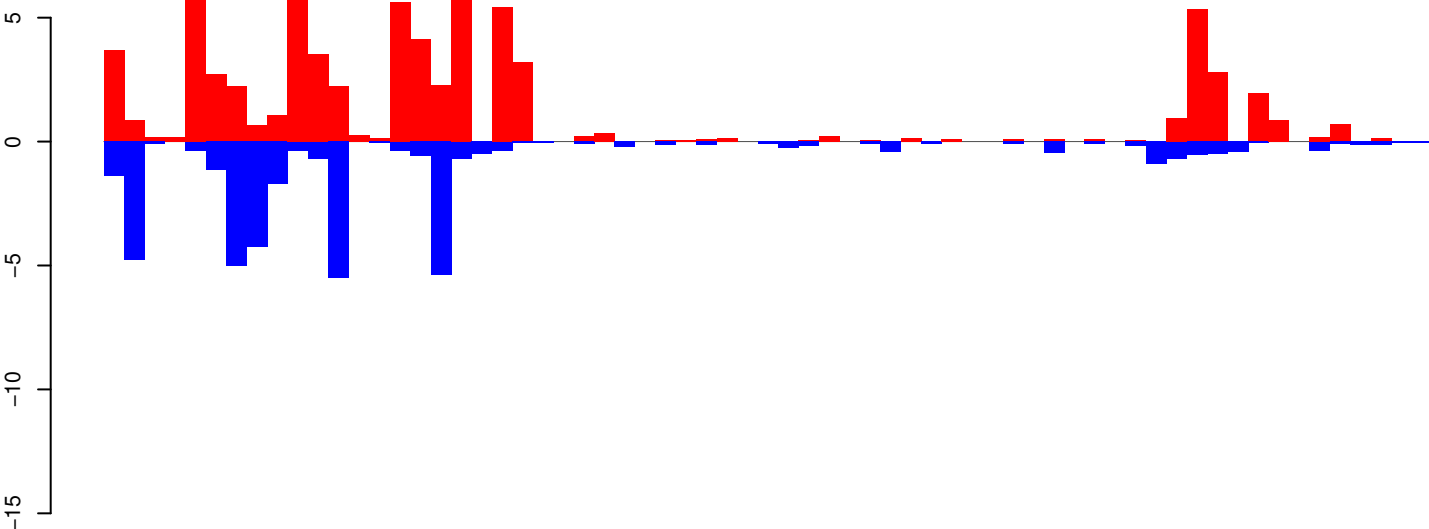

positive=73, negative=40, total=113

AeAeg_Whole_ZIKV_BM2_GP.24_35.rep

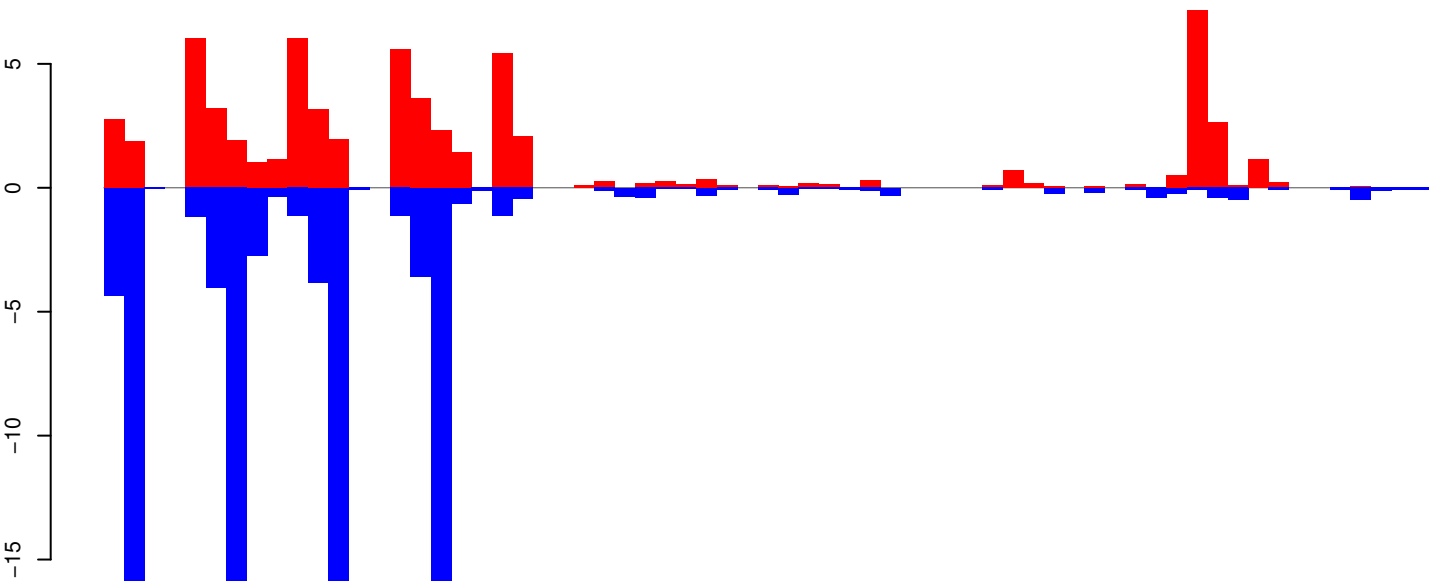

positive=65, negative=97, total=162

AeAeg_Whole_ZIKV_BM2_GP.rep

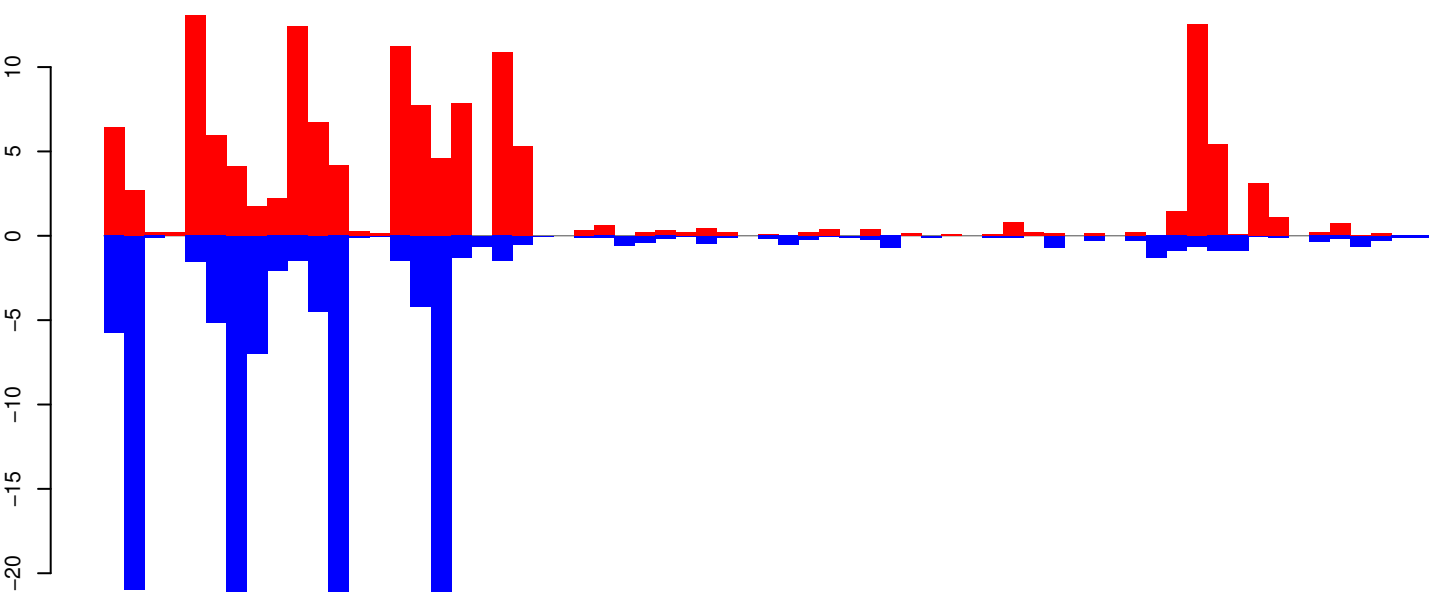

positive=138, negative=137, total=274

Window size=25, length=1613, TE@R=141-UNKNOWN:1-1613

AeAeg_Whole_ZIKV_BM2_GP.18_23.rep

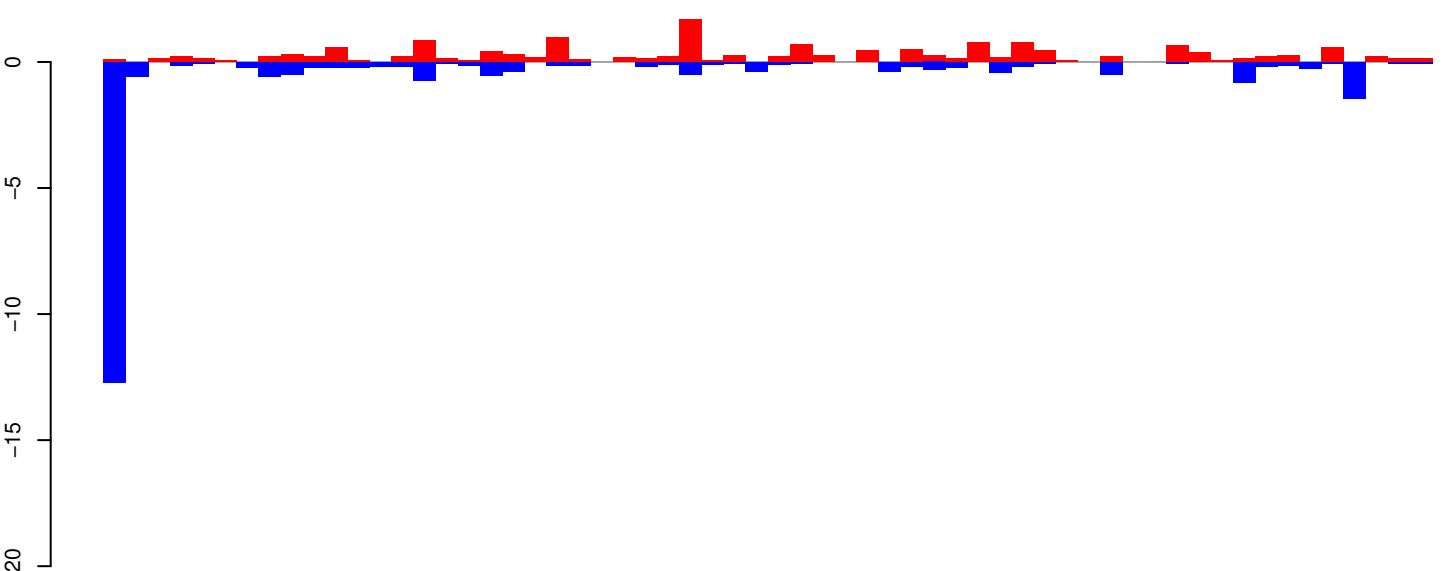

positive=16, negative=25, total=40

AeAeg_Whole_ZIKV_BM2_GP.24_35.rep

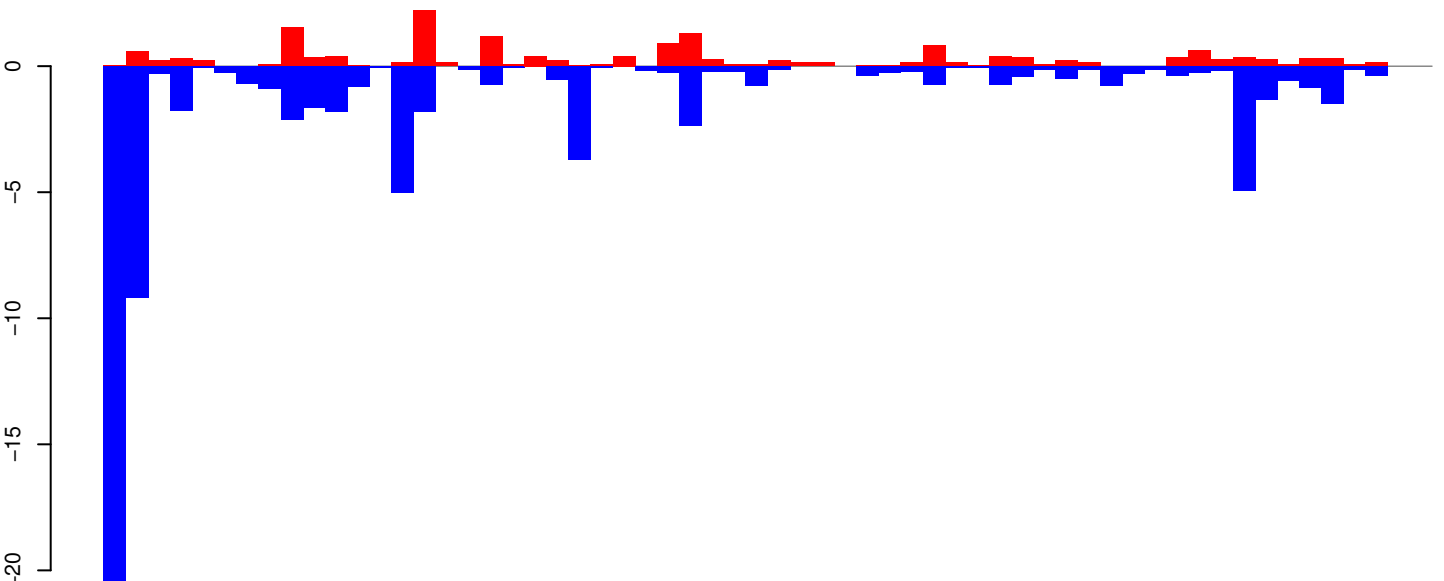

positive=17, negative=73, total=90

AeAeg_Whole_ZIKV_BM2_GP.rep

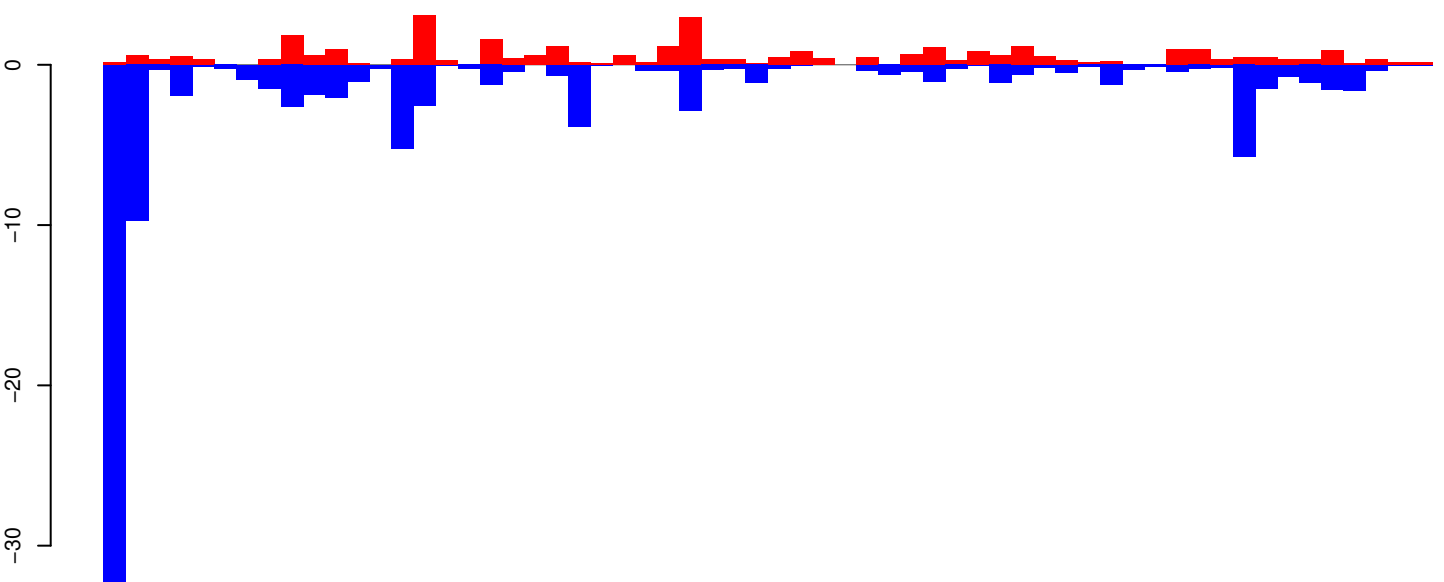

positive=33, negative=97, total=130

Window size=25, length=1476, TE@R=137-UNKNOWN:1-1476

AeAeg_Whole_ZIKV_BM2_GP.18_23.rep

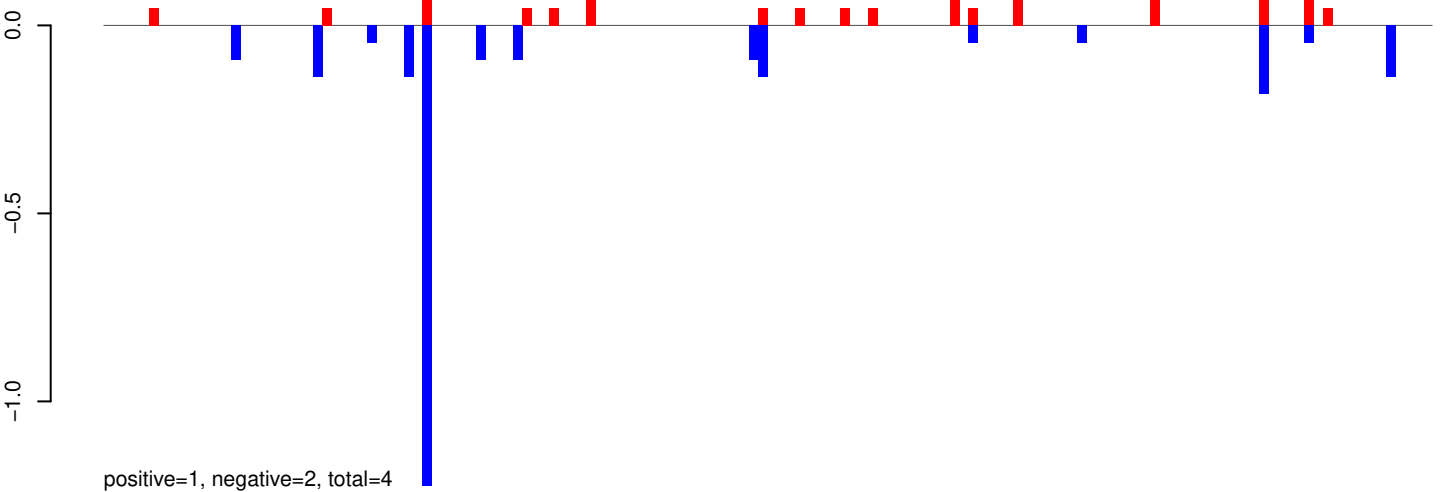

AeAeg_Whole_ZIKV_BM2_GP.24_35.rep

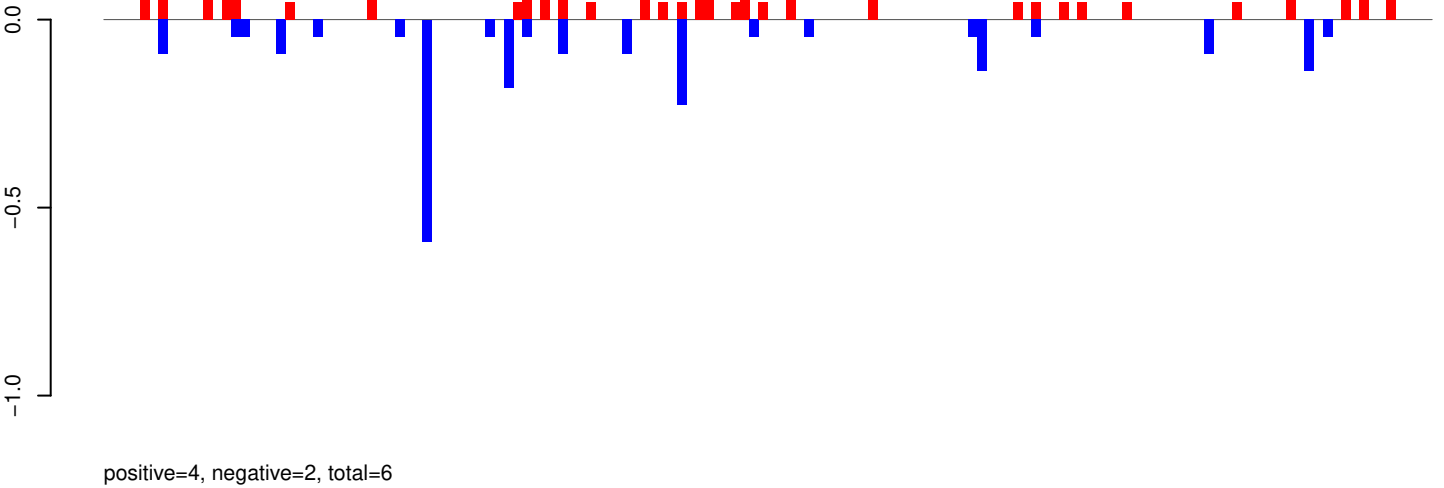

AeAeg_Whole_ZIKV_BM2_GP.rep

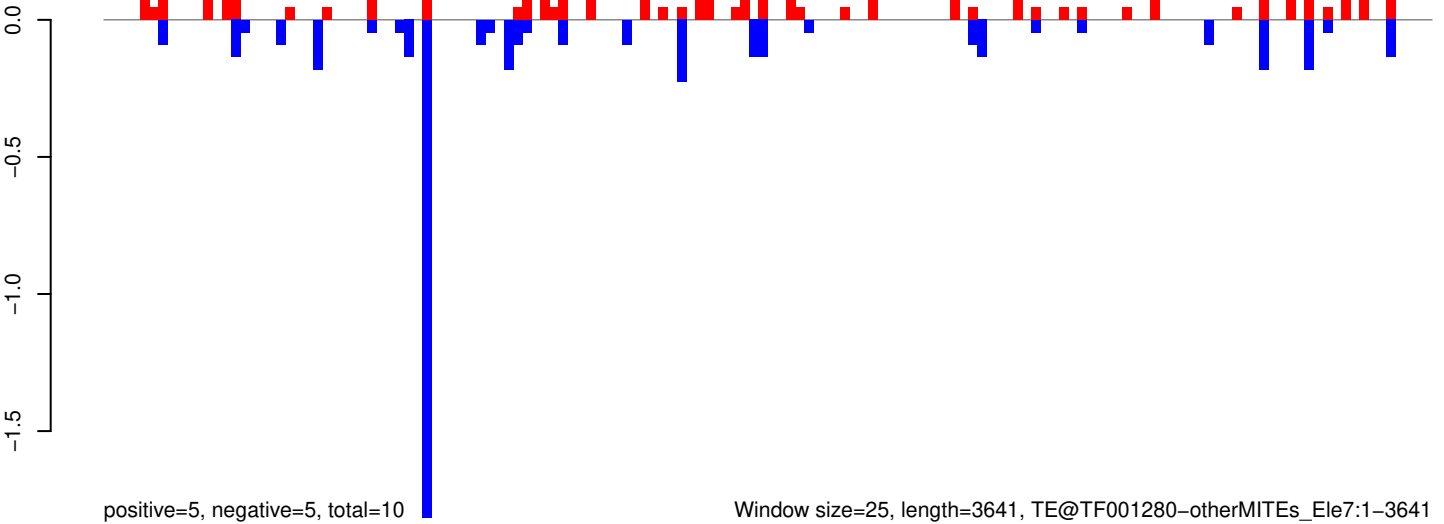

Window size=25, length=3641, TE@TF001280-otherMITEs_Ele7:1-3641

0 1000 2000 3000

AeAeg_Whole_ZIKV_BM2_GP.18_23.rep

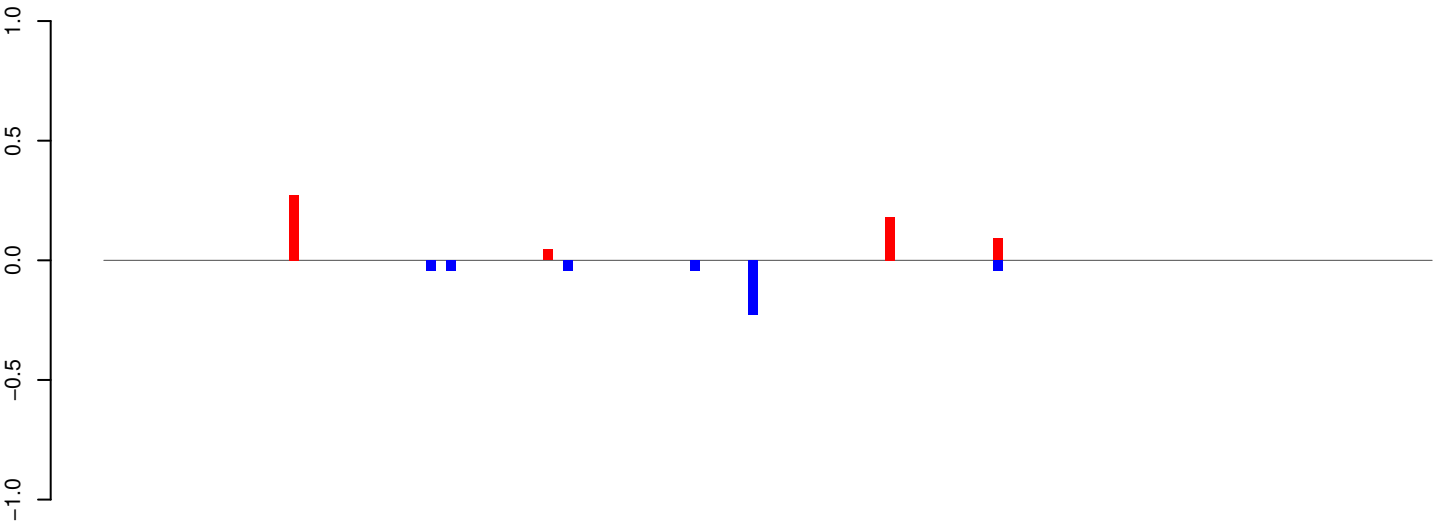

positive=1, negative=0, total=1

AeAeg_Whole_ZIKV_BM2_GP.24_35.rep

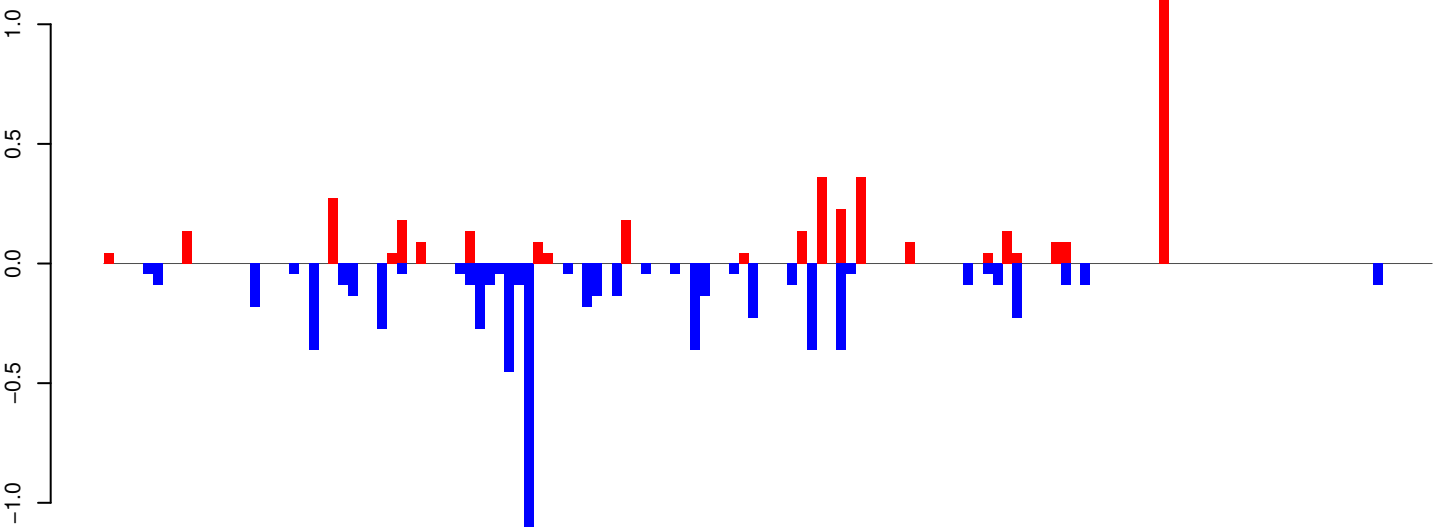

positive=4, negative=7, total=11

AeAeg_Whole_ZIKV_BM2_GP.rep

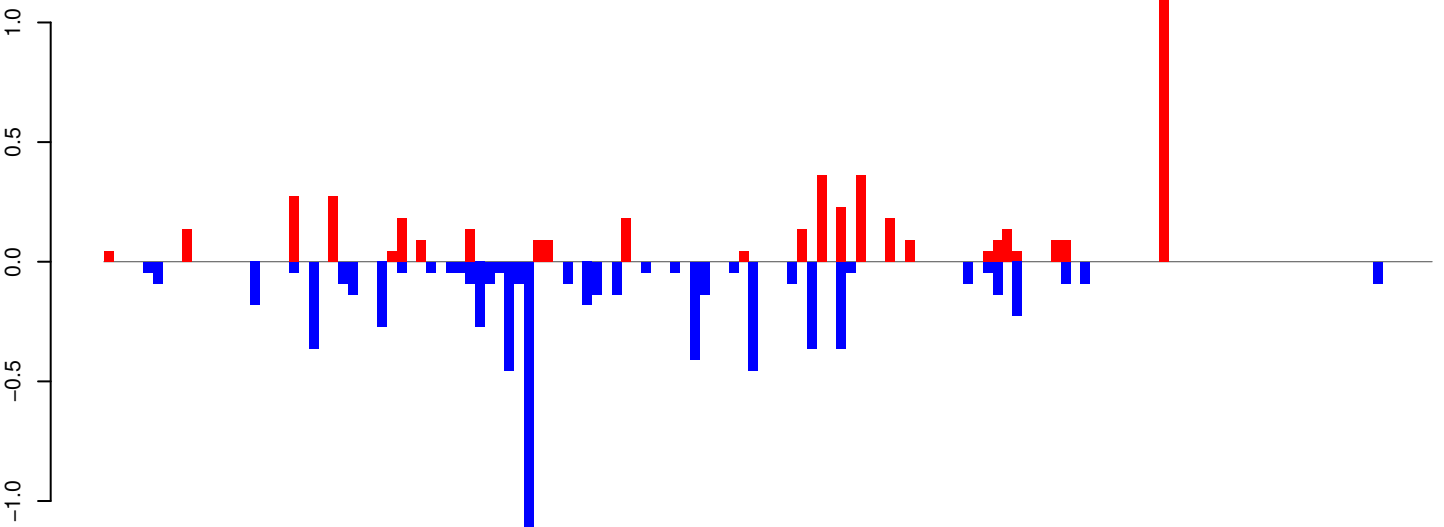

positive=5, negative=7, total=12

Window size=25, length=3383, TE@TF001111-Pogo_Ele19:1-3383

0 500 1000 1500 2000 2500 3000 3500

AeAeg_Whole_ZIKV_BM2_GP.18_23.rep

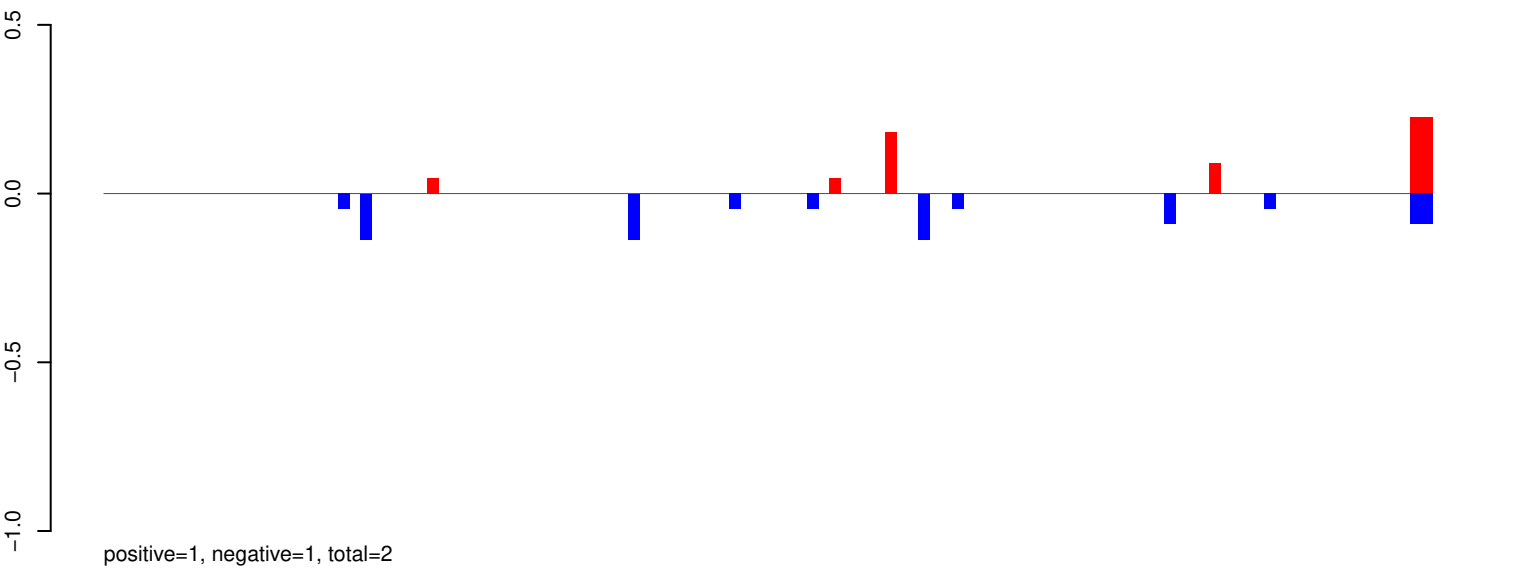

AeAeg_Whole_ZIKV_BM2_GP.24_35.rep

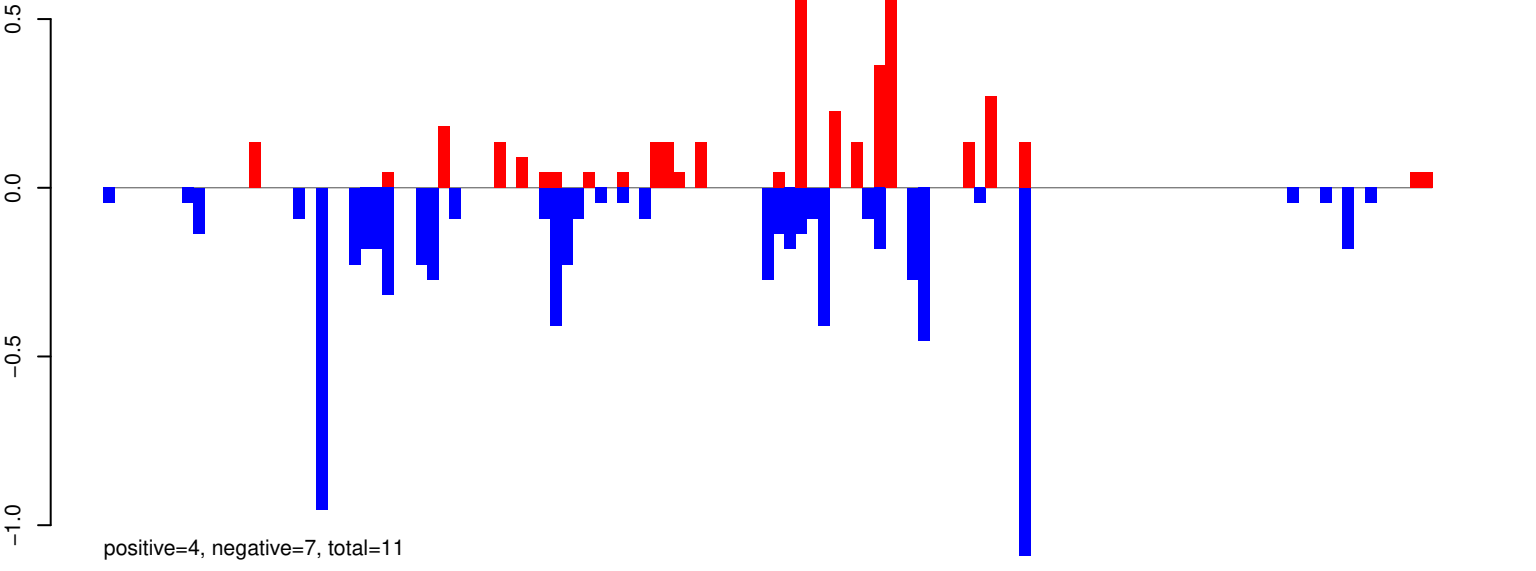

AeAeg_Whole_ZIKV_BM2_GP.rep

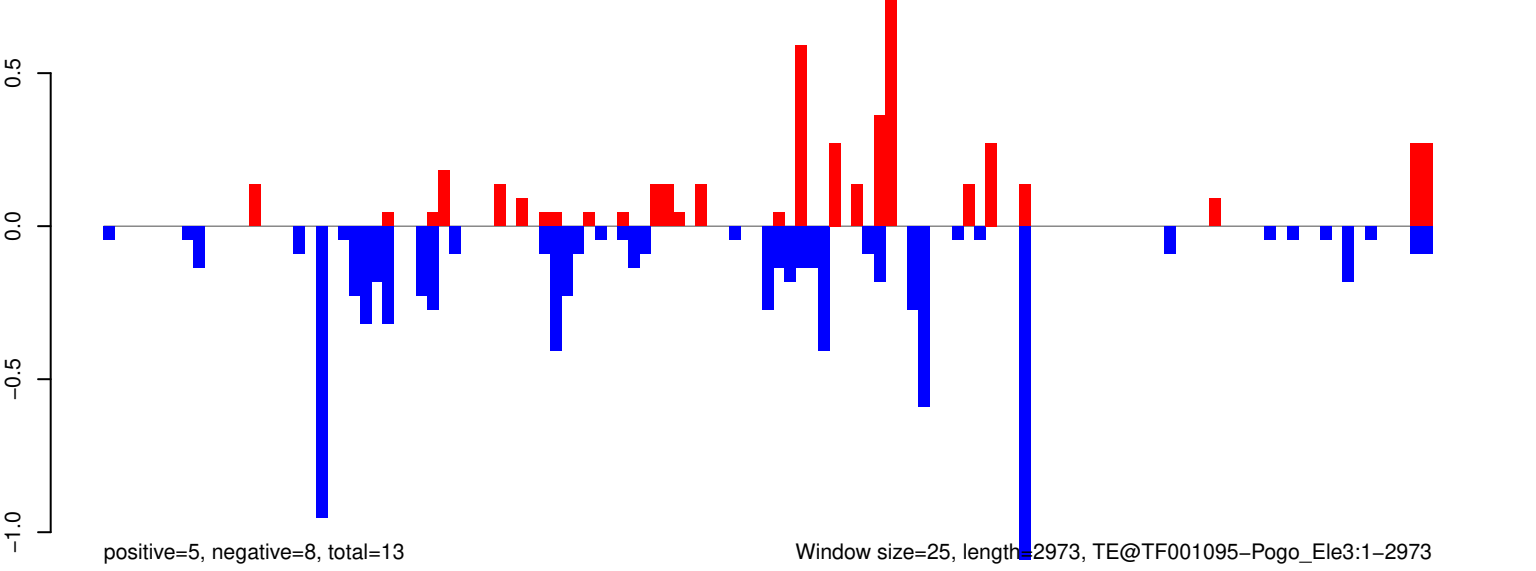

AeAeg_Whole_ZIKV_BM2_GP.18_23.rep

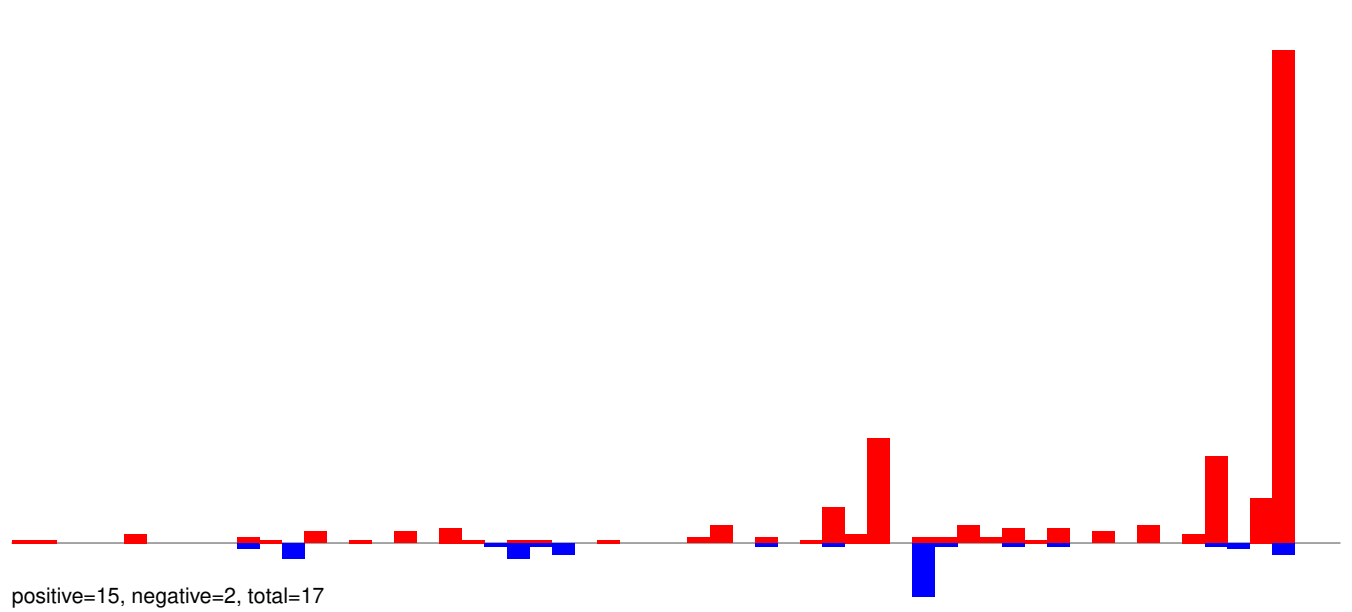

AeAeg_Whole_ZIKV_BM2_GP.24_35.rep

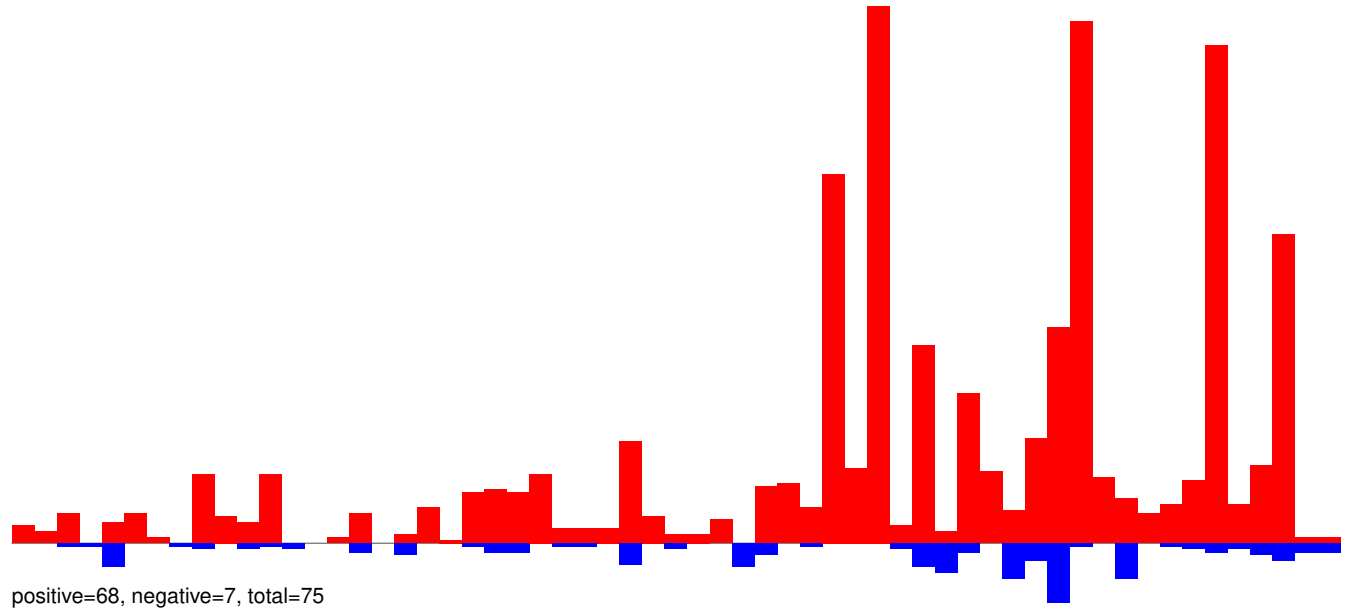

AeAeg_Whole_ZIKV_BM2_GP.rep

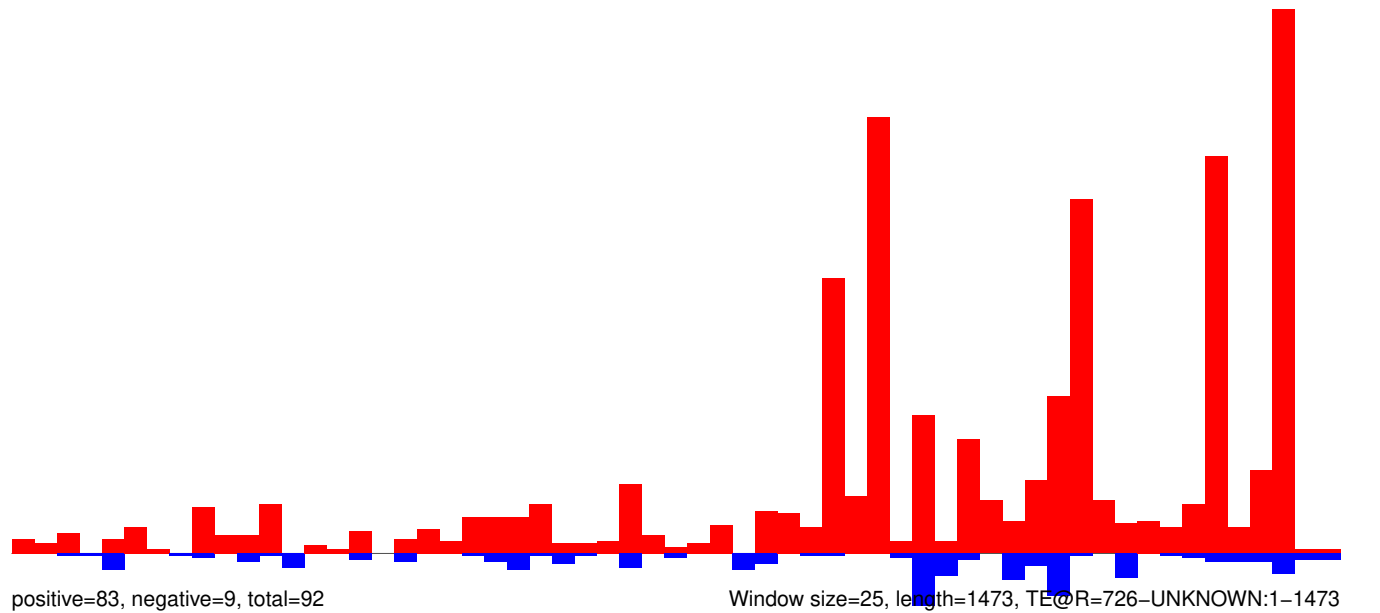

AeAeg_Whole_ZIKV_BM2_GP.18_23.rep

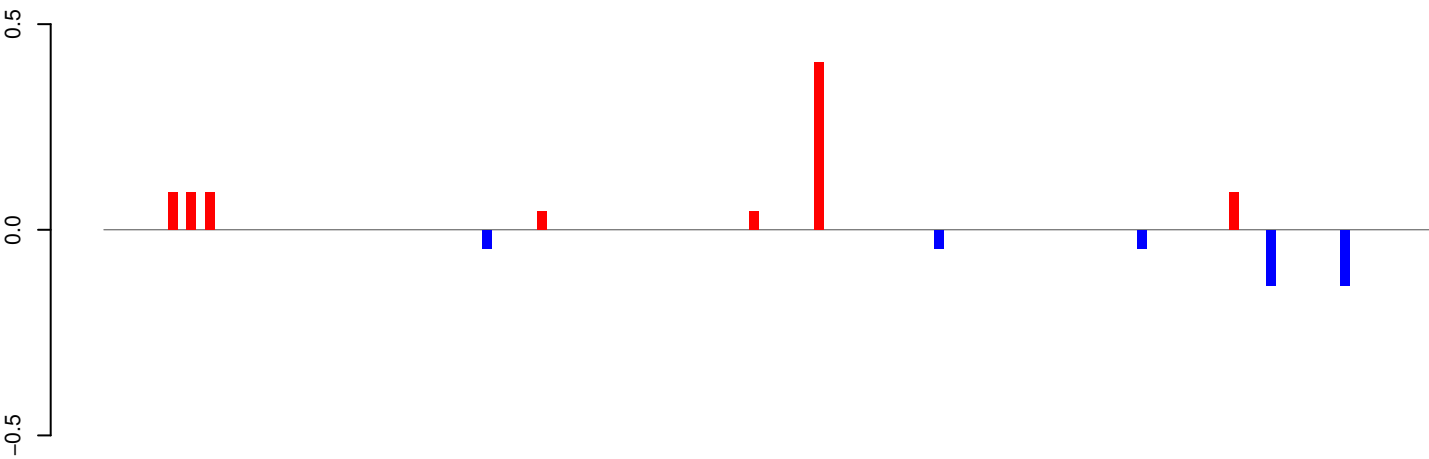

positive=1, negative=0, total=1

AeAeg_Whole_ZIKV_BM2_GP.24_35.rep

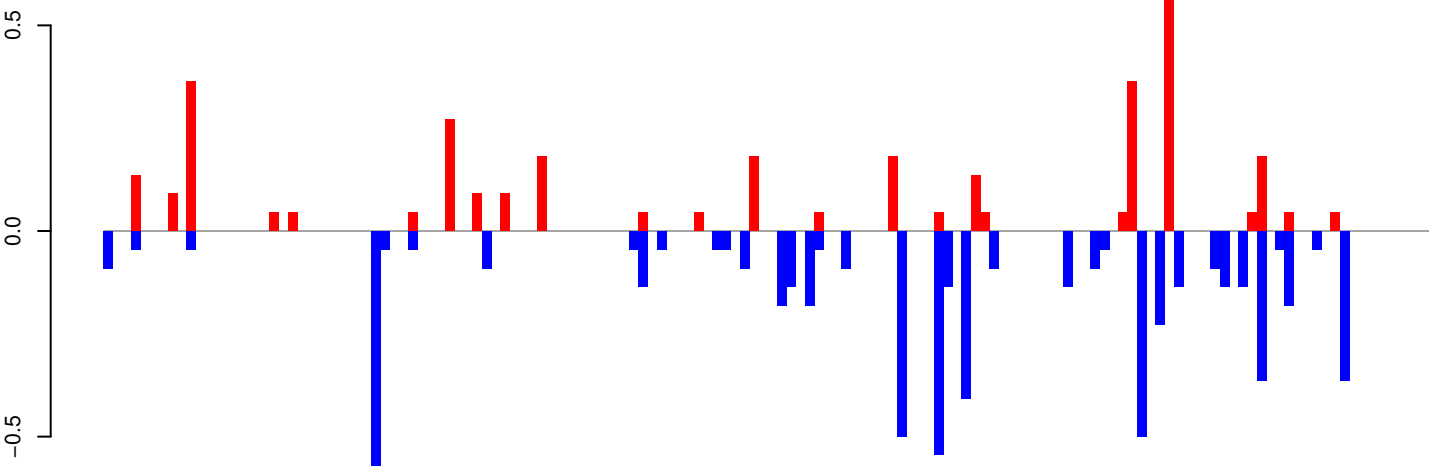

positive=4, negative=6, total=10

AeAeg_Whole_ZIKV_BM2_GP.rep

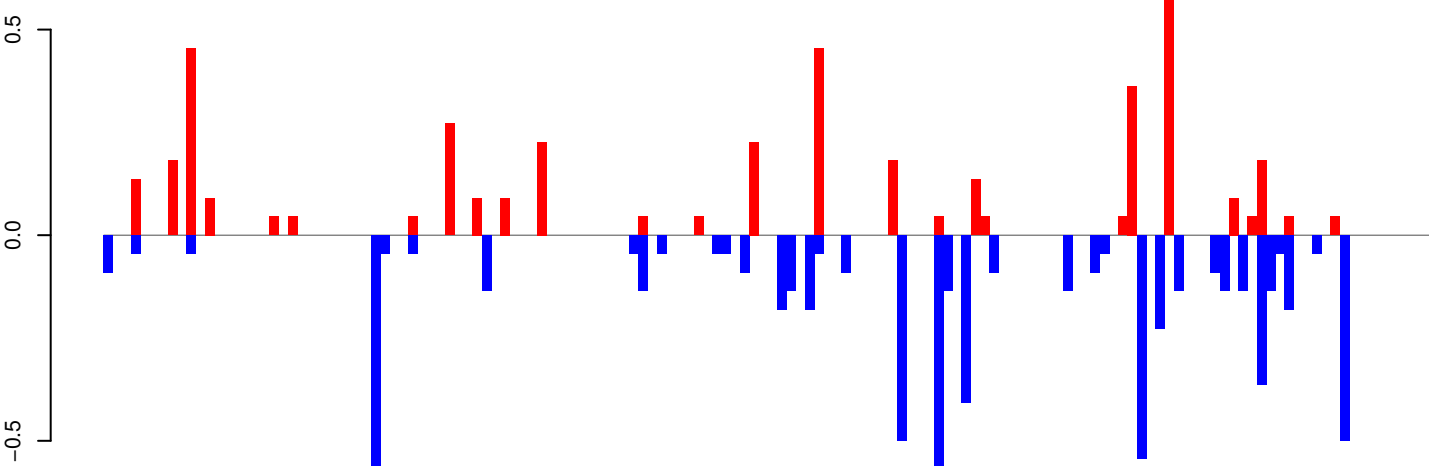

positive=4, negative=7, total=11

Window size=25, length=3578, TE@Copia-98_AA-LTR-I:1-3578

0 500 1000 1500 2000 2500 3000 3500

AeAeg_Whole_ZIKV_BM2_GP.18_23.rep

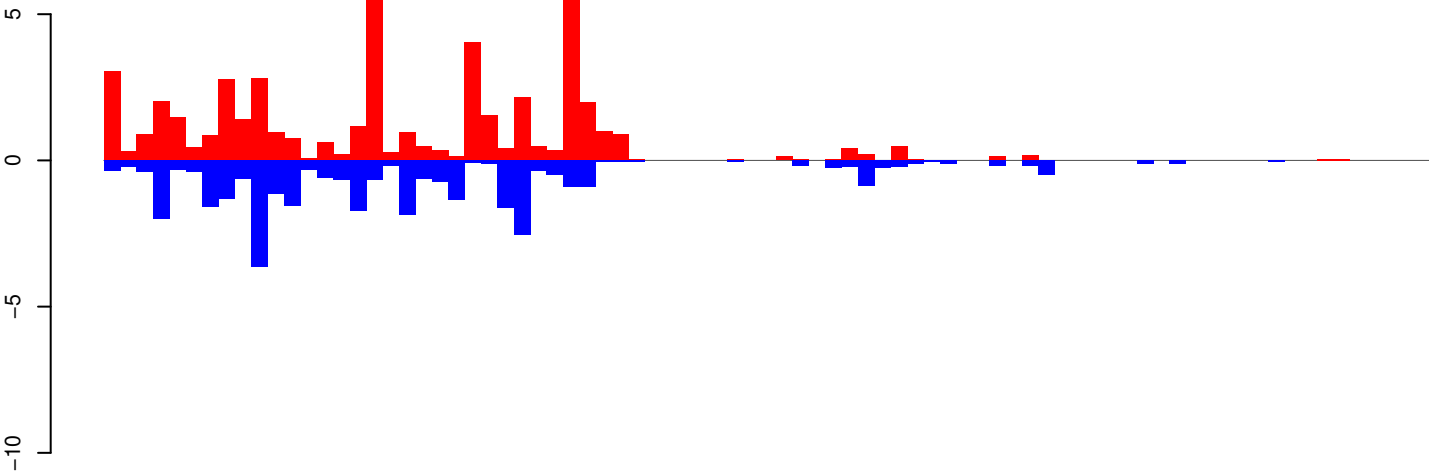

positive=53, negative=33, total=86

AeAeg_Whole_ZIKV_BM2_GP.24_35.rep

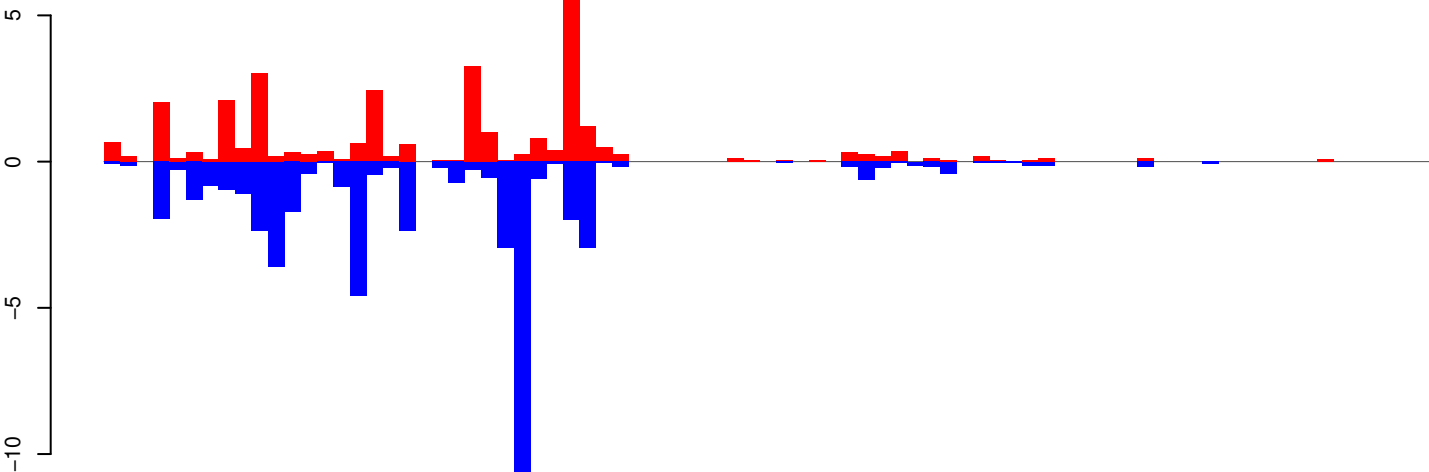

positive=30, negative=49, total=79

AeAeg_Whole_ZIKV_BM2_GP.rep

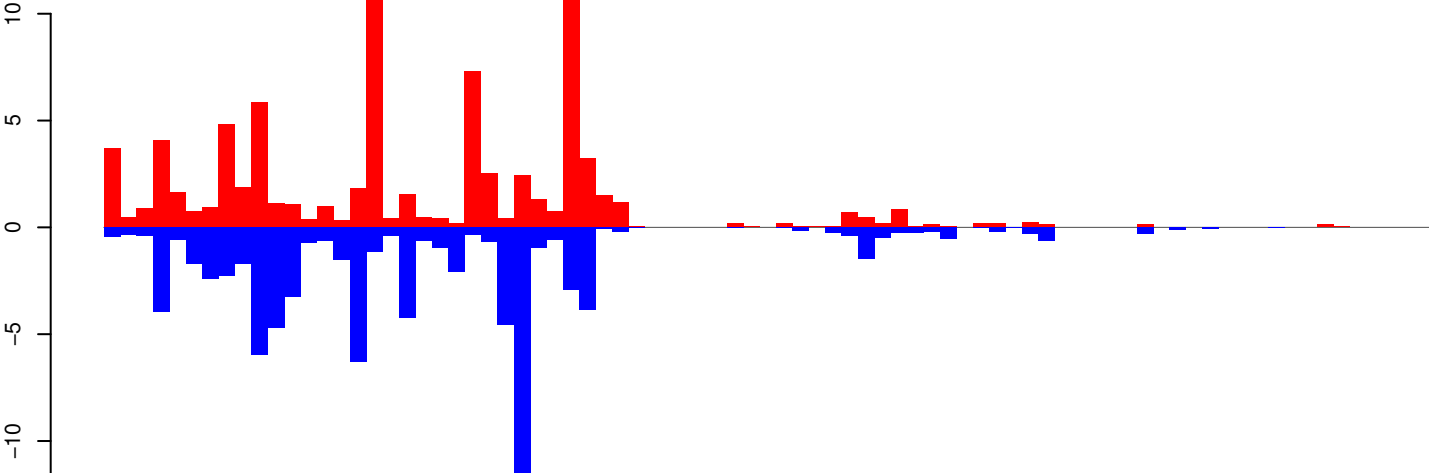

positive=83, negative=82, total=164

Window size=25, length=2004, TE@AF208676.1:1-2004

0 500 1000 1500 2000

AeAeg_Whole_ZIKV_BM2_GP.18_23.rep

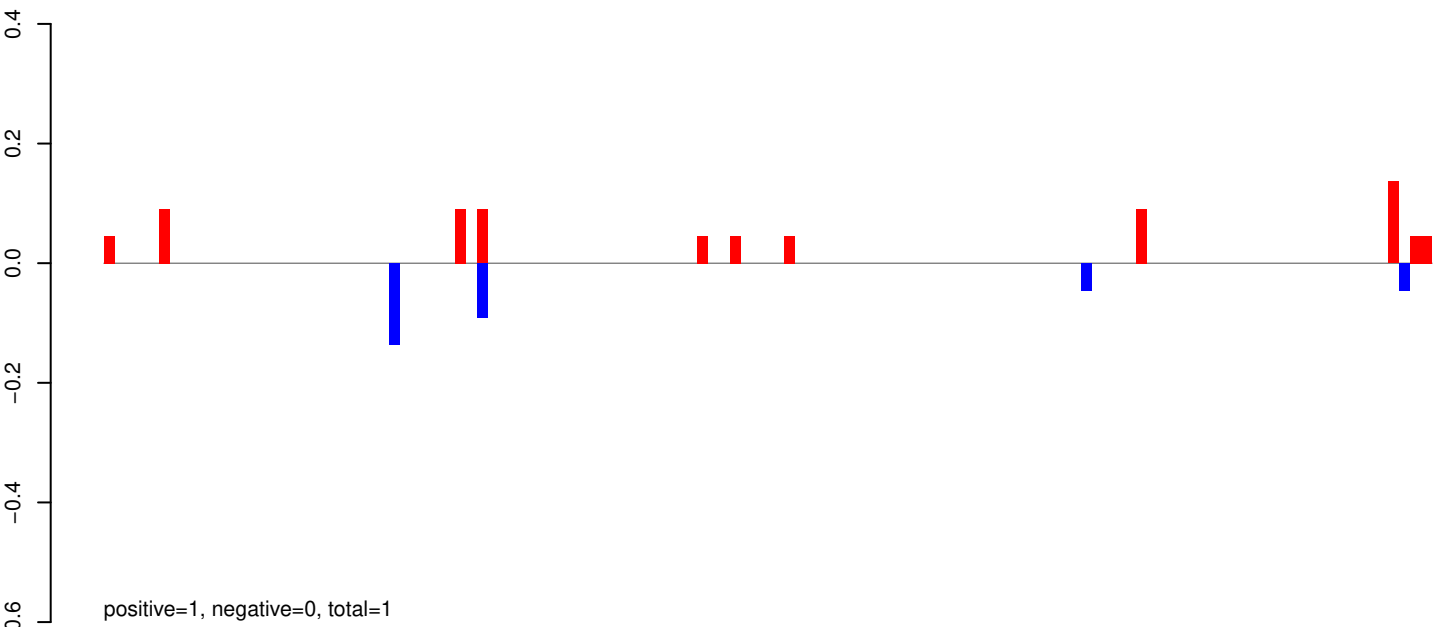

AeAeg_Whole_ZIKV_BM2_GP.24_35.rep

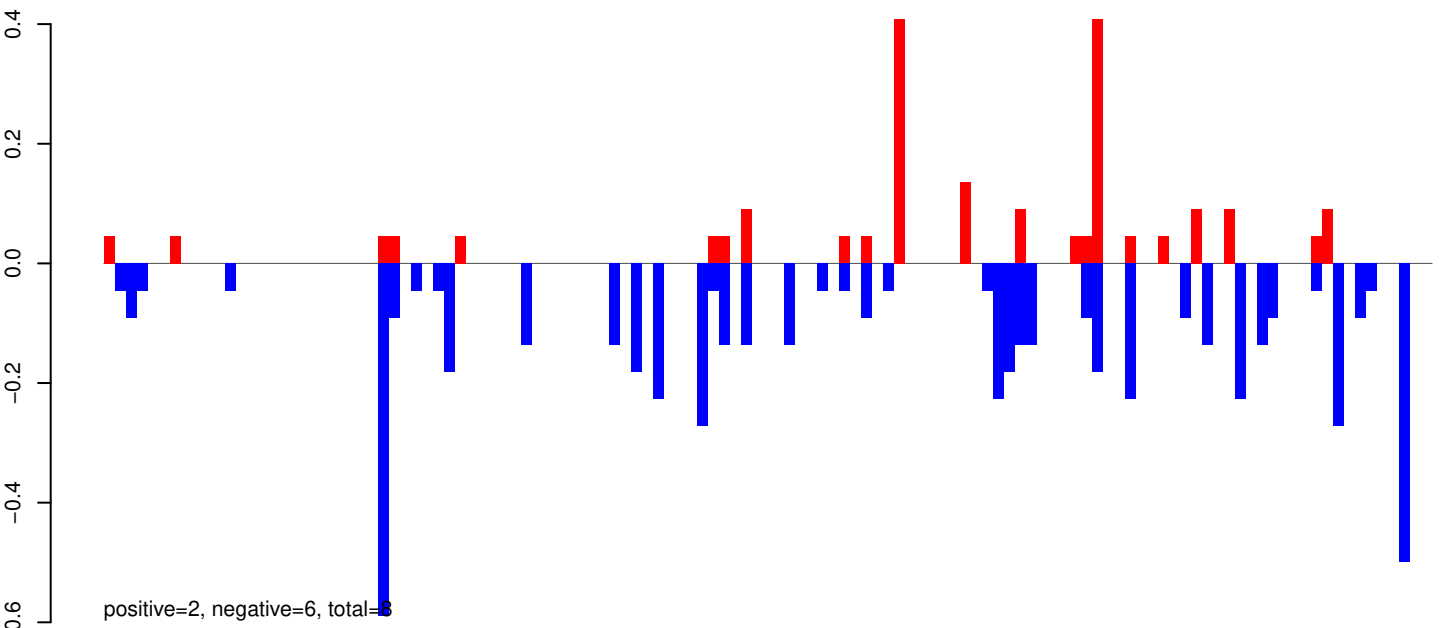

AeAeg_Whole_ZIKV_BM2_GP.rep

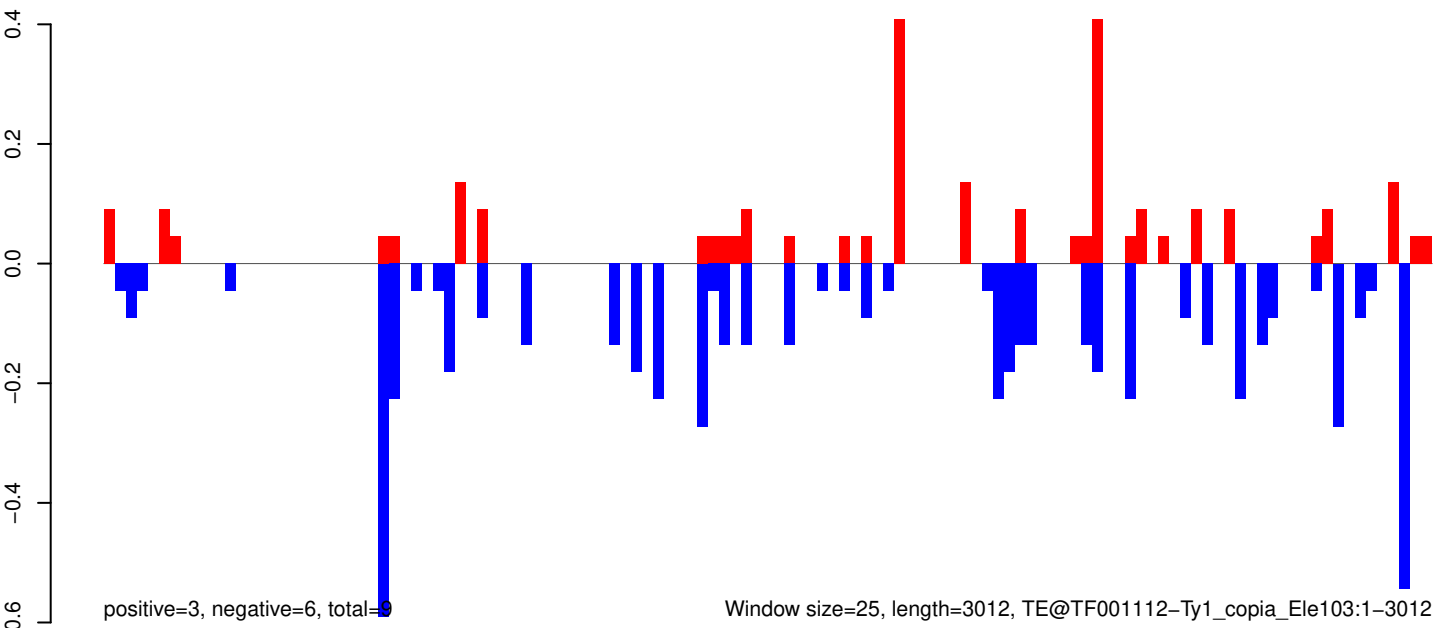

AeAeg_Whole_ZIKV_BM2_GP.18_23.rep



positive=0, negative=0, total=1

AeAeg_Whole_ZIKV_BM2_GP.24_35.rep

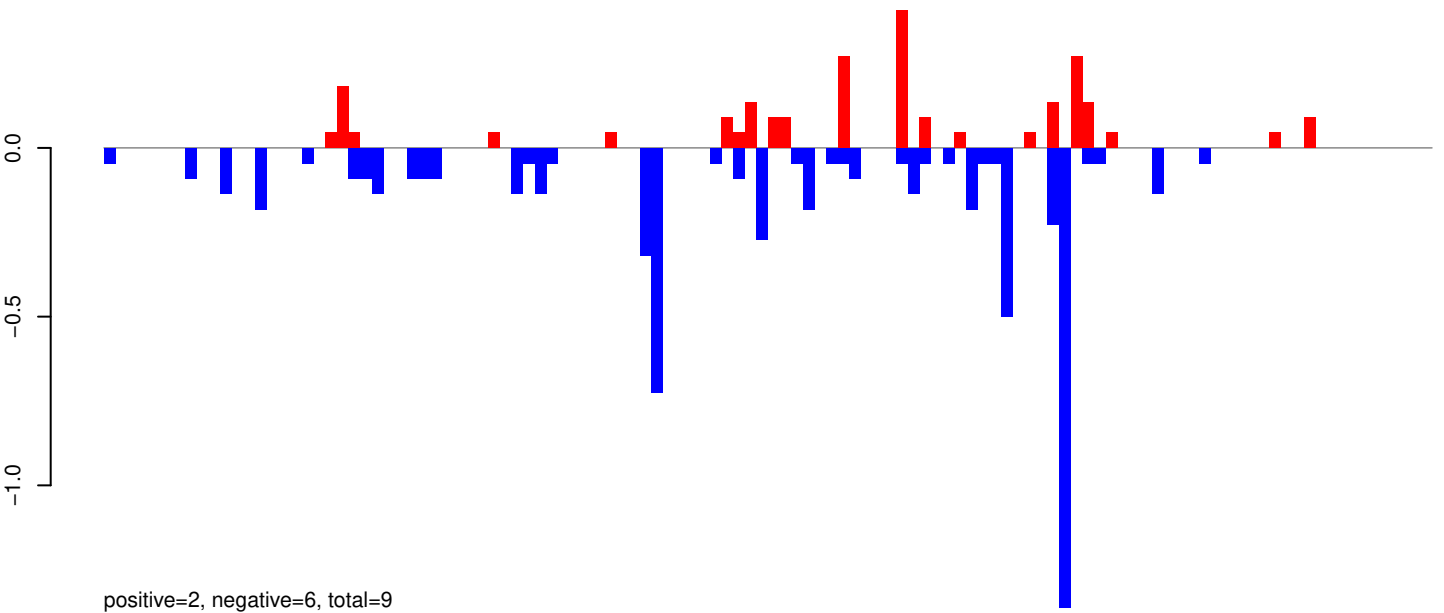

positive=2, negative=6, total=9

AeAeg_Whole_ZIKV_BM2_GP.rep

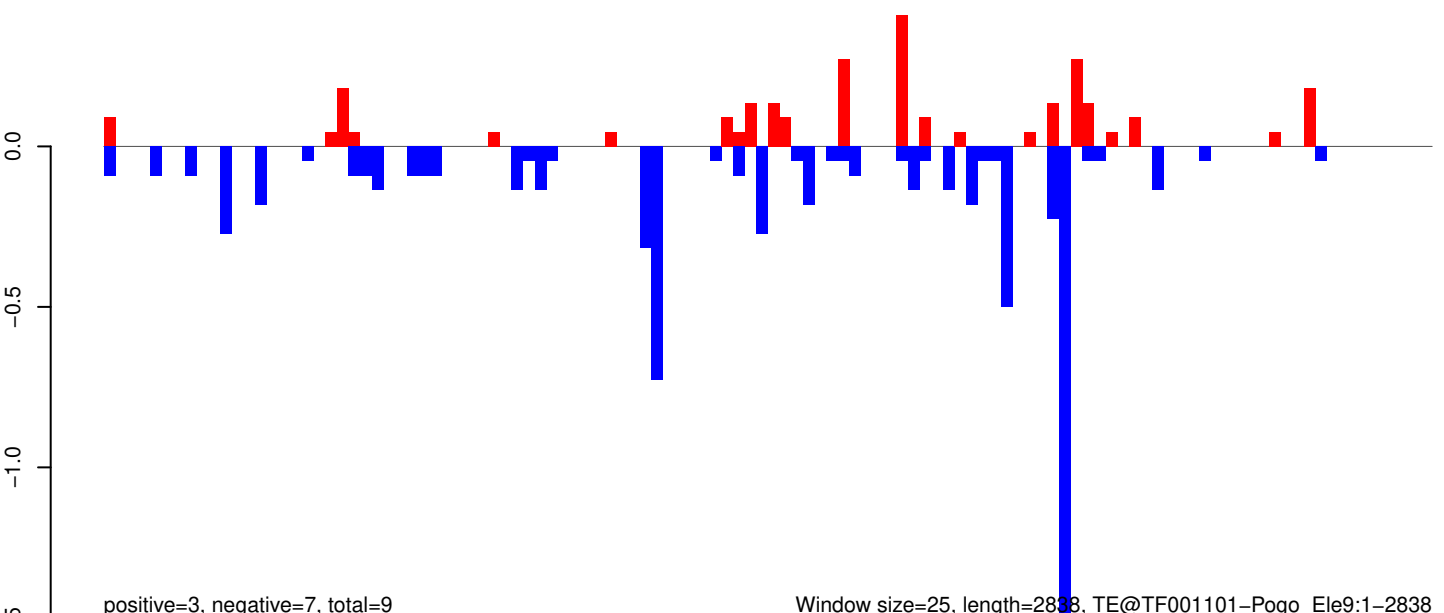

positive=3, negative=7, total=9

Window size=25, length=2838, TE@TF001101-Pogo_Ele9:1-2838

AeAeg_Whole_ZIKV_BM2_GP.18_23.rep

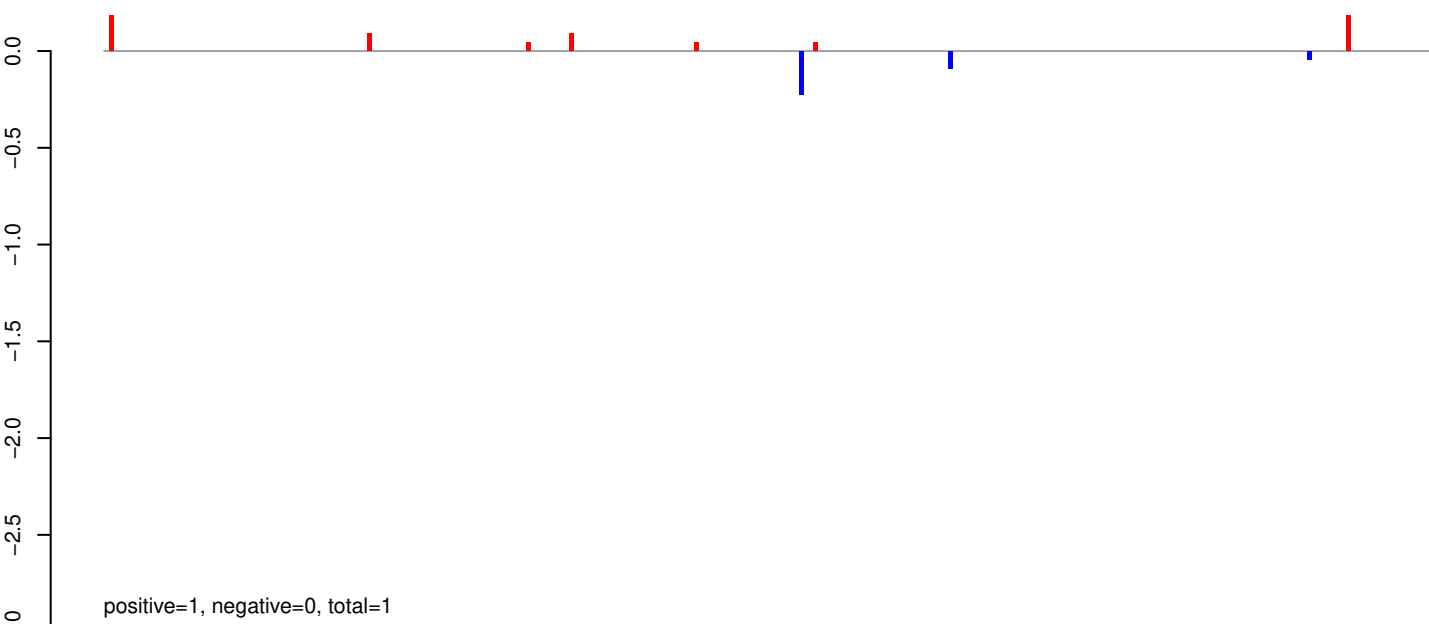

AeAeg_Whole_ZIKV_BM2_GP.24_35.rep

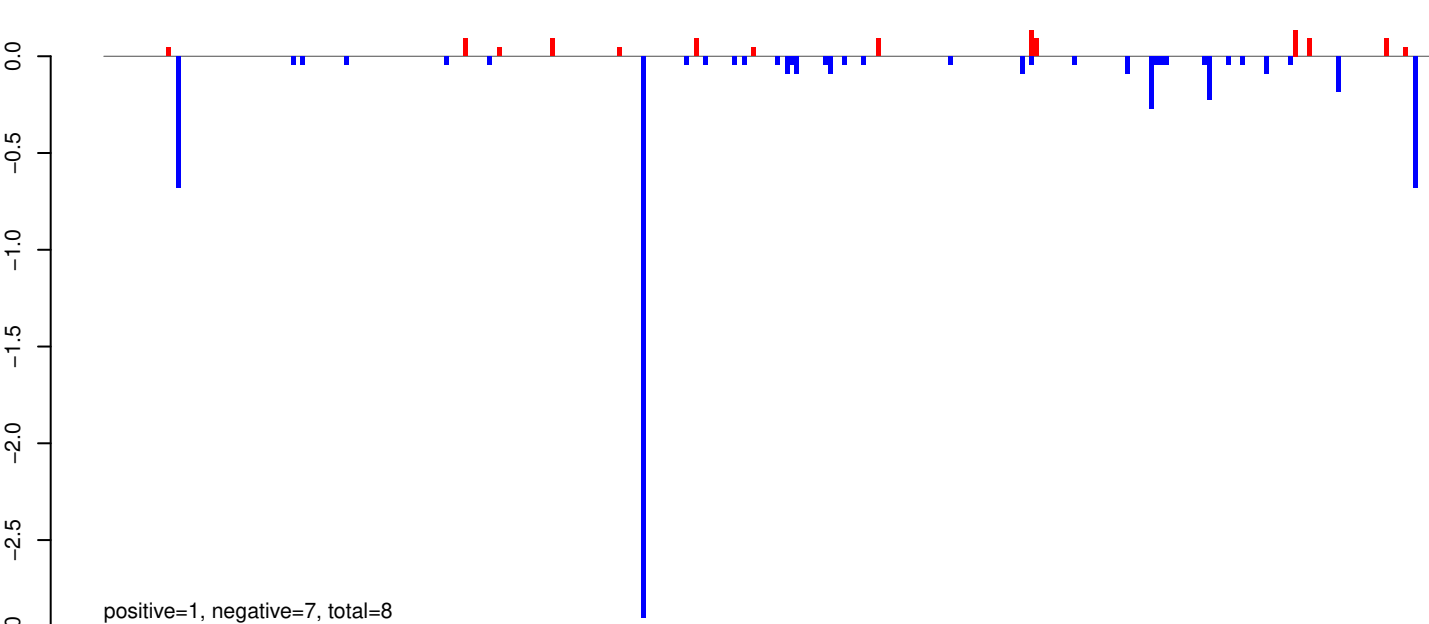

AeAeg_Whole_ZIKV_BM2_GP.rep

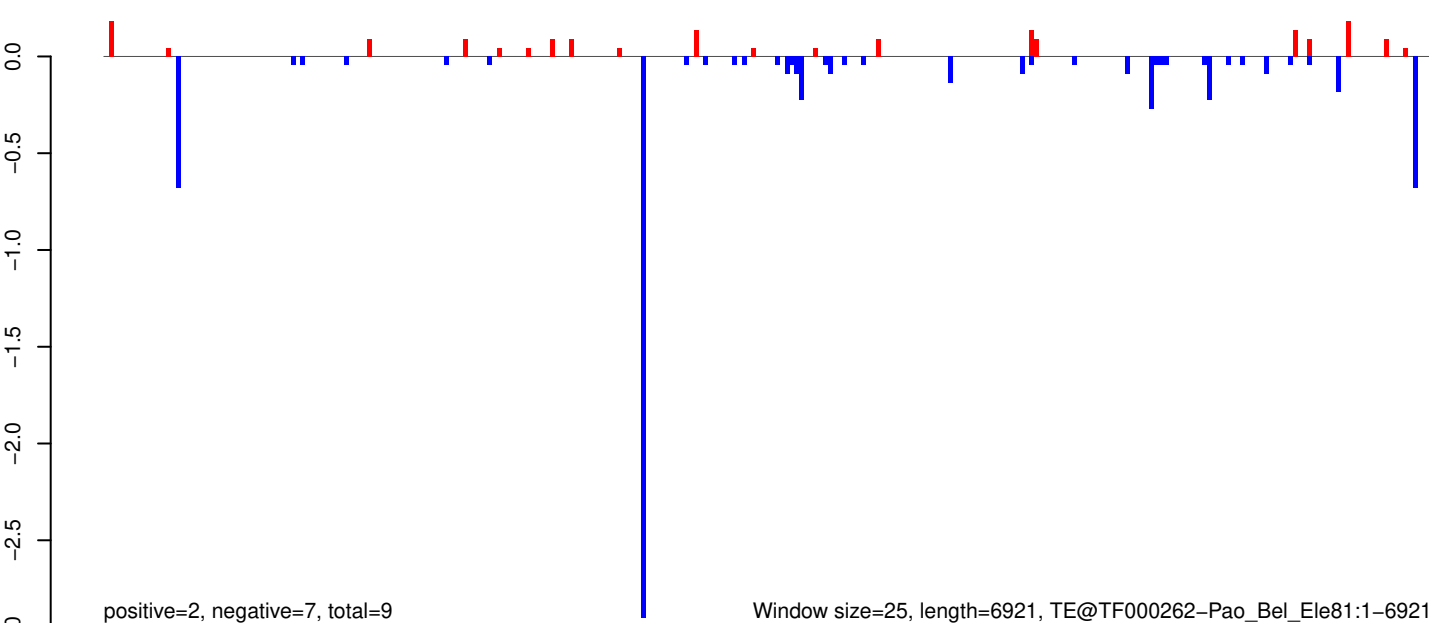

AeAeg_Whole_ZIKV_BM2_GP.18_23.rep

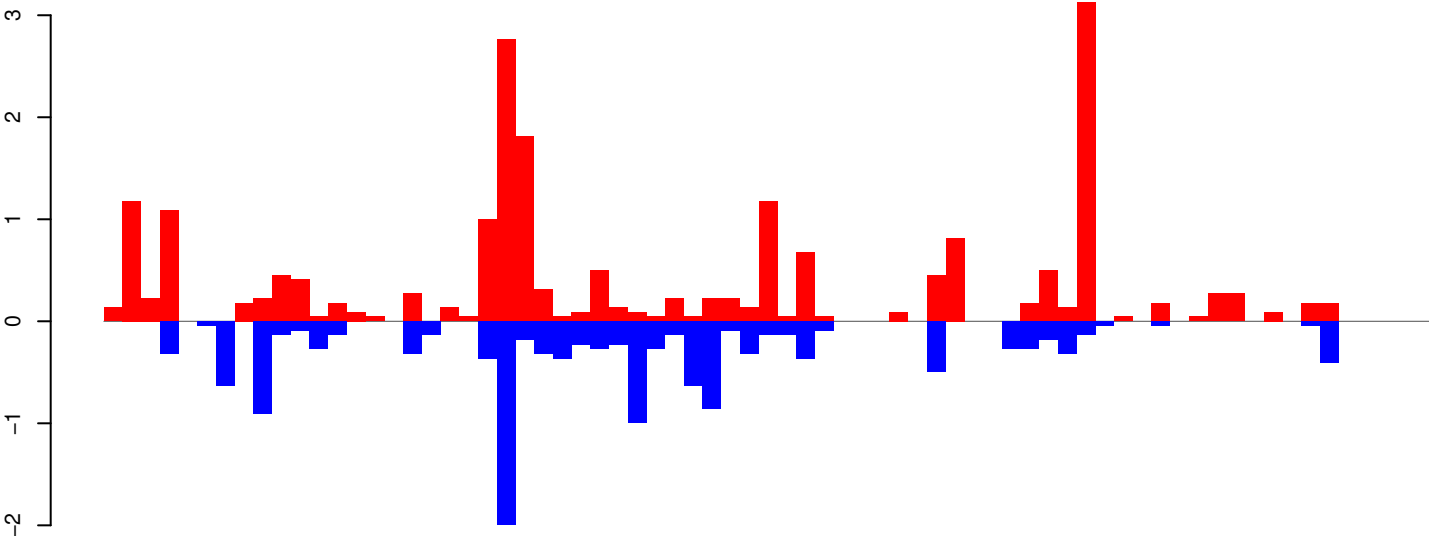

positive=21, negative=13, total=34

AeAeg_Whole_ZIKV_BM2_GP.24_35.rep

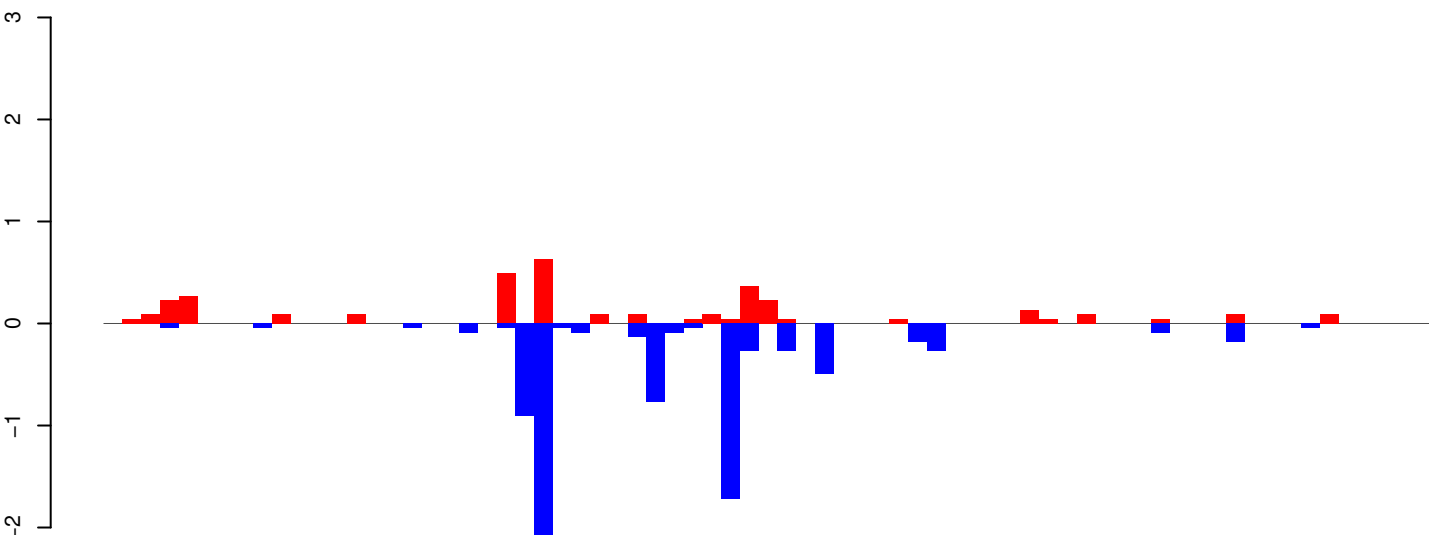

positive=3, negative=9, total=12

AeAeg_Whole_ZIKV_BM2_GP.rep

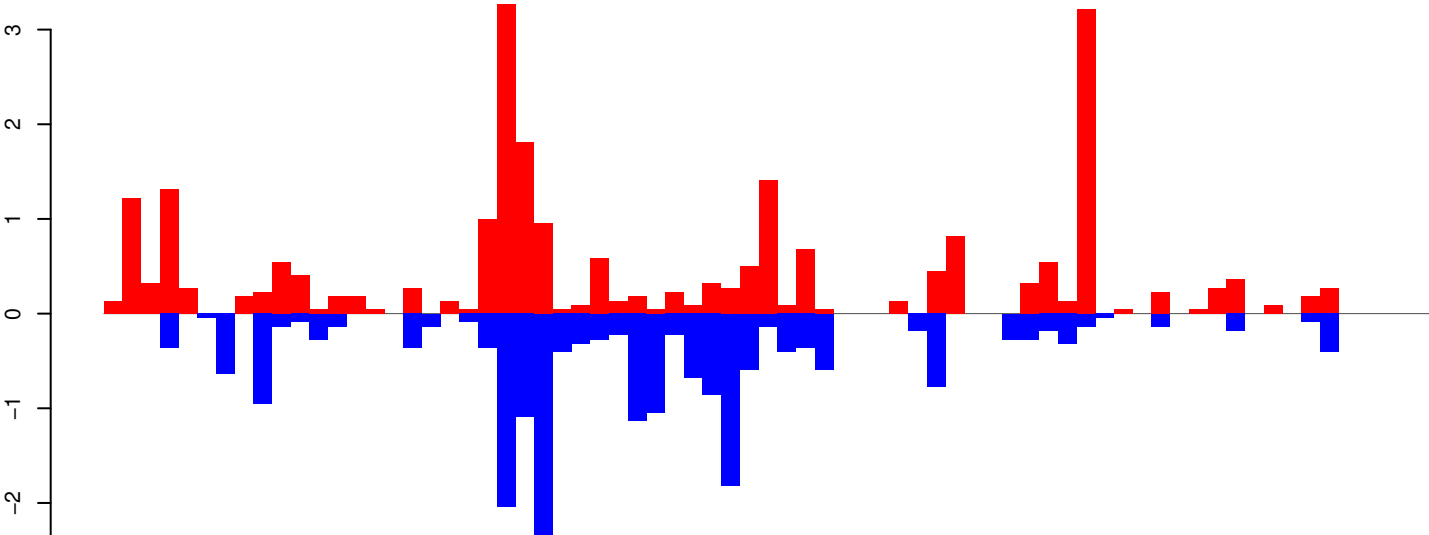

positive=24, negative=22, total=46

Window size=25, length=1755, TE@R=571-UNKNOWN:1-1755

AeAeg_Whole_ZIKV_BM2_GP.18_23.rep

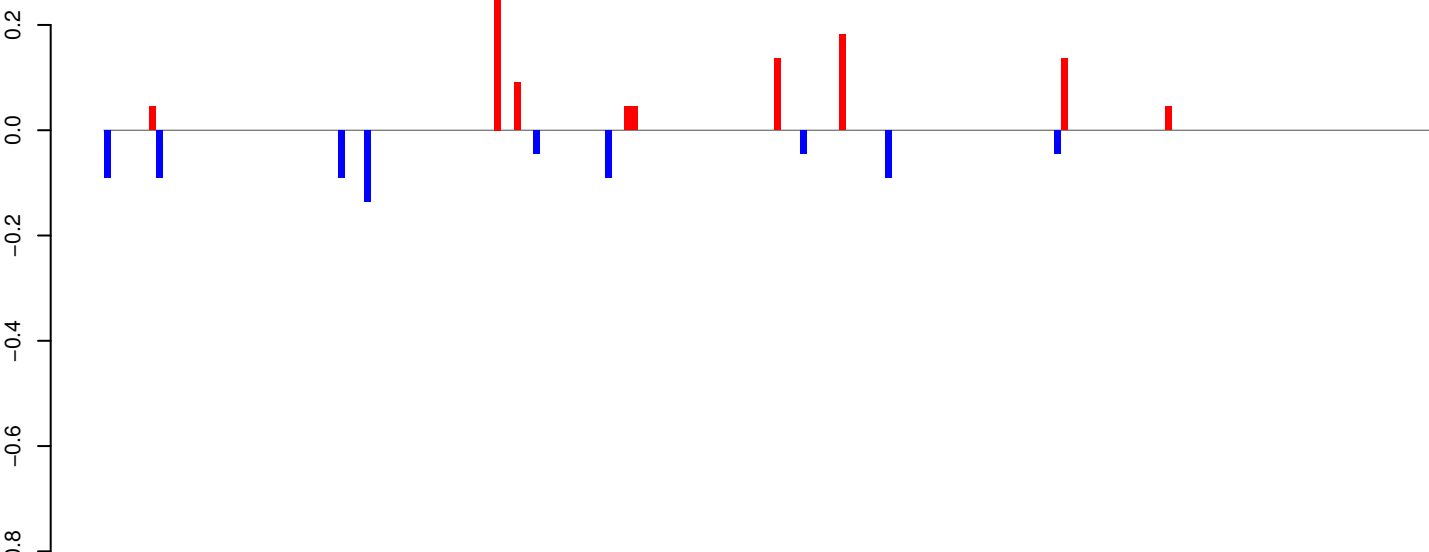

AeAeg_Whole_ZIKV_BM2_GP.24_35.rep

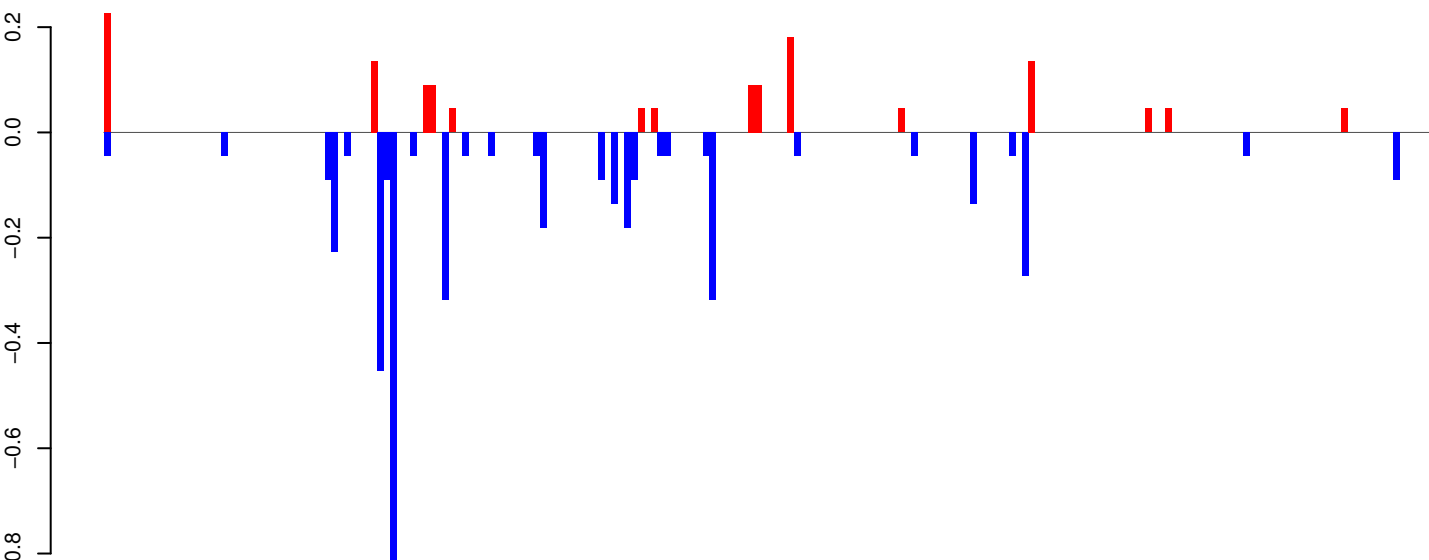

AeAeg_Whole_ZIKV_BM2_GP.rep

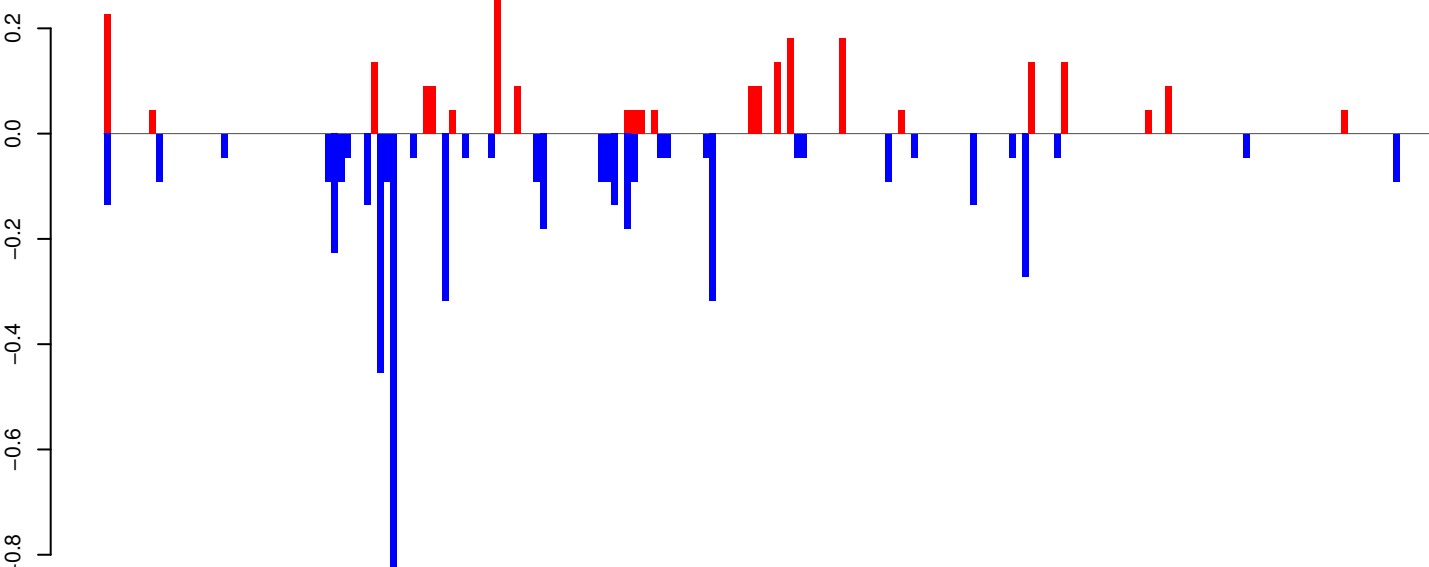

Window size=25, length=5091, TE@Gypsy-5_AA-LTR-I:1-5091

AeAeg_Whole_ZIKV_BM2_GP.18_23.rep

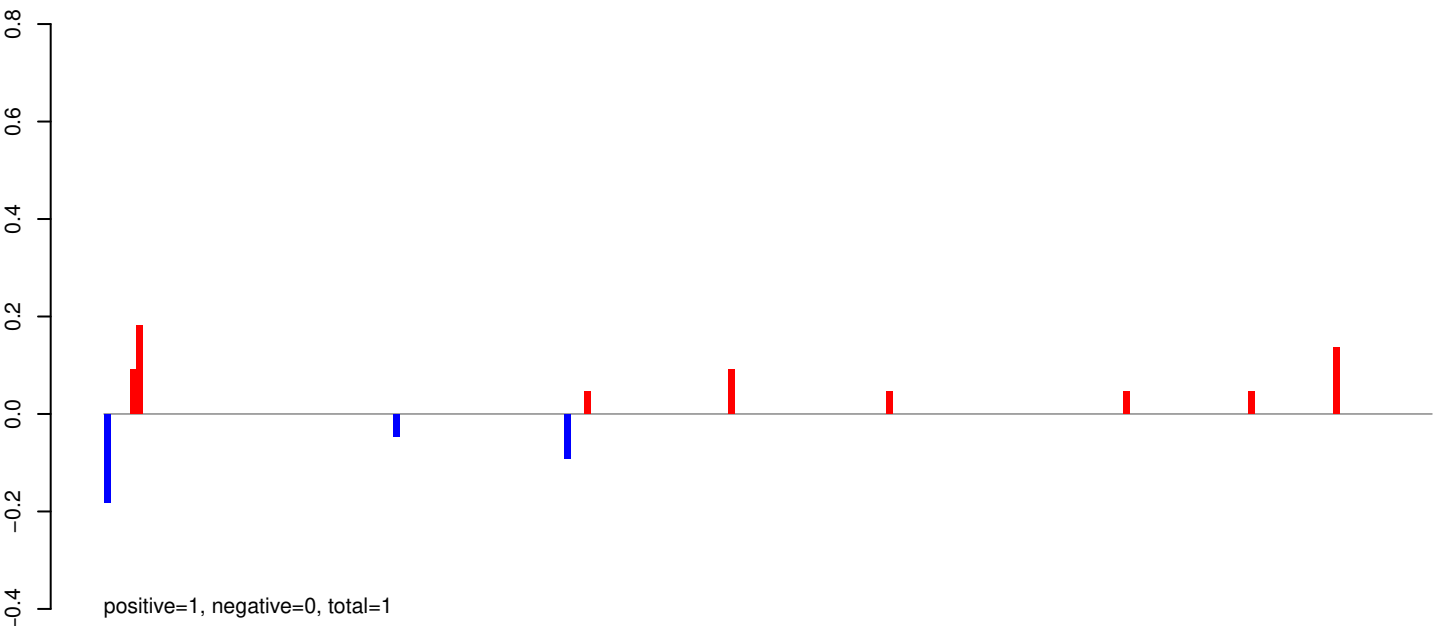

AeAeg_Whole_ZIKV_BM2_GP.24_35.rep

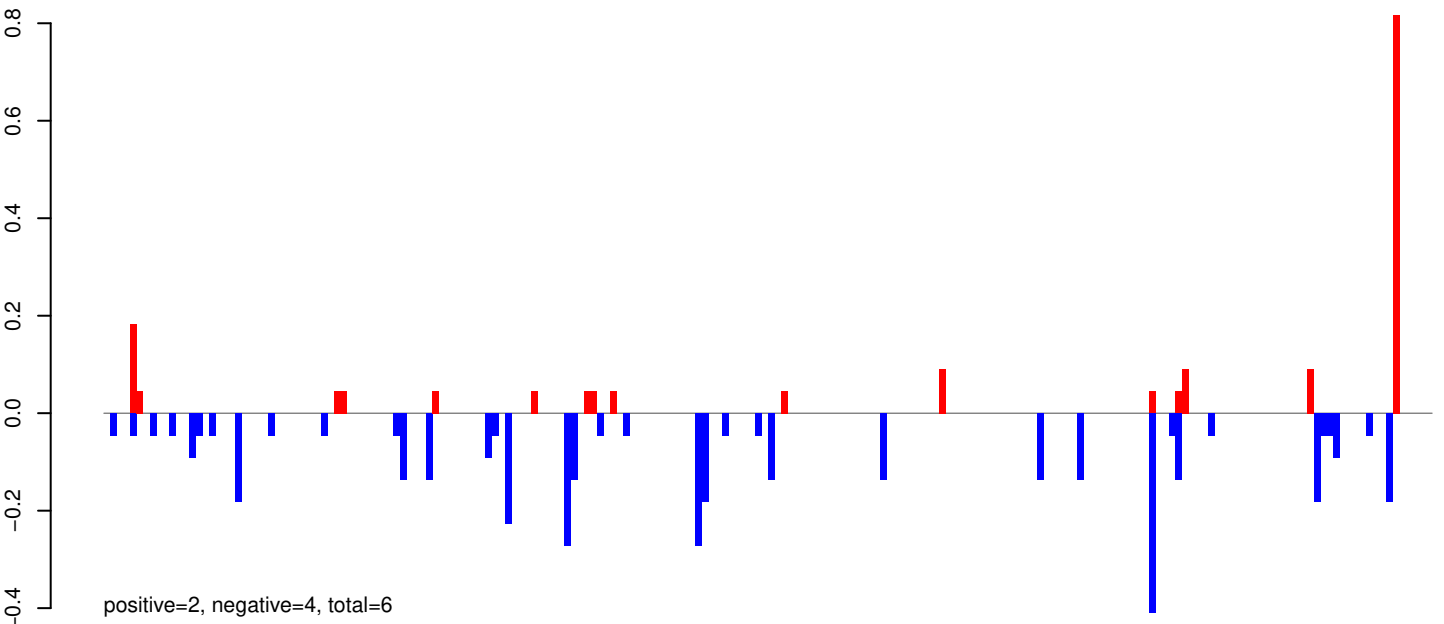

AeAeg_Whole_ZIKV_BM2_GP.rep

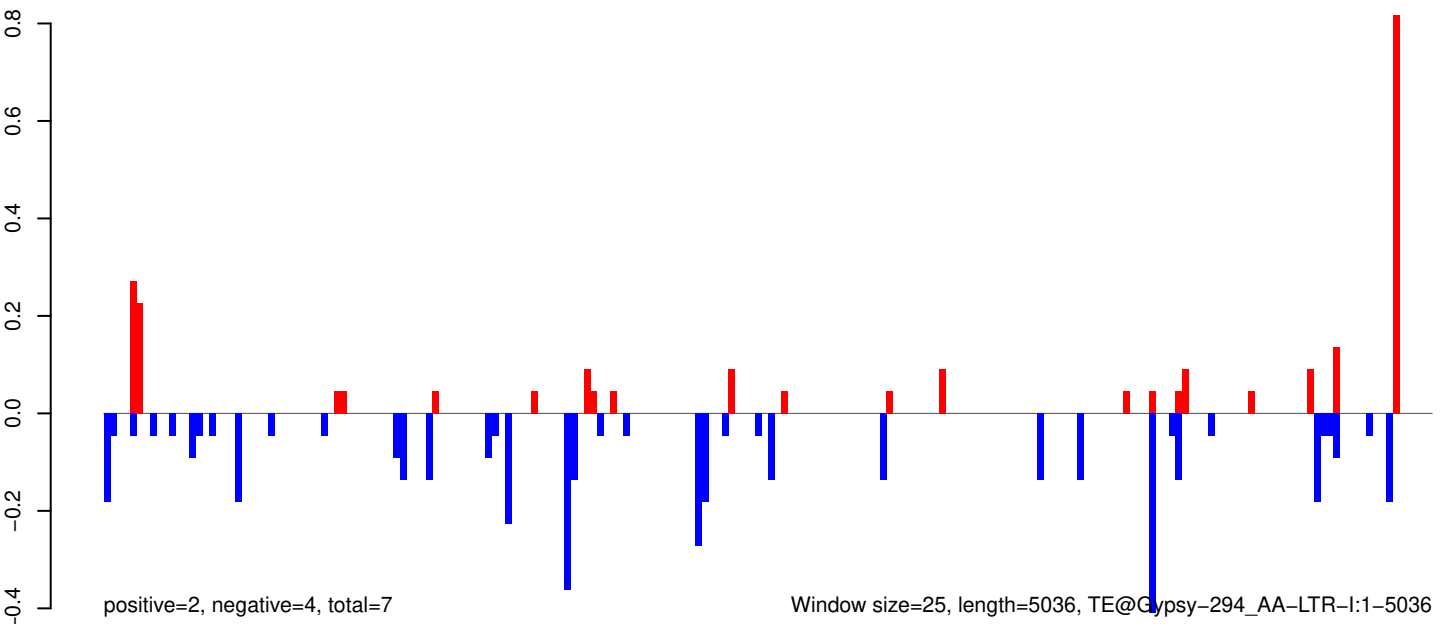

AeAeg_Whole_ZIKV_BM2_GP.18_23.rep

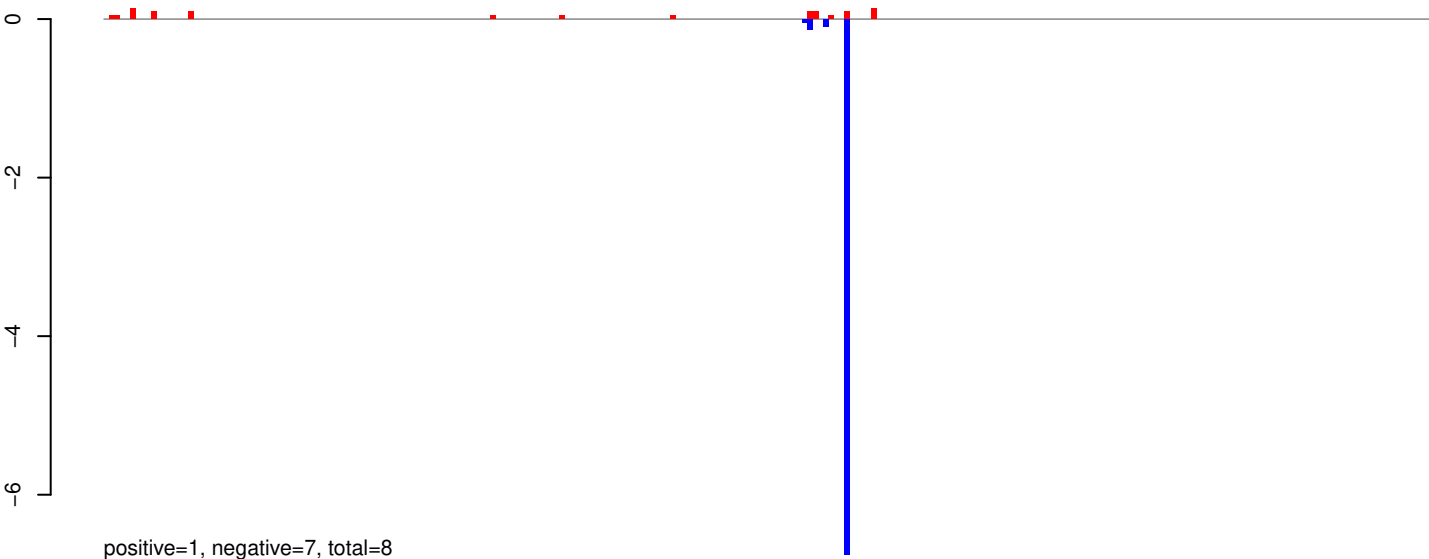

AeAeg_Whole_ZIKV_BM2_GP.24_35.rep

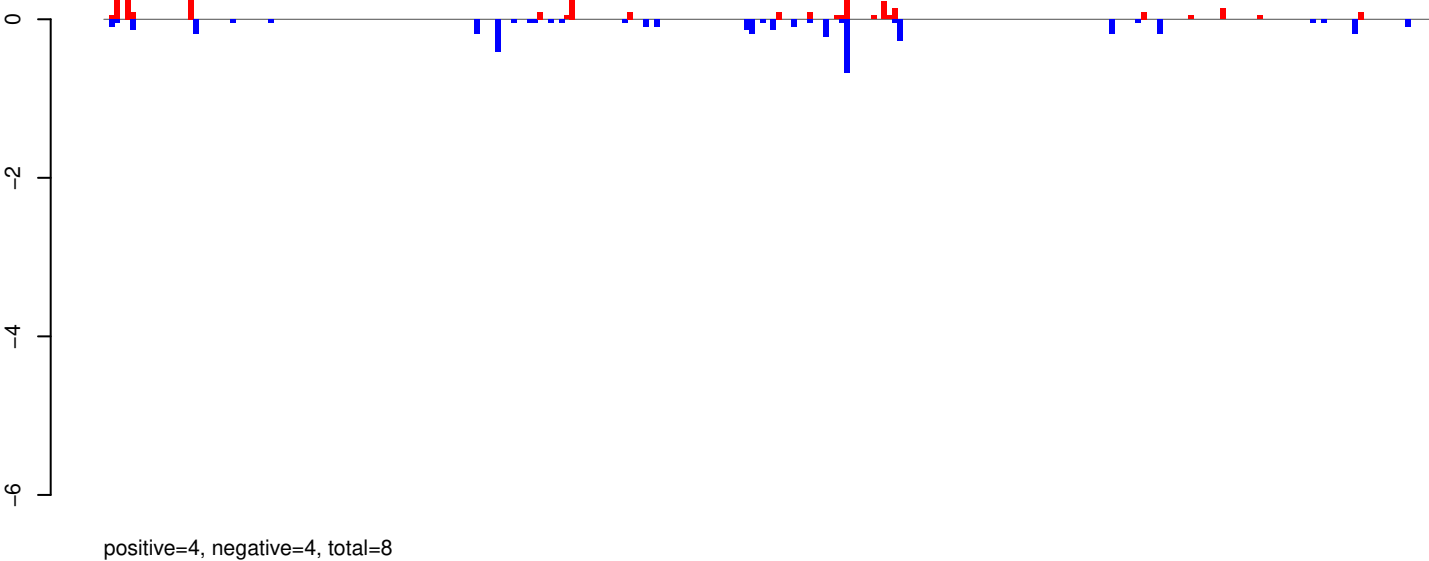

AeAeg_Whole_ZIKV_BM2_GP.rep

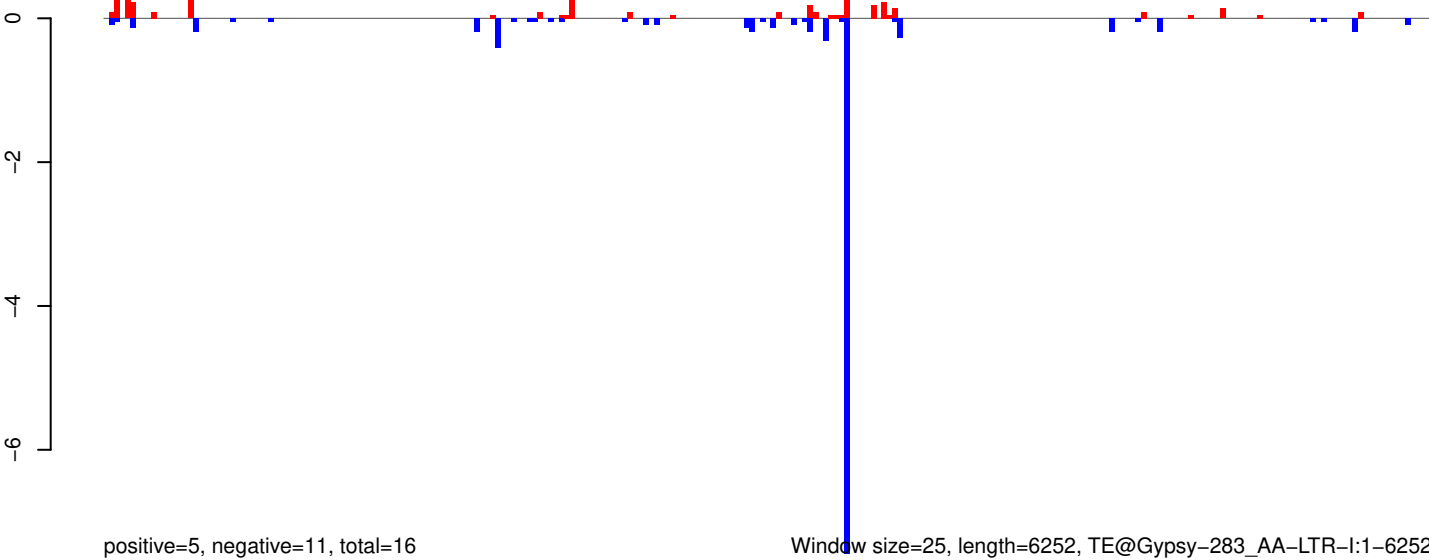

Window size=25, length=6252, TE@Gypsy-283_AA-LTR-I:1-6252

AeAeg_Whole_ZIKV_BM2_GP.18_23.rep

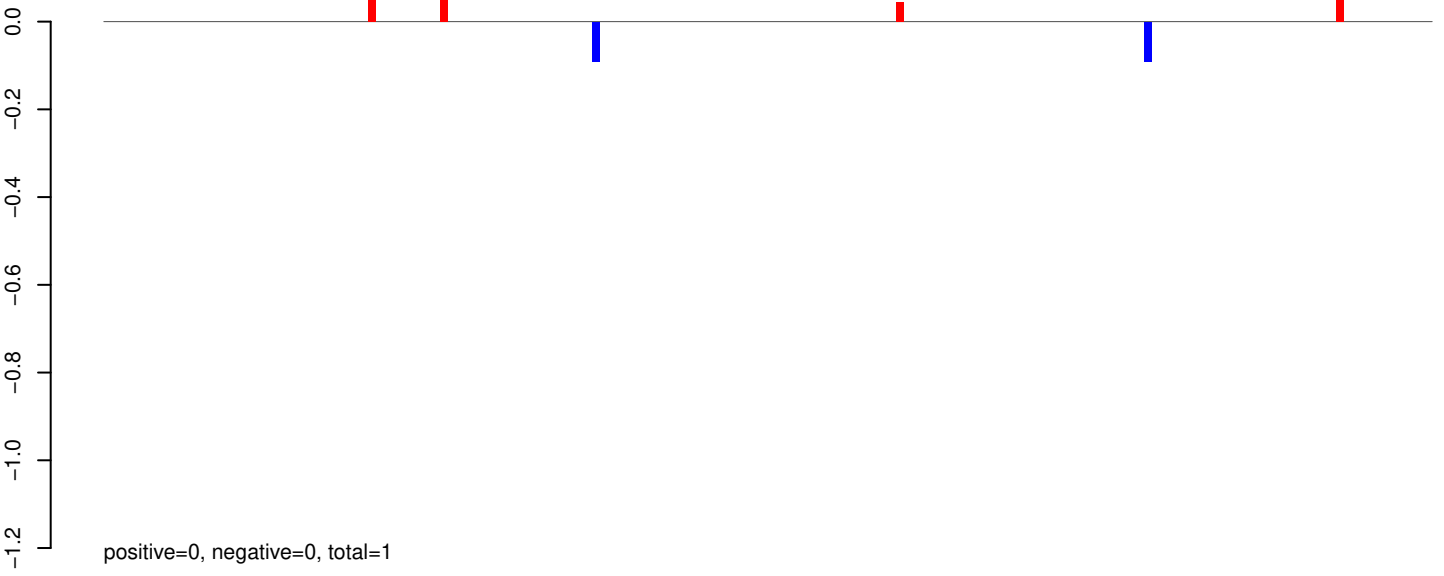

AeAeg_Whole_ZIKV_BM2_GP.24_35.rep

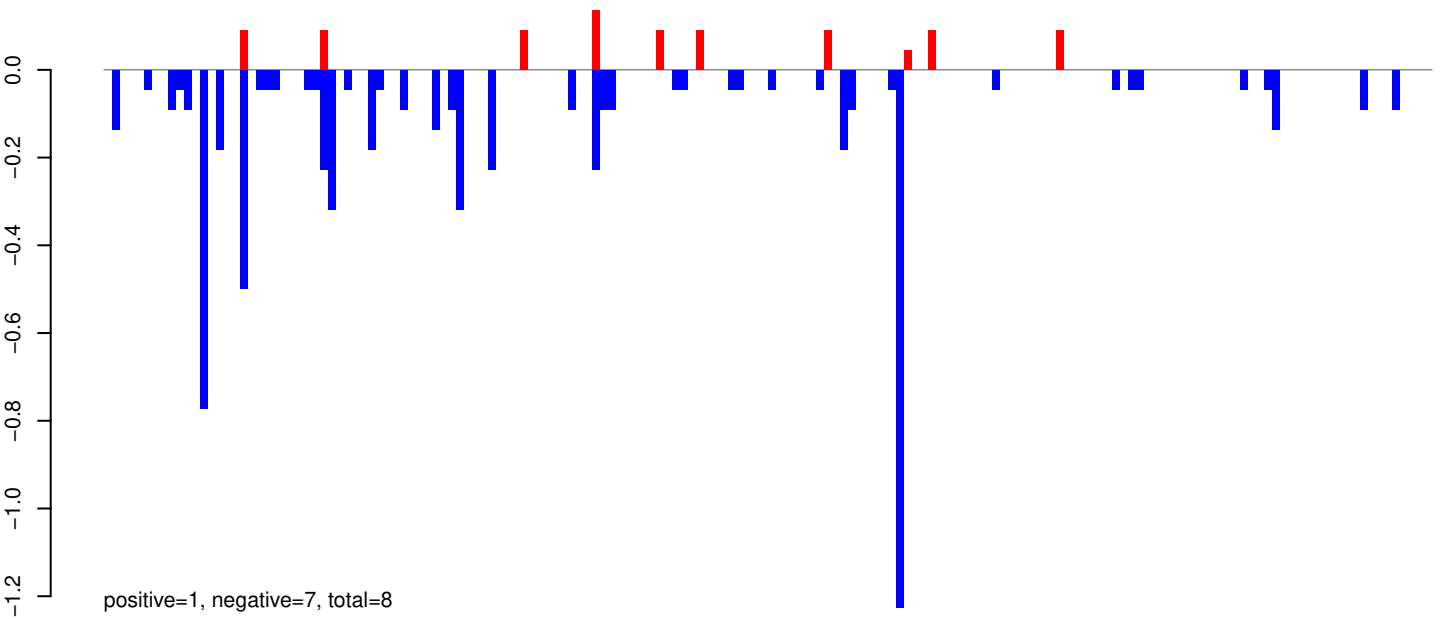

AeAeg_Whole_ZIKV_BM2_GP.rep

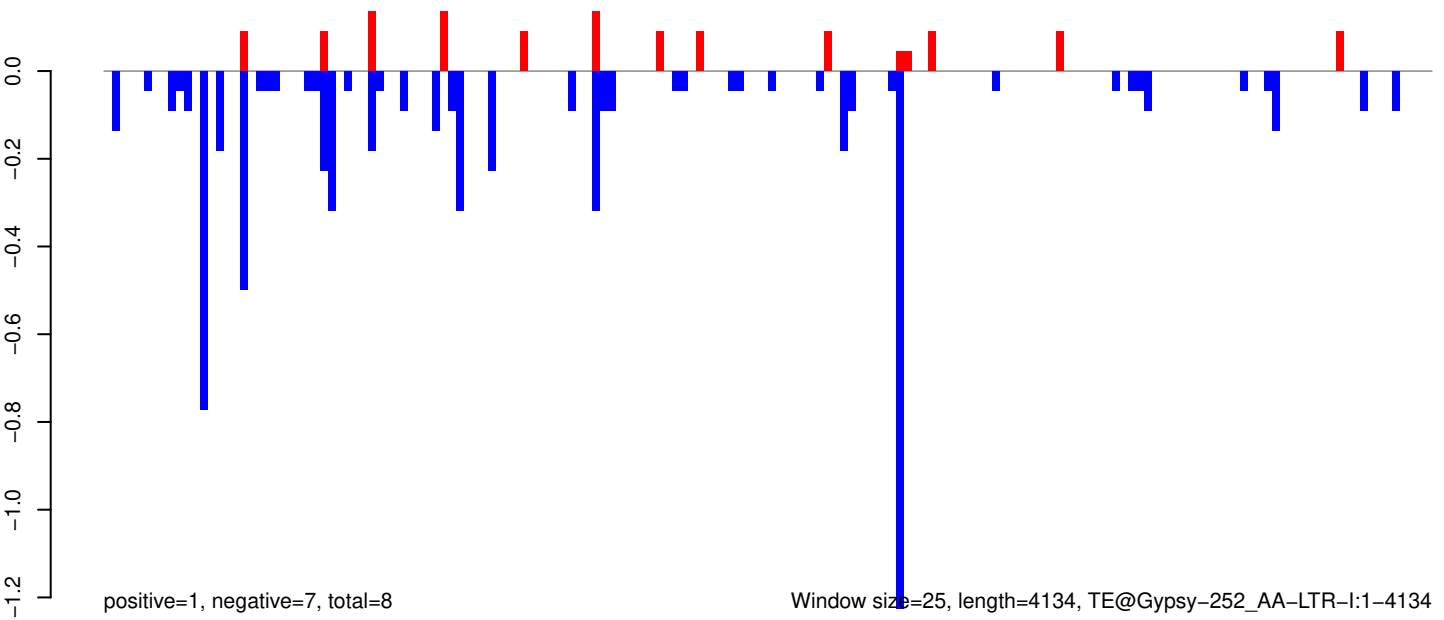

Window size=25, length=4134, TE@Gypsy-252_AA-LTR-I:1-4134

AeAeg_Whole_ZIKV_BM2_GP.18_23.rep

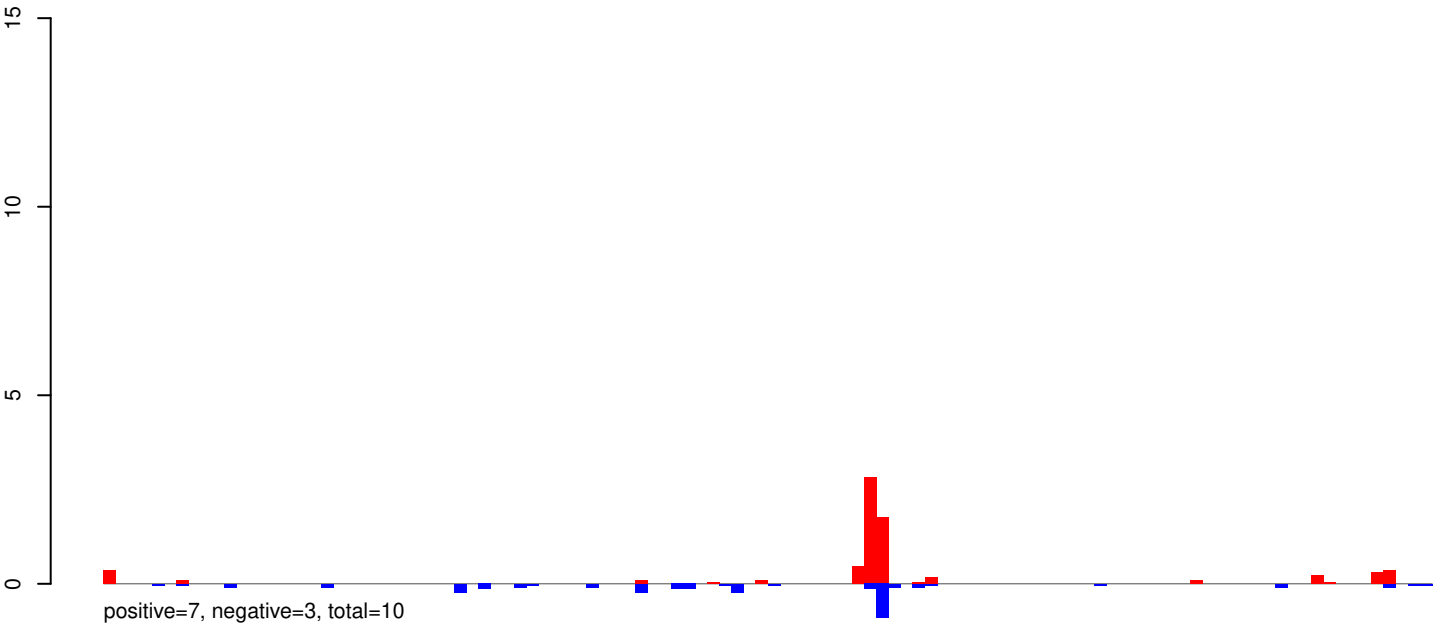

AeAeg_Whole_ZIKV_BM2_GP.24_35.rep

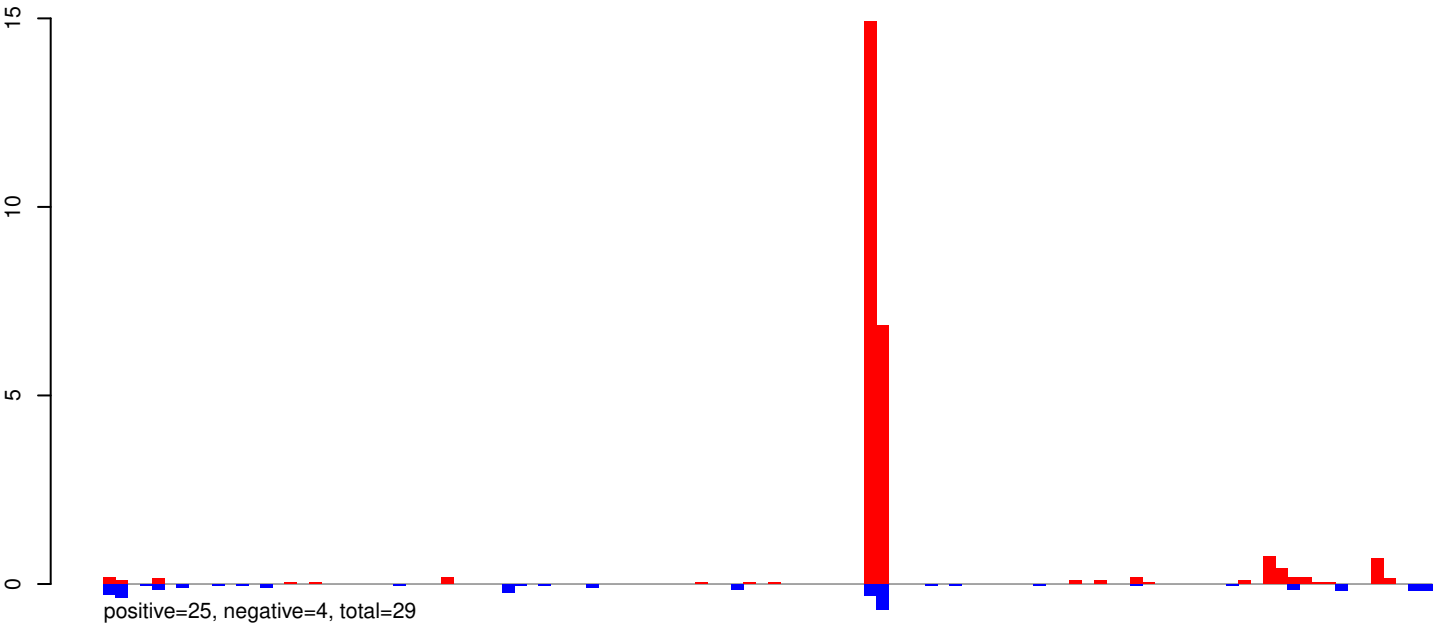

AeAeg_Whole_ZIKV_BM2_GP.rep

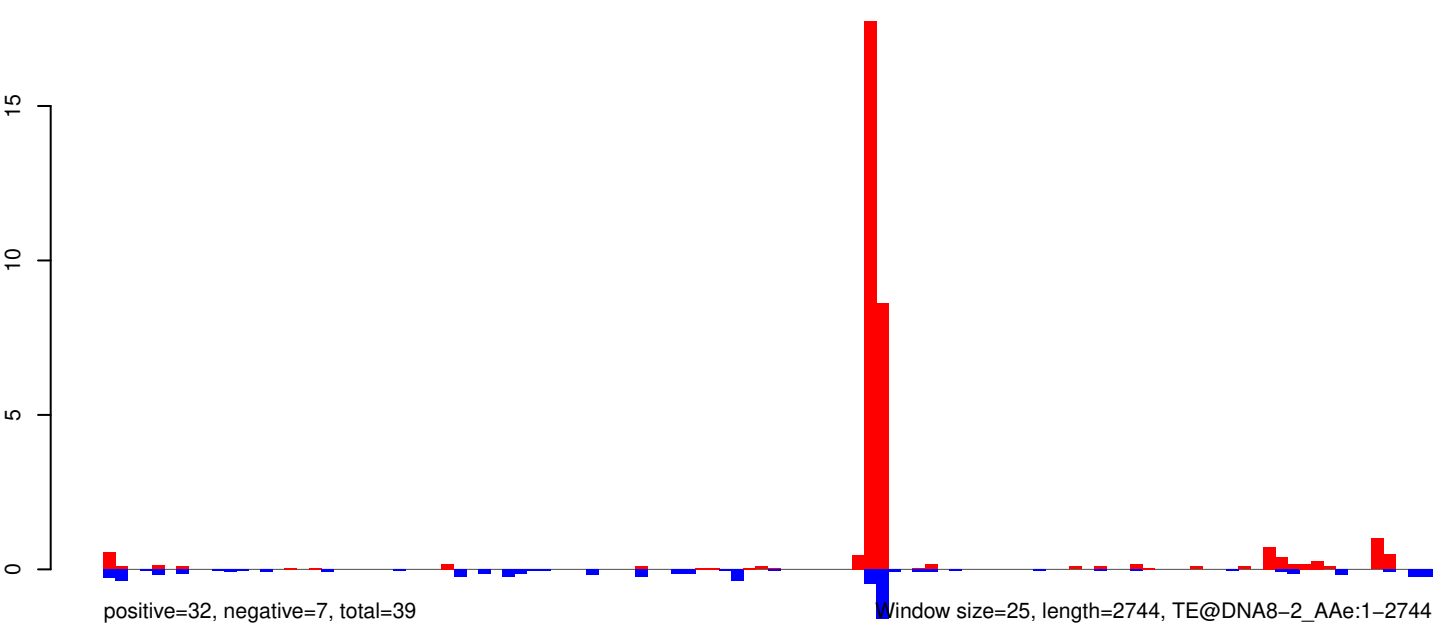

AeAeg_Whole_ZIKV_BM2_GP.18_23.rep

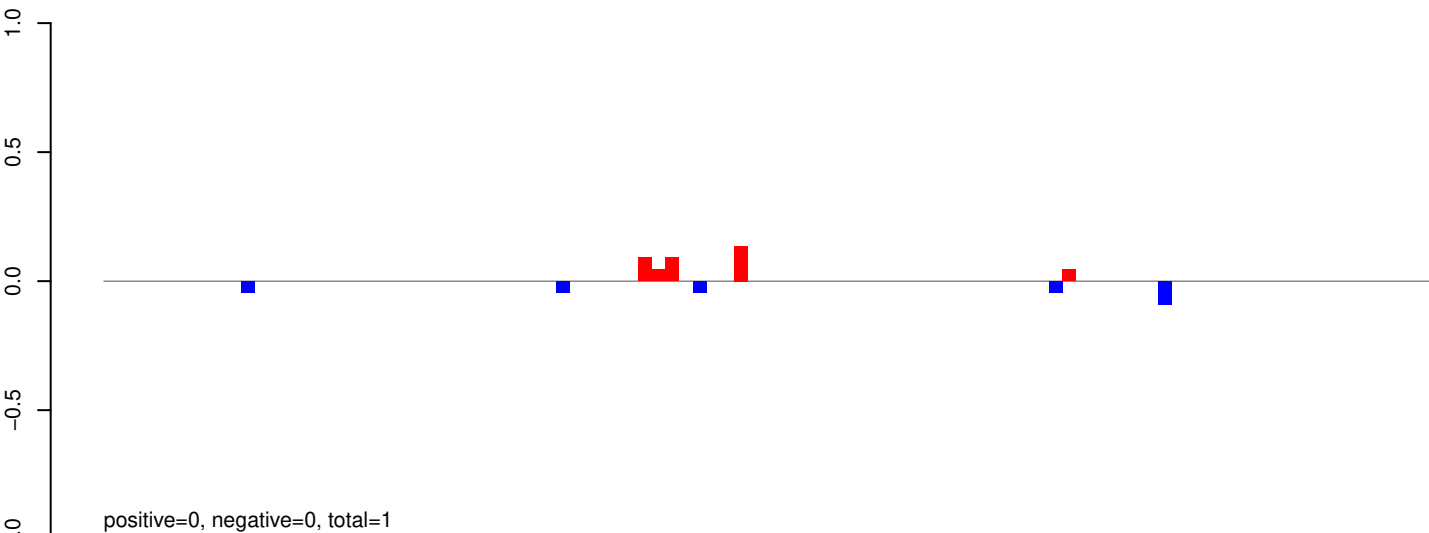

AeAeg_Whole_ZIKV_BM2_GP.24_35.rep

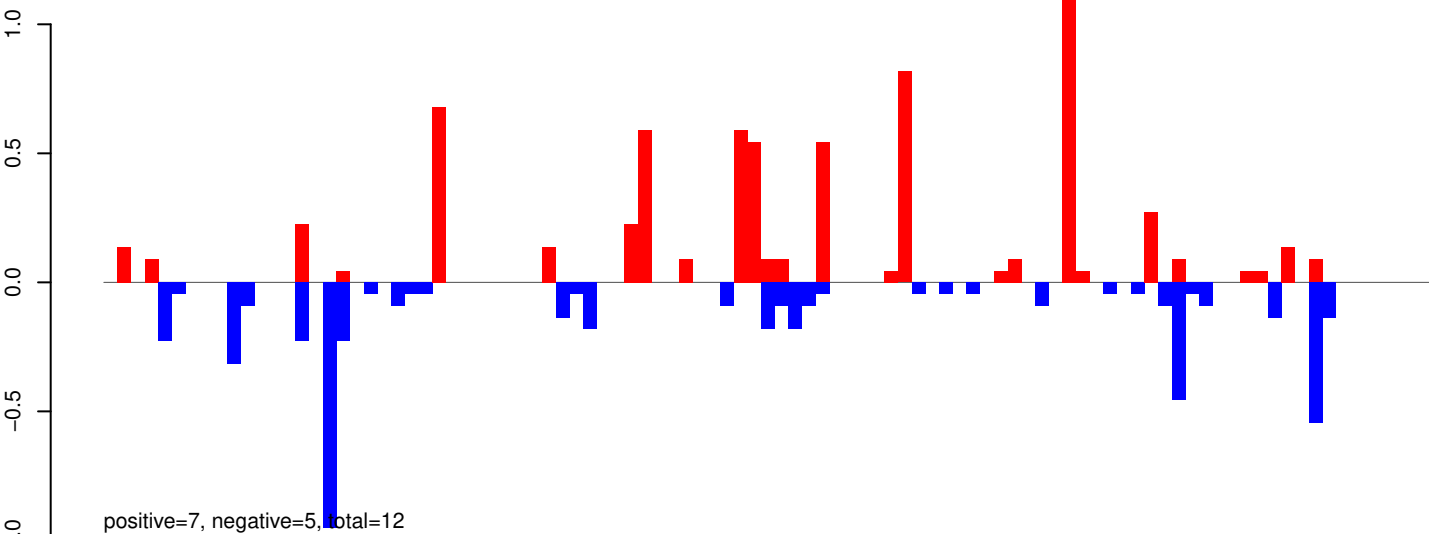

AeAeg_Whole_ZIKV_BM2_GP.rep

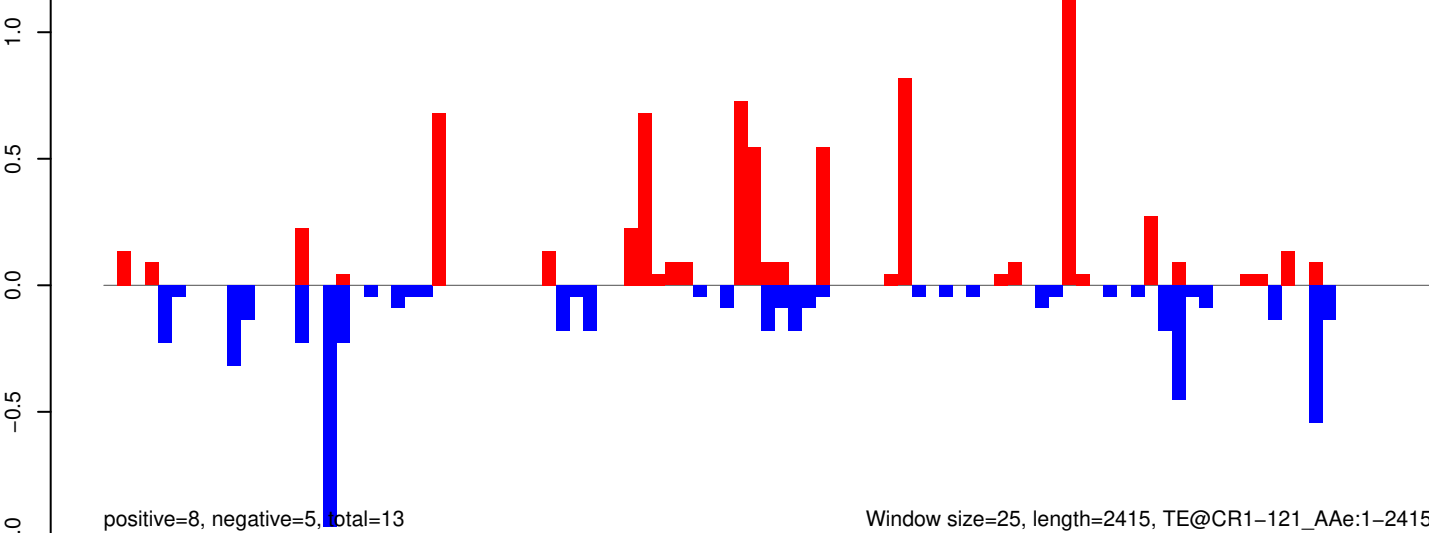

AeAeg_Whole_ZIKV_BM2_GP.18_23.rep

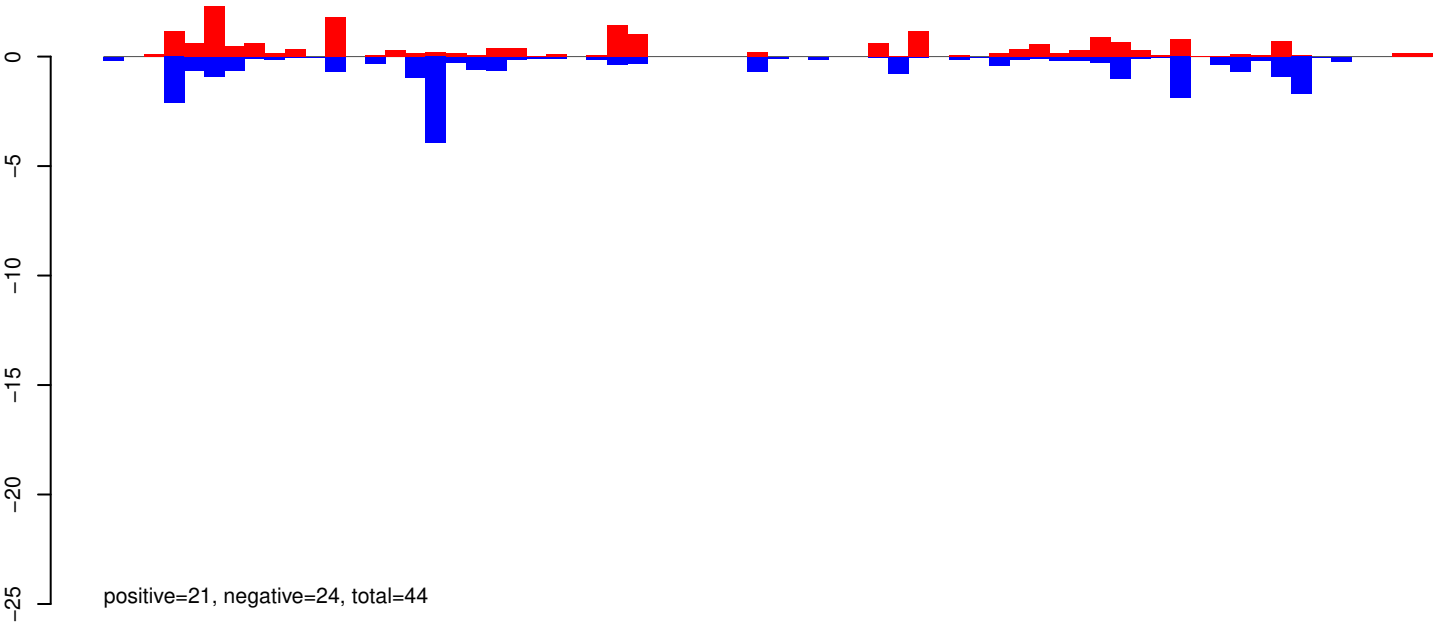

AeAeg_Whole_ZIKV_BM2_GP.24_35.rep

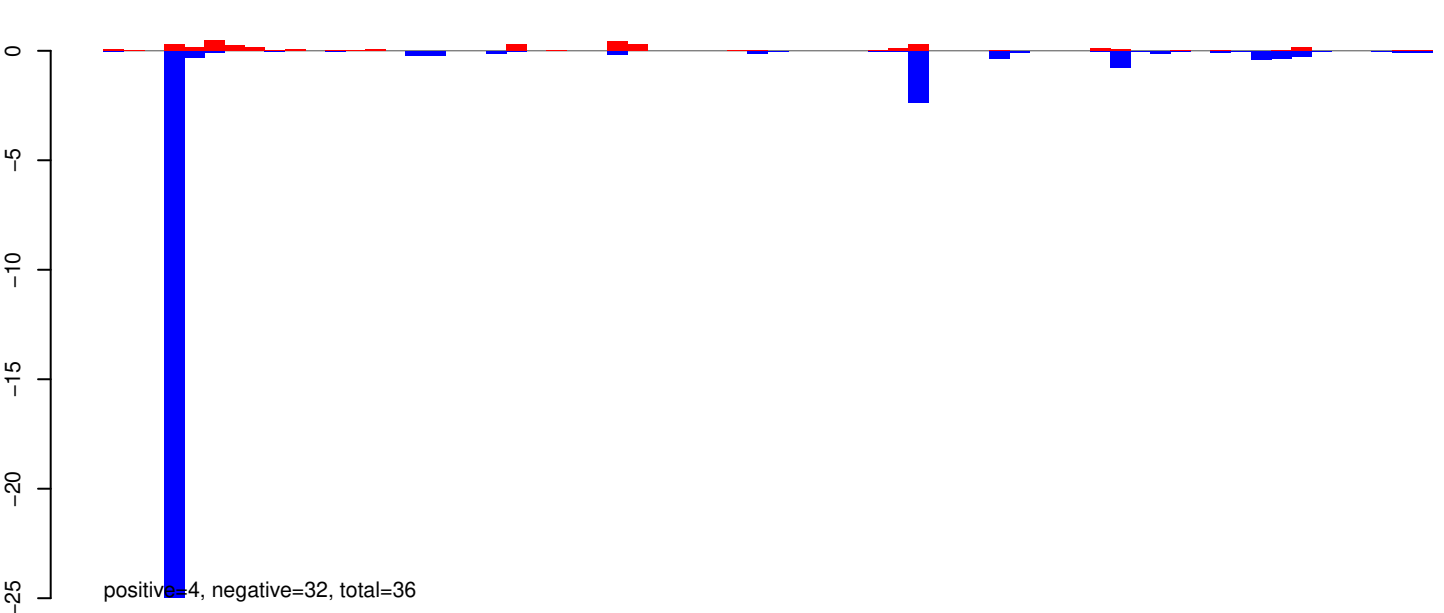

AeAeg_Whole_ZIKV_BM2_GP.rep

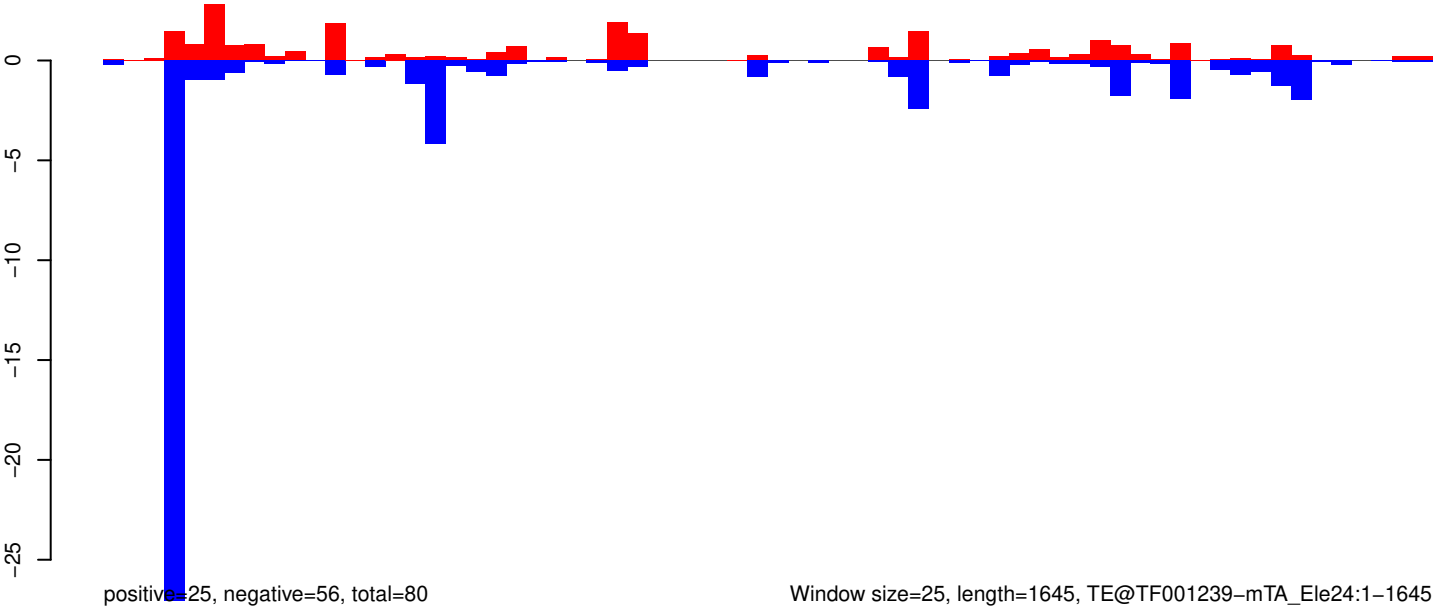

Window size=25, length=1645, TE@TF001239-mTA_Ele24:1-1645

0 500 1000 1500

AeAeg_Whole_ZIKV_BM2_GP.18_23.rep

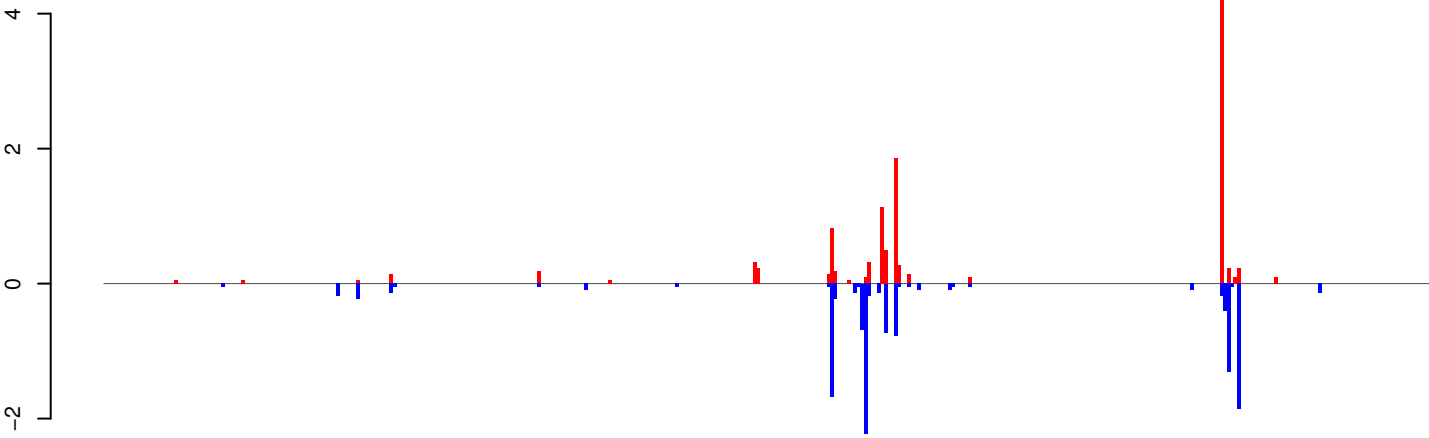

positive=13, negative=12, total=25

AeAeg_Whole_ZIKV_BM2_GP.24_35.rep

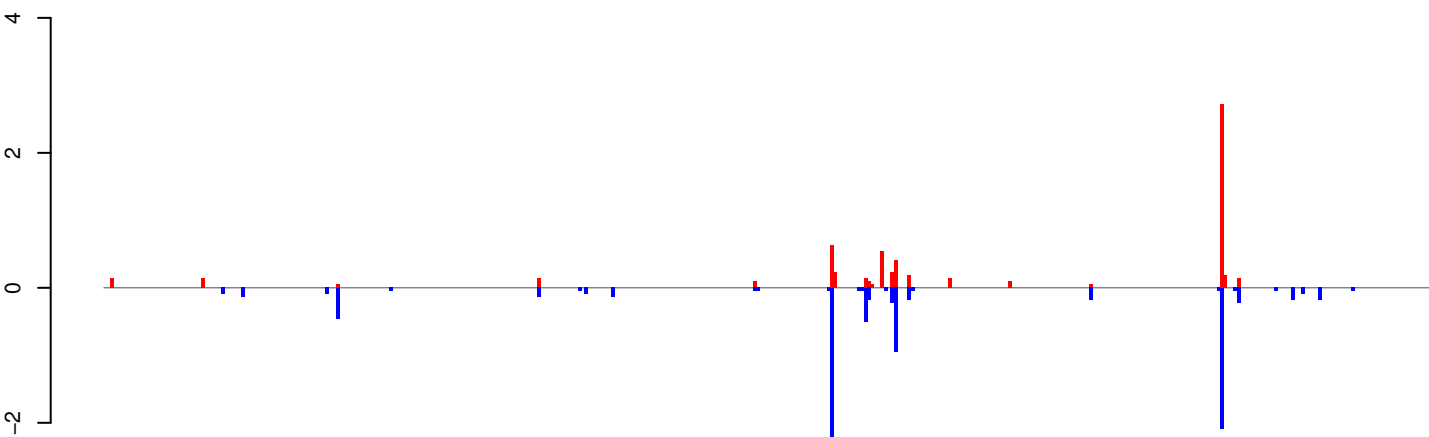

positive=6, negative=10, total=16

AeAeg_Whole_ZIKV_BM2_GP.rep

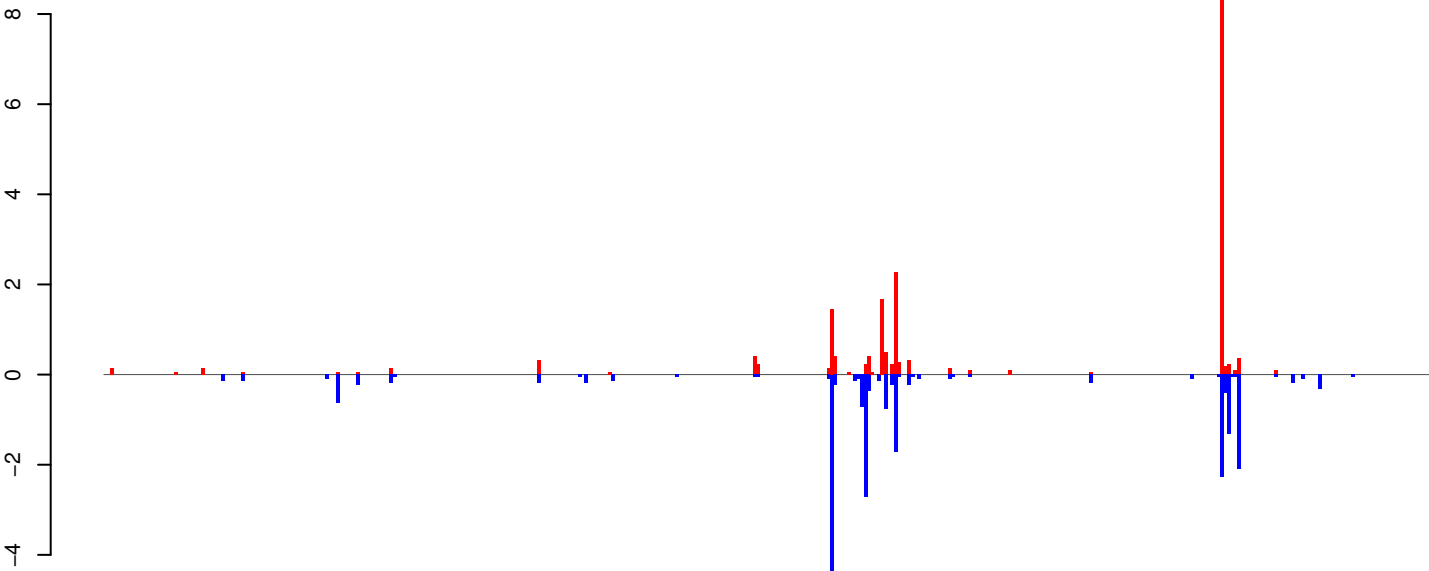

positive=19, negative=22, total=41

Window size=25, length=9860, TE@TF001166-PIF_Ele5:1-9860



AeAeg_Whole_ZIKV_BM2_GP.18_23.rep

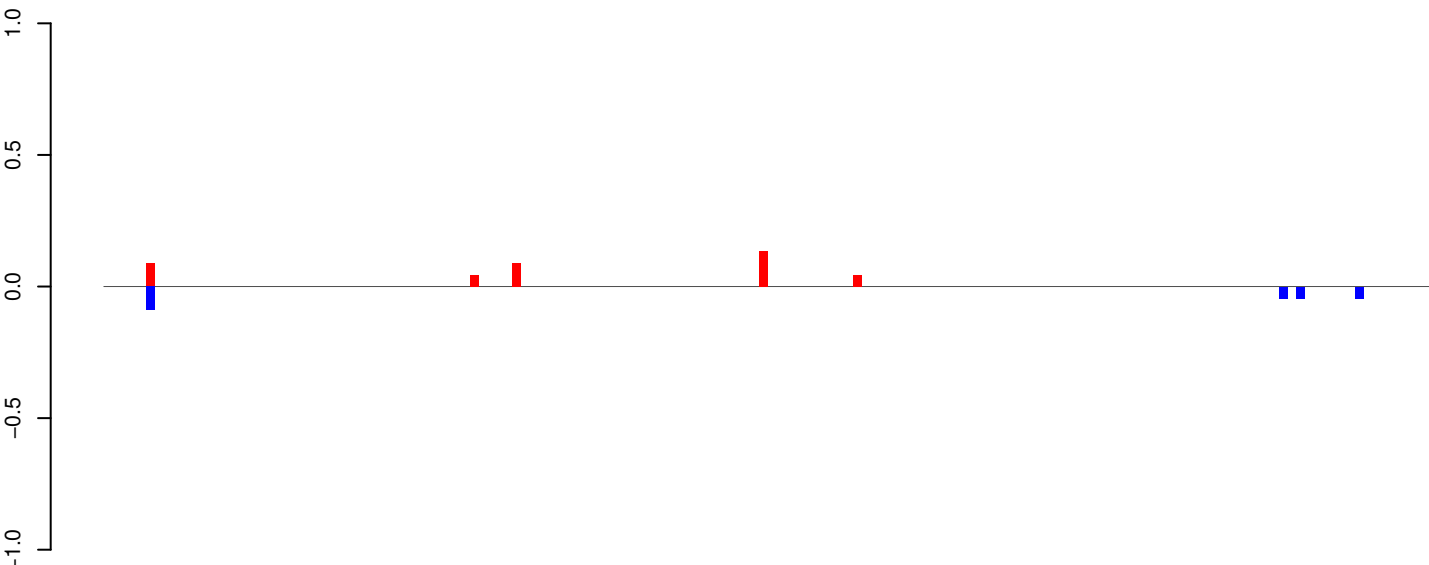

positive=0, negative=0, total=1

AeAeg_Whole_ZIKV_BM2_GP.24_35.rep

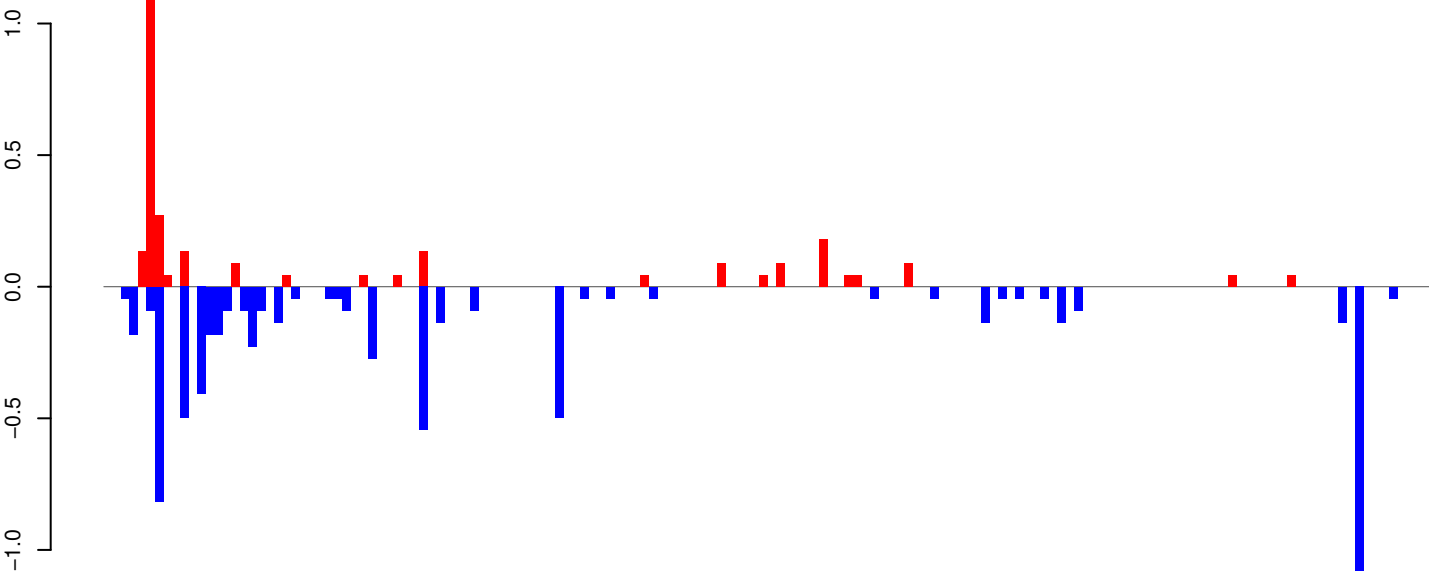

positive=3, negative=7, total=10

AeAeg_Whole_ZIKV_BM2_GP.rep

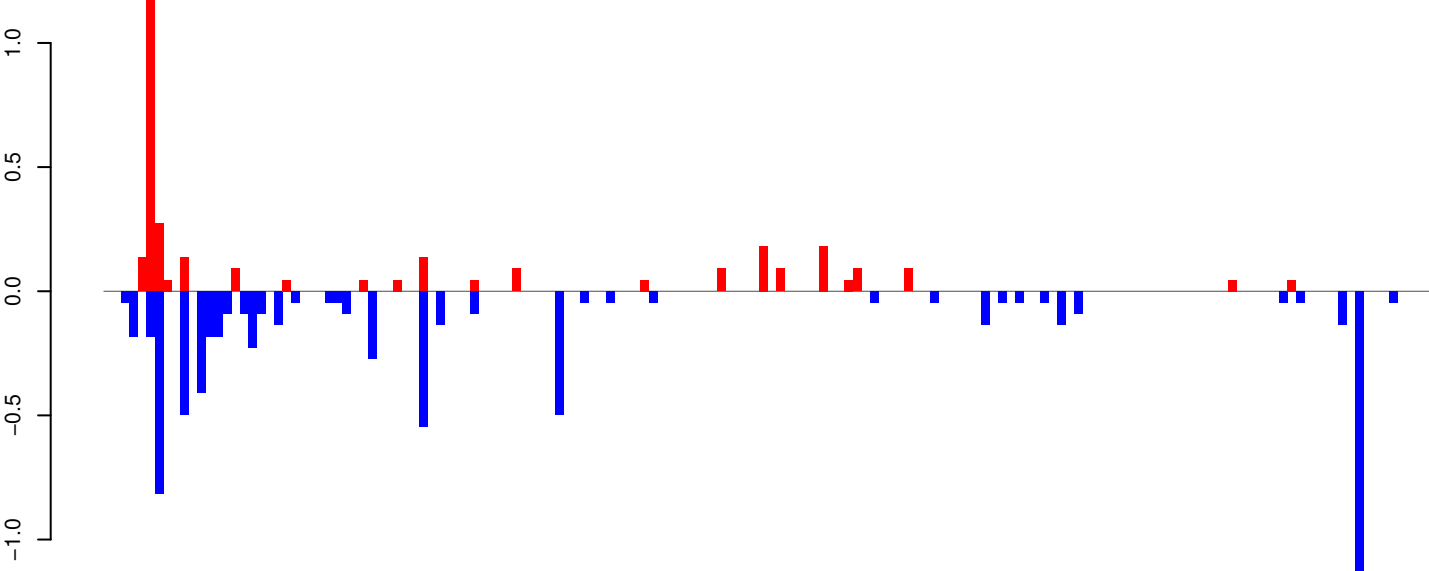

positive=3, negative=7, total=10

Window size=25, length=3891, TE@TF001090-Ty1_copia_Ele218.1-3891

0 1000 2000 3000 4000

AeAeg_Whole_ZIKV_BM2_GP.18_23.rep



AeAeg_Whole_ZIKV_BM2_GP.24_35.rep

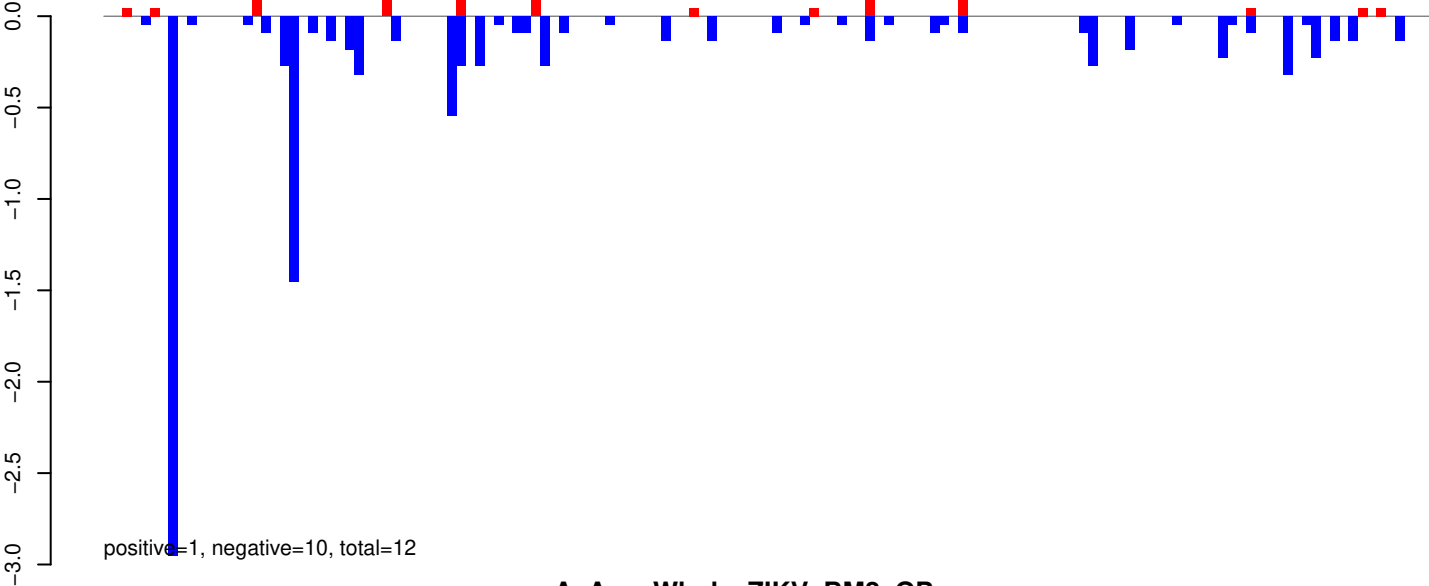

AeAeg_Whole_ZIKV_BM2_GP.rep

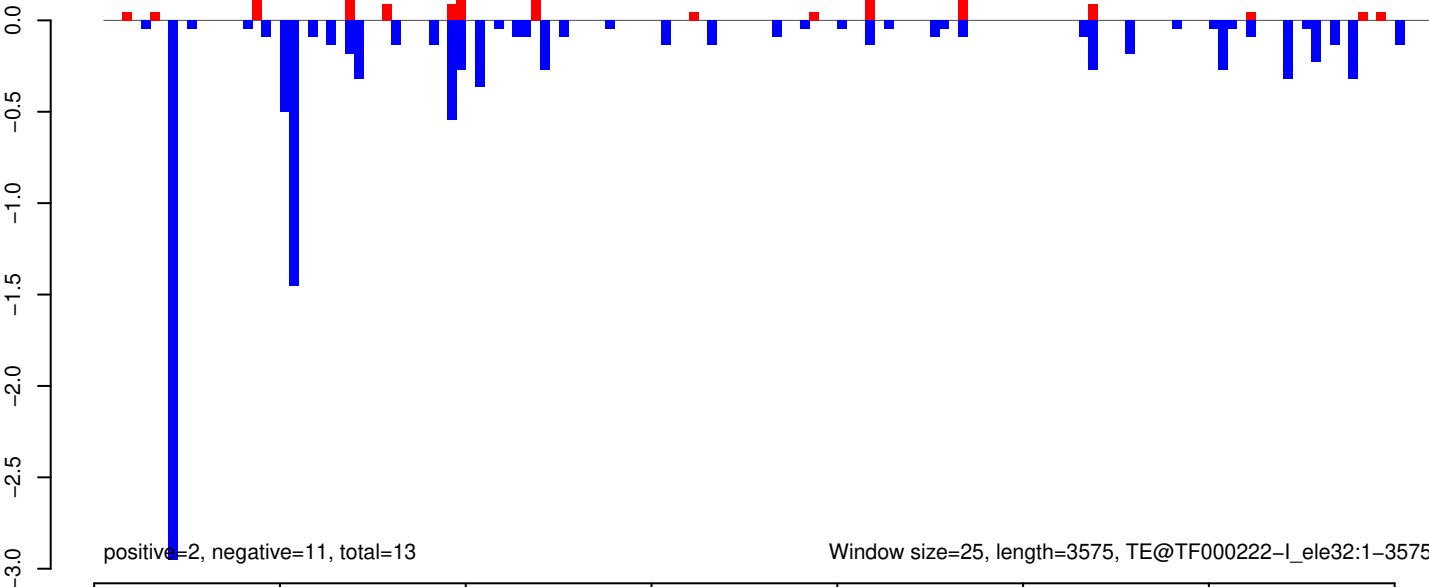

AeAeg_Whole_ZIKV_BM2_GP.18_23.rep

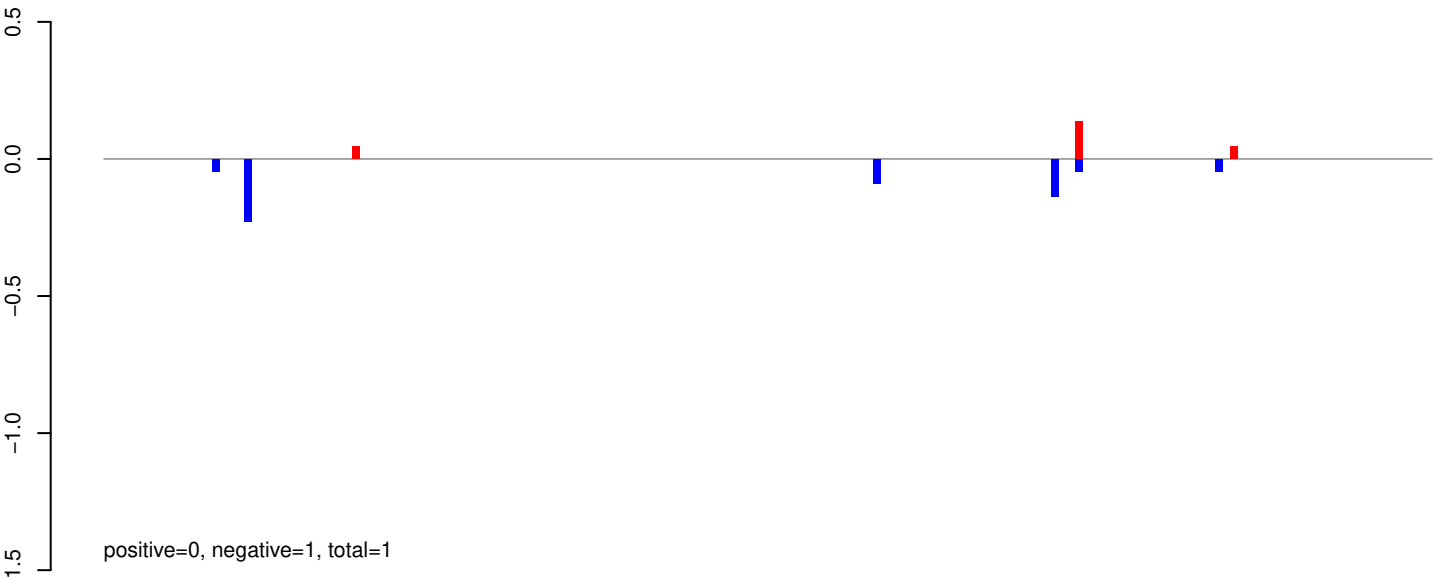

AeAeg_Whole_ZIKV_BM2_GP.24_35.rep

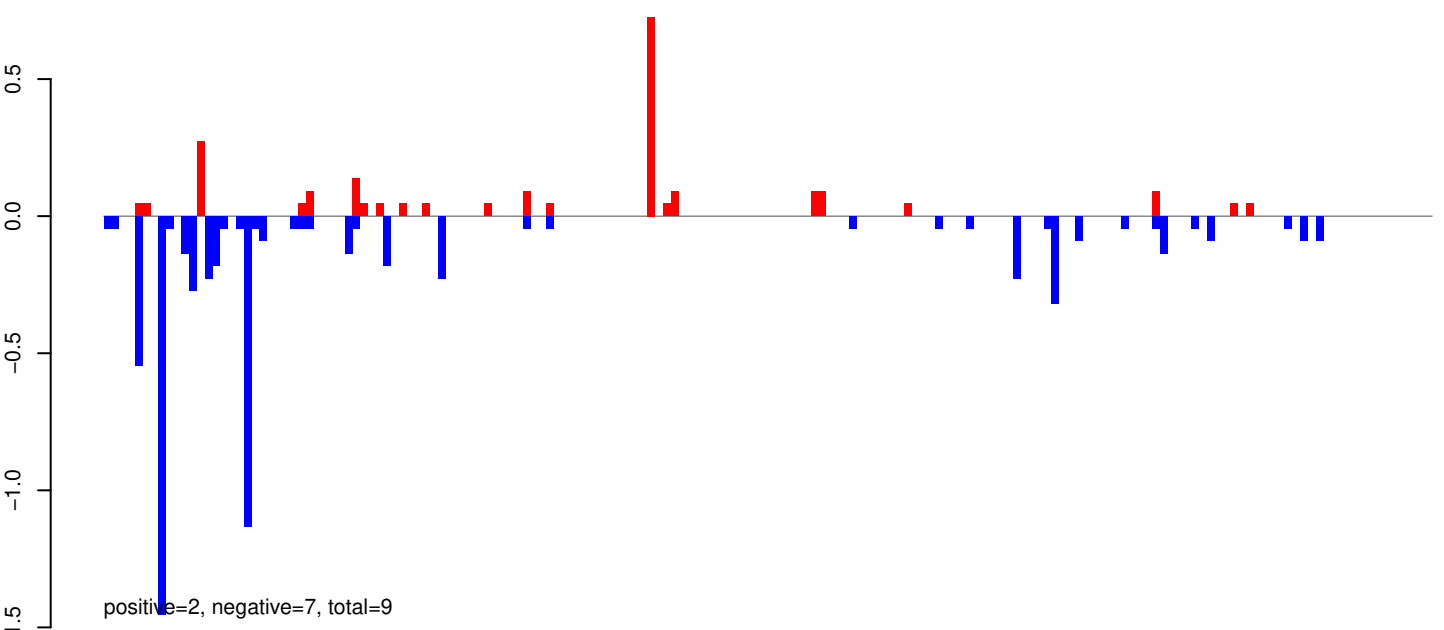

AeAeg_Whole_ZIKV_BM2_GP.rep

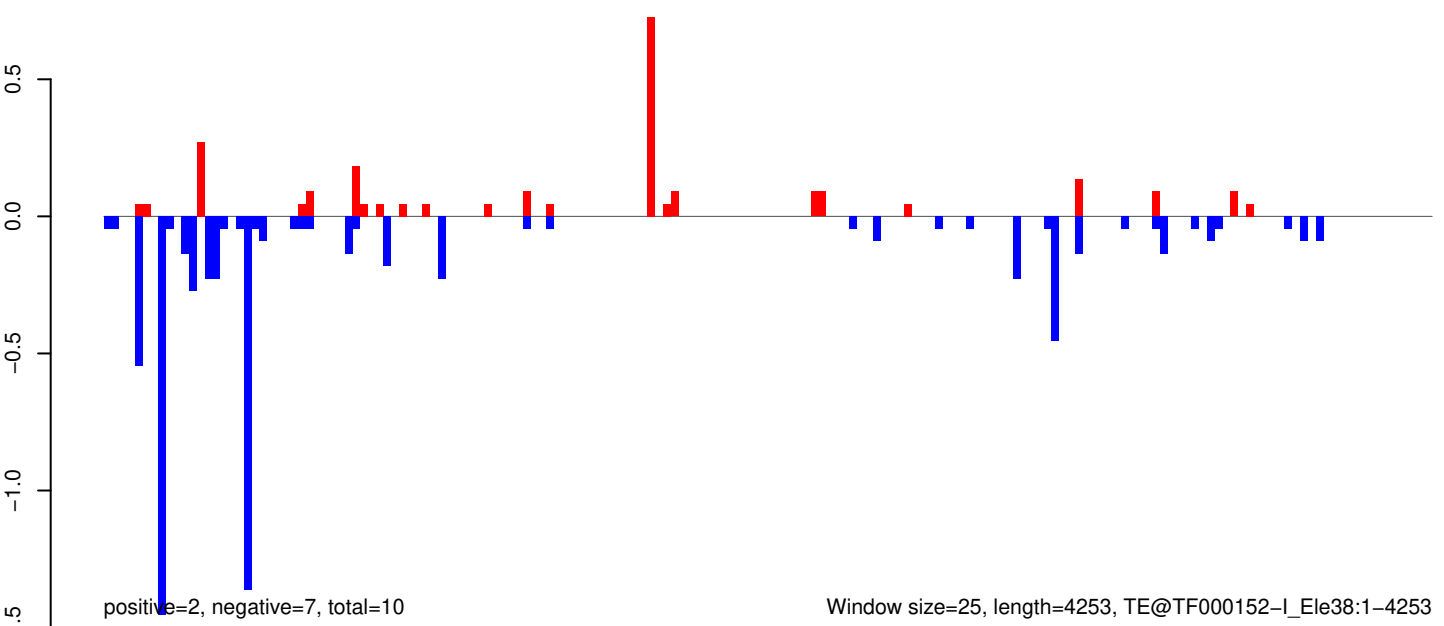

AeAeg_Whole_ZIKV_BM2_GP.18_23.rep

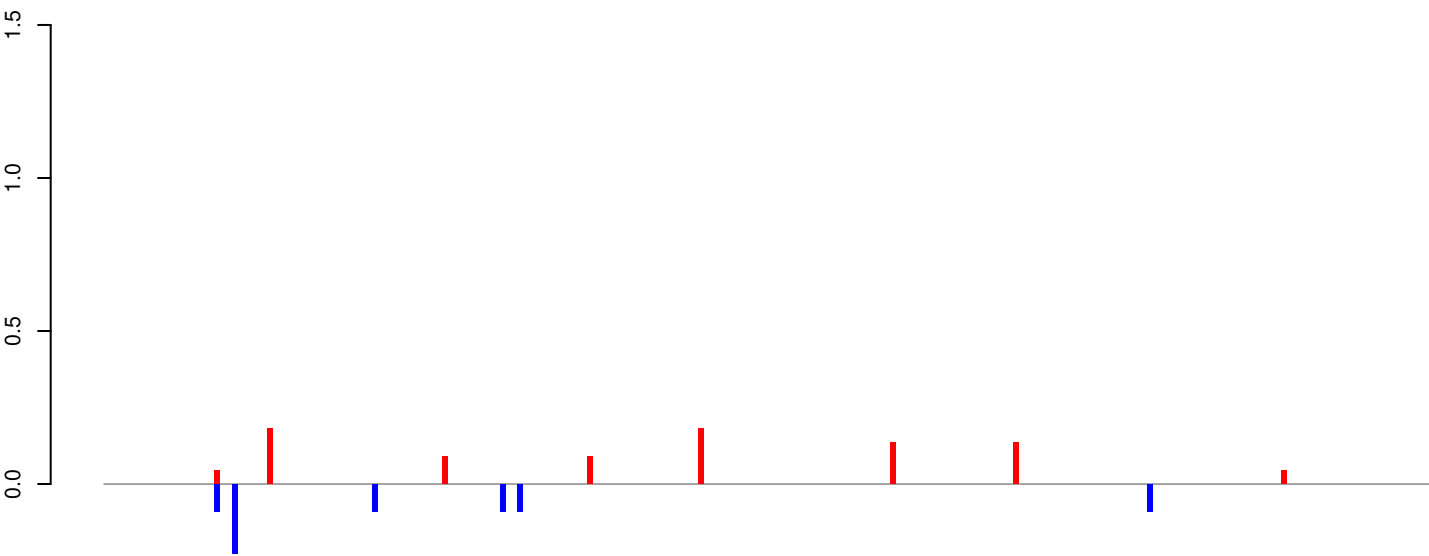

positive=1, negative=1, total=2

AeAeg_Whole_ZIKV_BM2_GP.24_35.rep

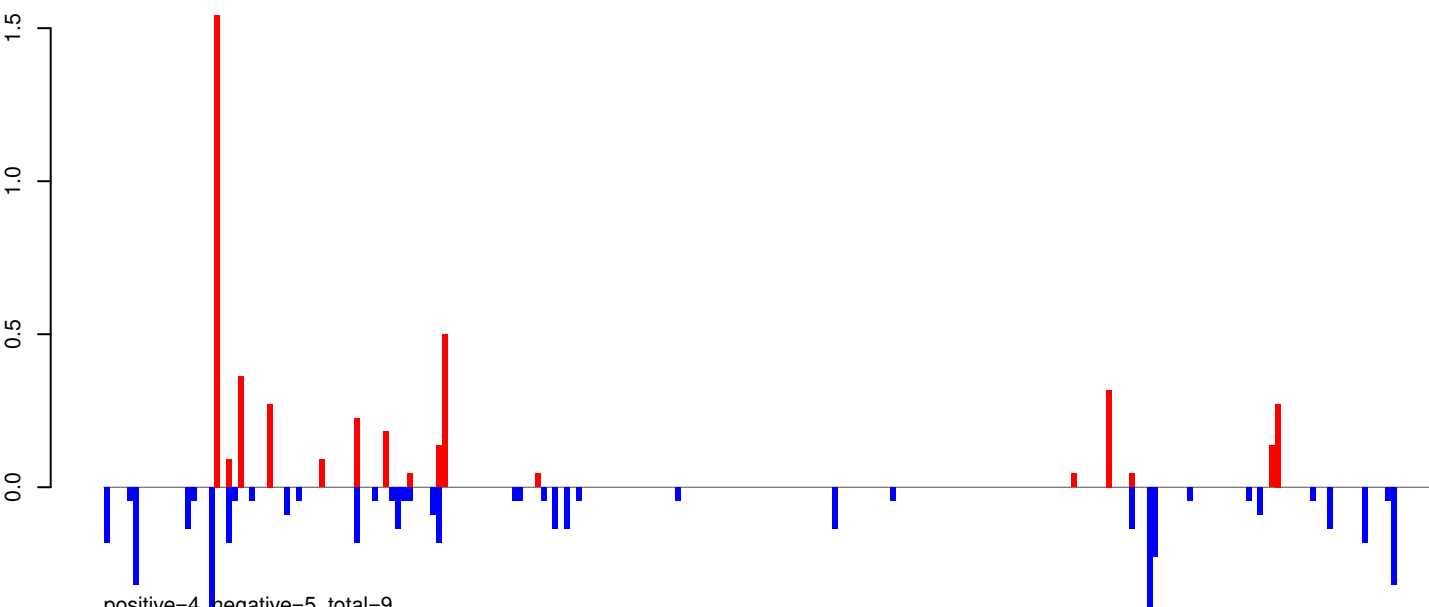

positive=4, negative=5, total=9

AeAeg_Whole_ZIKV_BM2_GP.rep

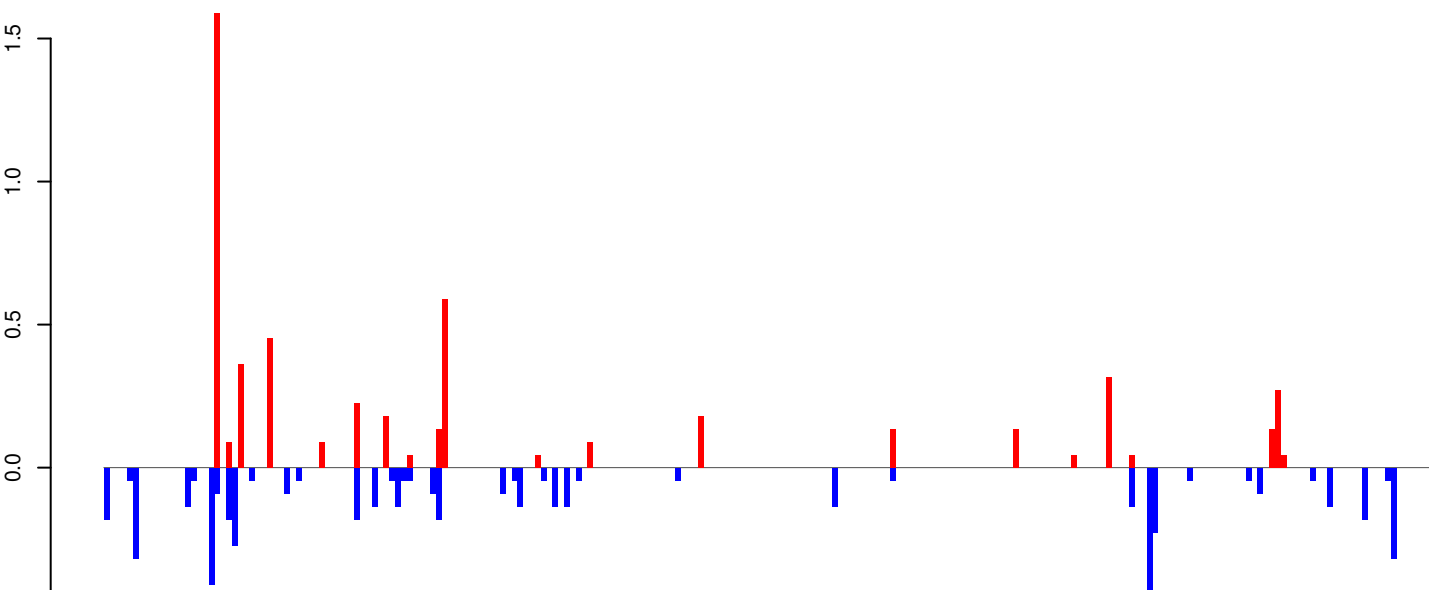

positive=5, negative=5, total=11

Window size=25, length=5689, TE@TF000120-Ty3_gypsy_Ele29:1-5689

AeAeg_Whole_ZIKV_BM2_GP.18_23.rep

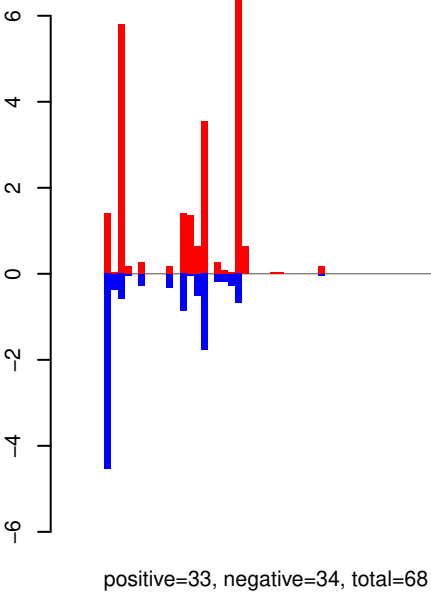

AeAeg_Whole_ZIKV_BM2_GP.24_35.rep

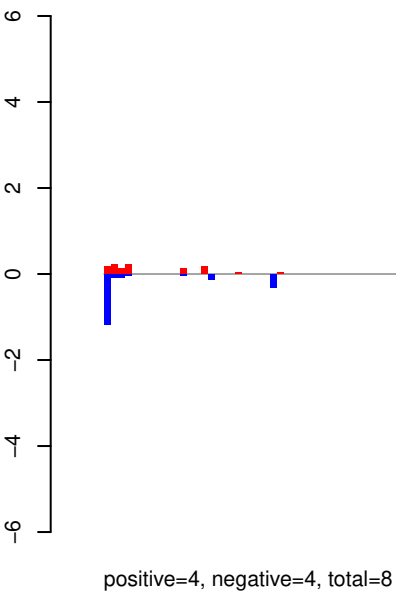

AeAeg_Whole_ZIKV_BM2_GP.rep

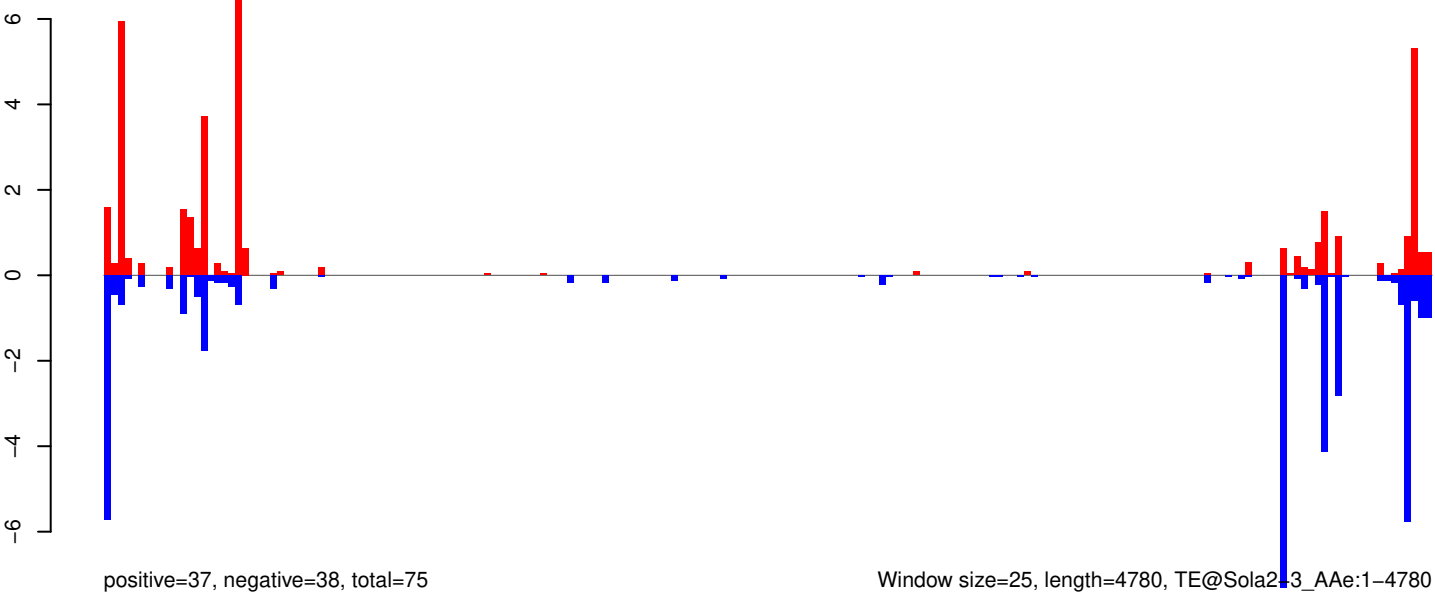

AeAeg_Whole_ZIKV_BM2_GP.18_23.rep

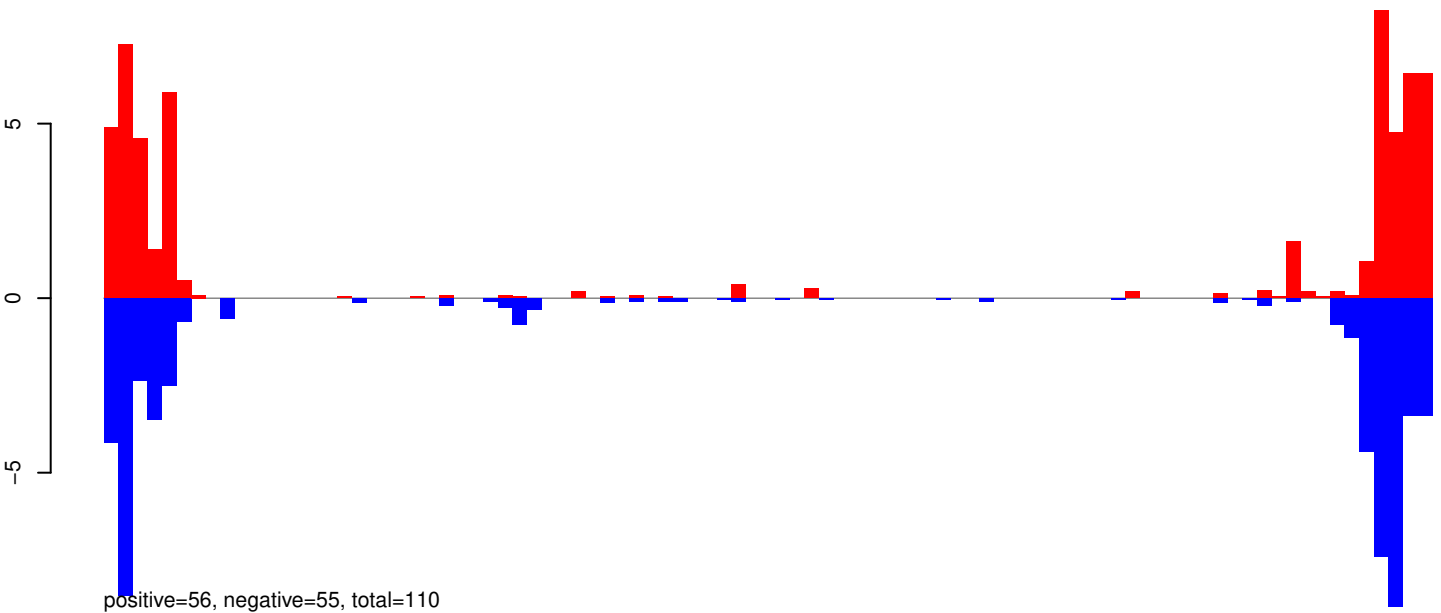

AeAeg_Whole_ZIKV_BM2_GP.24_35.rep

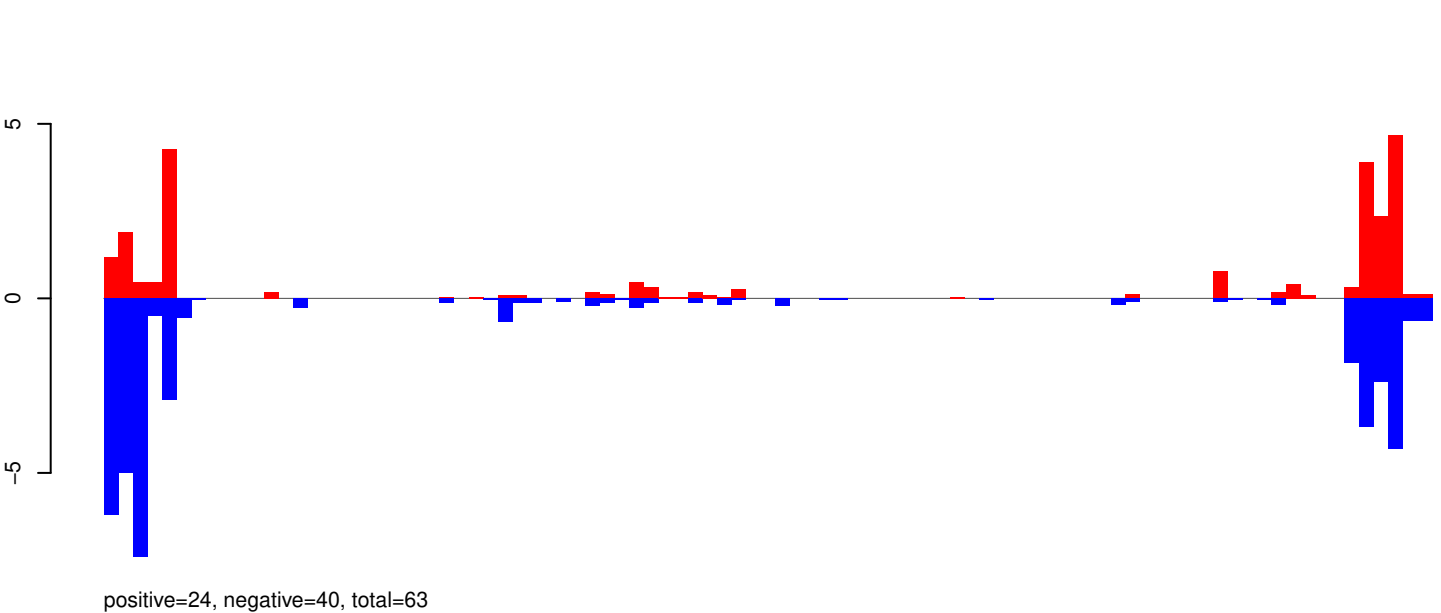

AeAeg_Whole_ZIKV_BM2_GP.rep

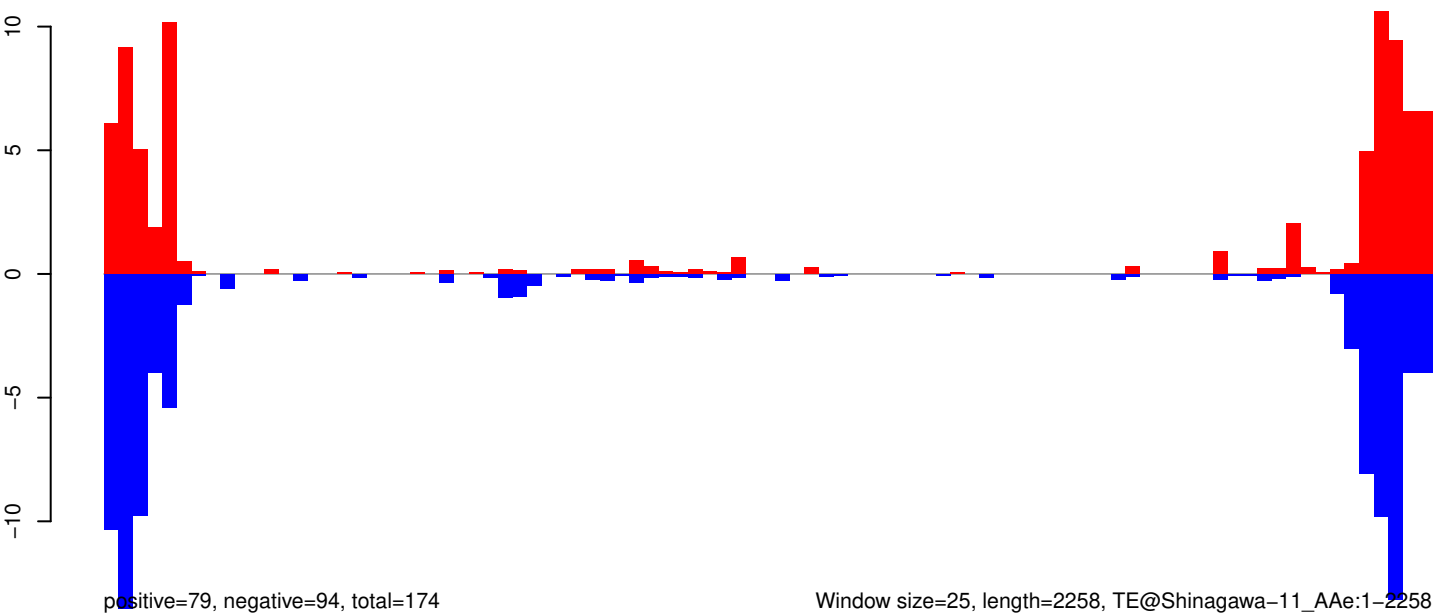

Window size=25, length=2258, TE@Shinagawa-11_AAe:1-2258

AeAeg_Whole_ZIKV_BM2_GP.18_23.rep

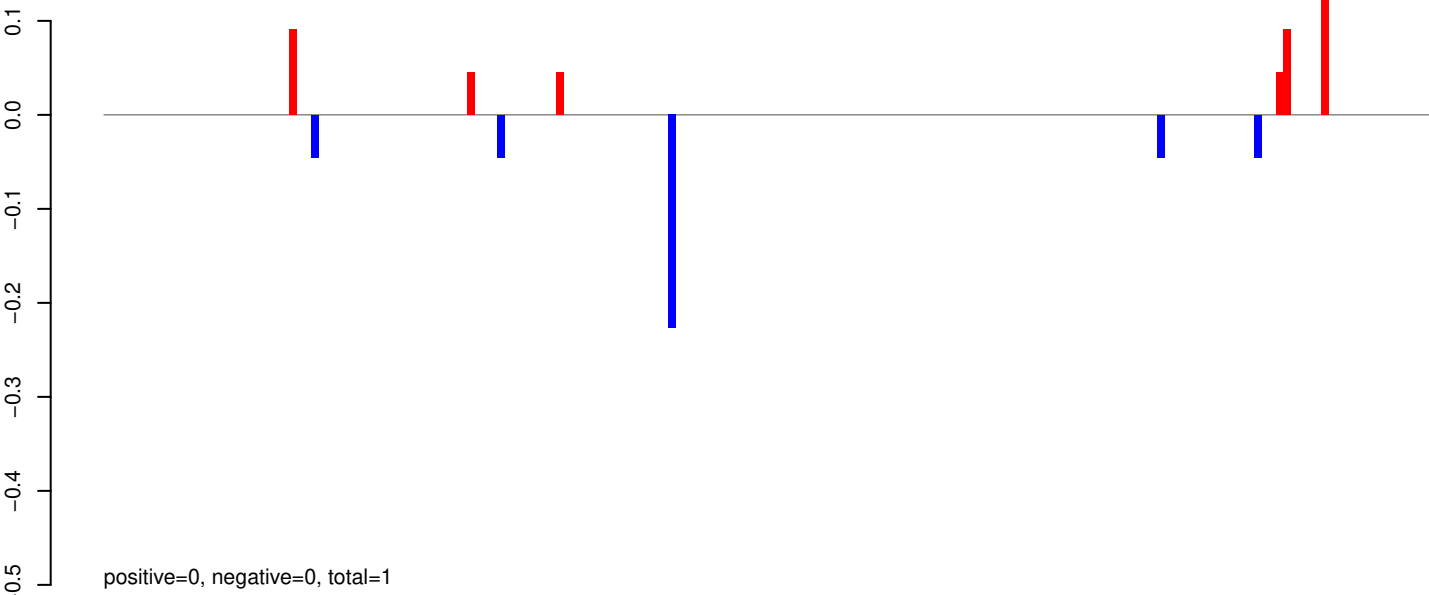

AeAeg_Whole_ZIKV_BM2_GP.24_35.rep

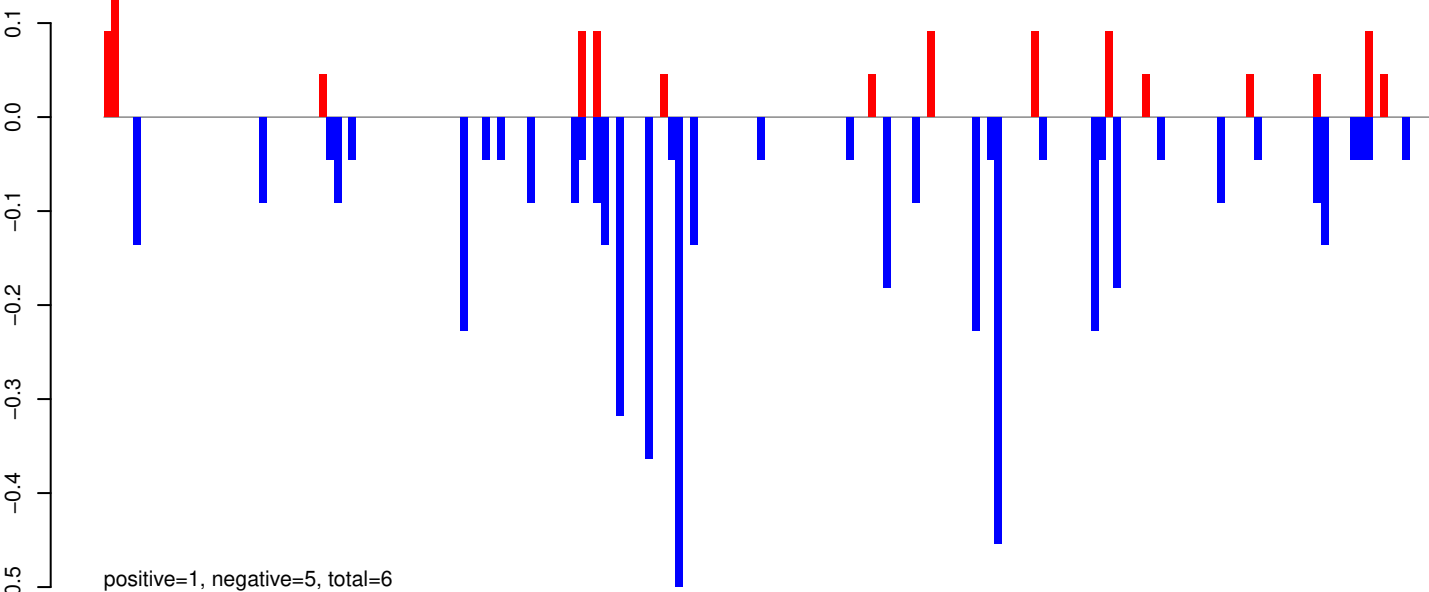

AeAeg_Whole_ZIKV_BM2_GP.rep

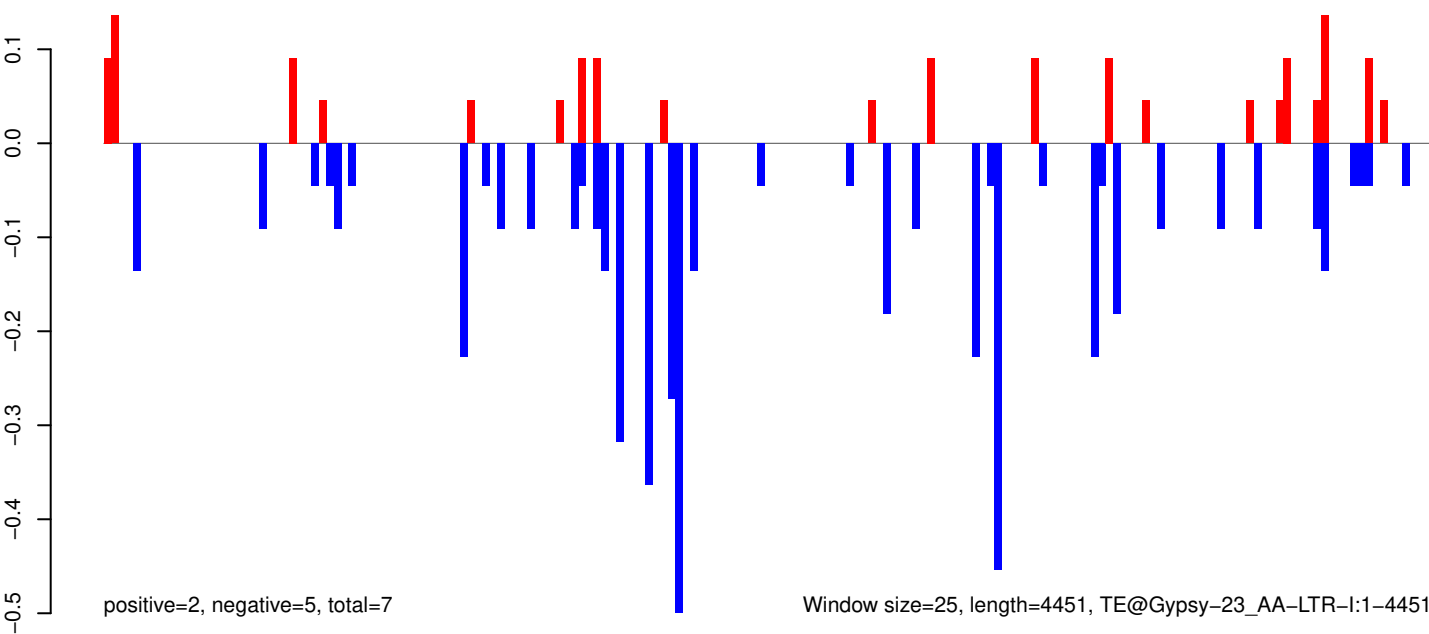

AeAeg_Whole_ZIKV_BM2_GP.18_23.rep



positive=0, negative=1, total=1

AeAeg_Whole_ZIKV_BM2_GP.24_35.rep

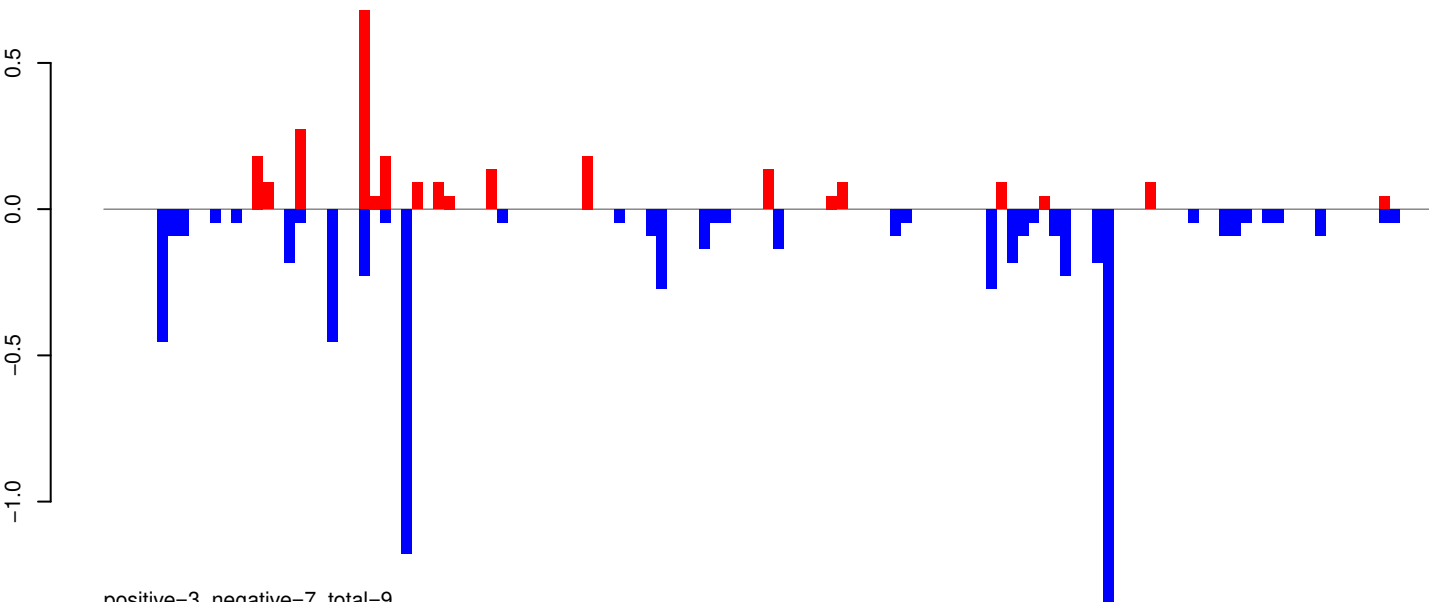

positive=3, negative=7, total=9

AeAeg_Whole_ZIKV_BM2_GP.rep

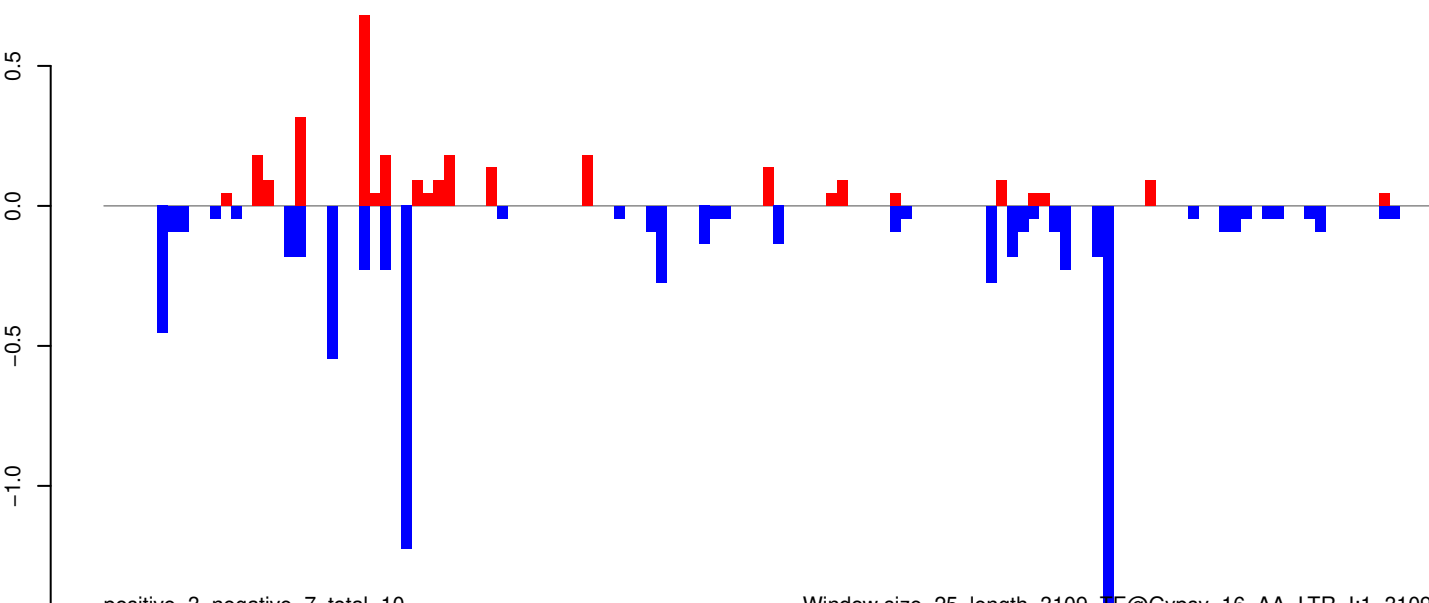

positive=3, negative=7, total=10

Window size=25, length=3109, TE@Gypsy-16_AA-LTR-I:1-3109

AeAeg_Whole_ZIKV_BM2_GP.18_23.rep

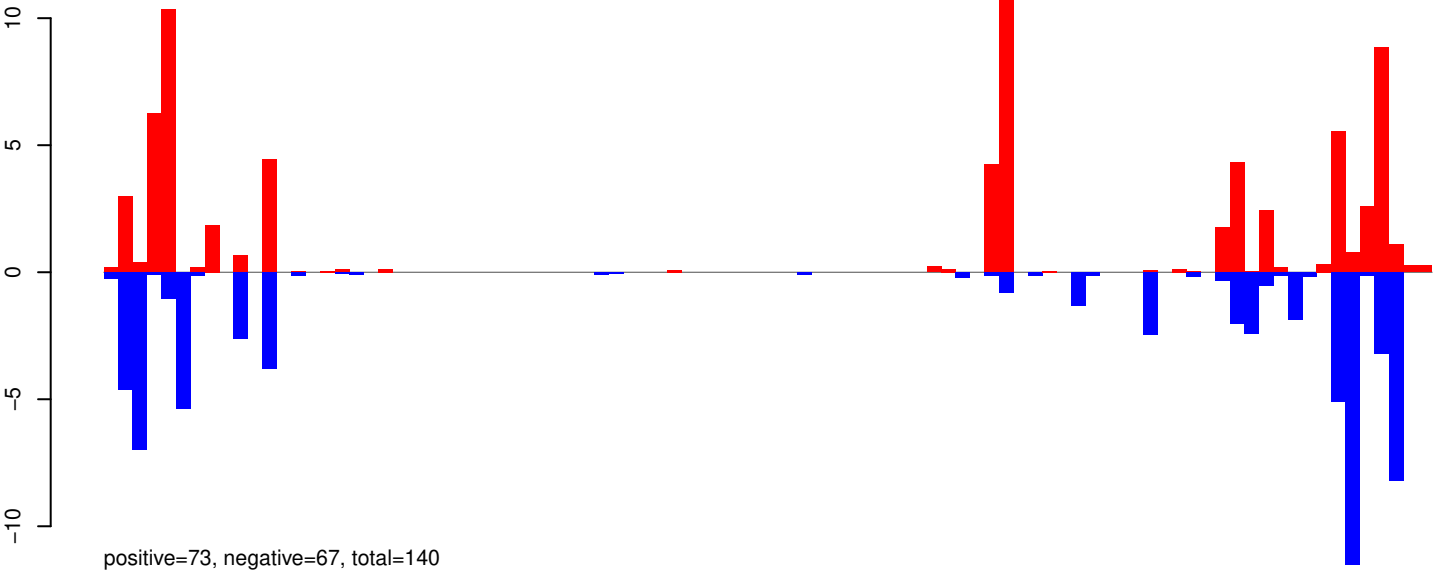

AeAeg_Whole_ZIKV_BM2_GP.24_35.rep

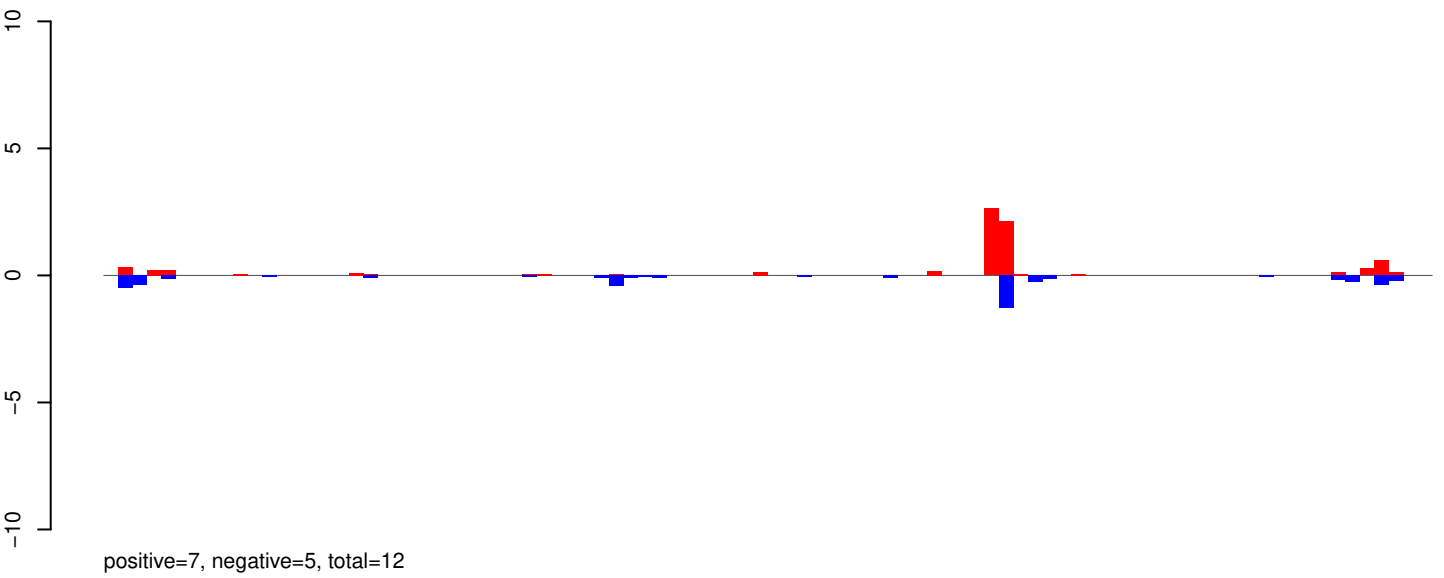

AeAeg_Whole_ZIKV_BM2_GP.rep

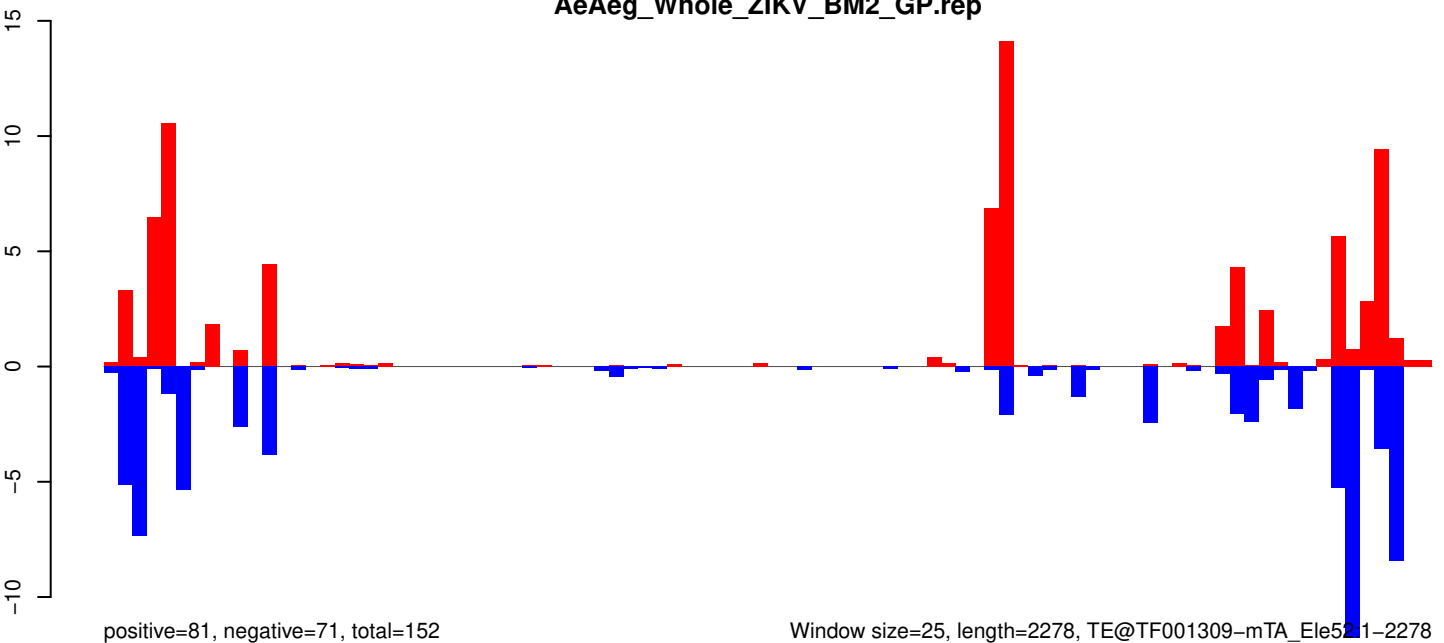

AeAeg_Whole_ZIKV_BM2_GP.18_23.rep

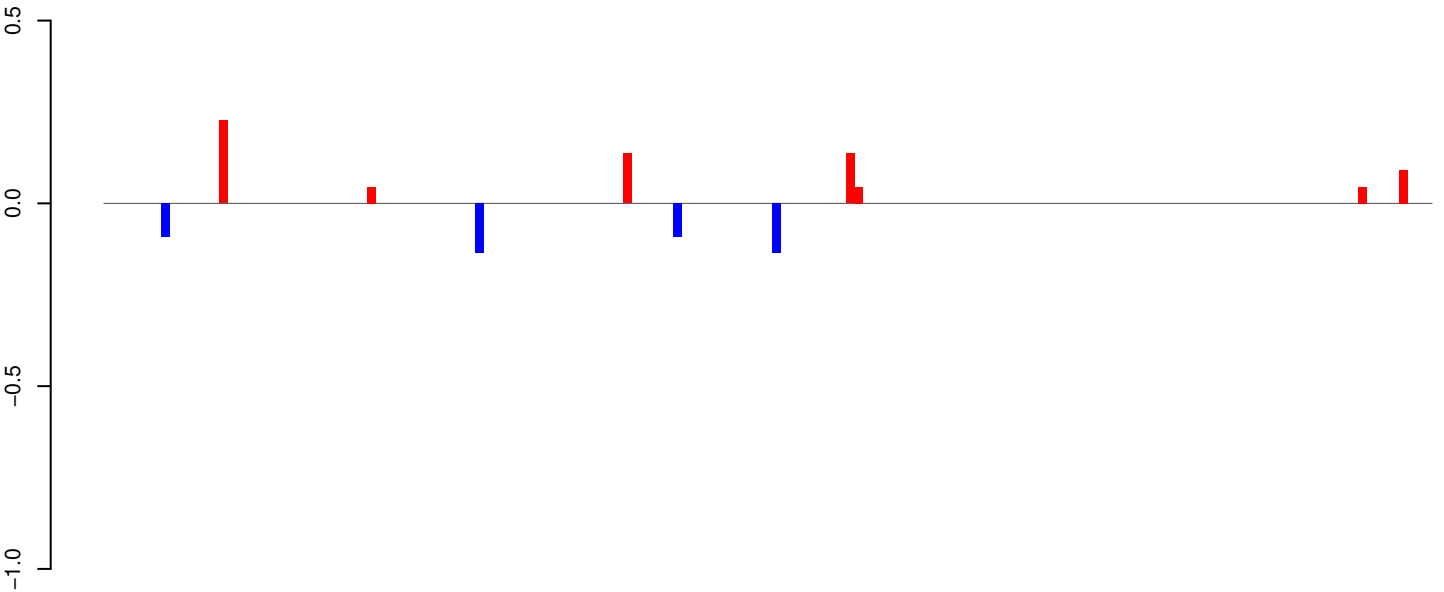

positive=1, negative=0, total=1

AeAeg_Whole_ZIKV_BM2_GP.24_35.rep

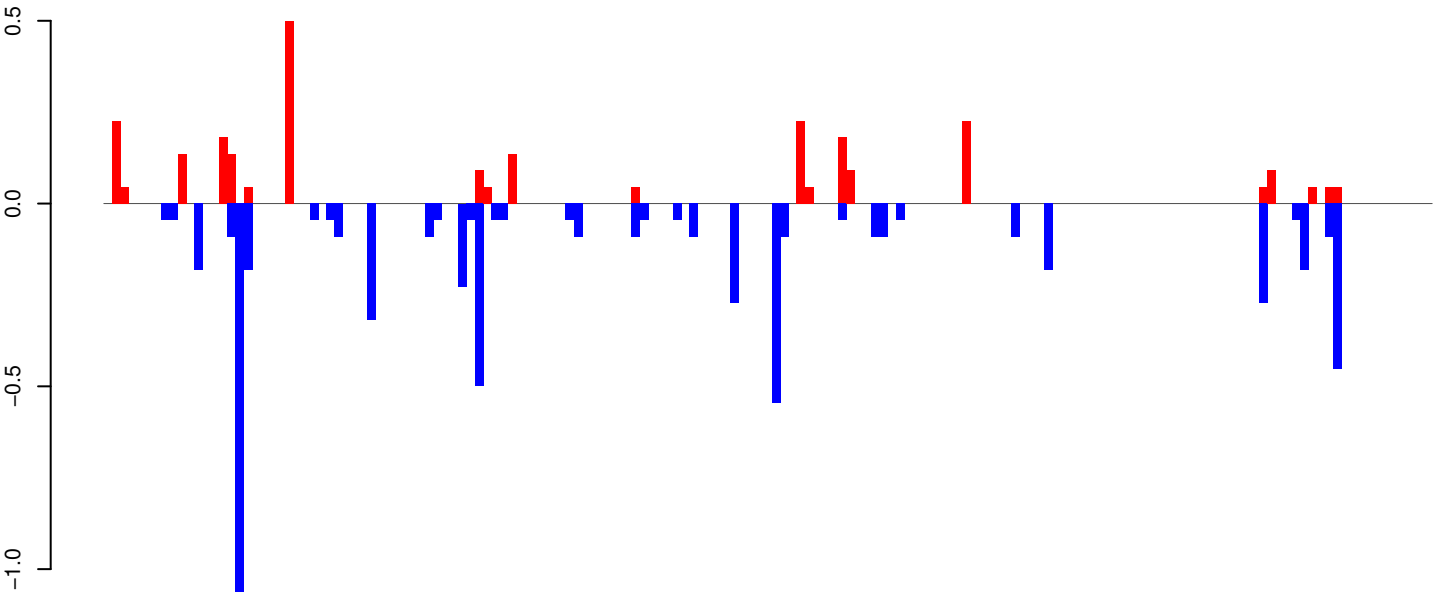

positive=3, negative=6, total=9

AeAeg_Whole_ZIKV_BM2_GP.rep

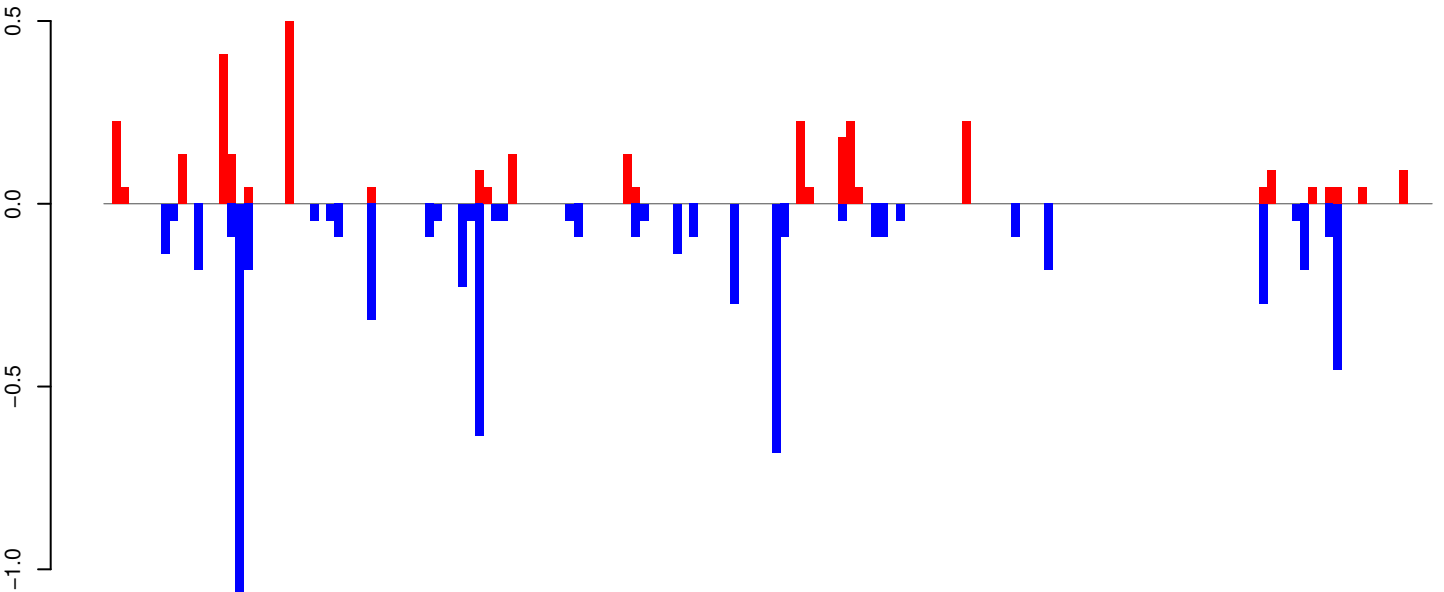

positive=3, negative=7, total=10

Window size=25, length=4001, TE@TF001134-Ty1_copia_Ele129:1-4001

0 1000 2000 3000 4000

AeAeg_Whole_ZIKV_BM2_GP.18_23.rep

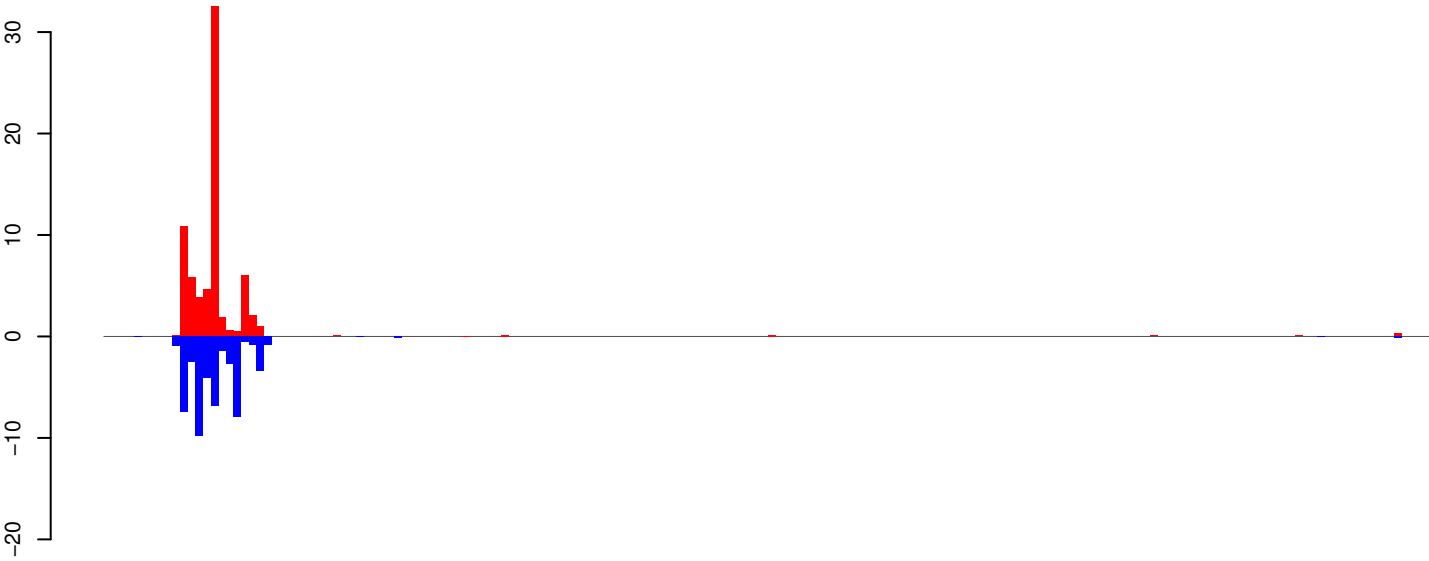

positive=71, negative=50, total=121

AeAeg_Whole_ZIKV_BM2_GP.24_35.rep

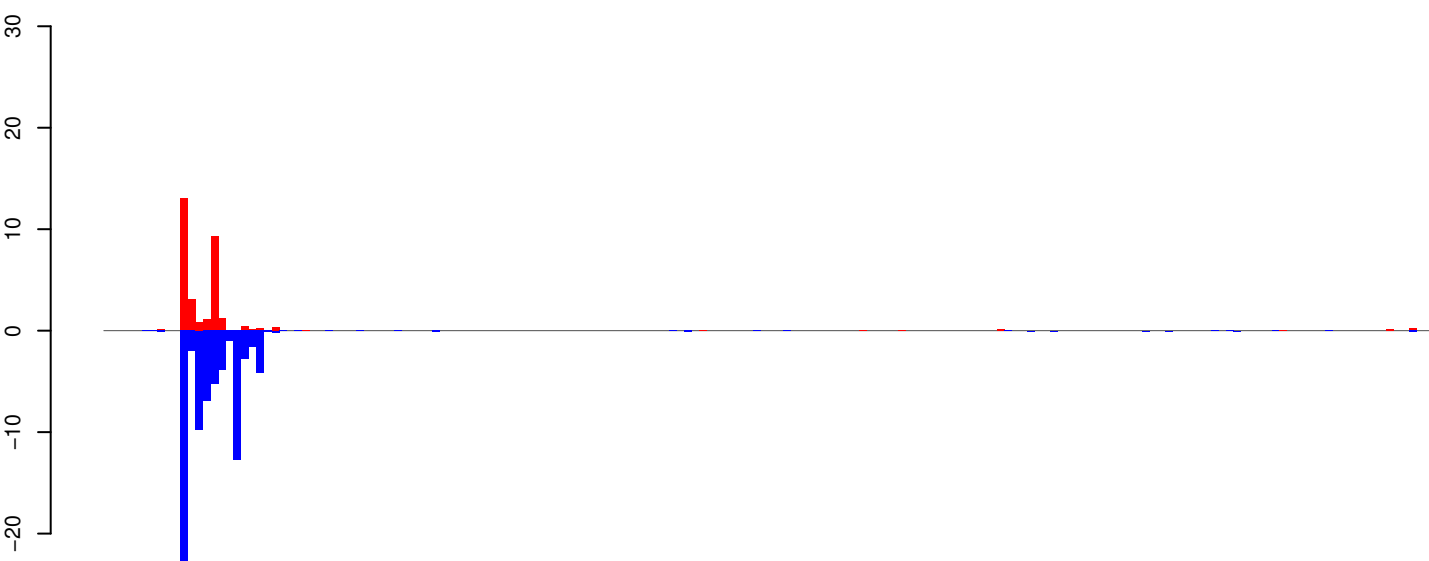

positive=31, negative=78, total=110

AeAeg_Whole_ZIKV_BM2_GP.rep

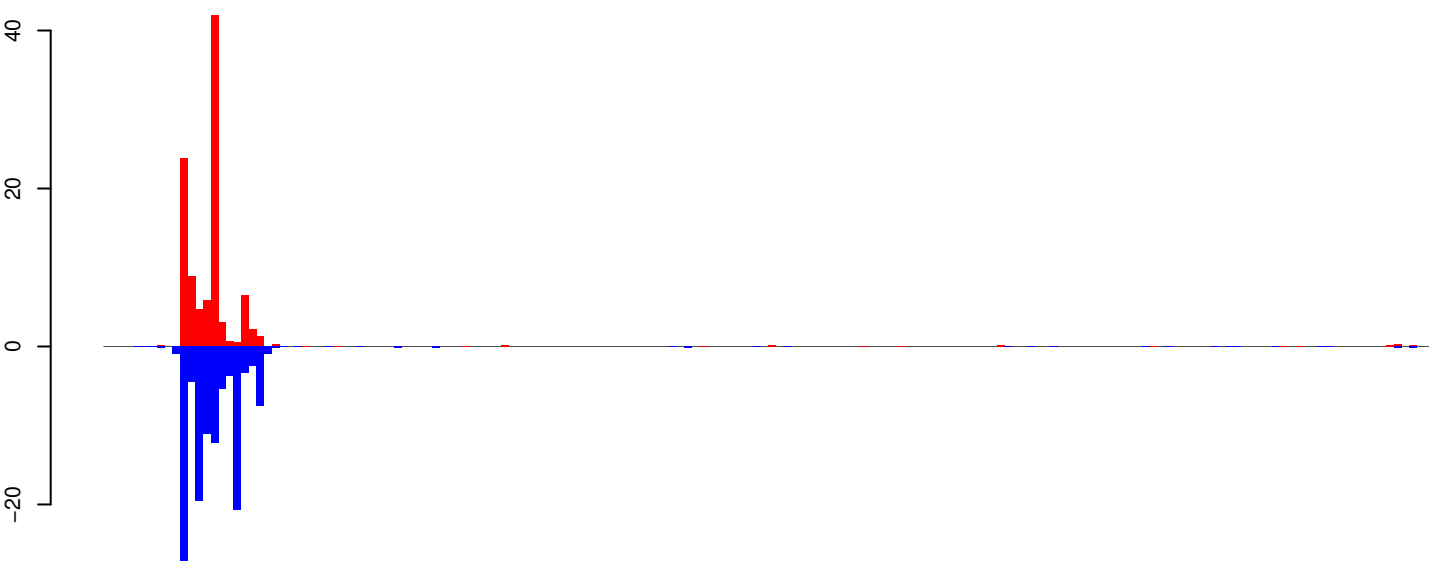

positive=103, negative=128, total=231

Window size=25, length=4337, TE@TF001074-Ty1_copia_Ele196:1-4337

0 1000 2000 3000 4000

AeAeg_Whole_ZIKV_BM2_GP.18_23.rep

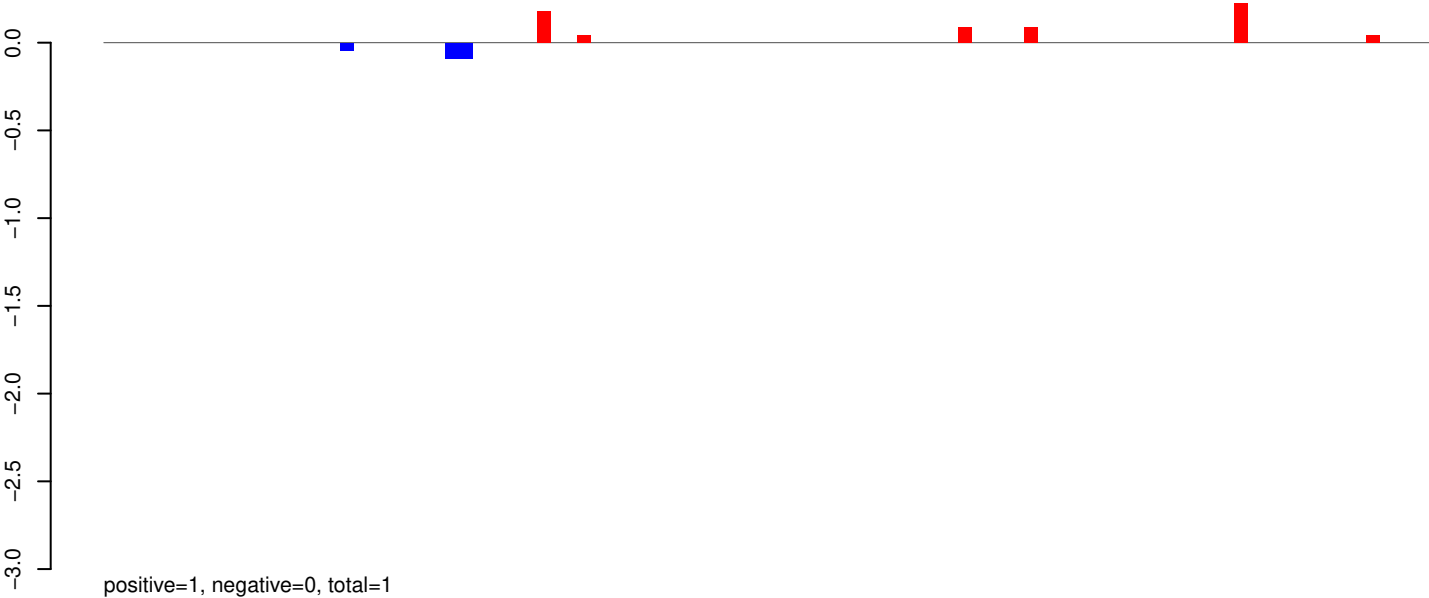

AeAeg_Whole_ZIKV_BM2_GP.24_35.rep

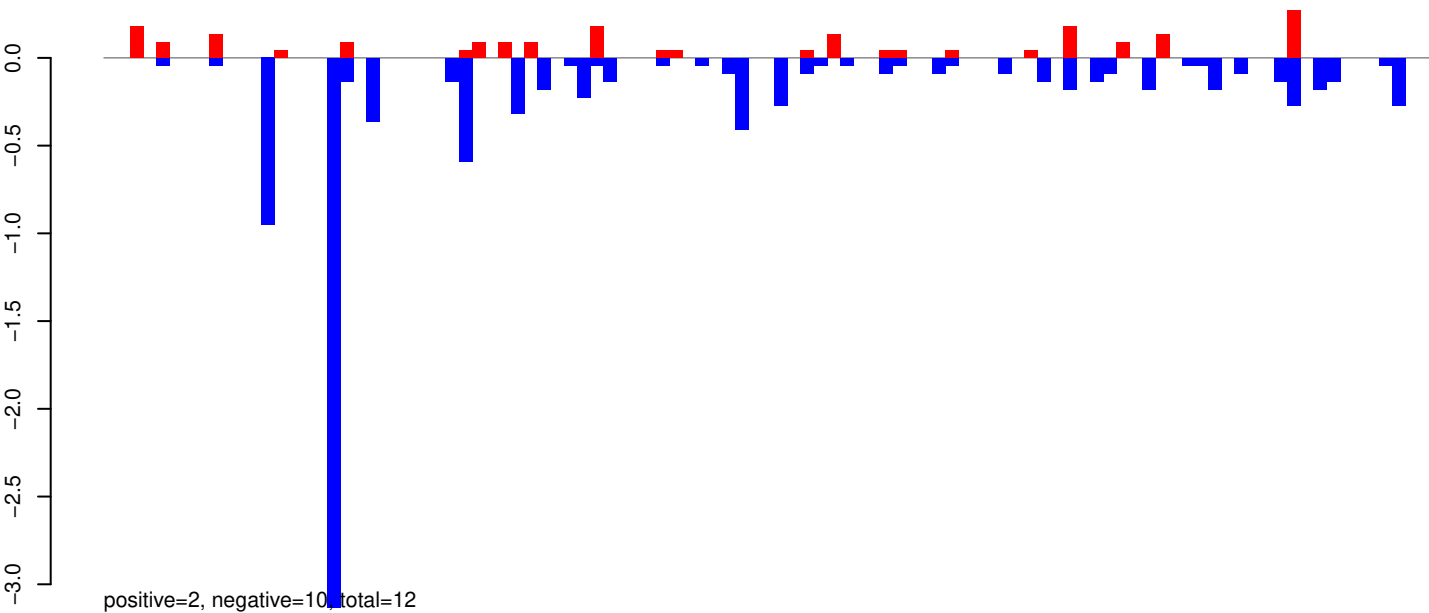

AeAeg_Whole_ZIKV_BM2_GP.rep

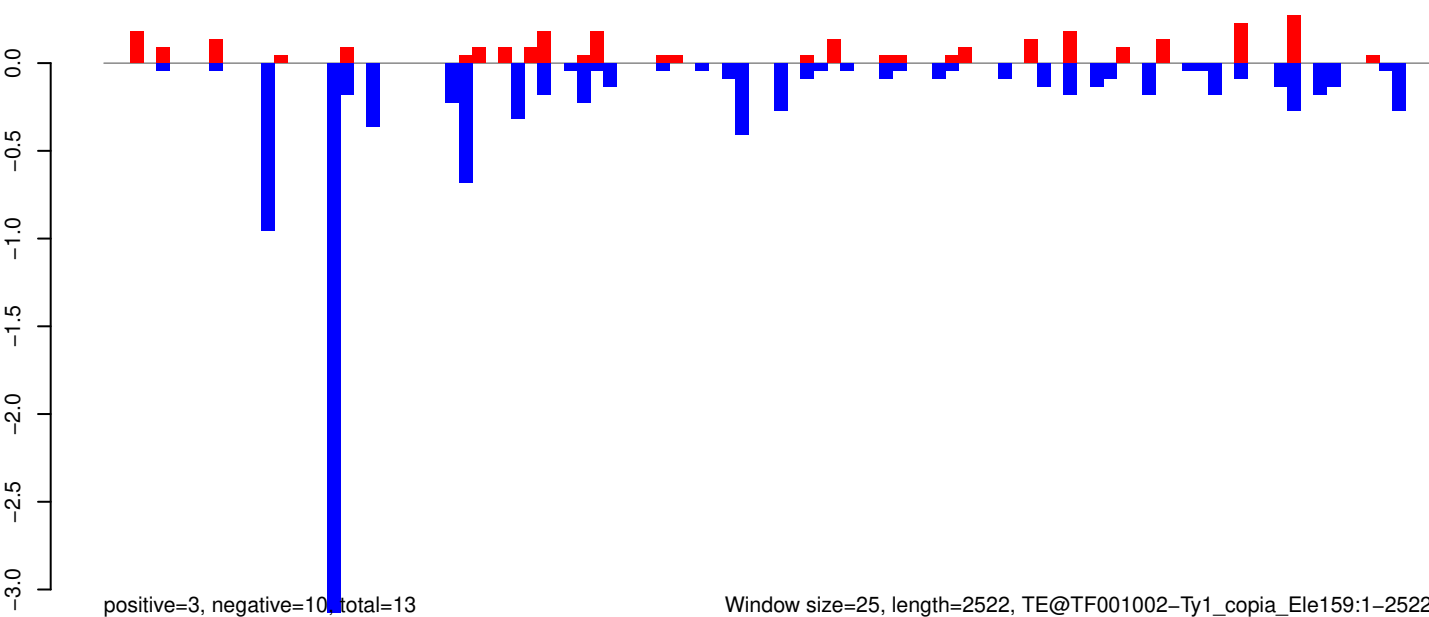

Window size=25, length=2522, TE@TF001002-Ty1_copia_Ele159:1-2522

AeAeg_Whole_ZIKV_BM2_GP.18_23.rep

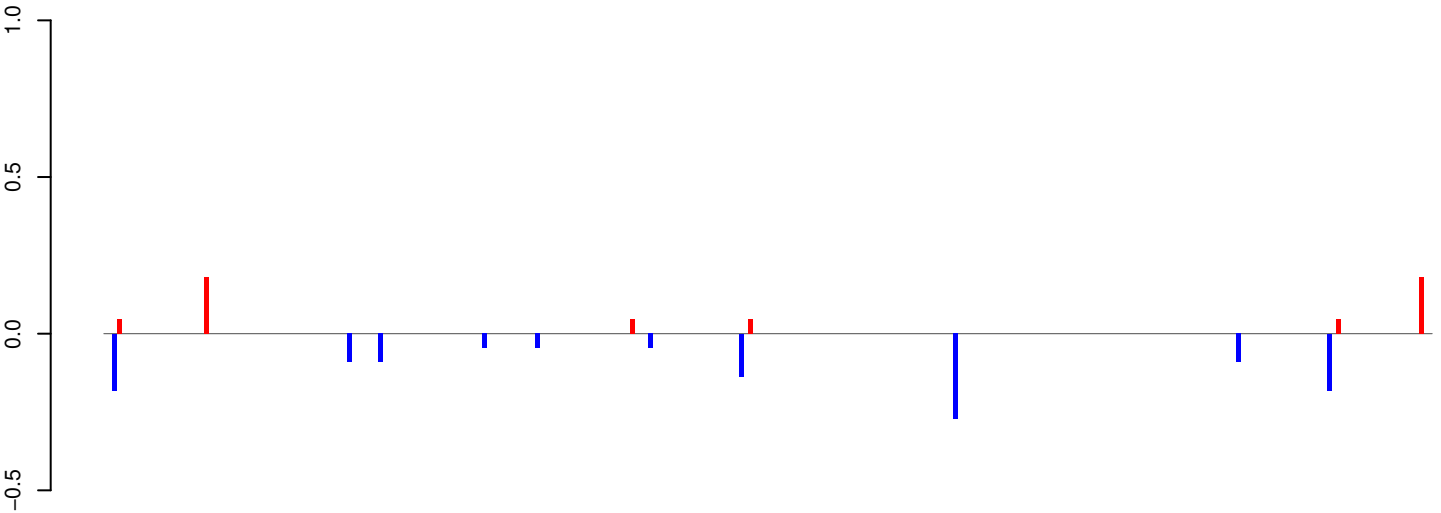

positive=1, negative=1, total=2

AeAeg_Whole_ZIKV_BM2_GP.24_35.rep



positive=3, negative=5, total=9

AeAeg_Whole_ZIKV_BM2_GP.rep

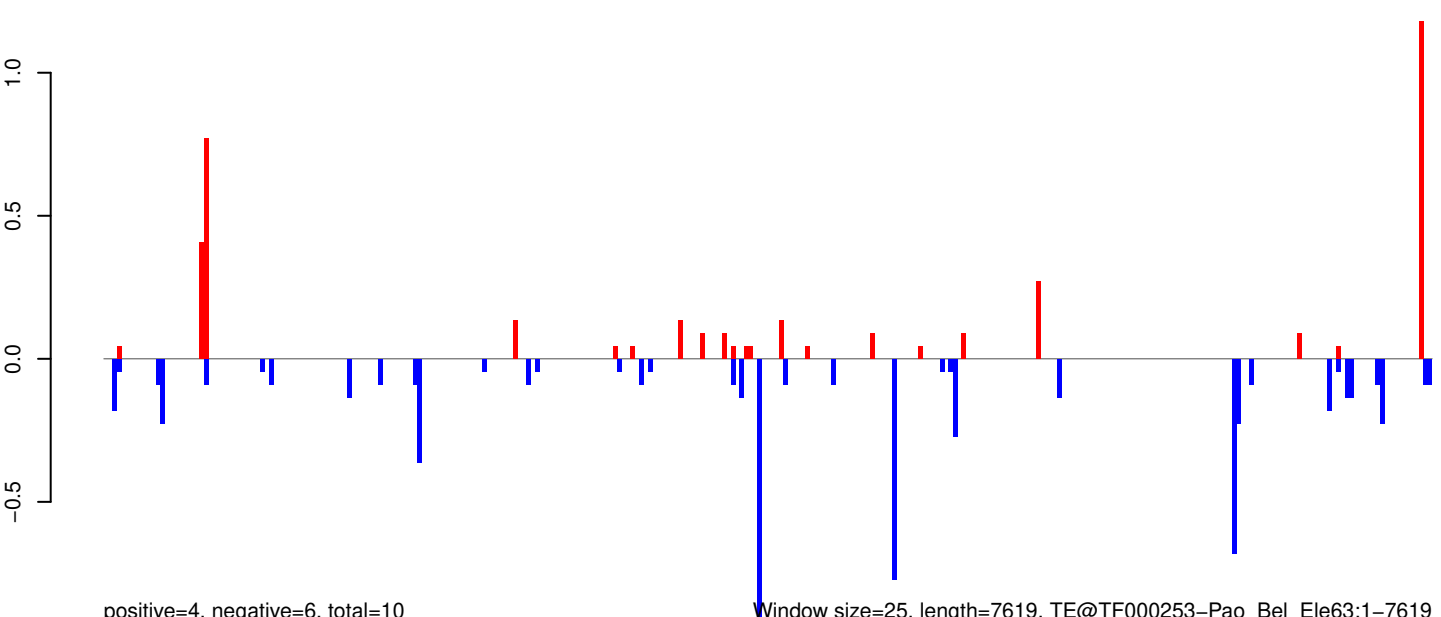

positive=4, negative=6, total=10

Window size=25, length=7619, TE@TF000253-Pao_Bel_Ele63:1-7619

0 2000 4000 6000

AeAeg_Whole_ZIKV_BM2_GP.18_23.rep

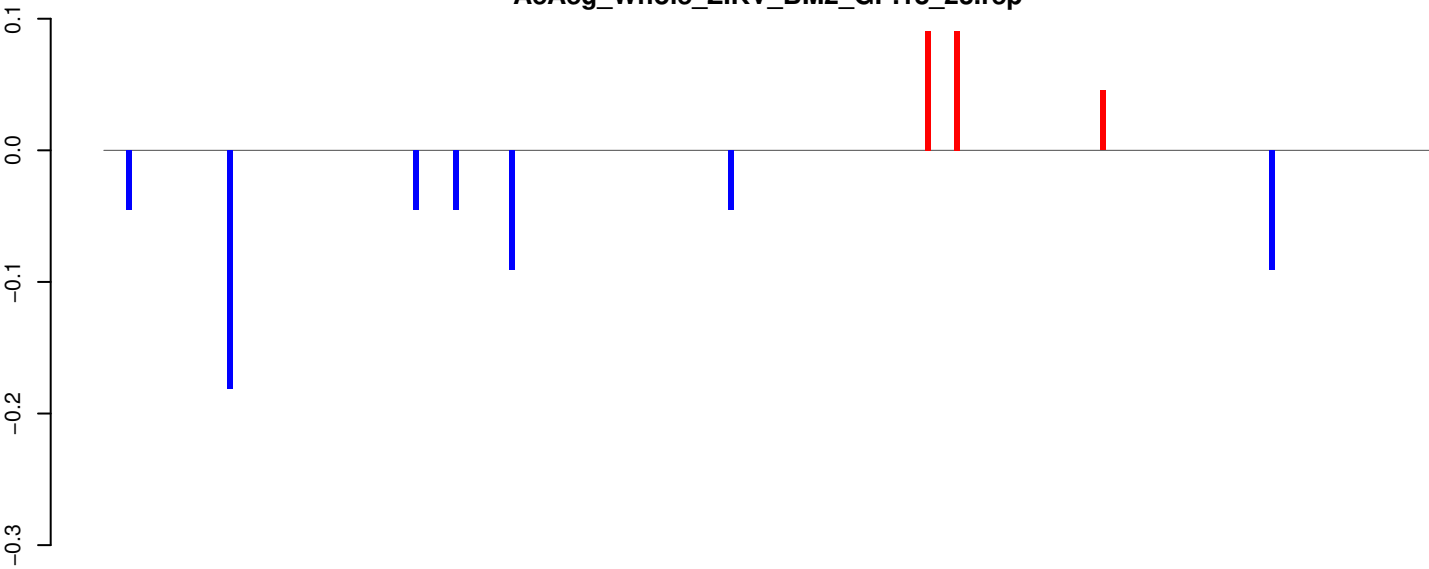

positive=0, negative=1, total=1

AeAeg_Whole_ZIKV_BM2_GP.24_35.rep

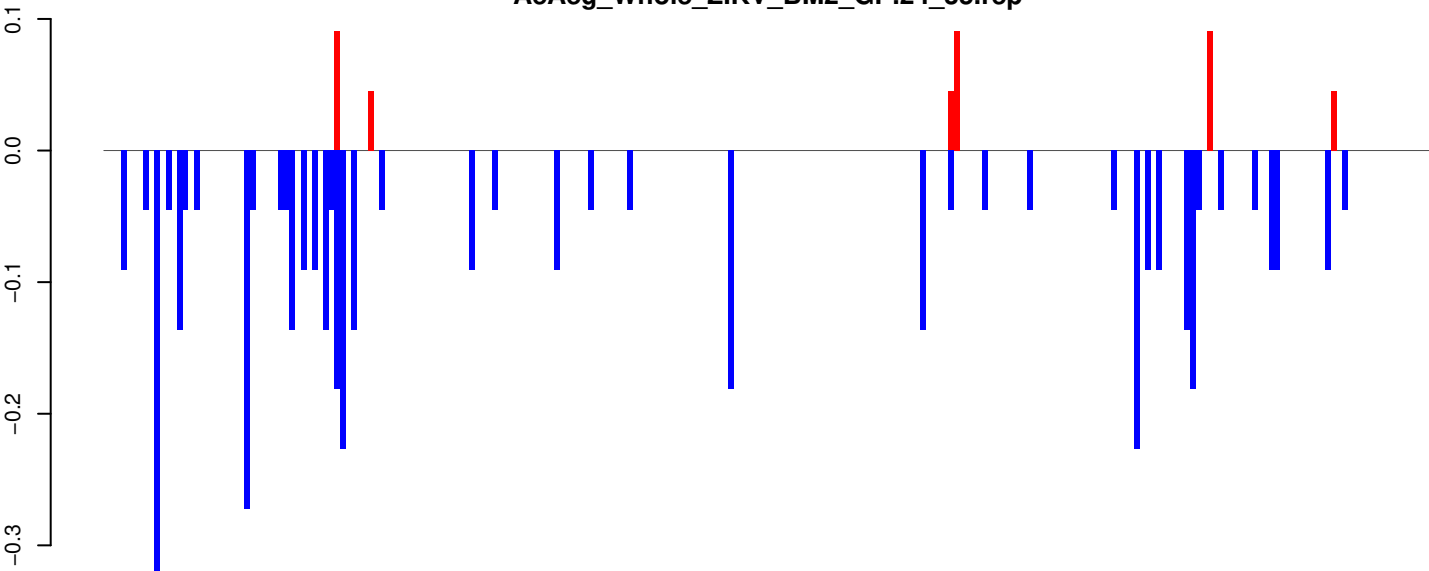

positive=0, negative=4, total=5

AeAeg_Whole_ZIKV_BM2_GP.rep

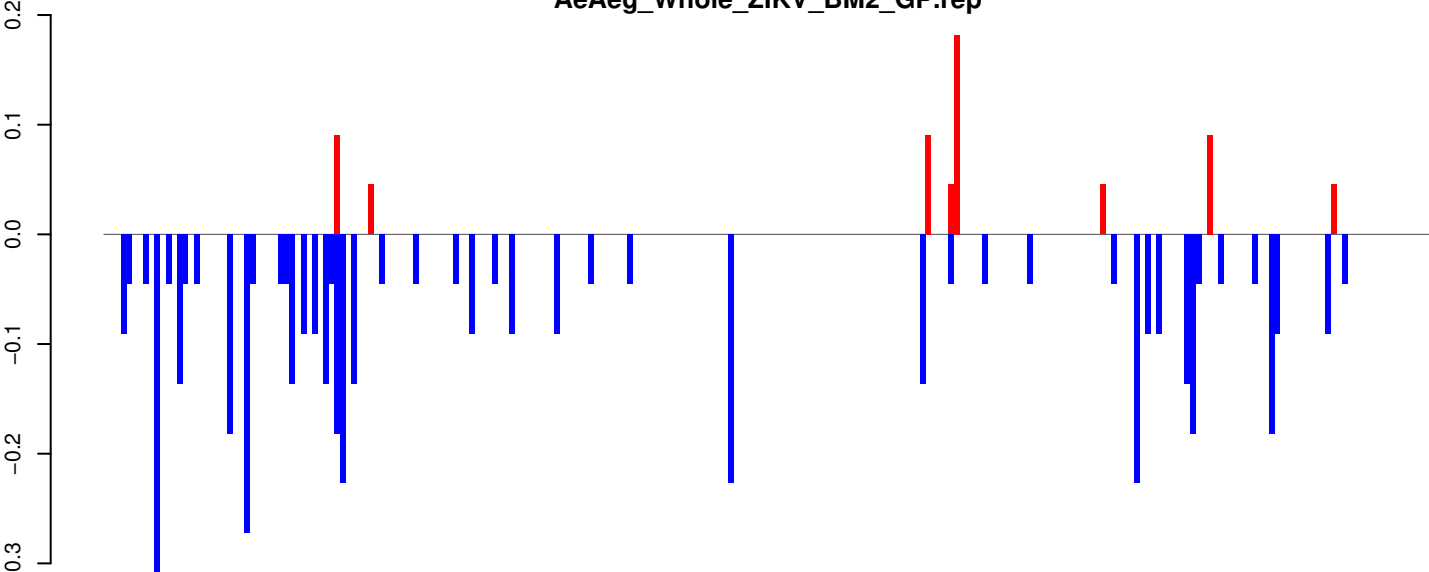

positive=1, negative=5, total=5

Window size=25, length=5891, TE@TF000220-I_ele30:1-5891

AeAeg_Whole_ZIKV_BM2_GP.18_23.rep

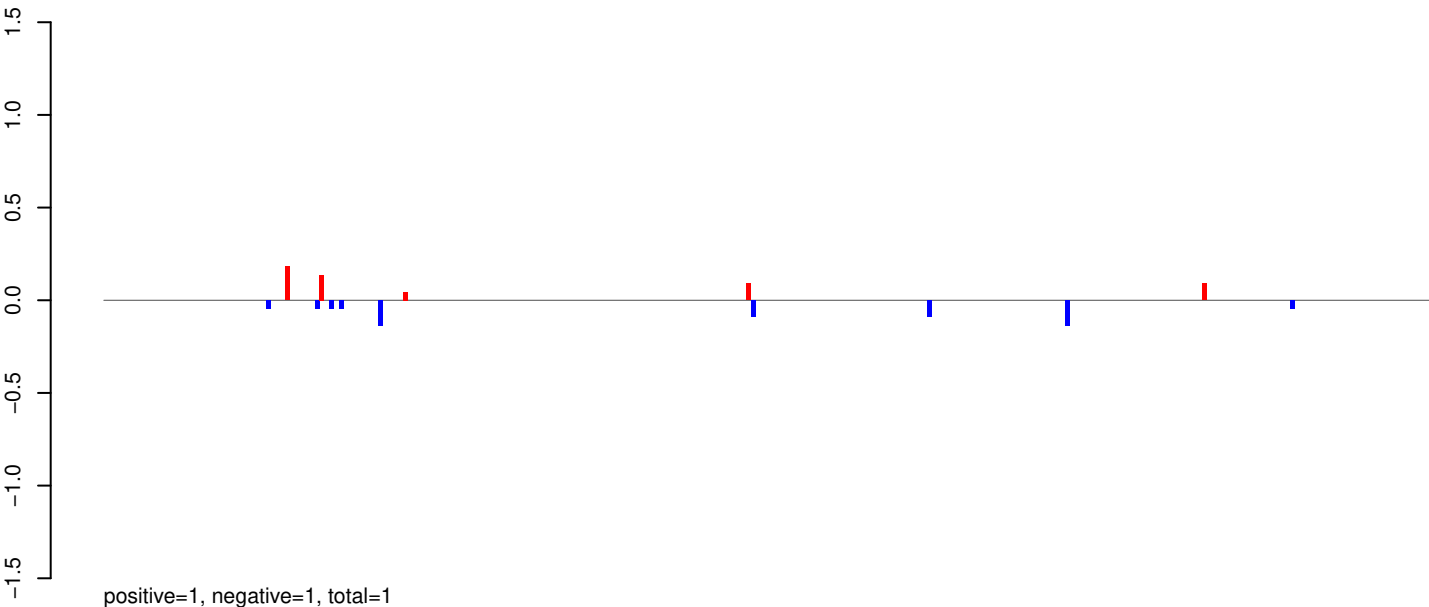

AeAeg_Whole_ZIKV_BM2_GP.24_35.rep

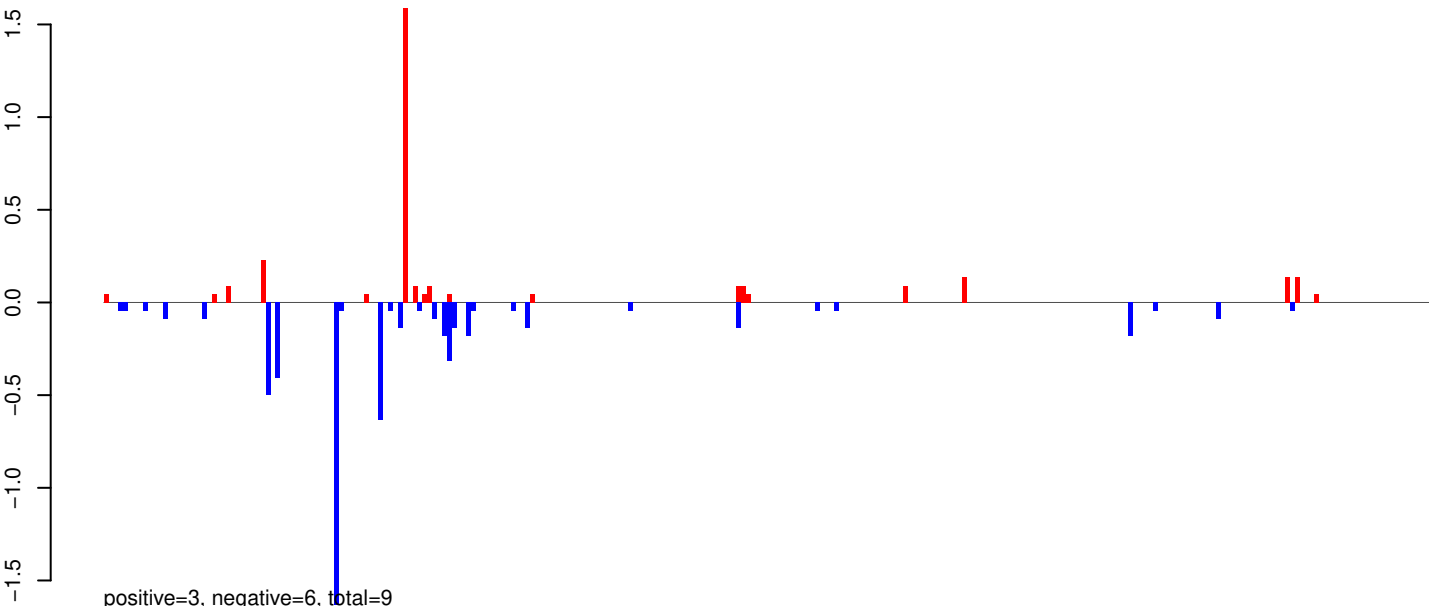

AeAeg_Whole_ZIKV_BM2_GP.rep

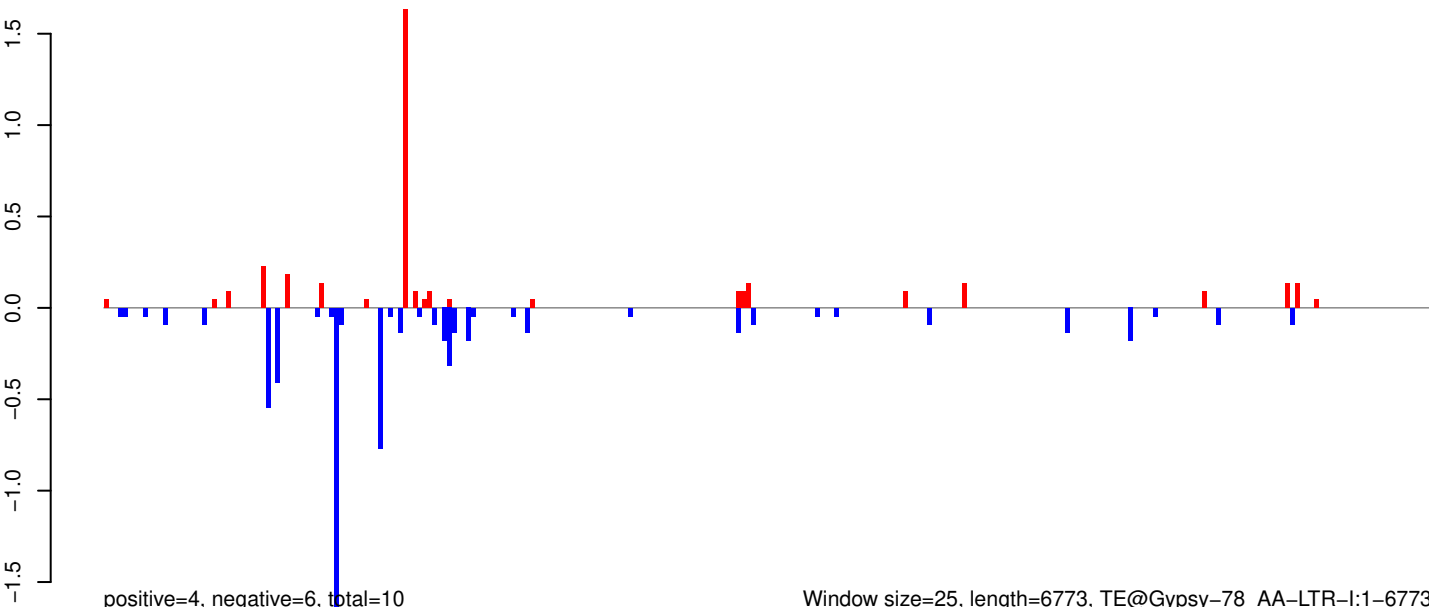

Window size=25, length=6773, TE@Gypsy-78_AA-LTR-I:1-6773

0 1000 2000 3000 4000 5000 6000 7000

AeAeg_Whole_ZIKV_BM2_GP.18_23.rep

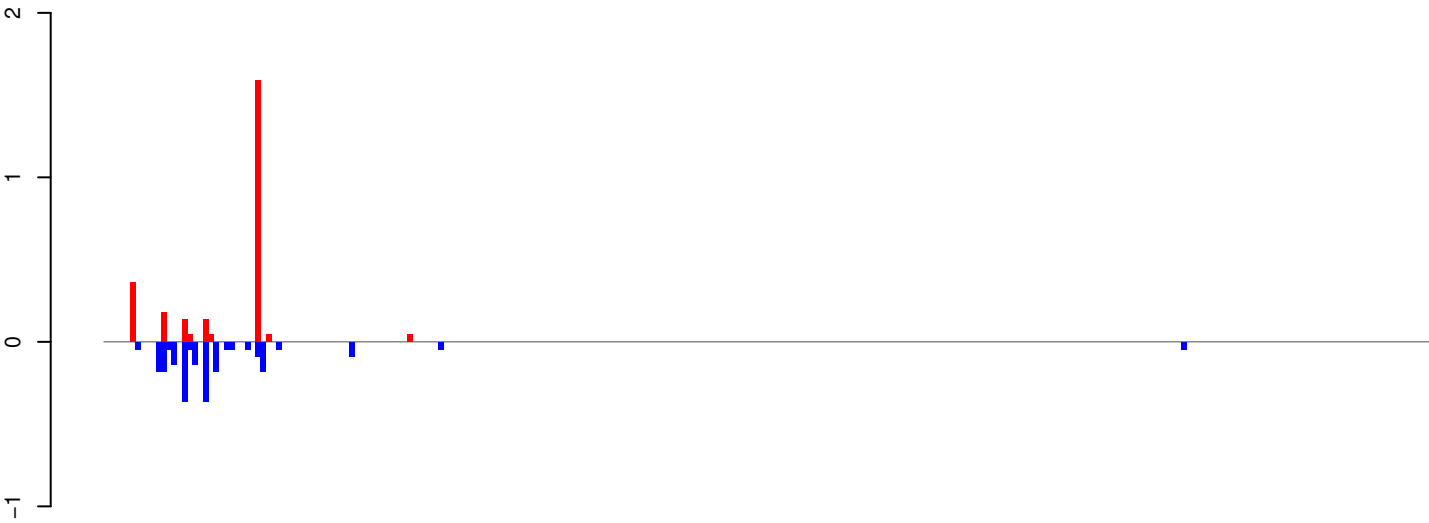

positive=3, negative=2, total=5

AeAeg_Whole_ZIKV_BM2_GP.24_35.rep

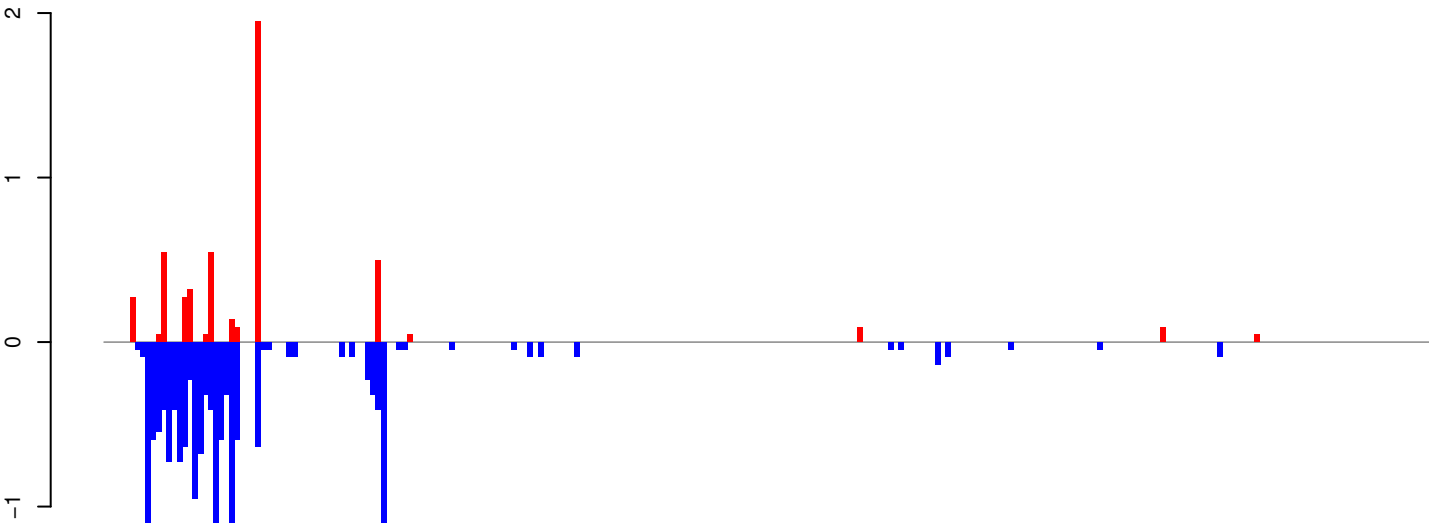

positive=5, negative=17, total=22

AeAeg_Whole_ZIKV_BM2_GP.rep

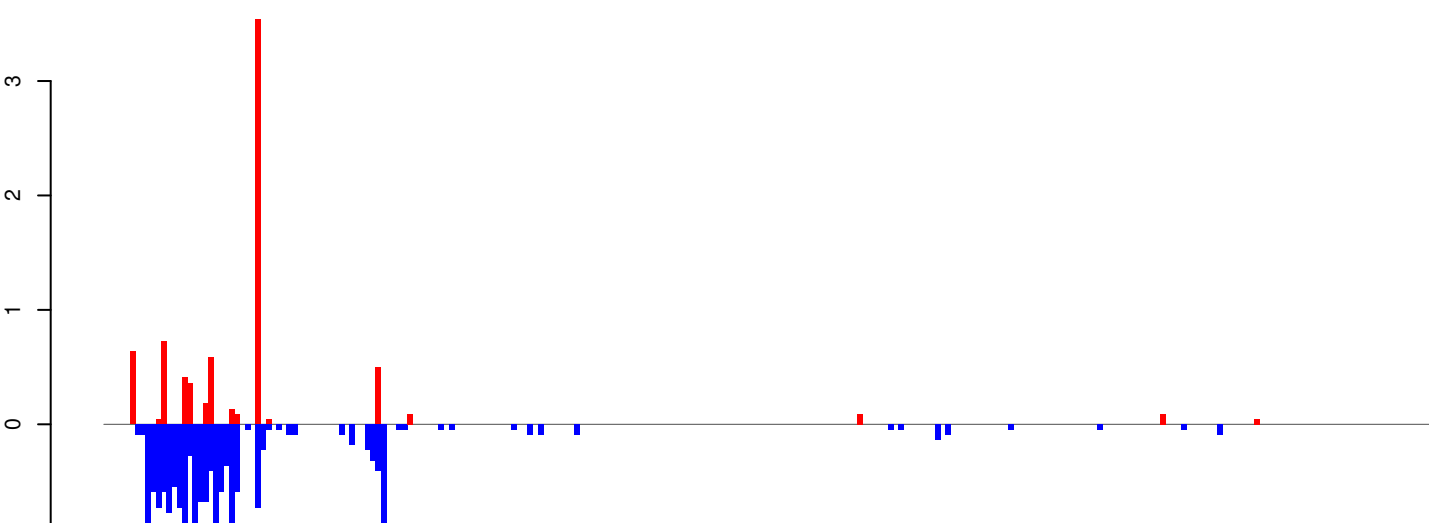

positive=8, negative=19, total=27

Window size=25, length=6346, TE@Gypsy-291_AA-LTR-I:1-6346

0 1000 2000 3000 4000 5000 6000

AeAeg_Whole_ZIKV_BM2_GP.18_23.rep

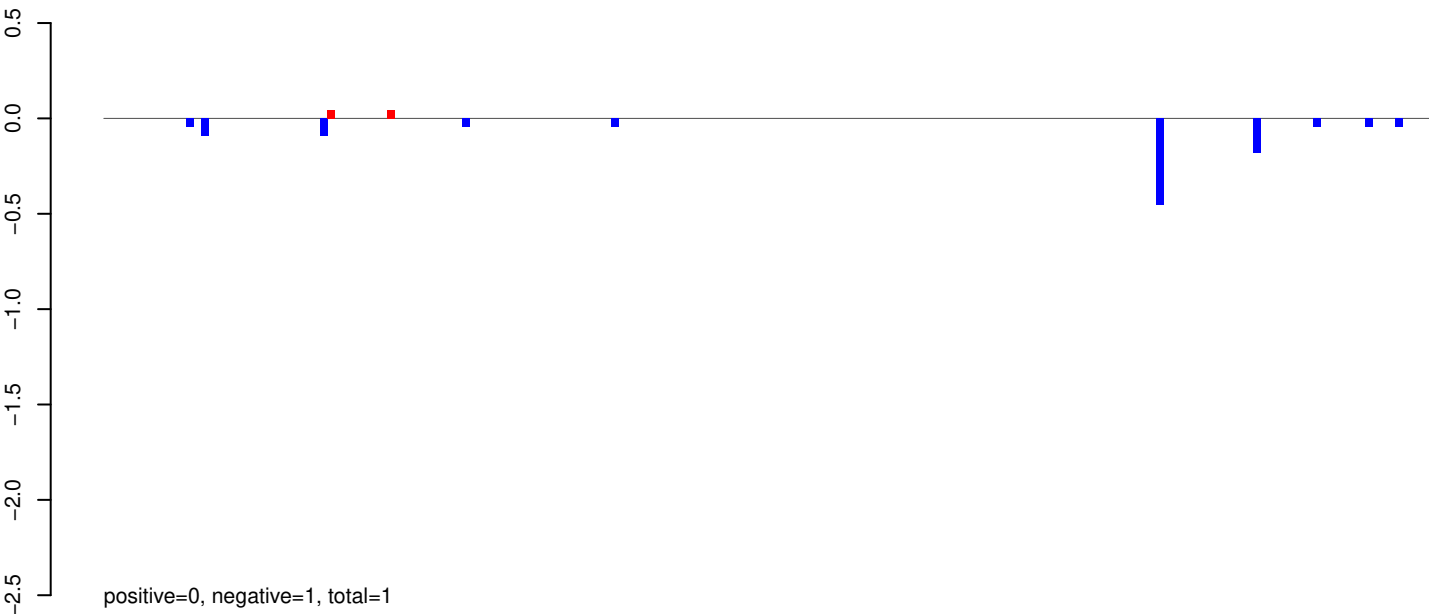

AeAeg_Whole_ZIKV_BM2_GP.24_35.rep

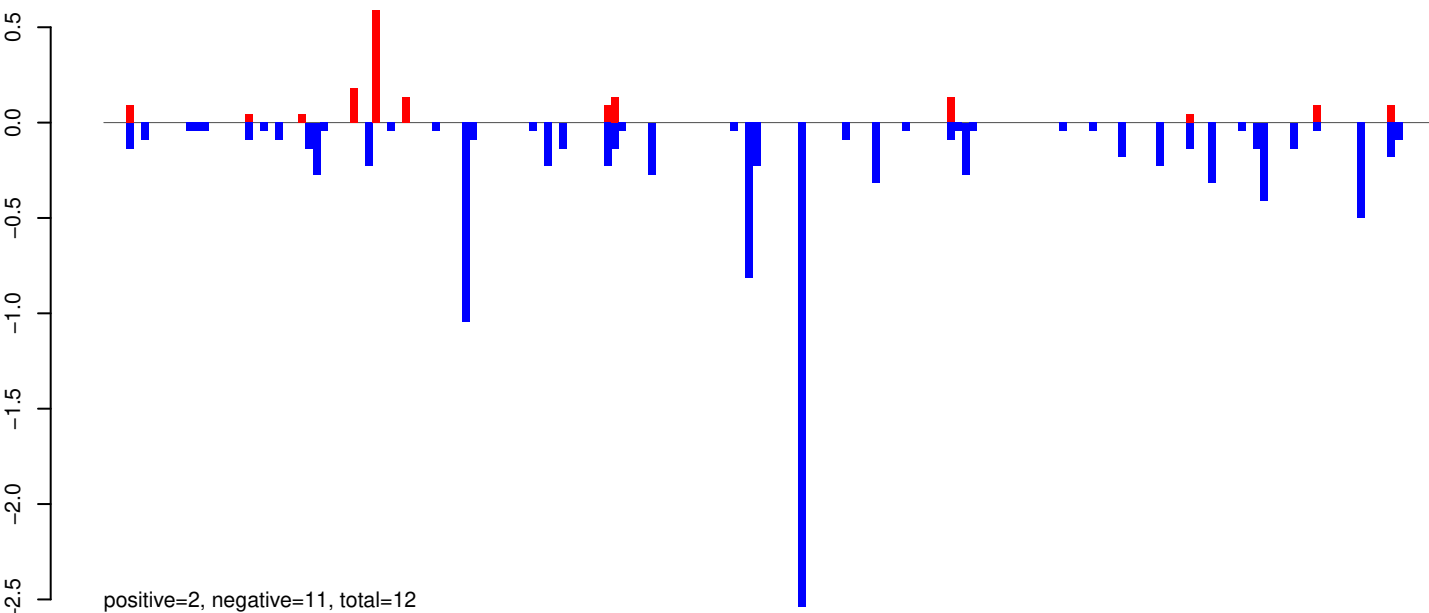

AeAeg_Whole_ZIKV_BM2_GP.rep

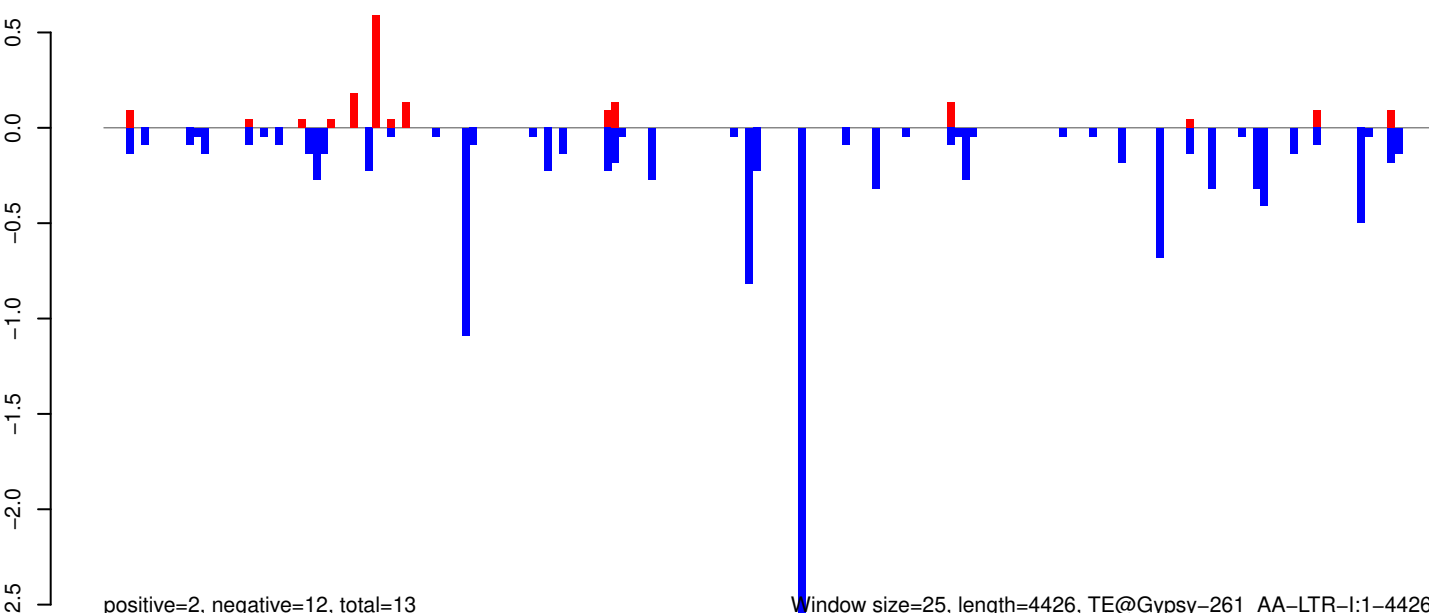

AeAeg_Whole_ZIKV_BM2_GP.18_23.rep

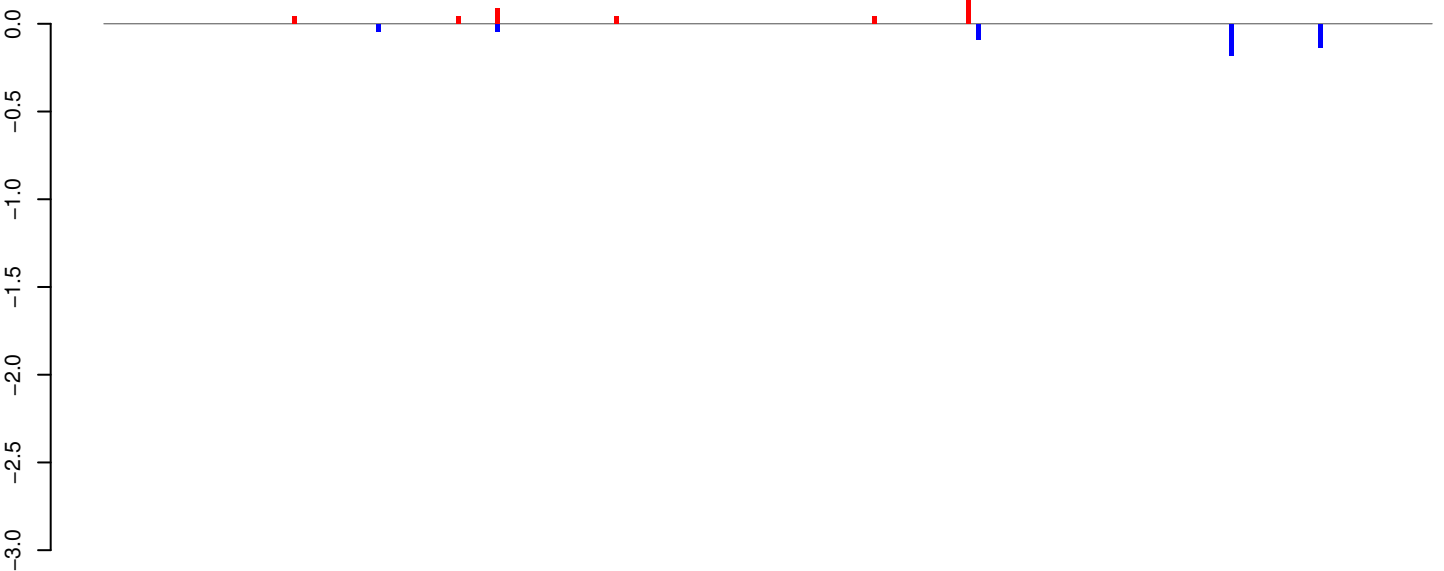

positive=0, negative=0, total=1

AeAeg_Whole_ZIKV_BM2_GP.24_35.rep

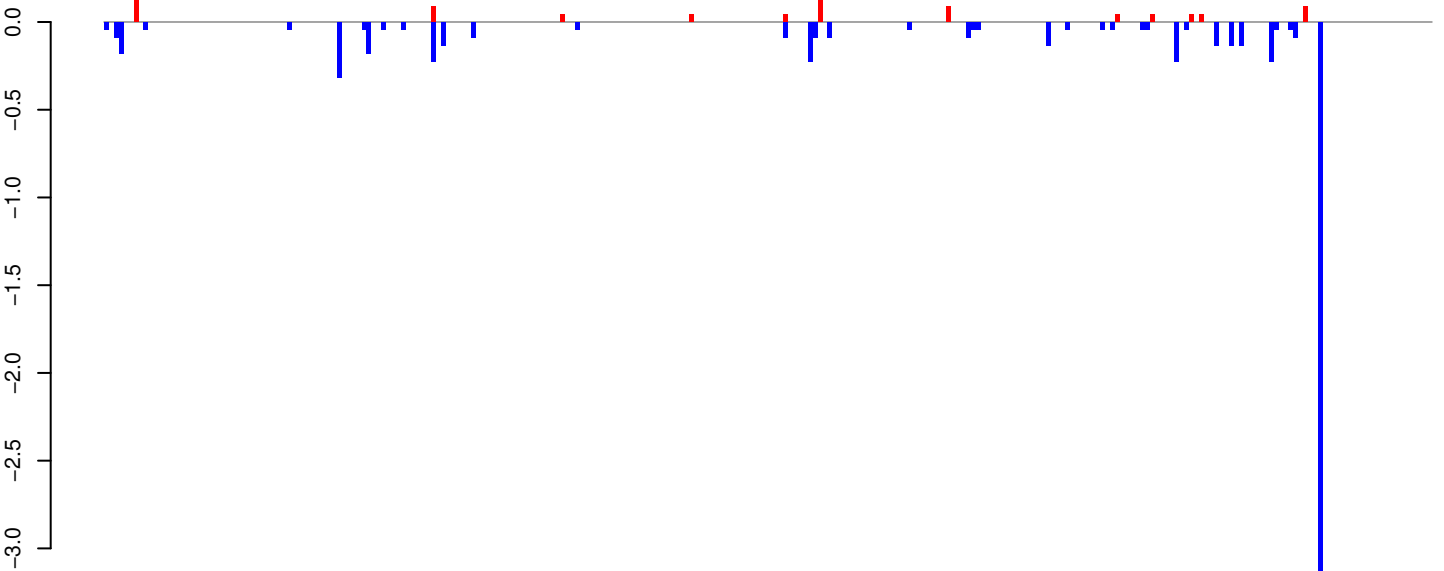

positive=1, negative=7, total=8

AeAeg_Whole_ZIKV_BM2_GP.rep

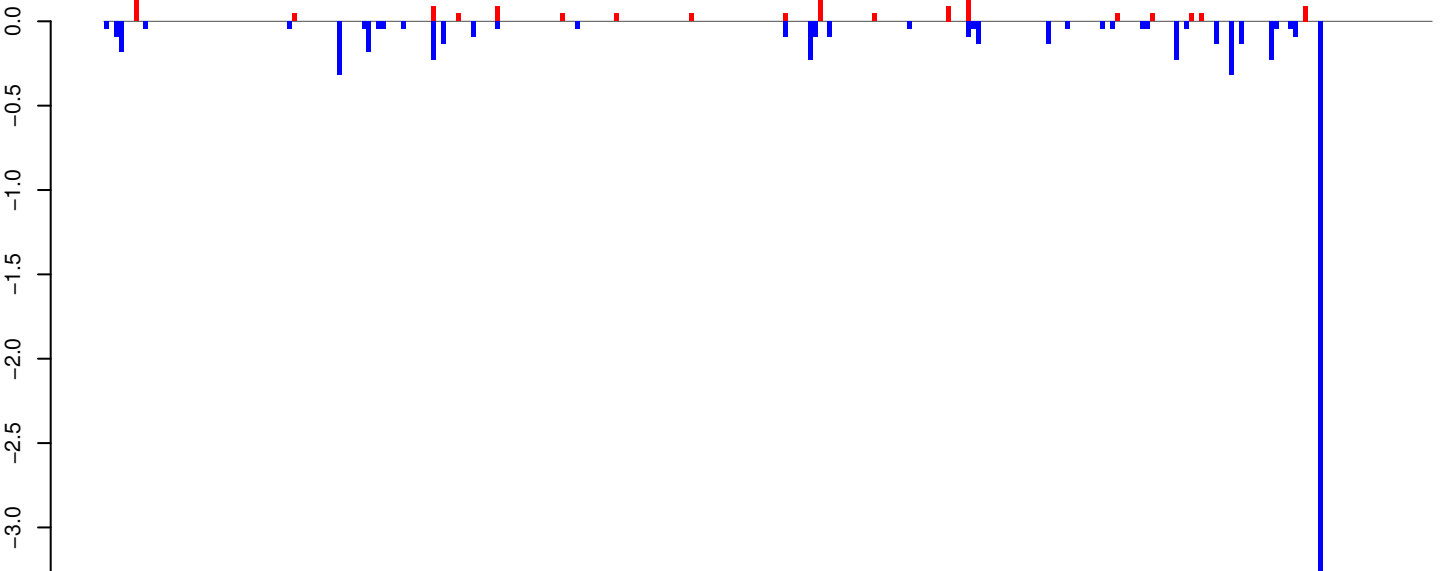

positive=1, negative=7, total=9

Window size=25, length=6690, TE@Gypsy-241_AA-LTR-I:1-6690

AeAeg_Whole_ZIKV_BM2_GP.18_23.rep

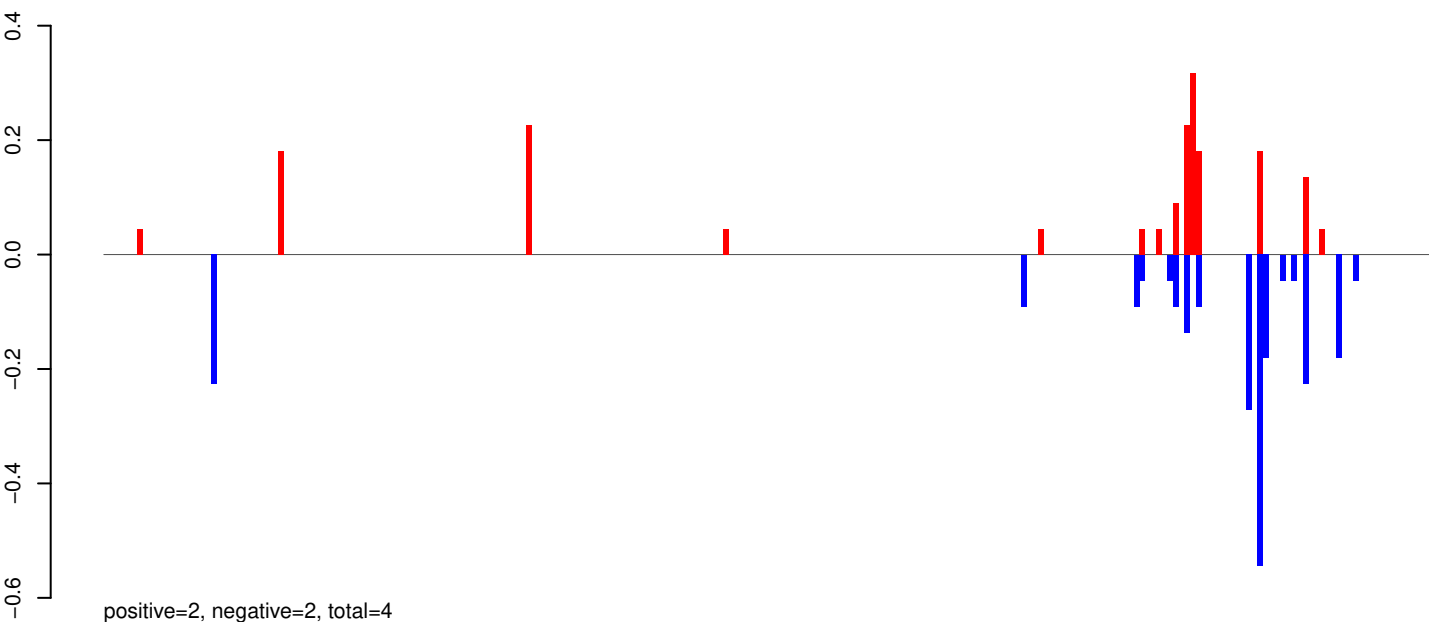

AeAeg_Whole_ZIKV_BM2_GP.24_35.rep

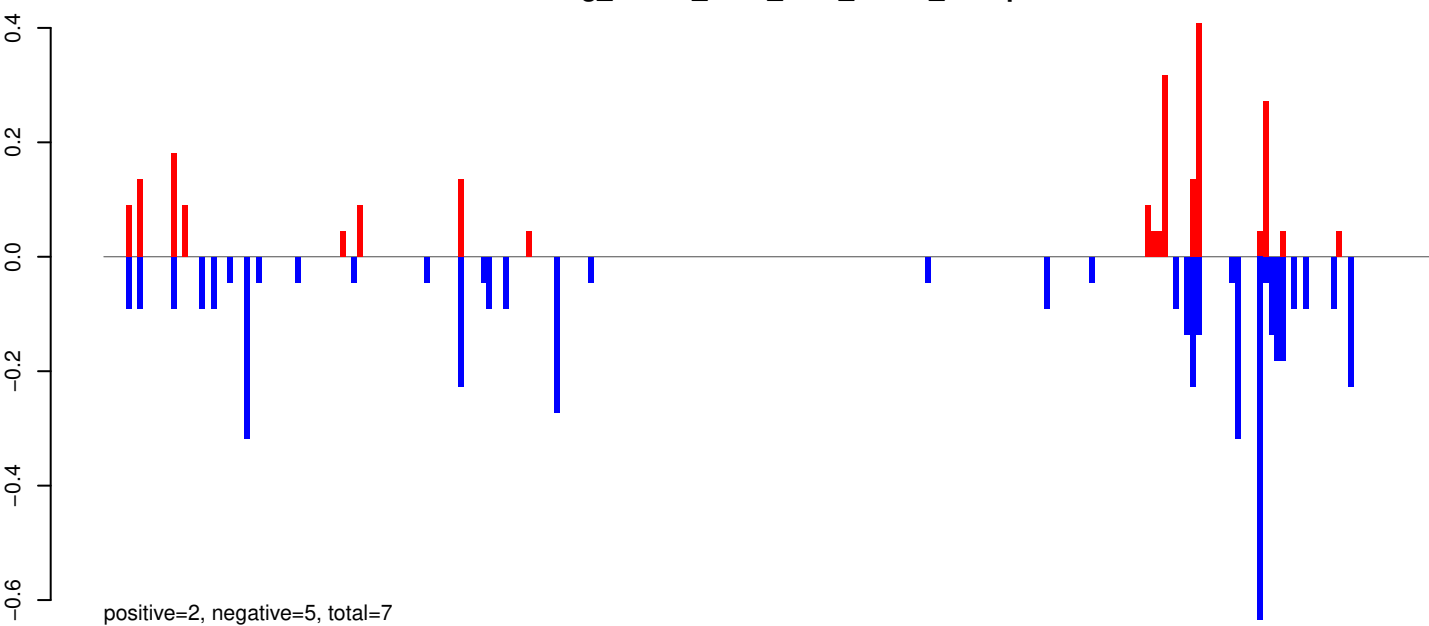

AeAeg_Whole_ZIKV_BM2_GP.rep

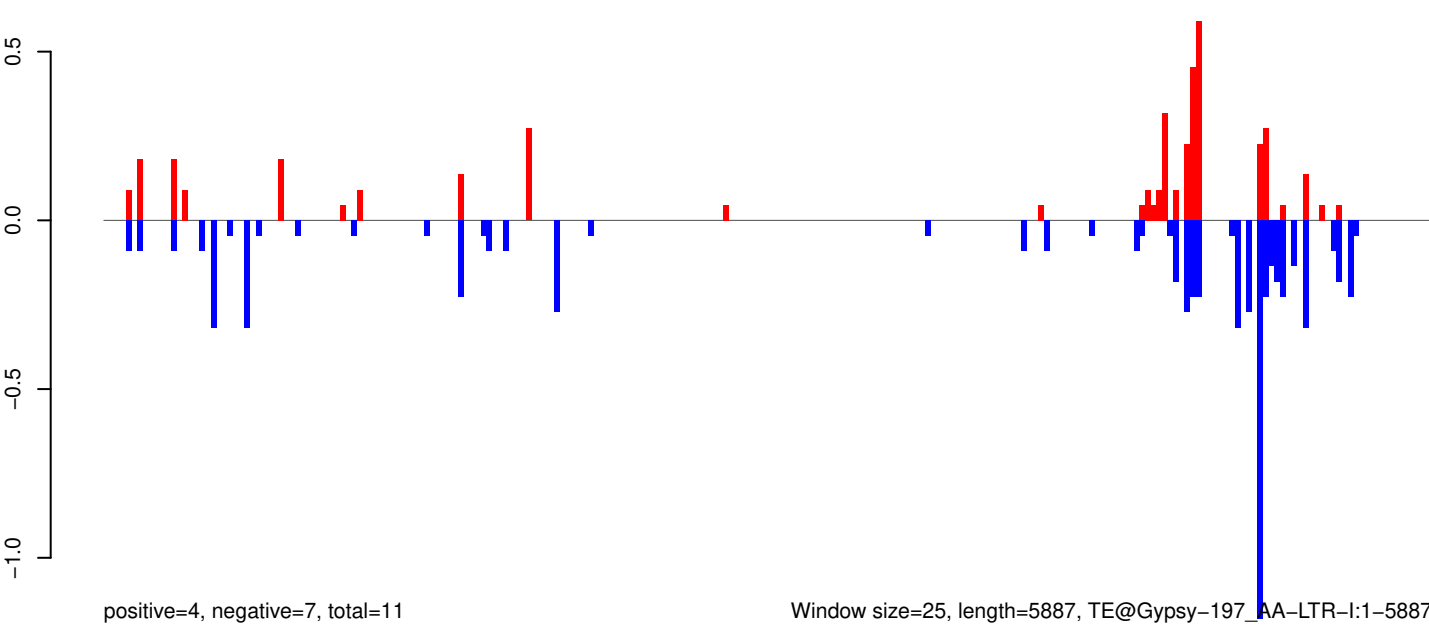

Window size=25, length=5887, TE@Gypsy-197_AA-LTR-I:1-5887

0 1000 2000 3000 4000 5000 6000

AeAeg_Whole_ZIKV_BM2_GP.18_23.rep

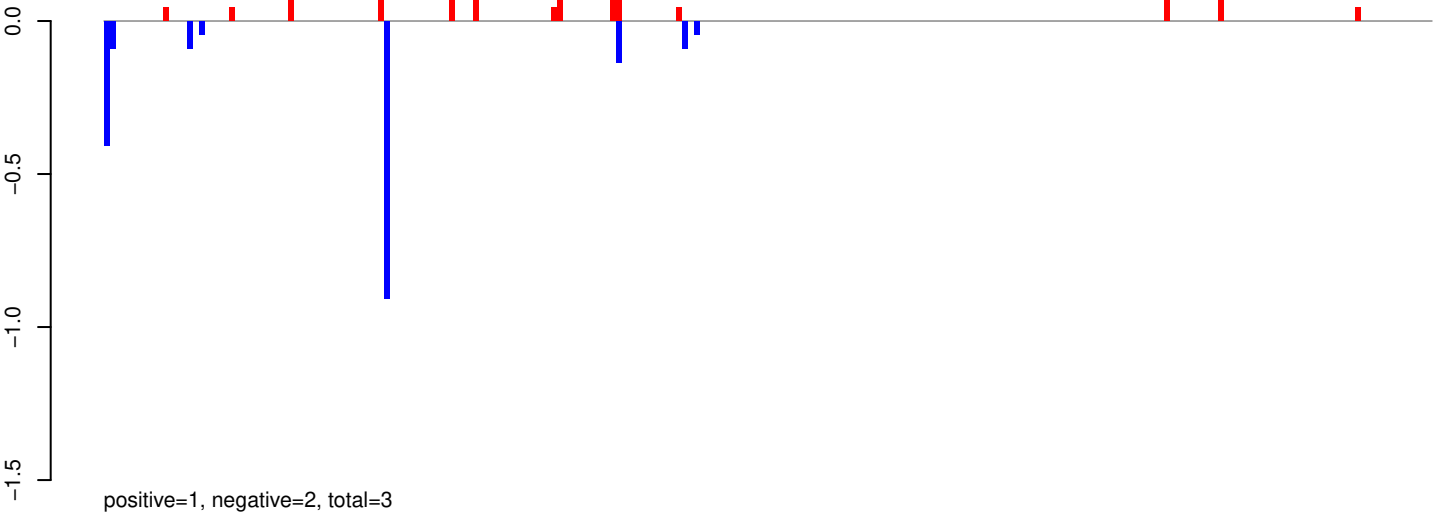

AeAeg_Whole_ZIKV_BM2_GP.24_35.rep

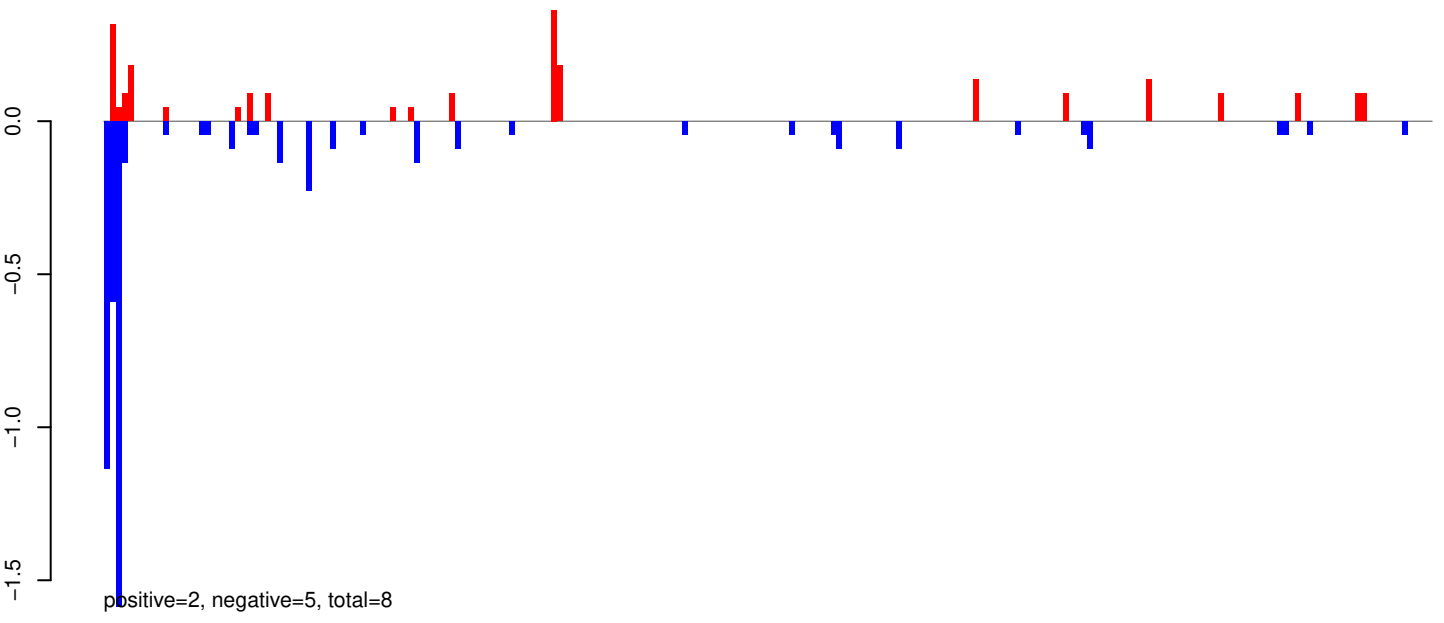

AeAeg_Whole_ZIKV_BM2_GP.rep

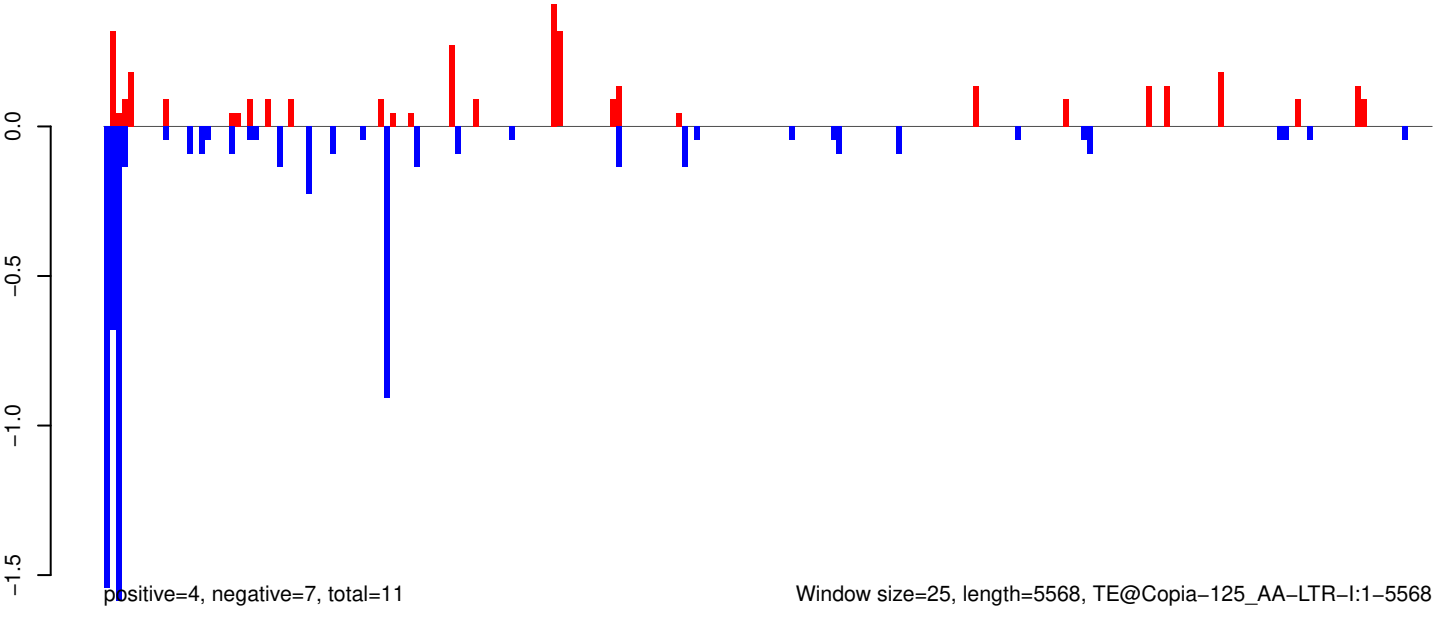

AeAeg_Whole_ZIKV_BM2_GP.18_23.rep

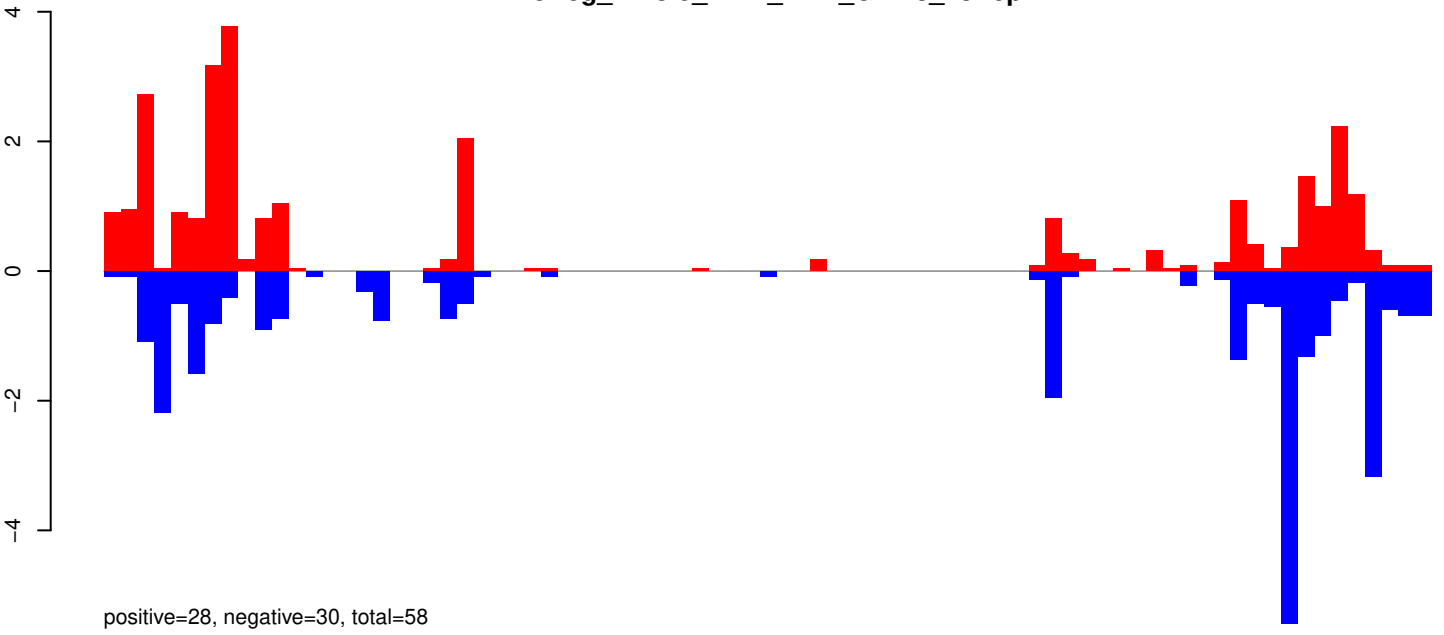

AeAeg_Whole_ZIKV_BM2_GP.24_35.rep

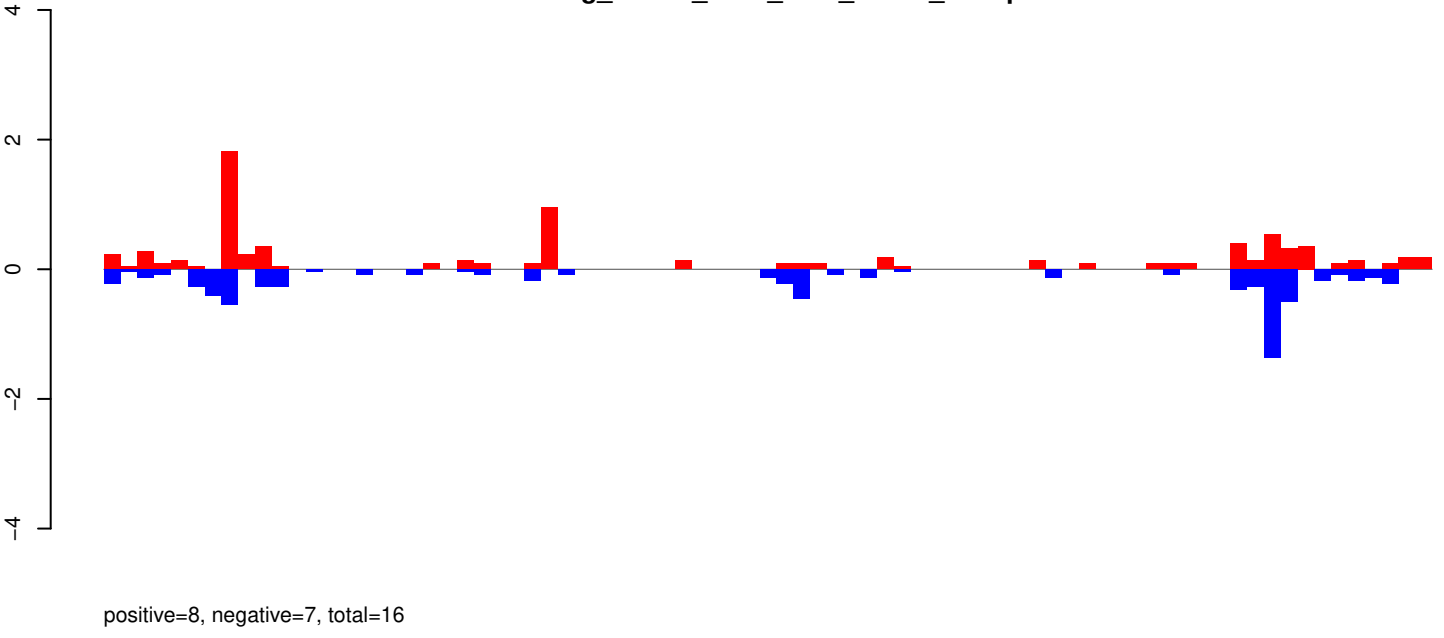

AeAeg_Whole_ZIKV_BM2_GP.rep

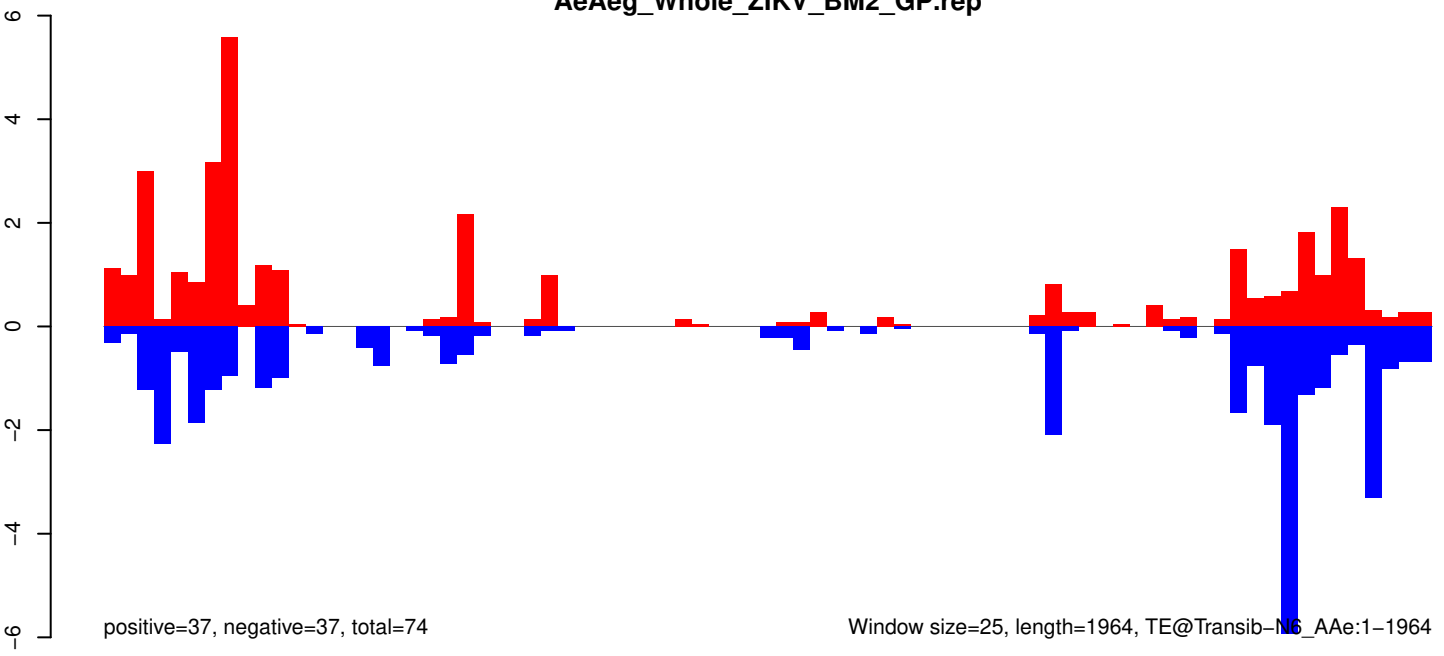

AeAeg_Whole_ZIKV_BM2_GP.18_23.rep

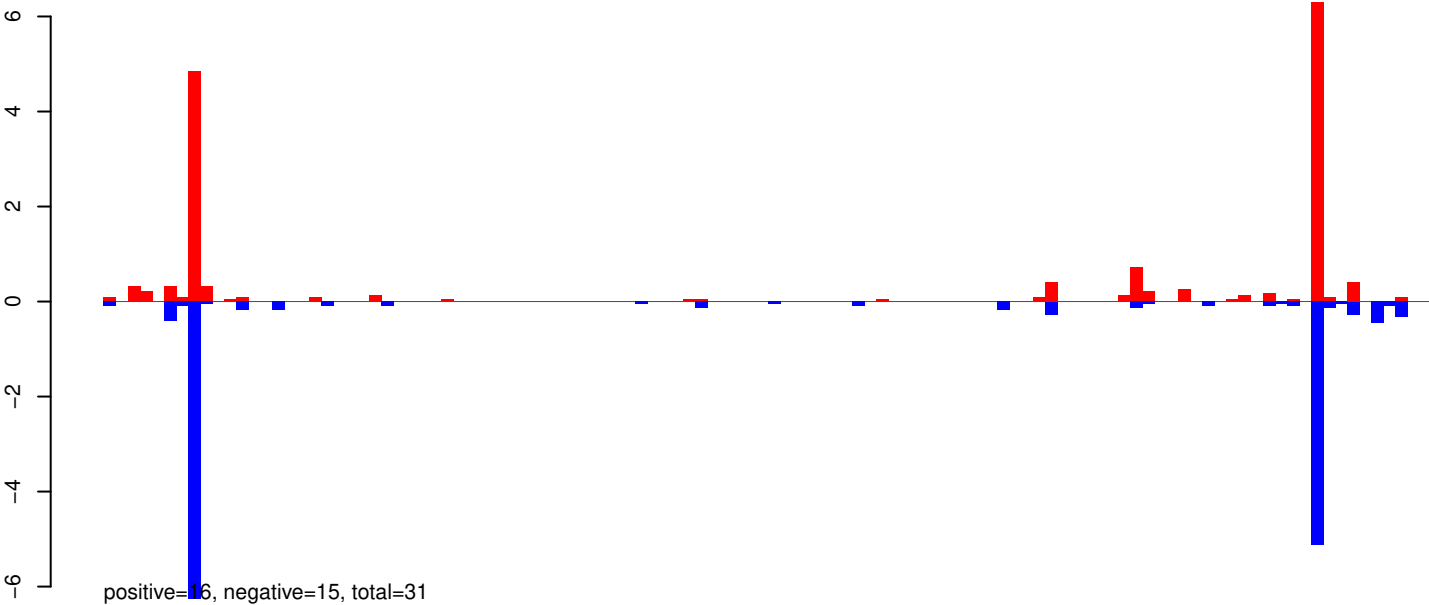

AeAeg_Whole_ZIKV_BM2_GP.24_35.rep

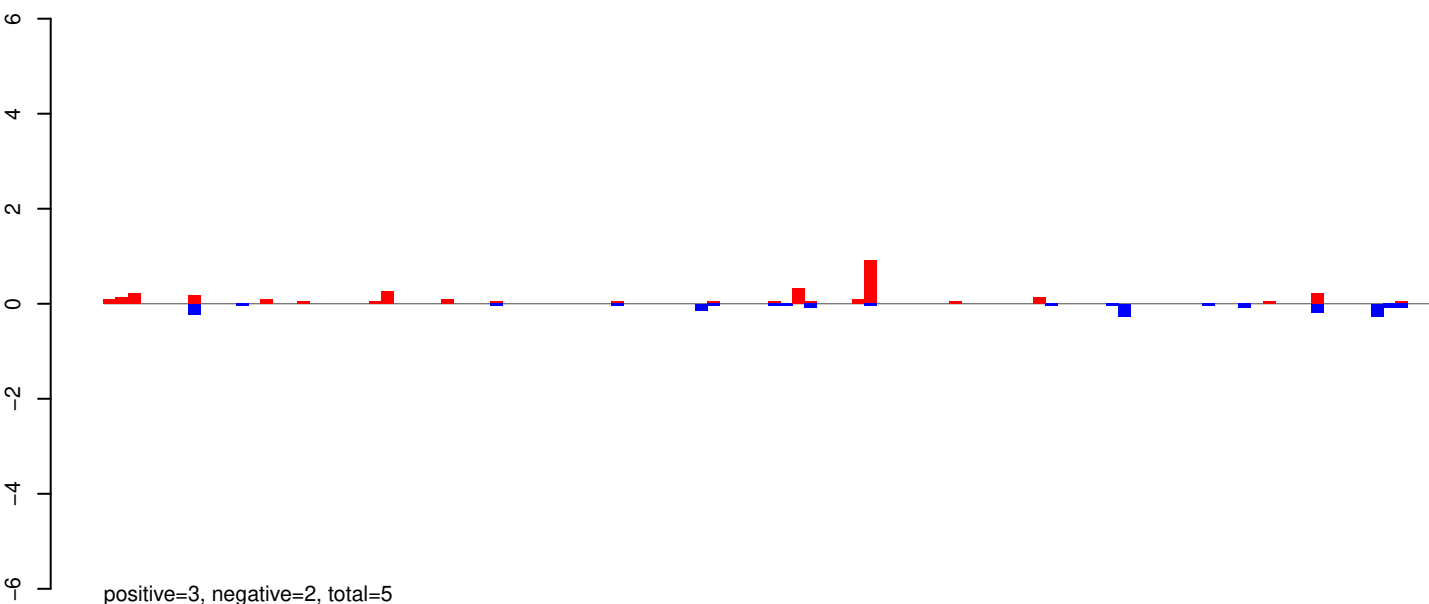

AeAeg_Whole_ZIKV_BM2_GP.rep

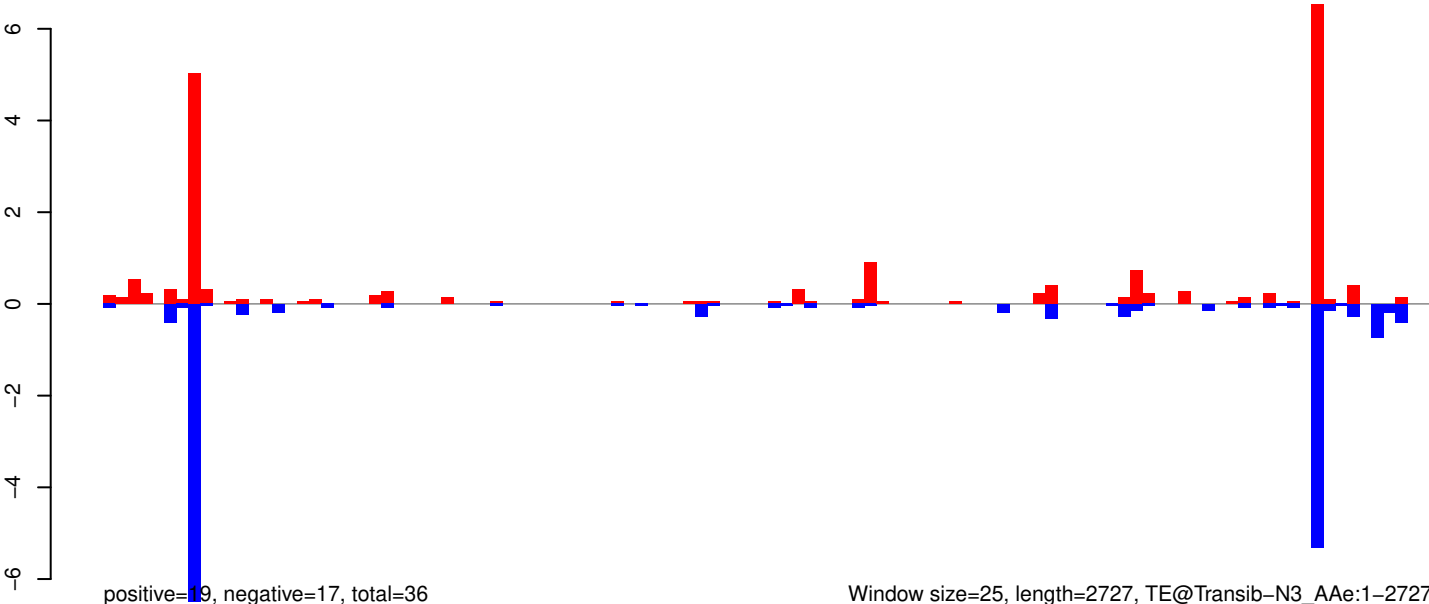

Window size=25, length=2727, TE@Transib-N3_AAe:1-2727

AeAeg_Whole_ZIKV_BM2_GP.18_23.rep

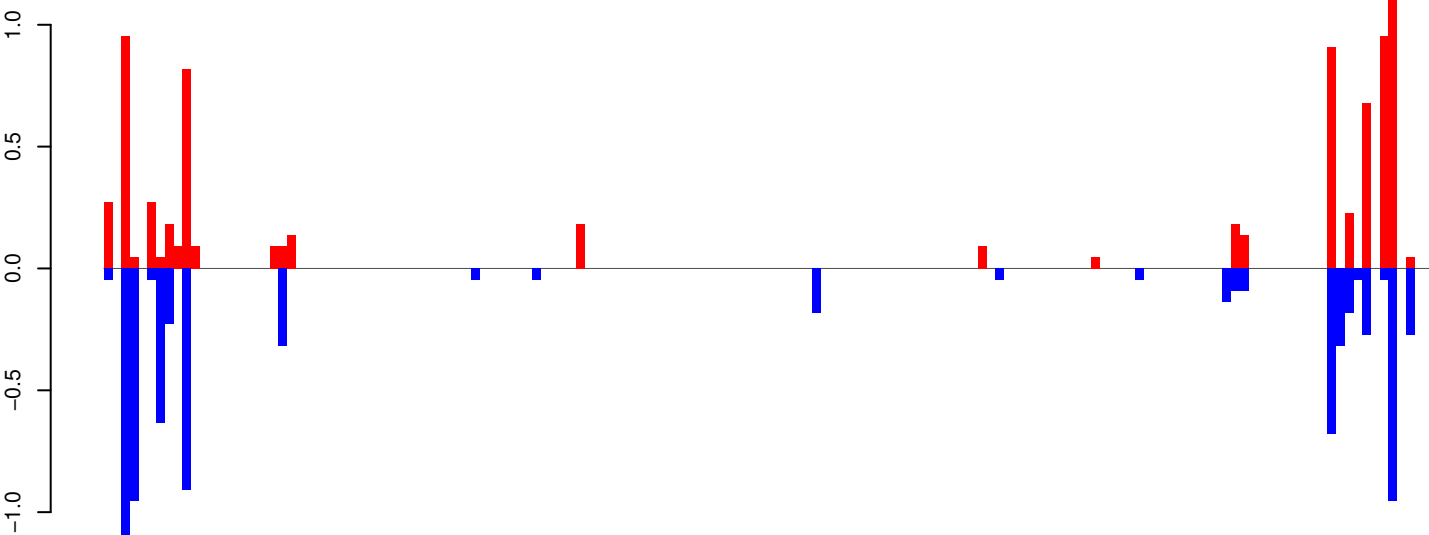

positive=8, negative=8, total=16

AeAeg_Whole_ZIKV_BM2_GP.24_35.rep

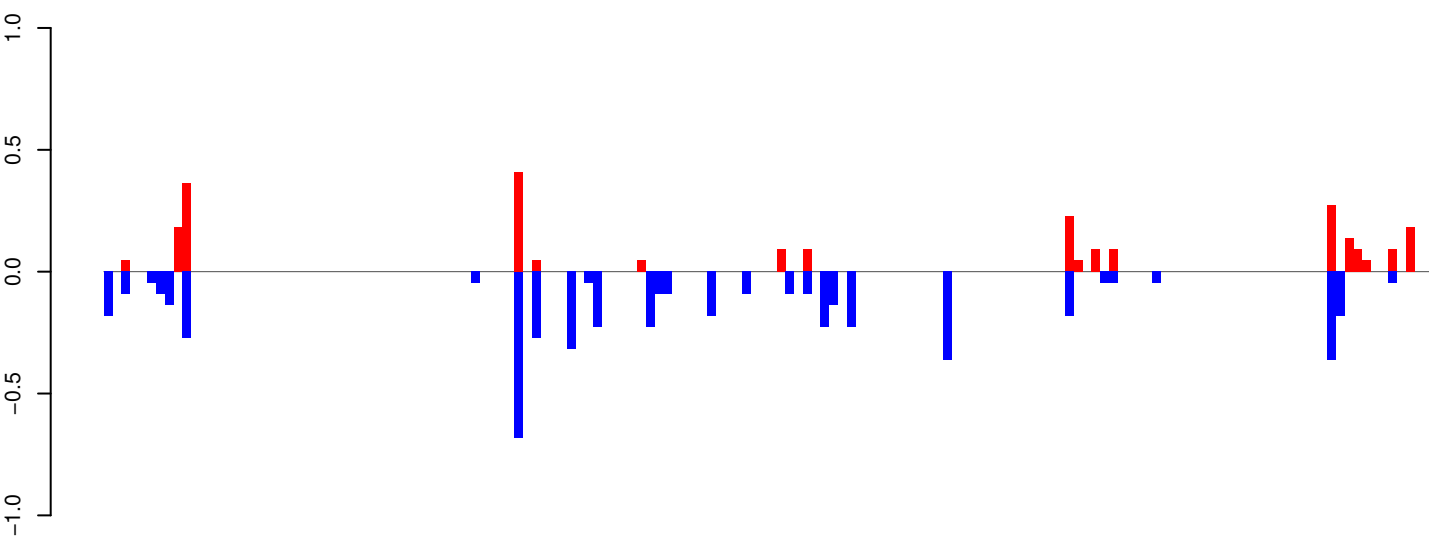

positive=3, negative=5, total=8

AeAeg_Whole_ZIKV_BM2_GP.rep

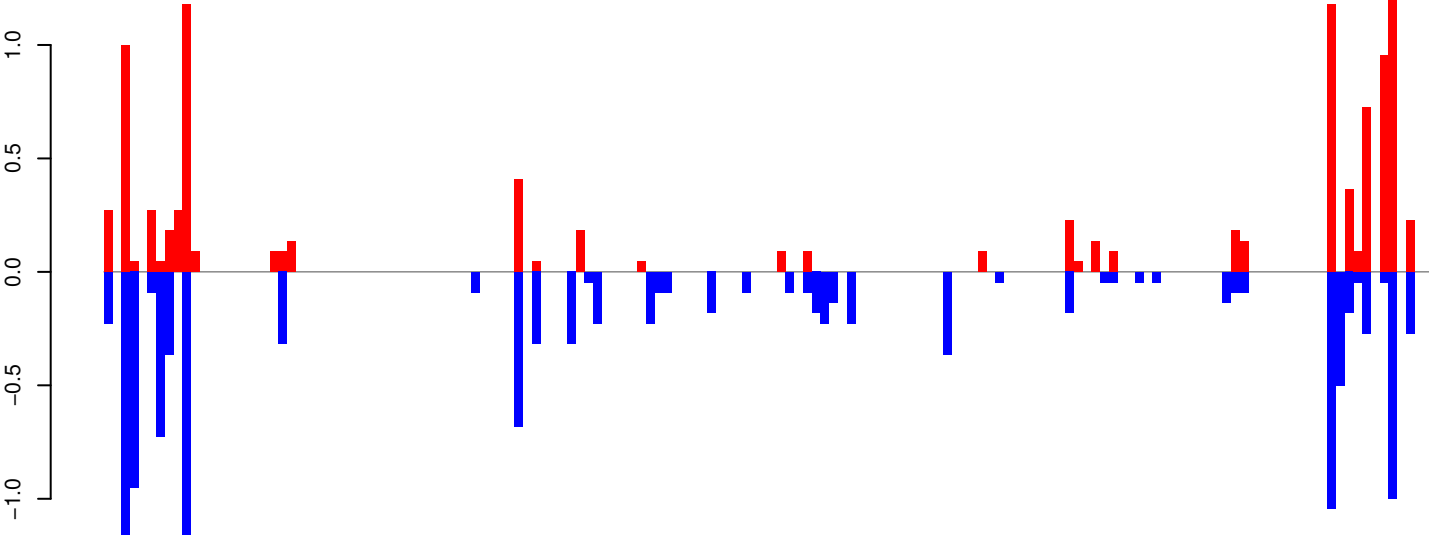

positive=10, negative=13, total=23

Window size=25, length=3778, TE@Transib-7_AAe:1-3778

0 1000 2000 3000

AeAeg_Whole_ZIKV_BM2_GP.18_23.rep

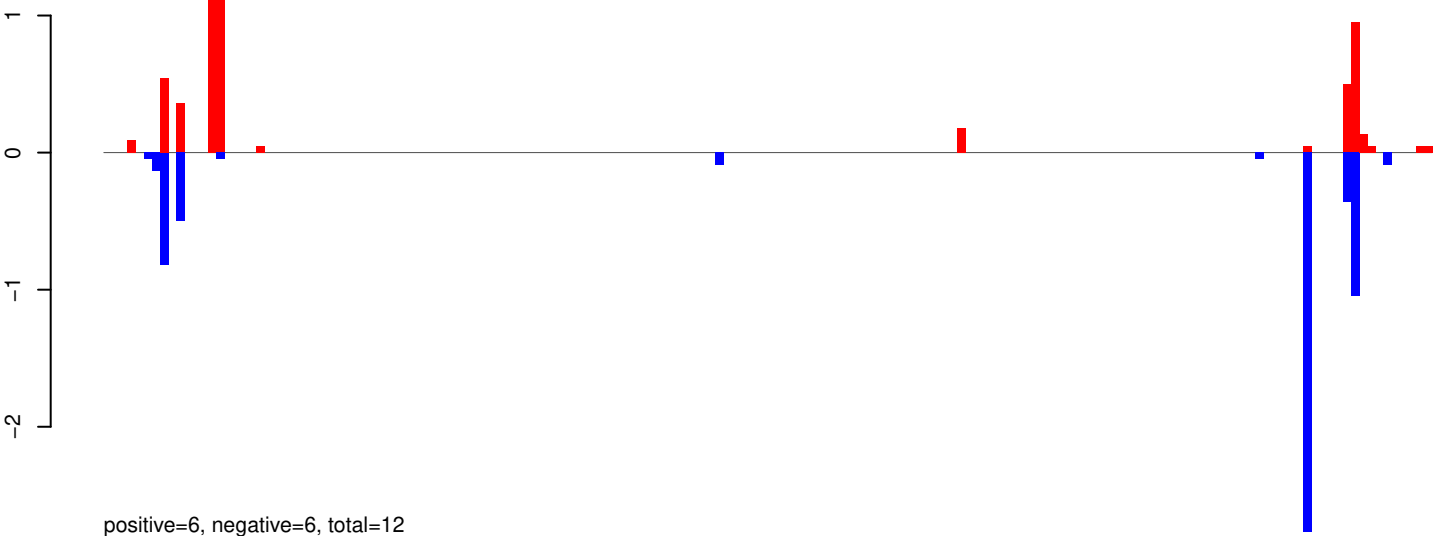

AeAeg_Whole_ZIKV_BM2_GP.24_35.rep

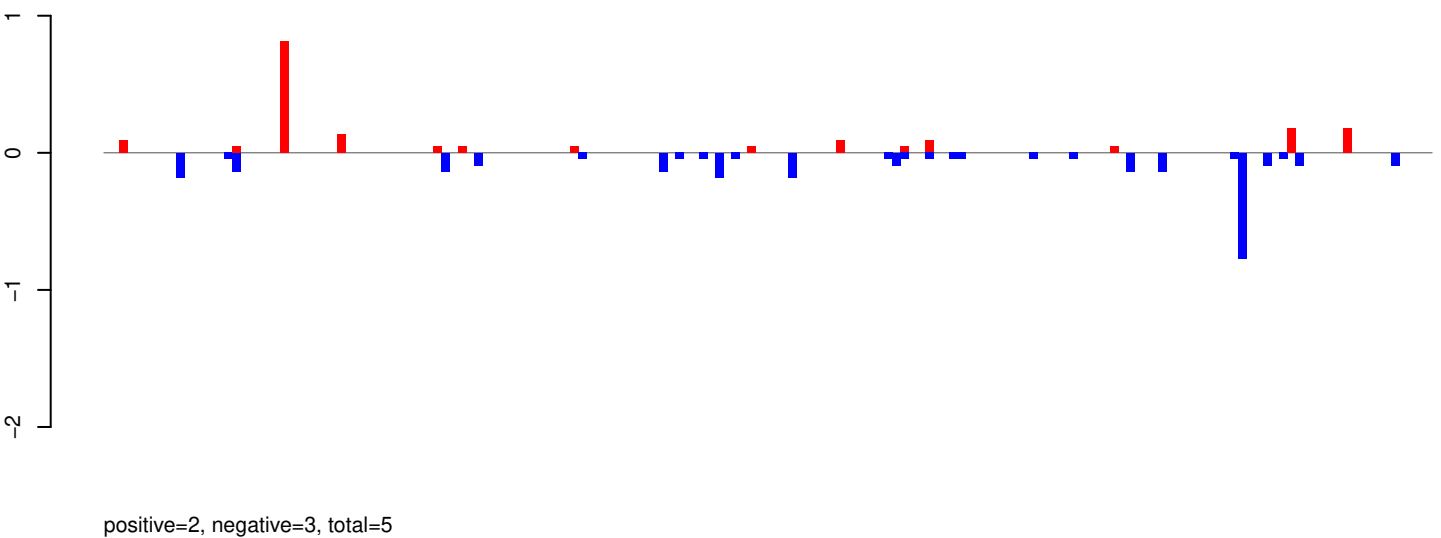

AeAeg_Whole_ZIKV_BM2_GP.rep

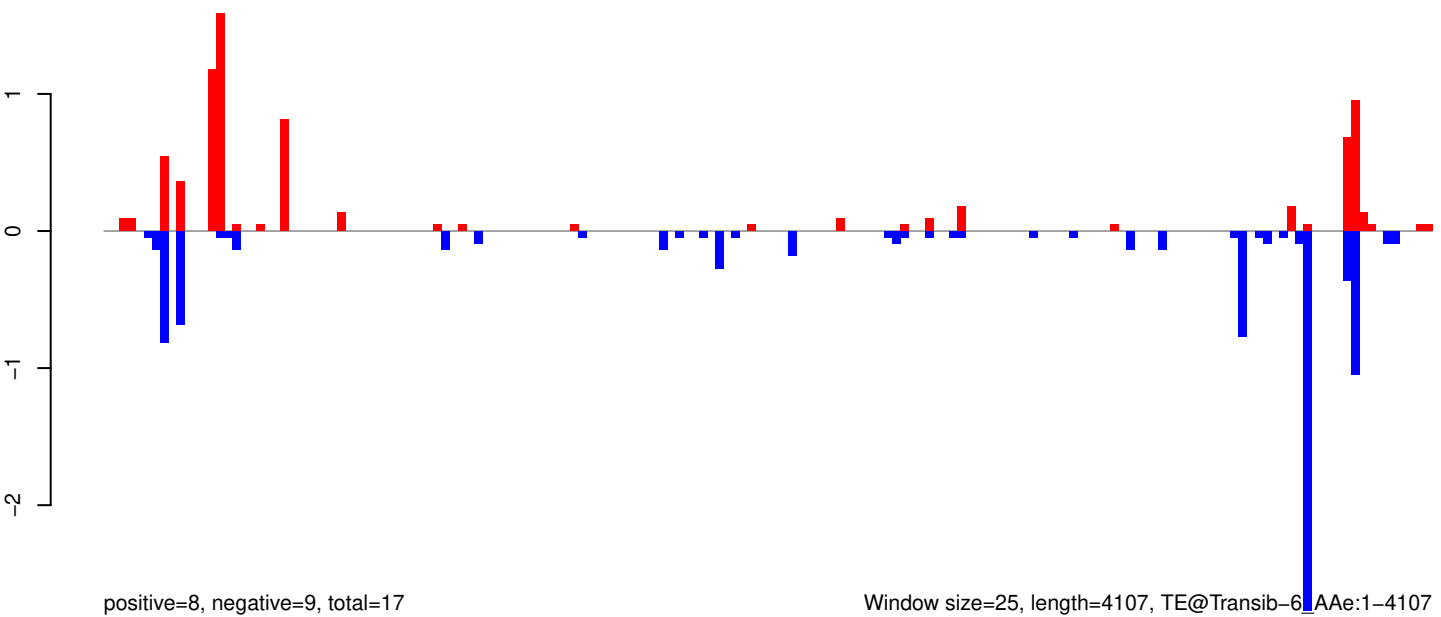

Window size=25, length=4107, TE@Transib-6_AAe:1-4107

0 1000 2000 3000 4000

AeAeg_Whole_ZIKV_BM2_GP.18_23.rep

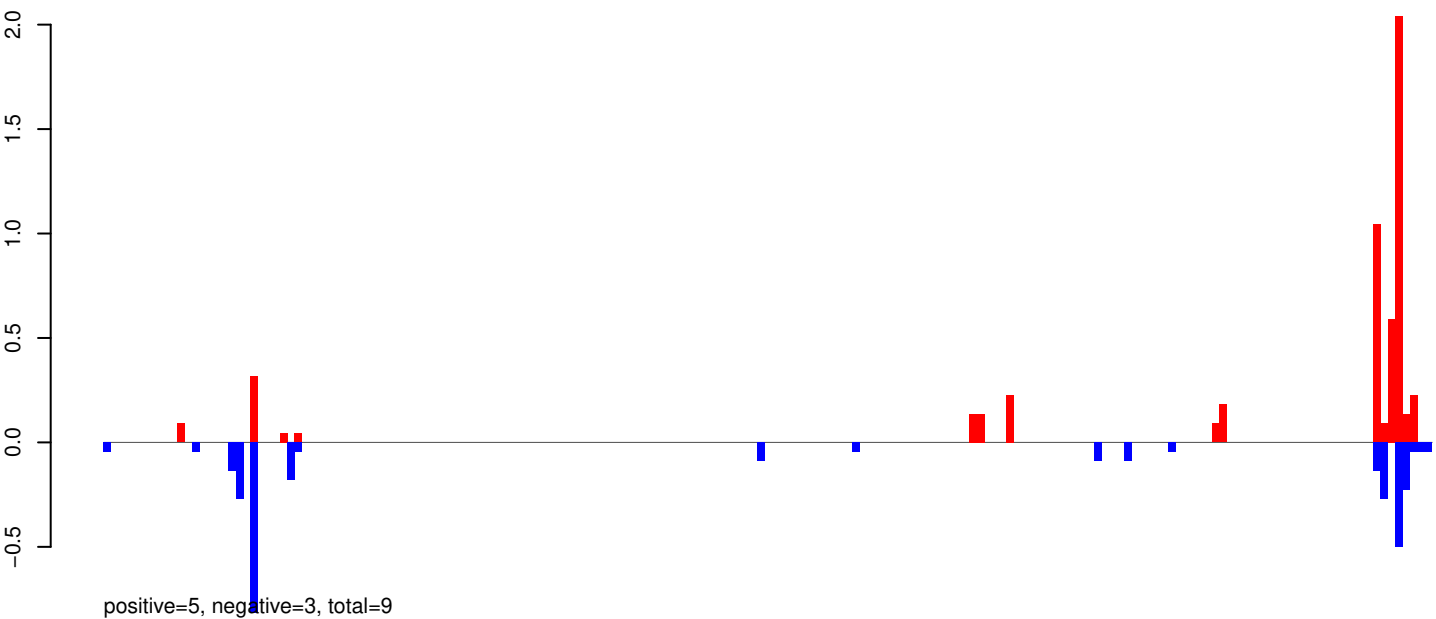

AeAeg_Whole_ZIKV_BM2_GP.24_35.rep

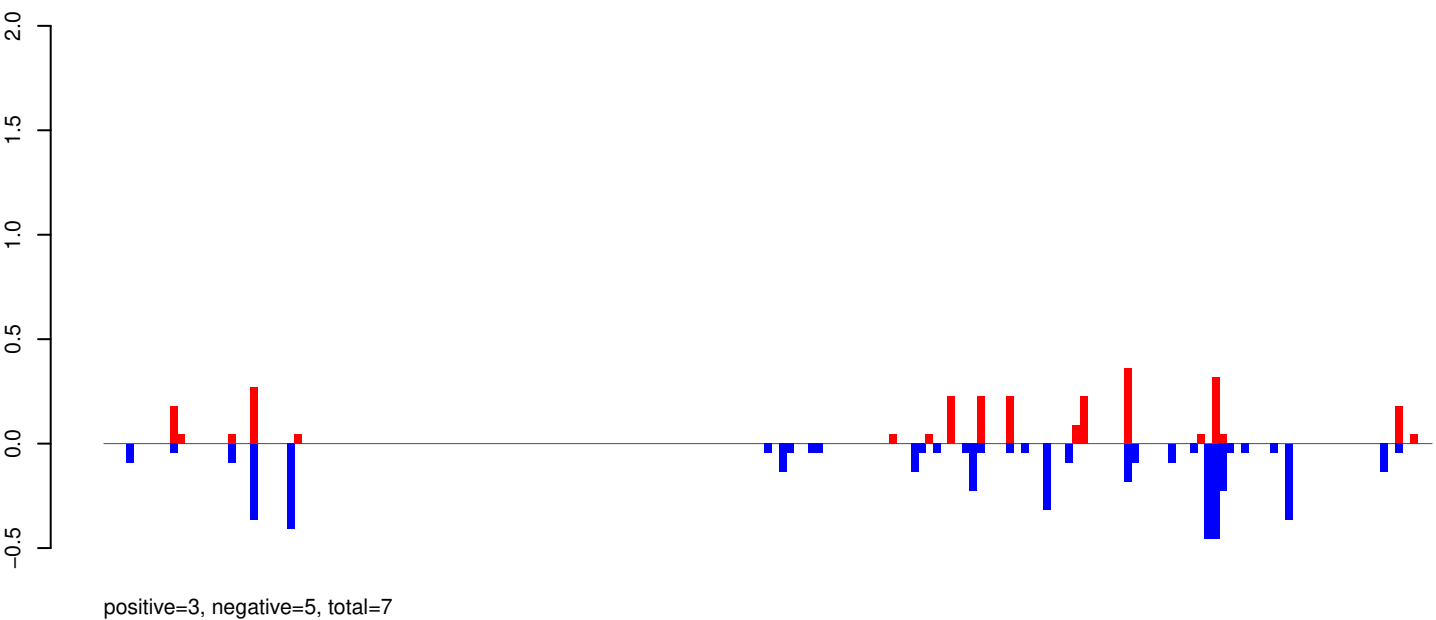

AeAeg_Whole_ZIKV_BM2_GP.rep

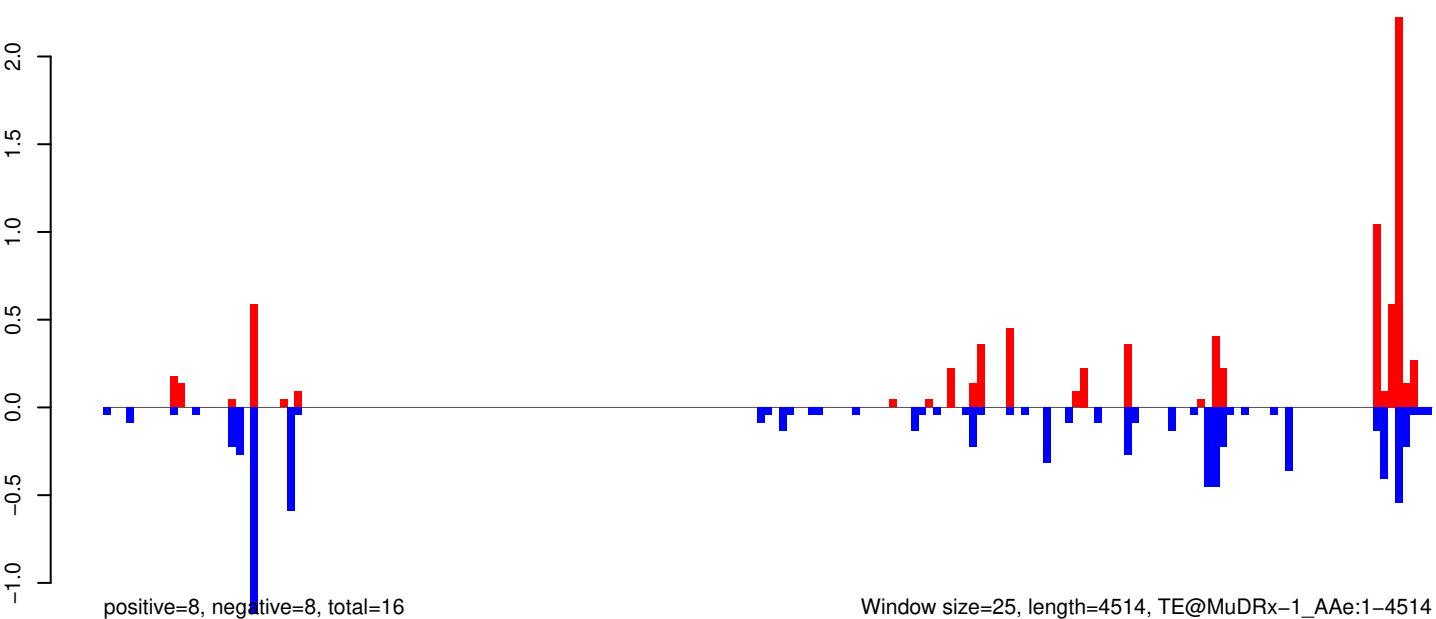

0 1000 2000 3000 4000

AeAeg_Whole_ZIKV_BM2_GP.18_23.rep

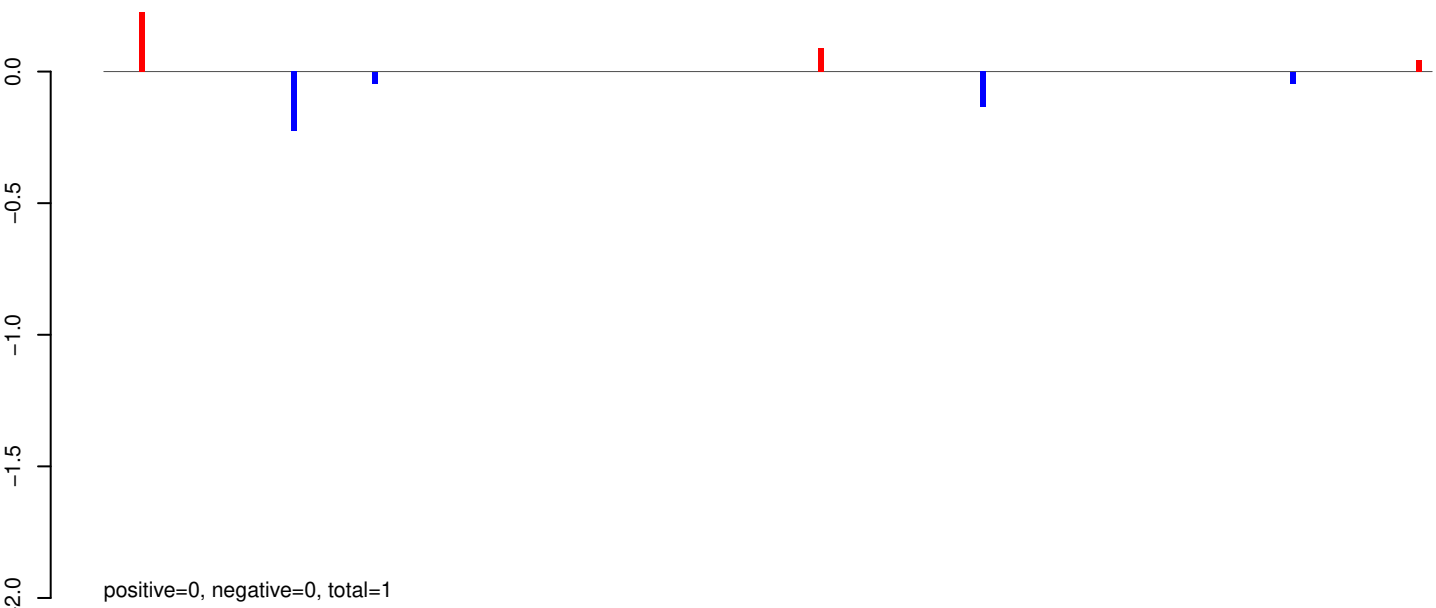

AeAeg_Whole_ZIKV_BM2_GP.24_35.rep

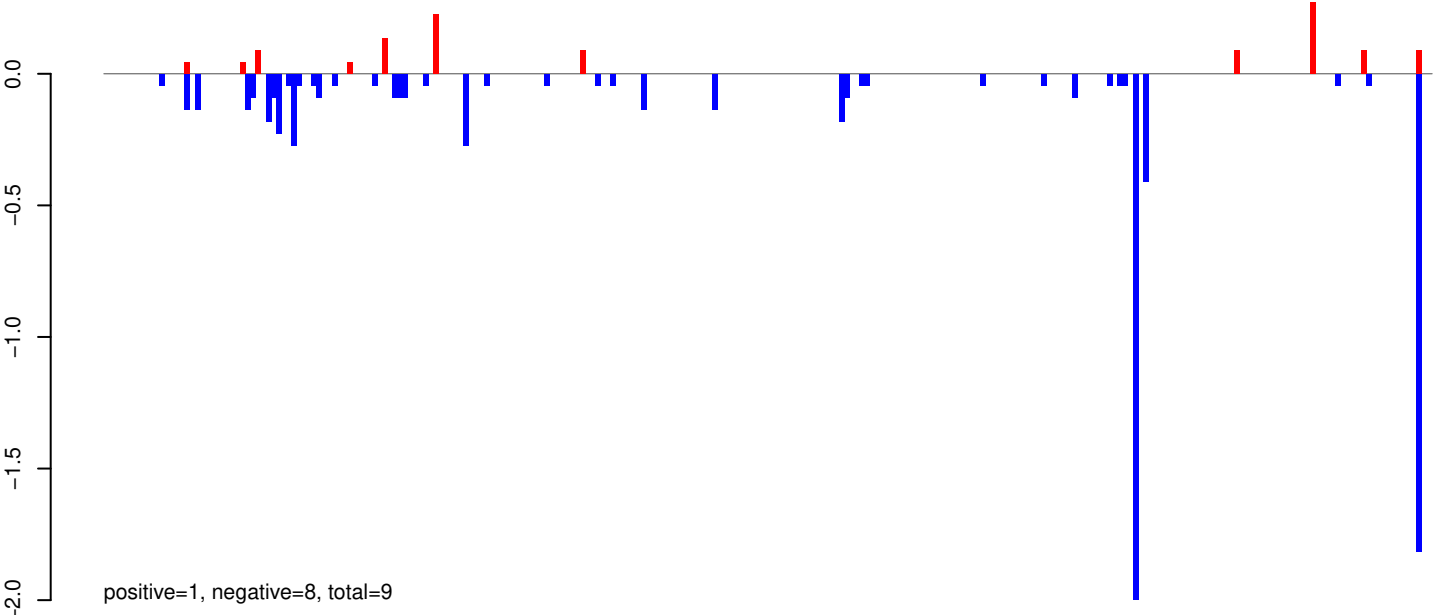

AeAeg_Whole_ZIKV_BM2_GP.rep

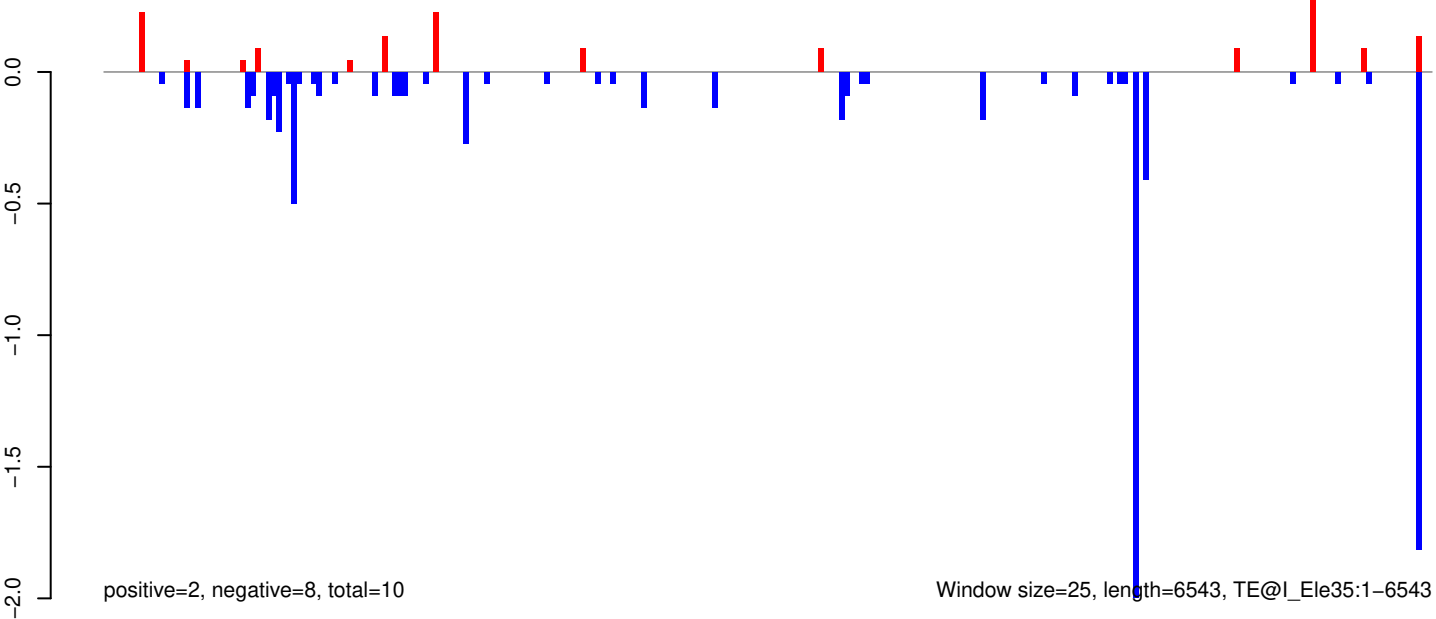

AeAeg_Whole_ZIKV_BM2_GP.18_23.rep

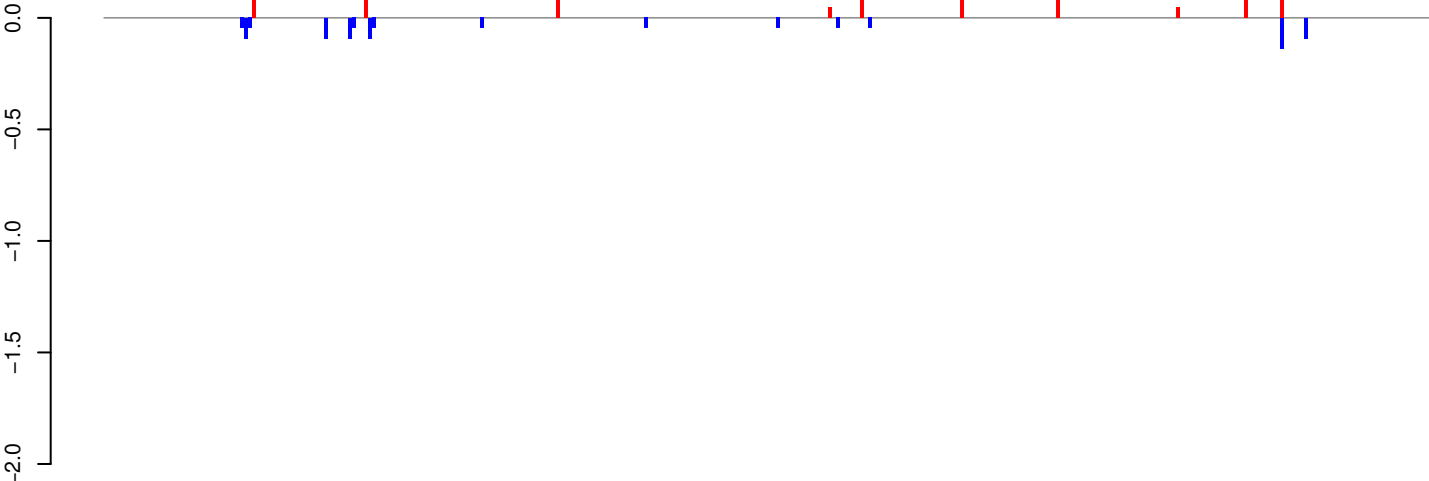

positive=1, negative=1, total=2

AeAeg_Whole_ZIKV_BM2_GP.24_35.rep

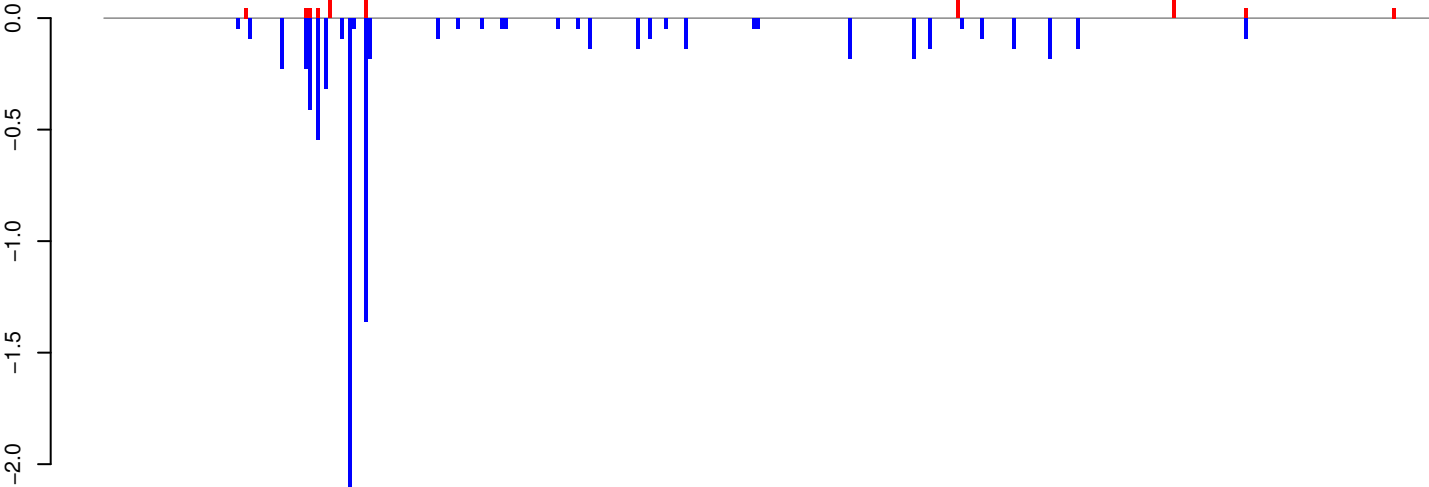

positive=1, negative=8, total=9

AeAeg_Whole_ZIKV_BM2_GP.rep

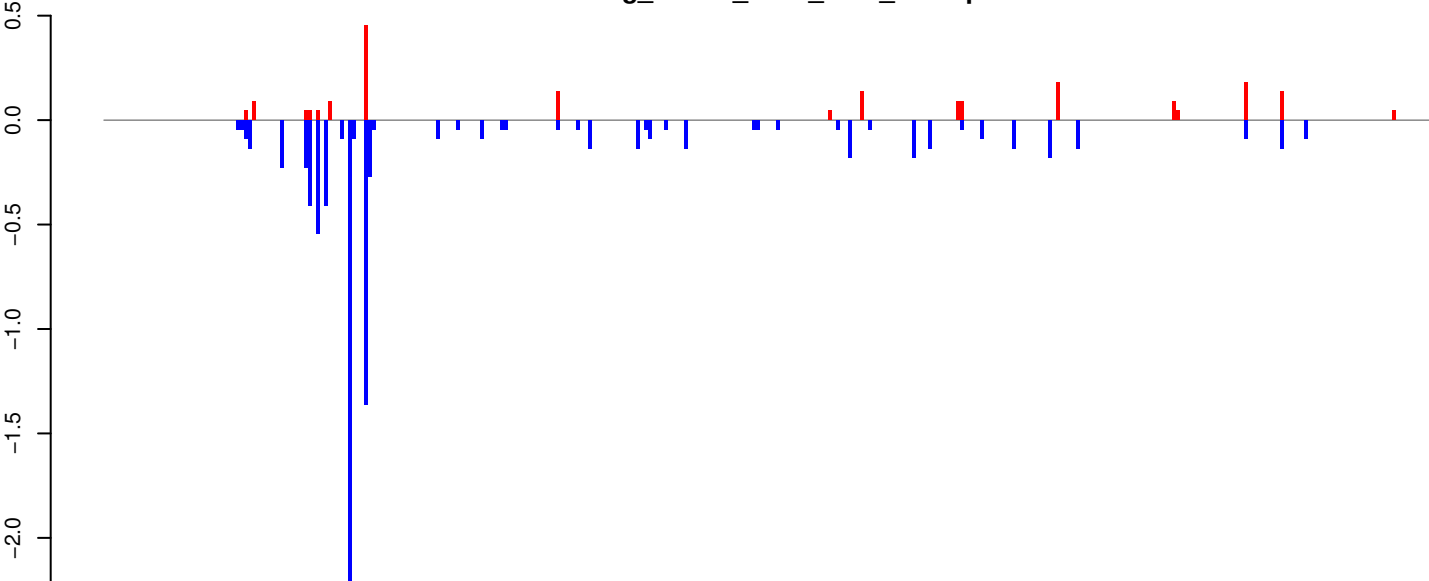

positive=2, negative=9, total=11

Window size=25, length=8288, TE@Helitron-1_AAe:1-8288

0 2000 4000 6000 8000

AeAeg_Whole_ZIKV_BM2_GP.18_23.rep

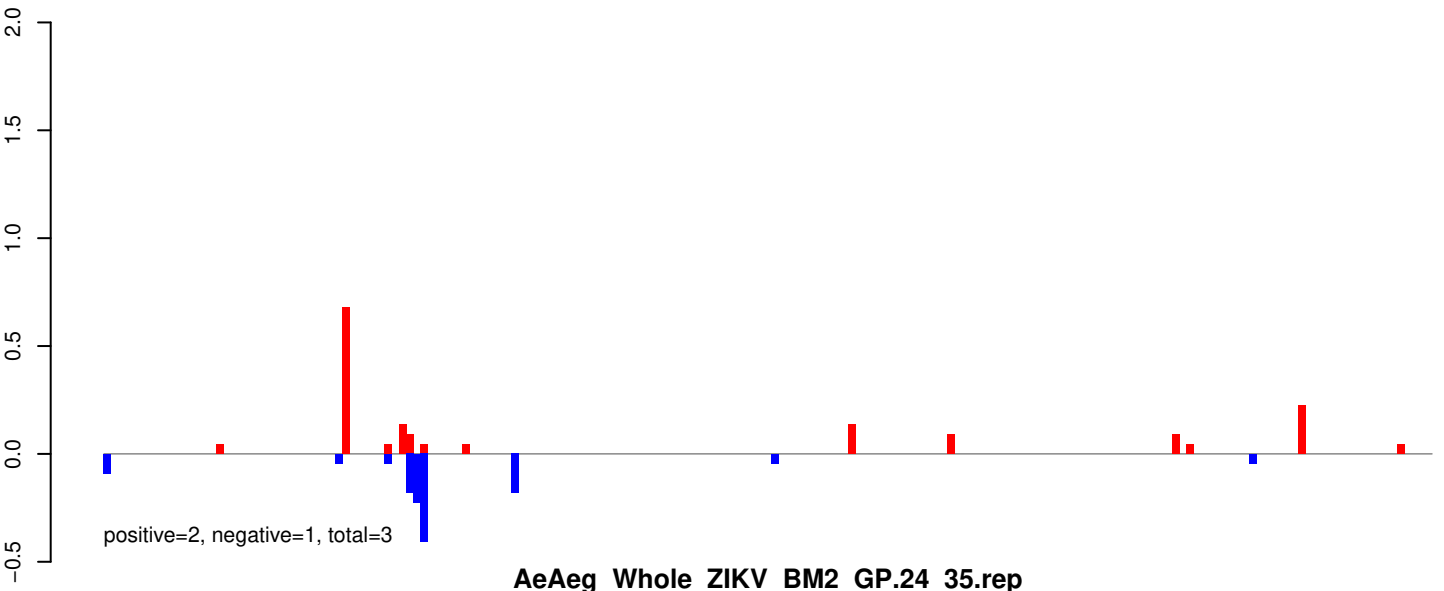

AeAeg_Whole_ZIKV_BM2_GP.24_35.rep

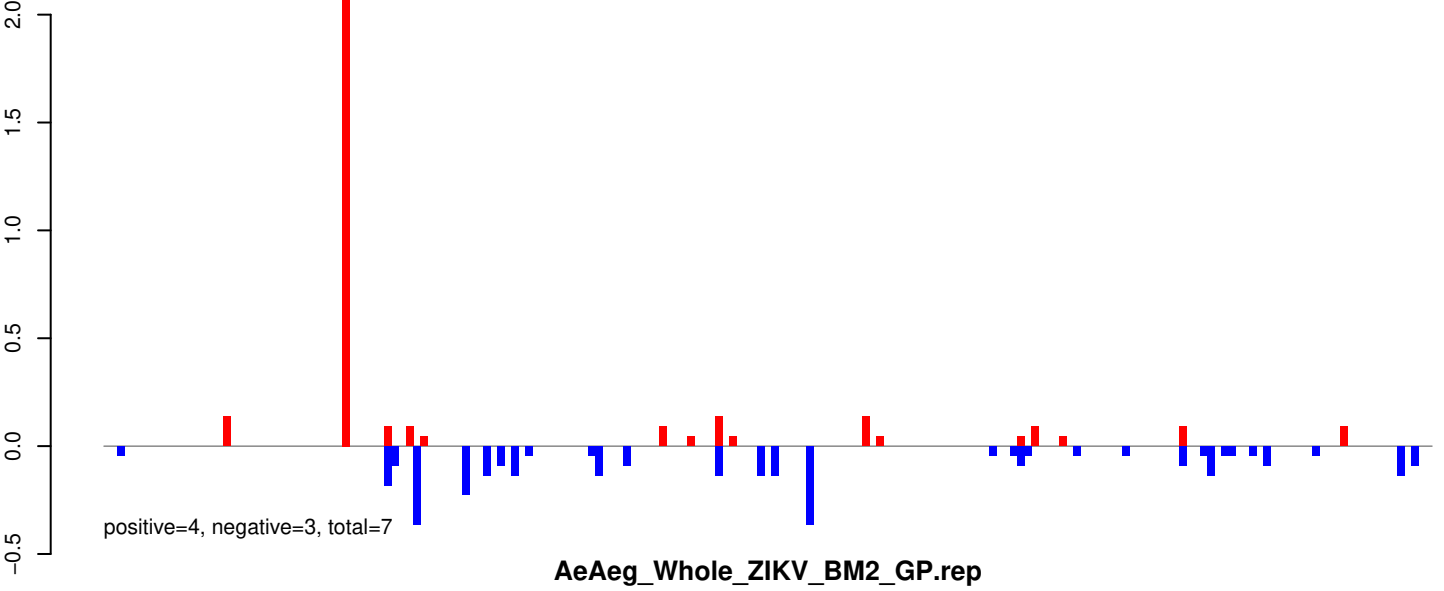

AeAeg_Whole_ZIKV_BM2_GP.rep

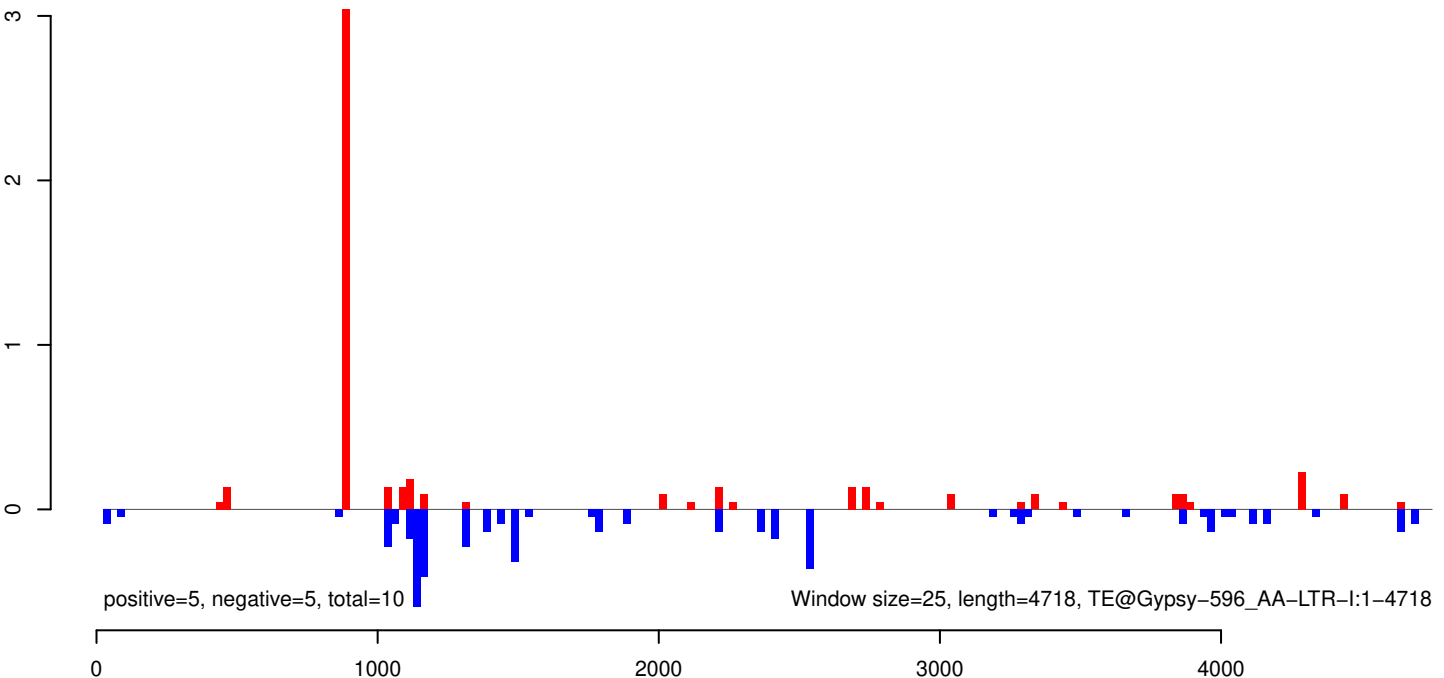

AeAeg_Whole_ZIKV_BM2_GP.18_23.rep



AeAeg_Whole_ZIKV_BM2_GP.24_35.rep

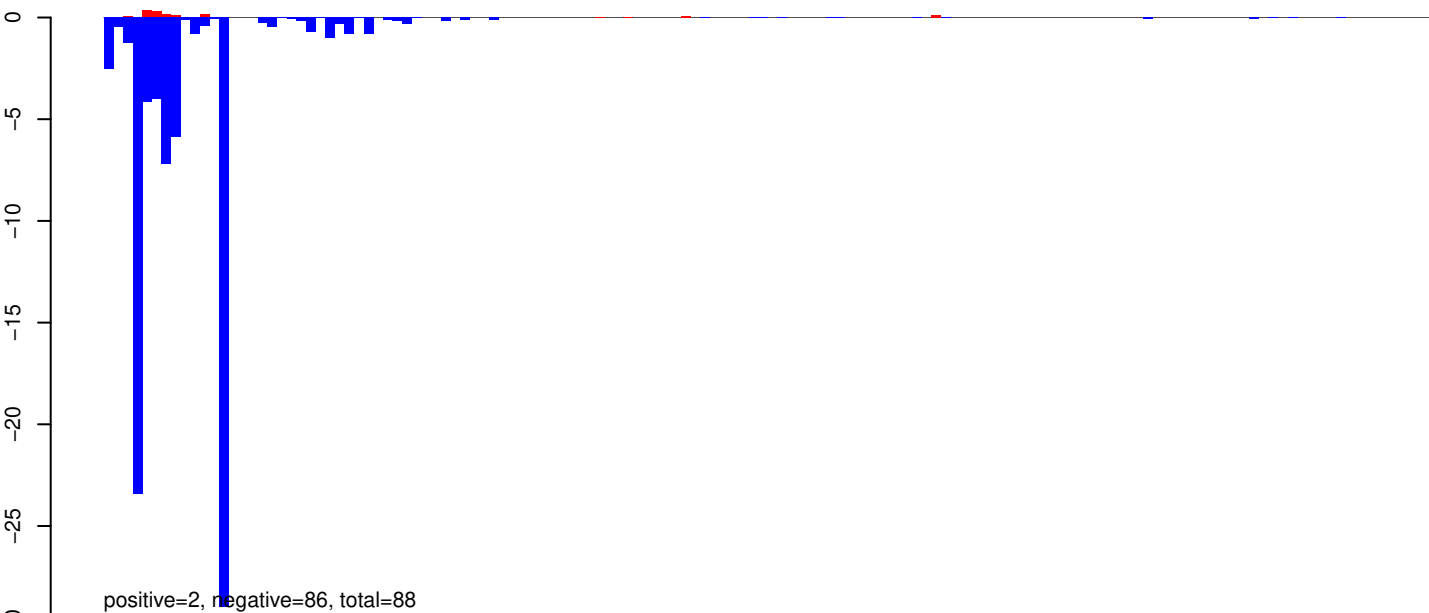

AeAeg_Whole_ZIKV_BM2_GP.rep

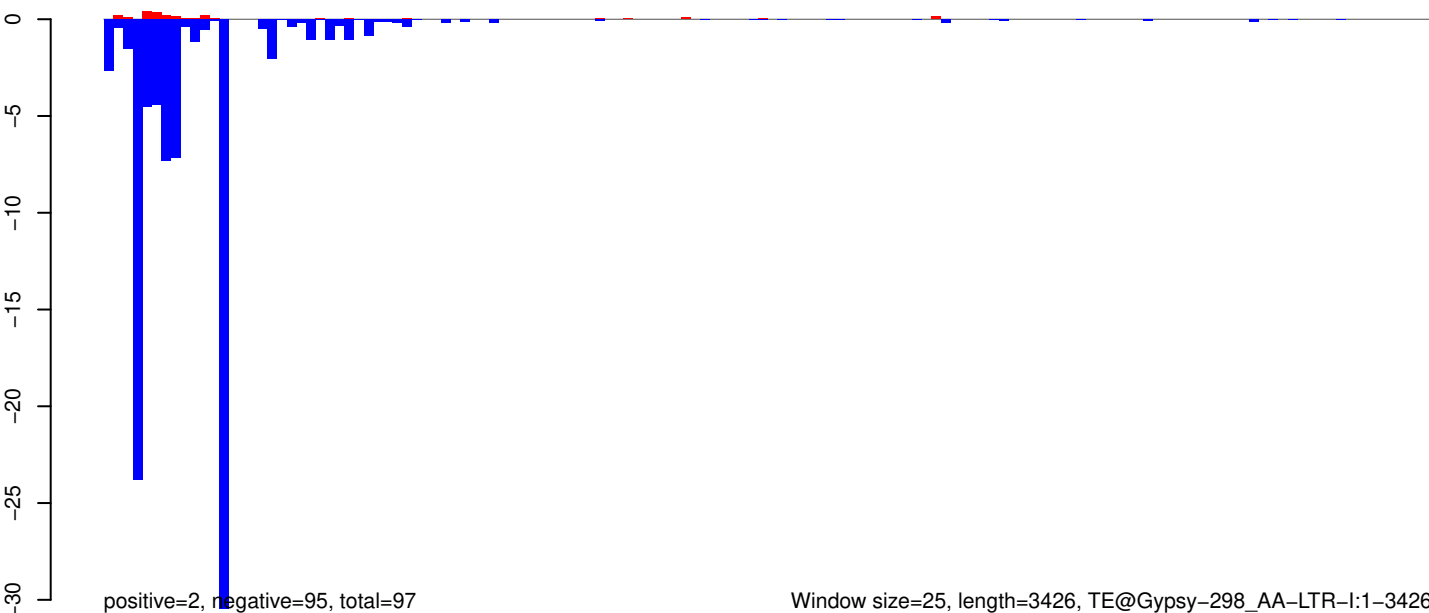

Window size=25, length=3426, TE@Gypsy-298_AA-LTR-I:1-3426

0 500 1000 1500 2000 2500 3000 3500

AeAeg_Whole_ZIKV_BM2_GP.18_23.rep

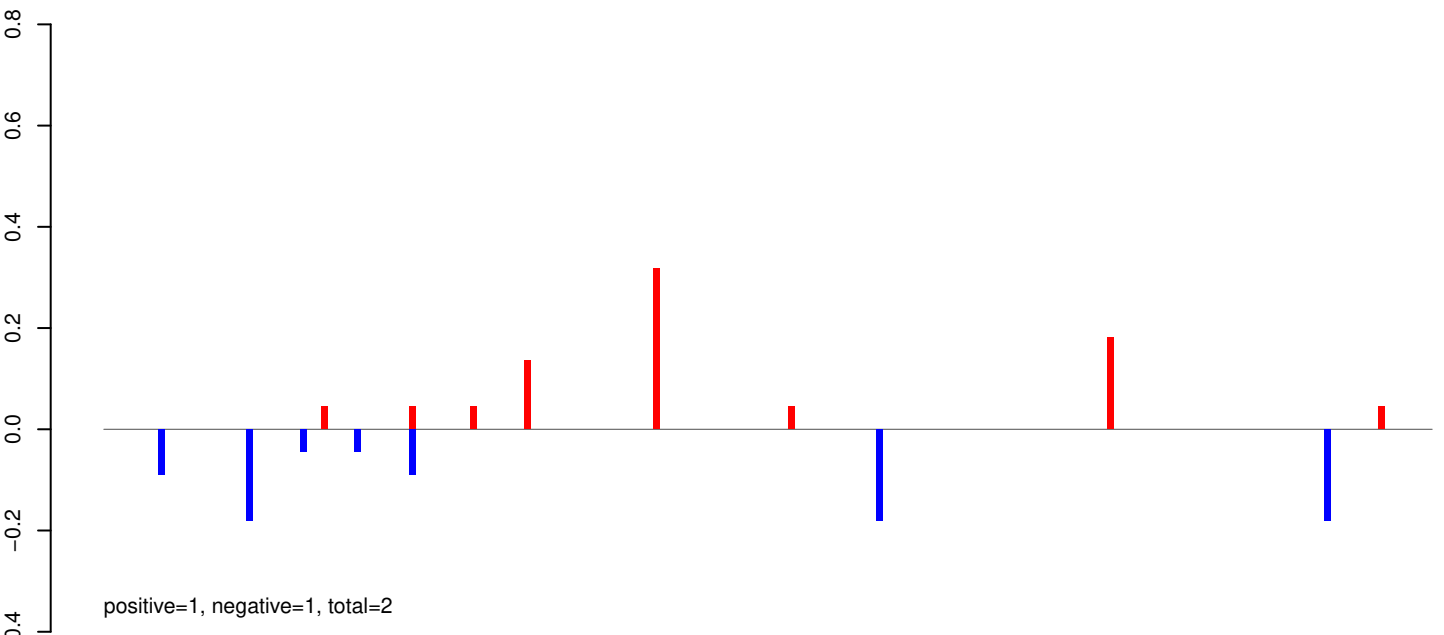

AeAeg_Whole_ZIKV_BM2_GP.24_35.rep

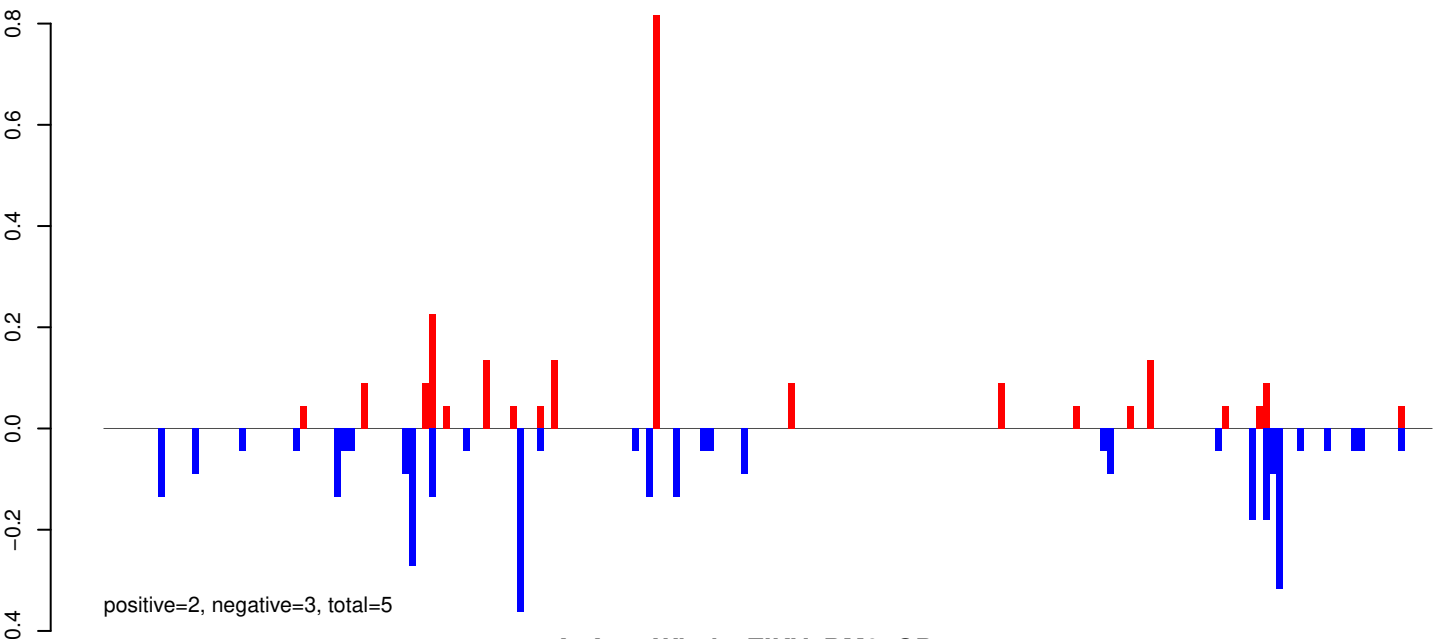

AeAeg_Whole_ZIKV_BM2_GP.rep

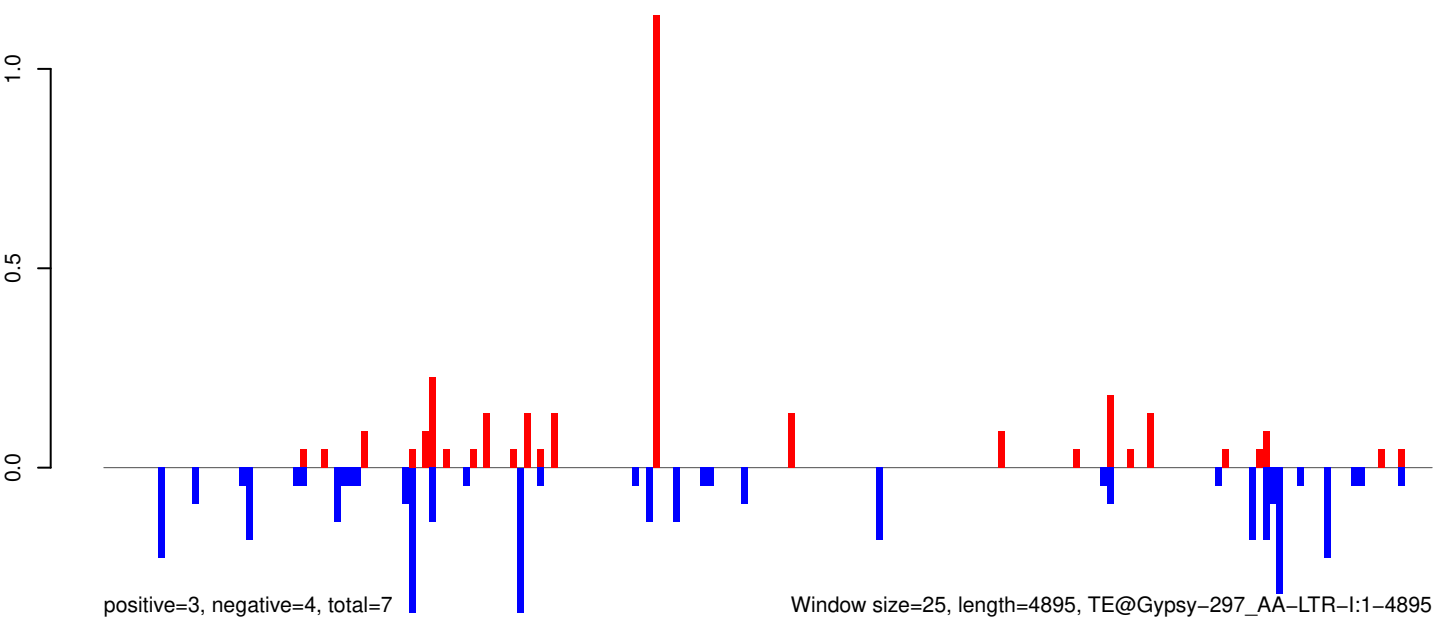

AeAeg_Whole_ZIKV_BM2_GP.18_23.rep



AeAeg_Whole_ZIKV_BM2_GP.24_35.rep

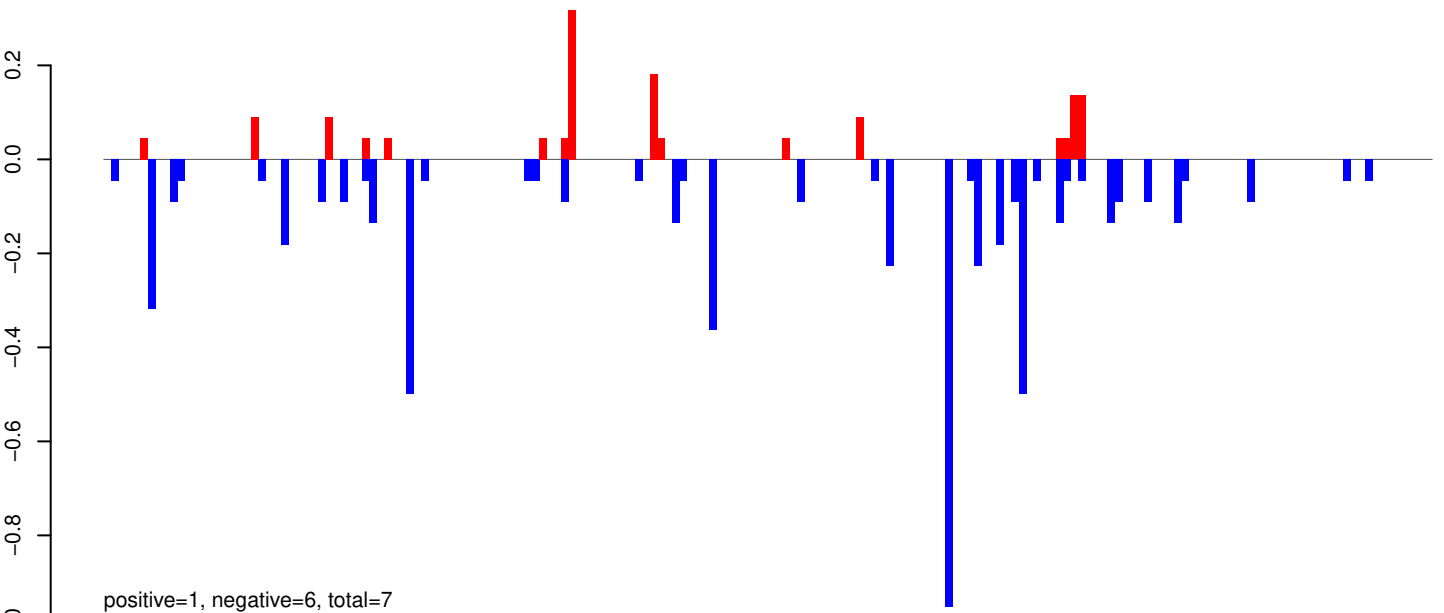

AeAeg_Whole_ZIKV_BM2_GP.rep

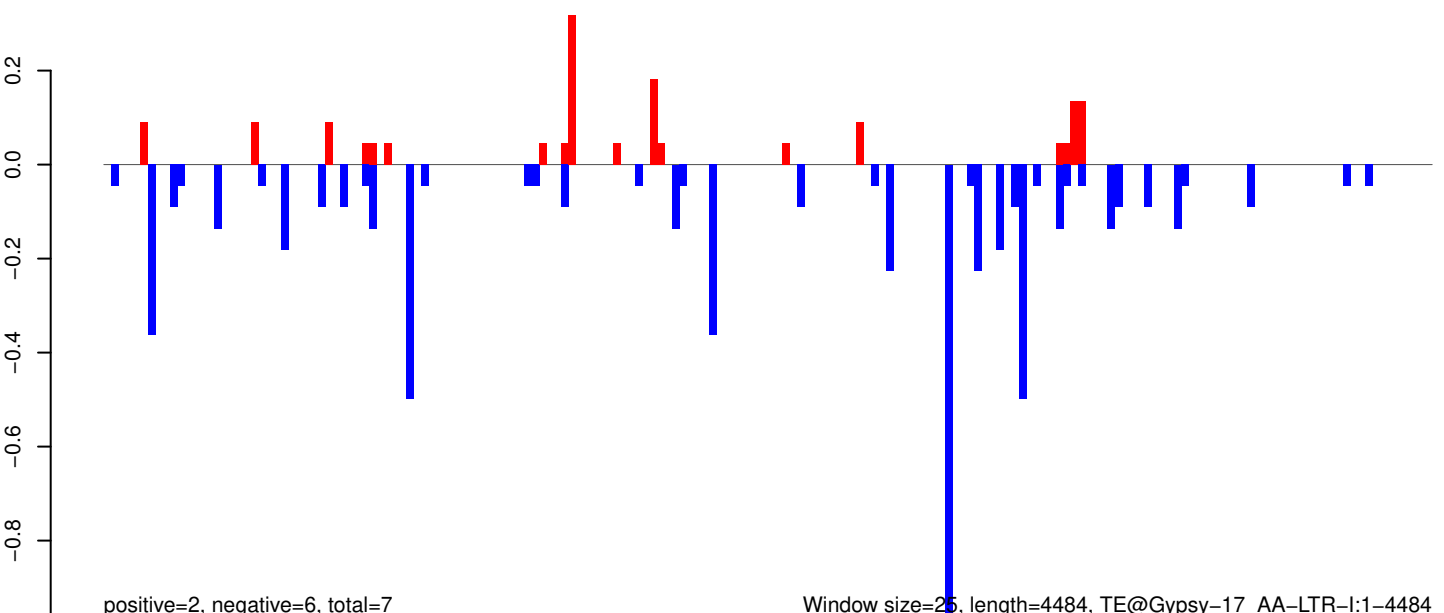

Window size=25, length=4484, TE@Gypsy-17_AA-LTR-I:1-4484

AeAeg_Whole_ZIKV_BM2_GP.18_23.rep

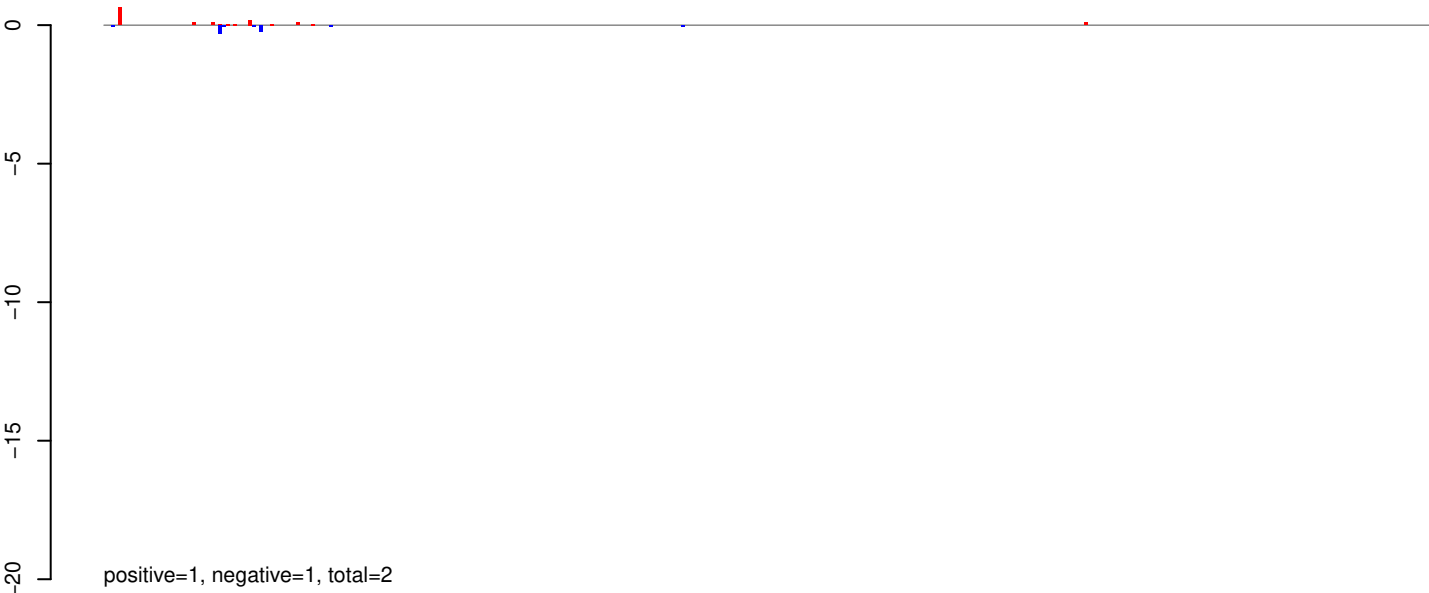

AeAeg_Whole_ZIKV_BM2_GP.24_35.rep

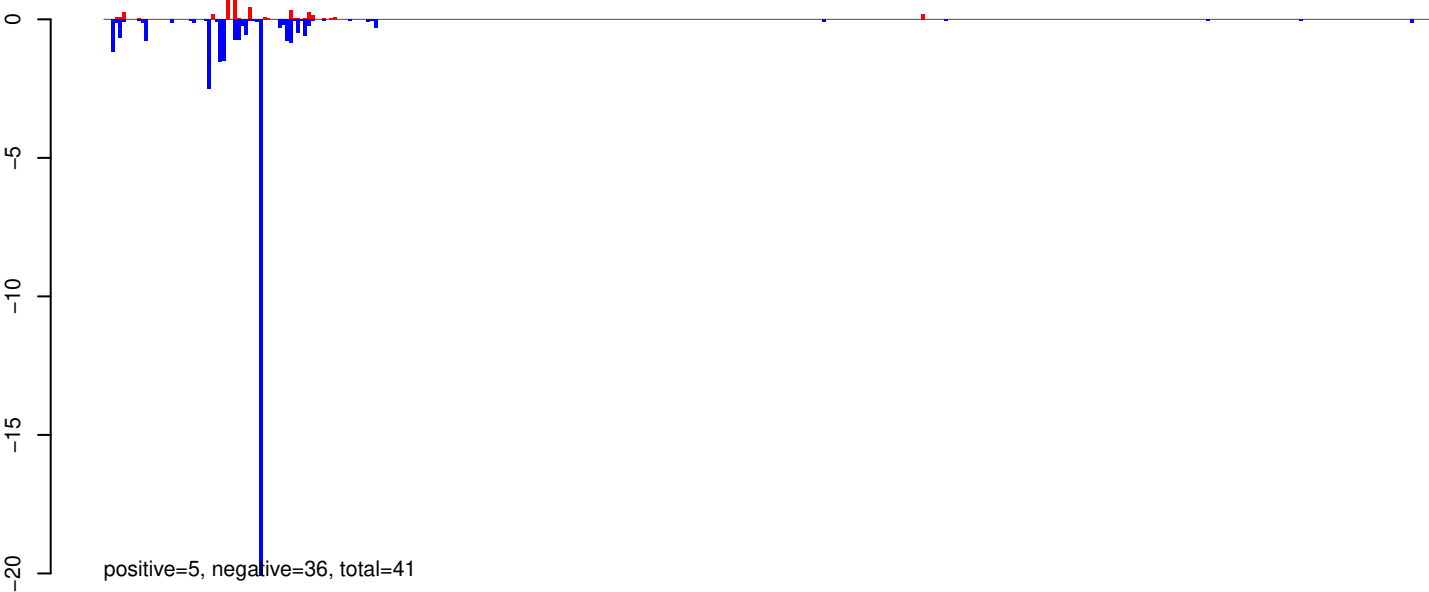

AeAeg_Whole_ZIKV_BM2_GP.rep

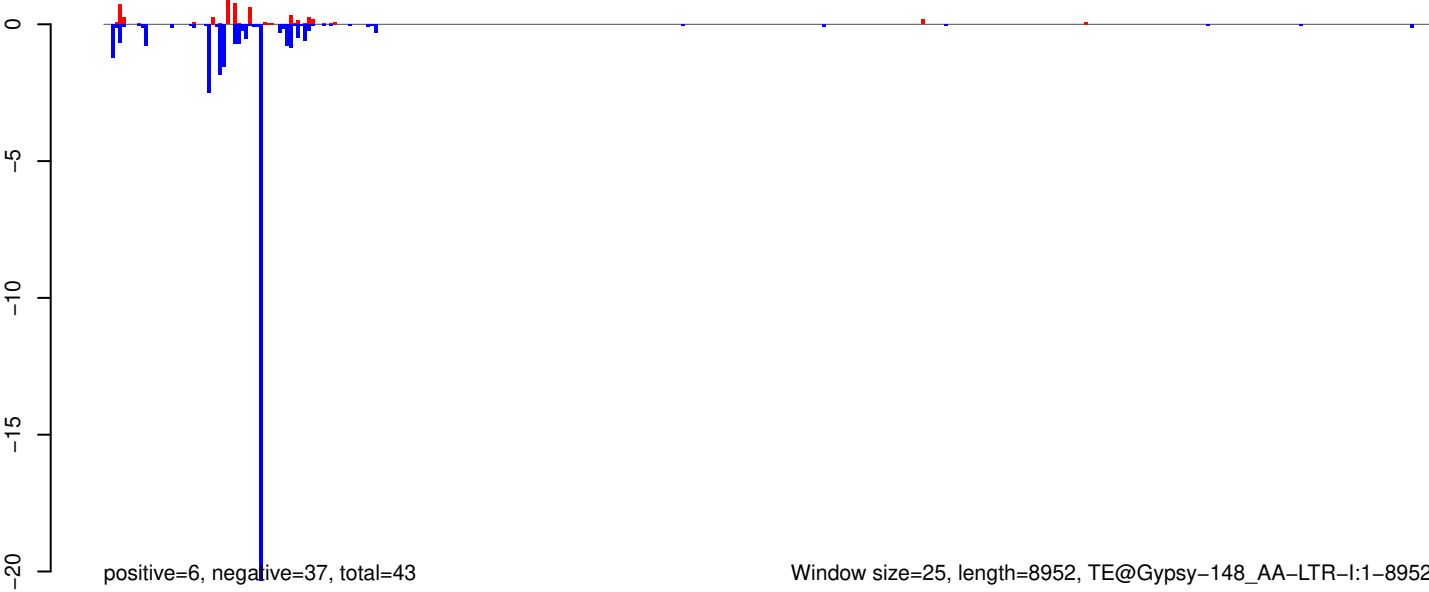

0 2000 4000 6000 8000

AeAeg_Whole_ZIKV_BM2_GP.18_23.rep

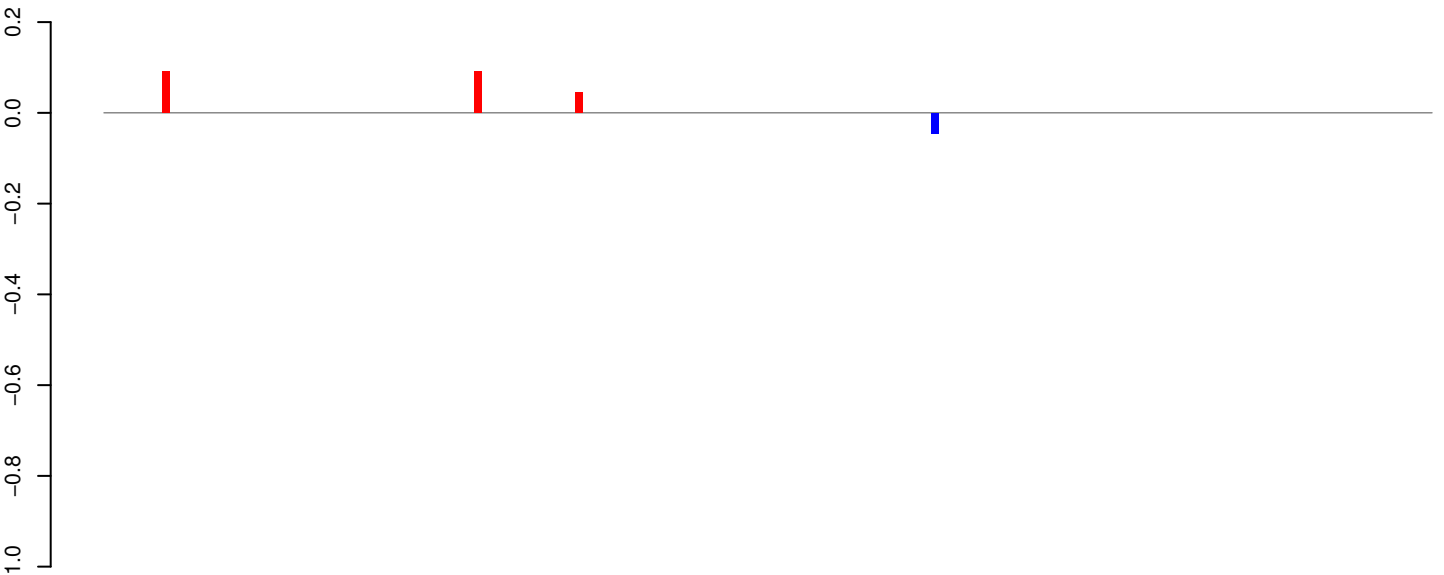

positive=0, negative=0, total=0

AeAeg_Whole_ZIKV_BM2_GP.24_35.rep

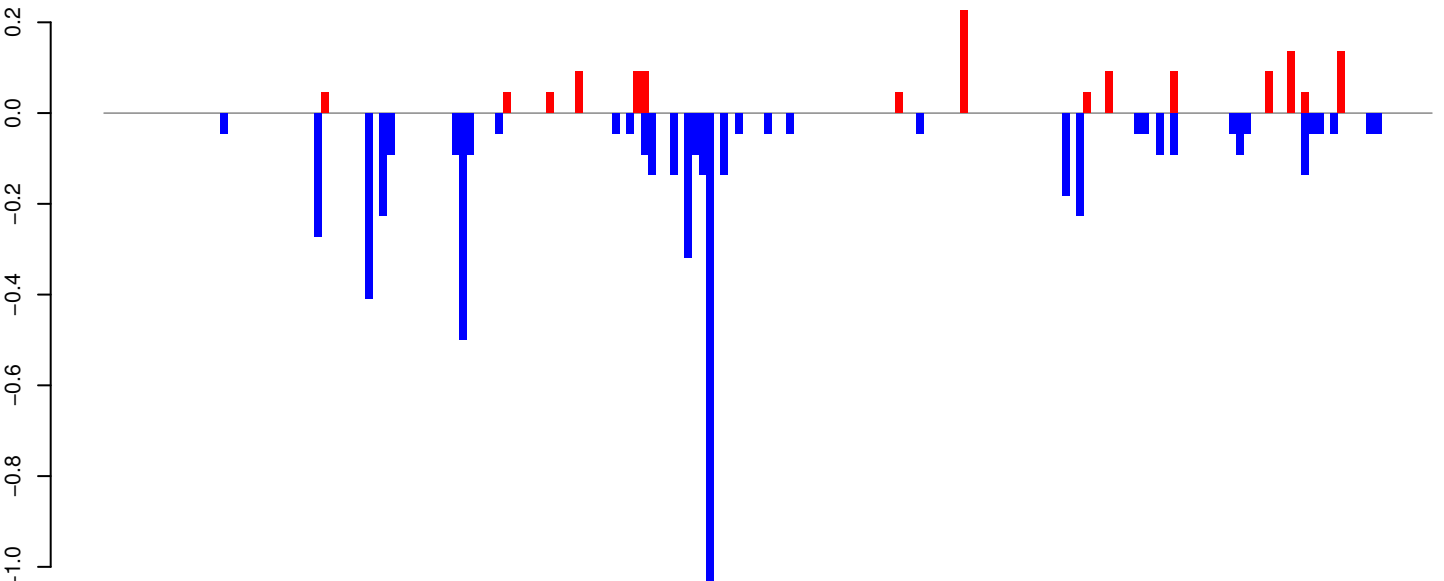

positive=1, negative=5, total=7

AeAeg_Whole_ZIKV_BM2_GP.rep

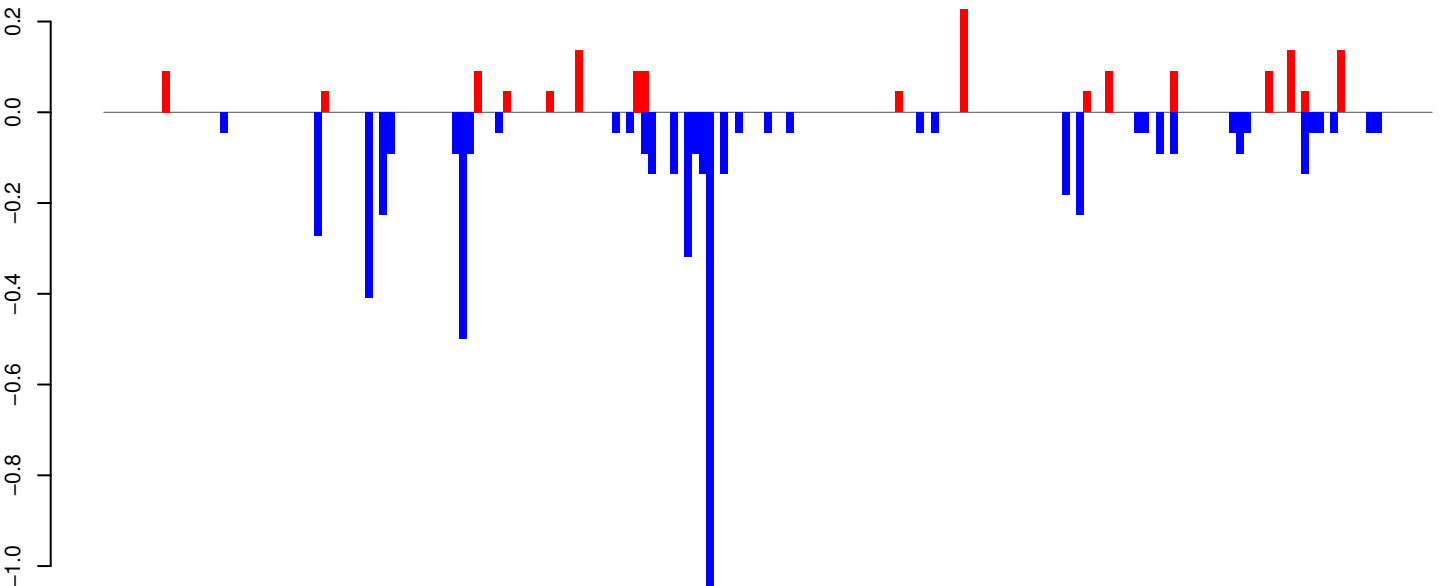

positive=2, negative=5, total=7

Window size=25, length=4560, TE@Crack-2_AAe:1-4560

0 1000 2000 3000 4000

AeAeg_Whole_ZIKV_BM2_GP.18_23.rep

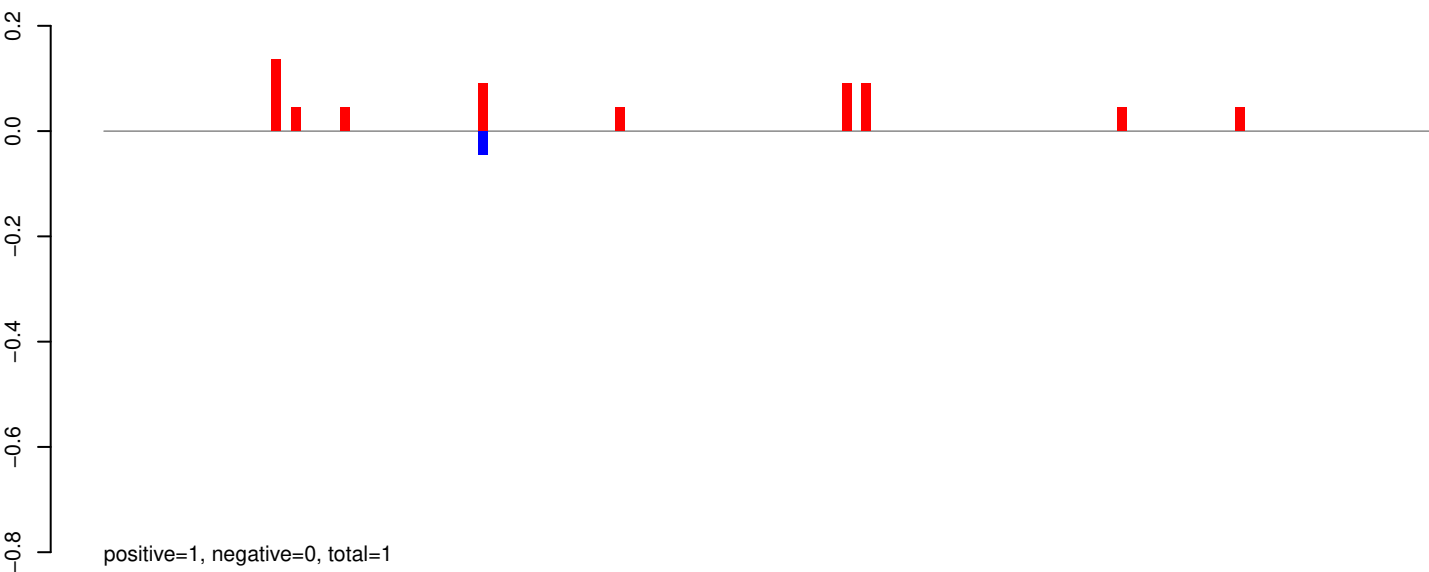

AeAeg_Whole_ZIKV_BM2_GP.24_35.rep

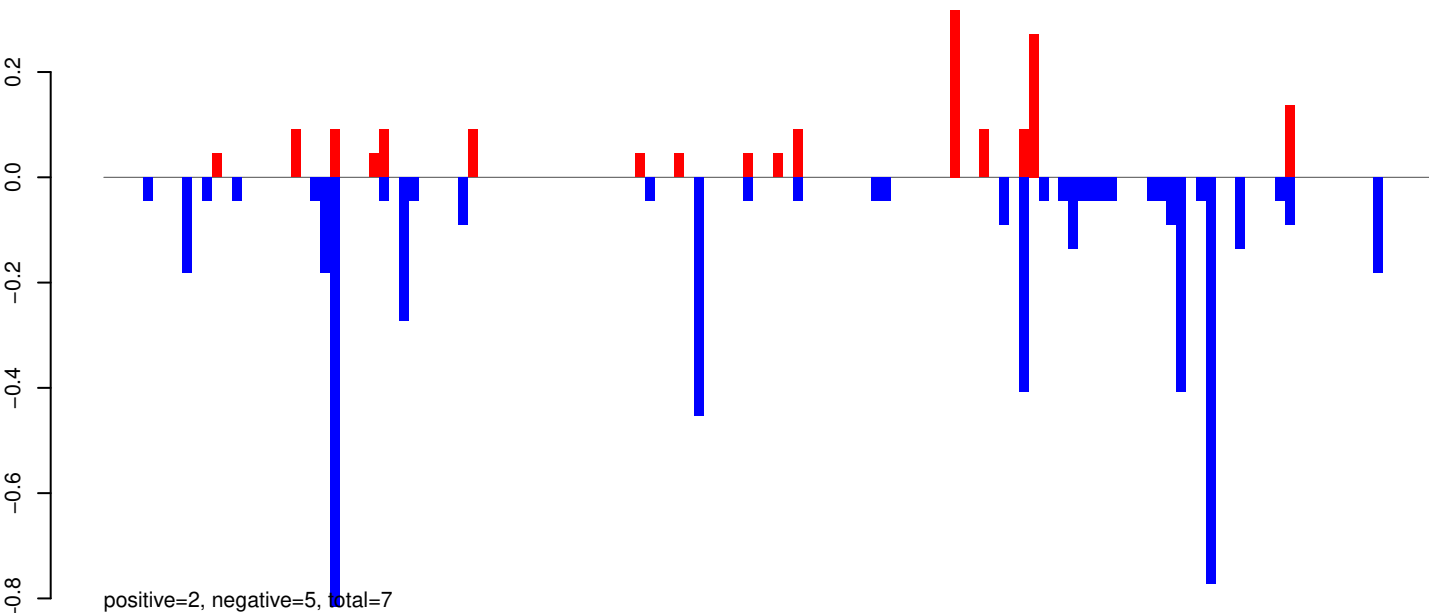

AeAeg_Whole_ZIKV_BM2_GP.rep

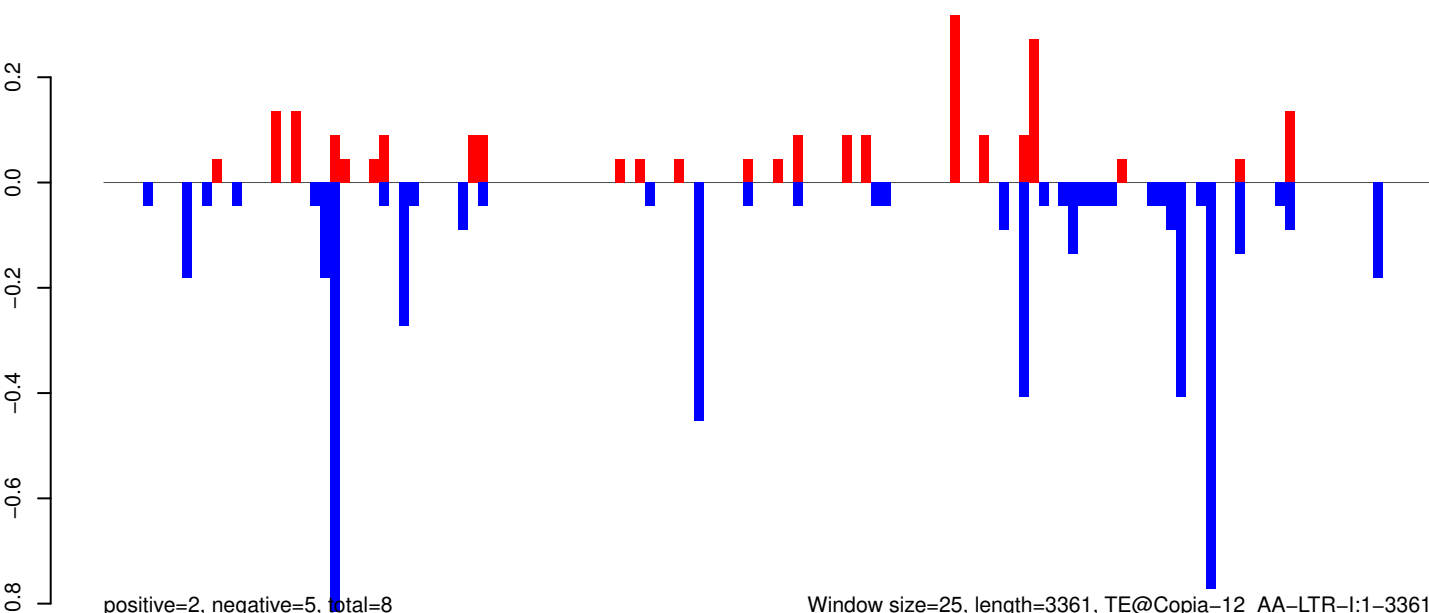

Window size=25, length=3361, TE@Copia-12_AA-LTR-I:1-3361

0 500 1000 1500 2000 2500 3000 3500

AeAeg_Whole_ZIKV_BM2_GP.18_23.rep

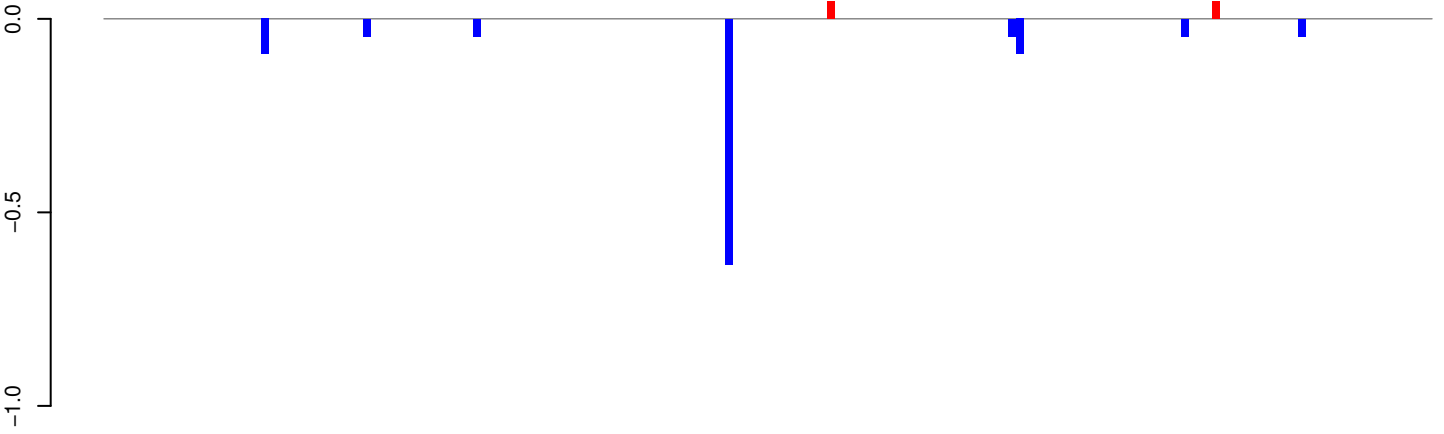

positive=0, negative=1, total=1

AeAeg_Whole_ZIKV_BM2_GP.24_35.rep

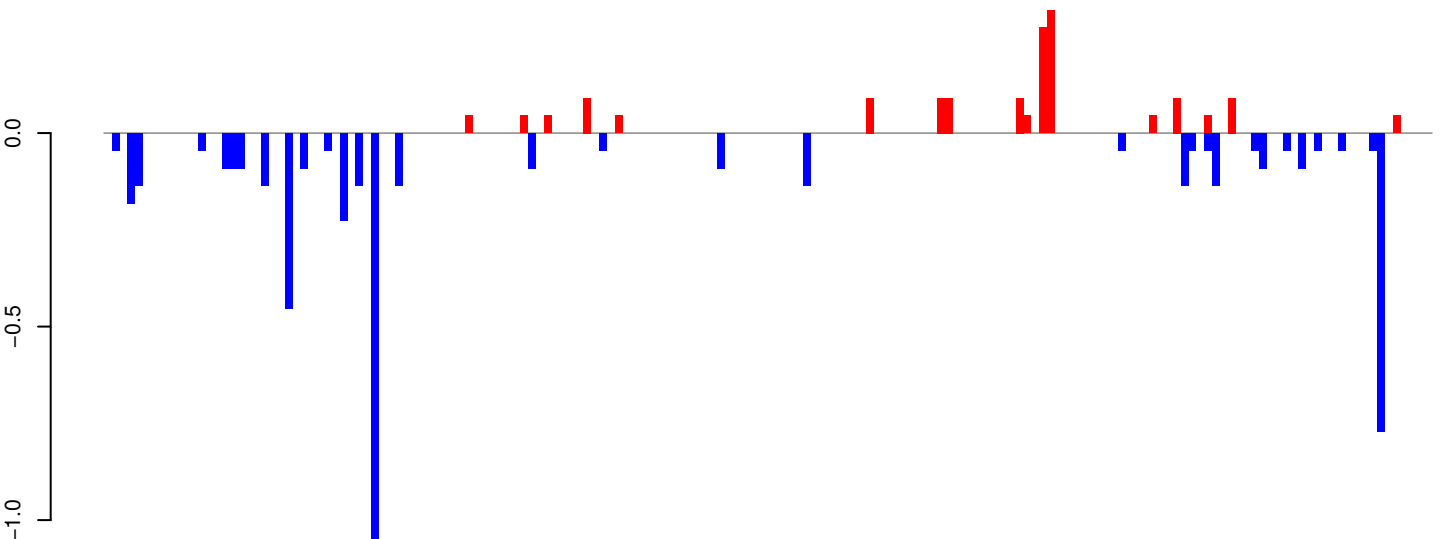

positive=2, negative=5, total=7

AeAeg_Whole_ZIKV_BM2_GP.rep

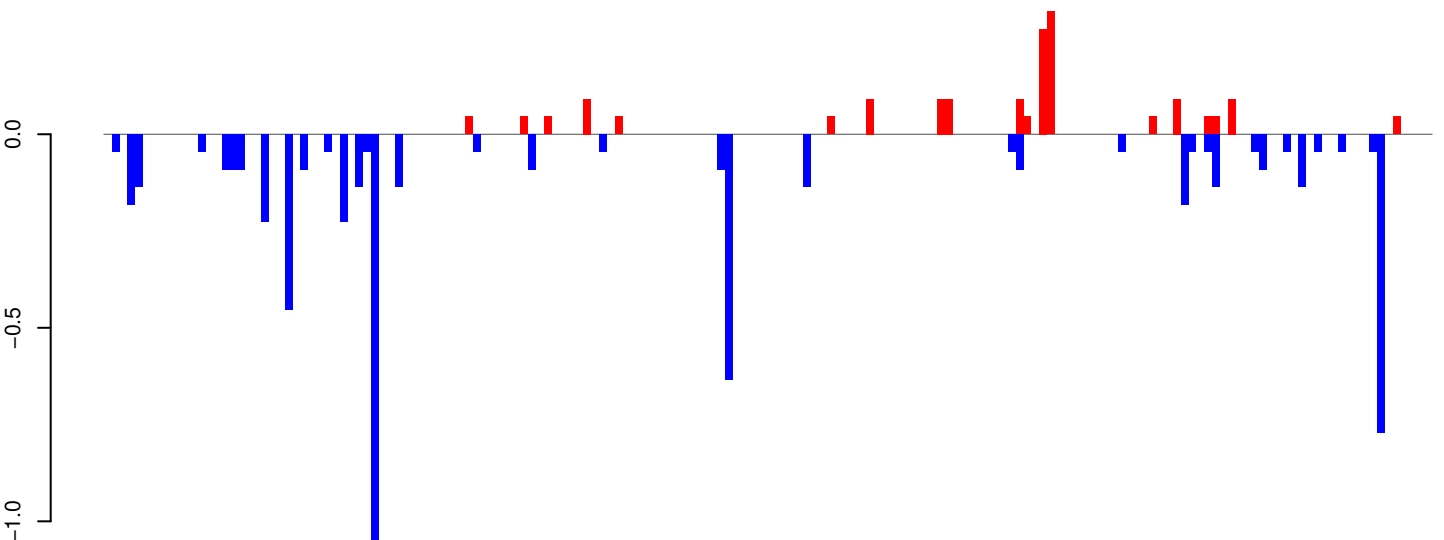

positive=2, negative=6, total=8

Window size=25, length=4219, TE@CR1-78_A Ae:1-4219

AeAeg_Whole_ZIKV_BM2_GP.18_23.rep

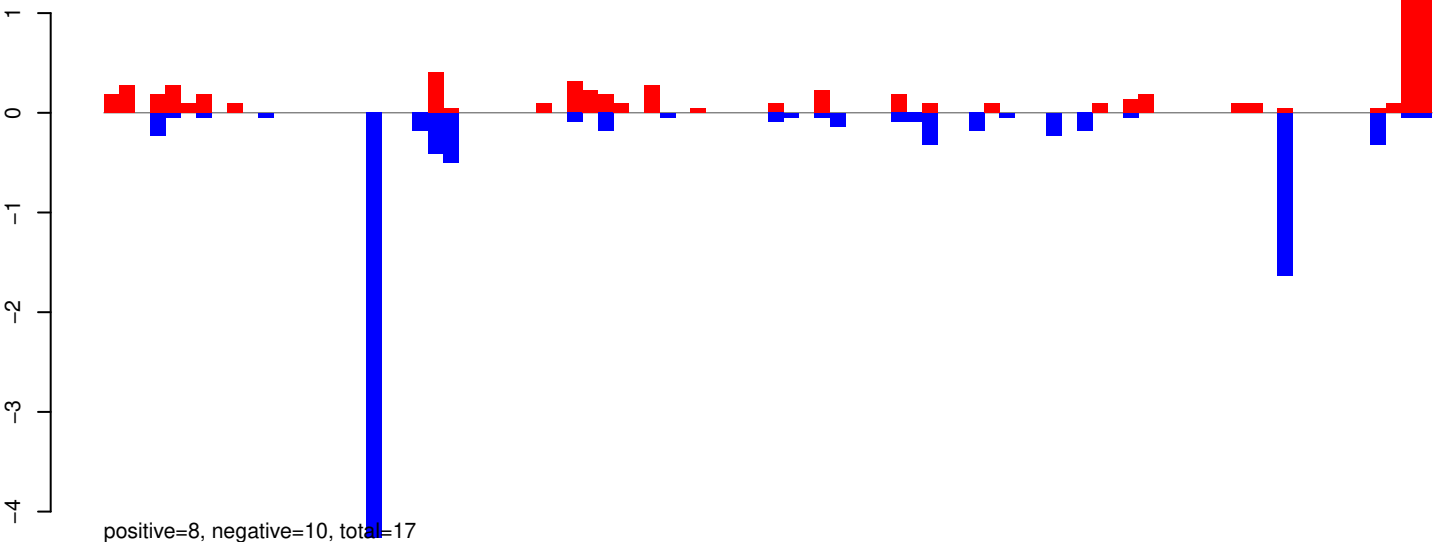

AeAeg_Whole_ZIKV_BM2_GP.24_35.rep

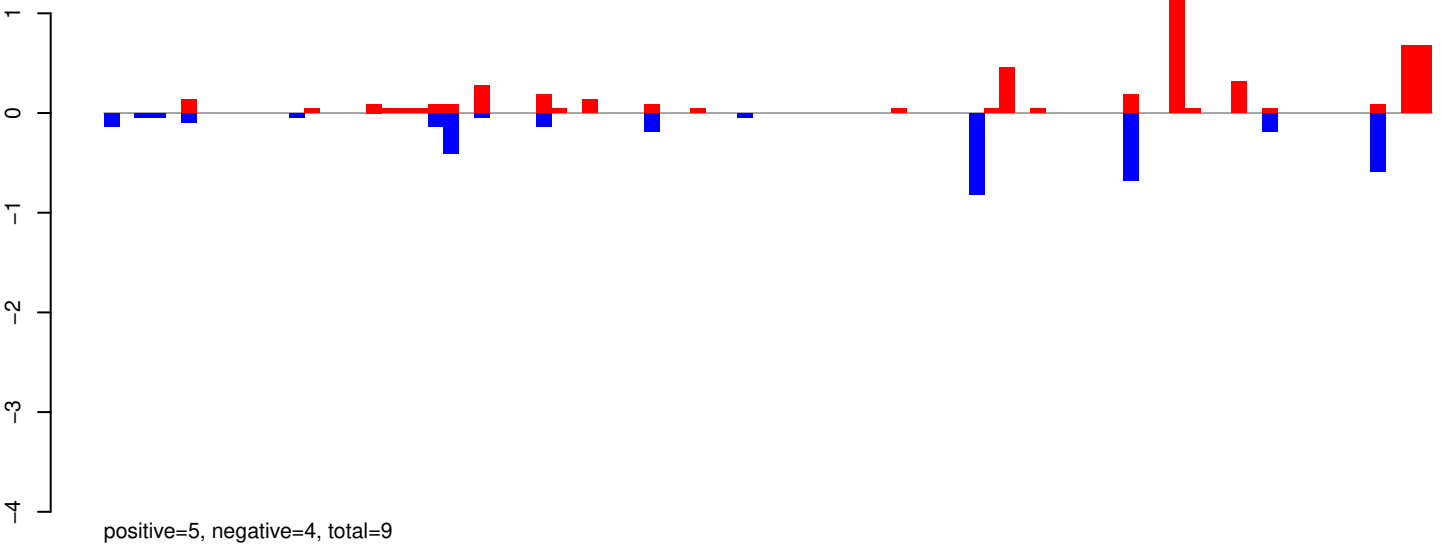

AeAeg_Whole_ZIKV_BM2_GP.rep

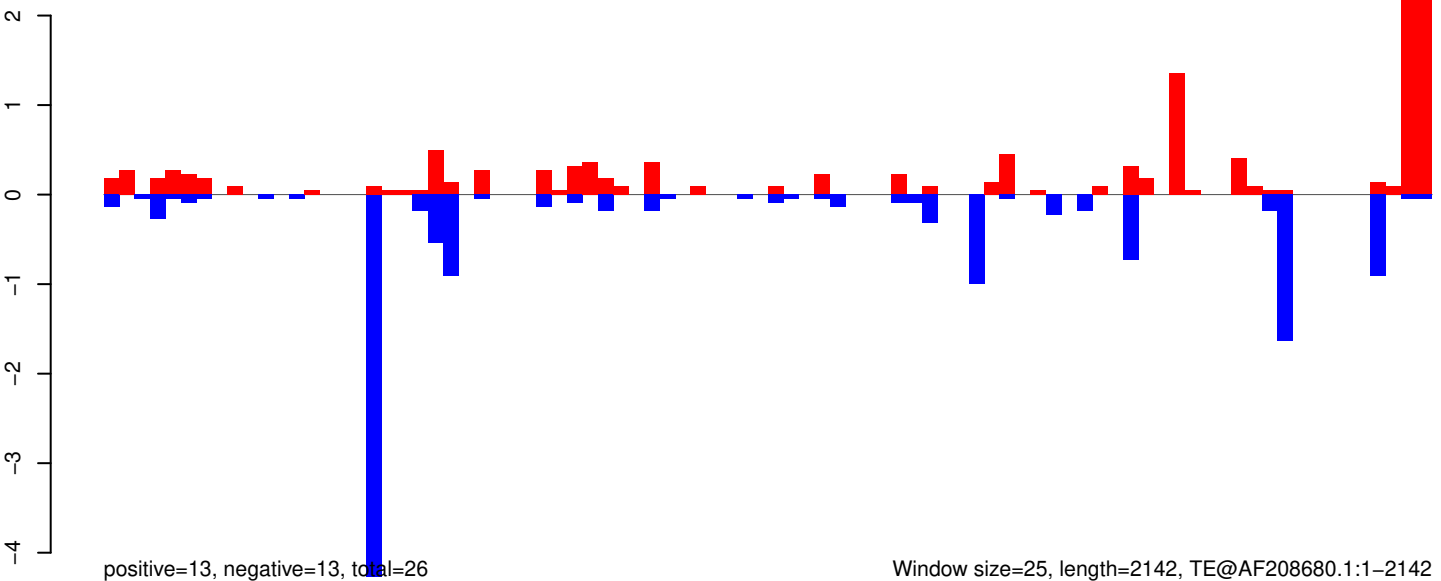

Window size=25, length=2142, TE@AF208680.1:1-2142

AeAeg_Whole_ZIKV_BM2_GP.18_23.rep

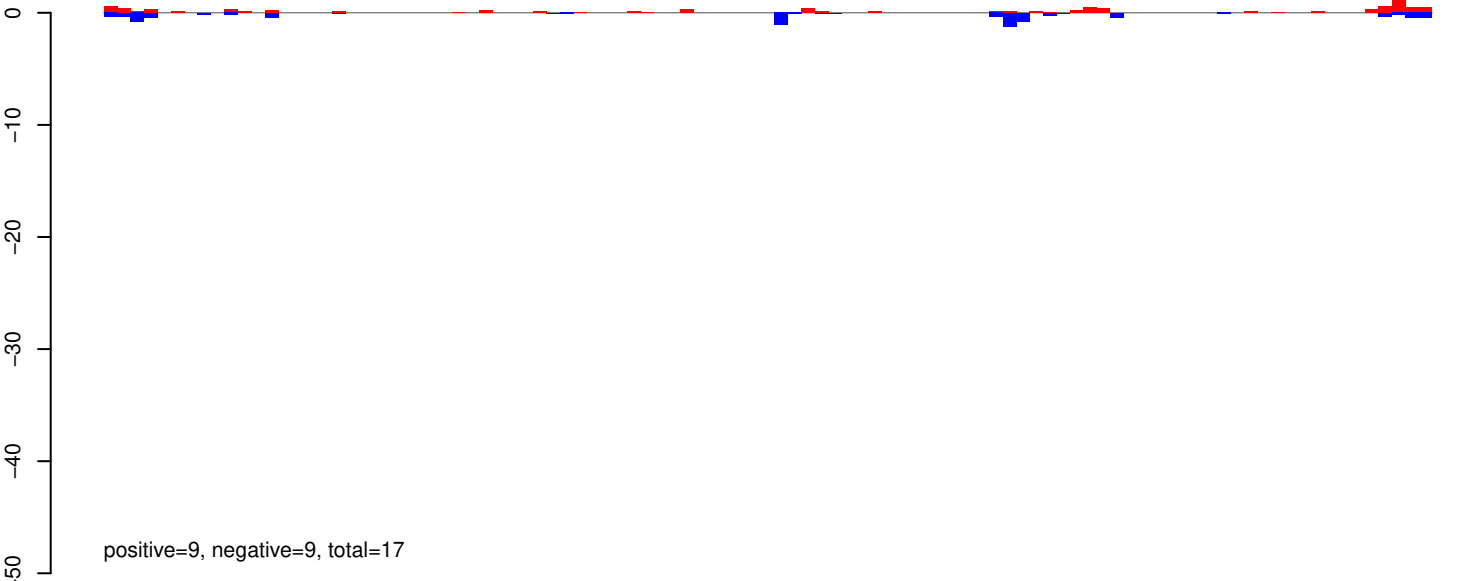

AeAeg_Whole_ZIKV_BM2_GP.24_35.rep

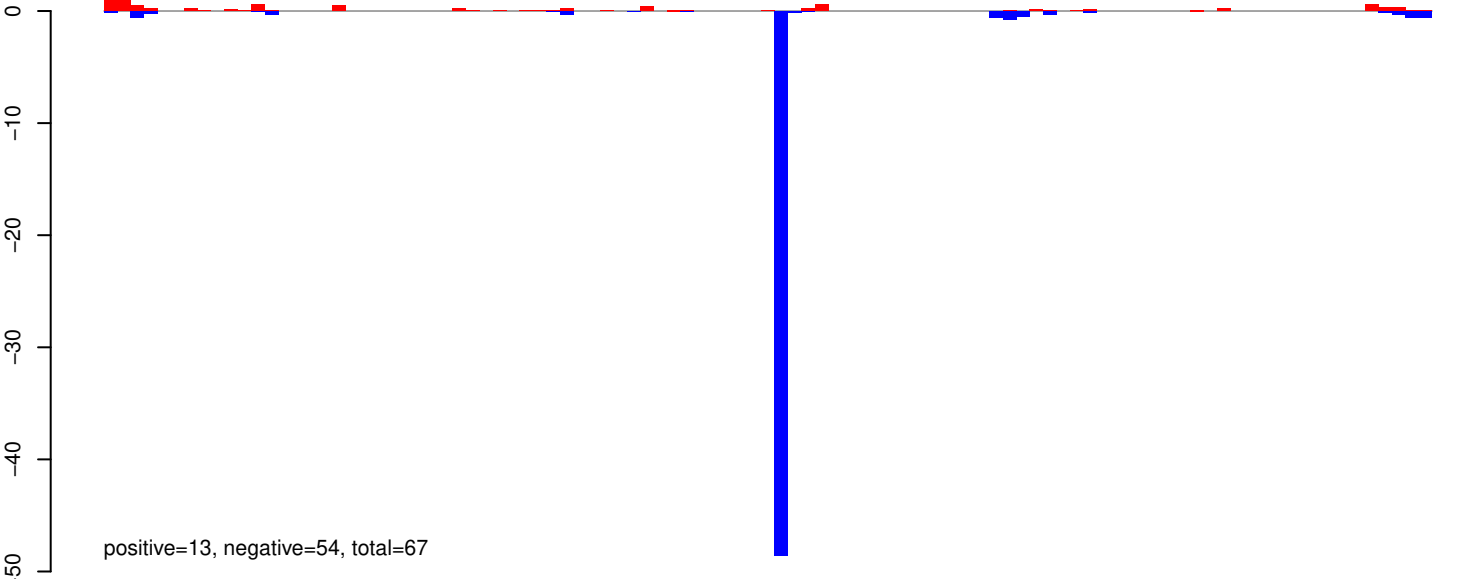

AeAeg_Whole_ZIKV_BM2_GP.rep

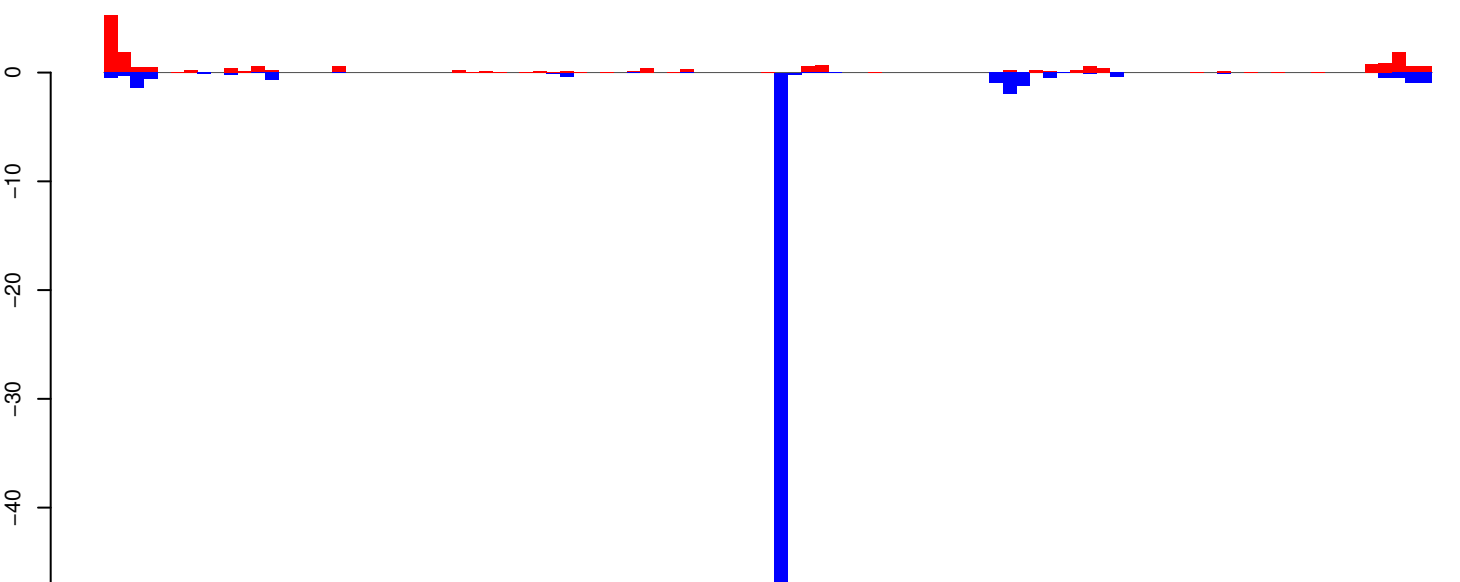

AeAeg_Whole_ZIKV_BM2_GP.18_23.rep

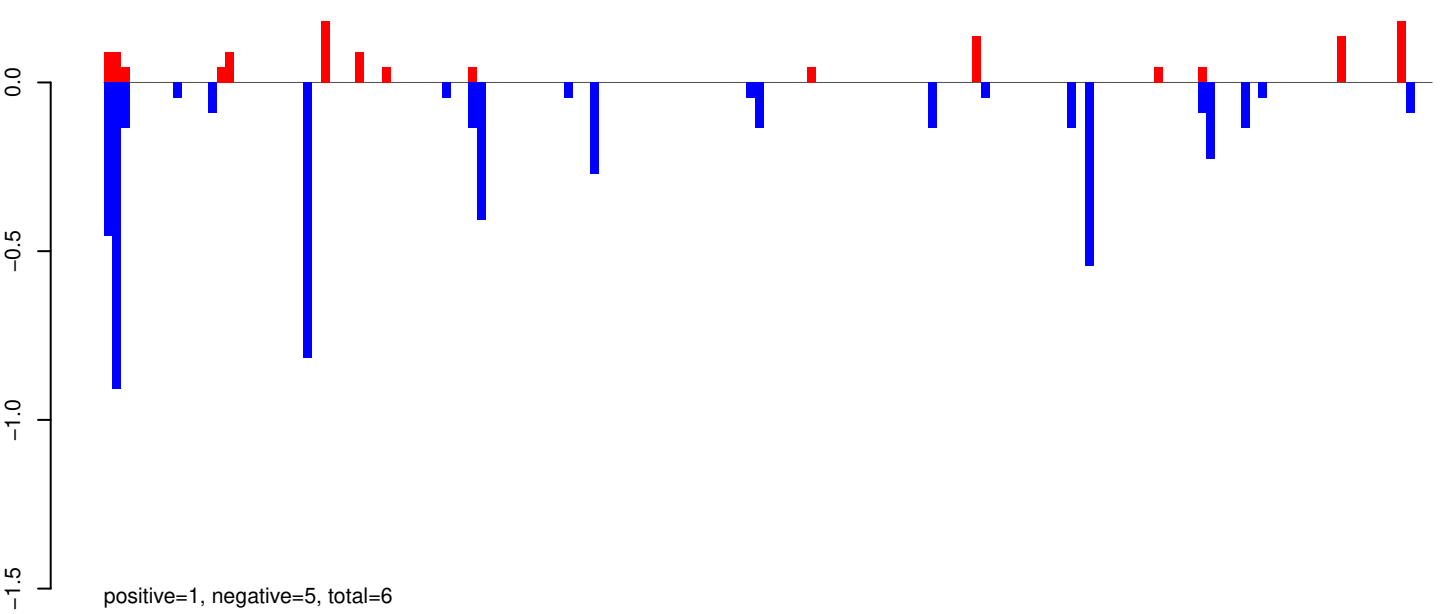

AeAeg_Whole_ZIKV_BM2_GP.24_35.rep

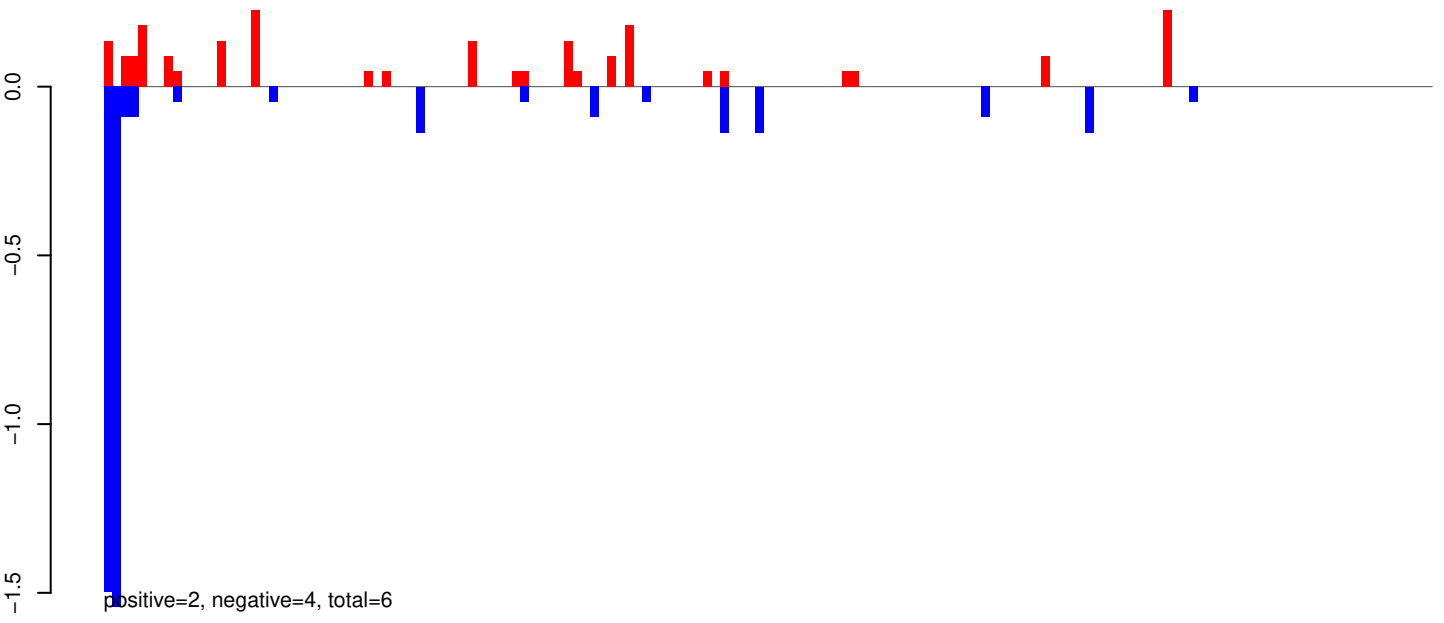

AeAeg_Whole_ZIKV_BM2_GP.rep

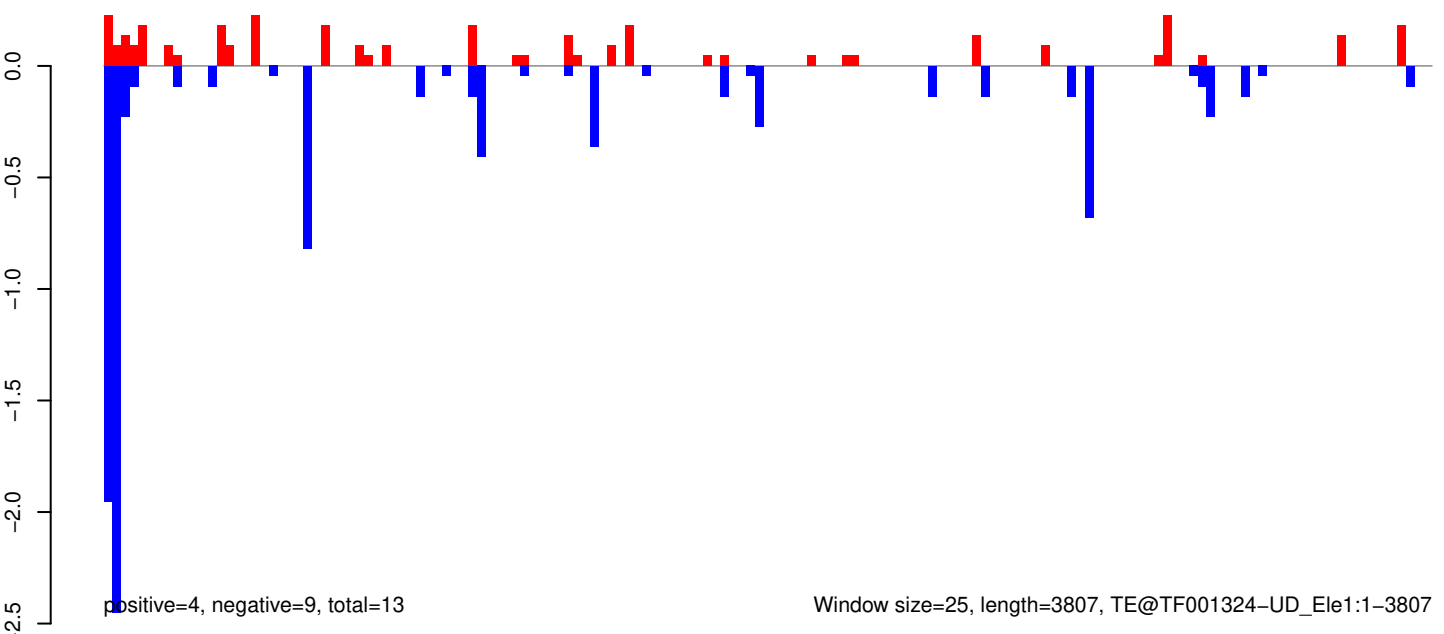

AeAeg_Whole_ZIKV_BM2_GP.18_23.rep

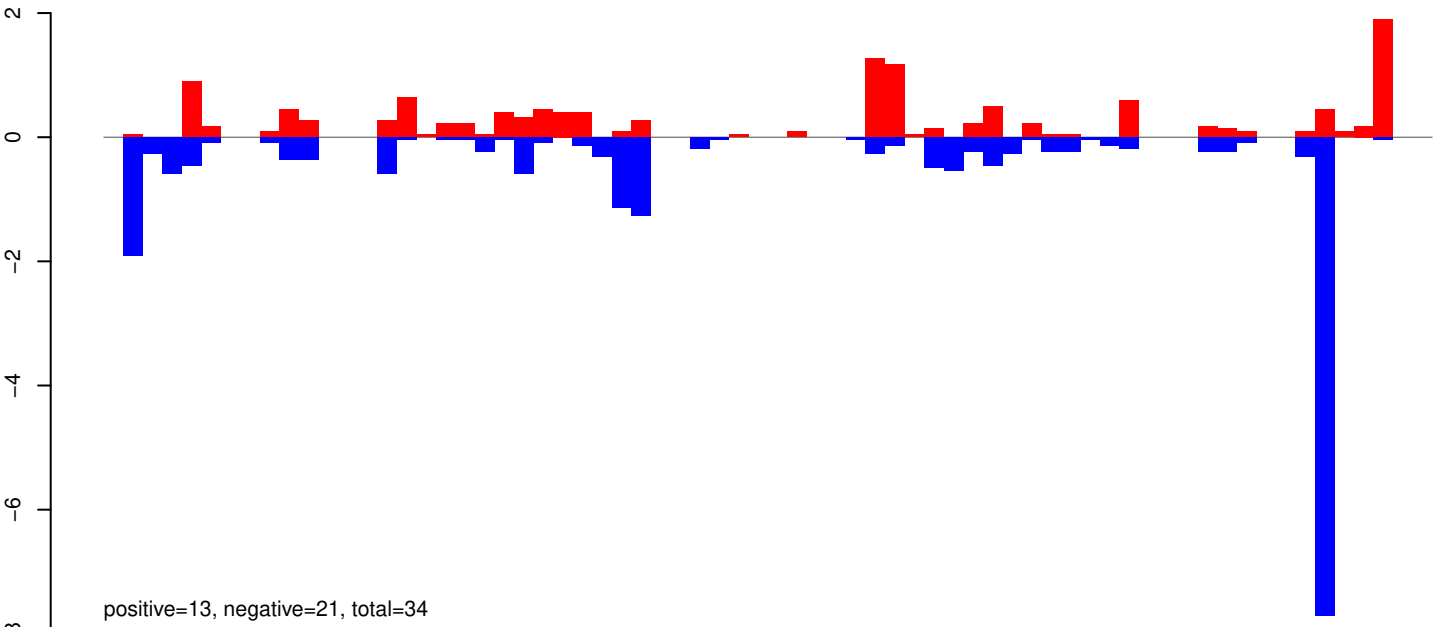

AeAeg_Whole_ZIKV_BM2_GP.24_35.rep

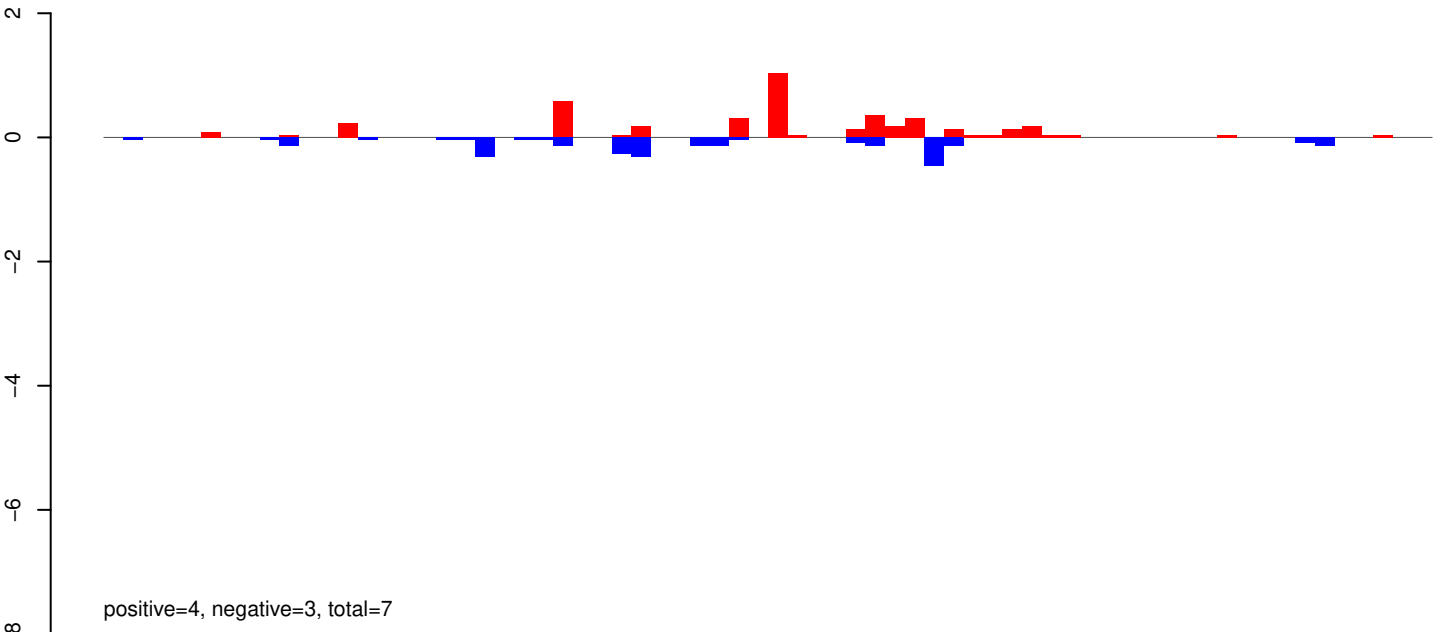

AeAeg_Whole_ZIKV_BM2_GP.rep

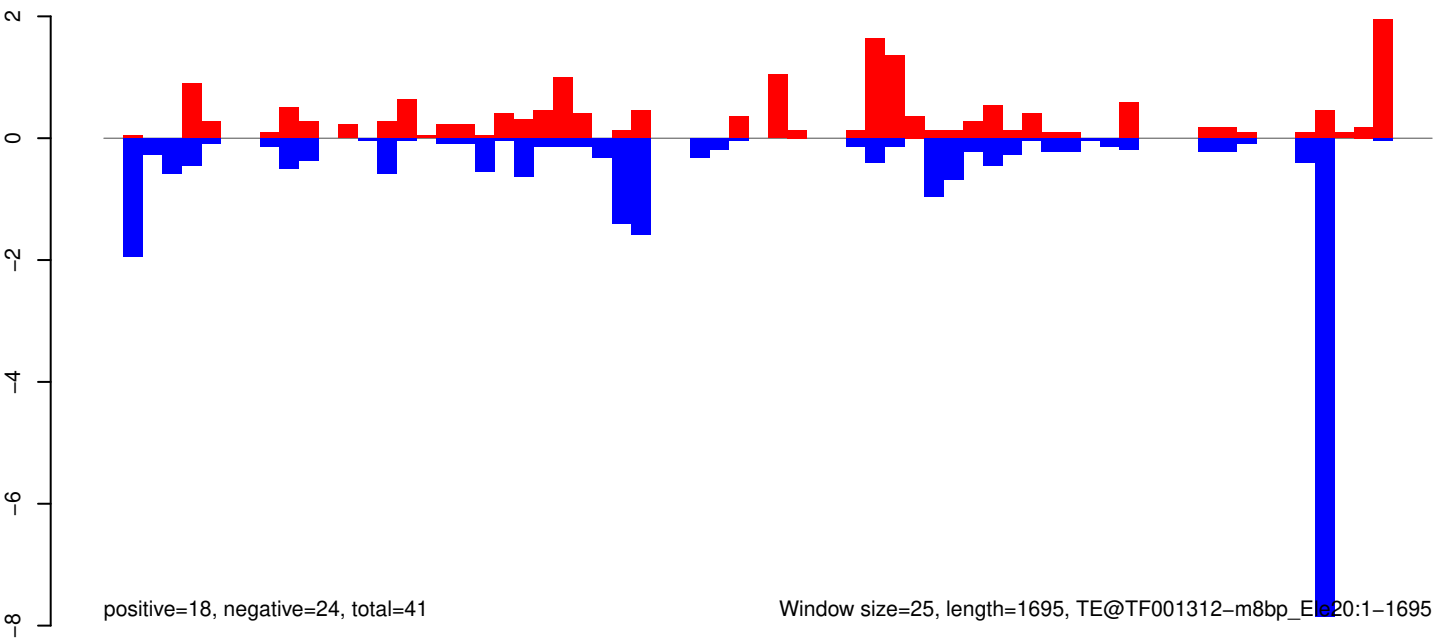

Window size=25, length=1695, TE@TF001312-m8bp_E1620:1-1695

AeAeg_Whole_ZIKV_BM2_GP.18_23.rep

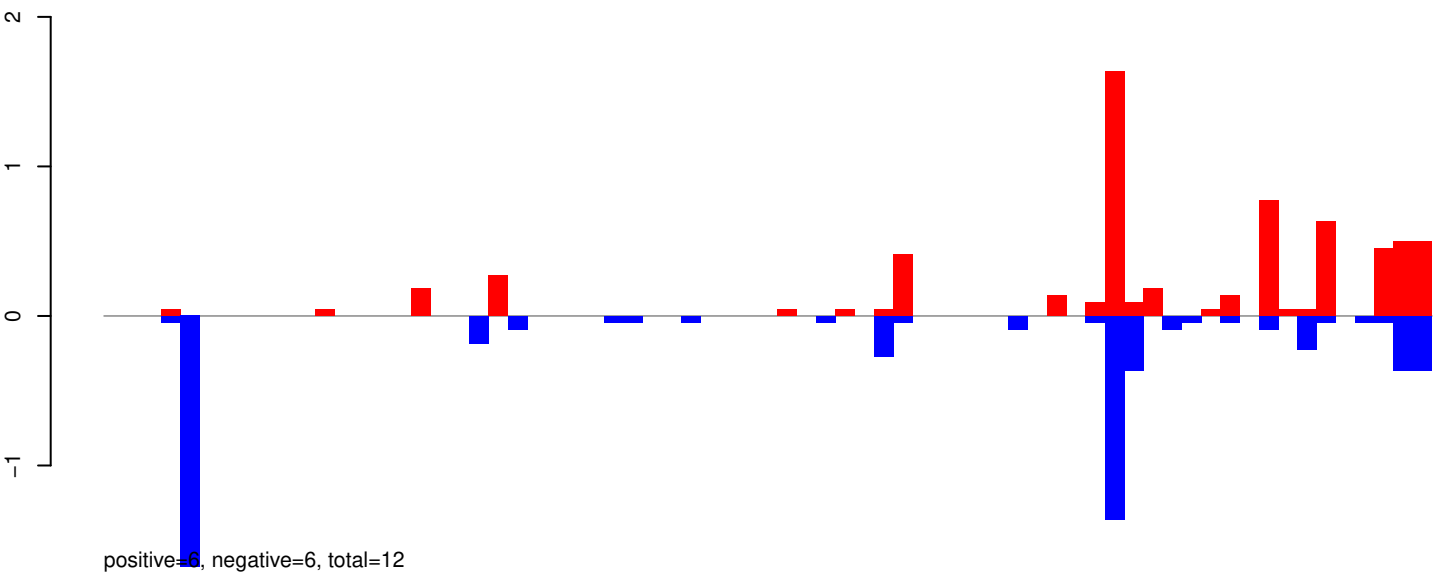

AeAeg_Whole_ZIKV_BM2_GP.24_35.rep

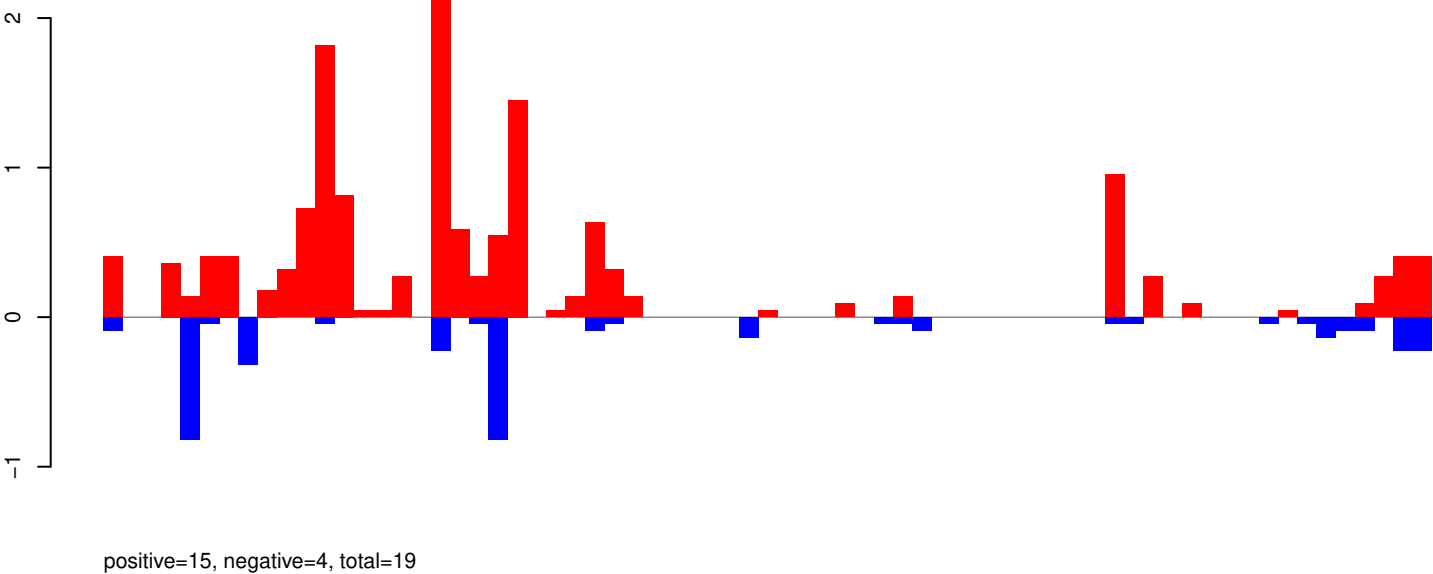

AeAeg_Whole_ZIKV_BM2_GP.rep

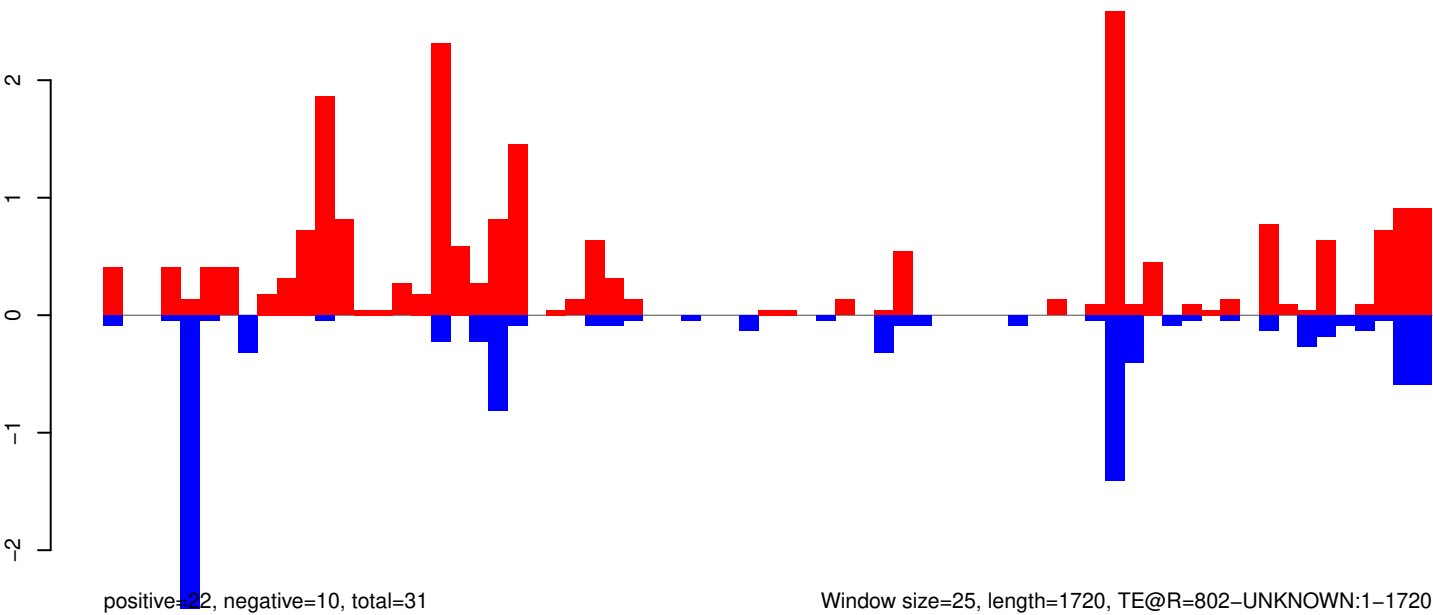

Window size=25, length=1720, TE@R=802-UNKNOWN:1-1720

AeAeg_Whole_ZIKV_BM2_GP.18_23.rep

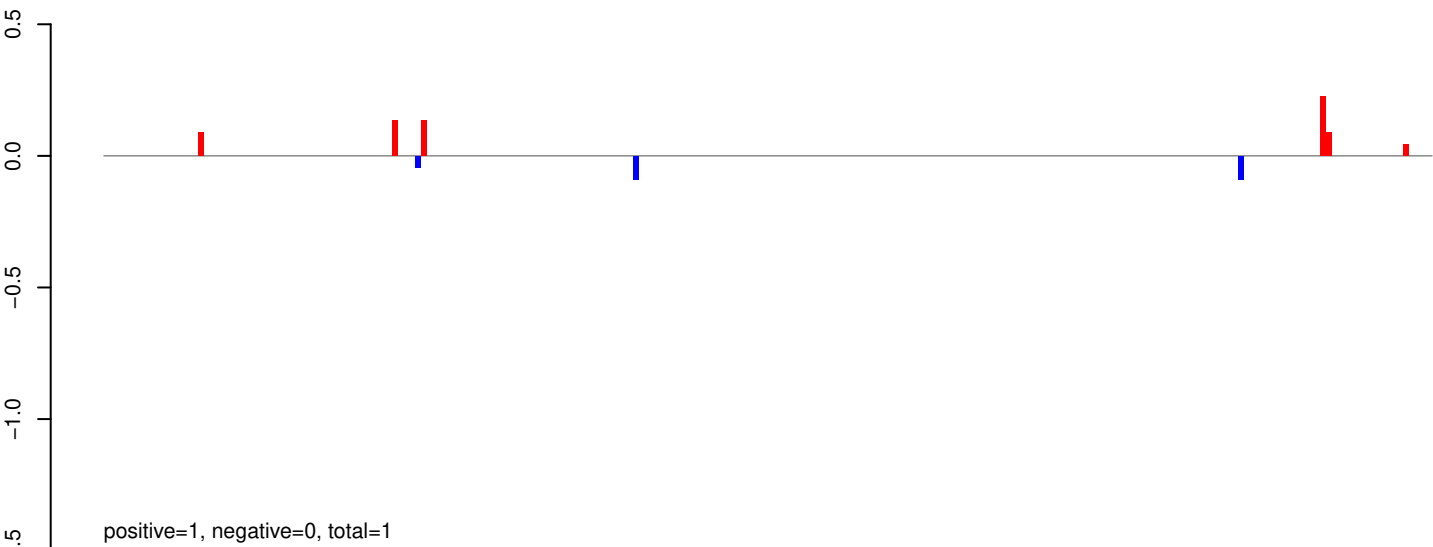

AeAeg_Whole_ZIKV_BM2_GP.24_35.rep

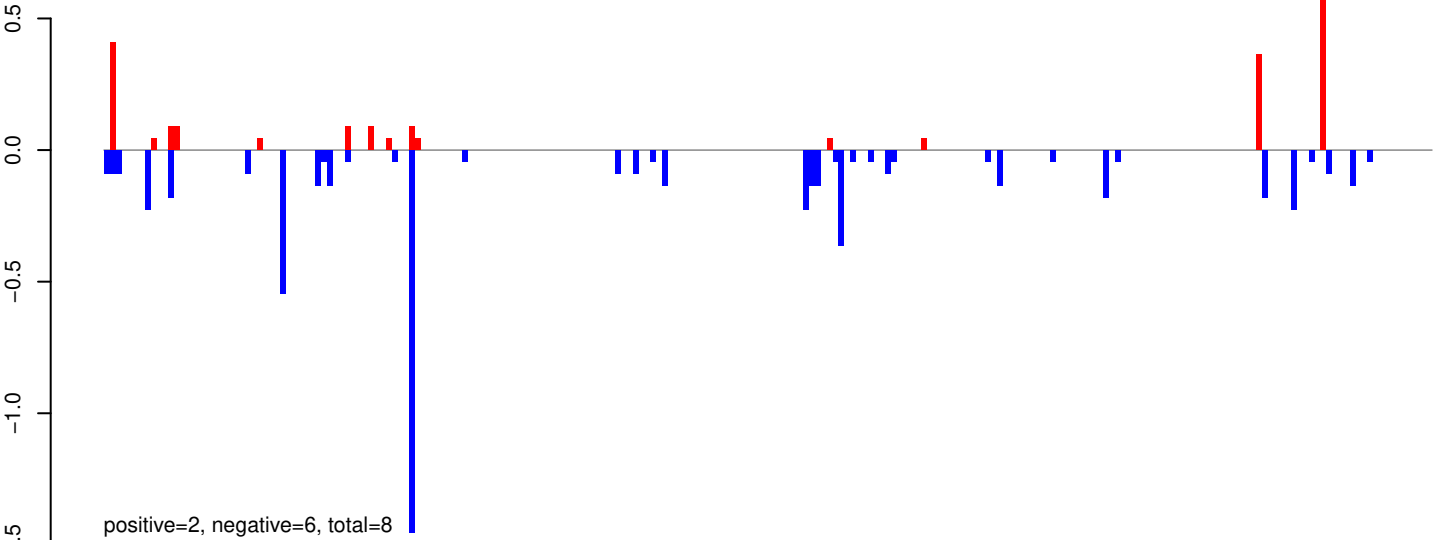

AeAeg_Whole_ZIKV_BM2_GP.rep

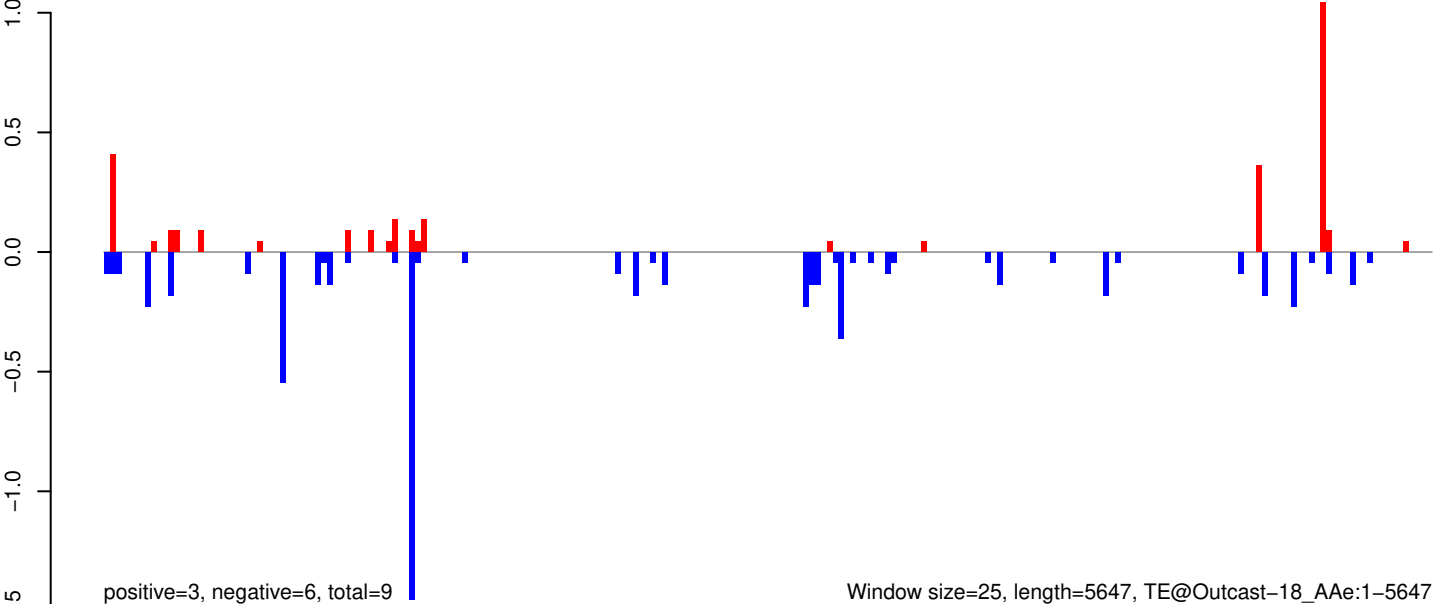

AeAeg_Whole_ZIKV_BM2_GP.18_23.rep

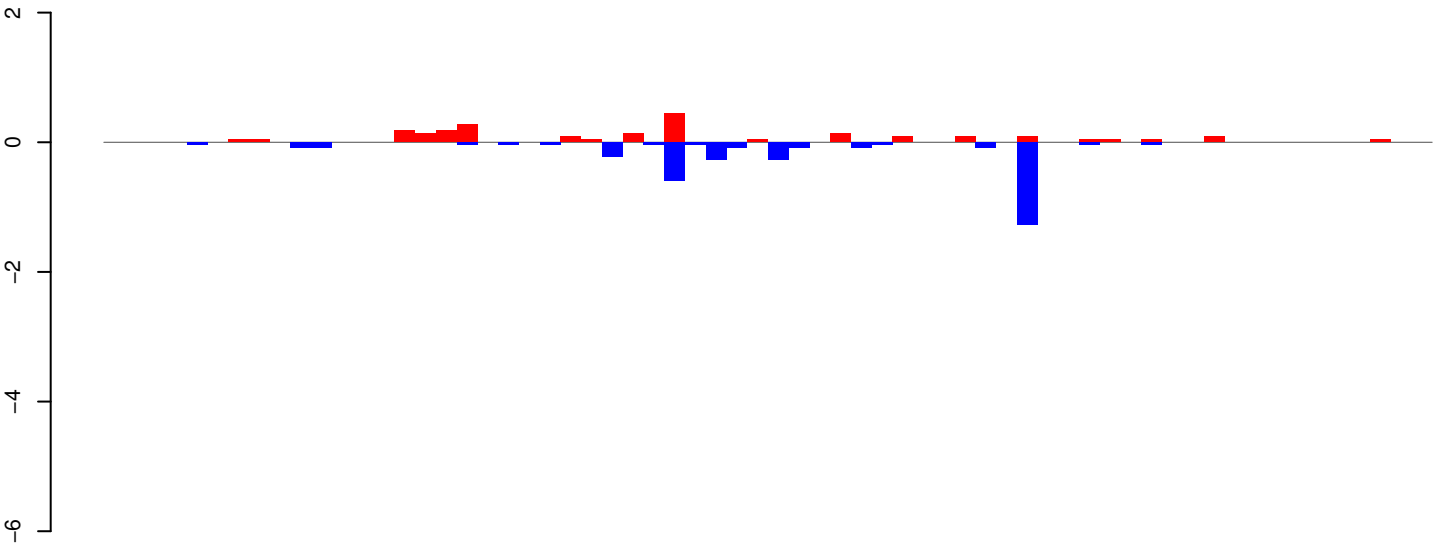

positive=2, negative=4, total=6

AeAeg_Whole_ZIKV_BM2_GP.24_35.rep

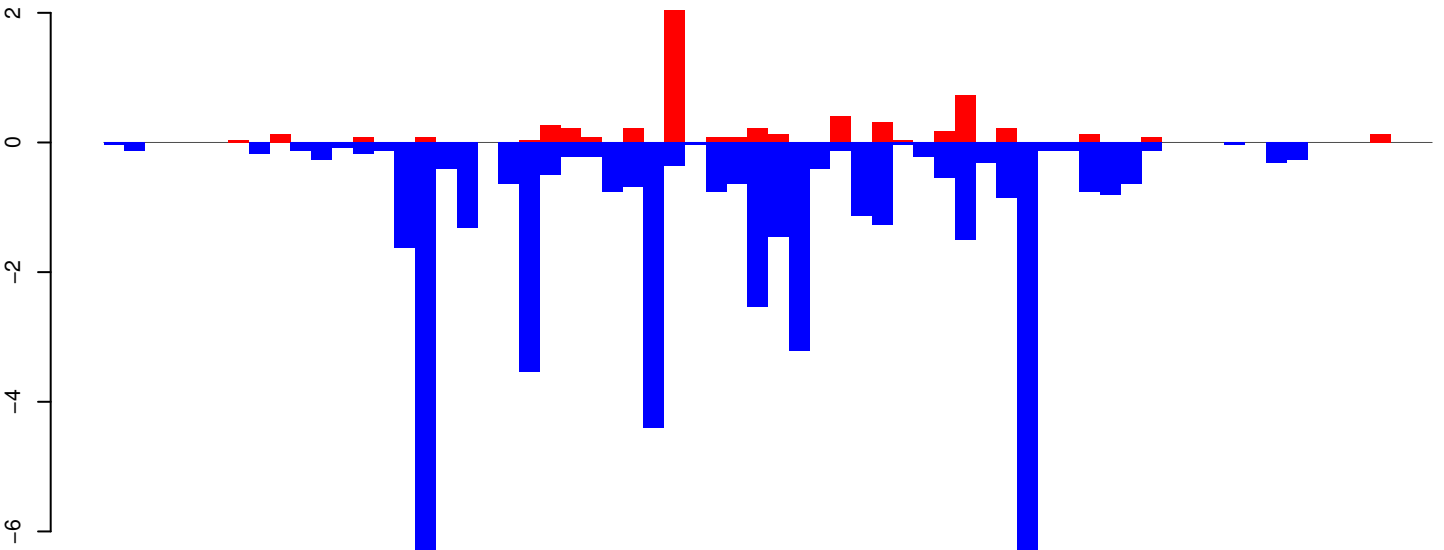

positive=6, negative=48, total=54

AeAeg_Whole_ZIKV_BM2_GP.rep

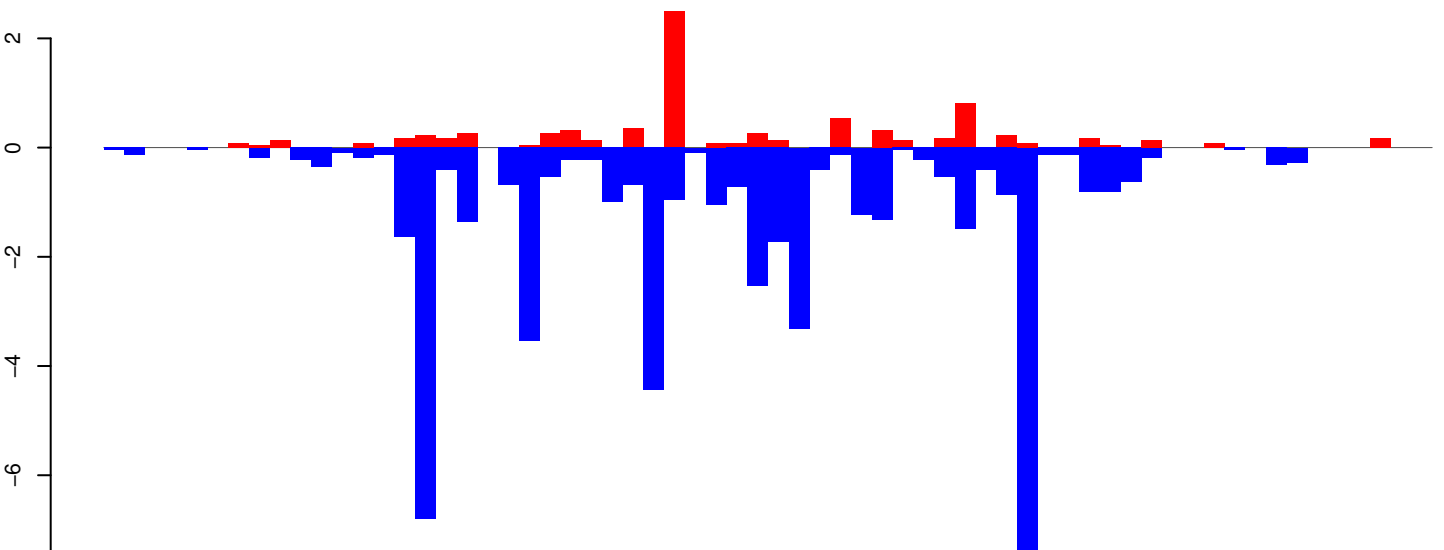

positive=8, negative=52, total=60

Window size=25, length=1589, TE@Mariner-3_AAe:1-1589

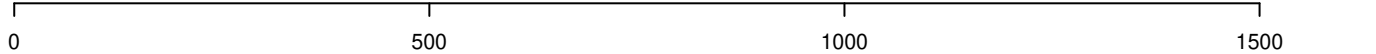

AeAeg_Whole_ZIKV_BM2_GP.18_23.rep

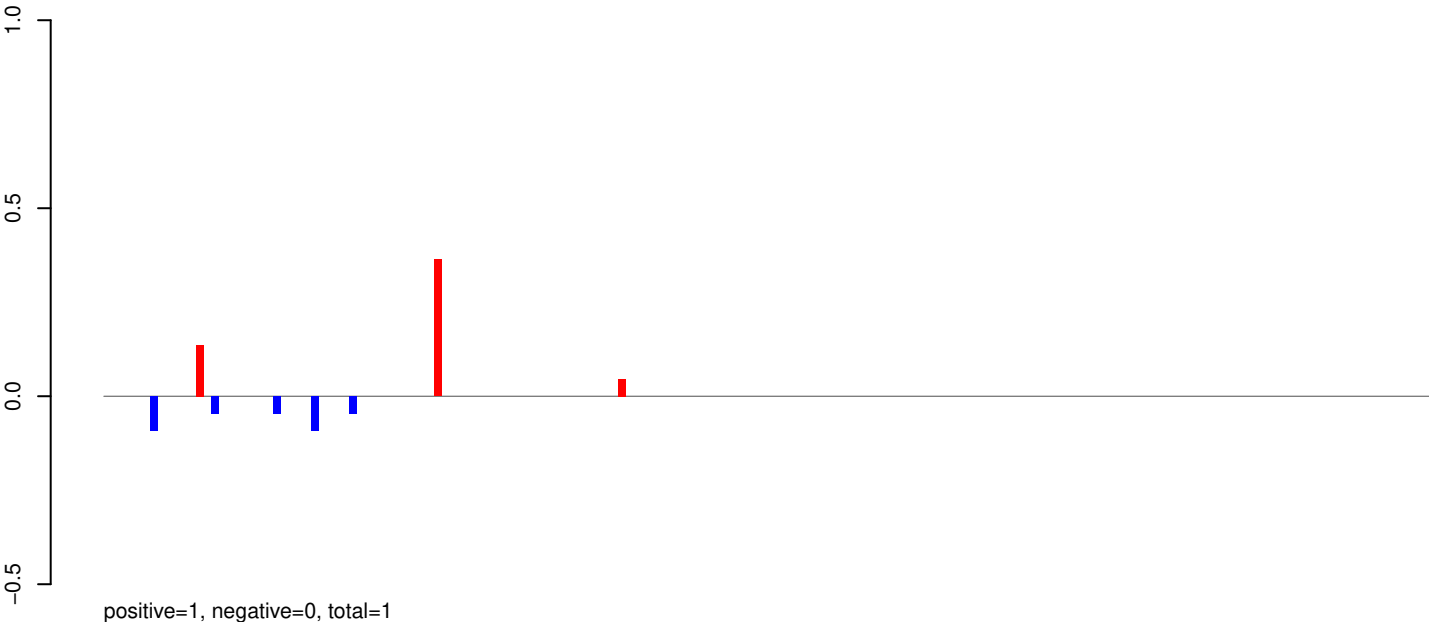

AeAeg_Whole_ZIKV_BM2_GP.24_35.rep

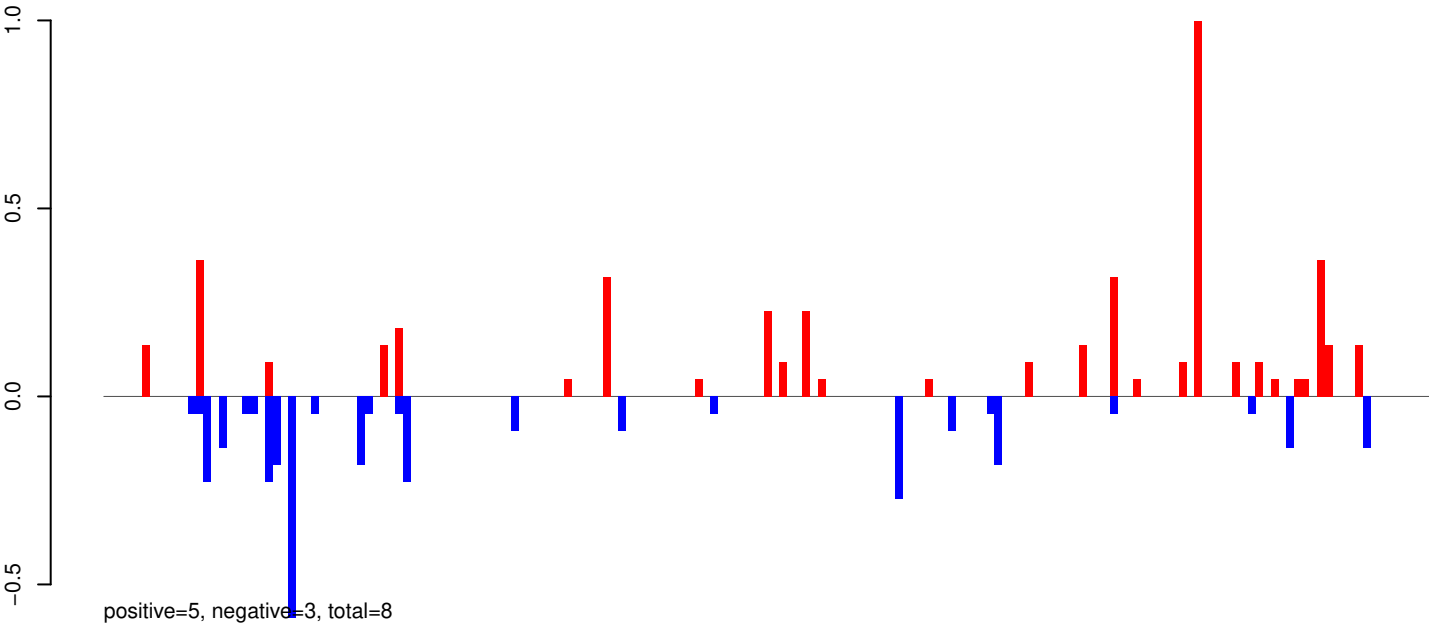

AeAeg_Whole_ZIKV_BM2_GP.rep

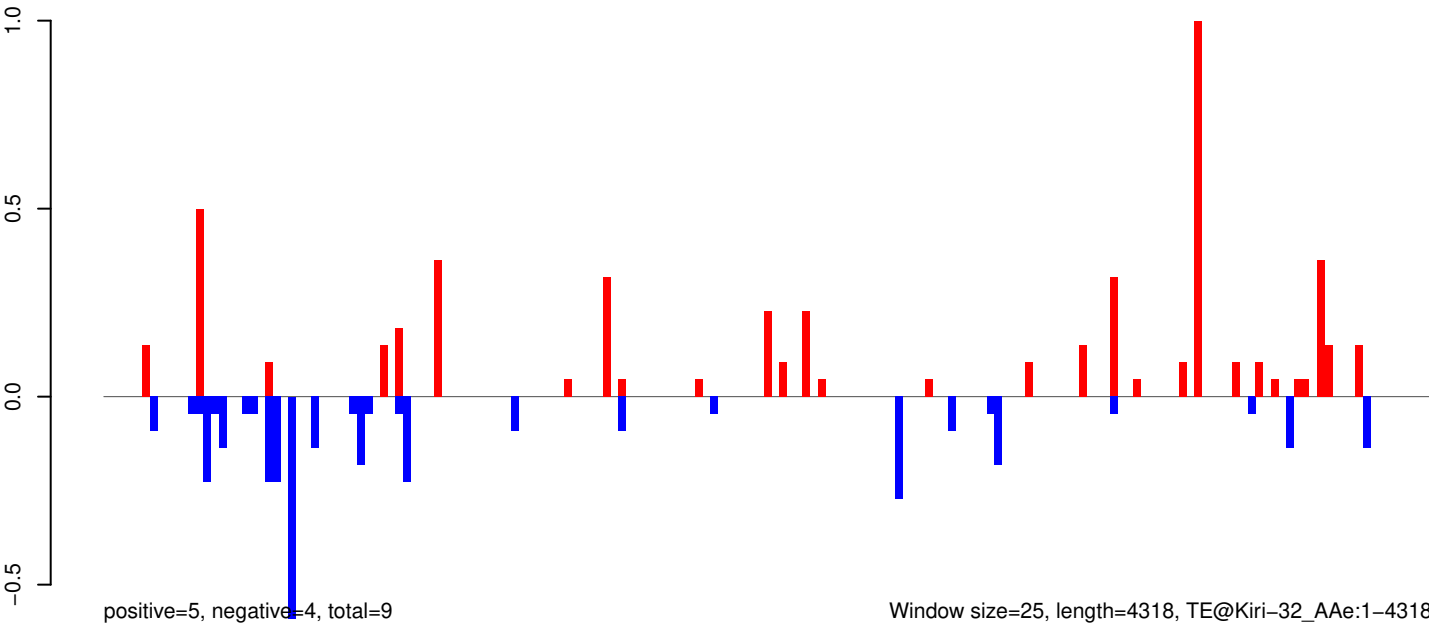

Window size=25, length=4318, TE@Kiri-32_AAe:1-4318

0 1000 2000 3000 4000

AeAeg_Whole_ZIKV_BM2_GP.18_23.rep

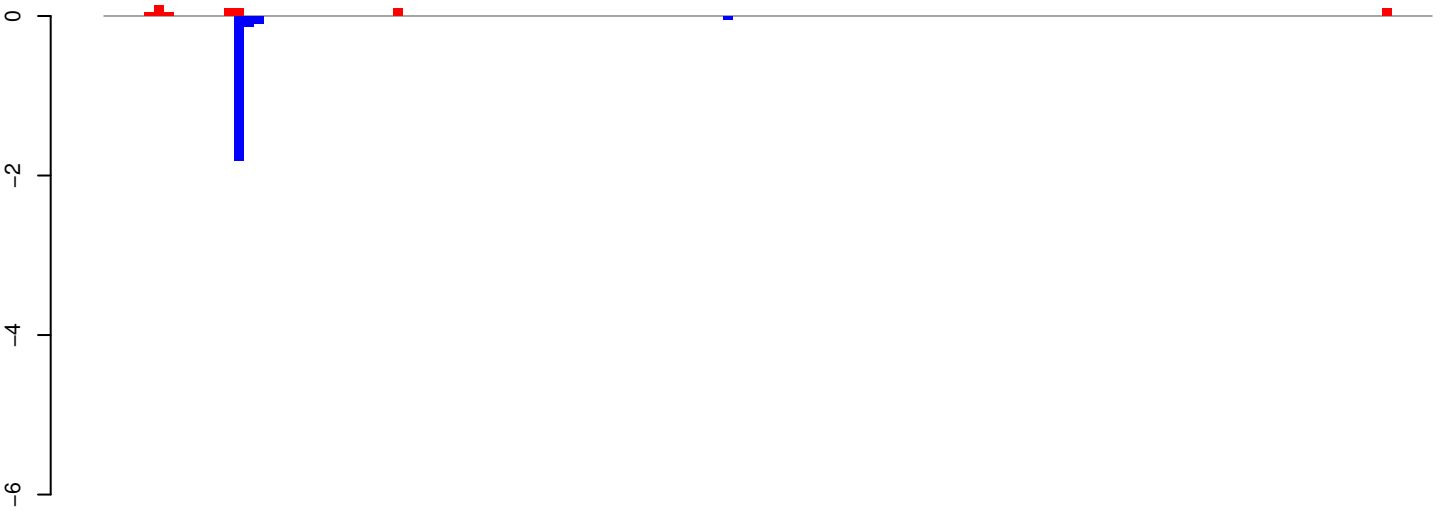

AeAeg_Whole_ZIKV_BM2_GP.24_35.rep

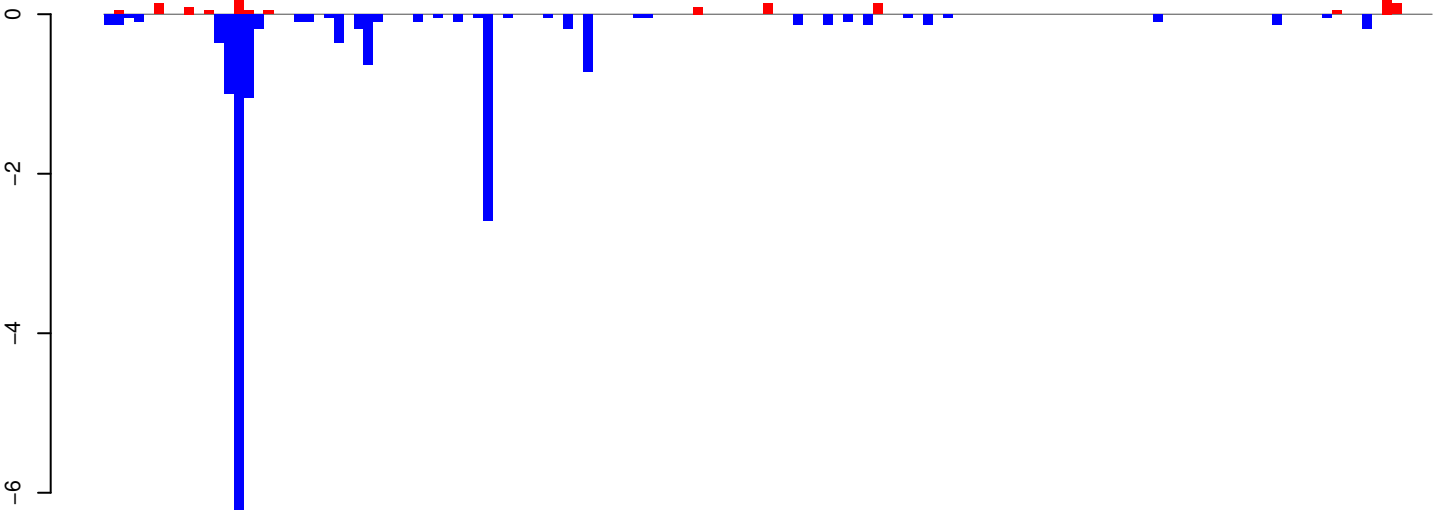

AeAeg_Whole_ZIKV_BM2_GP.rep

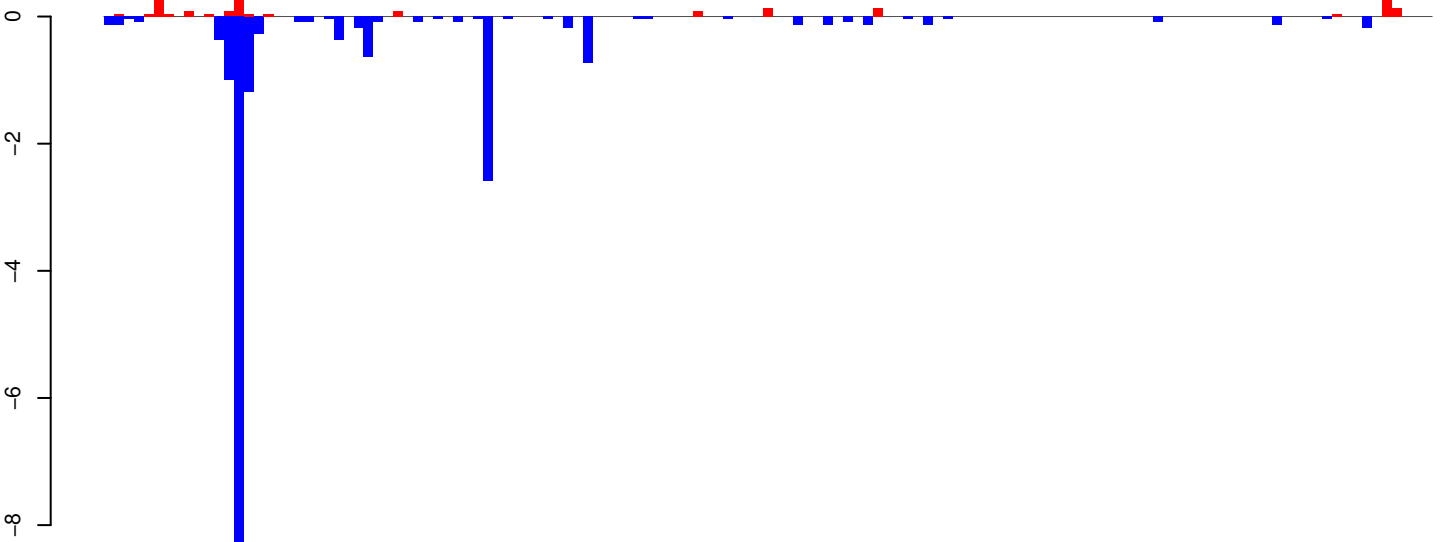

AeAeg_Whole_ZIKV_BM2_GP.18_23.rep

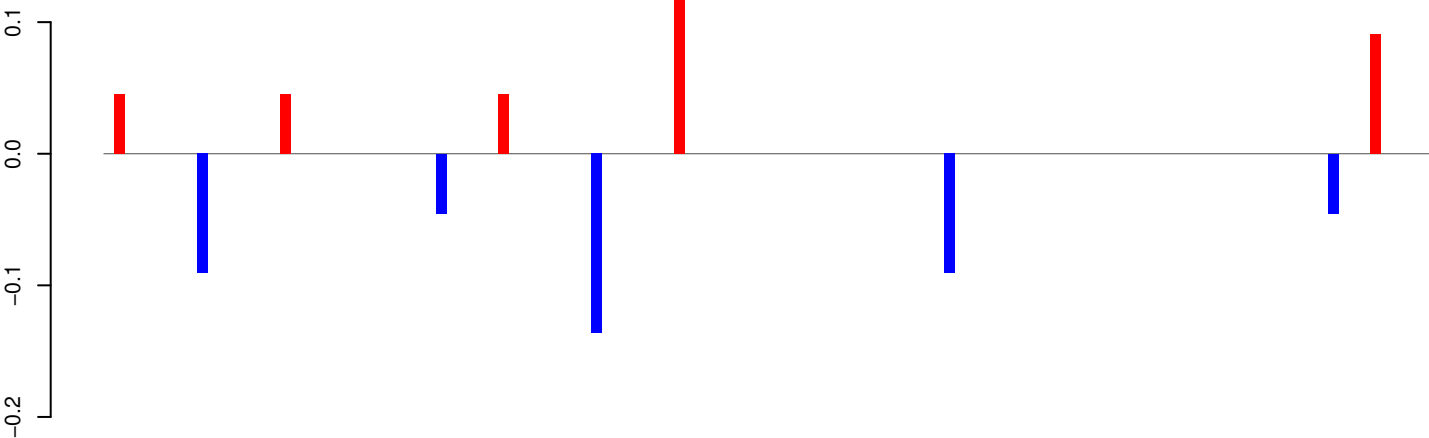

positive=0, negative=0, total=1

AeAeg_Whole_ZIKV_BM2_GP.24_35.rep

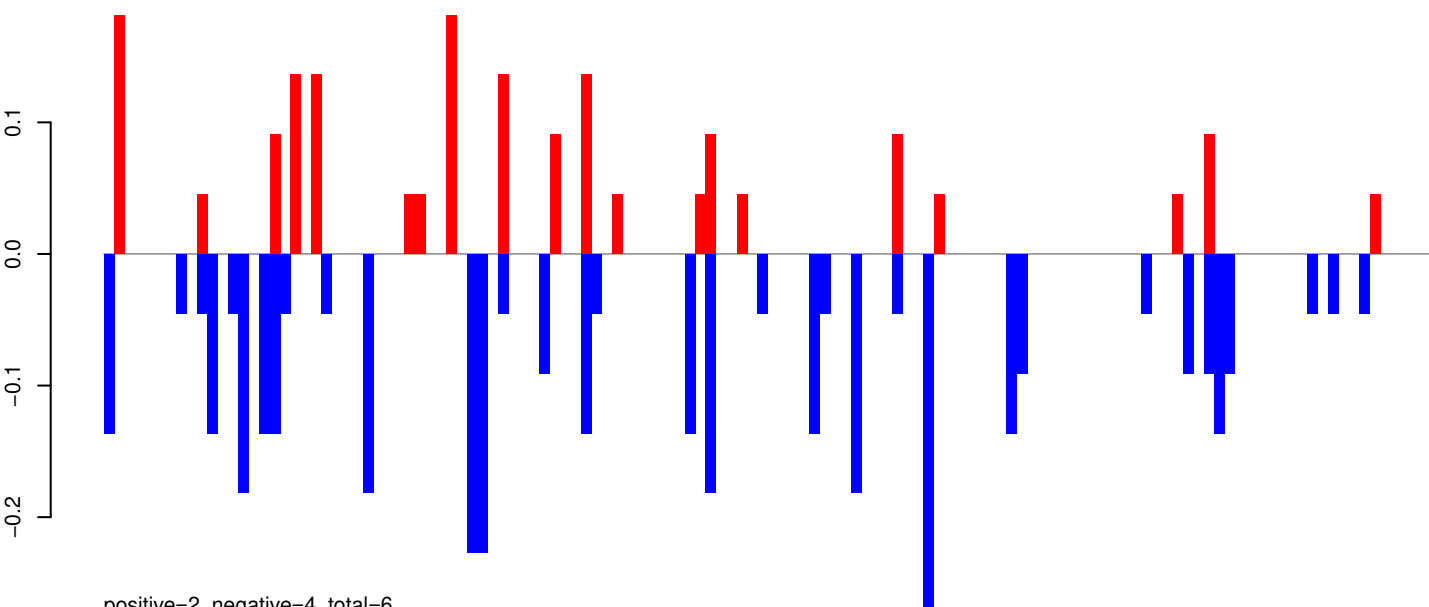

positive=2, negative=4, total=6

AeAeg_Whole_ZIKV_BM2_GP.rep

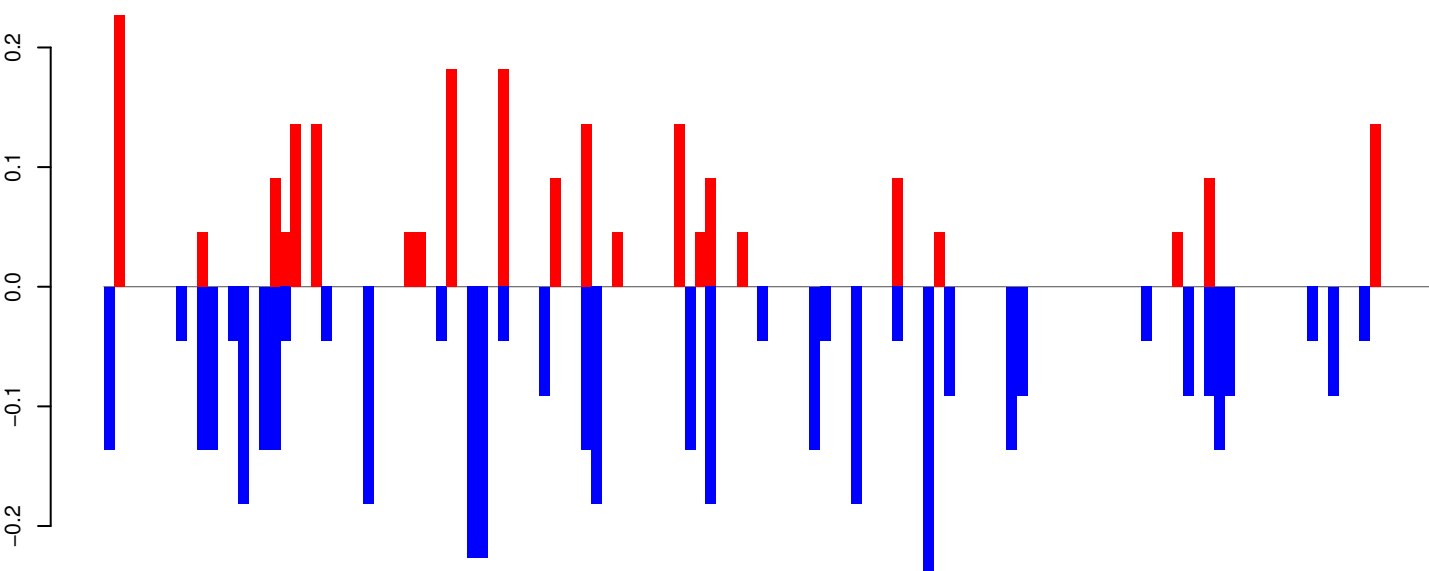

positive=2, negative=4, total=6

Window size=25, length=3180, TE@TF001003-Ty1_copia_Ele165:1-3180

0 500 1000 1500 2000 2500 3000

AeAeg_Whole_ZIKV_BM2_GP.18_23.rep

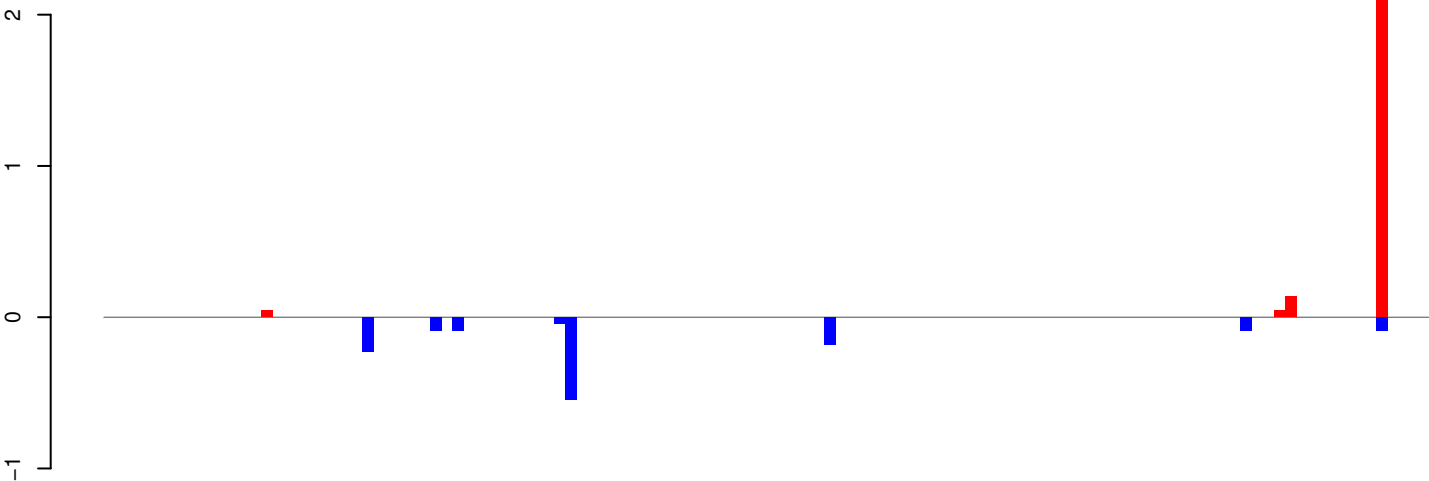

positive=2, negative=1, total=4

AeAeg_Whole_ZIKV_BM2_GP.24_35.rep

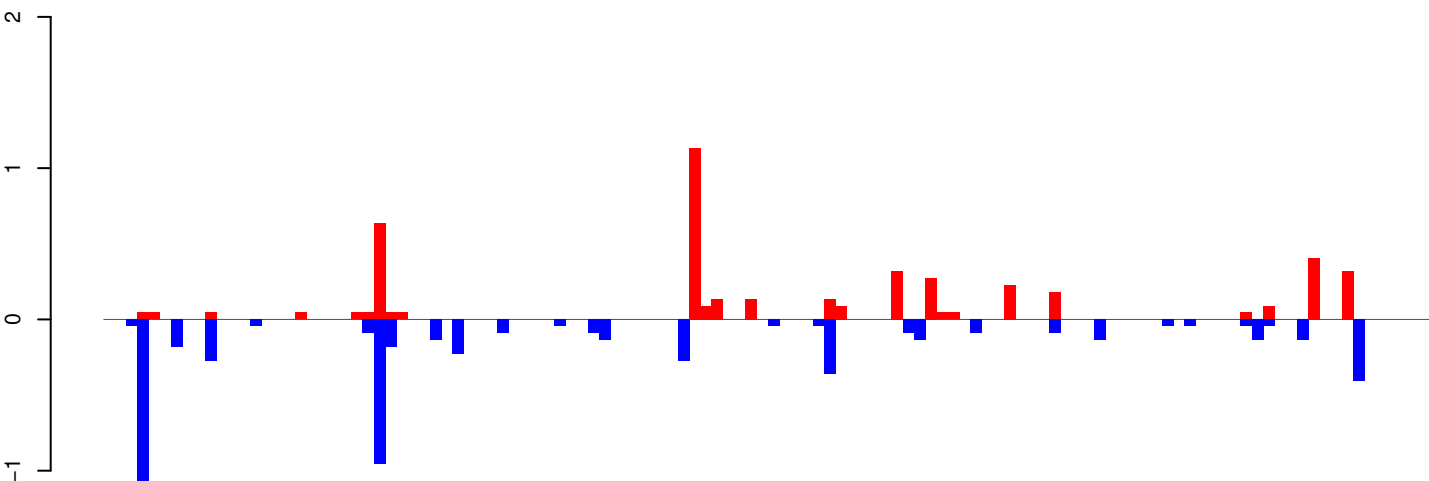

positive=5, negative=6, total=11

AeAeg_Whole_ZIKV_BM2_GP.rep

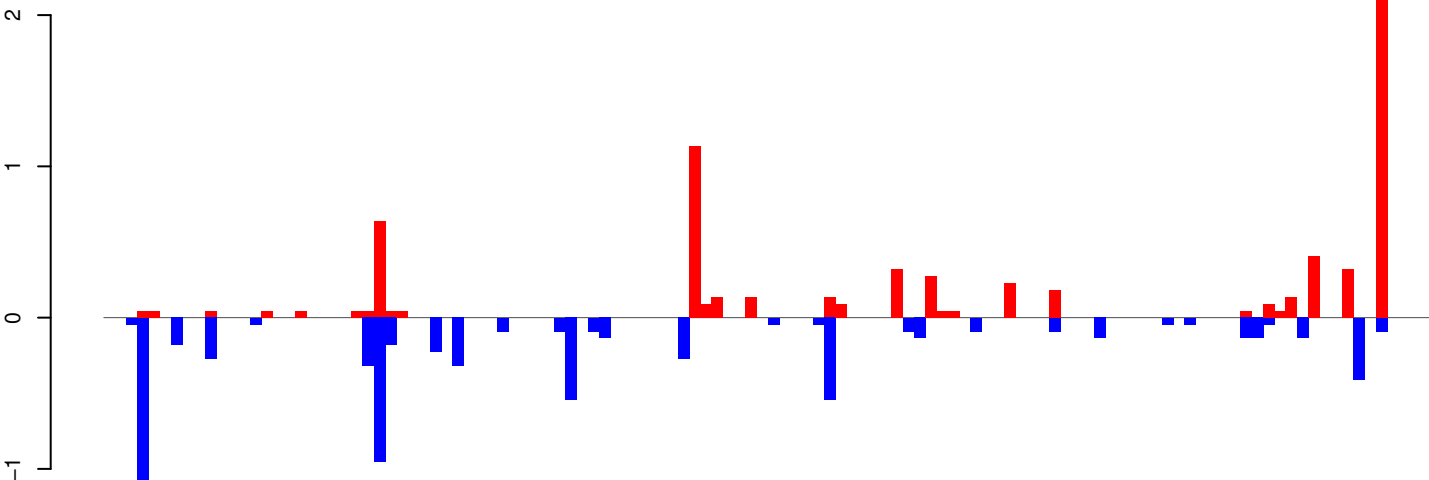

positive=7, negative=8, total=15

Window size=25, length=2949, TE@TF000030-CR1_Ele2:1-2949

0 500 1000 1500 2000 2500 3000

AeAeg_Whole_ZIKV_BM2_GP.18_23.rep

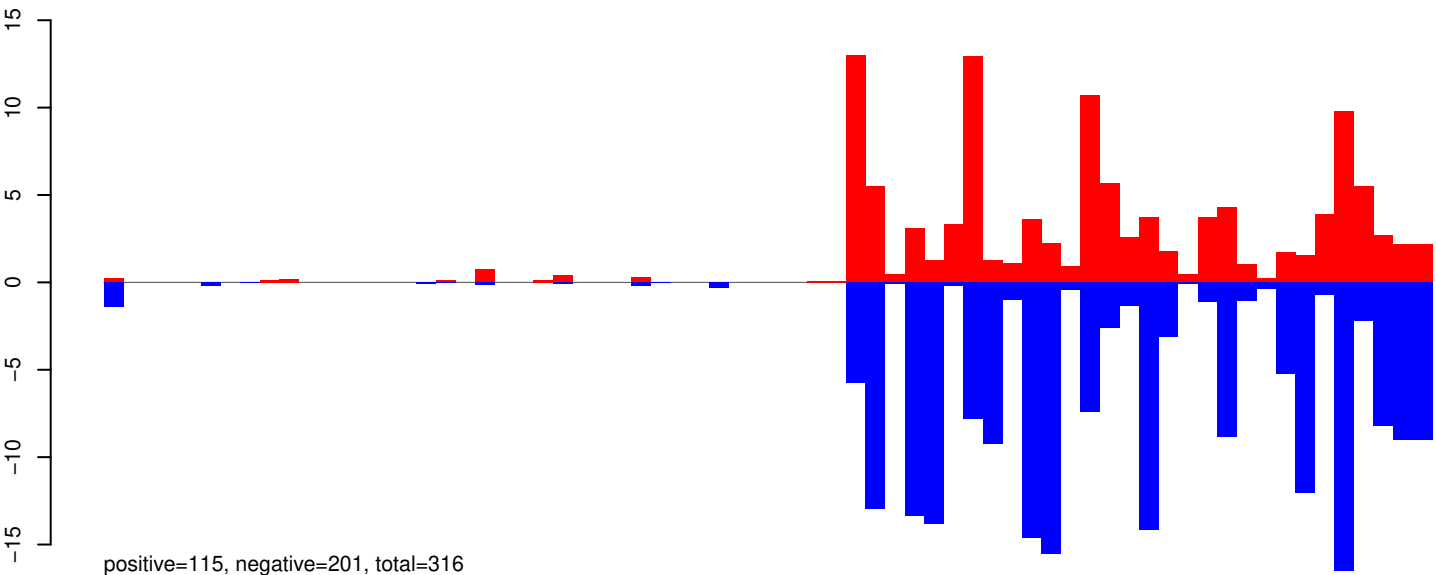

AeAeg_Whole_ZIKV_BM2_GP.24_35.rep

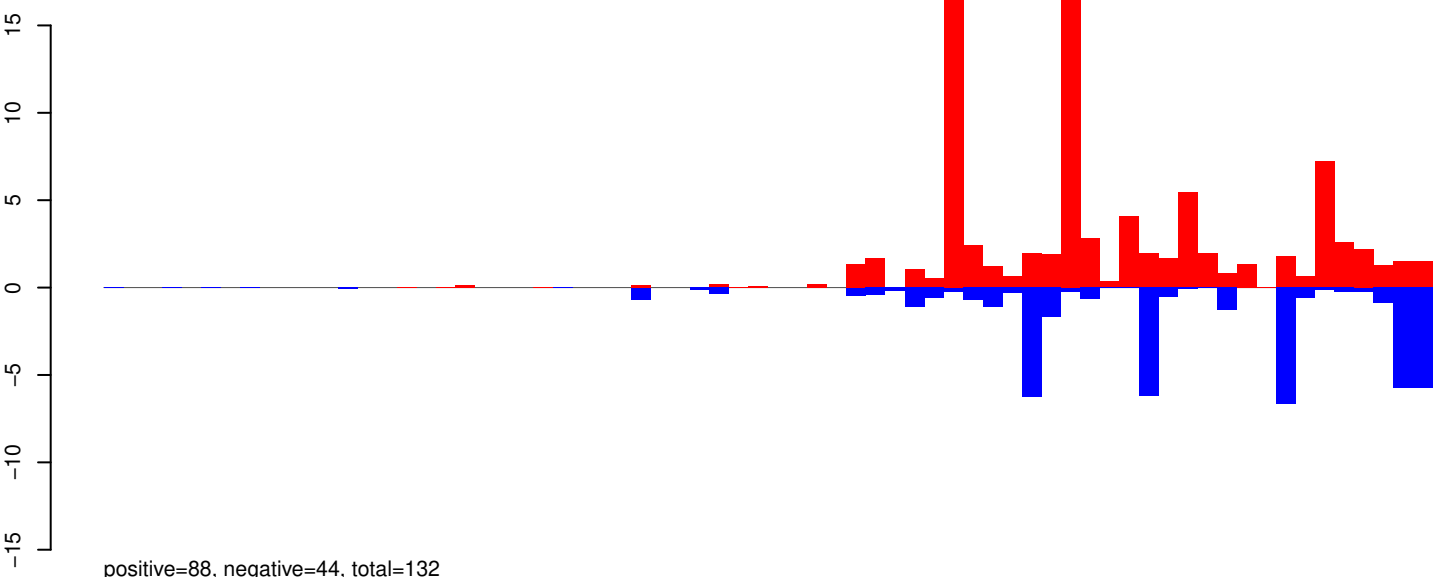

AeAeg_Whole_ZIKV_BM2_GP.rep

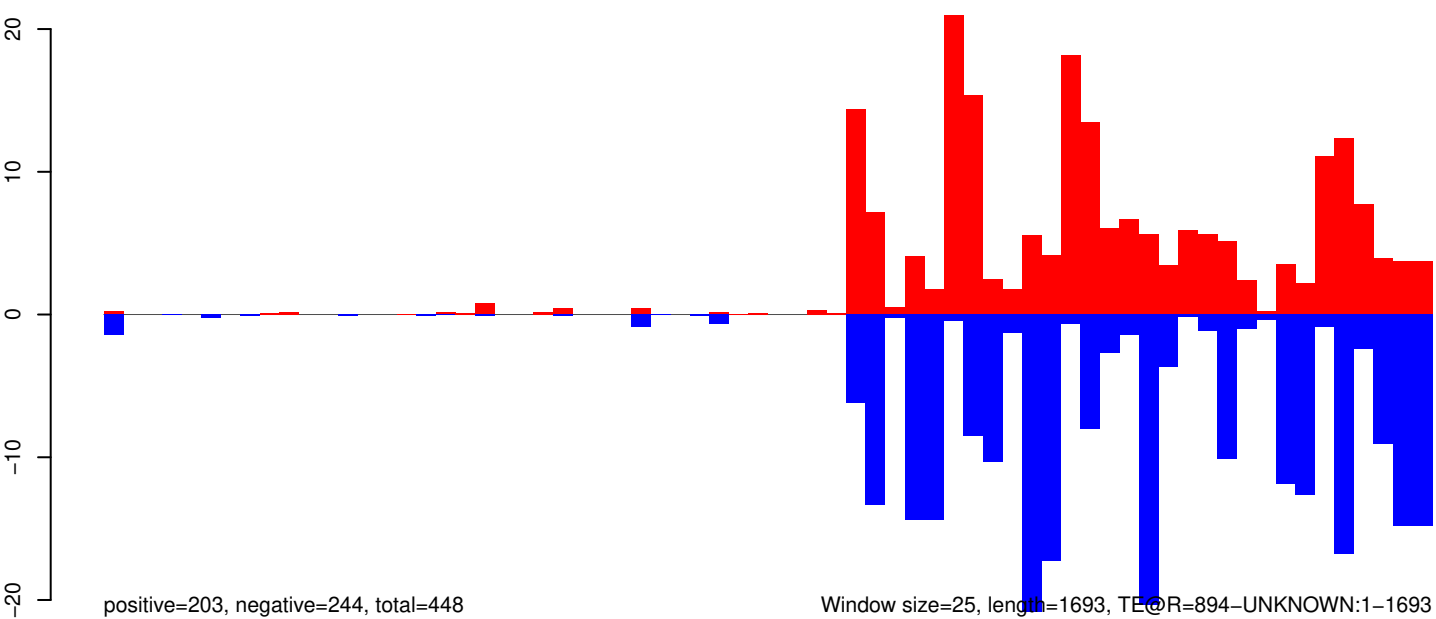

0 500 1000 1500

AeAeg_Whole_ZIKV_BM2_GP.18_23.rep

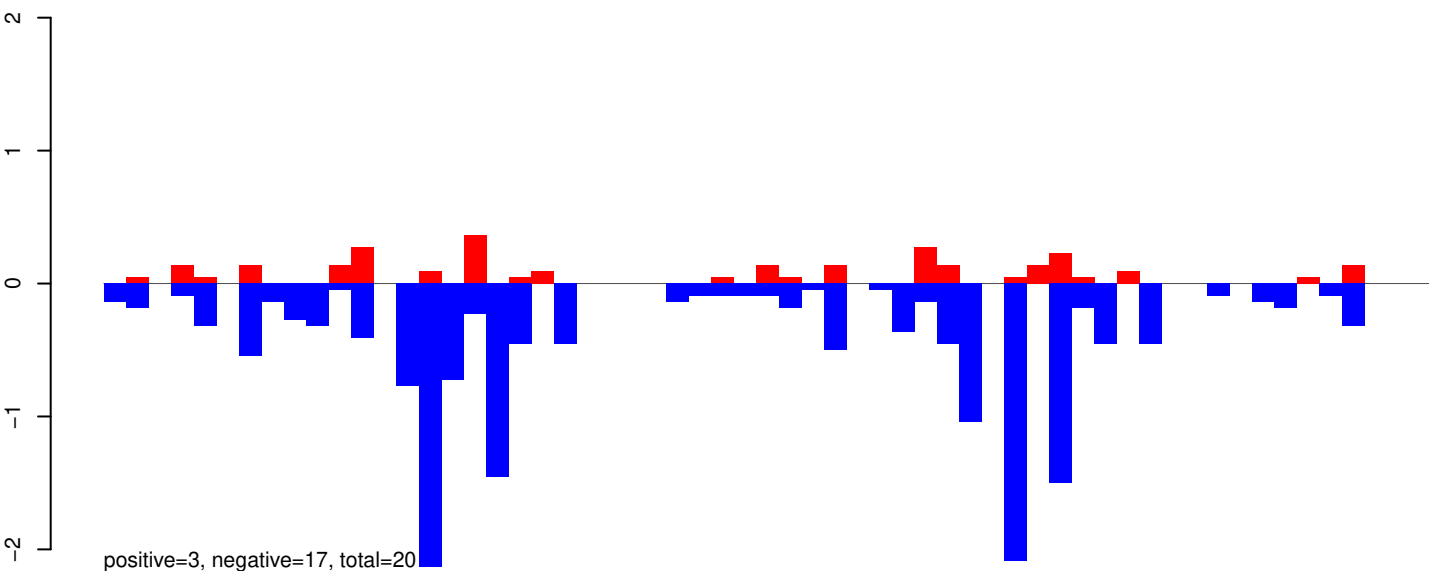

AeAeg_Whole_ZIKV_BM2_GP.24_35.rep

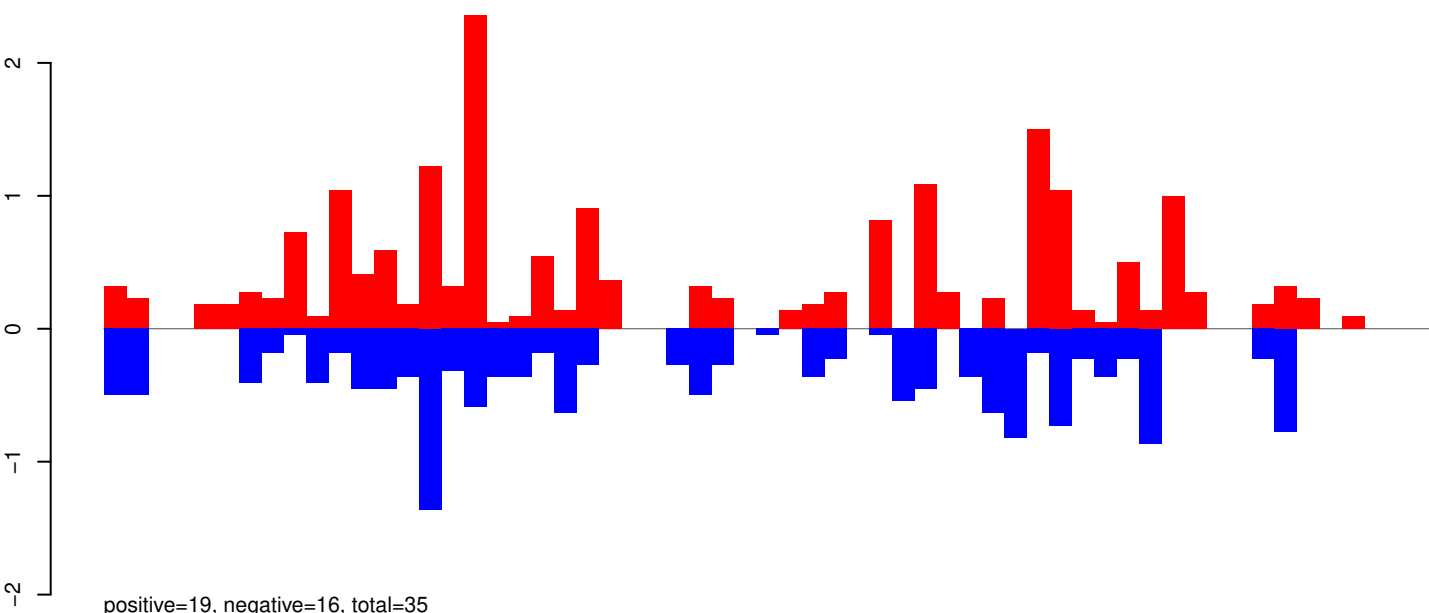

AeAeg_Whole_ZIKV_BM2_GP.rep

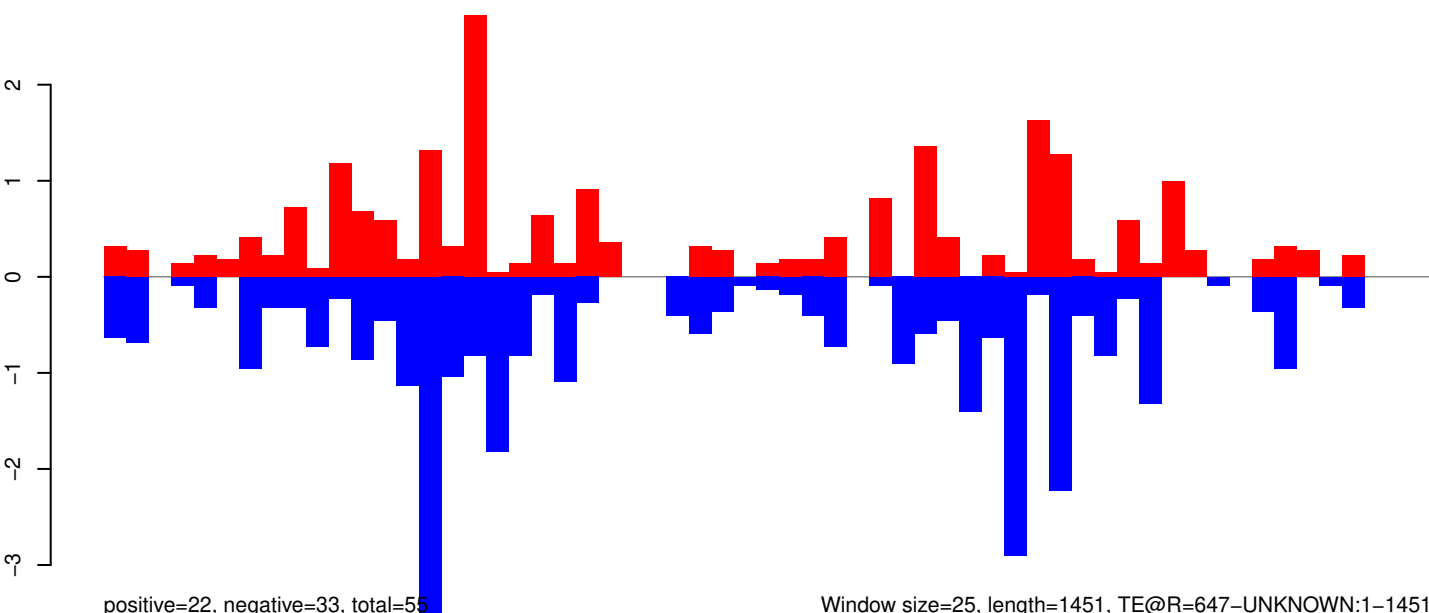

Window size=25, length=1451, TE@R=647-UNKNOWN:1-1451

AeAeg_Whole_ZIKV_BM2_GP.18_23.rep

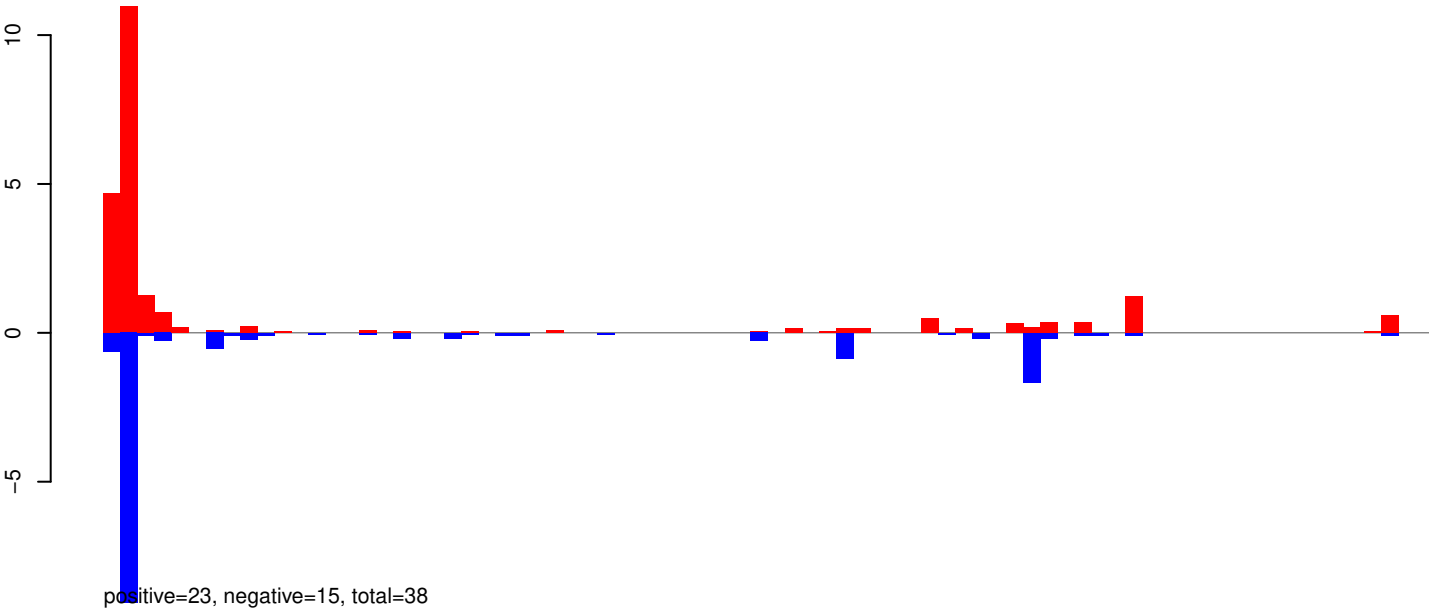

AeAeg_Whole_ZIKV_BM2_GP.24_35.rep

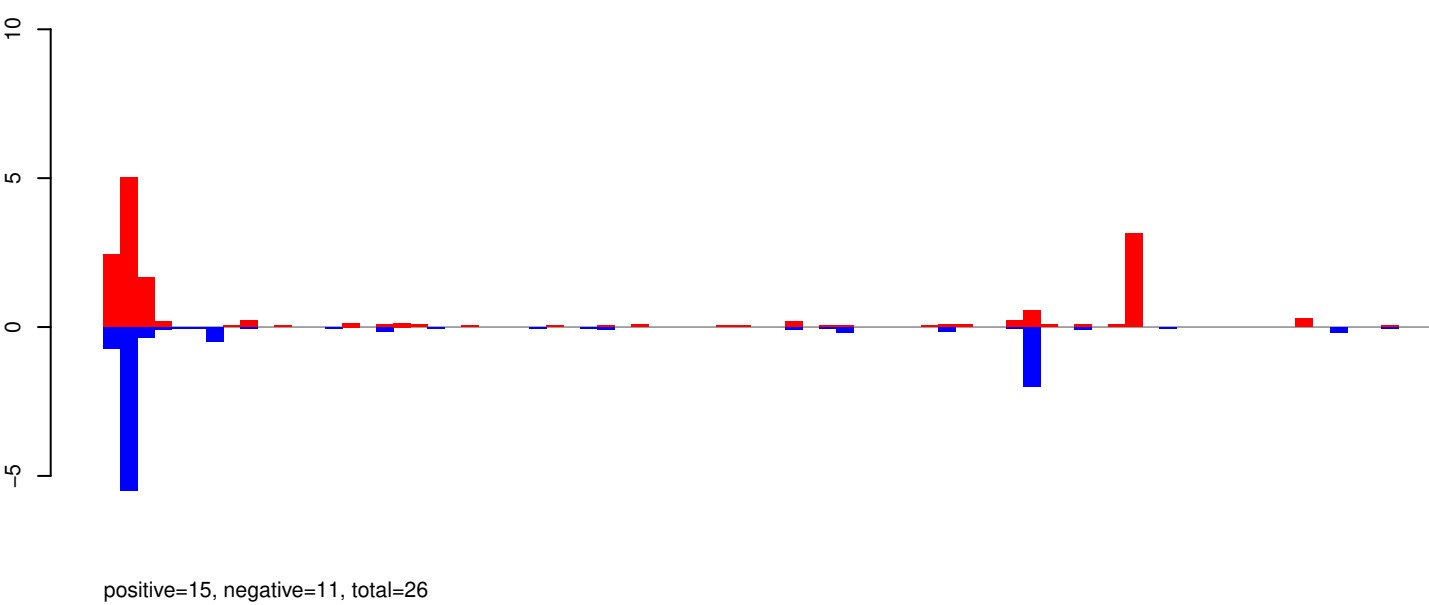

AeAeg_Whole_ZIKV_BM2_GP.rep

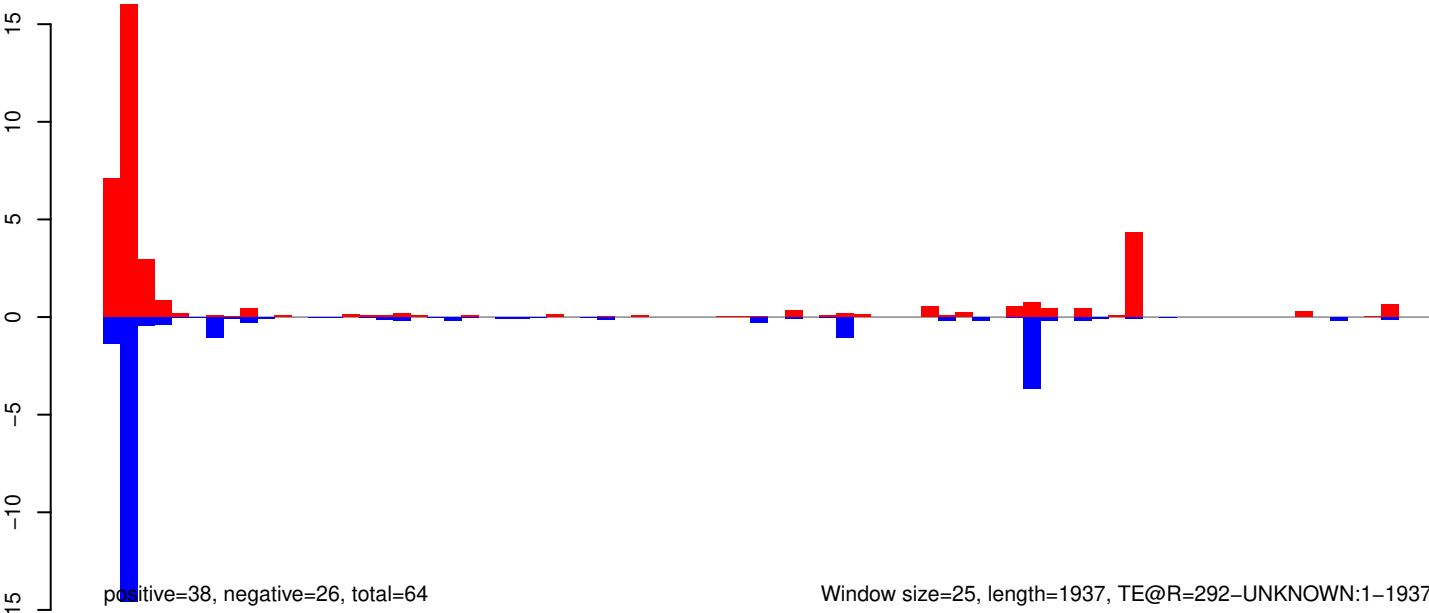

AeAeg_Whole_ZIKV_BM2_GP.18_23.rep

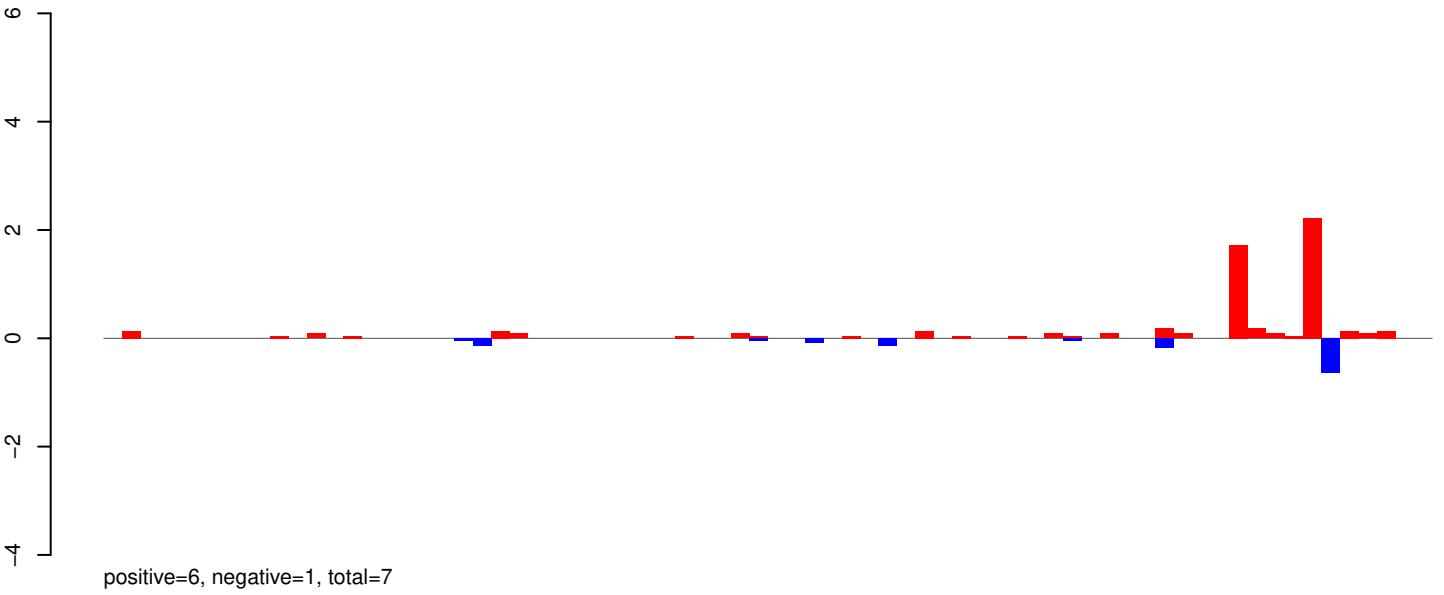

AeAeg_Whole_ZIKV_BM2_GP.24_35.rep

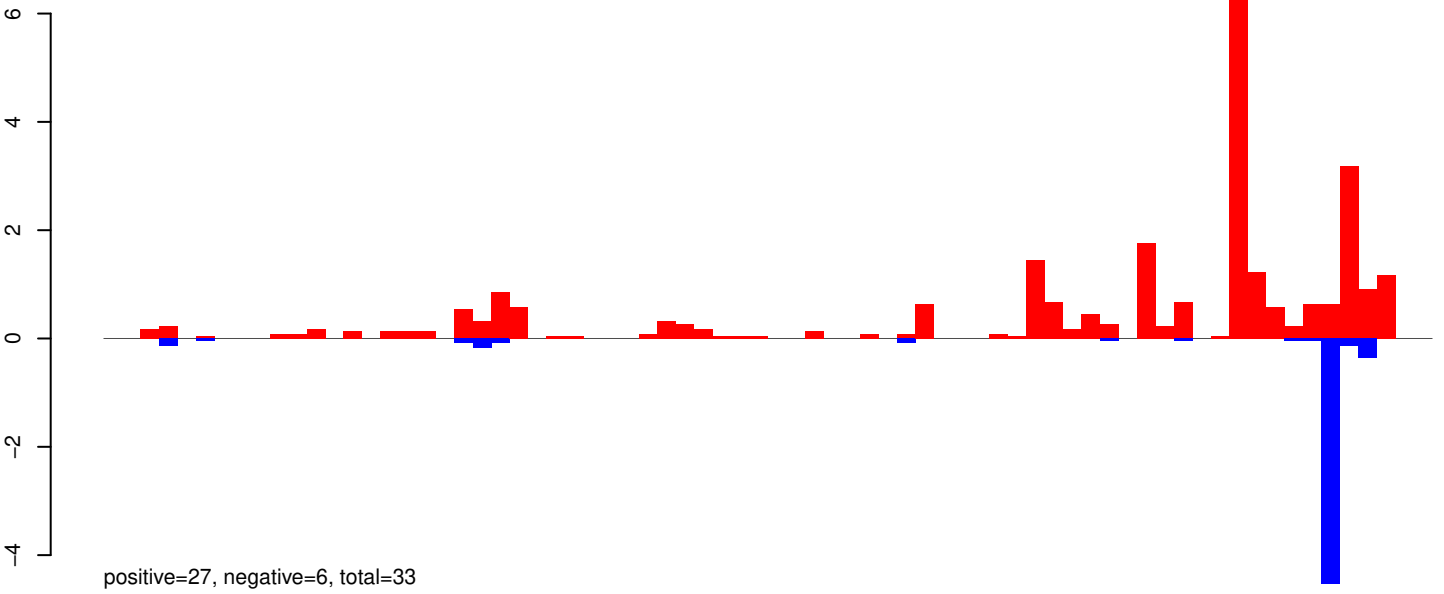

AeAeg_Whole_ZIKV_BM2_GP.rep

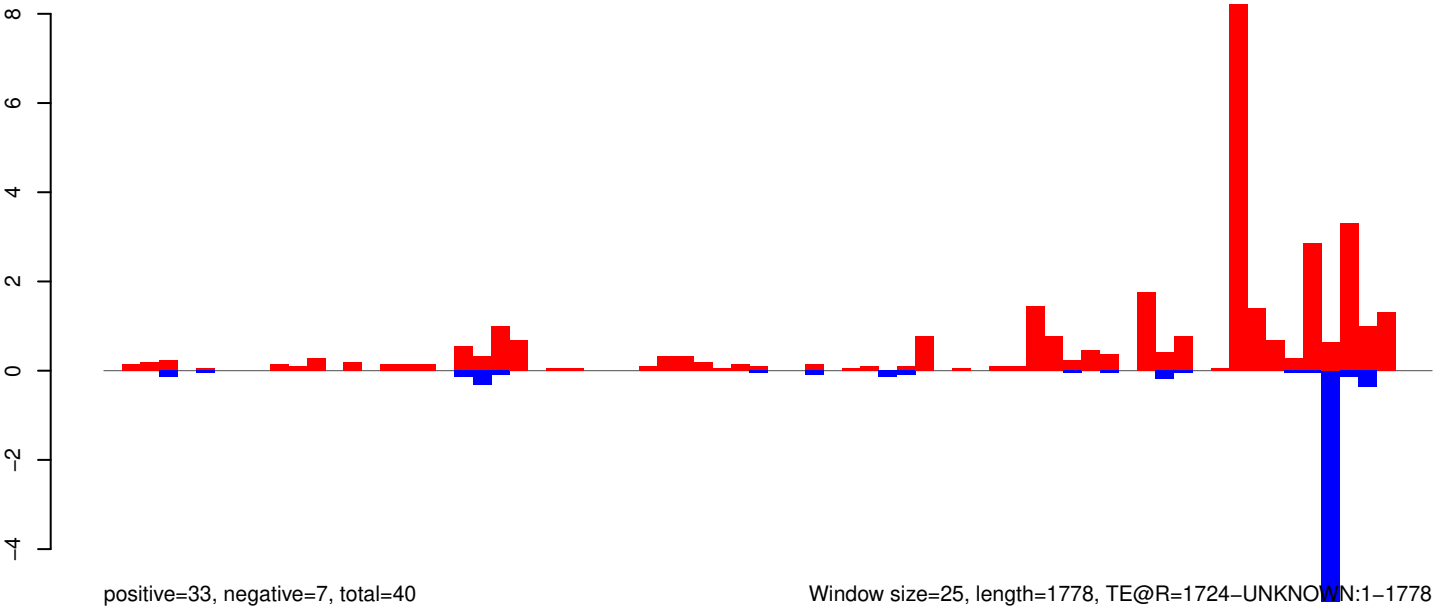

AeAeg_Whole_ZIKV_BM2_GP.18_23.rep

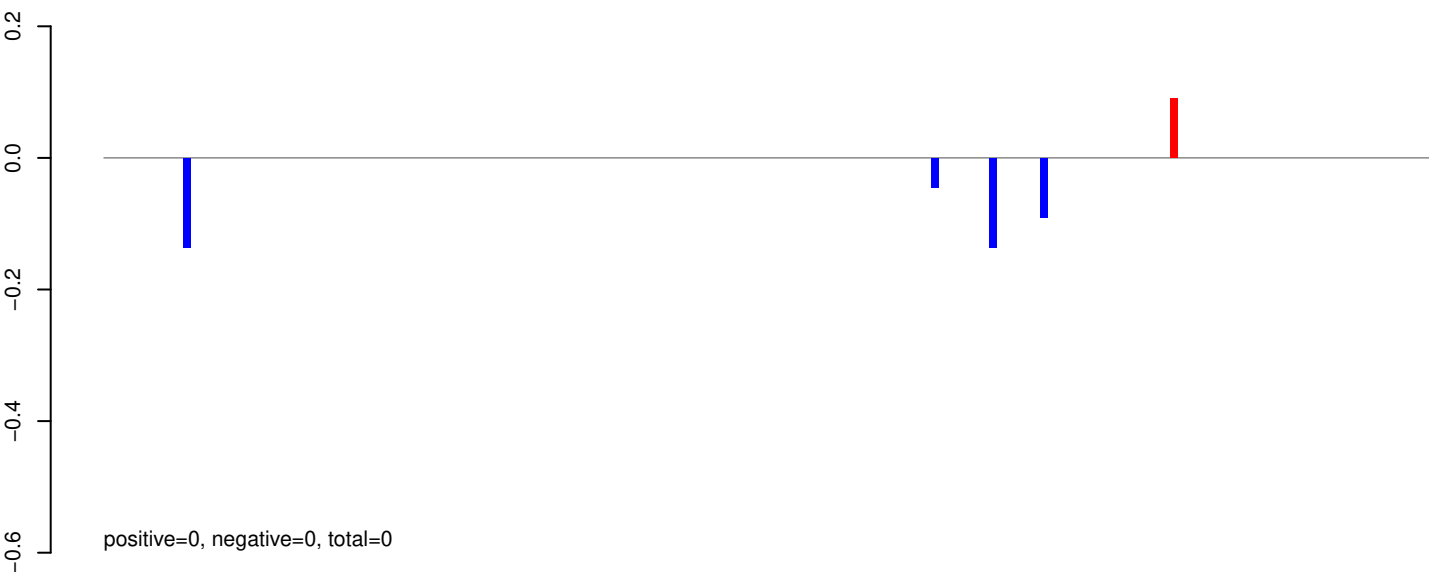

AeAeg_Whole_ZIKV_BM2_GP.24_35.rep

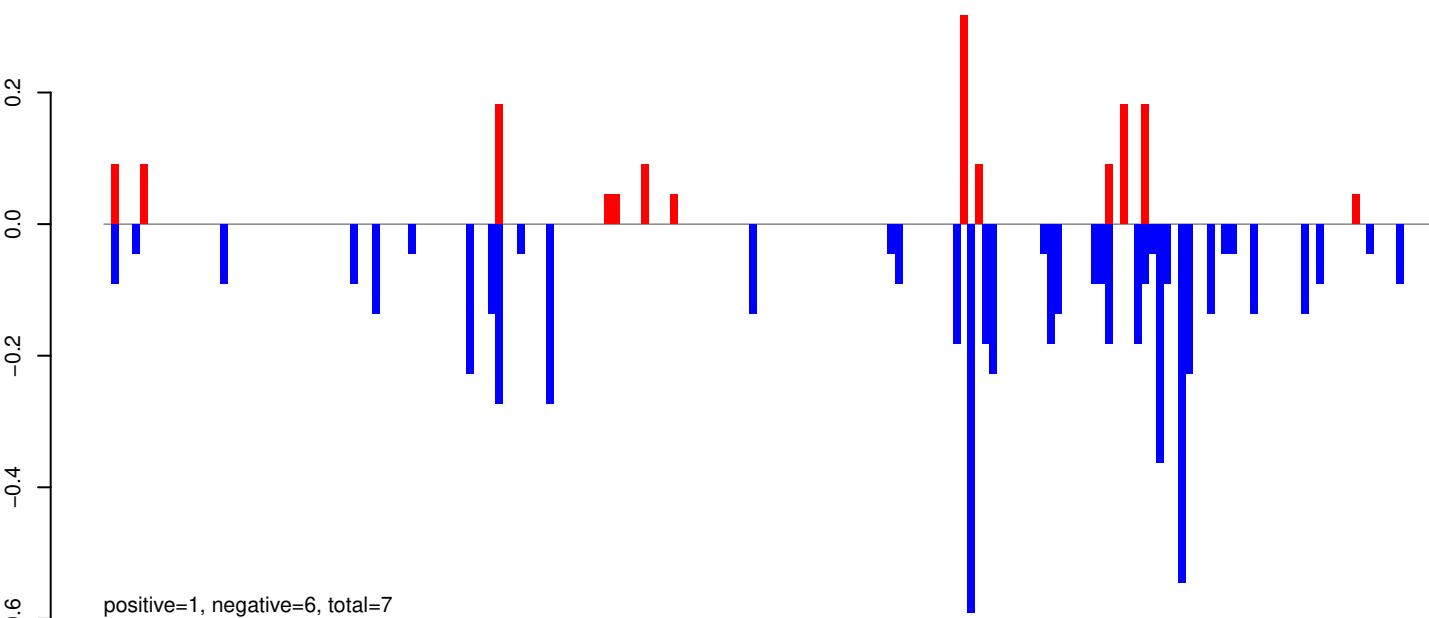

AeAeg_Whole_ZIKV_BM2_GP.rep

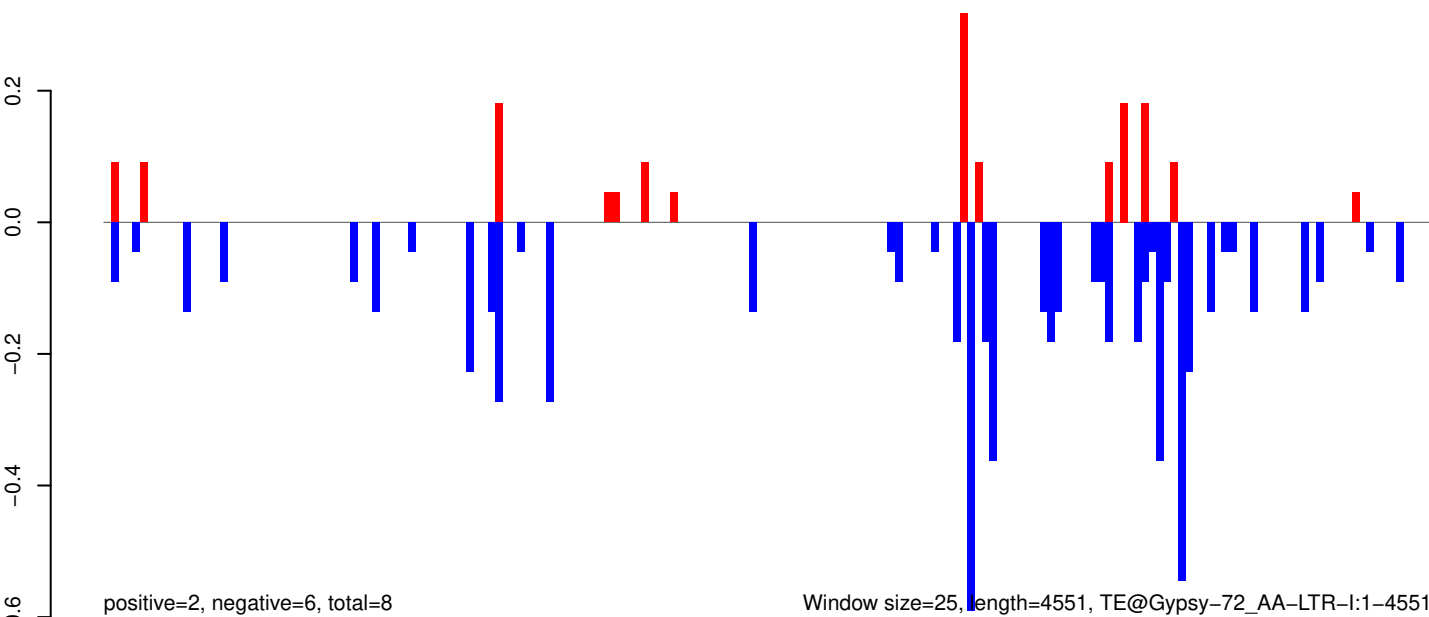

Window size=25, length=4551, TE@Gypsy-72_AA-LTR-I:1-4551

AeAeg_Whole_ZIKV_BM2_GP.18_23.rep

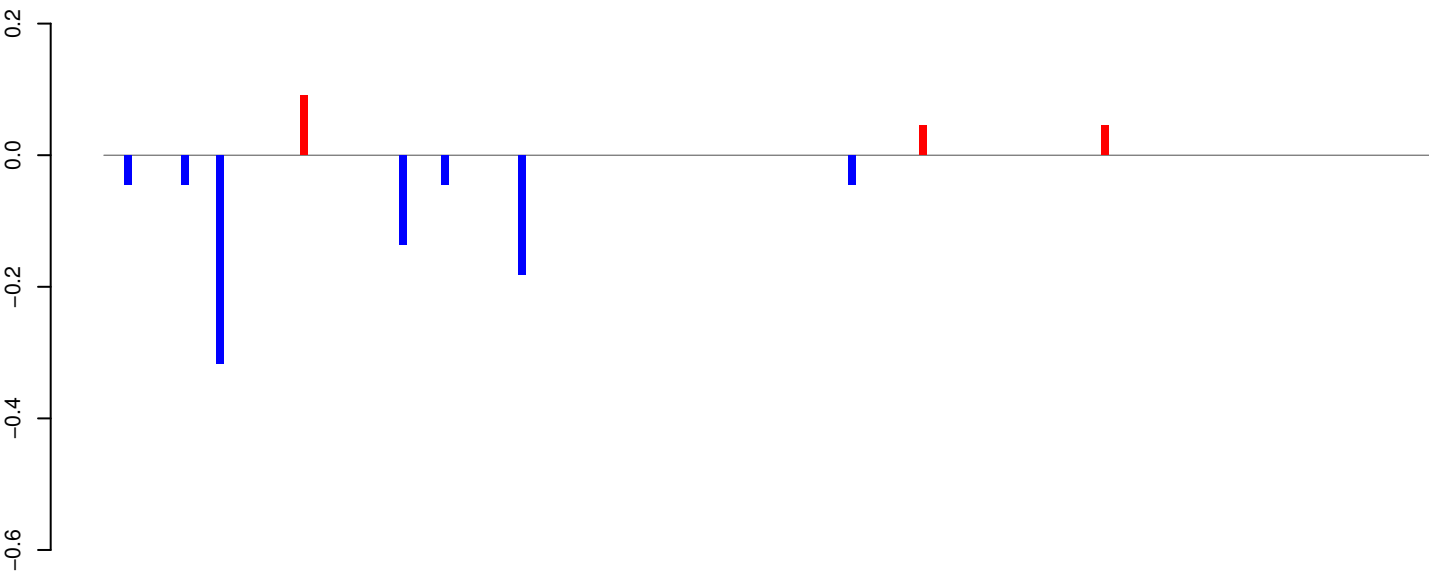

positive=0, negative=1, total=1

AeAeg_Whole_ZIKV_BM2_GP.24_35.rep

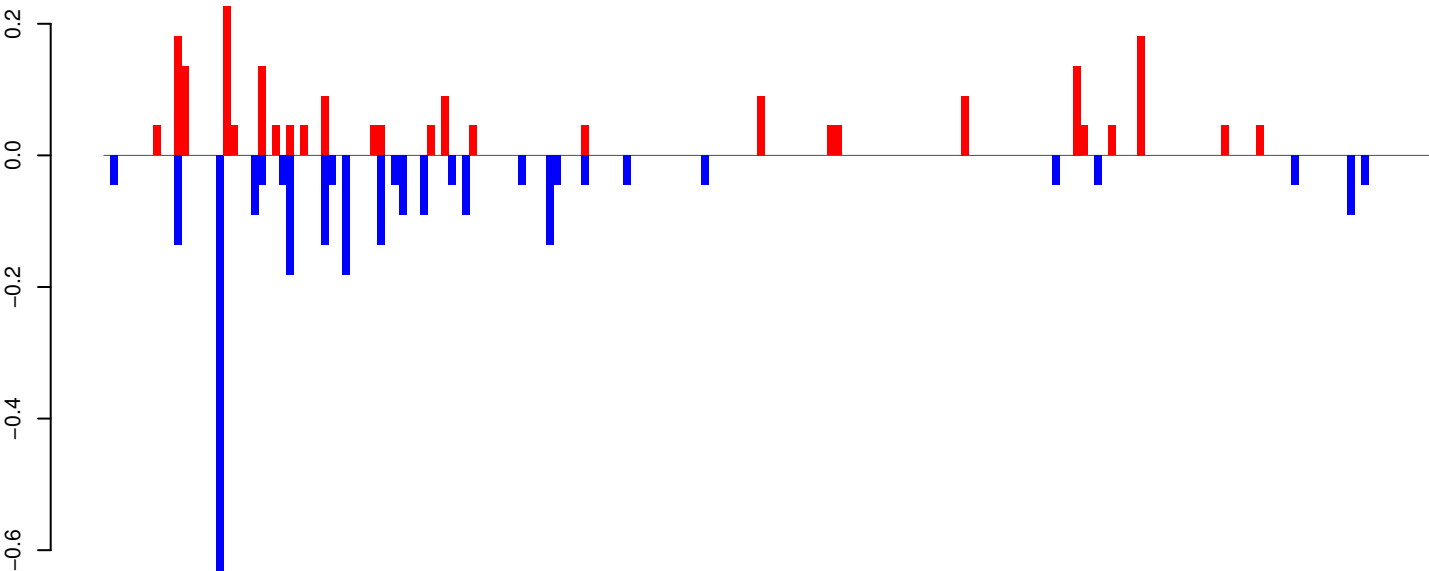

positive=2, negative=3, total=5

AeAeg_Whole_ZIKV_BM2_GP.rep

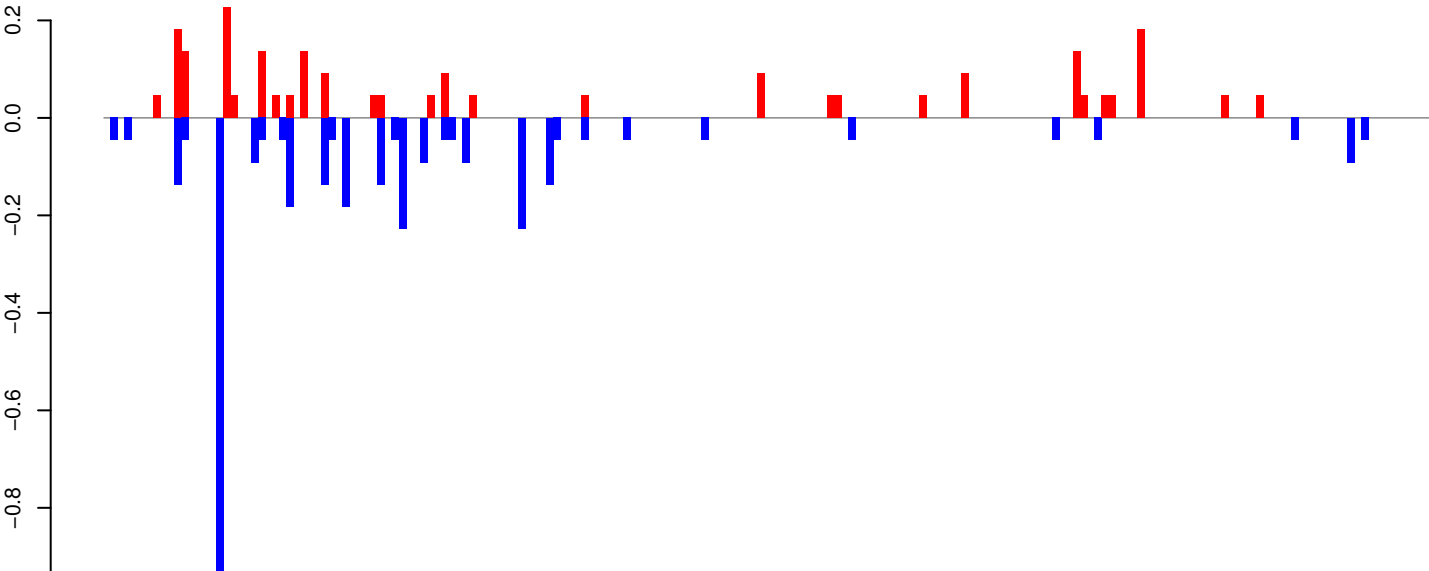

positive=2, negative=4, total=6

Window size=25, length=4708, TE@Gypsy-284_AA-LTR-I:1-4708

AeAeg_Whole_ZIKV_BM2_GP.18_23.rep

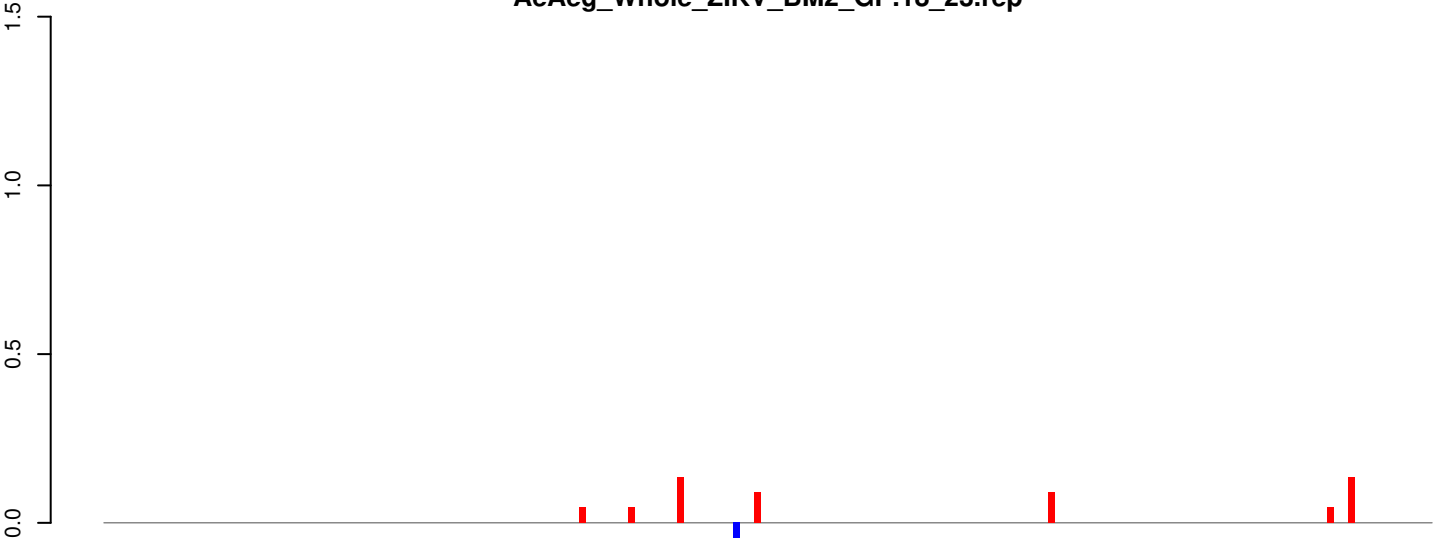

positive=1, negative=0, total=1

AeAeg_Whole_ZIKV_BM2_GP.24_35.rep

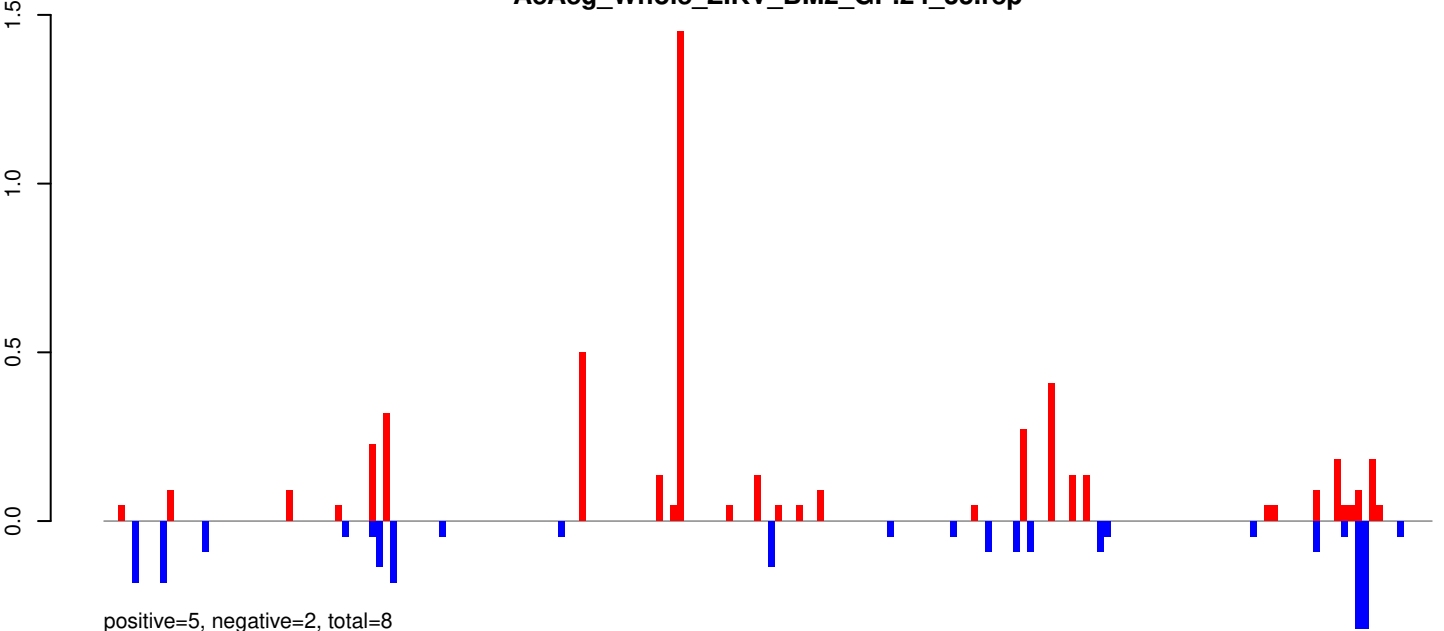

positive=5, negative=2, total=8

AeAeg_Whole_ZIKV_BM2_GP.rep

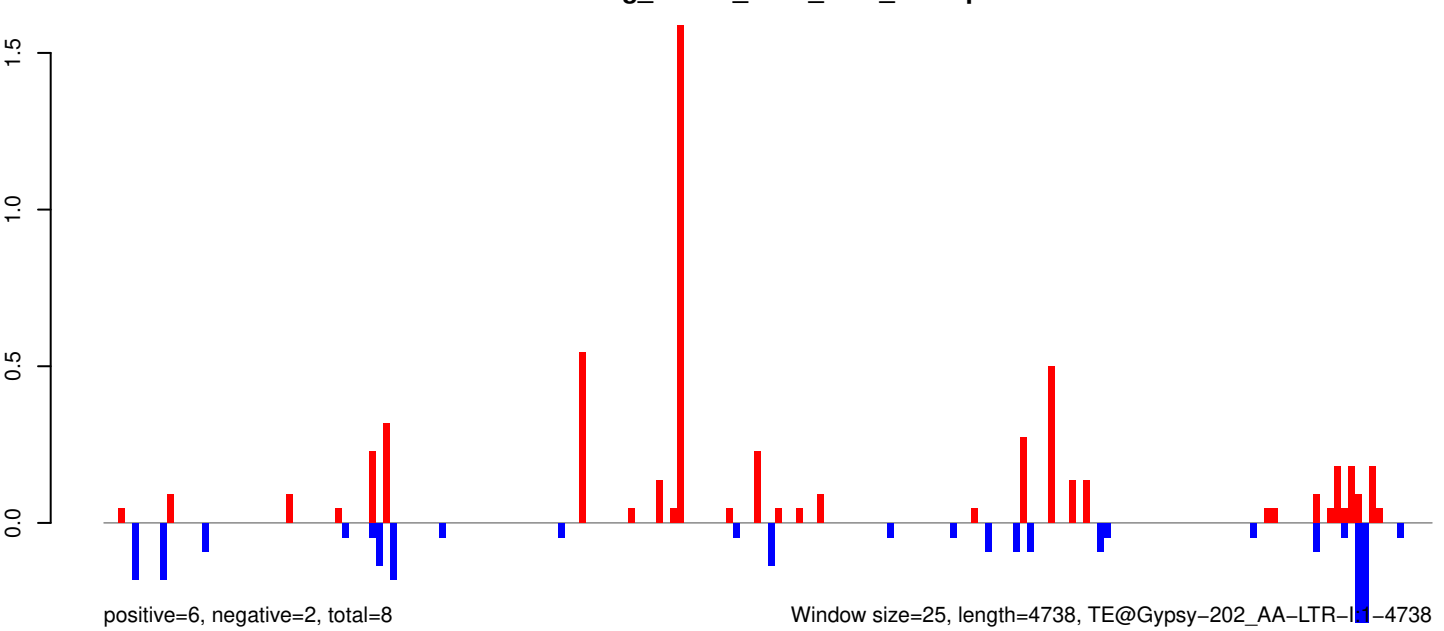

positive=6, negative=2, total=8

Window size=25, length=4738, TE@Gypsy-202_AA-LTR-11-4738

0 1000 2000 3000 4000

AeAeg_Whole_ZIKV_BM2_GP.18_23.rep

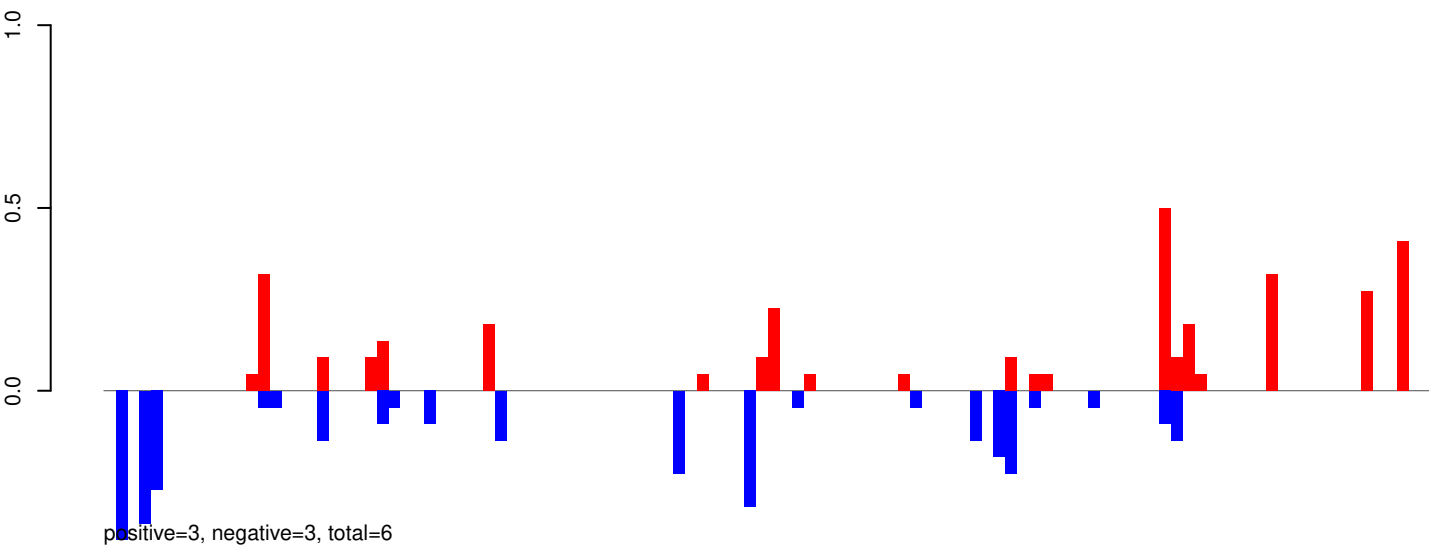

AeAeg_Whole_ZIKV_BM2_GP.24_35.rep

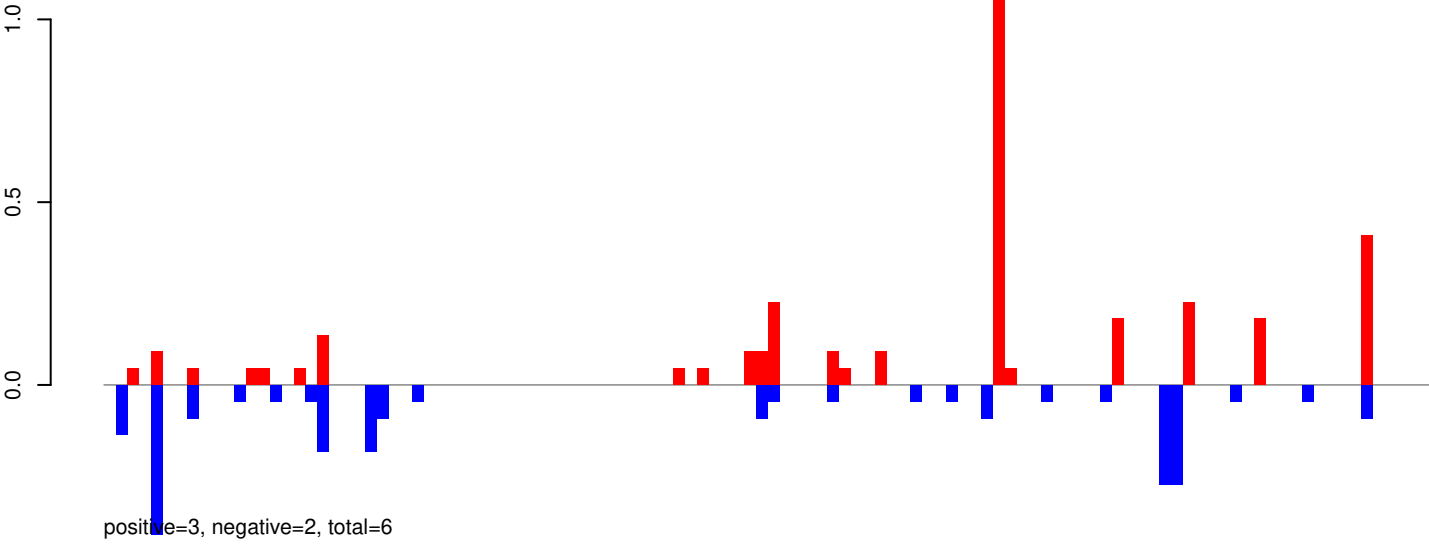

AeAeg_Whole_ZIKV_BM2_GP.rep

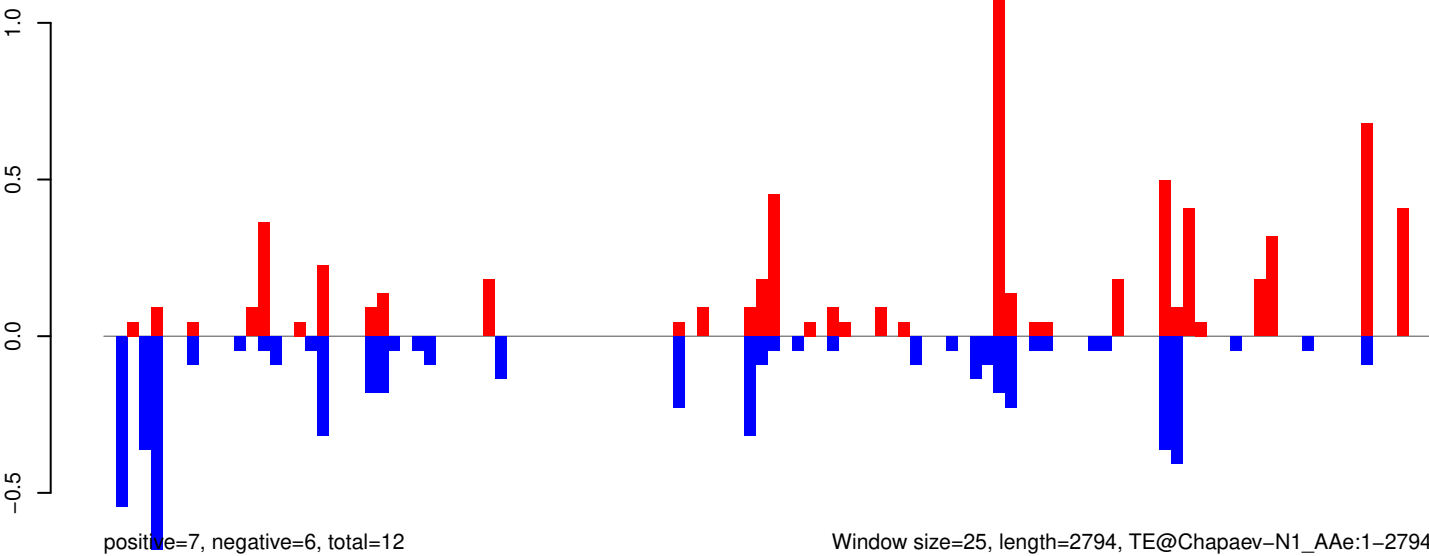

AeAeg_Whole_ZIKV_BM2_GP.18_23.rep

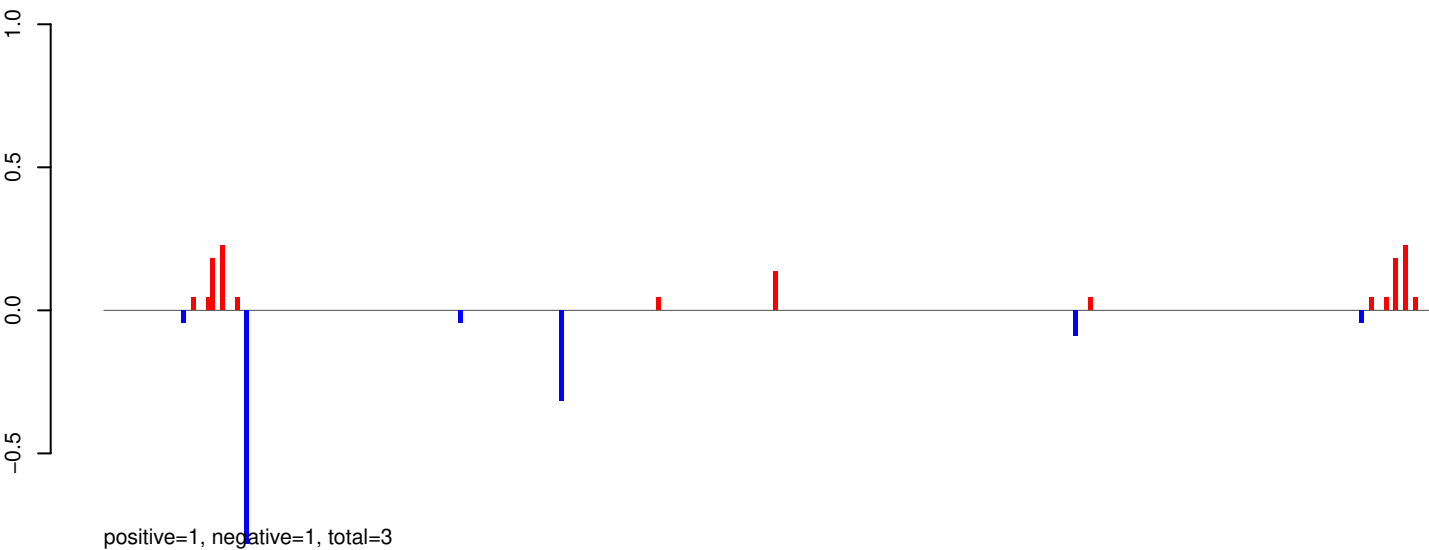

AeAeg_Whole_ZIKV_BM2_GP.24_35.rep

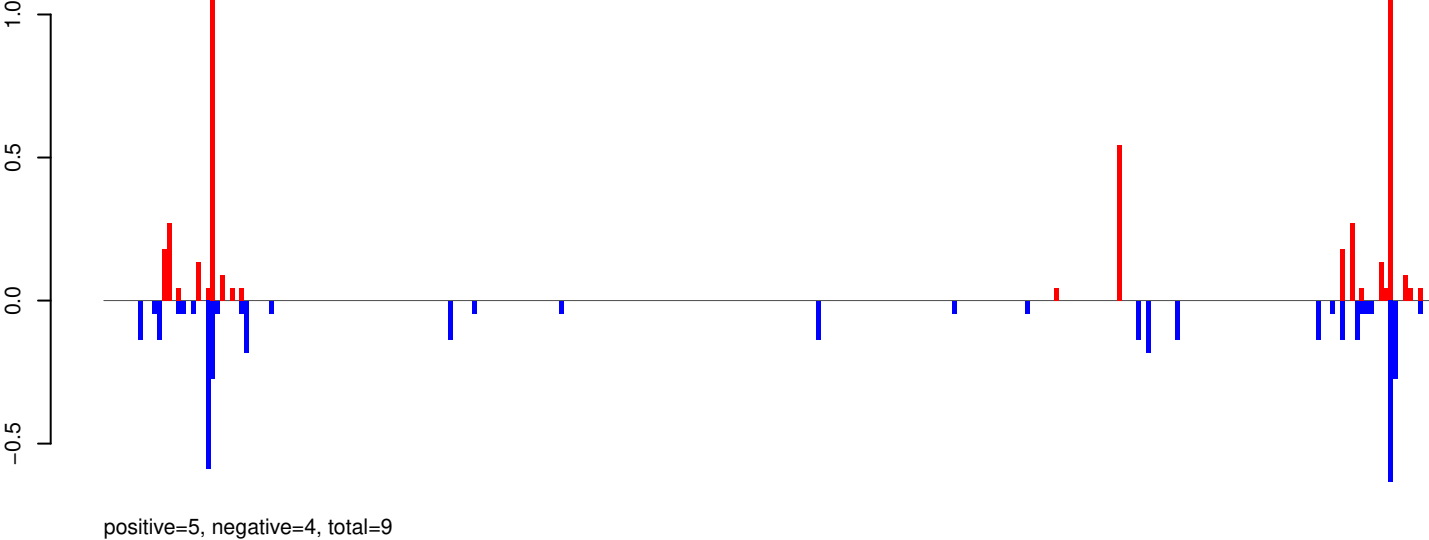

AeAeg_Whole_ZIKV_BM2_GP.rep

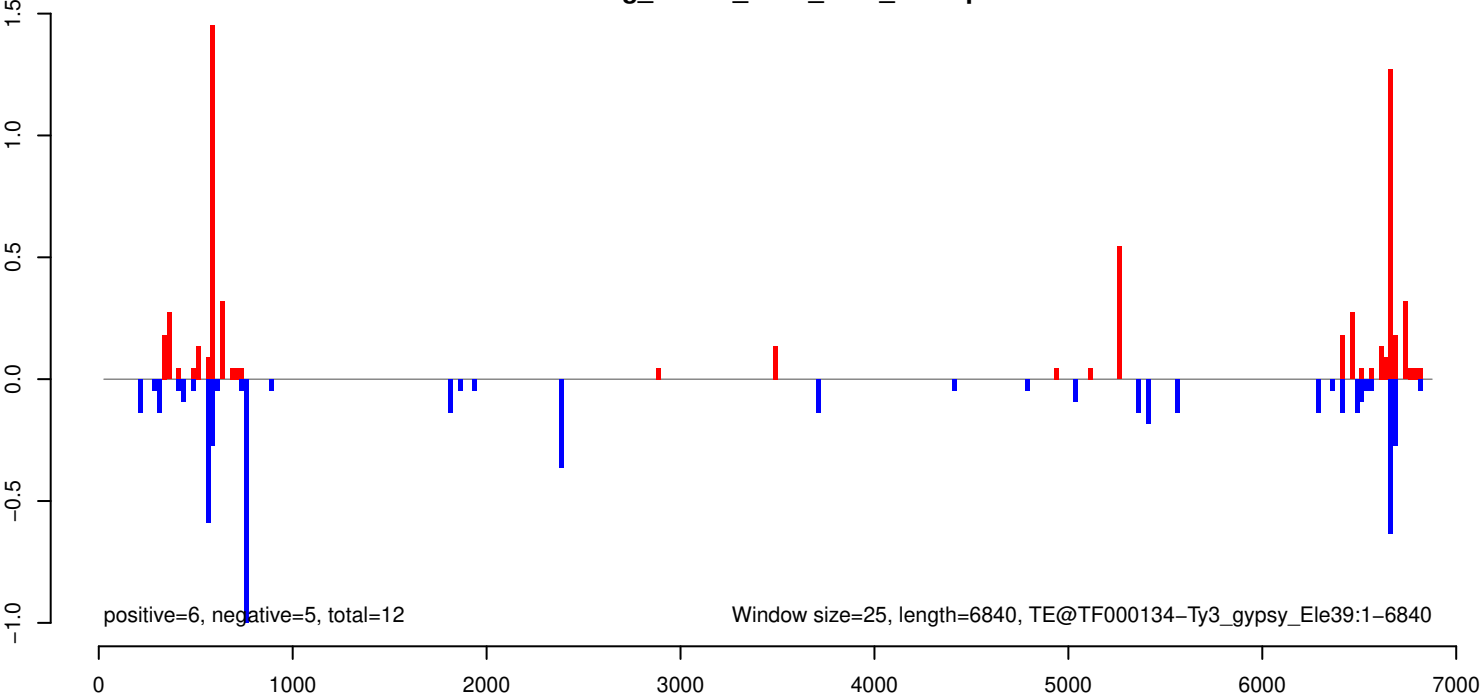

AeAeg_Whole_ZIKV_BM2_GP.18_23.rep

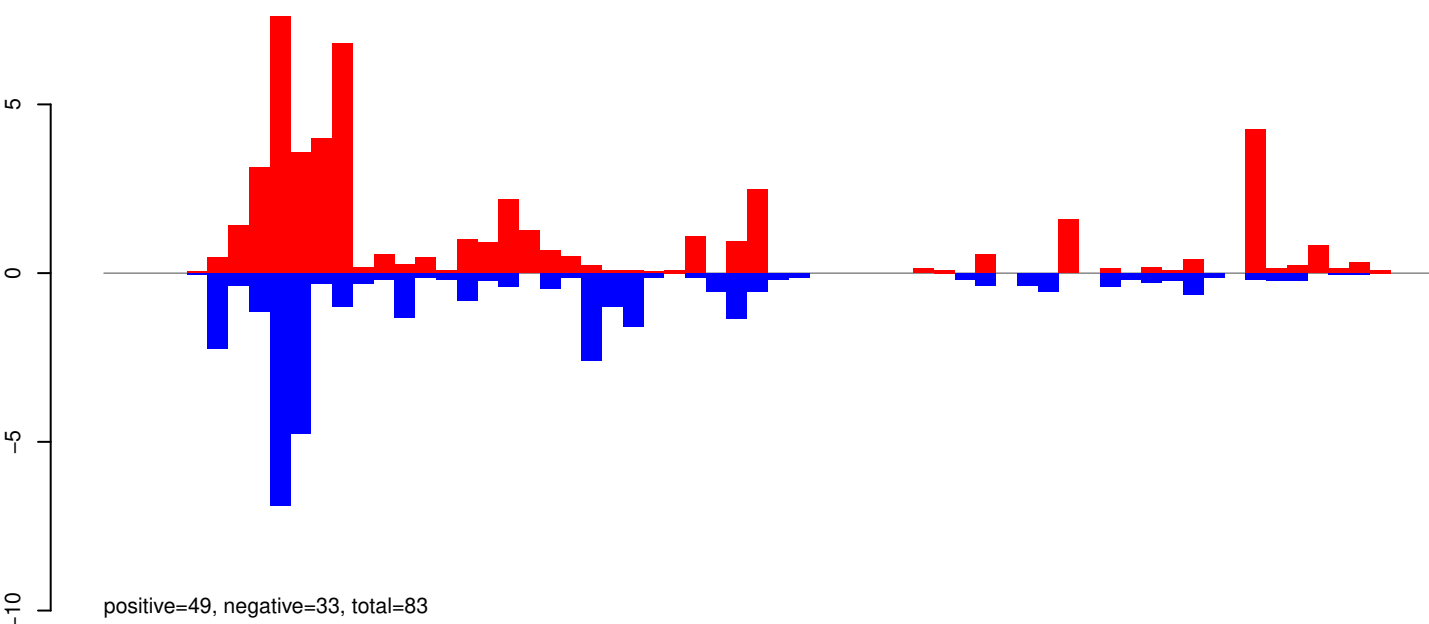

AeAeg_Whole_ZIKV_BM2_GP.24_35.rep

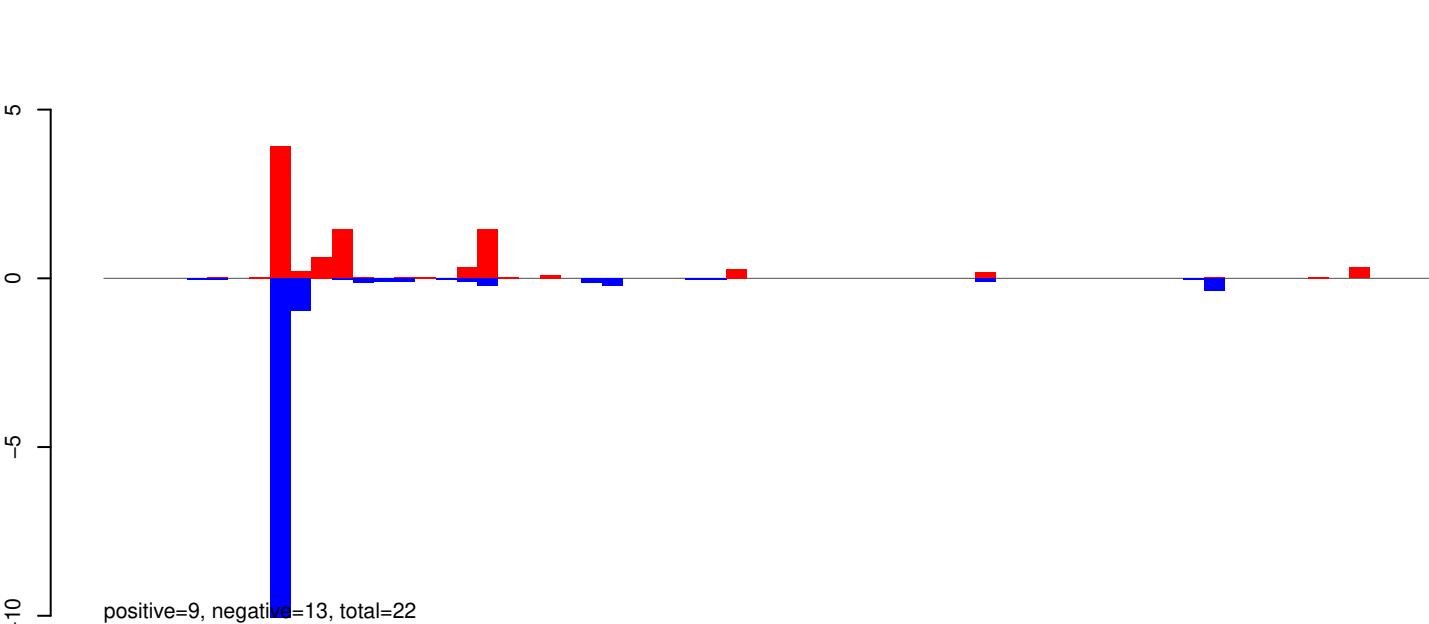

AeAeg_Whole_ZIKV_BM2_GP.rep

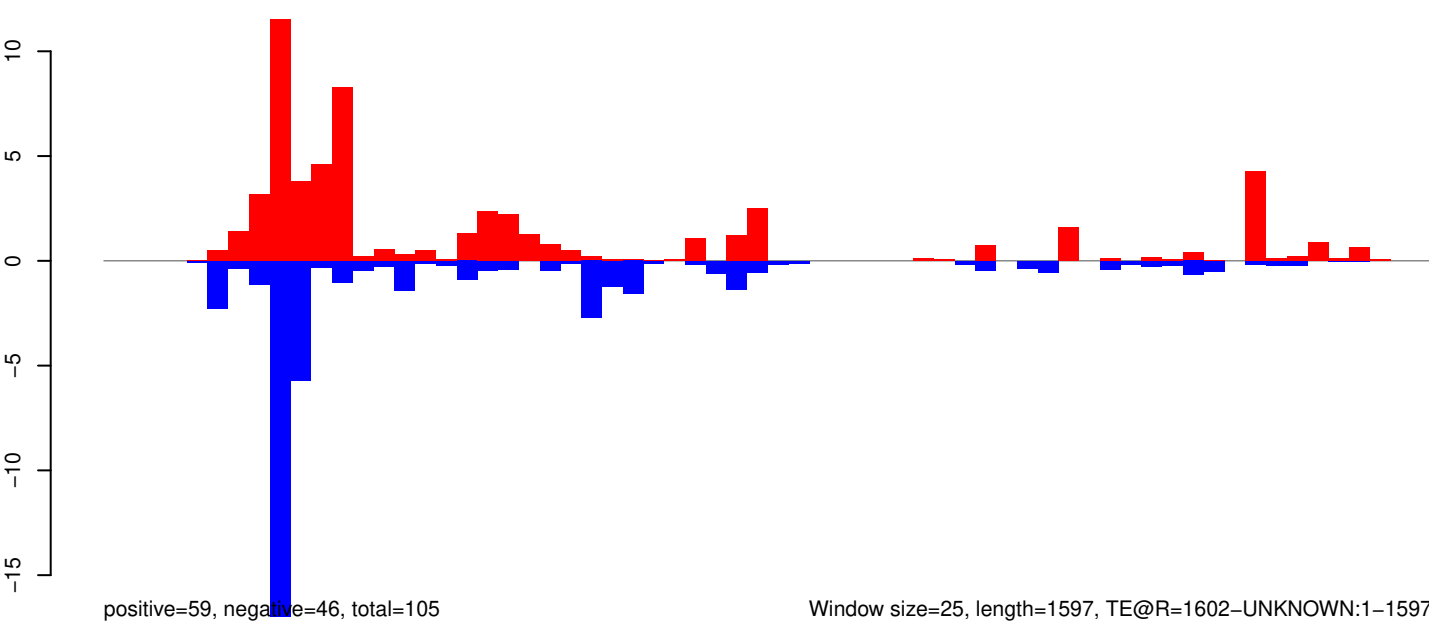

Window size=25, length=1597, TE@R=1602-UNKNOWN:1-1597

AeAeg_Whole_ZIKV_BM2_GP.18_23.rep

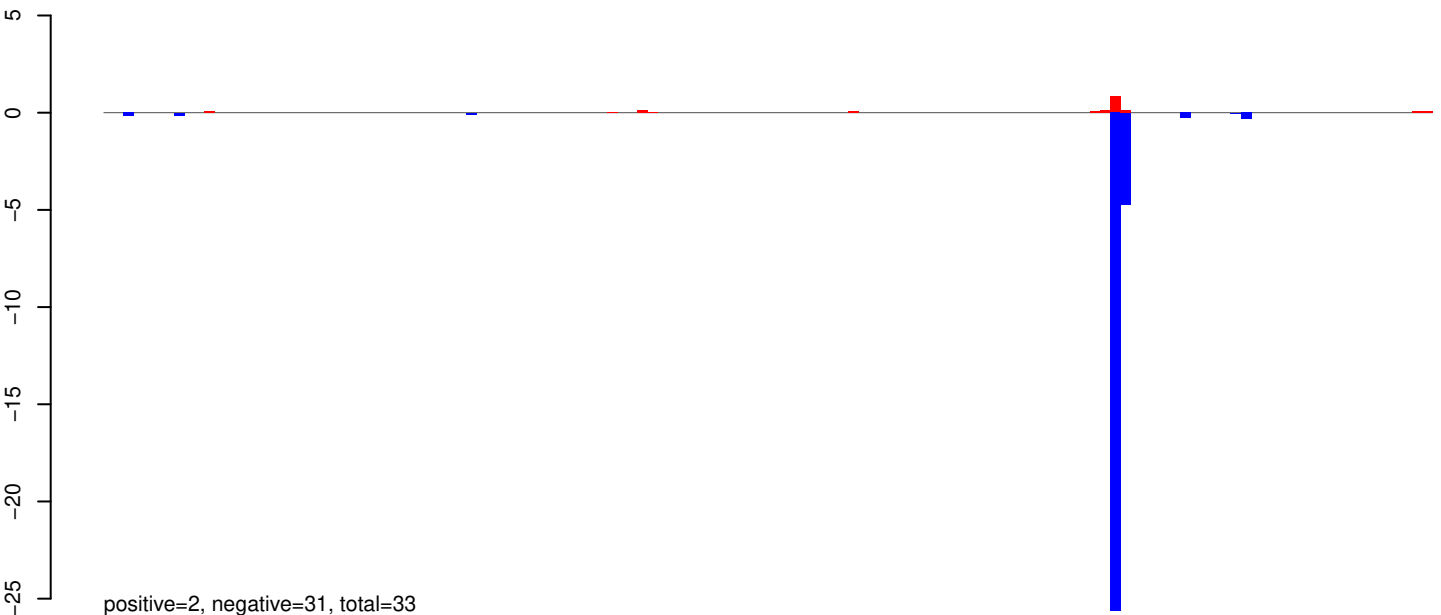

AeAeg_Whole_ZIKV_BM2_GP.24_35.rep

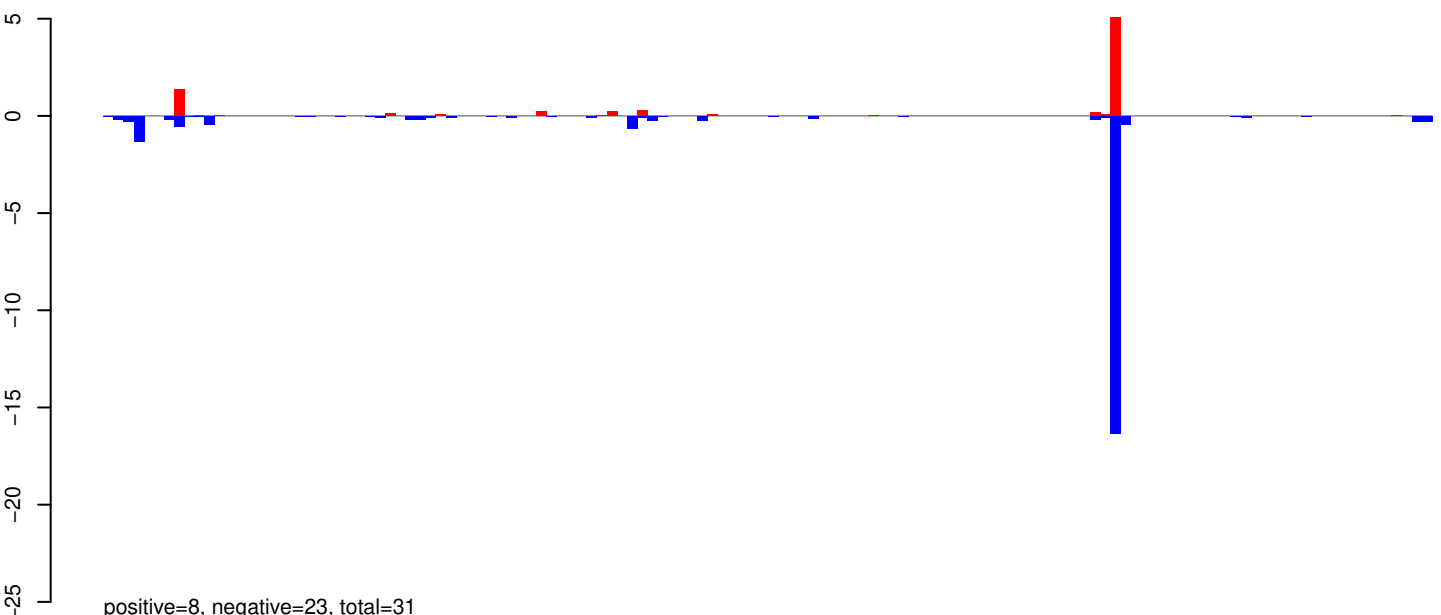

AeAeg_Whole_ZIKV_BM2_GP.rep

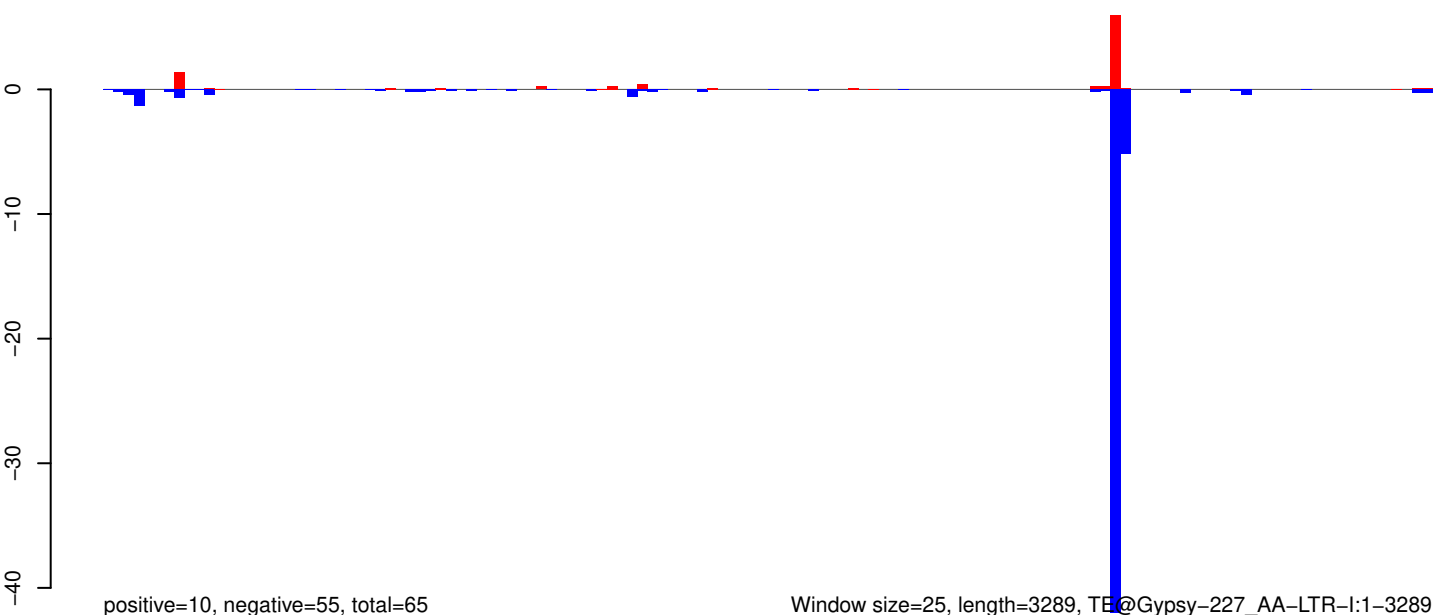

Window size=25, length=3289, TE@Gypsy-227_AA-LTR-I:1-3289

AeAeg_Whole_ZIKV_BM2_GP.18_23.rep

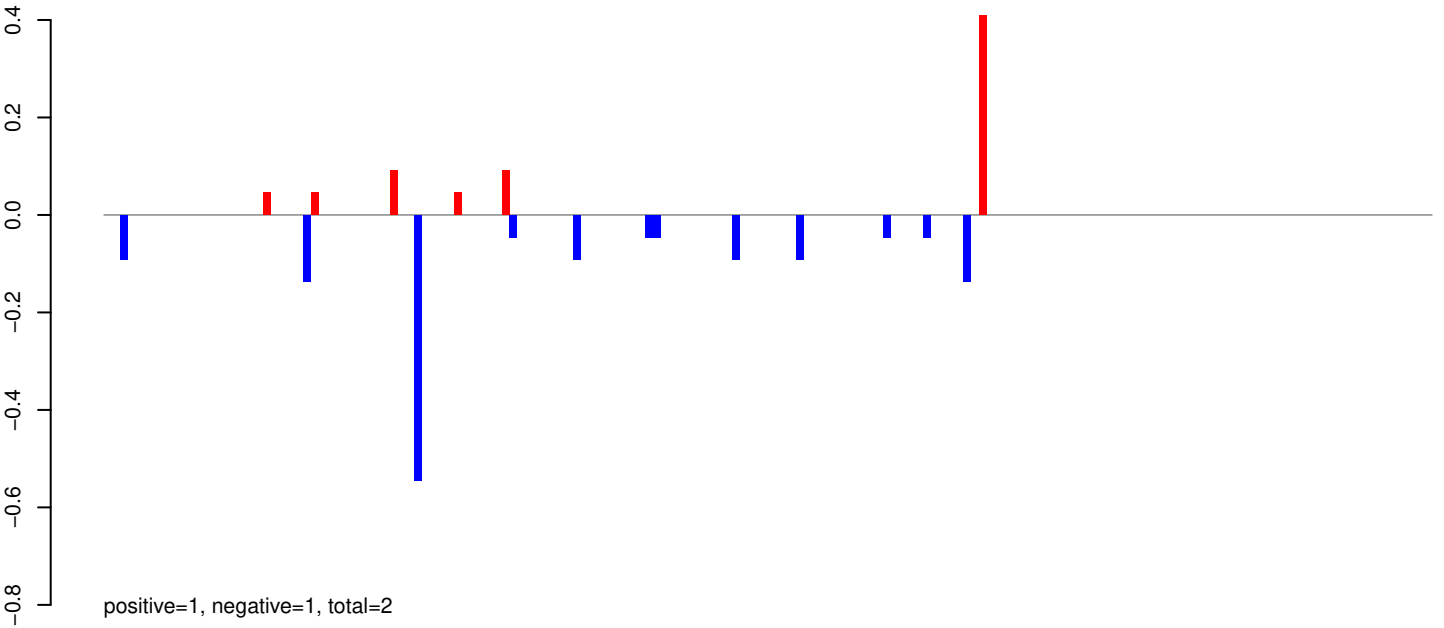

AeAeg_Whole_ZIKV_BM2_GP.24_35.rep

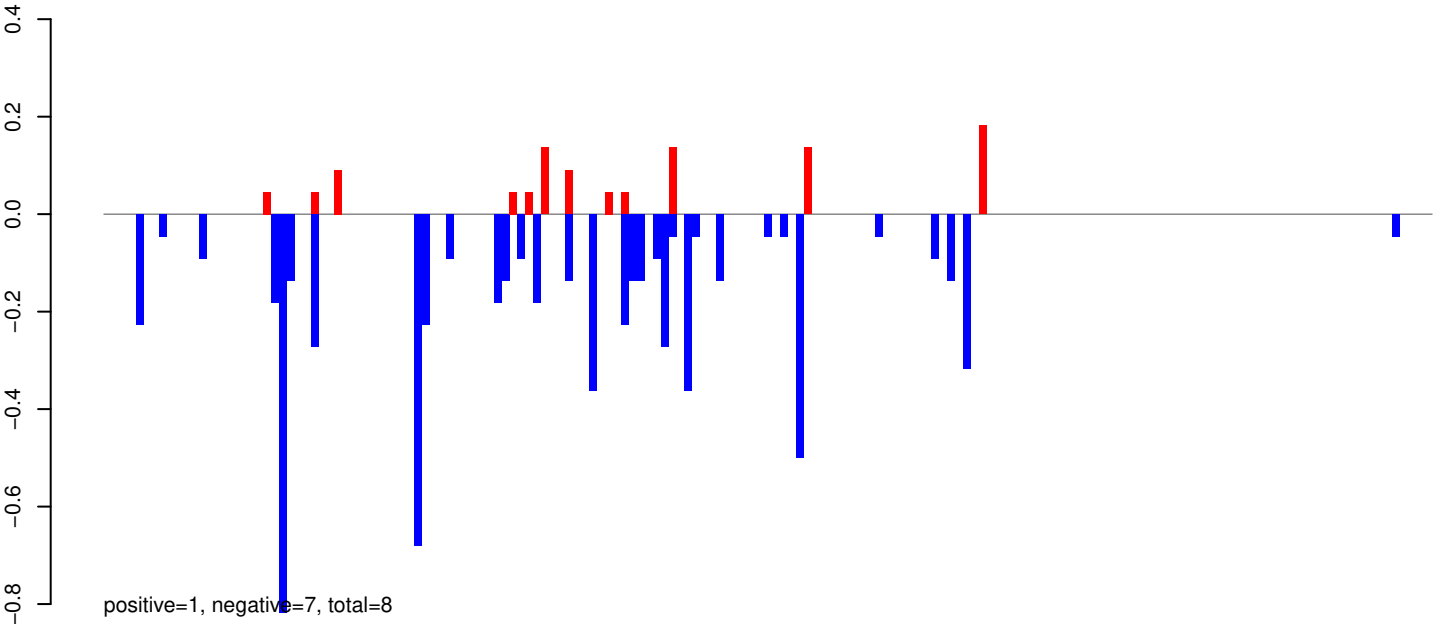

AeAeg_Whole_ZIKV_BM2_GP.rep

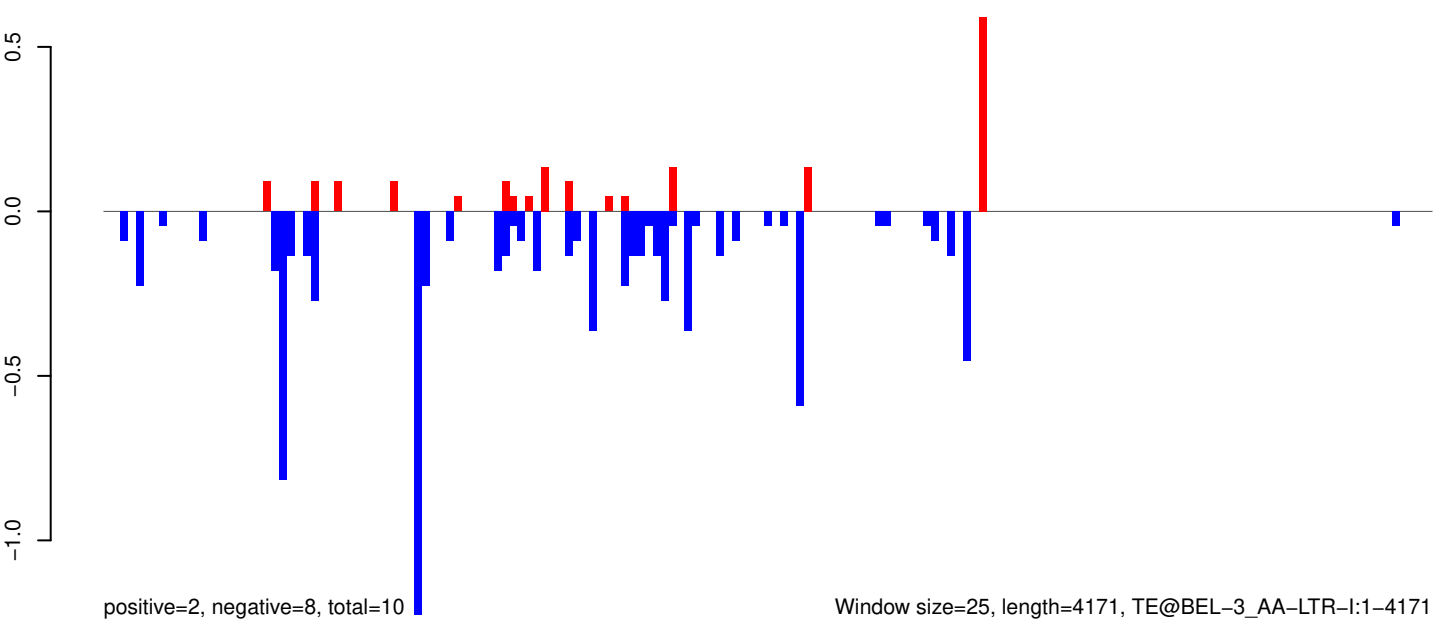

AeAeg_Whole_ZIKV_BM2_GP.18_23.rep

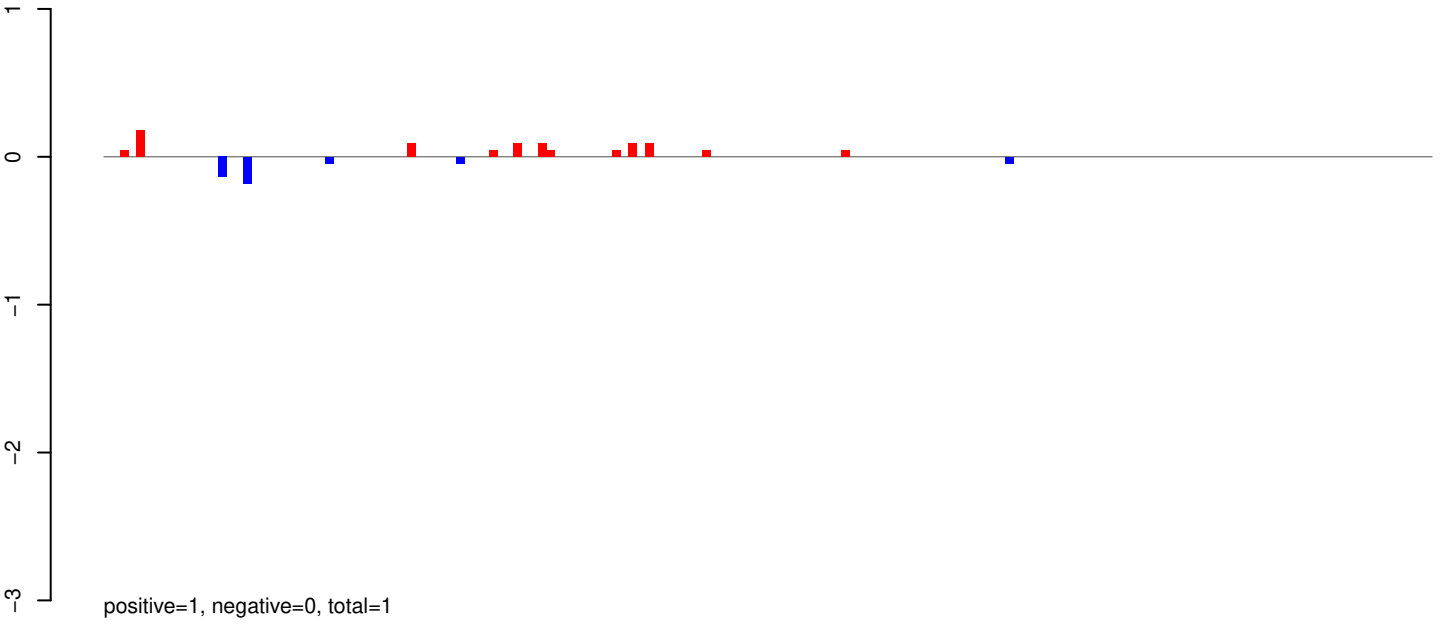

AeAeg_Whole_ZIKV_BM2_GP.24_35.rep

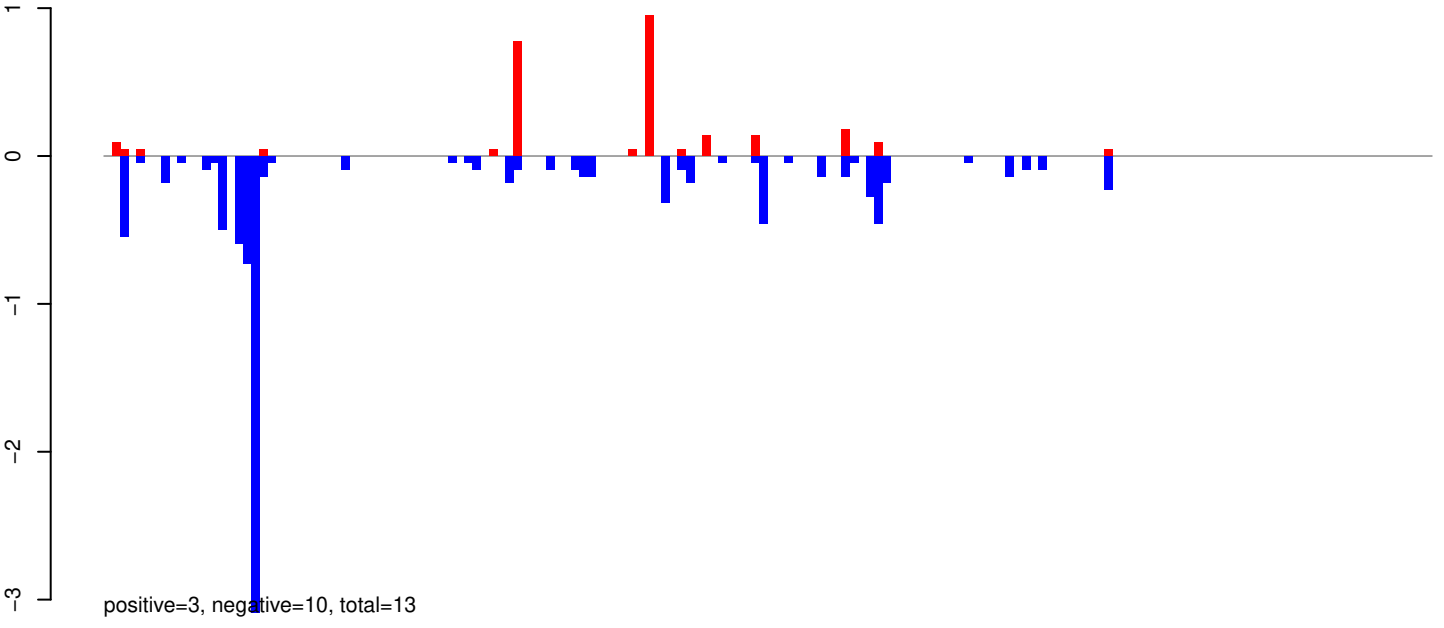

AeAeg_Whole_ZIKV_BM2_GP.rep

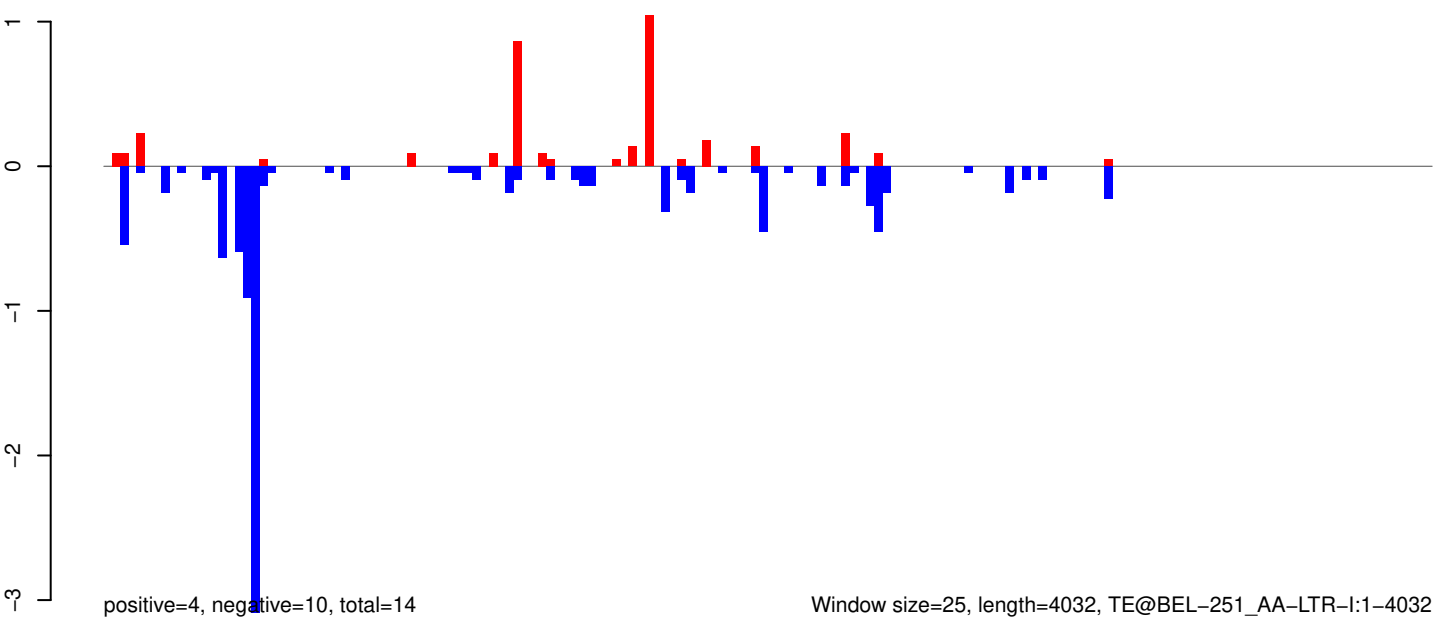

Window size=25, length=4032, TE@BEL-251_AA-LTR-I:1-4032

0 1000 2000 3000 4000

AeAeg_Whole_ZIKV_BM2_GP.18_23.rep

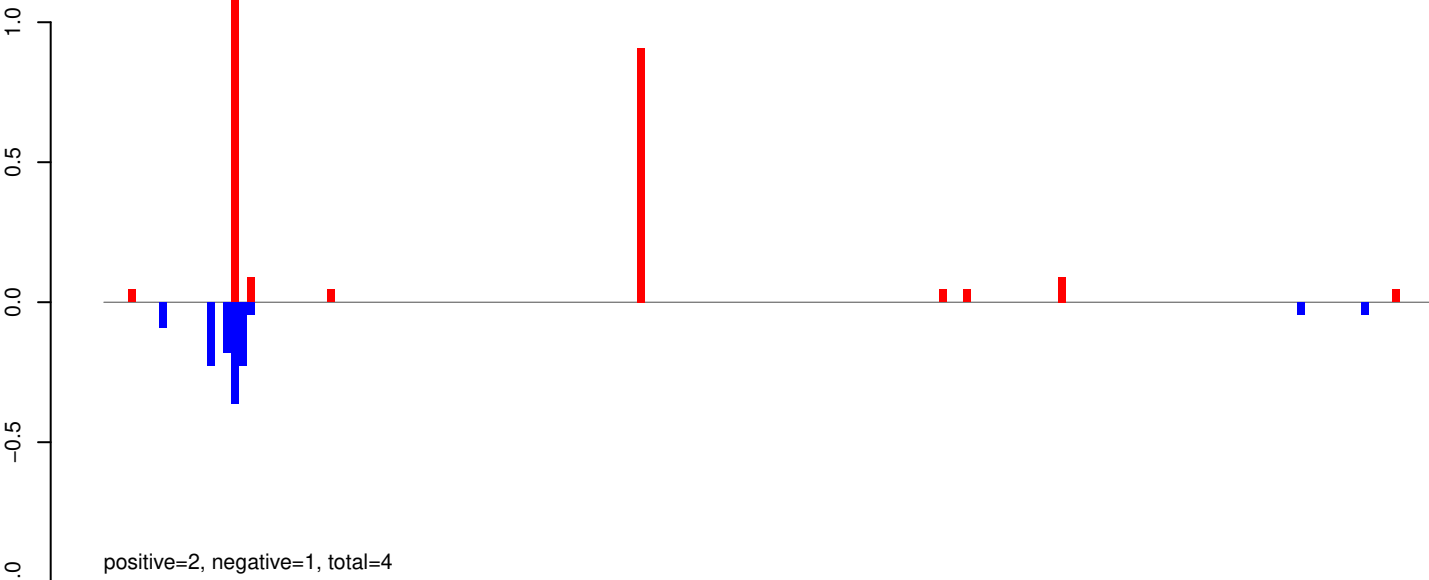

AeAeg_Whole_ZIKV_BM2_GP.24_35.rep

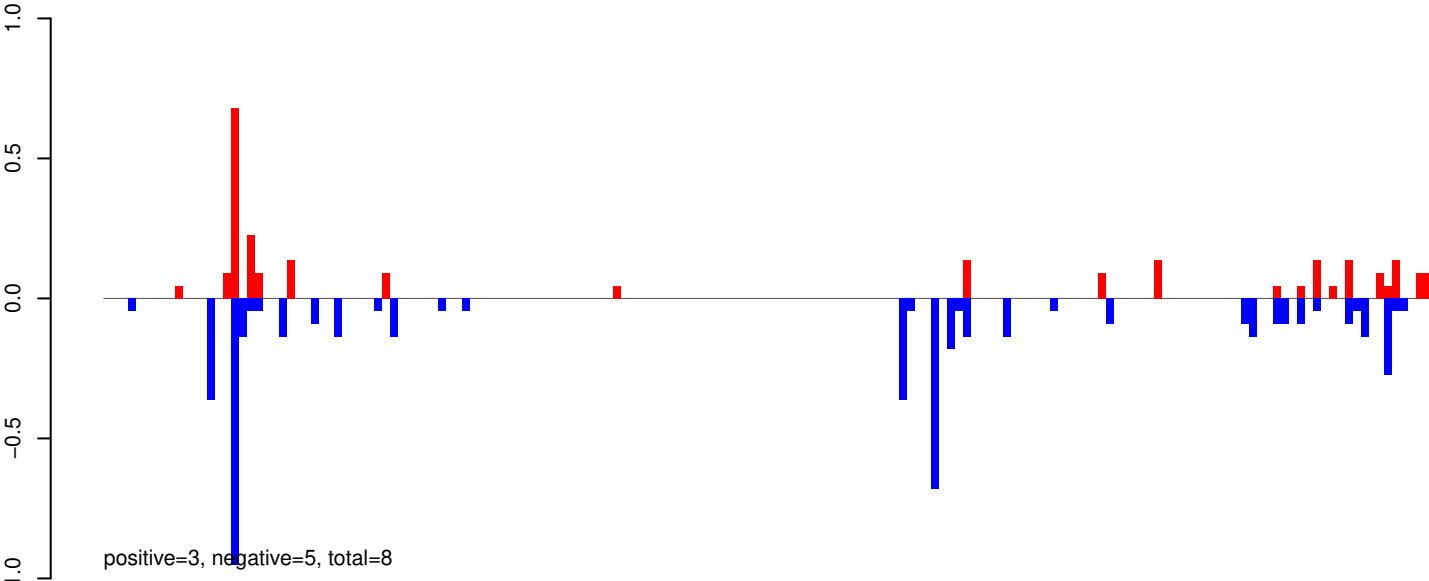

AeAeg_Whole_ZIKV_BM2_GP.rep

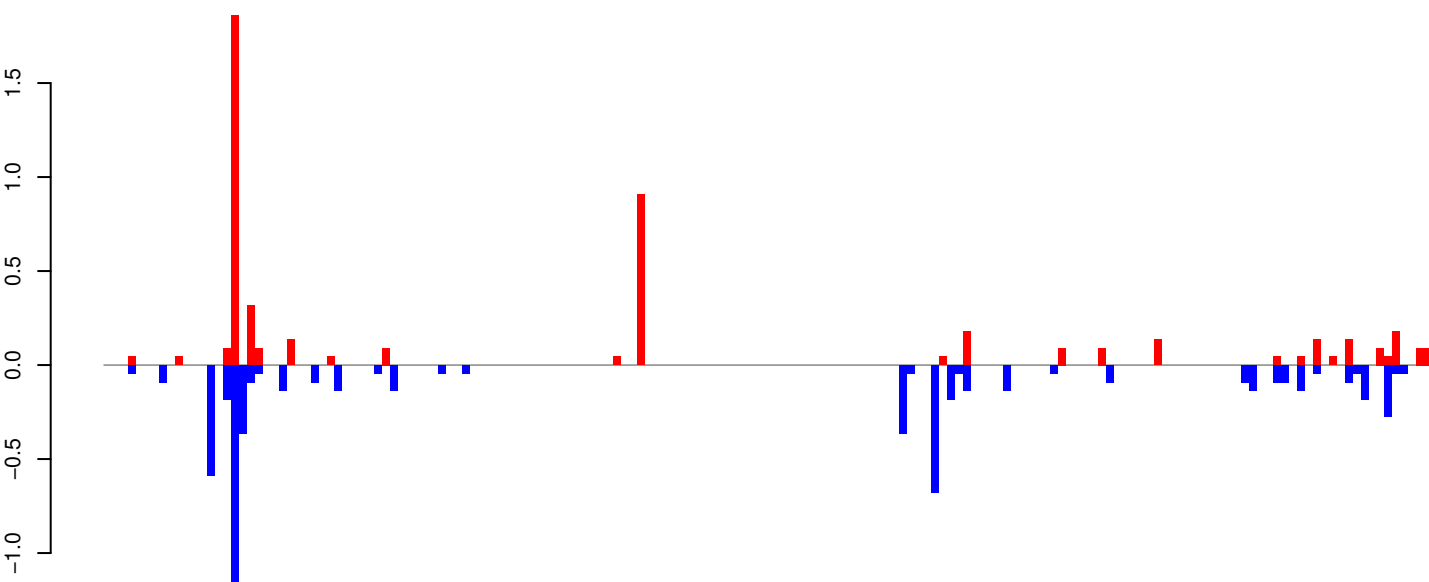

Window size=25, length=4168, TE@TF001161-Ty1_copia_Ele233:1-4168

0 1000 2000 3000 4000

AeAeg_Whole_ZIKV_BM2_GP.18_23.rep



positive=1, negative=0, total=1

AeAeg_Whole_ZIKV_BM2_GP.24_35.rep

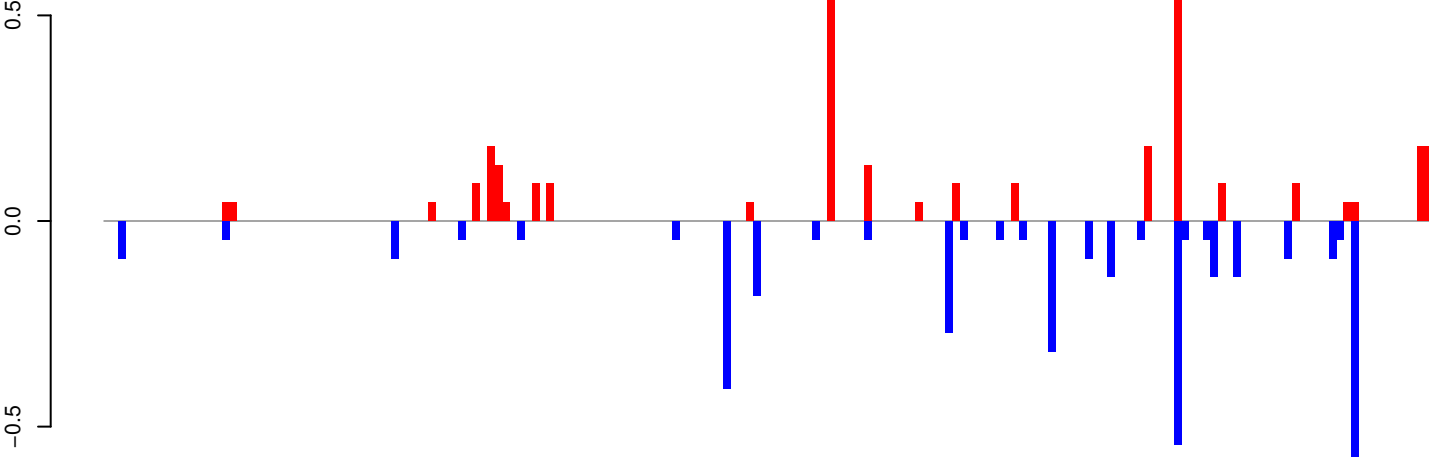

positive=3, negative=4, total=7

AeAeg_Whole_ZIKV_BM2_GP.rep

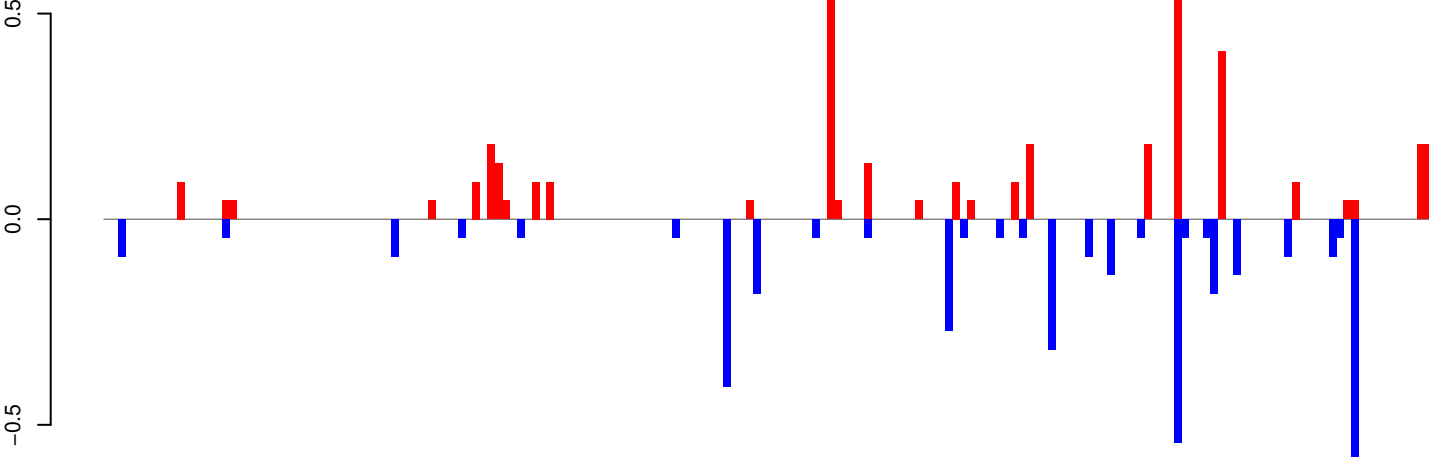

positive=4, negative=4, total=8

Window size=25, length=4486, TE@TF001048-Ty1_copia_Ele2101-4486

0 1000 2000 3000 4000

AeAeg_Whole_ZIKV_BM2_GP.18_23.rep

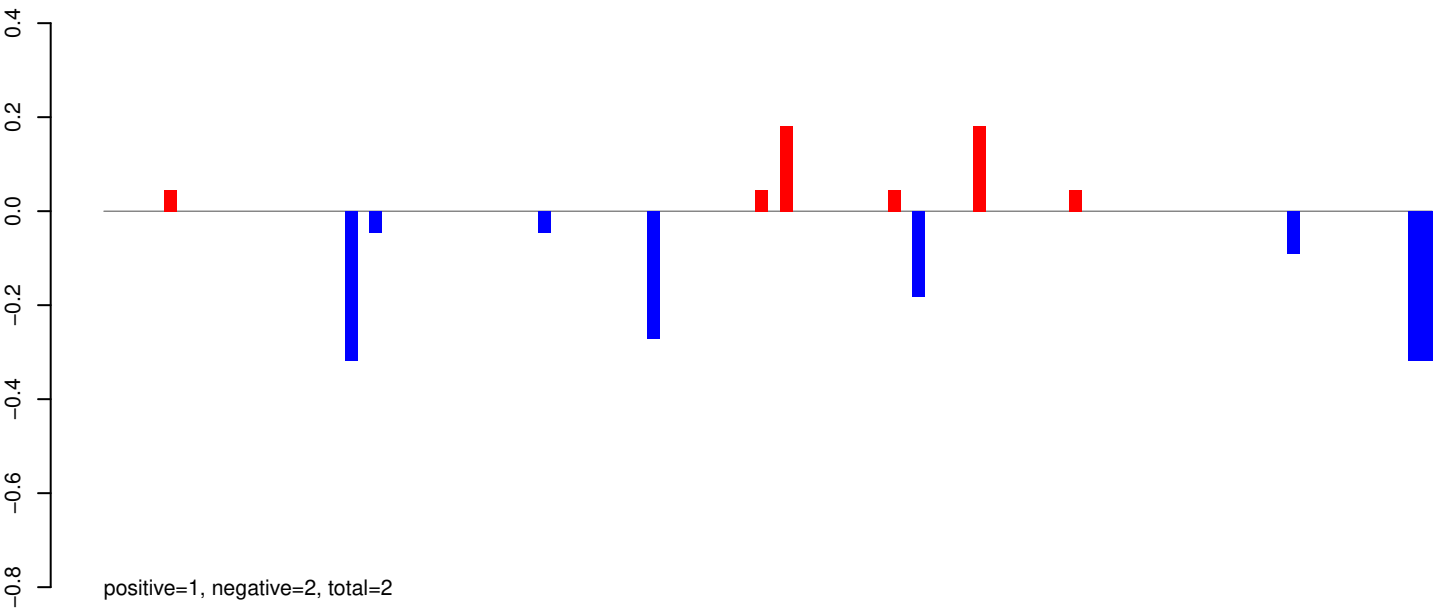

AeAeg_Whole_ZIKV_BM2_GP.24_35.rep

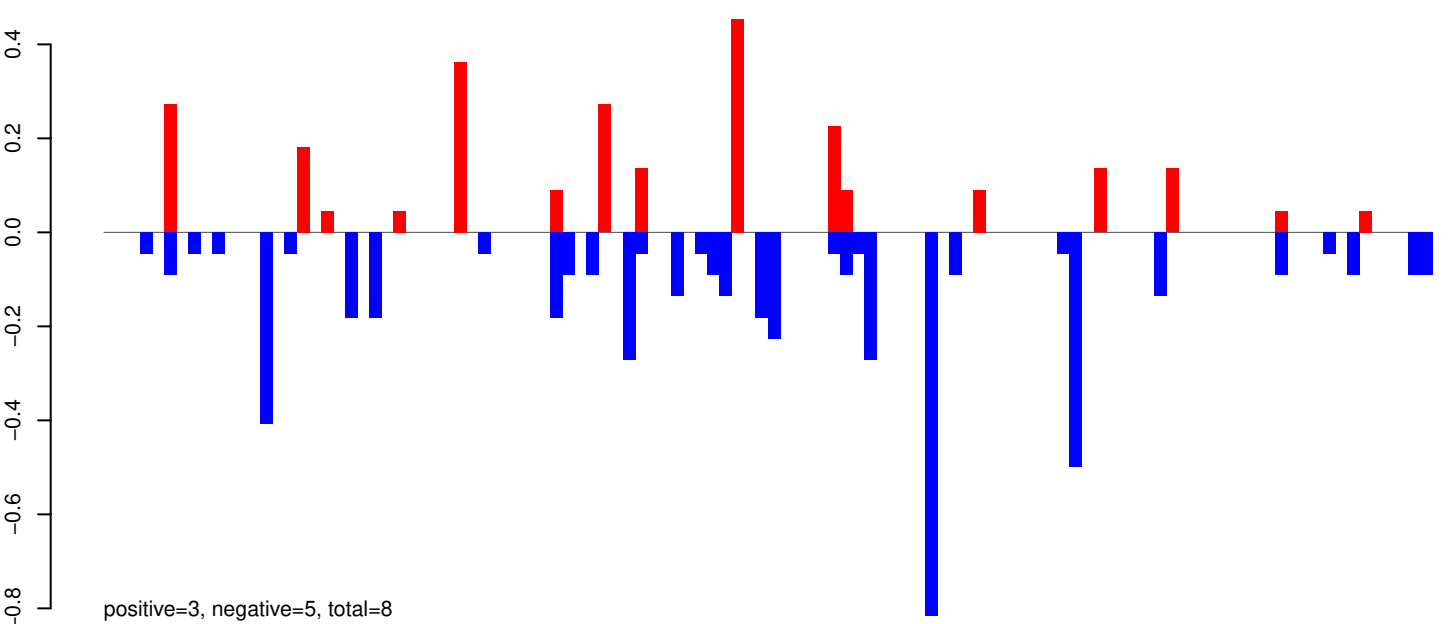

AeAeg_Whole_ZIKV_BM2_GP.rep

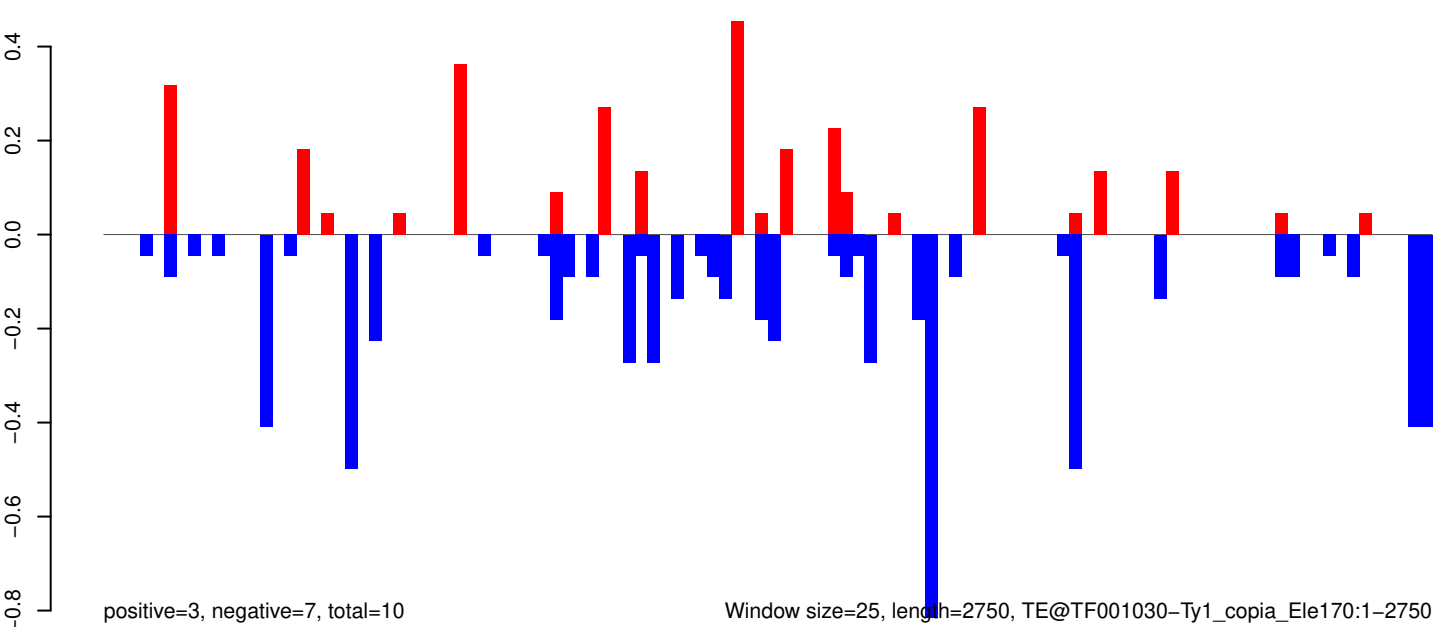

Window size=25, length=2750, TE@TF001030-Ty1_copia_Ele170:1-2750

AeAeg_Whole_ZIKV_BM2_GP.18_23.rep

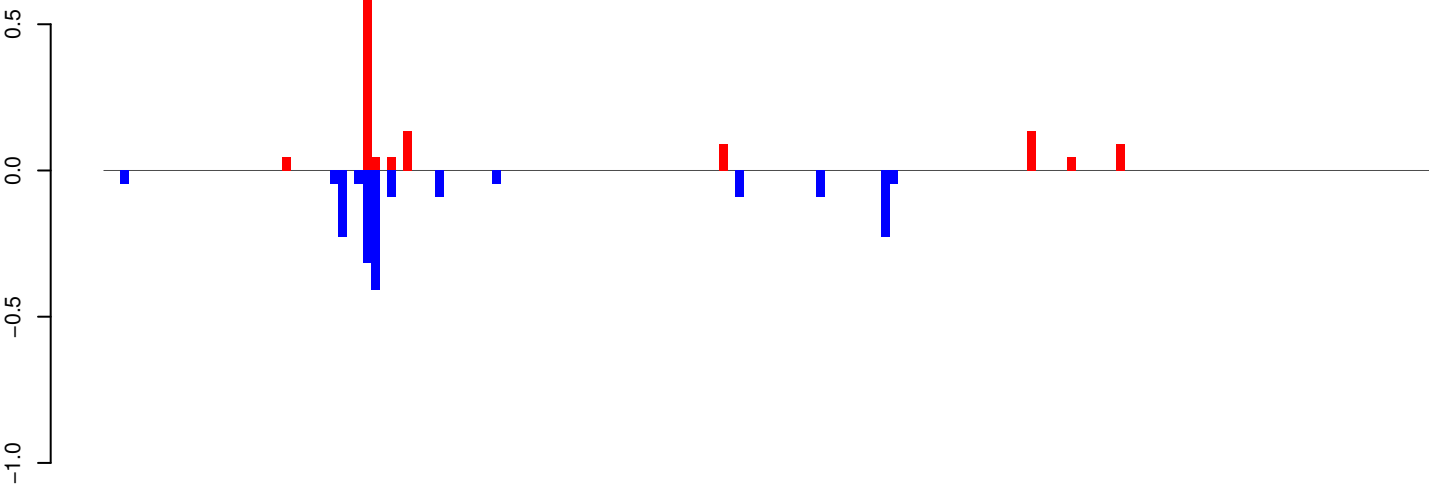

positive=1, negative=2, total=3

AeAeg_Whole_ZIKV_BM2_GP.24_35.rep

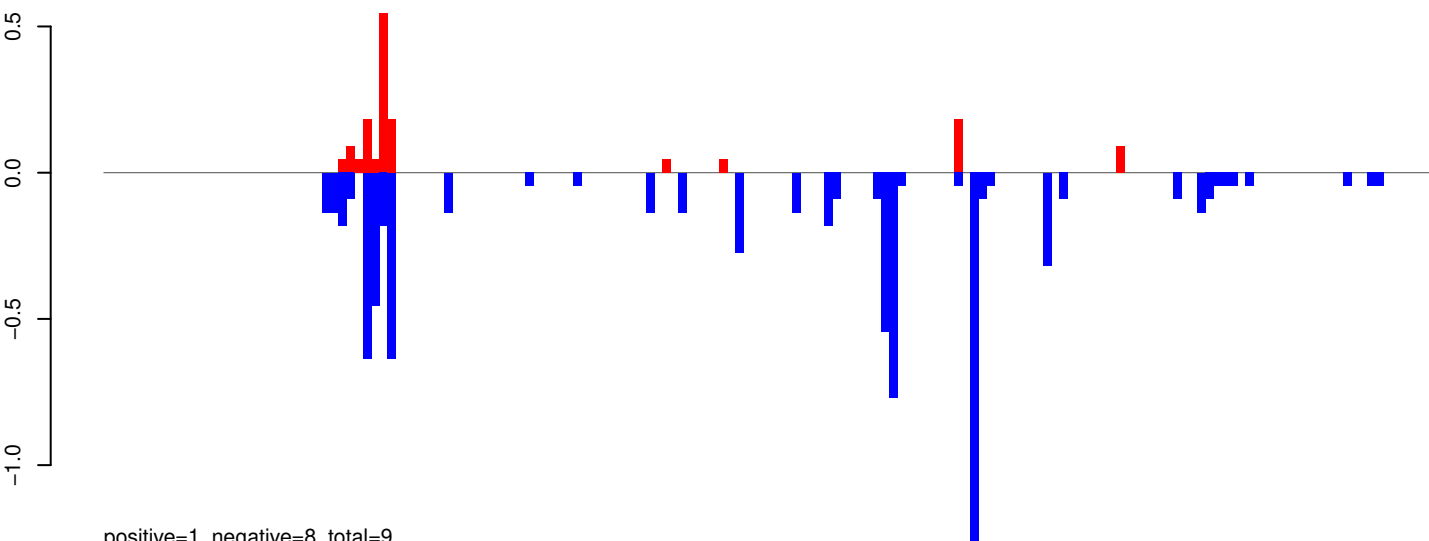

positive=1, negative=8, total=9

AeAeg_Whole_ZIKV_BM2_GP.rep

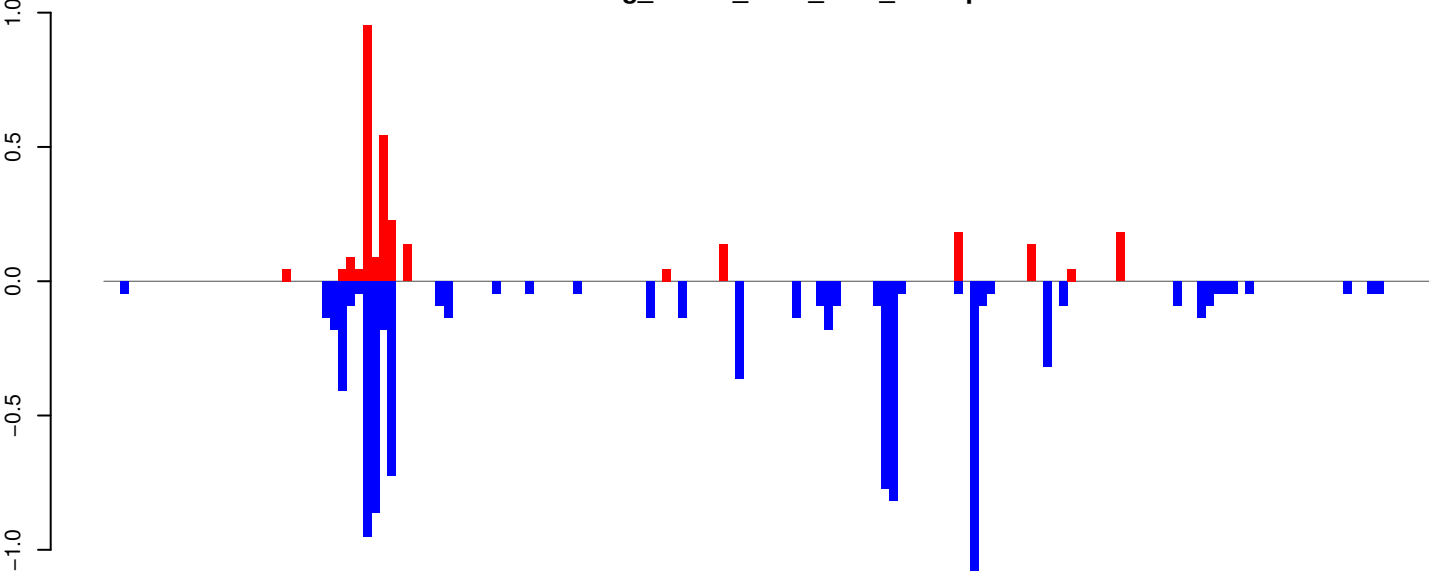

positive=3, negative=9, total=12

Window size=25, length=4080, TE@TF001004-Ty1_copia_Ele155:1-4080

0 1000 2000 3000 4000

AeAeg_Whole_ZIKV_BM2_GP.18_23.rep

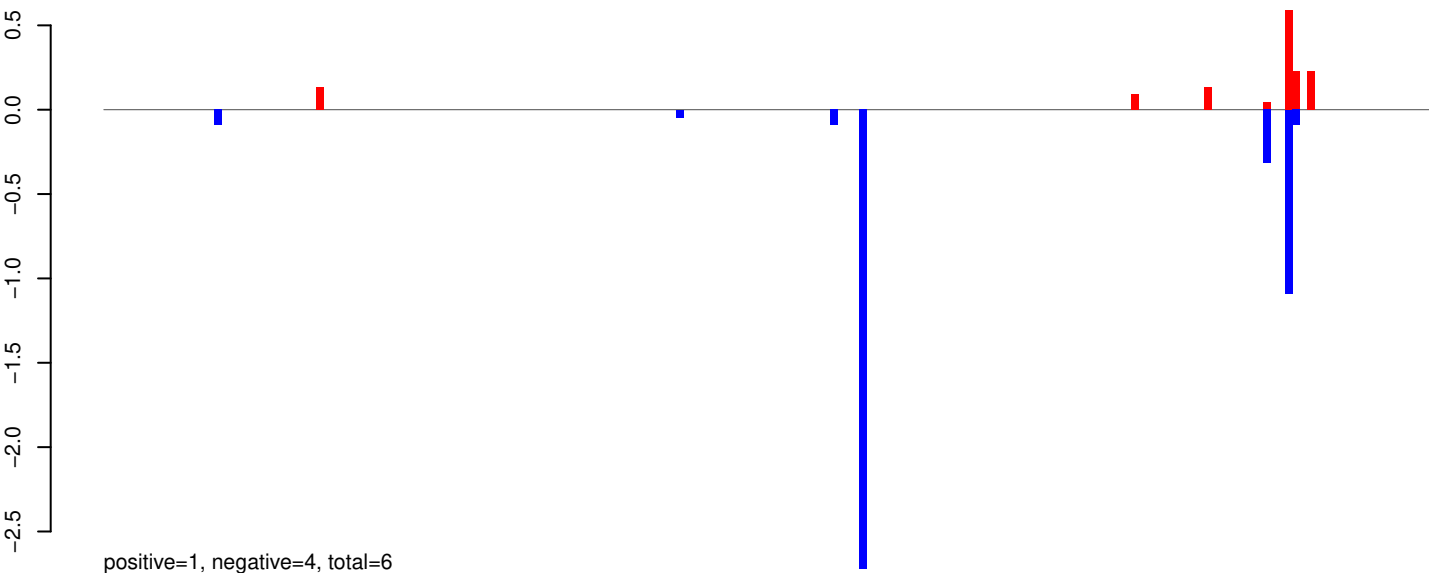

AeAeg_Whole_ZIKV_BM2_GP.24_35.rep

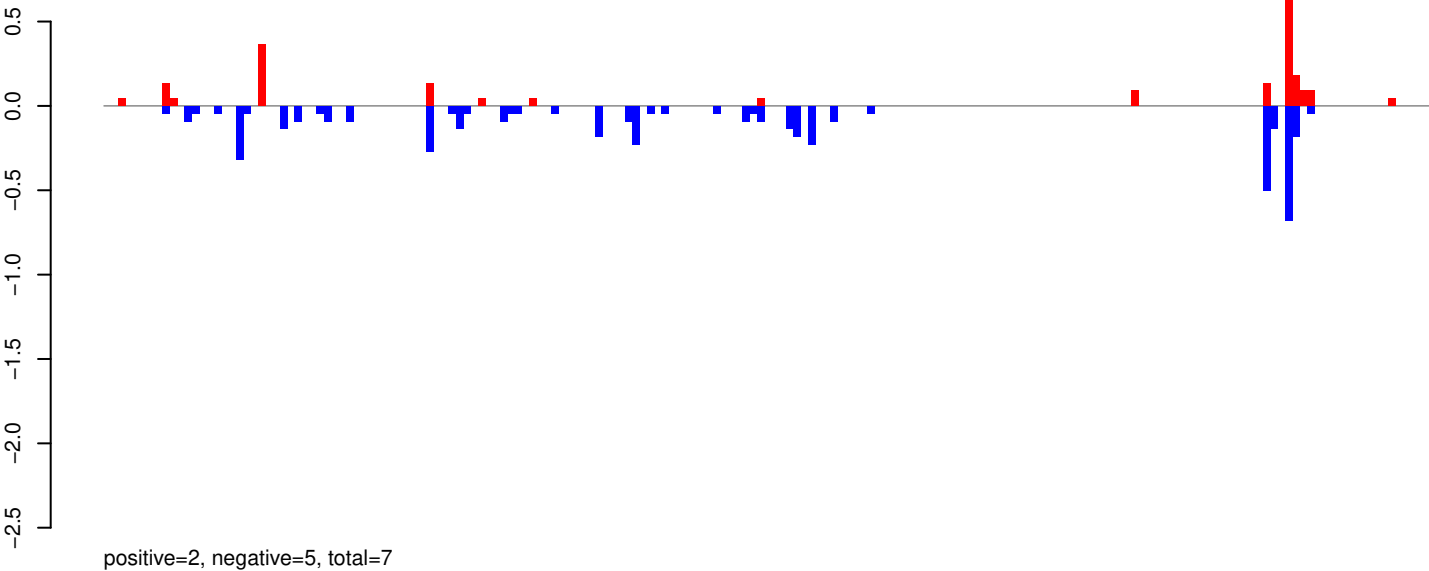

AeAeg_Whole_ZIKV_BM2_GP.rep

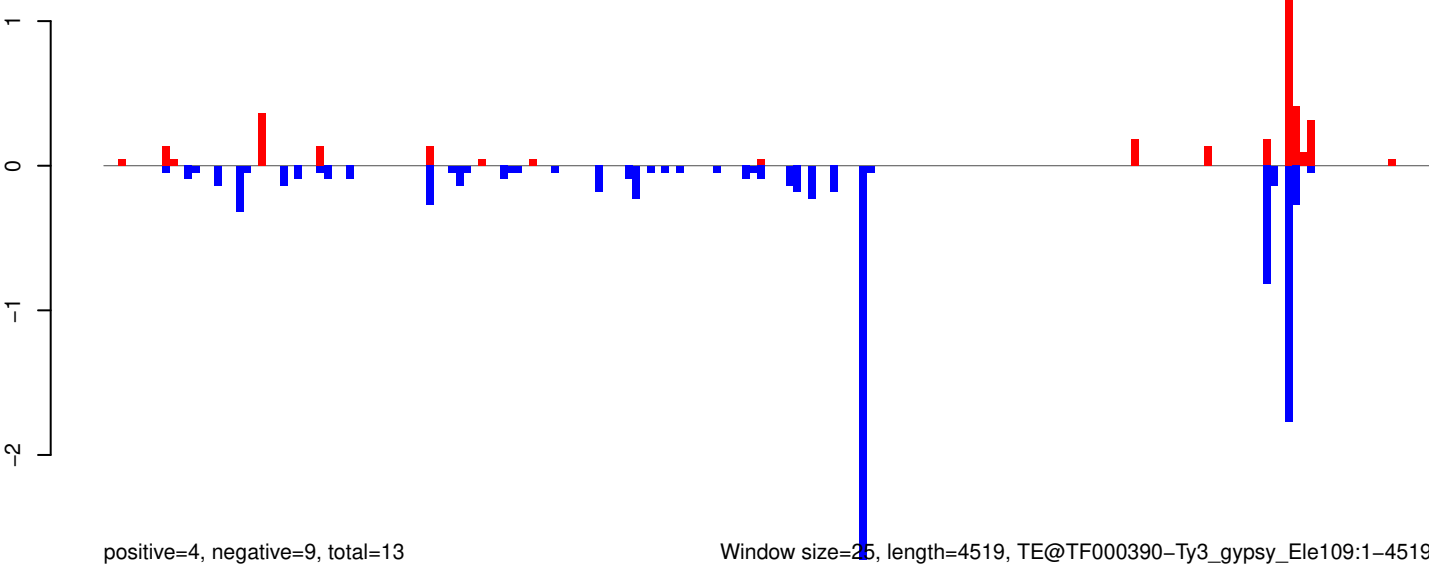

Window size=25, length=4519, TE@TF000390-Ty3_gypsy_Ele109:1-4519

AeAeg_Whole_ZIKV_BM2_GP.18_23.rep

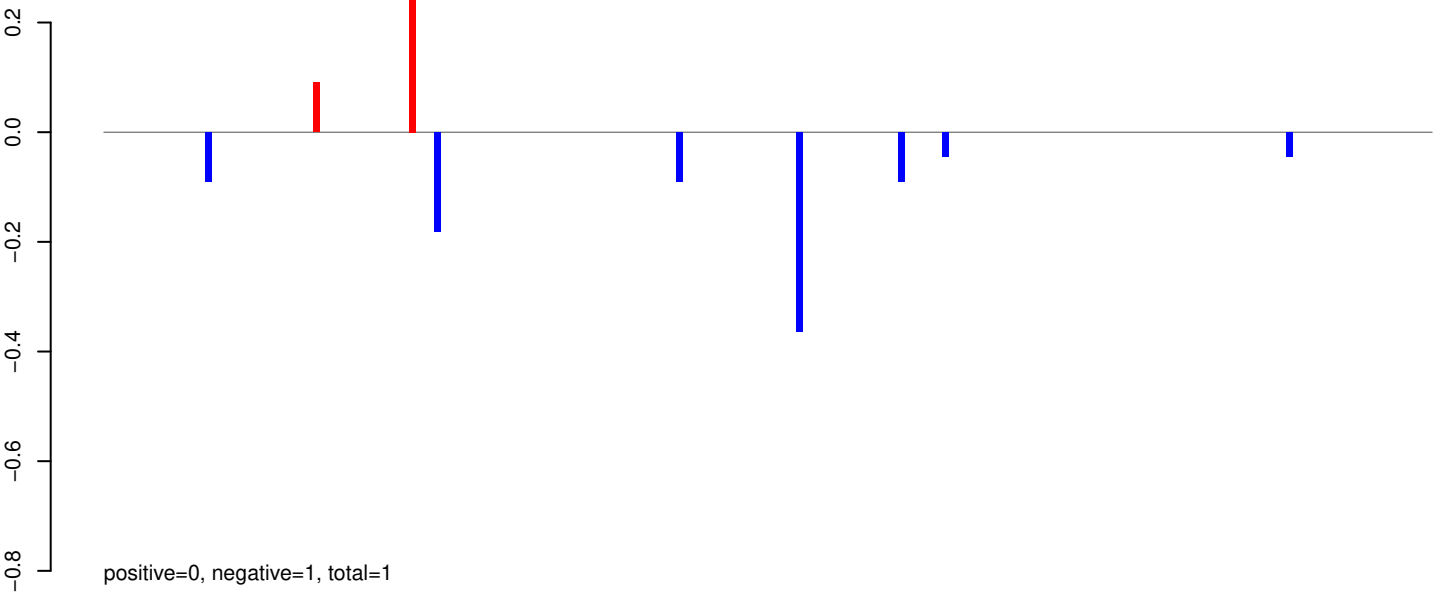

AeAeg_Whole_ZIKV_BM2_GP.24_35.rep

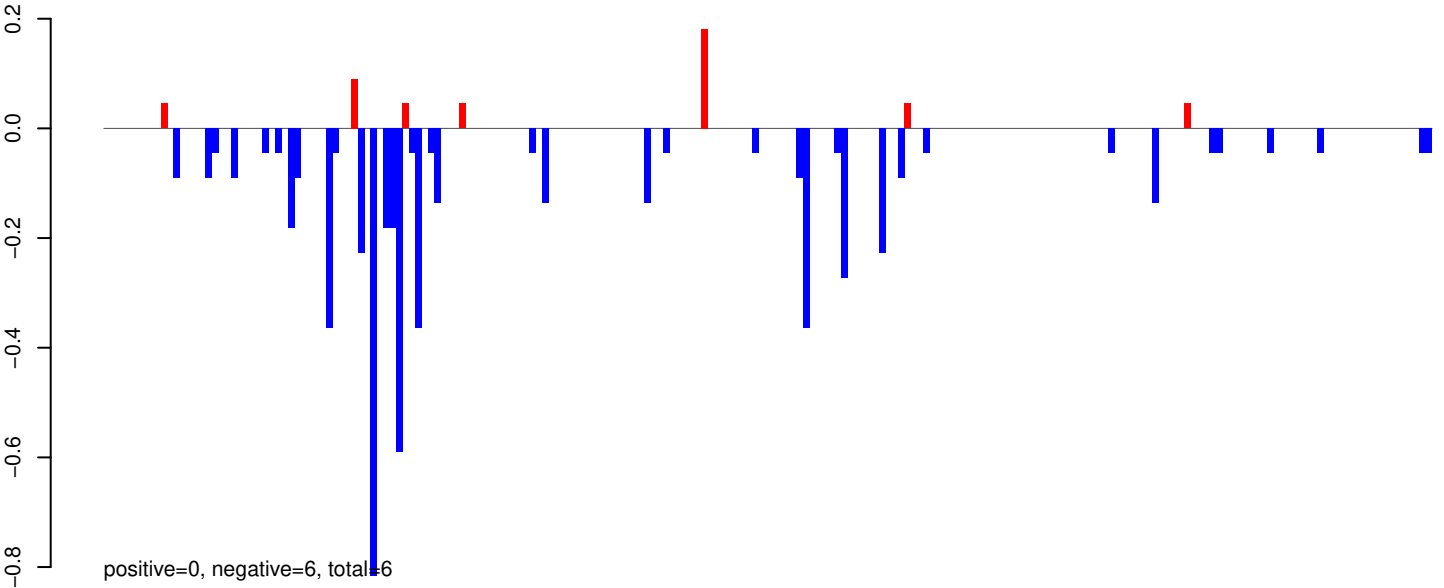

AeAeg_Whole_ZIKV_BM2_GP.rep

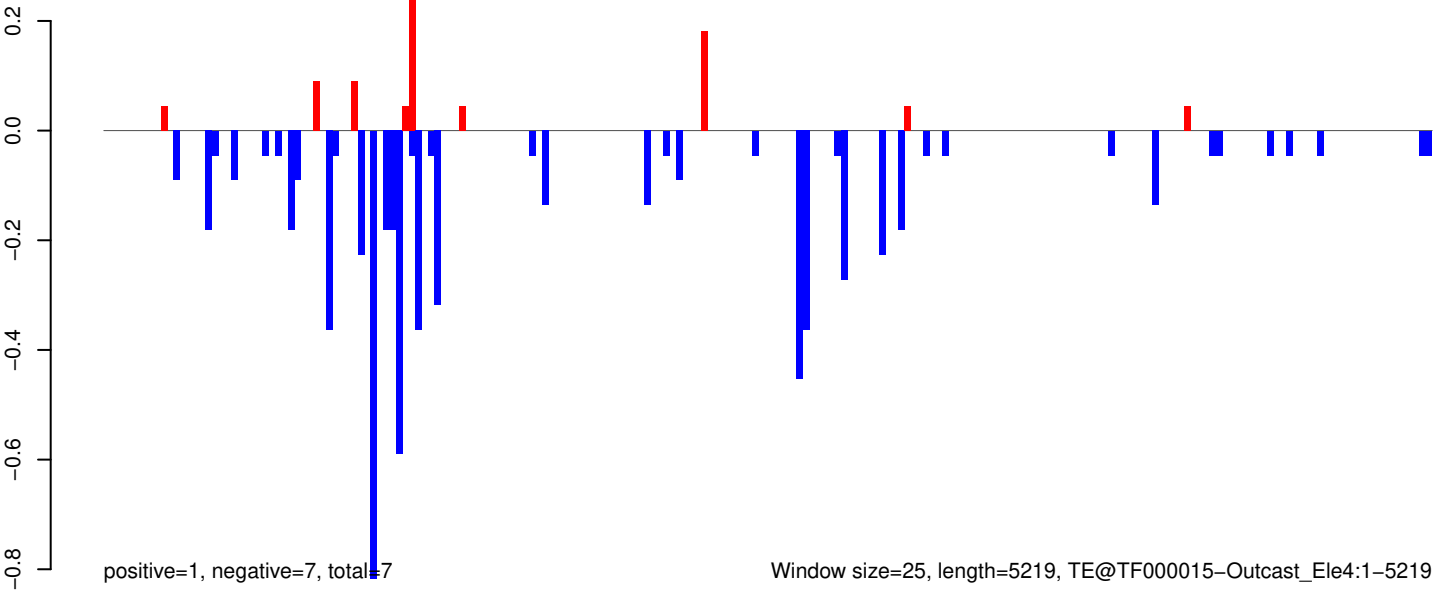

Window size=25, length=5219, TE@TF000015-Outcast_Ele4:1-5219

0 1000 2000 3000 4000 5000

AeAeg_Whole_ZIKV_BM2_GP.18_23.rep

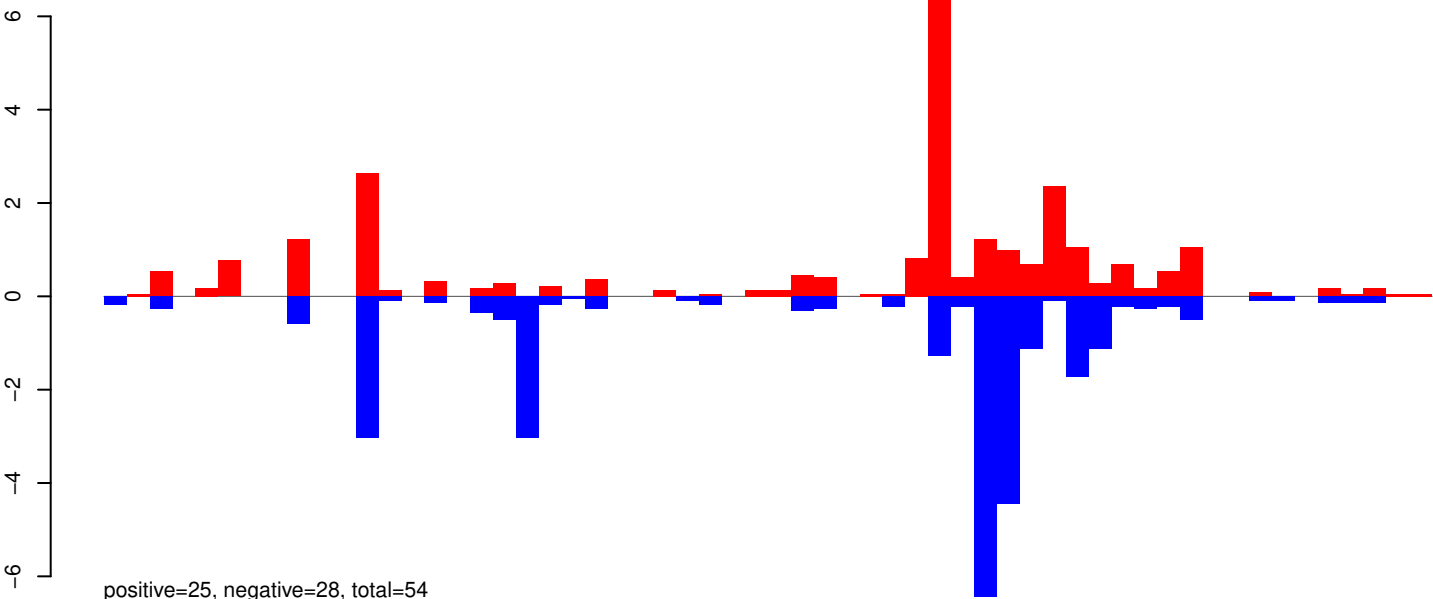

AeAeg_Whole_ZIKV_BM2_GP.24_35.rep

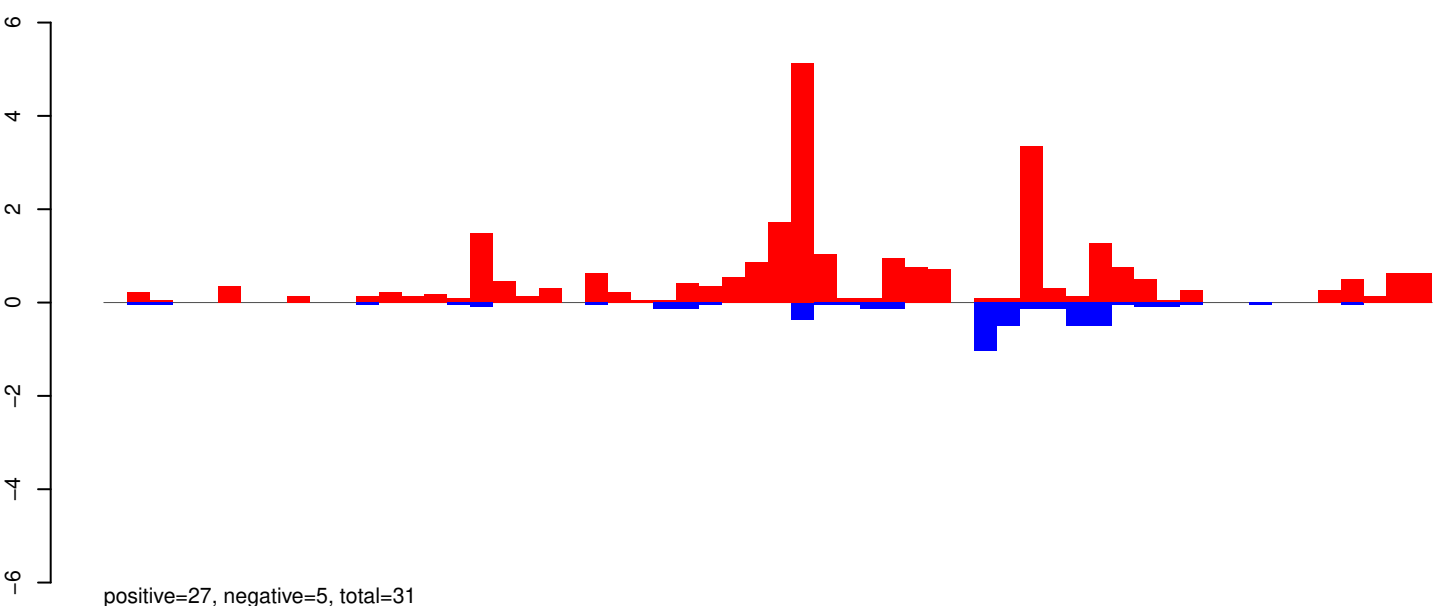

AeAeg_Whole_ZIKV_BM2_GP.rep

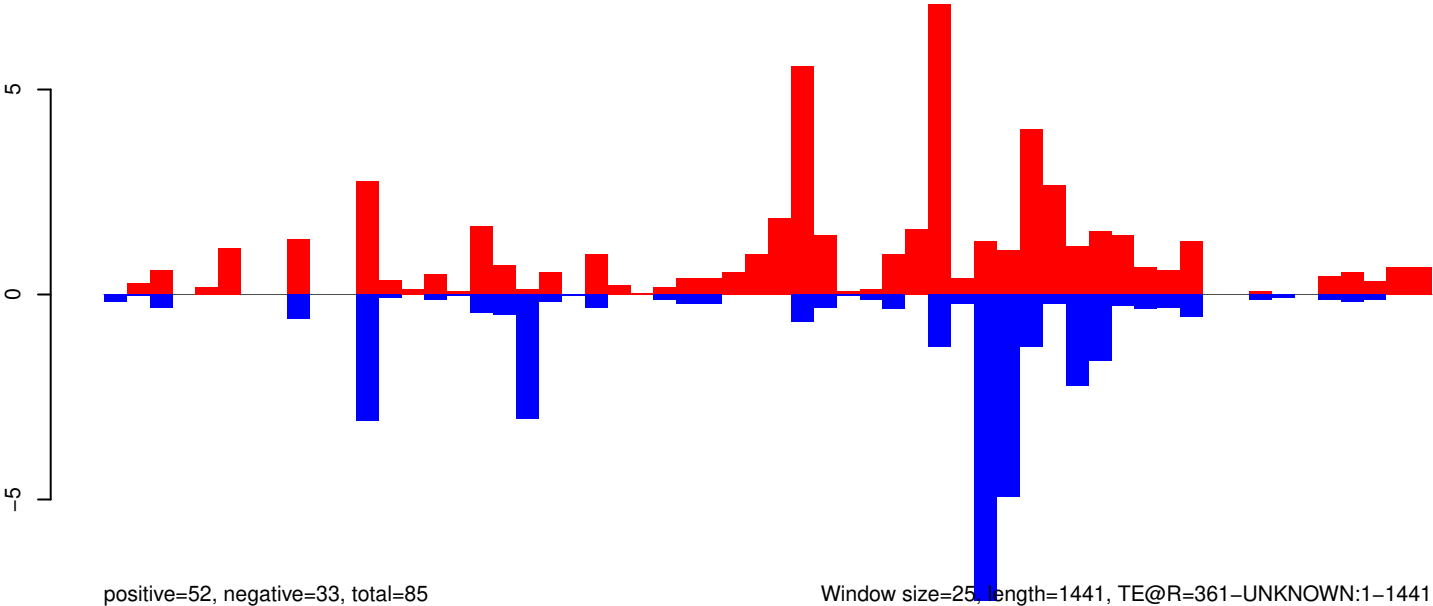

Window size=25, length=1441, TE@R=361-UNKNOWN:1-1441

AeAeg_Whole_ZIKV_BM2_GP.18_23.rep

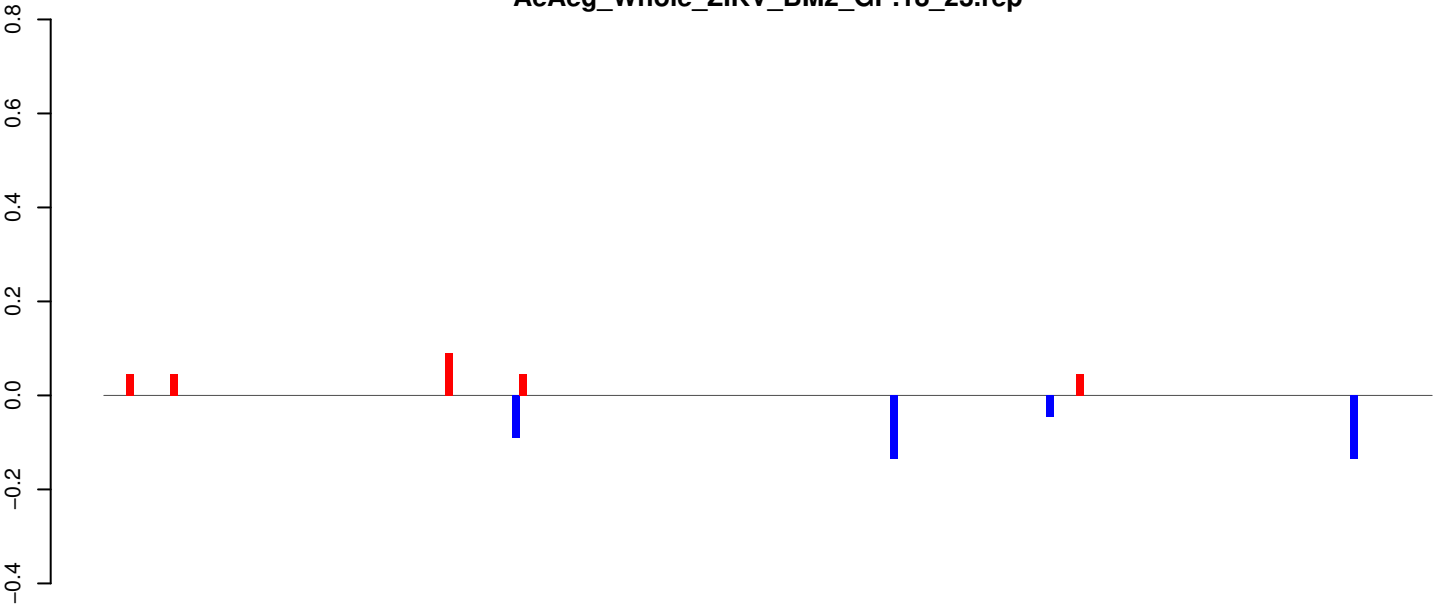

AeAeg_Whole_ZIKV_BM2_GP.24_35.rep

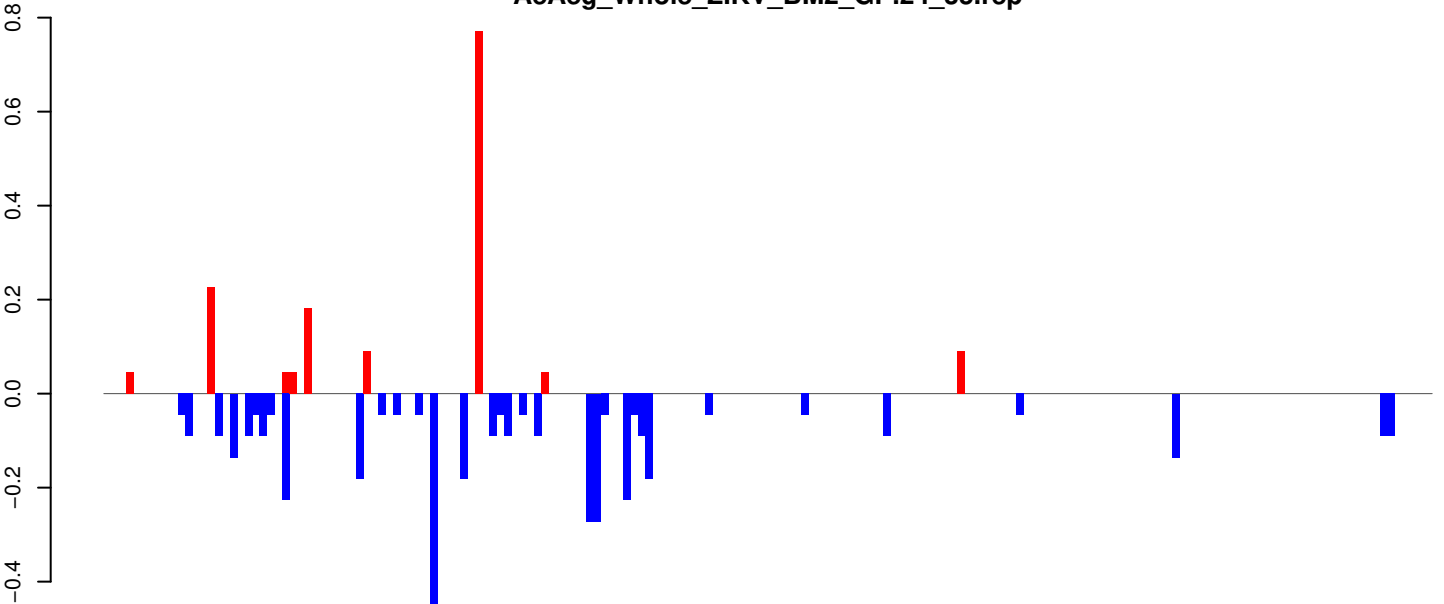

AeAeg_Whole_ZIKV_BM2_GP.rep

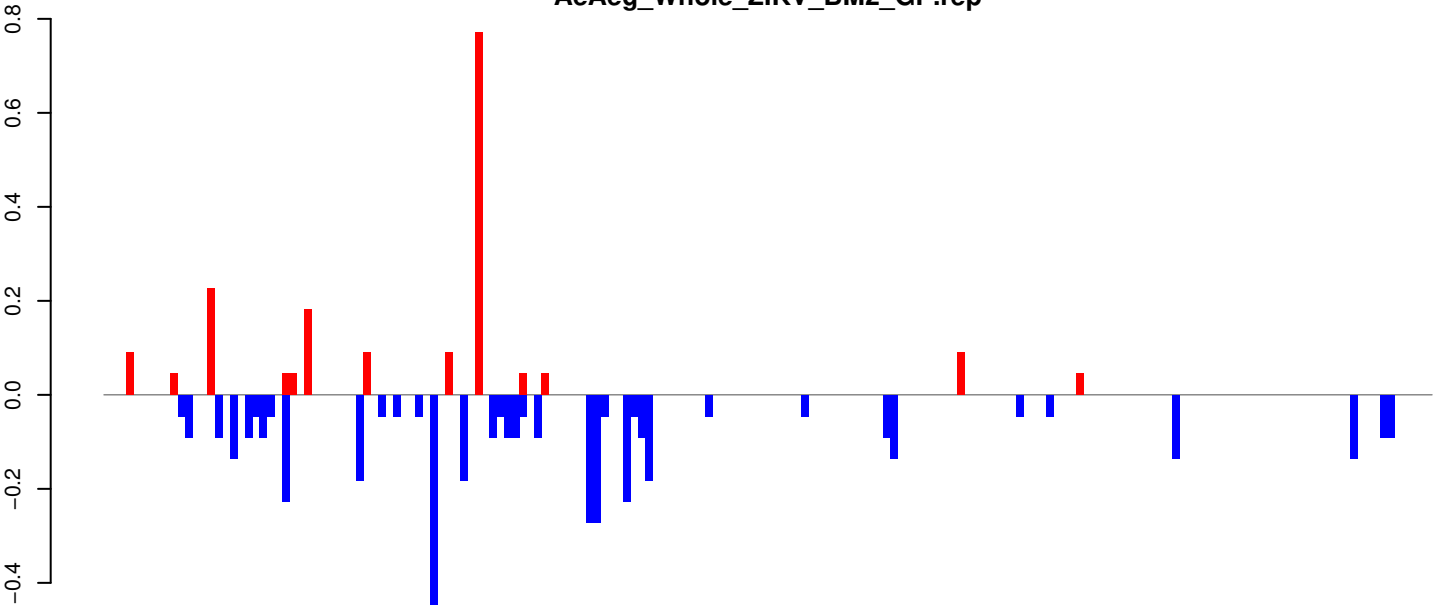

Window size=25, length=4454, TE@l-54_A Ae:1-4454

AeAeg_Whole_ZIKV_BM2_GP.18_23.rep

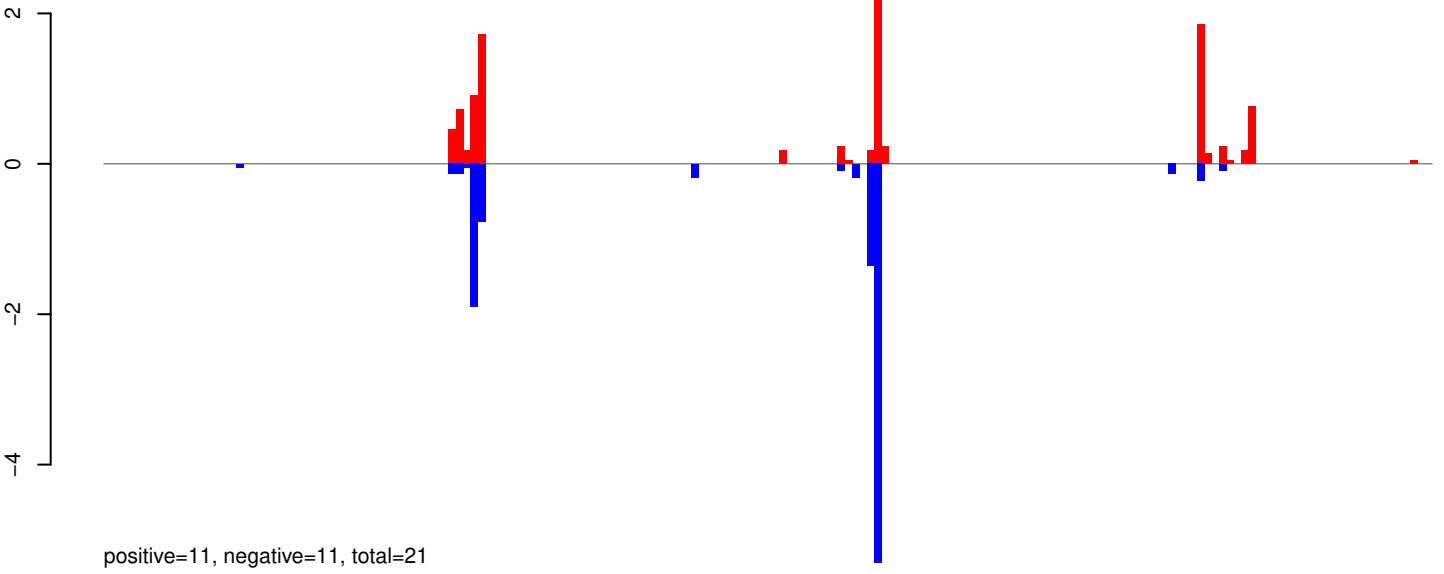

AeAeg_Whole_ZIKV_BM2_GP.24_35.rep

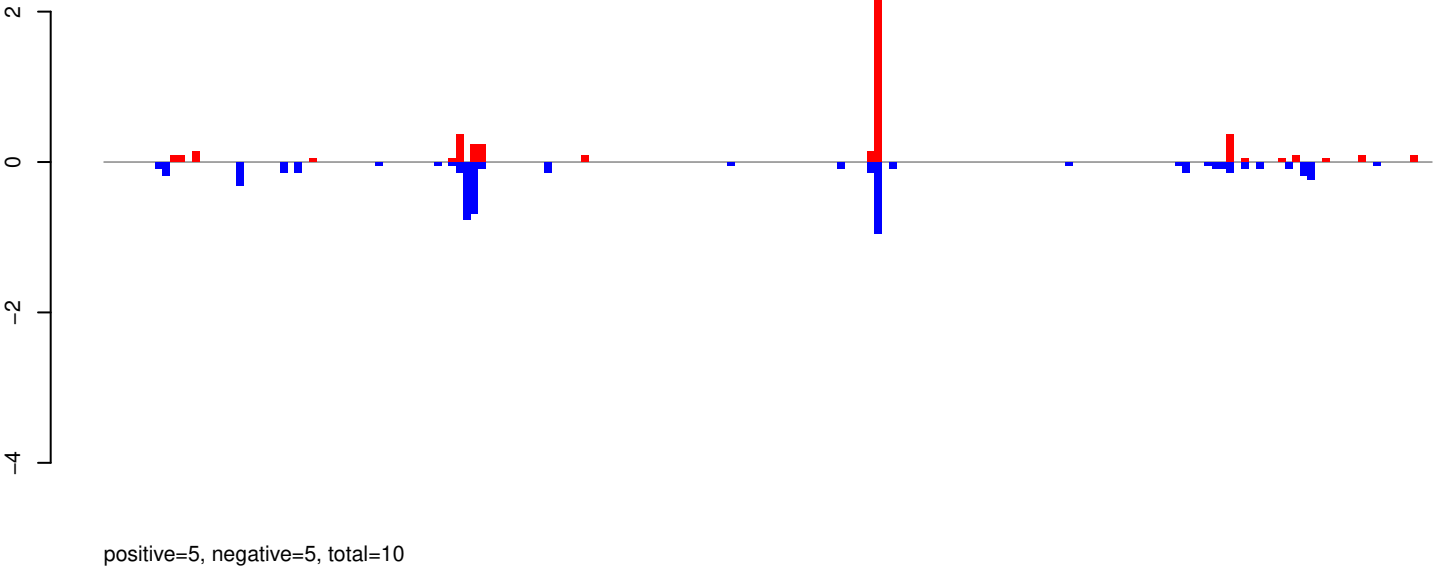

AeAeg_Whole_ZIKV_BM2_GP.rep

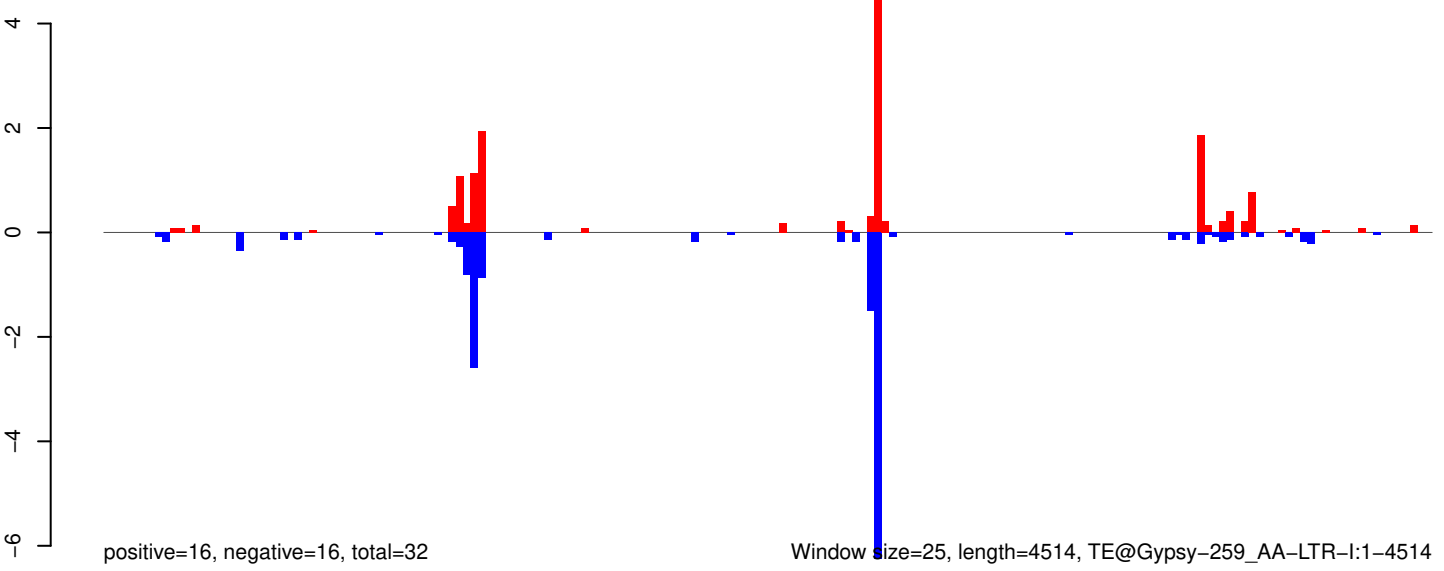

Window size=25, length=4514, TE@Gypsy-259_AA-LTR-I:1-4514

AeAeg_Whole_ZIKV_BM2_GP.18_23.rep

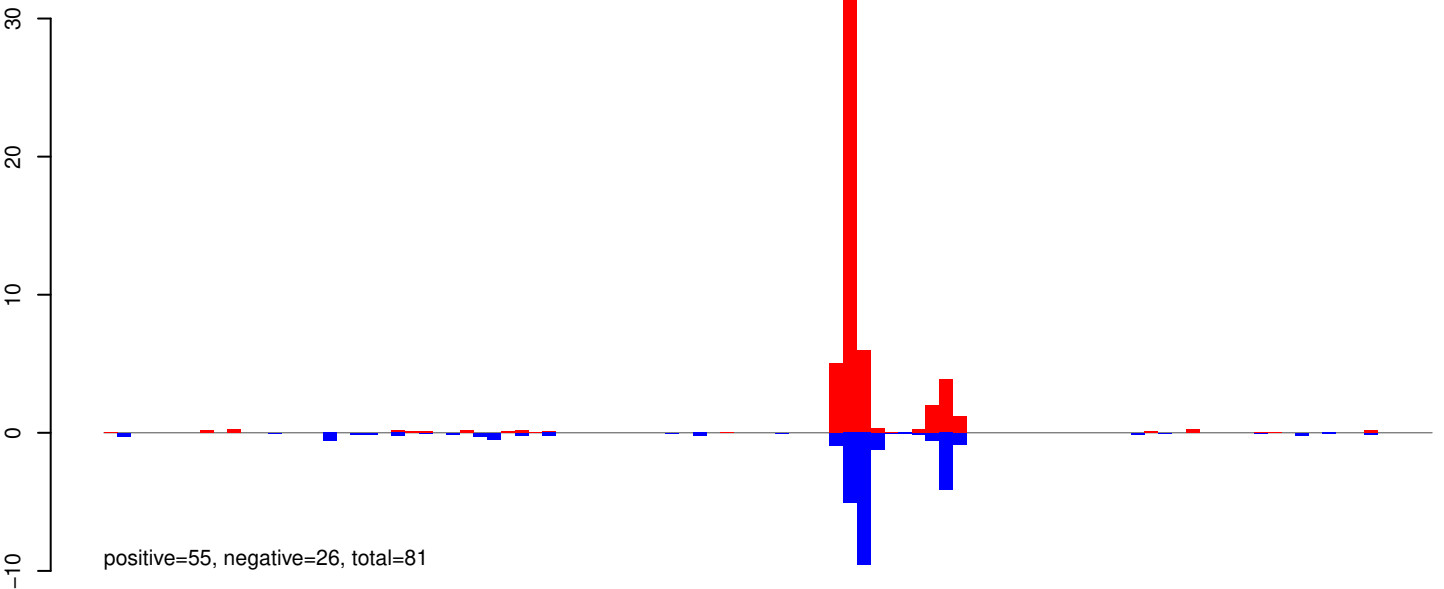

AeAeg_Whole_ZIKV_BM2_GP.24_35.rep

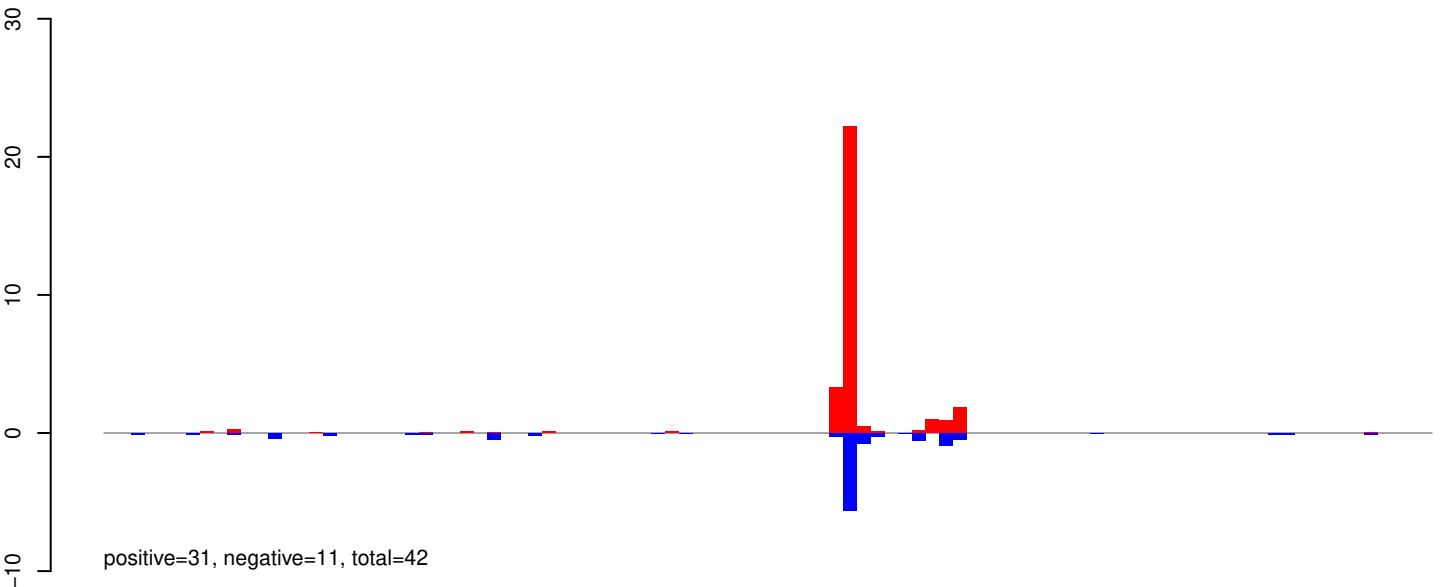

AeAeg_Whole_ZIKV_BM2_GP.rep

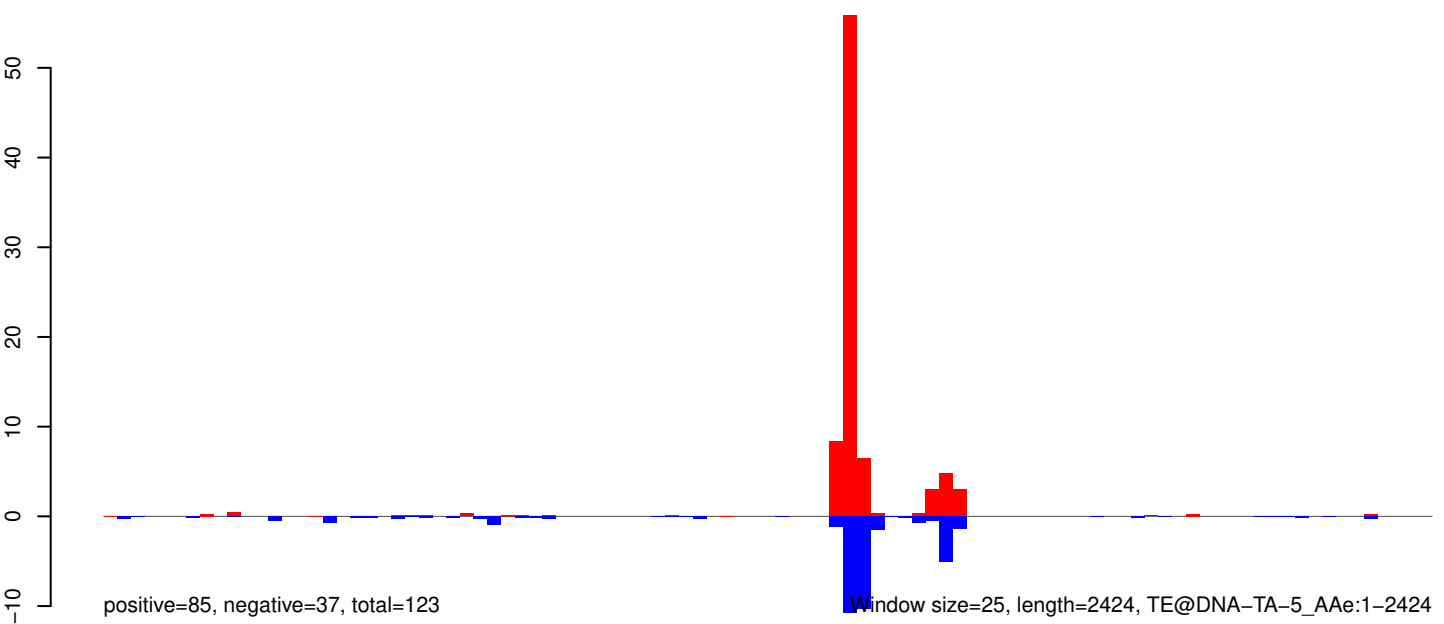

0 500 1000 1500 2000 2500

AeAeg_Whole_ZIKV_BM2_GP.18_23.rep

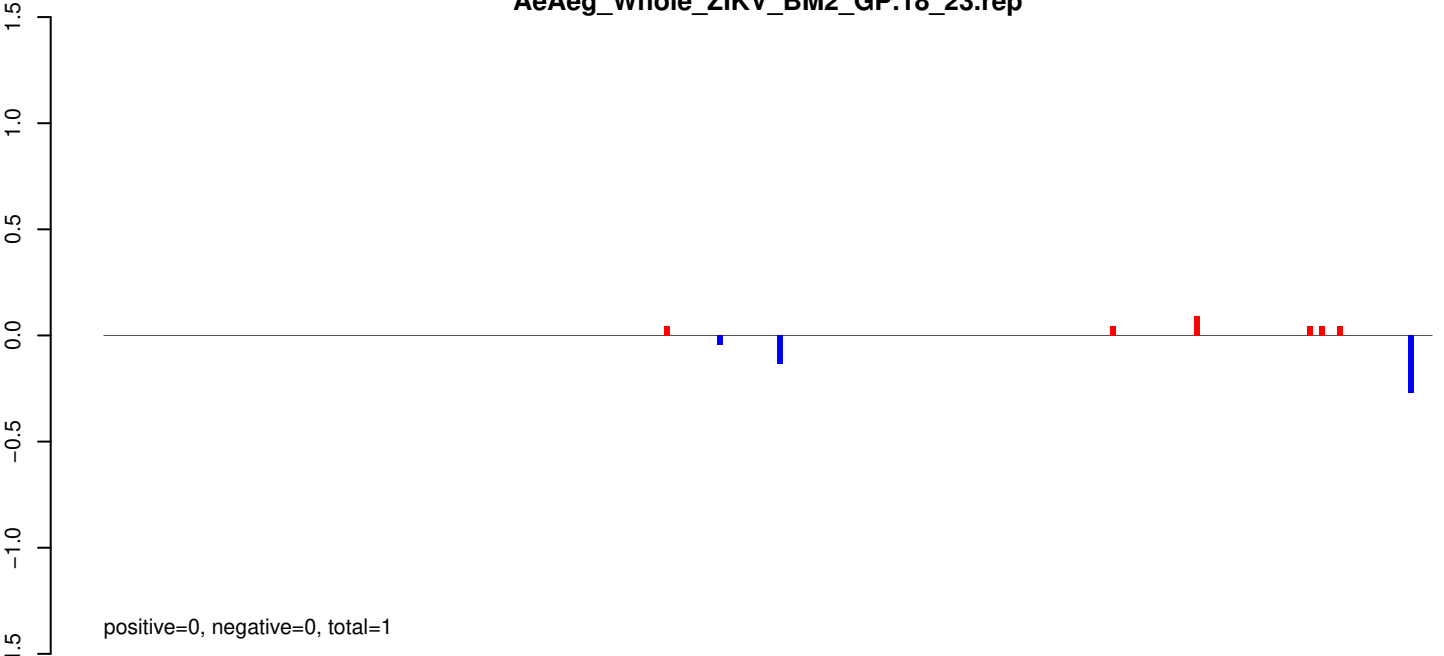

AeAeg_Whole_ZIKV_BM2_GP.24_35.rep

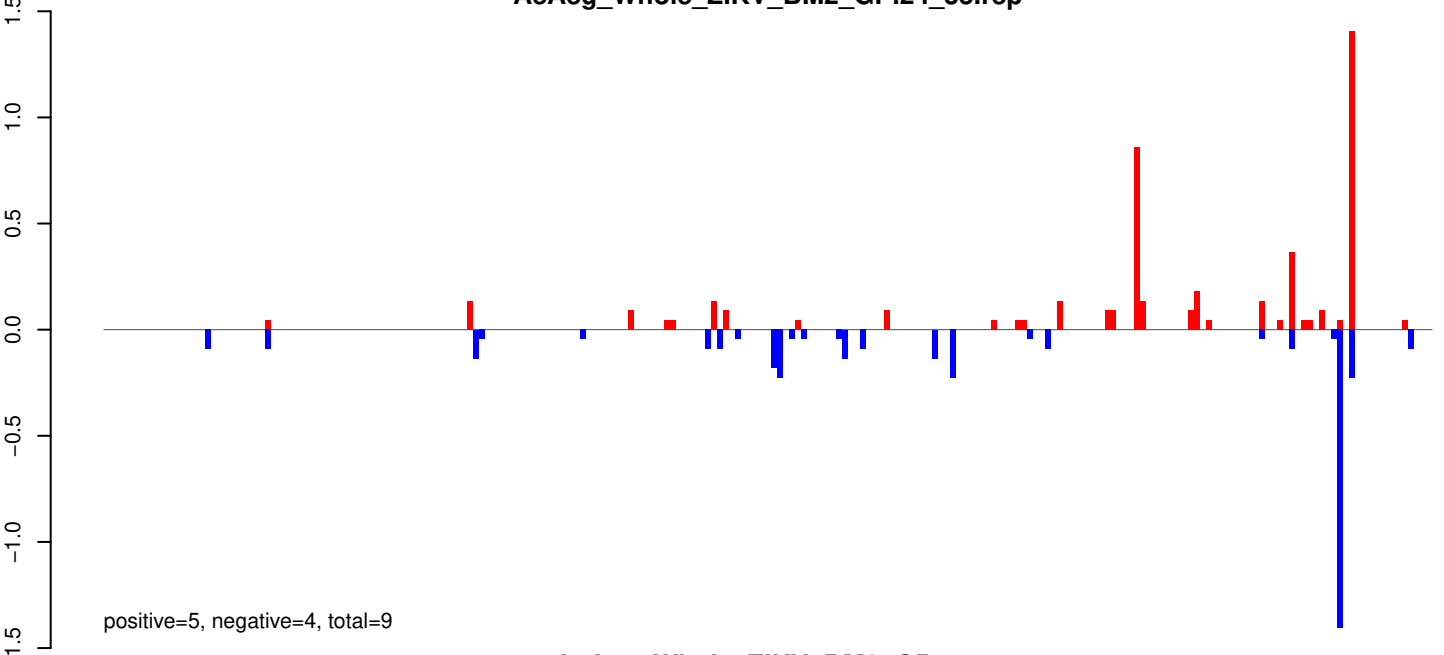

AeAeg_Whole_ZIKV_BM2_GP.rep

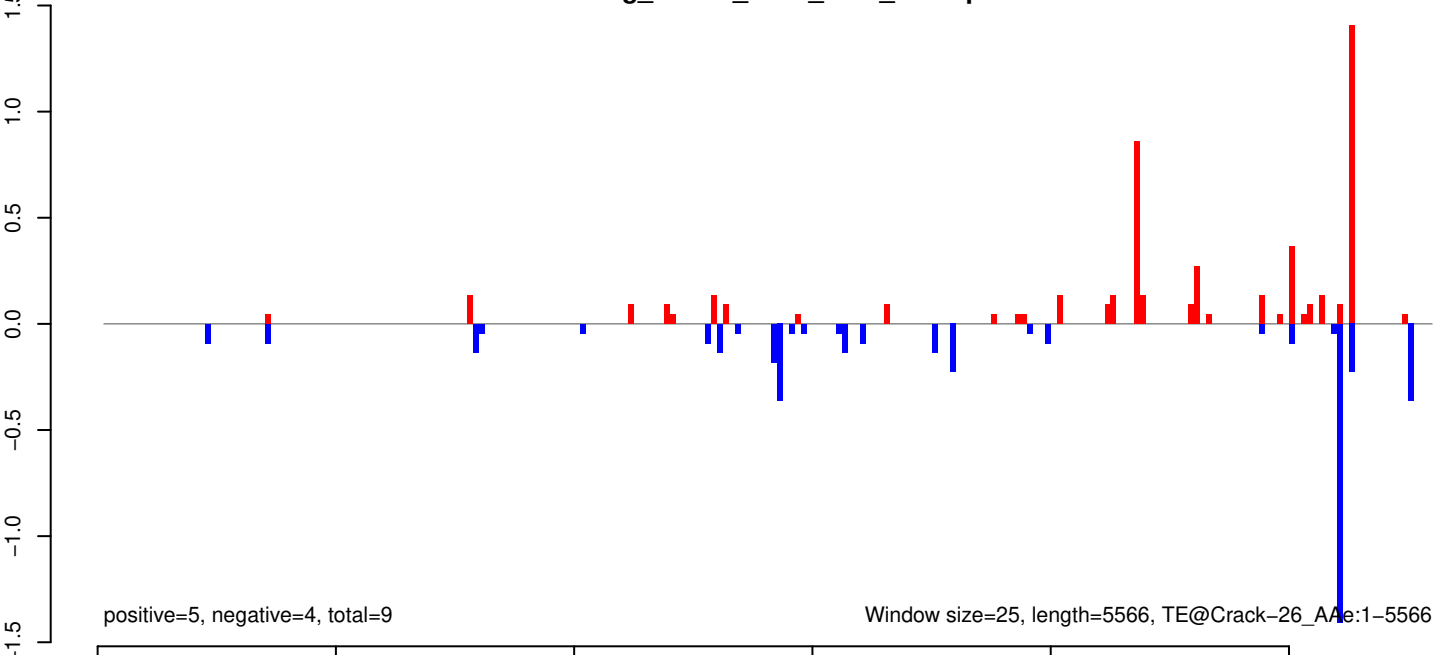

AeAeg_Whole_ZIKV_BM2_GP.18_23.rep

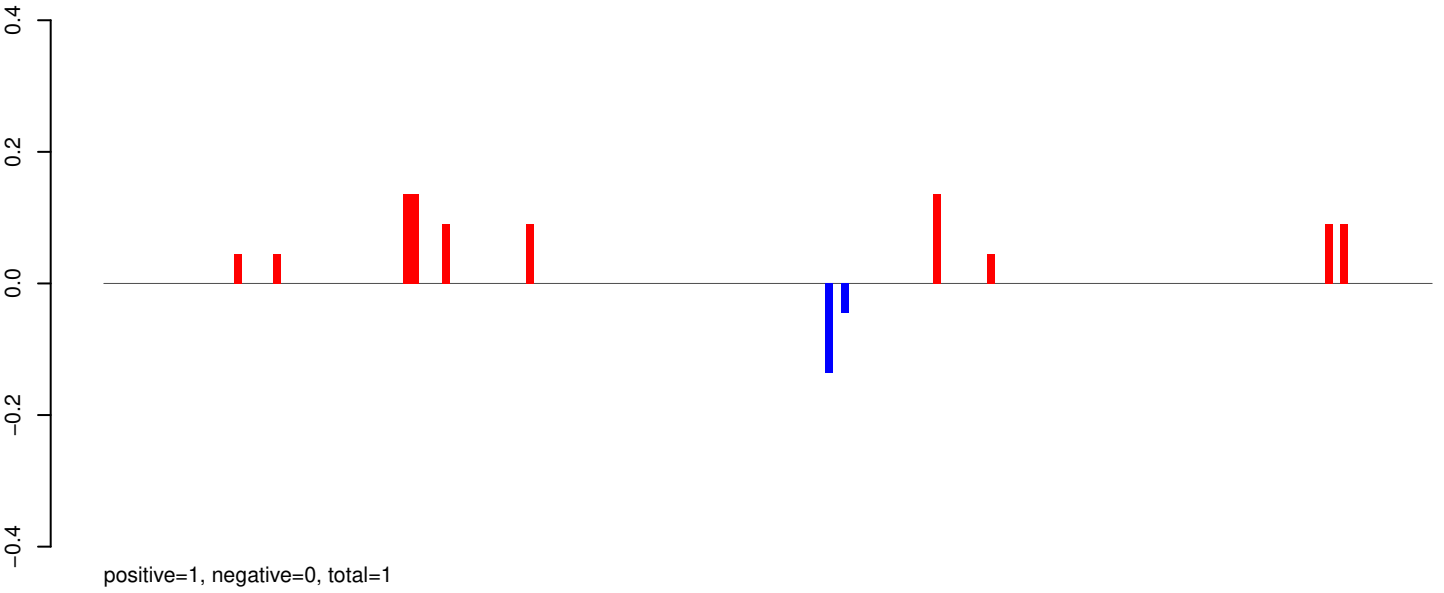

AeAeg_Whole_ZIKV_BM2_GP.24_35.rep

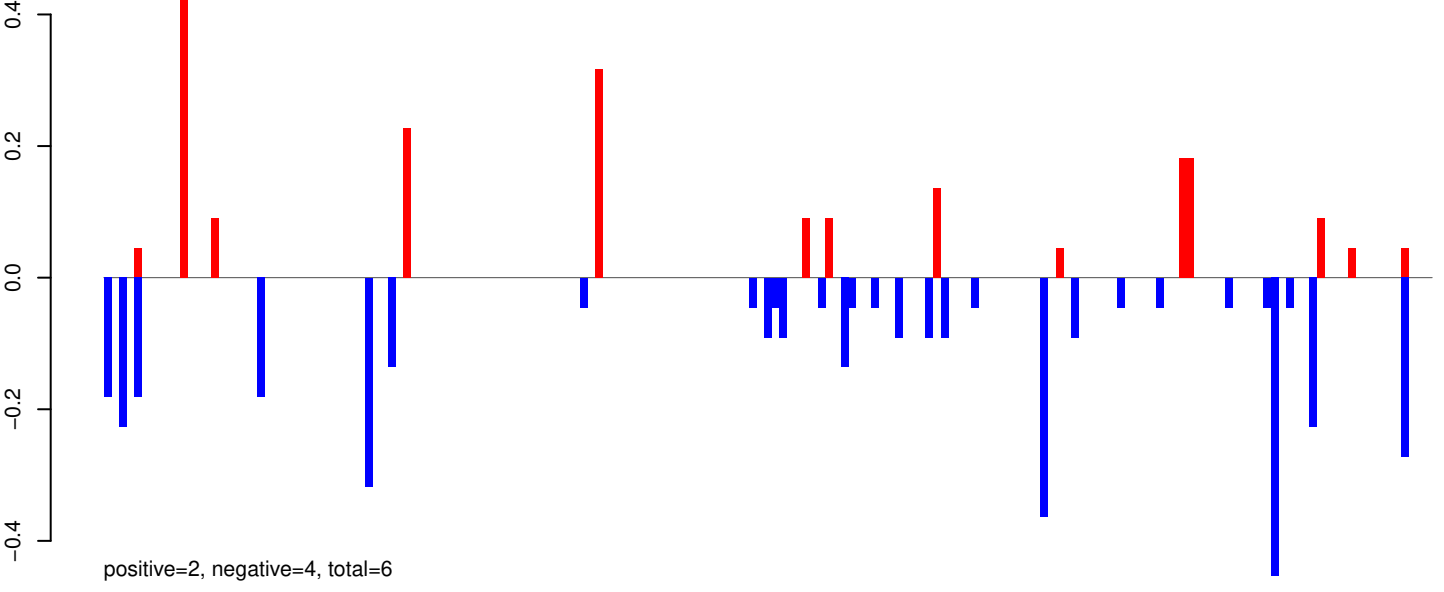

AeAeg_Whole_ZIKV_BM2_GP.rep

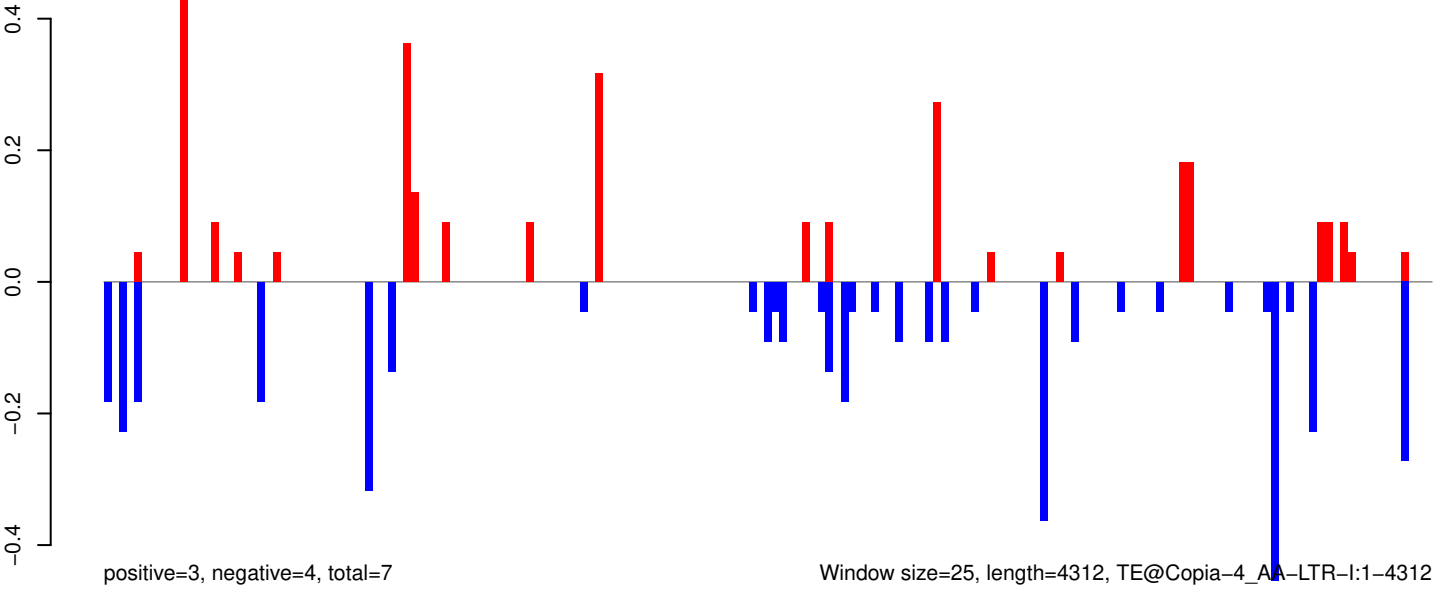

Window size=25, length=4312, TE@Copia-4_AA-LTR-I:1-4312

AeAeg_Whole_ZIKV_BM2_GP.18_23.rep

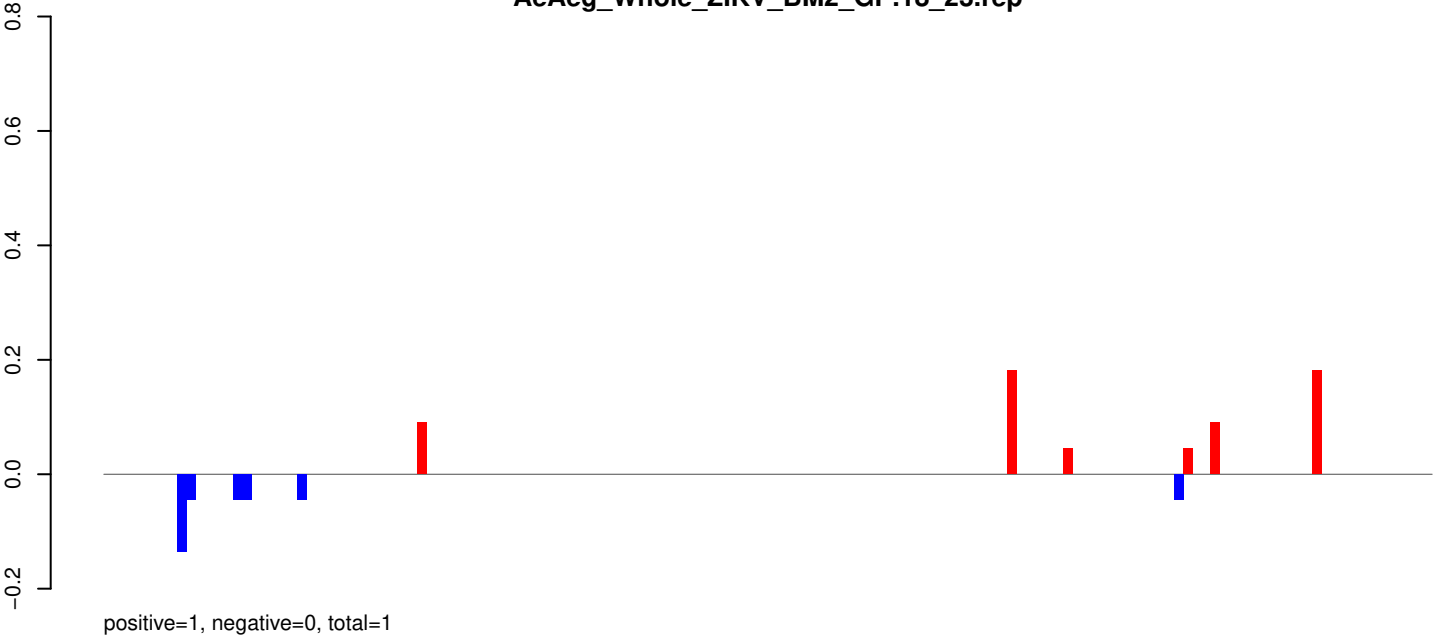

AeAeg_Whole_ZIKV_BM2_GP.24_35.rep

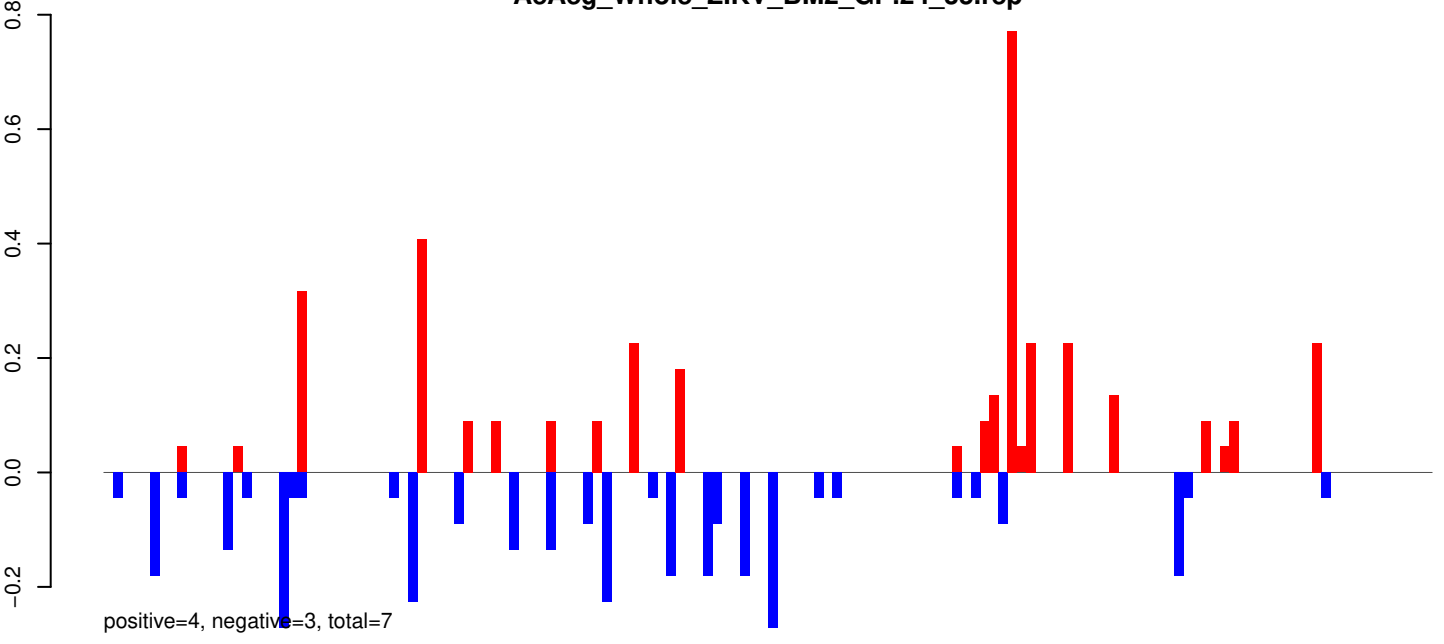

AeAeg_Whole_ZIKV_BM2_GP.rep

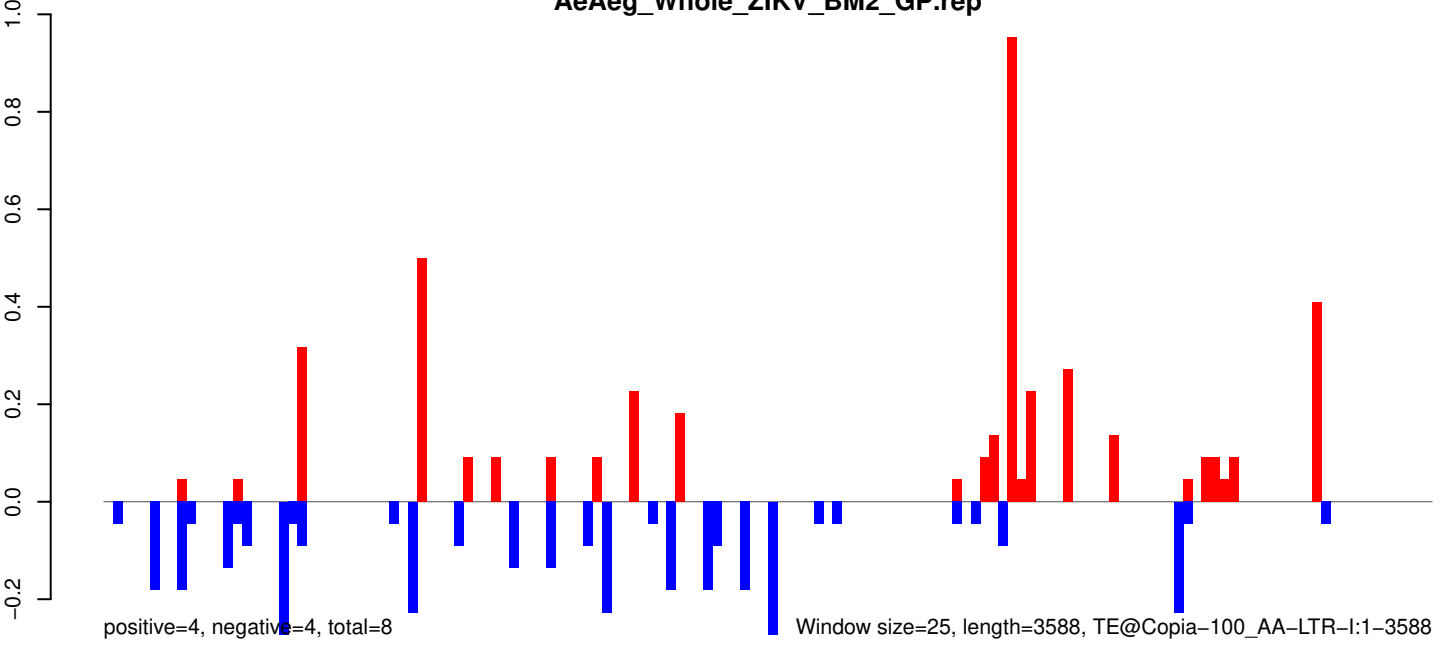

AeAeg_Whole_ZIKV_BM2_GP.18_23.rep

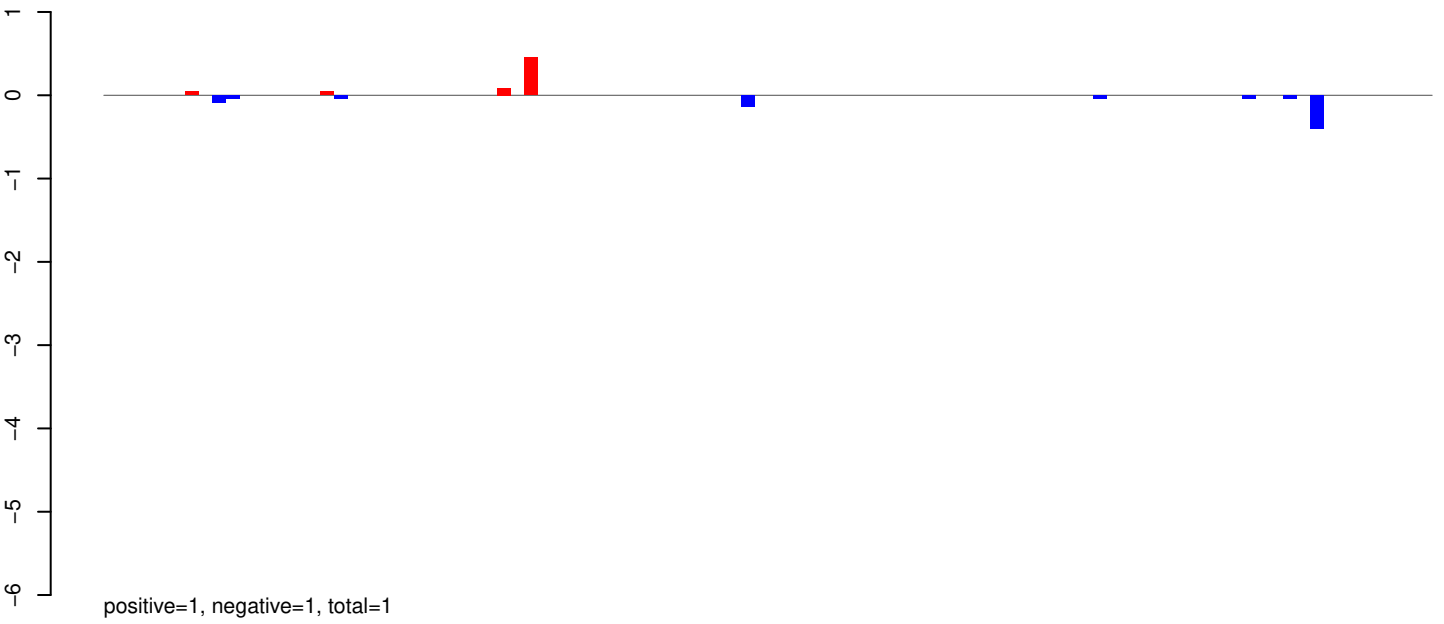

AeAeg_Whole_ZIKV_BM2_GP.24_35.rep

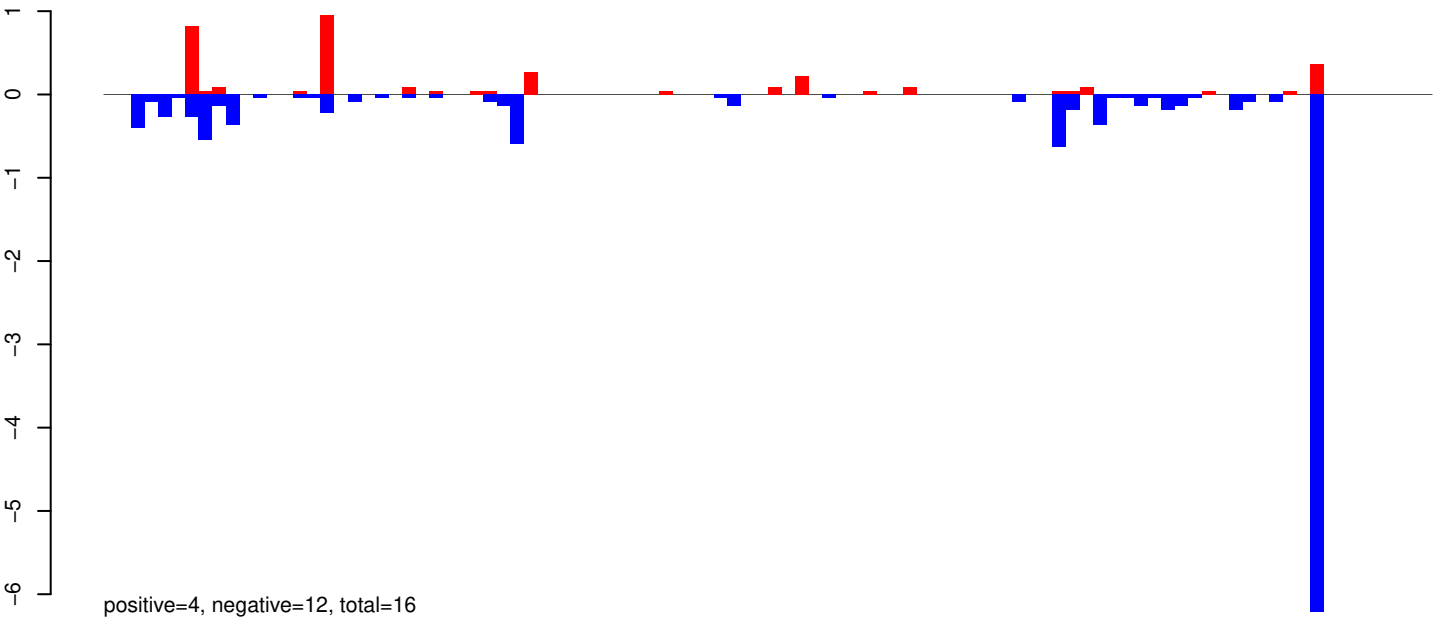

AeAeg_Whole_ZIKV_BM2_GP.rep

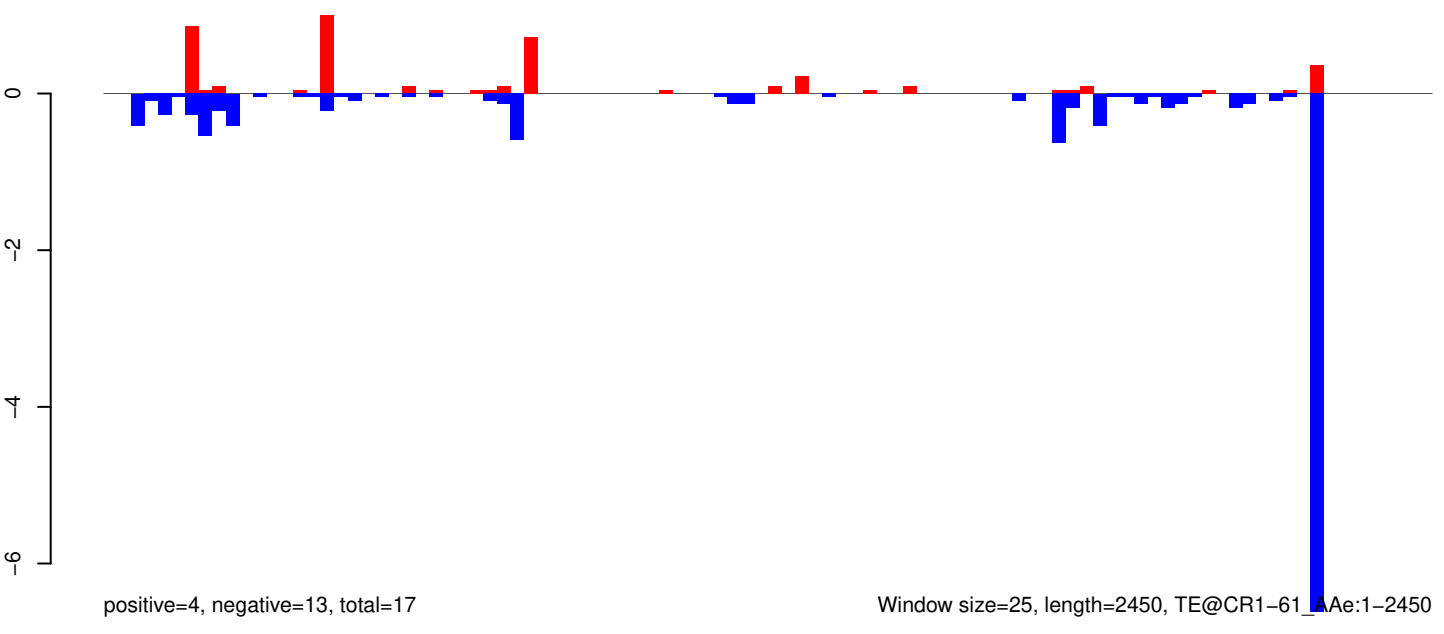

AeAeg_Whole_ZIKV_BM2_GP.18_23.rep

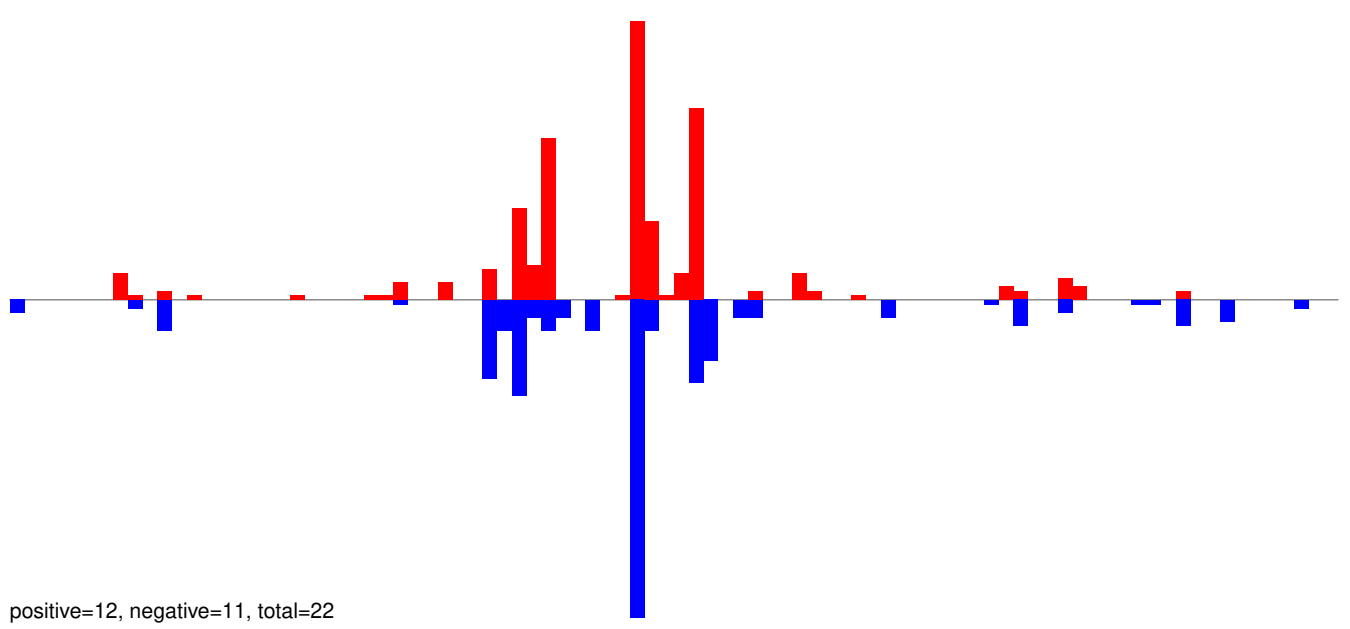

AeAeg_Whole_ZIKV_BM2_GP.24_35.rep

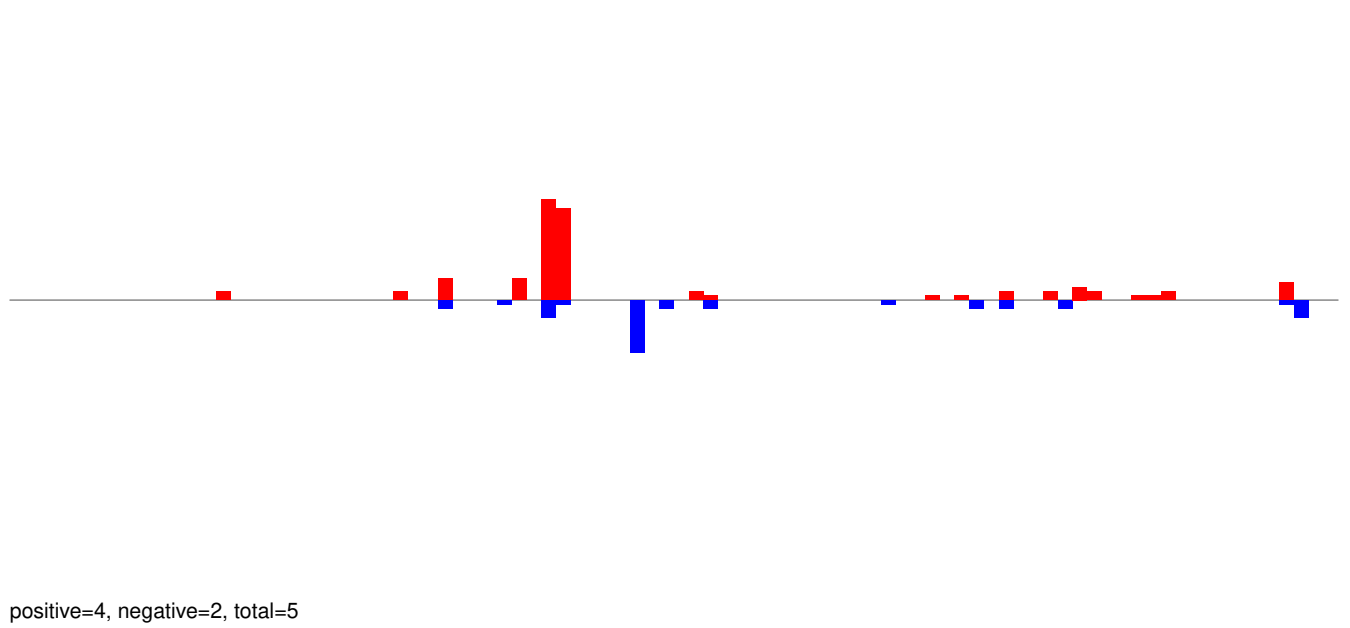

AeAeg_Whole_ZIKV_BM2_GP.rep

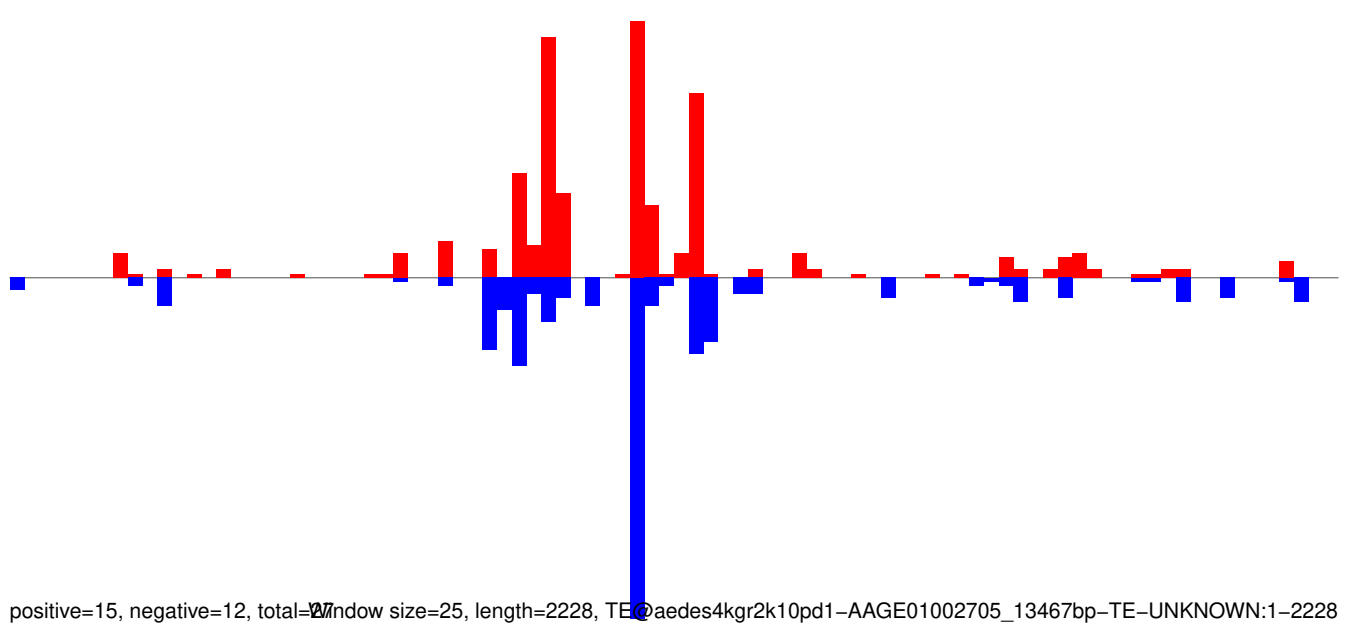

Window size=25, length=2228, TE@aedes4kgr2k10pd1-AAGE01002705_13467bp-TE-UNKNOWN:1-2228

AeAeg_Whole_ZIKV_BM2_GP.18_23.rep

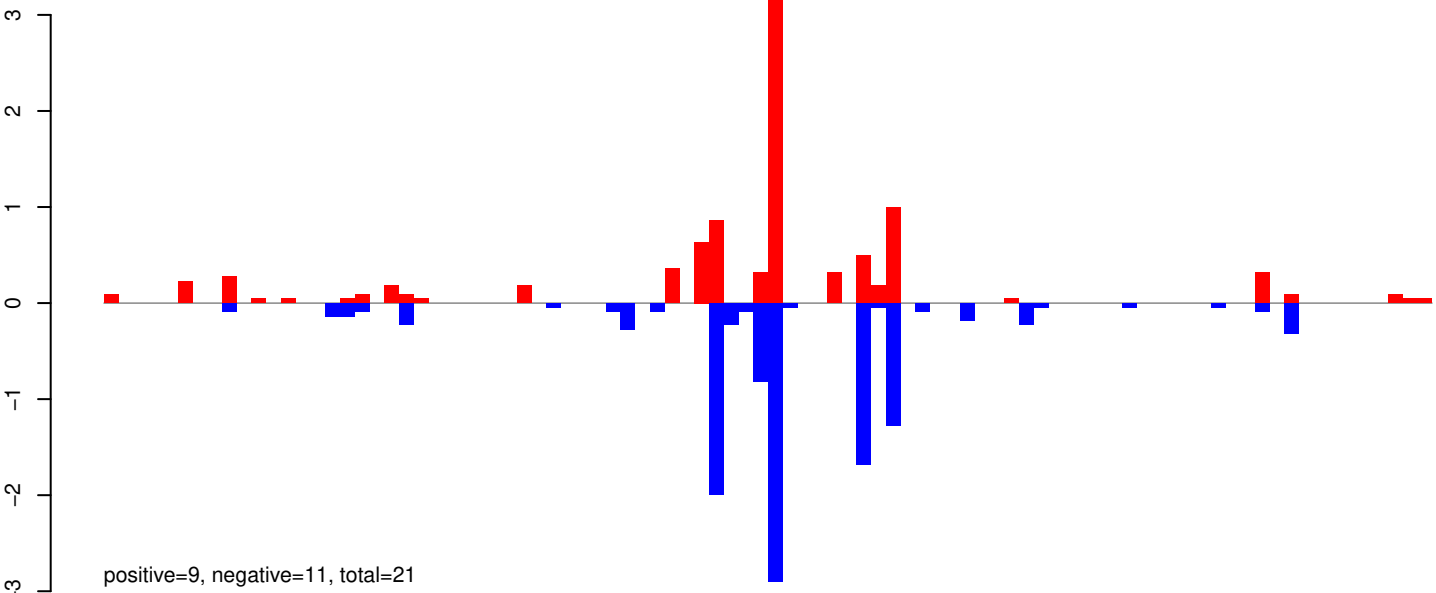

AeAeg_Whole_ZIKV_BM2_GP.24_35.rep

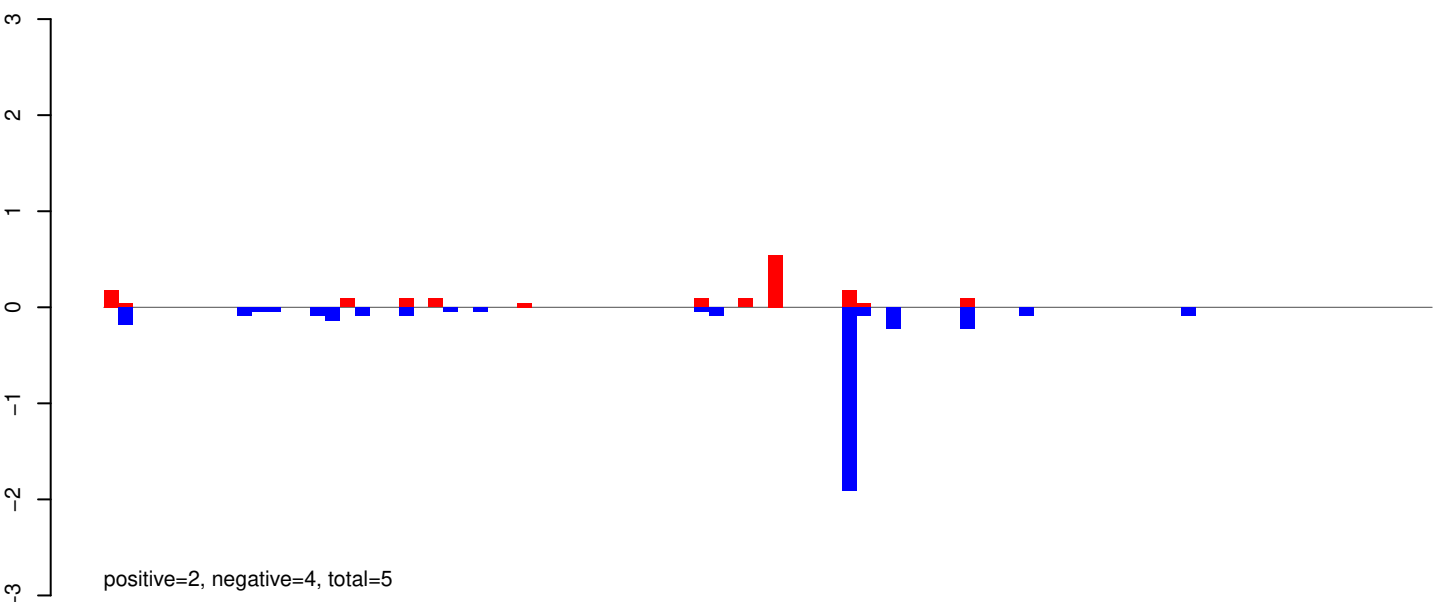

AeAeg_Whole_ZIKV_BM2_GP.rep

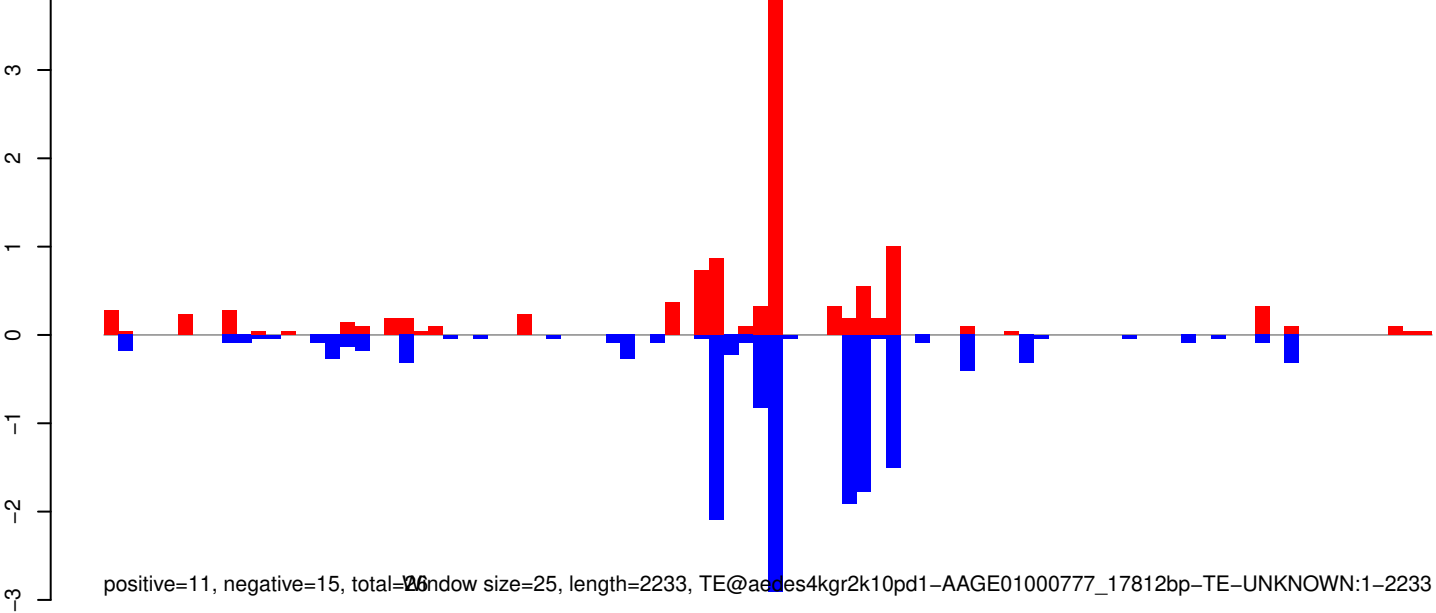

Window size=25, length=2233, TE@aedes4kgr2k10pd1-AAGE01000777_17812bp-TE-UNKNOWN:1-2233

AeAeg_Whole_ZIKV_BM2_GP.18_23.rep

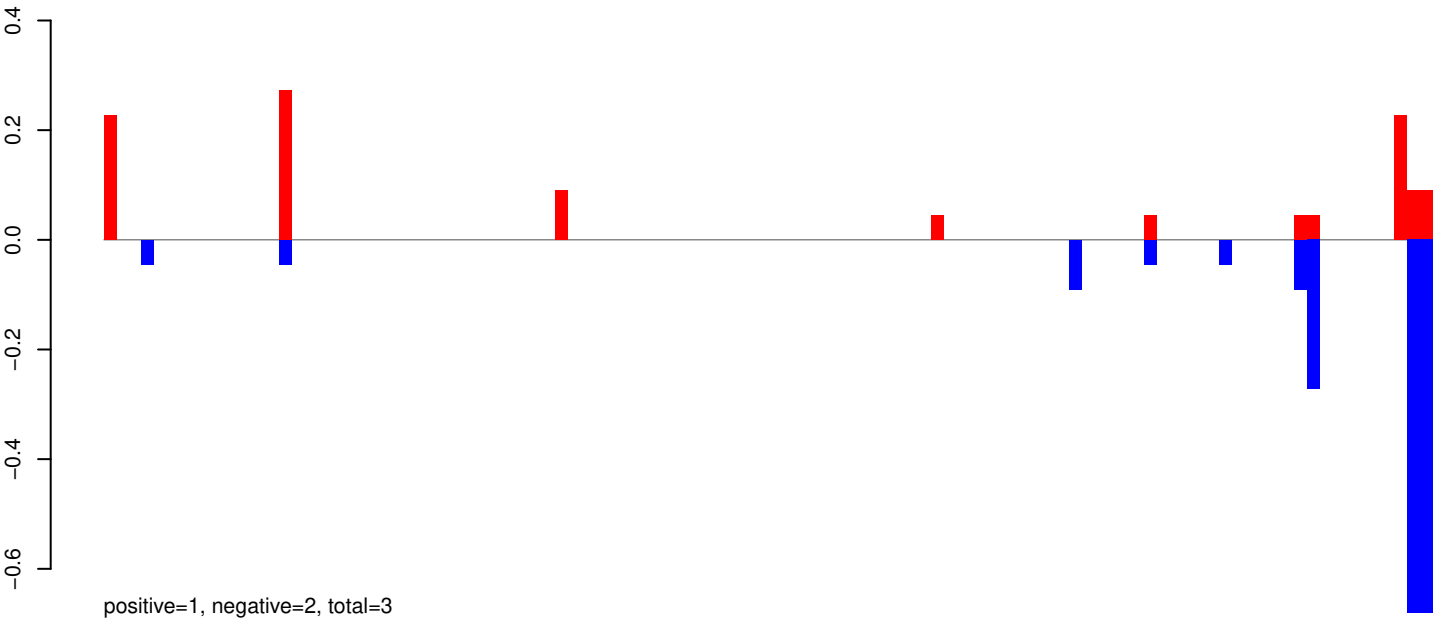

AeAeg_Whole_ZIKV_BM2_GP.24_35.rep

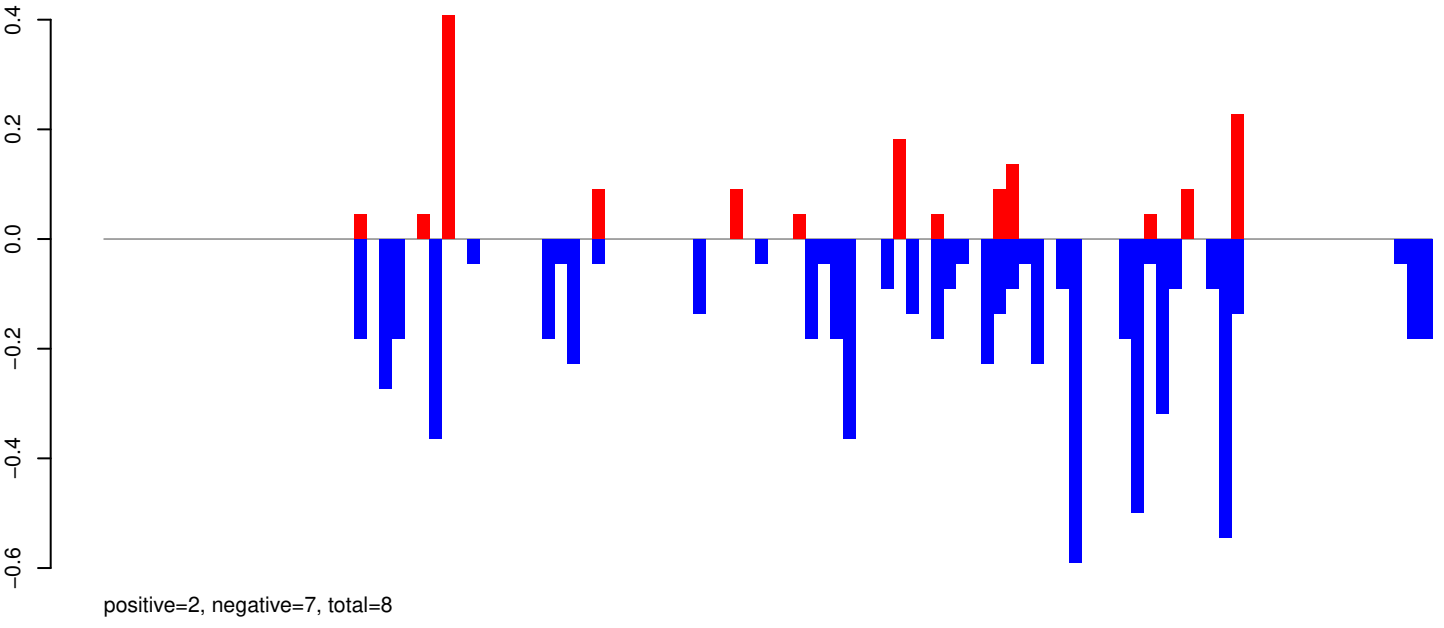

AeAeg_Whole_ZIKV_BM2_GP.rep

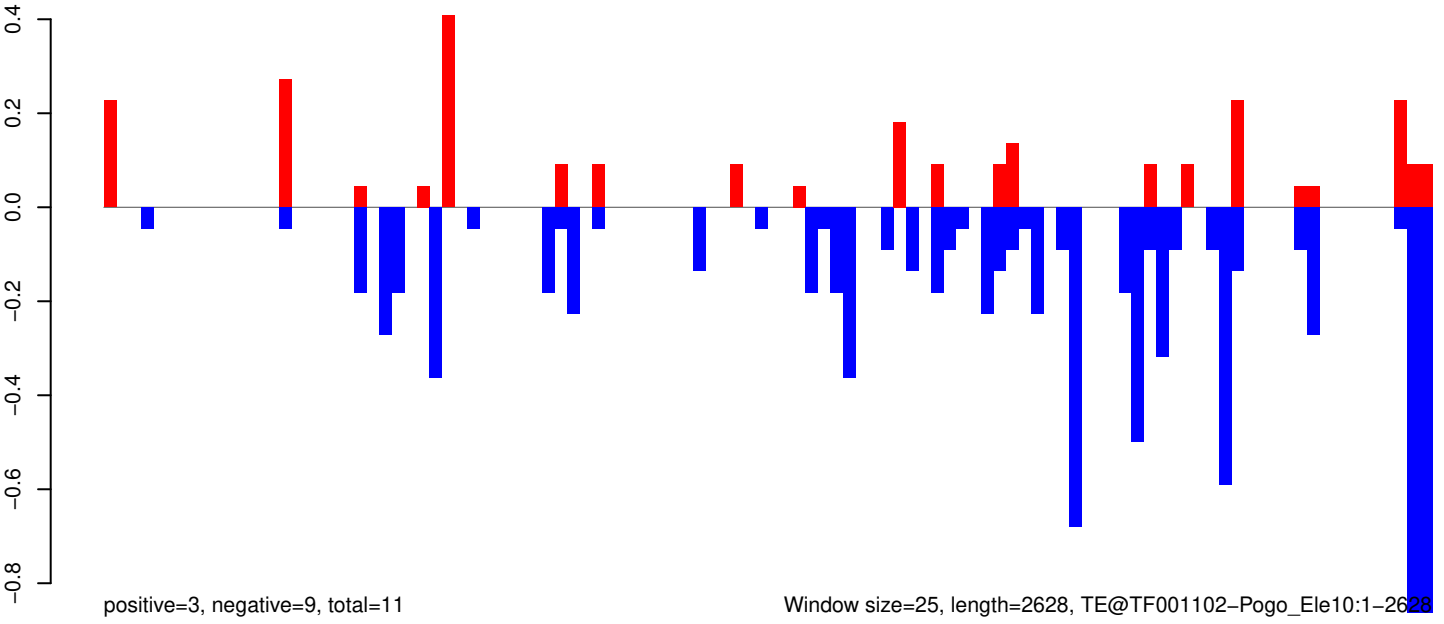

AeAeg_Whole_ZIKV_BM2_GP.18_23.rep

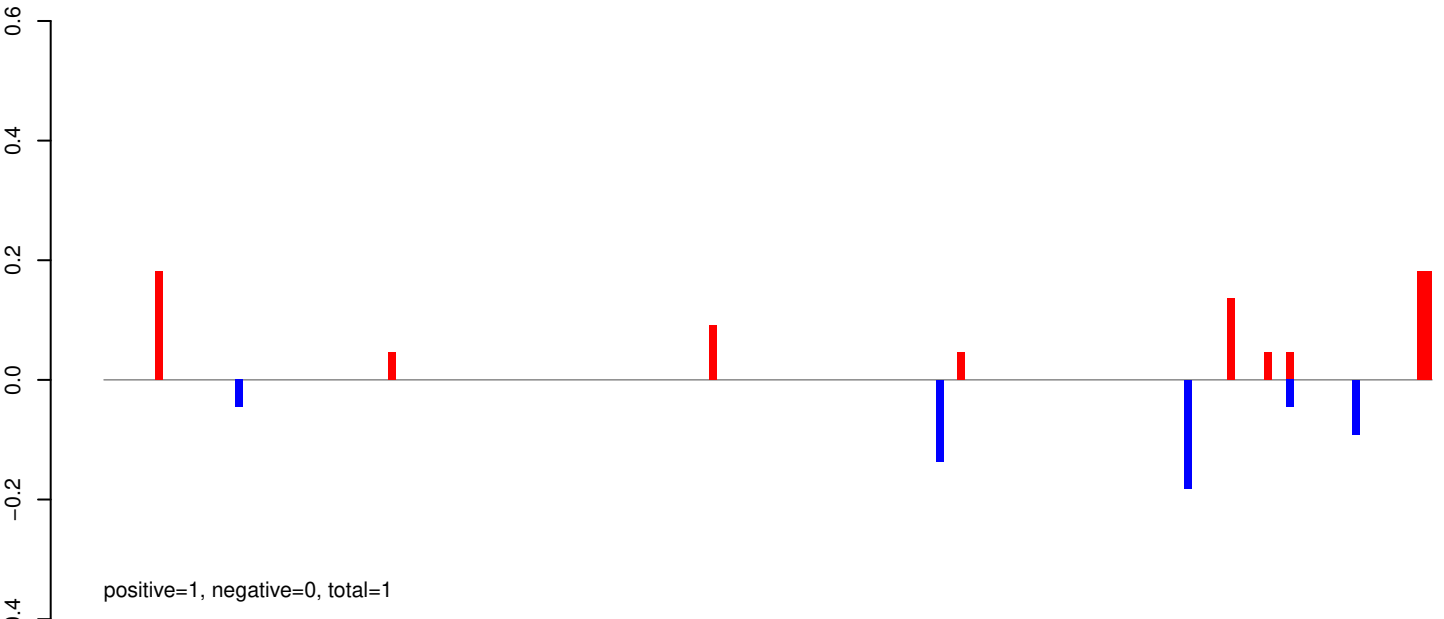

AeAeg_Whole_ZIKV_BM2_GP.24_35.rep

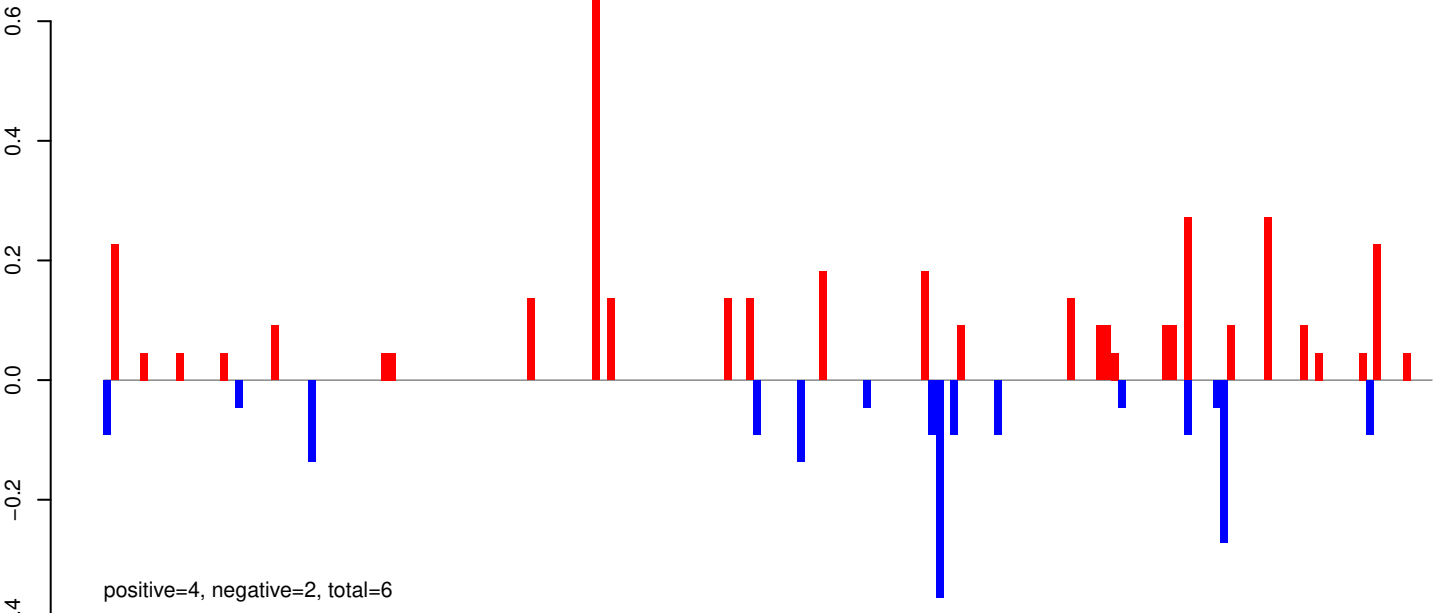

AeAeg_Whole_ZIKV_BM2_GP.rep

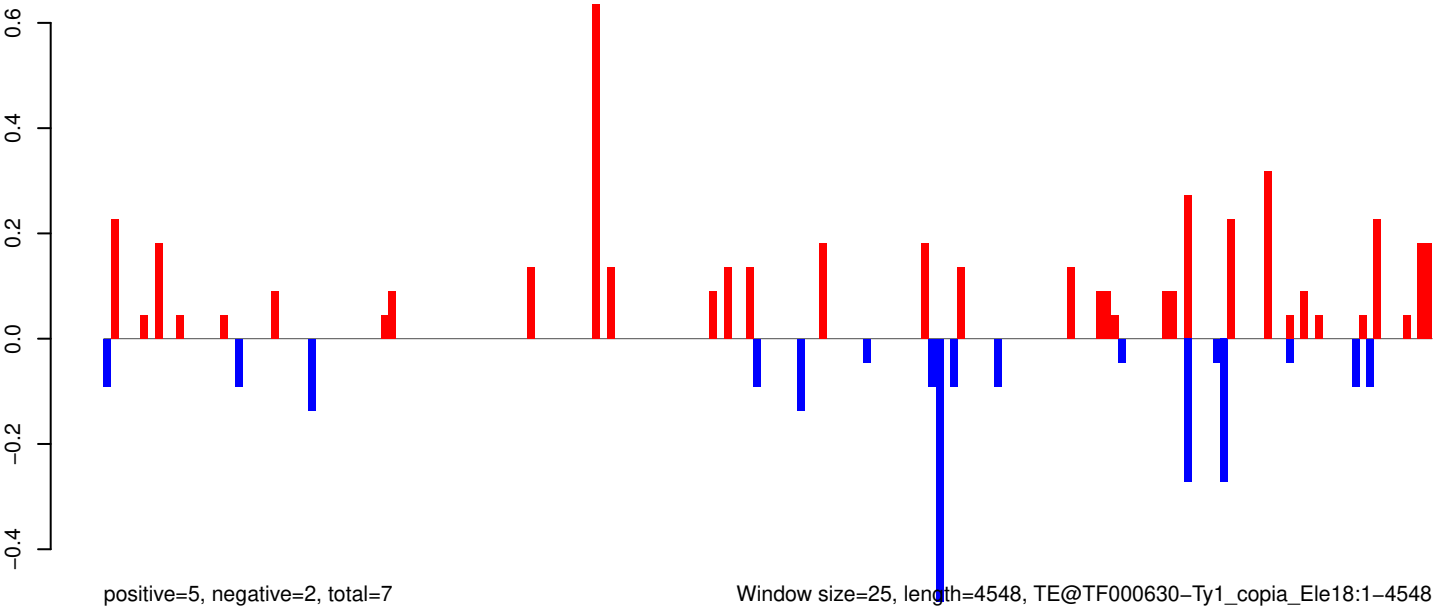

AeAeg_Whole_ZIKV_BM2_GP.18_23.rep

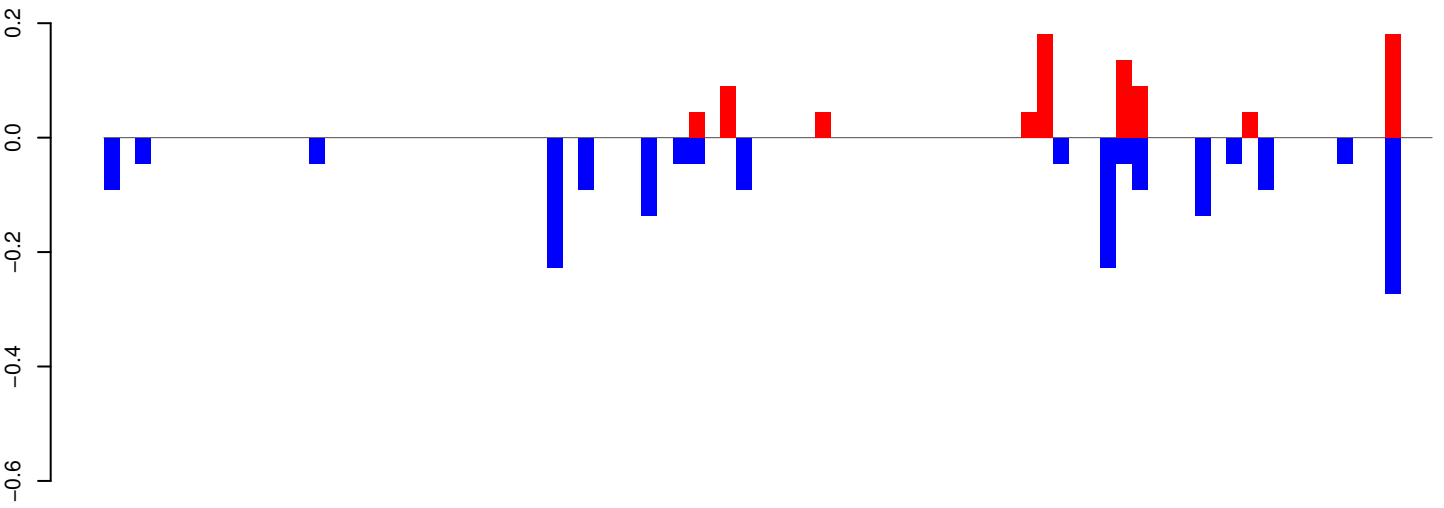

positive=1, negative=2, total=3

AeAeg_Whole_ZIKV_BM2_GP.24_35.rep

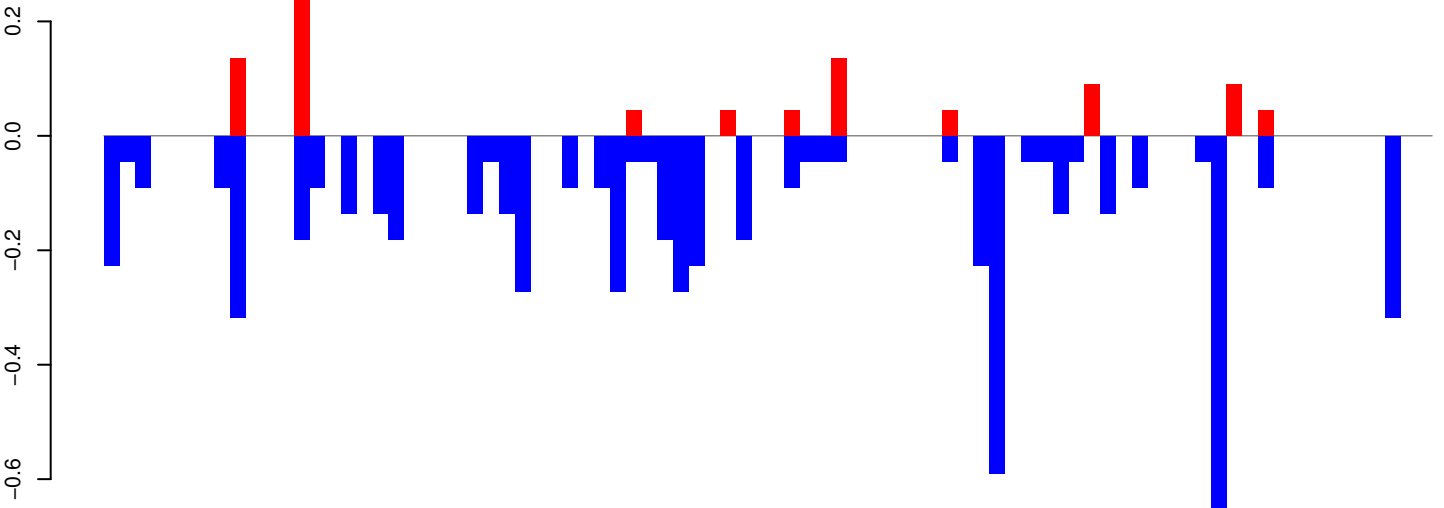

positive=1, negative=6, total=7

AeAeg_Whole_ZIKV_BM2_GP.rep

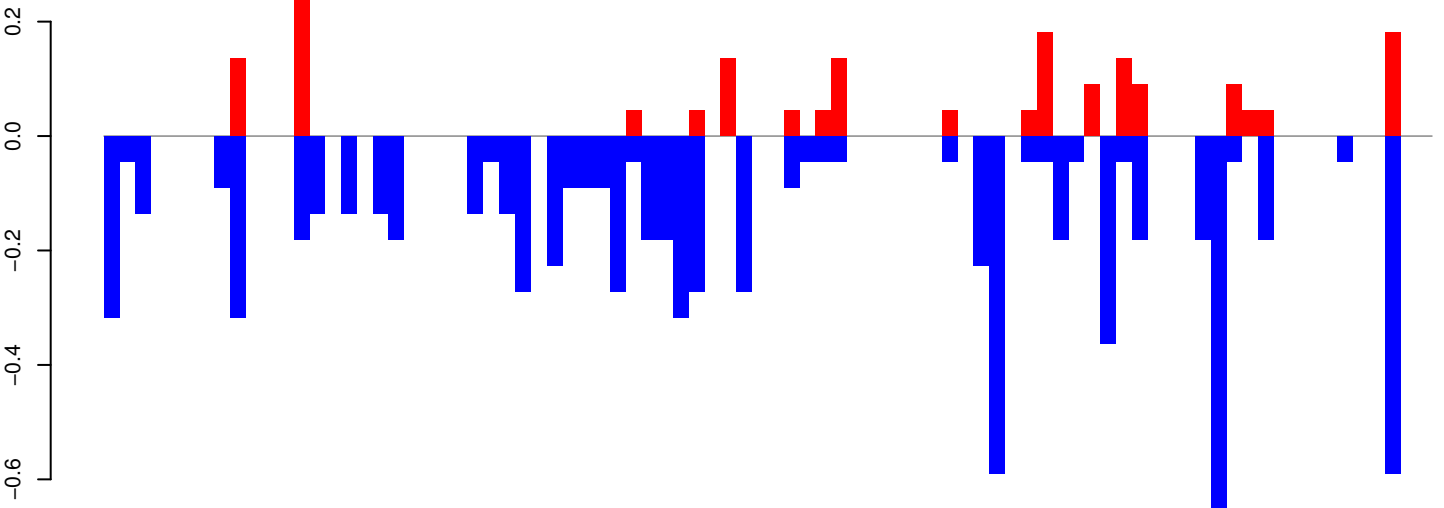

positive=2, negative=8, total=10

Window size=25, length=2091, TE@R=994-UNKNOWN:1-2091

0 500 1000 1500 2000

AeAeg_Whole_ZIKV_BM2_GP.18_23.rep

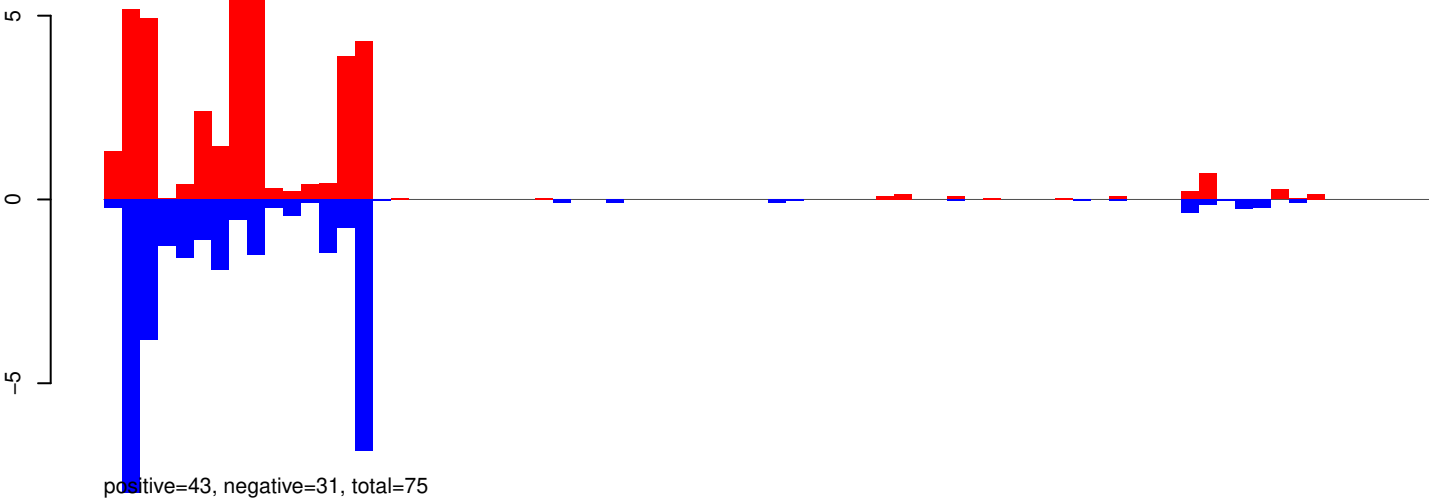

AeAeg_Whole_ZIKV_BM2_GP.24_35.rep

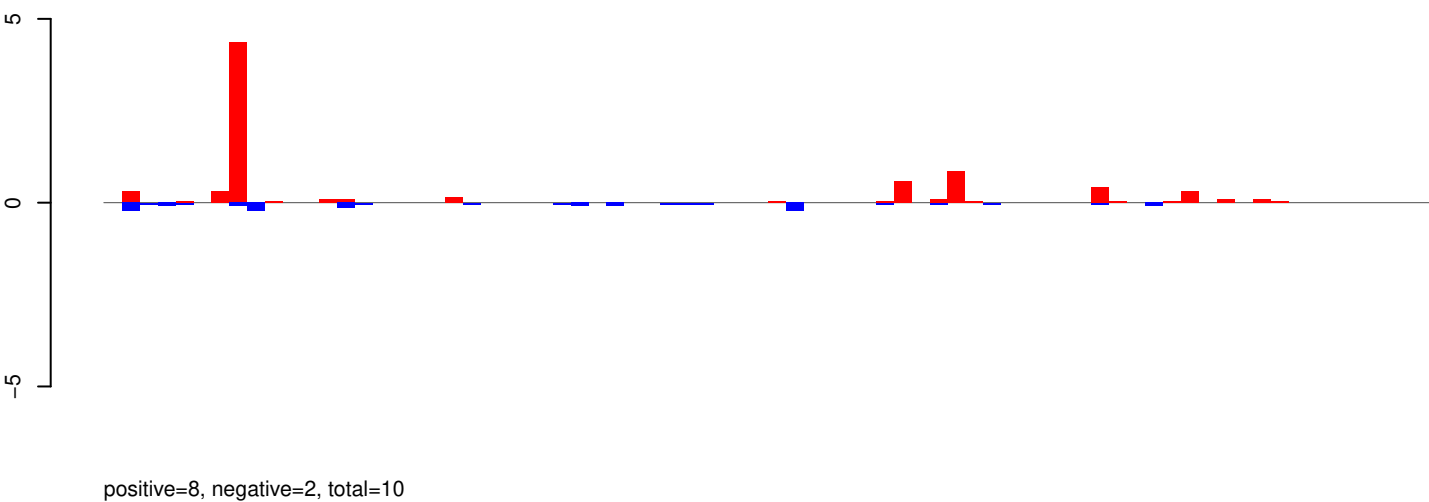

AeAeg_Whole_ZIKV_BM2_GP.rep

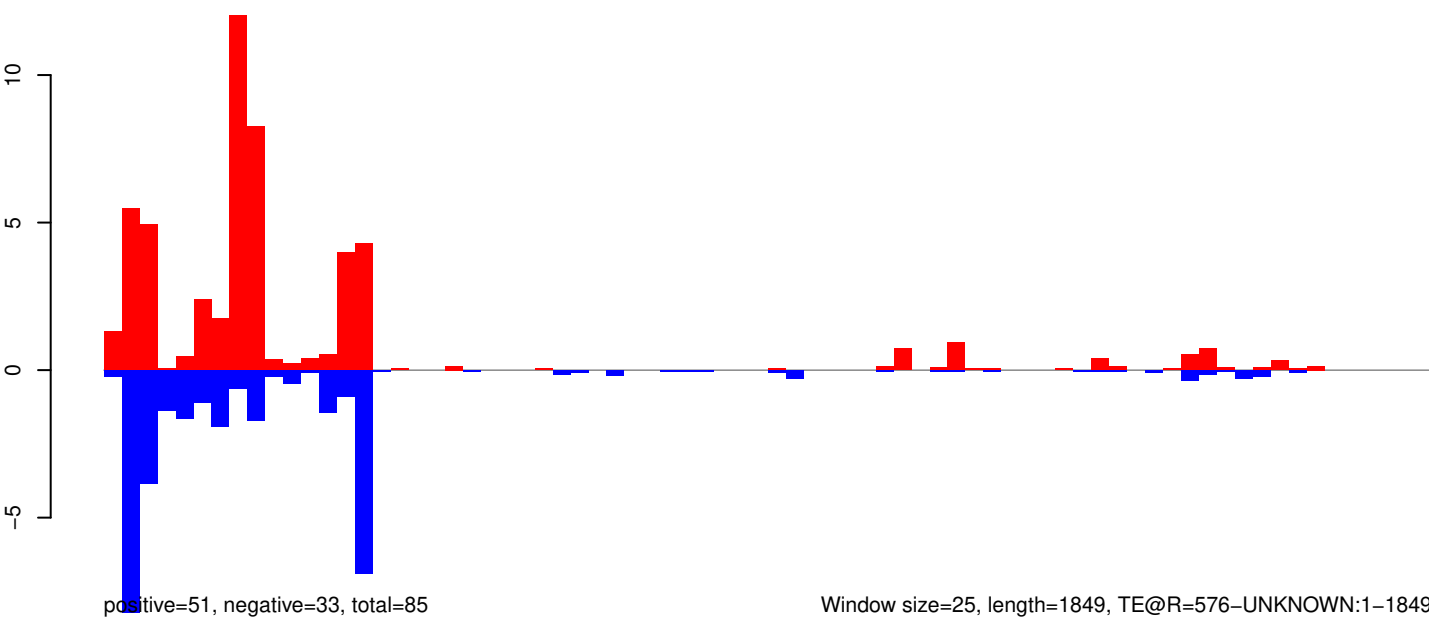

Window size=25, length=1849, TE@R=576-UNKNOWN:1-1849

AeAeg_Whole_ZIKV_BM2_GP.18_23.rep

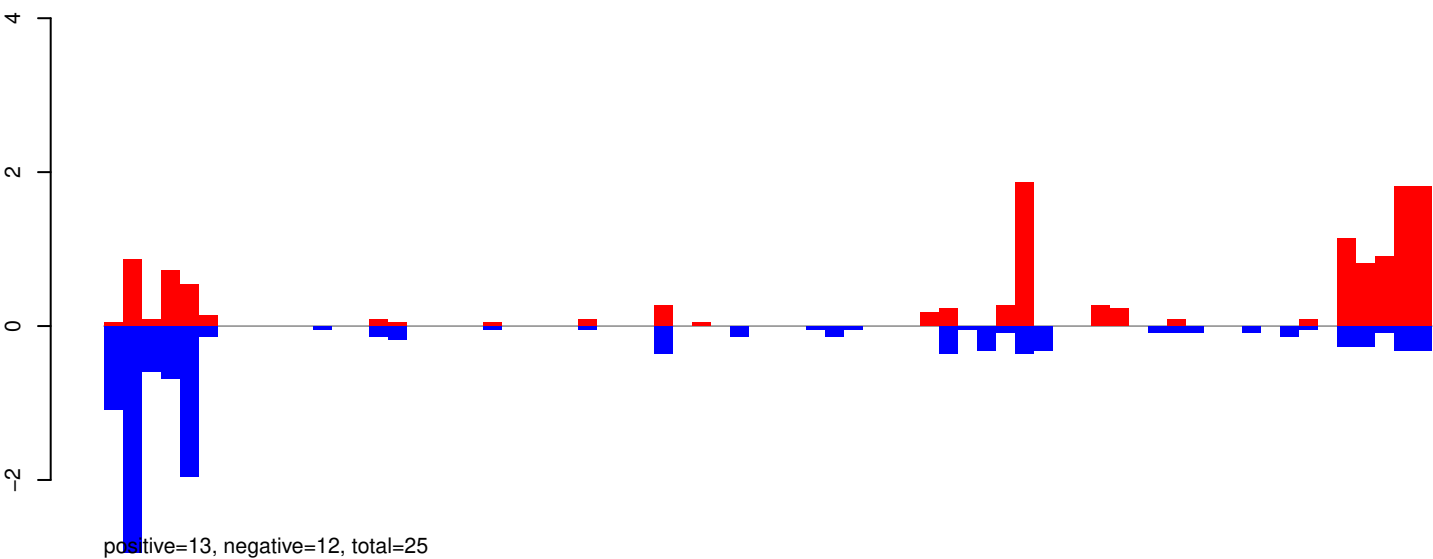

AeAeg_Whole_ZIKV_BM2_GP.24_35.rep

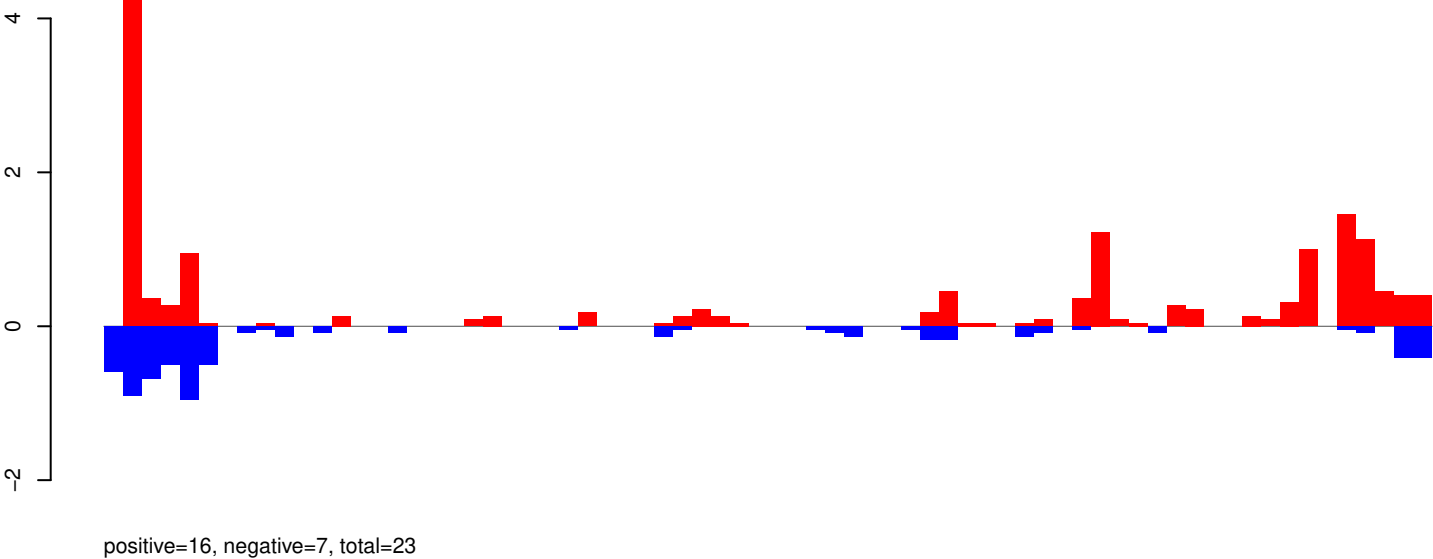

AeAeg_Whole_ZIKV_BM2_GP.rep

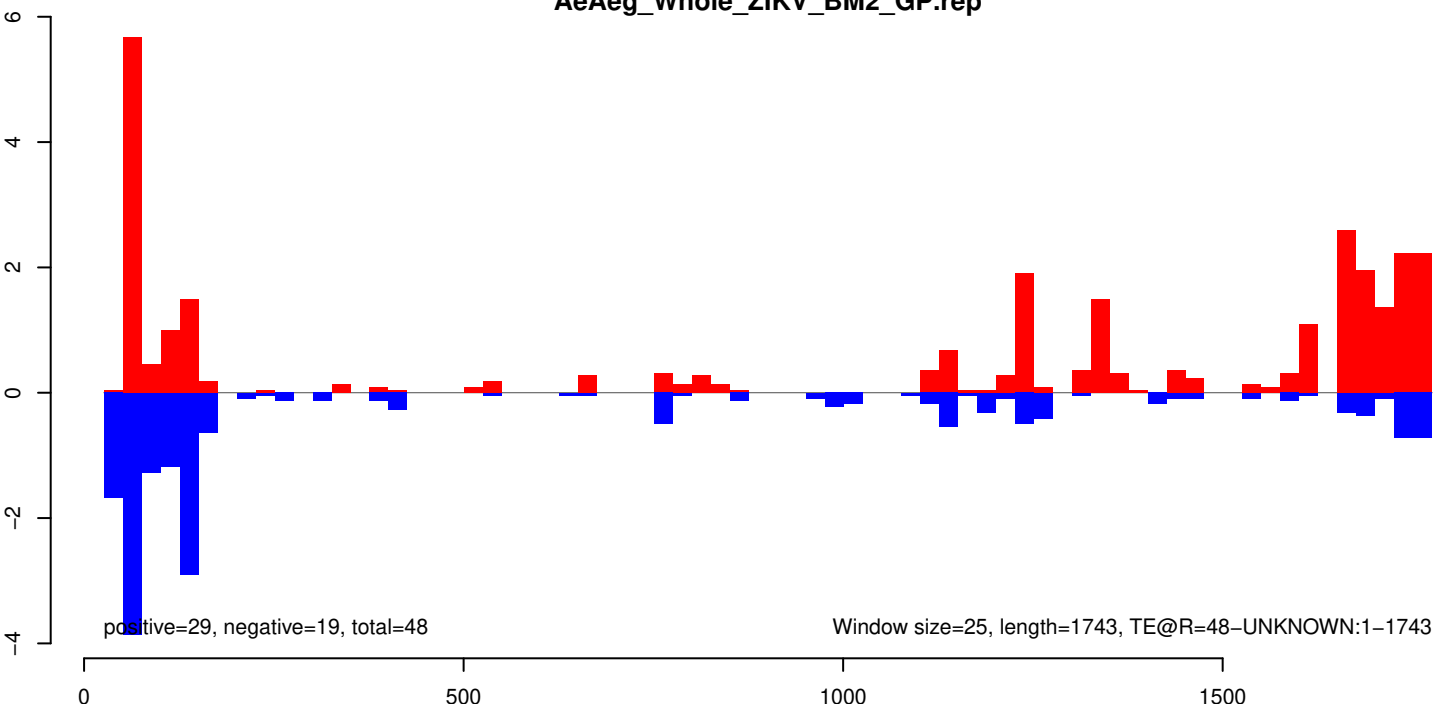

AeAeg_Whole_ZIKV_BM2_GP.18_23.rep

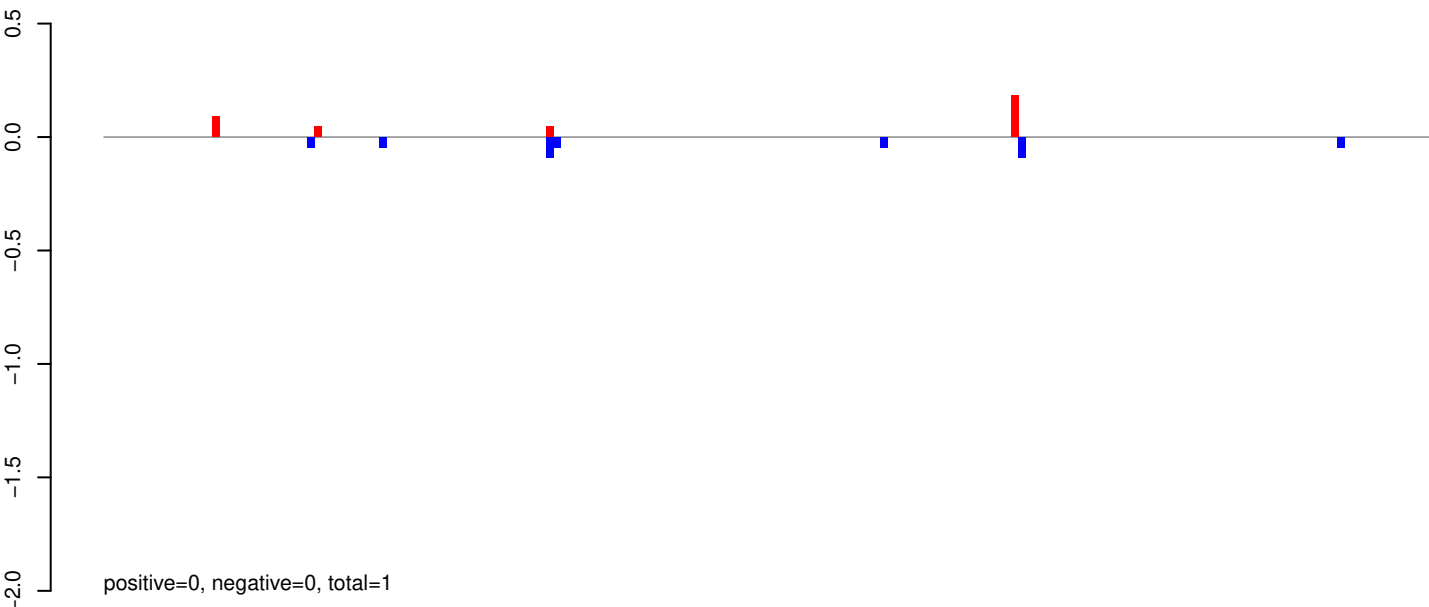

AeAeg_Whole_ZIKV_BM2_GP.24_35.rep

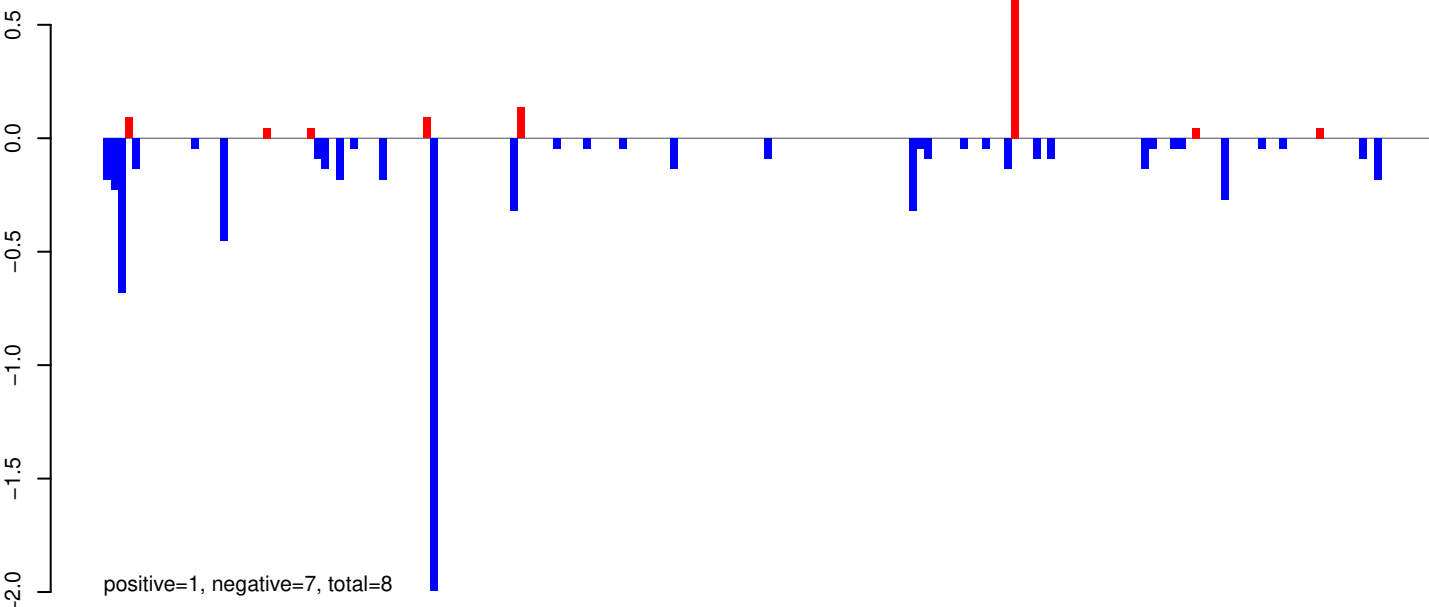

AeAeg_Whole_ZIKV_BM2_GP.rep

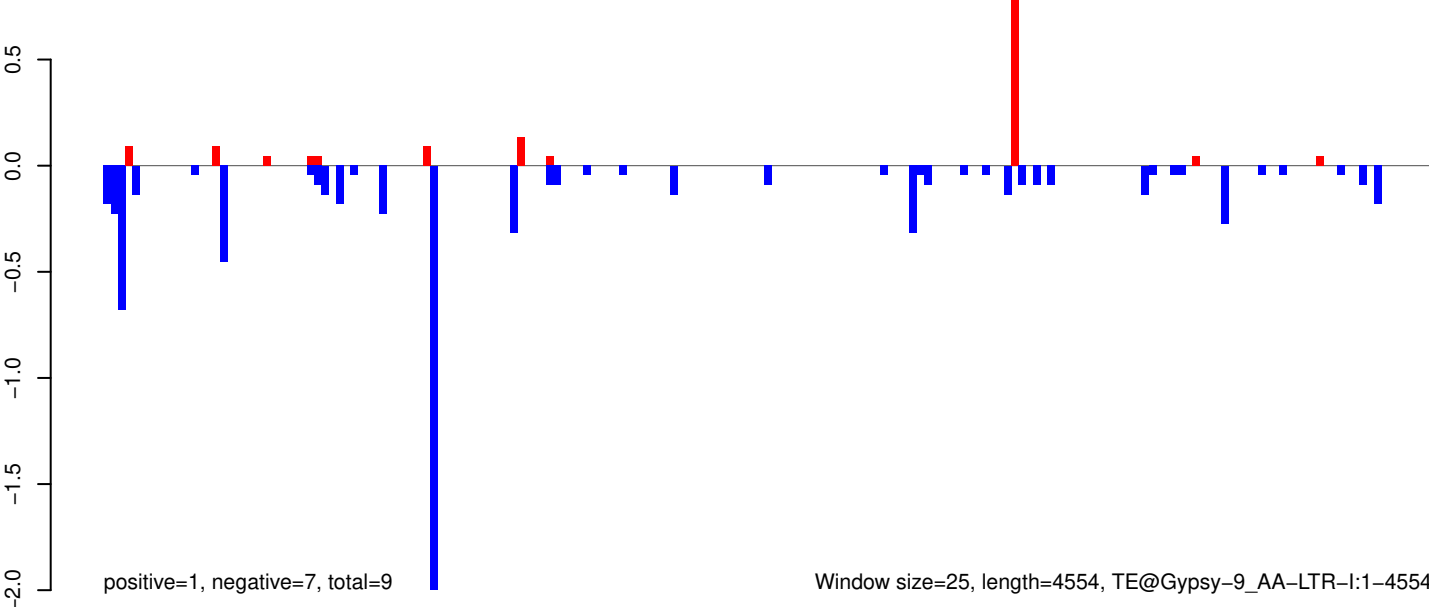

AeAeg_Whole_ZIKV_BM2_GP.18_23.rep

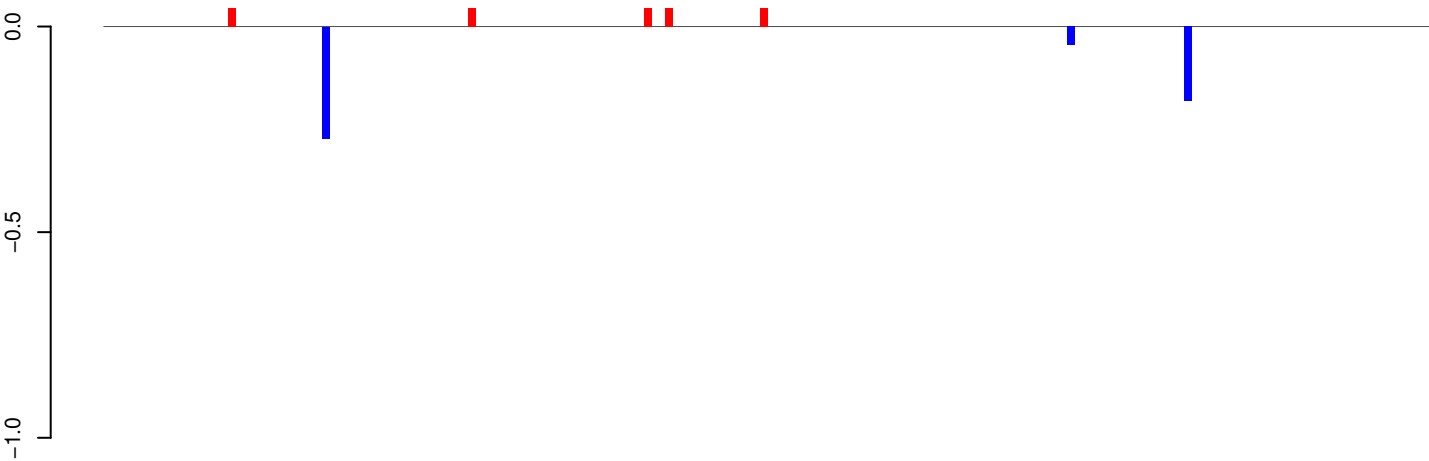

positive=0, negative=0, total=1

AeAeg_Whole_ZIKV_BM2_GP.24_35.rep

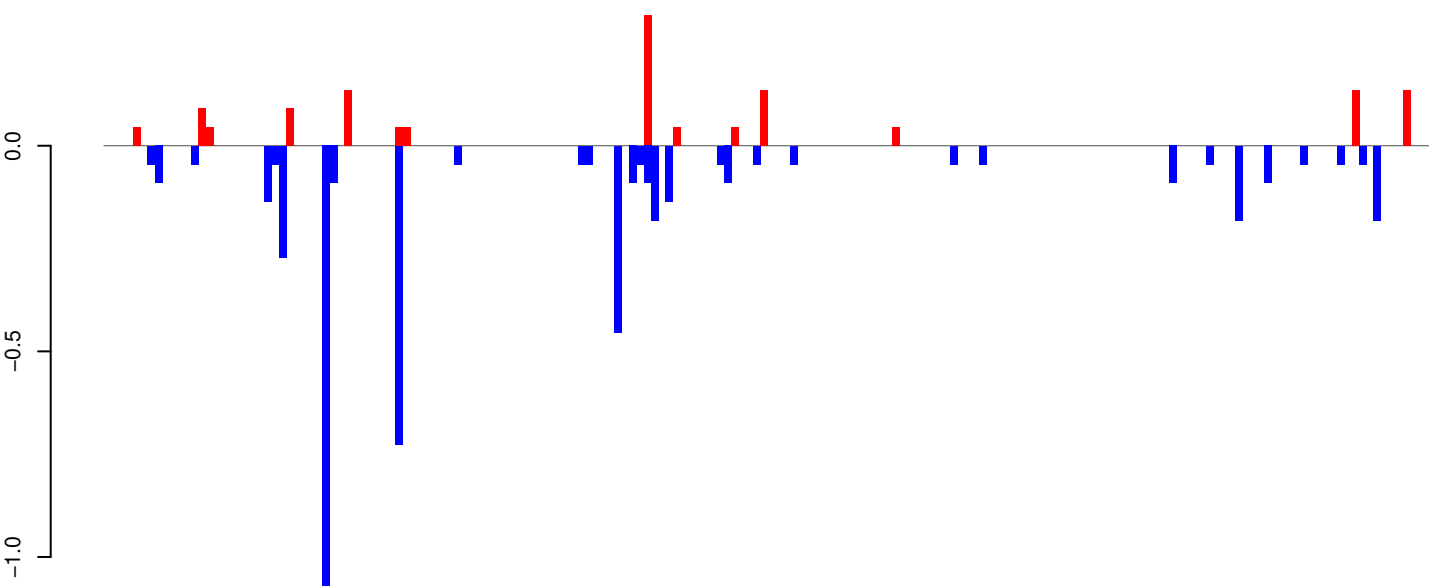

positive=1, negative=5, total=6

AeAeg_Whole_ZIKV_BM2_GP.rep

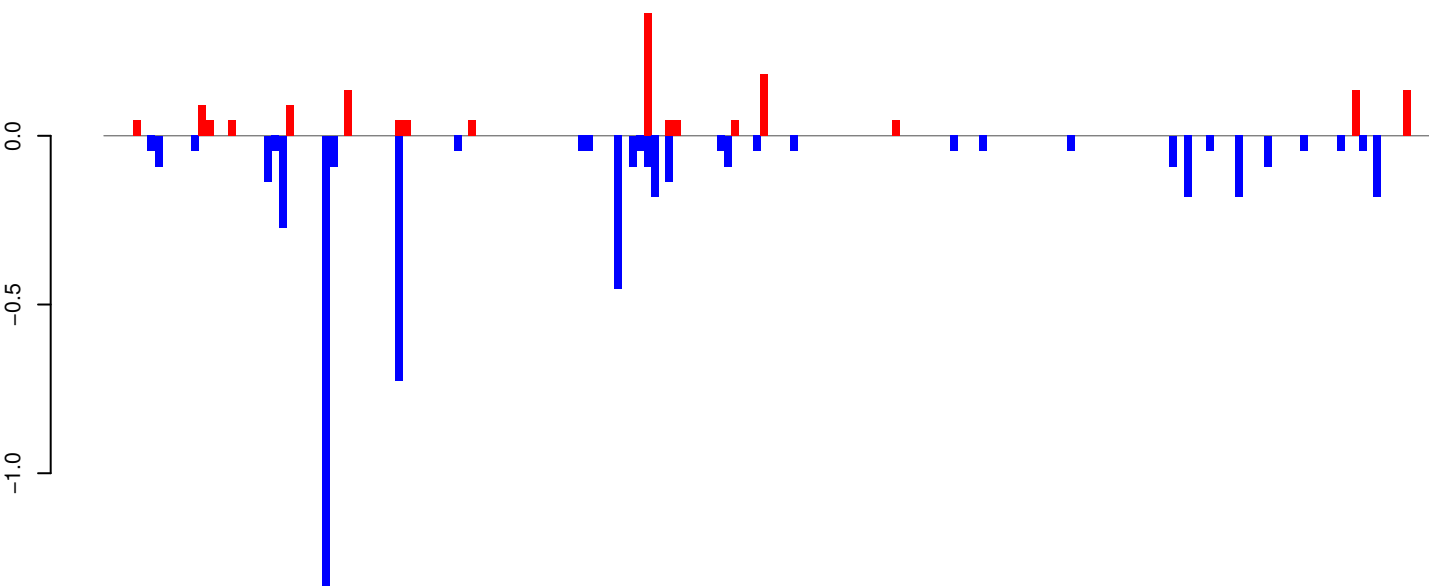

positive=2, negative=5, total=7

Window size=25, length=4527, TE@Gypsy-262_AA-LTR-I:1-4527

0 1000 2000 3000 4000

AeAeg_Whole_ZIKV_BM2_GP.18_23.rep

0.0
-0.5
-1.0
-1.5

positive=1, negative=0, total=1

AeAeg_Whole_ZIKV_BM2_GP.24_35.rep

0.0
-0.5
-1.0
-1.5

positive=2, negative=7, total=10

AeAeg_Whole_ZIKV_BM2_GP.rep

0.0
-0.5
-1.0
-1.5

positive=3, negative=8, total=11

Window size=25, length=2954, TE@Gypsy-230_AA-LTR-I:1-2954

0 500 1000 1500 2000 2500 3000

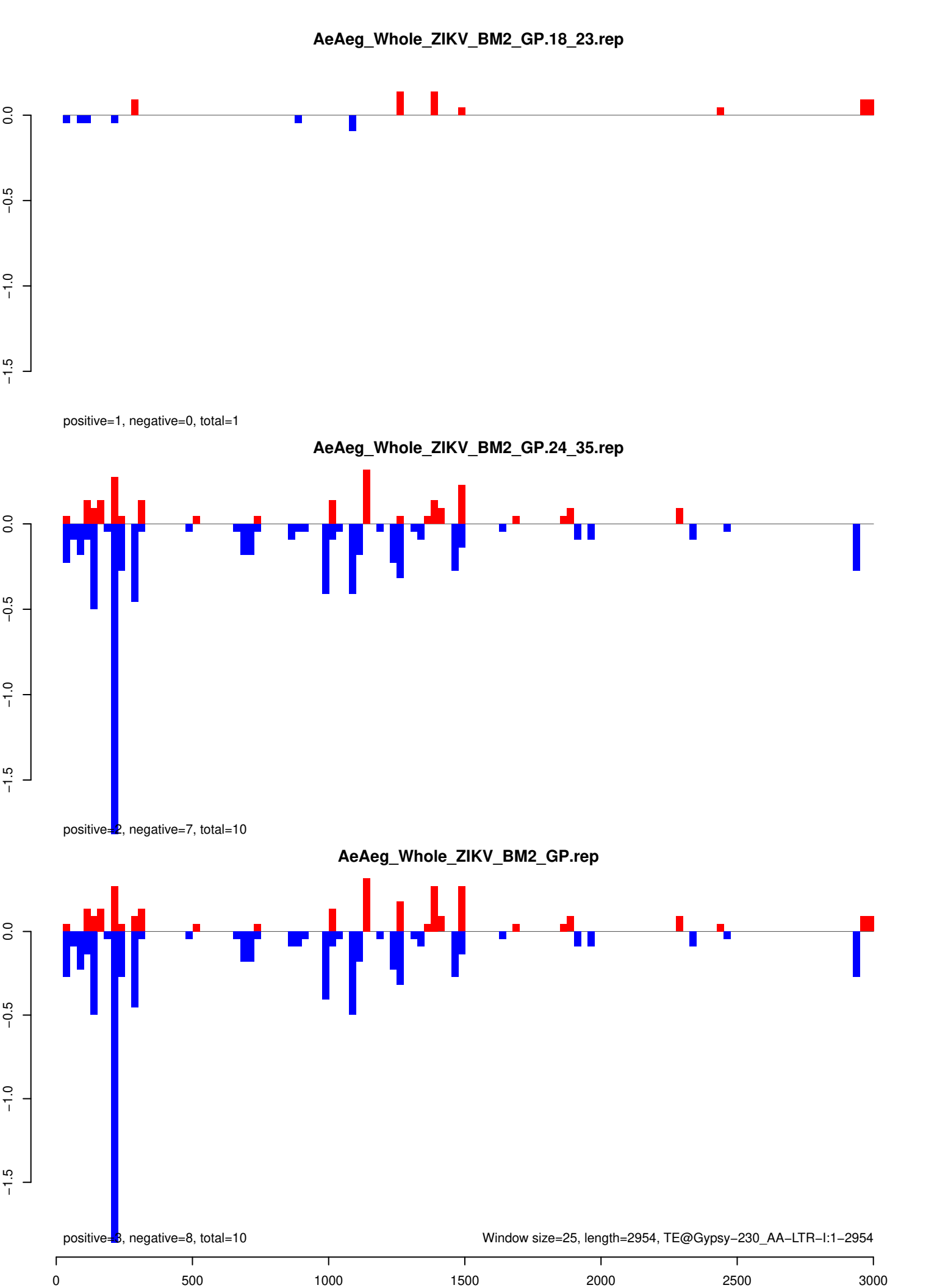

AeAeg_Whole_ZIKV_BM2_GP.18_23.rep

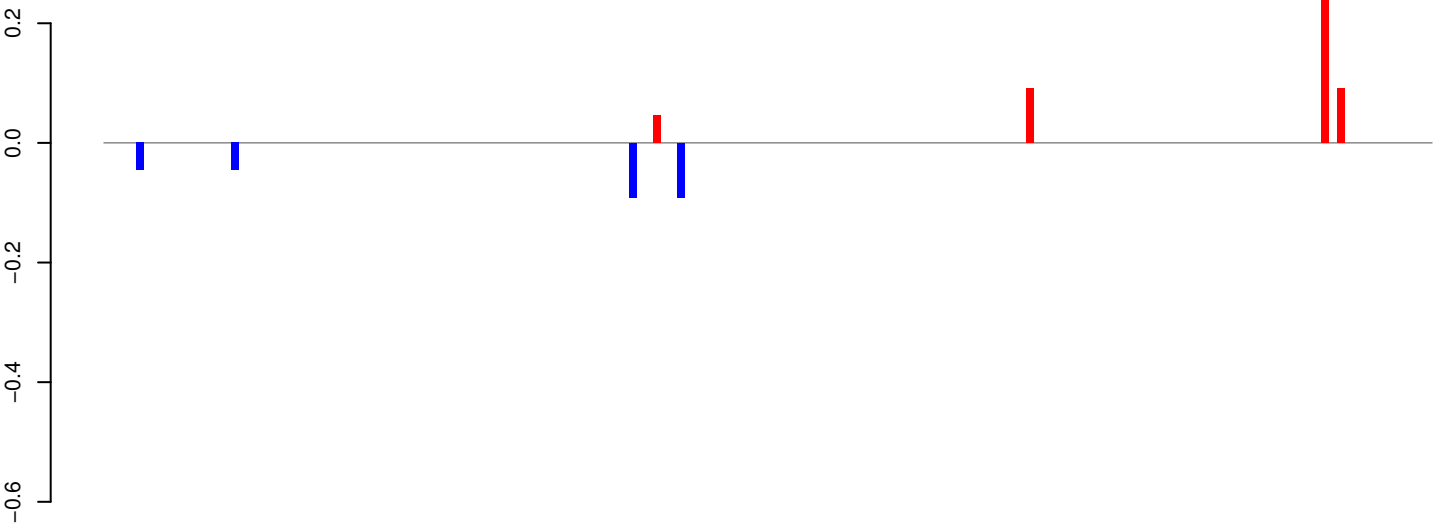

AeAeg_Whole_ZIKV_BM2_GP.24_35.rep

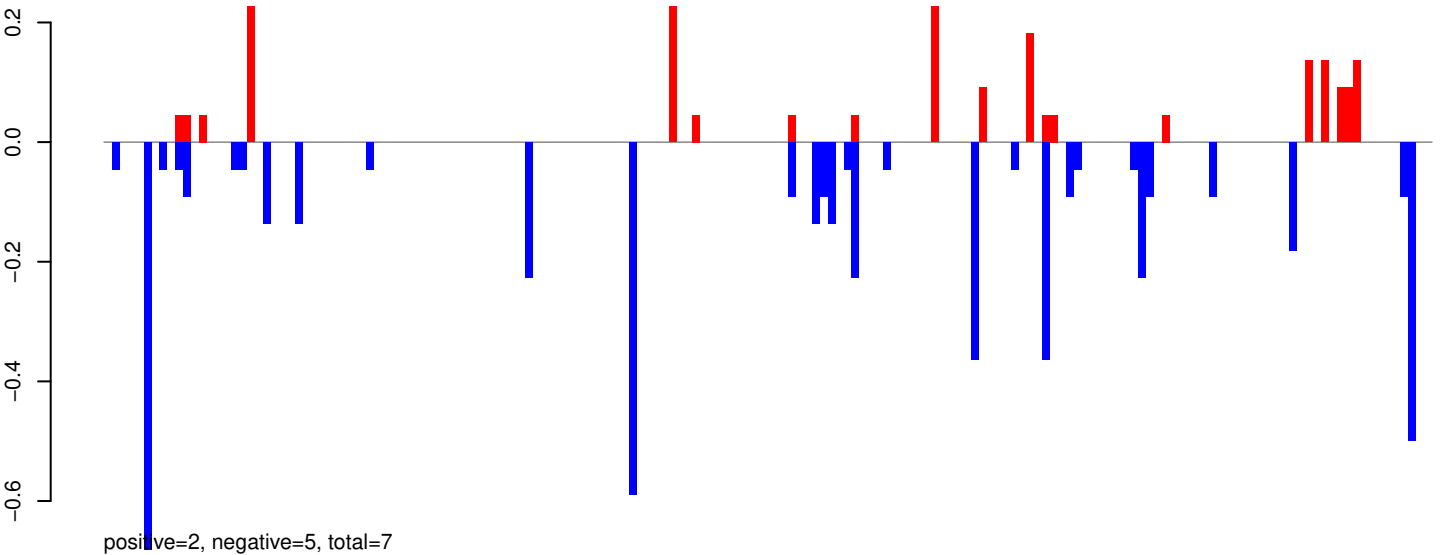

AeAeg_Whole_ZIKV_BM2_GP.rep

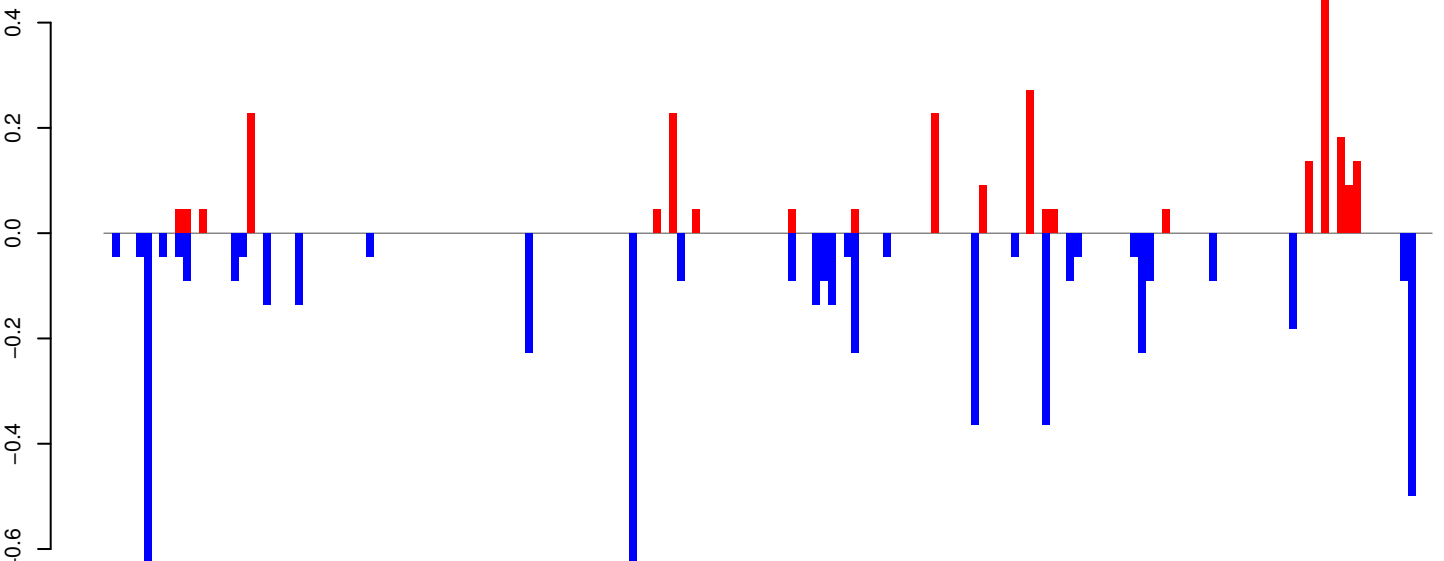

Window size=25, length=4159, TE@Gypsy-173_AA-LTR-I:1-4159

AeAeg_Whole_ZIKV_BM2_GP.18_23.rep

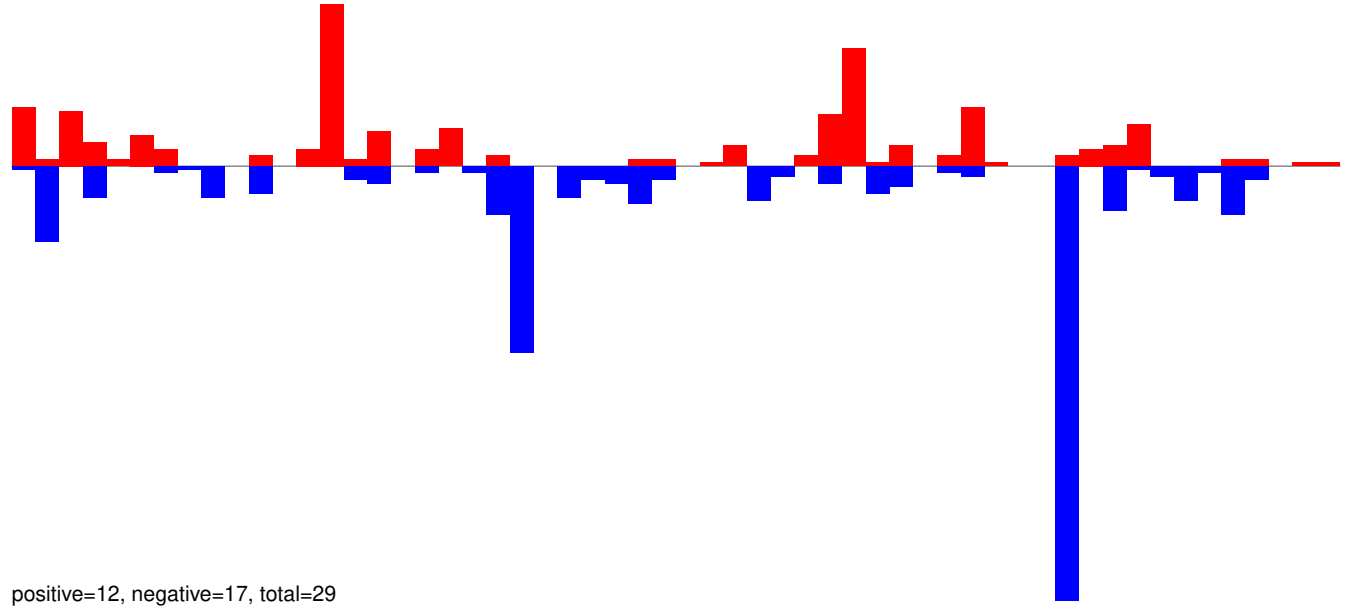

AeAeg_Whole_ZIKV_BM2_GP.24_35.rep

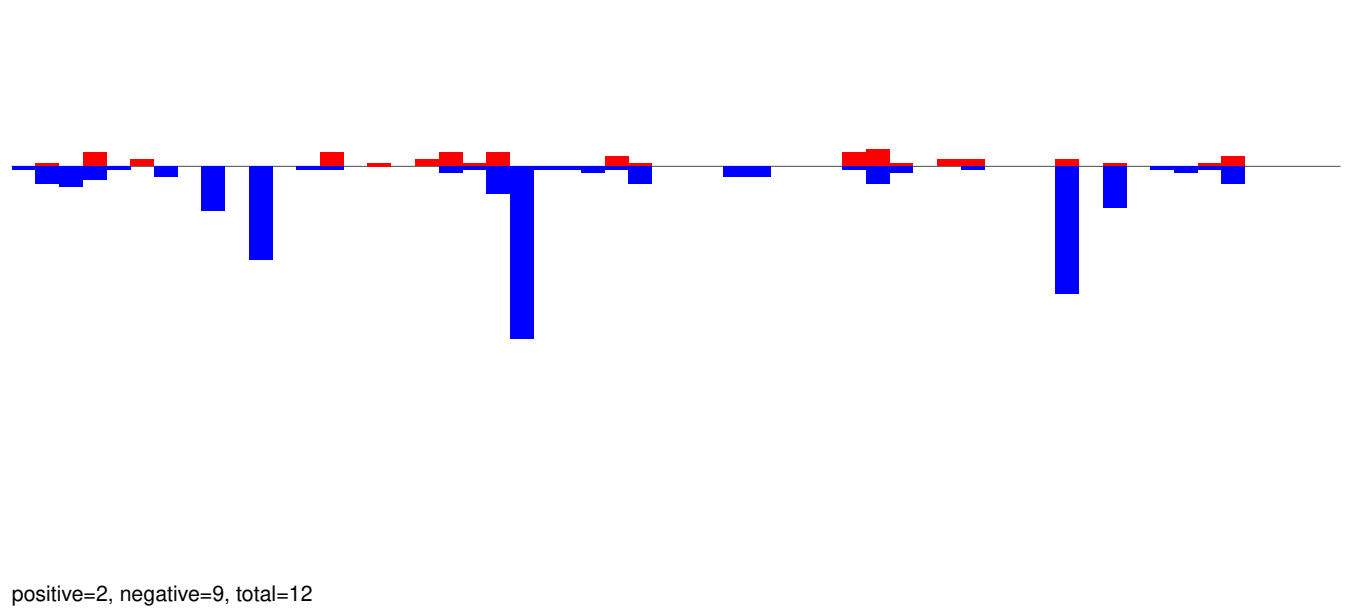

AeAeg_Whole_ZIKV_BM2_GP.rep

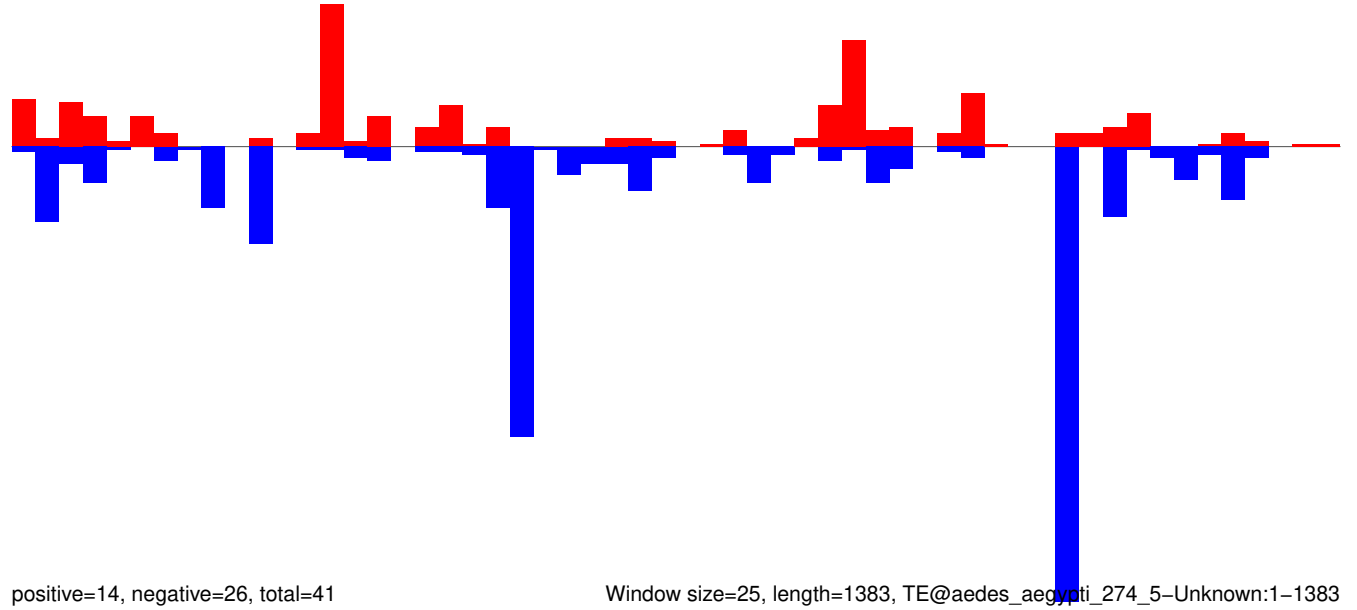

Window size=25, length=1383, TE@aedes_aegypti_274_5-Unknown:1-1383

AeAeg_Whole_ZIKV_BM2_GP.18_23.rep

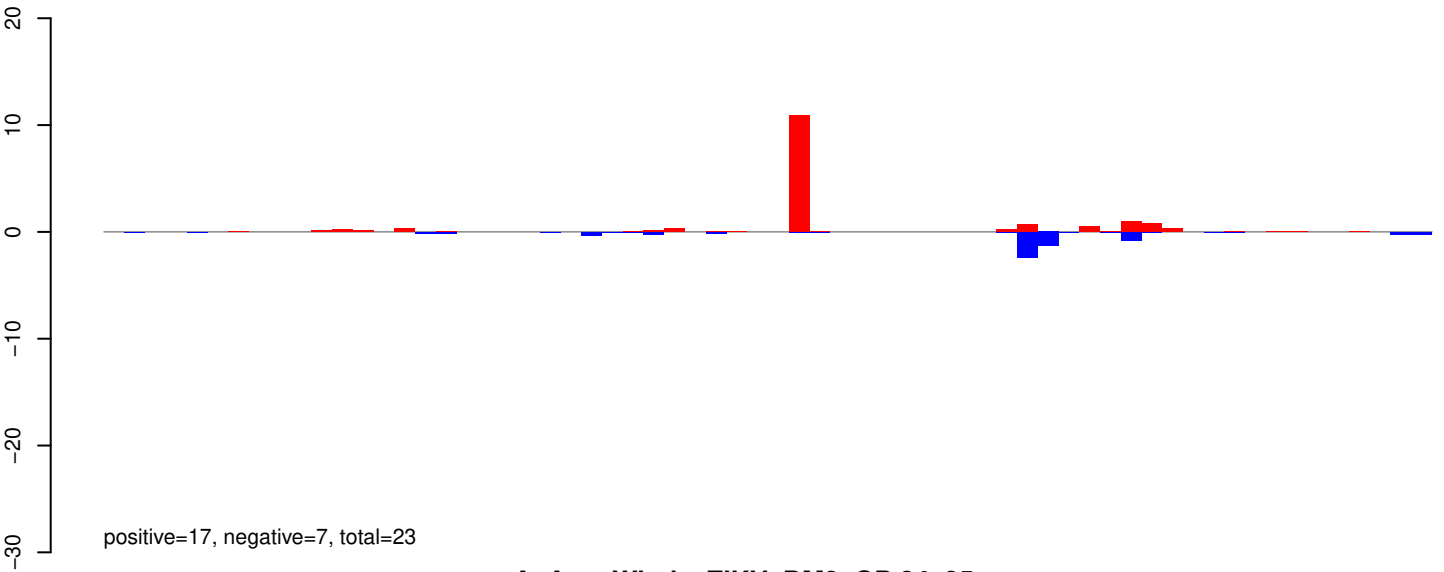

AeAeg_Whole_ZIKV_BM2_GP.24_35.rep

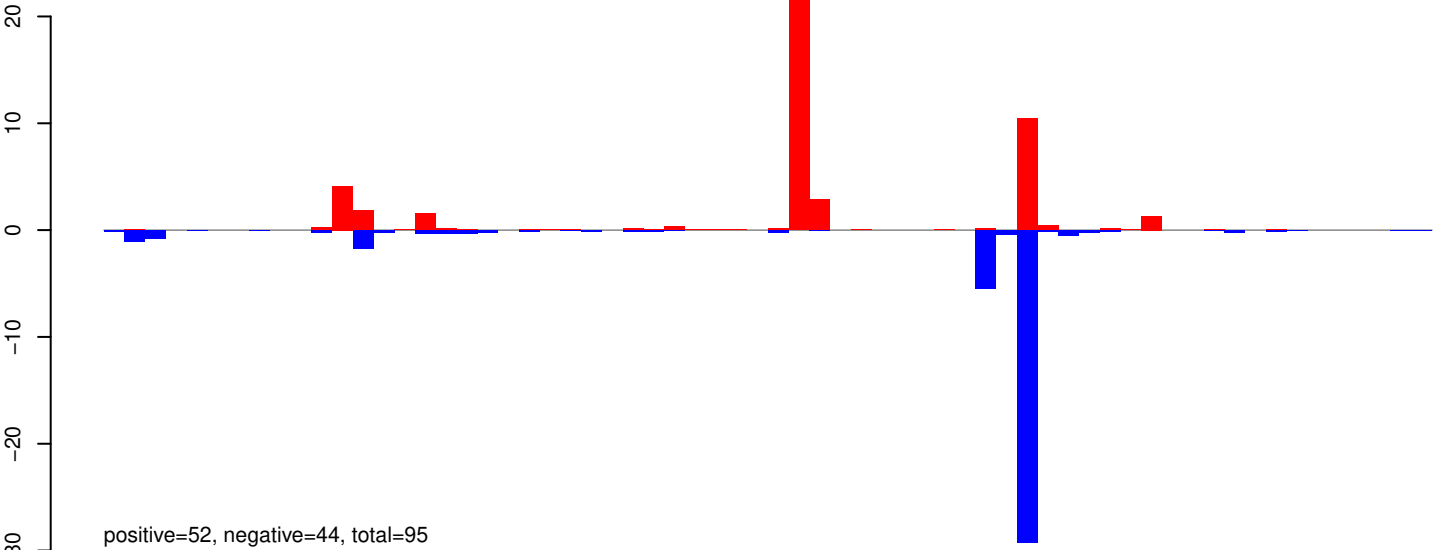

AeAeg_Whole_ZIKV_BM2_GP.rep

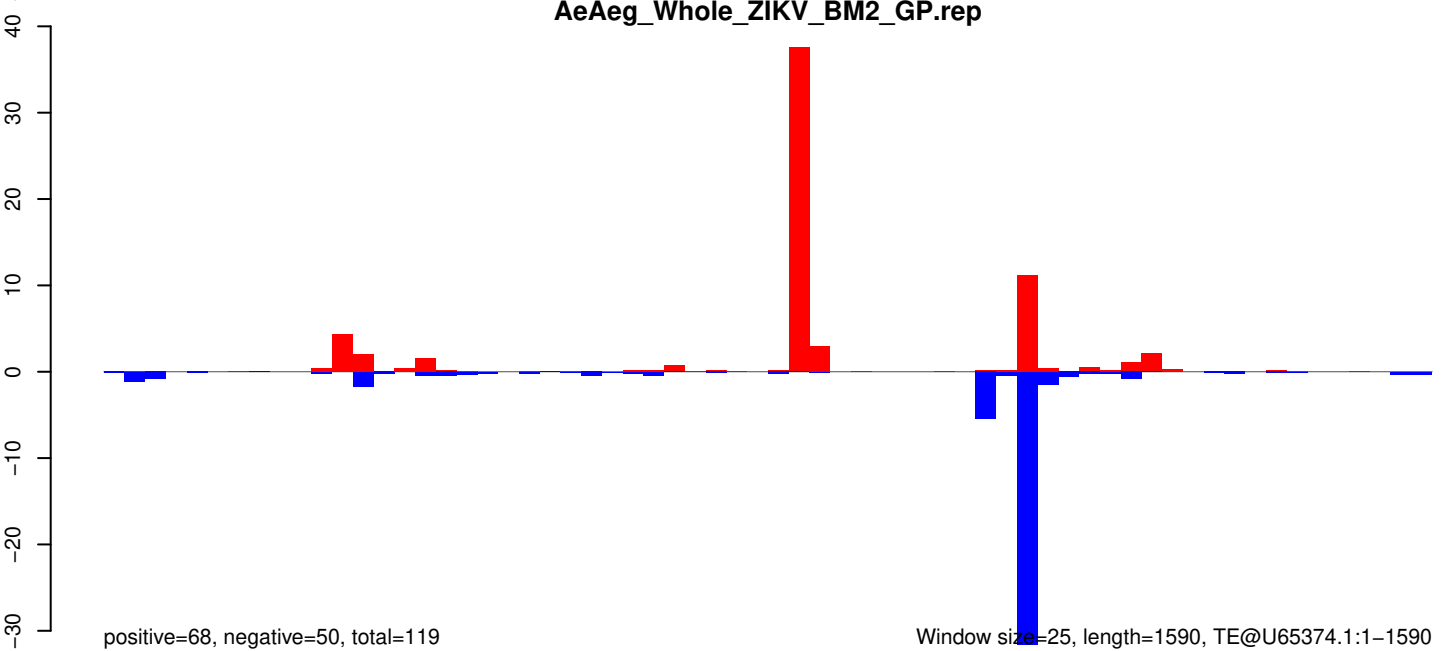

AeAeg_Whole_ZIKV_BM2_GP.18_23.rep

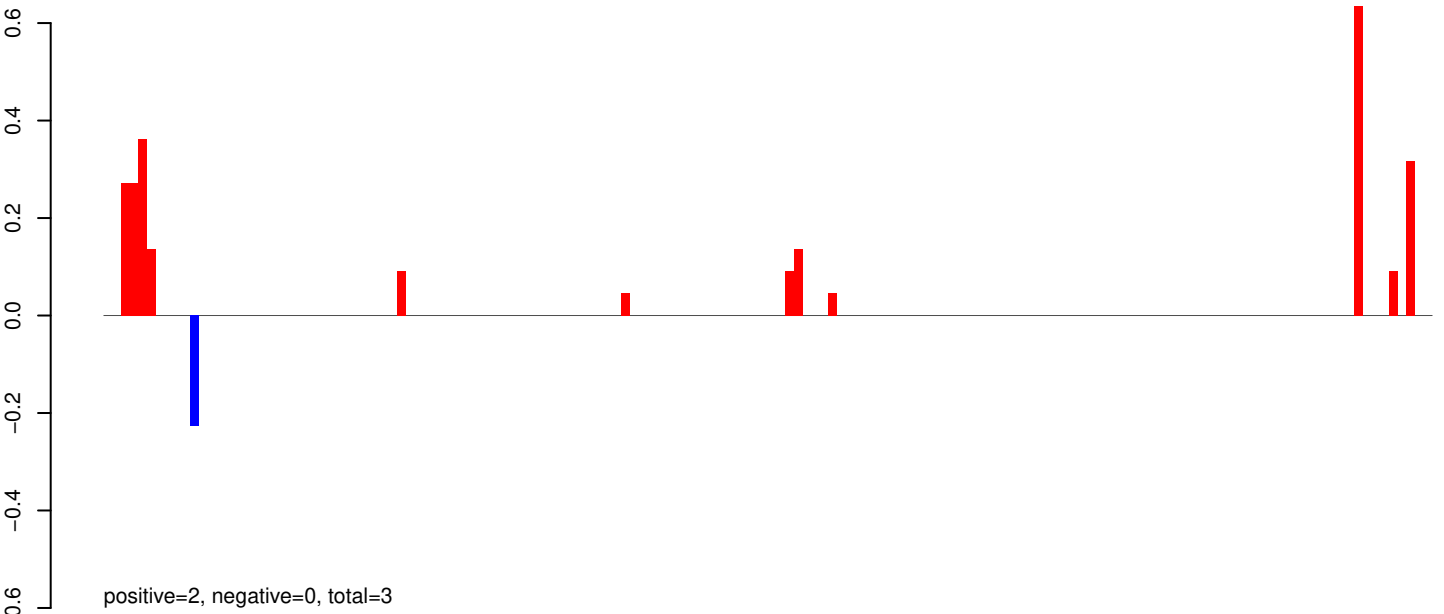

AeAeg_Whole_ZIKV_BM2_GP.24_35.rep

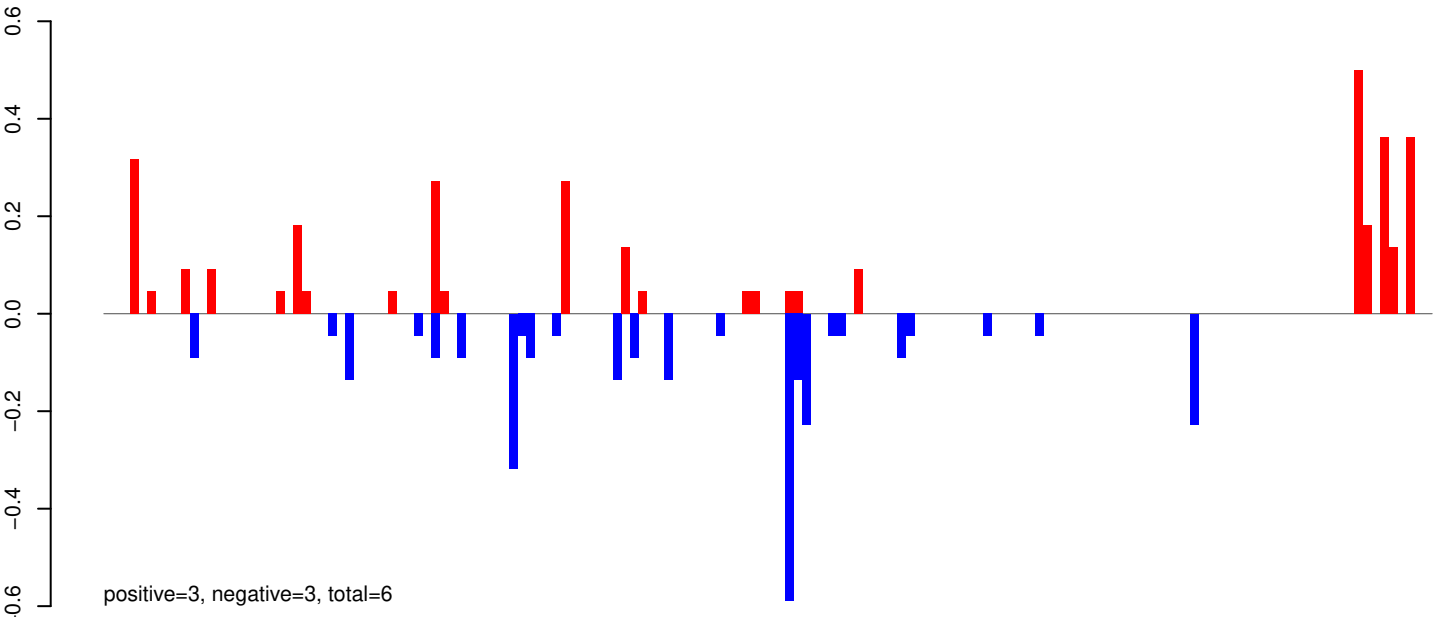

AeAeg_Whole_ZIKV_BM2_GP.rep

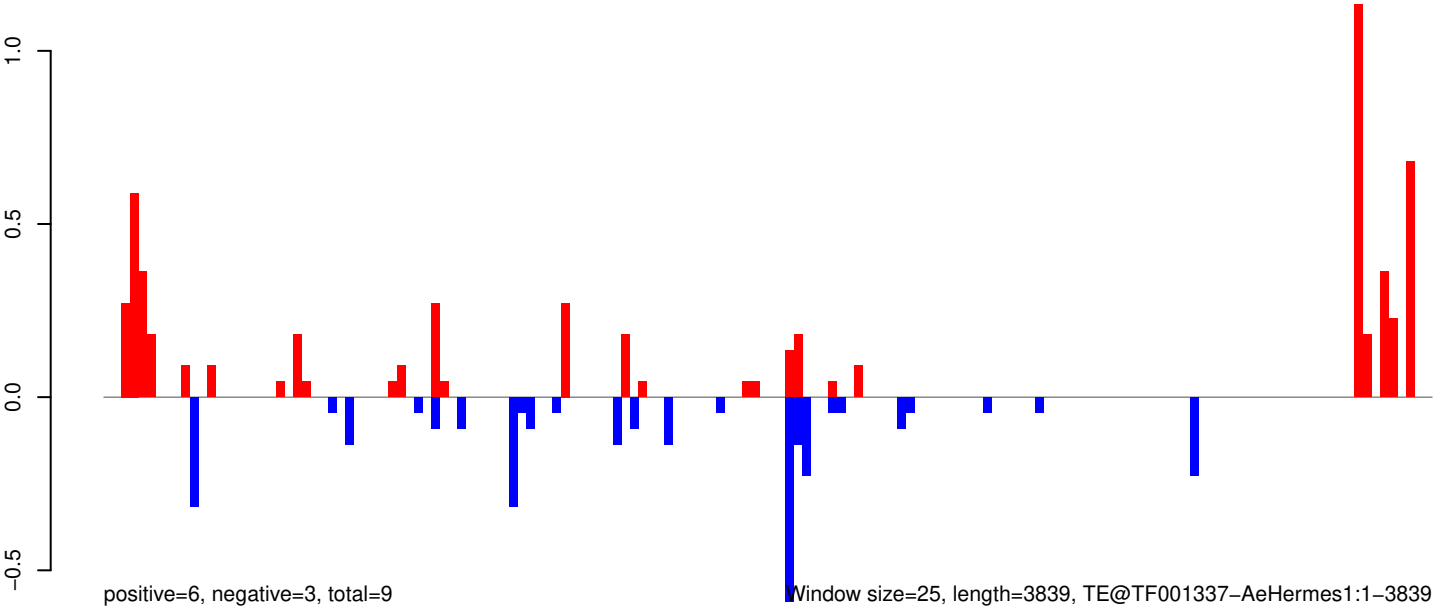

0 1000 2000 3000 4000

AeAeg_Whole_ZIKV_BM2_GP.18_23.rep

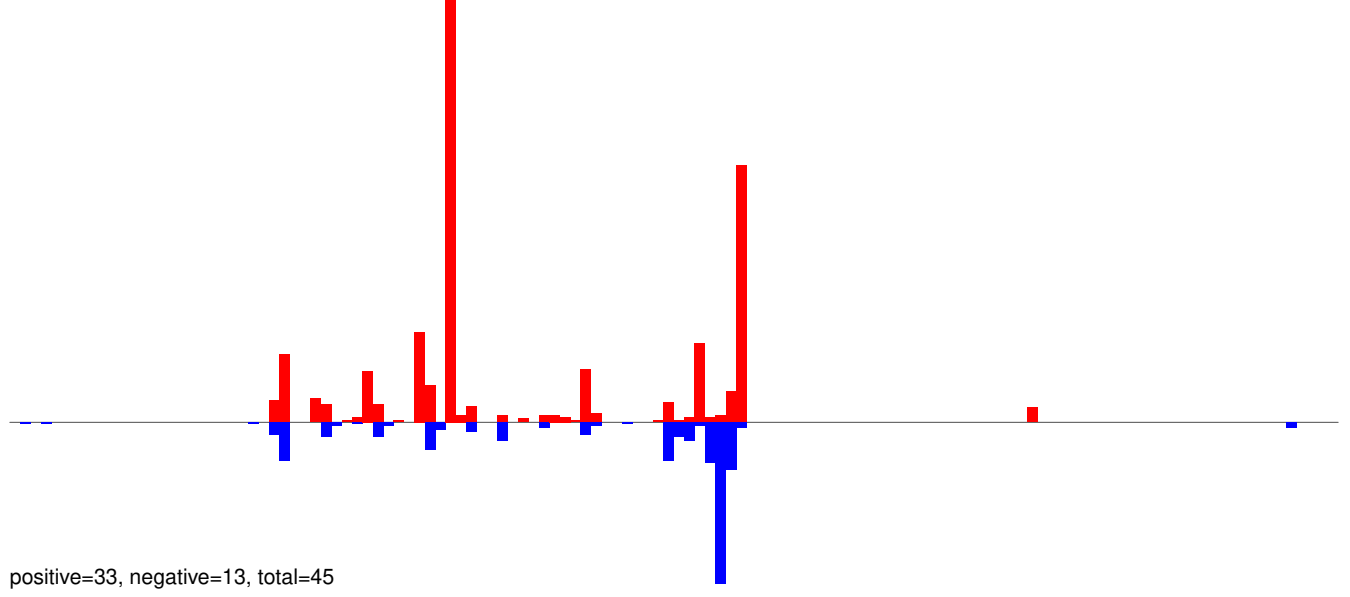

AeAeg_Whole_ZIKV_BM2_GP.24_35.rep

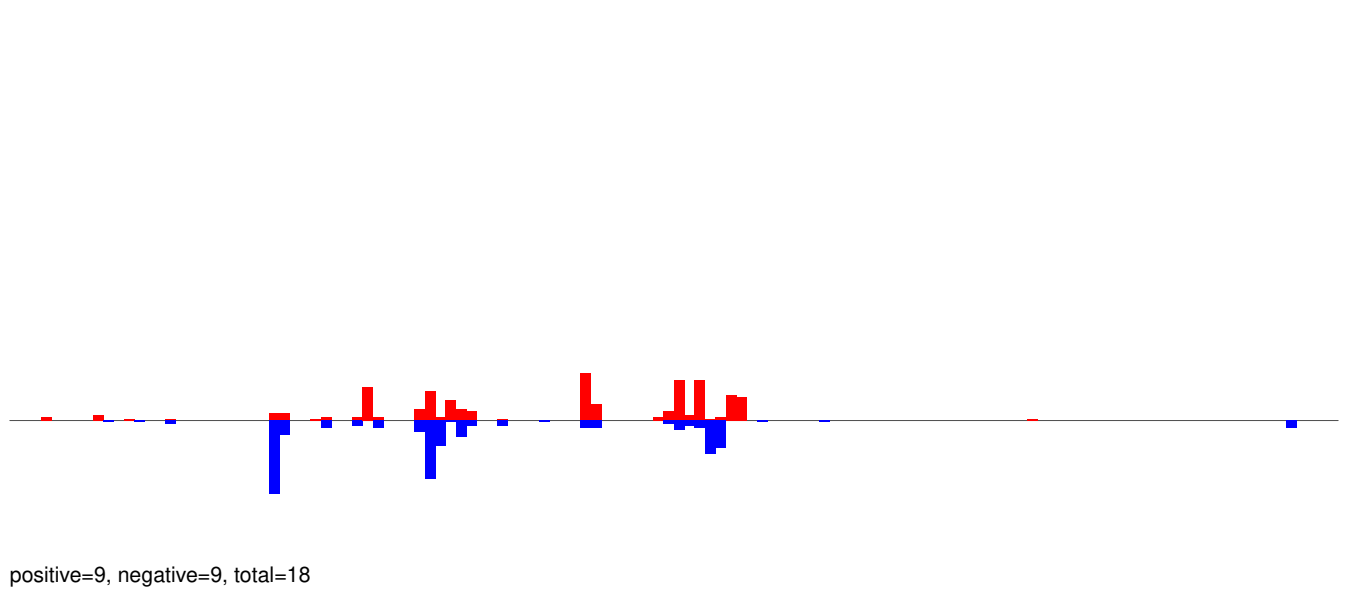

AeAeg_Whole_ZIKV_BM2_GP.rep

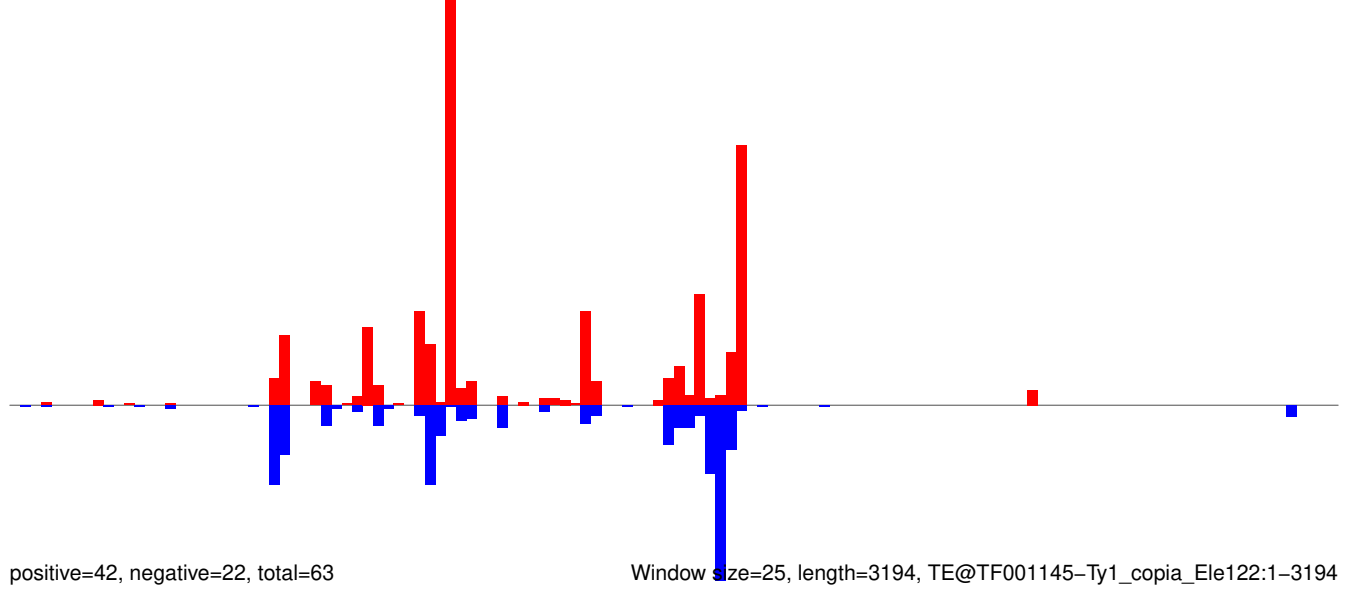

AeAeg_Whole_ZIKV_BM2_GP.18_23.rep

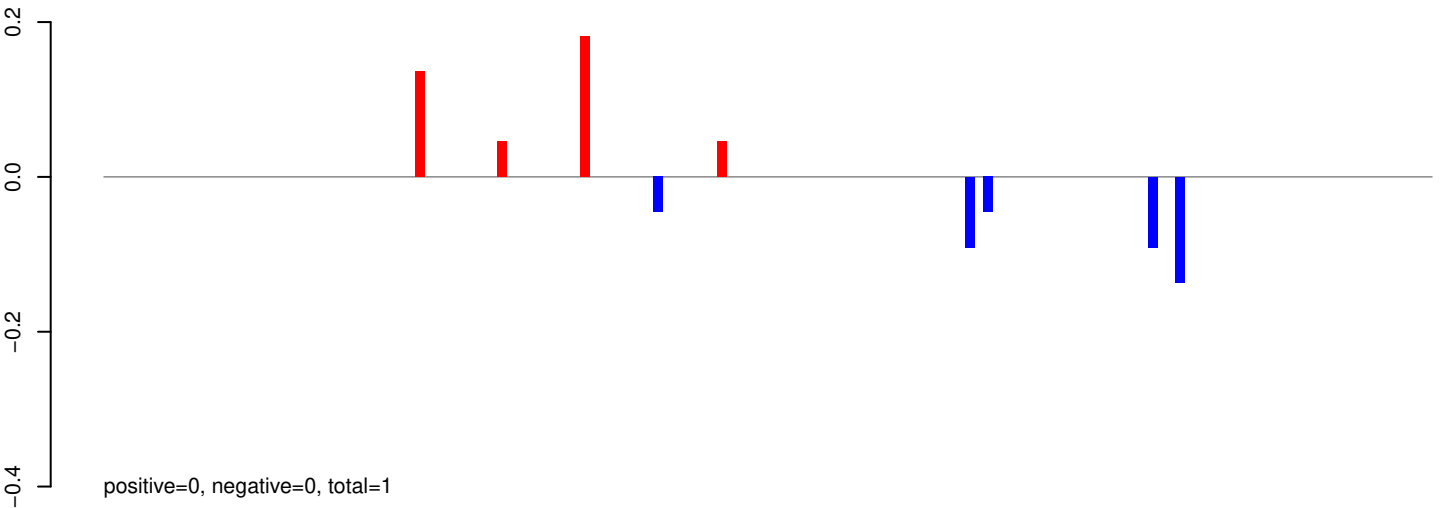

AeAeg_Whole_ZIKV_BM2_GP.24_35.rep

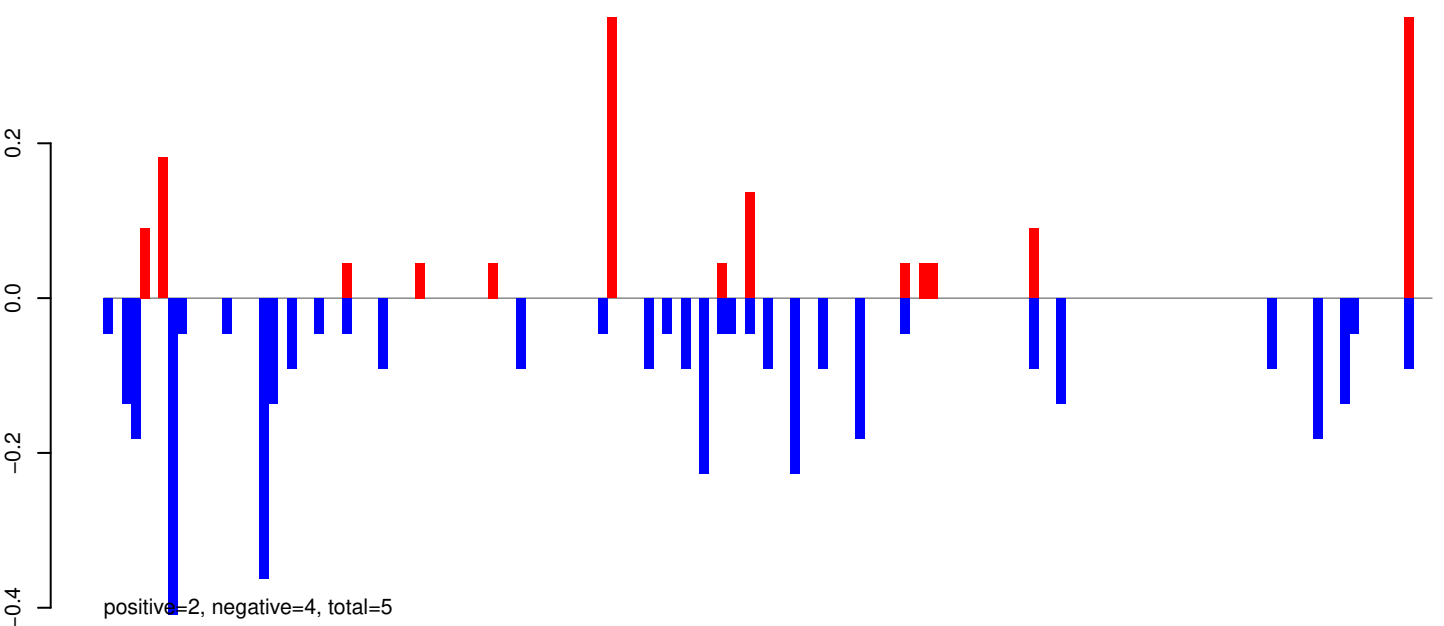

AeAeg_Whole_ZIKV_BM2_GP.rep

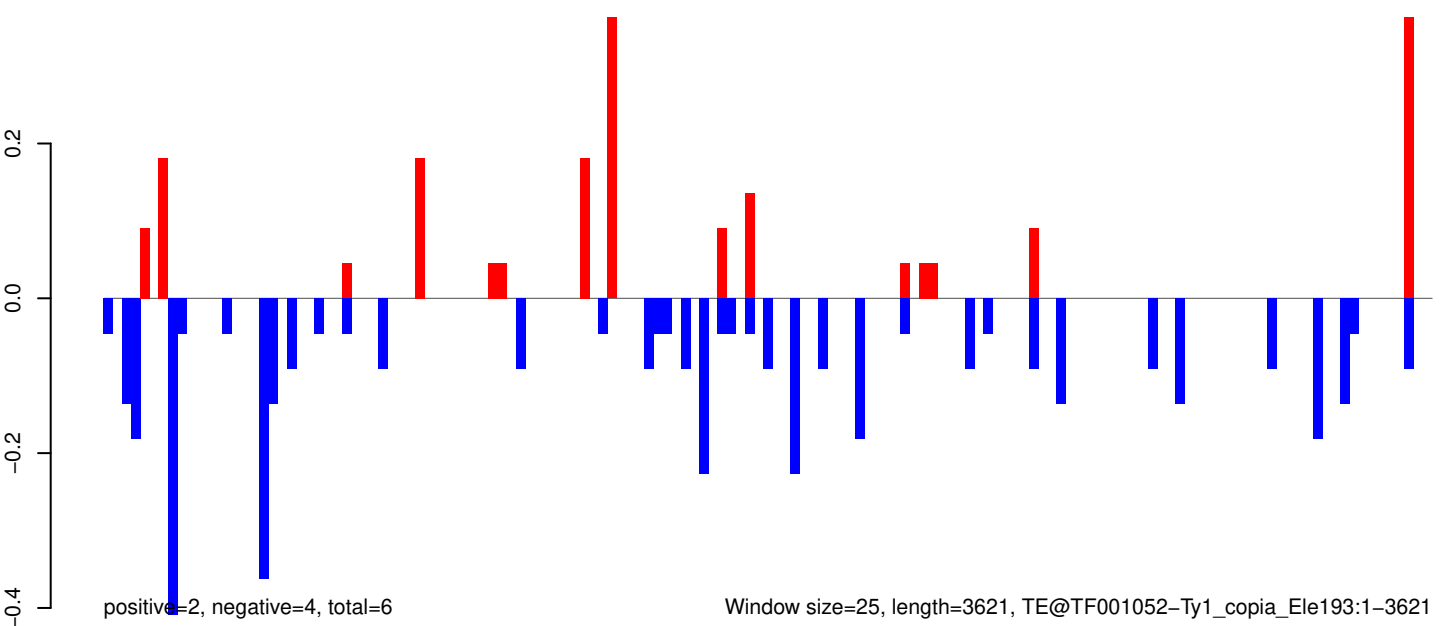

Window size=25, length=3621, TE@TF001052-Ty1_copia_Ele193:1-3621

AeAeg_Whole_ZIKV_BM2_GP.18_23.rep

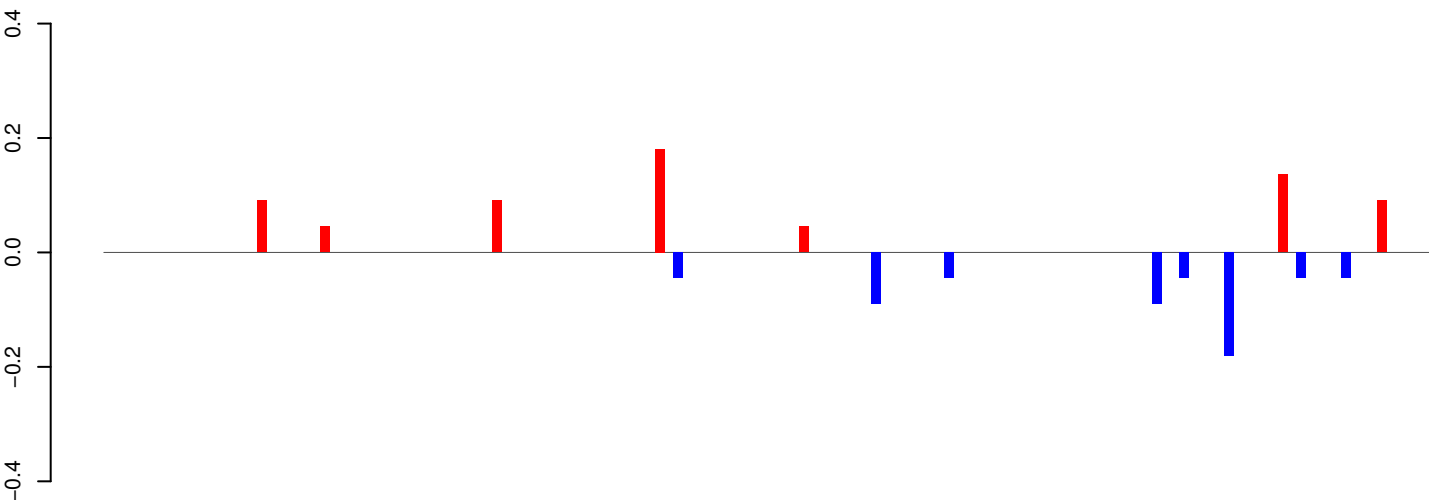

positive=1, negative=1, total=1

AeAeg_Whole_ZIKV_BM2_GP.24_35.rep

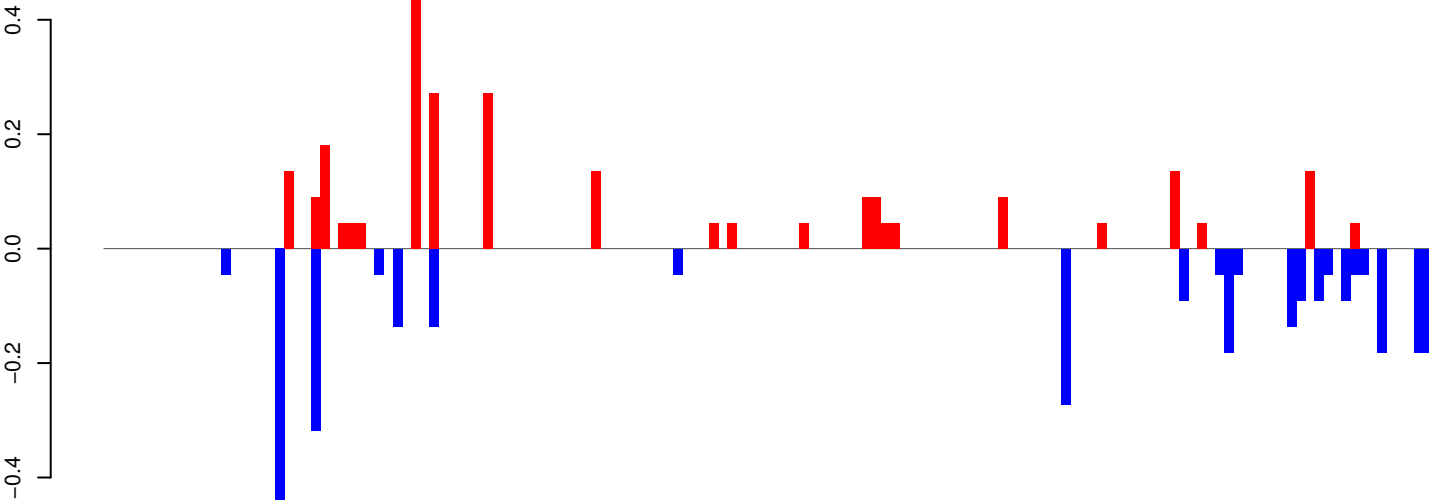

positive=3, negative=3, total=6

AeAeg_Whole_ZIKV_BM2_GP.rep

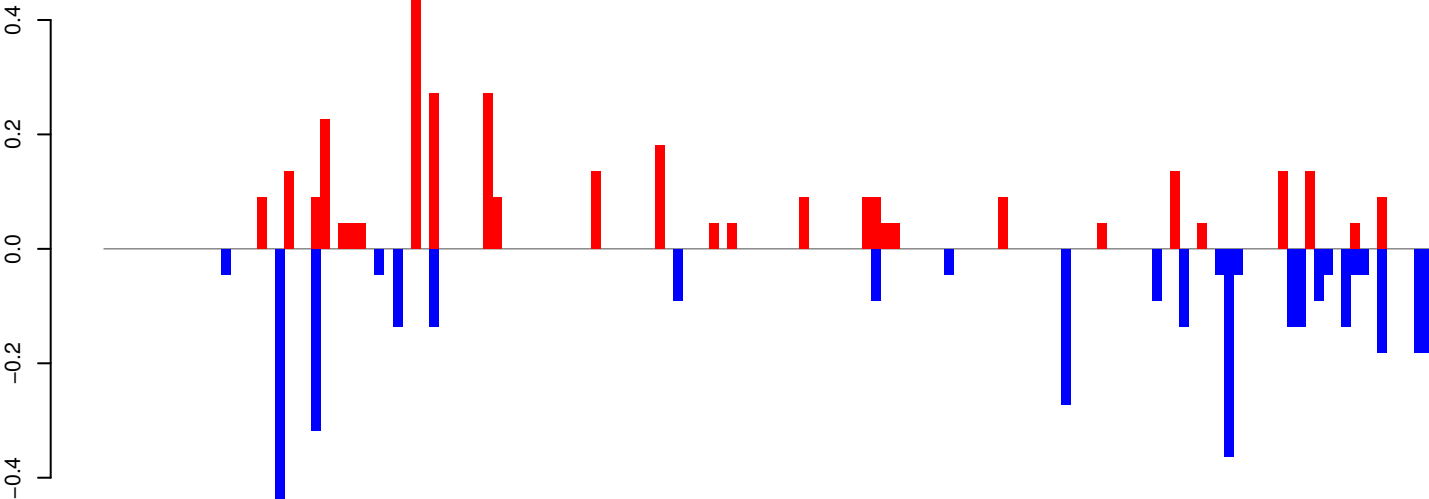

positive=3, negative=4, total=7

Window size=25, length=3668, TE@TF000707-Ty1_copia_Ele64:1-3668

AeAeg_Whole_ZIKV_BM2_GP.18_23.rep

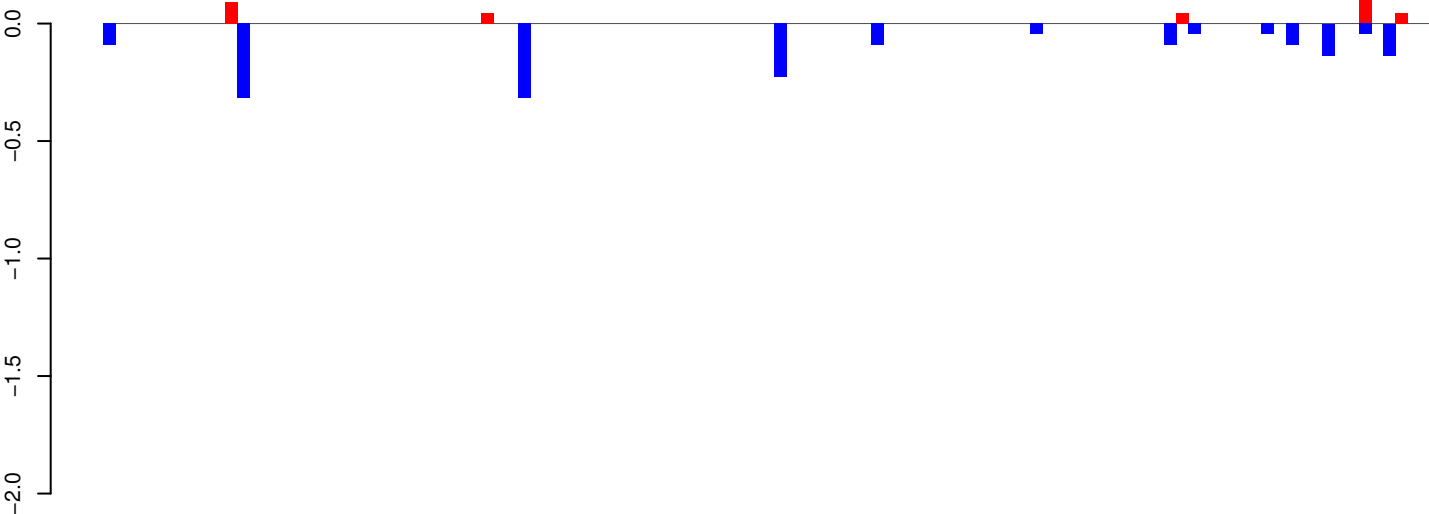

positive=0, negative=2, total=2

AeAeg_Whole_ZIKV_BM2_GP.24_35.rep

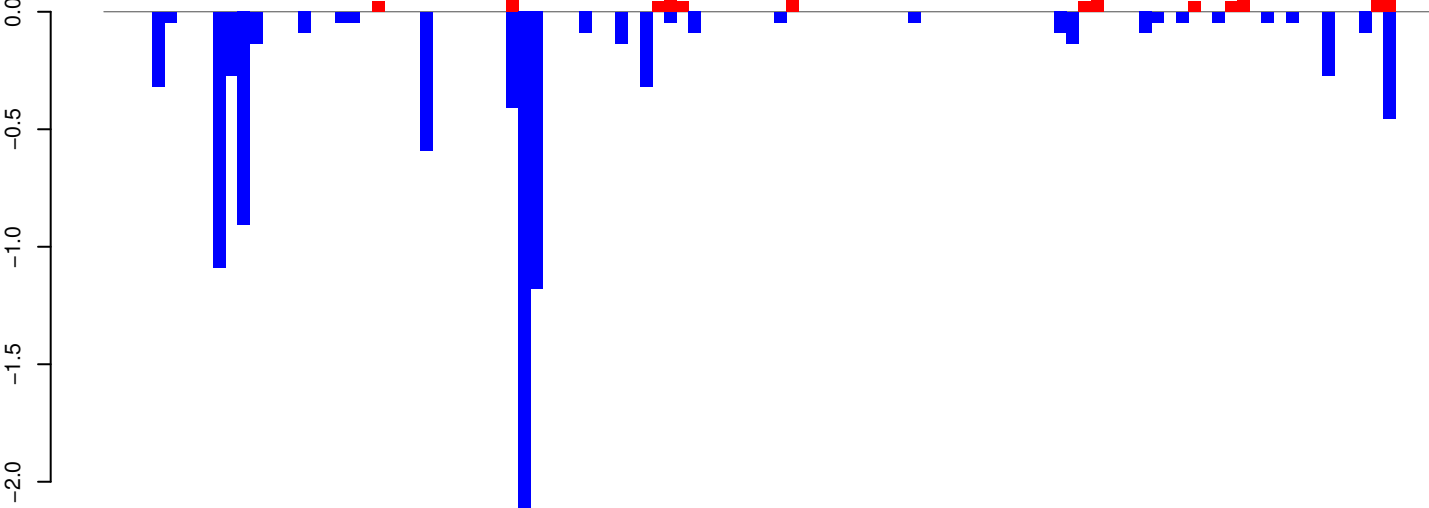

positive=1, negative=9, total=11

AeAeg_Whole_ZIKV_BM2_GP.rep

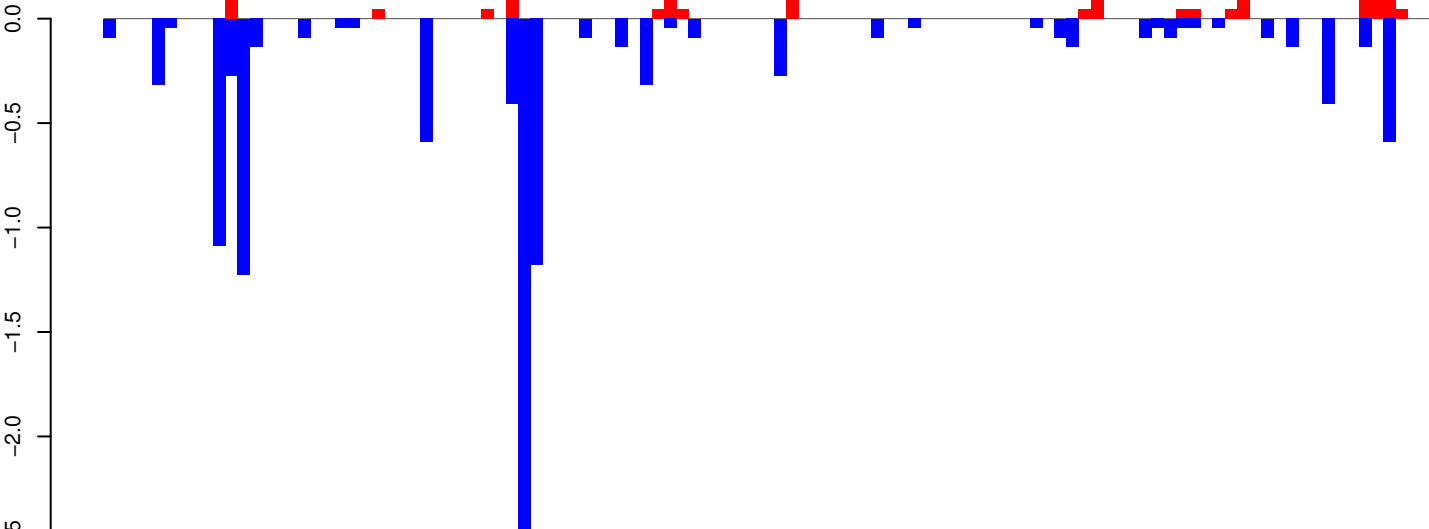

positive=2, negative=11, total=13

Window size=25, length=2722, TE@TF000075-Penelope_Ele8:1-2722

AeAeg_Whole_ZIKV_BM2_GP.18_23.rep

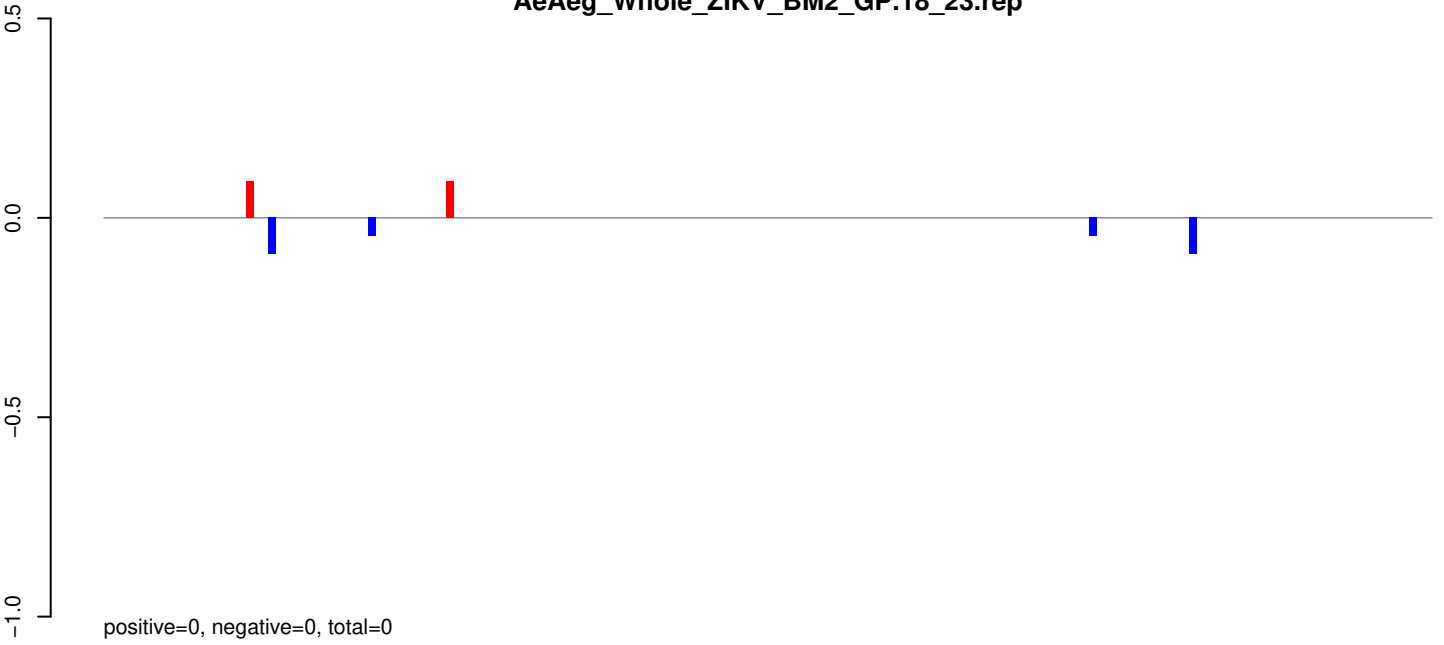

AeAeg_Whole_ZIKV_BM2_GP.24_35.rep

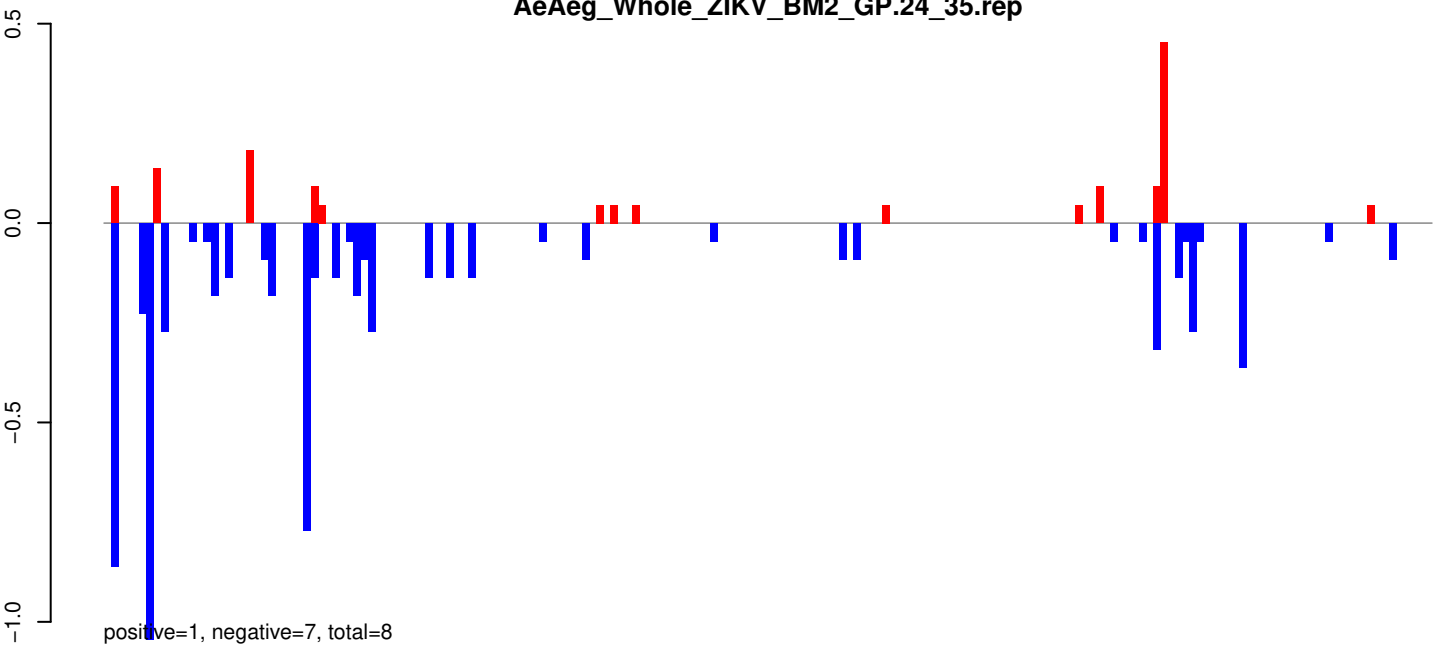

AeAeg_Whole_ZIKV_BM2_GP.rep

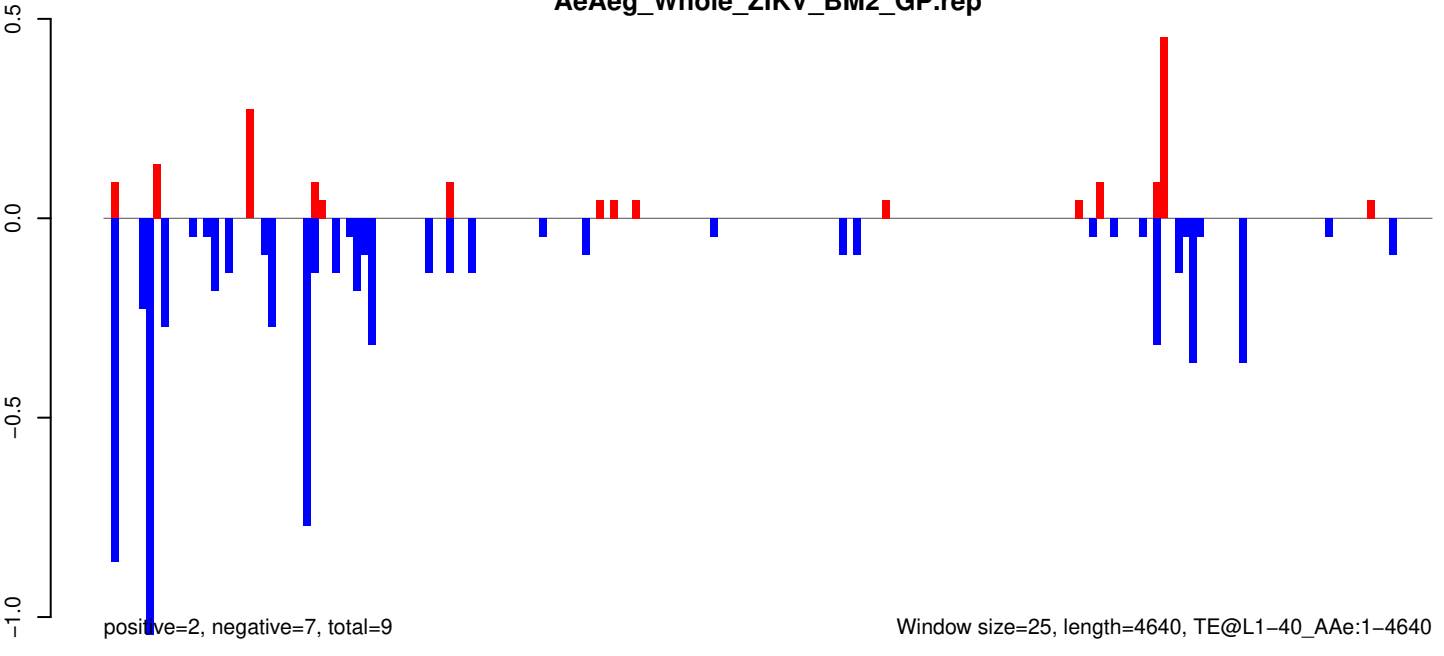

AeAeg_Whole_ZIKV_BM2_GP.18_23.rep

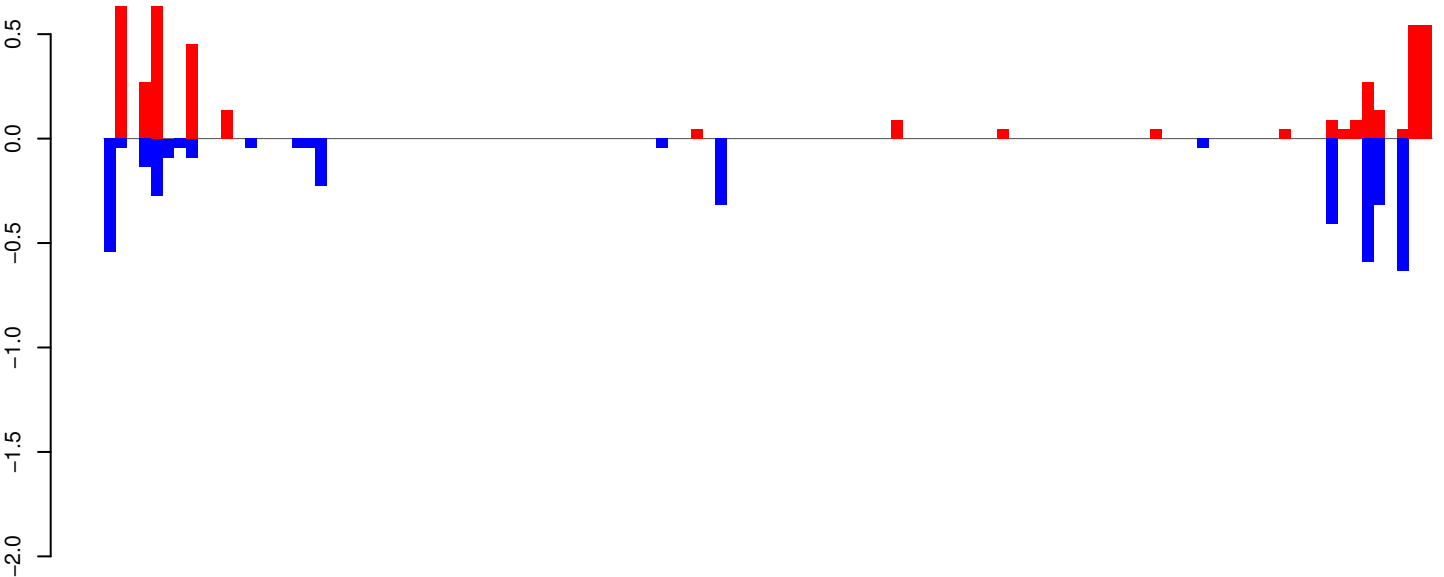

AeAeg_Whole_ZIKV_BM2_GP.24_35.rep

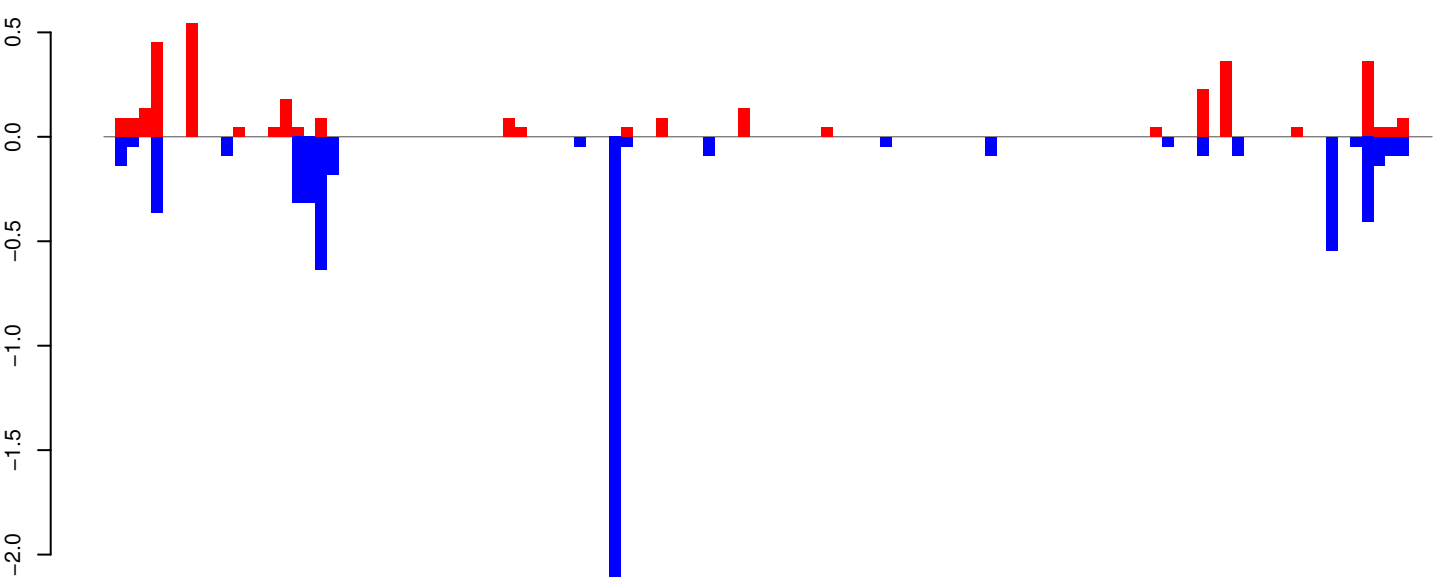

AeAeg_Whole_ZIKV_BM2_GP.rep

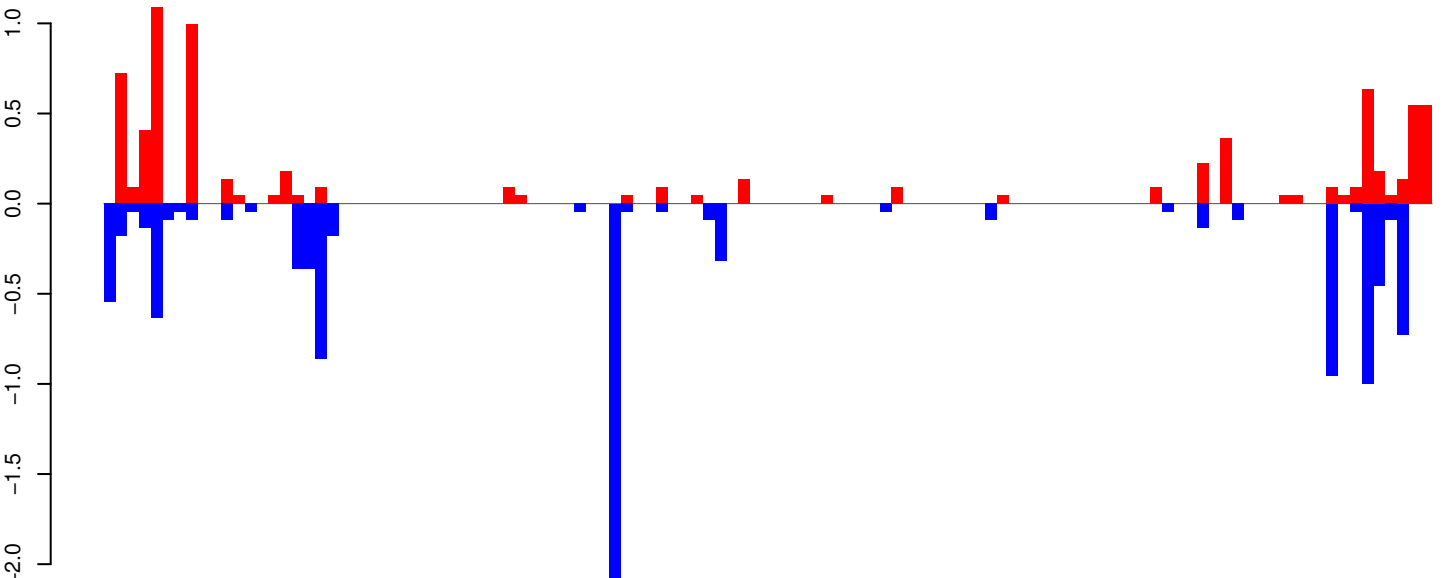

Window size=25, length=2824, TE@DNA-5_AAe:1-2824

AeAeg_Whole_ZIKV_BM2_GP.18_23.rep

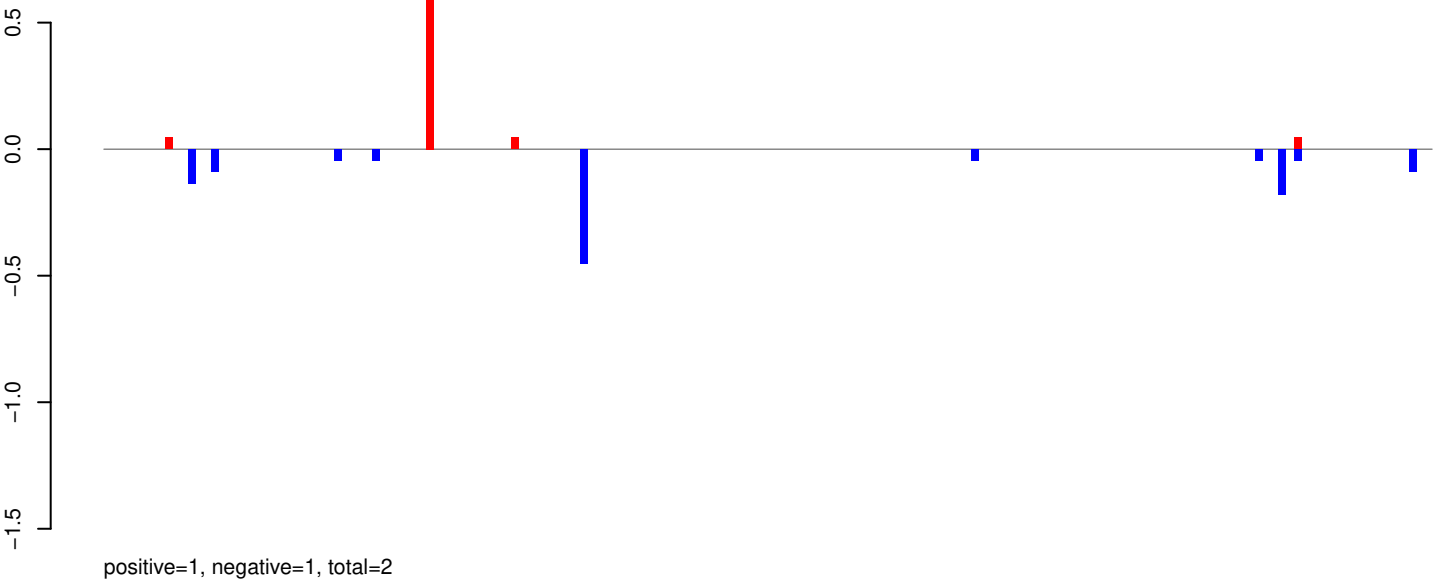

AeAeg_Whole_ZIKV_BM2_GP.24_35.rep

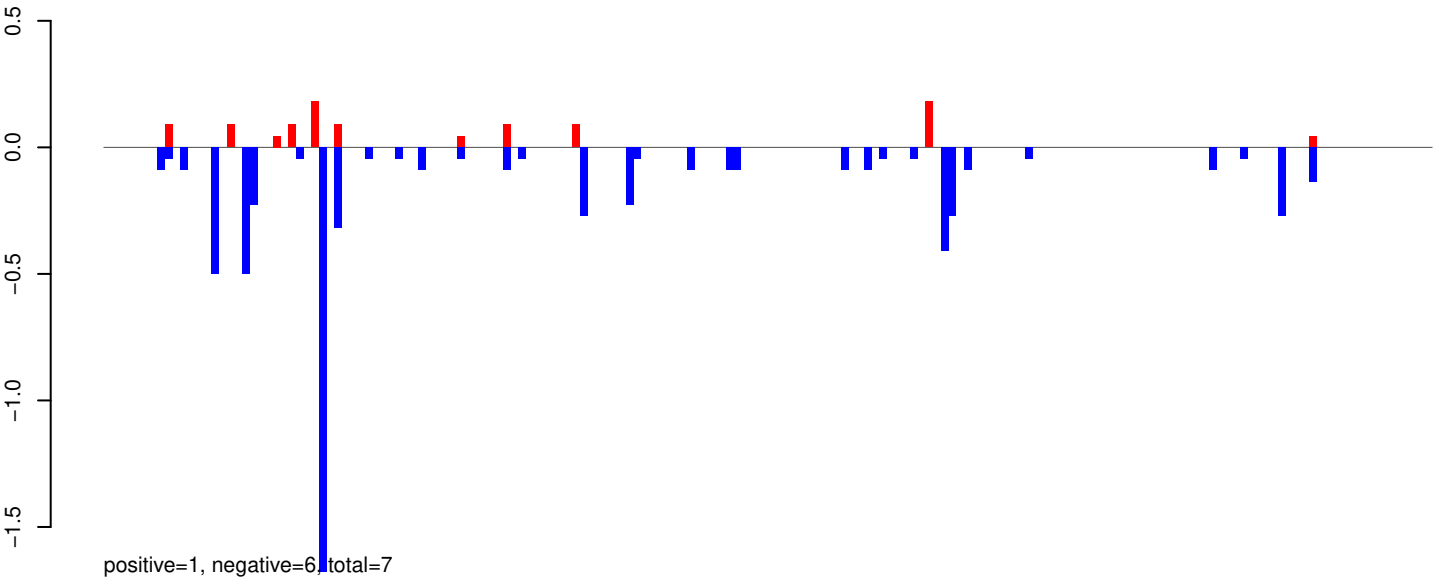

AeAeg_Whole_ZIKV_BM2_GP.rep

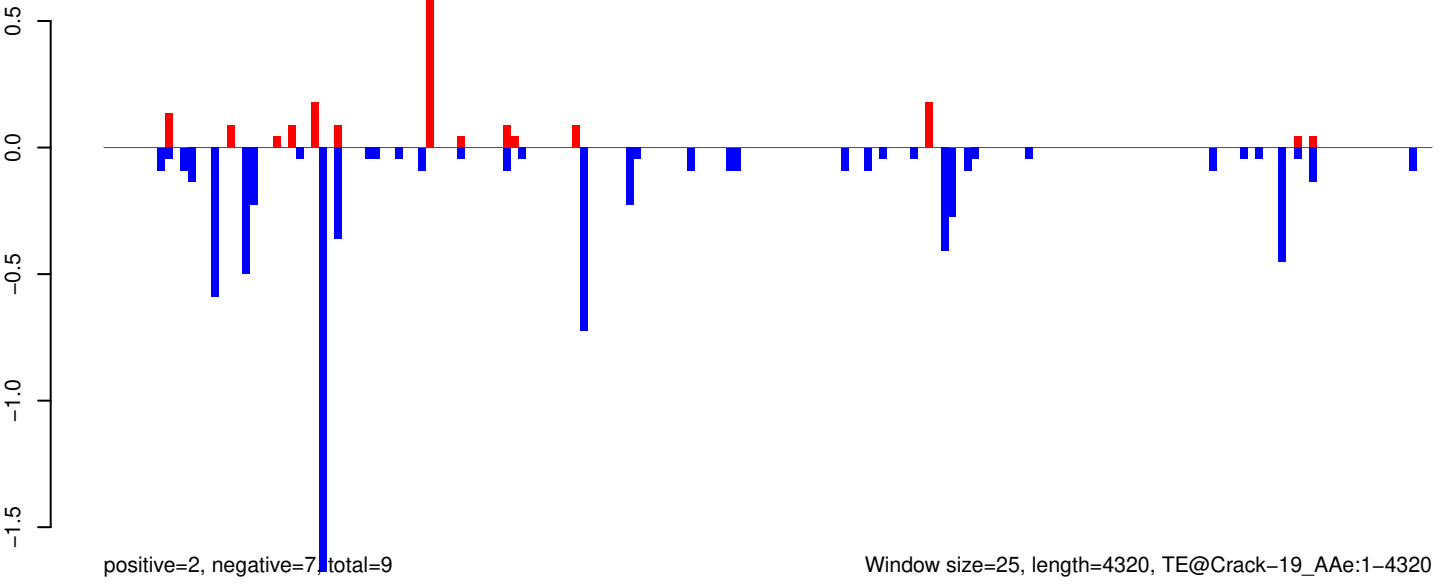

AeAeg_Whole_ZIKV_BM2_GP.18_23.rep

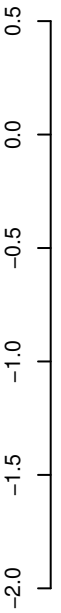

positive=0, negative=0, total=1

AeAeg_Whole_ZIKV_BM2_GP.24_35.rep

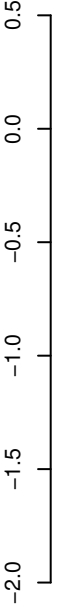

positive=1, negative=5, total=6

AeAeg_Whole_ZIKV_BM2_GP.rep



positive=2, negative=5, total=7

Window size=25, length=3053, TE@Crack-13_AAe:1-3053

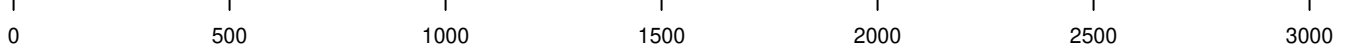

AeAeg_Whole_ZIKV_BM2_GP.18_23.rep

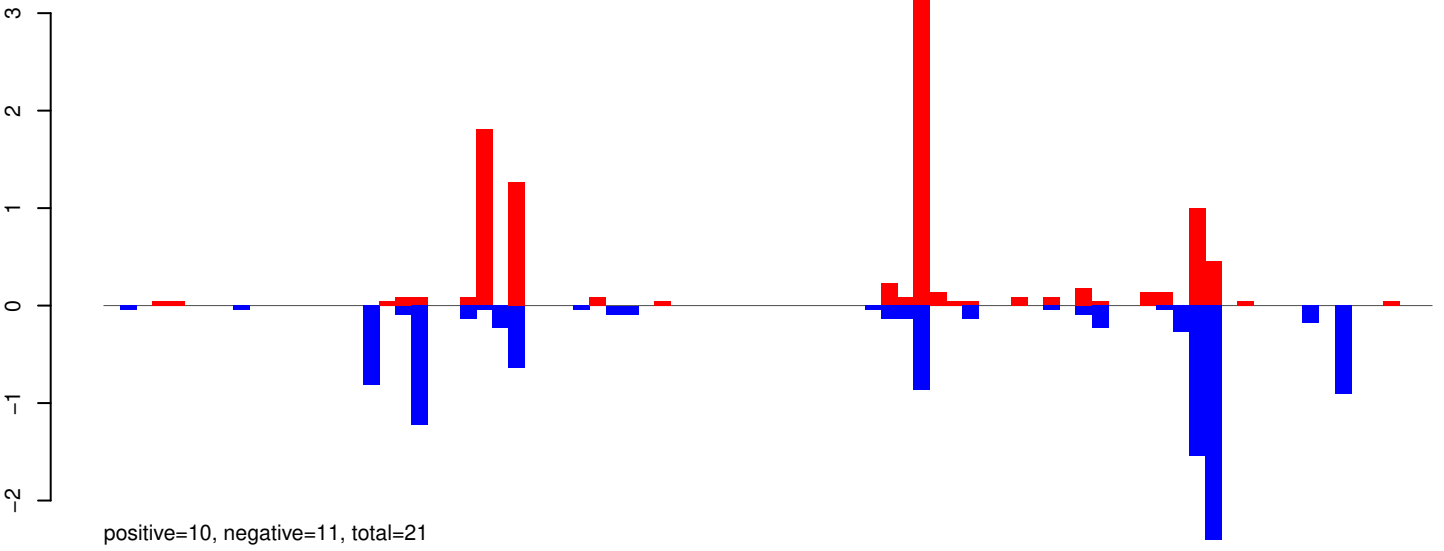

AeAeg_Whole_ZIKV_BM2_GP.24_35.rep

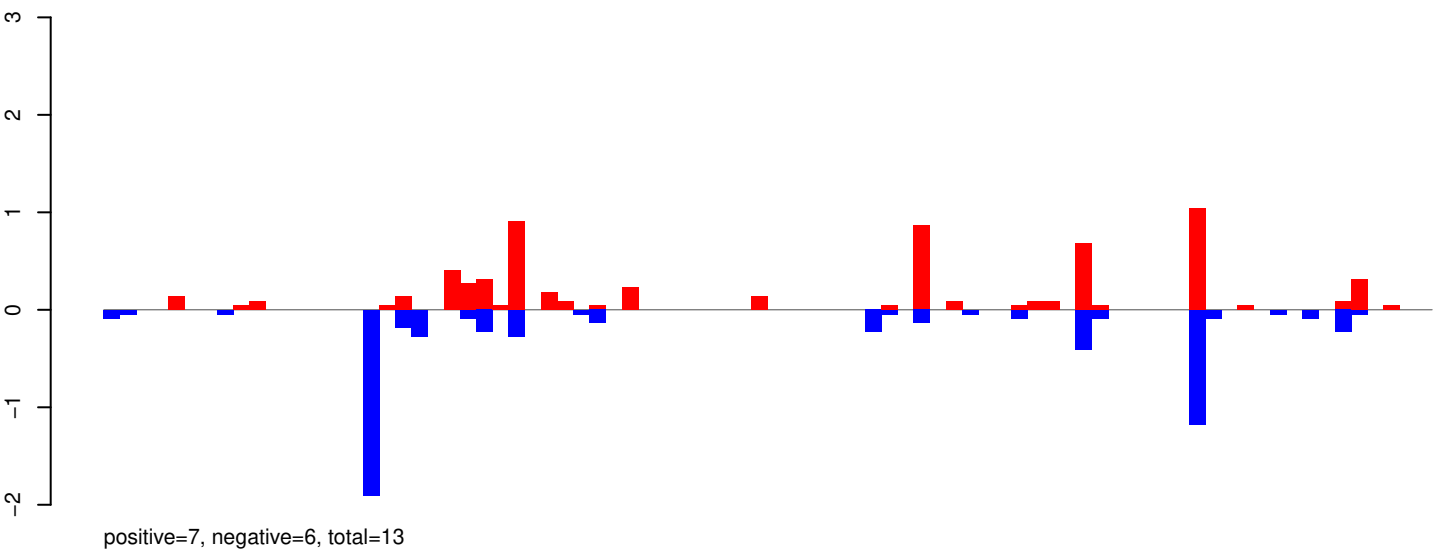

AeAeg_Whole_ZIKV_BM2_GP.rep

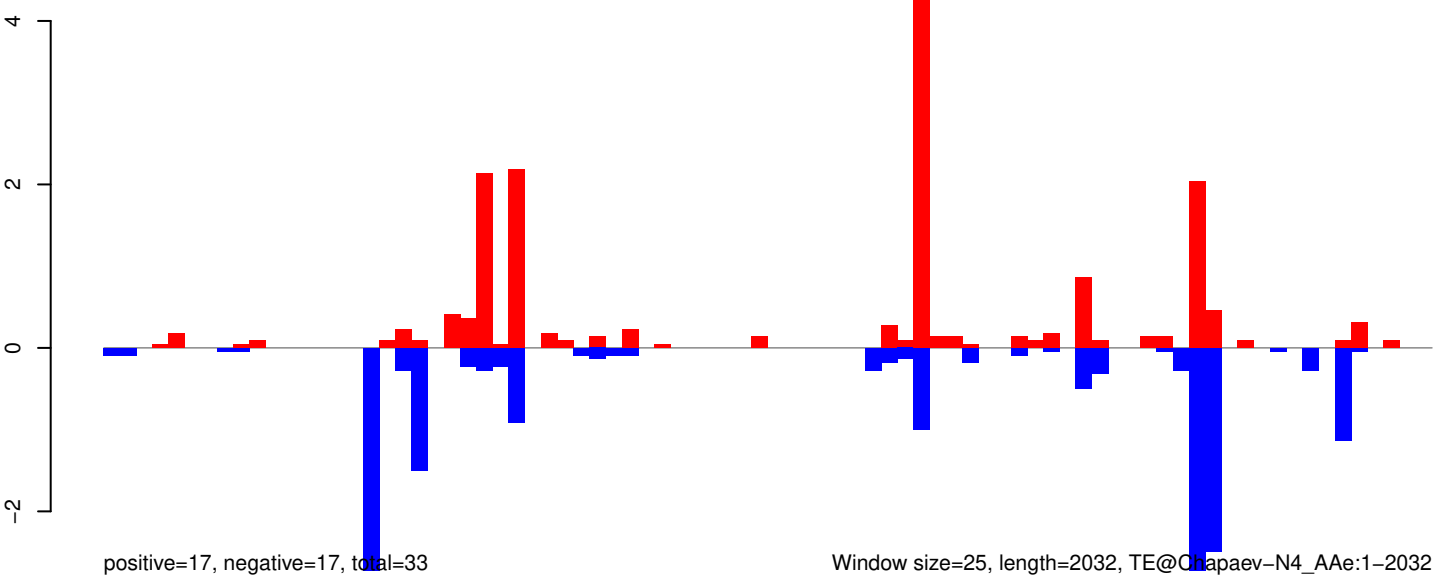

AeAeg_Whole_ZIKV_BM2_GP.18_23.rep

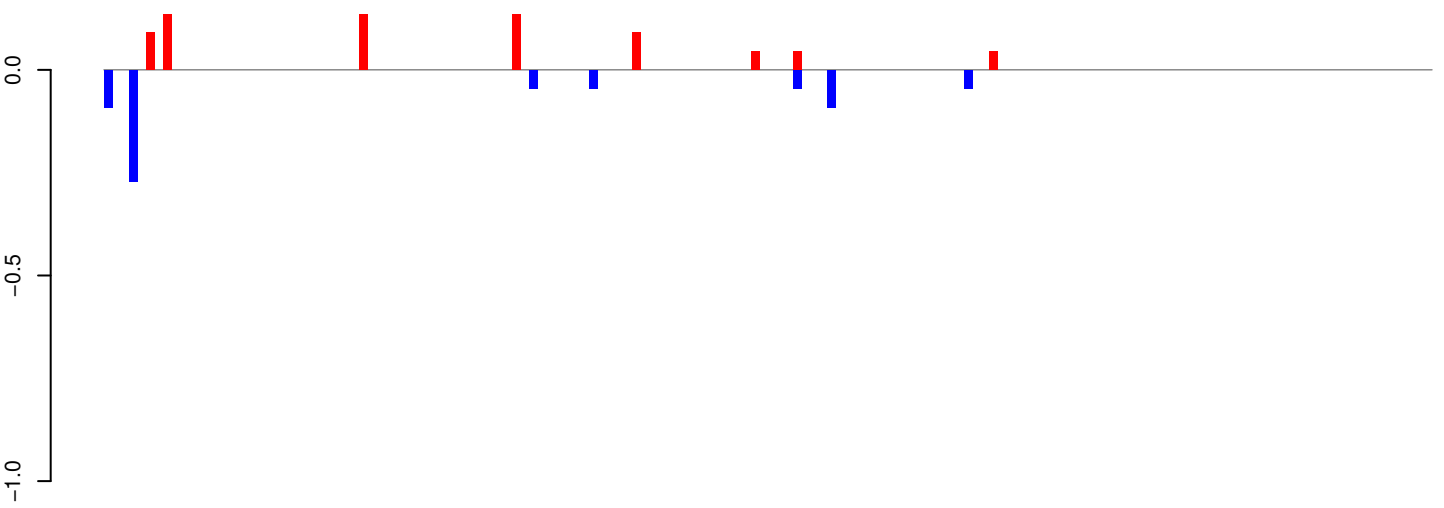

positive=1, negative=1, total=1

AeAeg_Whole_ZIKV_BM2_GP.24_35.rep

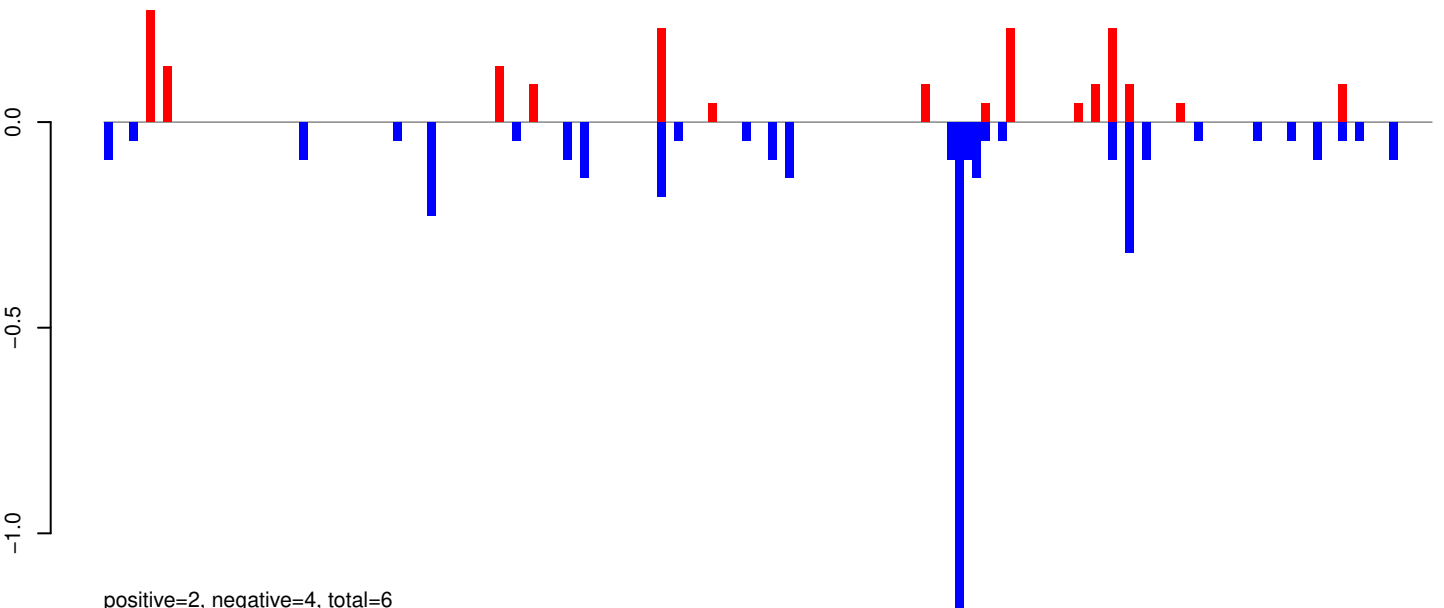

positive=2, negative=4, total=6

AeAeg_Whole_ZIKV_BM2_GP.rep

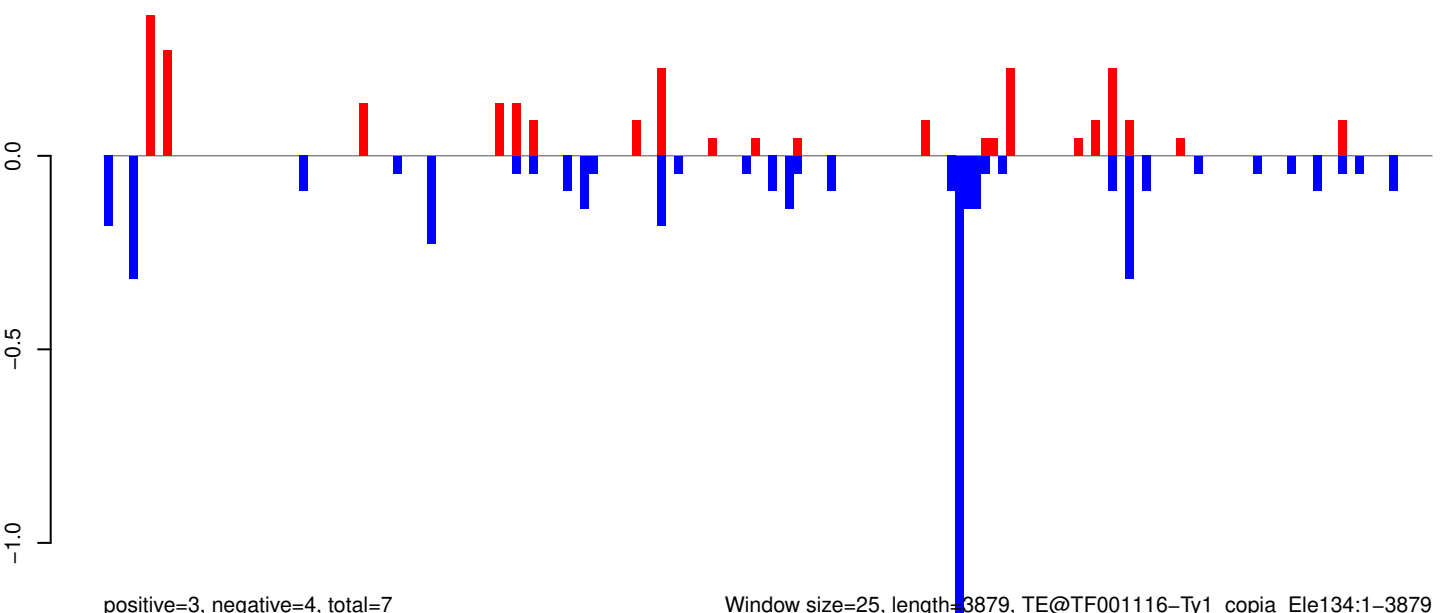

positive=3, negative=4, total=7

Window size=25, length=3879, TE@TF001116-Ty1_copia_Ele134:1-3879

0 1000 2000 3000 4000

AeAeg_Whole_ZIKV_BM2_GP.18_23.rep

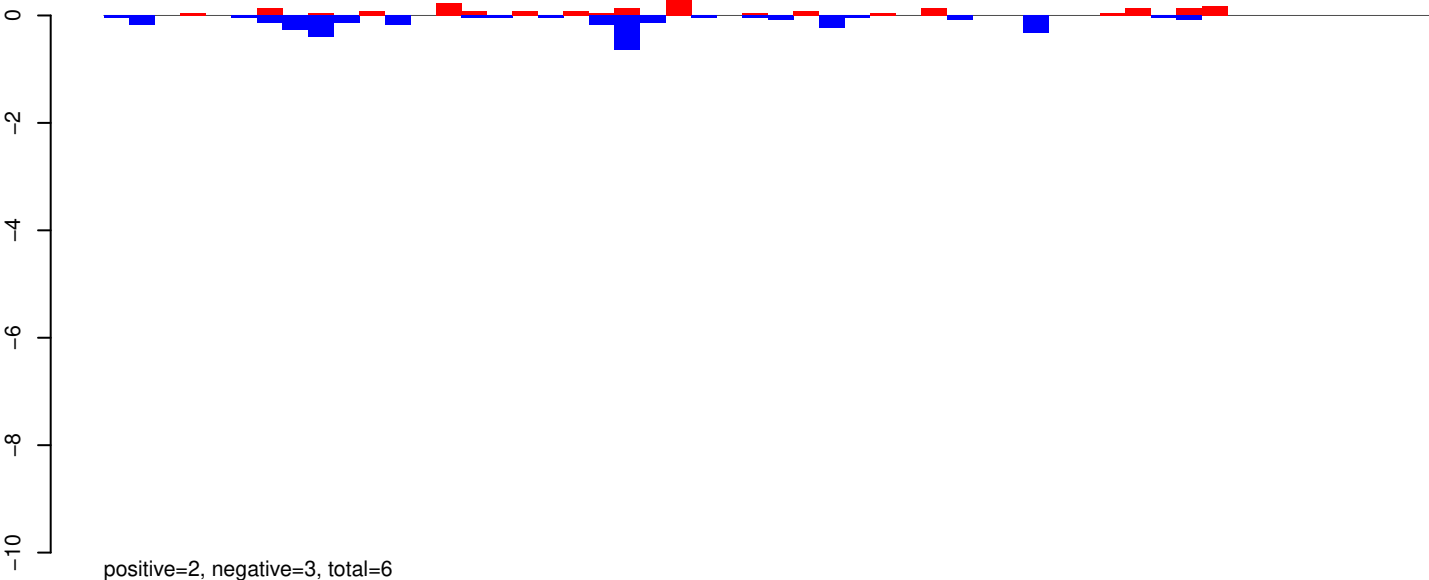

AeAeg_Whole_ZIKV_BM2_GP.24_35.rep

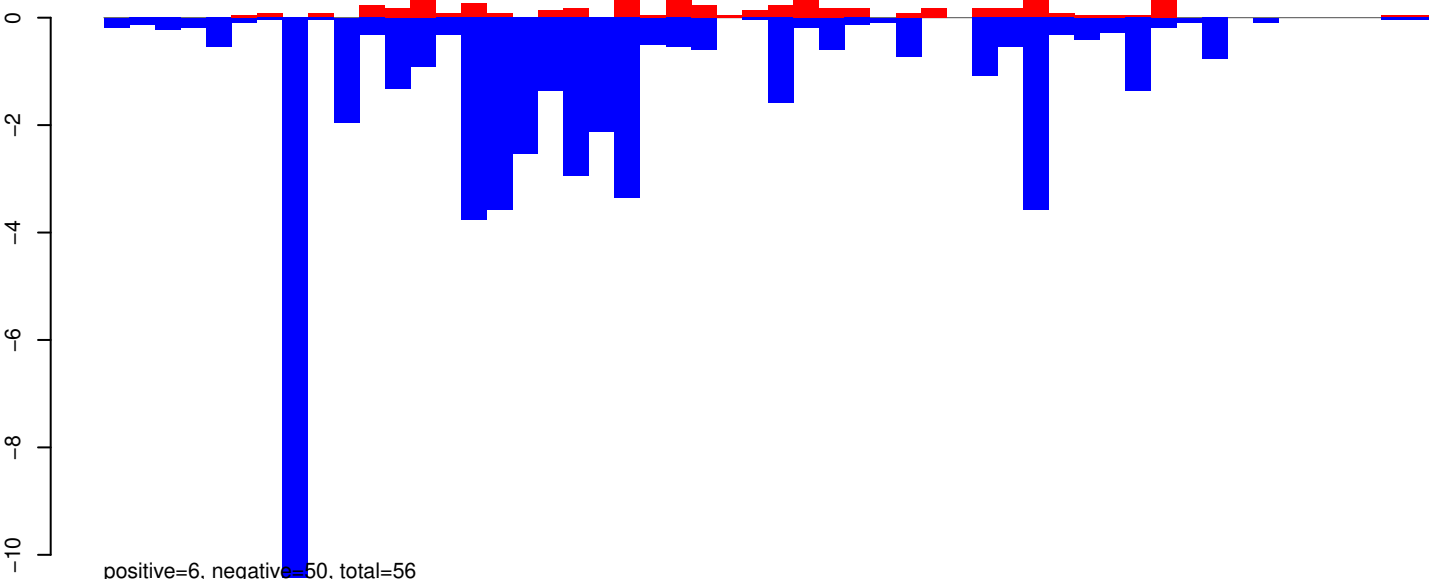

AeAeg_Whole_ZIKV_BM2_GP.rep

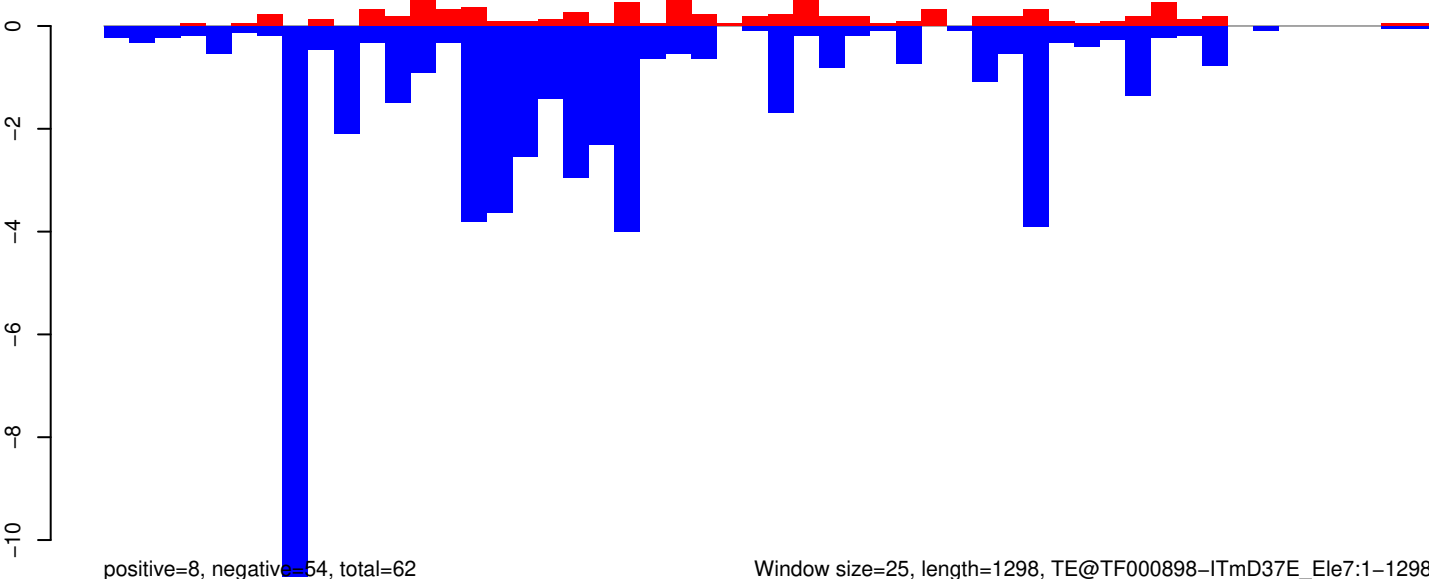

Window size=25, length=1298, TE@TF000898-ITmD37E_Le7:1-1298

0 200 400 600 800 1000 1200

AeAeg_Whole_ZIKV_BM2_GP.18_23.rep

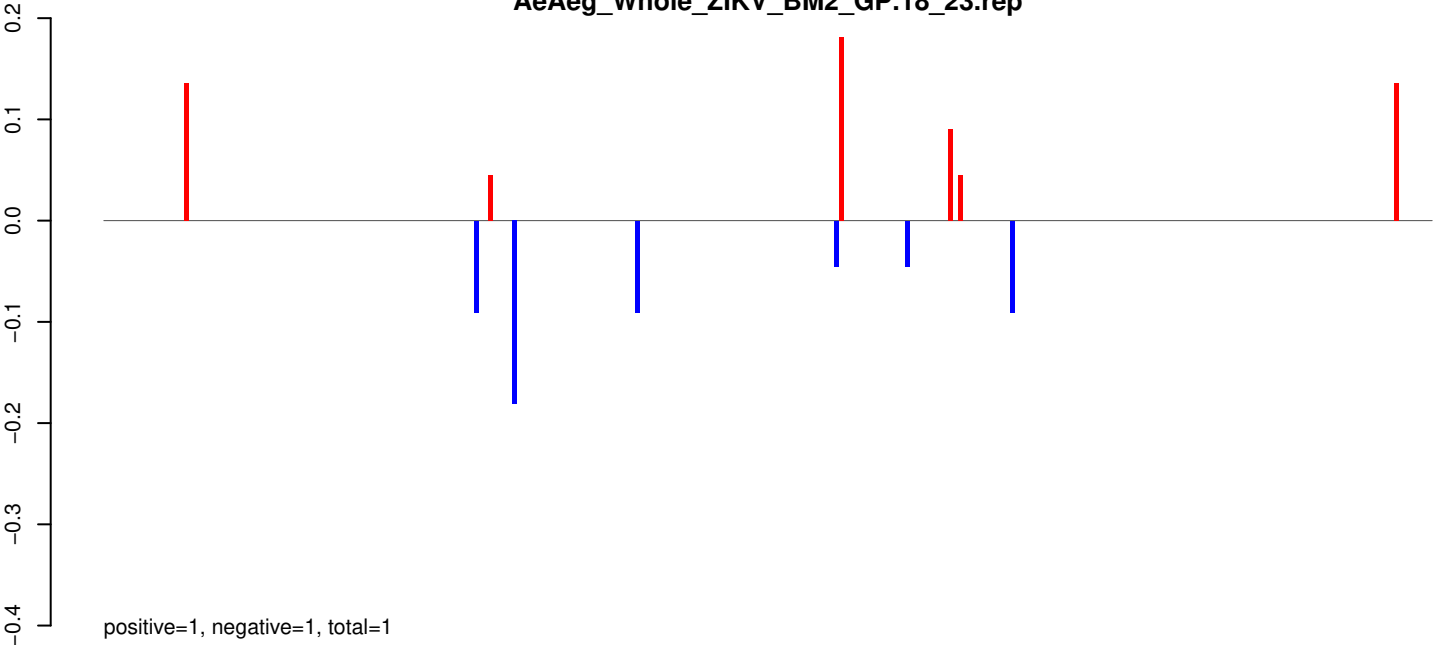

AeAeg_Whole_ZIKV_BM2_GP.24_35.rep

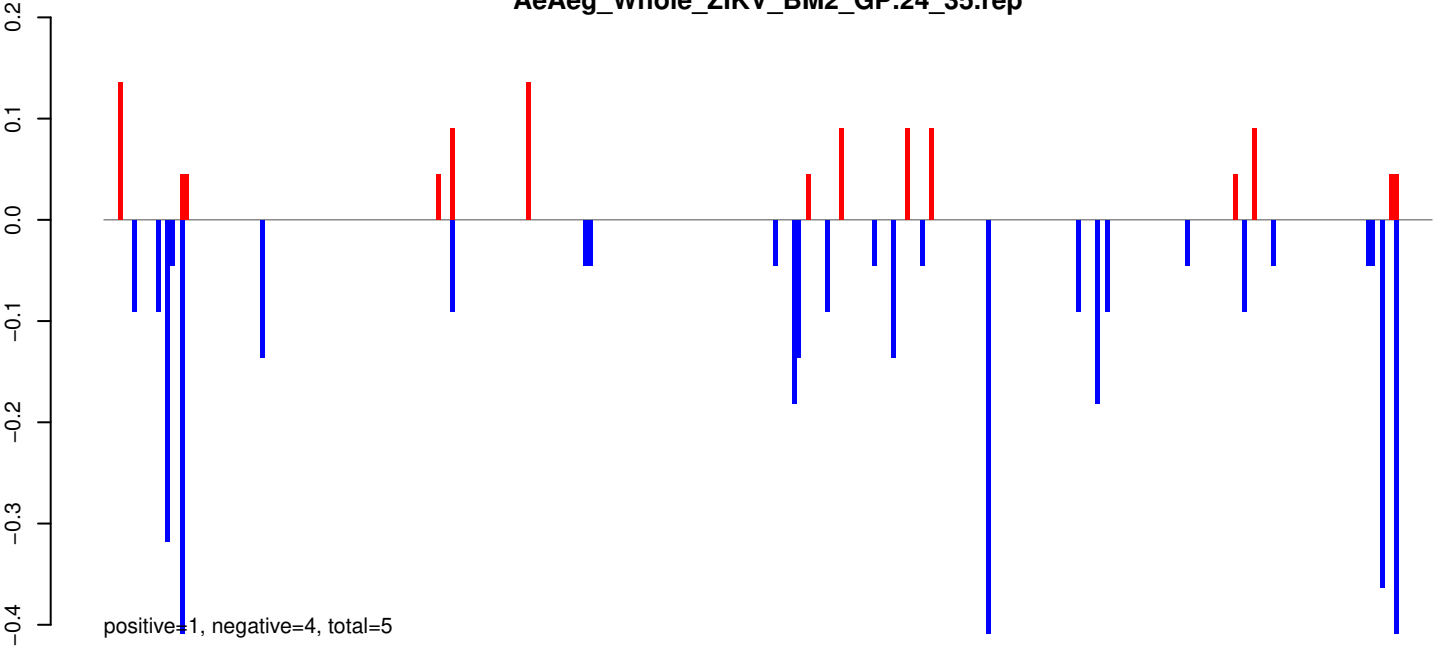

AeAeg_Whole_ZIKV_BM2_GP.rep

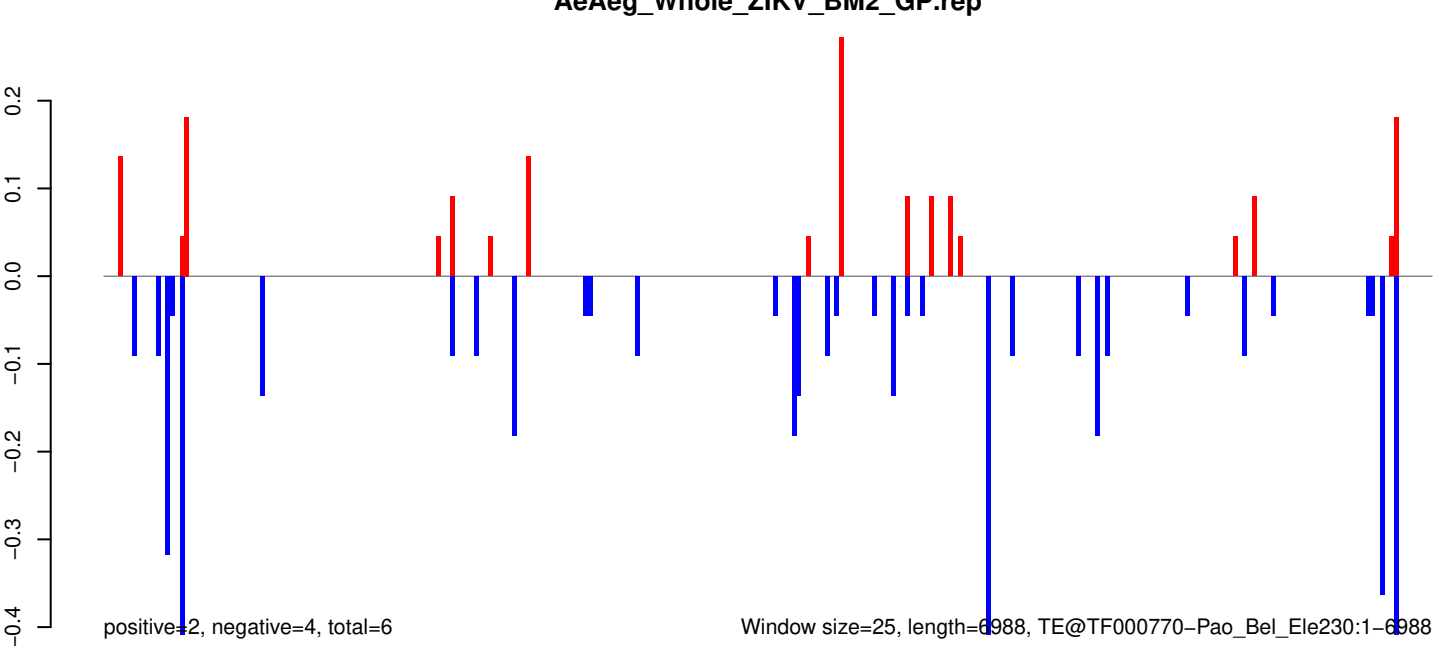

Window size=25, length=6988, TE@TF000770-Pao_Bel_Ele230:1-6988

0 1000 2000 3000 4000 5000 6000 7000

AeAeg_Whole_ZIKV_BM2_GP.18_23.rep

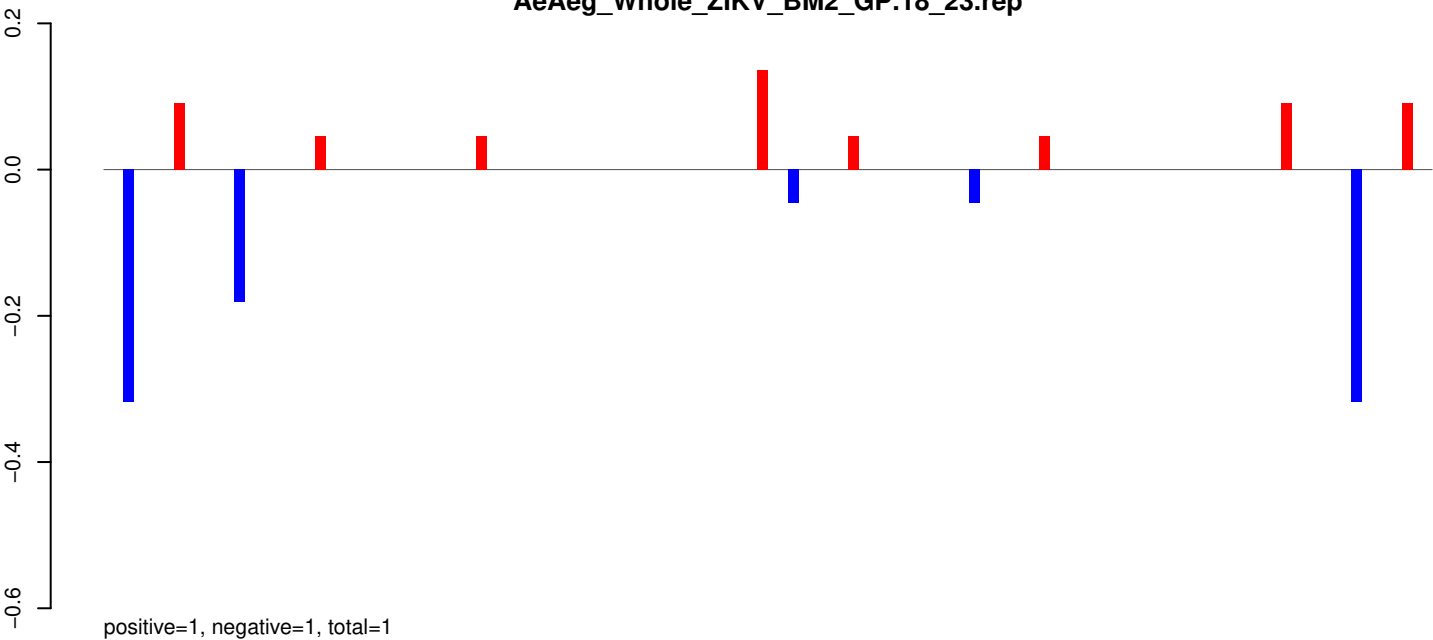

AeAeg_Whole_ZIKV_BM2_GP.24_35.rep

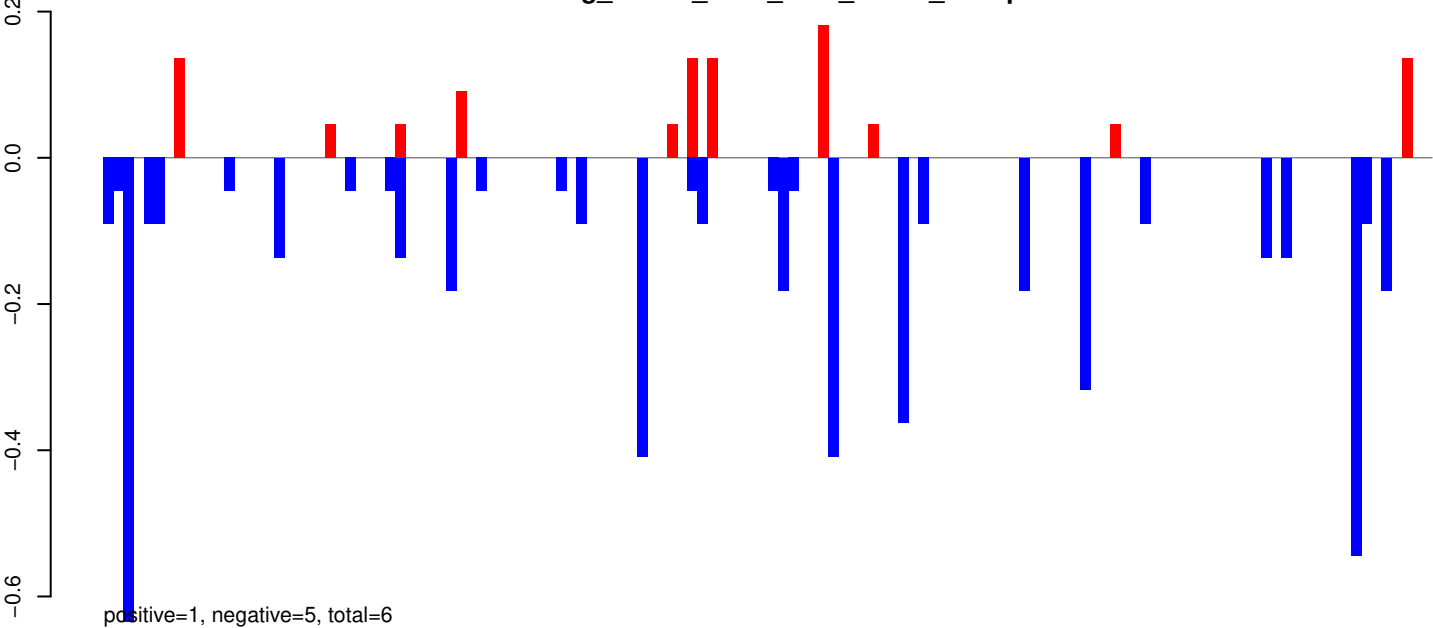

AeAeg_Whole_ZIKV_BM2_GP.rep

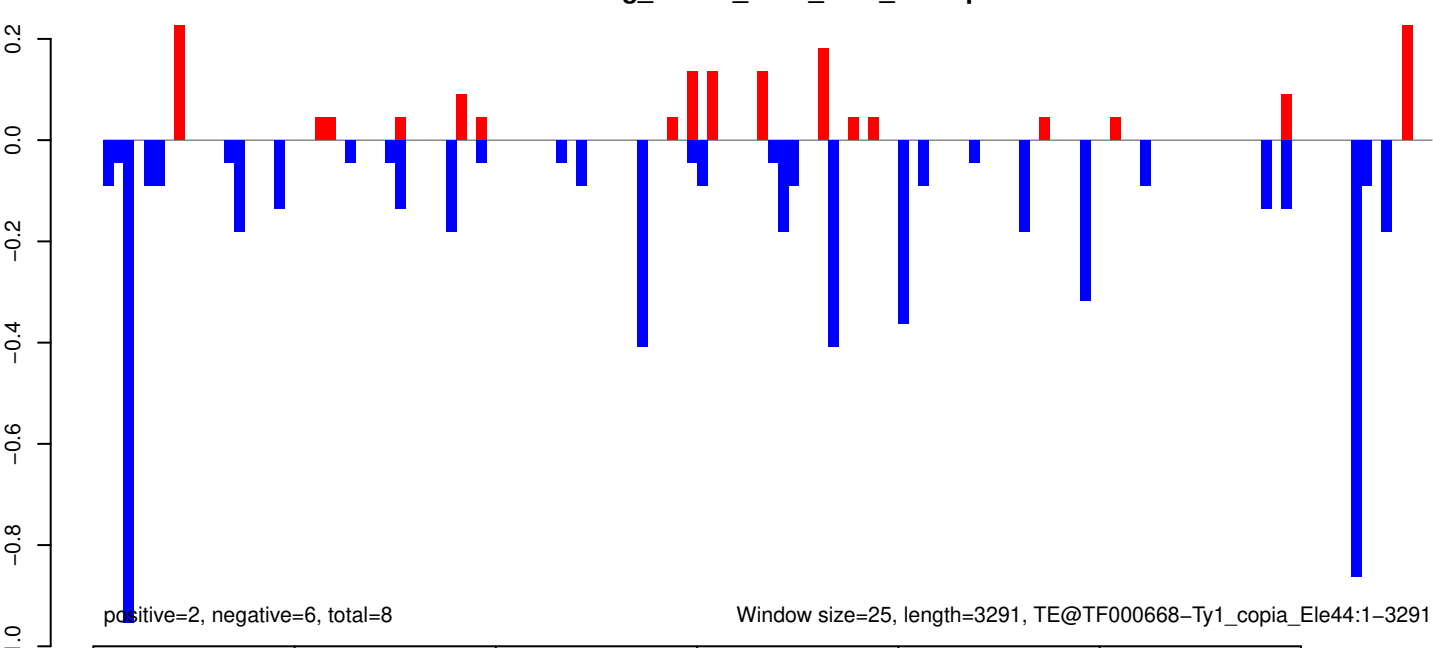

Window size=25, length=3291, TE@TF000668-Ty1_copia_Ele44:1-3291

AeAeg_Whole_ZIKV_BM2_GP.18_23.rep

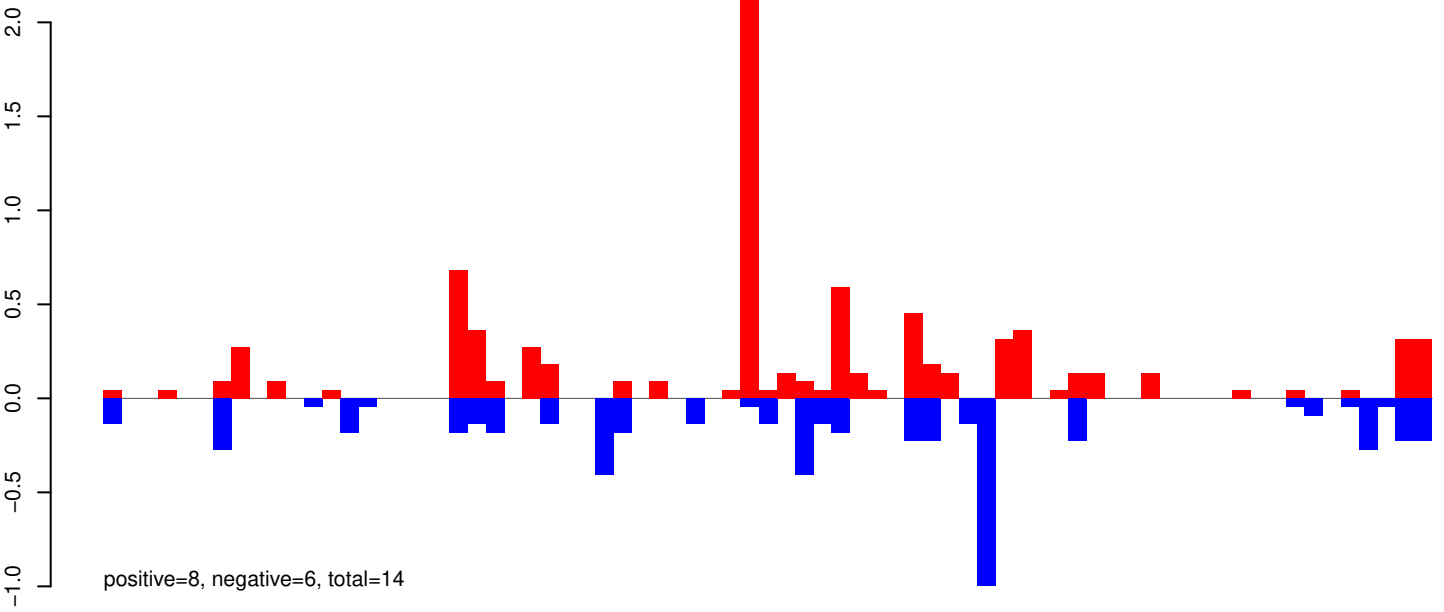

AeAeg_Whole_ZIKV_BM2_GP.24_35.rep

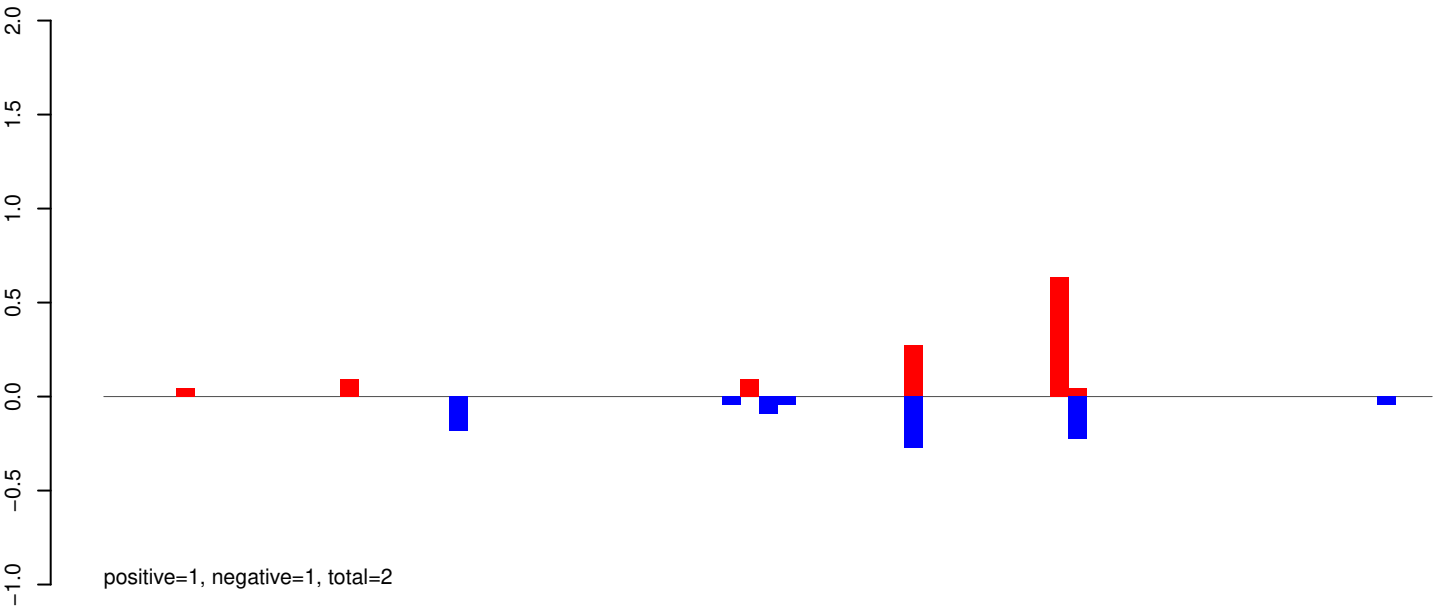

AeAeg_Whole_ZIKV_BM2_GP.rep

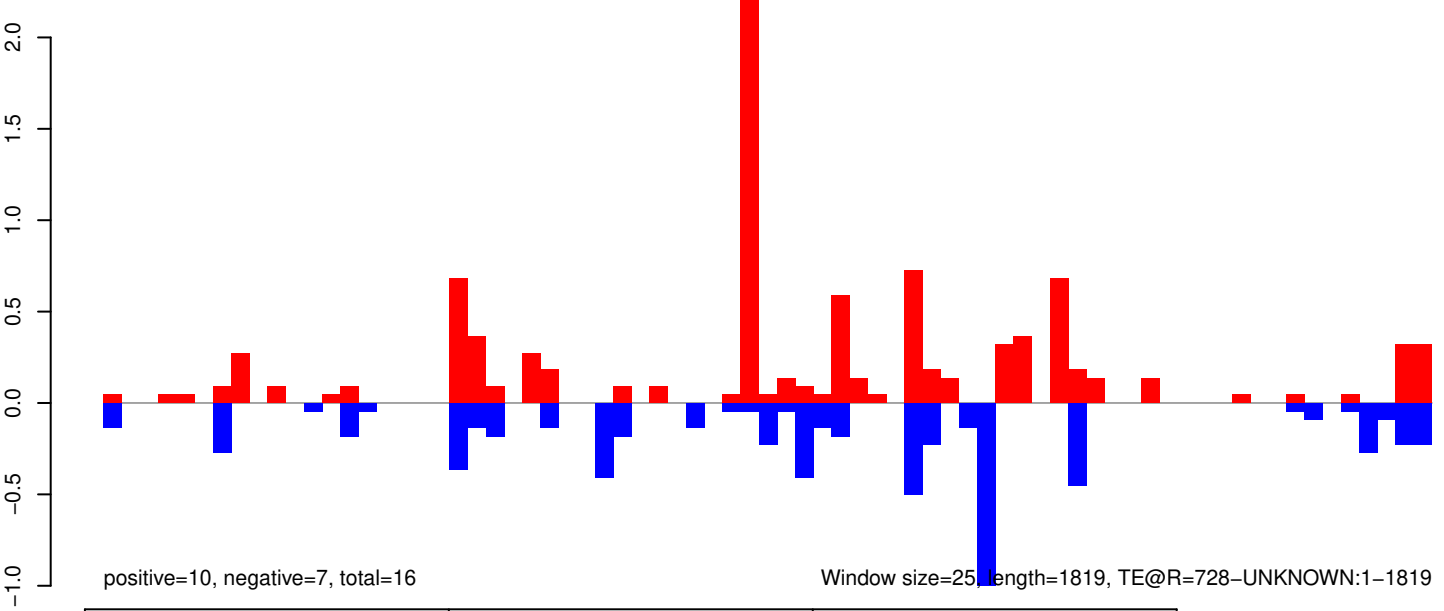

AeAeg_Whole_ZIKV_BM2_GP.18_23.rep

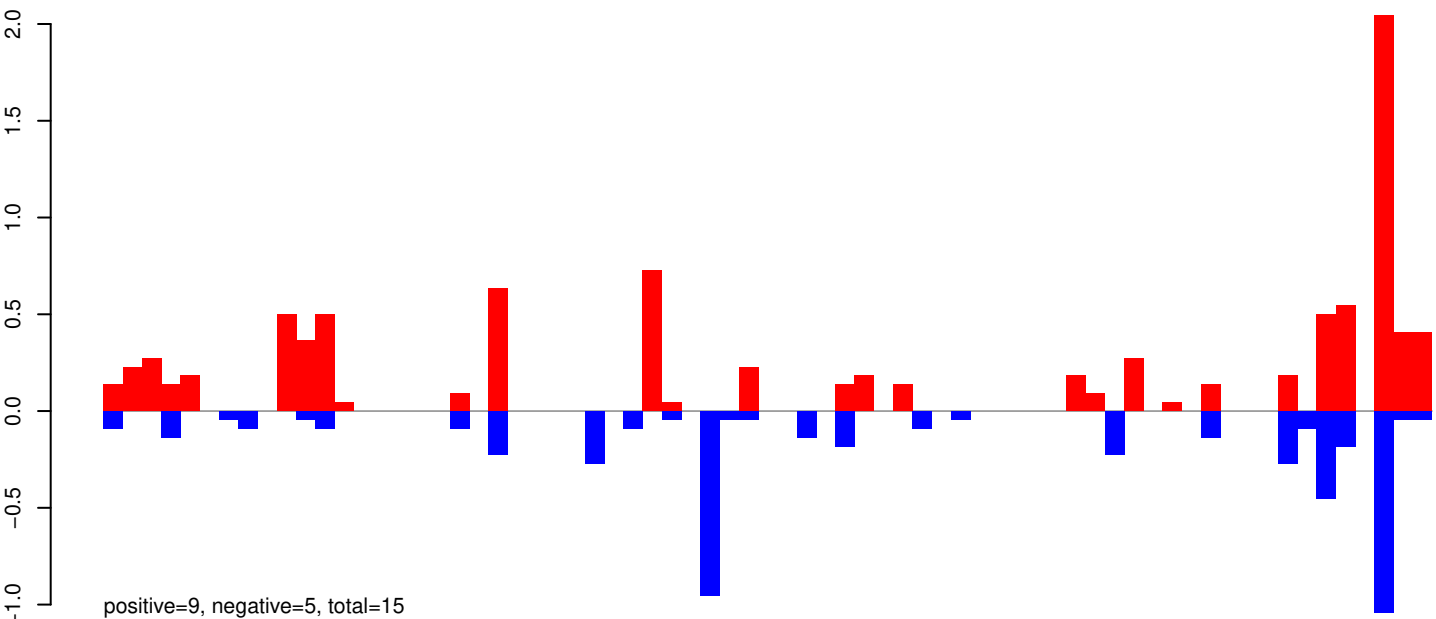

AeAeg_Whole_ZIKV_BM2_GP.24_35.rep

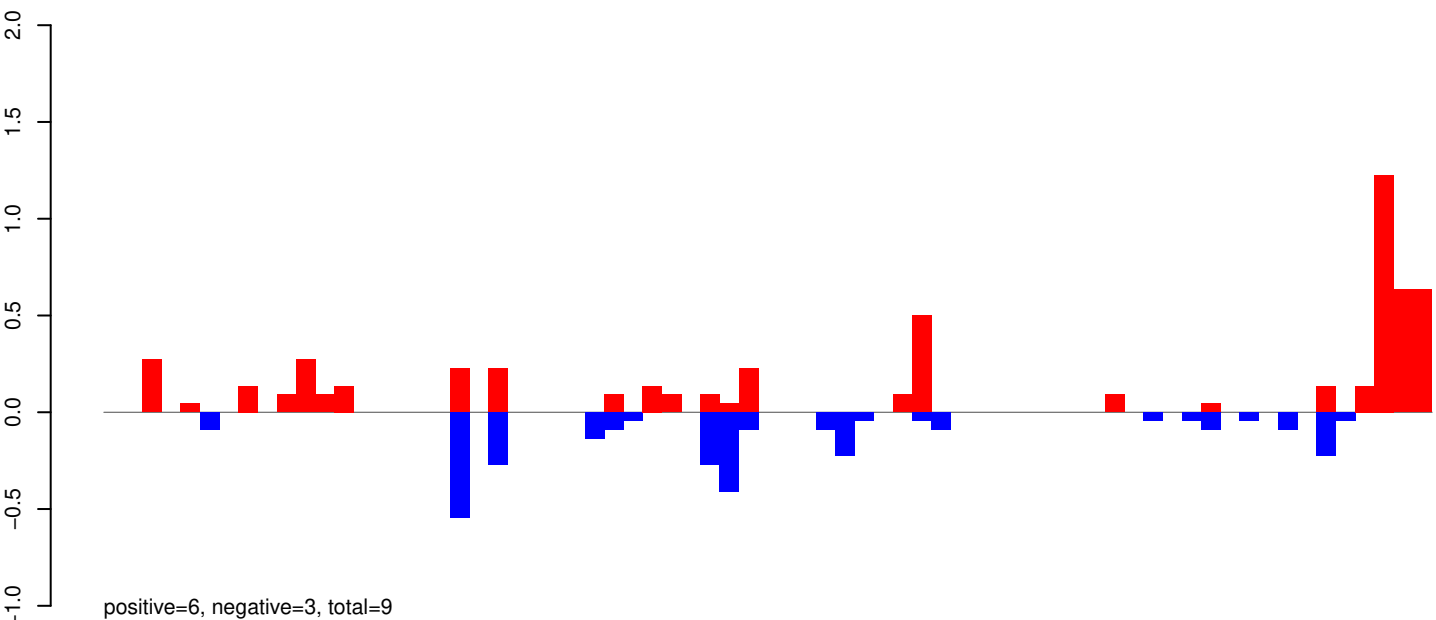

AeAeg_Whole_ZIKV_BM2_GP.rep

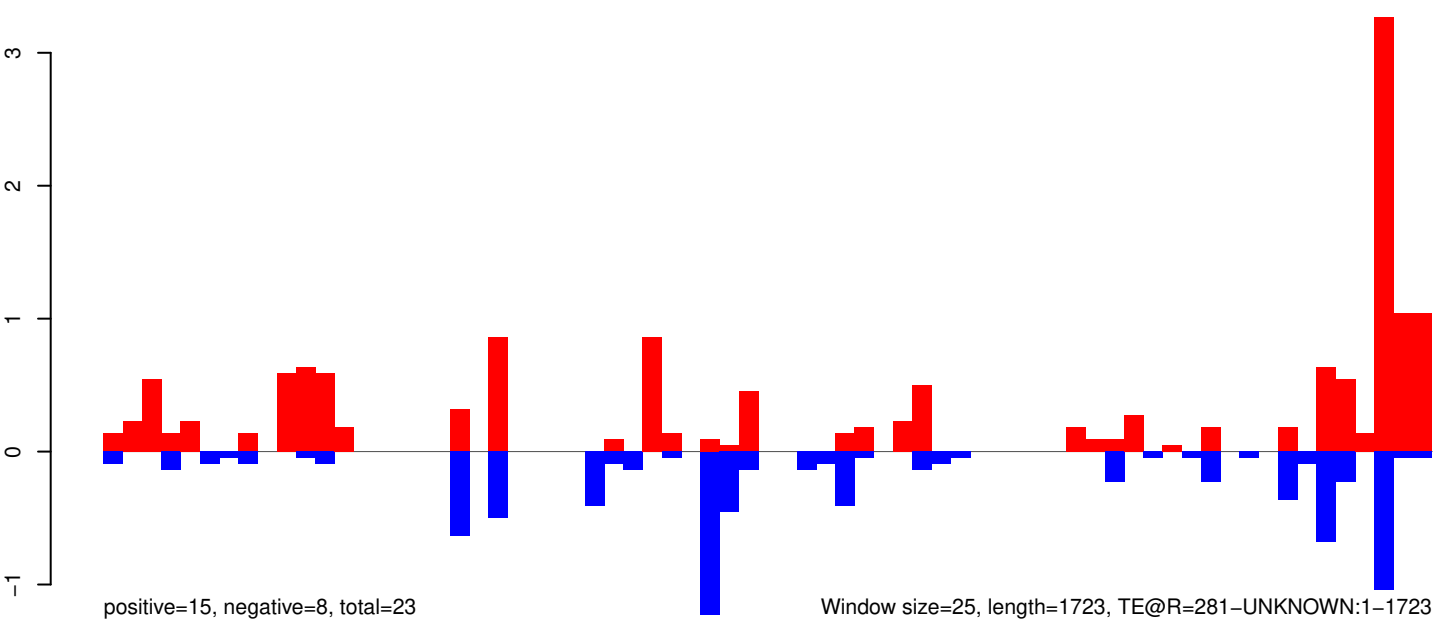

AeAeg_Whole_ZIKV_BM2_GP.18_23.rep

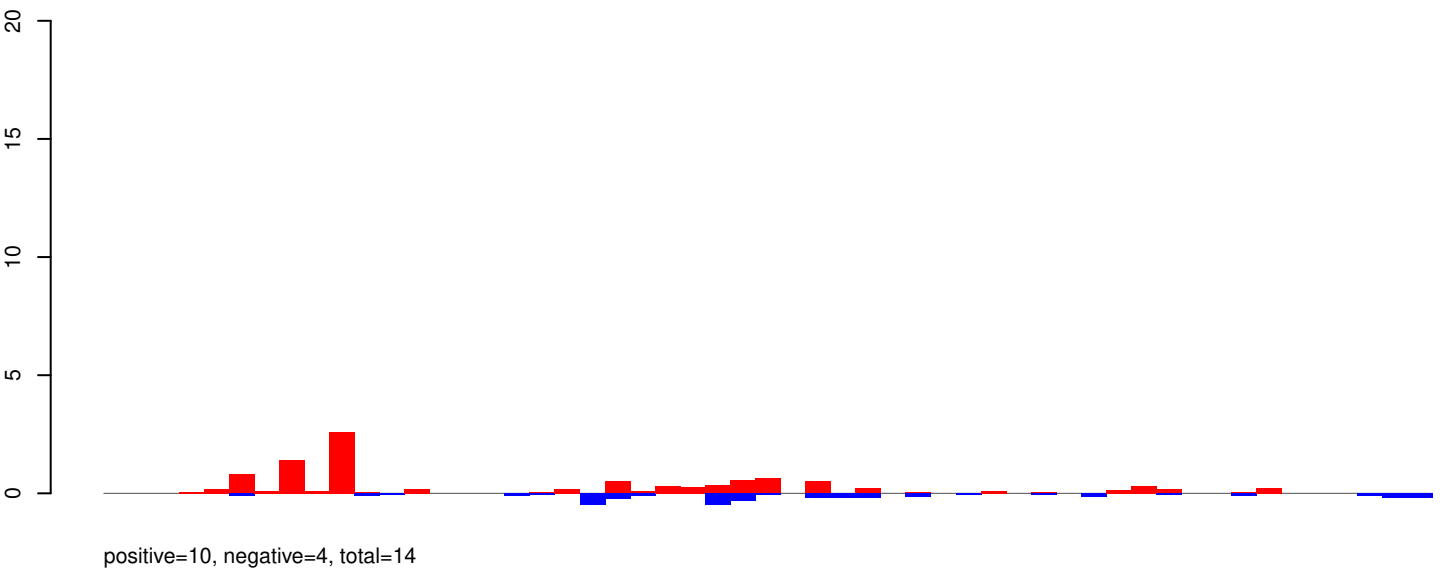

AeAeg_Whole_ZIKV_BM2_GP.24_35.rep

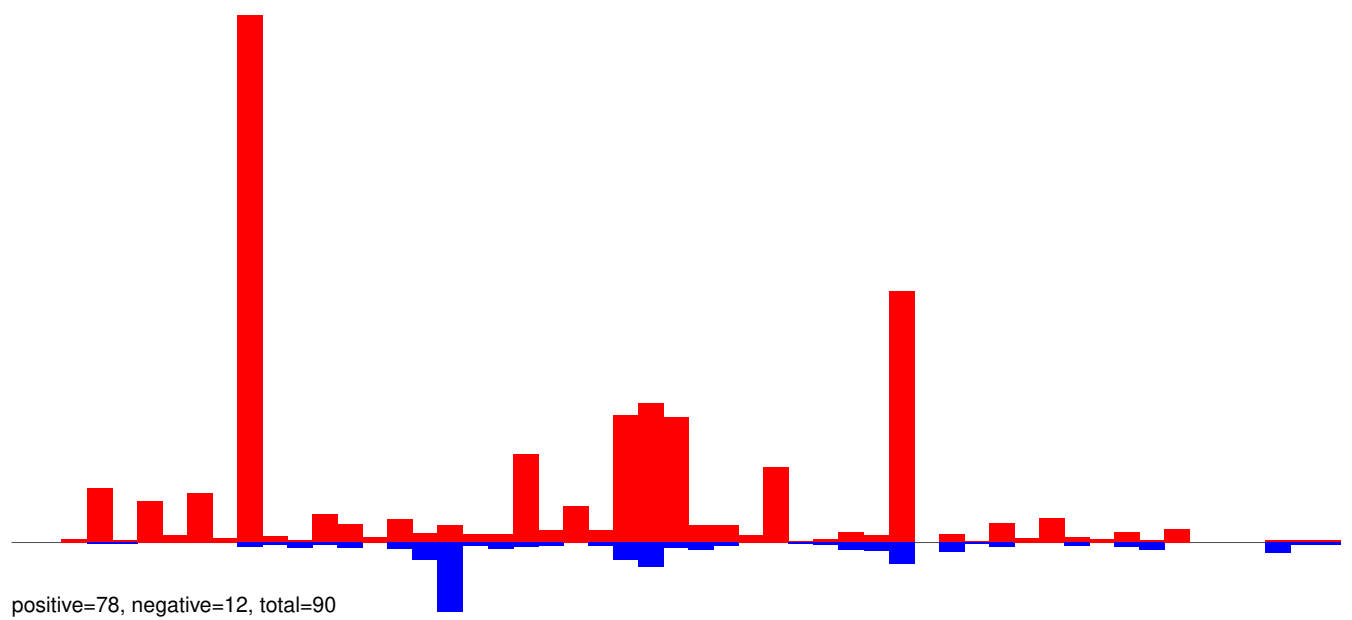

AeAeg_Whole_ZIKV_BM2_GP.rep

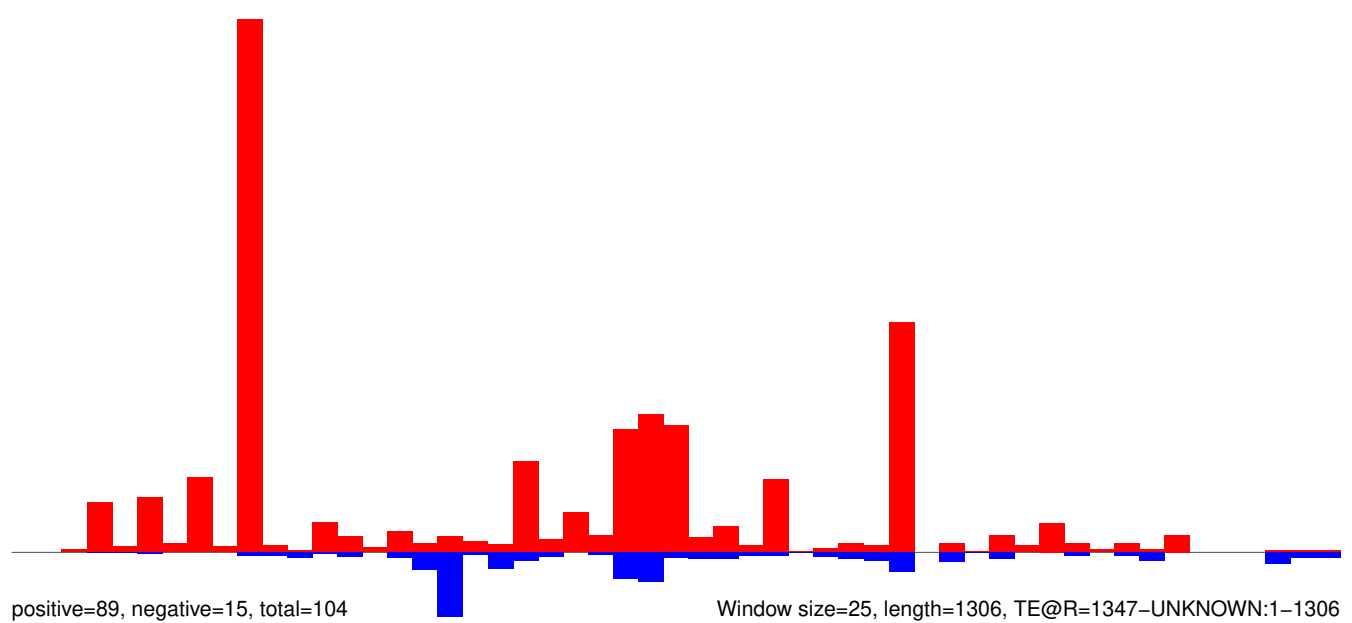

AeAeg_Whole_ZIKV_BM2_GP.18_23.rep

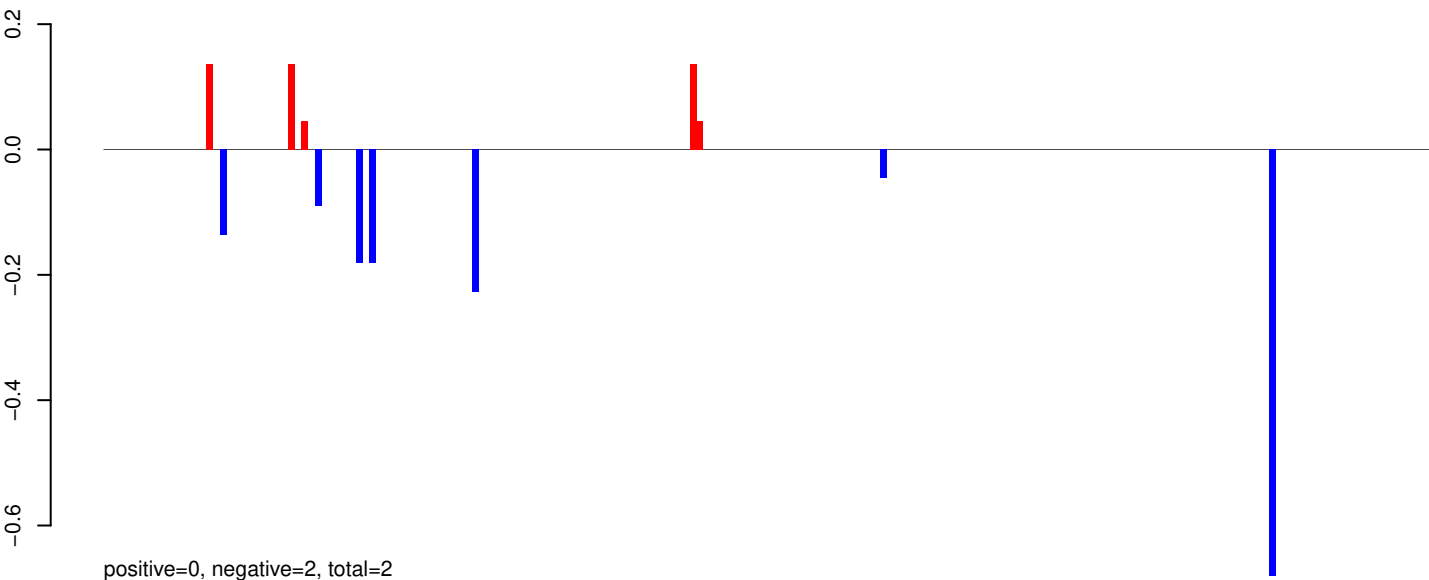

AeAeg_Whole_ZIKV_BM2_GP.24_35.rep

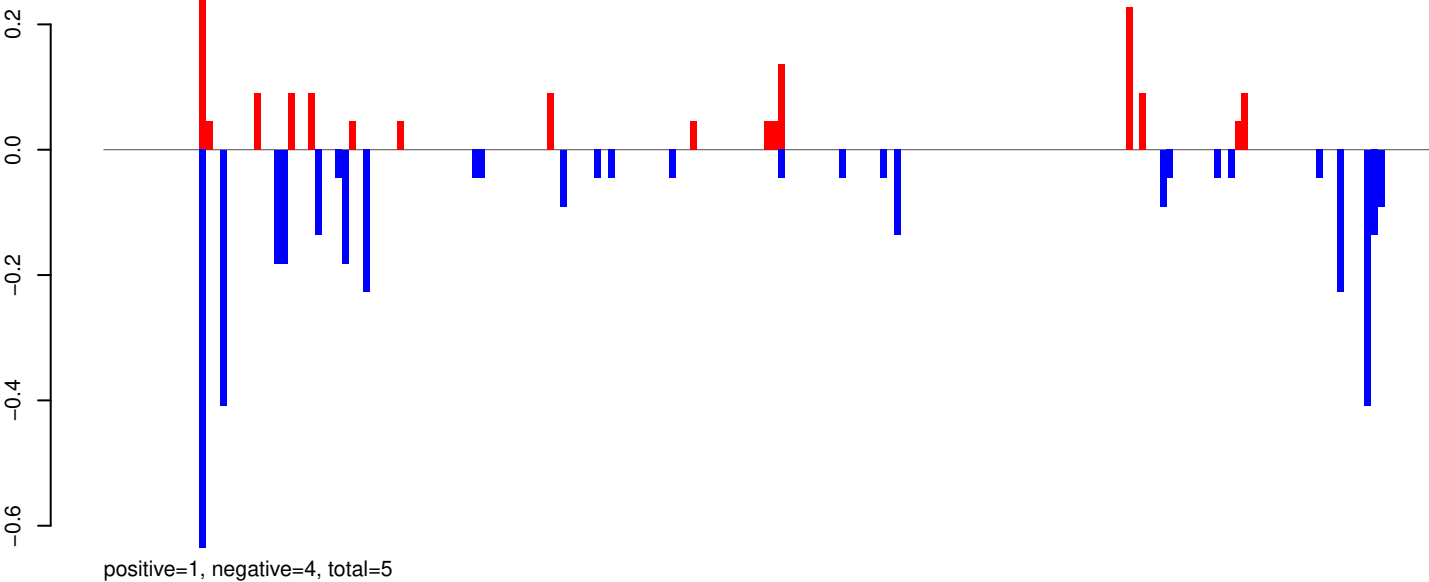

AeAeg_Whole_ZIKV_BM2_GP.rep

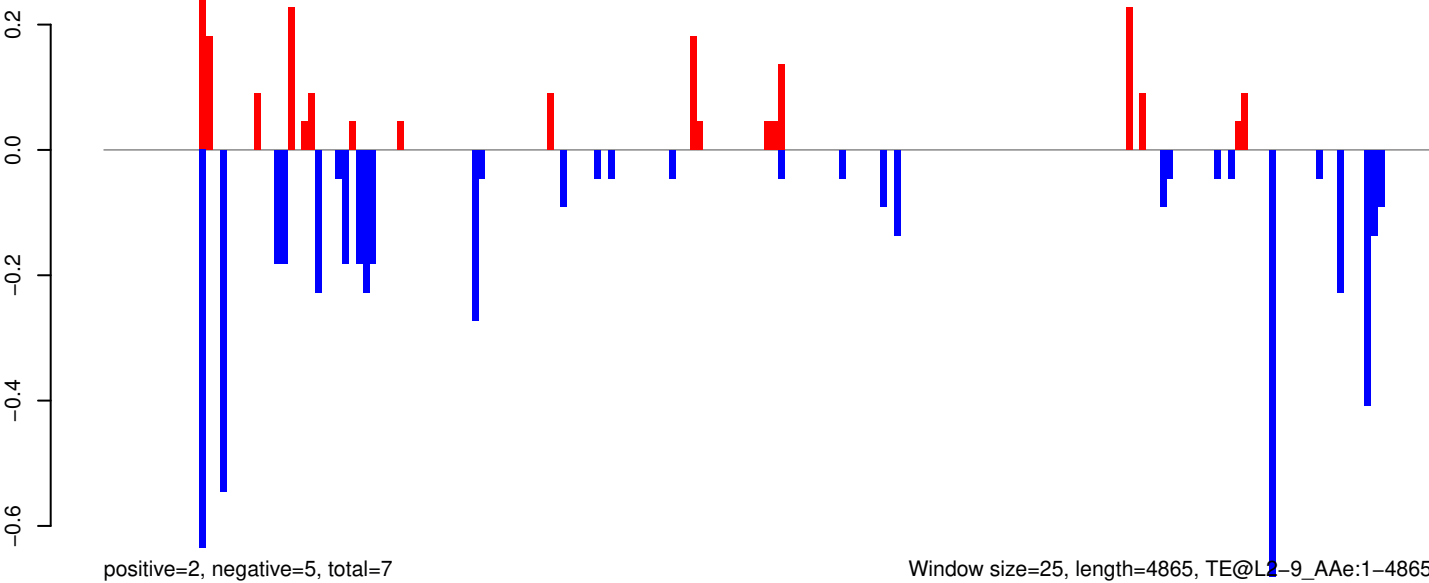

Window size=25, length=4865, TE@L2-9_A Ae:1-4865

0 1000 2000 3000 4000 5000

AeAeg_Whole_ZIKV_BM2_GP.18_23.rep

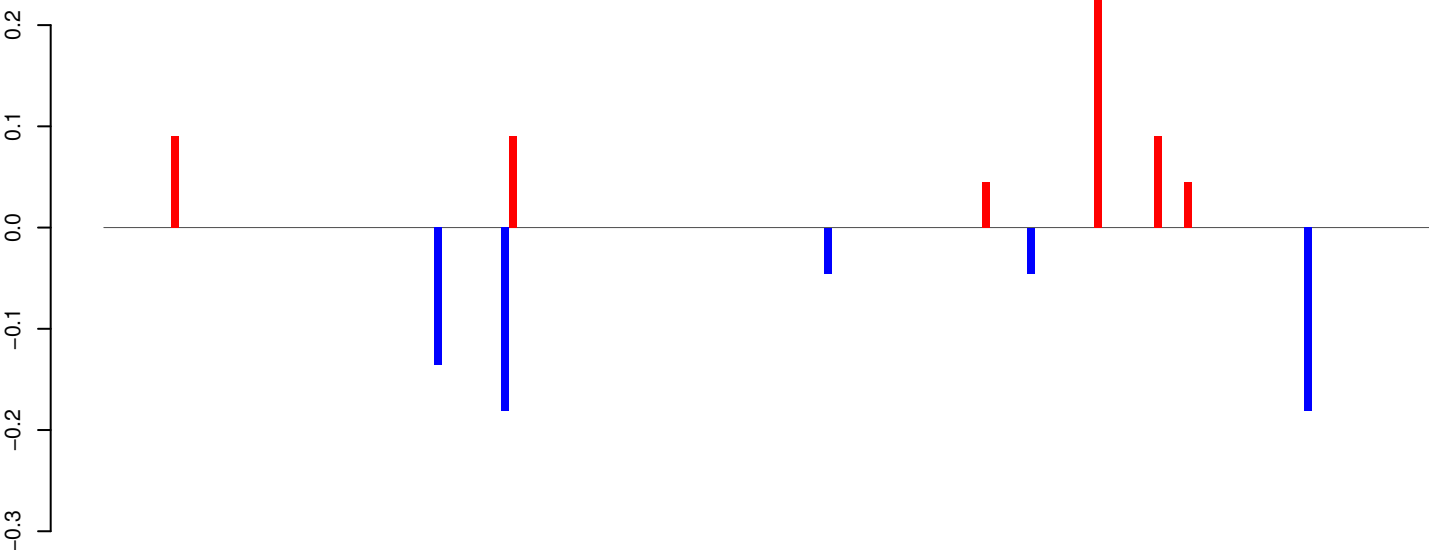

positive=1, negative=1, total=1

AeAeg_Whole_ZIKV_BM2_GP.24_35.rep

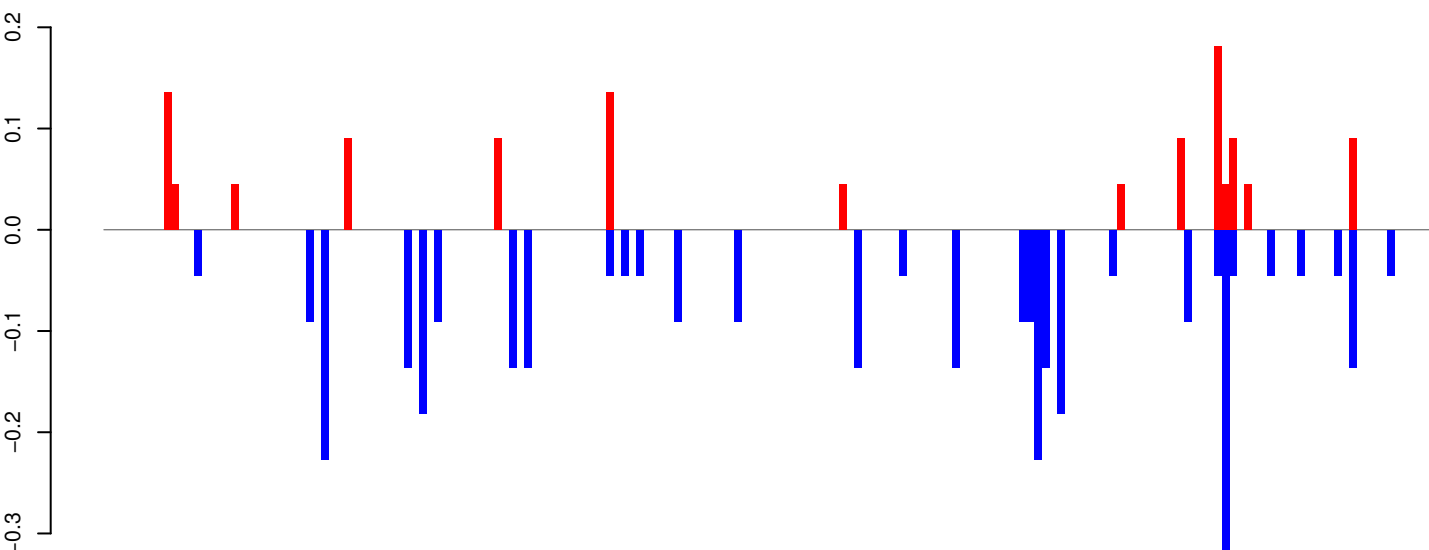

positive=1, negative=3, total=4

AeAeg_Whole_ZIKV_BM2_GP.rep

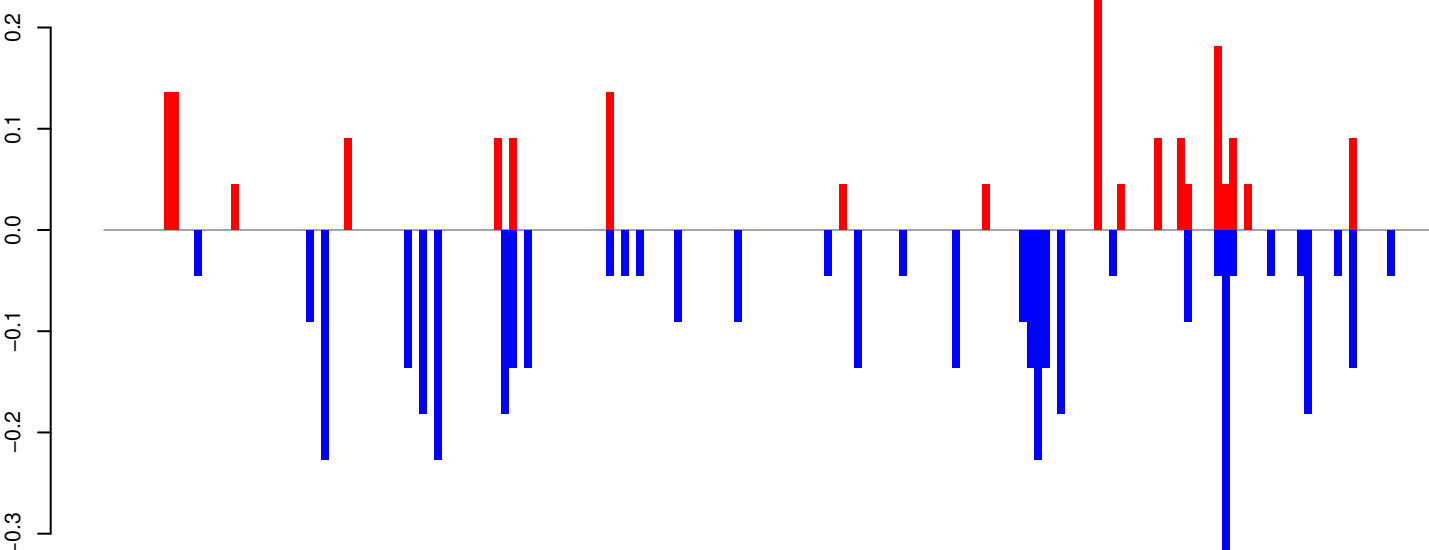

positive=2, negative=4, total=6

Window size=25, length=4422, TE@Jockey_Ele2:1-4422

0 1000 2000 3000 4000

AeAeg_Whole_ZIKV_BM2_GP.18_23.rep



positive=0, negative=0, total=1

AeAeg_Whole_ZIKV_BM2_GP.24_35.rep

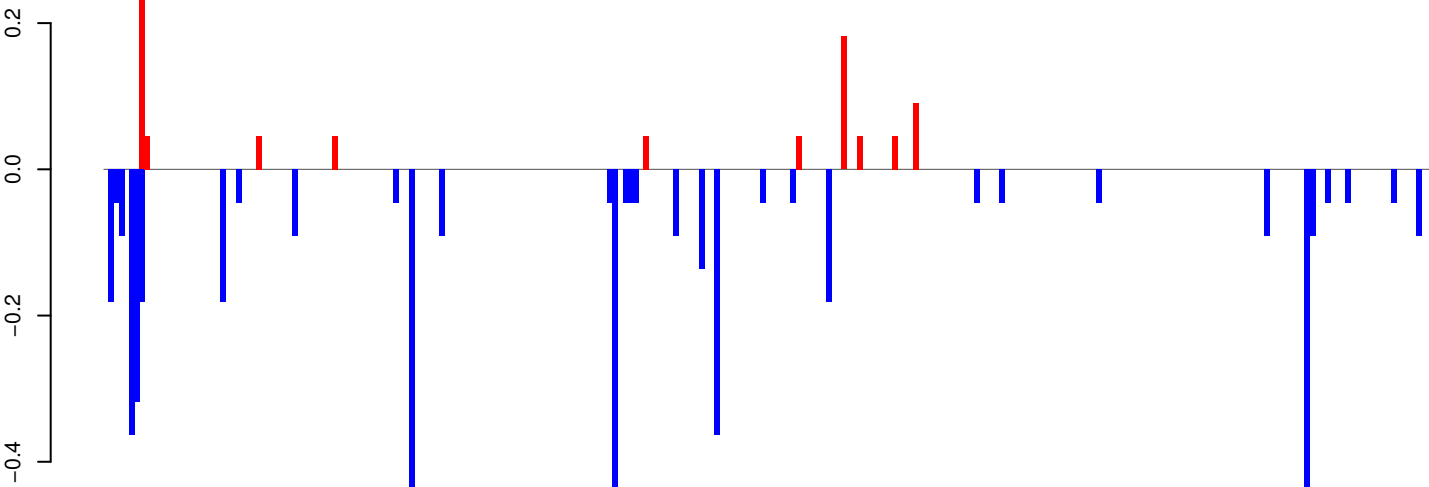

positive=1, negative=5, total=6

AeAeg_Whole_ZIKV_BM2_GP.rep

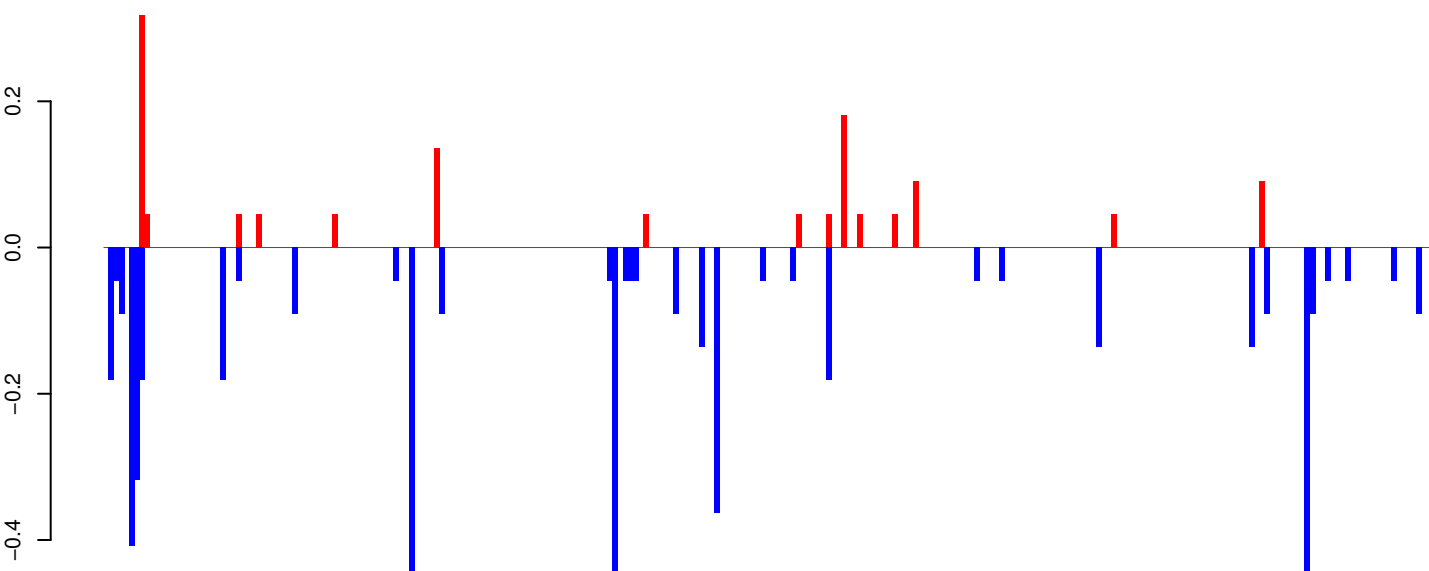

positive=1, negative=5, total=6

Window size=25, length=6524, TE@Gypsy-215_AA-LTR-I:1-6524

0 1000 2000 3000 4000 5000 6000

AeAeg_Whole_ZIKV_BM2_GP.18_23.rep

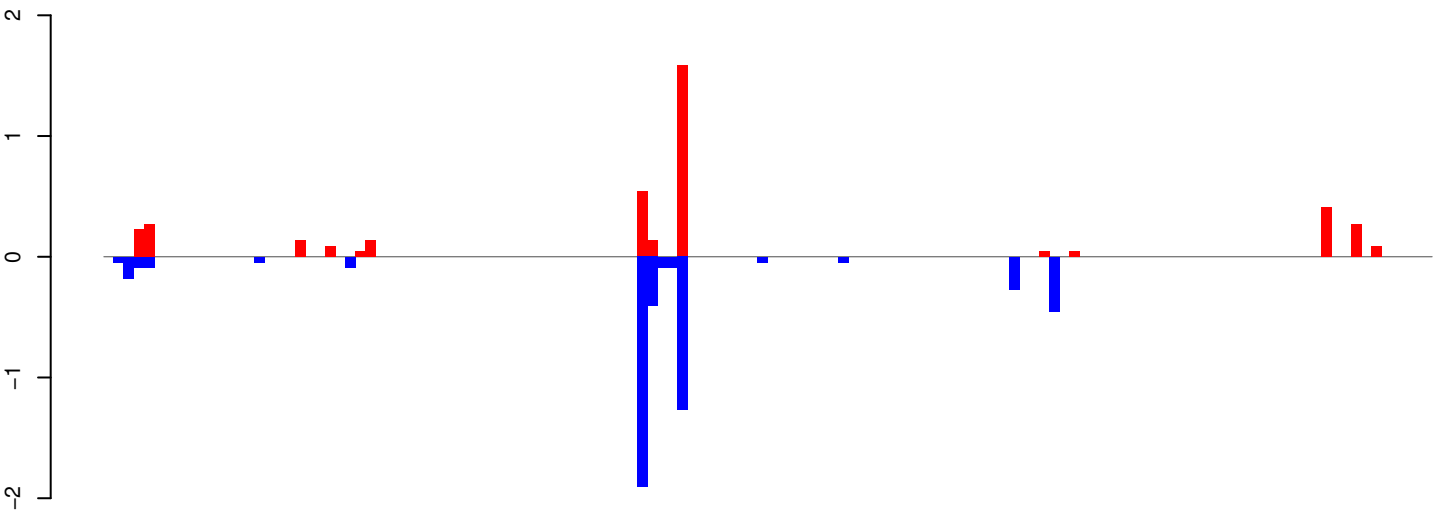

positive=4, negative=5, total=9

AeAeg_Whole_ZIKV_BM2_GP.24_35.rep

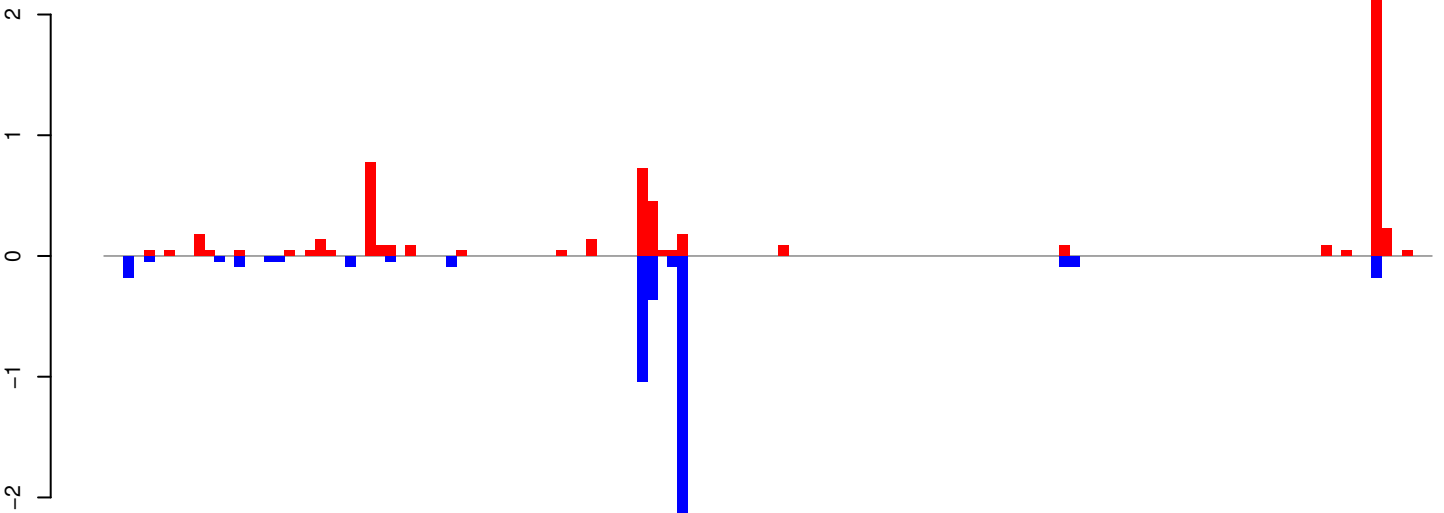

positive=6, negative=5, total=11

AeAeg_Whole_ZIKV_BM2_GP.rep

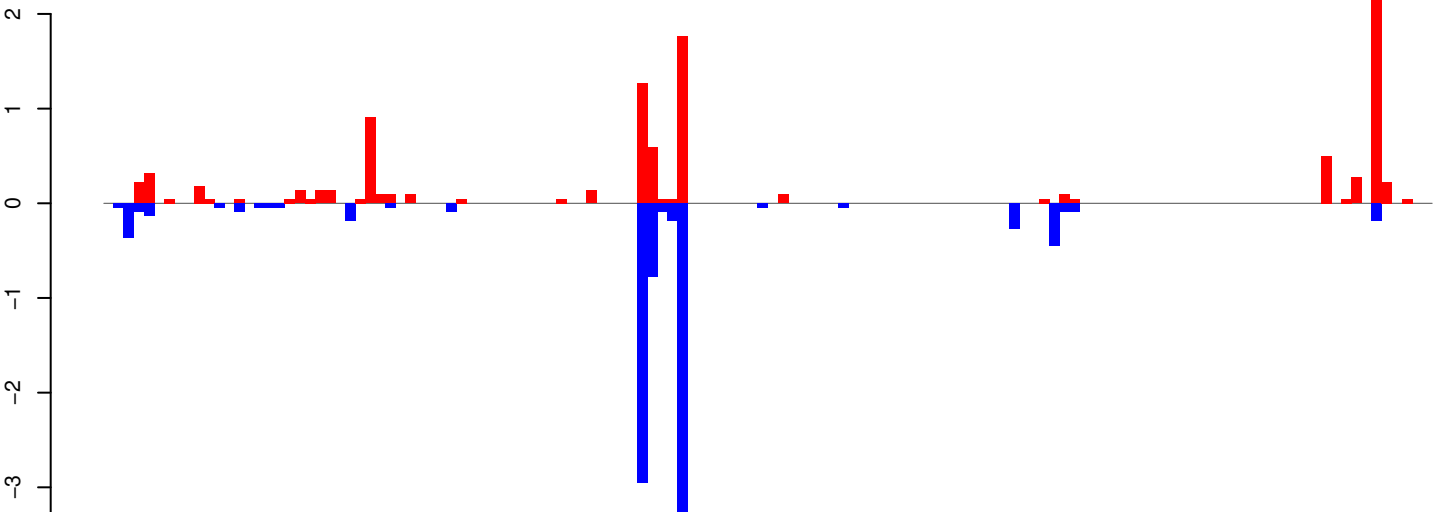

positive=10, negative=10, total=21

Window size=25, length=3296, TE@DNA3-1_AAe:1-3296

AeAeg_Whole_ZIKV_BM2_GP.18_23.rep

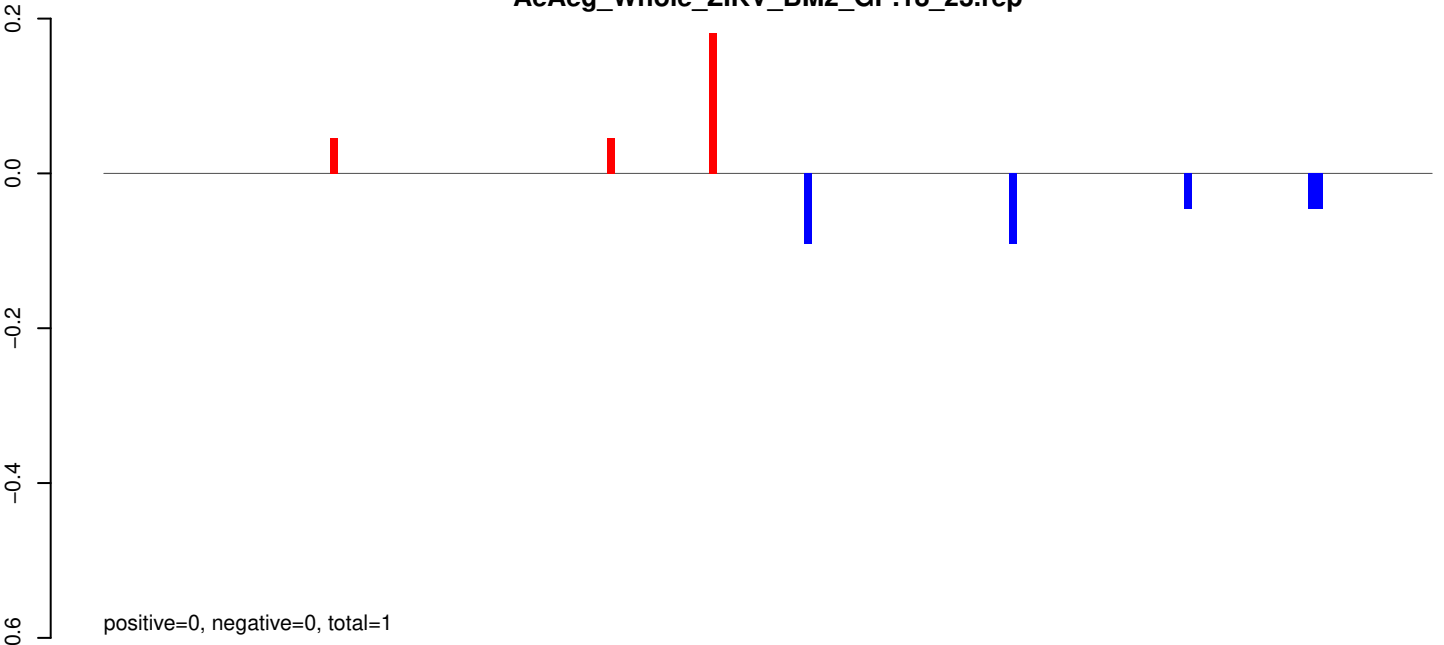

AeAeg_Whole_ZIKV_BM2_GP.24_35.rep

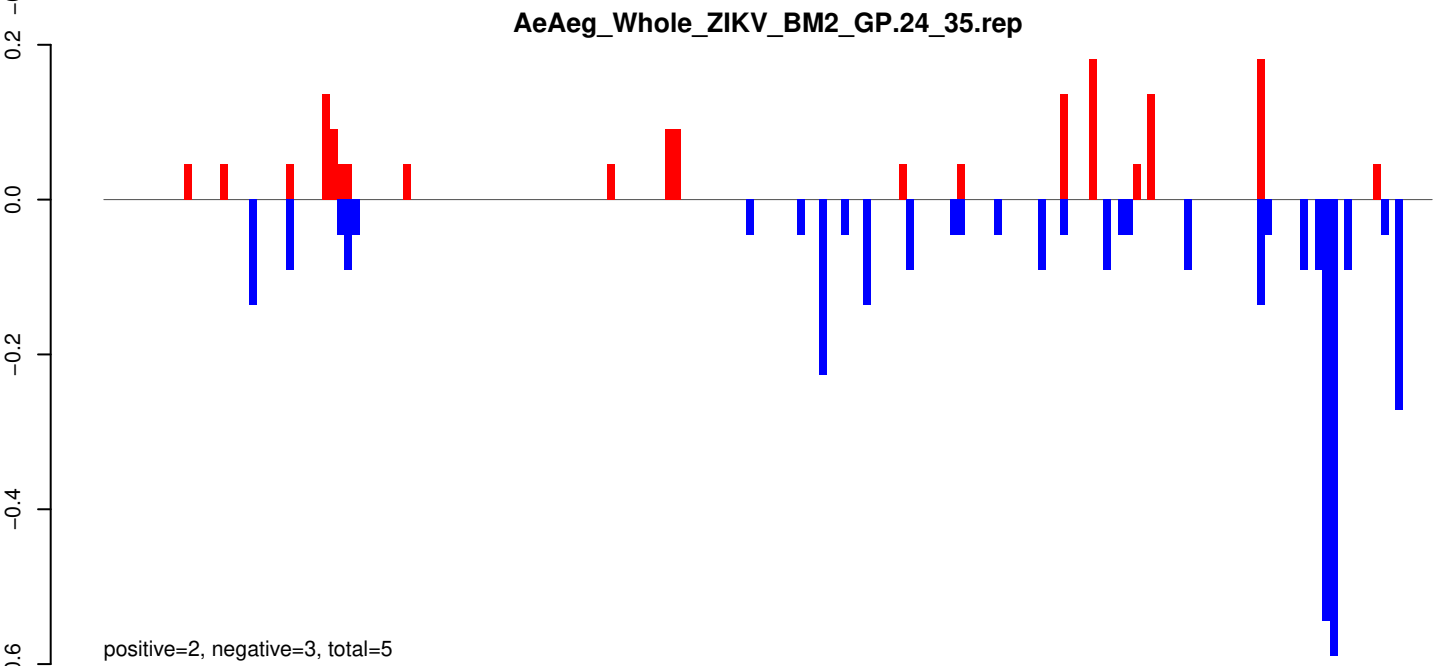

AeAeg_Whole_ZIKV_BM2_GP.rep

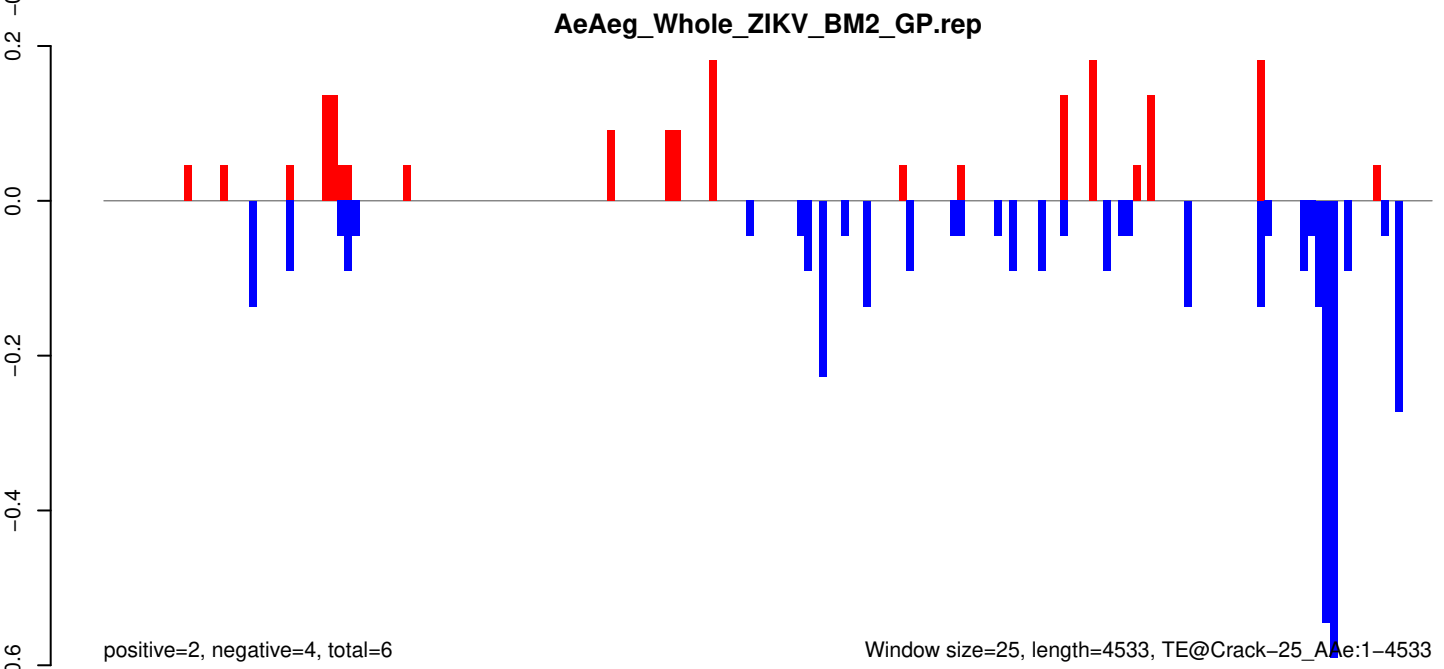

AeAeg_Whole_ZIKV_BM2_GP.18_23.rep

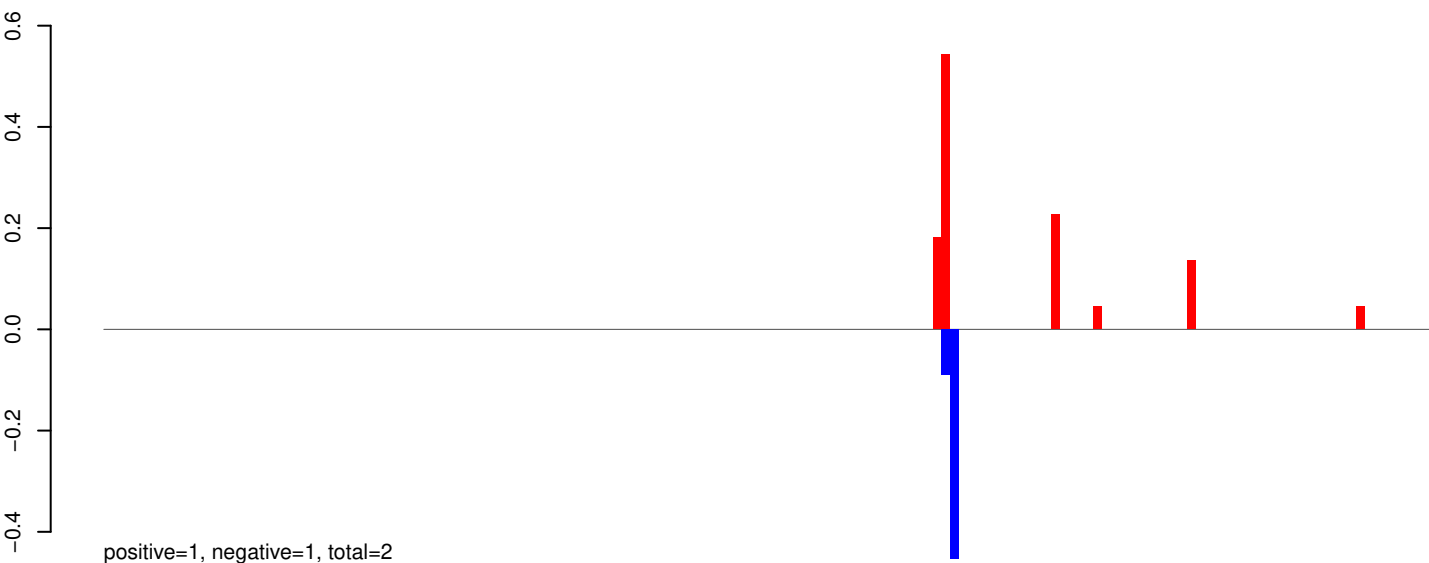

AeAeg_Whole_ZIKV_BM2_GP.24_35.rep

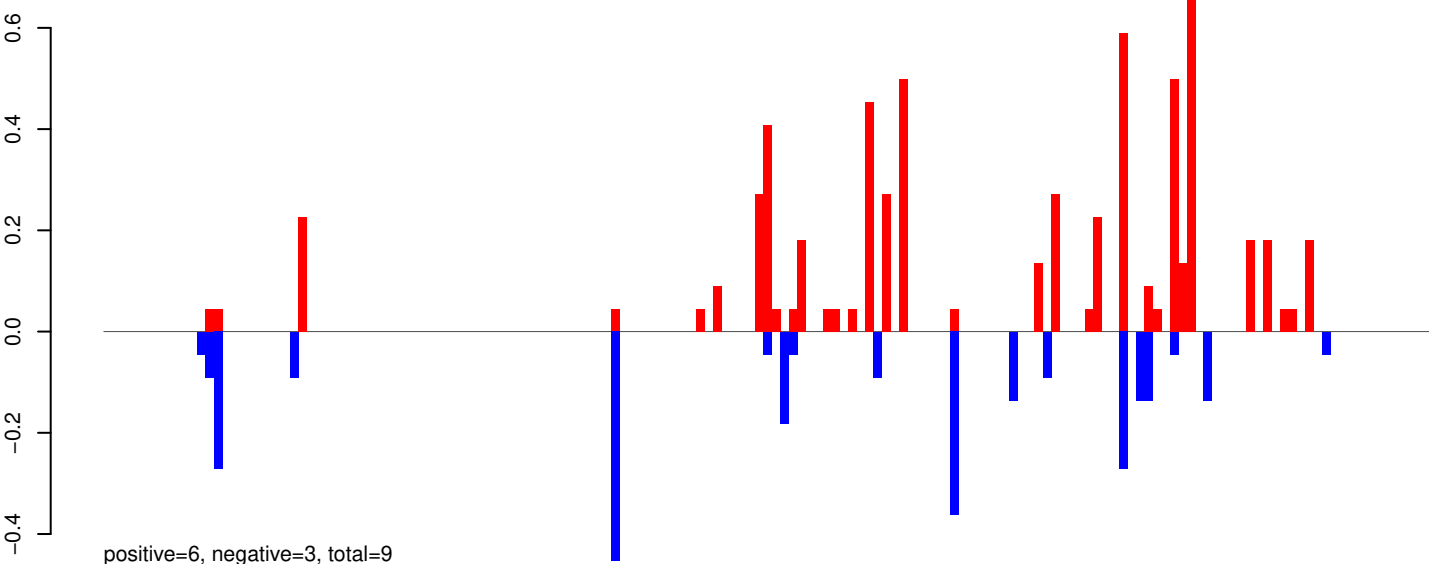

AeAeg_Whole_ZIKV_BM2_GP.rep

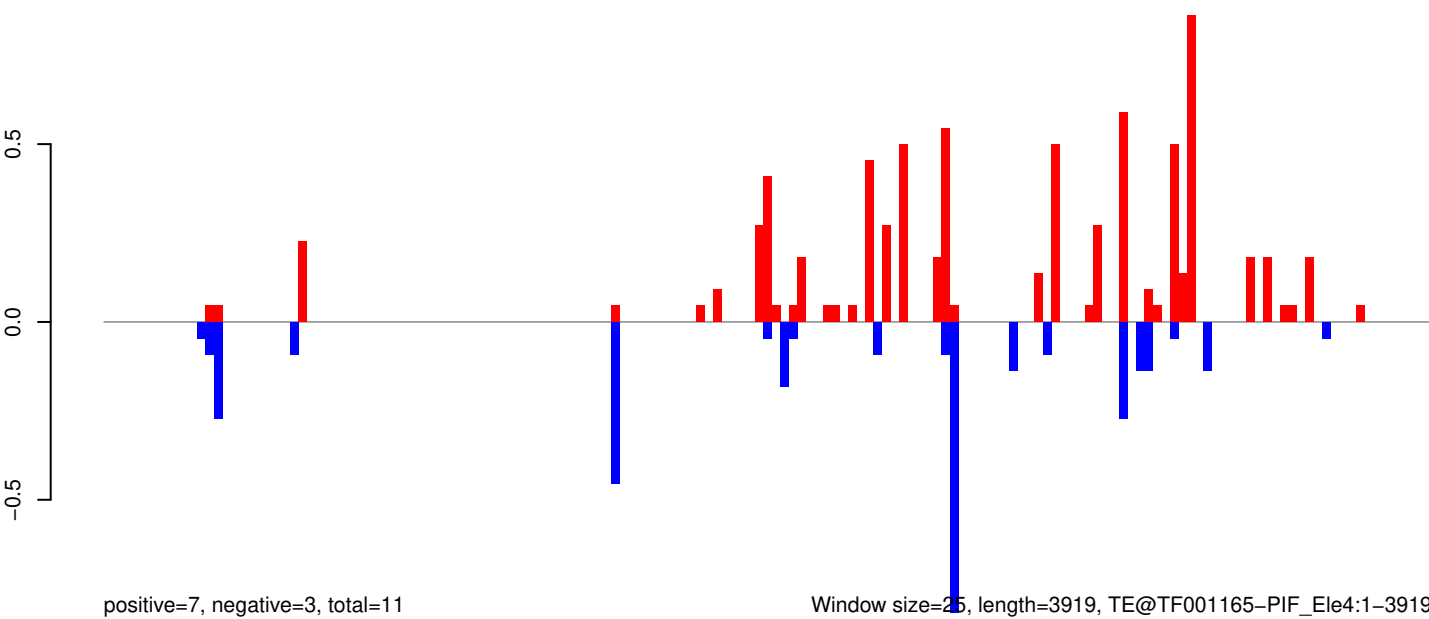

Window size=25, length=3919, TE@TF001165-PIF_Ele4:1-3919

AeAeg_Whole_ZIKV_BM2_GP.18_23.rep

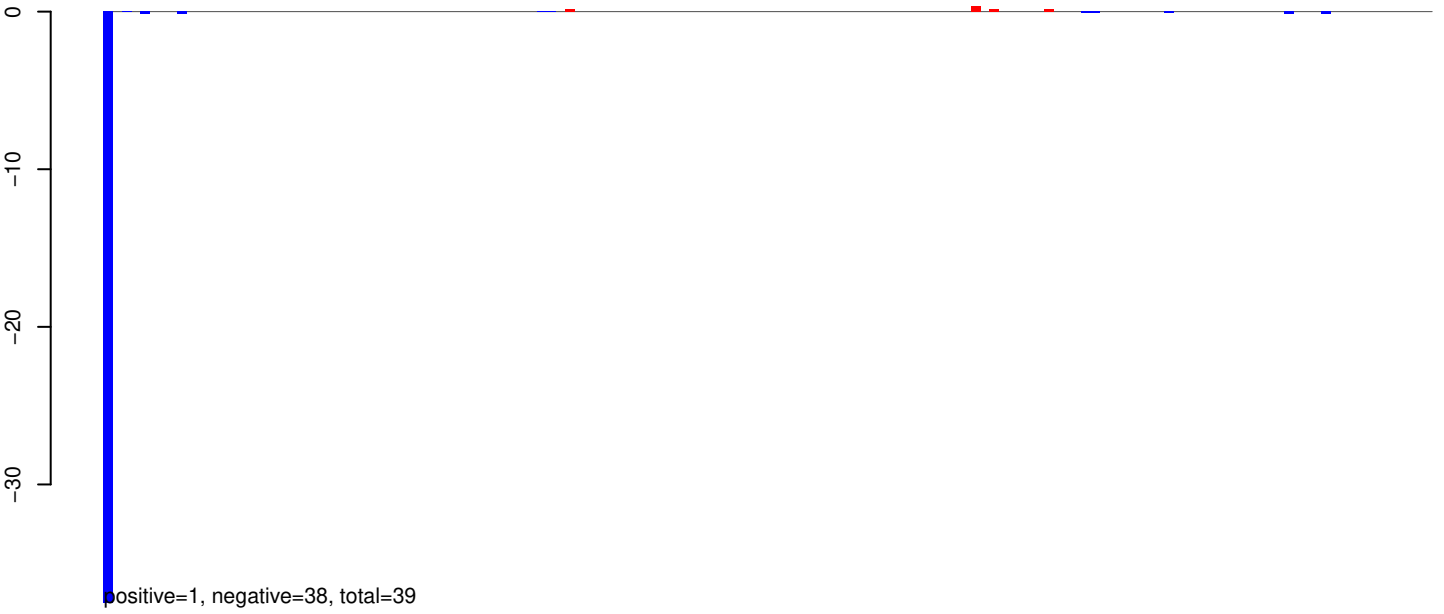

AeAeg_Whole_ZIKV_BM2_GP.24_35.rep

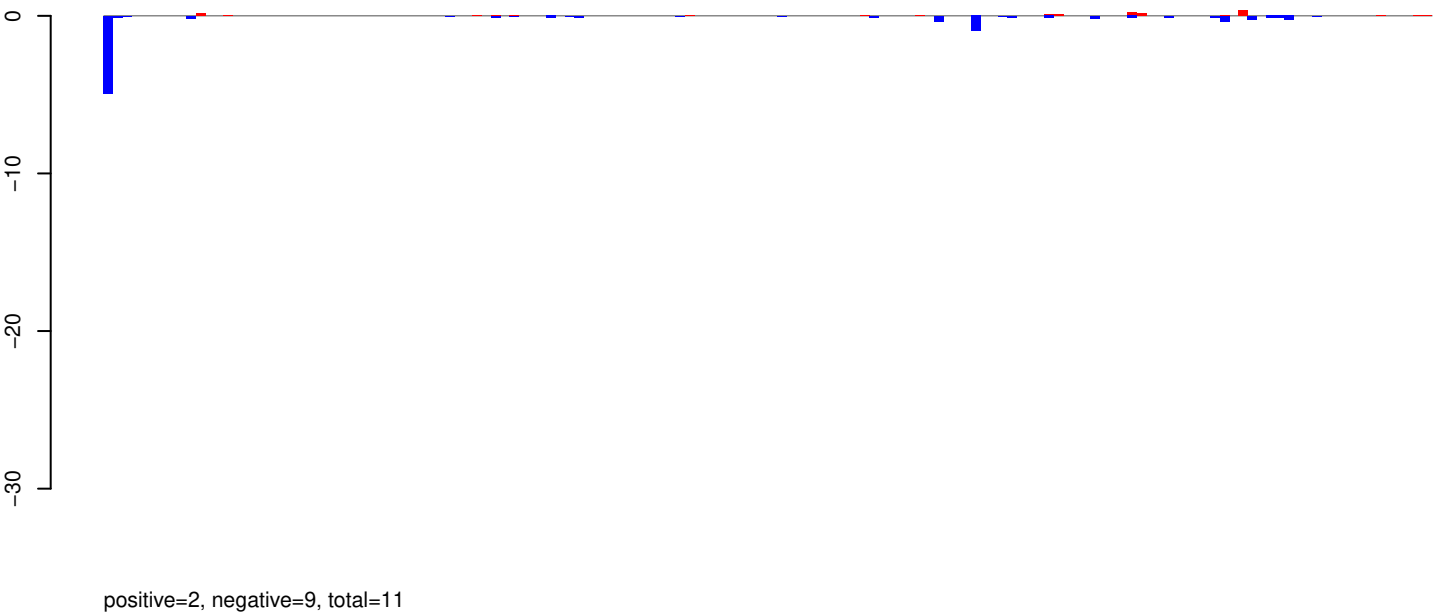

AeAeg_Whole_ZIKV_BM2_GP.rep

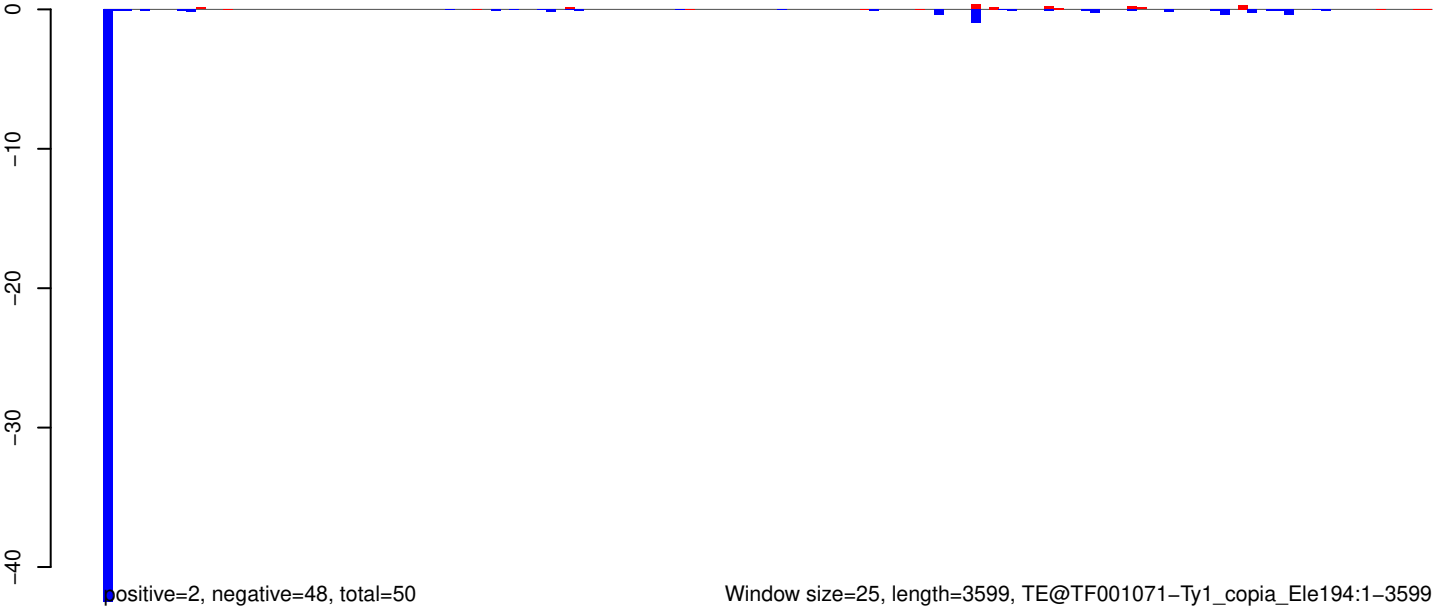

AeAeg_Whole_ZIKV_BM2_GP.18_23.rep

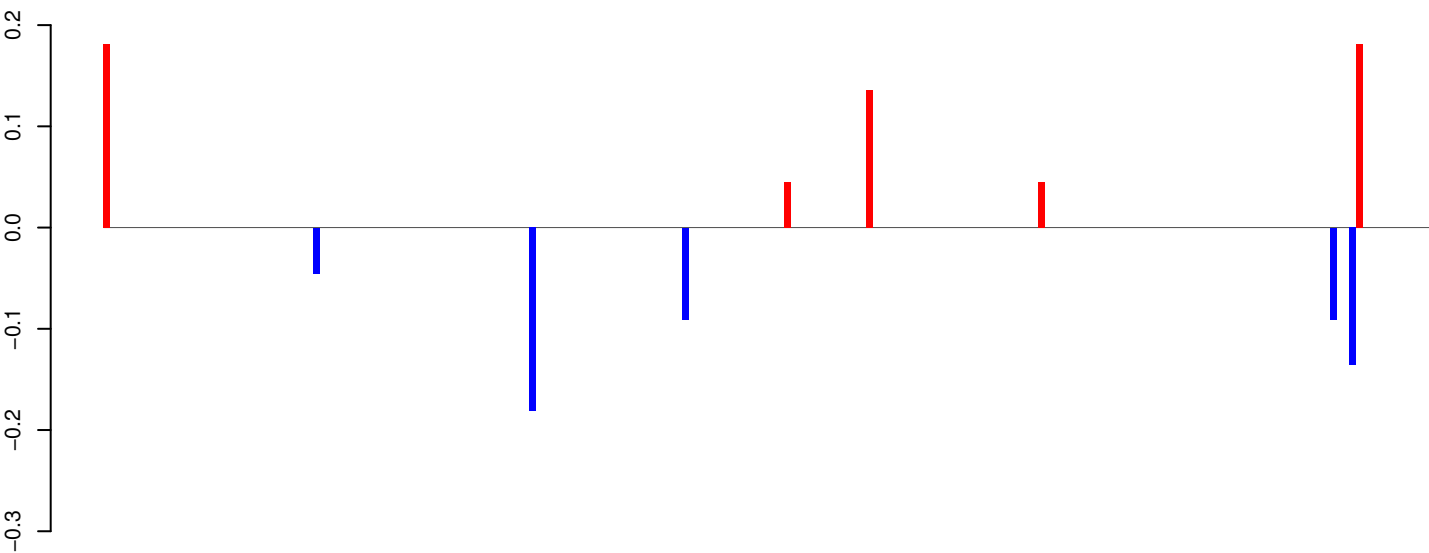

positive=1, negative=1, total=1

AeAeg_Whole_ZIKV_BM2_GP.24_35.rep

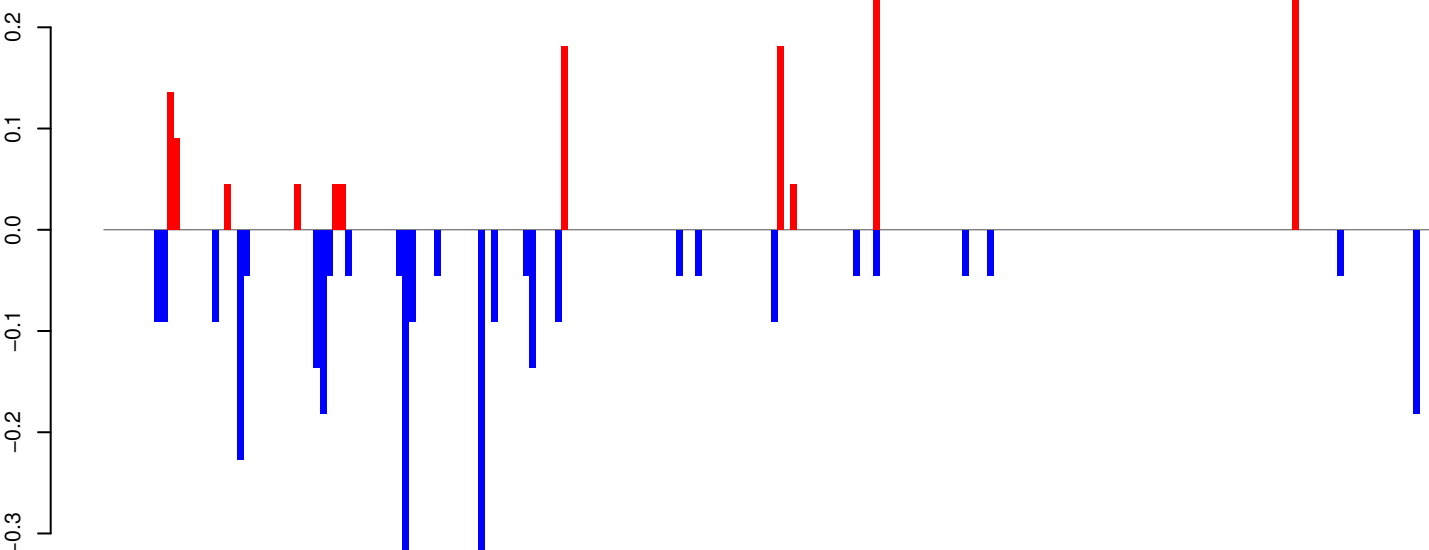

positive=1, negative=3, total=4

AeAeg_Whole_ZIKV_BM2_GP.rep

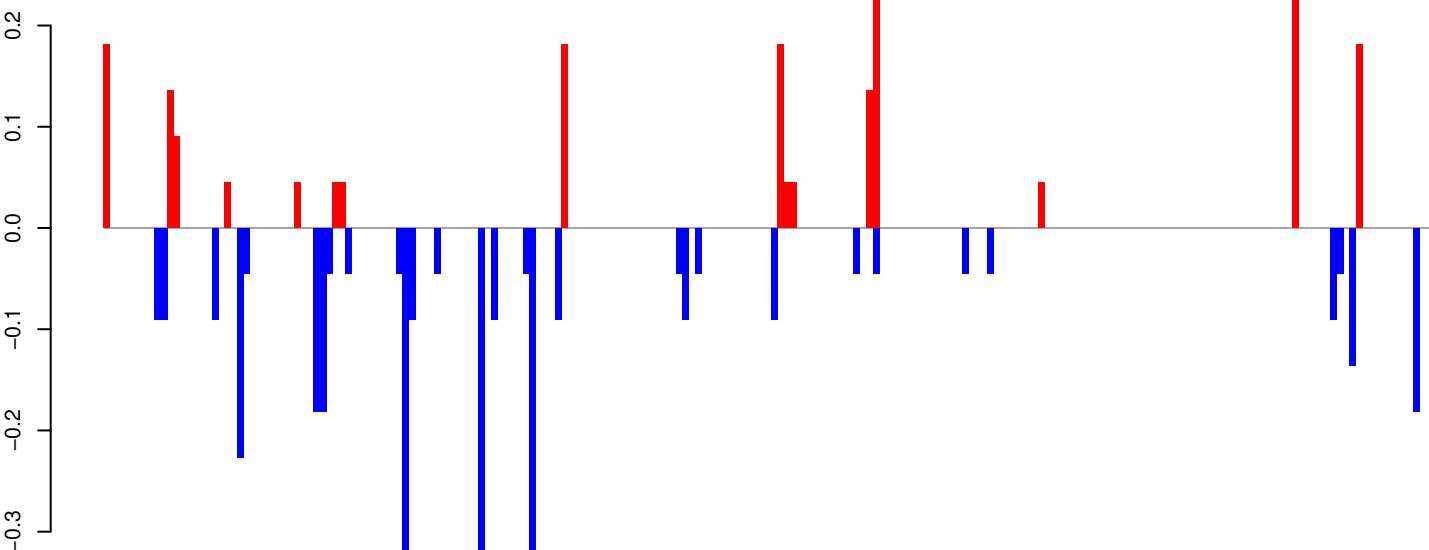

positive=2, negative=3, total=5

Window size=25, length=5219, TE@TF000486-Ty3_gypsy_Ele143:1-5219

AeAeg_Whole_ZIKV_BM2_GP.18_23.rep

0.1
0.0
-0.1
-0.2
-0.3

positive=0, negative=1, total=1

AeAeg_Whole_ZIKV_BM2_GP.24_35.rep

0.1
0.0
-0.1
-0.2
-0.3

positive=1, negative=4, total=5

AeAeg_Whole_ZIKV_BM2_GP.rep

0.2
0.1
0.0
-0.1
-0.2
-0.3

positive=1, negative=5, total=6

Window size=25, length=4668, TE@TF000368-Ty3_gypsy_Element83:1-4668

0 1000 2000 3000 4000

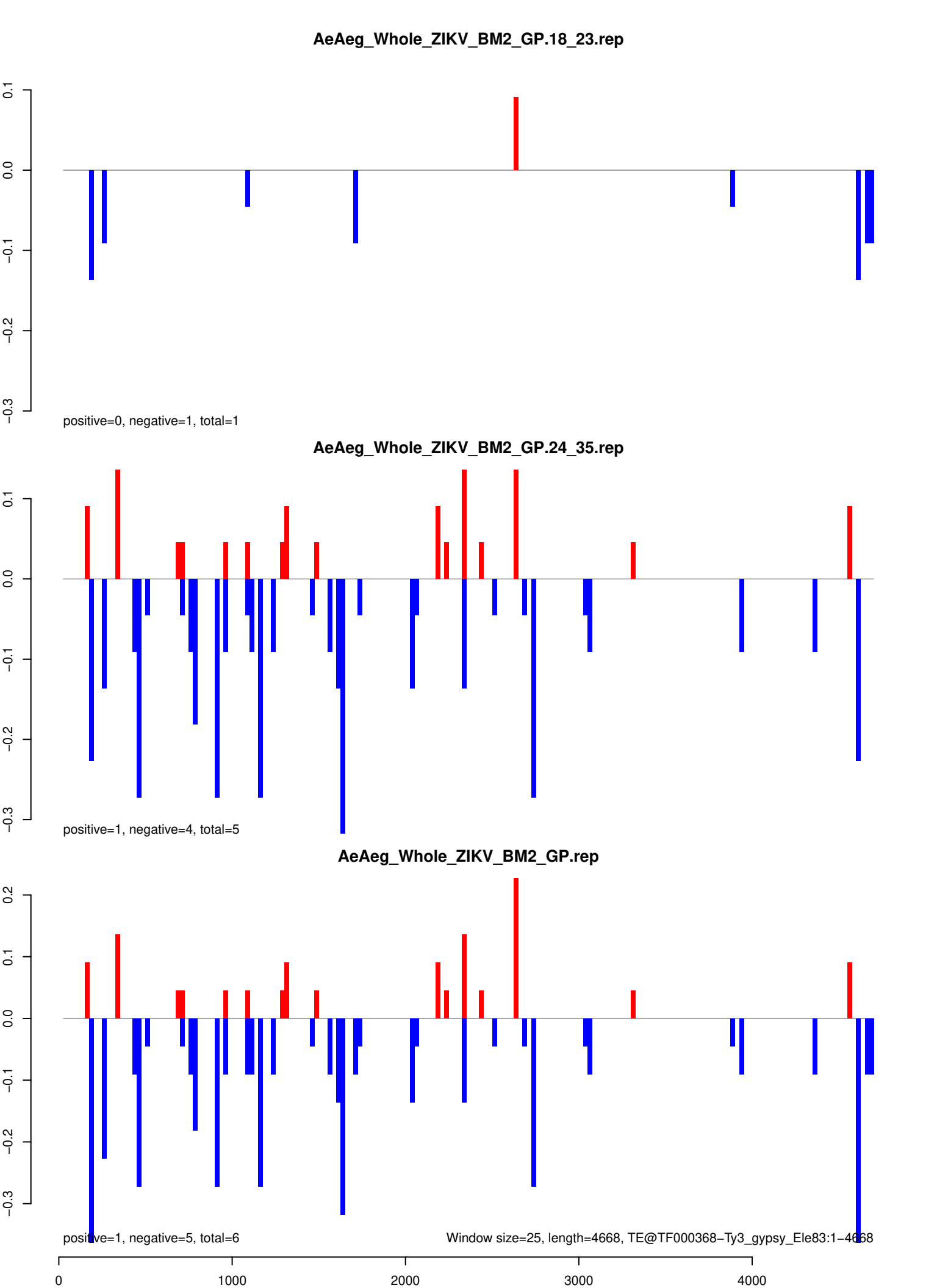

AeAeg_Whole_ZIKV_BM2_GP.18_23.rep

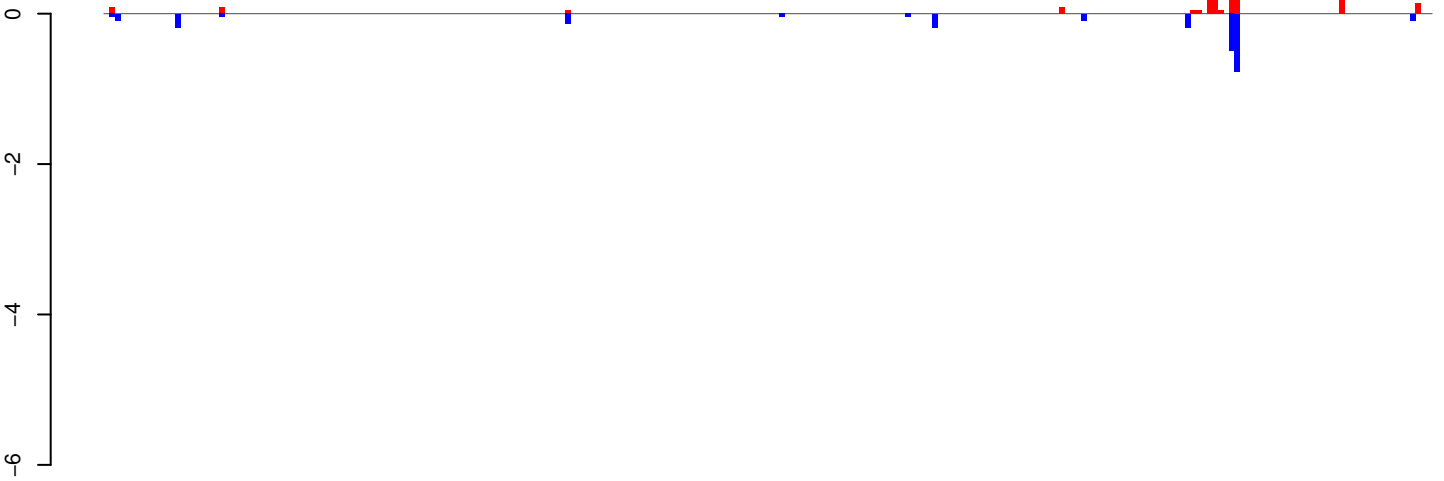

positive=1, negative=2, total=4

AeAeg_Whole_ZIKV_BM2_GP.24_35.rep

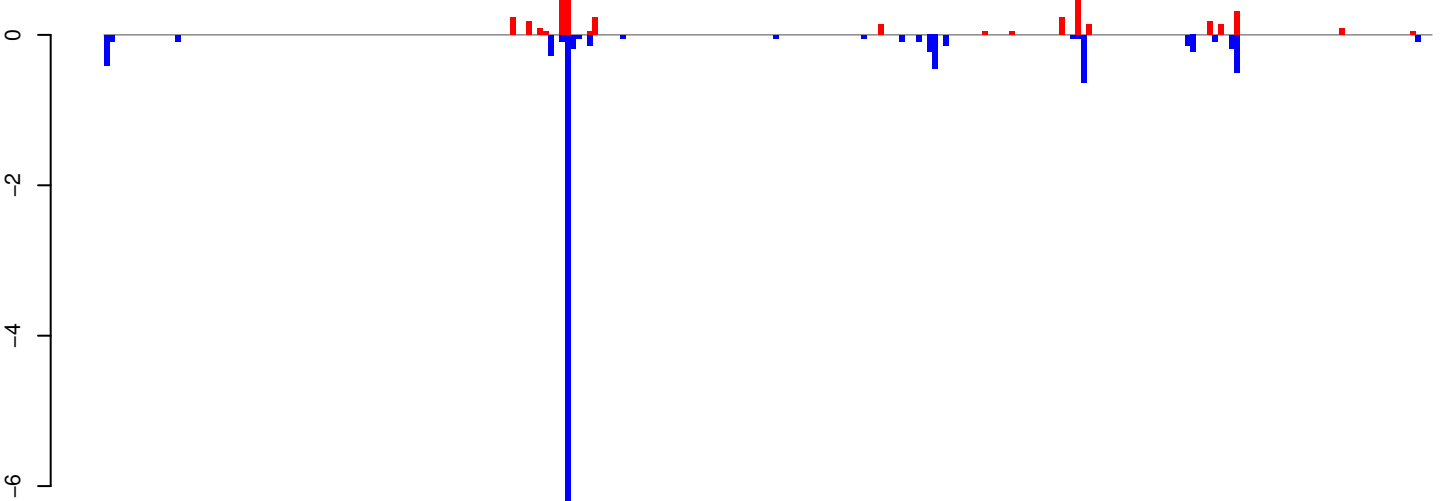

positive=4, negative=12, total=16

AeAeg_Whole_ZIKV_BM2_GP.rep

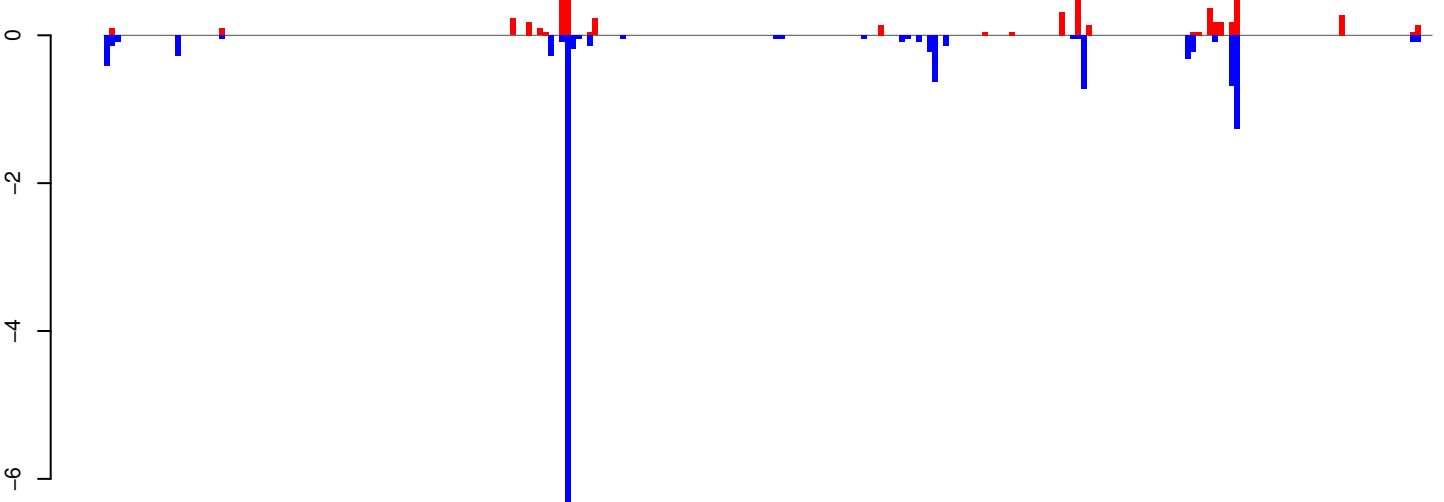

positive=5, negative=14, total=19

Window size=25, length=6027, TE@Sola3-1_AA:1-6027

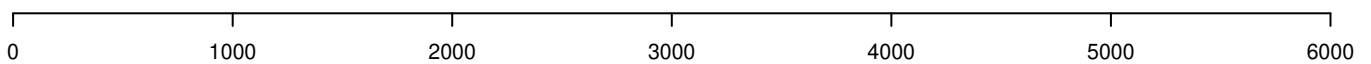

AeAeg_Whole_ZIKV_BM2_GP.18_23.rep

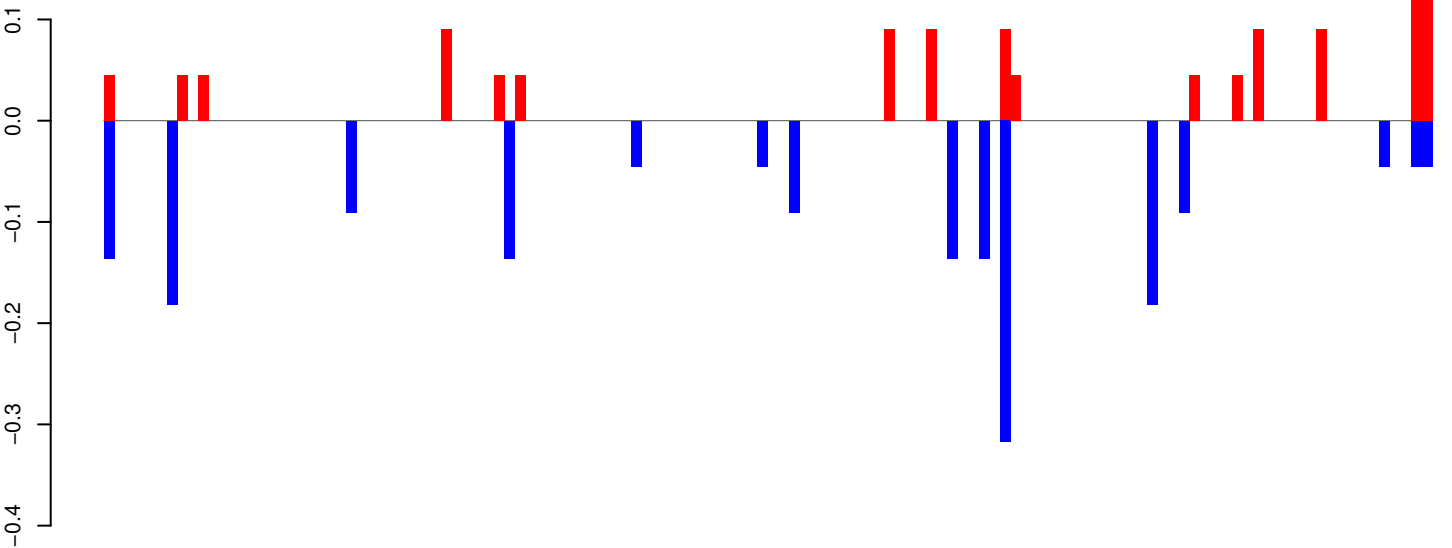

AeAeg_Whole_ZIKV_BM2_GP.24_35.rep

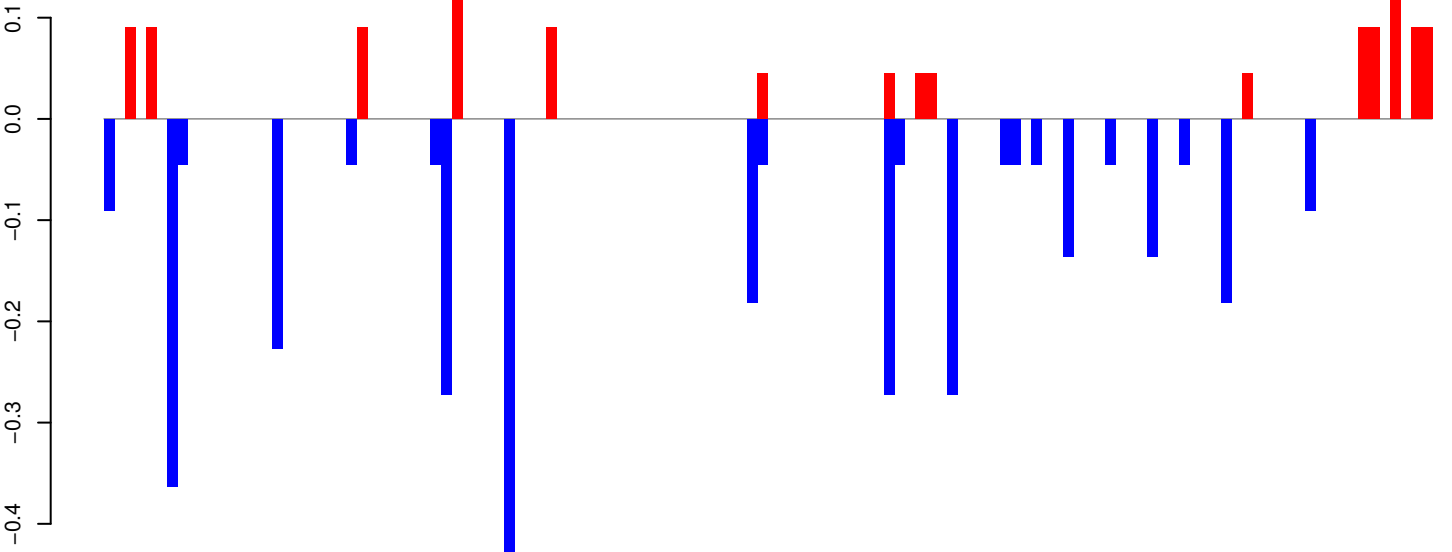

AeAeg_Whole_ZIKV_BM2_GP.rep

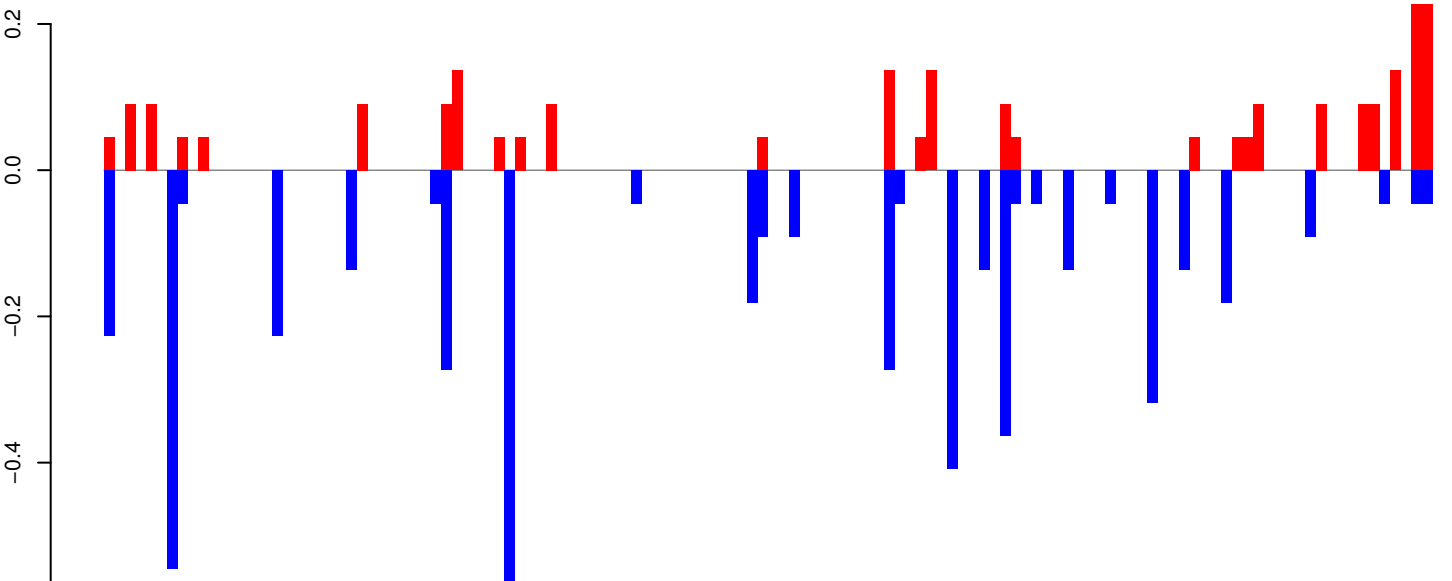

Window size=25, length=3137, TE@Sola1-N1_AAe:1-3137

AeAeg_Whole_ZIKV_BM2_GP.18_23.rep

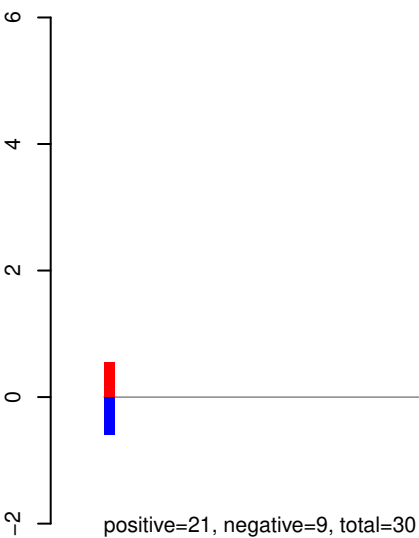

AeAeg_Whole_ZIKV_BM2_GP.24_35.rep

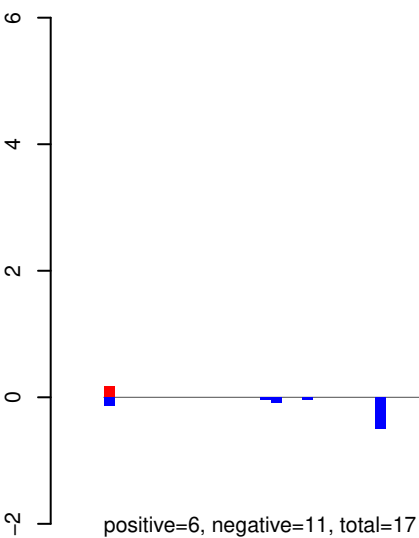

AeAeg_Whole_ZIKV_BM2_GP.rep

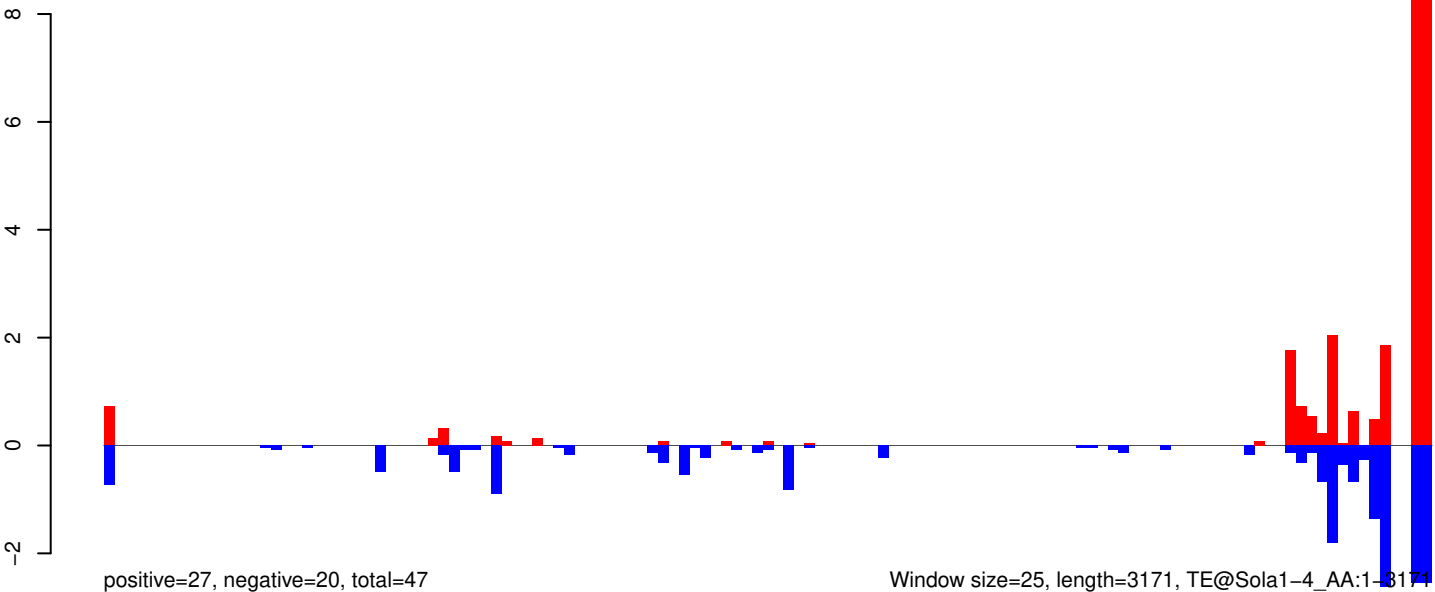

AeAeg_Whole_ZIKV_BM2_GP.18_23.rep

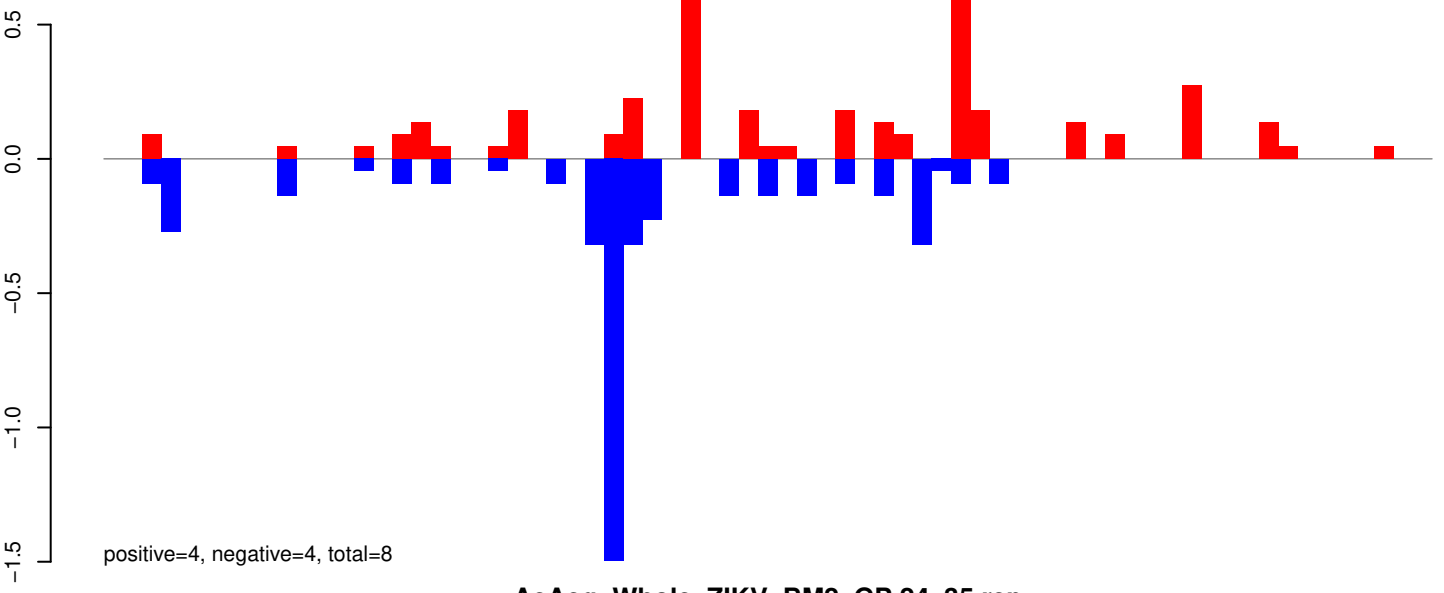

AeAeg_Whole_ZIKV_BM2_GP.24_35.rep

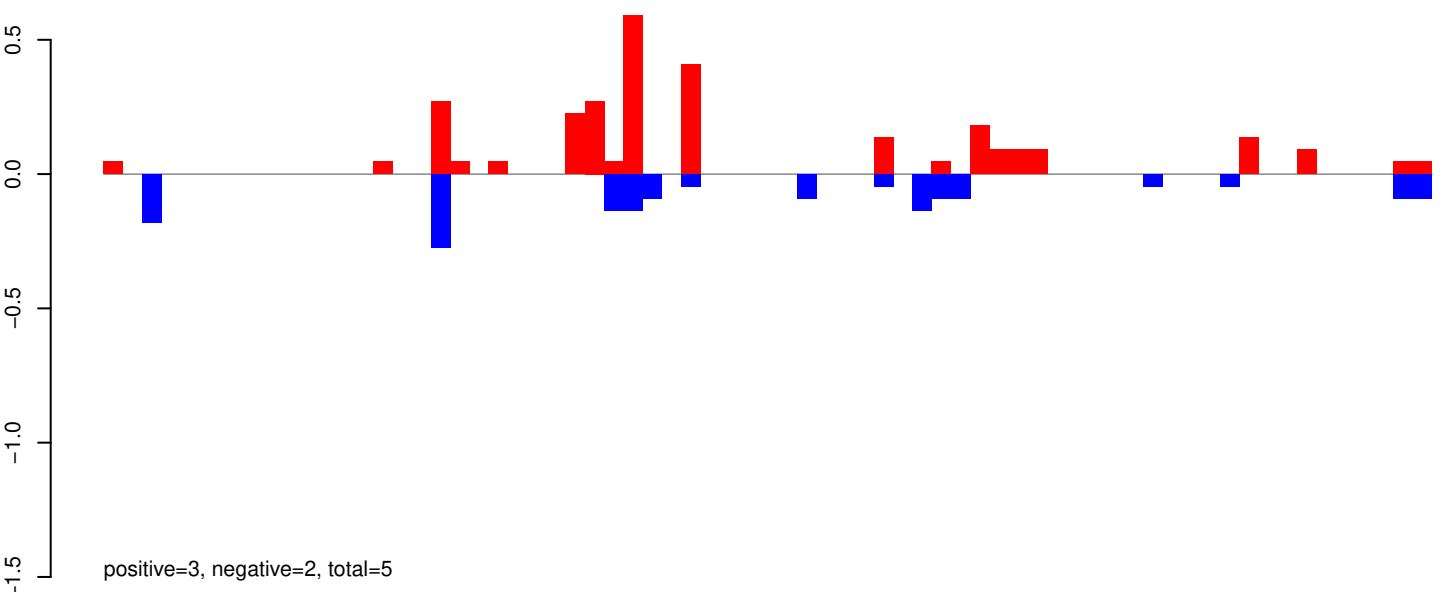

AeAeg_Whole_ZIKV_BM2_GP.rep

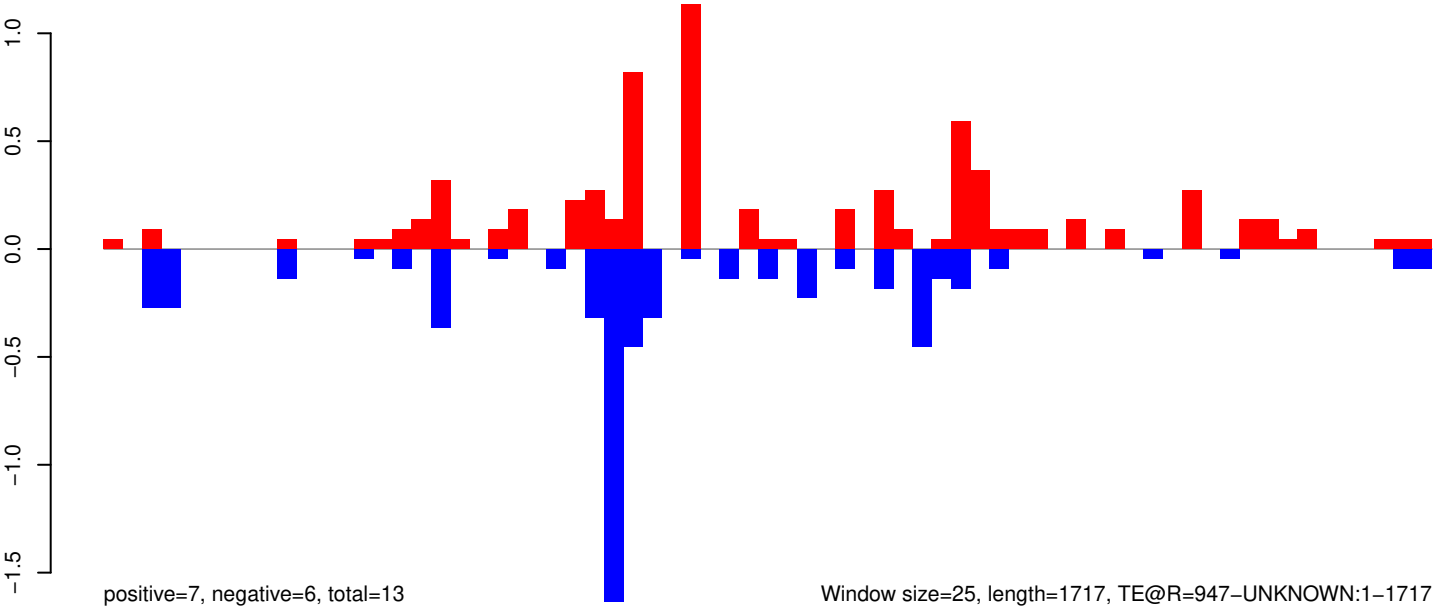

AeAeg_Whole_ZIKV_BM2_GP.18_23.rep

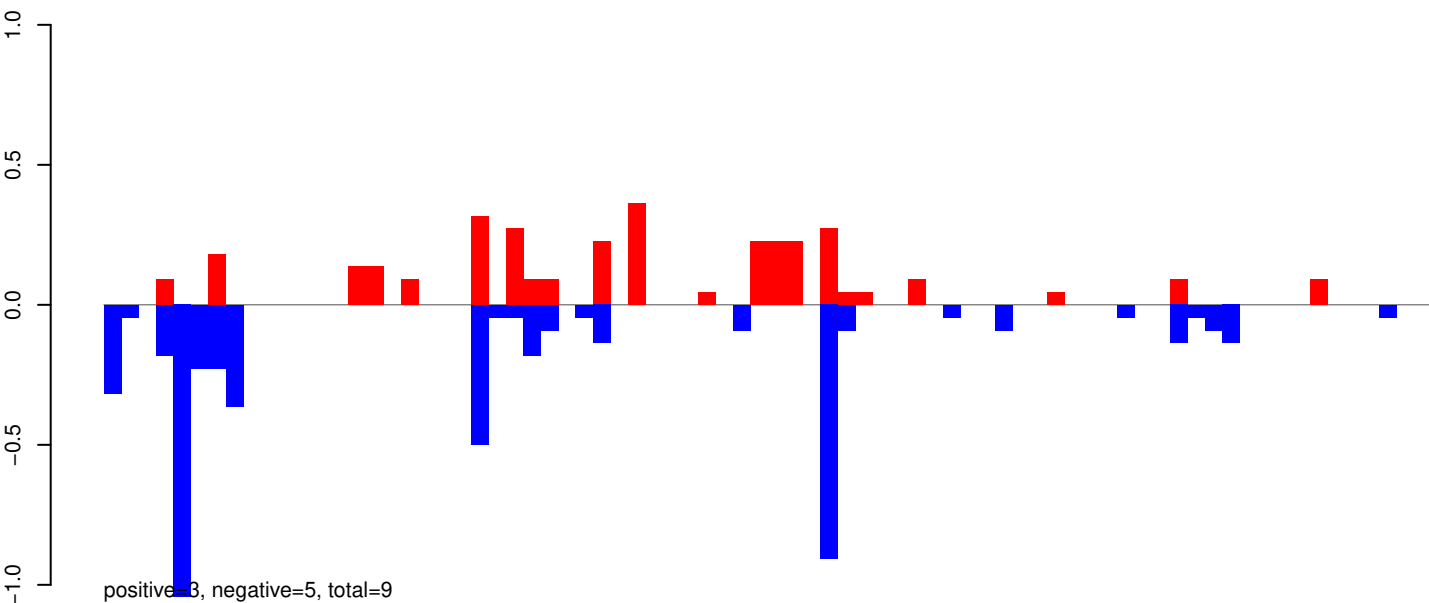

AeAeg_Whole_ZIKV_BM2_GP.24_35.rep

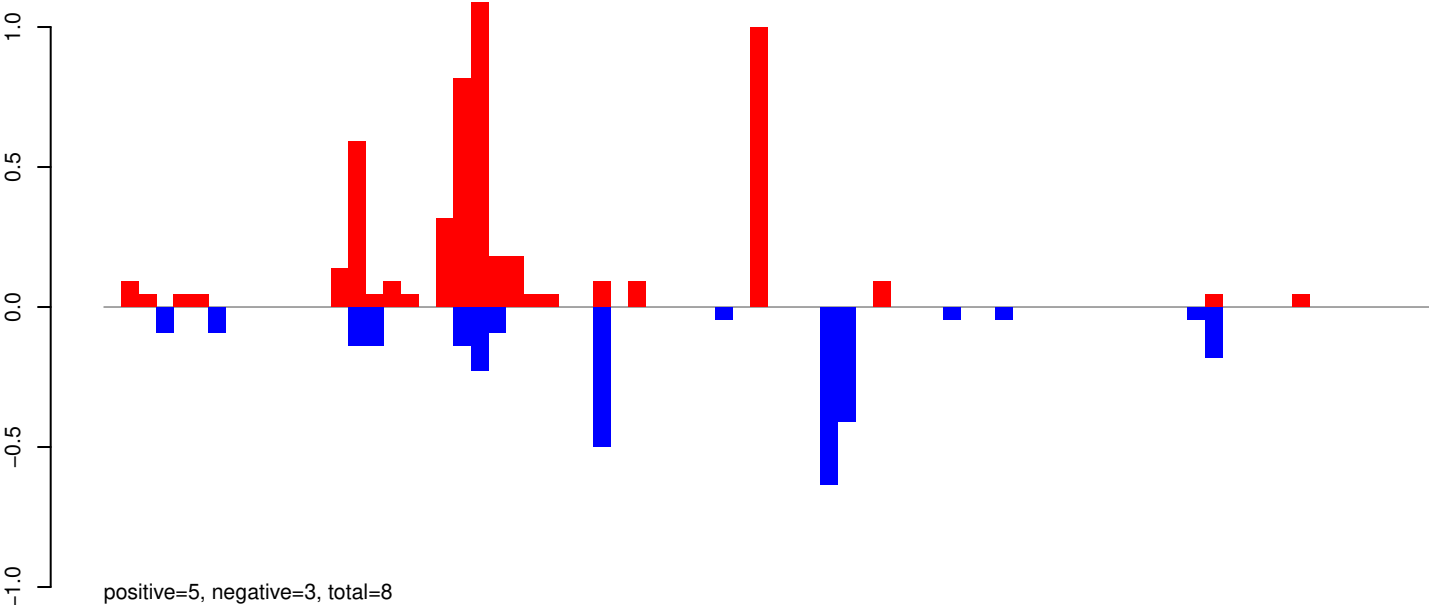

AeAeg_Whole_ZIKV_BM2_GP.rep

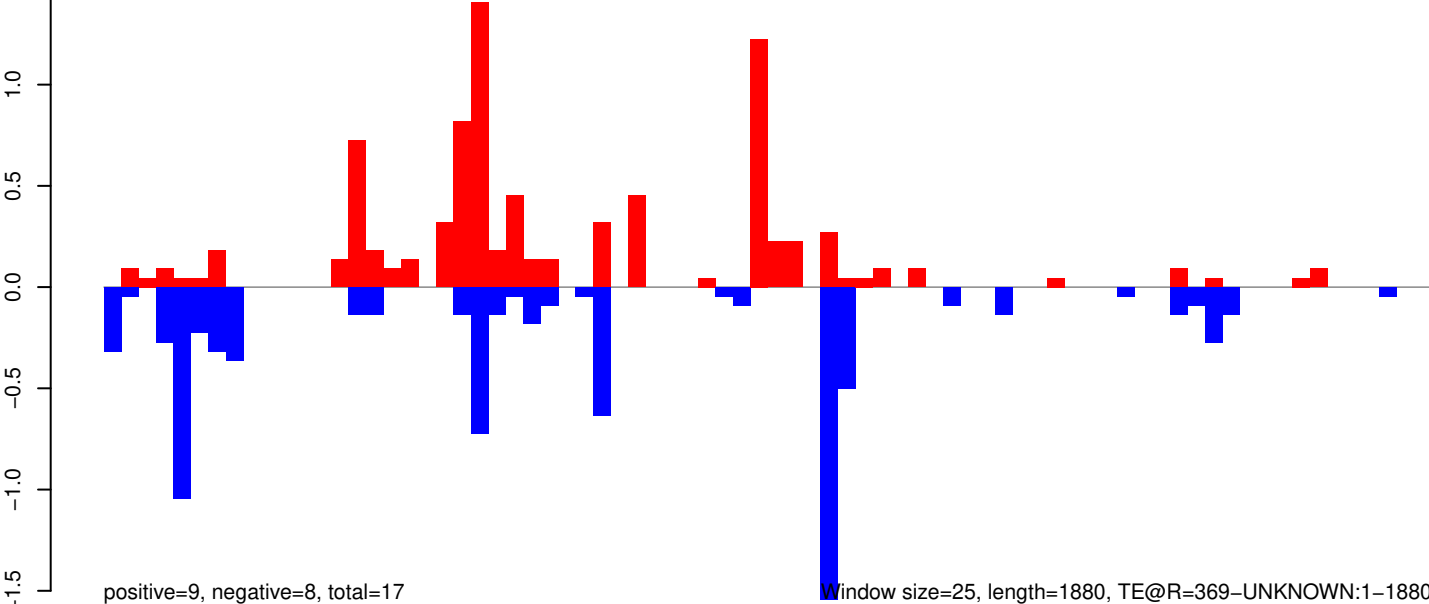

AeAeg_Whole_ZIKV_BM2_GP.18_23.rep

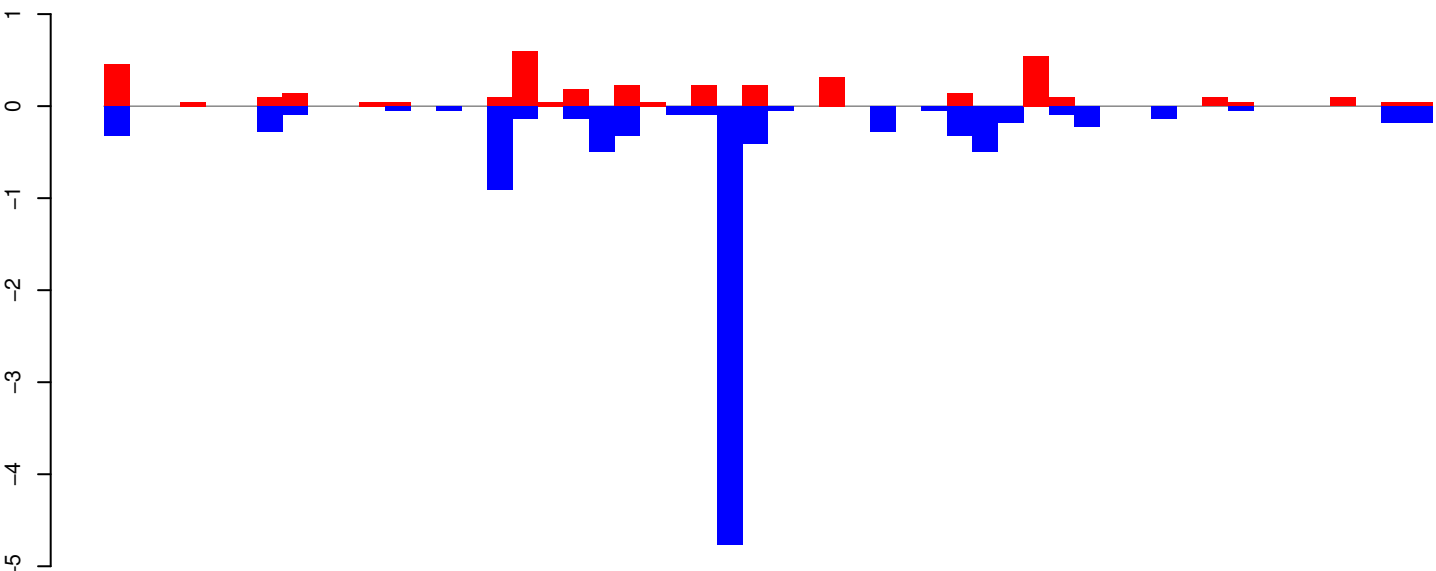

positive=4, negative=10, total=14

AeAeg_Whole_ZIKV_BM2_GP.24_35.rep

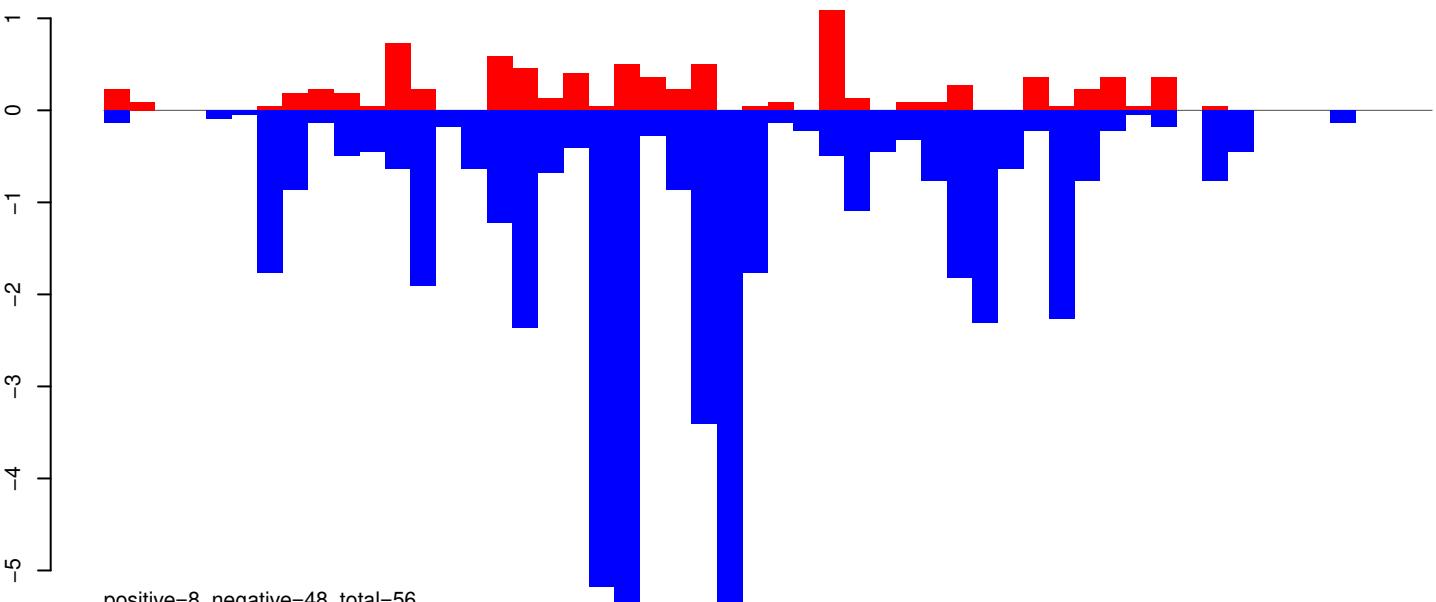

positive=8, negative=48, total=56

AeAeg_Whole_ZIKV_BM2_GP.rep

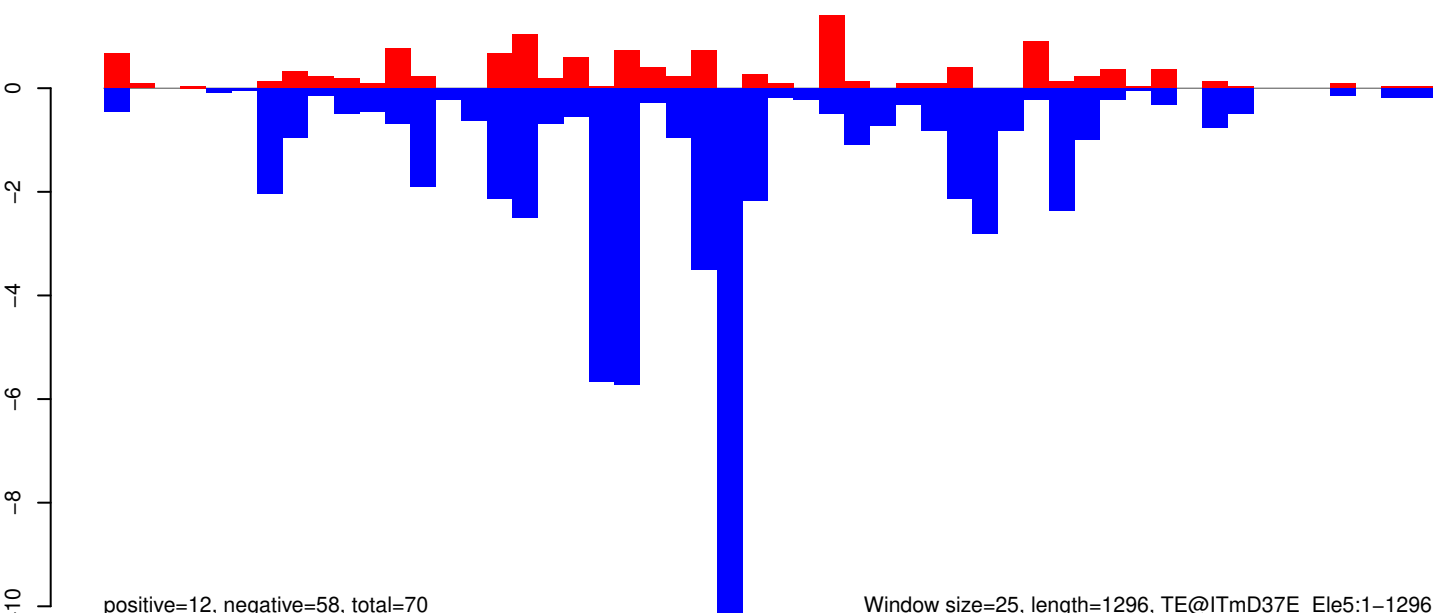

positive=12, negative=58, total=70

Window size=25, length=1296, TE@ITmD37E_Ele5:1-1296

0 200 400 600 800 1000 1200

AeAeg_Whole_ZIKV_BM2_GP.18_23.rep

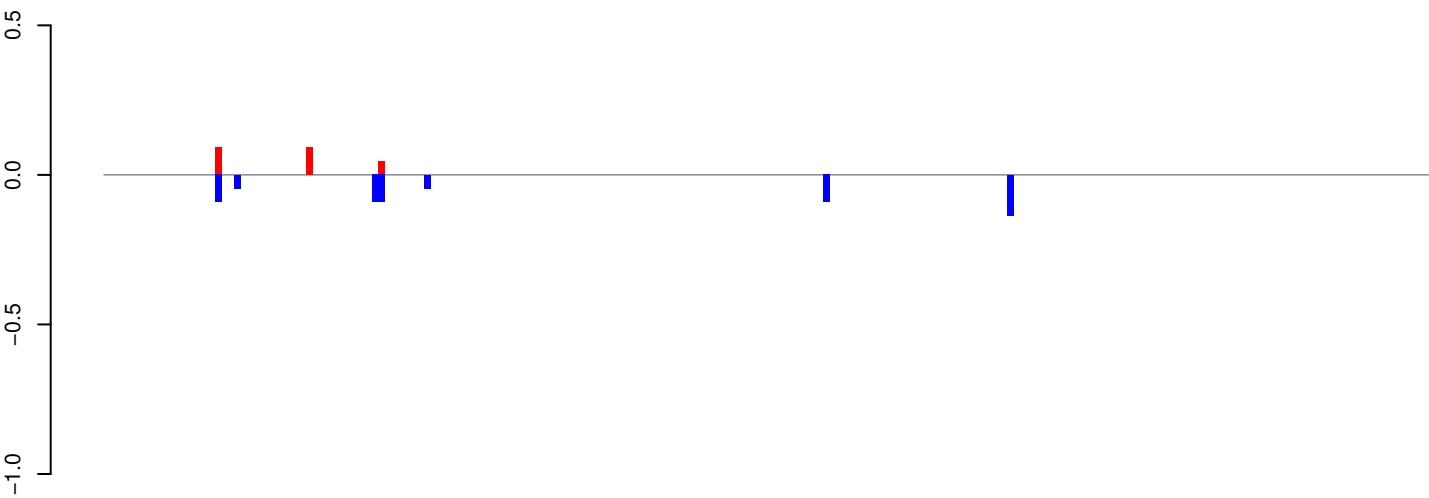

positive=0, negative=1, total=1

AeAeg_Whole_ZIKV_BM2_GP.24_35.rep

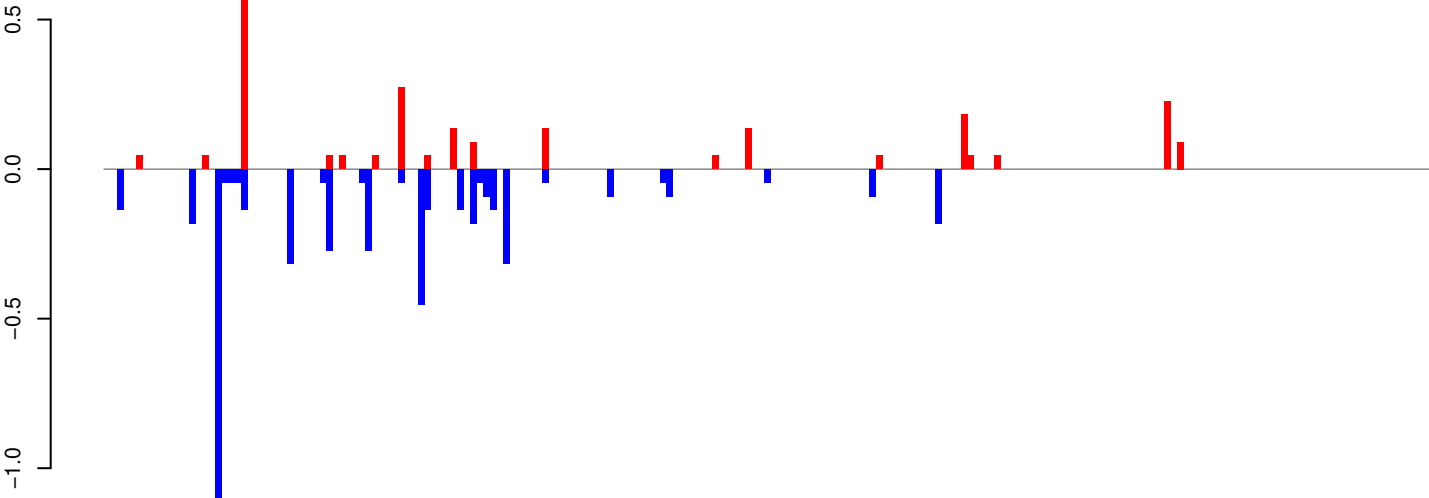

positive=2, negative=5, total=7

AeAeg_Whole_ZIKV_BM2_GP.rep

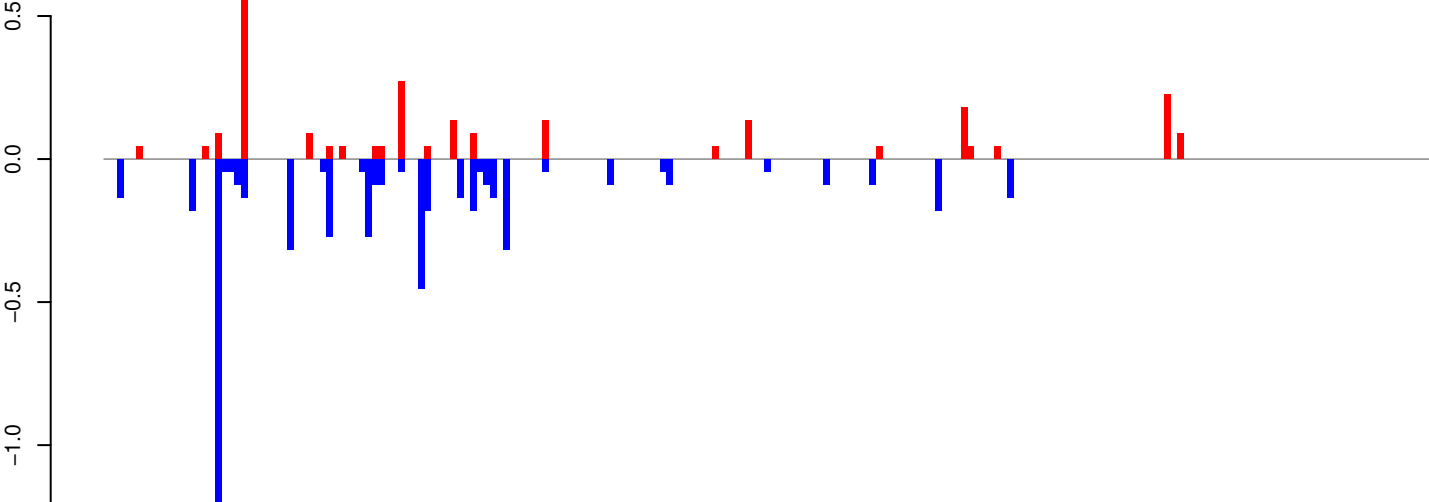

positive=3, negative=6, total=8

Window size=25, length=5056, TE@Gypsy-151_AA-LTR-I:1-5056

AeAeg_Whole_ZIKV_BM2_GP.18_23.rep

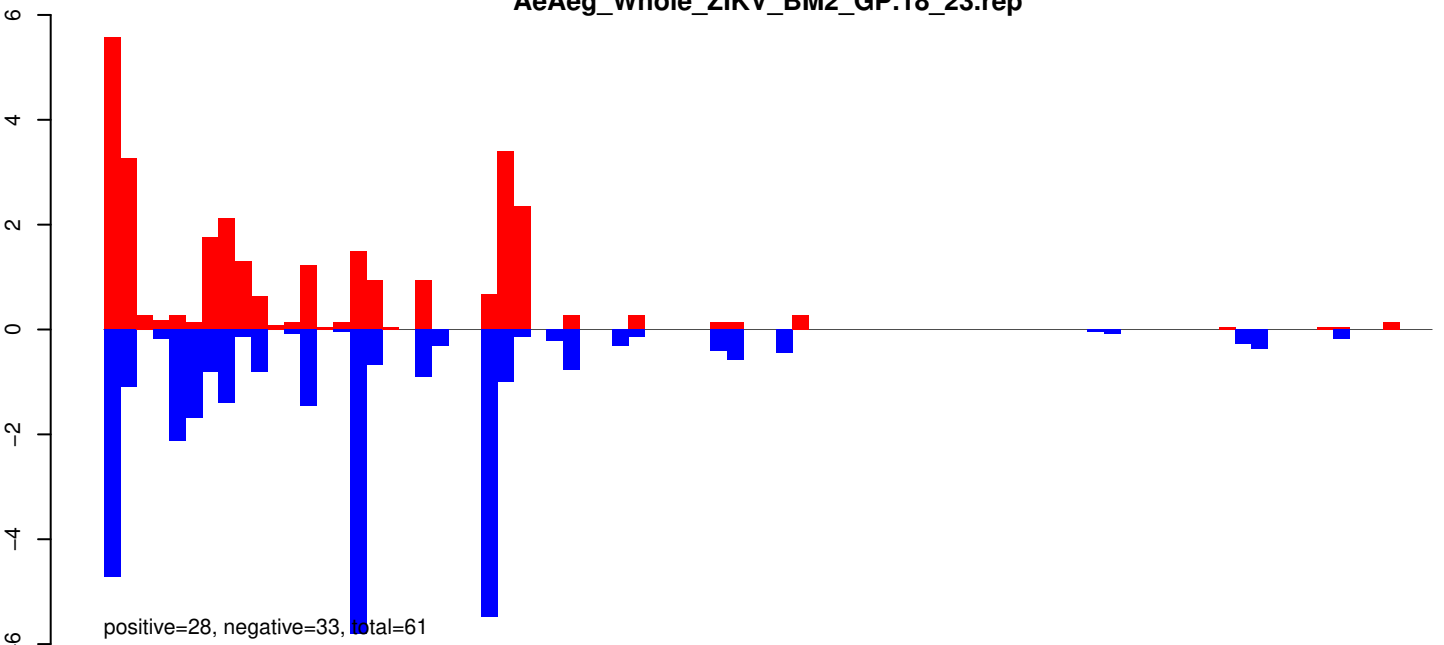

AeAeg_Whole_ZIKV_BM2_GP.24_35.rep

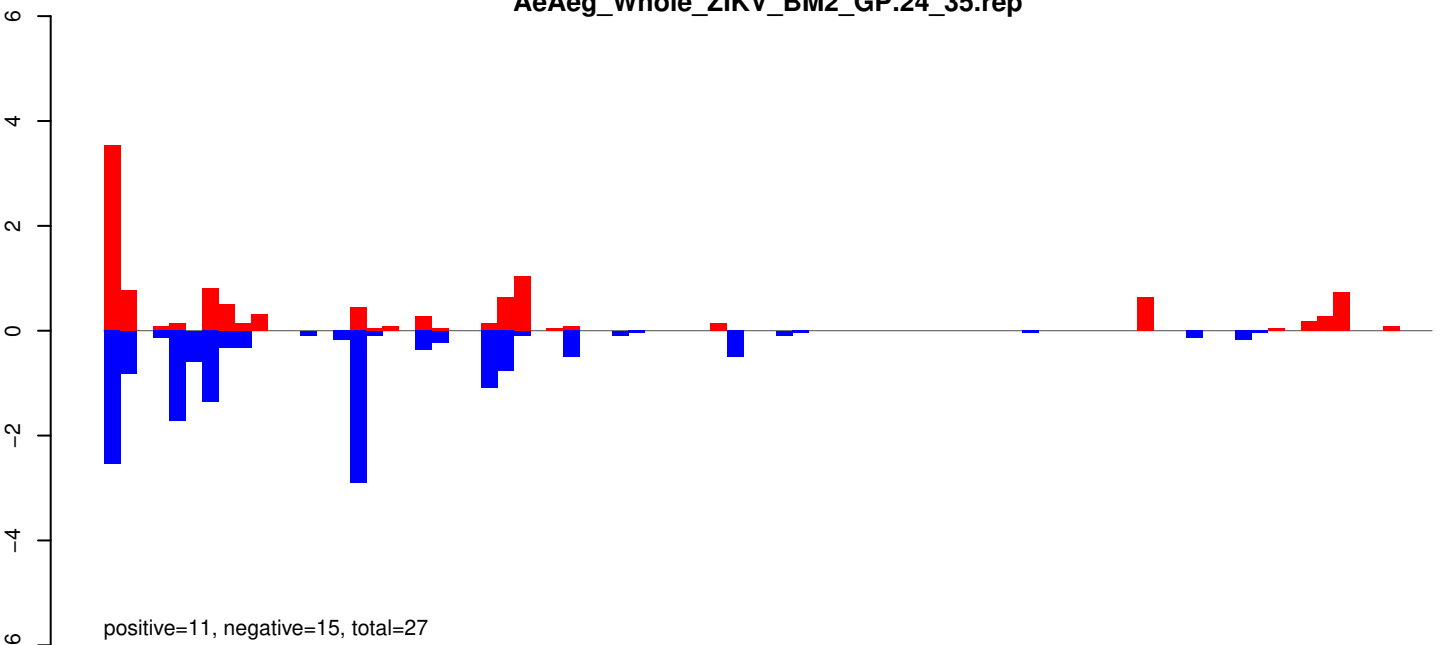

AeAeg_Whole_ZIKV_BM2_GP.rep

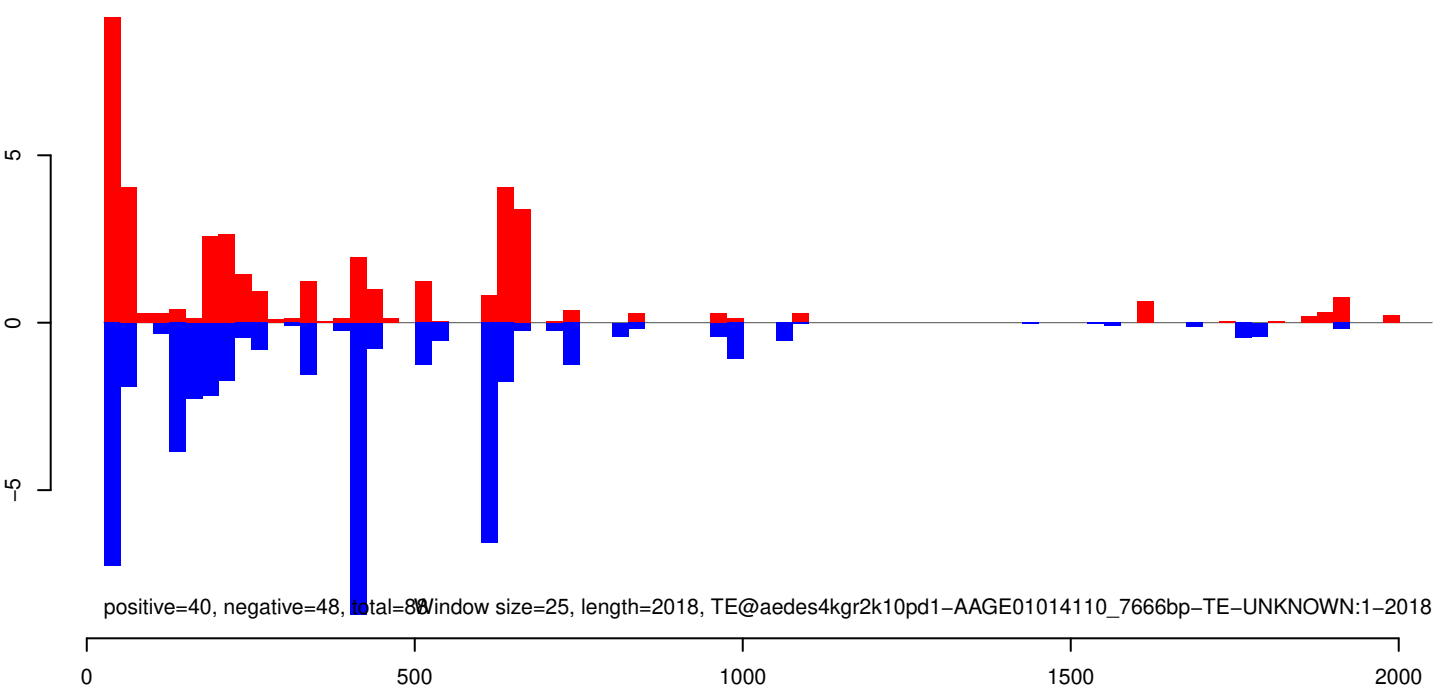

AeAeg_Whole_ZIKV_BM2_GP.18_23.rep

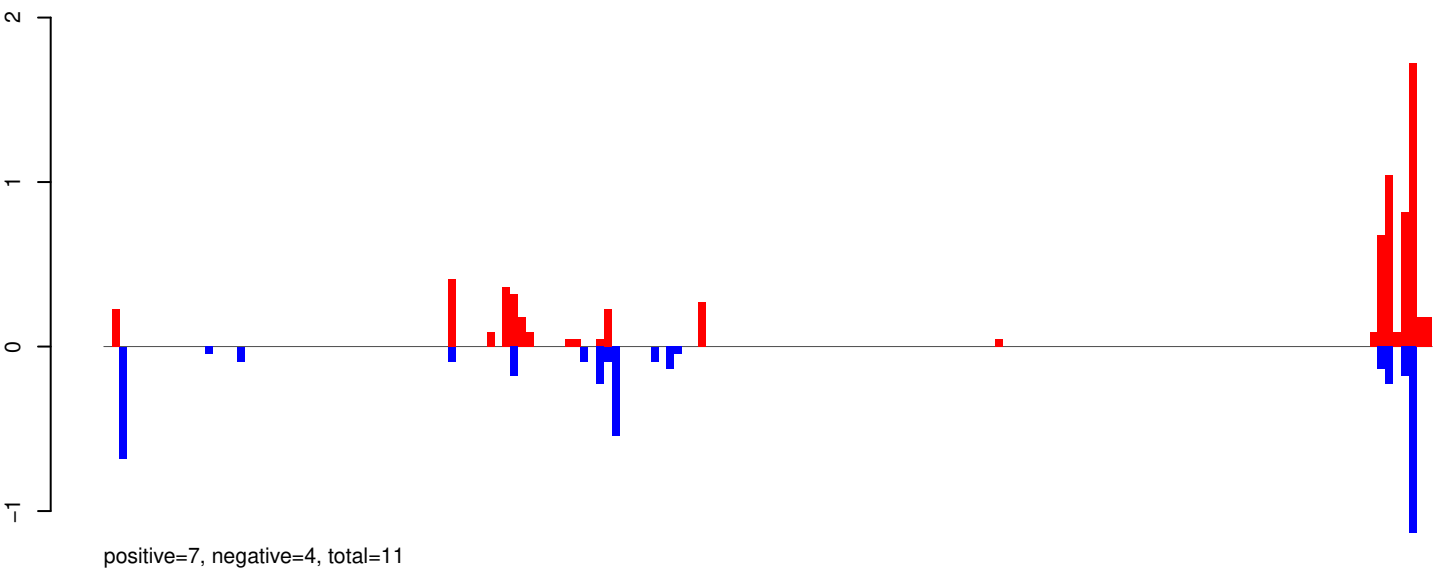

AeAeg_Whole_ZIKV_BM2_GP.24_35.rep

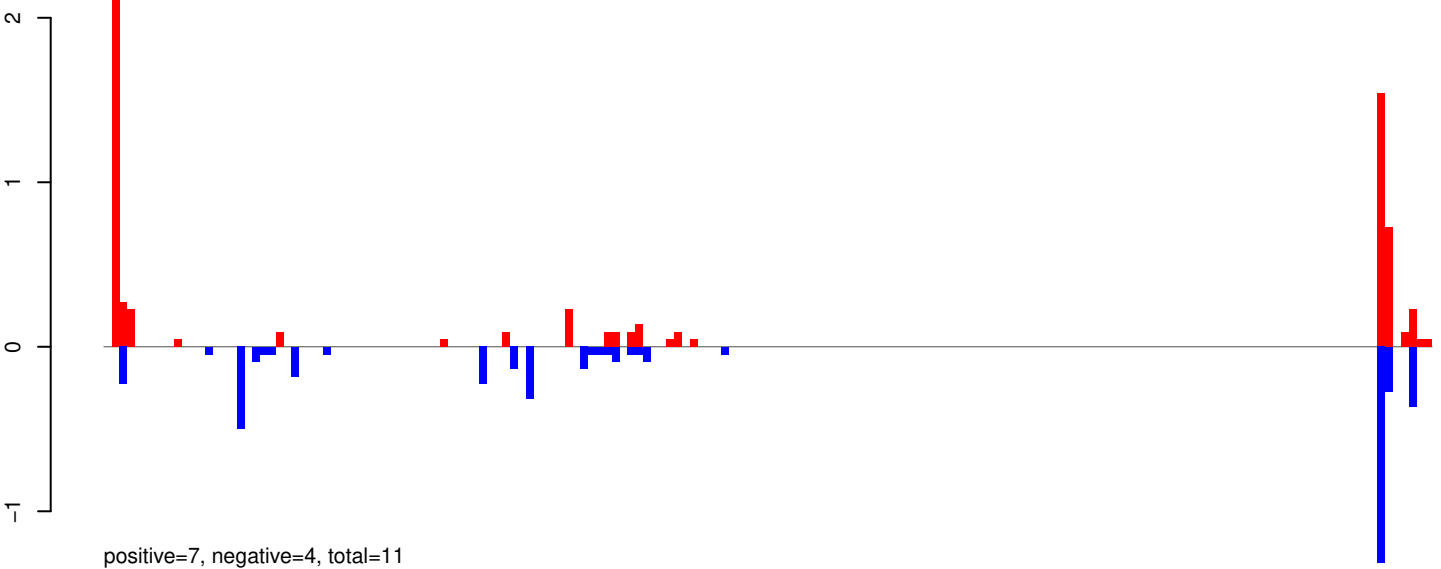

AeAeg_Whole_ZIKV_BM2_GP.rep

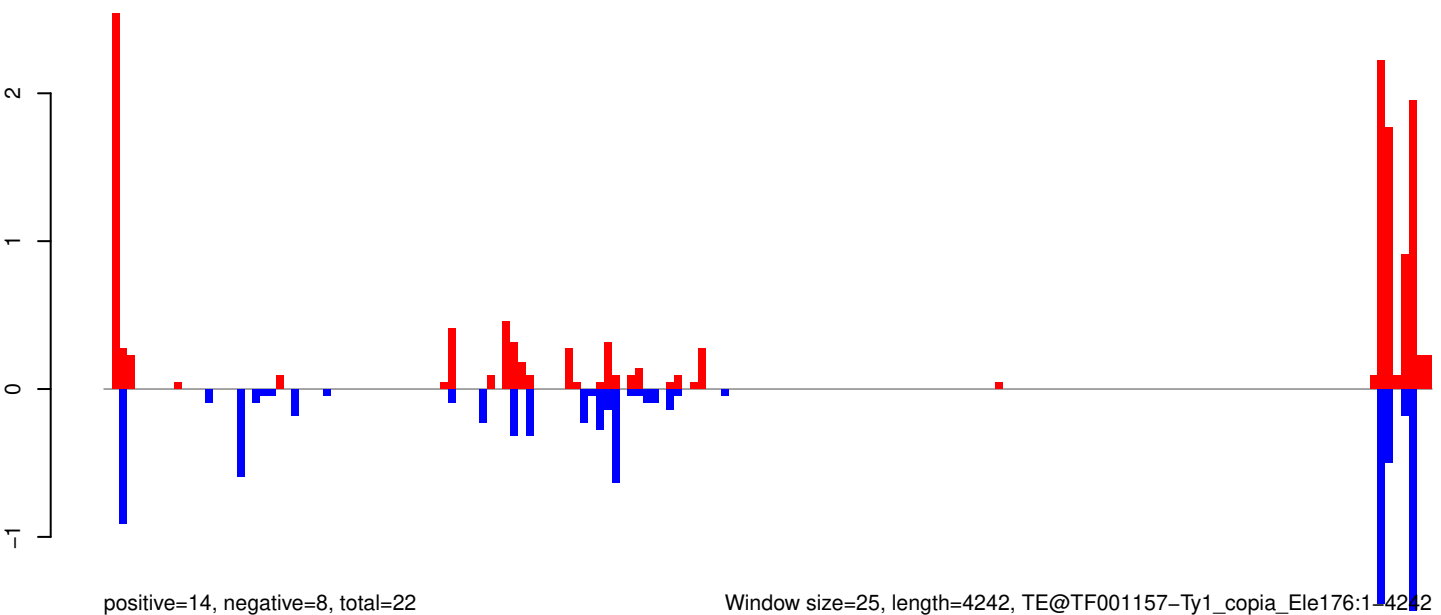

Window size=25, length=4242, TE@TF001157-Ty1_copia_Ele176:1-4242

0 1000 2000 3000 4000

AeAeg_Whole_ZIKV_BM2_GP.18_23.rep

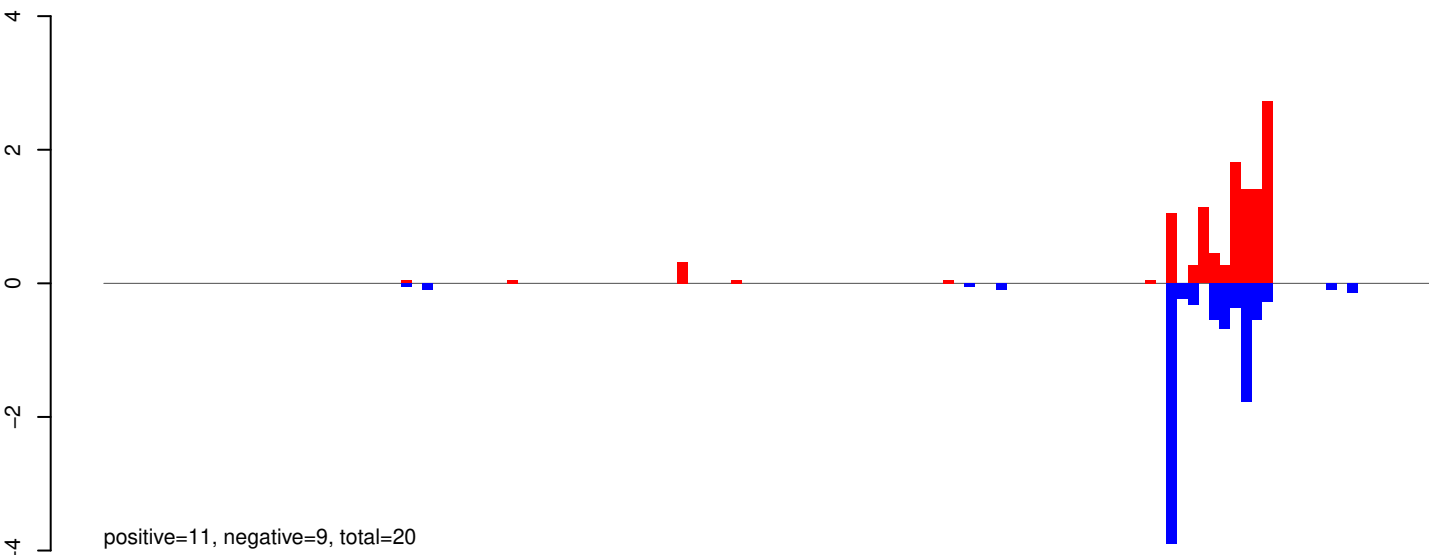

AeAeg_Whole_ZIKV_BM2_GP.24_35.rep

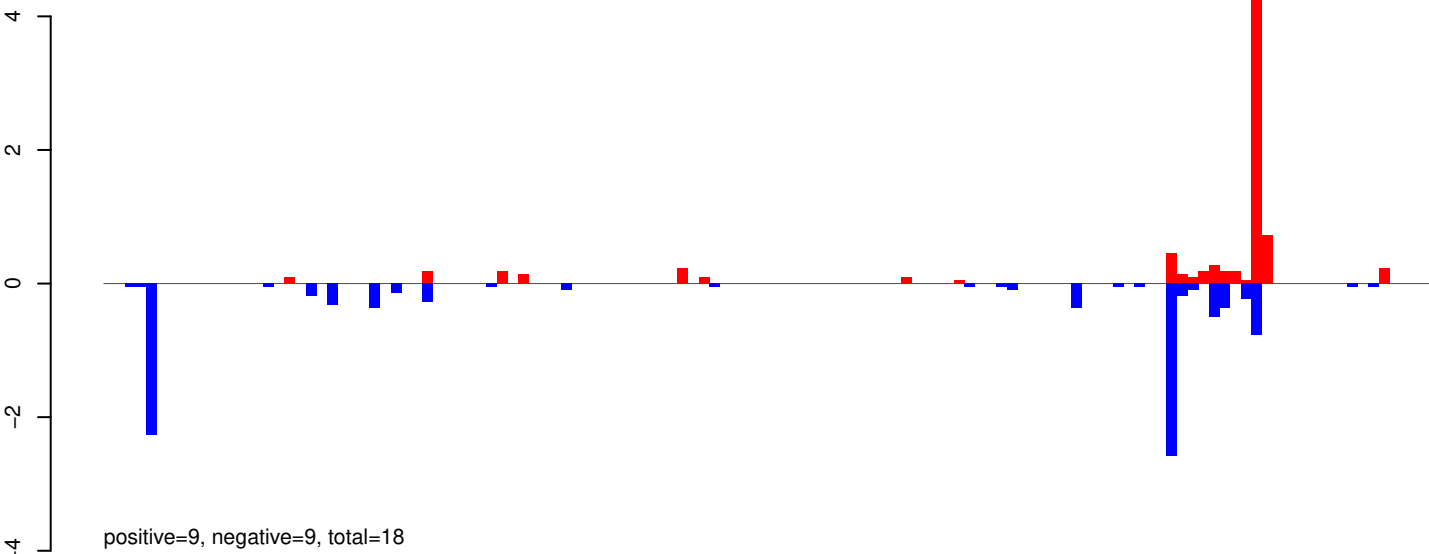

AeAeg_Whole_ZIKV_BM2_GP.rep

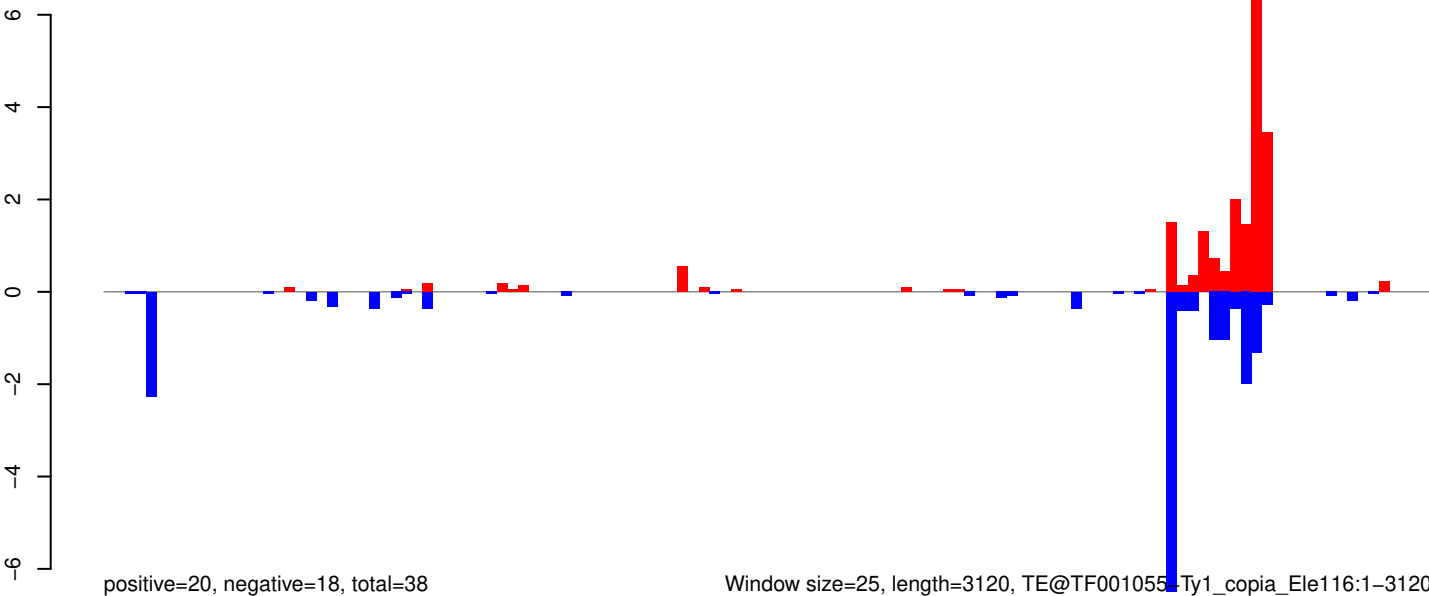

Window size=25, length=3120, TE@TF001055_Ty1_copia_Ele116:1-3120

AeAeg_Whole_ZIKV_BM2_GP.18_23.rep

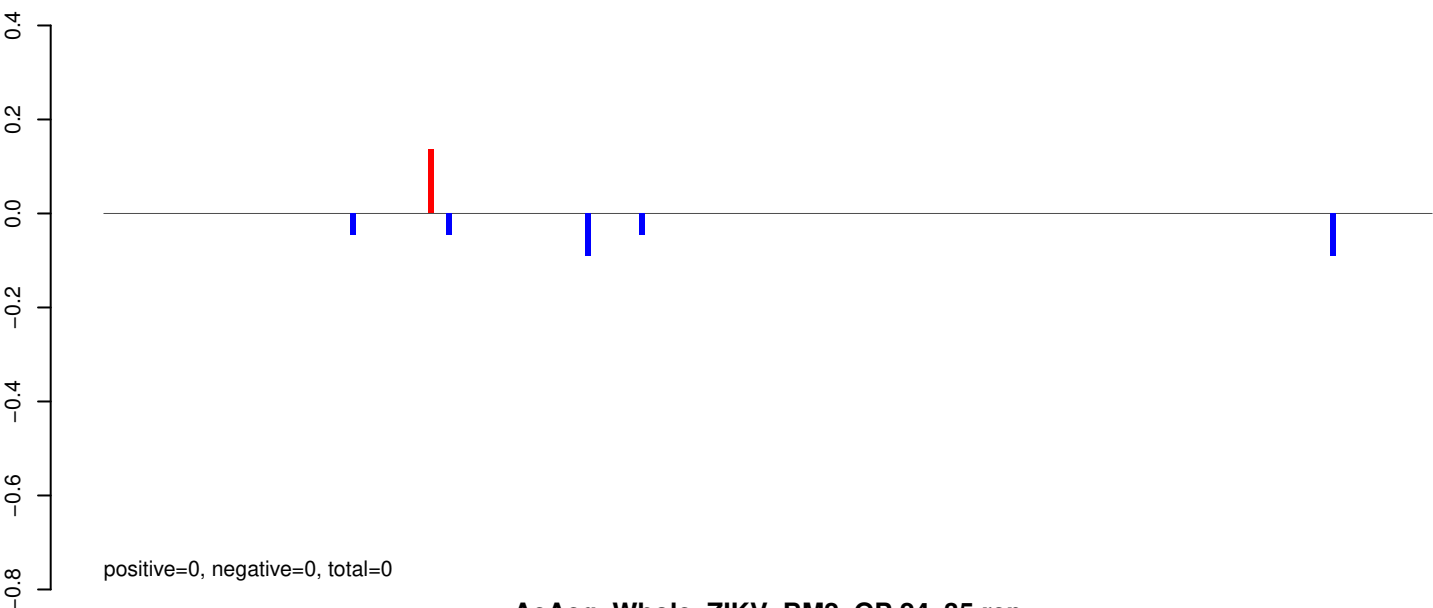

AeAeg_Whole_ZIKV_BM2_GP.24_35.rep

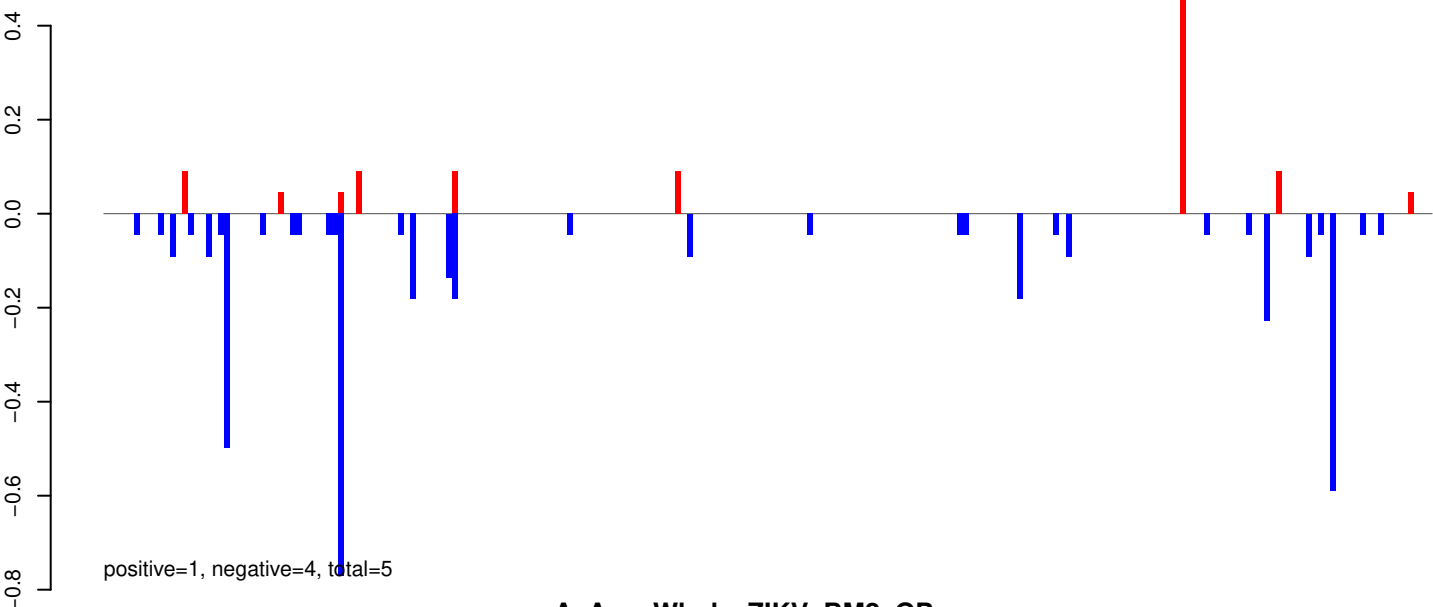

AeAeg_Whole_ZIKV_BM2_GP.rep

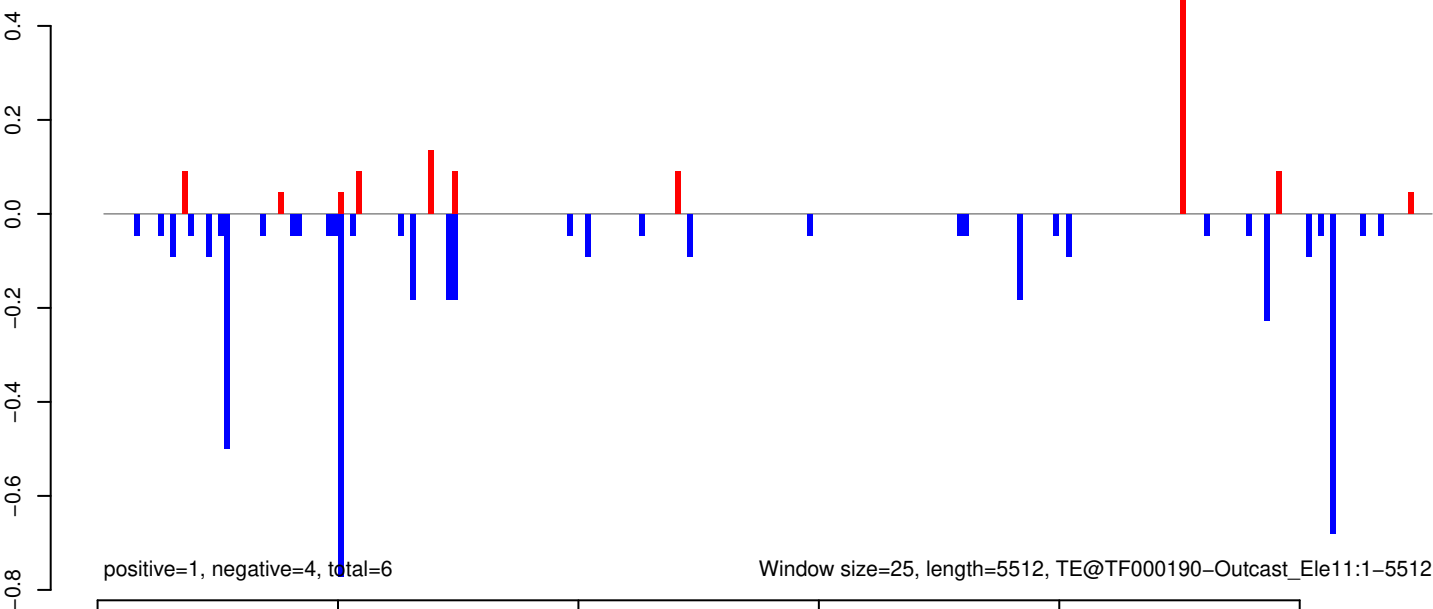

AeAeg_Whole_ZIKV_BM2_GP.18_23.rep

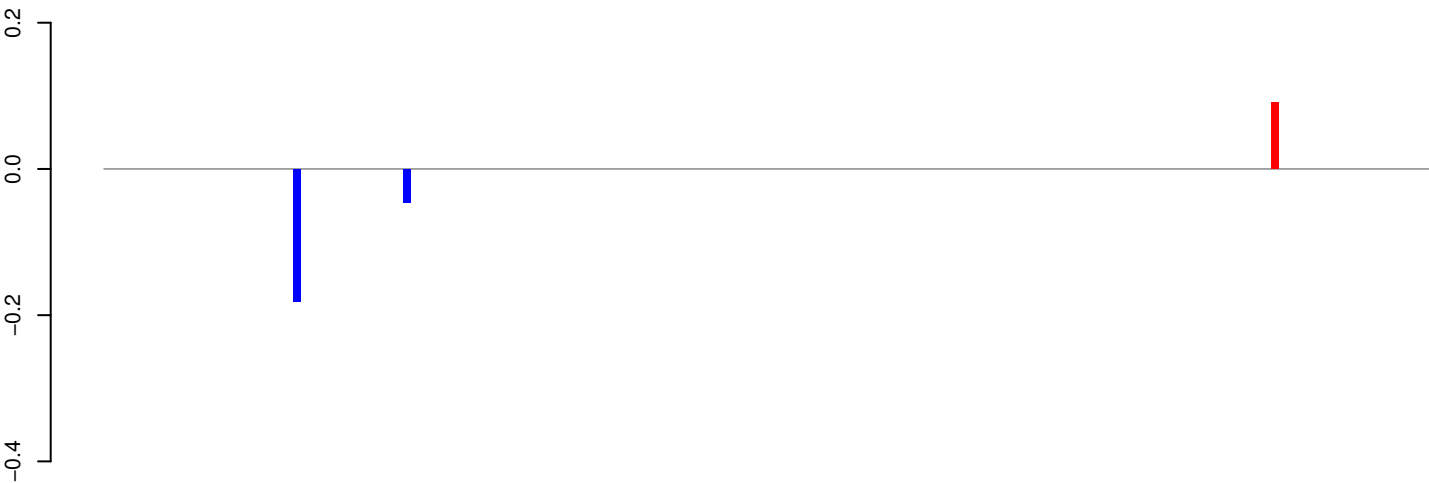

AeAeg_Whole_ZIKV_BM2_GP.24_35.rep

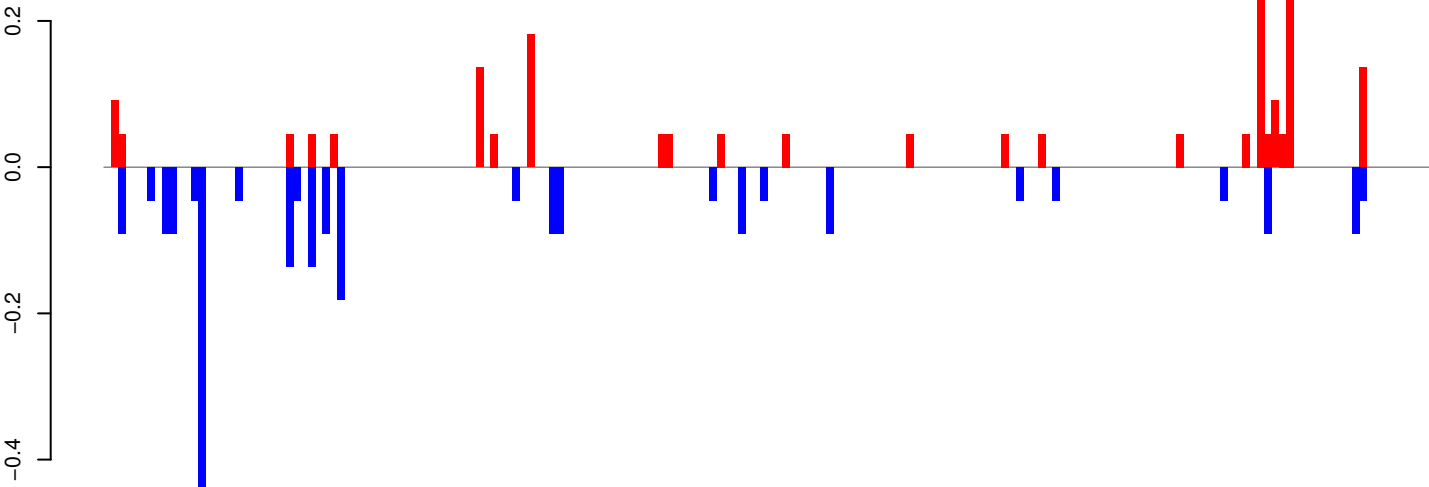

AeAeg_Whole_ZIKV_BM2_GP.rep

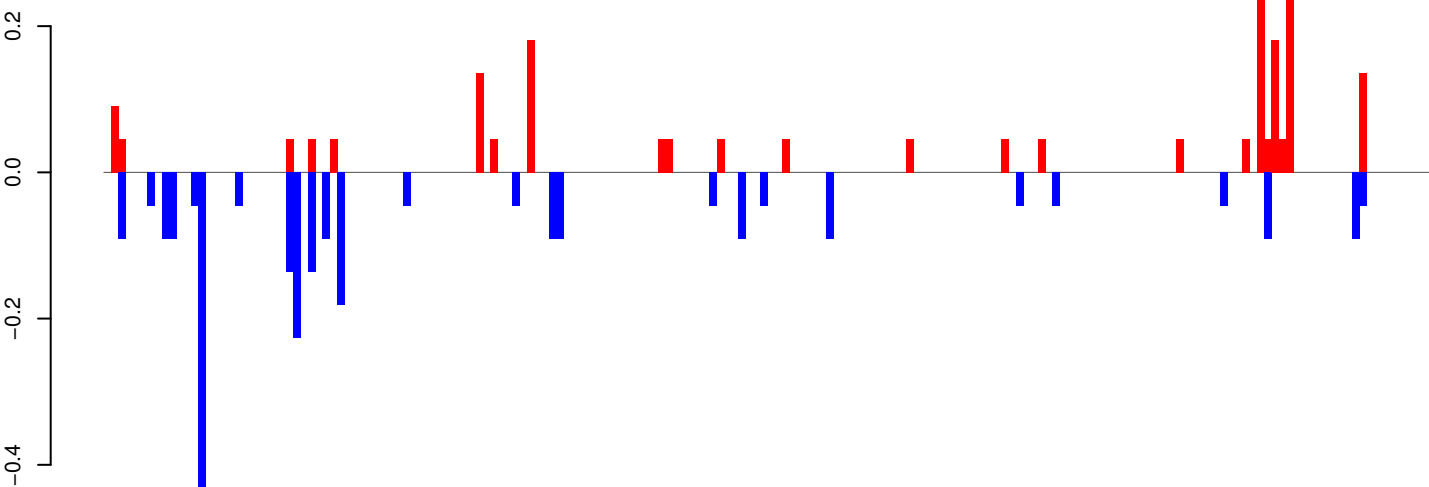

AeAeg_Whole_ZIKV_BM2_GP.18_23.rep

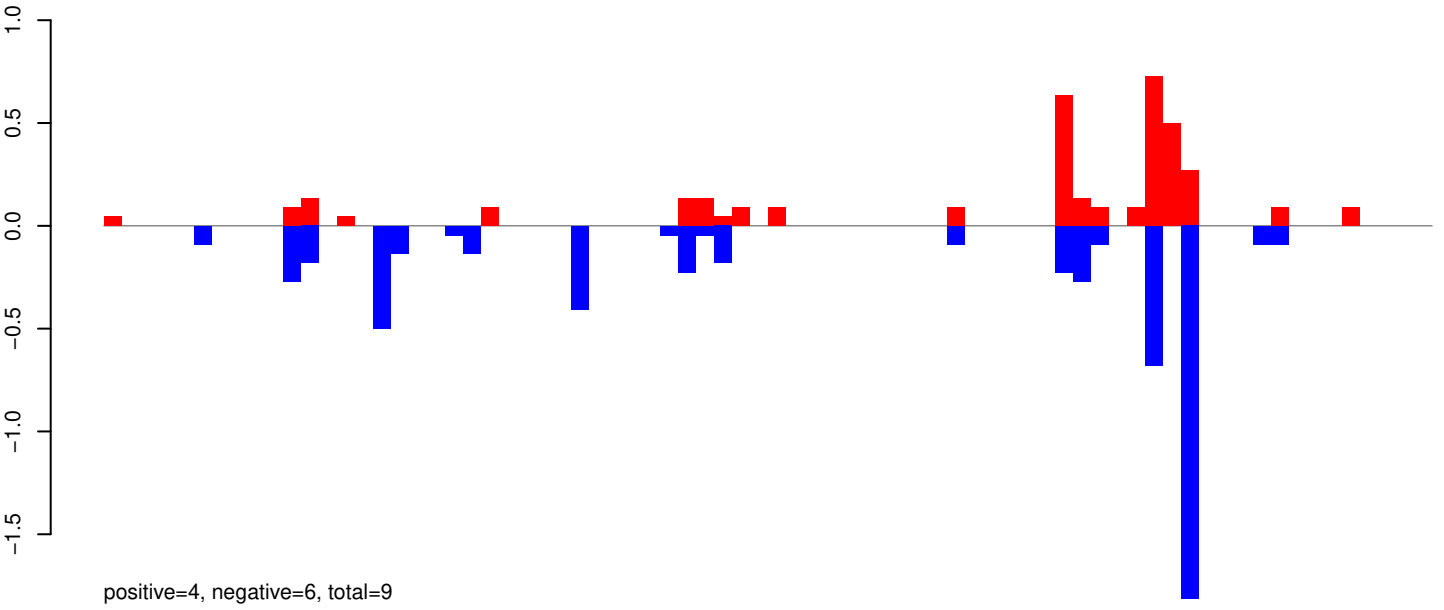

AeAeg_Whole_ZIKV_BM2_GP.24_35.rep

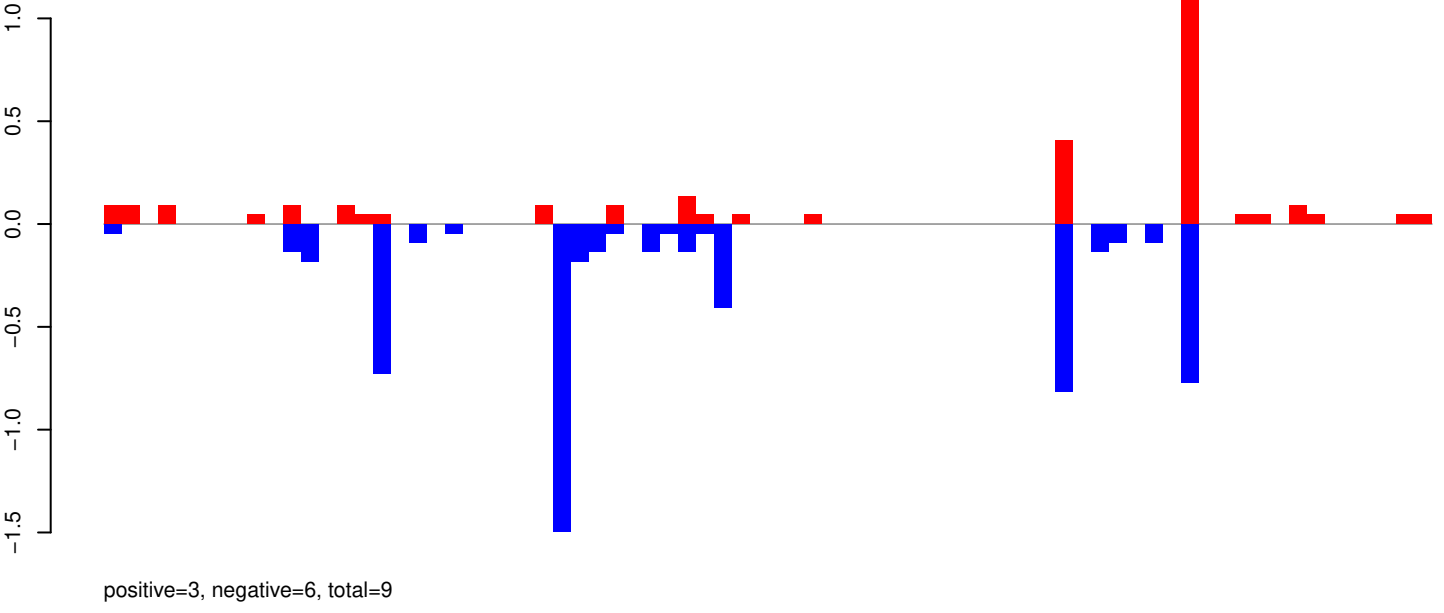

AeAeg_Whole_ZIKV_BM2_GP.rep

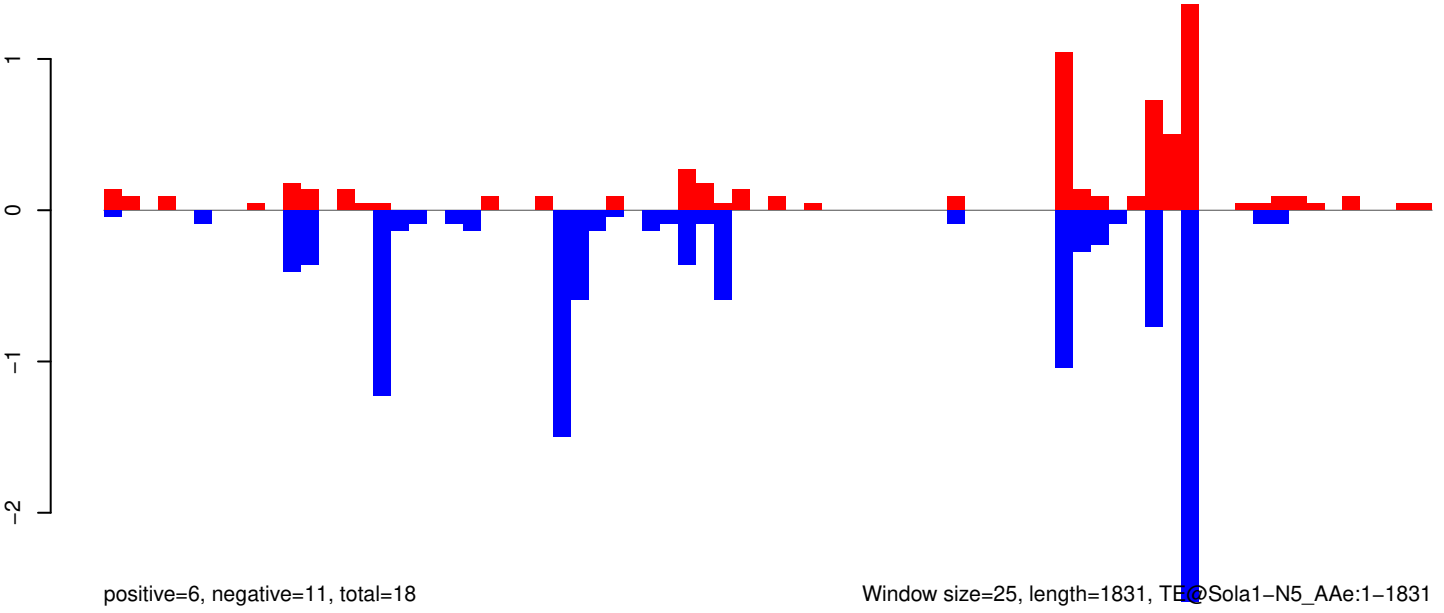

Window size=25, length=1831, TE@Sola1-N5_AAe:1-1831

AeAeg_Whole_ZIKV_BM2_GP.18_23.rep

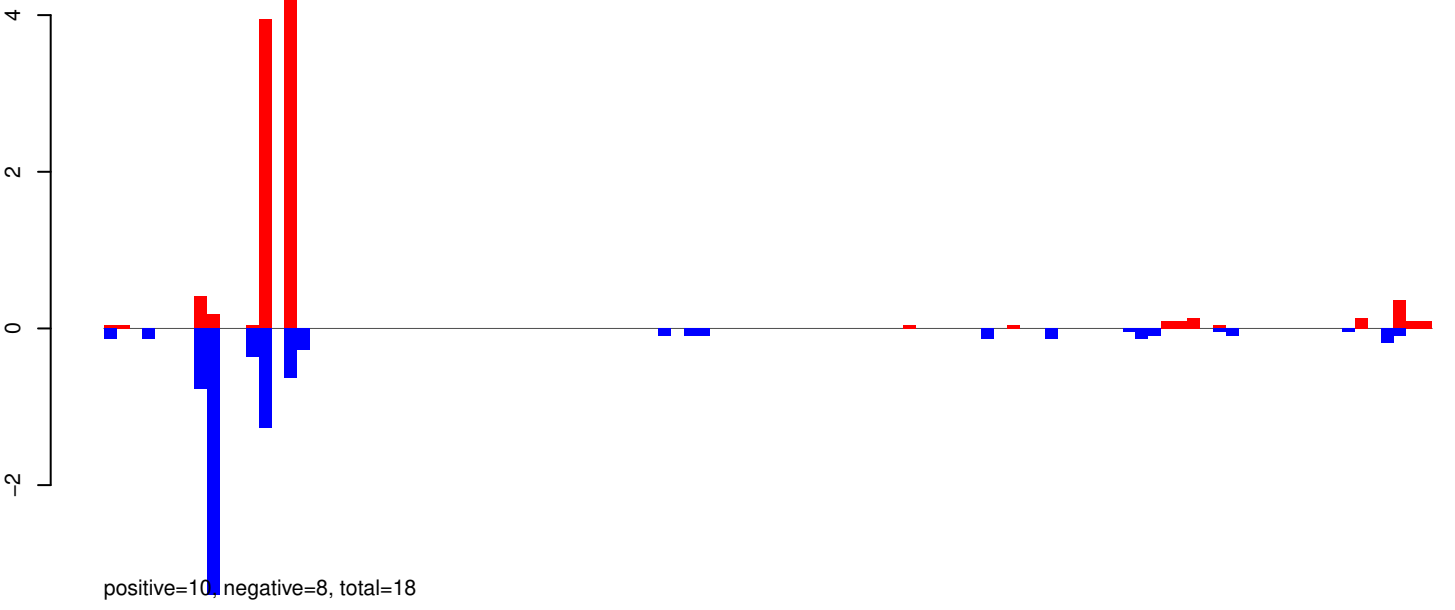

AeAeg_Whole_ZIKV_BM2_GP.24_35.rep

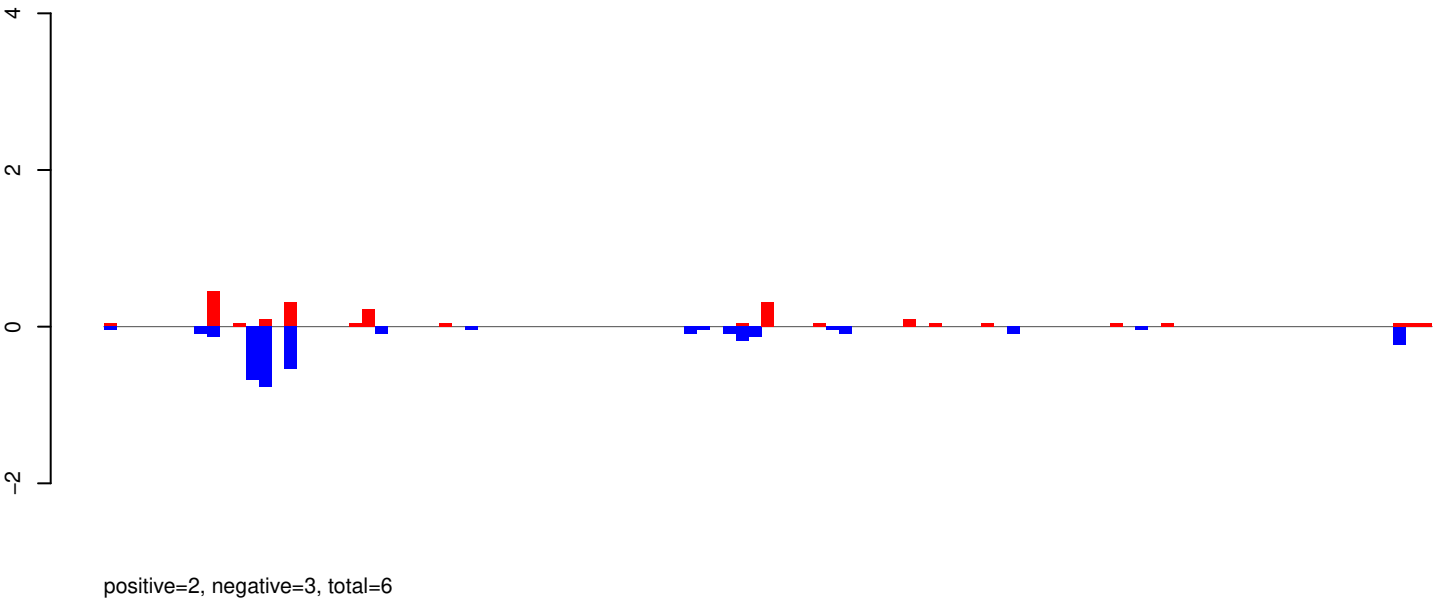

AeAeg_Whole_ZIKV_BM2_GP.rep

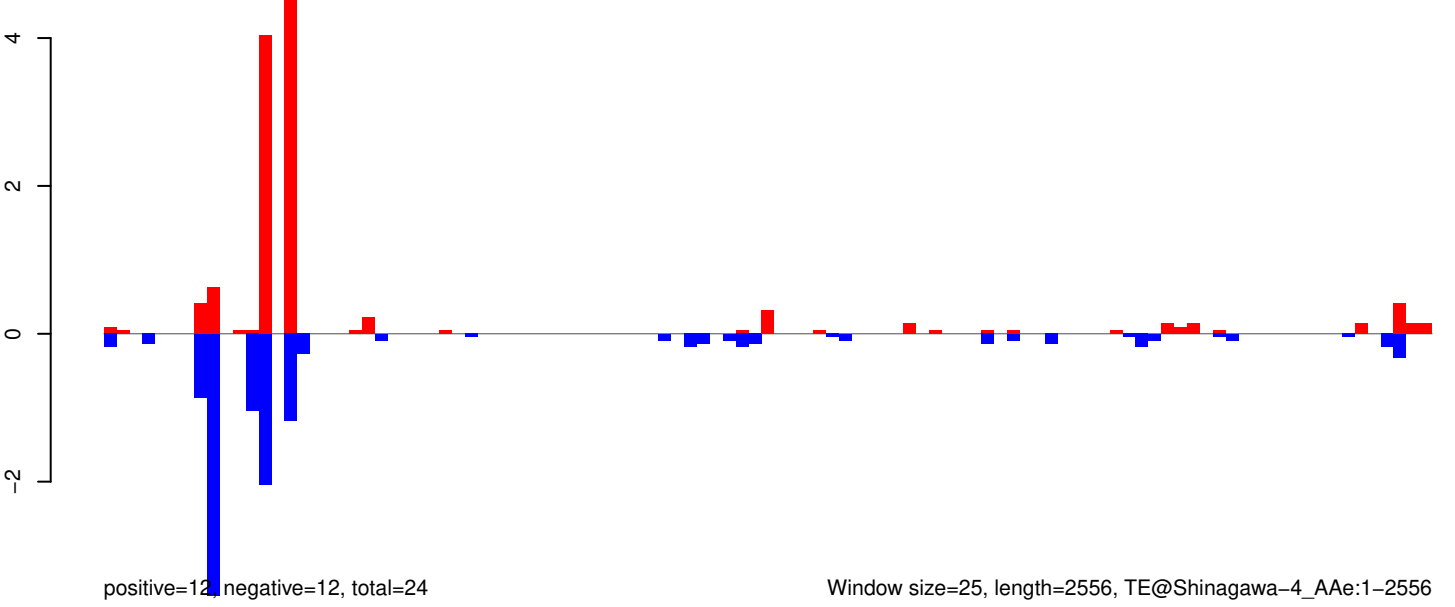

AeAeg_Whole_ZIKV_BM2_GP.18_23.rep

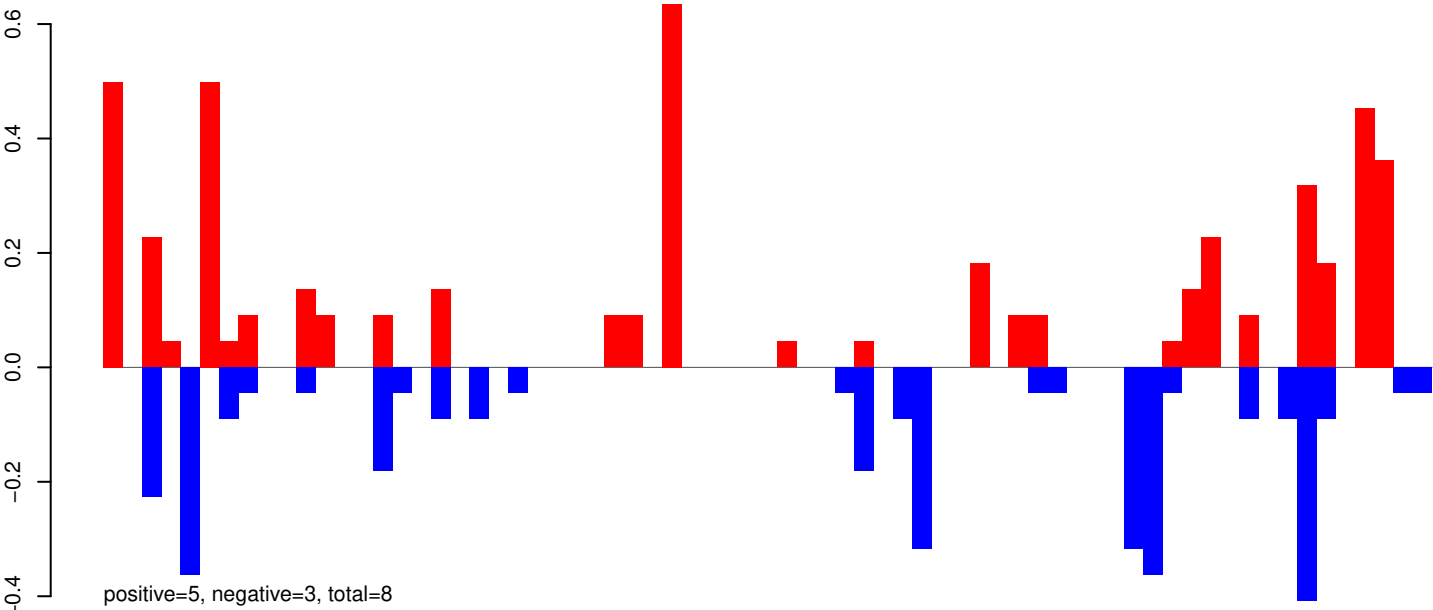

AeAeg_Whole_ZIKV_BM2_GP.24_35.rep

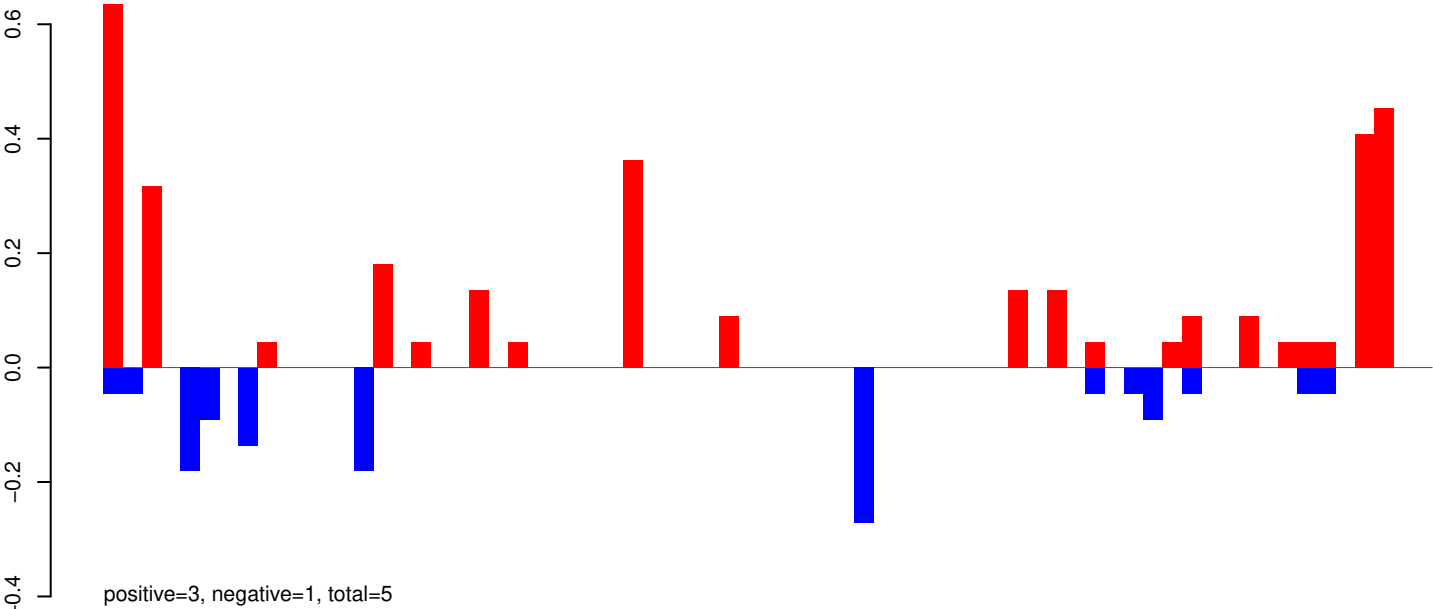

AeAeg_Whole_ZIKV_BM2_GP.rep

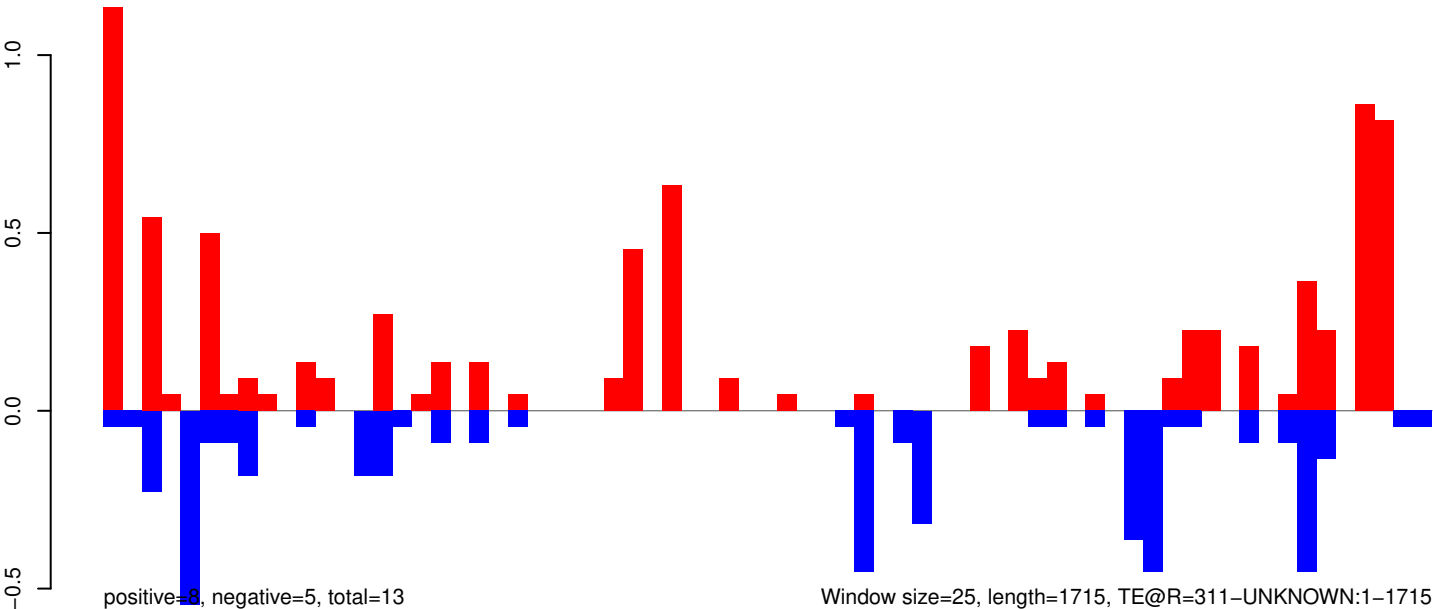

0 500 1000 1500

AeAeg_Whole_ZIKV_BM2_GP.18_23.rep

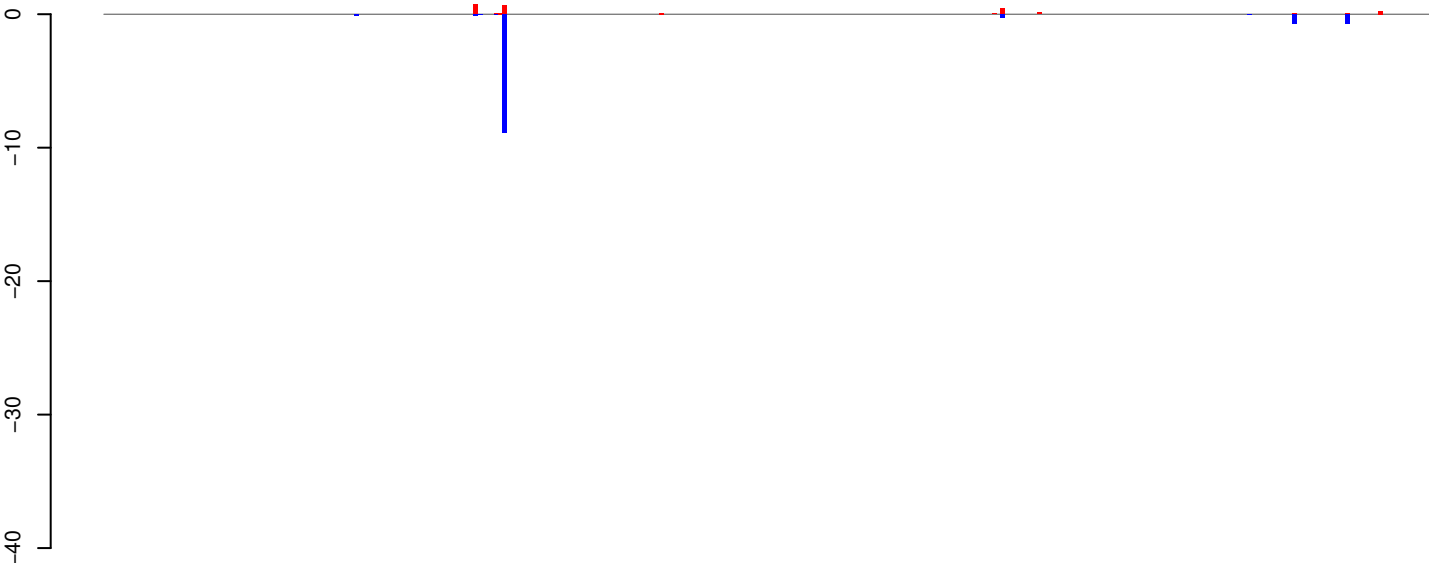

positive=3, negative=11, total=14

AeAeg_Whole_ZIKV_BM2_GP.24_35.rep

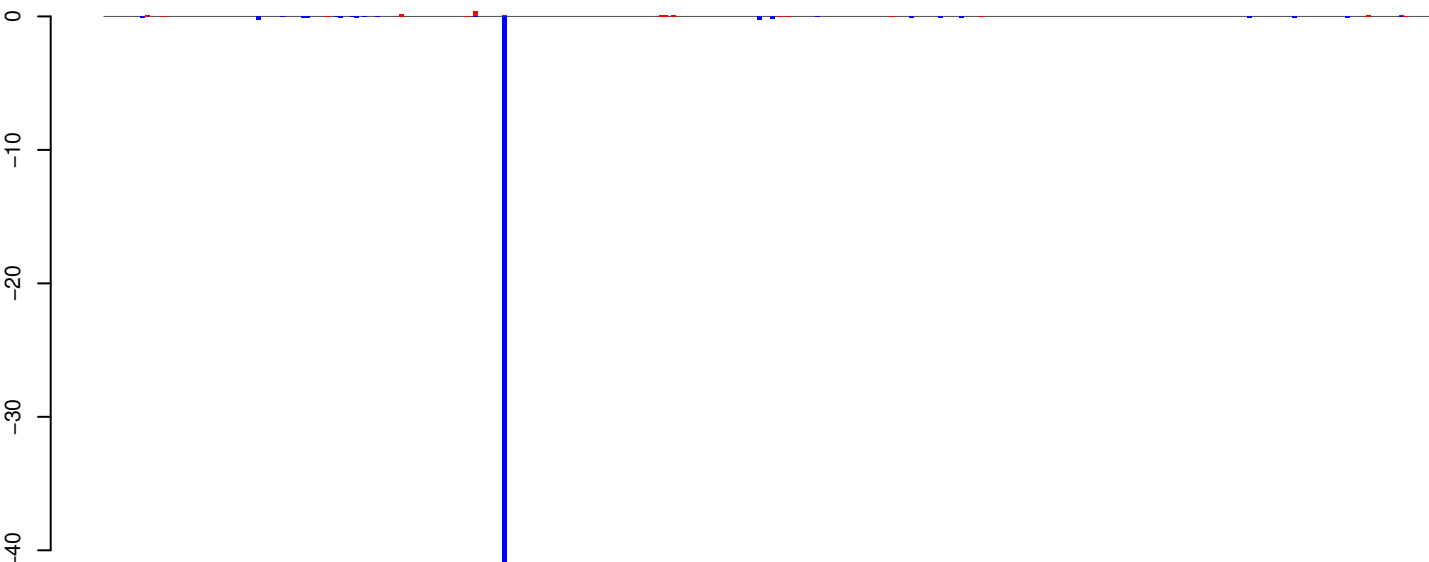

positive=2, negative=46, total=48

AeAeg_Whole_ZIKV_BM2_GP.rep

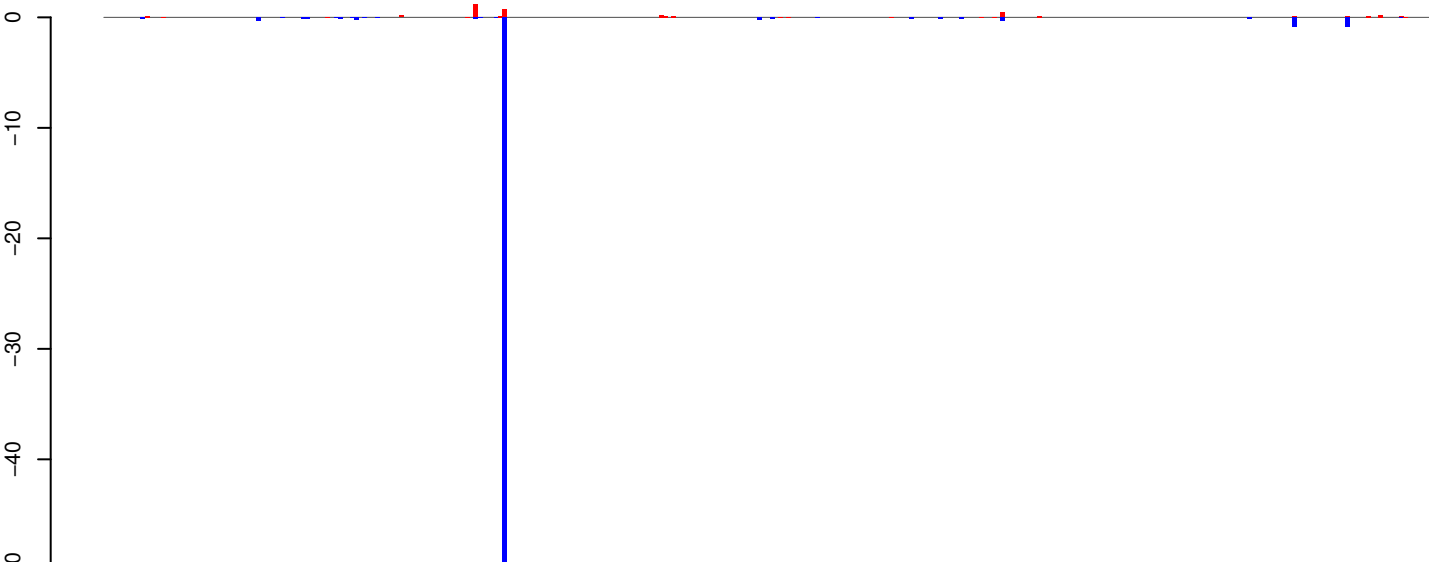

positive=4, negative=57, total=62

Window size=25, length=8071, TE@Kolobok-2_AA:1-8071

AeAeg_Whole_ZIKV_BM2_GP.18_23.rep

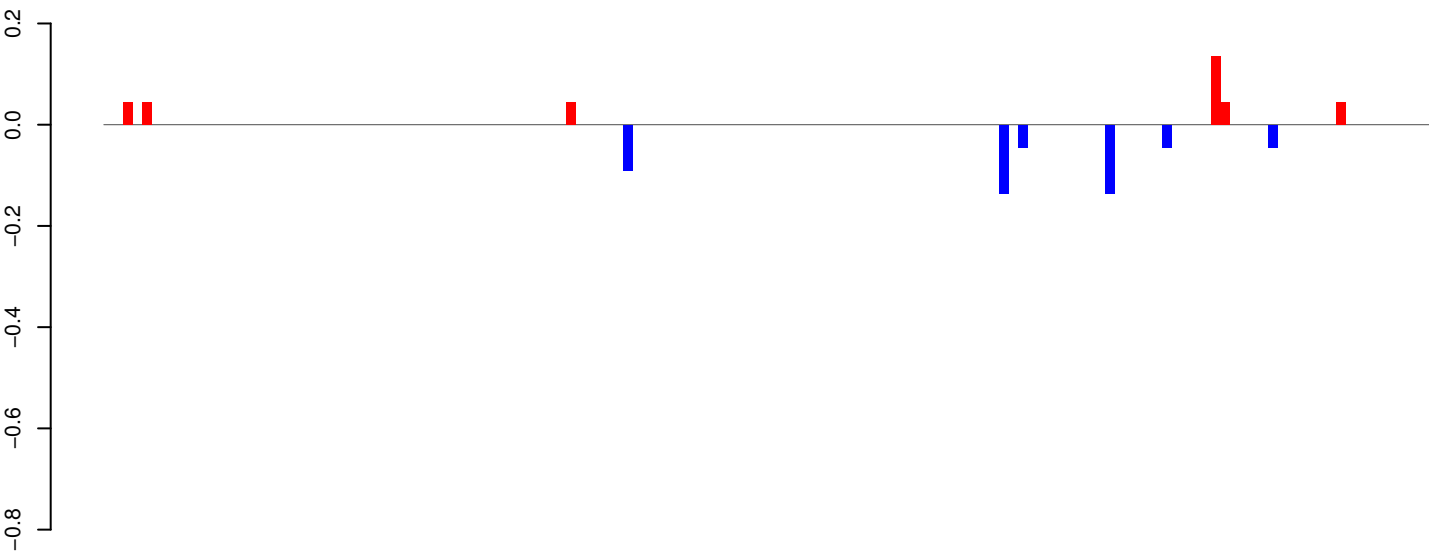

positive=0, negative=0, total=1

AeAeg_Whole_ZIKV_BM2_GP.24_35.rep

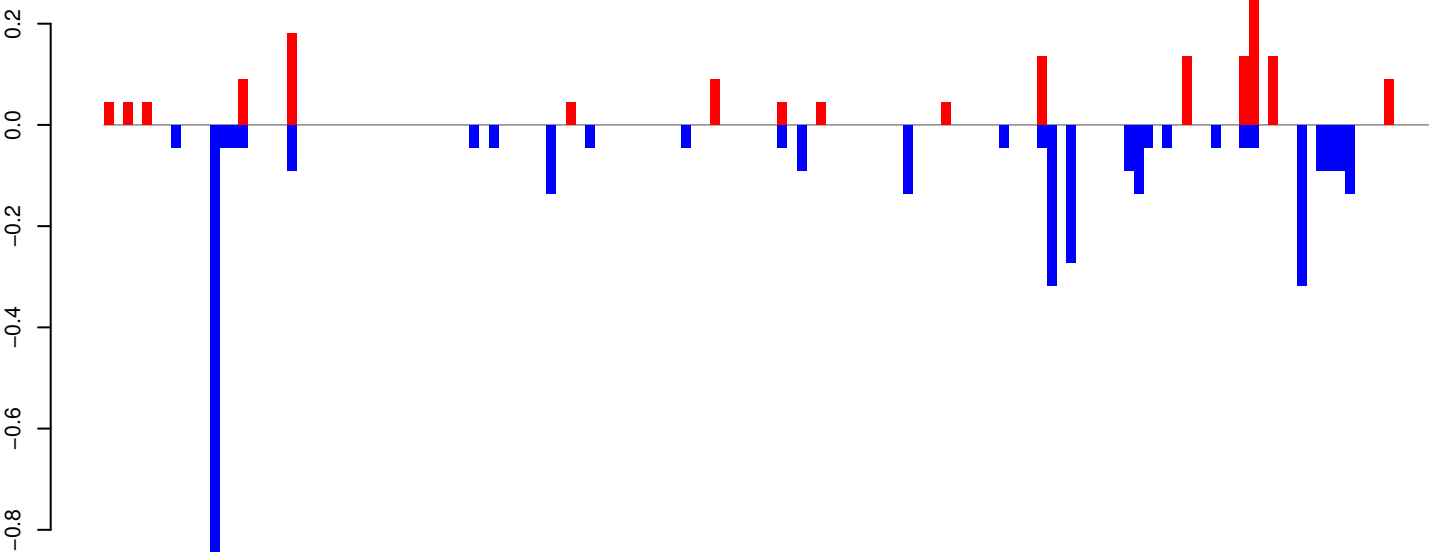

positive=2, negative=4, total=5

AeAeg_Whole_ZIKV_BM2_GP.rep

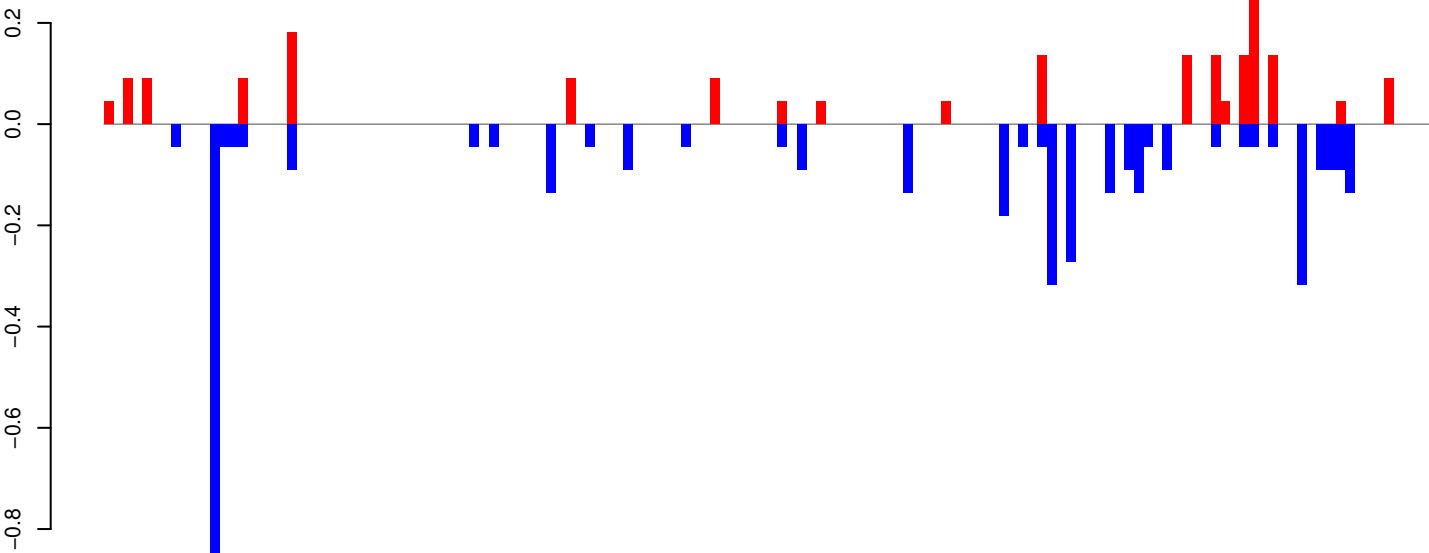

positive=2, negative=4, total=6

Window size=25, length=3434, TE@Kiri-26_AAe:1-3434

0 500 1000 1500 2000 2500 3000 3500

AeAeg_Whole_ZIKV_BM2_GP.18_23.rep

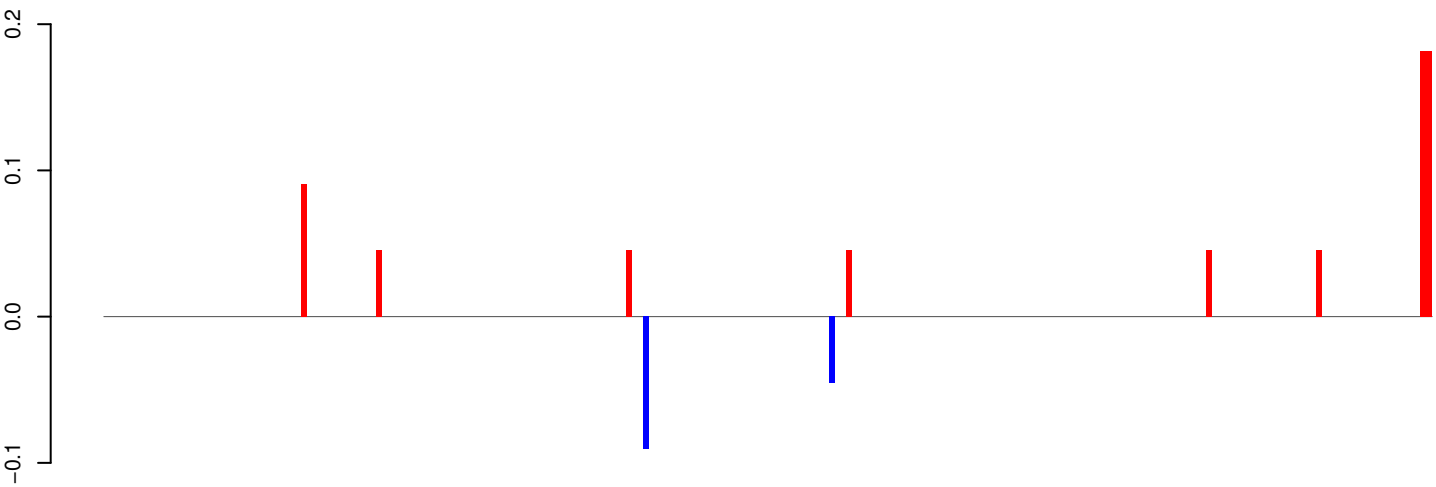

positive=1, negative=0, total=1

AeAeg_Whole_ZIKV_BM2_GP.24_35.rep

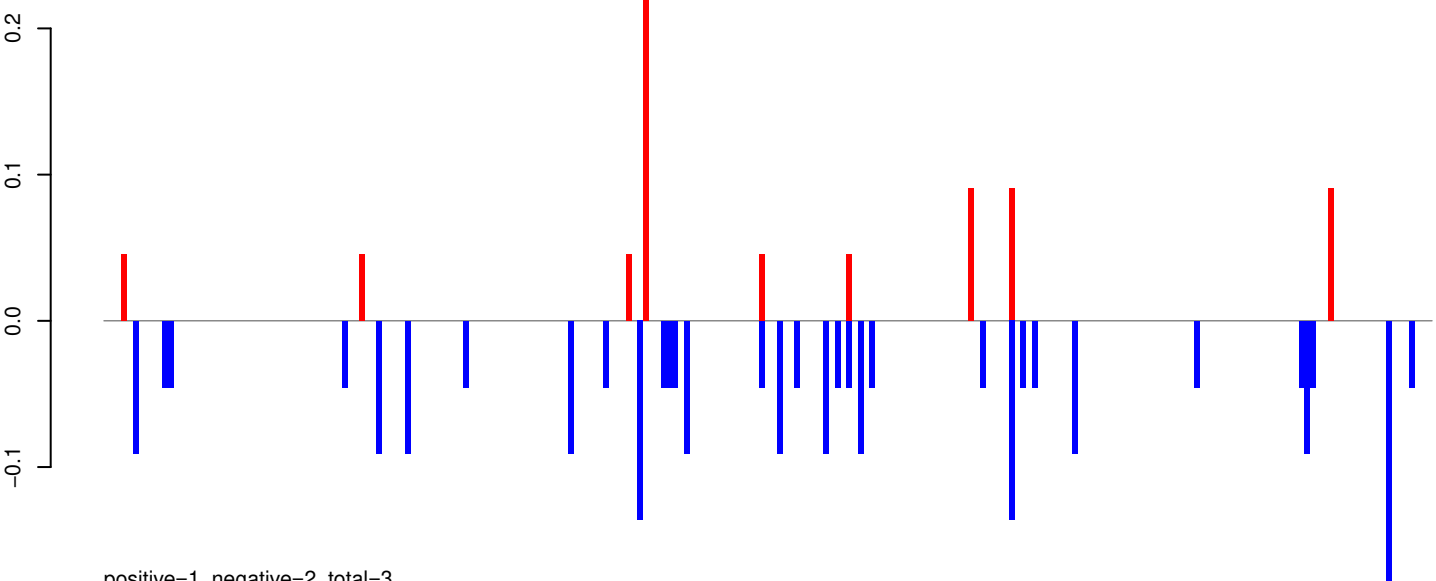

positive=1, negative=2, total=3

AeAeg_Whole_ZIKV_BM2_GP.rep

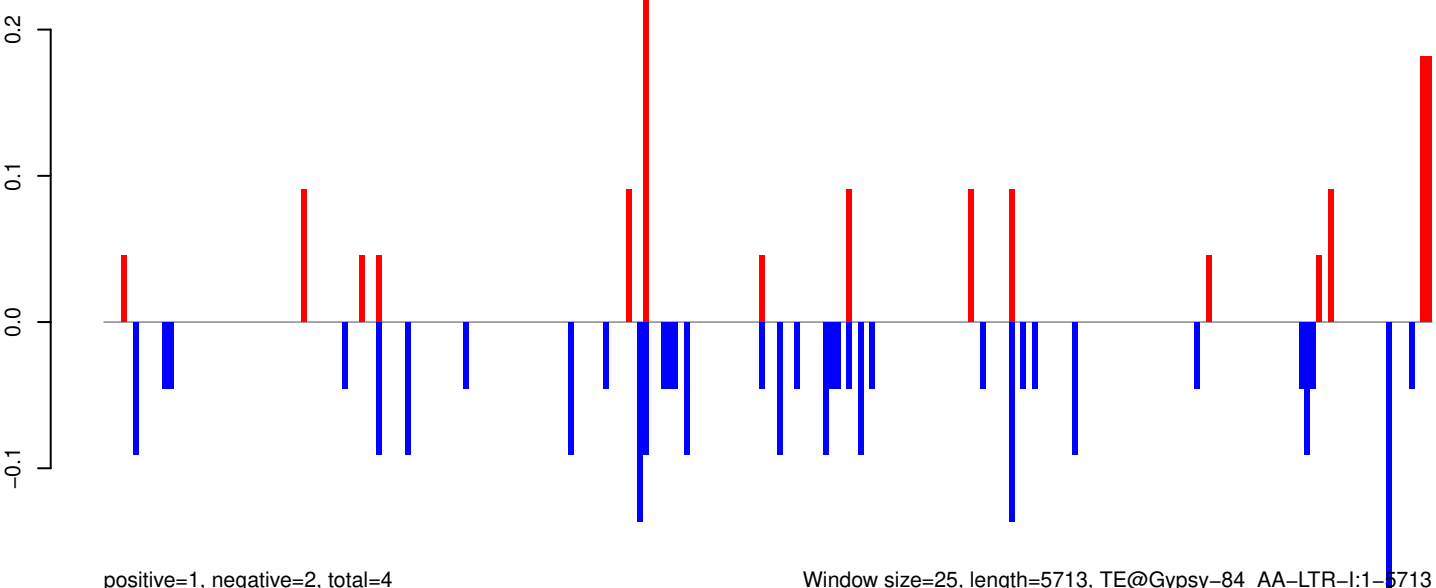

positive=1, negative=2, total=4

Window size=25, length=5713, TE@Gypsy-84_AA-LTR-I:1-5713

0 1000 2000 3000 4000 5000

AeAeg_Whole_ZIKV_BM2_GP.18_23.rep

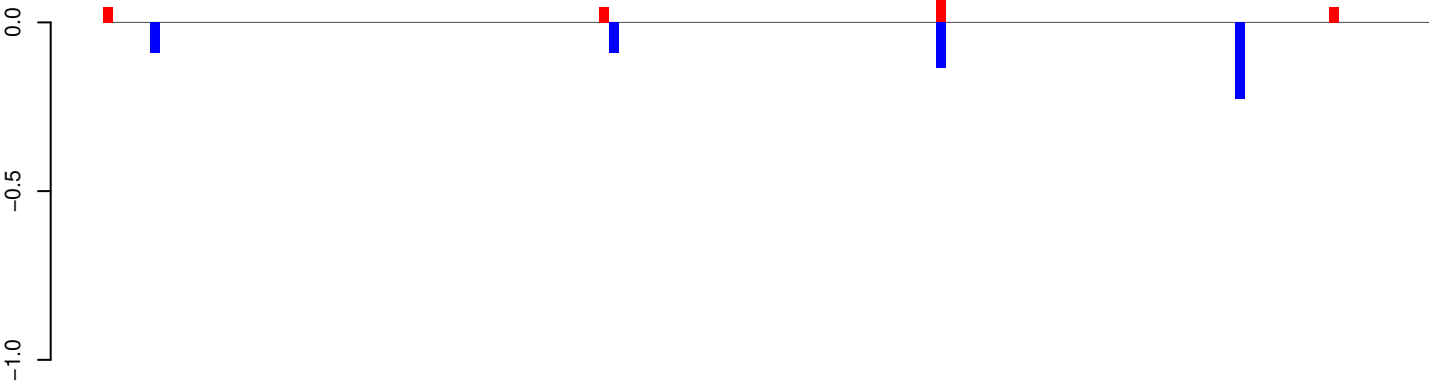

positive=0, negative=1, total=1

AeAeg_Whole_ZIKV_BM2_GP.24_35.rep

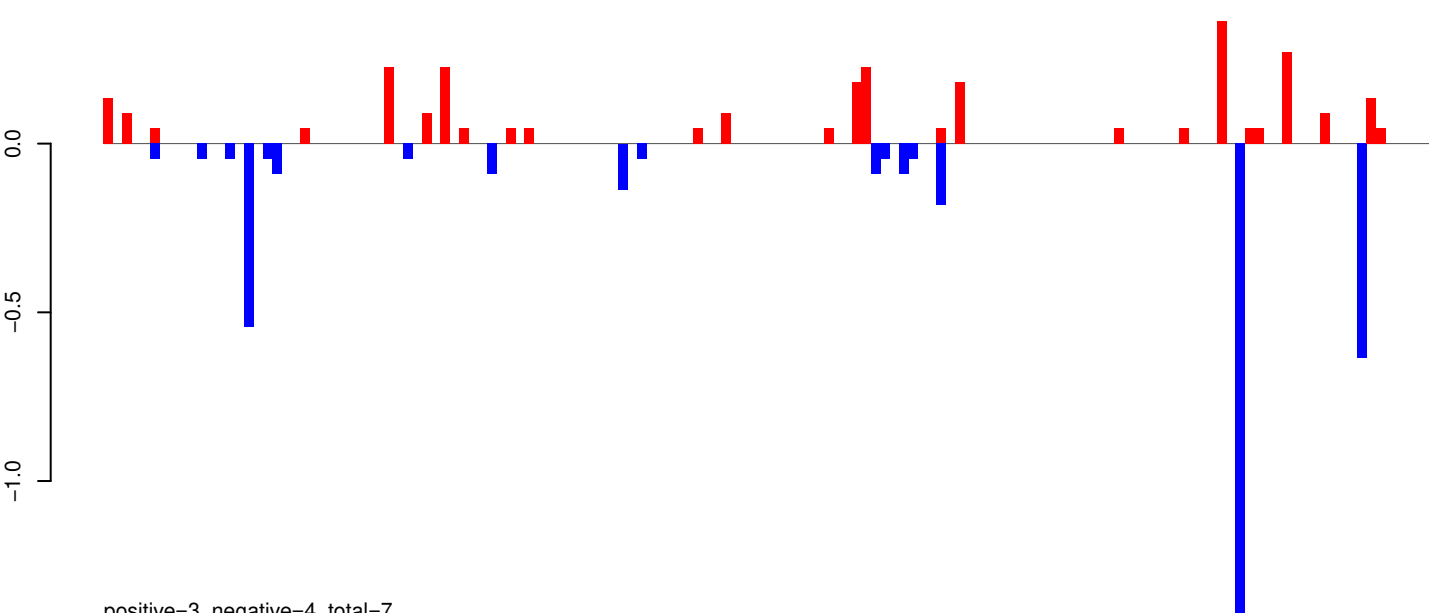

positive=3, negative=4, total=7

AeAeg_Whole_ZIKV_BM2_GP.rep

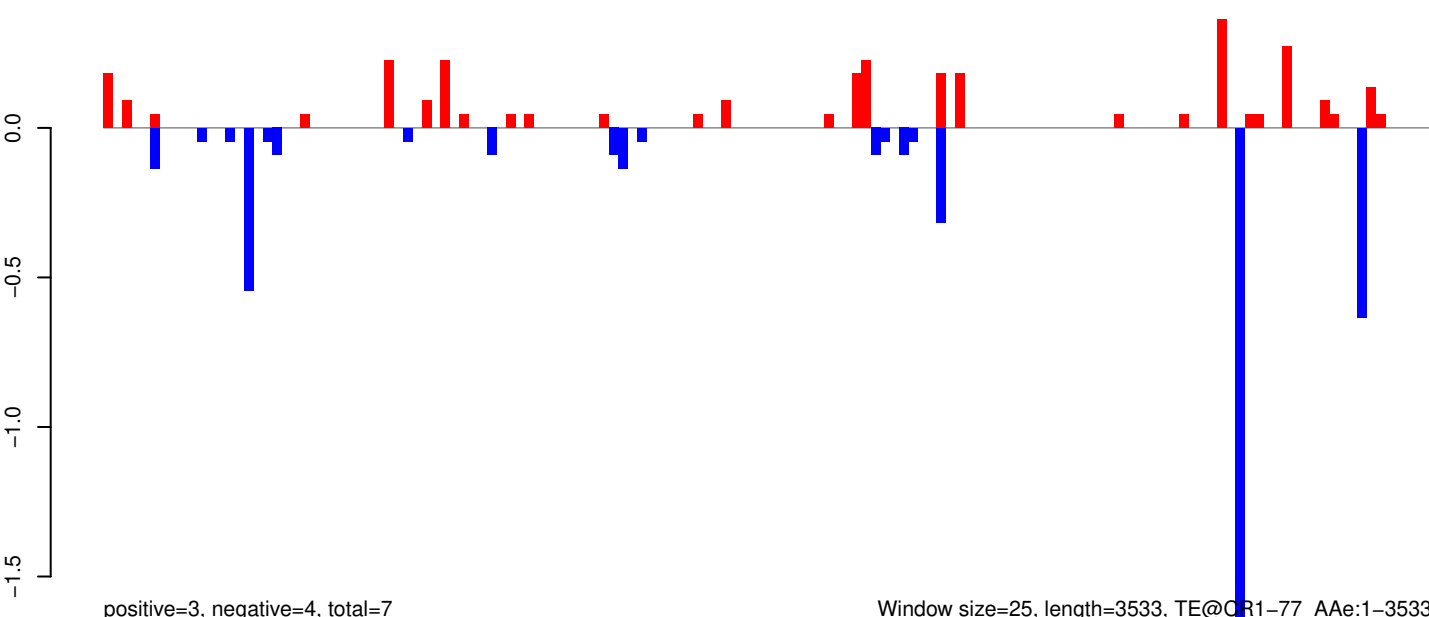

positive=3, negative=4, total=7

Window size=25, length=3533, TE@CR1-77_Ae:1-3533

0 500 1000 1500 2000 2500 3000 3500

AeAeg_Whole_ZIKV_BM2_GP.18_23.rep

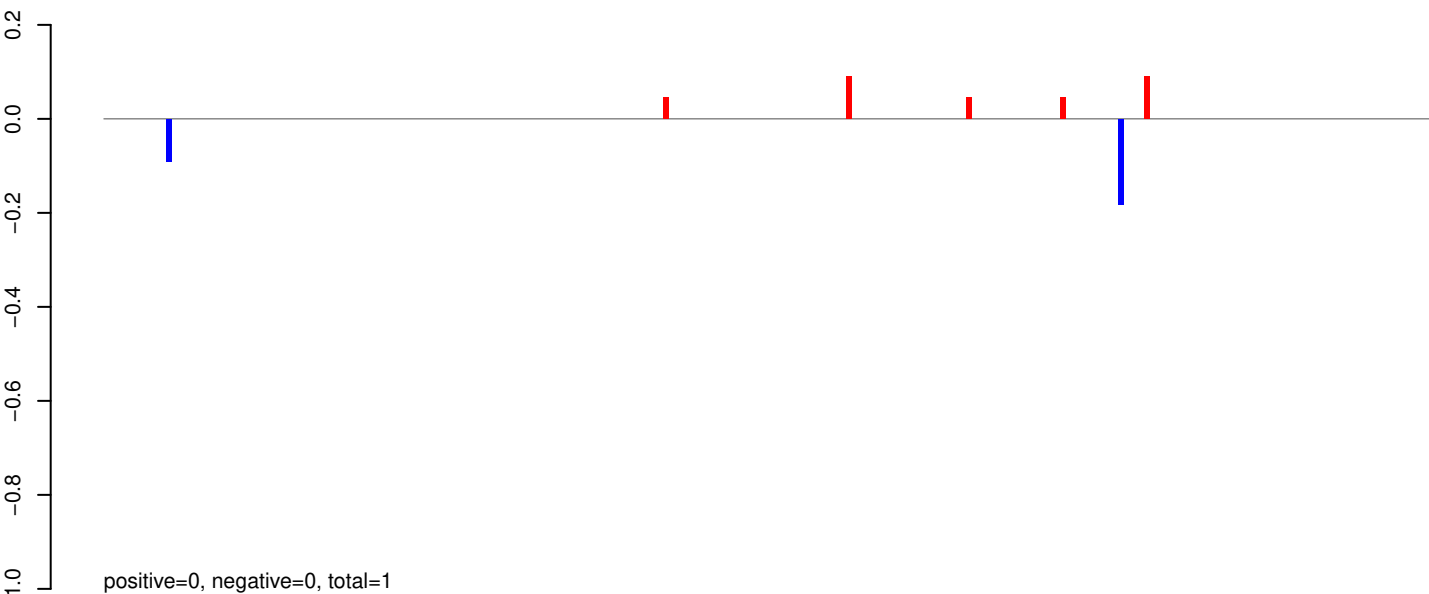

AeAeg_Whole_ZIKV_BM2_GP.24_35.rep

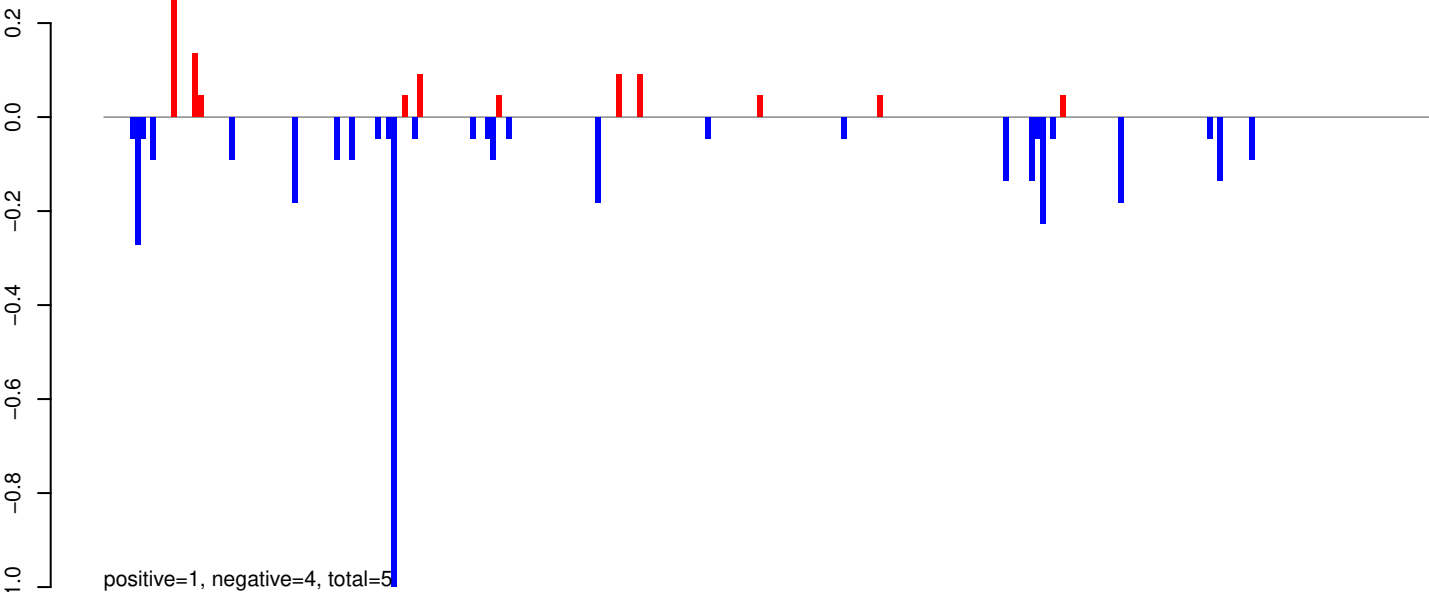

AeAeg_Whole_ZIKV_BM2_GP.rep

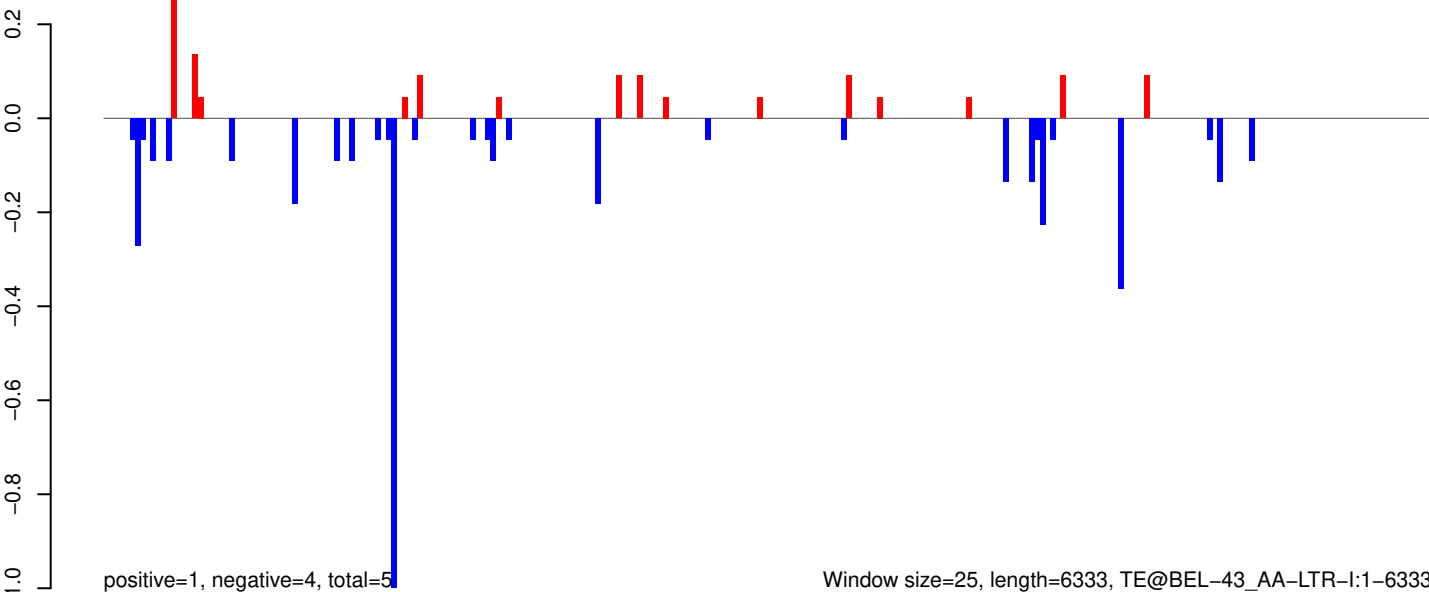

Window size=25, length=6333, TE@BEL-43_AA-LTR-I:1-6333

0 1000 2000 3000 4000 5000 6000

AeAeg_Whole_ZIKV_BM2_GP.18_23.rep

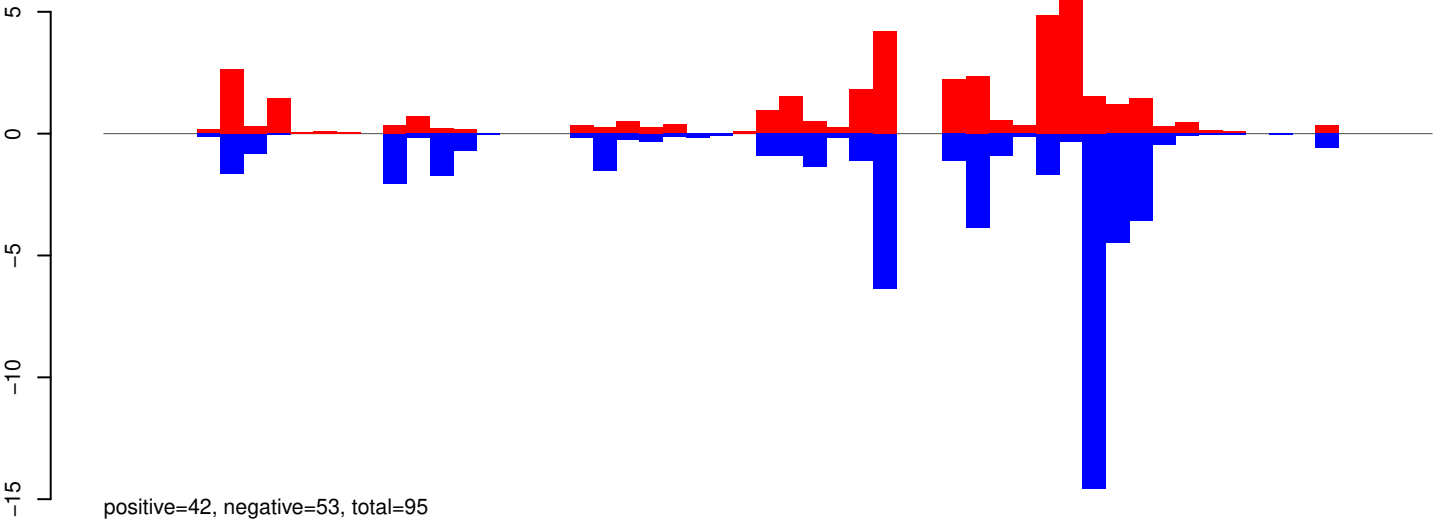

AeAeg_Whole_ZIKV_BM2_GP.24_35.rep

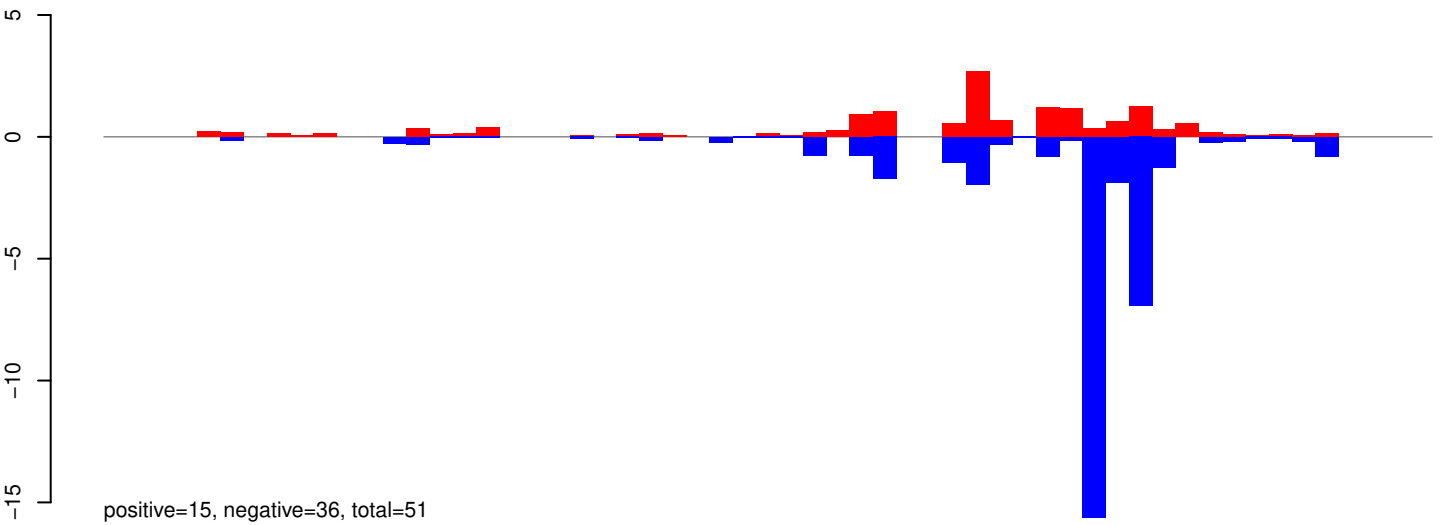

AeAeg_Whole_ZIKV_BM2_GP.rep

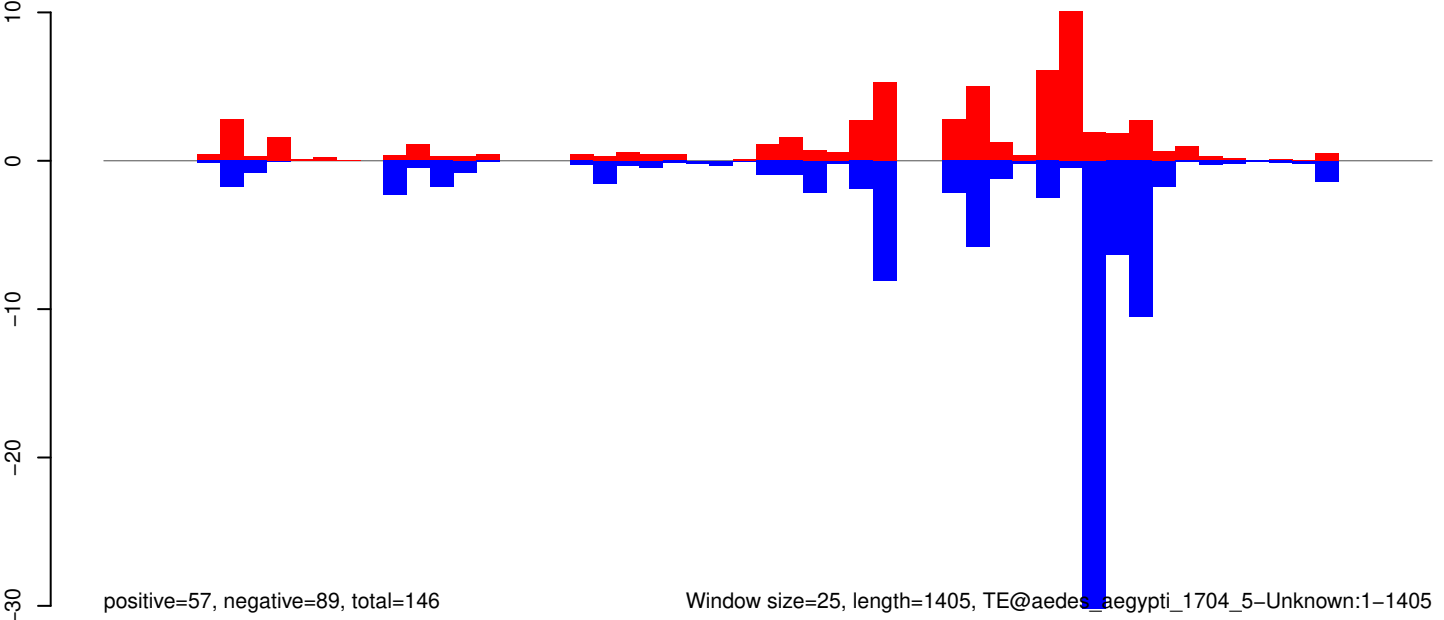

Window size=25, length=1405, TE@aedes_aegypti_1704_5-Unknown:1-1405

AeAeg_Whole_ZIKV_BM2_GP.18_23.rep

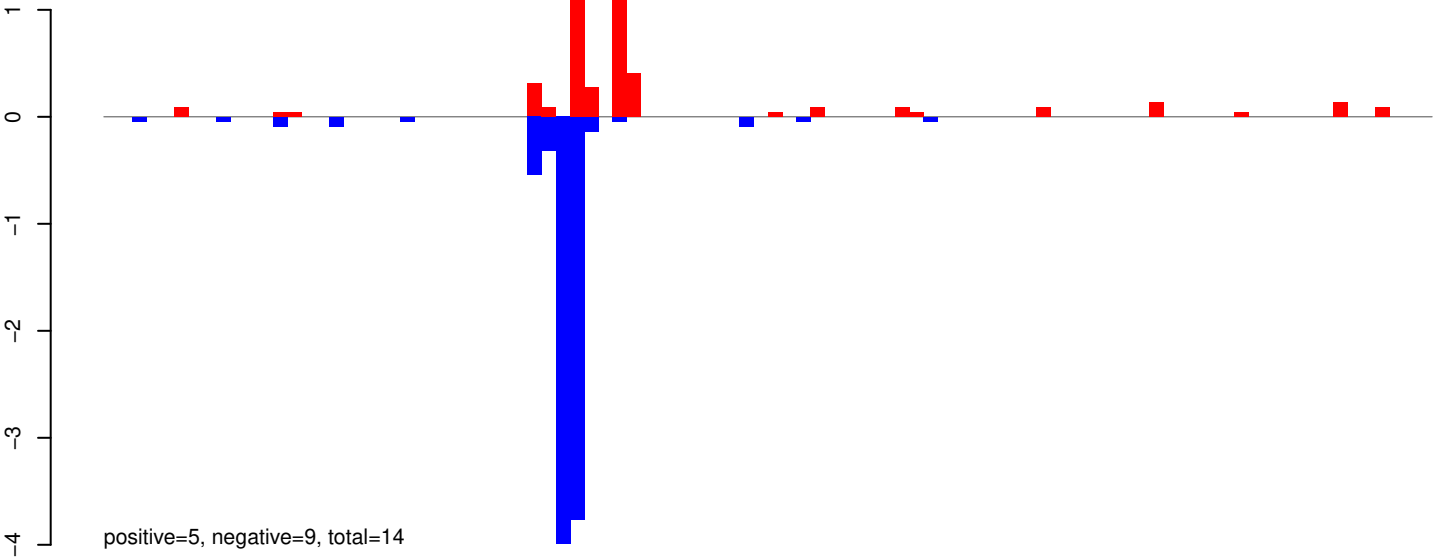

AeAeg_Whole_ZIKV_BM2_GP.24_35.rep

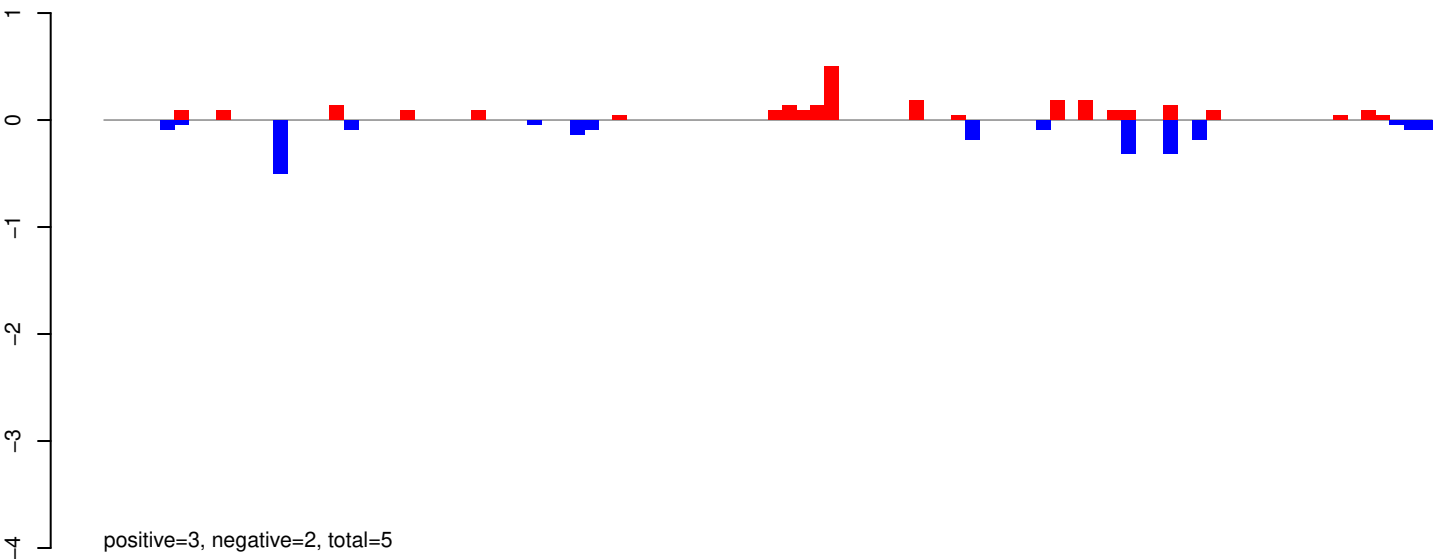

AeAeg_Whole_ZIKV_BM2_GP.rep

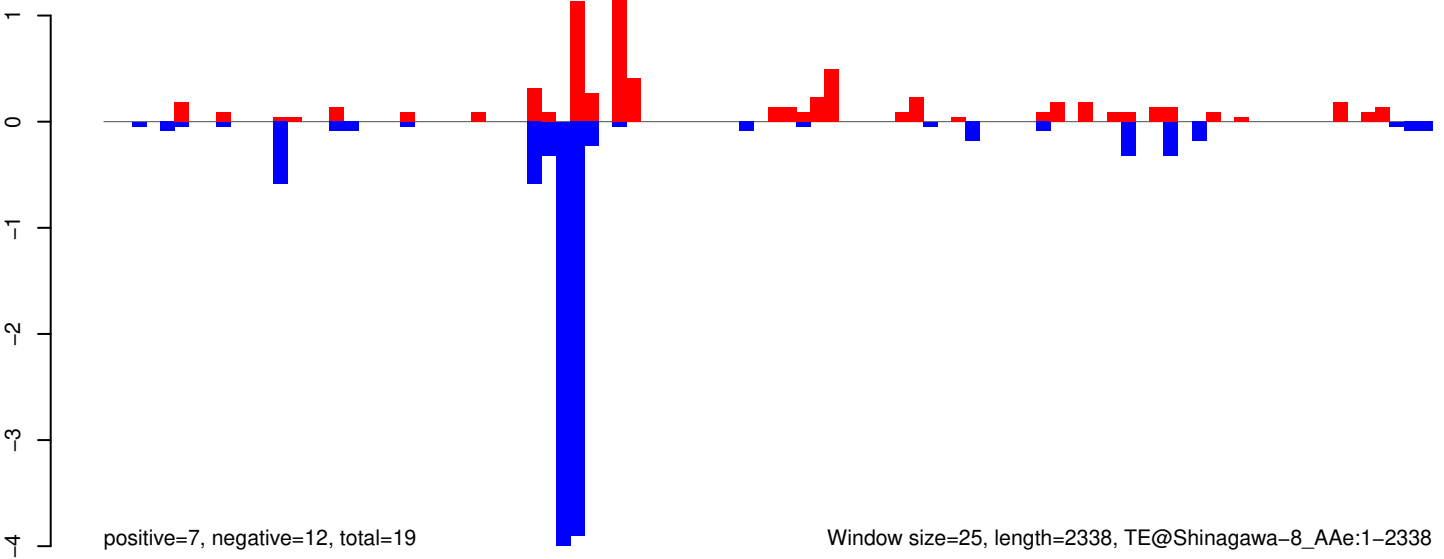

AeAeg_Whole_ZIKV_BM2_GP.18_23.rep

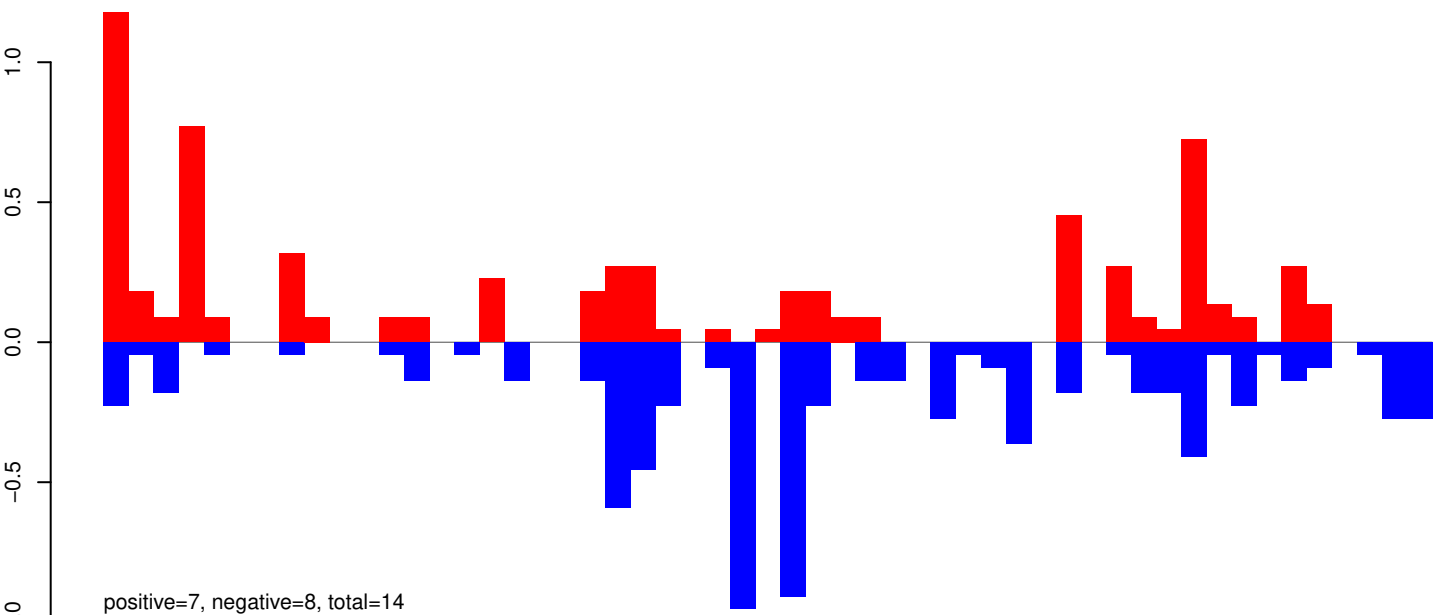

AeAeg_Whole_ZIKV_BM2_GP.24_35.rep

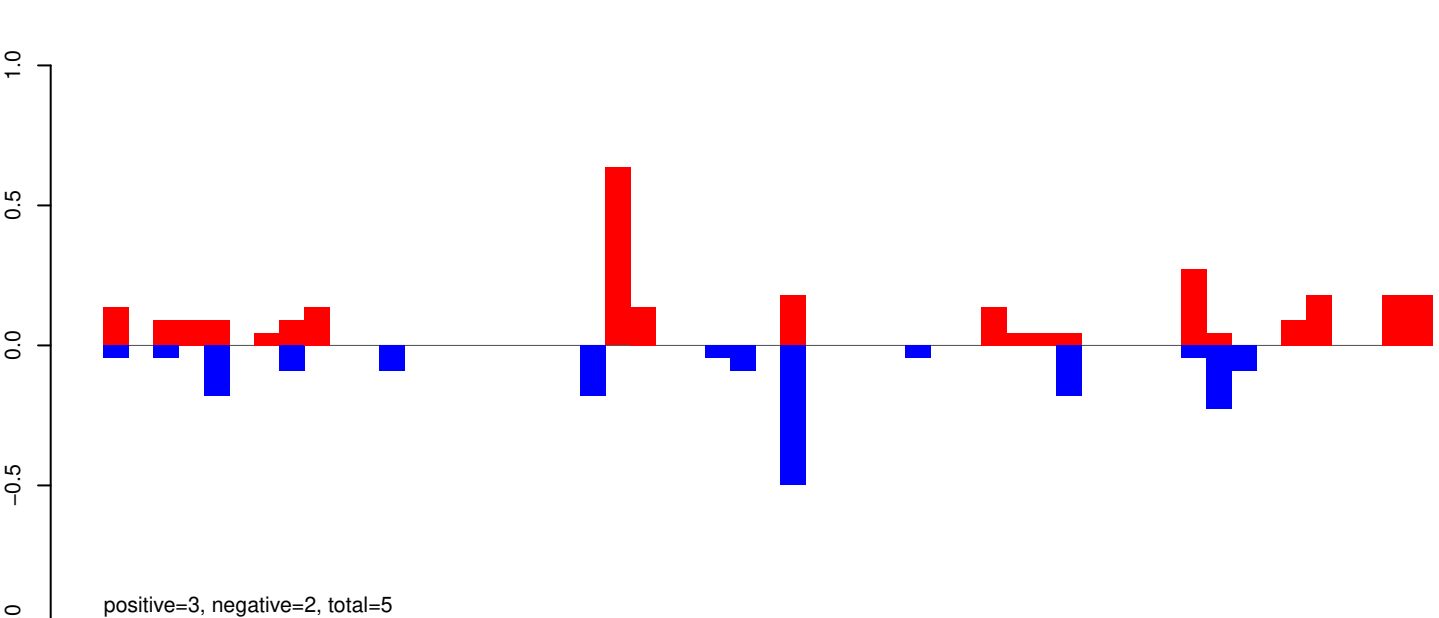

AeAeg_Whole_ZIKV_BM2_GP.rep

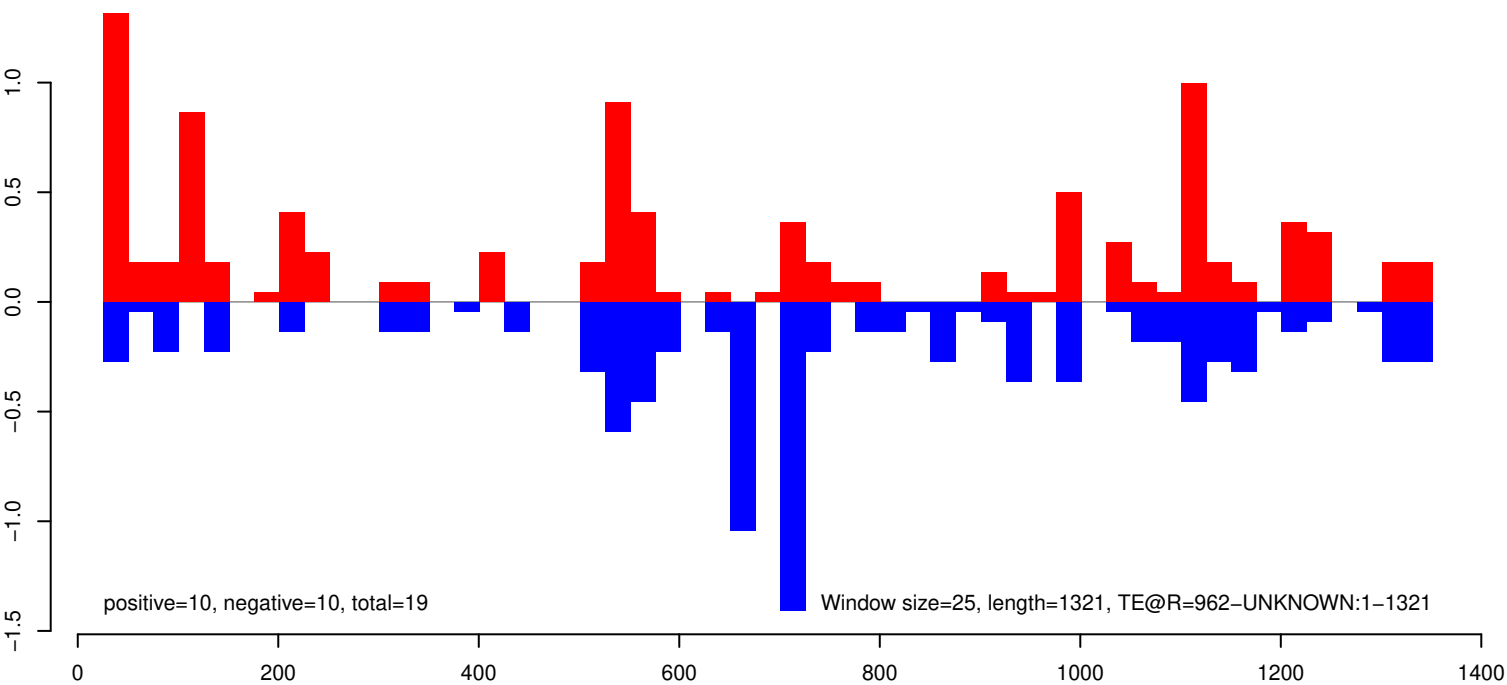

AeAeg_Whole_ZIKV_BM2_GP.18_23.rep

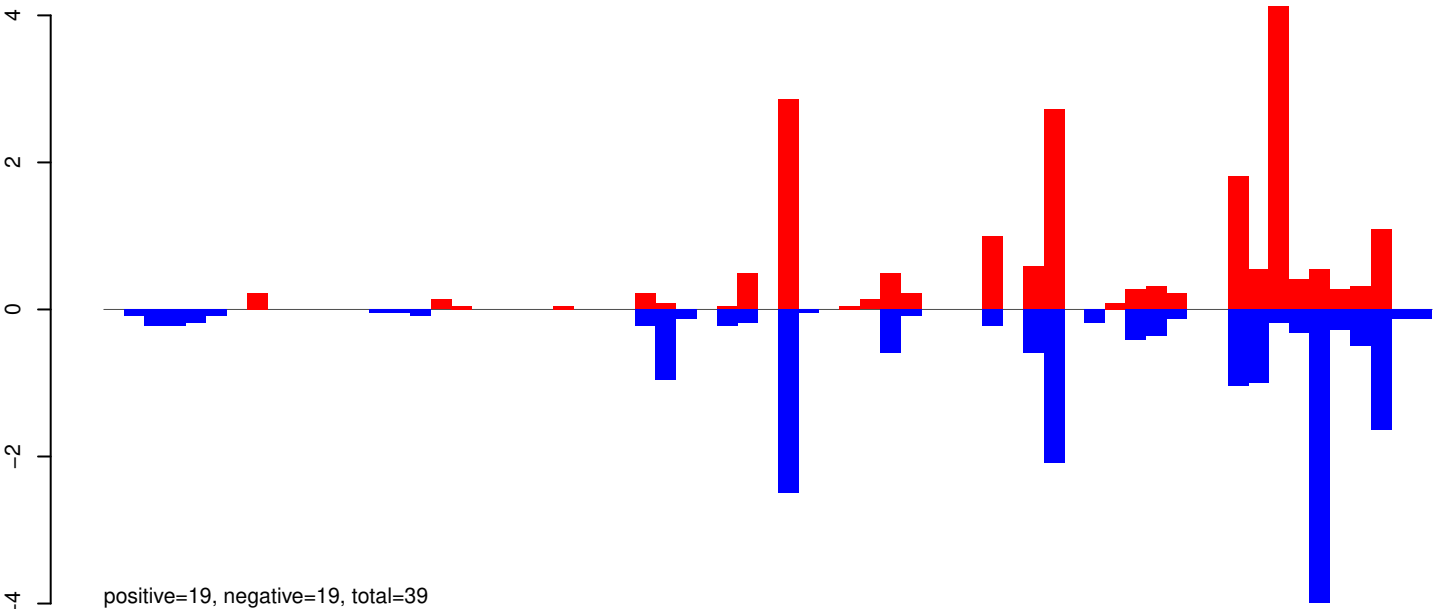

AeAeg_Whole_ZIKV_BM2_GP.24_35.rep

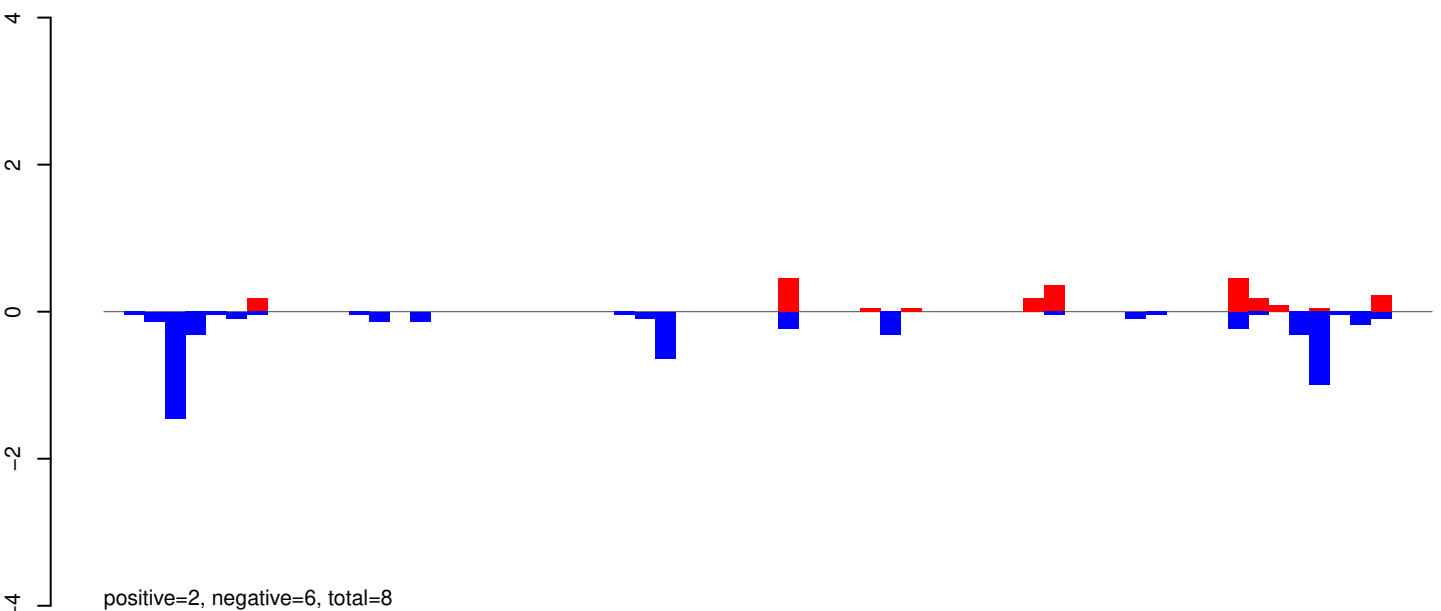

AeAeg_Whole_ZIKV_BM2_GP.rep

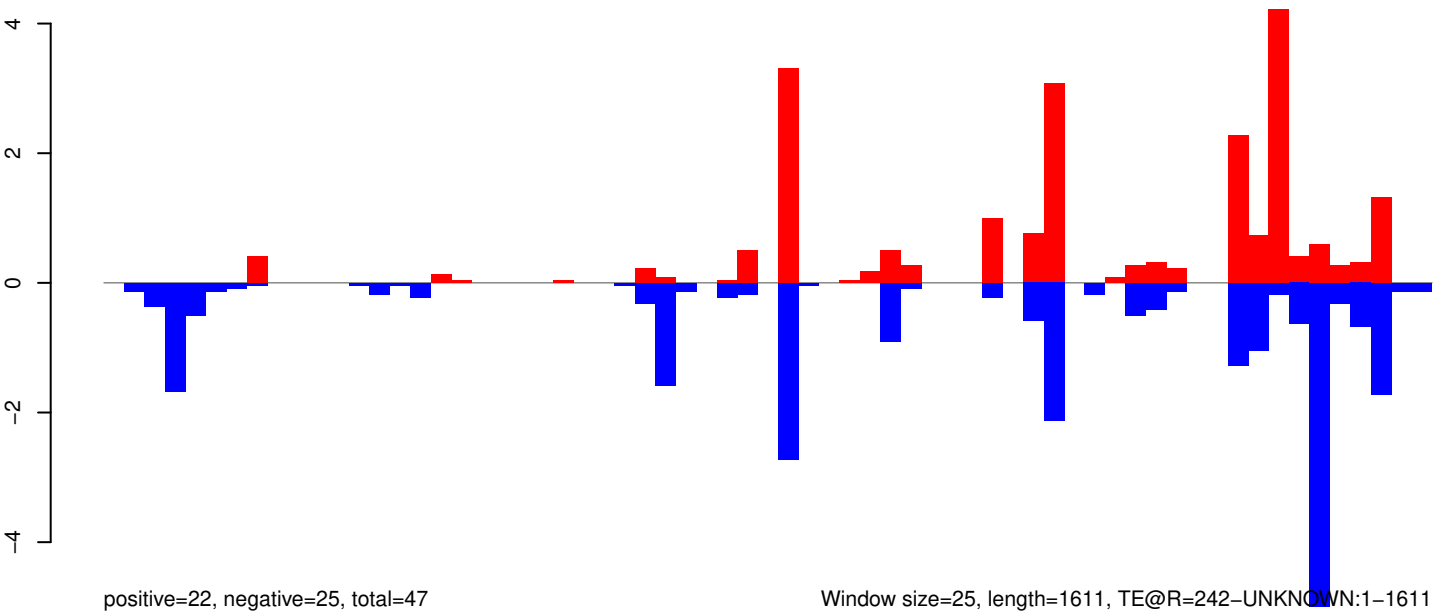

Window size=25, length=1611, TE@R=242-UNKNOWN:1-1611

AeAeg_Whole_ZIKV_BM2_GP.18_23.rep



AeAeg_Whole_ZIKV_BM2_GP.24_35.rep

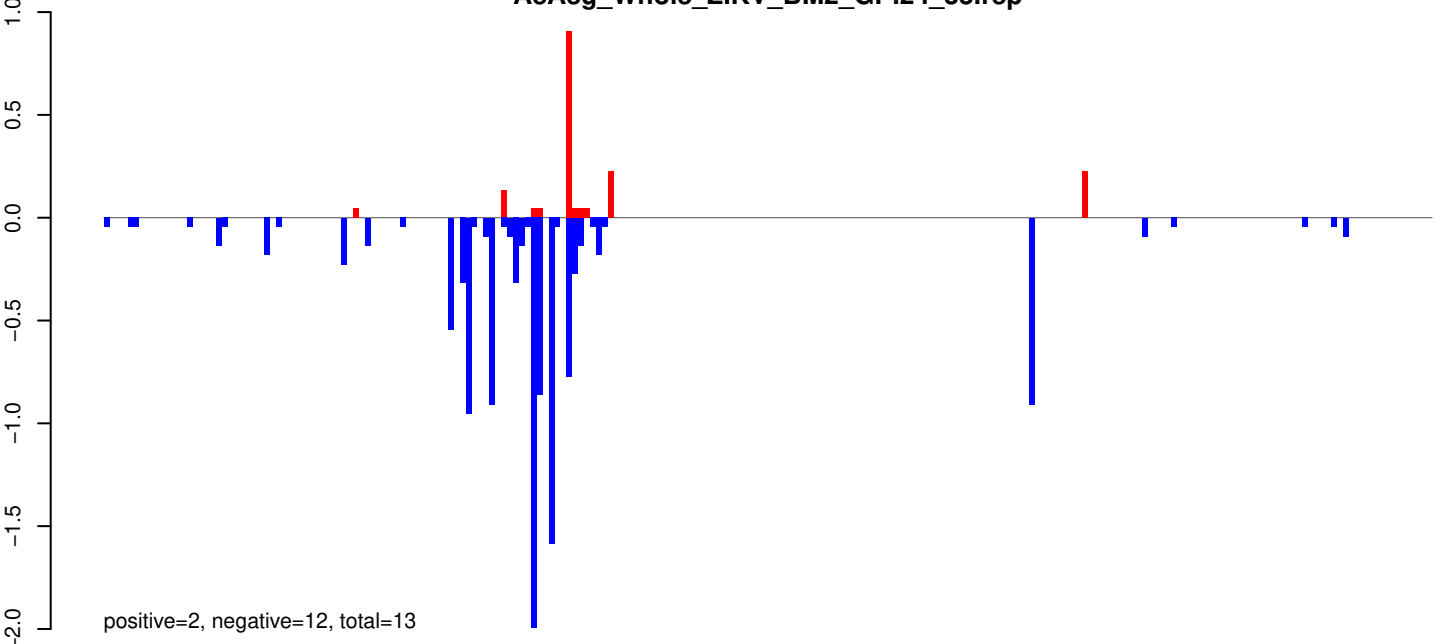

AeAeg_Whole_ZIKV_BM2_GP.rep

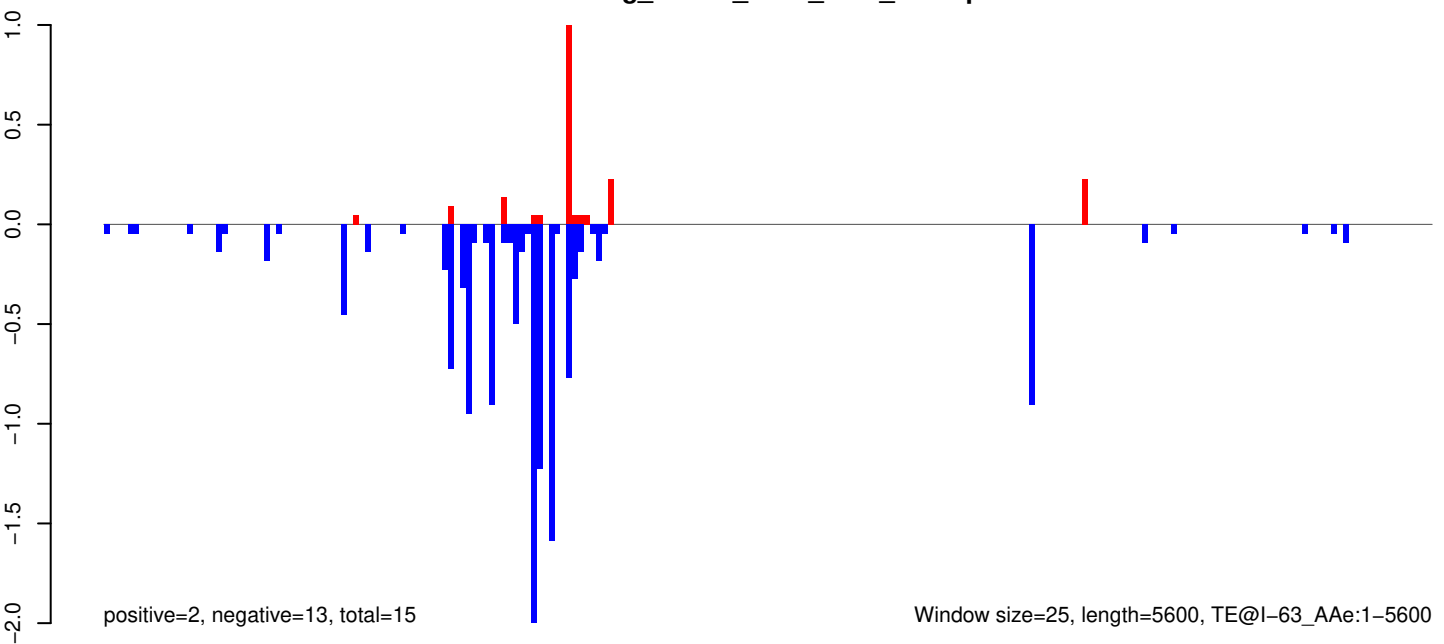

Window size=25, length=5600, TE@I-63_Ae:1-5600

AeAeg_Whole_ZIKV_BM2_GP.18_23.rep

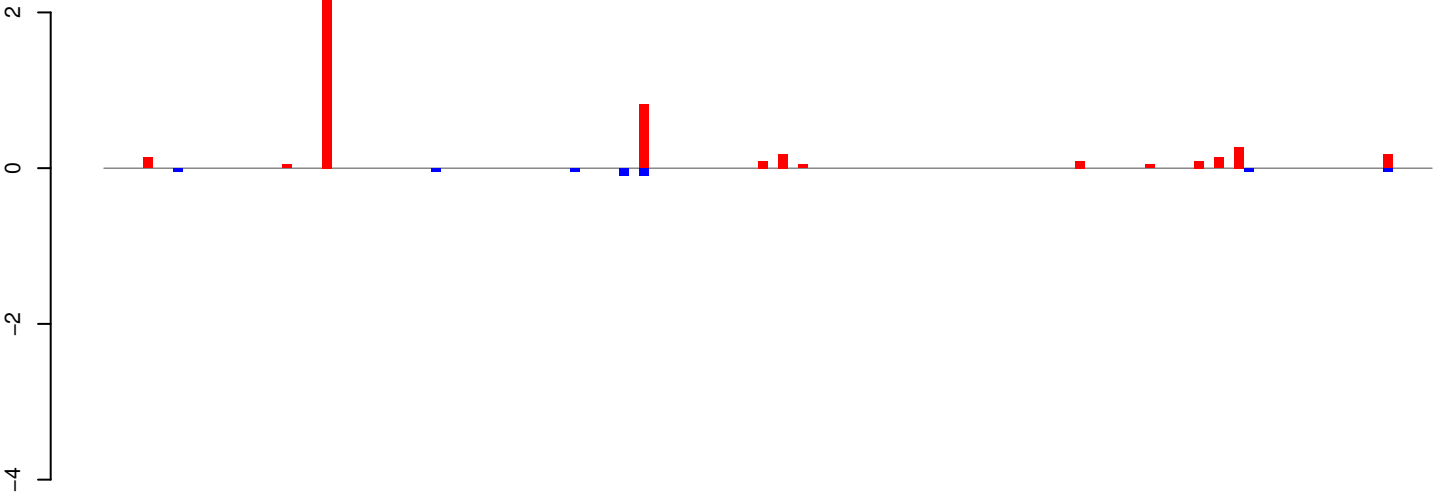

AeAeg_Whole_ZIKV_BM2_GP.24_35.rep

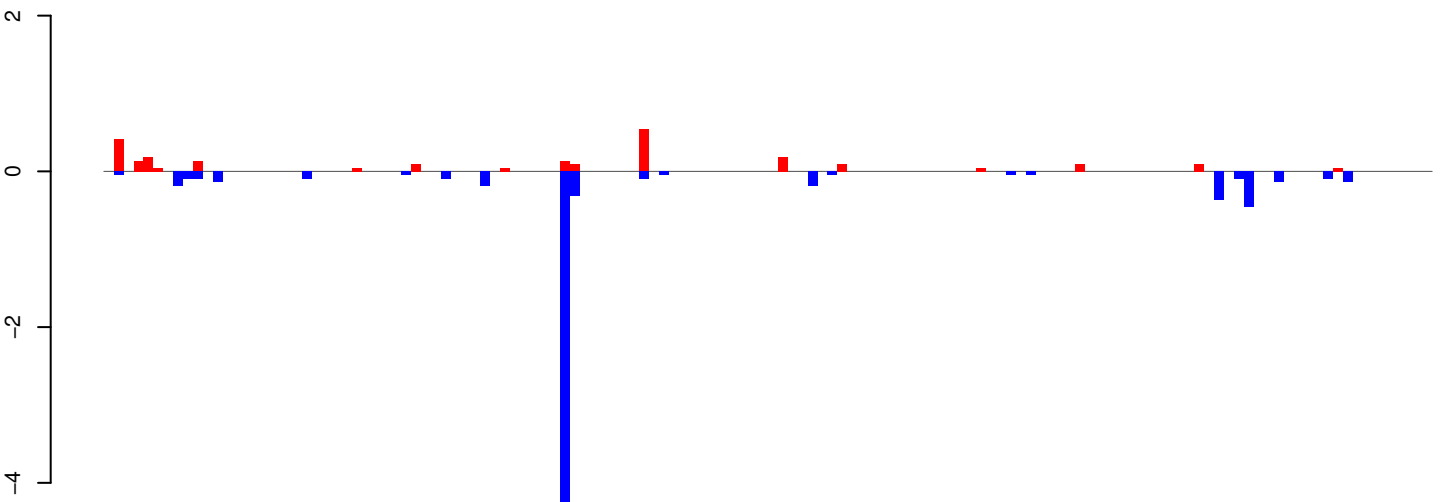

AeAeg_Whole_ZIKV_BM2_GP.rep

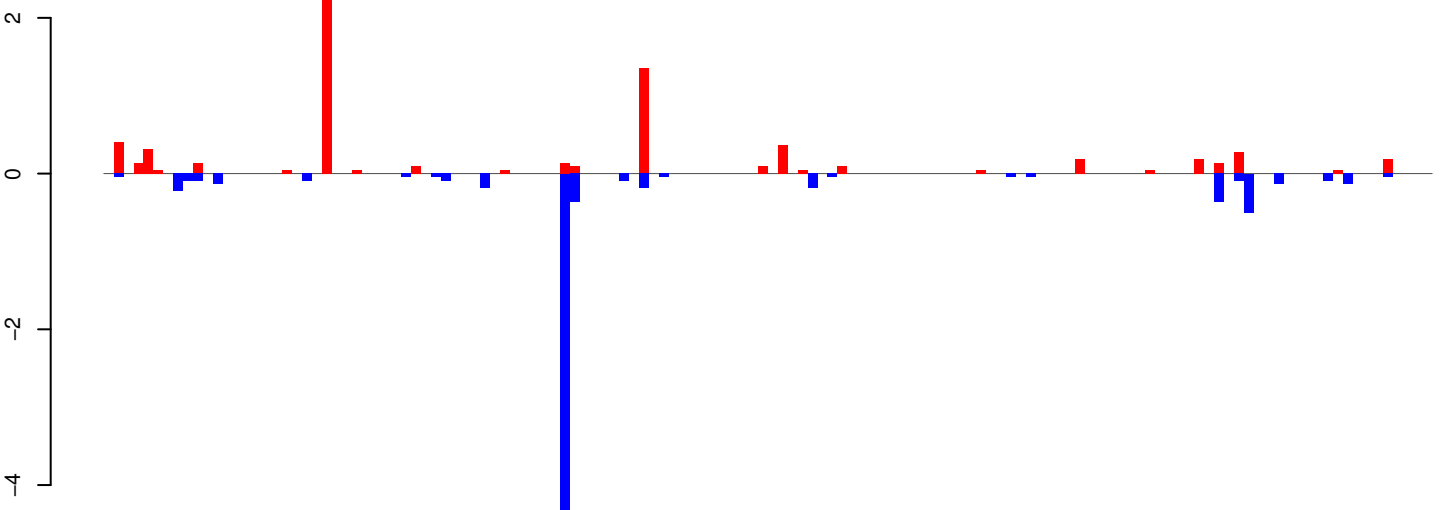

Window size=25, length=3346, TE@Copia-26_AA-LTR-I:1-3346

AeAeg_Whole_ZIKV_BM2_GP.18_23.rep

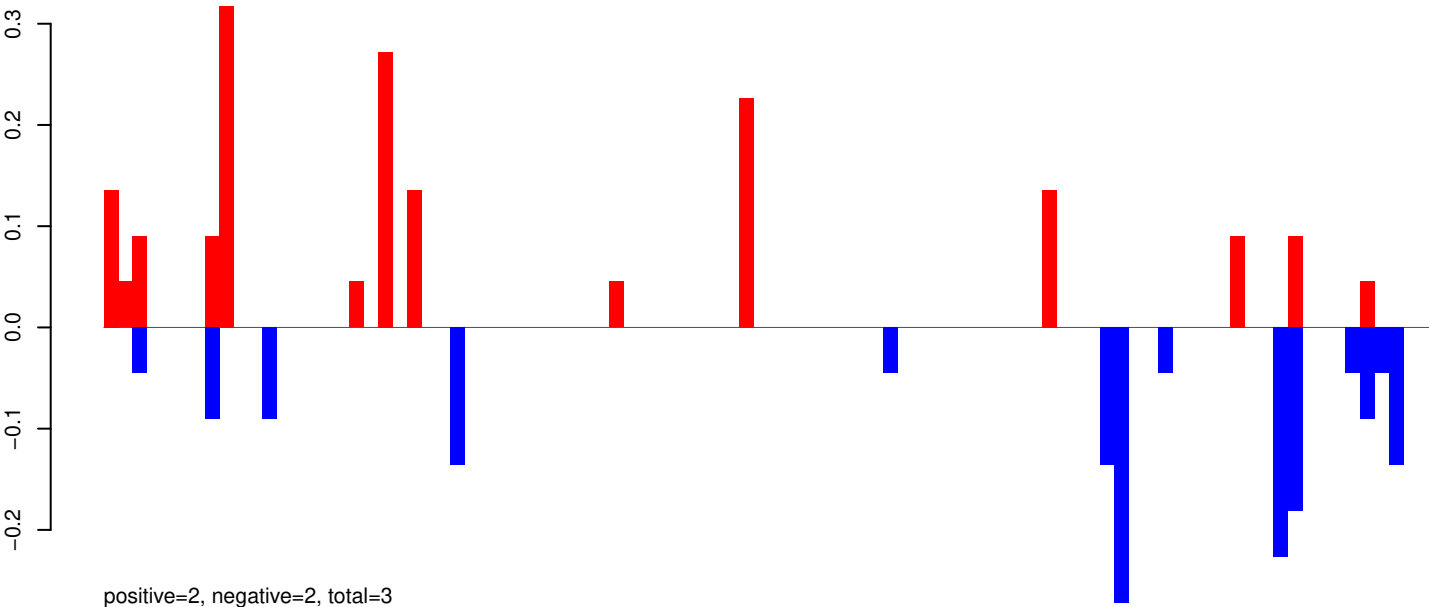

AeAeg_Whole_ZIKV_BM2_GP.24_35.rep

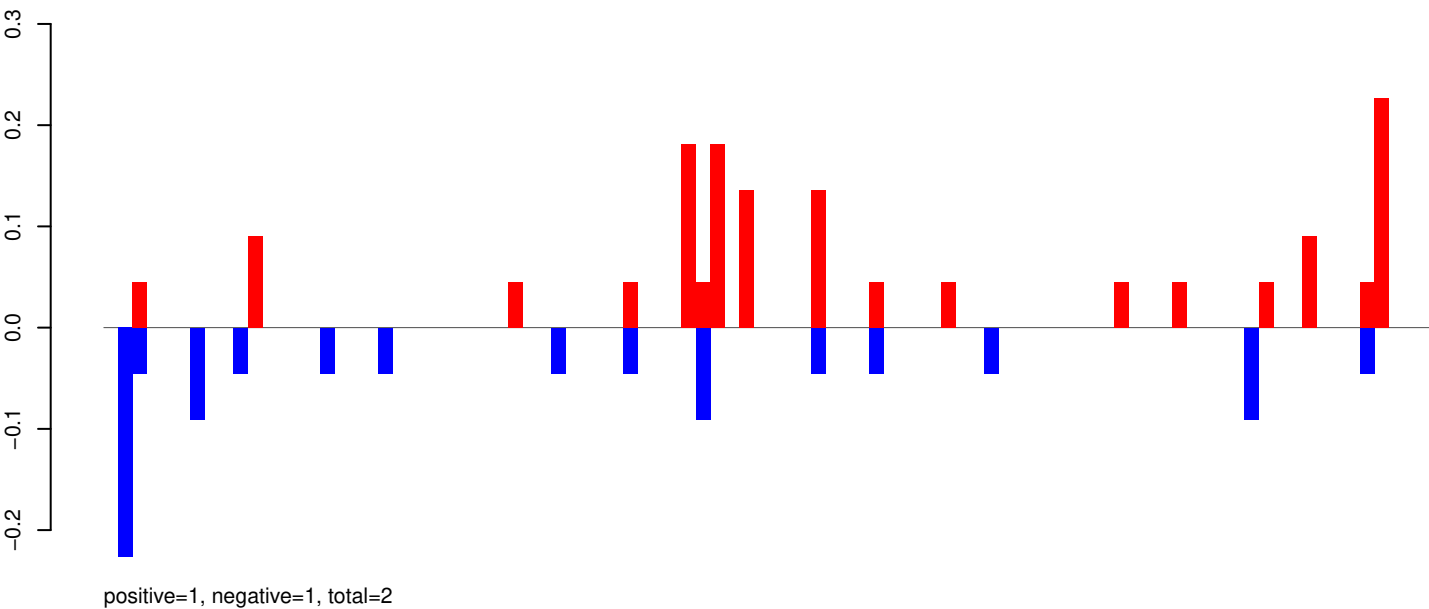

AeAeg_Whole_ZIKV_BM2_GP.rep

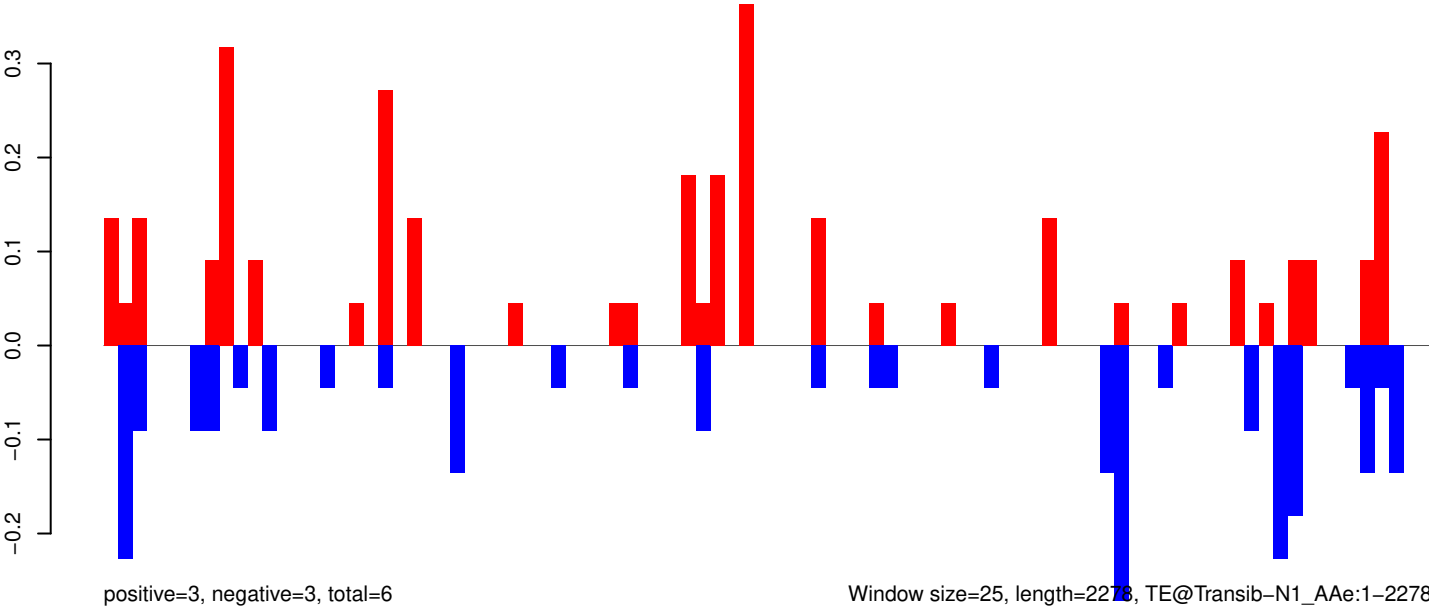

AeAeg_Whole_ZIKV_BM2_GP.18_23.rep

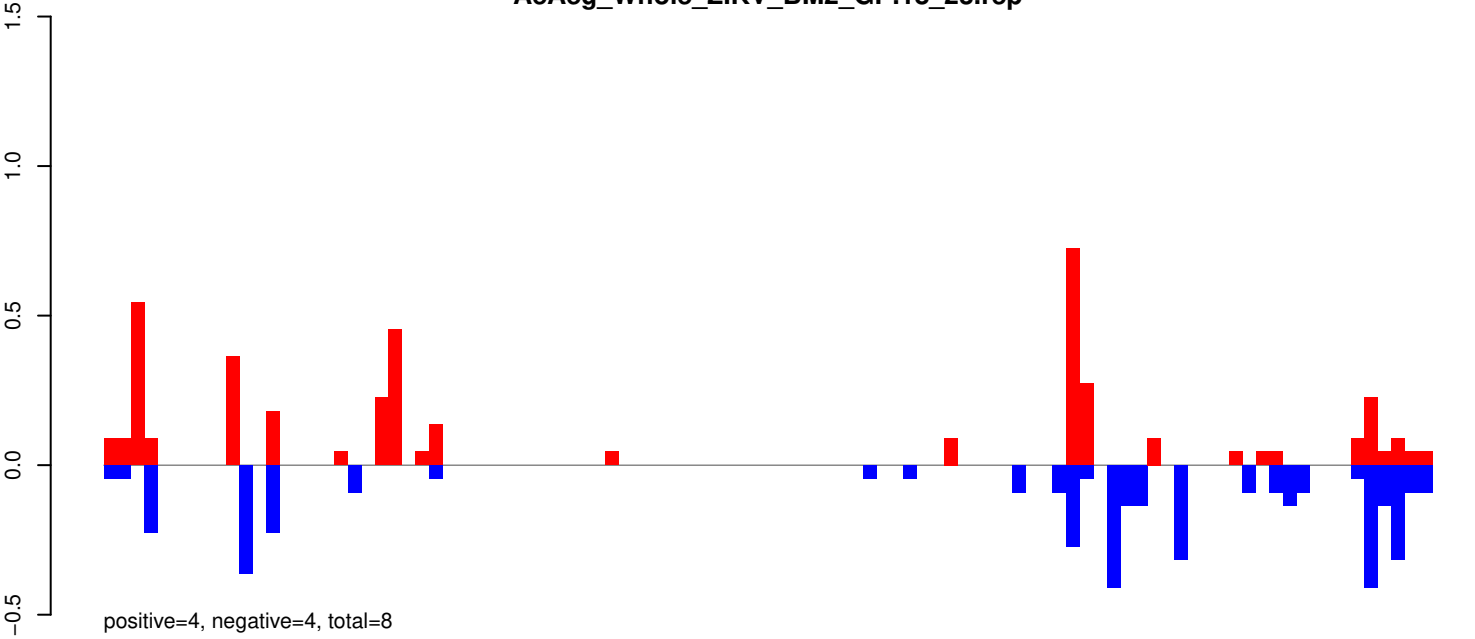

AeAeg_Whole_ZIKV_BM2_GP.24_35.rep

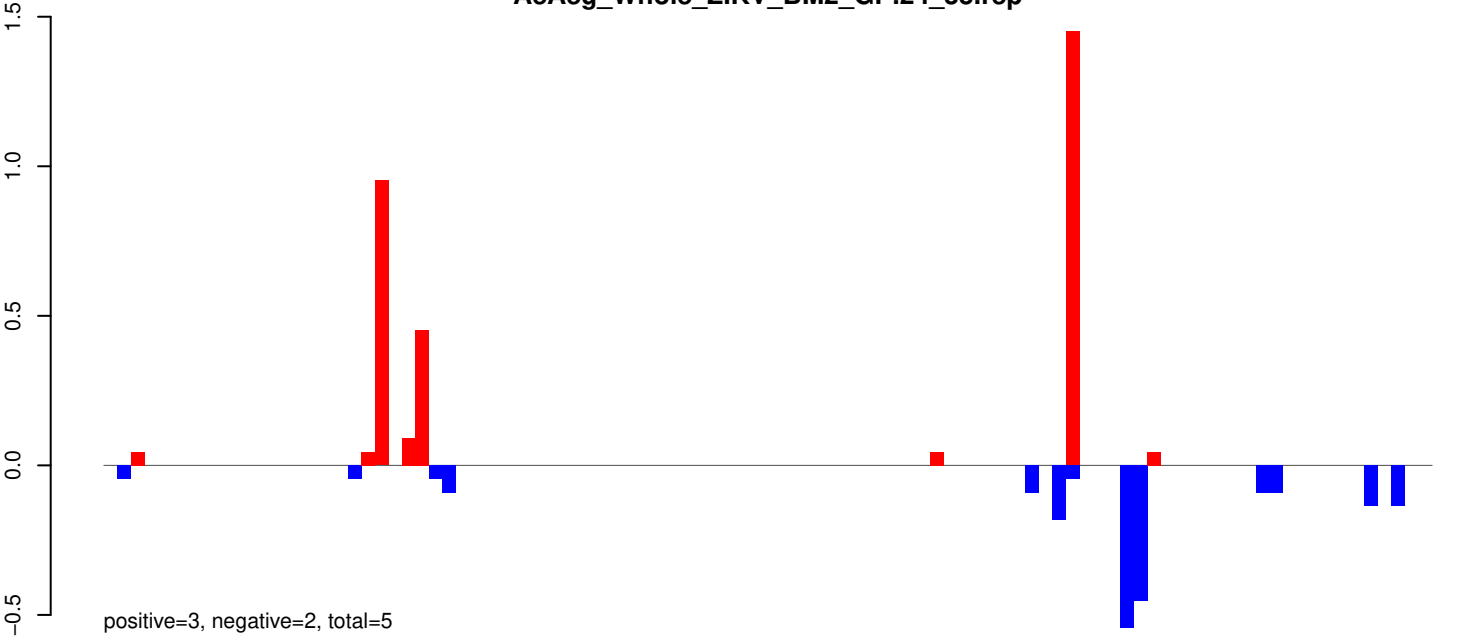

AeAeg_Whole_ZIKV_BM2_GP.rep

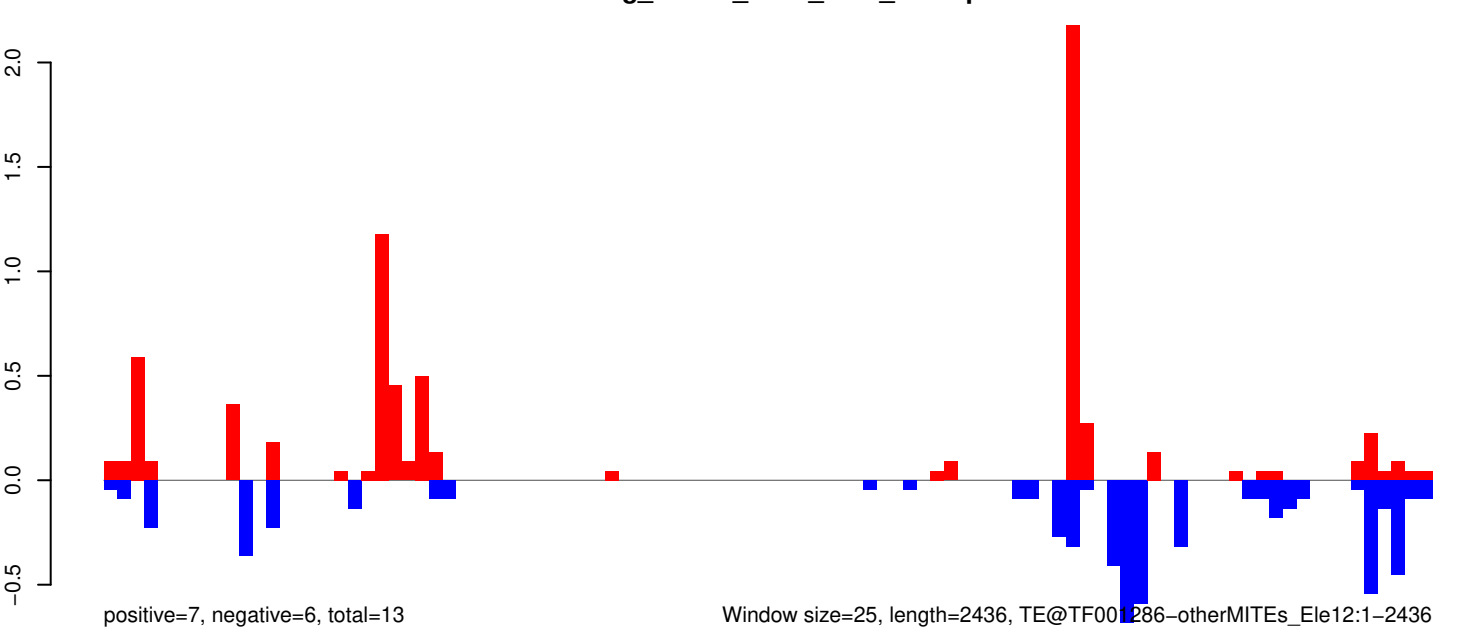

AeAeg_Whole_ZIKV_BM2_GP.18_23.rep

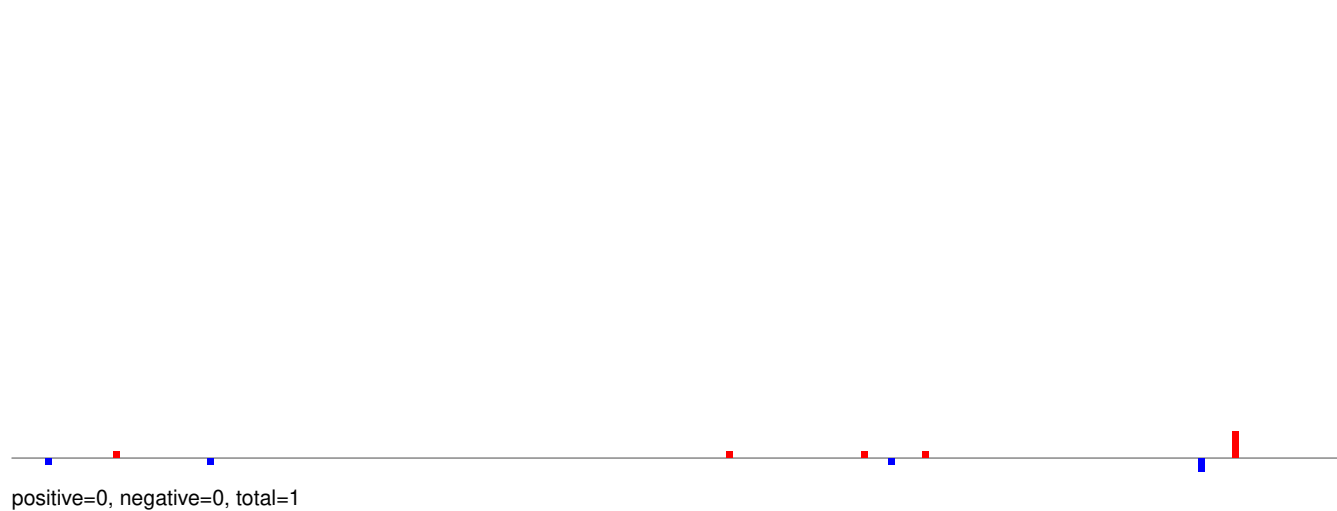

AeAeg_Whole_ZIKV_BM2_GP.24_35.rep

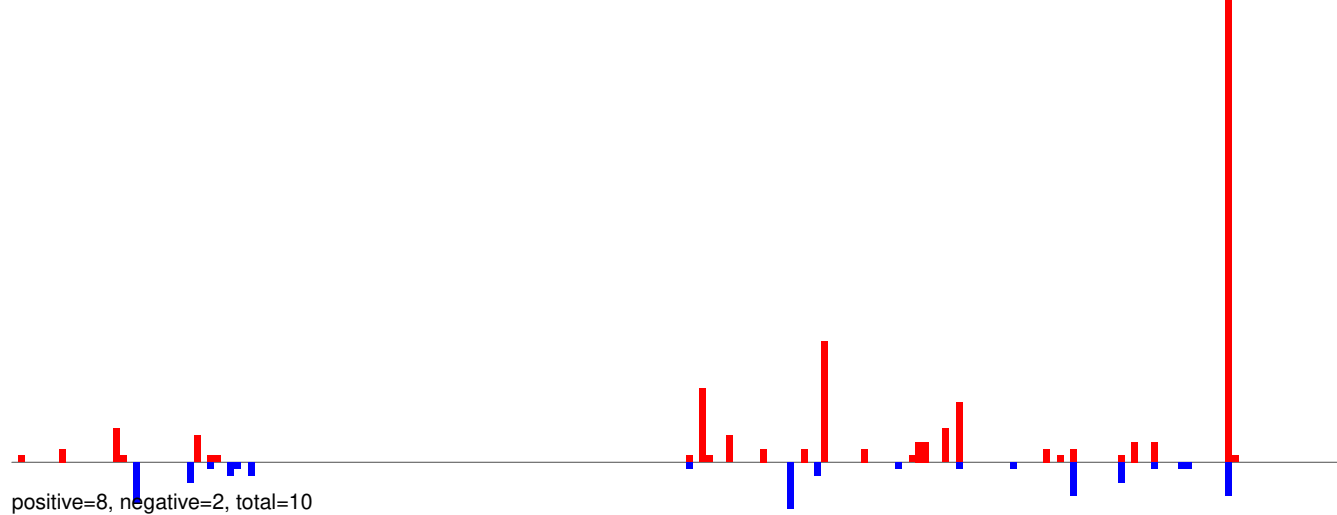

AeAeg_Whole_ZIKV_BM2_GP.rep

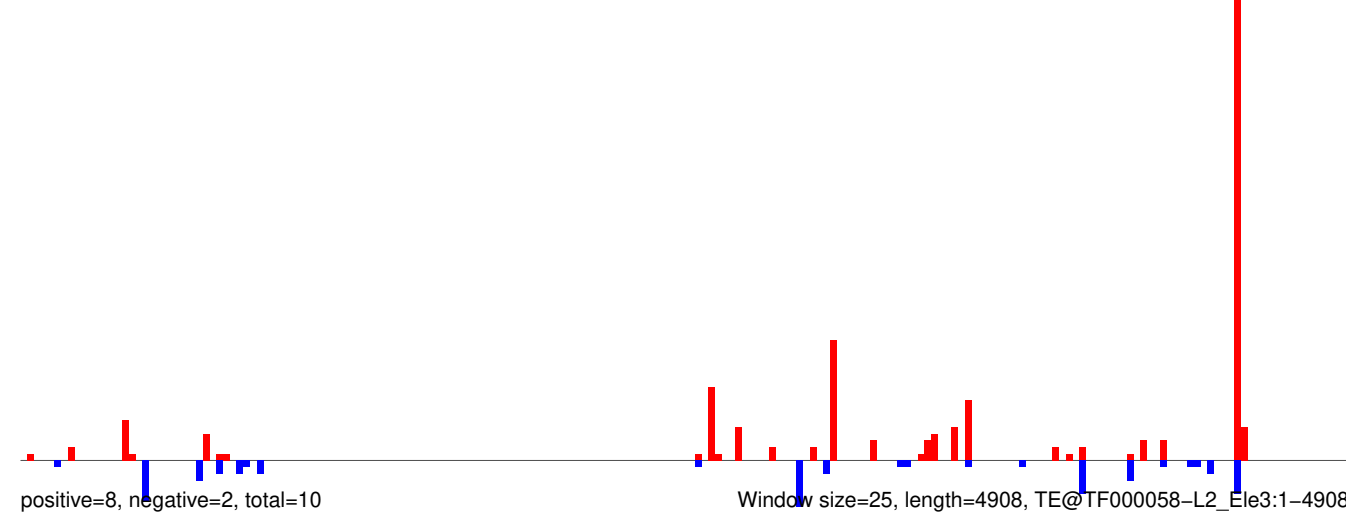

AeAeg_Whole_ZIKV_BM2_GP.18_23.rep

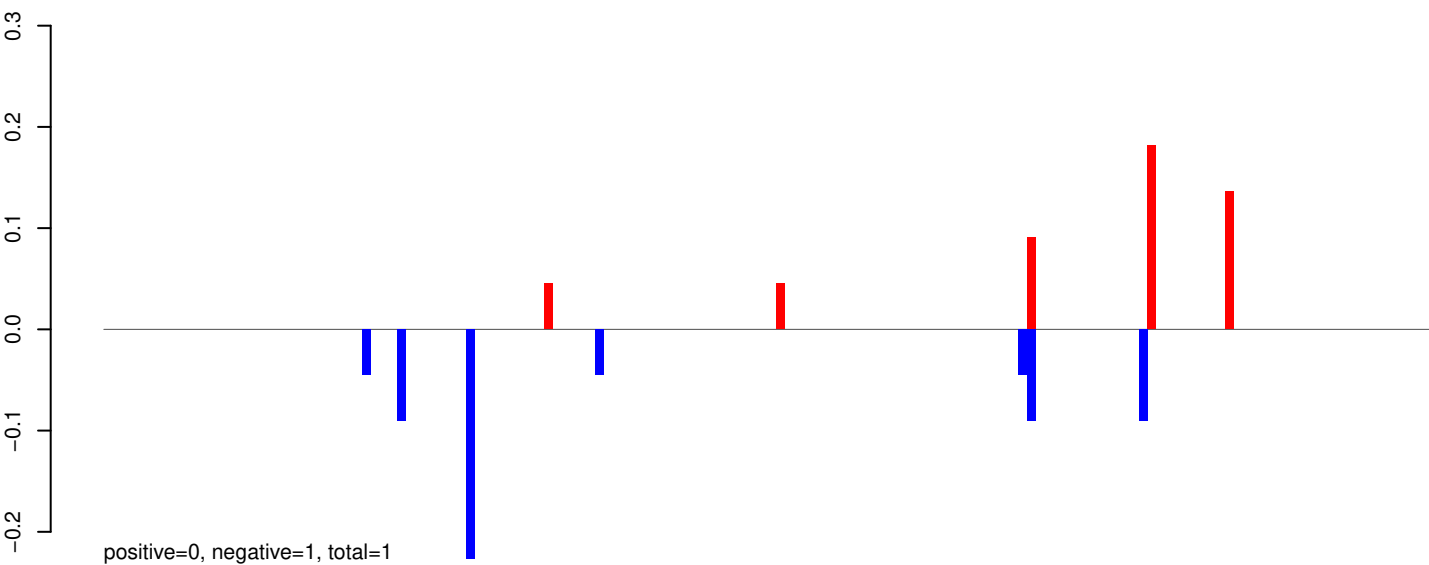

AeAeg_Whole_ZIKV_BM2_GP.24_35.rep

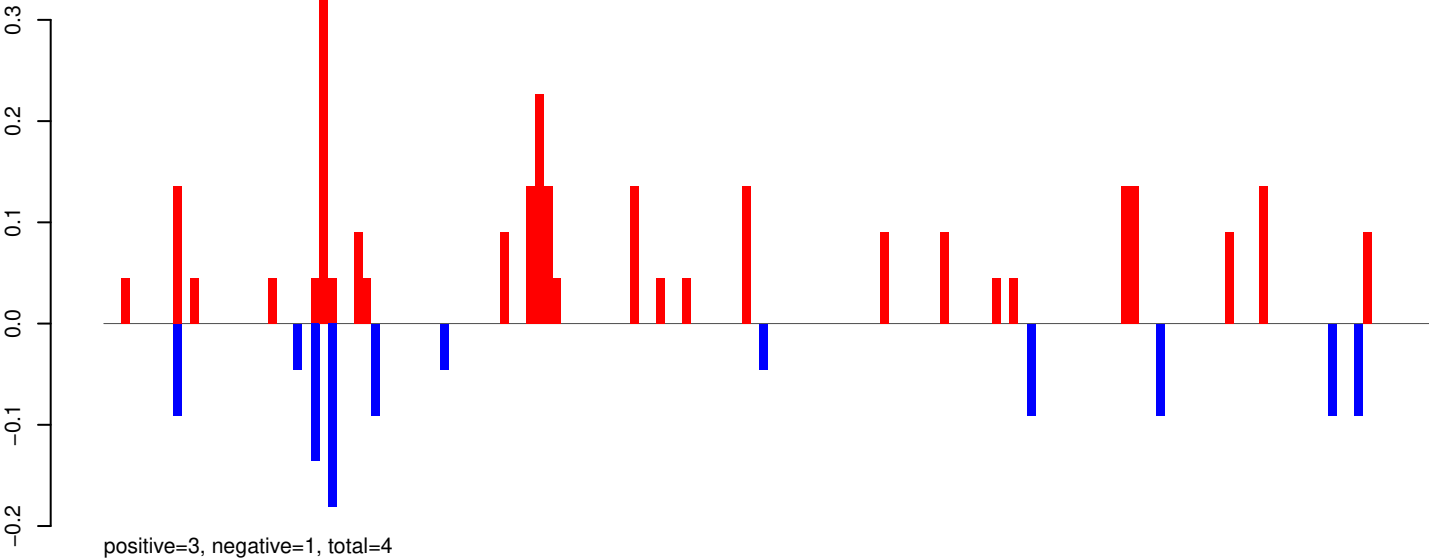

AeAeg_Whole_ZIKV_BM2_GP.rep

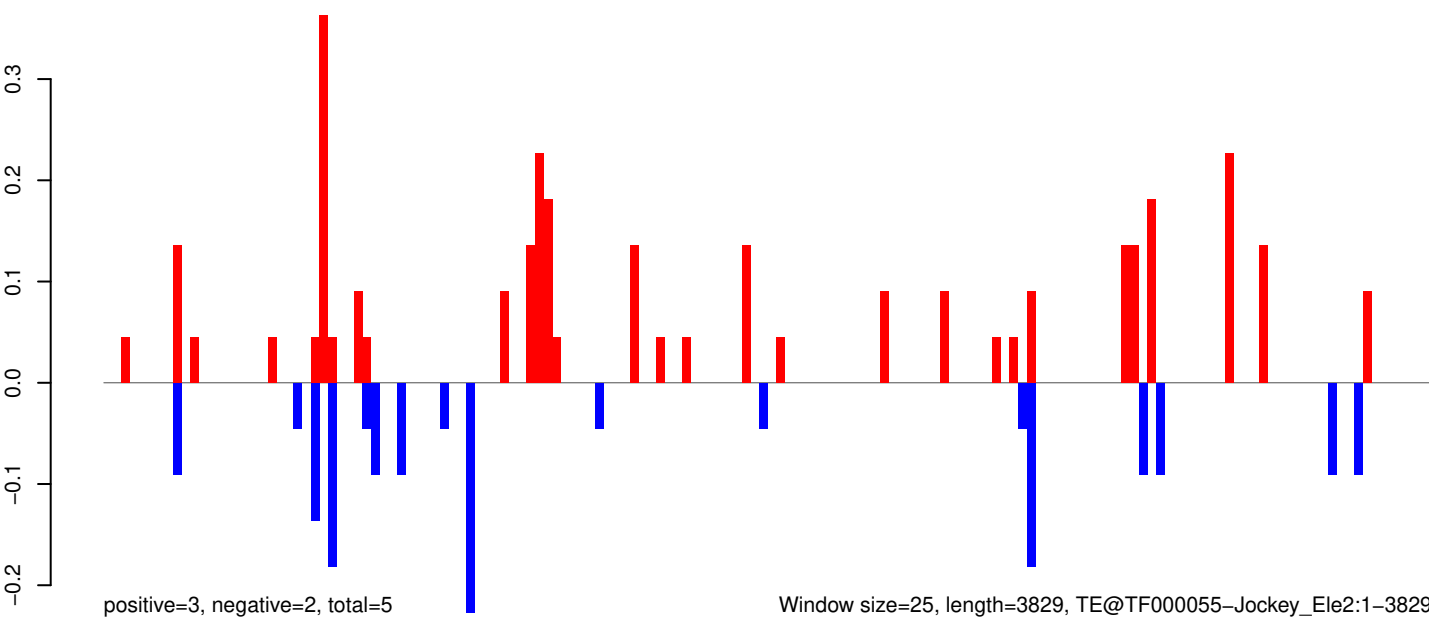

Window size=25, length=3829, TE@TF000055-Jockey_Ele2:1-3829

0 1000 2000 3000 4000

AeAeg_Whole_ZIKV_BM2_GP.18_23.rep

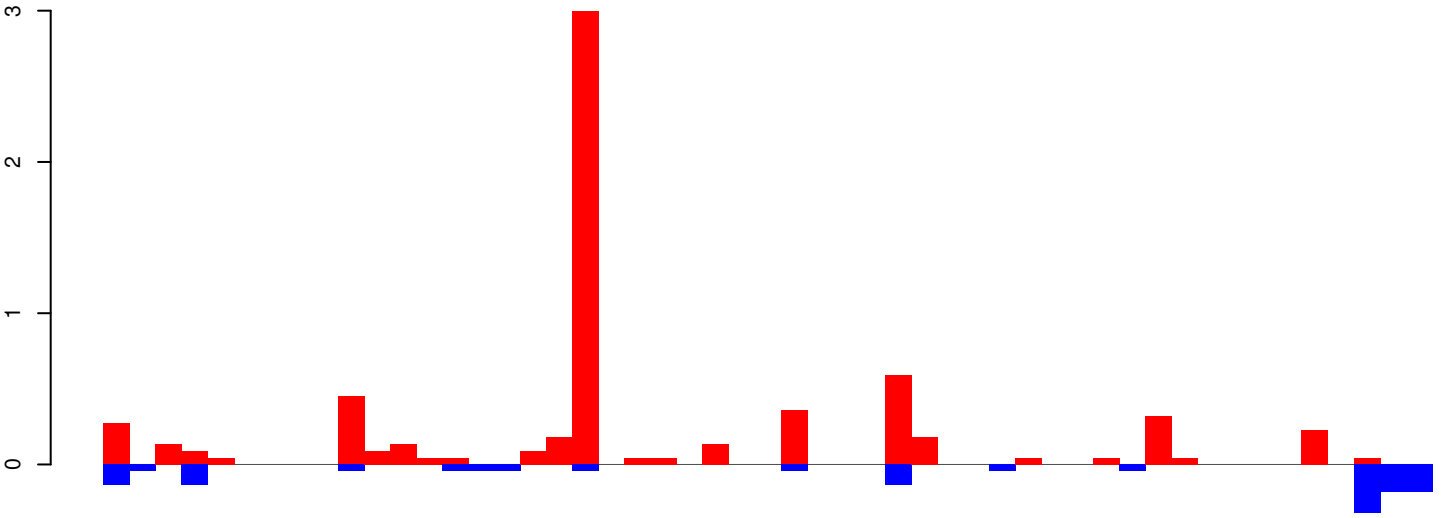

positive=7, negative=1, total=8

AeAeg_Whole_ZIKV_BM2_GP.24_35.rep

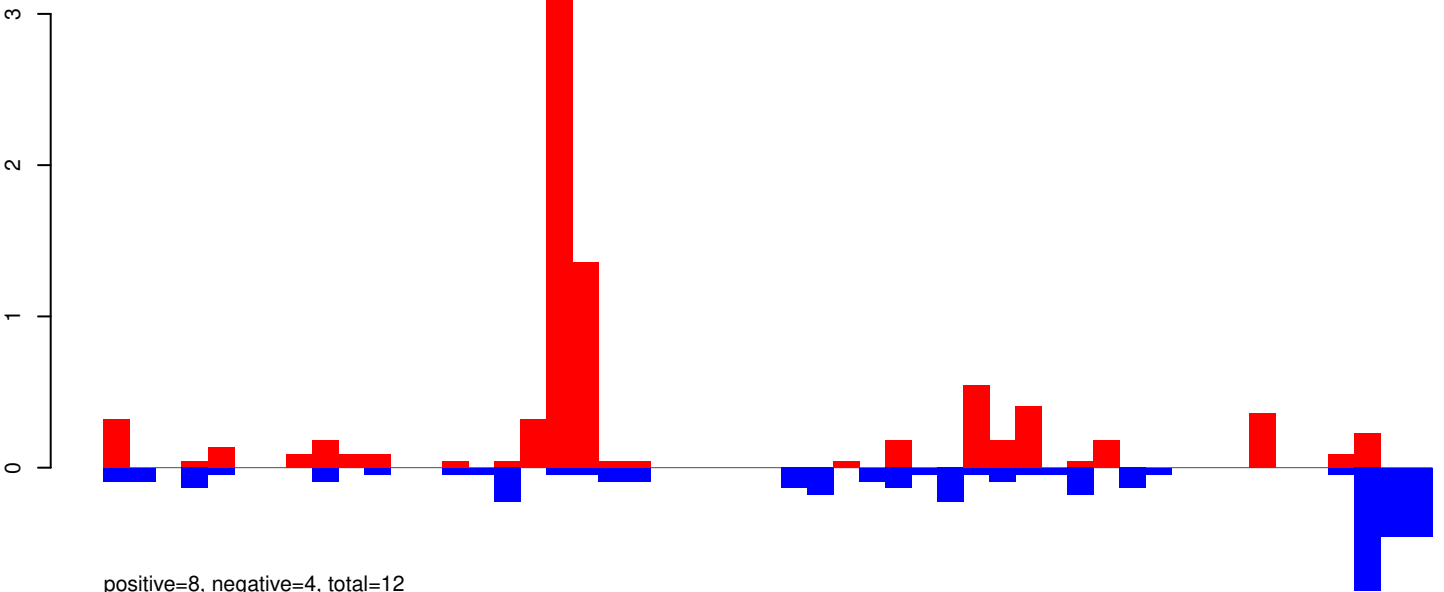

positive=8, negative=4, total=12

AeAeg_Whole_ZIKV_BM2_GP.rep

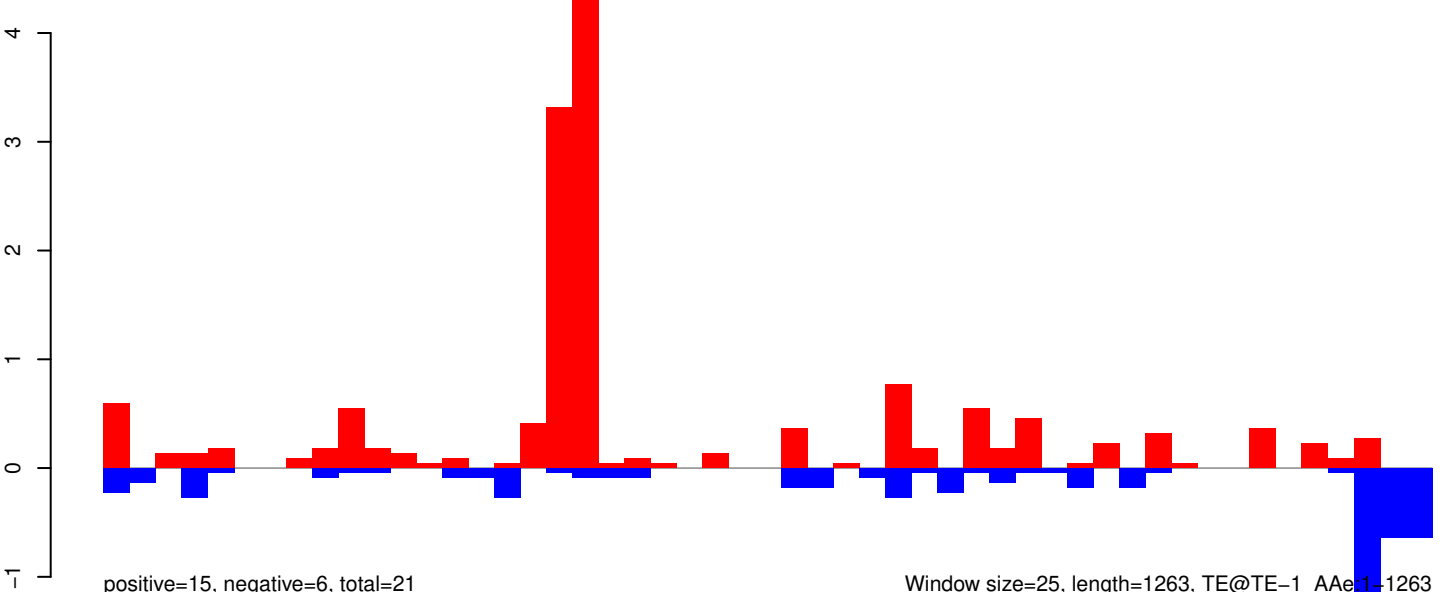

positive=15, negative=6, total=21

Window size=25, length=1263, TE@TE-1_AAe1-1263

AeAeg_Whole_ZIKV_BM2_GP.18_23.rep

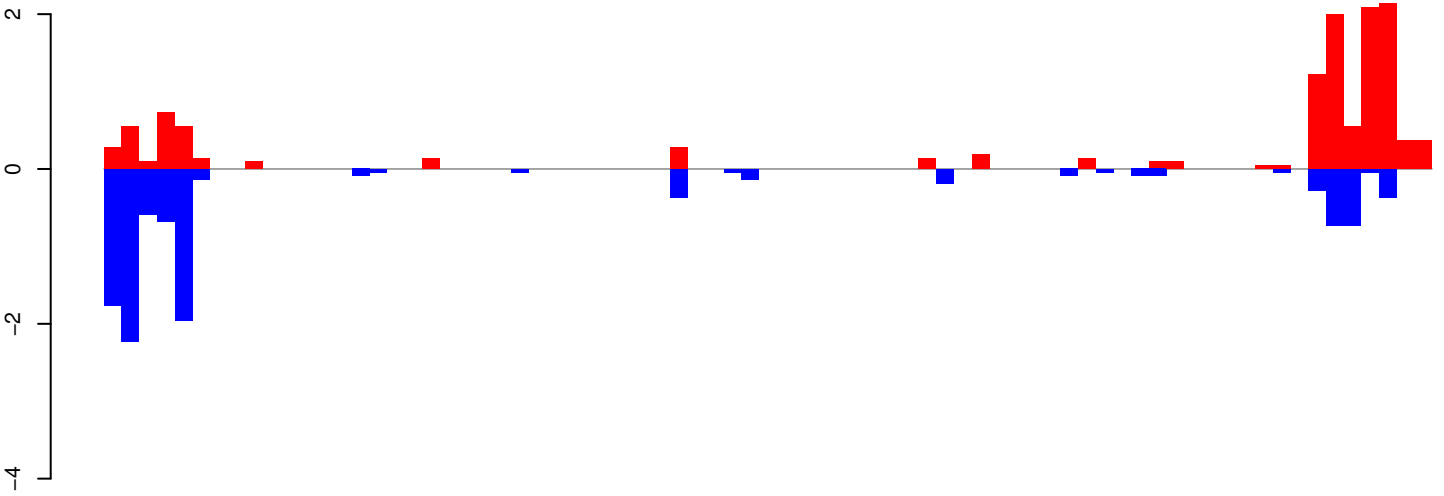

positive=12, negative=11, total=23

AeAeg_Whole_ZIKV_BM2_GP.24_35.rep

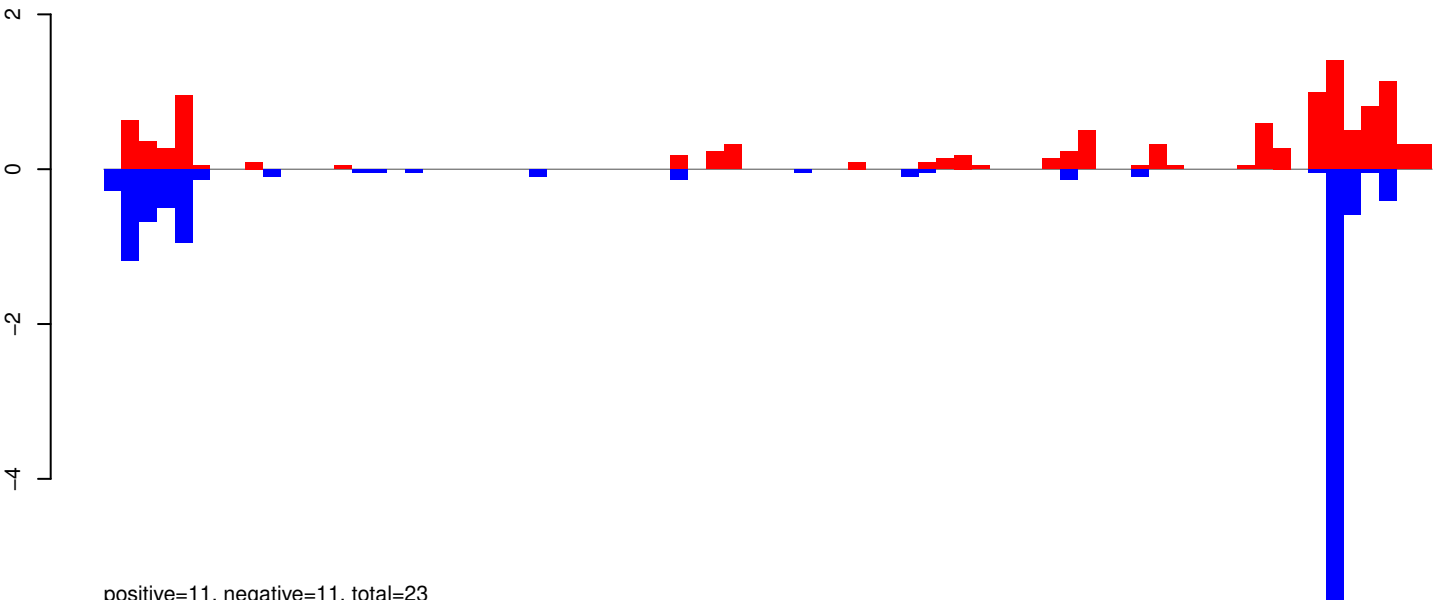

positive=11, negative=11, total=23

AeAeg_Whole_ZIKV_BM2_GP.rep

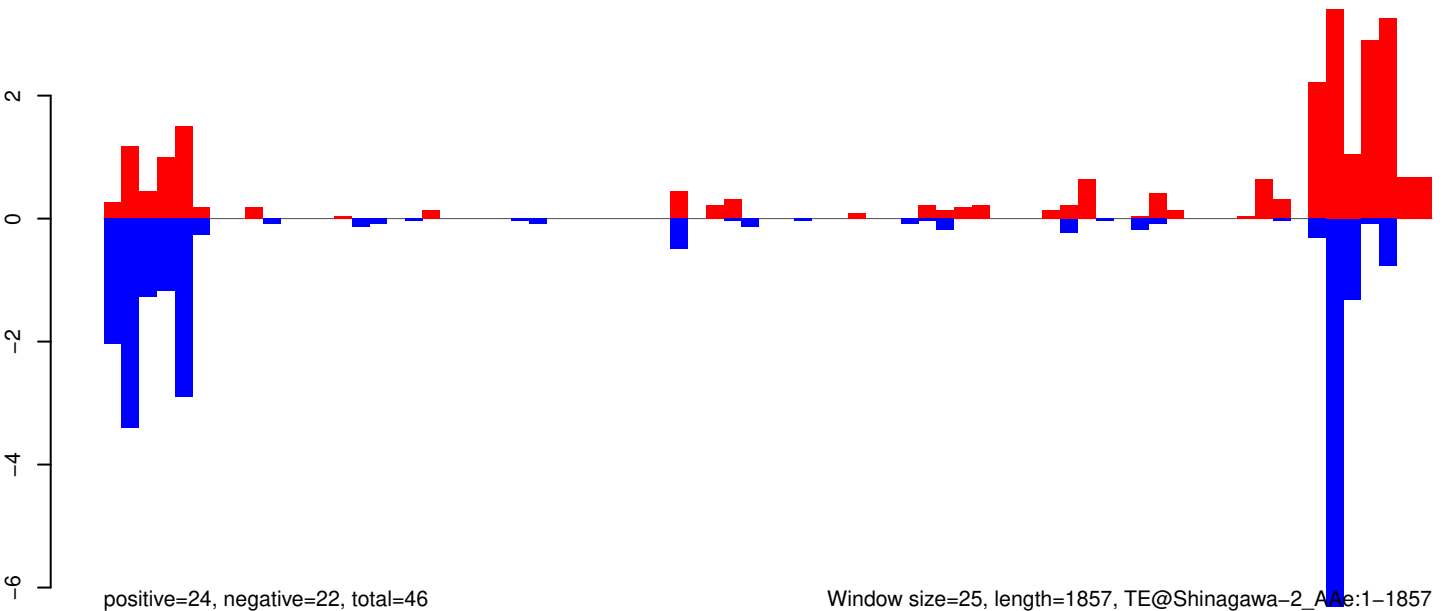

positive=24, negative=22, total=46

Window size=25, length=1857, TE@Shinagawa-2_AAe:1-1857

AeAeg_Whole_ZIKV_BM2_GP.18_23.rep

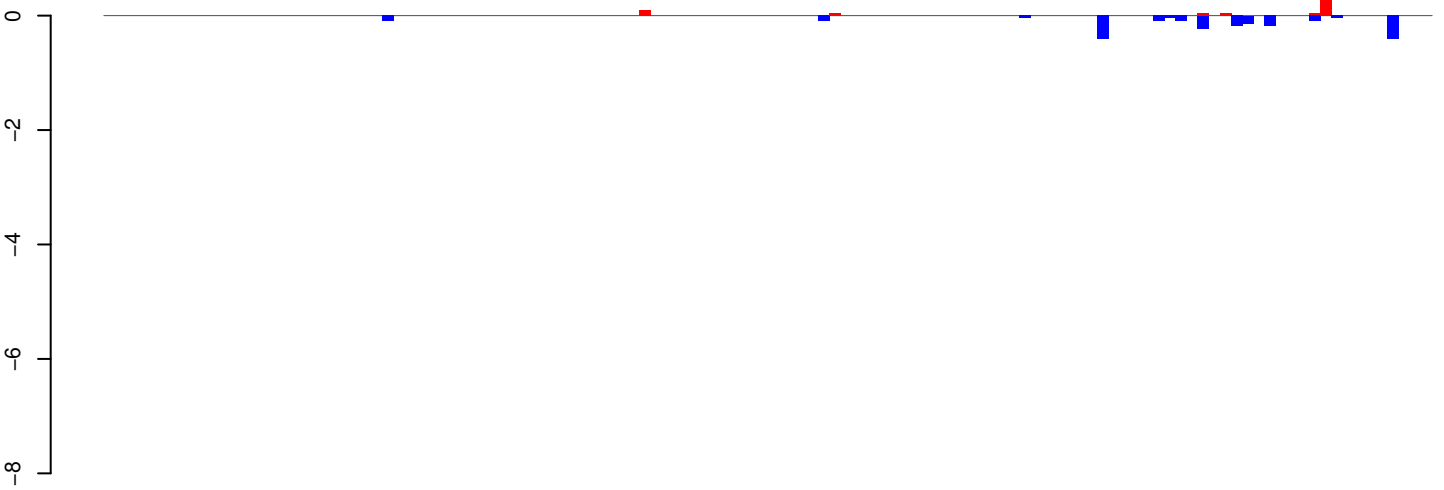

positive=1, negative=2, total=3

AeAeg_Whole_ZIKV_BM2_GP.24_35.rep

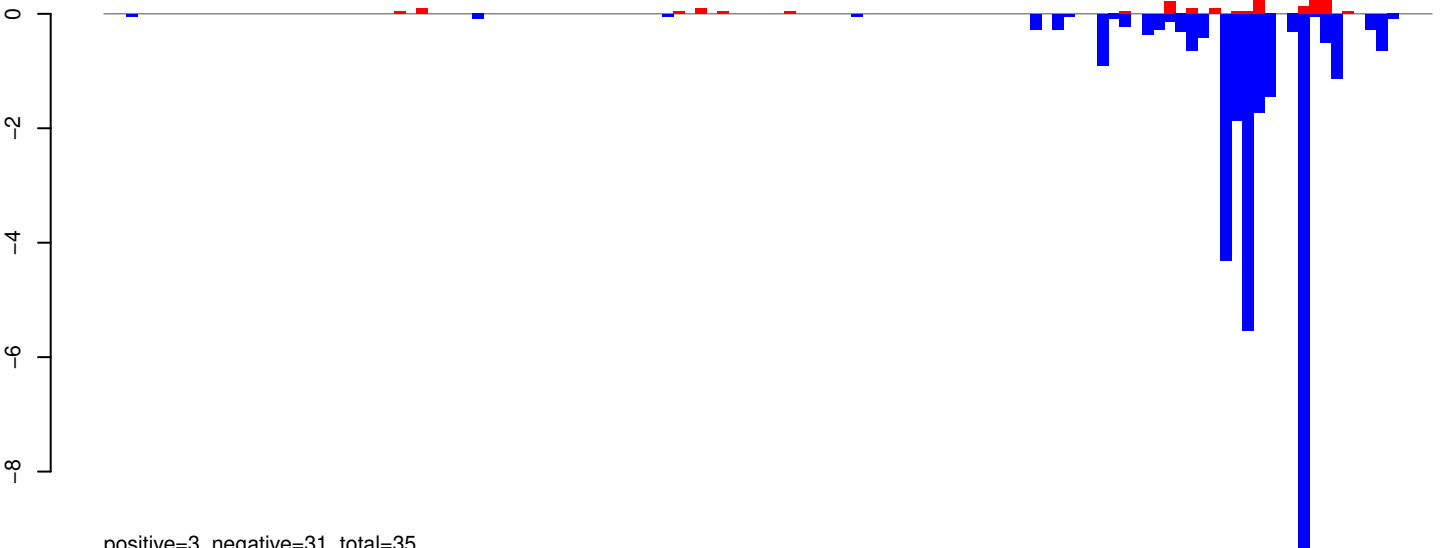

positive=3, negative=31, total=35

AeAeg_Whole_ZIKV_BM2_GP.rep

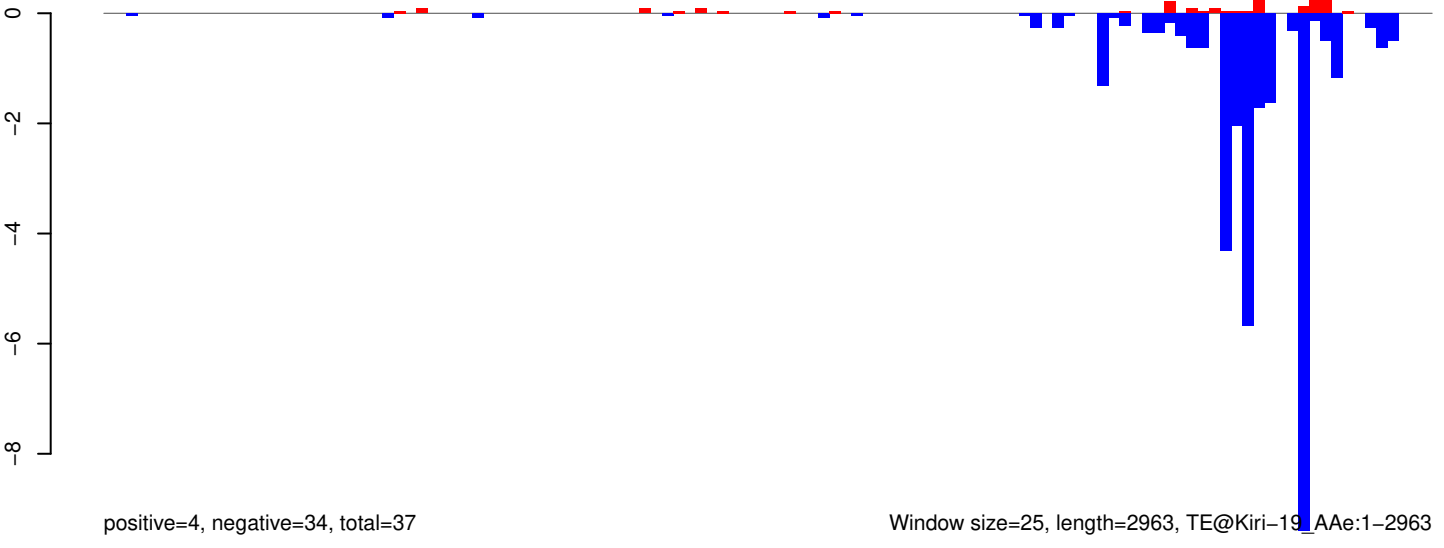

positive=4, negative=34, total=37

Window size=25, length=2963, TE@Kiri-19_AAe:1-2963

0 500 1000 1500 2000 2500 3000

AeAeg_Whole_ZIKV_BM2_GP.18_23.rep

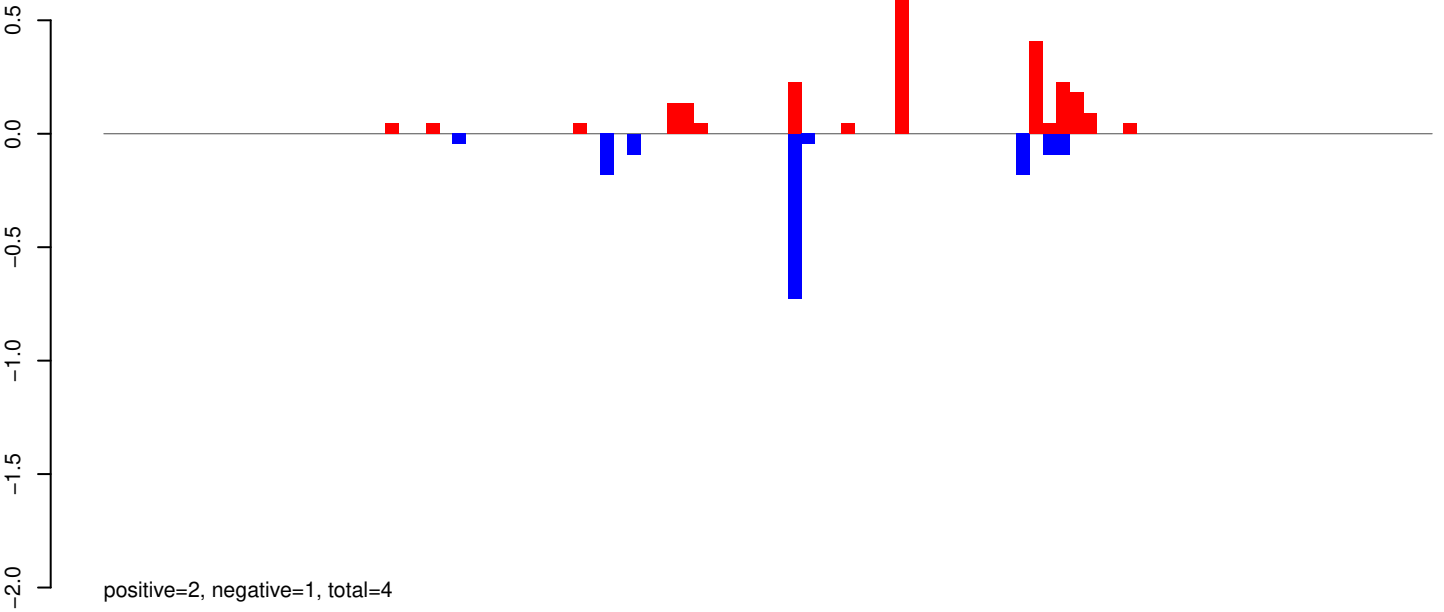

AeAeg_Whole_ZIKV_BM2_GP.24_35.rep

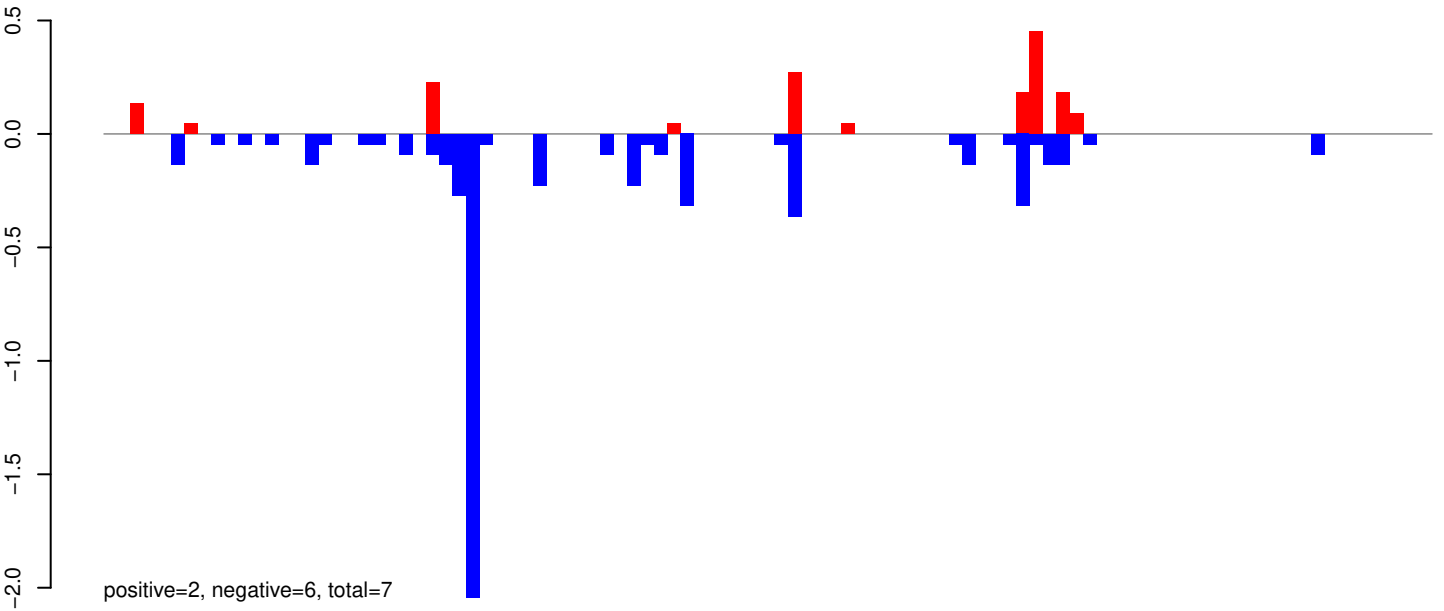

AeAeg_Whole_ZIKV_BM2_GP.rep

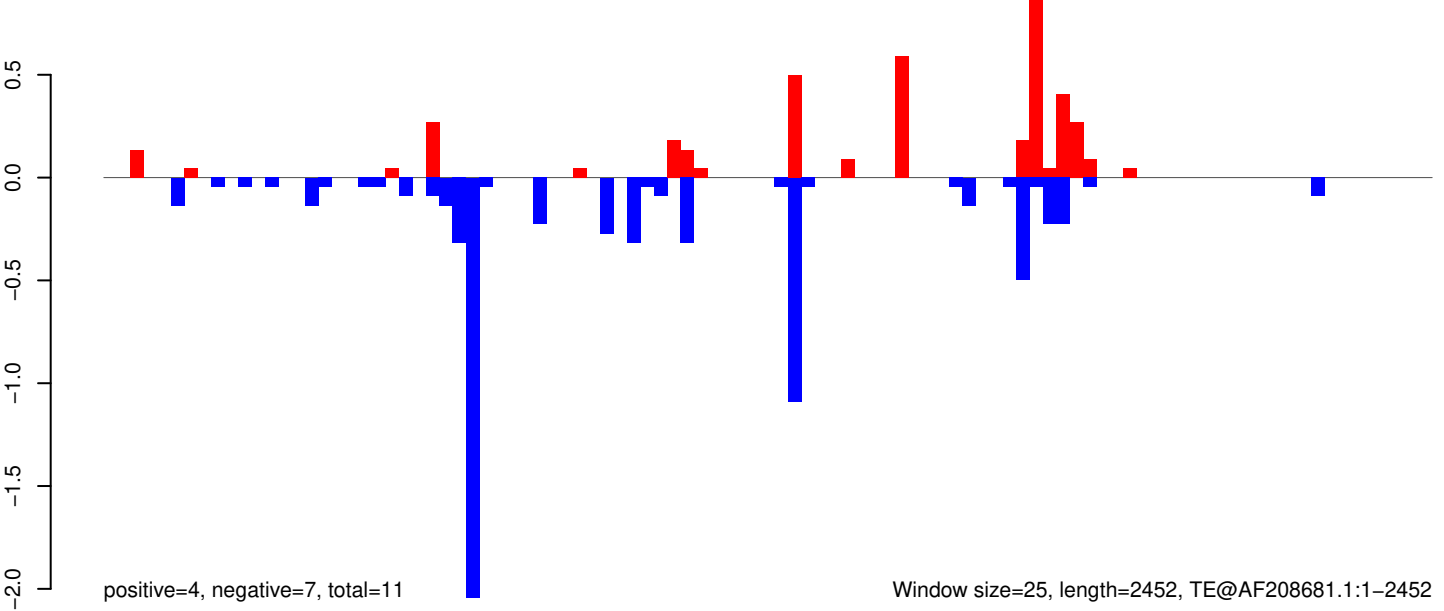

AeAeg_Whole_ZIKV_BM2_GP.18_23.rep

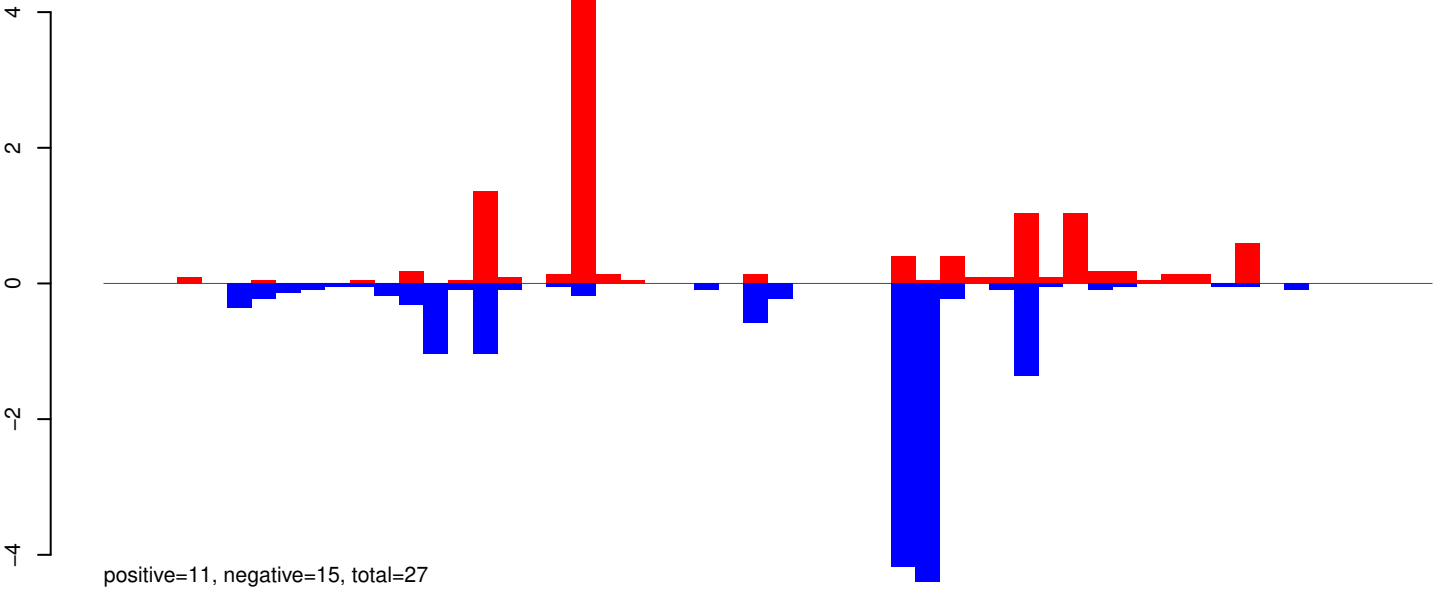

AeAeg_Whole_ZIKV_BM2_GP.24_35.rep

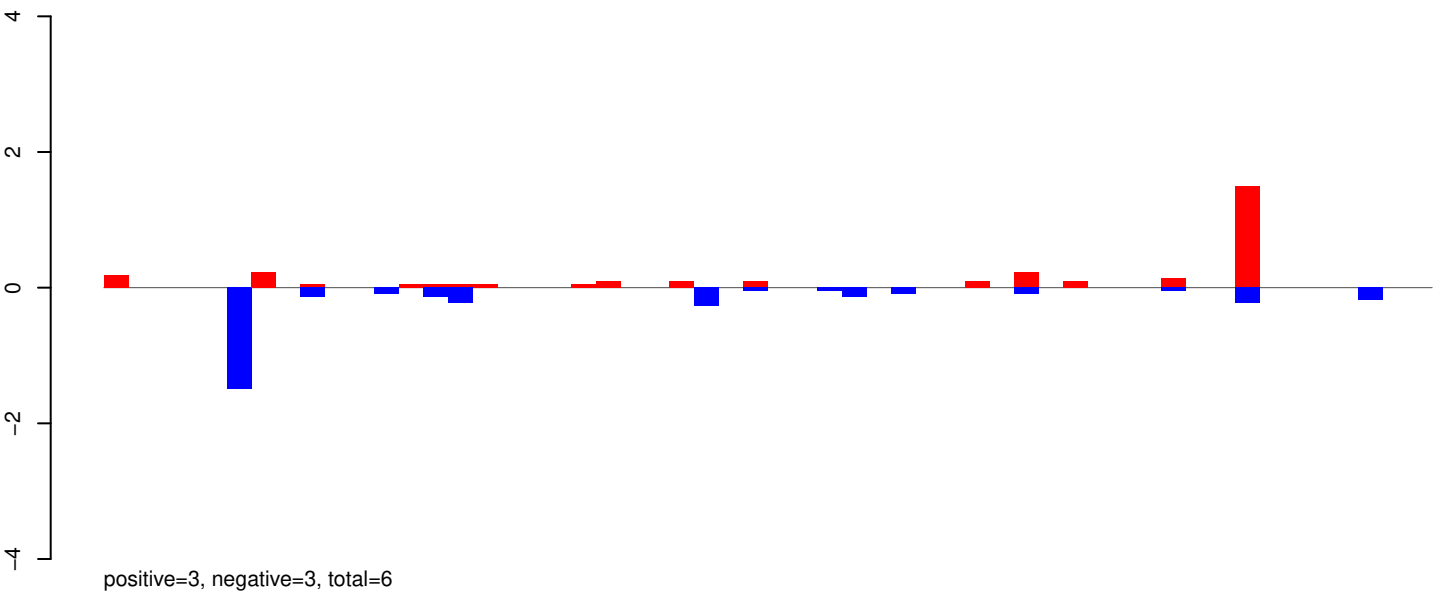

AeAeg_Whole_ZIKV_BM2_GP.rep

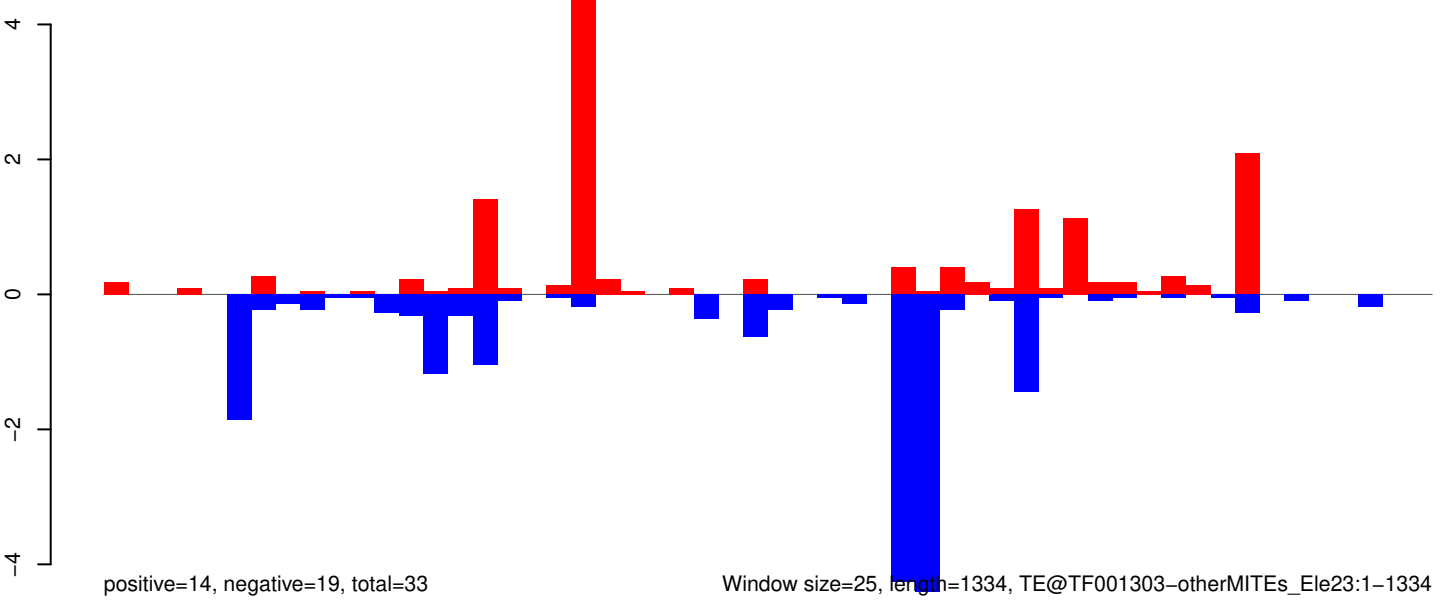

Window size=25, length=1334, TE@TF001303-otherMITEs_Ele23:1-1334

AeAeg_Whole_ZIKV_BM2_GP.18_23.rep

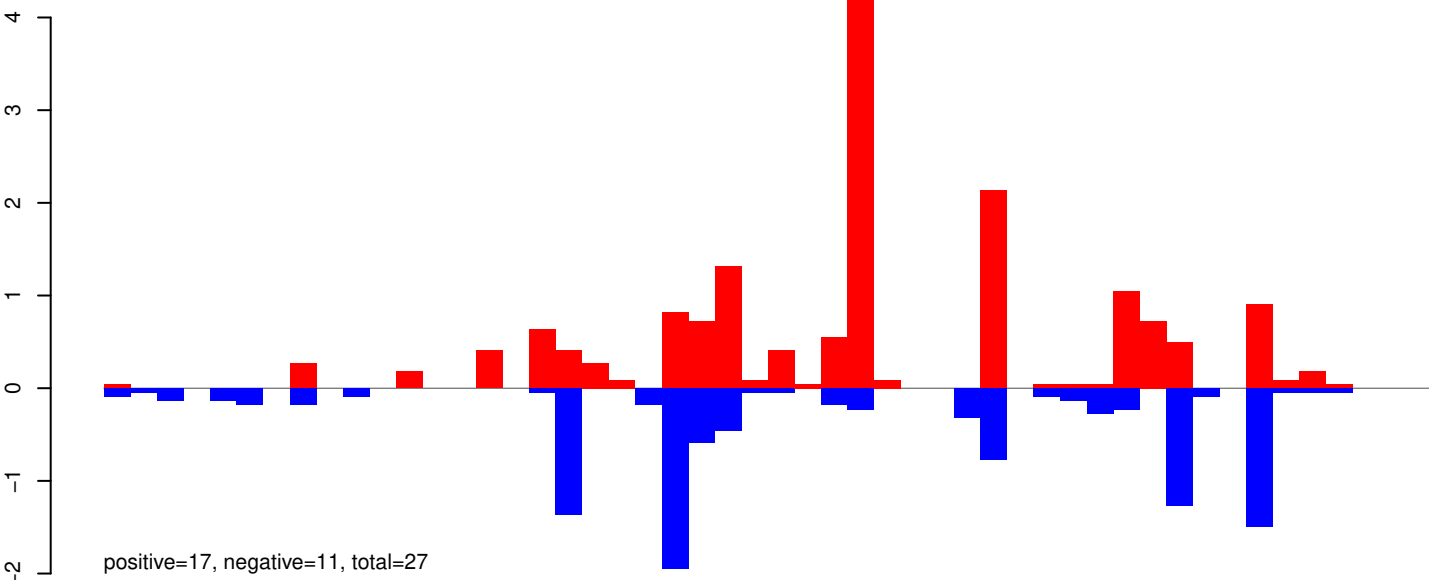

AeAeg_Whole_ZIKV_BM2_GP.24_35.rep

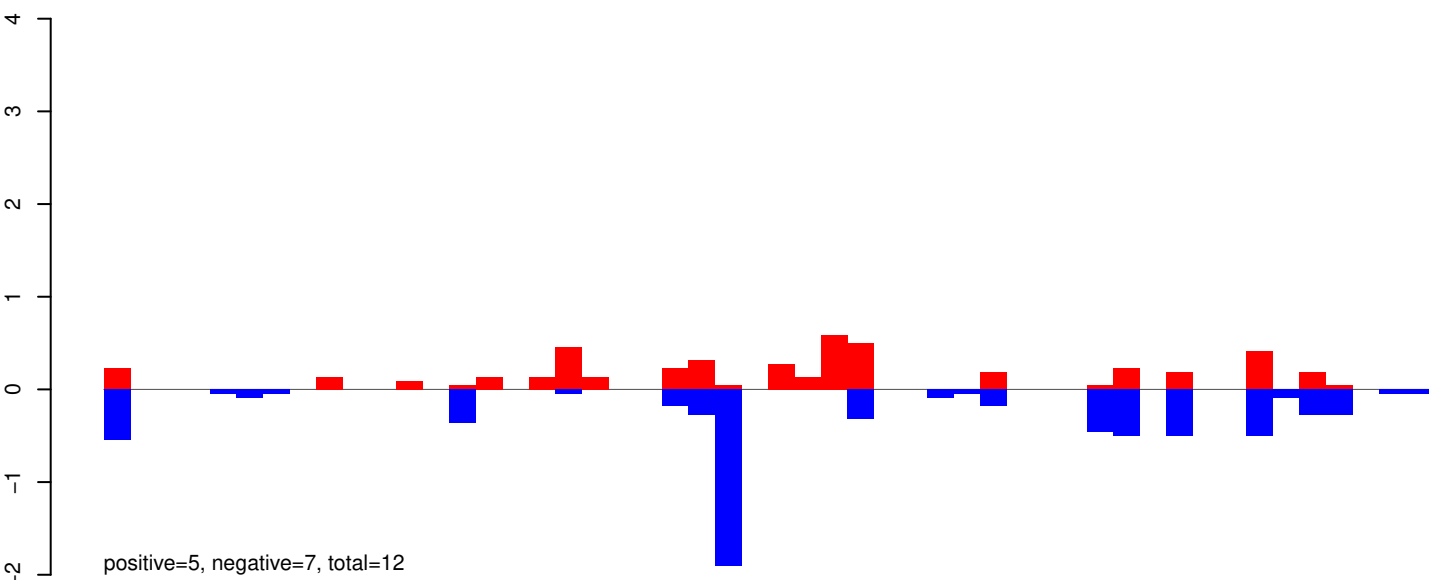

AeAeg_Whole_ZIKV_BM2_GP.rep

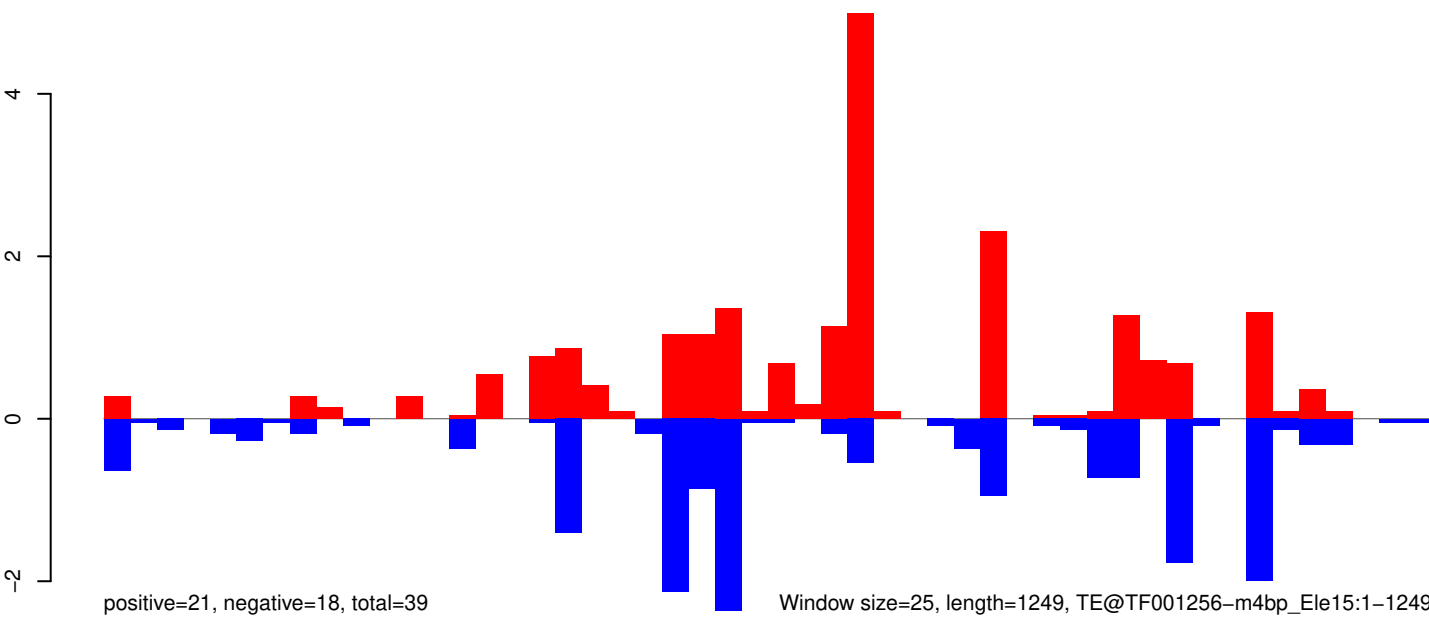

Window size=25, length=1249, TE@TF001256-m4bp_Le15:1-1249

AeAeg_Whole_ZIKV_BM2_GP.18_23.rep

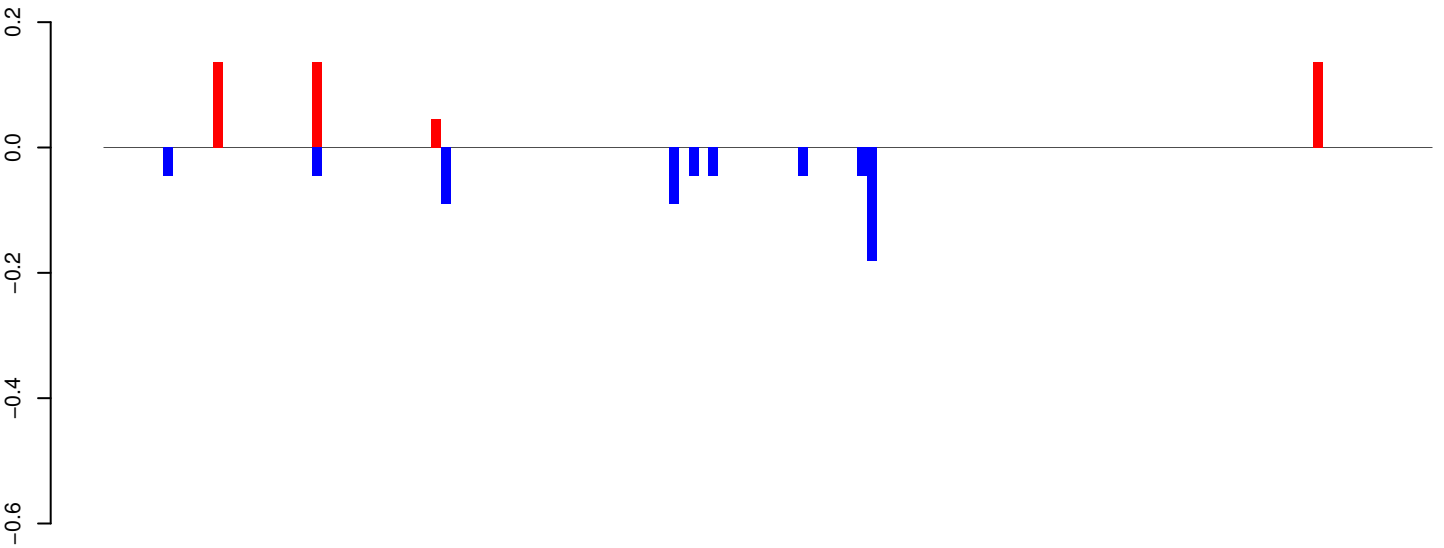

AeAeg_Whole_ZIKV_BM2_GP.24_35.rep

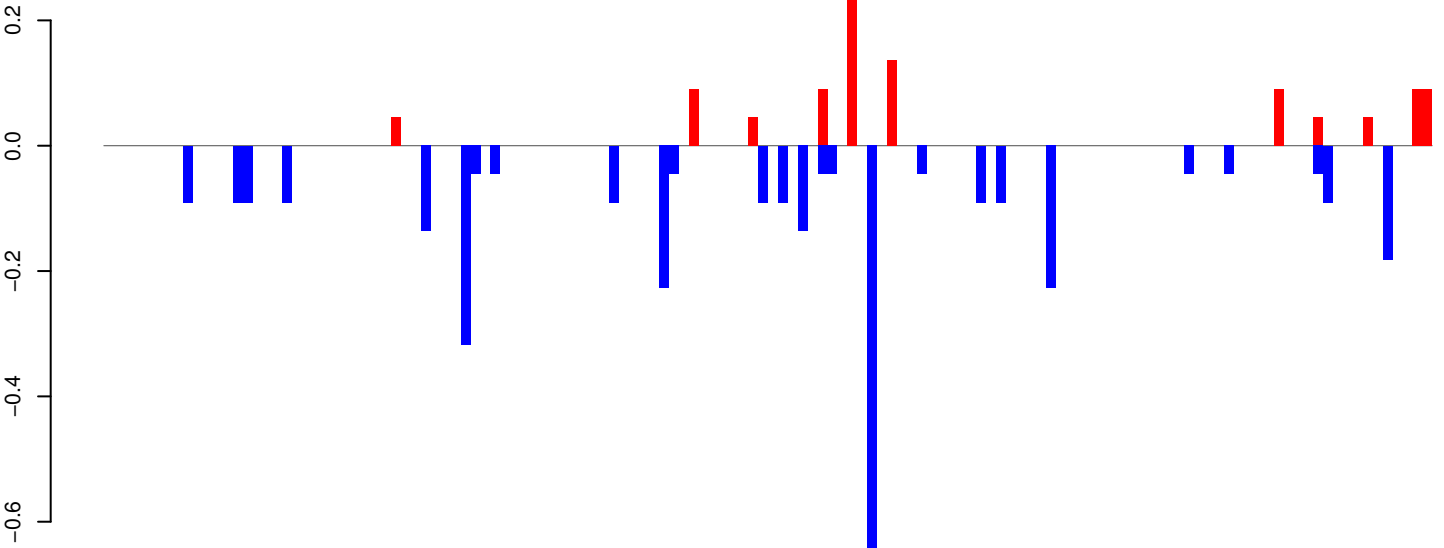

AeAeg_Whole_ZIKV_BM2_GP.rep

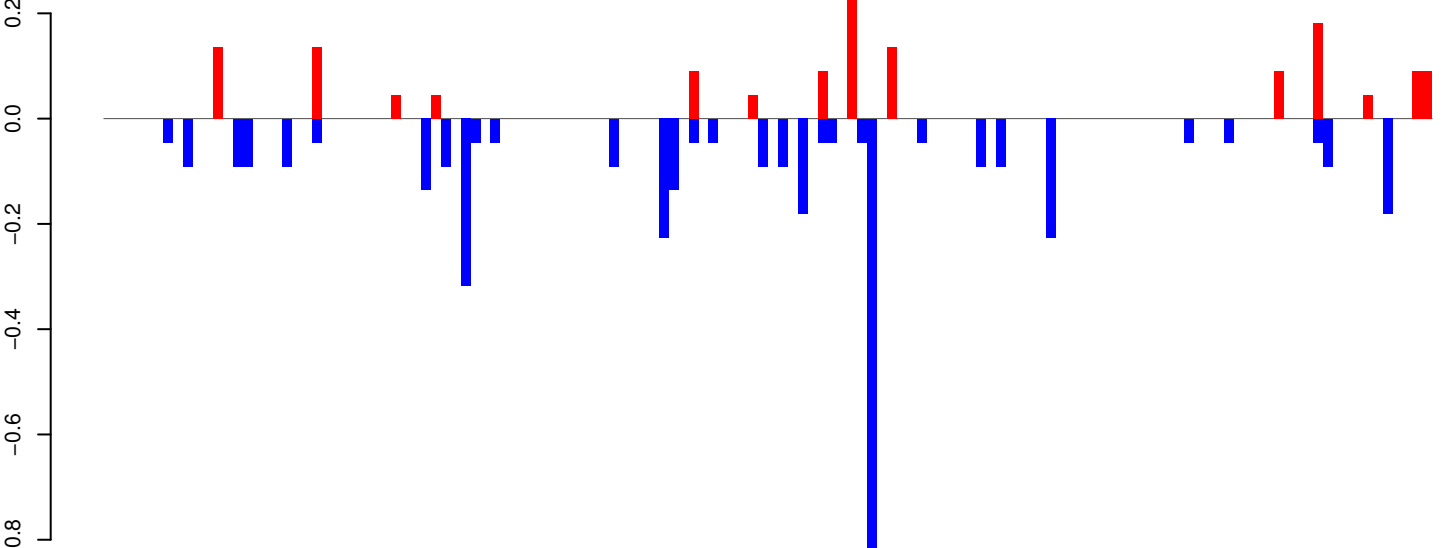

Window size=25, length=3340, TE@TF001044-Ty1_copia_Ele178:1-3340

0 500 1000 1500 2000 2500 3000 3500

AeAeg_Whole_ZIKV_BM2_GP.18_23.rep

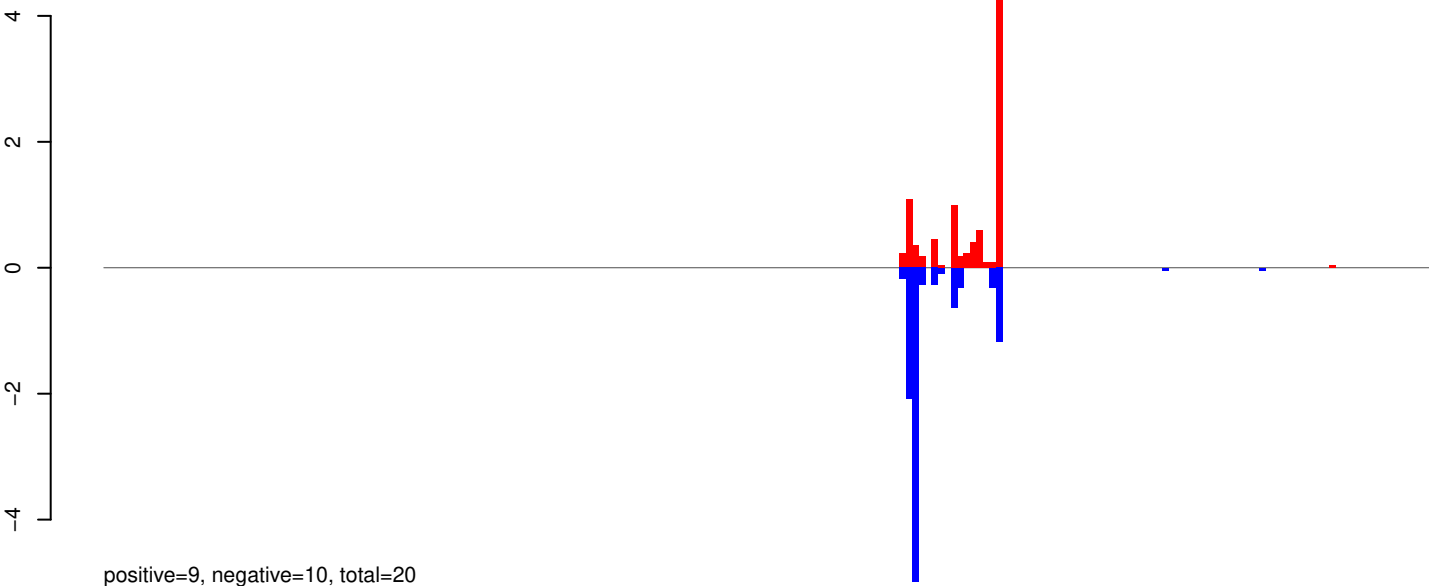

AeAeg_Whole_ZIKV_BM2_GP.24_35.rep

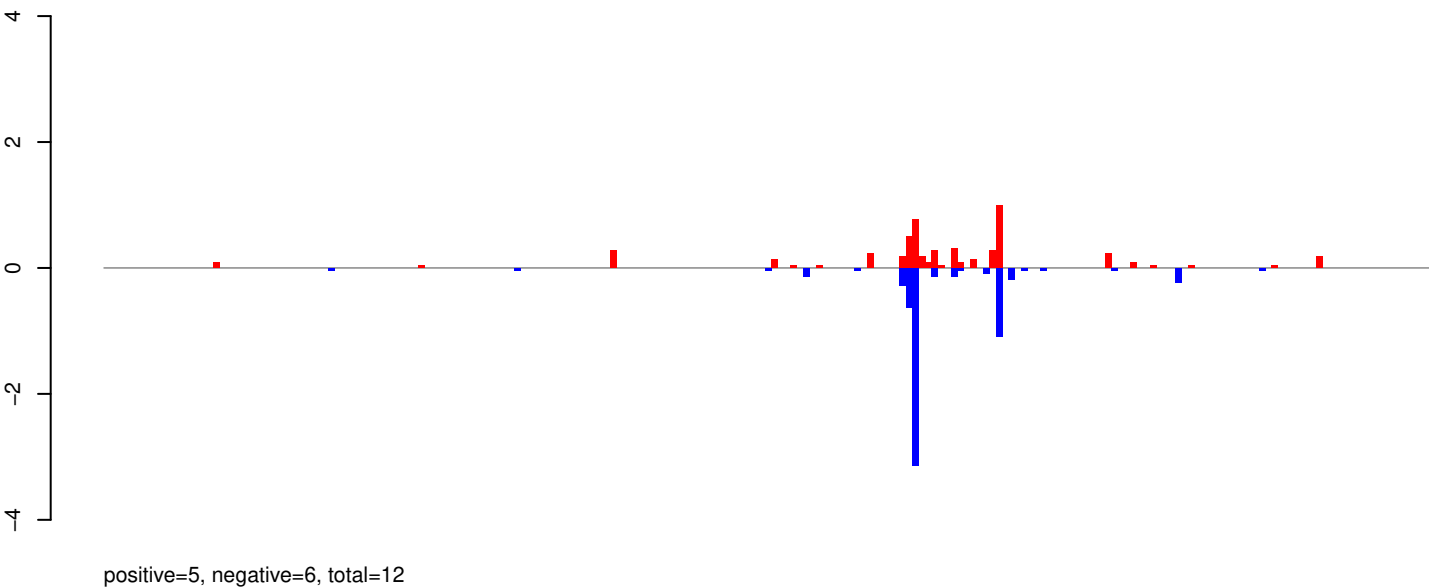

AeAeg_Whole_ZIKV_BM2_GP.rep

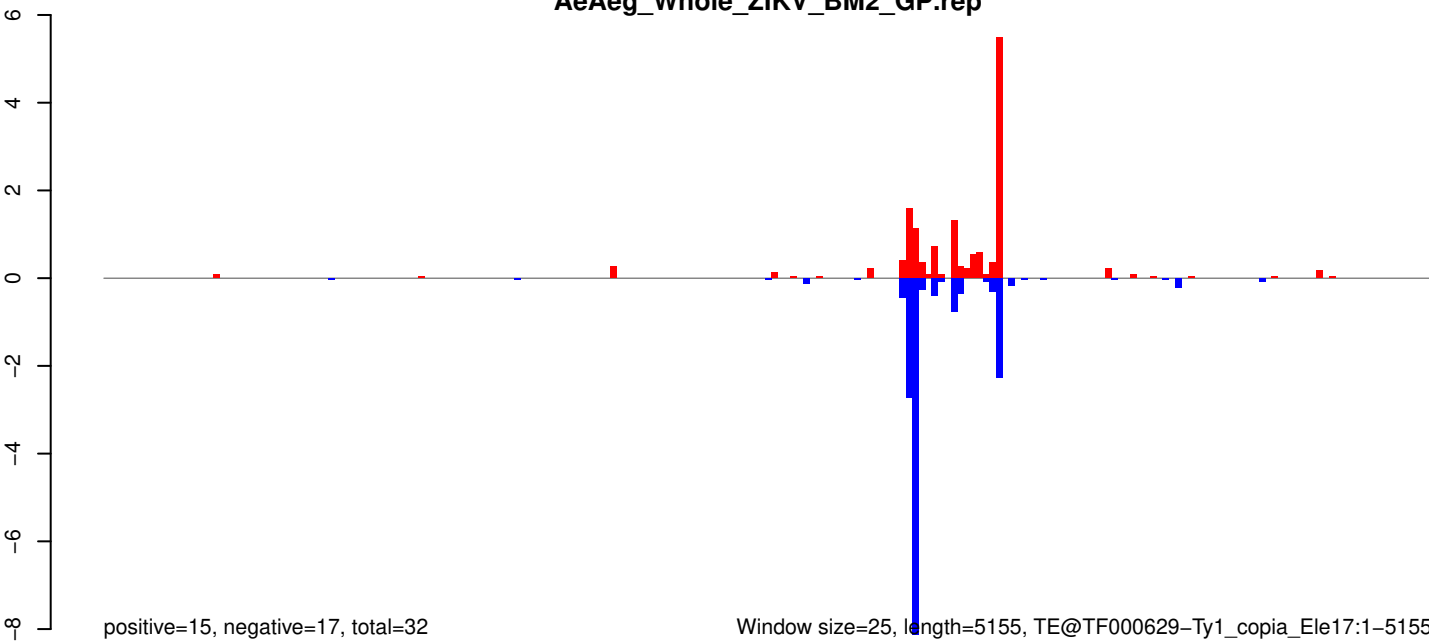

0 1000 2000 3000 4000 5000

AeAeg_Whole_ZIKV_BM2_GP.18_23.rep

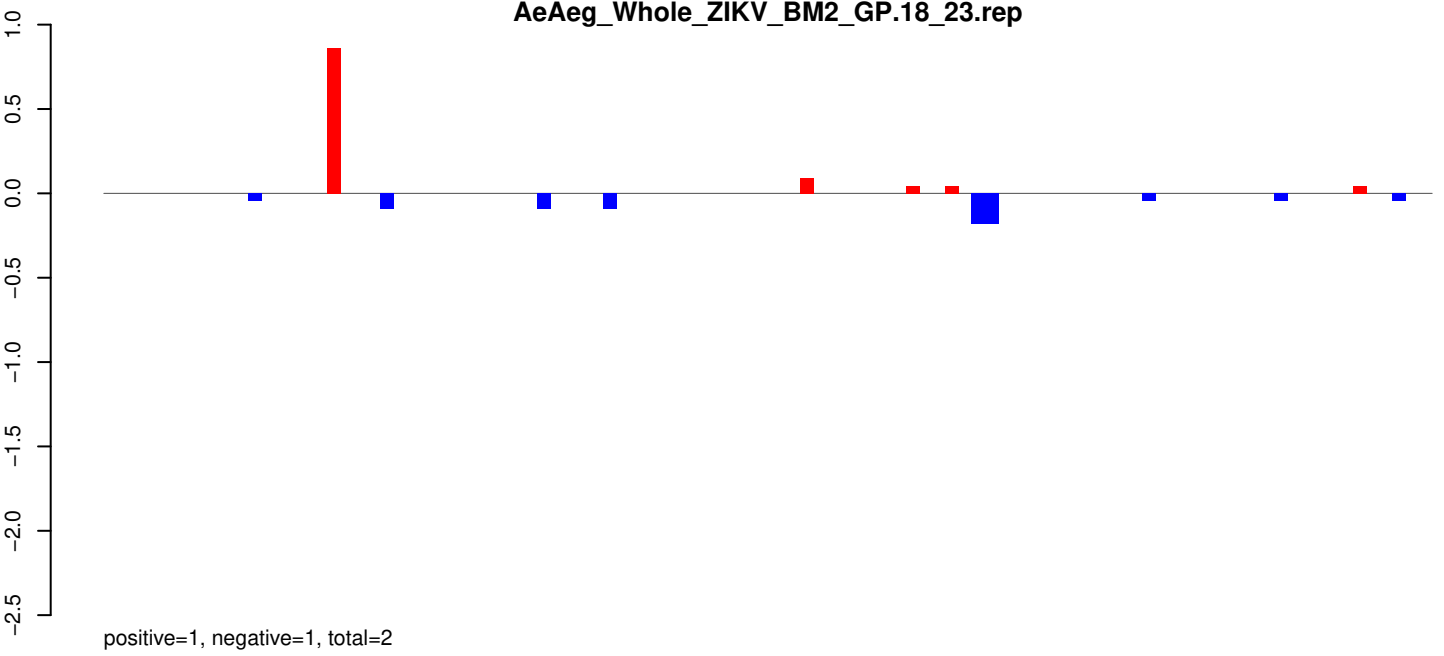

AeAeg_Whole_ZIKV_BM2_GP.24_35.rep

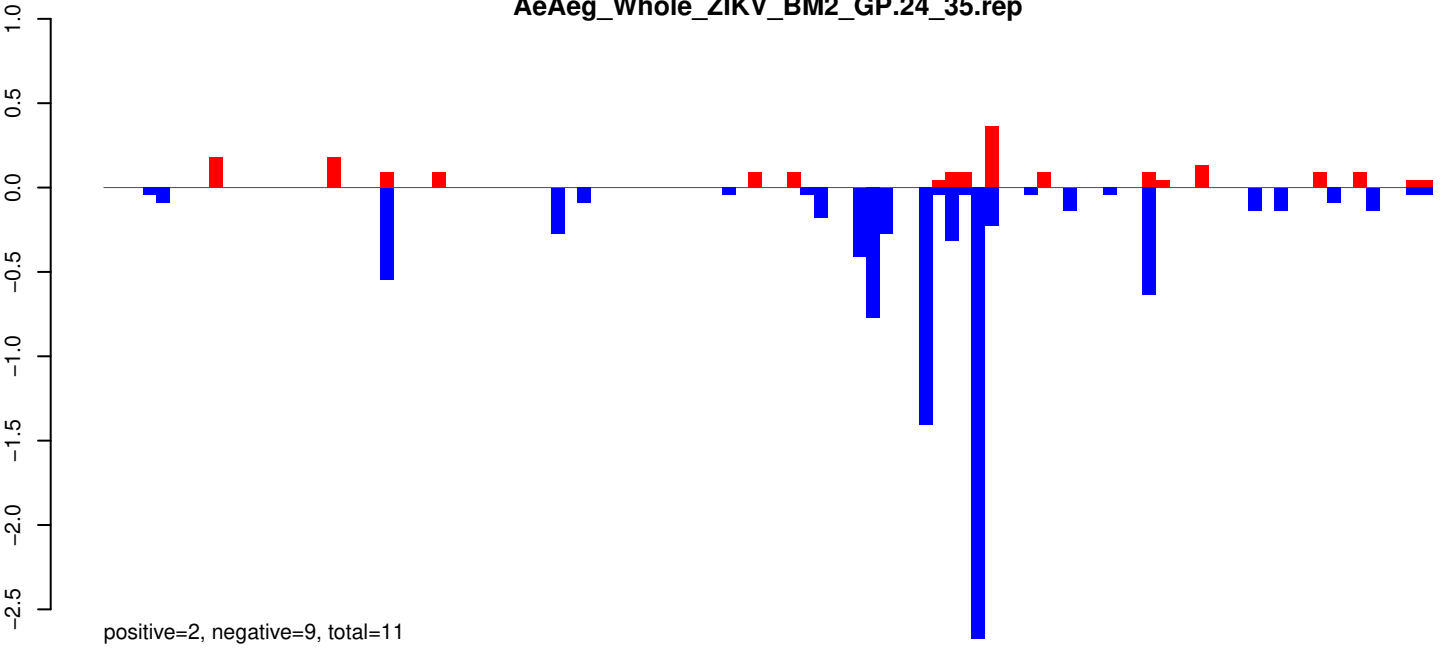

AeAeg_Whole_ZIKV_BM2_GP.rep

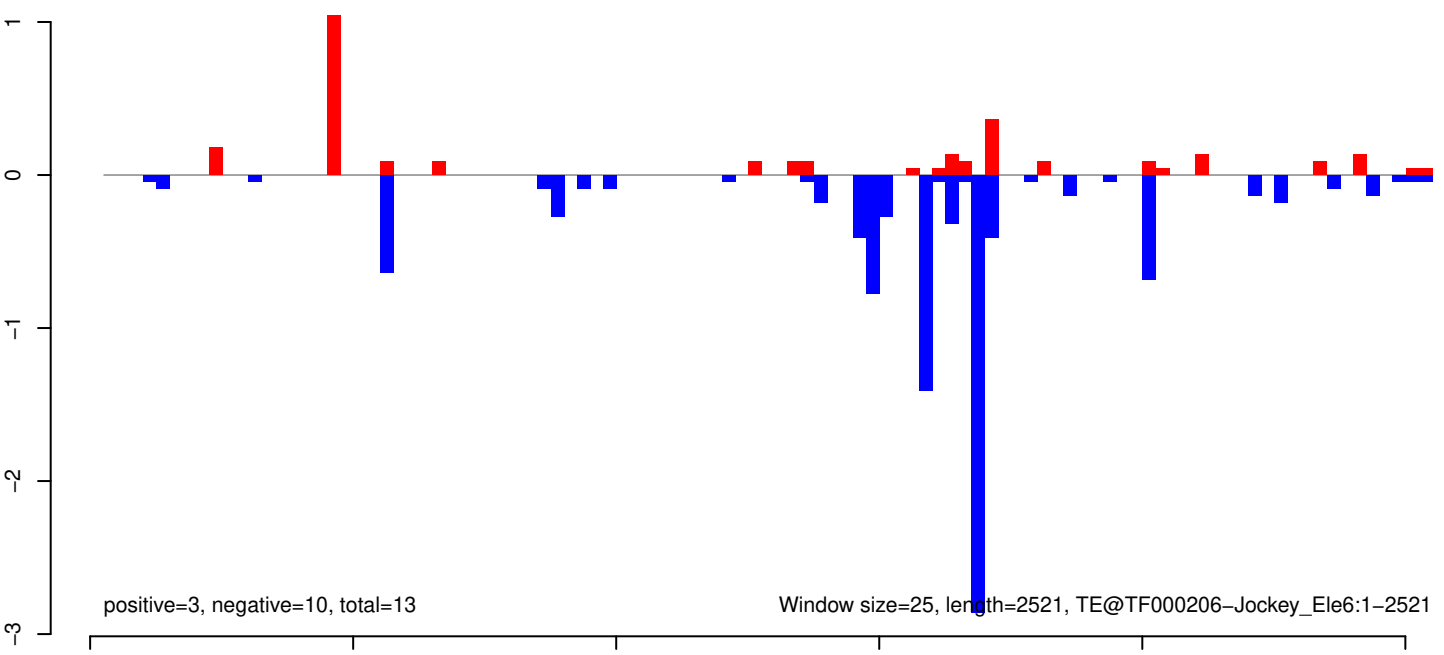

AeAeg_Whole_ZIKV_BM2_GP.18_23.rep

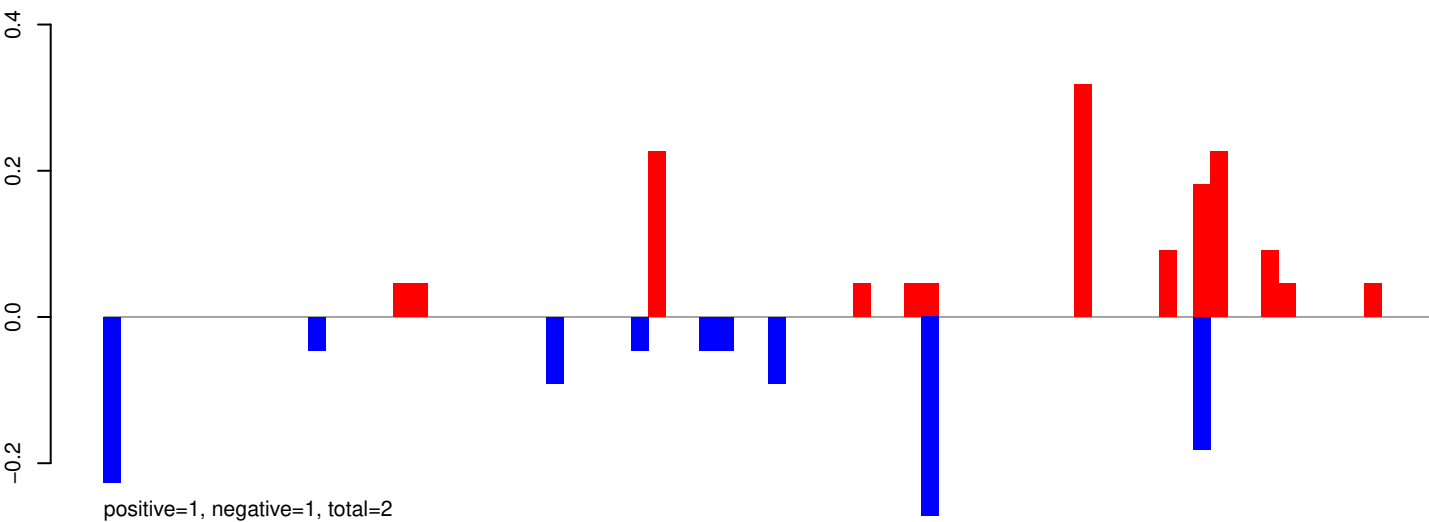

AeAeg_Whole_ZIKV_BM2_GP.24_35.rep

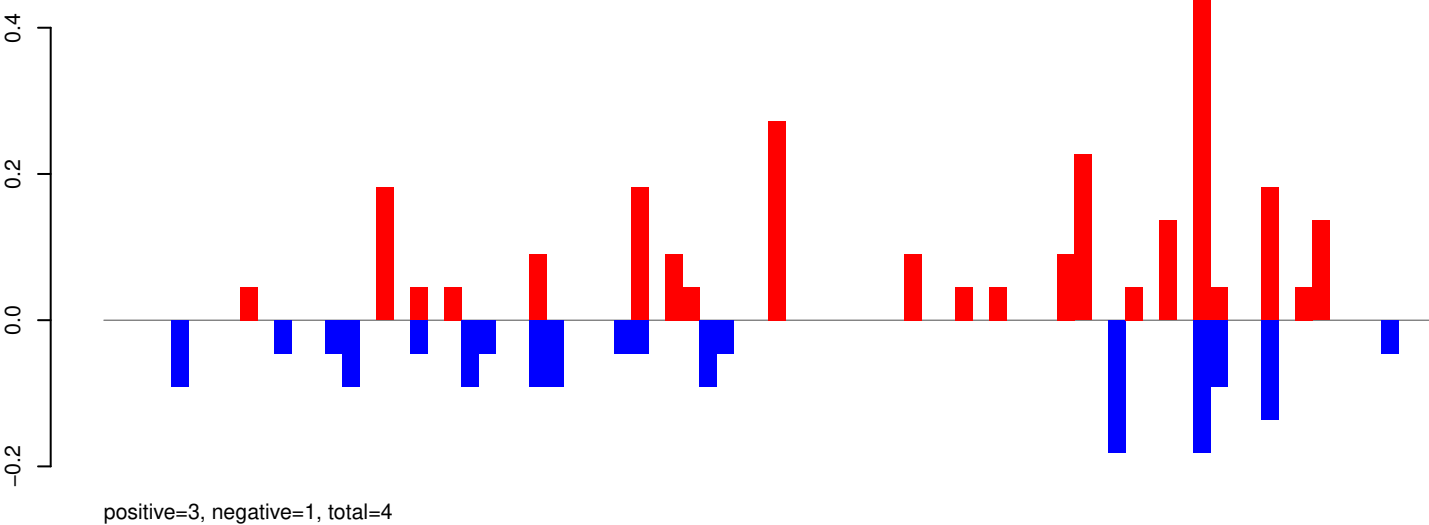

AeAeg_Whole_ZIKV_BM2_GP.rep

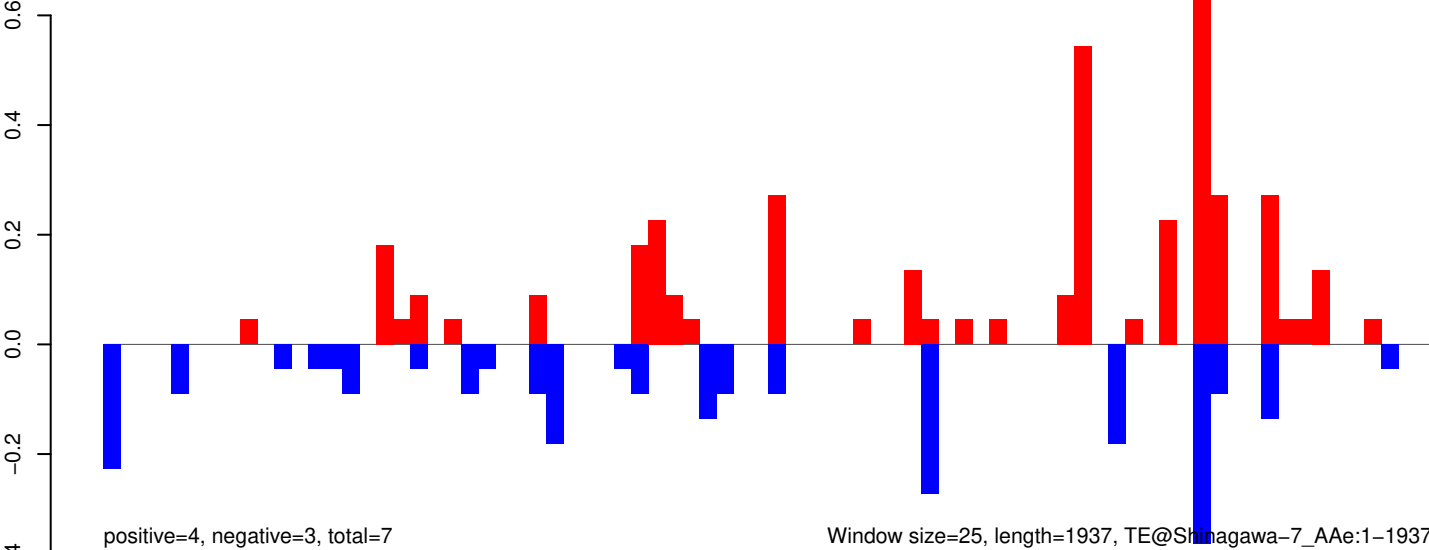

AeAeg_Whole_ZIKV_BM2_GP.18_23.rep

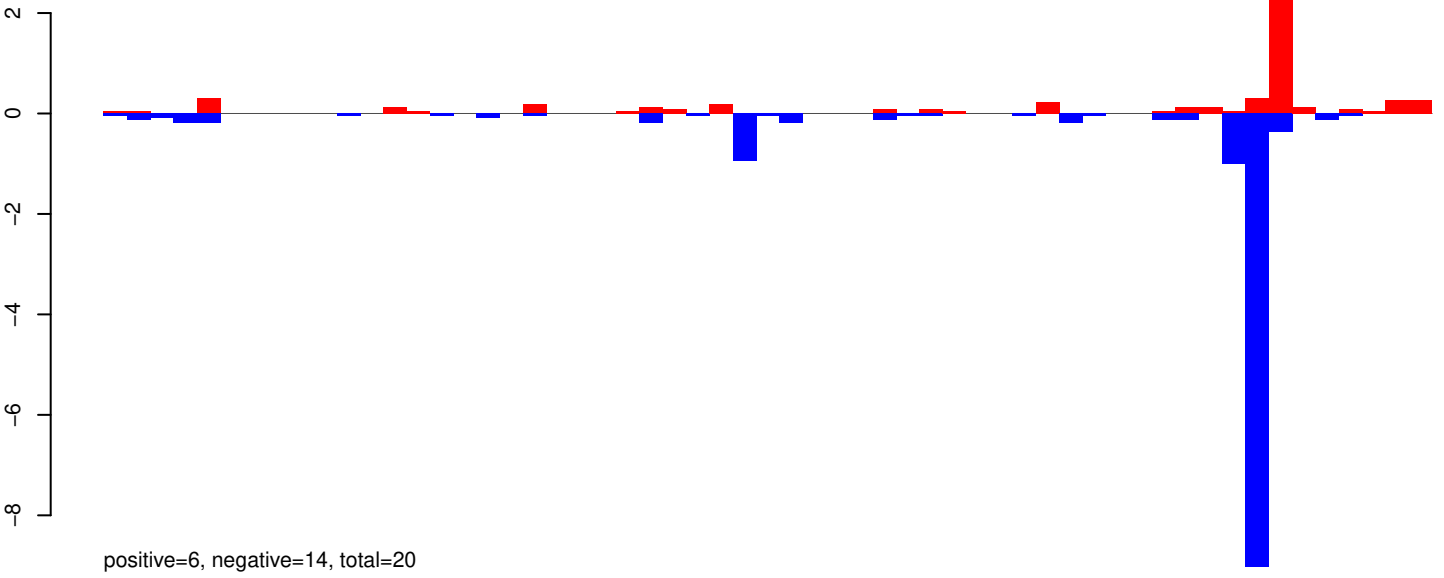

AeAeg_Whole_ZIKV_BM2_GP.24_35.rep

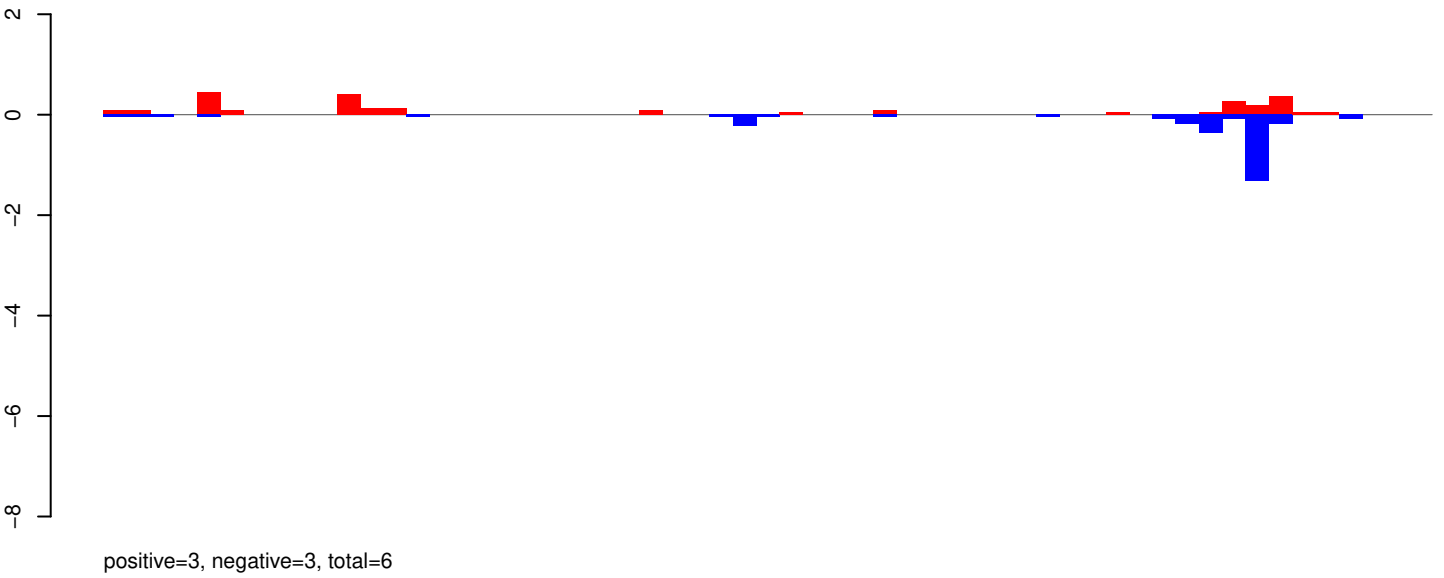

AeAeg_Whole_ZIKV_BM2_GP.rep

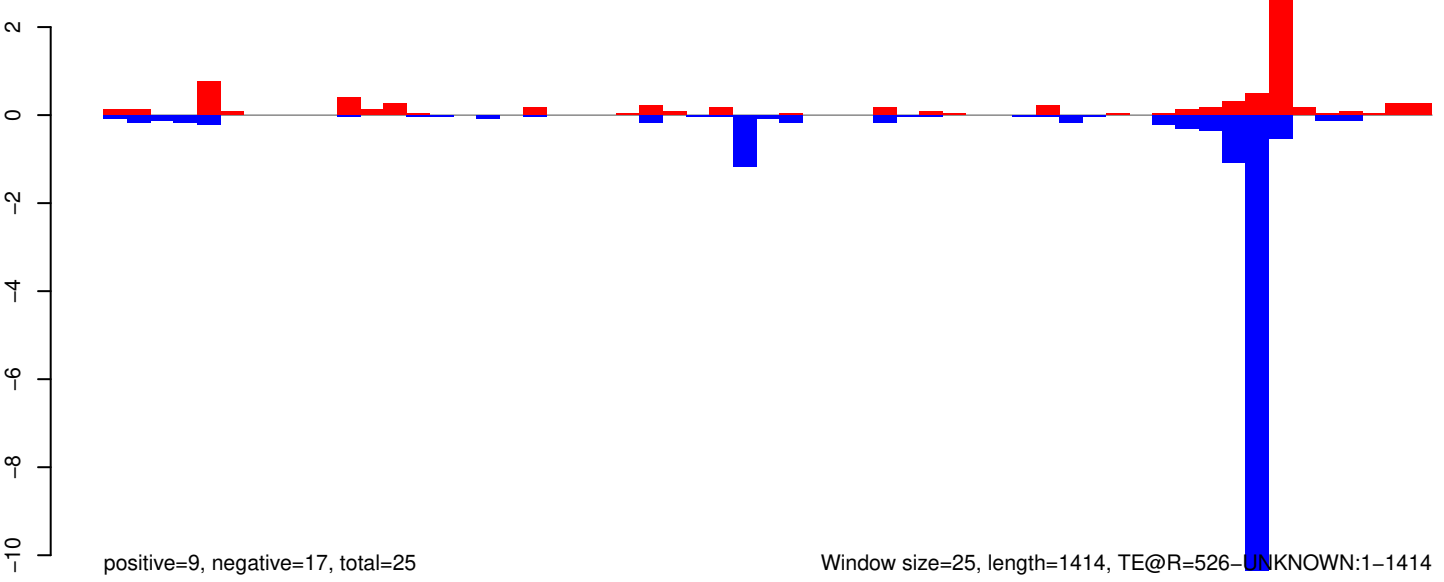

AeAeg_Whole_ZIKV_BM2_GP.18_23.rep

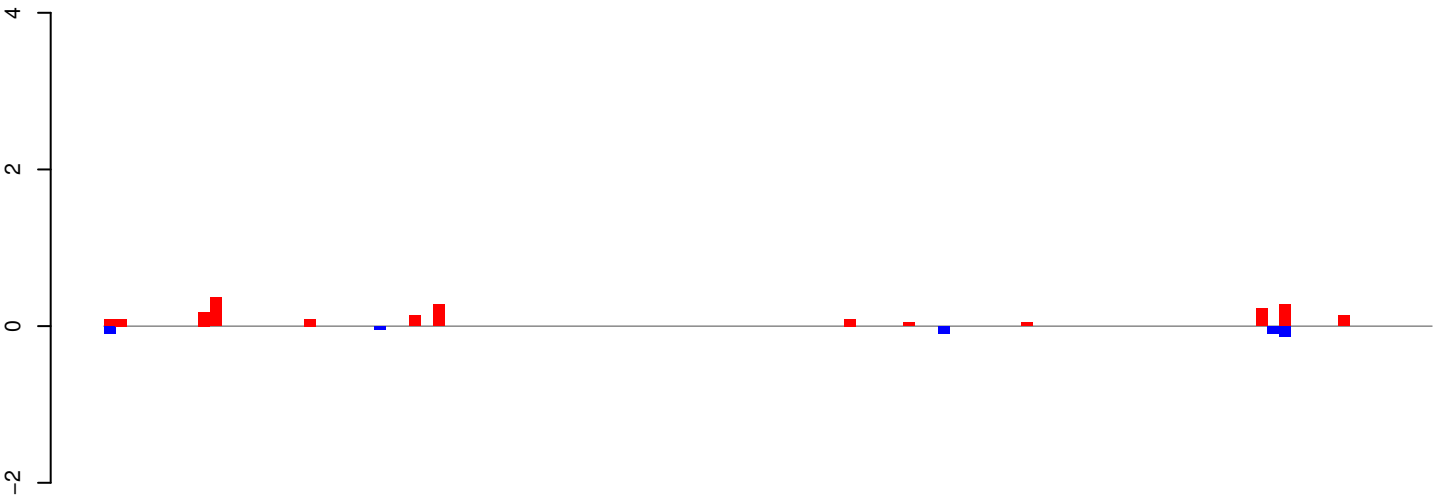

positive=2, negative=0, total=2

AeAeg_Whole_ZIKV_BM2_GP.24_35.rep

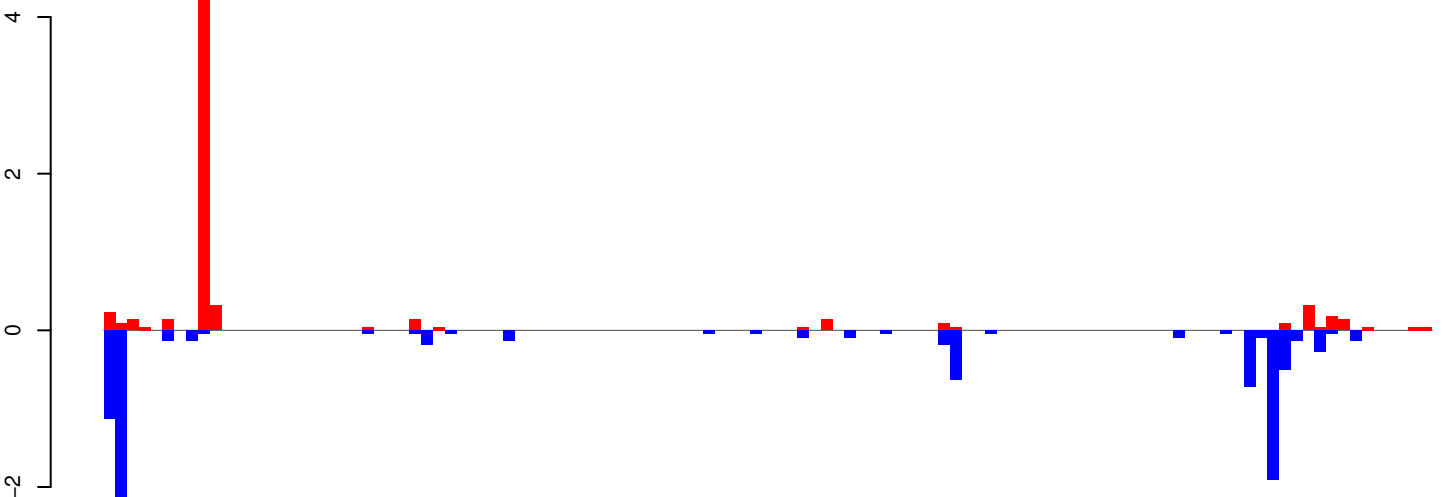

positive=7, negative=10, total=17

AeAeg_Whole_ZIKV_BM2_GP.rep

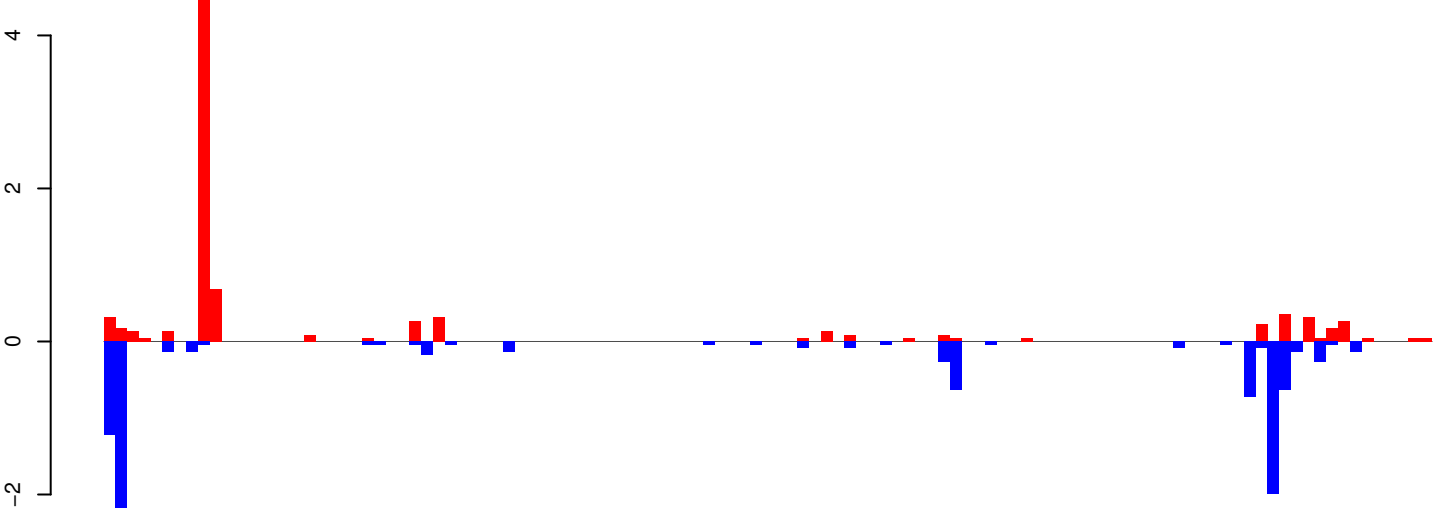

positive=9, negative=11, total=20

Window size=25, length=2824, TE@Gypsy-200_AA-LTR-I:1-2824

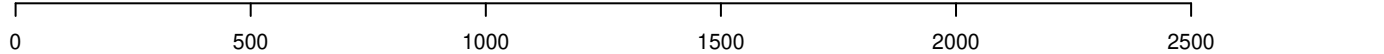

AeAeg_Whole_ZIKV_BM2_GP.18_23.rep

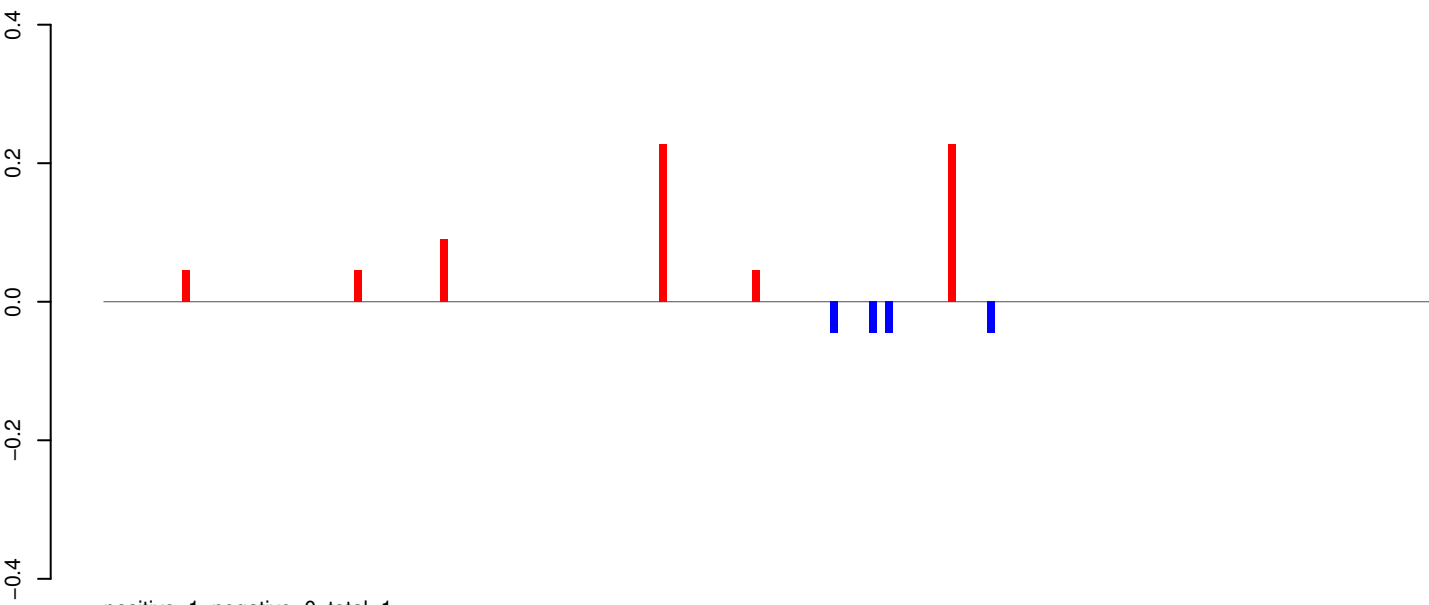

AeAeg_Whole_ZIKV_BM2_GP.24_35.rep

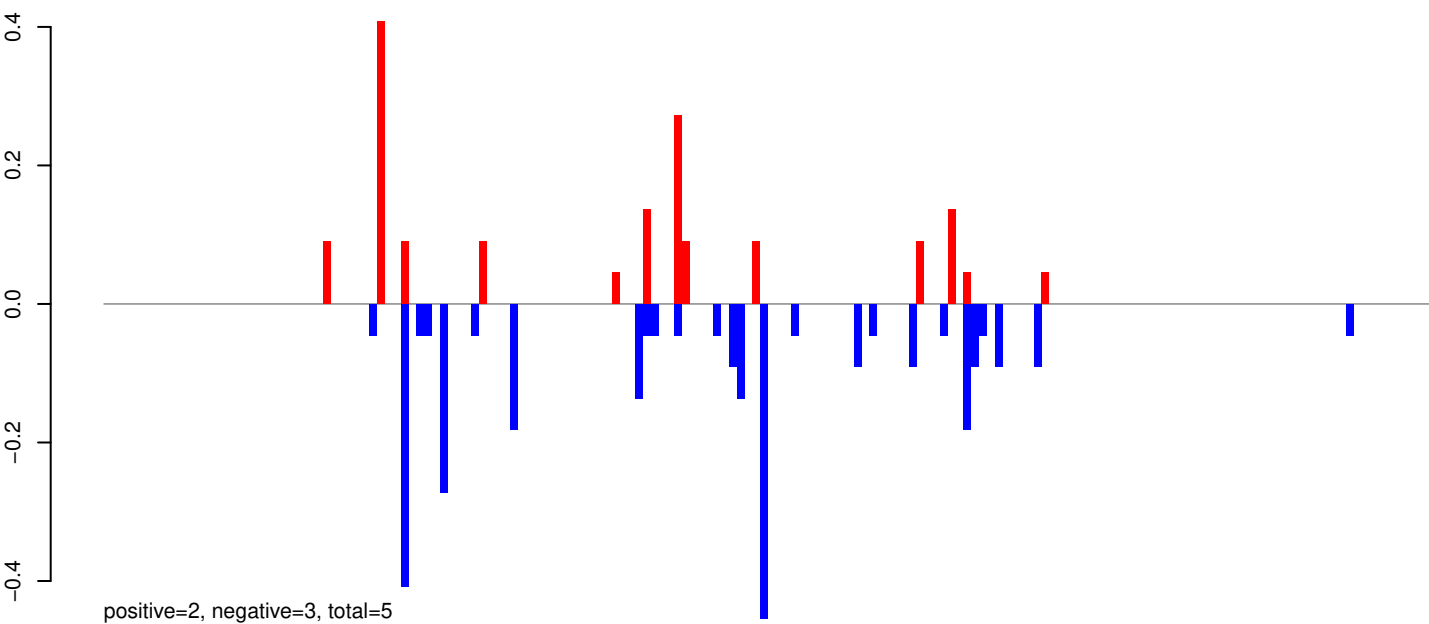

AeAeg_Whole_ZIKV_BM2_GP.rep

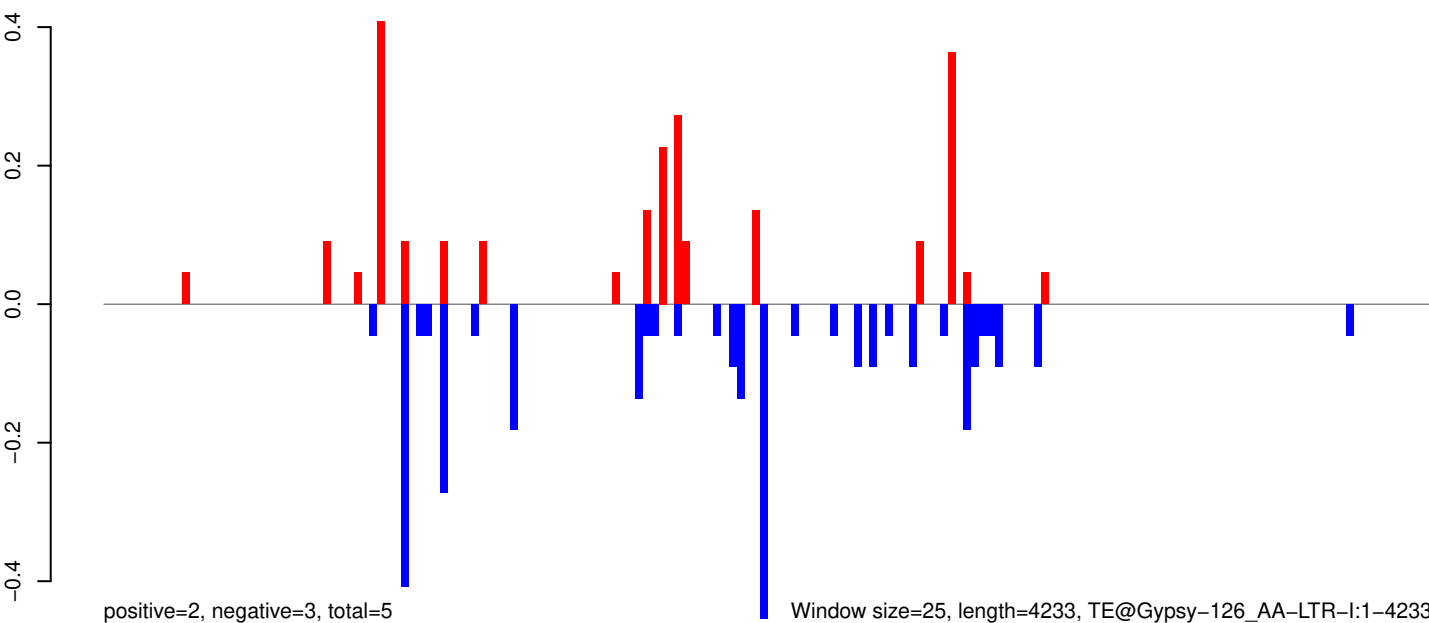

Window size=25, length=4233, TE@Gypsy-126_AA-LTR-I:1-4233

0 1000 2000 3000 4000

AeAeg_Whole_ZIKV_BM2_GP.18_23.rep

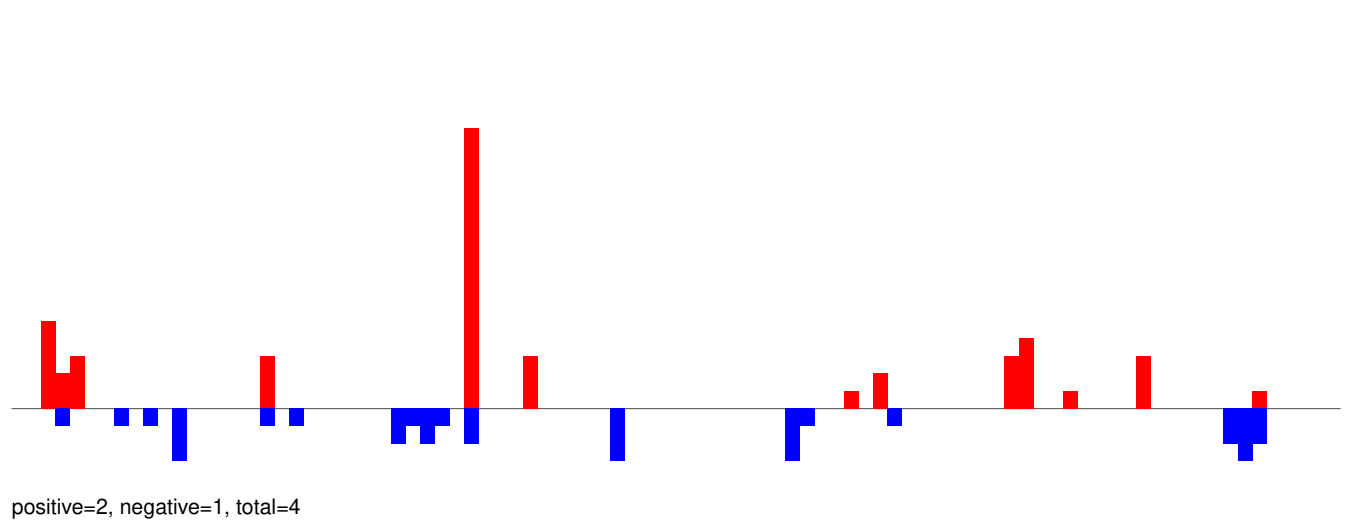

AeAeg_Whole_ZIKV_BM2_GP.24_35.rep

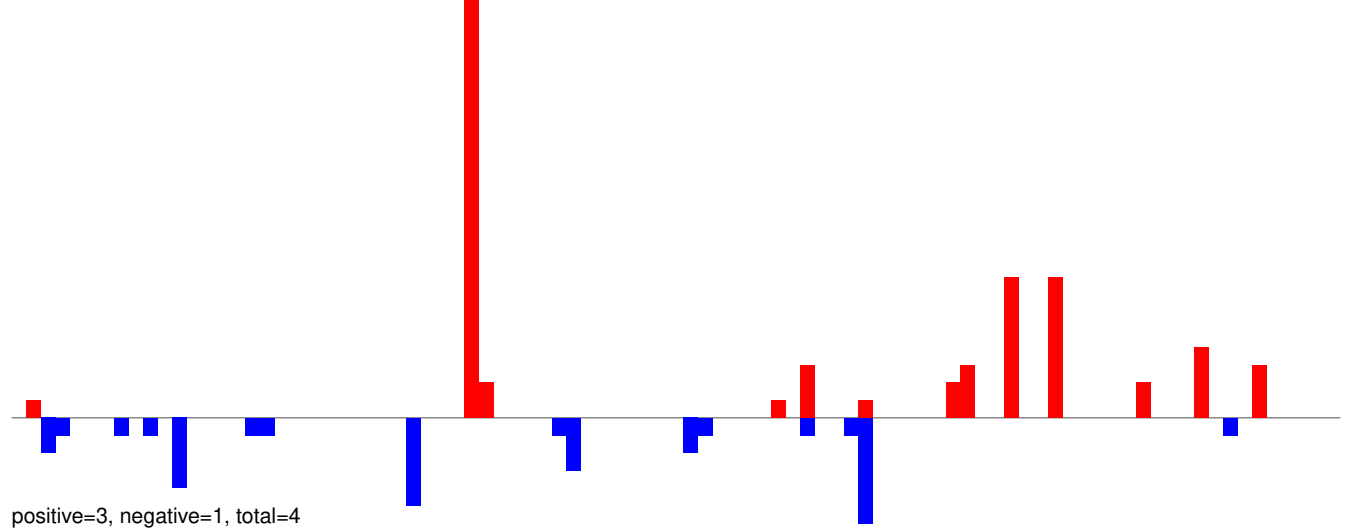

AeAeg_Whole_ZIKV_BM2_GP.rep

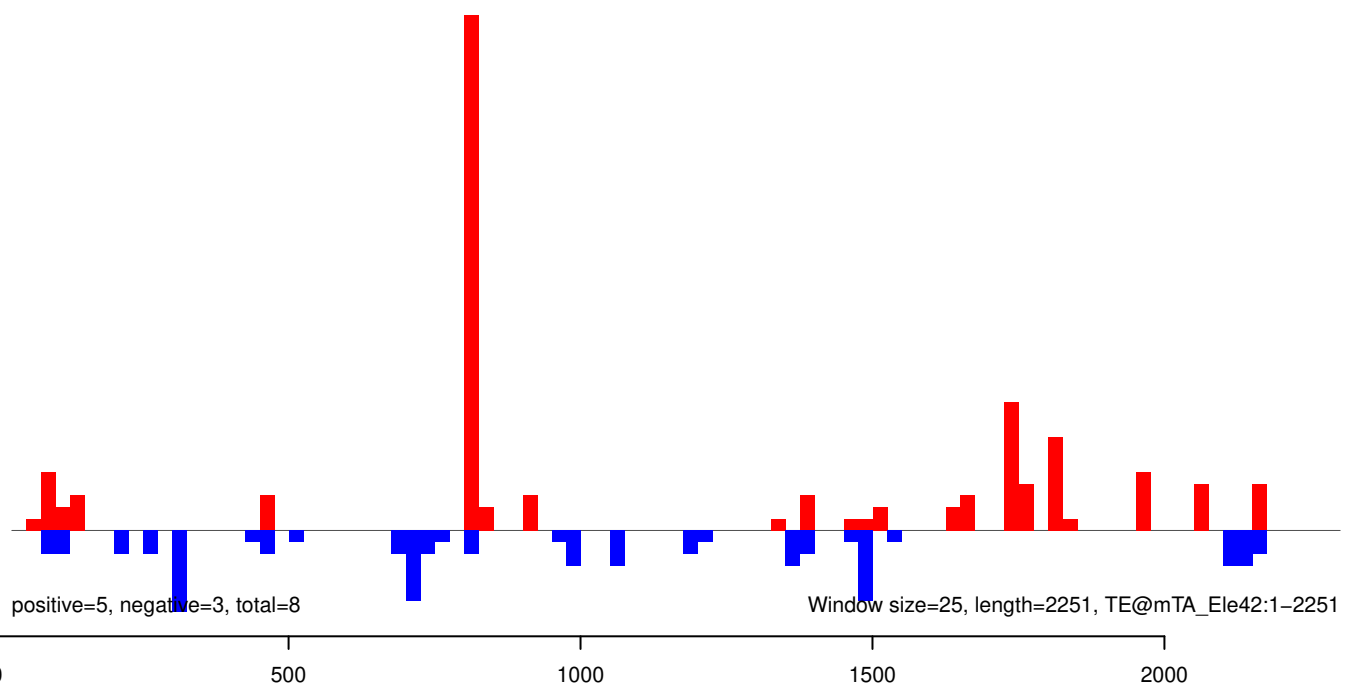

AeAeg_Whole_ZIKV_BM2_GP.18_23.rep

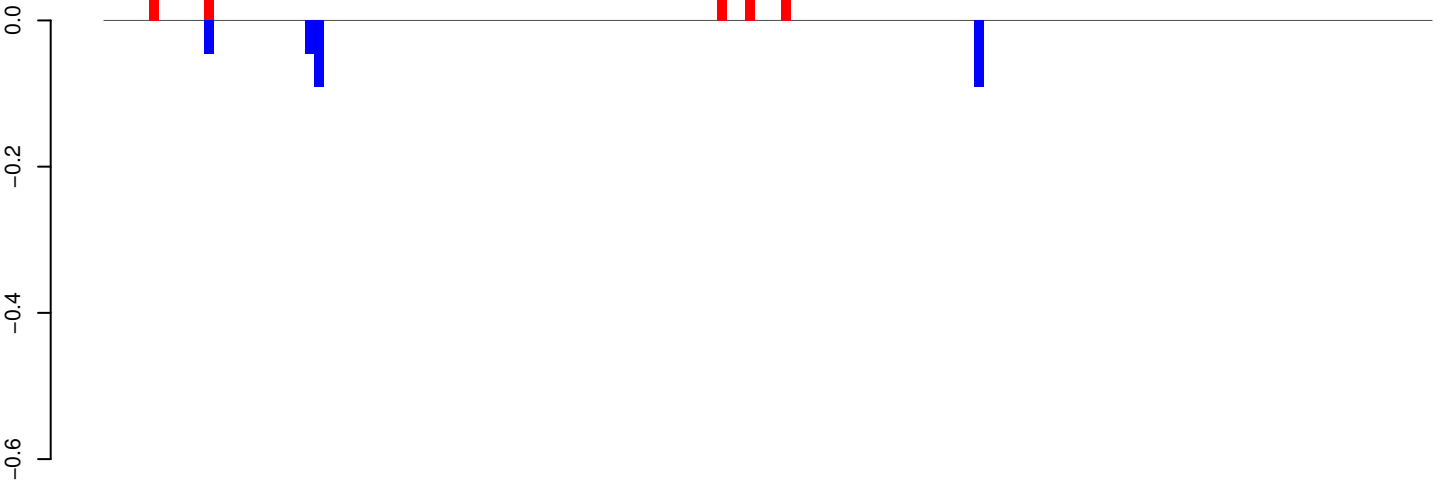

AeAeg_Whole_ZIKV_BM2_GP.24_35.rep

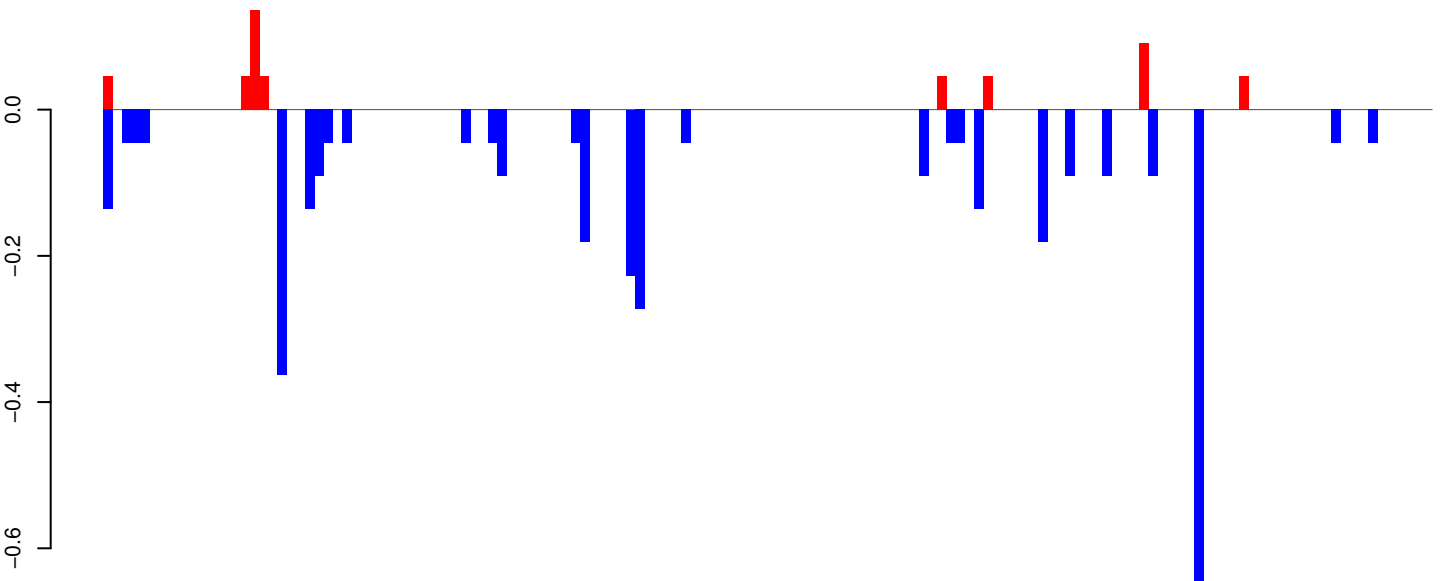

AeAeg_Whole_ZIKV_BM2_GP.rep

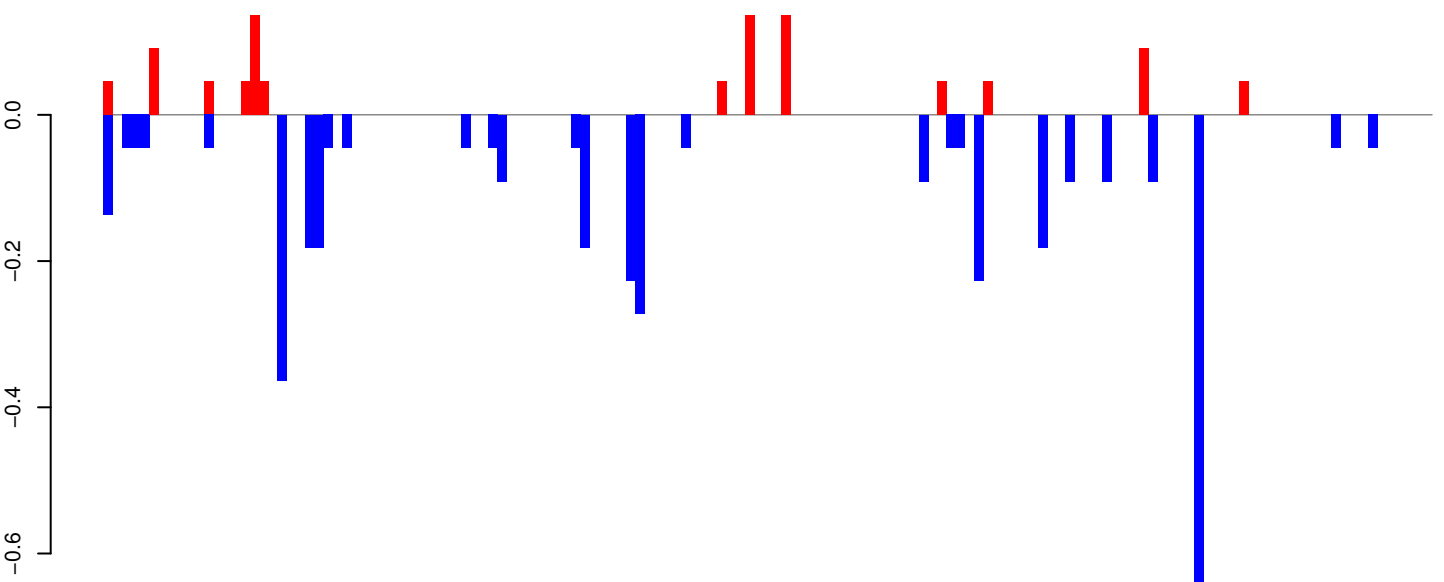

Window size=25, length=3613, TE@TF000223-I_ele33:1-3613

AeAeg_Whole_ZIKV_BM2_GP.18_23.rep

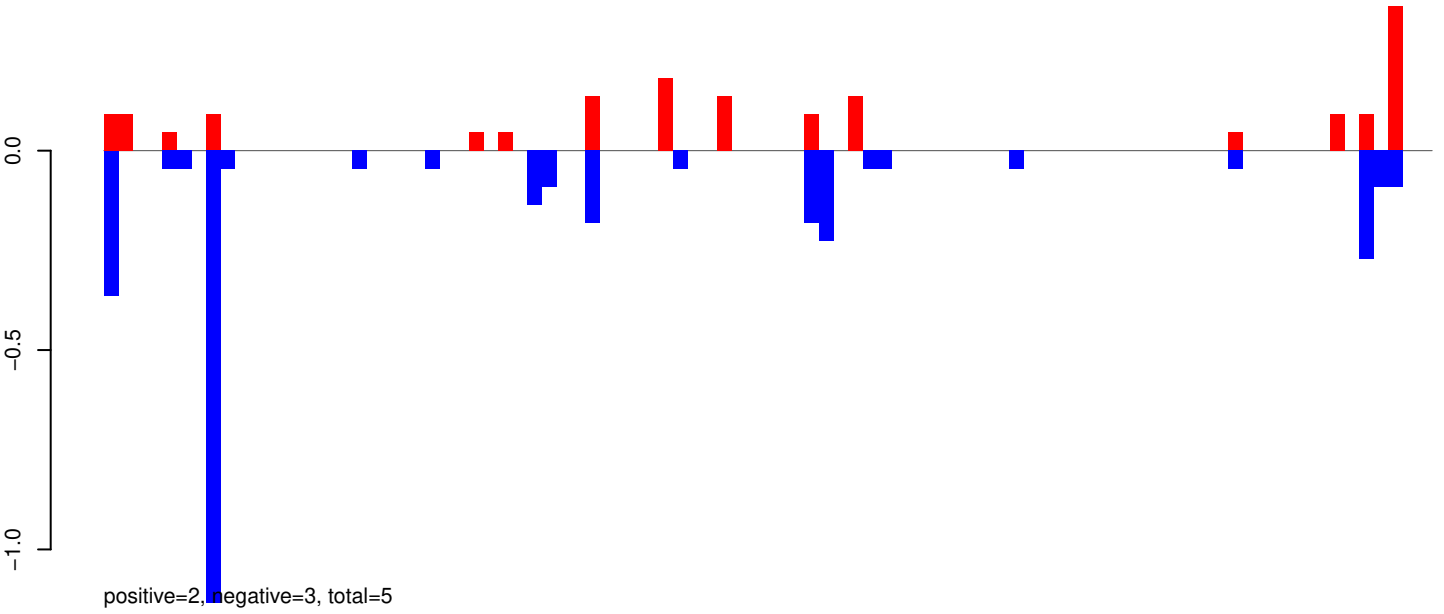

AeAeg_Whole_ZIKV_BM2_GP.24_35.rep

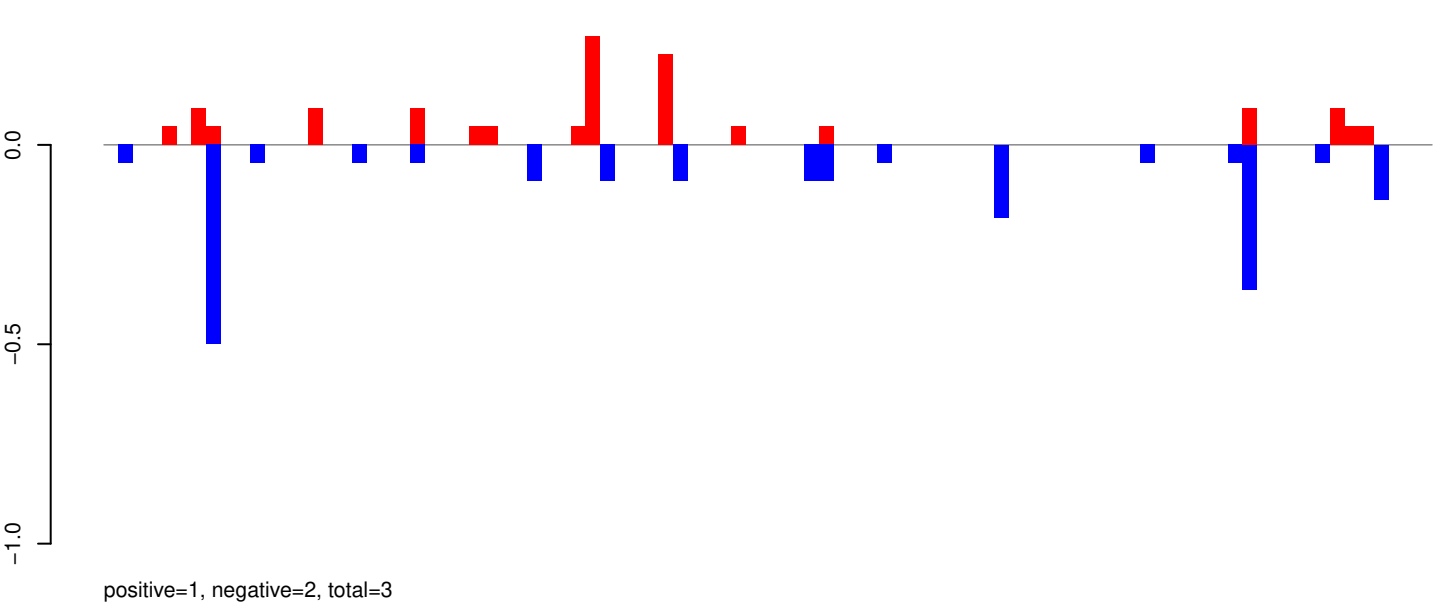

AeAeg_Whole_ZIKV_BM2_GP.rep

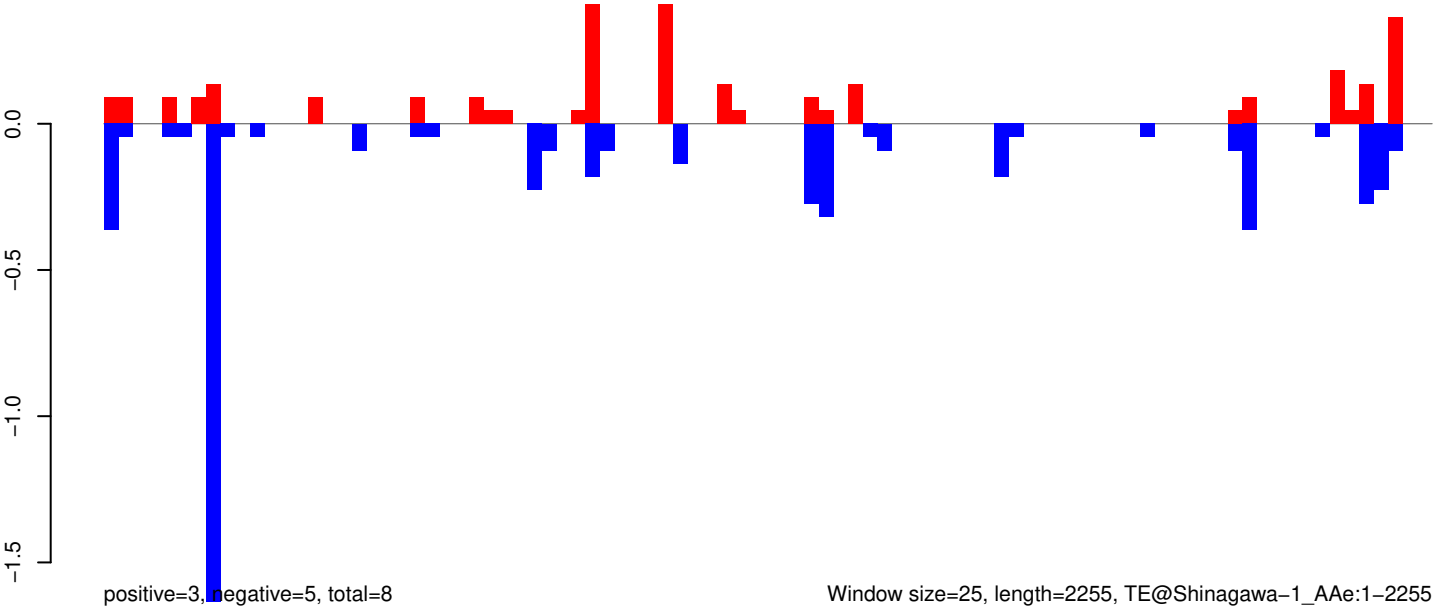

Window size=25, length=2255, TE@Shinagawa-1_AAe:1-2255

AeAeg_Whole_ZIKV_BM2_GP.18_23.rep

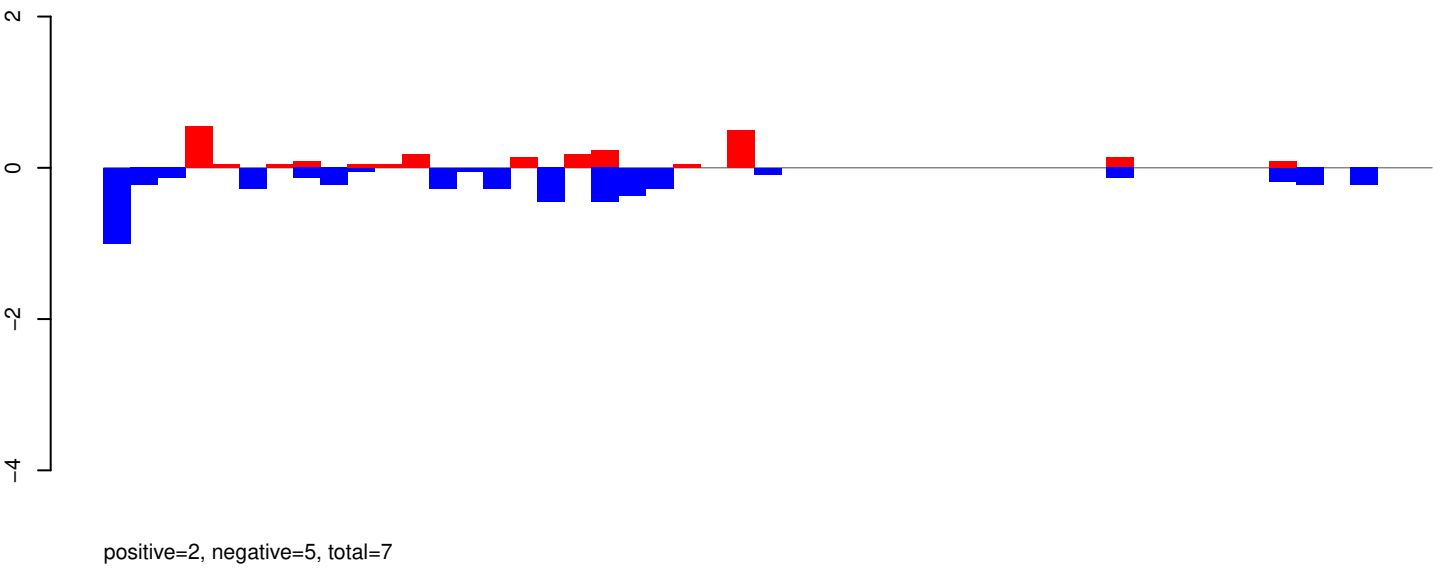

AeAeg_Whole_ZIKV_BM2_GP.24_35.rep

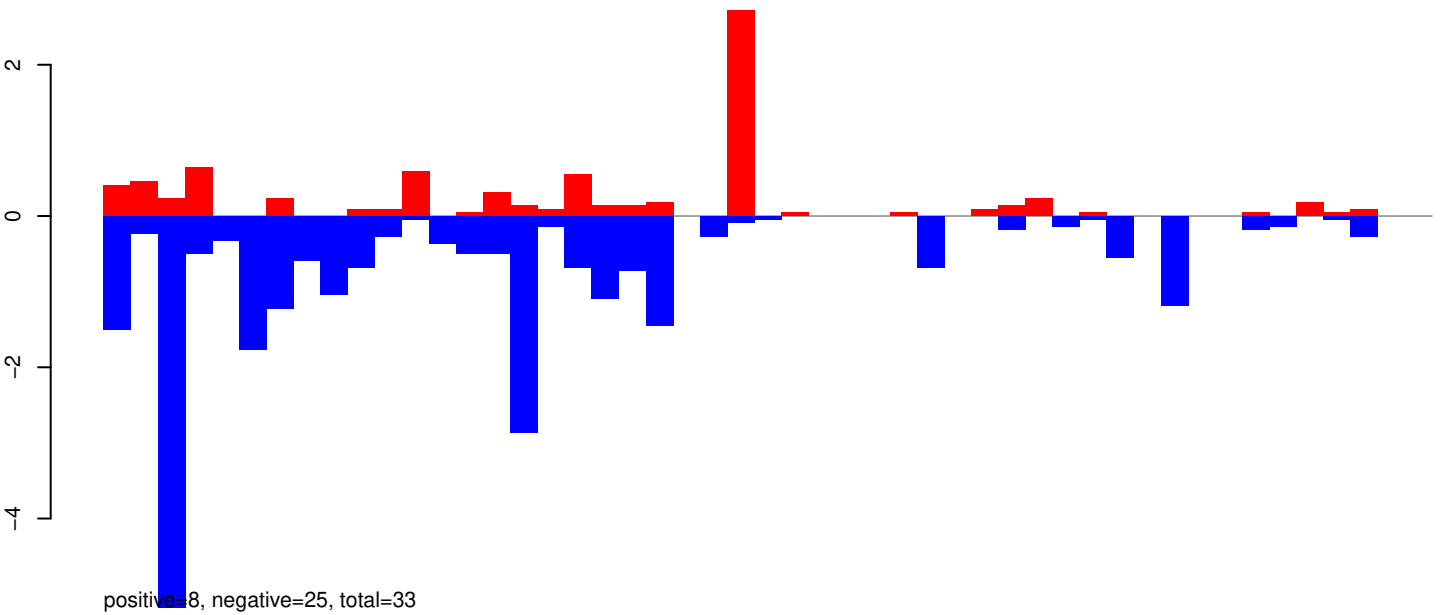

AeAeg_Whole_ZIKV_BM2_GP.rep

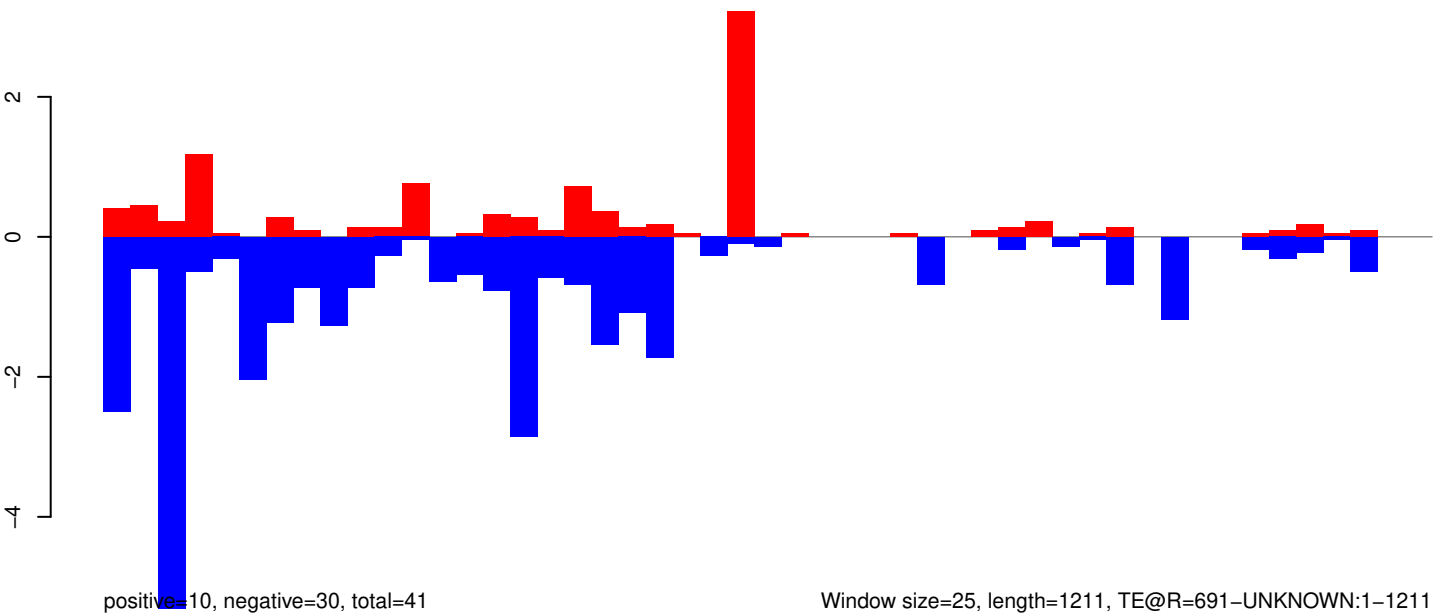

Window size=25, length=1211, TE@R=691-UNKNOWN:1-1211

AeAeg_Whole_ZIKV_BM2_GP.18_23.rep

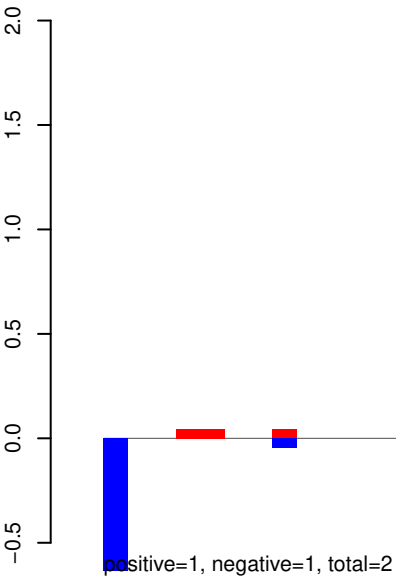

AeAeg_Whole_ZIKV_BM2_GP.24_35.rep

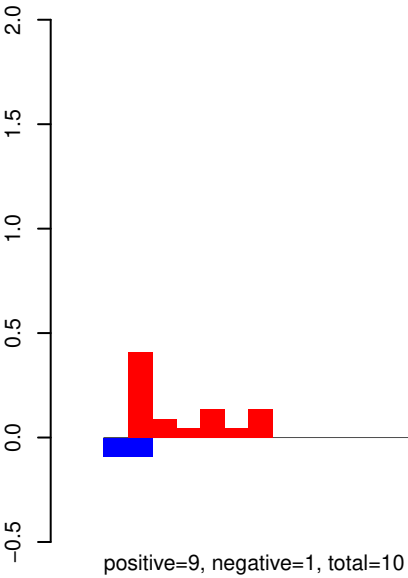

AeAeg_Whole_ZIKV_BM2_GP.rep

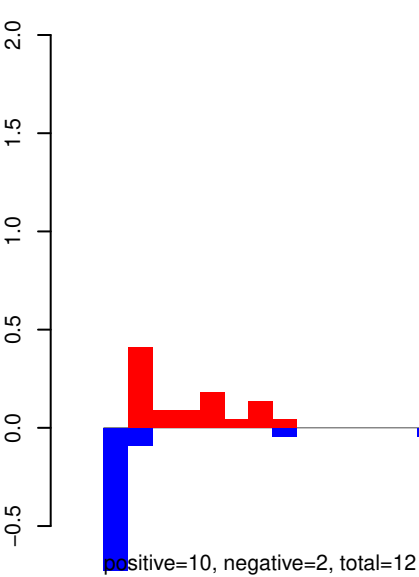

Window size=25, length=1352, TE@R=1493-UNKNOWN:1-1352

AeAeg_Whole_ZIKV_BM2_GP.18_23.rep

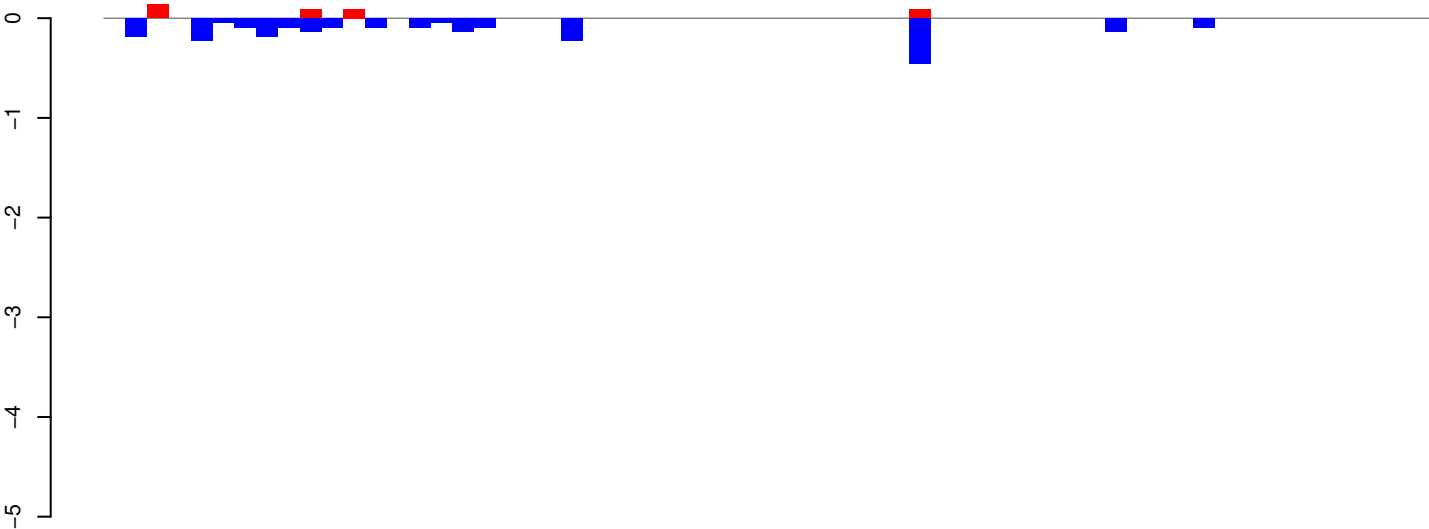

positive=0, negative=2, total=3

AeAeg_Whole_ZIKV_BM2_GP.24_35.rep

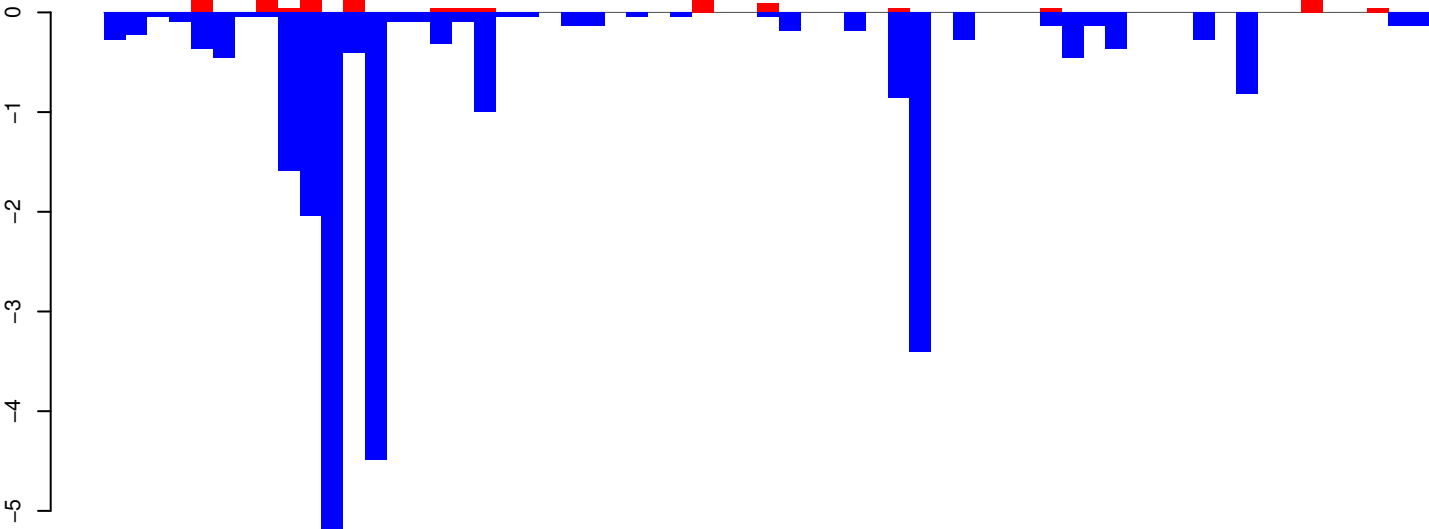

positive=2, negative=25, total=27

AeAeg_Whole_ZIKV_BM2_GP.rep

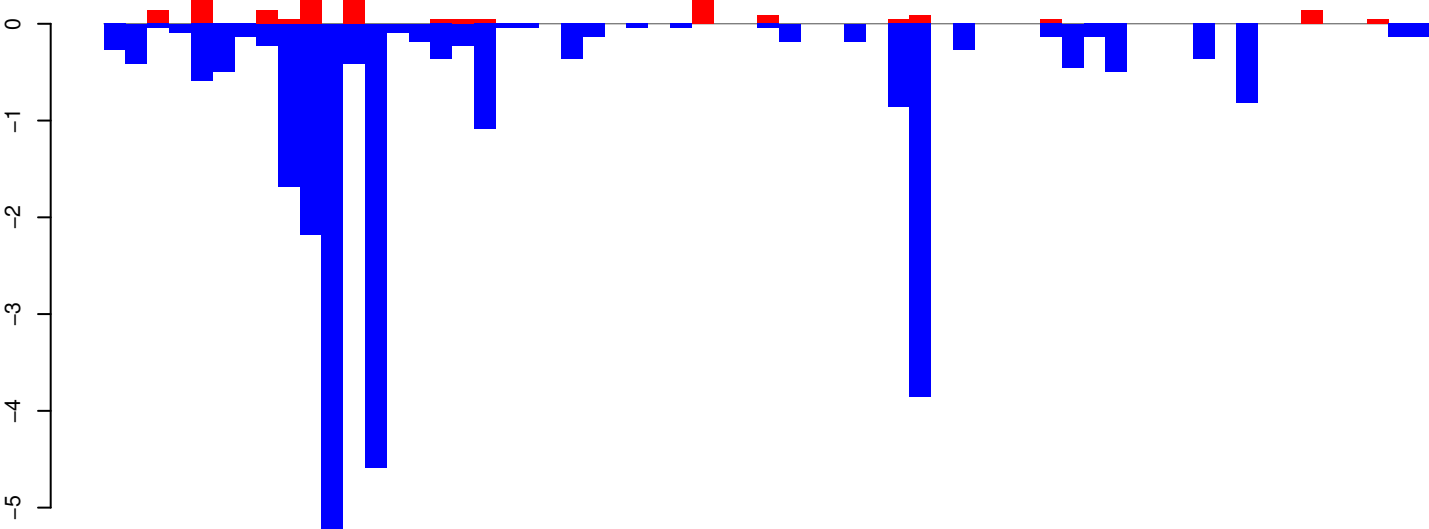

positive=3, negative=27, total=30

Window size=25, length=1512, TE@R=1426-UNKNOWN:1-1512

AeAeg_Whole_ZIKV_BM2_GP.18_23.rep

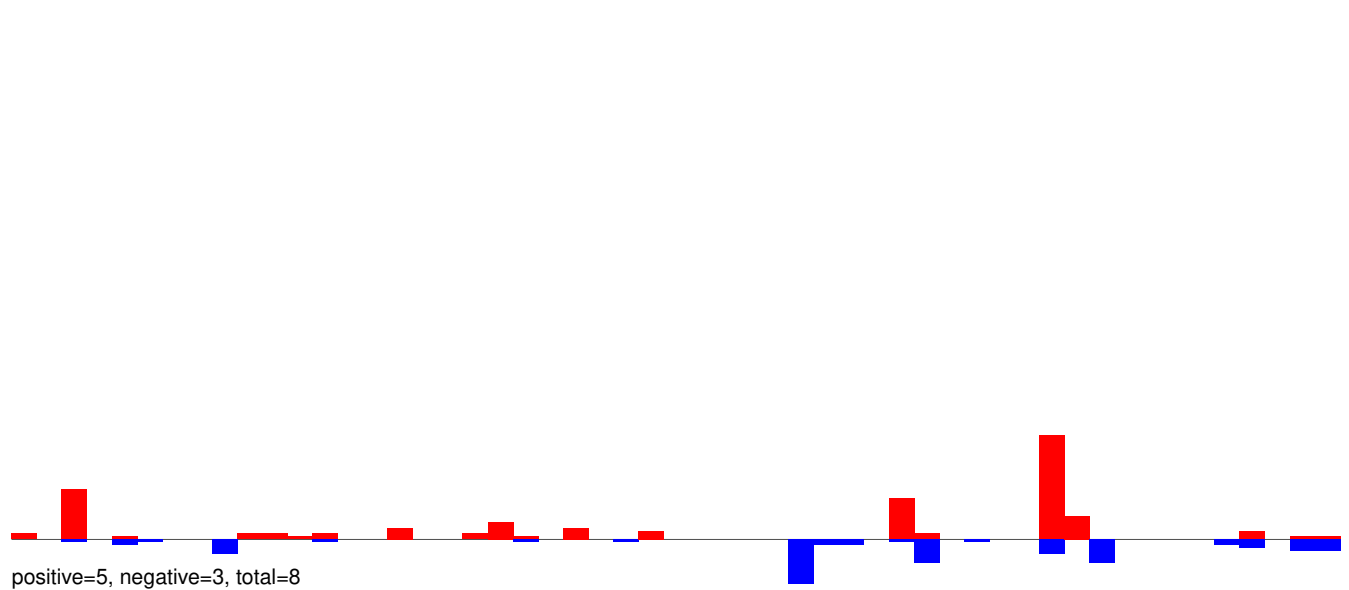

AeAeg_Whole_ZIKV_BM2_GP.18_23.rep

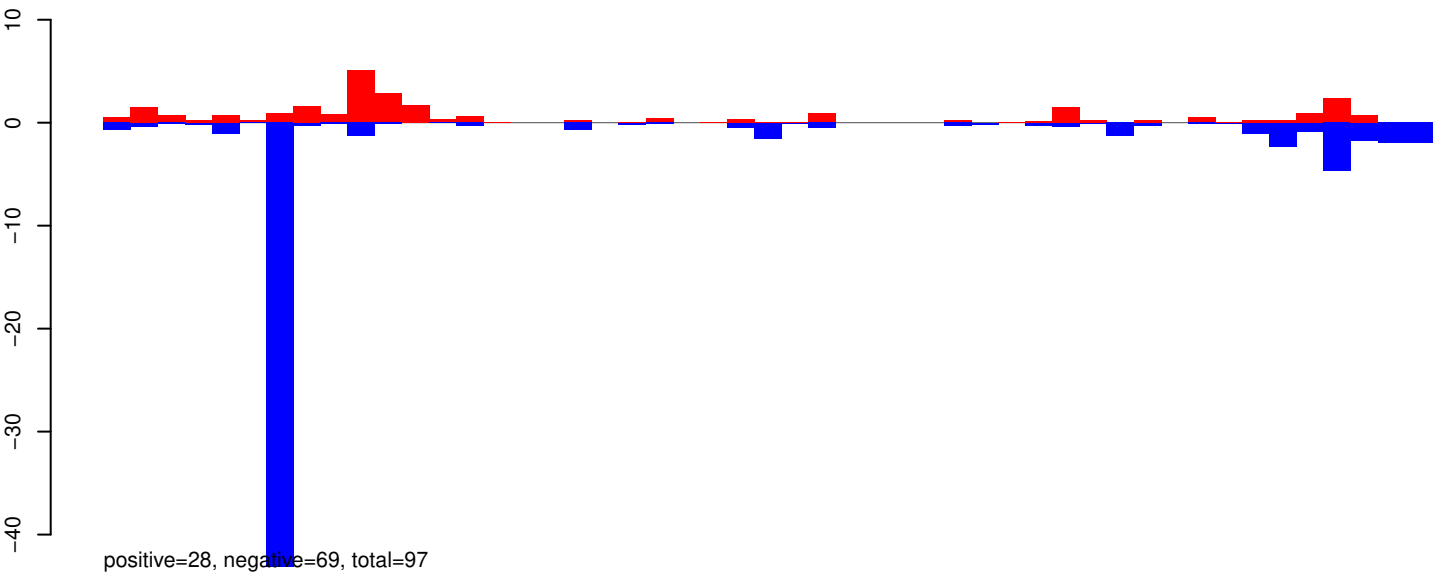

AeAeg_Whole_ZIKV_BM2_GP.24_35.rep

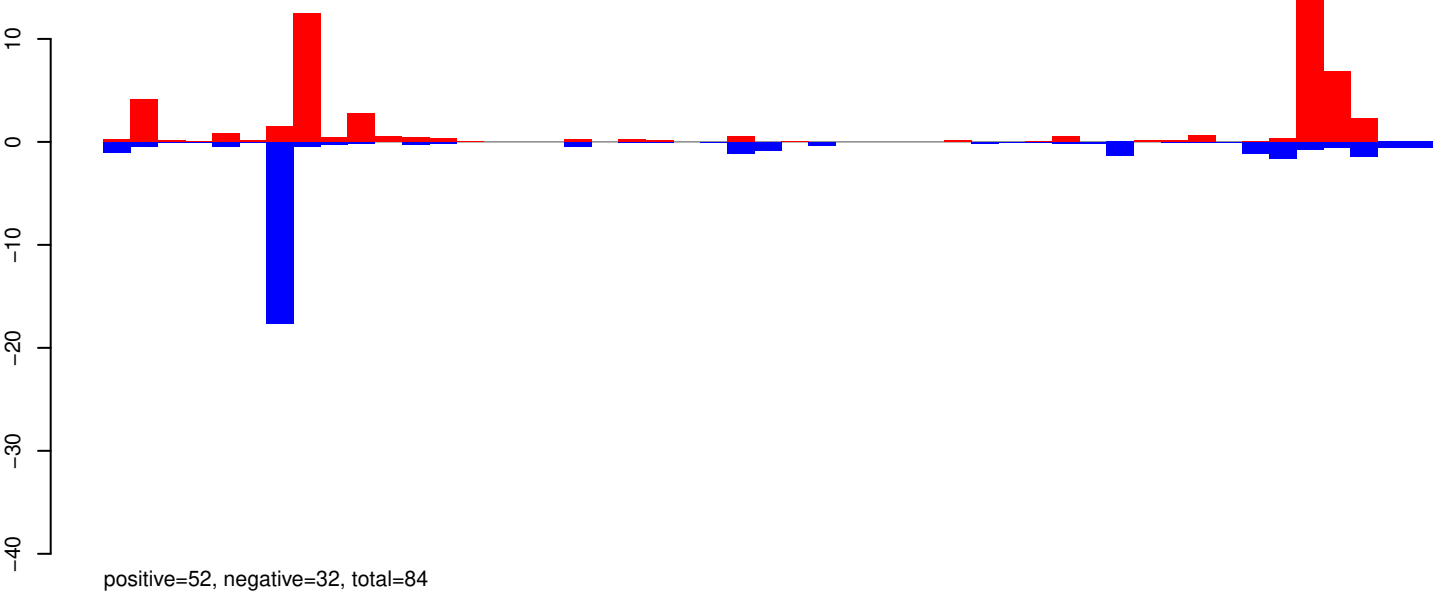

AeAeg_Whole_ZIKV_BM2_GP.rep

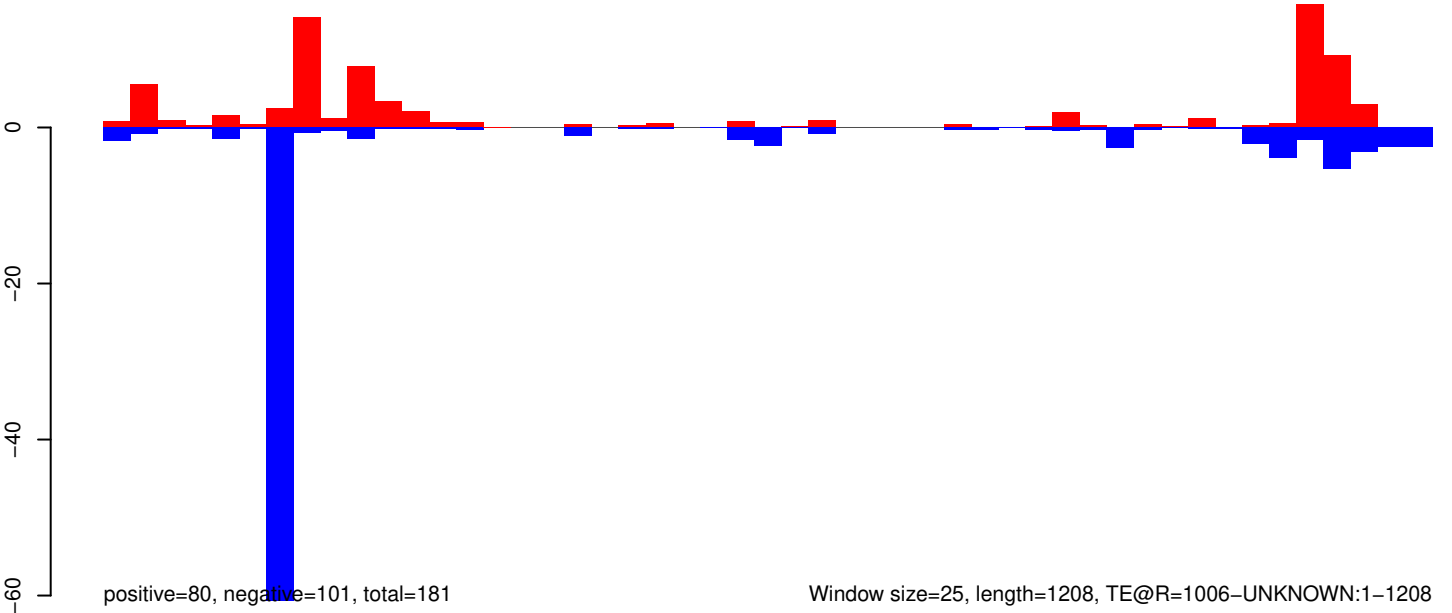

Window size=25, length=1208, TE@R=1006-UNKNOWN:1-1208

AeAeg_Whole_ZIKV_BM2_GP.18_23.rep

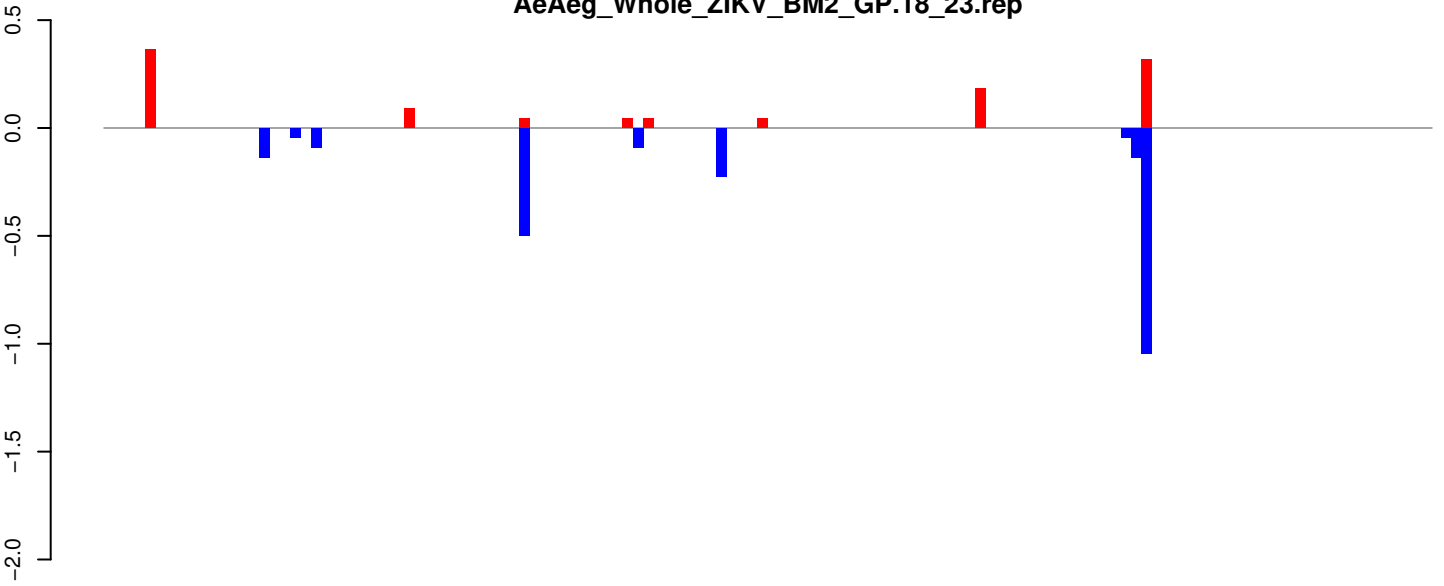

positive=1, negative=2, total=3

AeAeg_Whole_ZIKV_BM2_GP.24_35.rep

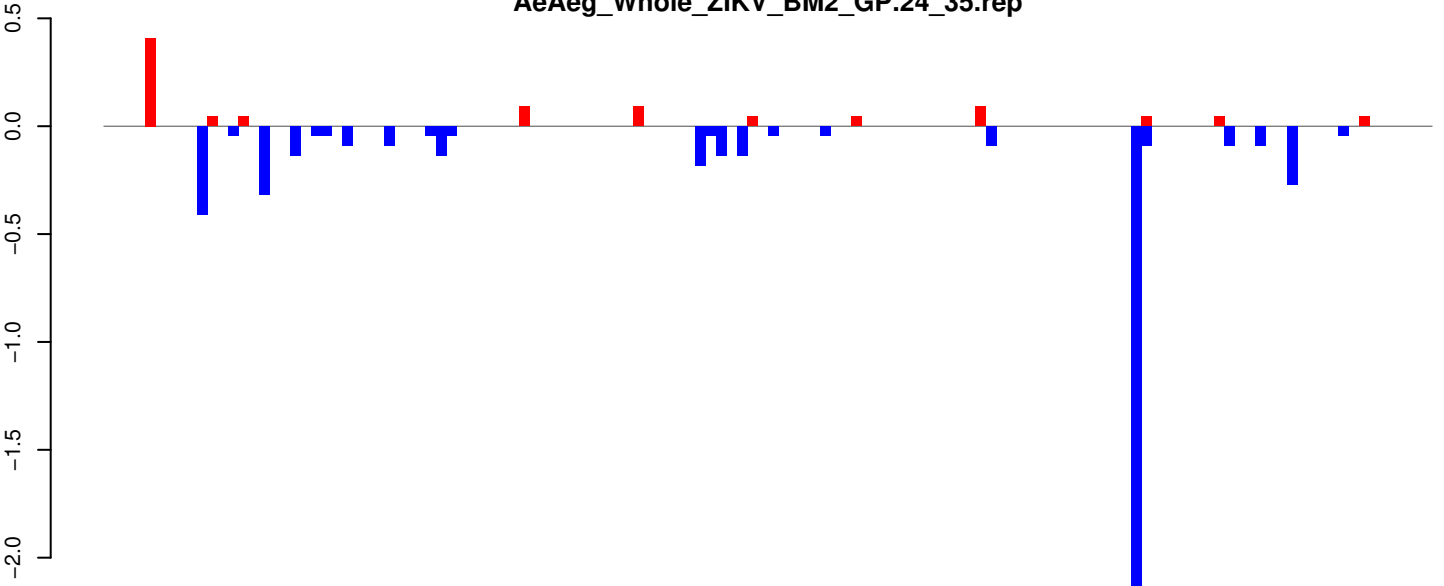

positive=1, negative=5, total=6

AeAeg_Whole_ZIKV_BM2_GP.rep

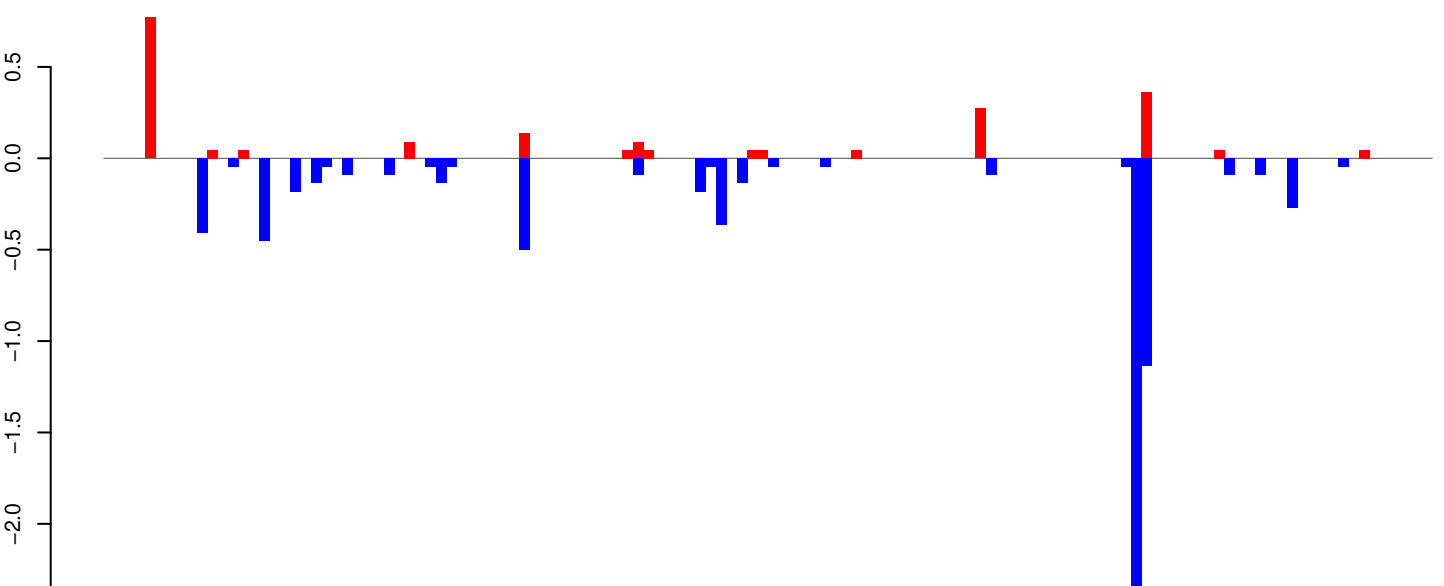

positive=2, negative=7, total=9

Window size=25, length=3189, TE@TF001023-P_ele6:1-3189

AeAeg_Whole_ZIKV_BM2_GP.18_23.rep

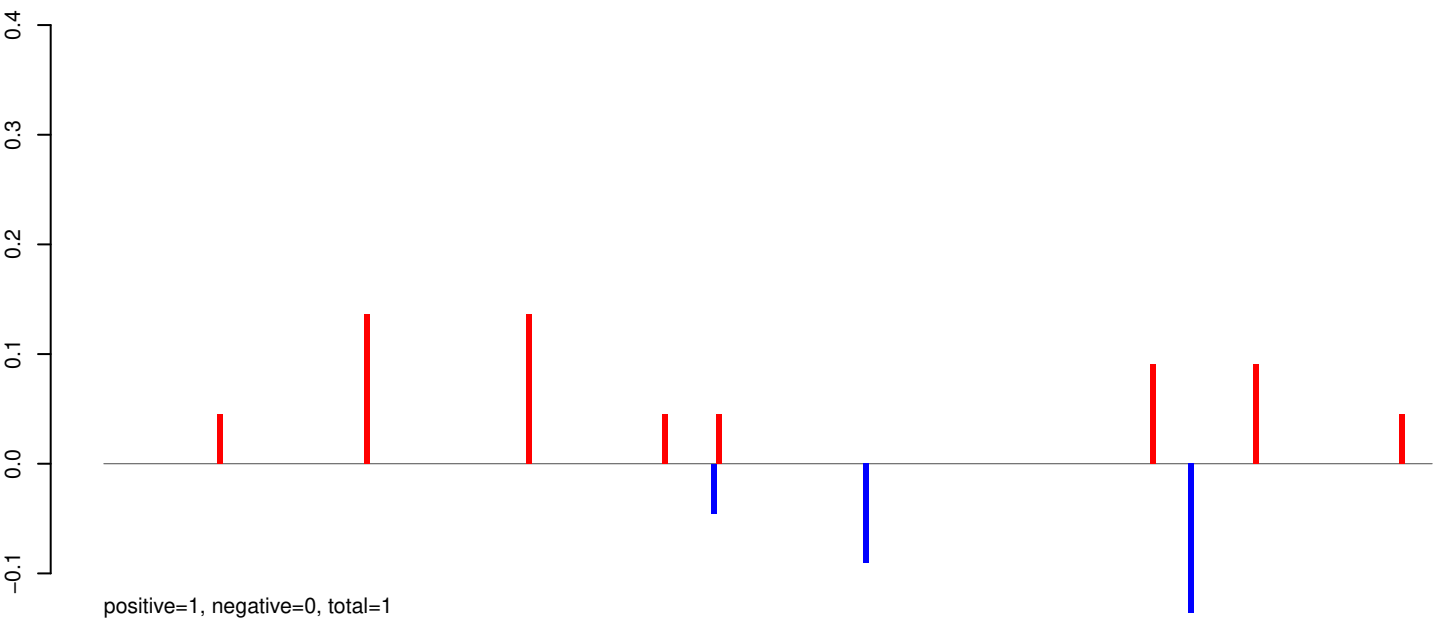

AeAeg_Whole_ZIKV_BM2_GP.24_35.rep

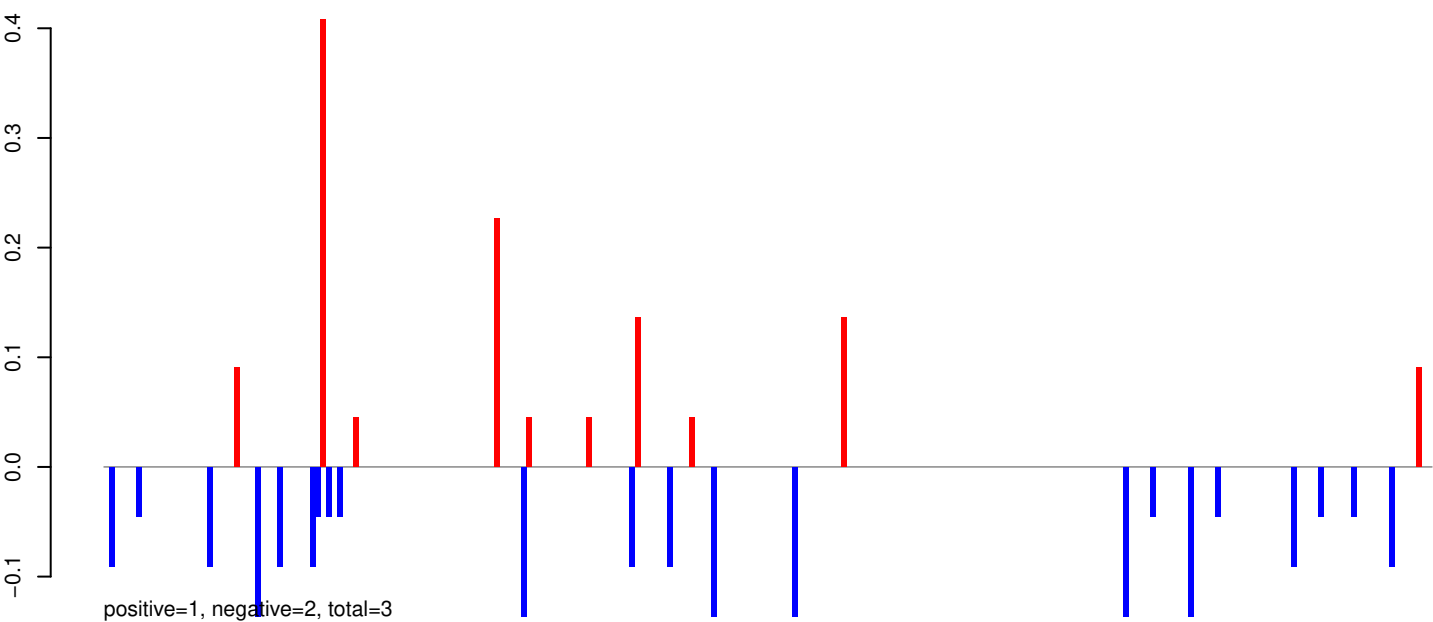

AeAeg_Whole_ZIKV_BM2_GP.rep

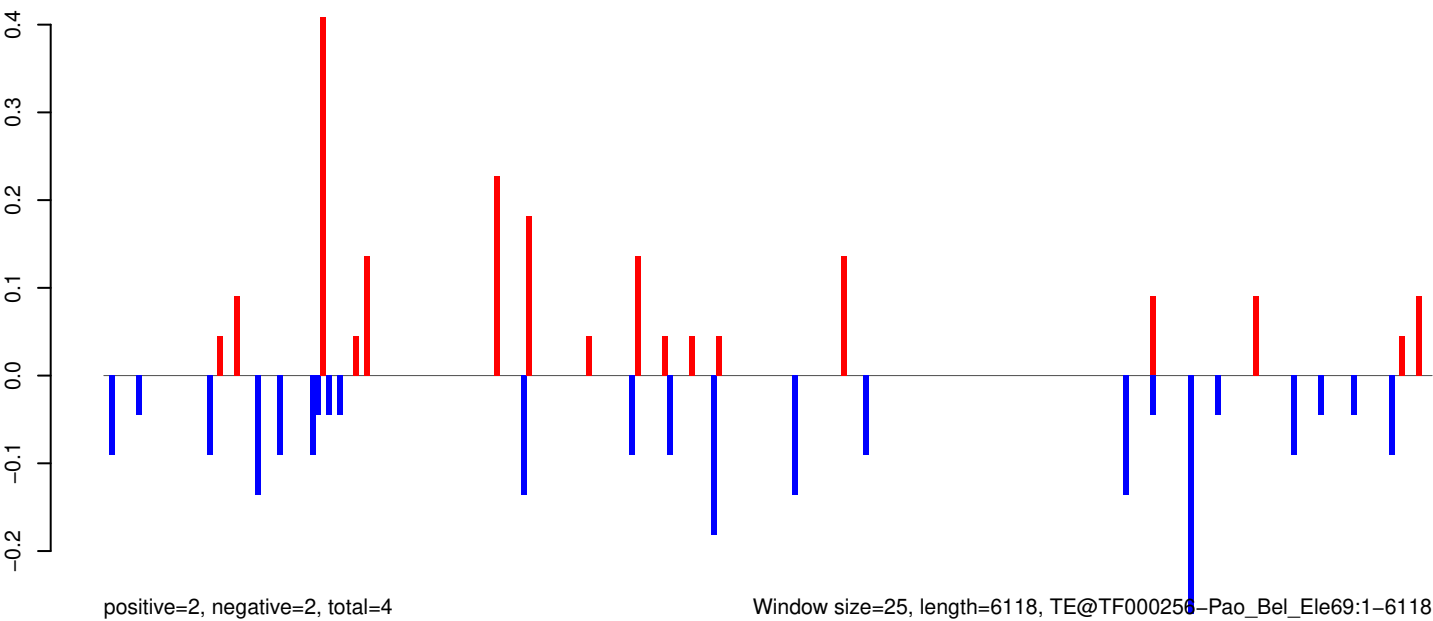

AeAeg_Whole_ZIKV_BM2_GP.18_23.rep

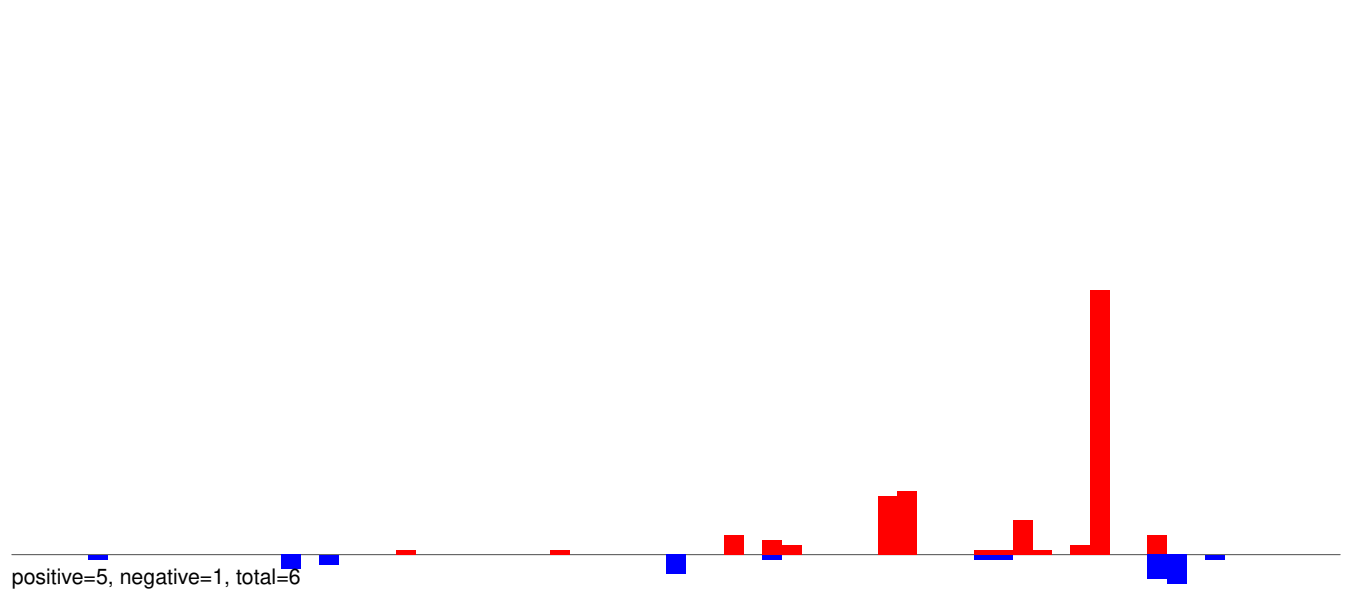

AeAeg_Whole_ZIKV_BM2_GP.24_35.rep

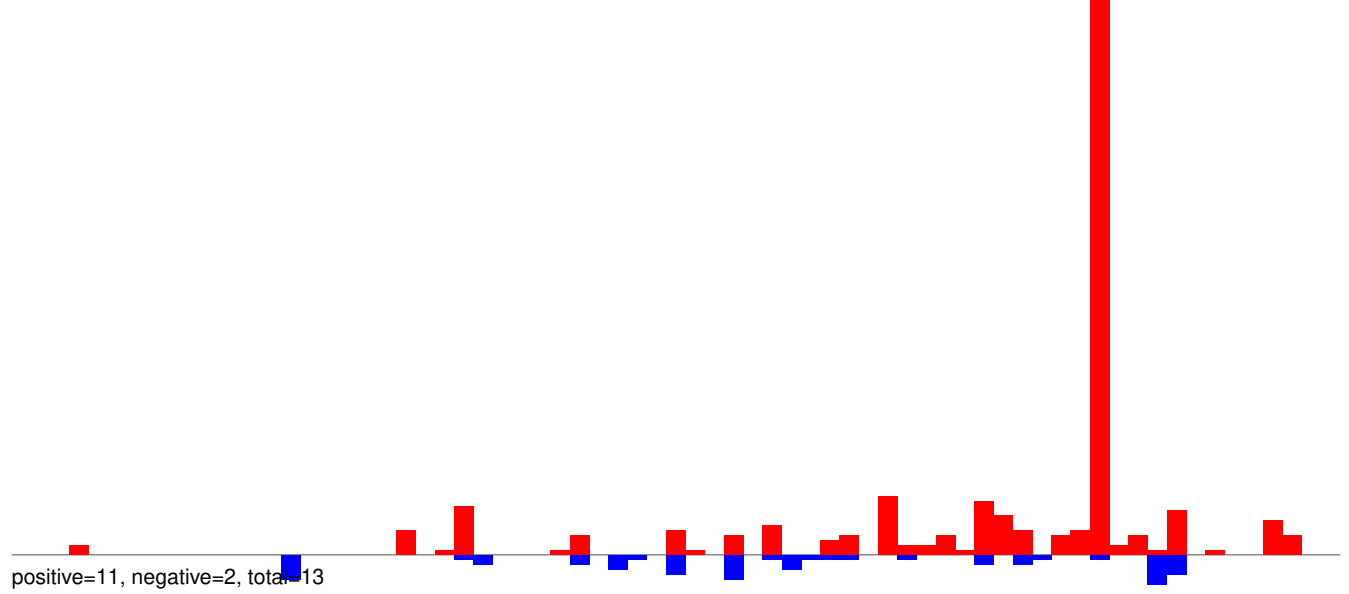

AeAeg_Whole_ZIKV_BM2_GP.rep

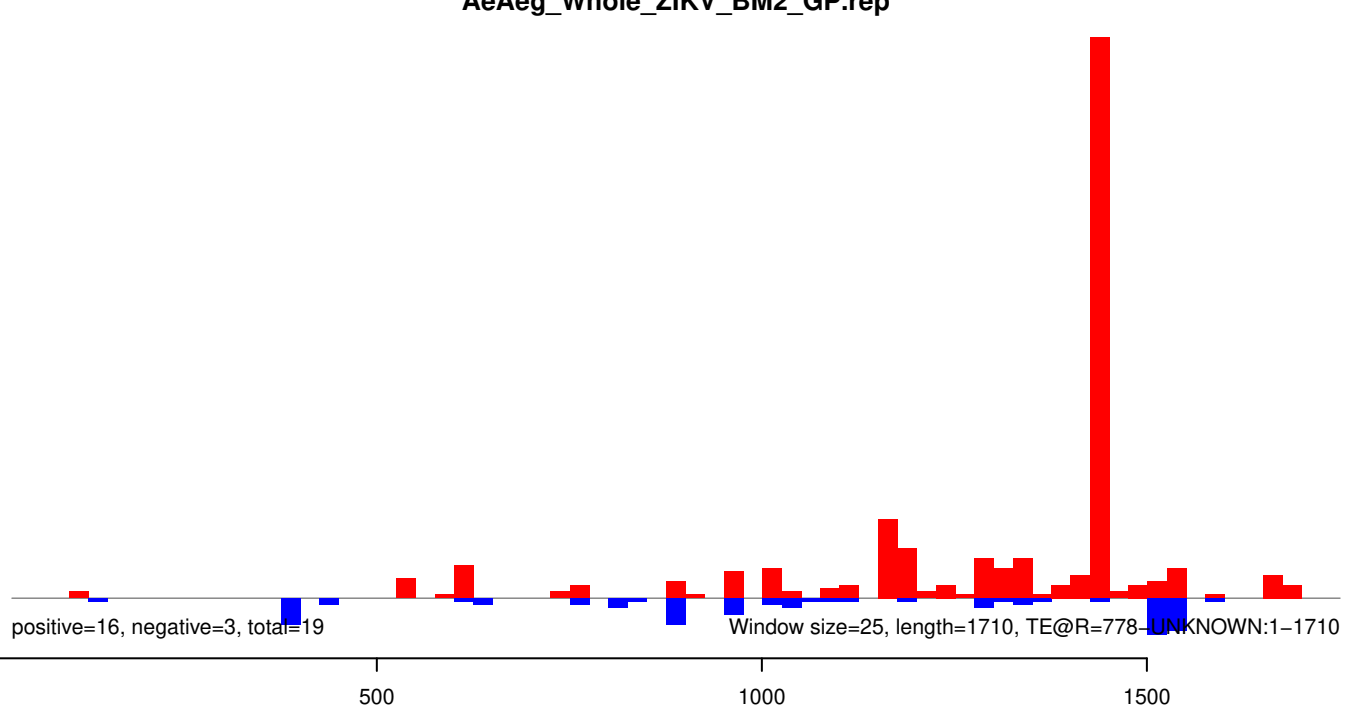

AeAeg_Whole_ZIKV_BM2_GP.18_23.rep

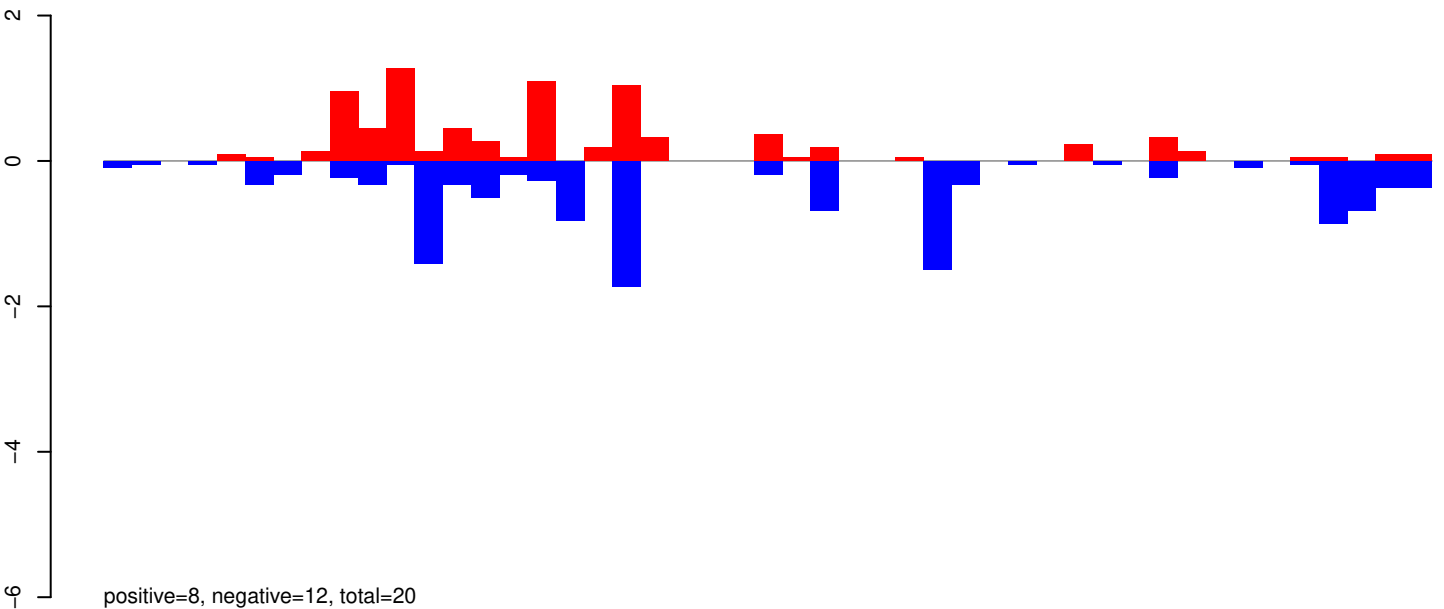

AeAeg_Whole_ZIKV_BM2_GP.24_35.rep

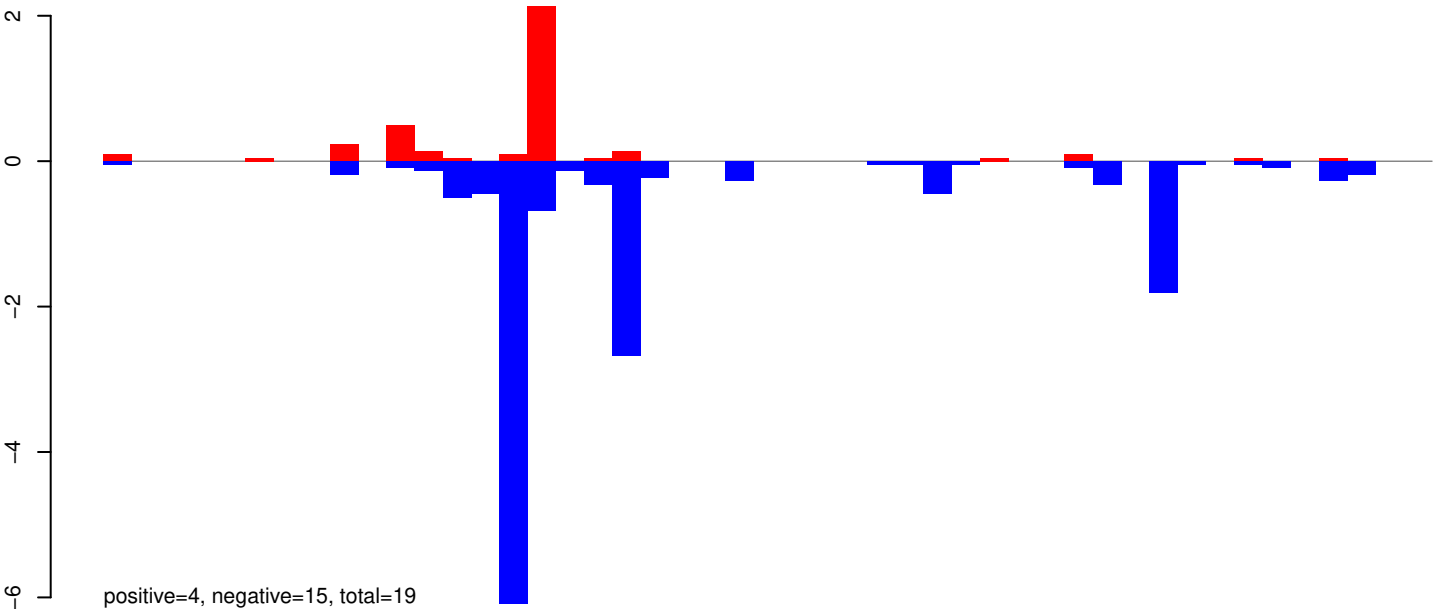

AeAeg_Whole_ZIKV_BM2_GP.rep

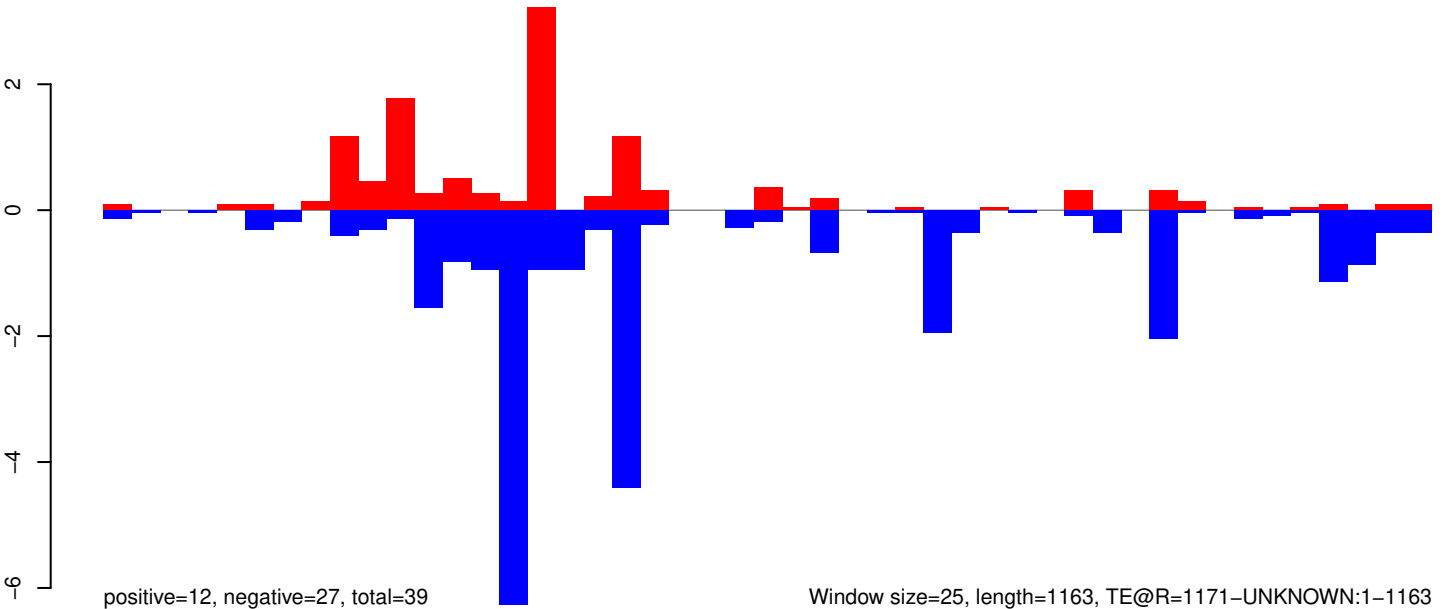

AeAeg_Whole_ZIKV_BM2_GP.18_23.rep

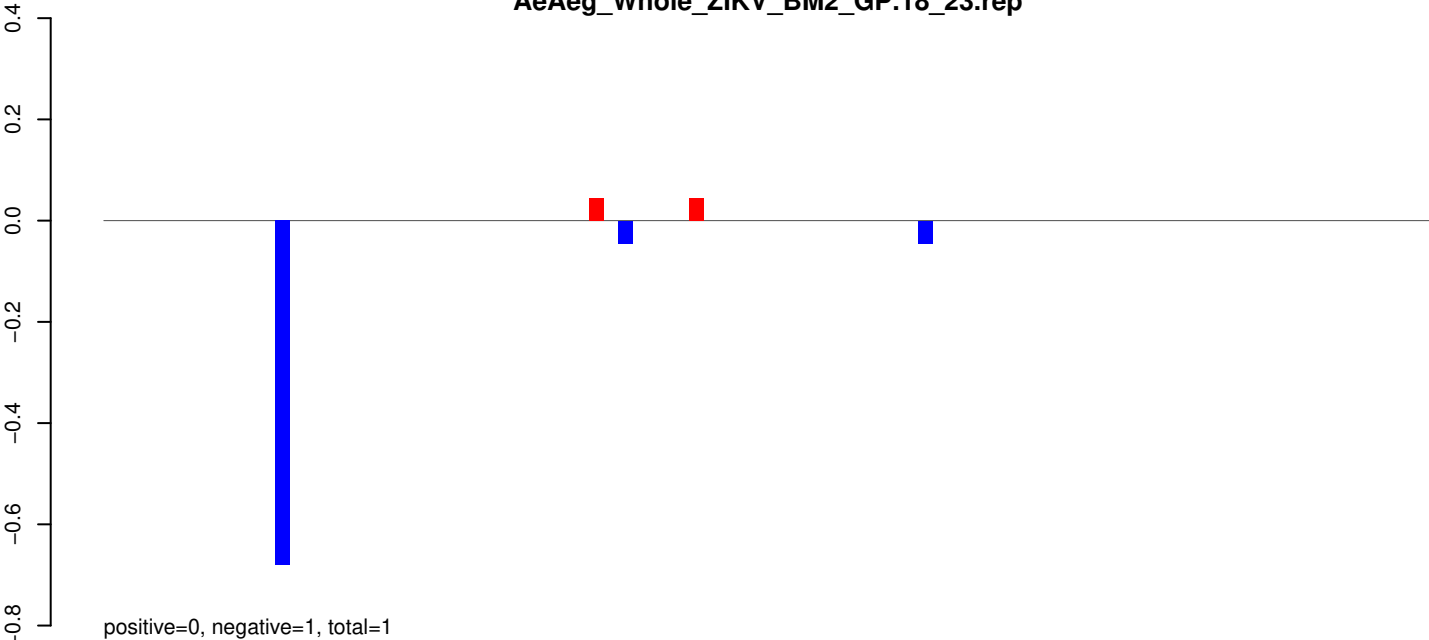

AeAeg_Whole_ZIKV_BM2_GP.24_35.rep

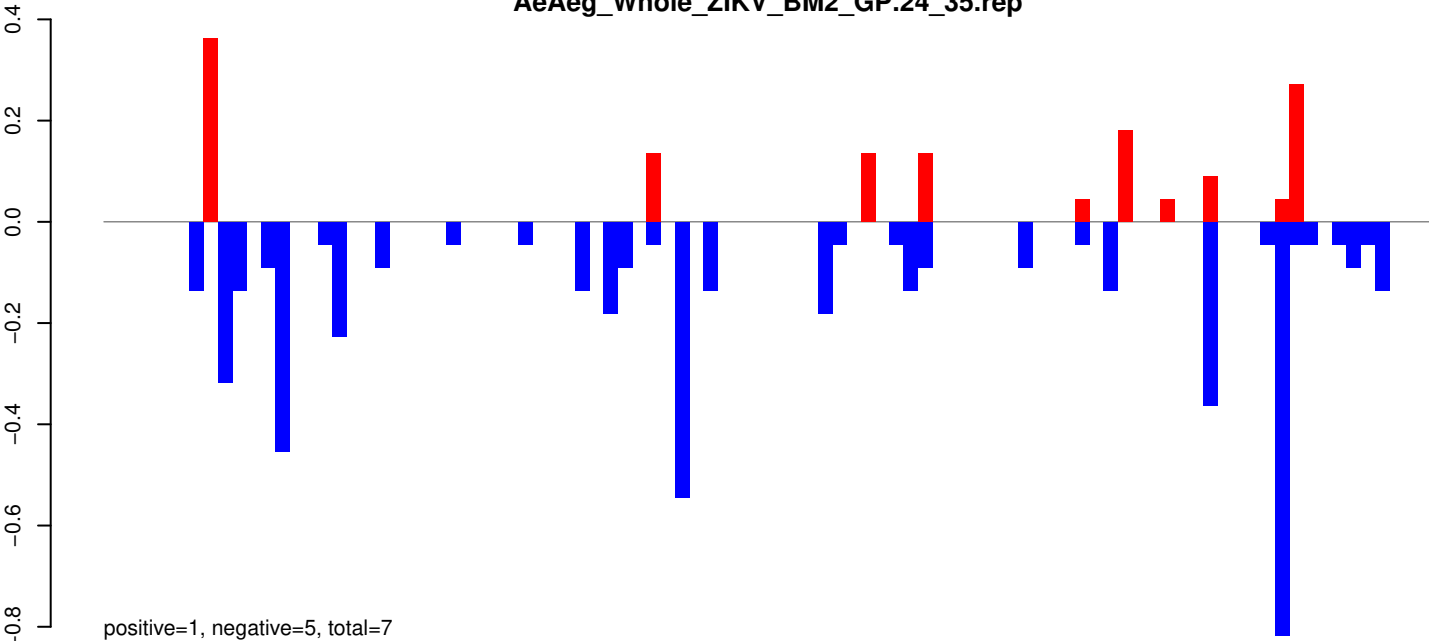

AeAeg_Whole_ZIKV_BM2_GP.rep

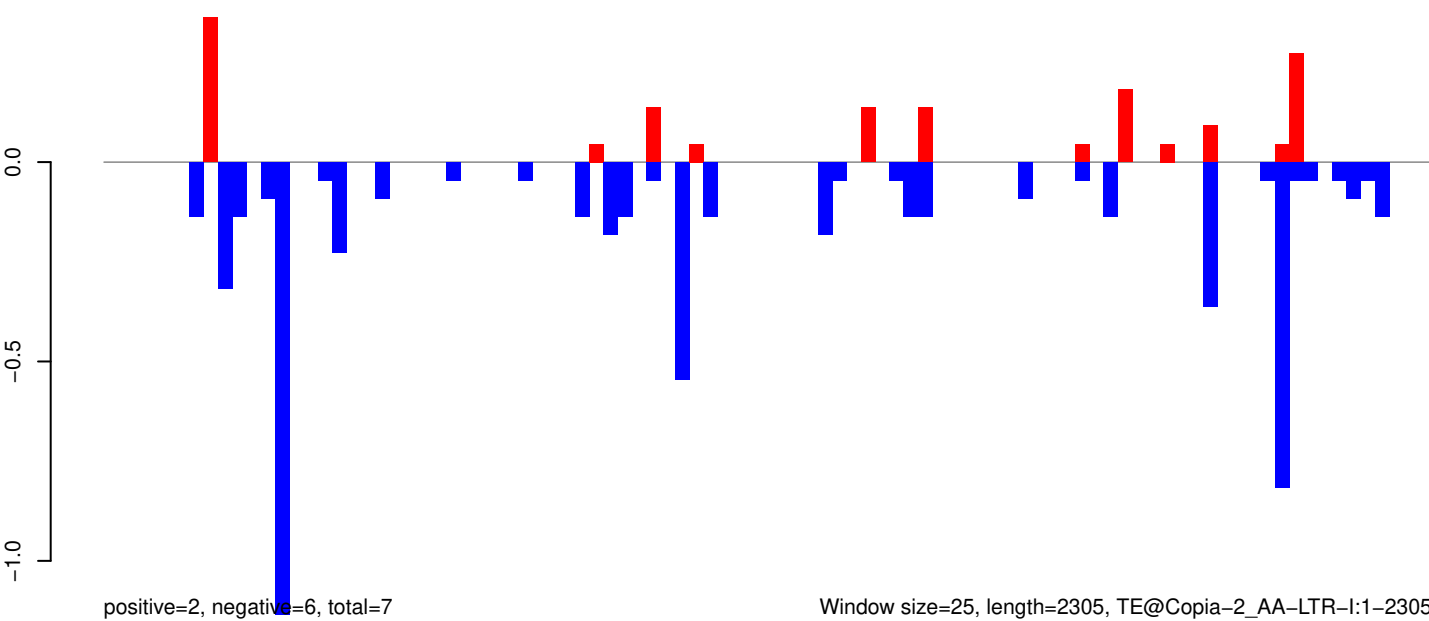

Window size=25, length=2305, TE@Copia-2_AA-LTR-I:1-2305

AeAeg_Whole_ZIKV_BM2_GP.18_23.rep

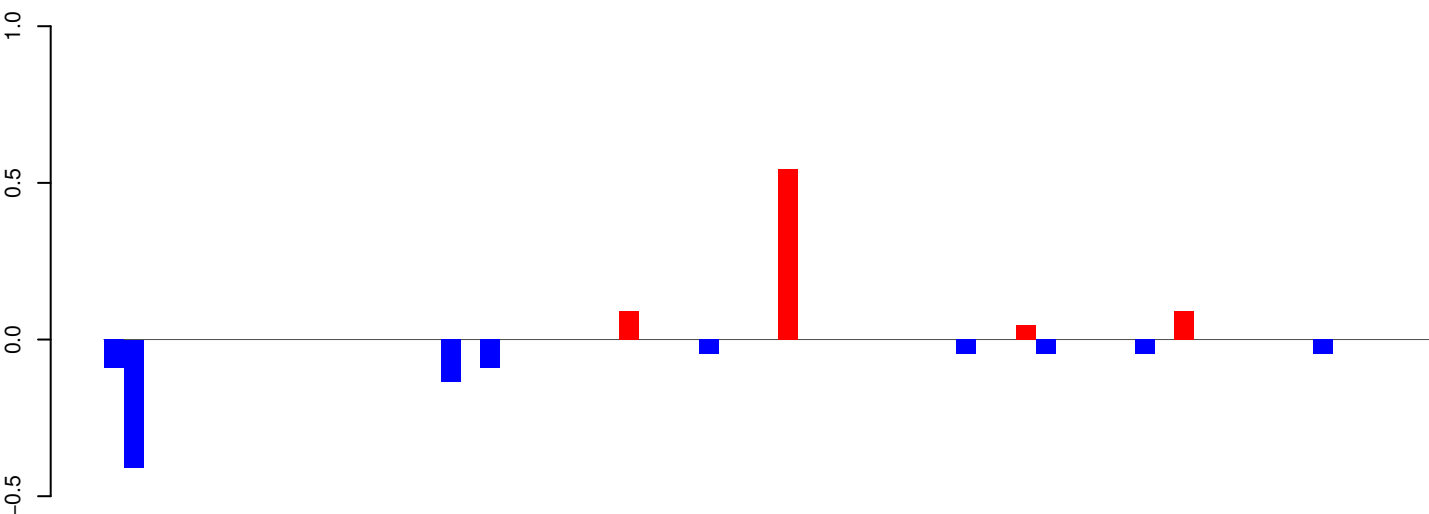

positive=1, negative=1, total=2

AeAeg_Whole_ZIKV_BM2_GP.24_35.rep

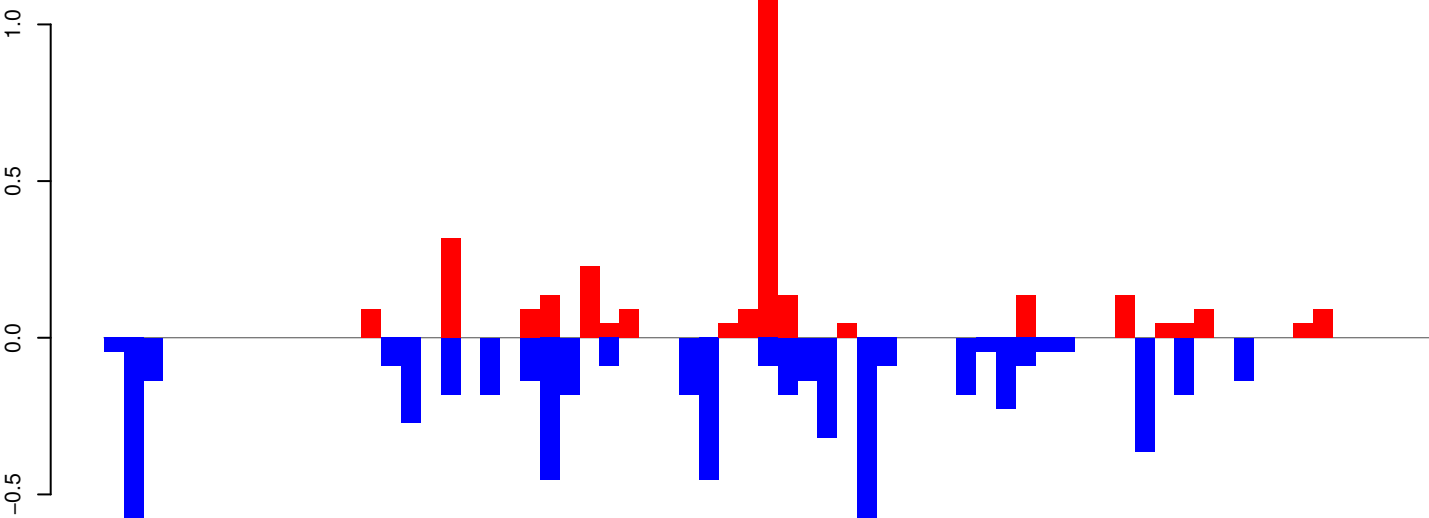

positive=3, negative=6, total=9

AeAeg_Whole_ZIKV_BM2_GP.rep

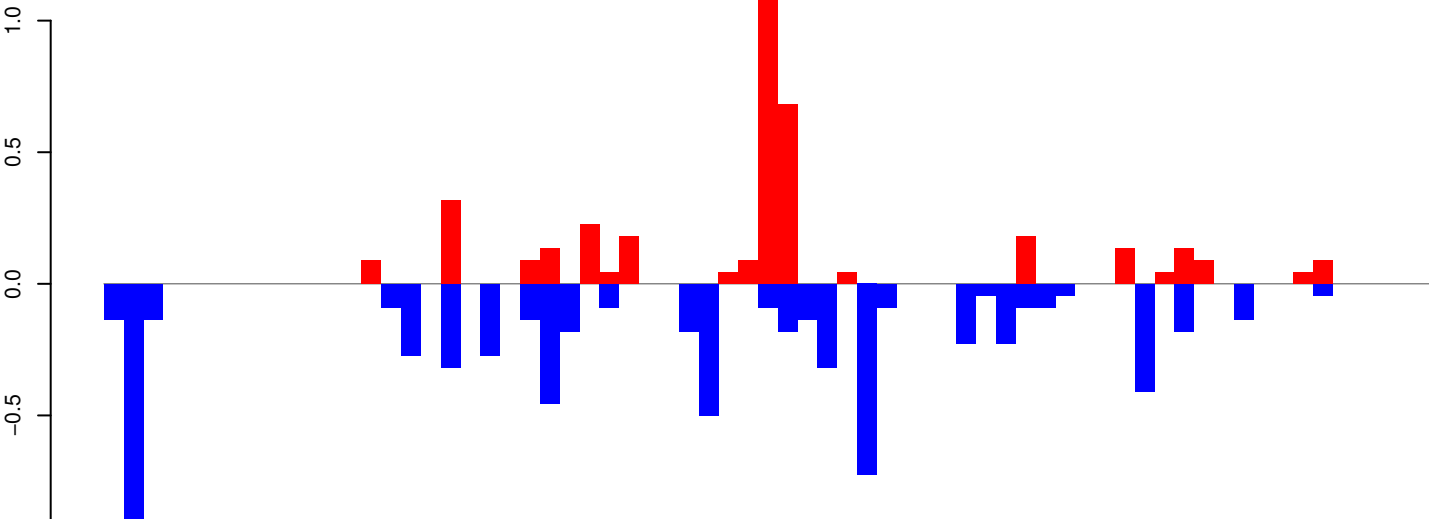

positive=4, negative=7, total=11

Window size=25, length=1662, TE@AeTango2:1-1662

AeAeg_Whole_ZIKV_BM2_GP.18_23.rep

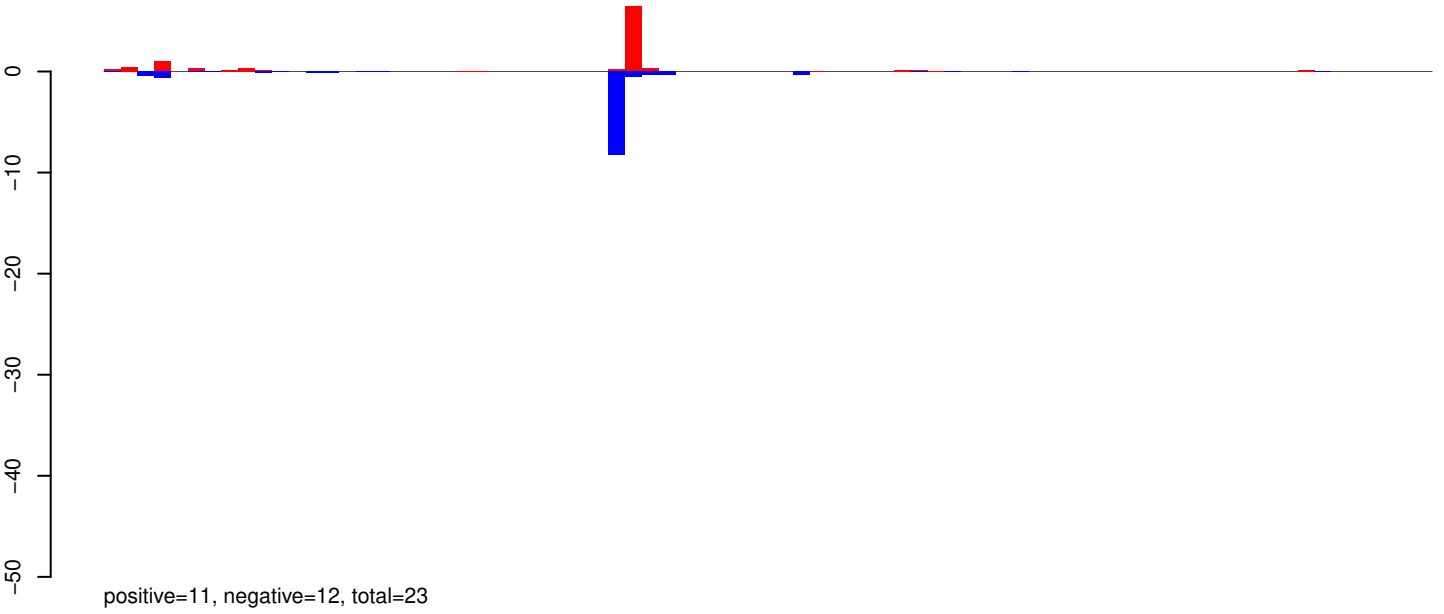

AeAeg_Whole_ZIKV_BM2_GP.24_35.rep

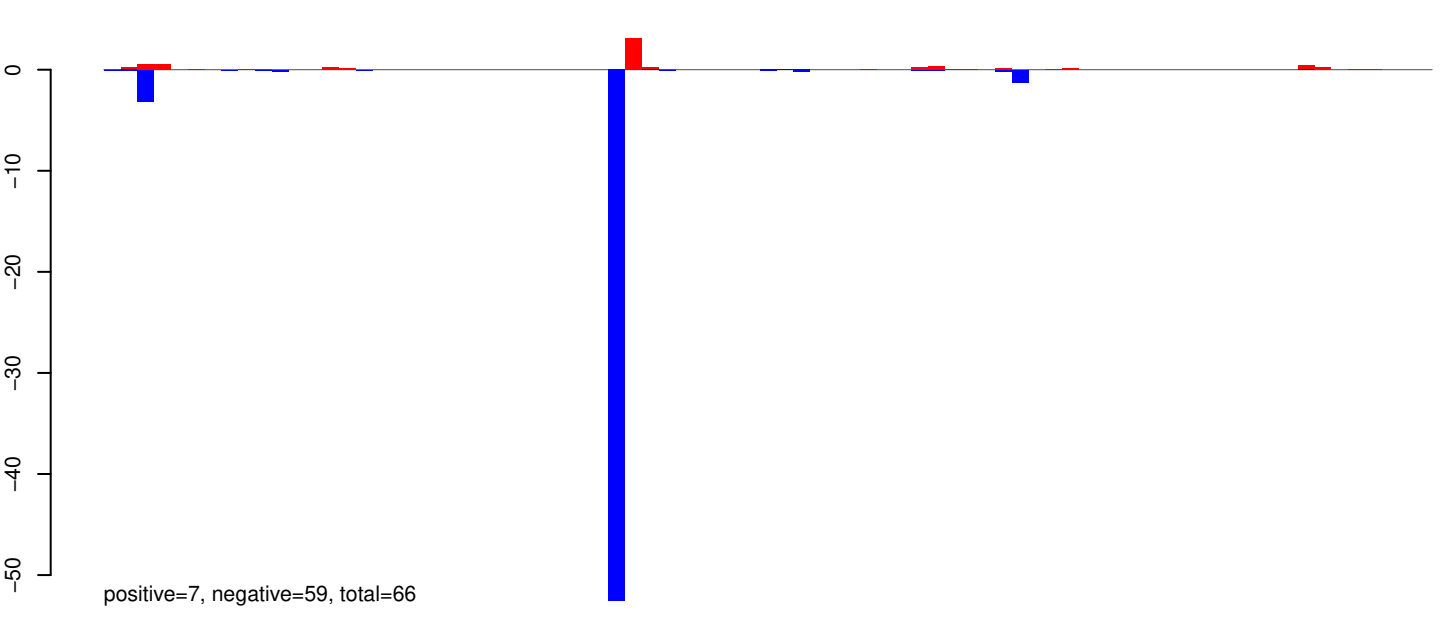

AeAeg_Whole_ZIKV_BM2_GP.rep

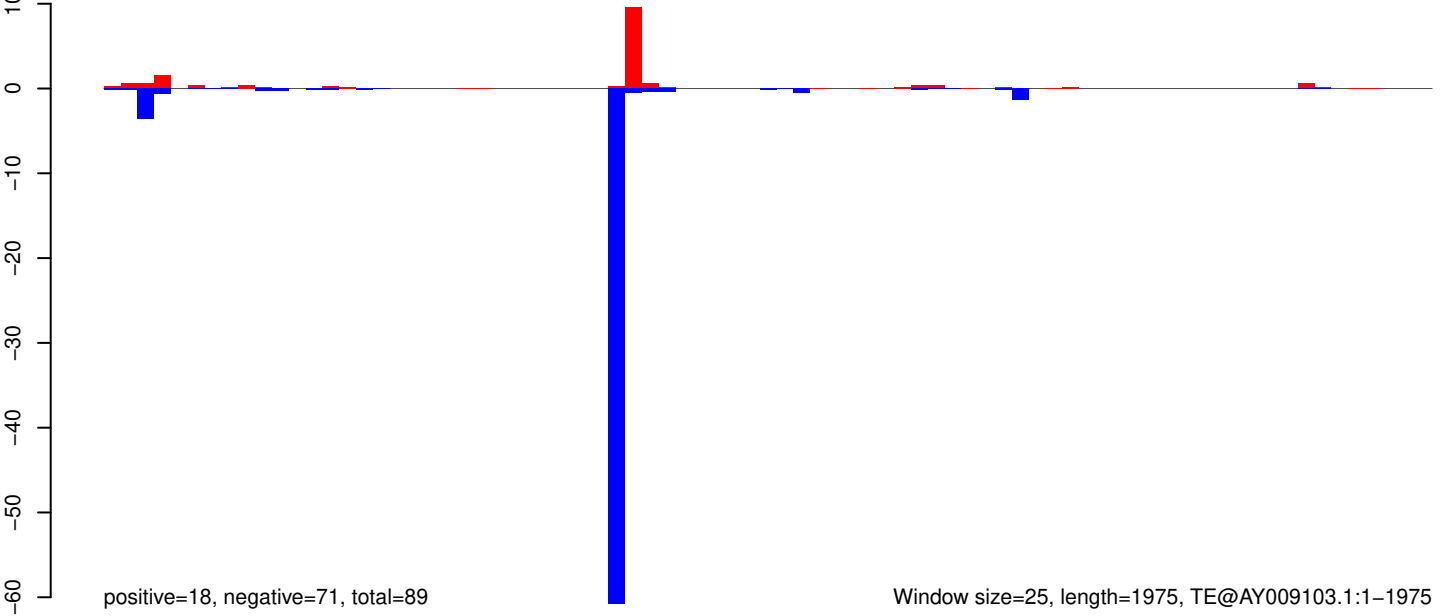

Window size=25, length=1975, TE@AY009103.1:1-1975

0 500 1000 1500 2000

AeAeg_Whole_ZIKV_BM2_GP.18_23.rep

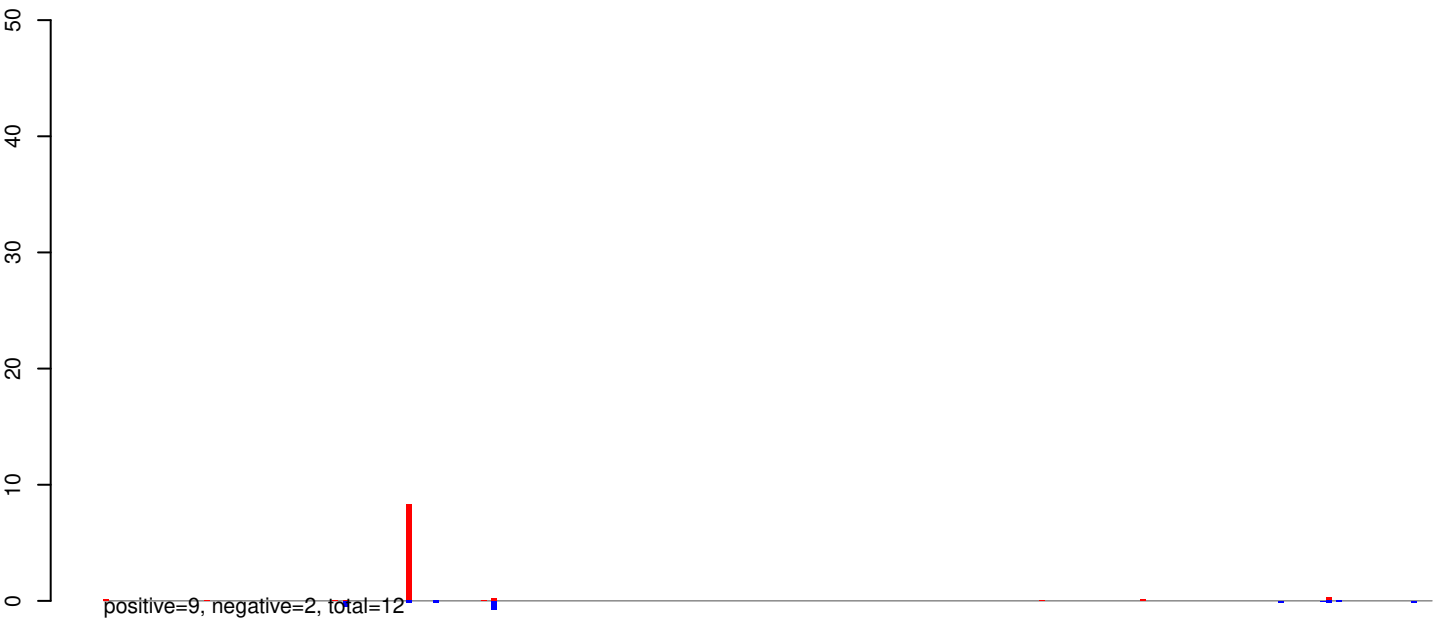

AeAeg_Whole_ZIKV_BM2_GP.24_35.rep

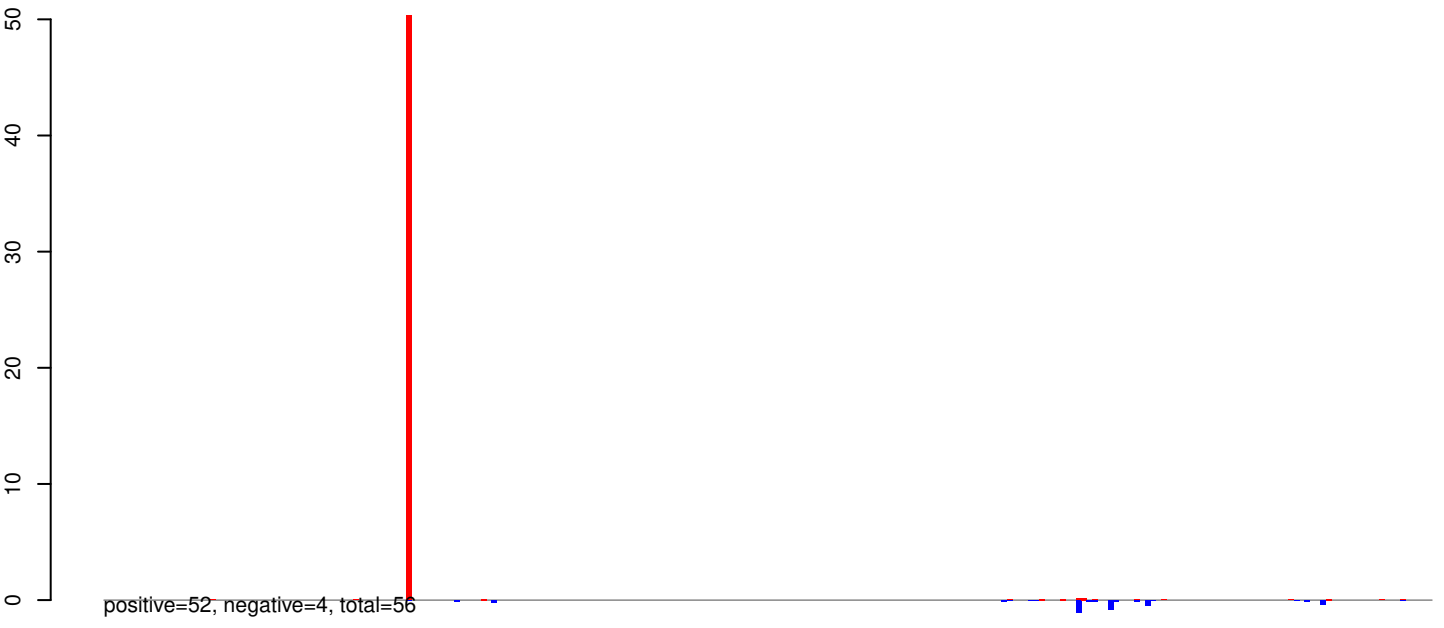

AeAeg_Whole_ZIKV_BM2_GP.rep

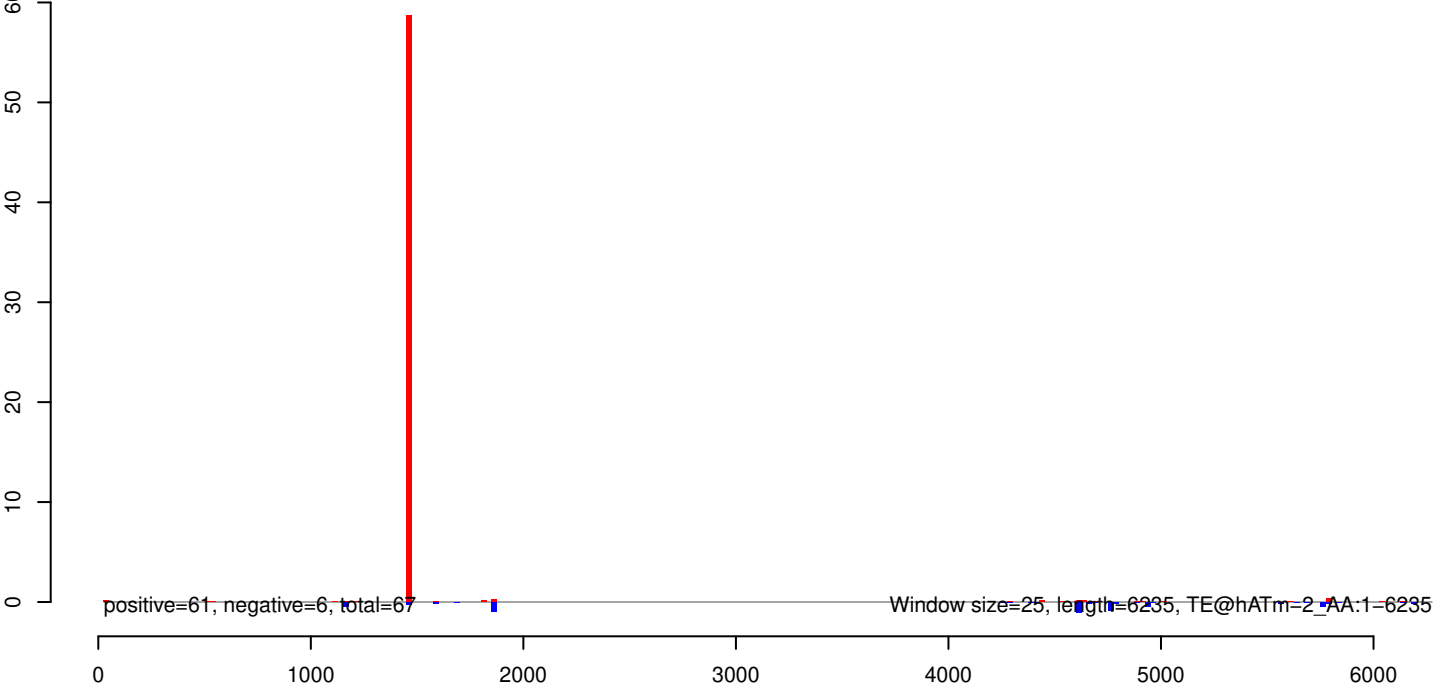

AeAeg_Whole_ZIKV_BM2_GP.18_23.rep

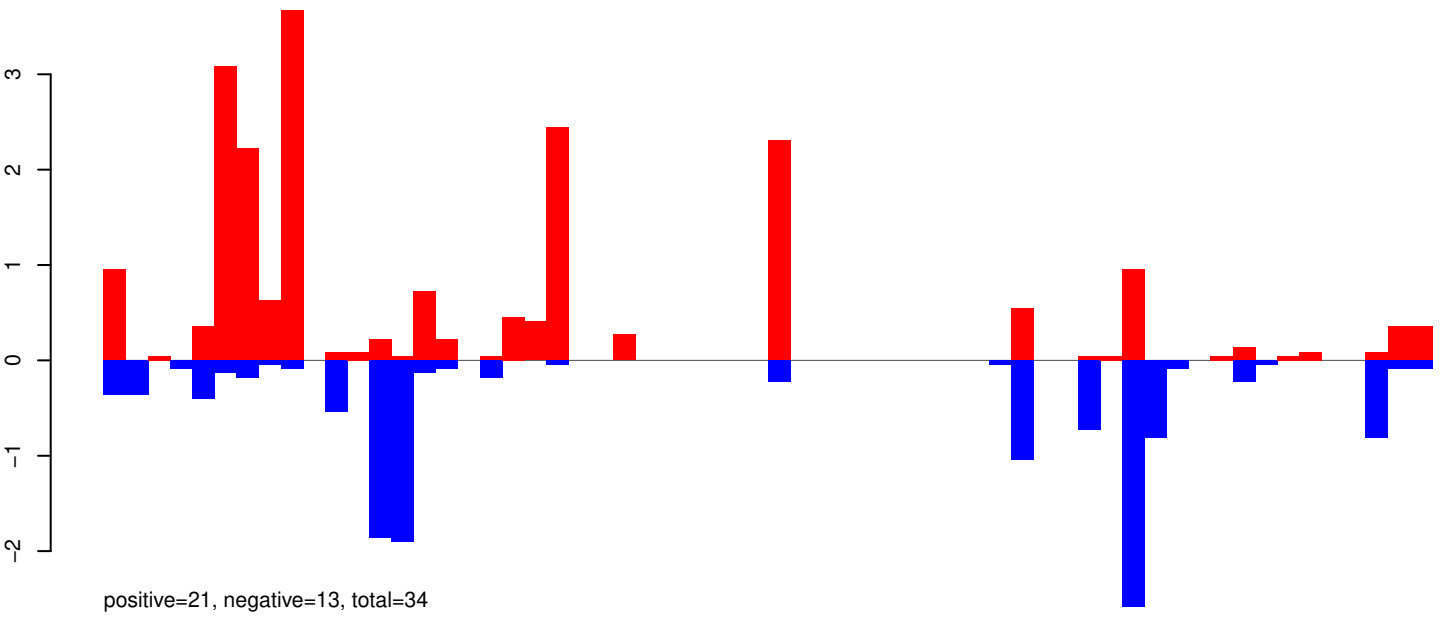

AeAeg_Whole_ZIKV_BM2_GP.24_35.rep

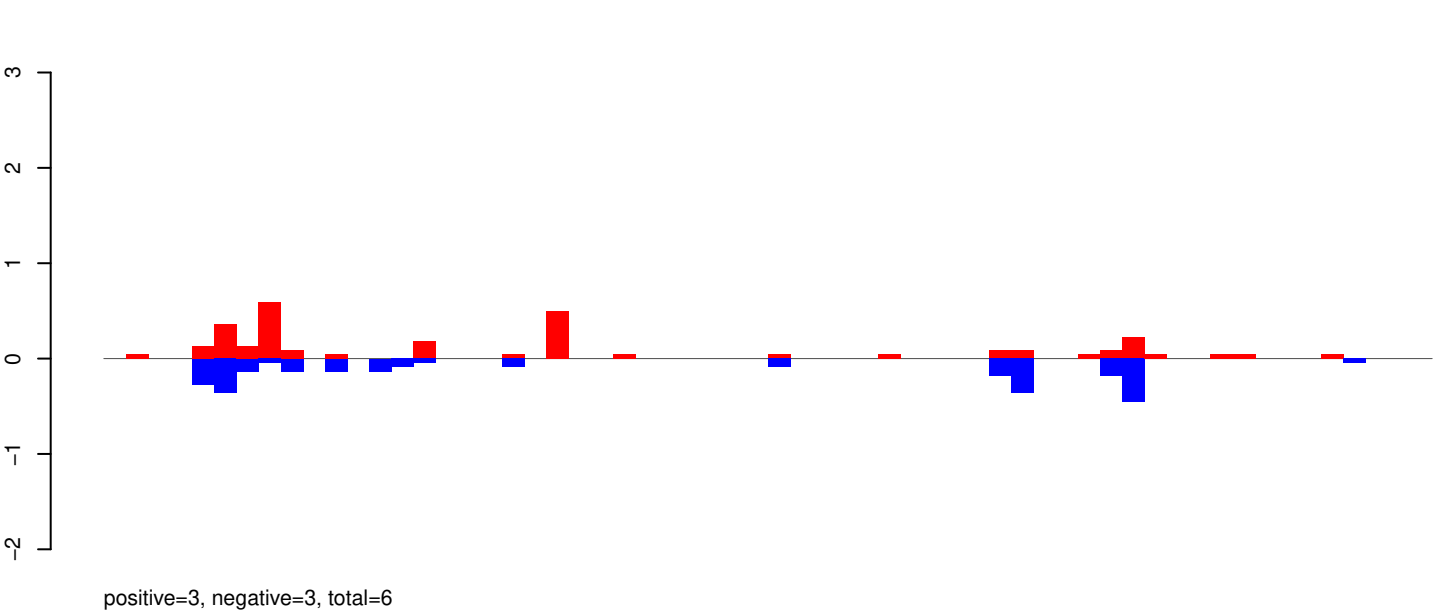

AeAeg_Whole_ZIKV_BM2_GP.rep

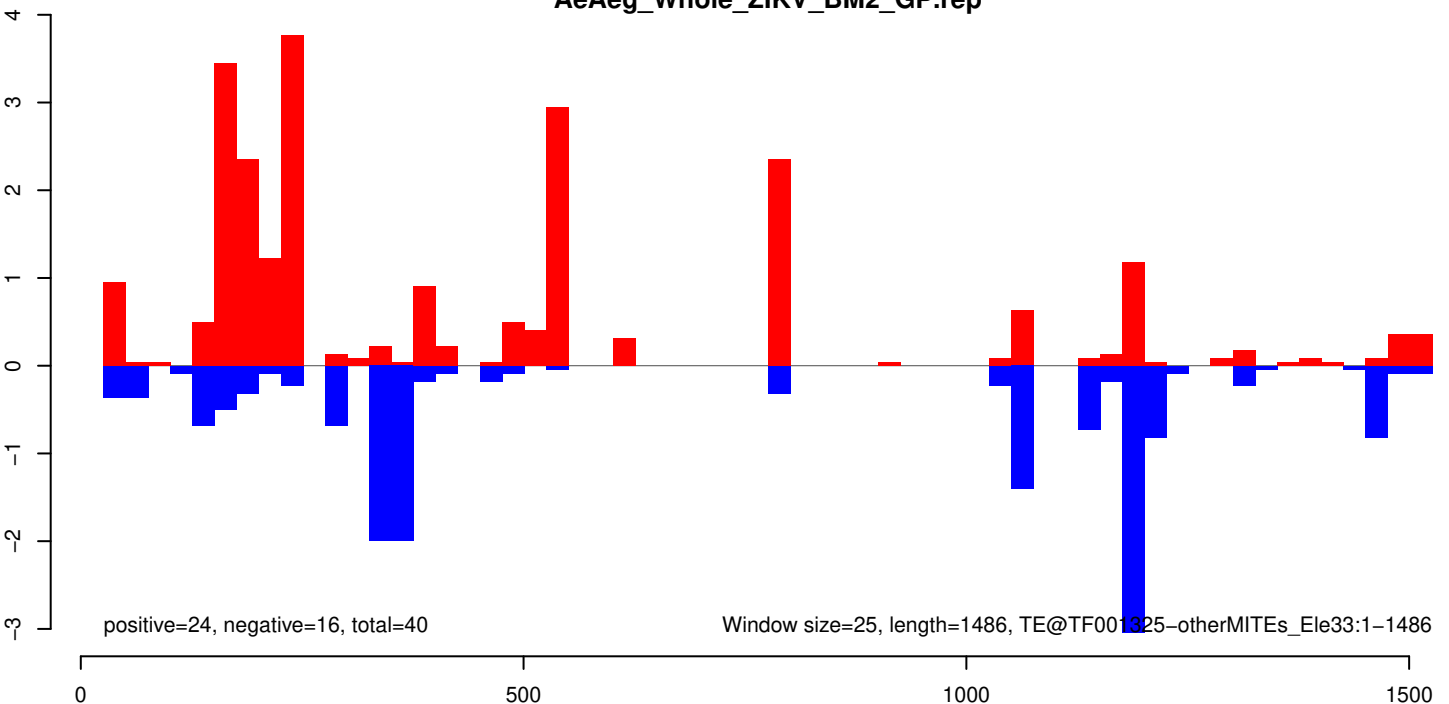

AeAeg_Whole_ZIKV_BM2_GP.18_23.rep

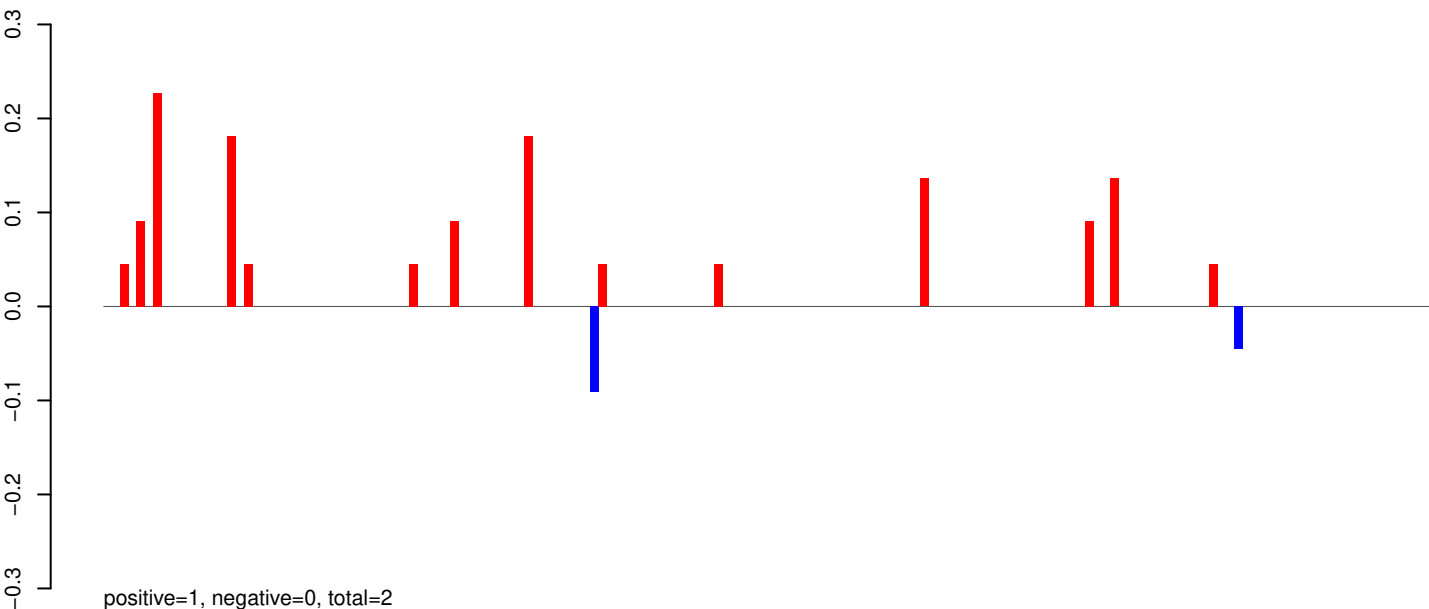

AeAeg_Whole_ZIKV_BM2_GP.24_35.rep

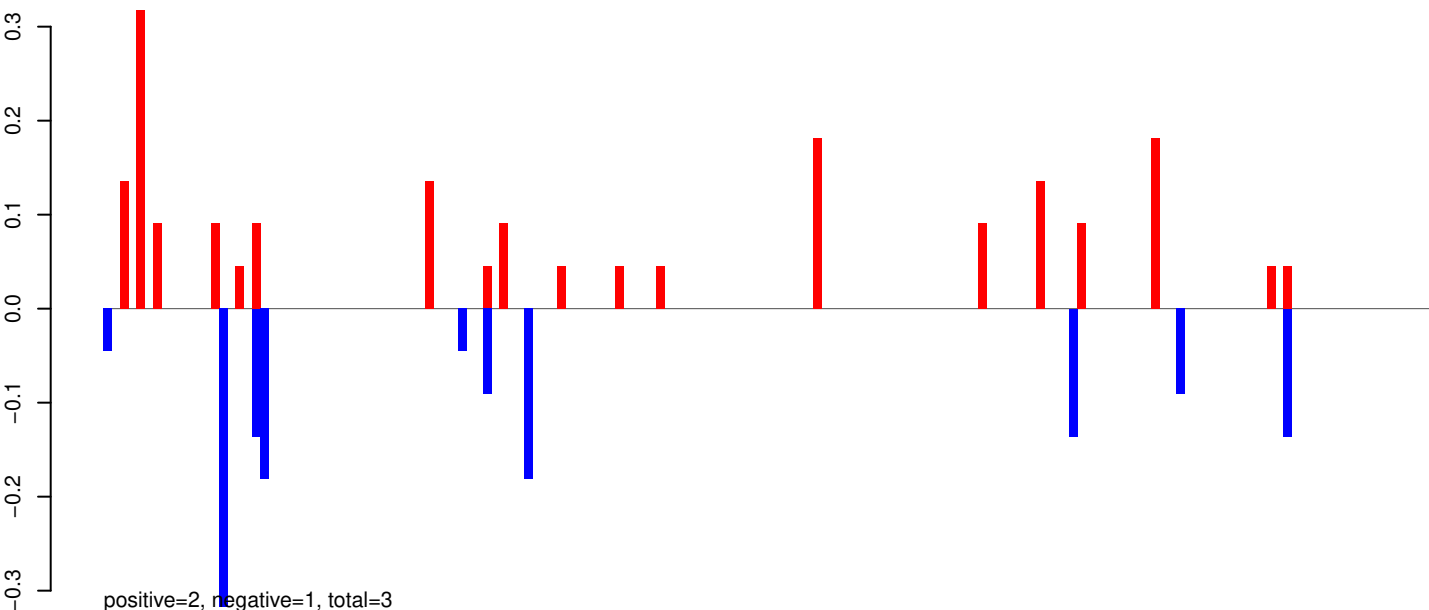

AeAeg_Whole_ZIKV_BM2_GP.rep

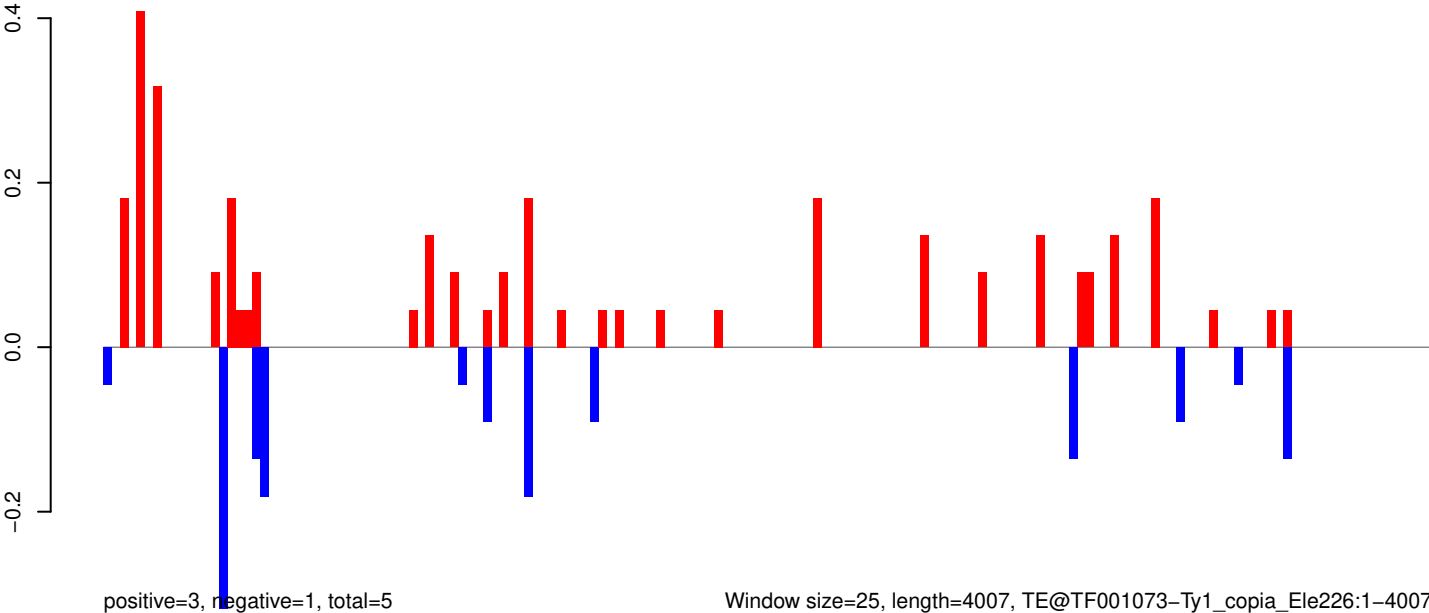

Window size=25, length=4007, TE@TF001073-Ty1_copia_Ele226:1-4007

0 1000 2000 3000 4000

AeAeg_Whole_ZIKV_BM2_GP.18_23.rep



AeAeg_Whole_ZIKV_BM2_GP.24_35.rep

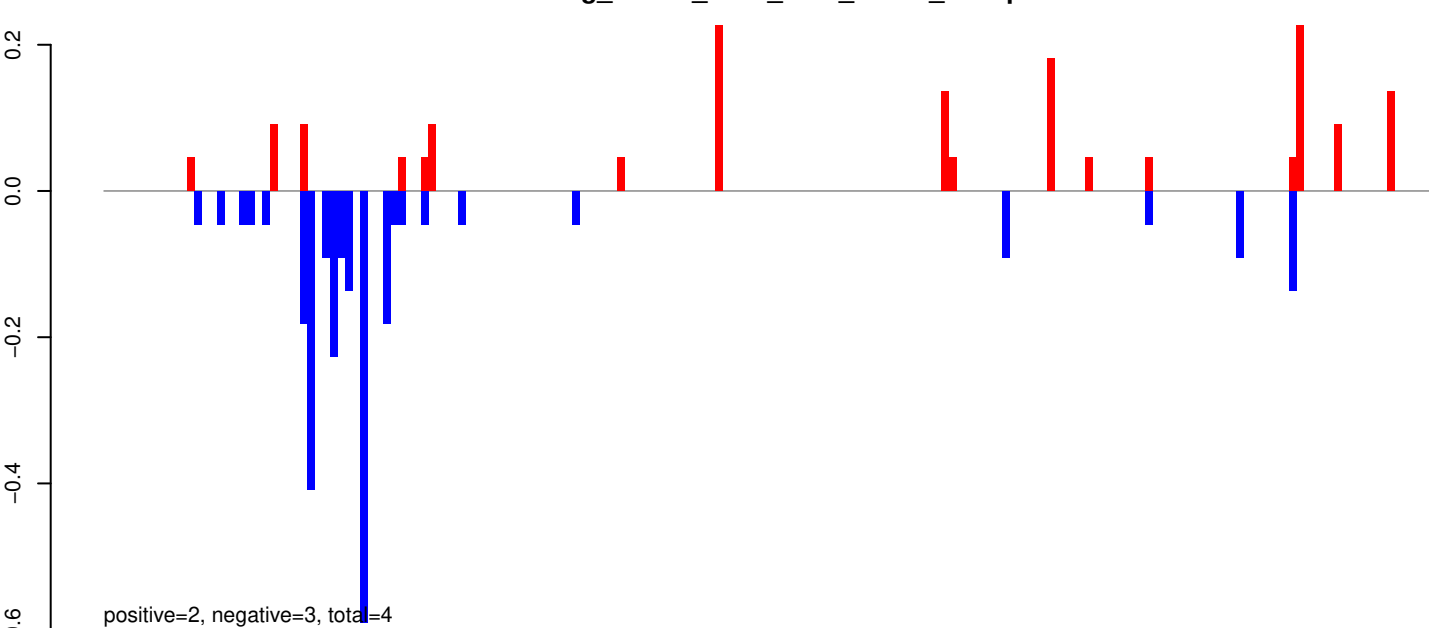

AeAeg_Whole_ZIKV_BM2_GP.rep

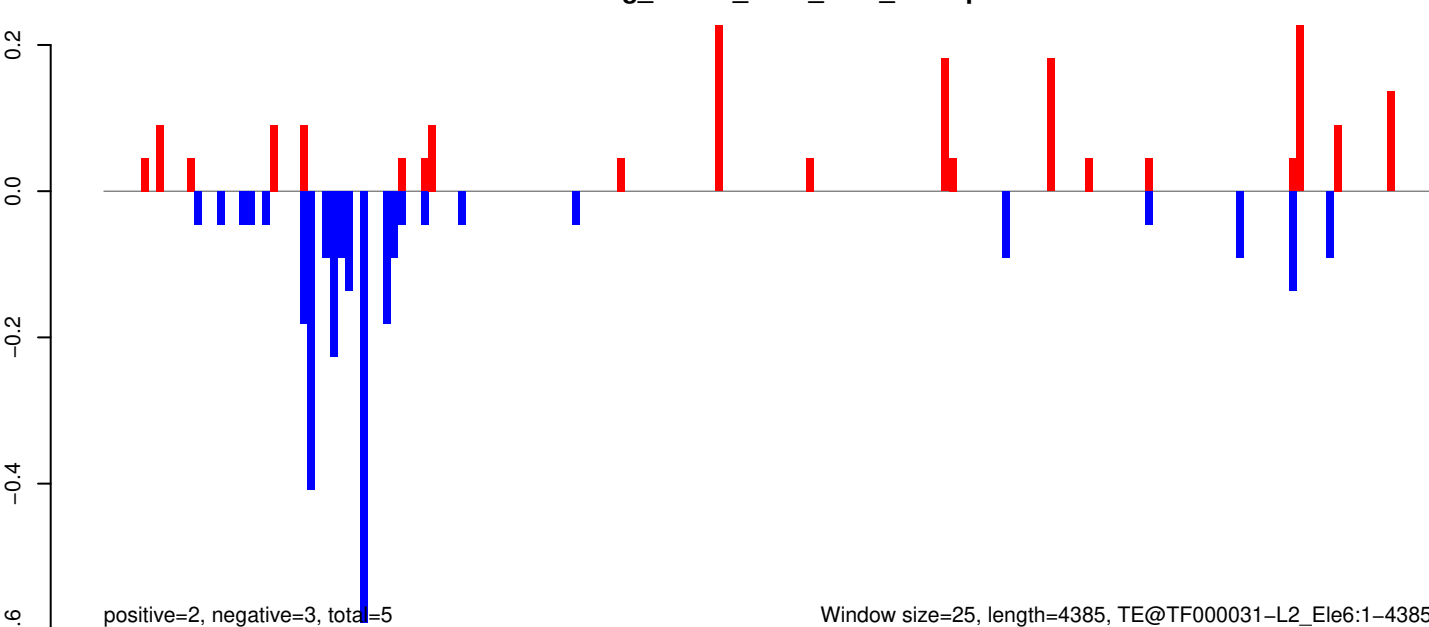

Window size=25, length=4385, TE@TF000031-L2_Ele6:1-4385

AeAeg_Whole_ZIKV_BM2_GP.18_23.rep

positive=8, negative=5, total=13

AeAeg_Whole_ZIKV_BM2_GP.24_35.rep

positive=3, negative=3, total=6

AeAeg_Whole_ZIKV_BM2_GP.rep

positive=11, negative=8, total=19

Window size=25, length=2525, TE@Shinagawa-6_AAe:1-2525

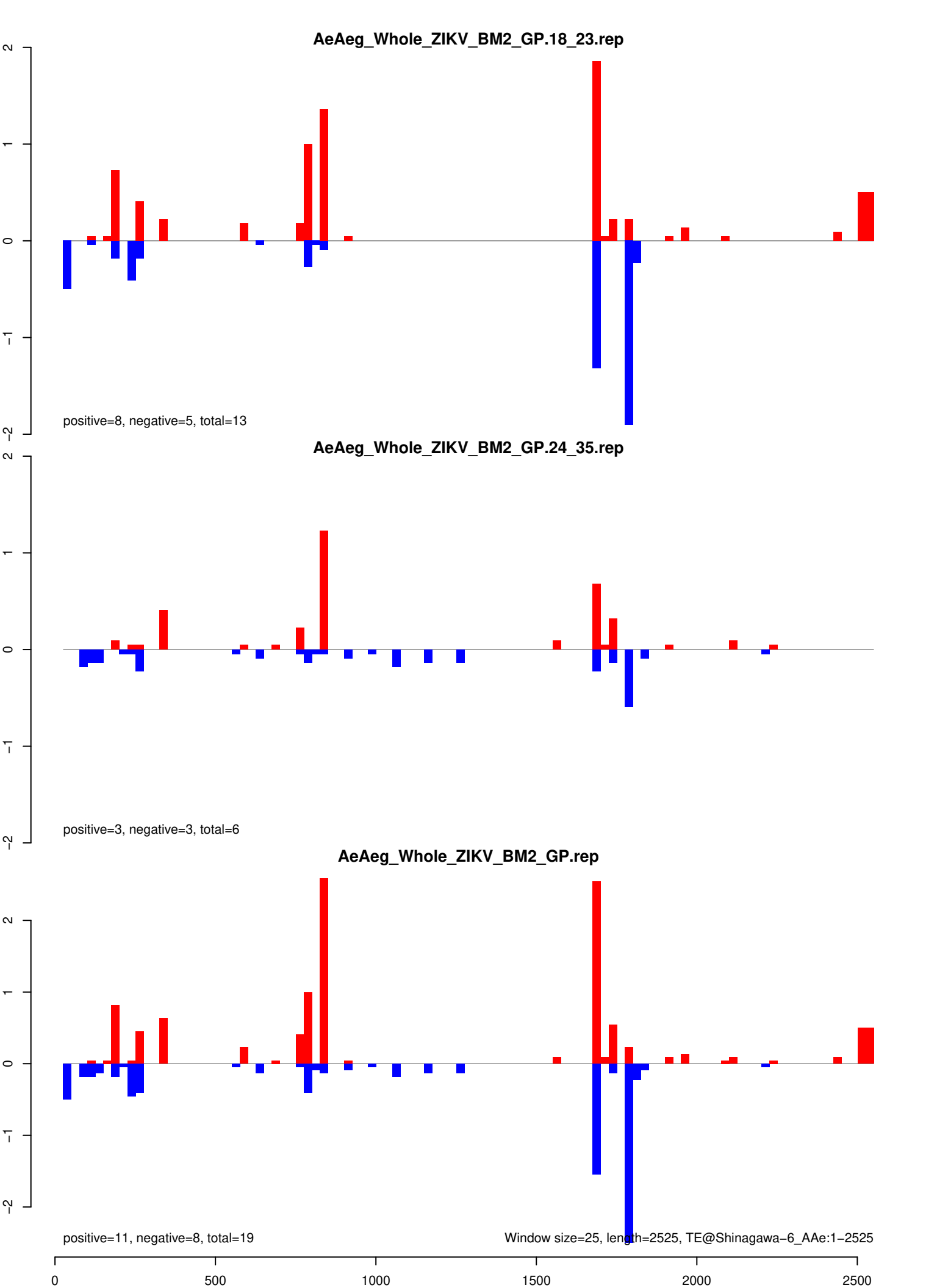

AeAeg_Whole_ZIKV_BM2_GP.18_23.rep

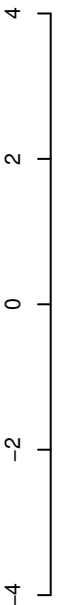

positive=4, negative=5, total=10

AeAeg_Whole_ZIKV_BM2_GP.24_35.rep

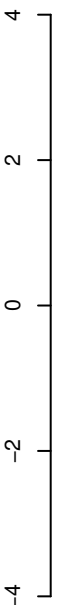

positive=9, negative=12, total=21

AeAeg_Whole_ZIKV_BM2_GP.rep

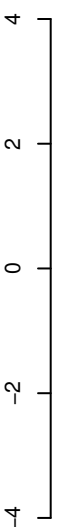

positive=14, negative=17, total=31

Window size=25, length=1073, TE@R=297-UNKNOWN:1-1073

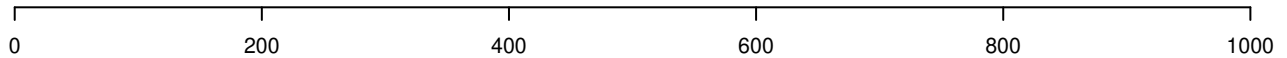

AeAeg_Whole_ZIKV_BM2_GP.18_23.rep

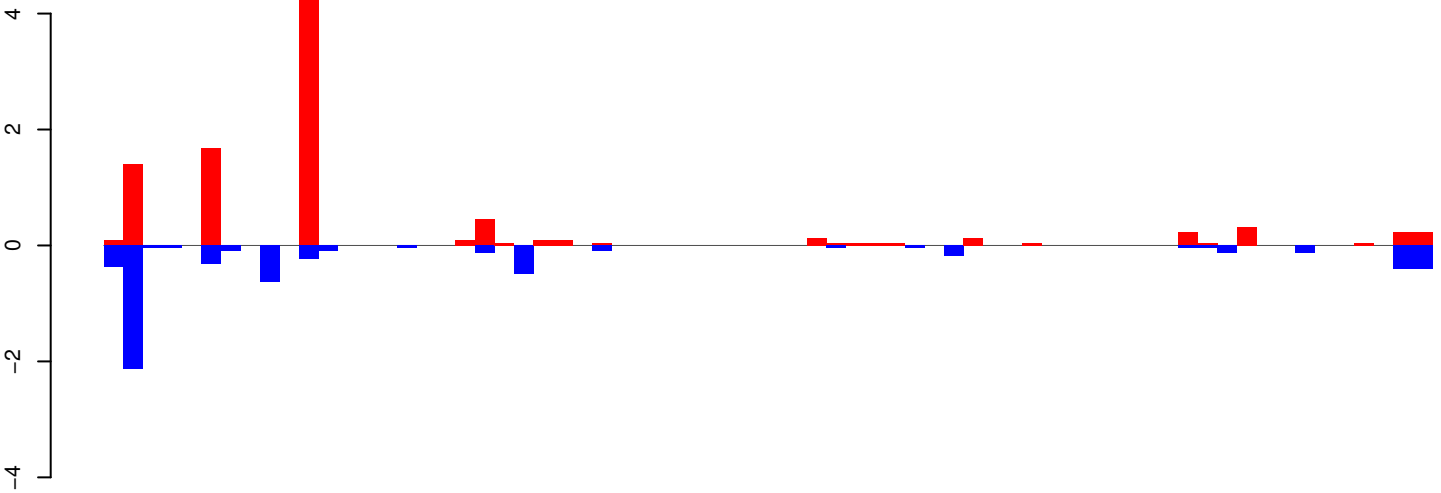

positive=10, negative=6, total=16

AeAeg_Whole_ZIKV_BM2_GP.24_35.rep

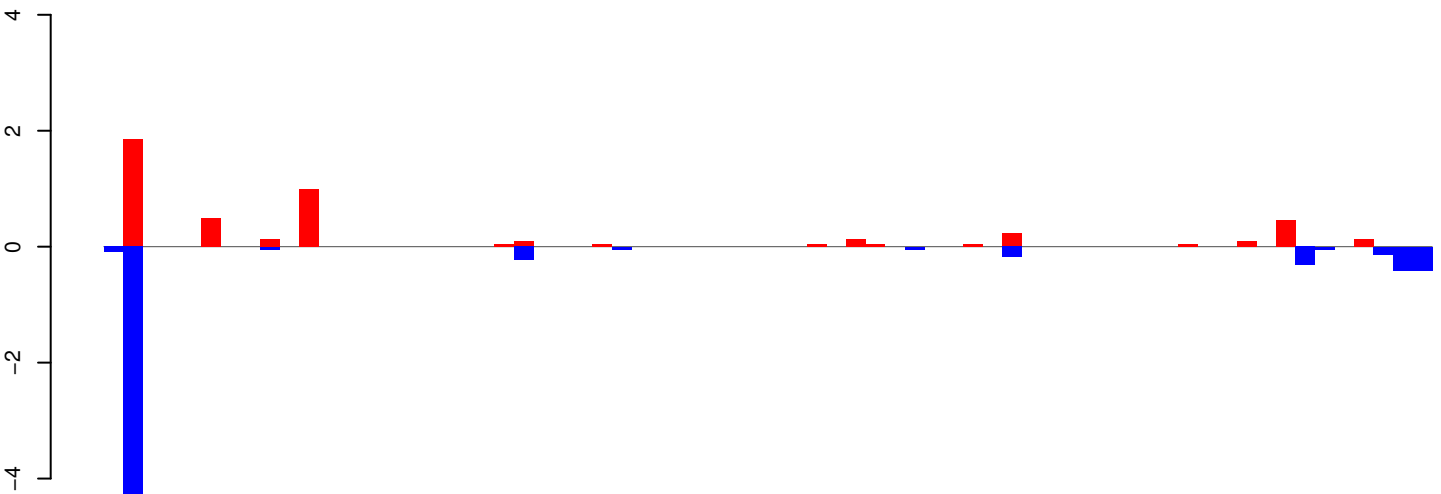

positive=5, negative=8, total=12

AeAeg_Whole_ZIKV_BM2_GP.rep

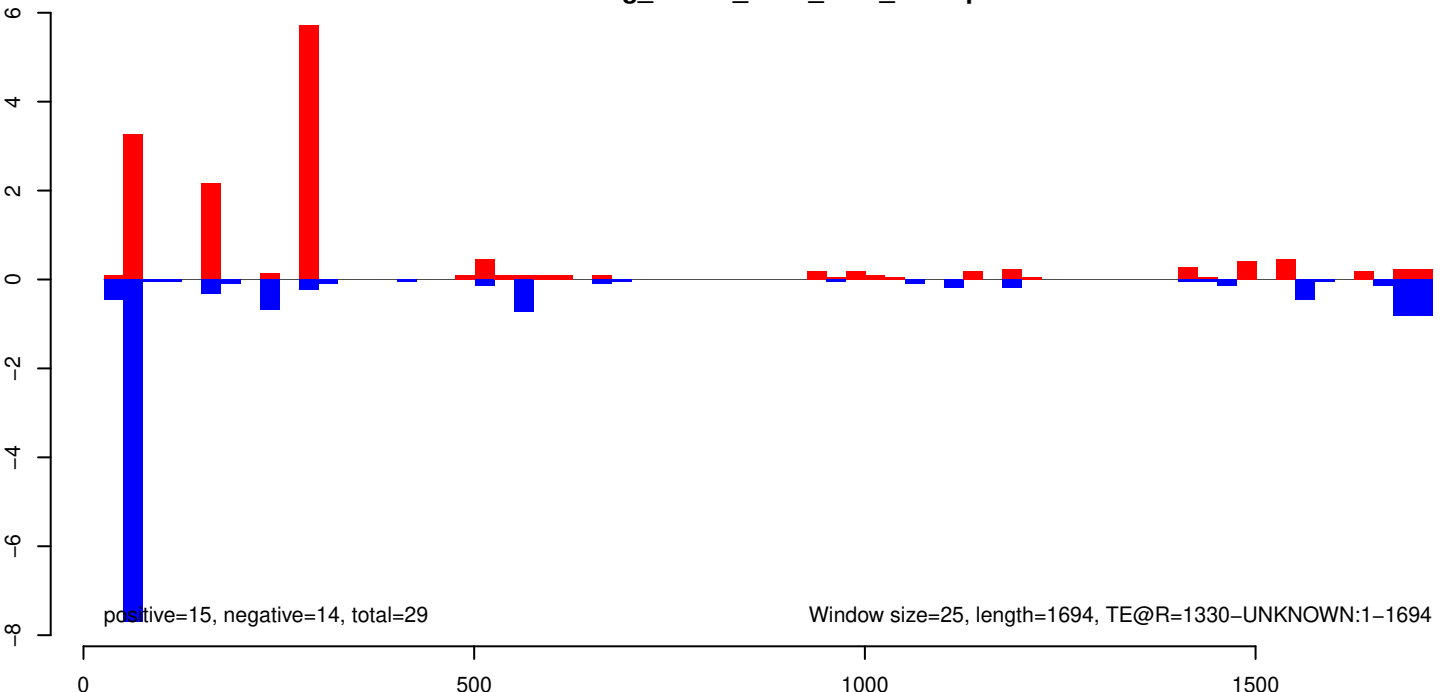

positive=15, negative=14, total=29

Window size=25, length=1694, TE@R=1330-UNKNOWN:1-1694

AeAeg_Whole_ZIKV_BM2_GP.18_23.rep

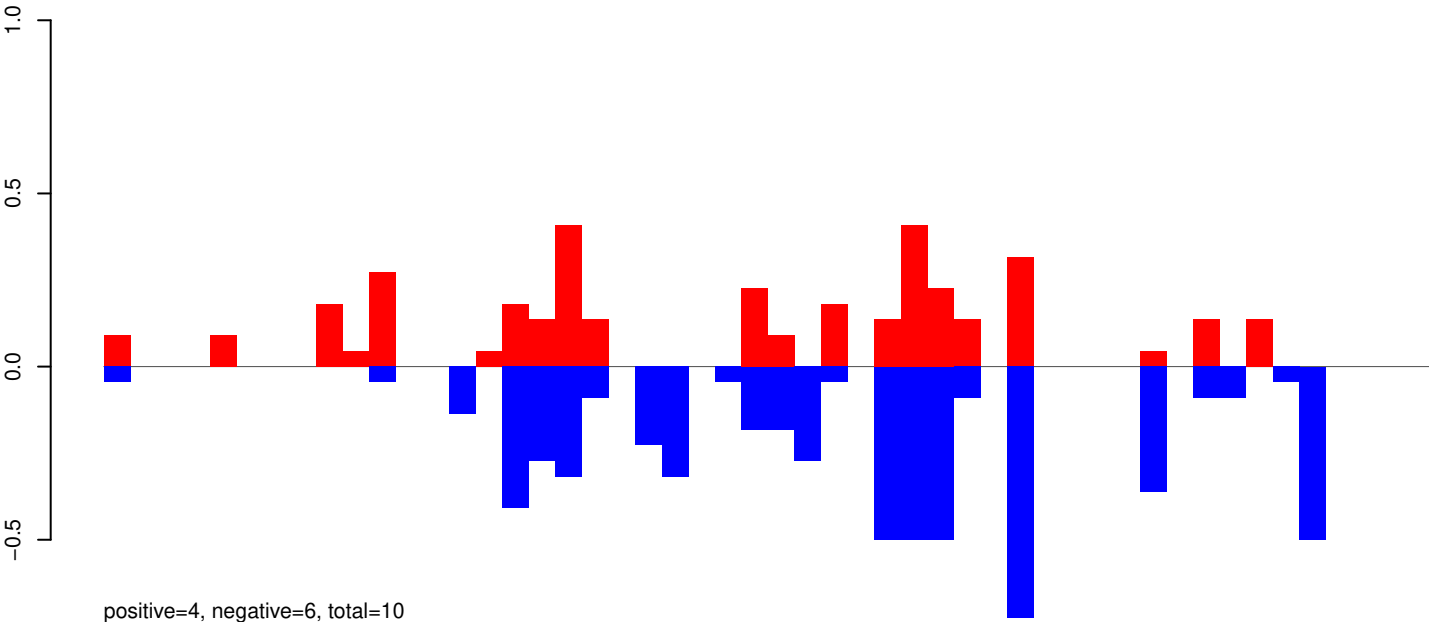

AeAeg_Whole_ZIKV_BM2_GP.24_35.rep

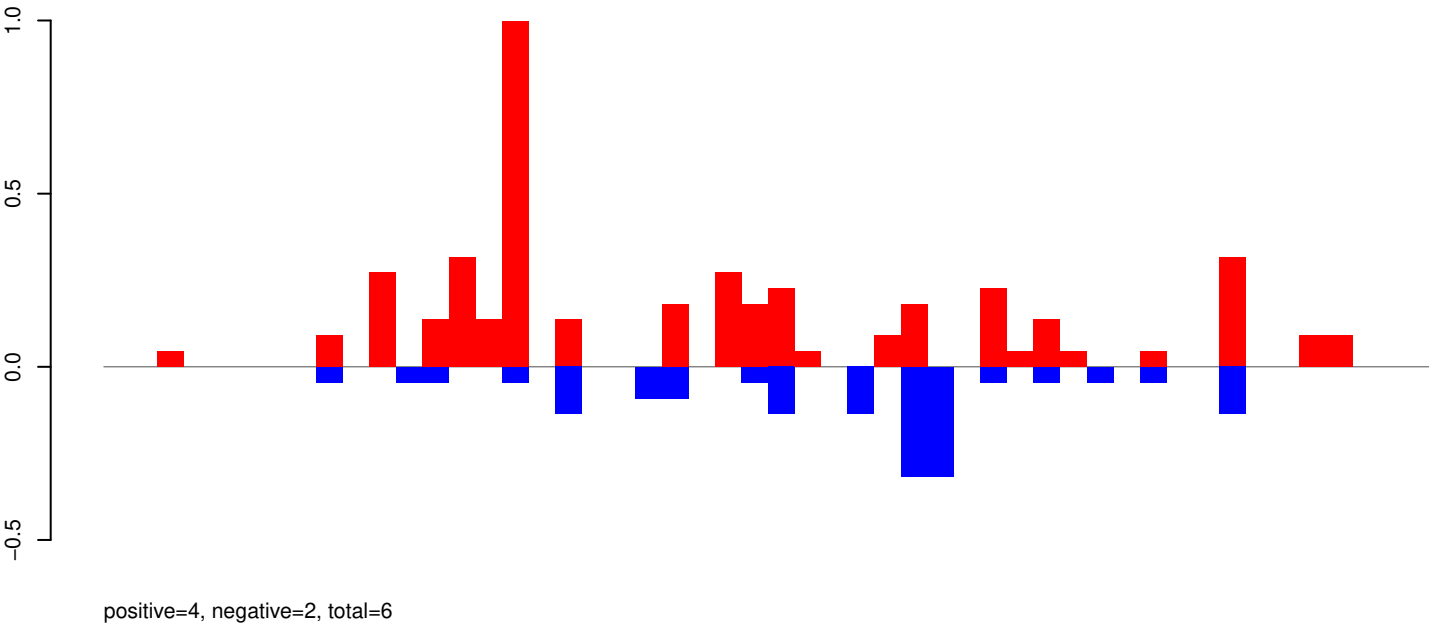

AeAeg_Whole_ZIKV_BM2_GP.rep

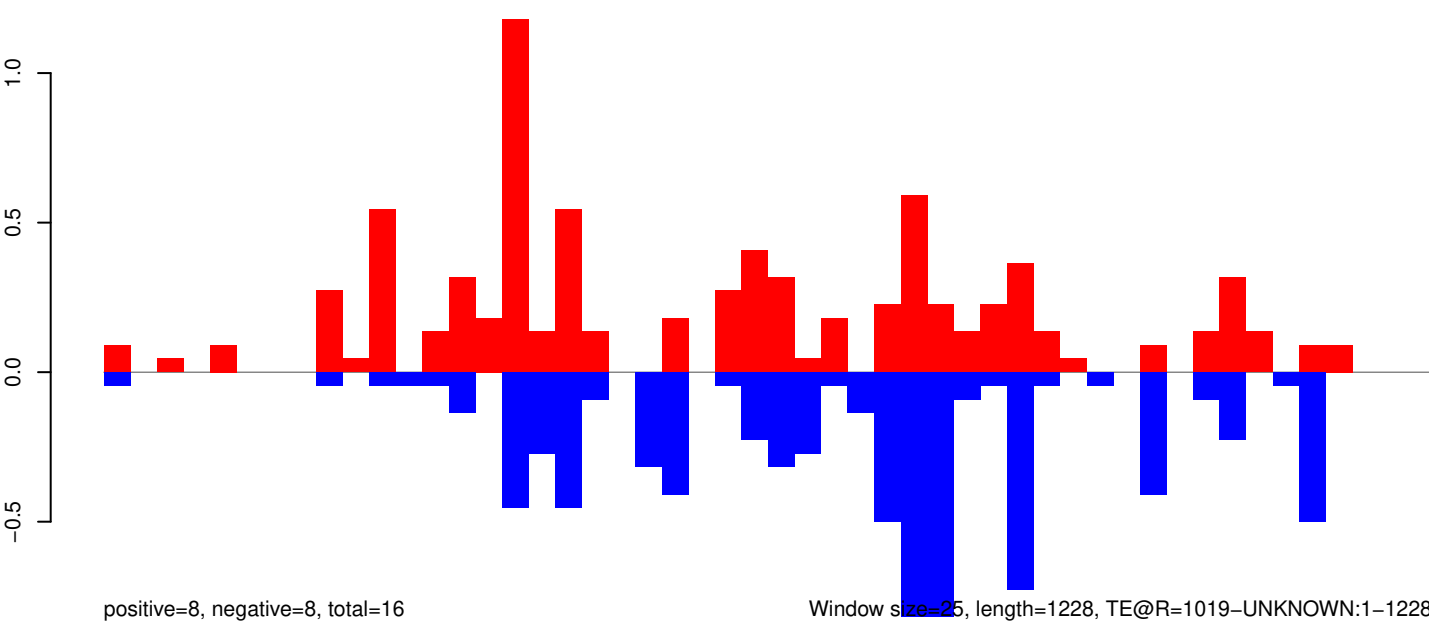

Window size=25, length=1228, TE@R=1019-UNKNOWN:1-1228

AeAeg_Whole_ZIKV_BM2_GP.18_23.rep

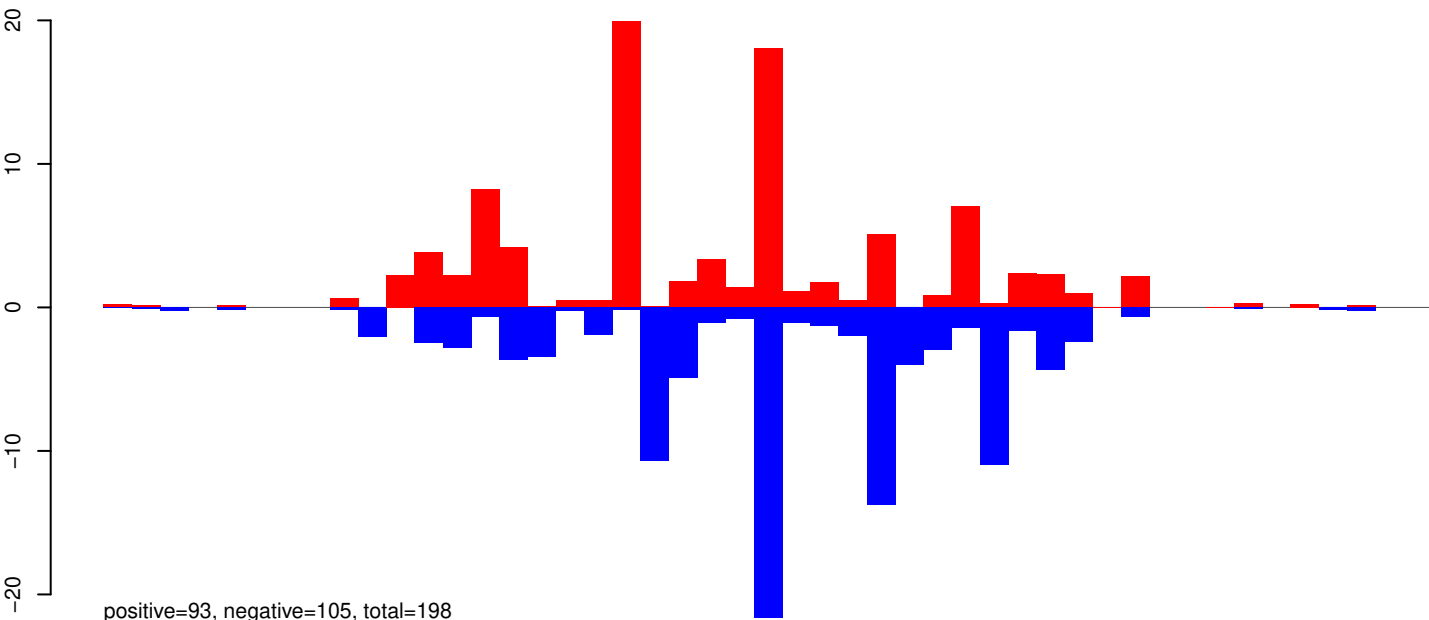

positive=93, negative=105, total=198

AeAeg_Whole_ZIKV_BM2_GP.24_35.rep

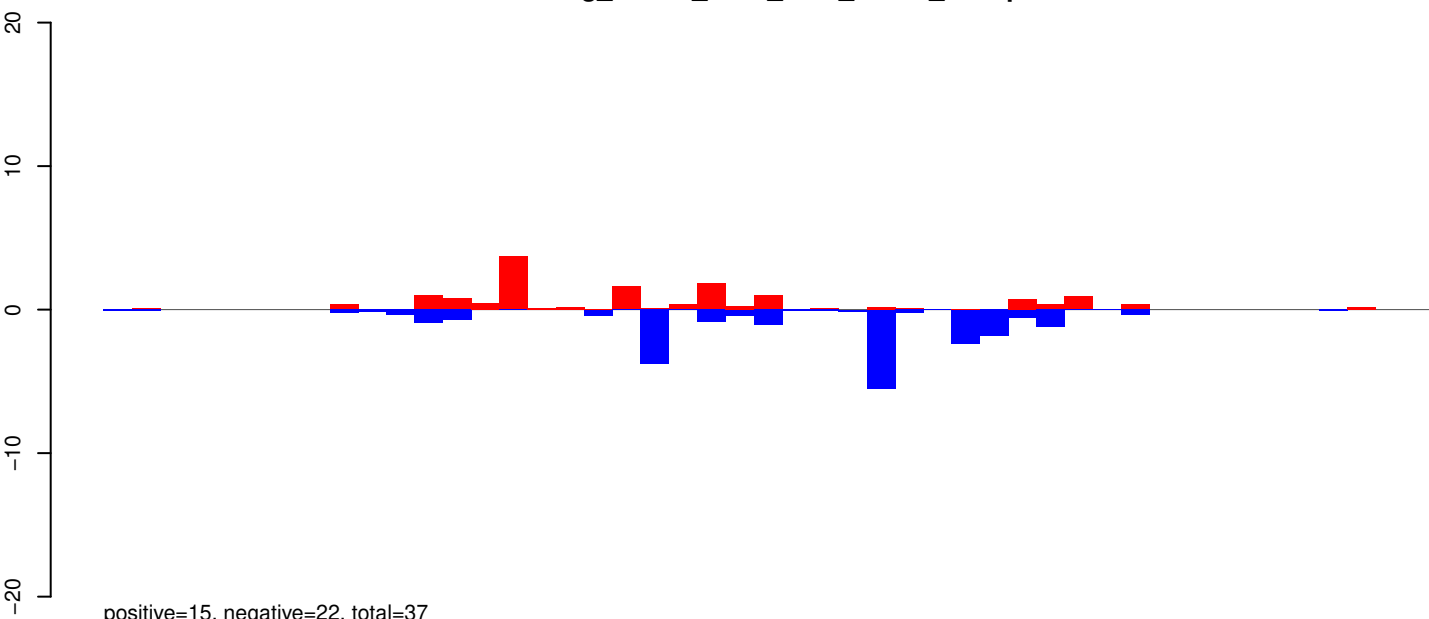

positive=15, negative=22, total=37

AeAeg_Whole_ZIKV_BM2_GP.rep

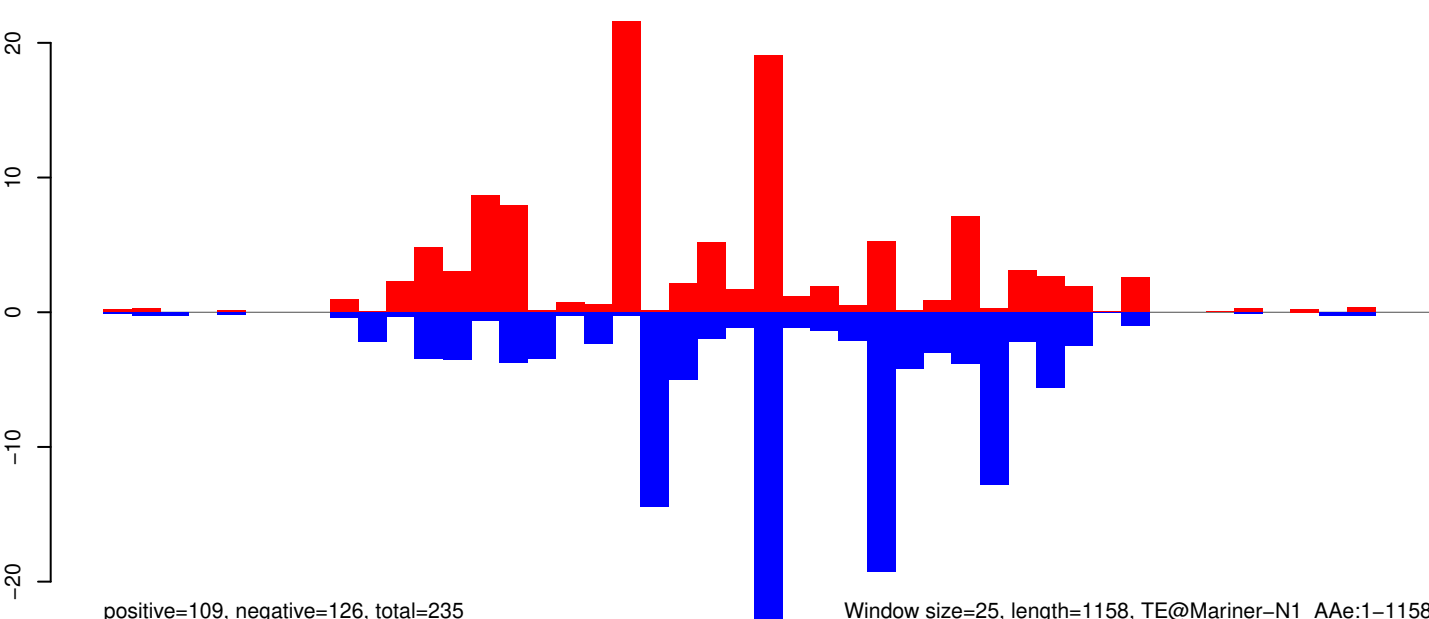

positive=109, negative=126, total=235

Window size=25, length=1158, TE@Mariner-N1_AAe:1-1158

0 200 400 600 800 1000 1200

AeAeg_Whole_ZIKV_BM2_GP.18_23.rep

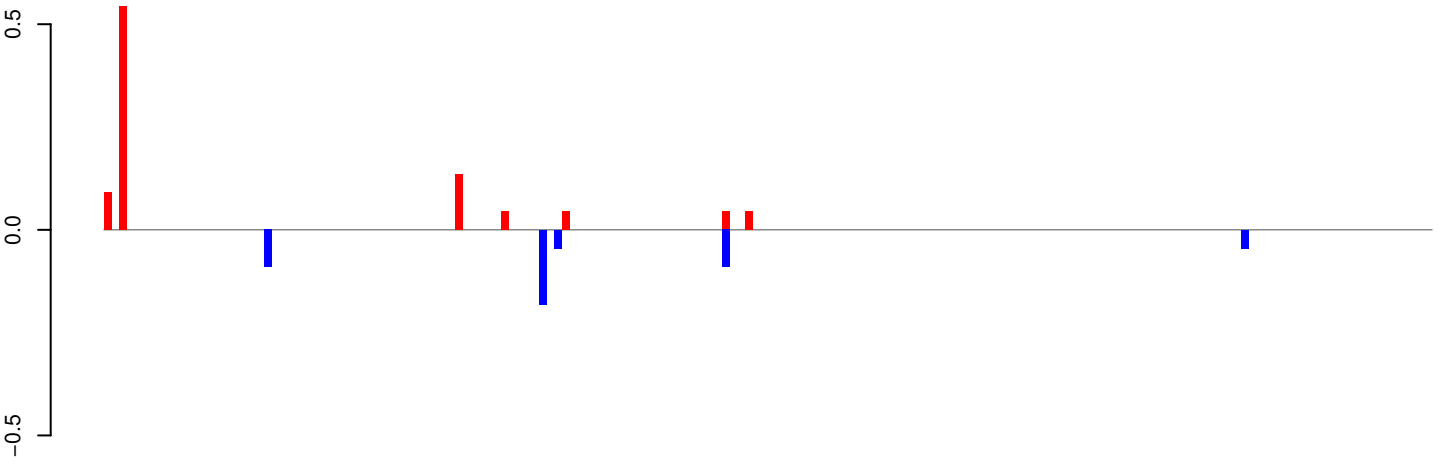

positive=1, negative=0, total=1

AeAeg_Whole_ZIKV_BM2_GP.24_35.rep

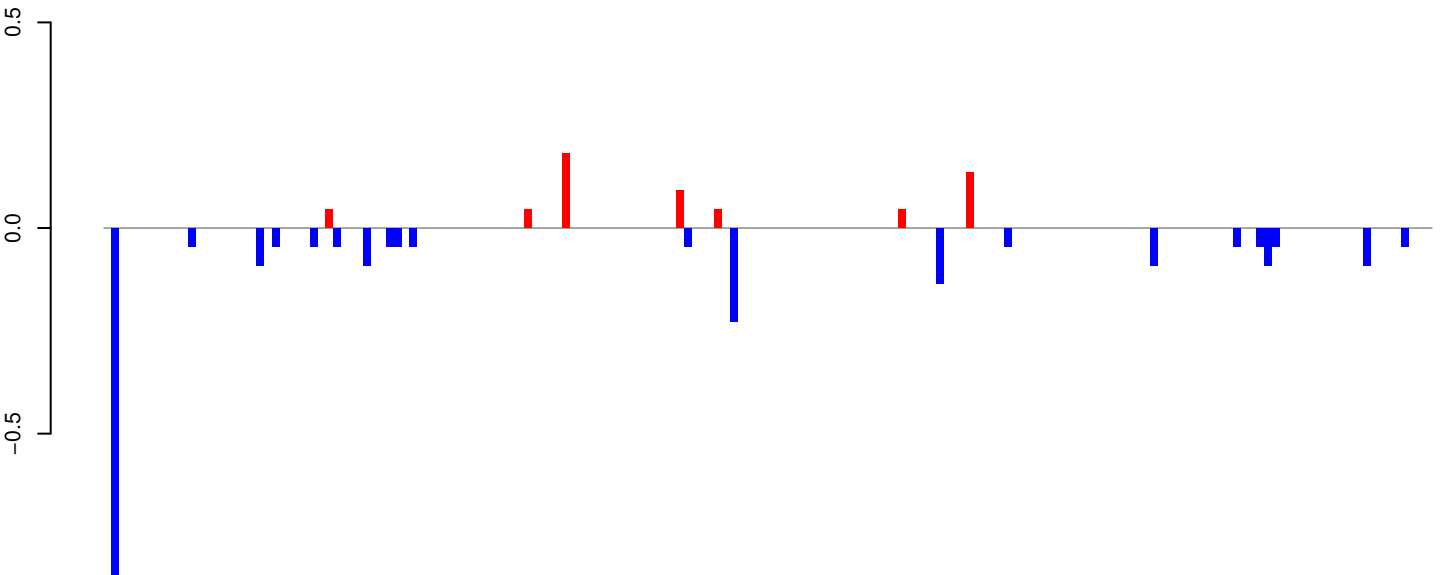

positive=1, negative=2, total=3

AeAeg_Whole_ZIKV_BM2_GP.rep

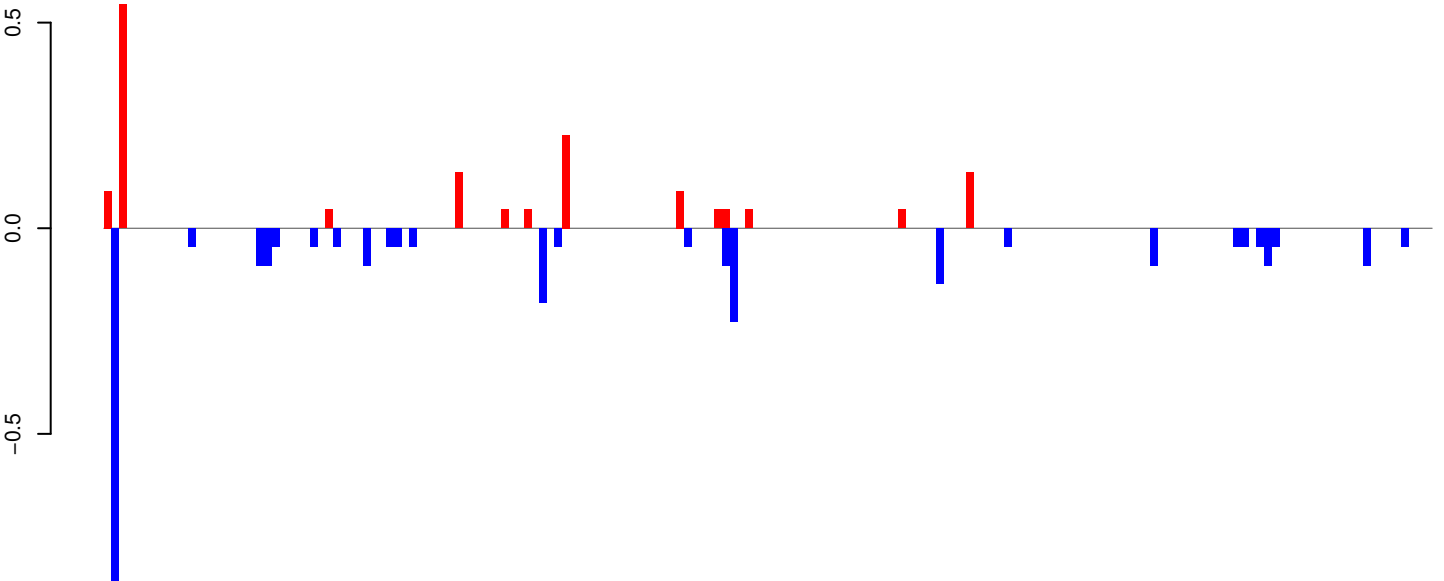

positive=2, negative=3, total=4

Window size=25, length=4326, TE@Gypsy-589_AA-LTR-I:1-4326

0 1000 2000 3000 4000

AeAeg_Whole_ZIKV_BM2_GP.18_23.rep

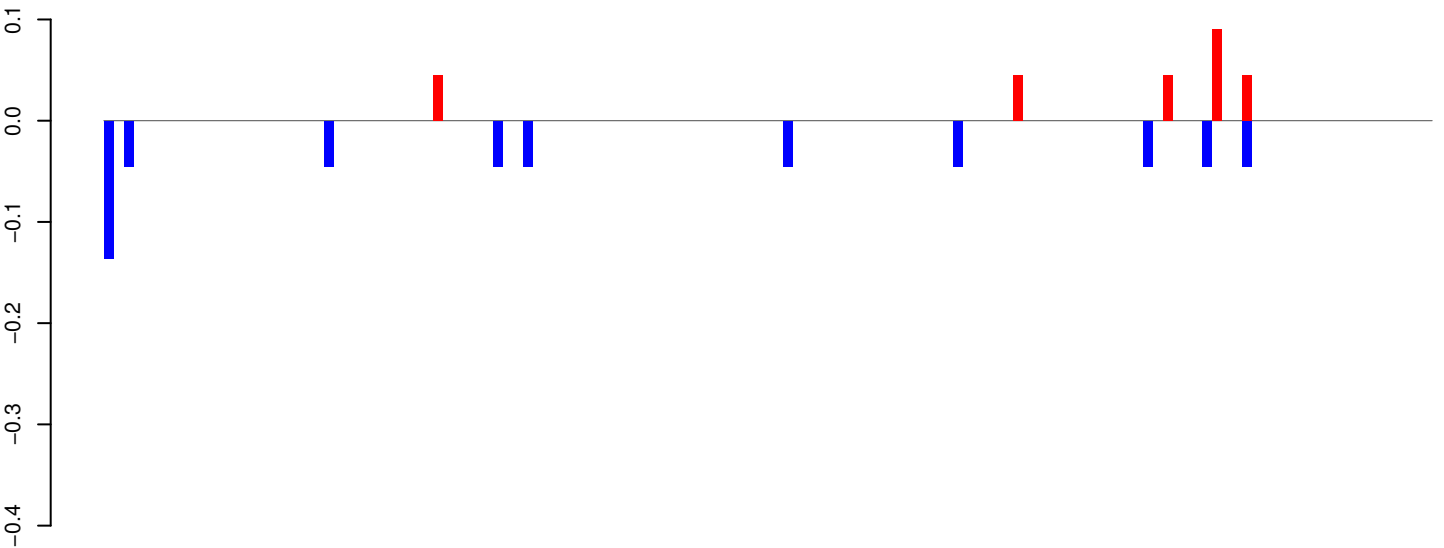

AeAeg_Whole_ZIKV_BM2_GP.24_35.rep

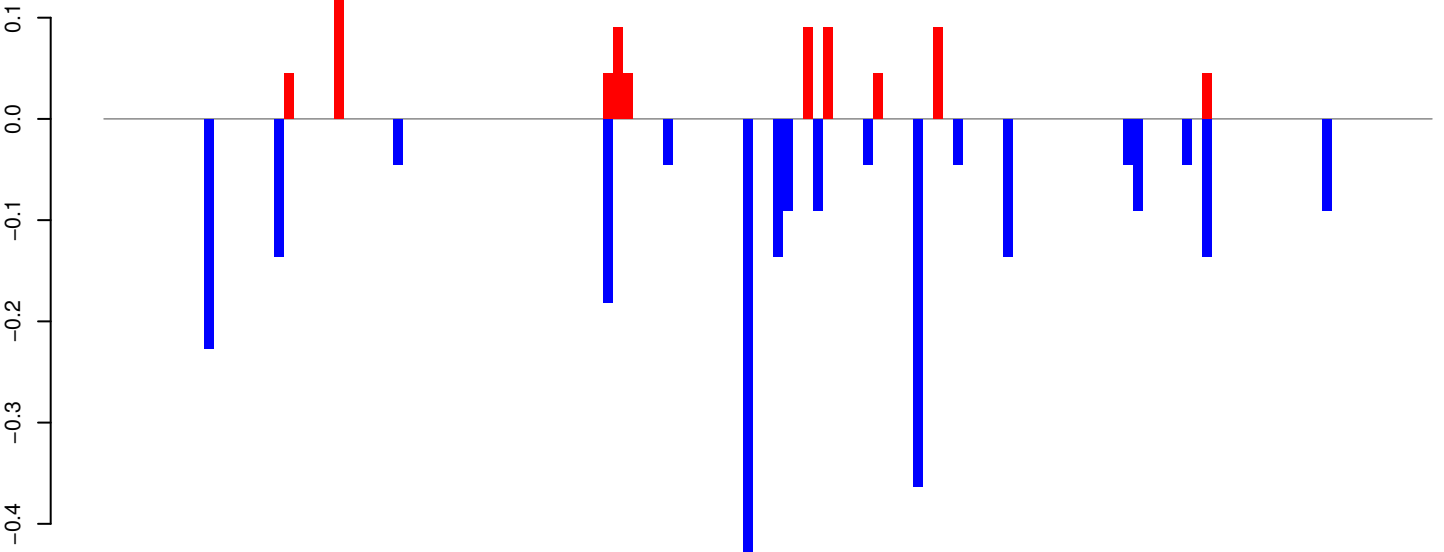

AeAeg_Whole_ZIKV_BM2_GP.rep

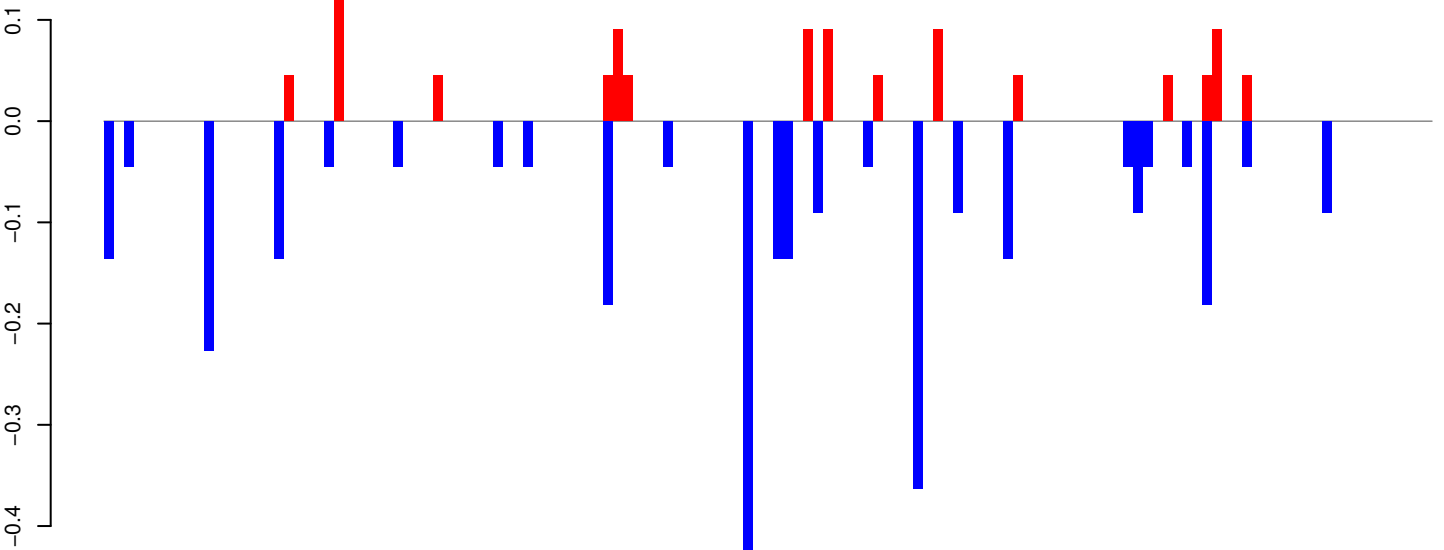

Window size=25, length=3322, TE@piggyBac-1_AAe:1-3322

0 500 1000 1500 2000 2500 3000

AeAeg_Whole_ZIKV_BM2_GP.18_23.rep

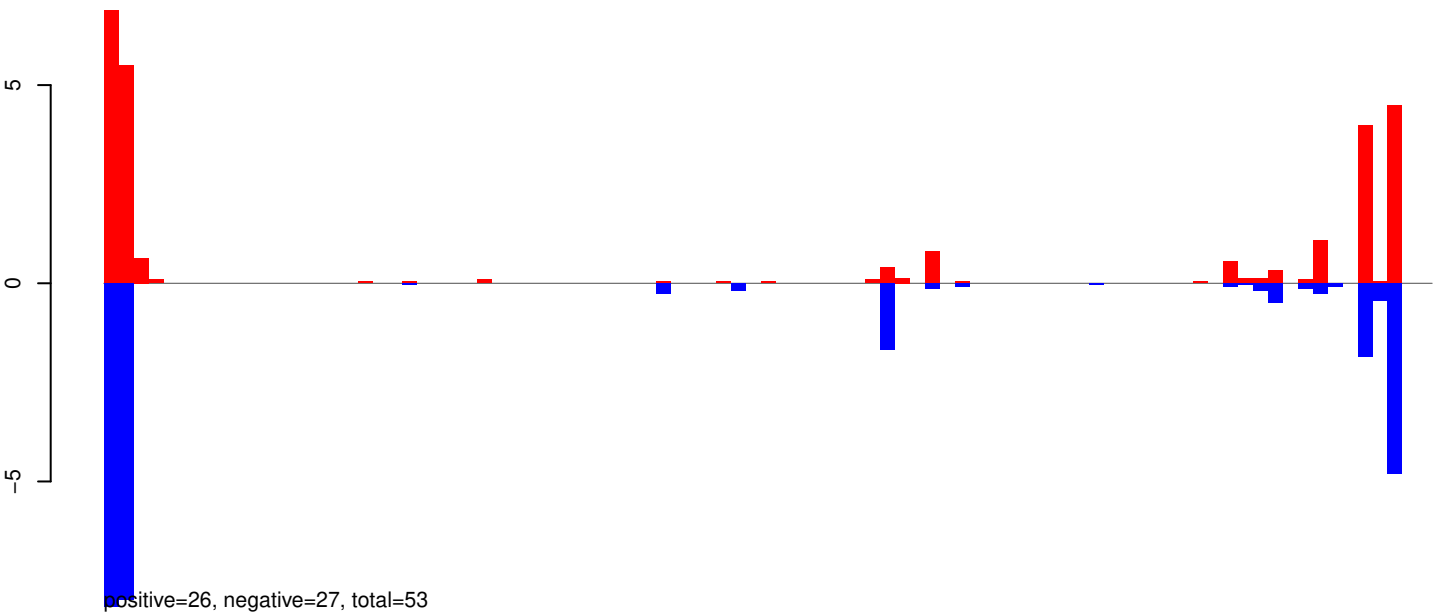

AeAeg_Whole_ZIKV_BM2_GP.24_35.rep

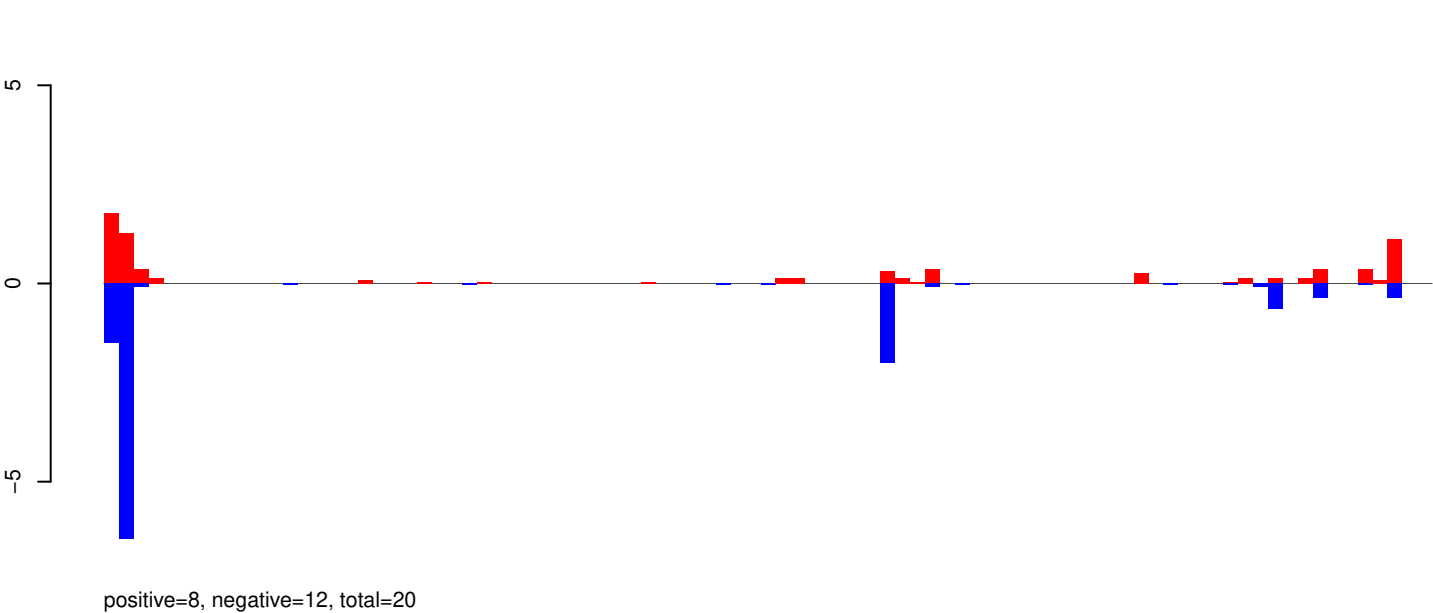

AeAeg_Whole_ZIKV_BM2_GP.rep

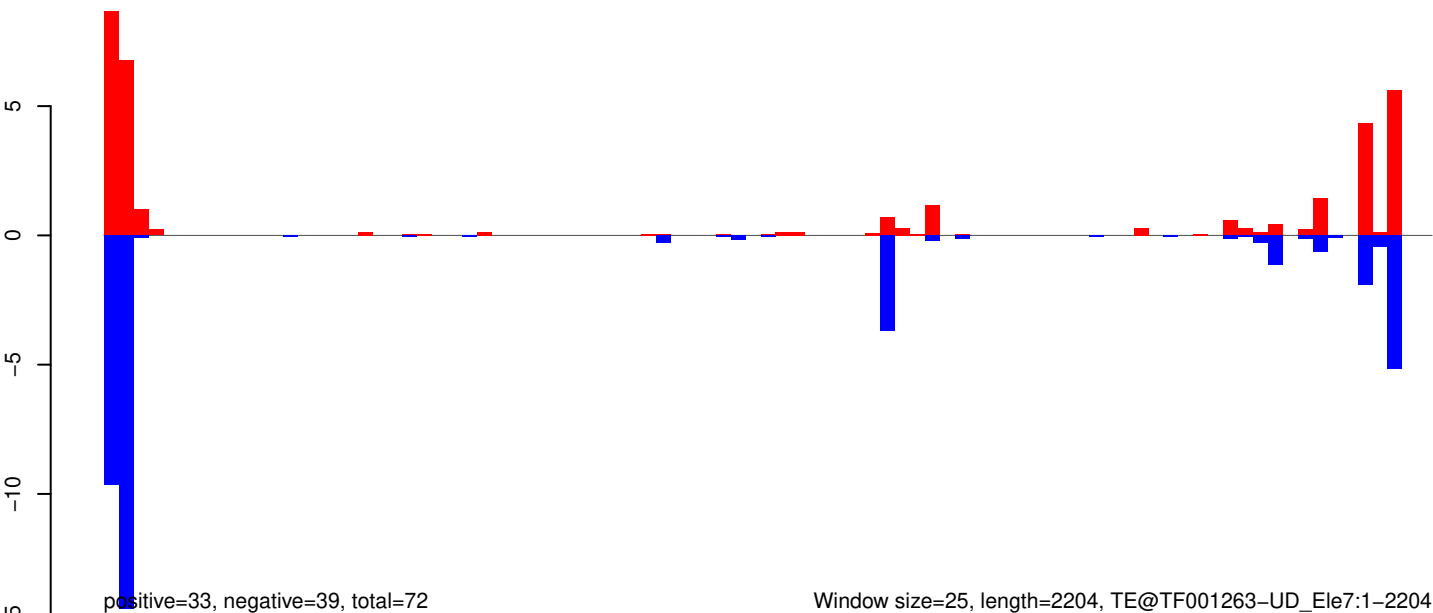

Window size=25, length=2204, TE@TF001263-UD_Ele7:1-2204

AeAeg_Whole_ZIKV_BM2_GP.18_23.rep

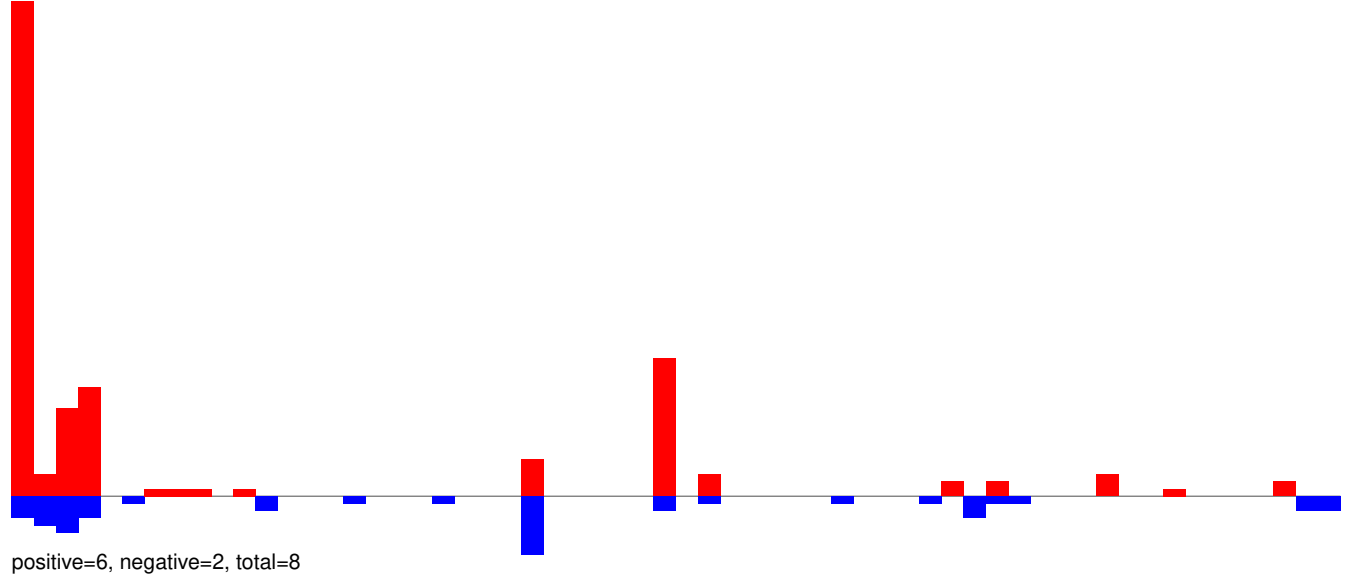

AeAeg_Whole_ZIKV_BM2_GP.24_35.rep

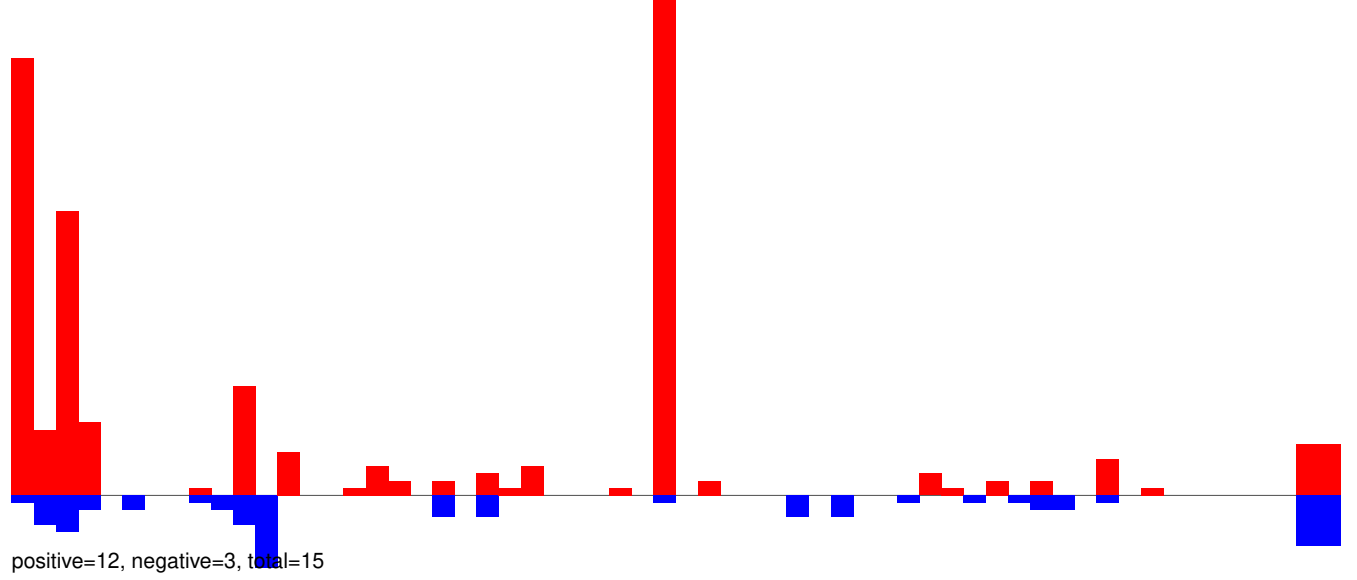

AeAeg_Whole_ZIKV_BM2_GP.rep

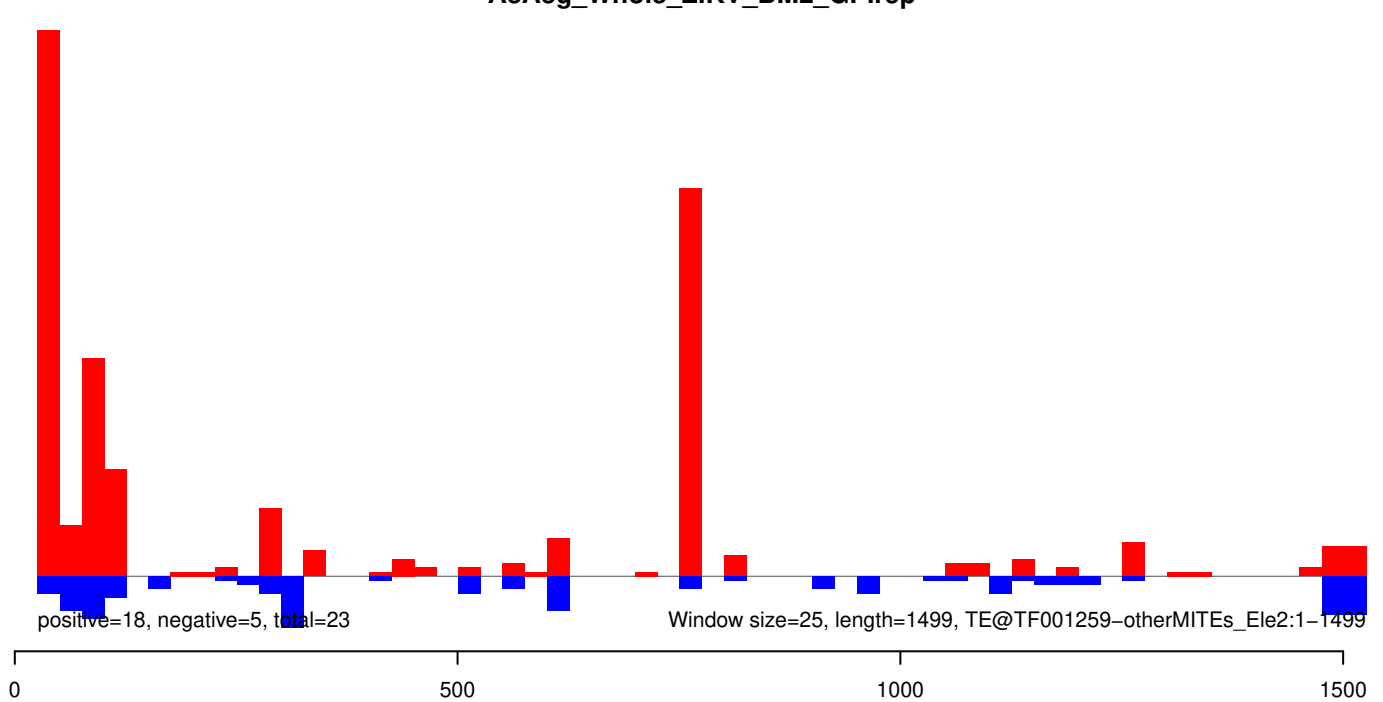

AeAeg_Whole_ZIKV_BM2_GP.18_23.rep

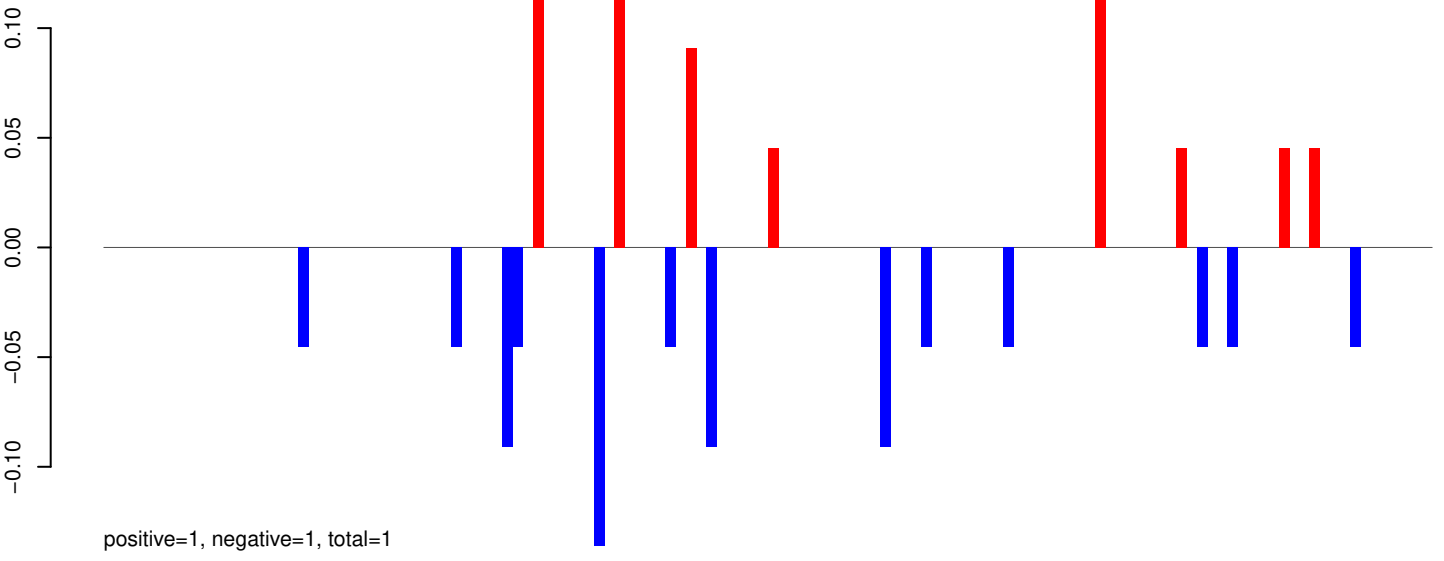

AeAeg_Whole_ZIKV_BM2_GP.24_35.rep

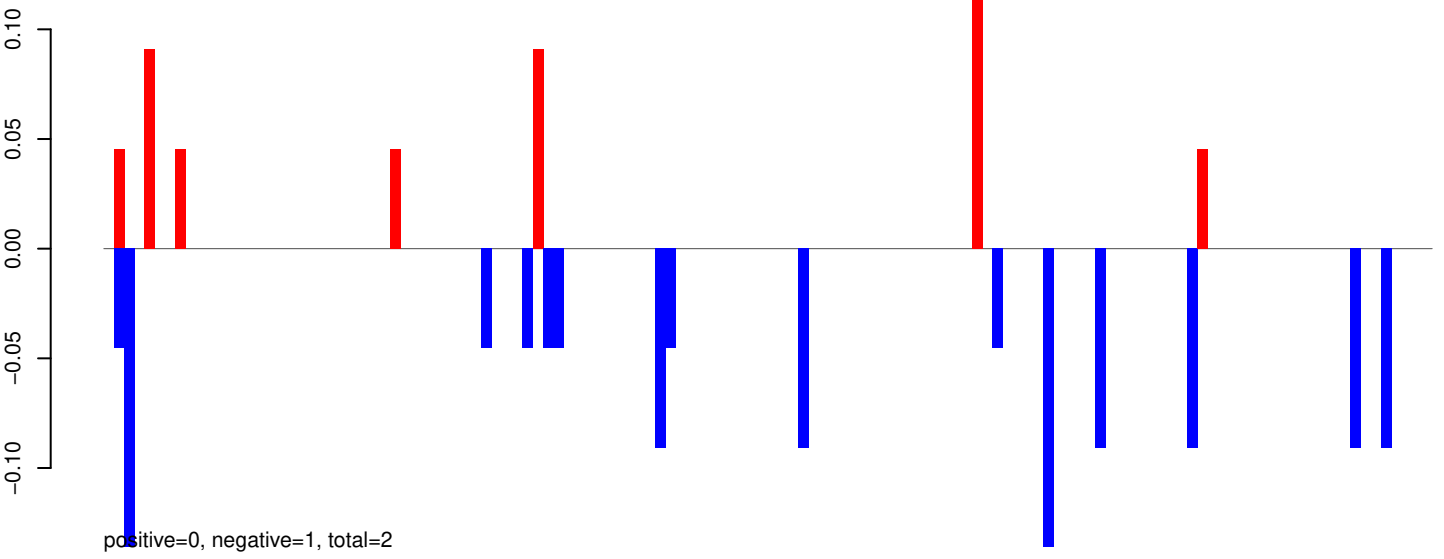

AeAeg_Whole_ZIKV_BM2_GP.rep

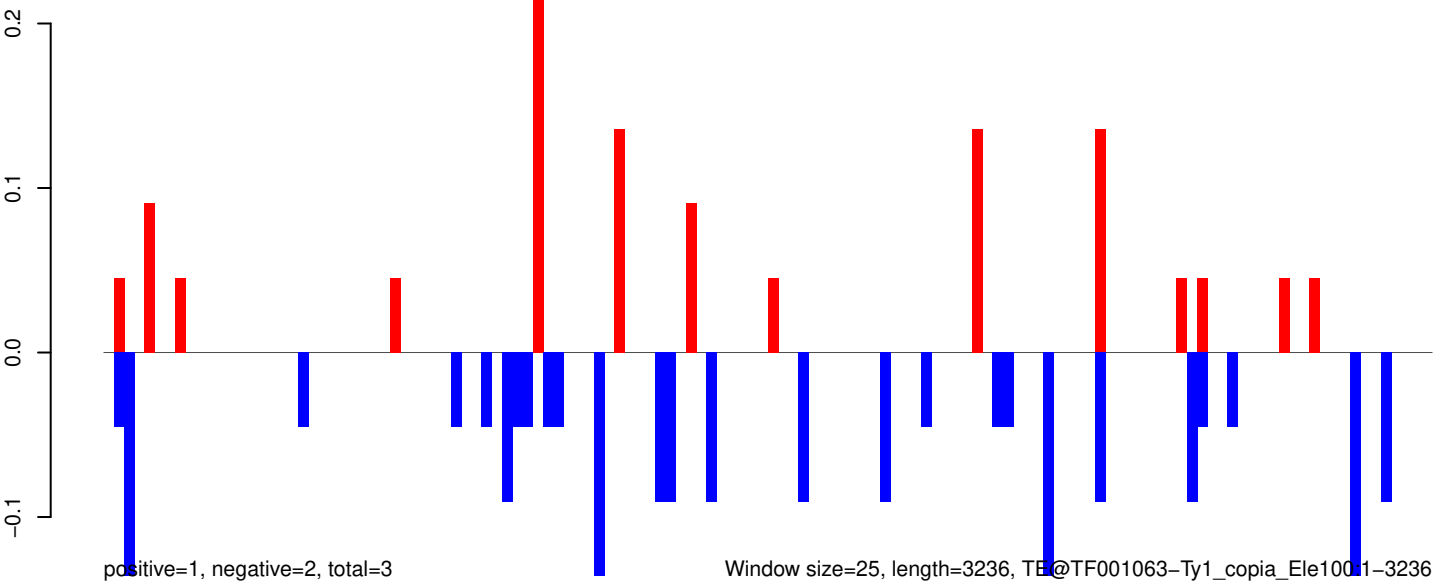

AeAeg_Whole_ZIKV_BM2_GP.18_23.rep

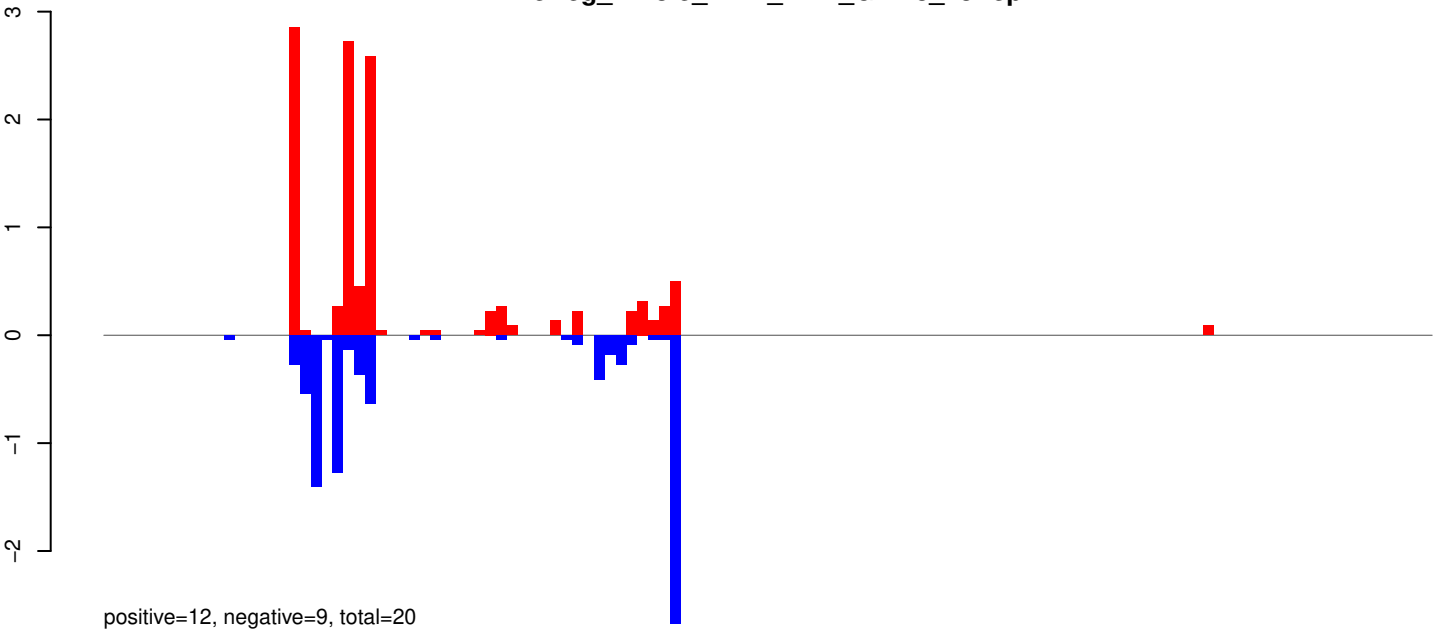

AeAeg_Whole_ZIKV_BM2_GP.24_35.rep



AeAeg_Whole_ZIKV_BM2_GP.rep

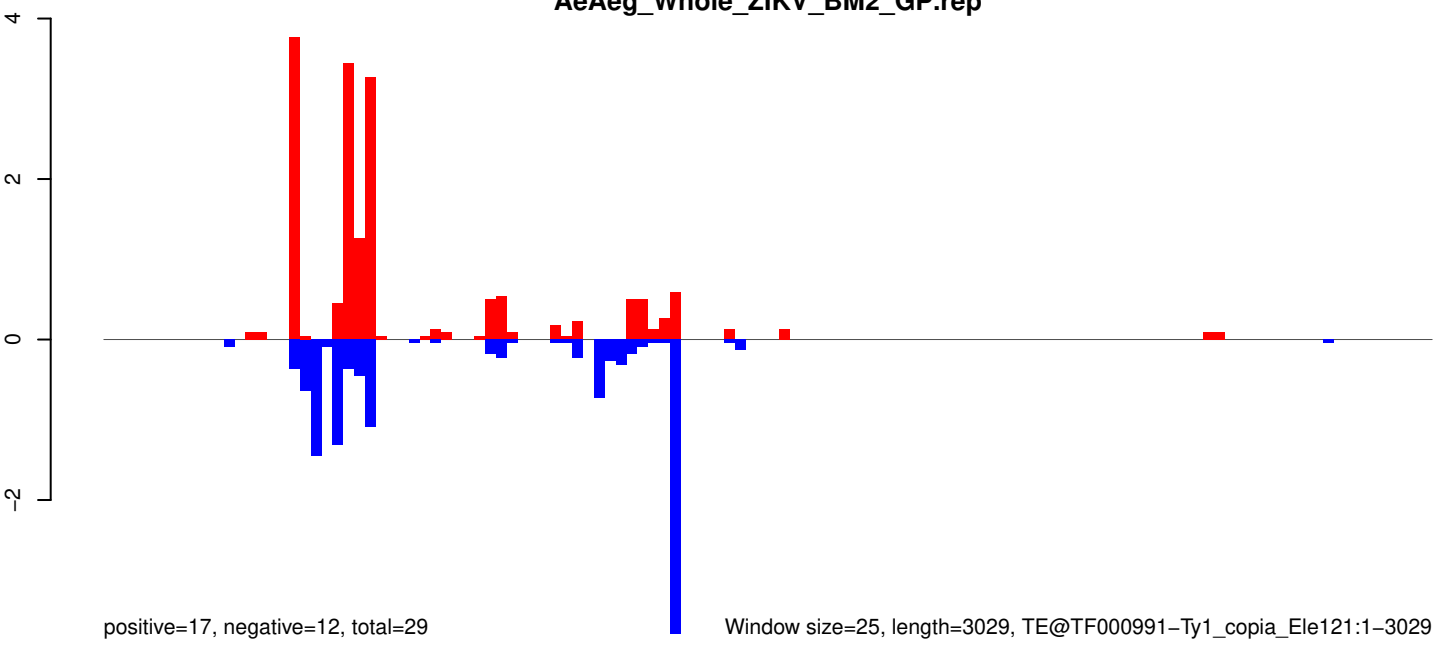

0 500 1000 1500 2000 2500 3000

AeAeg_Whole_ZIKV_BM2_GP.18_23.rep

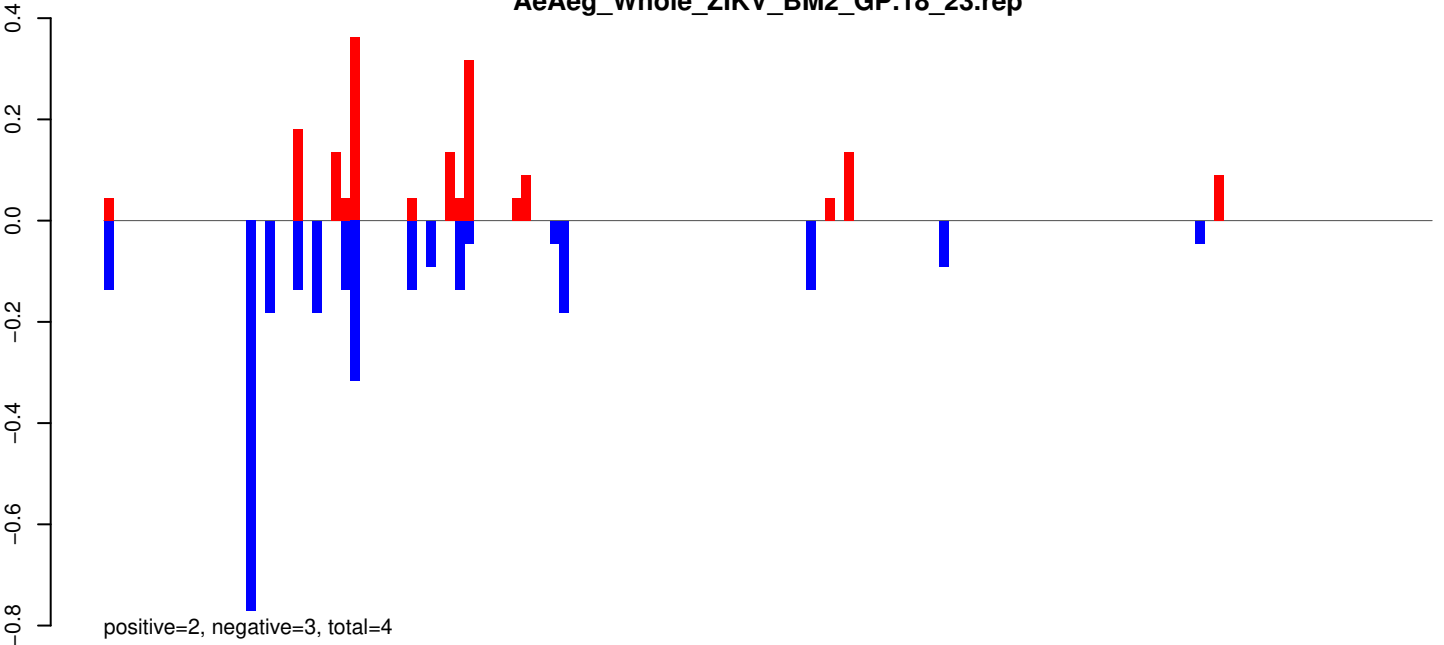

AeAeg_Whole_ZIKV_BM2_GP.24_35.rep

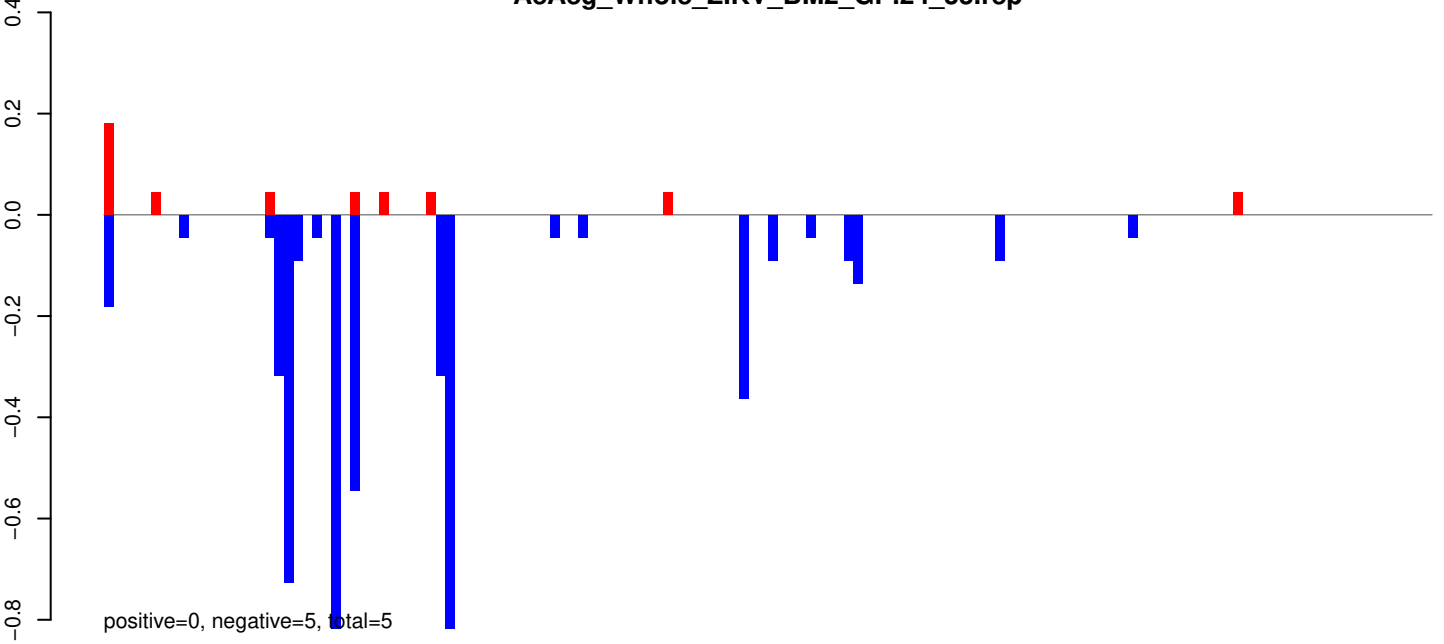

AeAeg_Whole_ZIKV_BM2_GP.rep

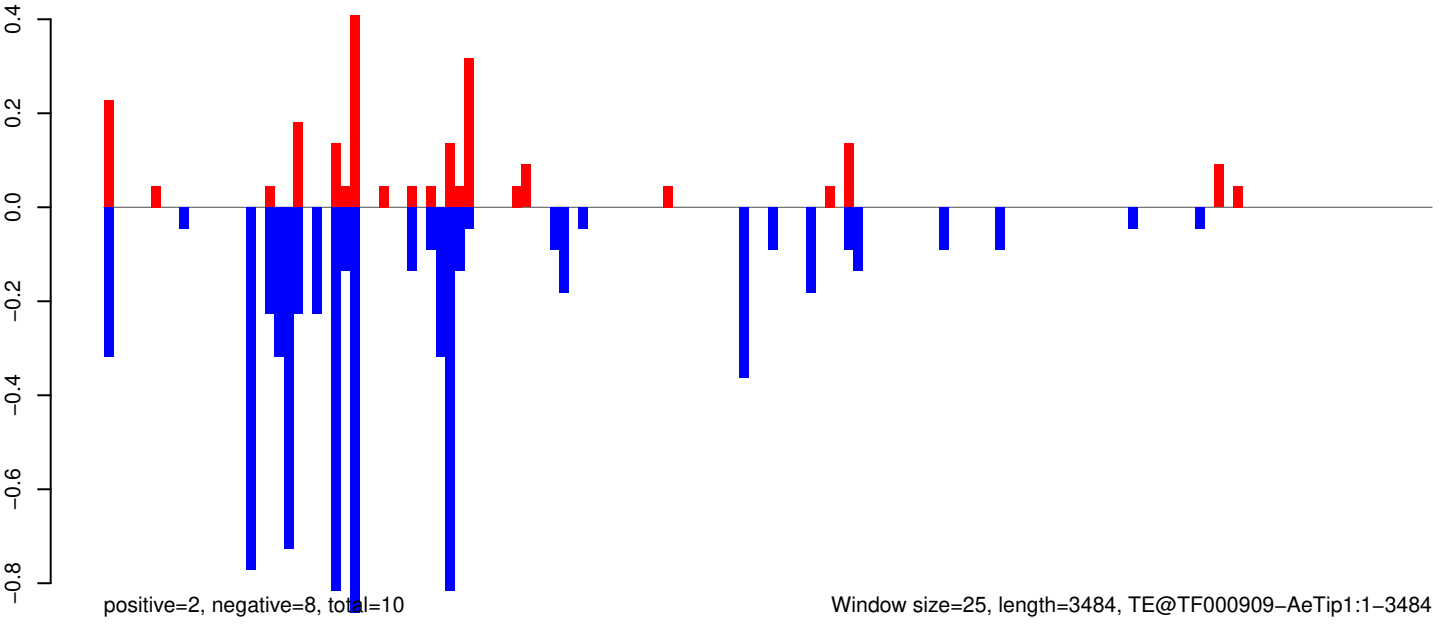

Window size=25, length=3484, TE@TF000909-AeTip1:1-3484

0 500 1000 1500 2000 2500 3000 3500

AeAeg_Whole_ZIKV_BM2_GP.18_23.rep

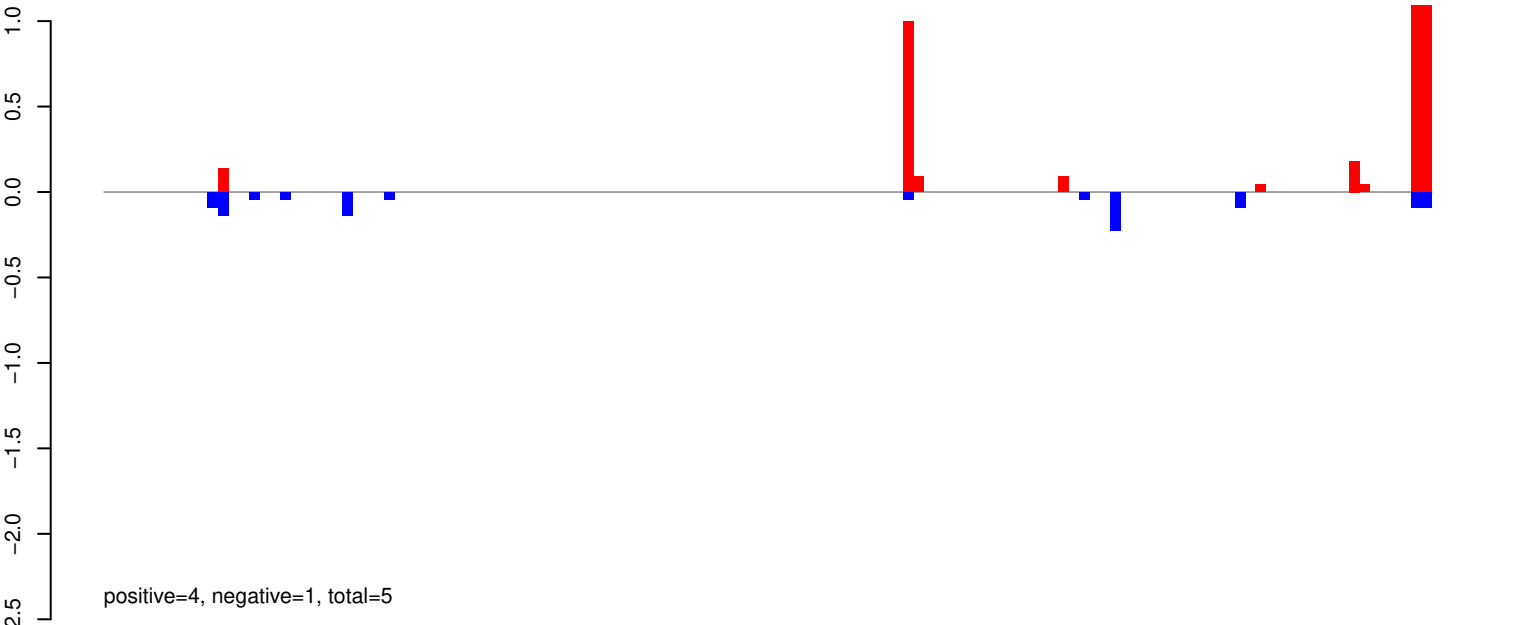

AeAeg_Whole_ZIKV_BM2_GP.24_35.rep

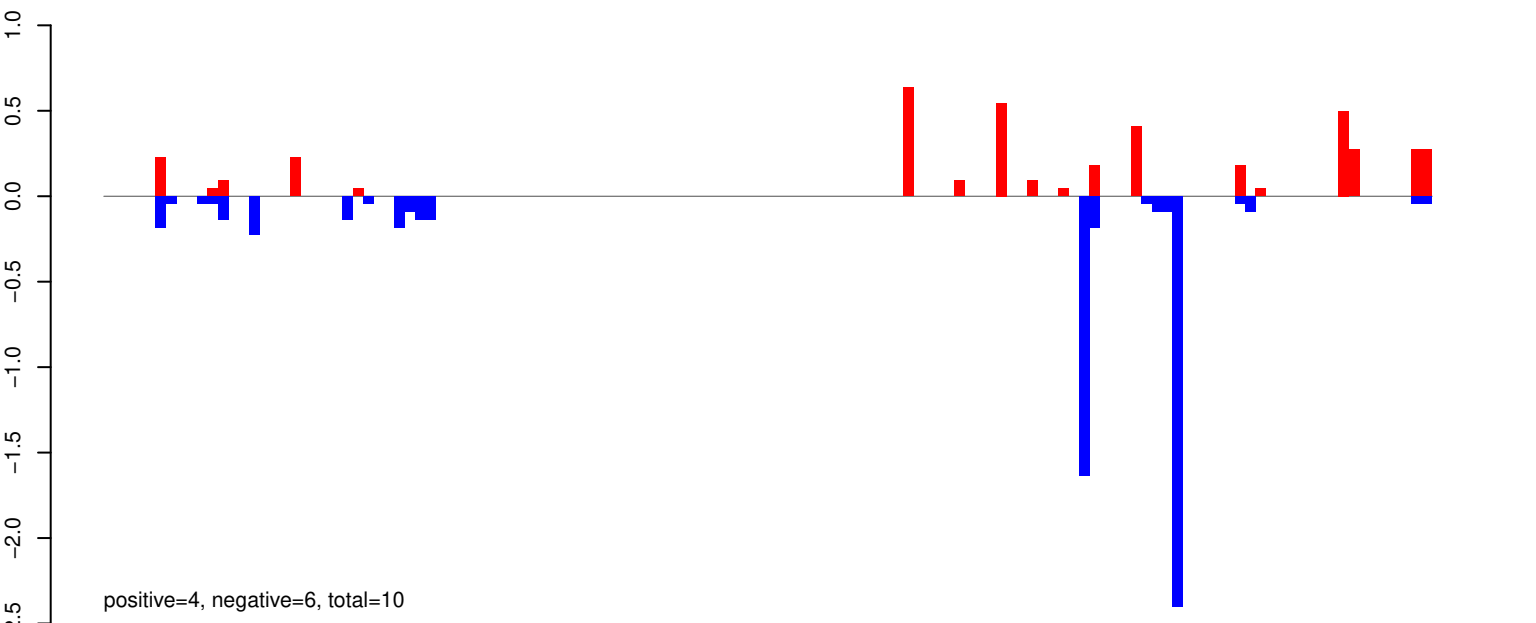

AeAeg_Whole_ZIKV_BM2_GP.rep

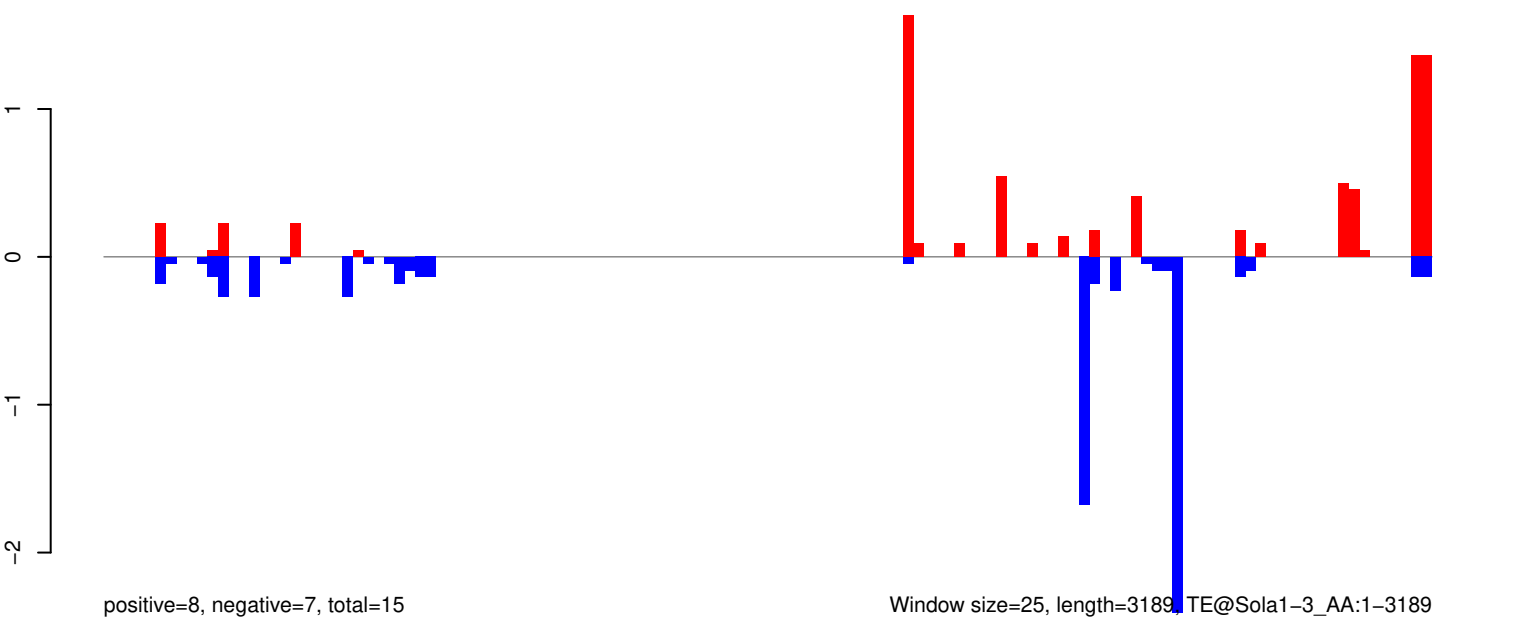

AeAeg_Whole_ZIKV_BM2_GP.18_23.rep

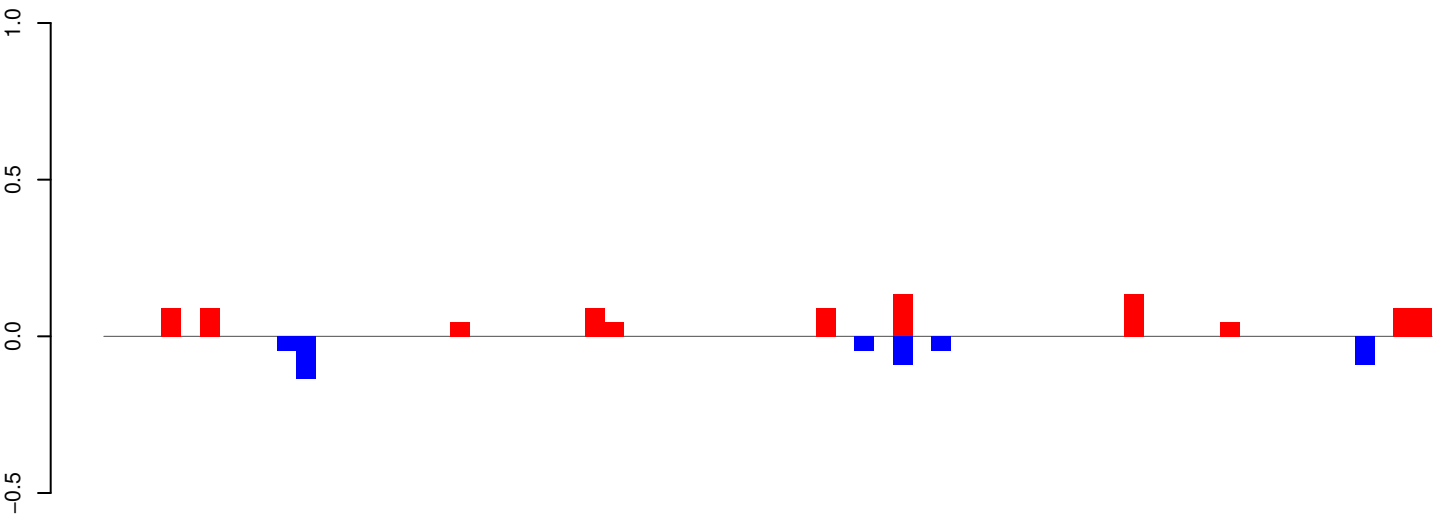

positive=1, negative=0, total=1

AeAeg_Whole_ZIKV_BM2_GP.24_35.rep

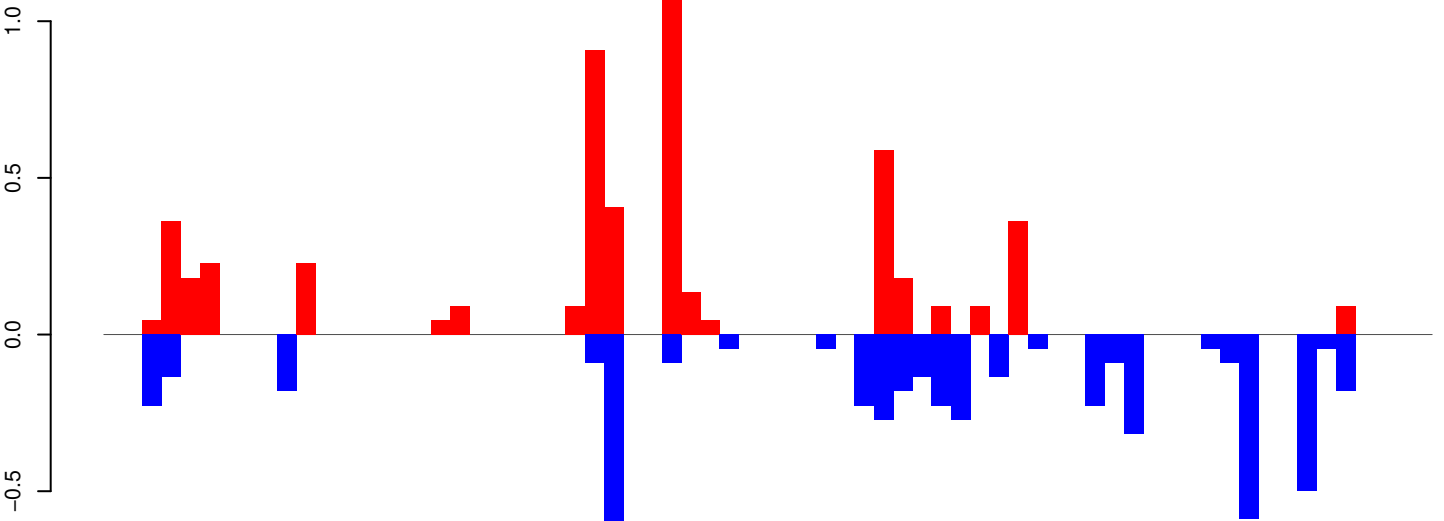

positive=5, negative=5, total=10

AeAeg_Whole_ZIKV_BM2_GP.rep

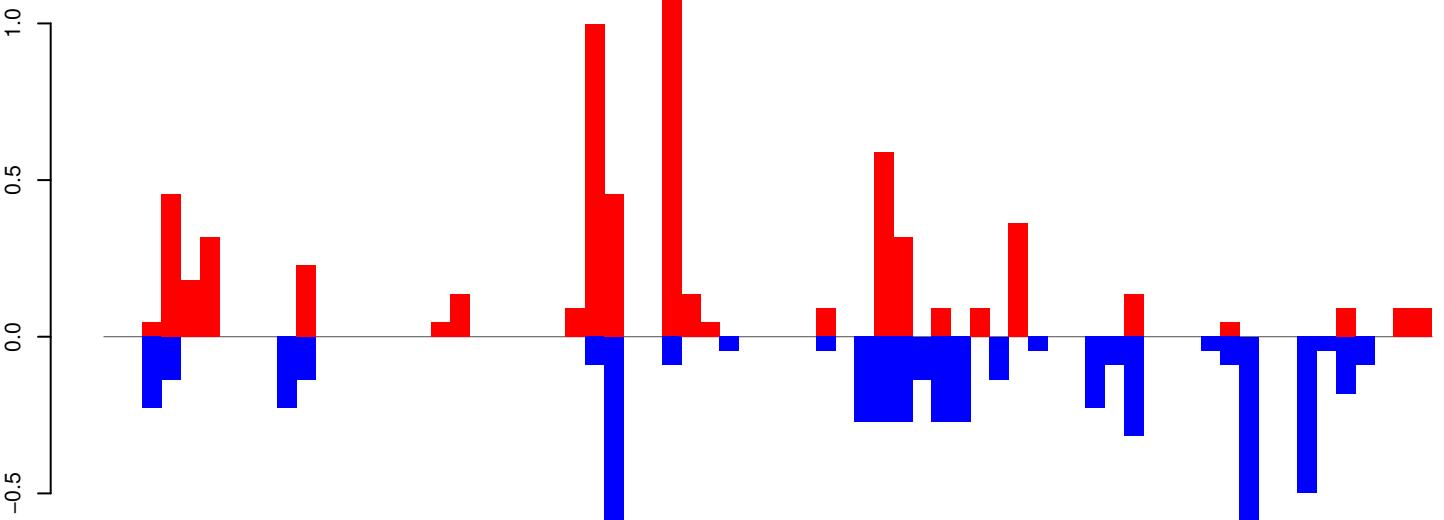

positive=6, negative=6, total=12

Window size=25, length=1703, TE@R=976-UNKNOWN:1-1703

0 500 1000 1500

AeAeg_Whole_ZIKV_BM2_GP.18_23.rep



positive=4, negative=5, total=9

AeAeg_Whole_ZIKV_BM2_GP.24_35.rep



positive=5, negative=2, total=7

AeAeg_Whole_ZIKV_BM2_GP.rep



positive=9, negative=7, total=16

Window size=25, length=1141, TE@R=511-UNKNOWN:1-1141

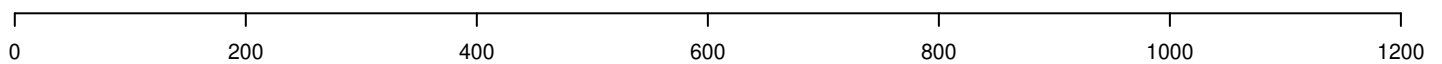

AeAeg_Whole_ZIKV_BM2_GP.18_23.rep

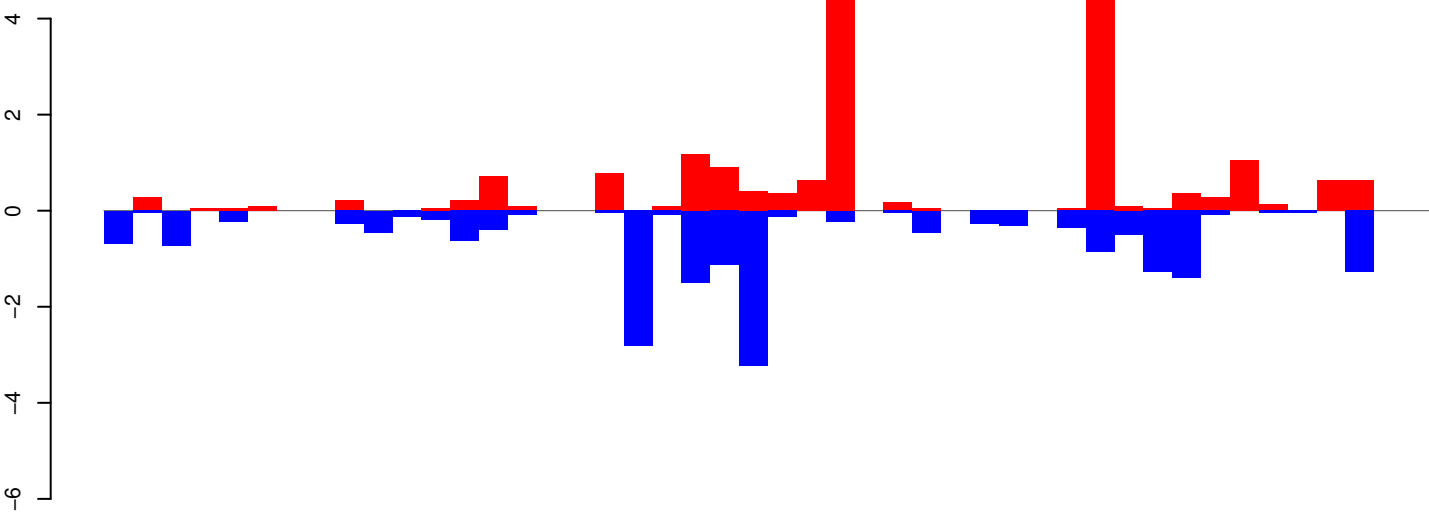

positive=19, negative=20, total=39

AeAeg_Whole_ZIKV_BM2_GP.24_35.rep

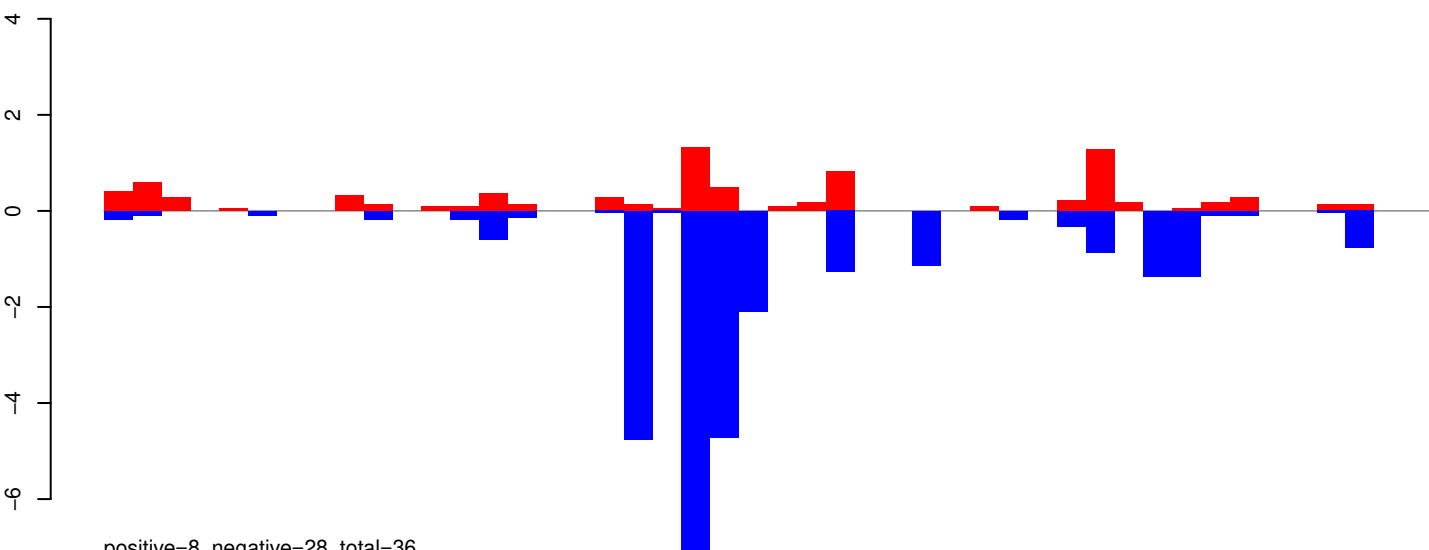

positive=8, negative=28, total=36

AeAeg_Whole_ZIKV_BM2_GP.rep

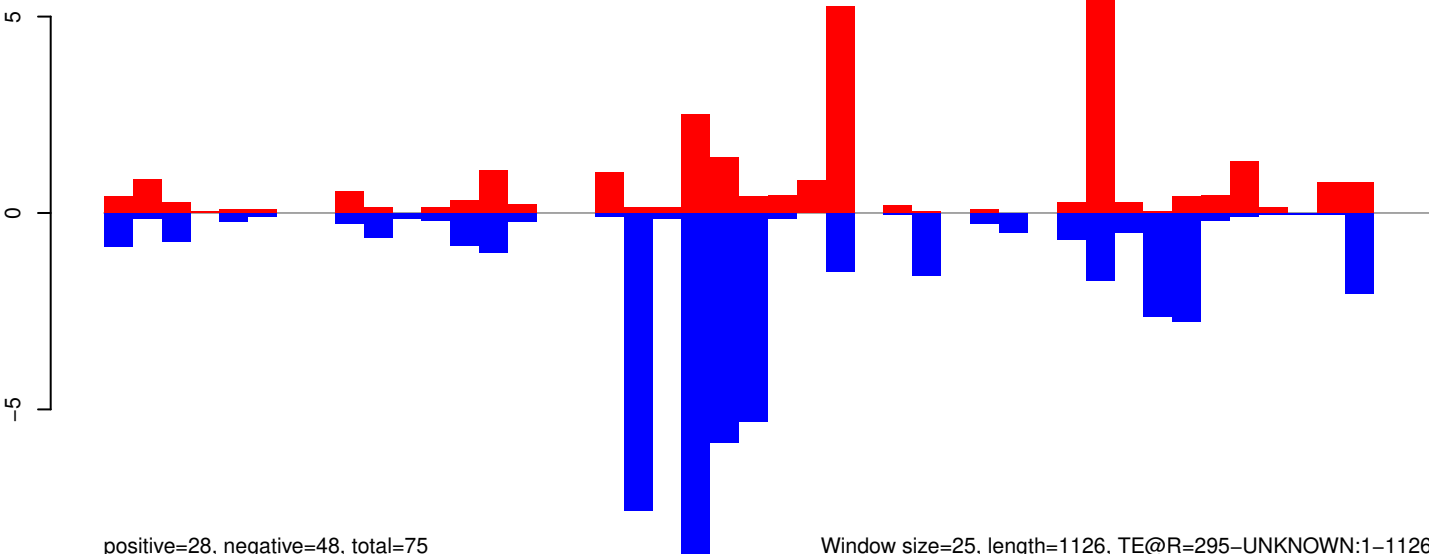

positive=28, negative=48, total=75

Window size=25, length=1126, TE@R=295-UNKNOWN:1-1126

0 200 400 600 800 1000 1200

AeAeg_Whole_ZIKV_BM2_GP.18_23.rep

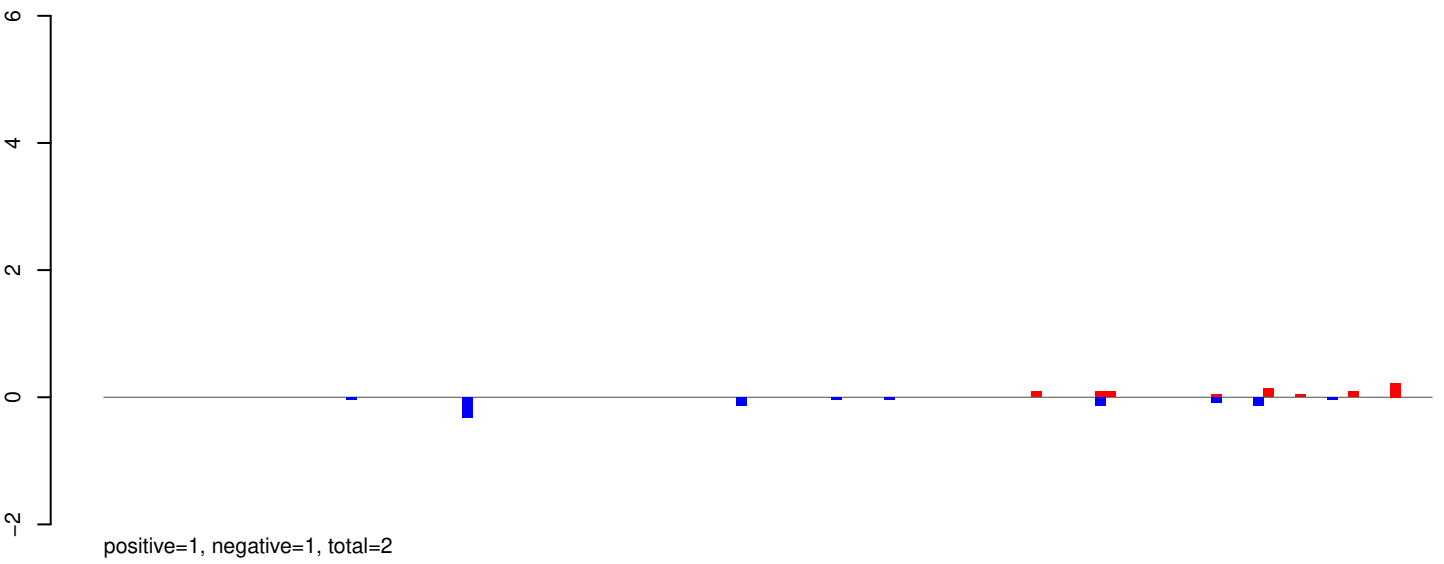

AeAeg_Whole_ZIKV_BM2_GP.24_35.rep

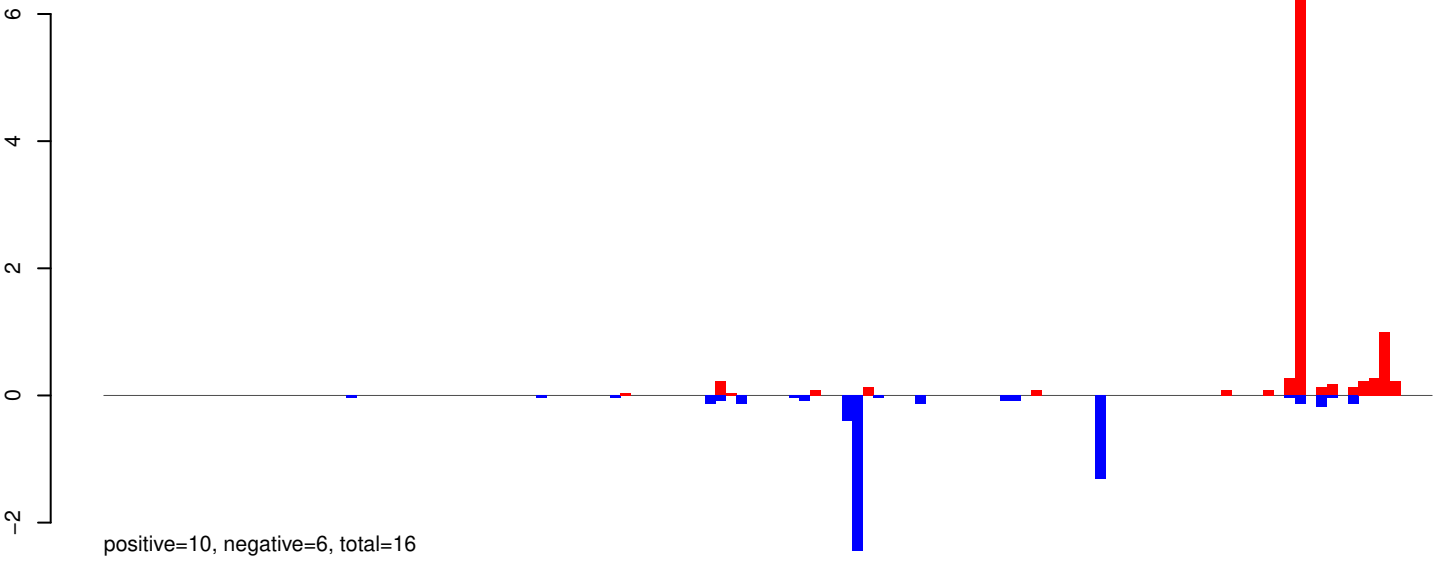

AeAeg_Whole_ZIKV_BM2_GP.rep

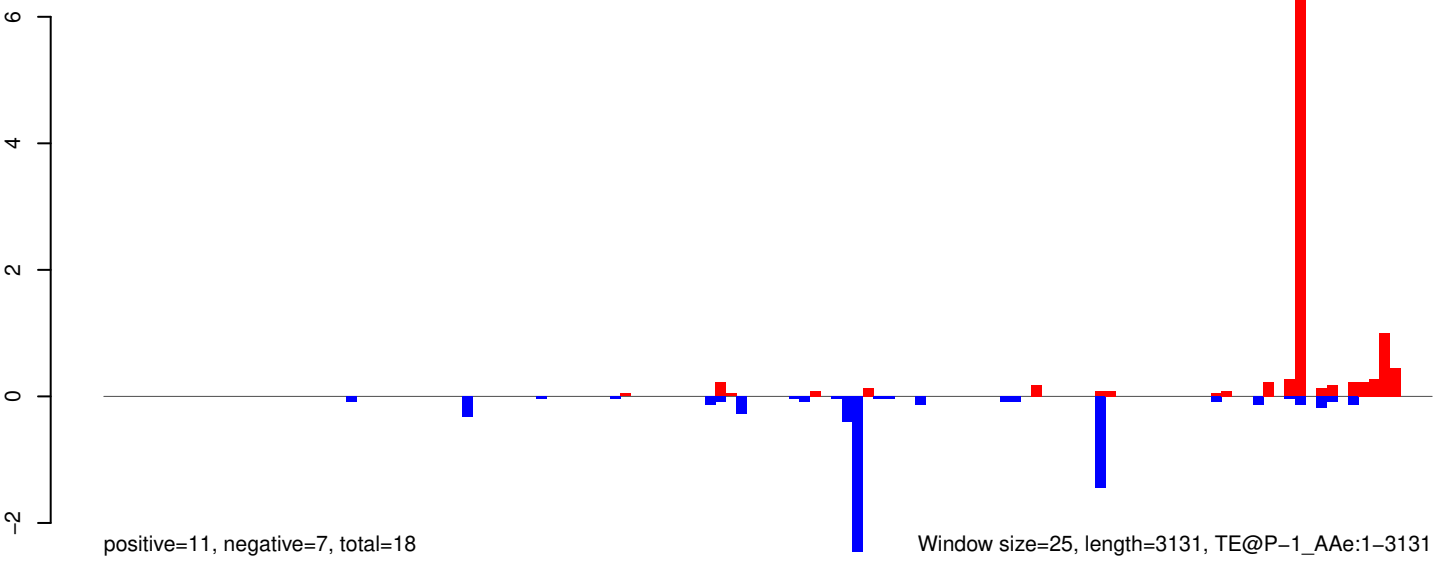

AeAeg_Whole_ZIKV_BM2_GP.18_23.rep

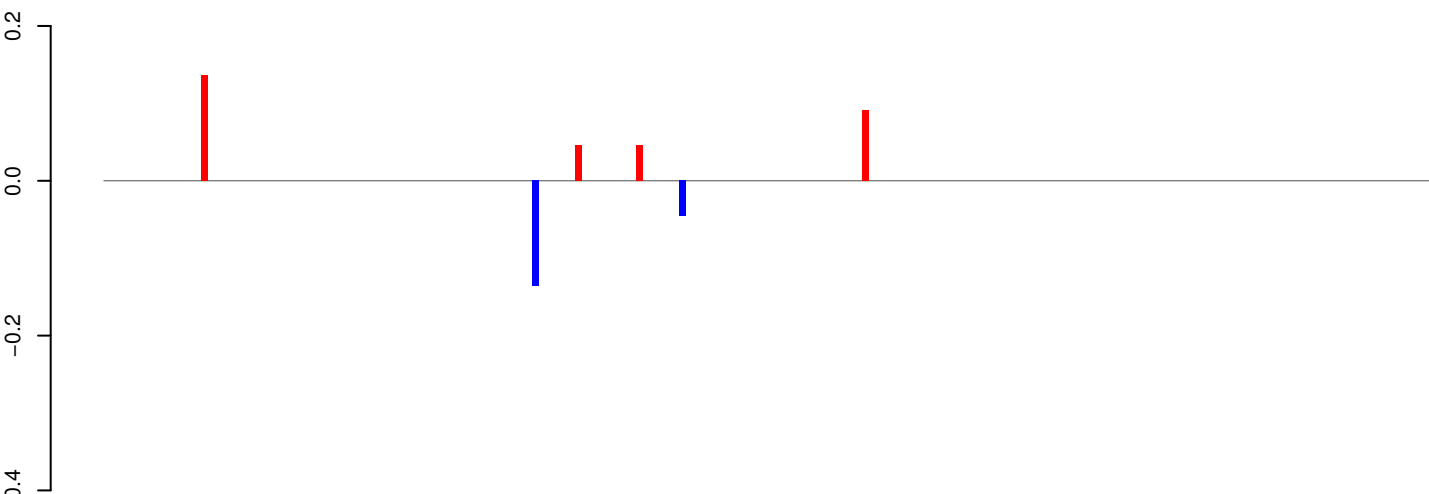

AeAeg_Whole_ZIKV_BM2_GP.24_35.rep

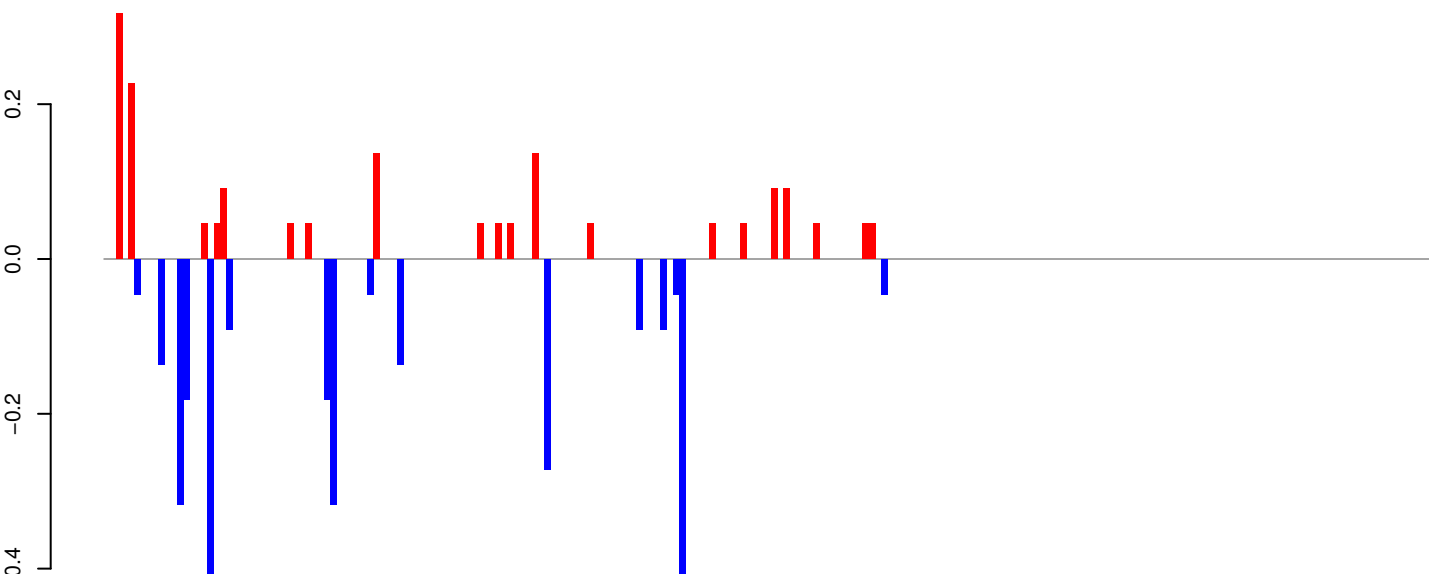

AeAeg_Whole_ZIKV_BM2_GP.rep

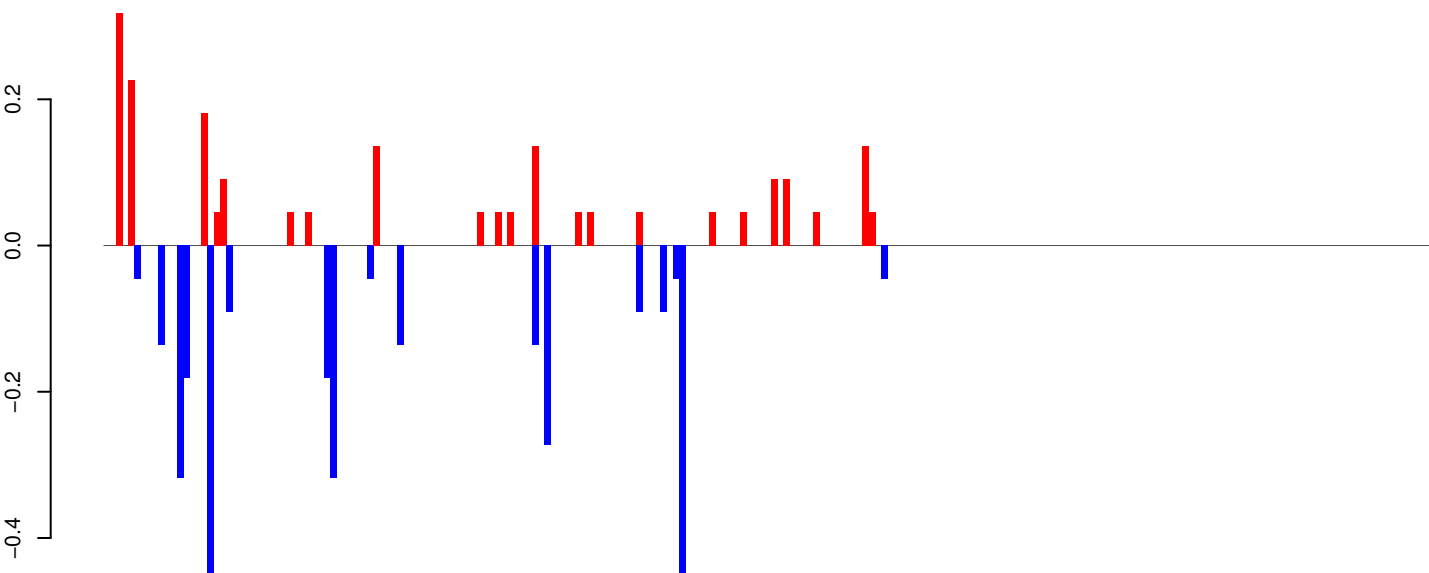

AeAeg_Whole_ZIKV_BM2_GP.18_23.rep

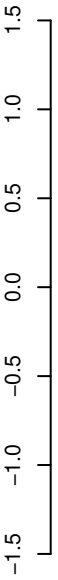

positive=4, negative=5, total=9

AeAeg_Whole_ZIKV_BM2_GP.24_35.rep

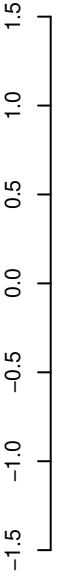

positive=6, negative=6, total=11

AeAeg_Whole_ZIKV_BM2_GP.rep



positive=9, negative=11, total=20

Window size=25, length=3907, TE@Zator-1_AA:1-3907

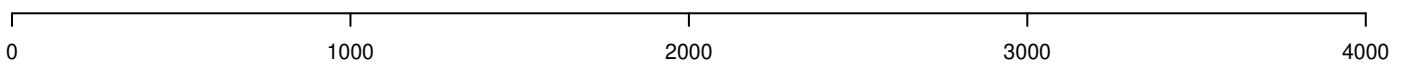

AeAeg_Whole_ZIKV_BM2_GP.18_23.rep

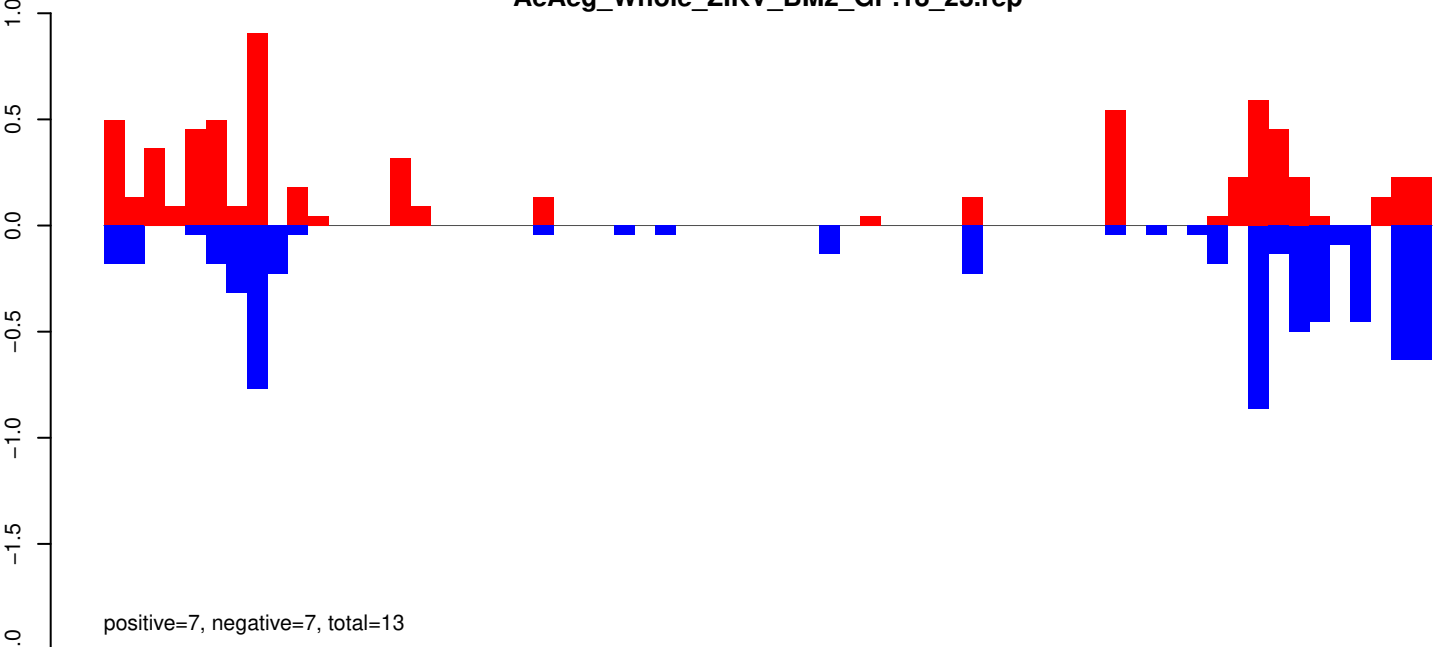

AeAeg_Whole_ZIKV_BM2_GP.24_35.rep

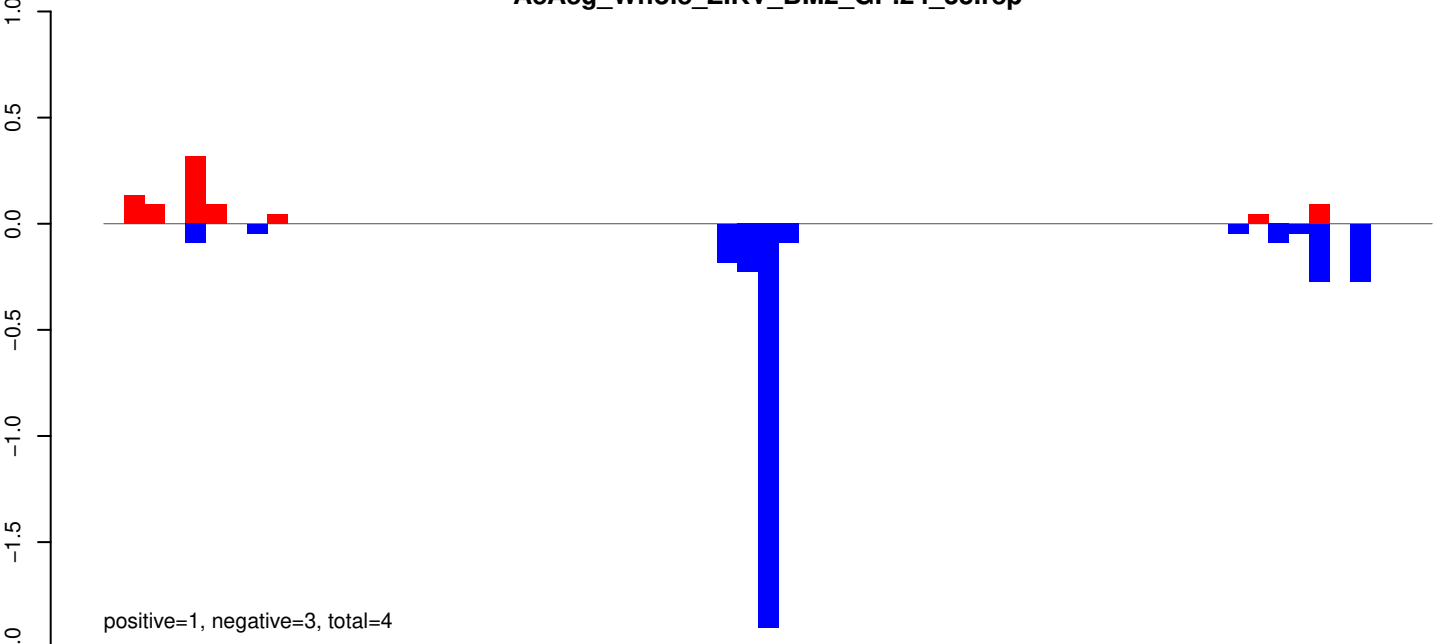

AeAeg_Whole_ZIKV_BM2_GP.rep

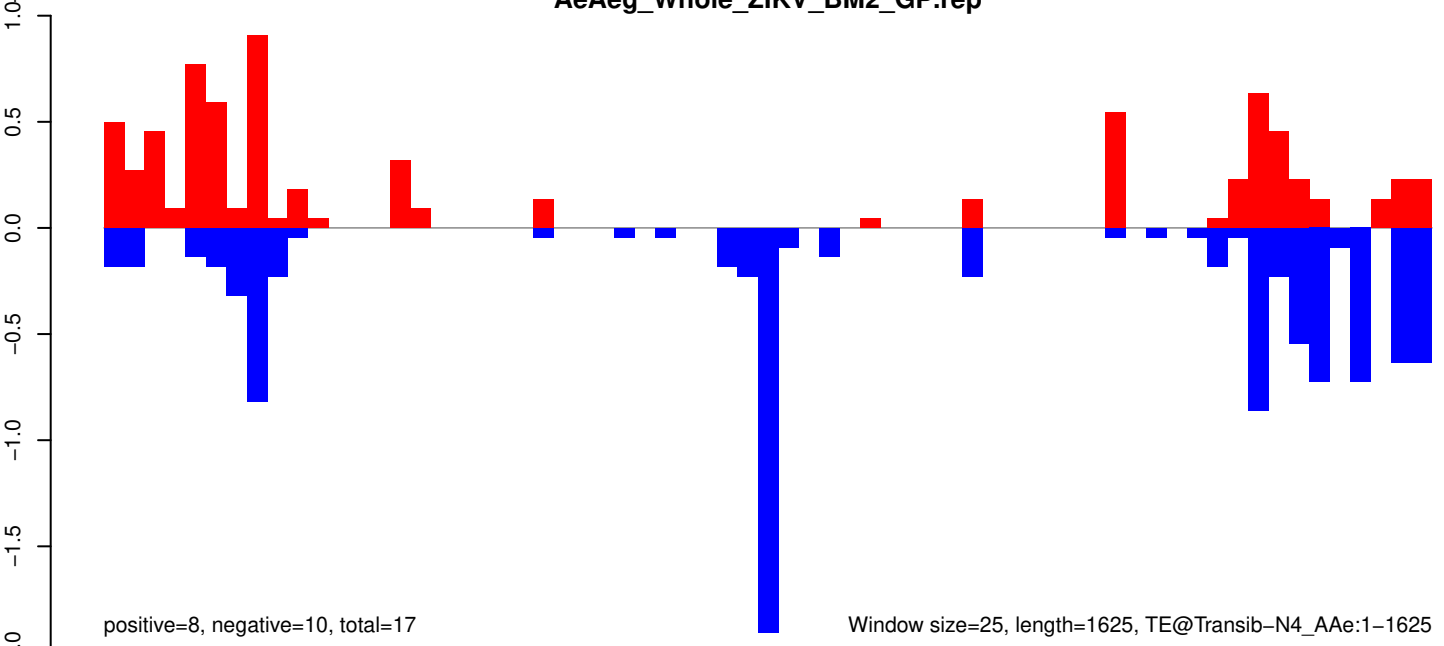

Window size=25, length=1625, TE@Transib-N4_AAe:1-1625

AeAeg_Whole_ZIKV_BM2_GP.18_23.rep

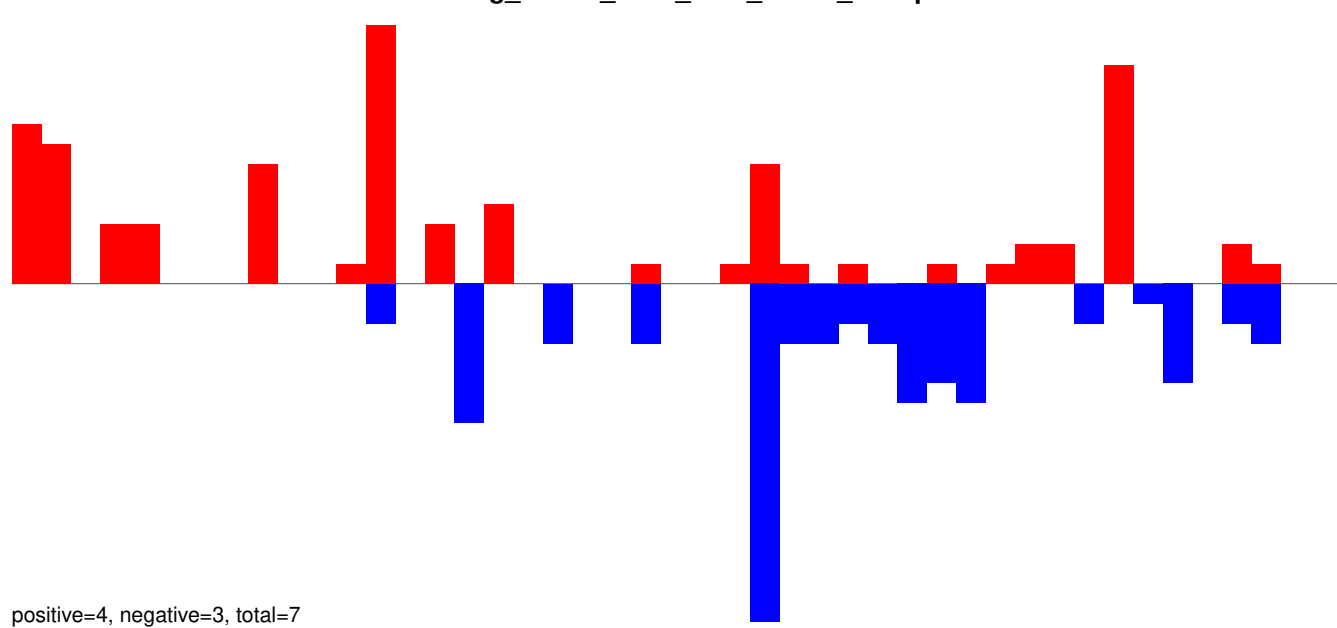

AeAeg_Whole_ZIKV_BM2_GP.24_35.rep

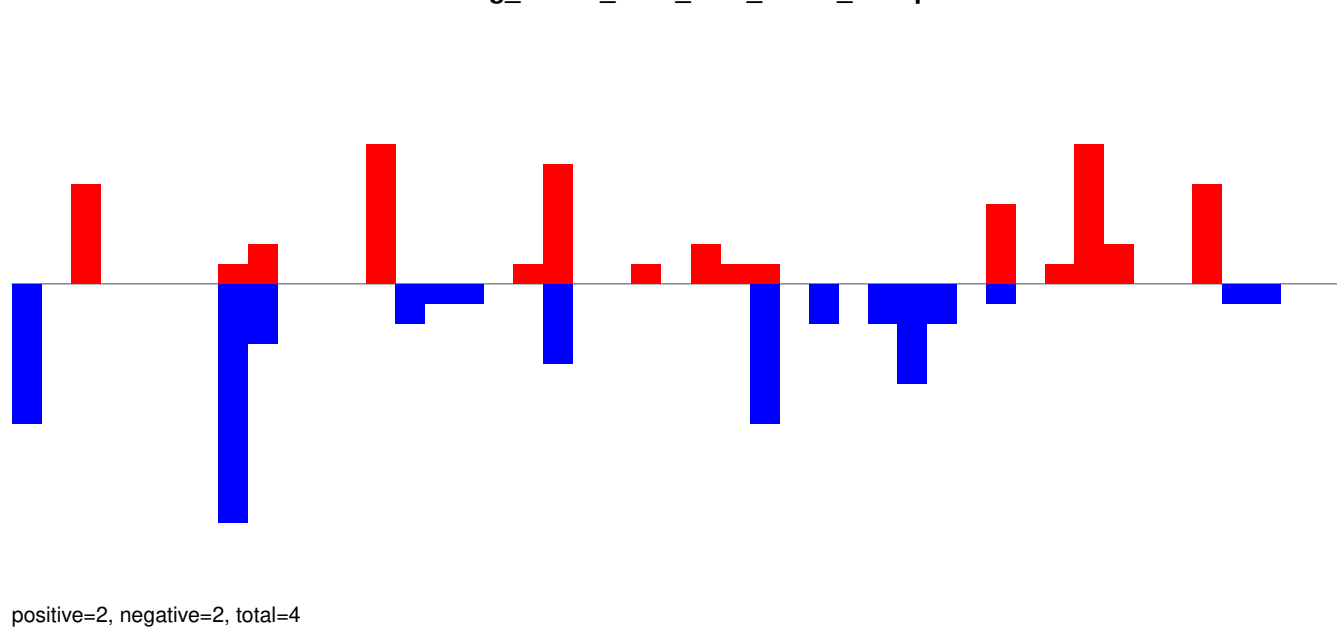

AeAeg_Whole_ZIKV_BM2_GP.rep

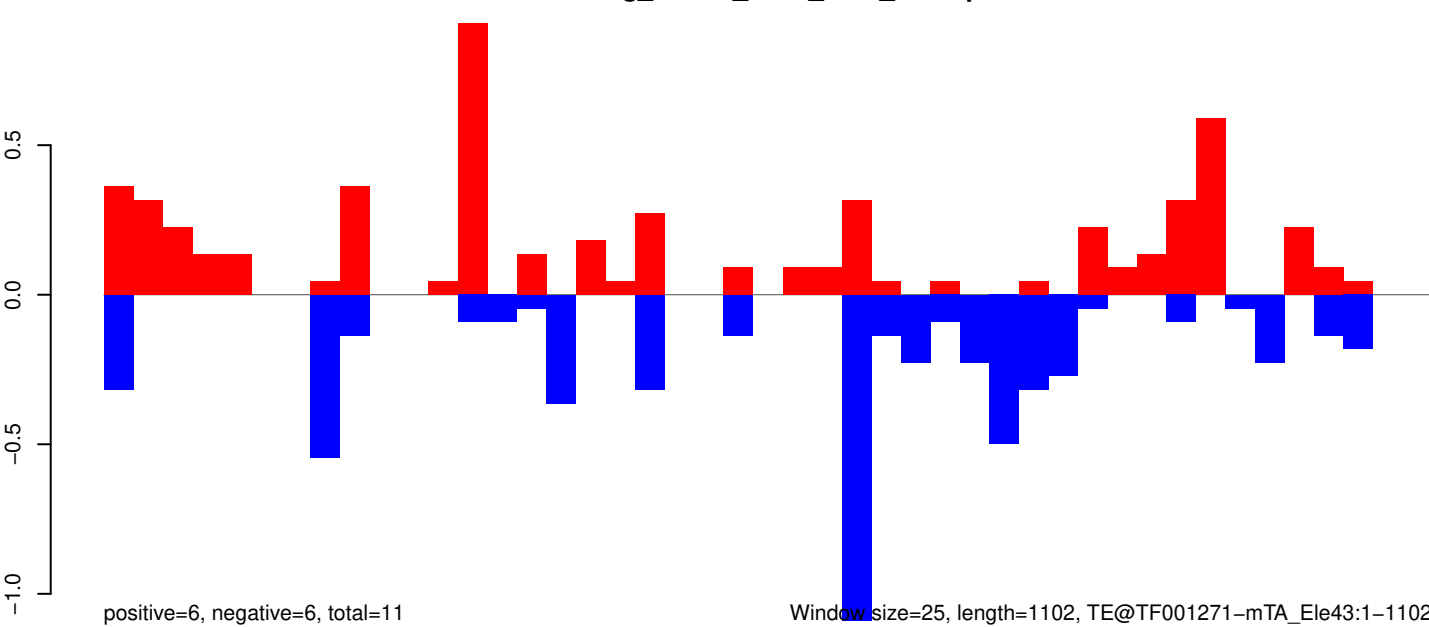

Window size=25, length=1102, TE@TF001271-mTA_Ele43:1-1102

AeAeg_Whole_ZIKV_BM2_GP.18_23.rep

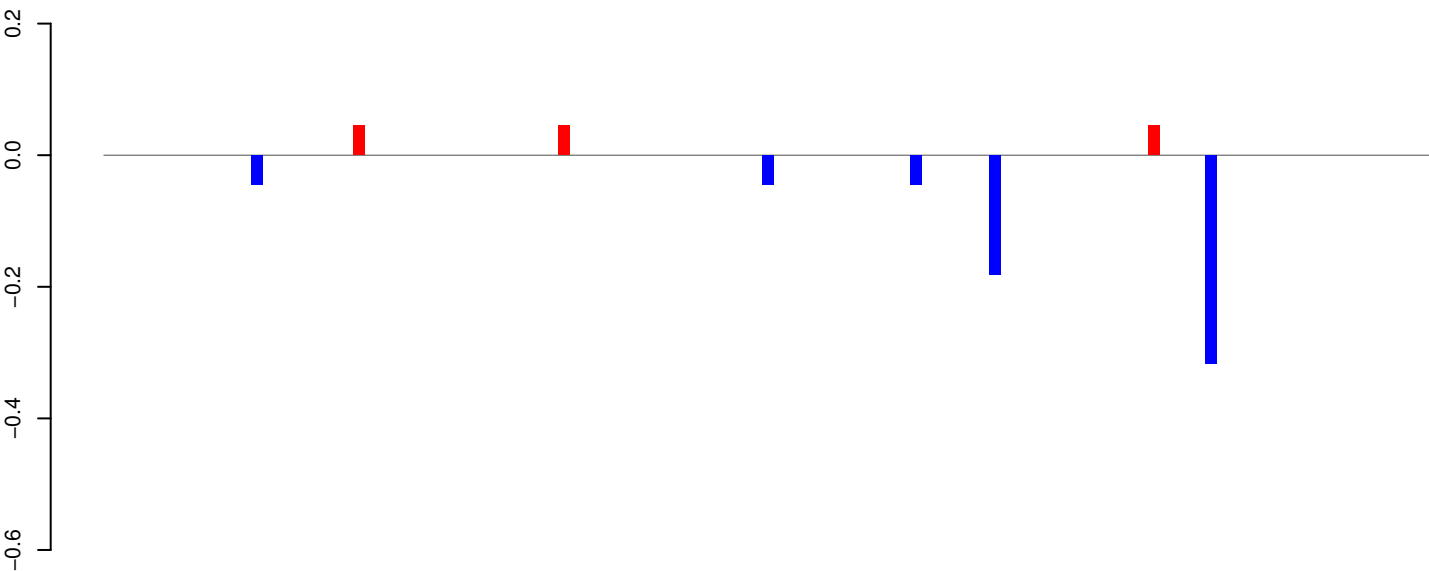

positive=0, negative=1, total=1

AeAeg_Whole_ZIKV_BM2_GP.24_35.rep

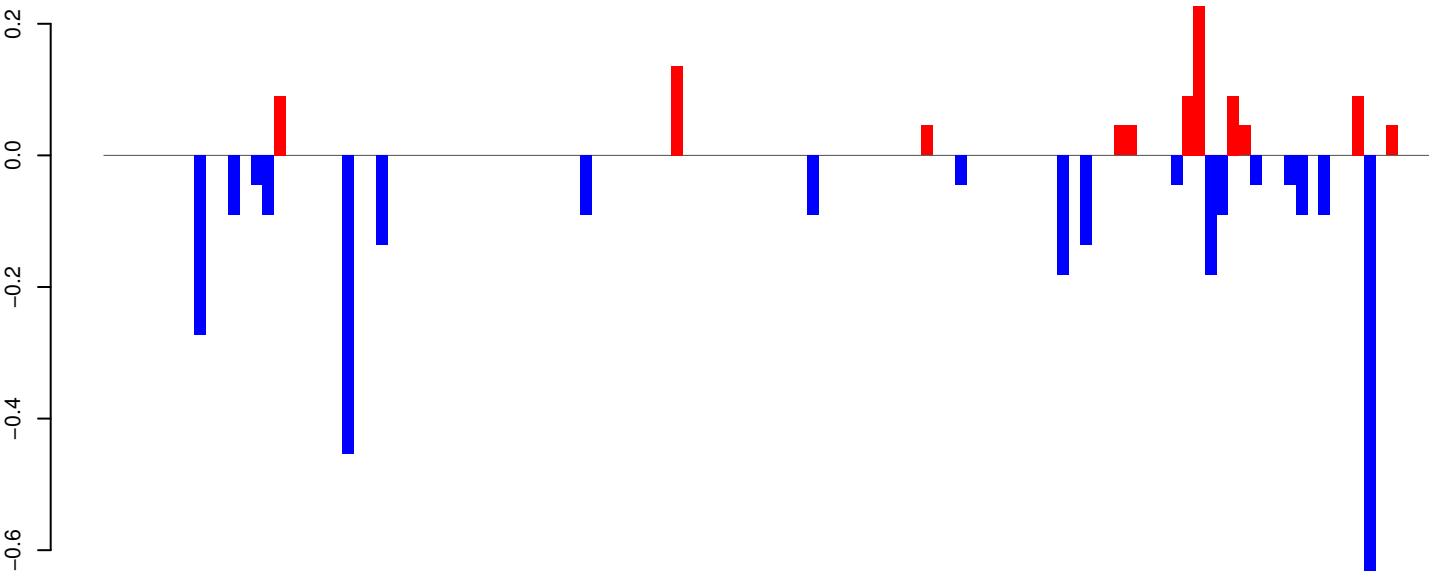

positive=1, negative=3, total=4

AeAeg_Whole_ZIKV_BM2_GP.rep

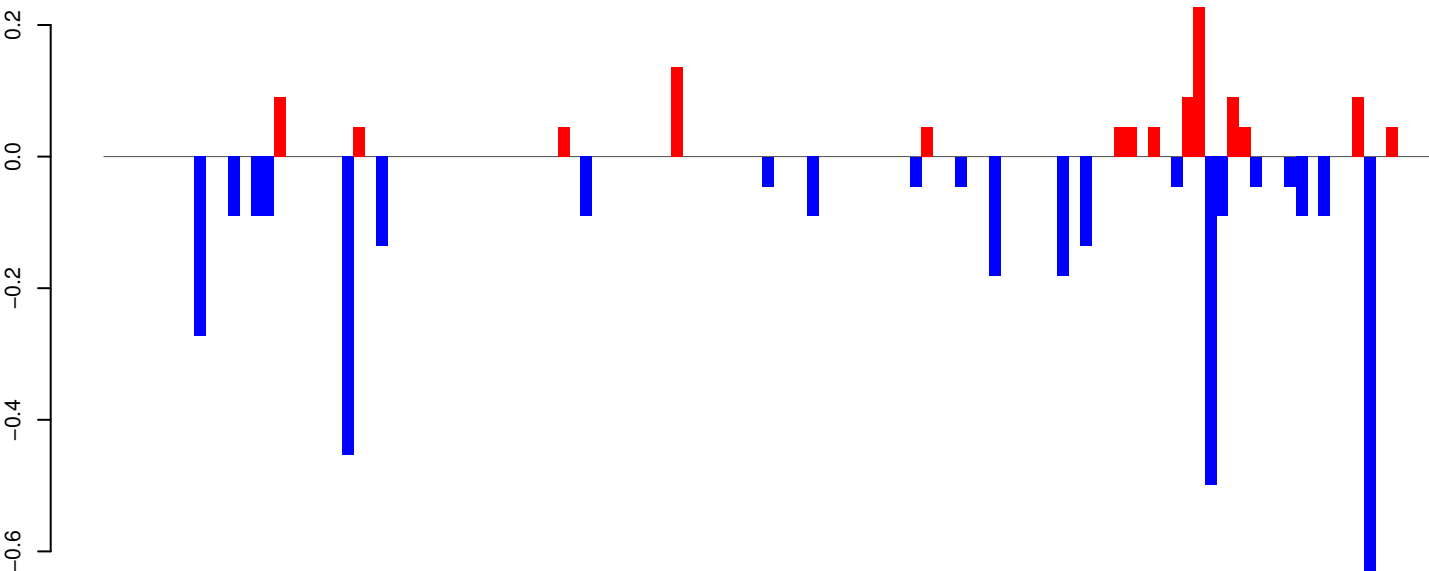

positive=1, negative=4, total=5

Window size=25, length=2920, TE@TF001154-Ty1_copia_Ele223:1-2920

0 500 1000 1500 2000 2500 3000

AeAeg_Whole_ZIKV_BM2_GP.18_23.rep

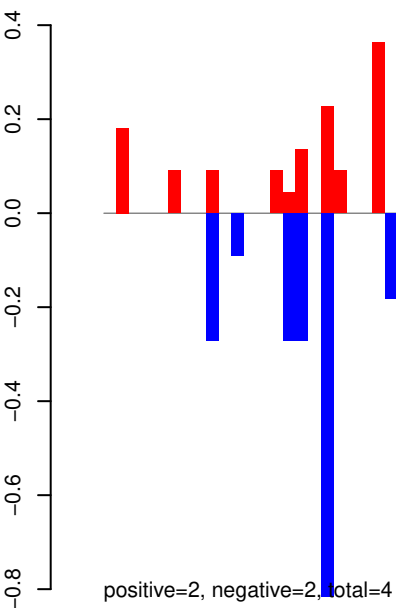

AeAeg_Whole_ZIKV_BM2_GP.24_35.rep

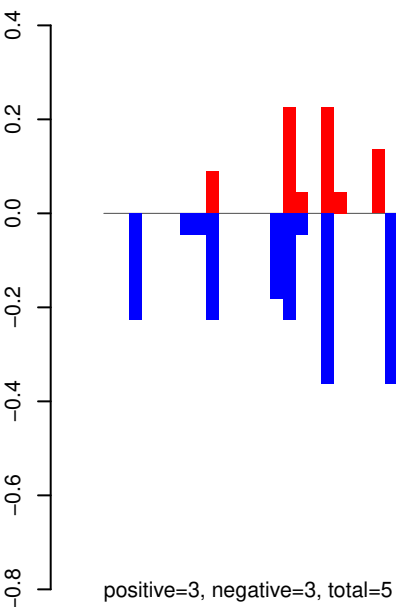

AeAeg_Whole_ZIKV_BM2_GP.rep

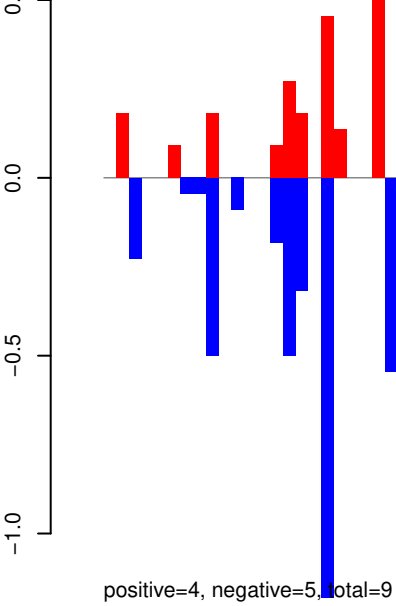

Window size=25, length=2595, TE@TF001020-P_ele3:1-2595

0 500 1000 1500 2000 2500

AeAeg_Whole_ZIKV_BM2_GP.18_23.rep

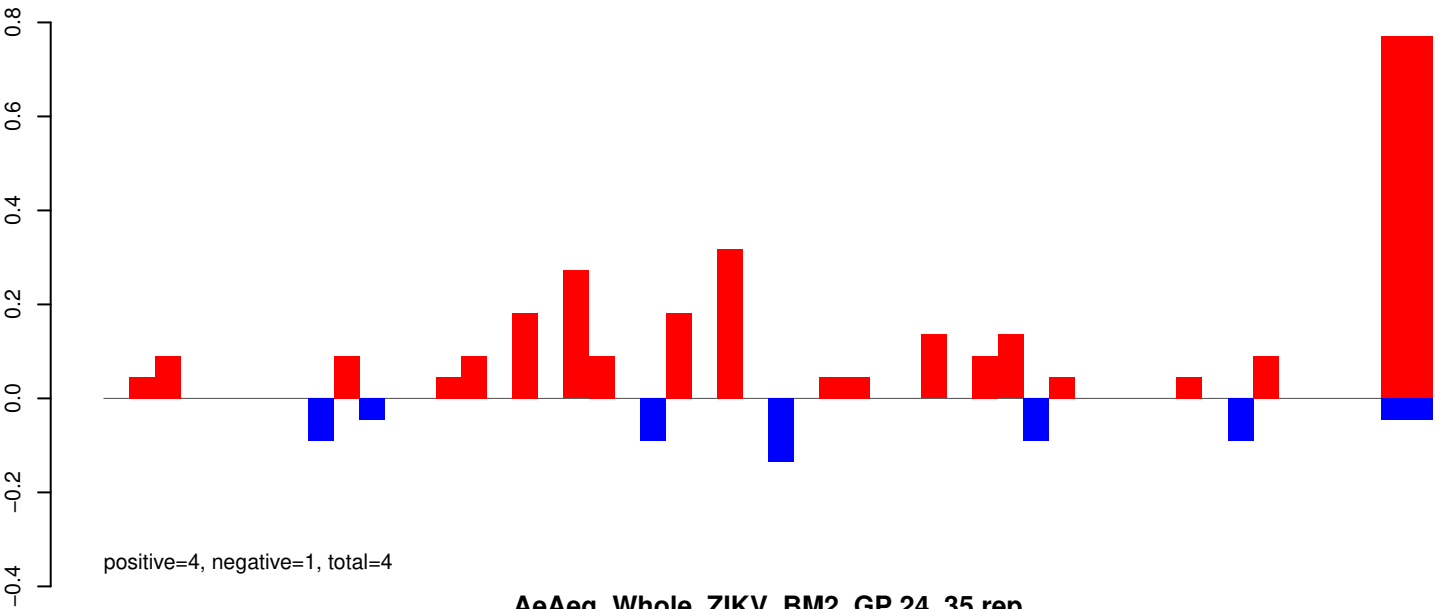

AeAeg_Whole_ZIKV_BM2_GP.24_35.rep

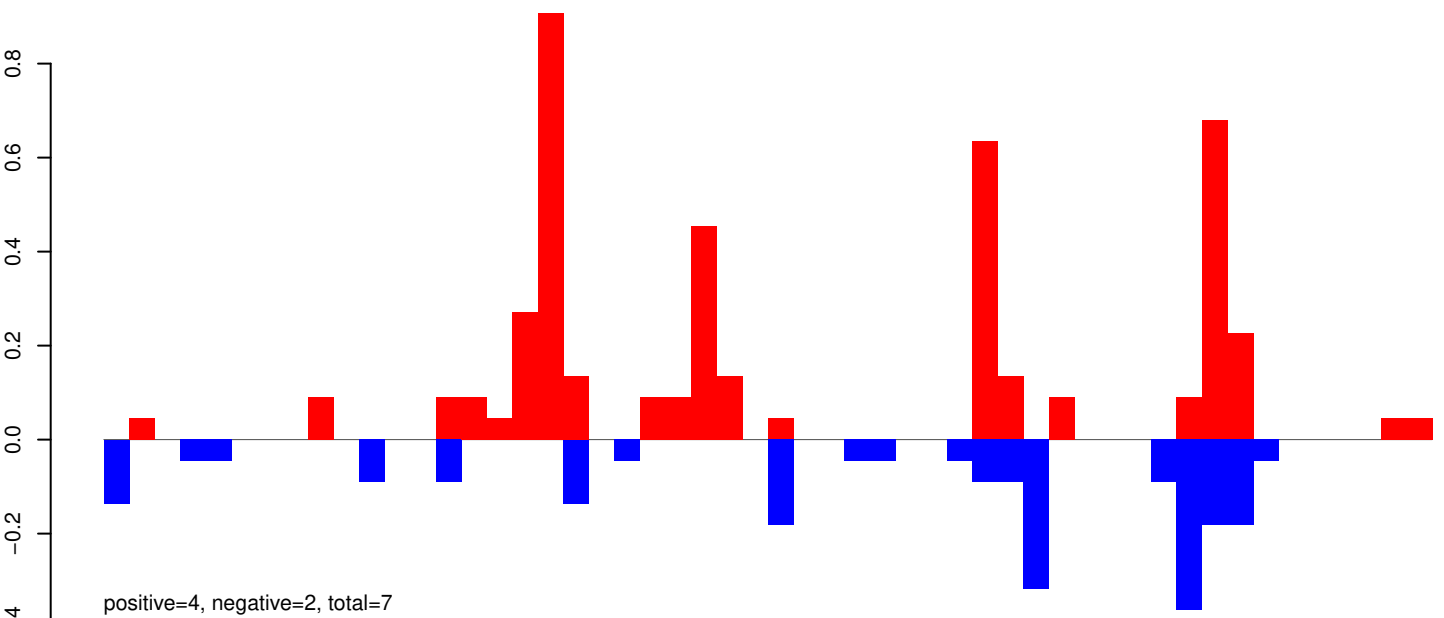

AeAeg_Whole_ZIKV_BM2_GP.rep

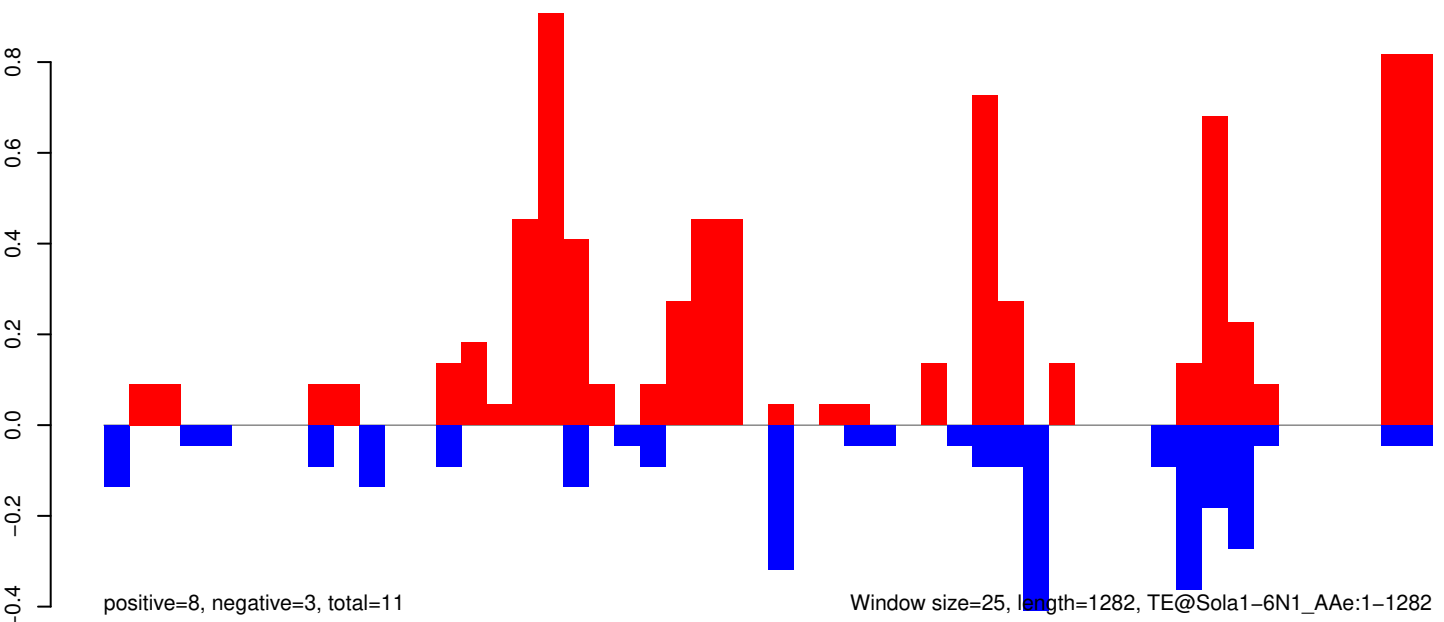

AeAeg_Whole_ZIKV_BM2_GP.18_23.rep

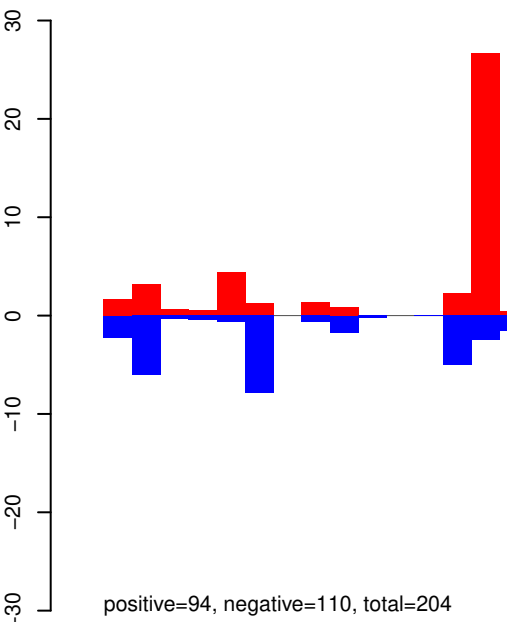

AeAeg_Whole_ZIKV_BM2_GP.24_35.rep

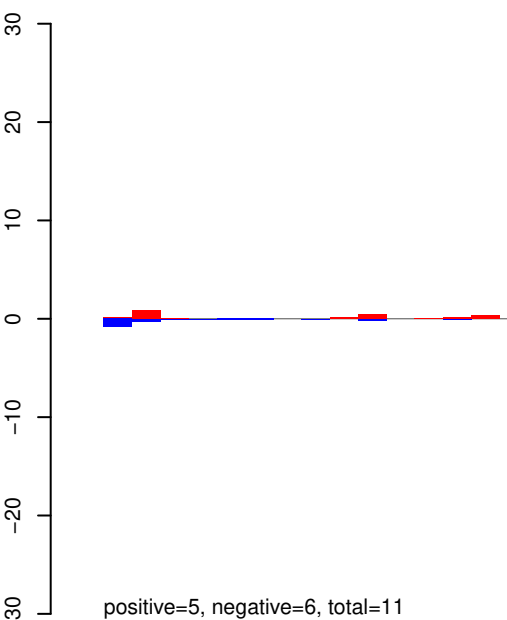

AeAeg_Whole_ZIKV_BM2_GP.rep

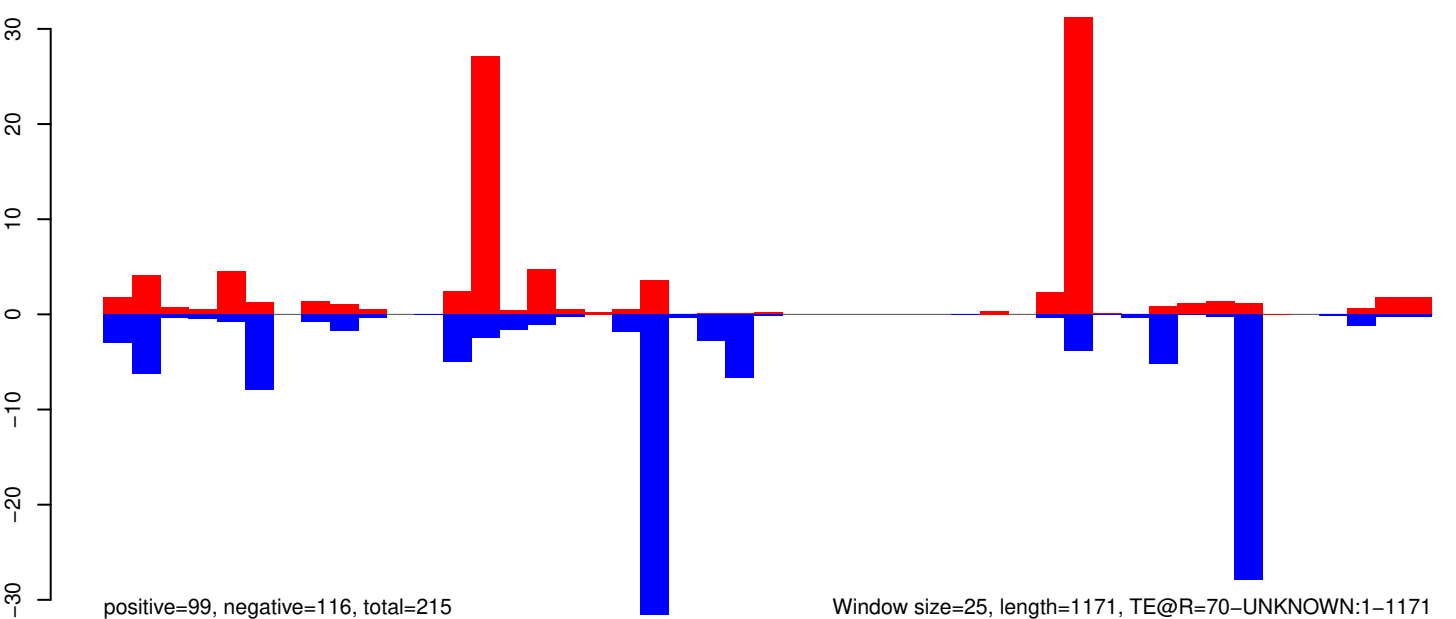

AeAeg_Whole_ZIKV_BM2_GP.18_23.rep

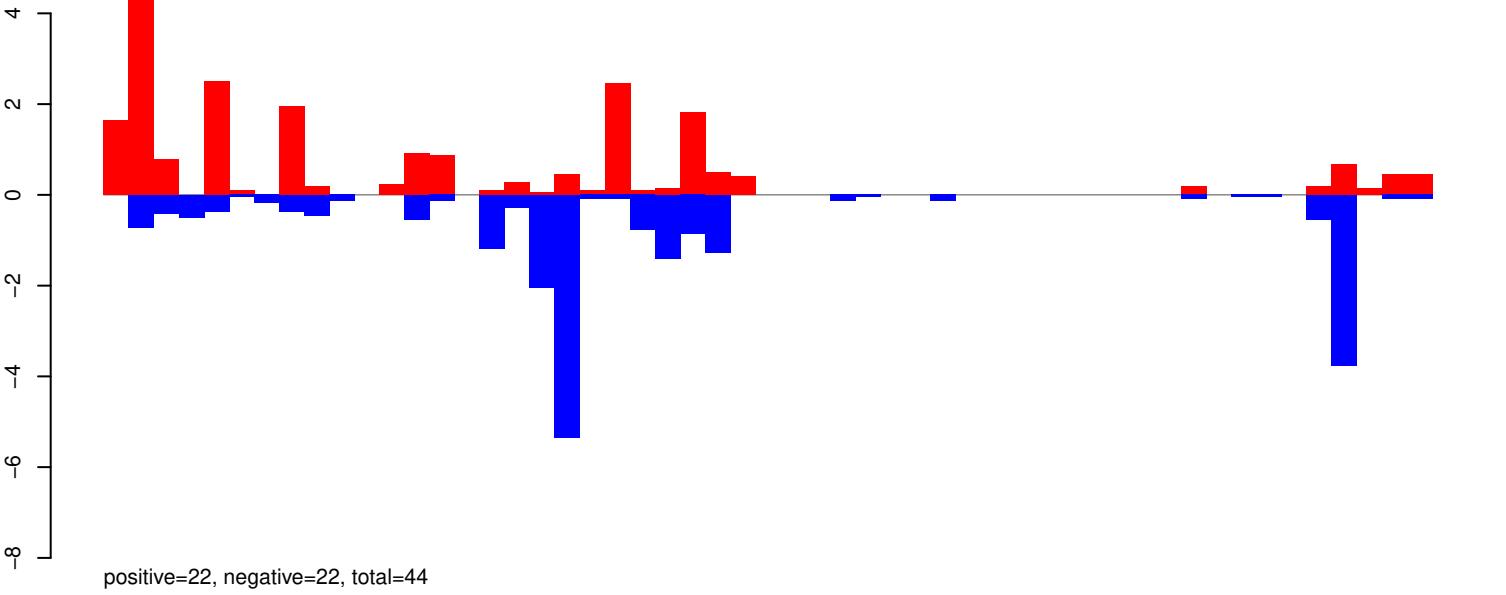

AeAeg_Whole_ZIKV_BM2_GP.24_35.rep

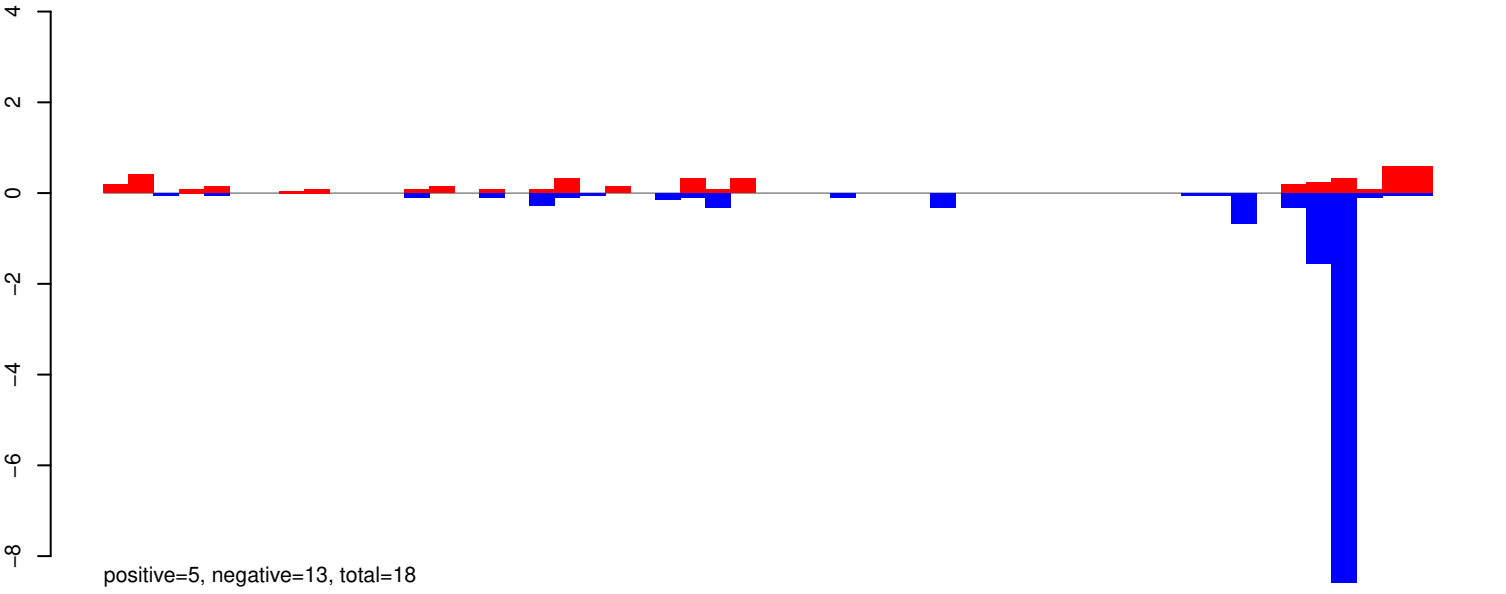

AeAeg_Whole_ZIKV_BM2_GP.rep

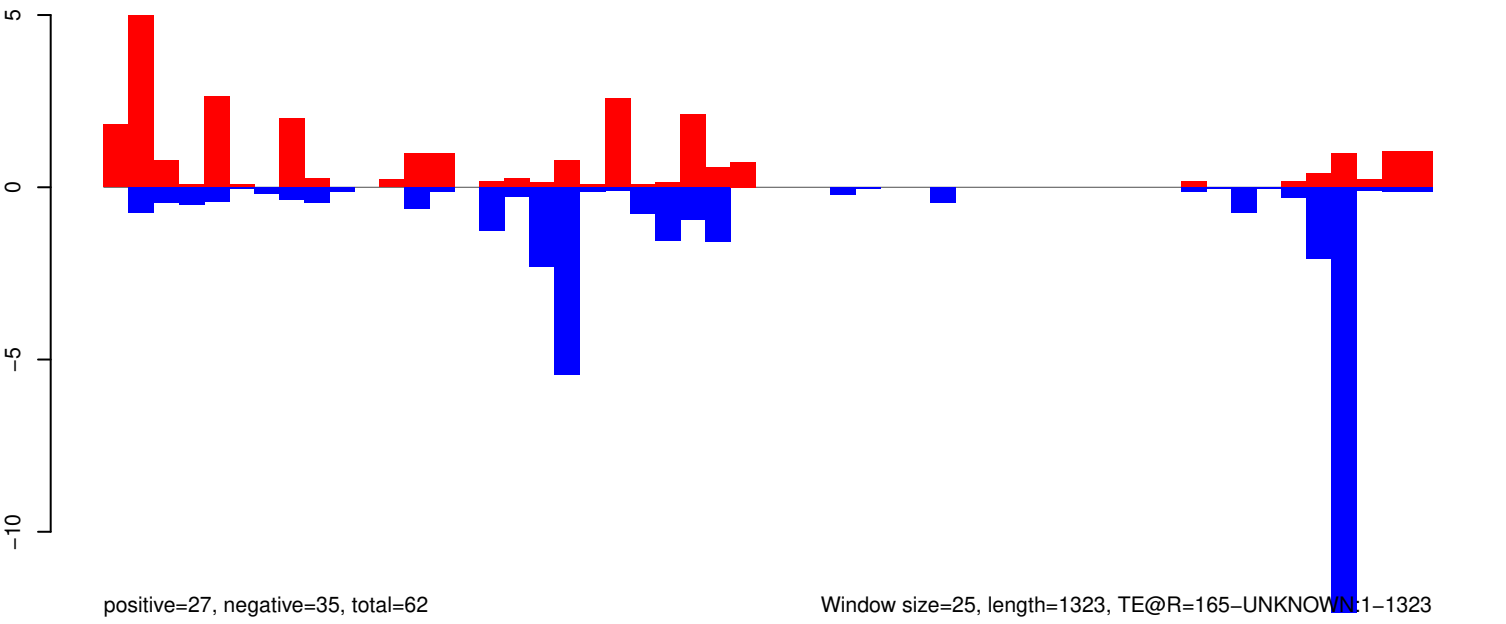

Window size=25, length=1323, TE@R=165-UNKNOWN:1-1323

AeAeg_Whole_ZIKV_BM2_GP.18_23.rep

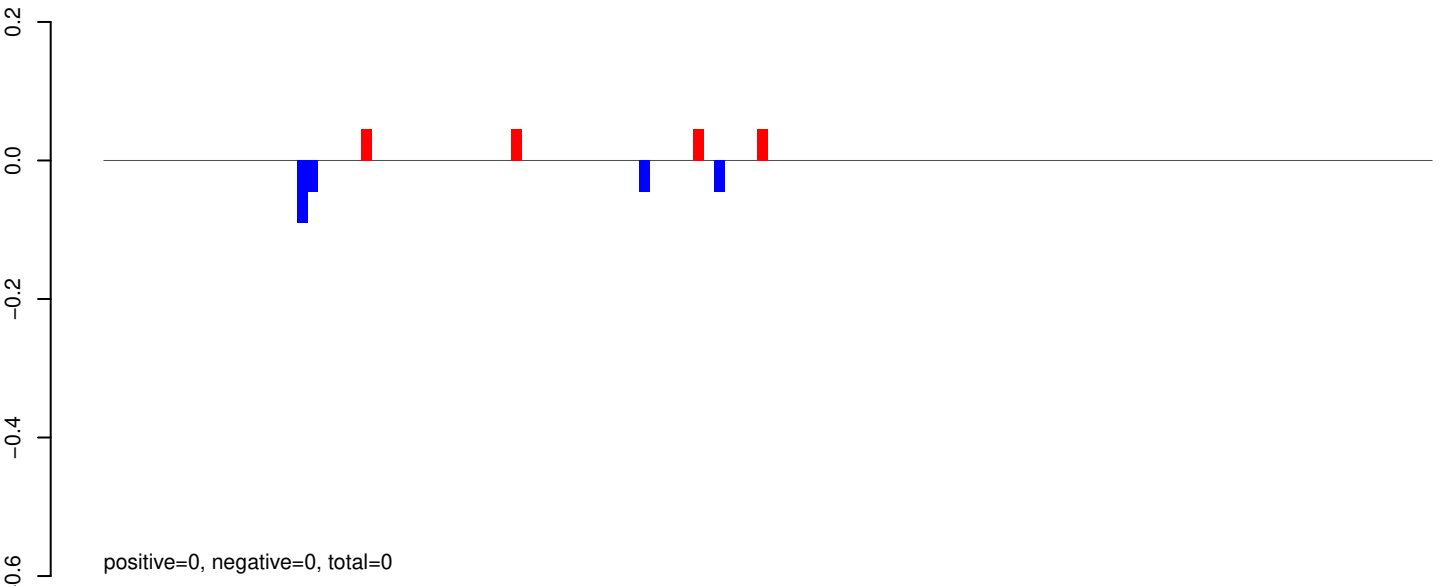

AeAeg_Whole_ZIKV_BM2_GP.24_35.rep

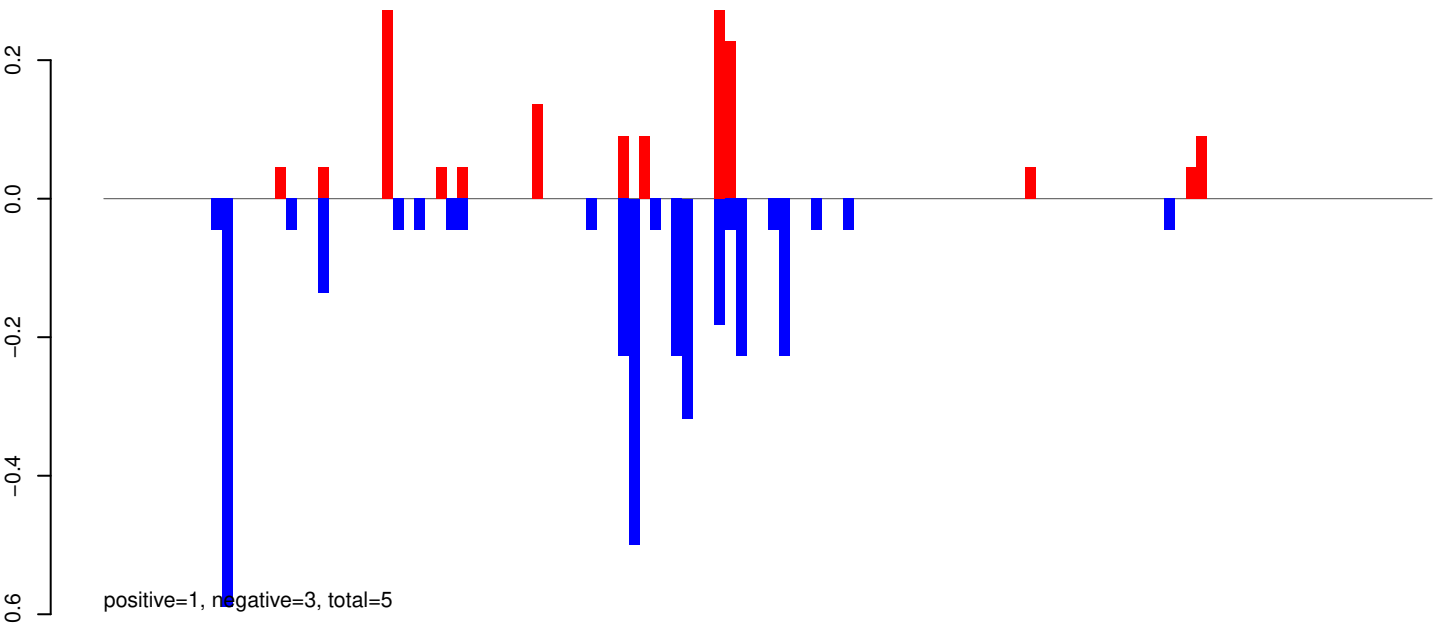

AeAeg_Whole_ZIKV_BM2_GP.rep

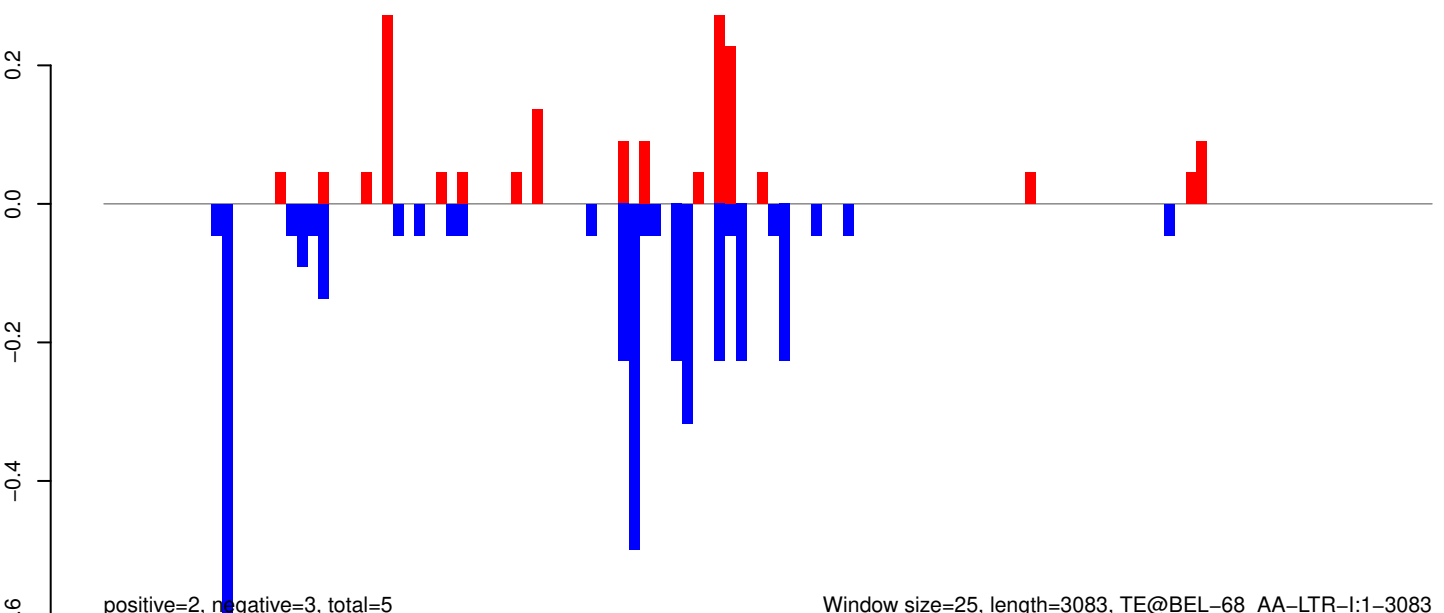

AeAeg_Whole_ZIKV_BM2_GP.18_23.rep

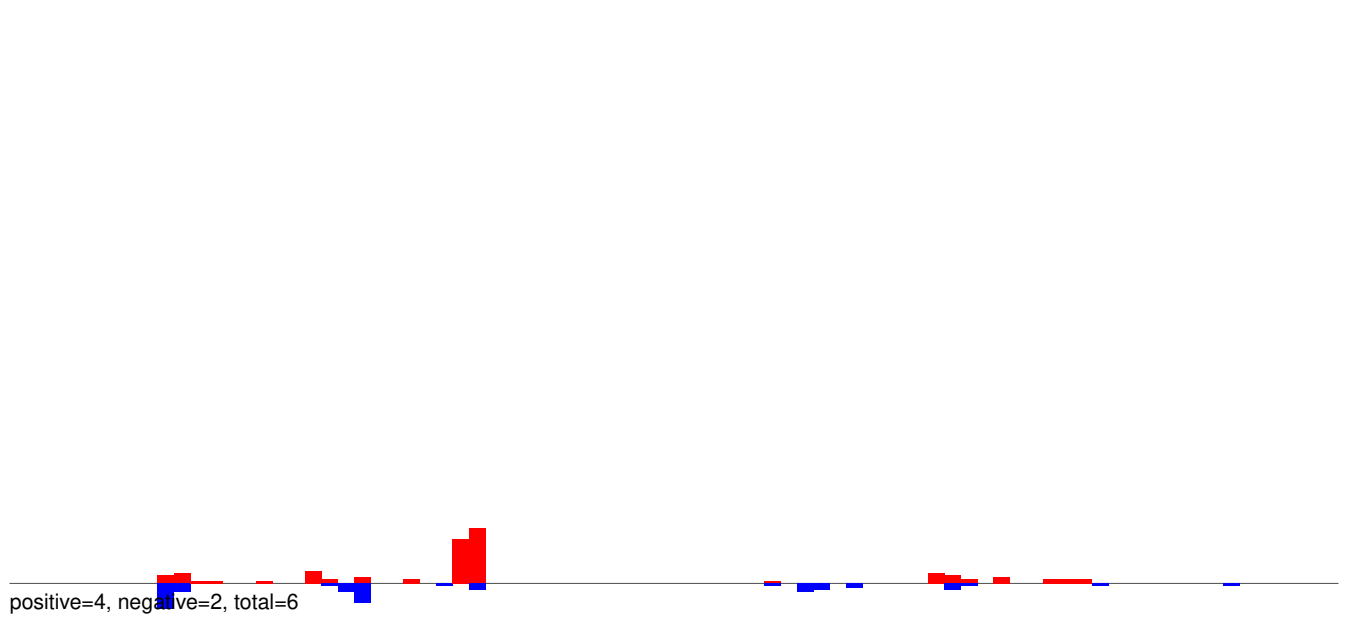

AeAeg_Whole_ZIKV_BM2_GP.24_35.rep

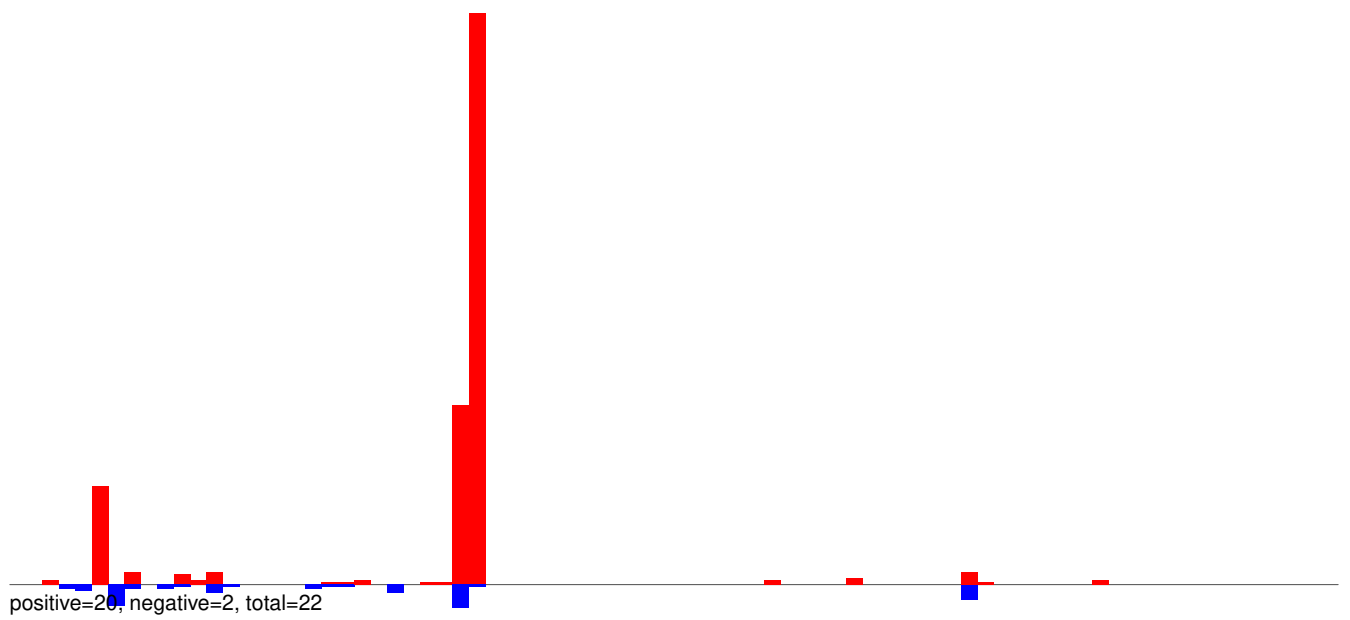

AeAeg_Whole_ZIKV_BM2_GP.rep

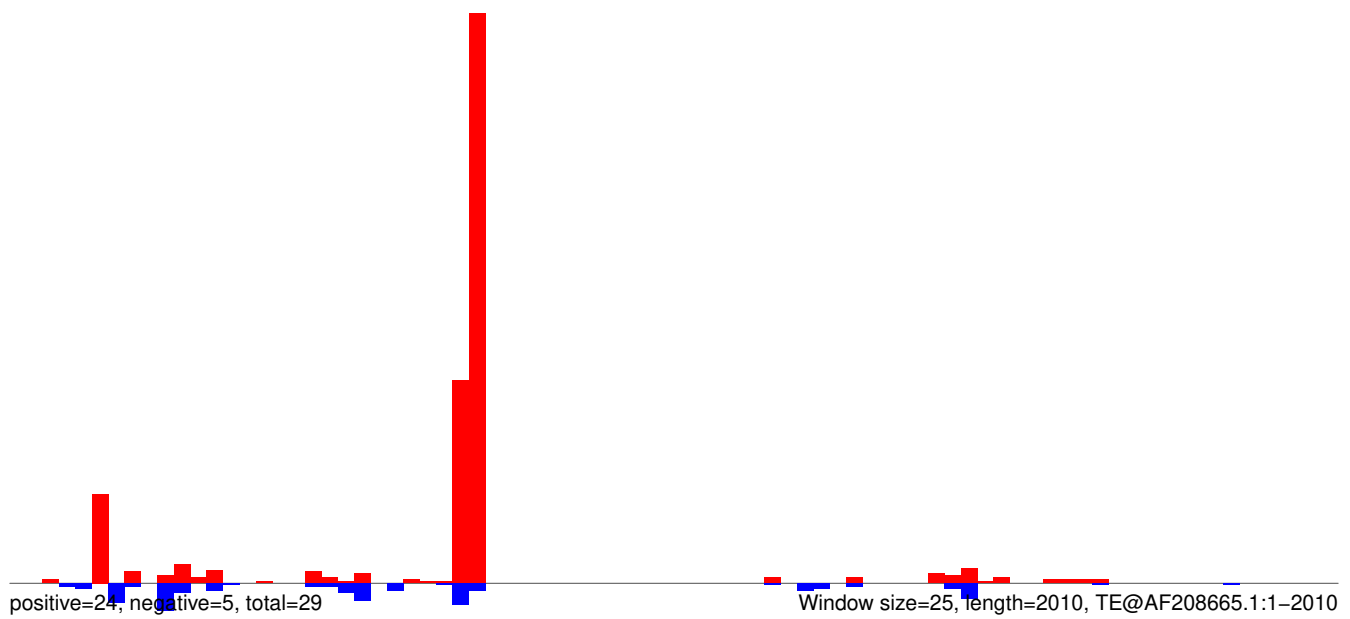

AeAeg_Whole_ZIKV_BM2_GP.18_23.rep

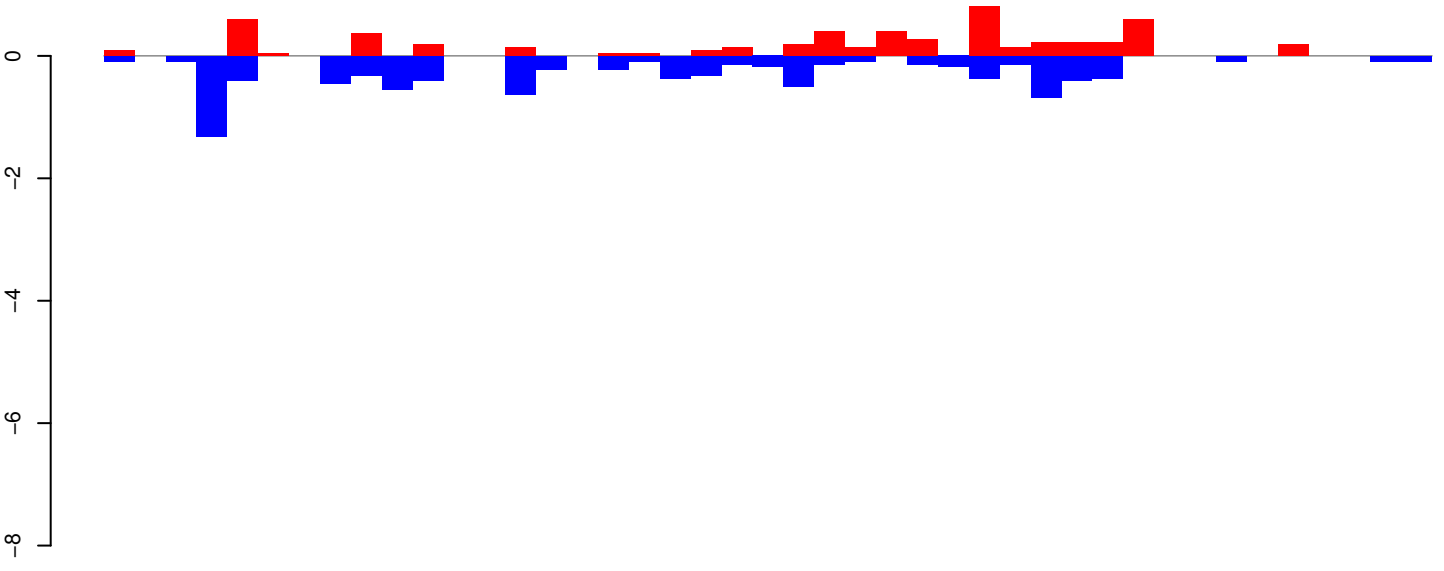

positive=6, negative=9, total=15

AeAeg_Whole_ZIKV_BM2_GP.24_35.rep

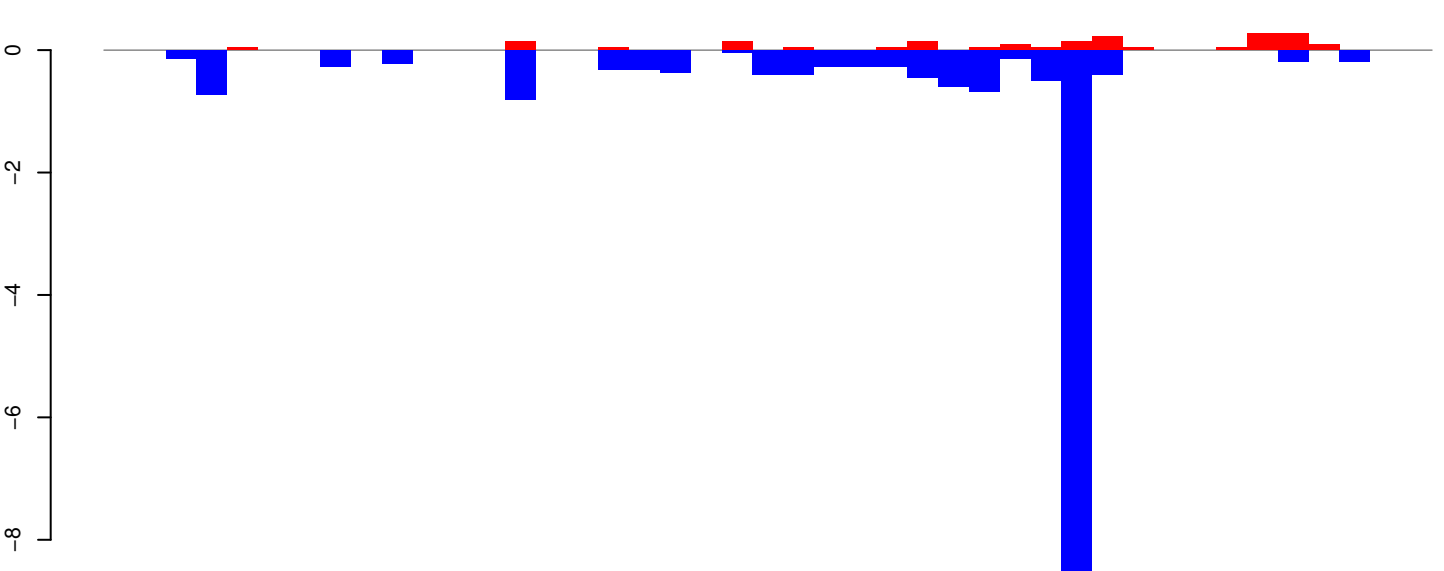

positive=2, negative=17, total=19

AeAeg_Whole_ZIKV_BM2_GP.rep

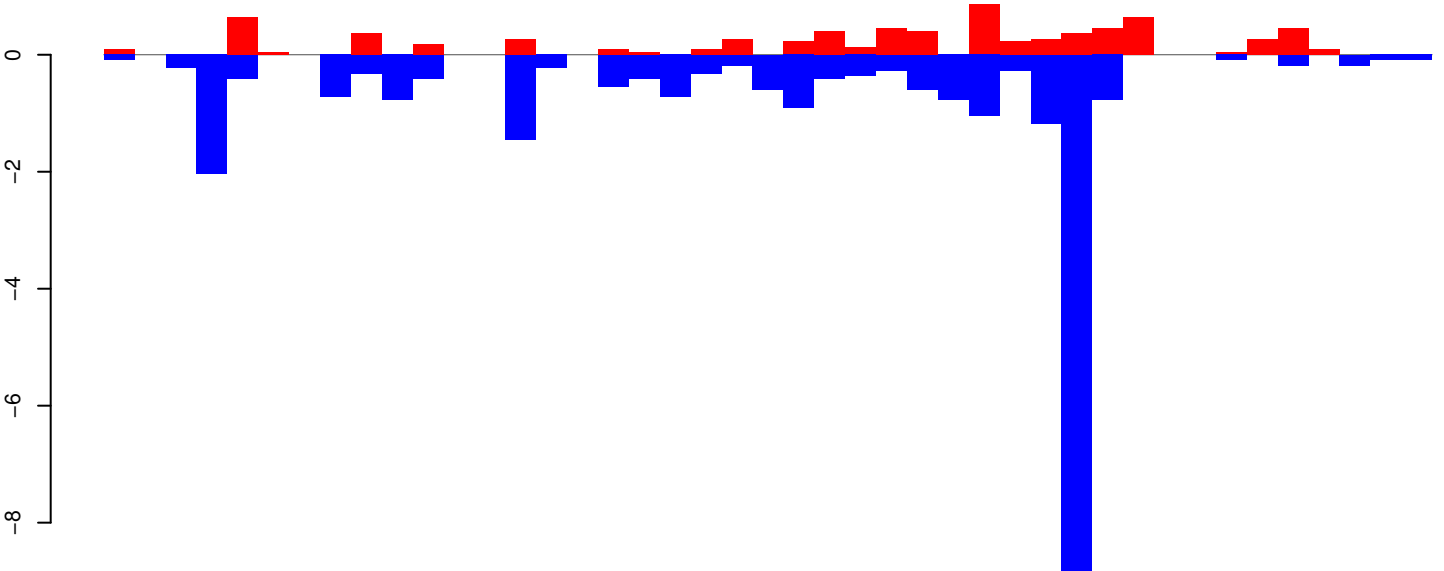

positive=7, negative=26, total=33

Window size=25, length=1056, TE@TF001249-mTA_Ele34:1-1056

0 200 400 600 800 1000

AeAeg_Whole_ZIKV_BM2_GP.18_23.rep

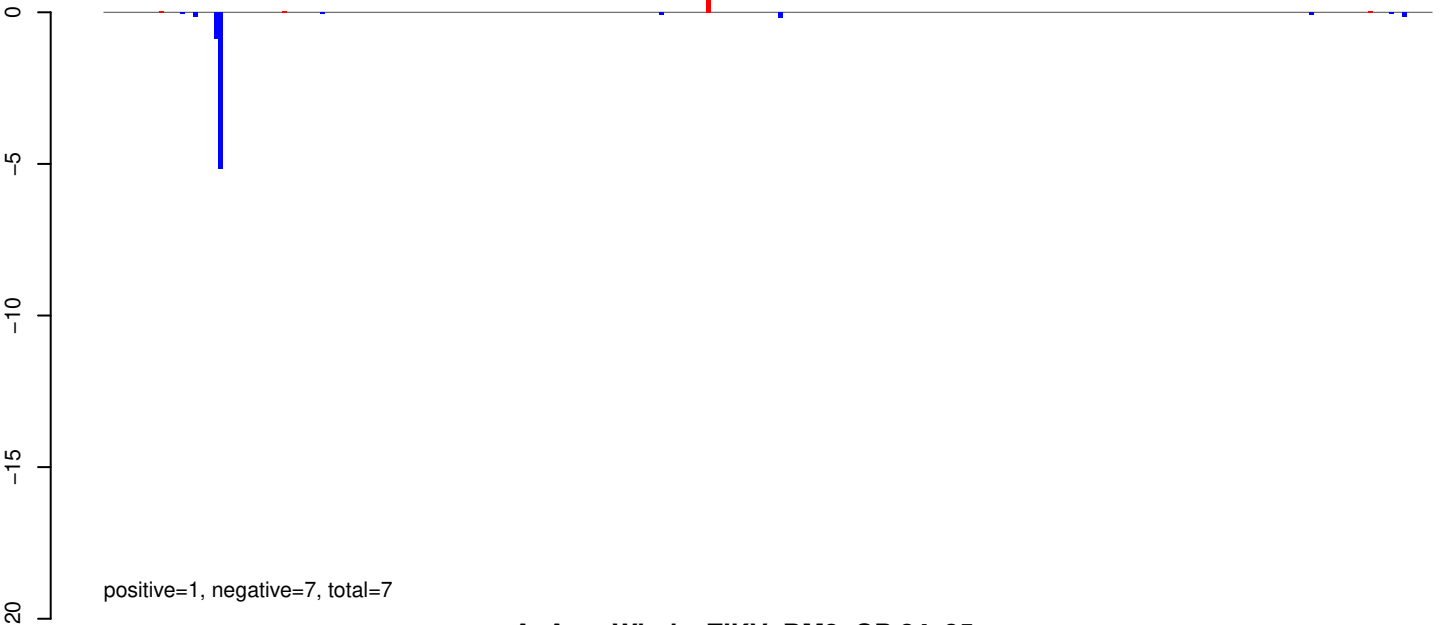

AeAeg_Whole_ZIKV_BM2_GP.24_35.rep



AeAeg_Whole_ZIKV_BM2_GP.rep

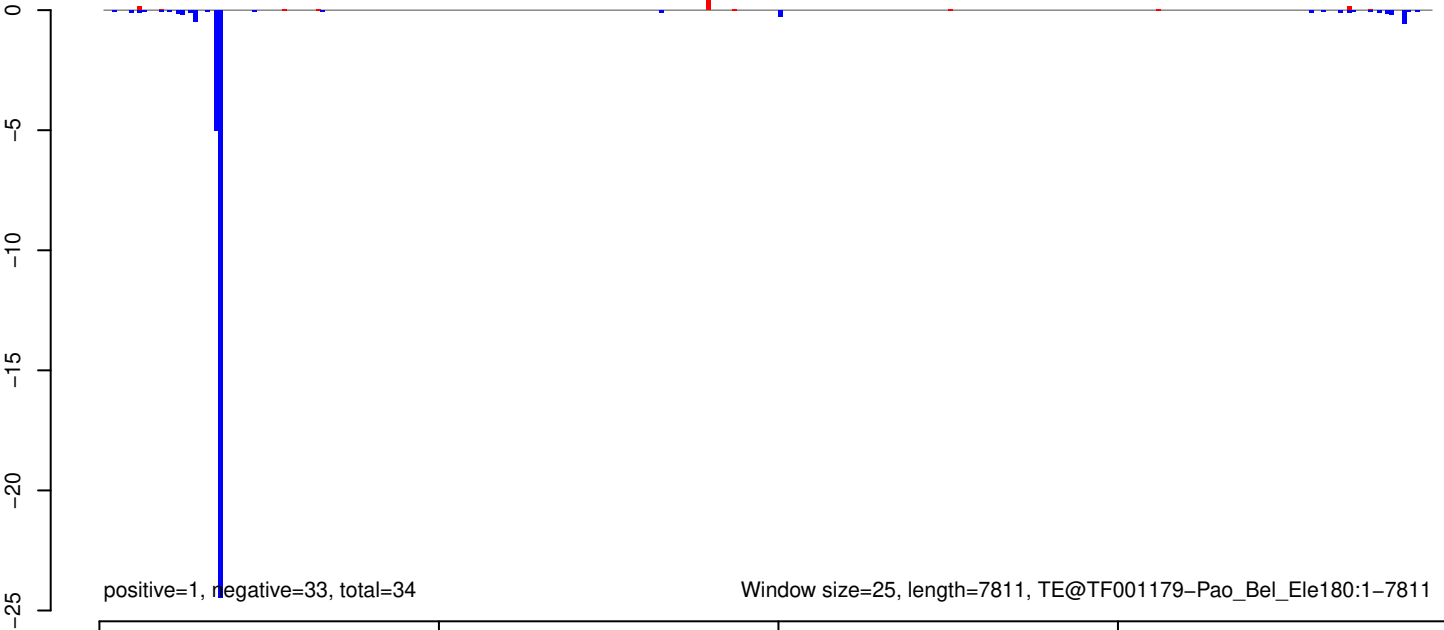

AeAeg_Whole_ZIKV_BM2_GP.18_23.rep

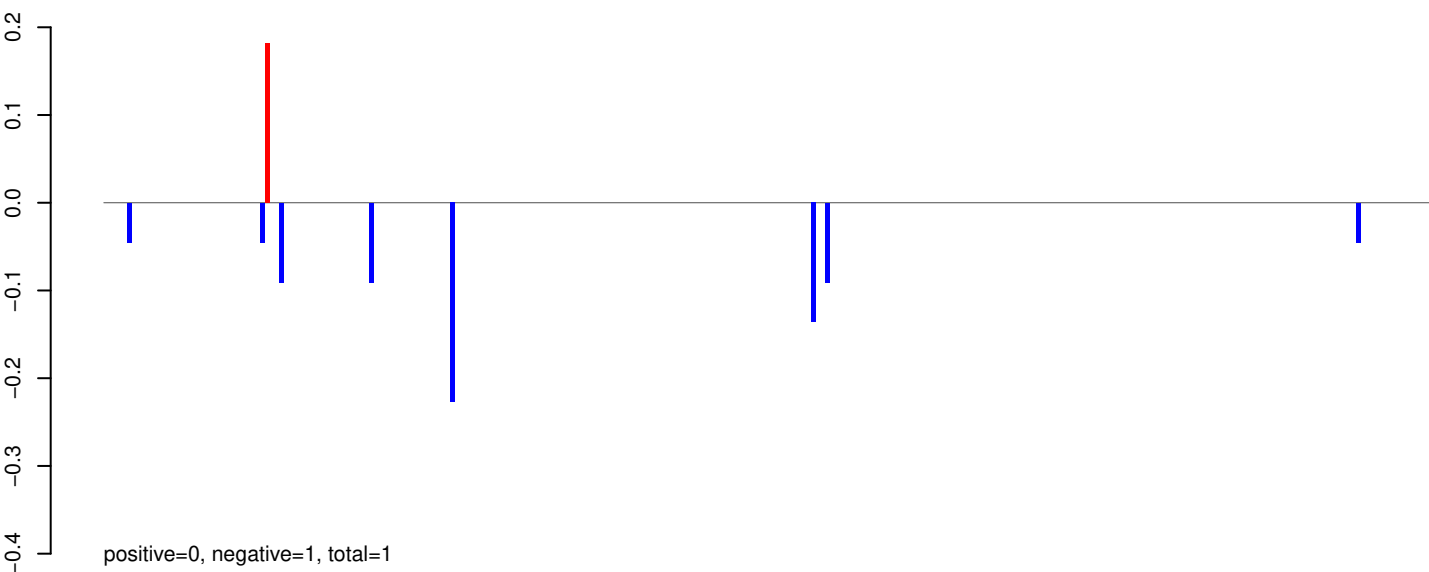

AeAeg_Whole_ZIKV_BM2_GP.24_35.rep

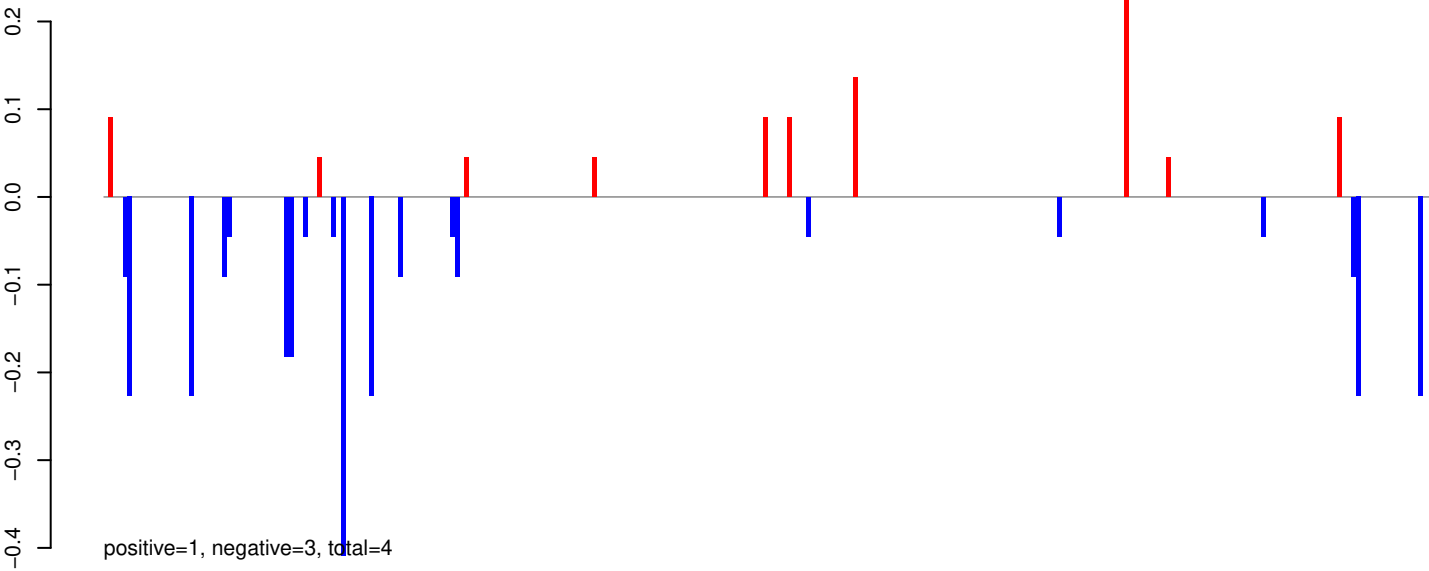

AeAeg_Whole_ZIKV_BM2_GP.rep

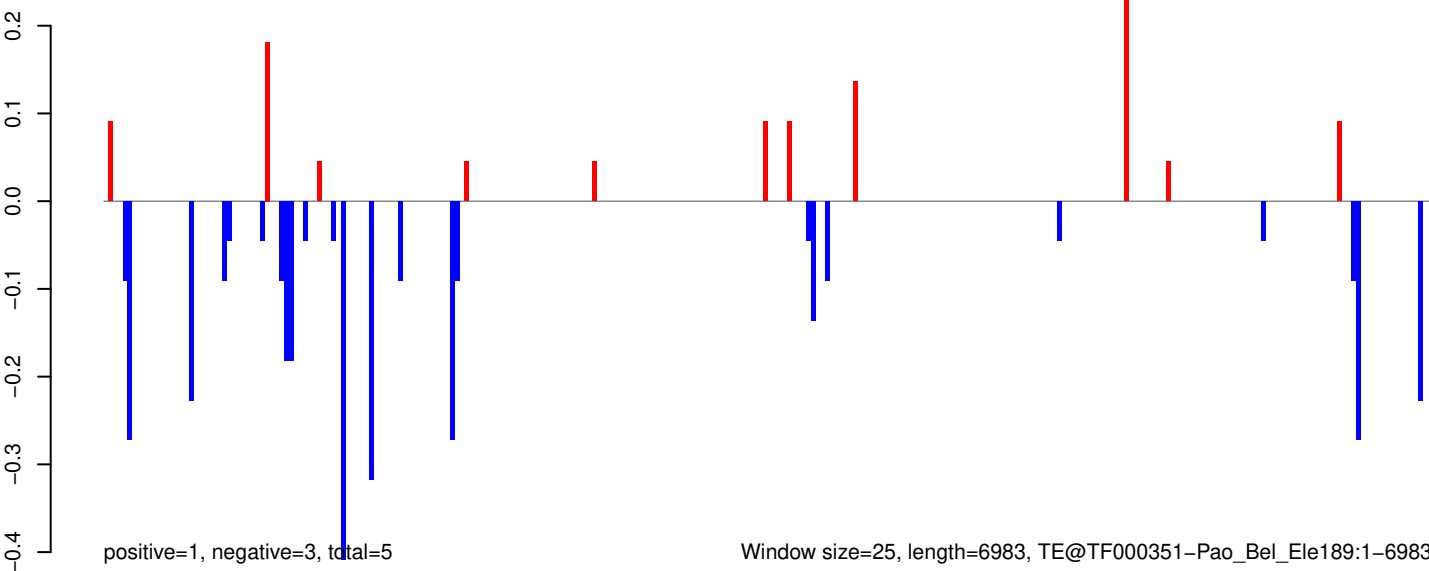

Window size=25, length=6983, TE@TF000351-Pao_Bel_Ele189:1-6983

0 1000 2000 3000 4000 5000 6000 7000

AeAeg_Whole_ZIKV_BM2_GP.18_23.rep

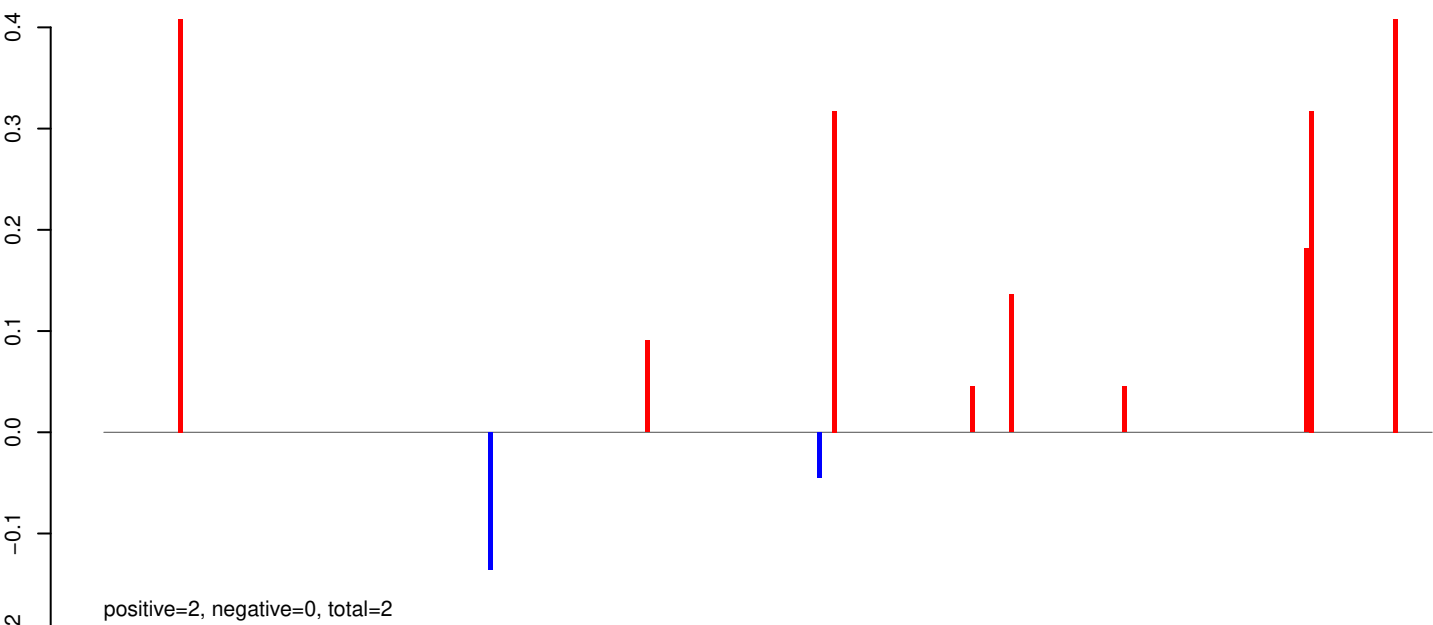

AeAeg_Whole_ZIKV_BM2_GP.24_35.rep

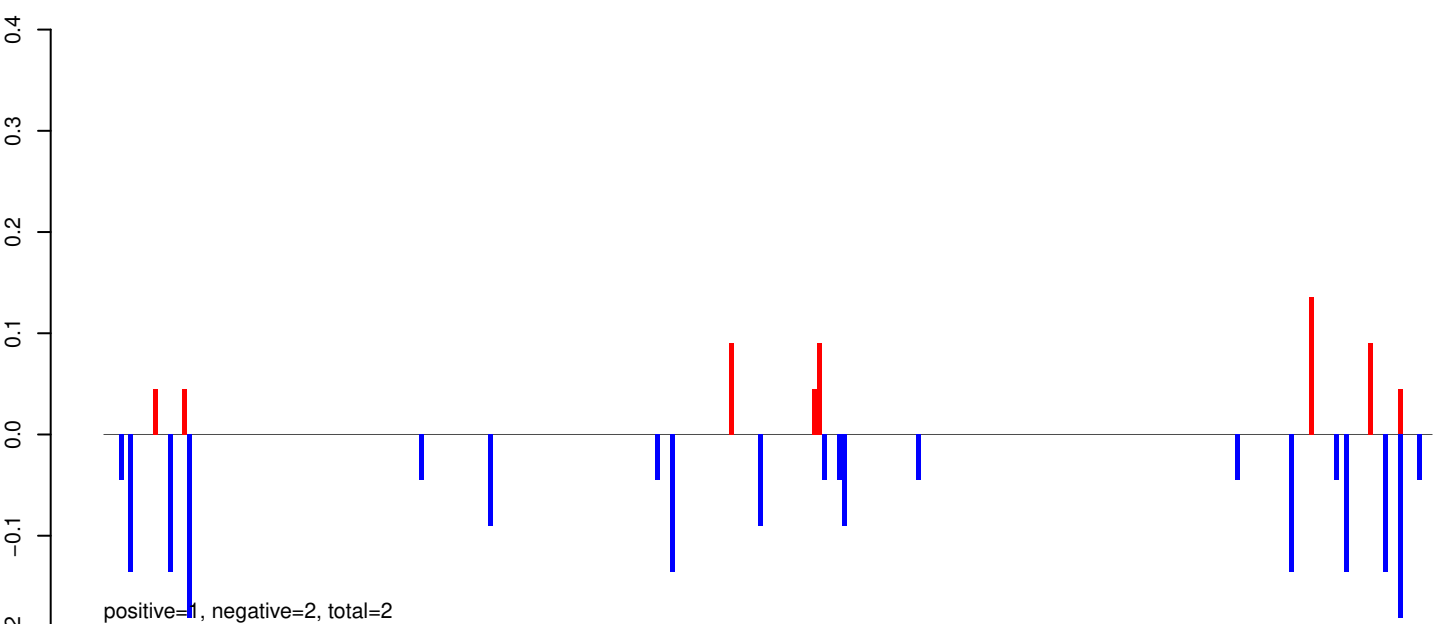

AeAeg_Whole_ZIKV_BM2_GP.rep

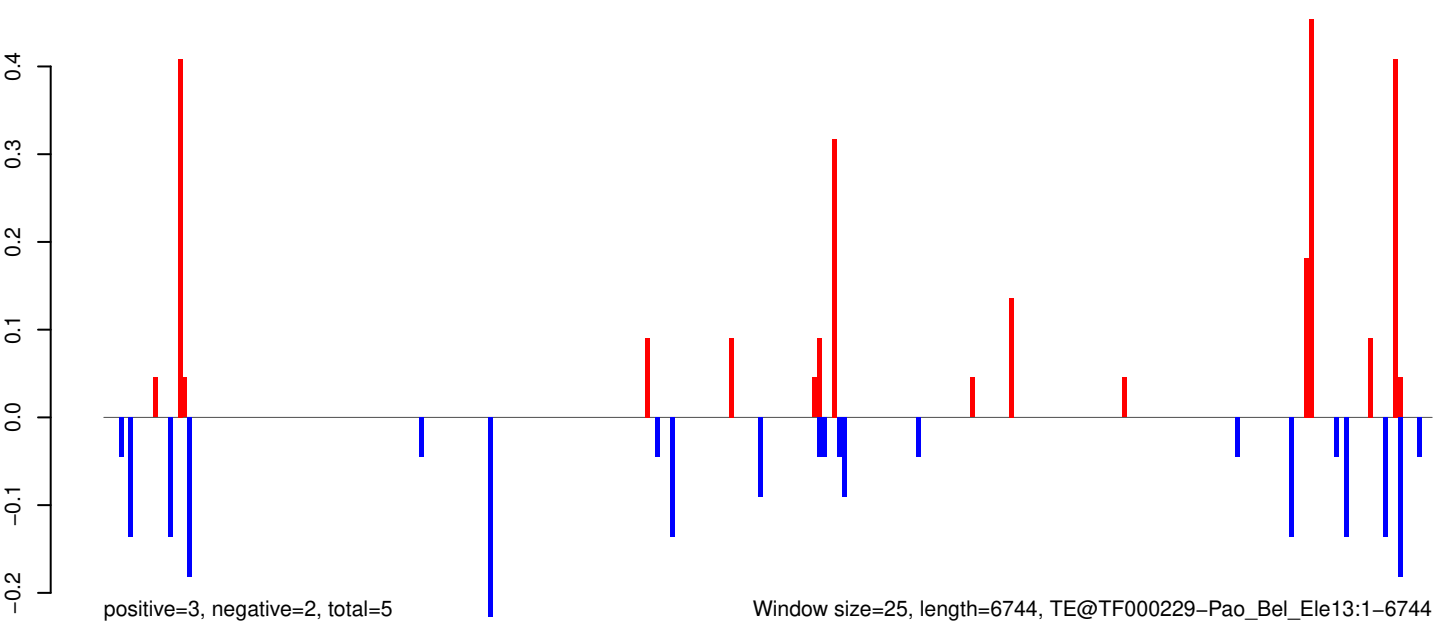

AeAeg_Whole_ZIKV_BM2_GP.18_23.rep

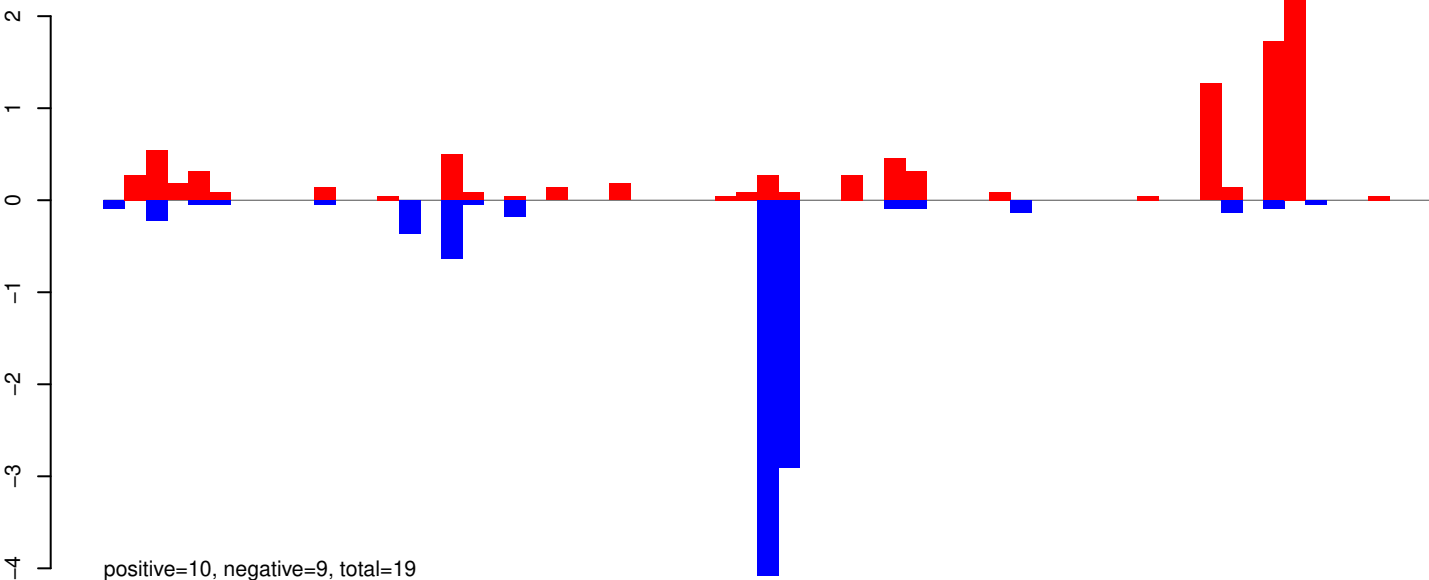

AeAeg_Whole_ZIKV_BM2_GP.24_35.rep

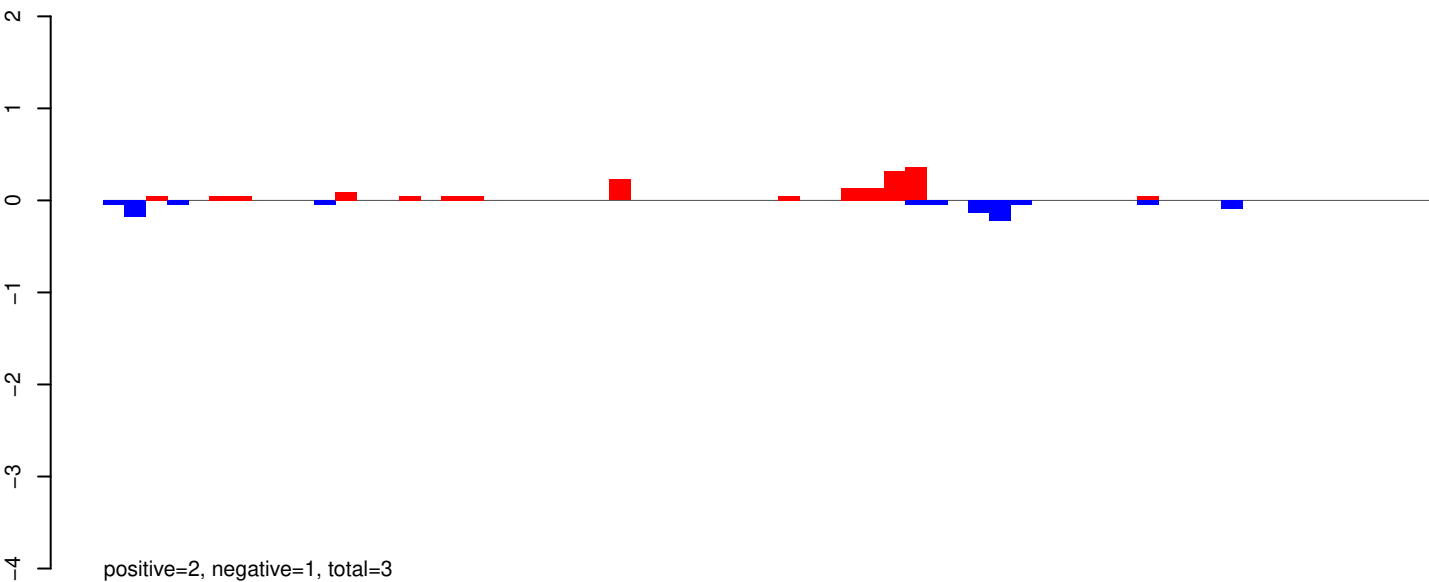

AeAeg_Whole_ZIKV_BM2_GP.rep

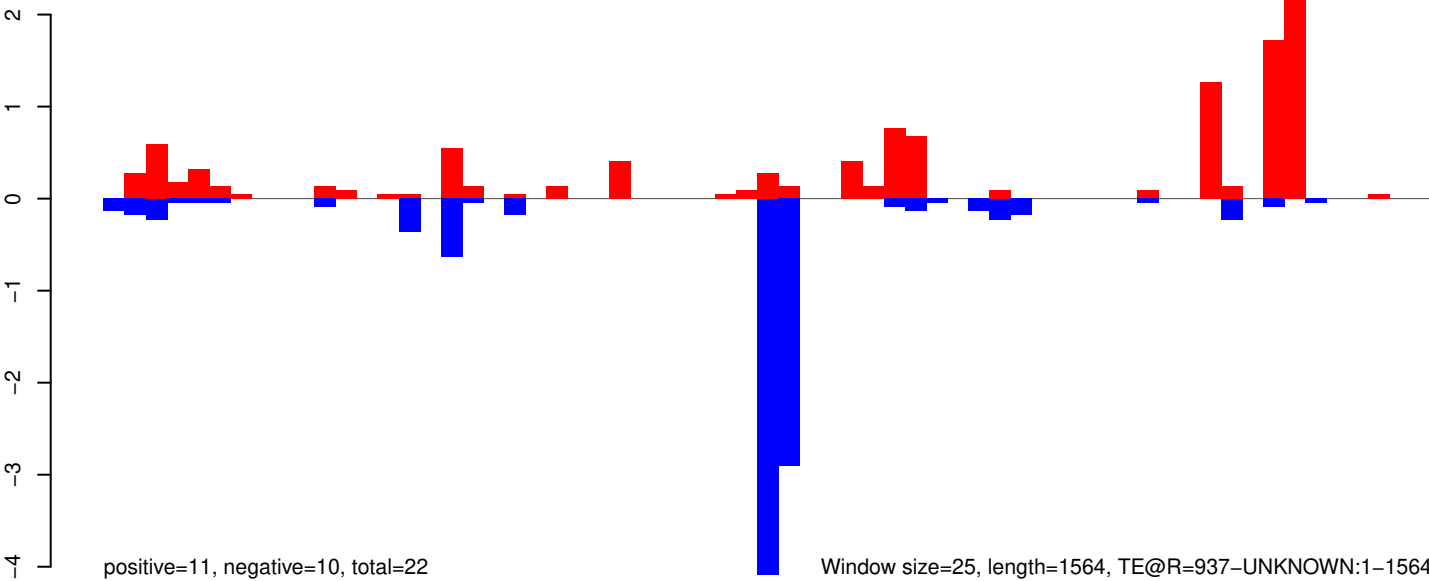

AeAeg_Whole_ZIKV_BM2_GP.18_23.rep

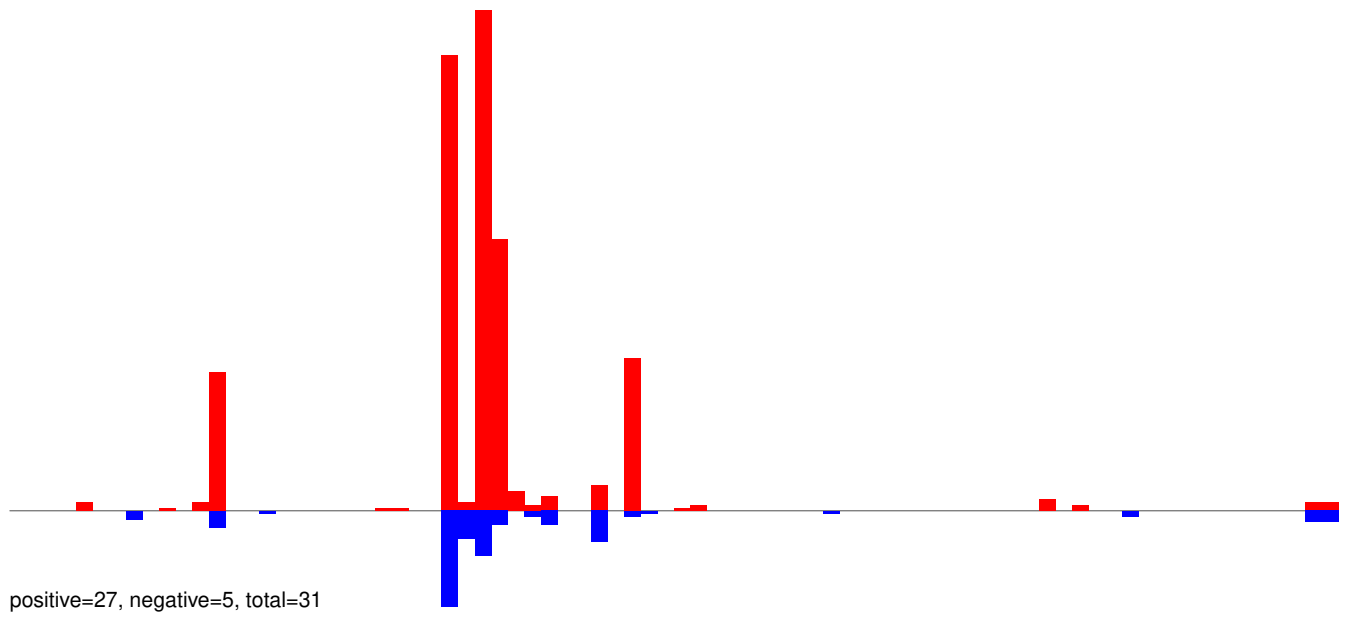

AeAeg_Whole_ZIKV_BM2_GP.24_35.rep

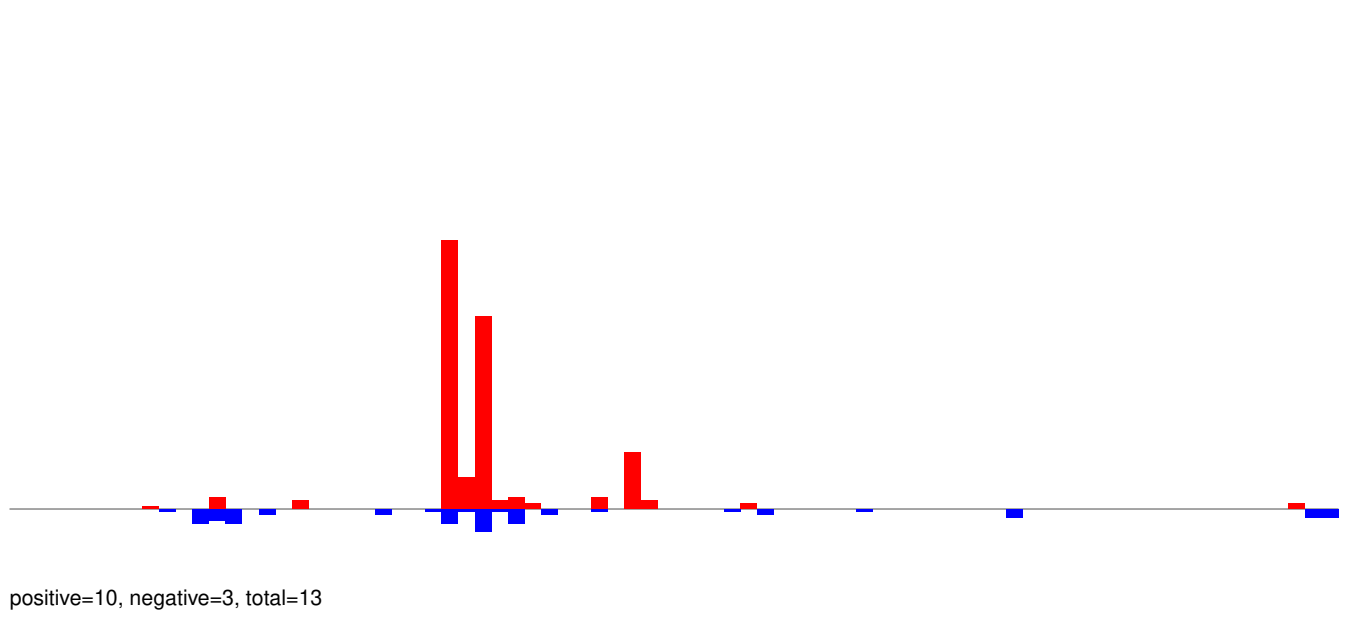

AeAeg_Whole_ZIKV_BM2_GP.rep

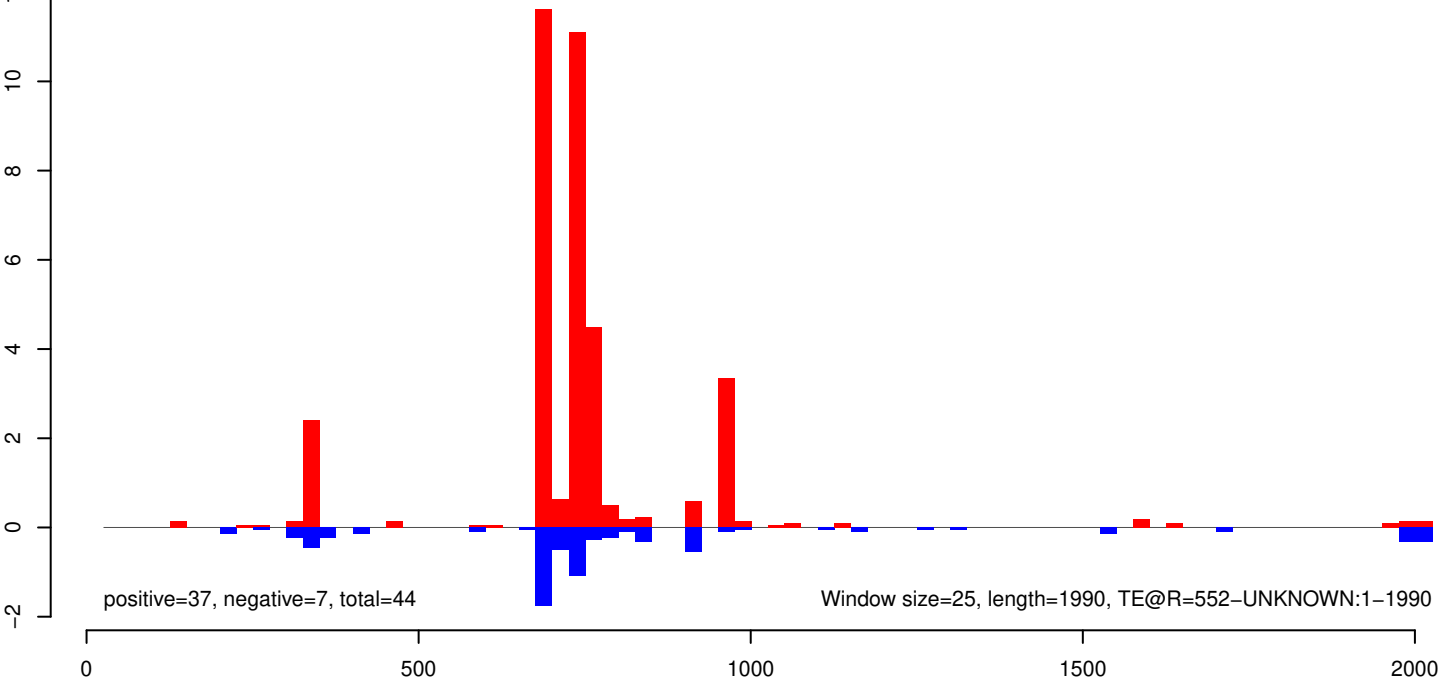

AeAeg_Whole_ZIKV_BM2_GP.18_23.rep

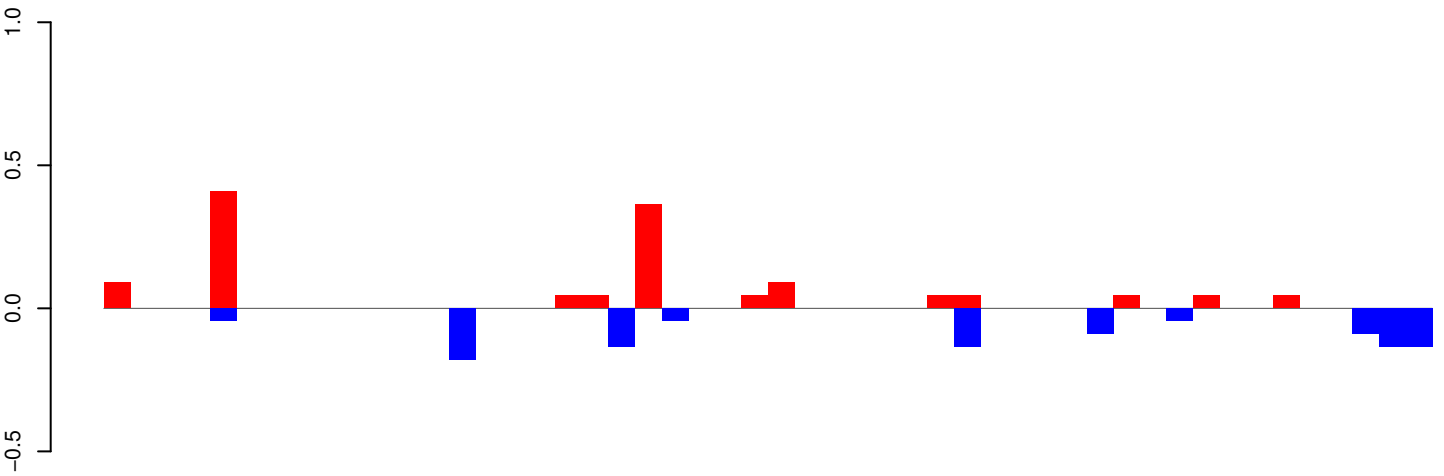

positive=1, negative=1, total=2

AeAeg_Whole_ZIKV_BM2_GP.24_35.rep

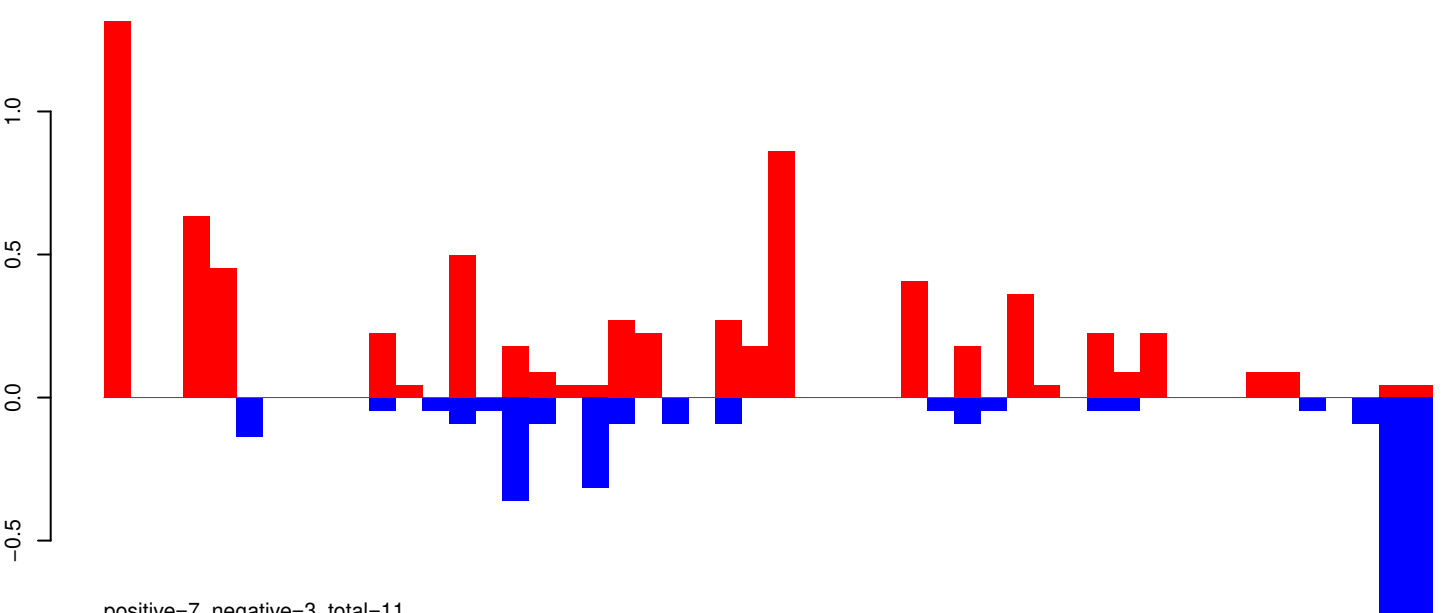

positive=7, negative=3, total=11

AeAeg_Whole_ZIKV_BM2_GP.rep

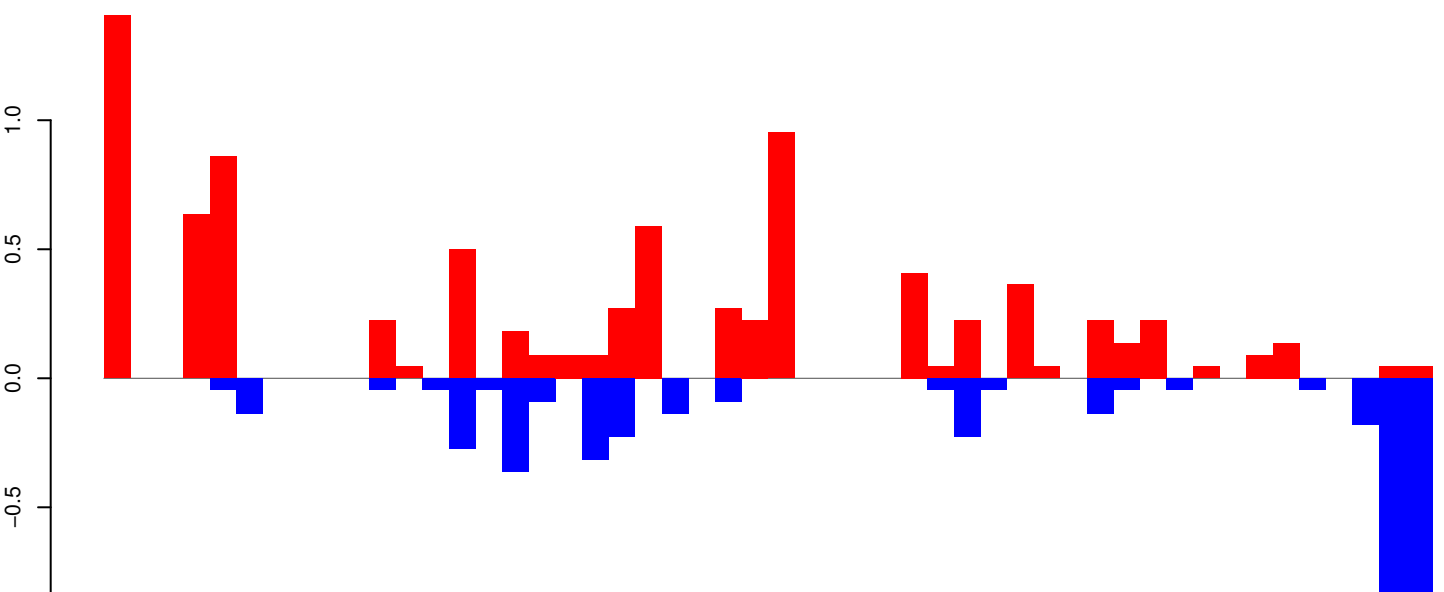

positive=8, negative=4, total=13

Window size=25, length=1240, TE@R=495-UNKNOWN:1-1240

AeAeg_Whole_ZIKV_BM2_GP.18_23.rep

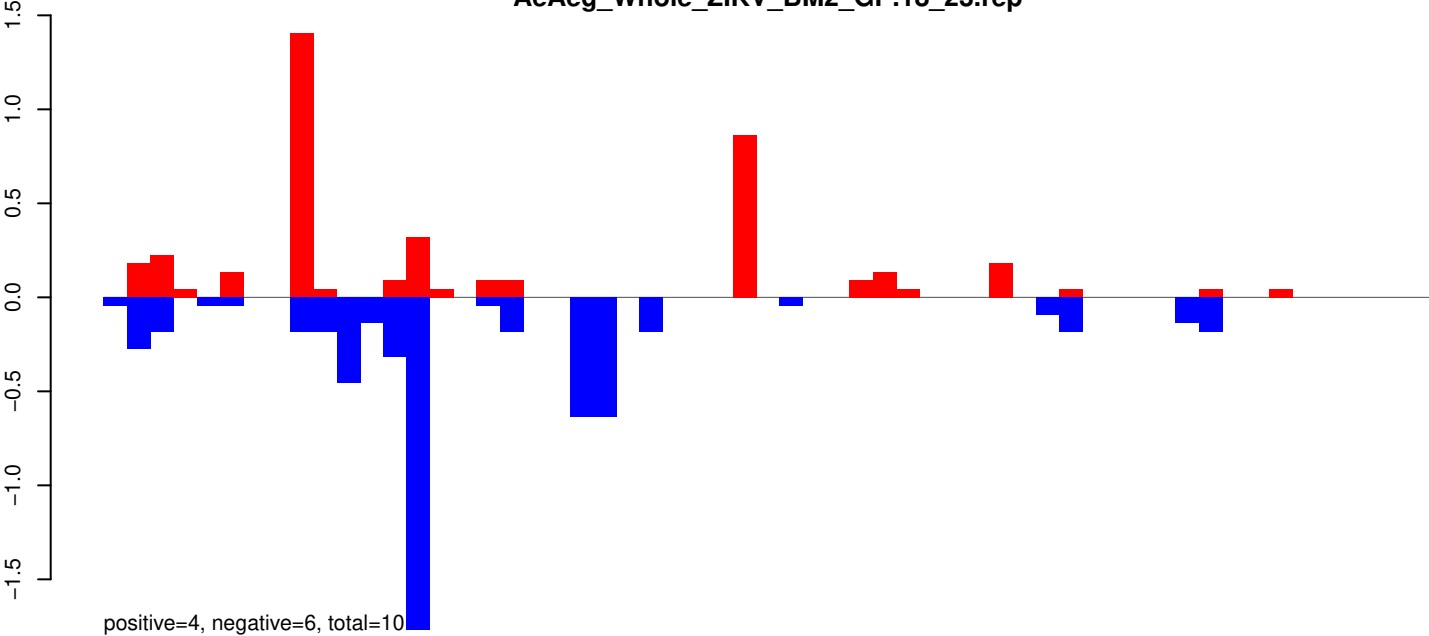

AeAeg_Whole_ZIKV_BM2_GP.24_35.rep

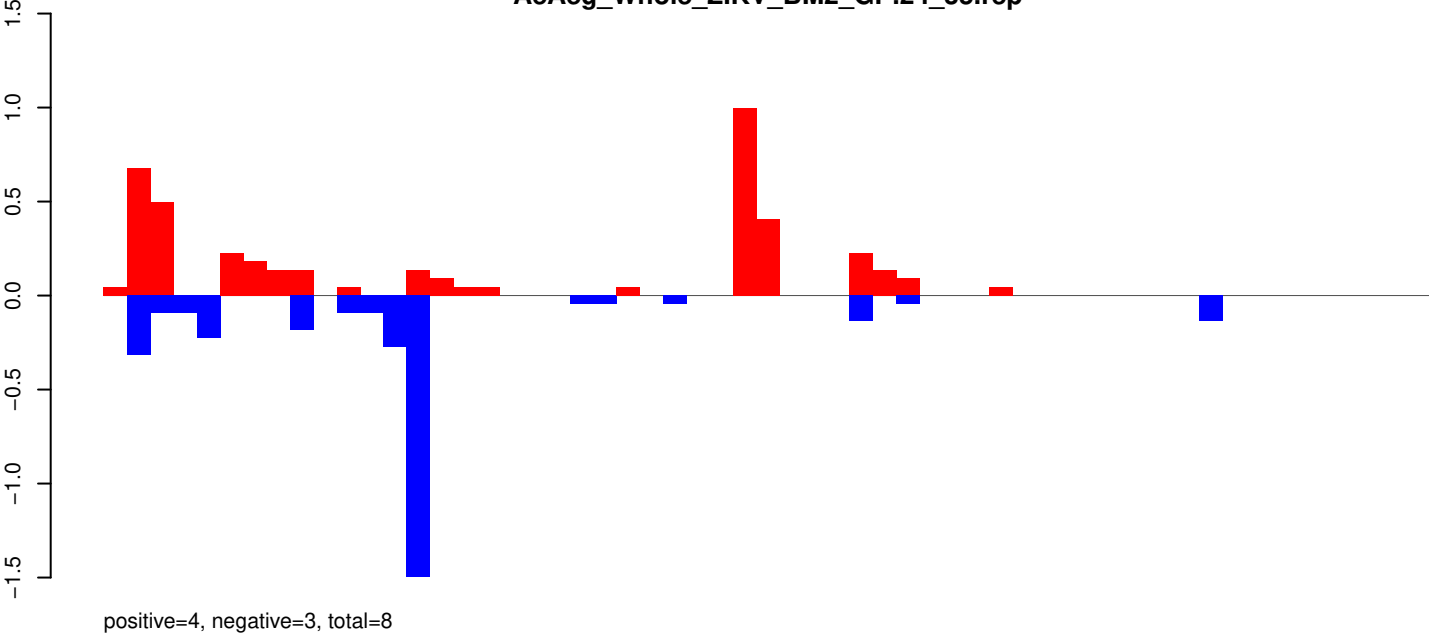

AeAeg_Whole_ZIKV_BM2_GP.rep

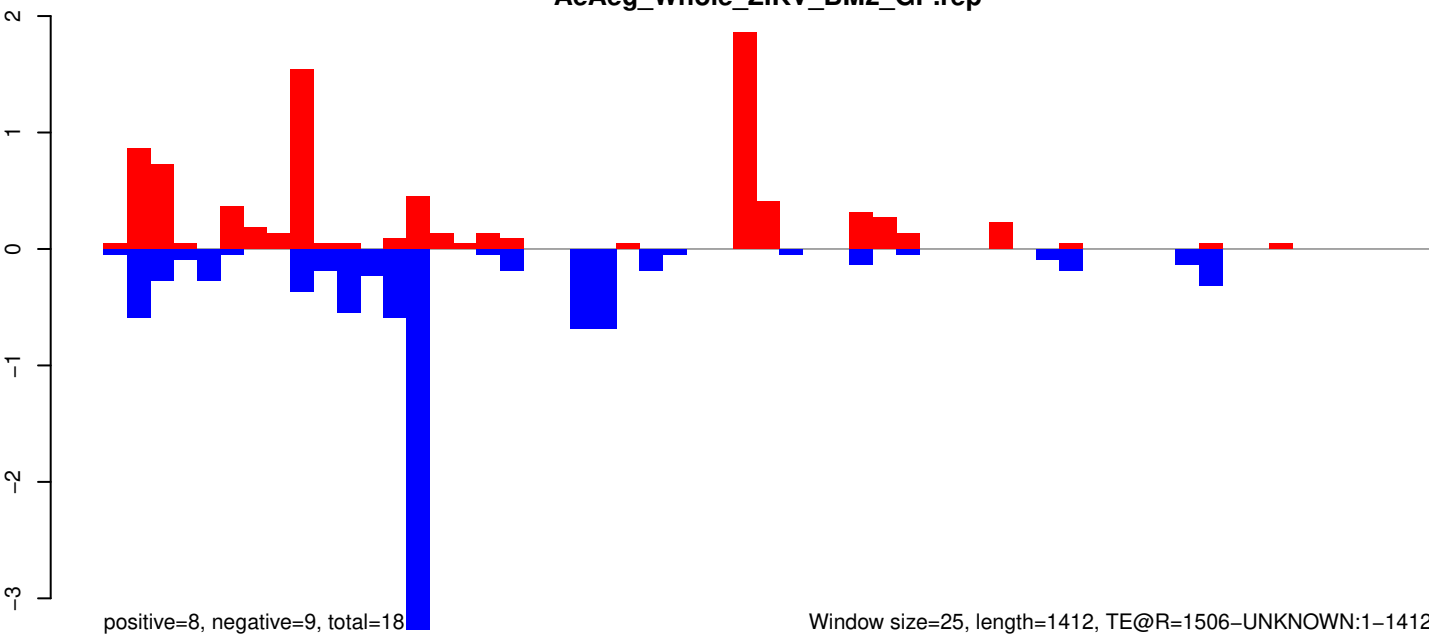

Window size=25, length=1412, TE@R=1506-UNKNOWN:1-1412

AeAeg_Whole_ZIKV_BM2_GP.18_23.rep

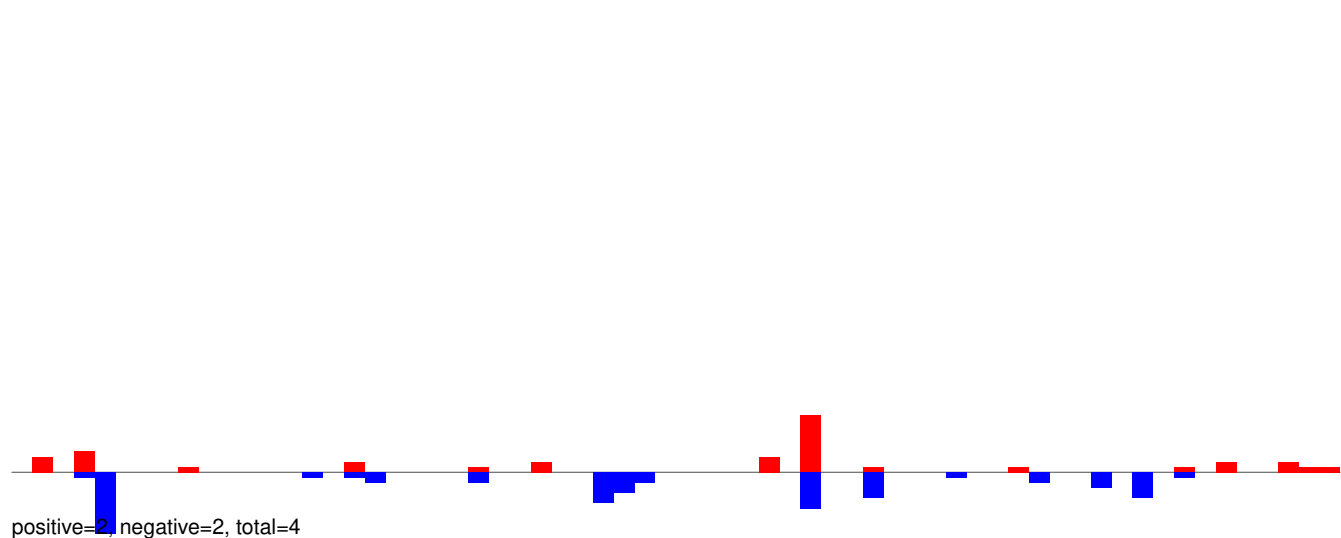

AeAeg_Whole_ZIKV_BM2_GP.24_35.rep

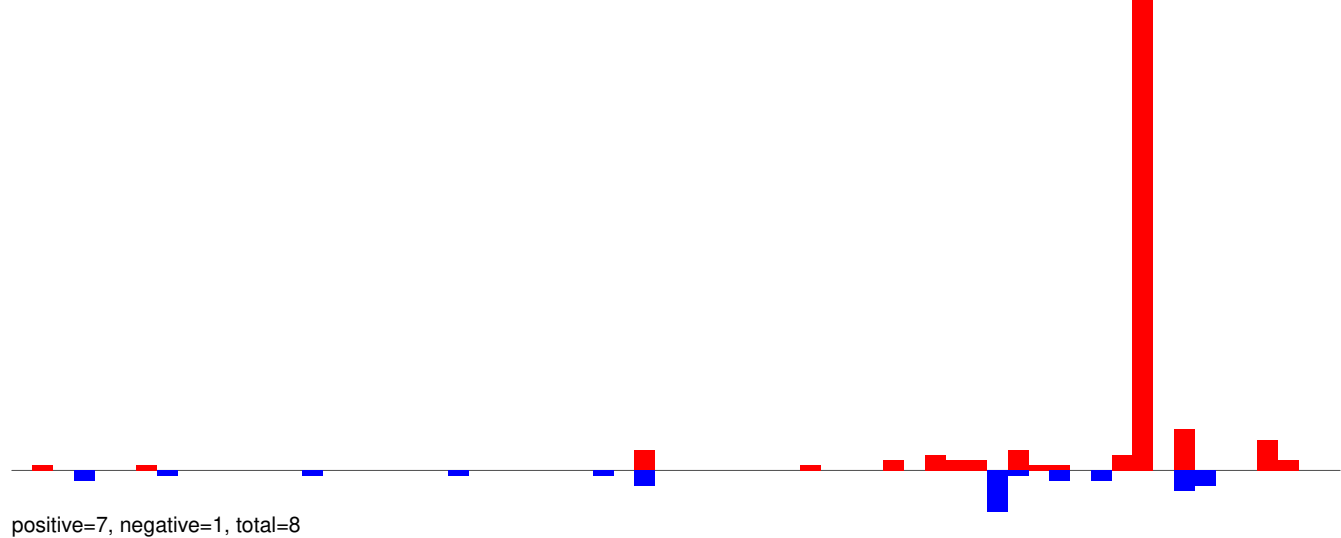

AeAeg_Whole_ZIKV_BM2_GP.rep

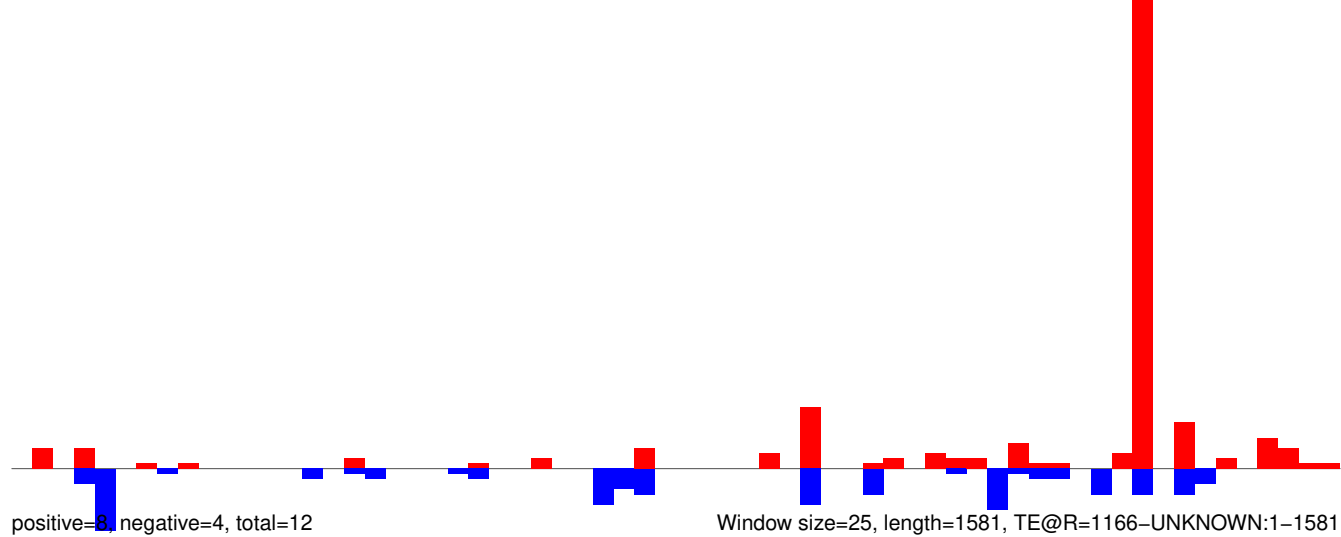

AeAeg_Whole_ZIKV_BM2_GP.18_23.rep

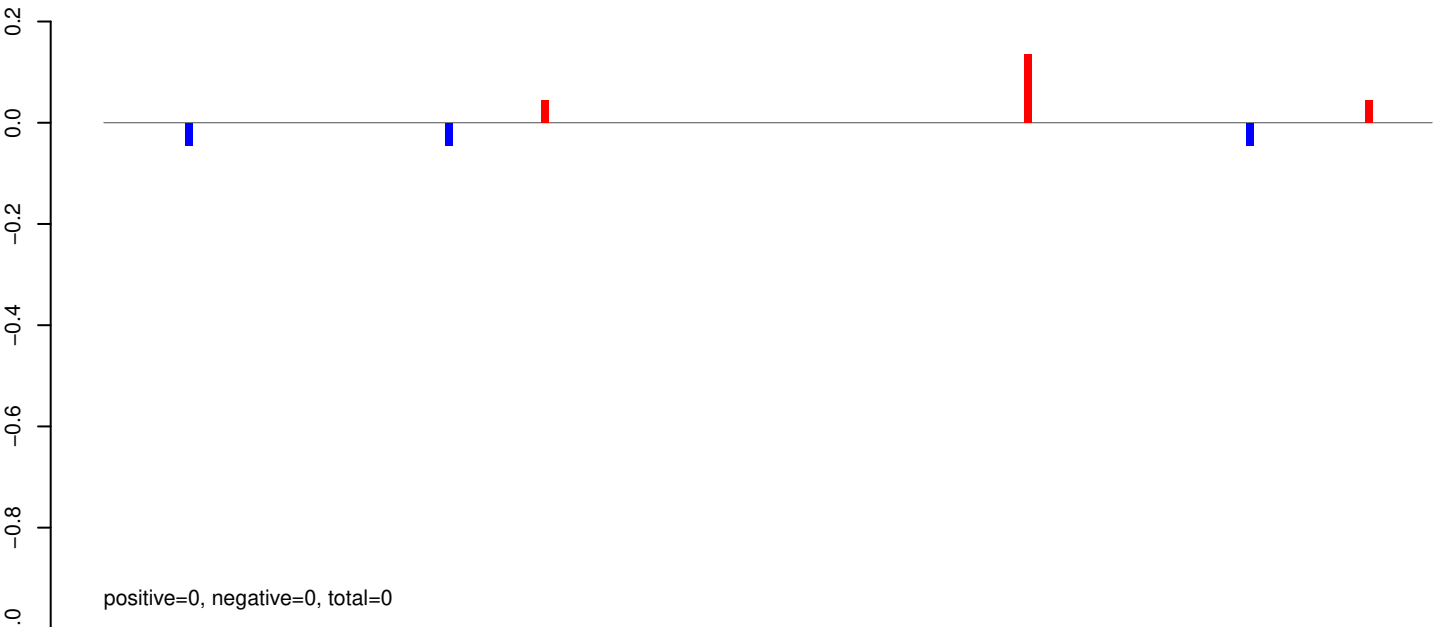

AeAeg_Whole_ZIKV_BM2_GP.24_35.rep

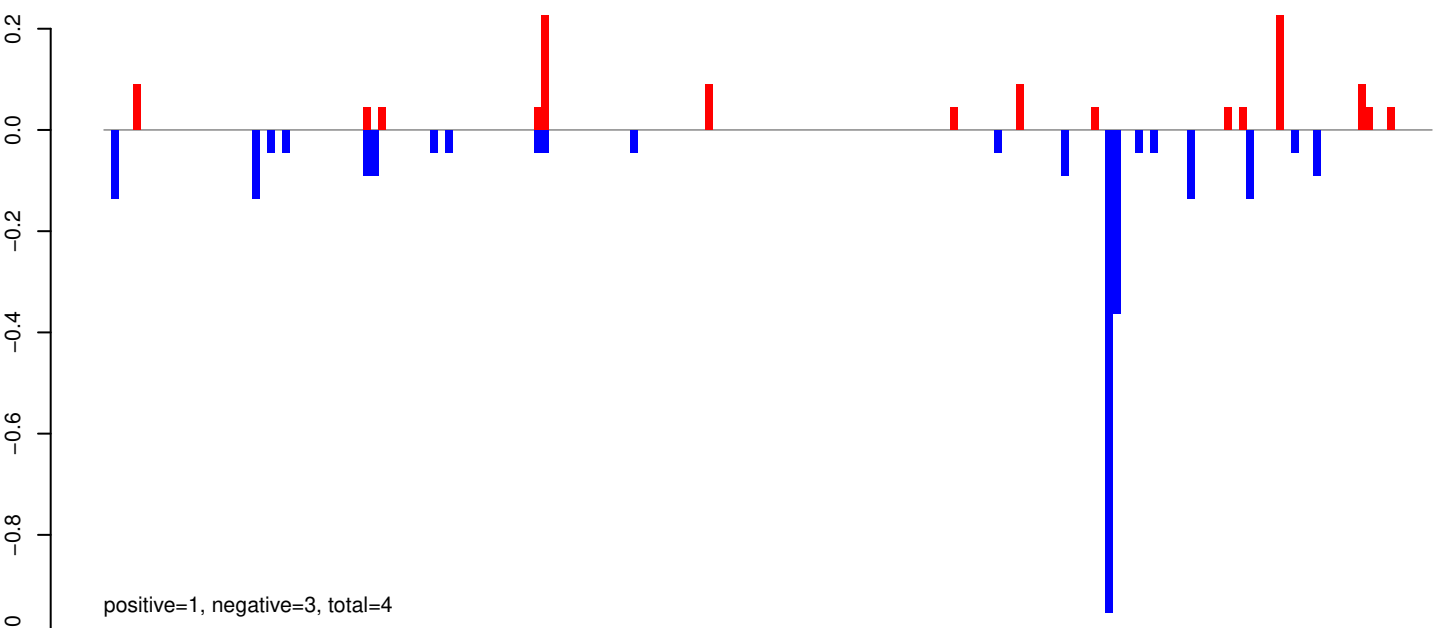

AeAeg_Whole_ZIKV_BM2_GP.rep

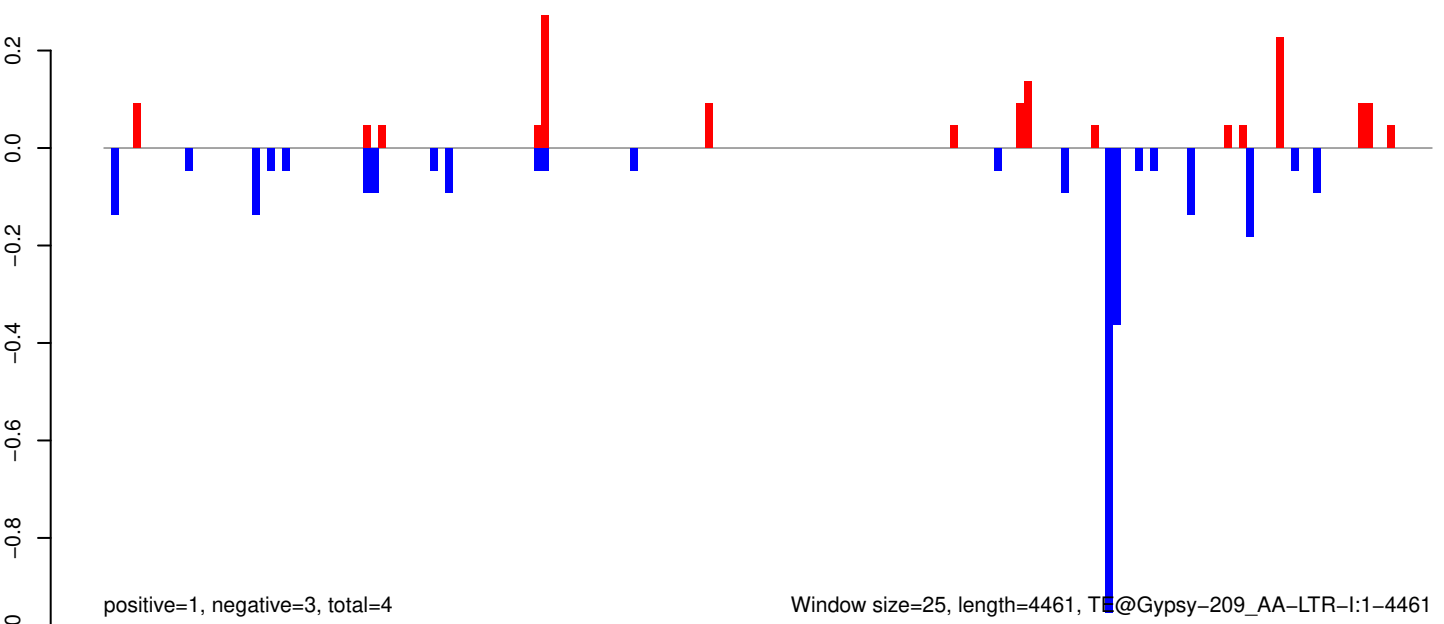

Window size=25, length=4461, T@Gypsy-209_AA-LTR-I:1-4461

AeAeg_Whole_ZIKV_BM2_GP.18_23.rep

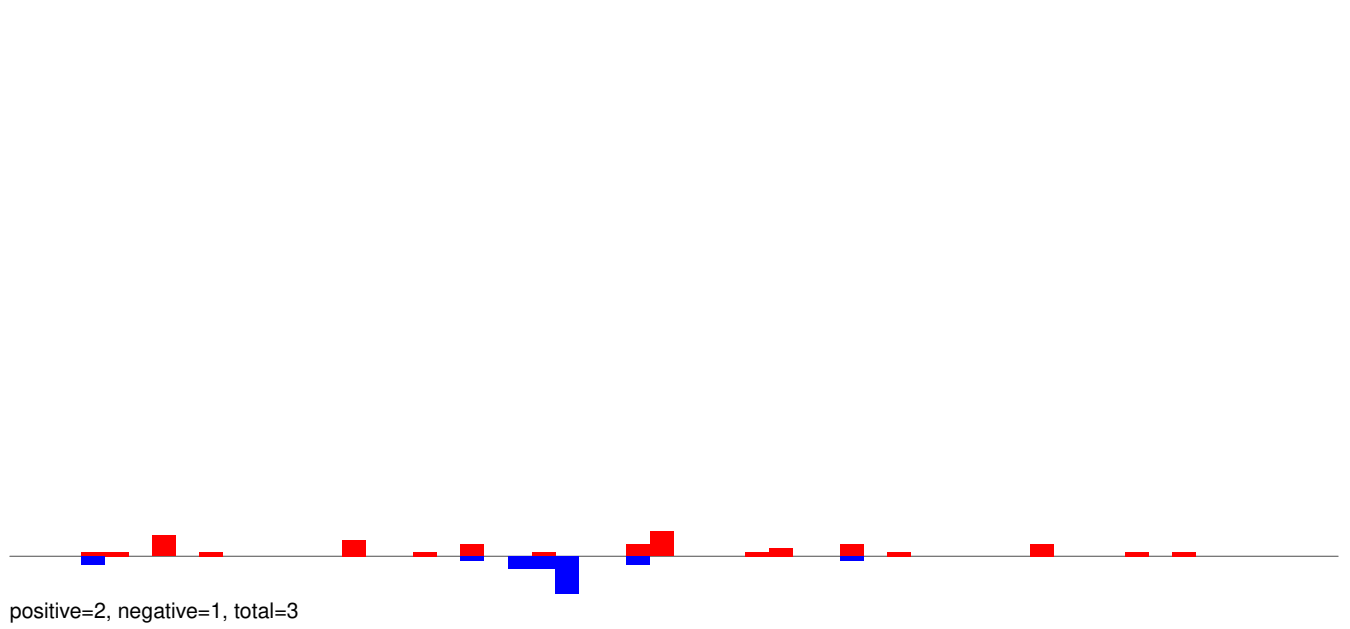

AeAeg_Whole_ZIKV_BM2_GP.24_35.rep

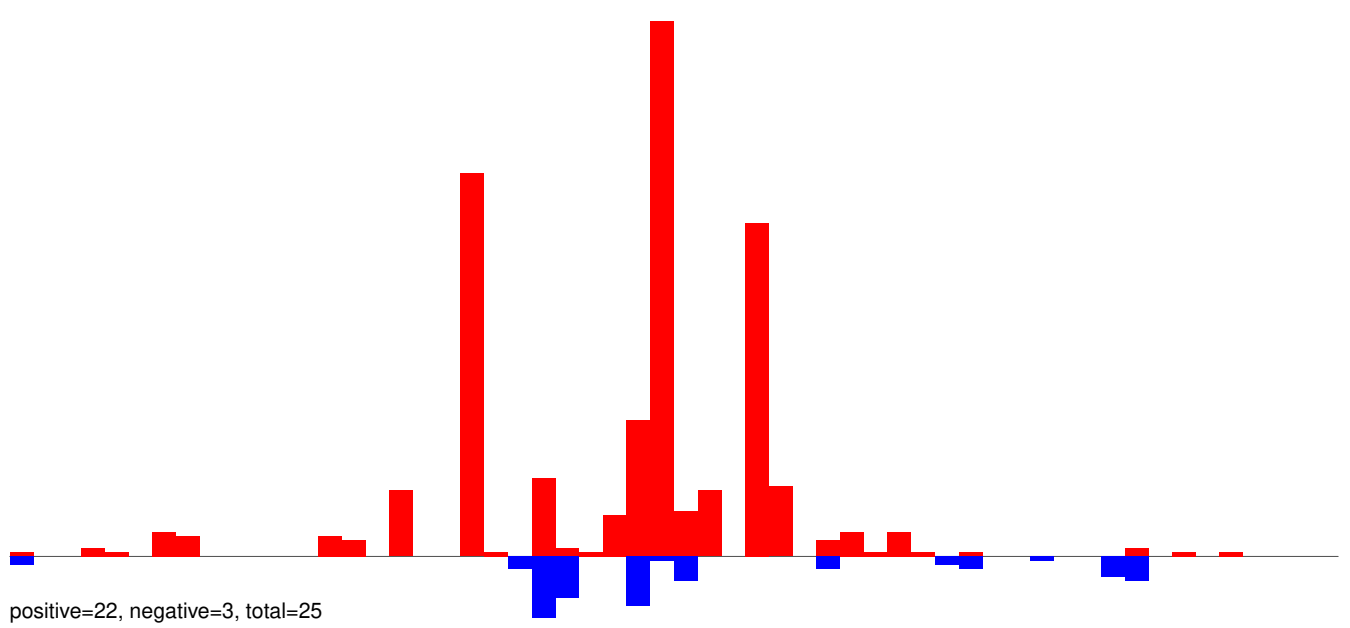

AeAeg_Whole_ZIKV_BM2_GP.rep

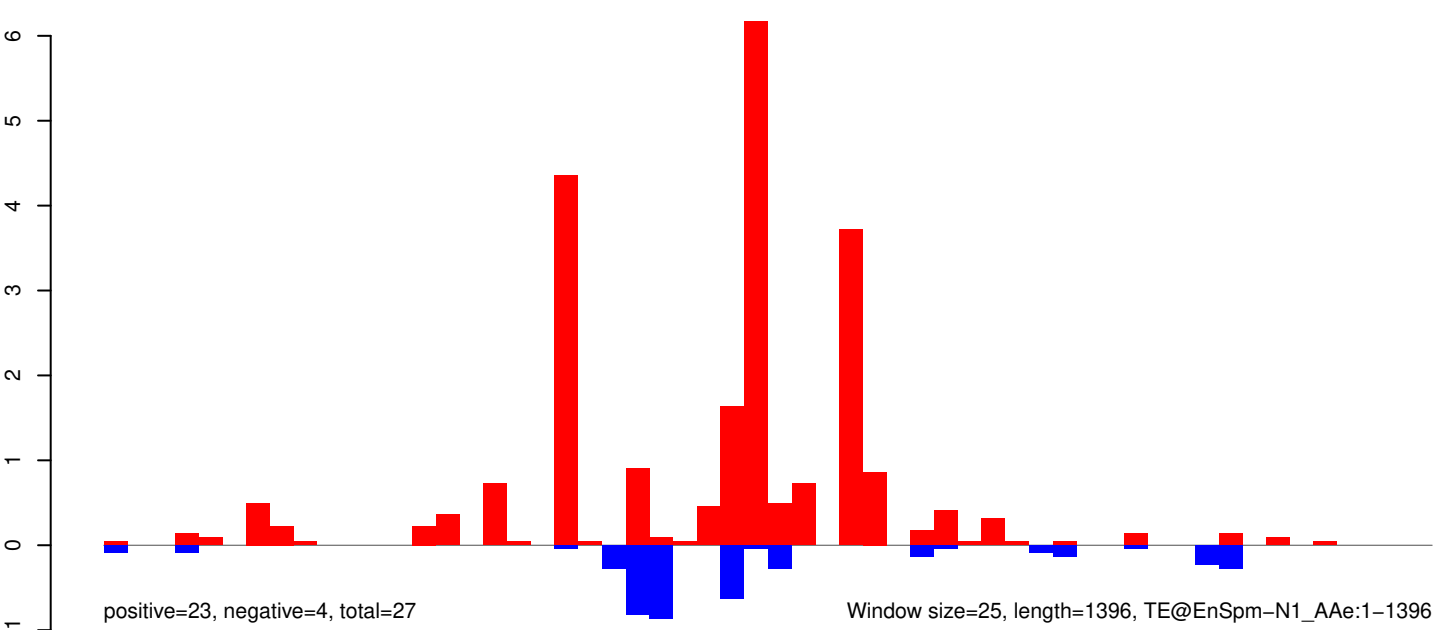

AeAeg_Whole_ZIKV_BM2_GP.18_23.rep

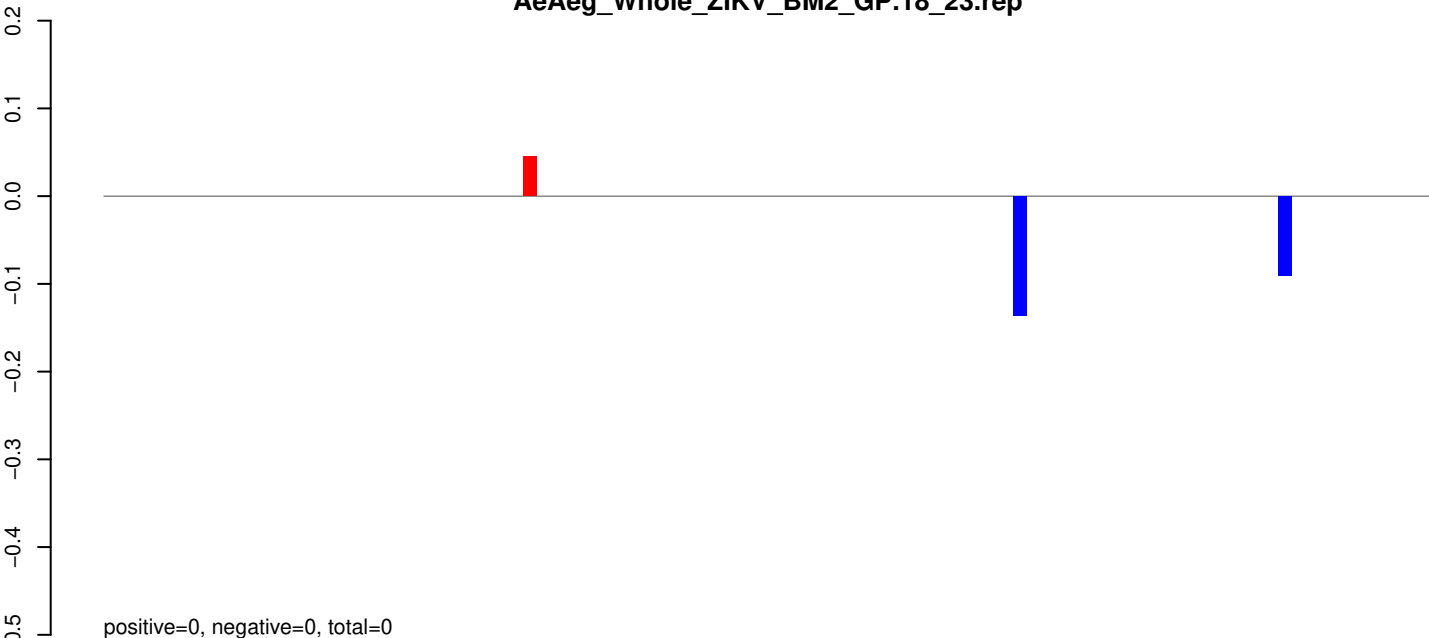

positive=0, negative=0, total=0

AeAeg_Whole_ZIKV_BM2_GP.24_35.rep

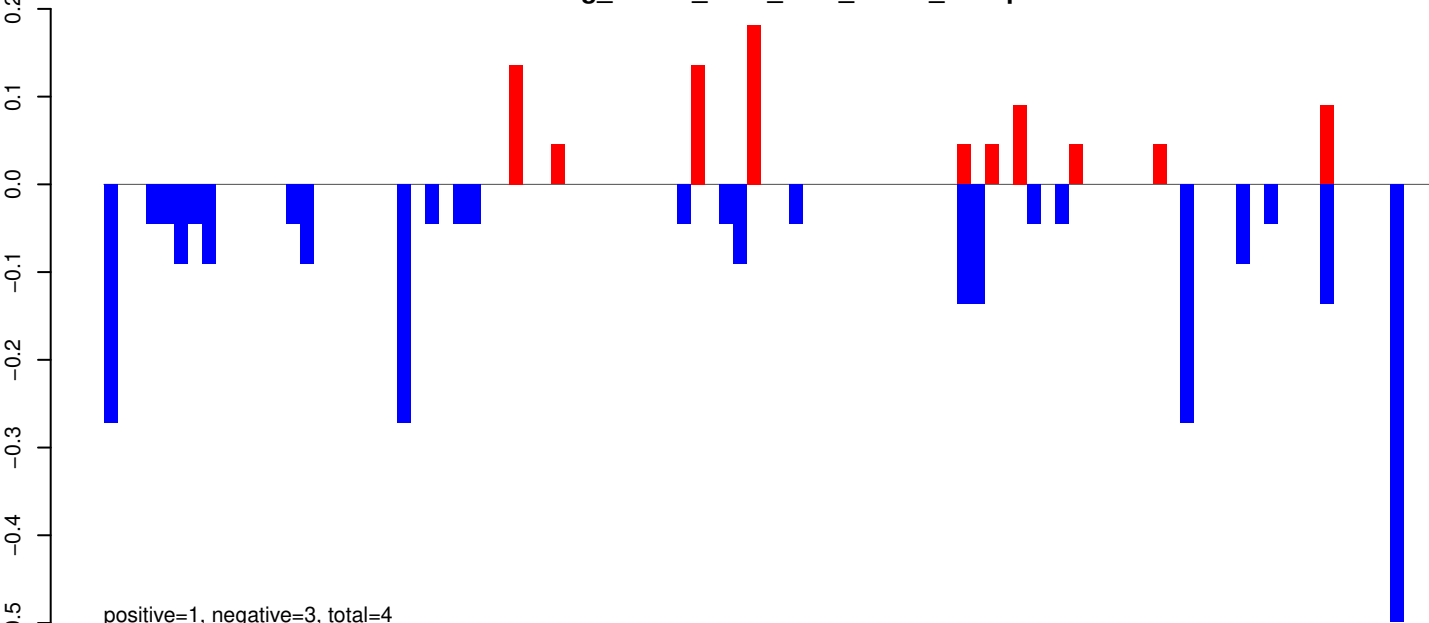

positive=1, negative=3, total=4

AeAeg_Whole_ZIKV_BM2_GP.rep

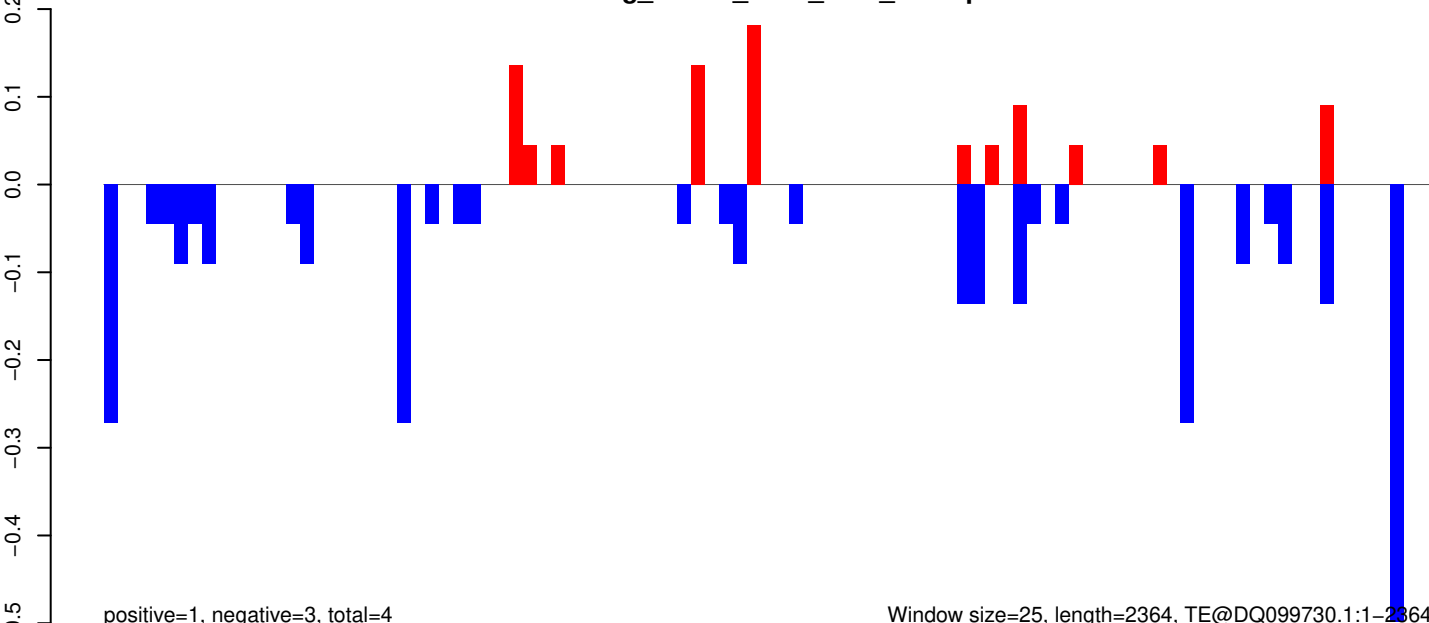

positive=1, negative=3, total=4

Window size=25, length=2364, TE@DQ099730.1:1-2364

AeAeg_Whole_ZIKV_BM2_GP.18_23.rep

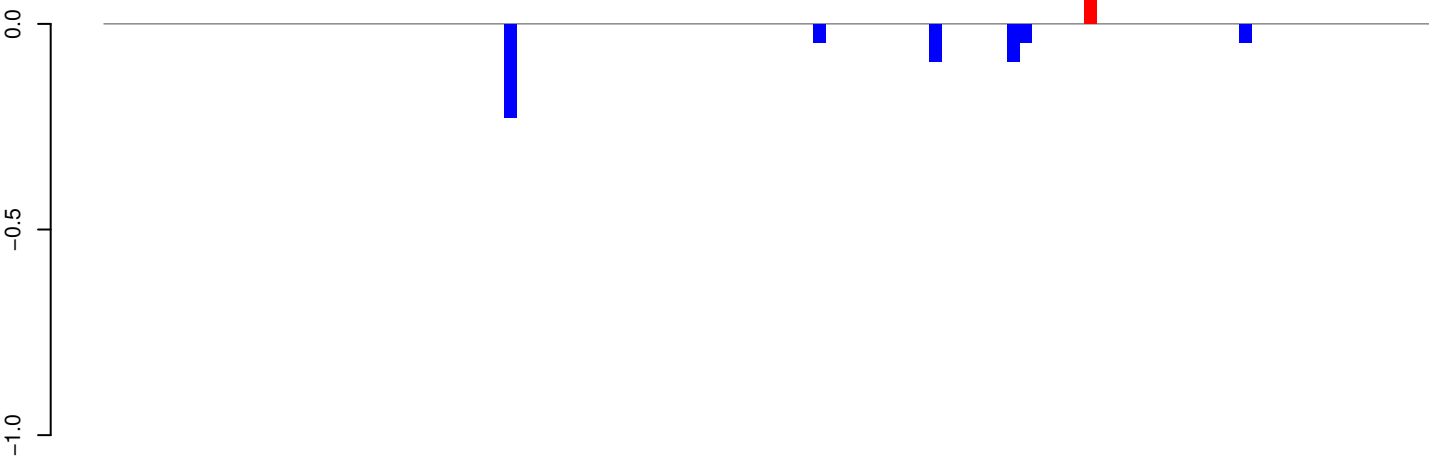

AeAeg_Whole_ZIKV_BM2_GP.24_35.rep

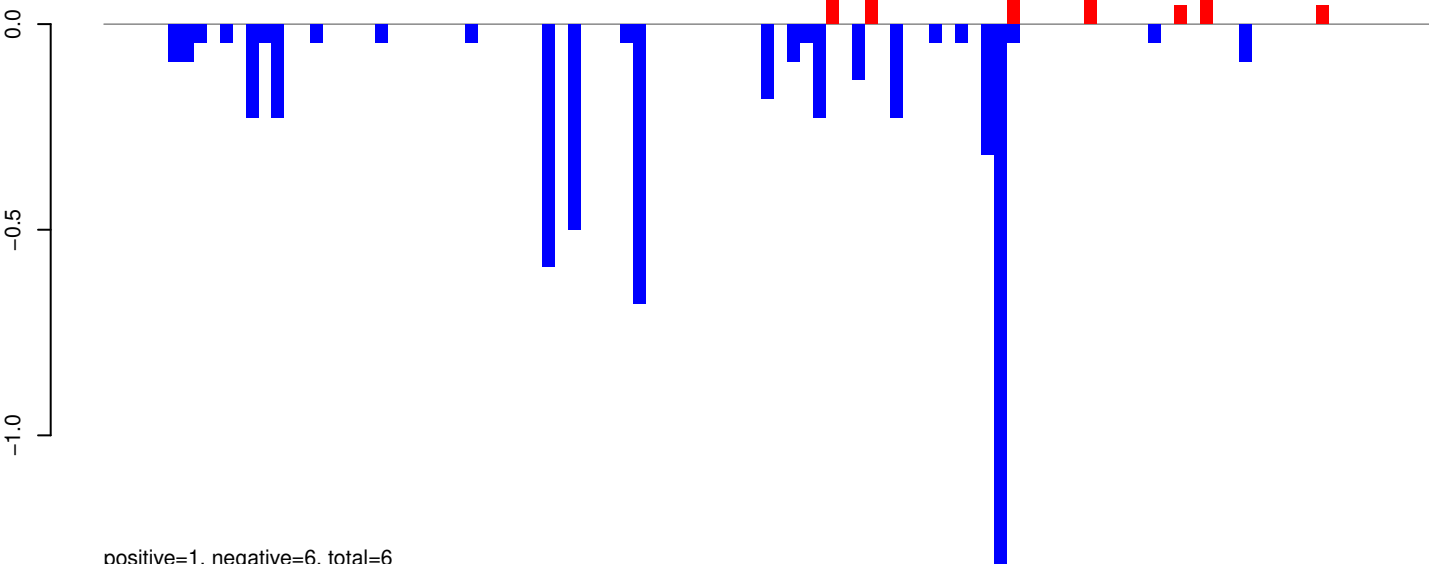

AeAeg_Whole_ZIKV_BM2_GP.rep

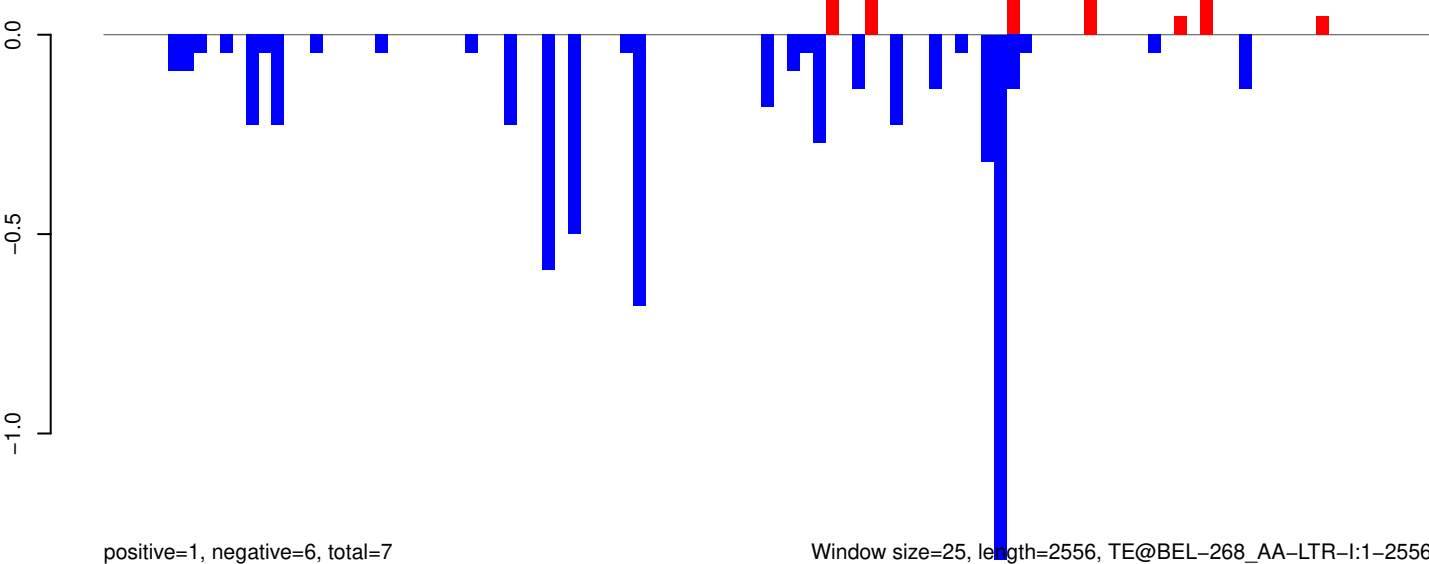

Window size=25, length=2556, TE@BEL-268_AA-LTR-I:1-2556

AeAeg_Whole_ZIKV_BM2_GP.18_23.rep

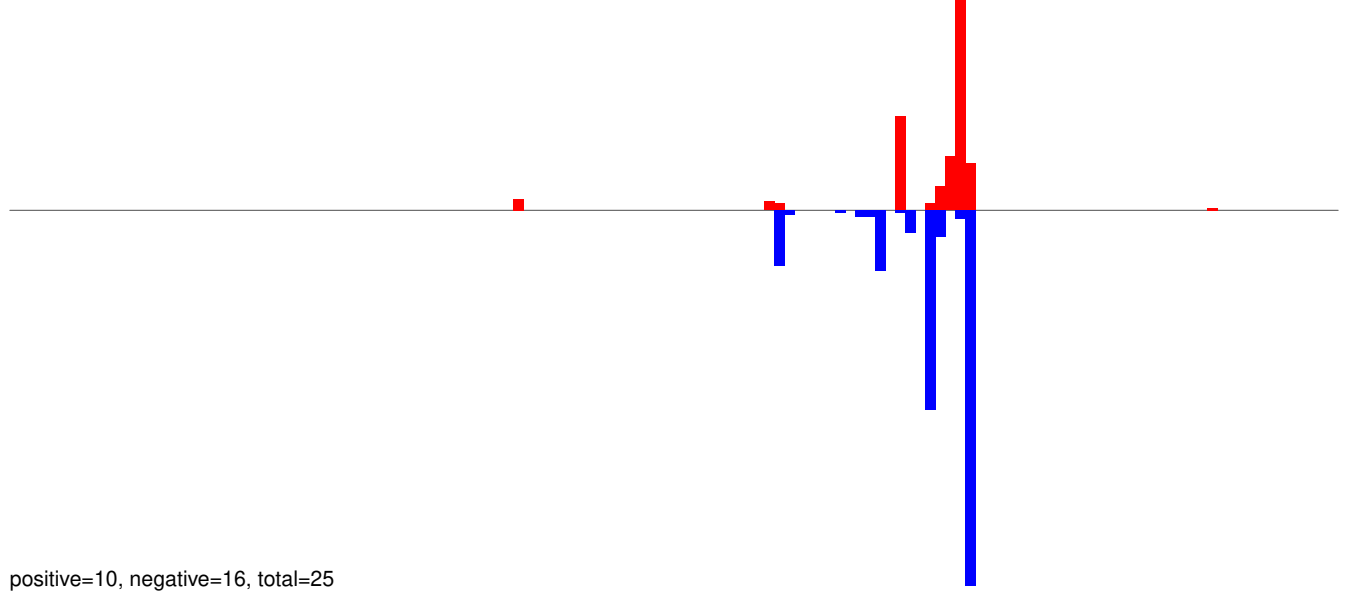

AeAeg_Whole_ZIKV_BM2_GP.24_35.rep

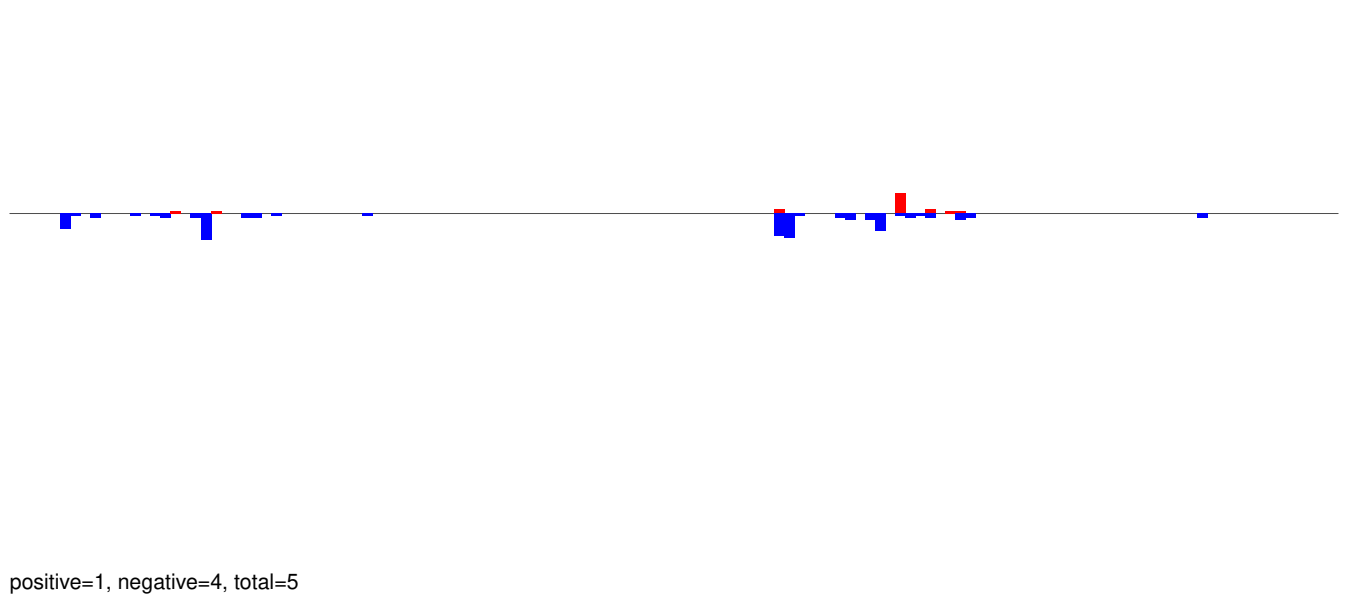

AeAeg_Whole_ZIKV_BM2_GP.rep

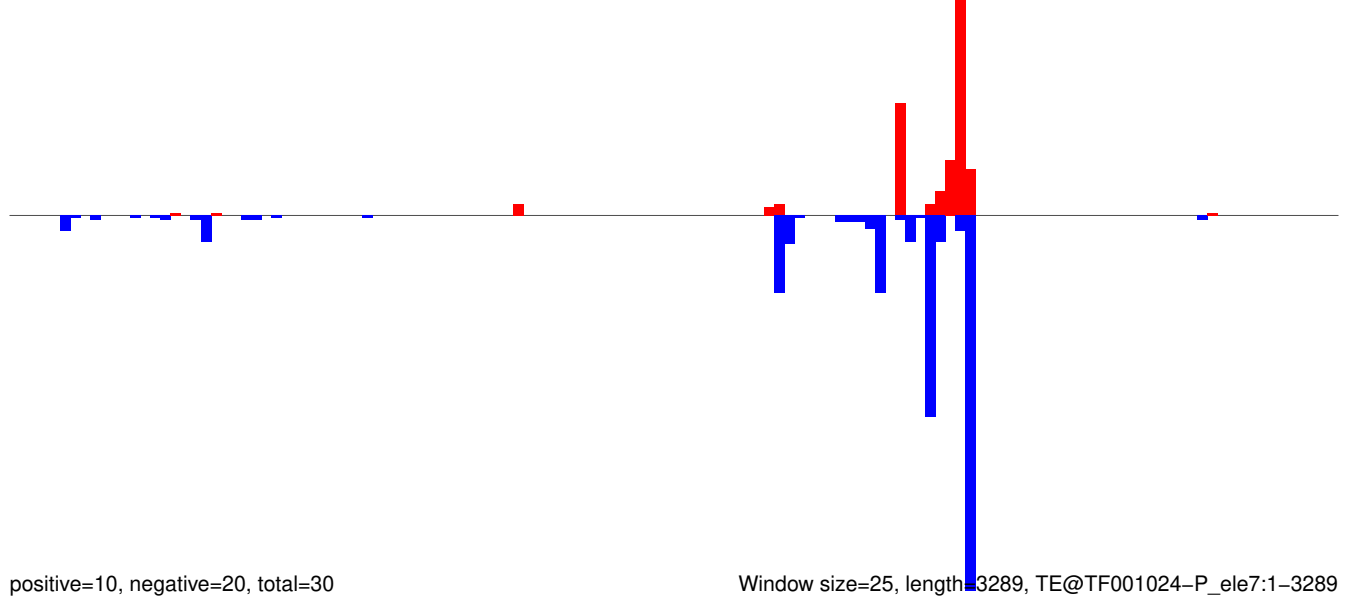

AeAeg_Whole_ZIKV_BM2_GP.18_23.rep

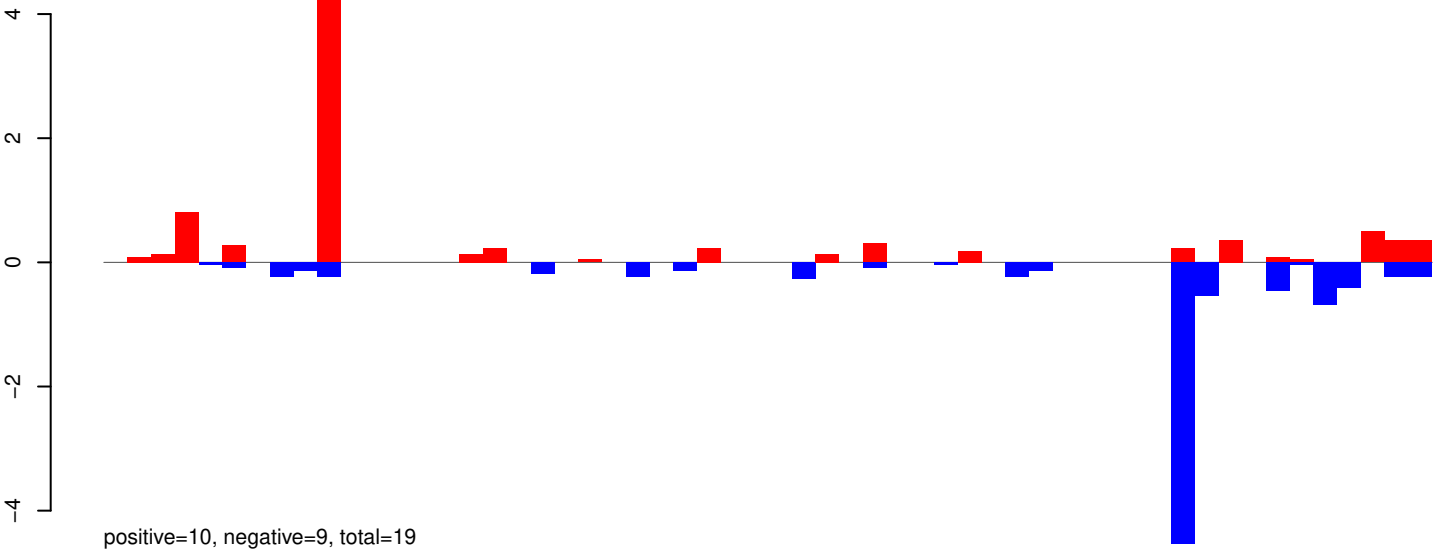

AeAeg_Whole_ZIKV_BM2_GP.24_35.rep

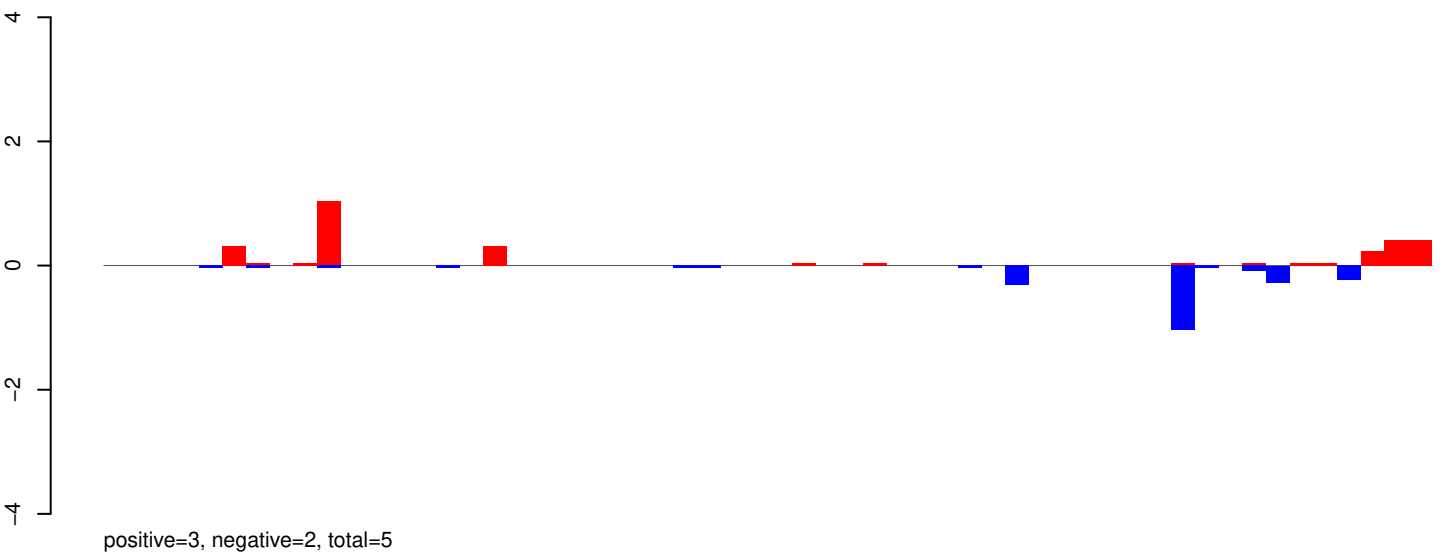

AeAeg_Whole_ZIKV_BM2_GP.rep

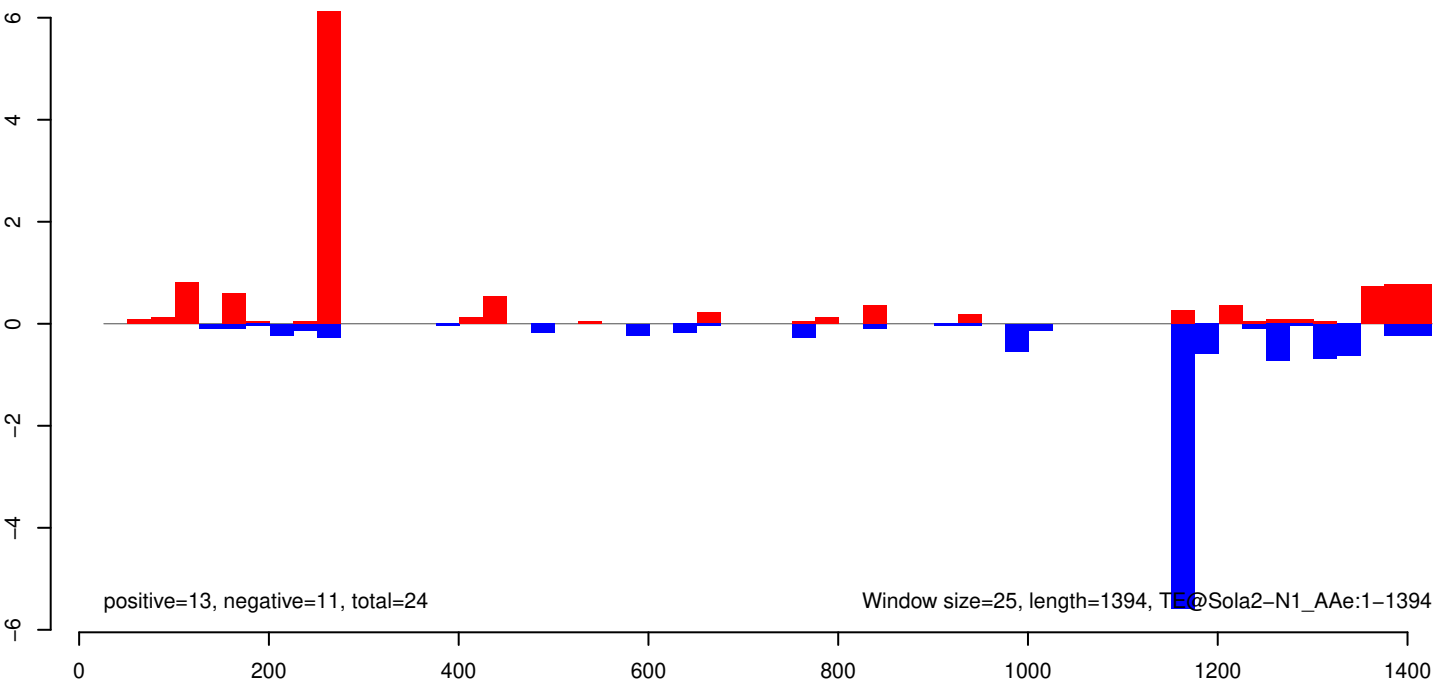

AeAeg_Whole_ZIKV_BM2_GP.18_23.rep

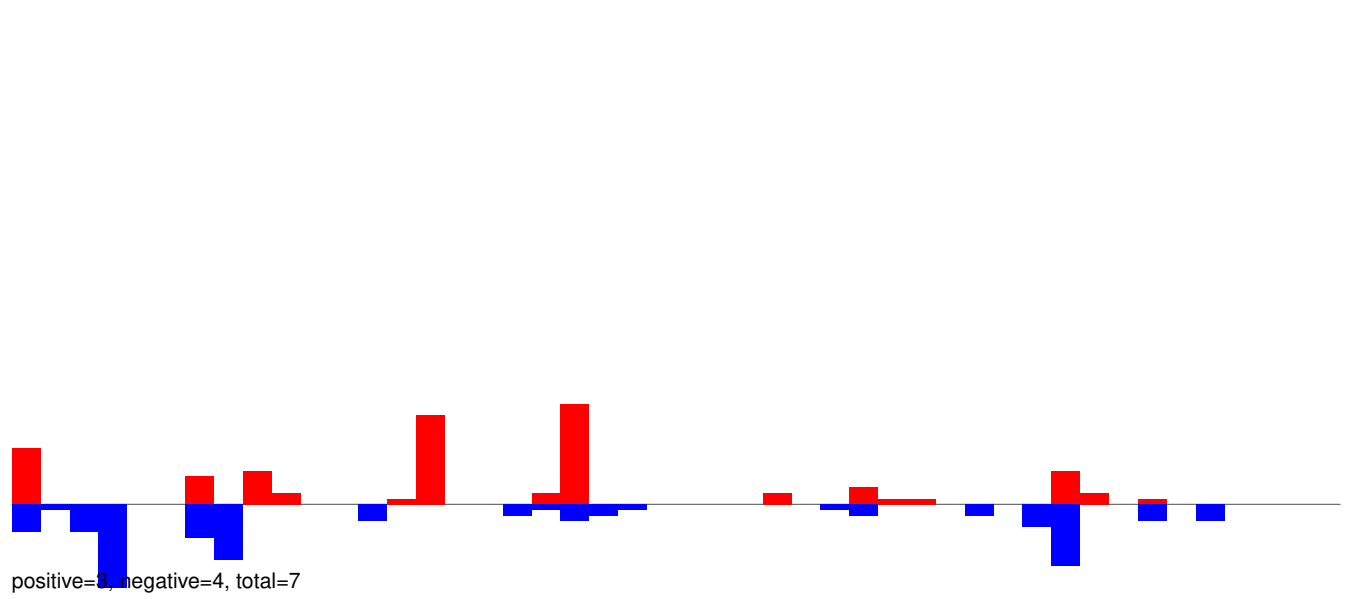

AeAeg_Whole_ZIKV_BM2_GP.24_35.rep

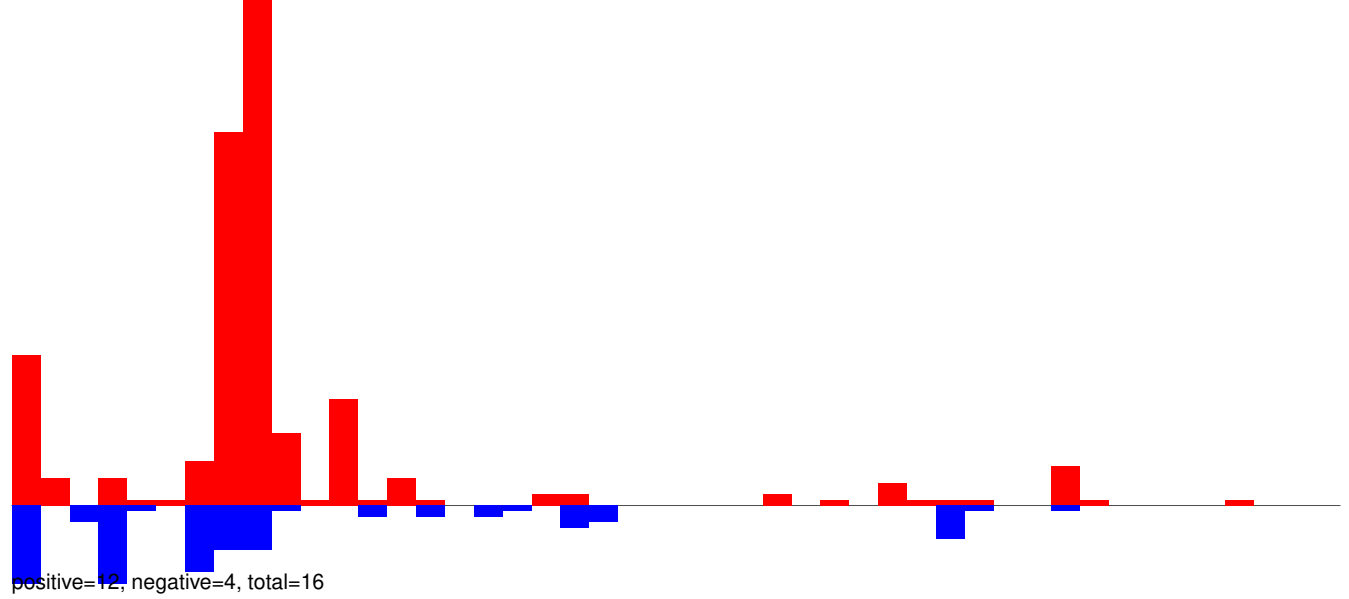

AeAeg_Whole_ZIKV_BM2_GP.rep

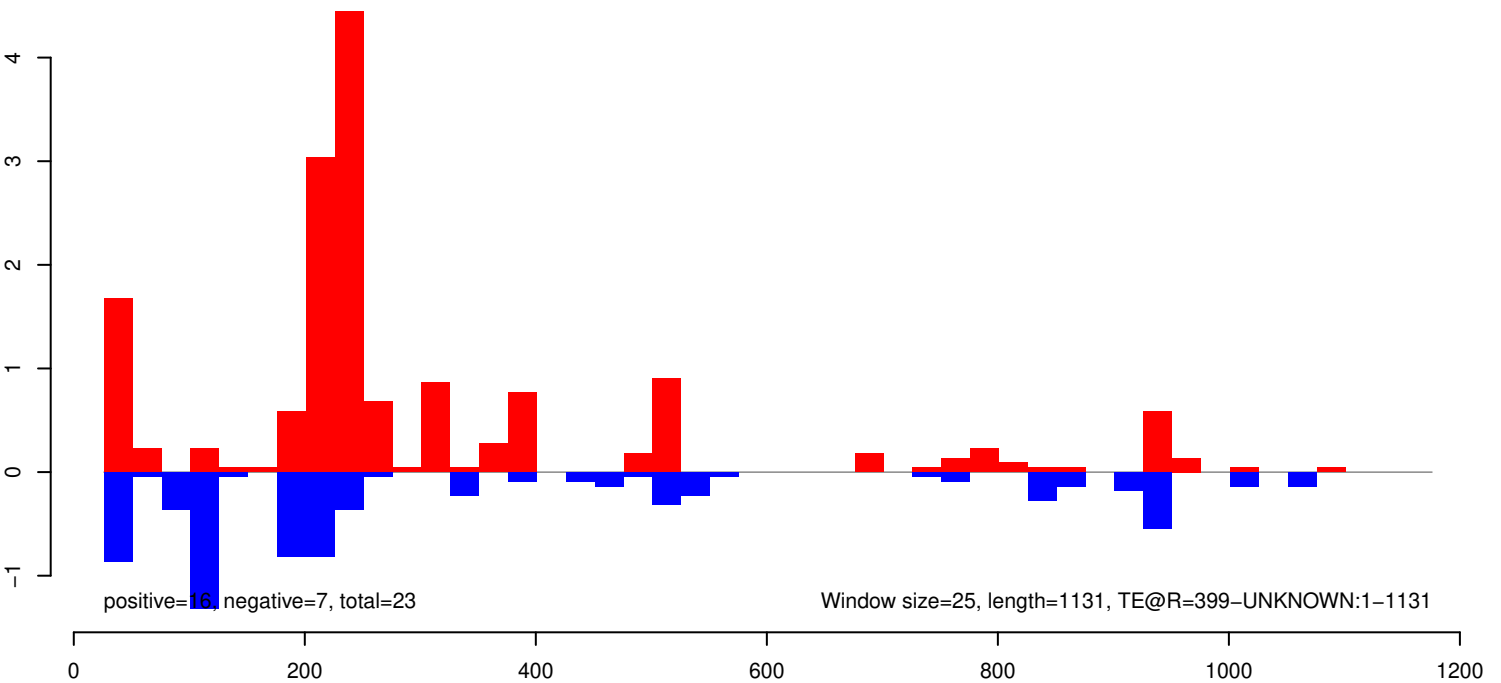

AeAeg_Whole_ZIKV_BM2_GP.18_23.rep

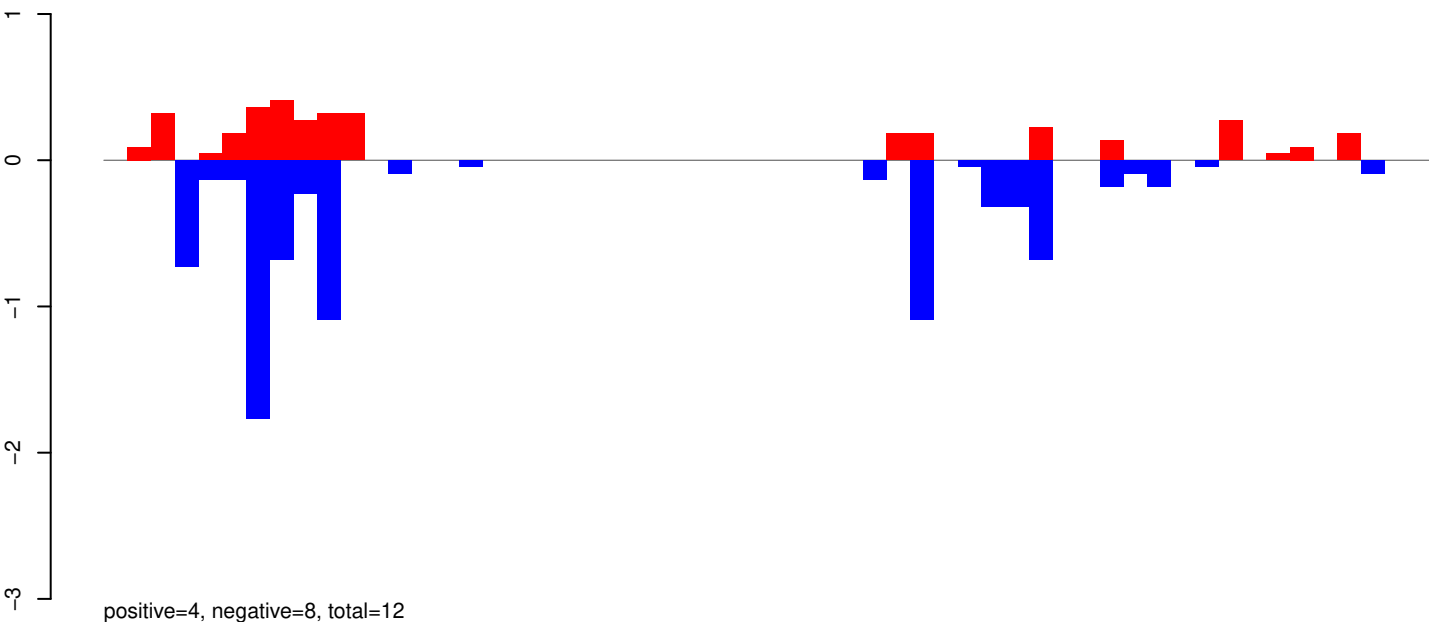

AeAeg_Whole_ZIKV_BM2_GP.24_35.rep

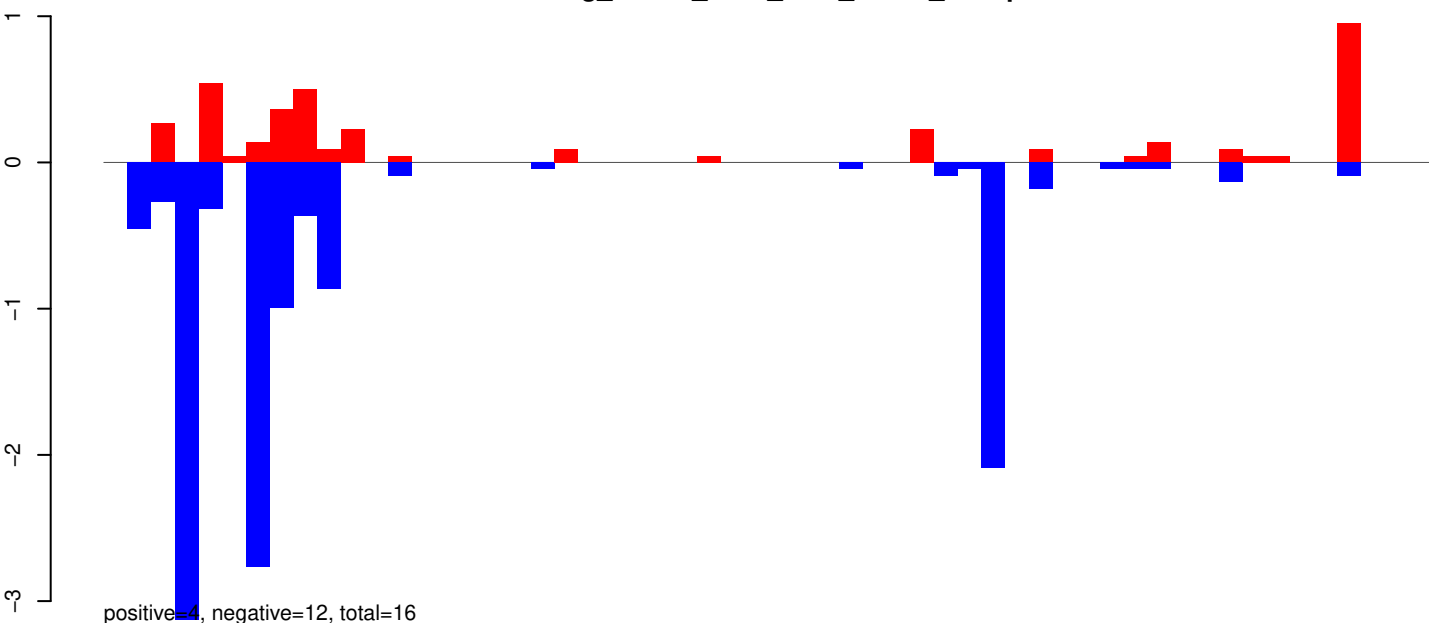

AeAeg_Whole_ZIKV_BM2_GP.rep

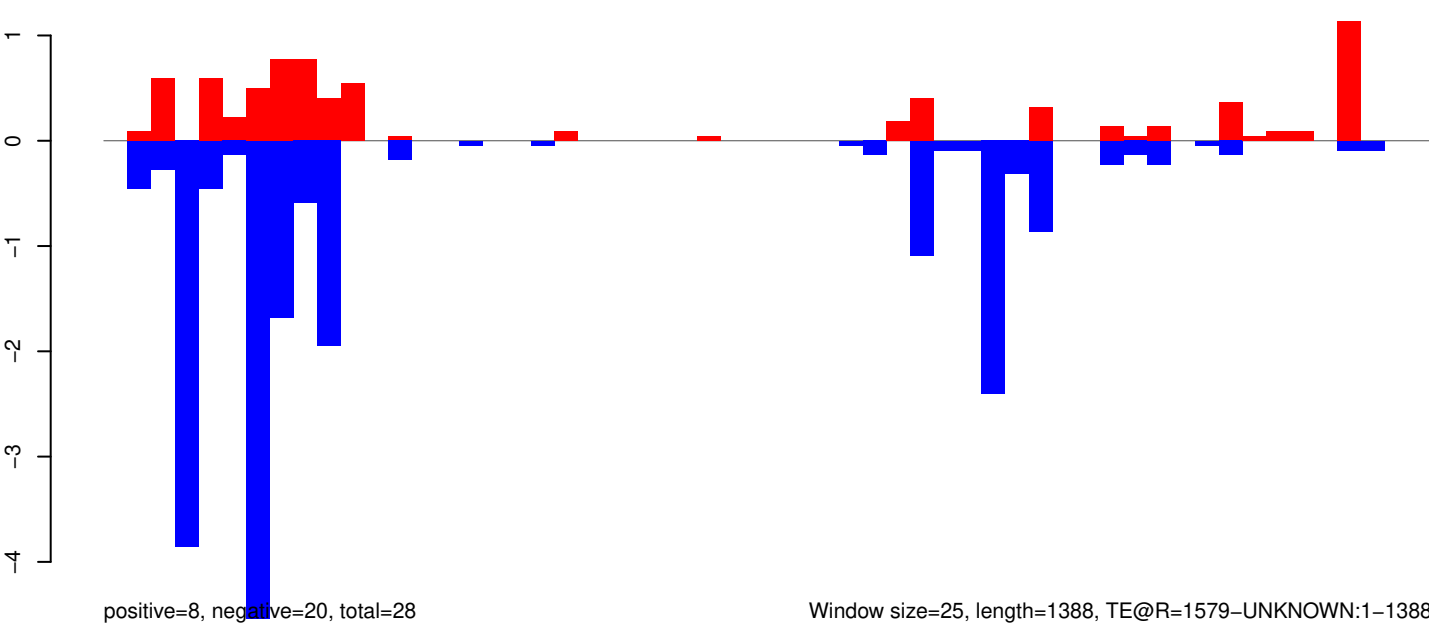

Window size=25, length=1388, TE@R=1579-UNKNOWN:1-1388

0 200 400 600 800 1000 1200 1400

AeAeg_Whole_ZIKV_BM2_GP.18_23.rep

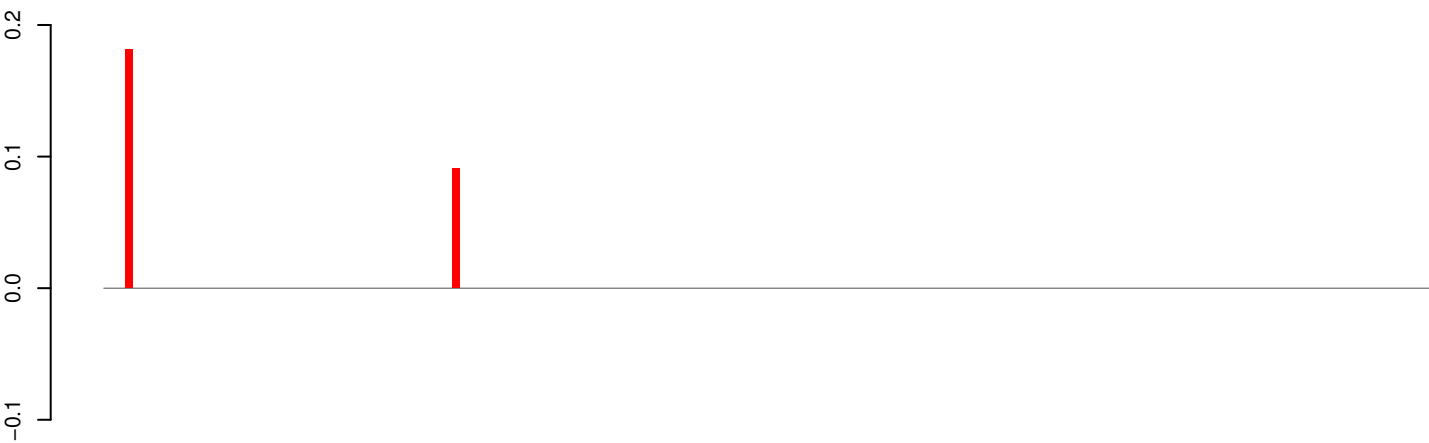

positive=0, negative=0, total=0

AeAeg_Whole_ZIKV_BM2_GP.24_35.rep

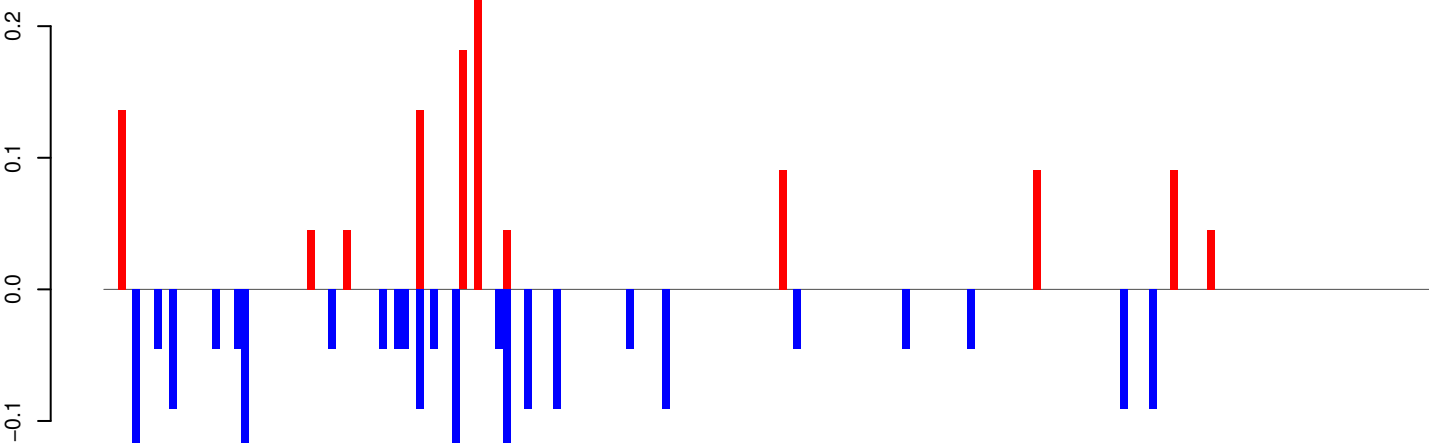

positive=1, negative=2, total=3

AeAeg_Whole_ZIKV_BM2_GP.rep

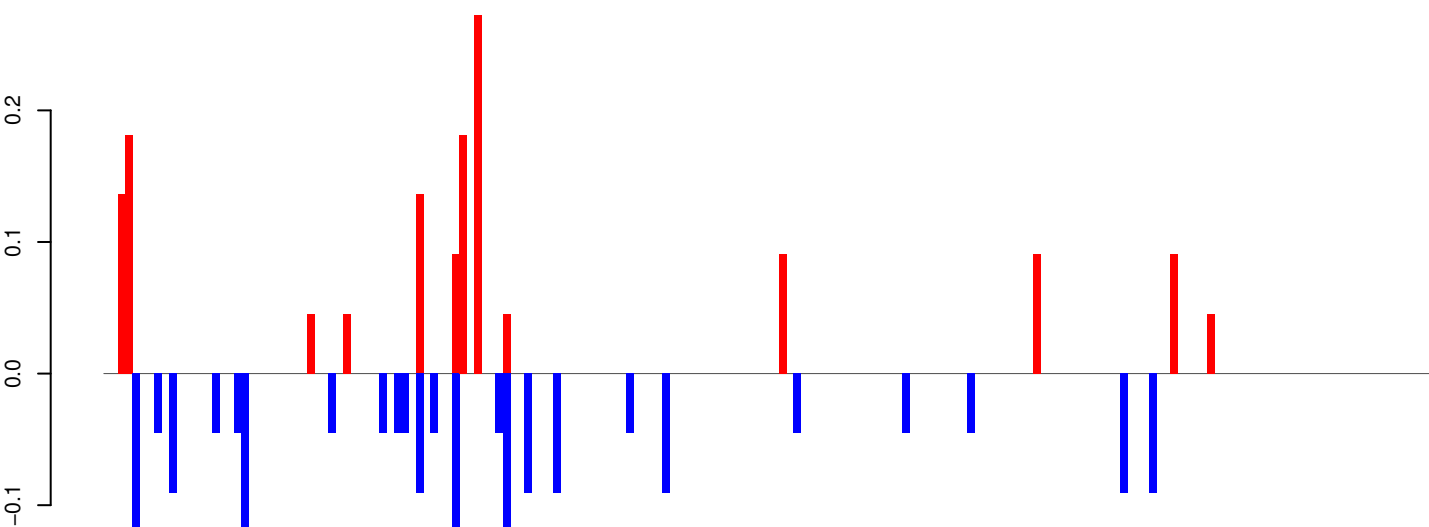

positive=1, negative=2, total=3

Window size=25, length=4572, TE@Gypsy-604_AA-LTR-I:1-4572

AeAeg_Whole_ZIKV_BM2_GP.18_23.rep

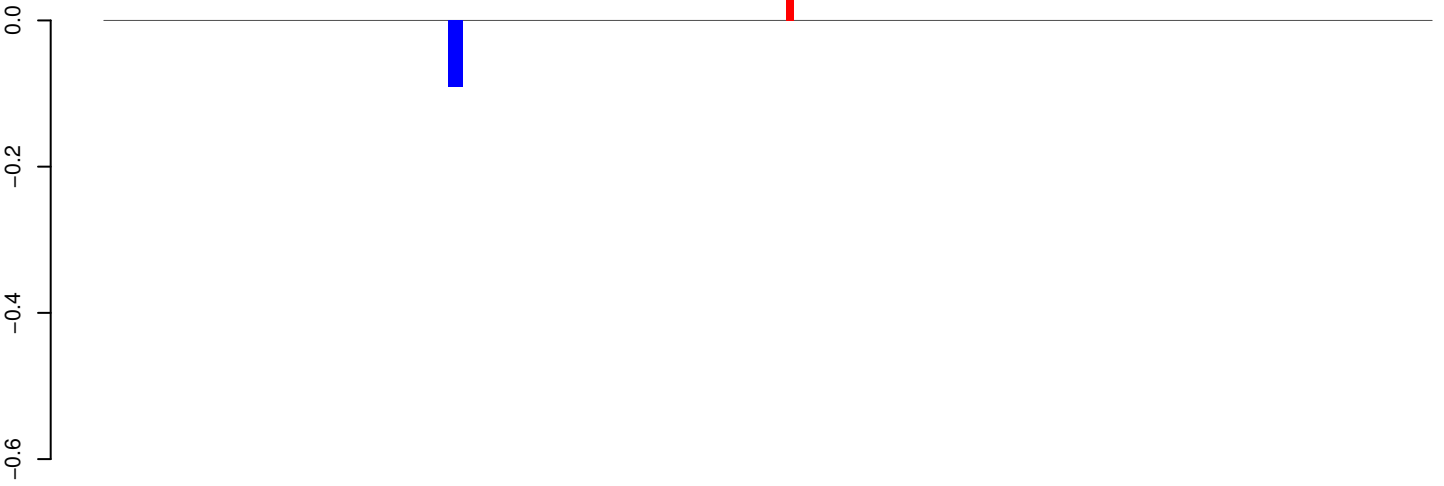

positive=0, negative=0, total=0

AeAeg_Whole_ZIKV_BM2_GP.24_35.rep

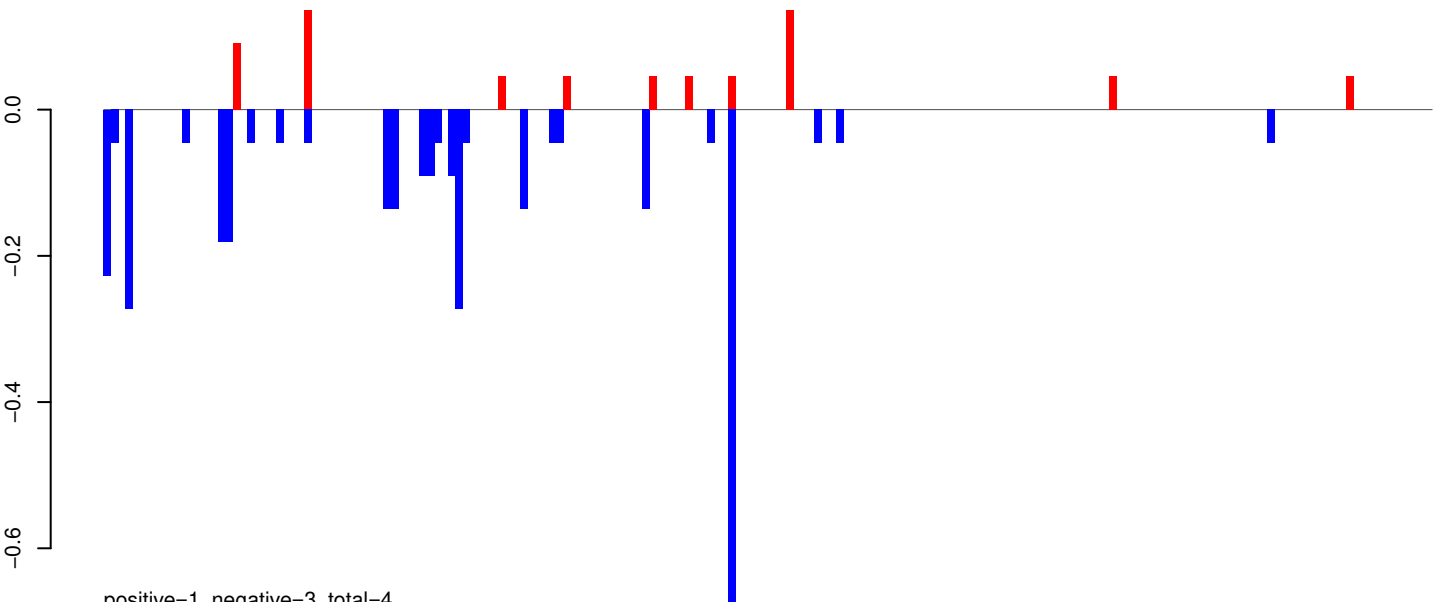

positive=1, negative=3, total=4

AeAeg_Whole_ZIKV_BM2_GP.rep

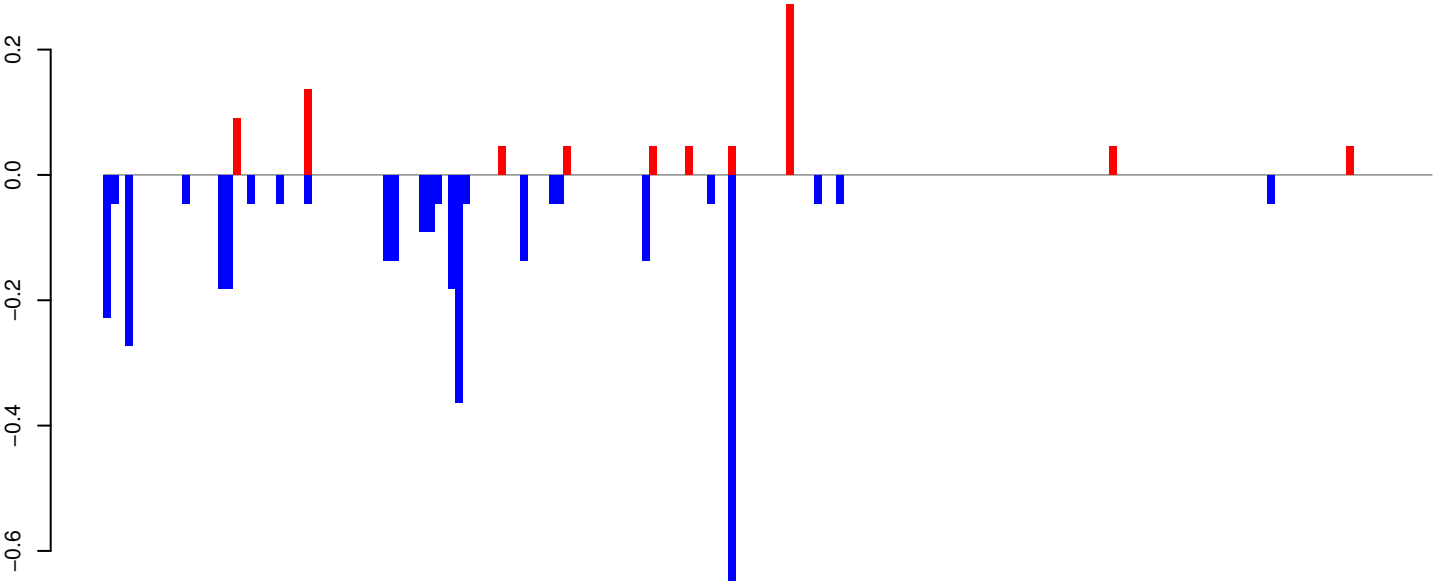

positive=1, negative=3, total=4

Window size=25, length=4618, TE@Gypsy-224_AA-LTR-I:1-4618

AeAeg_Whole_ZIKV_BM2_GP.18_23.rep

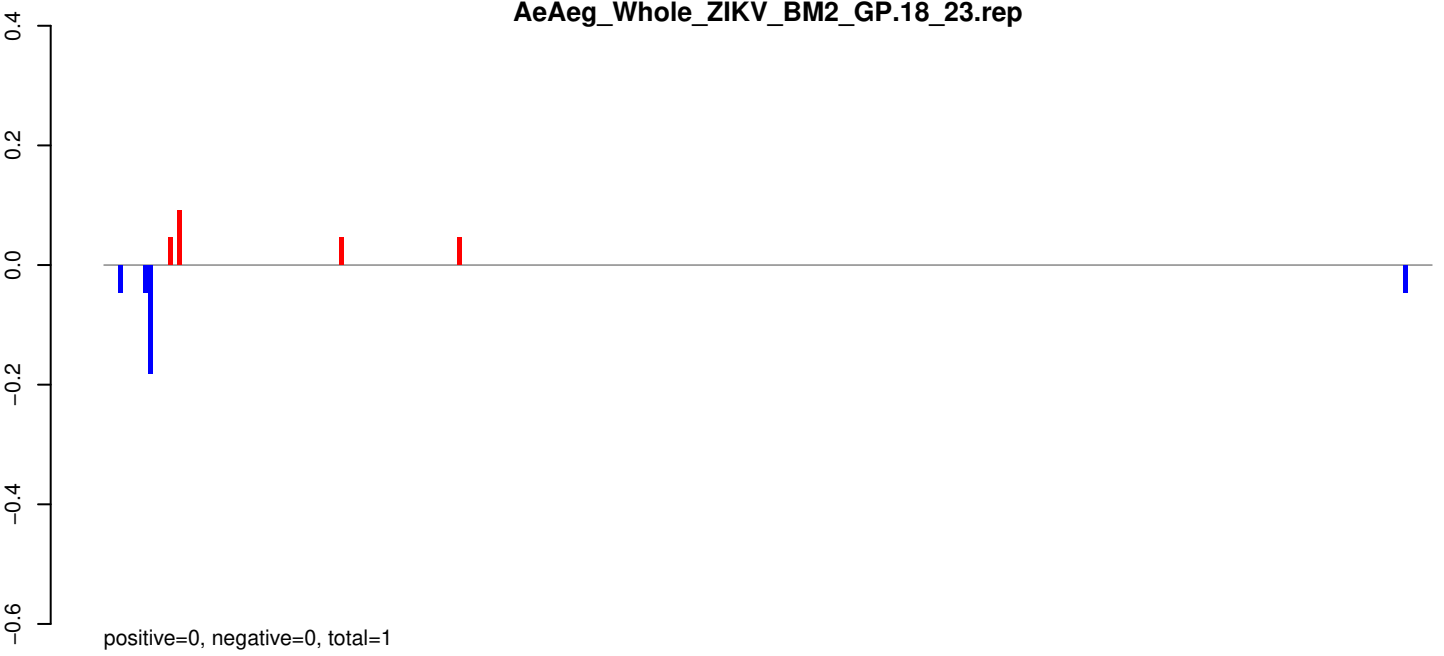

AeAeg_Whole_ZIKV_BM2_GP.24_35.rep

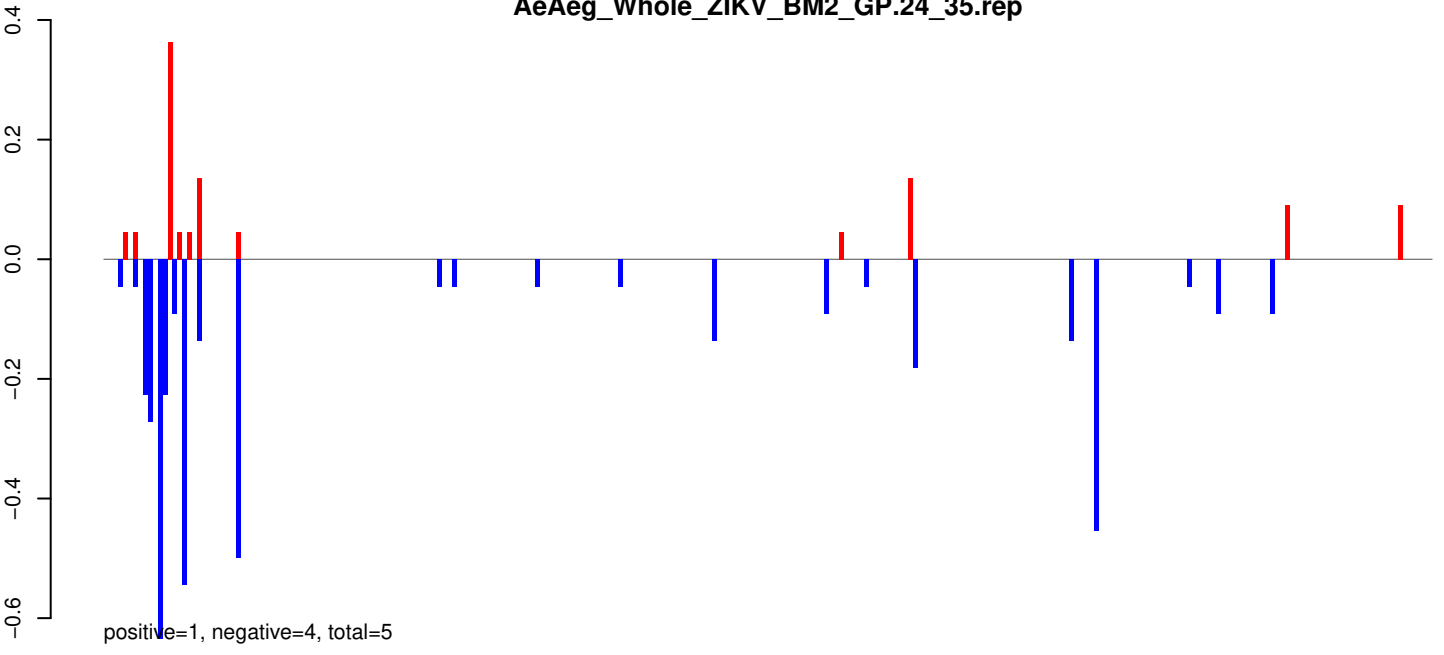

AeAeg_Whole_ZIKV_BM2_GP.rep

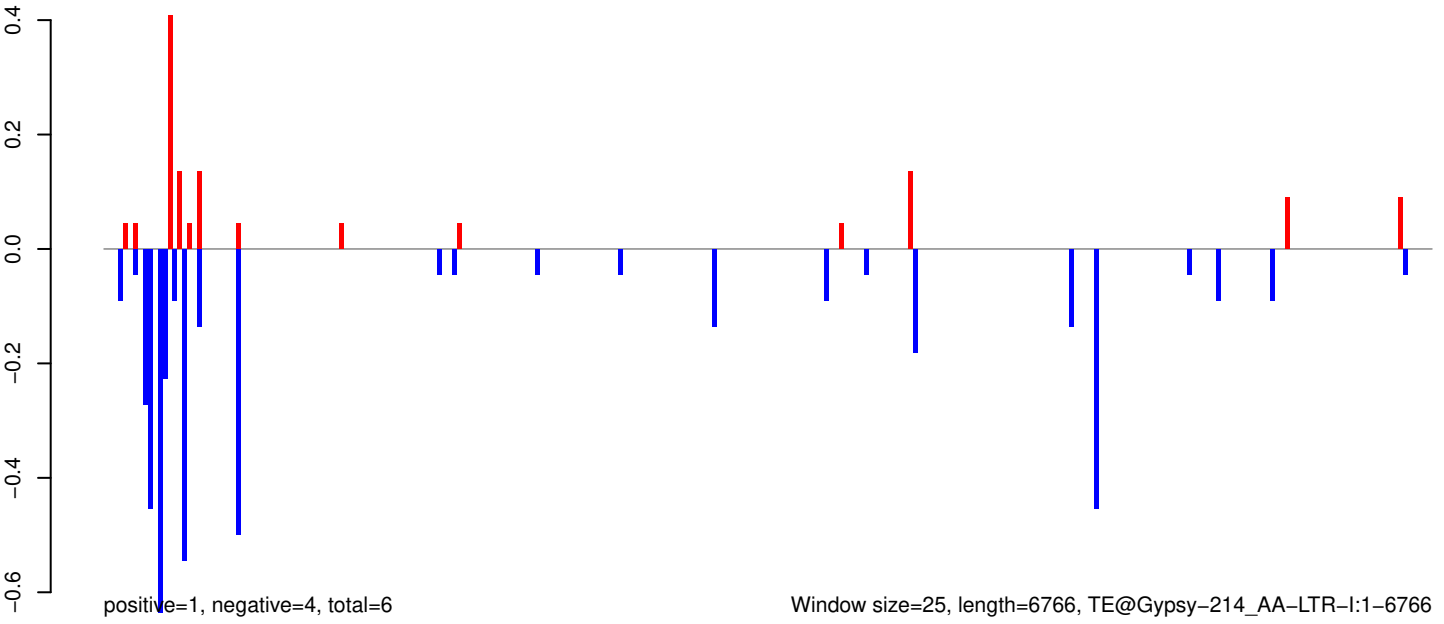

Window size=25, length=6766, TE@Gypsy-214_AA-LTR-I:1-6766

0 1000 2000 3000 4000 5000 6000 7000

AeAeg_Whole_ZIKV_BM2_GP.18_23.rep

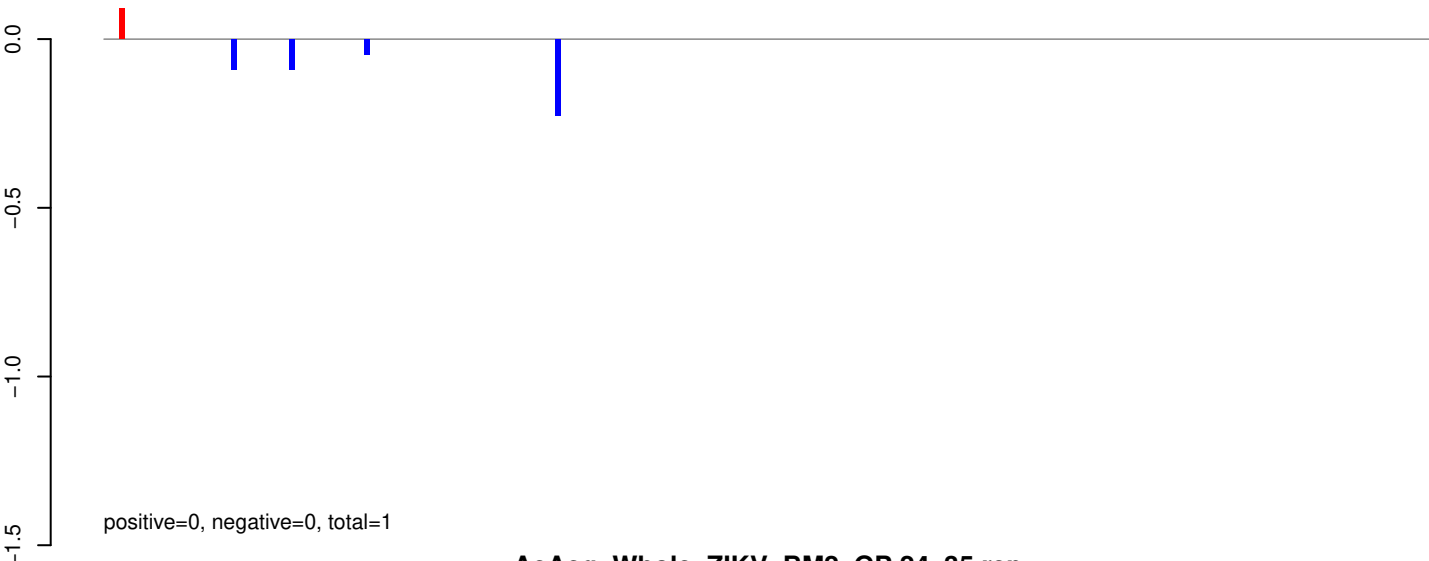

AeAeg_Whole_ZIKV_BM2_GP.24_35.rep

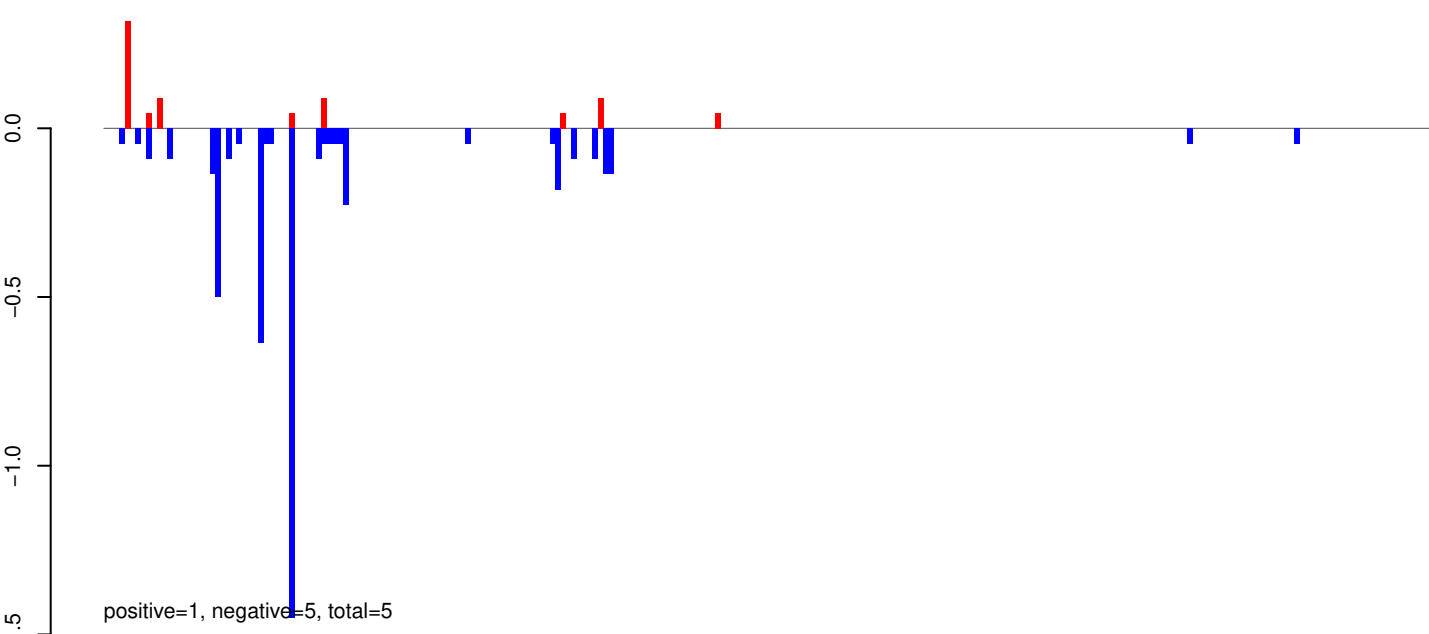

AeAeg_Whole_ZIKV_BM2_GP.rep

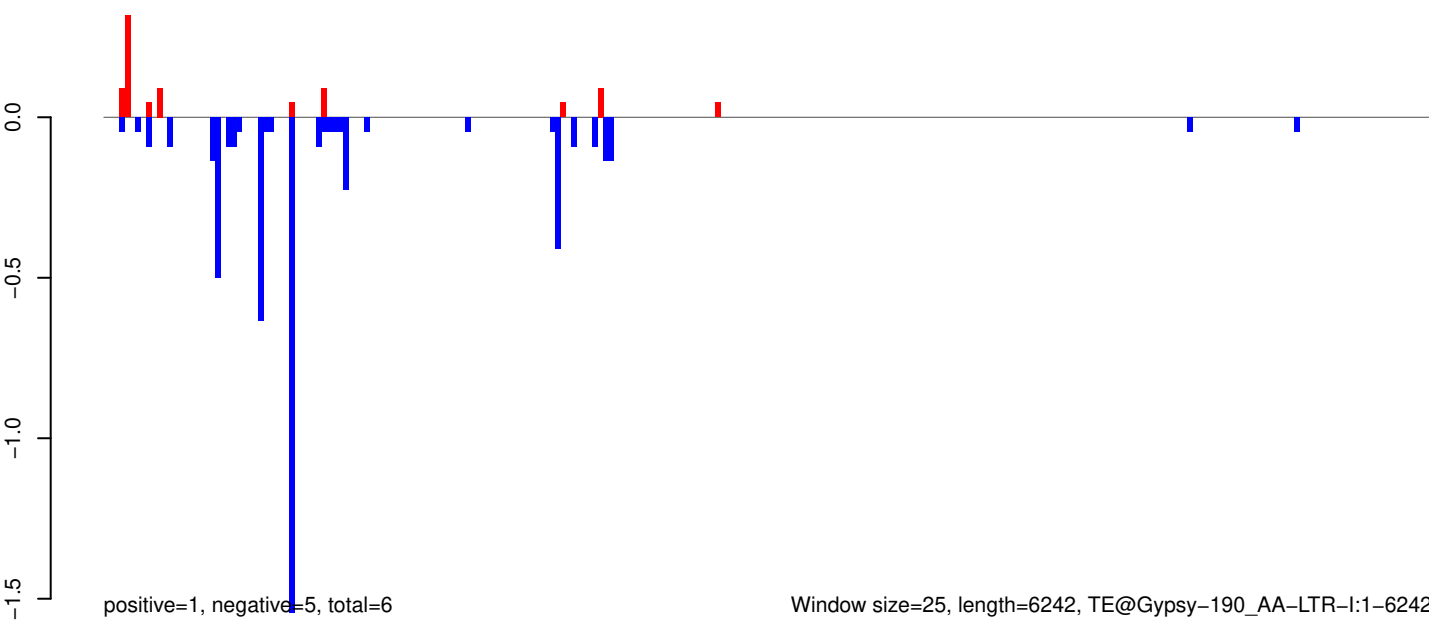

AeAeg_Whole_ZIKV_BM2_GP.18_23.rep

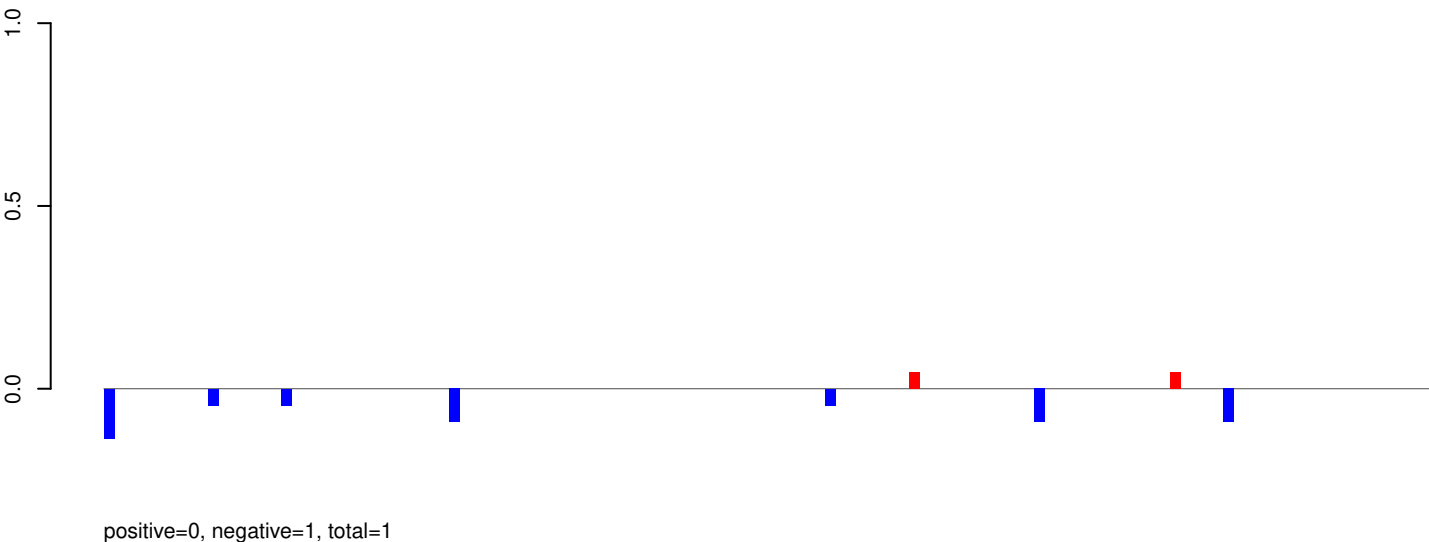

AeAeg_Whole_ZIKV_BM2_GP.24_35.rep

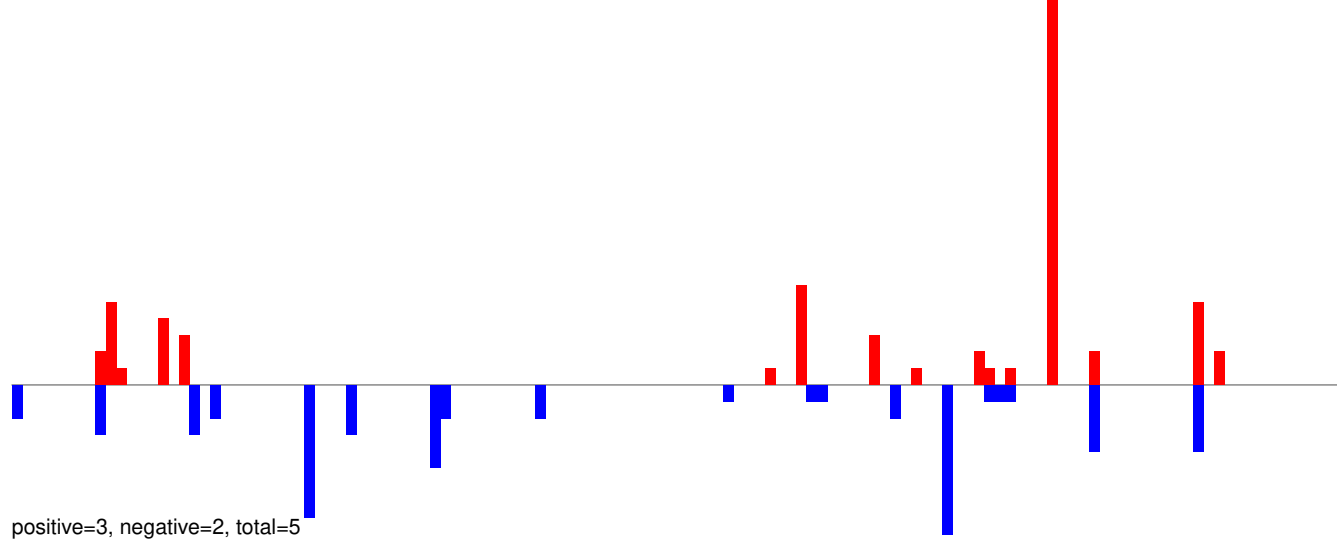

AeAeg_Whole_ZIKV_BM2_GP.rep

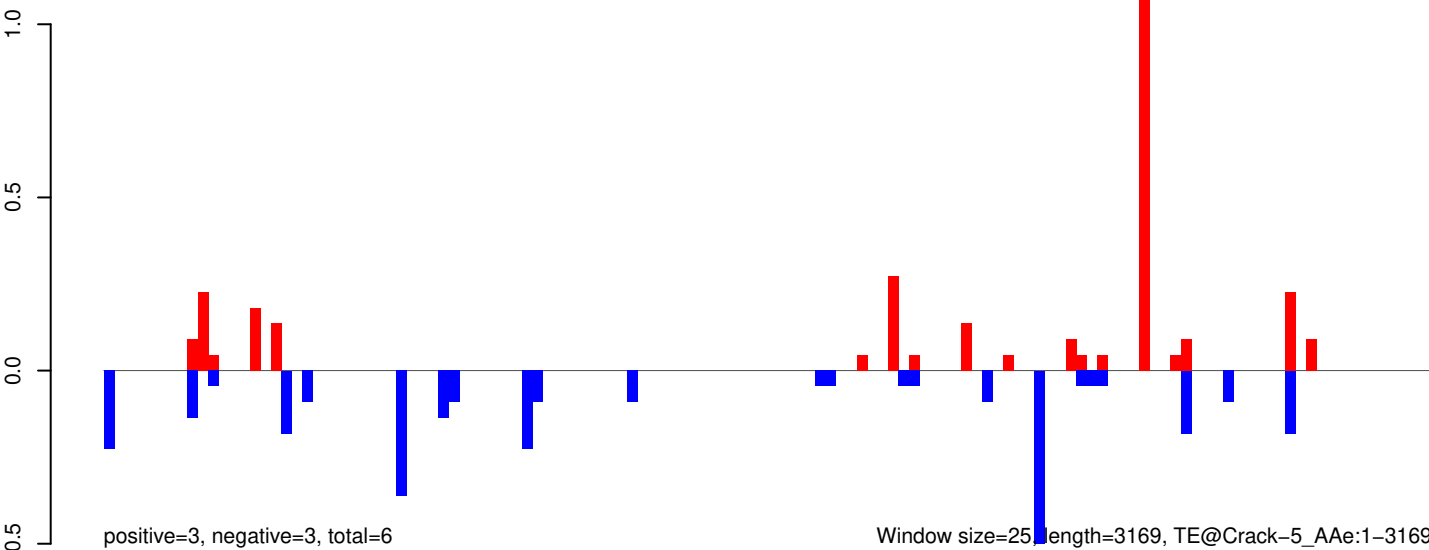

0 500 1000 1500 2000 2500 3000

AeAeg_Whole_ZIKV_BM2_GP.18_23.rep

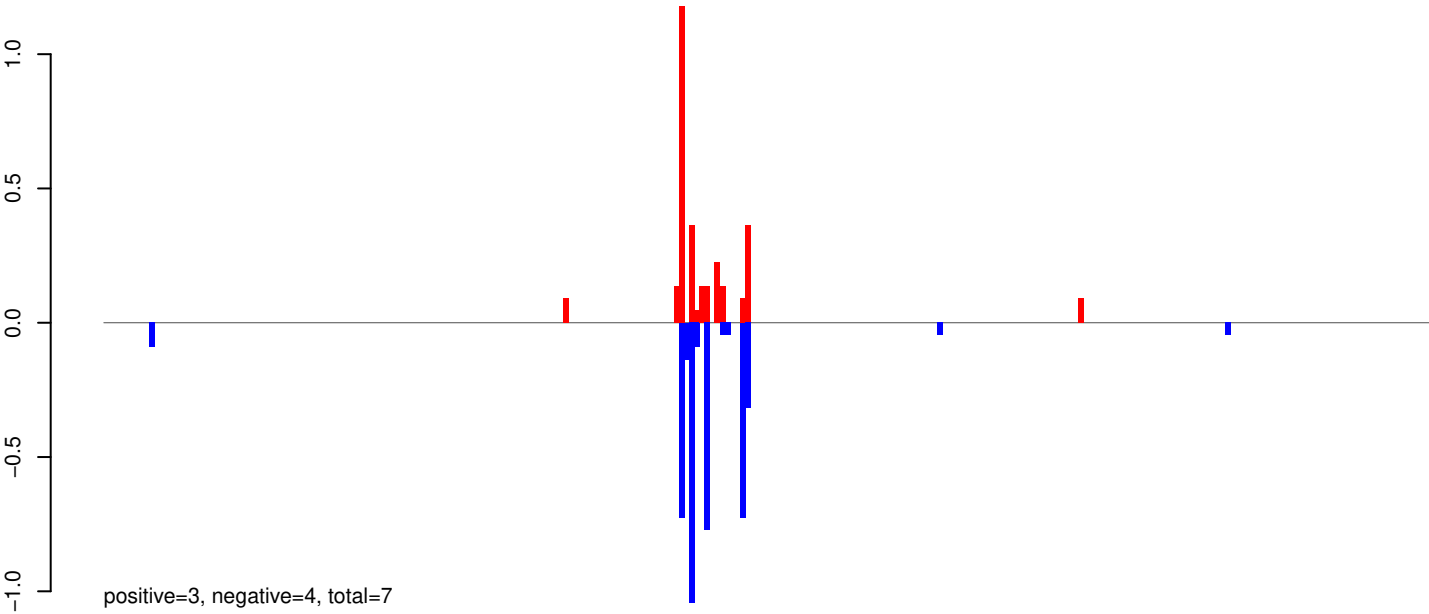

AeAeg_Whole_ZIKV_BM2_GP.24_35.rep

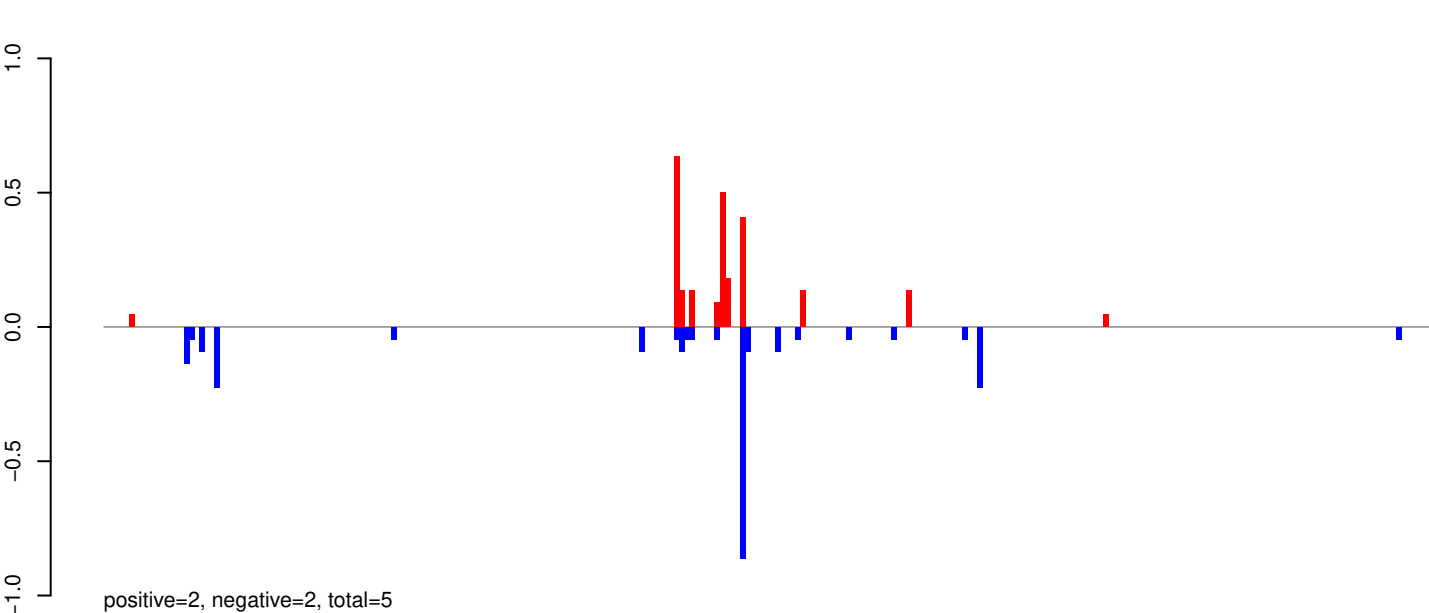

AeAeg_Whole_ZIKV_BM2_GP.rep

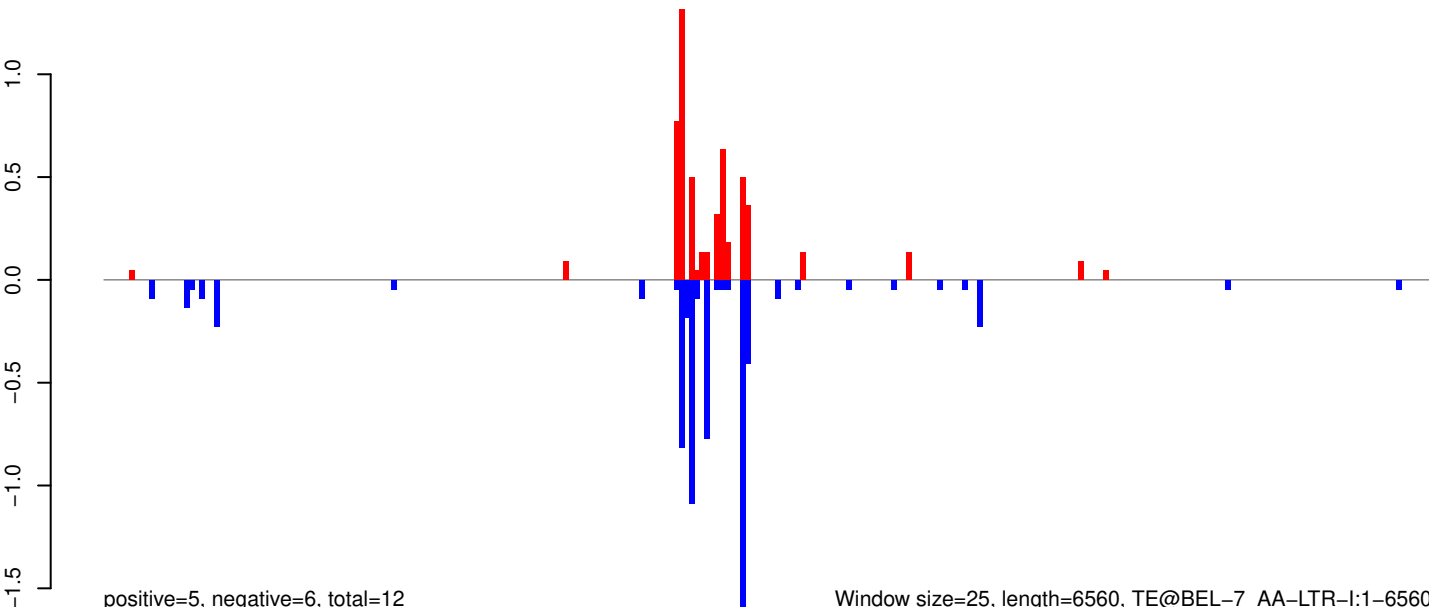

0 1000 2000 3000 4000 5000 6000

AeAeg_Whole_ZIKV_BM2_GP.18_23.rep

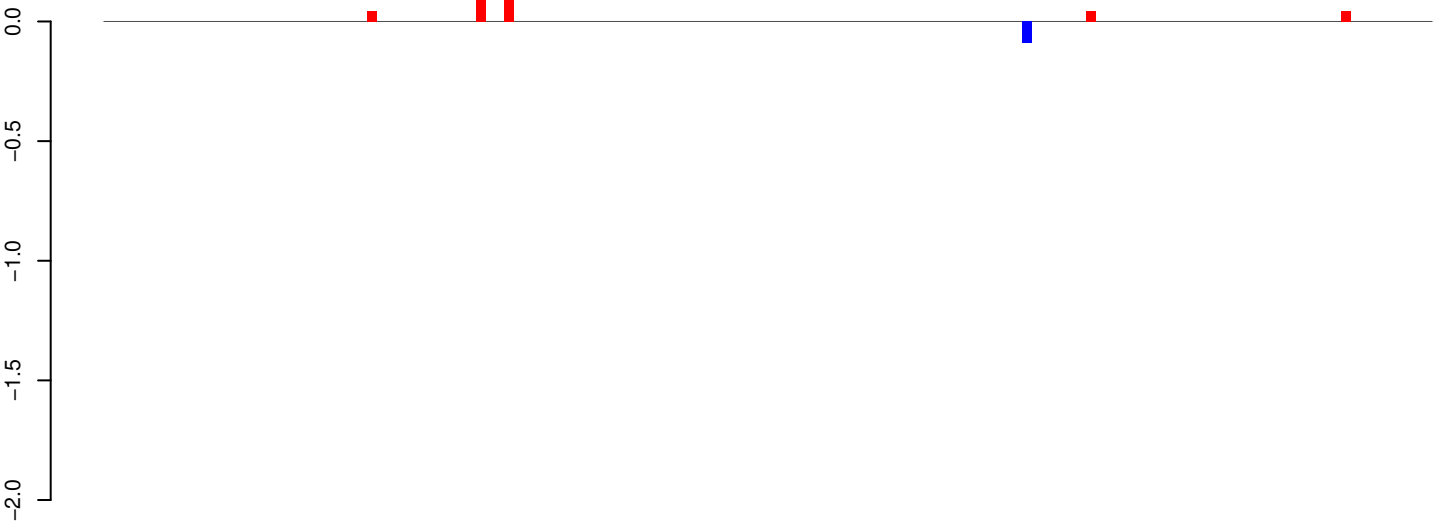

positive=0, negative=0, total=0

AeAeg_Whole_ZIKV_BM2_GP.24_35.rep

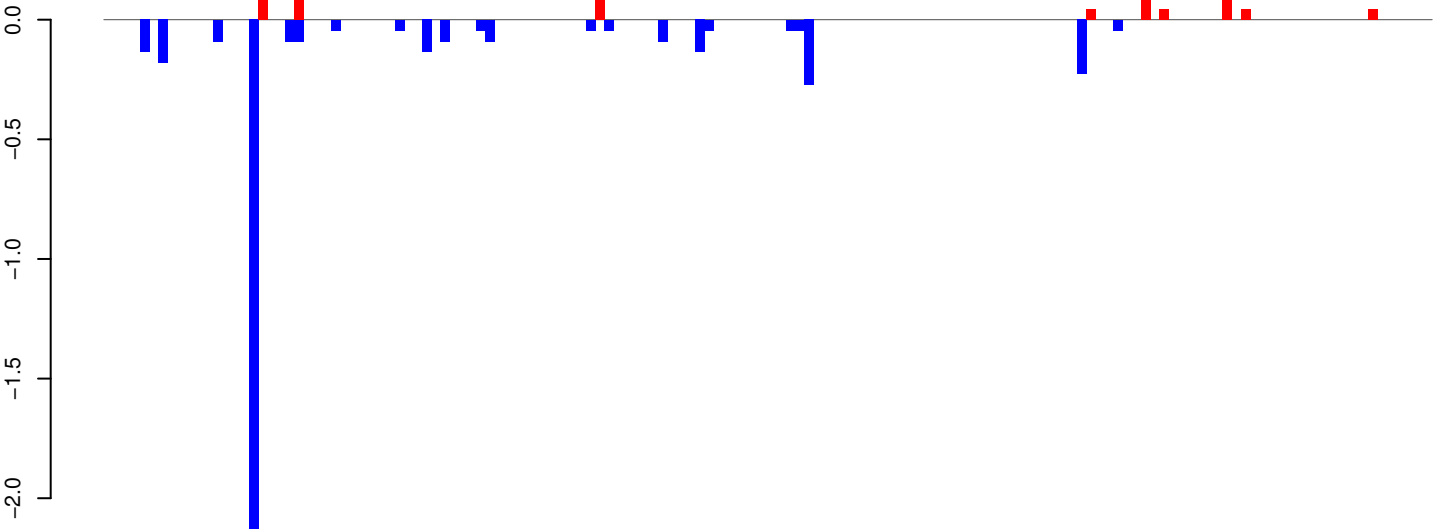

positive=1, negative=4, total=5

AeAeg_Whole_ZIKV_BM2_GP.rep

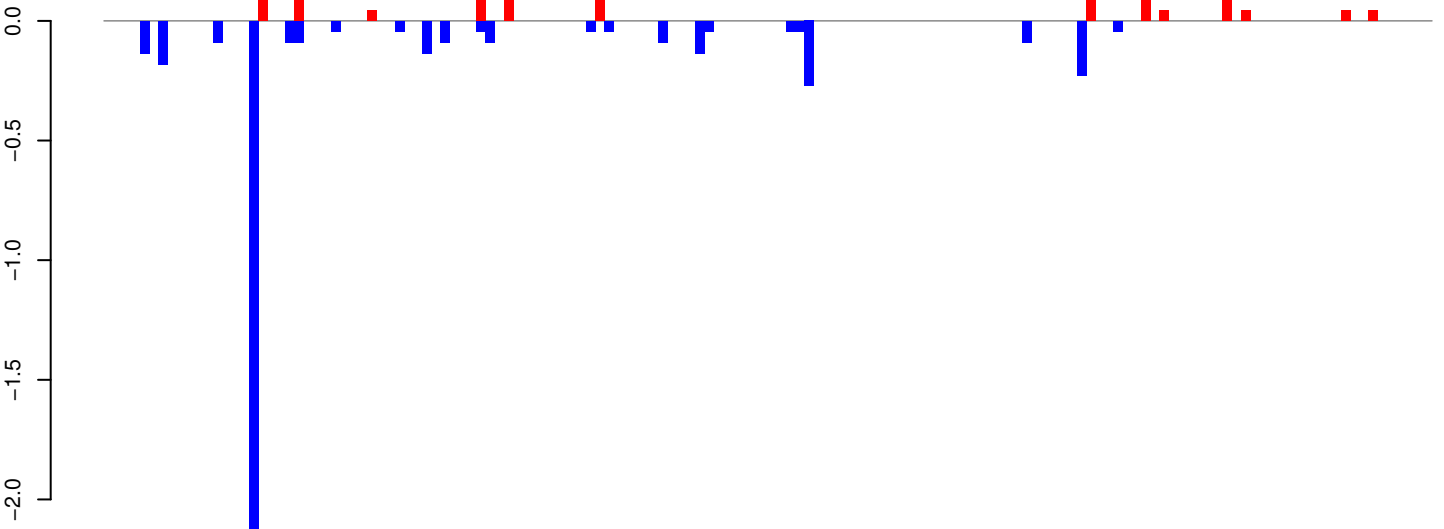

positive=1, negative=4, total=6

Window size=25, length=3628, TE@BEL-112_AA-LTR-I:1-3628

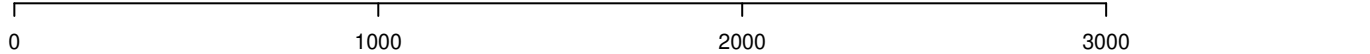

AeAeg_Whole_ZIKV_BM2_GP.18_23.rep

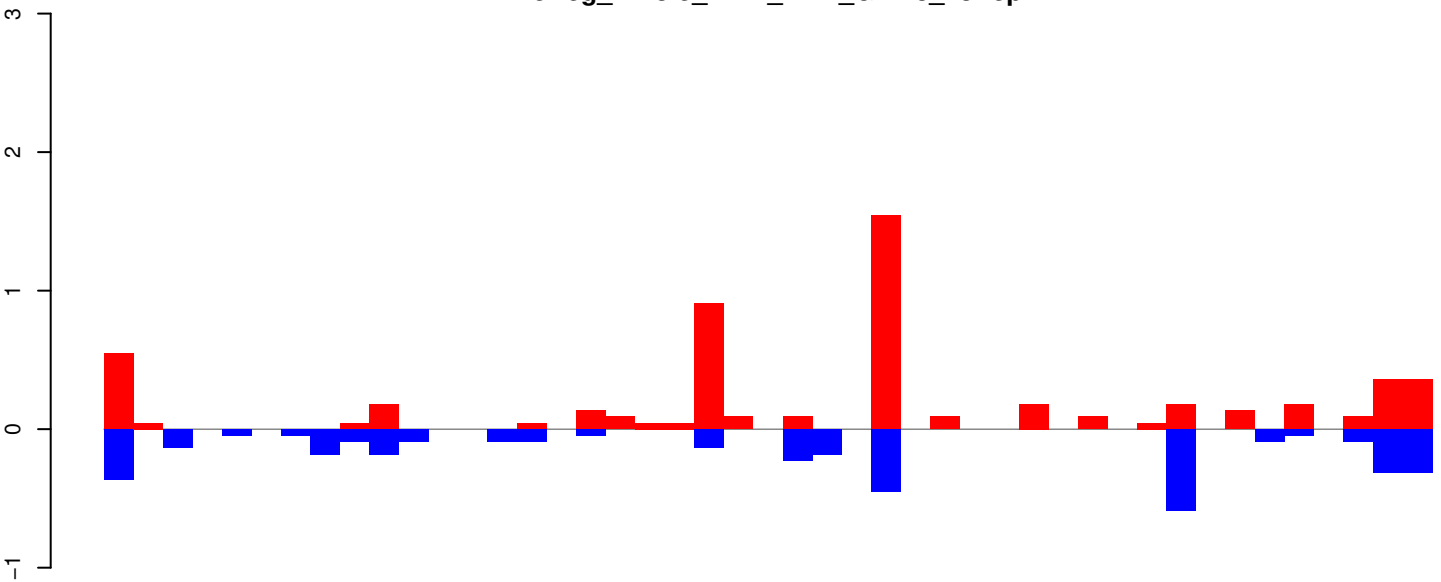

AeAeg_Whole_ZIKV_BM2_GP.24_35.rep

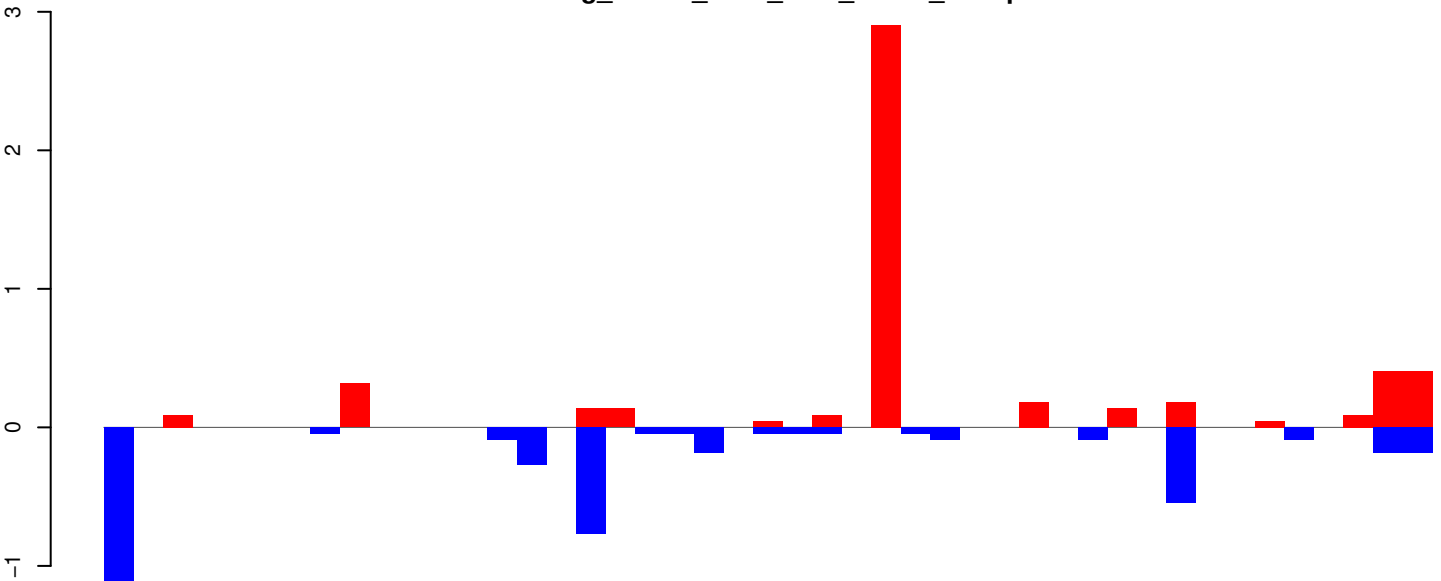

AeAeg_Whole_ZIKV_BM2_GP.rep

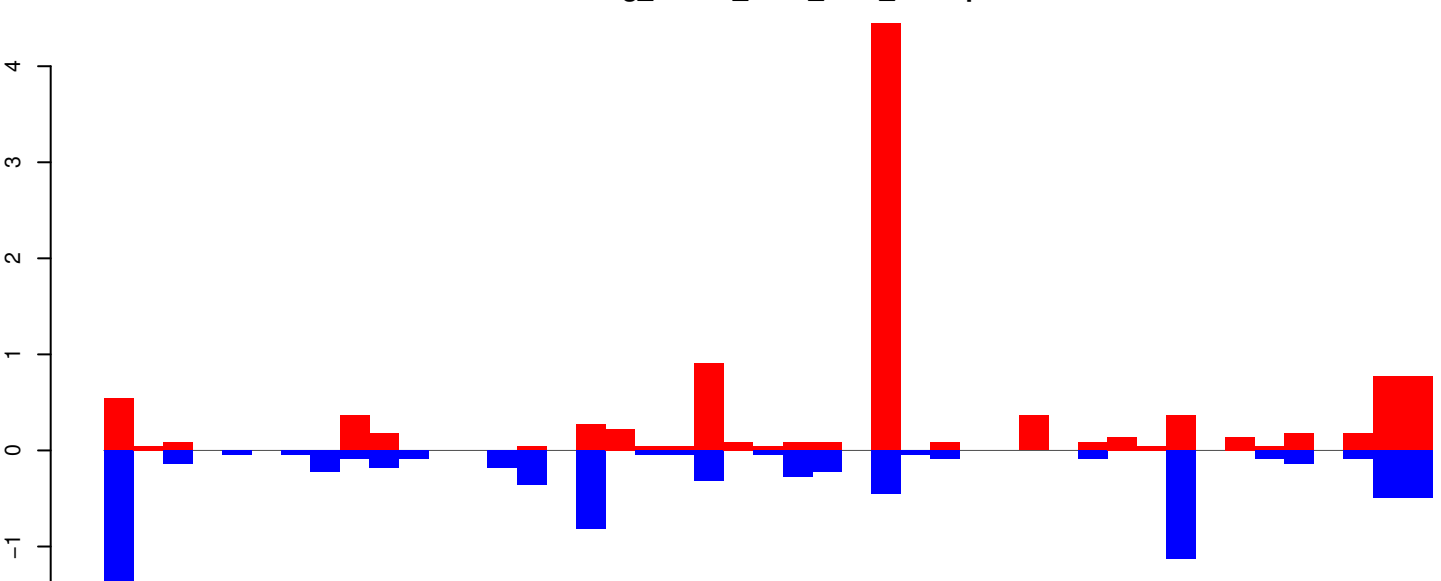

Window size=25, length=1109, TE@aedes_aegypti_1021_4-Unknown:1-1109

AeAeg_Whole_ZIKV_BM2_GP.18_23.rep

0.2
0.0
-0.2
-0.4

positive=0, negative=0, total=0

AeAeg_Whole_ZIKV_BM2_GP.24_35.rep

0.2
0.0
-0.2
-0.4

positive=1, negative=2, total=4

AeAeg_Whole_ZIKV_BM2_GP.rep

0.2
0.0
-0.2
-0.4

positive=1, negative=3, total=4

Window size=25, length=2867, TE@TF001098-Pogo_Ele6:1-2867

0 500 1000 1500 2000 2500 3000

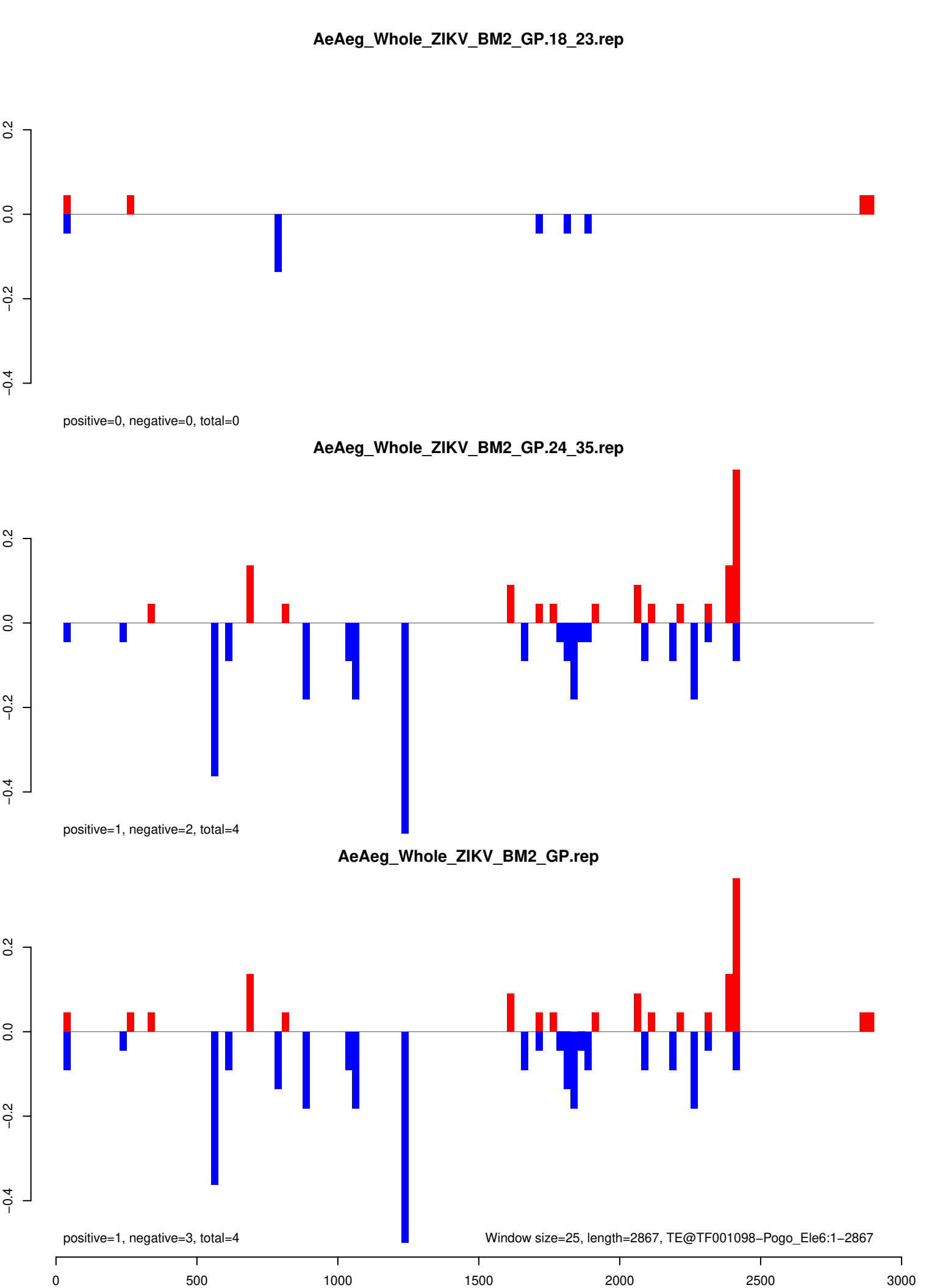

AeAeg_Whole_ZIKV_BM2_GP.18_23.rep

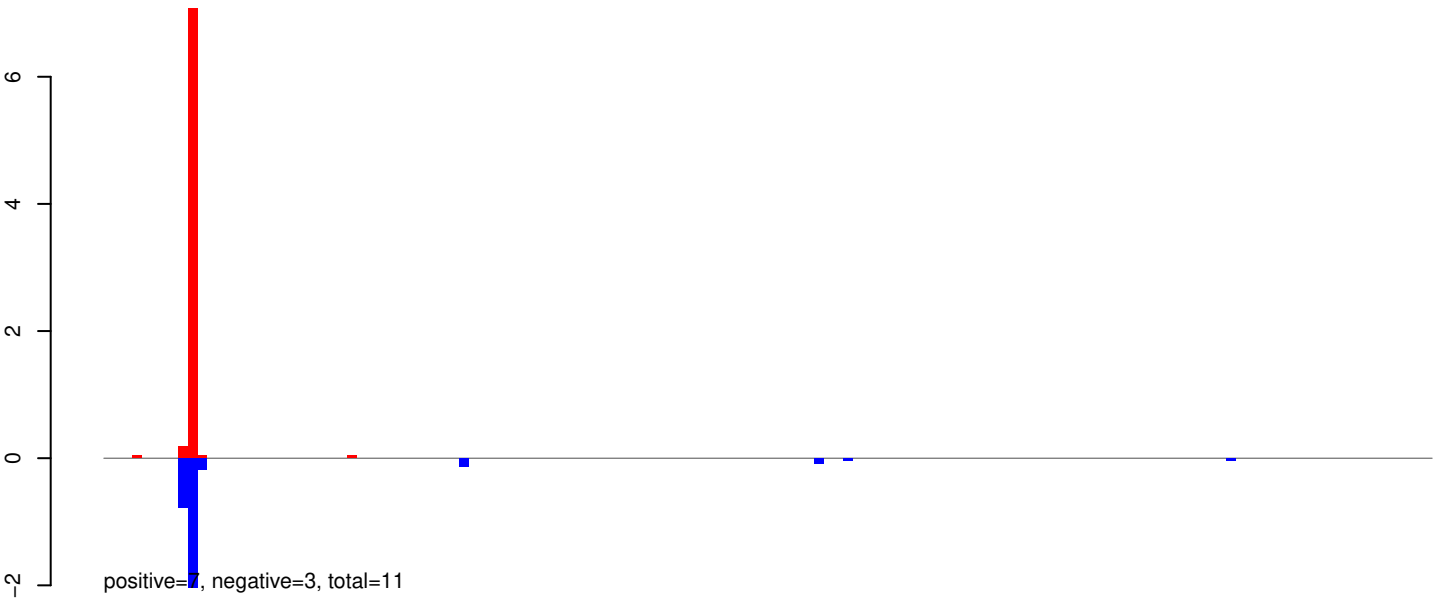

AeAeg_Whole_ZIKV_BM2_GP.24_35.rep

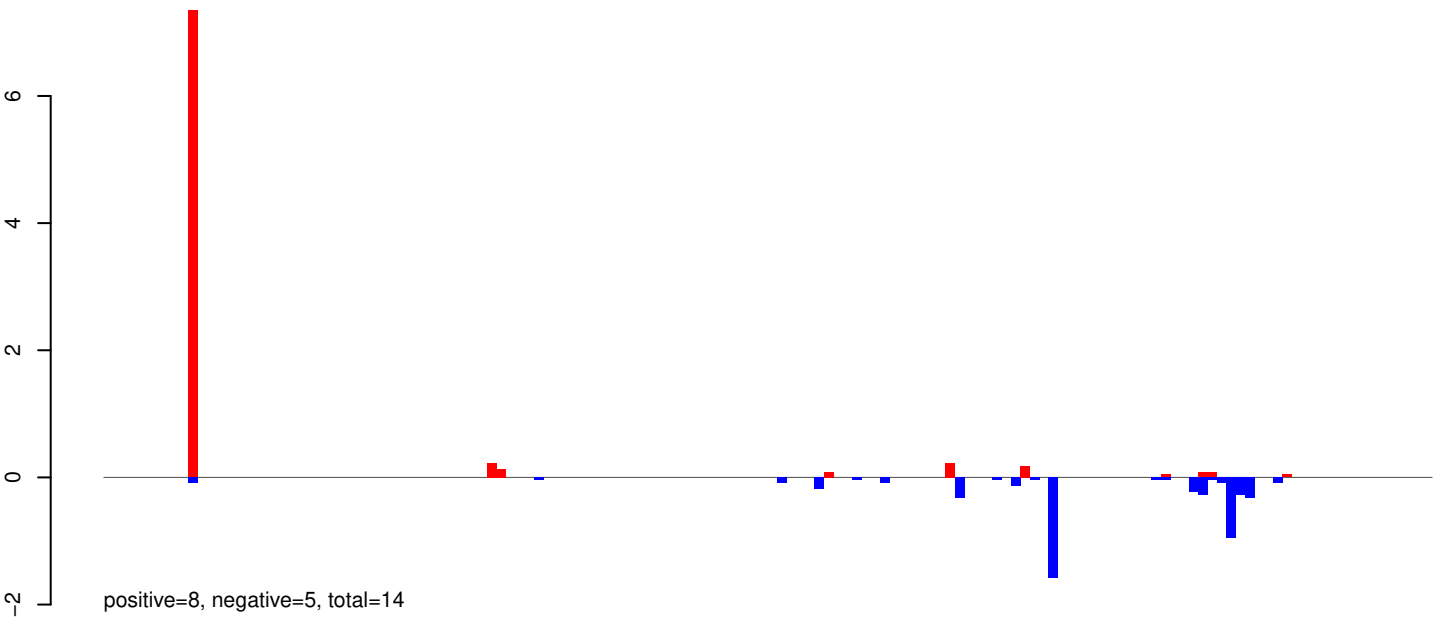

AeAeg_Whole_ZIKV_BM2_GP.rep

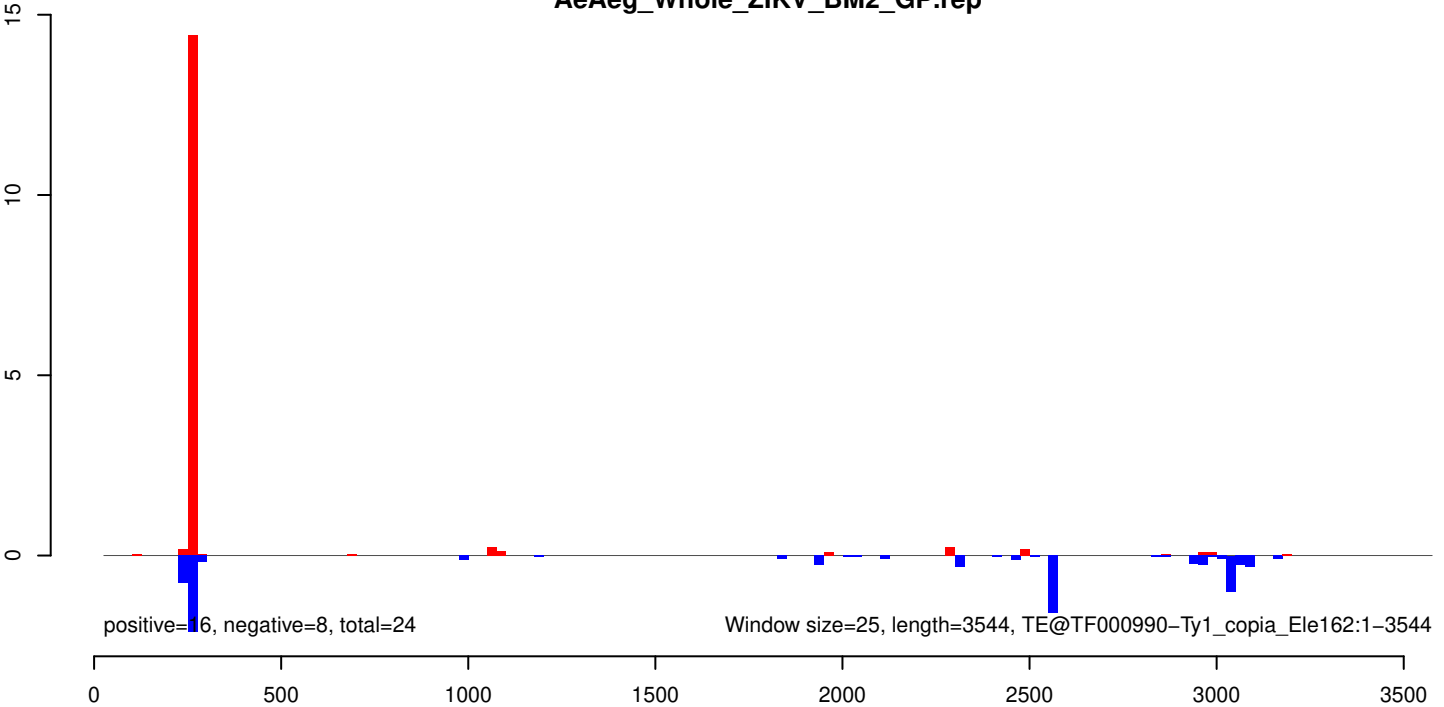

AeAeg_Whole_ZIKV_BM2_GP.18_23.rep

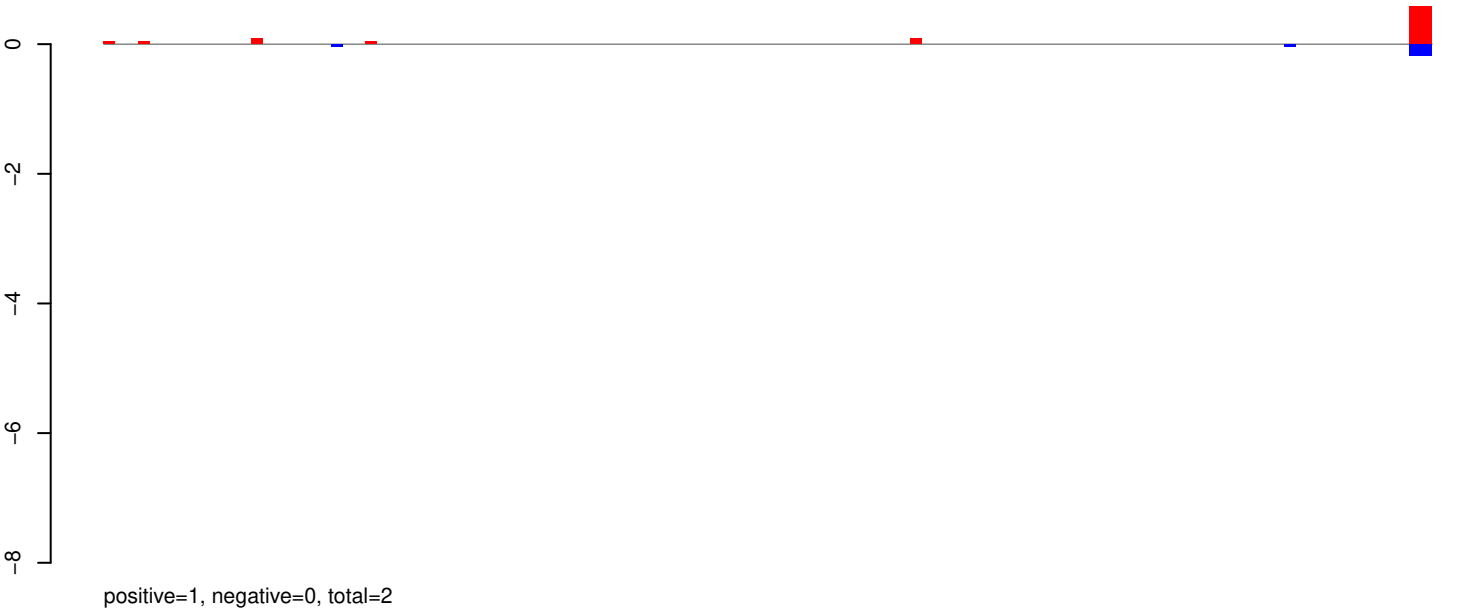

AeAeg_Whole_ZIKV_BM2_GP.24_35.rep

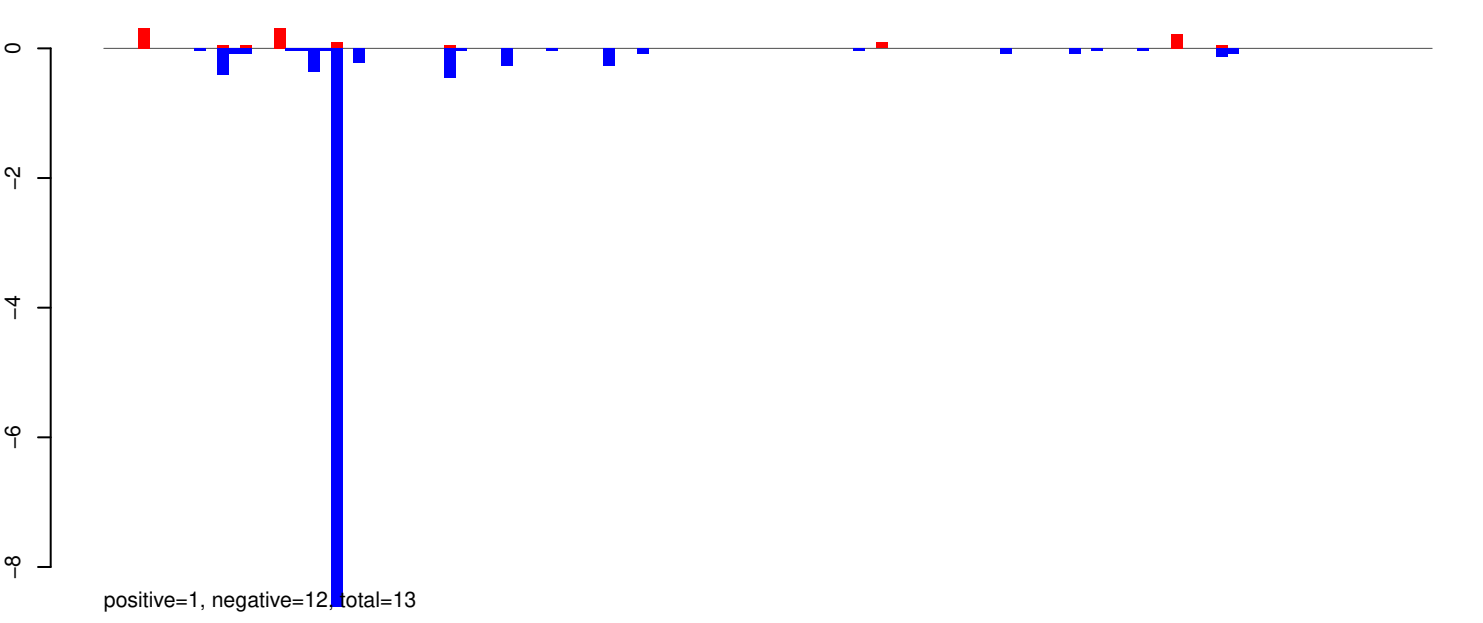

AeAeg_Whole_ZIKV_BM2_GP.rep

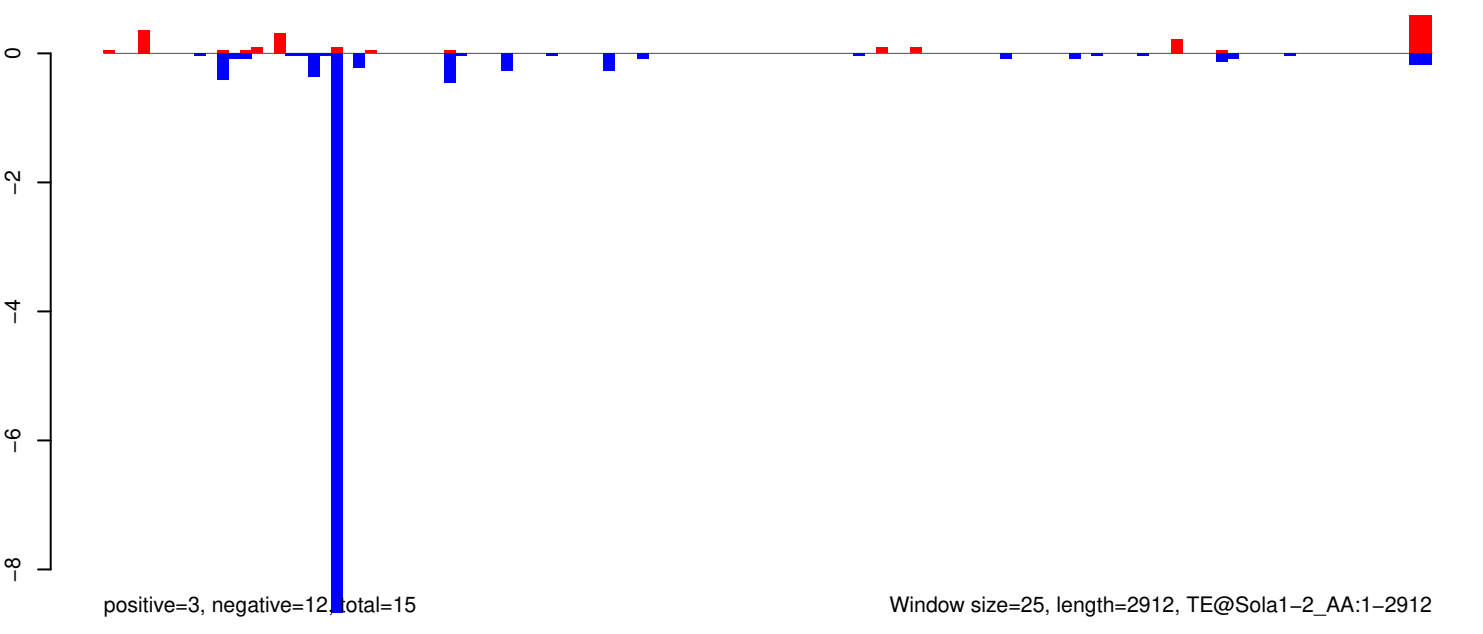

AeAeg_Whole_ZIKV_BM2_GP.18_23.rep

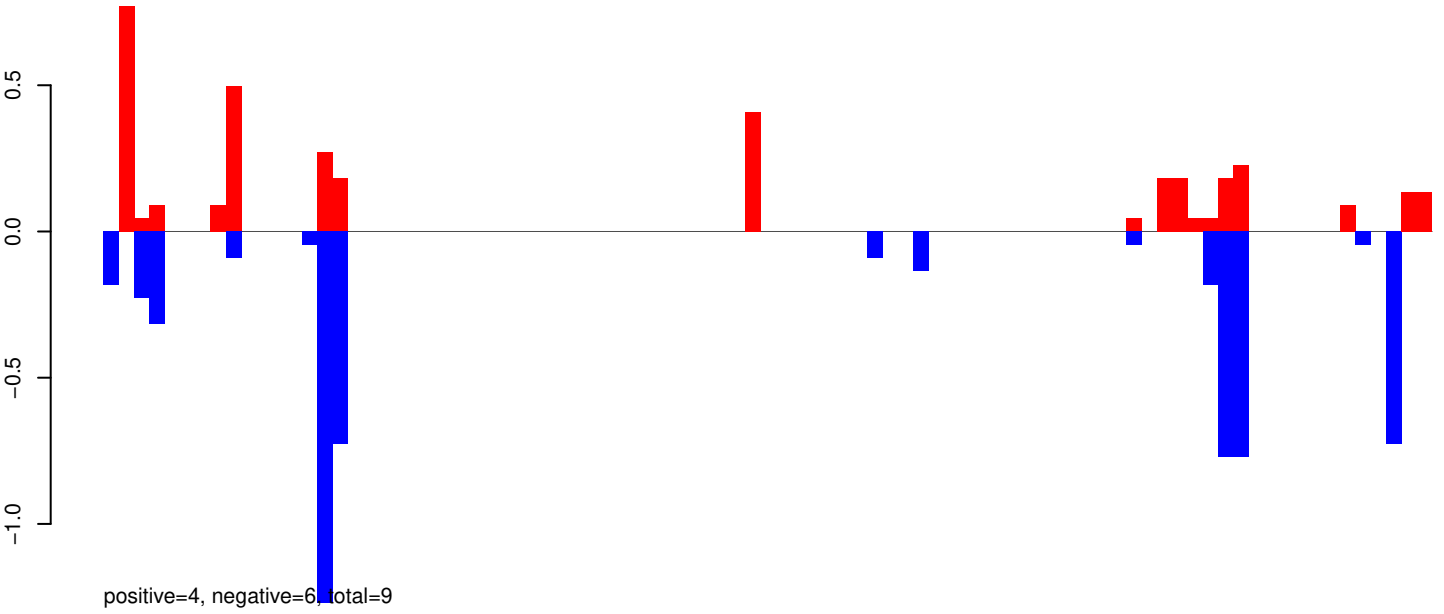

AeAeg_Whole_ZIKV_BM2_GP.24_35.rep

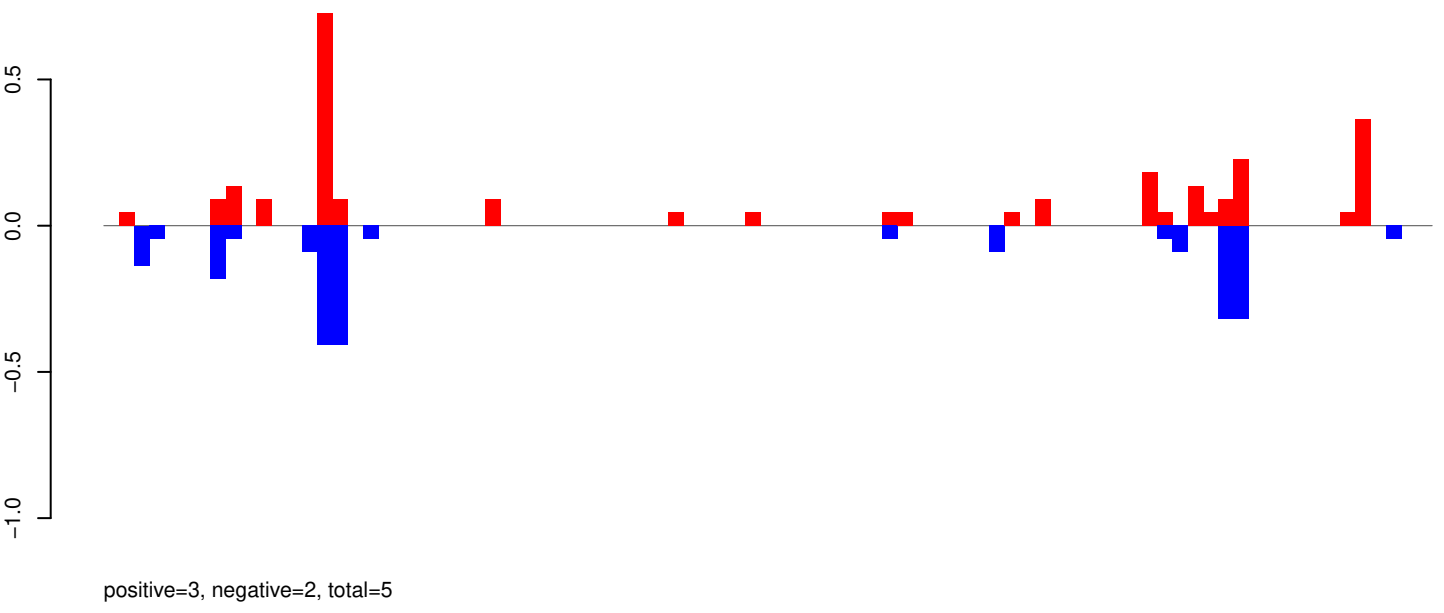

AeAeg_Whole_ZIKV_BM2_GP.rep

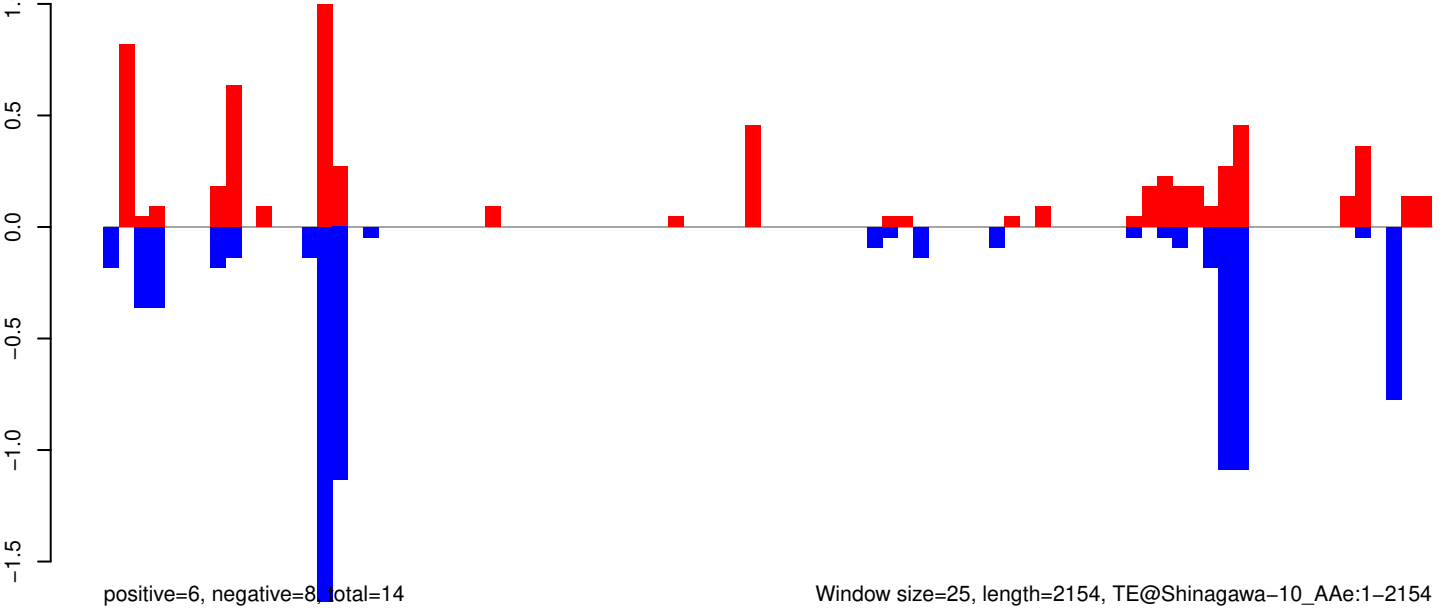

AeAeg_Whole_ZIKV_BM2_GP.18_23.rep

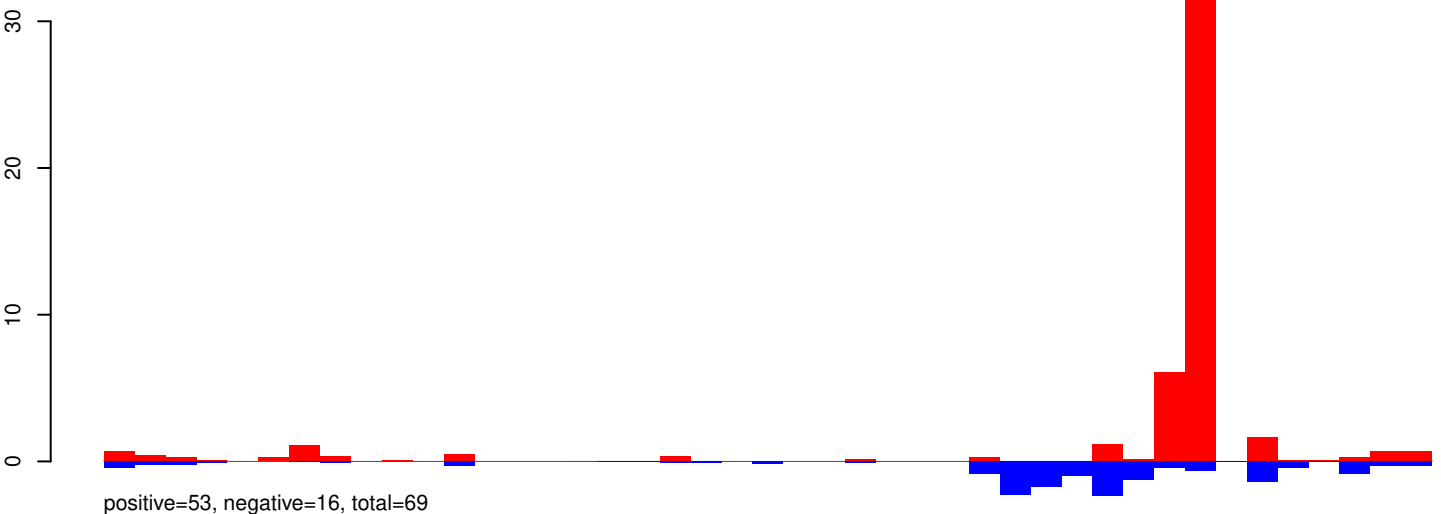

AeAeg_Whole_ZIKV_BM2_GP.24_35.rep

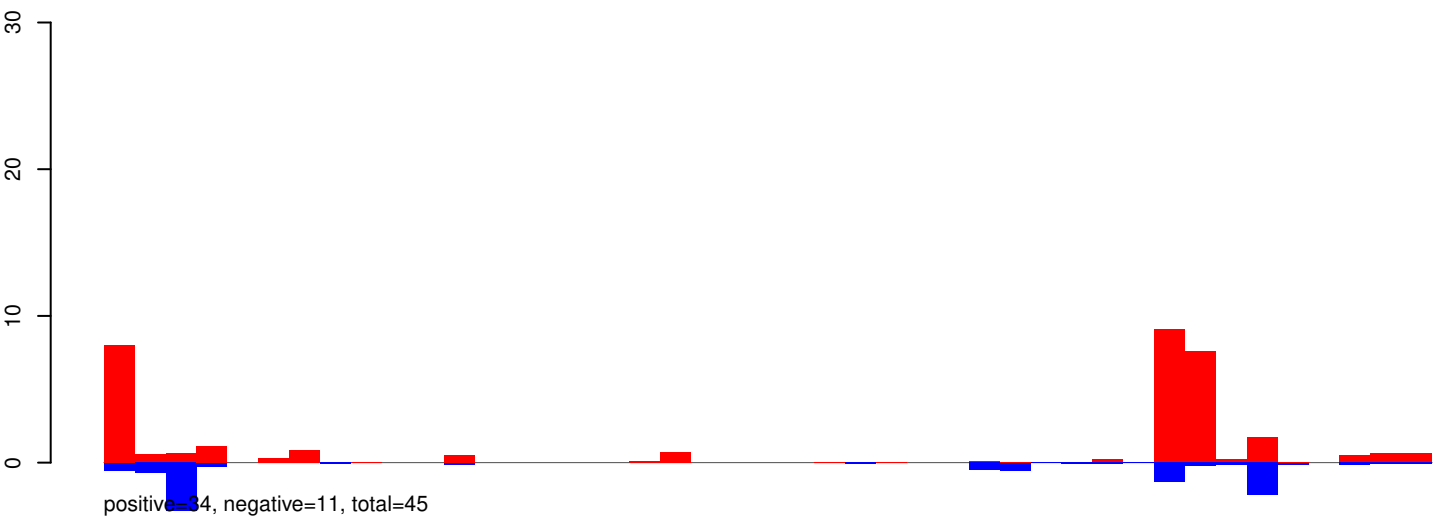

AeAeg_Whole_ZIKV_BM2_GP.rep

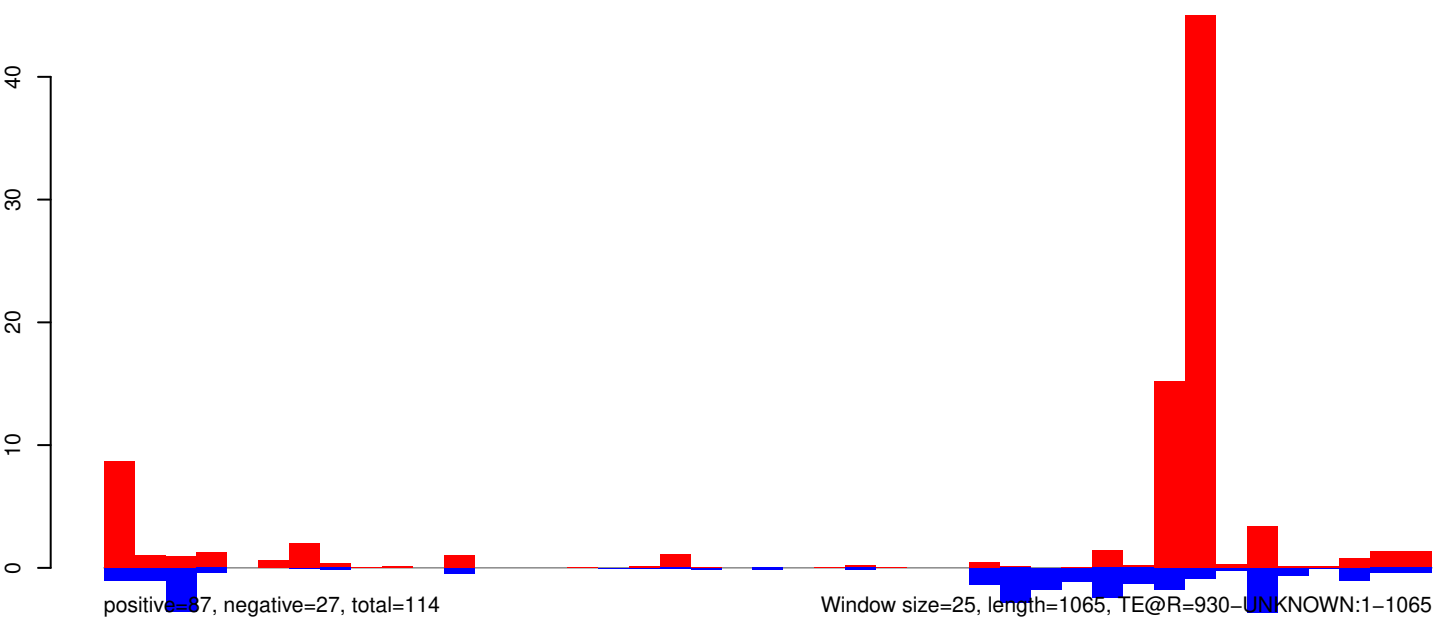

AeAeg_Whole_ZIKV_BM2_GP.18_23.rep

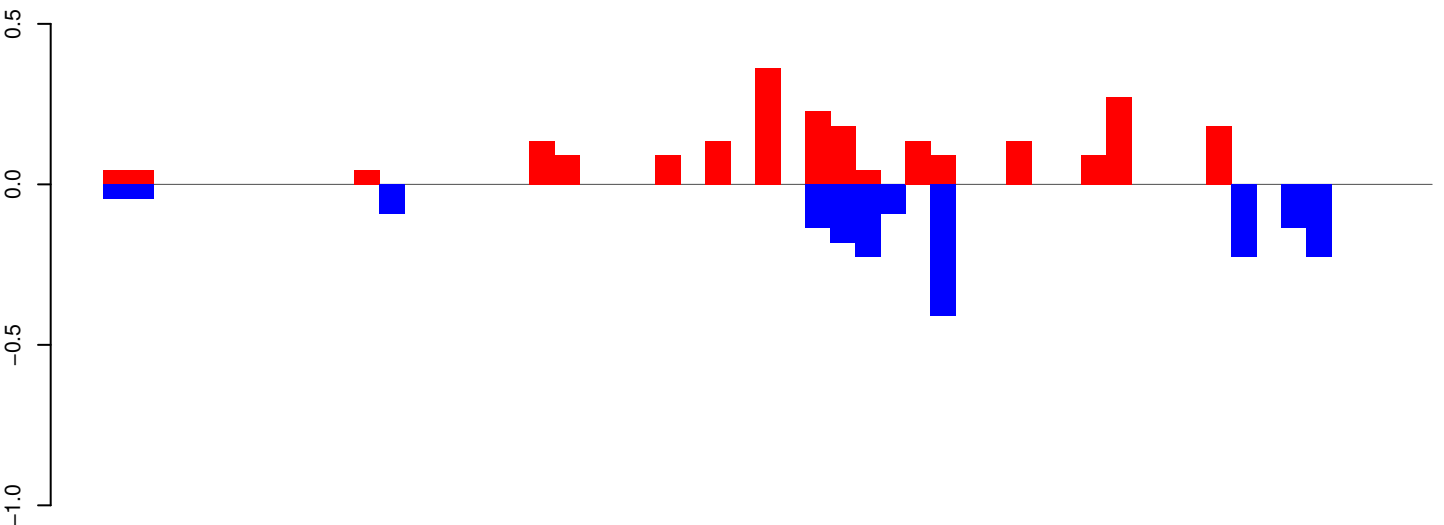

positive=2, negative=2, total=4

AeAeg_Whole_ZIKV_BM2_GP.24_35.rep

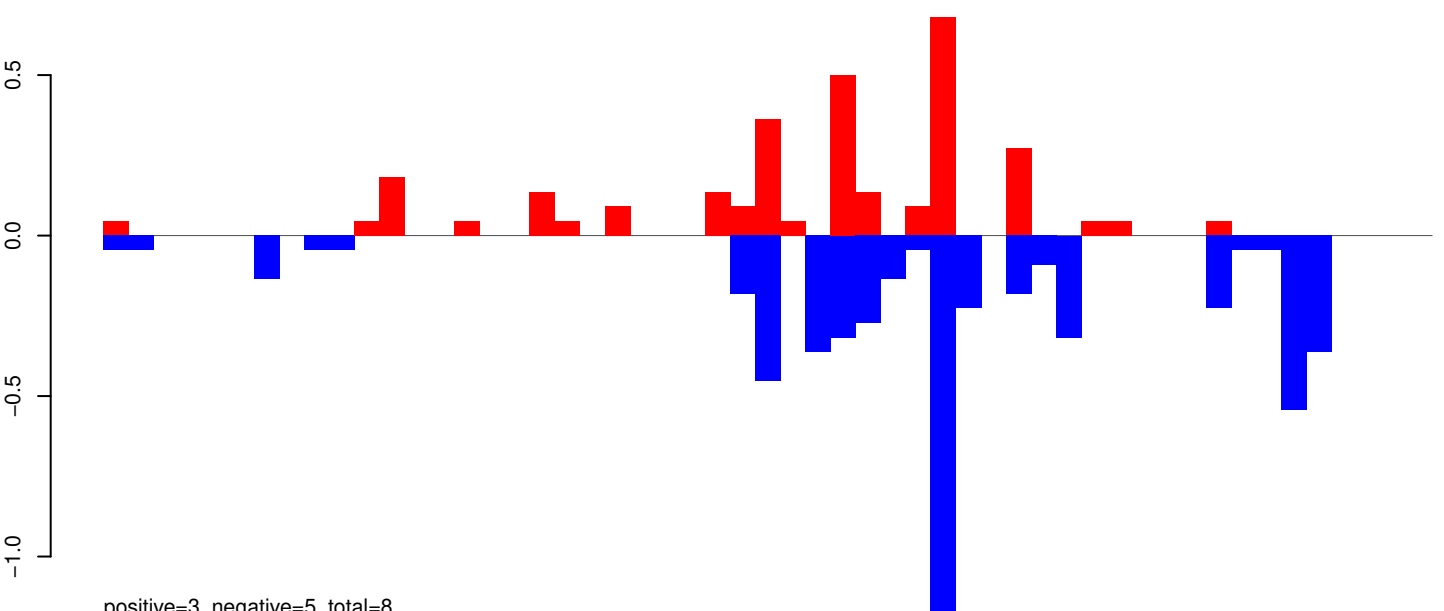

positive=3, negative=5, total=8

AeAeg_Whole_ZIKV_BM2_GP.rep

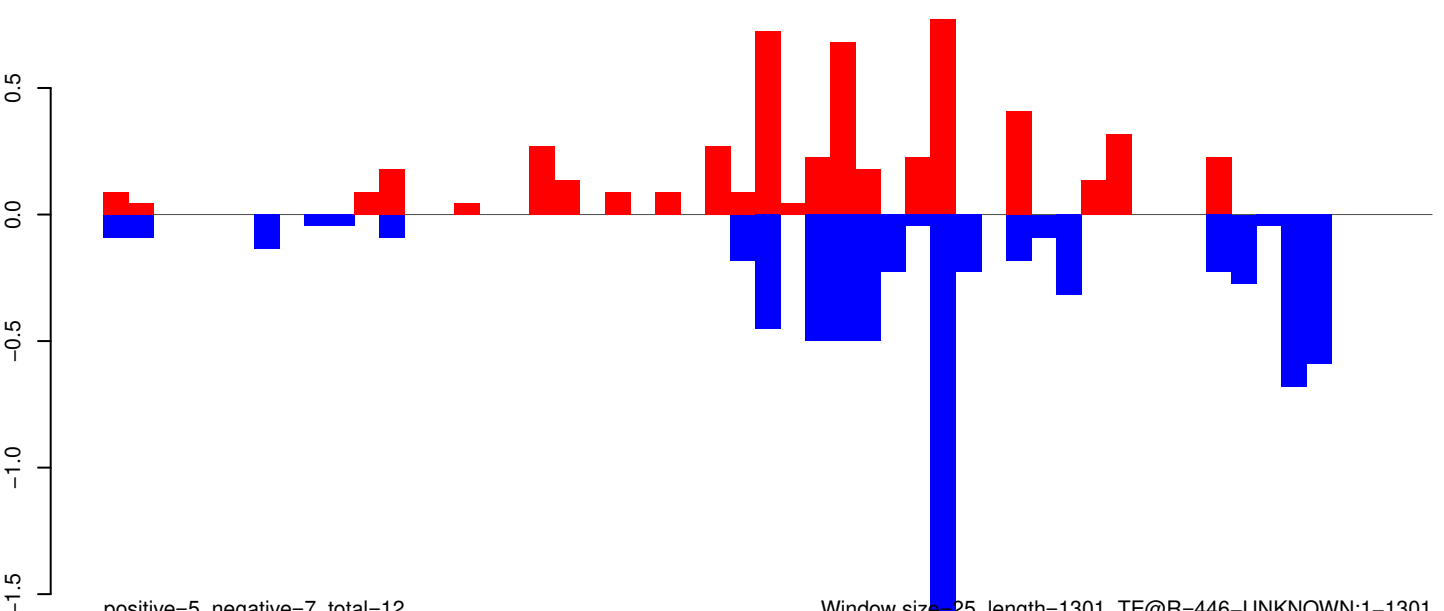

positive=5, negative=7, total=12

Window size=25, length=1301, TE@R=446-UNKNOWN:1-1301

0 200 400 600 800 1000 1200 1400

AeAeg_Whole_ZIKV_BM2_GP.18_23.rep

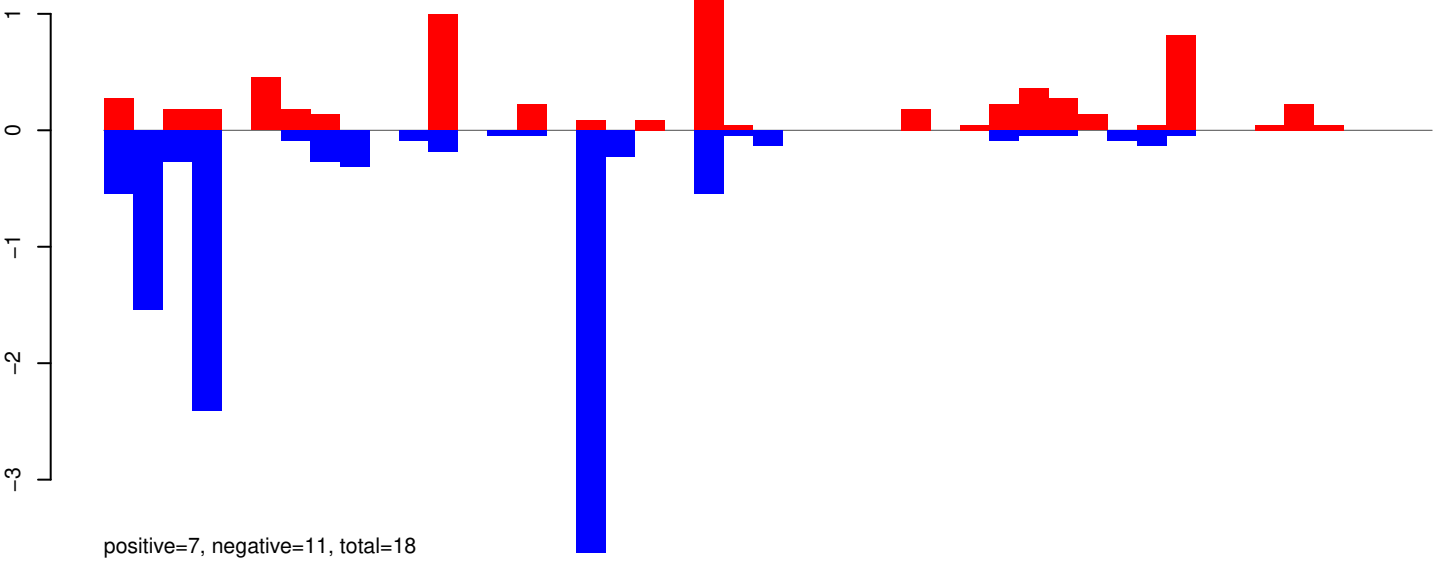

AeAeg_Whole_ZIKV_BM2_GP.24_35.rep

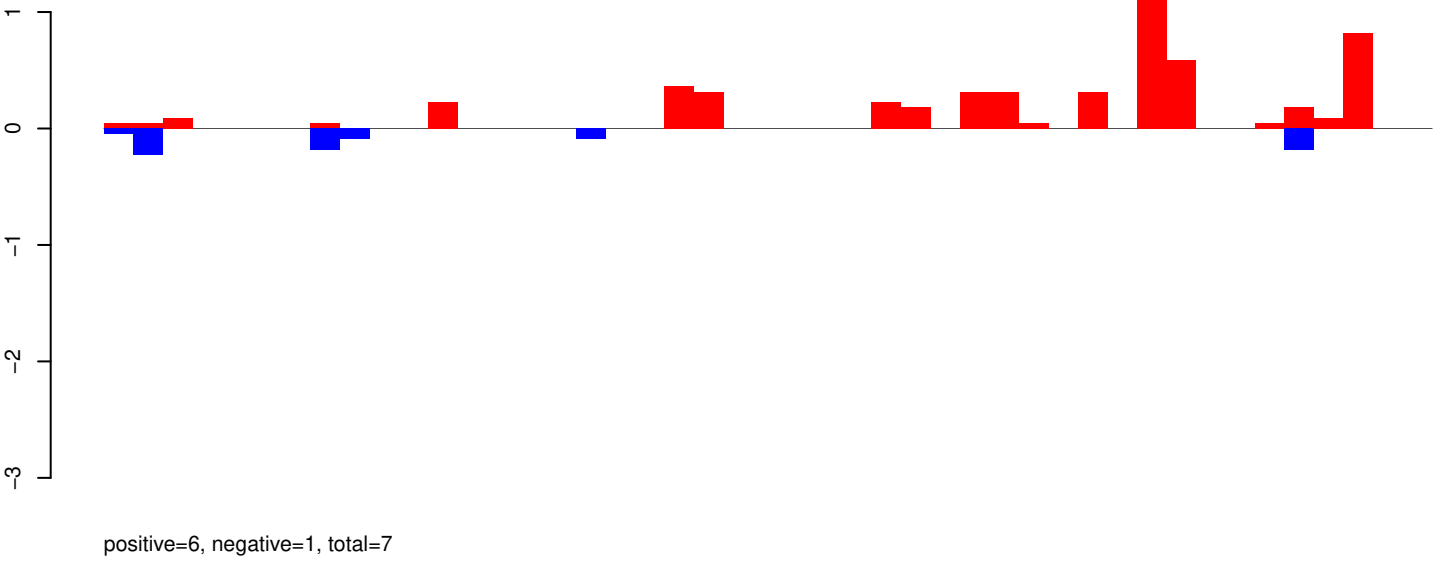

AeAeg_Whole_ZIKV_BM2_GP.rep

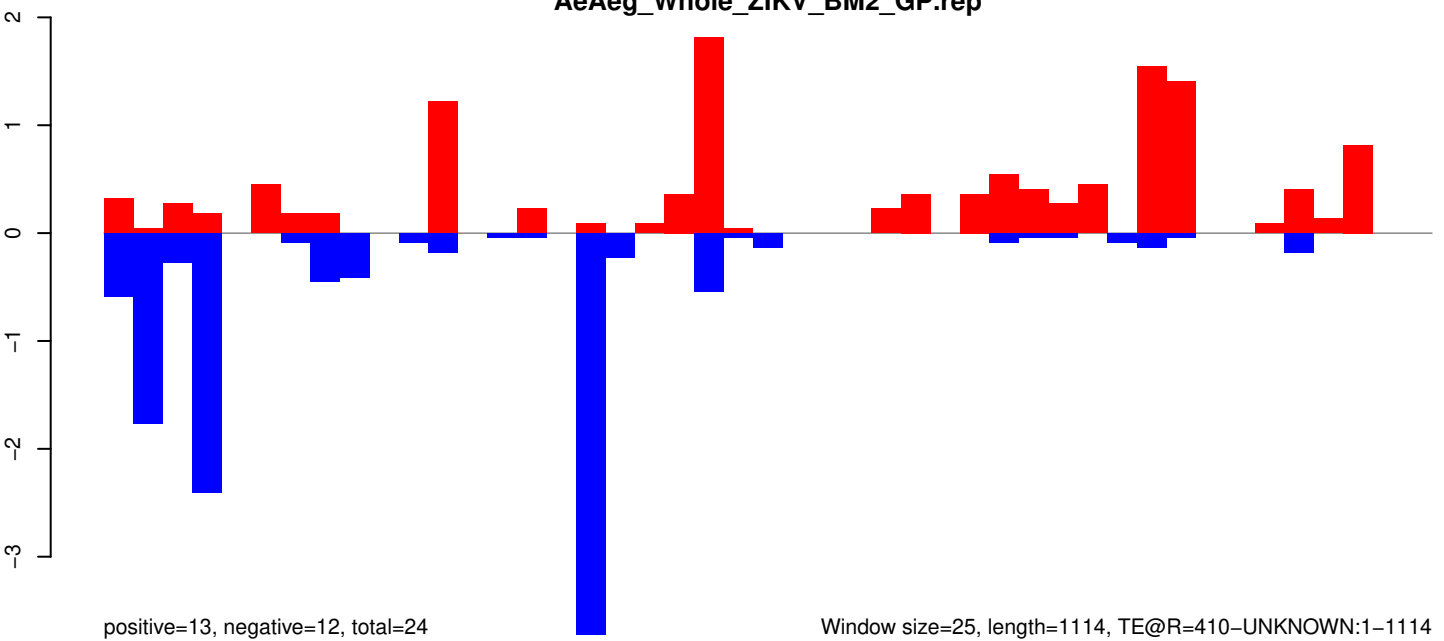

AeAeg_Whole_ZIKV_BM2_GP.18_23.rep

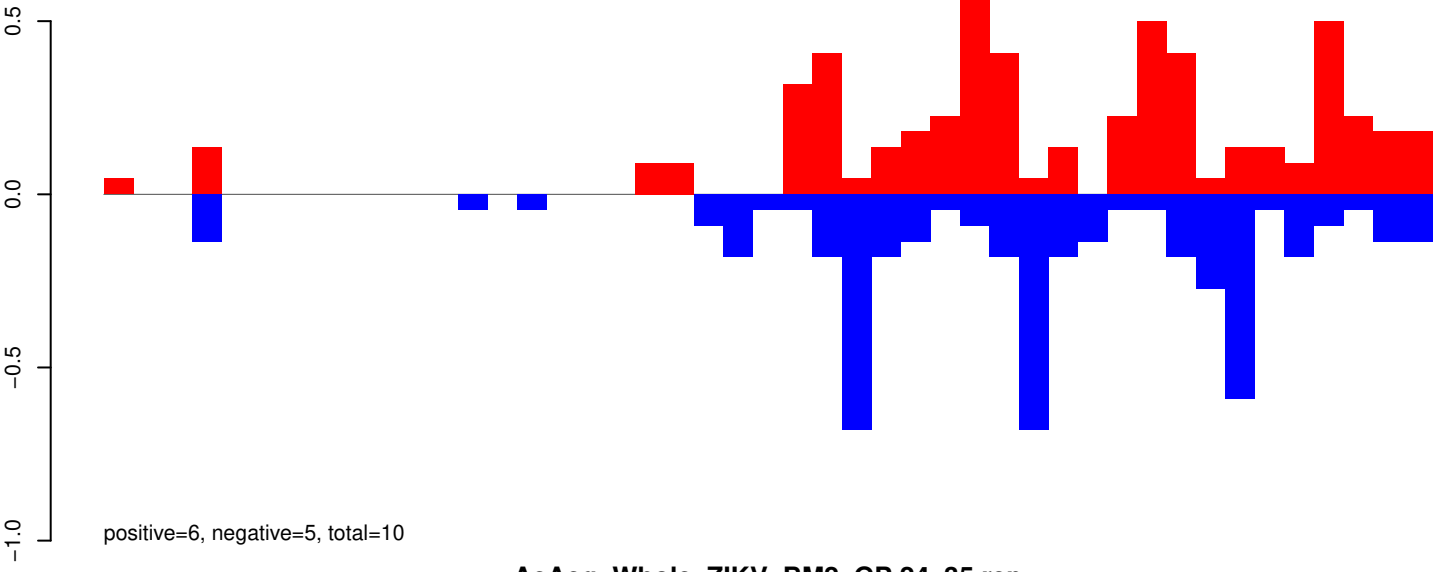

AeAeg_Whole_ZIKV_BM2_GP.24_35.rep

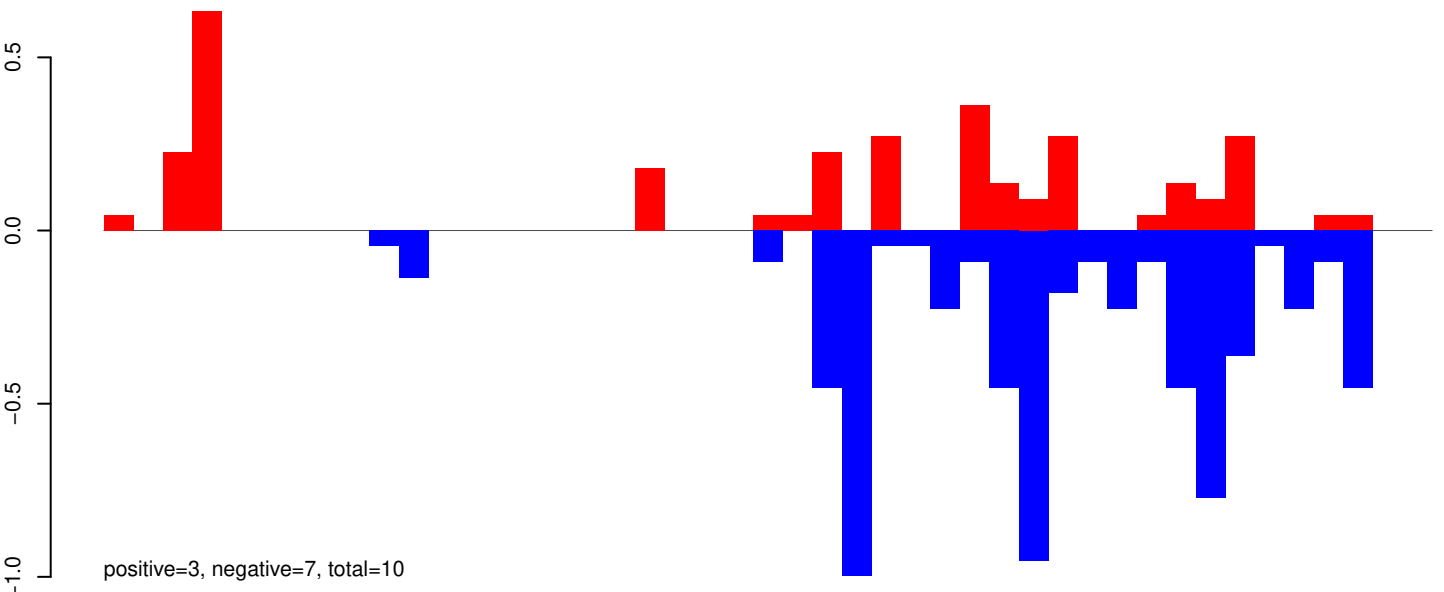

AeAeg_Whole_ZIKV_BM2_GP.rep

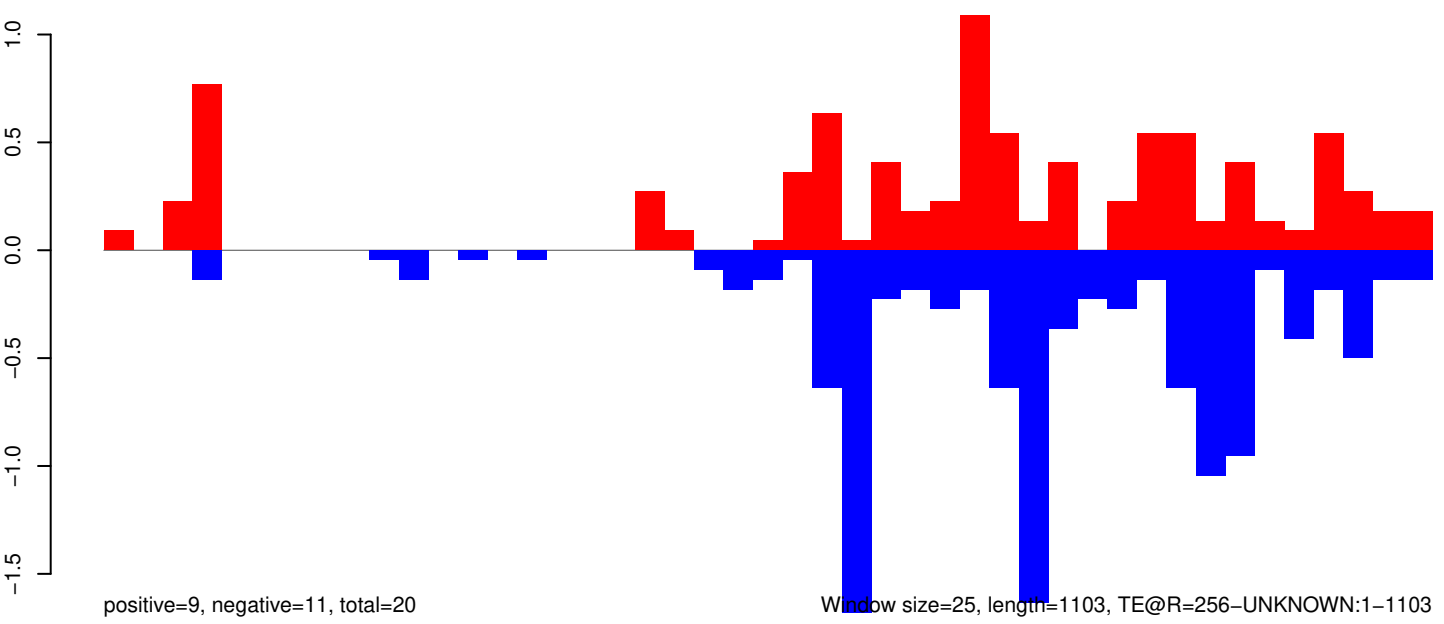

Window size=25, length=1103, TE@R=256-UNKNOWN:1-1103

AeAeg_Whole_ZIKV_BM2_GP.18_23.rep

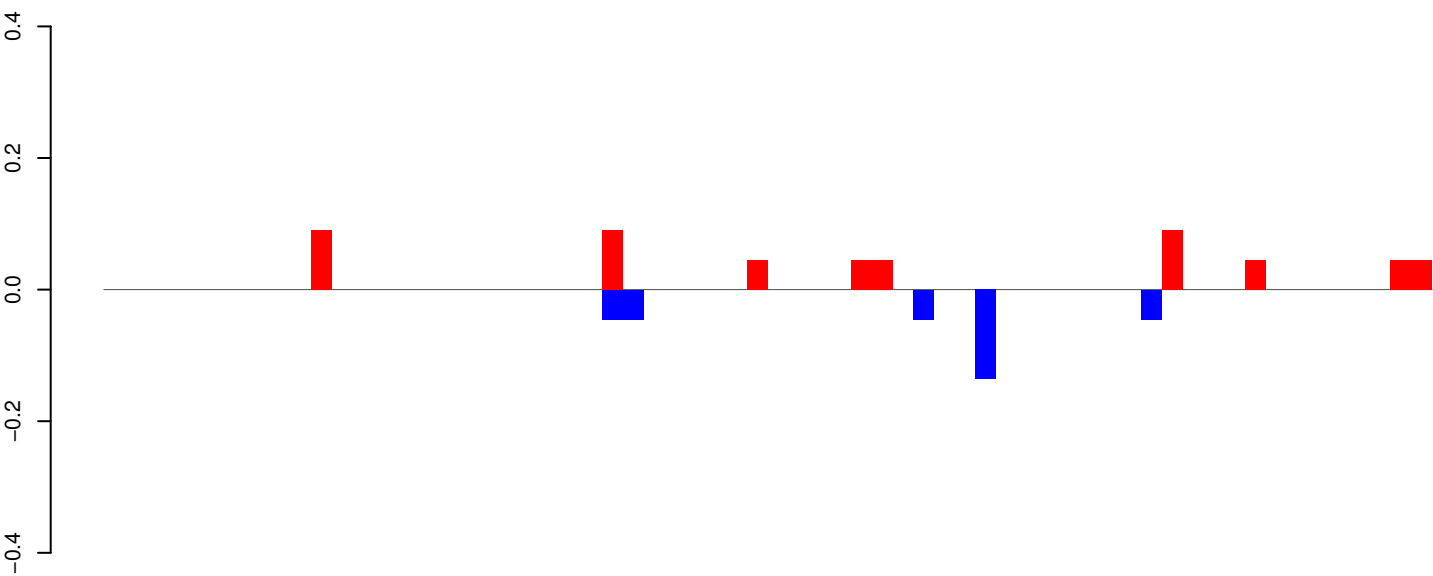

positive=1, negative=0, total=1

AeAeg_Whole_ZIKV_BM2_GP.24_35.rep

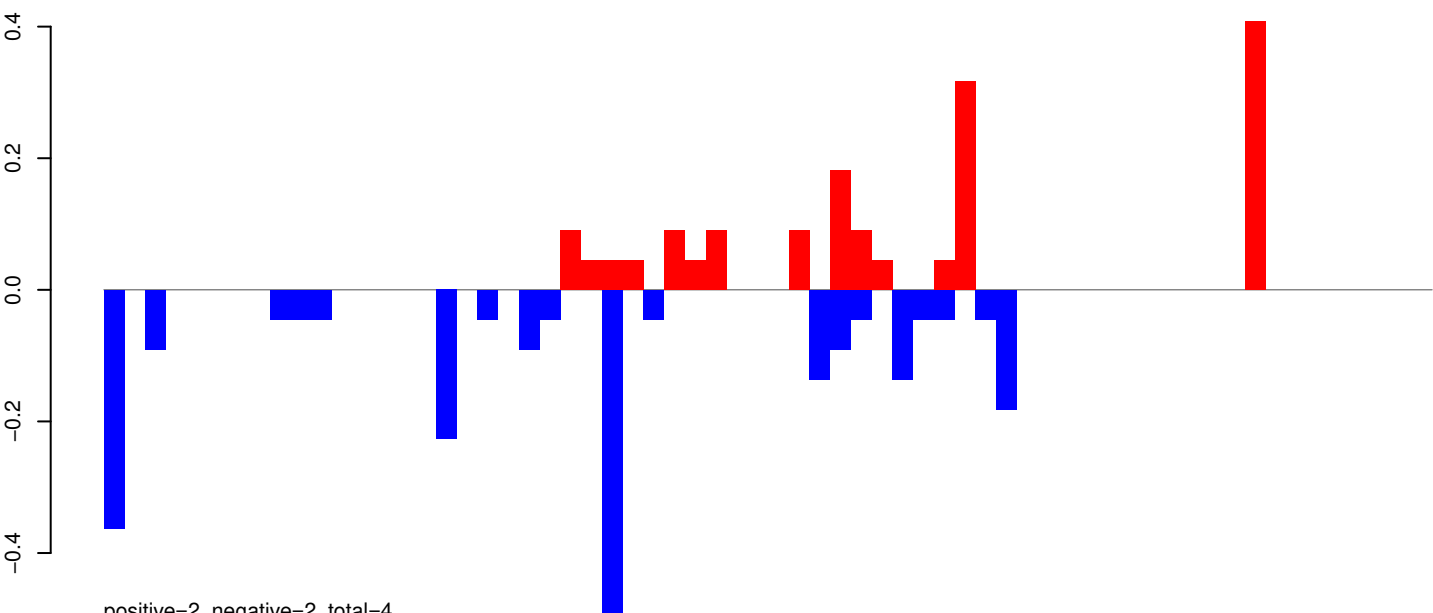

positive=2, negative=2, total=4

AeAeg_Whole_ZIKV_BM2_GP.rep

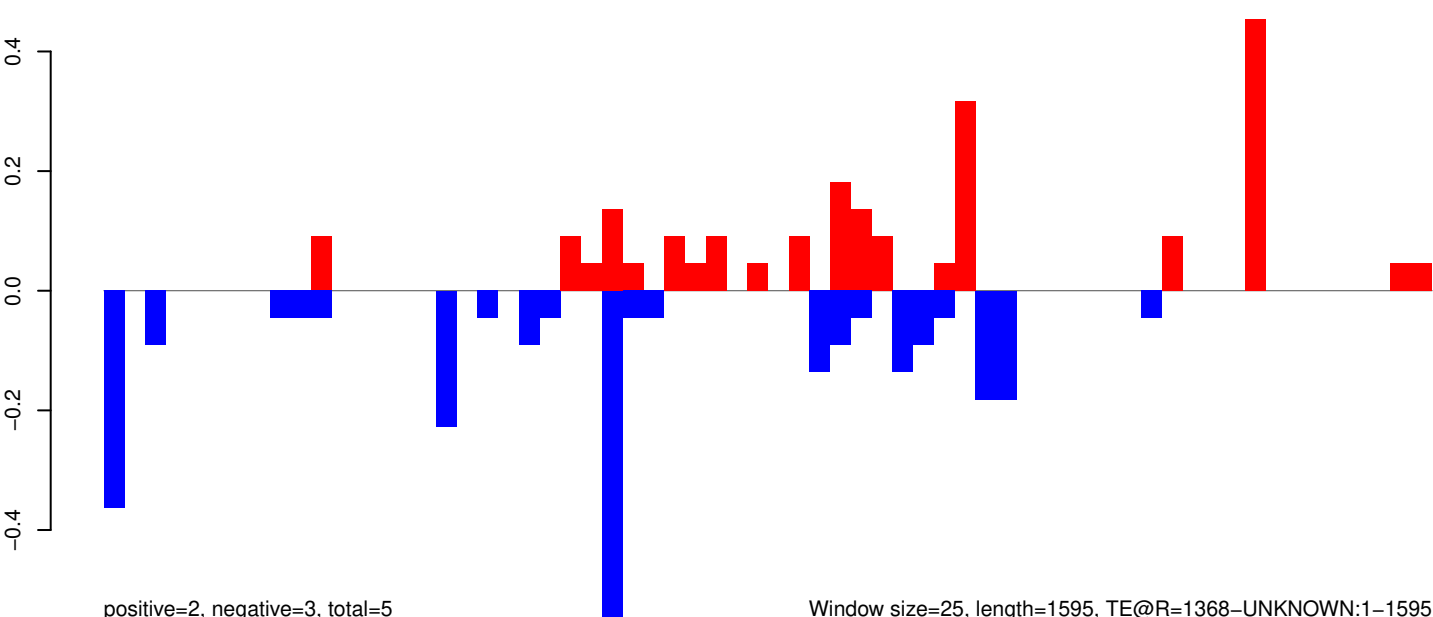

positive=2, negative=3, total=5

Window size=25, length=1595, TE@R=1368-UNKNOWN:1-1595

AeAeg_Whole_ZIKV_BM2_GP.18_23.rep



AeAeg_Whole_ZIKV_BM2_GP.24_35.rep

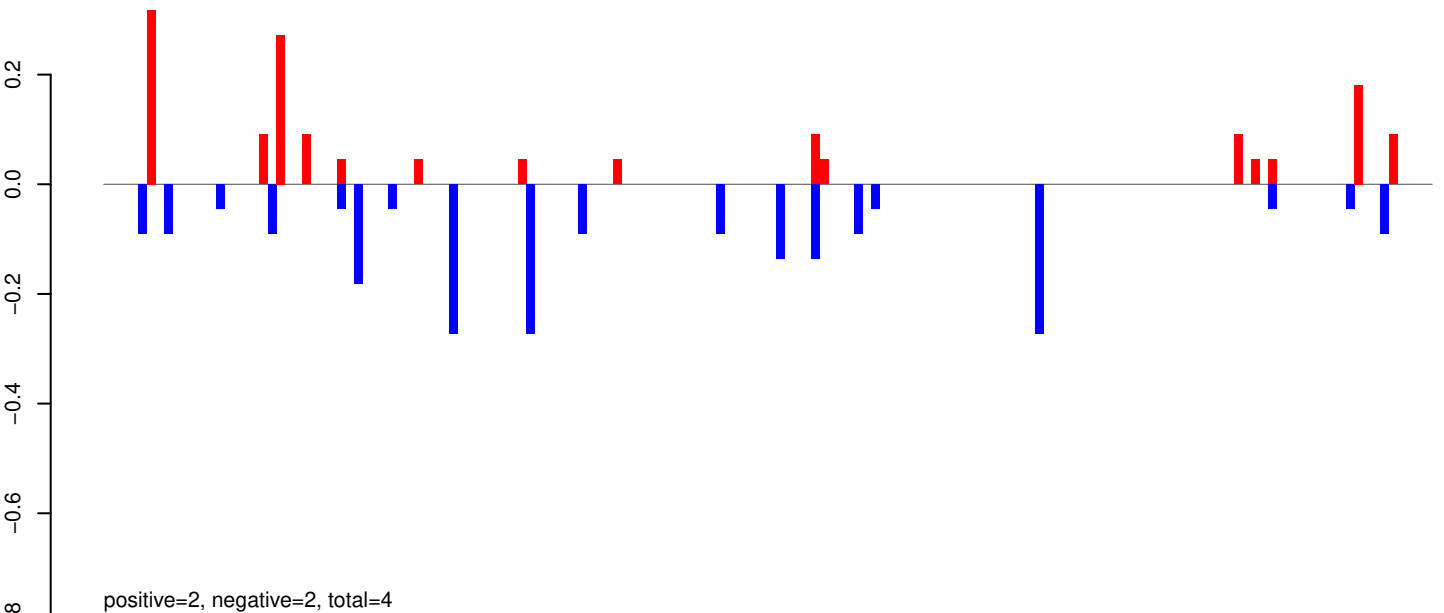

AeAeg_Whole_ZIKV_BM2_GP.rep

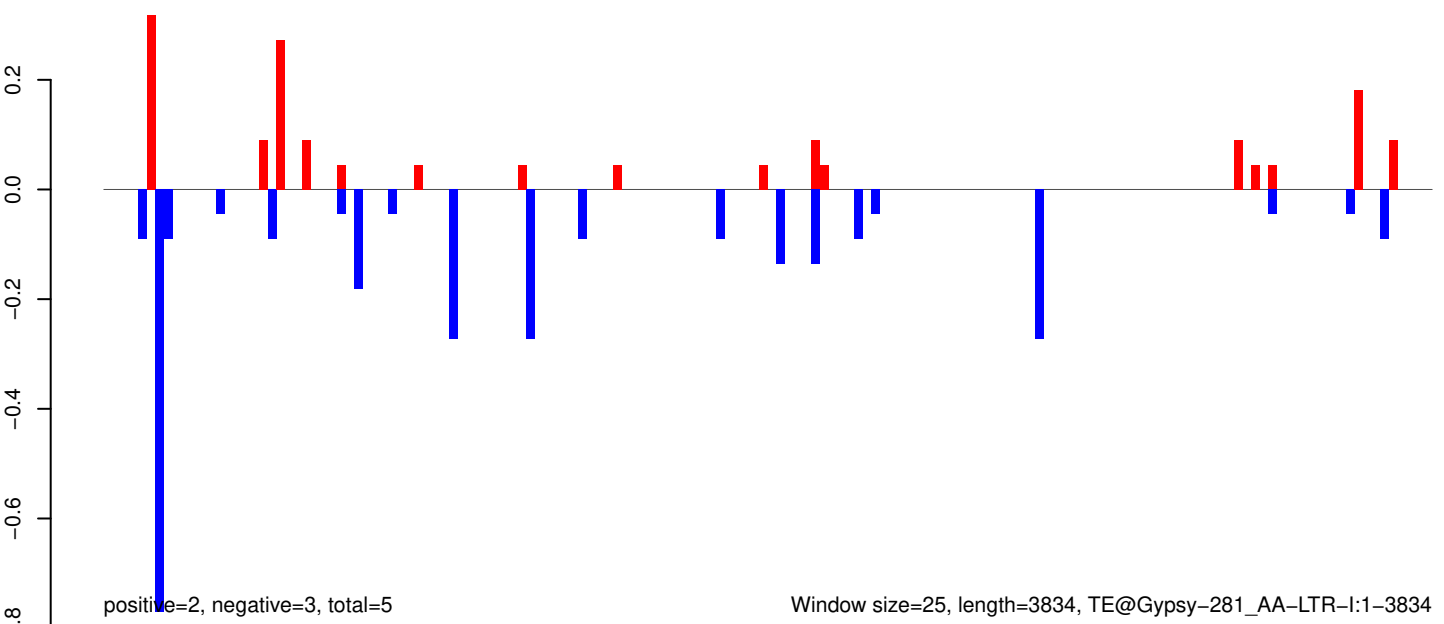

AeAeg_Whole_ZIKV_BM2_GP.18_23.rep

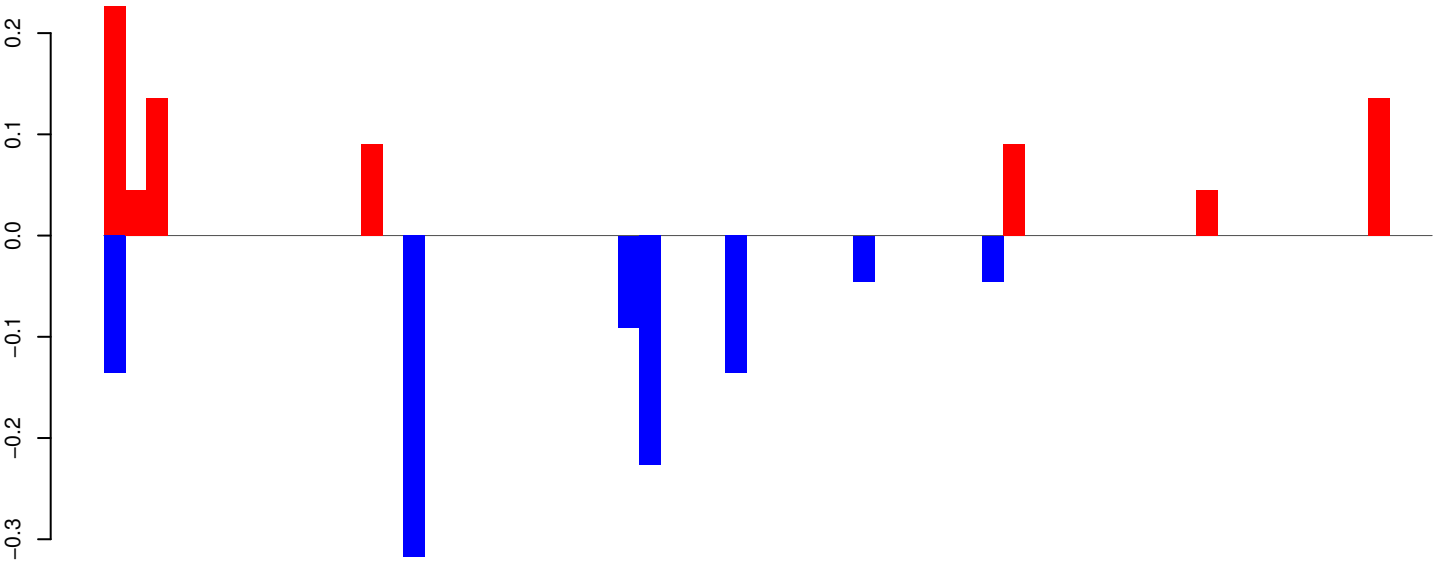

positive=1, negative=1, total=2

AeAeg_Whole_ZIKV_BM2_GP.24_35.rep

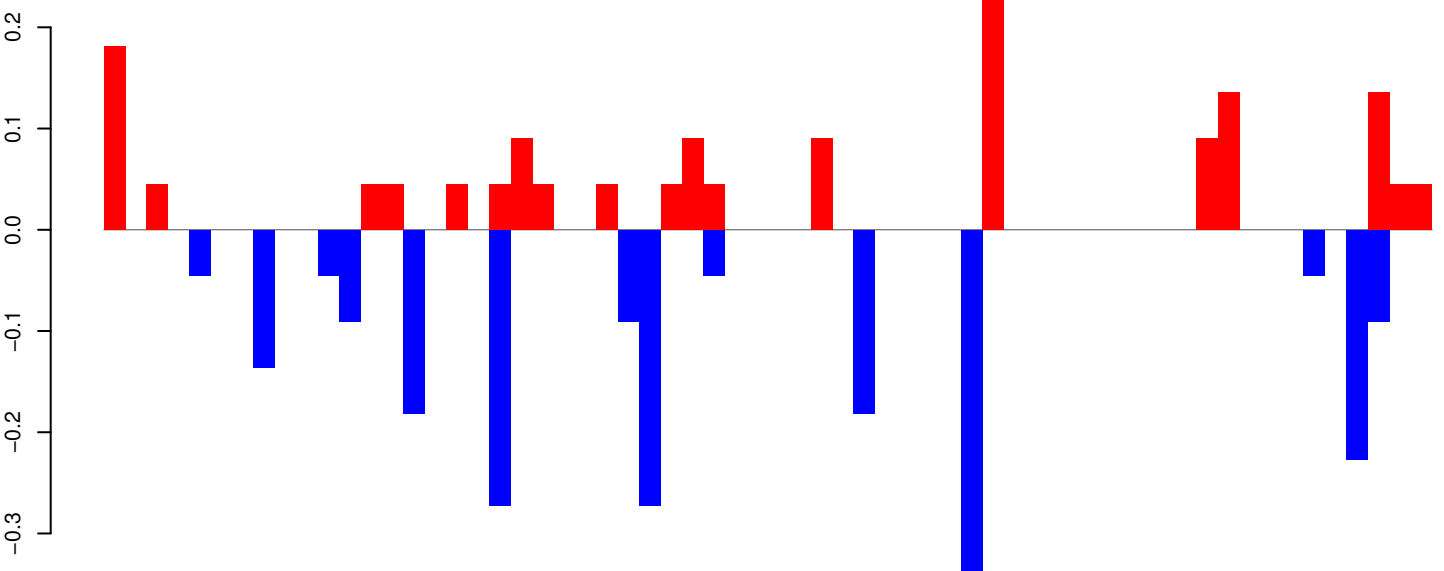

positive=2, negative=2, total=4

AeAeg_Whole_ZIKV_BM2_GP.rep

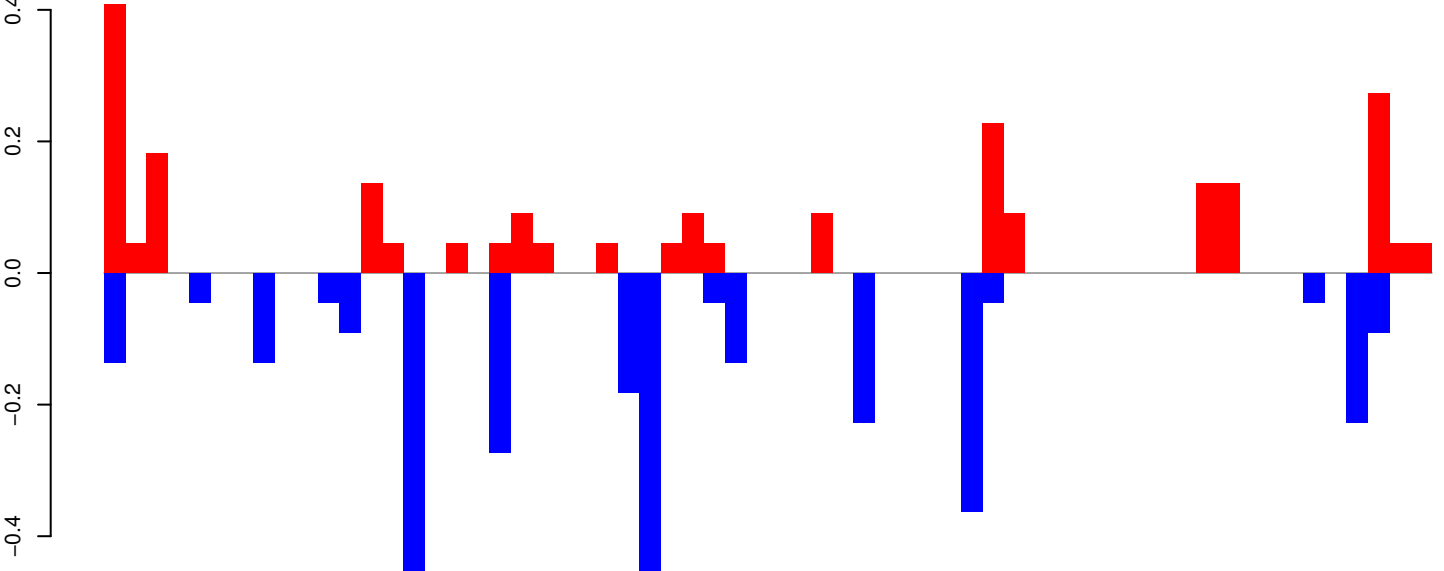

positive=2, negative=3, total=5

Window size=25, length=1531, TE@mTA_Ele45:1-1531

AeAeg_Whole_ZIKV_BM2_GP.18_23.rep

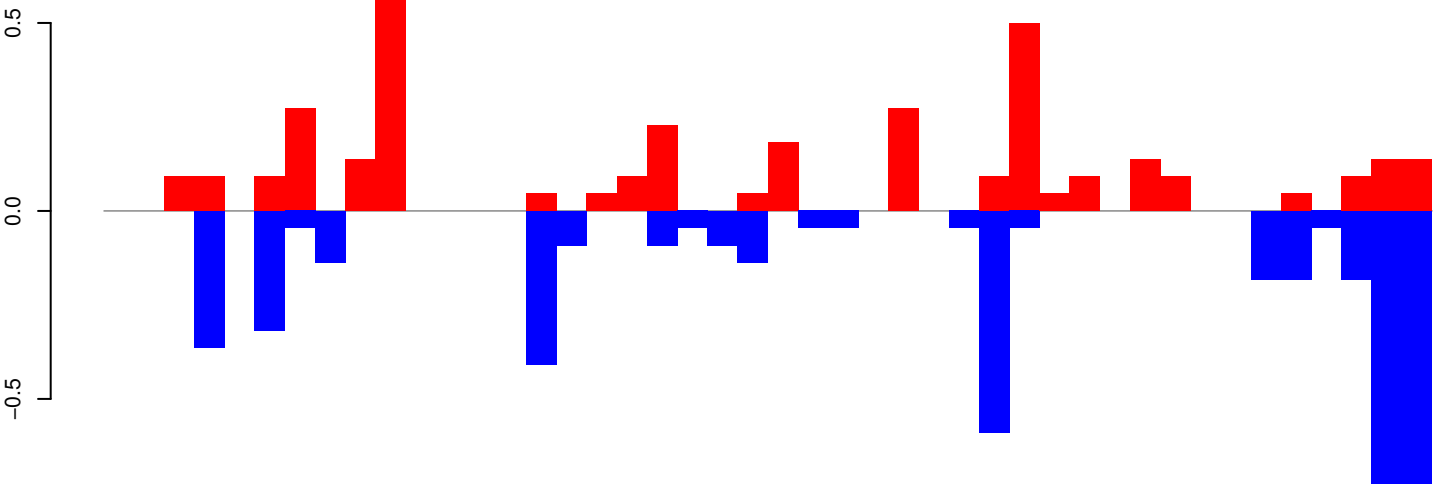

positive=4, negative=5, total=8

AeAeg_Whole_ZIKV_BM2_GP.24_35.rep

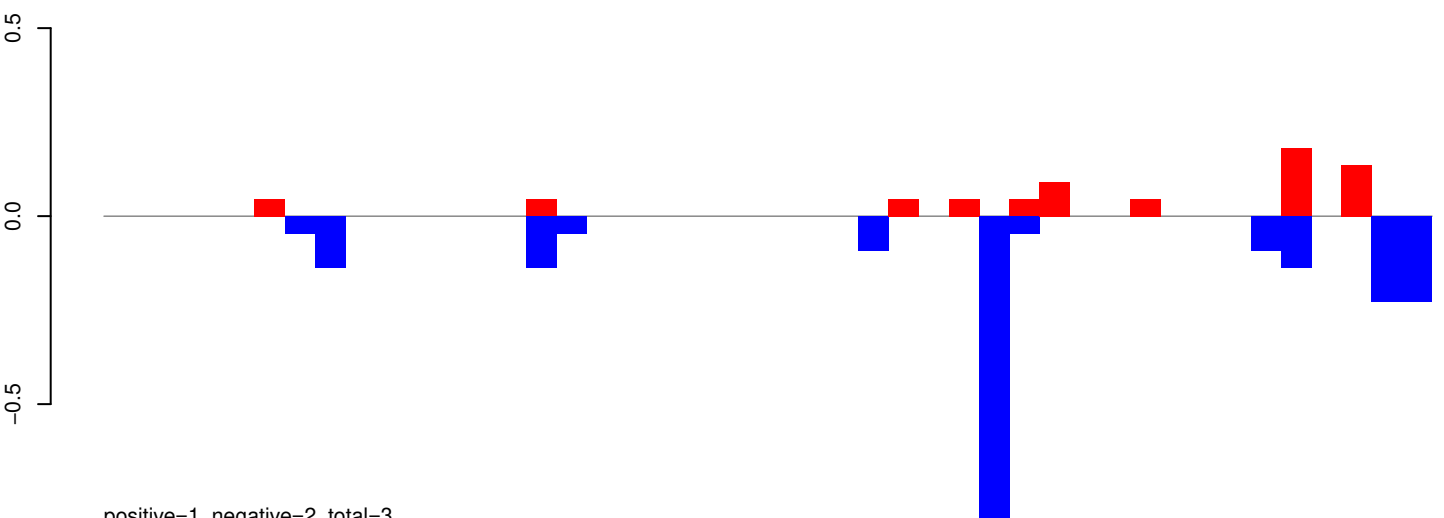

positive=1, negative=2, total=3

AeAeg_Whole_ZIKV_BM2_GP.rep

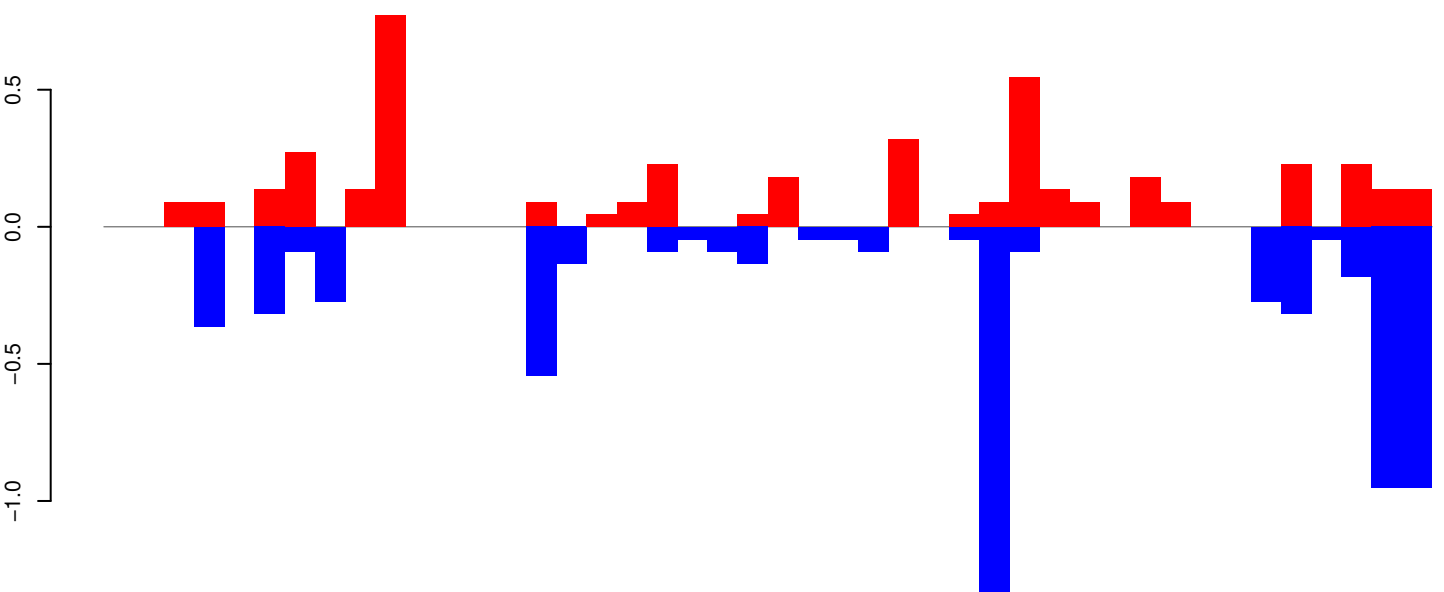

positive=4, negative=7, total=11

Window size=25, length=1100, TE@aedes_aegypti_694_7-Unknown:1-1100

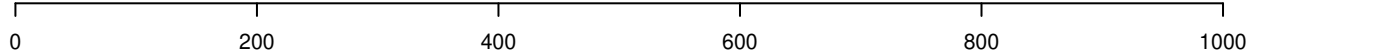

AeAeg_Whole_ZIKV_BM2_GP.18_23.rep

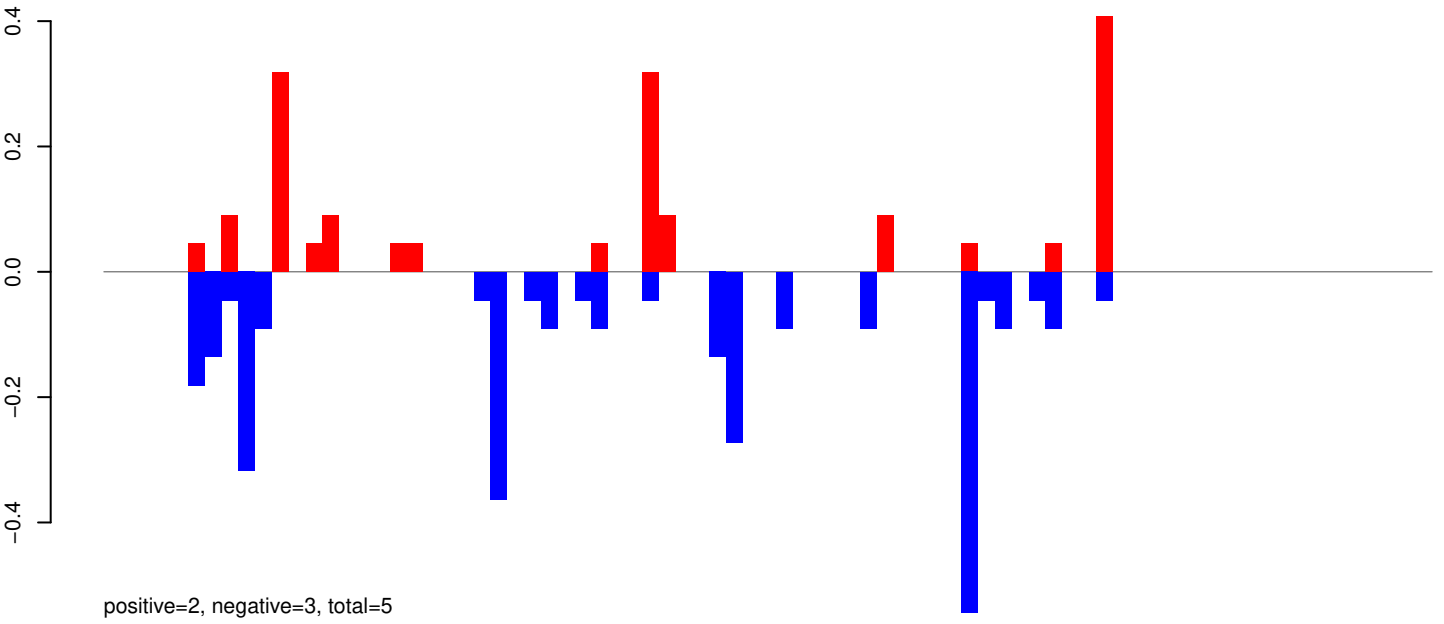

AeAeg_Whole_ZIKV_BM2_GP.24_35.rep

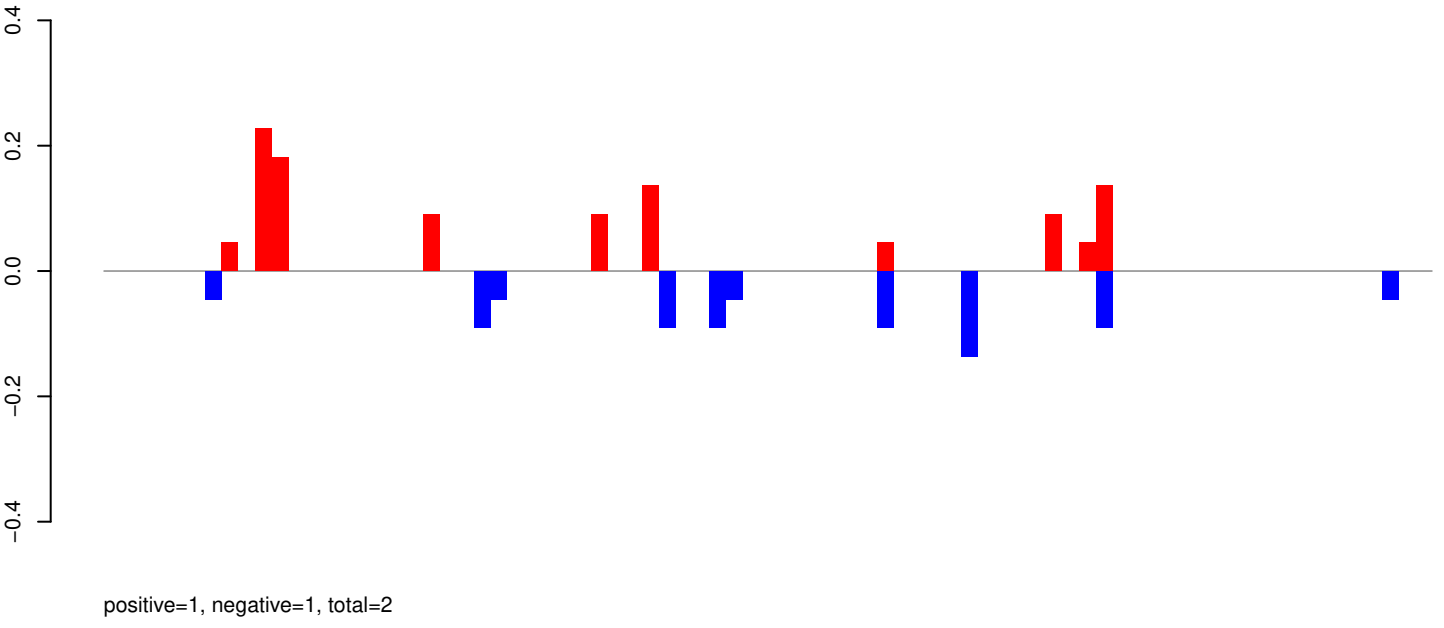

AeAeg_Whole_ZIKV_BM2_GP.rep

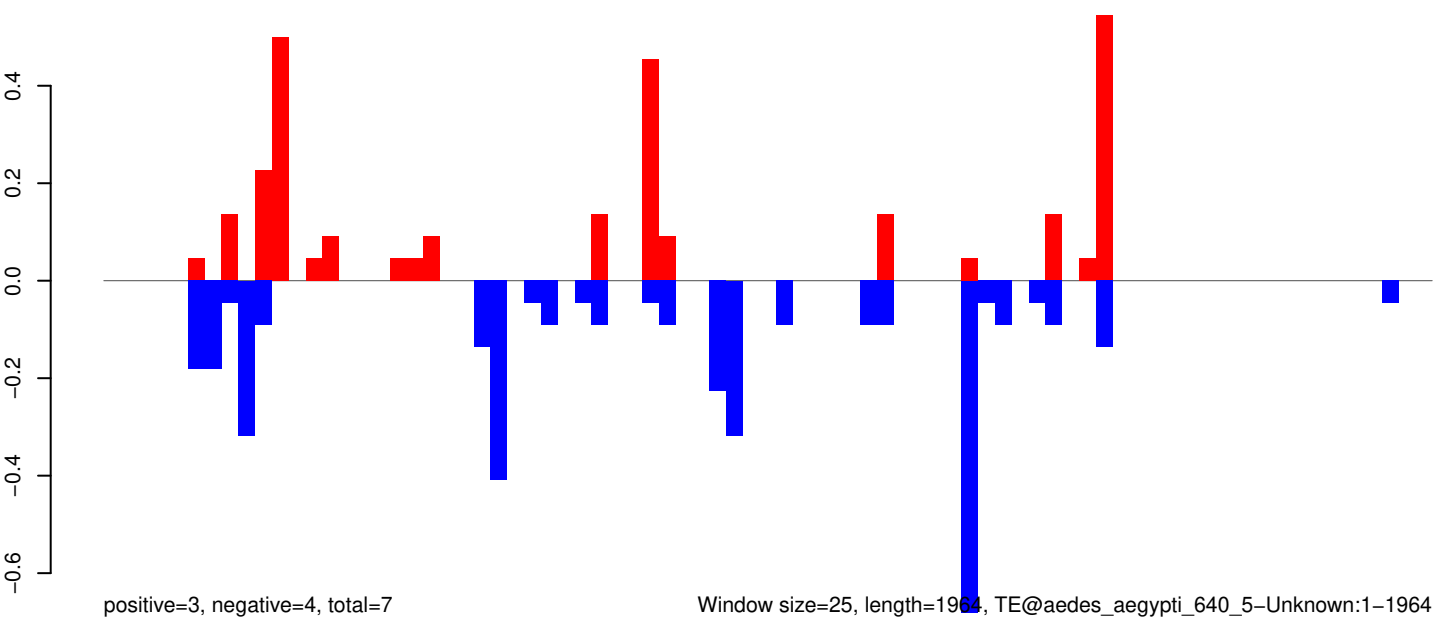

Window size=25, length=1964, TE@aedes_aegypti_640_5-Unknown:1-1964

AeAeg_Whole_ZIKV_BM2_GP.18_23.rep

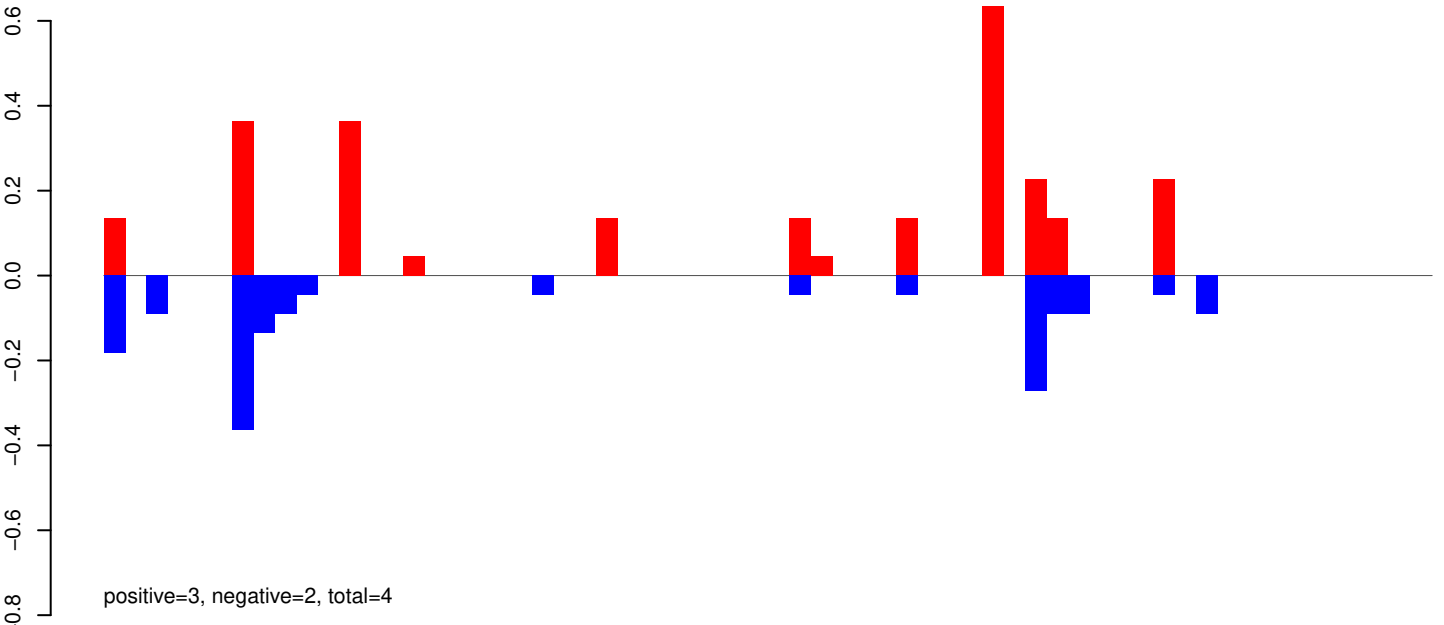

AeAeg_Whole_ZIKV_BM2_GP.24_35.rep

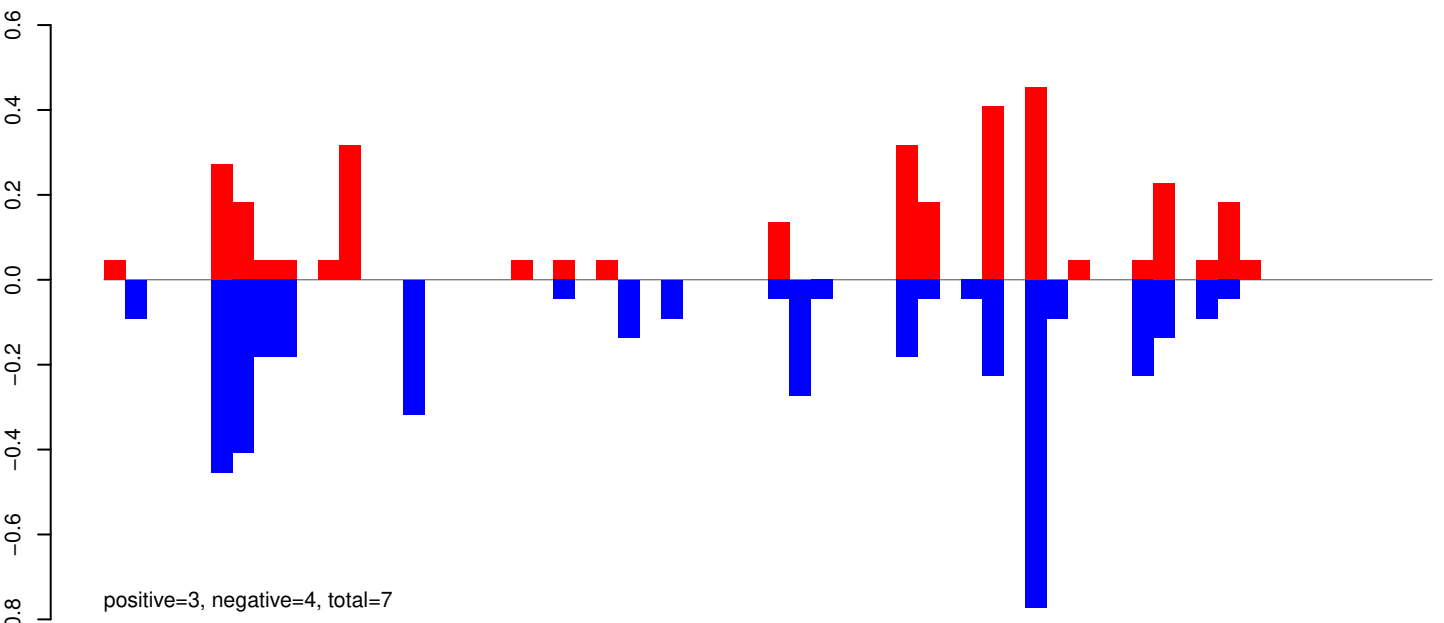

AeAeg_Whole_ZIKV_BM2_GP.rep

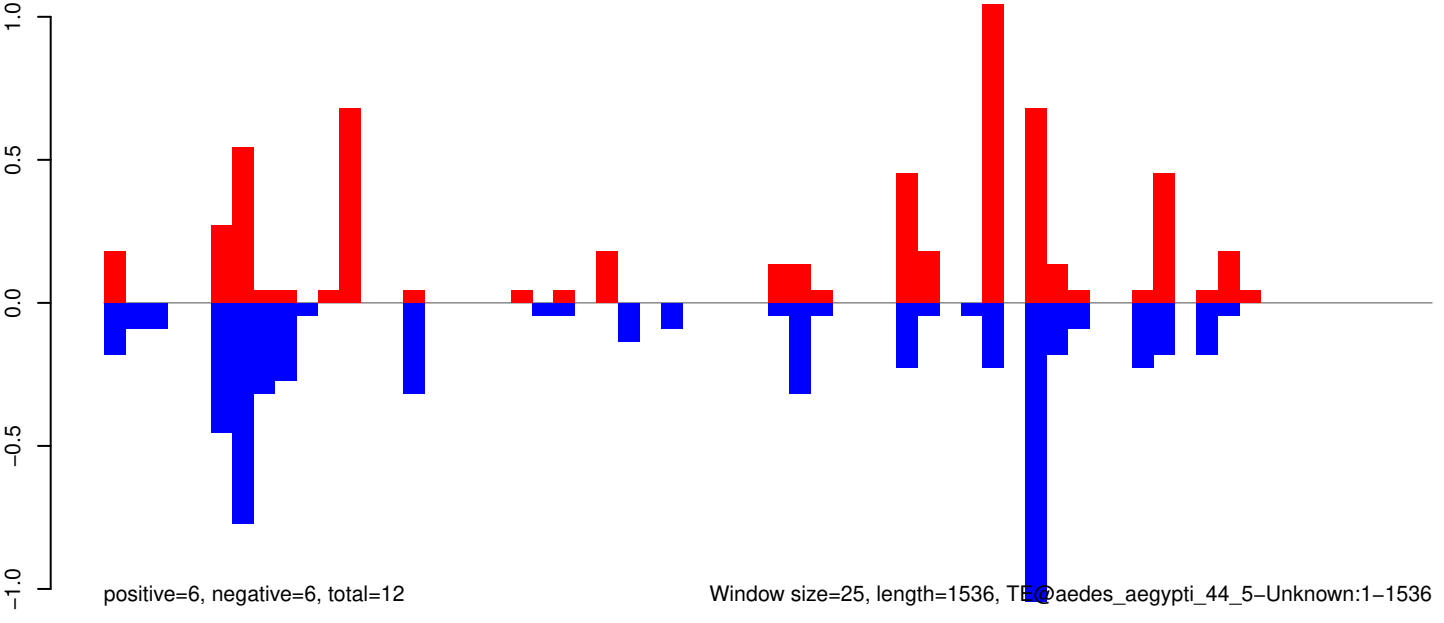

AeAeg_Whole_ZIKV_BM2_GP.18_23.rep

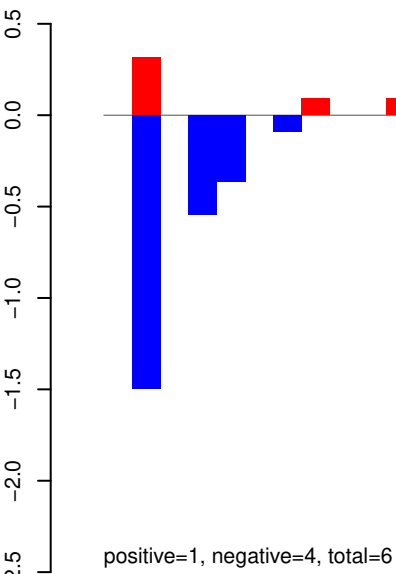

AeAeg_Whole_ZIKV_BM2_GP.24_35.rep

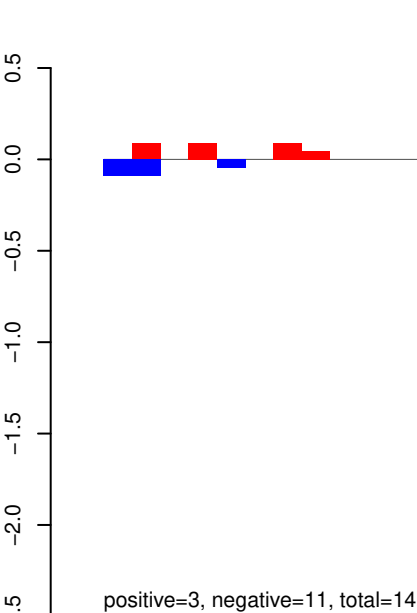

AeAeg_Whole_ZIKV_BM2_GP.rep

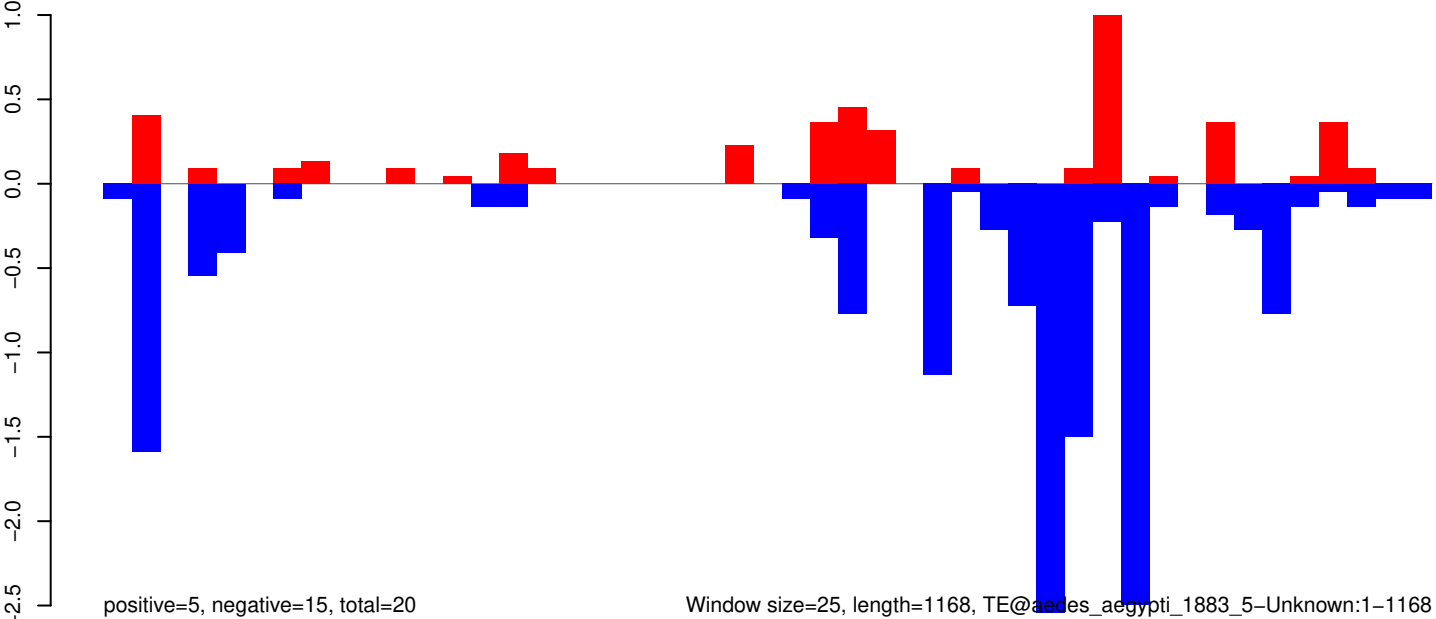

Window size=25, length=1168, TE@aedes_aegypti_1883_5-Unknown:1-1168

0 200 400 600 800 1000 1200

AeAeg_Whole_ZIKV_BM2_GP.18_23.rep



AeAeg_Whole_ZIKV_BM2_GP.24_35.rep

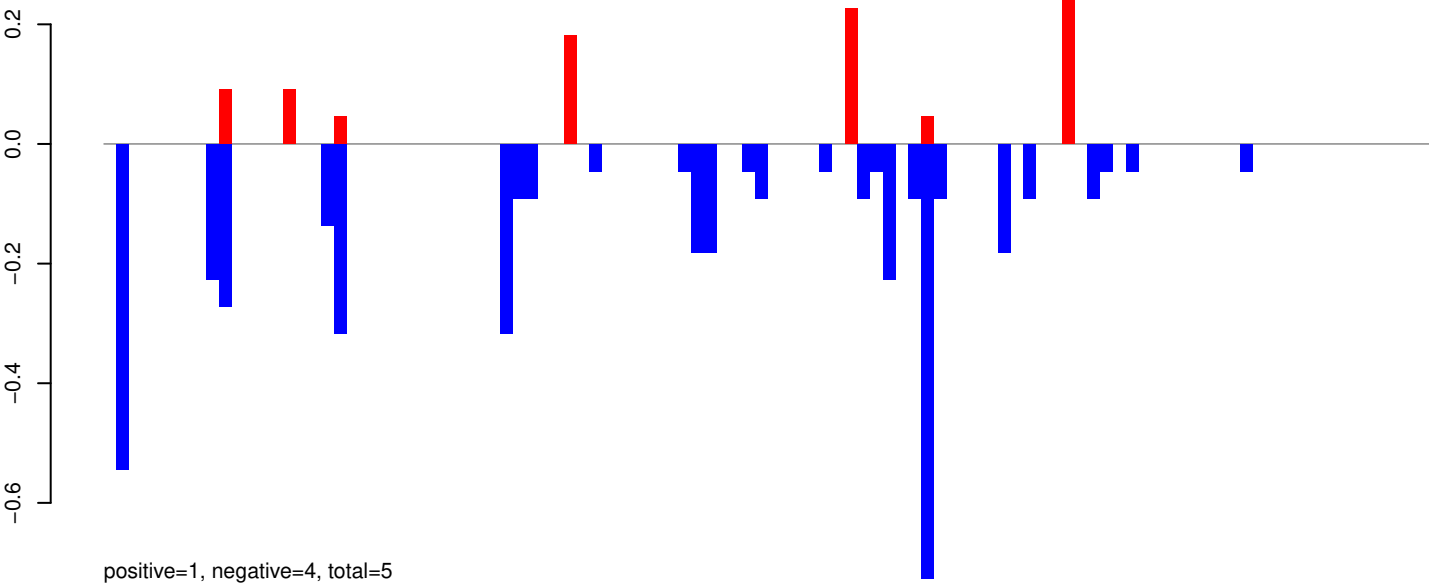

AeAeg_Whole_ZIKV_BM2_GP.rep

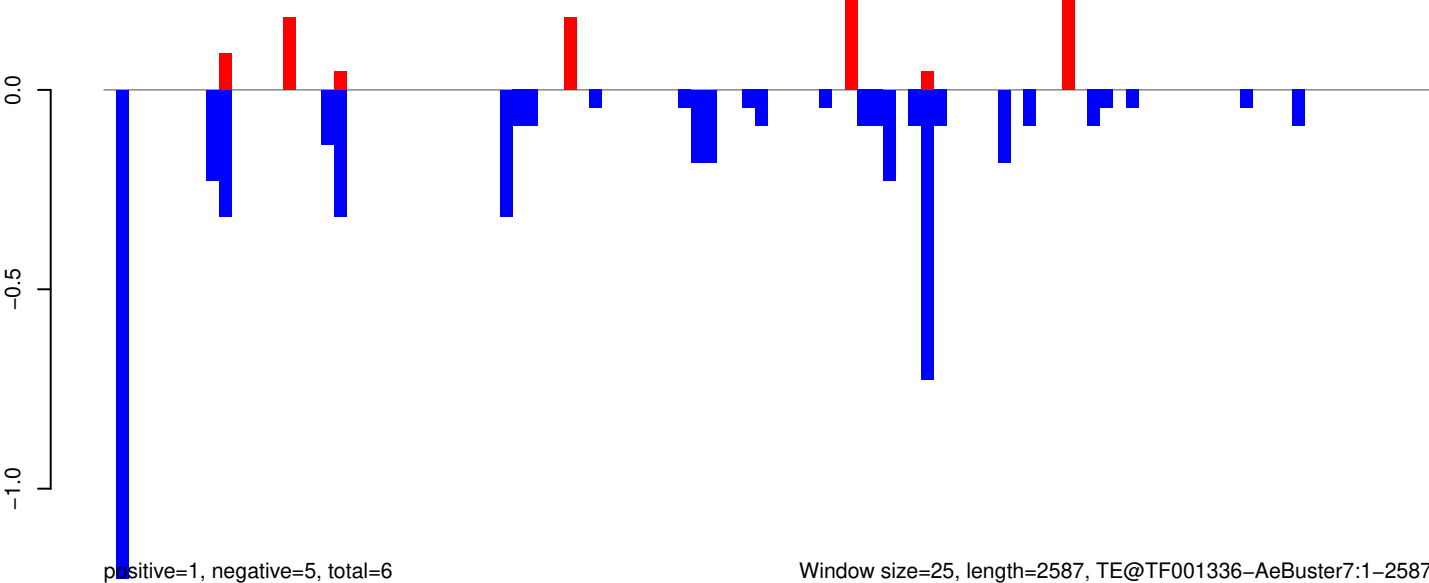

AeAeg_Whole_ZIKV_BM2_GP.18_23.rep

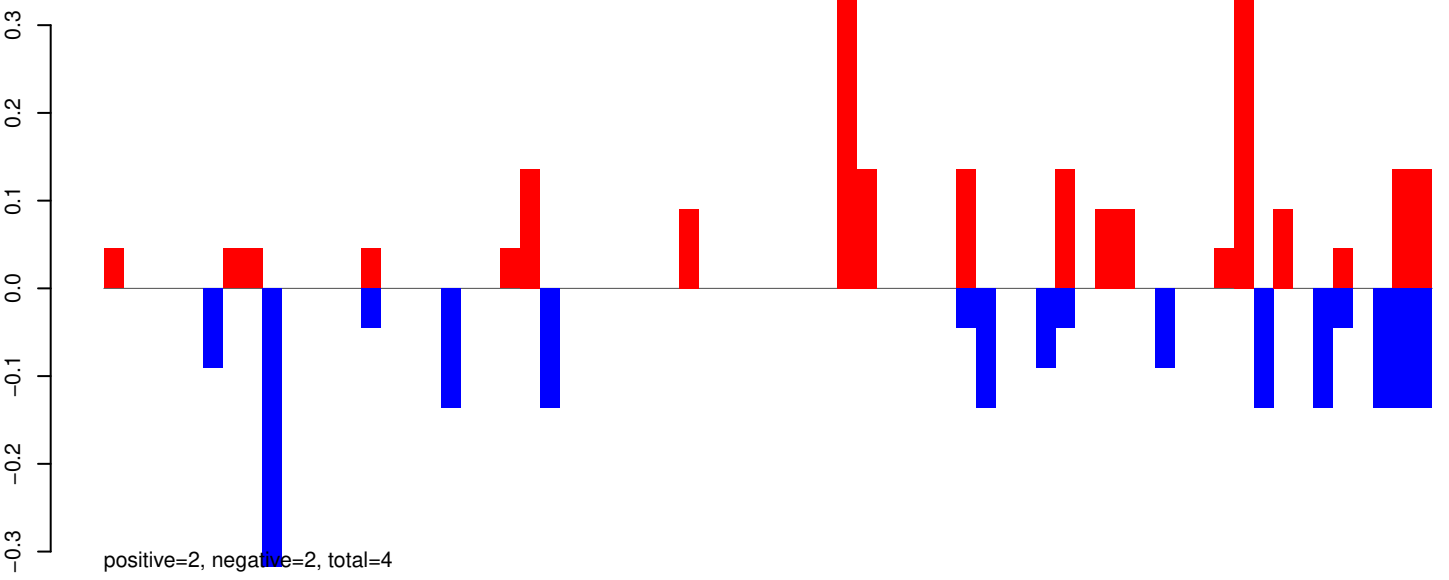

AeAeg_Whole_ZIKV_BM2_GP.24_35.rep

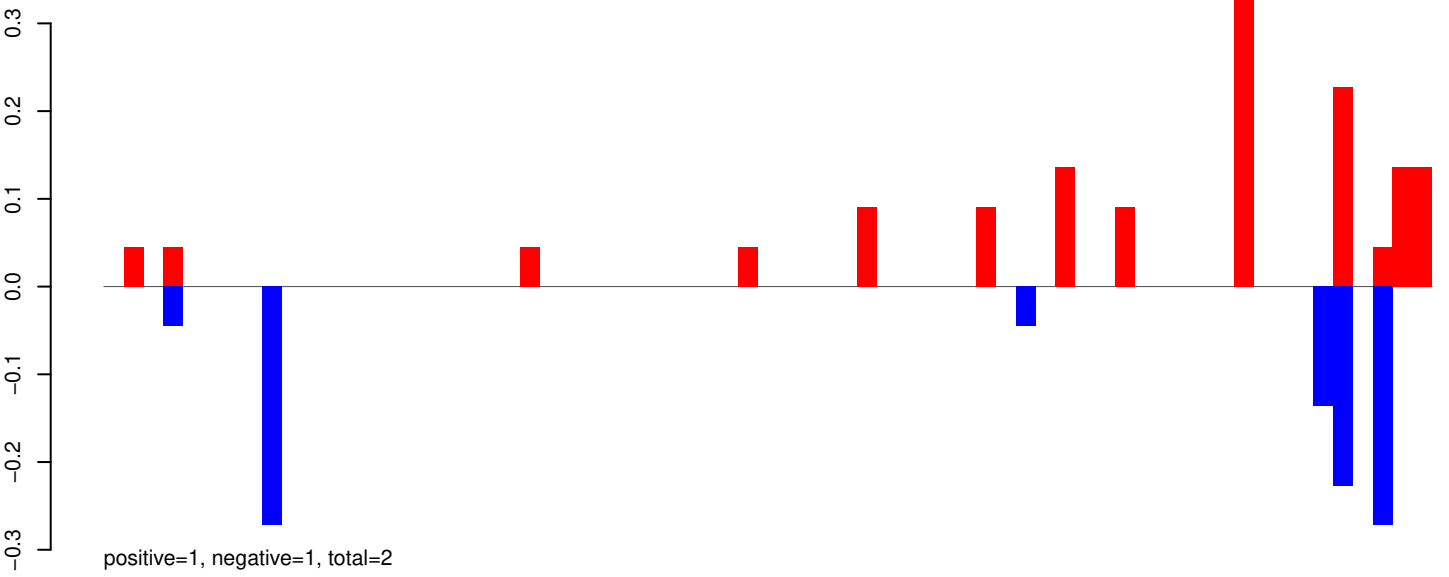

AeAeg_Whole_ZIKV_BM2_GP.rep

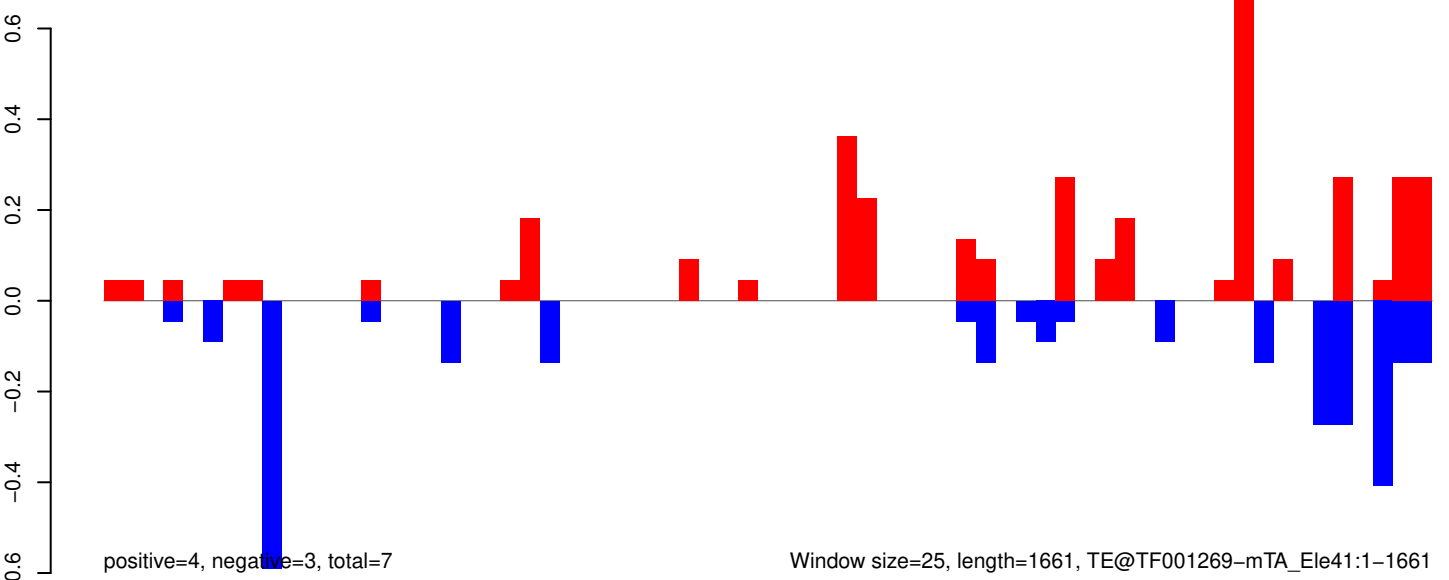

AeAeg_Whole_ZIKV_BM2_GP.18_23.rep

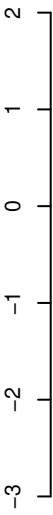

positive=14, negative=13, total=26

AeAeg_Whole_ZIKV_BM2_GP.24_35.rep

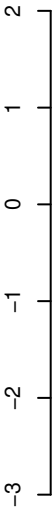

positive=4, negative=5, total=8

AeAeg_Whole_ZIKV_BM2_GP.rep

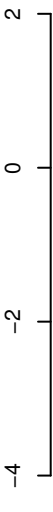

positive=17, negative=17, total=35

Window size=25, length=1006, TE@TF001244-mTA_Ele29:1-1006

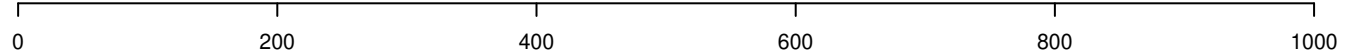

AeAeg_Whole_ZIKV_BM2_GP.18_23.rep

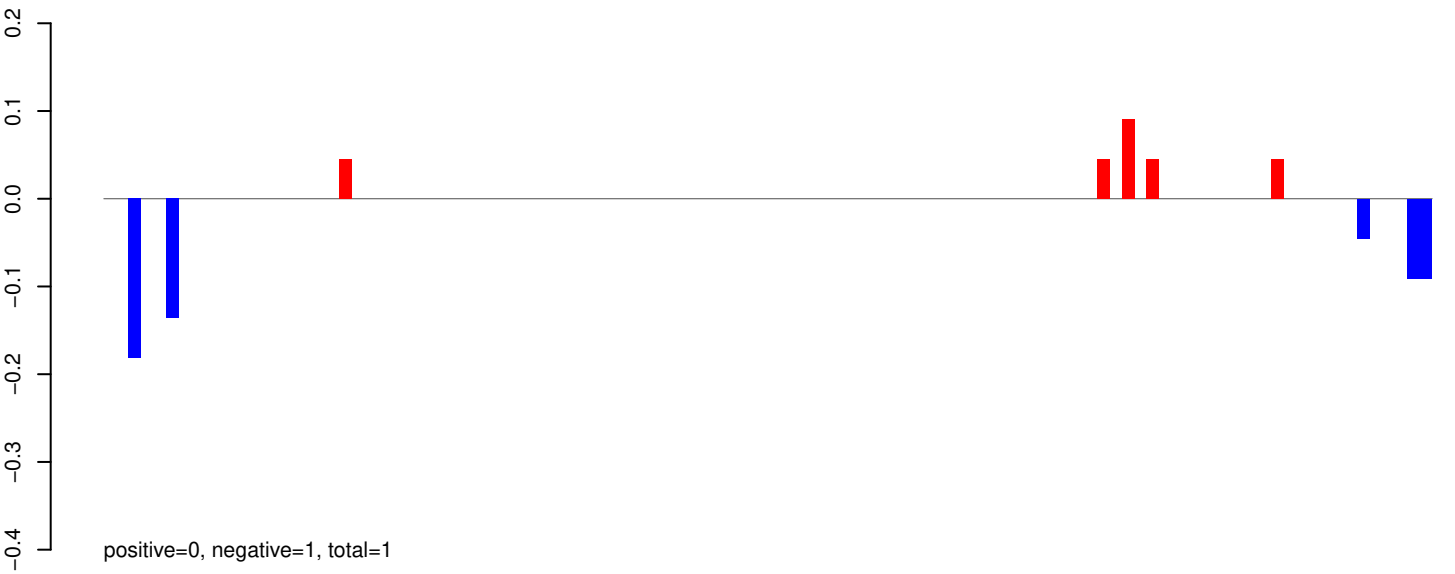

AeAeg_Whole_ZIKV_BM2_GP.24_35.rep

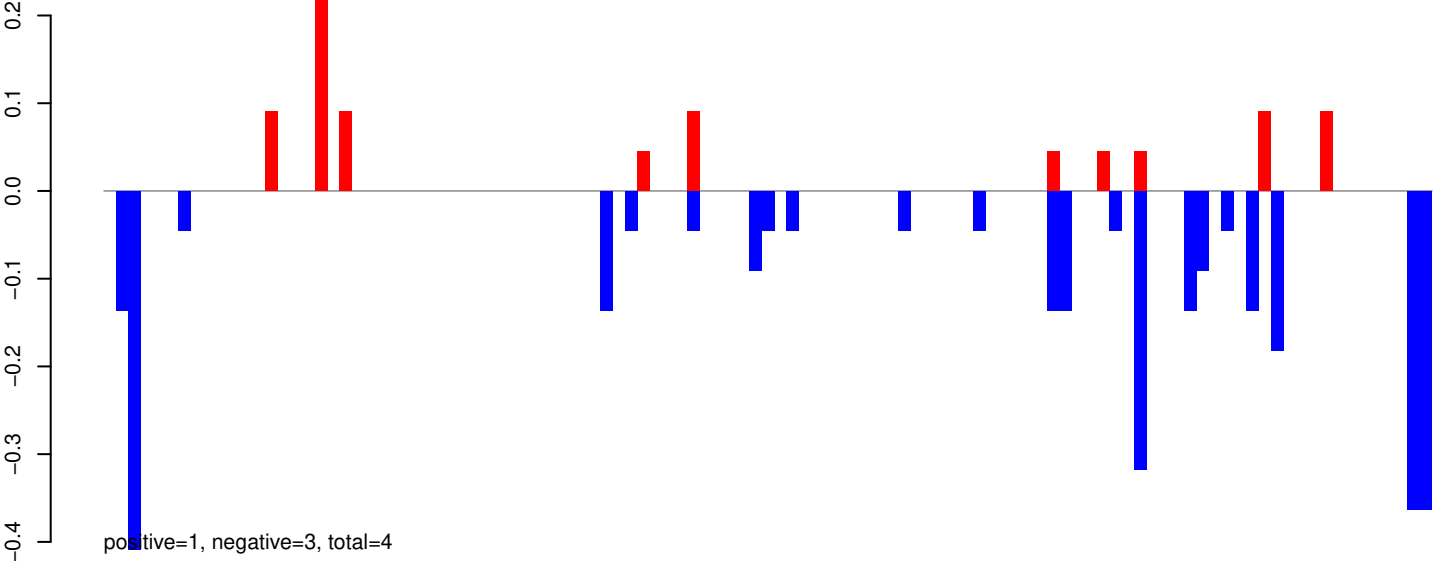

AeAeg_Whole_ZIKV_BM2_GP.rep

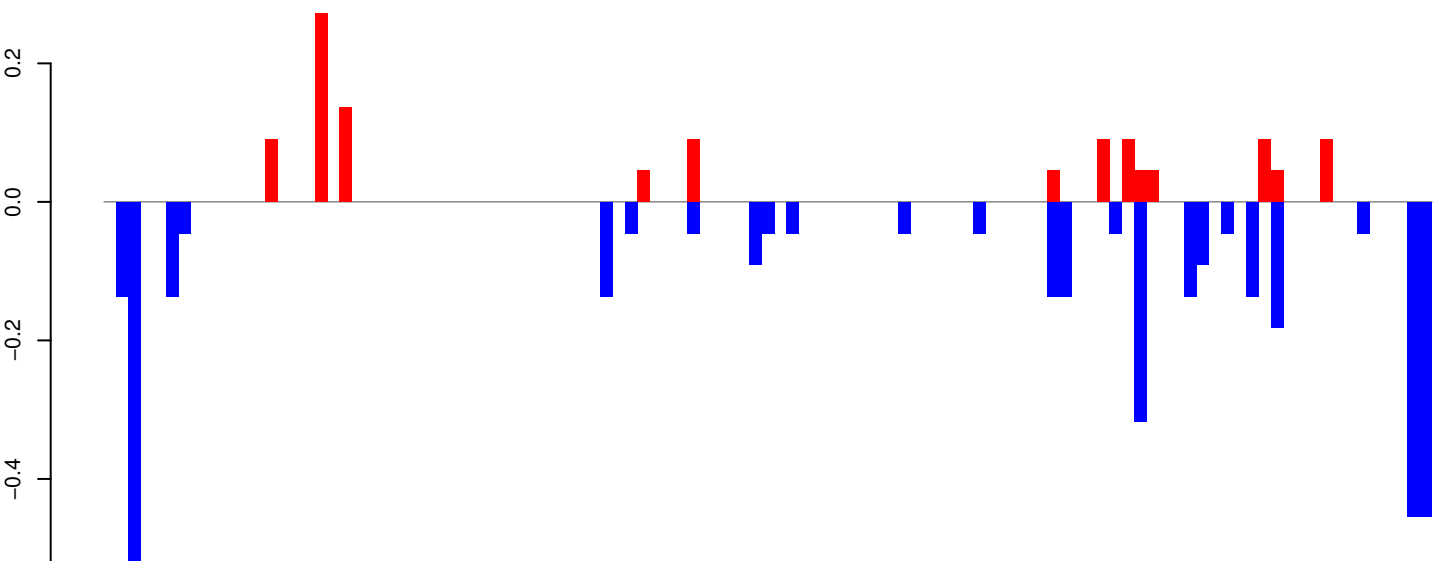

Window size=25, length=2662, TE@TF001122-Ty1_copia_Ele106:1-2662

AeAeg_Whole_ZIKV_BM2_GP.18_23.rep

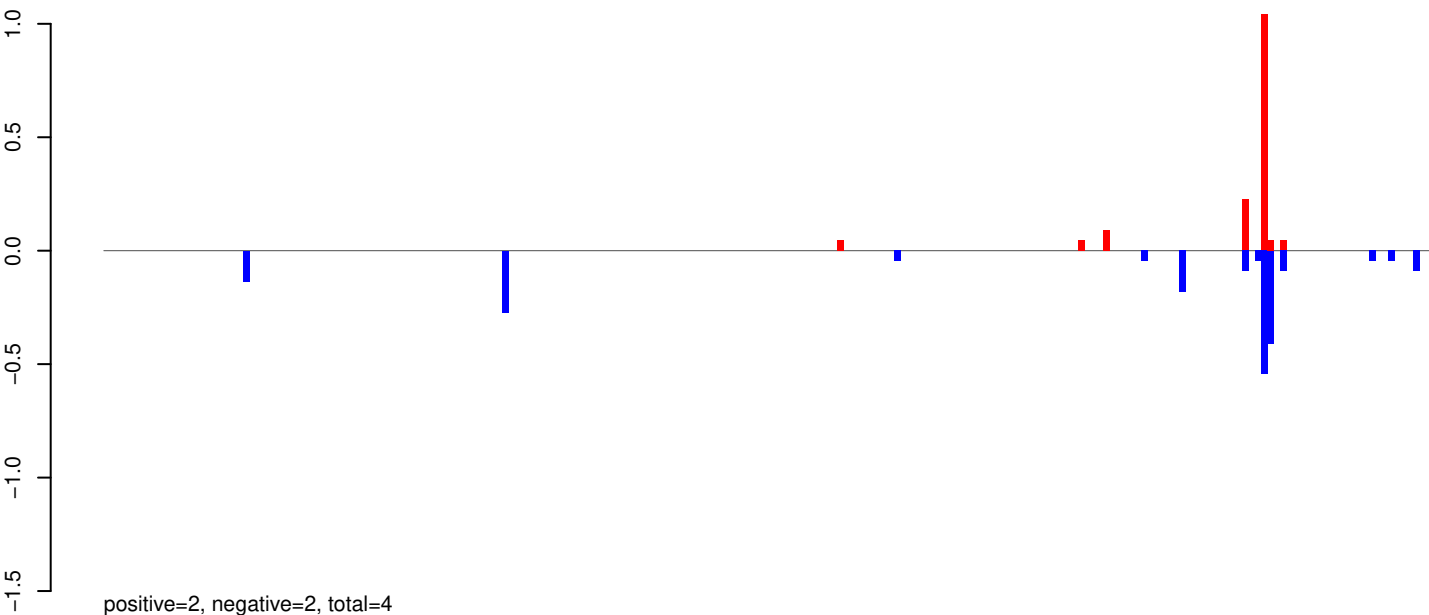

AeAeg_Whole_ZIKV_BM2_GP.24_35.rep

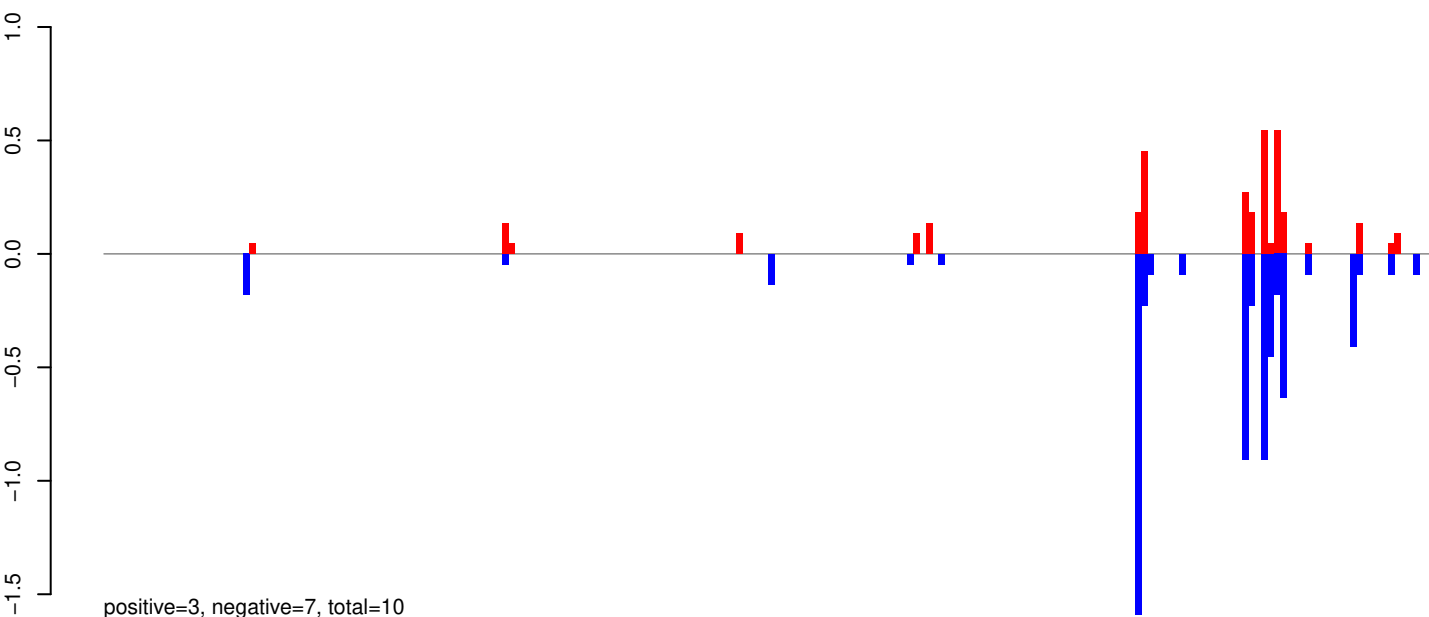

AeAeg_Whole_ZIKV_BM2_GP.rep

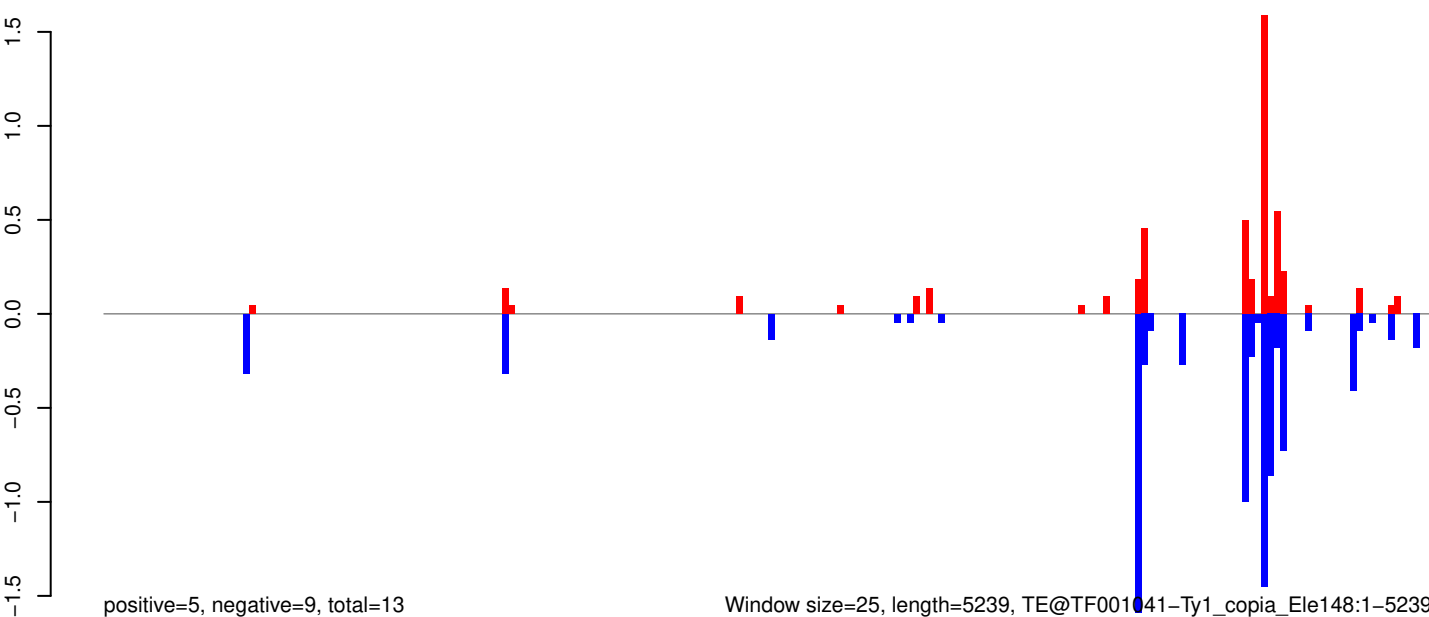

Window size=25, length=5239, TE@TF001041-Ty1_copia_Ele148:1-5239

0 1000 2000 3000 4000 5000

AeAeg_Whole_ZIKV_BM2_GP.18_23.rep

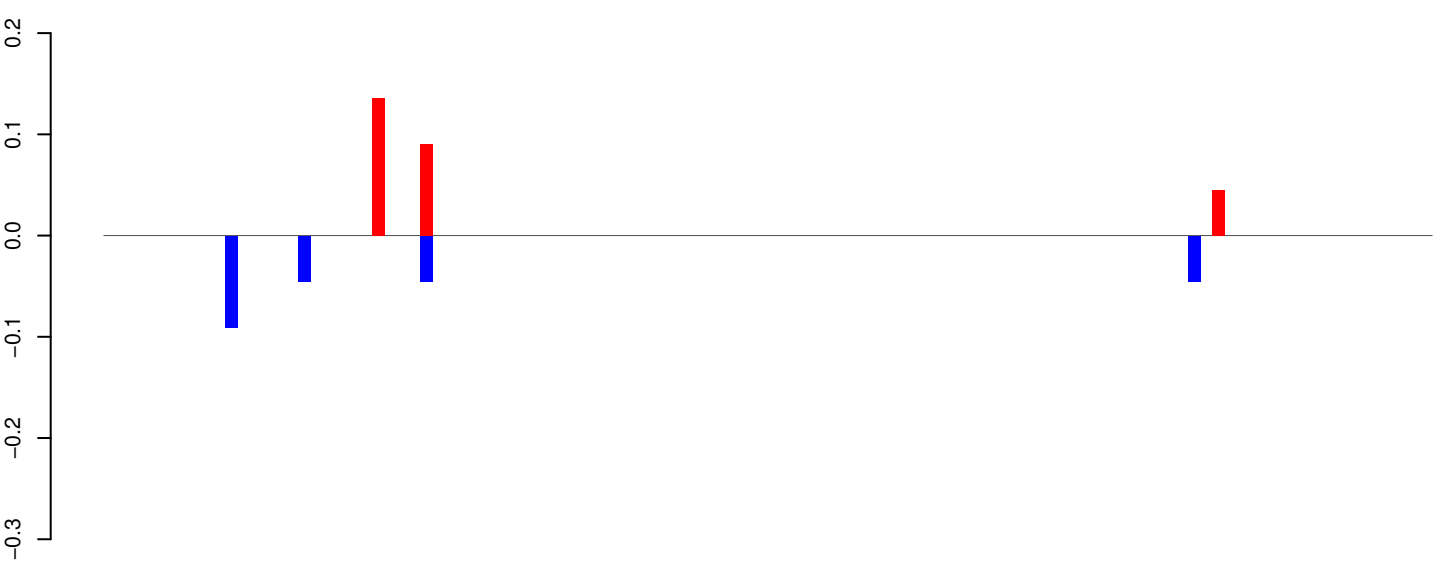

AeAeg_Whole_ZIKV_BM2_GP.24_35.rep

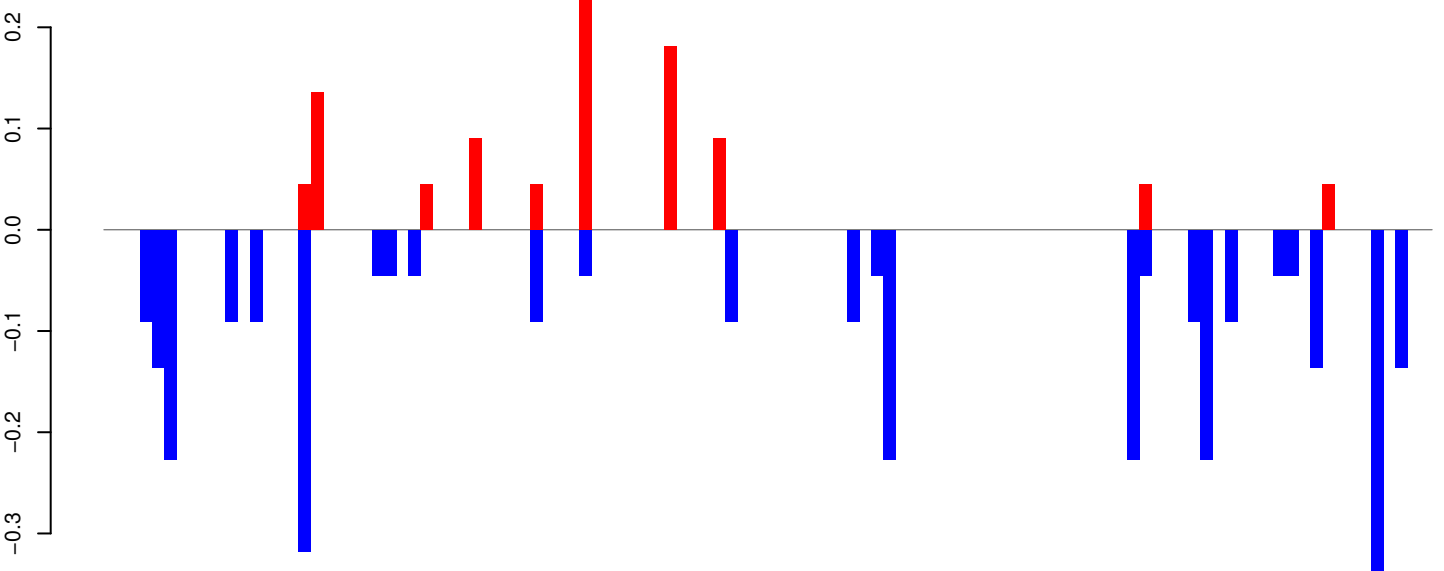

AeAeg_Whole_ZIKV_BM2_GP.rep

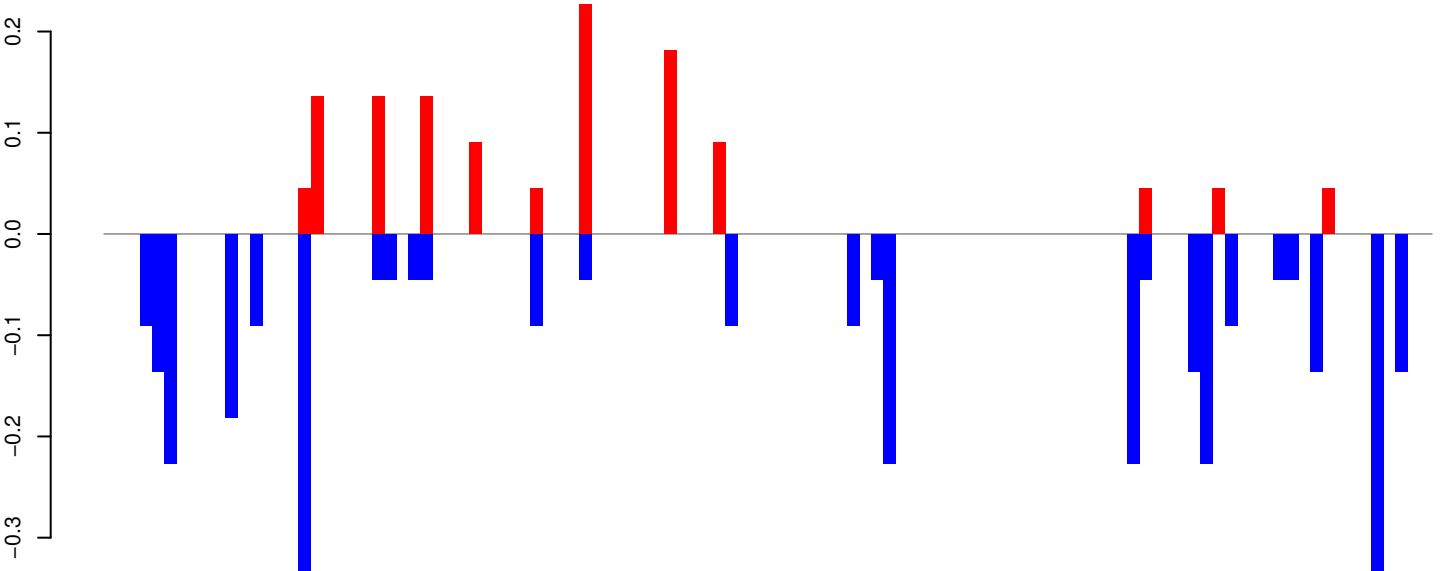

Window size=25, length=2719, TE@TF001036-Ty1_copia_Ele232:1-2719

AeAeg_Whole_ZIKV_BM2_GP.18_23.rep

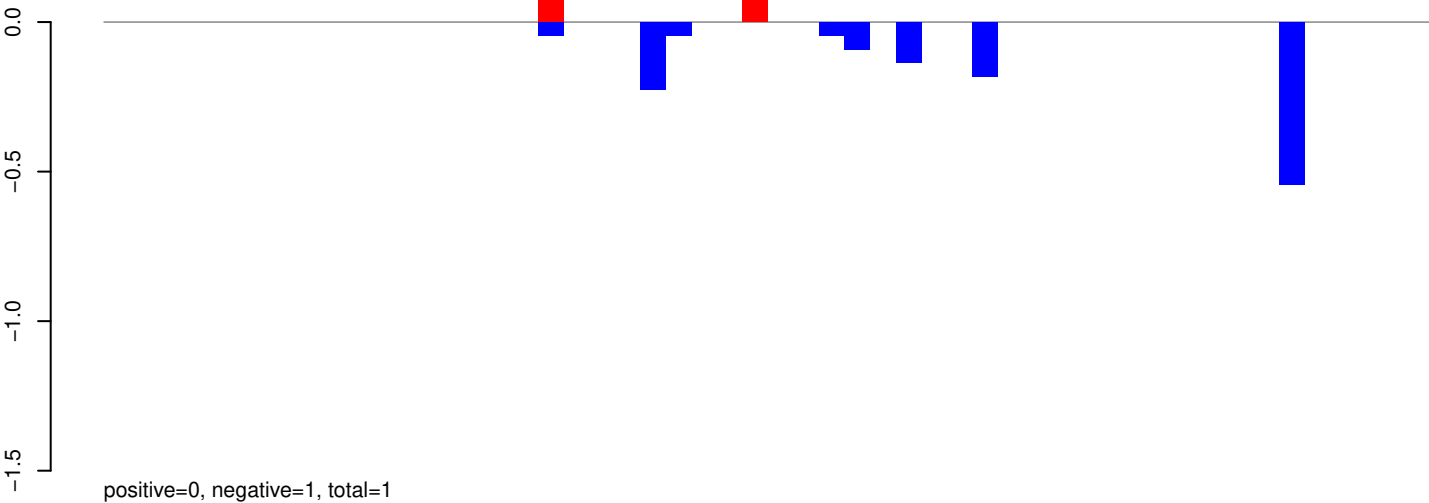

AeAeg_Whole_ZIKV_BM2_GP.24_35.rep

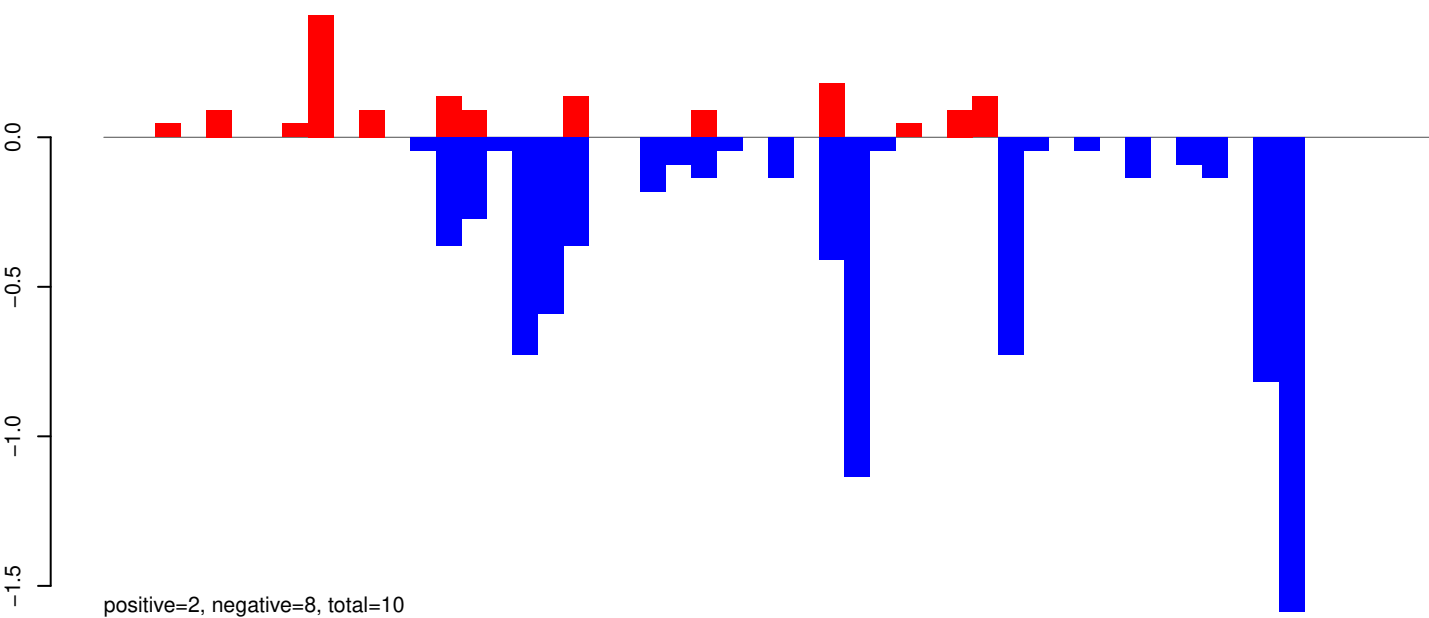

AeAeg_Whole_ZIKV_BM2_GP.rep

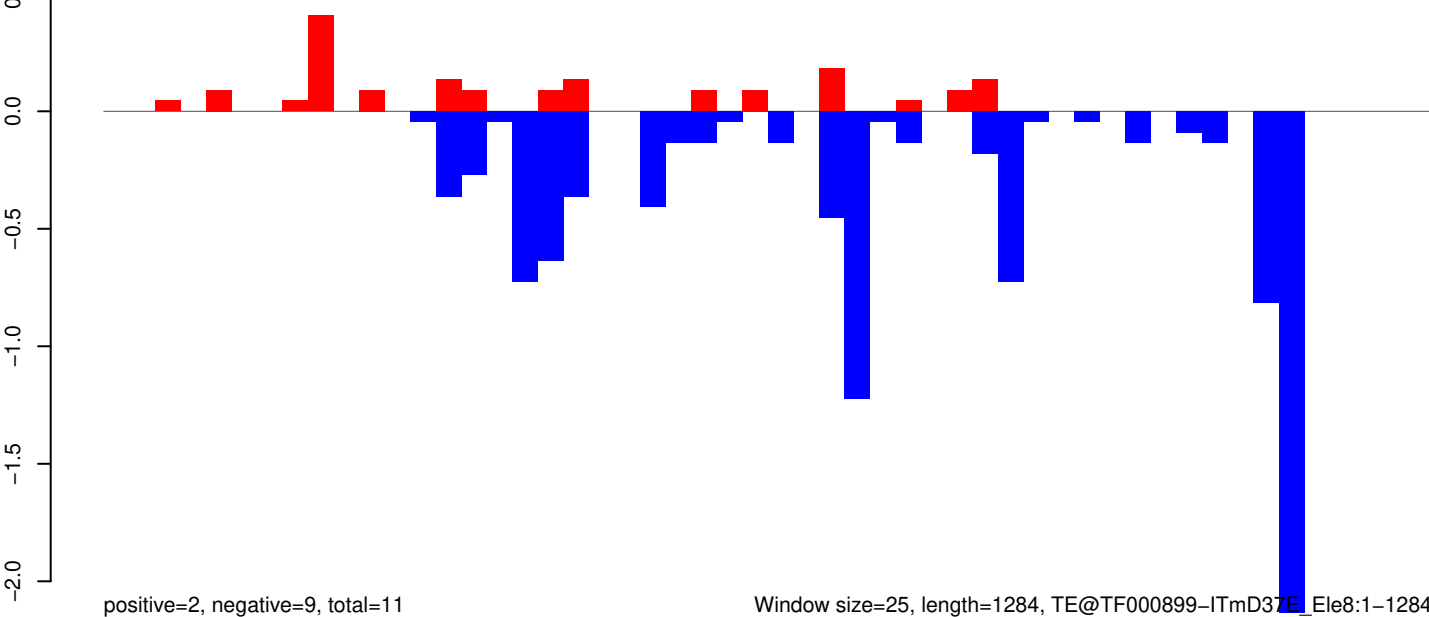

Window size=25, length=1284, TE@TF000899-ITmD37E_Ele8:1-1284

0 200 400 600 800 1000 1200

AeAeg_Whole_ZIKV_BM2_GP.18_23.rep

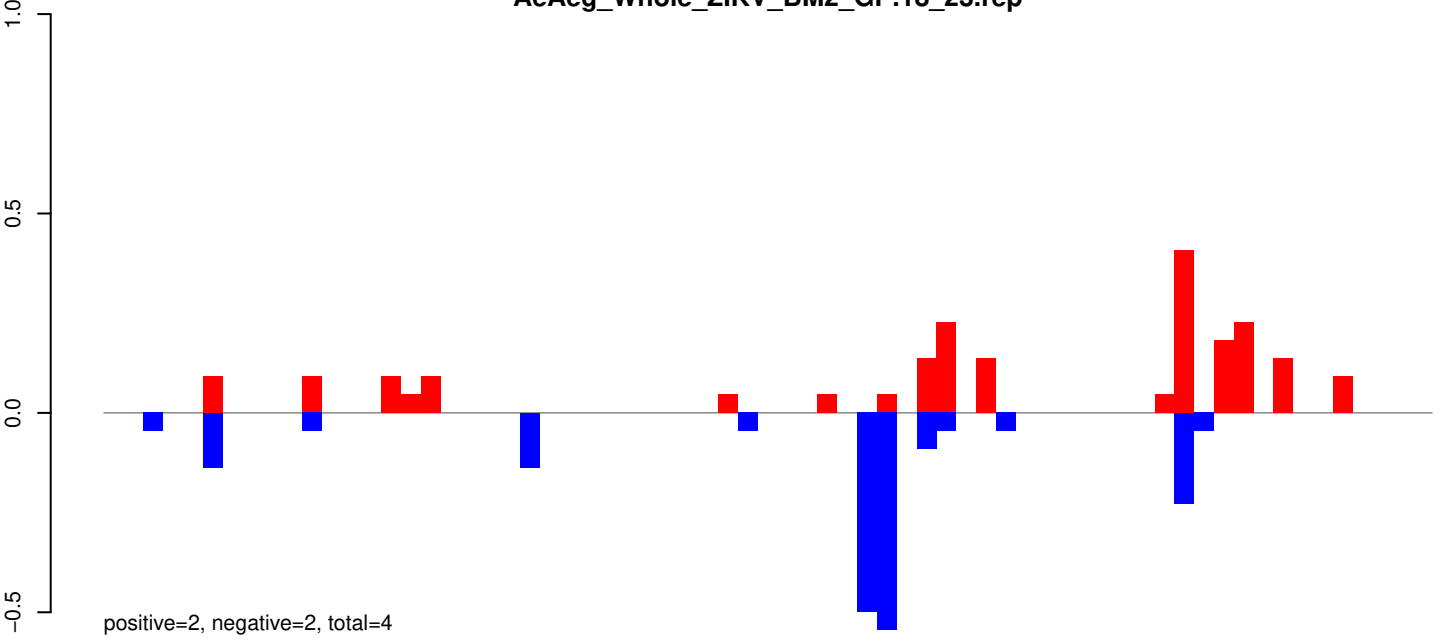

AeAeg_Whole_ZIKV_BM2_GP.24_35.rep

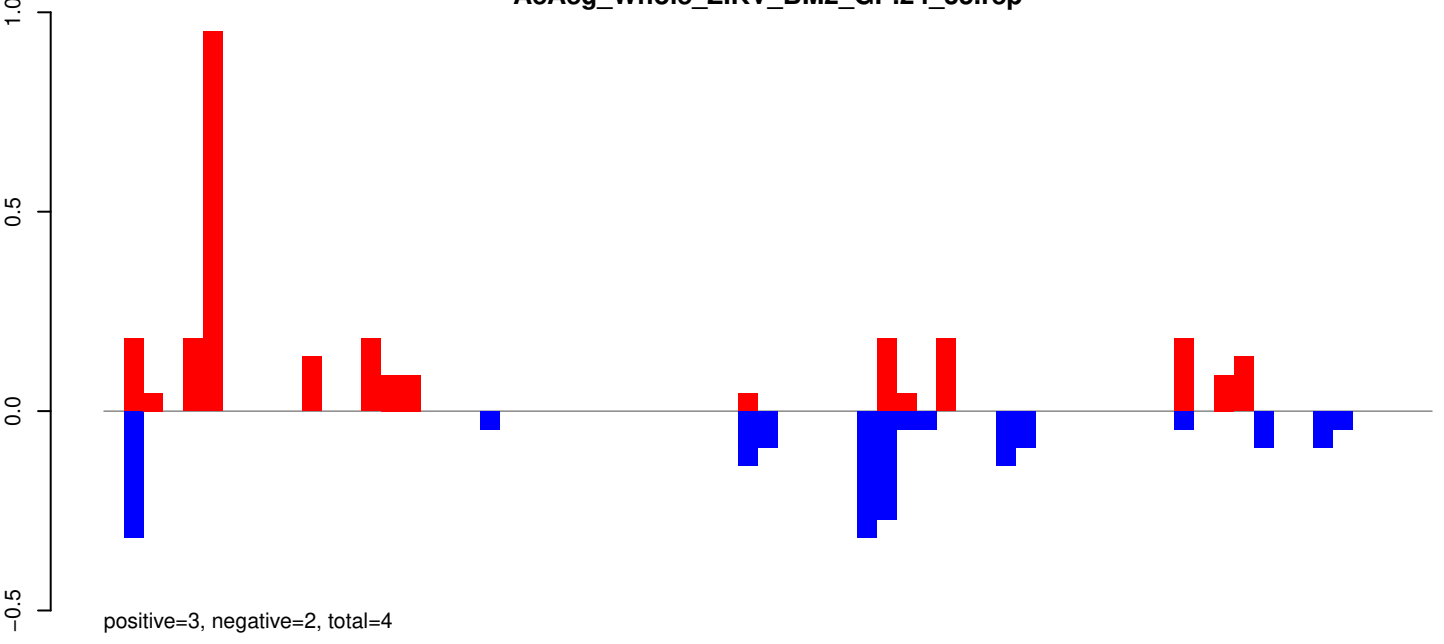

AeAeg_Whole_ZIKV_BM2_GP.rep

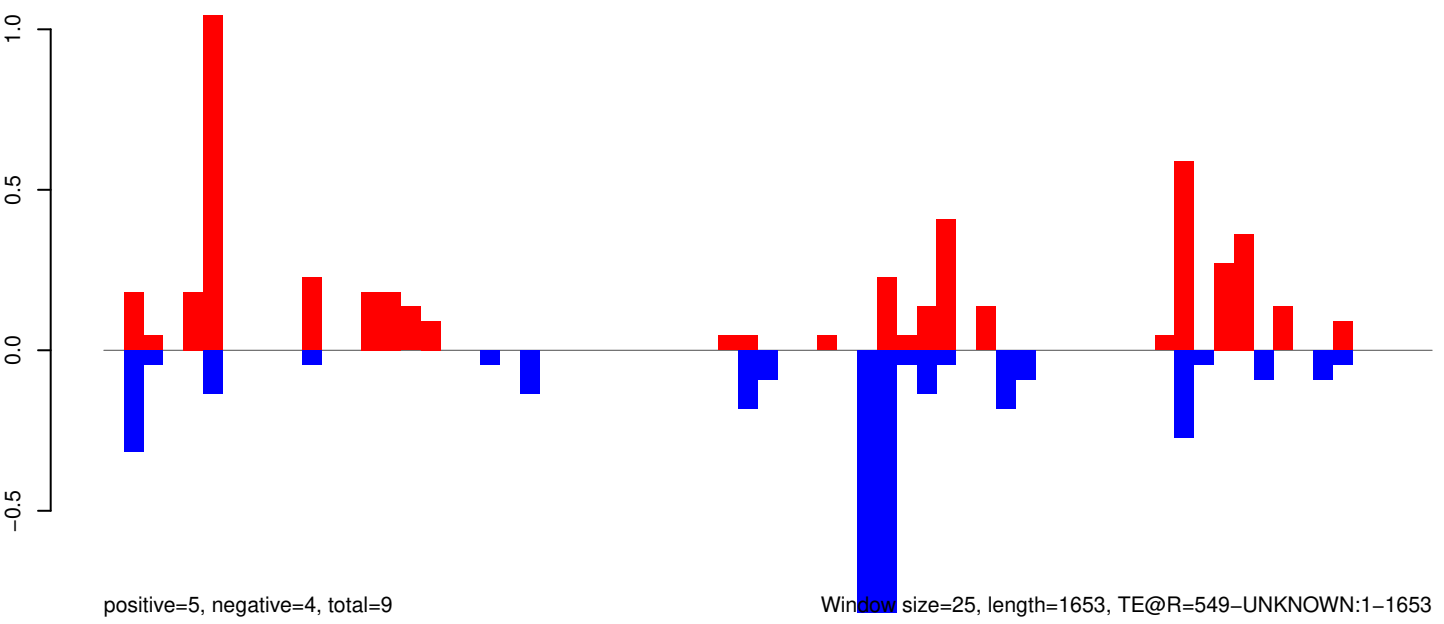

AeAeg_Whole_ZIKV_BM2_GP.18_23.rep

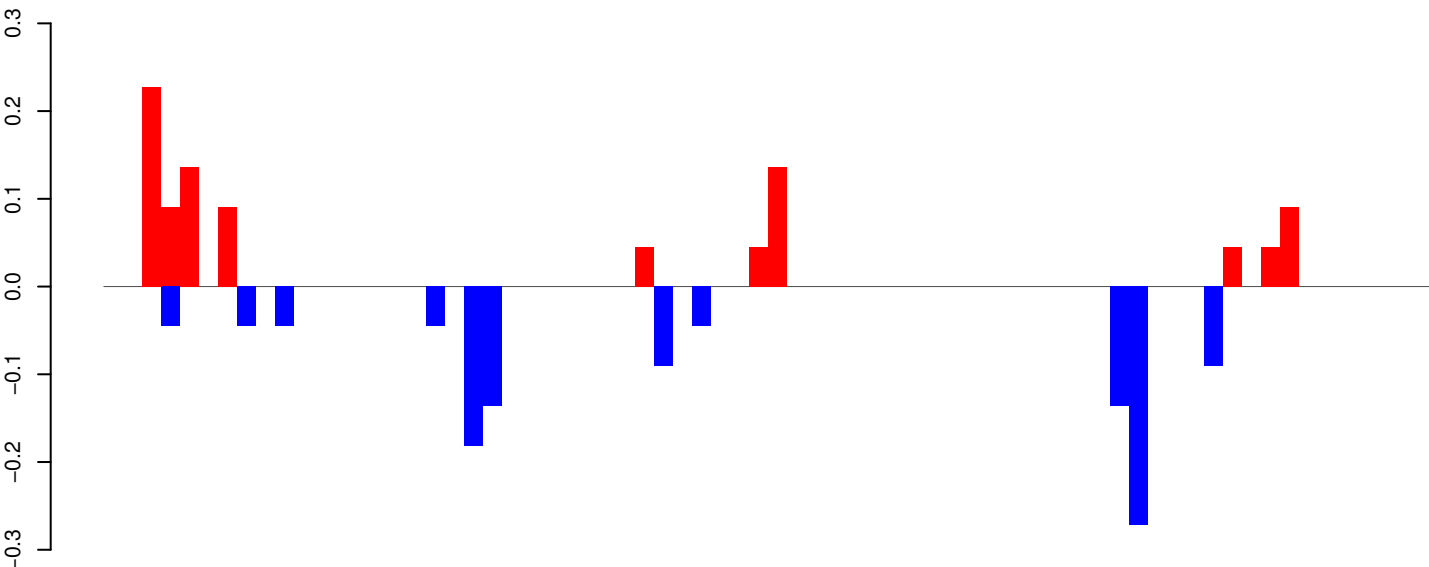

positive=1, negative=1, total=2

AeAeg_Whole_ZIKV_BM2_GP.24_35.rep

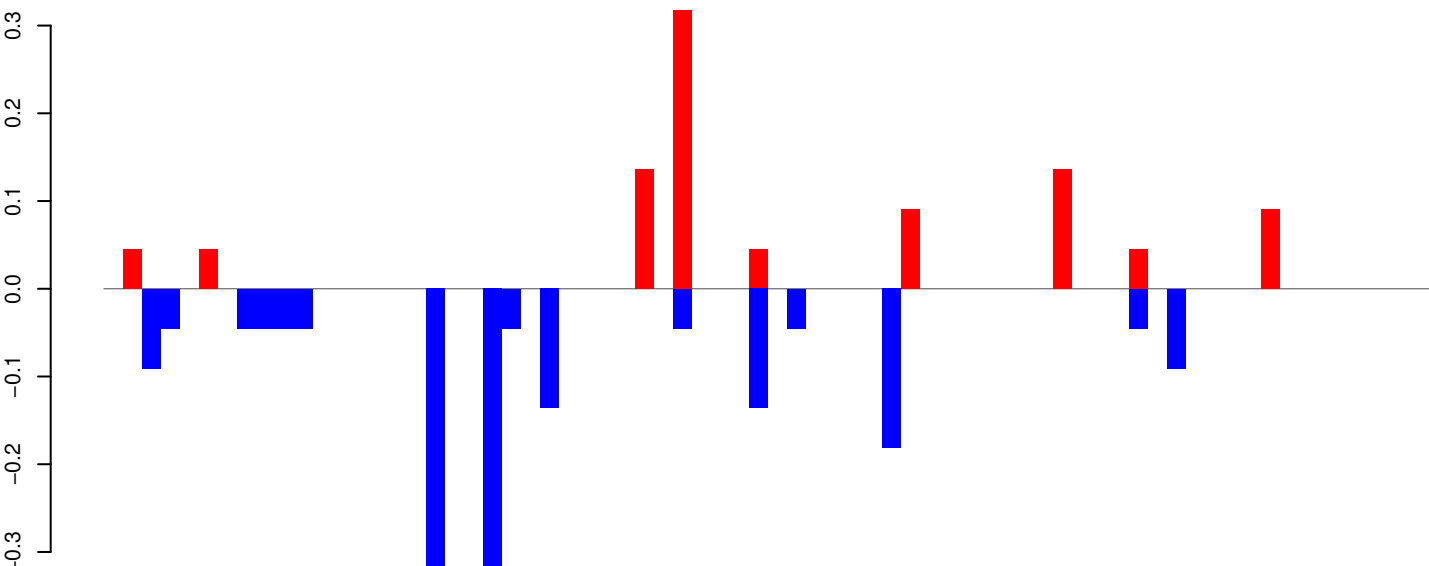

positive=1, negative=2, total=3

AeAeg_Whole_ZIKV_BM2_GP.rep

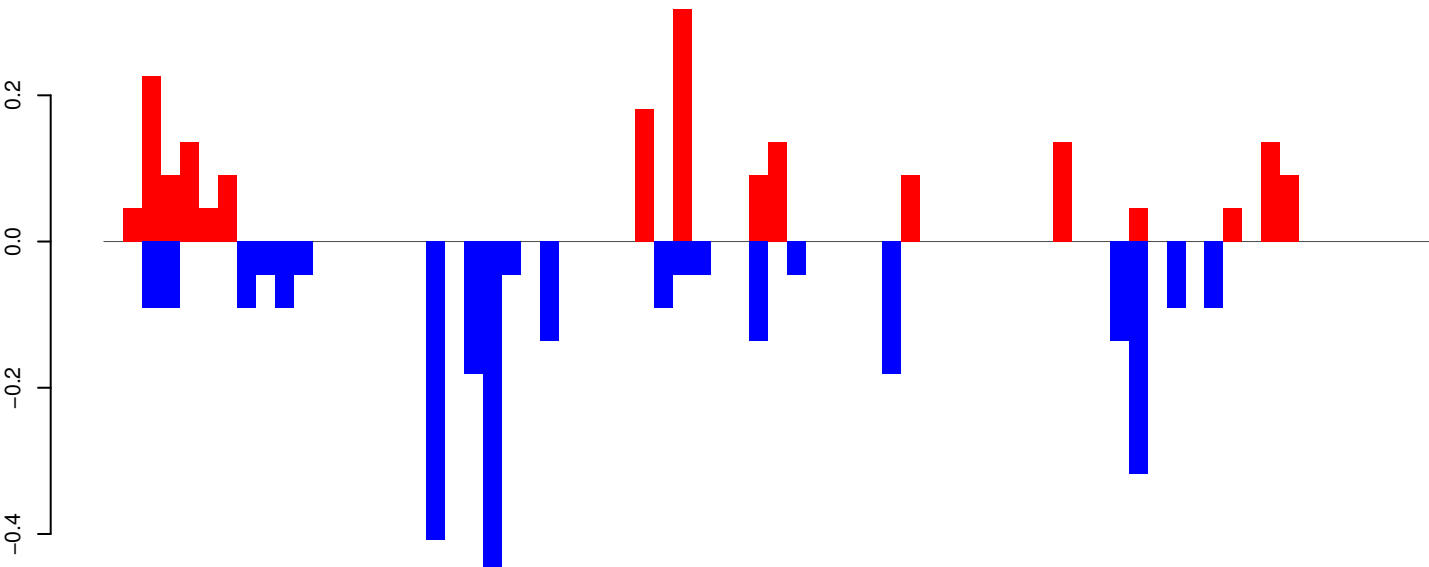

positive=2, negative=3, total=5

Window size=25, length=1739, TE@R=1022-UNKNOWN:1-1739

AeAeg_Whole_ZIKV_BM2_GP.18_23.rep

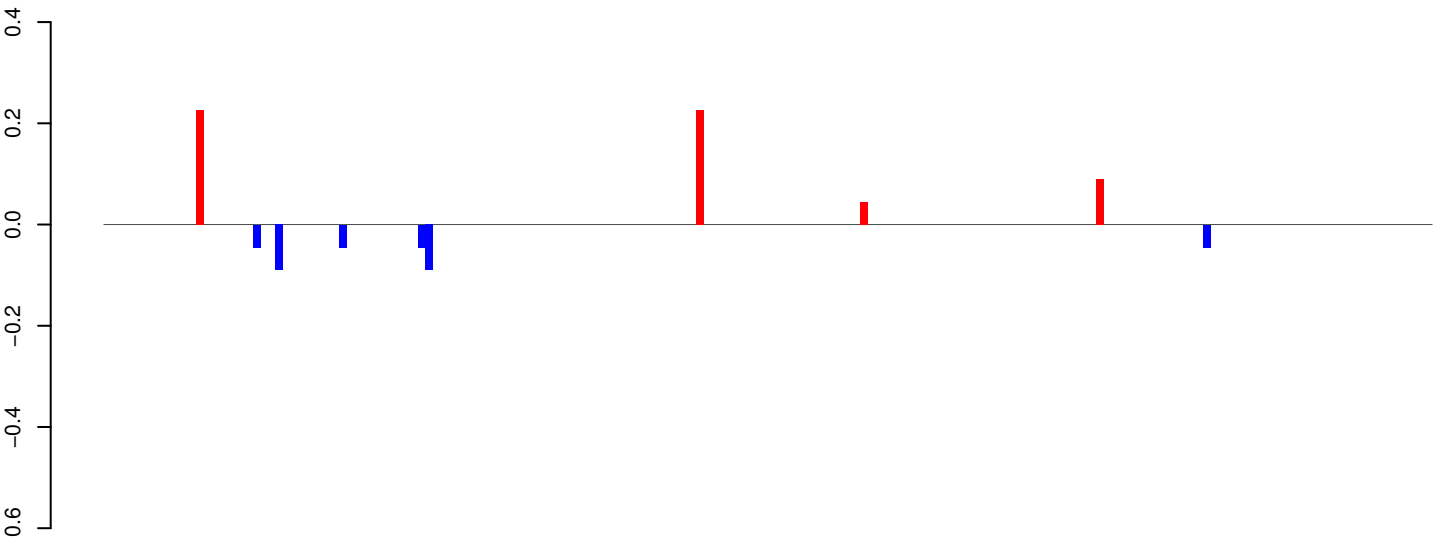

positive=1, negative=0, total=1

AeAeg_Whole_ZIKV_BM2_GP.24_35.rep

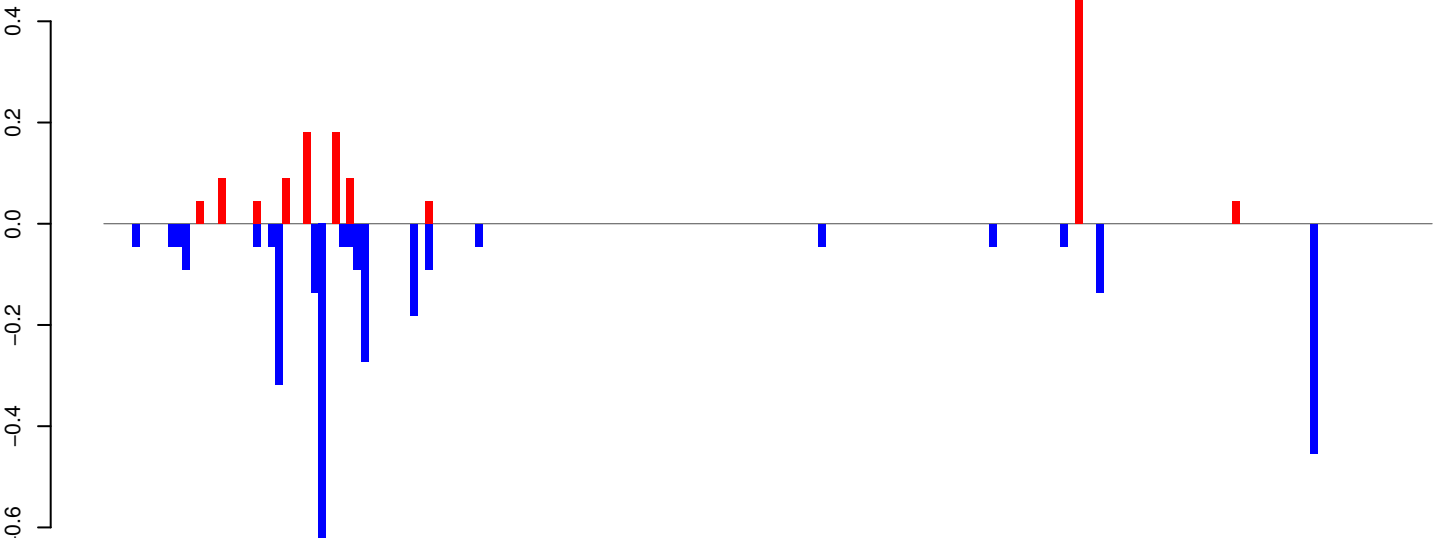

positive=1, negative=3, total=4

AeAeg_Whole_ZIKV_BM2_GP.rep

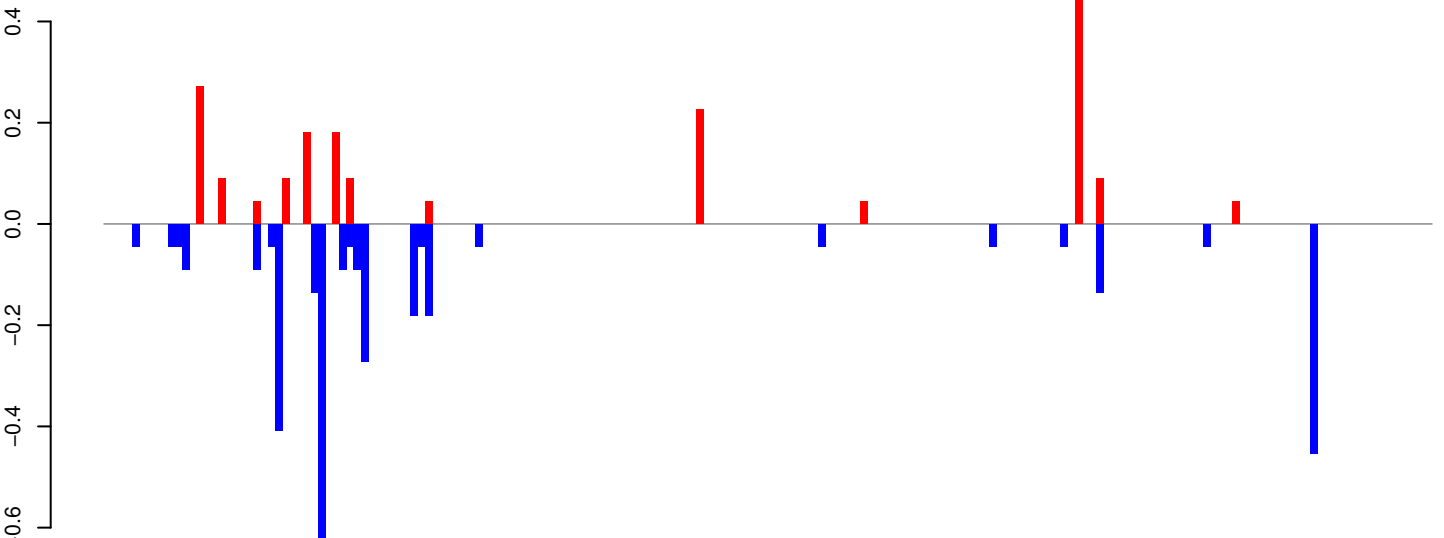

positive=2, negative=3, total=5

Window size=25, length=4626, TE@Crack-7_AAe:1-4626

0 1000 2000 3000 4000

AeAeg_Whole_ZIKV_BM2_GP.18_23.rep

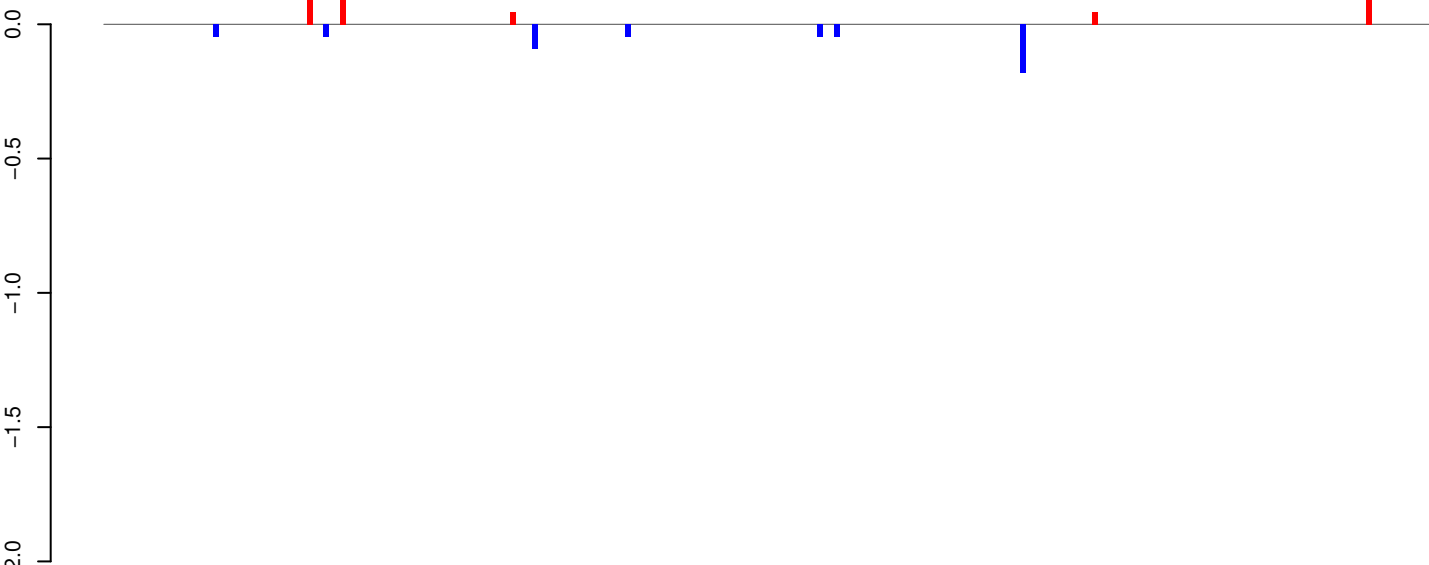

AeAeg_Whole_ZIKV_BM2_GP.24_35.rep

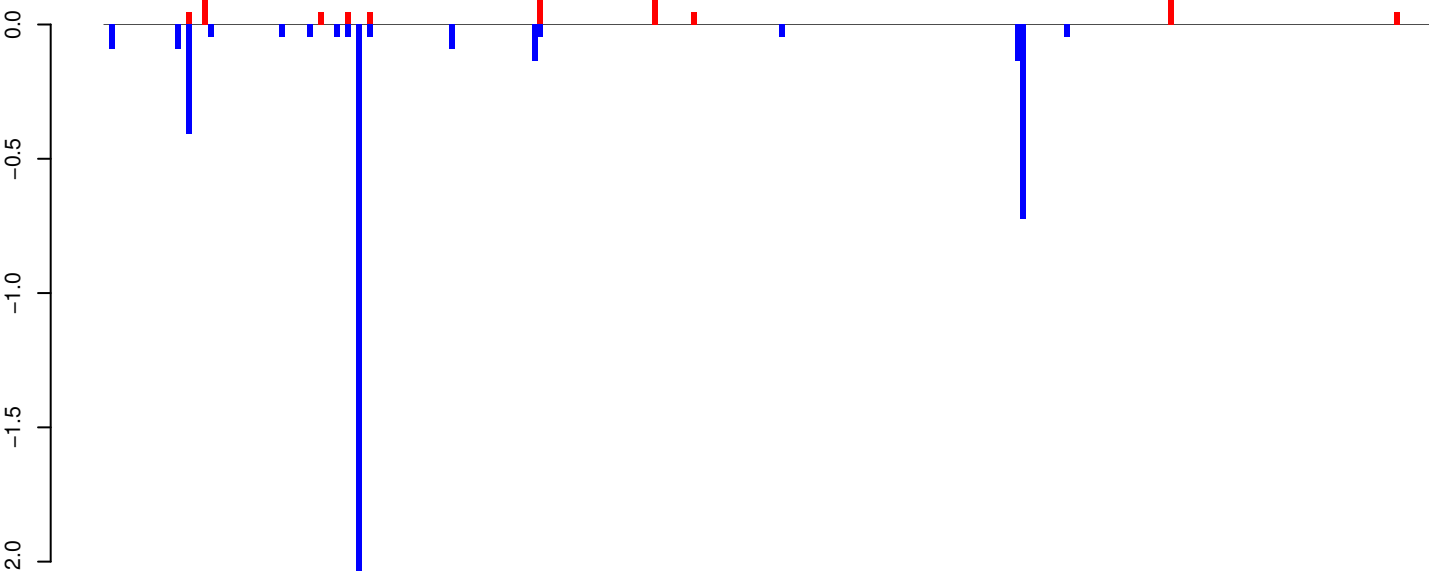

AeAeg_Whole_ZIKV_BM2_GP.rep

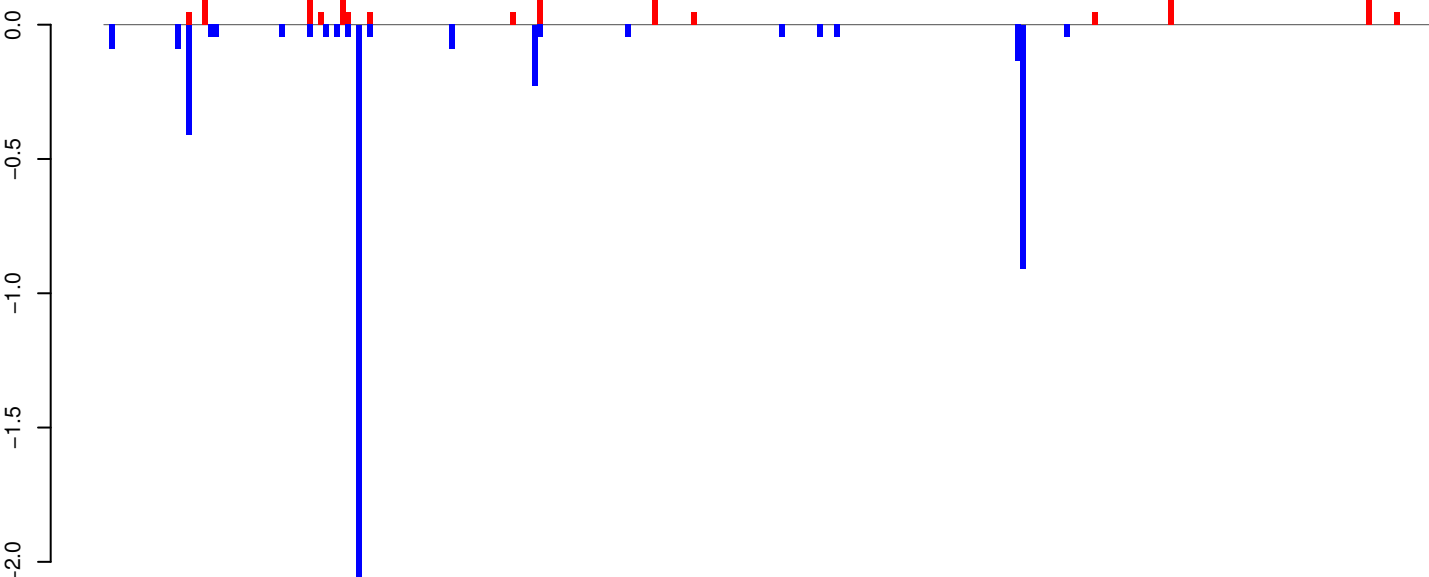

AeAeg_Whole_ZIKV_BM2_GP.18_23.rep

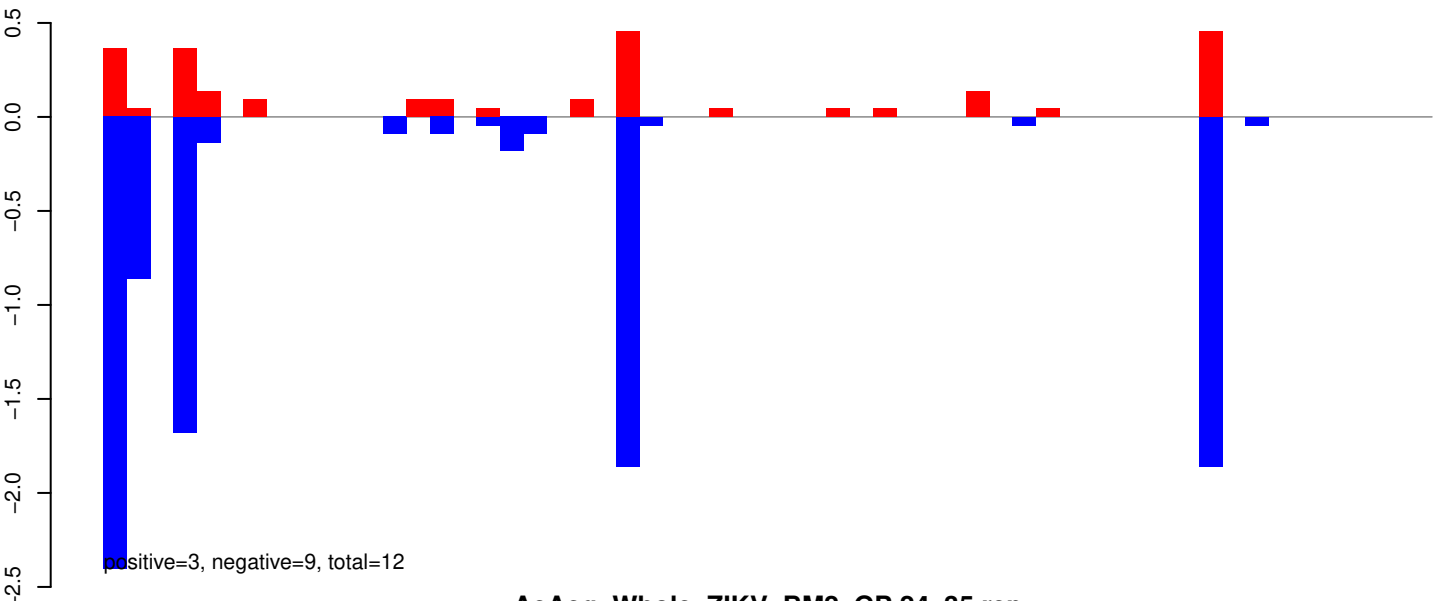

AeAeg_Whole_ZIKV_BM2_GP.24_35.rep

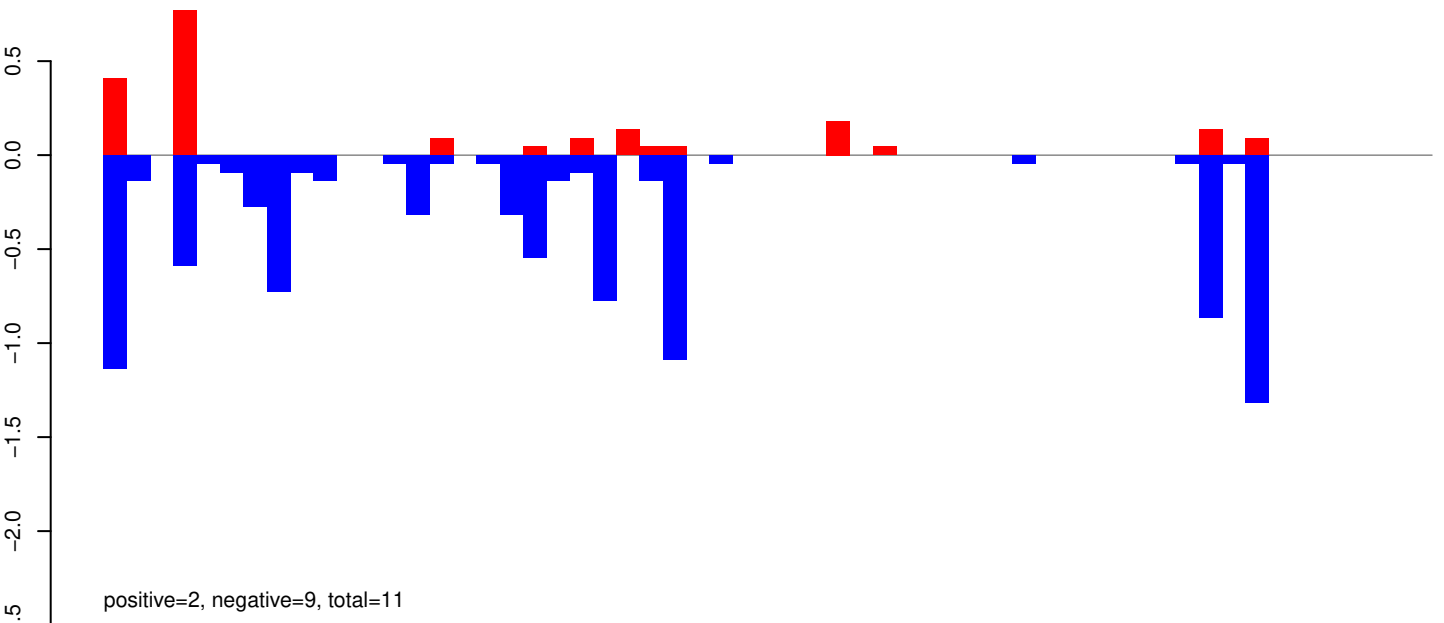

AeAeg_Whole_ZIKV_BM2_GP.rep

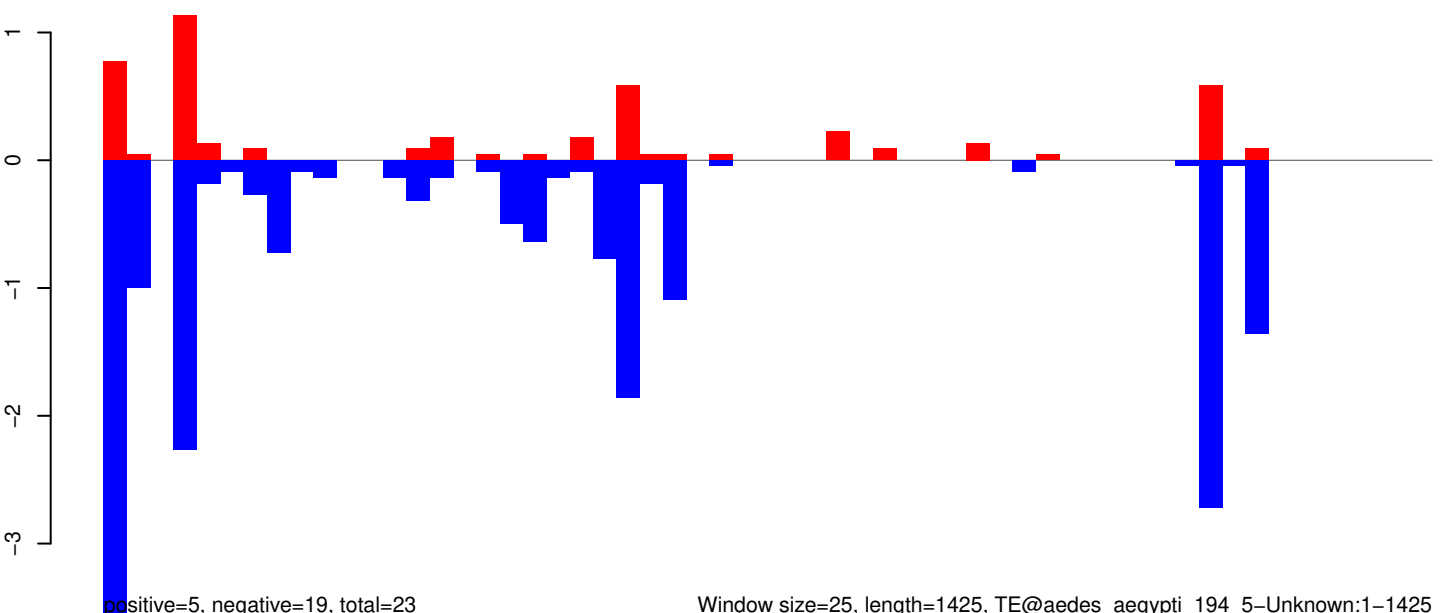

AeAeg_Whole_ZIKV_BM2_GP.18_23.rep

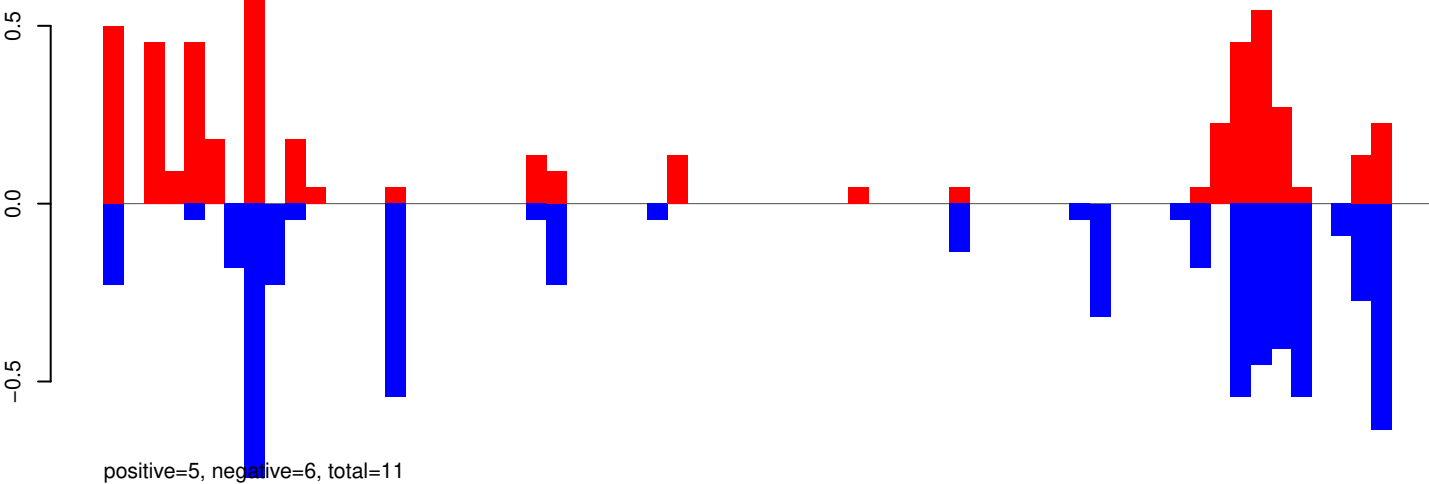

AeAeg_Whole_ZIKV_BM2_GP.24_35.rep

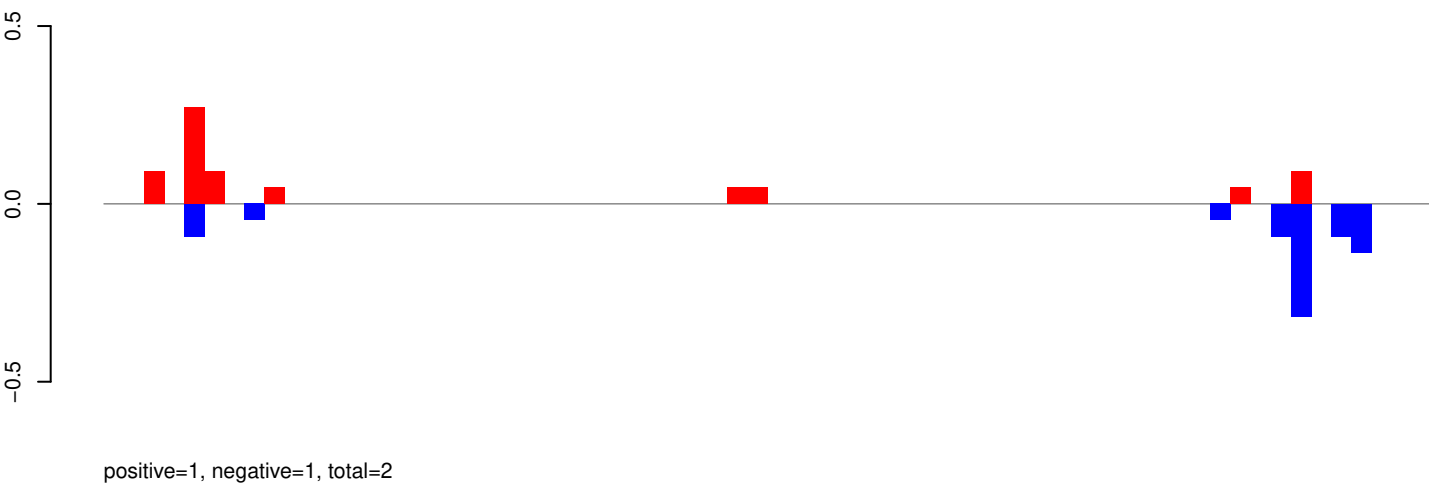

AeAeg_Whole_ZIKV_BM2_GP.rep

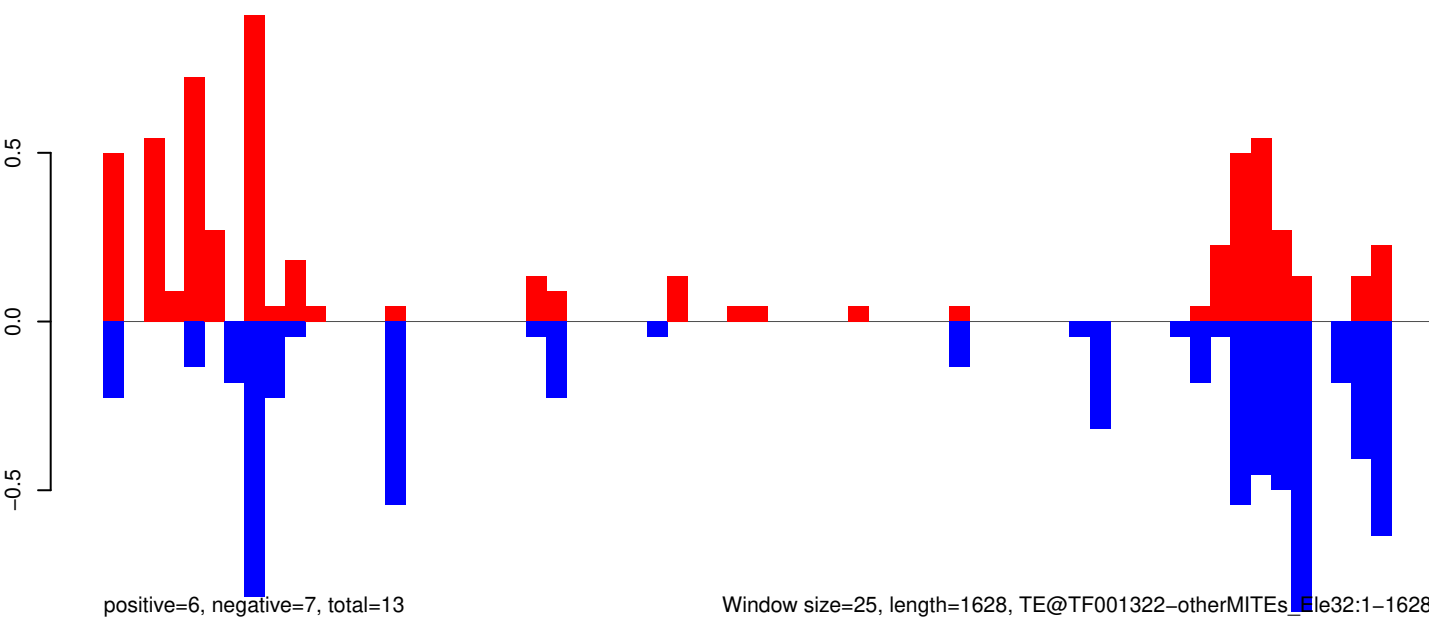

Window size=25, length=1628, TE@TF001322-otherMITEs_Ele32:1-1628

0 500 1000 1500

AeAeg_Whole_ZIKV_BM2_GP.18_23.rep

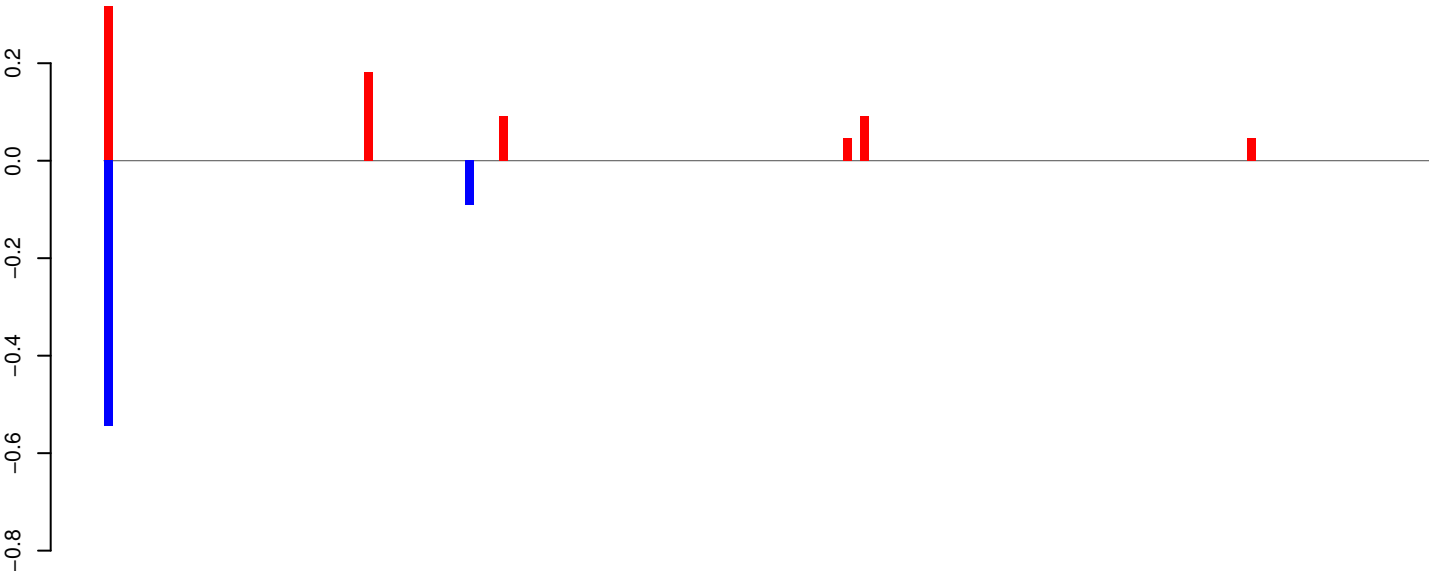

positive=1, negative=1, total=1

AeAeg_Whole_ZIKV_BM2_GP.24_35.rep

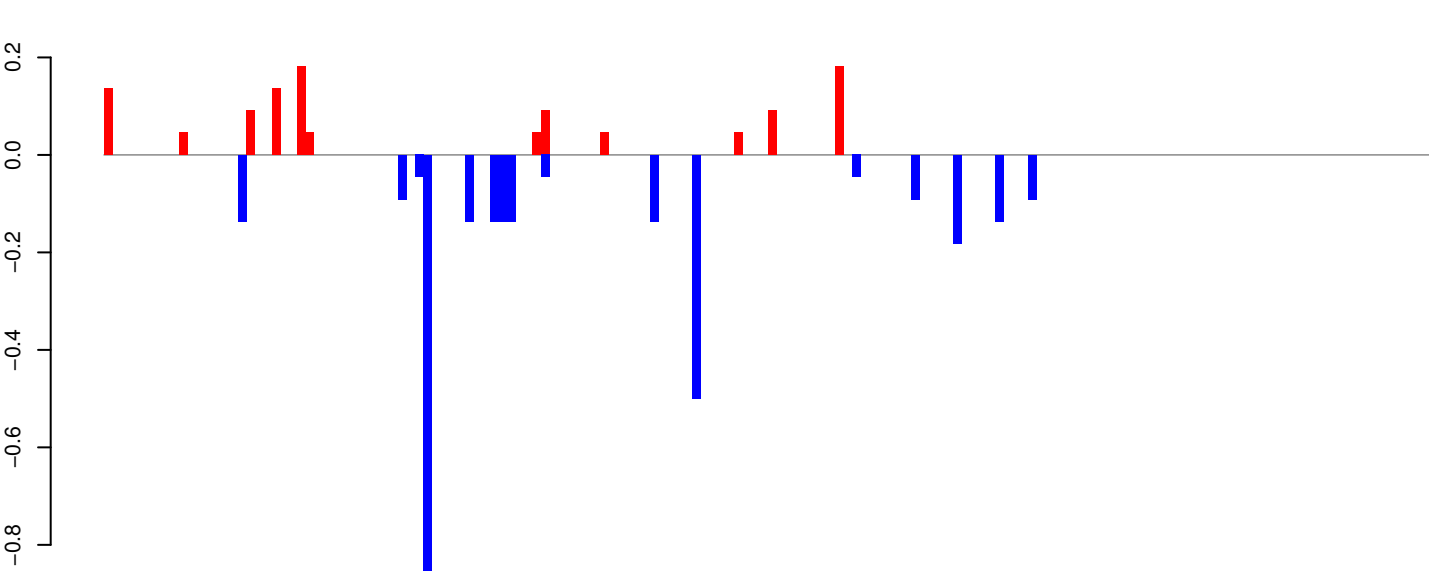

positive=1, negative=3, total=4

AeAeg_Whole_ZIKV_BM2_GP.rep

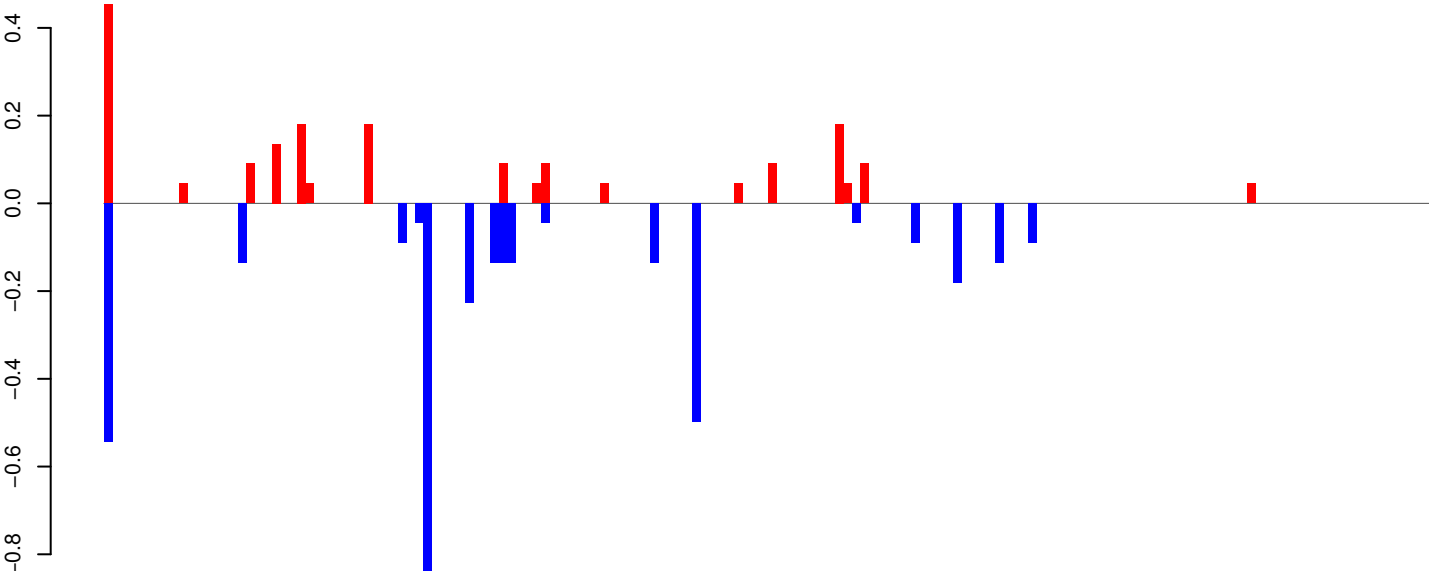

positive=2, negative=4, total=5

Window size=25, length=3943, TE@TF001106-Pogo_Ele14:1-3943

AeAeg_Whole_ZIKV_BM2_GP.18_23.rep

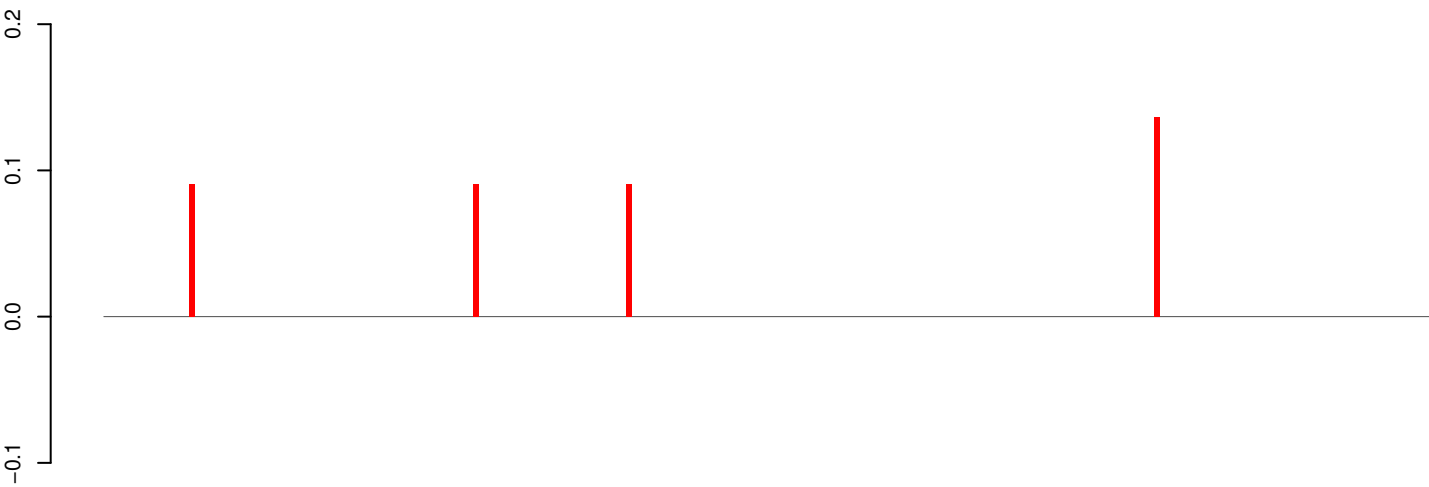

positive=0, negative=0, total=0

AeAeg_Whole_ZIKV_BM2_GP.24_35.rep

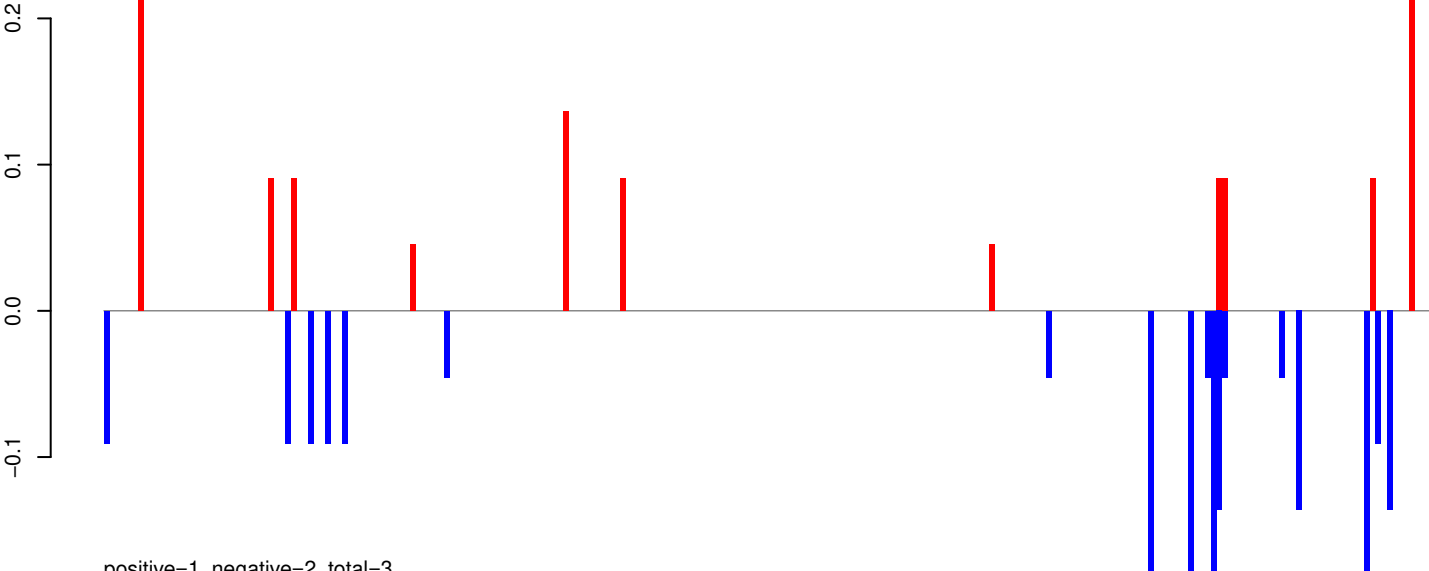

positive=1, negative=2, total=3

AeAeg_Whole_ZIKV_BM2_GP.rep

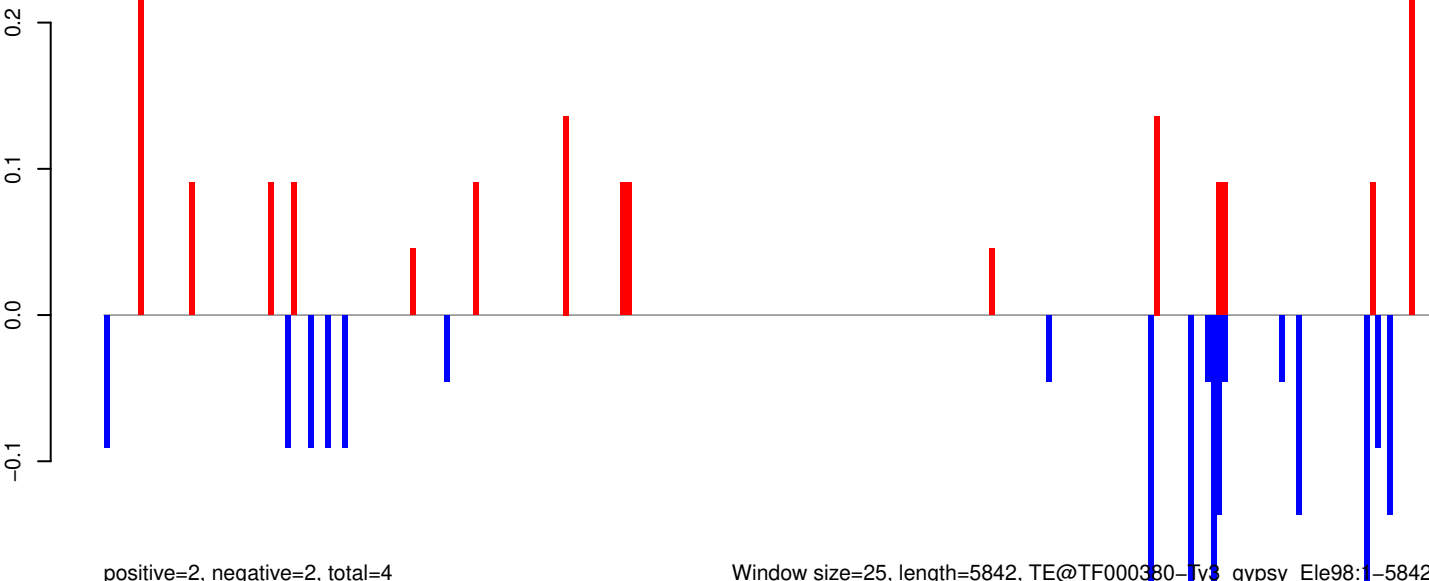

positive=2, negative=2, total=4

Window size=25, length=5842, TE@TF000380-Ty3_gypsy_Le98:1-5842

0 1000 2000 3000 4000 5000 6000

AeAeg_Whole_ZIKV_BM2_GP.18_23.rep

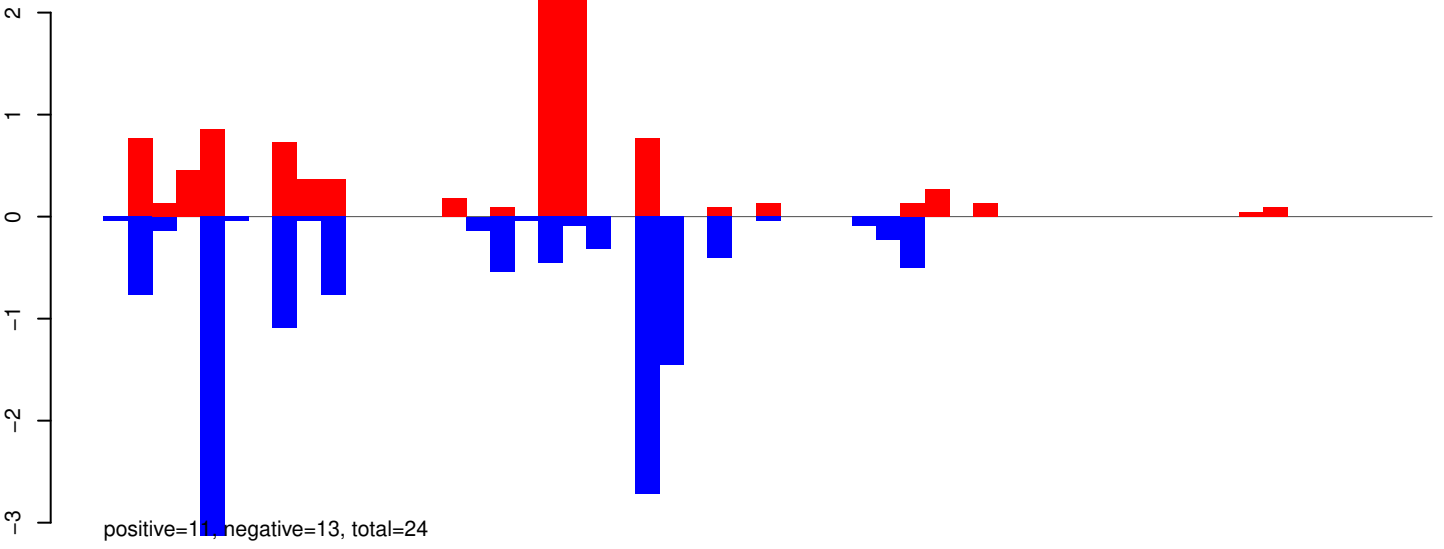

AeAeg_Whole_ZIKV_BM2_GP.24_35.rep

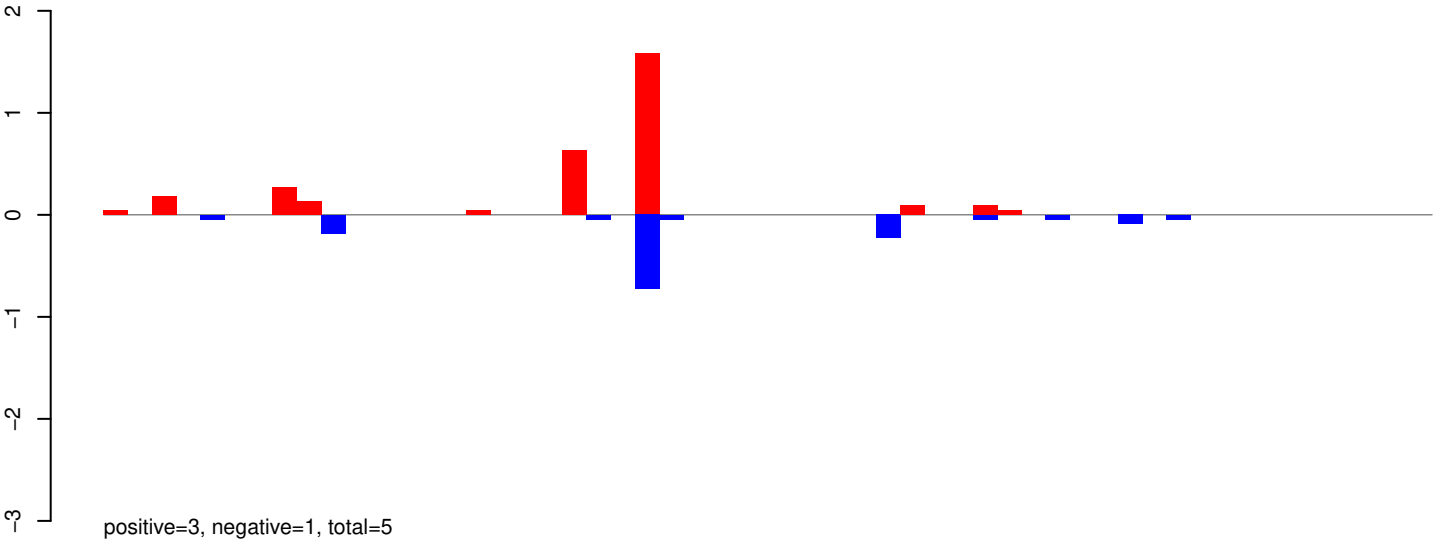

AeAeg_Whole_ZIKV_BM2_GP.rep

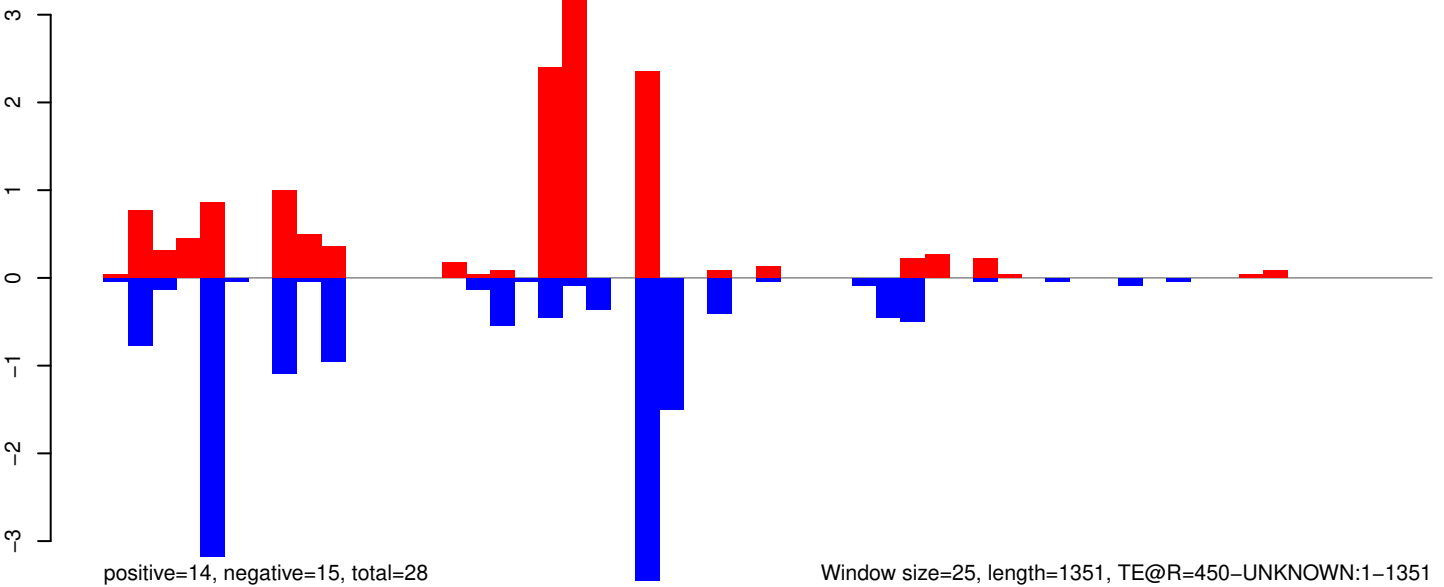

Window size=25, length=1351, TE@R=450-UNKNOWN:1-1351

AeAeg_Whole_ZIKV_BM2_GP.18_23.rep

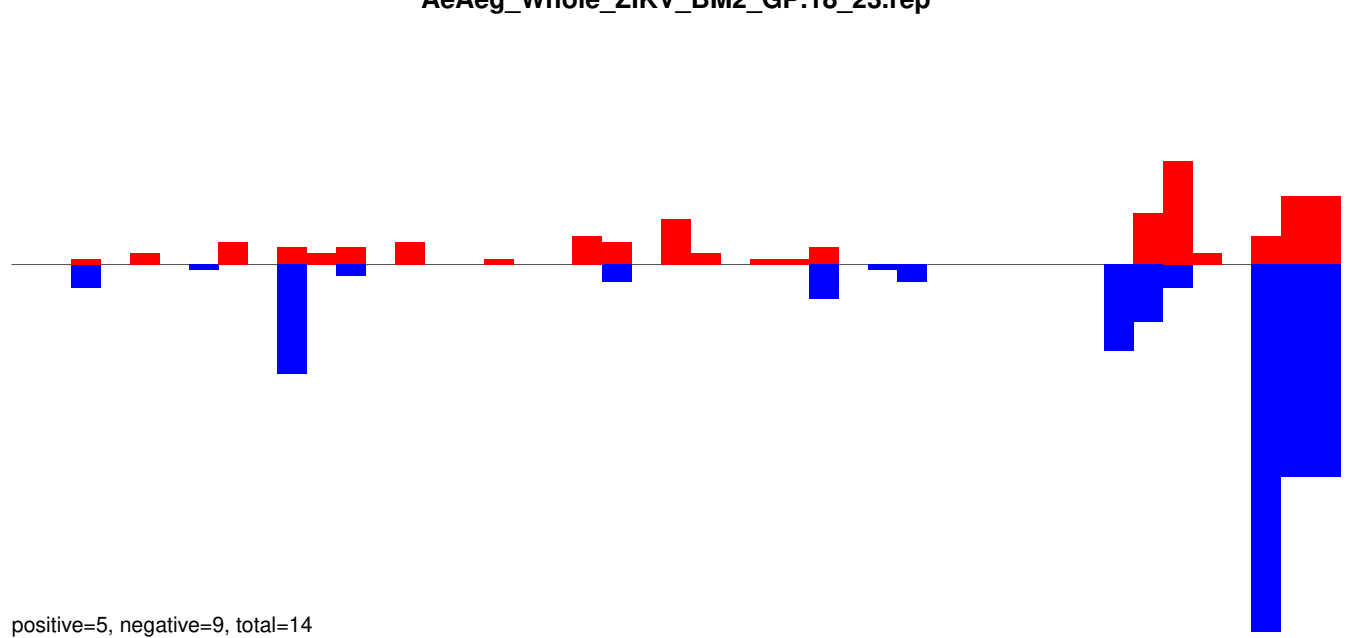

AeAeg_Whole_ZIKV_BM2_GP.24_35.rep

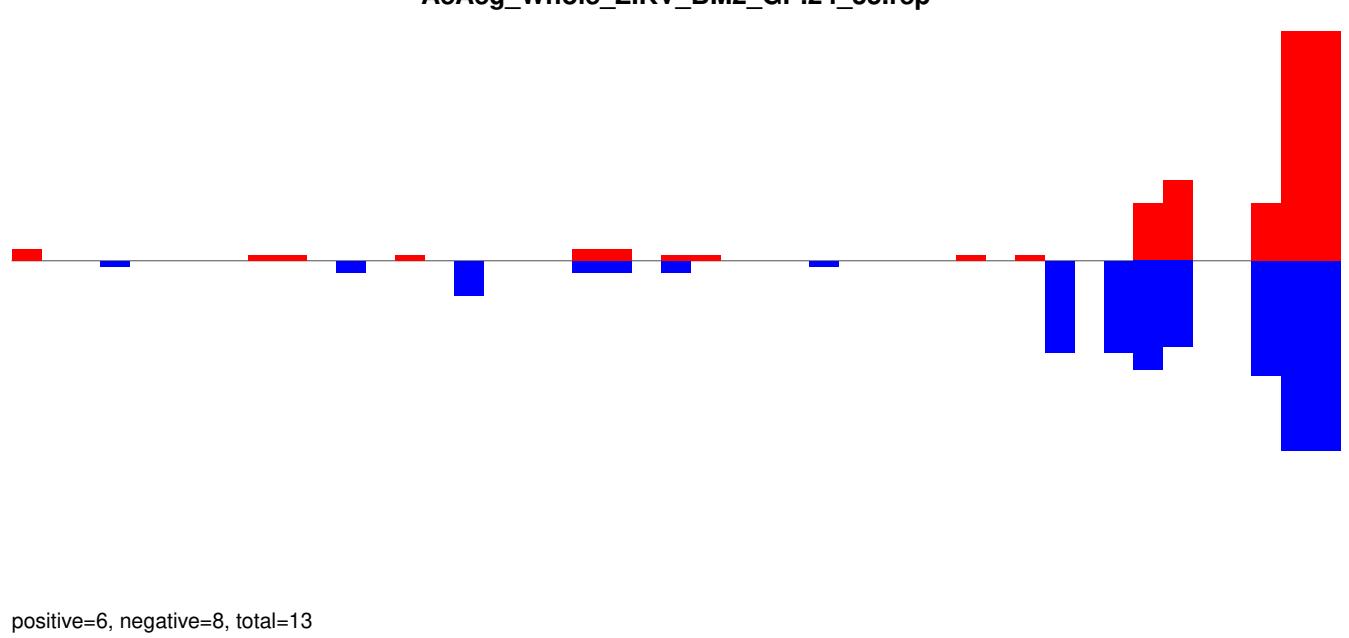

AeAeg_Whole_ZIKV_BM2_GP.rep

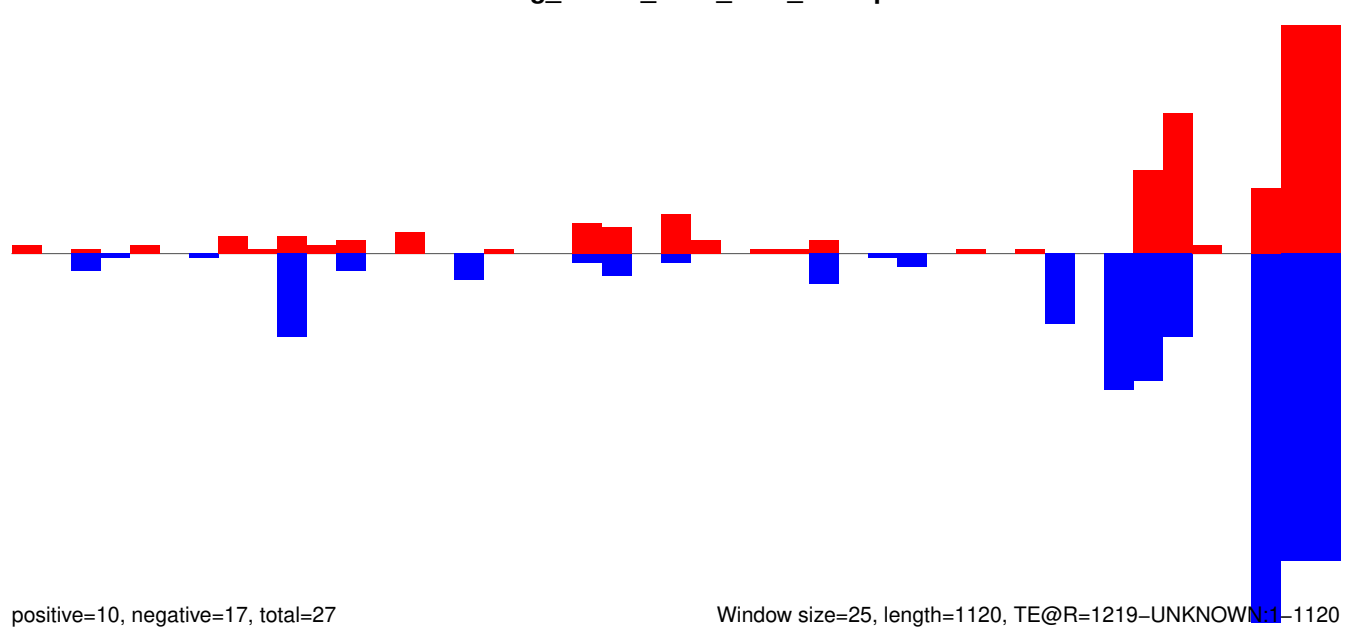

Window size=25, length=1120, TE@R=1219-UNKNOWN:1-1120

AeAeg_Whole_ZIKV_BM2_GP.18_23.rep

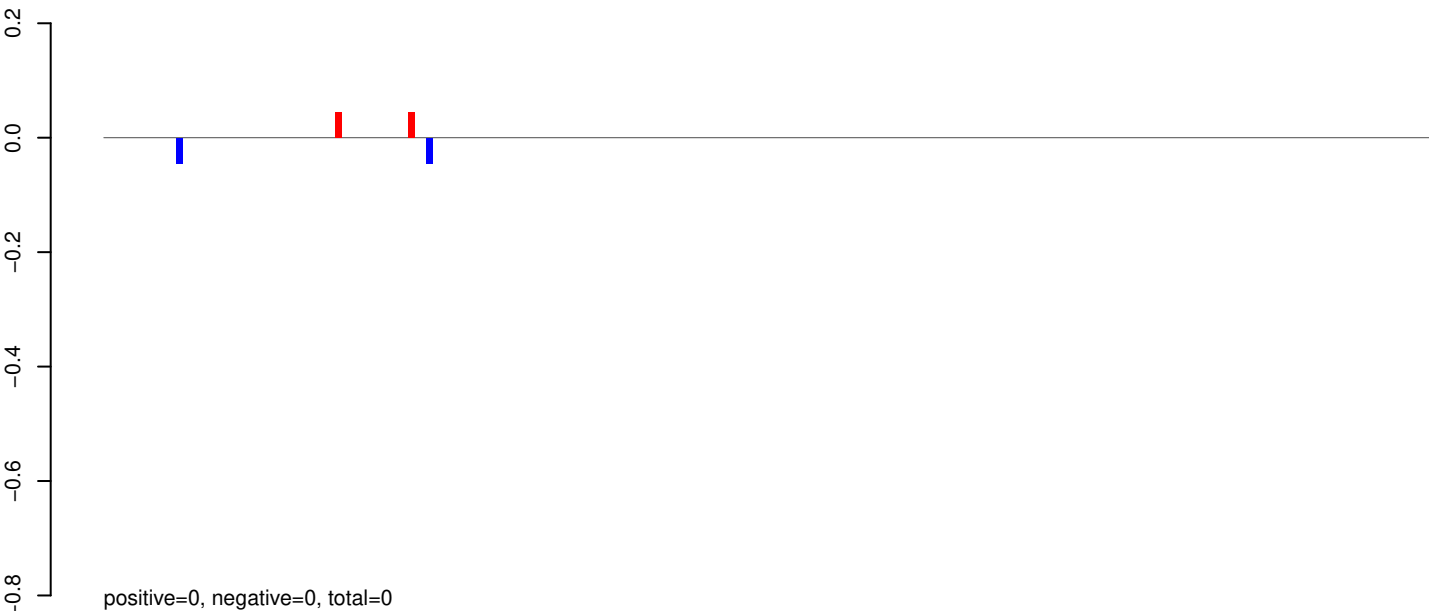

AeAeg_Whole_ZIKV_BM2_GP.24_35.rep

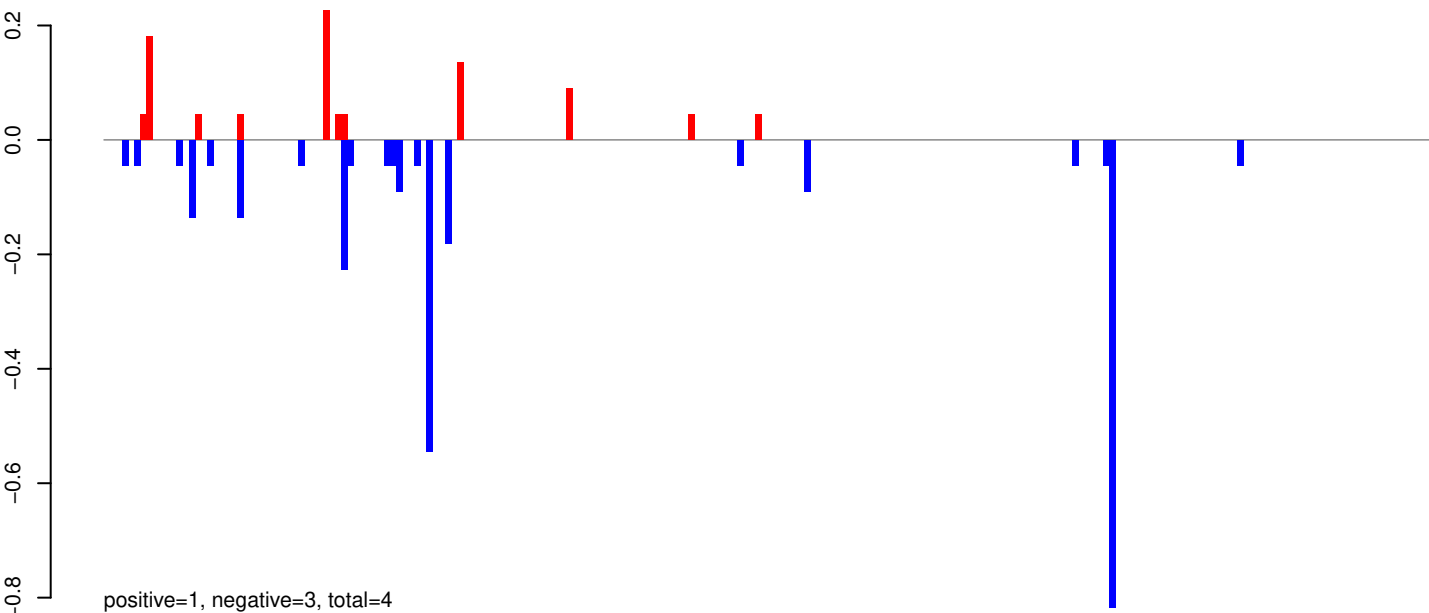

AeAeg_Whole_ZIKV_BM2_GP.rep

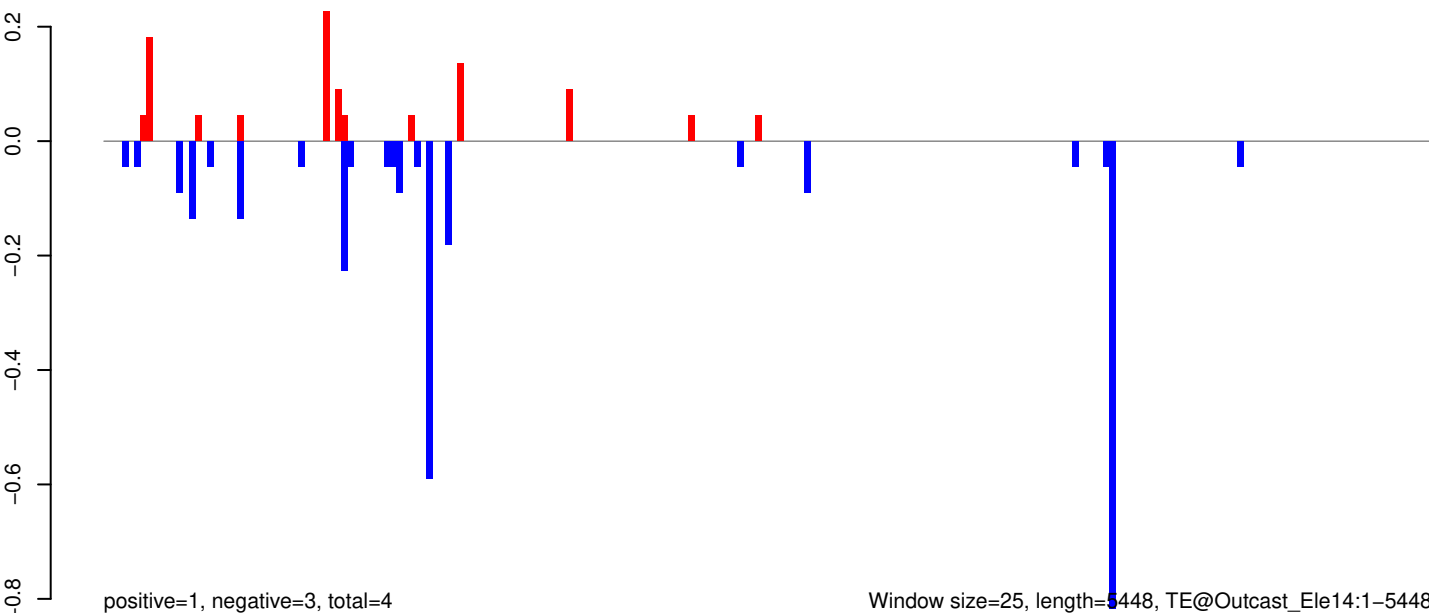

AeAeg_Whole_ZIKV_BM2_GP.18_23.rep

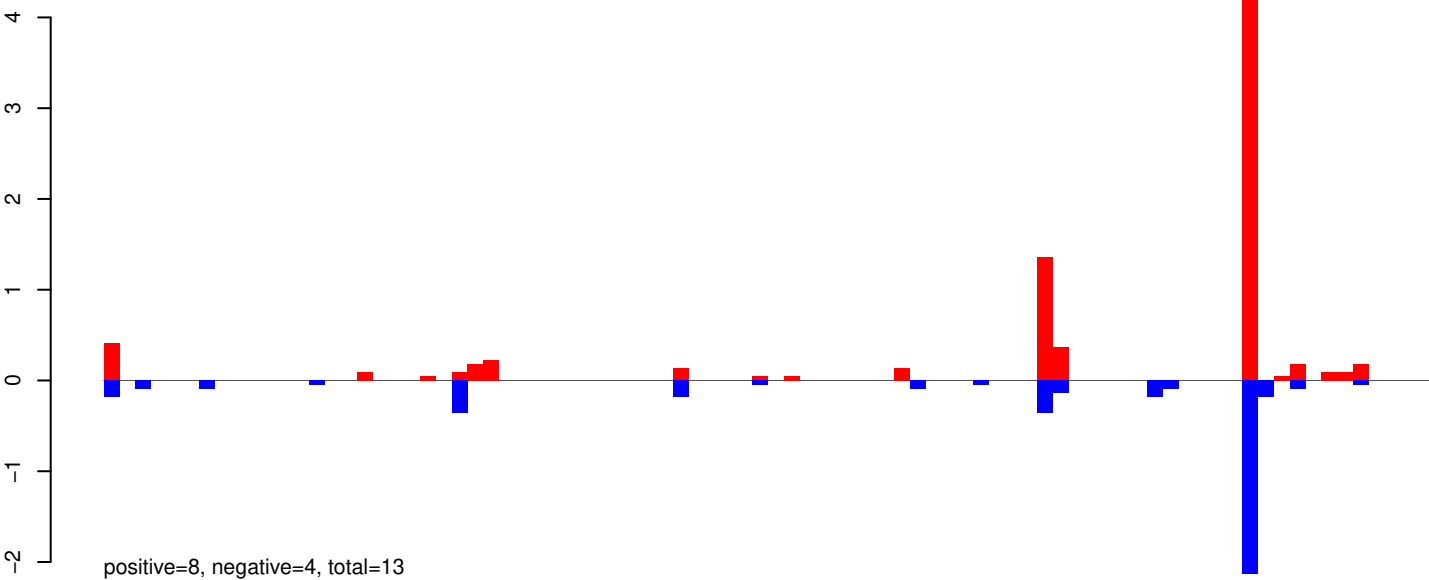

AeAeg_Whole_ZIKV_BM2_GP.24_35.rep

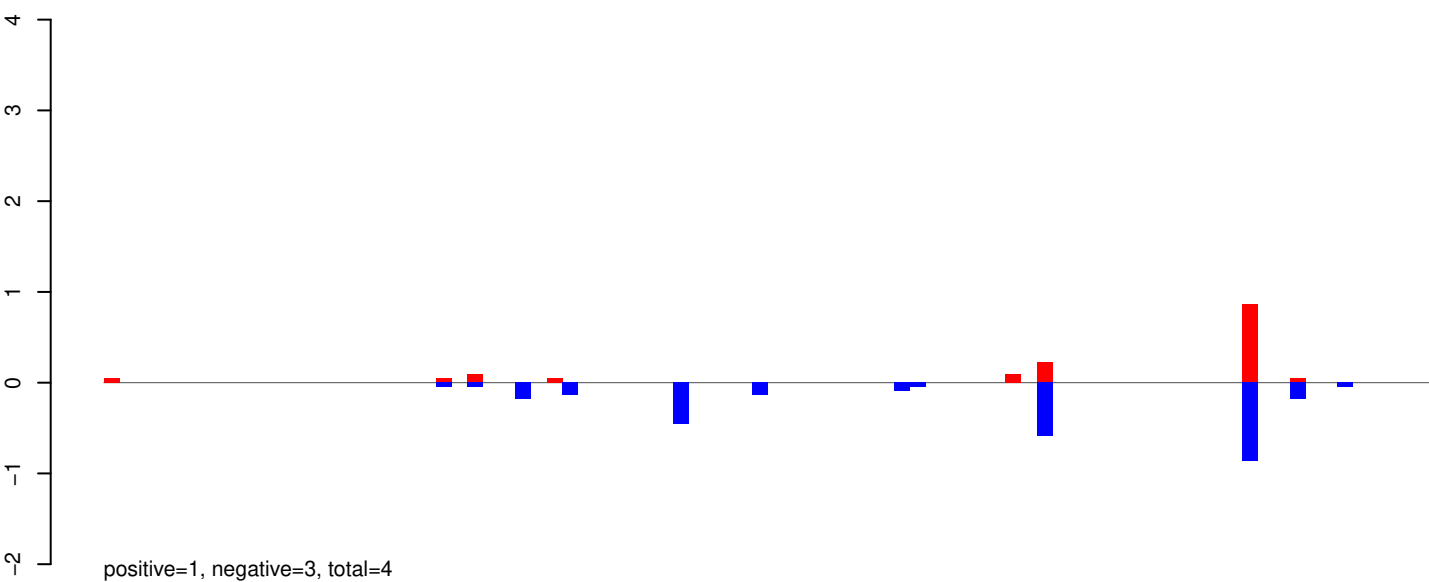

AeAeg_Whole_ZIKV_BM2_GP.rep

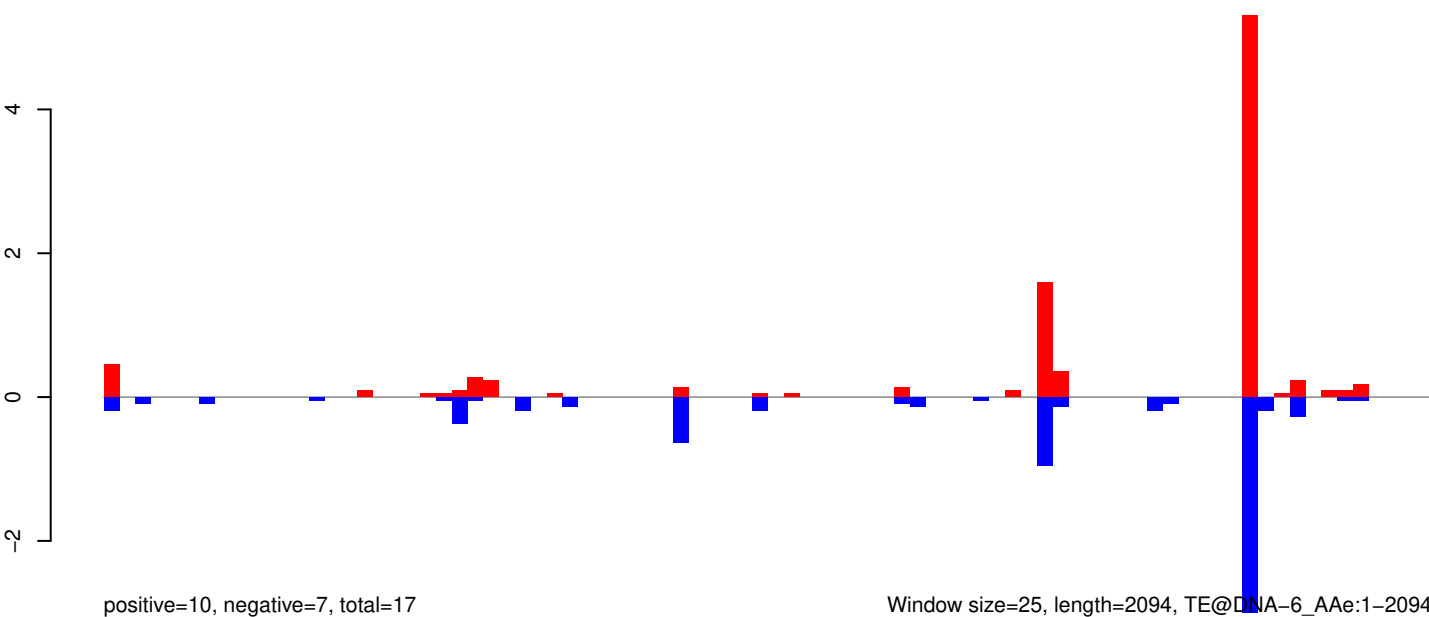

Window size=25, length=2094, TE@DNA-6_AAe:1-2094

AeAeg_Whole_ZIKV_BM2_GP.18_23.rep

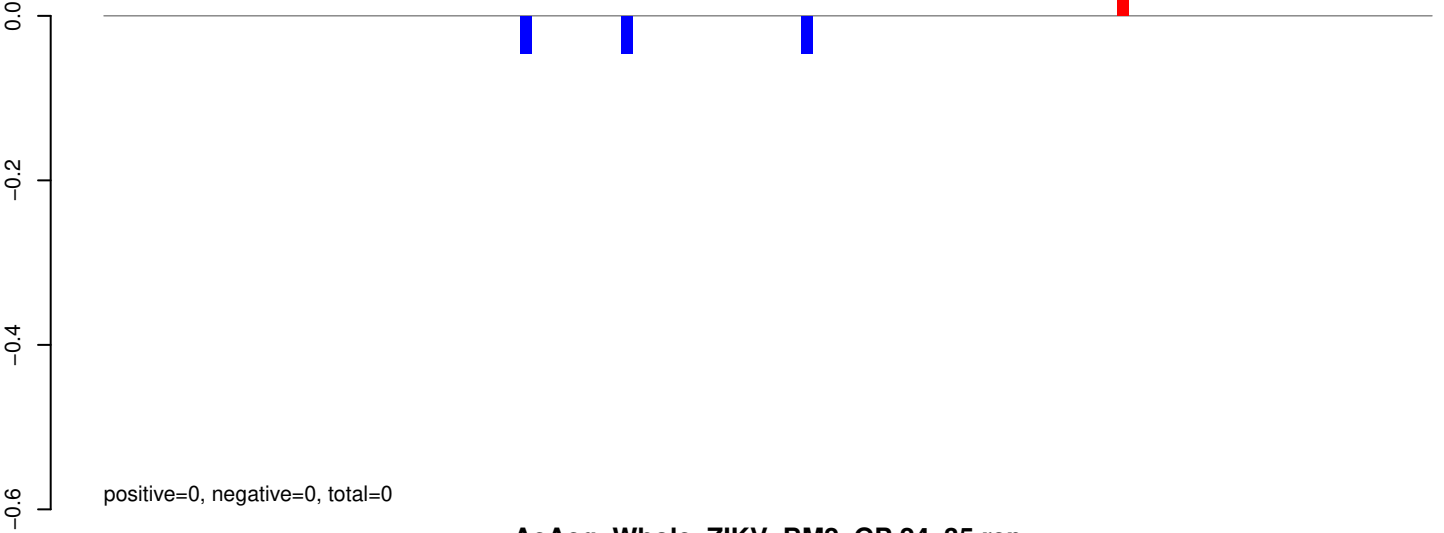

AeAeg_Whole_ZIKV_BM2_GP.24_35.rep

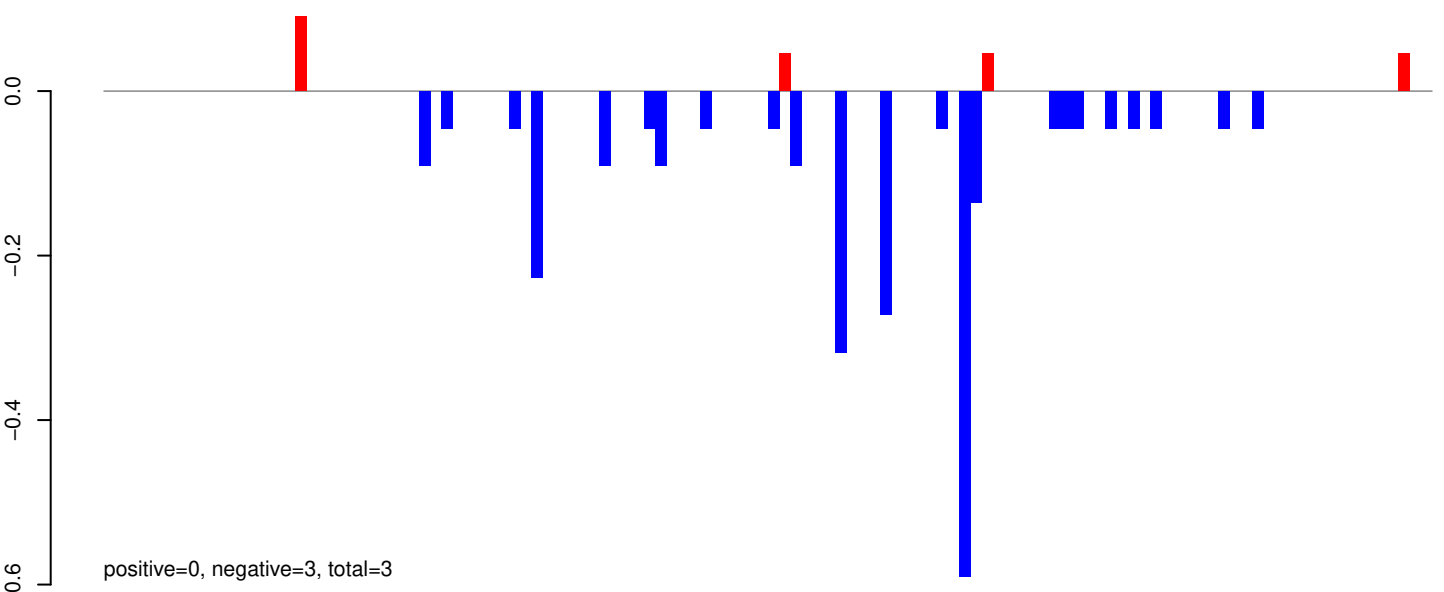

AeAeg_Whole_ZIKV_BM2_GP.rep

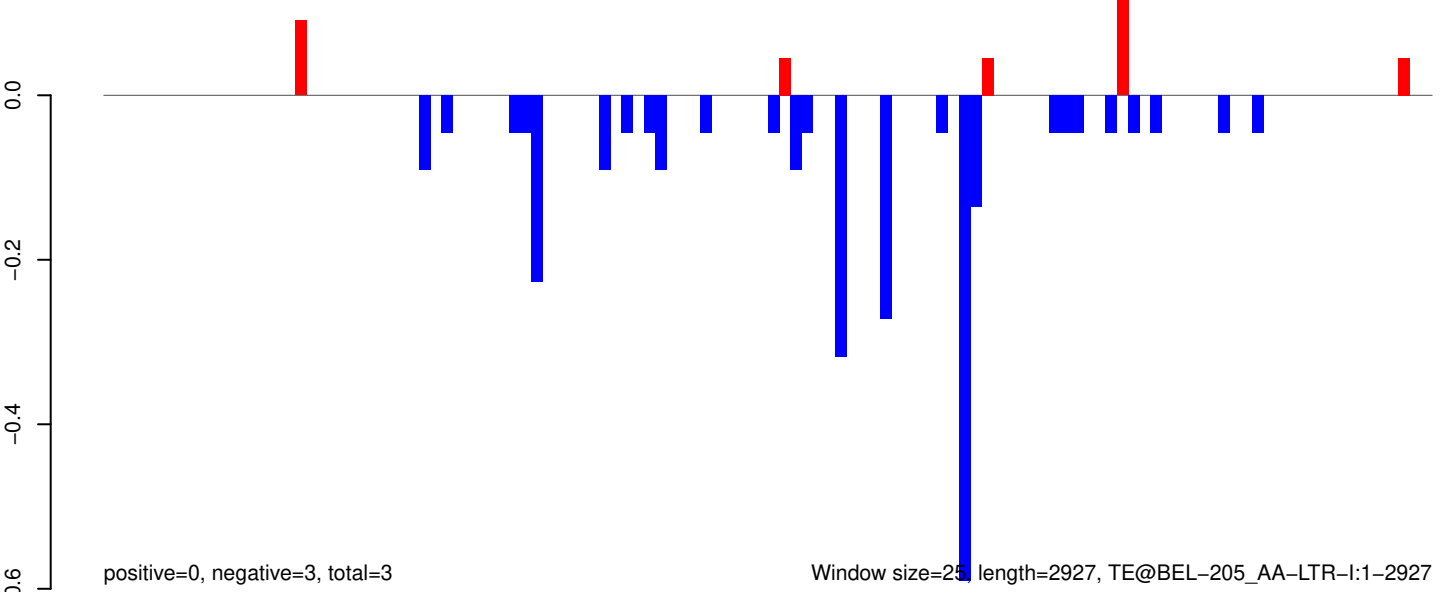

AeAeg_Whole_ZIKV_BM2_GP.18_23.rep

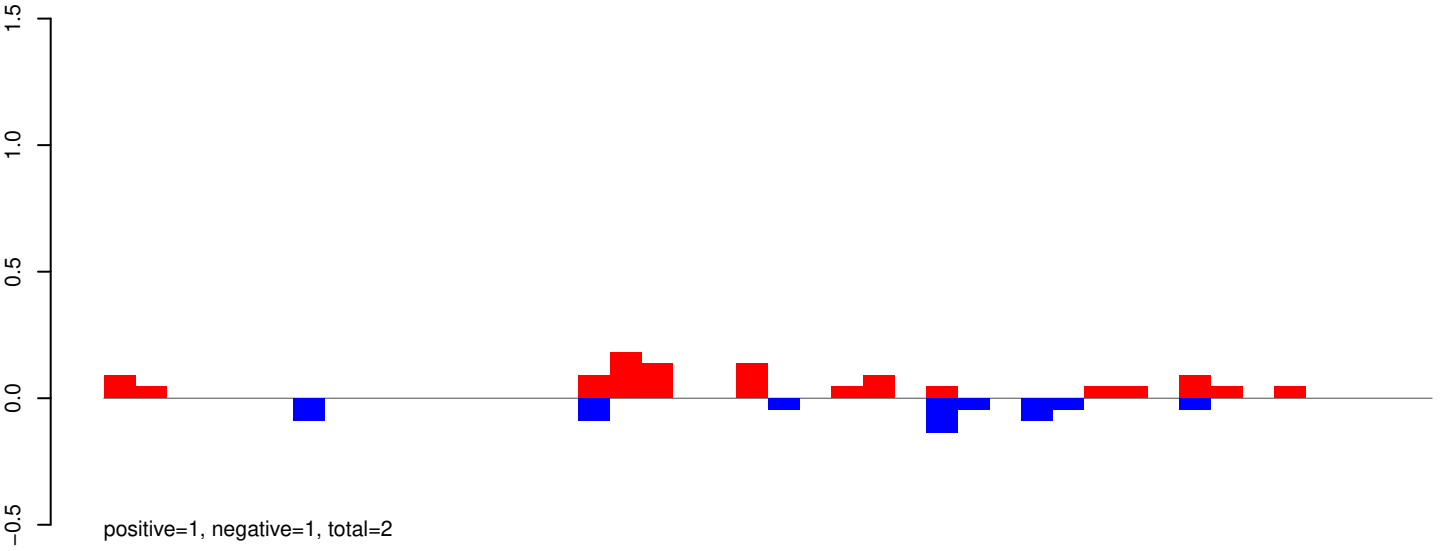

AeAeg_Whole_ZIKV_BM2_GP.24_35.rep

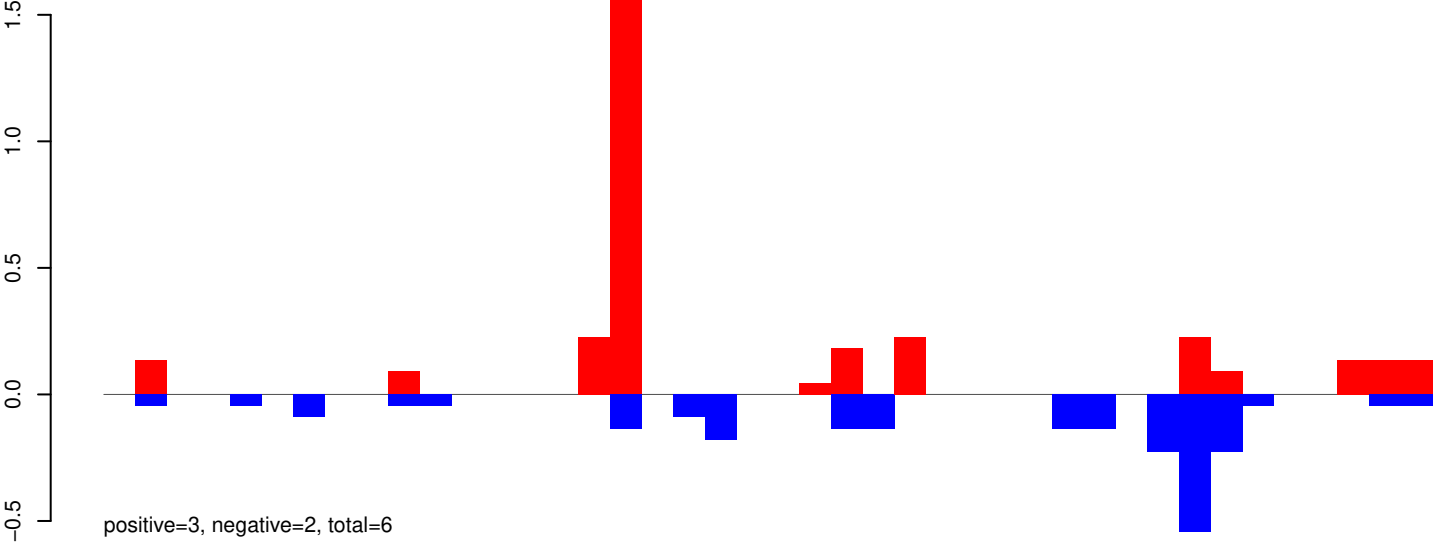

AeAeg_Whole_ZIKV_BM2_GP.rep

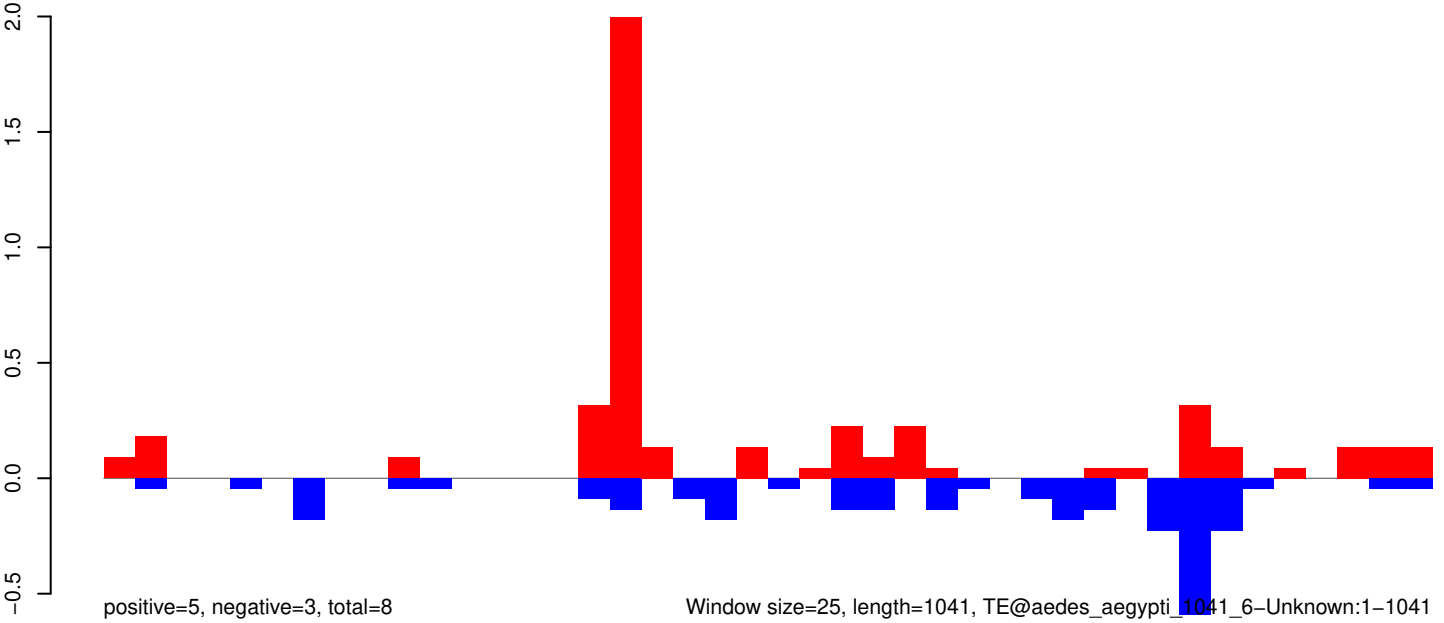

Window size=25, length=1041, TE@aedes_aegypti_1041_6-Unknown:1-1041

AeAeg_Whole_ZIKV_BM2_GP.18_23.rep

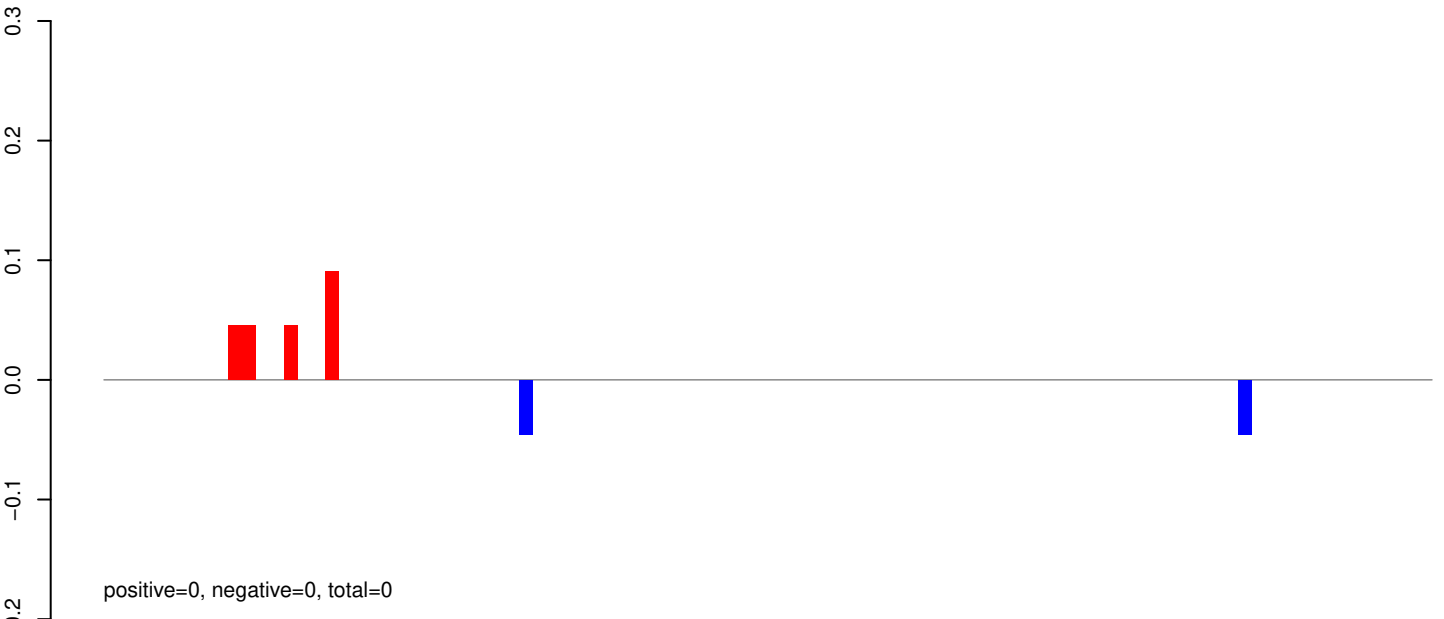

AeAeg_Whole_ZIKV_BM2_GP.24_35.rep

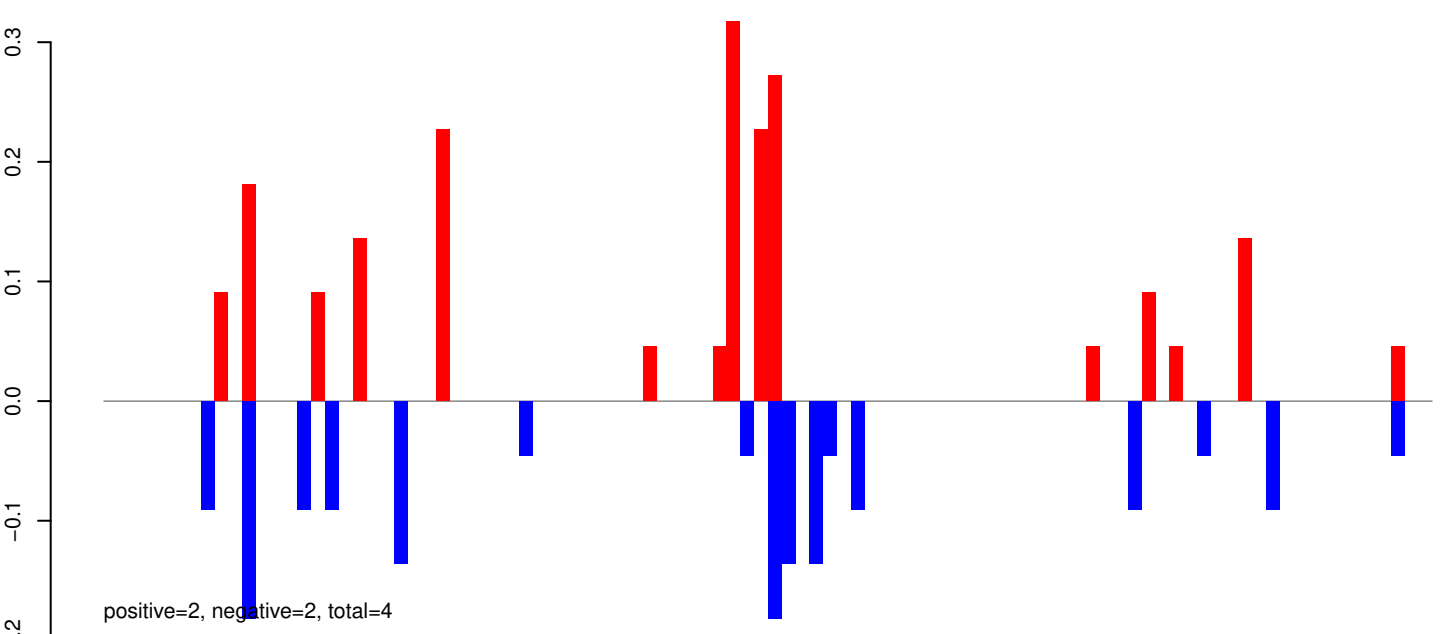

AeAeg_Whole_ZIKV_BM2_GP.rep

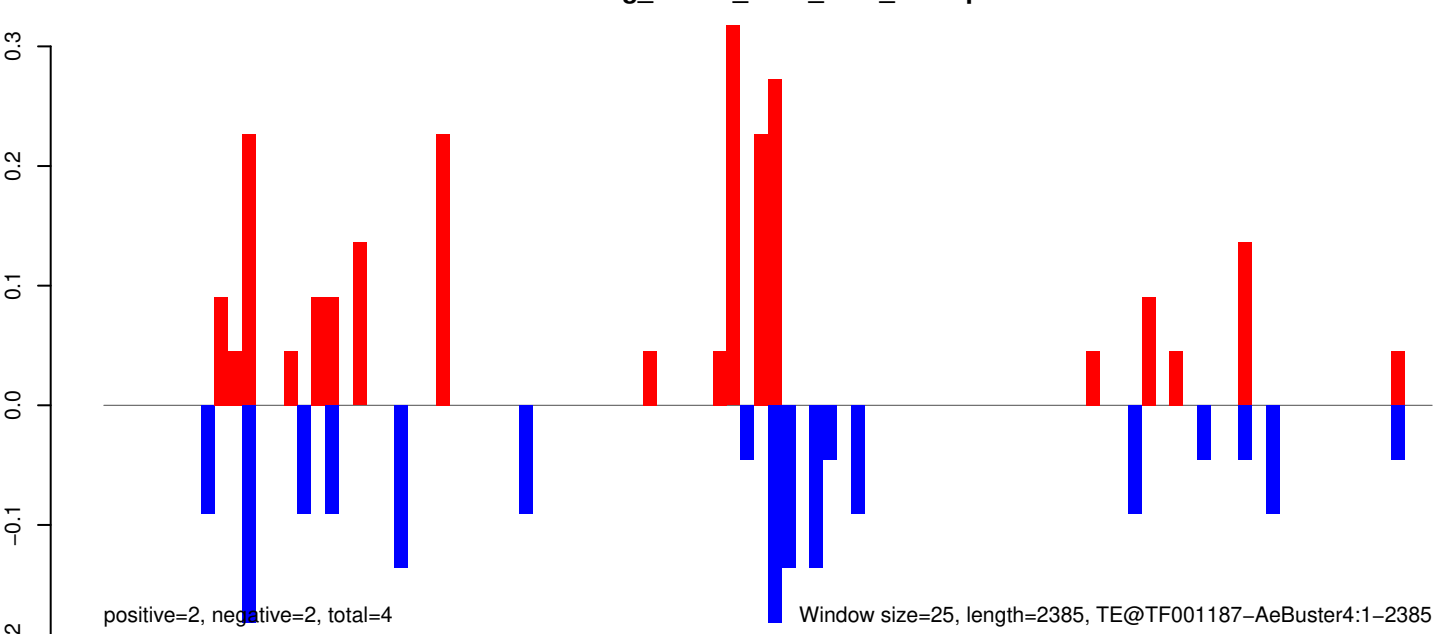

Window size=25, length=2385, TE@TF001187-AeBuster4:1-2385

0 500 1000 1500 2000 2500

AeAeg_Whole_ZIKV_BM2_GP.18_23.rep

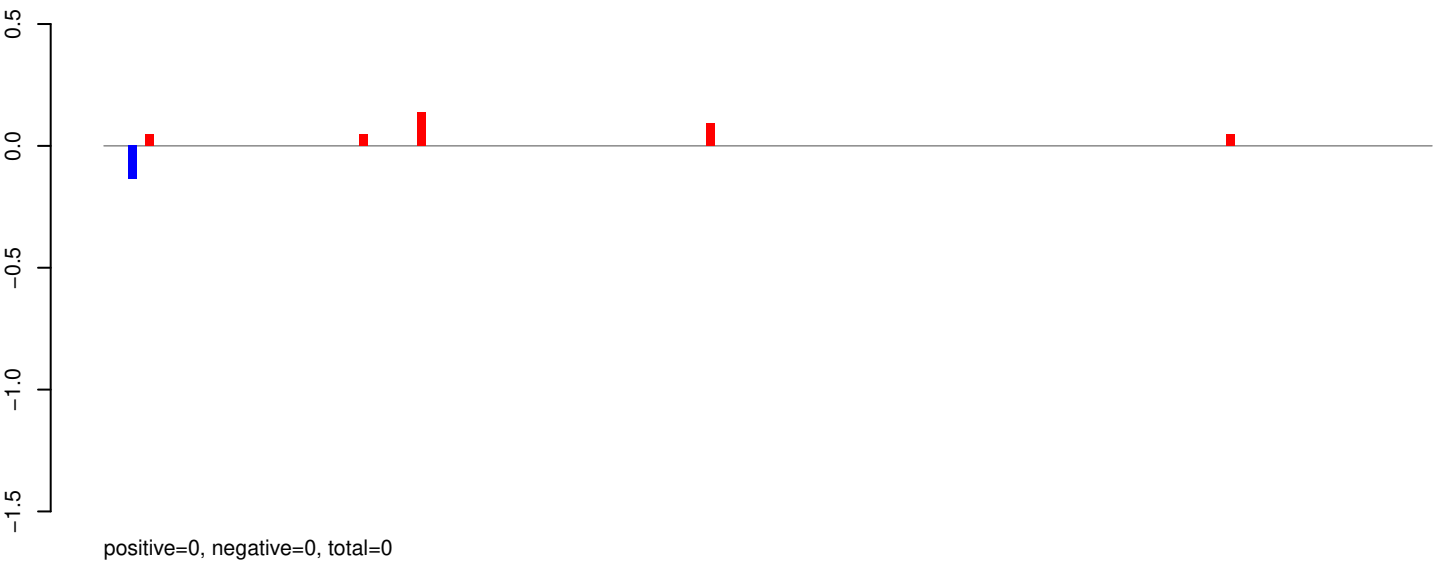

AeAeg_Whole_ZIKV_BM2_GP.24_35.rep

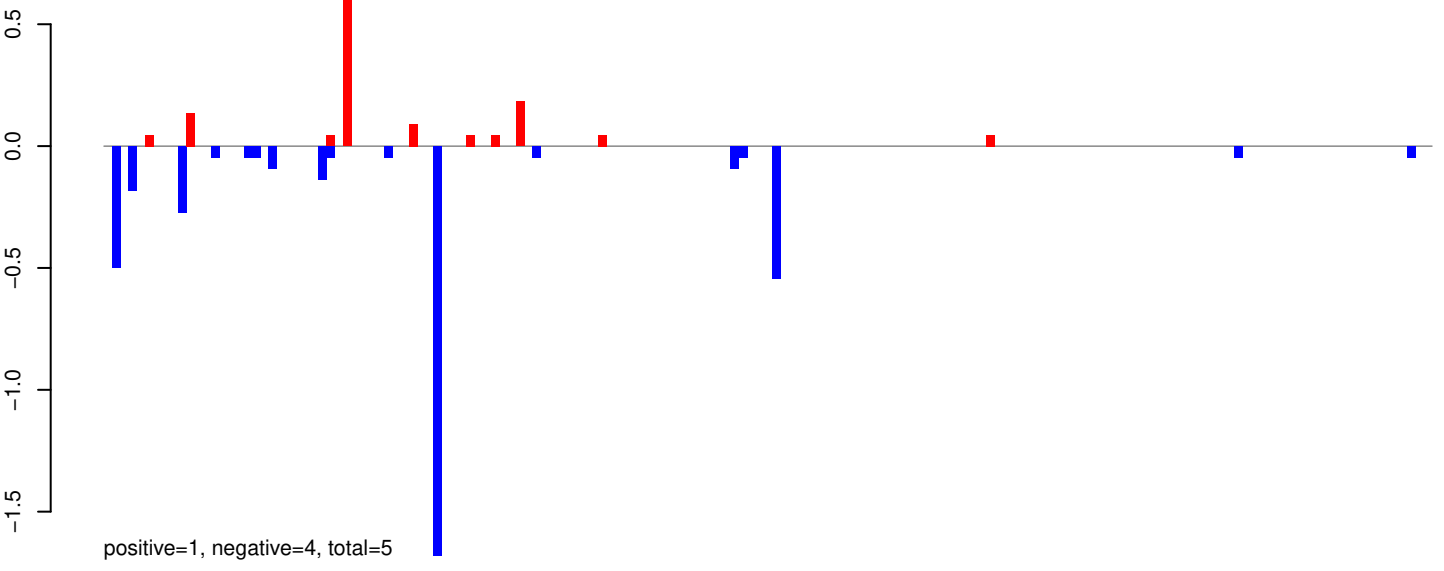

AeAeg_Whole_ZIKV_BM2_GP.rep

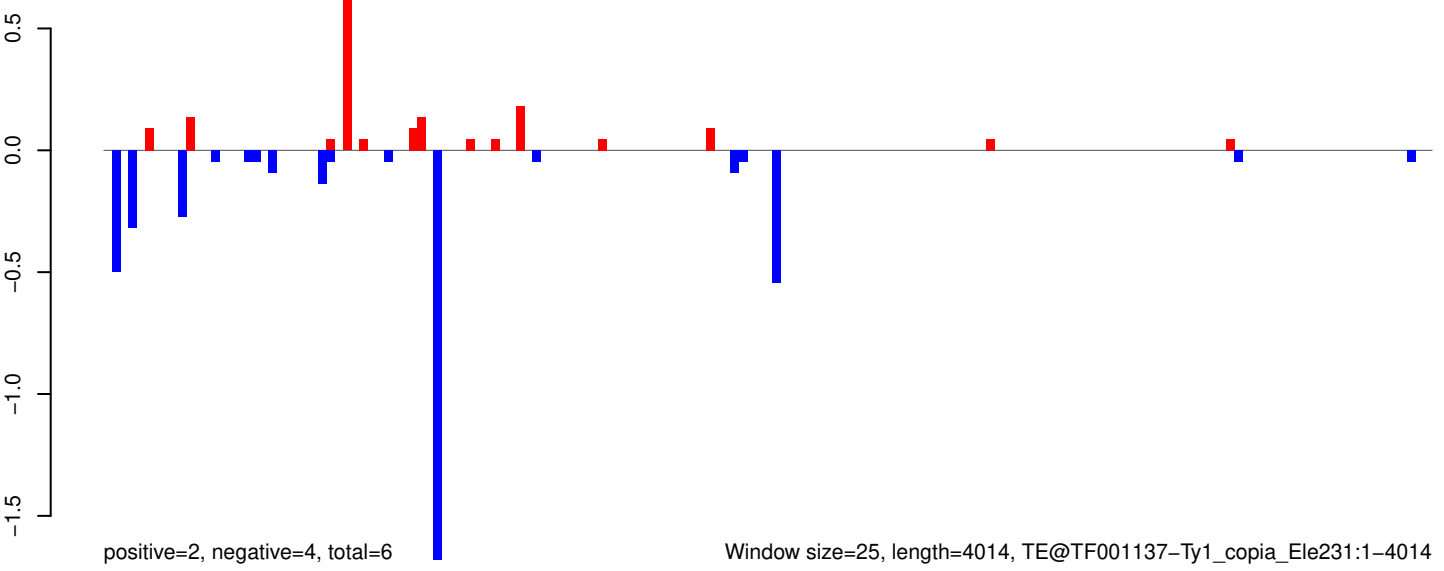

Window size=25, length=4014, TE@TF001137-Ty1_copia_Ele231:1-4014

AeAeg_Whole_ZIKV_BM2_GP.18_23.rep

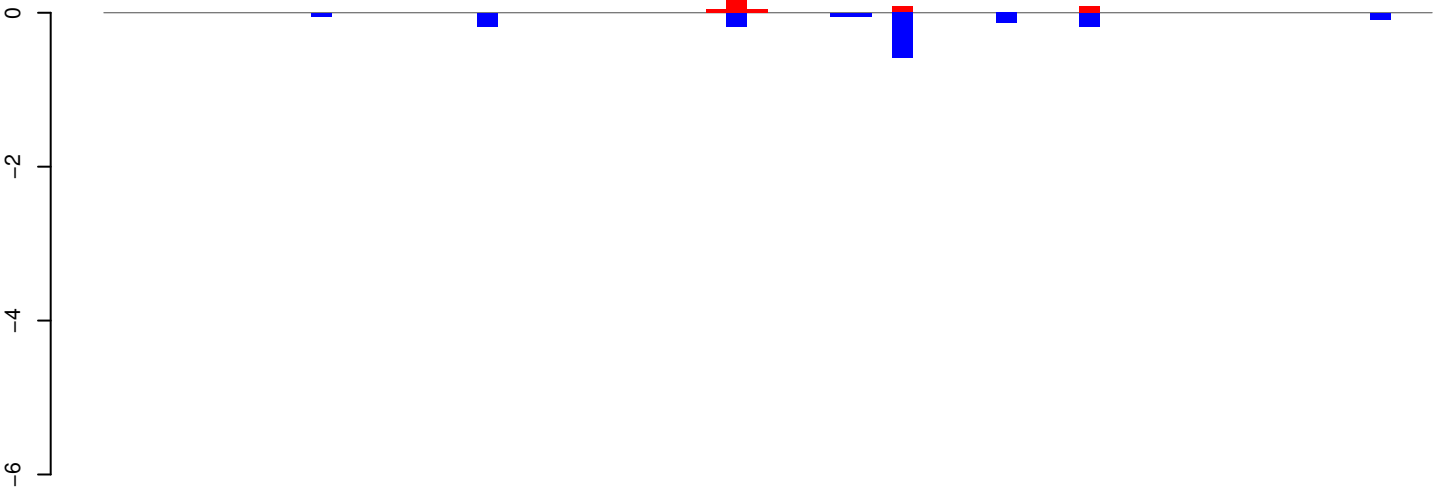

positive=0, negative=1, total=2

AeAeg_Whole_ZIKV_BM2_GP.24_35.rep

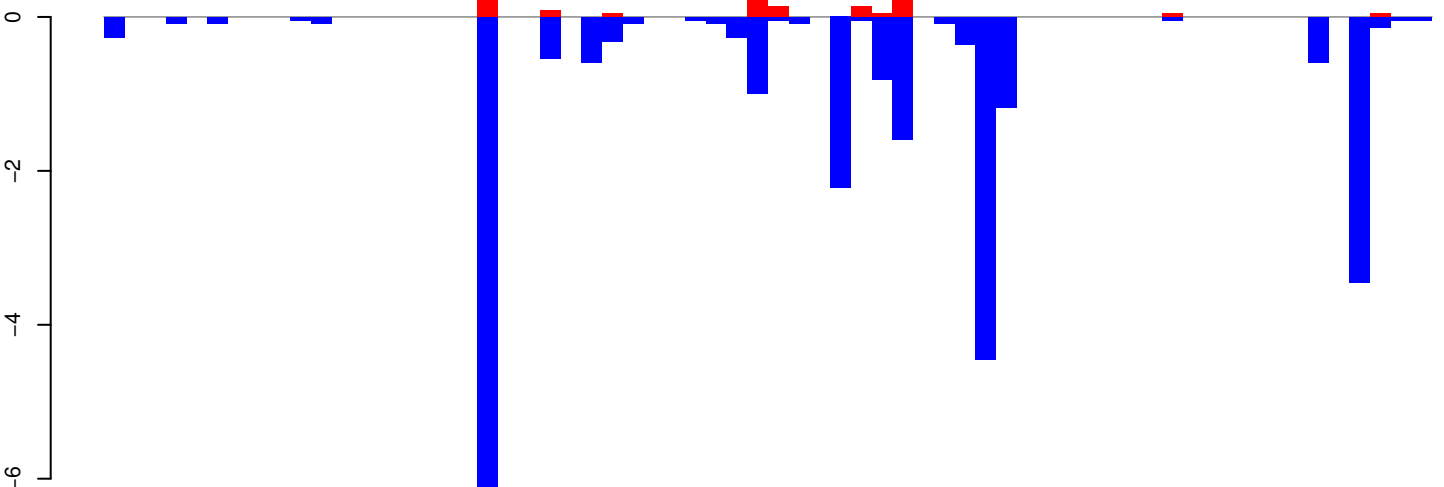

positive=2, negative=26, total=28

AeAeg_Whole_ZIKV_BM2_GP.rep

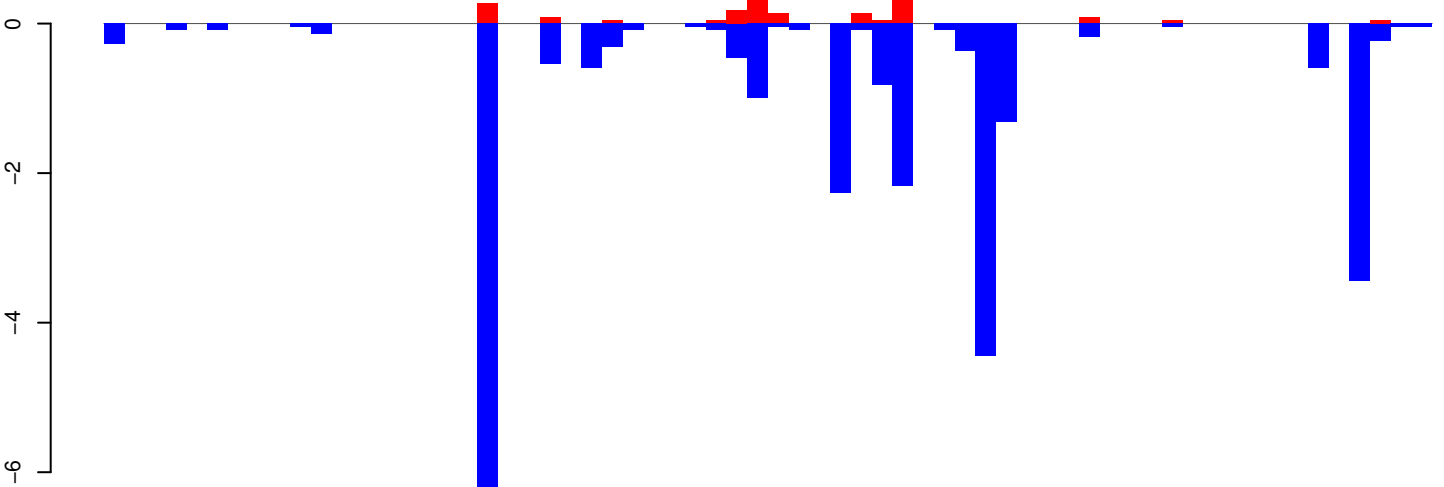

positive=3, negative=27, total=30

Window size=25, length=1594, TE@TF000446-Jockey_Ele9:1-1594



AeAeg_Whole_ZIKV_BM2_GP.18_23.rep

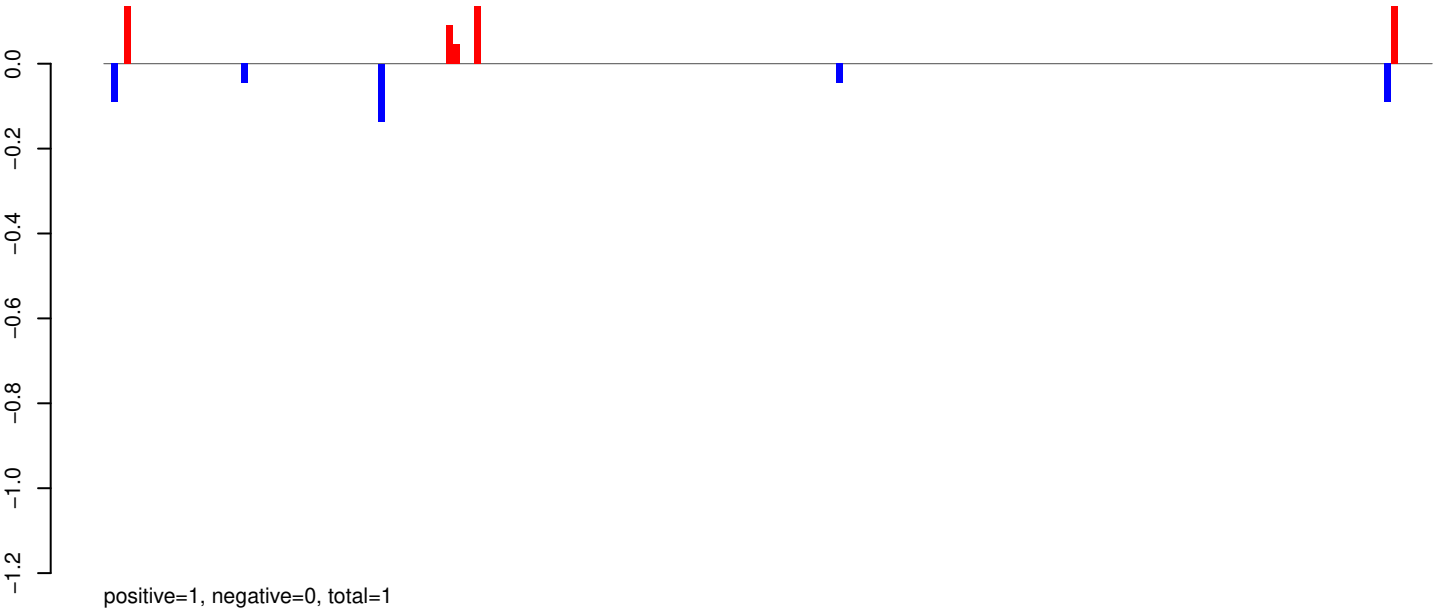

AeAeg_Whole_ZIKV_BM2_GP.24_35.rep

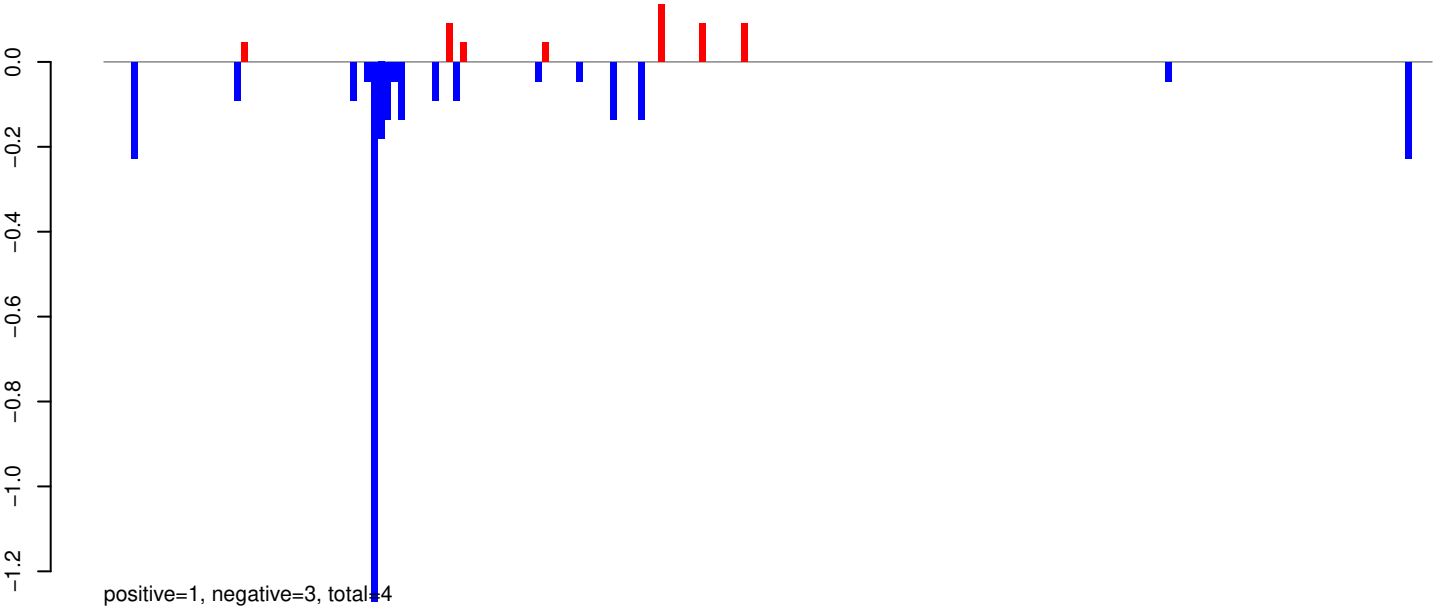

AeAeg_Whole_ZIKV_BM2_GP.rep

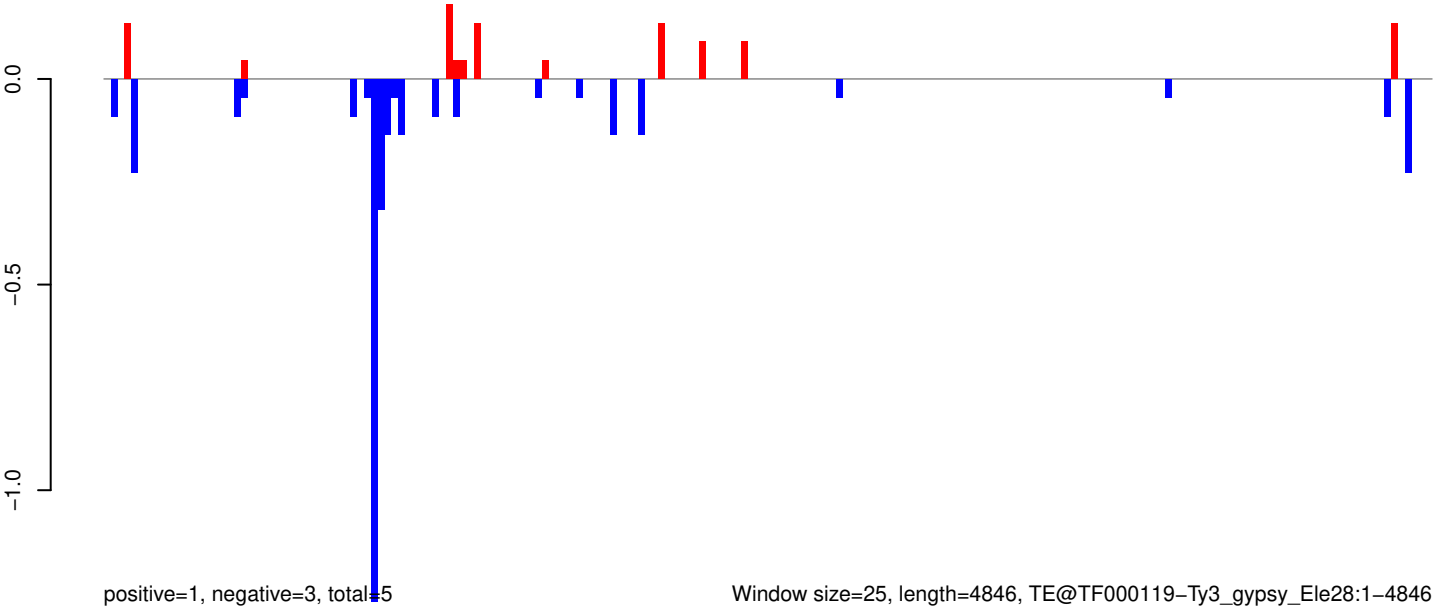

Window size=25, length=4846, TE@TF000119-Ty3_gypsy_Le28:1-4846

0 1000 2000 3000 4000 5000

AeAeg_Whole_ZIKV_BM2_GP.18_23.rep

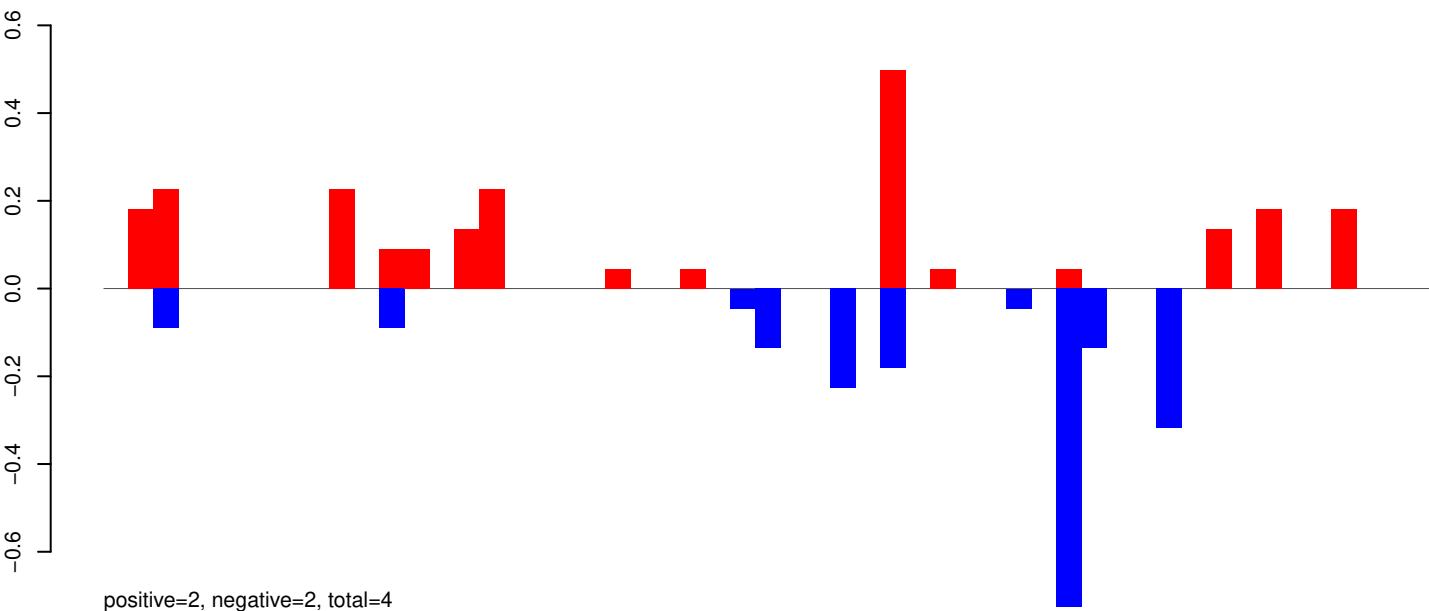

AeAeg_Whole_ZIKV_BM2_GP.24_35.rep

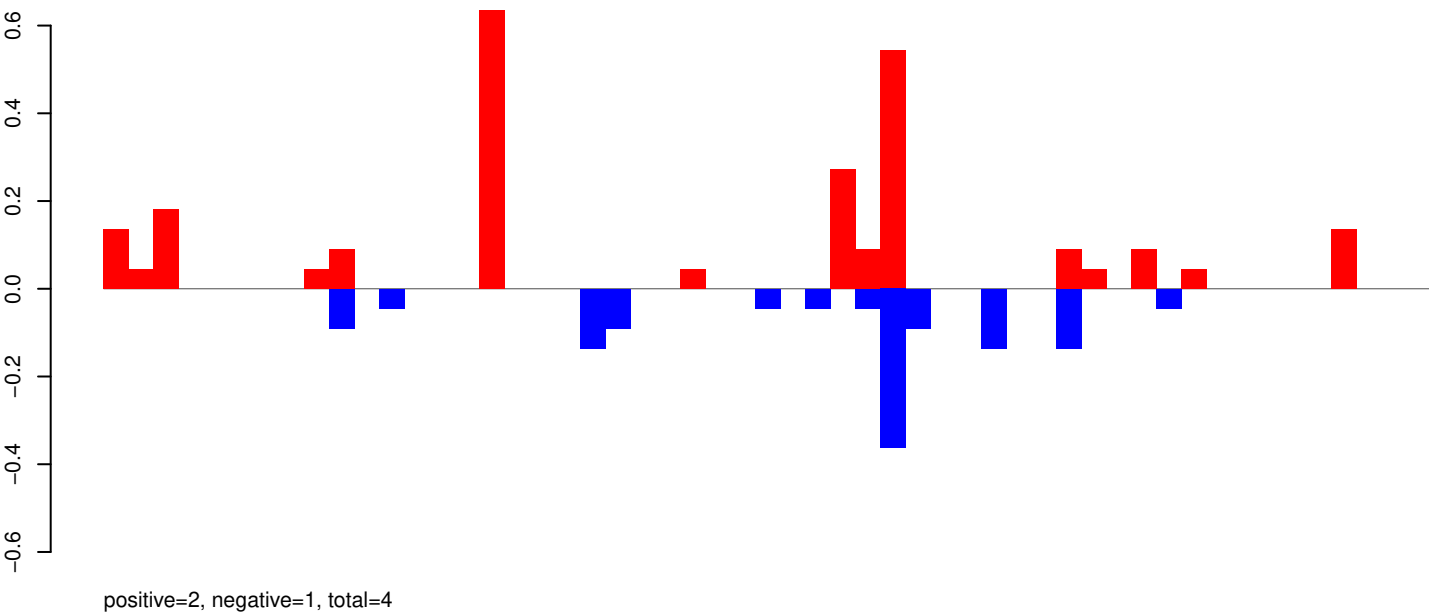

AeAeg_Whole_ZIKV_BM2_GP.rep

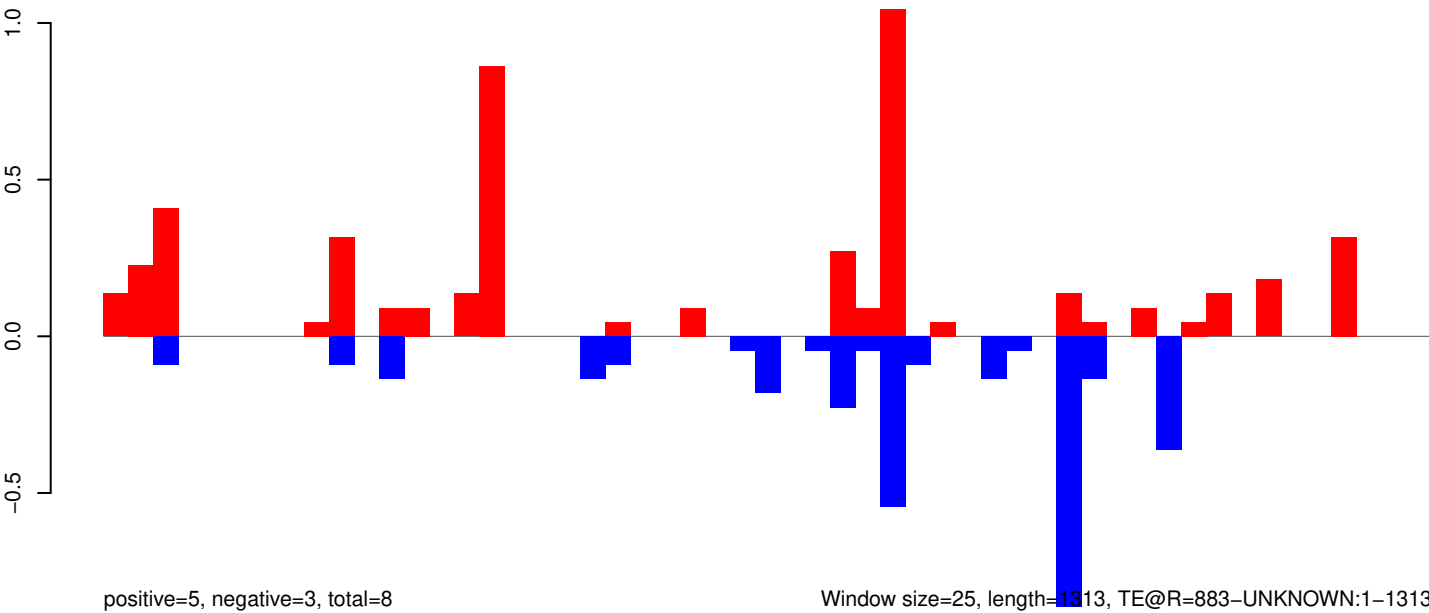

Window size=25, length=1313, TE@R=883-UNKNOWN:1-1313

AeAeg_Whole_ZIKV_BM2_GP.18_23.rep

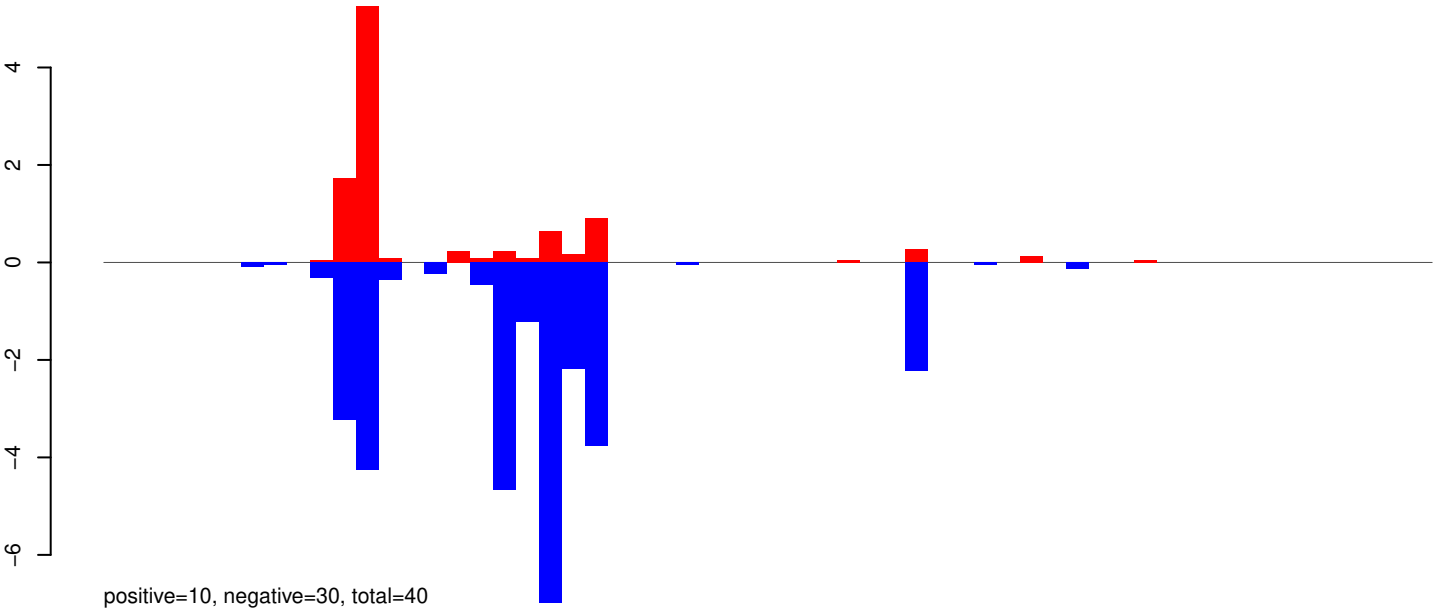

AeAeg_Whole_ZIKV_BM2_GP.24_35.rep

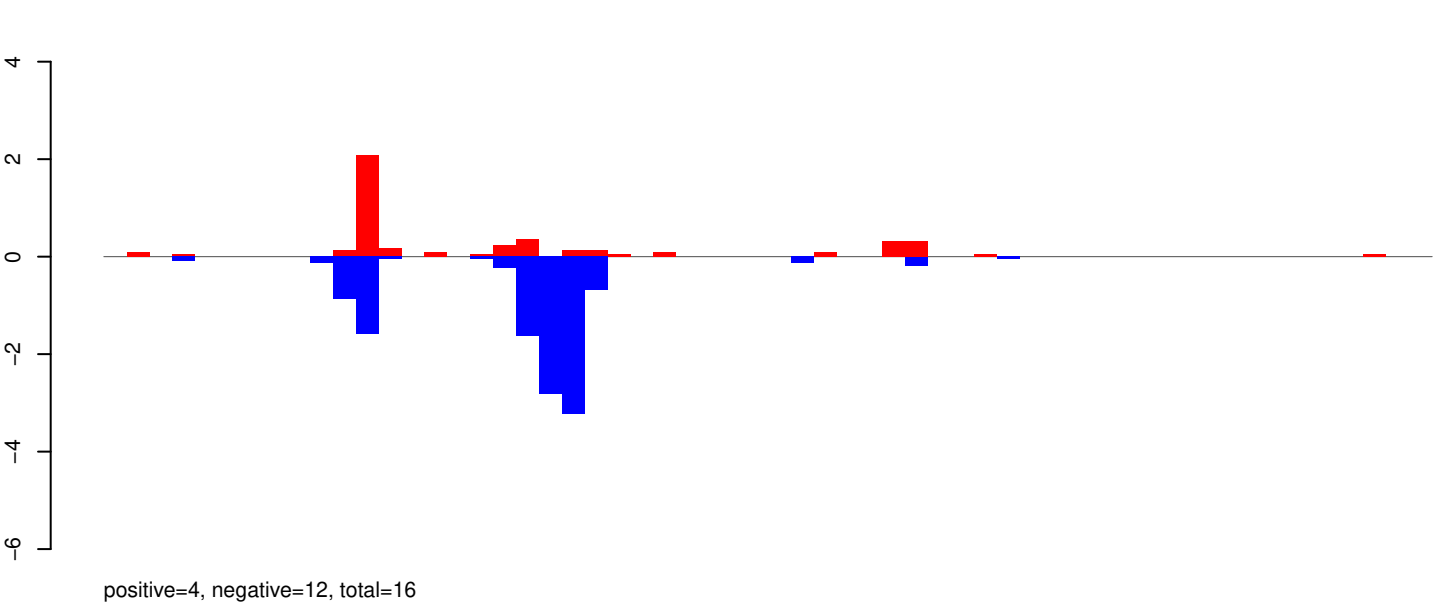

AeAeg_Whole_ZIKV_BM2_GP.rep

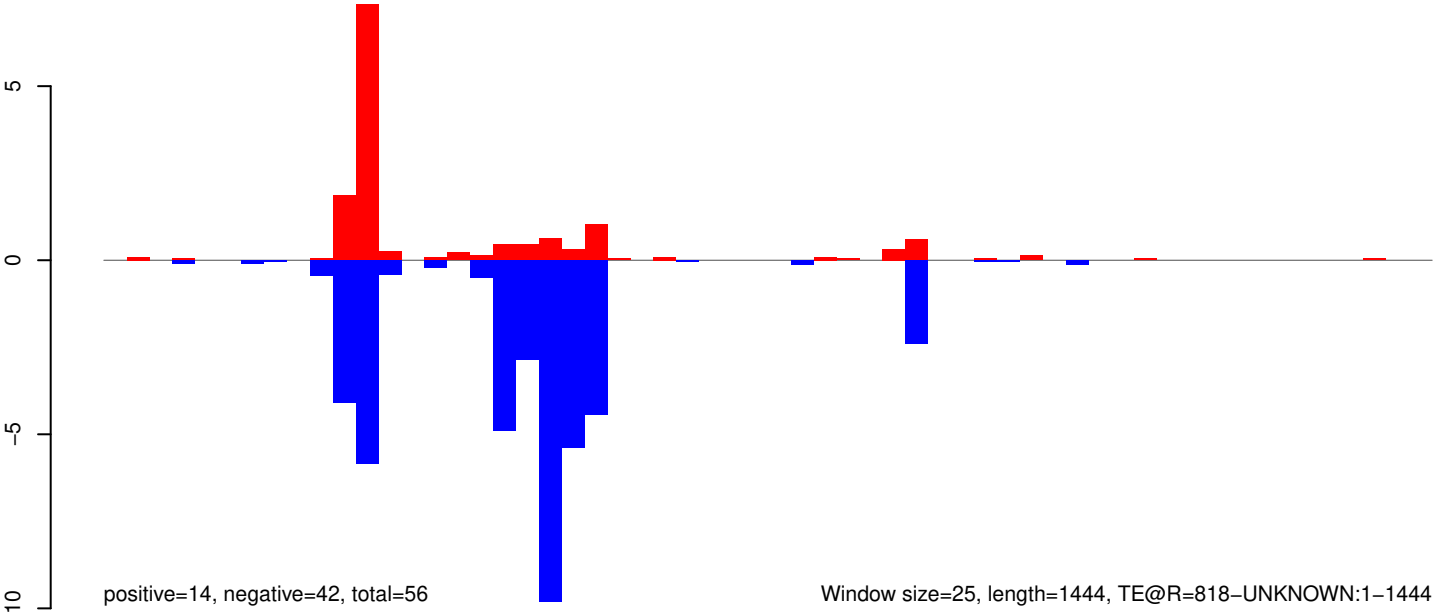

Window size=25, length=1444, TE@R=818-UNKNOWN:1-1444

AeAeg_Whole_ZIKV_BM2_GP.18_23.rep

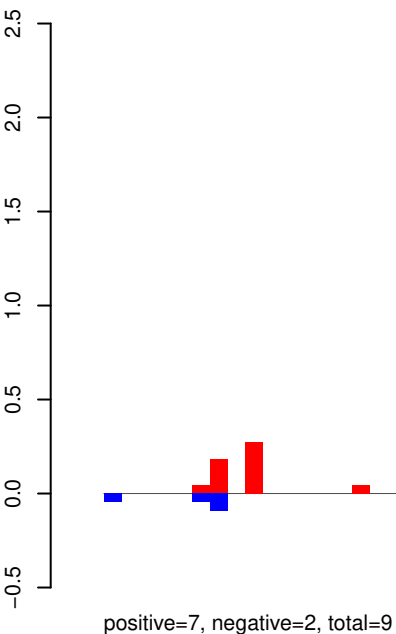

AeAeg_Whole_ZIKV_BM2_GP.24_35.rep

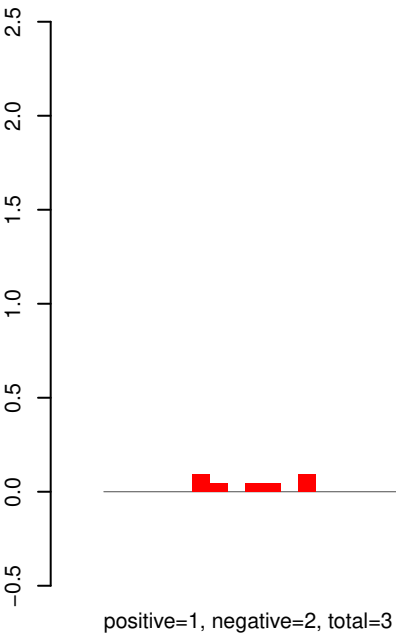

AeAeg_Whole_ZIKV_BM2_GP.rep

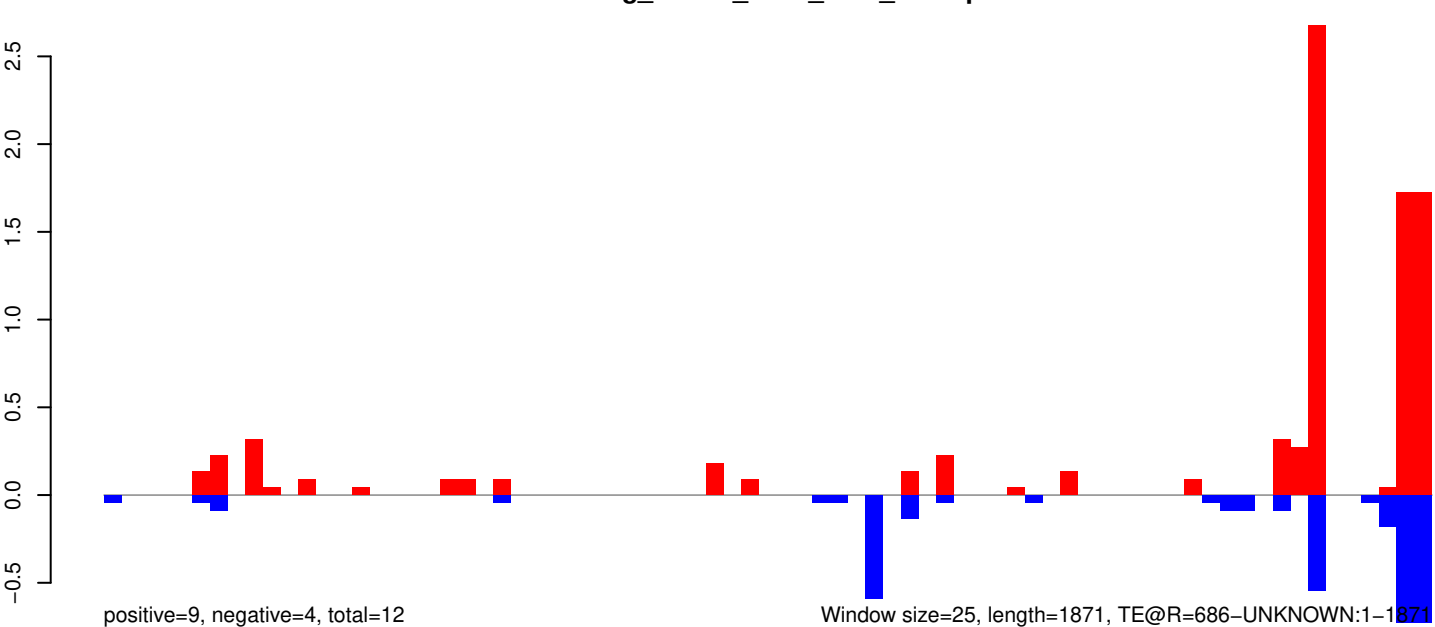

AeAeg_Whole_ZIKV_BM2_GP.18_23.rep

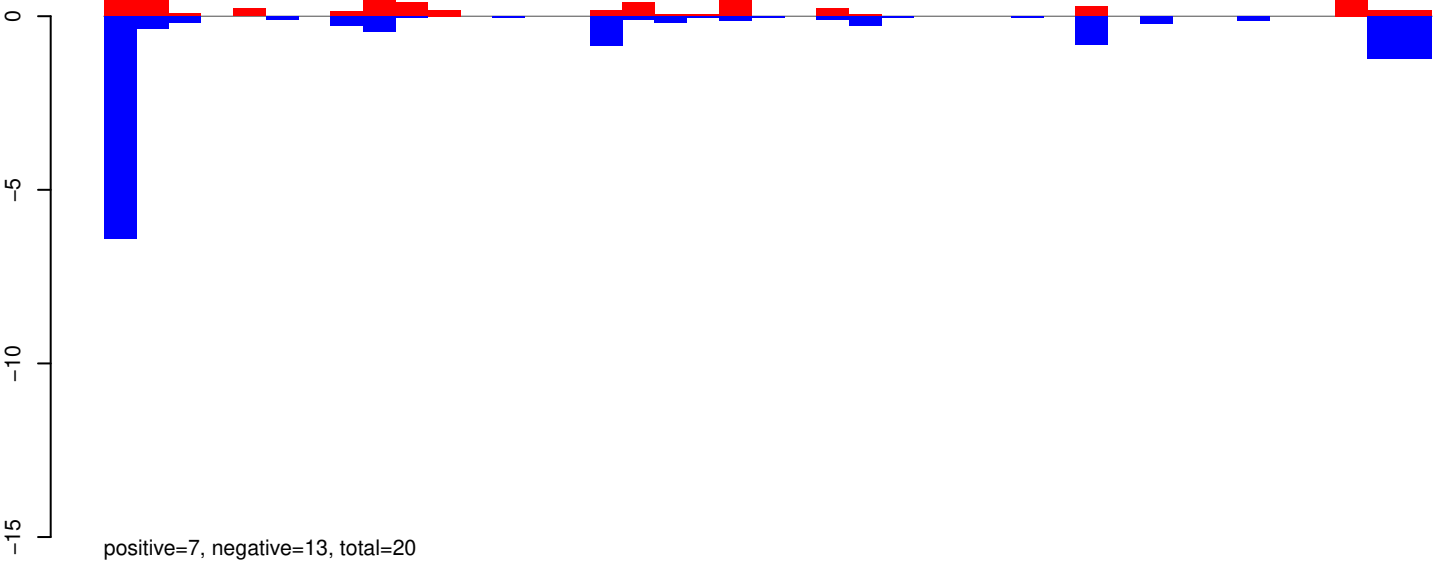

AeAeg_Whole_ZIKV_BM2_GP.24_35.rep

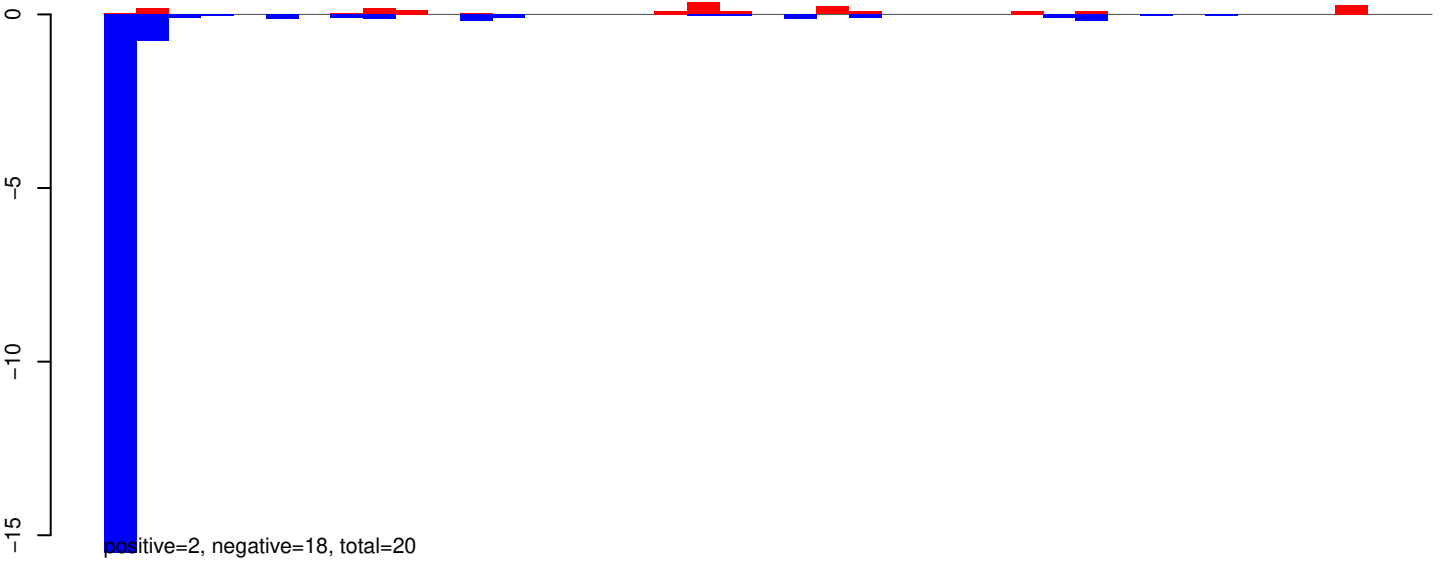

AeAeg_Whole_ZIKV_BM2_GP.rep

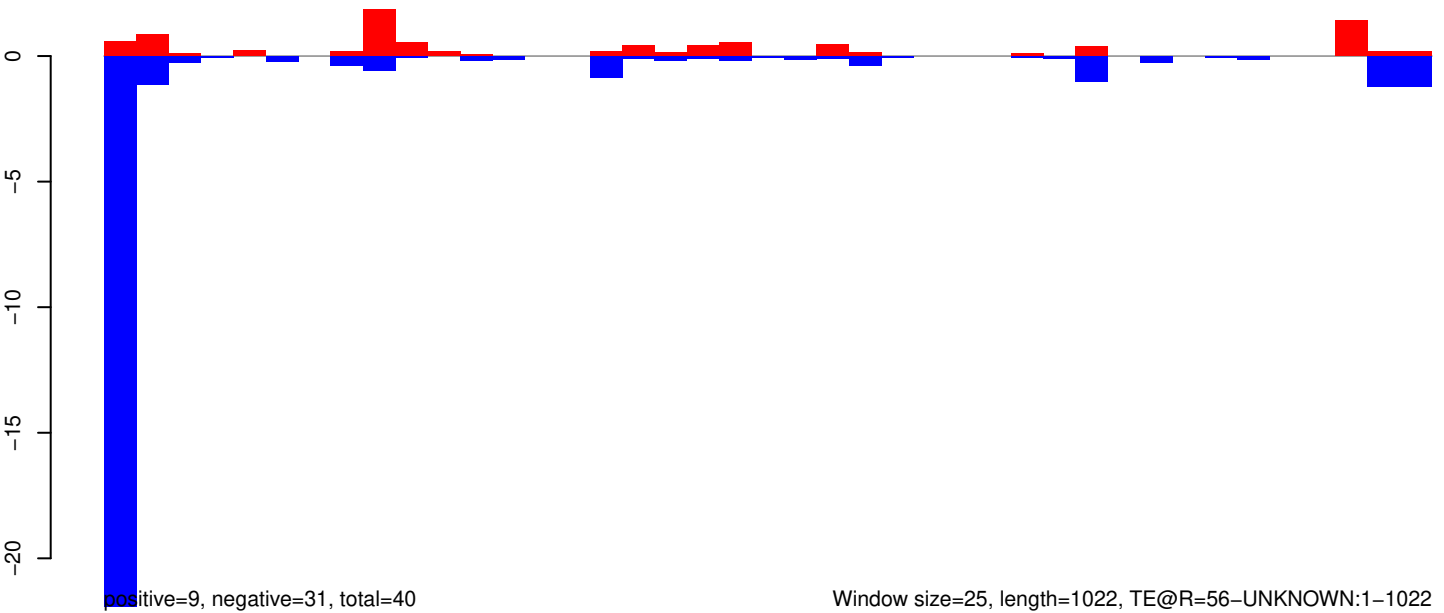

AeAeg_Whole_ZIKV_BM2_GP.18_23.rep

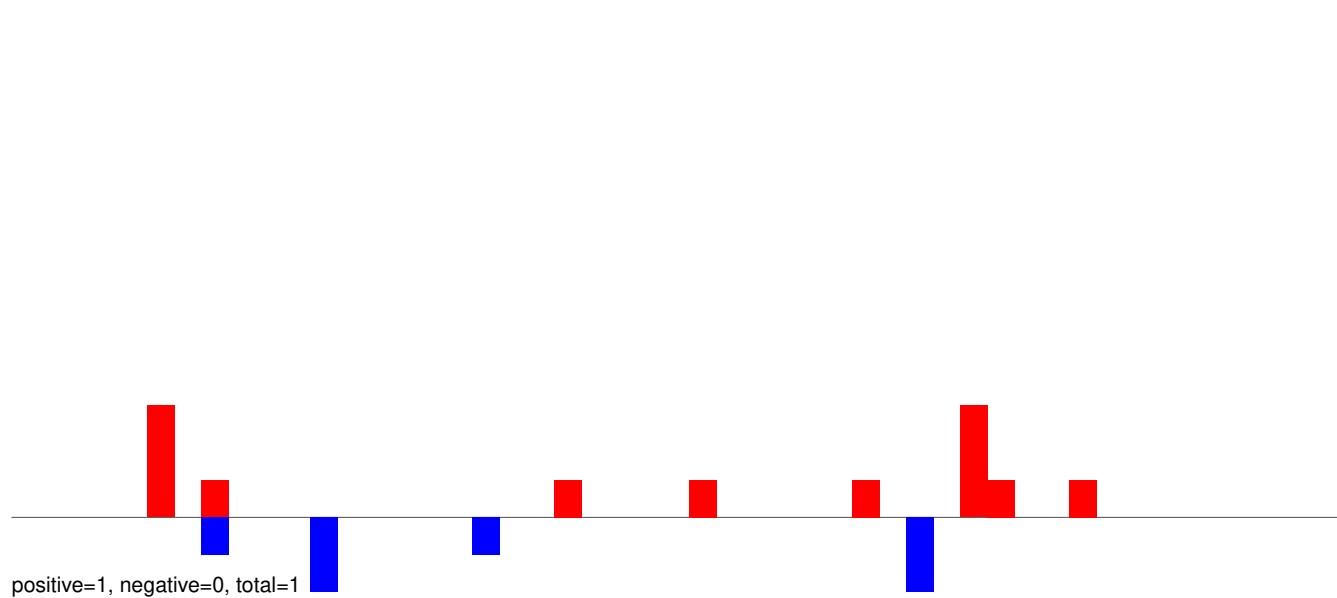

AeAeg_Whole_ZIKV_BM2_GP.24_35.rep

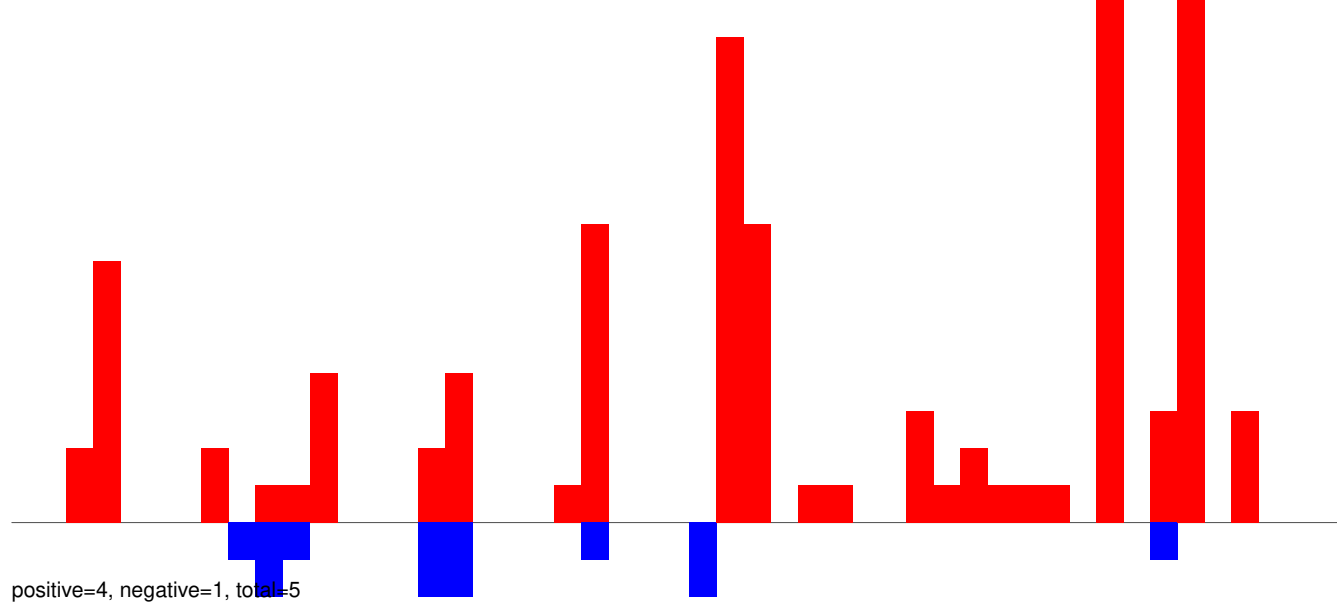

AeAeg_Whole_ZIKV_BM2_GP.rep

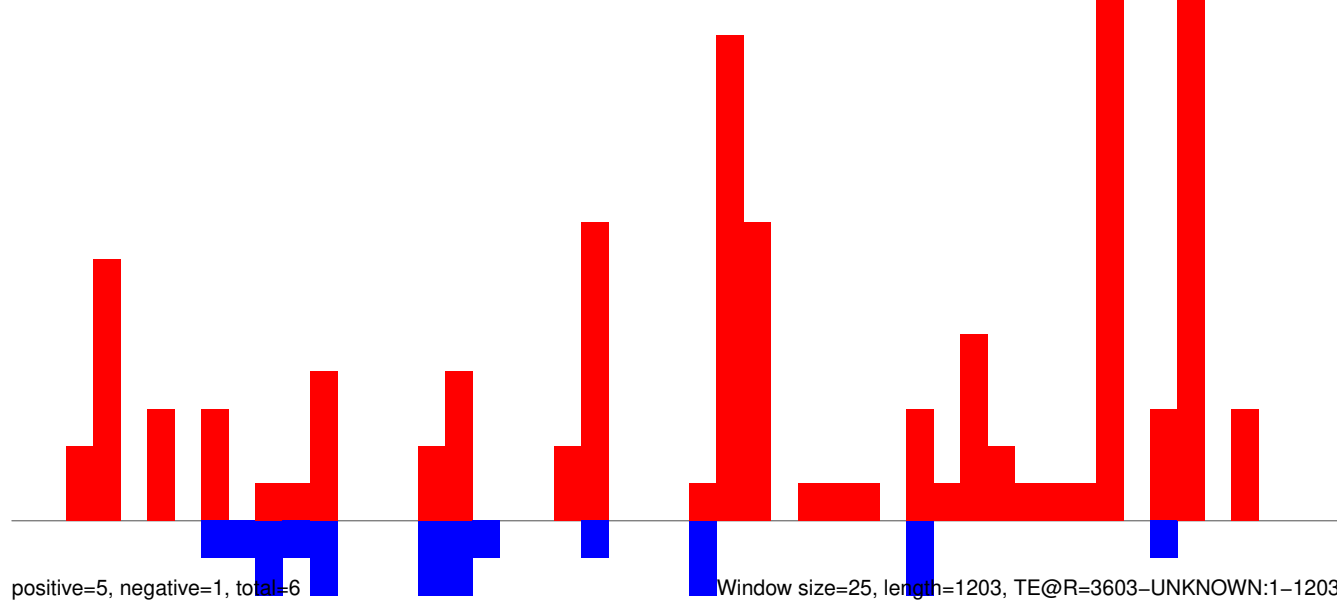

AeAeg_Whole_ZIKV_BM2_GP.18_23.rep

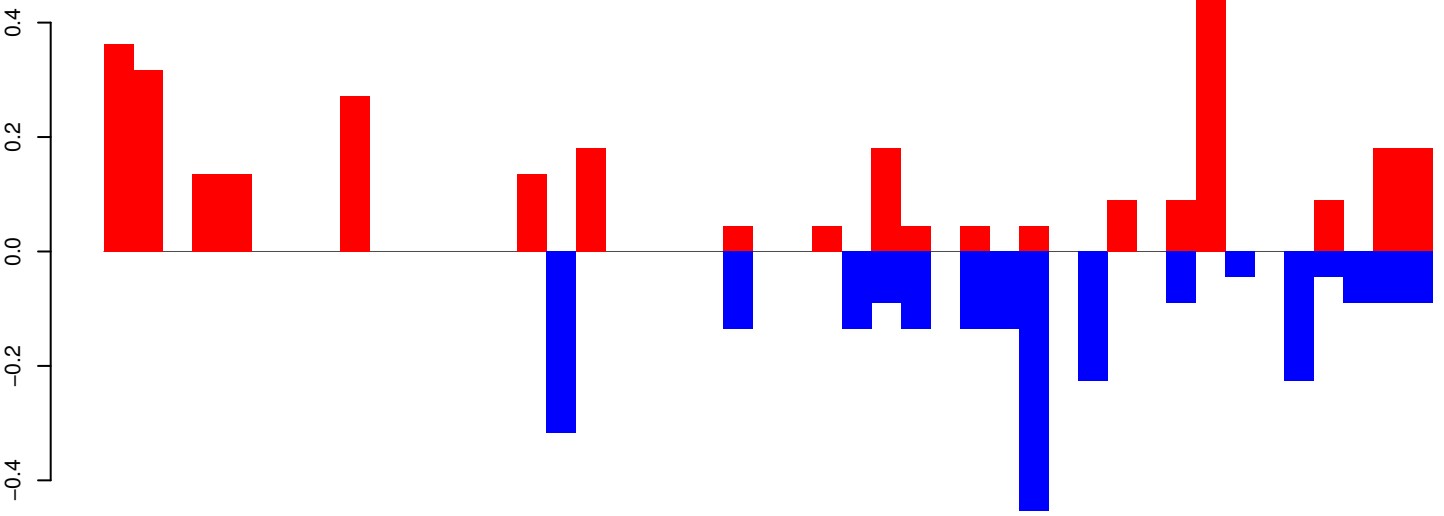

positive=3, negative=2, total=6

AeAeg_Whole_ZIKV_BM2_GP.24_35.rep

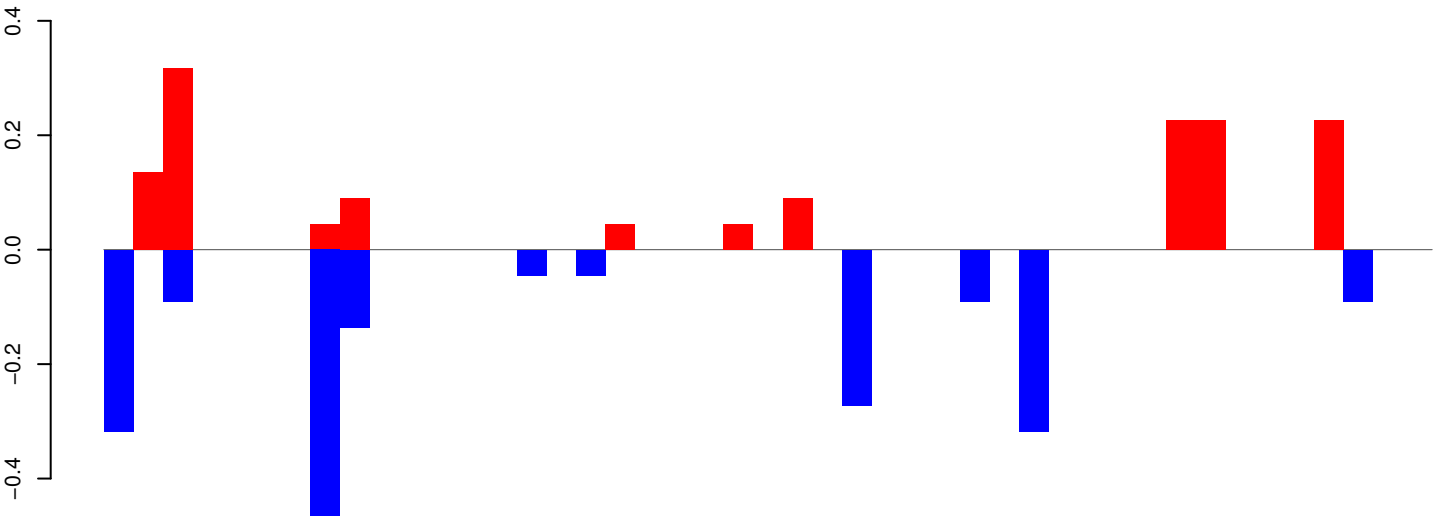

positive=1, negative=2, total=3

AeAeg_Whole_ZIKV_BM2_GP.rep

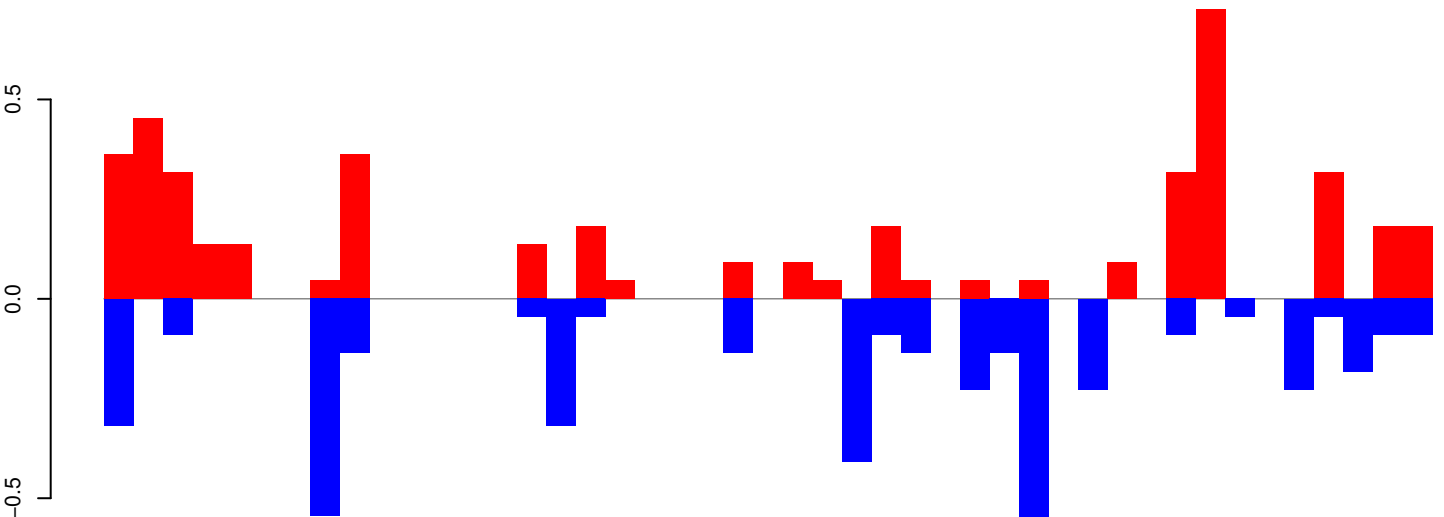

positive=5, negative=4, total=9

Window size=25, length=1115, TE@aedes_aegypti_404_6-Unknown:1-1115

0 200 400 600 800 1000

AeAeg_Whole_ZIKV_BM2_GP.18_23.rep

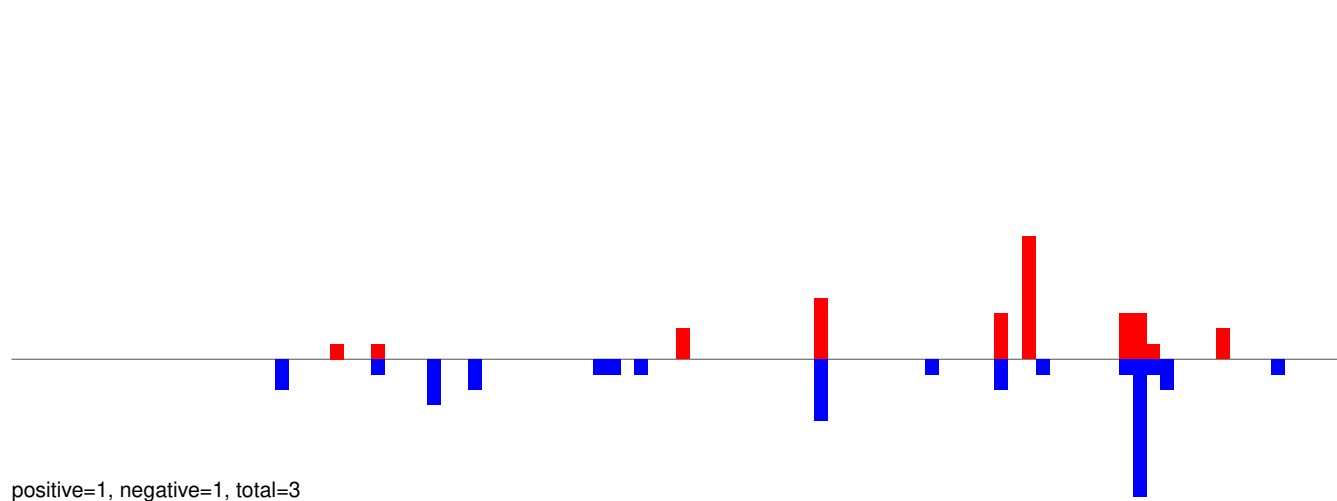

AeAeg_Whole_ZIKV_BM2_GP.24_35.rep

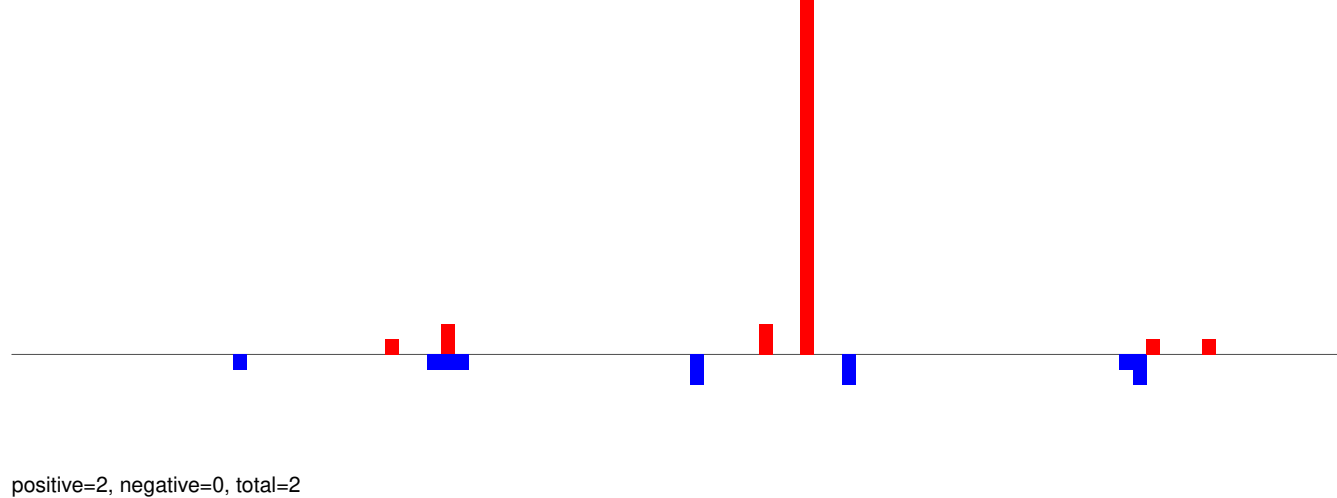

AeAeg_Whole_ZIKV_BM2_GP.rep

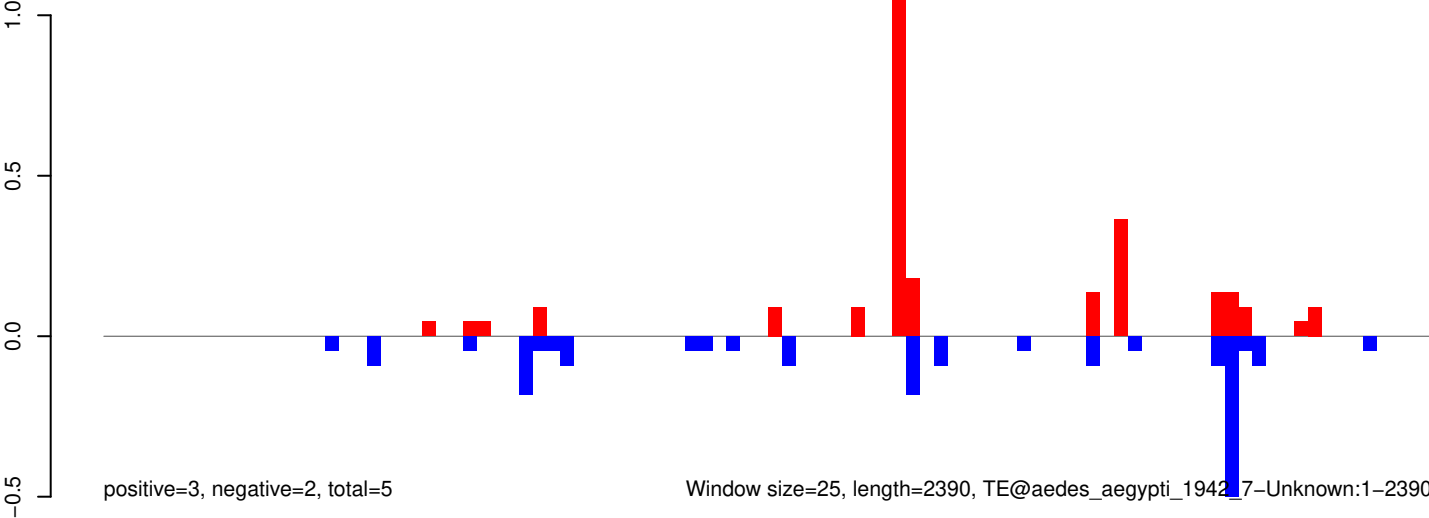

AeAeg_Whole_ZIKV_BM2_GP.18_23.rep

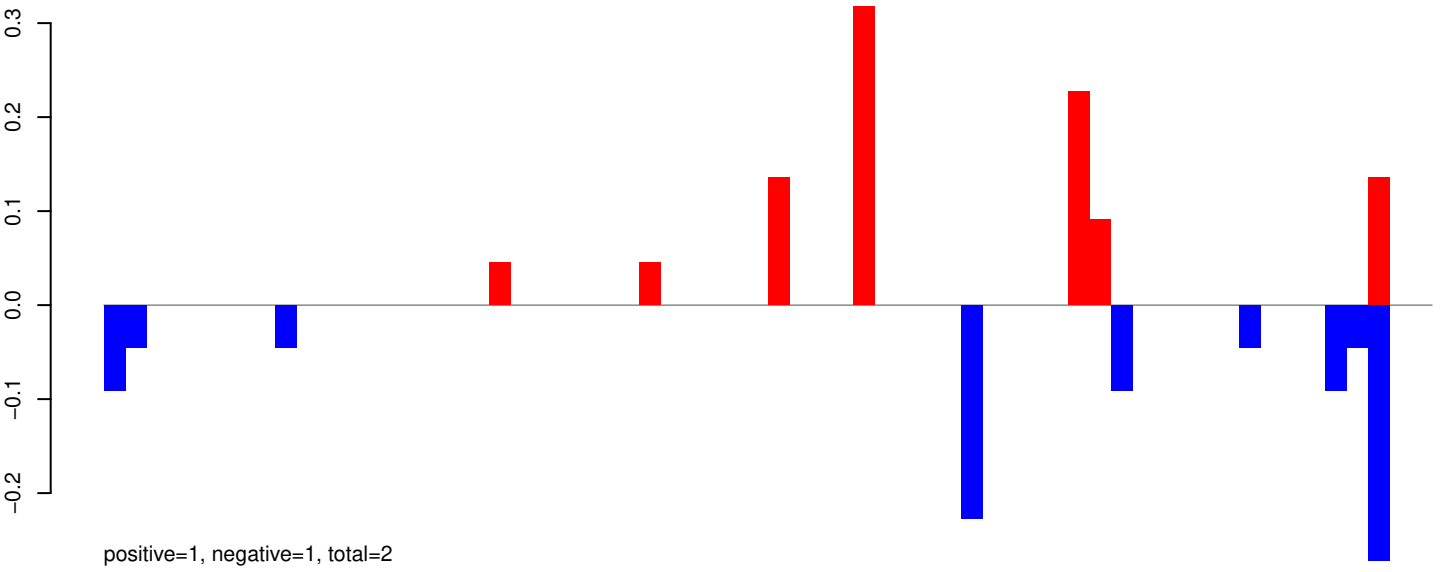

AeAeg_Whole_ZIKV_BM2_GP.24_35.rep

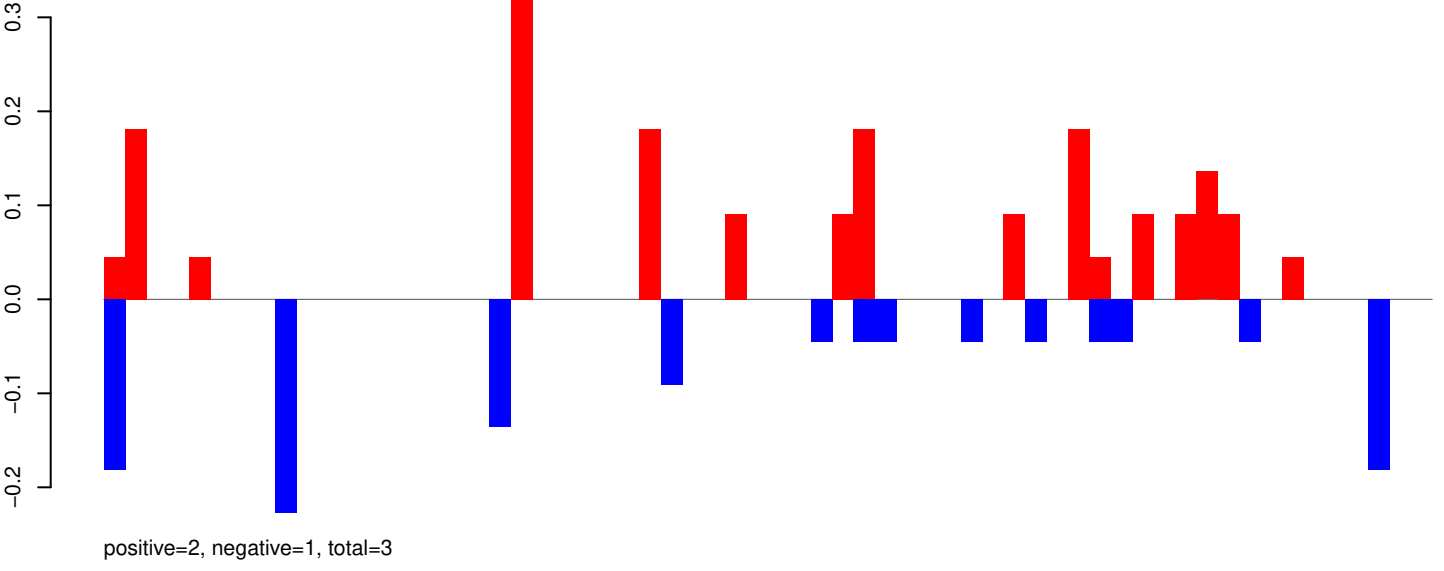

AeAeg_Whole_ZIKV_BM2_GP.rep

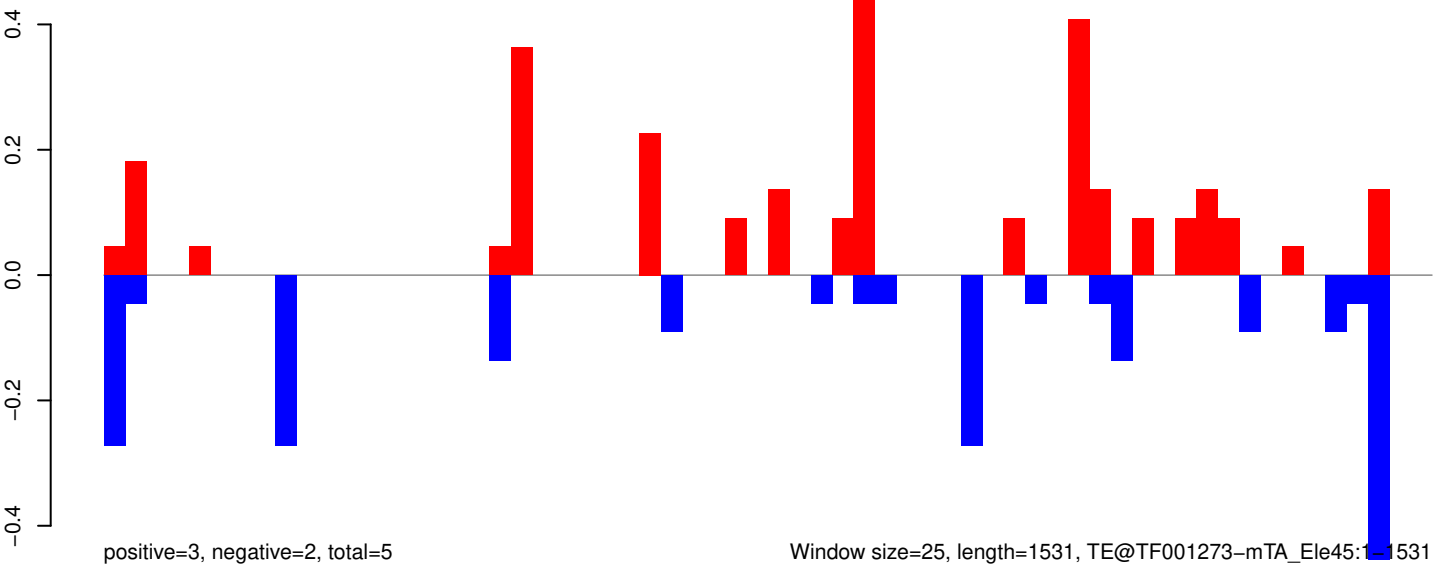

AeAeg_Whole_ZIKV_BM2_GP.18_23.rep

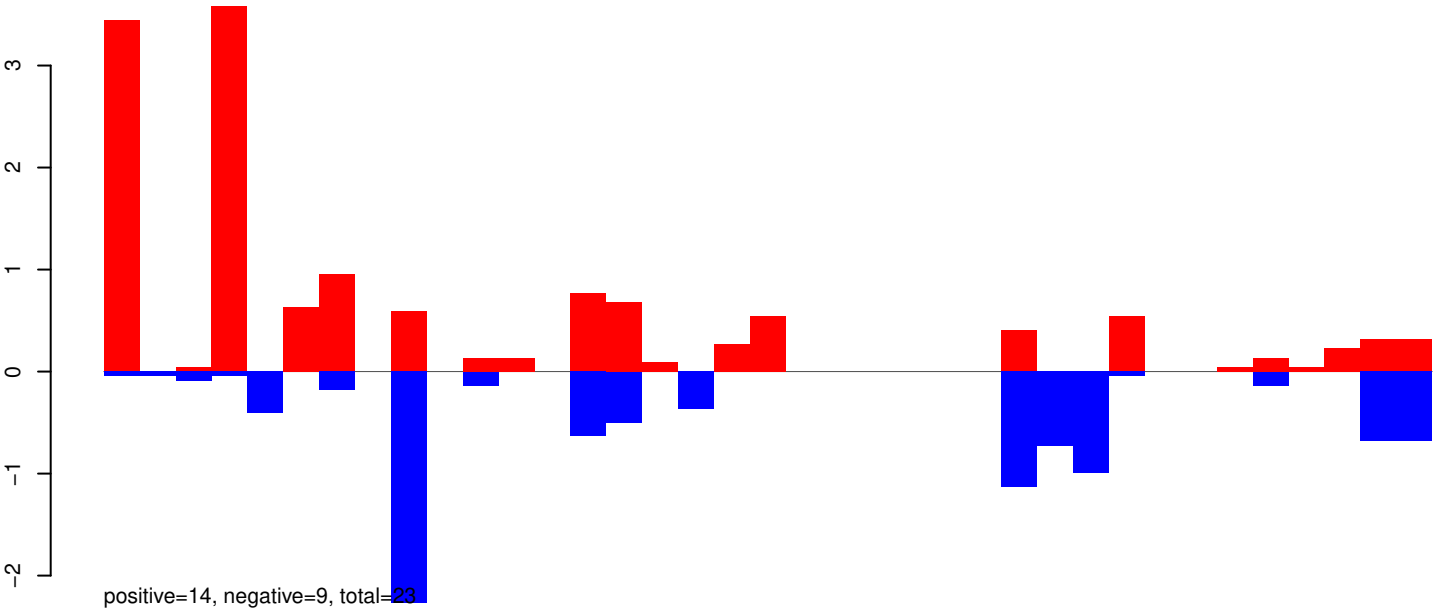

AeAeg_Whole_ZIKV_BM2_GP.24_35.rep

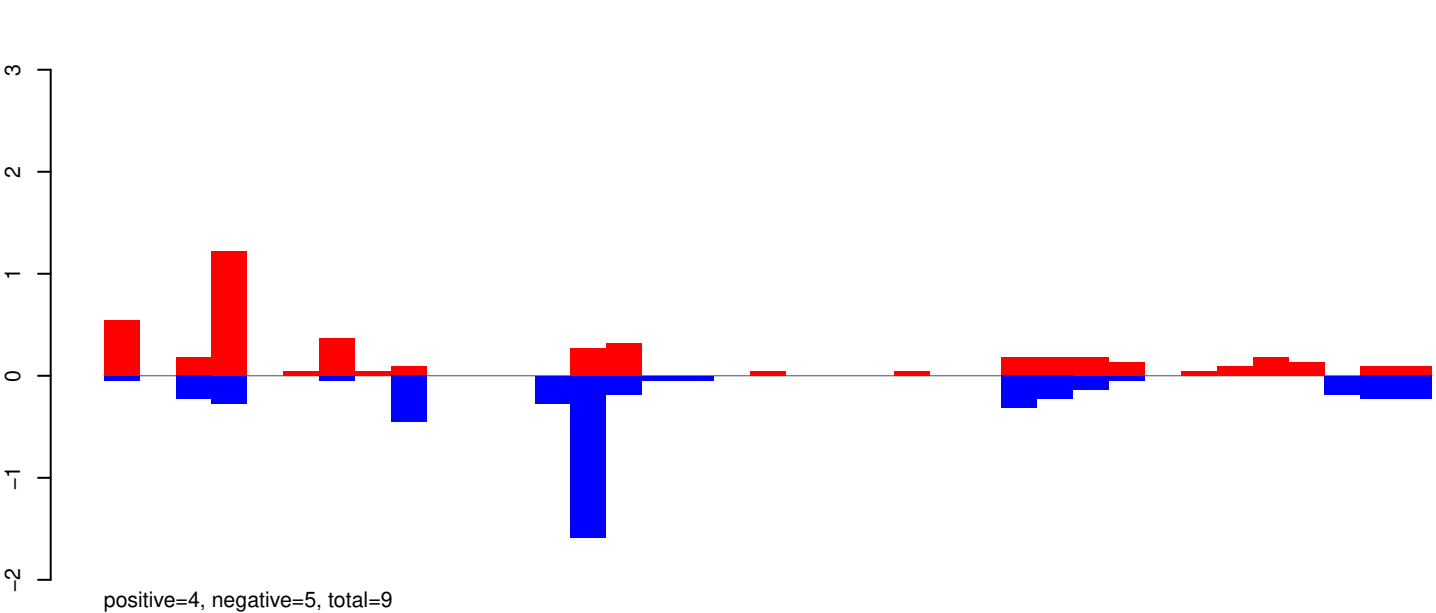

AeAeg_Whole_ZIKV_BM2_GP.rep

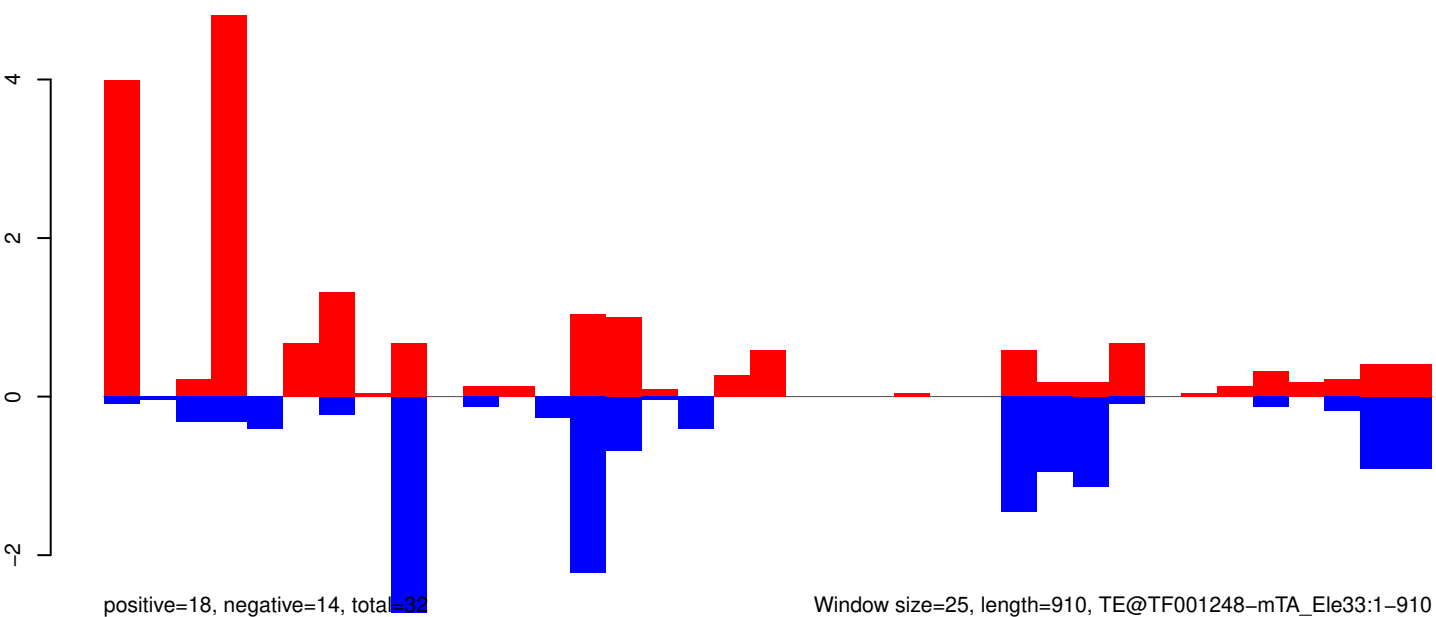

Window size=25, length=910, TE@TF001248-mTA_Ele33:1-910

AeAeg_Whole_ZIKV_BM2_GP.18_23.rep

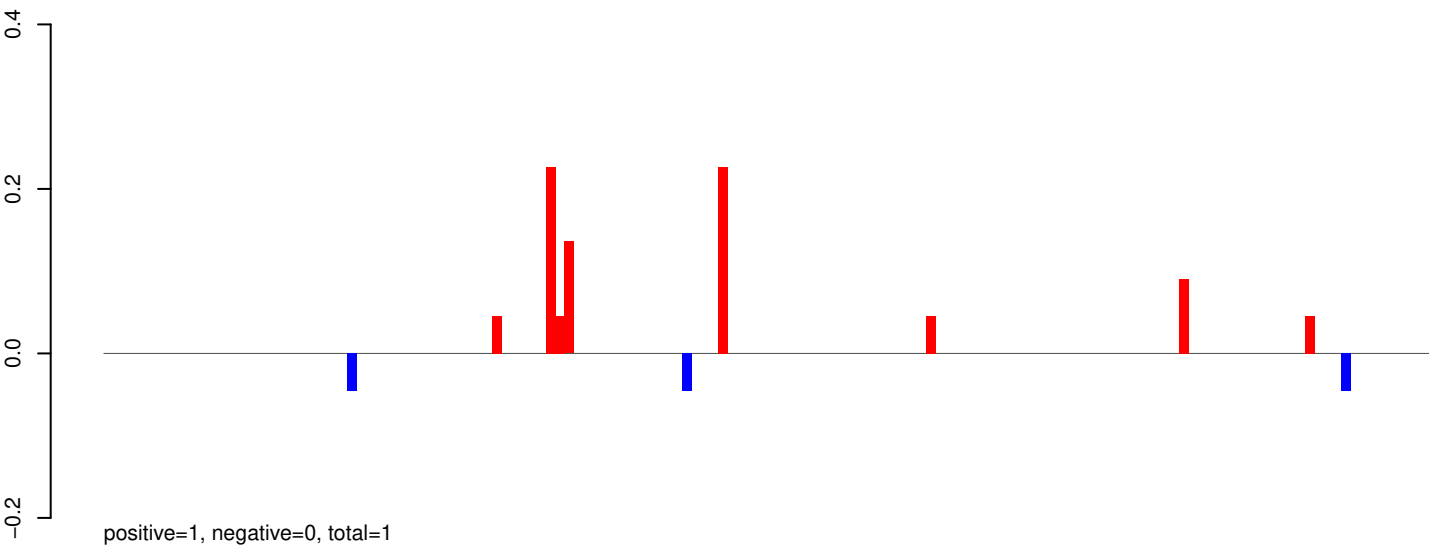

AeAeg_Whole_ZIKV_BM2_GP.24_35.rep

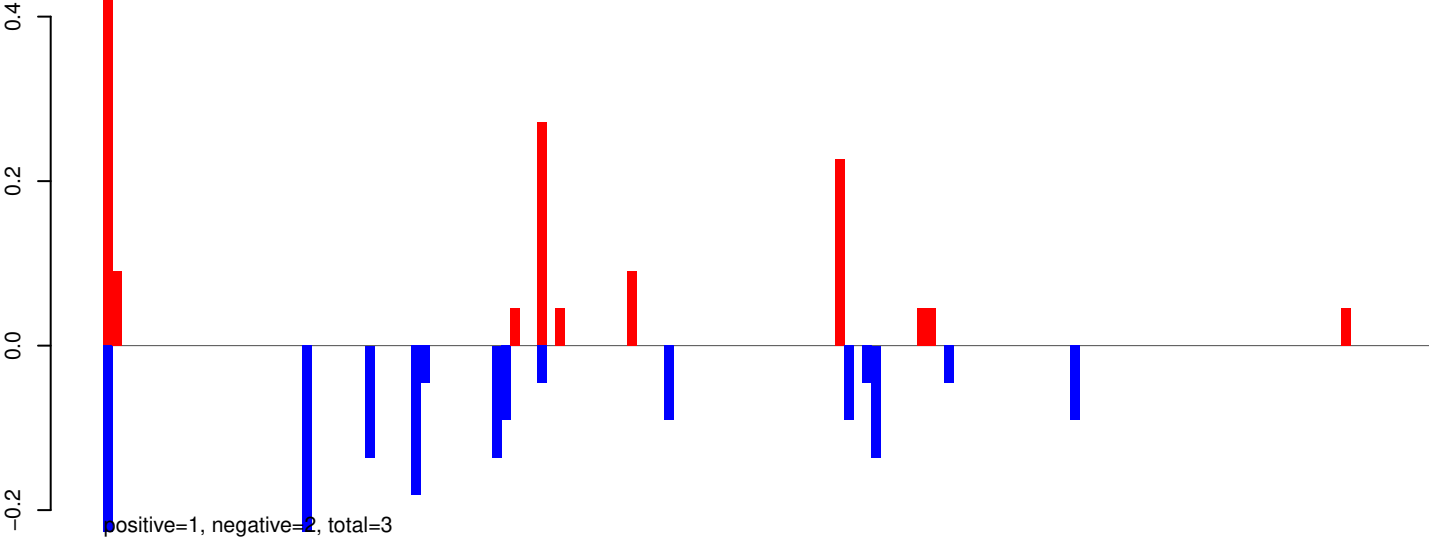

AeAeg_Whole_ZIKV_BM2_GP.rep

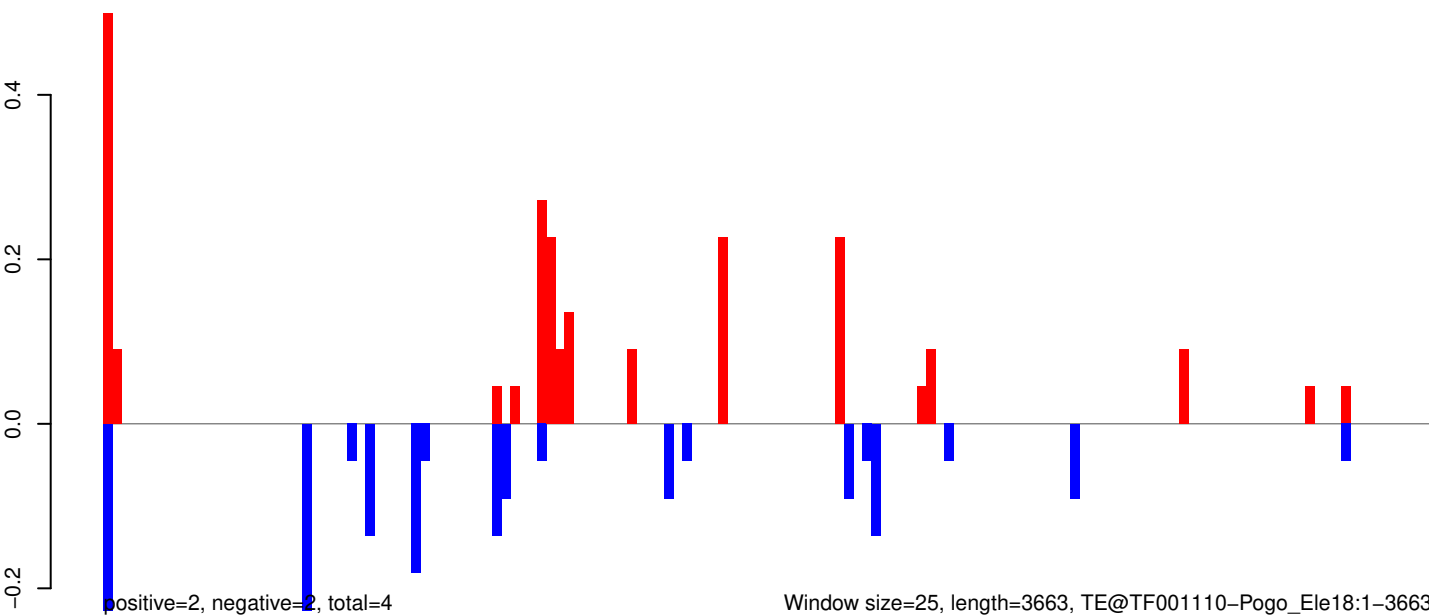

AeAeg_Whole_ZIKV_BM2_GP.18_23.rep

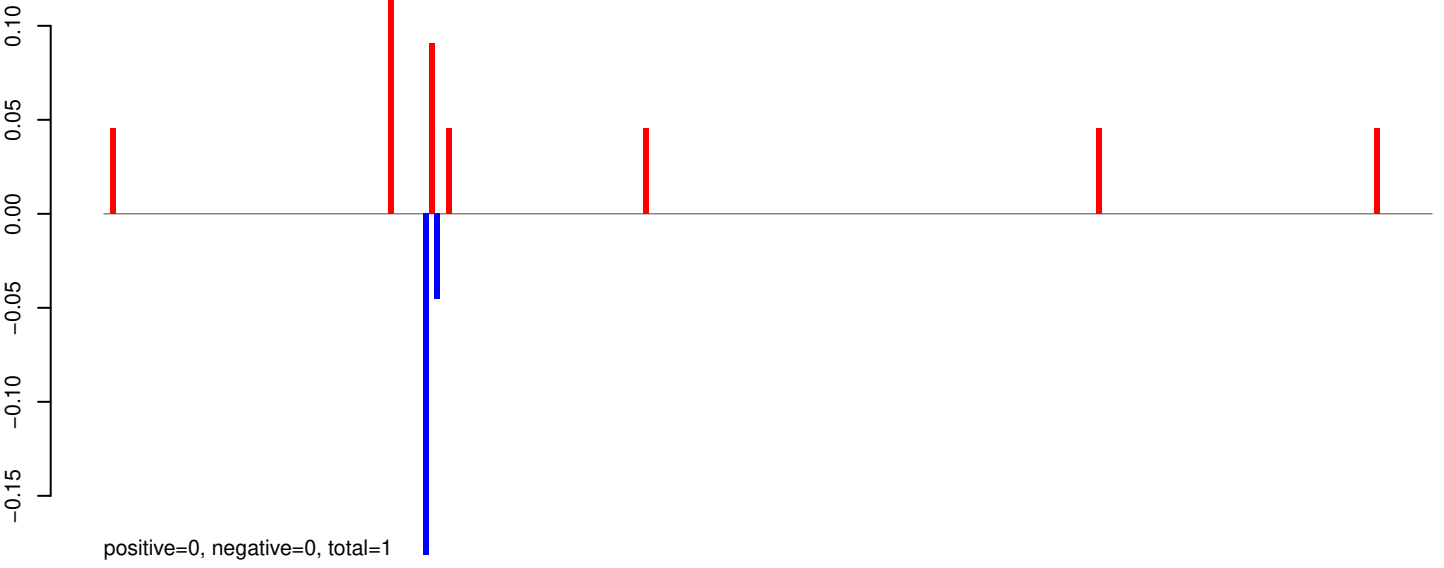

AeAeg_Whole_ZIKV_BM2_GP.24_35.rep

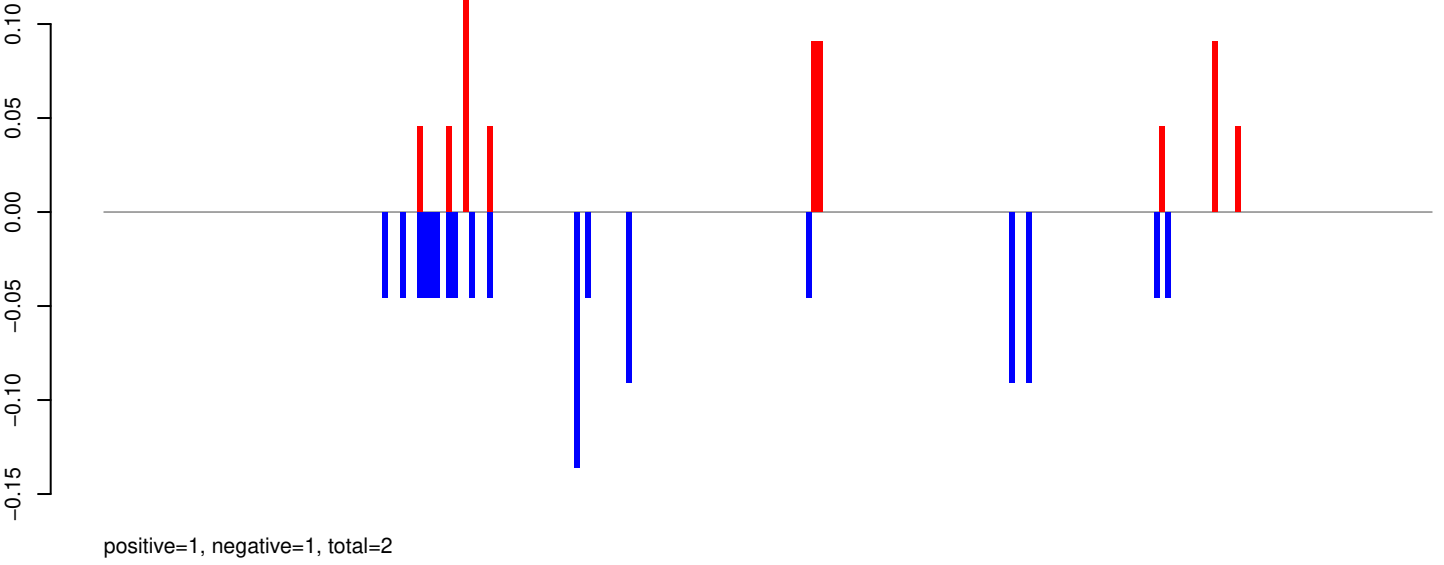

AeAeg_Whole_ZIKV_BM2_GP.rep

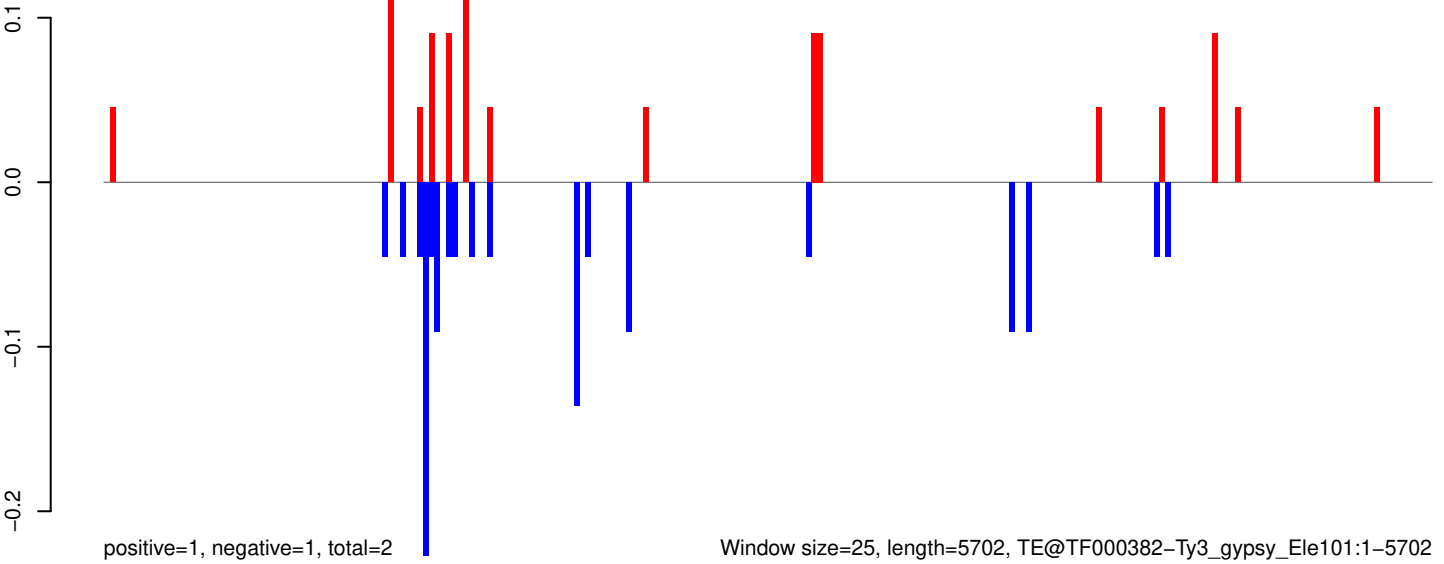

Window size=25, length=5702, TE@TF000382-Ty3_gypsy_Ele101:1-5702

0 1000 2000 3000 4000 5000

AeAeg_Whole_ZIKV_BM2_GP.18_23.rep

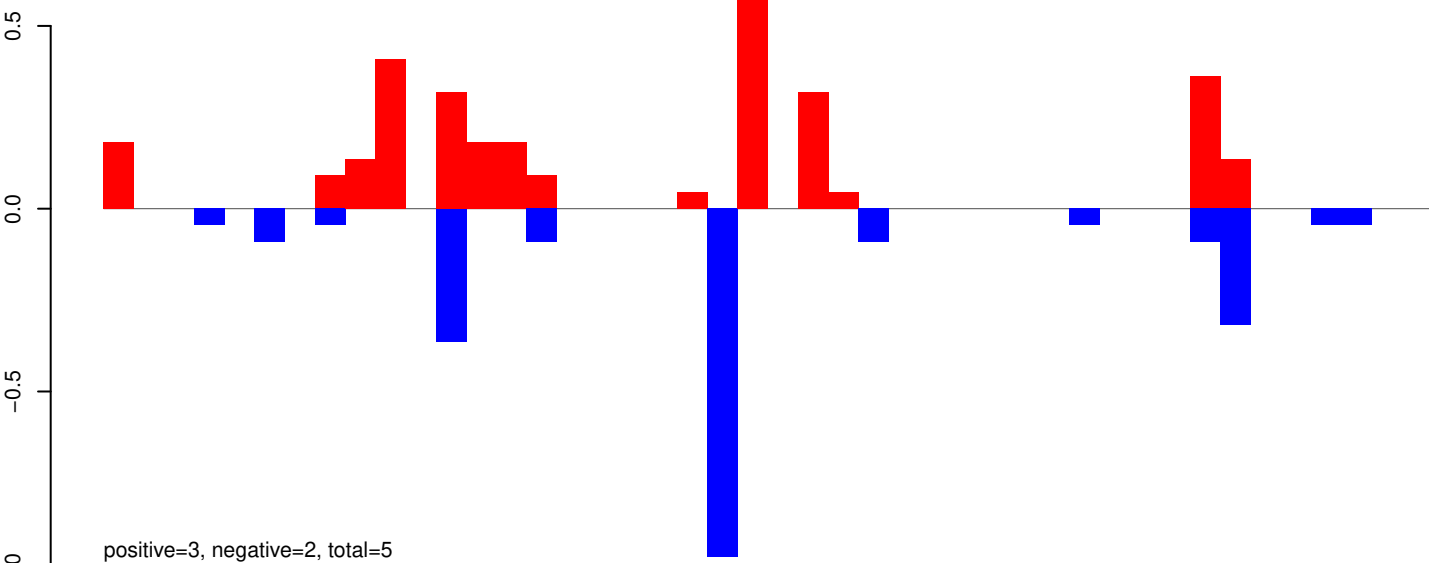

AeAeg_Whole_ZIKV_BM2_GP.24_35.rep

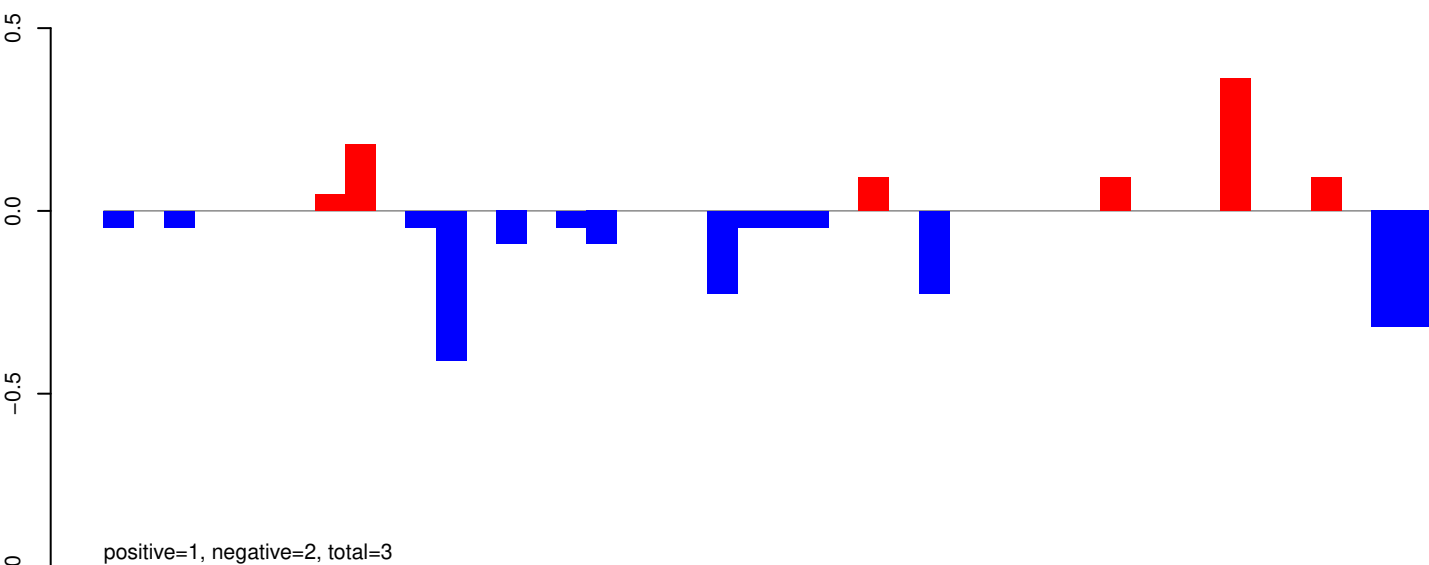

AeAeg_Whole_ZIKV_BM2_GP.rep

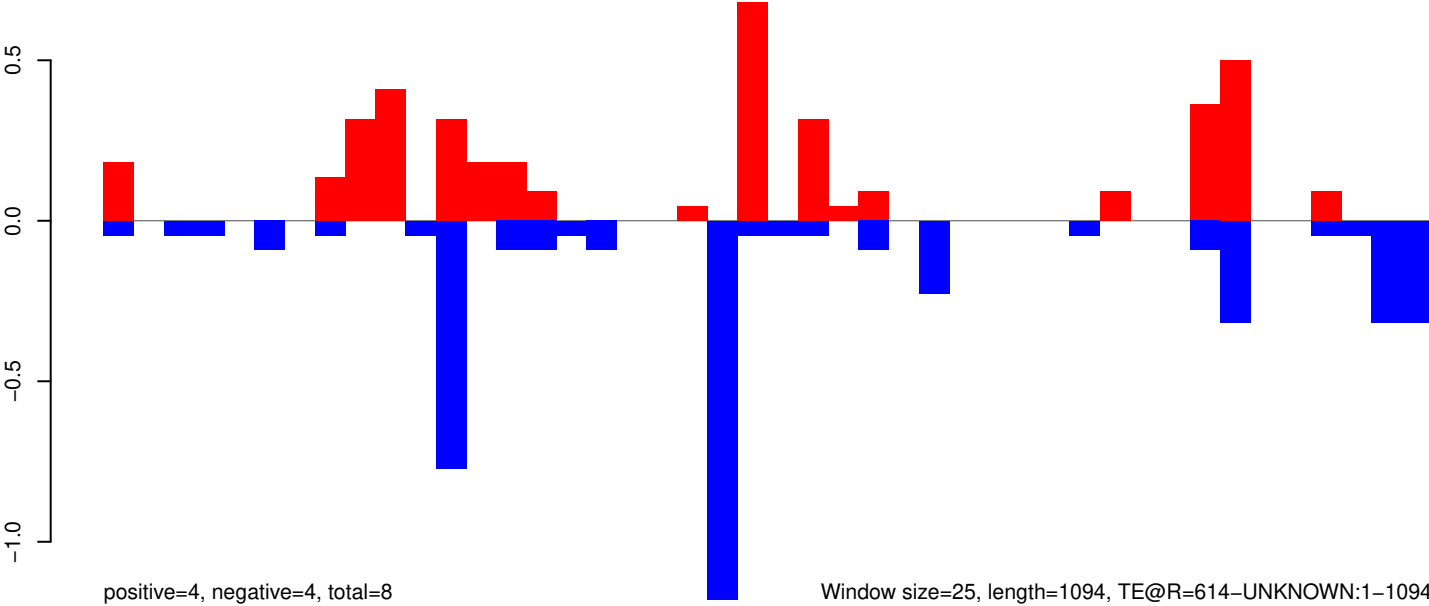

AeAeg_Whole_ZIKV_BM2_GP.18_23.rep

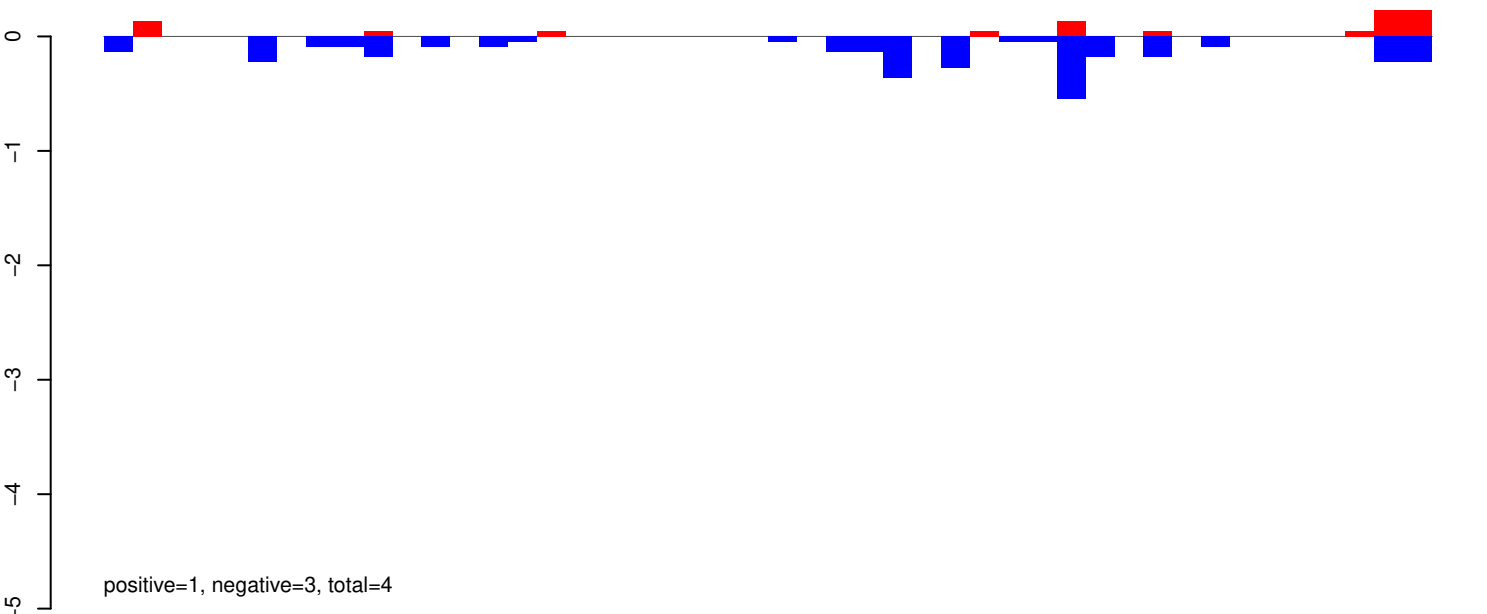

AeAeg_Whole_ZIKV_BM2_GP.24_35.rep

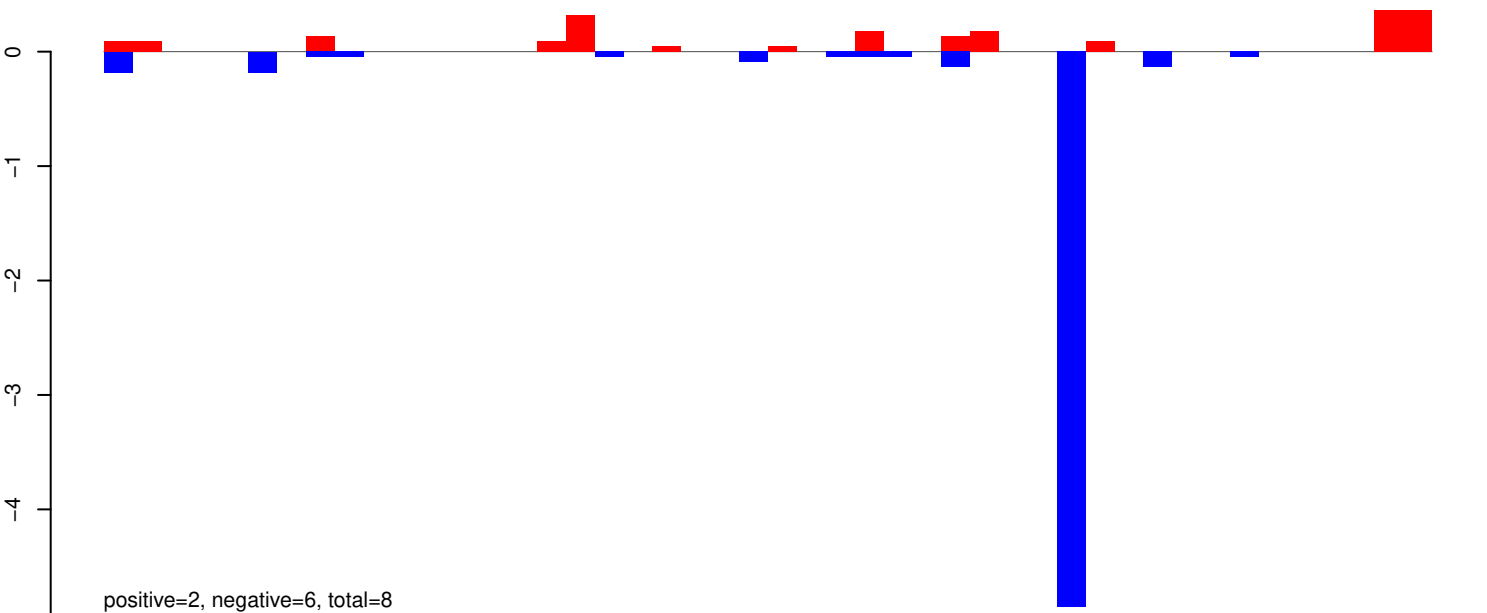

AeAeg_Whole_ZIKV_BM2_GP.rep

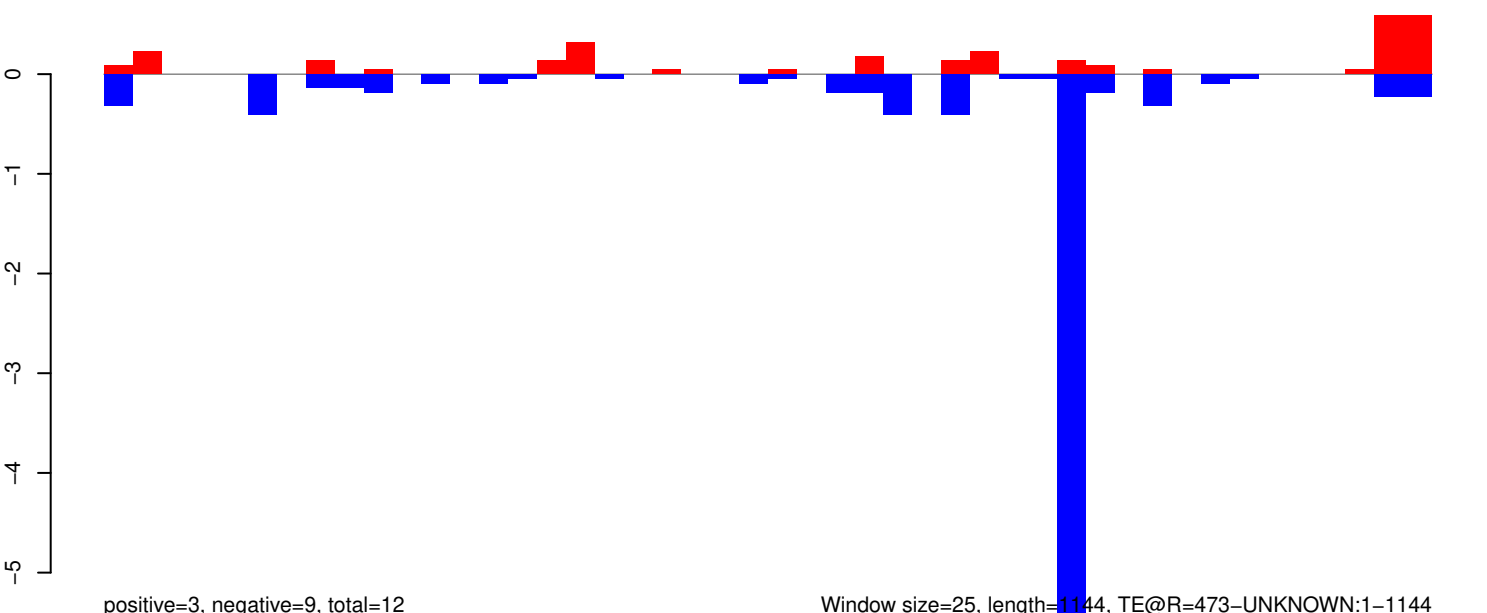

Window size=25, length=1144, TE@R=473-UNKNOWN:1-1144

AeAeg_Whole_ZIKV_BM2_GP.18_23.rep

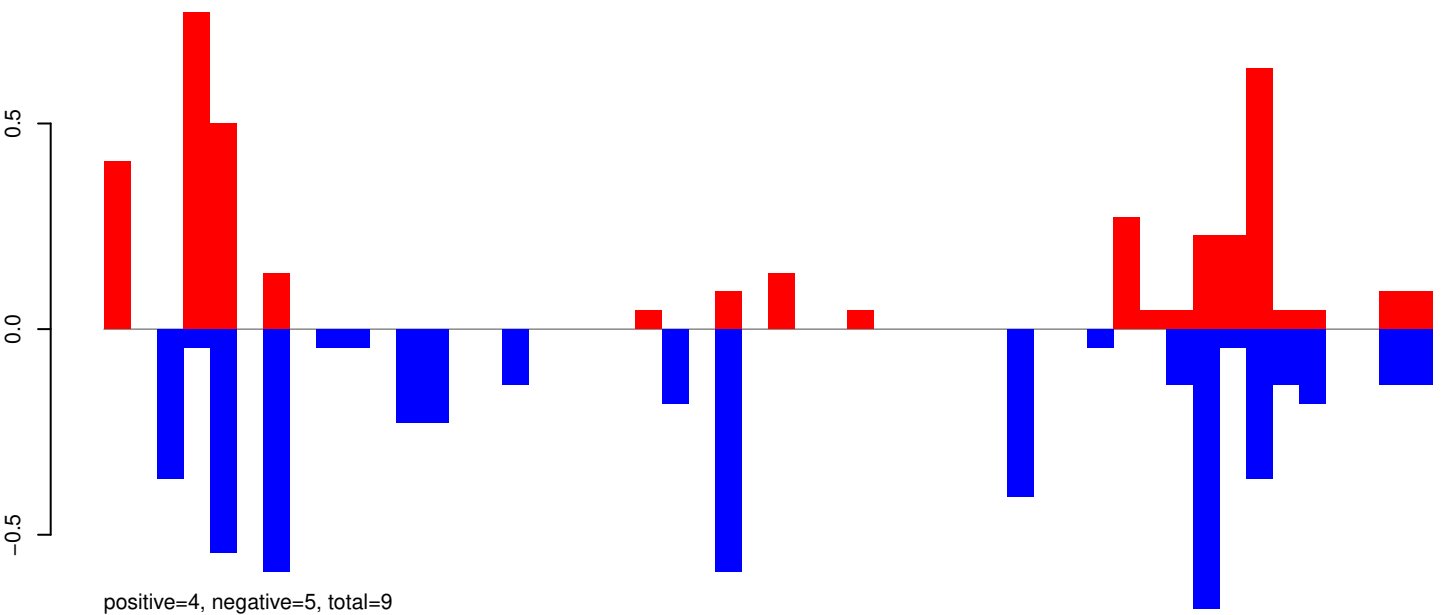

AeAeg_Whole_ZIKV_BM2_GP.24_35.rep

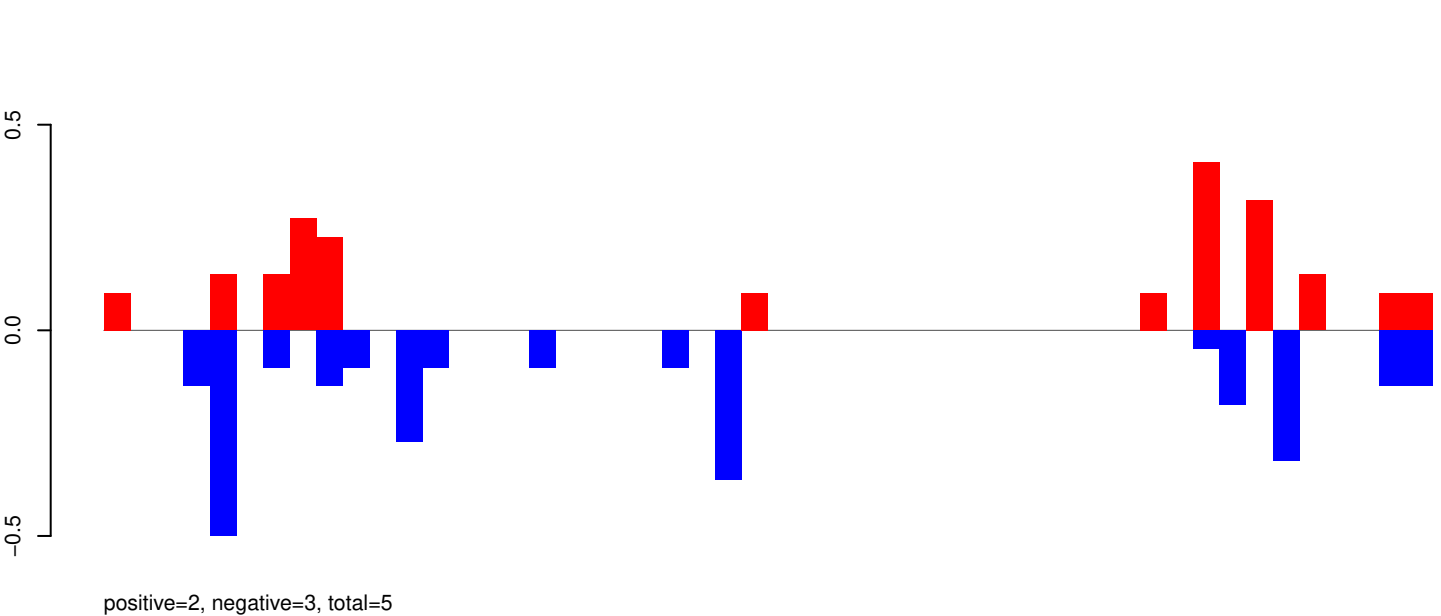

AeAeg_Whole_ZIKV_BM2_GP.rep

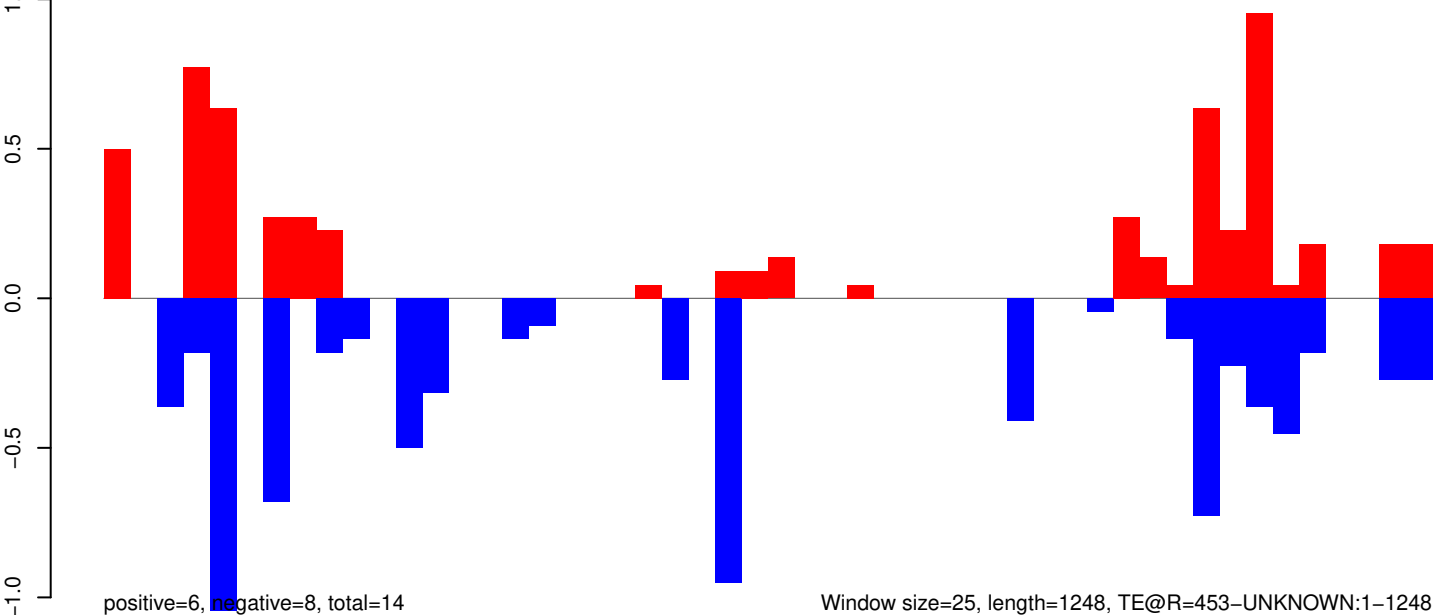

AeAeg_Whole_ZIKV_BM2_GP.18_23.rep

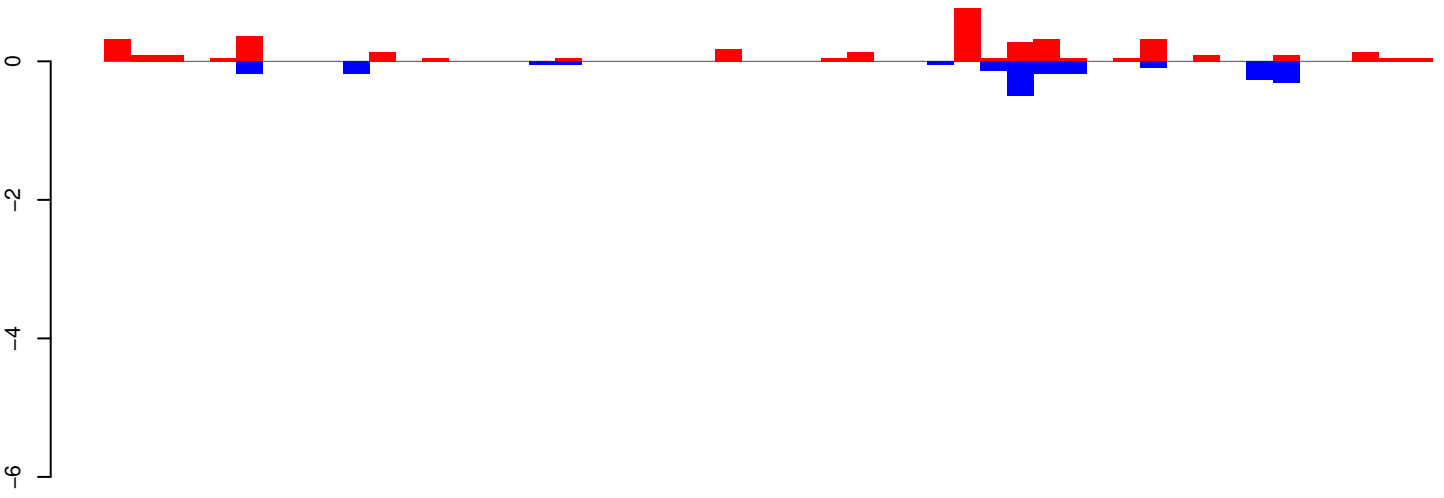

positive=4, negative=2, total=6

AeAeg_Whole_ZIKV_BM2_GP.24_35.rep

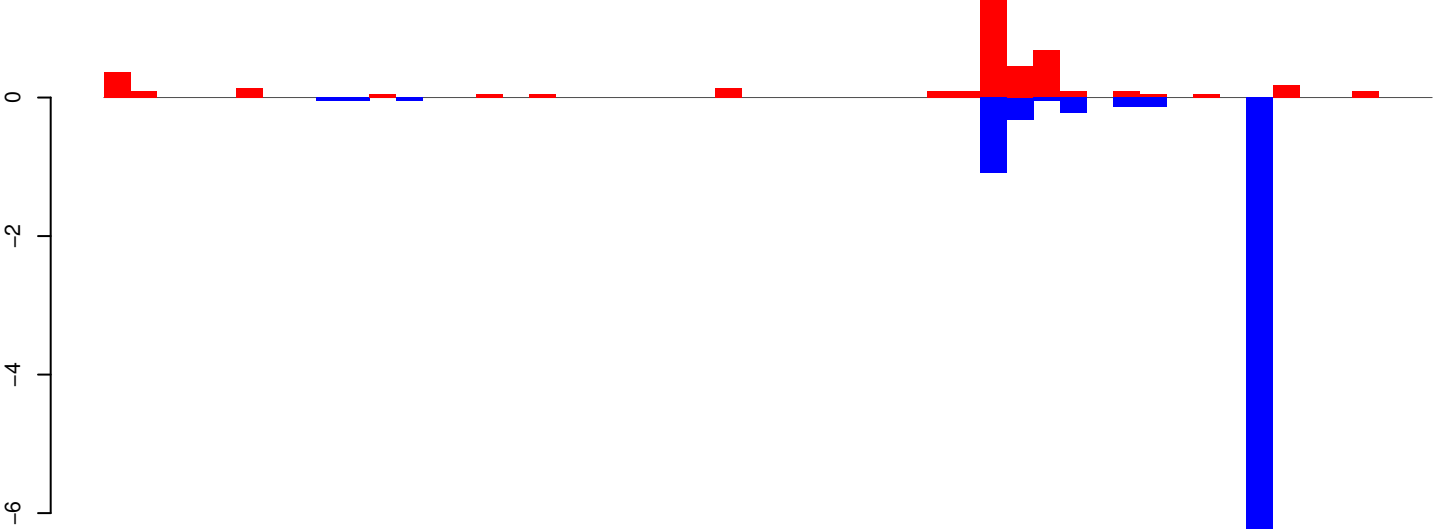

positive=4, negative=9, total=13

AeAeg_Whole_ZIKV_BM2_GP.rep

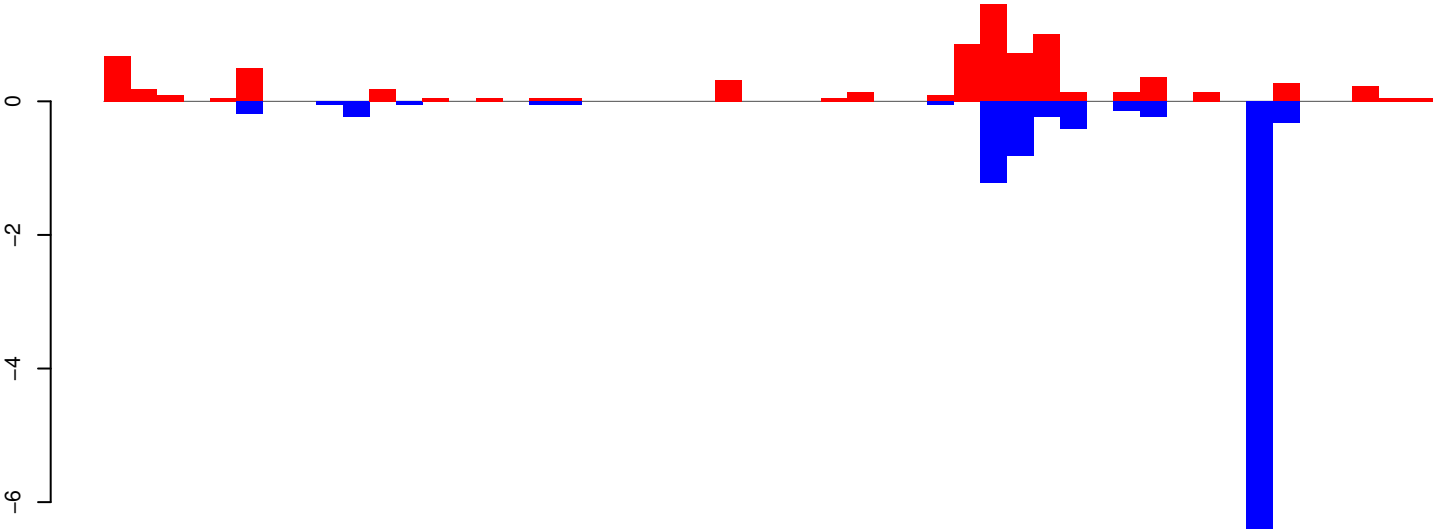

positive=8, negative=11, total=19

Window size=25, length=1248, TE@R=203-UNKNOWN:1-1248

0 200 400 600 800 1000 1200

AeAeg_Whole_ZIKV_BM2_GP.18_23.rep

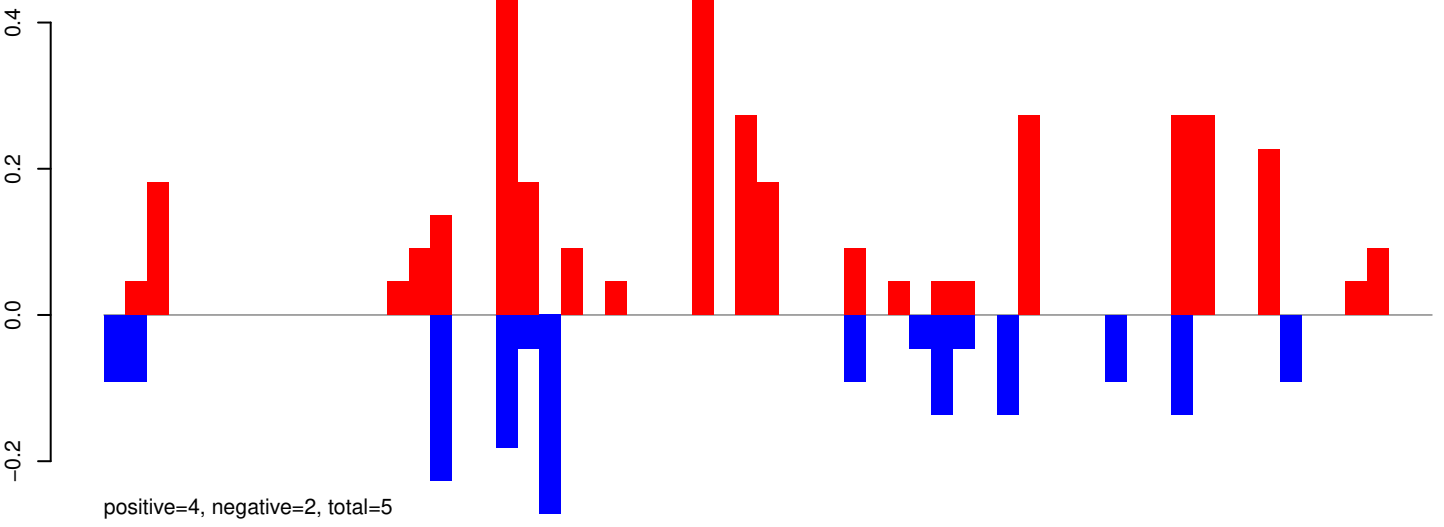

AeAeg_Whole_ZIKV_BM2_GP.24_35.rep

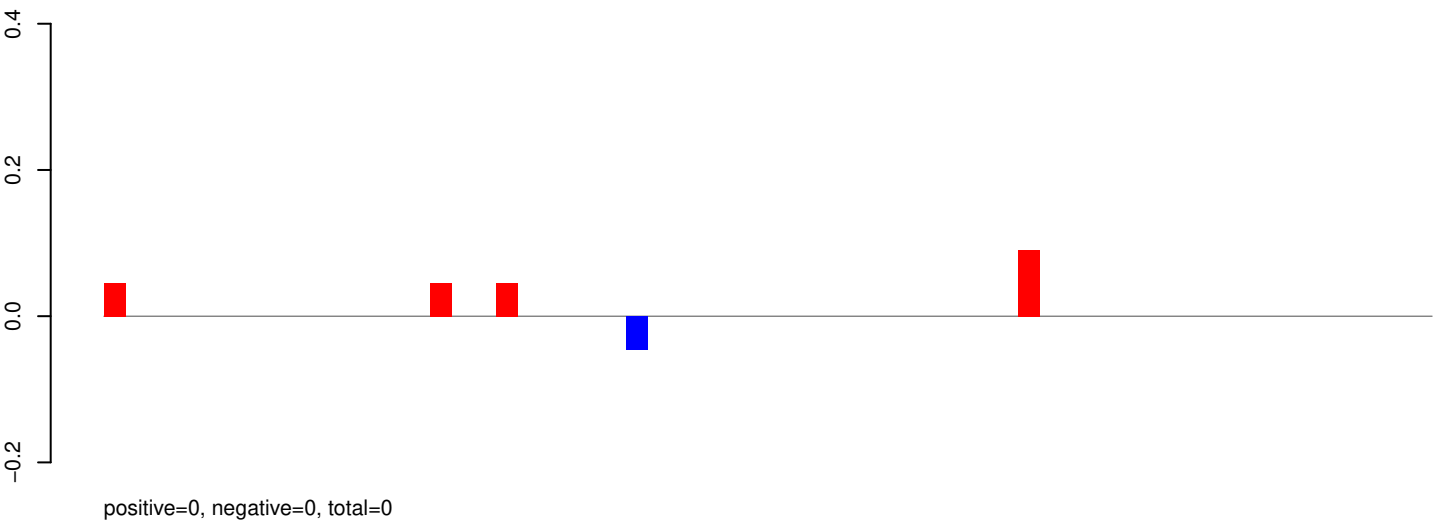

AeAeg_Whole_ZIKV_BM2_GP.rep

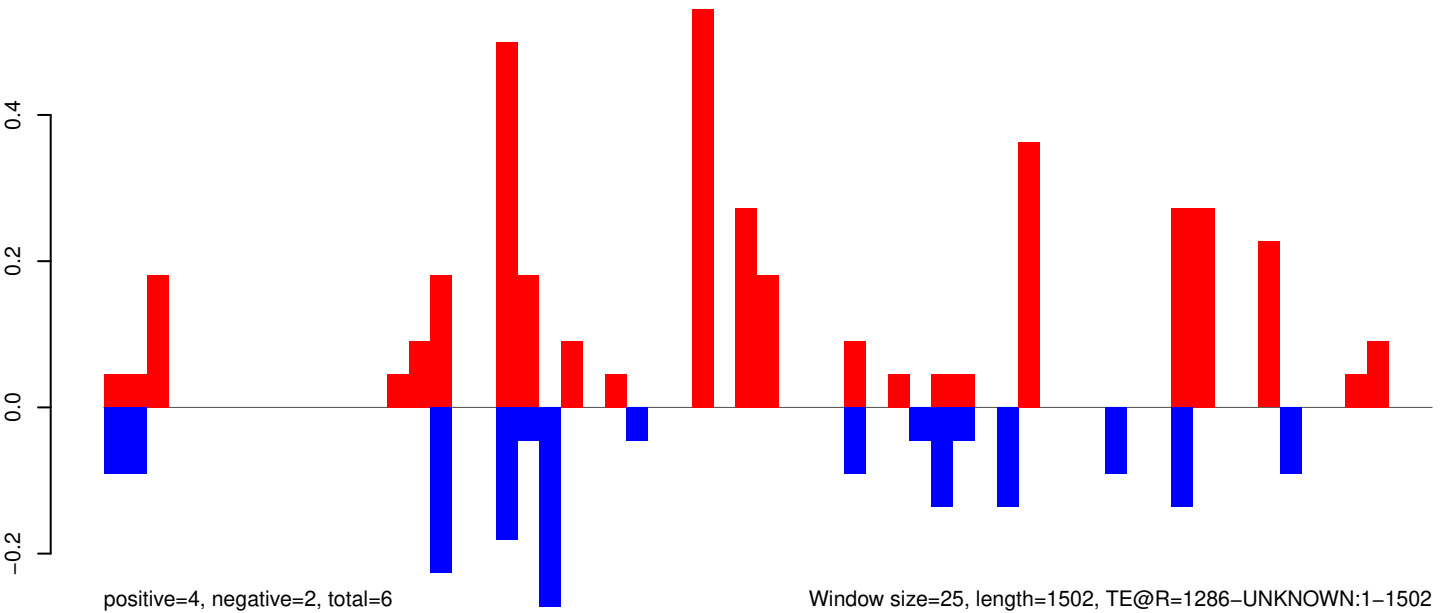

AeAeg_Whole_ZIKV_BM2_GP.18_23.rep



positive=0, negative=0, total=0

AeAeg_Whole_ZIKV_BM2_GP.24_35.rep

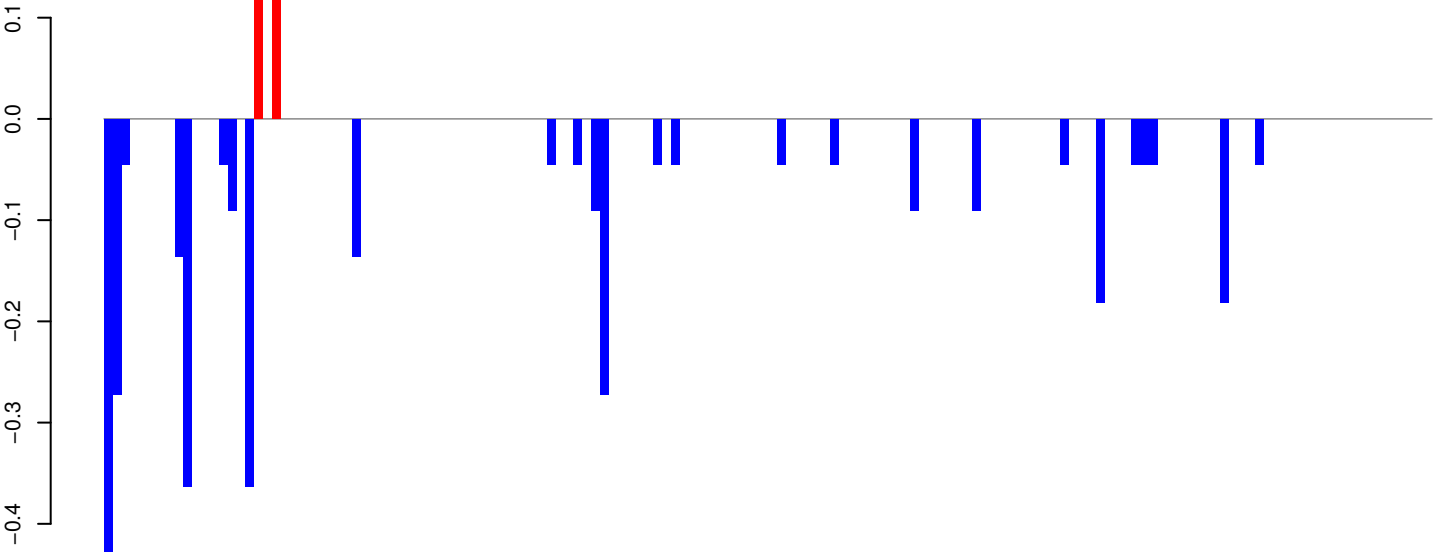

positive=0, negative=3, total=4

AeAeg_Whole_ZIKV_BM2_GP.rep

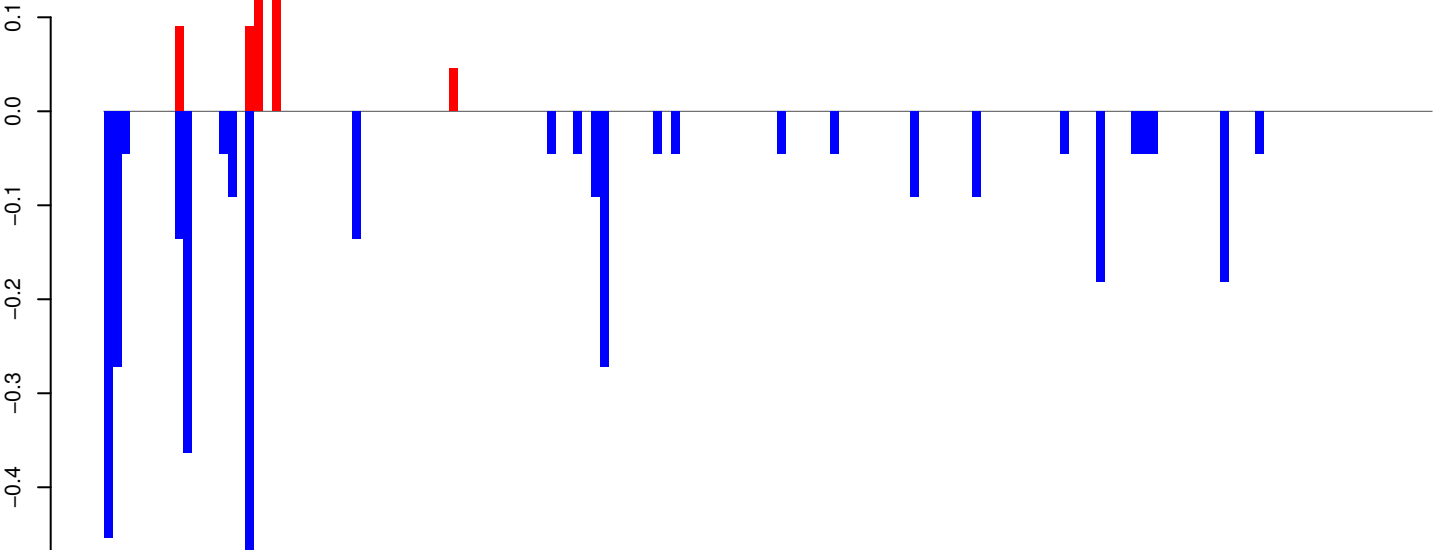

positive=0, negative=3, total=4

Window size=25, length=3747, TE@Crack-3_Ae:1-3747

AeAeg_Whole_ZIKV_BM2_GP.18_23.rep

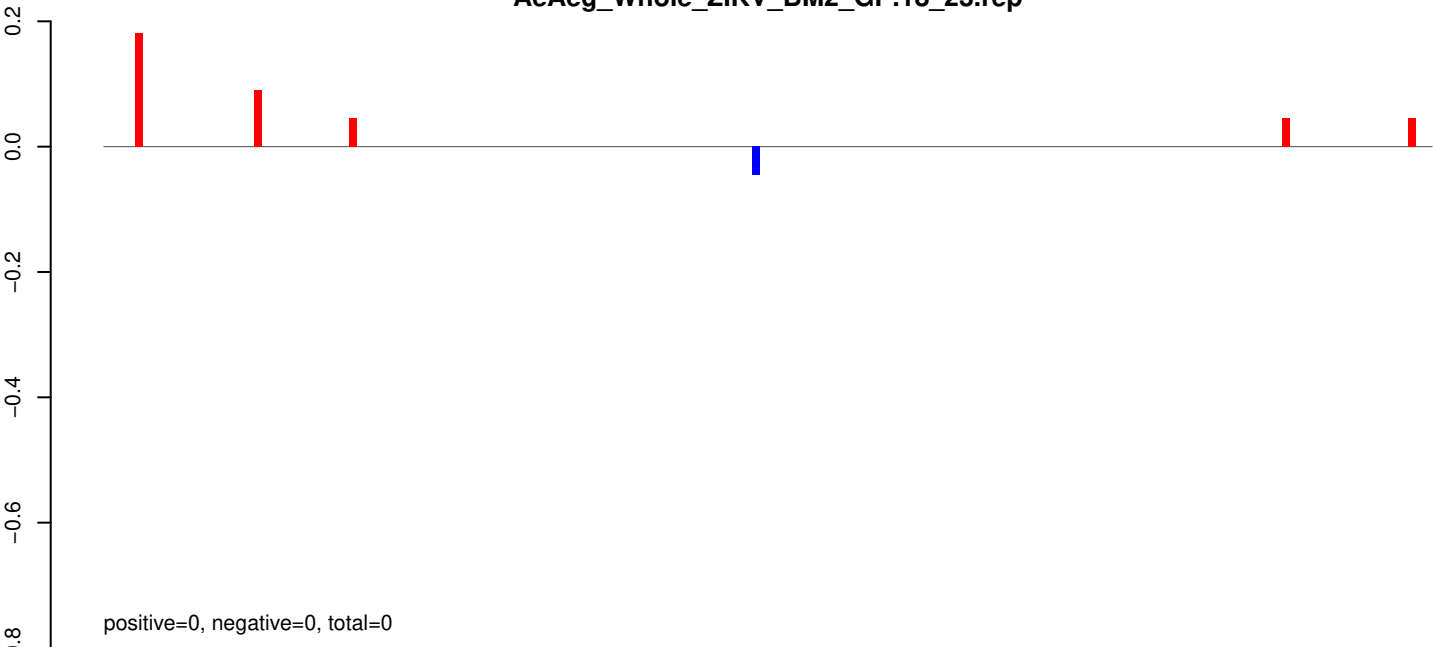

AeAeg_Whole_ZIKV_BM2_GP.24_35.rep

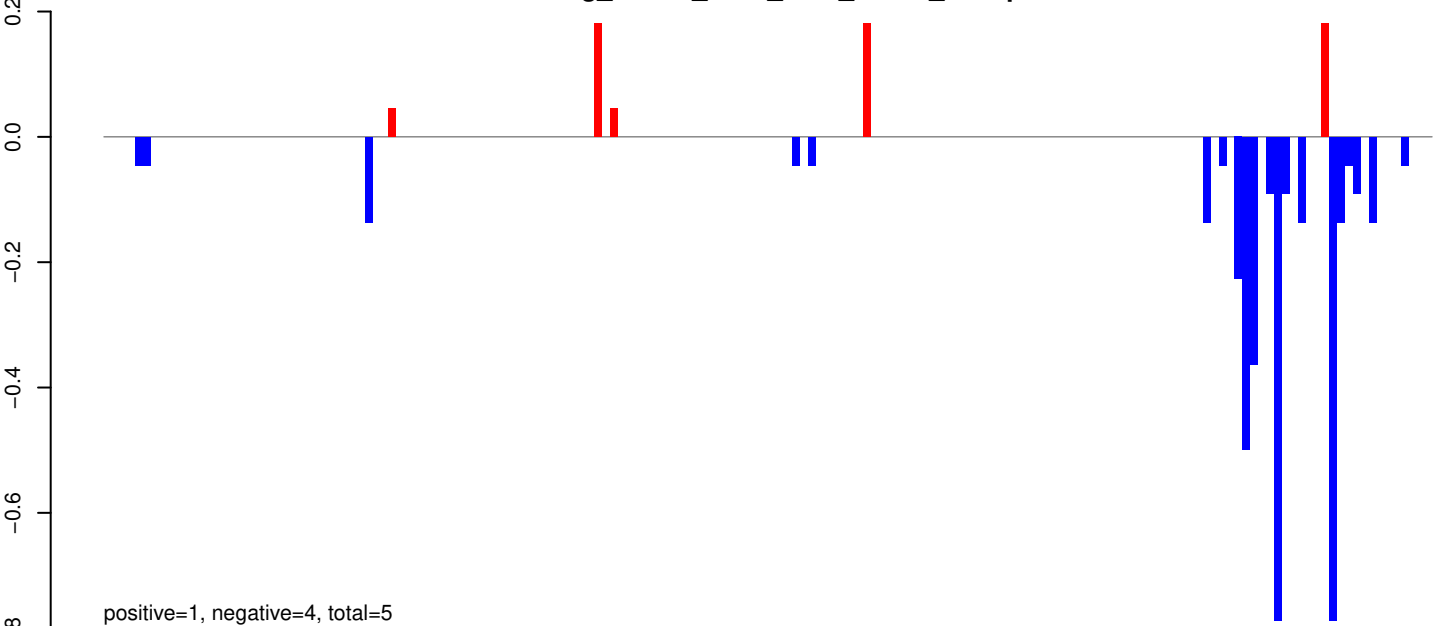

AeAeg_Whole_ZIKV_BM2_GP.rep

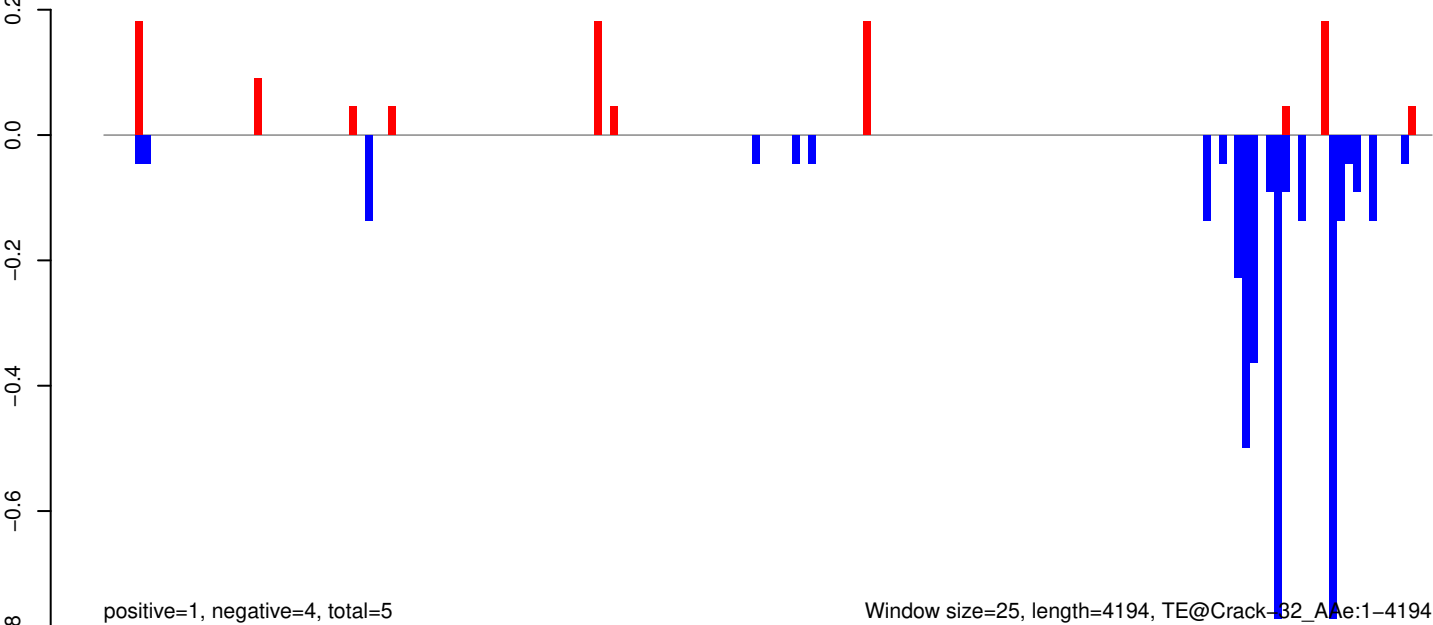

AeAeg_Whole_ZIKV_BM2_GP.18_23.rep



AeAeg_Whole_ZIKV_BM2_GP.24_35.rep

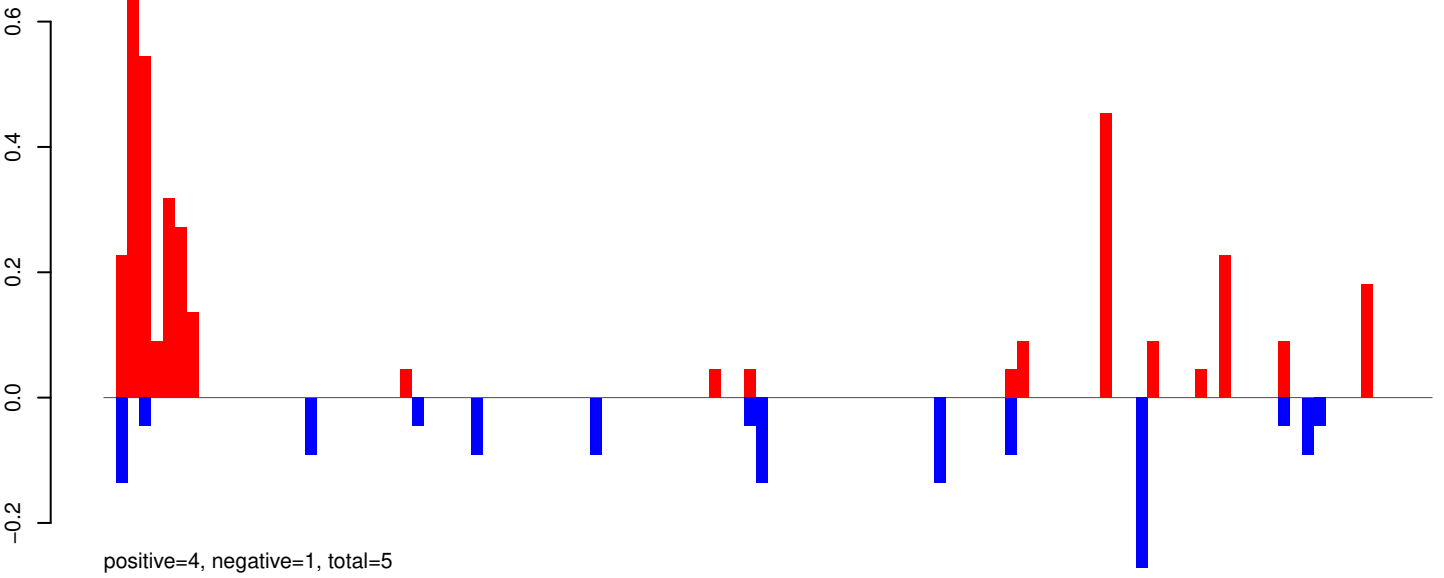

AeAeg_Whole_ZIKV_BM2_GP.rep

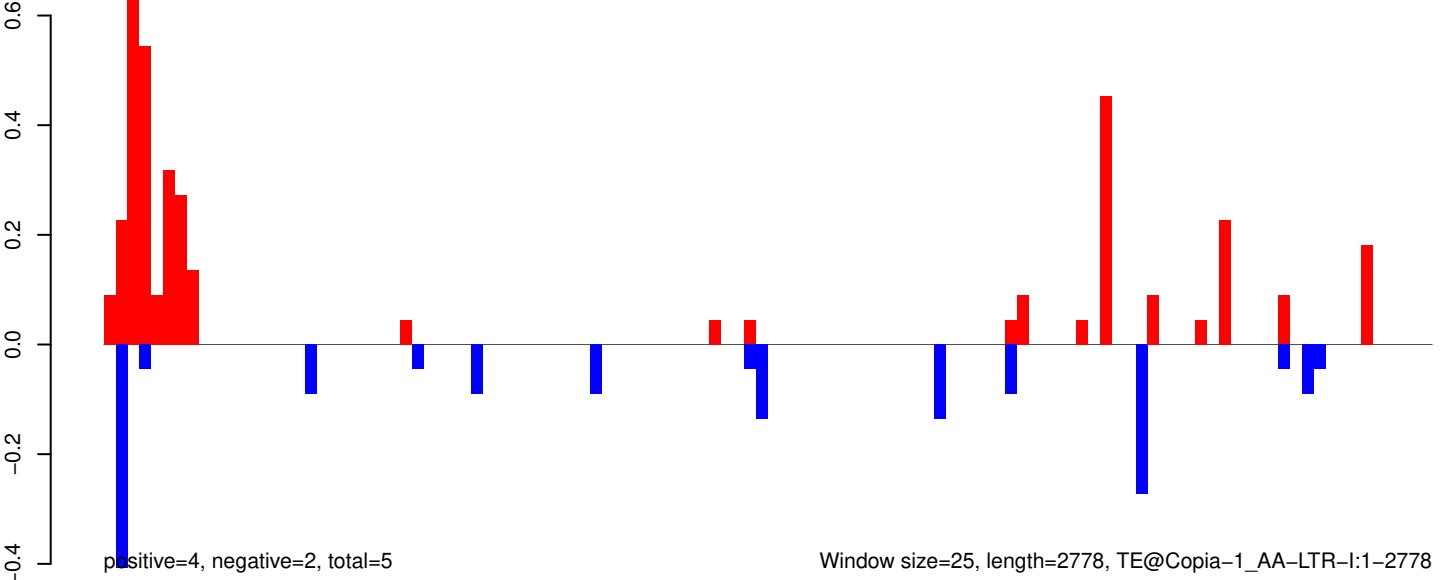

Window size=25, length=2778, TE@Copia-1_AA-LTR-I:1-2778

AeAeg_Whole_ZIKV_BM2_GP.18_23.rep

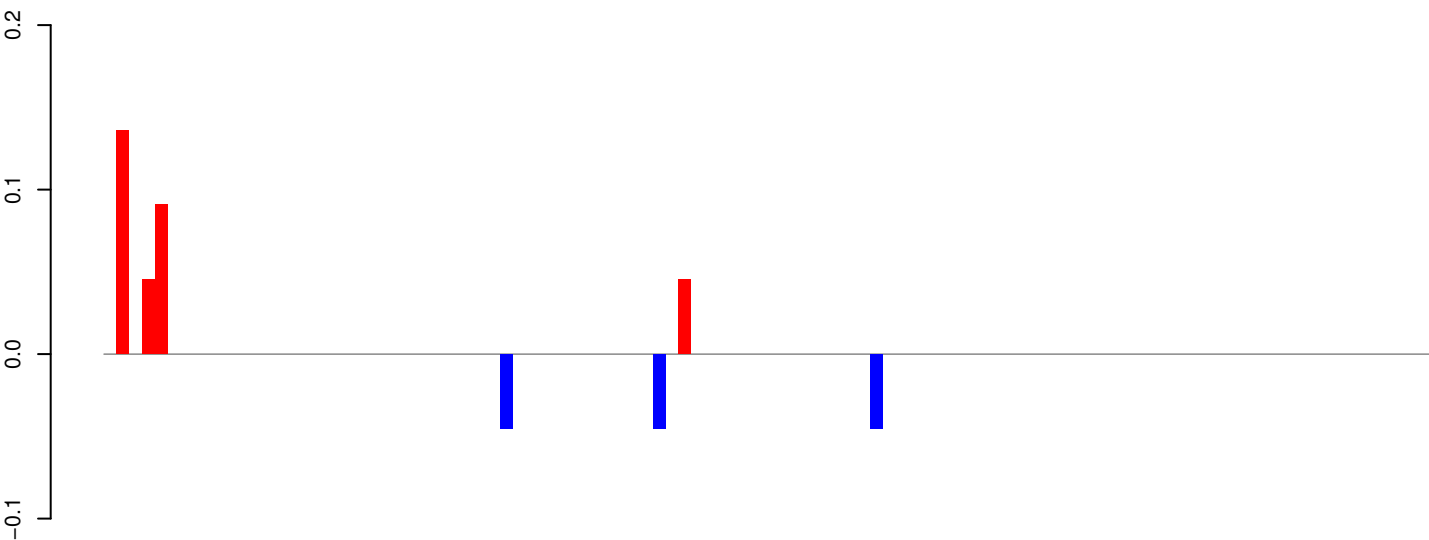

positive=0, negative=0, total=0

AeAeg_Whole_ZIKV_BM2_GP.24_35.rep

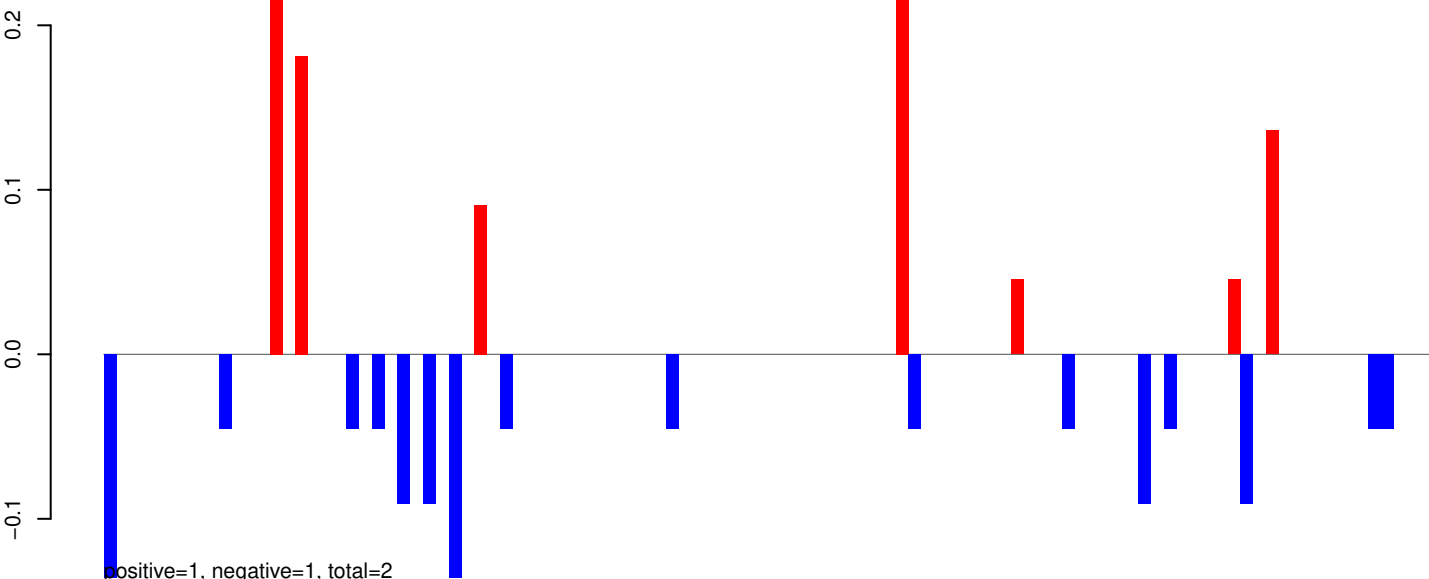

positive=1, negative=1, total=2

AeAeg_Whole_ZIKV_BM2_GP.rep

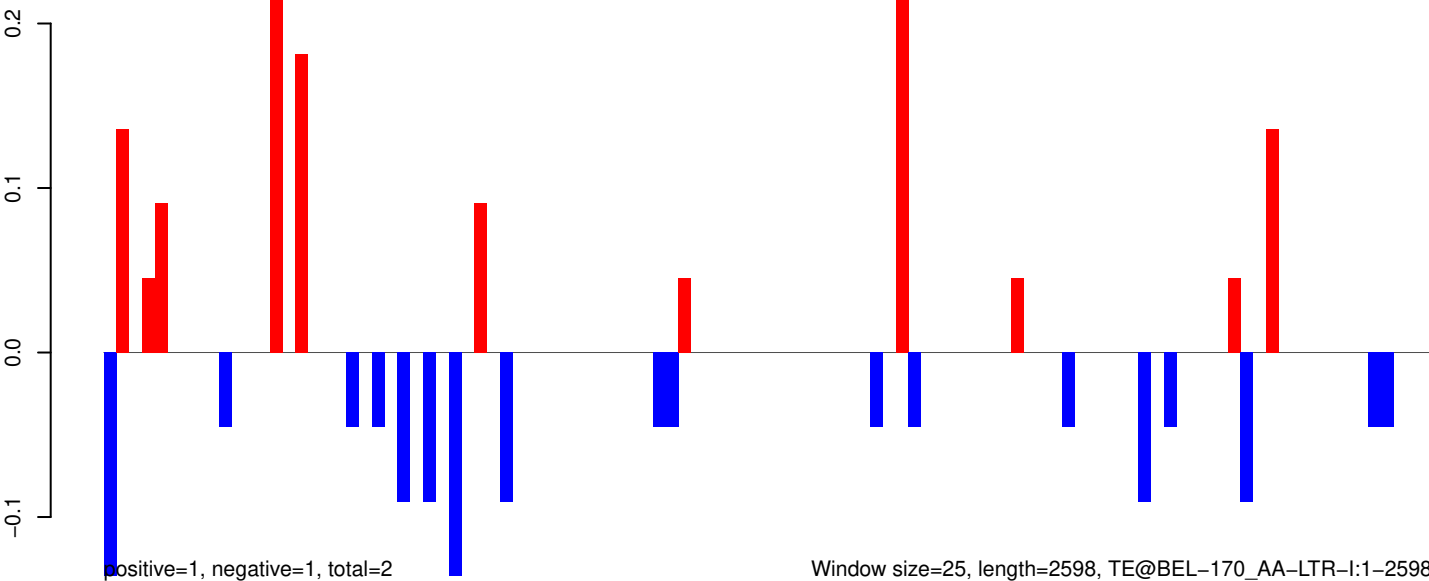

positive=1, negative=1, total=2

Window size=25, length=2598, TE@BEL-170_AA-LTR-I:1-2598

0 500 1000 1500 2000 2500

AeAeg_Whole_ZIKV_BM2_GP.18_23.rep

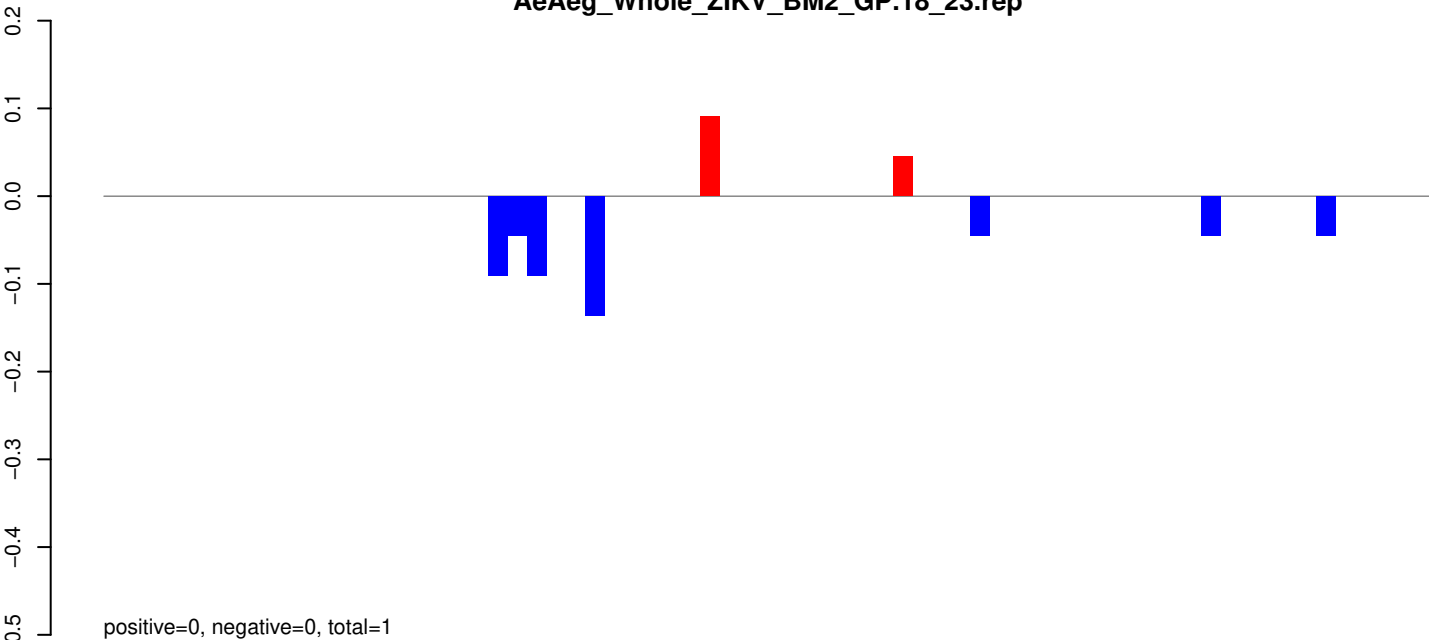

AeAeg_Whole_ZIKV_BM2_GP.24_35.rep

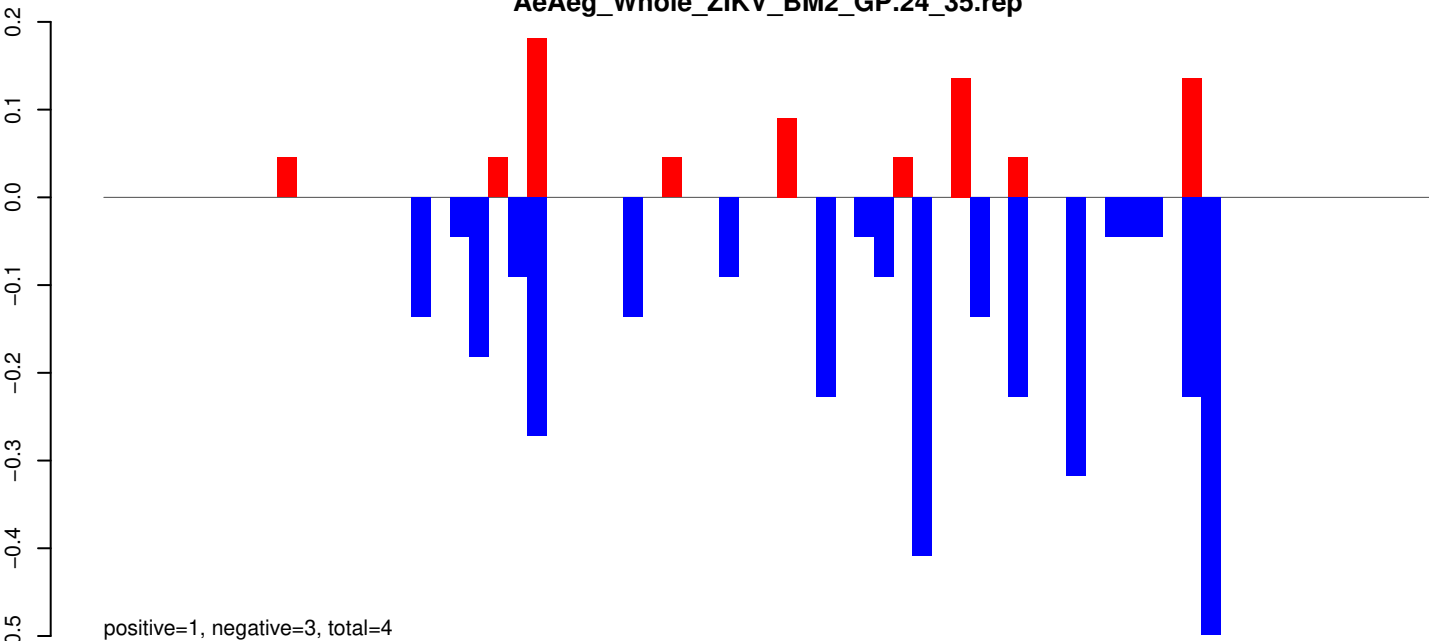

AeAeg_Whole_ZIKV_BM2_GP.rep

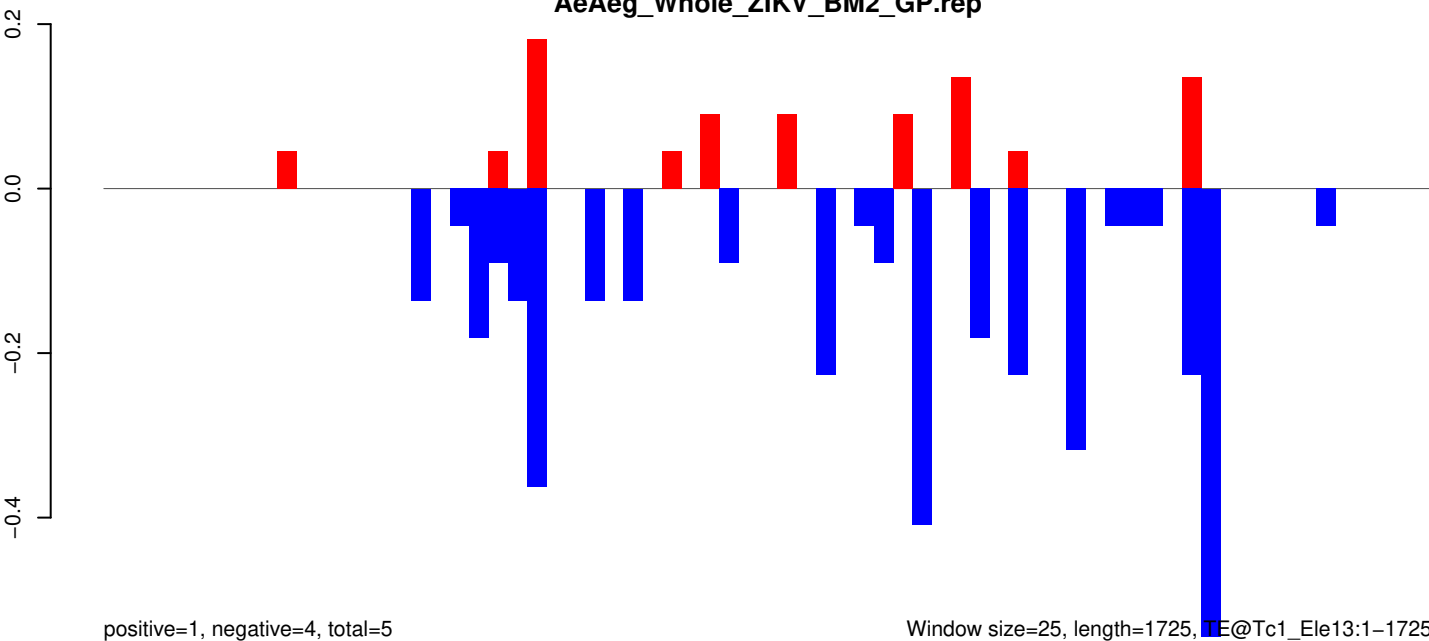

Window size=25, length=1725, TE@Tc1_Ele13:1-1725

AeAeg_Whole_ZIKV_BM2_GP.18_23.rep

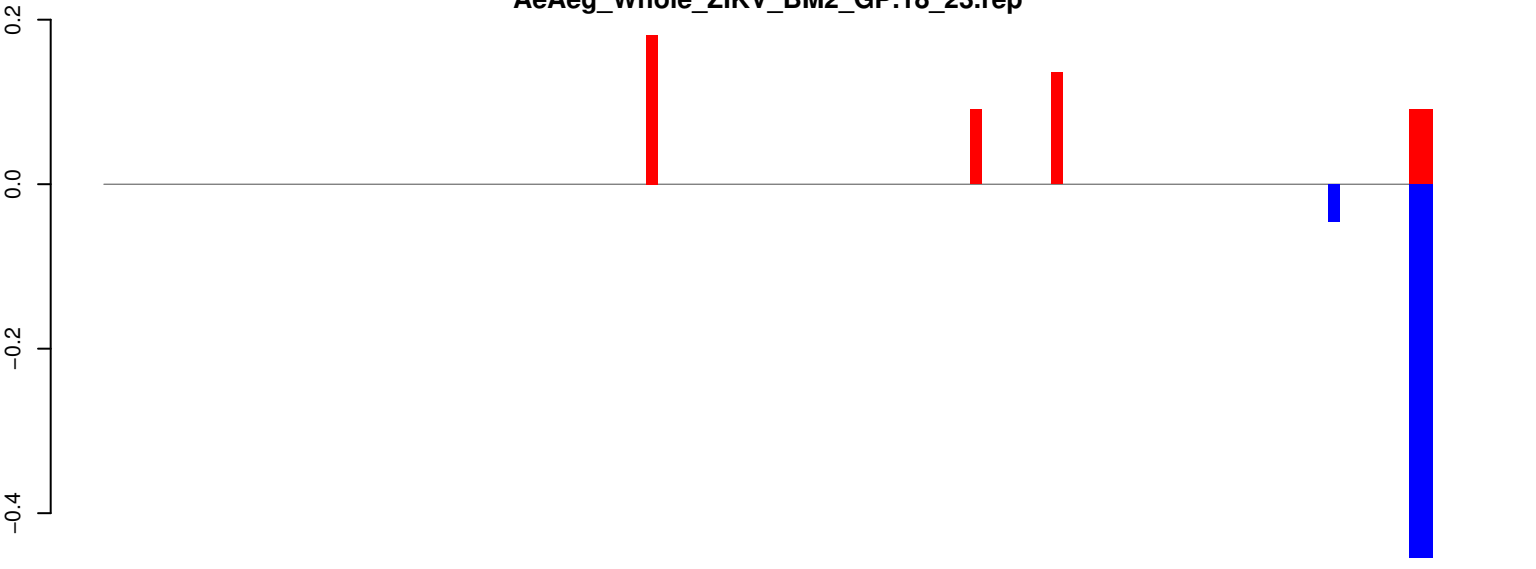

positive=1, negative=1, total=2

AeAeg_Whole_ZIKV_BM2_GP.24_35.rep

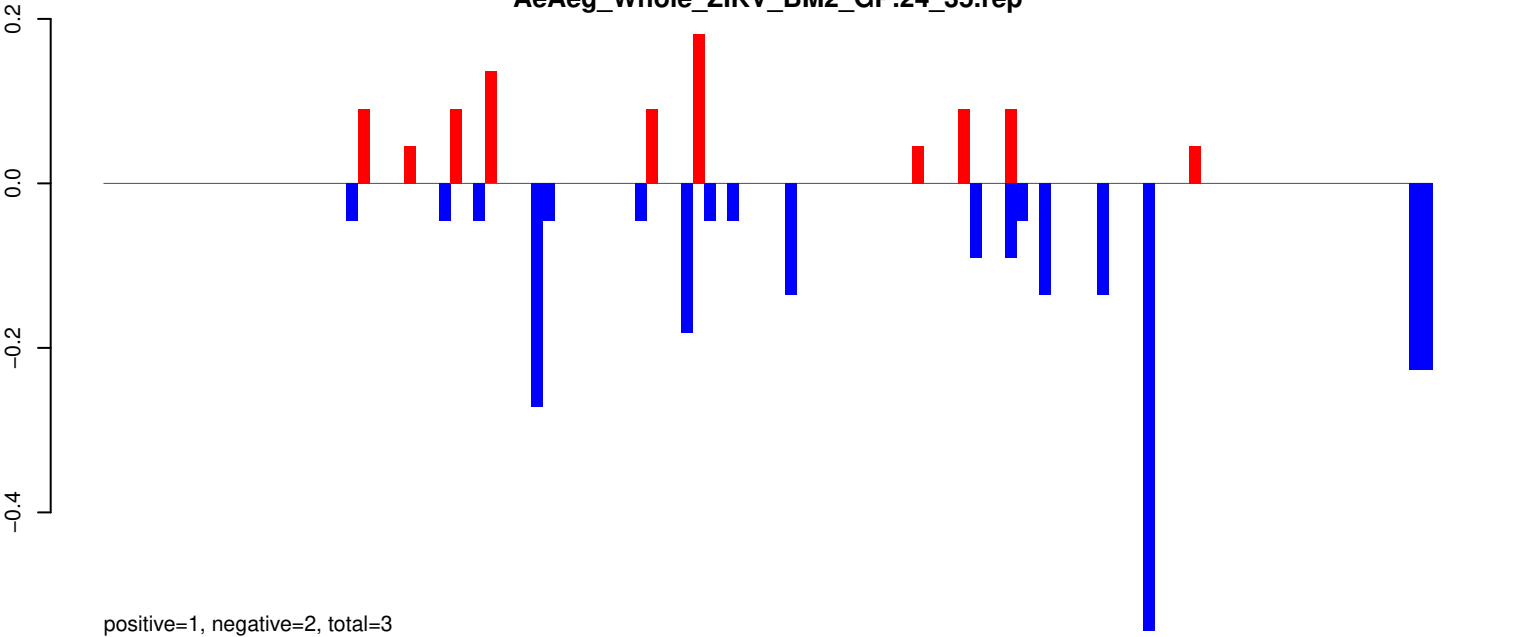

positive=1, negative=2, total=3

AeAeg_Whole_ZIKV_BM2_GP.rep

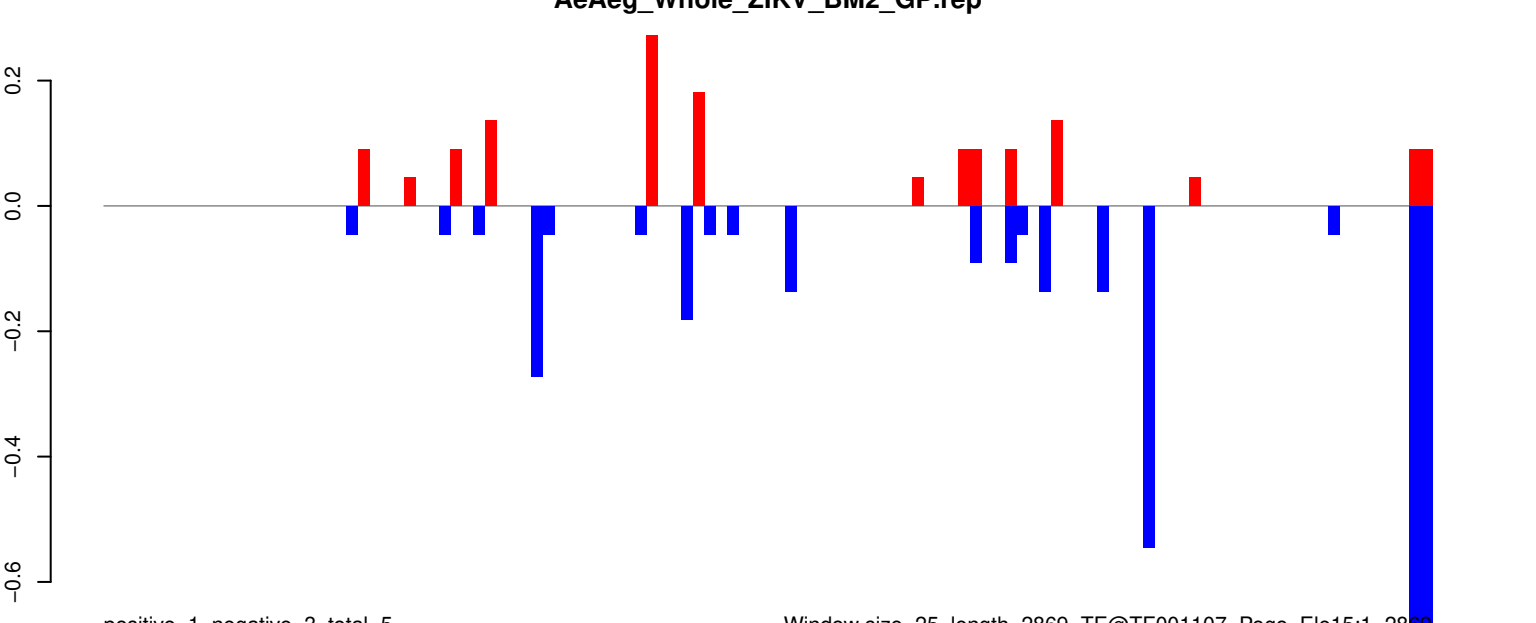

positive=1, negative=3, total=5

Window size=25, length=2869, TE@TF001107-Pogo_Ele15:1-2869

AeAeg_Whole_ZIKV_BM2_GP.18_23.rep

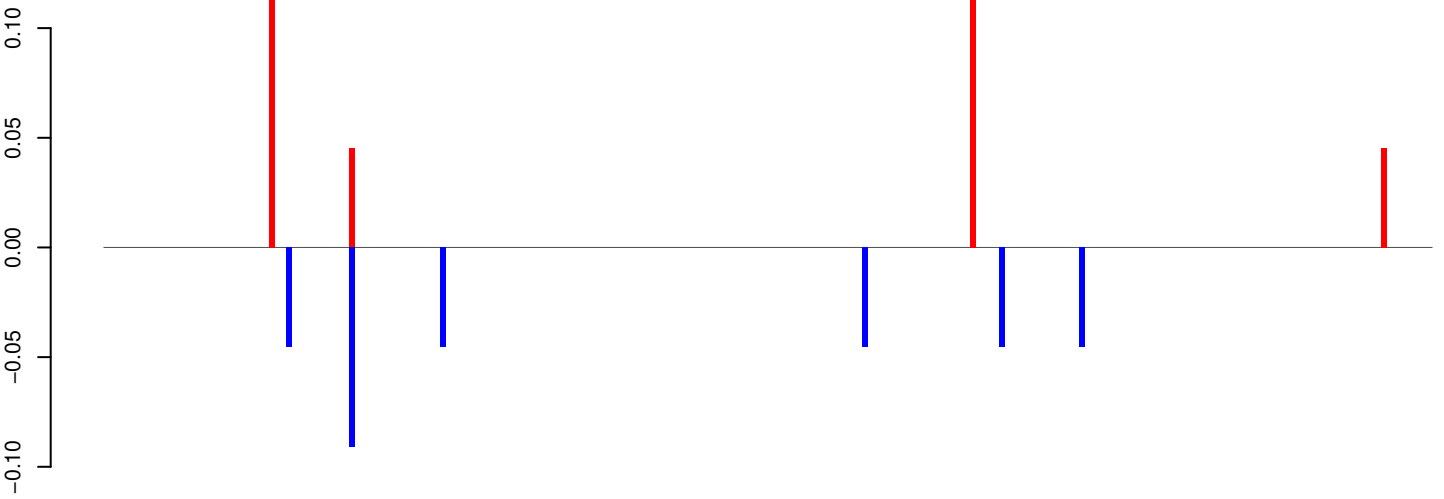

AeAeg_Whole_ZIKV_BM2_GP.24_35.rep

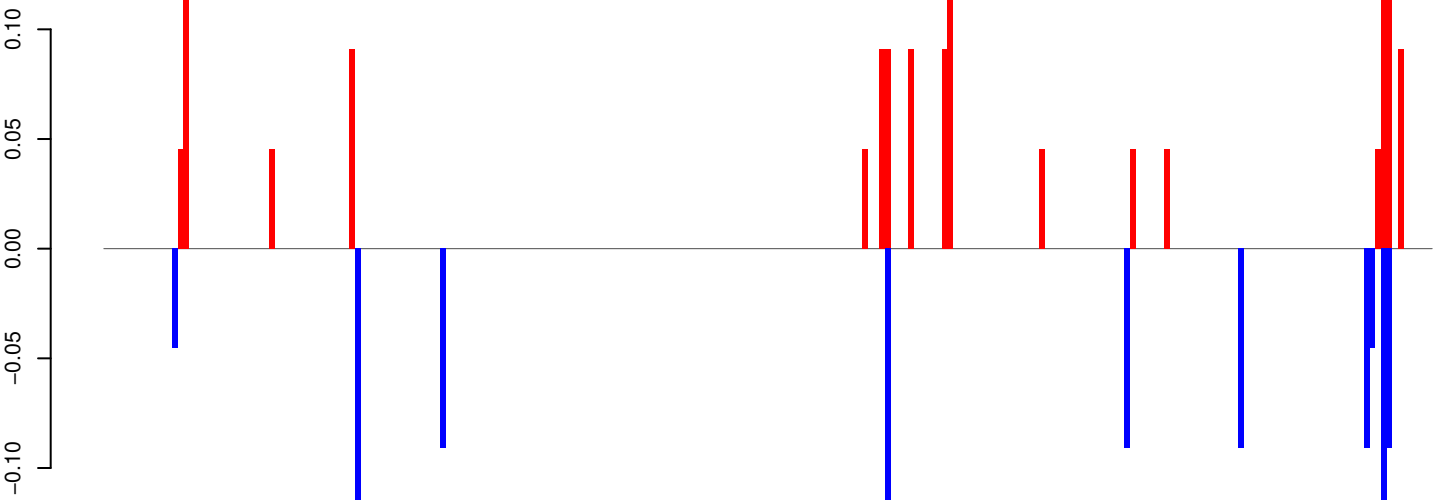

AeAeg_Whole_ZIKV_BM2_GP.rep

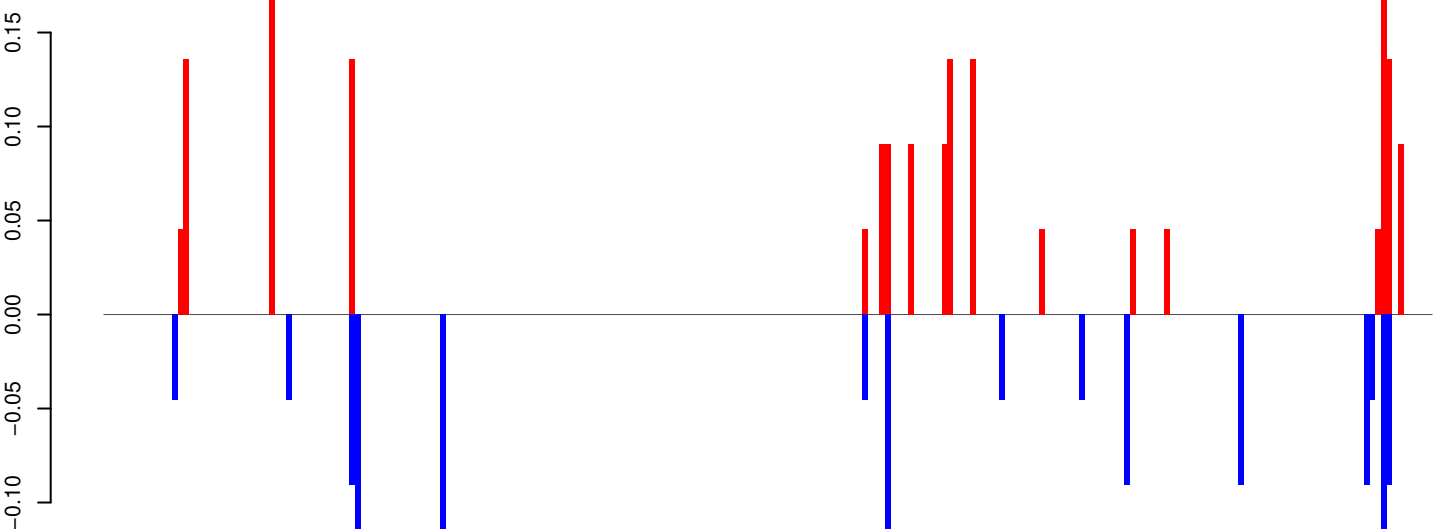

Window size=25, length=5810, TE@TF000050-Loner_Ele4:1-5810

0 1000 2000 3000 4000 5000 6000

AeAeg_Whole_ZIKV_BM2_GP.18_23.rep

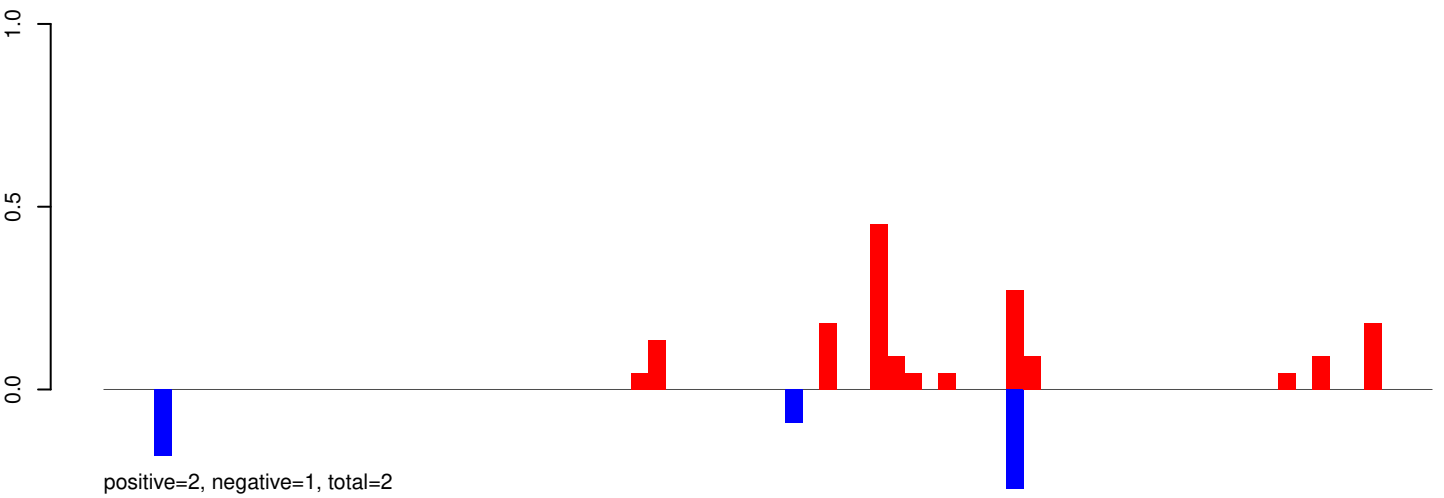

AeAeg_Whole_ZIKV_BM2_GP.24_35.rep

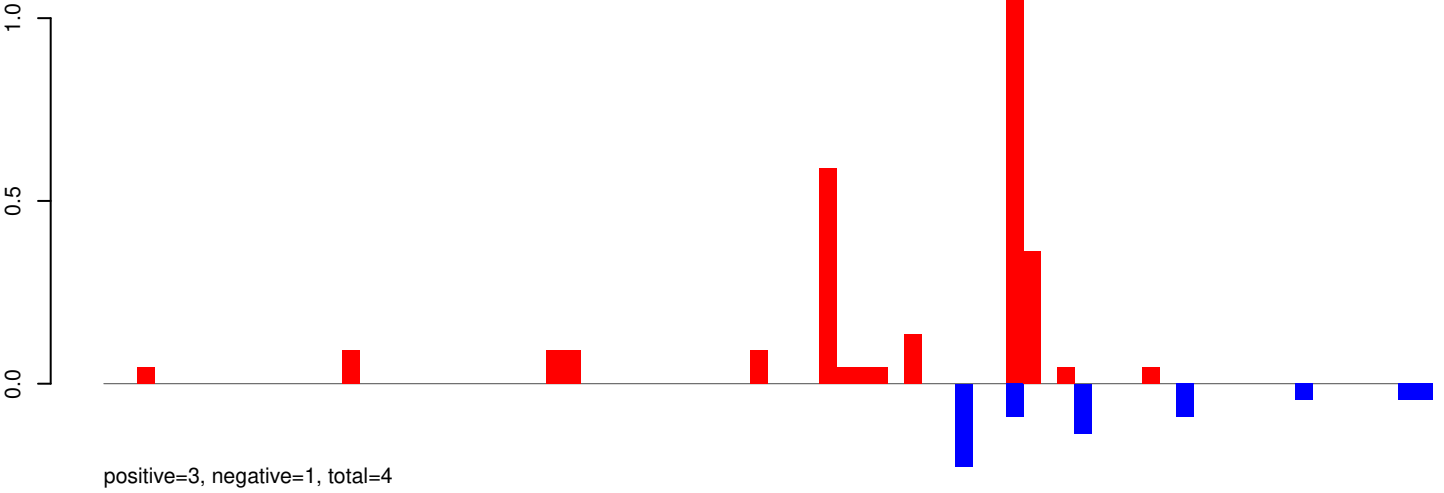

AeAeg_Whole_ZIKV_BM2_GP.rep

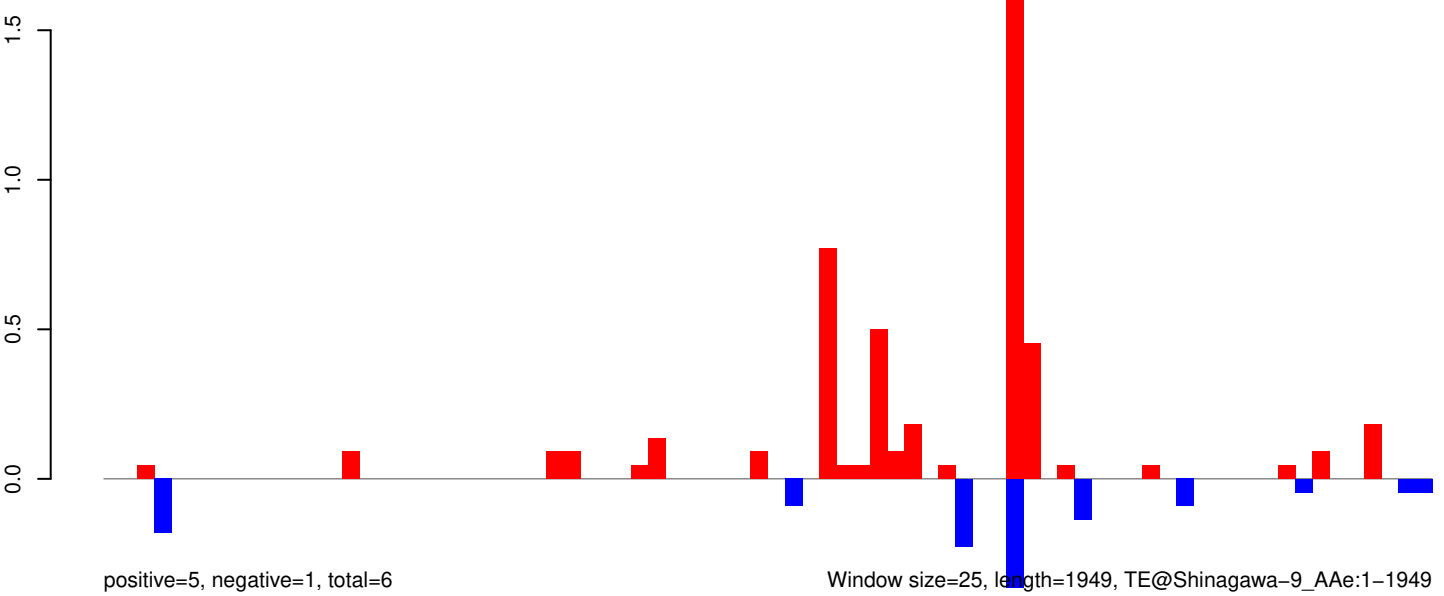

AeAeg_Whole_ZIKV_BM2_GP.18_23.rep

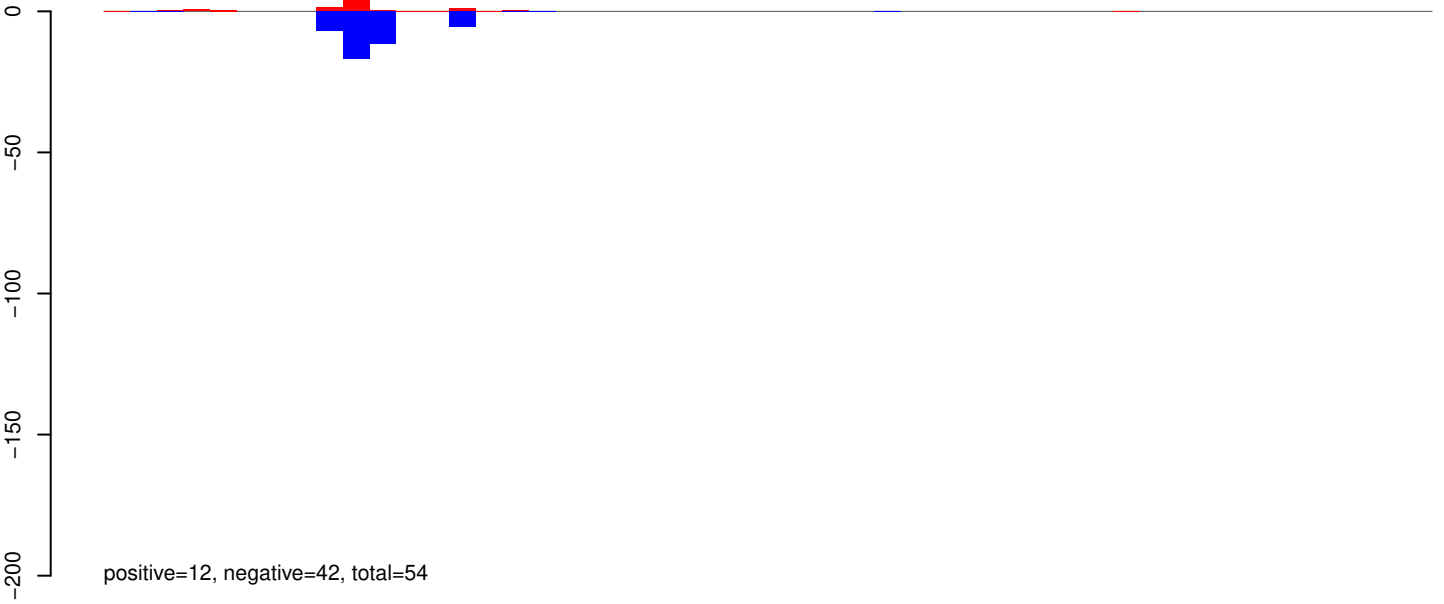

AeAeg_Whole_ZIKV_BM2_GP.24_35.rep

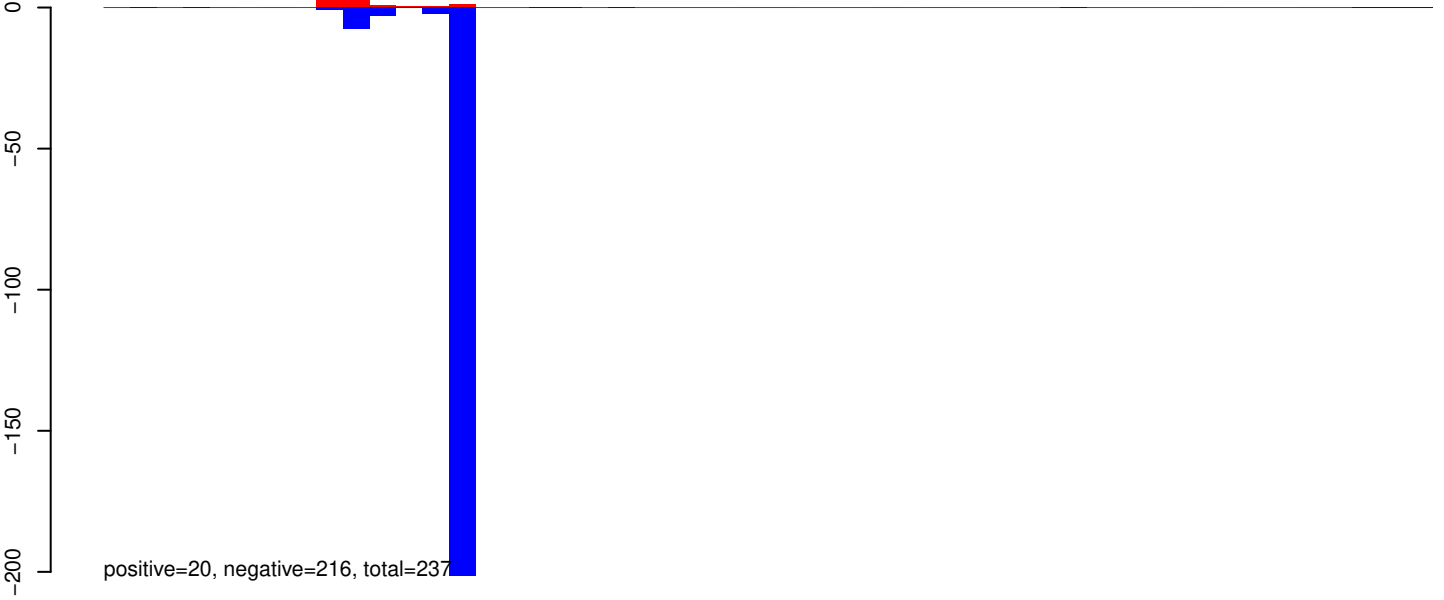

AeAeg_Whole_ZIKV_BM2_GP.rep

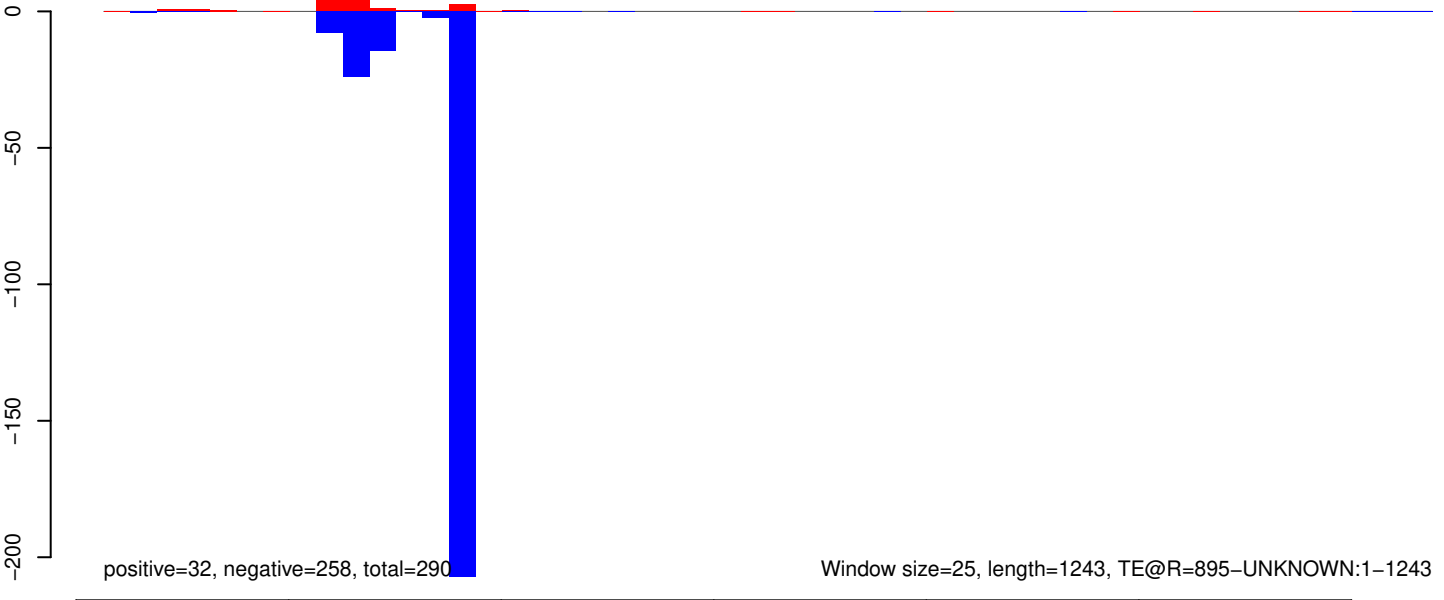

AeAeg_Whole_ZIKV_BM2_GP.18_23.rep

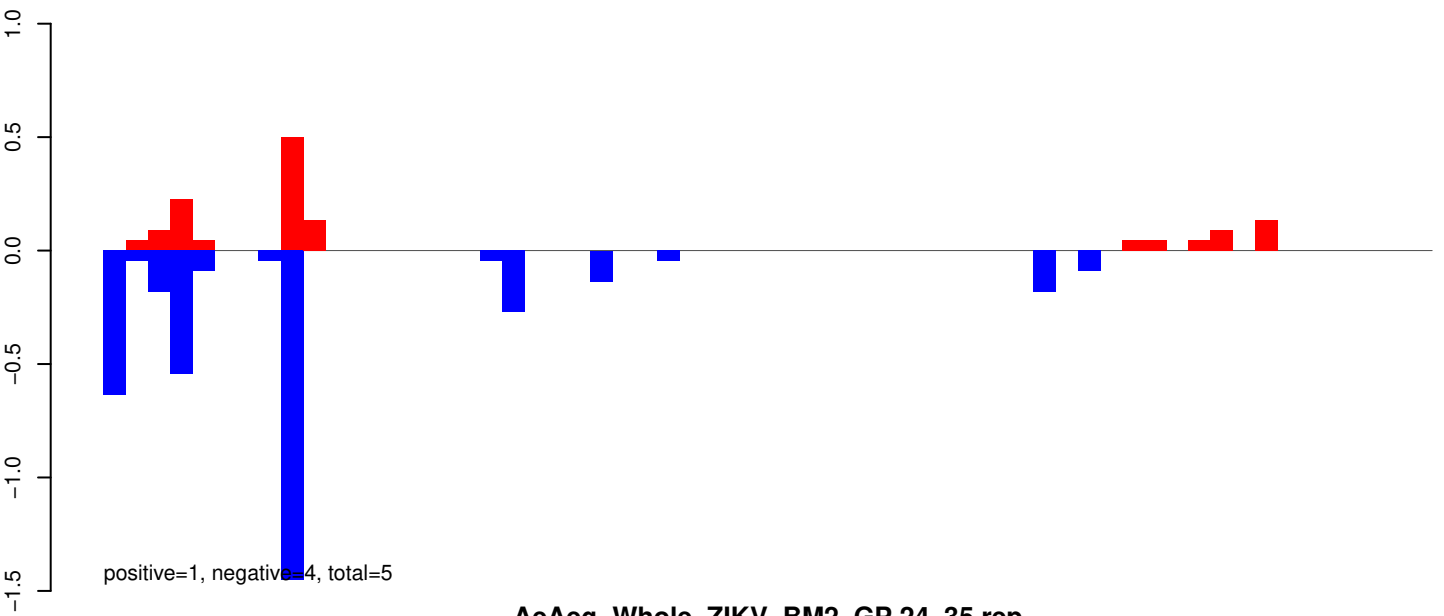

AeAeg_Whole_ZIKV_BM2_GP.24_35.rep

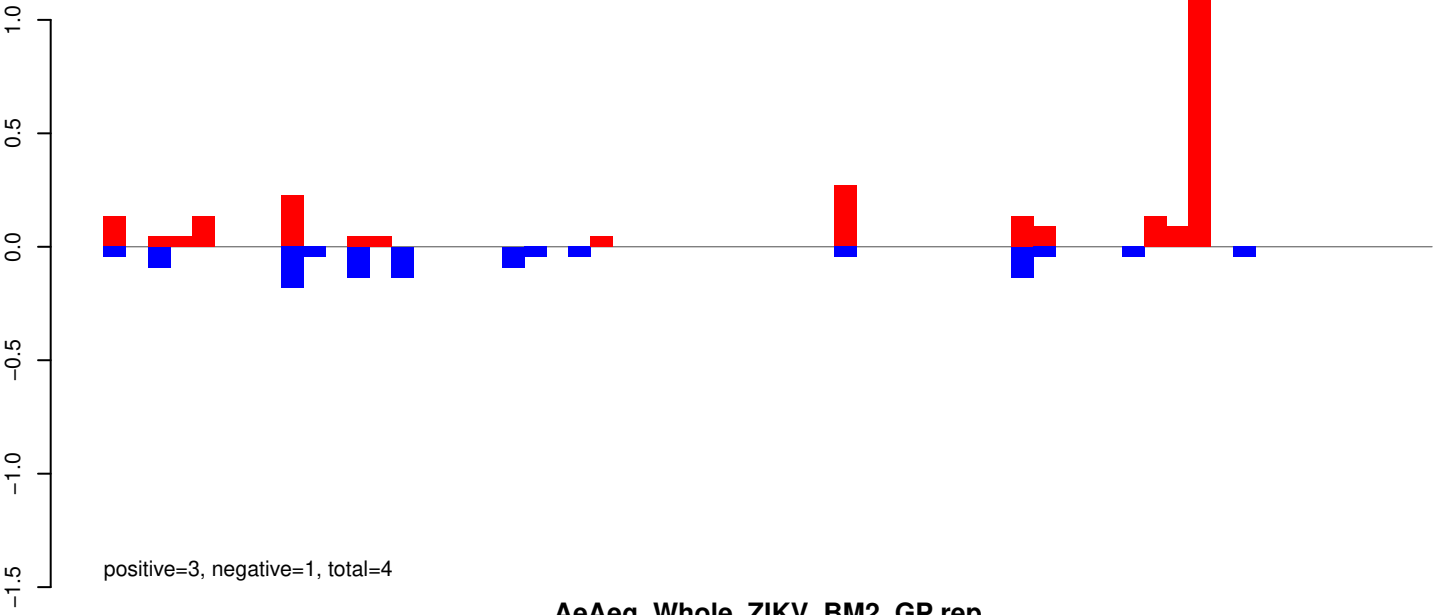

AeAeg_Whole_ZIKV_BM2_GP.rep

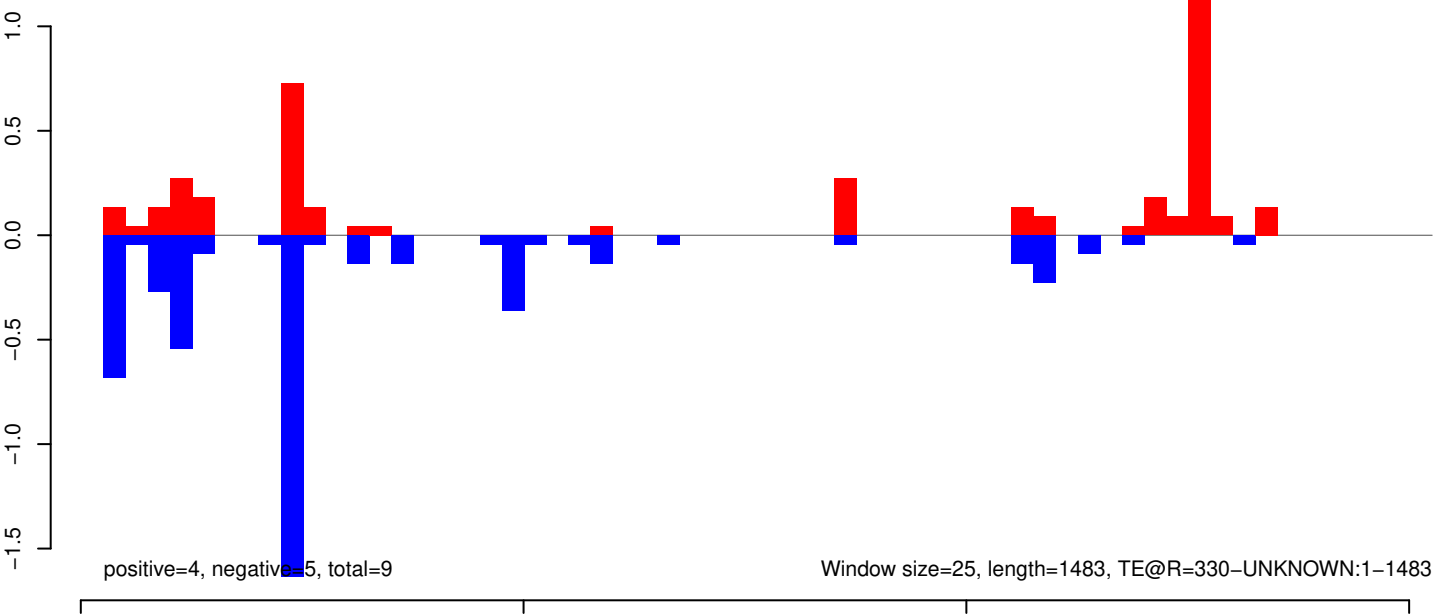

AeAeg_Whole_ZIKV_BM2_GP.18_23.rep

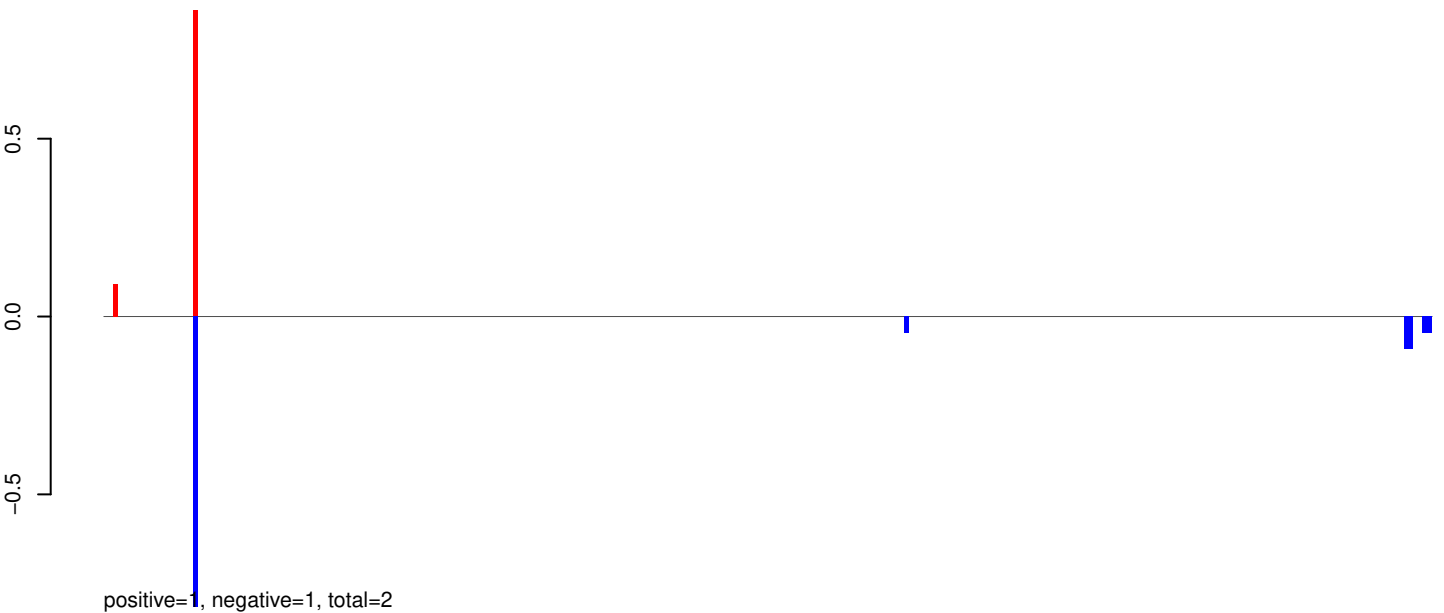

AeAeg_Whole_ZIKV_BM2_GP.24_35.rep

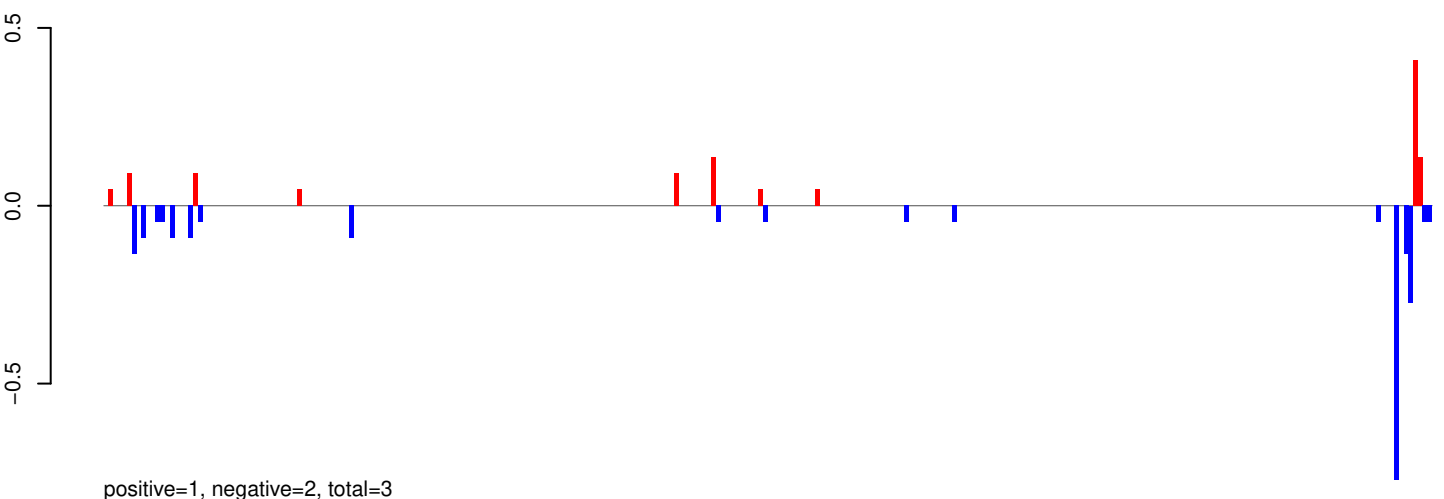

AeAeg_Whole_ZIKV_BM2_GP.rep

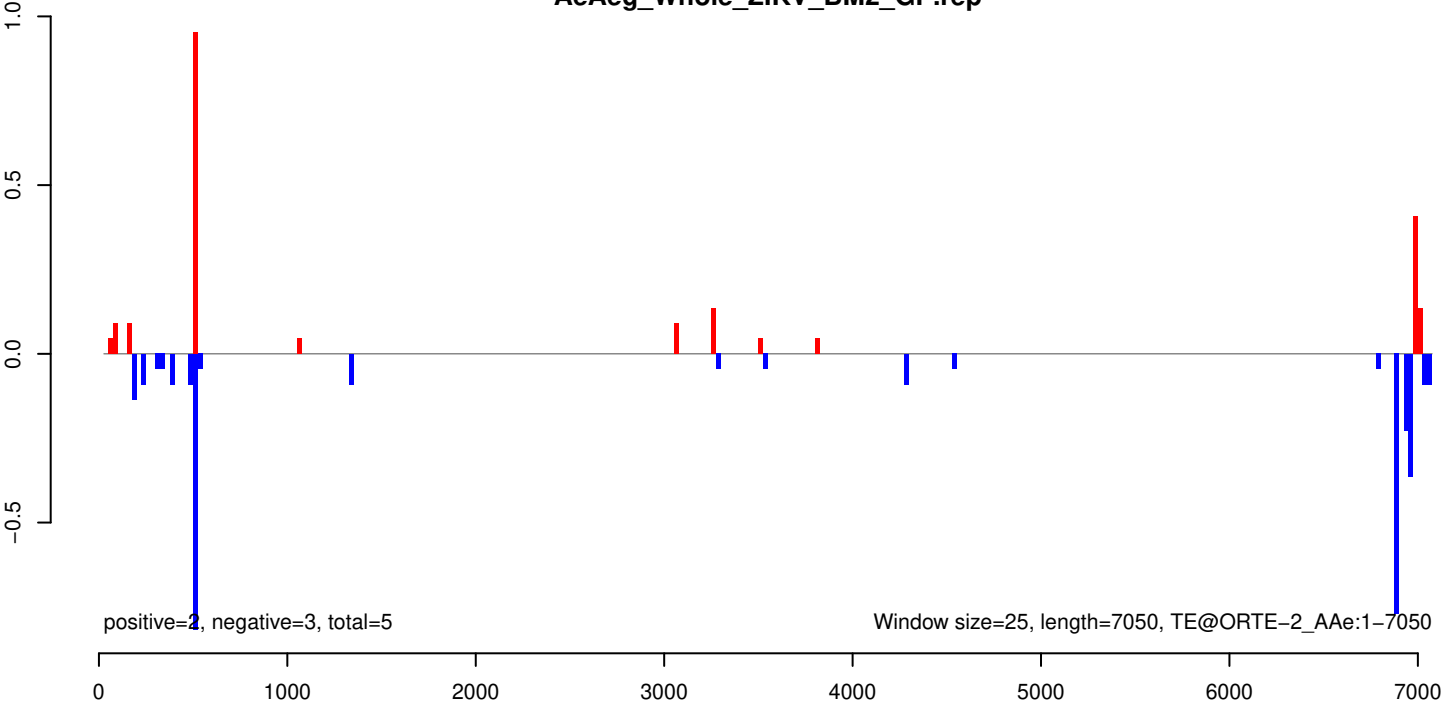

AeAeg_Whole_ZIKV_BM2_GP.18_23.rep

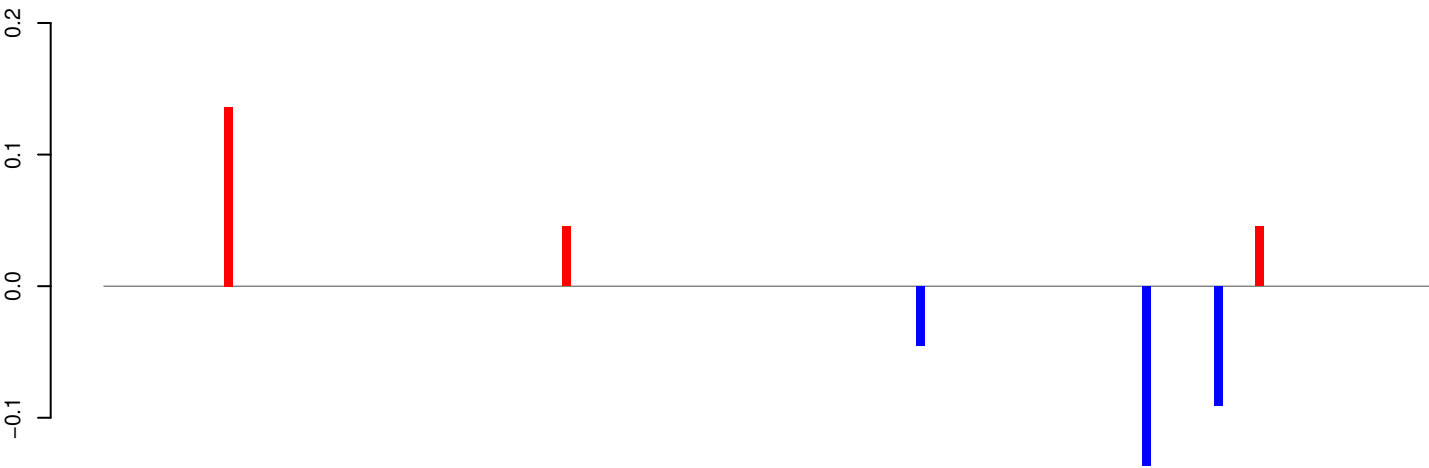

positive=0, negative=0, total=0

AeAeg_Whole_ZIKV_BM2_GP.24_35.rep

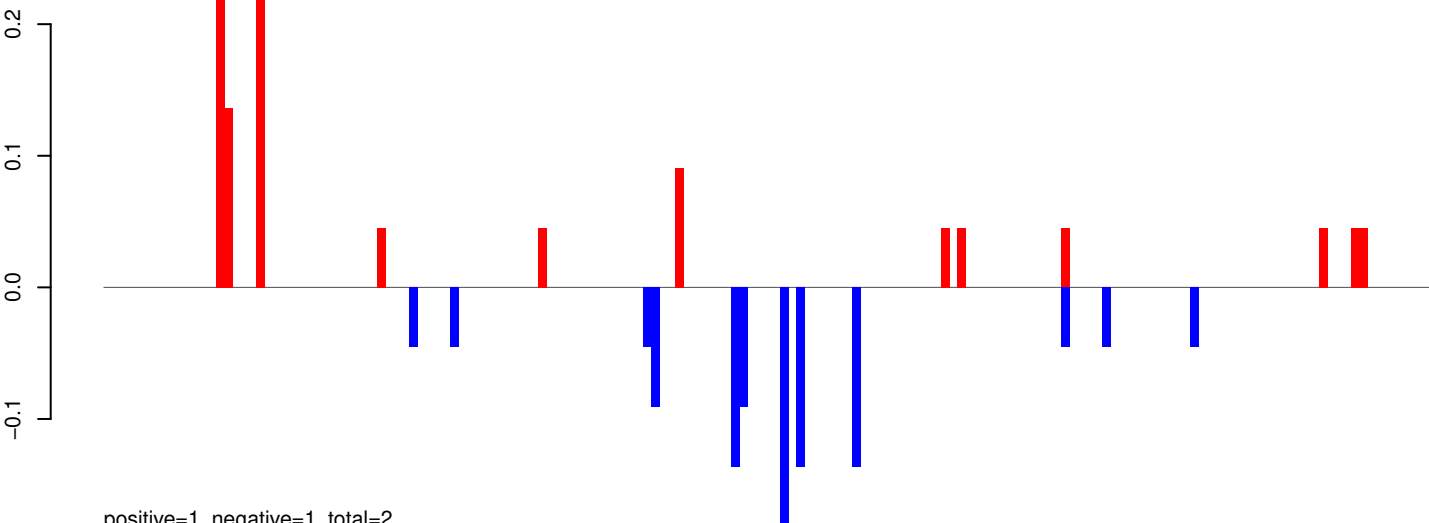

positive=1, negative=1, total=2

AeAeg_Whole_ZIKV_BM2_GP.rep

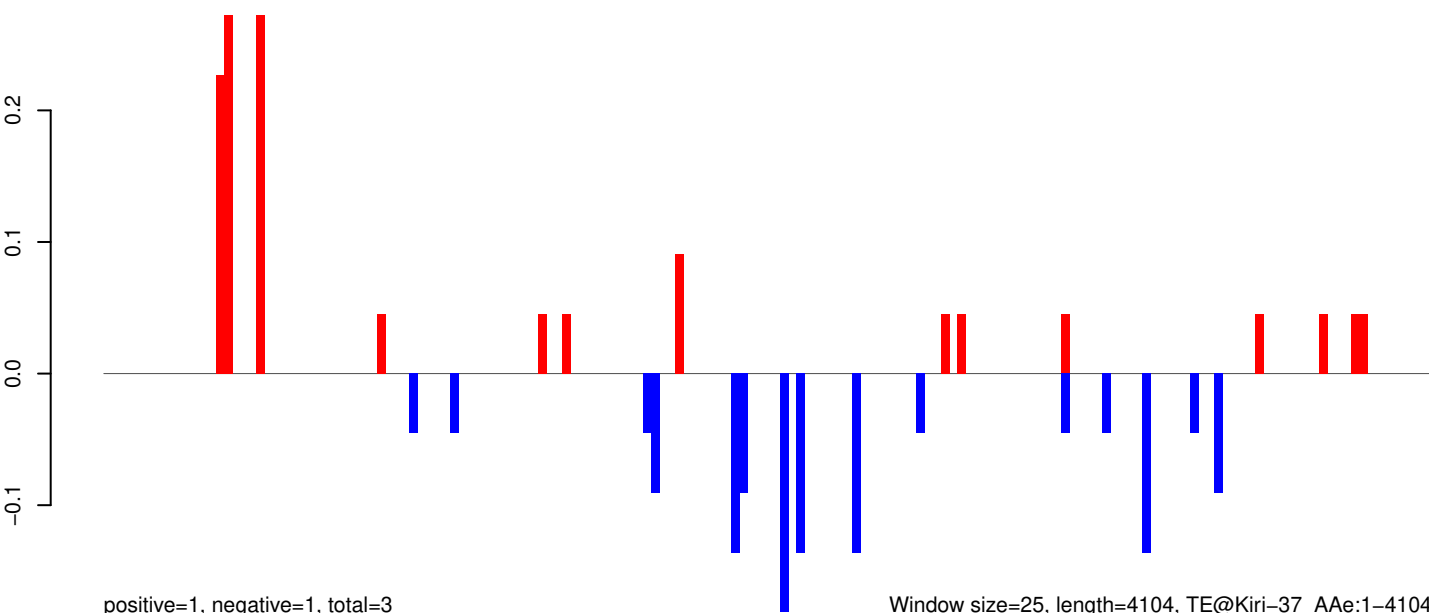

positive=1, negative=1, total=3

Window size=25, length=4104, TE@Kiri-37_Ae:1-4104

0 1000 2000 3000 4000

AeAeg_Whole_ZIKV_BM2_GP.18_23.rep

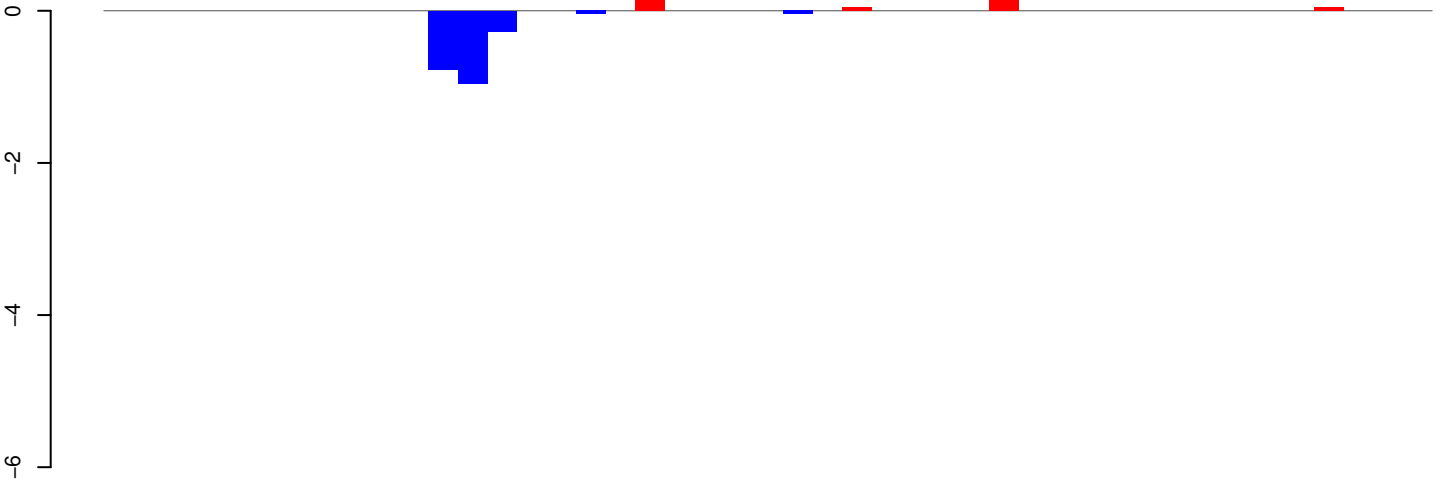

AeAeg_Whole_ZIKV_BM2_GP.24_35.rep

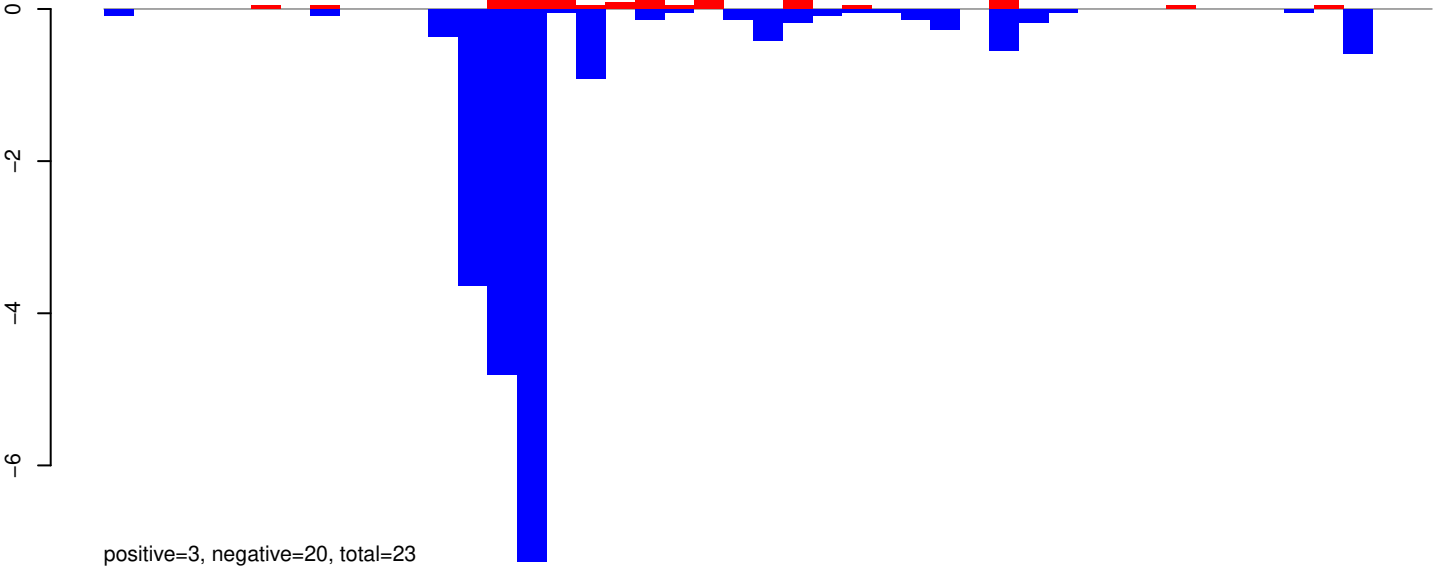

AeAeg_Whole_ZIKV_BM2_GP.rep

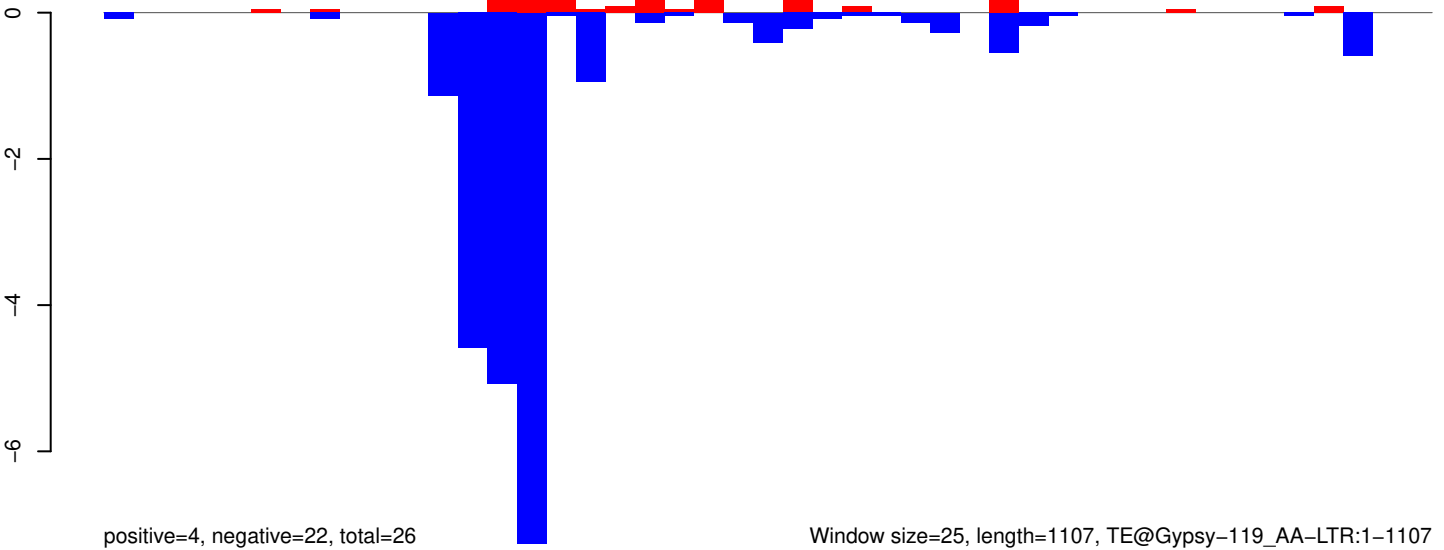

Window size=25, length=1107, TE@Gypsy-119_AA-LTR:1-1107

0 200 400 600 800 1000

AeAeg_Whole_ZIKV_BM2_GP.18_23.rep

0.4
0.2
0.0
-0.2

positive=0, negative=0, total=1

AeAeg_Whole_ZIKV_BM2_GP.24_35.rep

0.4
0.2
0.0
-0.2

positive=2, negative=1, total=3

AeAeg_Whole_ZIKV_BM2_GP.rep

0.6
0.4
0.2
0.0
-0.2

positive=2, negative=1, total=3

Window size=25, length=5068, TE@Gypsy-106_AA-LTR-I:1-5068

0 1000 2000 3000 4000 5000

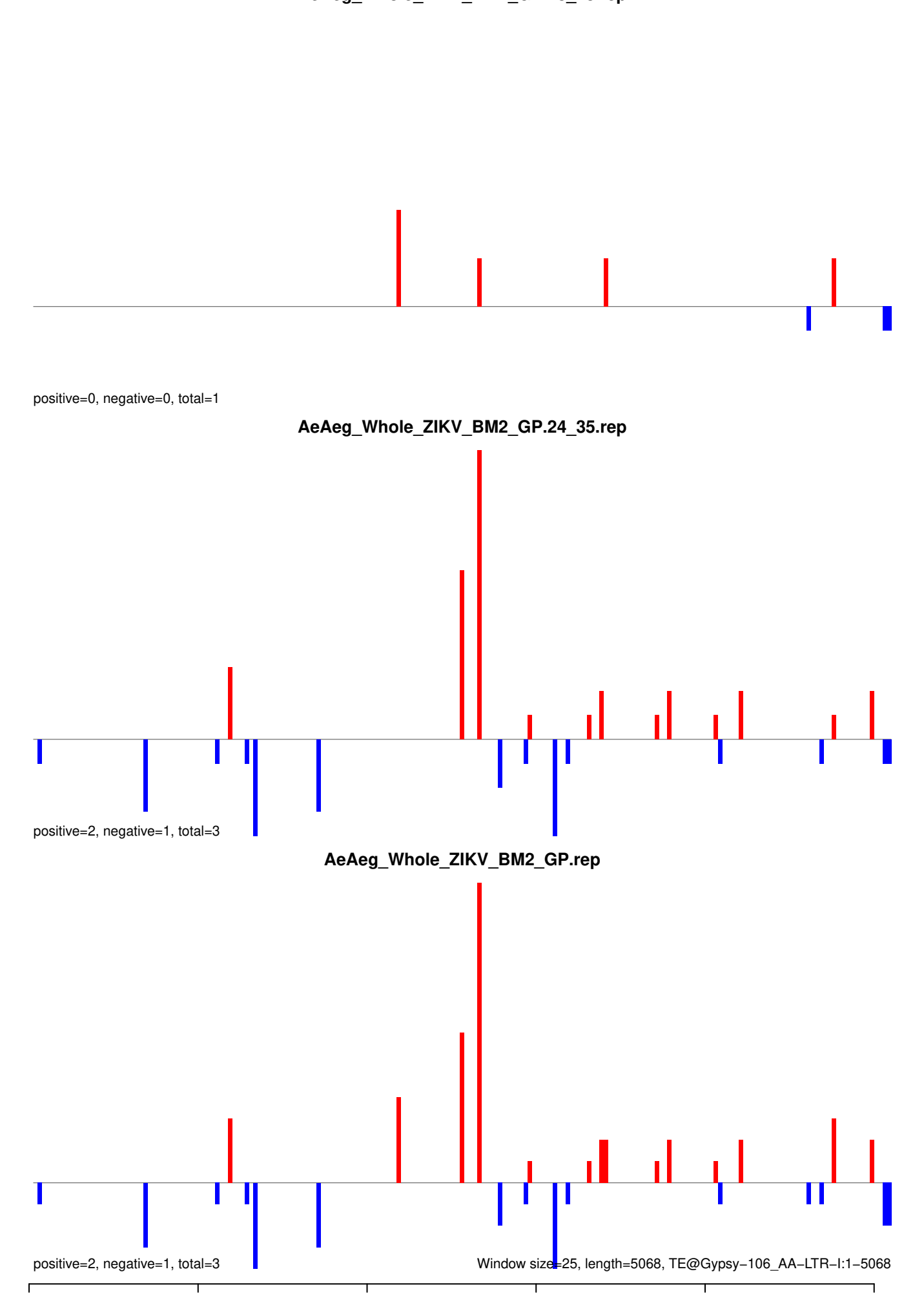

AeAeg_Whole_ZIKV_BM2_GP.18_23.rep

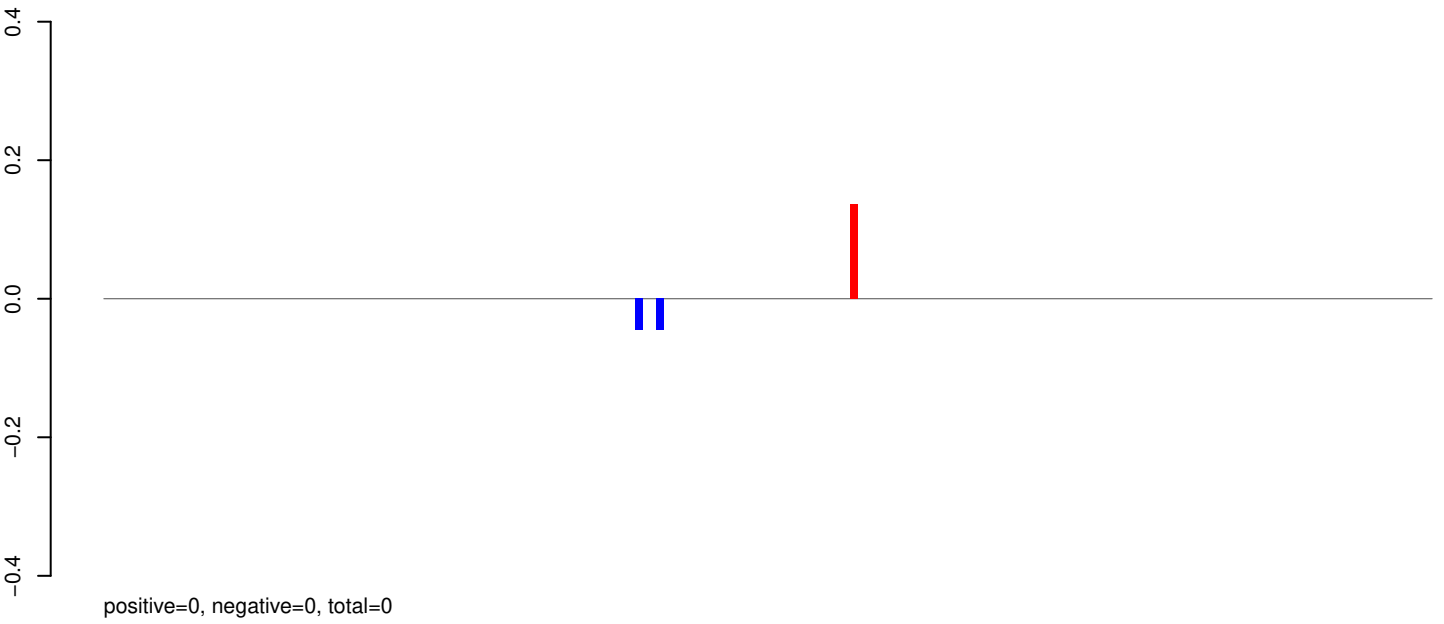

AeAeg_Whole_ZIKV_BM2_GP.24_35.rep

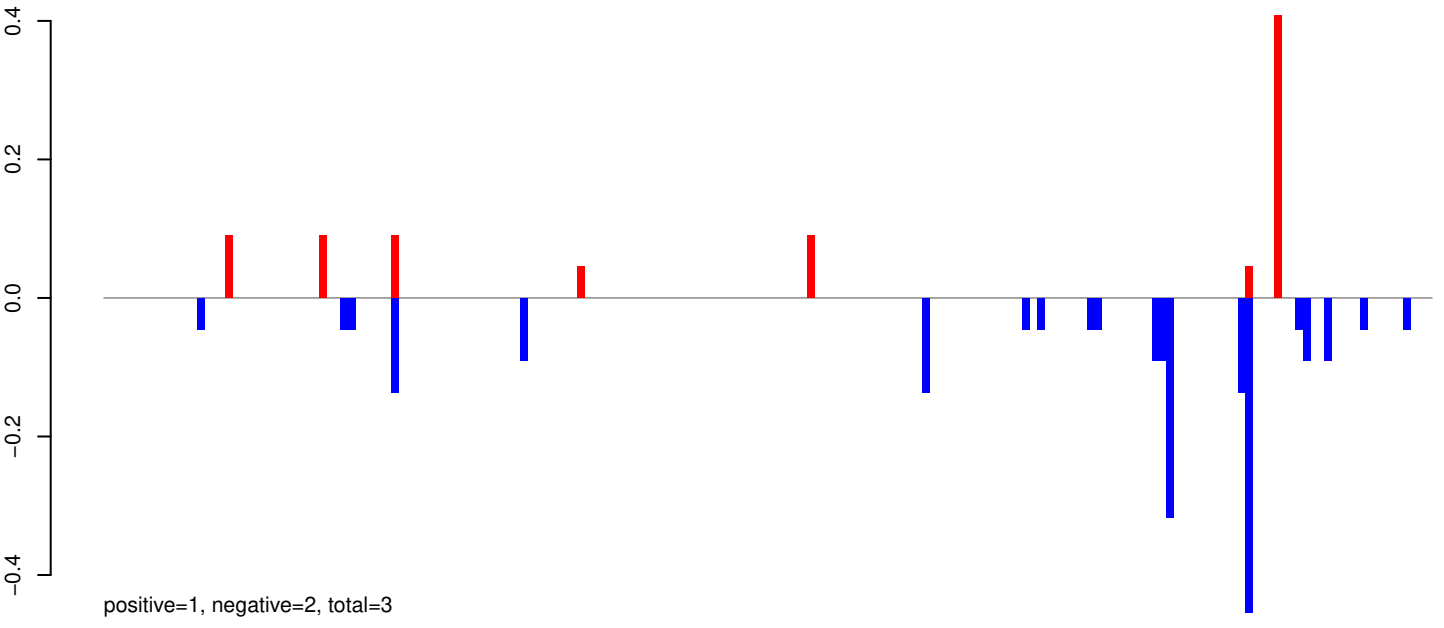

AeAeg_Whole_ZIKV_BM2_GP.rep

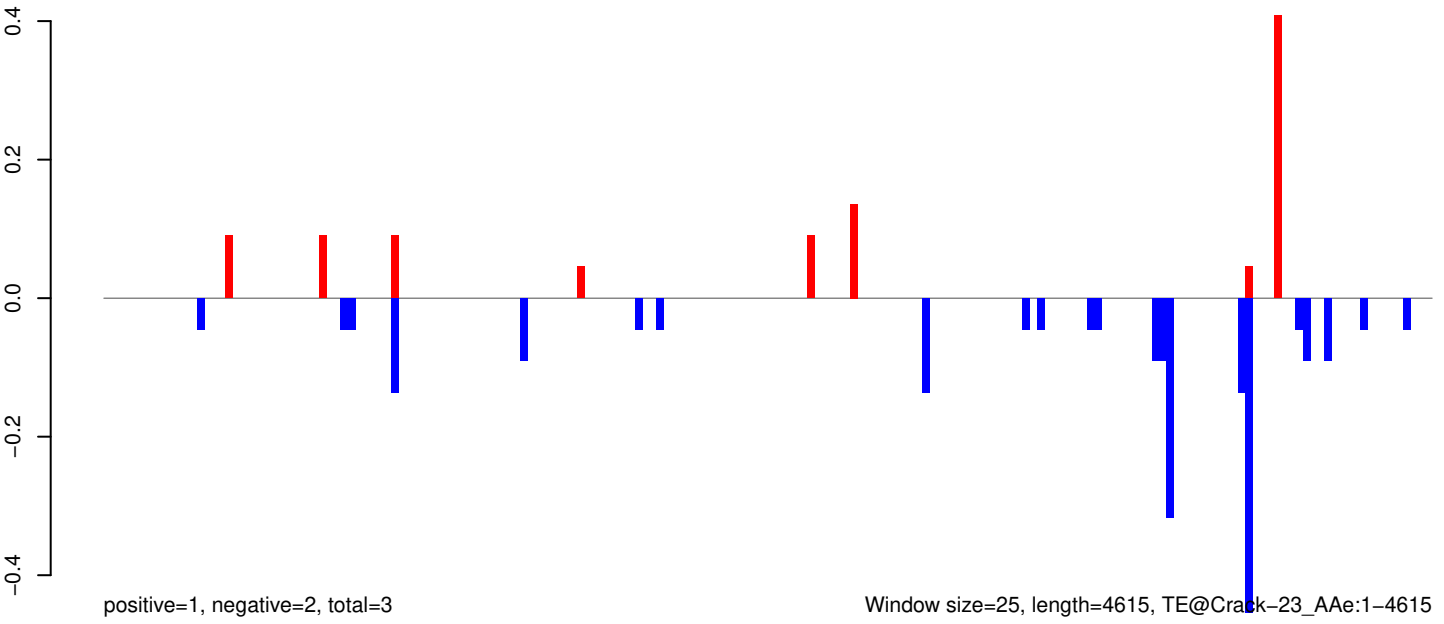

AeAeg_Whole_ZIKV_BM2_GP.18_23.rep

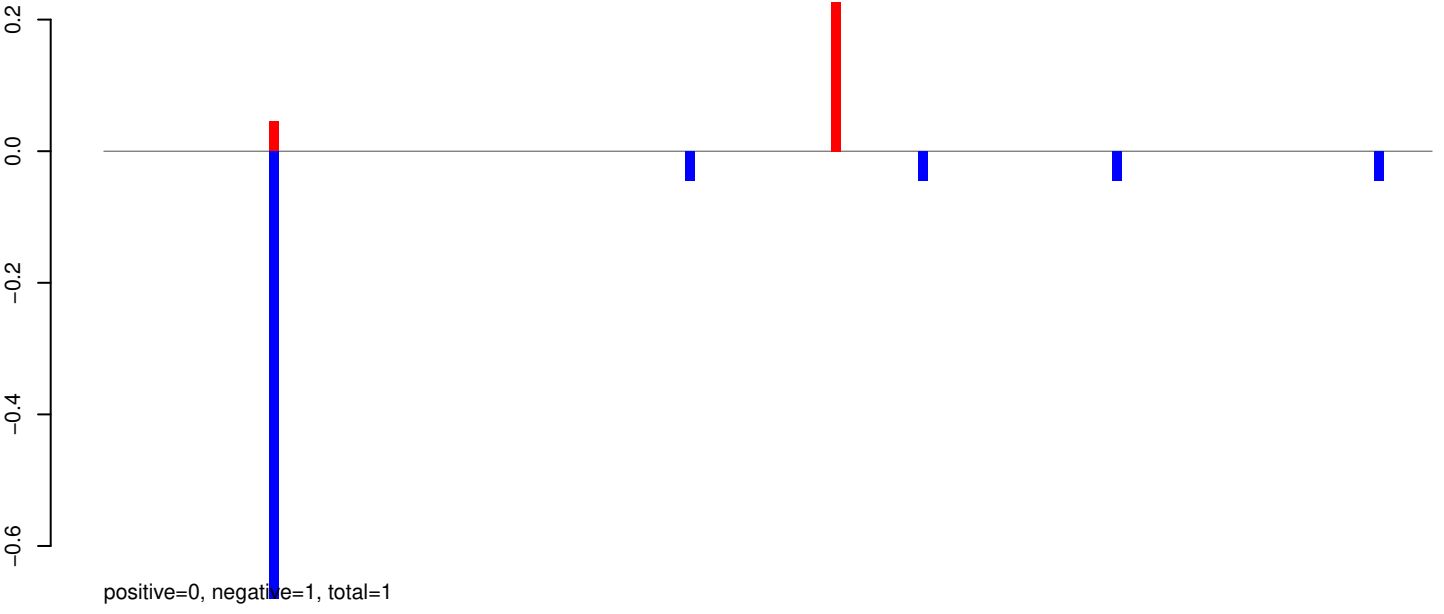

AeAeg_Whole_ZIKV_BM2_GP.24_35.rep

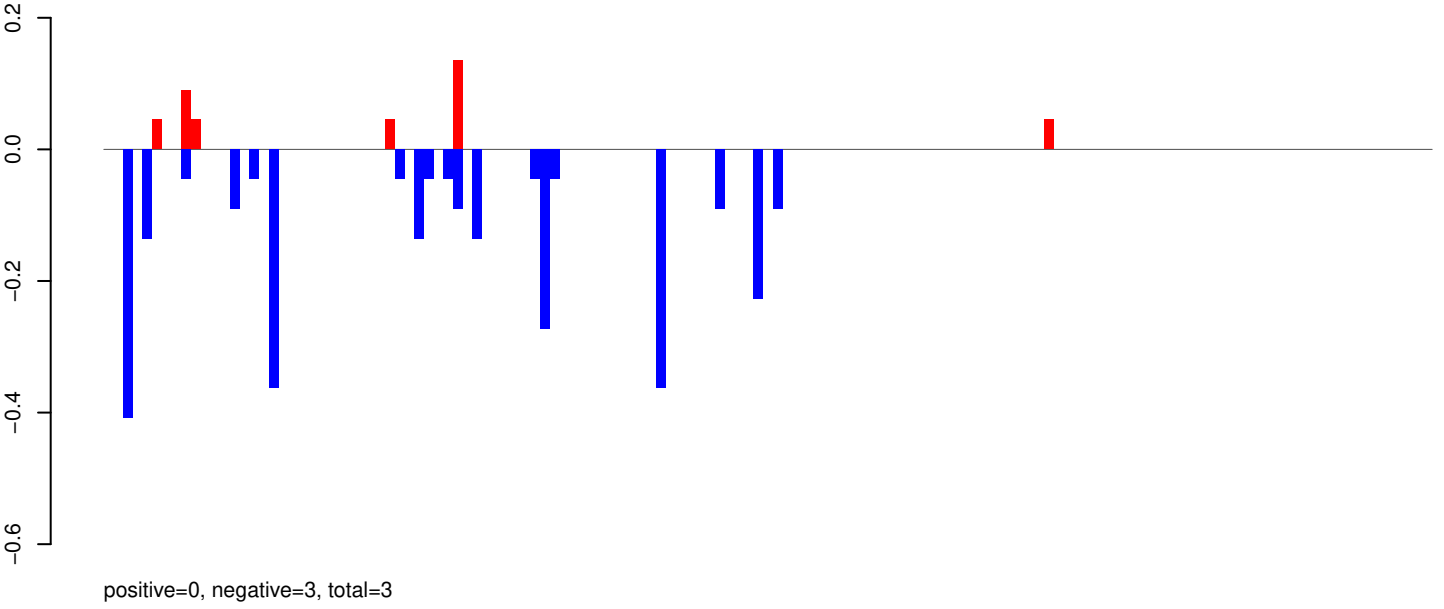

AeAeg_Whole_ZIKV_BM2_GP.rep

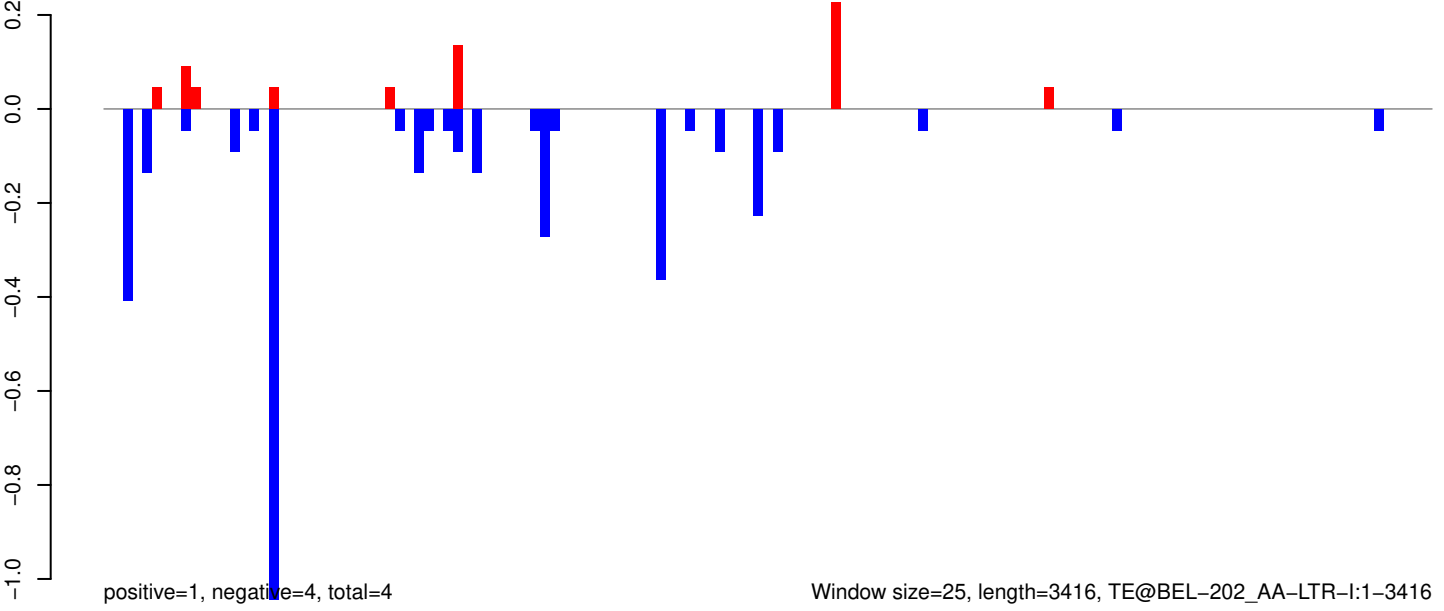

AeAeg_Whole_ZIKV_BM2_GP.18_23.rep

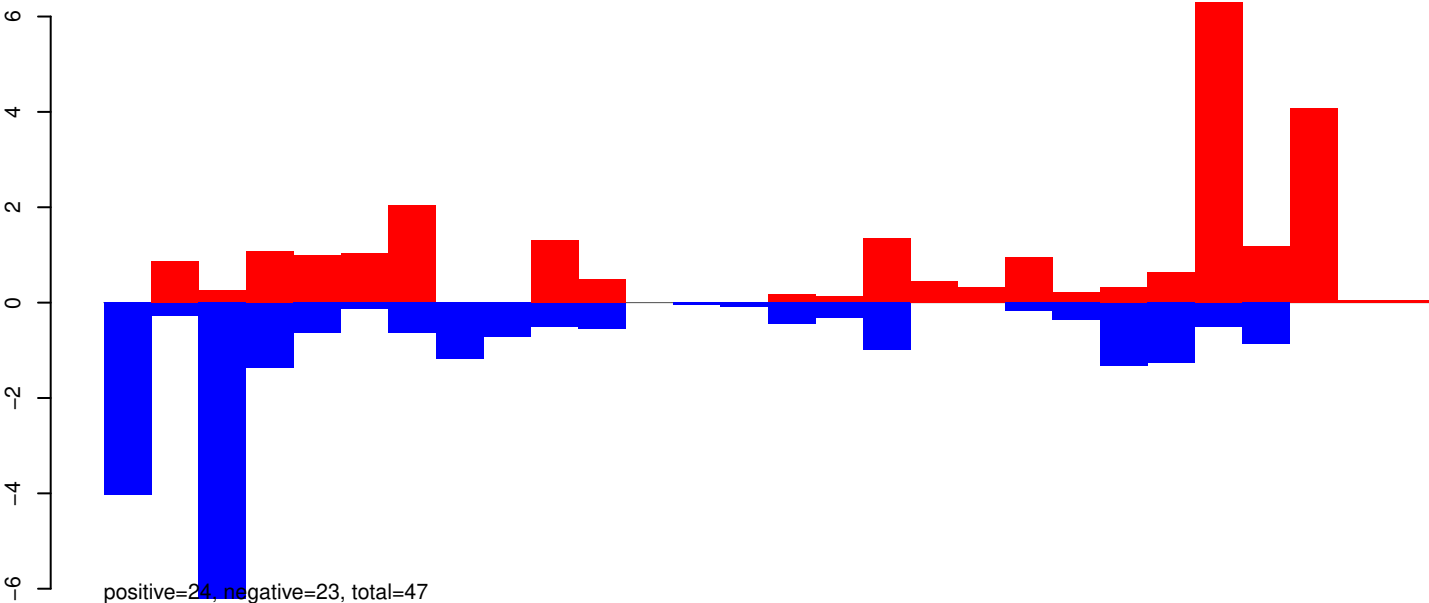

AeAeg_Whole_ZIKV_BM2_GP.24_35.rep

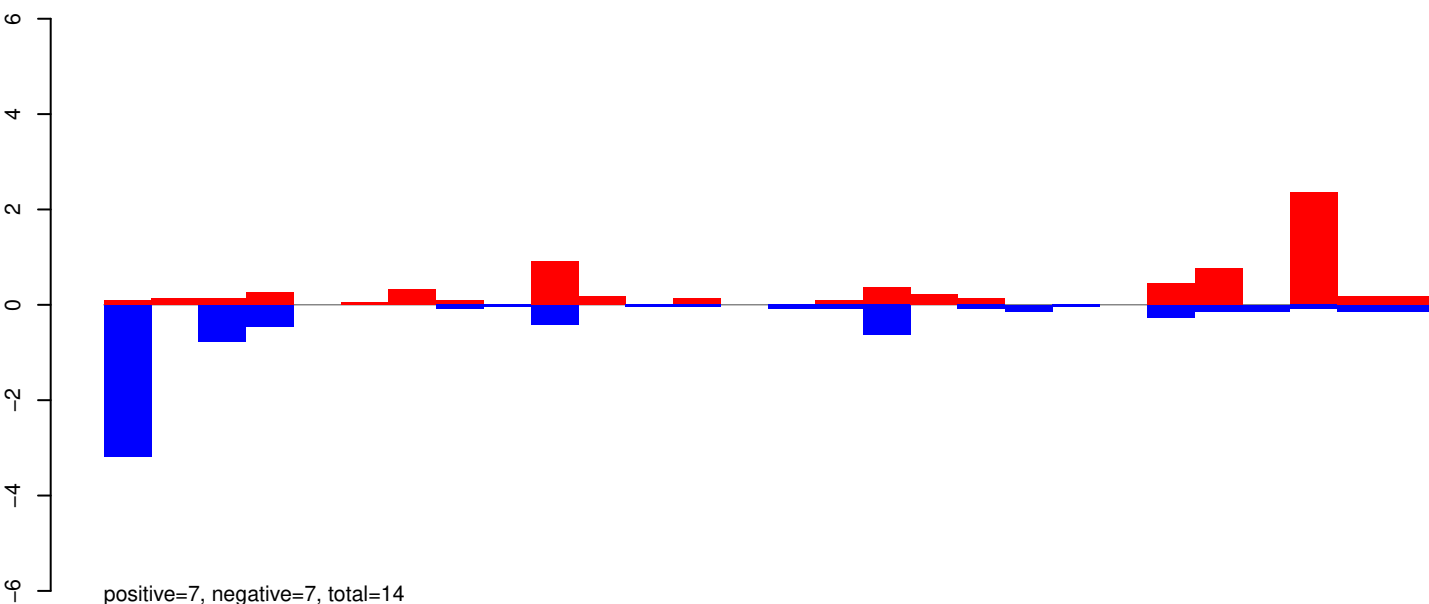

AeAeg_Whole_ZIKV_BM2_GP.rep

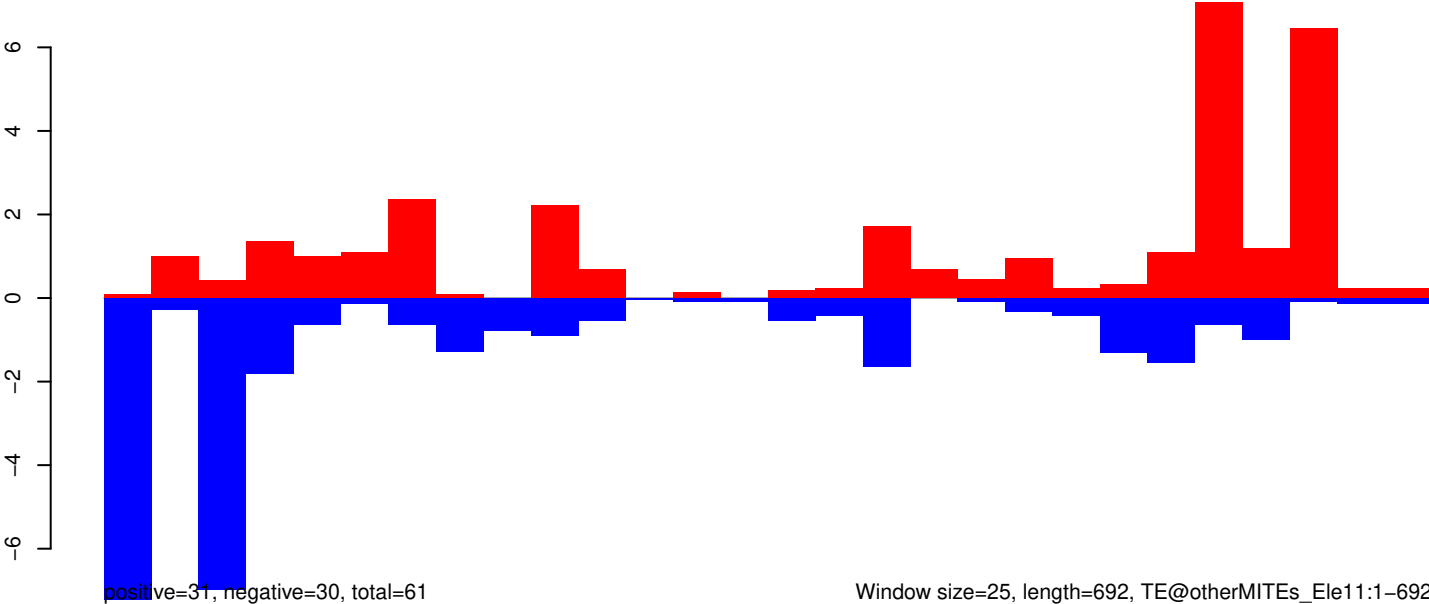

AeAeg_Whole_ZIKV_BM2_GP.18_23.rep



AeAeg_Whole_ZIKV_BM2_GP.24_35.rep



AeAeg_Whole_ZIKV_BM2_GP.rep



Window size=25, length=1589, TE@aedes_aegypti_861_7-Unknown:1-1589

AeAeg_Whole_ZIKV_BM2_GP.18_23.rep

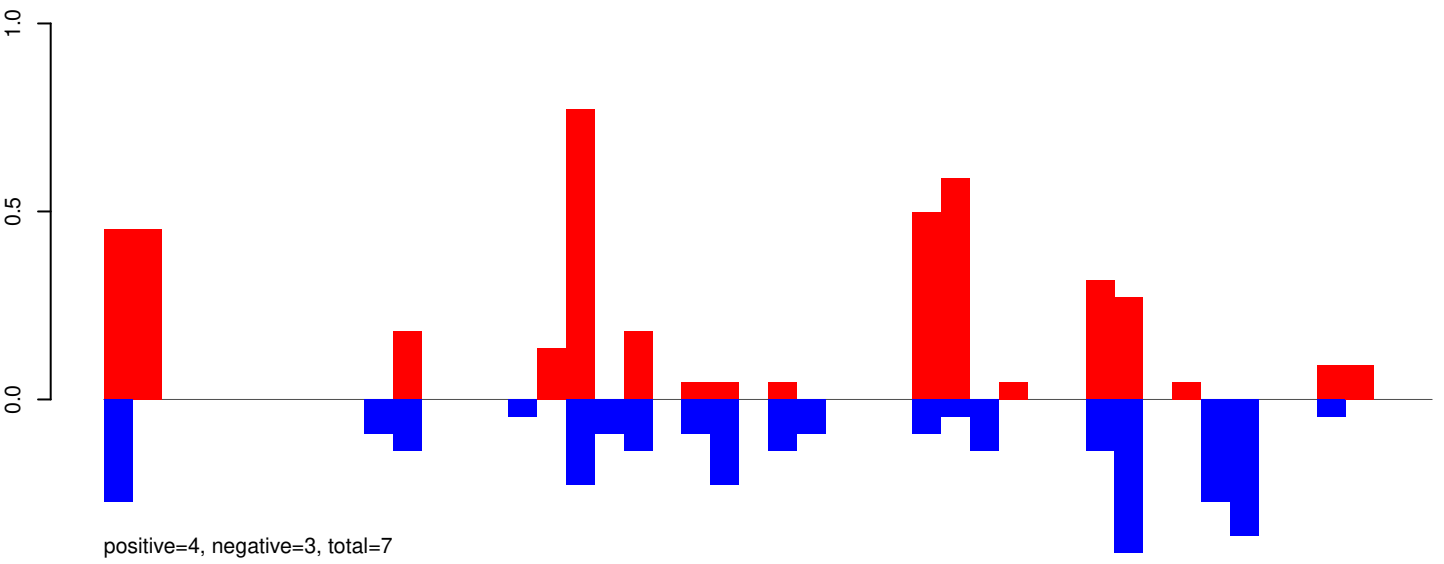

AeAeg_Whole_ZIKV_BM2_GP.24_35.rep

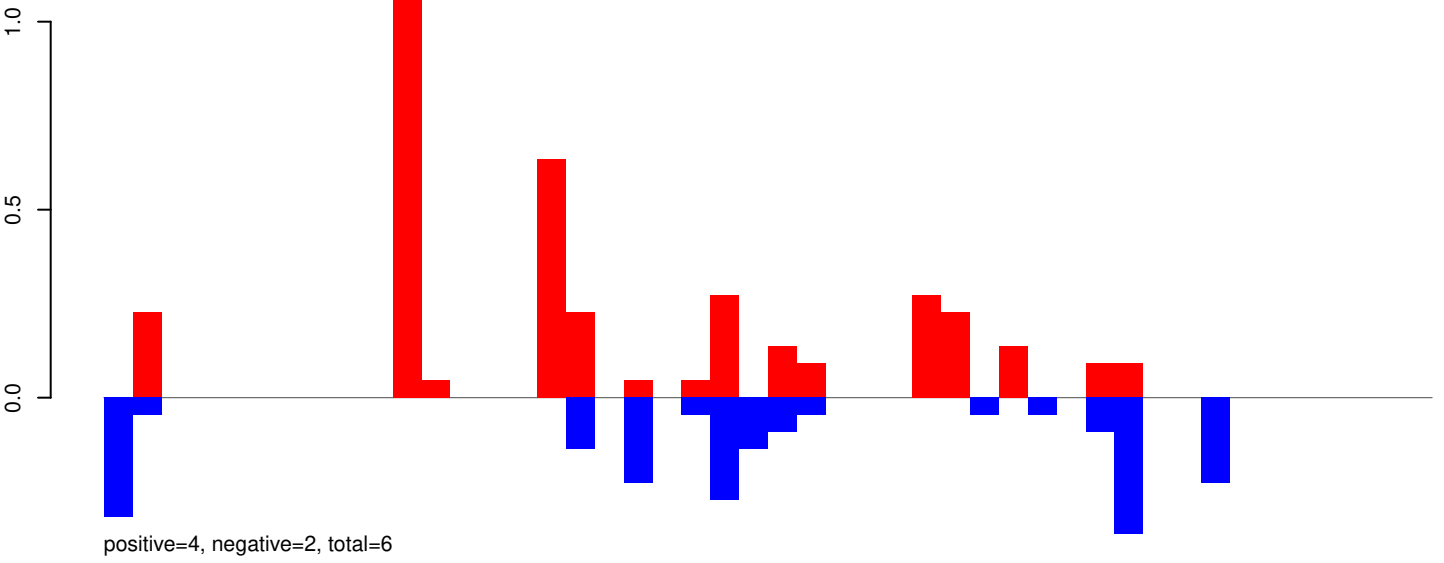

AeAeg_Whole_ZIKV_BM2_GP.rep

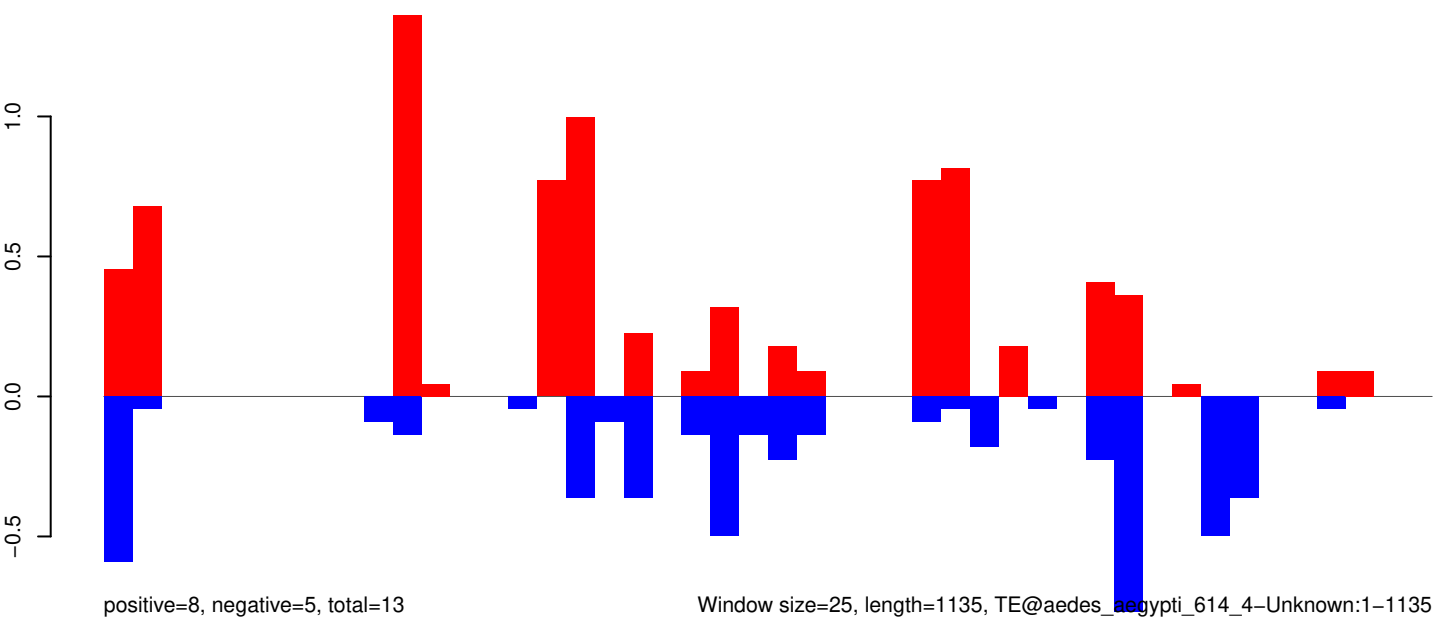

Window size=25, length=1135, TE@aedes_aegypti_614_4-Unknown:1-1135

0 200 400 600 800 1000 1200

AeAeg_Whole_ZIKV_BM2_GP.18_23.rep

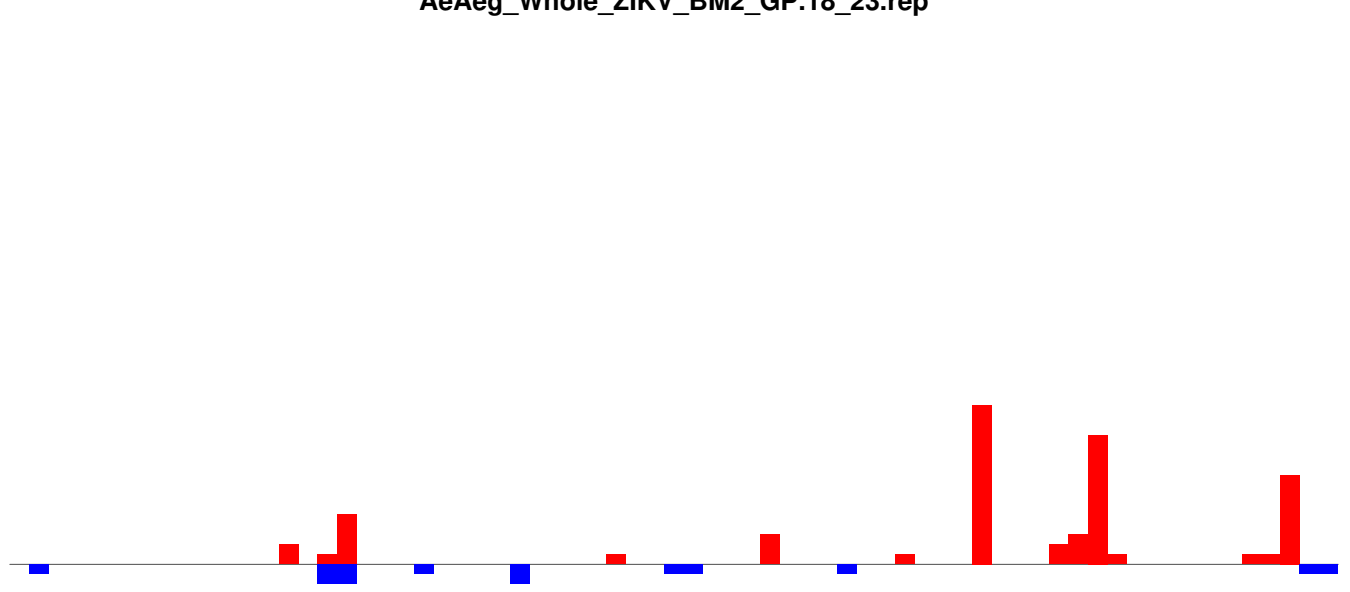

positive=3, negative=1, total=3

AeAeg_Whole_ZIKV_BM2_GP.24_35.rep

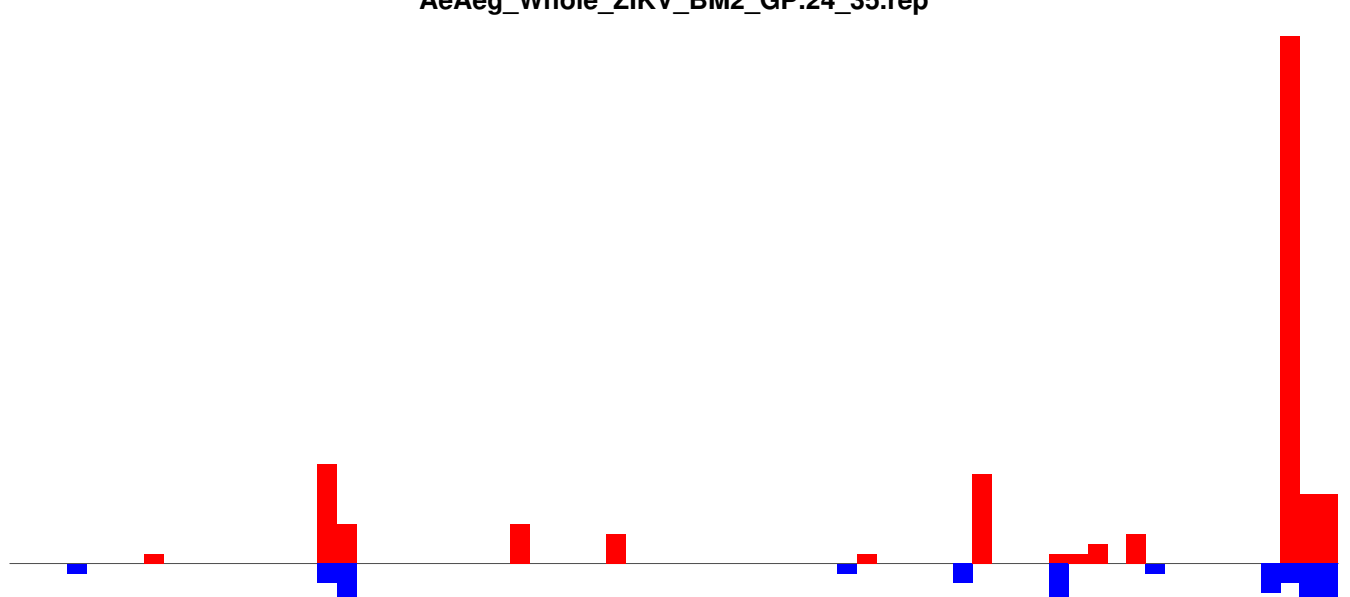

positive=5, negative=2, total=6

AeAeg_Whole_ZIKV_BM2_GP.rep

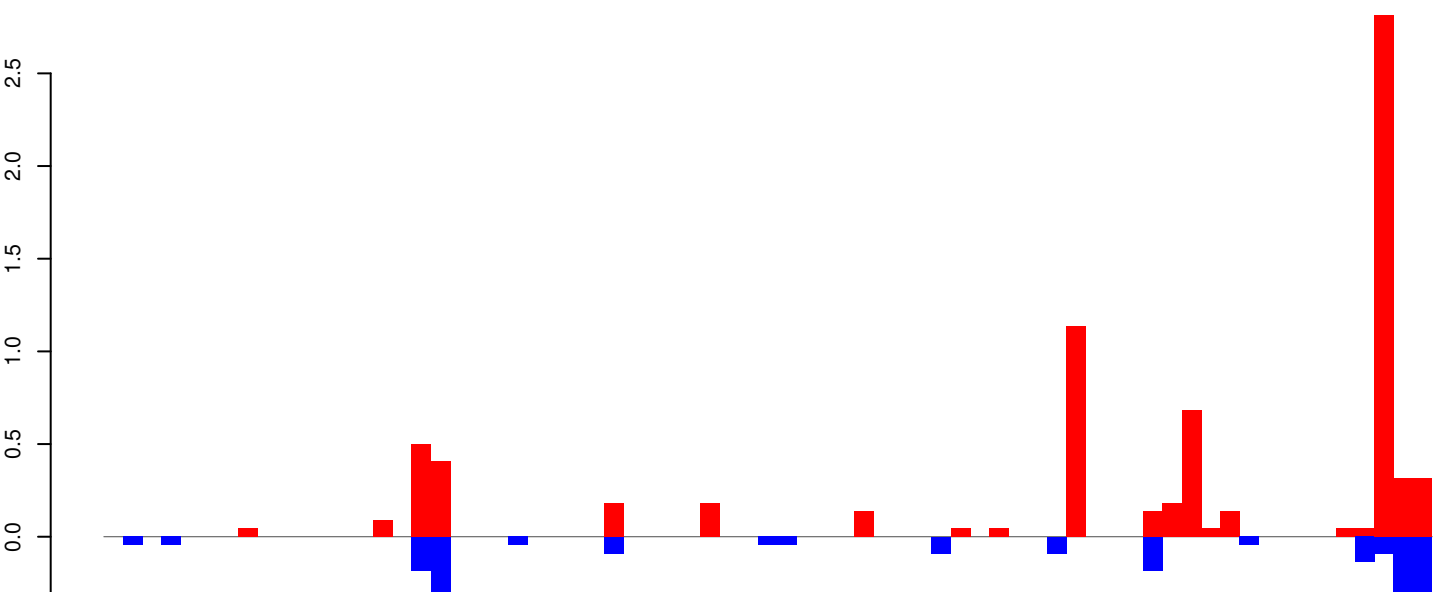

positive=7, negative=2, total=10

Window size=25, length=1714, TE@aedes_aegypti_1364_4-Unknown:1-1714

AeAeg_Whole_ZIKV_BM2_GP.18_23.rep

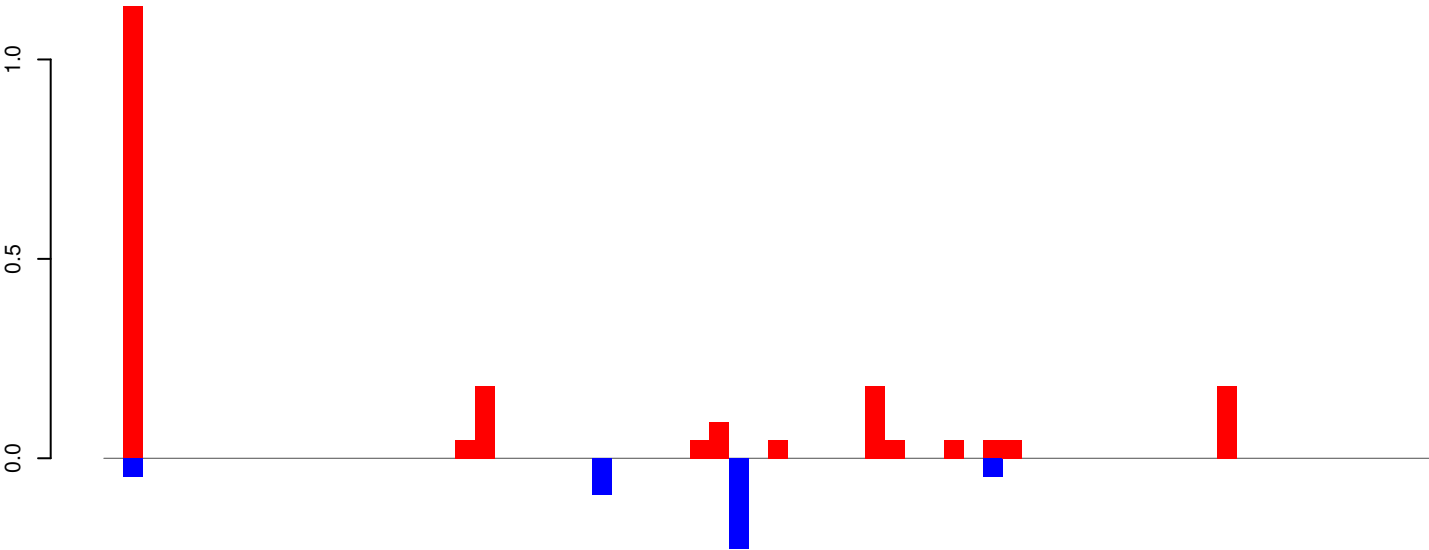

positive=2, negative=0, total=2

AeAeg_Whole_ZIKV_BM2_GP.24_35.rep

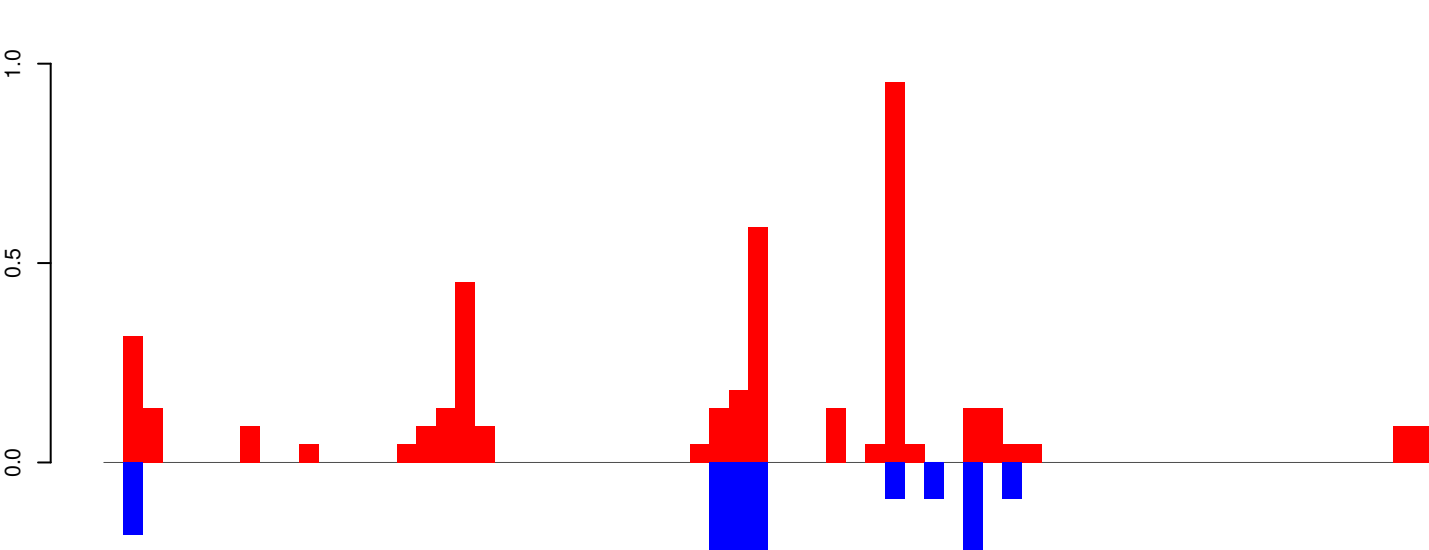

positive=4, negative=1, total=6

AeAeg_Whole_ZIKV_BM2_GP.rep

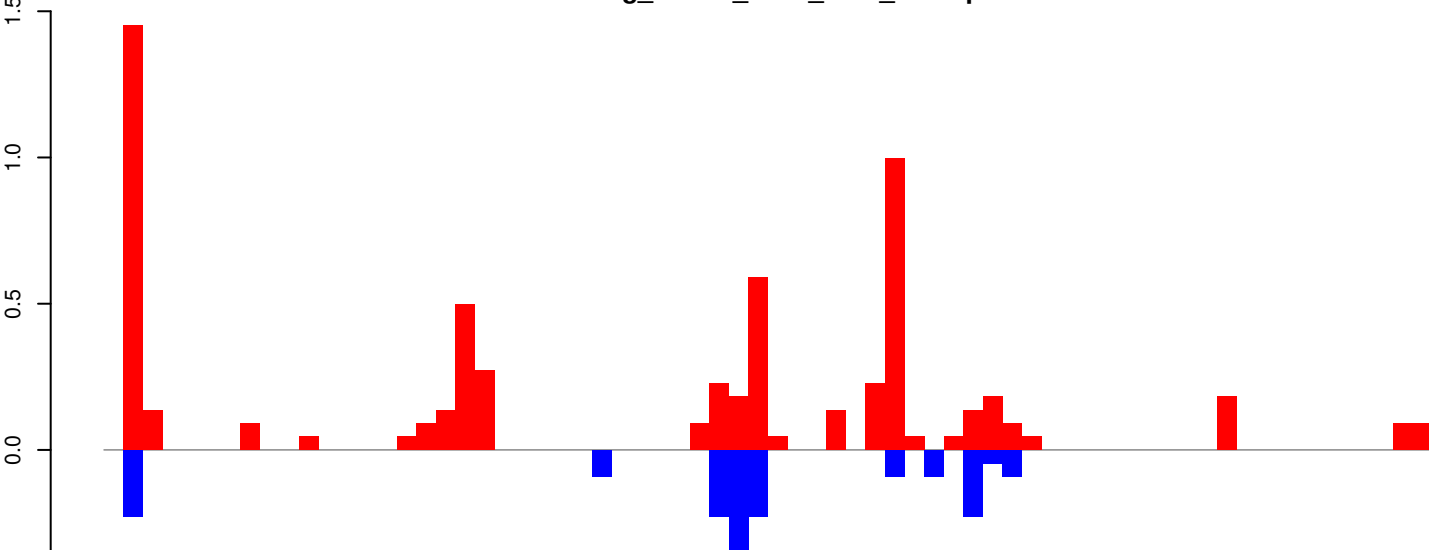

positive=6, negative=2, total=8

Window size=25, length=1690, TE@Zator-N2_AAe:1-1690

0 500 1000 1500

AeAeg_Whole_ZIKV_BM2_GP.18_23.rep

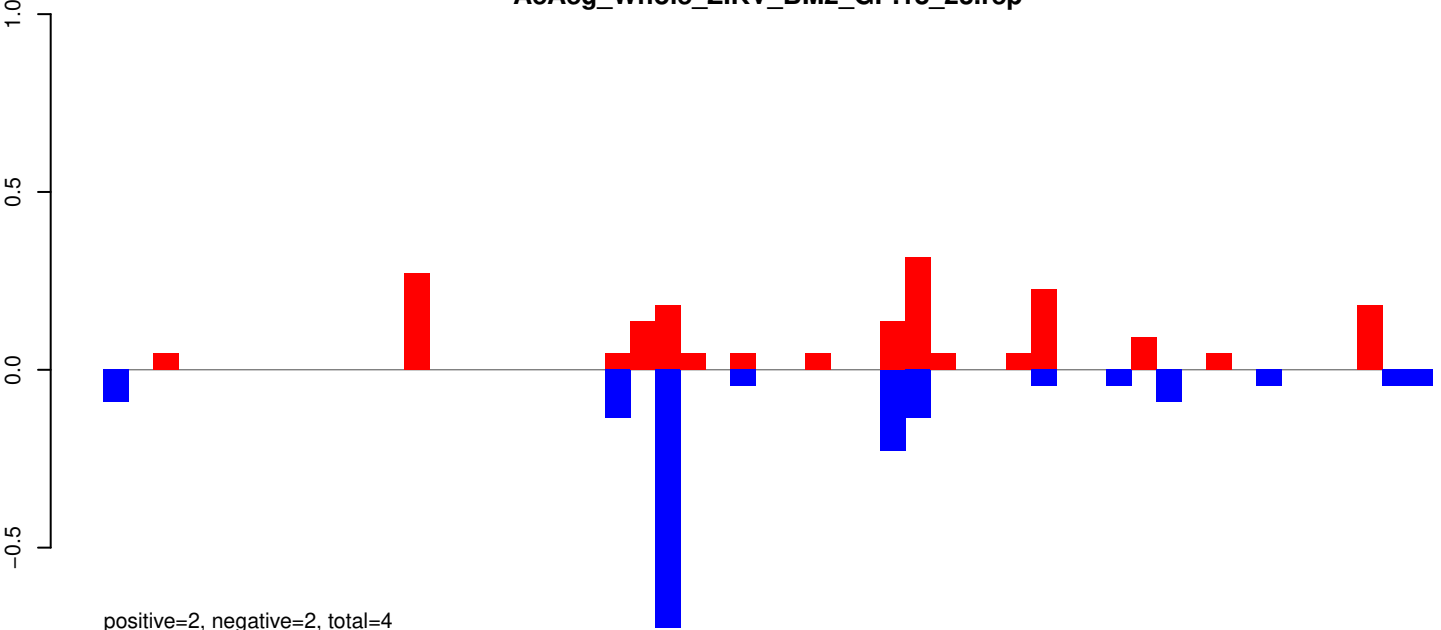

AeAeg_Whole_ZIKV_BM2_GP.24_35.rep

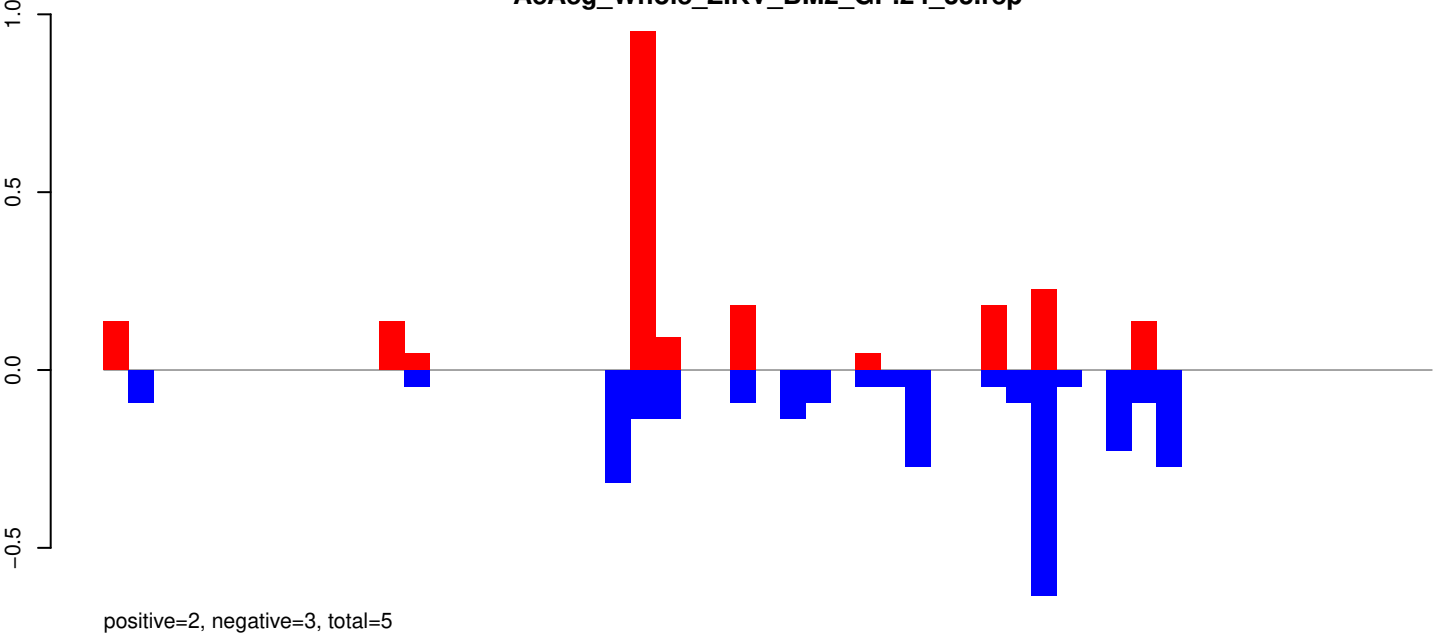

AeAeg_Whole_ZIKV_BM2_GP.rep

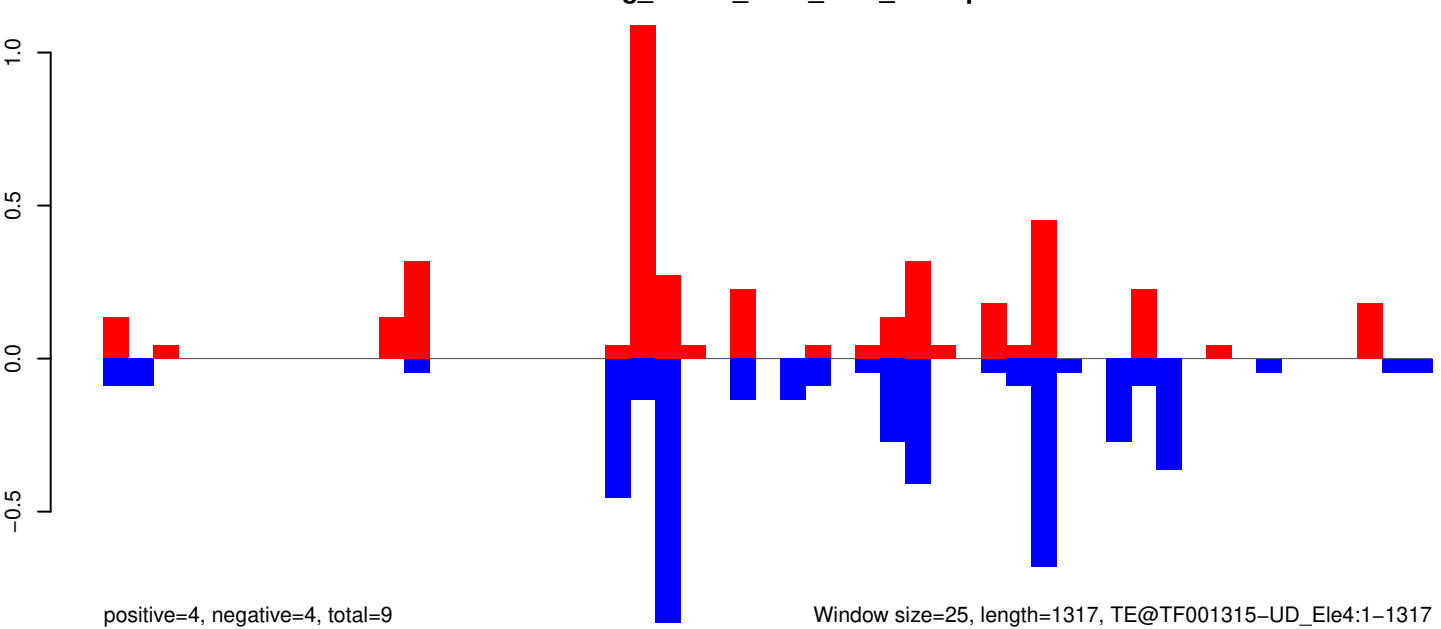

Window size=25, length=1317, TE@TF001315-UD_Ele4:1-1317

0 200 400 600 800 1000 1200 1400

AeAeg_Whole_ZIKV_BM2_GP.18_23.rep

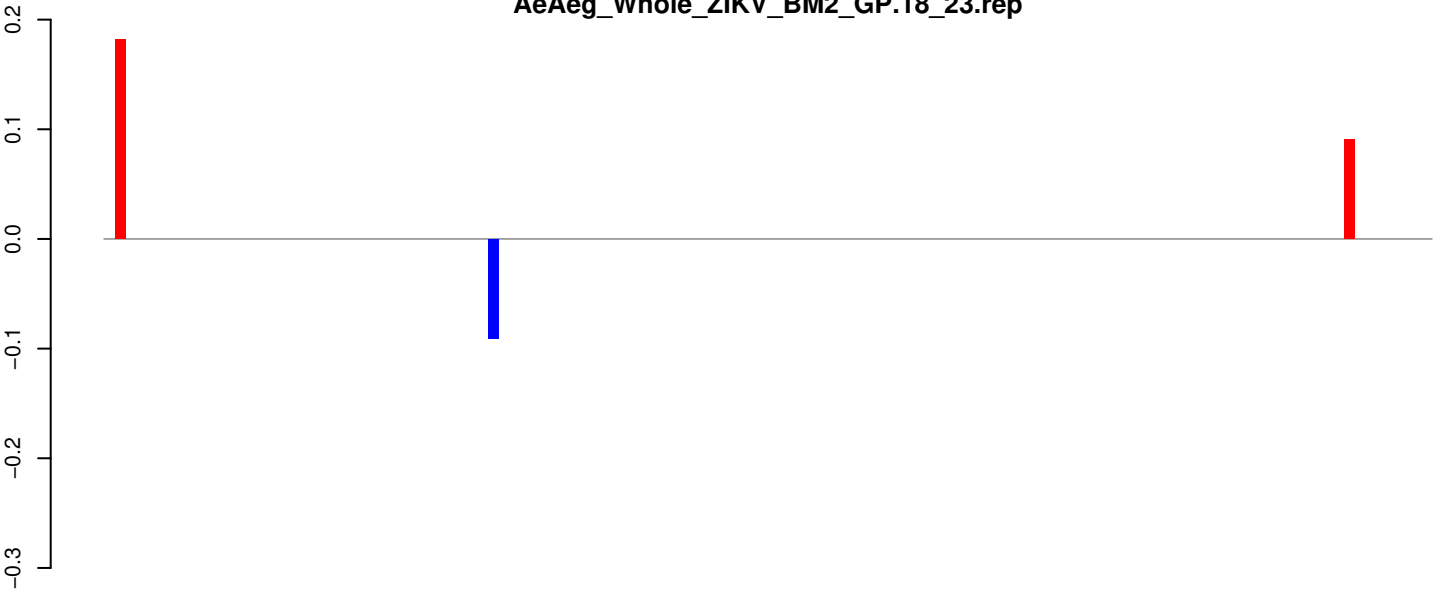

positive=0, negative=0, total=0

AeAeg_Whole_ZIKV_BM2_GP.24_35.rep

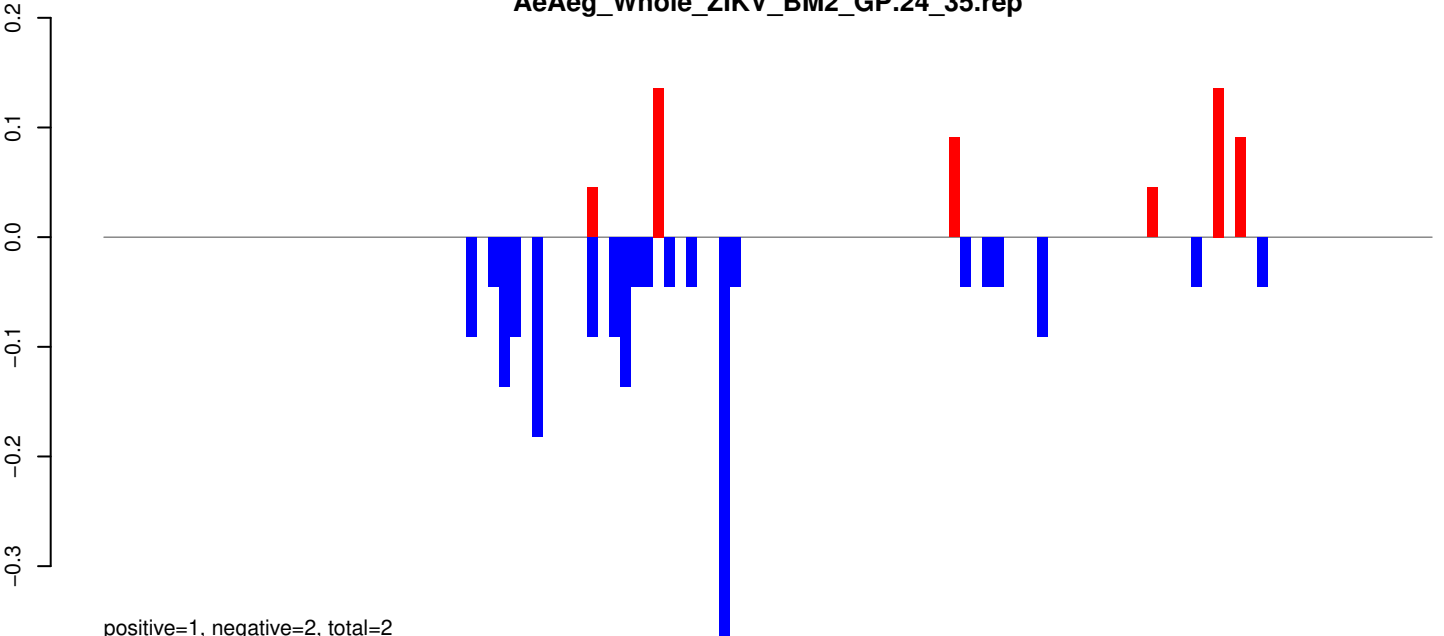

positive=1, negative=2, total=2

AeAeg_Whole_ZIKV_BM2_GP.rep

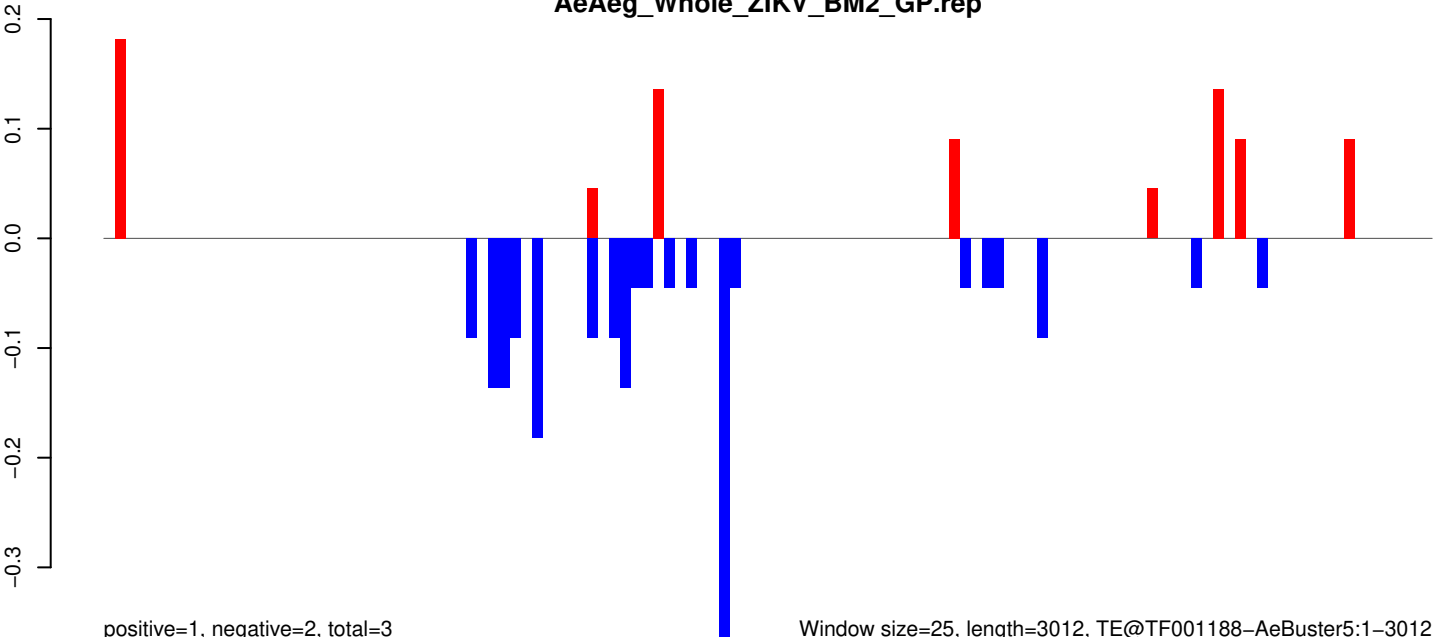

positive=1, negative=2, total=3

Window size=25, length=3012, TE@TF001188-AeBuster5:1-3012

AeAeg_Whole_ZIKV_BM2_GP.18_23.rep

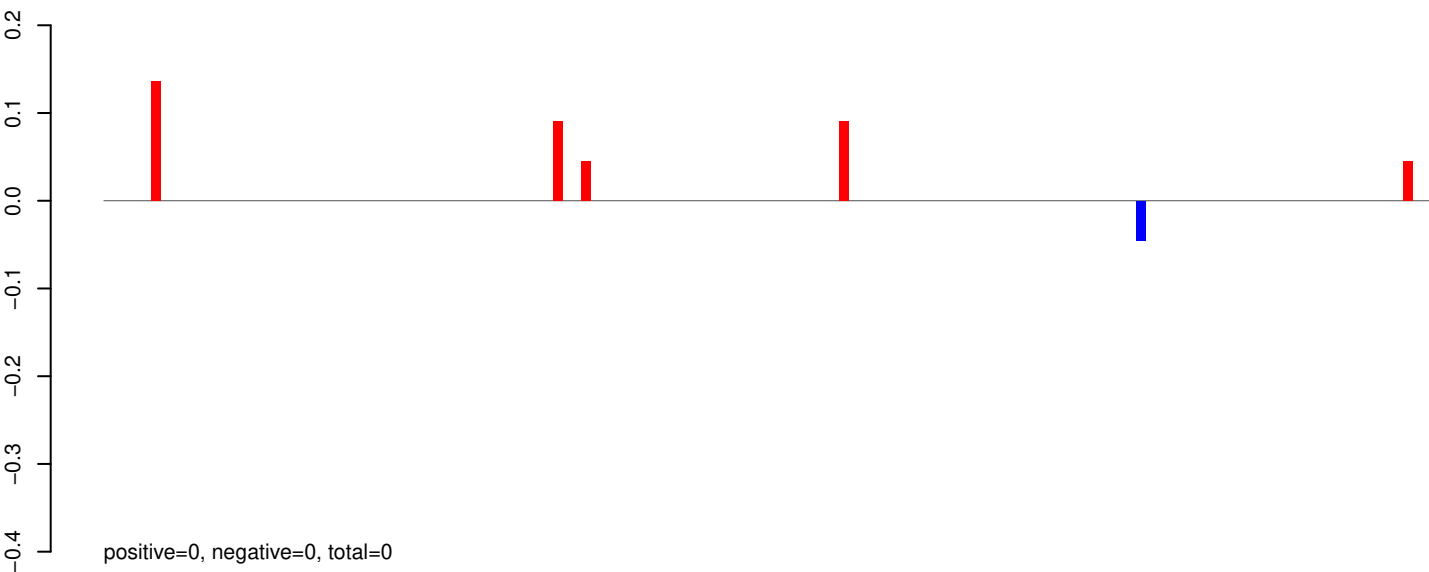

AeAeg_Whole_ZIKV_BM2_GP.24_35.rep

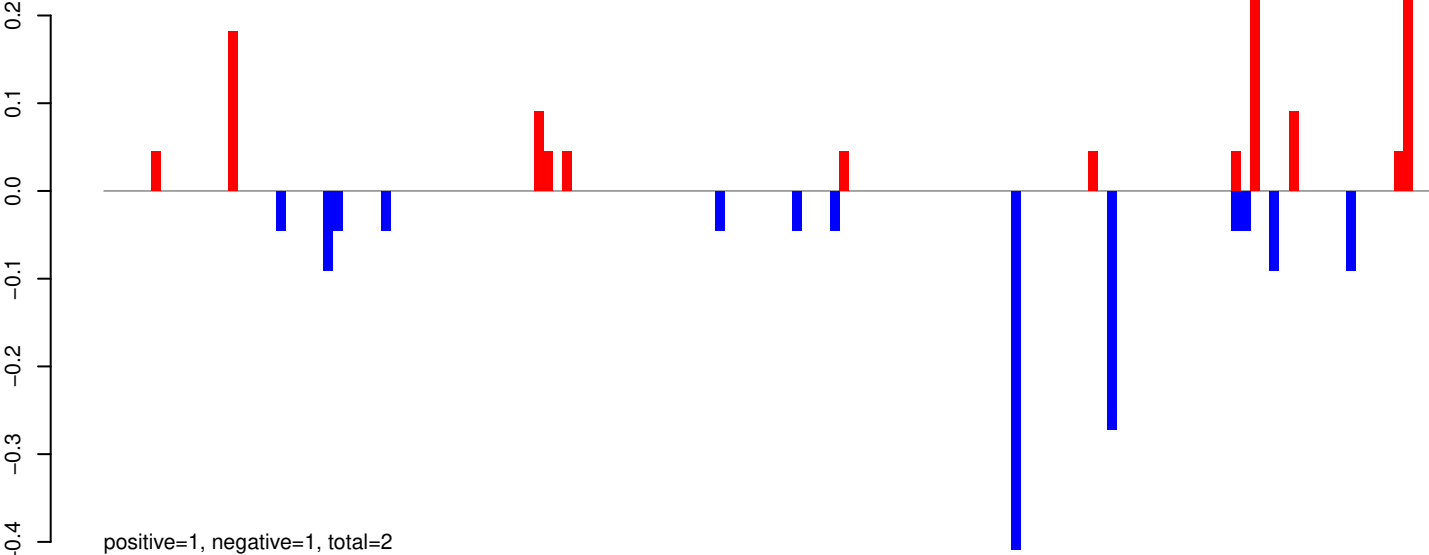

AeAeg_Whole_ZIKV_BM2_GP.rep

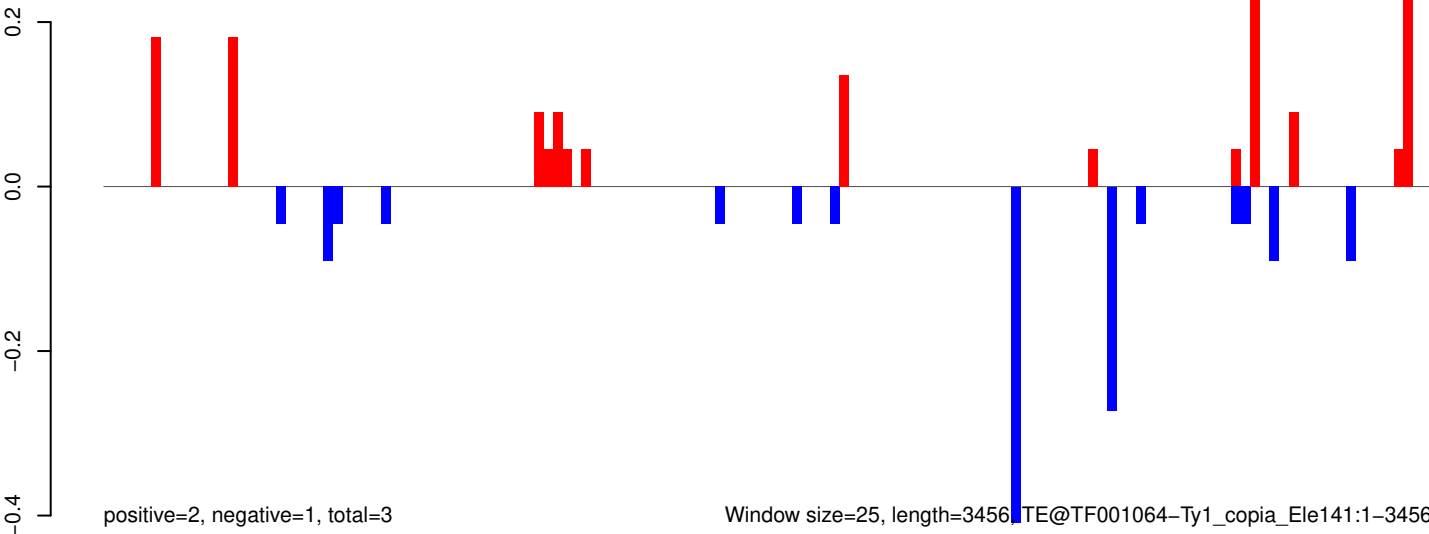

Window size=25, length=3456 TE@TF001064-Ty1_copia_Ele141:1-3456

0 500 1000 1500 2000 2500 3000 3500

AeAeg_Whole_ZIKV_BM2_GP.18_23.rep

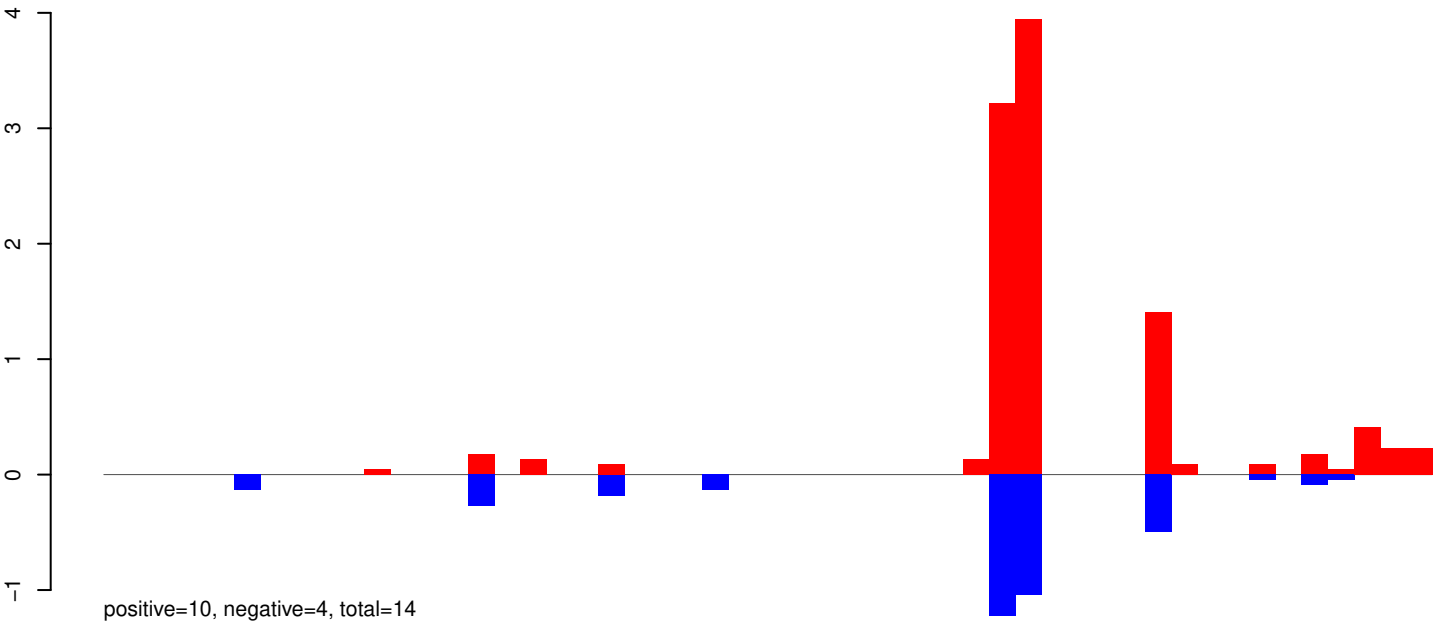

AeAeg_Whole_ZIKV_BM2_GP.24_35.rep

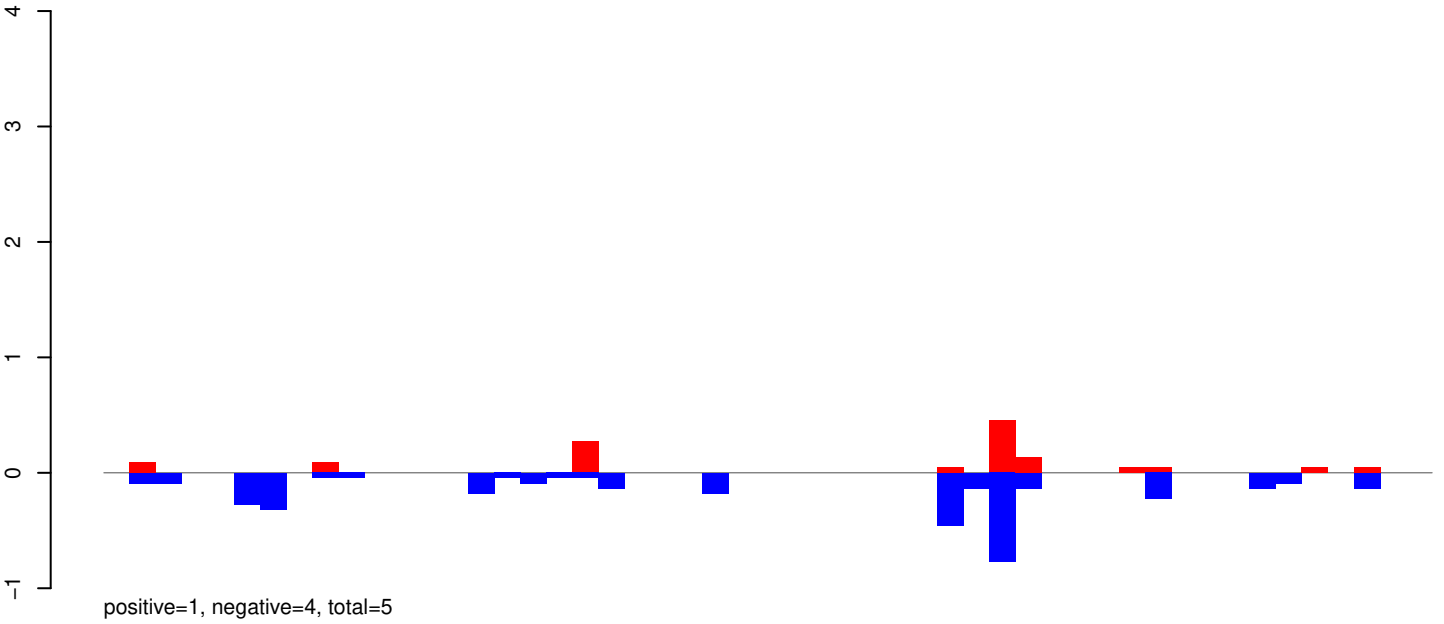

AeAeg_Whole_ZIKV_BM2_GP.rep

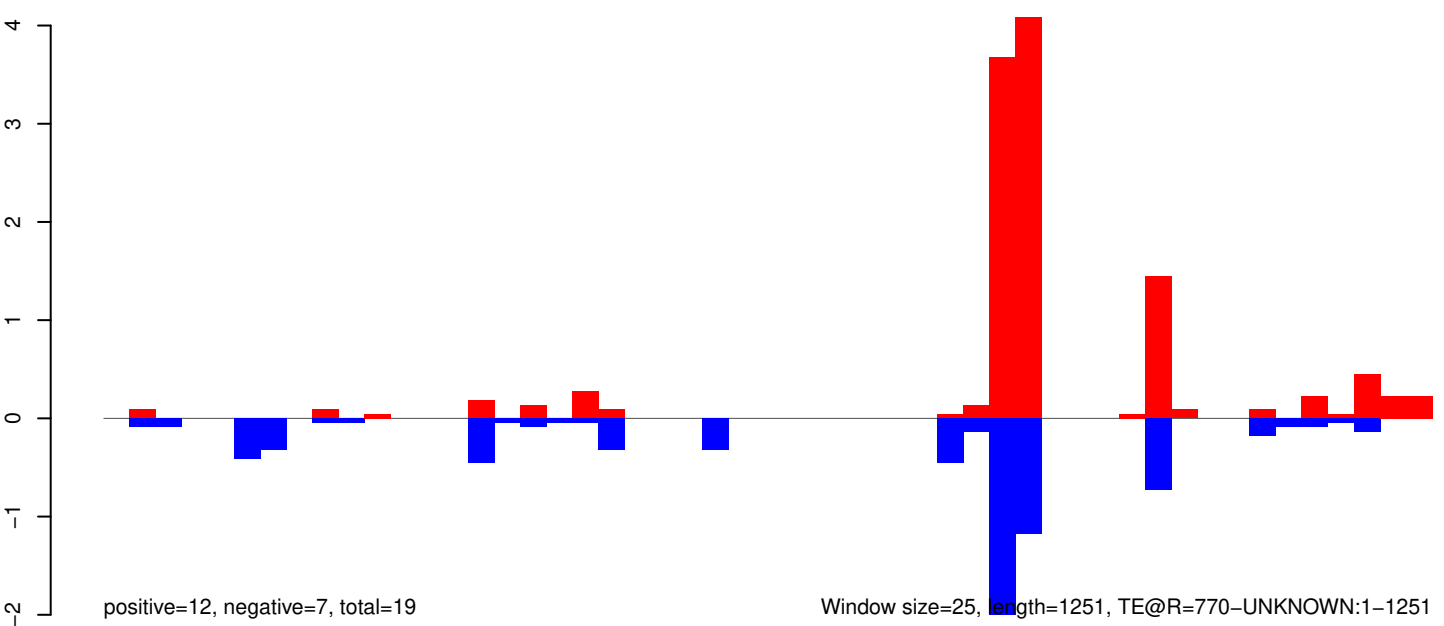

AeAeg_Whole_ZIKV_BM2_GP.18_23.rep

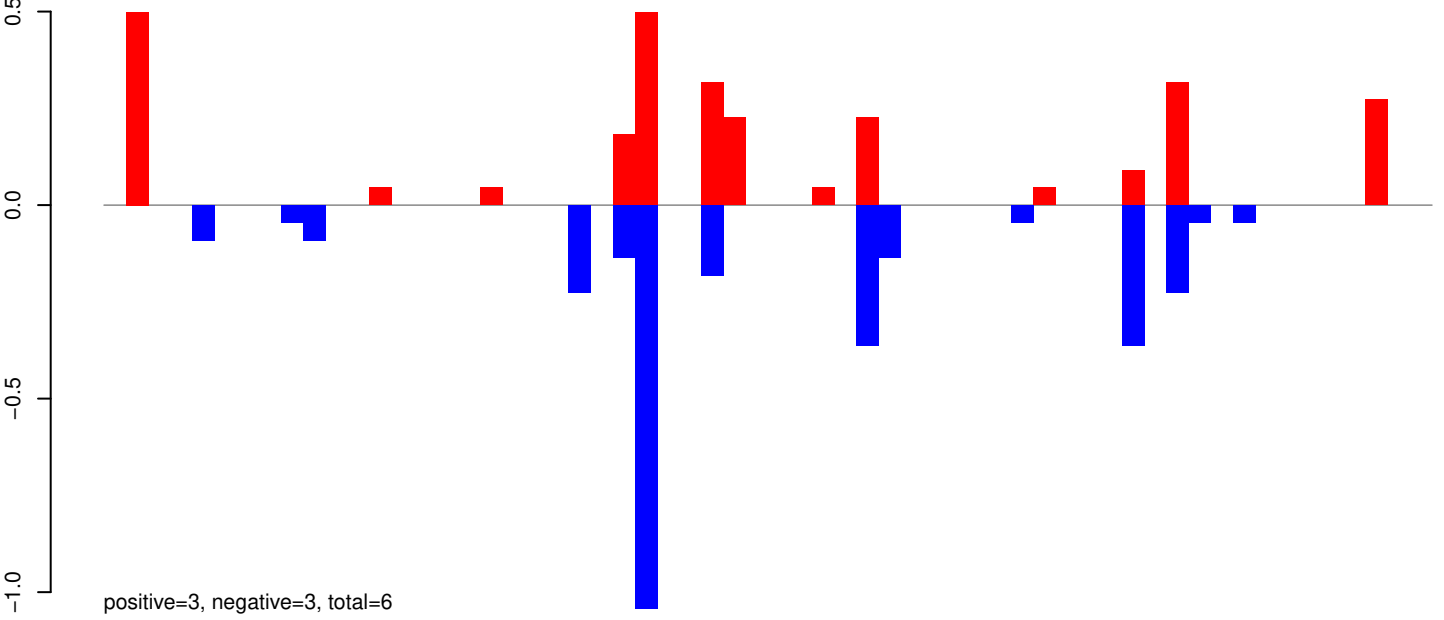

AeAeg_Whole_ZIKV_BM2_GP.24_35.rep

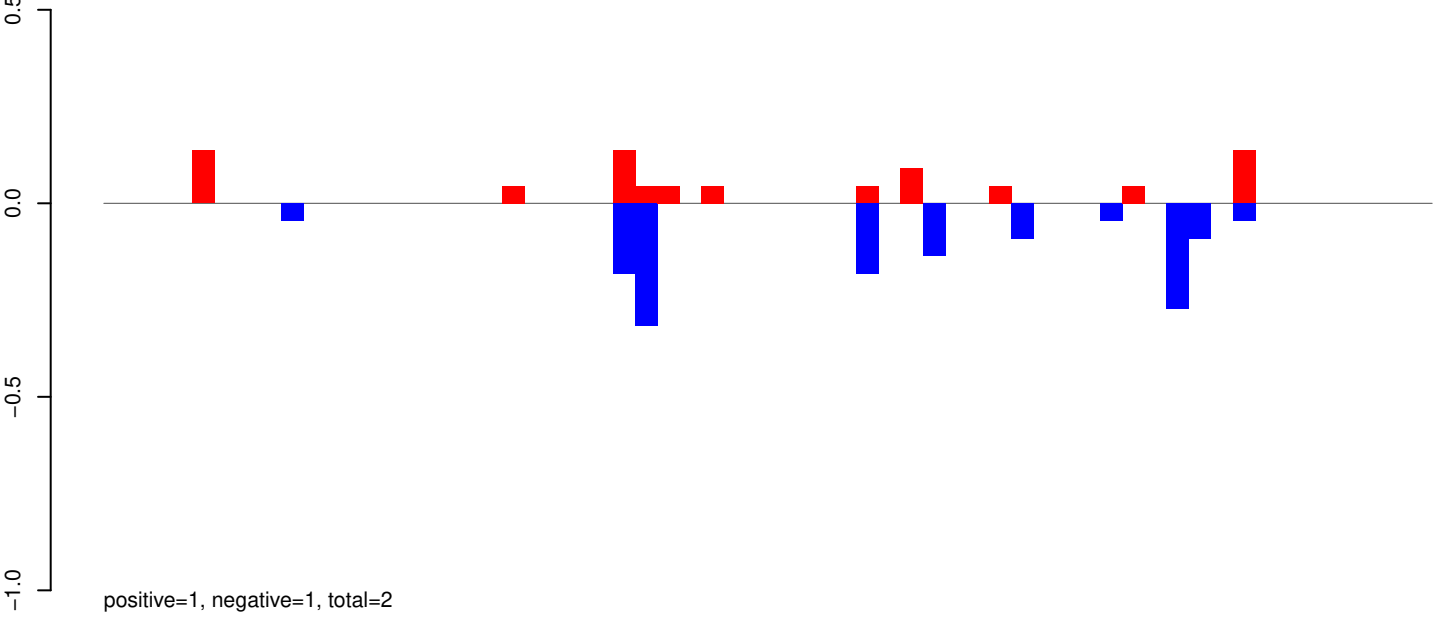

AeAeg_Whole_ZIKV_BM2_GP.rep

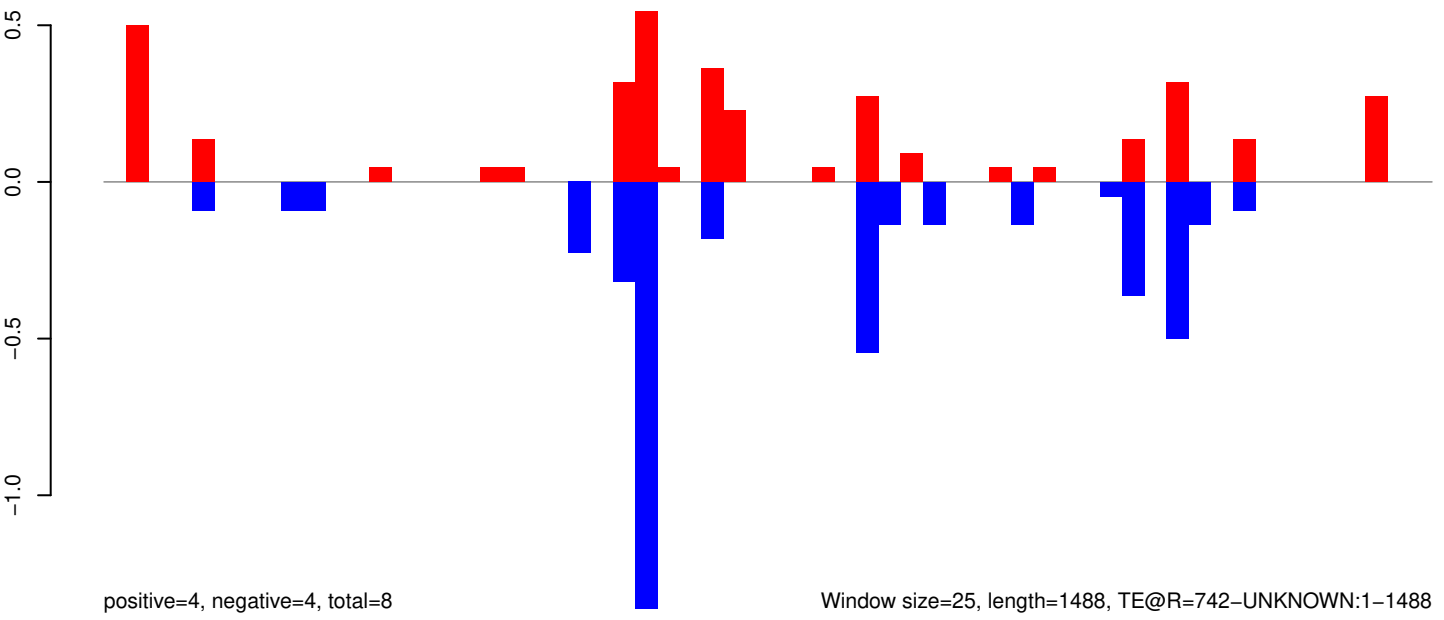

Window size=25, length=1488, TE@R=742-UNKNOWN:1-1488

0 500 1000 1500

AeAeg_Whole_ZIKV_BM2_GP.18_23.rep

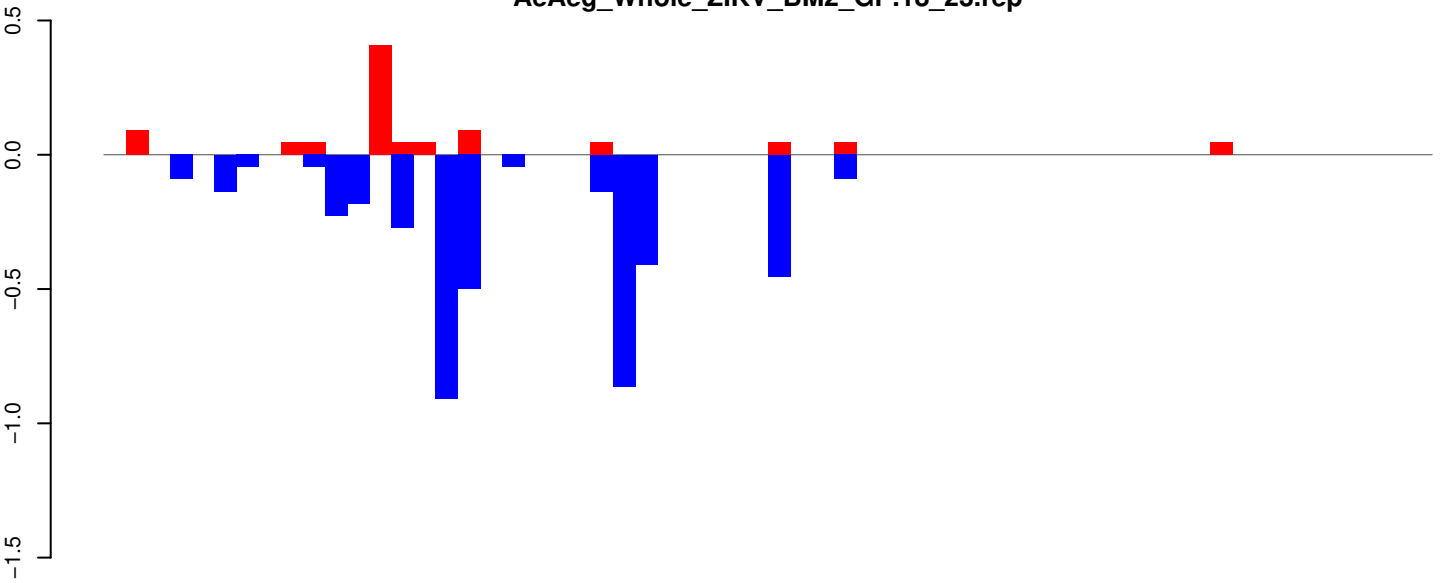

AeAeg_Whole_ZIKV_BM2_GP.24_35.rep

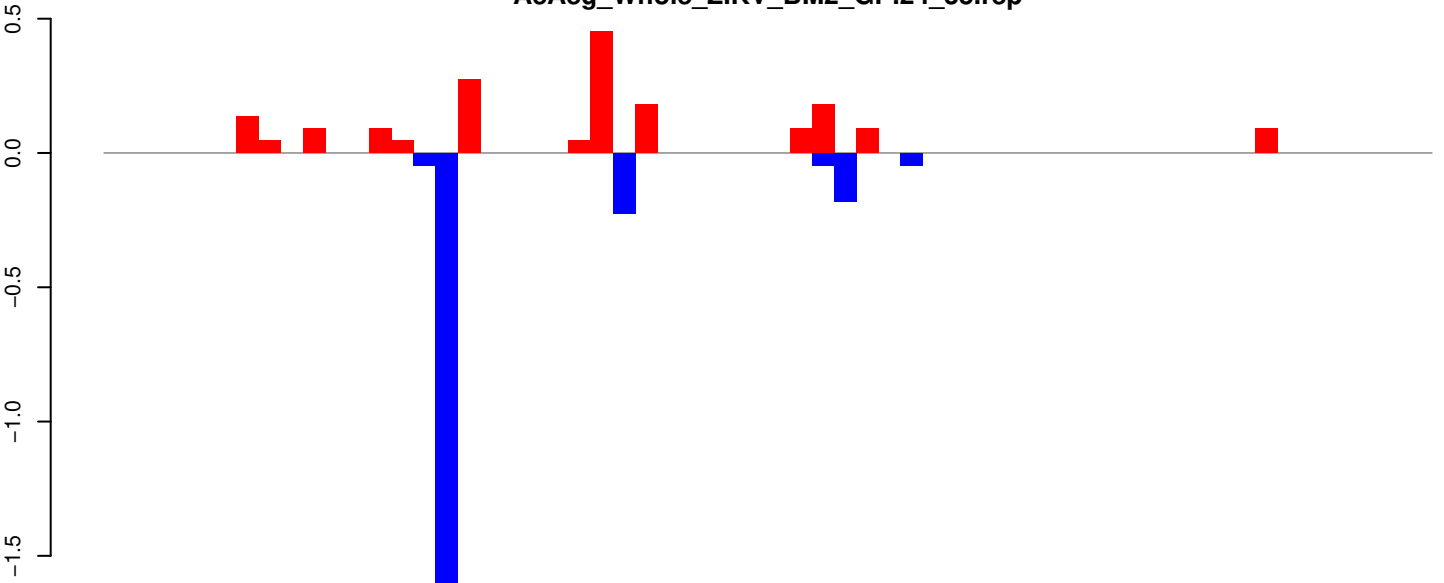

AeAeg_Whole_ZIKV_BM2_GP.rep

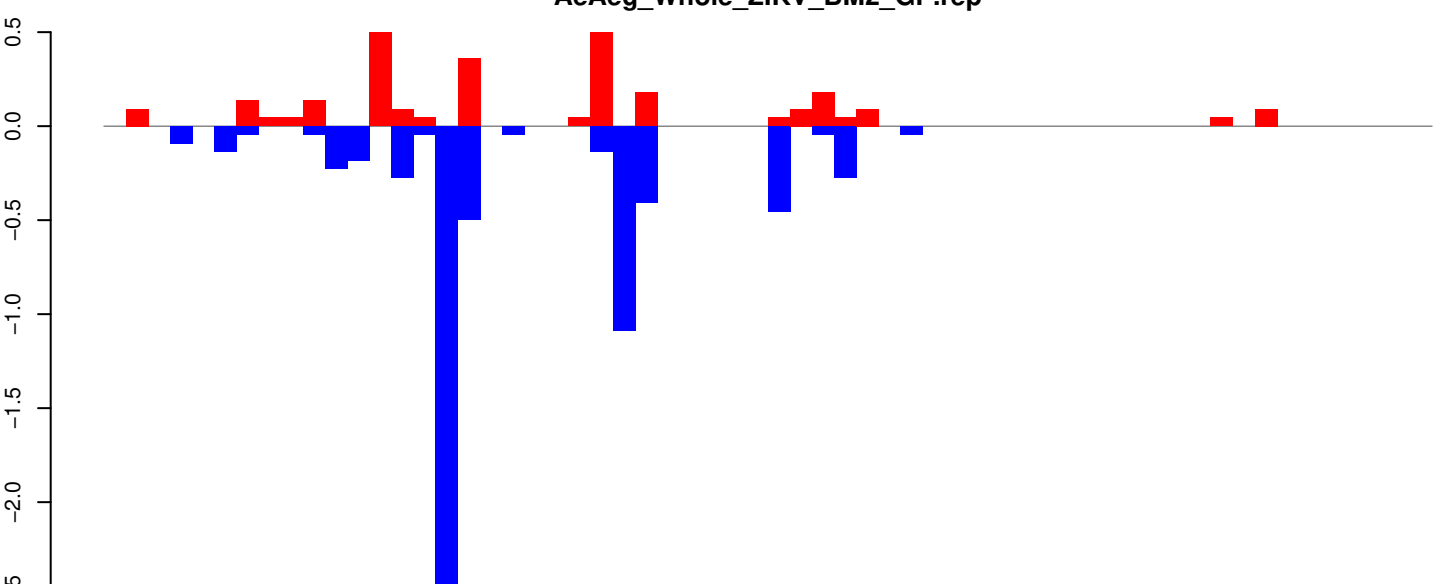

Window size=25, length=1488, TE@R=725-UNKNOWN:1-1488

0 500 1000 1500

AeAeg_Whole_ZIKV_BM2_GP.18_23.rep

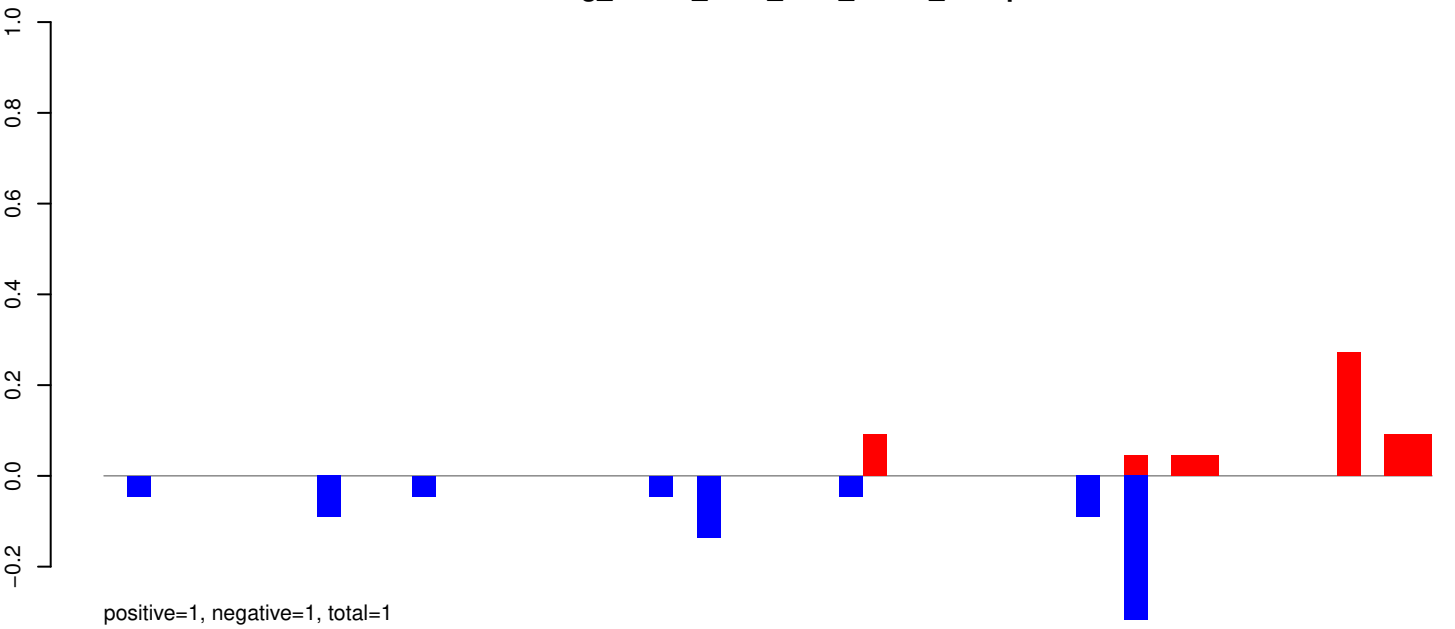

AeAeg_Whole_ZIKV_BM2_GP.24_35.rep

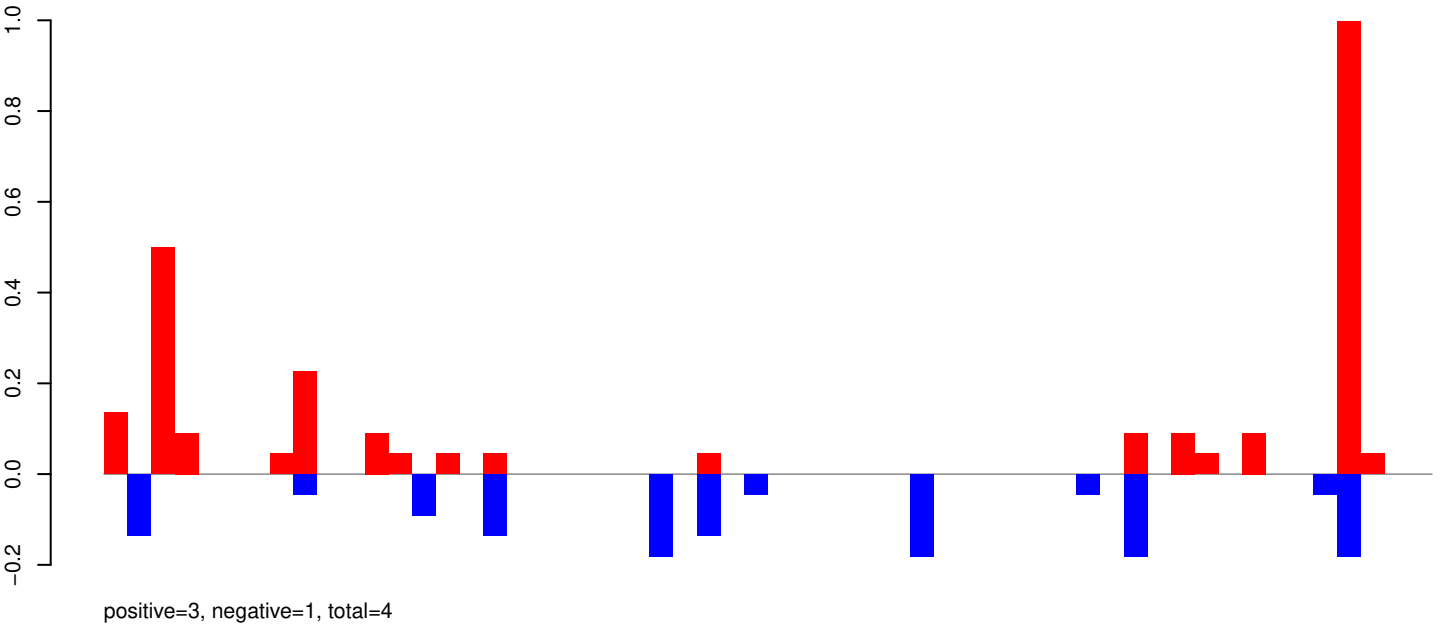

AeAeg_Whole_ZIKV_BM2_GP.rep

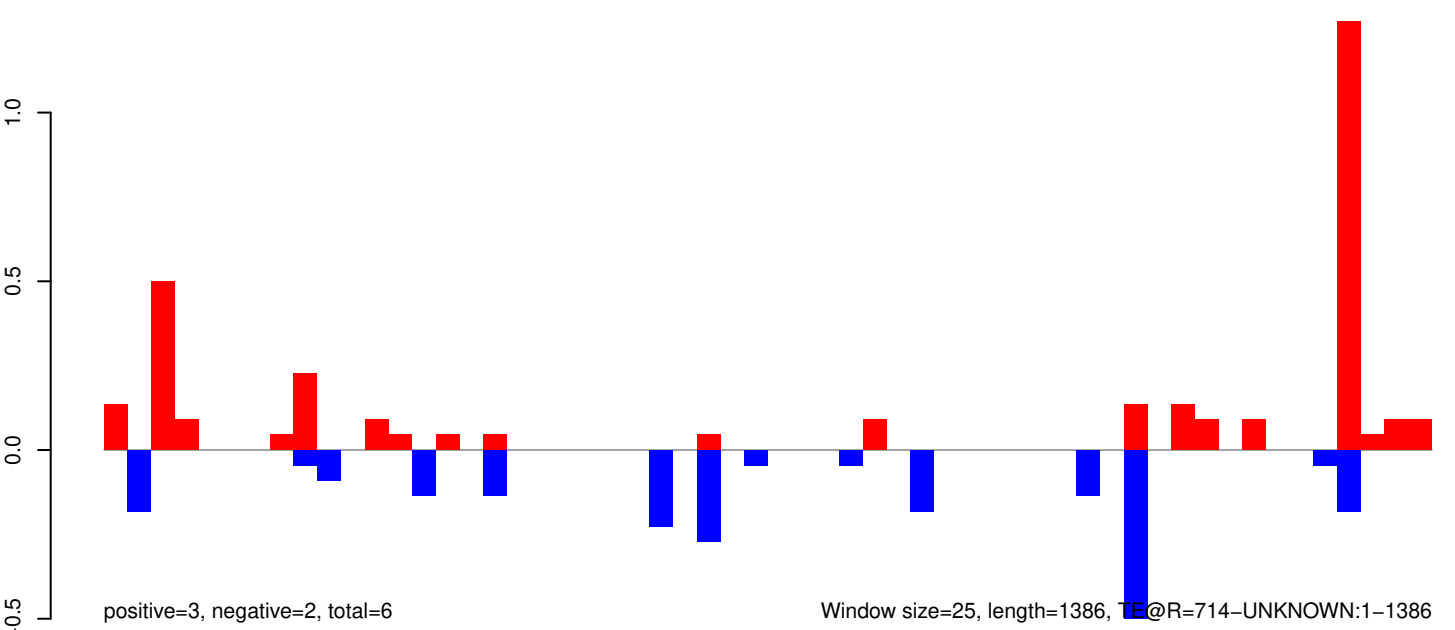

AeAeg_Whole_ZIKV_BM2_GP.18_23.rep

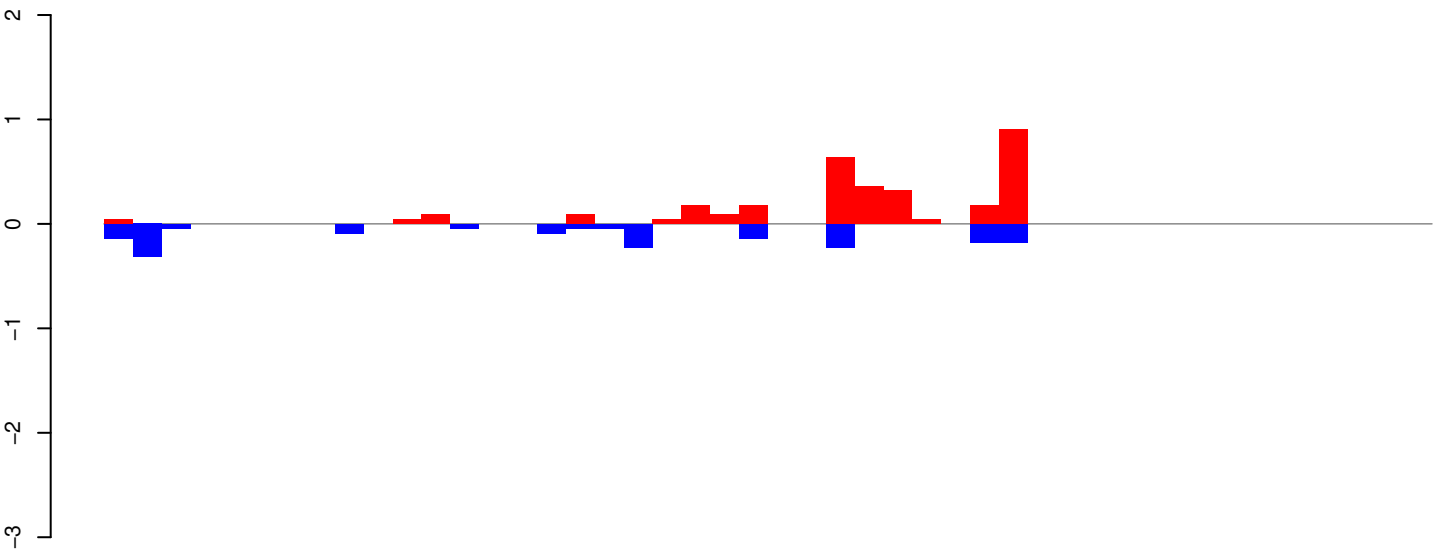

positive=3, negative=2, total=5

AeAeg_Whole_ZIKV_BM2_GP.24_35.rep

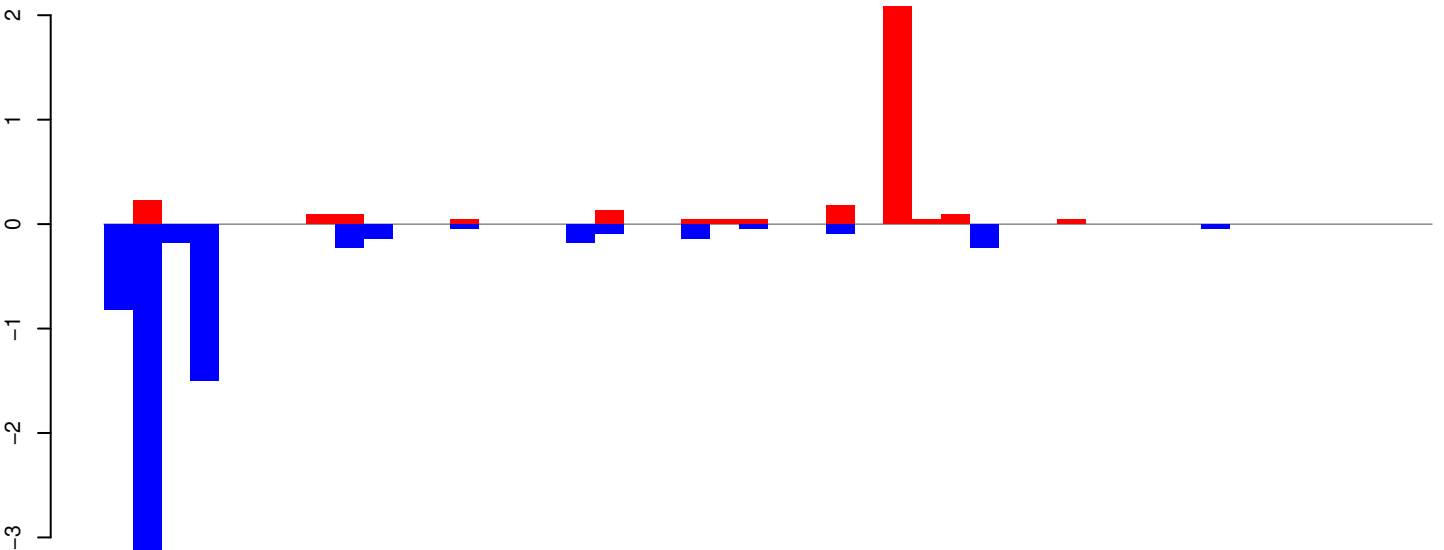

positive=3, negative=7, total=11

AeAeg_Whole_ZIKV_BM2_GP.rep

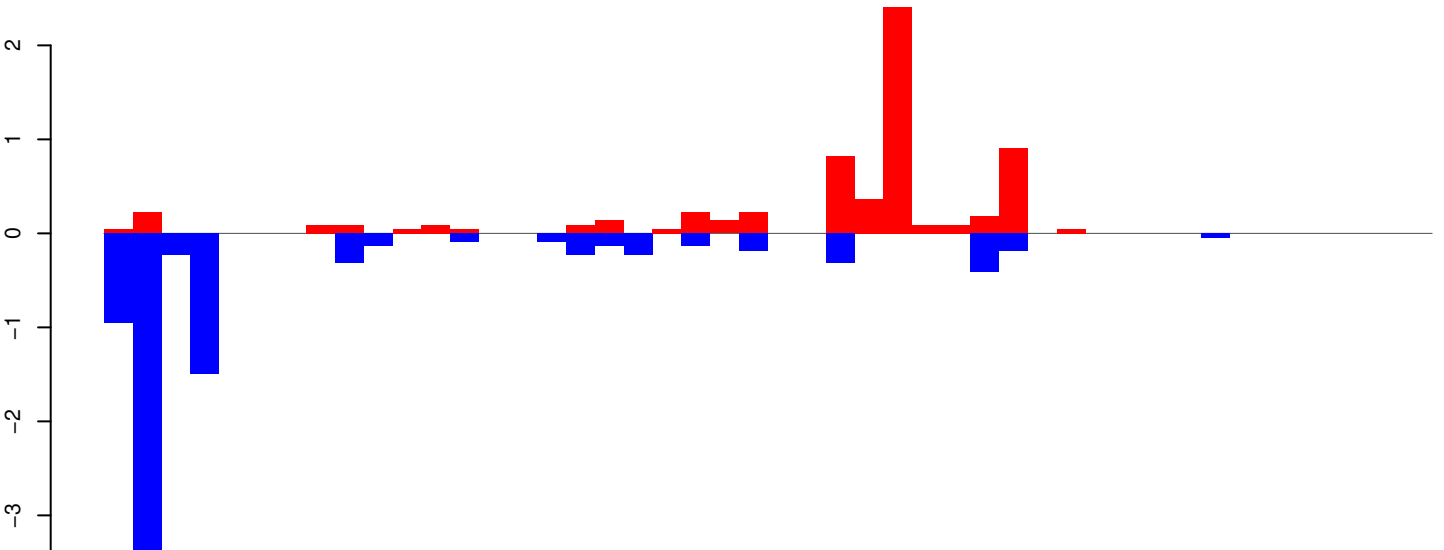

positive=6, negative=9, total=16

Window size=25, length=1142, TE@R=592-UNKNOWN:1-1142

AeAeg_Whole_ZIKV_BM2_GP.18_23.rep

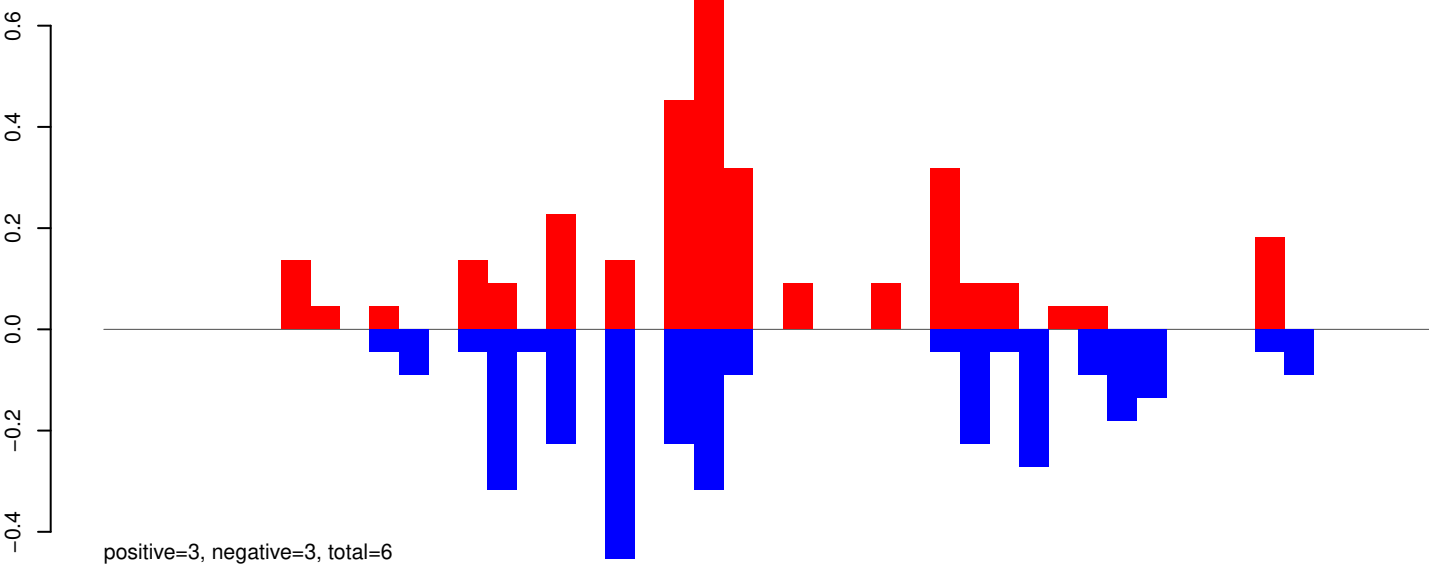

AeAeg_Whole_ZIKV_BM2_GP.24_35.rep

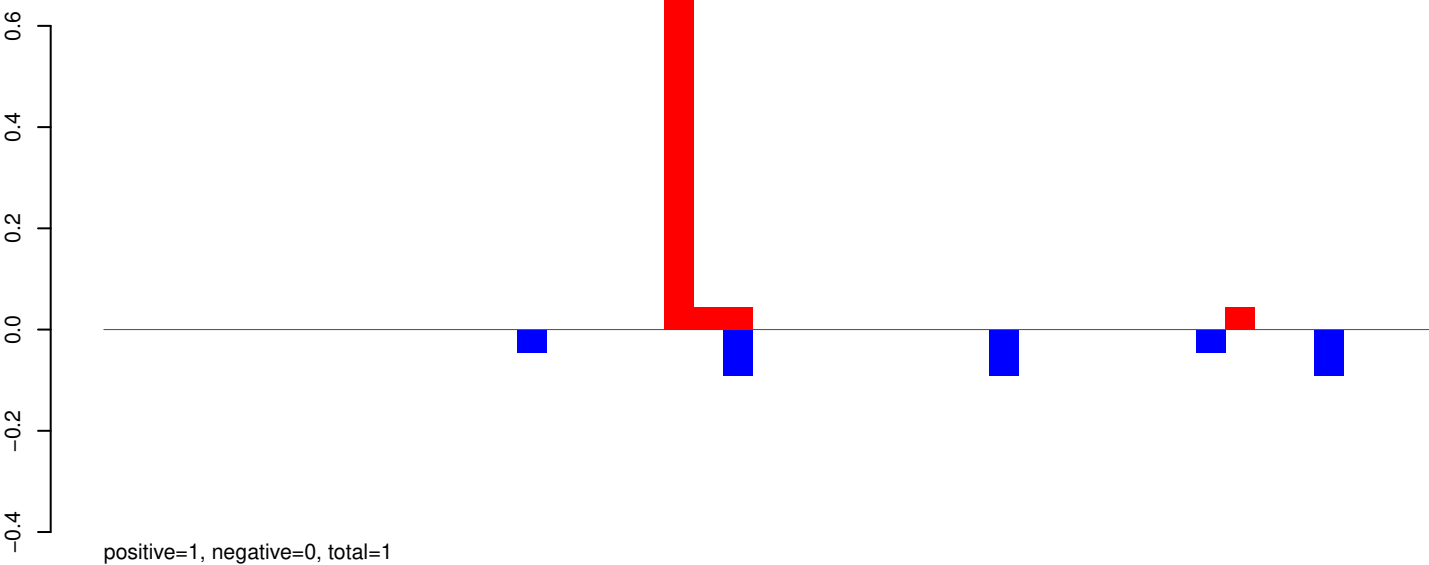

AeAeg_Whole_ZIKV_BM2_GP.rep

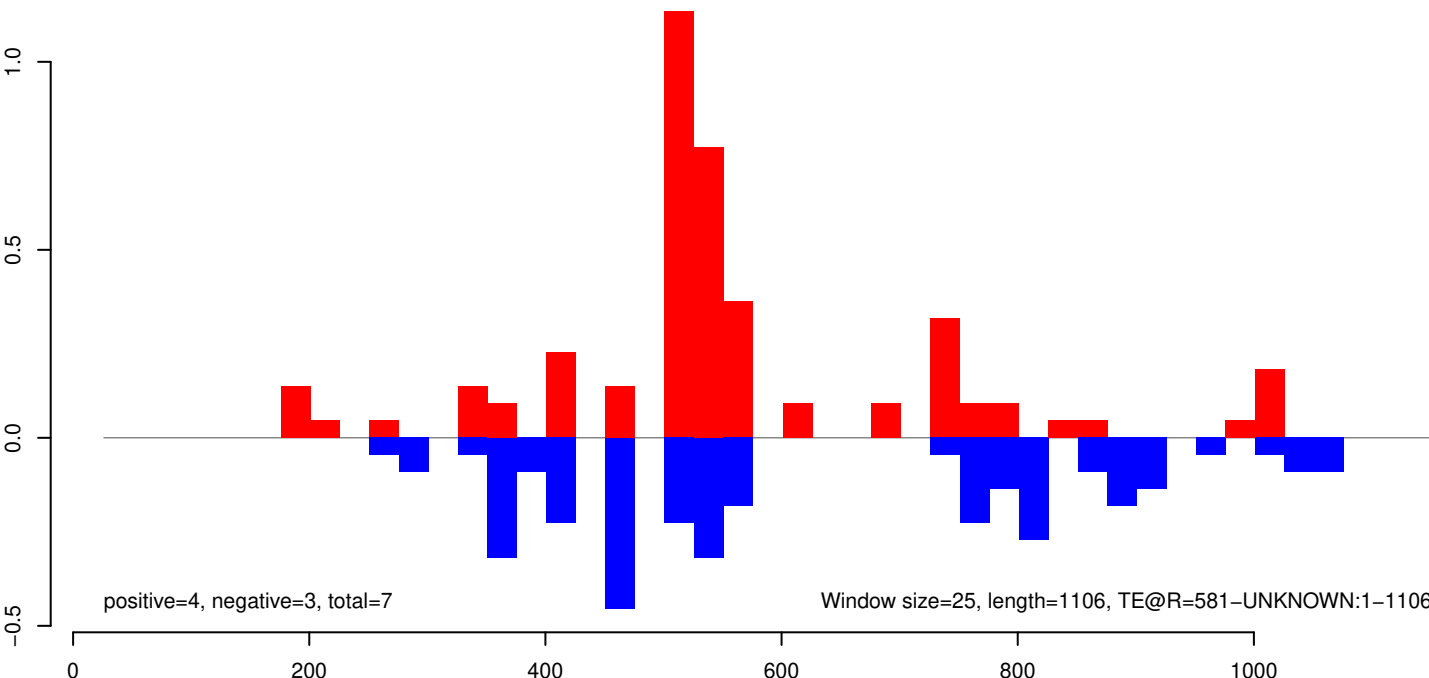

AeAeg_Whole_ZIKV_BM2_GP.18_23.rep

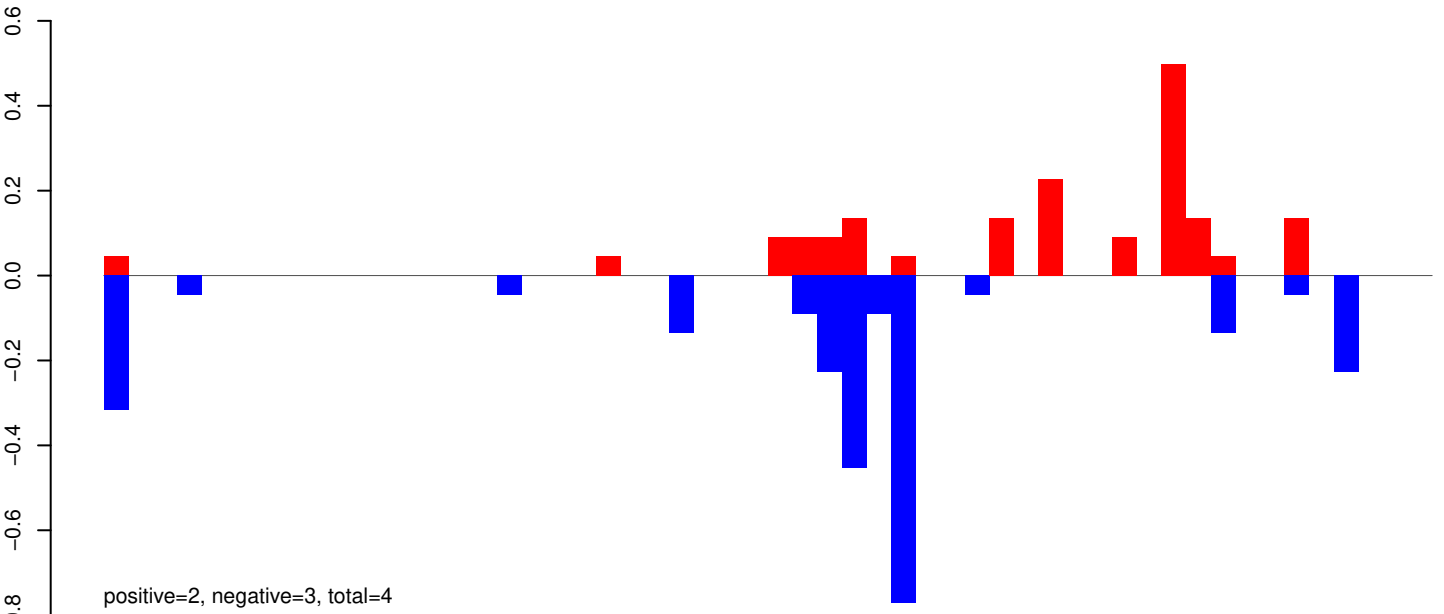

AeAeg_Whole_ZIKV_BM2_GP.24_35.rep

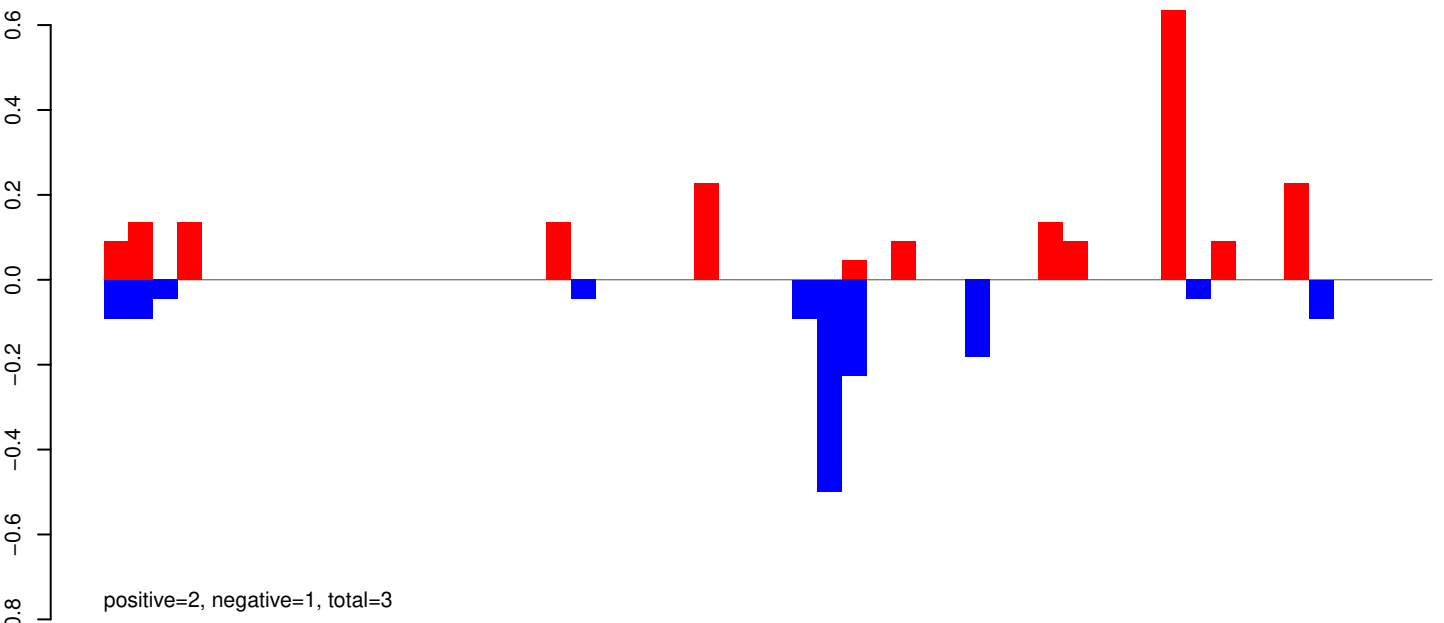

AeAeg_Whole_ZIKV_BM2_GP.rep

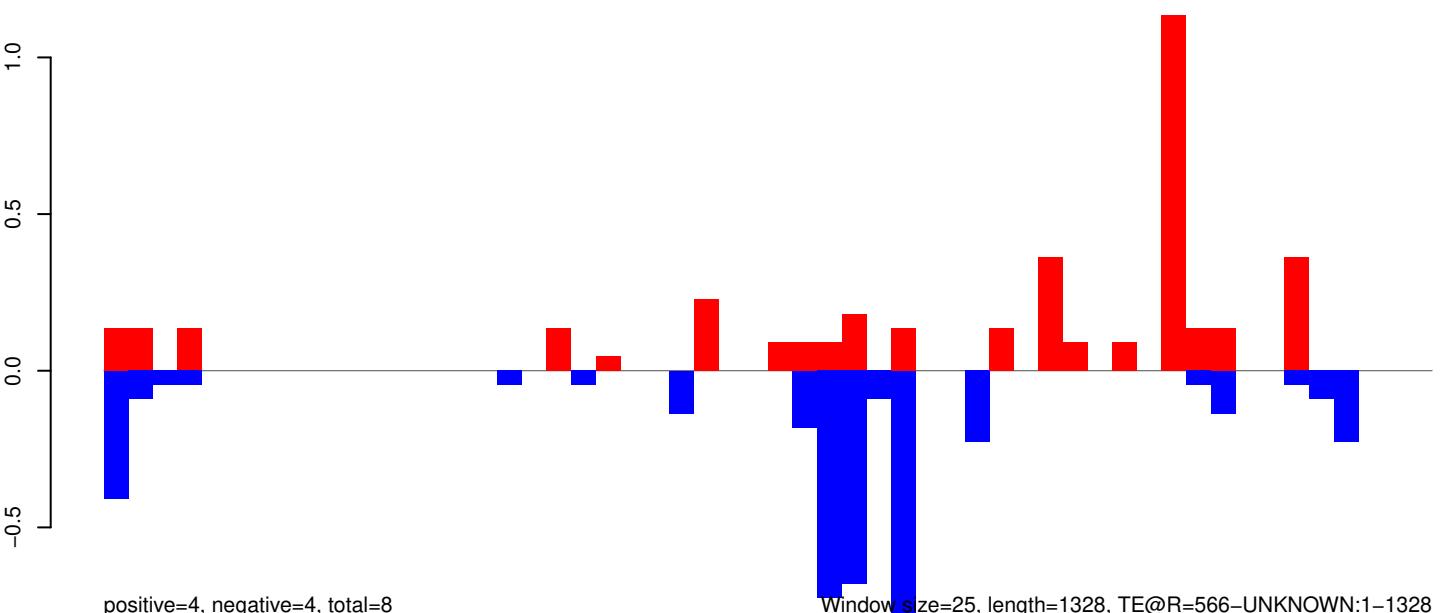

Window size=25, length=1328, TE@R=566-UNKNOWN:1-1328

0 200 400 600 800 1000 1200 1400

AeAeg_Whole_ZIKV_BM2_GP.18_23.rep

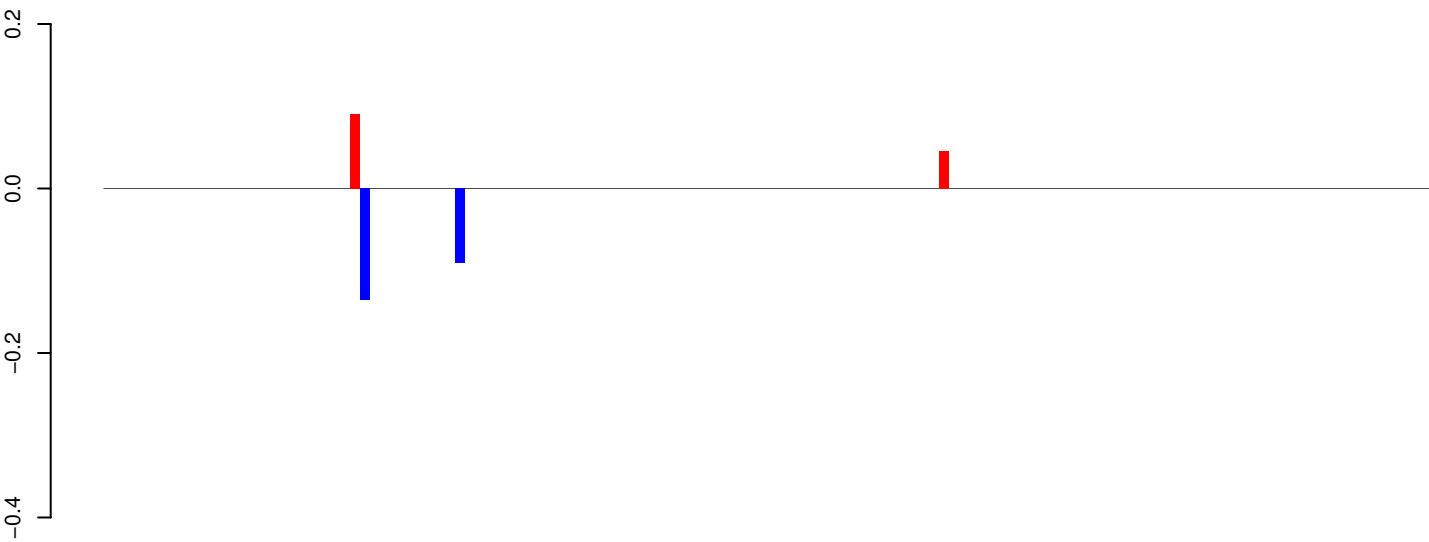

positive=0, negative=0, total=0

AeAeg_Whole_ZIKV_BM2_GP.24_35.rep

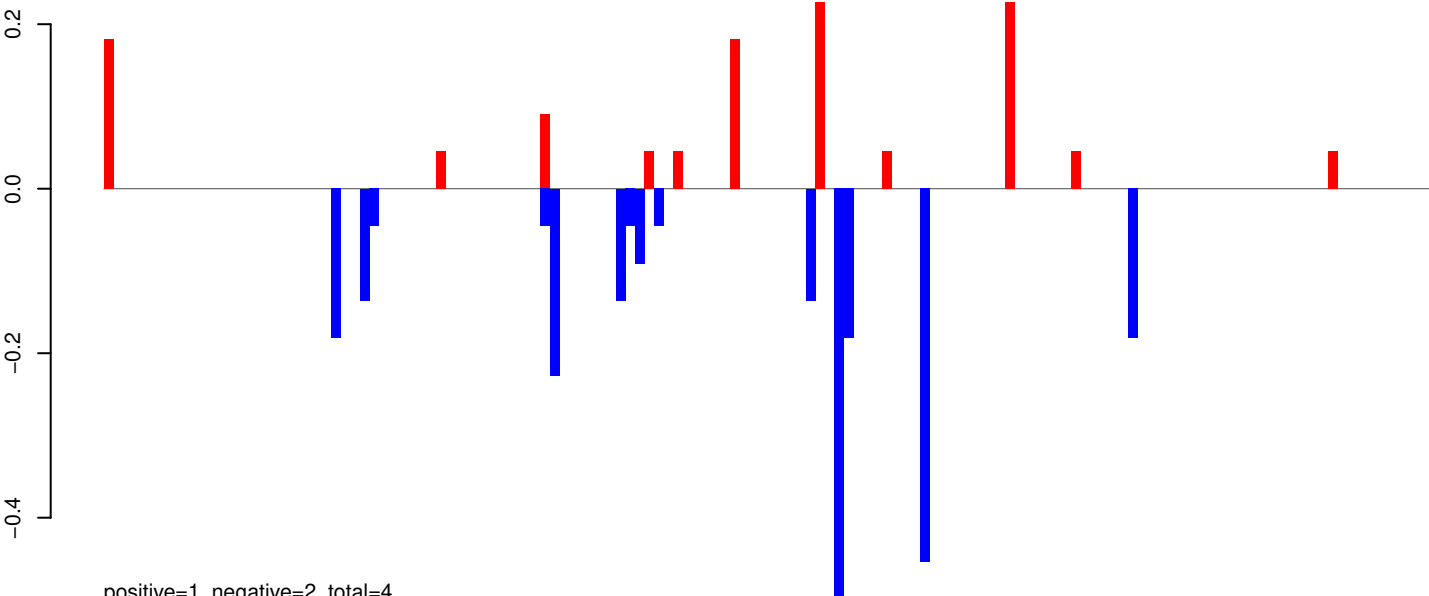

positive=1, negative=2, total=4

AeAeg_Whole_ZIKV_BM2_GP.rep

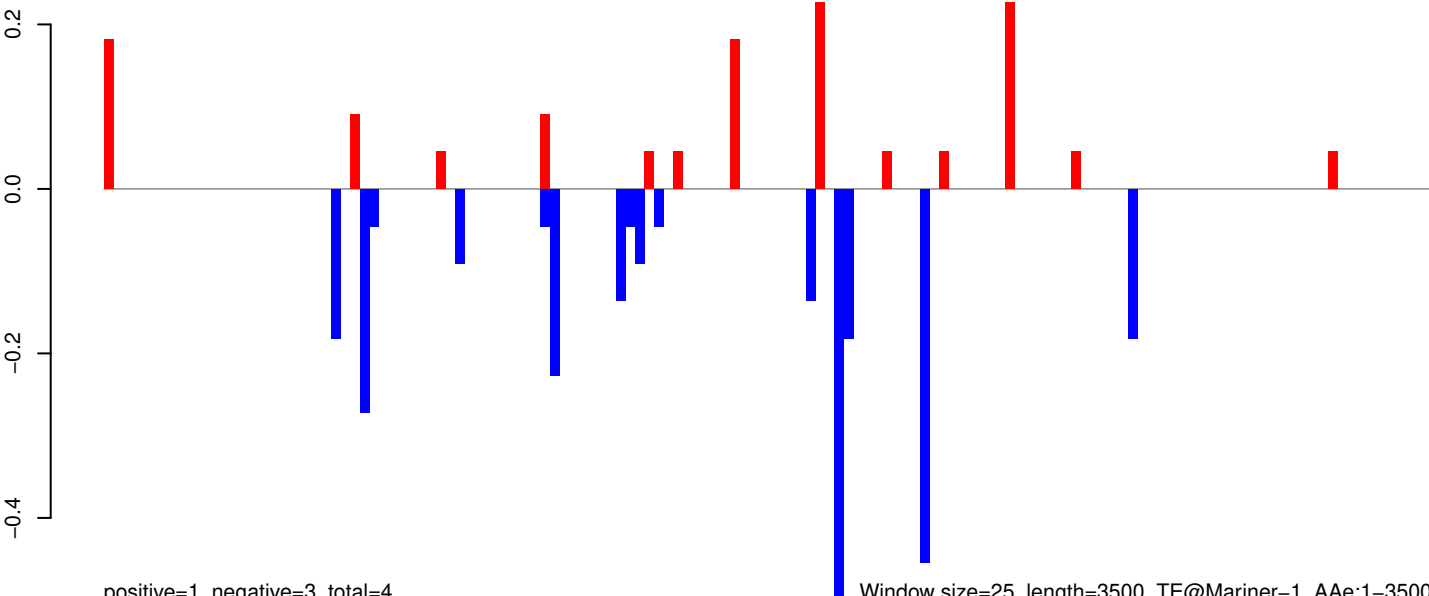

positive=1, negative=3, total=4

Window size=25, length=3500, TE@Mariner-1_A Ae:1-3500

0 500 1000 1500 2000 2500 3000 3500

AeAeg_Whole_ZIKV_BM2_GP.18_23.rep

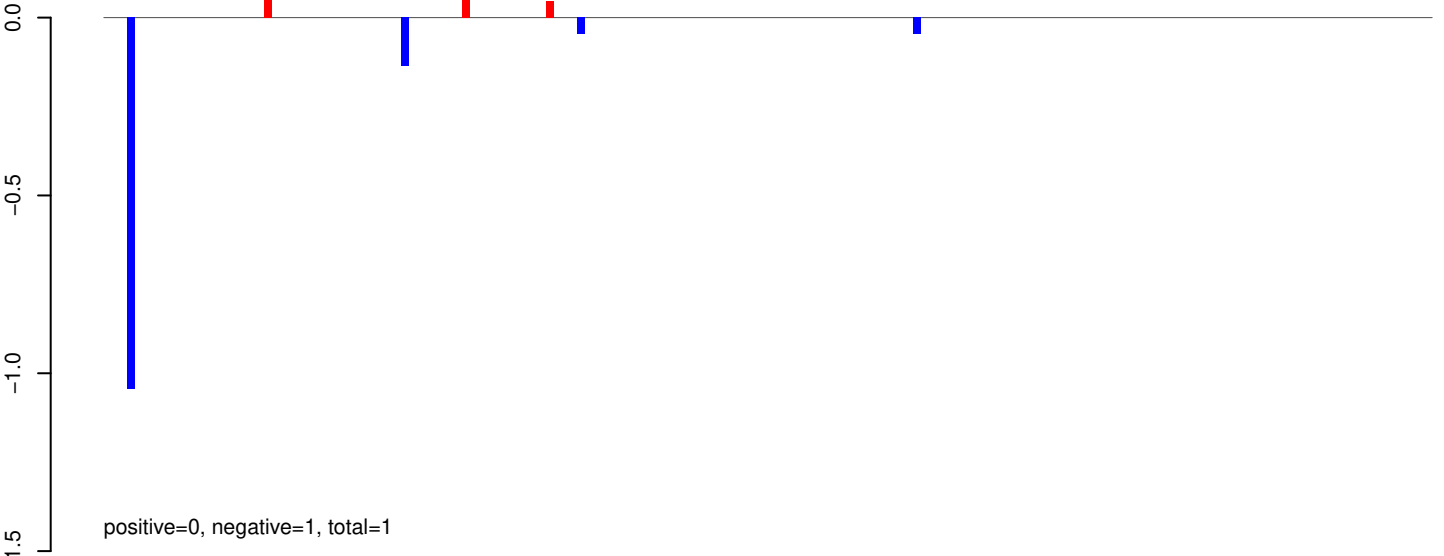

AeAeg_Whole_ZIKV_BM2_GP.24_35.rep

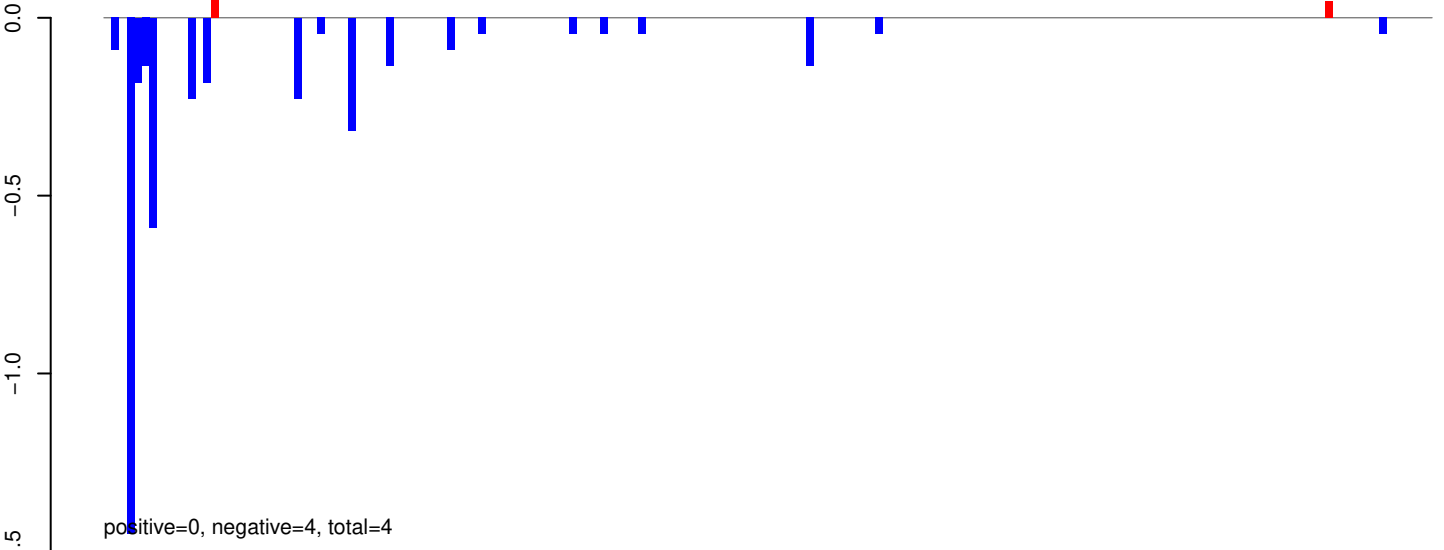

AeAeg_Whole_ZIKV_BM2_GP.rep

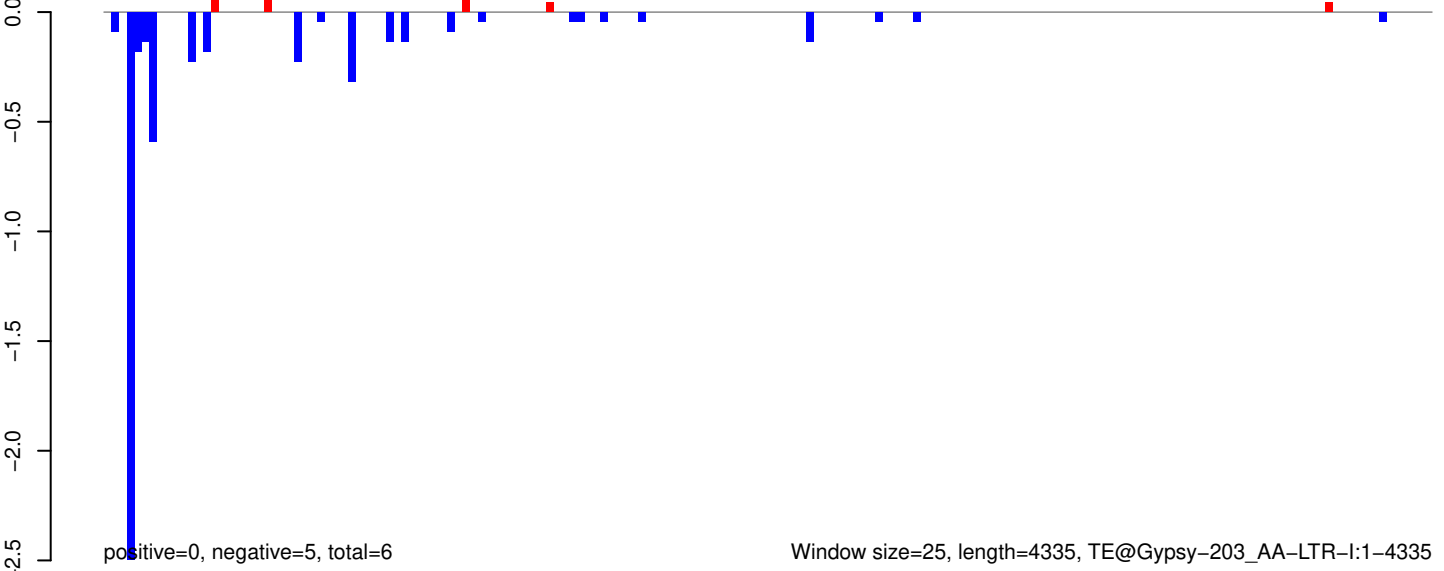

AeAeg_Whole_ZIKV_BM2_GP.18_23.rep

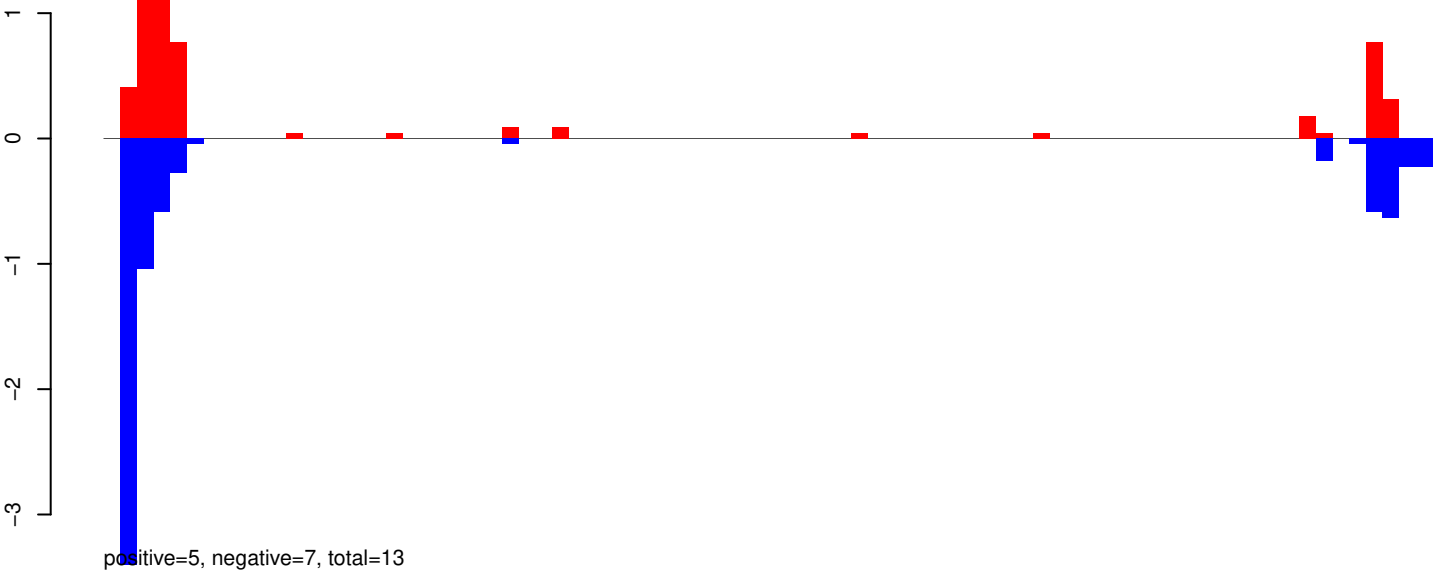

AeAeg_Whole_ZIKV_BM2_GP.24_35.rep

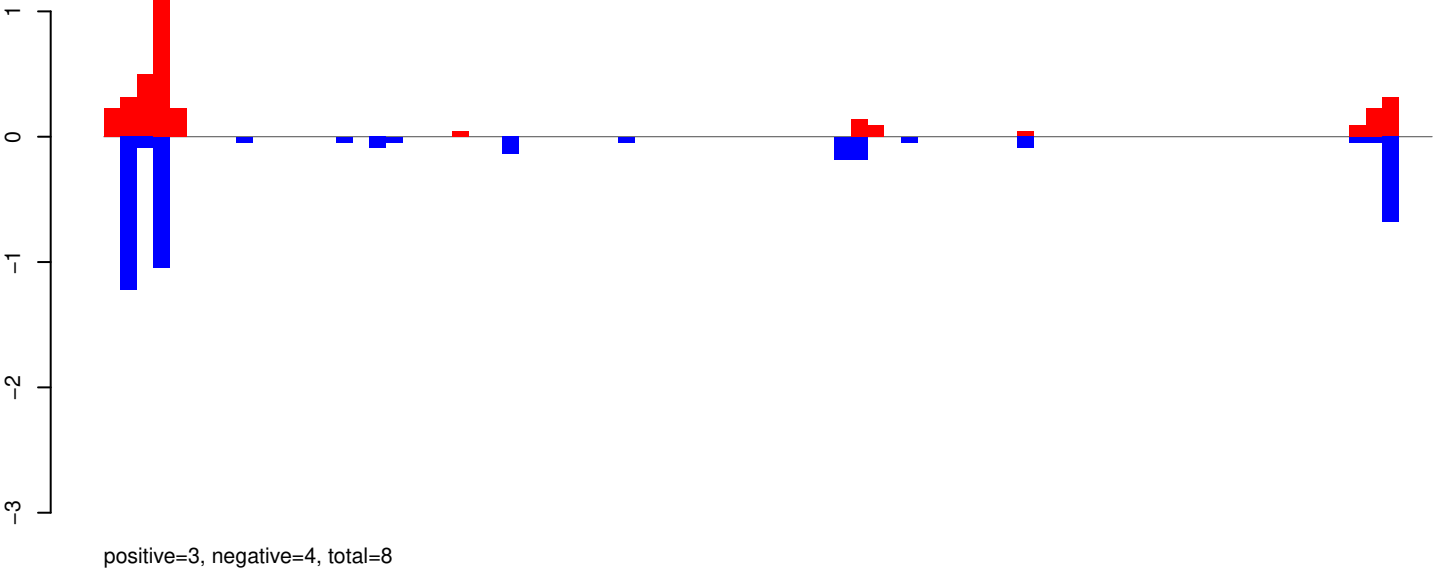

AeAeg_Whole_ZIKV_BM2_GP.rep

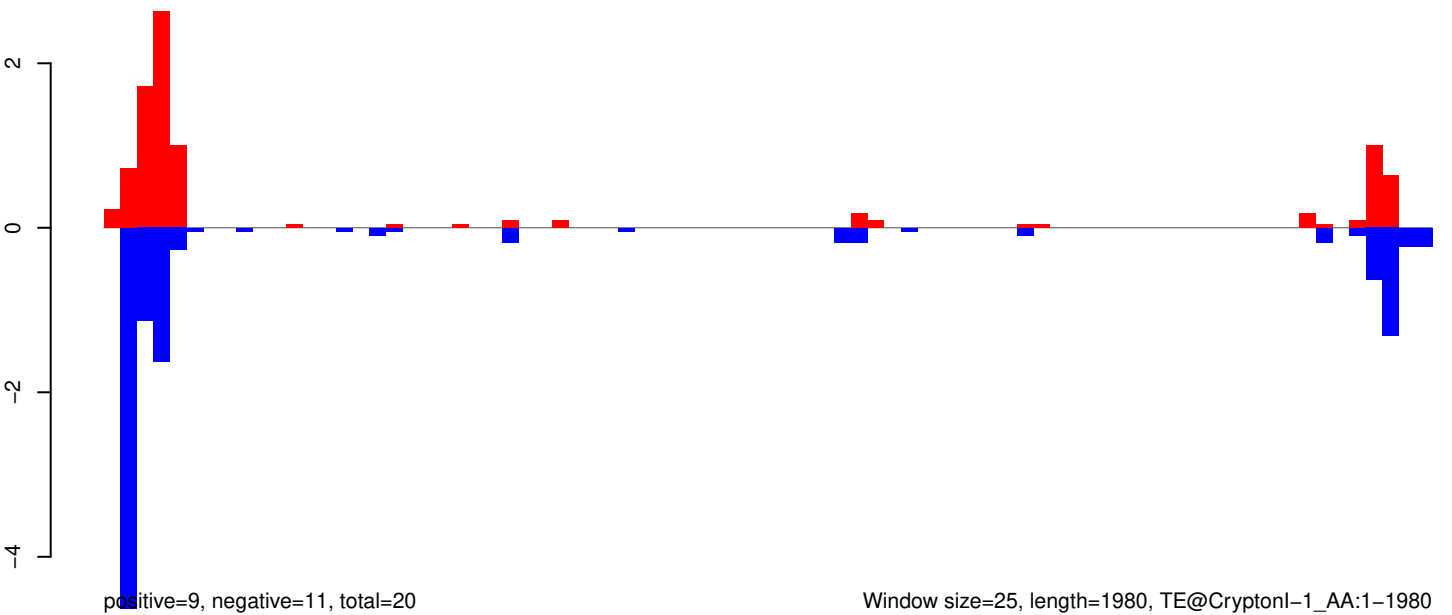

AeAeg_Whole_ZIKV_BM2_GP.18_23.rep

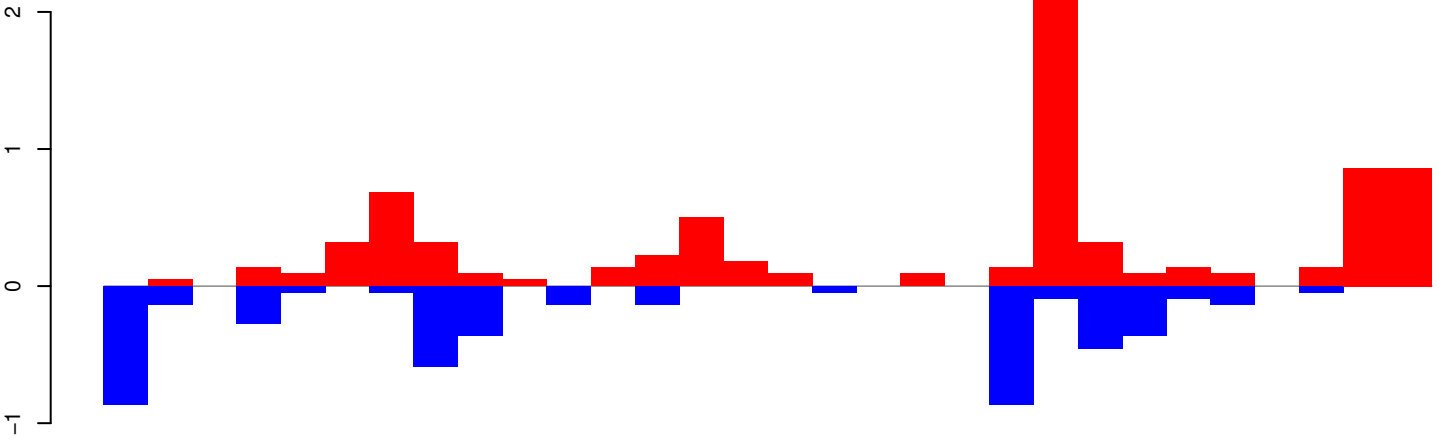

positive=8, negative=5, total=13

AeAeg_Whole_ZIKV_BM2_GP.24_35.rep

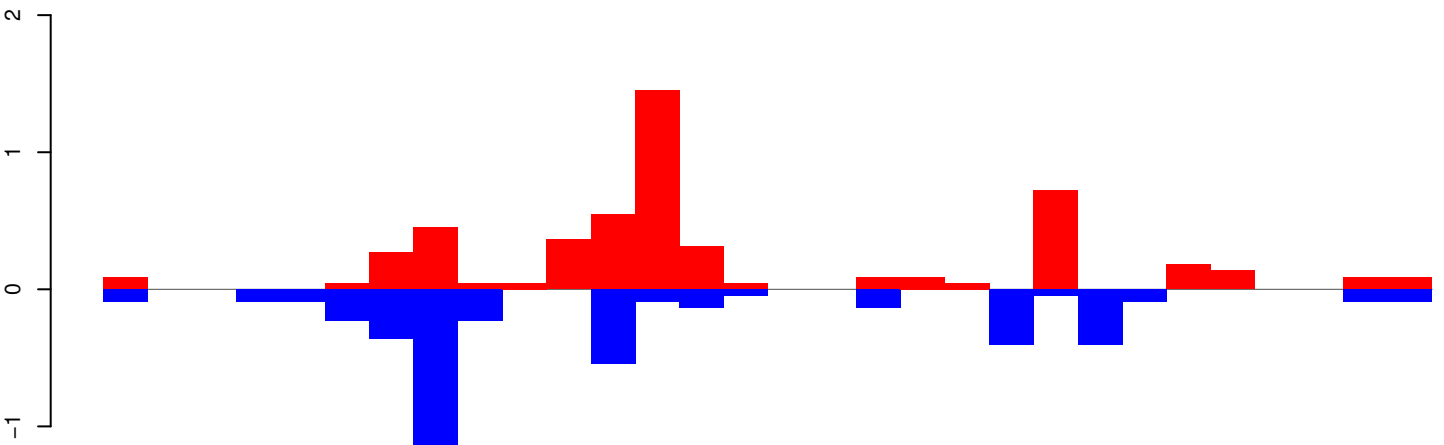

positive=5, negative=5, total=10

AeAeg_Whole_ZIKV_BM2_GP.rep

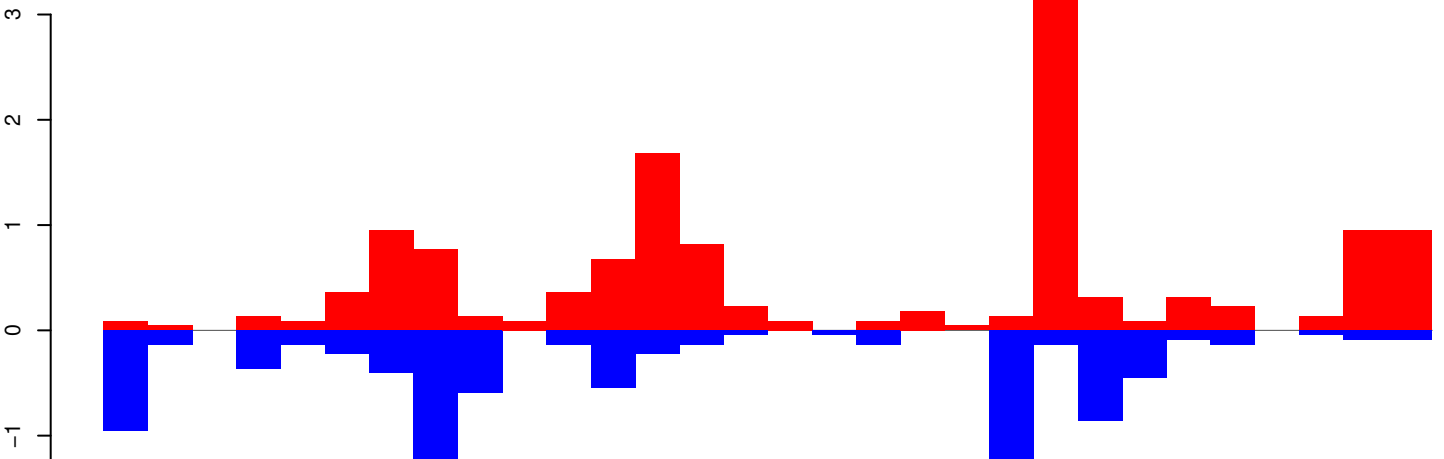

positive=13, negative=9, total=23

Window size=25, length=742, TE@Chapaev-N7_Ae:1-742

AeAeg_Whole_ZIKV_BM2_GP.18_23.rep

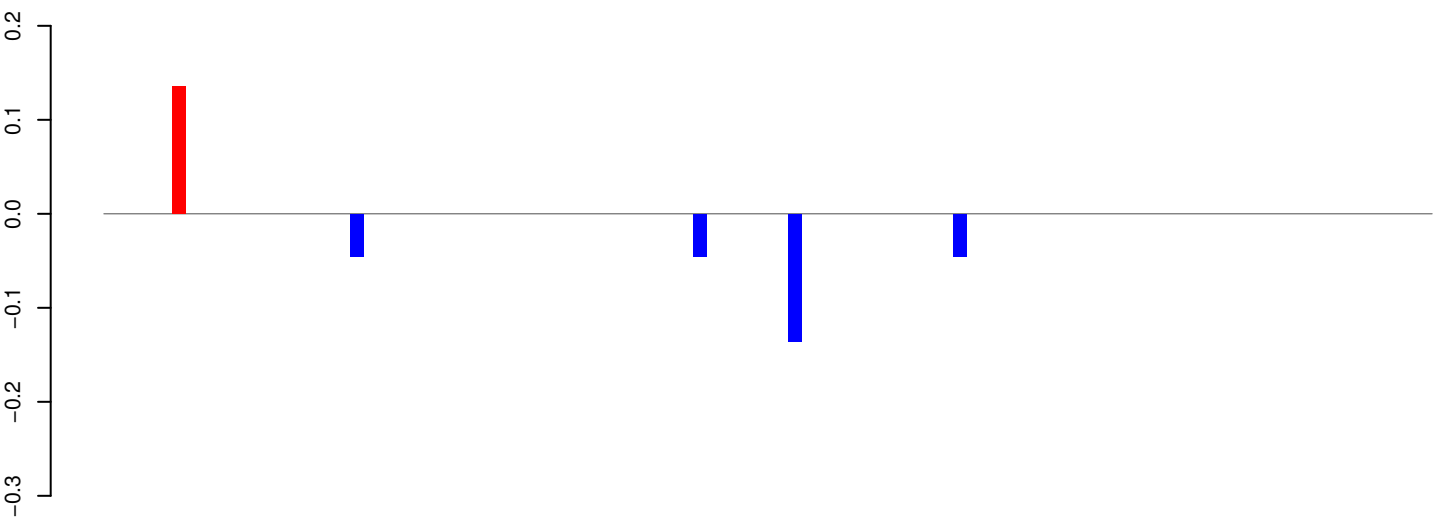

positive=0, negative=0, total=0

AeAeg_Whole_ZIKV_BM2_GP.24_35.rep

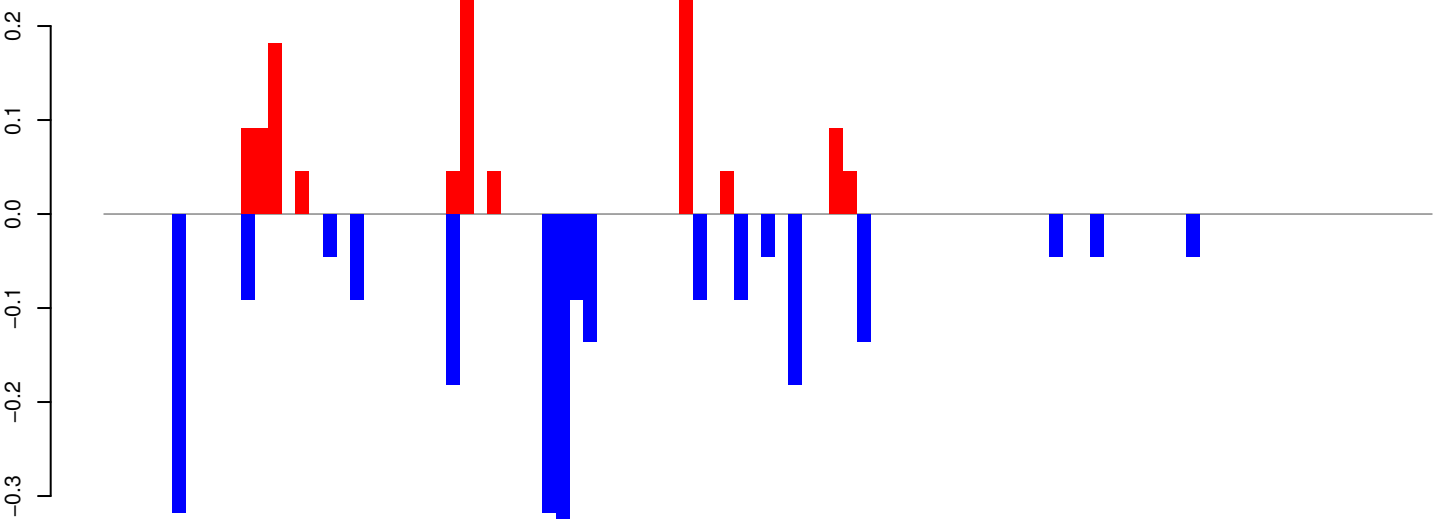

positive=1, negative=2, total=3

AeAeg_Whole_ZIKV_BM2_GP.rep

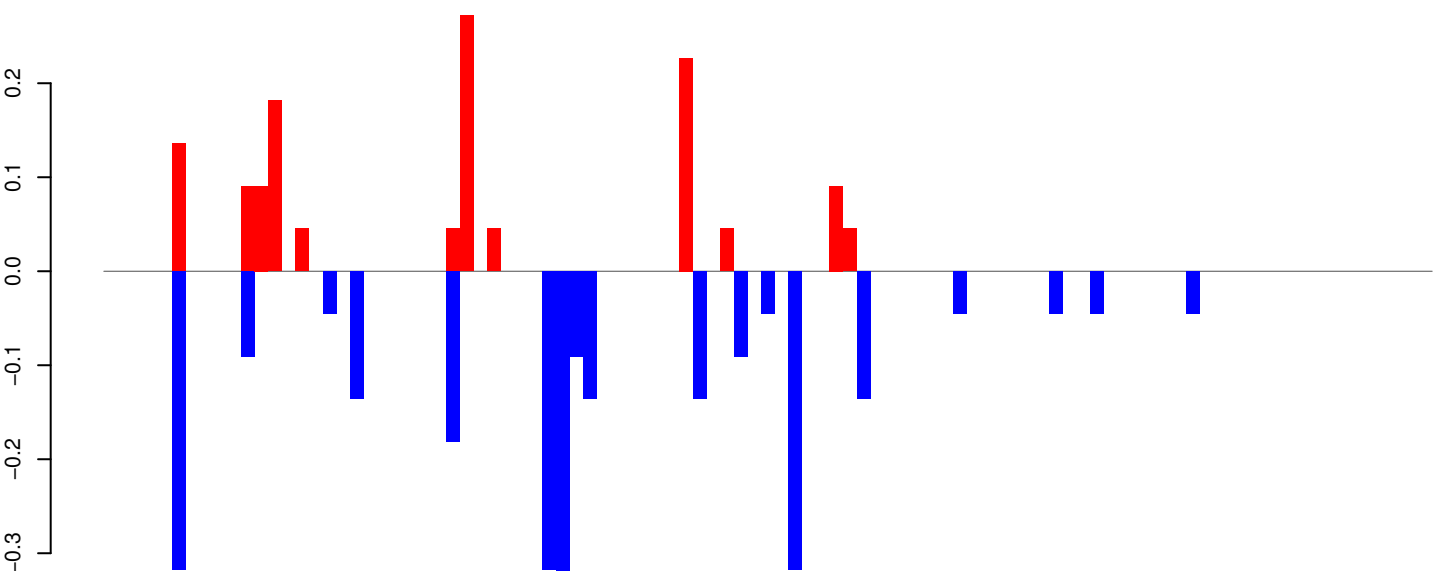

positive=1, negative=3, total=4

Window size=25, length=2410, TE@BEL-186_AA-LTR-I:1-2410

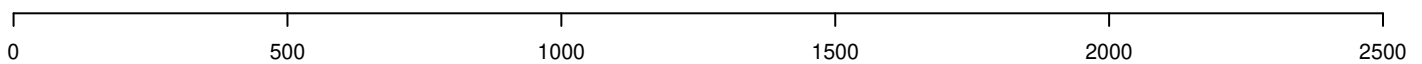

AeAeg_Whole_ZIKV_BM2_GP.18_23.rep

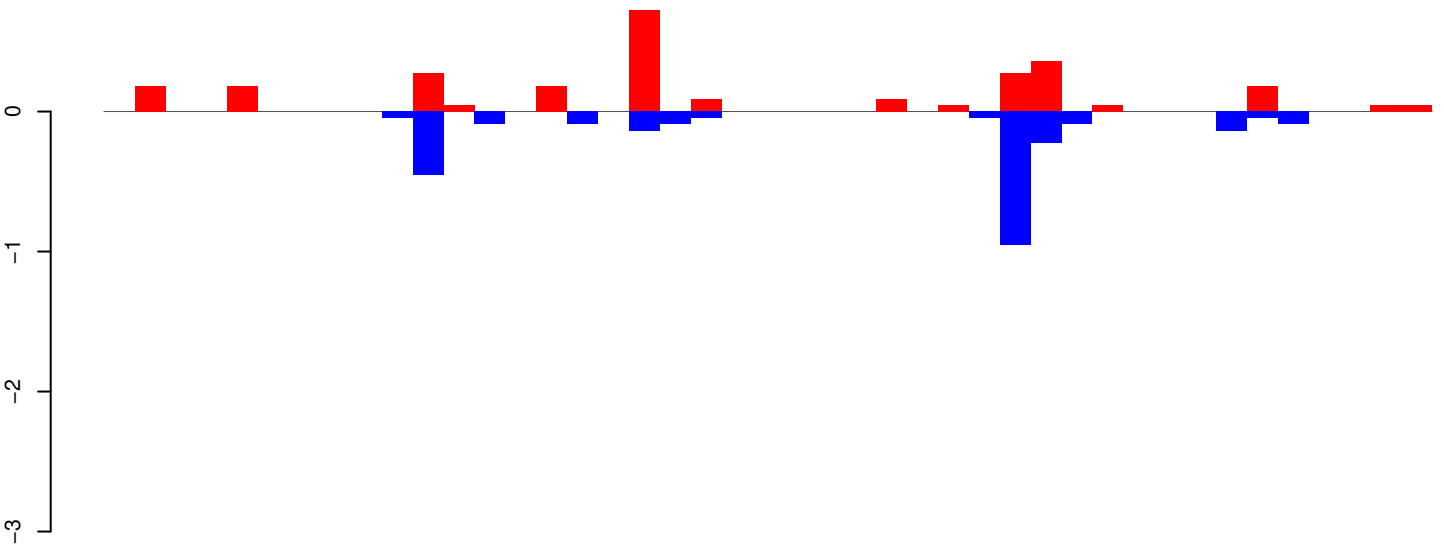

positive=3, negative=3, total=5

AeAeg_Whole_ZIKV_BM2_GP.24_35.rep

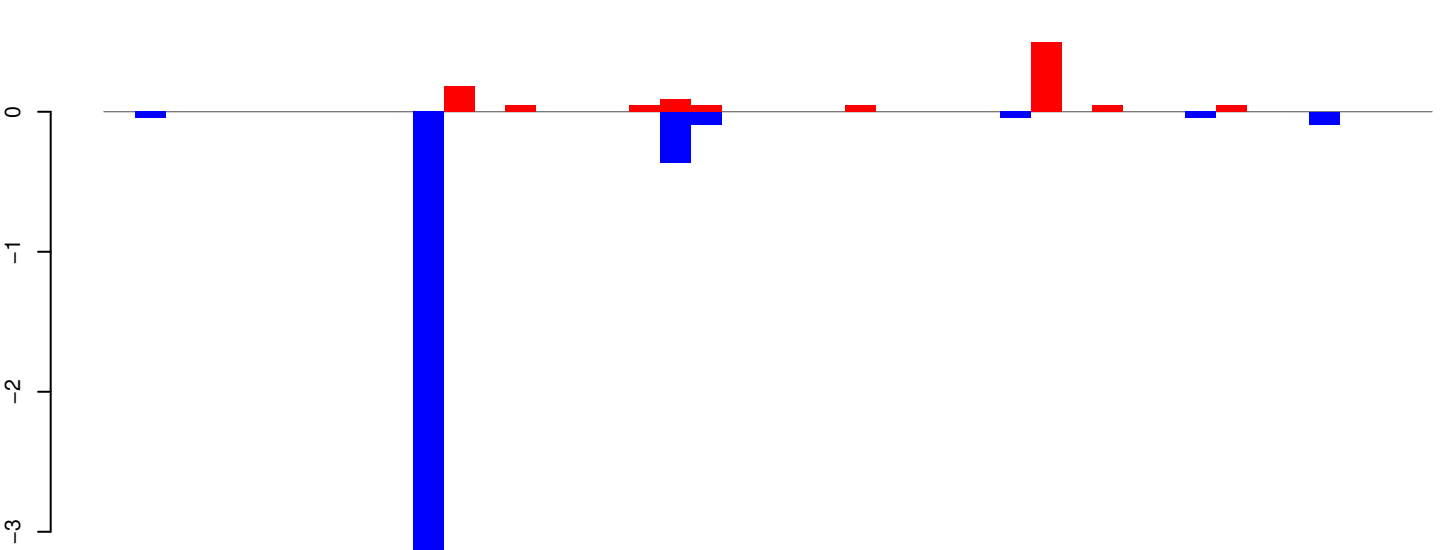

positive=1, negative=4, total=5

AeAeg_Whole_ZIKV_BM2_GP.rep

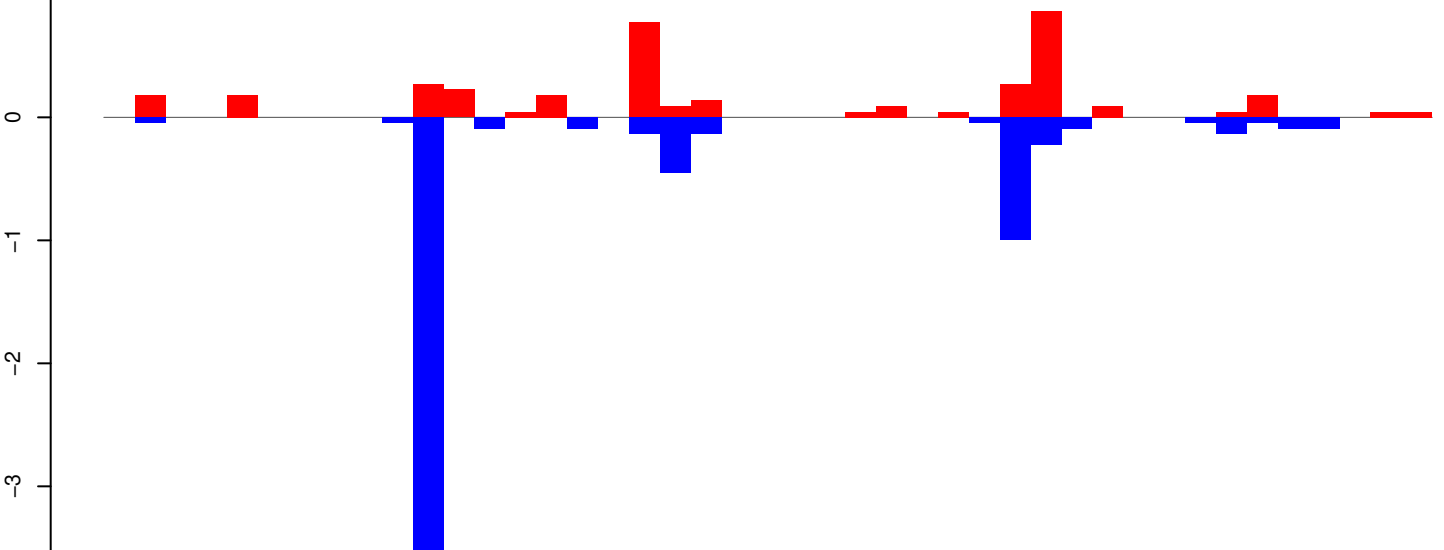

positive=4, negative=7, total=11

Window size=25, length=1057, TE@aedes_aegypti_214_6-Unknown:1-1057

AeAeg_Whole_ZIKV_BM2_GP.18_23.rep

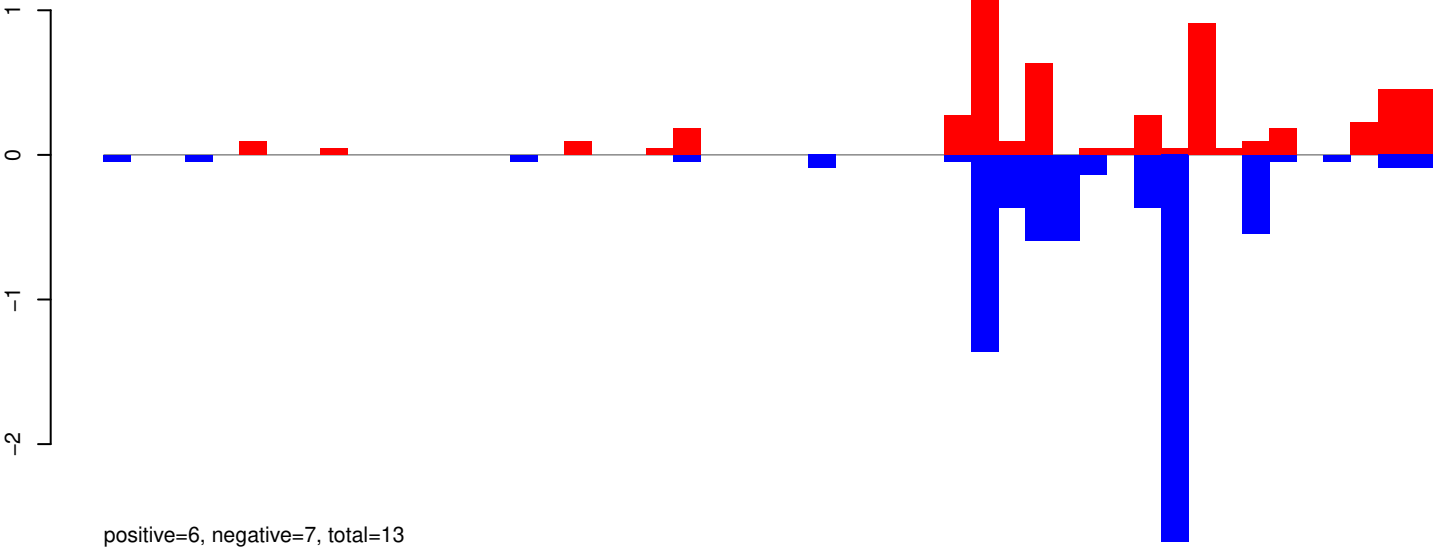

AeAeg_Whole_ZIKV_BM2_GP.24_35.rep

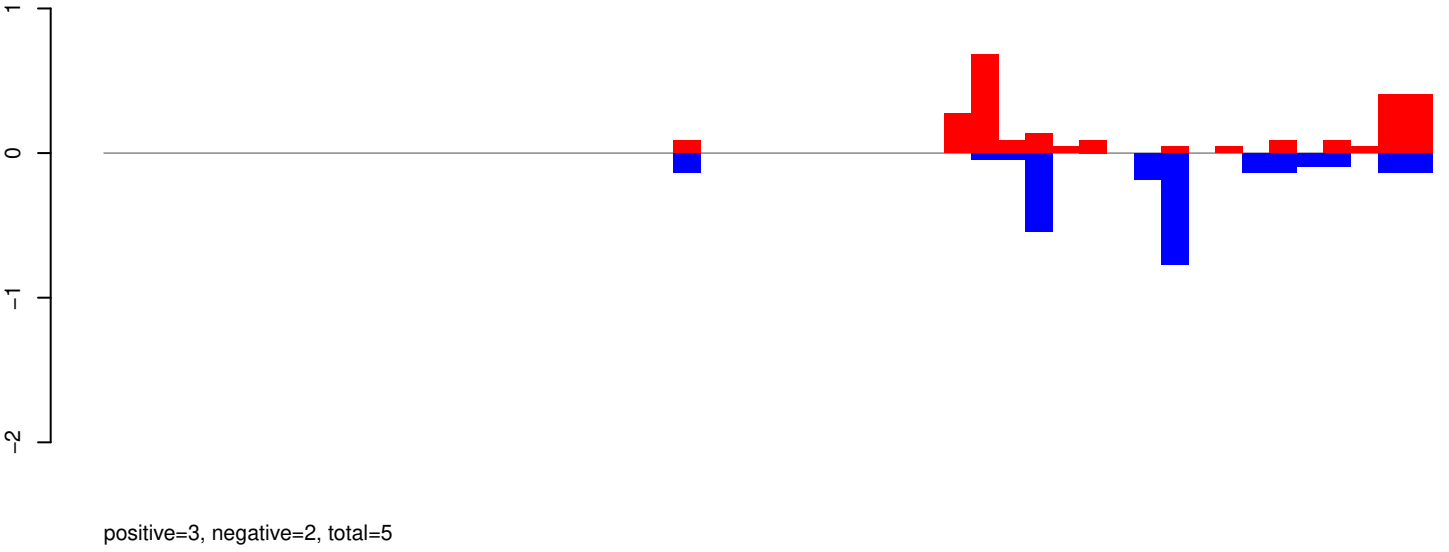

AeAeg_Whole_ZIKV_BM2_GP.rep

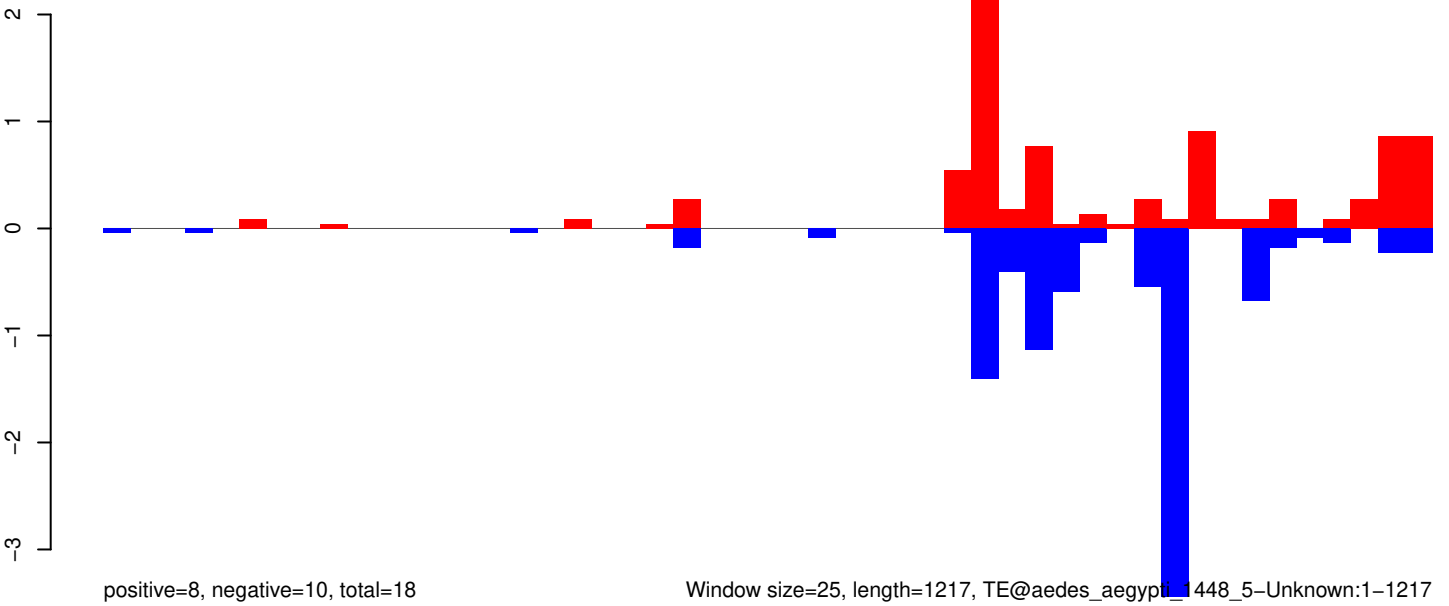

AeAeg_Whole_ZIKV_BM2_GP.18_23.rep

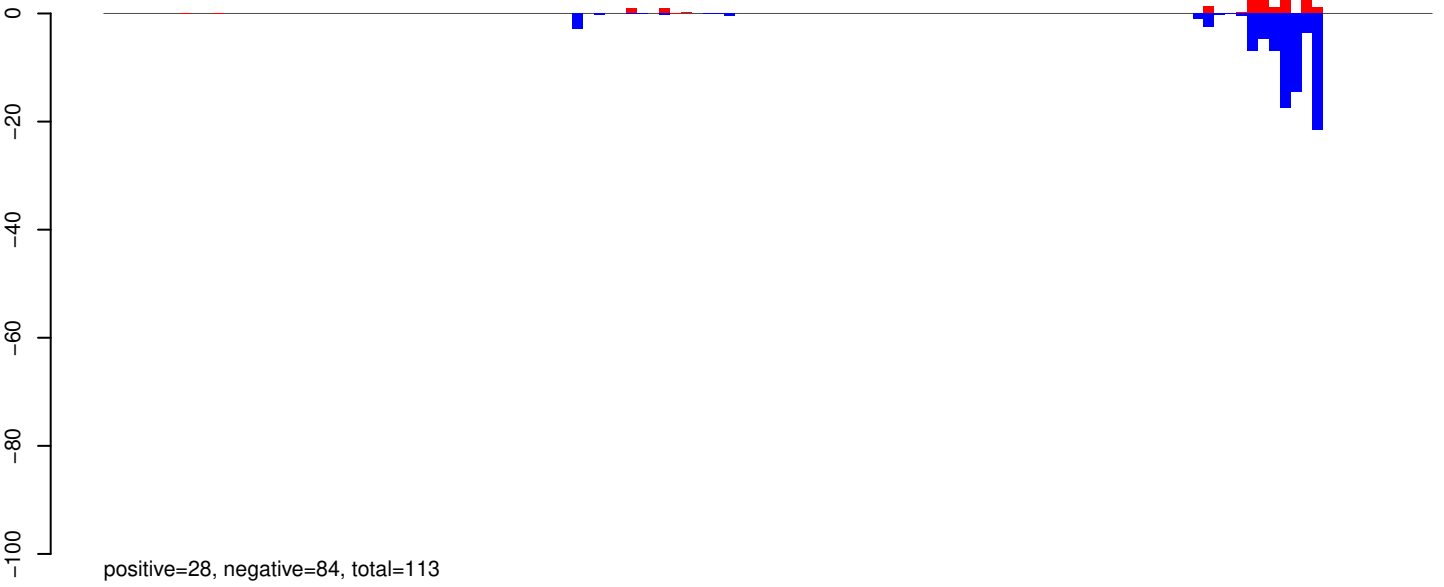

AeAeg_Whole_ZIKV_BM2_GP.24_35.rep

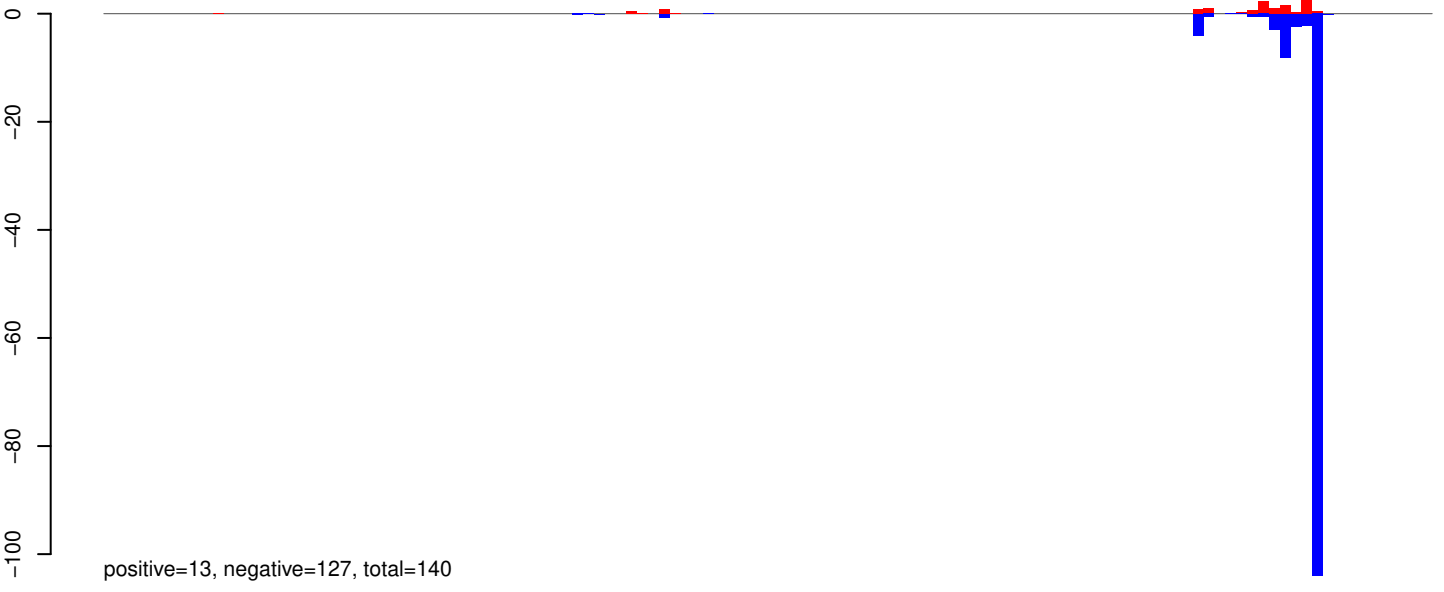

AeAeg_Whole_ZIKV_BM2_GP.rep

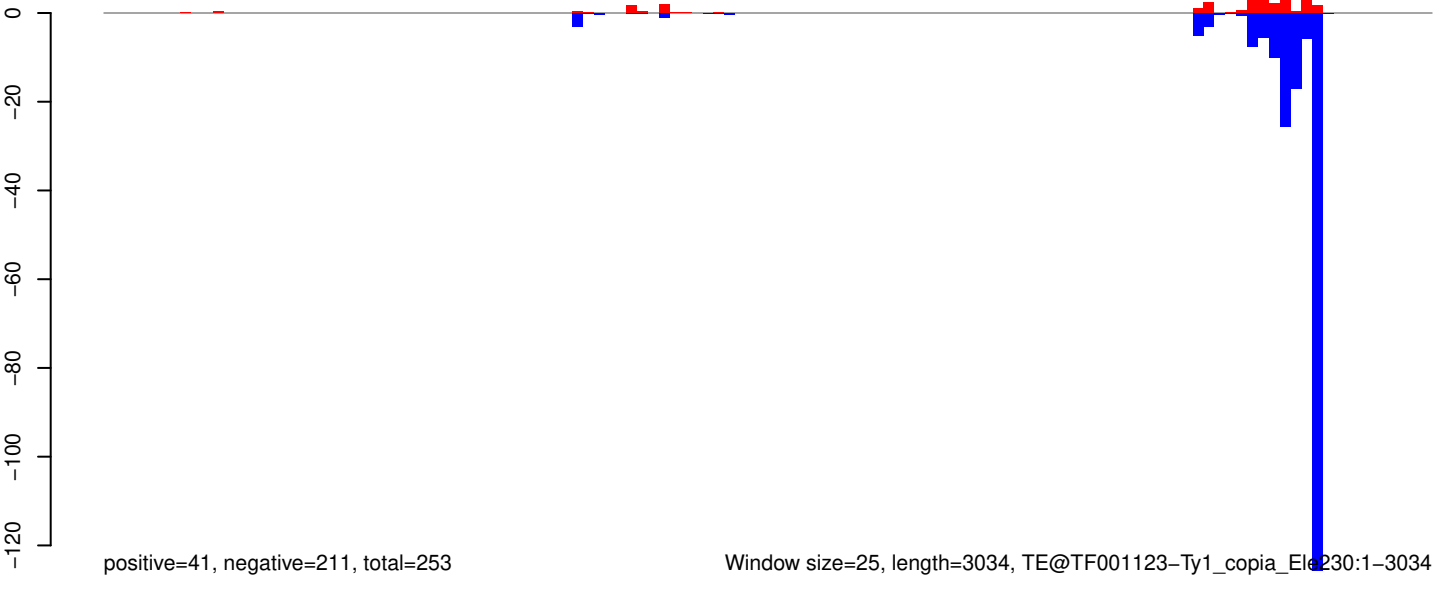

AeAeg_Whole_ZIKV_BM2_GP.18_23.rep

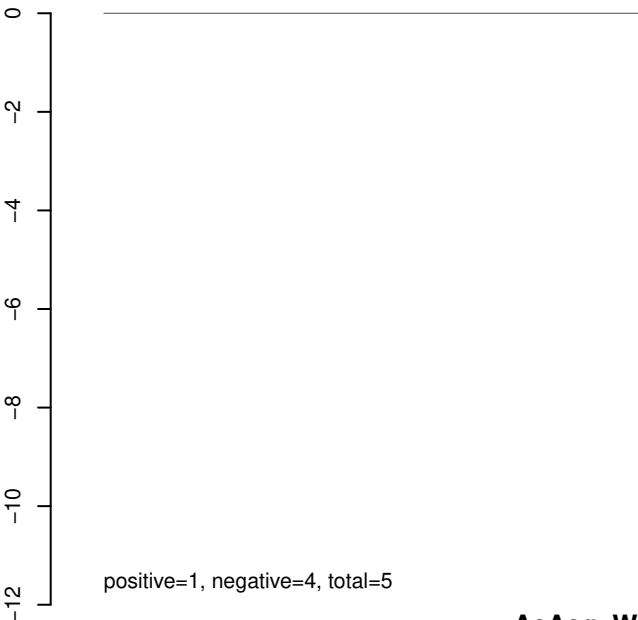

AeAeg_Whole_ZIKV_BM2_GP.24_35.rep

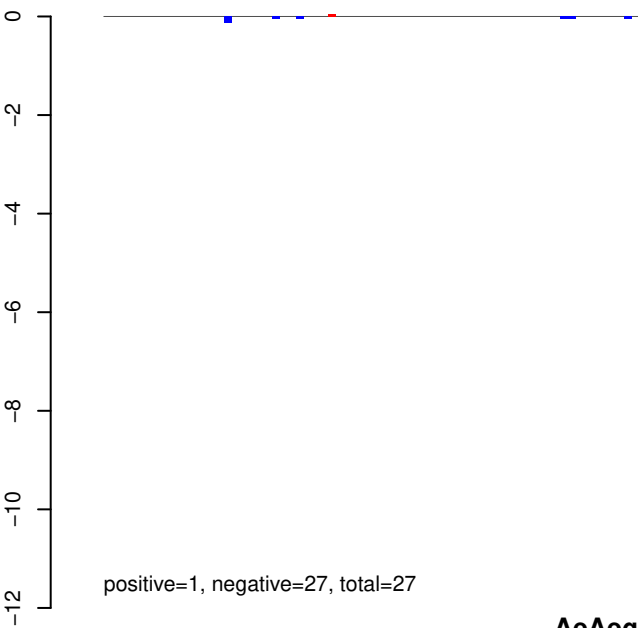

AeAeg_Whole_ZIKV_BM2_GP.rep

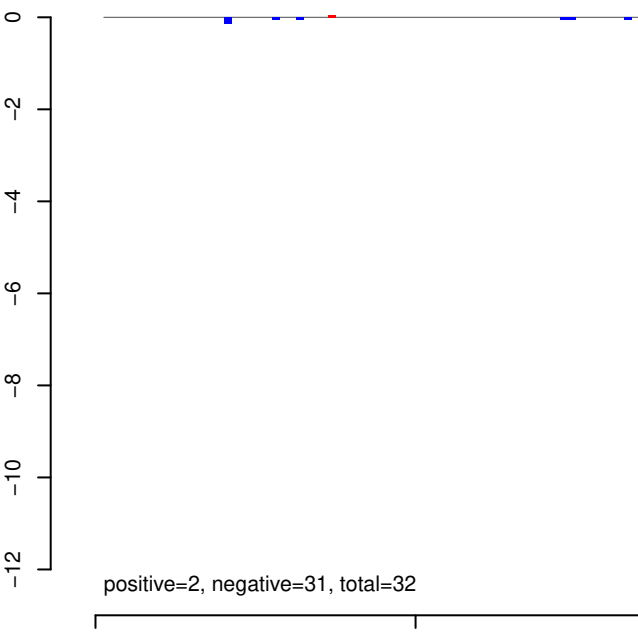

AeAeg_Whole_ZIKV_BM2_GP.18_23.rep

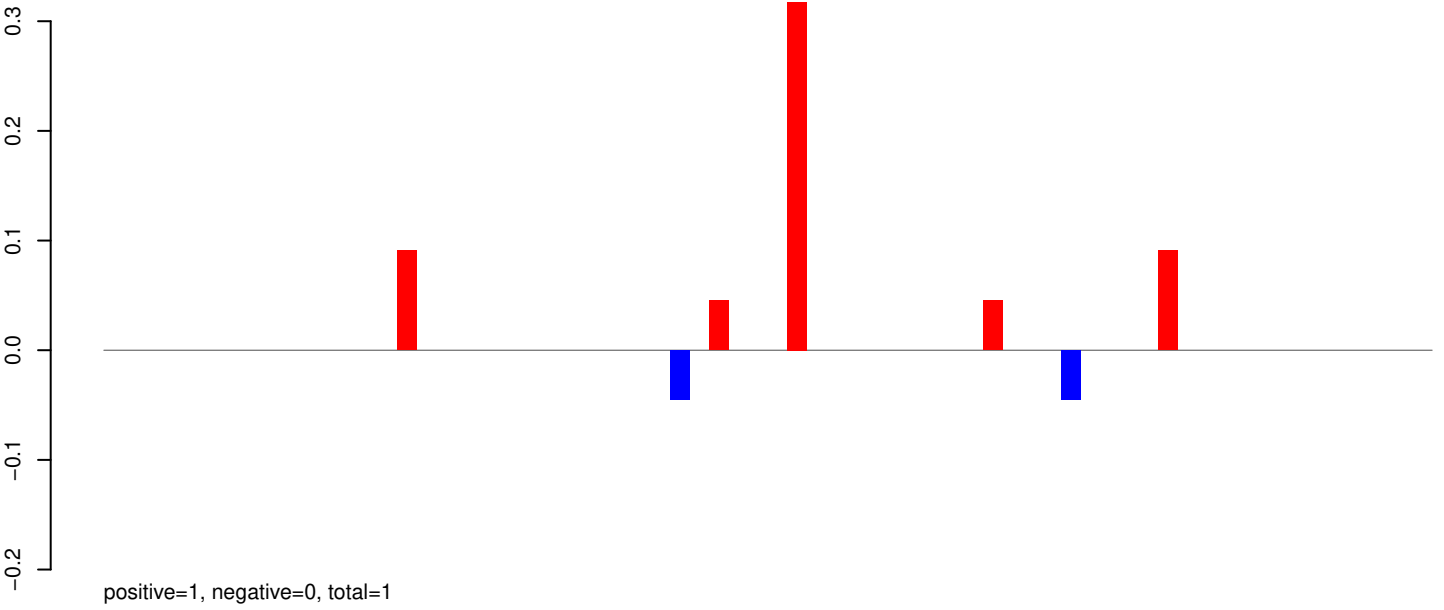

AeAeg_Whole_ZIKV_BM2_GP.24_35.rep

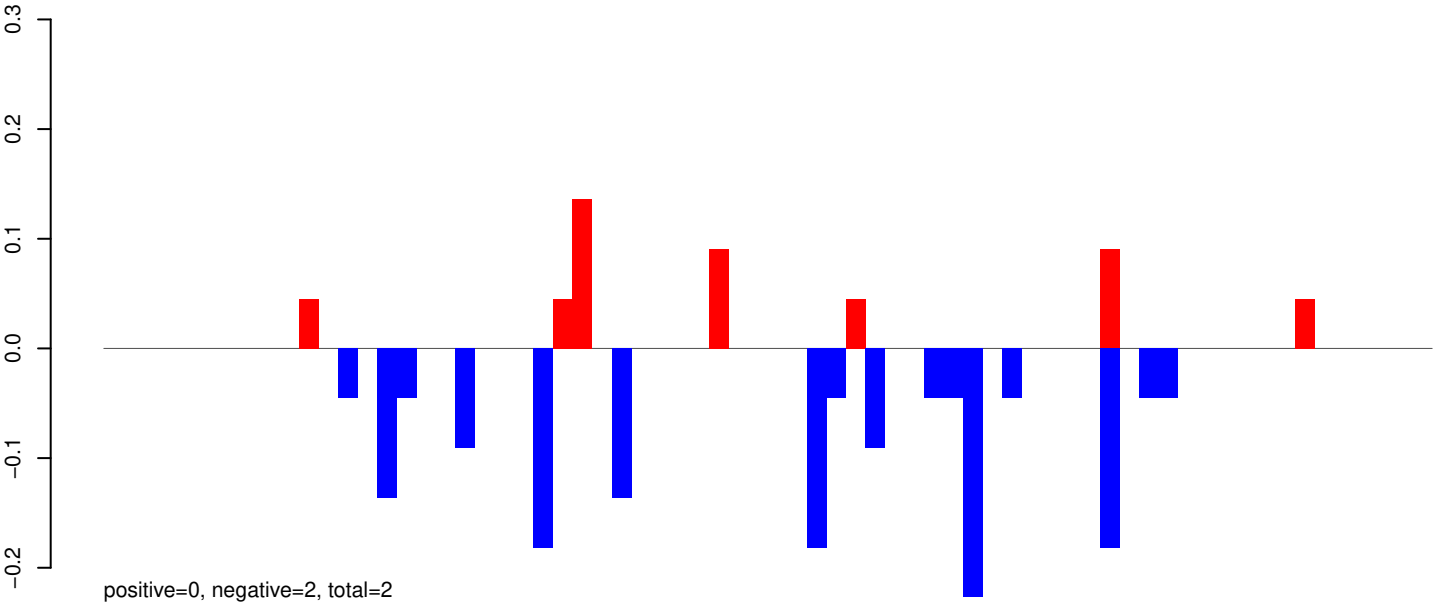

AeAeg_Whole_ZIKV_BM2_GP.rep

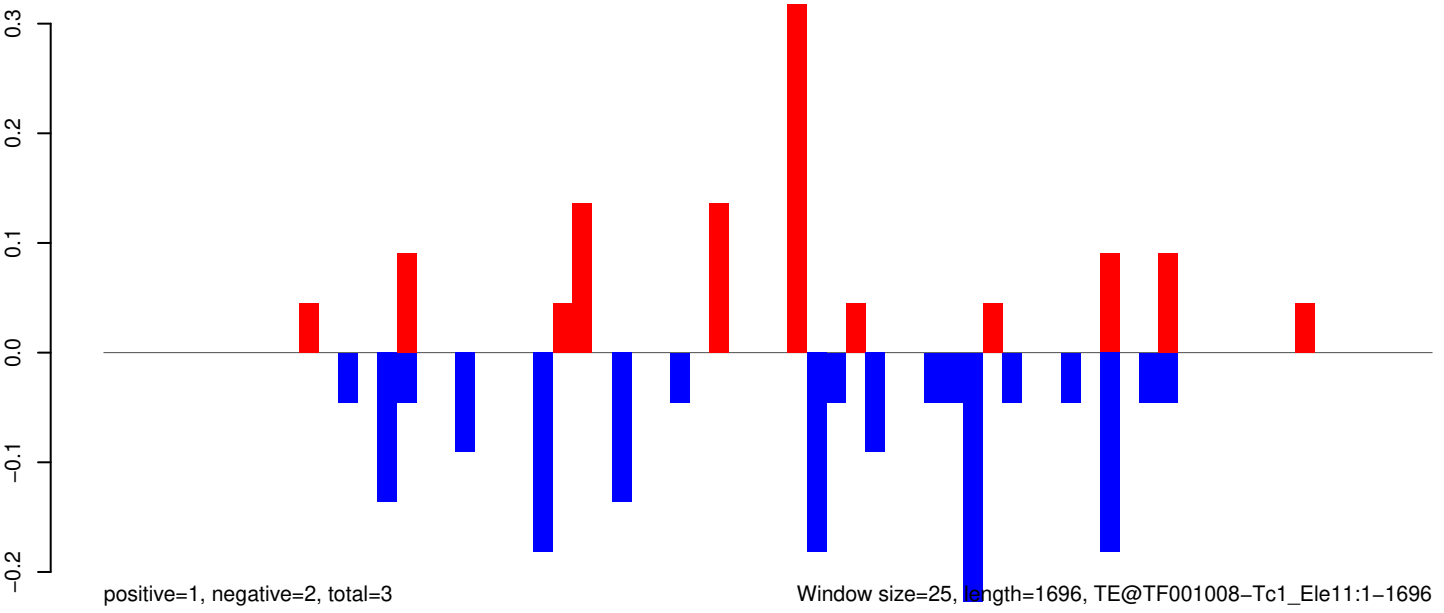

AeAeg_Whole_ZIKV_BM2_GP.18_23.rep

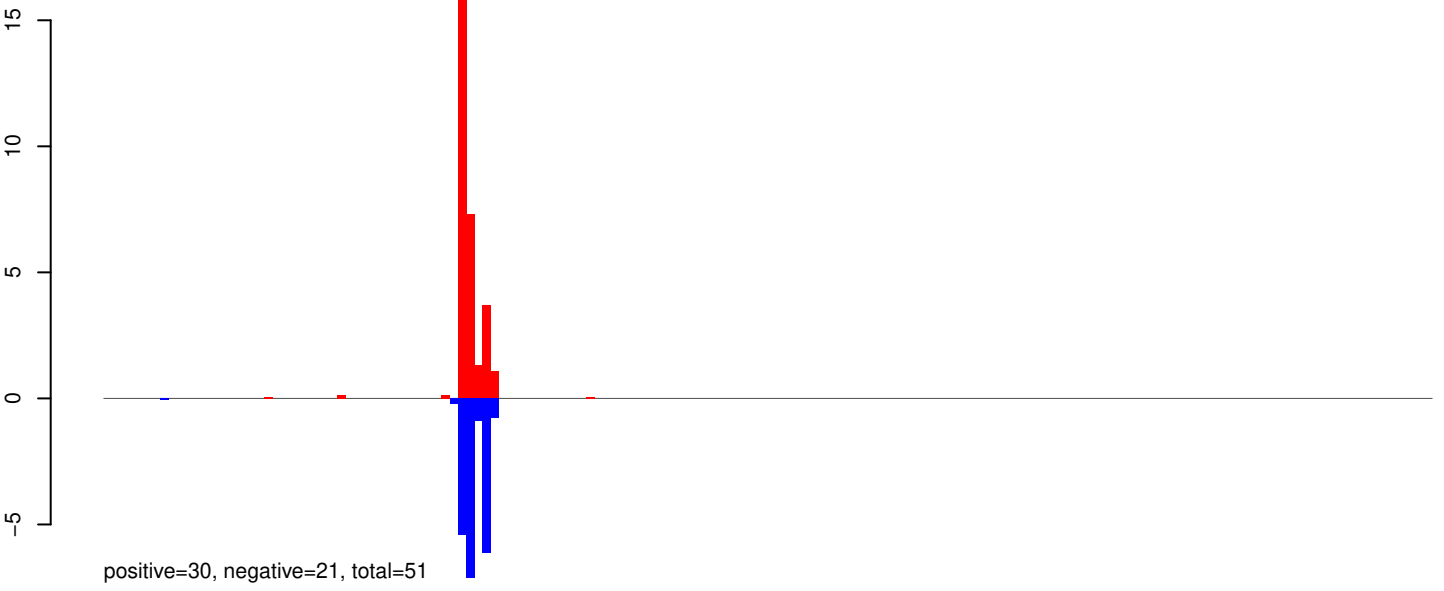

AeAeg_Whole_ZIKV_BM2_GP.24_35.rep

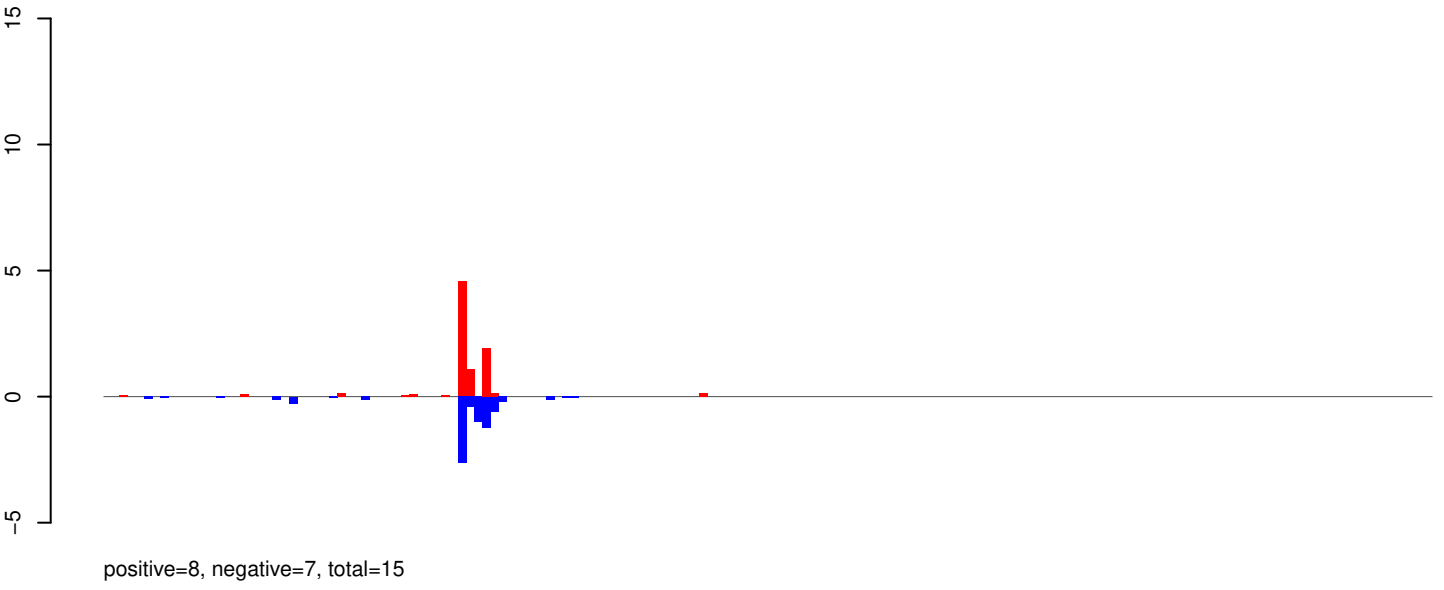

AeAeg_Whole_ZIKV_BM2_GP.rep

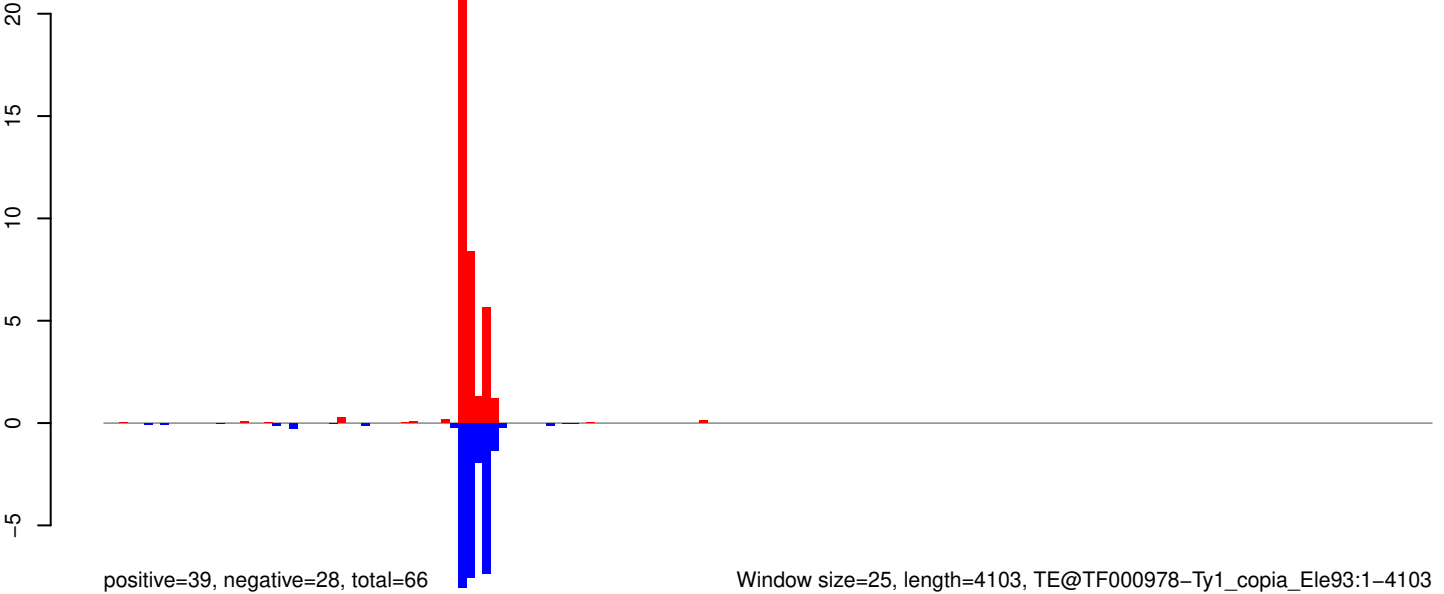

Window size=25, length=4103, TE@TF000978-Ty1_copia_Ele93:1-4103

0 1000 2000 3000 4000

AeAeg_Whole_ZIKV_BM2_GP.18_23.rep

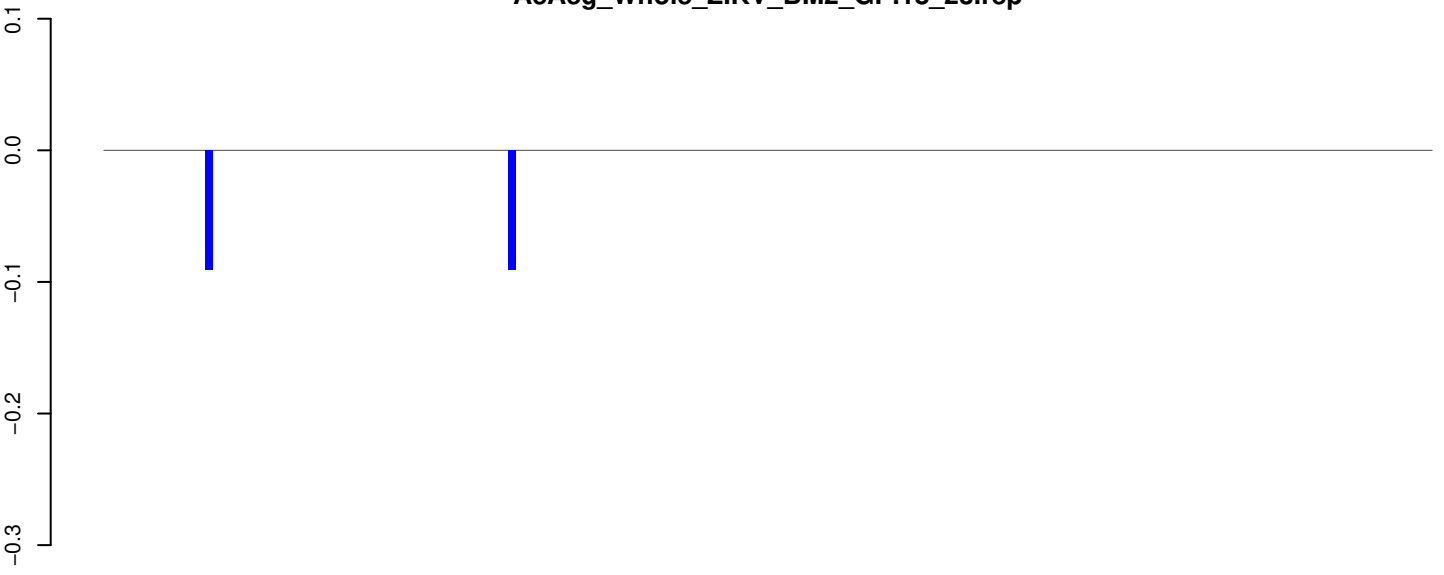

positive=0, negative=0, total=0

AeAeg_Whole_ZIKV_BM2_GP.24_35.rep

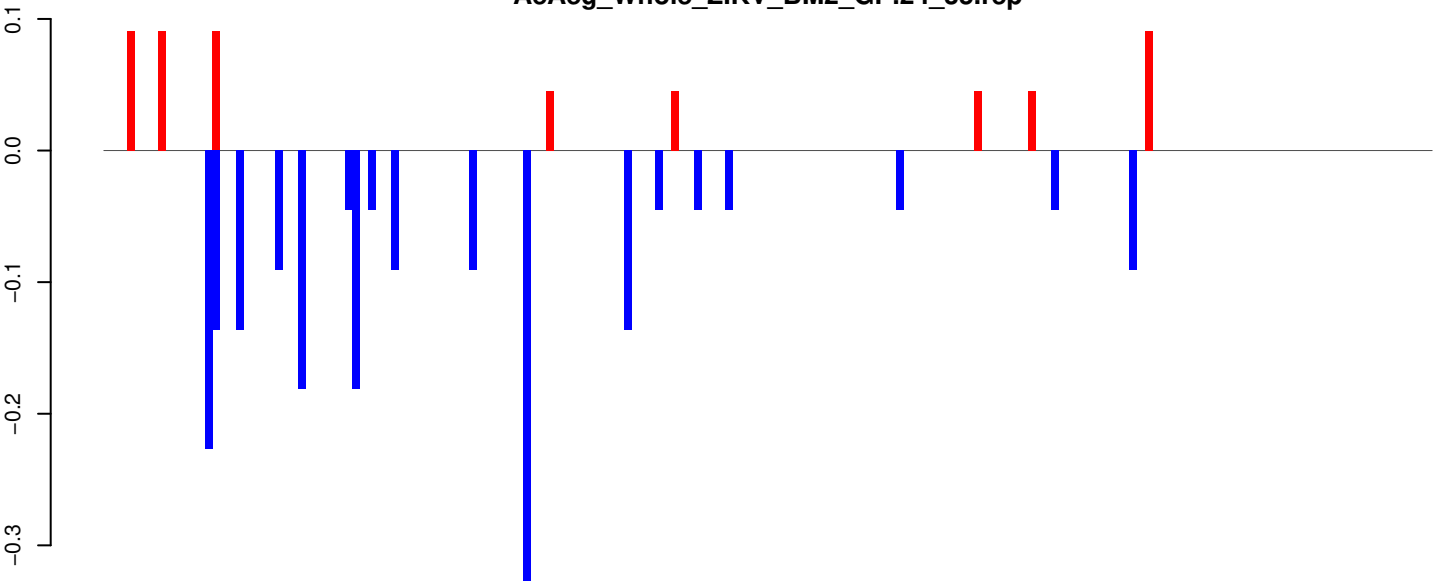

positive=1, negative=2, total=3

AeAeg_Whole_ZIKV_BM2_GP.rep

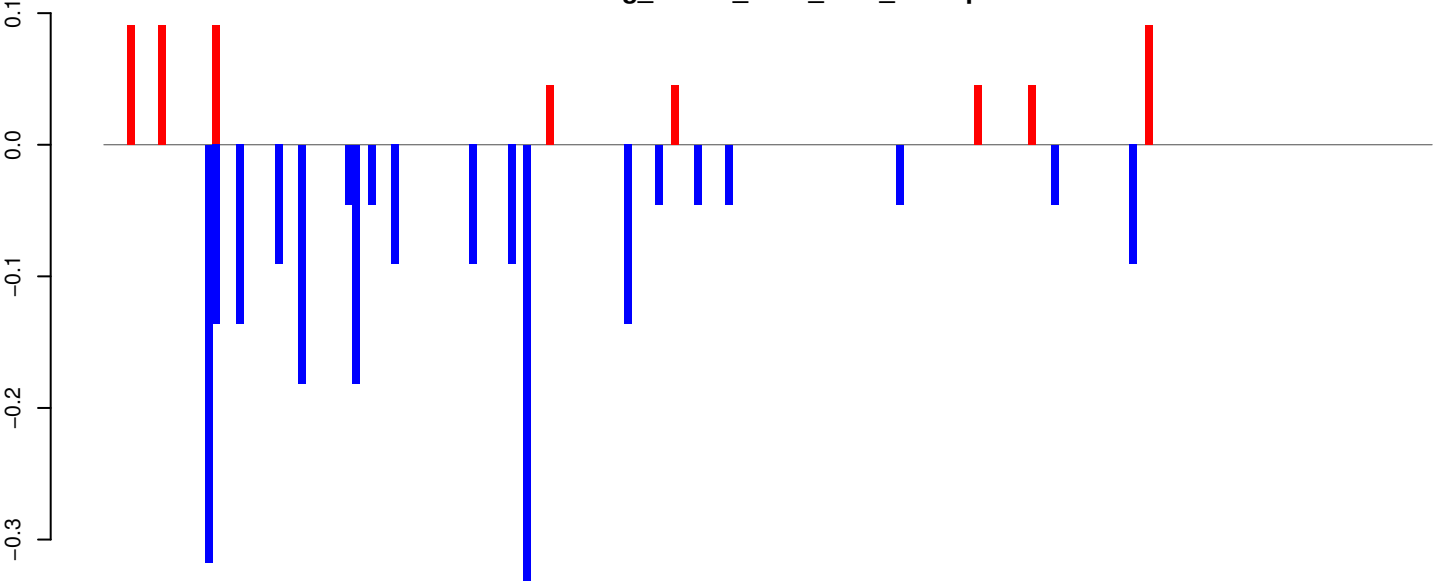

positive=1, negative=2, total=3

Window size=25, length=4254, TE@TF000064-L2_Ele4:1-4254

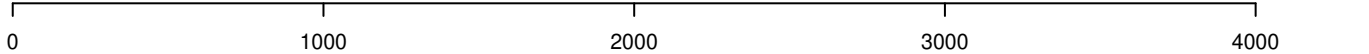

AeAeg_Whole_ZIKV_BM2_GP.18_23.rep

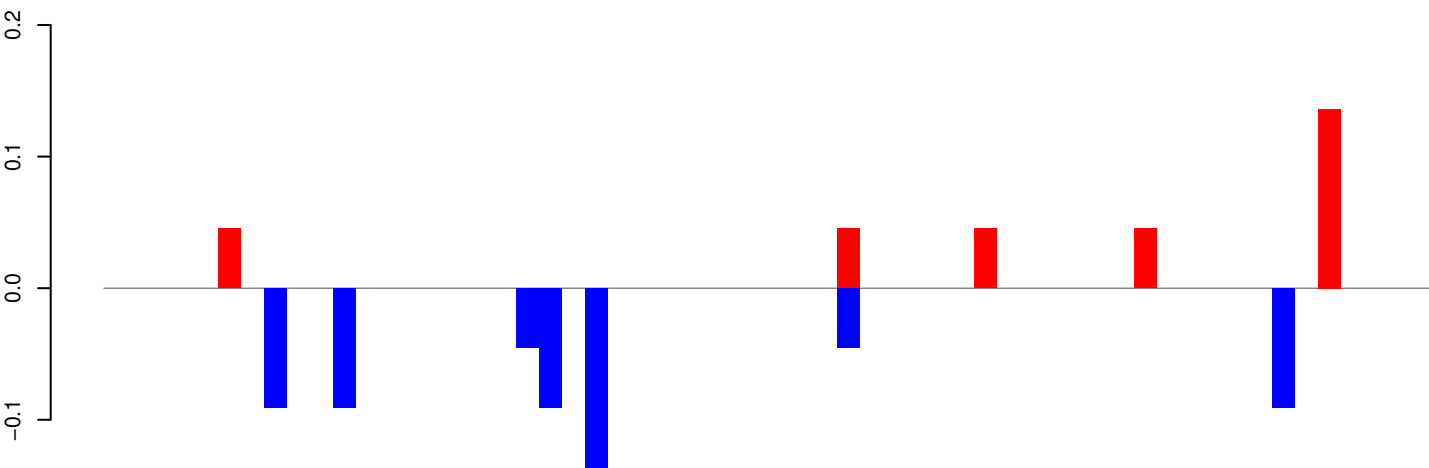

positive=0, negative=1, total=1

AeAeg_Whole_ZIKV_BM2_GP.24_35.rep

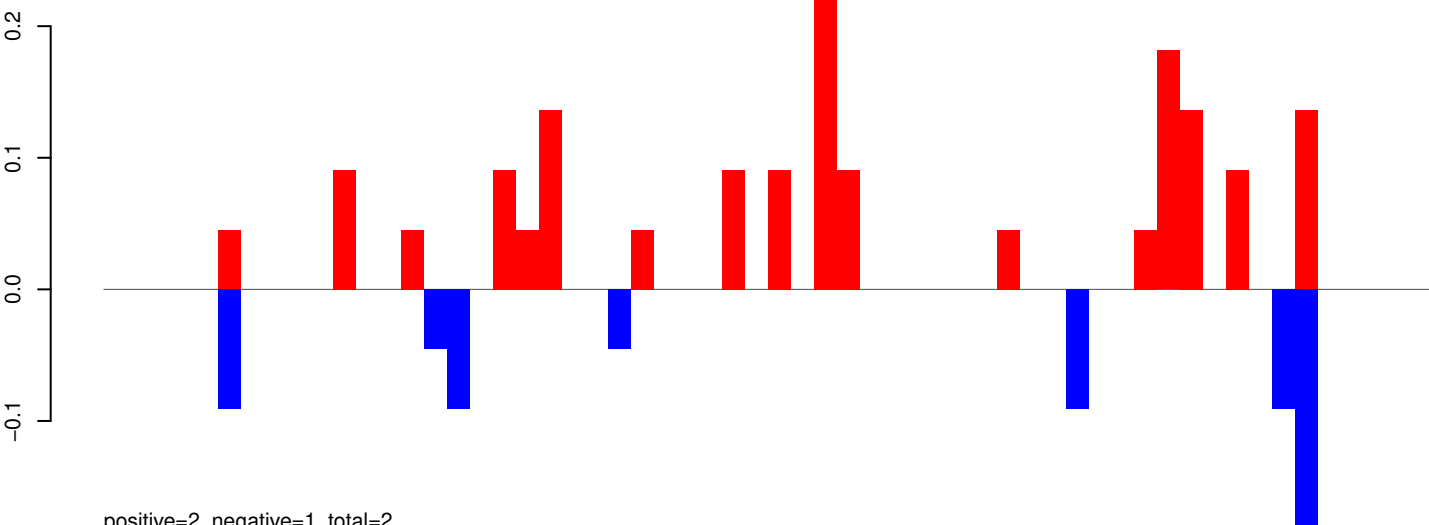

positive=2, negative=1, total=2

AeAeg_Whole_ZIKV_BM2_GP.rep

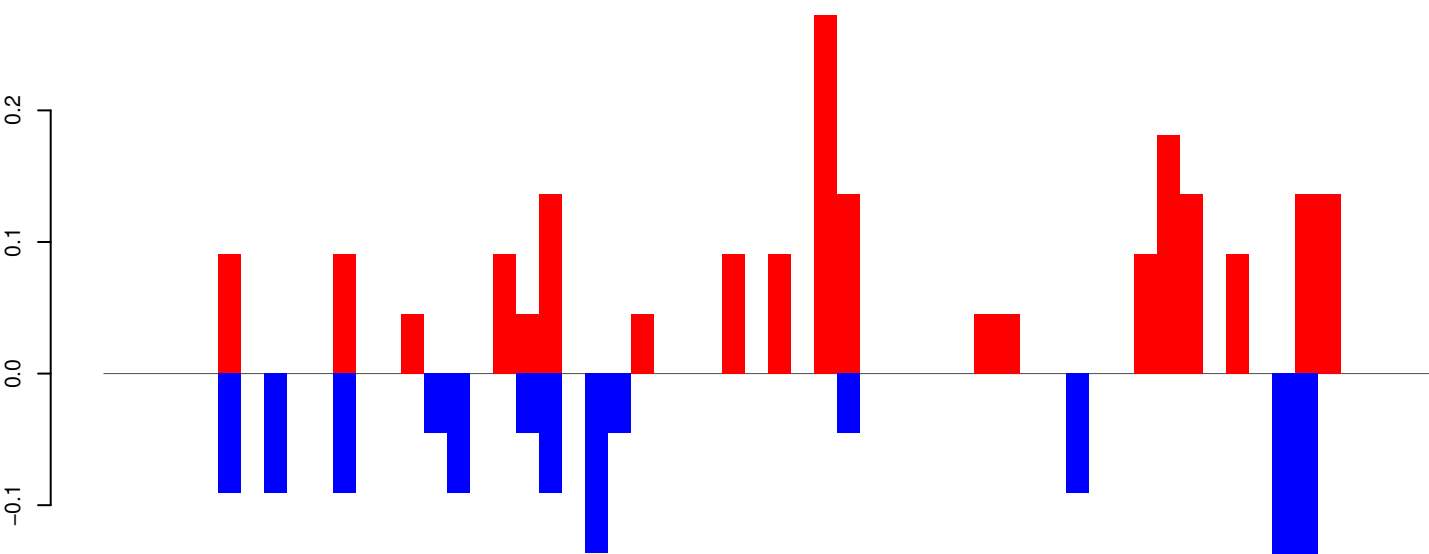

positive=2, negative=1, total=3

Window size=25, length=1444, TE@R=738-UNKNOWN:1-1444

AeAeg_Whole_ZIKV_BM2_GP.18_23.rep

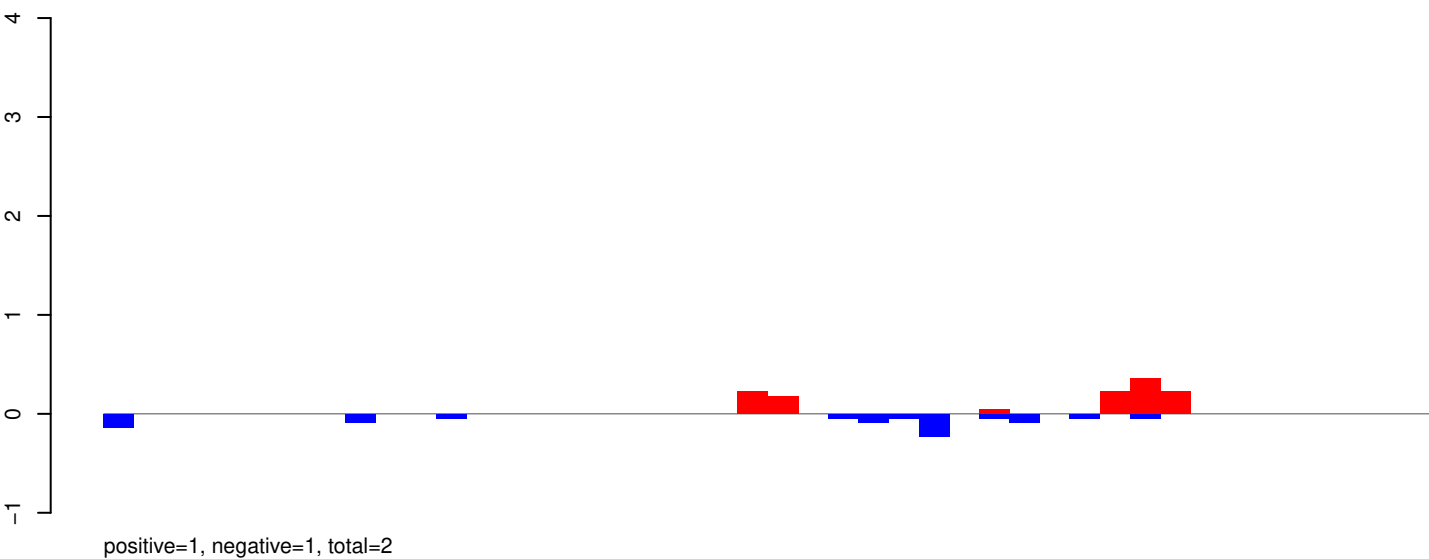

AeAeg_Whole_ZIKV_BM2_GP.24_35.rep

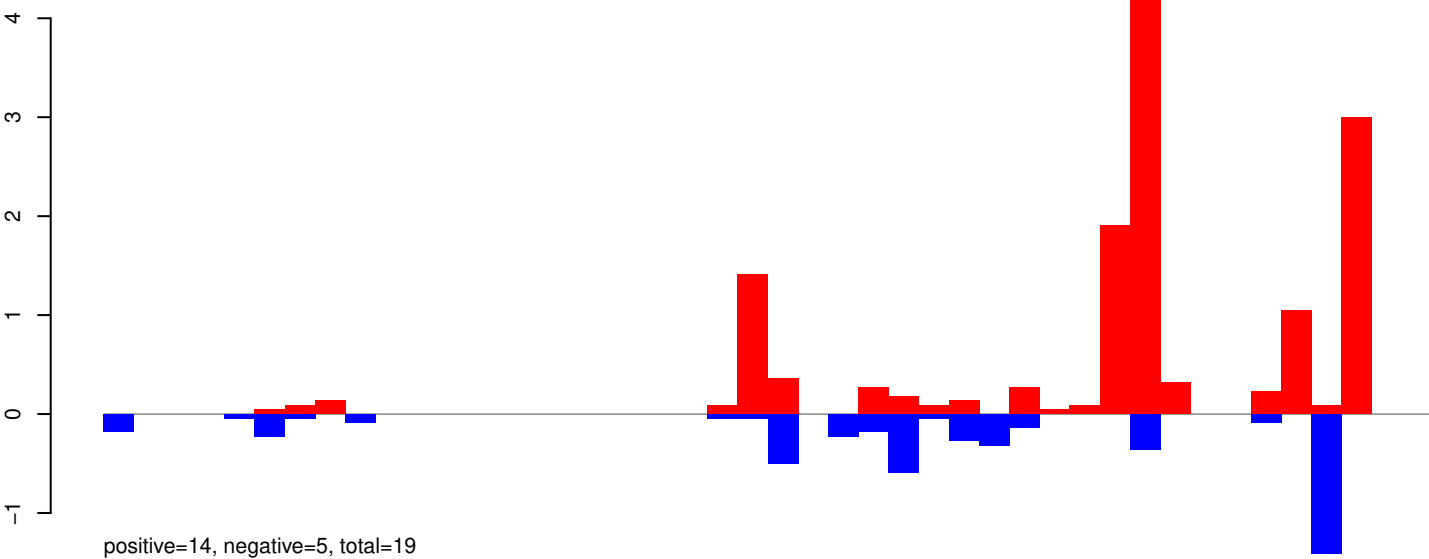

AeAeg_Whole_ZIKV_BM2_GP.rep

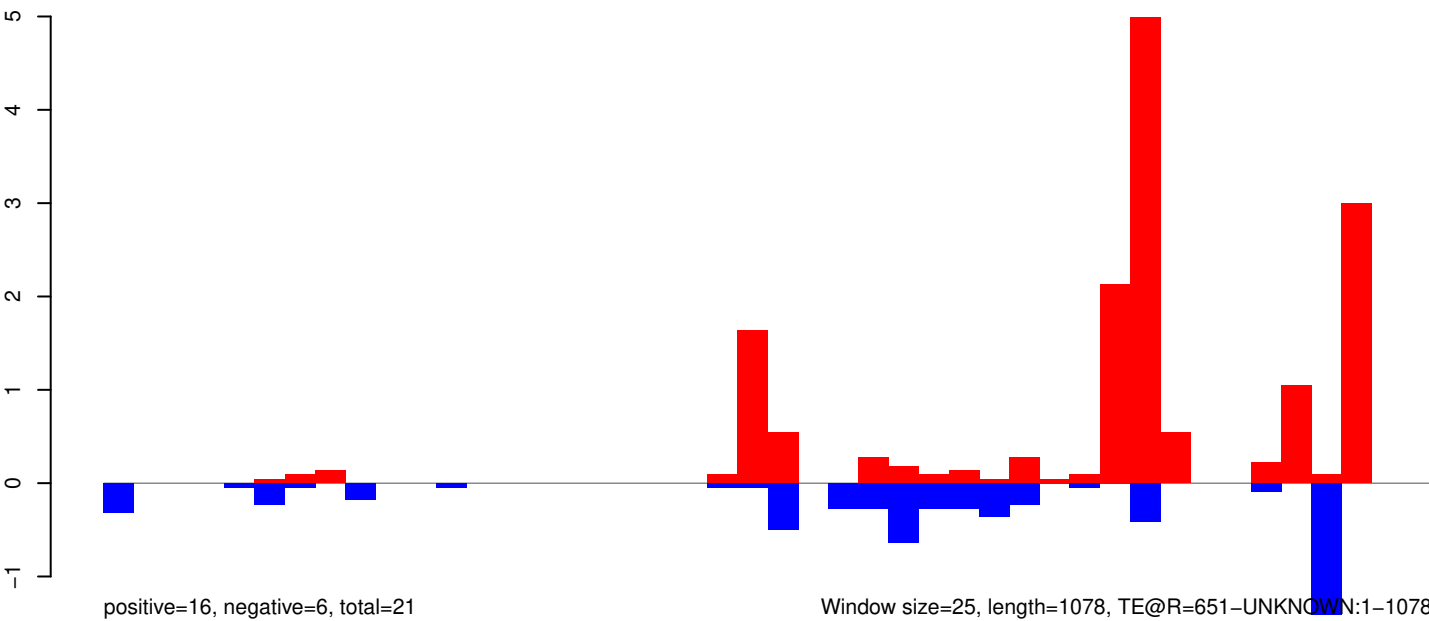

AeAeg_Whole_ZIKV_BM2_GP.18_23.rep

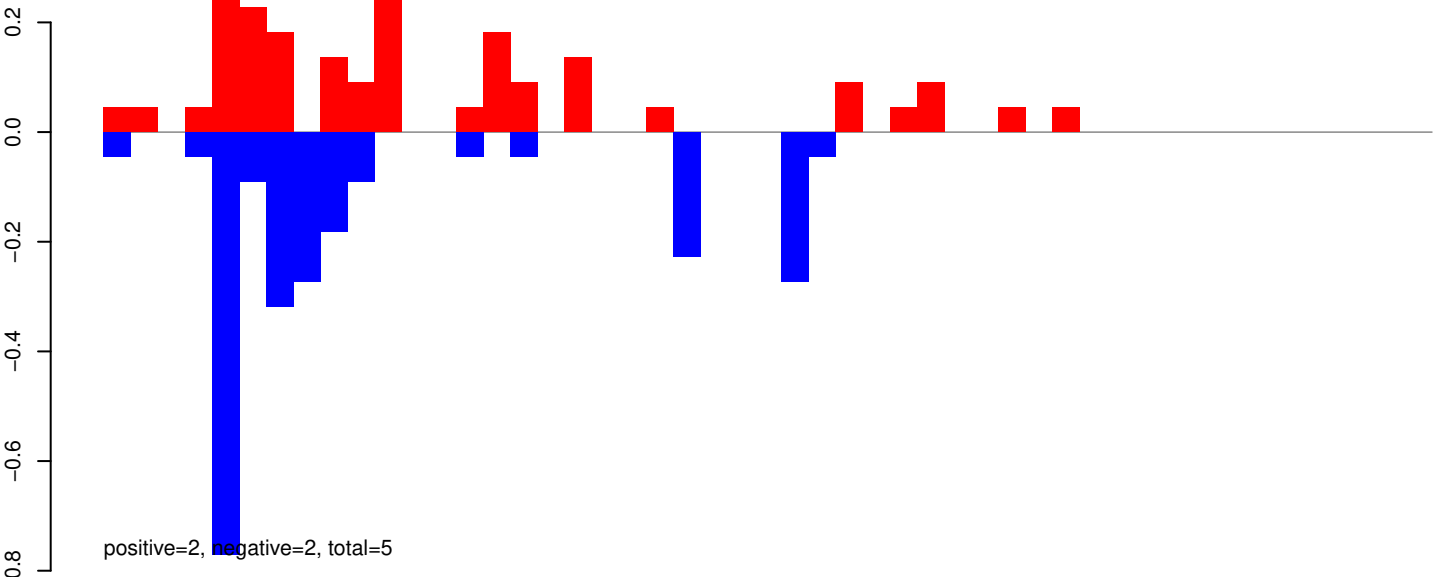

AeAeg_Whole_ZIKV_BM2_GP.24_35.rep

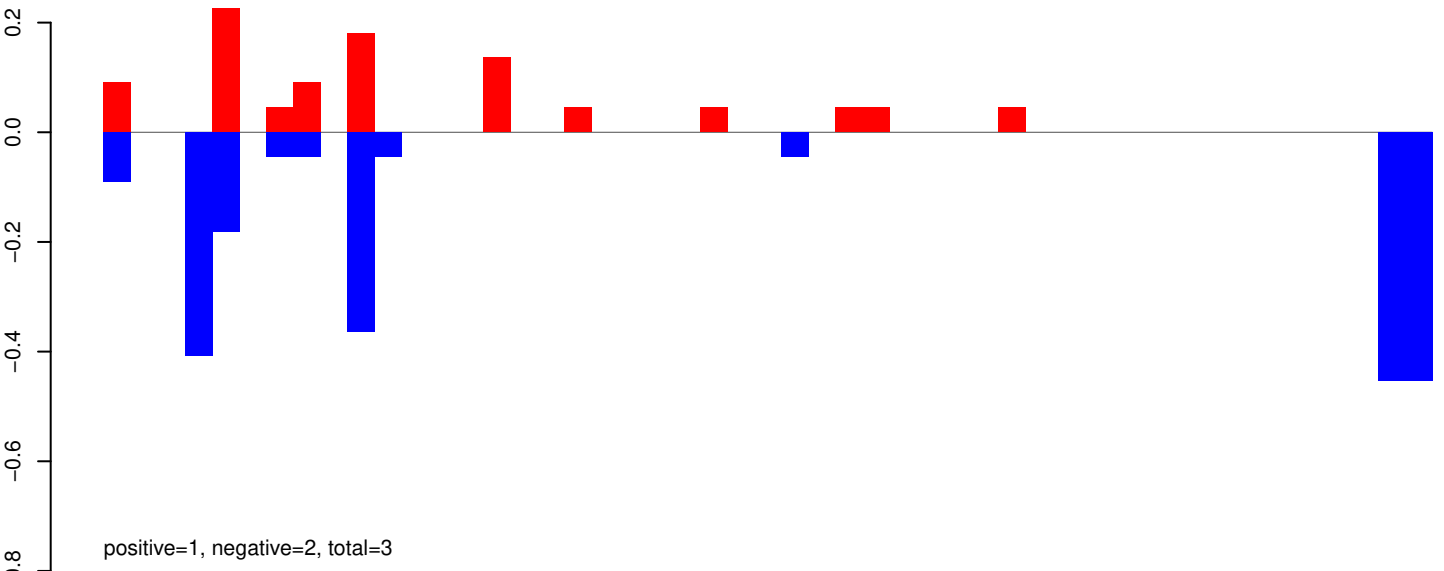

AeAeg_Whole_ZIKV_BM2_GP.rep

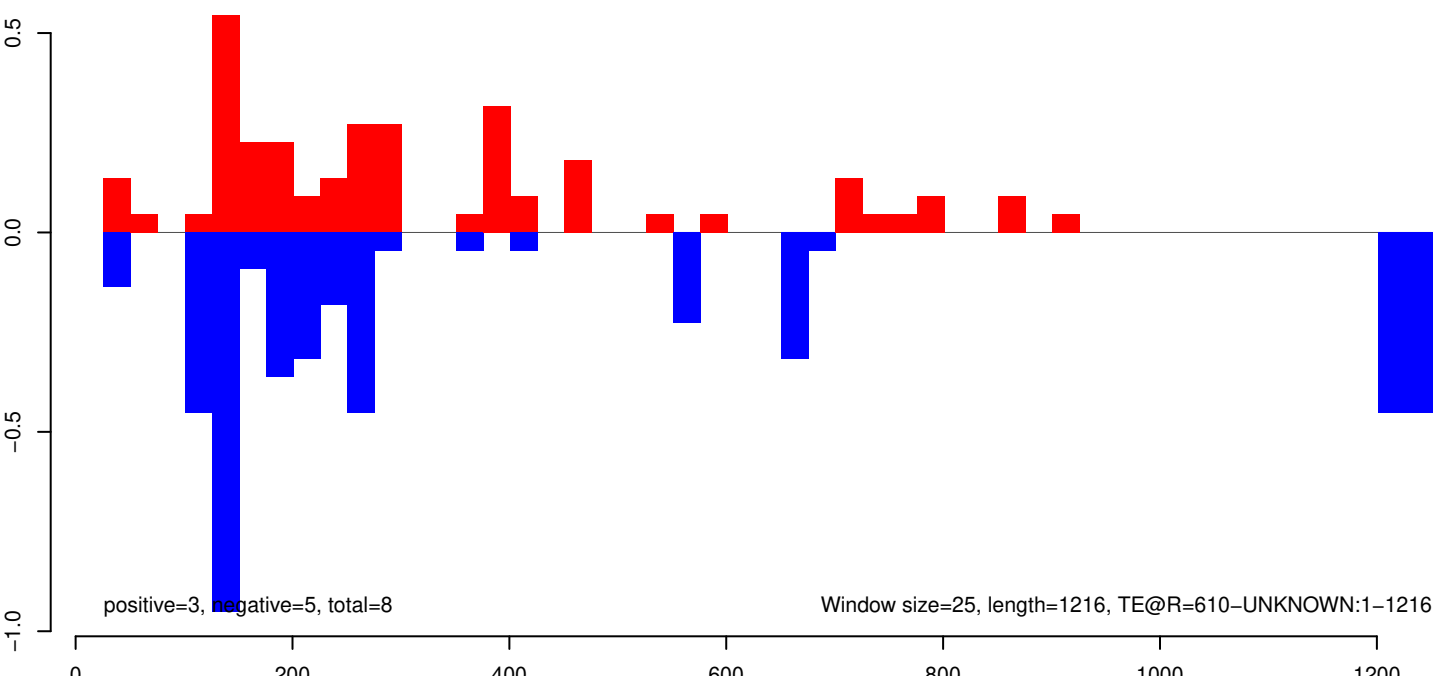

AeAeg_Whole_ZIKV_BM2_GP.18_23.rep

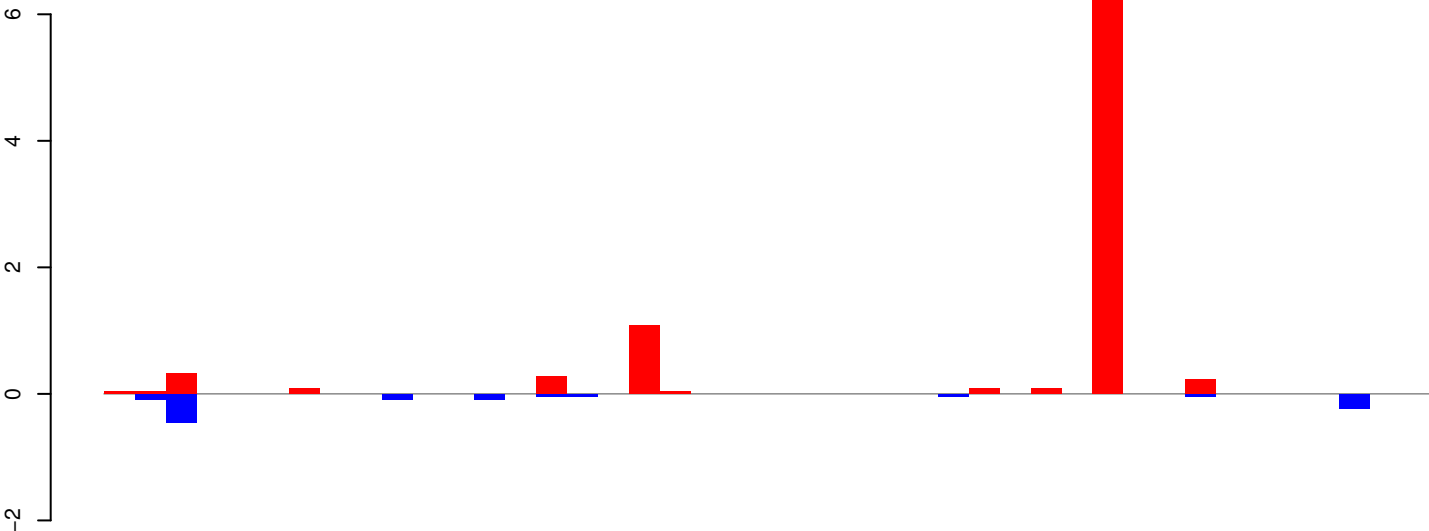

positive=9, negative=1, total=10

AeAeg_Whole_ZIKV_BM2_GP.24_35.rep

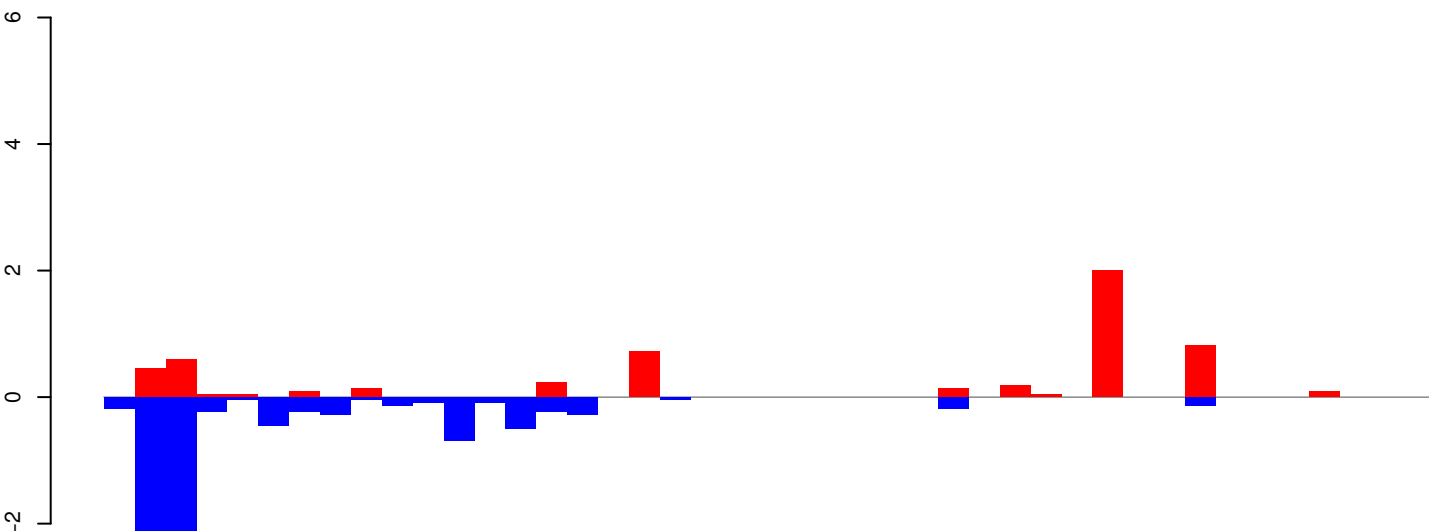

positive=6, negative=9, total=15

AeAeg_Whole_ZIKV_BM2_GP.rep

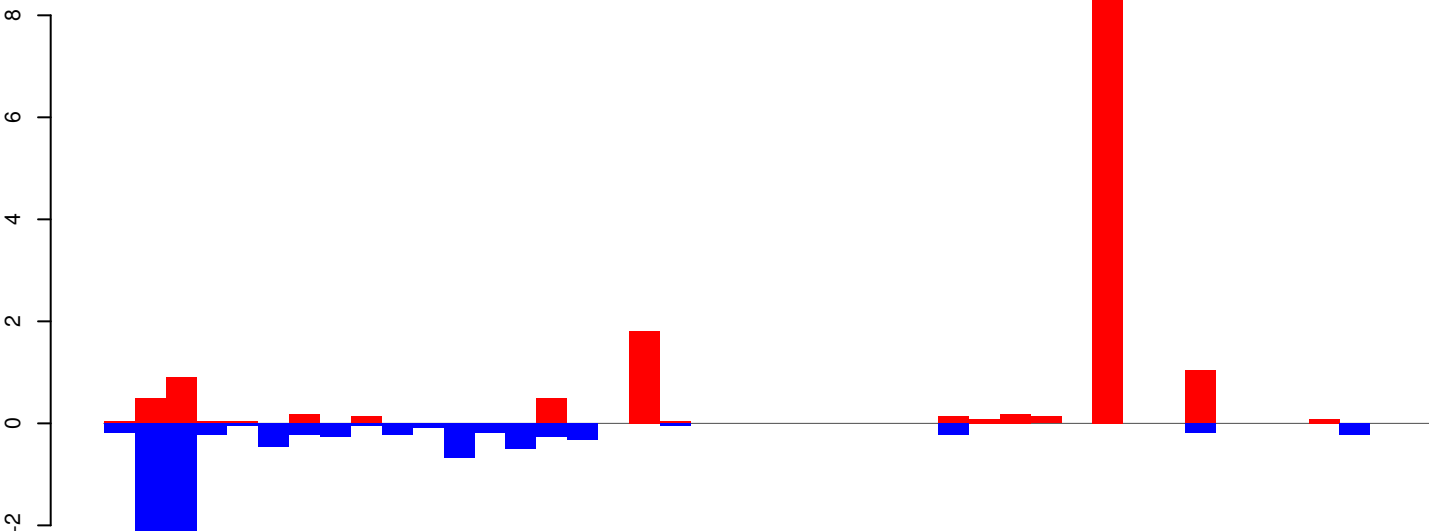

positive=15, negative=10, total=25

Window size=25, length=1058, TE@R=454-UNKNOWN:1-1058

0 200 400 600 800 1000

AeAeg_Whole_ZIKV_BM2_GP.18_23.rep

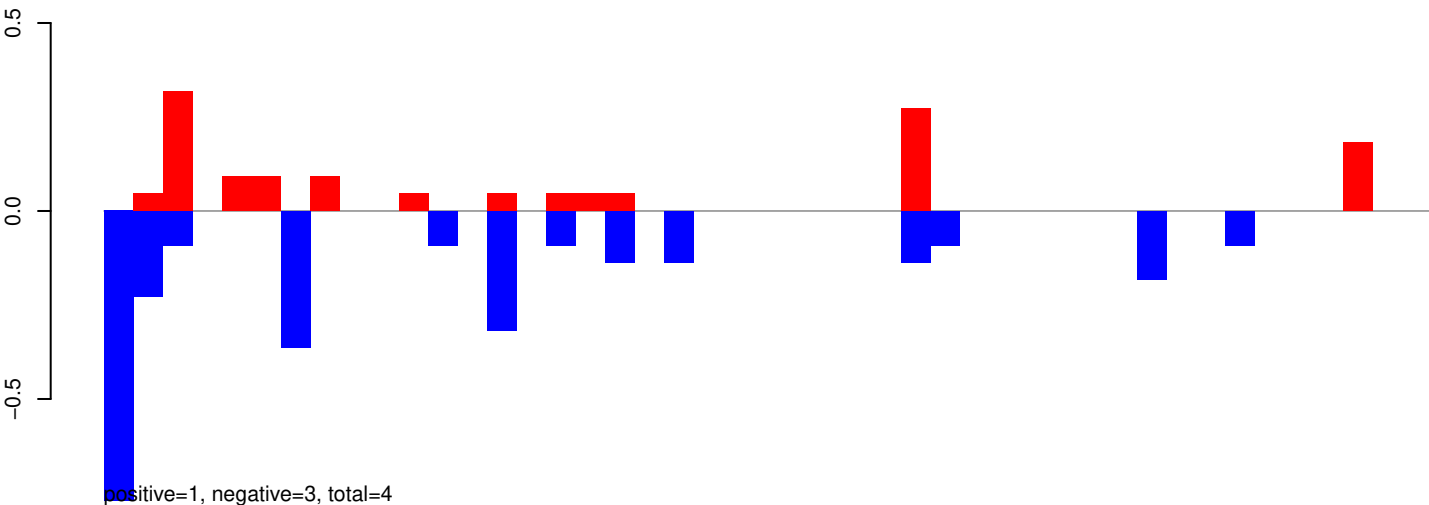

AeAeg_Whole_ZIKV_BM2_GP.24_35.rep

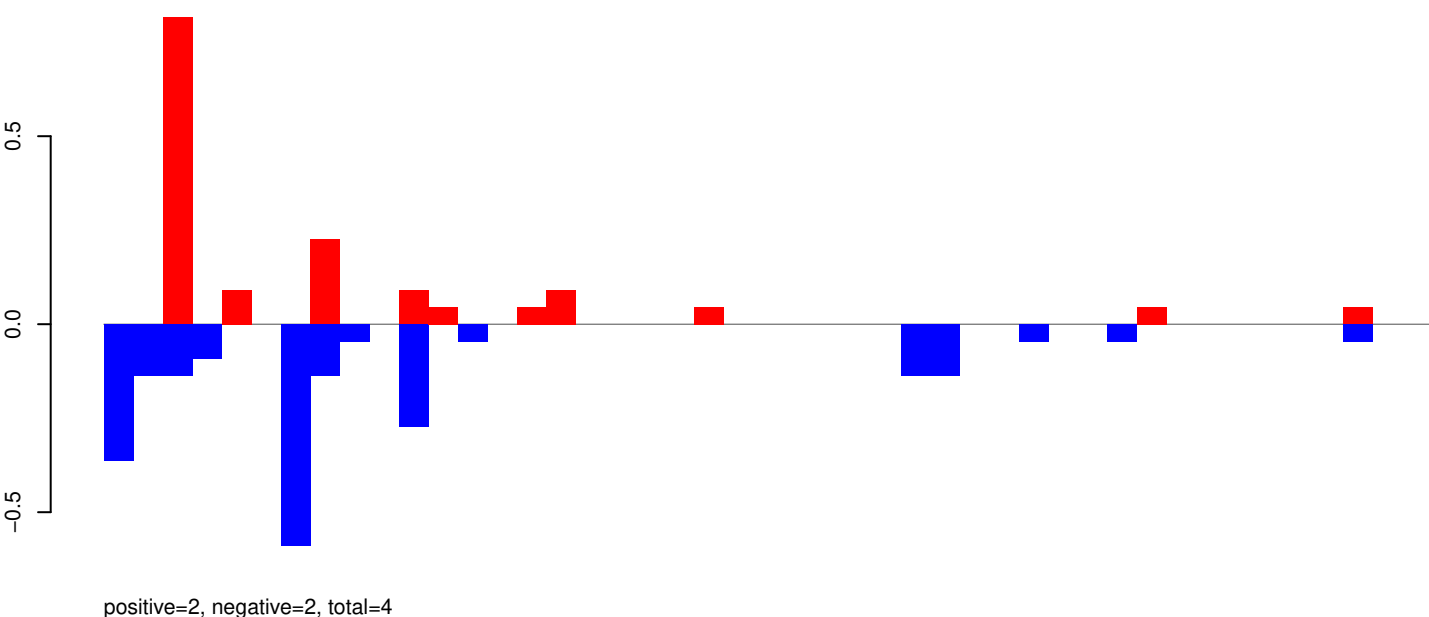

AeAeg_Whole_ZIKV_BM2_GP.rep

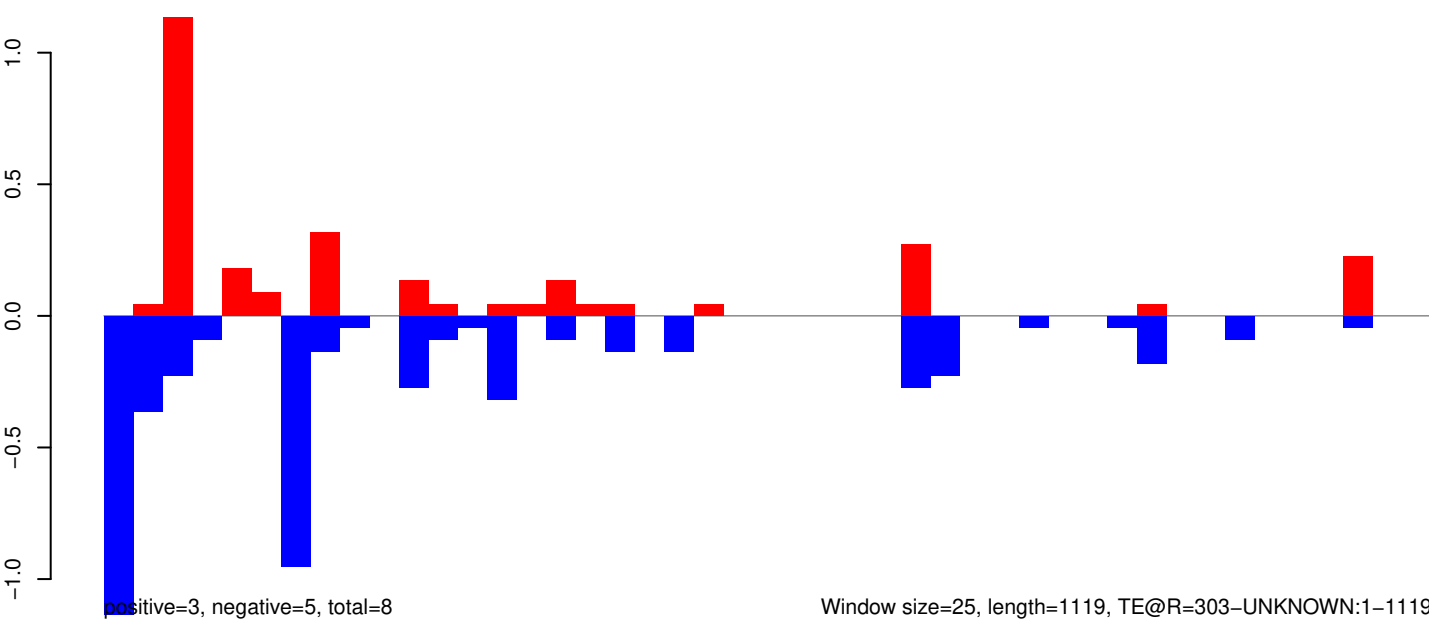

AeAeg_Whole_ZIKV_BM2_GP.18_23.rep

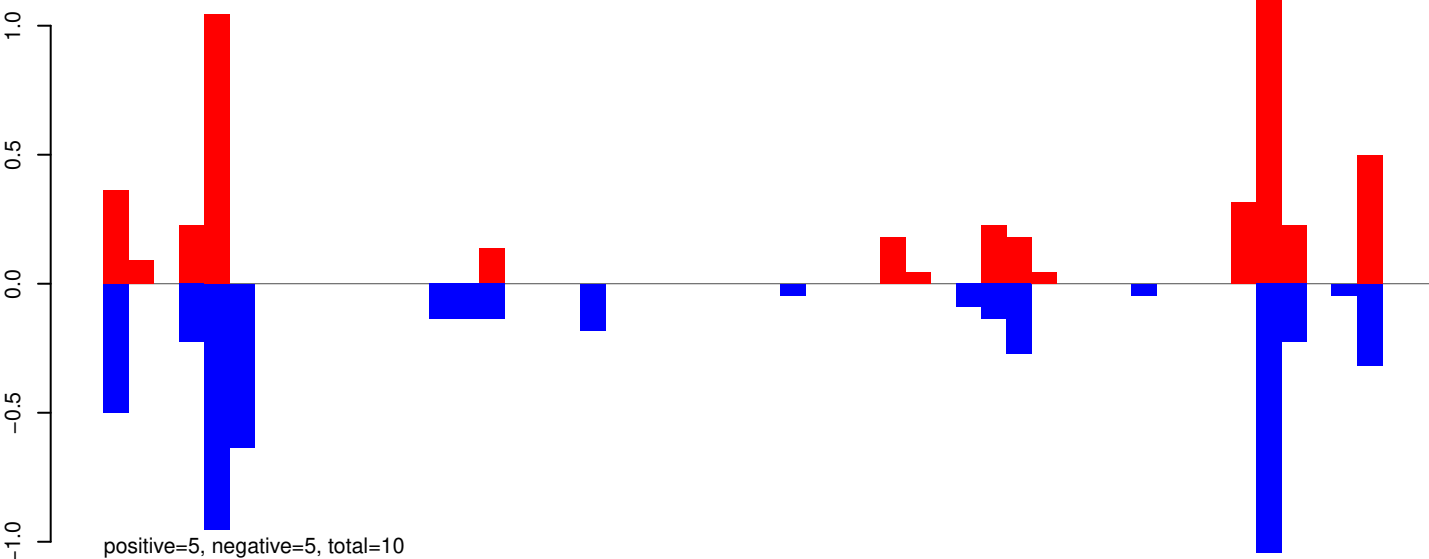

AeAeg_Whole_ZIKV_BM2_GP.24_35.rep

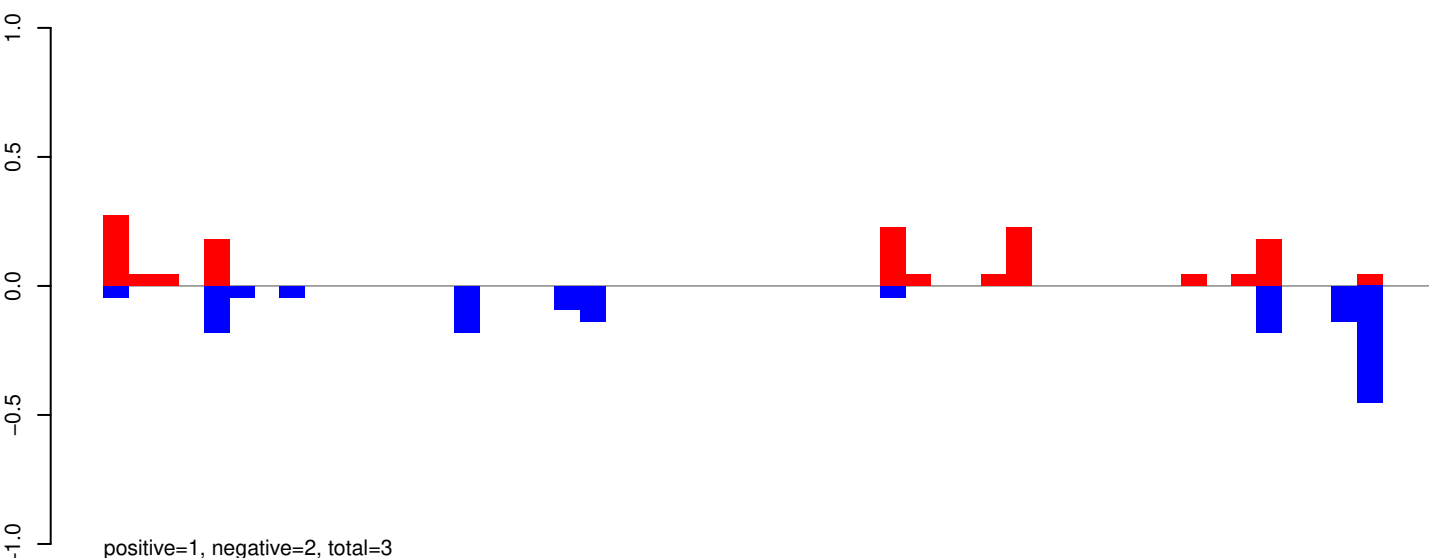

AeAeg_Whole_ZIKV_BM2_GP.rep

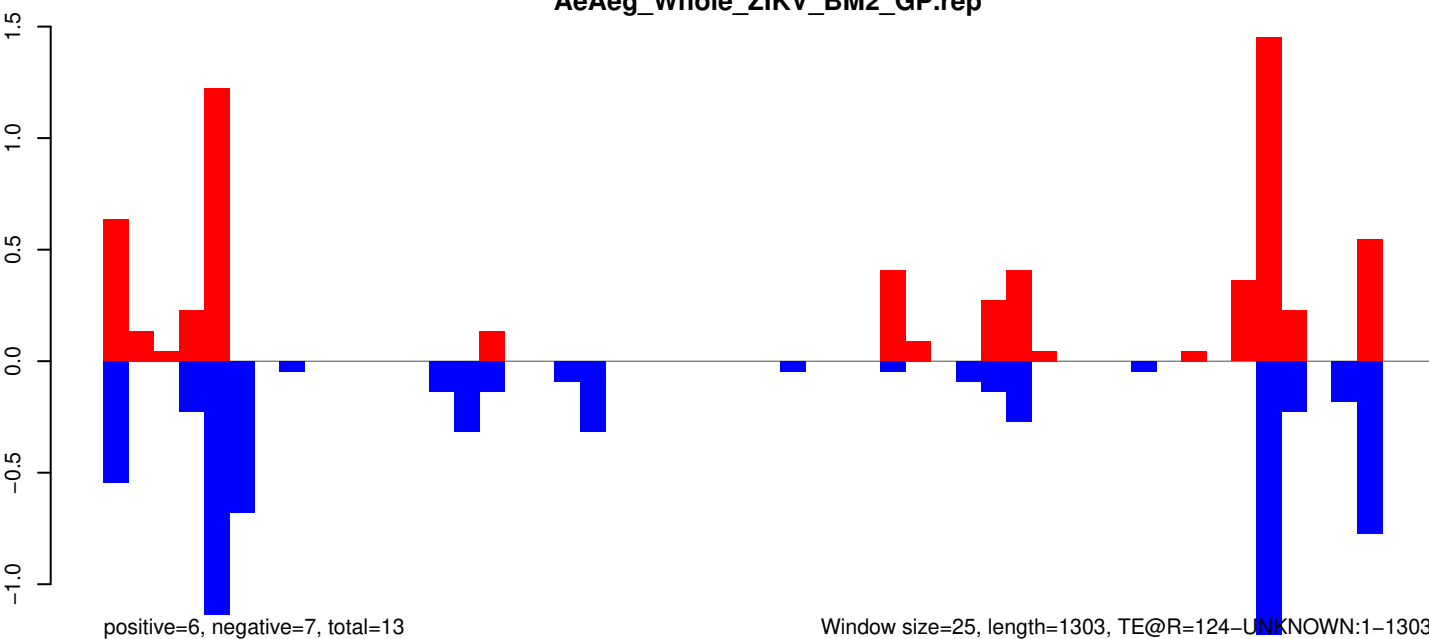

Window size=25, length=1303, TE@R=124-UNKNOWN:1-1303

0 200 400 600 800 1000 1200 1400

AeAeg_Whole_ZIKV_BM2_GP.18_23.rep

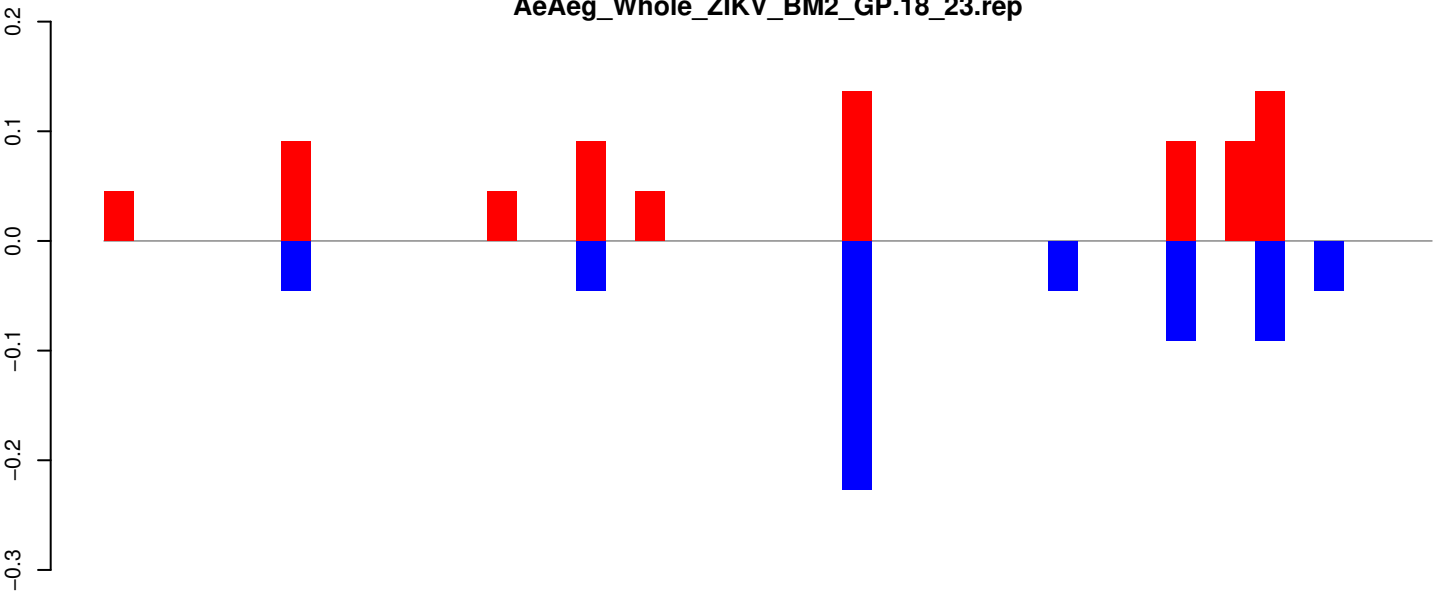

positive=1, negative=1, total=1

AeAeg_Whole_ZIKV_BM2_GP.24_35.rep

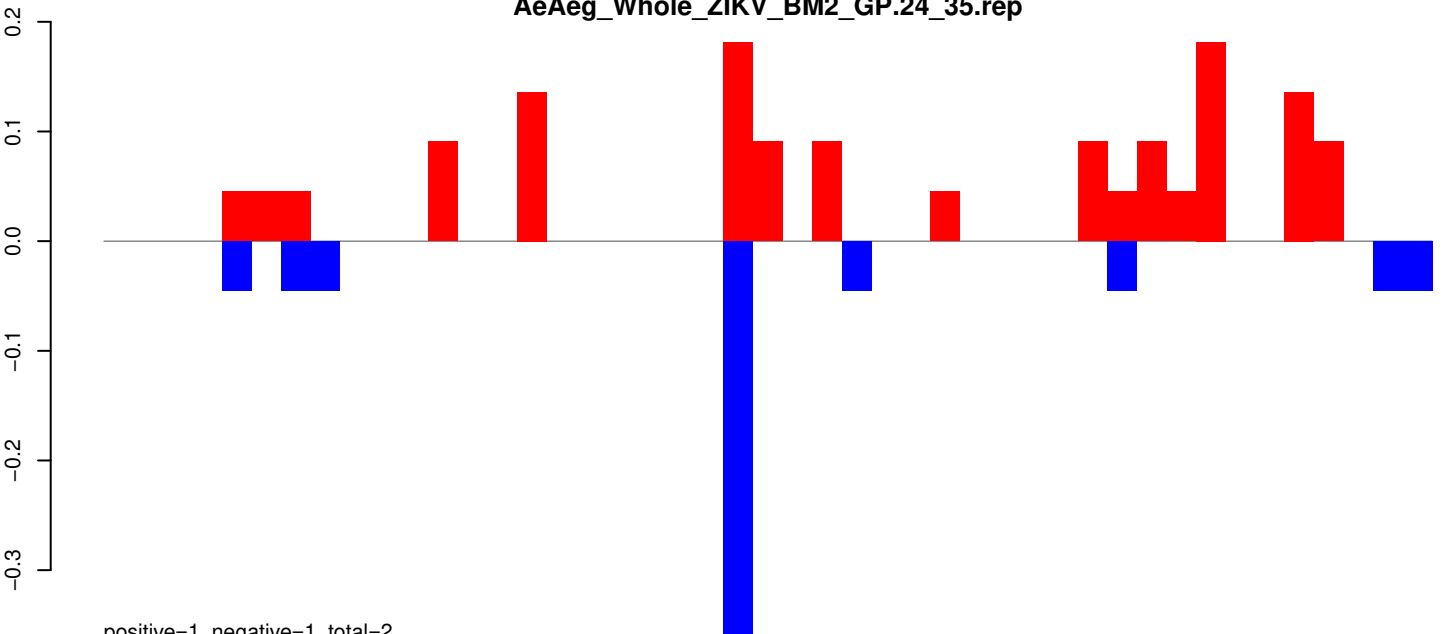

positive=1, negative=1, total=2

AeAeg_Whole_ZIKV_BM2_GP.rep

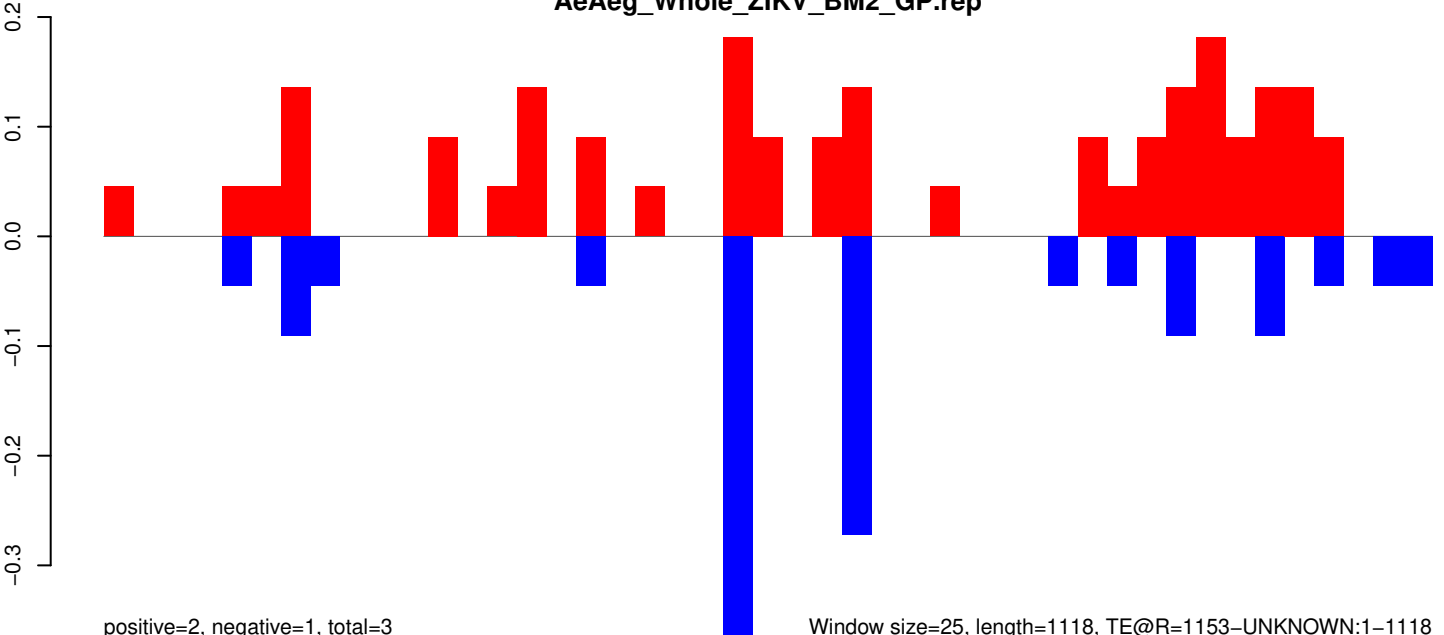

positive=2, negative=1, total=3

Window size=25, length=1118, TE@R=1153-UNKNOWN:1-1118

AeAeg_Whole_ZIKV_BM2_GP.18_23.rep

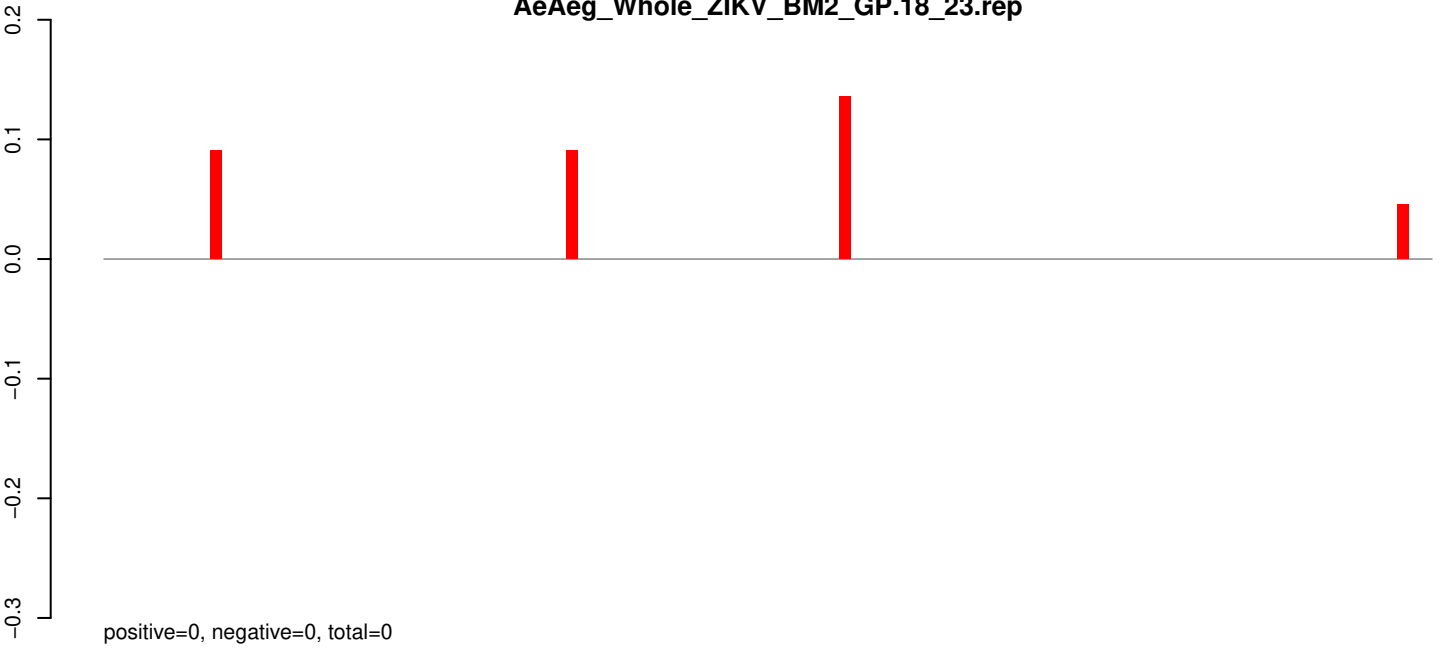

AeAeg_Whole_ZIKV_BM2_GP.24_35.rep

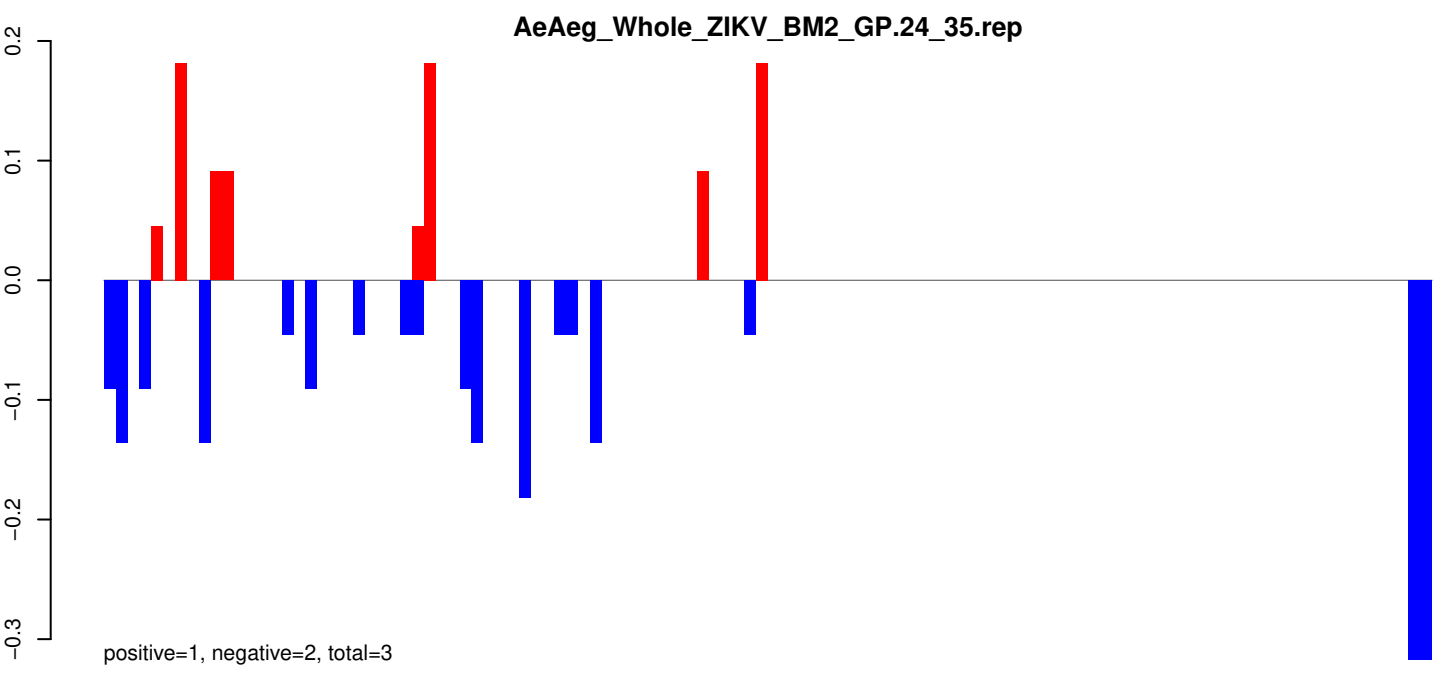

AeAeg_Whole_ZIKV_BM2_GP.rep

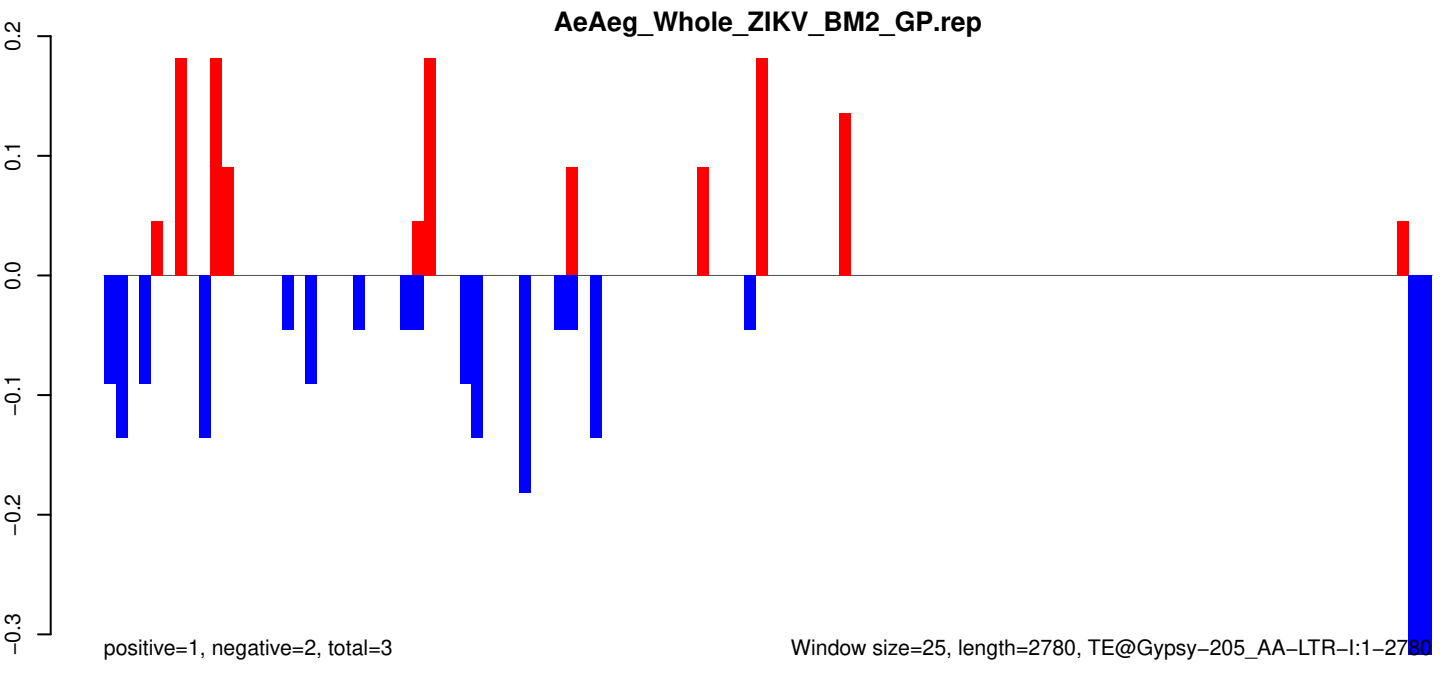

AeAeg_Whole_ZIKV_BM2_GP.18_23.rep

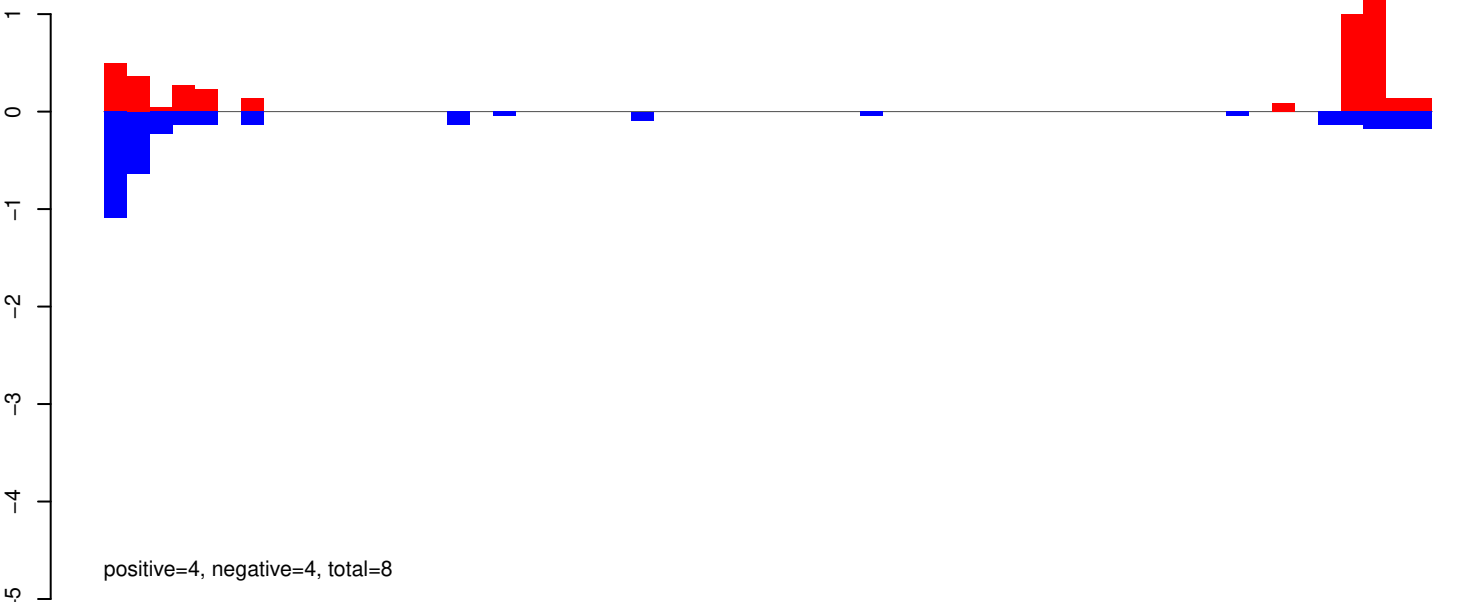

AeAeg_Whole_ZIKV_BM2_GP.24_35.rep

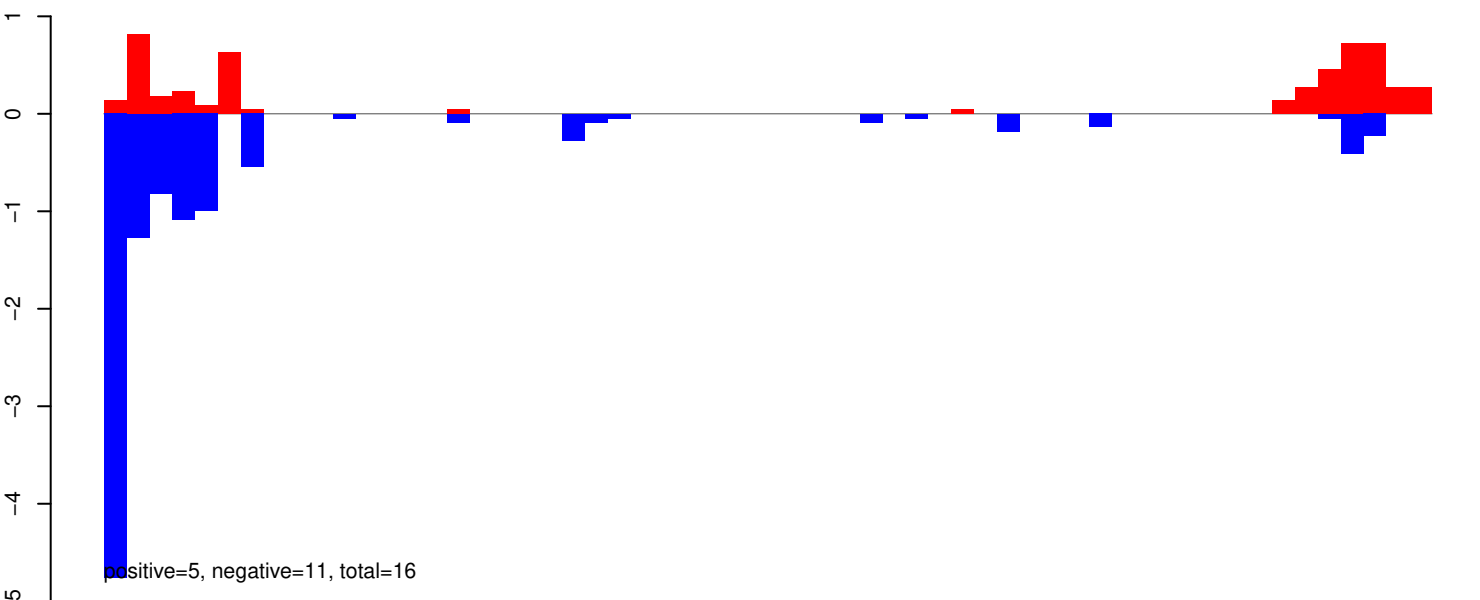

AeAeg_Whole_ZIKV_BM2_GP.rep

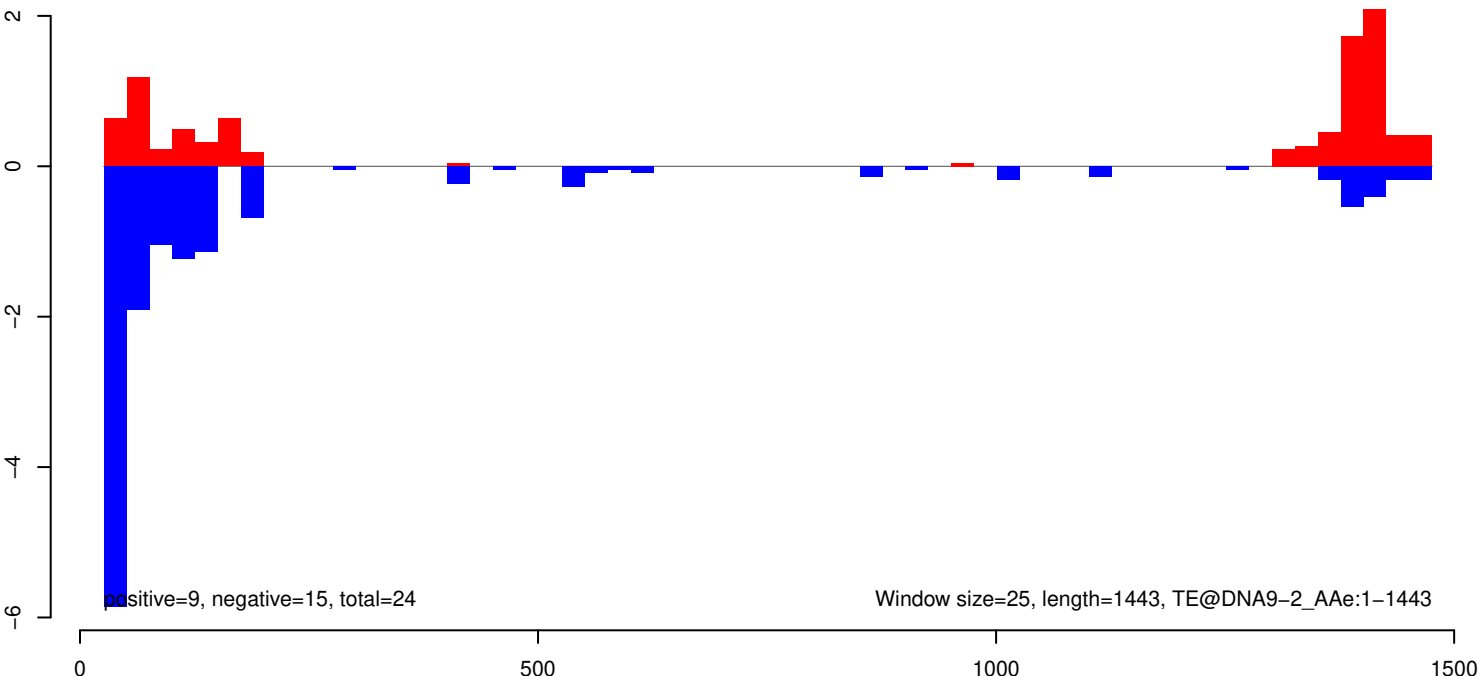

AeAeg_Whole_ZIKV_BM2_GP.18_23.rep

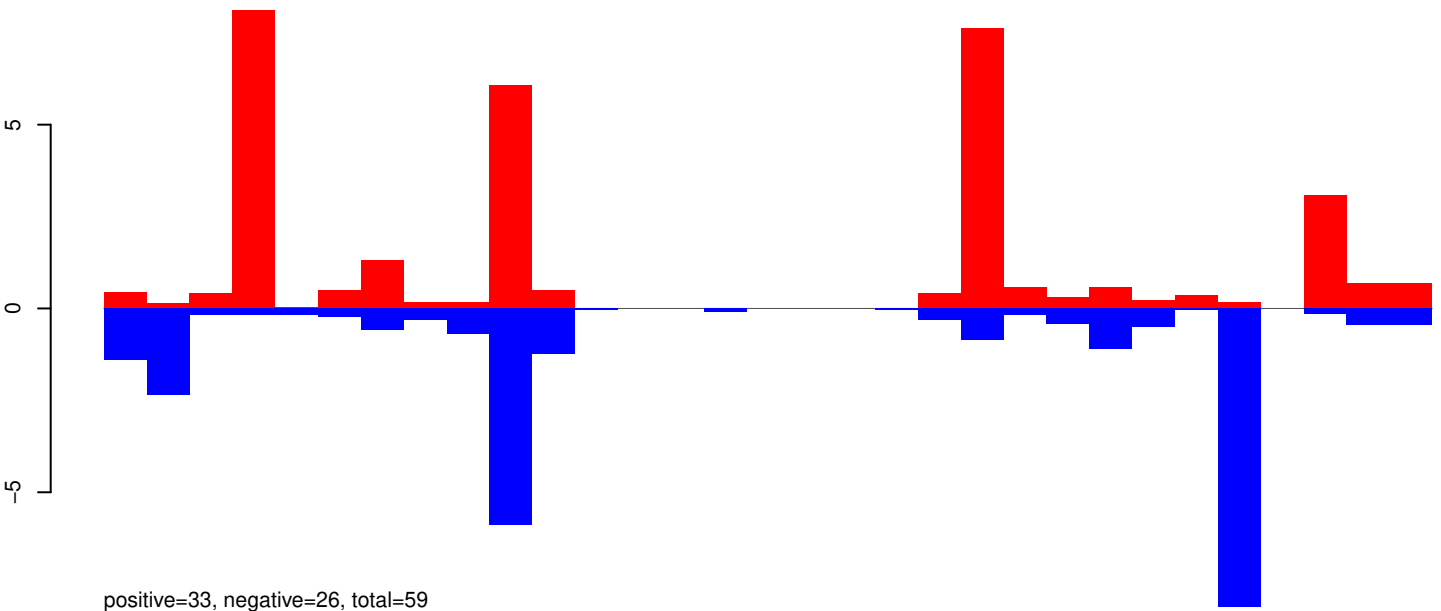

AeAeg_Whole_ZIKV_BM2_GP.24_35.rep

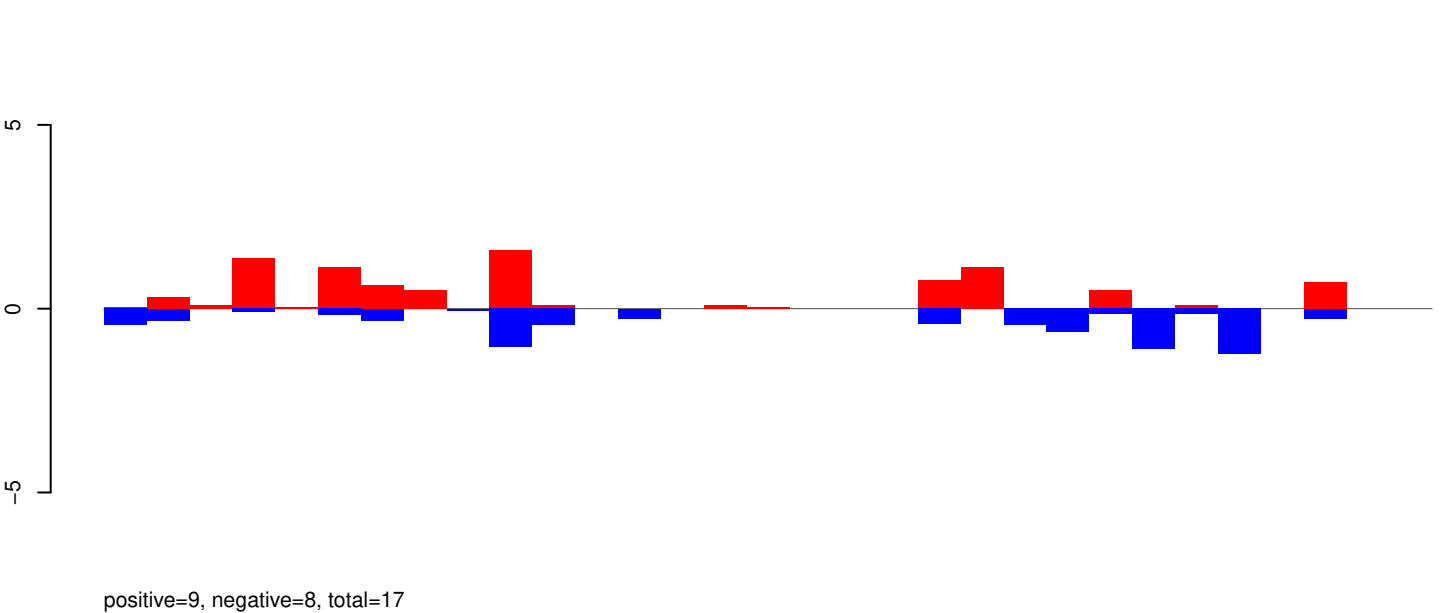

AeAeg_Whole_ZIKV_BM2_GP.rep

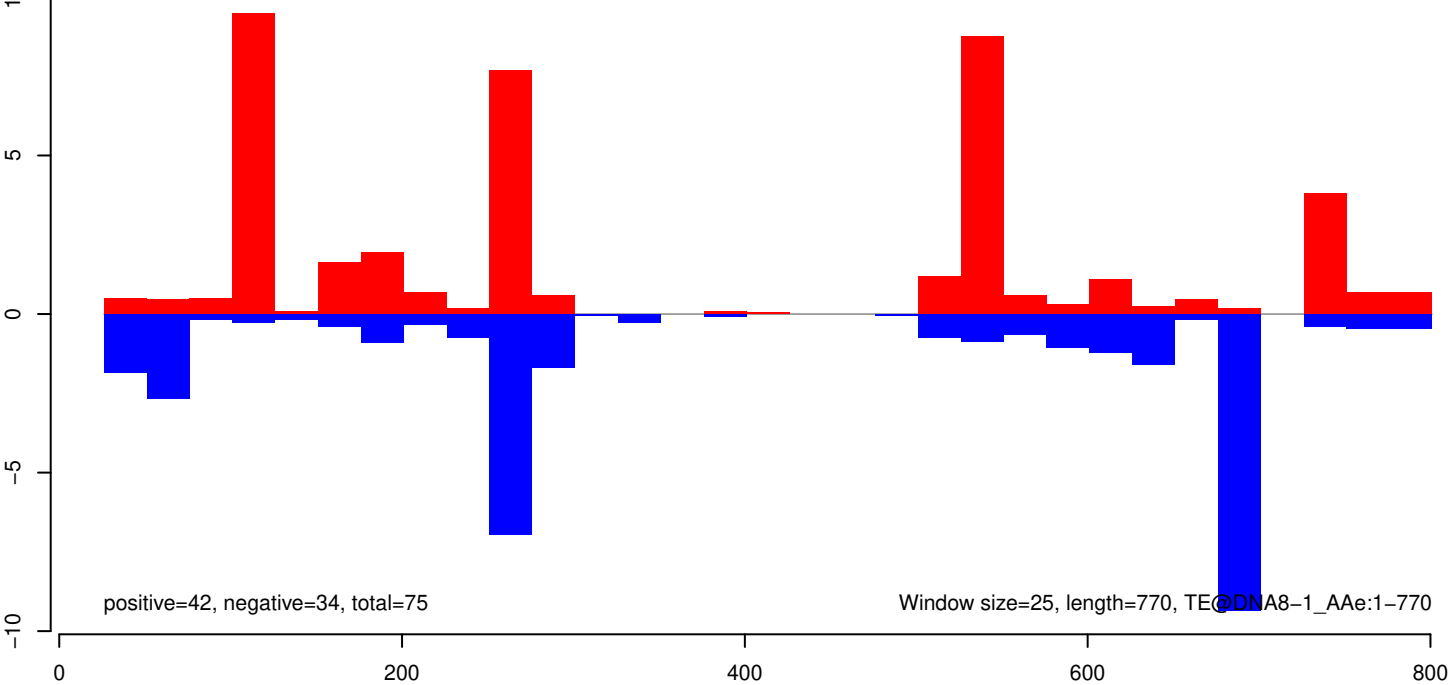

AeAeg_Whole_ZIKV_BM2_GP.18_23.rep

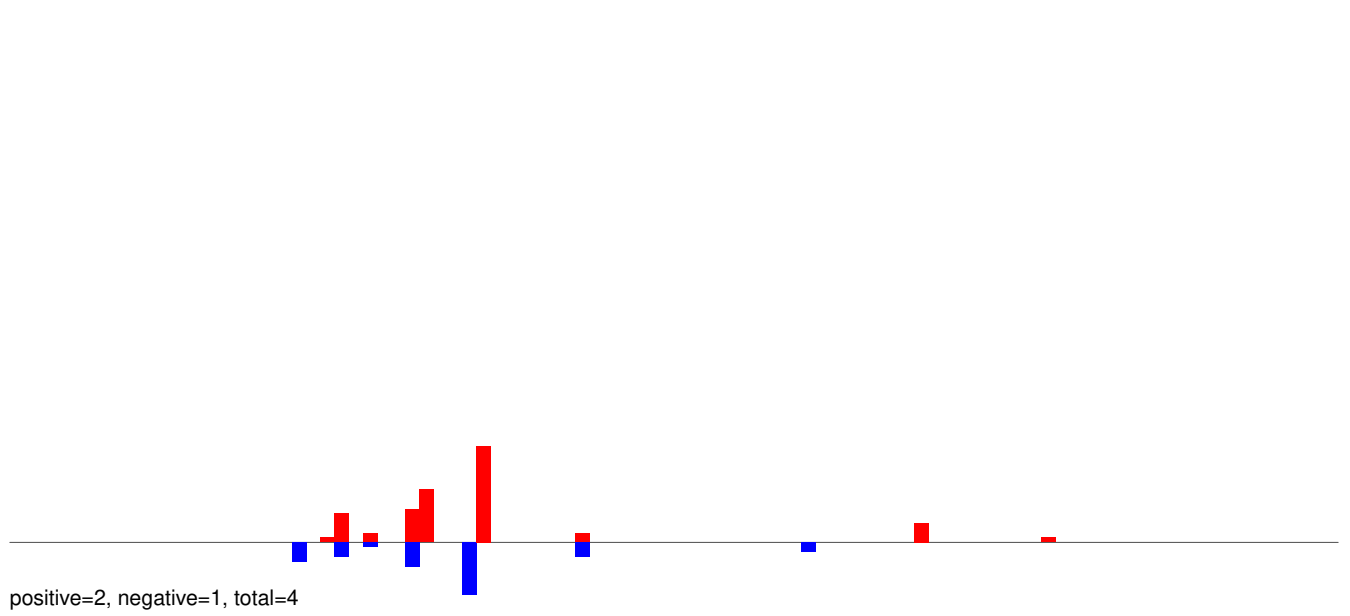

AeAeg_Whole_ZIKV_BM2_GP.24_35.rep

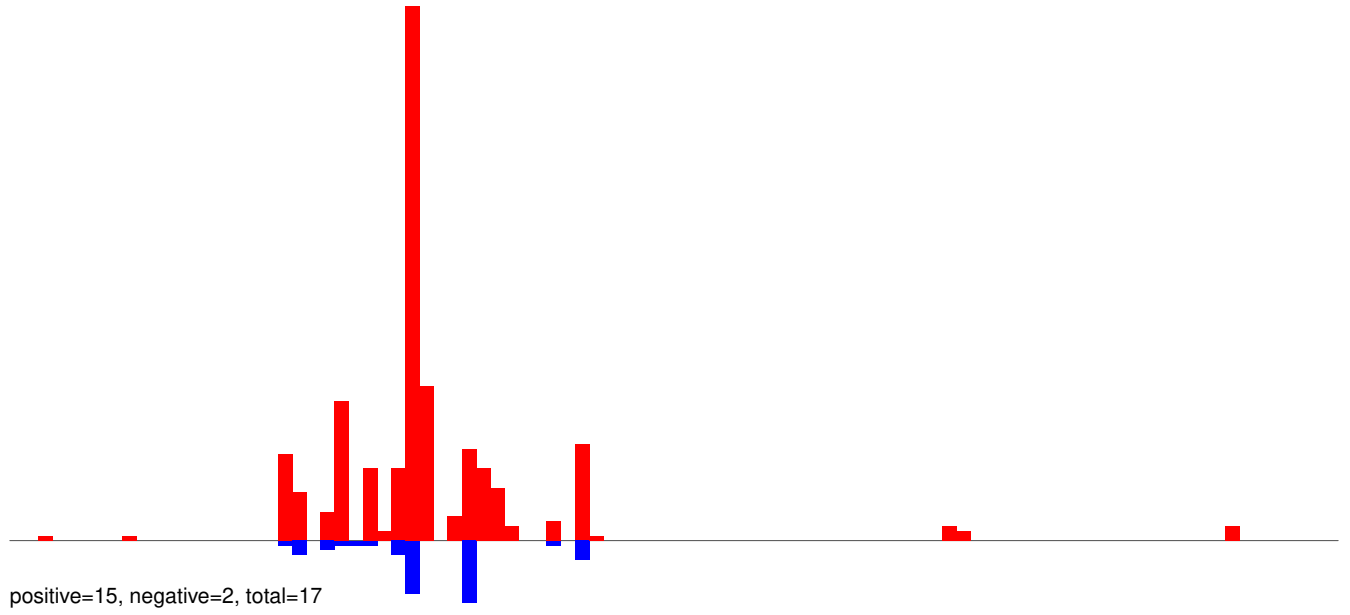

AeAeg_Whole_ZIKV_BM2_GP.rep

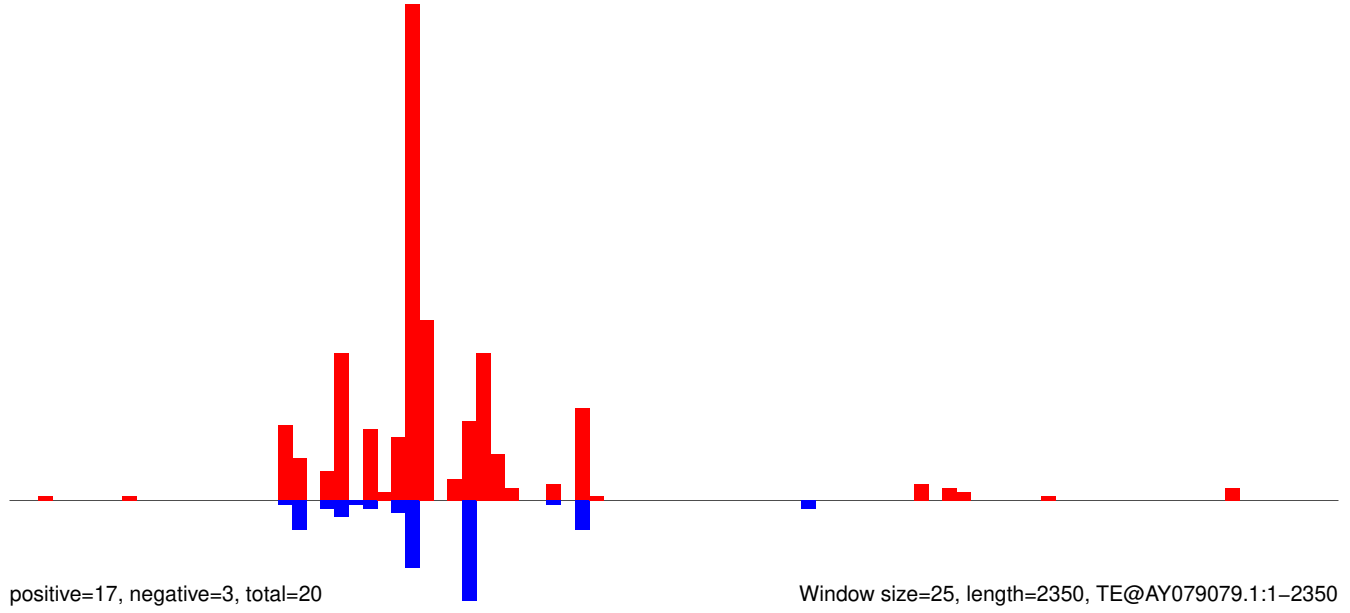

Window size=25, length=2350, TE@AY079079.1:1-2350

AeAeg_Whole_ZIKV_BM2_GP.18_23.rep

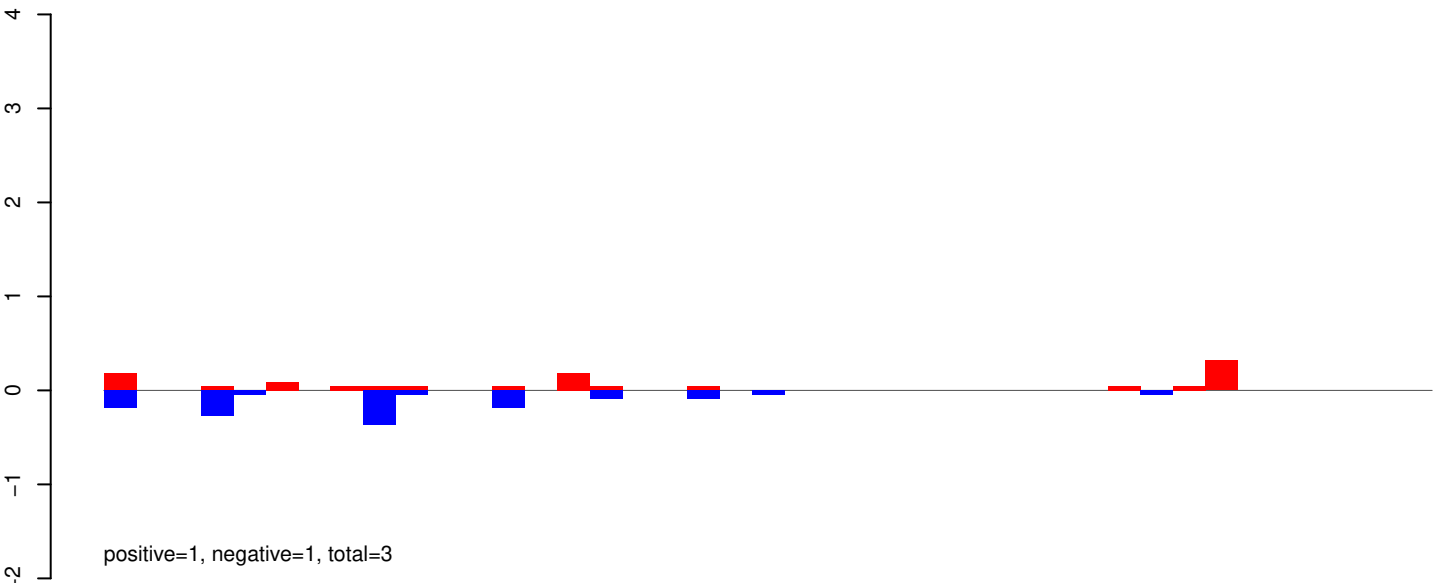

AeAeg_Whole_ZIKV_BM2_GP.24_35.rep

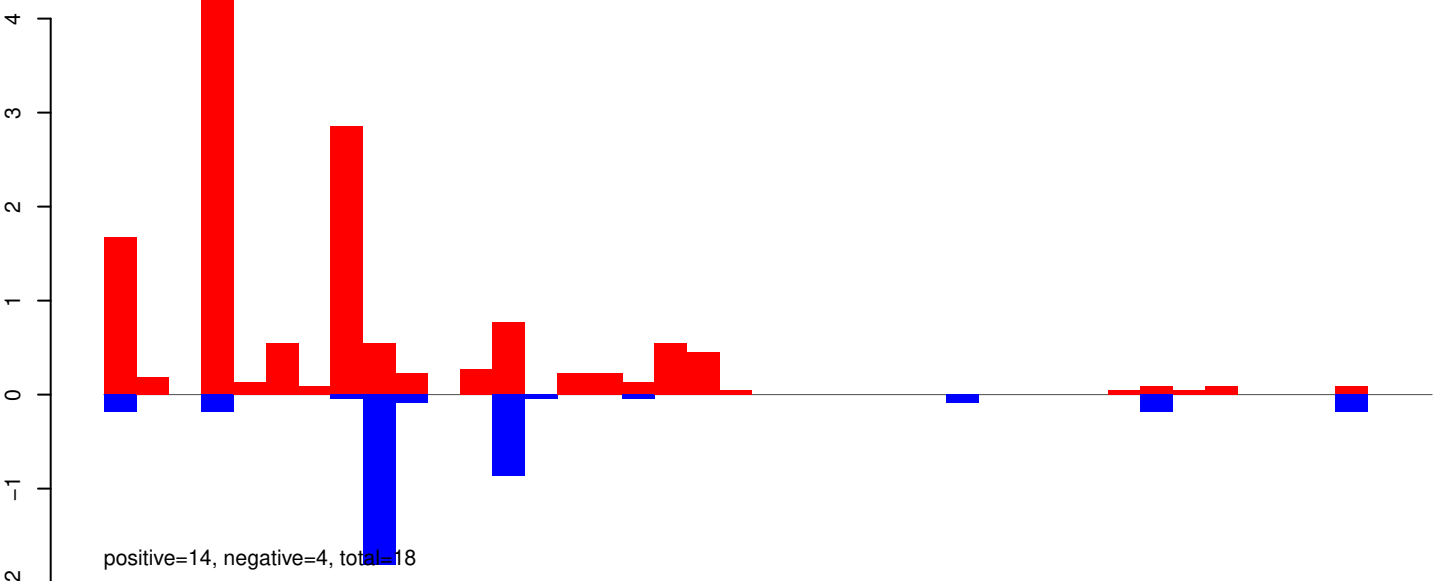

AeAeg_Whole_ZIKV_BM2_GP.rep

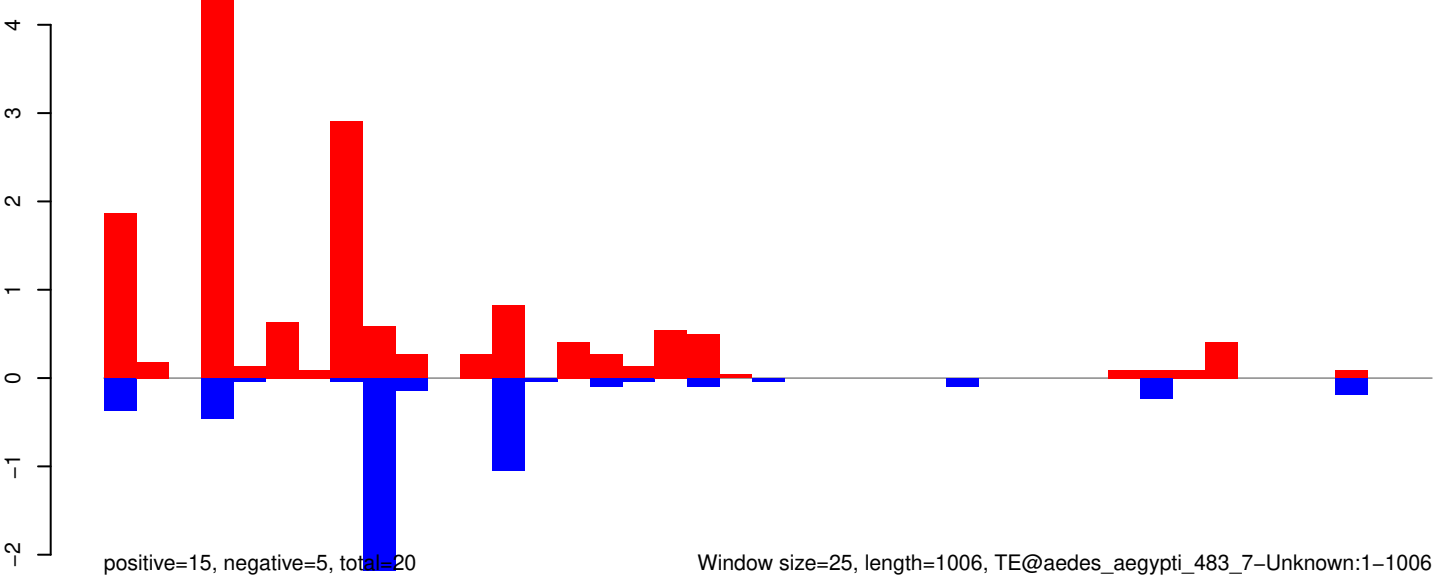

AeAeg_Whole_ZIKV_BM2_GP.18_23.rep

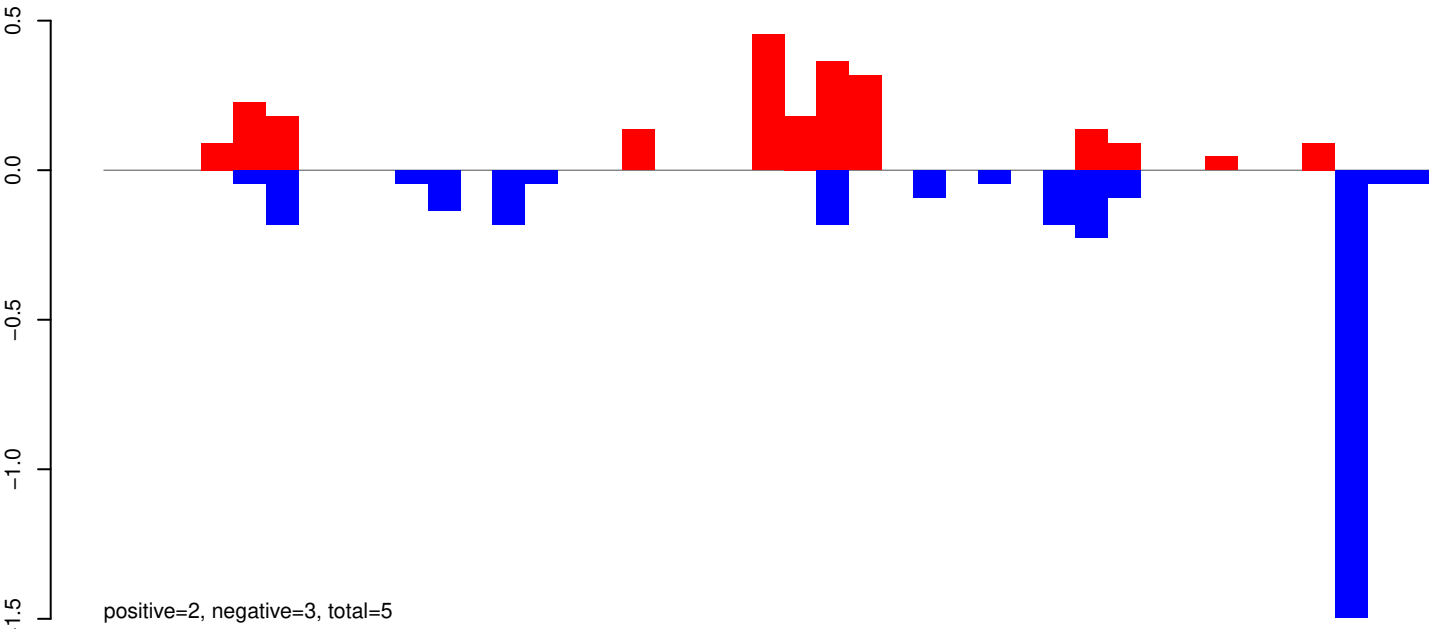

AeAeg_Whole_ZIKV_BM2_GP.24_35.rep

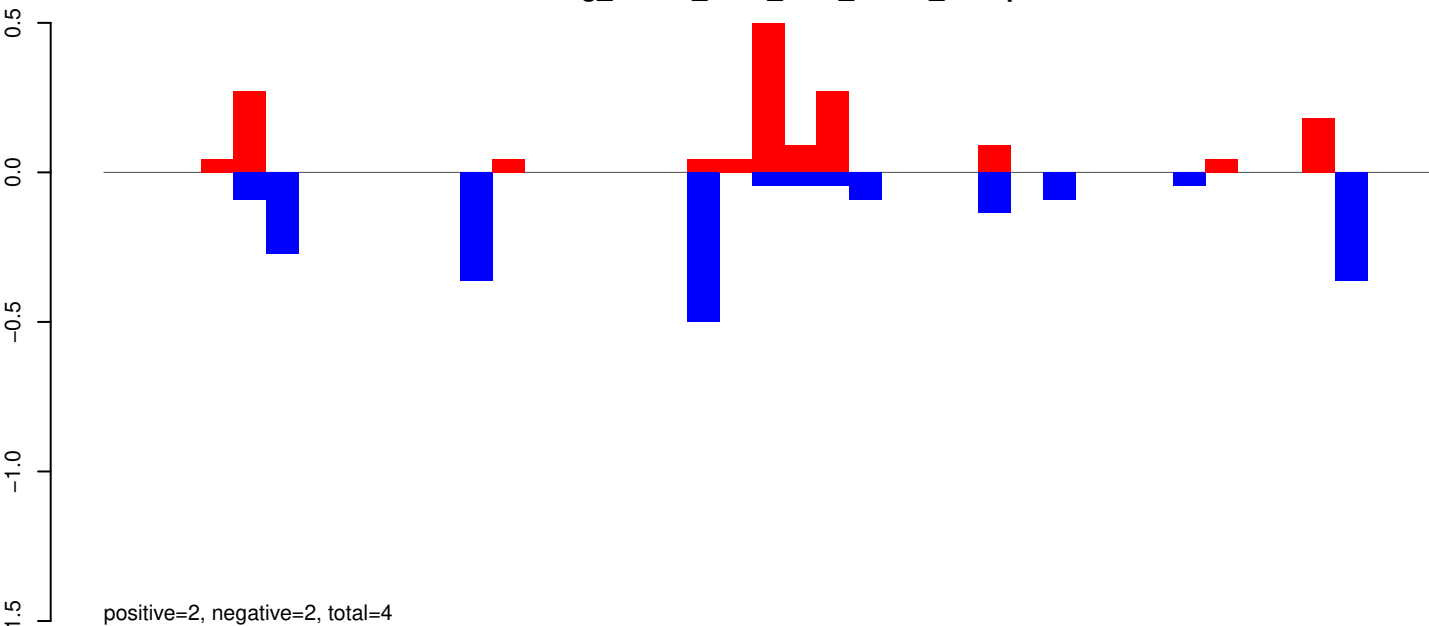

AeAeg_Whole_ZIKV_BM2_GP.rep

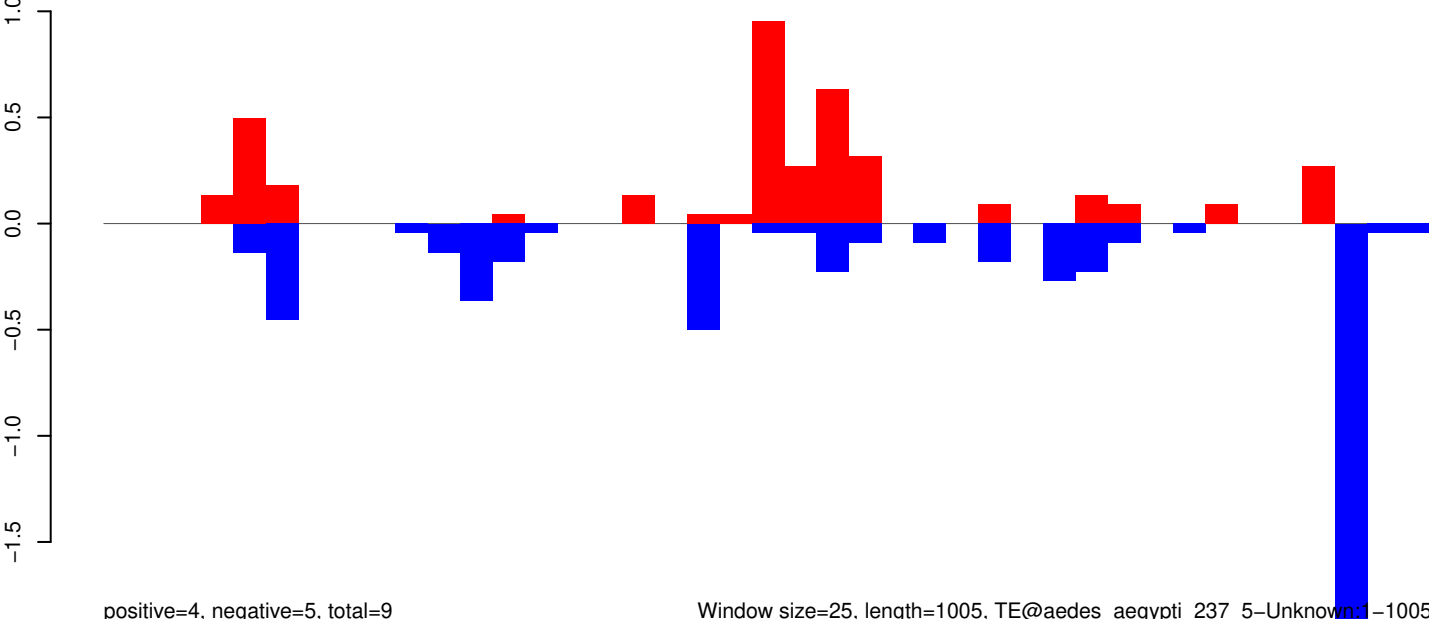

Window size=25, length=1005, TE@aedes_aegypti_237_5-Unknown:1-1005

0 200 400 600 800 1000

AeAeg_Whole_ZIKV_BM2_GP.18_23.rep

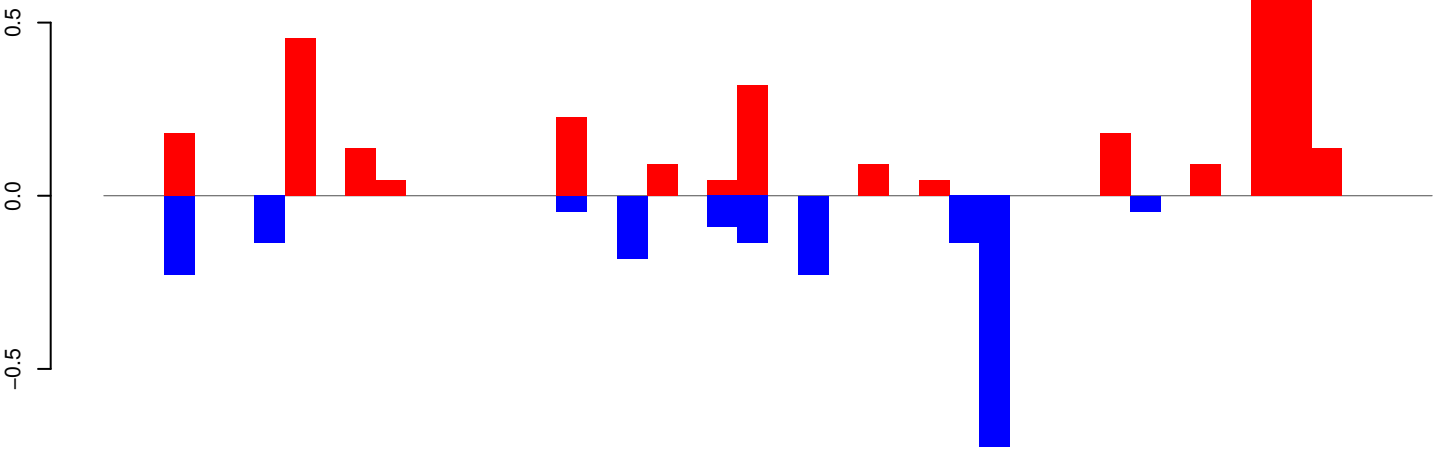

positive=4, negative=2, total=6

AeAeg_Whole_ZIKV_BM2_GP.24_35.rep

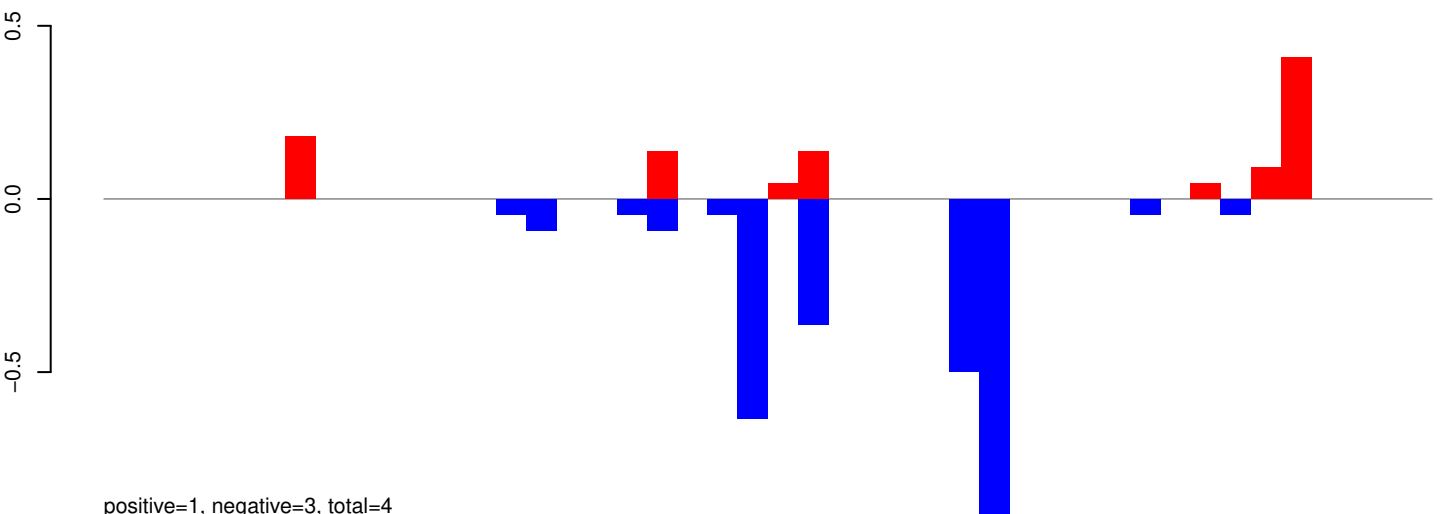

positive=1, negative=3, total=4

AeAeg_Whole_ZIKV_BM2_GP.rep

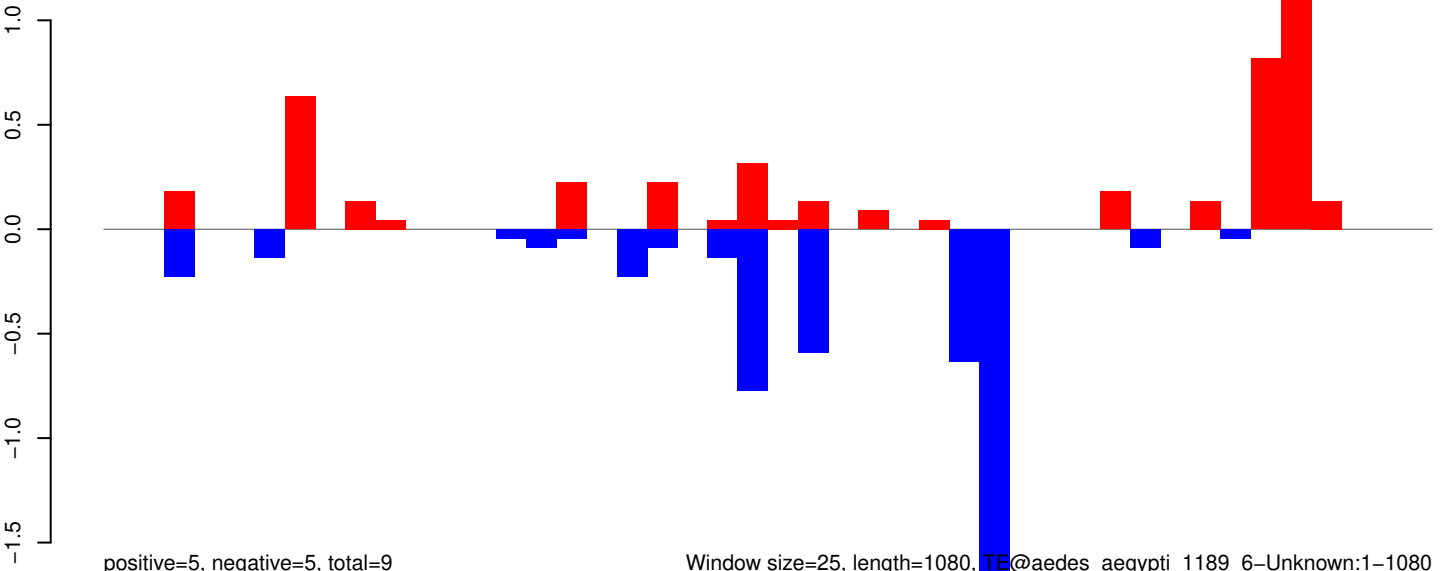

positive=5, negative=5, total=9

Window size=25, length=1080, TE@aedes_aegypti_1189_6-Unknown:1-1080

AeAeg_Whole_ZIKV_BM2_GP.18_23.rep

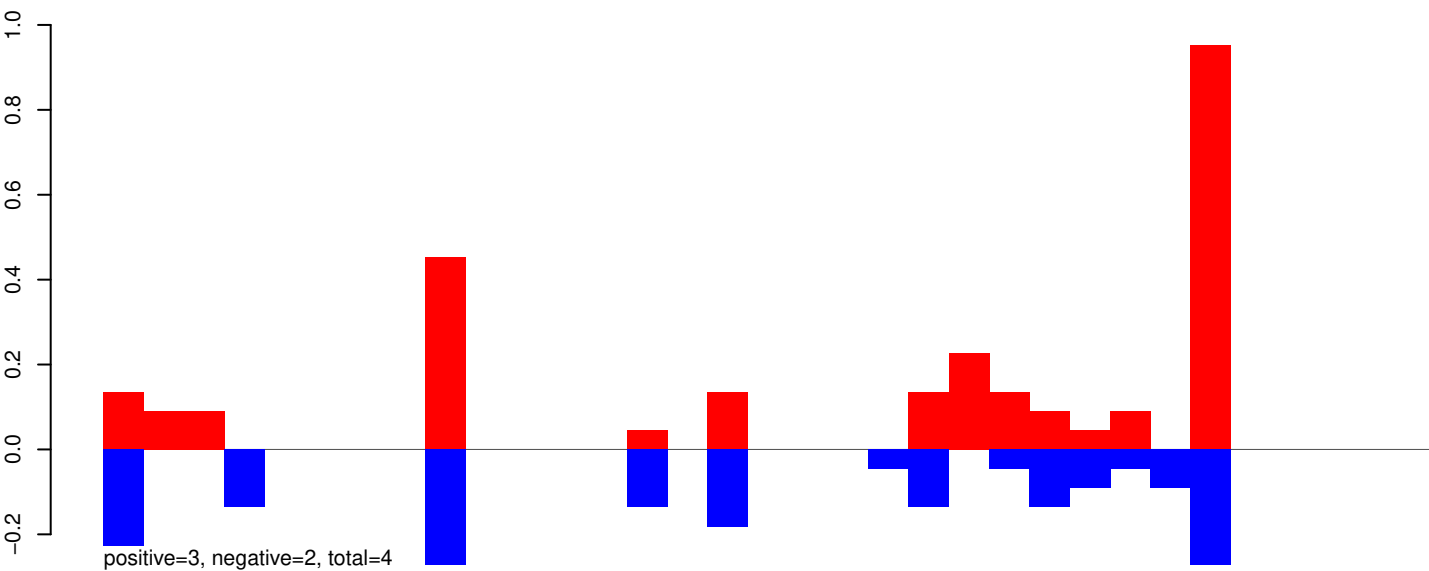

AeAeg_Whole_ZIKV_BM2_GP.24_35.rep

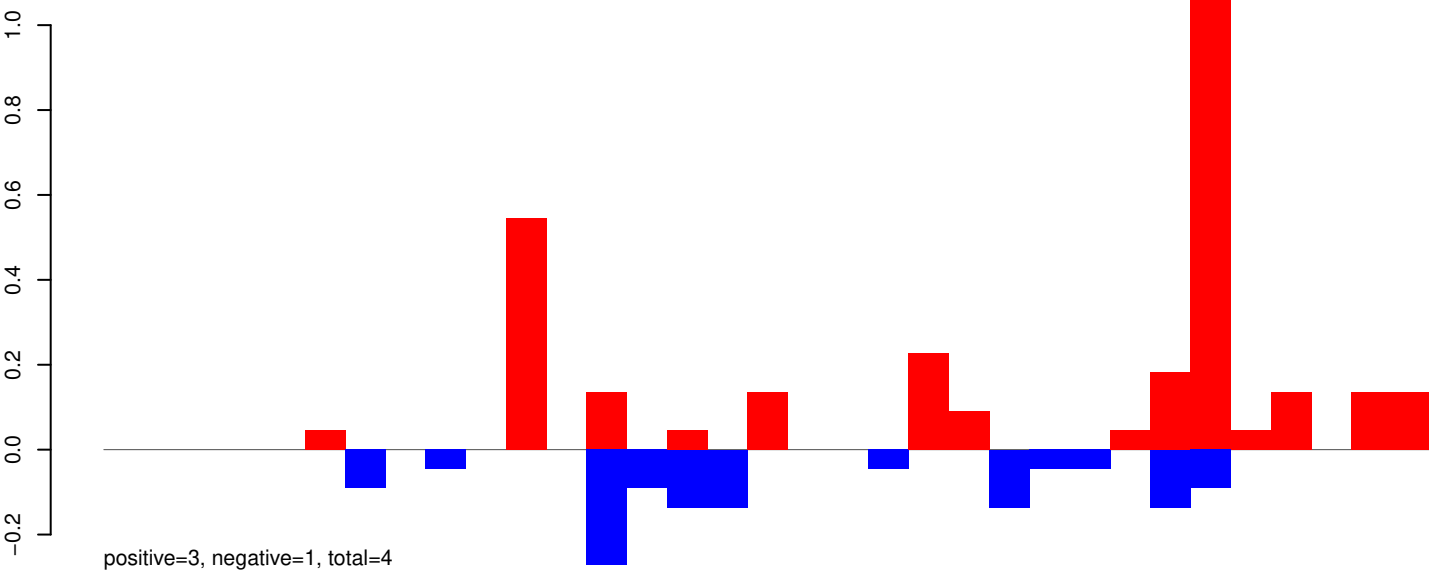

AeAeg_Whole_ZIKV_BM2_GP.rep

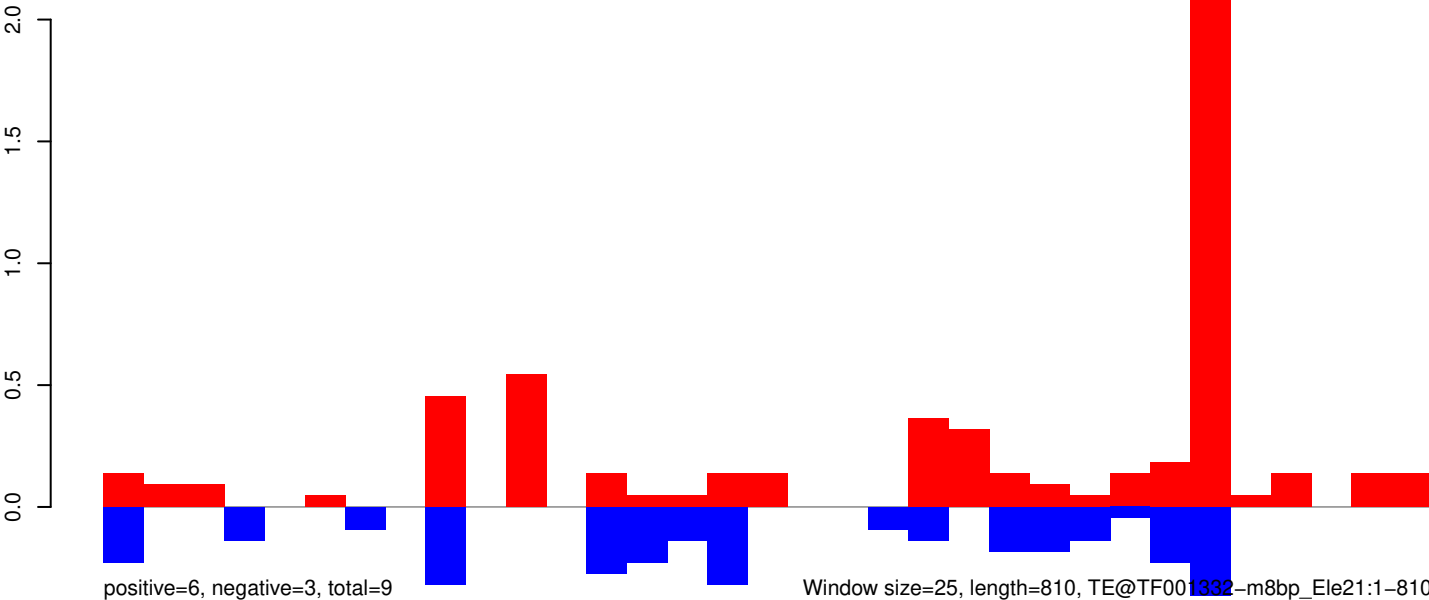

AeAeg_Whole_ZIKV_BM2_GP.18_23.rep

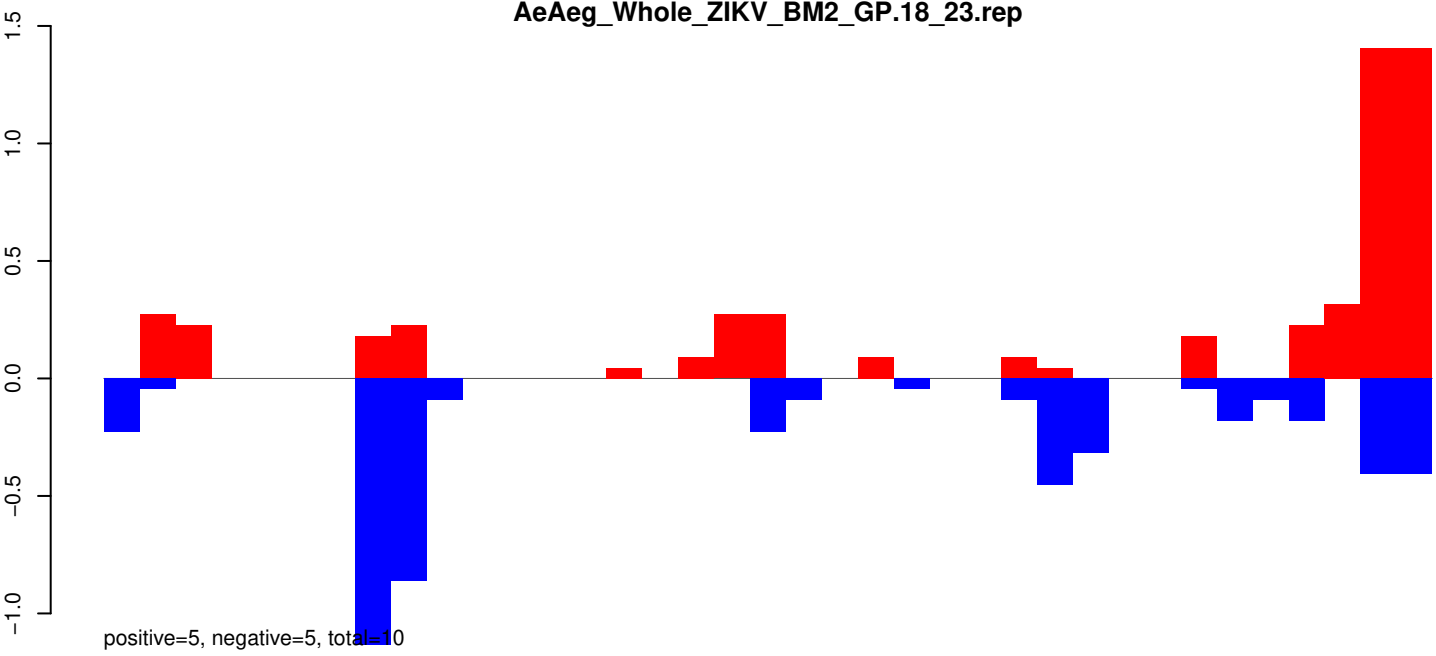

AeAeg_Whole_ZIKV_BM2_GP.24_35.rep

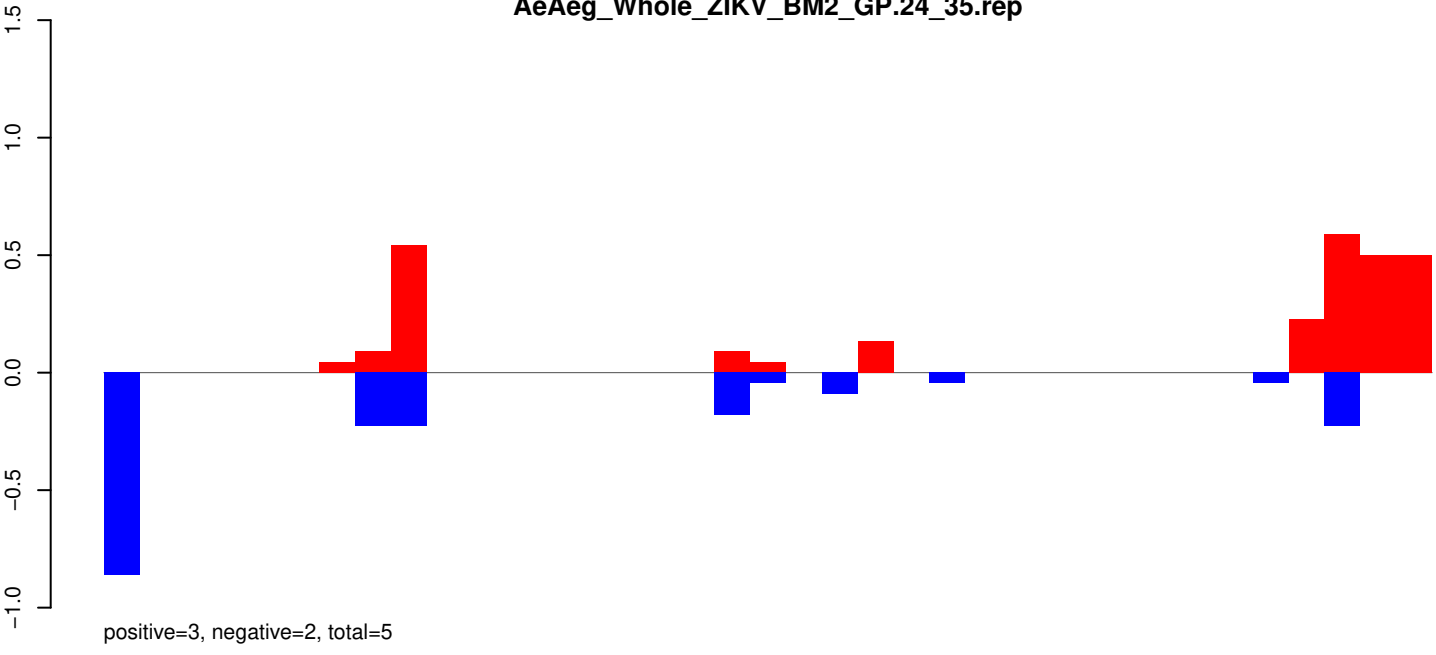

AeAeg_Whole_ZIKV_BM2_GP.rep

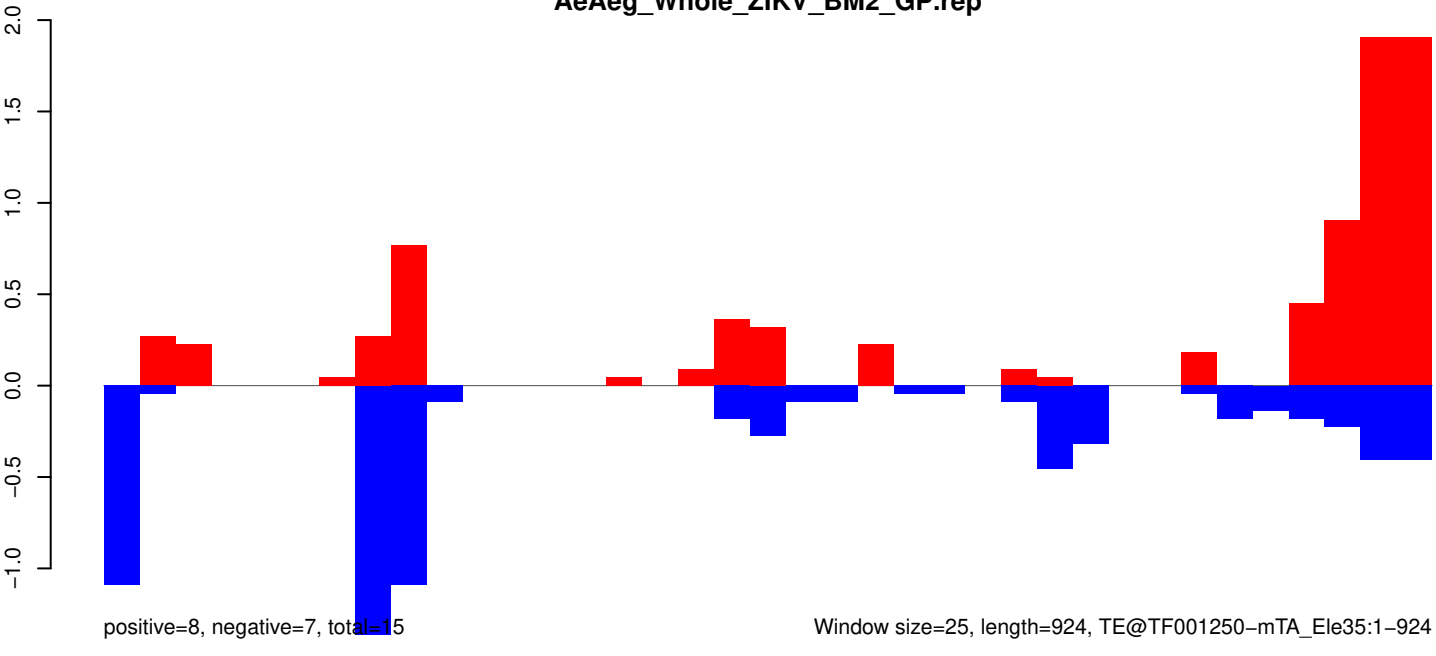

Window size=25, length=924, TE@TF001250-mTA_Ele35:1-924

0 200 400 600 800

AeAeg_Whole_ZIKV_BM2_GP.18_23.rep

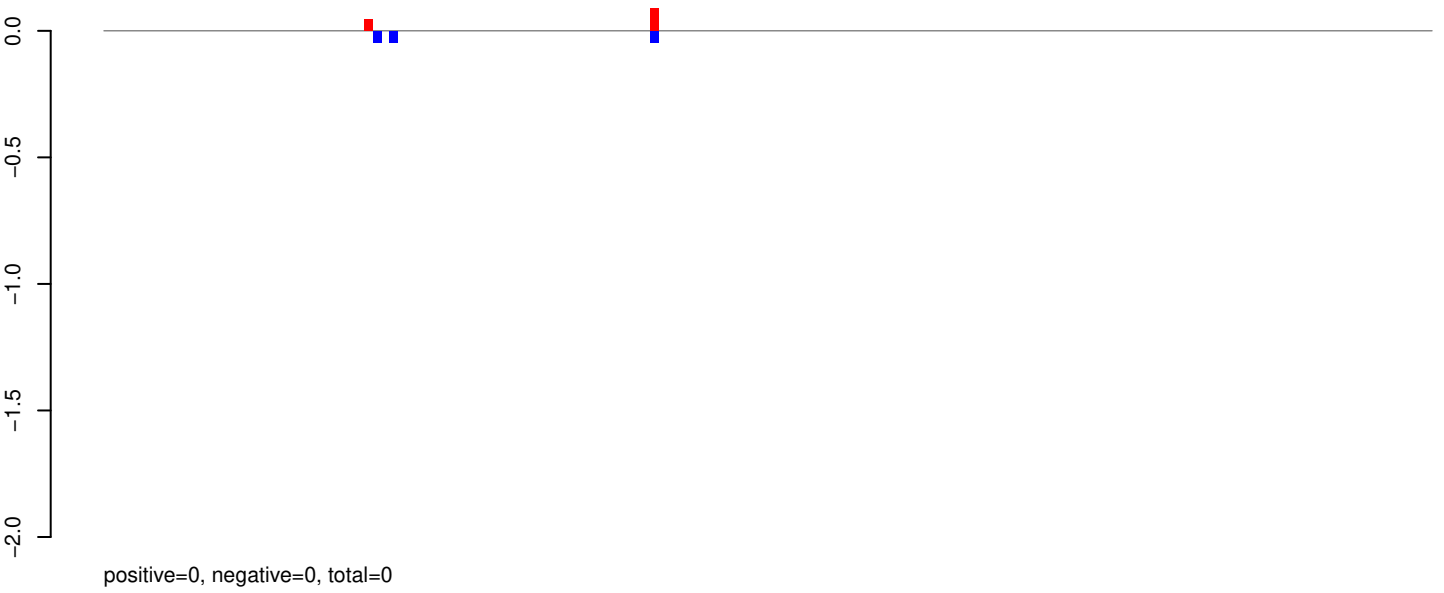

AeAeg_Whole_ZIKV_BM2_GP.24_35.rep

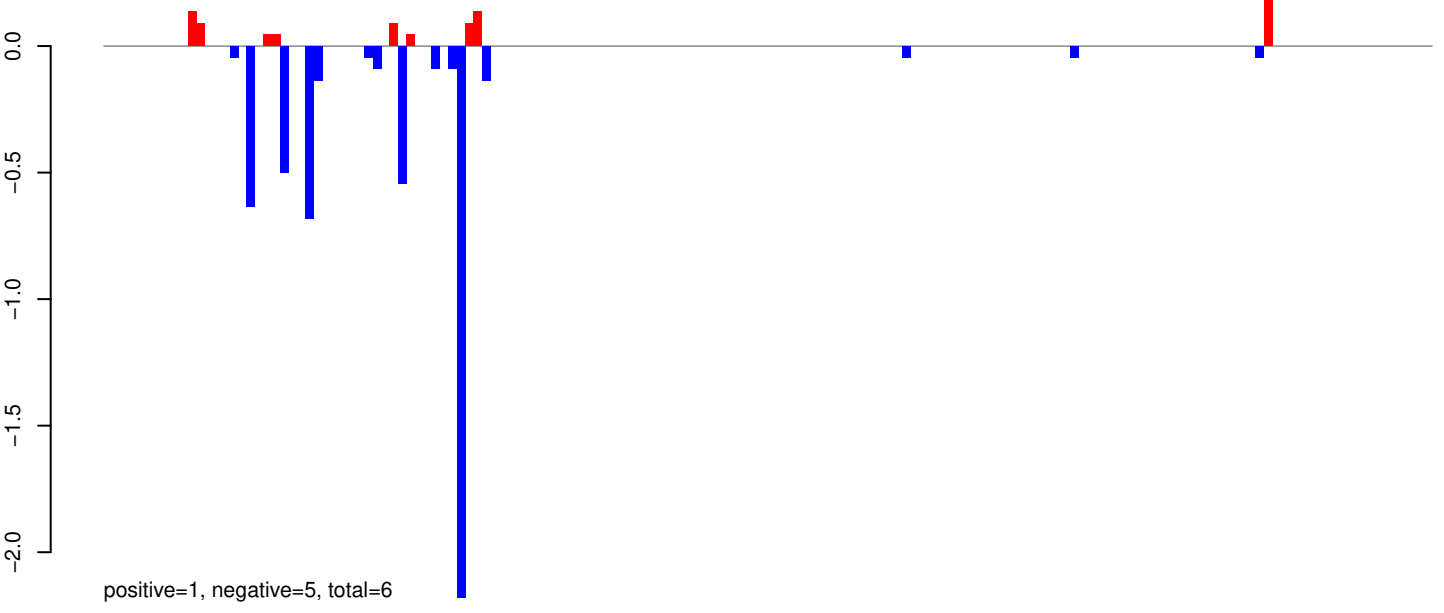

AeAeg_Whole_ZIKV_BM2_GP.rep

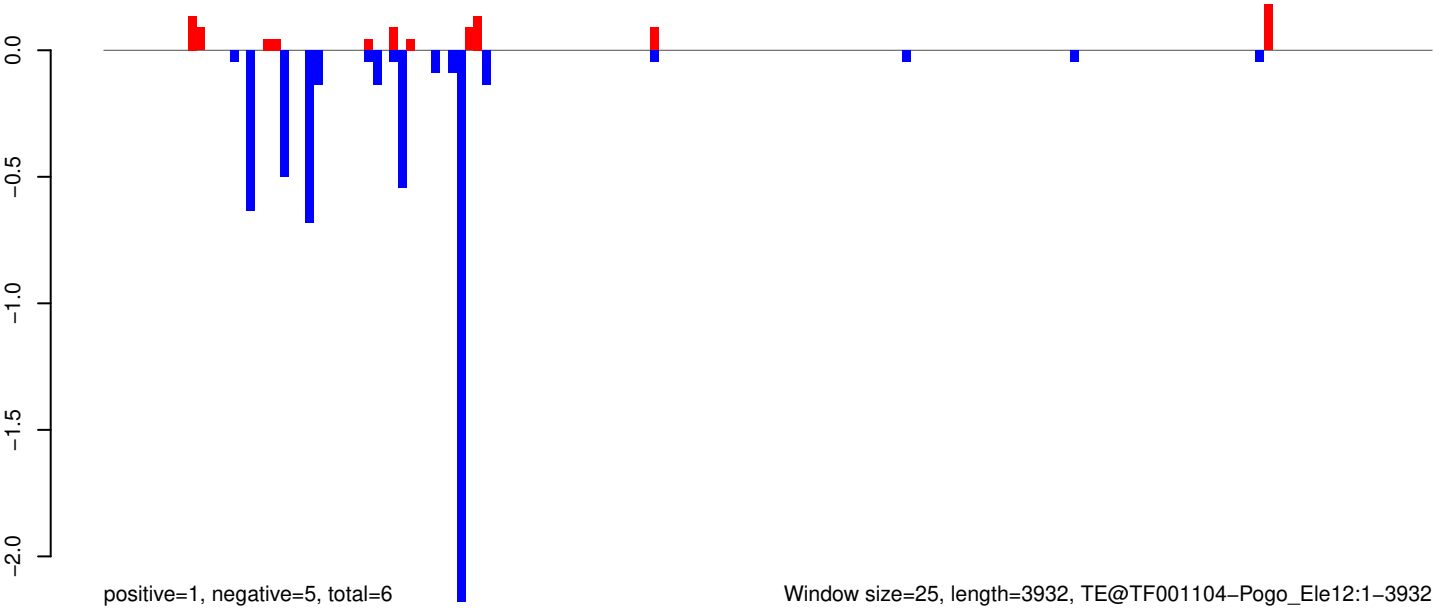

AeAeg_Whole_ZIKV_BM2_GP.18_23.rep

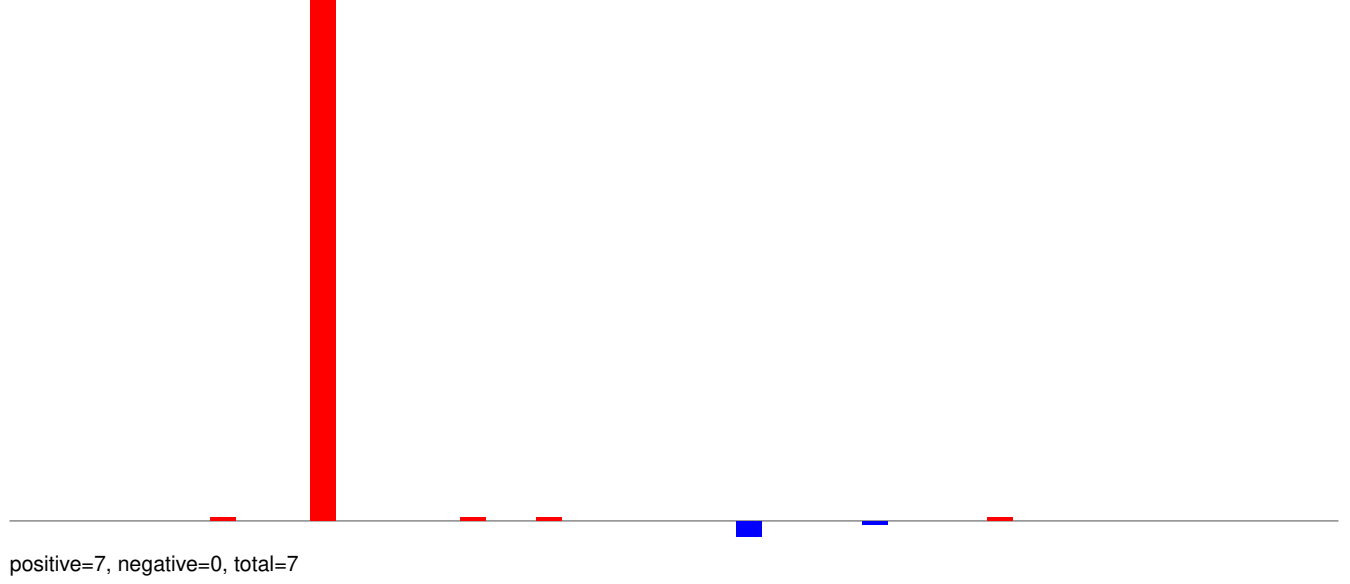

AeAeg_Whole_ZIKV_BM2_GP.24_35.rep

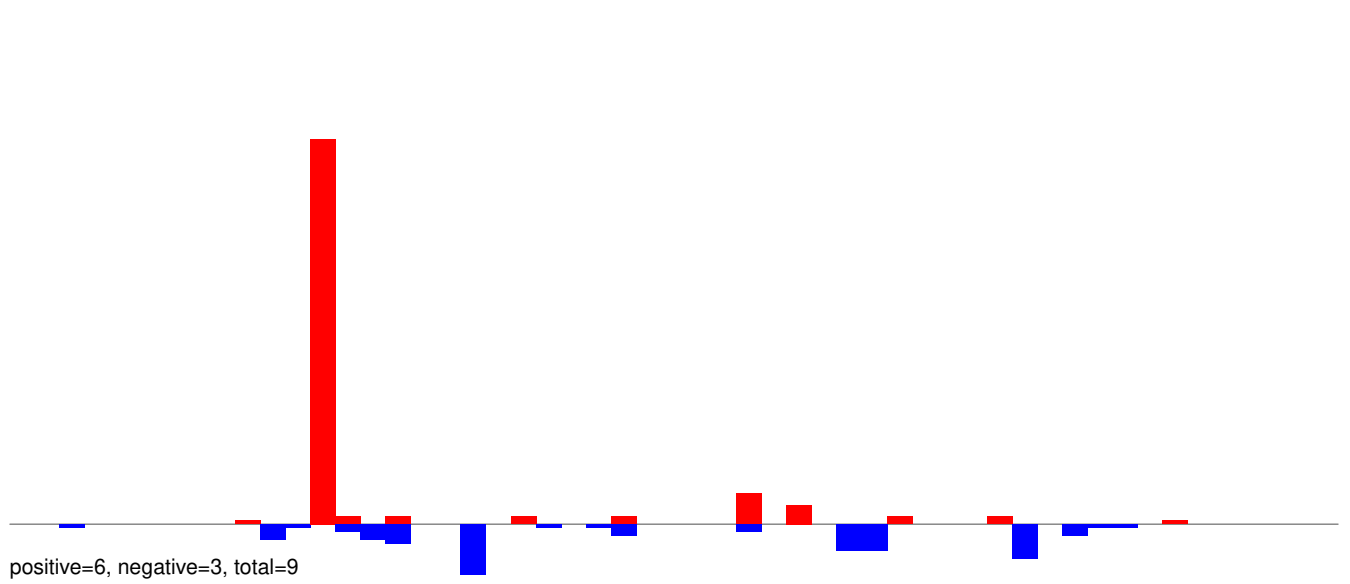

AeAeg_Whole_ZIKV_BM2_GP.rep

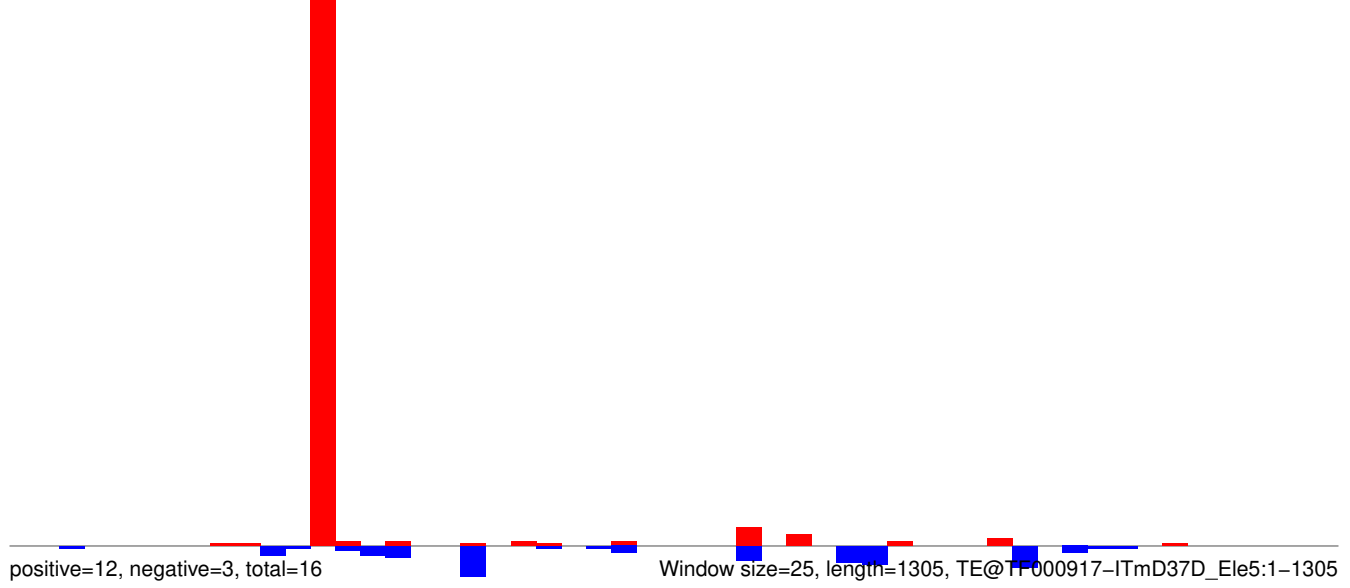

AeAeg_Whole_ZIKV_BM2_GP.18_23.rep

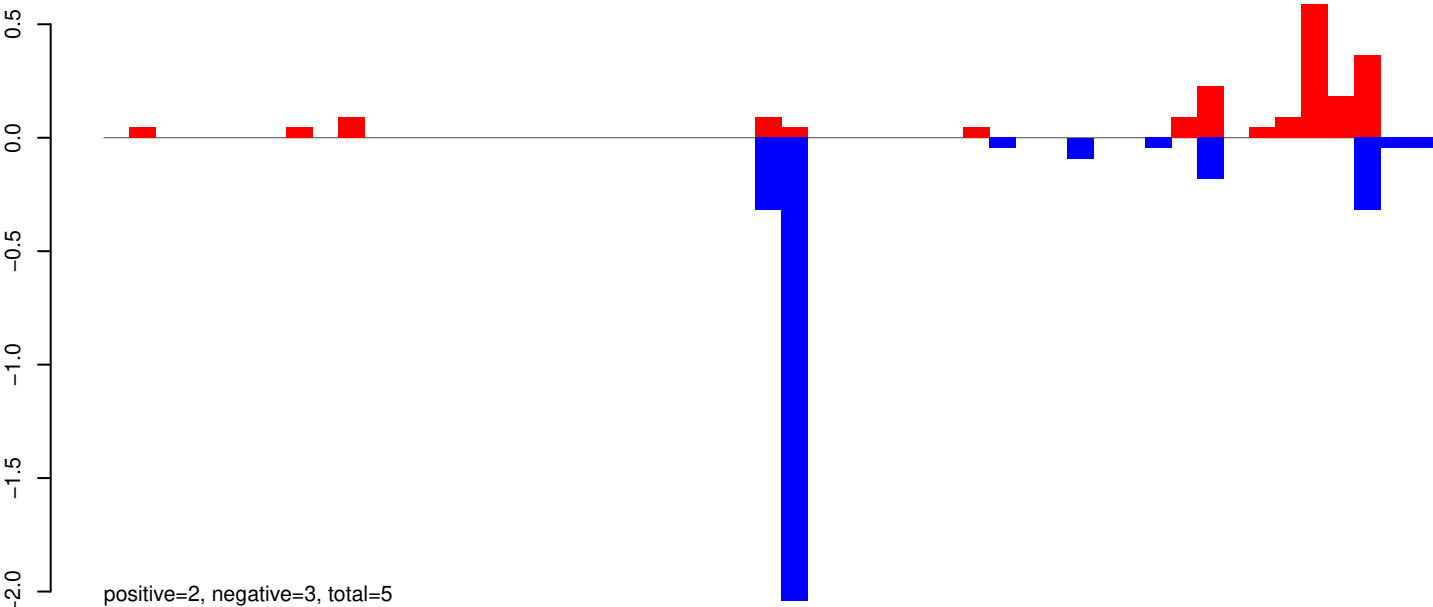

AeAeg_Whole_ZIKV_BM2_GP.24_35.rep

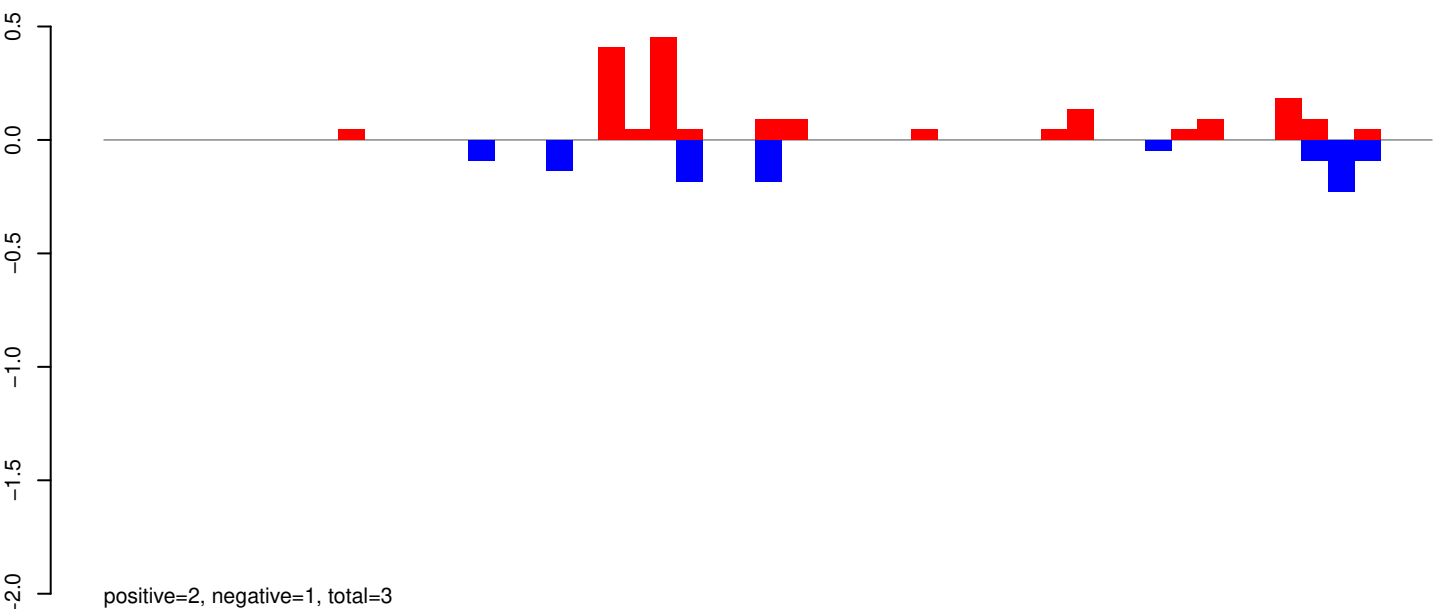

AeAeg_Whole_ZIKV_BM2_GP.rep

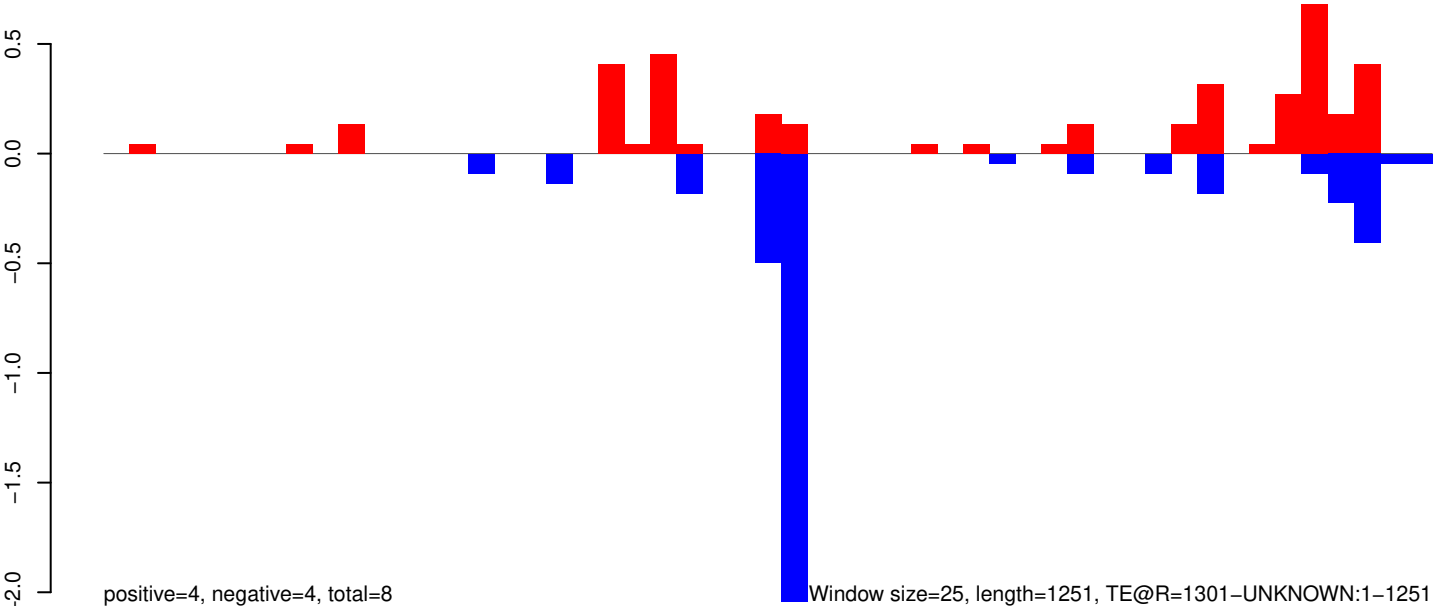

AeAeg_Whole_ZIKV_BM2_GP.18_23.rep

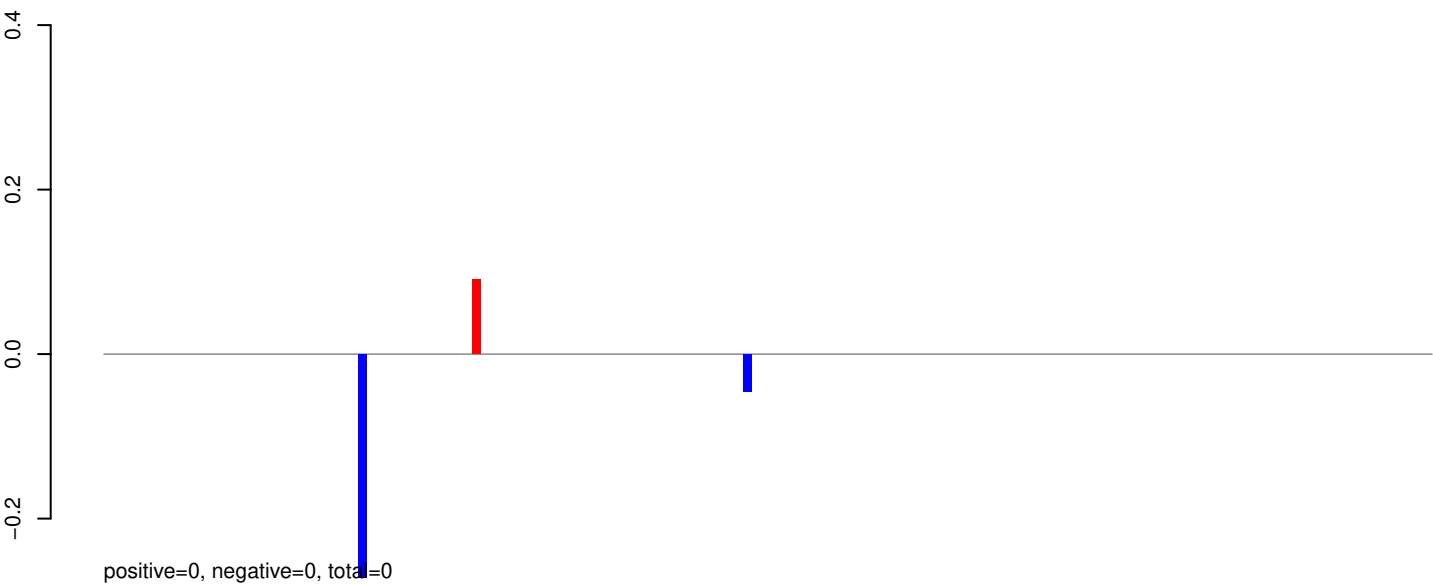

AeAeg_Whole_ZIKV_BM2_GP.24_35.rep

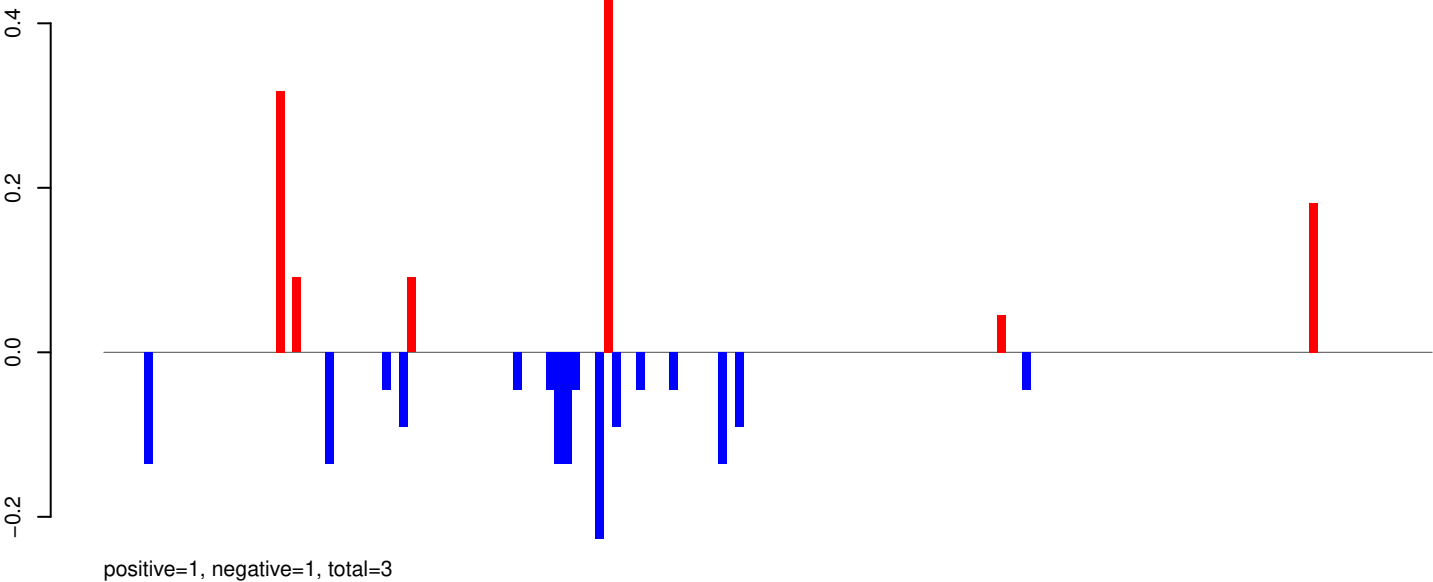

AeAeg_Whole_ZIKV_BM2_GP.rep

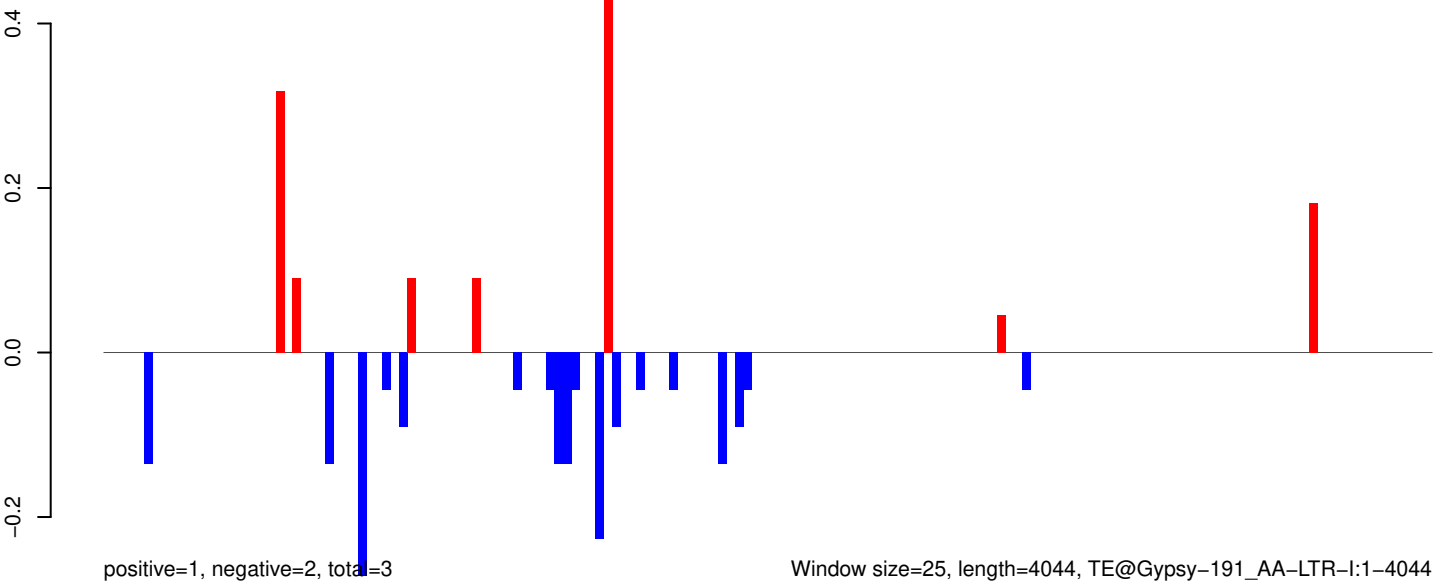

Window size=25, length=4044, TE@Gypsy-191_AA-LTR-I:1-4044

0 1000 2000 3000 4000

AeAeg_Whole_ZIKV_BM2_GP.18_23.rep



AeAeg_Whole_ZIKV_BM2_GP.24_35.rep



AeAeg_Whole_ZIKV_BM2_GP.rep

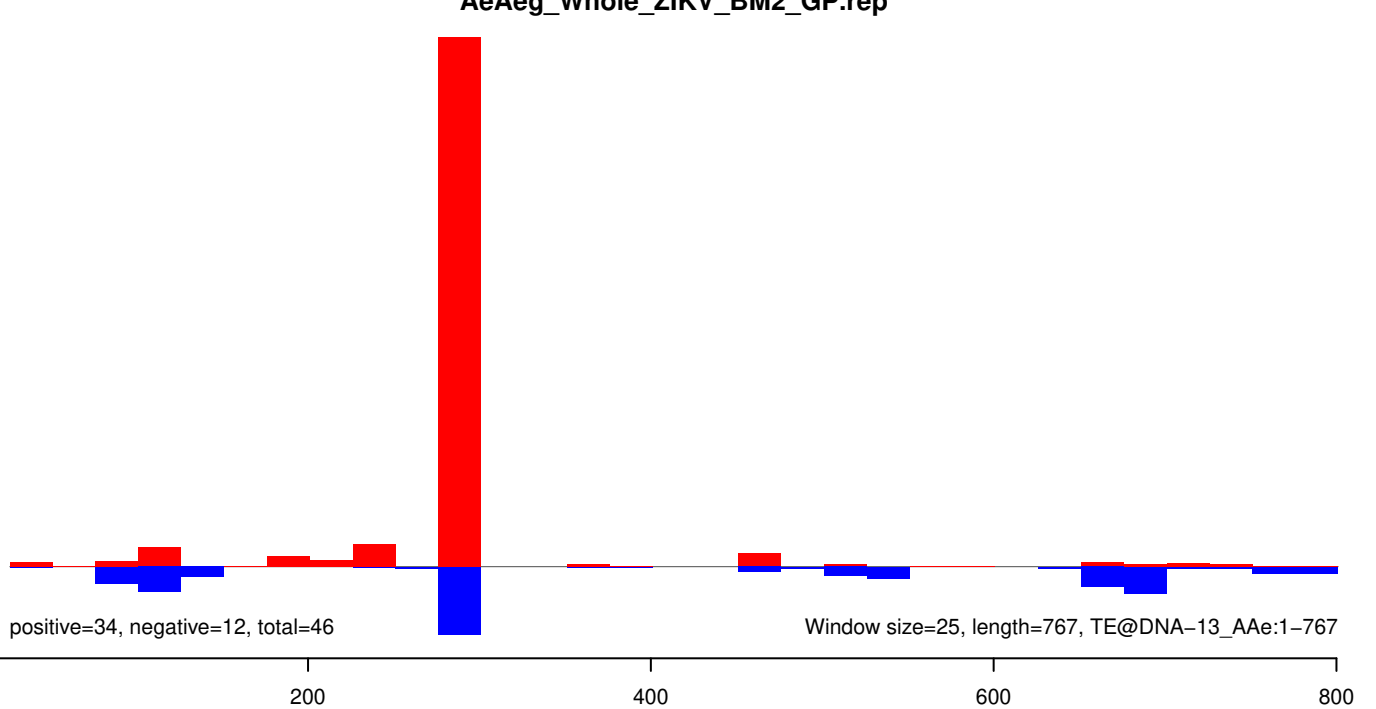

AeAeg_Whole_ZIKV_BM2_GP.18_23.rep



positive=0, negative=0, total=1

AeAeg_Whole_ZIKV_BM2_GP.24_35.rep

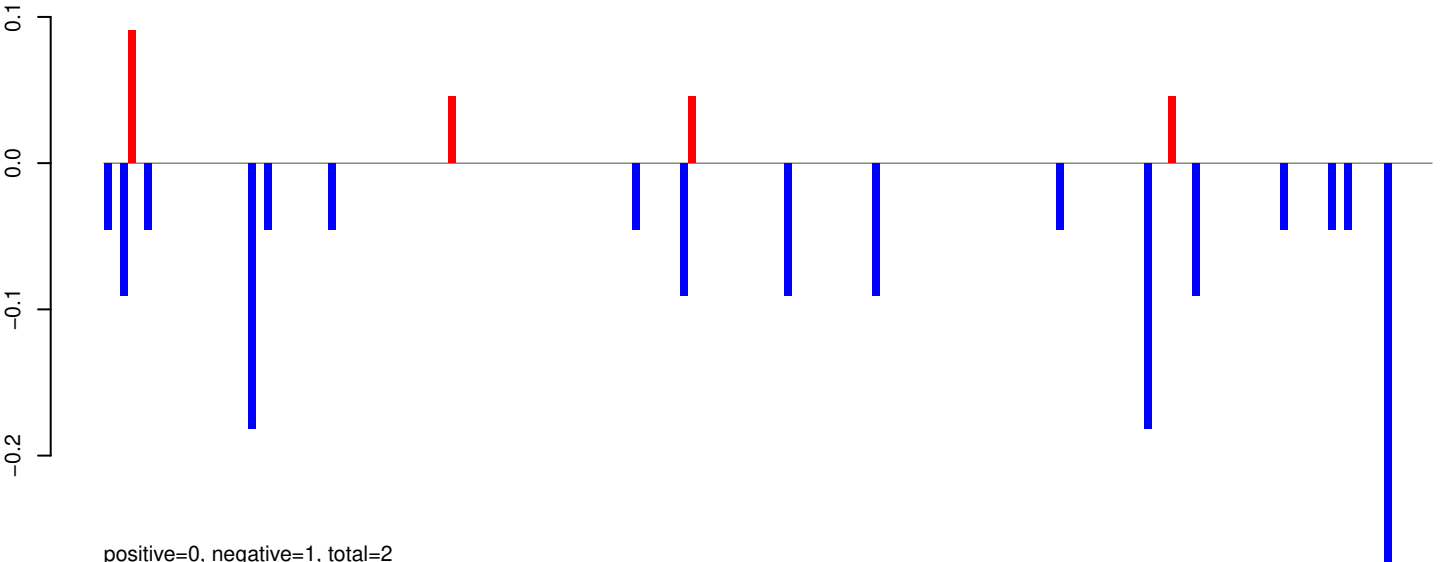

positive=0, negative=1, total=2

AeAeg_Whole_ZIKV_BM2_GP.rep

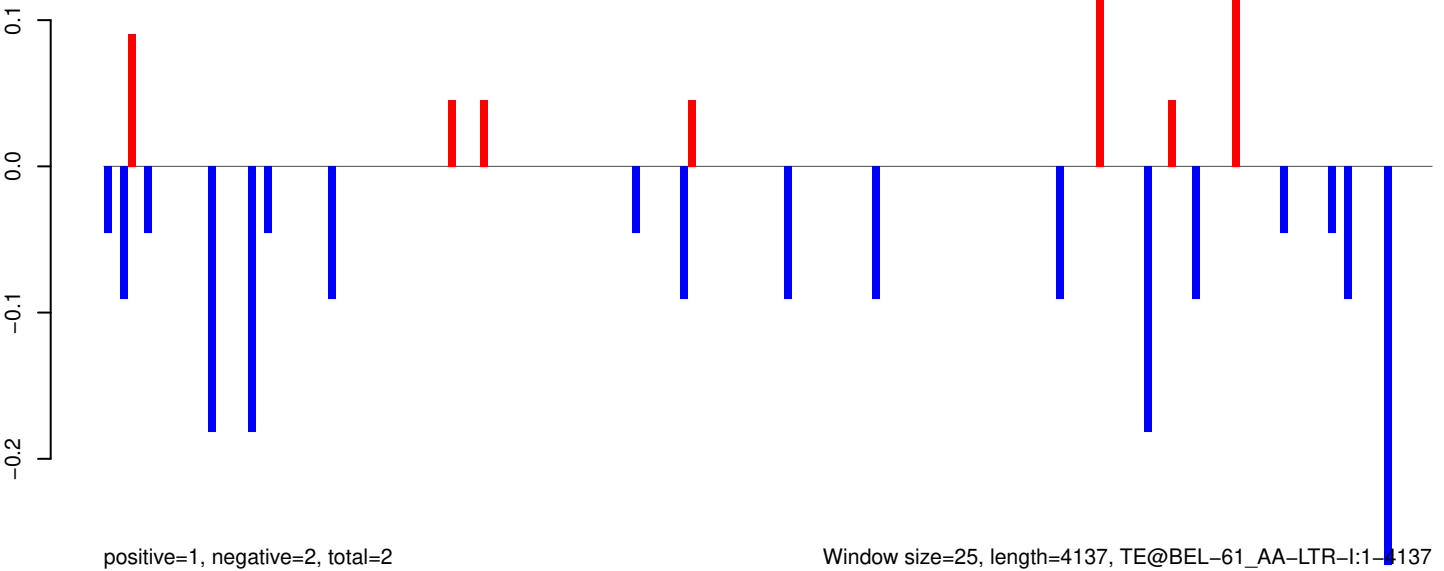

positive=1, negative=2, total=2

Window size=25, length=4137, TE@BEL-61_AA-LTR-I:1-4137

0 1000 2000 3000 4000

AeAeg_Whole_ZIKV_BM2_GP.18_23.rep

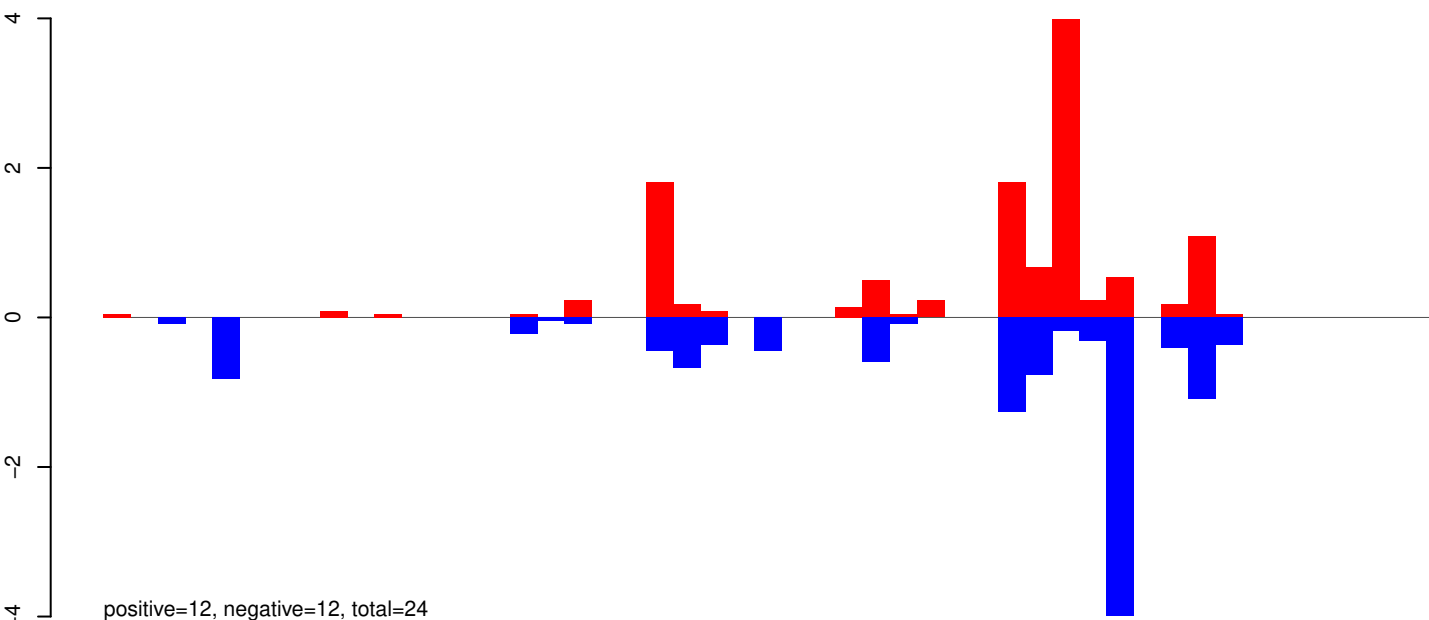

AeAeg_Whole_ZIKV_BM2_GP.24_35.rep

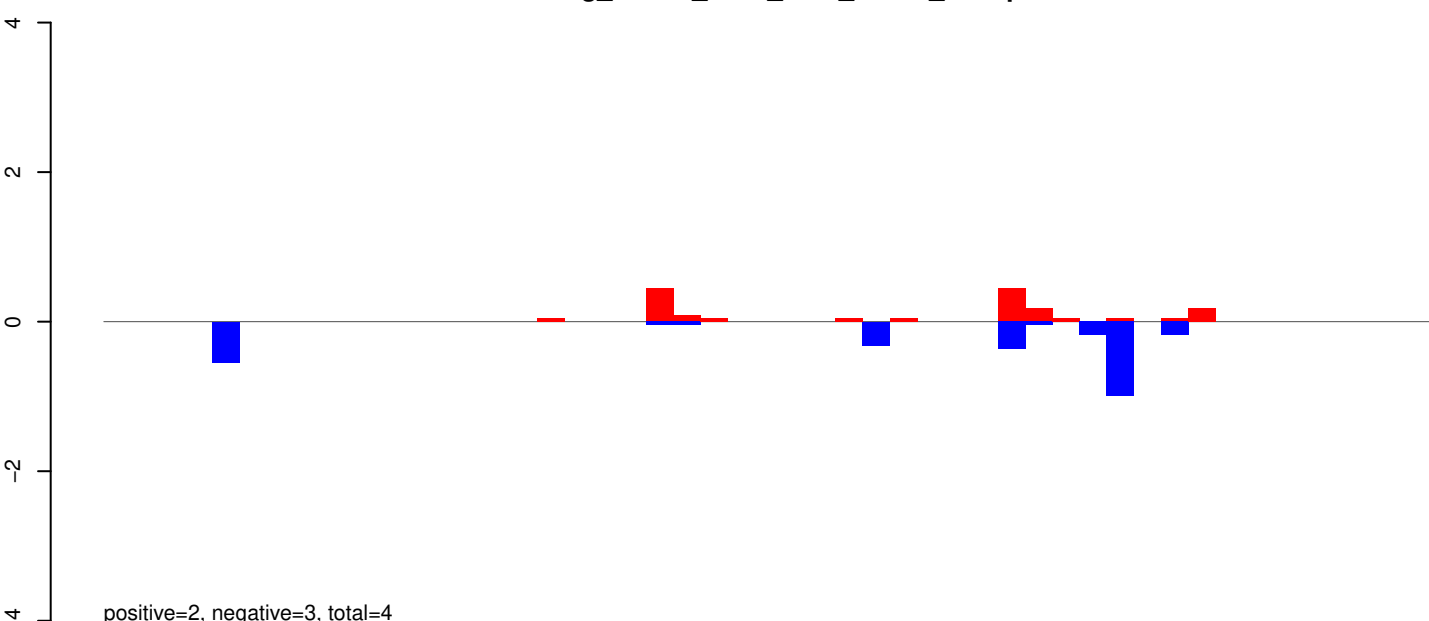

AeAeg_Whole_ZIKV_BM2_GP.rep

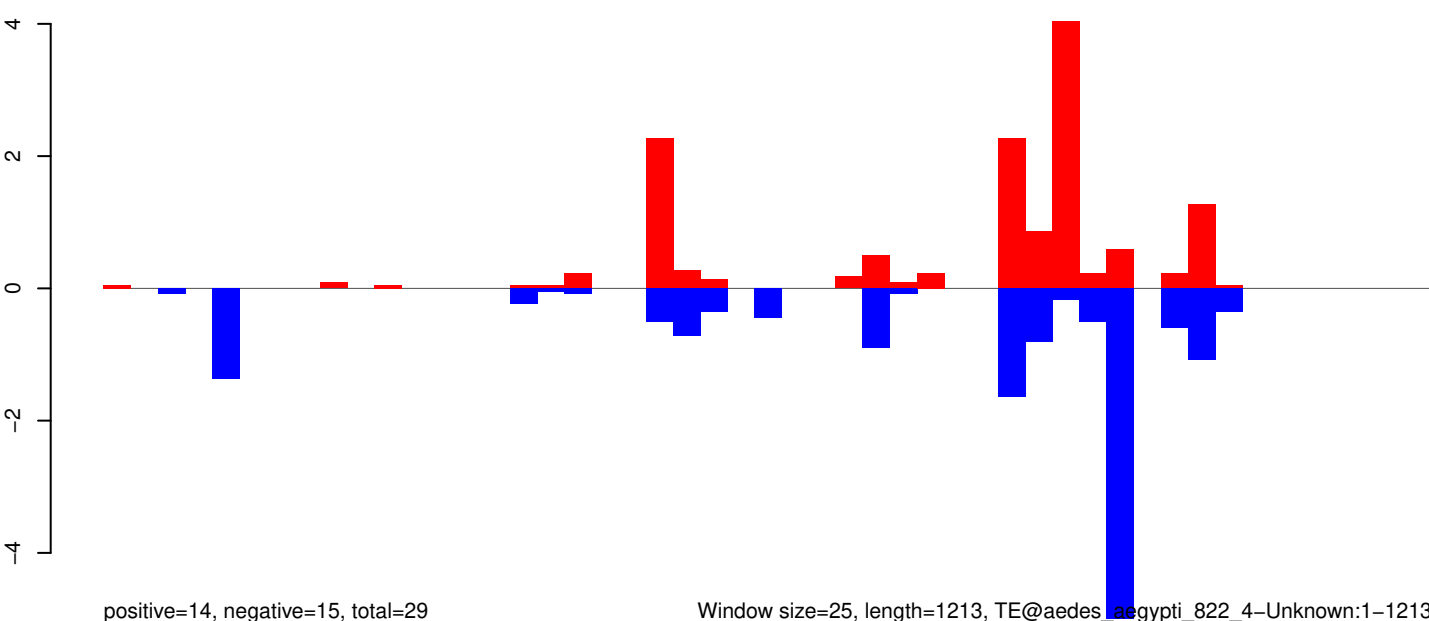

Window size=25, length=1213, TE@aedes_aegypti_822_4-Unknown:1-1213

0 200 400 600 800 1000 1200

AeAeg_Whole_ZIKV_BM2_GP.18_23.rep

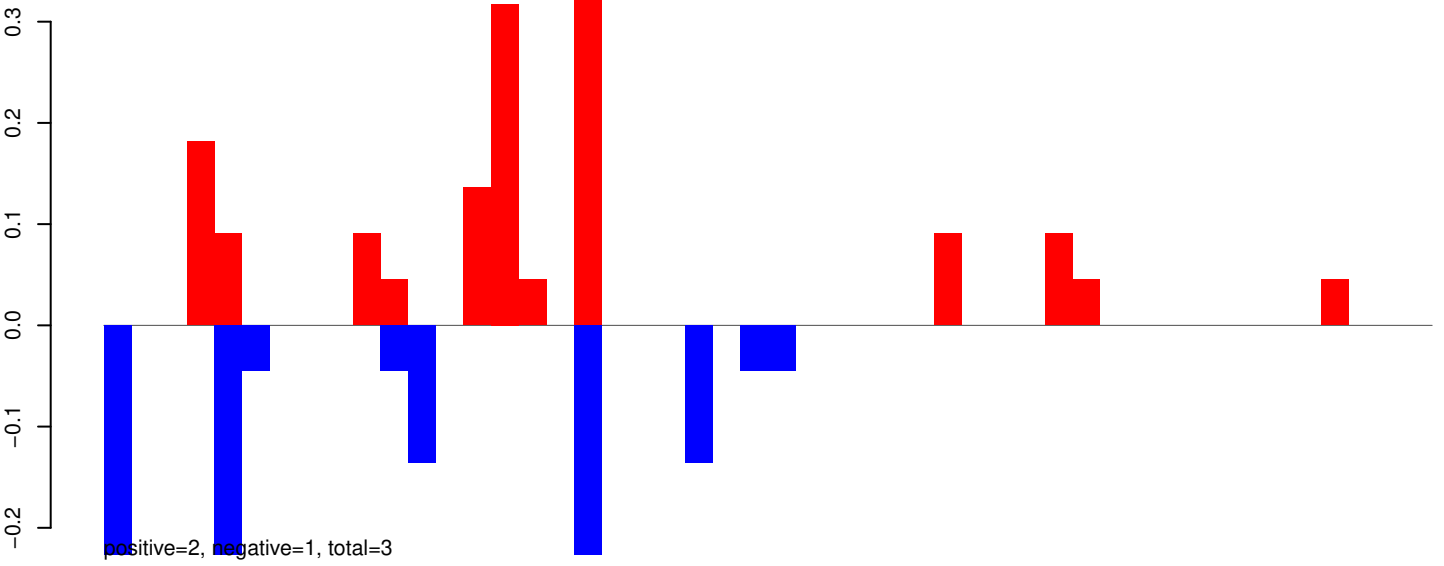

AeAeg_Whole_ZIKV_BM2_GP.24_35.rep

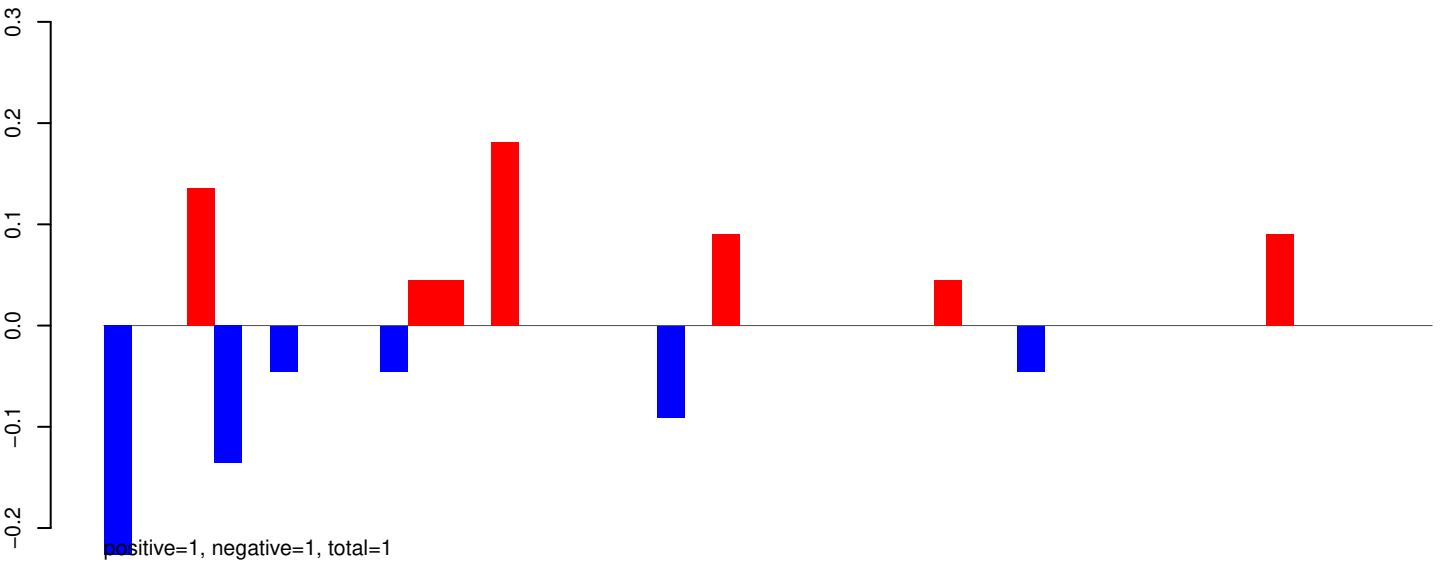

AeAeg_Whole_ZIKV_BM2_GP.rep

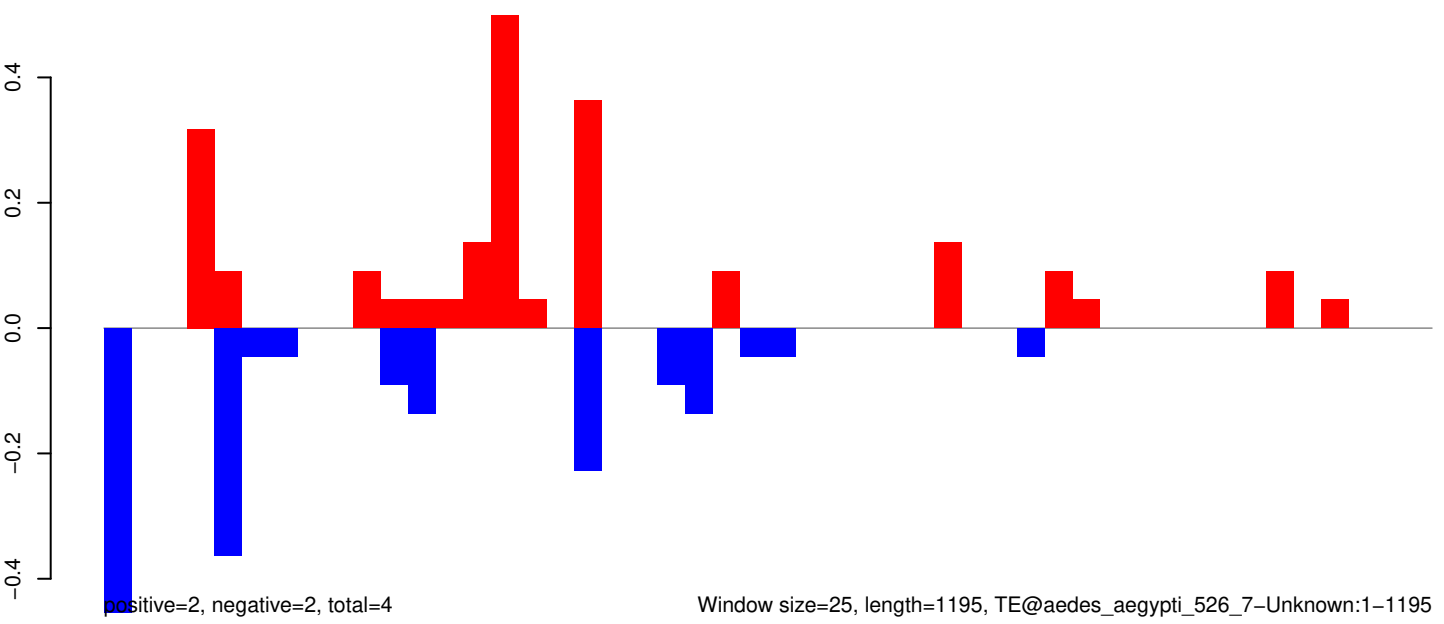

AeAeg_Whole_ZIKV_BM2_GP.18_23.rep

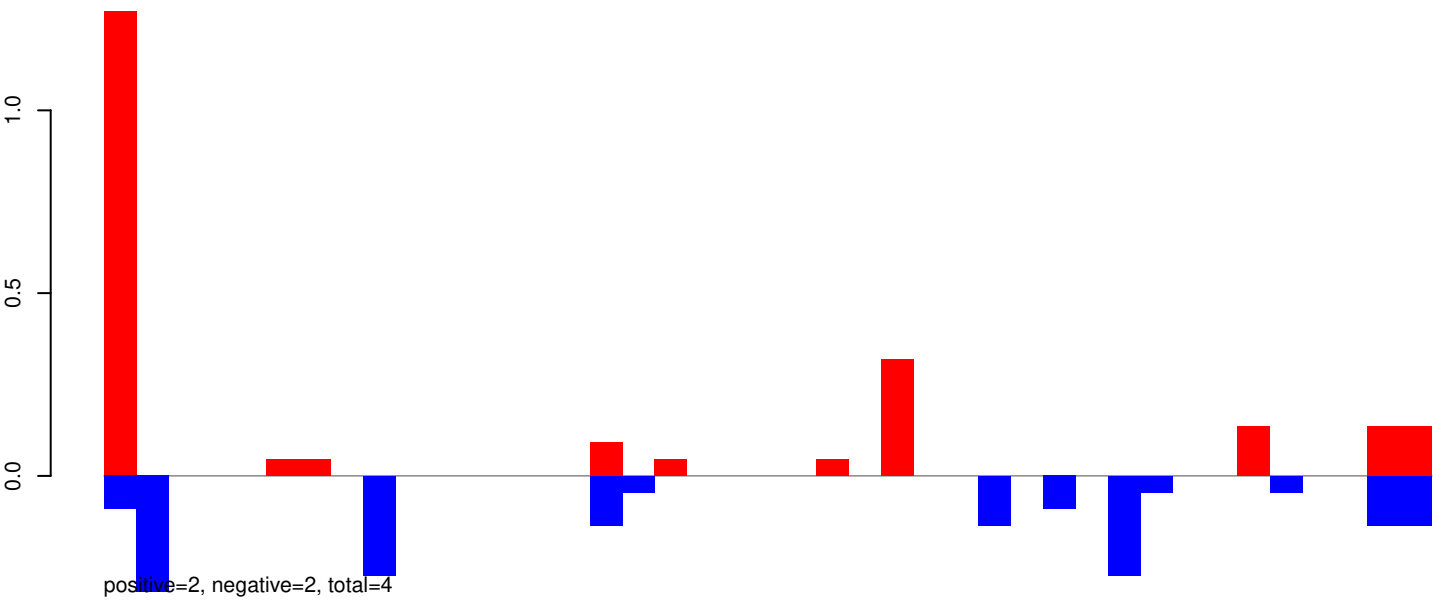

AeAeg_Whole_ZIKV_BM2_GP.24_35.rep

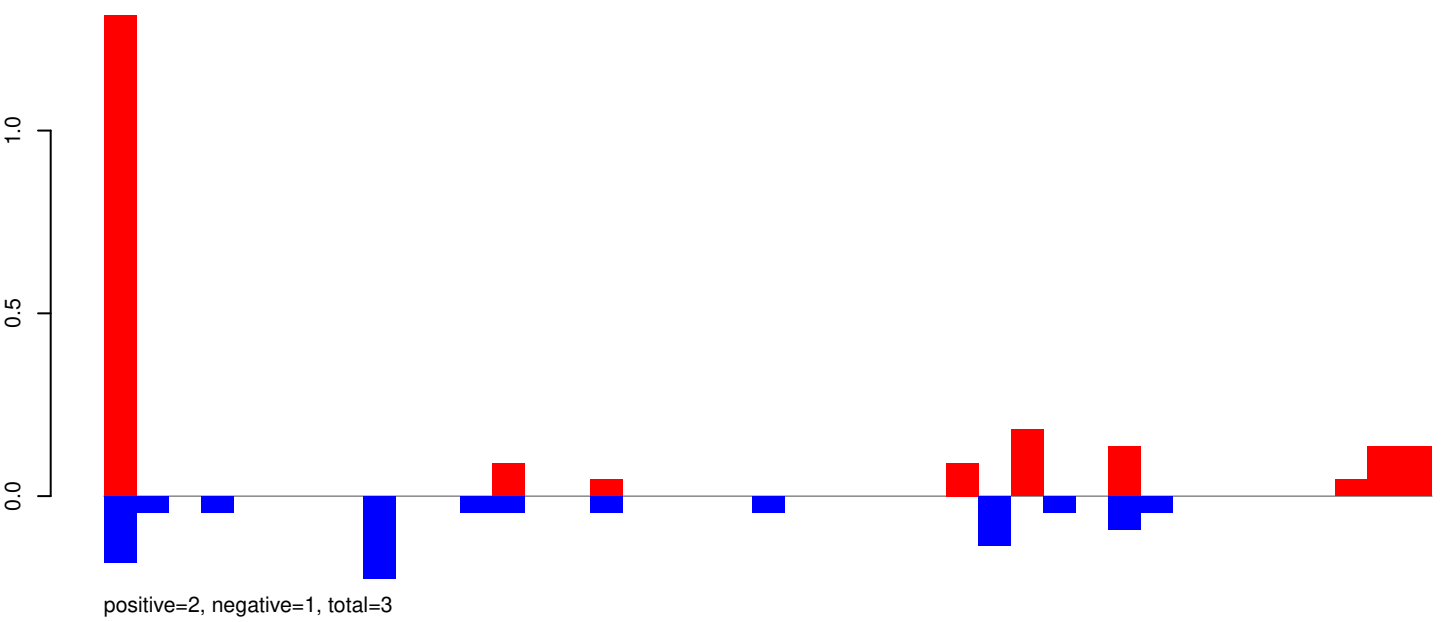

AeAeg_Whole_ZIKV_BM2_GP.rep

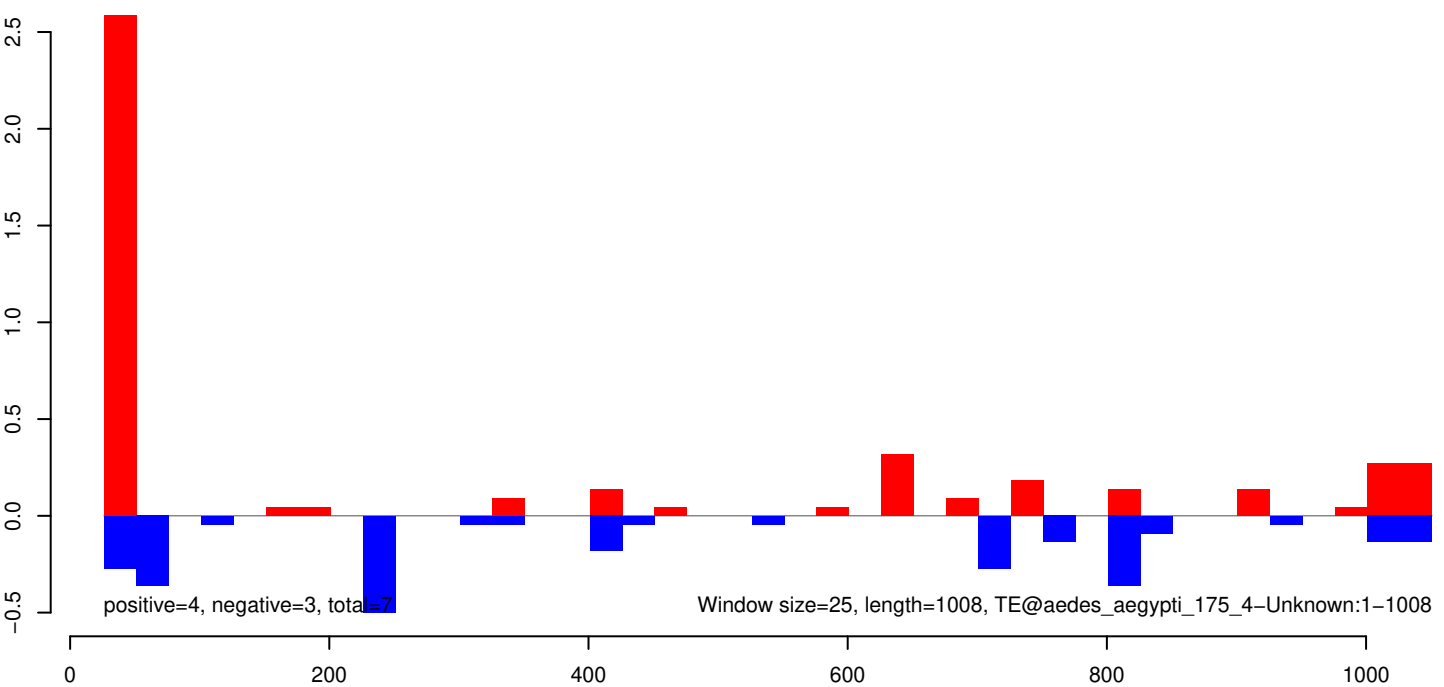

AeAeg_Whole_ZIKV_BM2_GP.18_23.rep

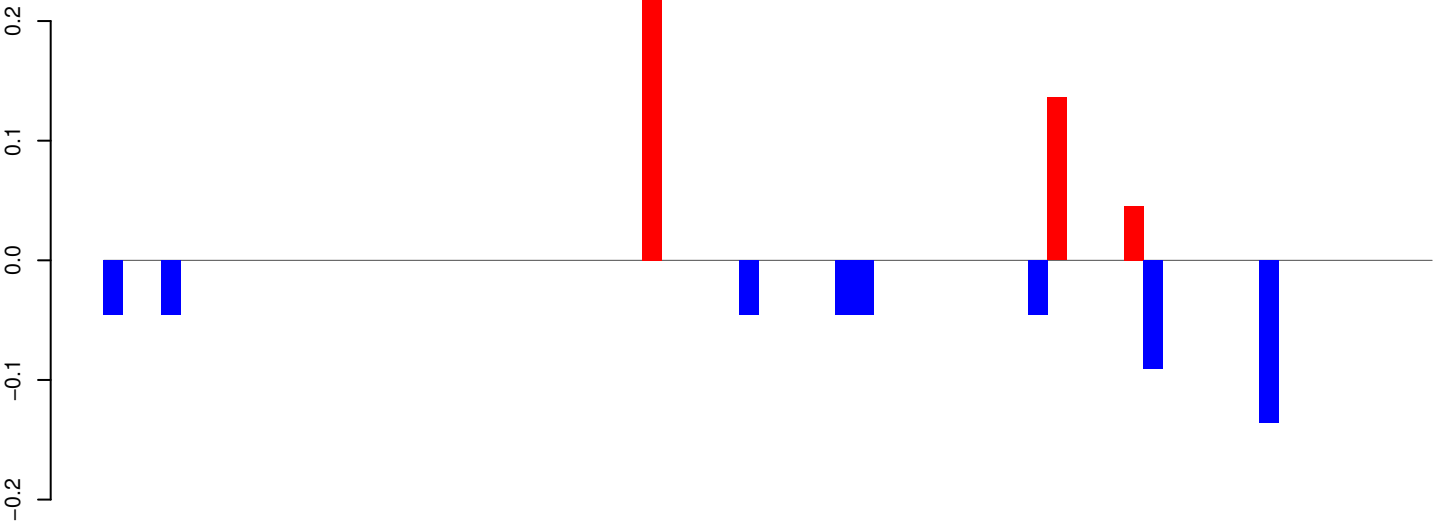

positive=0, negative=0, total=1

AeAeg_Whole_ZIKV_BM2_GP.24_35.rep

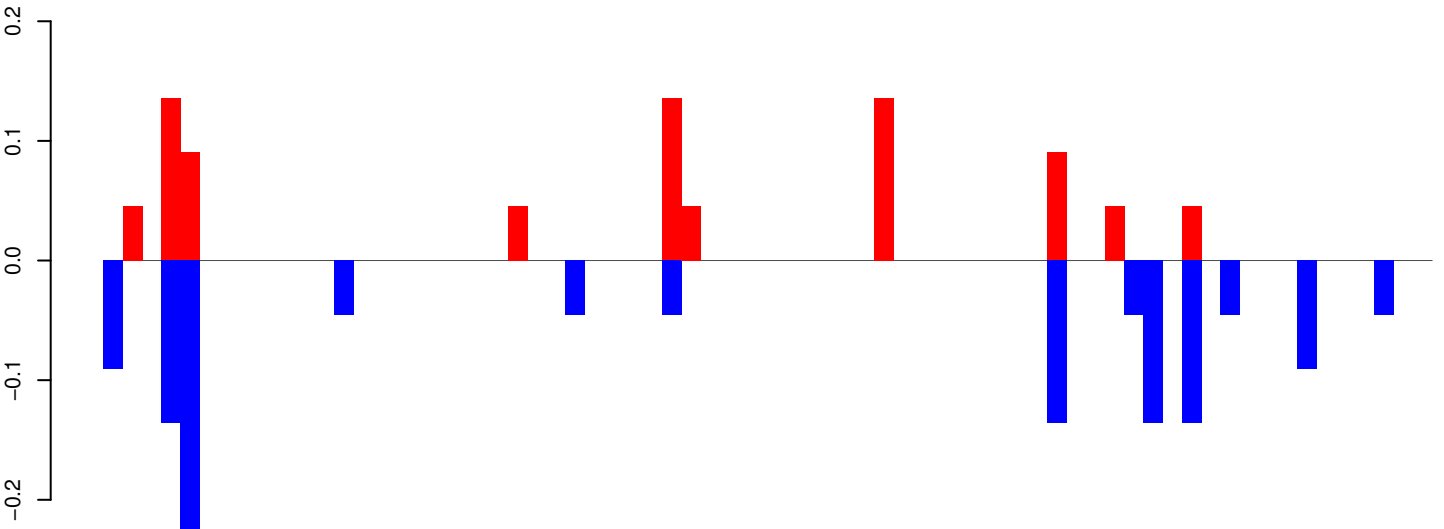

positive=1, negative=1, total=2

AeAeg_Whole_ZIKV_BM2_GP.rep

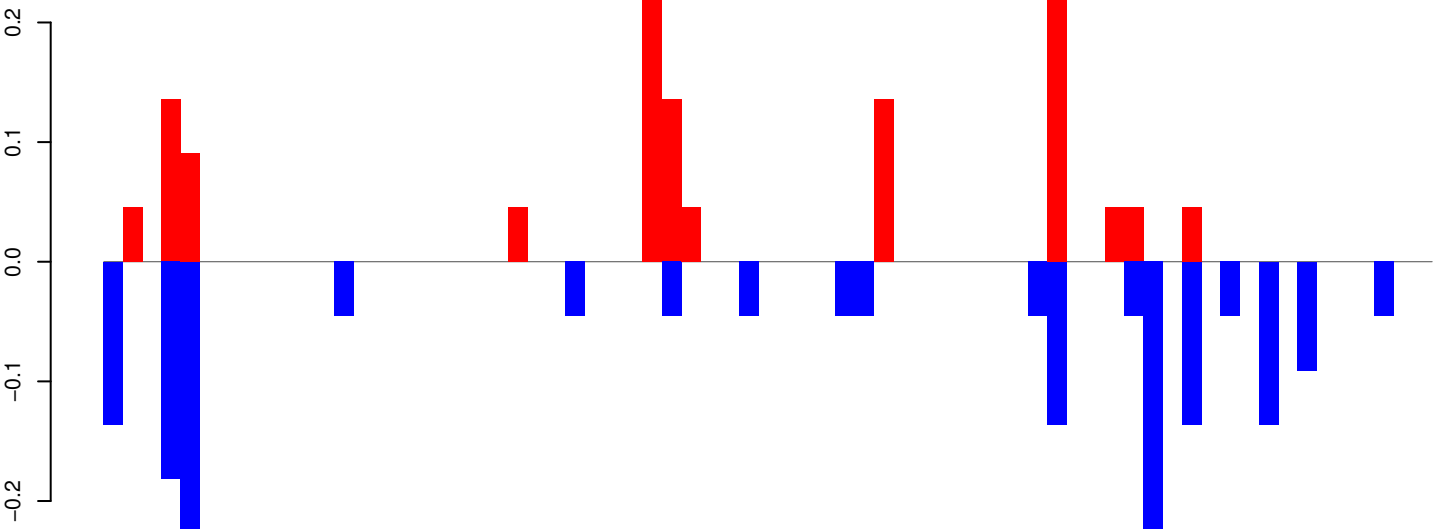

positive=1, negative=2, total=3

Window size=25, length=1717, TE@Tc1_Ele12:1-1717

AeAeg_Whole_ZIKV_BM2_GP.18_23.rep

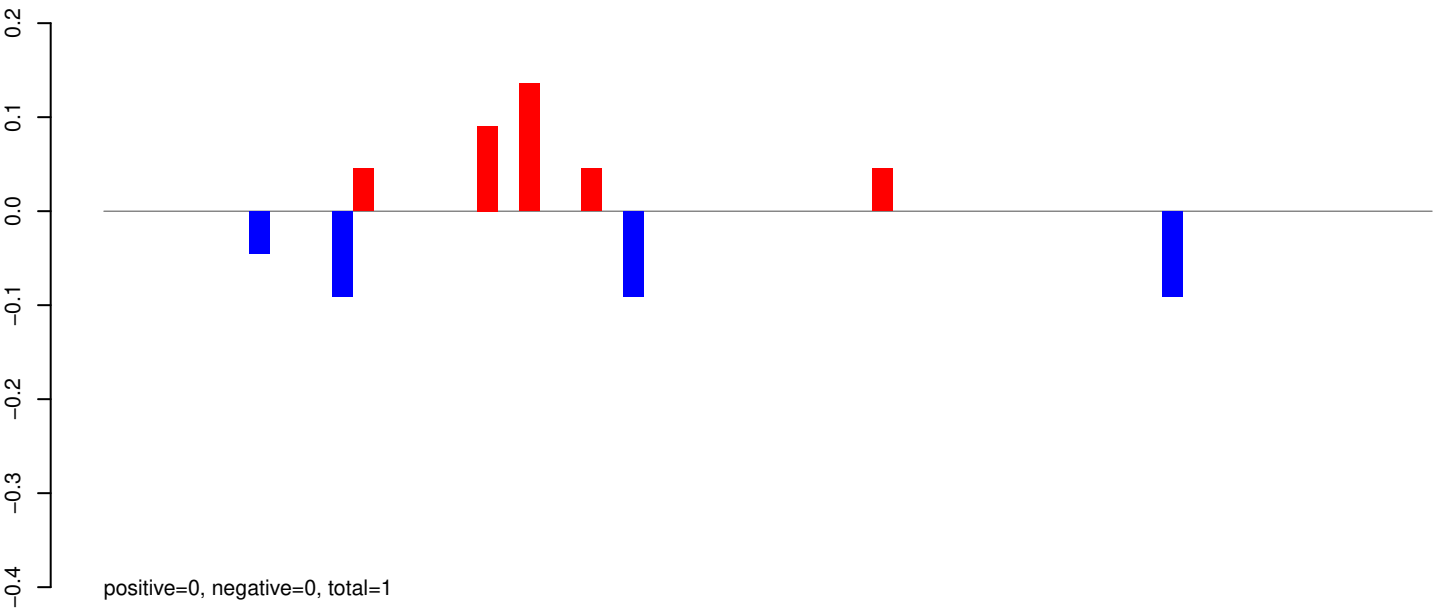

AeAeg_Whole_ZIKV_BM2_GP.24_35.rep

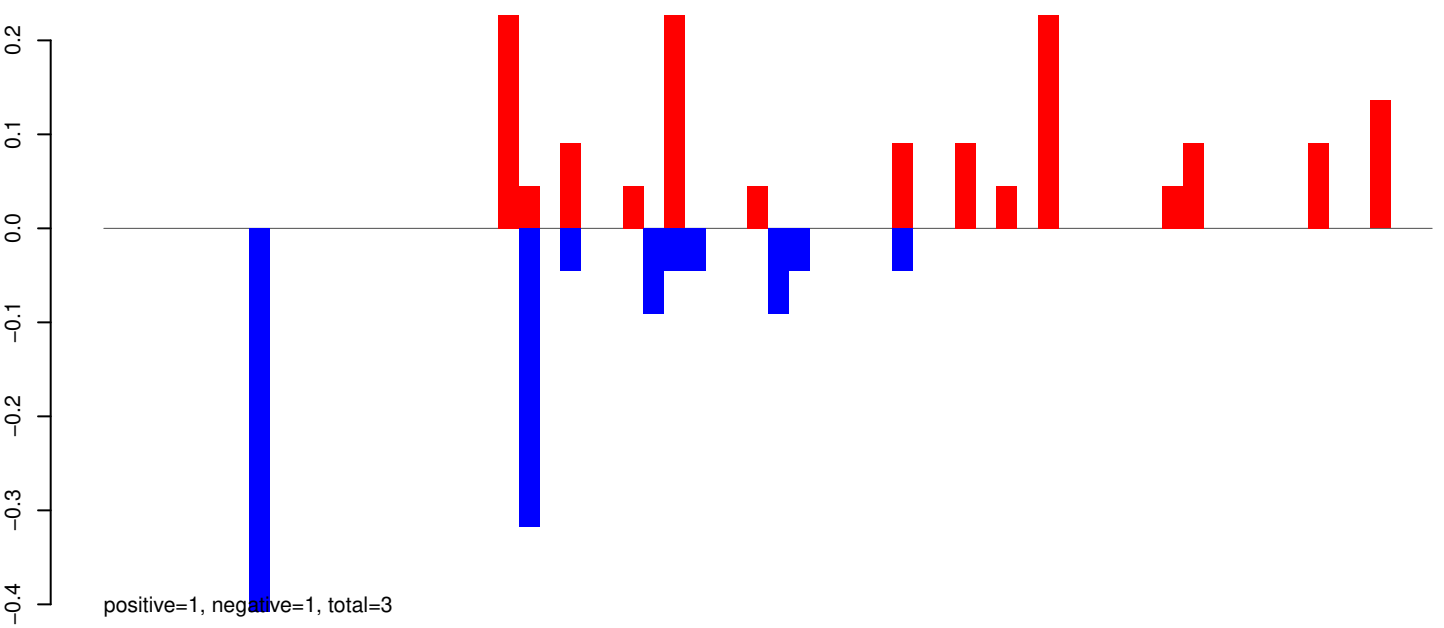

AeAeg_Whole_ZIKV_BM2_GP.rep

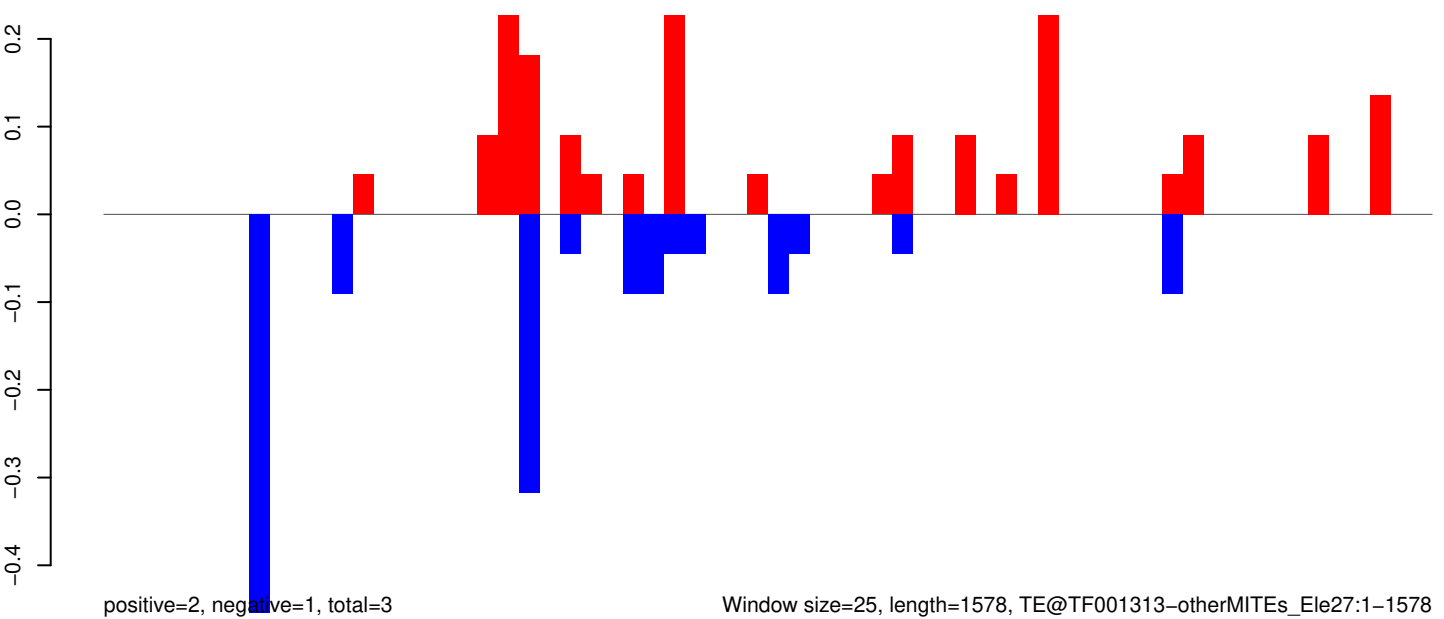

Window size=25, length=1578, TE@TF001313-otherMITEs_Ele27:1-1578

0 500 1000 1500

AeAeg_Whole_ZIKV_BM2_GP.18_23.rep

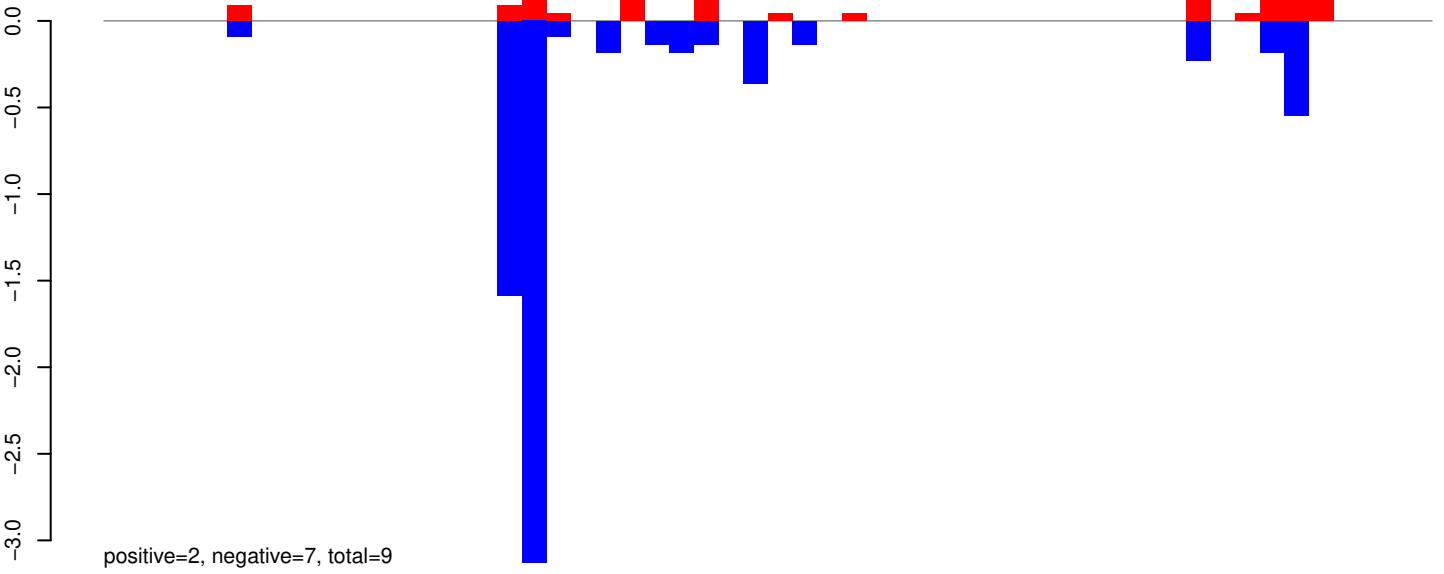

AeAeg_Whole_ZIKV_BM2_GP.24_35.rep

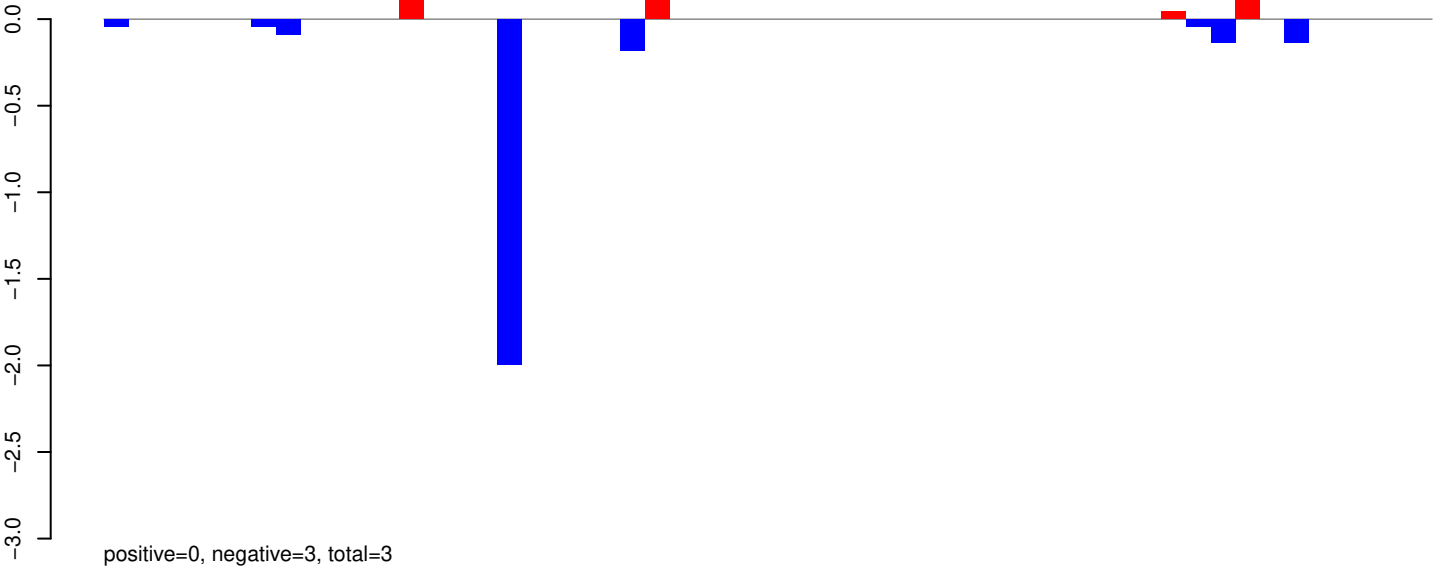

AeAeg_Whole_ZIKV_BM2_GP.rep

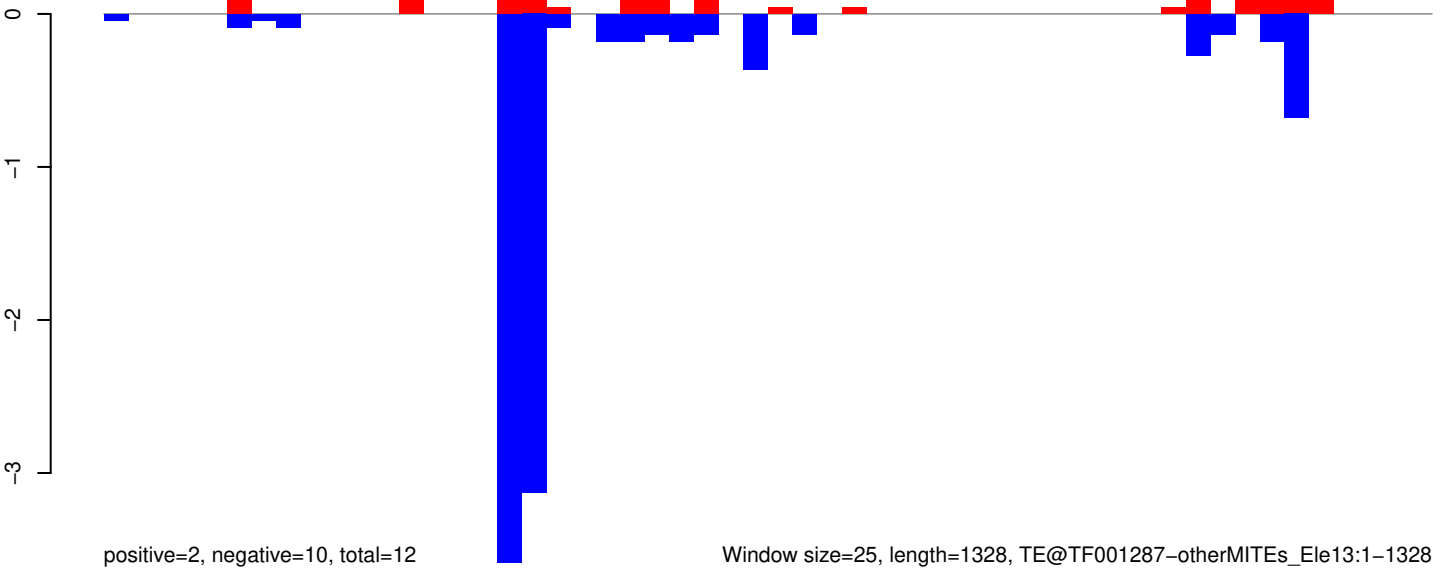

Window size=25, length=1328, TE@TF001287-otherMITEs_Ele13:1-1328

0 200 400 600 800 1000 1200 1400

AeAeg_Whole_ZIKV_BM2_GP.18_23.rep

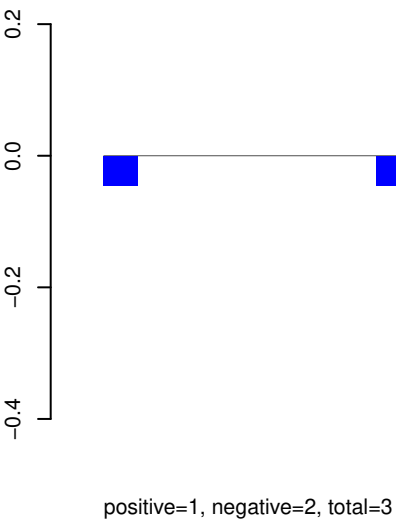

AeAeg_Whole_ZIKV_BM2_GP.24_35.rep

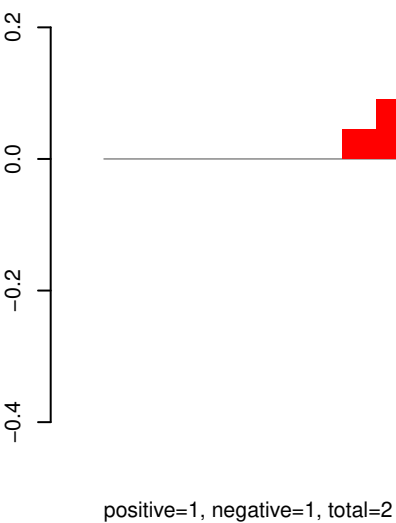

AeAeg_Whole_ZIKV_BM2_GP.rep

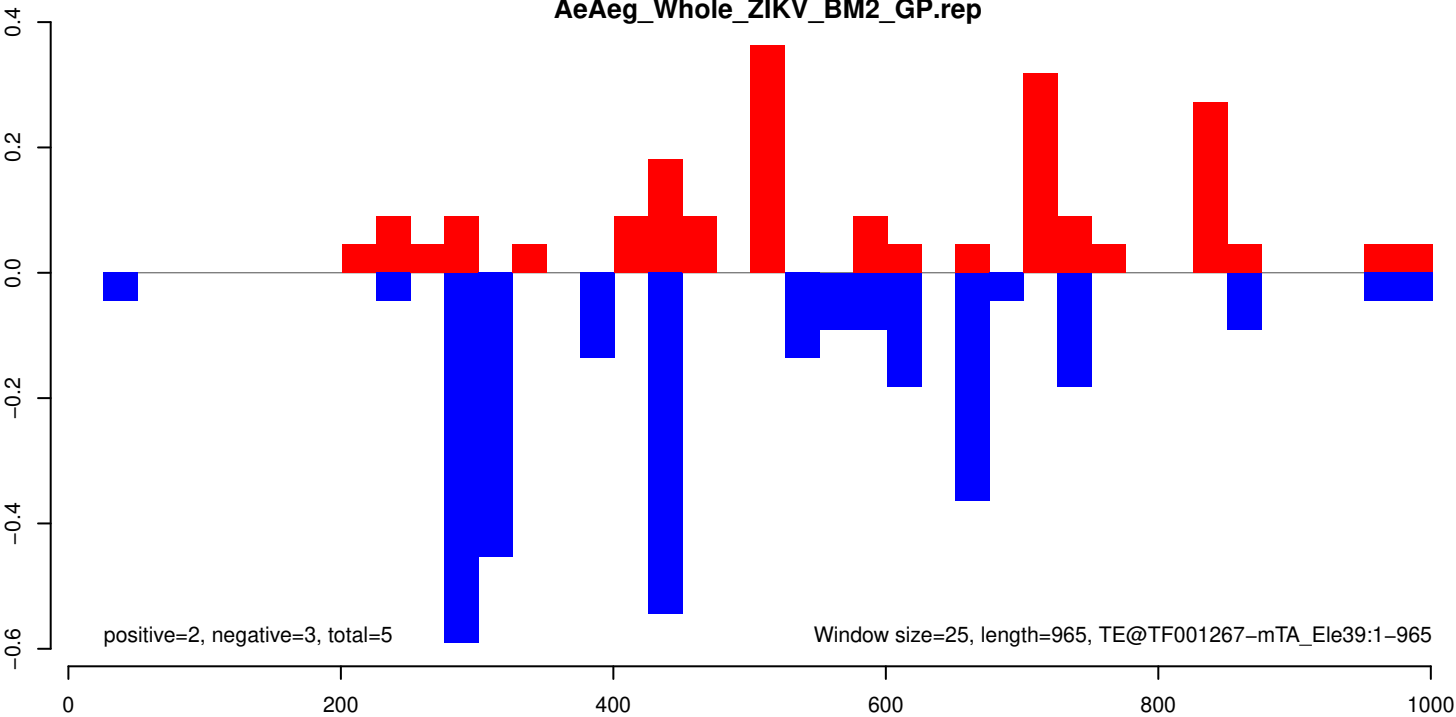

AeAeg_Whole_ZIKV_BM2_GP.18_23.rep

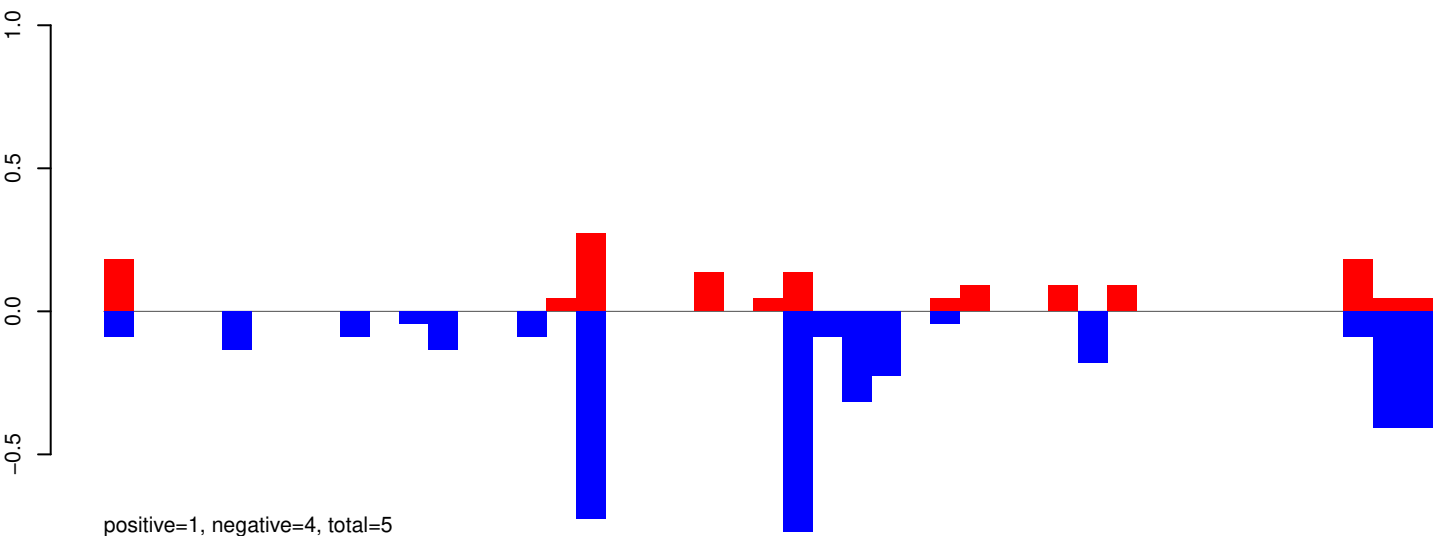

AeAeg_Whole_ZIKV_BM2_GP.24_35.rep

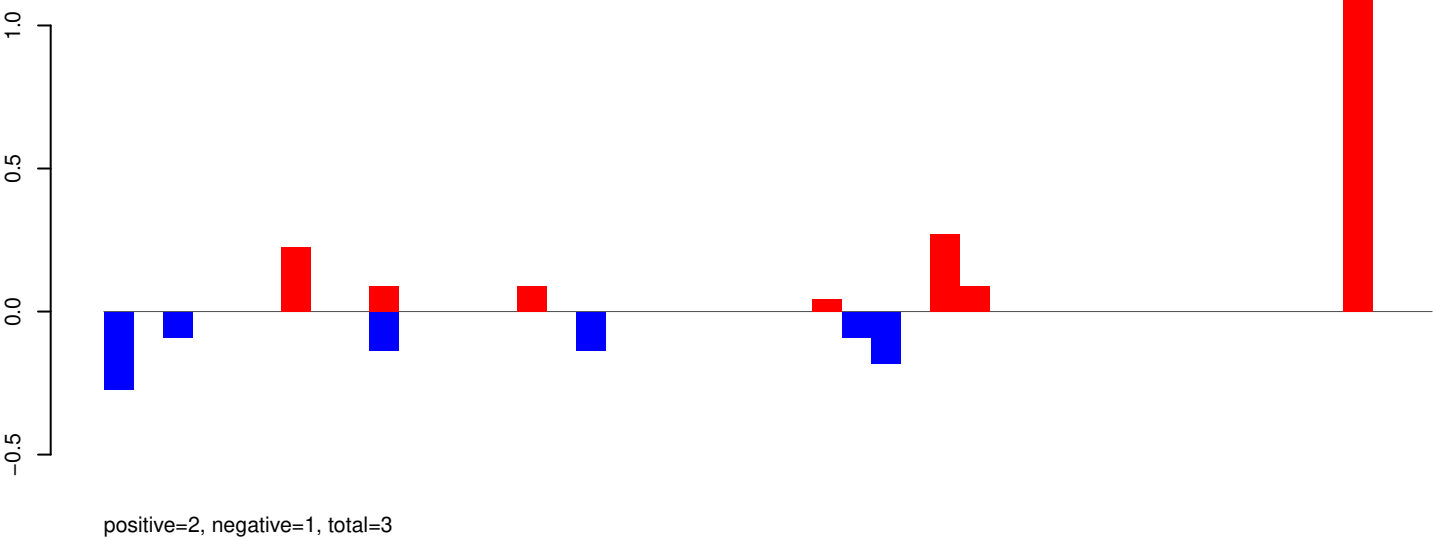

AeAeg_Whole_ZIKV_BM2_GP.rep

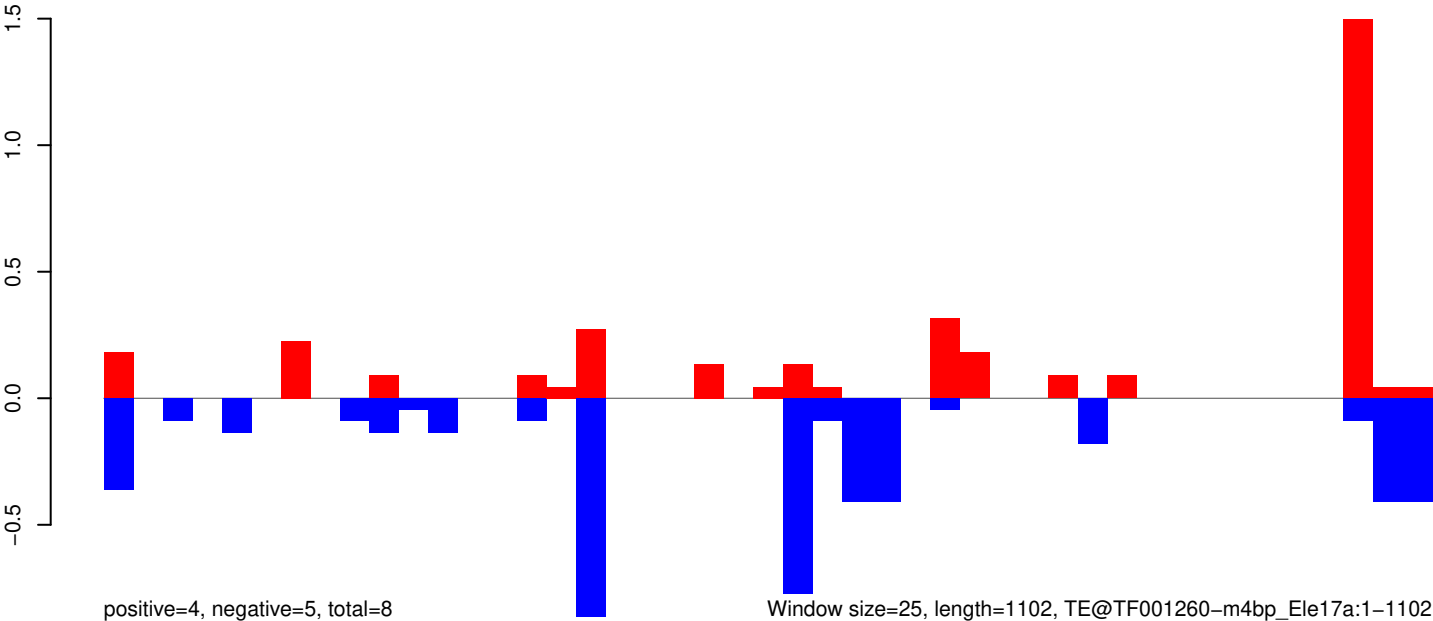

AeAeg_Whole_ZIKV_BM2_GP.18_23.rep

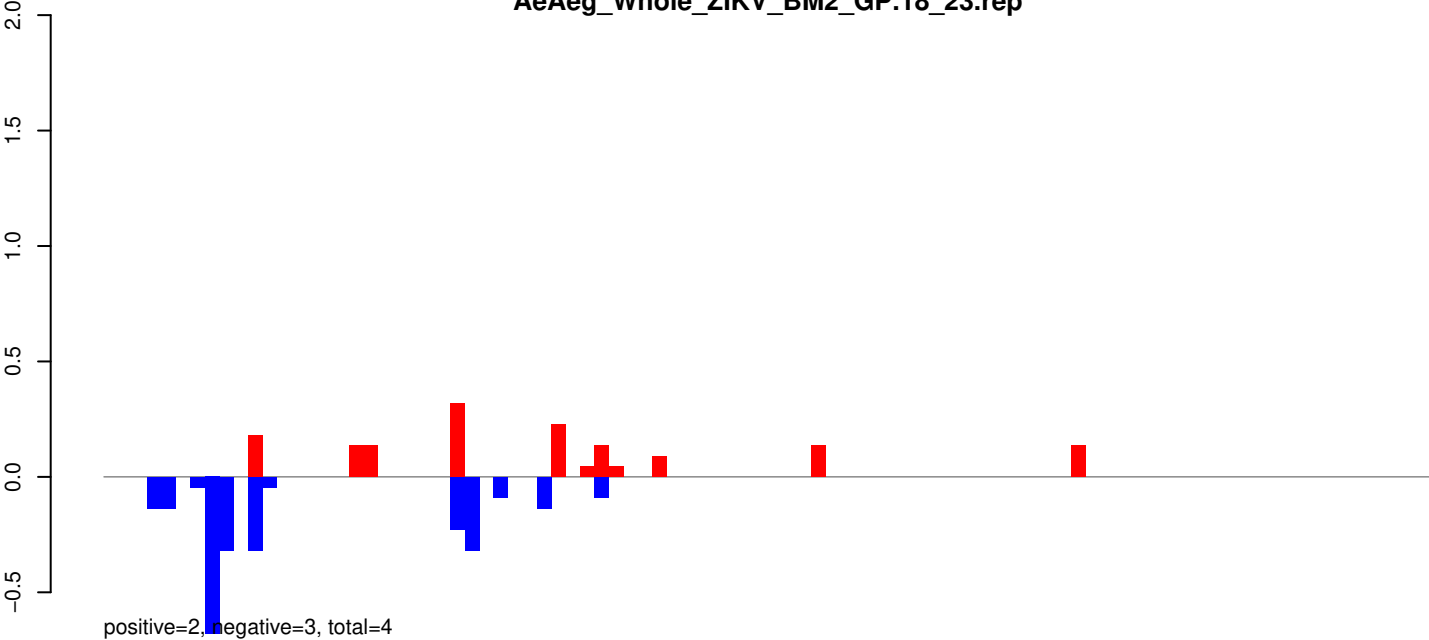

AeAeg_Whole_ZIKV_BM2_GP.24_35.rep

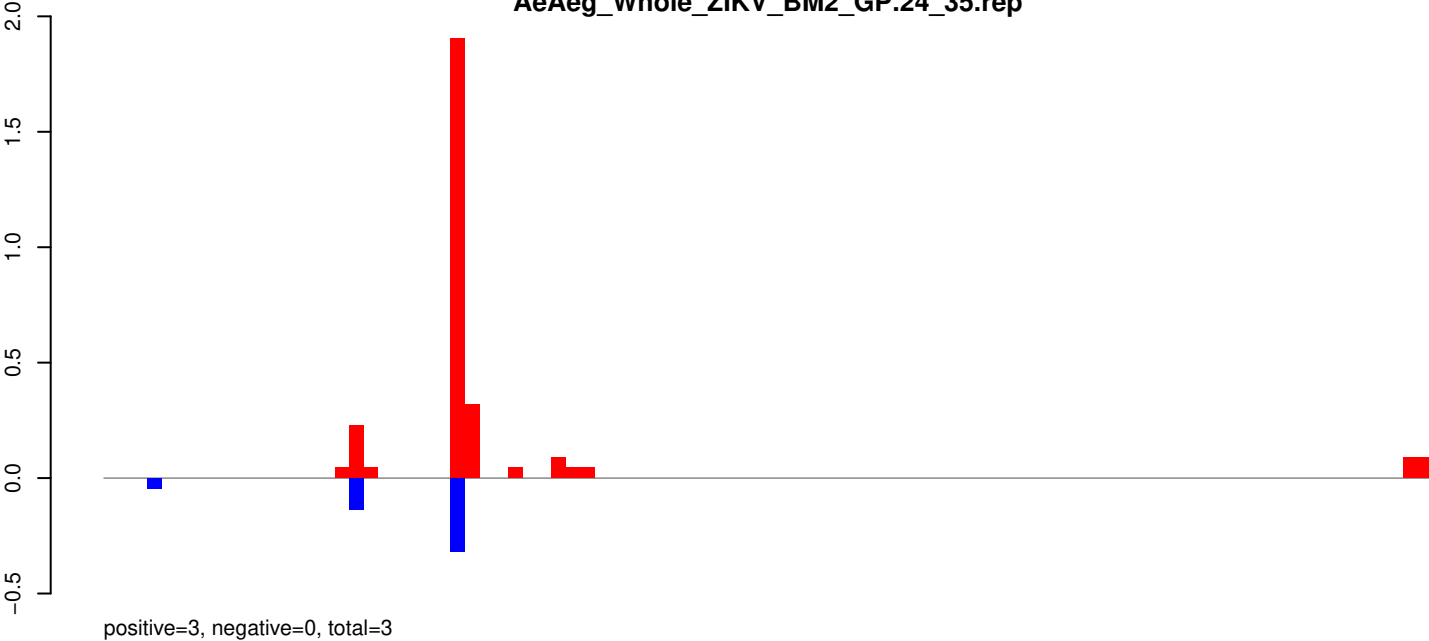

AeAeg_Whole_ZIKV_BM2_GP.rep

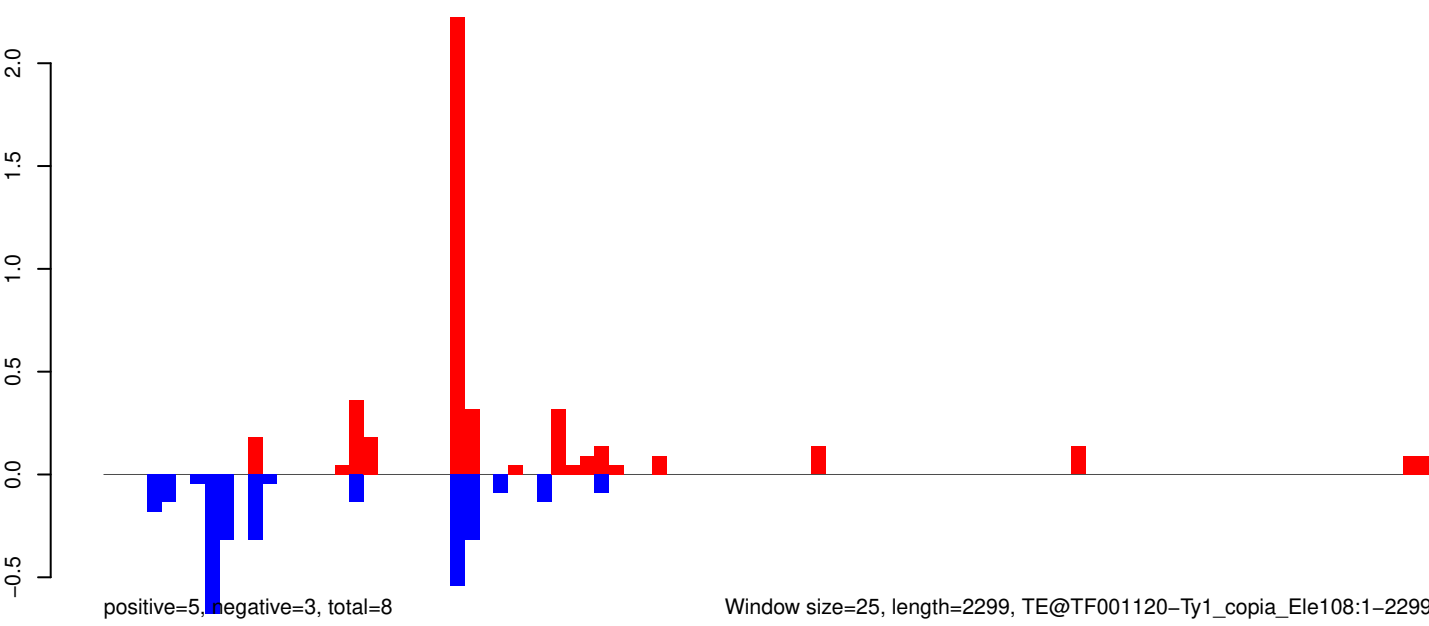

Window size=25, length=2299, TE@TF001120-Ty1_copia_Ele108:1-2299

AeAeg_Whole_ZIKV_BM2_GP.18_23.rep

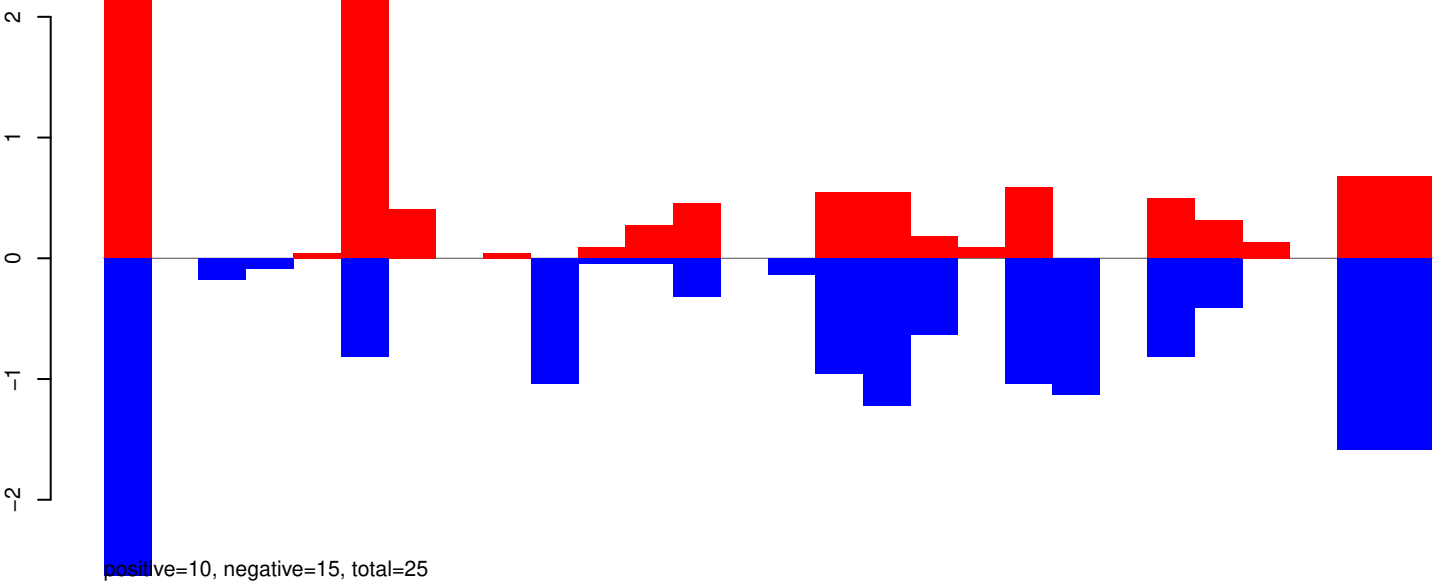

AeAeg_Whole_ZIKV_BM2_GP.24_35.rep

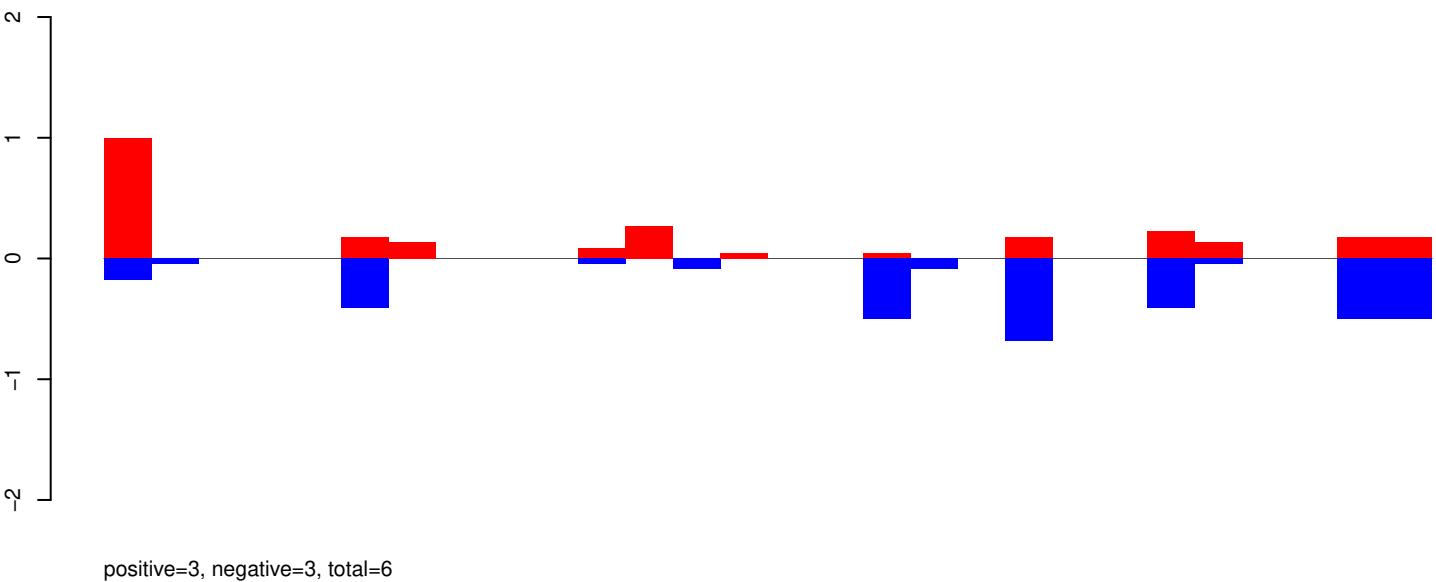

AeAeg_Whole_ZIKV_BM2_GP.rep

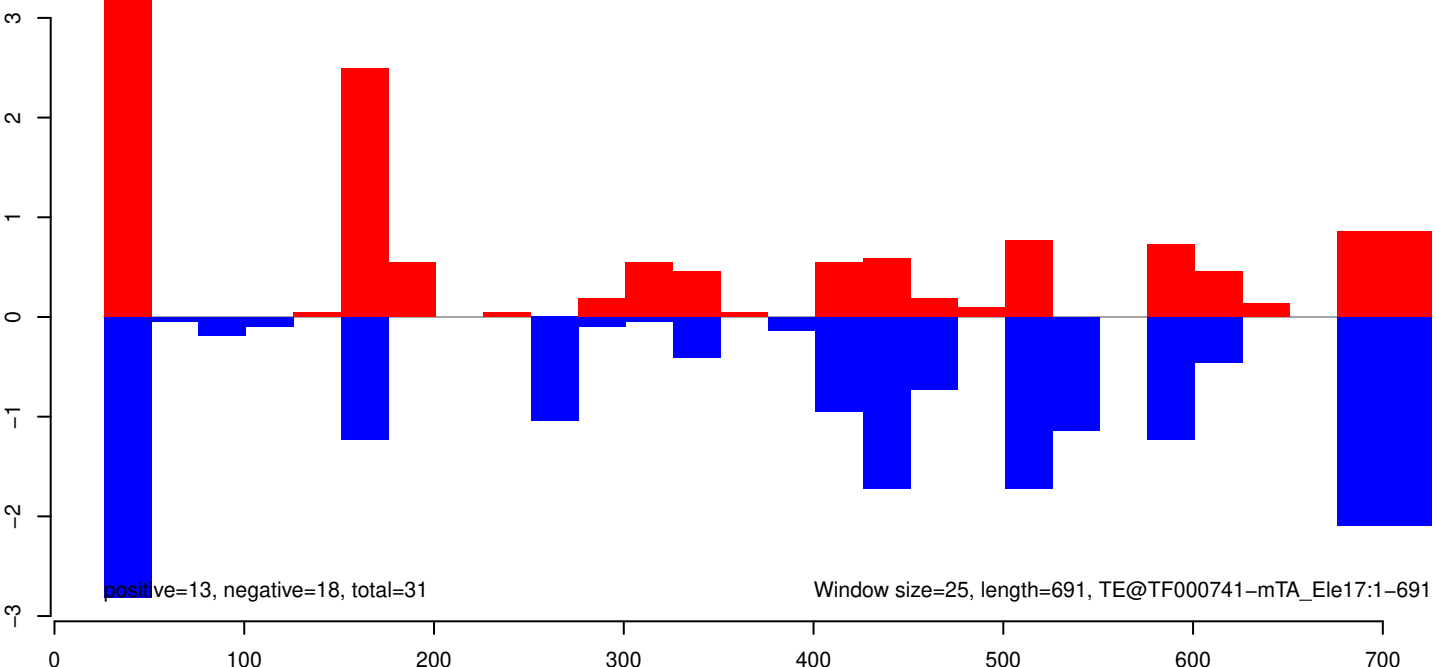

AeAeg_Whole_ZIKV_BM2_GP.18_23.rep

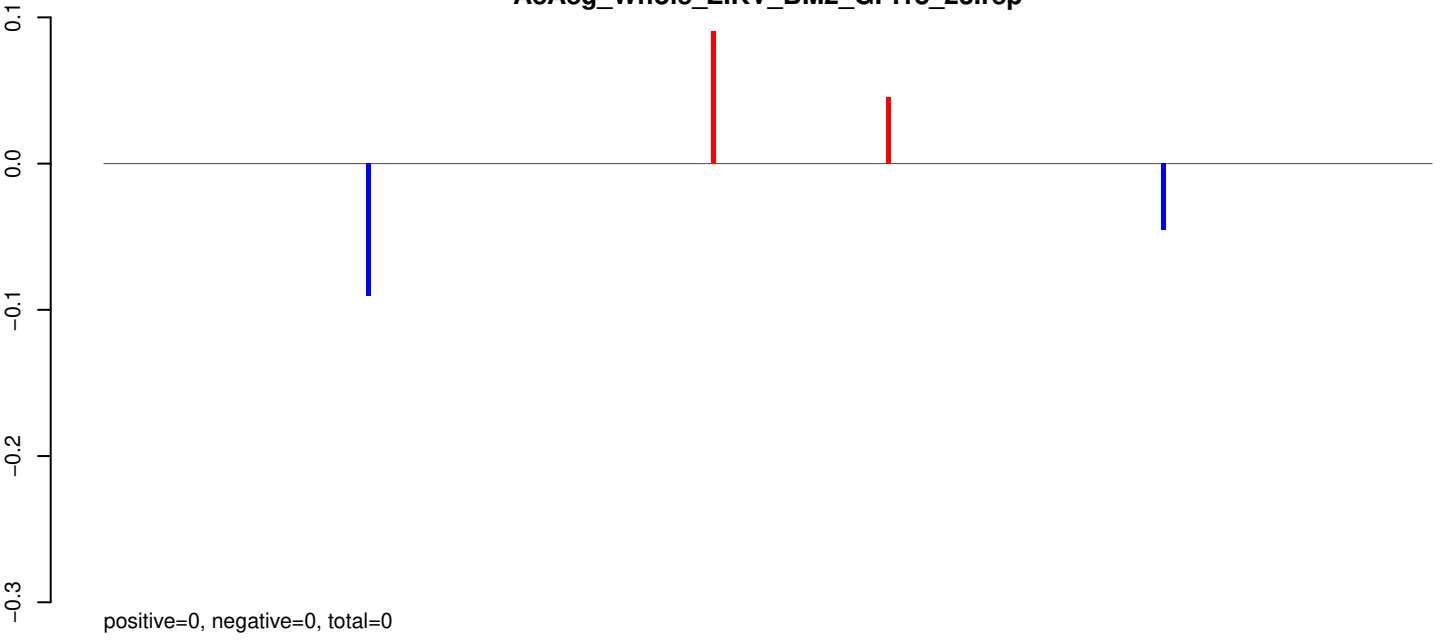

AeAeg_Whole_ZIKV_BM2_GP.24_35.rep



AeAeg_Whole_ZIKV_BM2_GP.rep

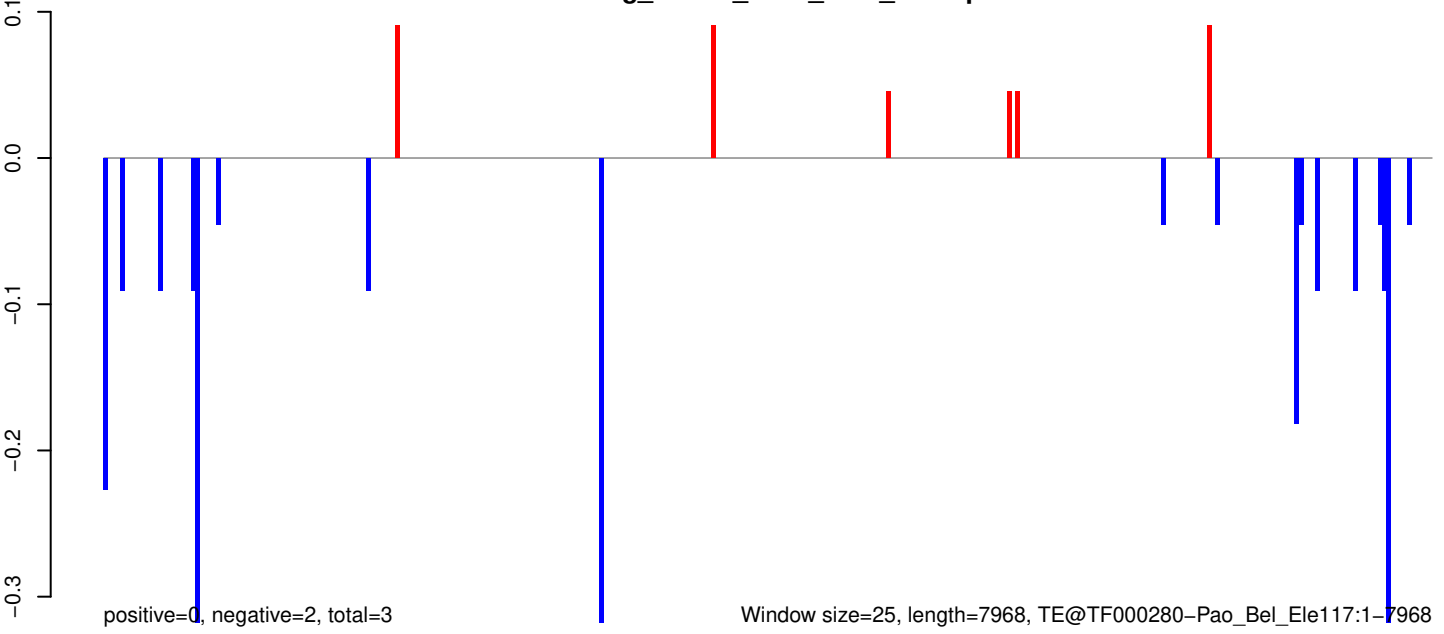

AeAeg_Whole_ZIKV_BM2_GP.18_23.rep

0.5
0.0
-0.5
-1.0

positive=1, negative=0, total=1

AeAeg_Whole_ZIKV_BM2_GP.24_35.rep

0.5
0.0
-0.5
-1.0

positive=2, negative=4, total=6

AeAeg_Whole_ZIKV_BM2_GP.rep

0.5
0.0
-0.5
-1.0

positive=3, negative=4, total=7

Window size=25, length=2009 TE@TF000077-Penelope_Ele7:1-2009

0 500 1000 1500 2000

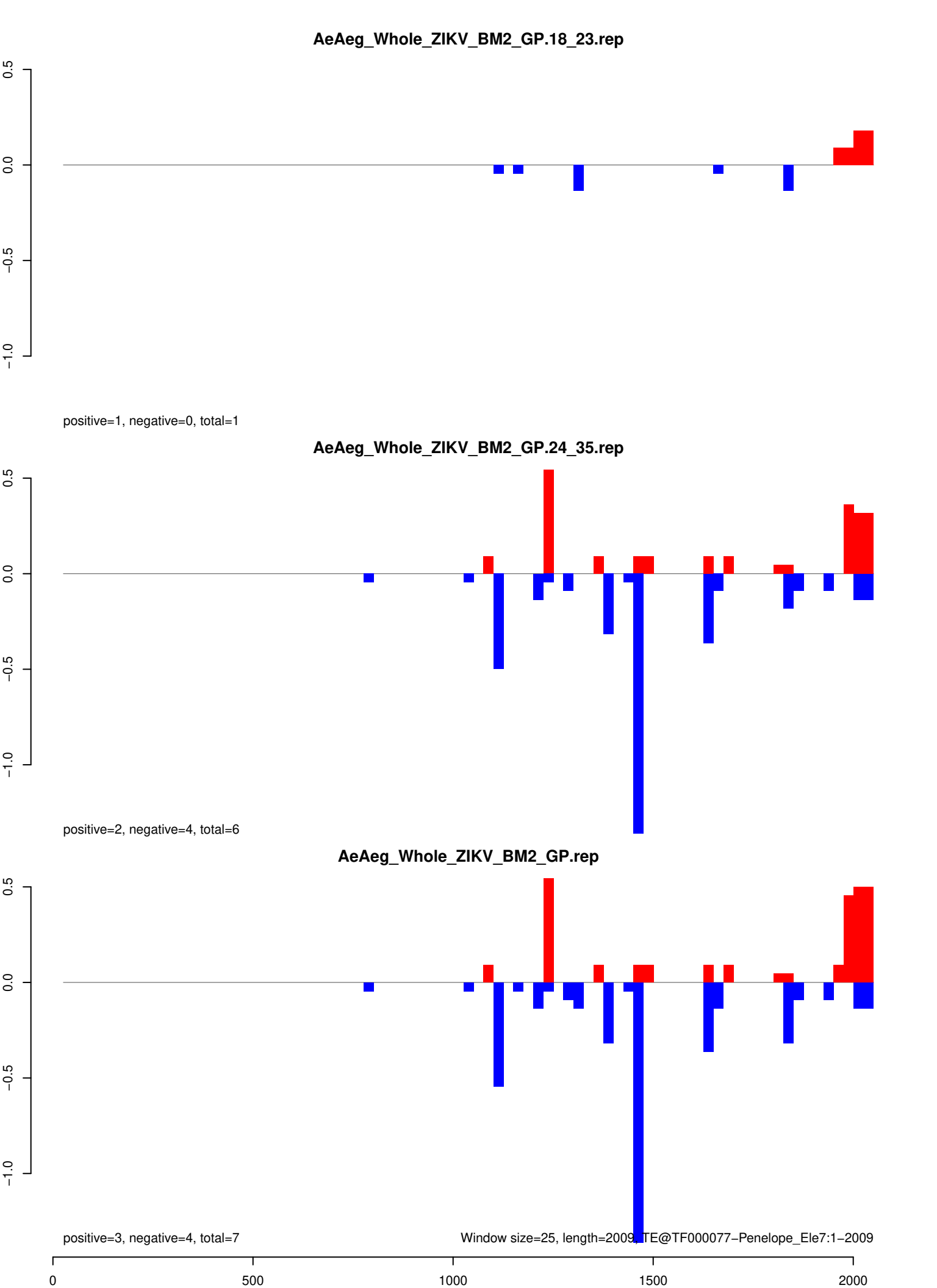

AeAeg_Whole_ZIKV_BM2_GP.18_23.rep

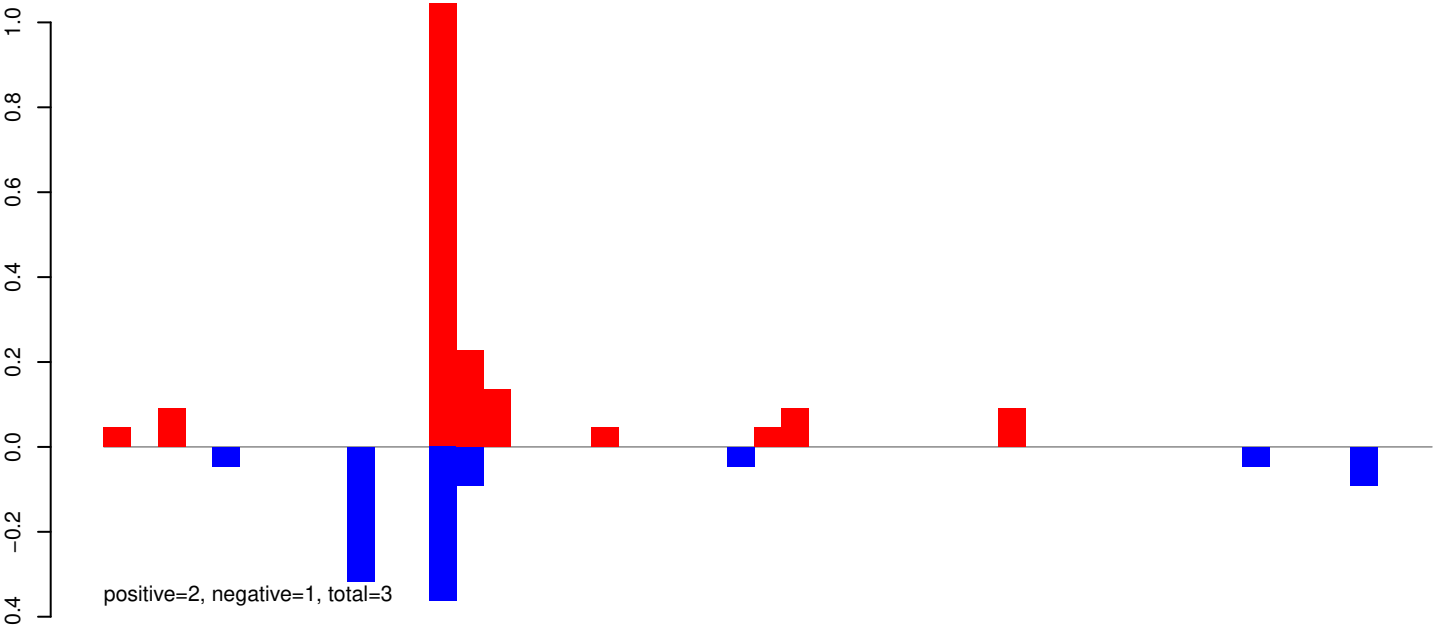

AeAeg_Whole_ZIKV_BM2_GP.24_35.rep

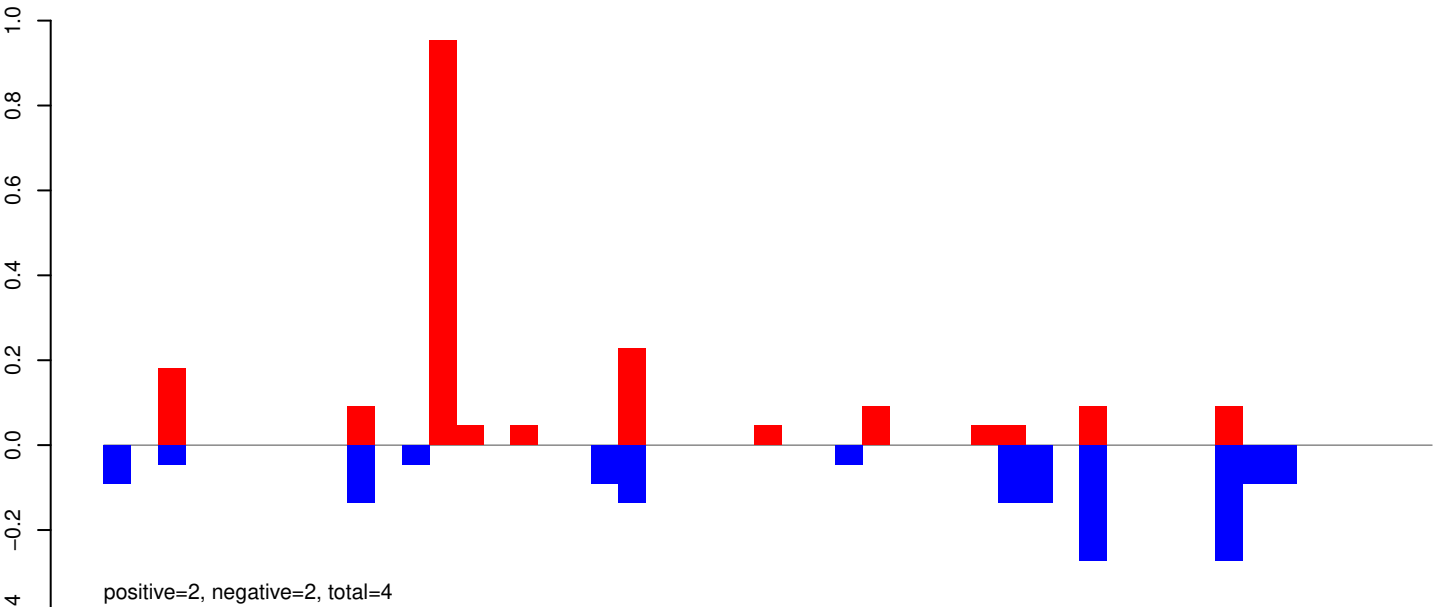

AeAeg_Whole_ZIKV_BM2_GP.rep

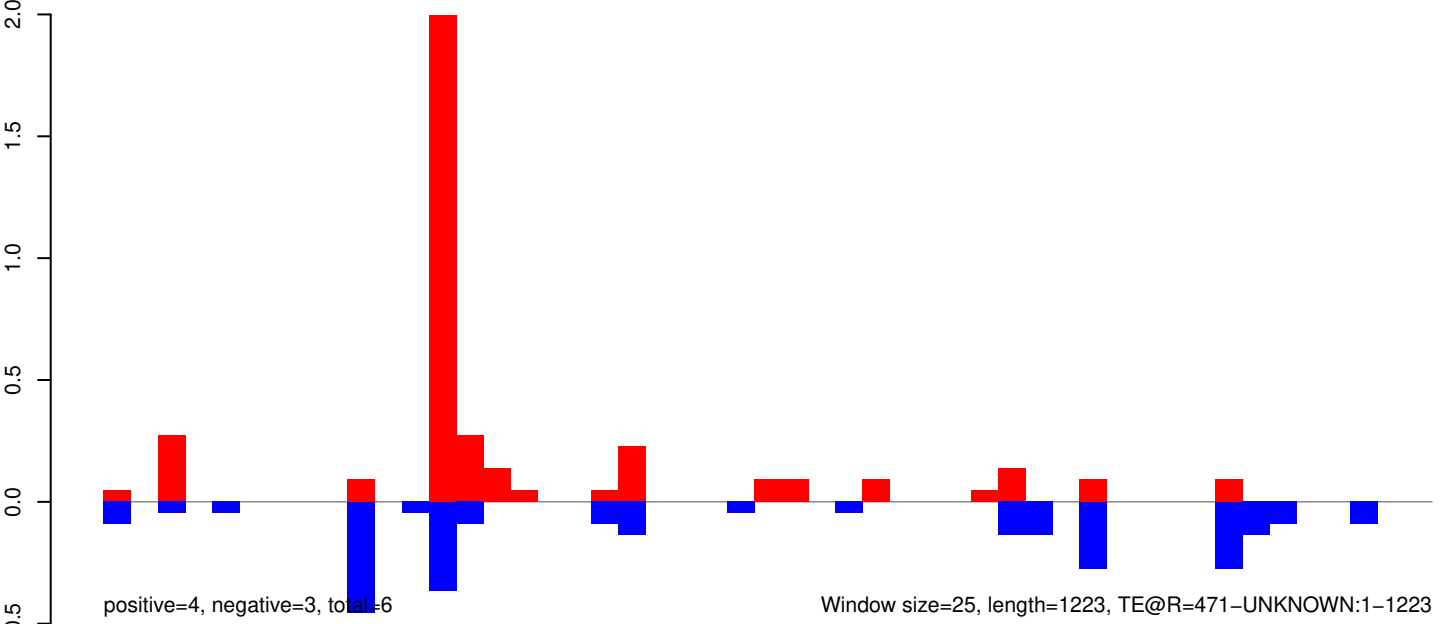

AeAeg_Whole_ZIKV_BM2_GP.18_23.rep

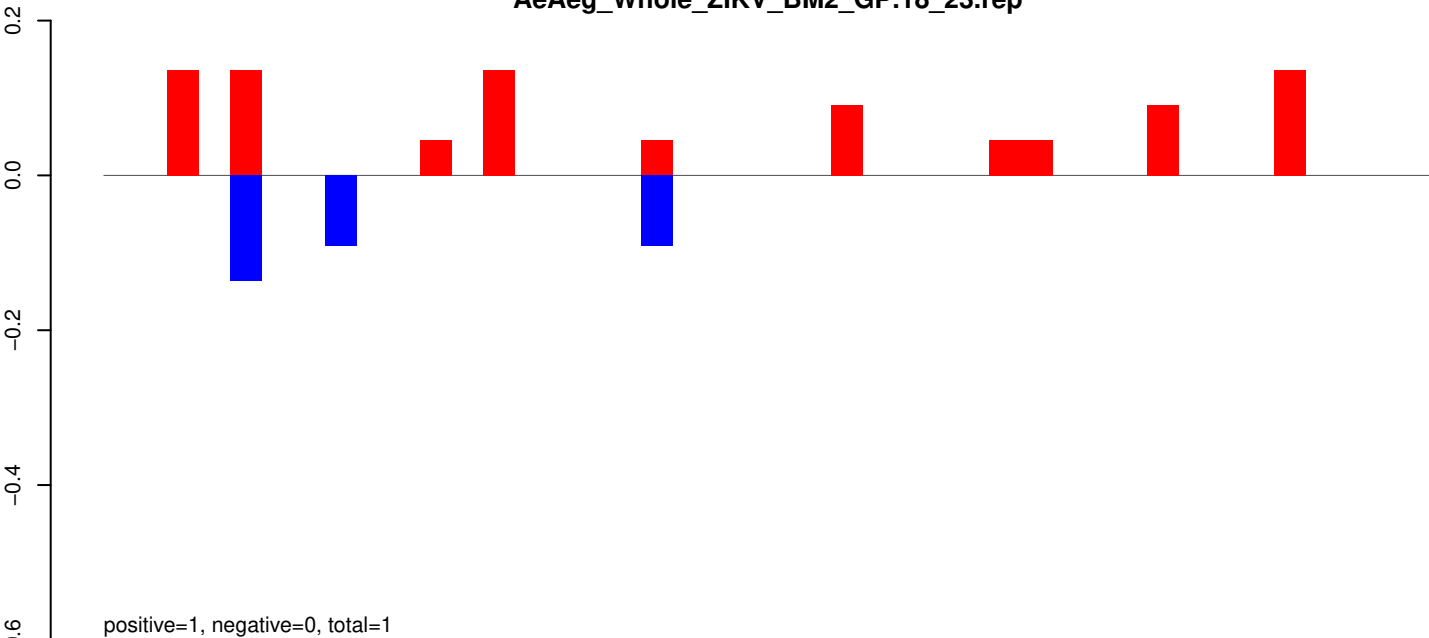

AeAeg_Whole_ZIKV_BM2_GP.24_35.rep

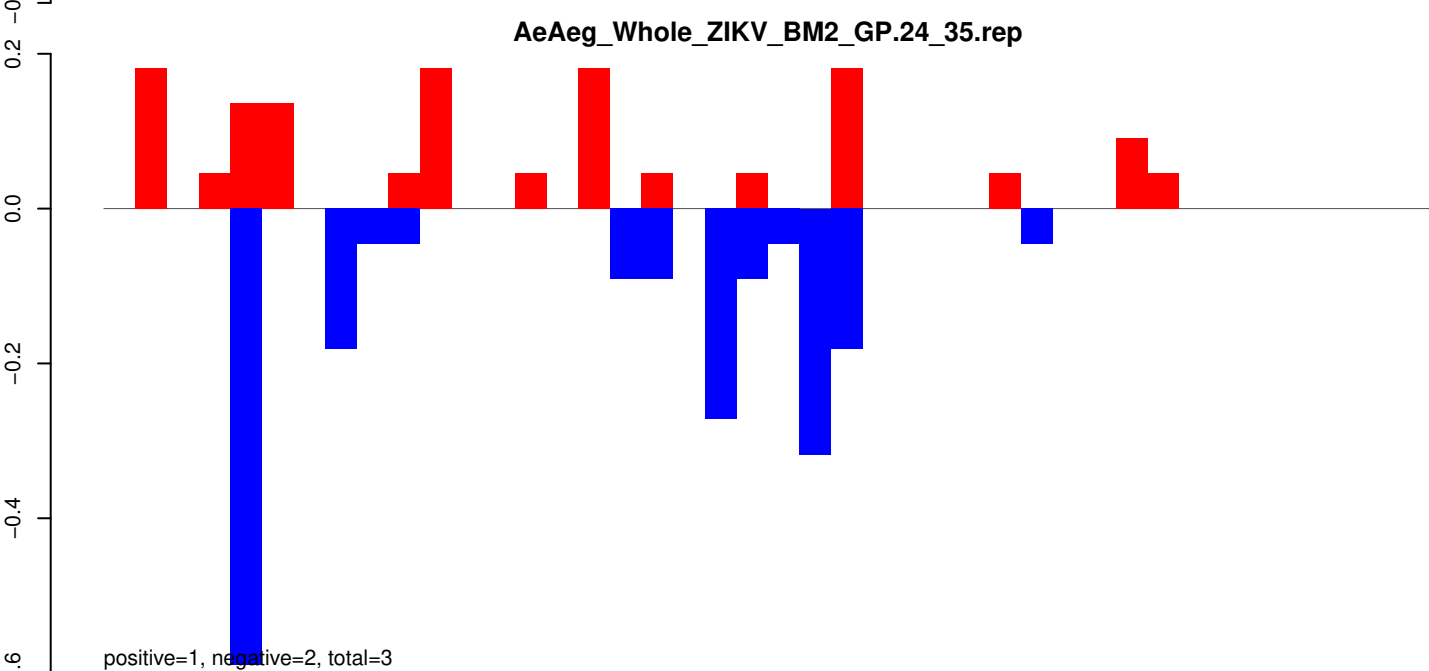

AeAeg_Whole_ZIKV_BM2_GP.rep

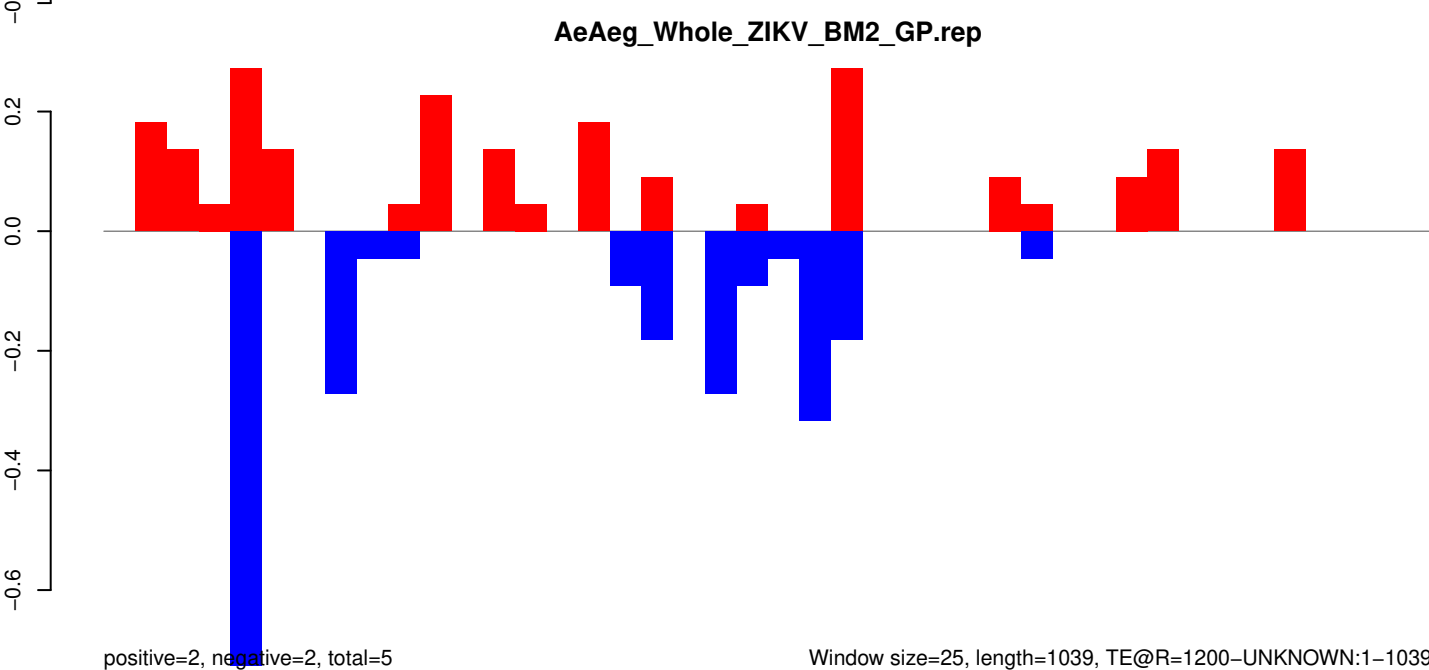

AeAeg_Whole_ZIKV_BM2_GP.18_23.rep

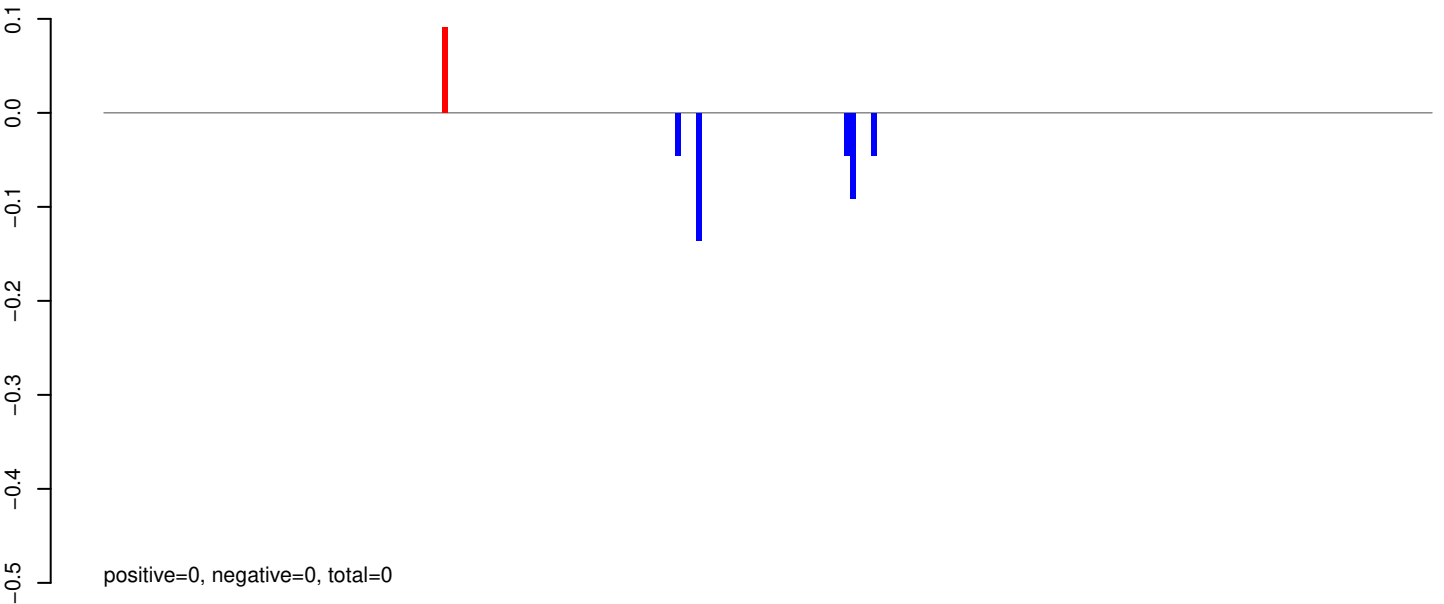

AeAeg_Whole_ZIKV_BM2_GP.24_35.rep

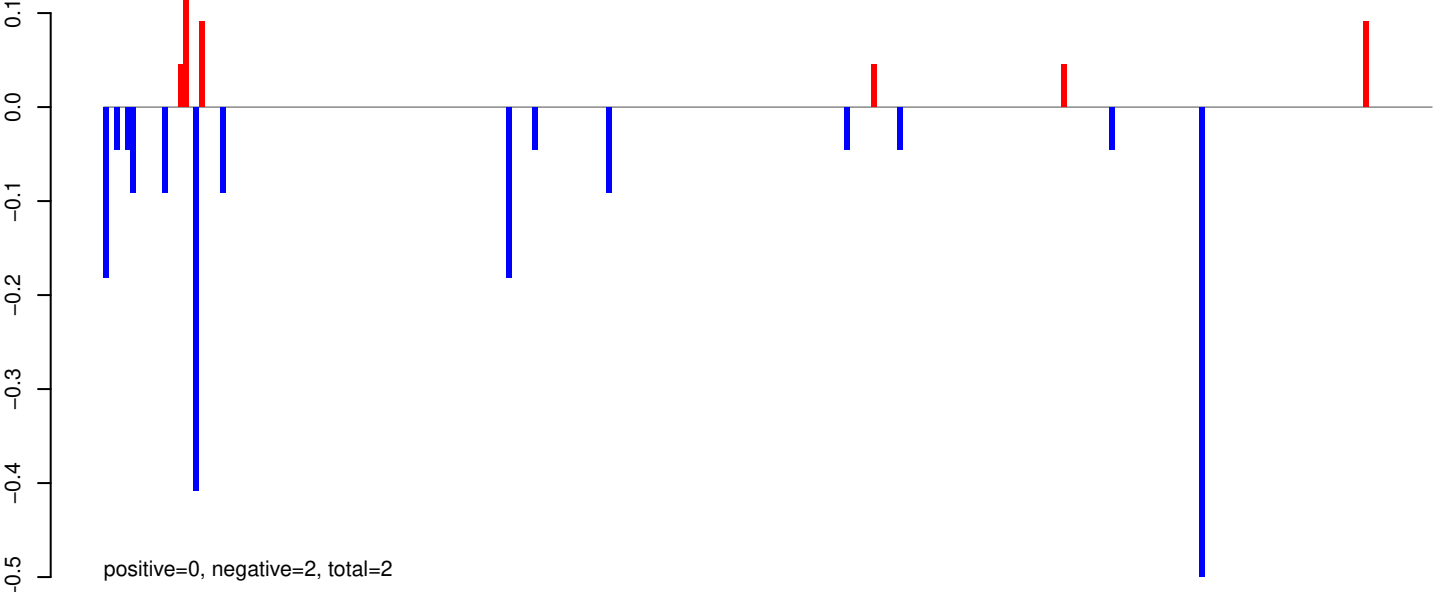

AeAeg_Whole_ZIKV_BM2_GP.rep

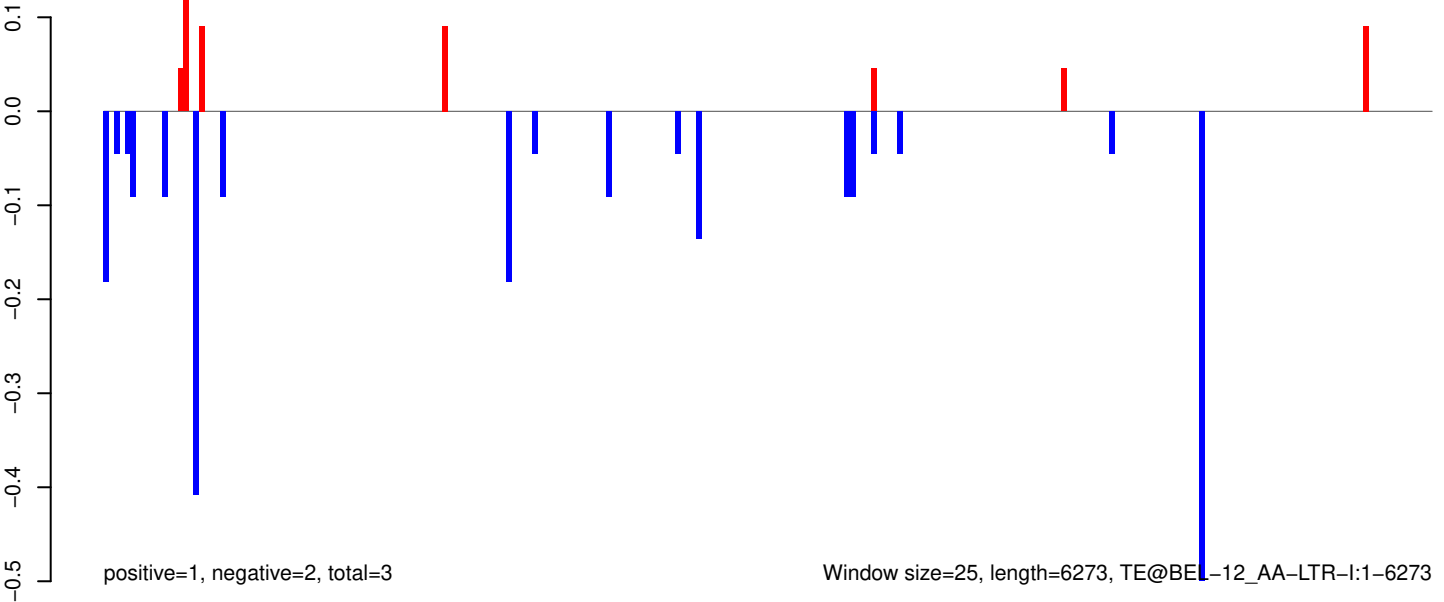

Window size=25, length=6273, TE@BEL-12_AA-LTR-I:1-6273

AeAeg_Whole_ZIKV_BM2_GP.18_23.rep

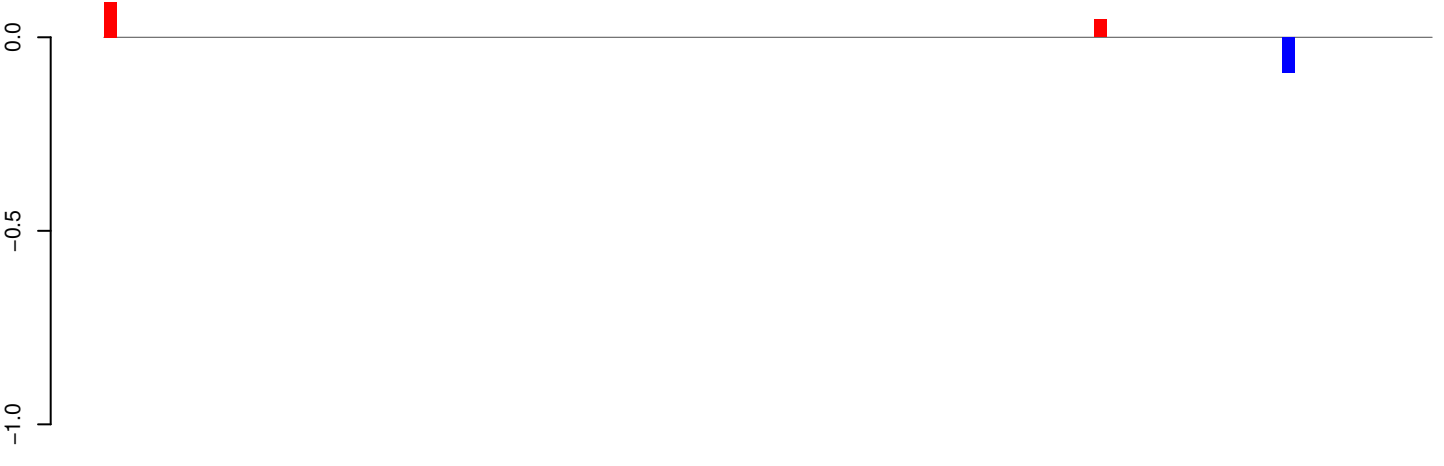

positive=0, negative=0, total=0

AeAeg_Whole_ZIKV_BM2_GP.24_35.rep

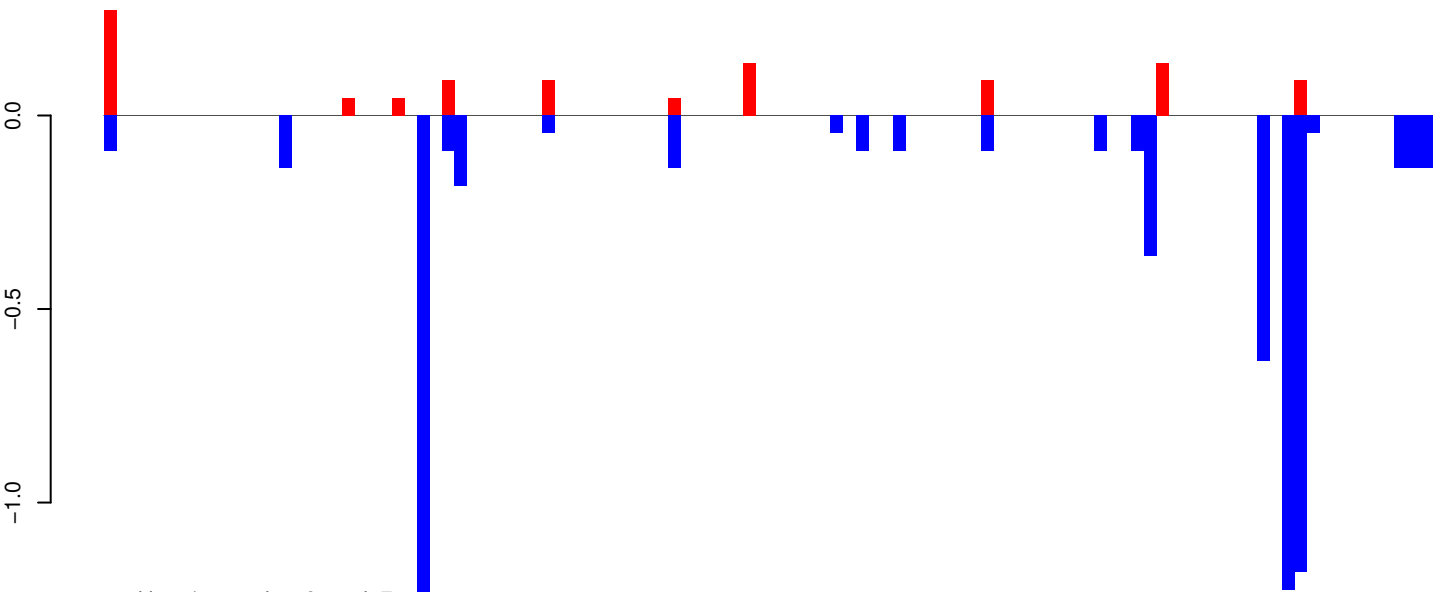

positive=1, negative=6, total=7

AeAeg_Whole_ZIKV_BM2_GP.rep

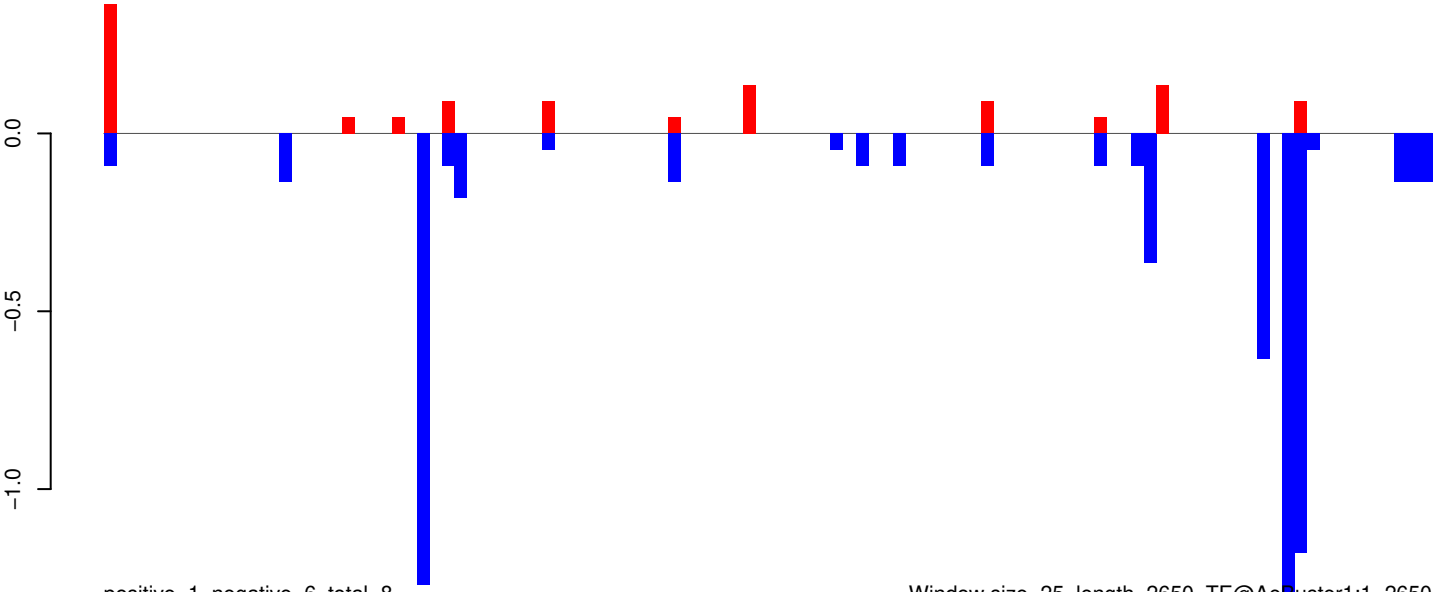

positive=1, negative=6, total=8

Window size=25, length=2650, TE@AeBuster1:1-2650

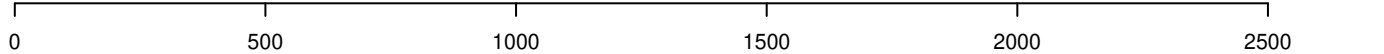

AeAeg_Whole_ZIKV_BM2_GP.18_23.rep

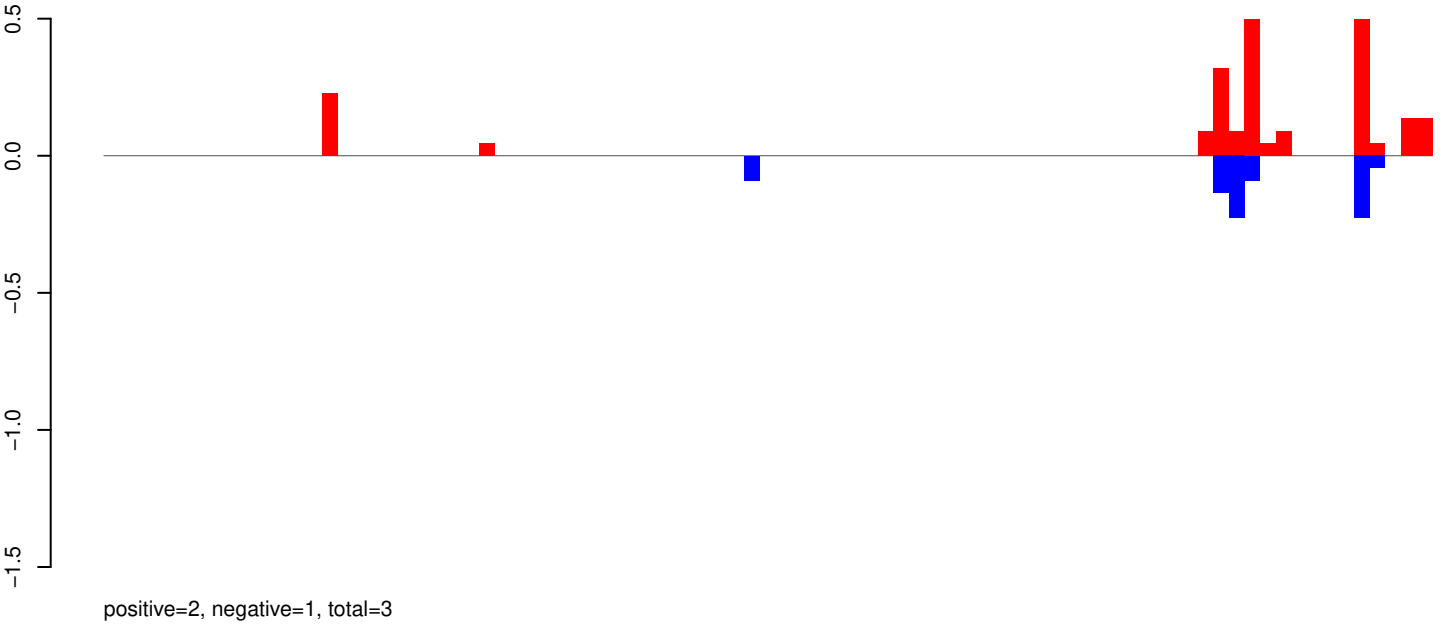

AeAeg_Whole_ZIKV_BM2_GP.24_35.rep

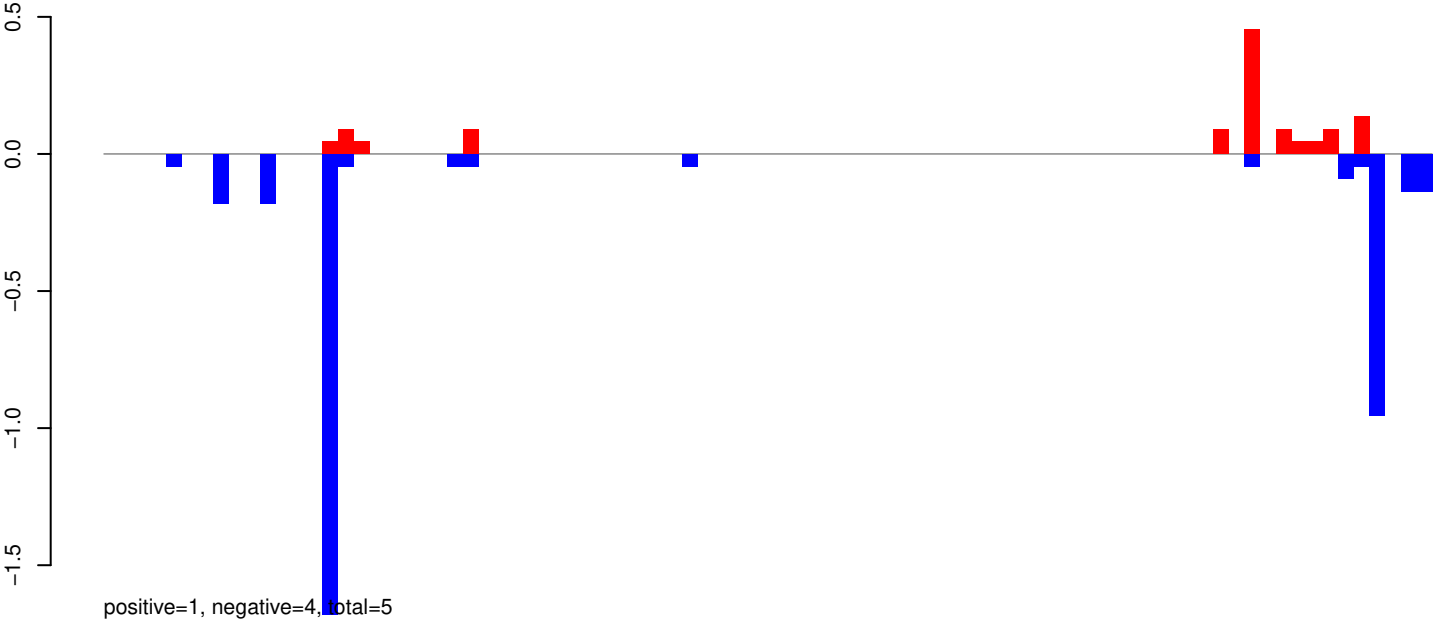

AeAeg_Whole_ZIKV_BM2_GP.rep

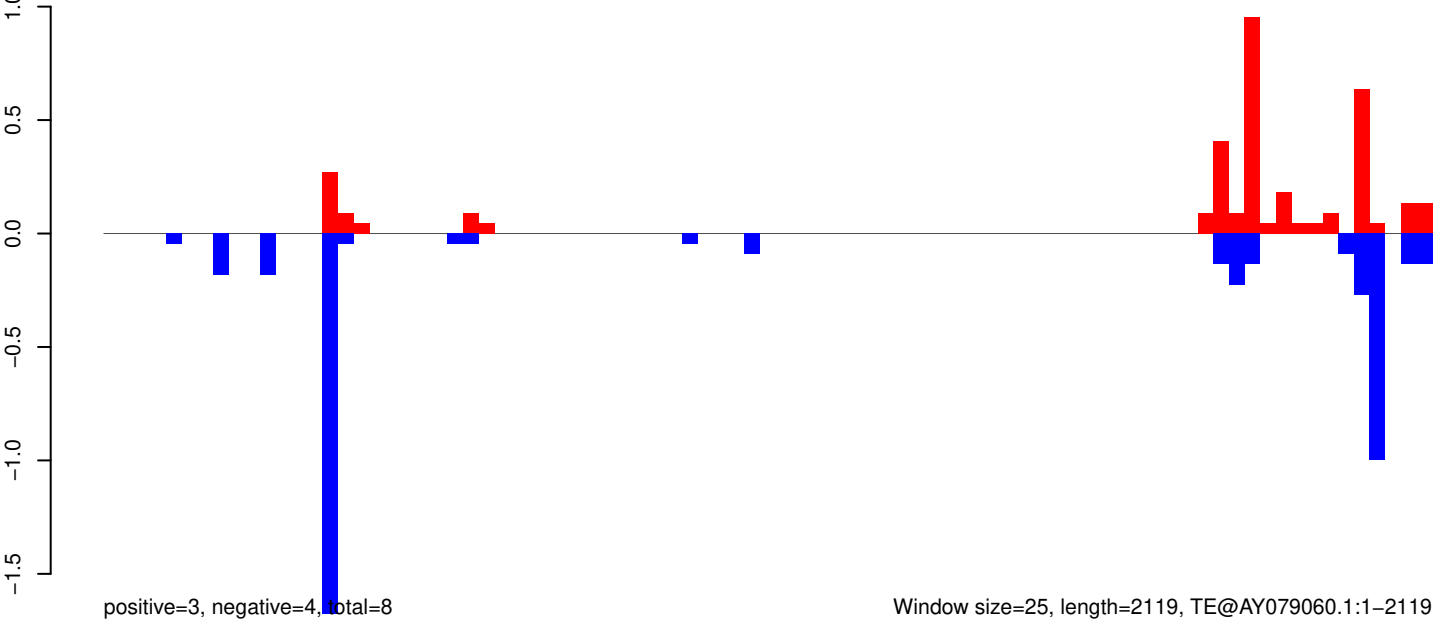

AeAeg_Whole_ZIKV_BM2_GP.18_23.rep

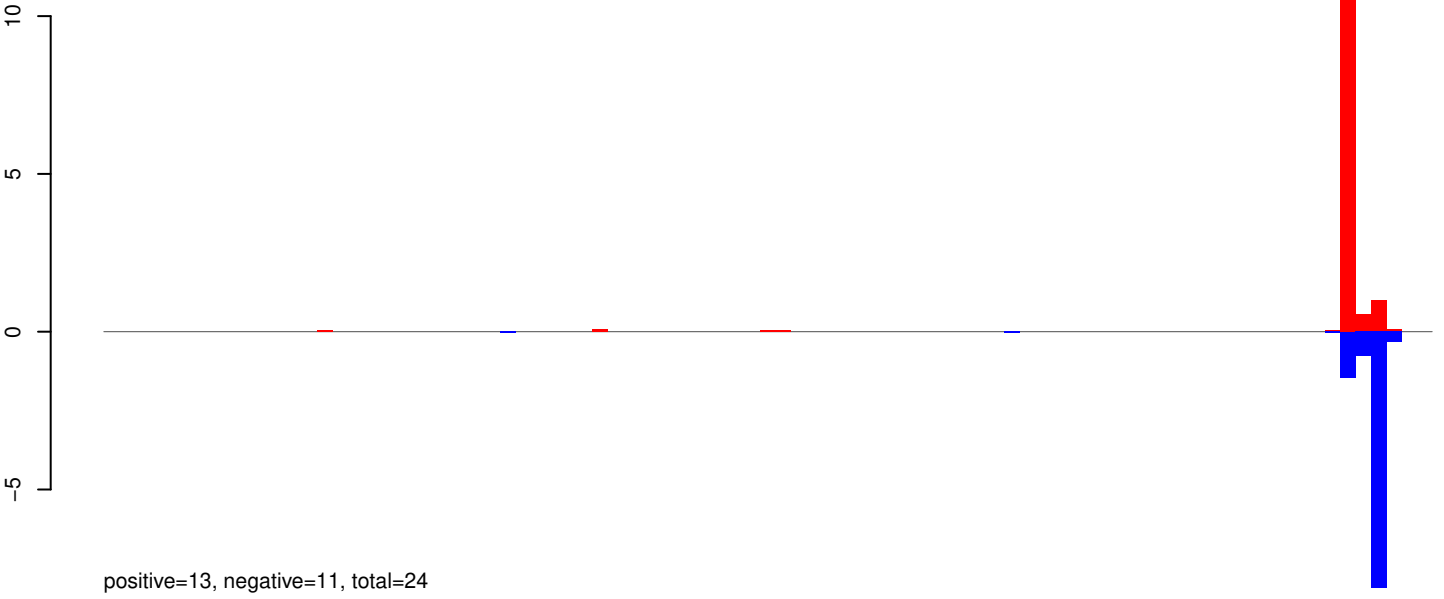

AeAeg_Whole_ZIKV_BM2_GP.24_35.rep

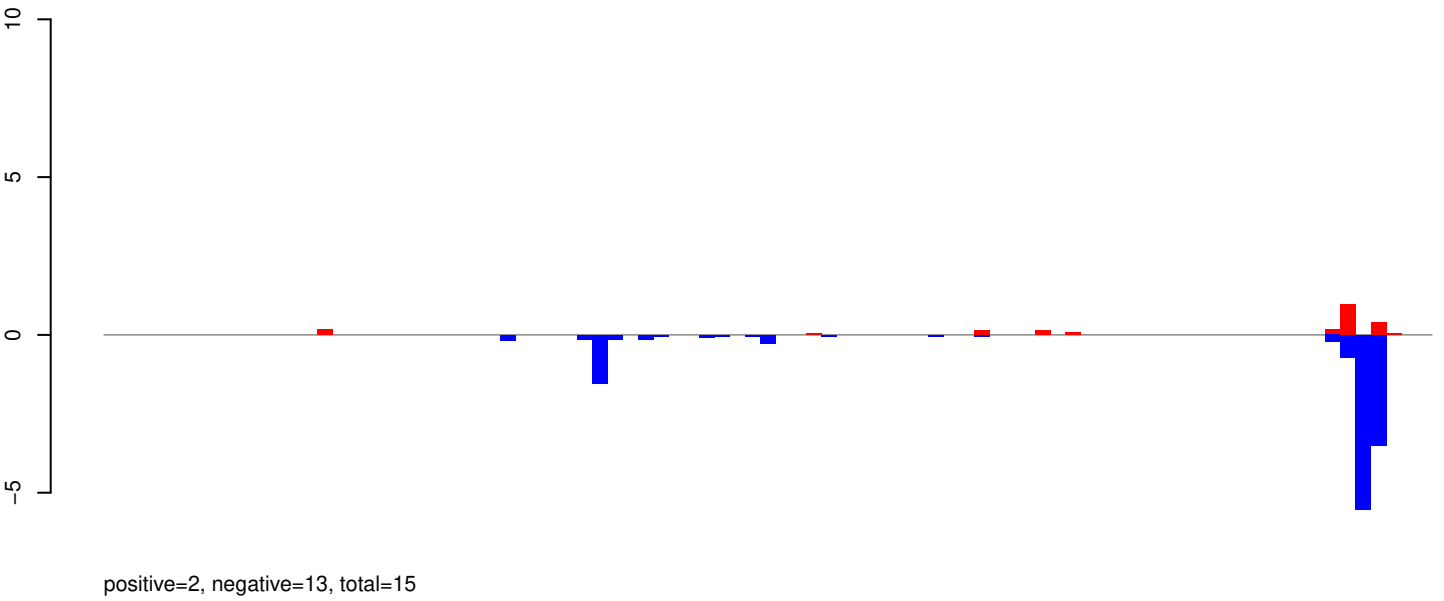

AeAeg_Whole_ZIKV_BM2_GP.rep

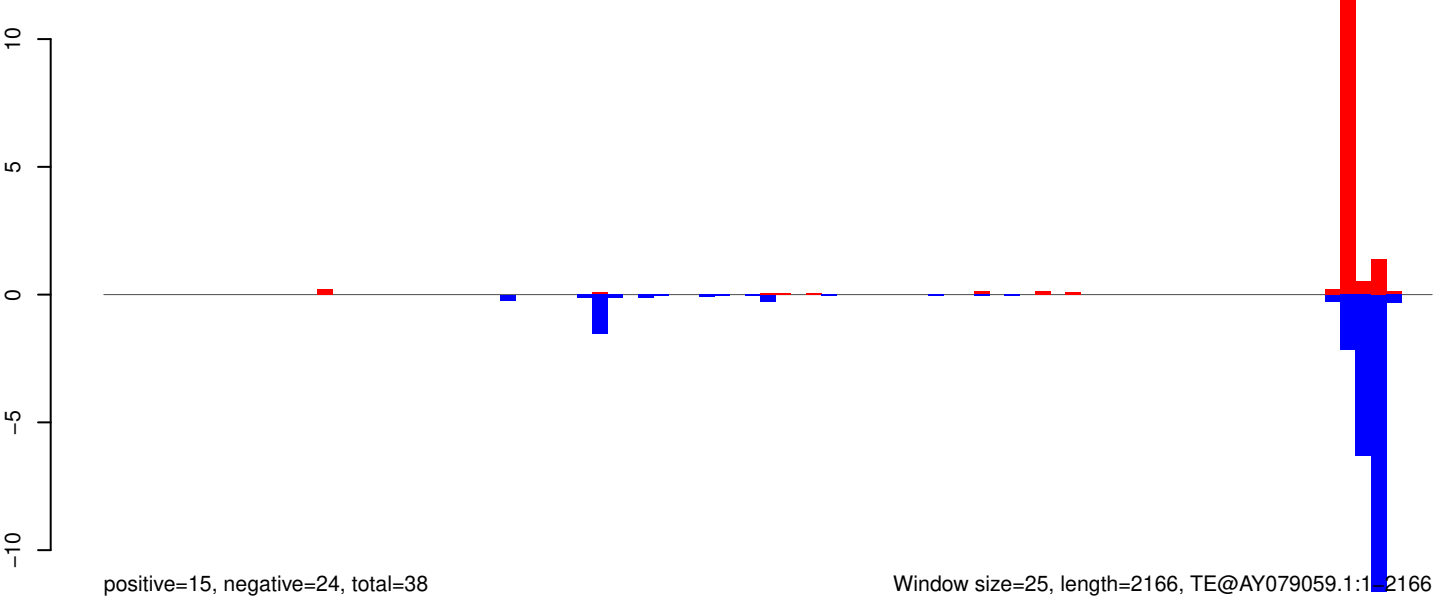

AeAeg_Whole_ZIKV_BM2_GP.18_23.rep

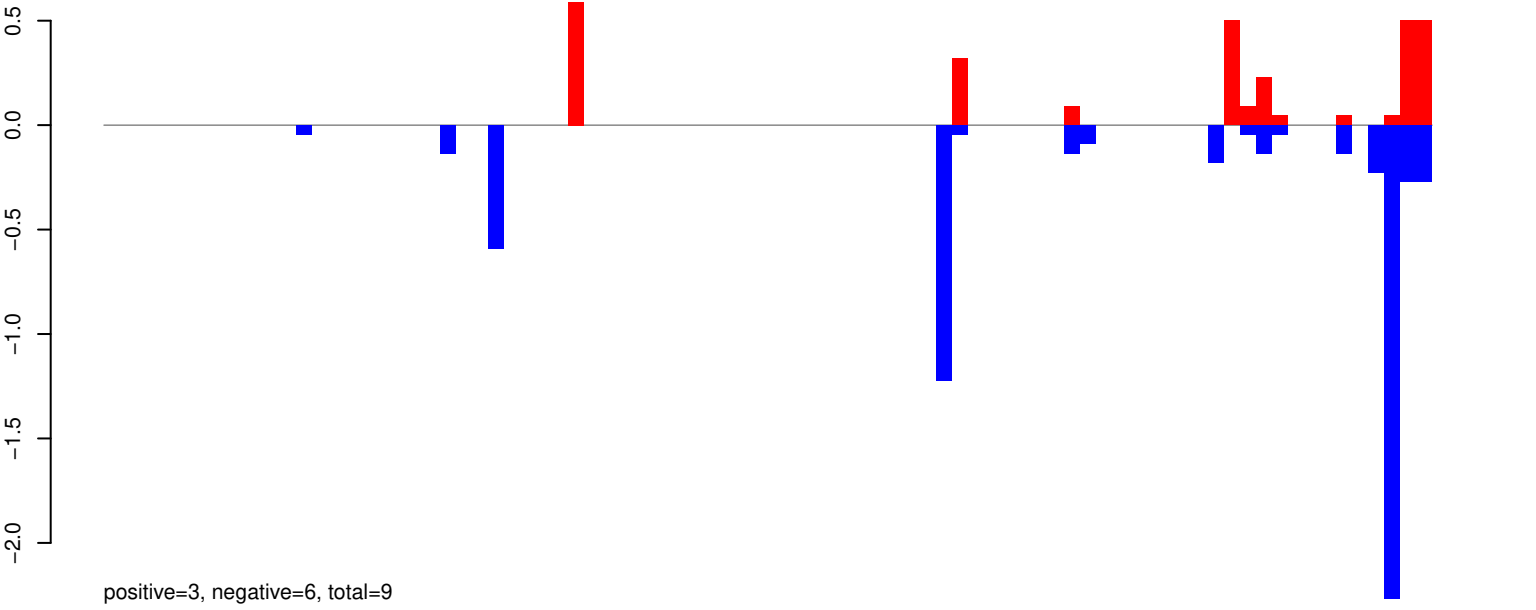

AeAeg_Whole_ZIKV_BM2_GP.24_35.rep

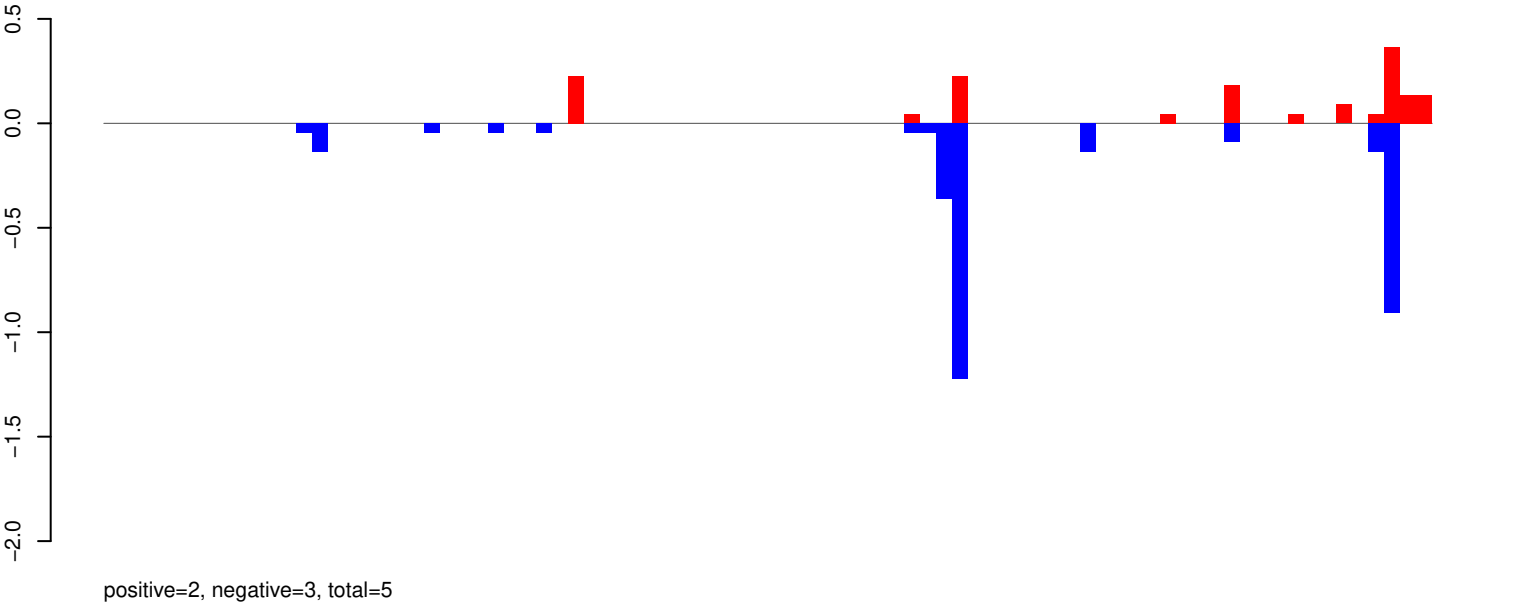

AeAeg_Whole_ZIKV_BM2_GP.rep

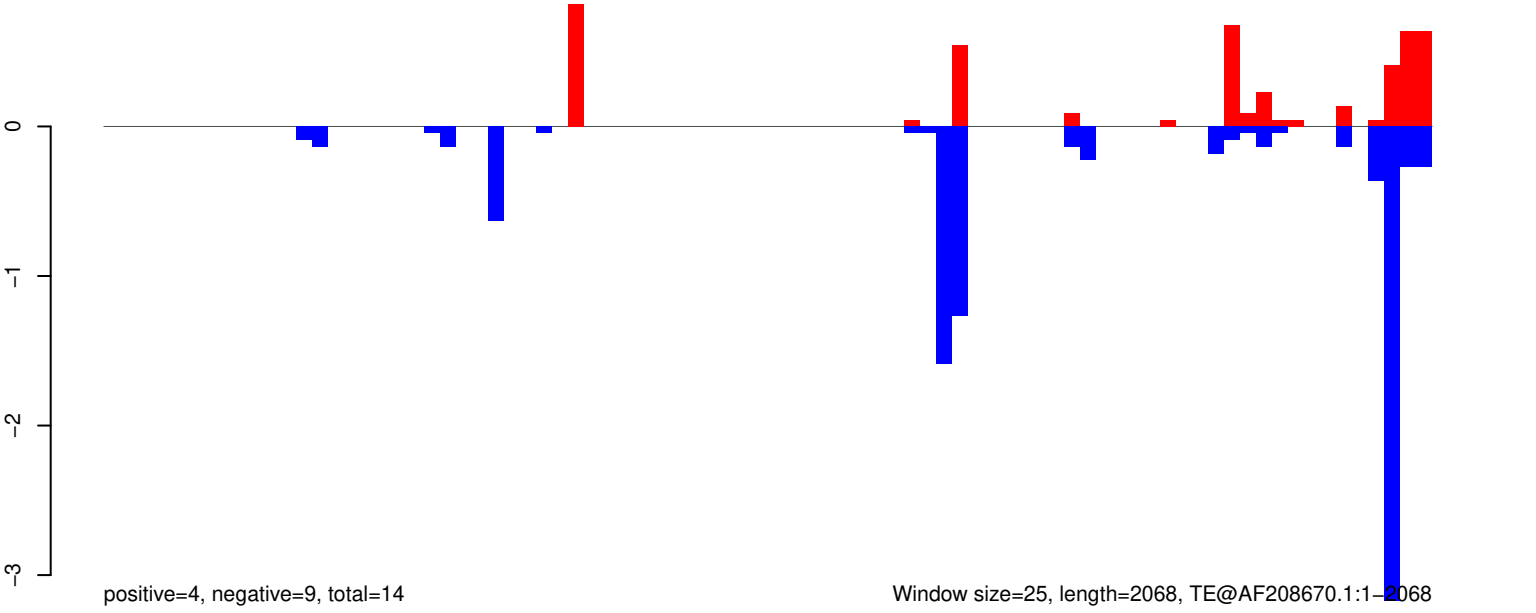

Window size=25, length=2068, TE@AF208670.1:1-2068

AeAeg_Whole_ZIKV_BM2_GP.18_23.rep

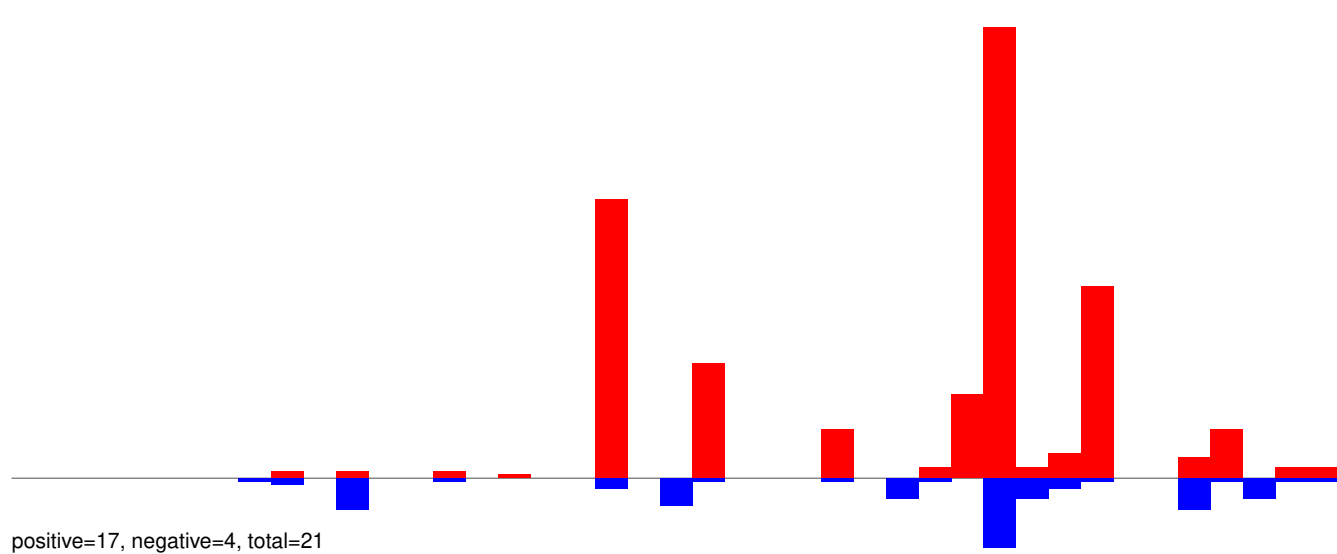

AeAeg_Whole_ZIKV_BM2_GP.24_35.rep

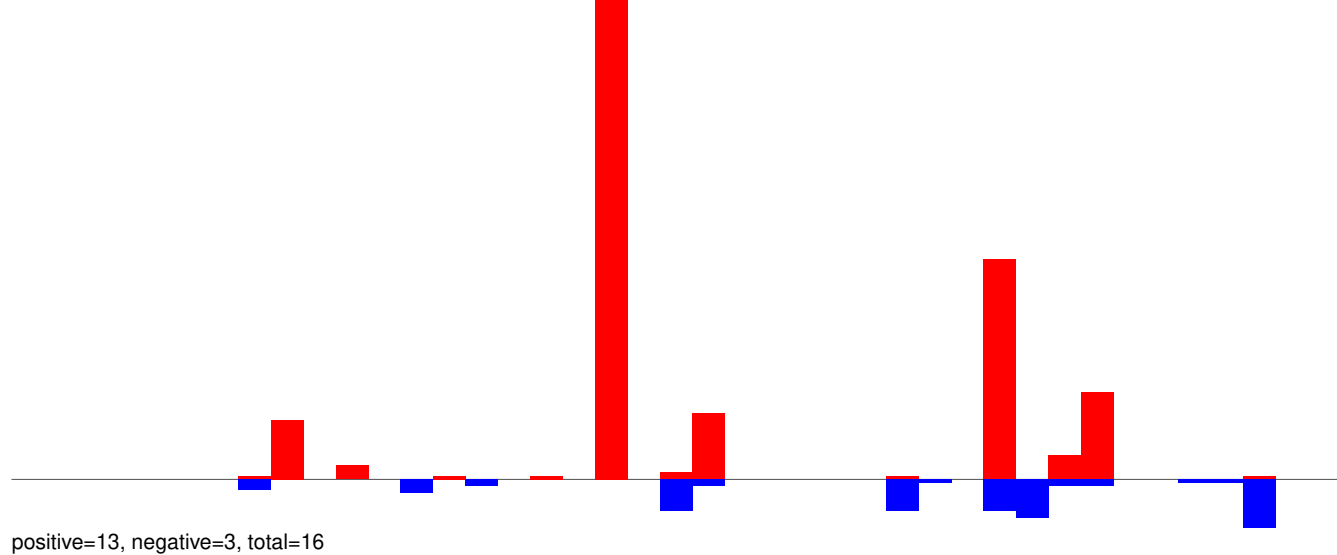

AeAeg_Whole_ZIKV_BM2_GP.rep

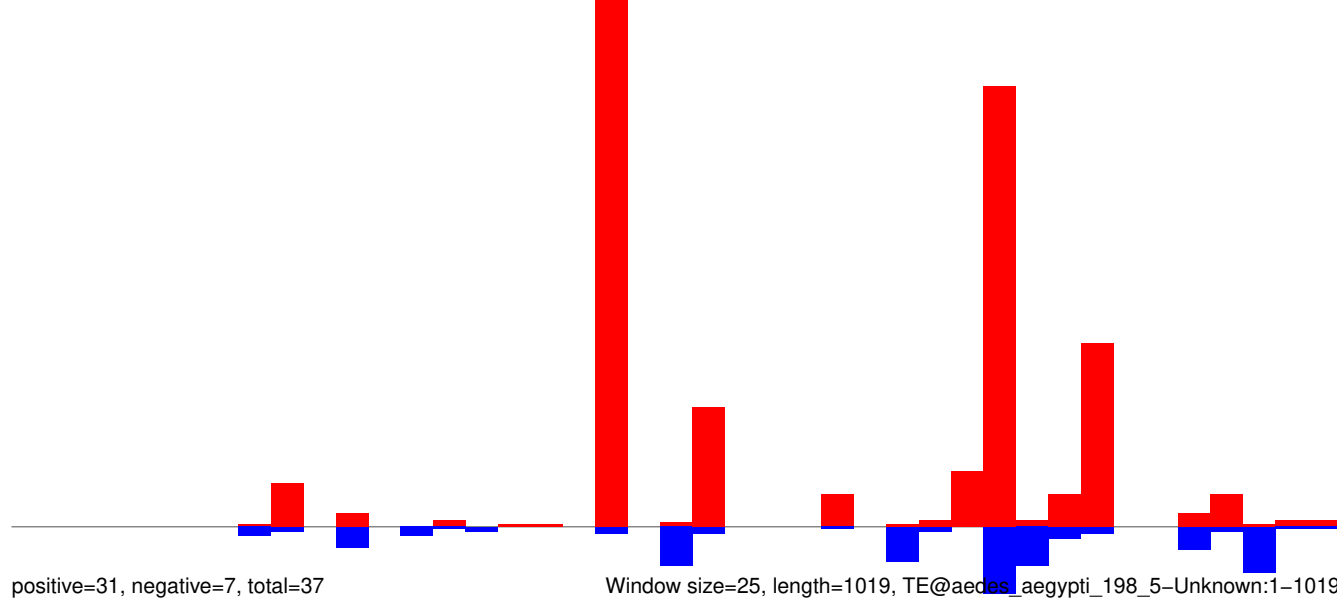

AeAeg_Whole_ZIKV_BM2_GP.18_23.rep

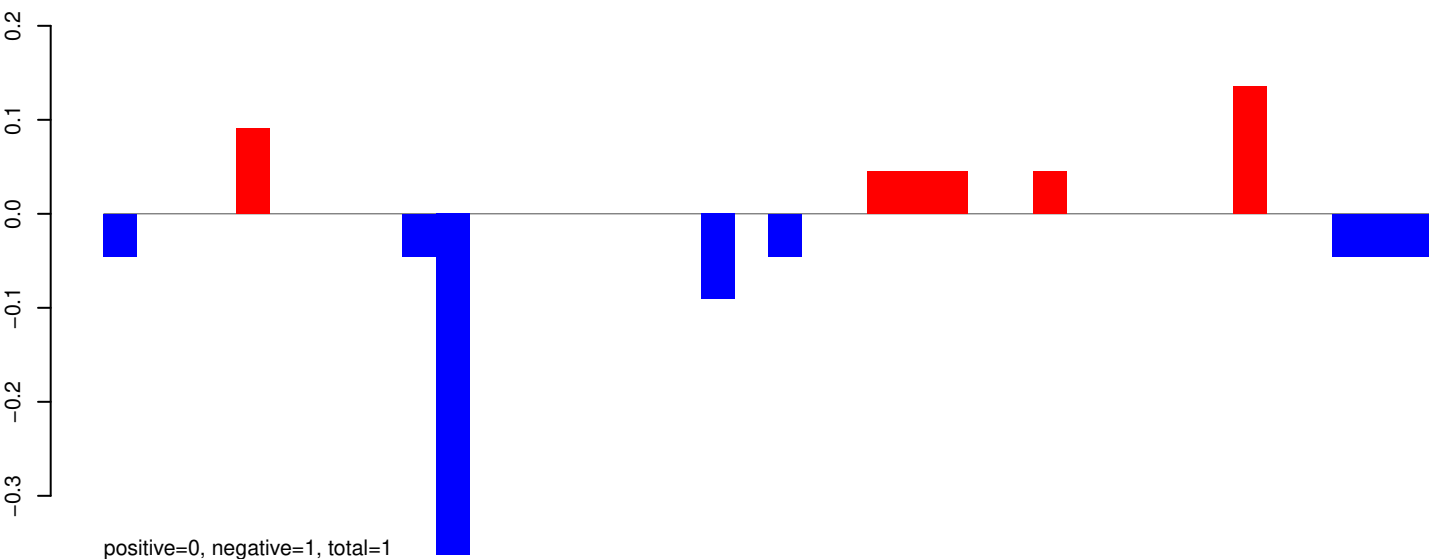

AeAeg_Whole_ZIKV_BM2_GP.24_35.rep

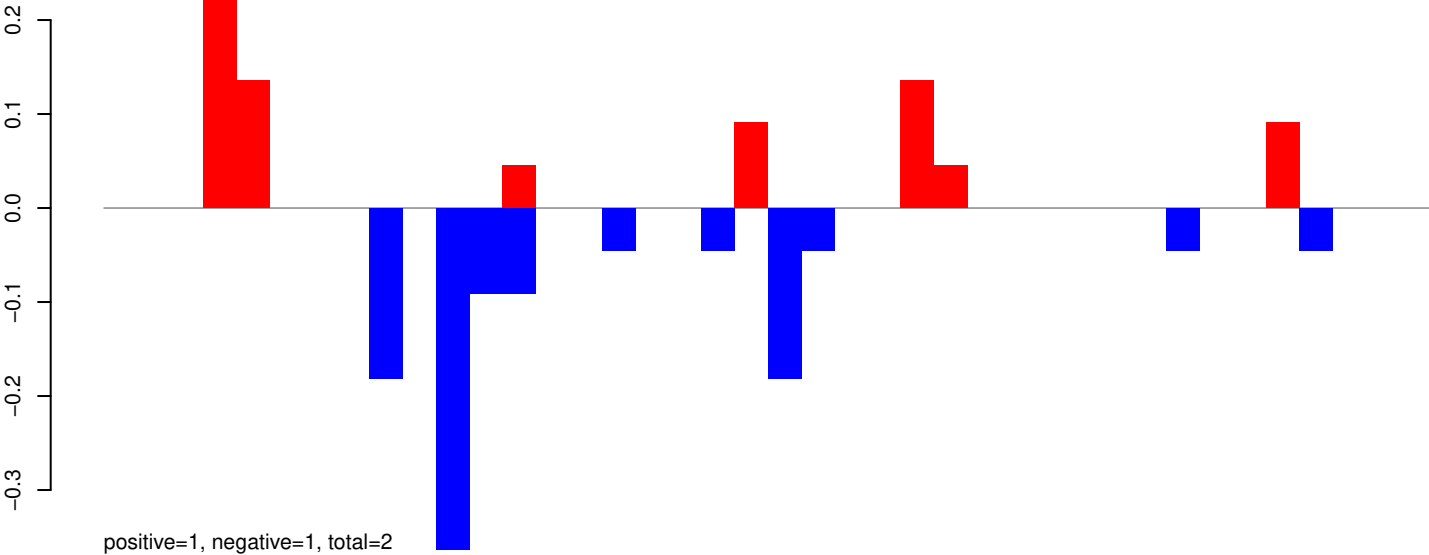

AeAeg_Whole_ZIKV_BM2_GP.rep

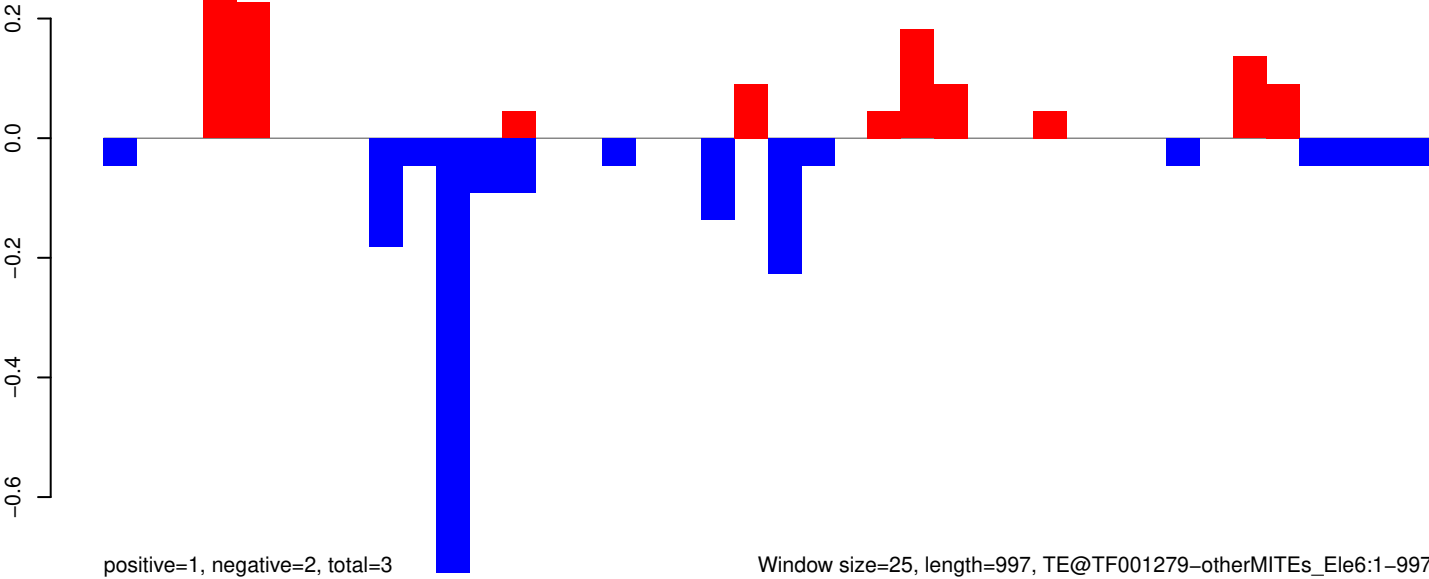

AeAeg_Whole_ZIKV_BM2_GP.18_23.rep

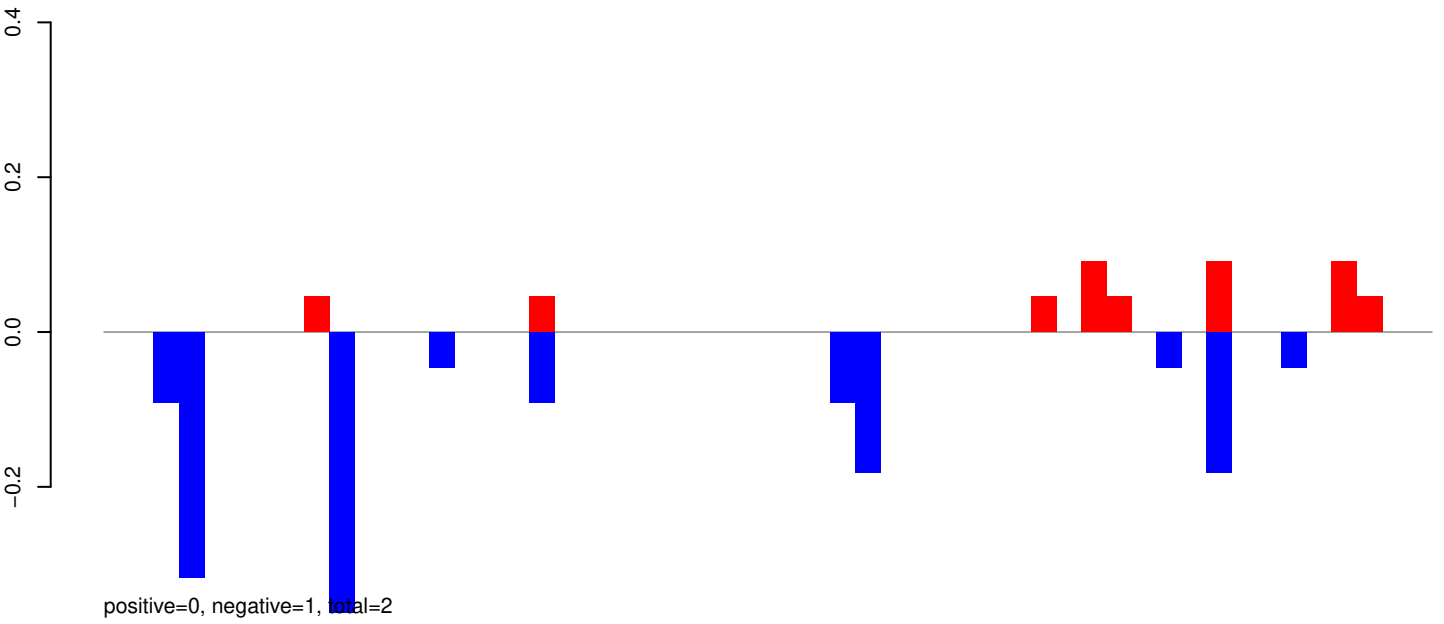

AeAeg_Whole_ZIKV_BM2_GP.24_35.rep

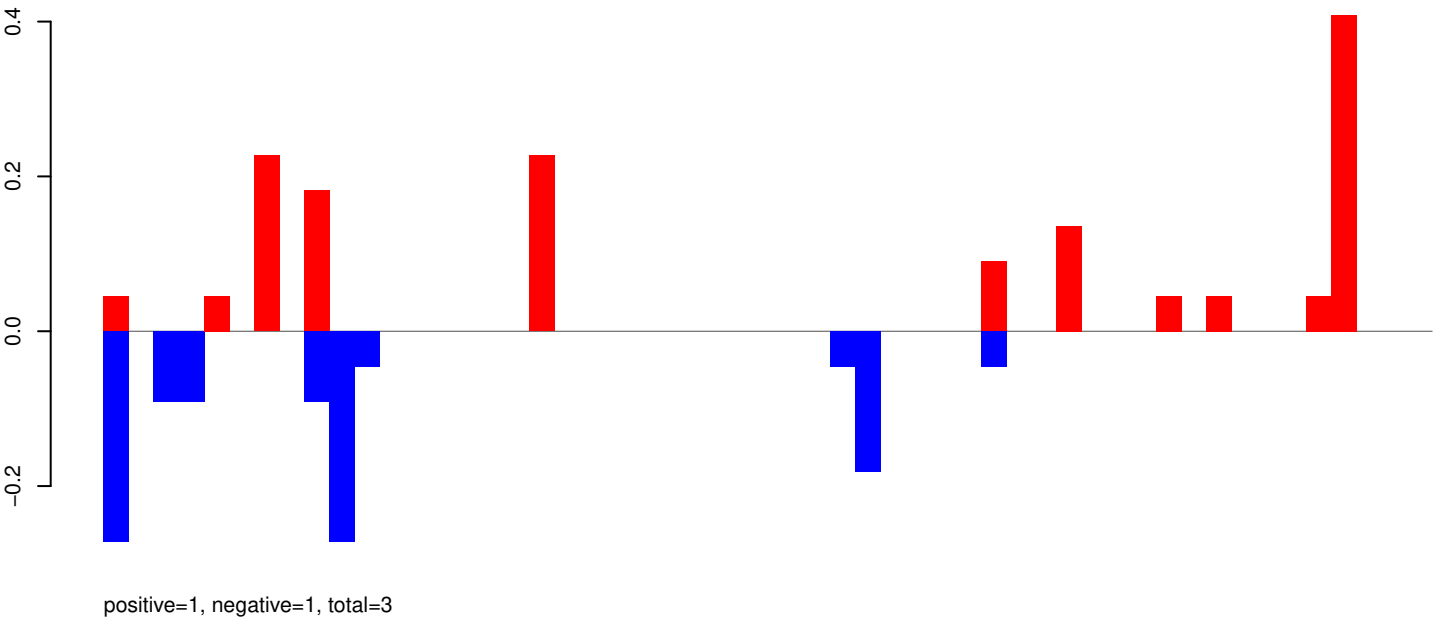

AeAeg_Whole_ZIKV_BM2_GP.rep

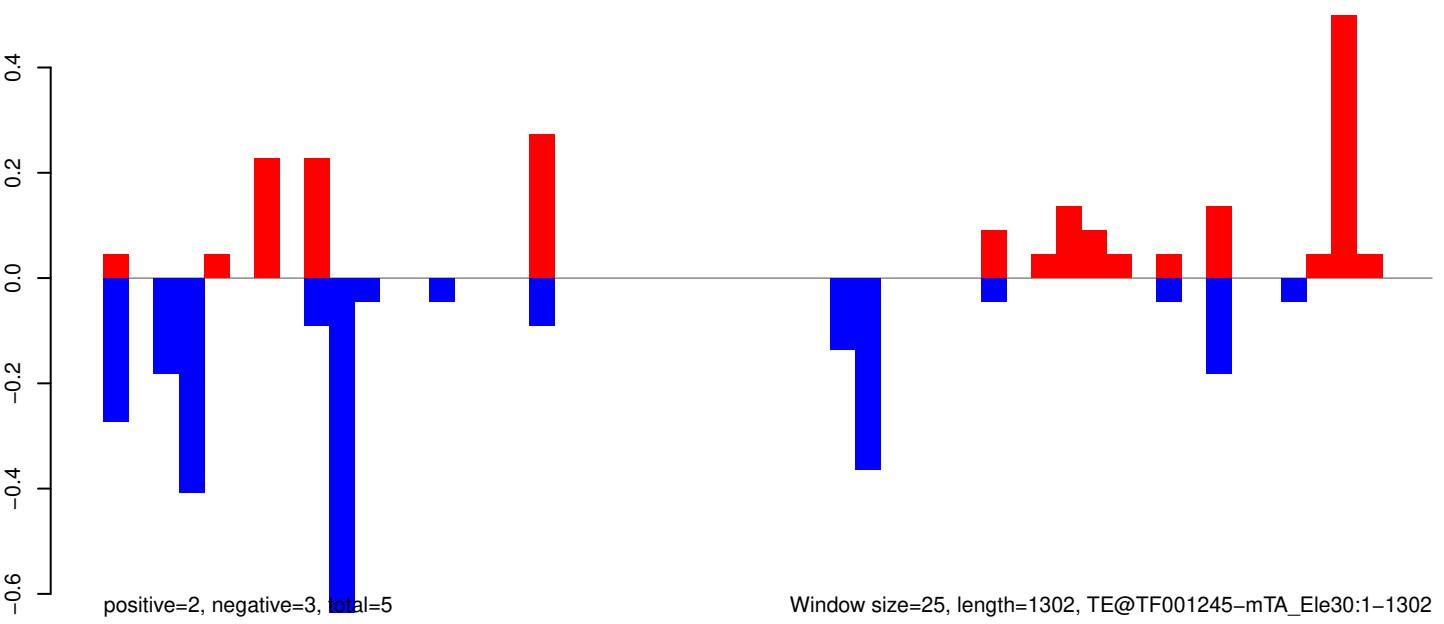

Window size=25, length=1302, TE@TF001245-mTA_Ele30:1-1302

AeAeg_Whole_ZIKV_BM2_GP.18_23.rep

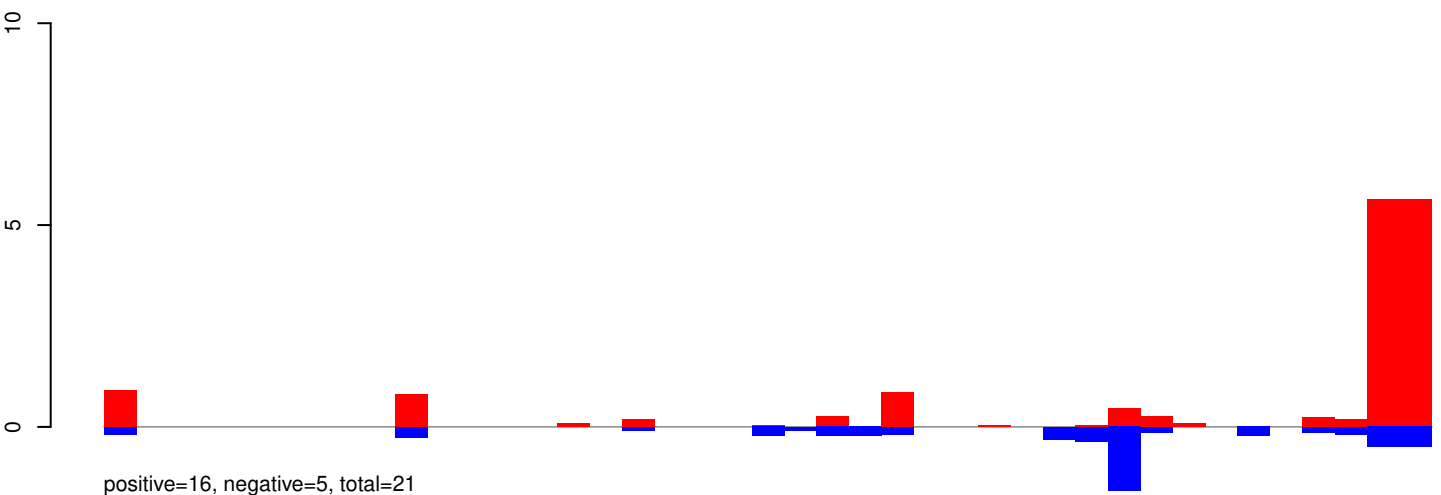

AeAeg_Whole_ZIKV_BM2_GP.24_35.rep

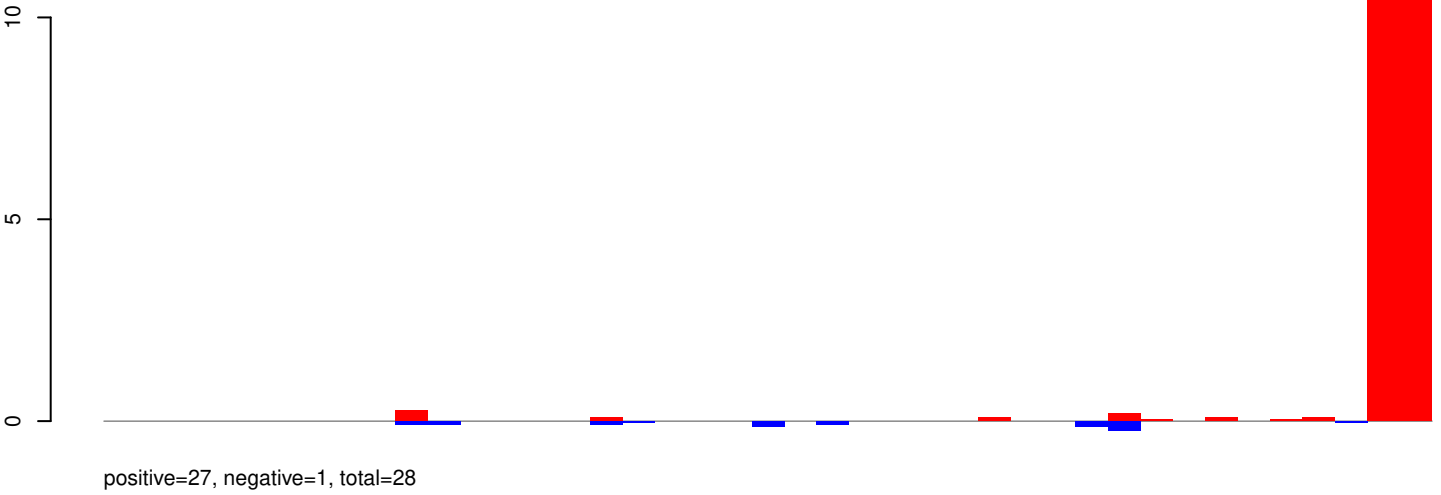

AeAeg_Whole_ZIKV_BM2_GP.rep

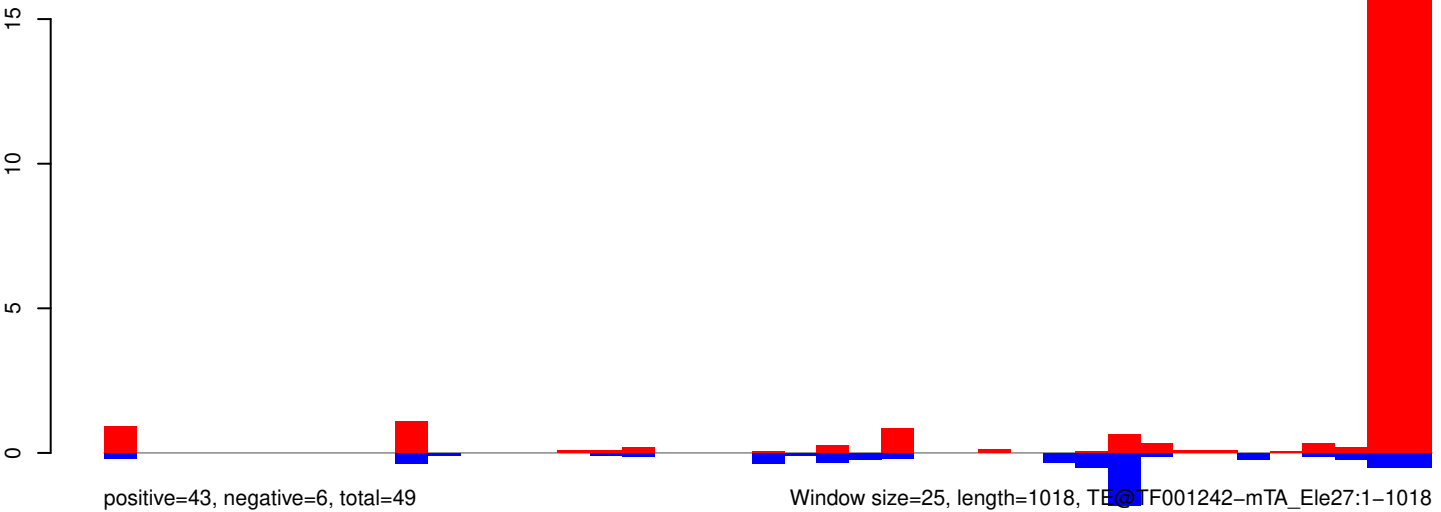

AeAeg_Whole_ZIKV_BM2_GP.18_23.rep

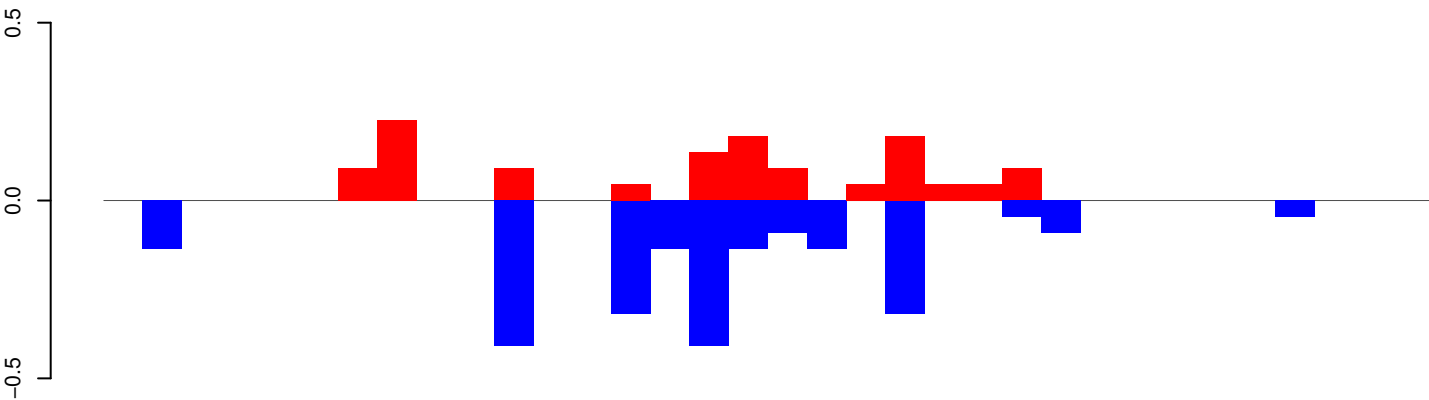

positive=1, negative=2, total=4

AeAeg_Whole_ZIKV_BM2_GP.24_35.rep

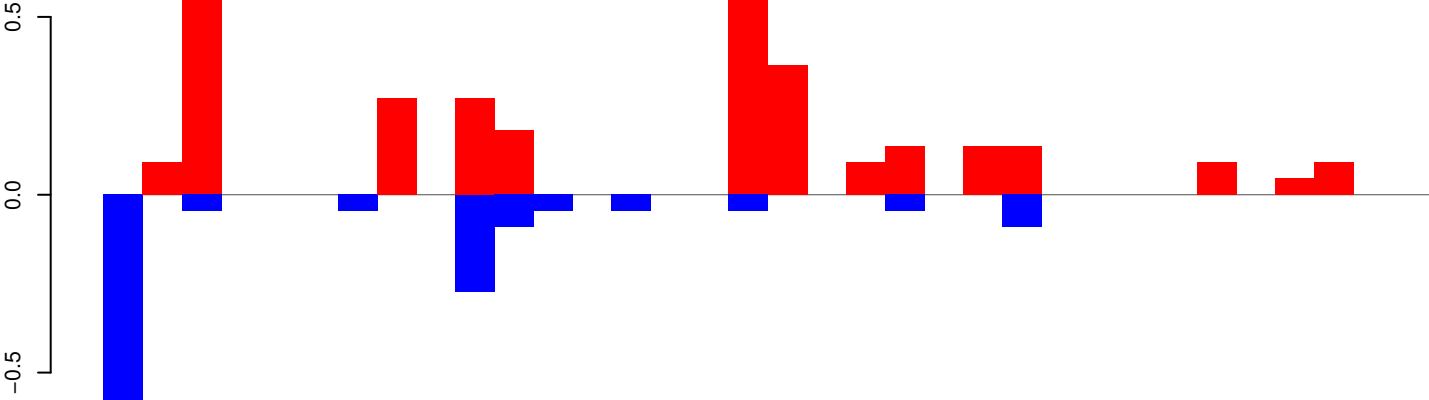

positive=3, negative=2, total=5

AeAeg_Whole_ZIKV_BM2_GP.rep

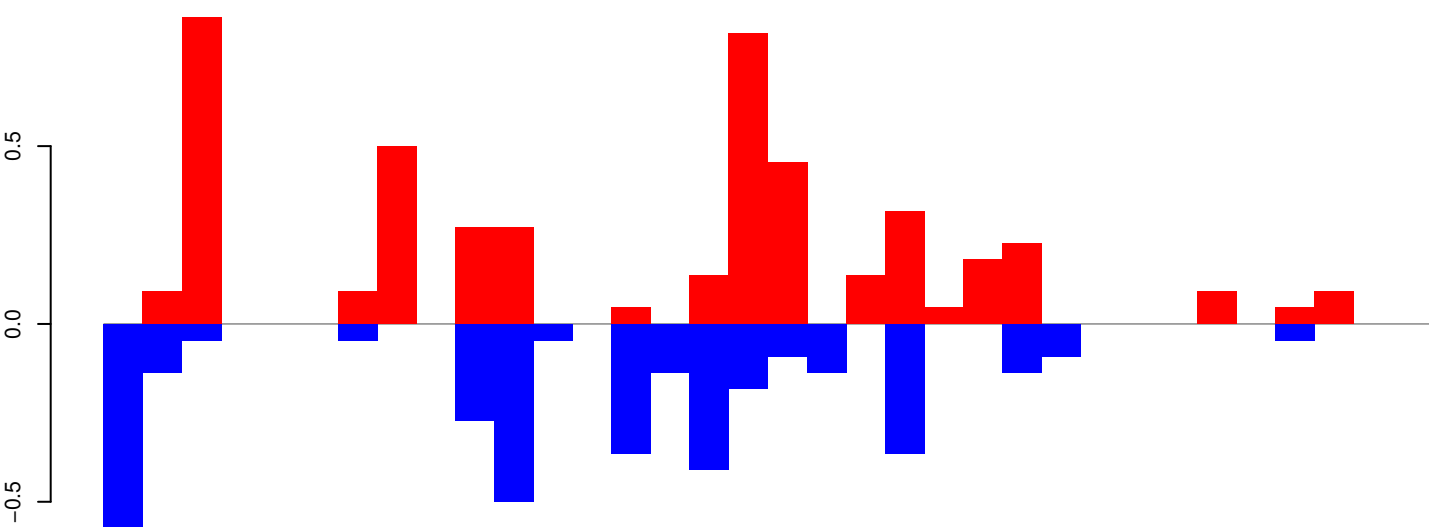

positive=5, negative=4, total=8

Window size=25, length=829, TE@TF001240-mTA_Ele25:1-829

0 200 400 600 800

AeAeg_Whole_ZIKV_BM2_GP.18_23.rep



AeAeg_Whole_ZIKV_BM2_GP.24_35.rep

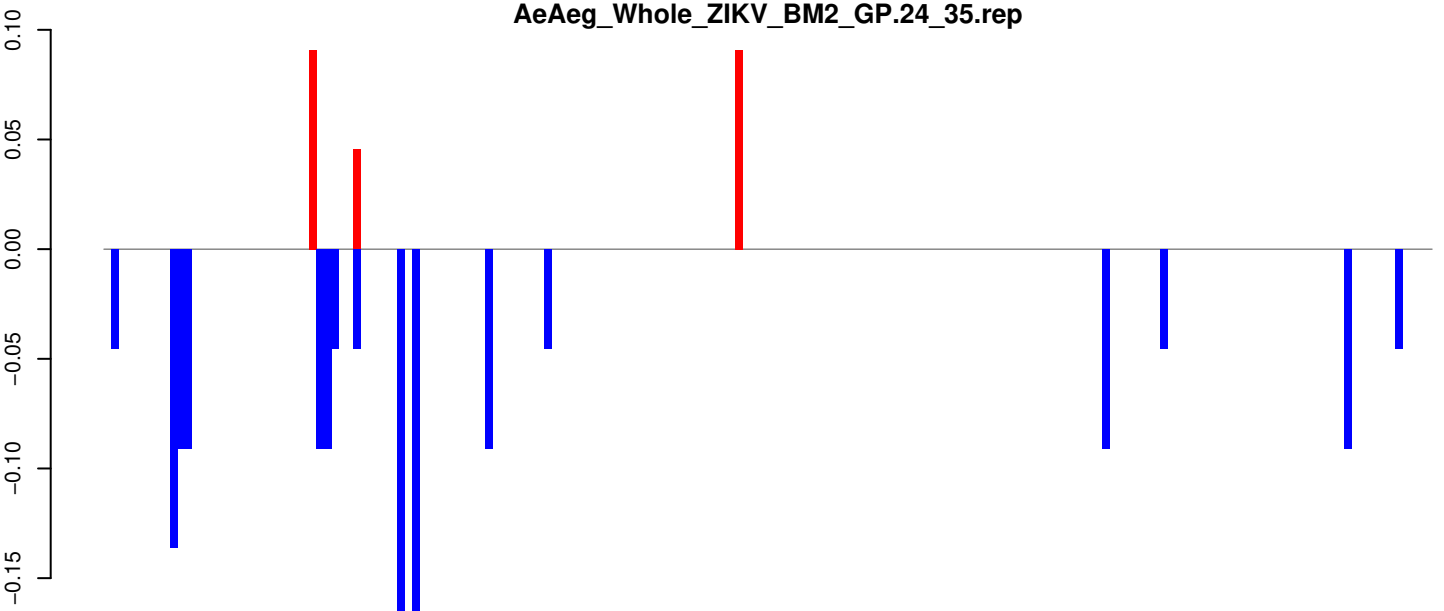

AeAeg_Whole_ZIKV_BM2_GP.rep

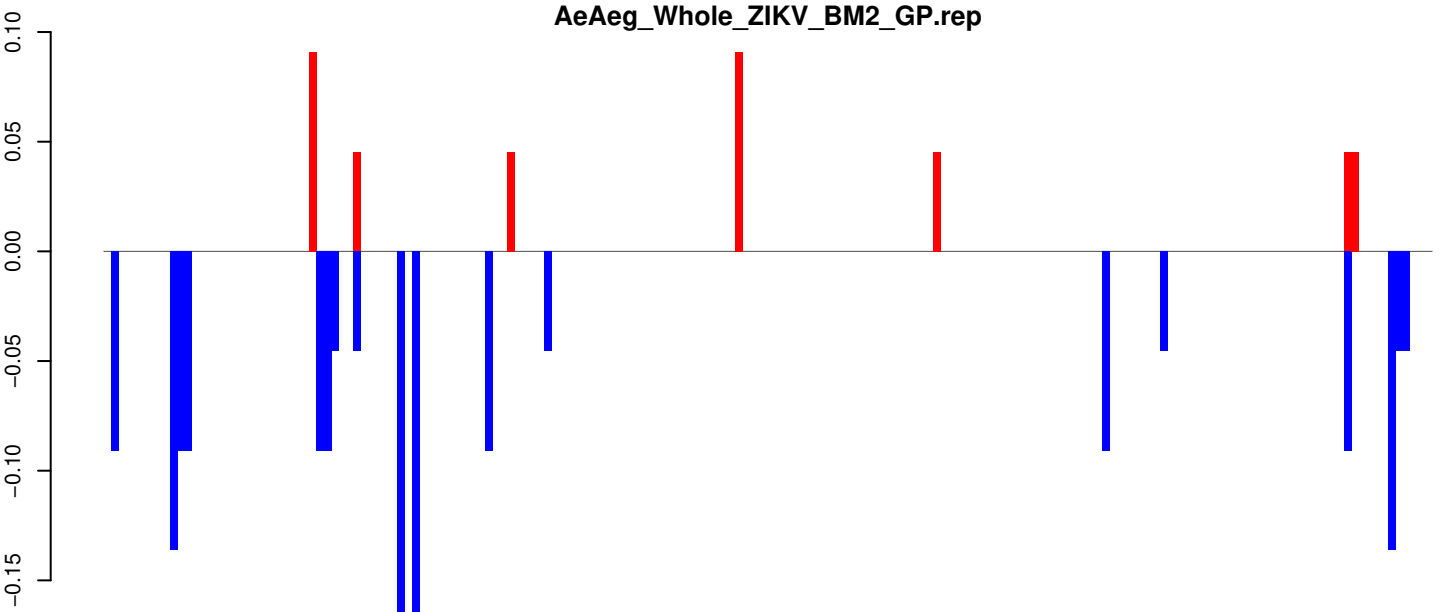

Window size=25, length=4518, TE@TF000479-Ty3_gypsy_Ele136:1-4518

0 1000 2000 3000 4000

AeAeg_Whole_ZIKV_BM2_GP.18_23.rep

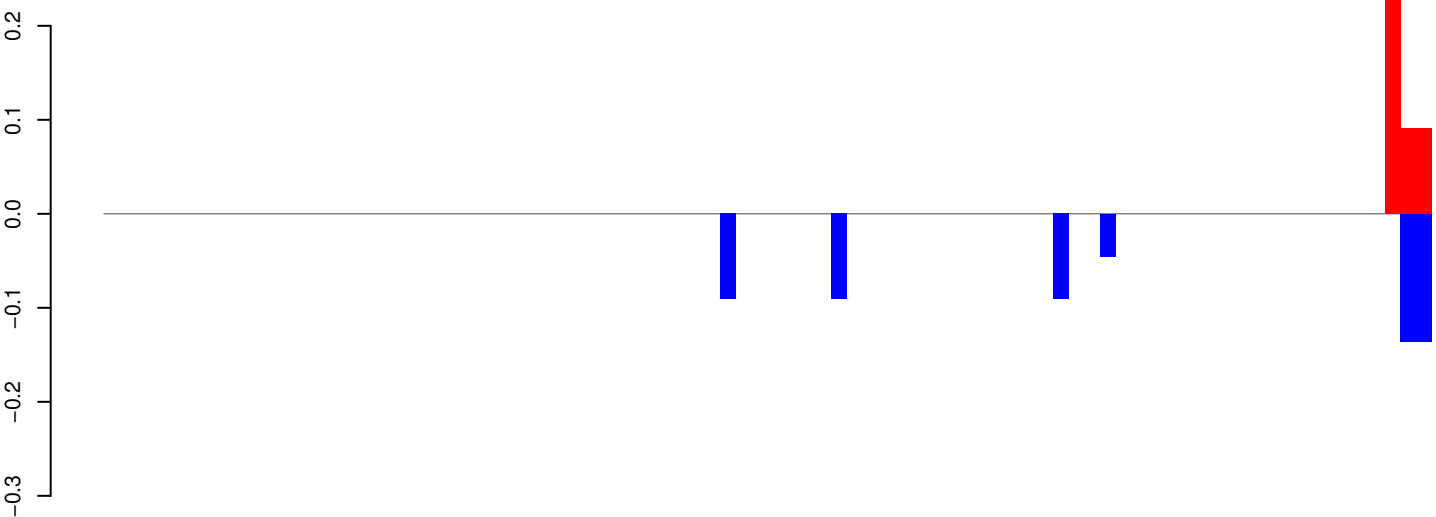

AeAeg_Whole_ZIKV_BM2_GP.24_35.rep

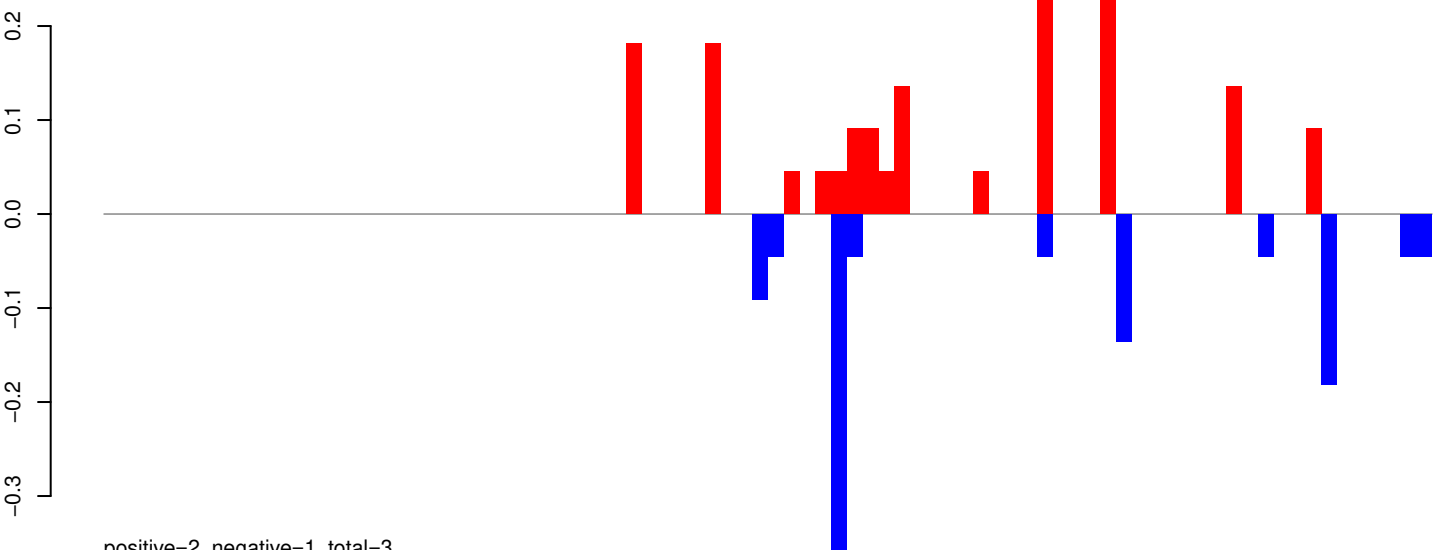

AeAeg_Whole_ZIKV_BM2_GP.rep

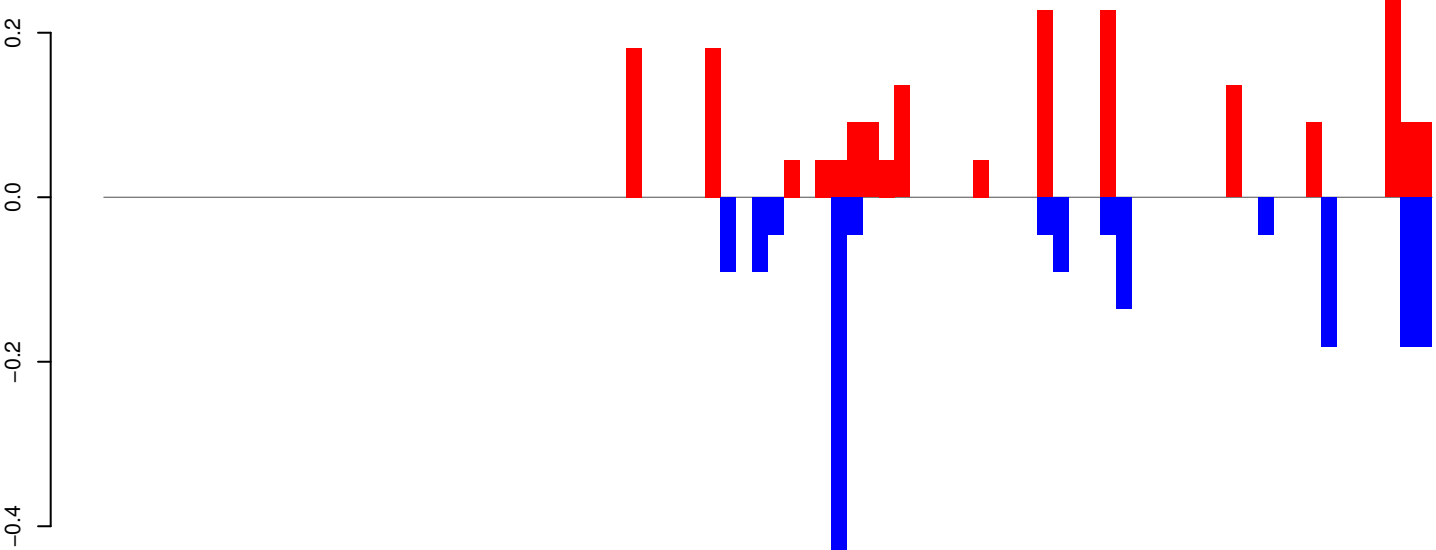

Window size=25, length=2089, TE@TF000359-Pogo_Ele22:1-2089

0 500 1000 1500 2000

AeAeg_Whole_ZIKV_BM2_GP.18_23.rep

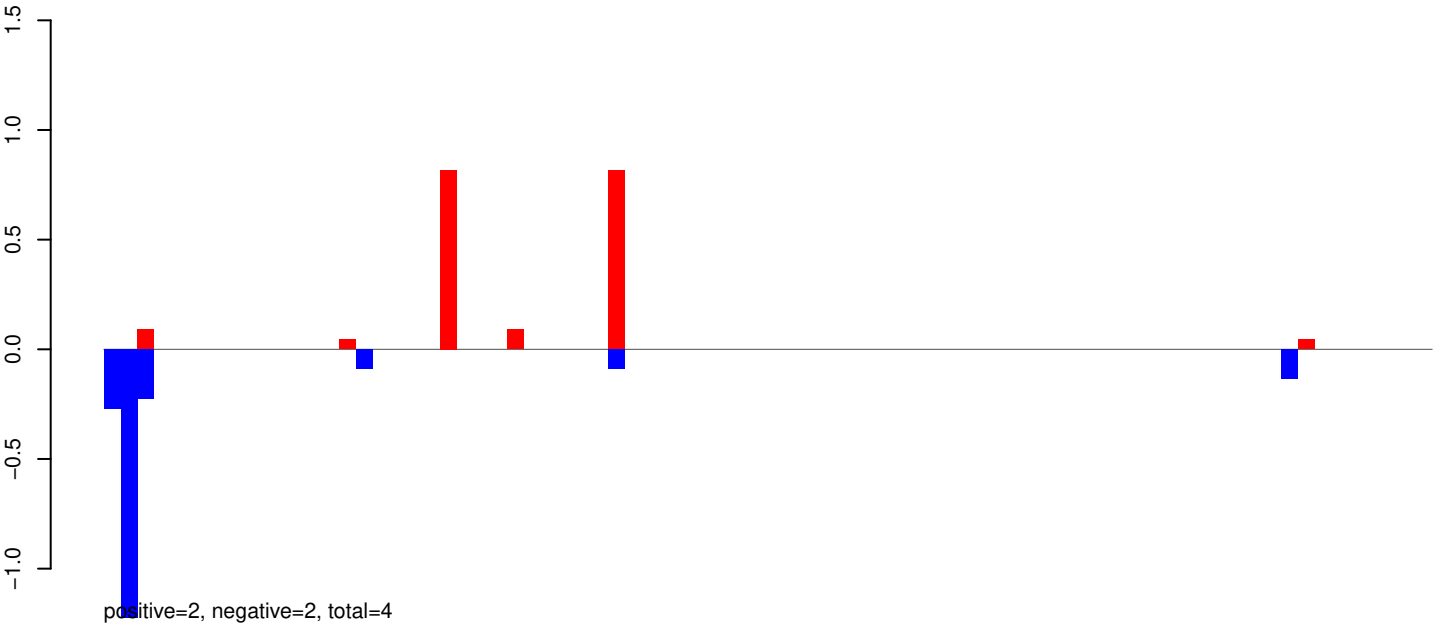

AeAeg_Whole_ZIKV_BM2_GP.24_35.rep

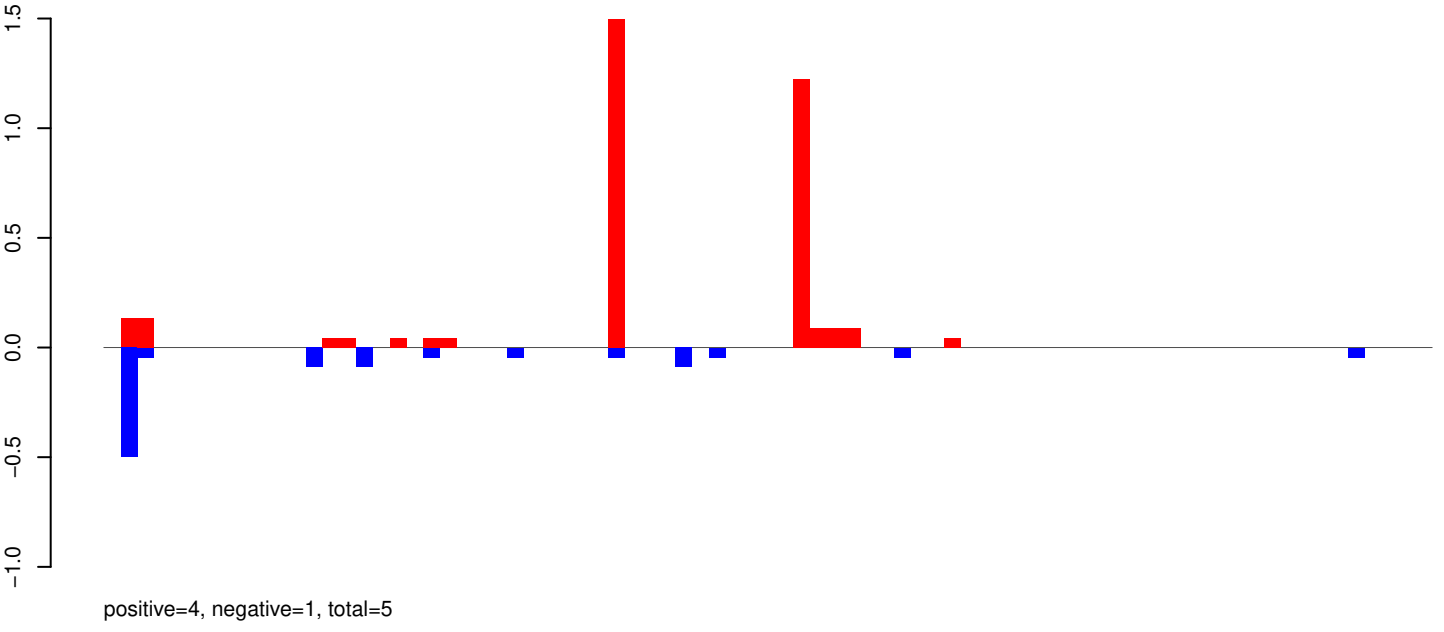

AeAeg_Whole_ZIKV_BM2_GP.rep

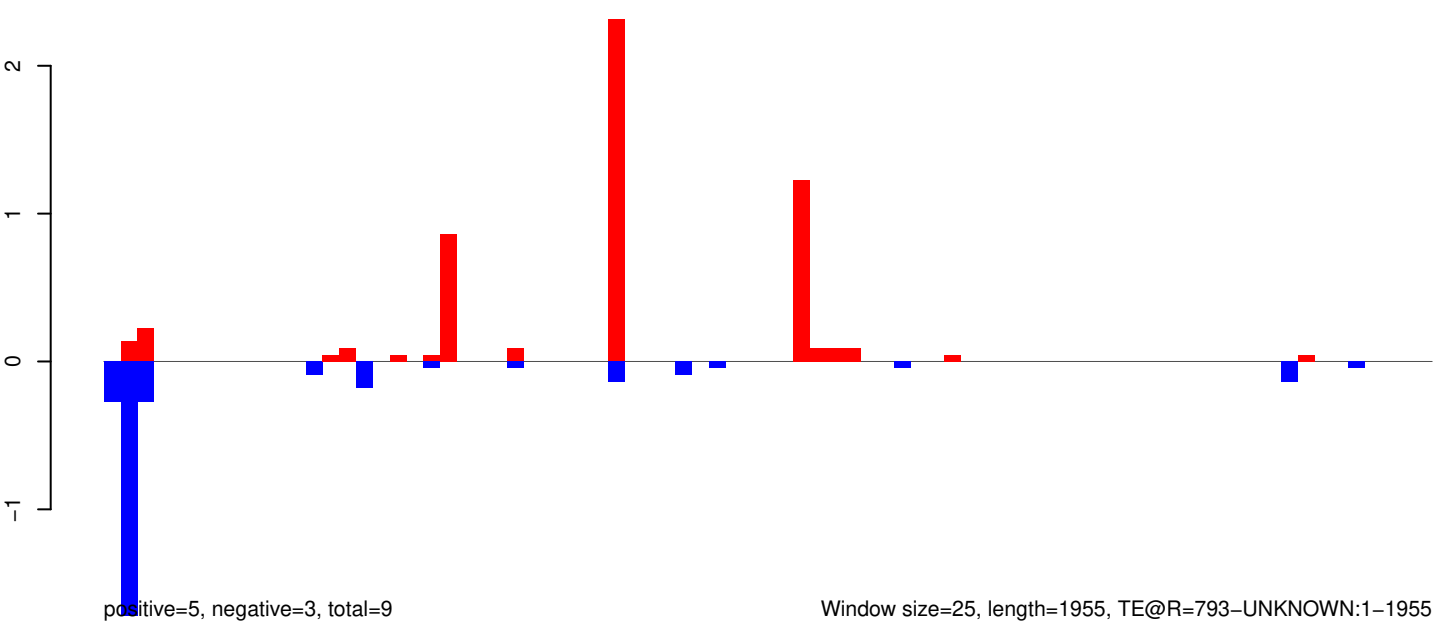

AeAeg_Whole_ZIKV_BM2_GP.18_23.rep

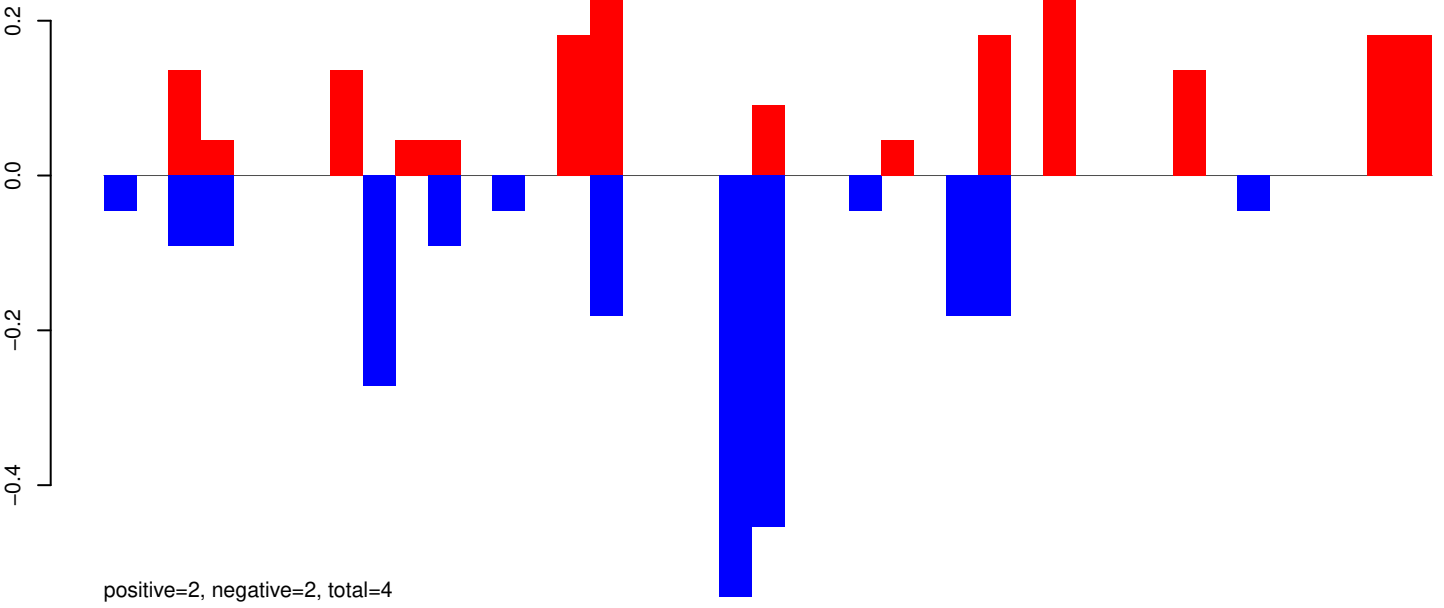

AeAeg_Whole_ZIKV_BM2_GP.24_35.rep

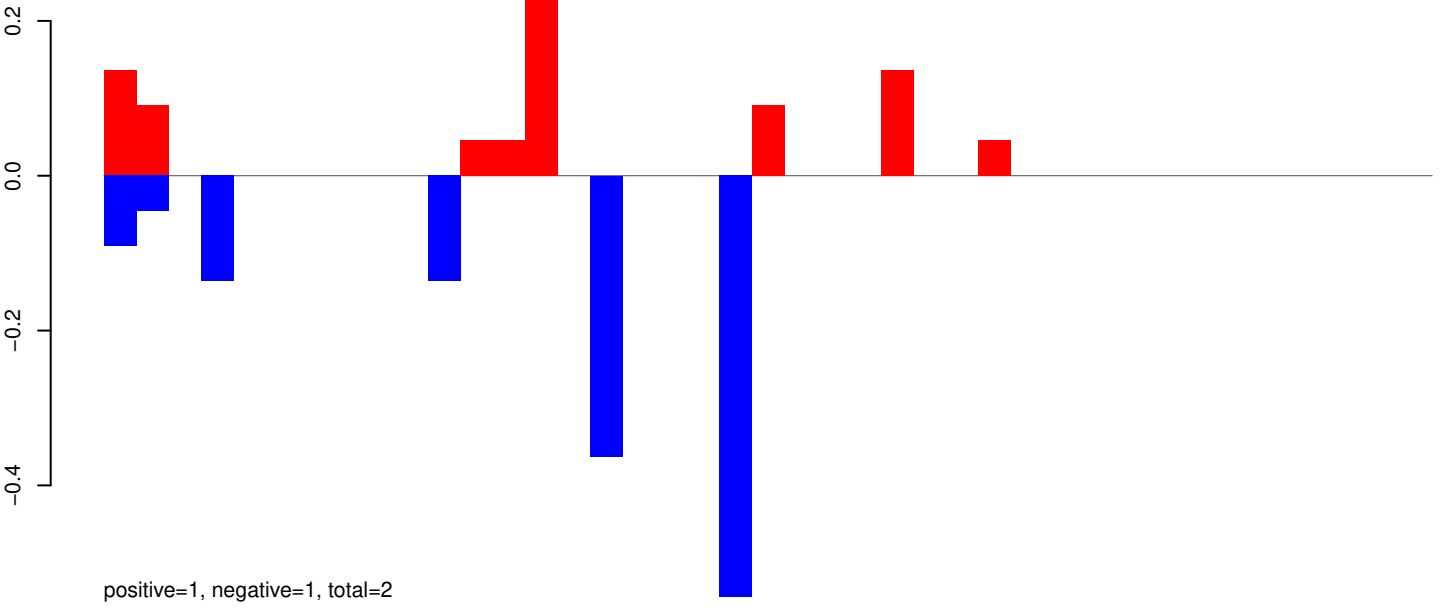

AeAeg_Whole_ZIKV_BM2_GP.rep

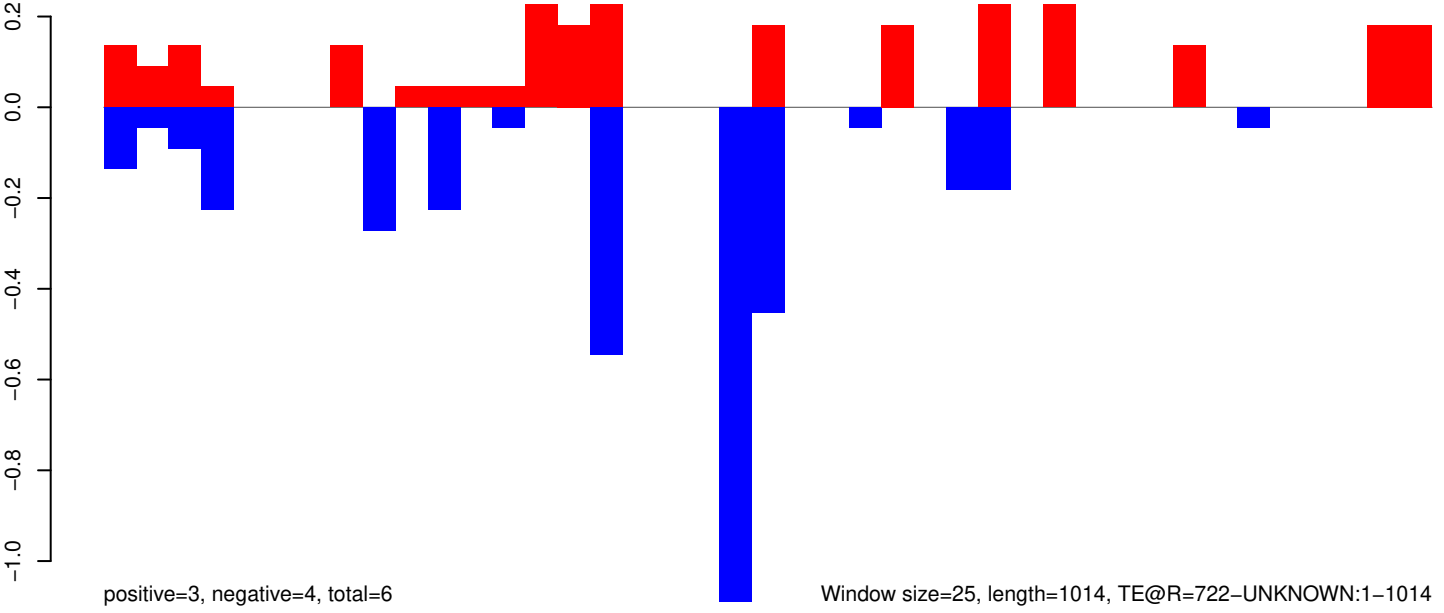

AeAeg_Whole_ZIKV_BM2_GP.18_23.rep



AeAeg_Whole_ZIKV_BM2_GP.24_35.rep

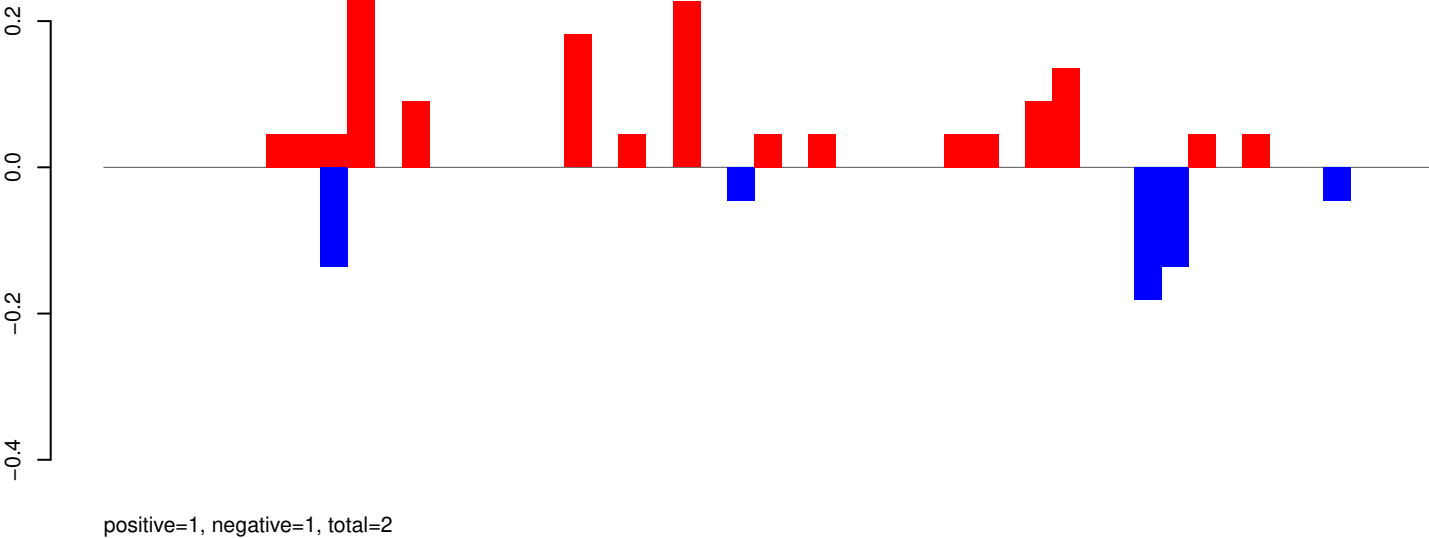

AeAeg_Whole_ZIKV_BM2_GP.rep

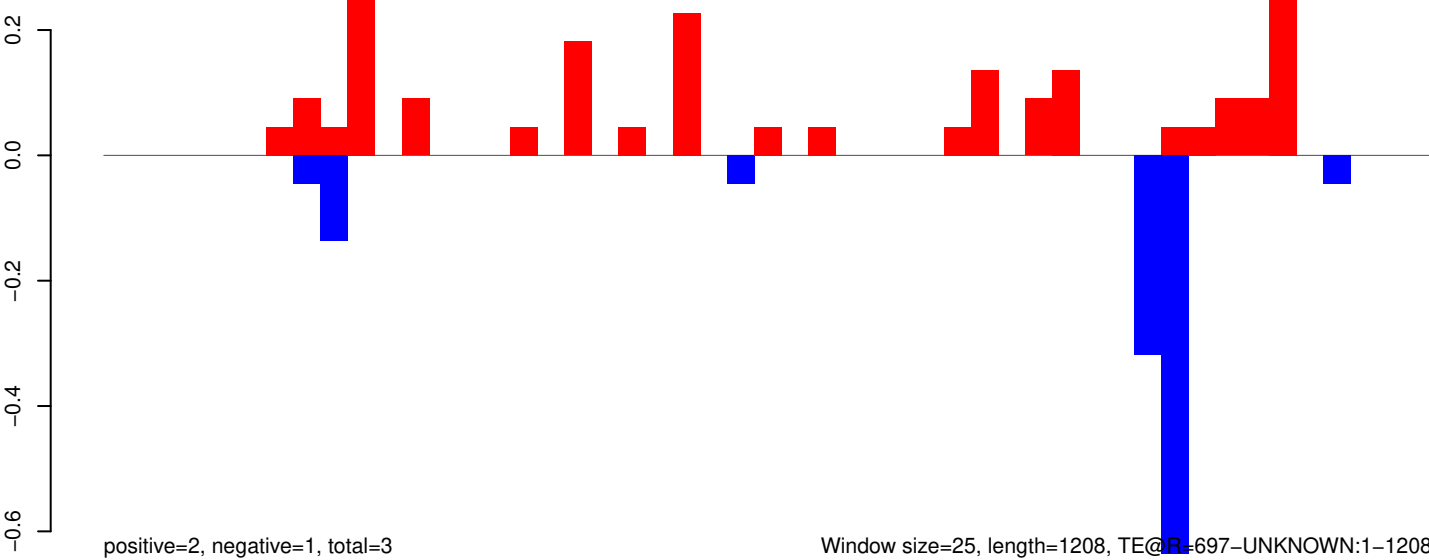

Window size=25, length=1208, TE@B=697-UNKNOWN:1-1208

AeAeg_Whole_ZIKV_BM2_GP.18_23.rep

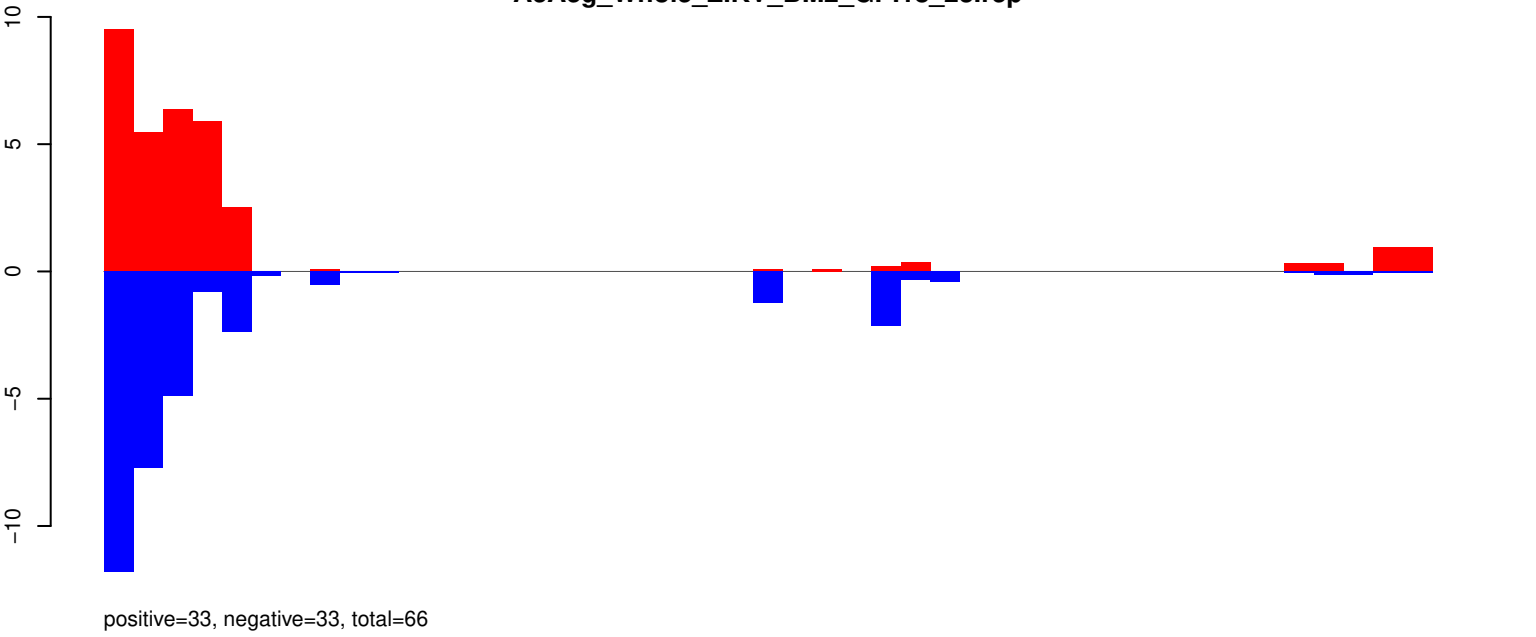

AeAeg_Whole_ZIKV_BM2_GP.24_35.rep

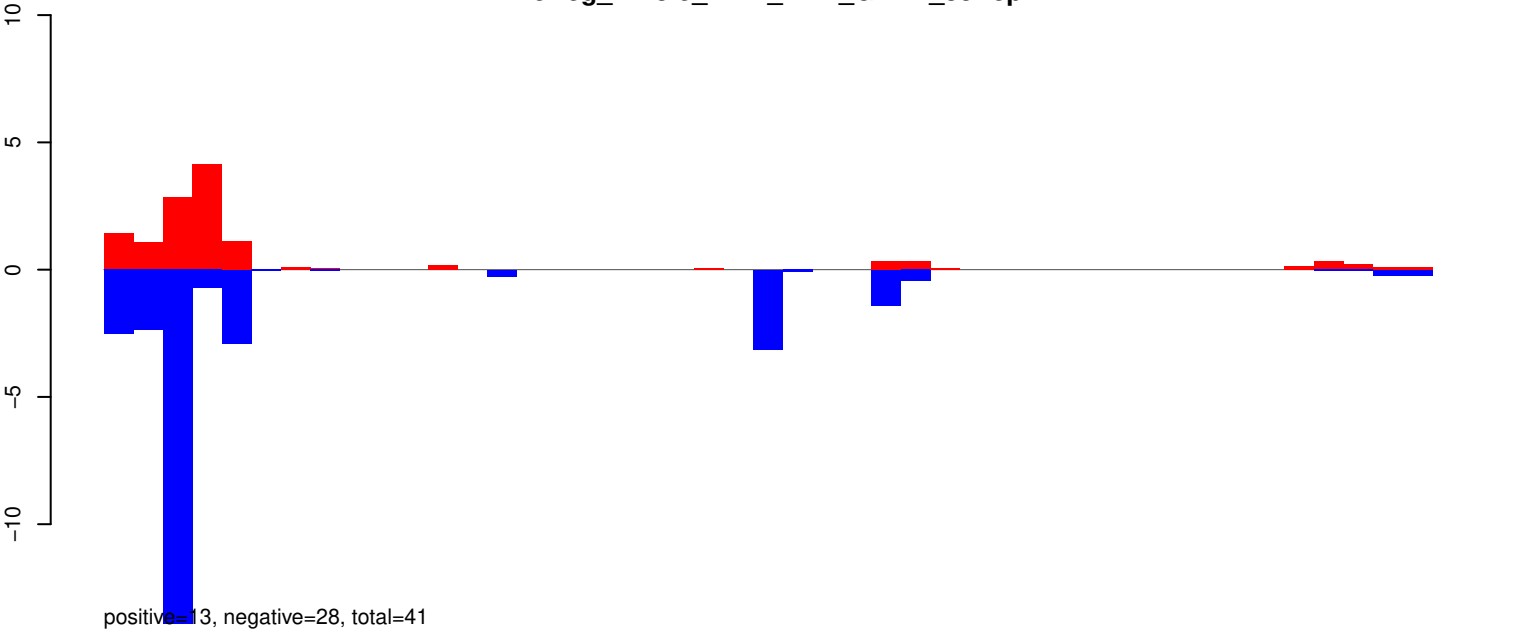

AeAeg_Whole_ZIKV_BM2_GP.rep

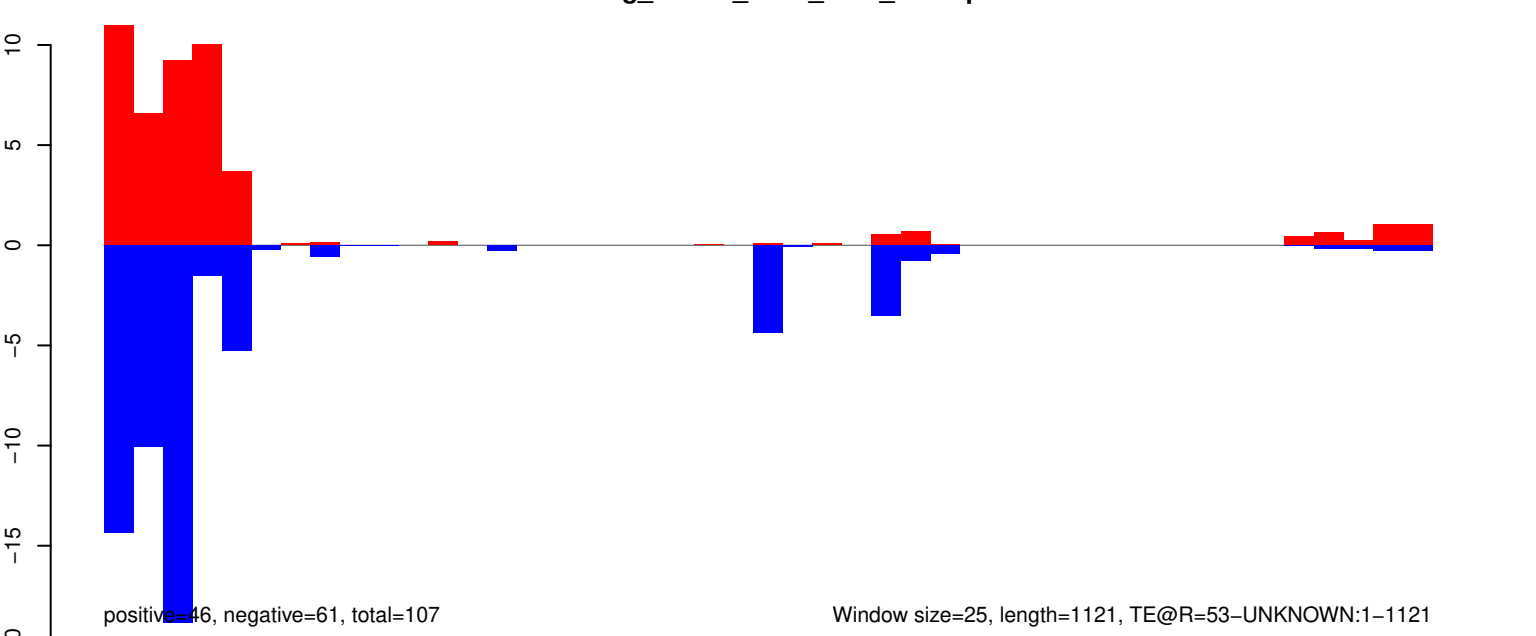

Window size=25, length=1121, TE@R=53-UNKNOWN:1-1121

AeAeg_Whole_ZIKV_BM2_GP.18_23.rep

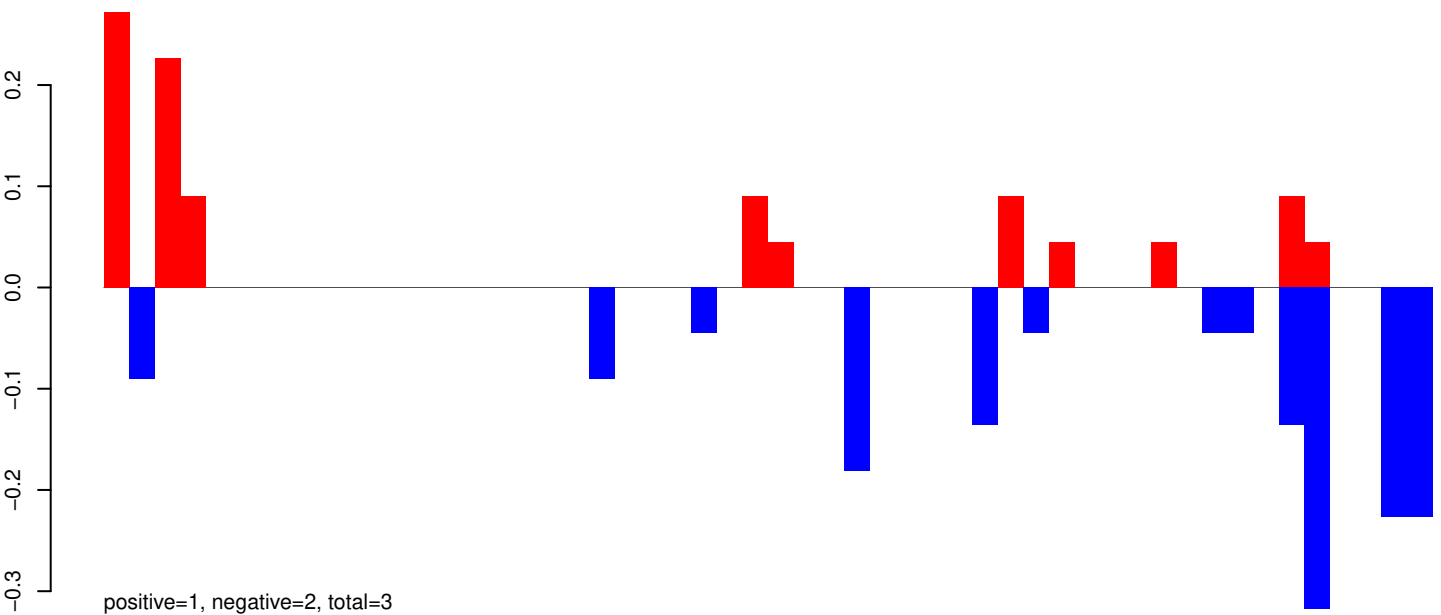

AeAeg_Whole_ZIKV_BM2_GP.24_35.rep

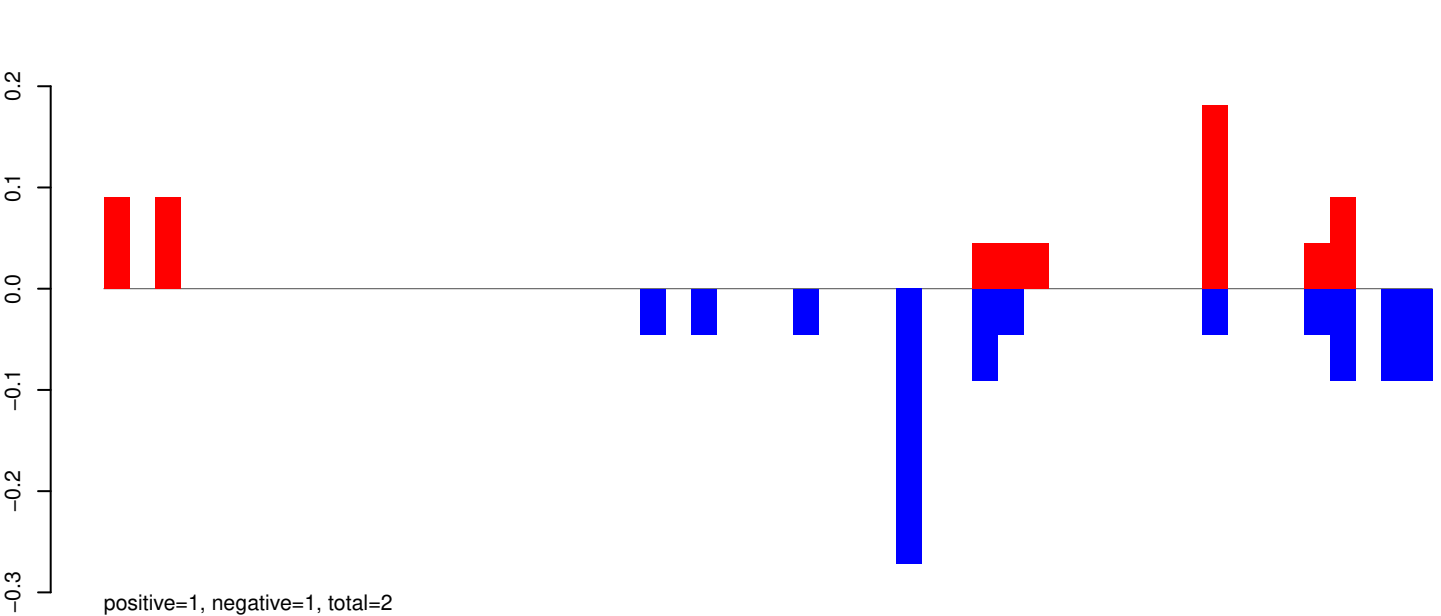

AeAeg_Whole_ZIKV_BM2_GP.rep

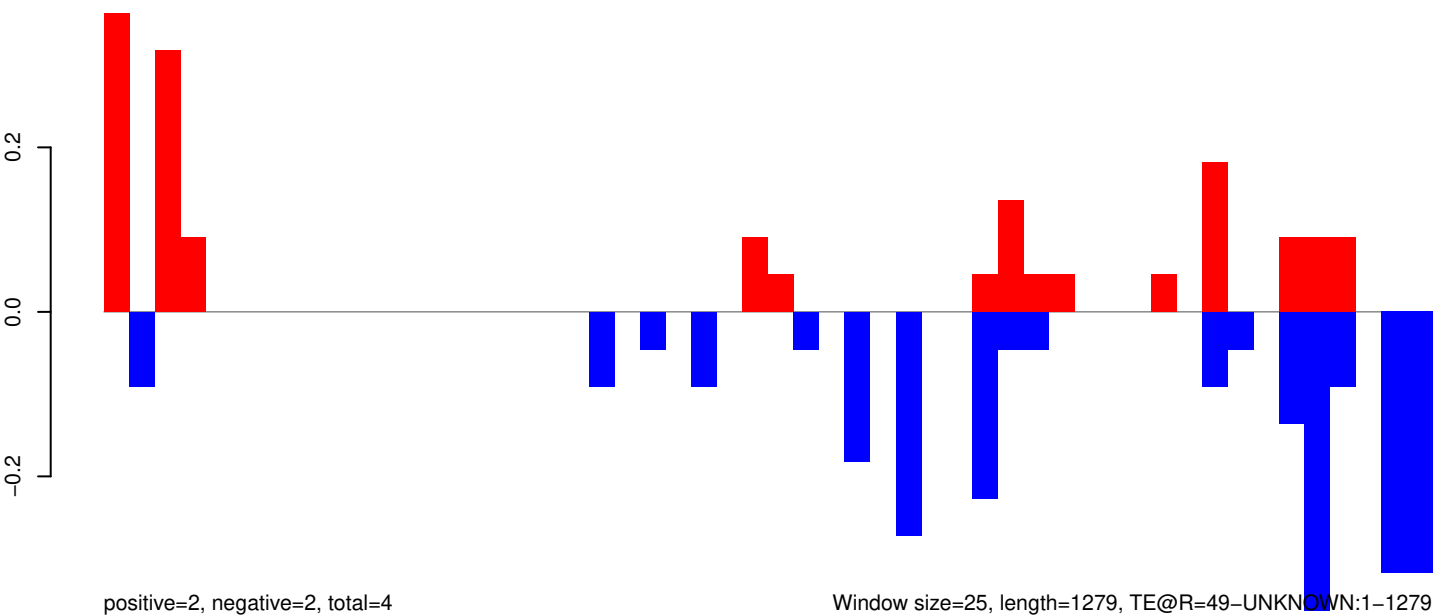

Window size=25, length=1279, TE@R=49-UNKNOWN:1-1279

0 200 400 600 800 1000 1200

AeAeg_Whole_ZIKV_BM2_GP.18_23.rep



positive=2, negative=10, total=12

AeAeg_Whole_ZIKV_BM2_GP.24_35.rep

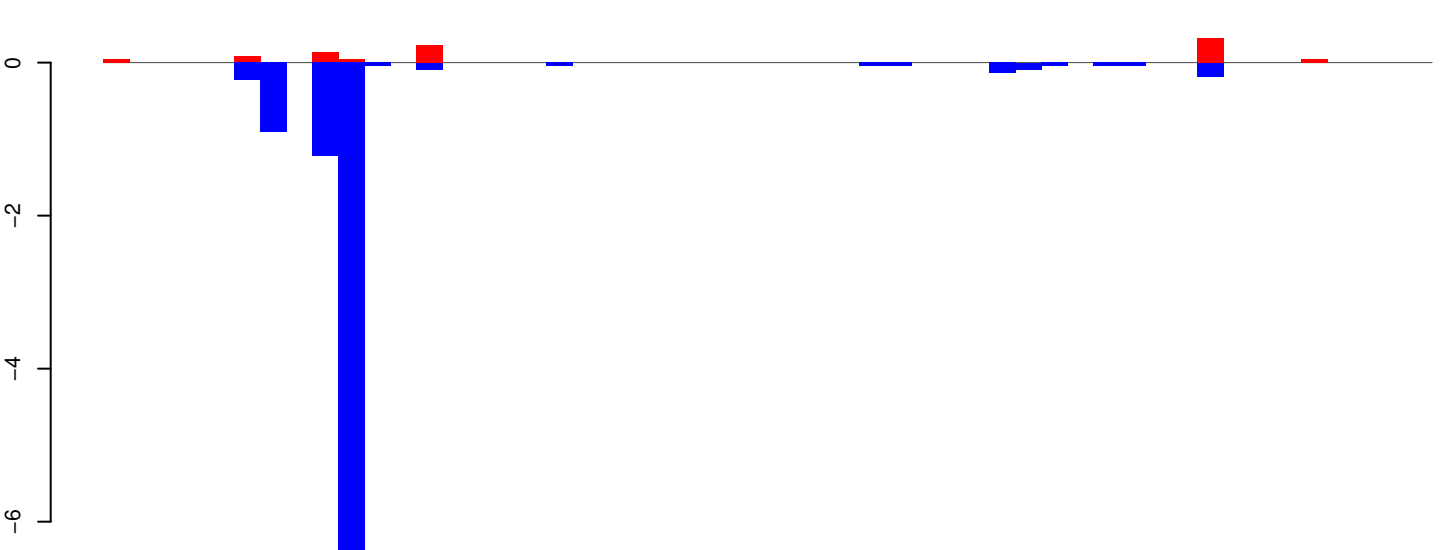

positive=1, negative=10, total=11

AeAeg_Whole_ZIKV_BM2_GP.rep

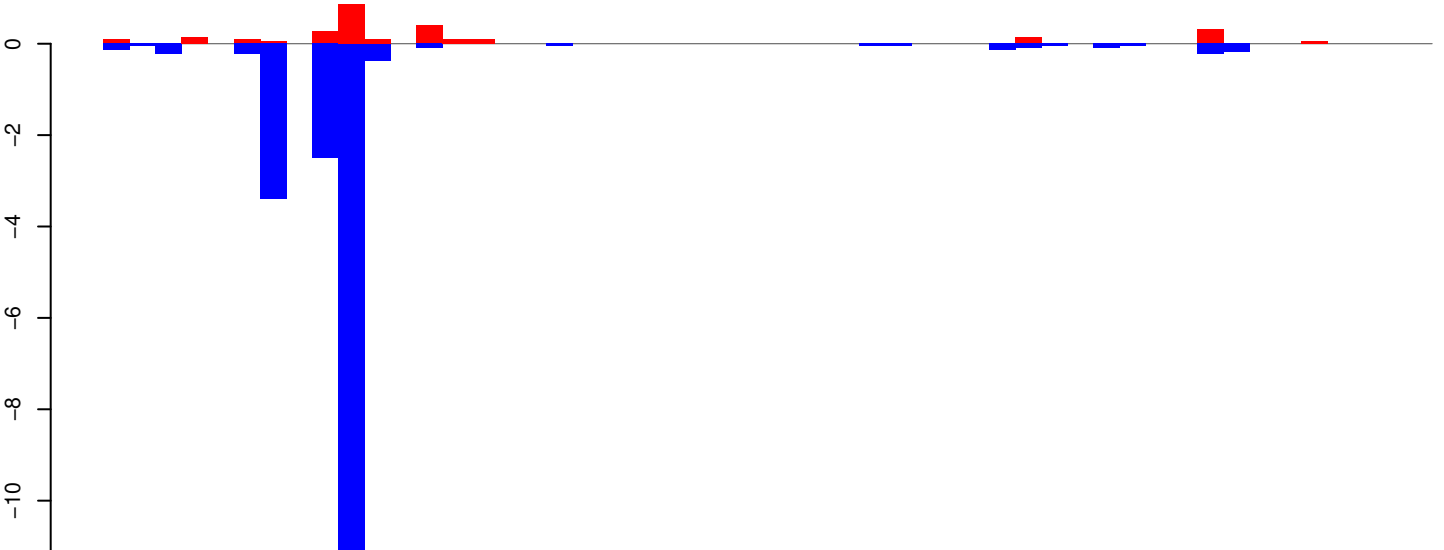

positive=3, negative=20, total=23

Window size=25, length=1261, TE@R=2174-UNKNOWN:1-1261

0 200 400 600 800 1000 1200

AeAeg_Whole_ZIKV_BM2_GP.18_23.rep

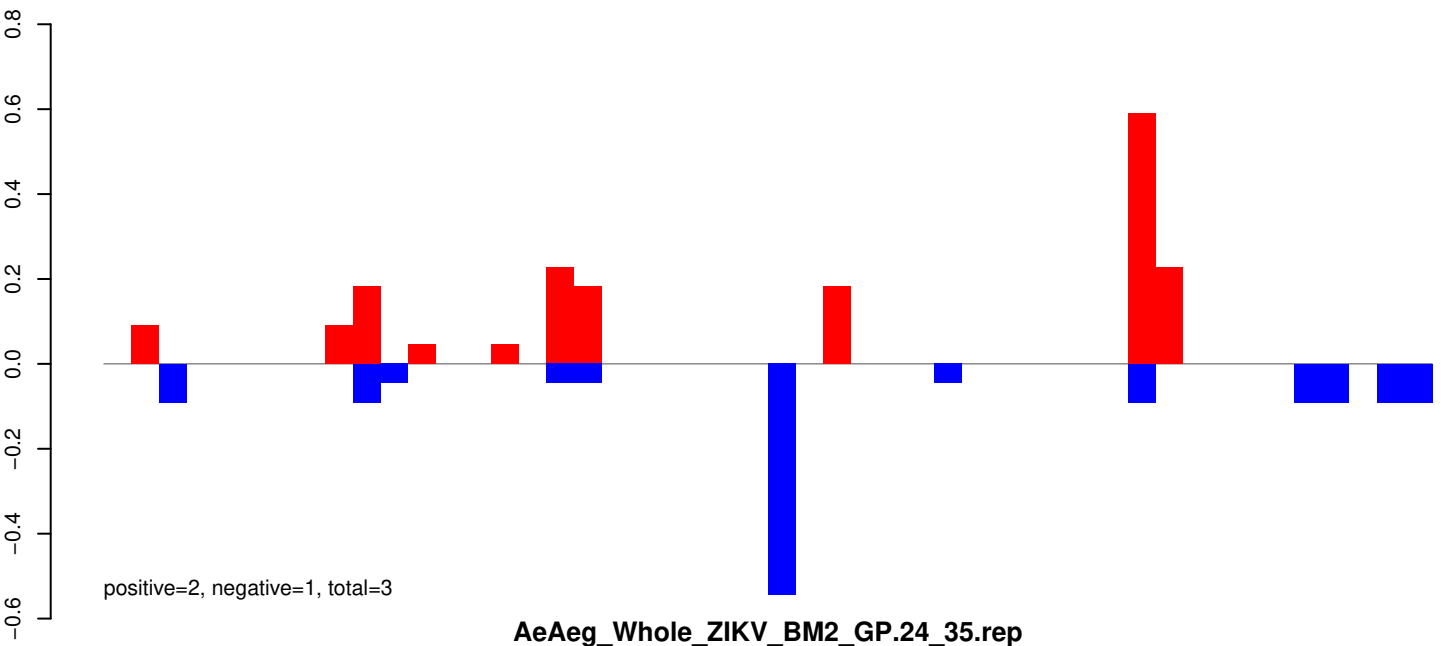

AeAeg_Whole_ZIKV_BM2_GP.24_35.rep

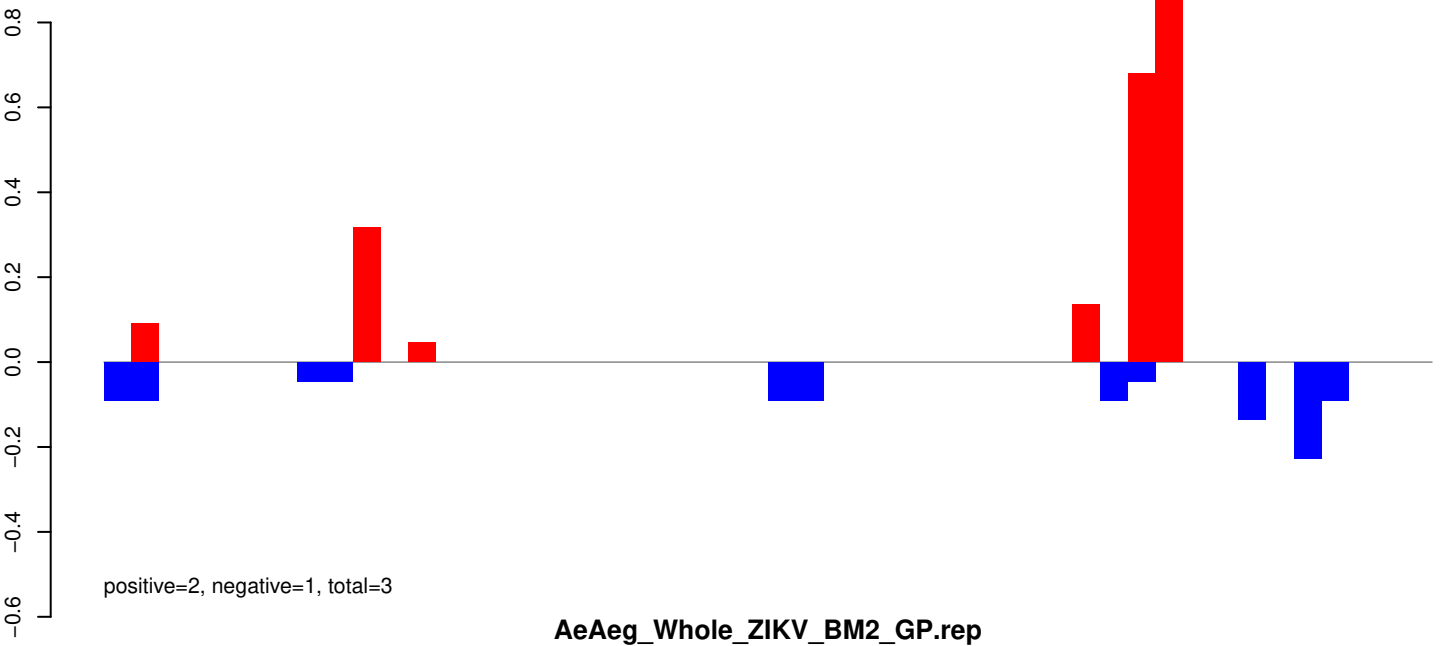

AeAeg_Whole_ZIKV_BM2_GP.rep

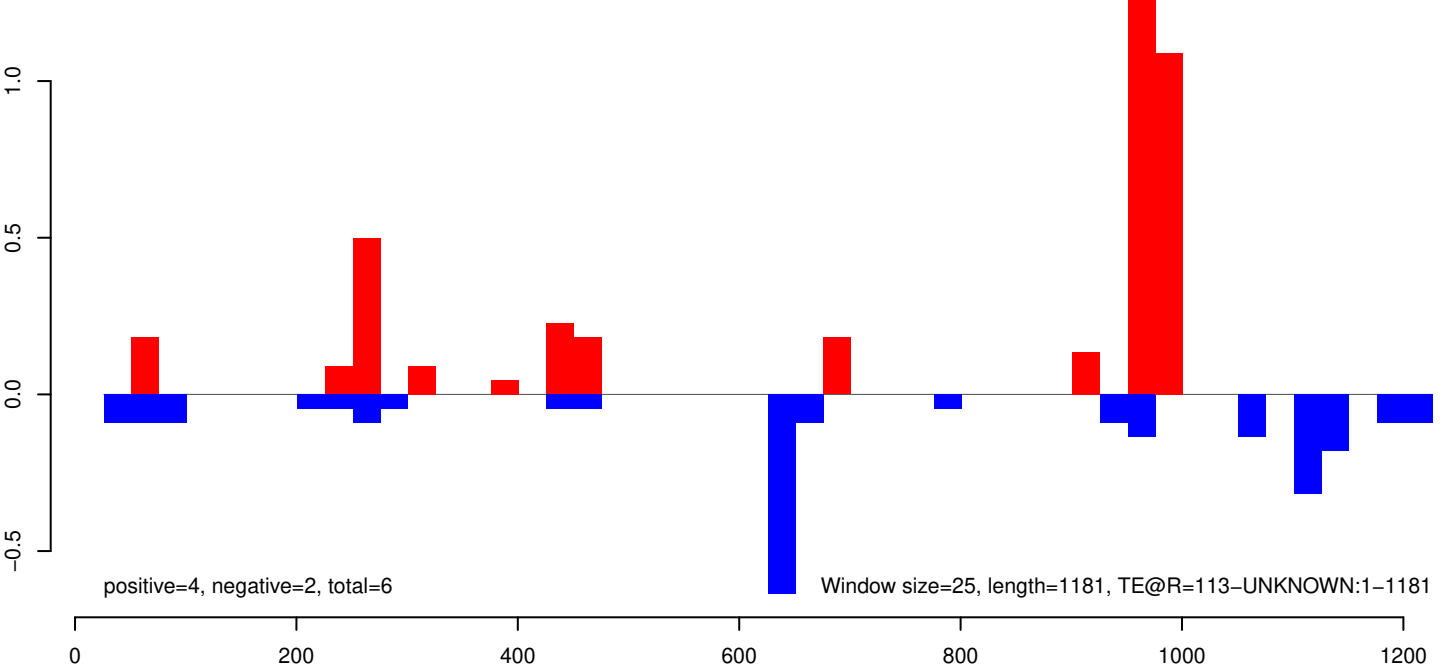

AeAeg_Whole_ZIKV_BM2_GP.18_23.rep

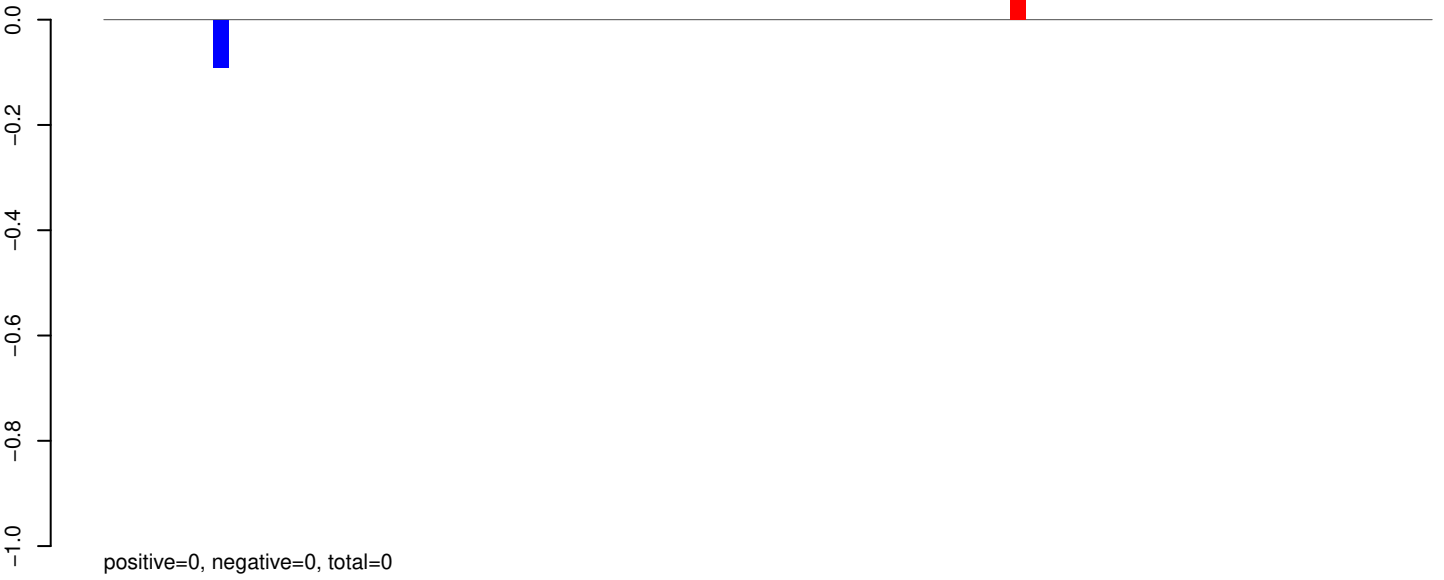

AeAeg_Whole_ZIKV_BM2_GP.24_35.rep

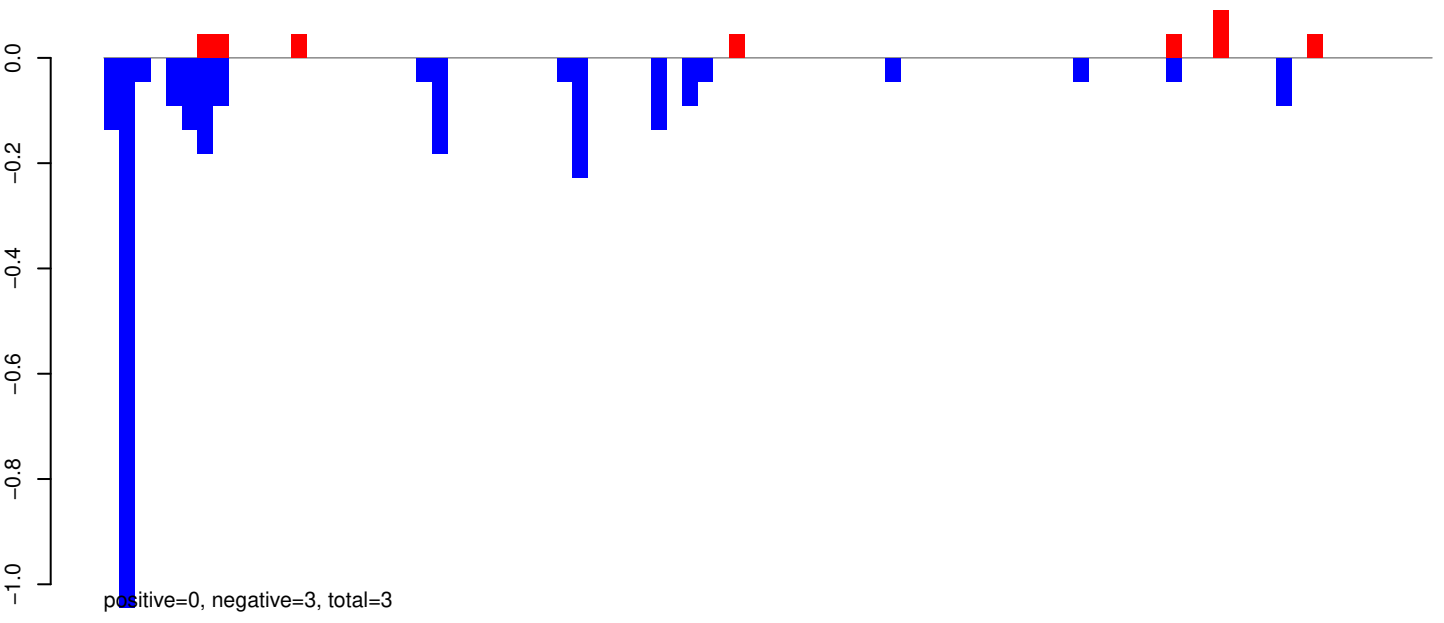

AeAeg_Whole_ZIKV_BM2_GP.rep

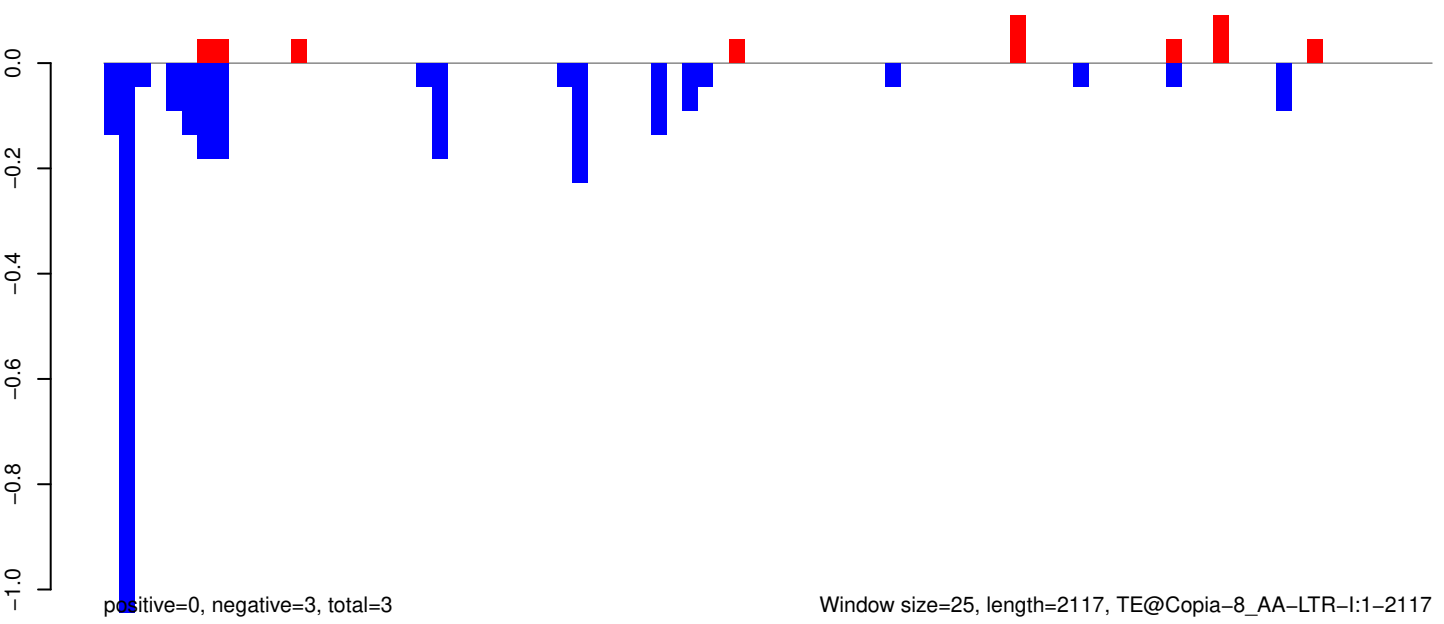

Window size=25, length=2117, TE@Copia-8_AA-LTR-I:1-2117

AeAeg_Whole_ZIKV_BM2_GP.18_23.rep



AeAeg_Whole_ZIKV_BM2_GP.24_35.rep

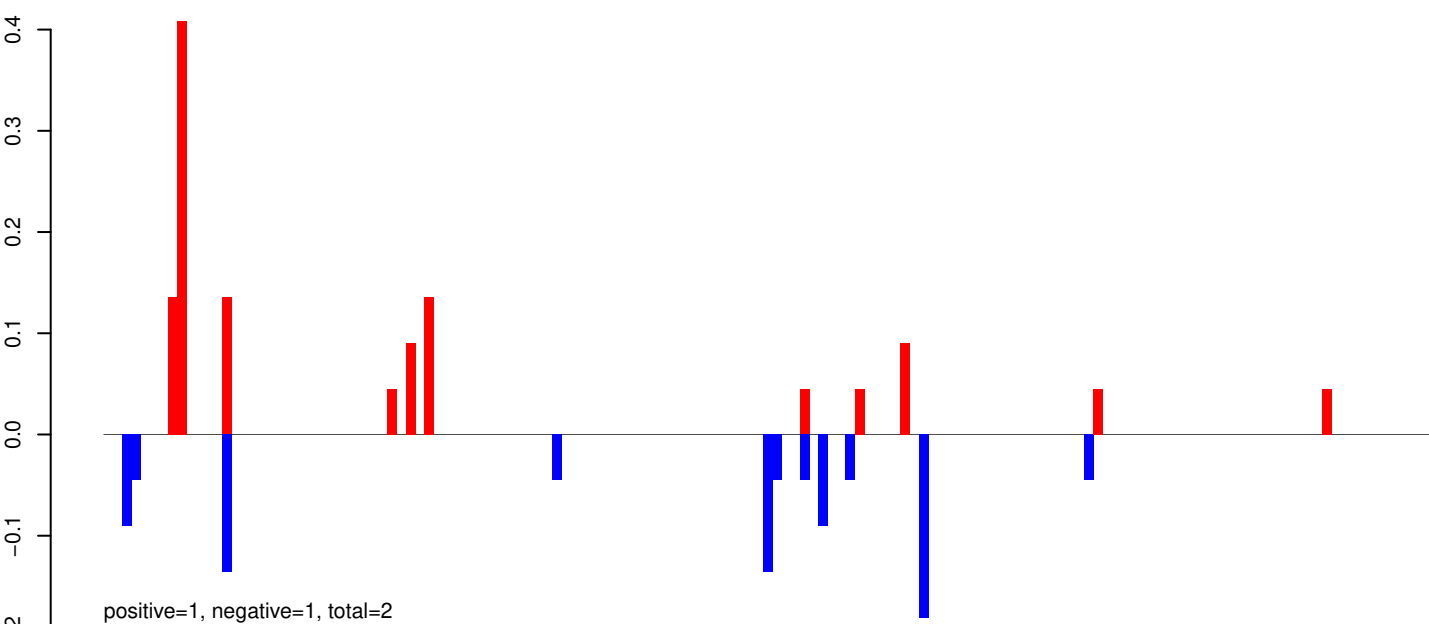

AeAeg_Whole_ZIKV_BM2_GP.rep

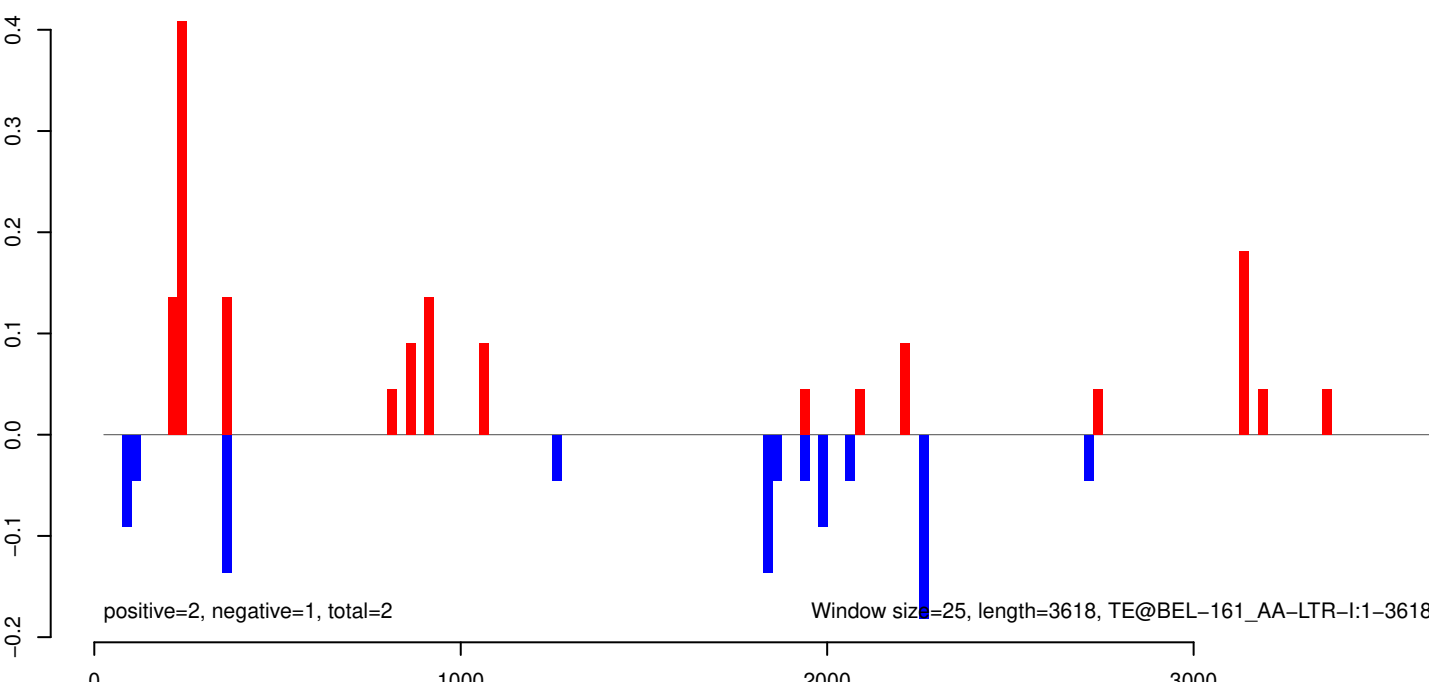

AeAeg_Whole_ZIKV_BM2_GP.18_23.rep

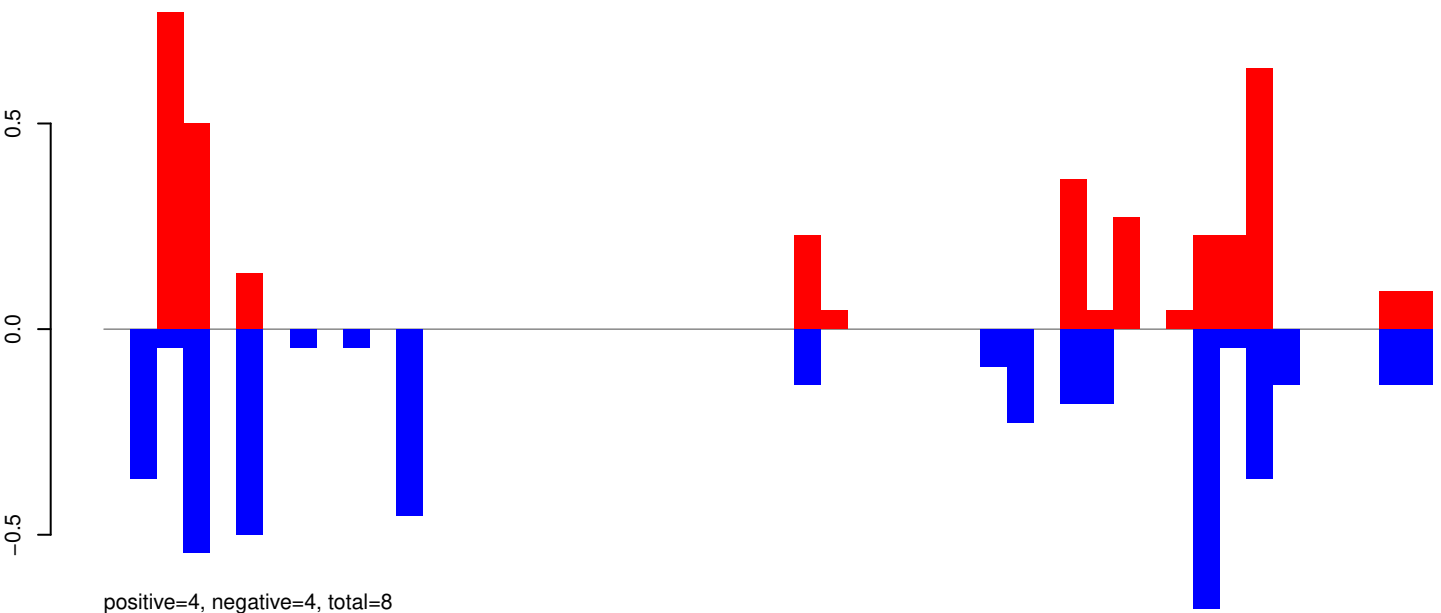

AeAeg_Whole_ZIKV_BM2_GP.24_35.rep

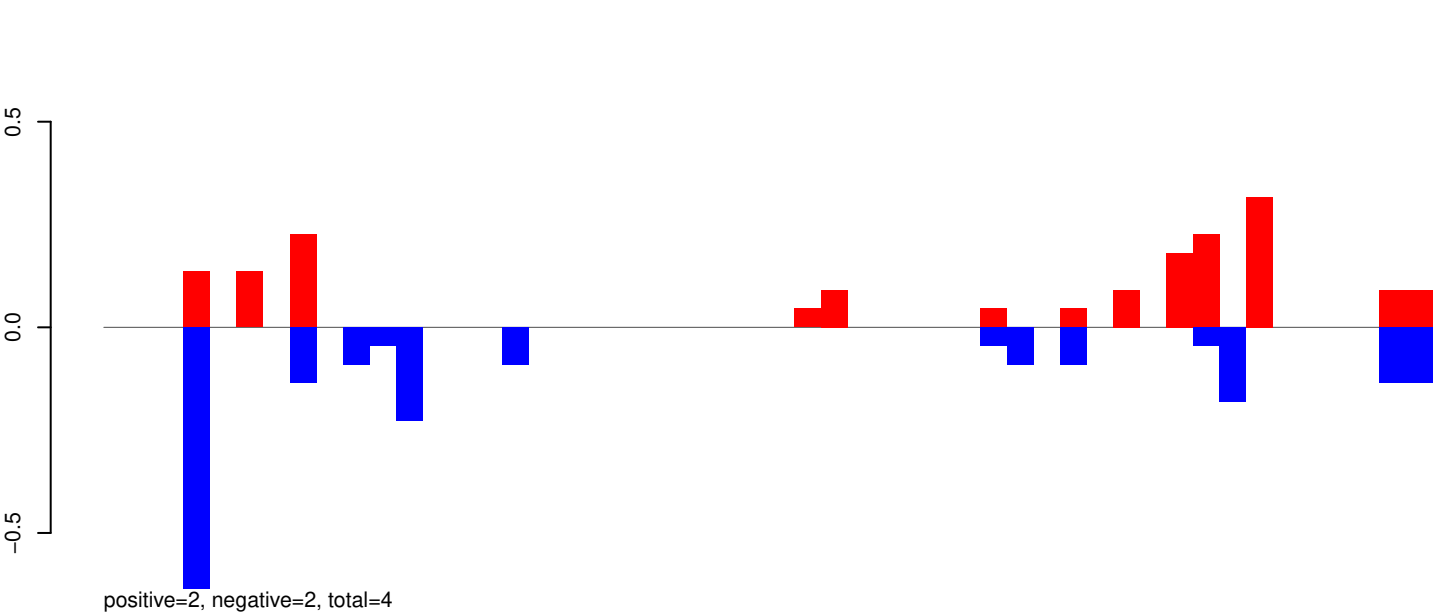

AeAeg_Whole_ZIKV_BM2_GP.rep

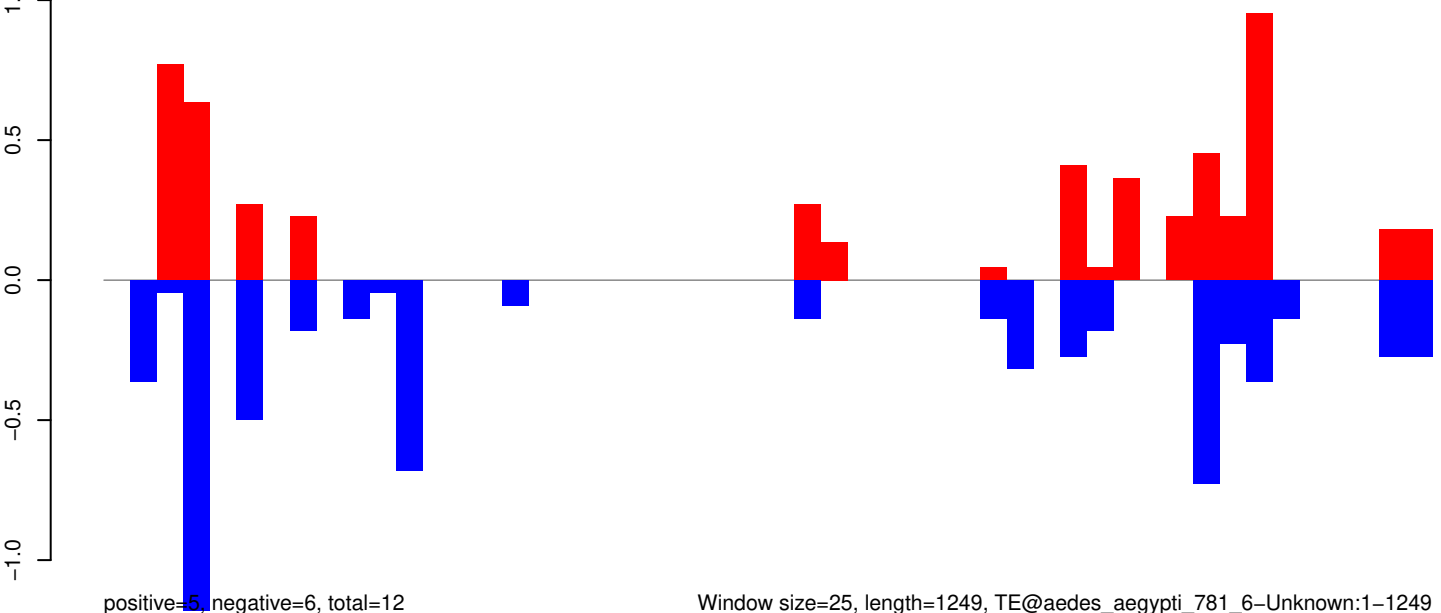

Window size=25, length=1249, TE@aedes_aegypti_781_6-Unknown:1-1249

0 200 400 600 800 1000 1200

AeAeg_Whole_ZIKV_BM2_GP.18_23.rep

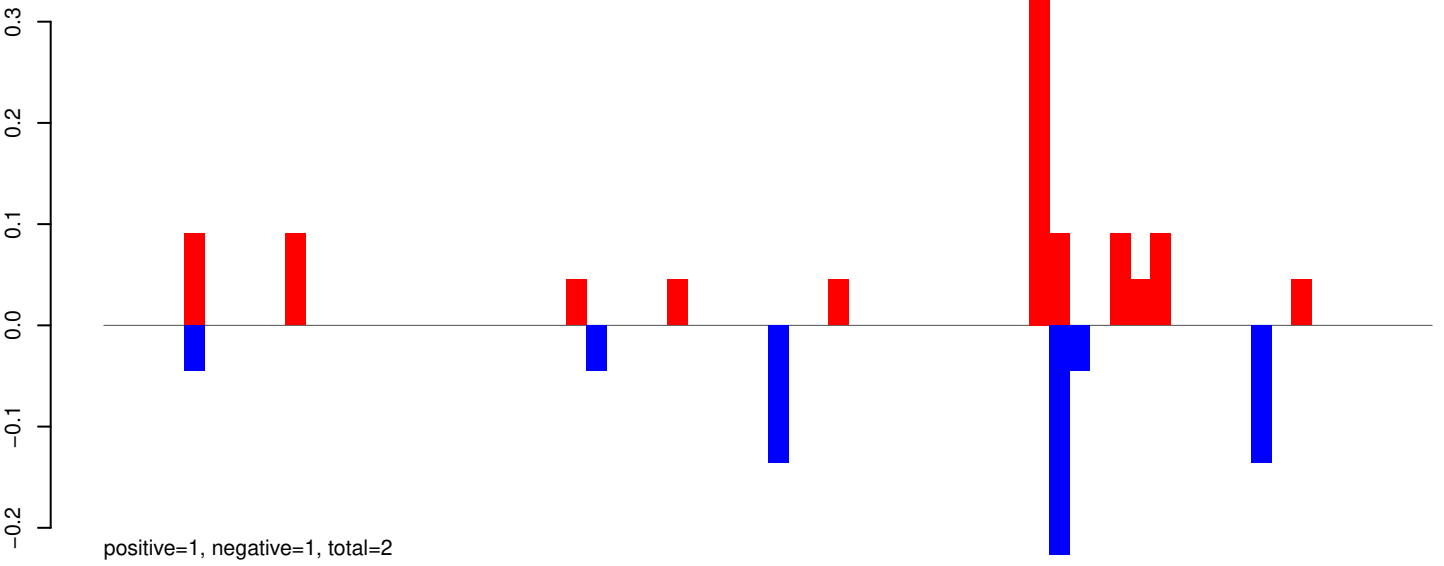

AeAeg_Whole_ZIKV_BM2_GP.24_35.rep

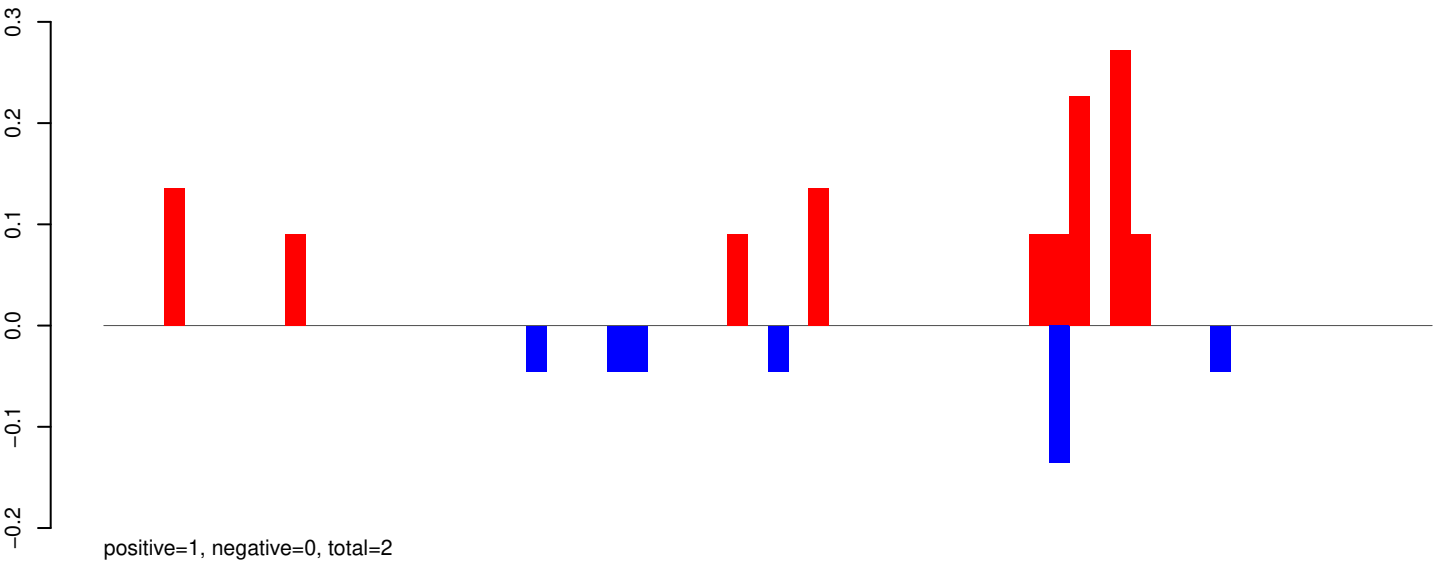

AeAeg_Whole_ZIKV_BM2_GP.rep

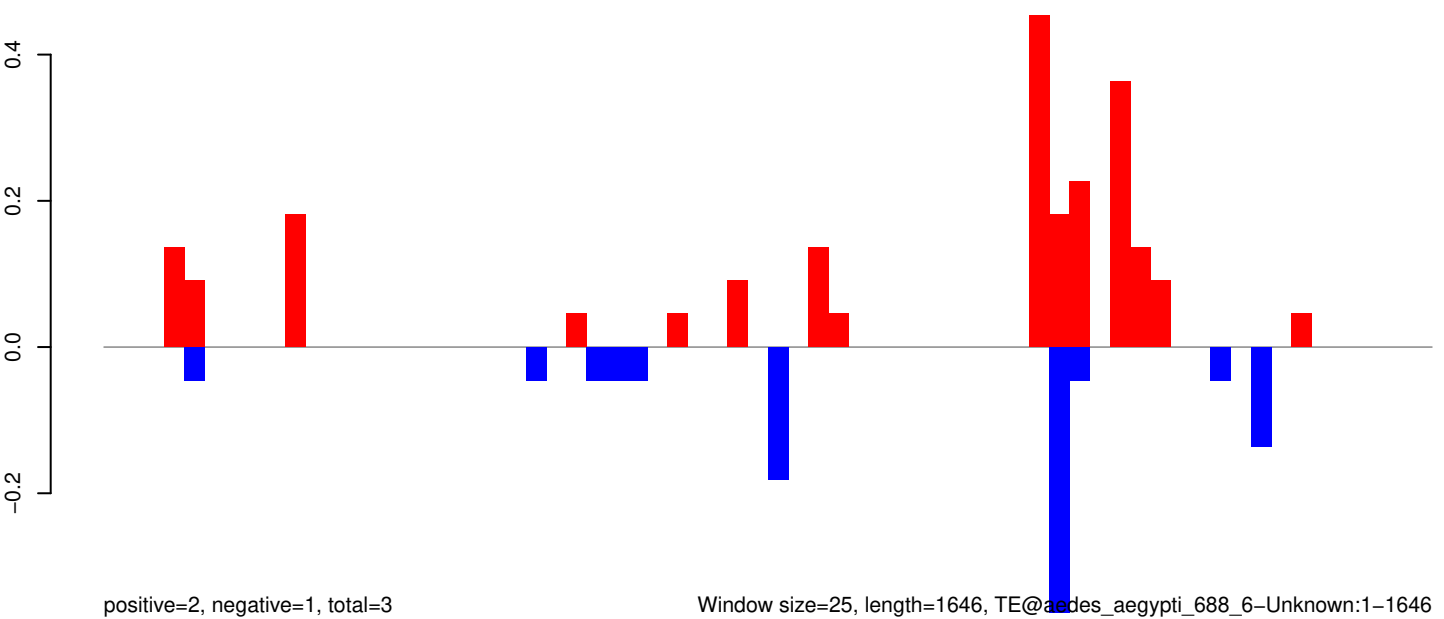

Window size=25, length=1646, TE@aedes_aegypti_688_6-Unknown:1-1646

0 500 1000 1500

AeAeg_Whole_ZIKV_BM2_GP.18_23.rep

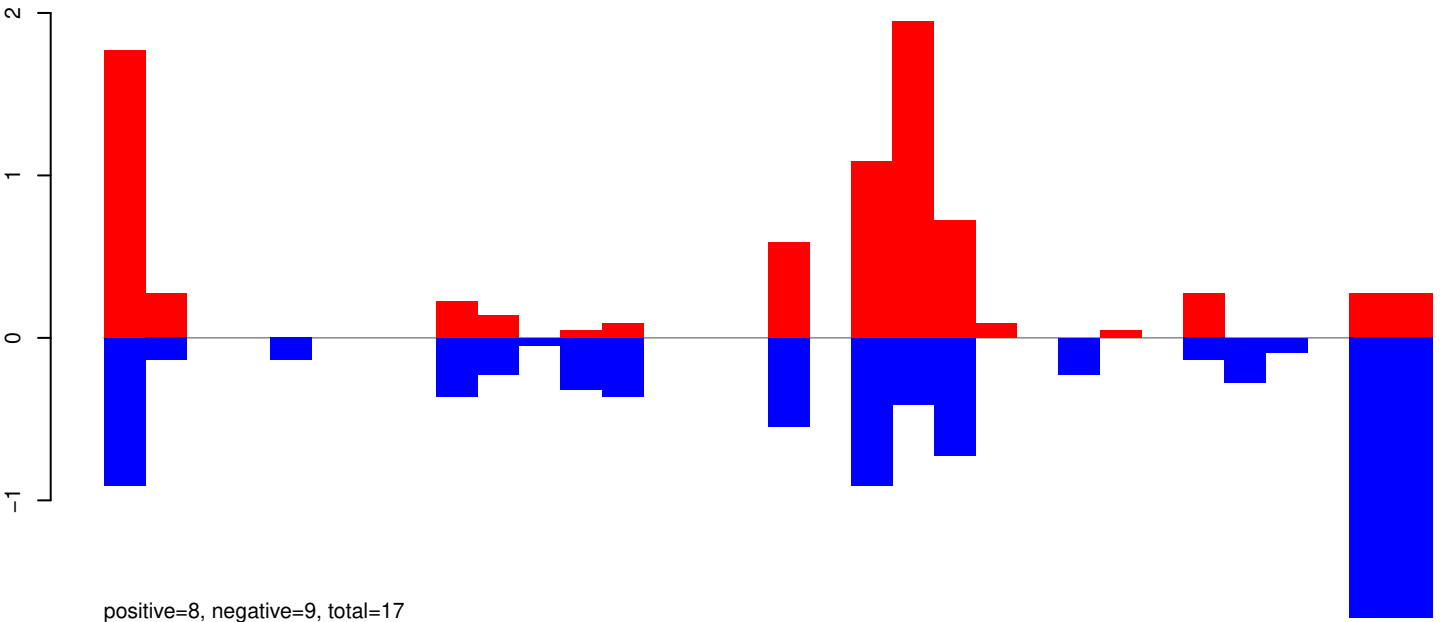

AeAeg_Whole_ZIKV_BM2_GP.24_35.rep

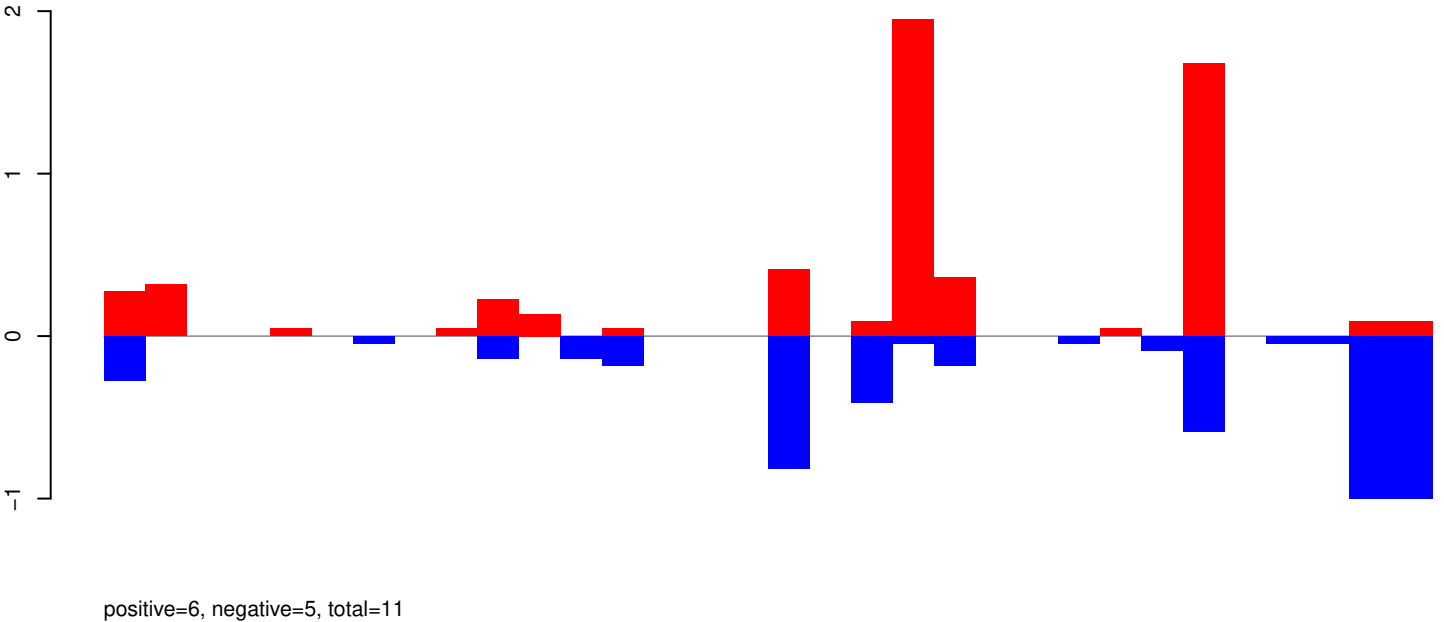

AeAeg_Whole_ZIKV_BM2_GP.rep

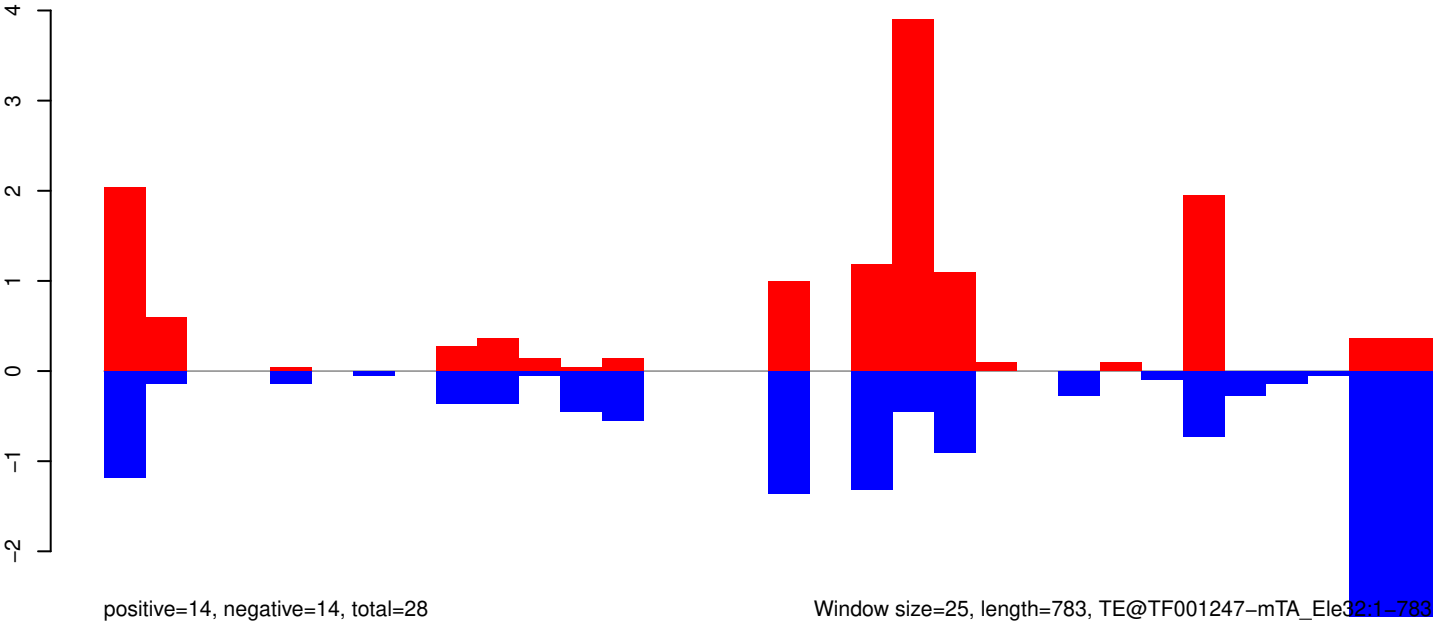

Window size=25, length=783, TE@TF001247-mTA_Ele32:1-783

AeAeg_Whole_ZIKV_BM2_GP.18_23.rep

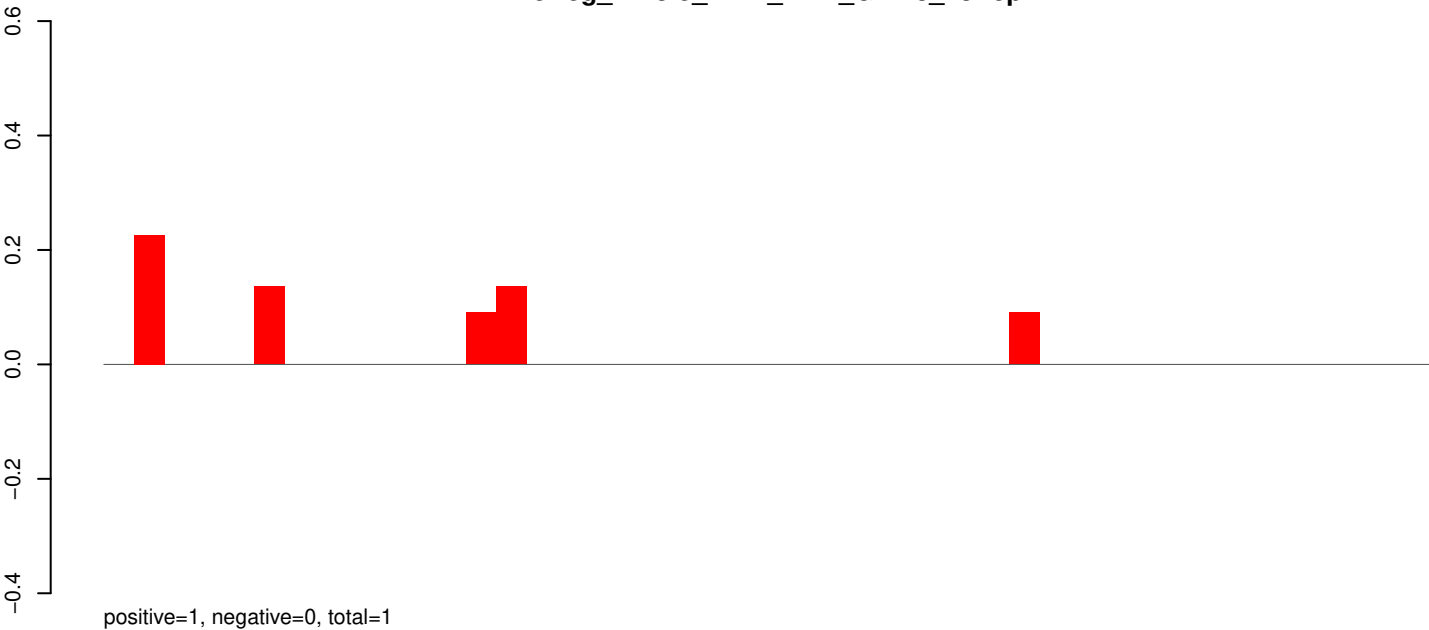

AeAeg_Whole_ZIKV_BM2_GP.24_35.rep

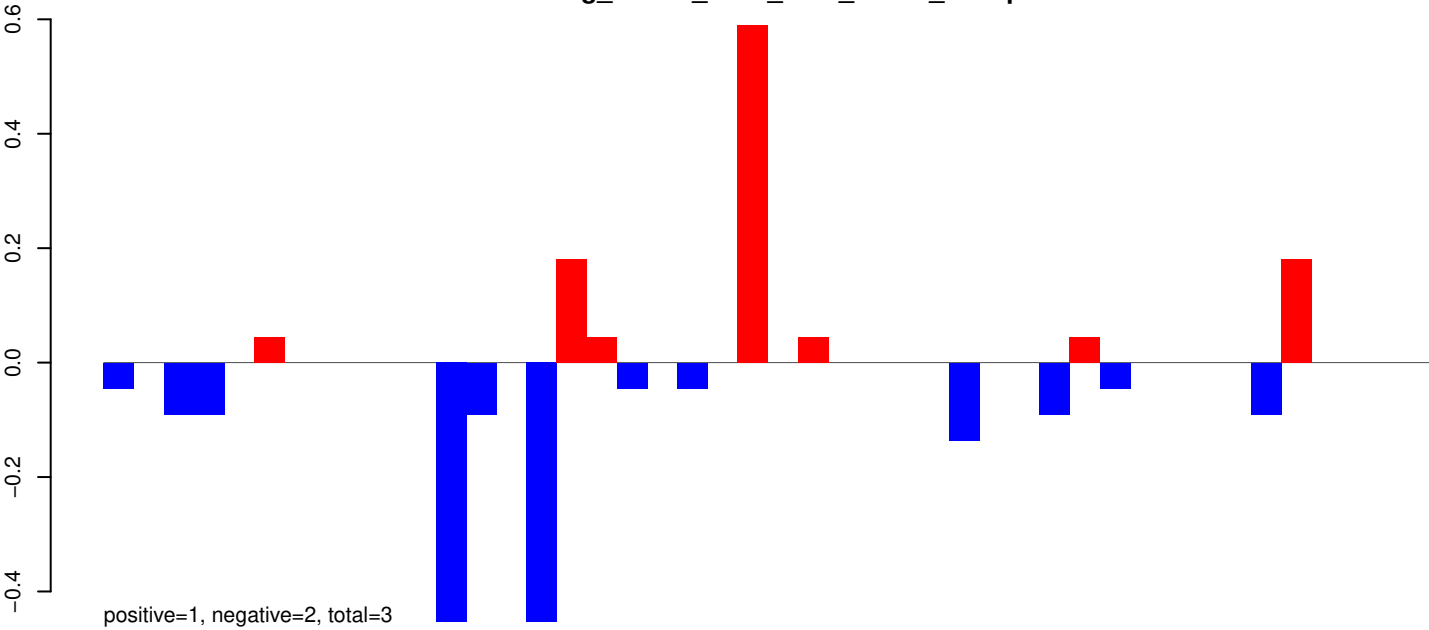

AeAeg_Whole_ZIKV_BM2_GP.rep

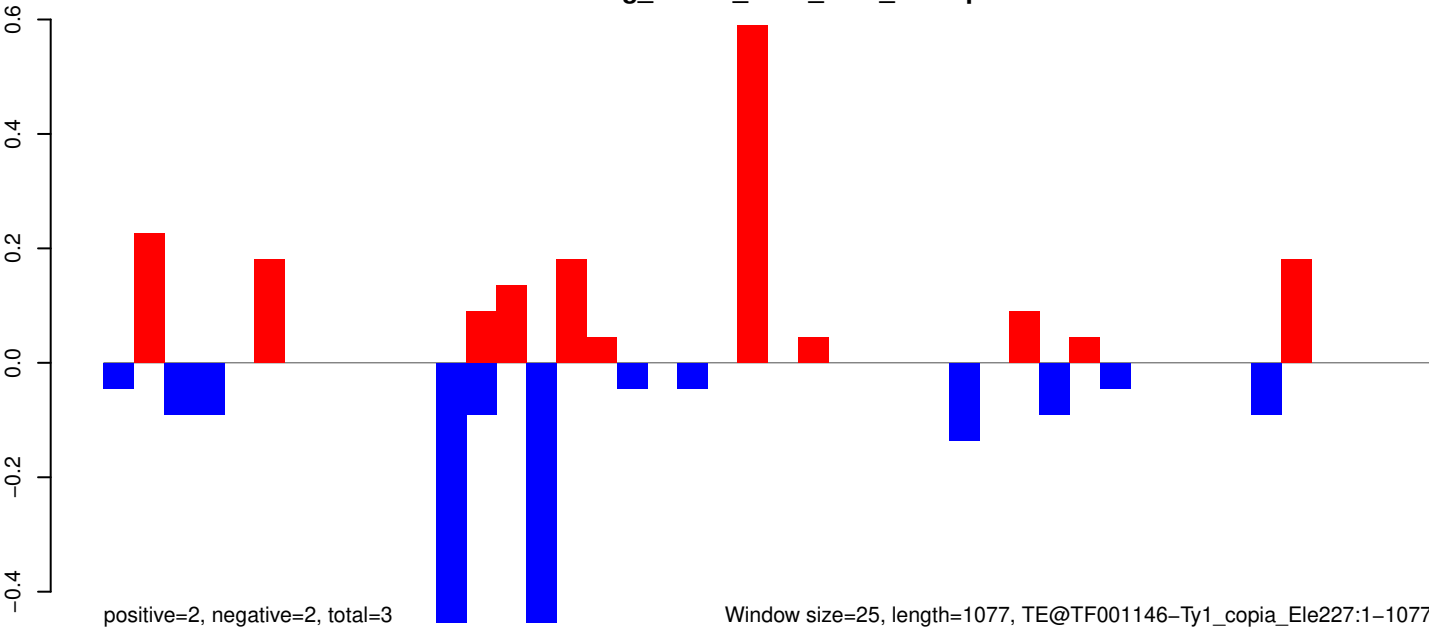

AeAeg_Whole_ZIKV_BM2_GP.18_23.rep

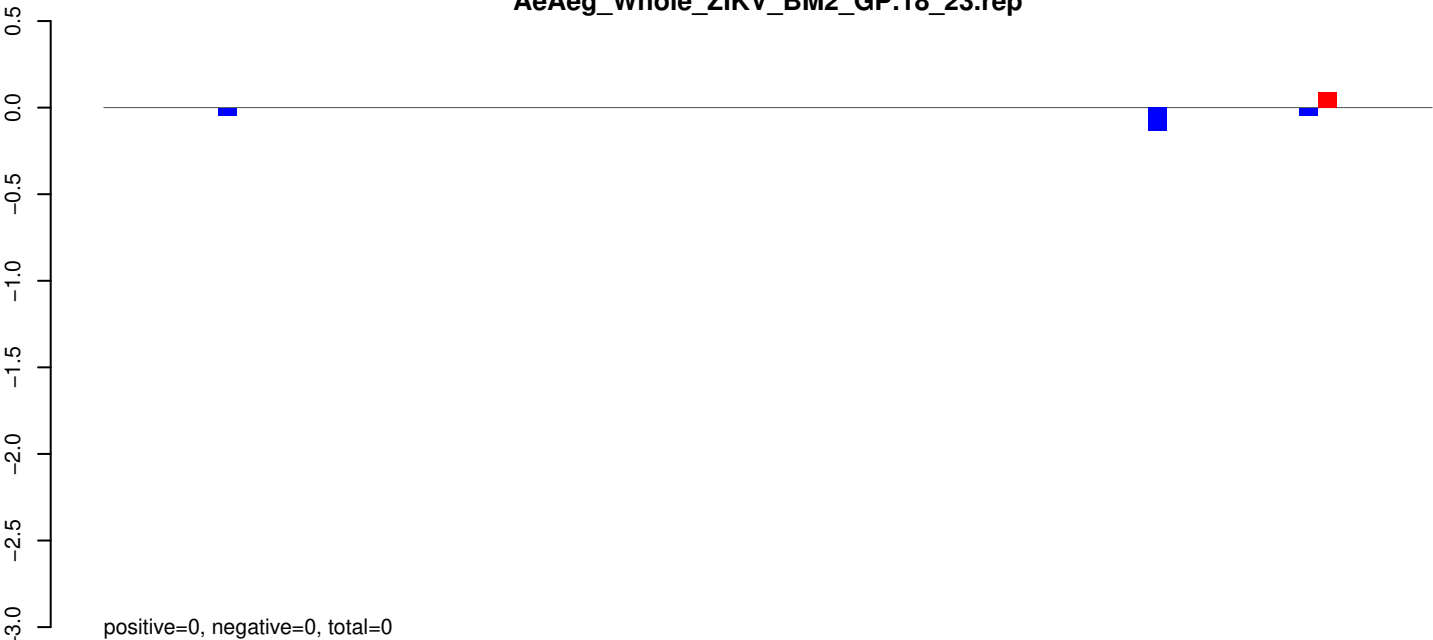

AeAeg_Whole_ZIKV_BM2_GP.24_35.rep

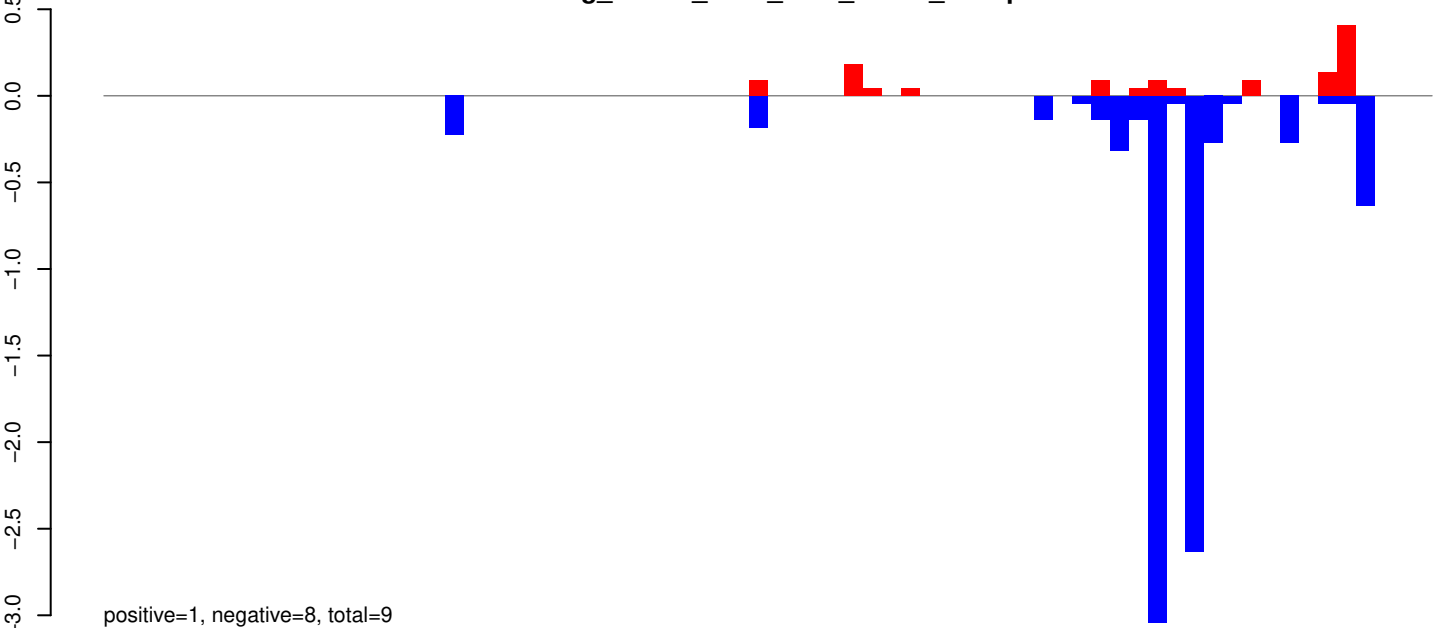

AeAeg_Whole_ZIKV_BM2_GP.rep

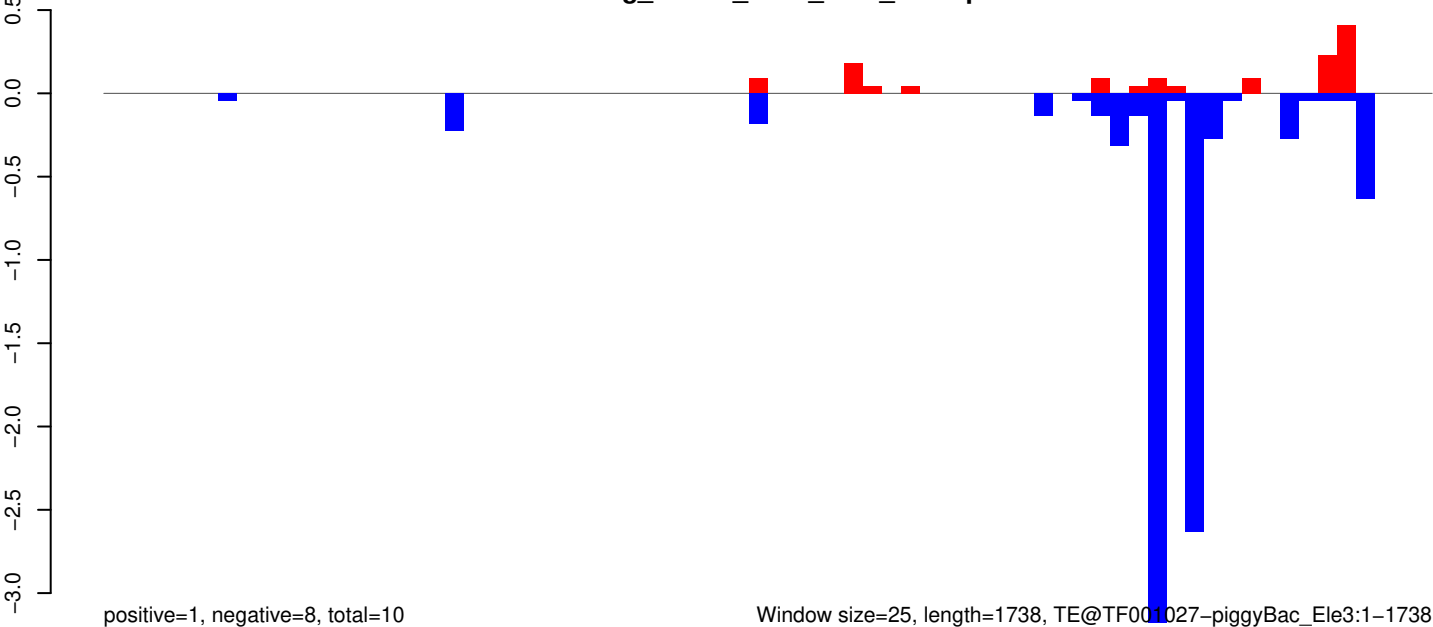

Window size=25, length=1738, TE@TF001027-piggyBac_Ele3:1-1738

AeAeg_Whole_ZIKV_BM2_GP.18_23.rep

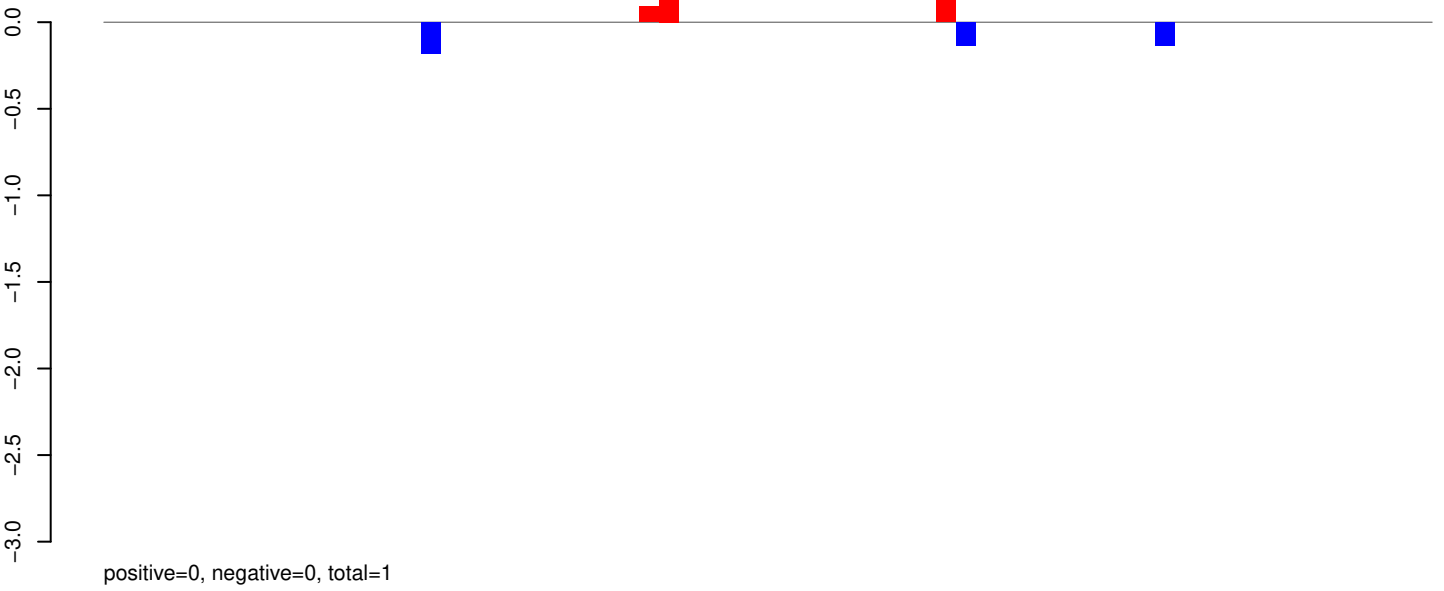

AeAeg_Whole_ZIKV_BM2_GP.24_35.rep

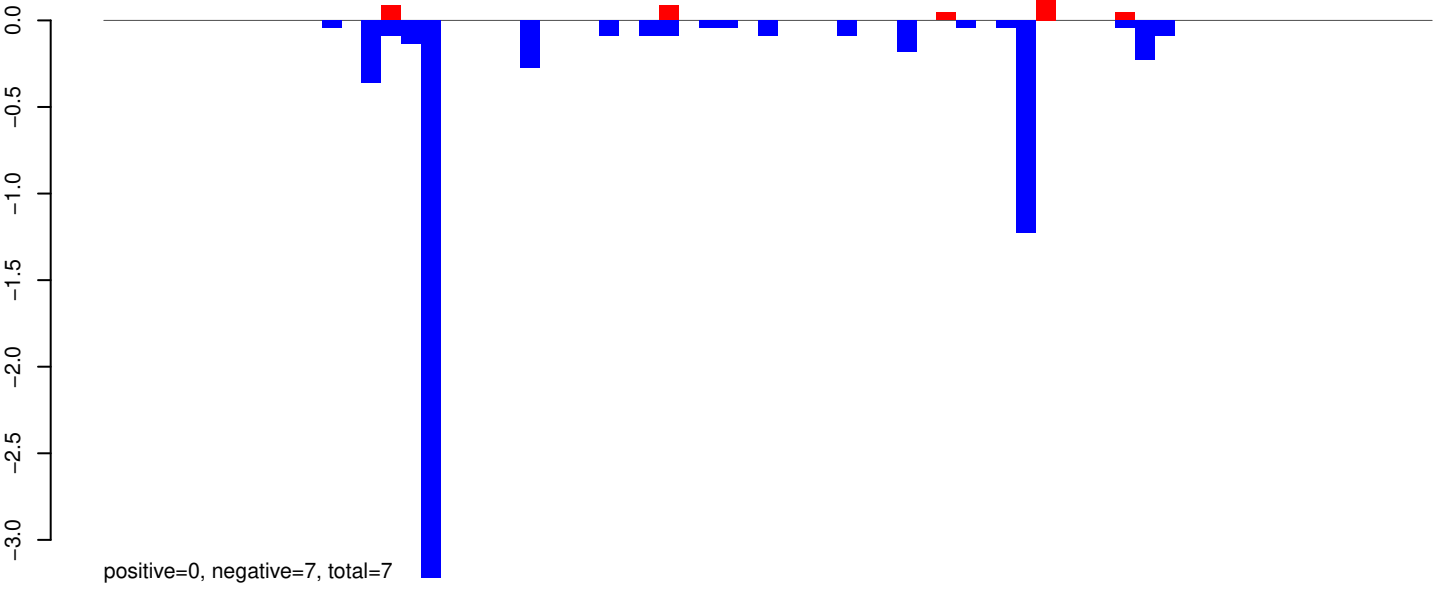

AeAeg_Whole_ZIKV_BM2_GP.rep

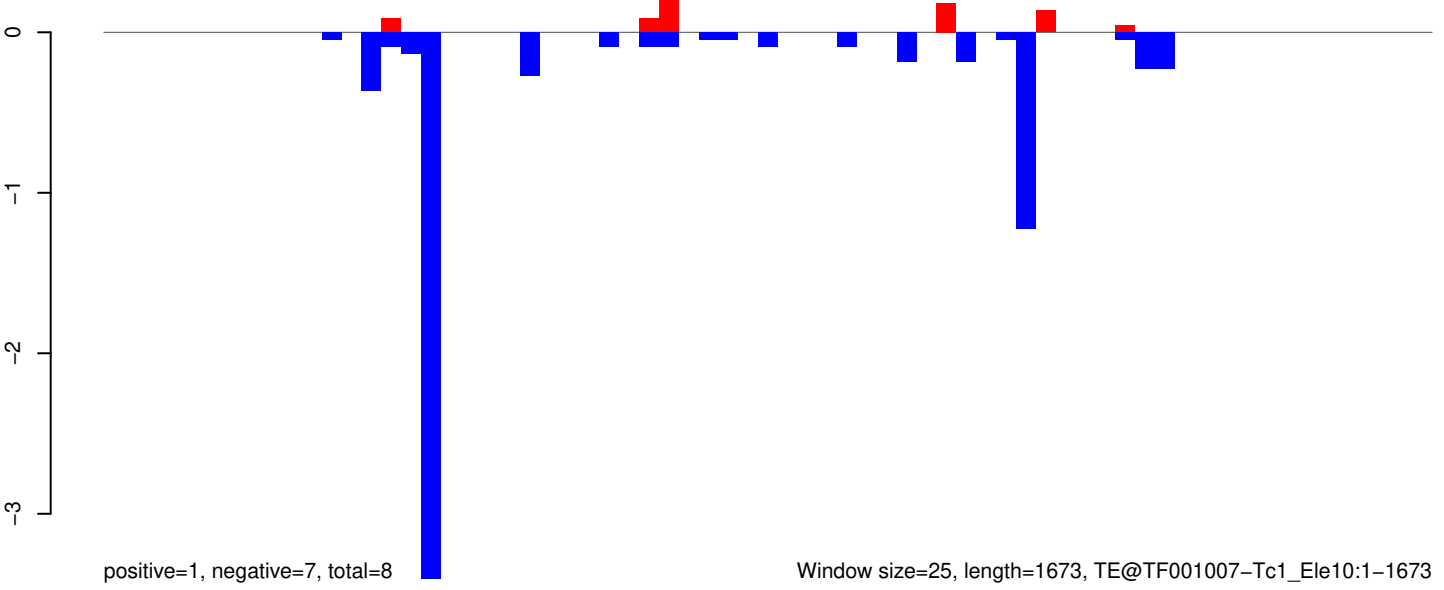

Window size=25, length=1673, TE@TF001007-Tc1_Le10:1-1673

0 500 1000 1500

AeAeg_Whole_ZIKV_BM2_GP.18_23.rep

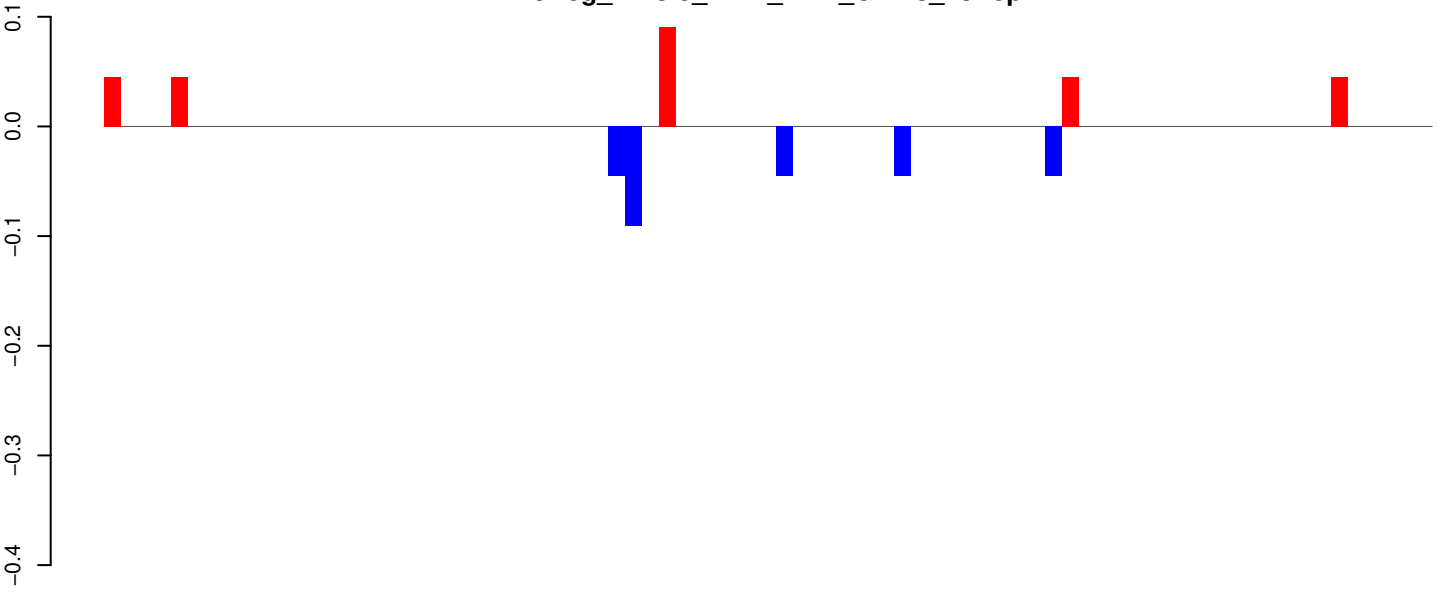

AeAeg_Whole_ZIKV_BM2_GP.24_35.rep

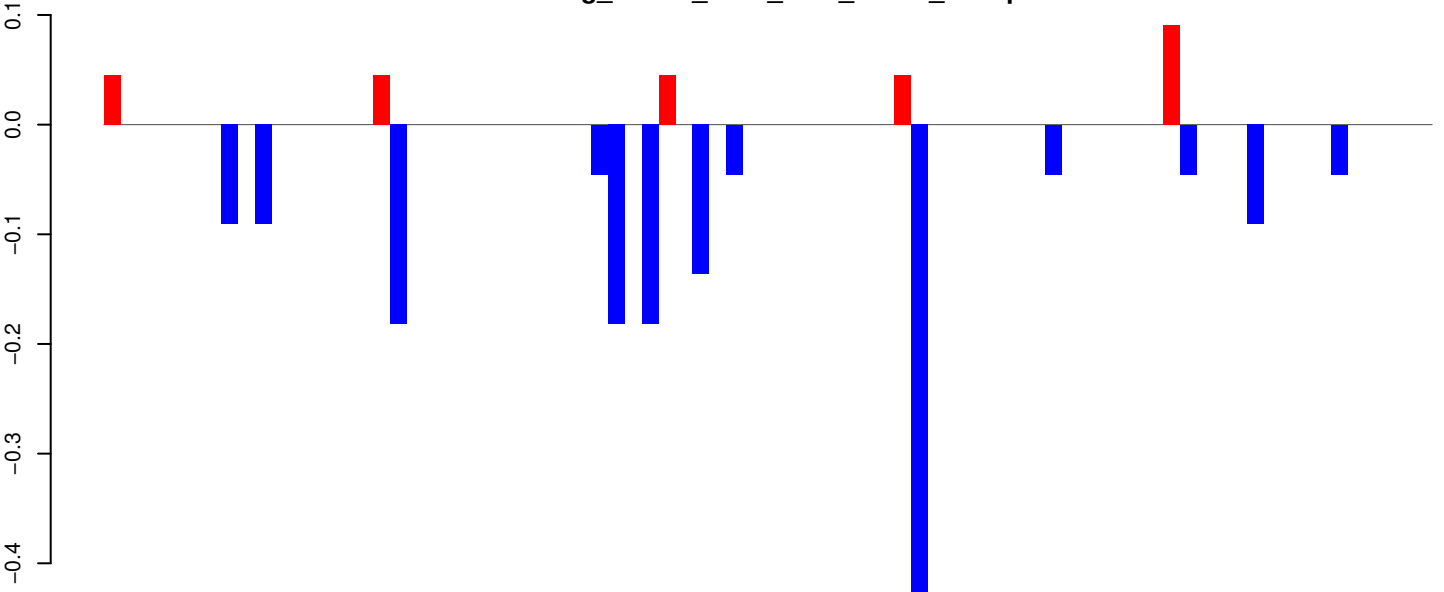

AeAeg_Whole_ZIKV_BM2_GP.rep

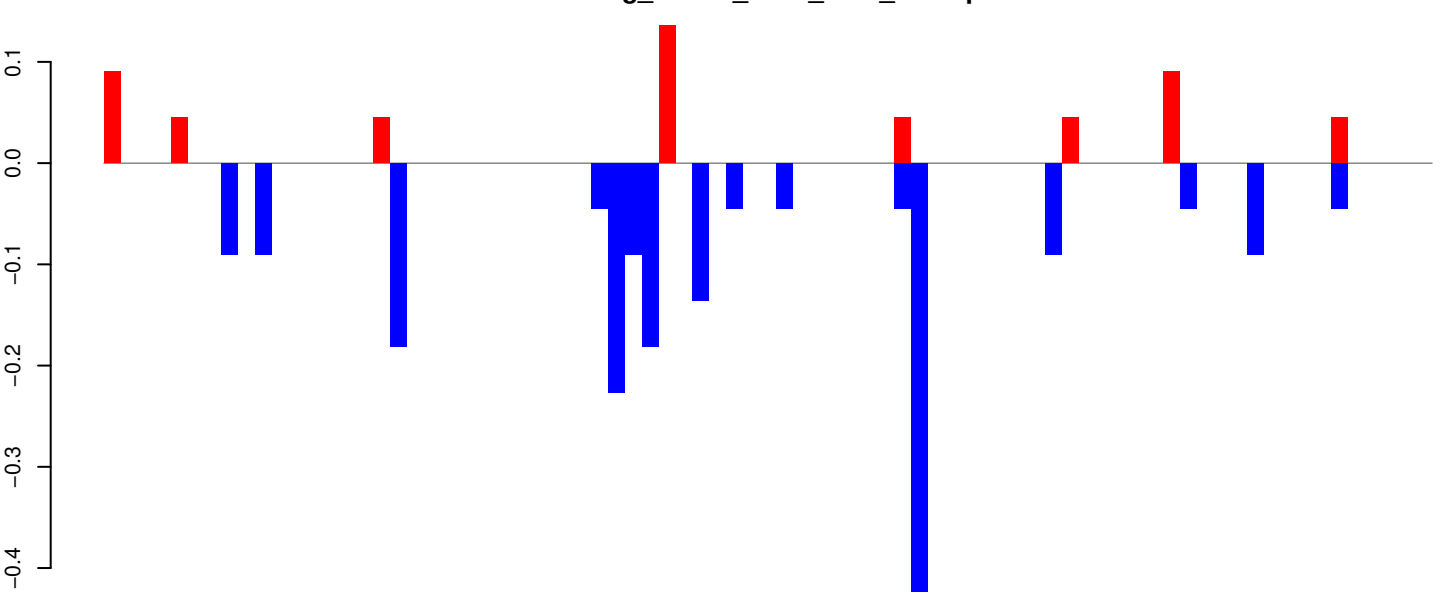

Window size=25, length=1967, TE@R=889-UNKNOWN:1-1967

AeAeg_Whole_ZIKV_BM2_GP.18_23.rep

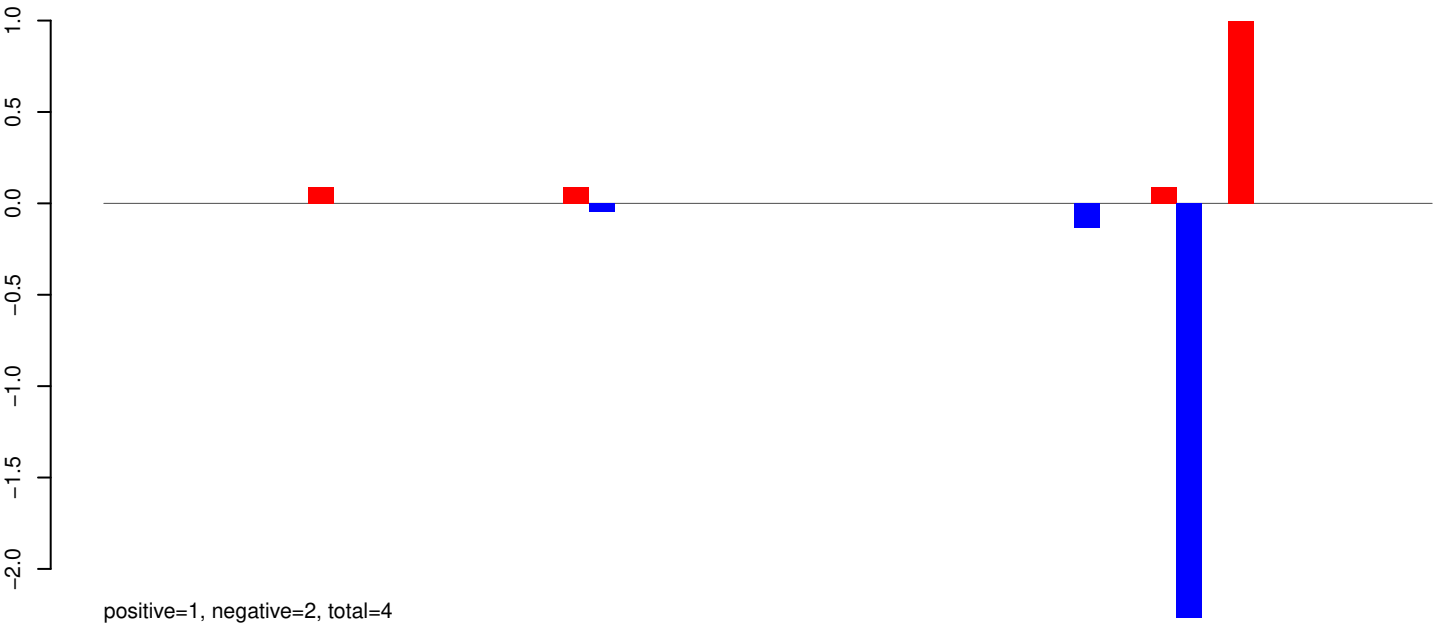

AeAeg_Whole_ZIKV_BM2_GP.24_35.rep

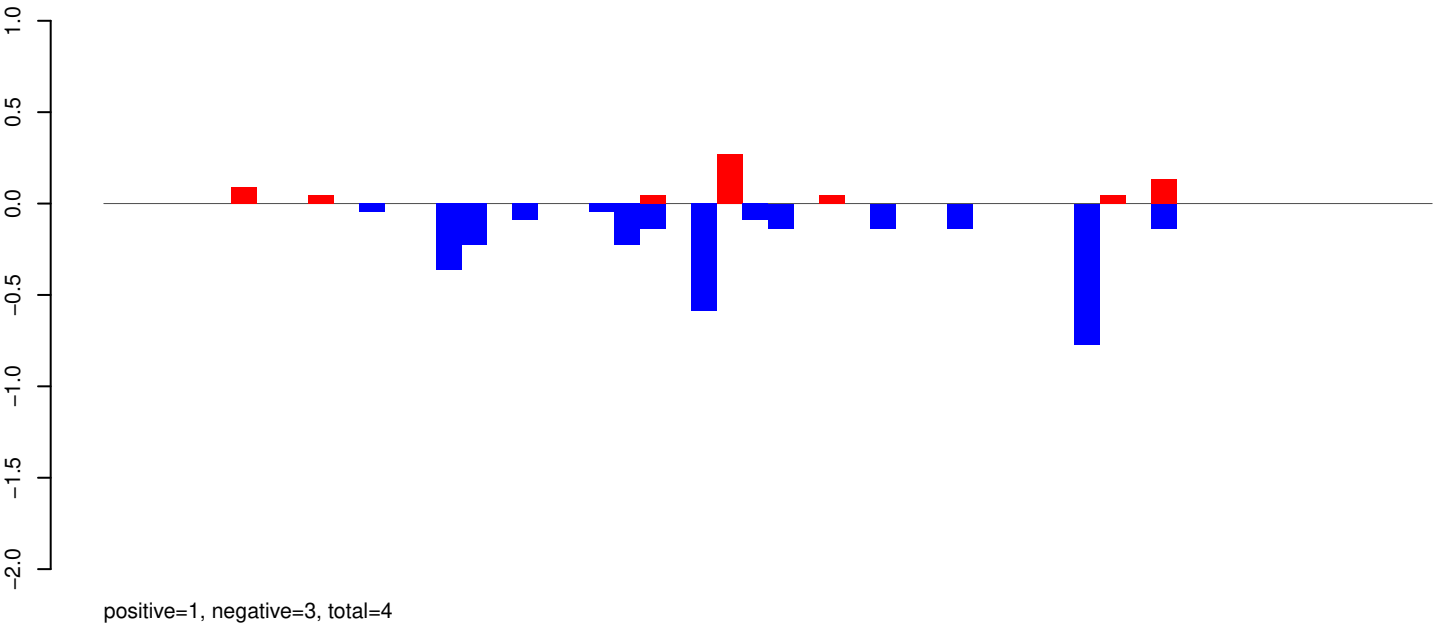

AeAeg_Whole_ZIKV_BM2_GP.rep

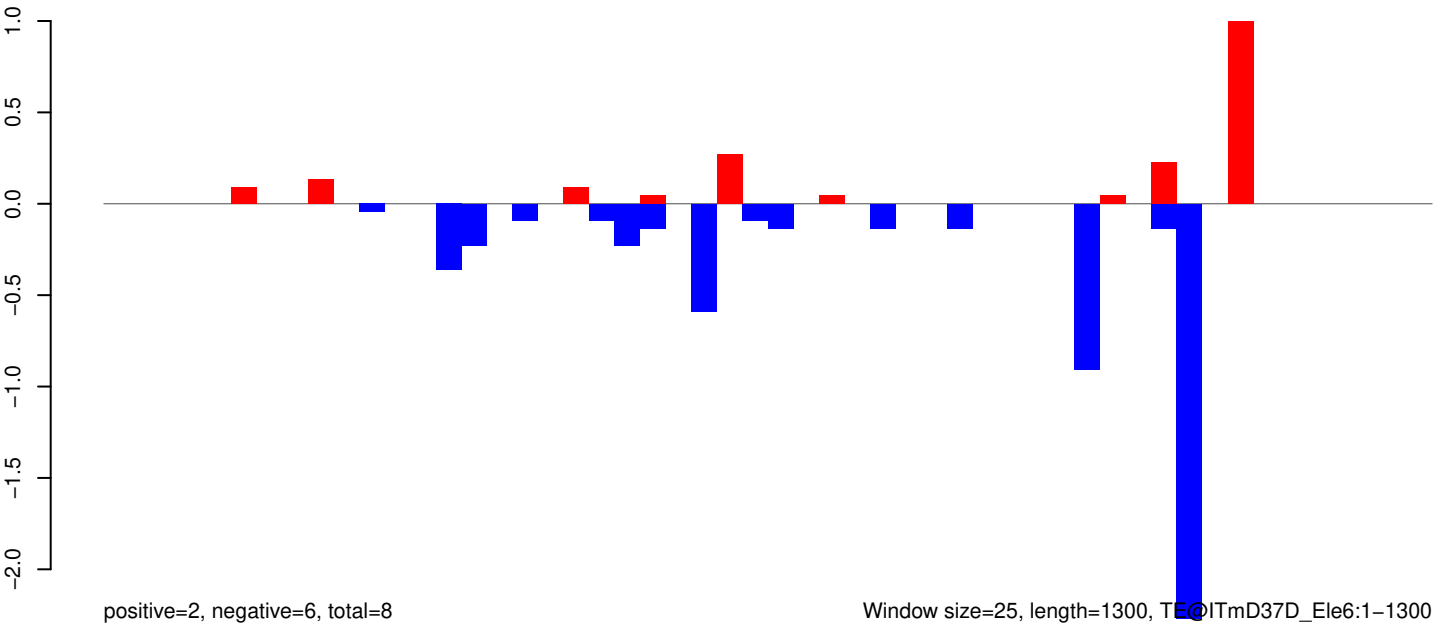

AeAeg_Whole_ZIKV_BM2_GP.18_23.rep

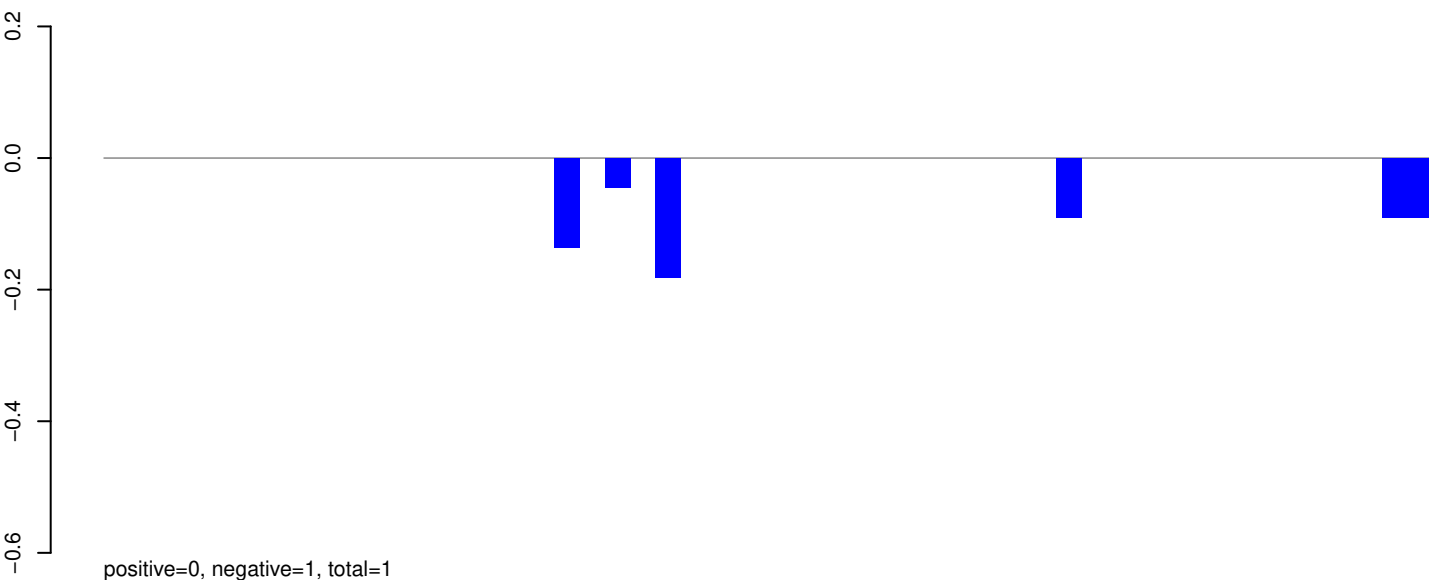

AeAeg_Whole_ZIKV_BM2_GP.24_35.rep

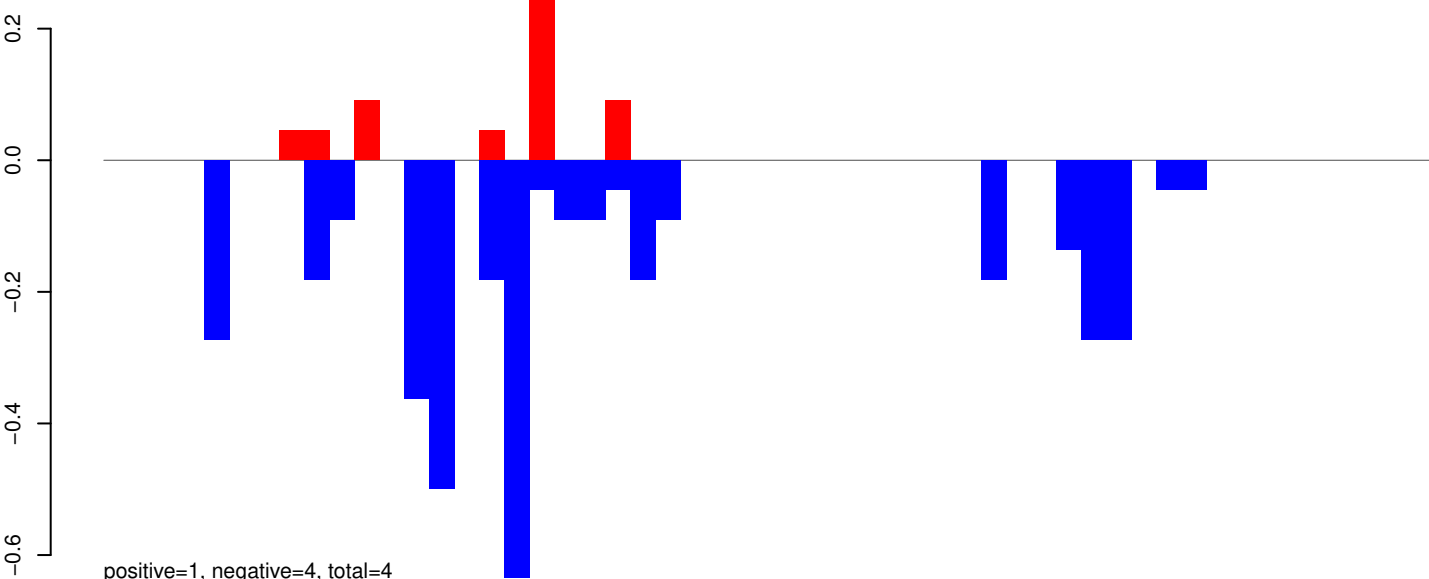

AeAeg_Whole_ZIKV_BM2_GP.rep

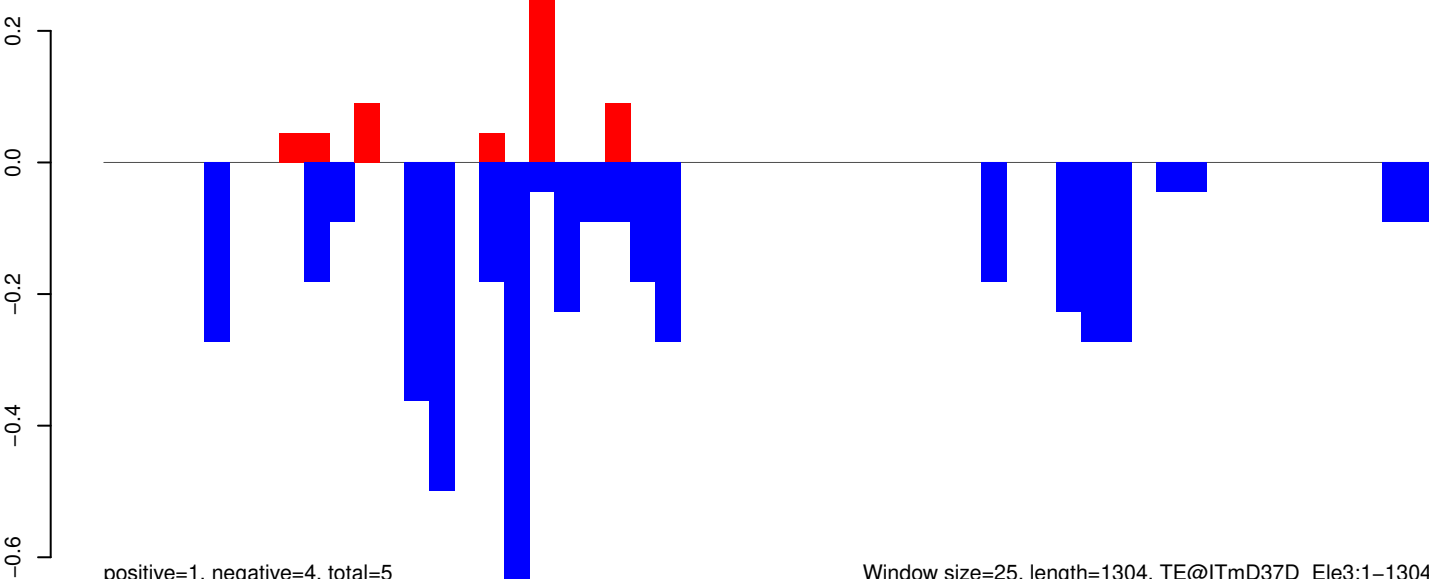

Window size=25, length=1304, TE@ITmD37D_Ele3:1-1304

AeAeg_Whole_ZIKV_BM2_GP.18_23.rep



AeAeg_Whole_ZIKV_BM2_GP.24_35.rep

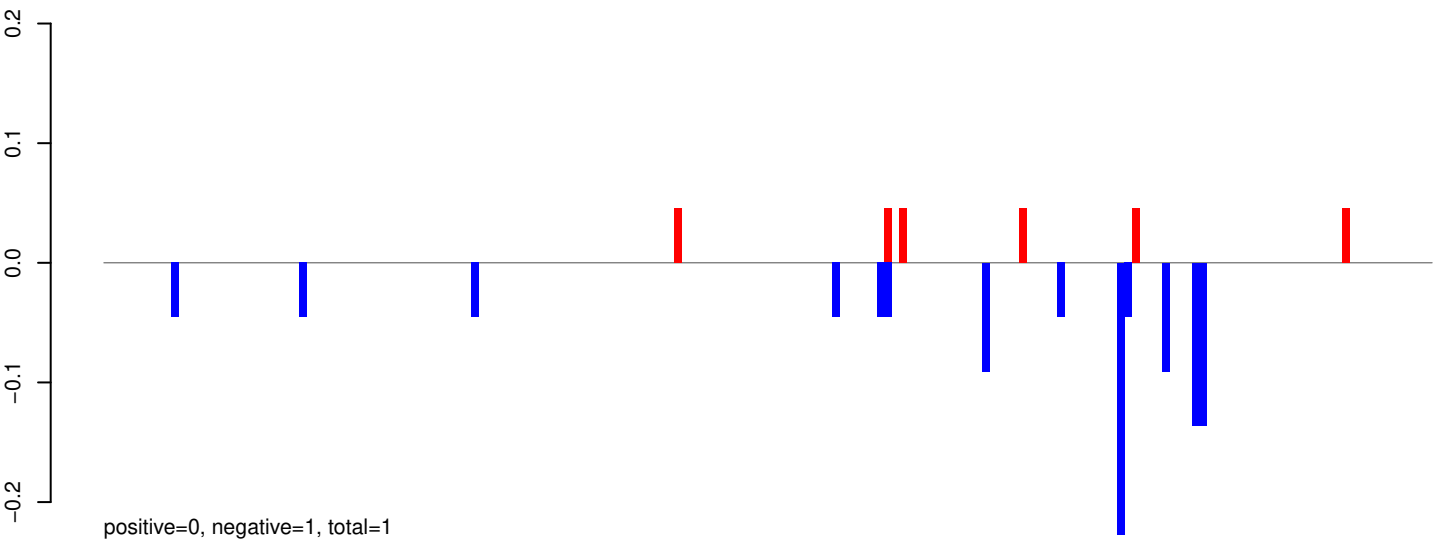

AeAeg_Whole_ZIKV_BM2_GP.rep

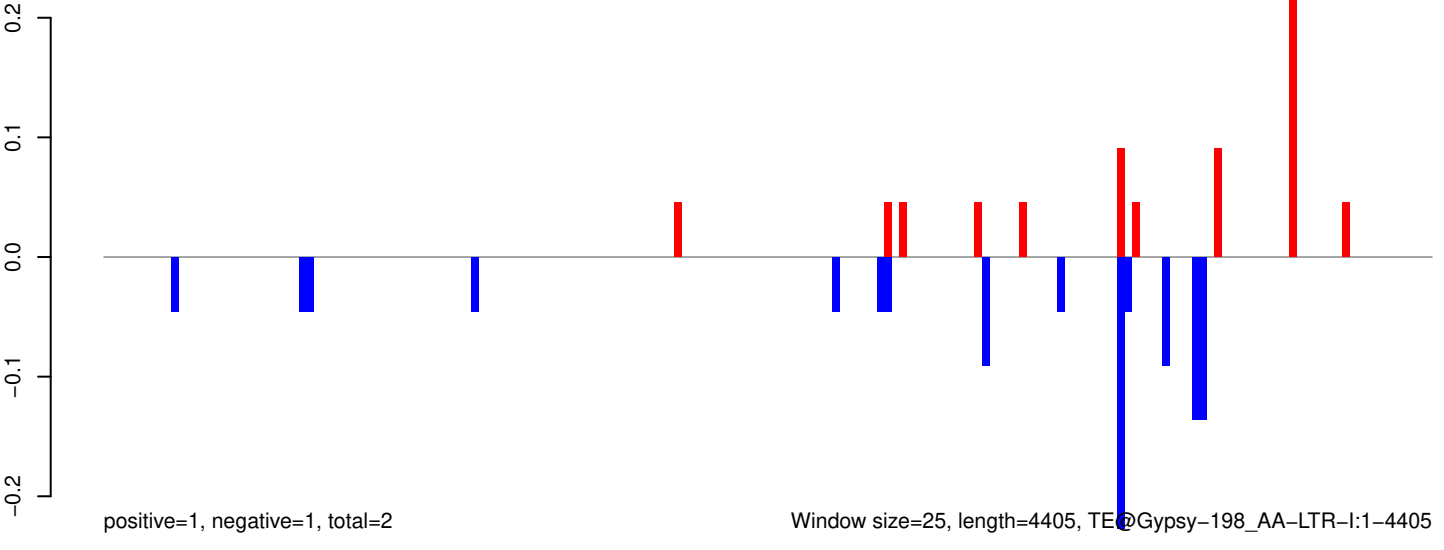

Window size=25, length=4405, TE@Gypsy-198_AA-LTR-I:1-4405

0 1000 2000 3000 4000

AeAeg_Whole_ZIKV_BM2_GP.18_23.rep

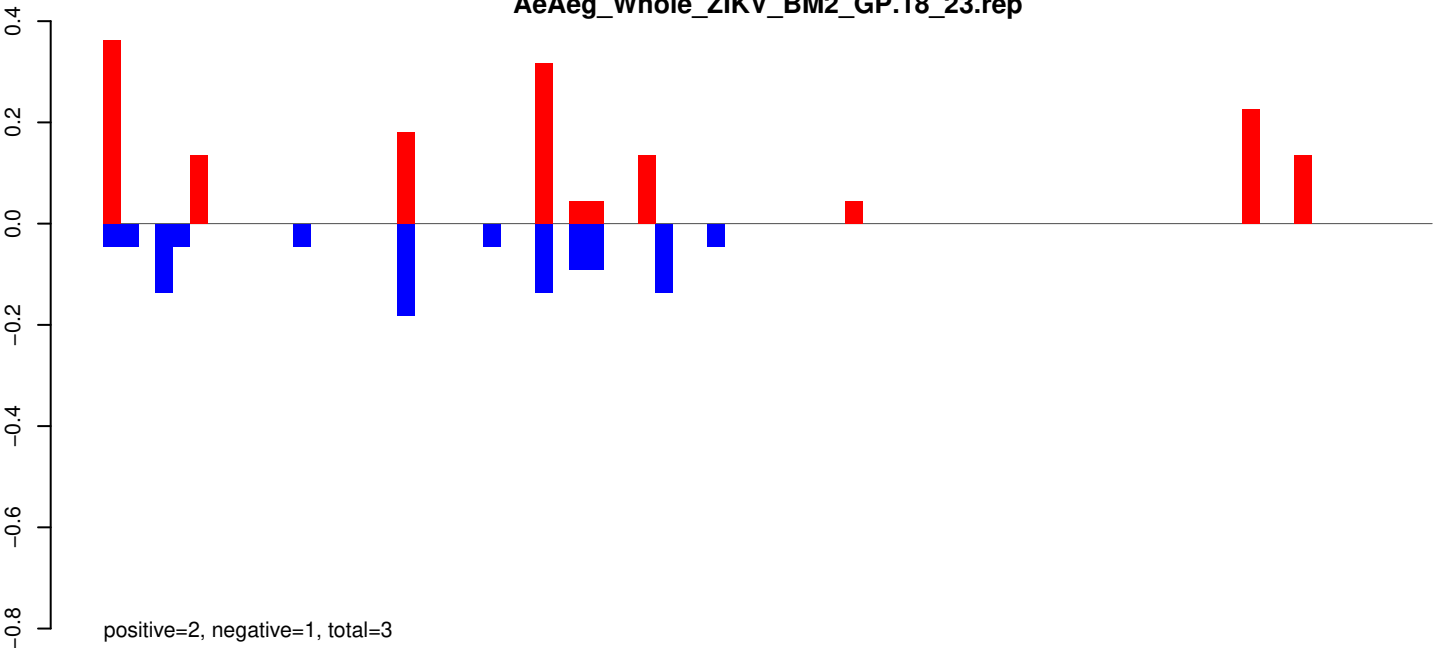

AeAeg_Whole_ZIKV_BM2_GP.24_35.rep



AeAeg_Whole_ZIKV_BM2_GP.rep

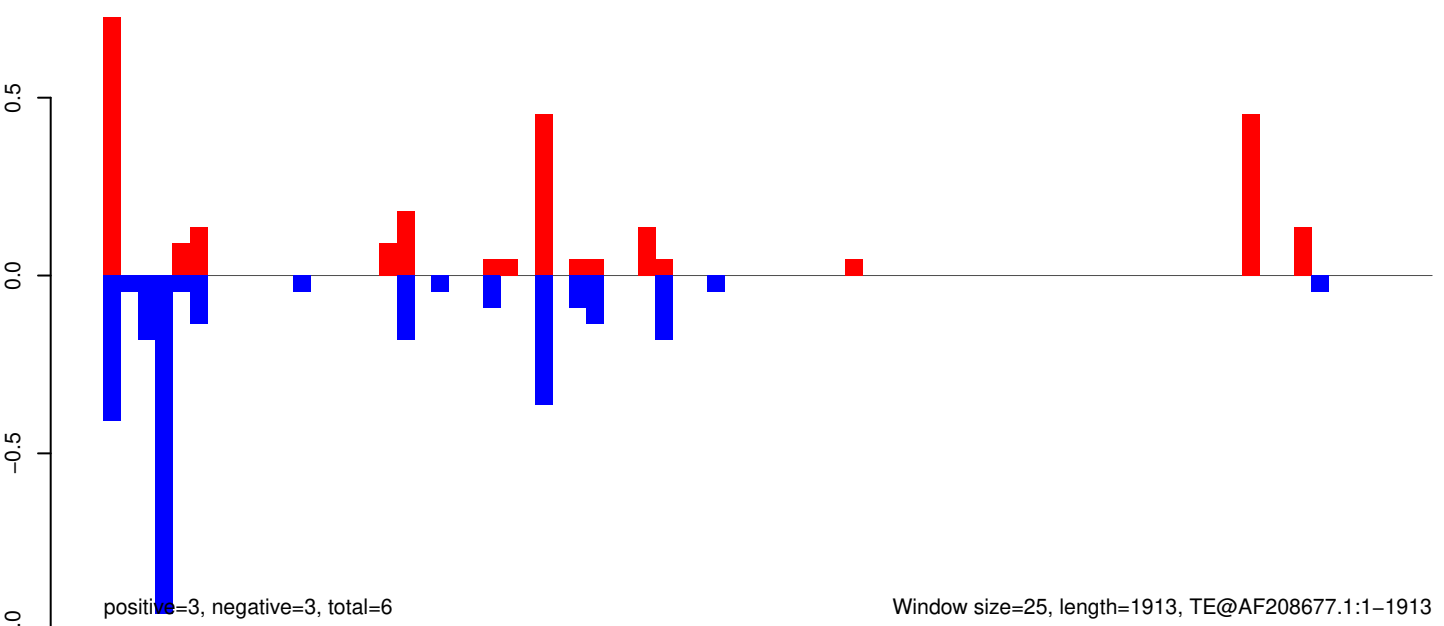

AeAeg_Whole_ZIKV_BM2_GP.18_23.rep

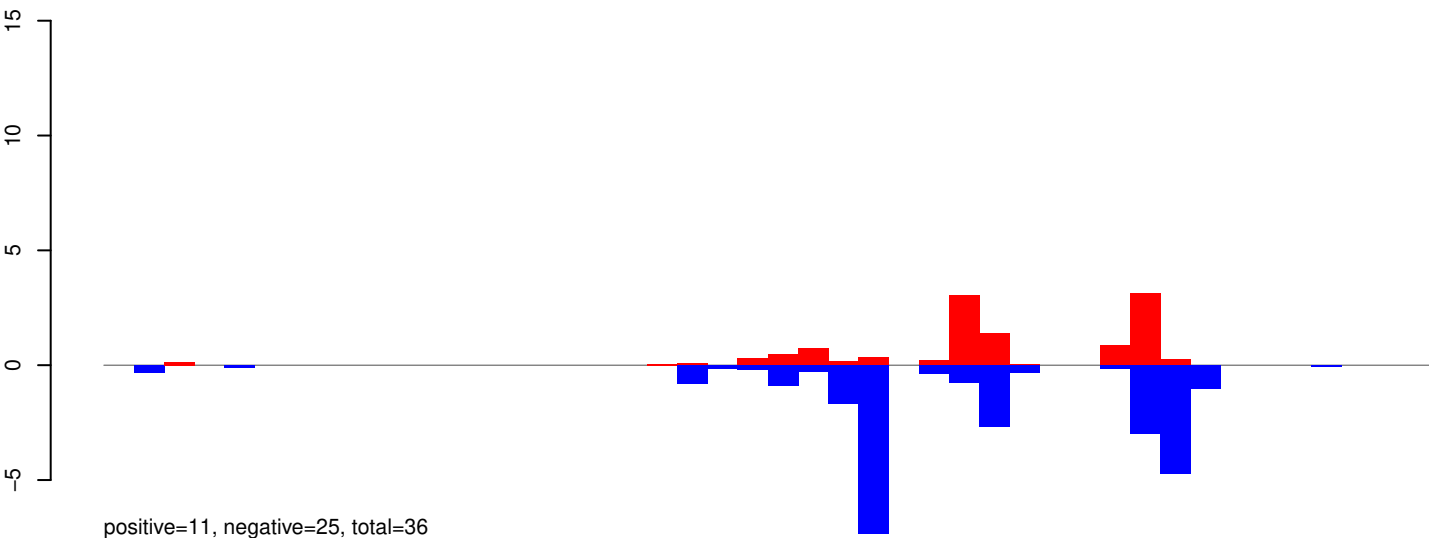

AeAeg_Whole_ZIKV_BM2_GP.24_35.rep

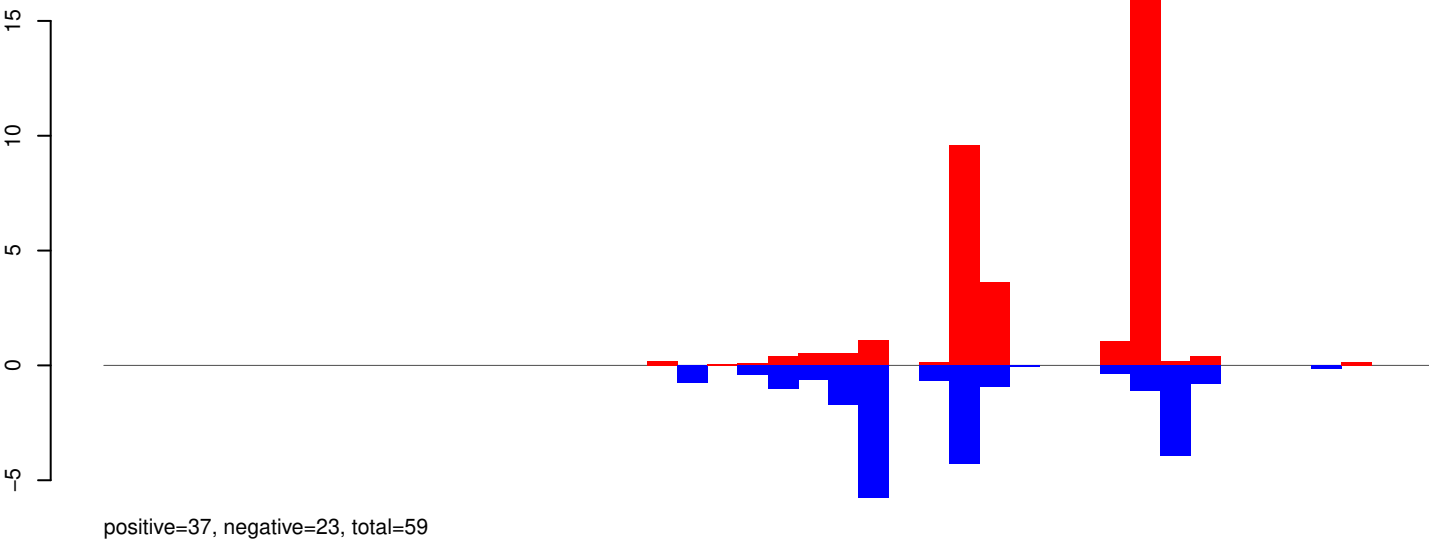

AeAeg_Whole_ZIKV_BM2_GP.rep

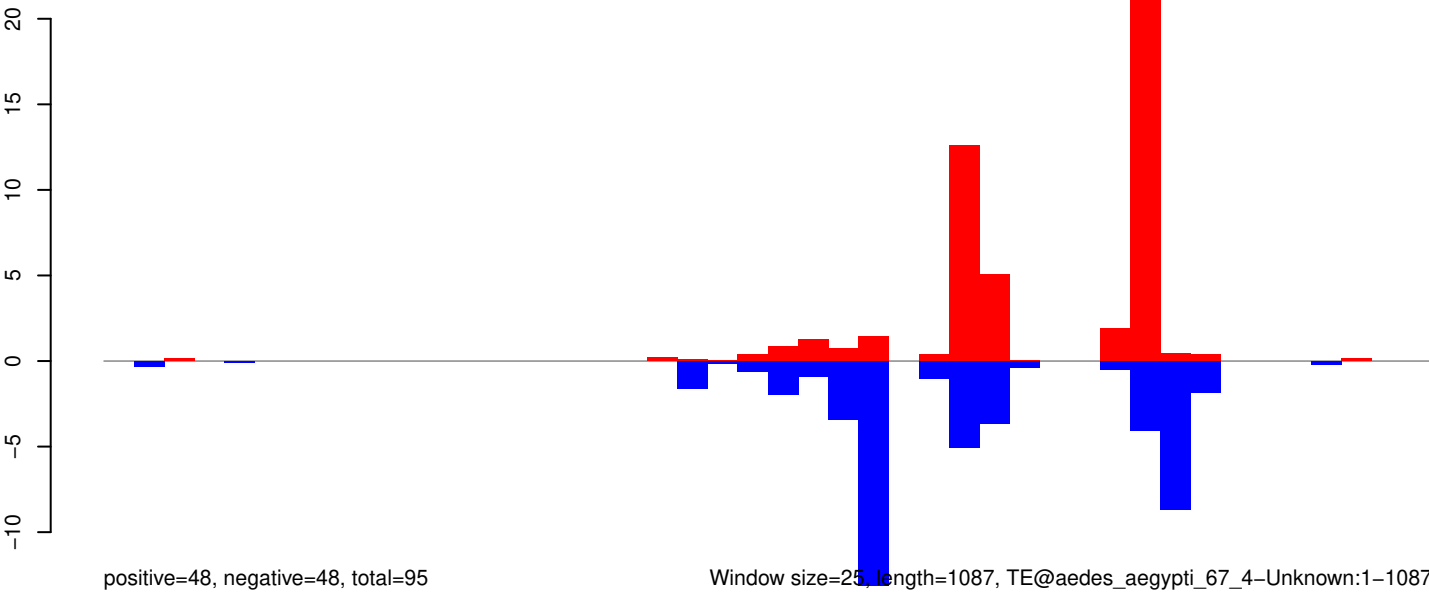

Window size=25, length=1087, TE@aedes_aegypti_67_4-Unknown:1-1087

AeAeg_Whole_ZIKV_BM2_GP.18_23.rep

0.3
0.2
0.1
0.0
-0.1
-0.2

positive=1, negative=1, total=2

AeAeg_Whole_ZIKV_BM2_GP.24_35.rep

0.3
0.2
0.1
0.0
-0.1
-0.2

positive=1, negative=1, total=2

AeAeg_Whole_ZIKV_BM2_GP.rep

0.4
0.2
0.0
-0.2

positive=2, negative=2, total=4

Window size=25, length=1373, TE@aedes_aegypti_466_6-Unknown:1-1373

0 200 400 600 800 1000 1200 1400

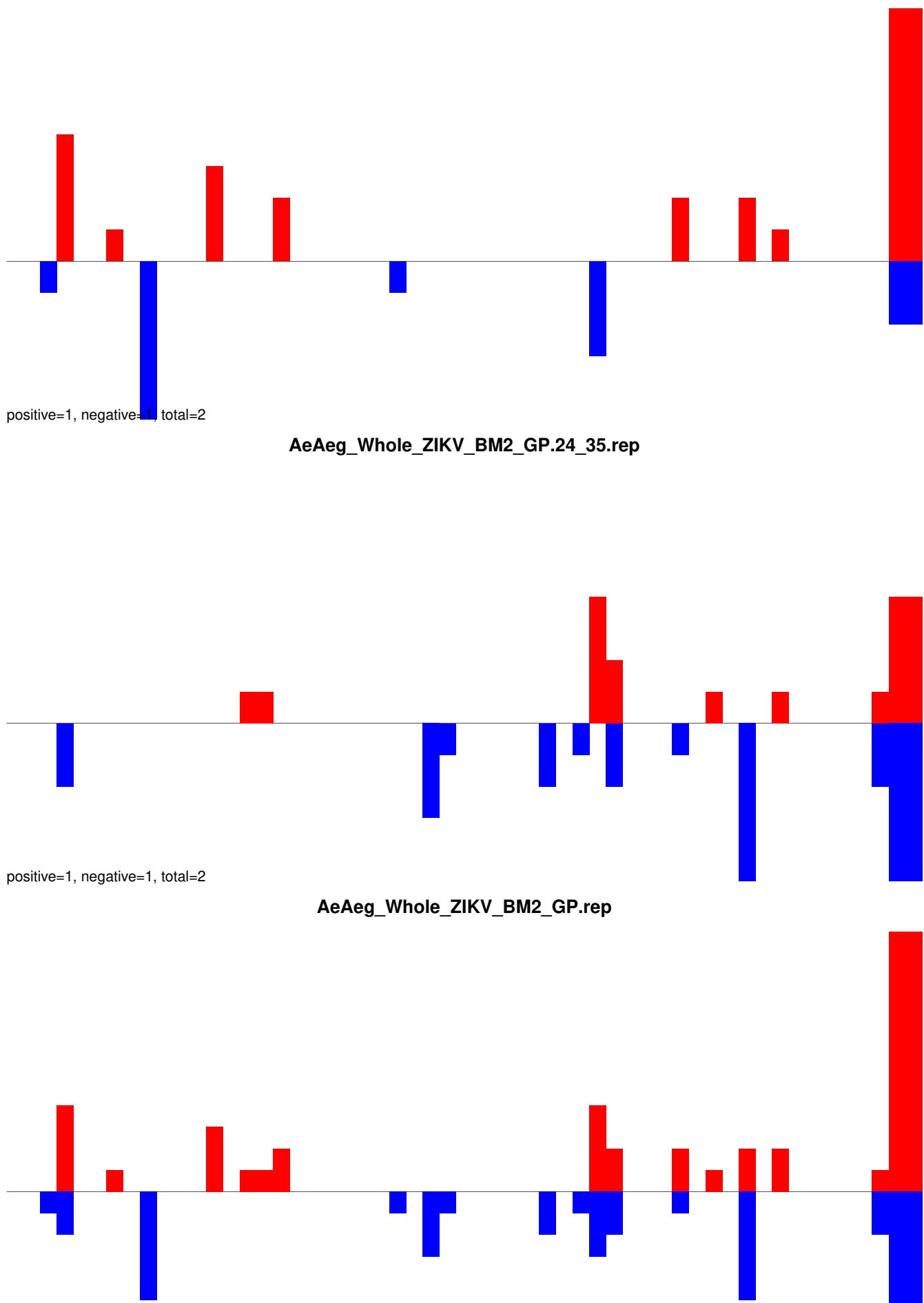

AeAeg_Whole_ZIKV_BM2_GP.18_23.rep

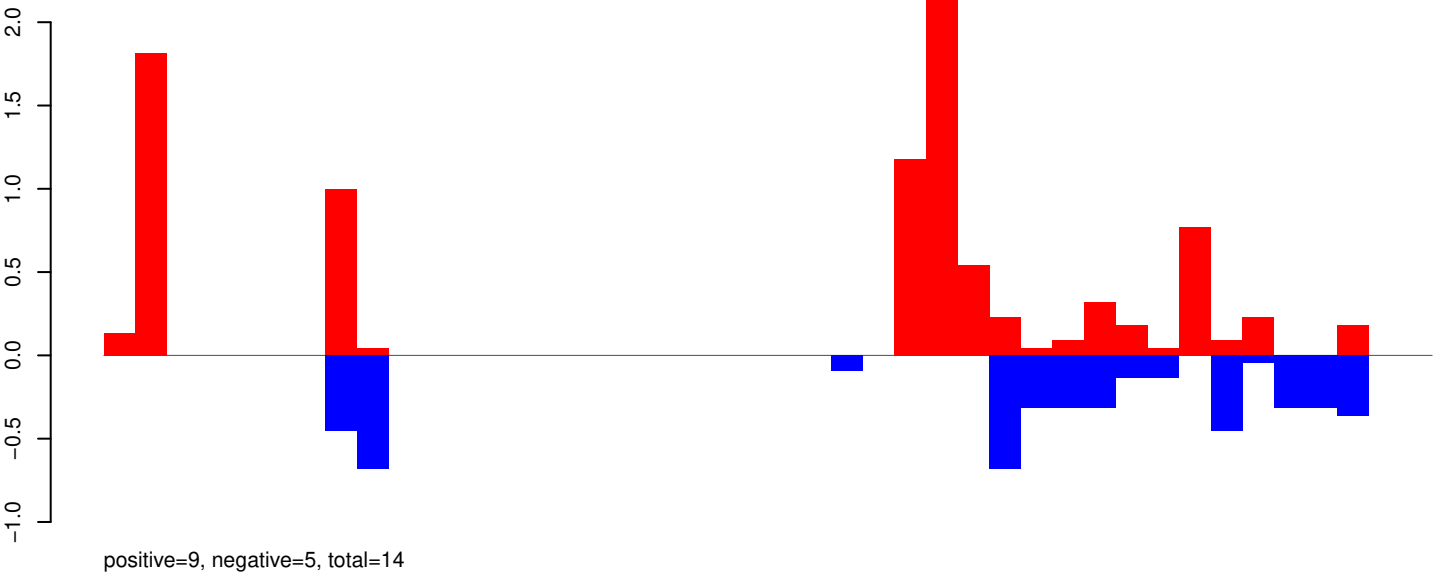

AeAeg_Whole_ZIKV_BM2_GP.24_35.rep

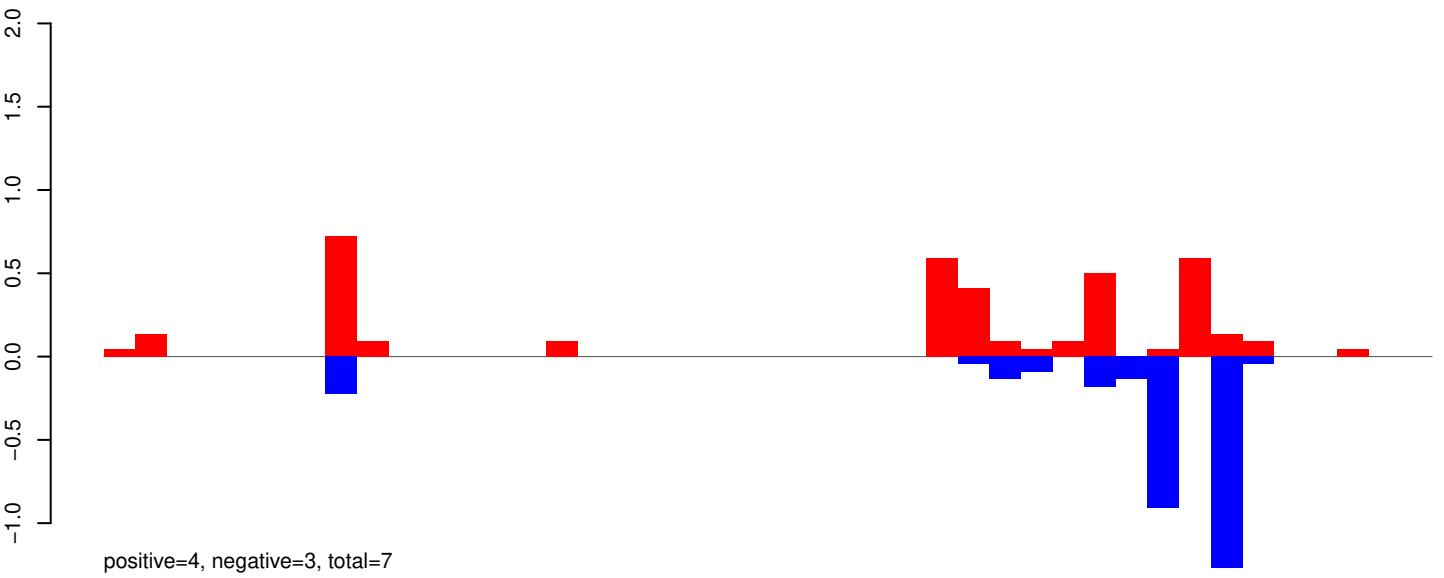

AeAeg_Whole_ZIKV_BM2_GP.rep

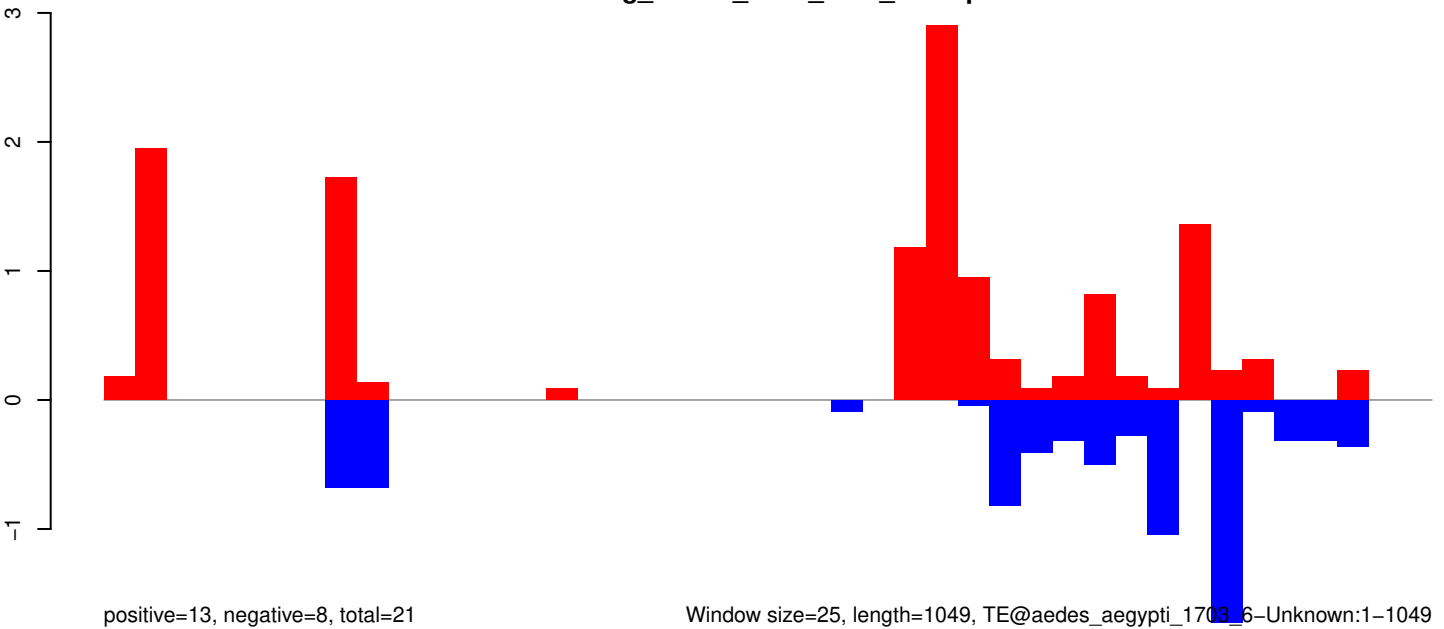

Window size=25, length=1049, TE@aedes_aegypti_1703_6-Unknown:1-1049

0 200 400 600 800 1000

AeAeg_Whole_ZIKV_BM2_GP.18_23.rep

0.2
0.1
0.0
-0.1
-0.2

positive=0, negative=1, total=1

AeAeg_Whole_ZIKV_BM2_GP.24_35.rep

0.2
0.1
0.0
-0.1
-0.2

positive=1, negative=1, total=2

AeAeg_Whole_ZIKV_BM2_GP.rep

0.3
0.2
0.1
0.0
-0.1
-0.2

positive=1, negative=2, total=3

Window size=25, length=1331, TE@aedes_aegypti_1138_5-Unknown:1-1331

0 200 400 600 800 1000 1200 1400

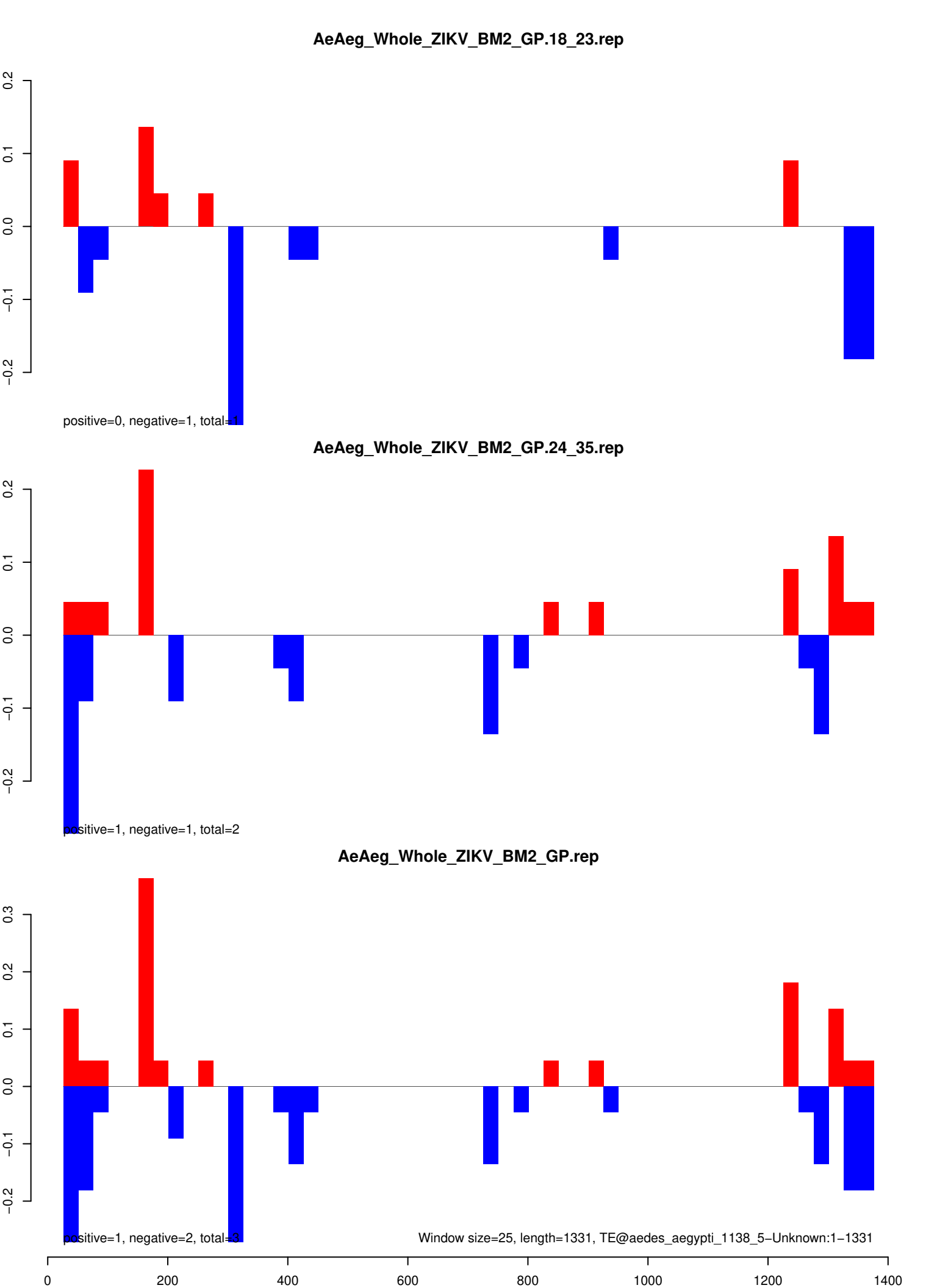

AeAeg_Whole_ZIKV_BM2_GP.18_23.rep

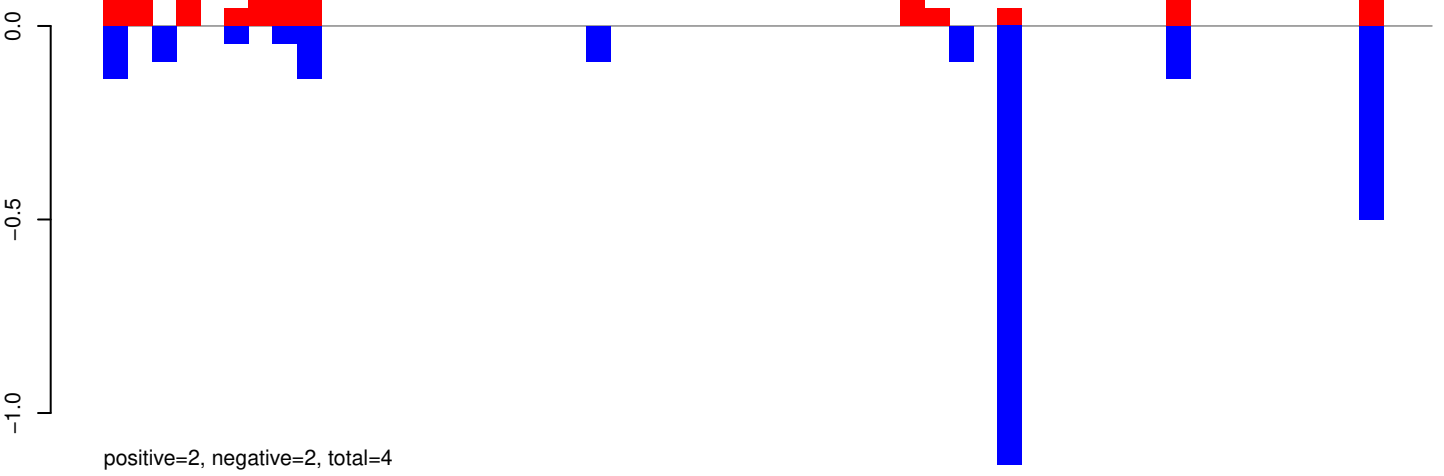

AeAeg_Whole_ZIKV_BM2_GP.24_35.rep

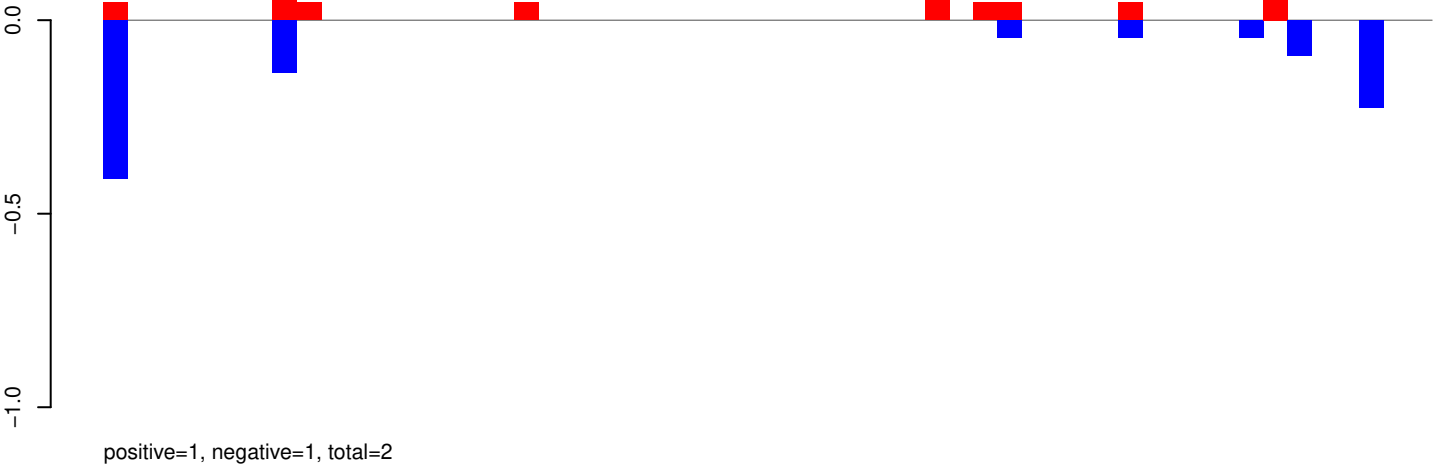

AeAeg_Whole_ZIKV_BM2_GP.rep

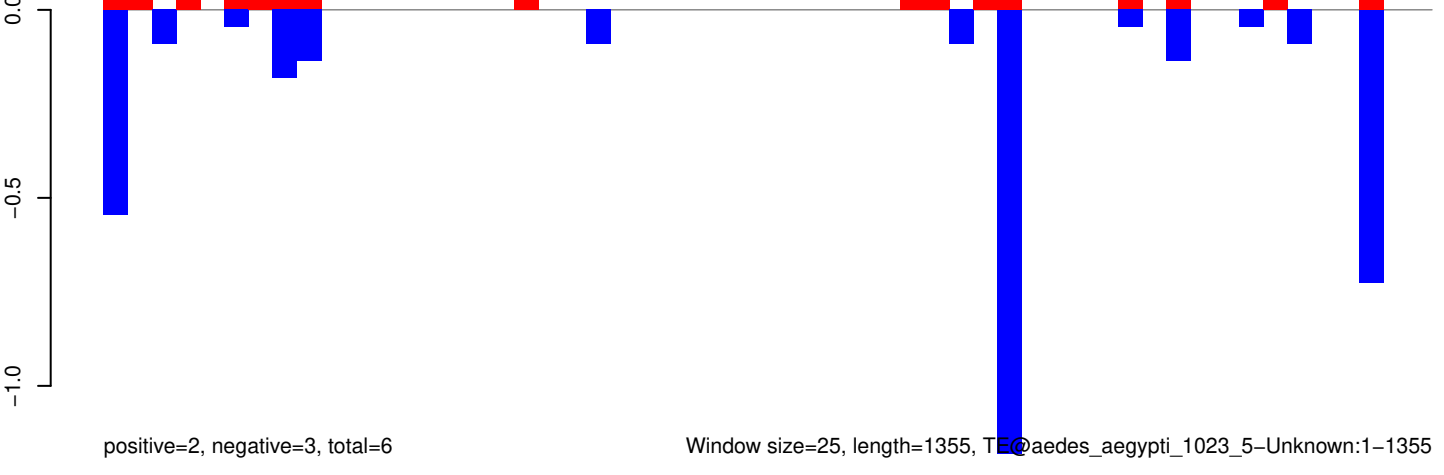

AeAeg_Whole_ZIKV_BM2_GP.18_23.rep

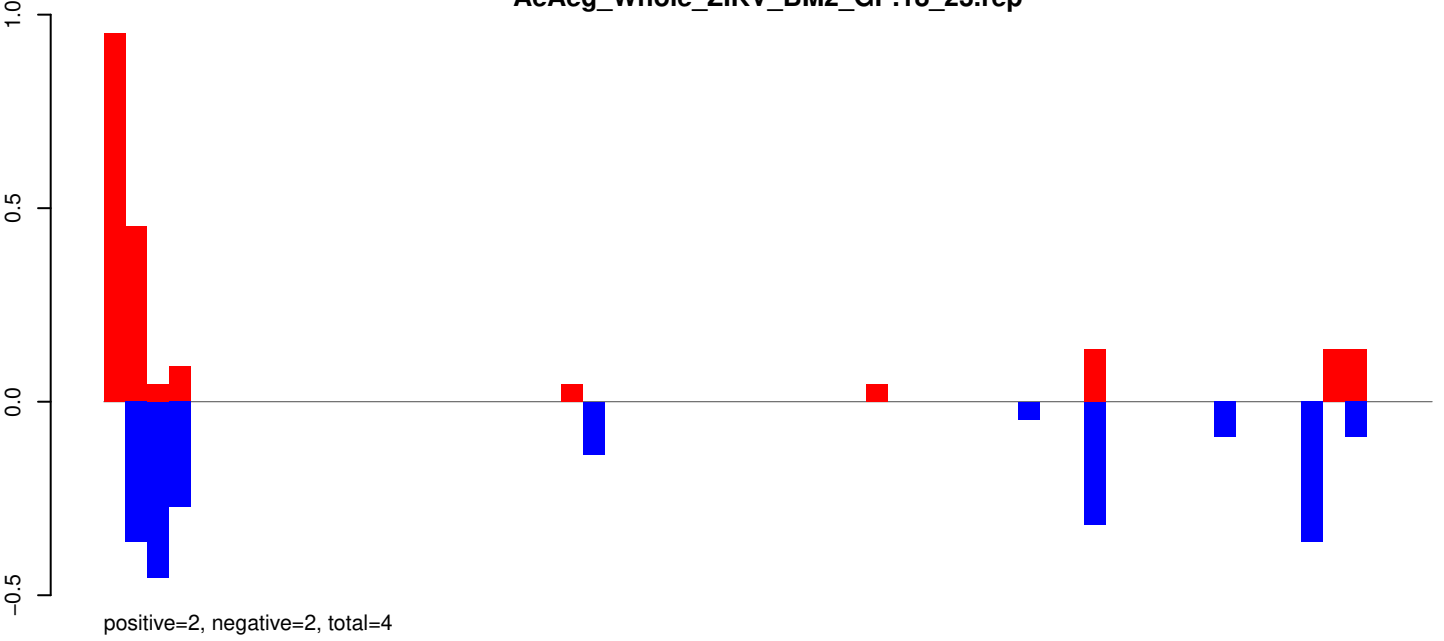

AeAeg_Whole_ZIKV_BM2_GP.24_35.rep

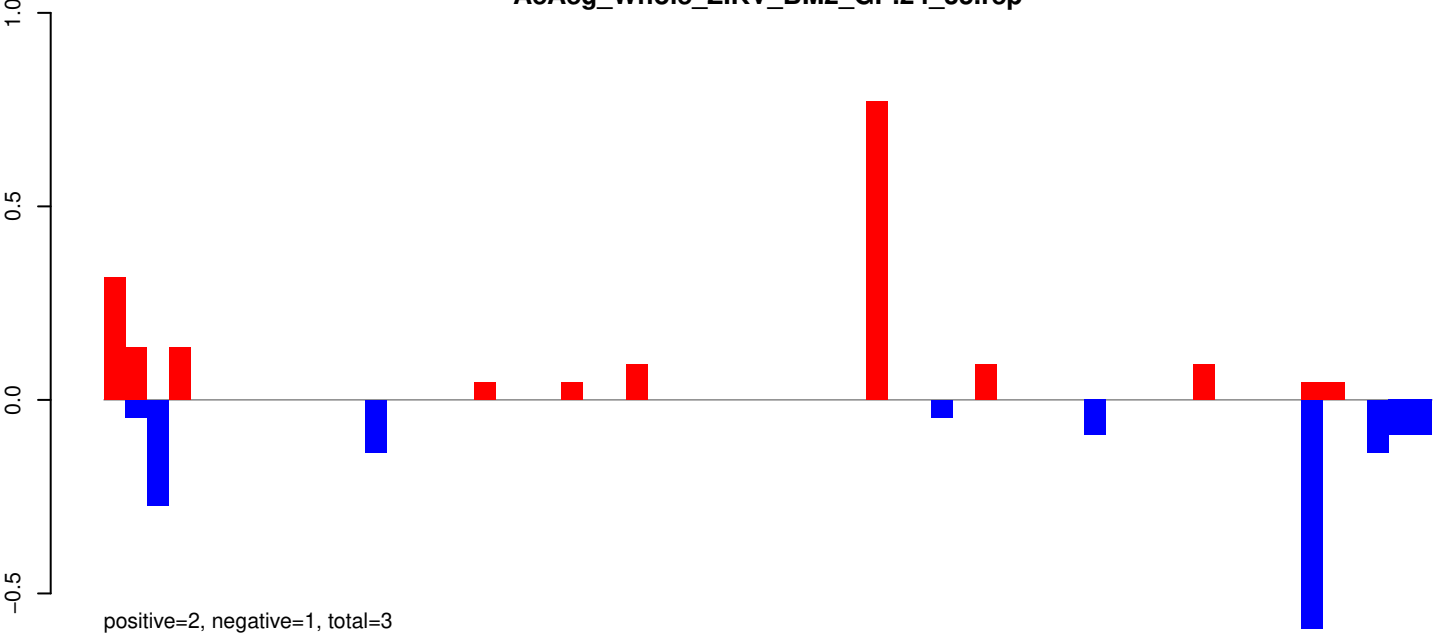

AeAeg_Whole_ZIKV_BM2_GP.rep

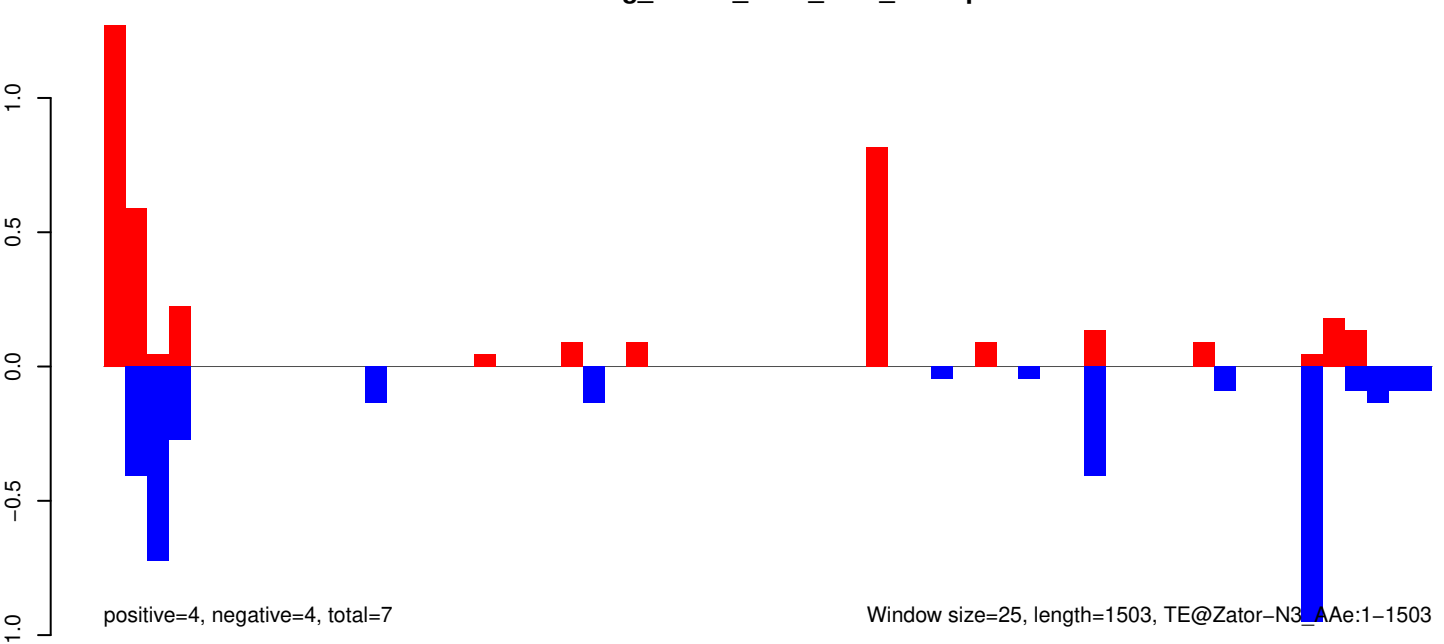

AeAeg_Whole_ZIKV_BM2_GP.18_23.rep

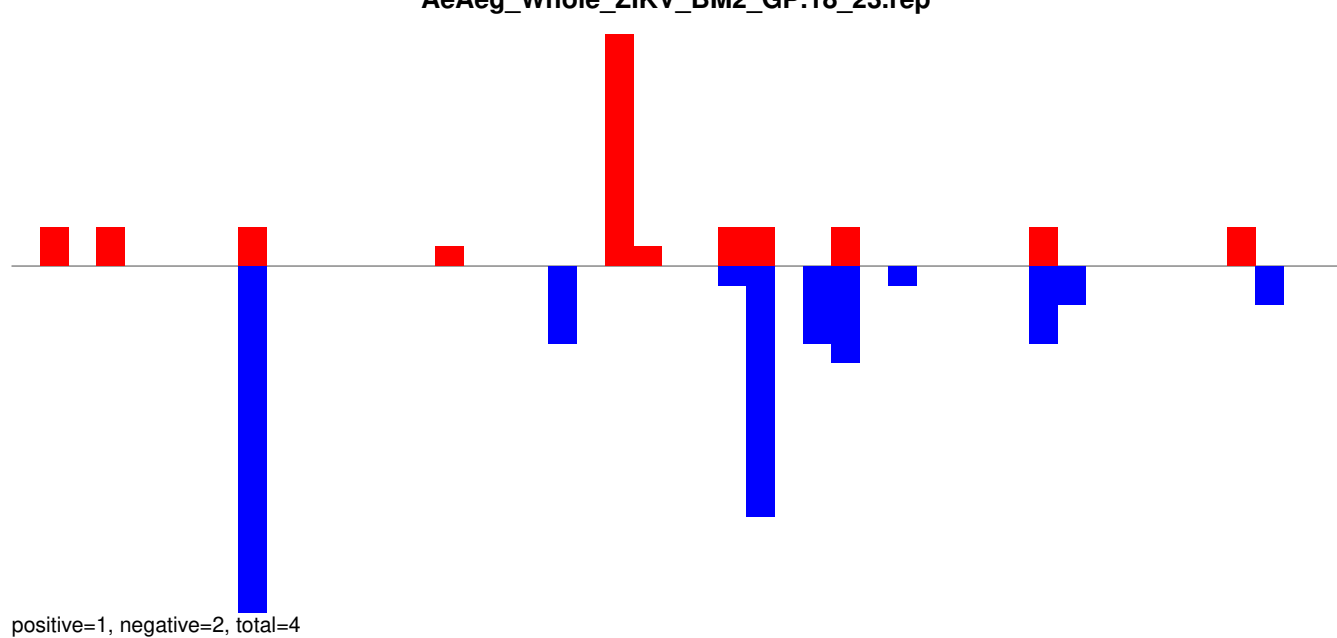

AeAeg_Whole_ZIKV_BM2_GP.24_35.rep

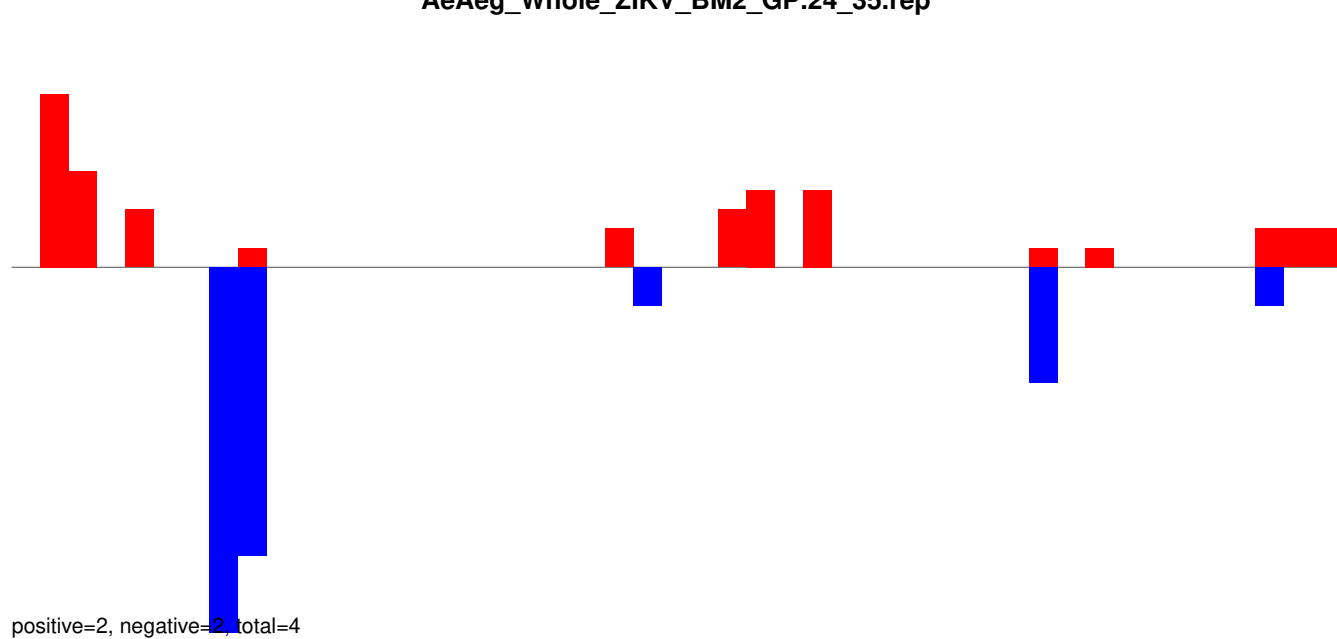

AeAeg_Whole_ZIKV_BM2_GP.rep

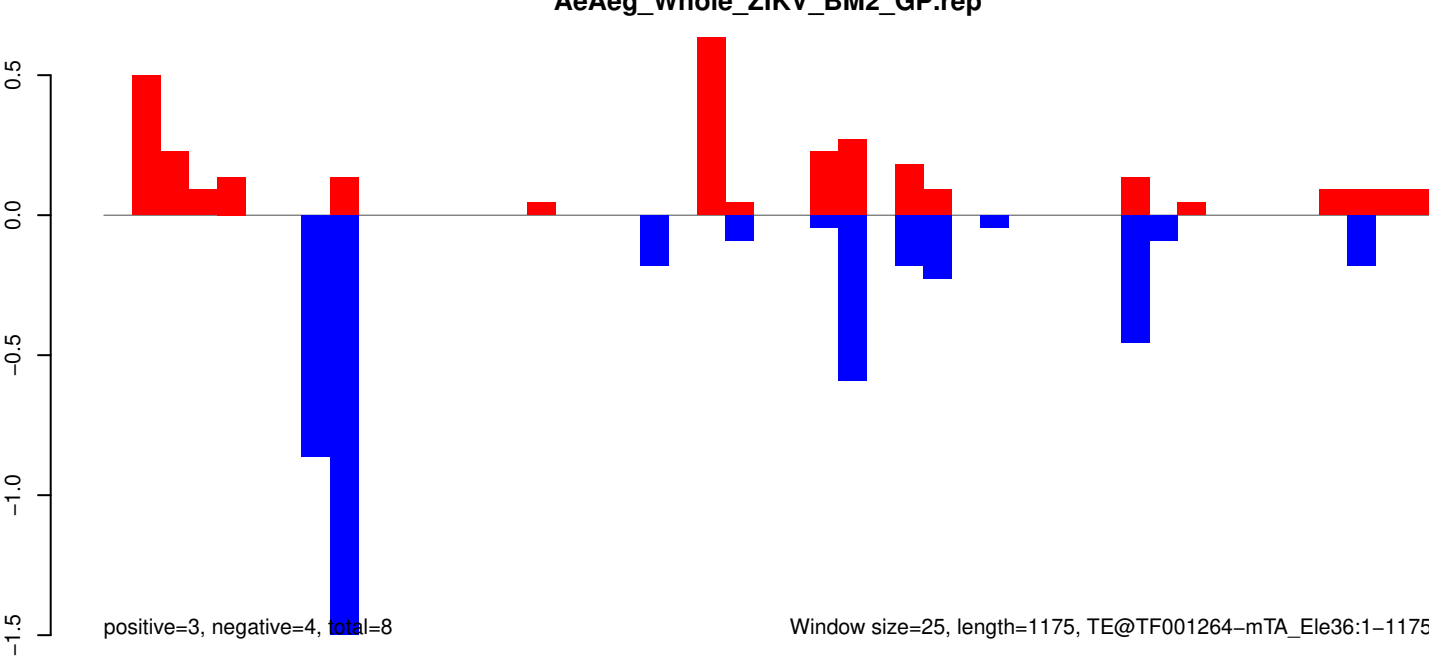

Window size=25, length=1175, TE@TF001264-mTA_Ele36:1-1175

AeAeg_Whole_ZIKV_BM2_GP.18_23.rep

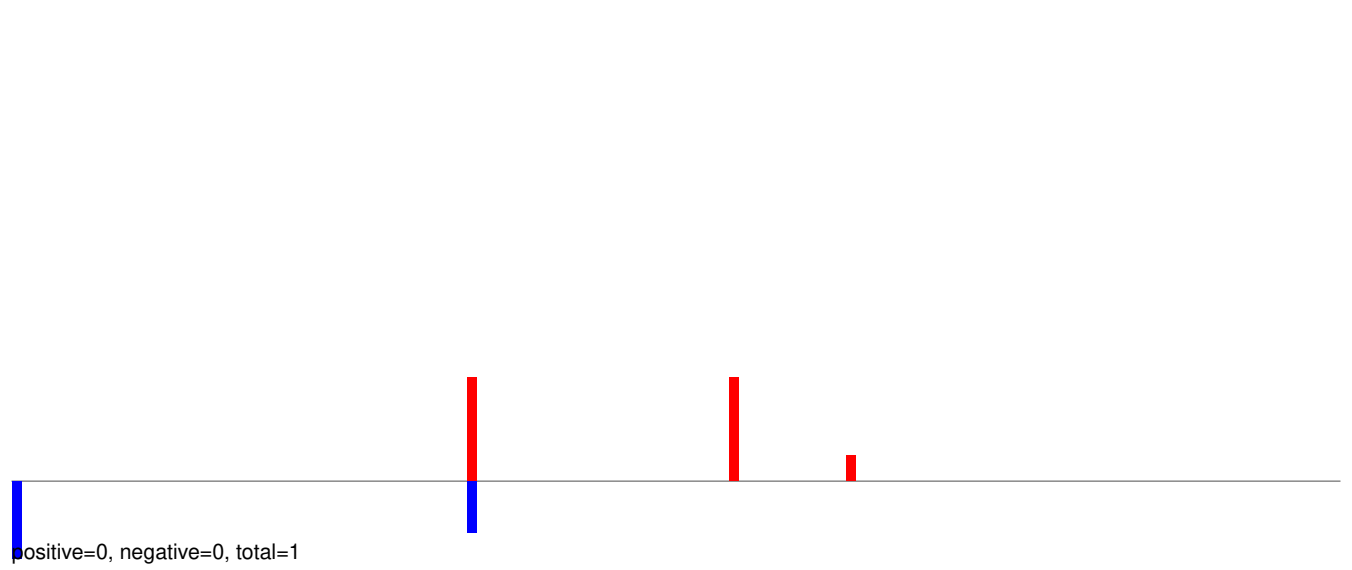

AeAeg_Whole_ZIKV_BM2_GP.24_35.rep

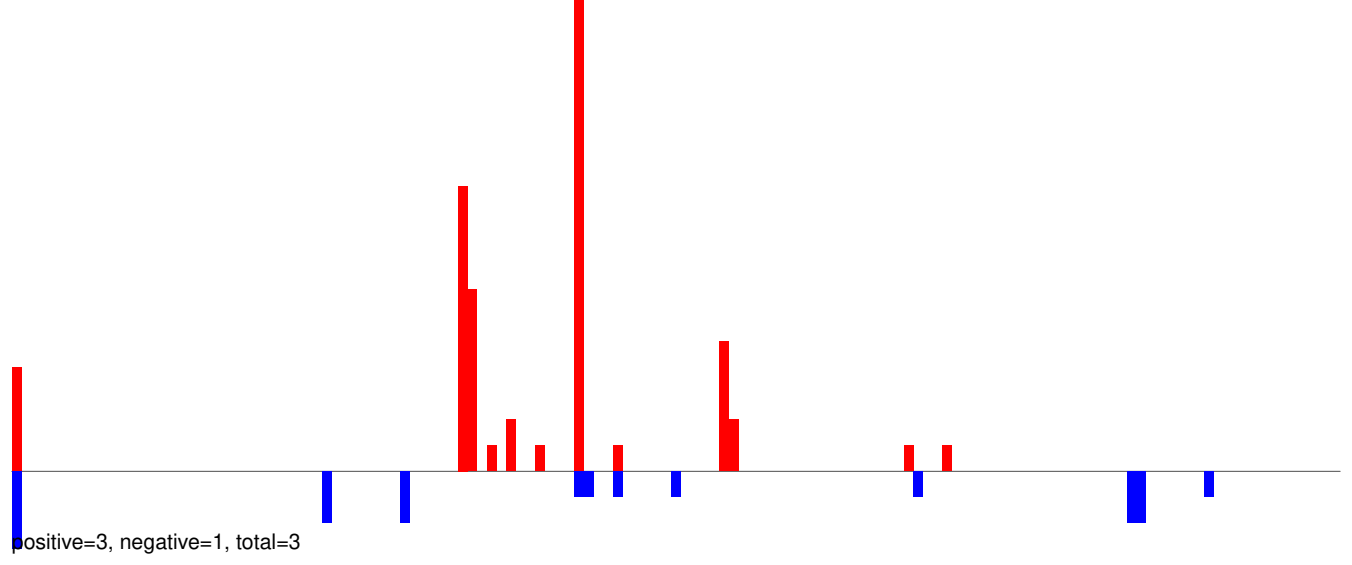

AeAeg_Whole_ZIKV_BM2_GP.rep

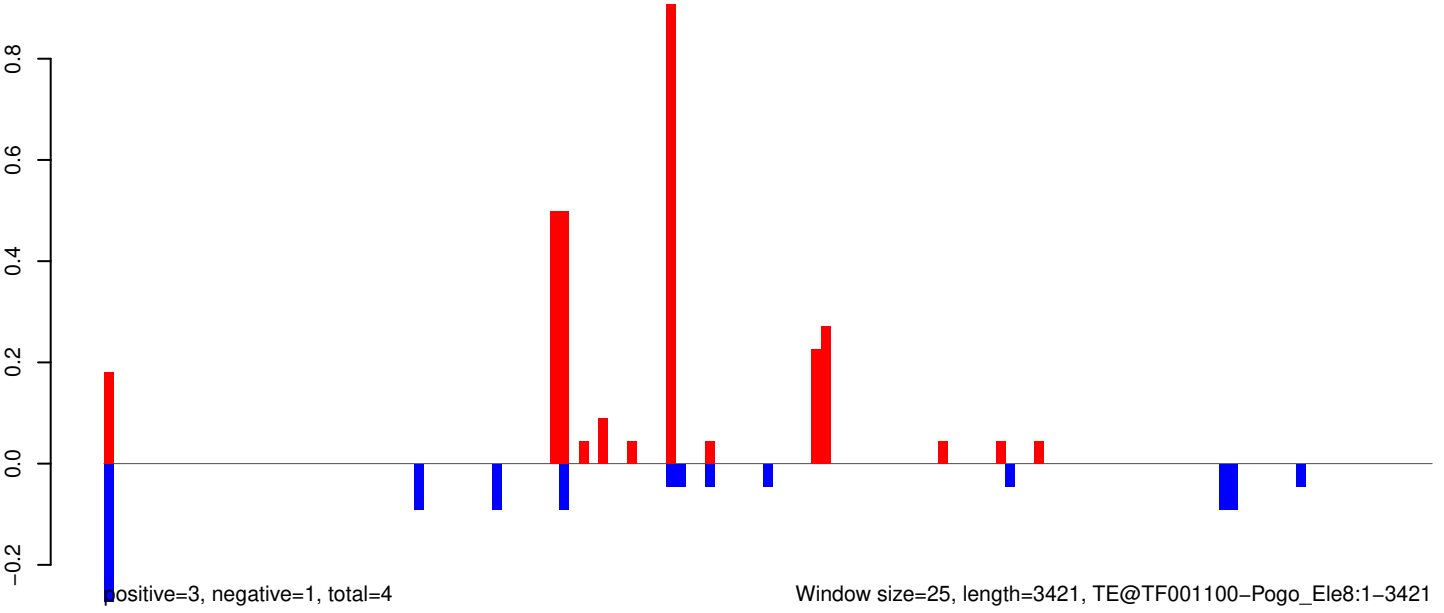

0 500 1000 1500 2000 2500 3000 3500

AeAeg_Whole_ZIKV_BM2_GP.18_23.rep

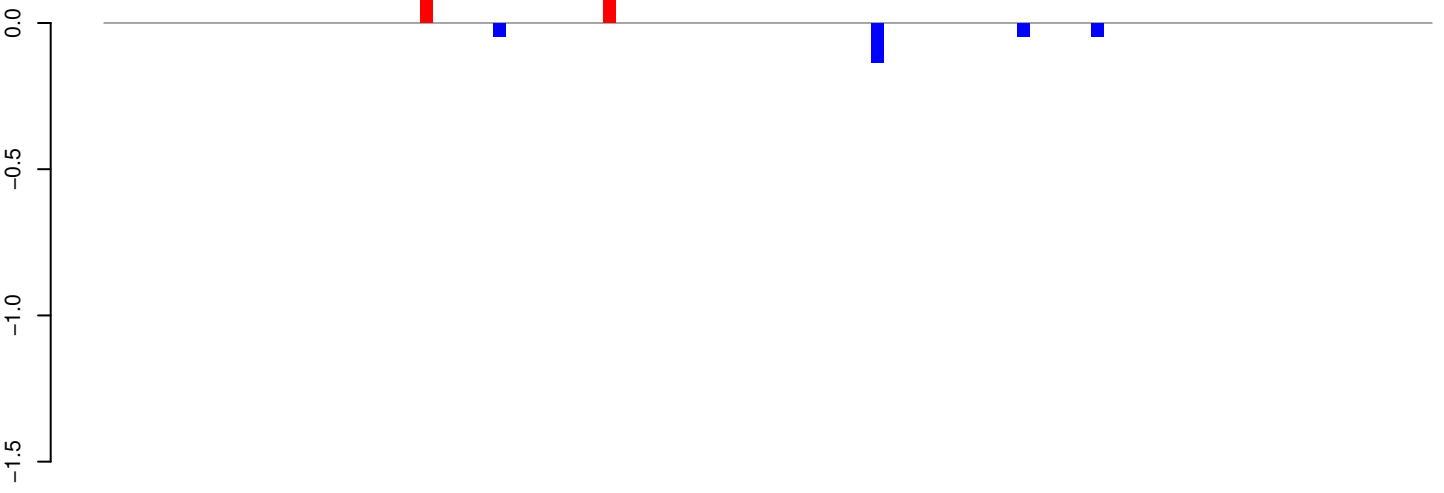

AeAeg_Whole_ZIKV_BM2_GP.24_35.rep

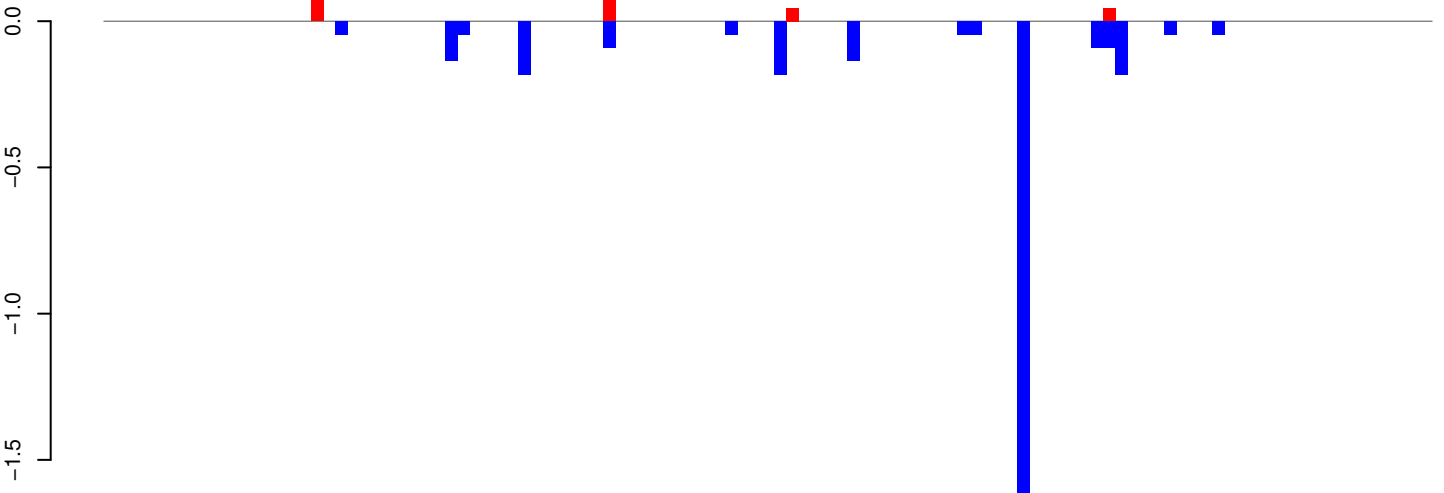

AeAeg_Whole_ZIKV_BM2_GP.rep

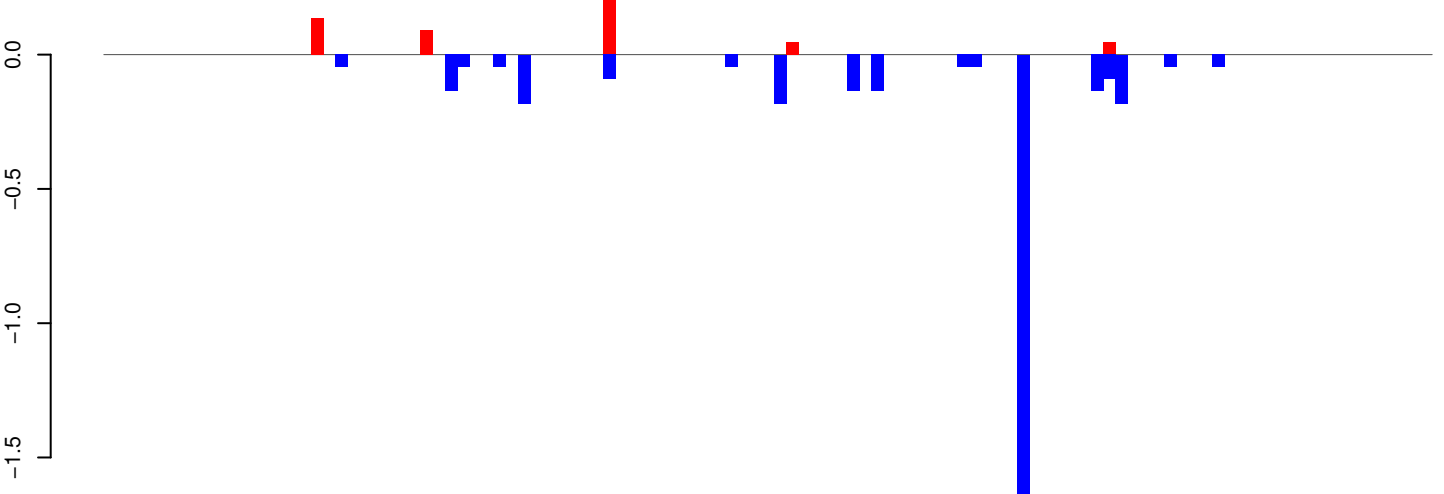

Window size=25, length=2708, TE@TF001099-Pogo_Ele7:1-2708

0 500 1000 1500 2000 2500

AeAeg_Whole_ZIKV_BM2_GP.18_23.rep



AeAeg_Whole_ZIKV_BM2_GP.24_35.rep

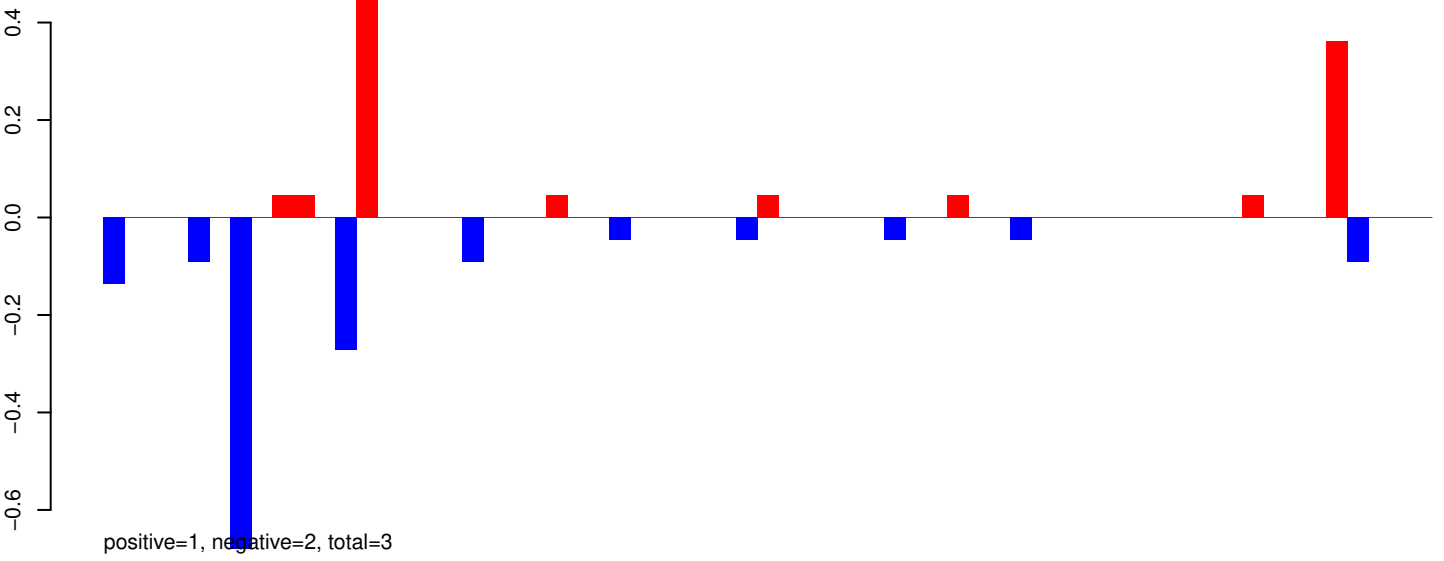

AeAeg_Whole_ZIKV_BM2_GP.rep

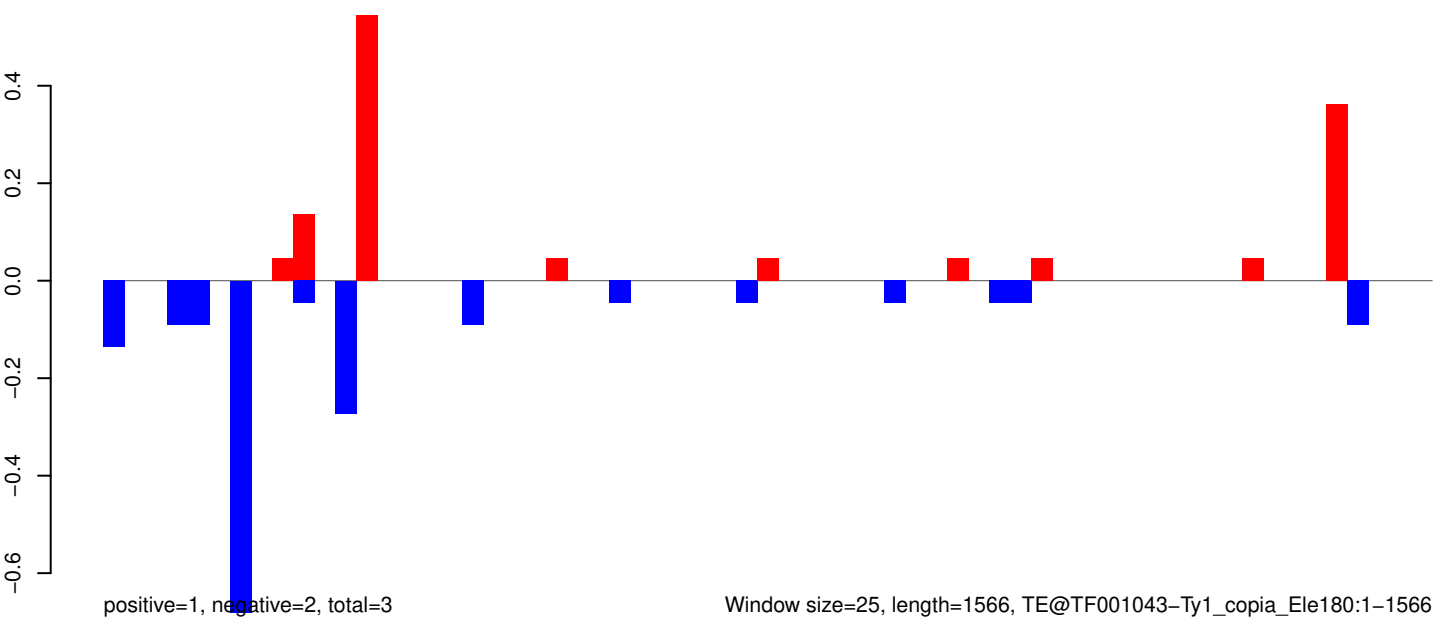

Window size=25, length=1566, TE@TF001043-Ty1_copia_Ele180:1-1566

AeAeg_Whole_ZIKV_BM2_GP.18_23.rep

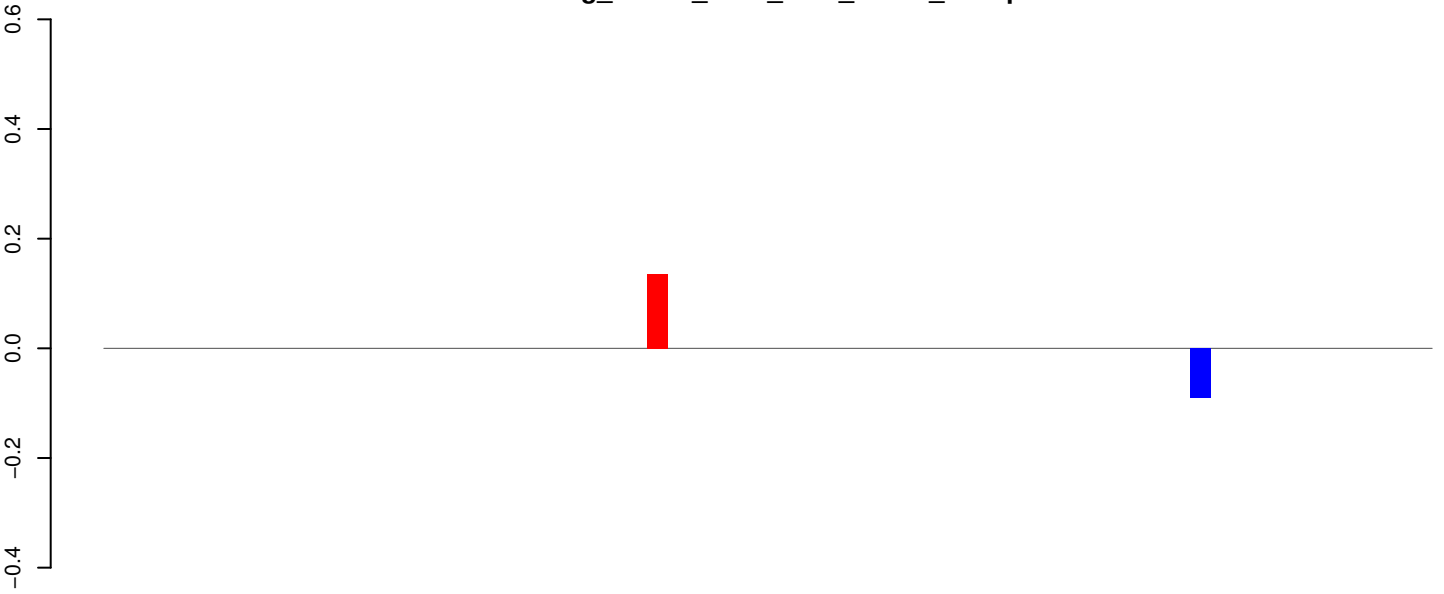

positive=0, negative=0, total=0

AeAeg_Whole_ZIKV_BM2_GP.24_35.rep

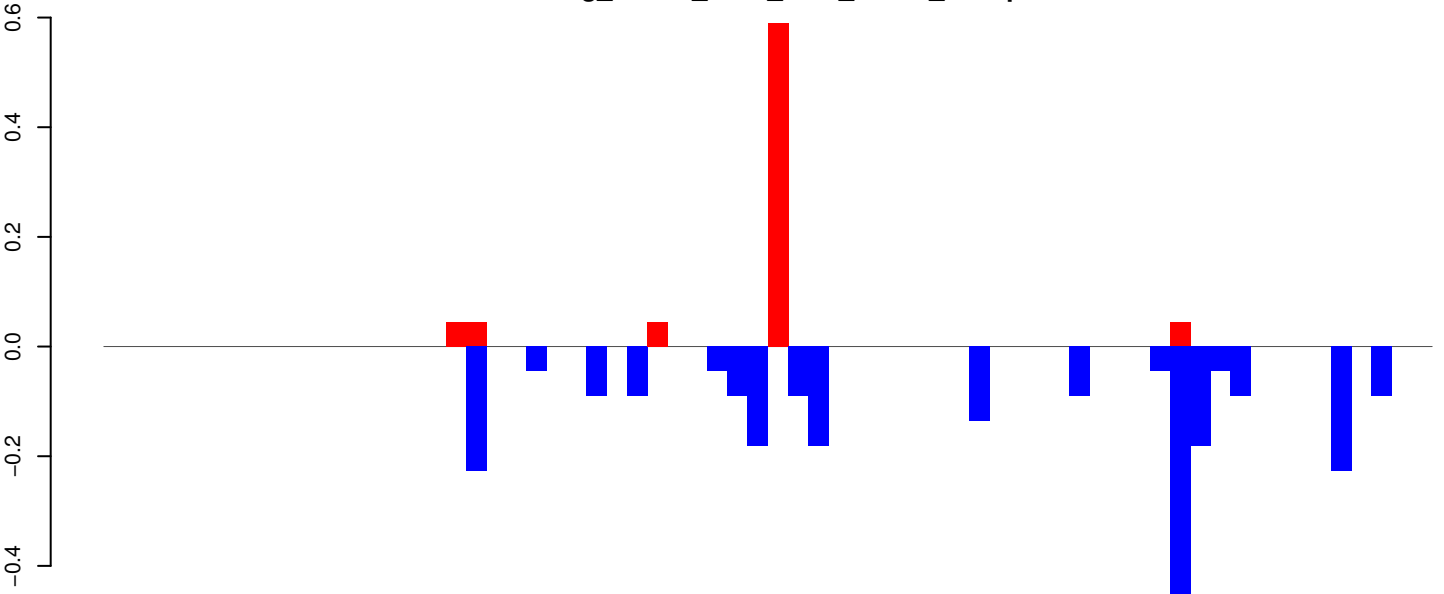

positive=1, negative=2, total=3

AeAeg_Whole_ZIKV_BM2_GP.rep

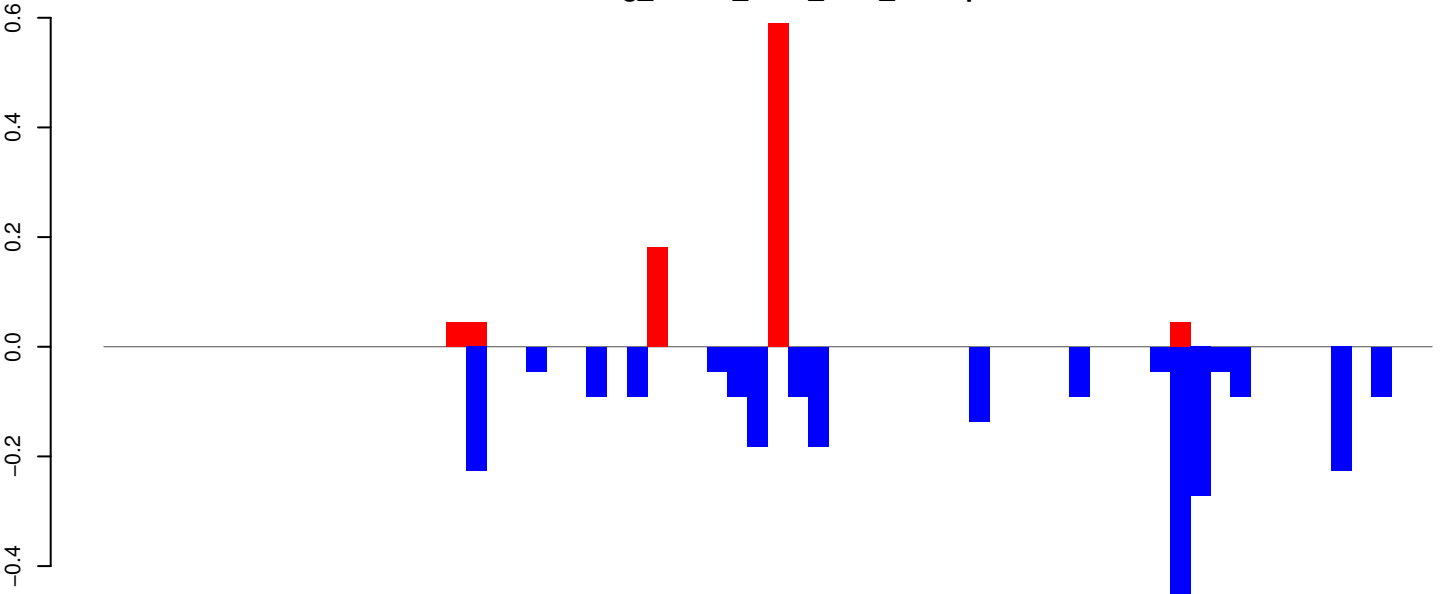

positive=1, negative=3, total=3

Window size=25, length=1633, TE@TF001011-Tc1_Ele14:1-1633

AeAeg_Whole_ZIKV_BM2_GP.18_23.rep

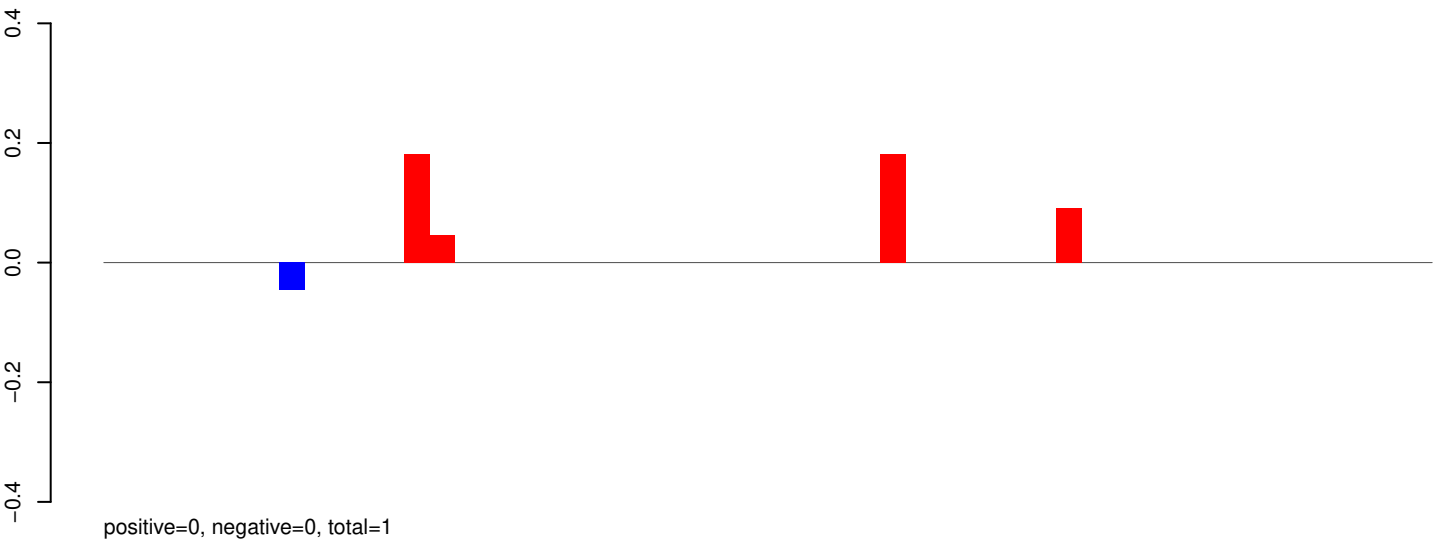

AeAeg_Whole_ZIKV_BM2_GP.24_35.rep

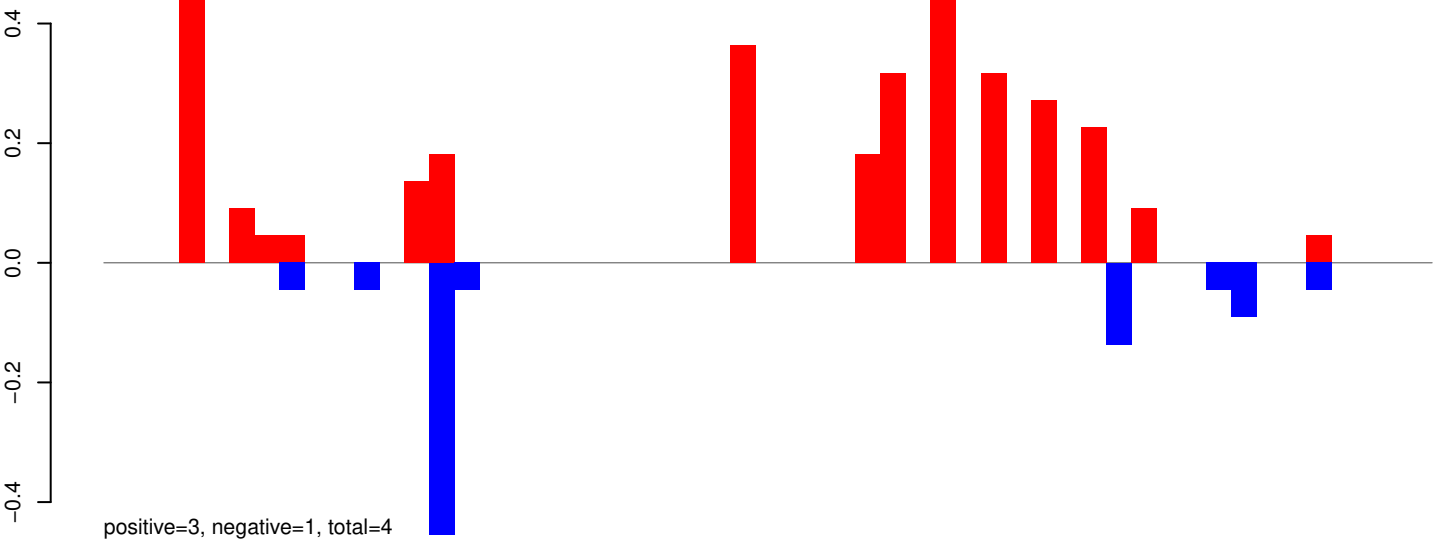

AeAeg_Whole_ZIKV_BM2_GP.rep

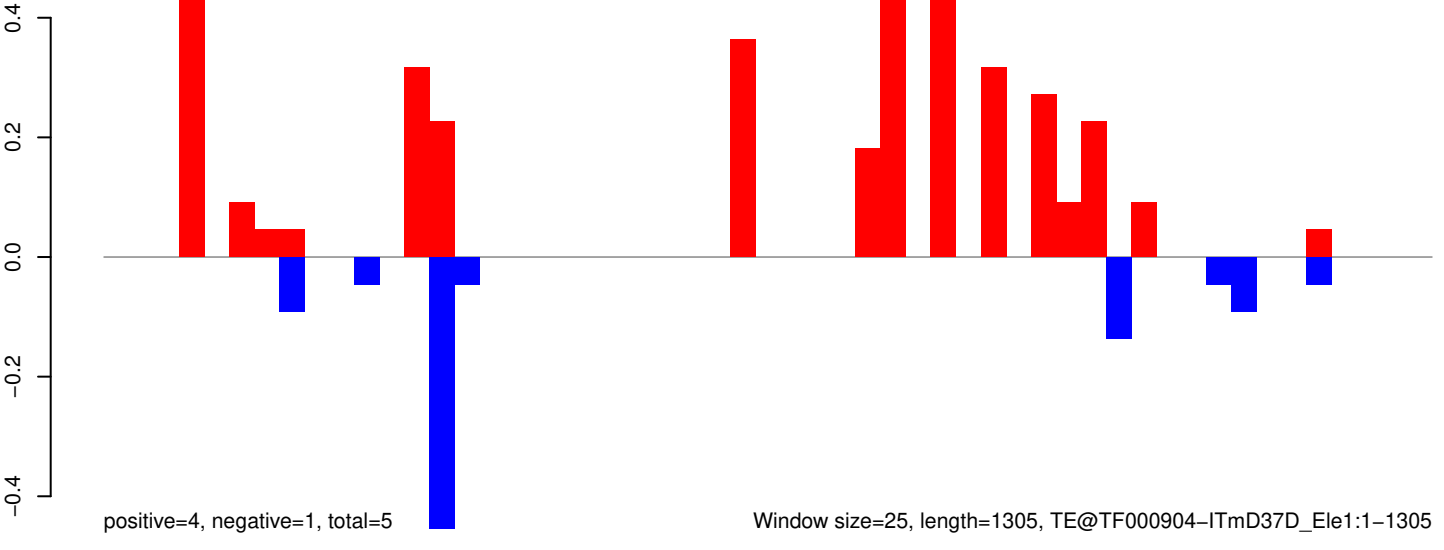

Window size=25, length=1305, TE@TF000904-ITmD37D_Ele1:1-1305

0 200 400 600 800 1000 1200 1400

AeAeg_Whole_ZIKV_BM2_GP.18_23.rep

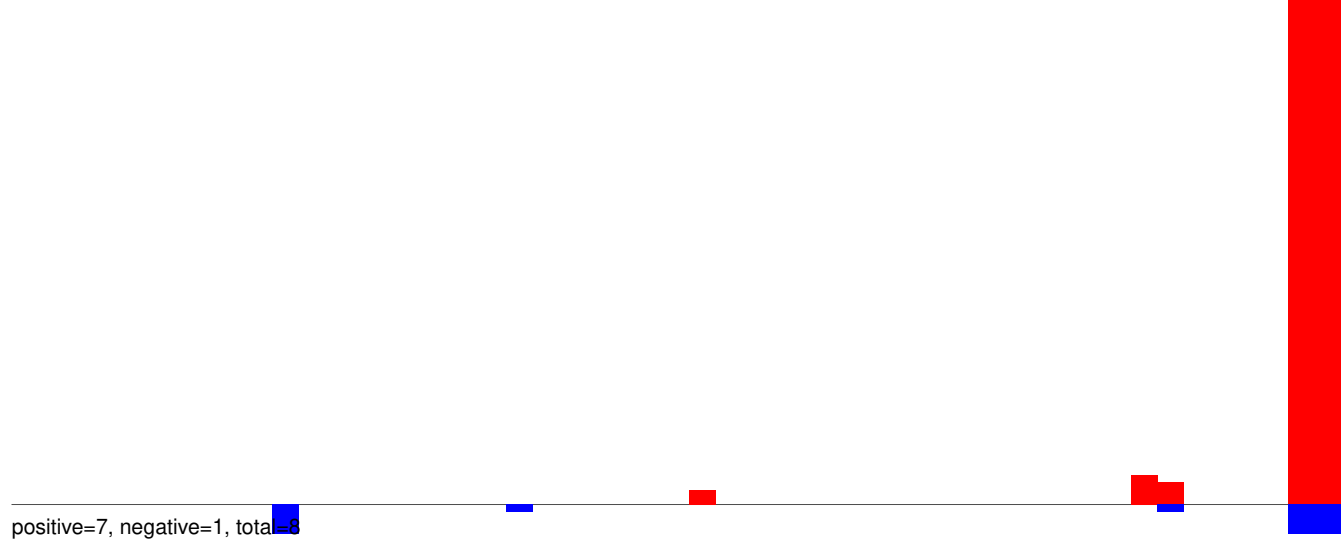

AeAeg_Whole_ZIKV_BM2_GP.24_35.rep

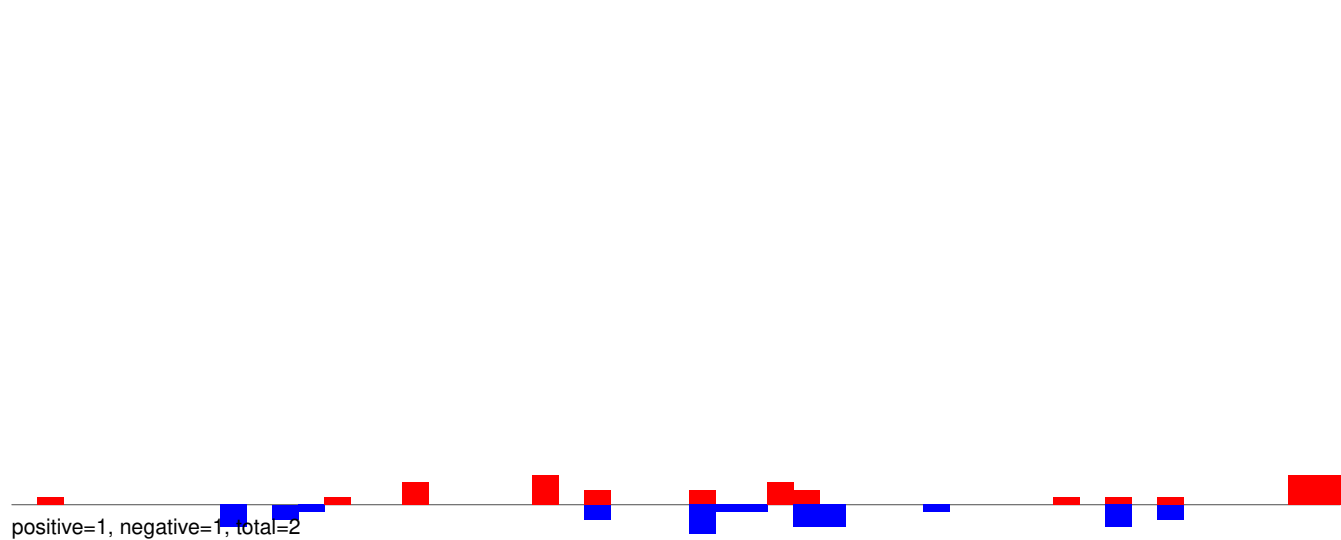

AeAeg_Whole_ZIKV_BM2_GP.rep

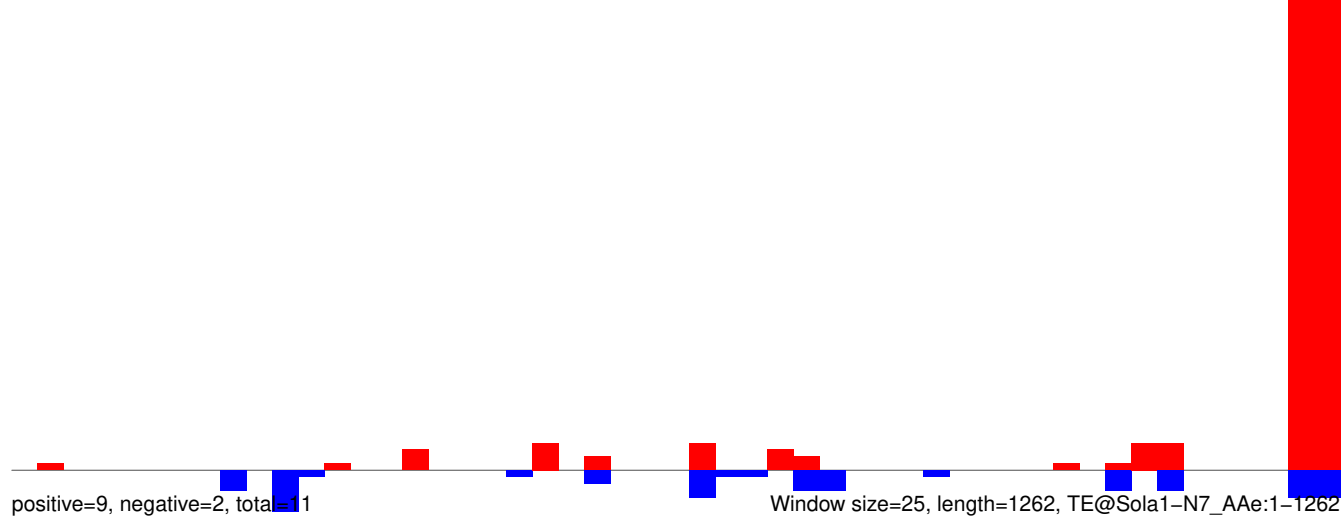

AeAeg_Whole_ZIKV_BM2_GP.18_23.rep

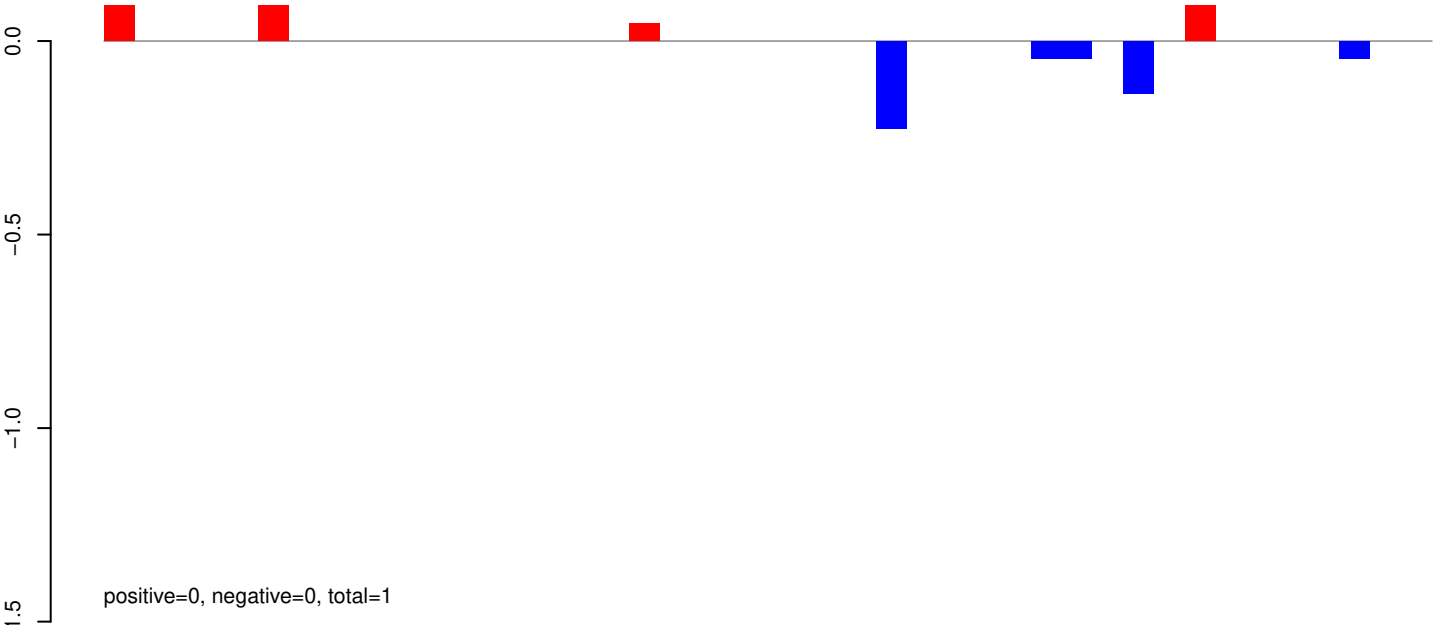

AeAeg_Whole_ZIKV_BM2_GP.24_35.rep

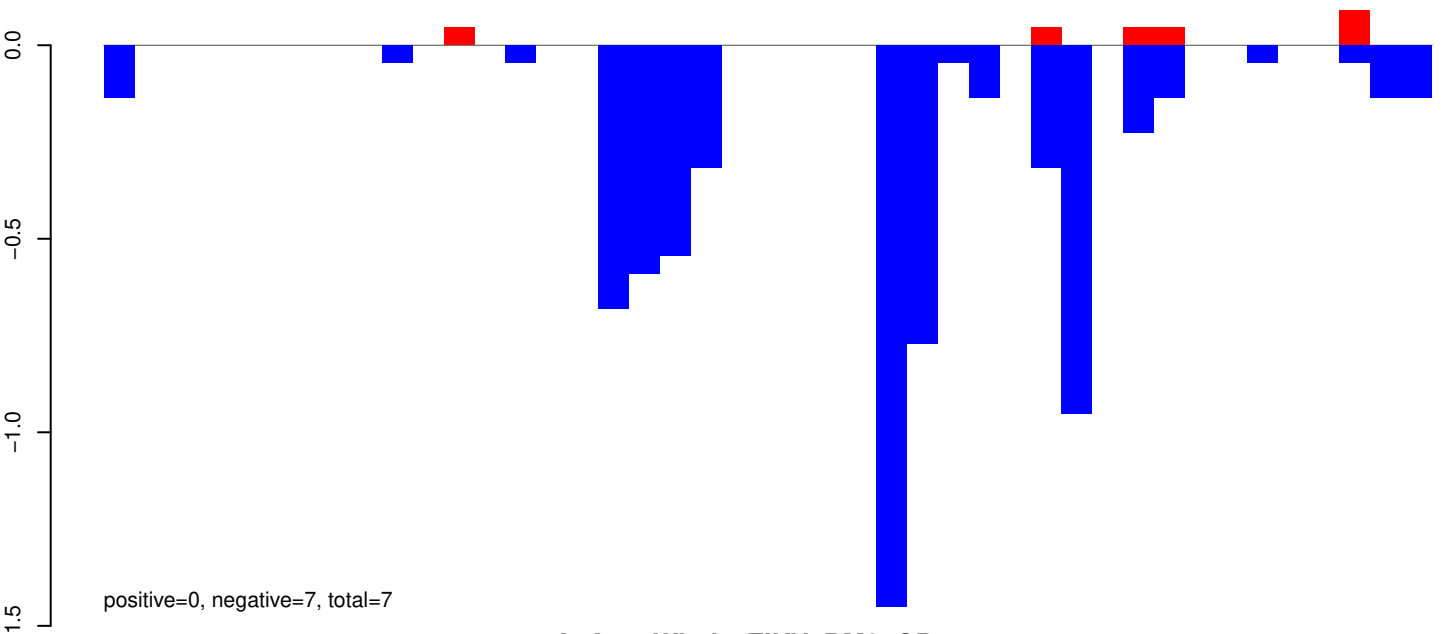

AeAeg_Whole_ZIKV_BM2_GP.rep

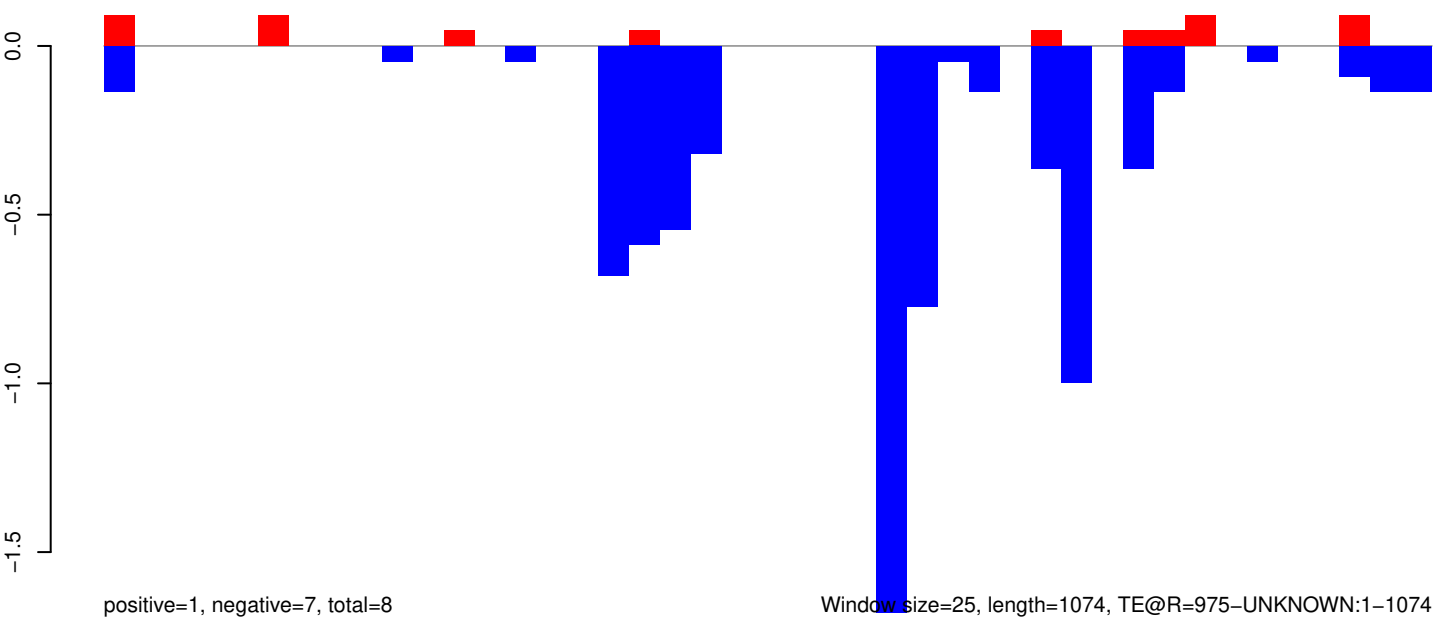

Window size=25, length=1074, TE@R=975-UNKNOWN:1-1074

AeAeg_Whole_ZIKV_BM2_GP.18_23.rep



positive=2, negative=2, total=4

AeAeg_Whole_ZIKV_BM2_GP.24_35.rep

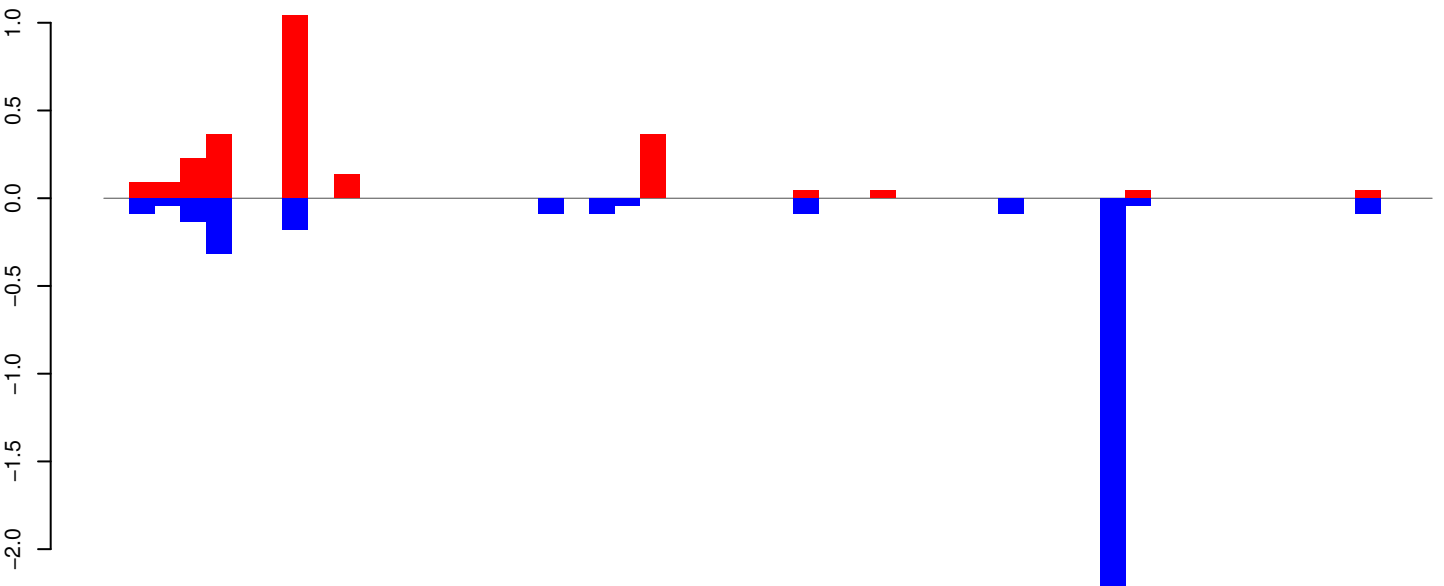

positive=2, negative=4, total=6

AeAeg_Whole_ZIKV_BM2_GP.rep

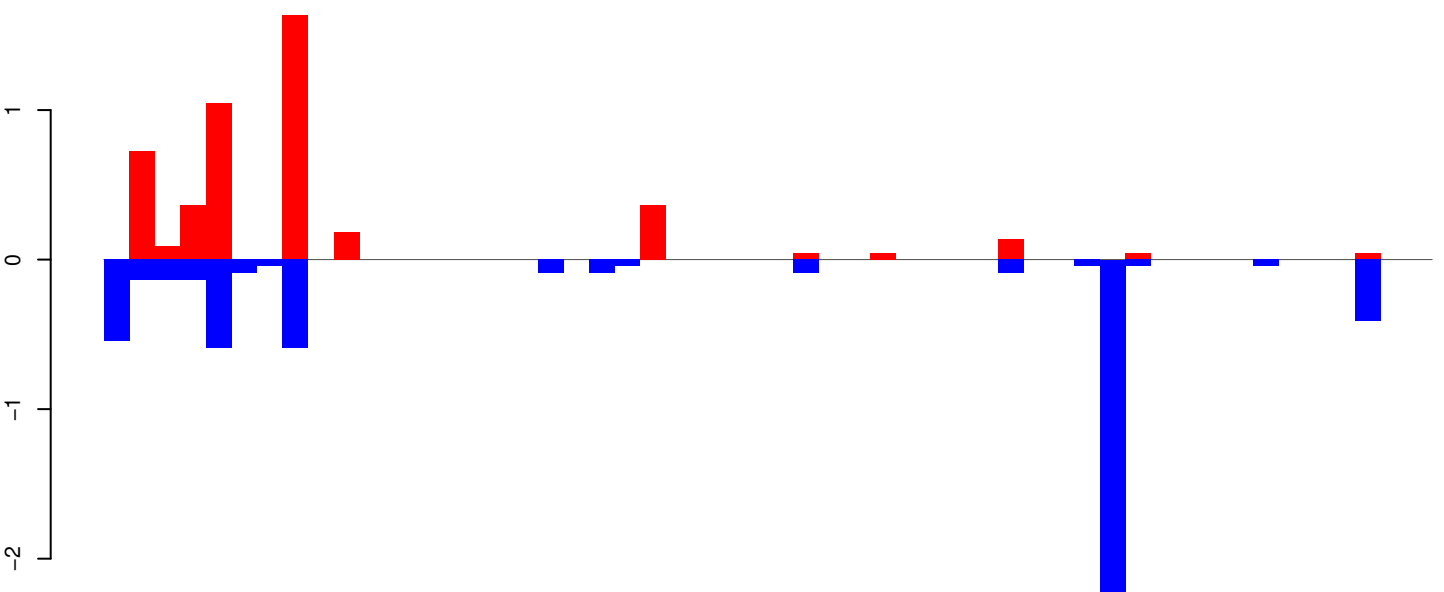

positive=5, negative=6, total=10

Window size=25, length=1277, TE@R=839-UNKNOWN:1-1277

AeAeg_Whole_ZIKV_BM2_GP.18_23.rep

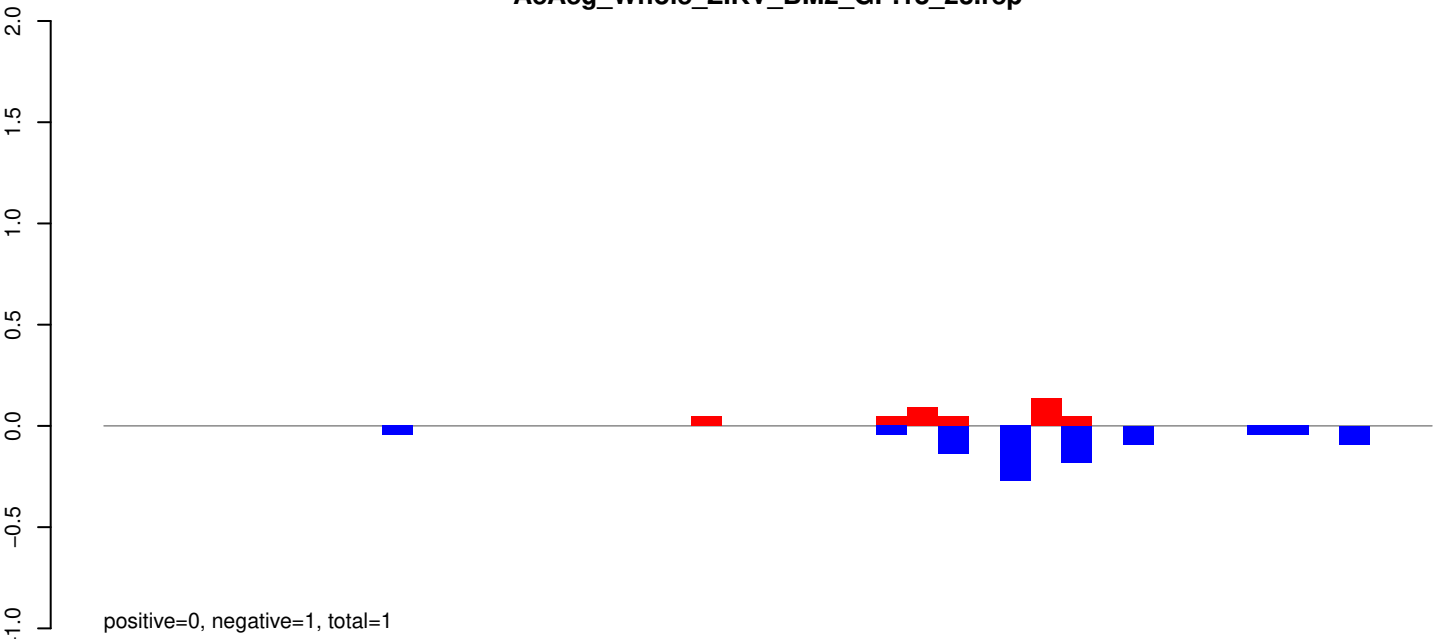

AeAeg_Whole_ZIKV_BM2_GP.24_35.rep

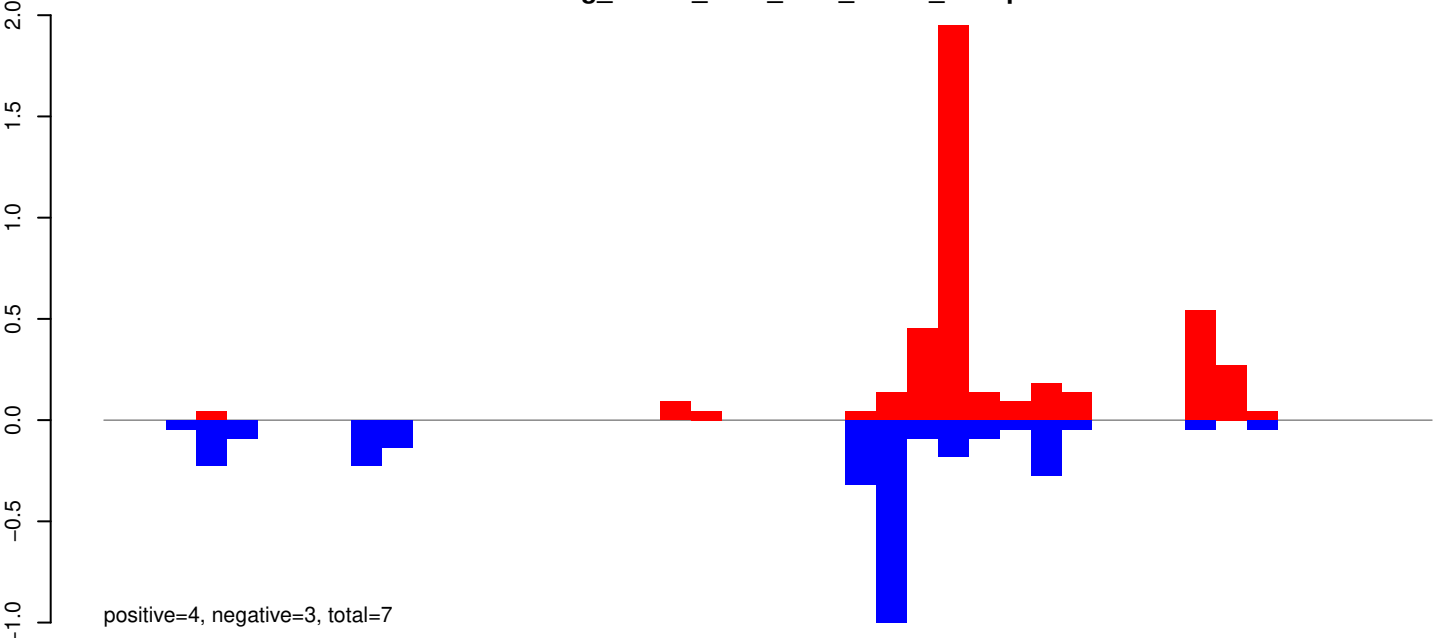

AeAeg_Whole_ZIKV_BM2_GP.rep

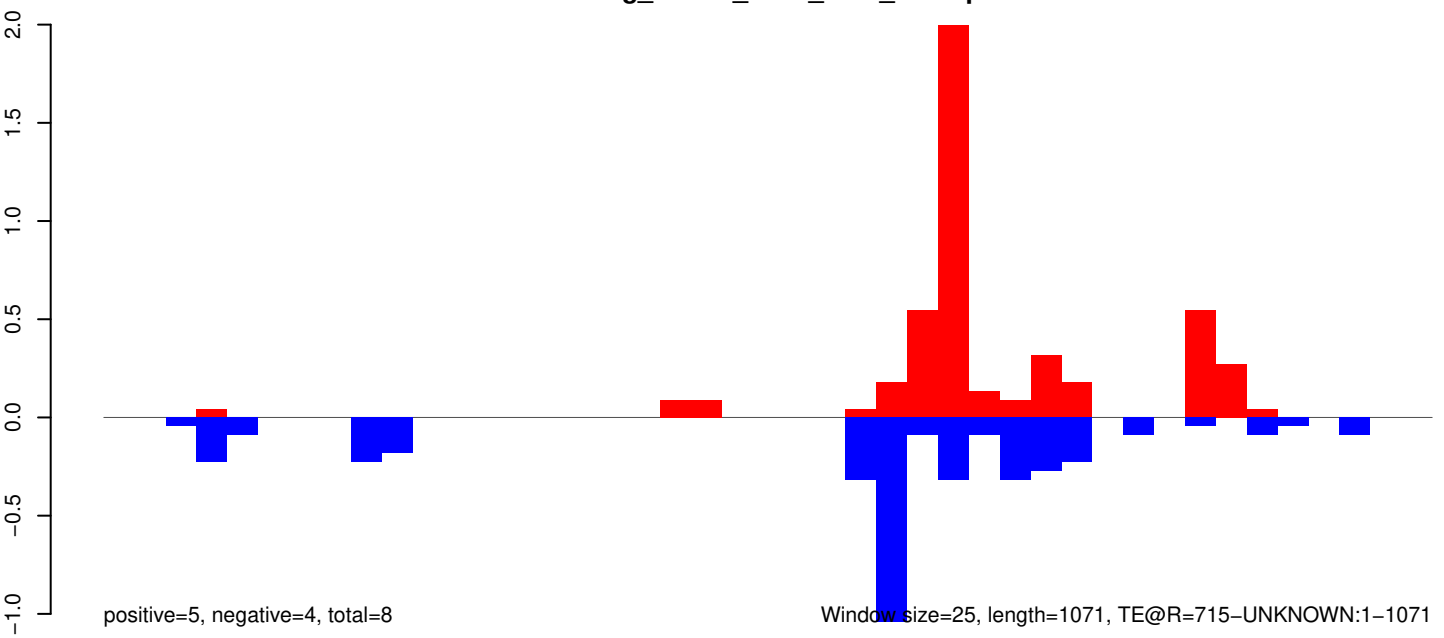

Window size=25, length=1071, TE@R=715-UNKNOWN:1-1071

AeAeg_Whole_ZIKV_BM2_GP.18_23.rep

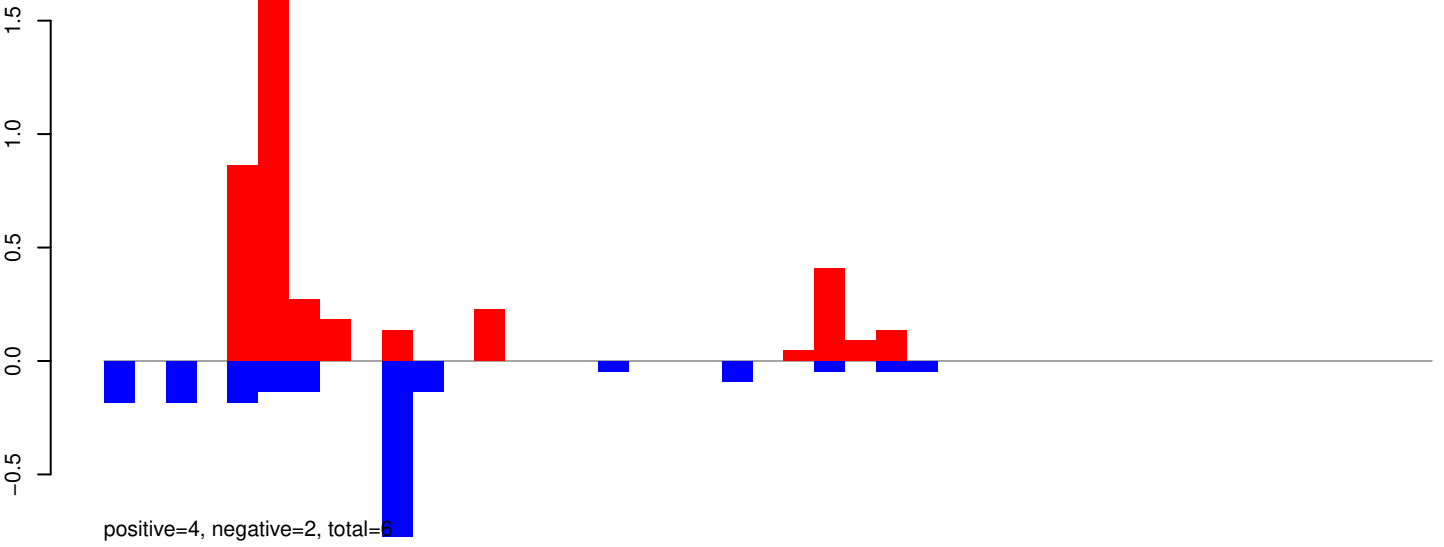

AeAeg_Whole_ZIKV_BM2_GP.24_35.rep

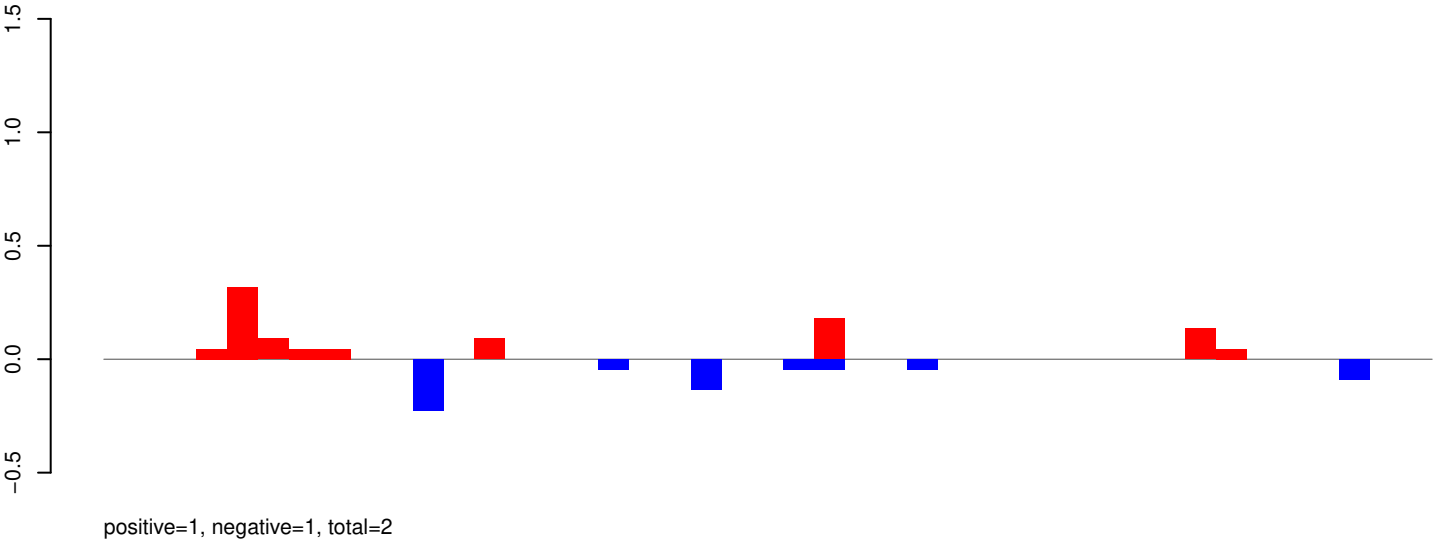

AeAeg_Whole_ZIKV_BM2_GP.rep

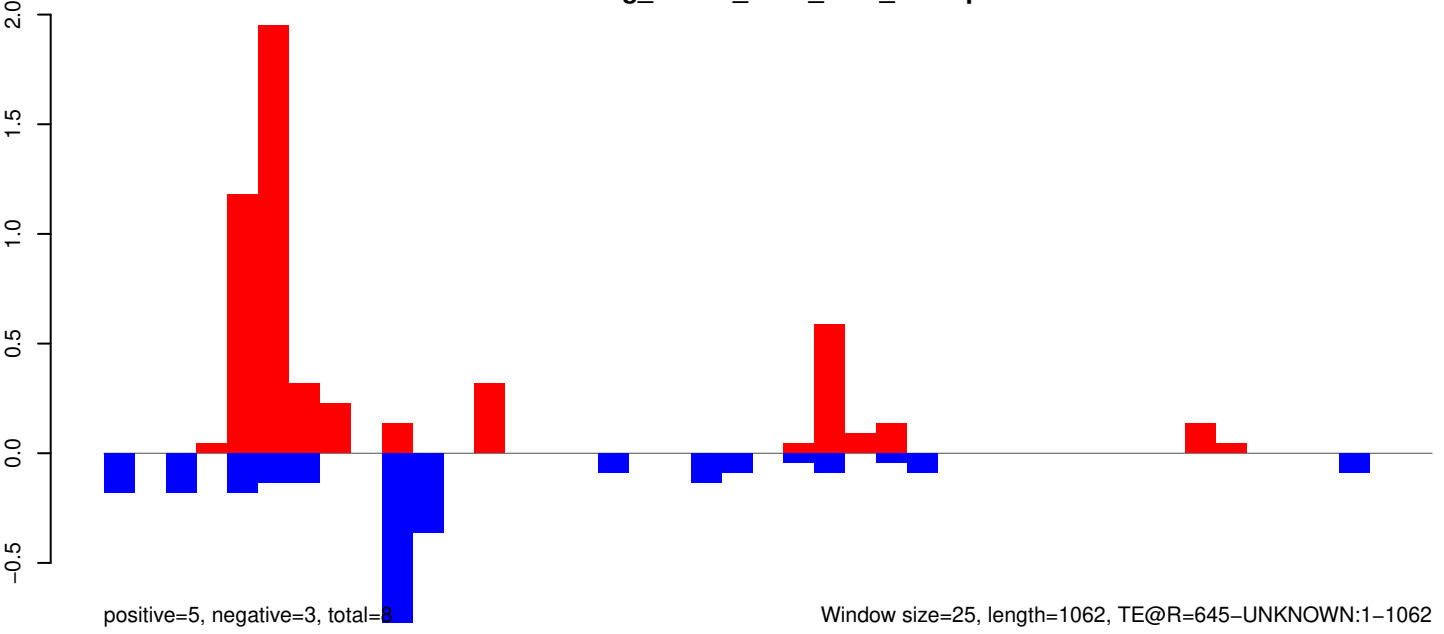

AeAeg_Whole_ZIKV_BM2_GP.18_23.rep

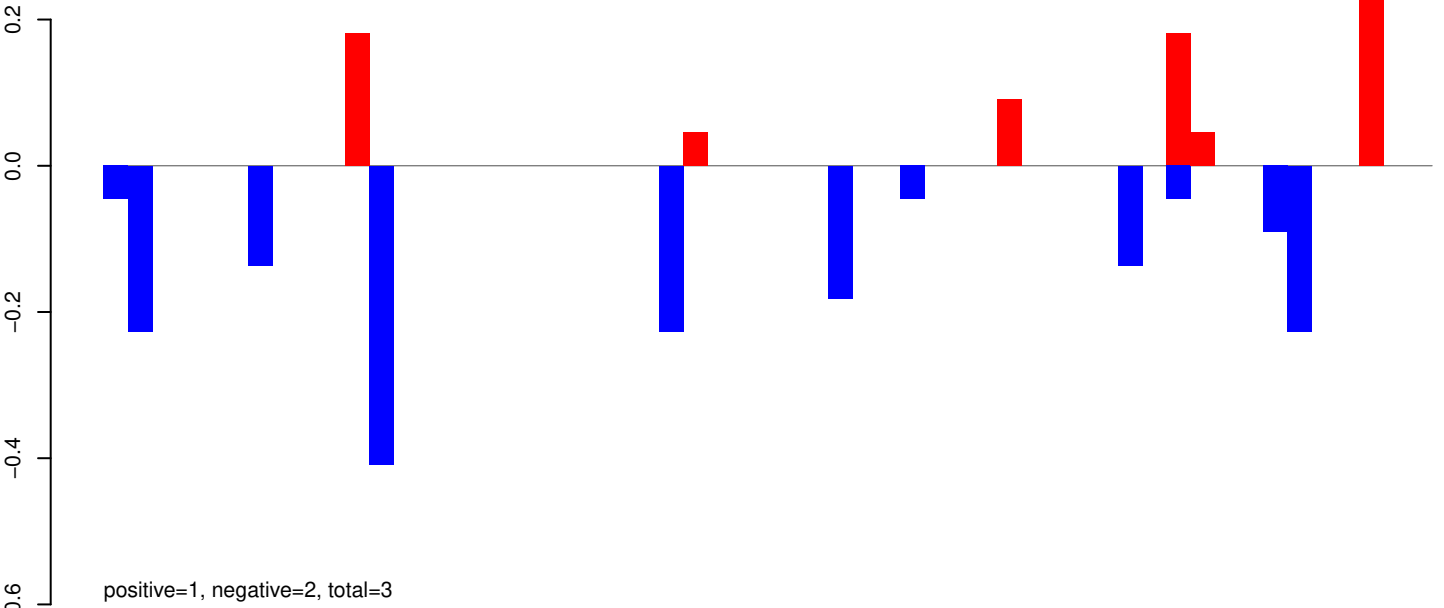

AeAeg_Whole_ZIKV_BM2_GP.24_35.rep

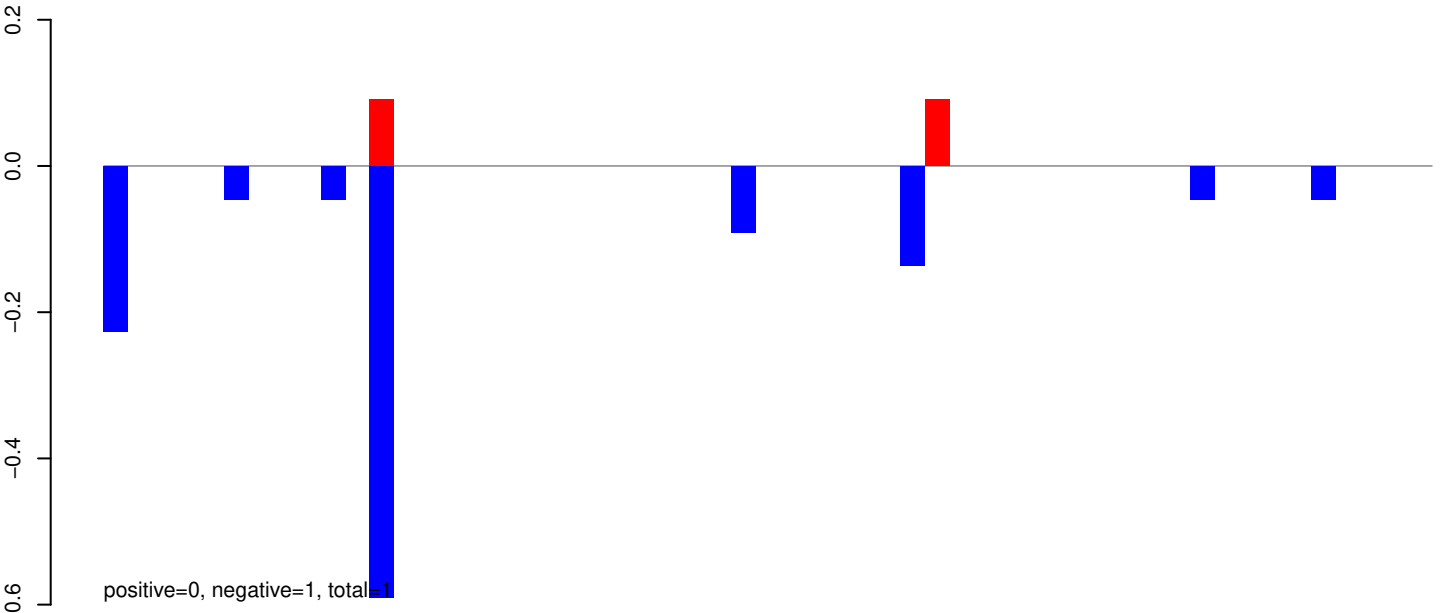

AeAeg_Whole_ZIKV_BM2_GP.rep

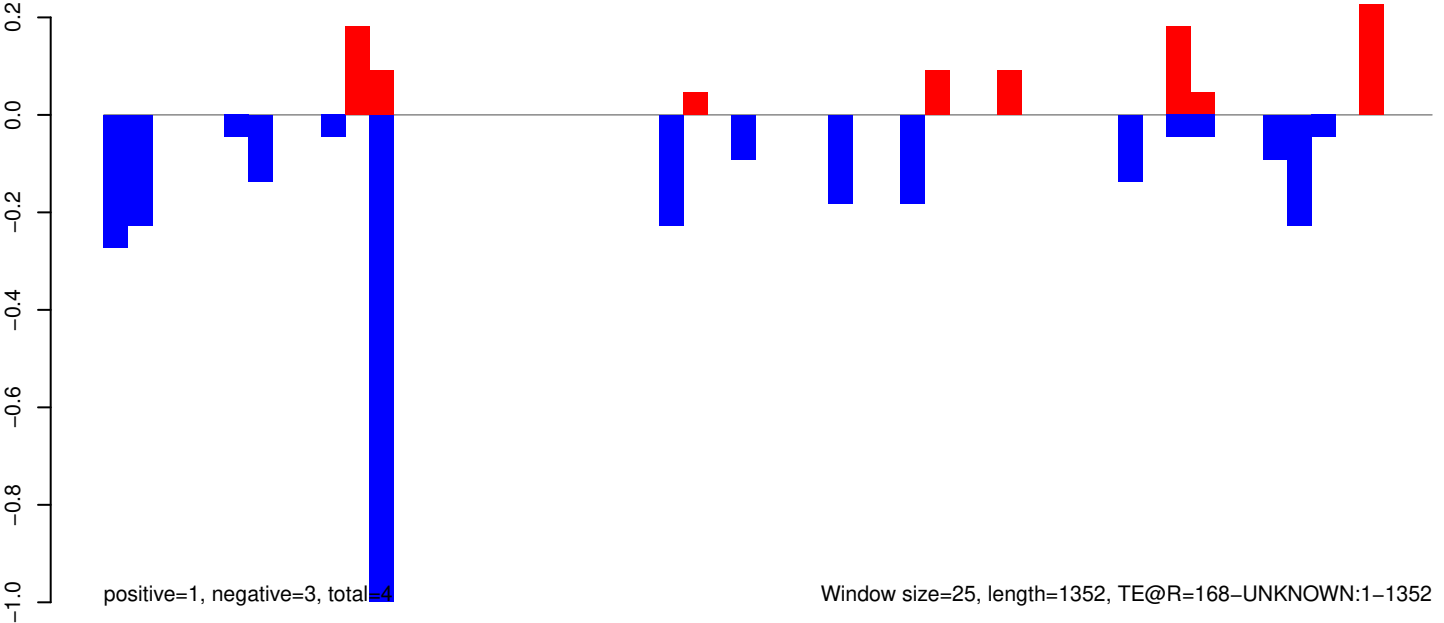

AeAeg_Whole_ZIKV_BM2_GP.18_23.rep

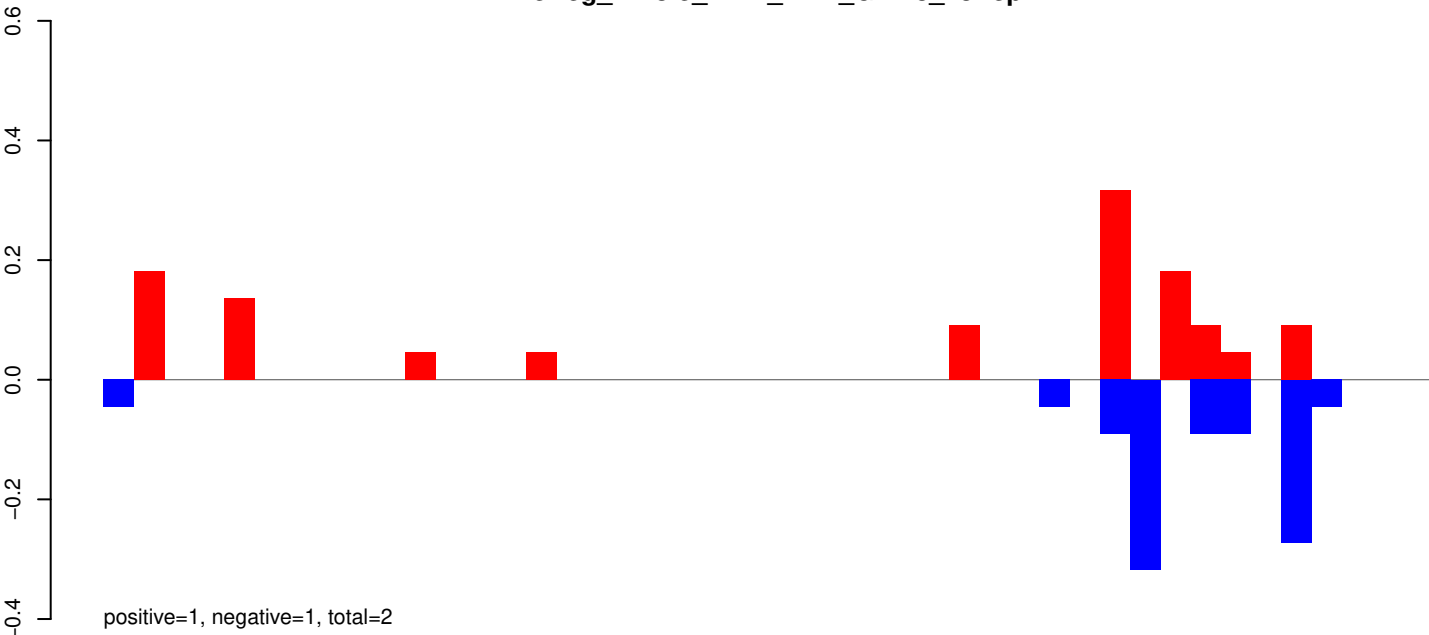

AeAeg_Whole_ZIKV_BM2_GP.24_35.rep

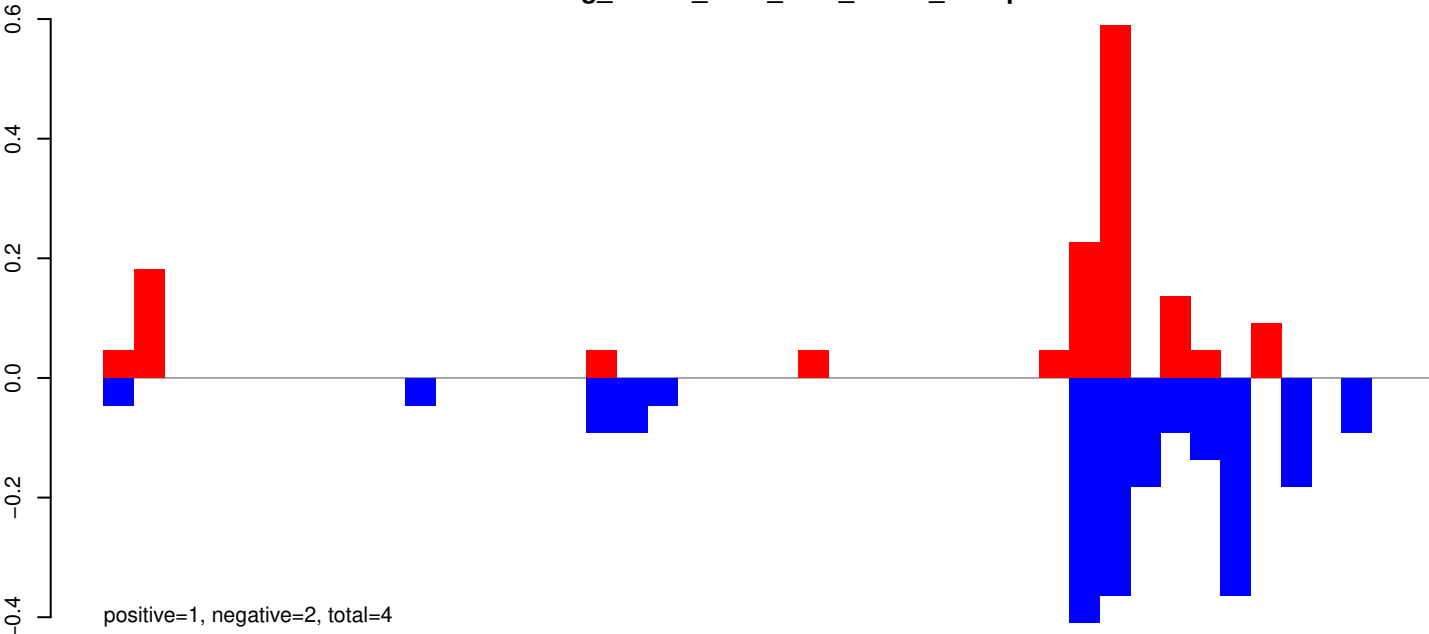

AeAeg_Whole_ZIKV_BM2_GP.rep

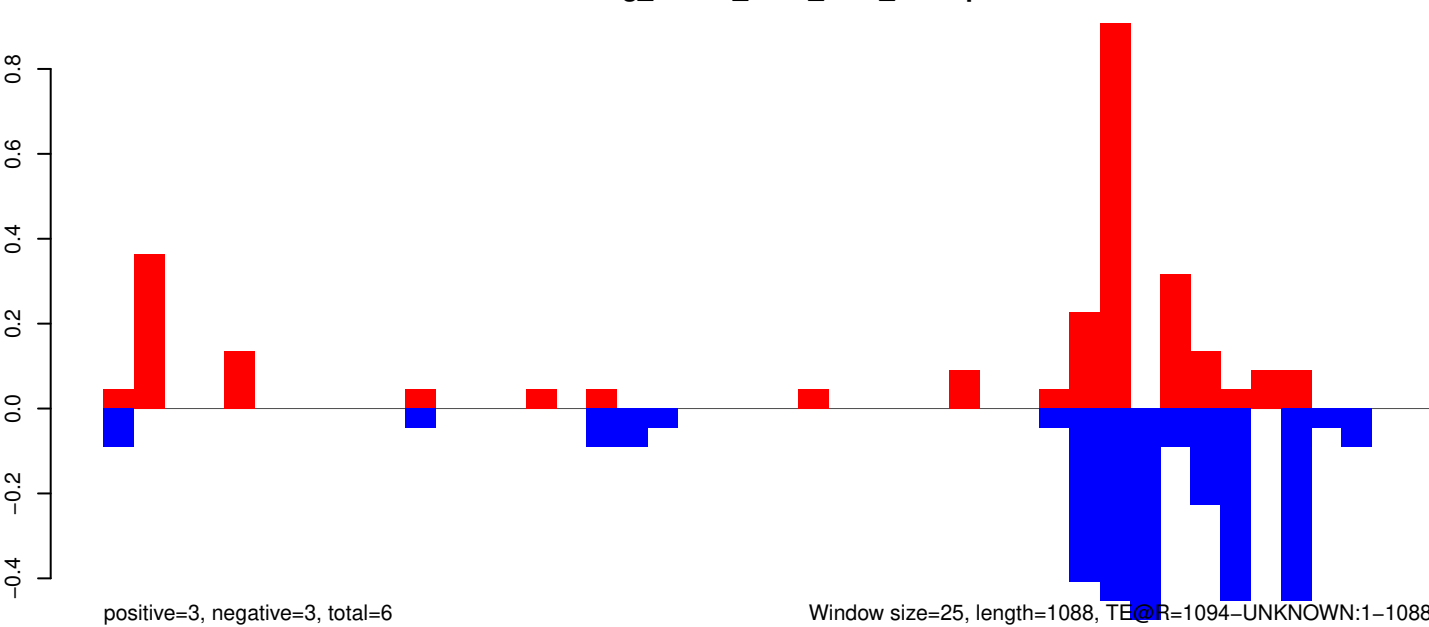

AeAeg_Whole_ZIKV_BM2_GP.18_23.rep

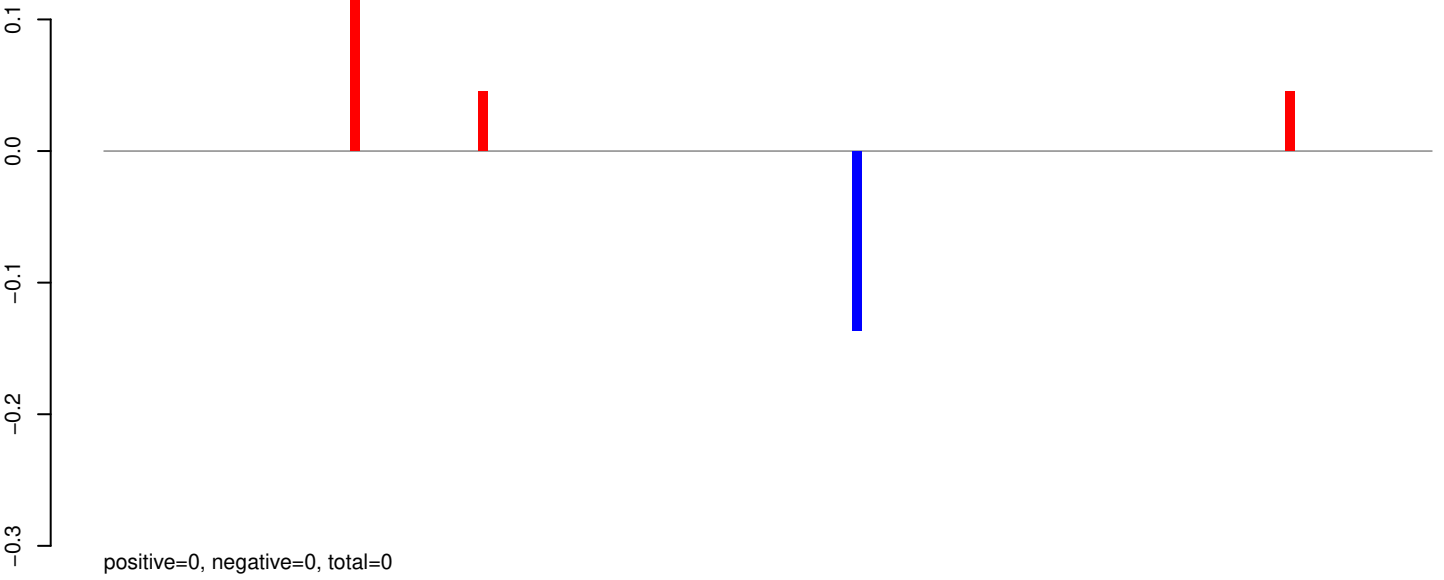

AeAeg_Whole_ZIKV_BM2_GP.24_35.rep

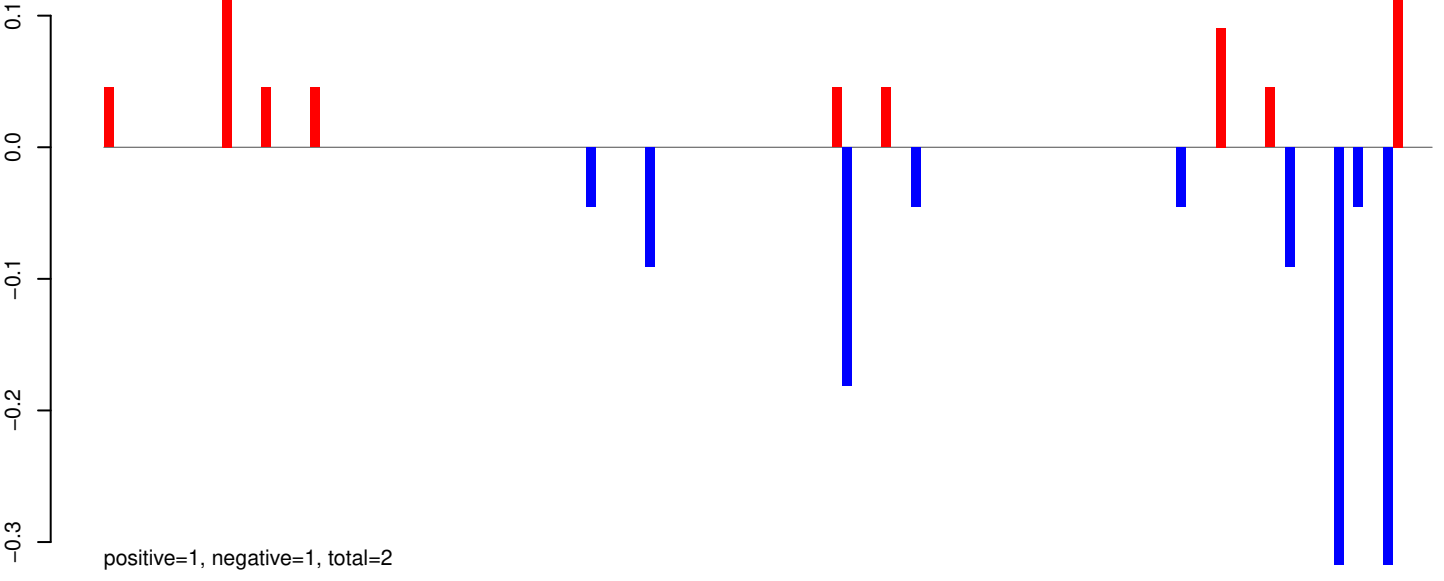

AeAeg_Whole_ZIKV_BM2_GP.rep

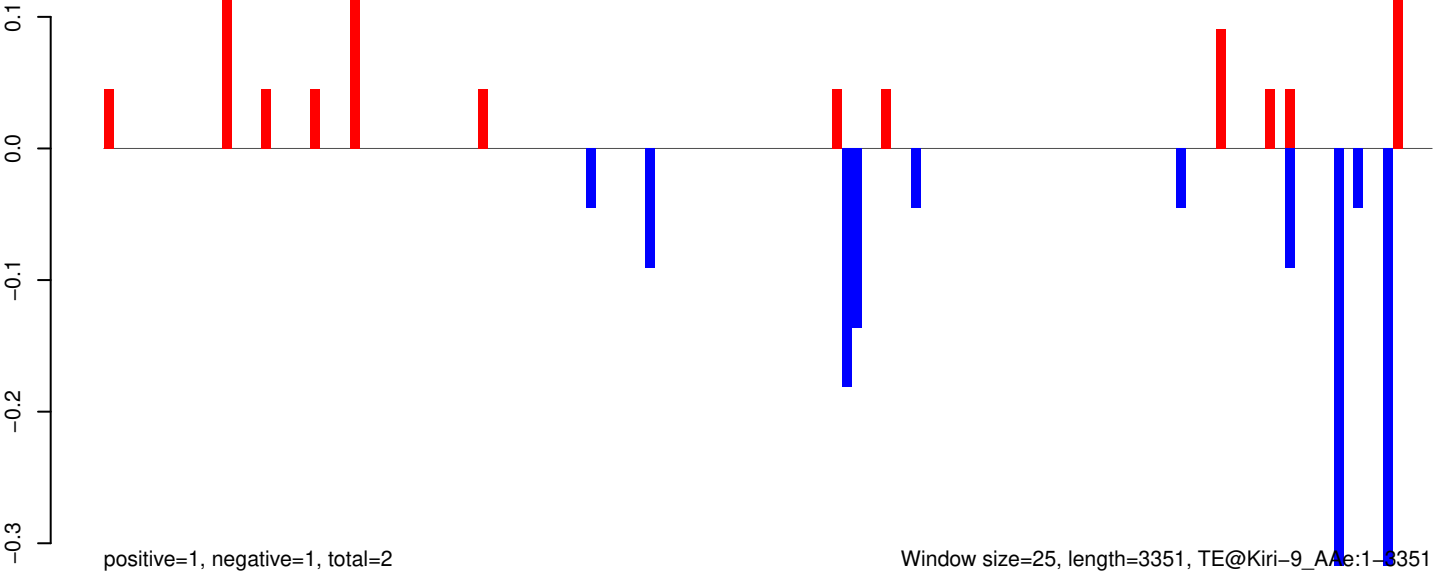

AeAeg_Whole_ZIKV_BM2_GP.18_23.rep

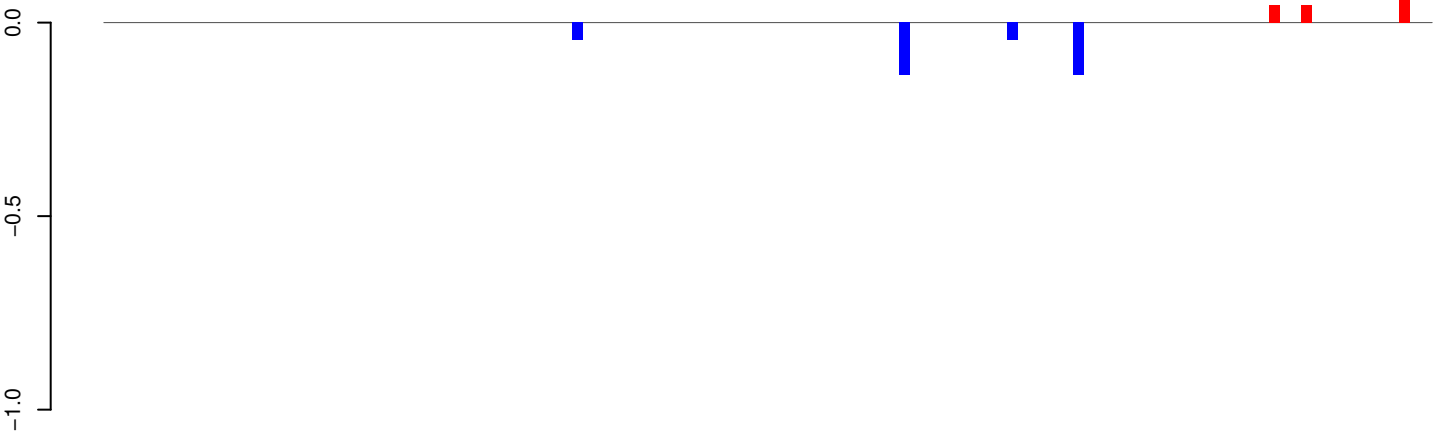

positive=0, negative=0, total=1

AeAeg_Whole_ZIKV_BM2_GP.24_35.rep

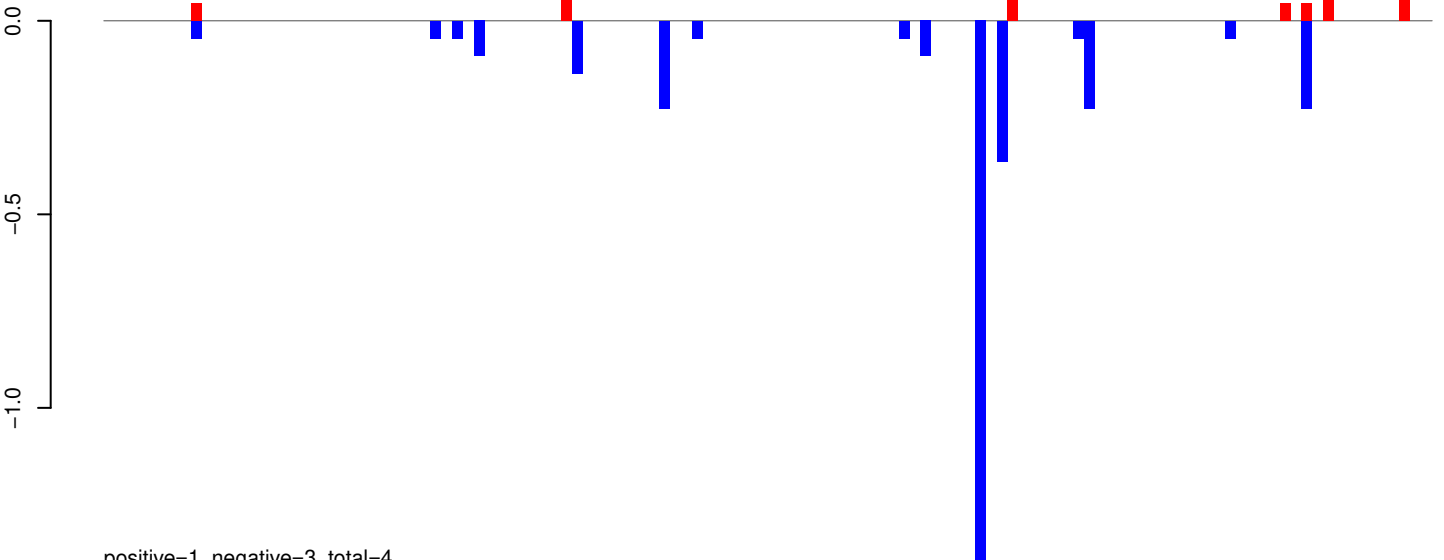

positive=1, negative=3, total=4

AeAeg_Whole_ZIKV_BM2_GP.rep

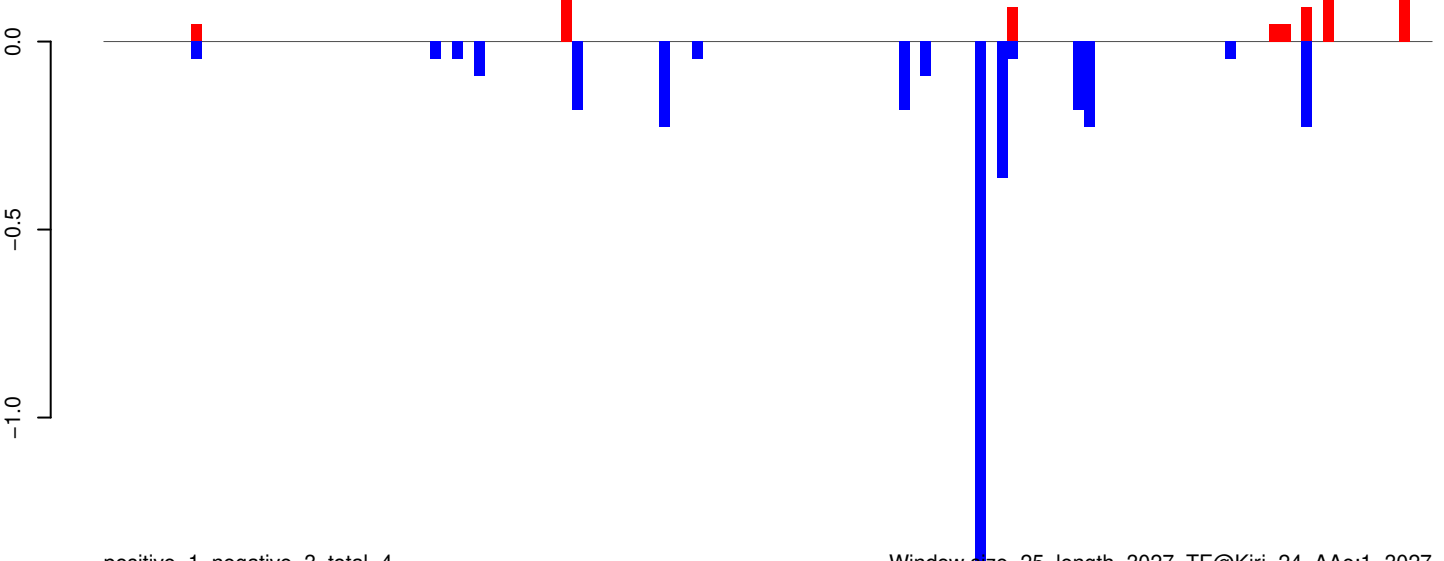

positive=1, negative=3, total=4

Window size=25, length=3027, TE@Kiri-24_AAe:1-3027

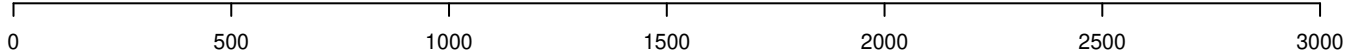

AeAeg_Whole_ZIKV_BM2_GP.18_23.rep

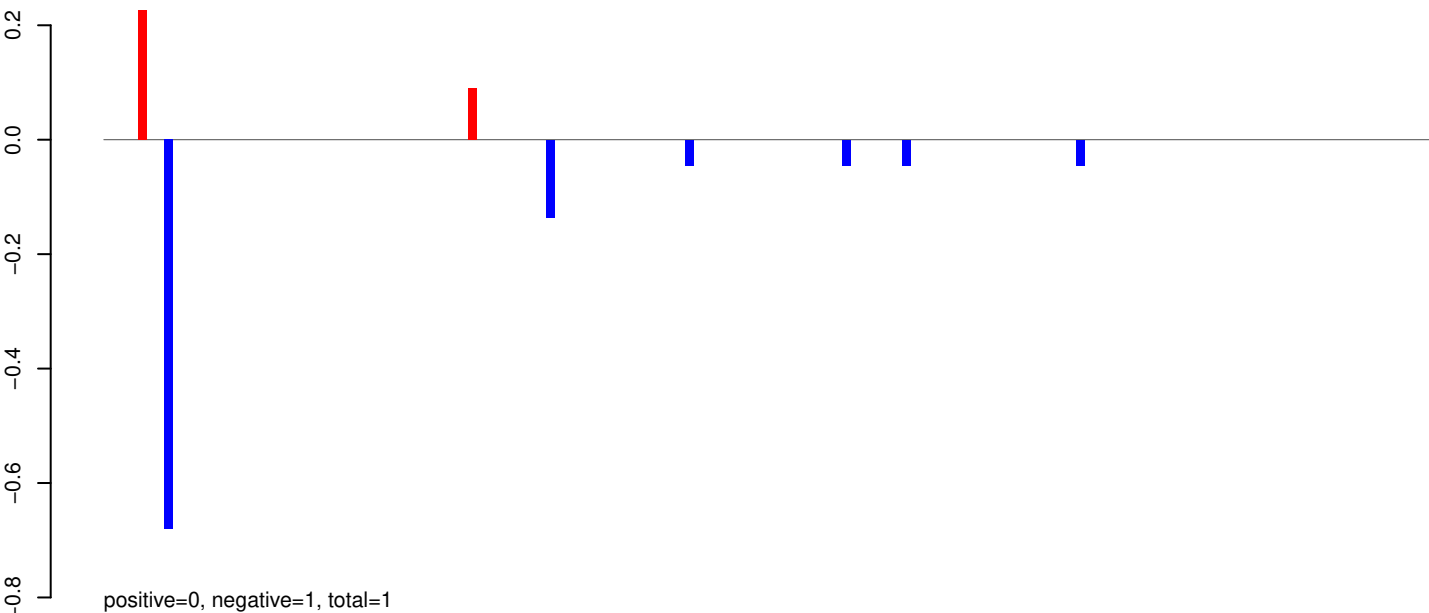

AeAeg_Whole_ZIKV_BM2_GP.24_35.rep

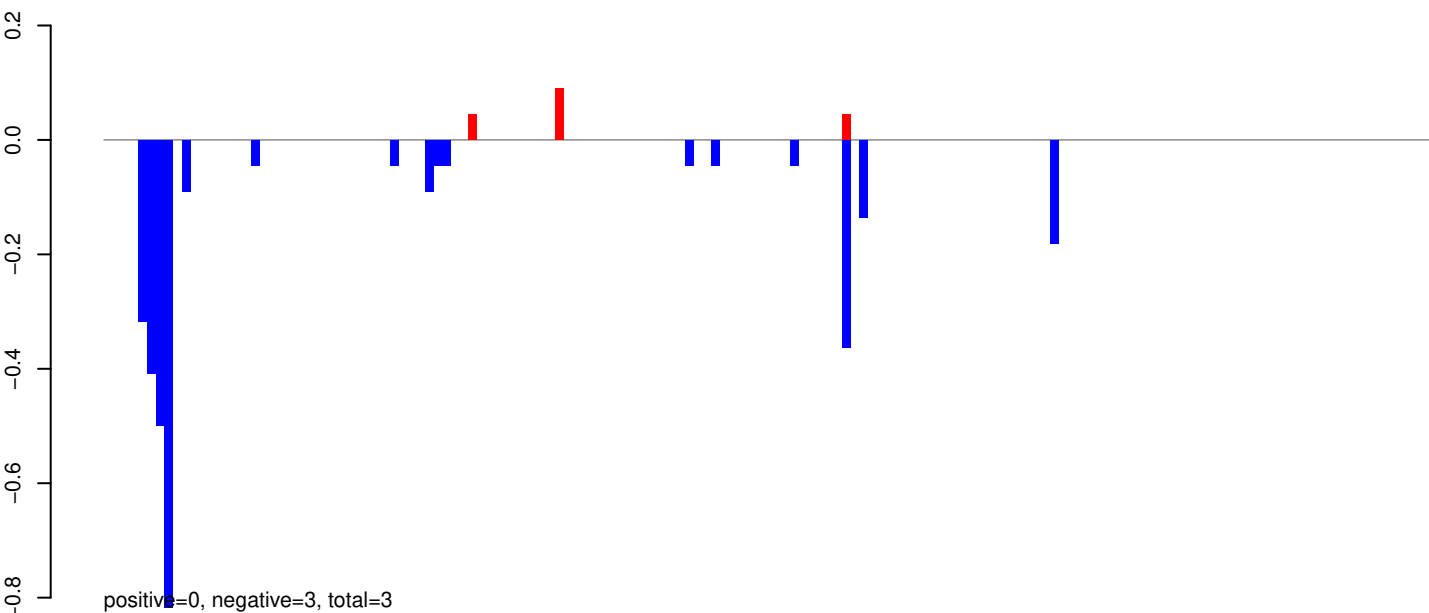

AeAeg_Whole_ZIKV_BM2_GP.rep

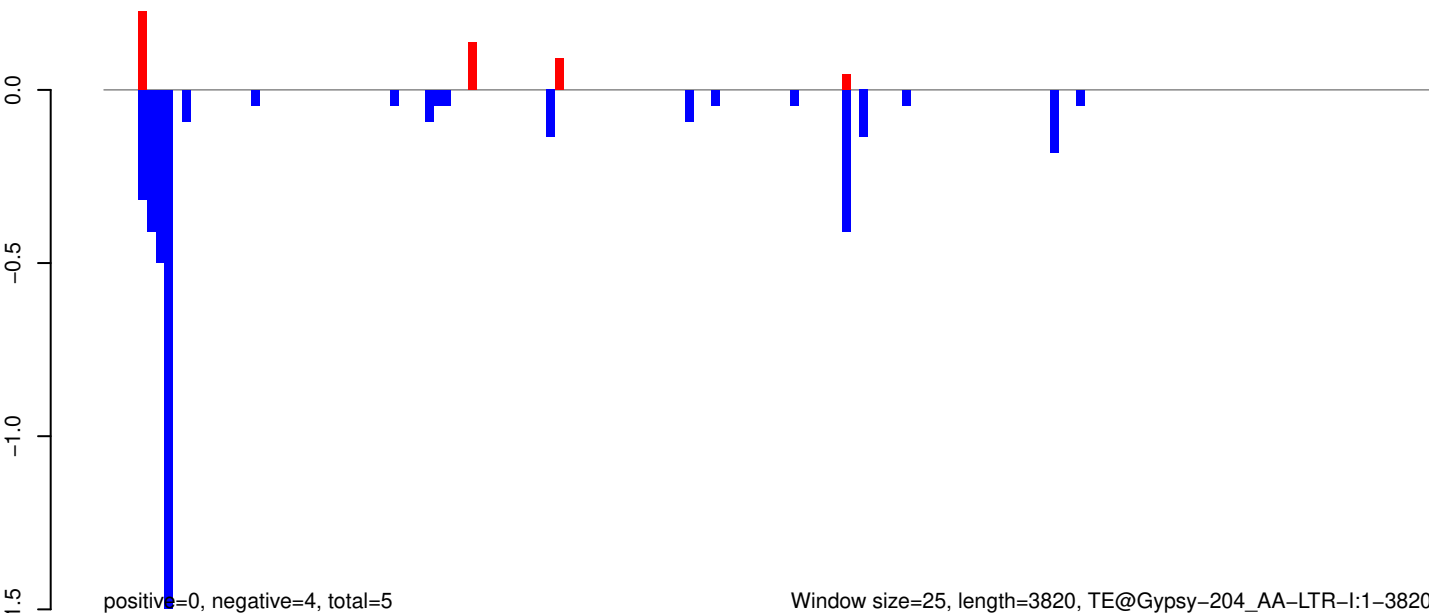

Window size=25, length=3820, TE@Gypsy-204_AA-LTR-I:1-3820

0 1000 2000 3000 4000

AeAeg_Whole_ZIKV_BM2_GP.18_23.rep

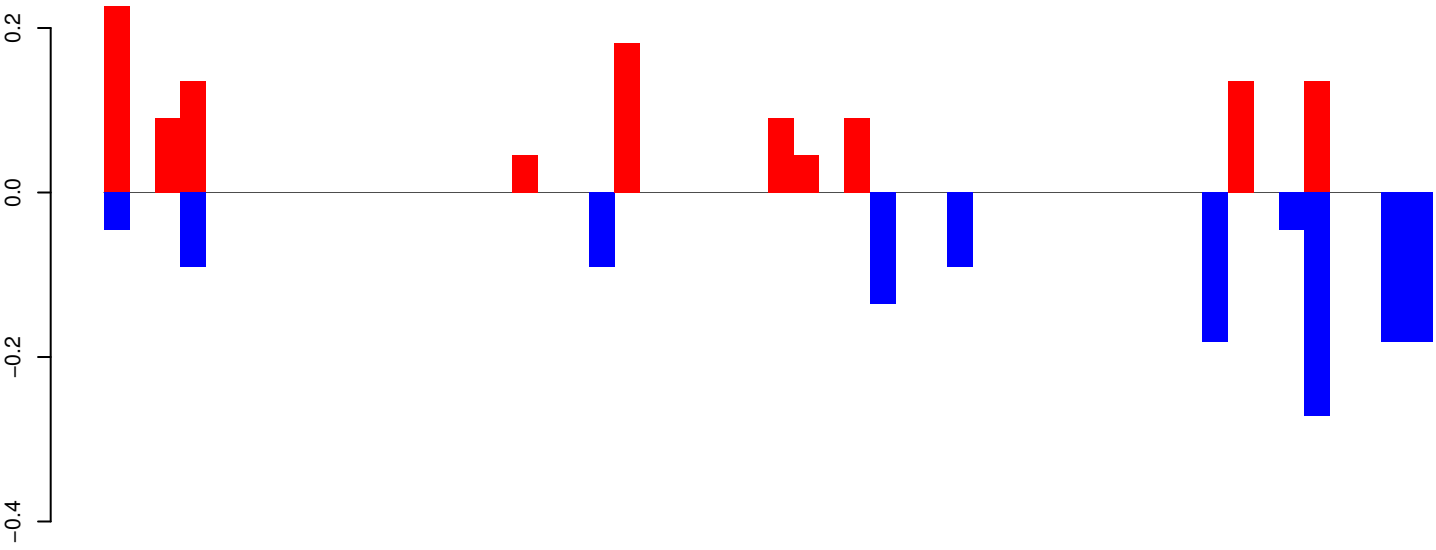

positive=1, negative=1, total=2

AeAeg_Whole_ZIKV_BM2_GP.24_35.rep

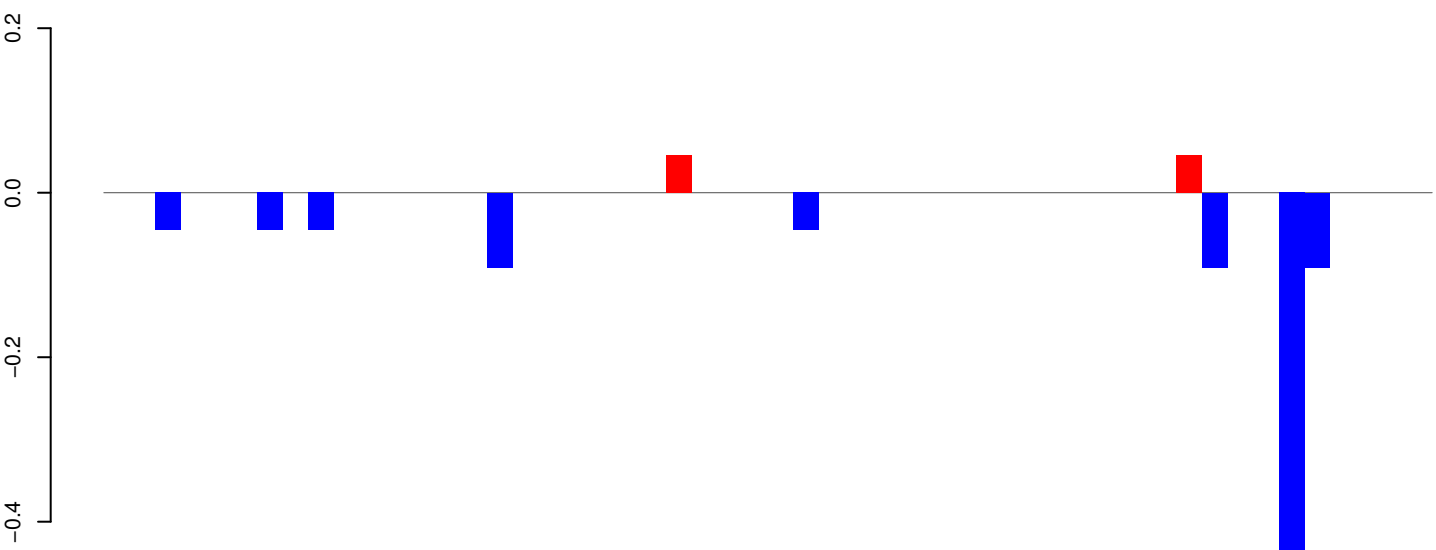

positive=0, negative=1, total=1

AeAeg_Whole_ZIKV_BM2_GP.rep

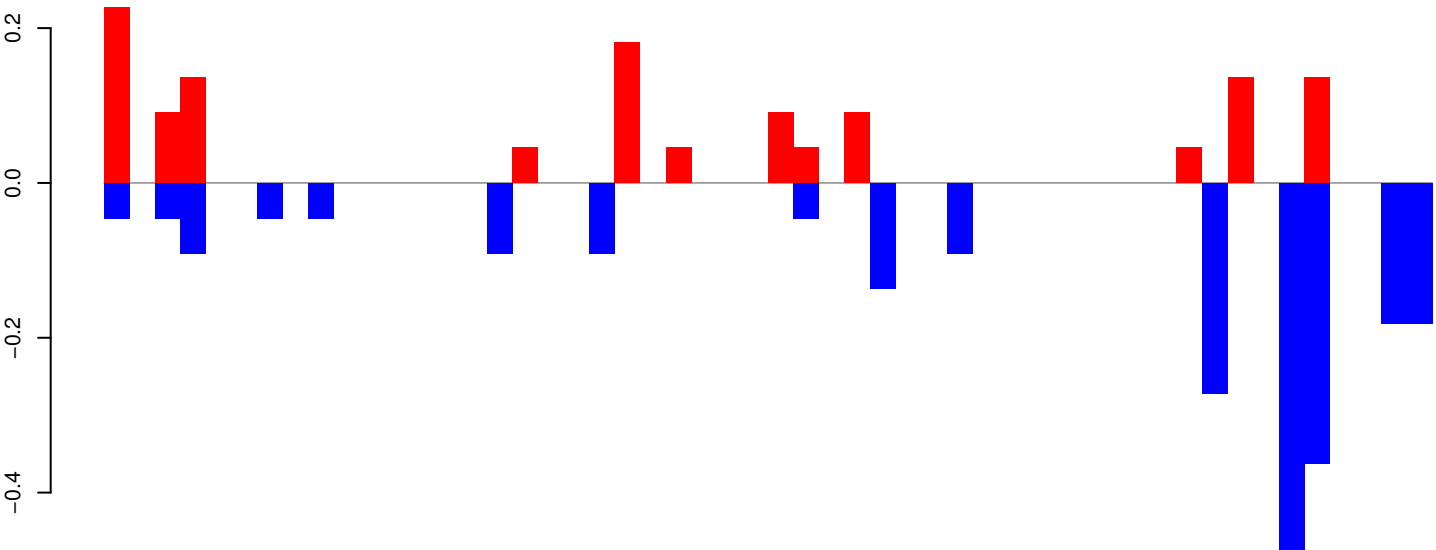

positive=1, negative=2, total=4

Window size=25, length=1276, TE@DNA_9_AAg:1-1276

AeAeg_Whole_ZIKV_BM2_GP.18_23.rep

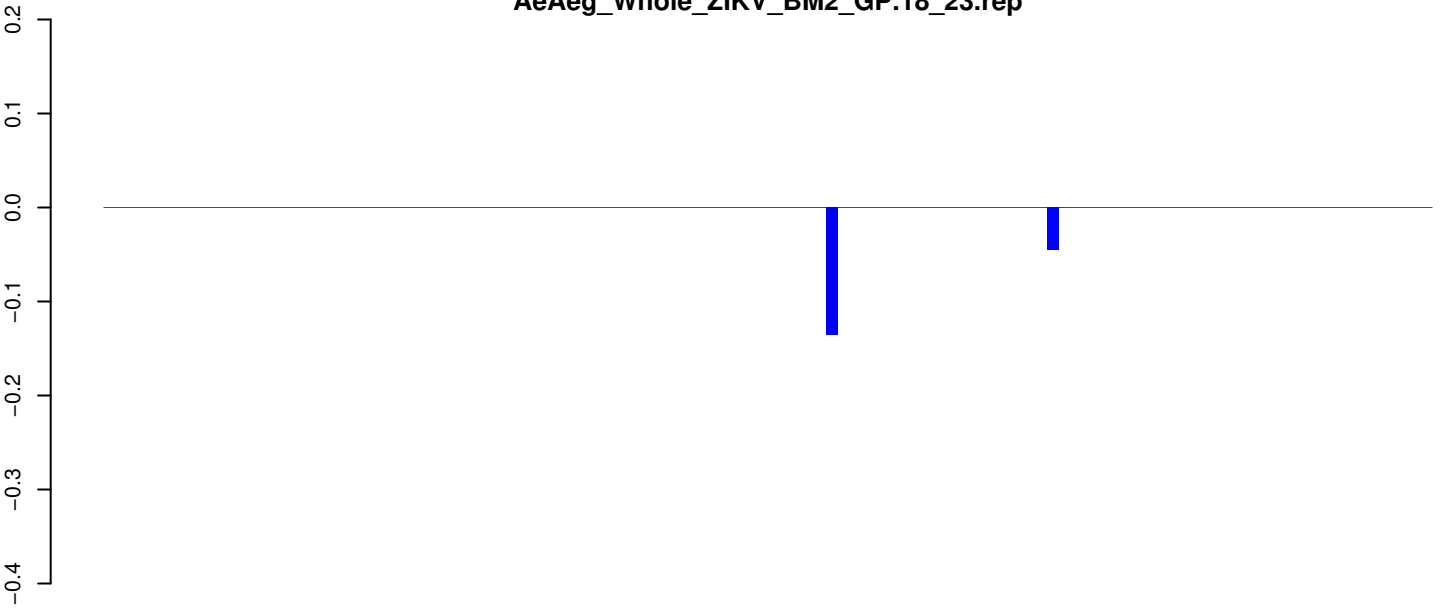

AeAeg_Whole_ZIKV_BM2_GP.24_35.rep

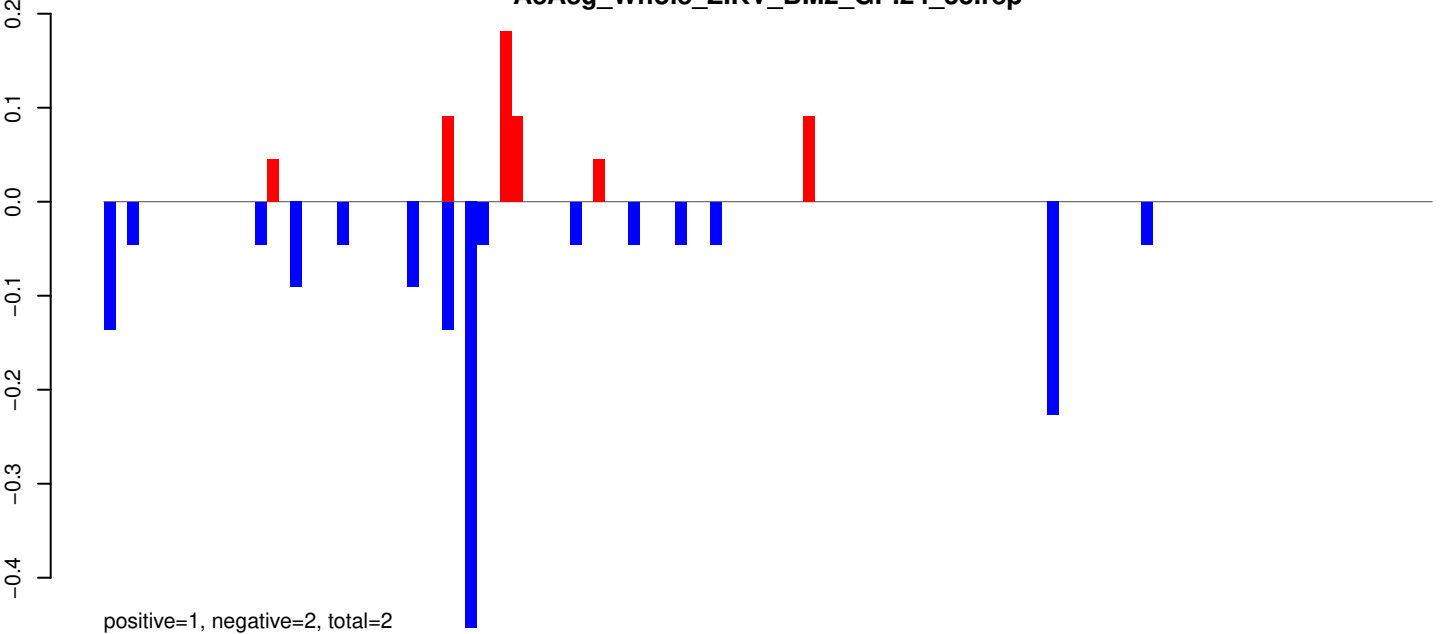

AeAeg_Whole_ZIKV_BM2_GP.rep

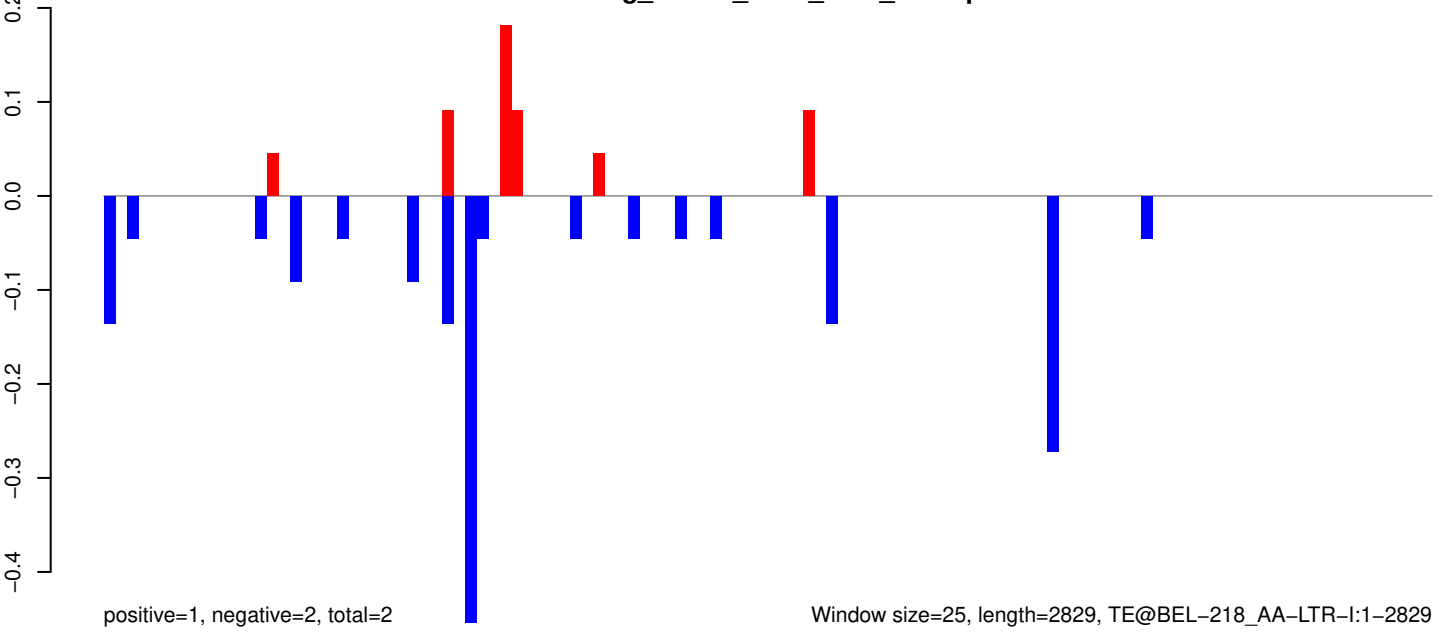

Window size=25, length=2829, TE@BEL-218_AA-LTR-I:1-2829

AeAeg_Whole_ZIKV_BM2_GP.18_23.rep

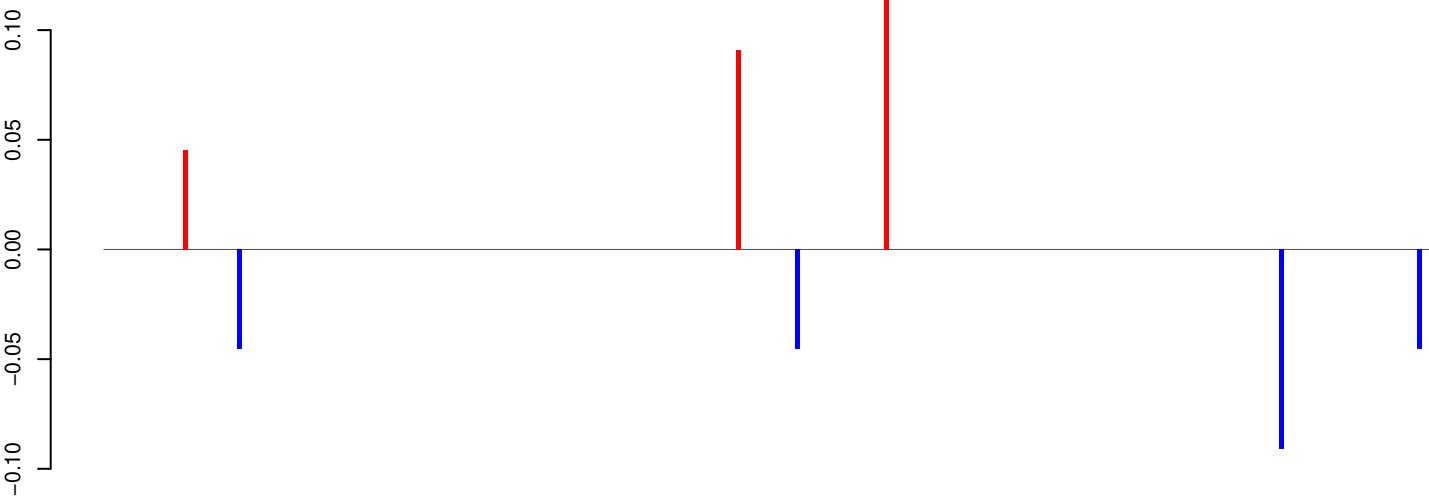

positive=0, negative=0, total=0

AeAeg_Whole_ZIKV_BM2_GP.24_35.rep

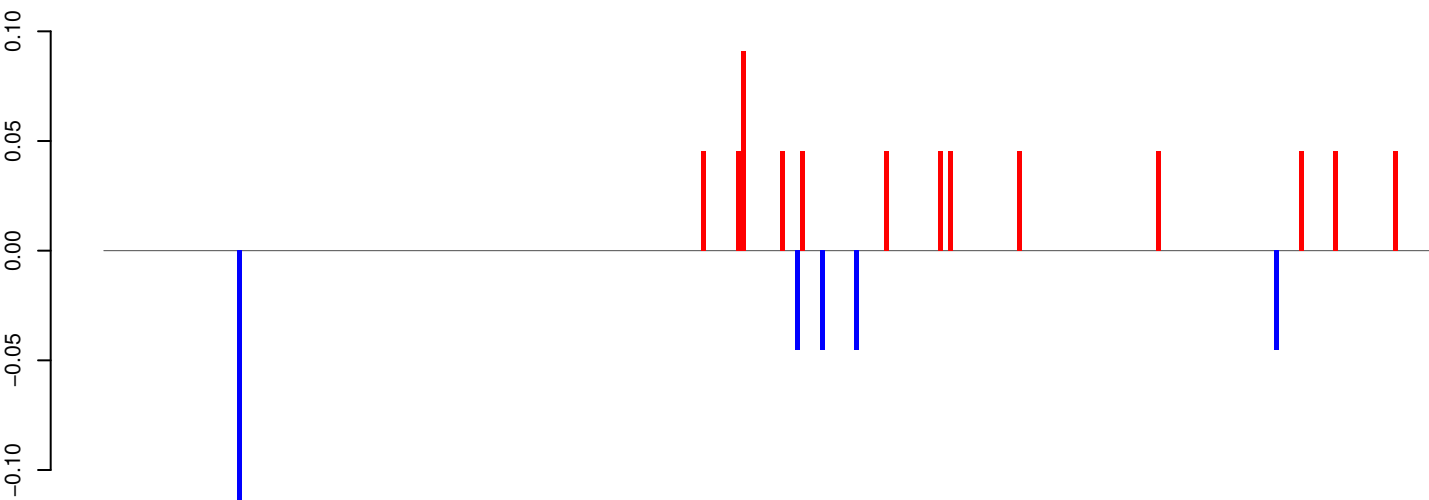

positive=1, negative=0, total=1

AeAeg_Whole_ZIKV_BM2_GP.rep

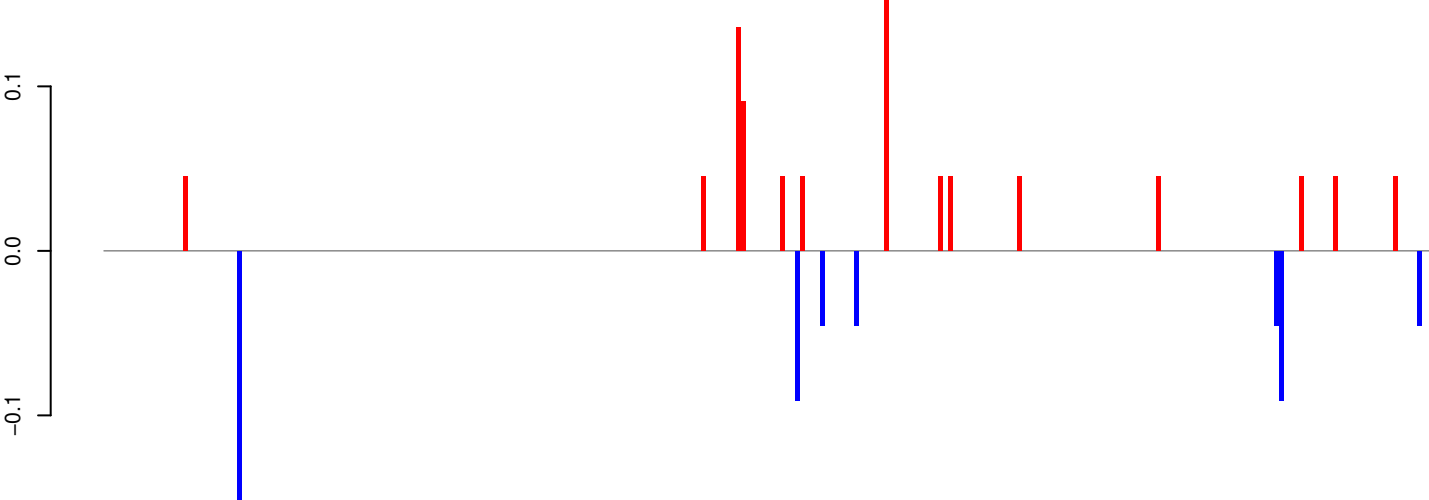

positive=1, negative=1, total=1

Window size=25, length=6720, TE@BEL-197_AA-LTR-I:1-6720

AeAeg_Whole_ZIKV_BM2_GP.18_23.rep

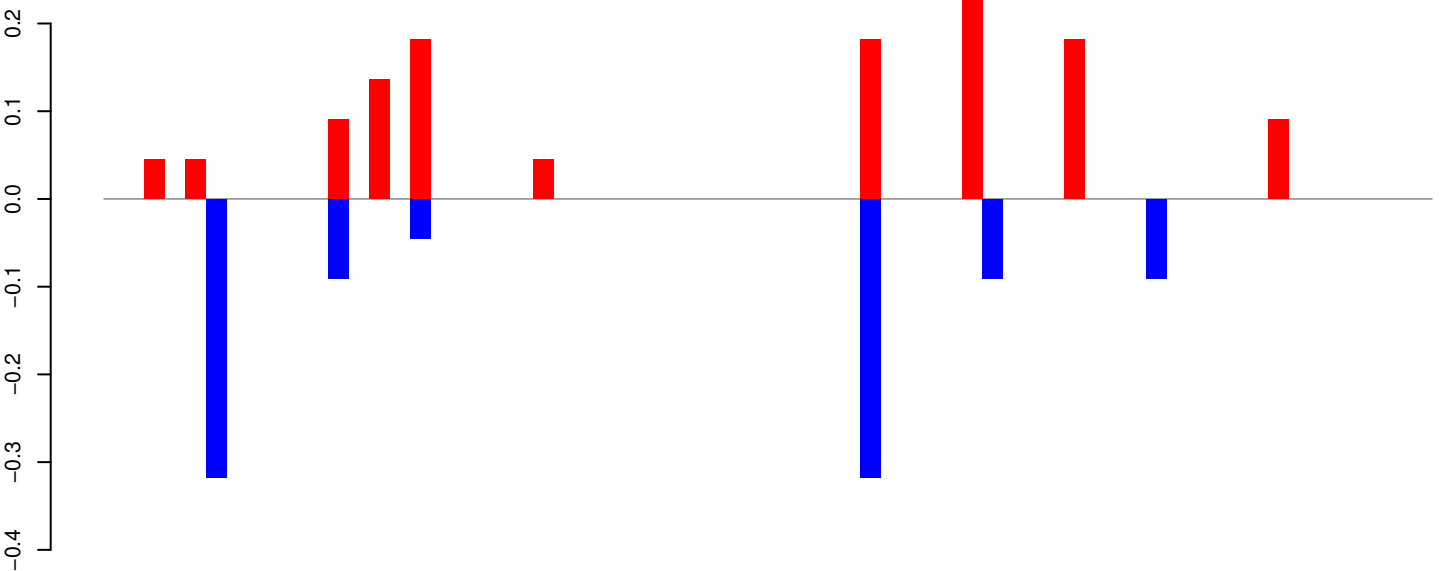

positive=1, negative=1, total=2

AeAeg_Whole_ZIKV_BM2_GP.24_35.rep

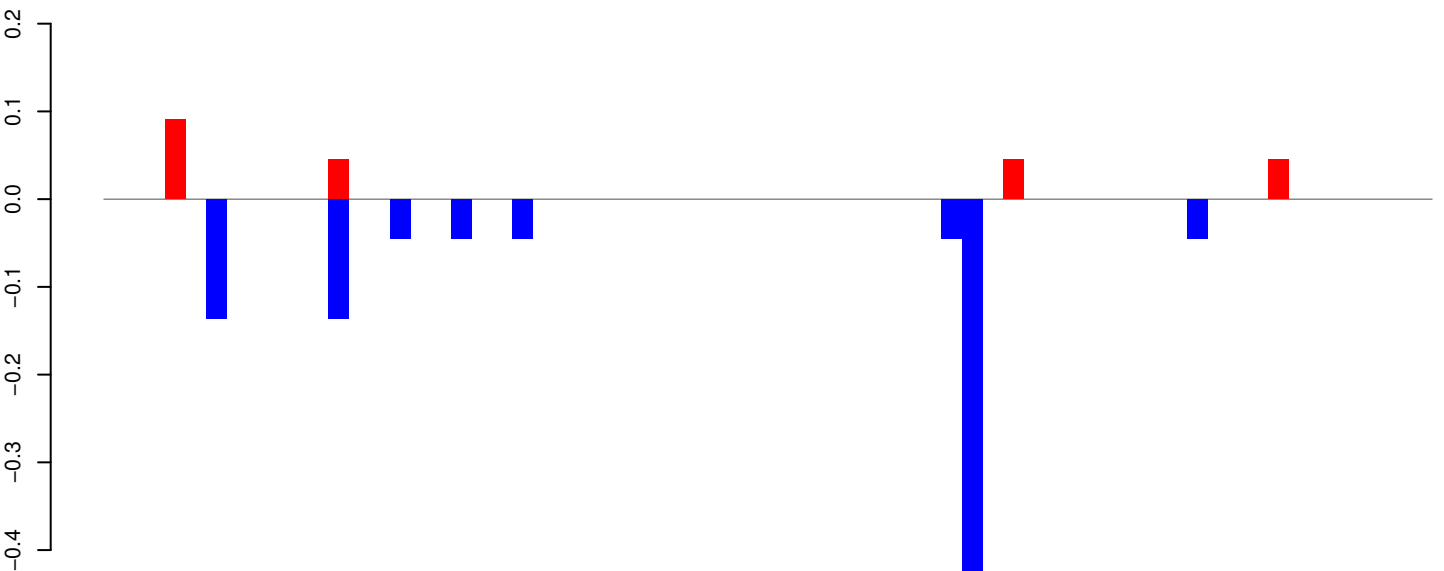

positive=0, negative=1, total=1

AeAeg_Whole_ZIKV_BM2_GP.rep

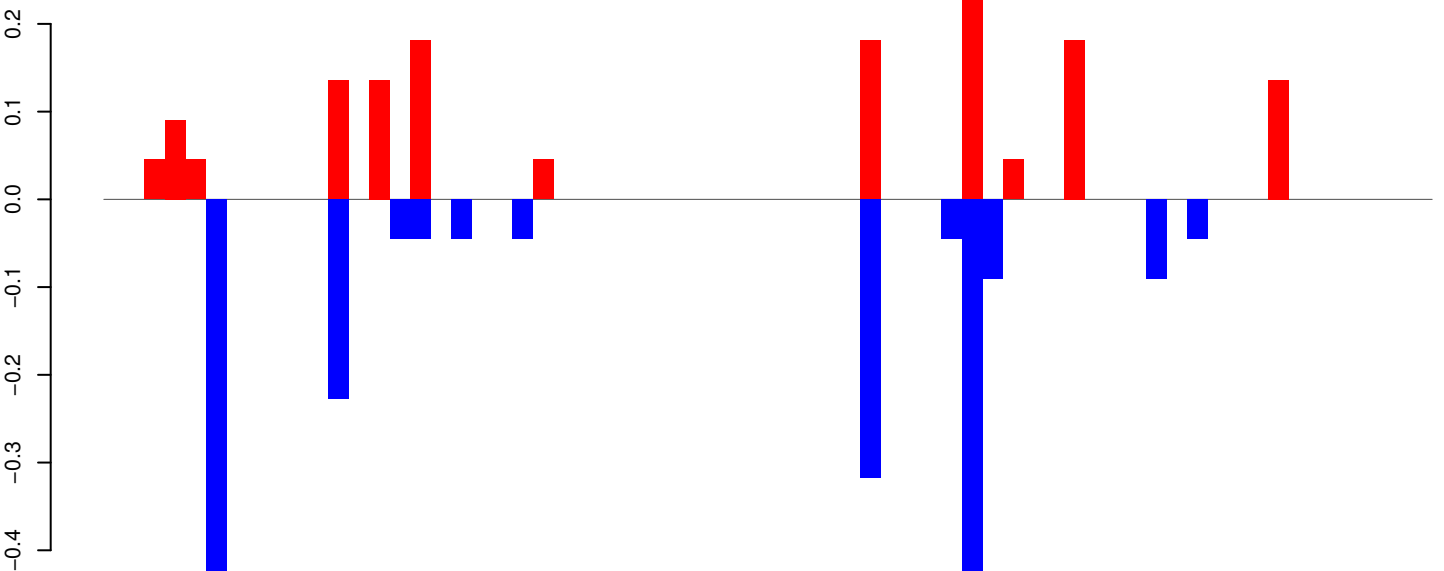

positive=1, negative=2, total=3

Window size=25, length=1618, TE@aedes_aegypti_312_6-Unknown:1-1618

0 500 1000 1500

AeAeg_Whole_ZIKV_BM2_GP.18_23.rep

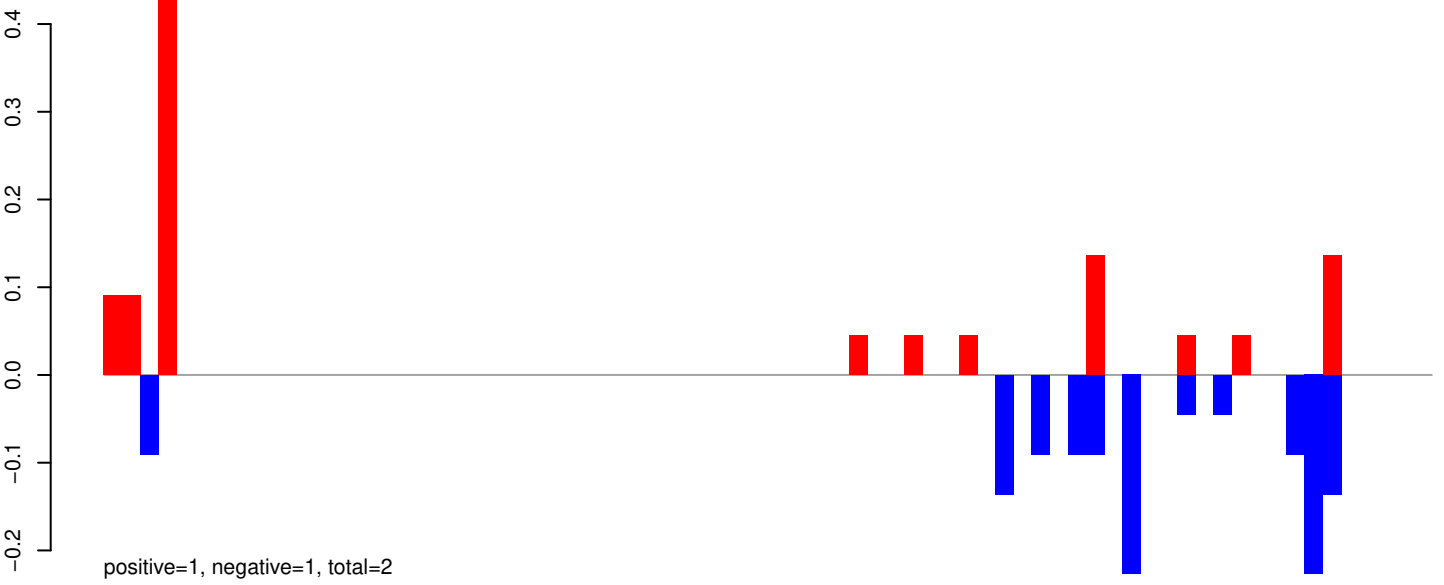

AeAeg_Whole_ZIKV_BM2_GP.24_35.rep

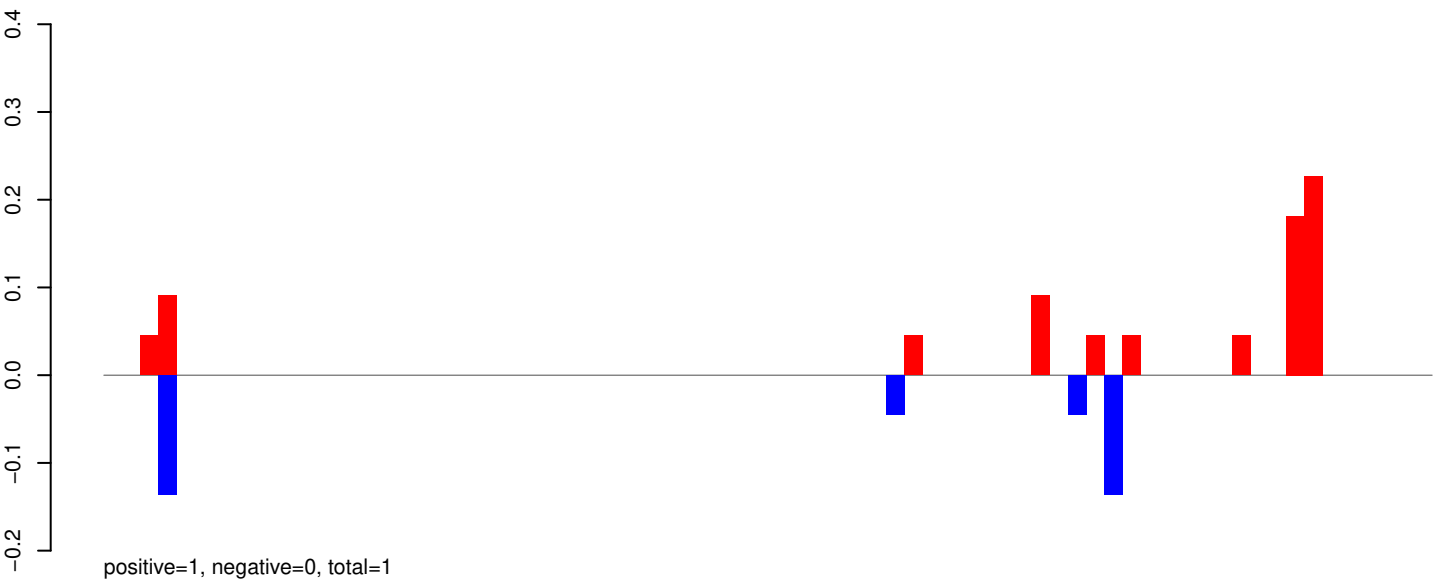

AeAeg_Whole_ZIKV_BM2_GP.rep

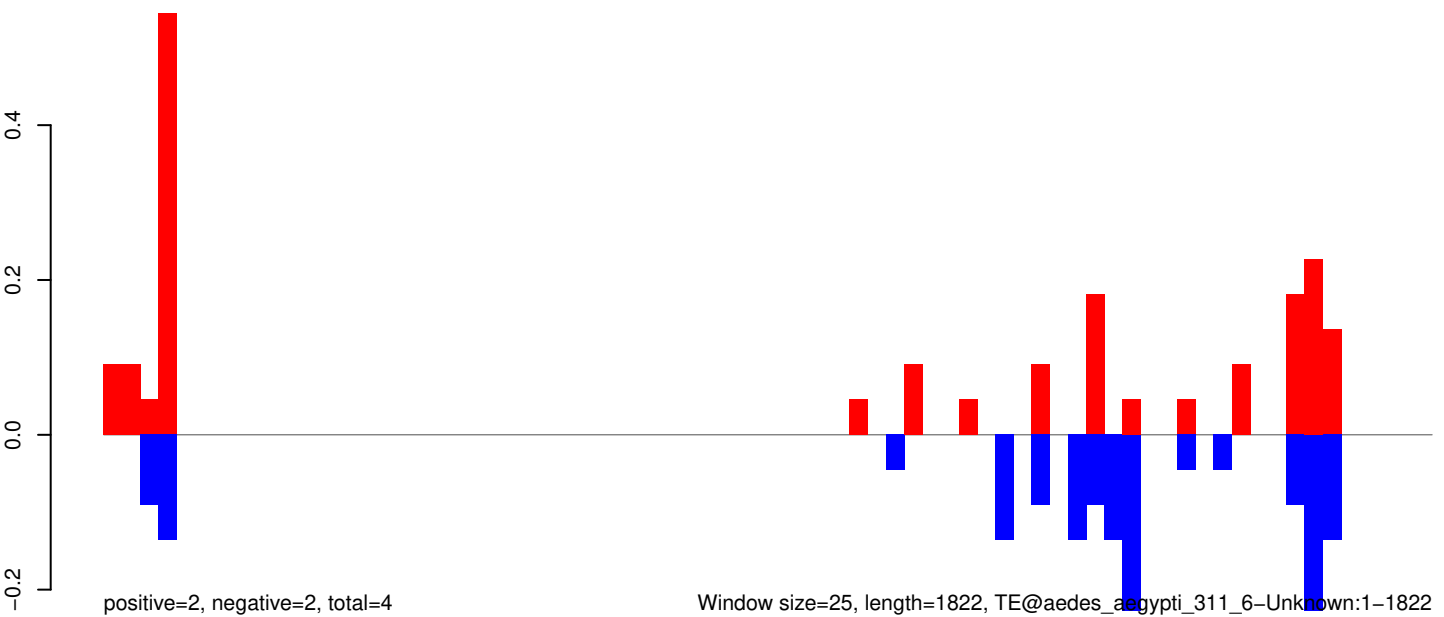

AeAeg_Whole_ZIKV_BM2_GP.18_23.rep

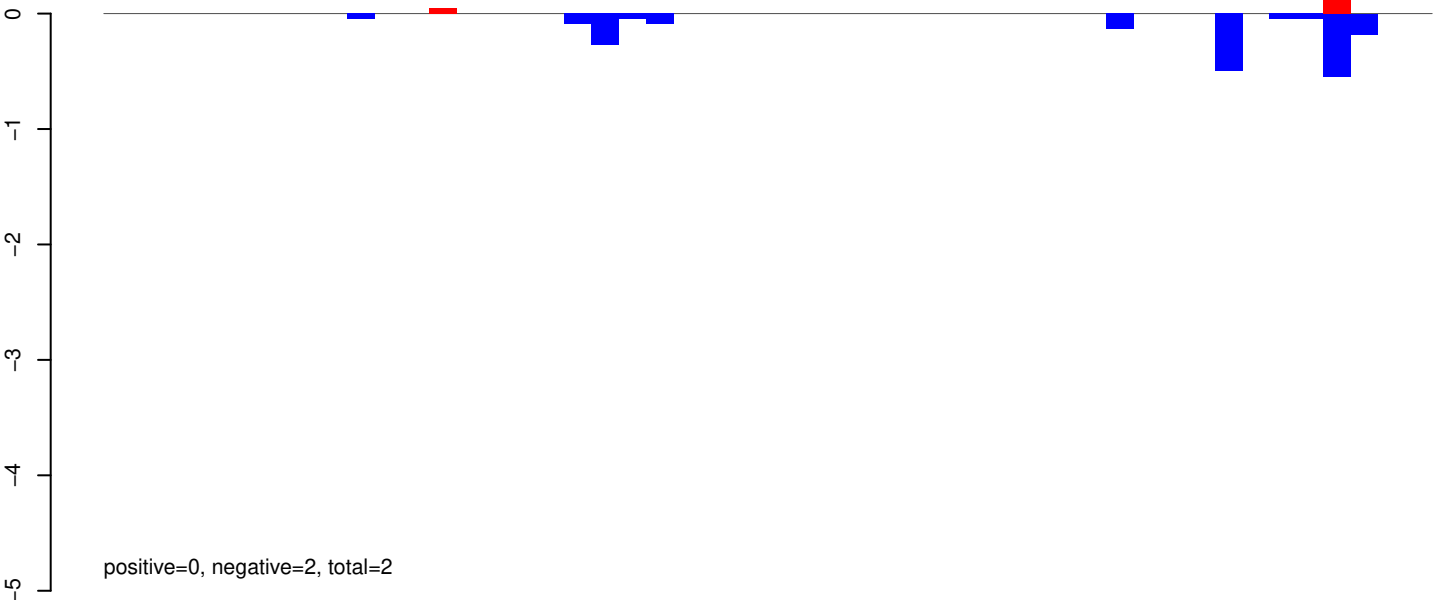

AeAeg_Whole_ZIKV_BM2_GP.24_35.rep

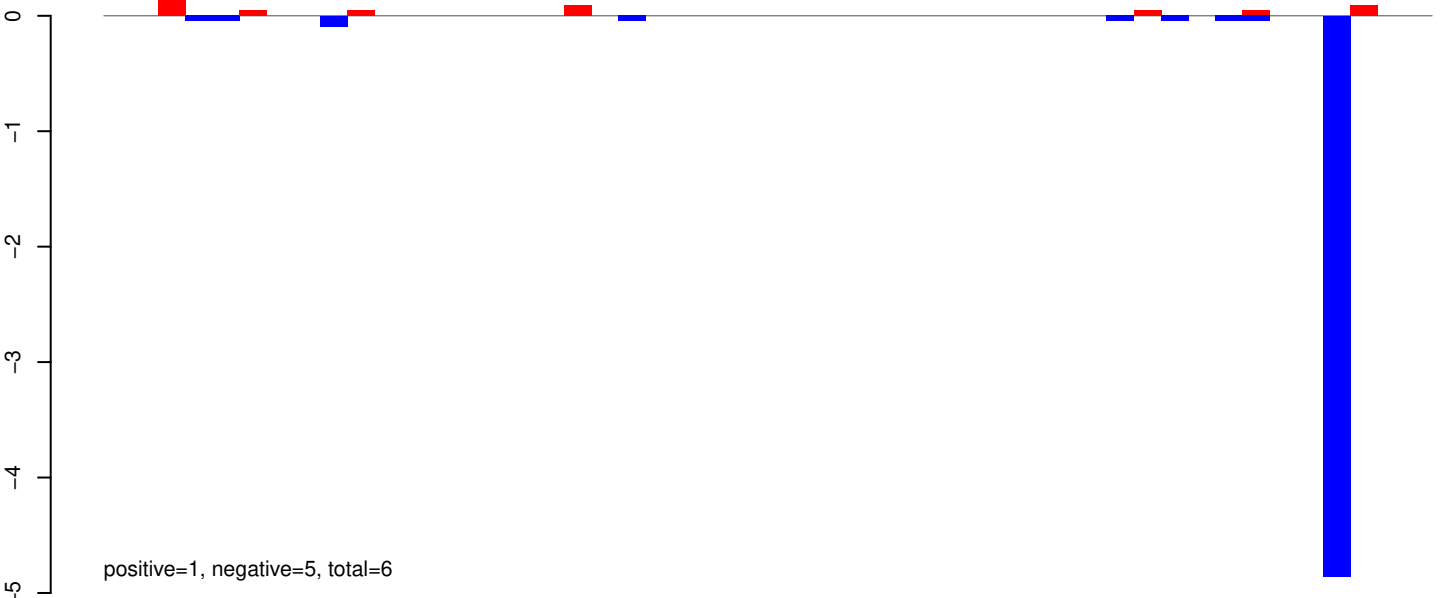

AeAeg_Whole_ZIKV_BM2_GP.rep

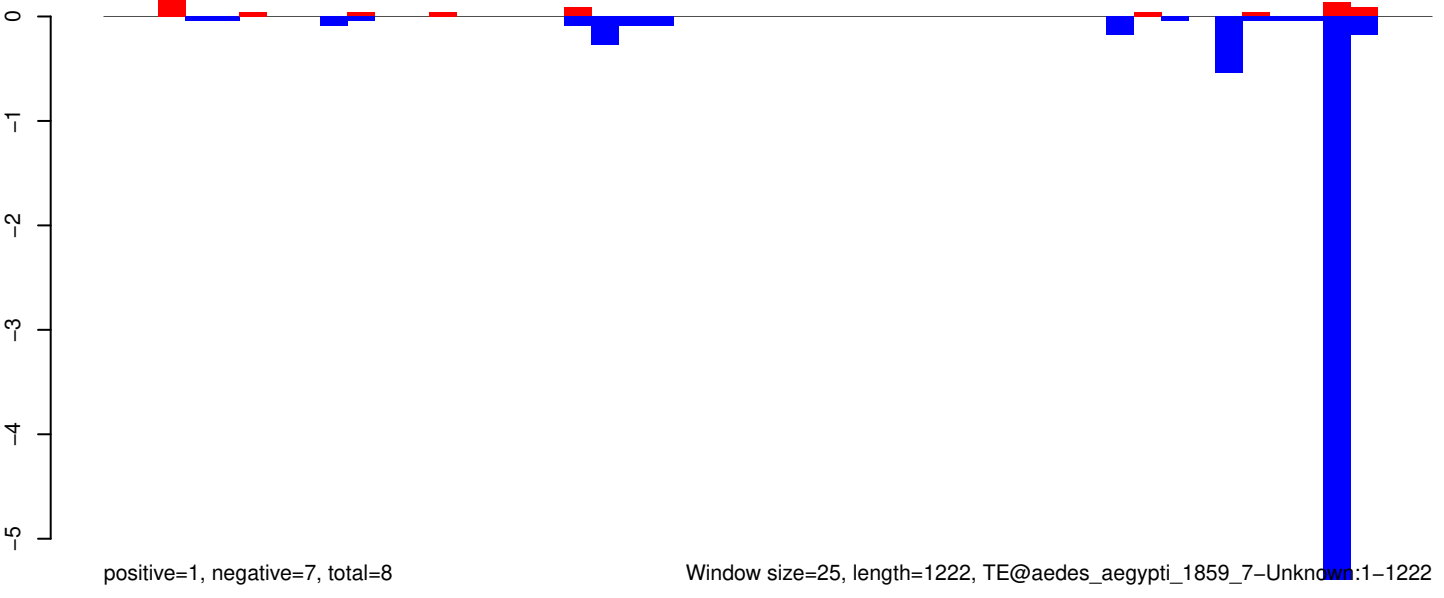

AeAeg_Whole_ZIKV_BM2_GP.18_23.rep

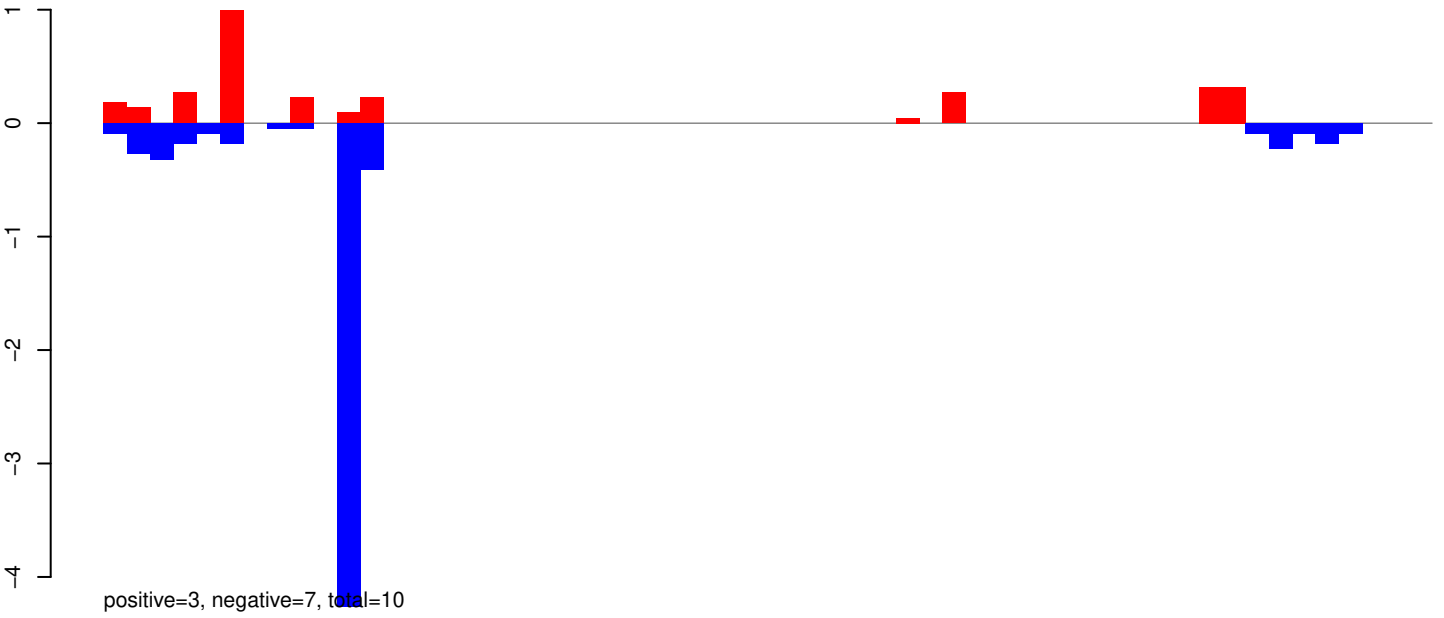

AeAeg_Whole_ZIKV_BM2_GP.24_35.rep

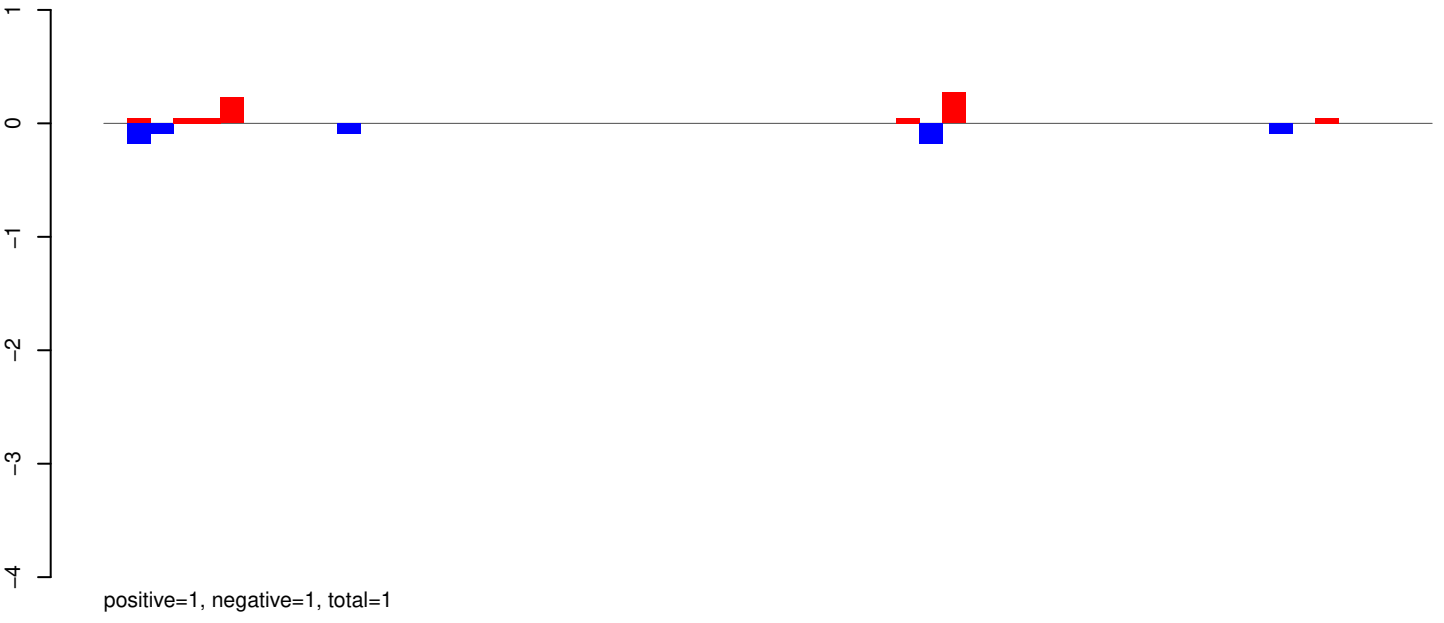

AeAeg_Whole_ZIKV_BM2_GP.rep

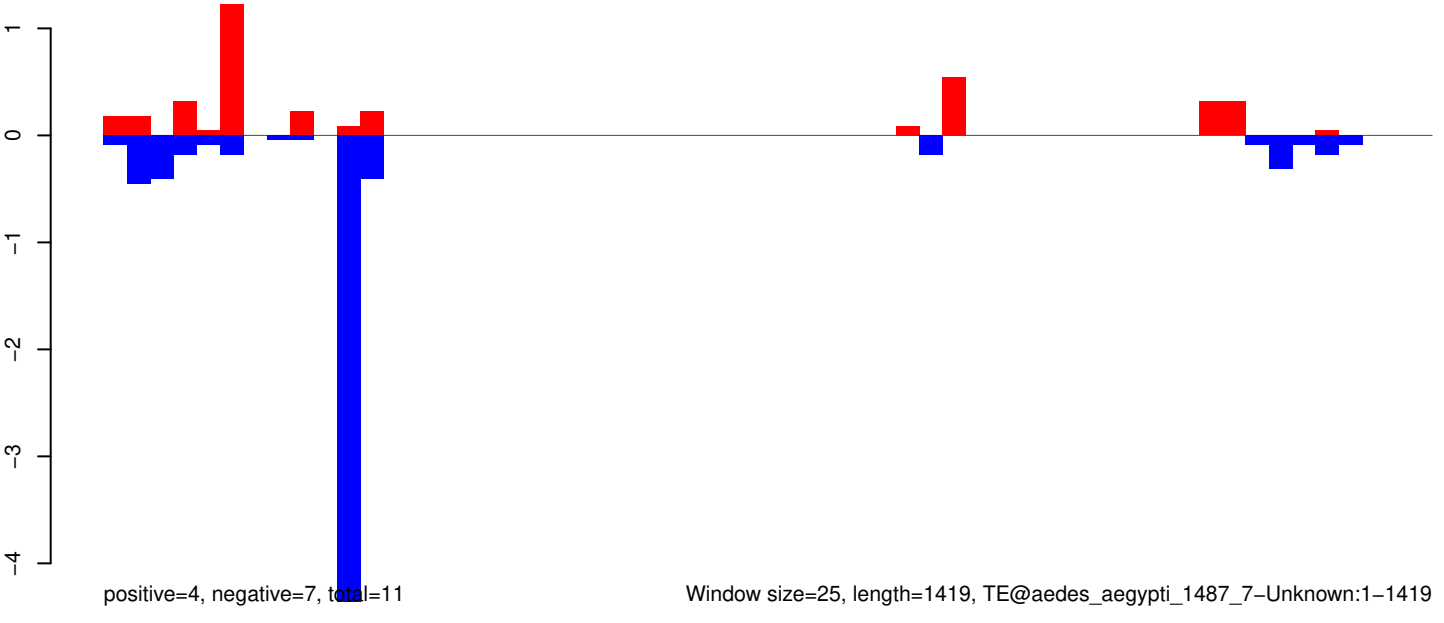

AeAeg_Whole_ZIKV_BM2_GP.18_23.rep

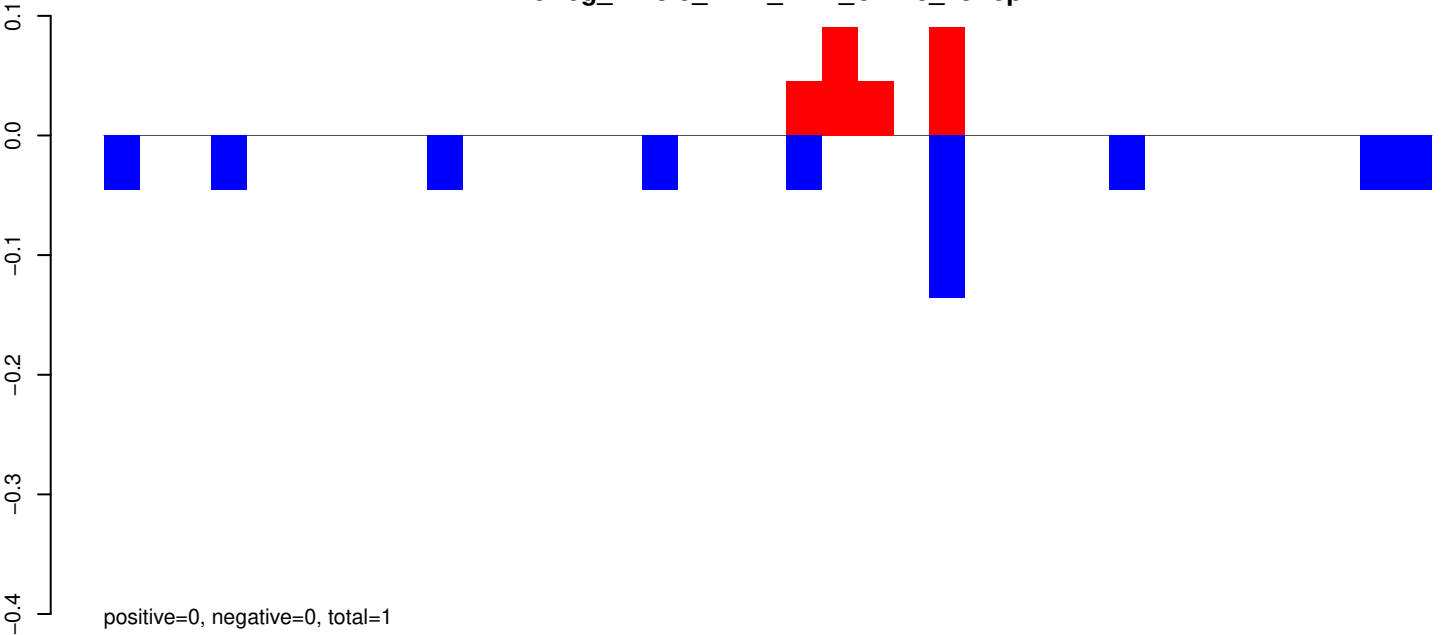

AeAeg_Whole_ZIKV_BM2_GP.24_35.rep

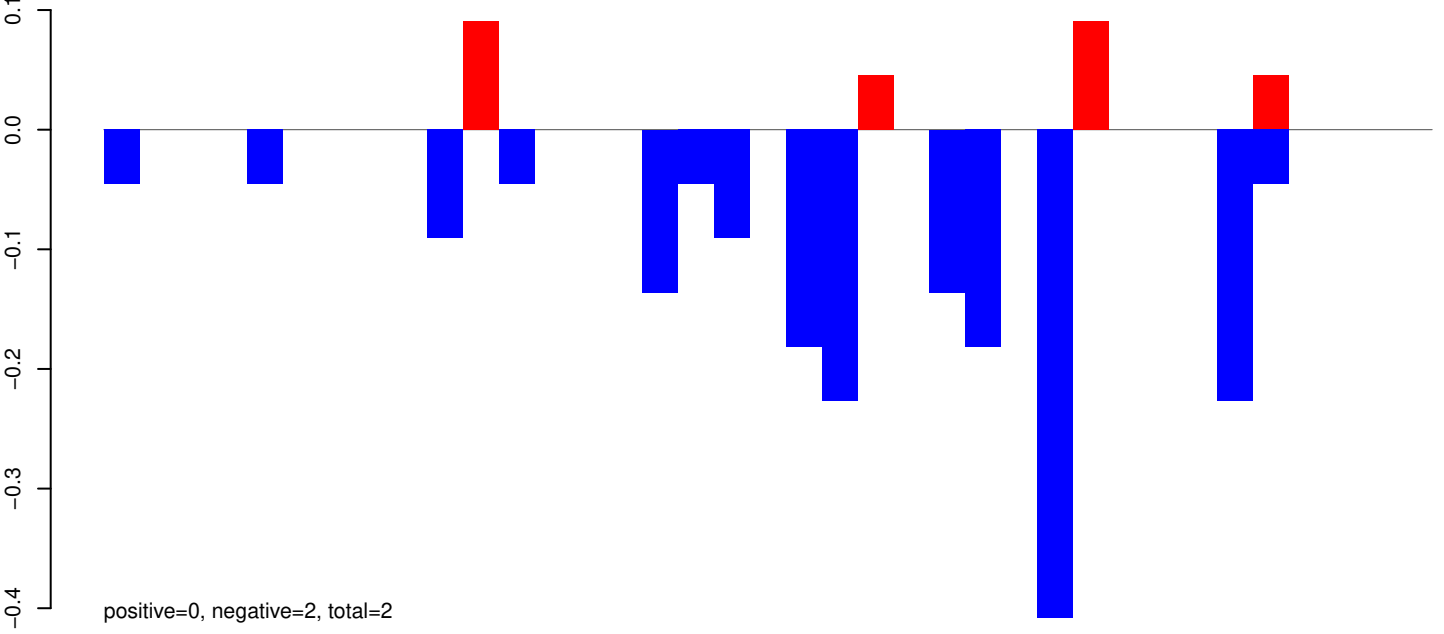

AeAeg_Whole_ZIKV_BM2_GP.rep

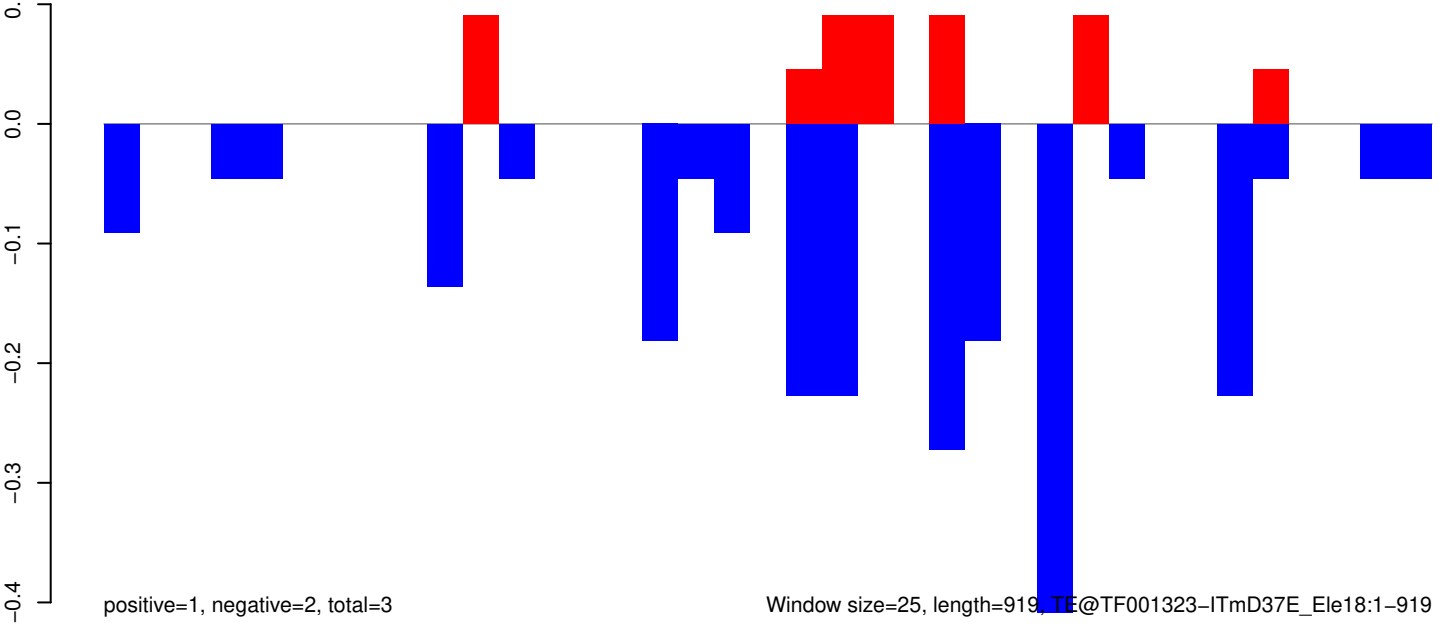

Window size=25, length=919, TE@TF001323-ITmD37E_ Ele18:1-919

AeAeg_Whole_ZIKV_BM2_GP.18_23.rep

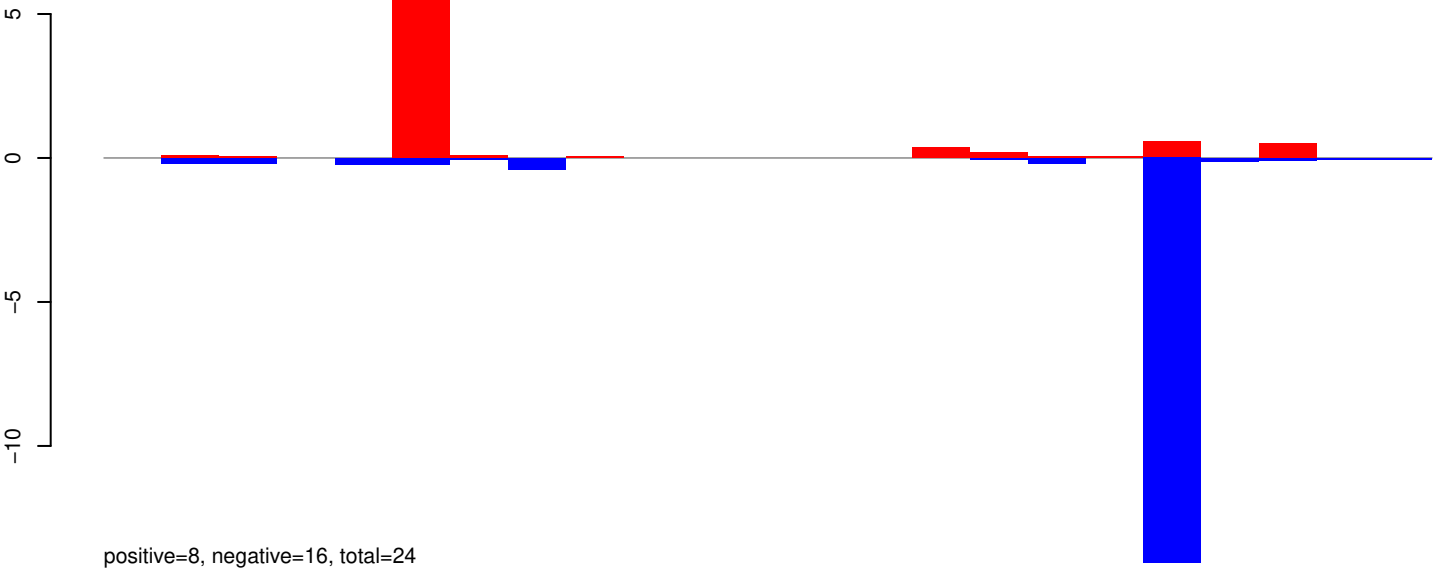

AeAeg_Whole_ZIKV_BM2_GP.24_35.rep

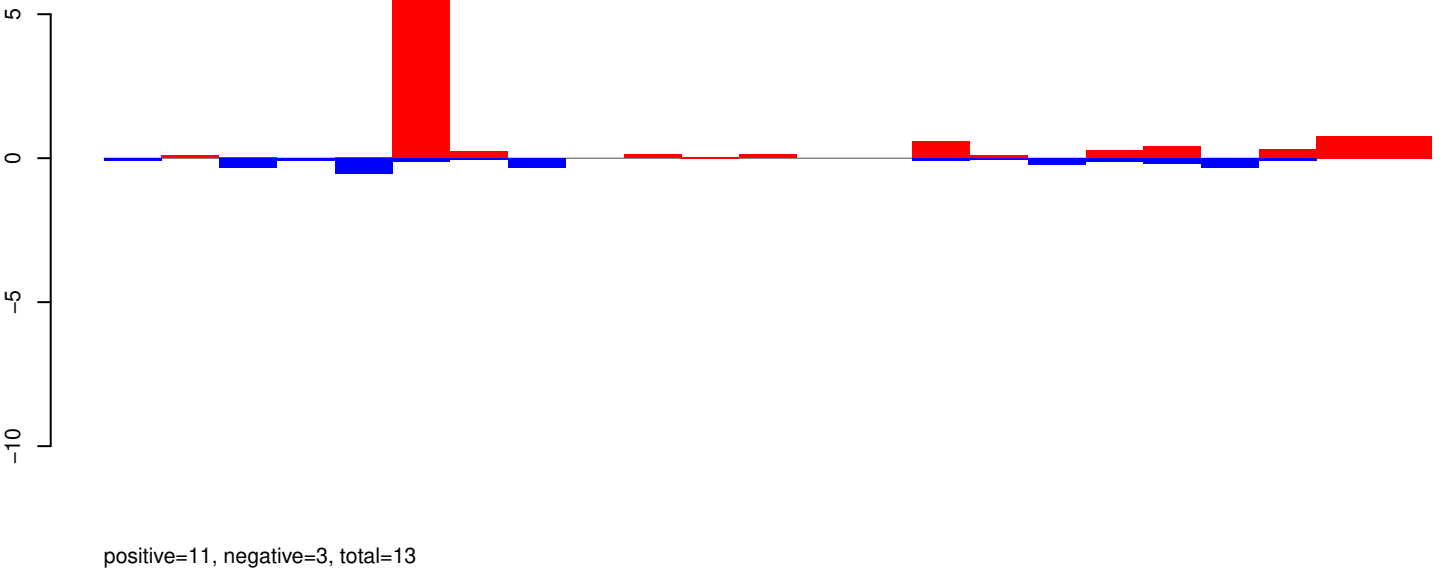

AeAeg_Whole_ZIKV_BM2_GP.rep

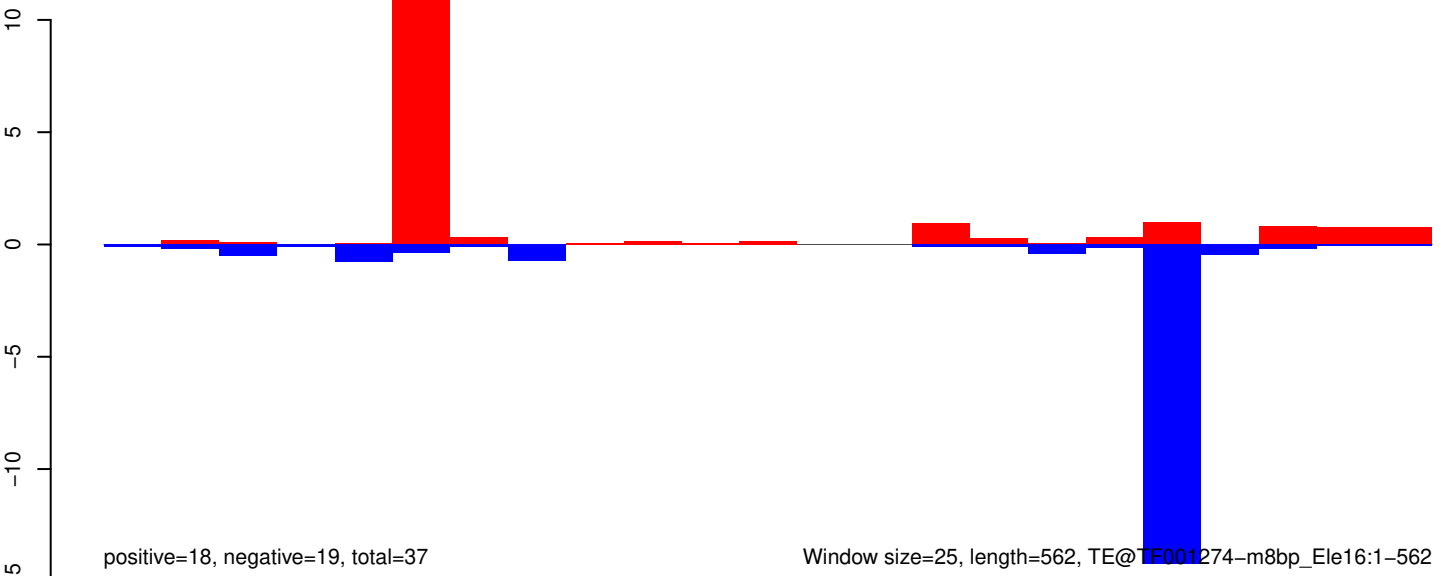

Window size=25, length=562, TE@TE001274-m8bp_Ele16:1-562

AeAeg_Whole_ZIKV_BM2_GP.18_23.rep

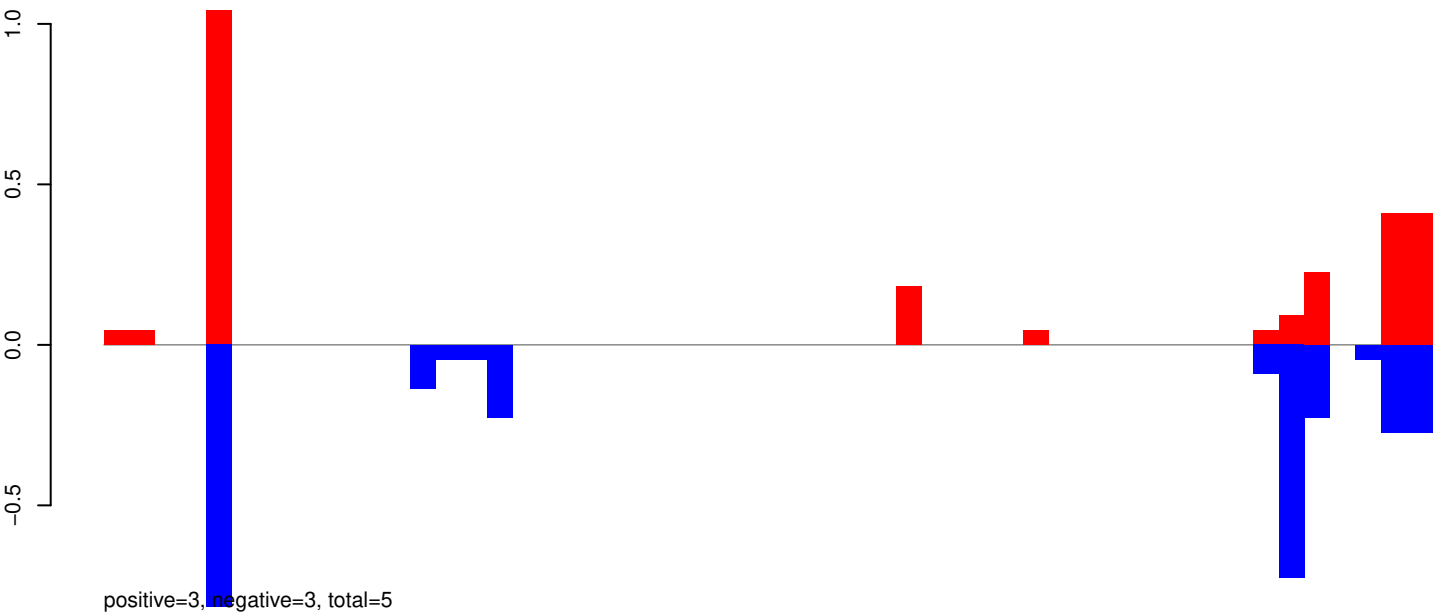

AeAeg_Whole_ZIKV_BM2_GP.24_35.rep

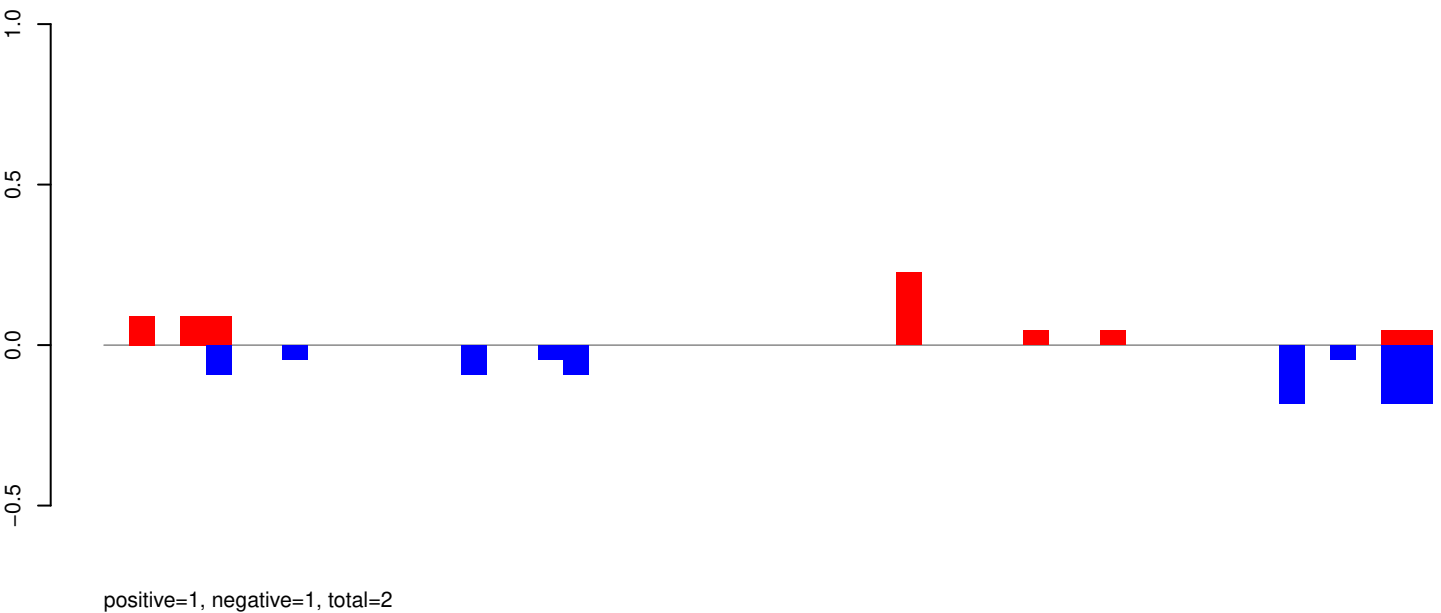

AeAeg_Whole_ZIKV_BM2_GP.rep

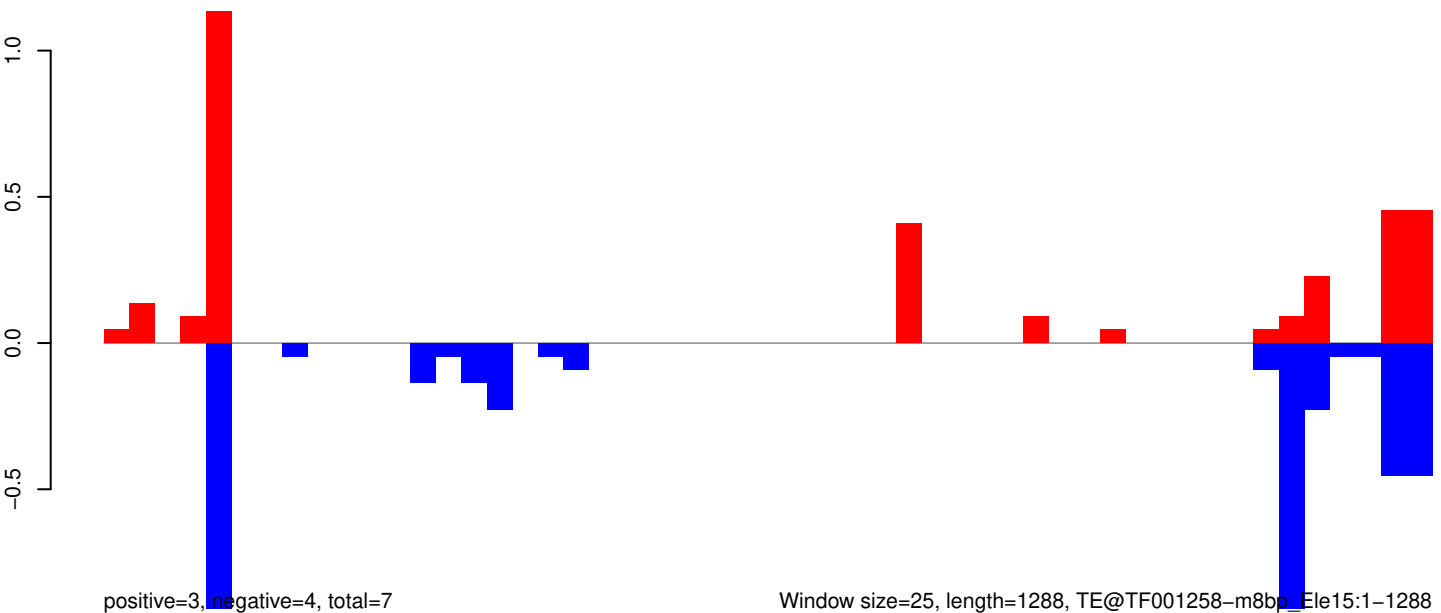

AeAeg_Whole_ZIKV_BM2_GP.18_23.rep

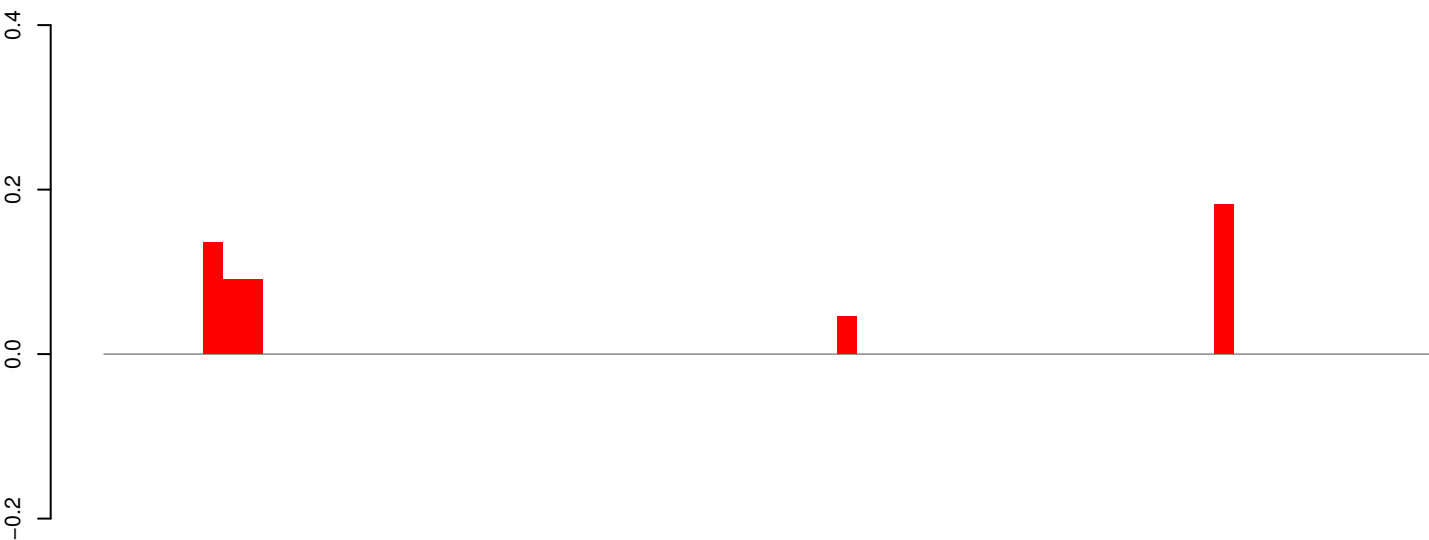

positive=1, negative=0, total=1

AeAeg_Whole_ZIKV_BM2_GP.24_35.rep

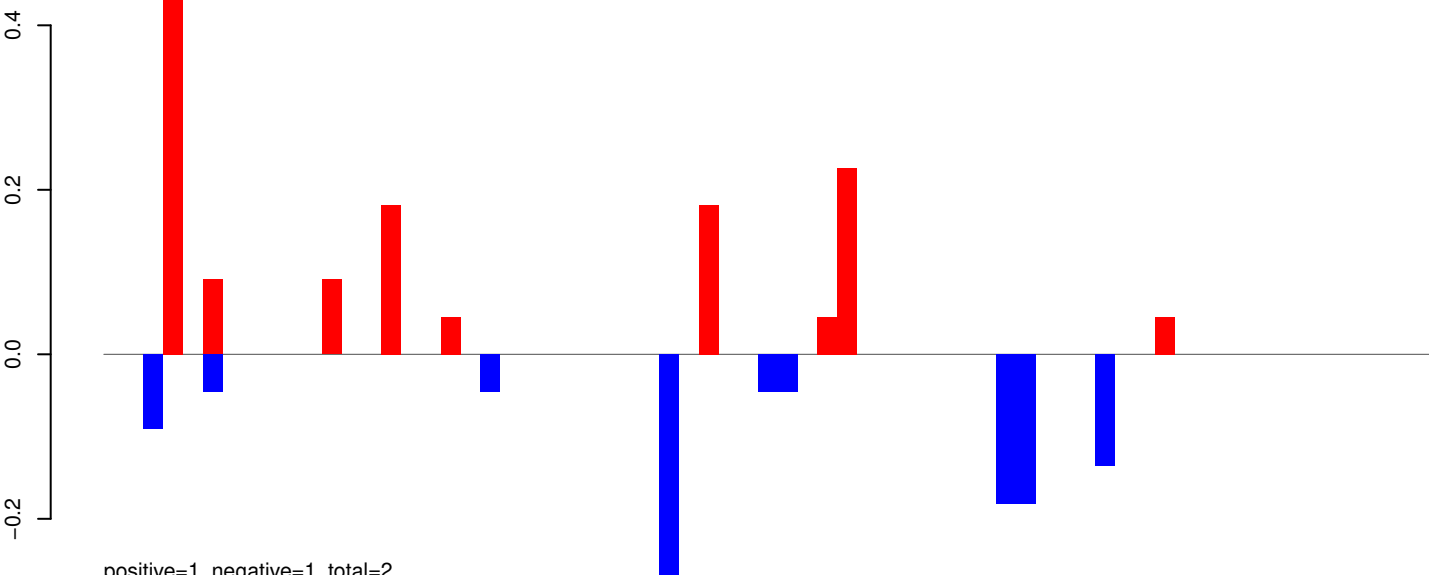

positive=1, negative=1, total=2

AeAeg_Whole_ZIKV_BM2_GP.rep

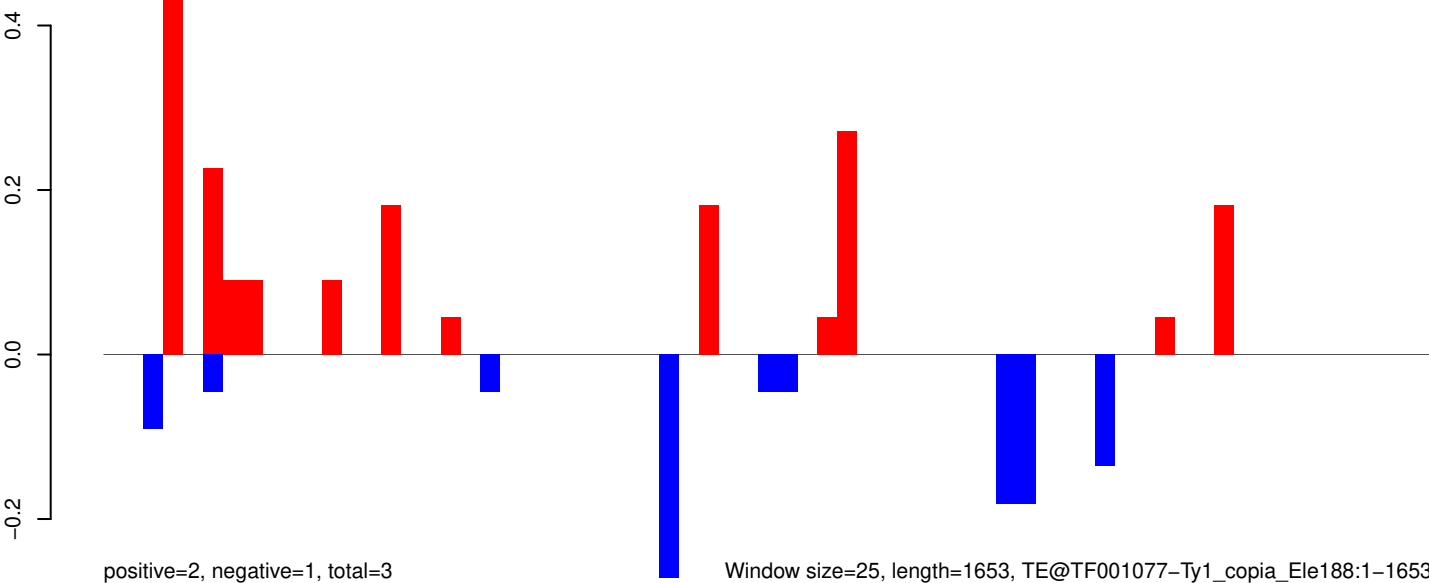

positive=2, negative=1, total=3

Window size=25, length=1653, TE@TF001077-Ty1_copia_Ele188:1-1653

0 500 1000 1500

AeAeg_Whole_ZIKV_BM2_GP.18_23.rep

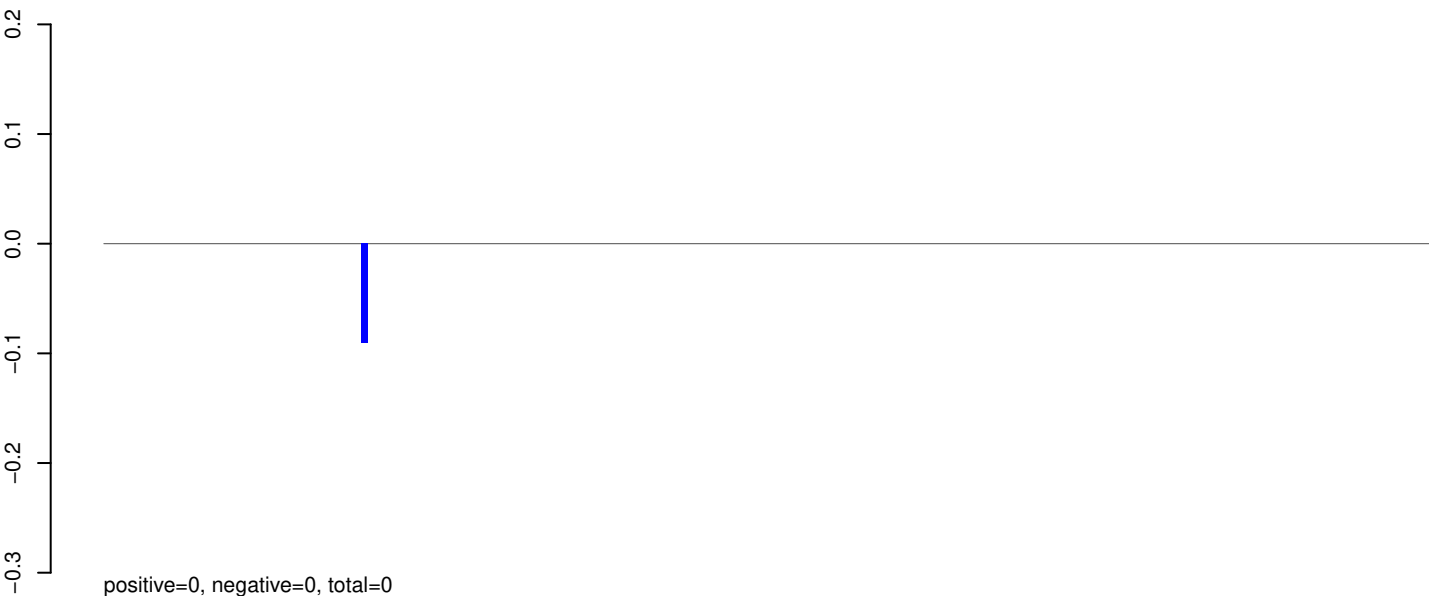

AeAeg_Whole_ZIKV_BM2_GP.24_35.rep

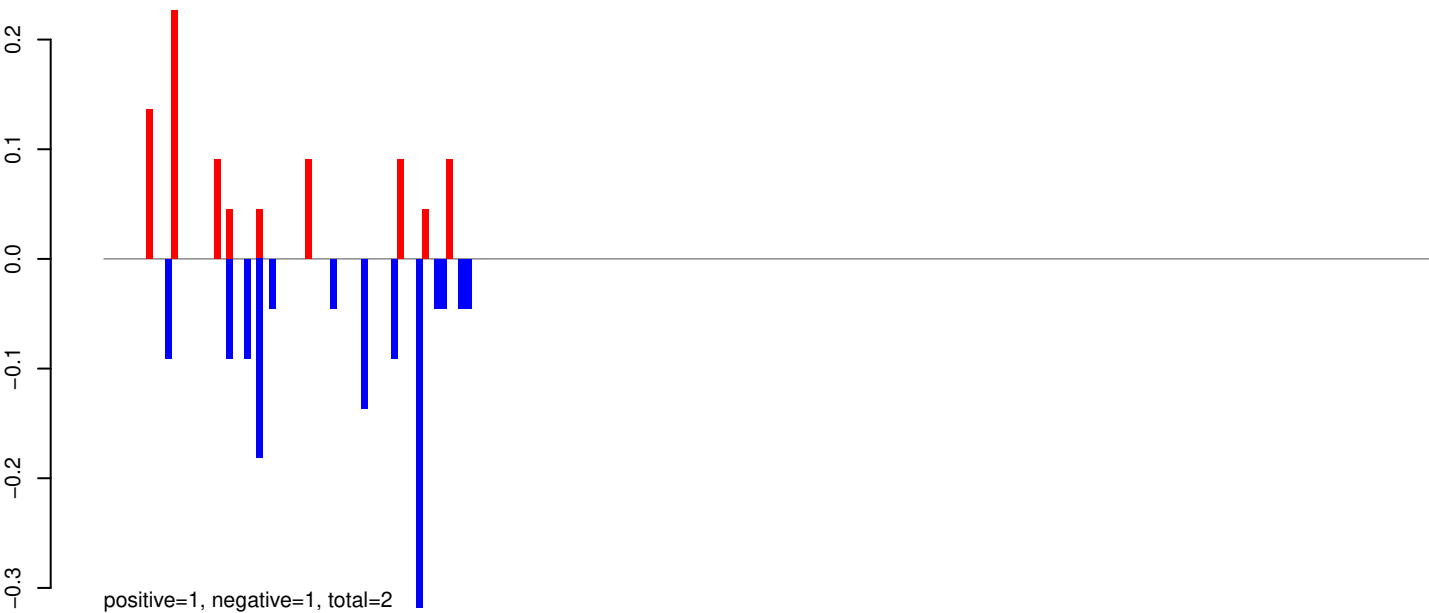

AeAeg_Whole_ZIKV_BM2_GP.rep

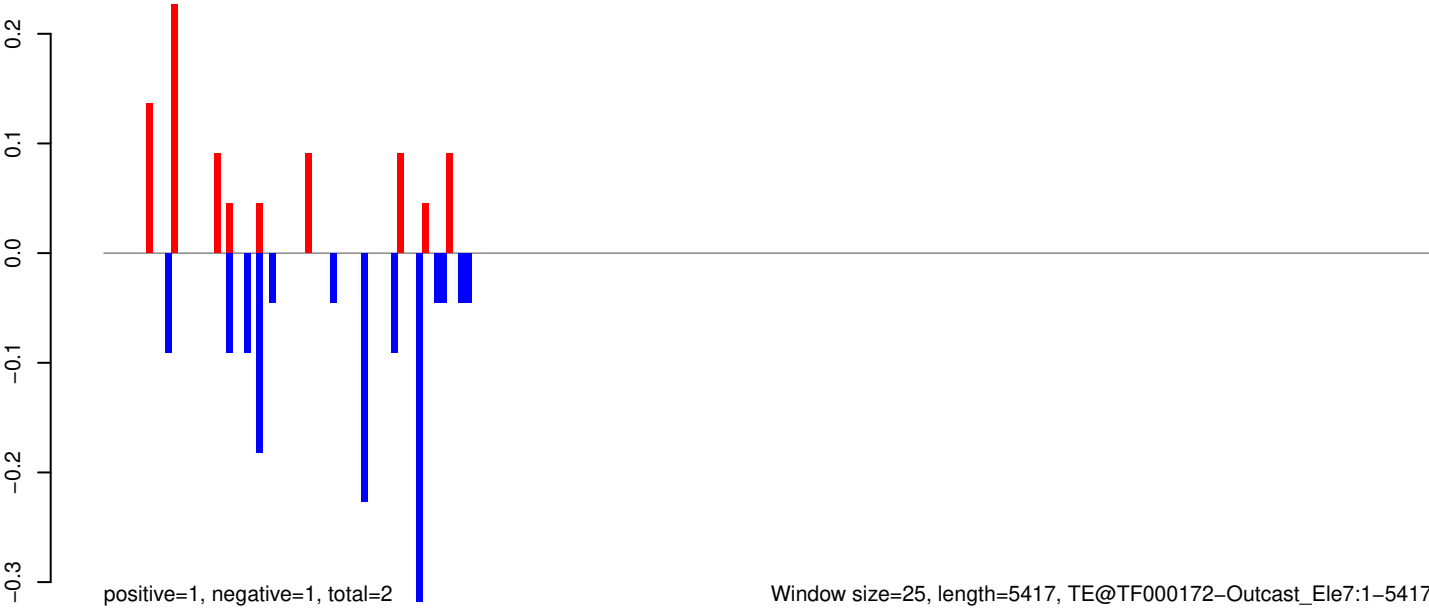

AeAeg_Whole_ZIKV_BM2_GP.18_23.rep

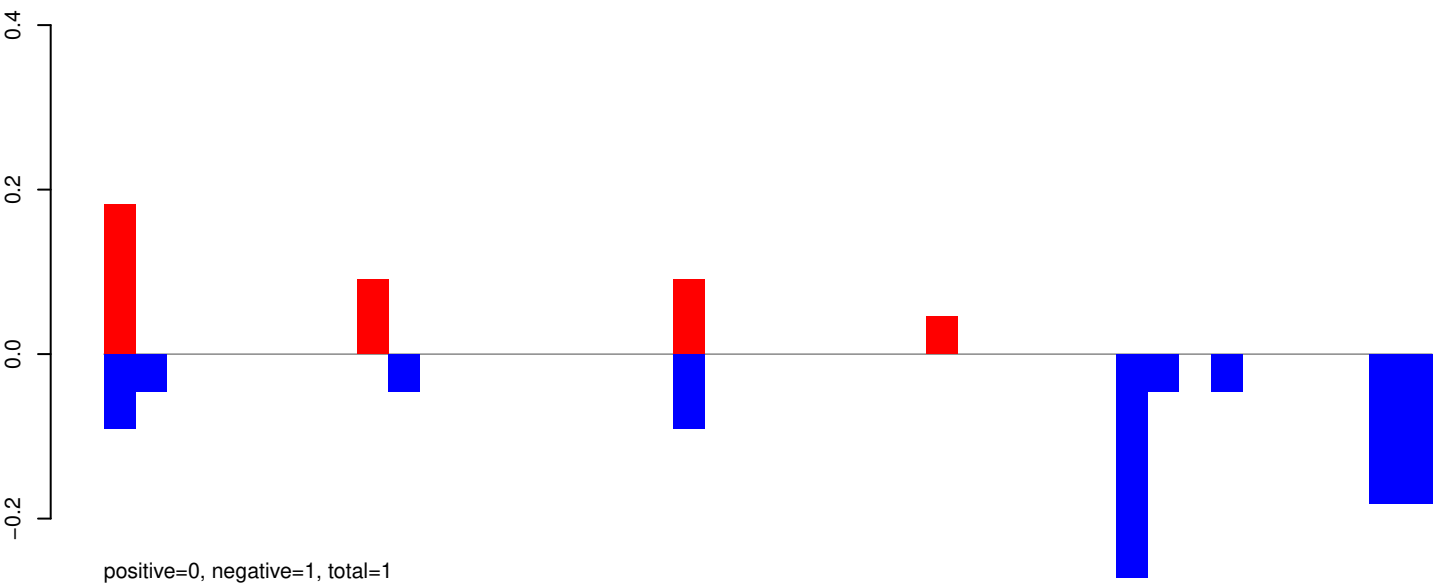

AeAeg_Whole_ZIKV_BM2_GP.24_35.rep

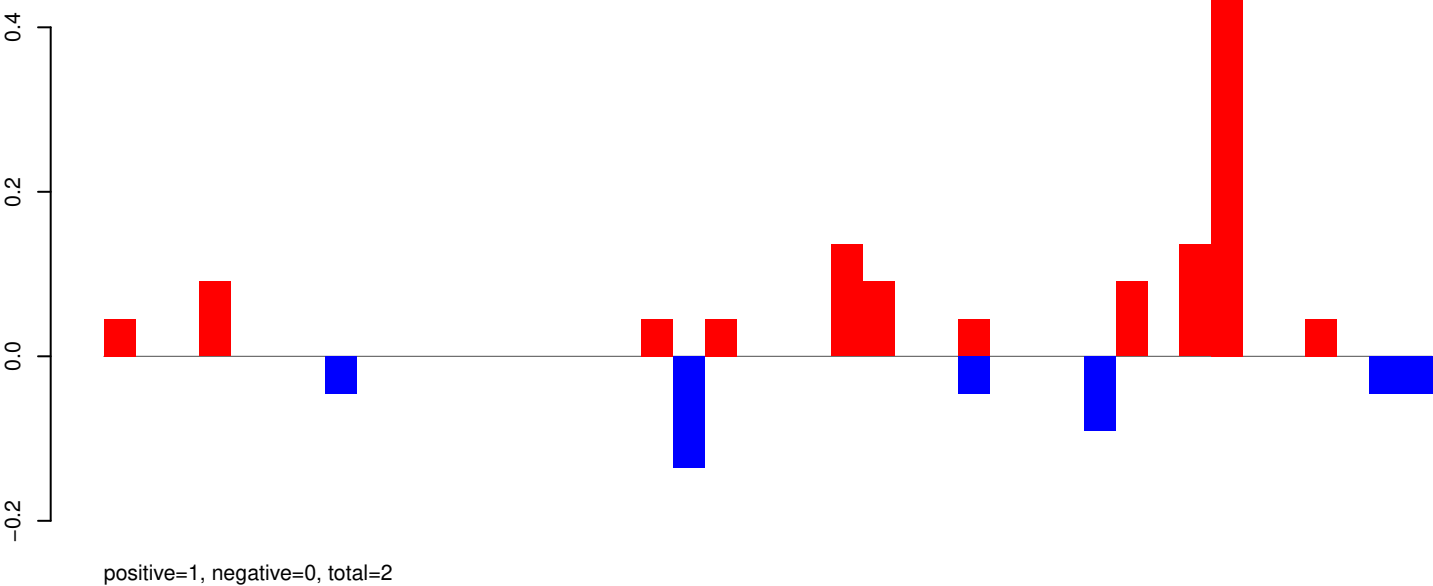

AeAeg_Whole_ZIKV_BM2_GP.rep

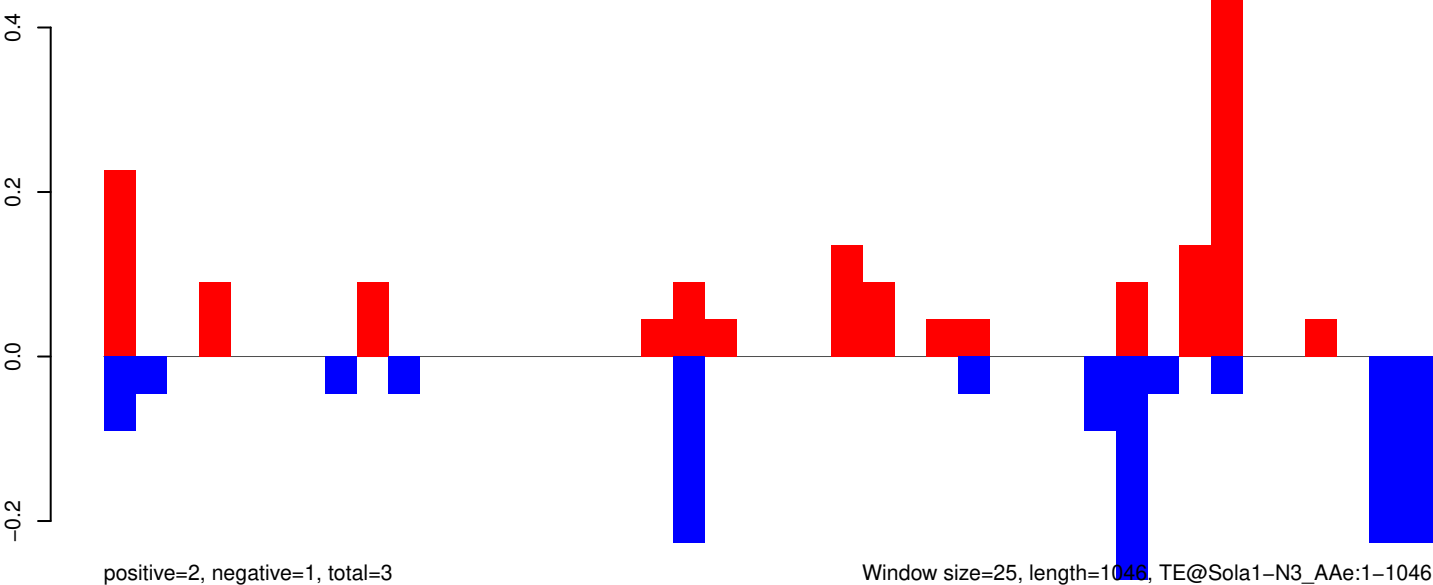

AeAeg_Whole_ZIKV_BM2_GP.18_23.rep

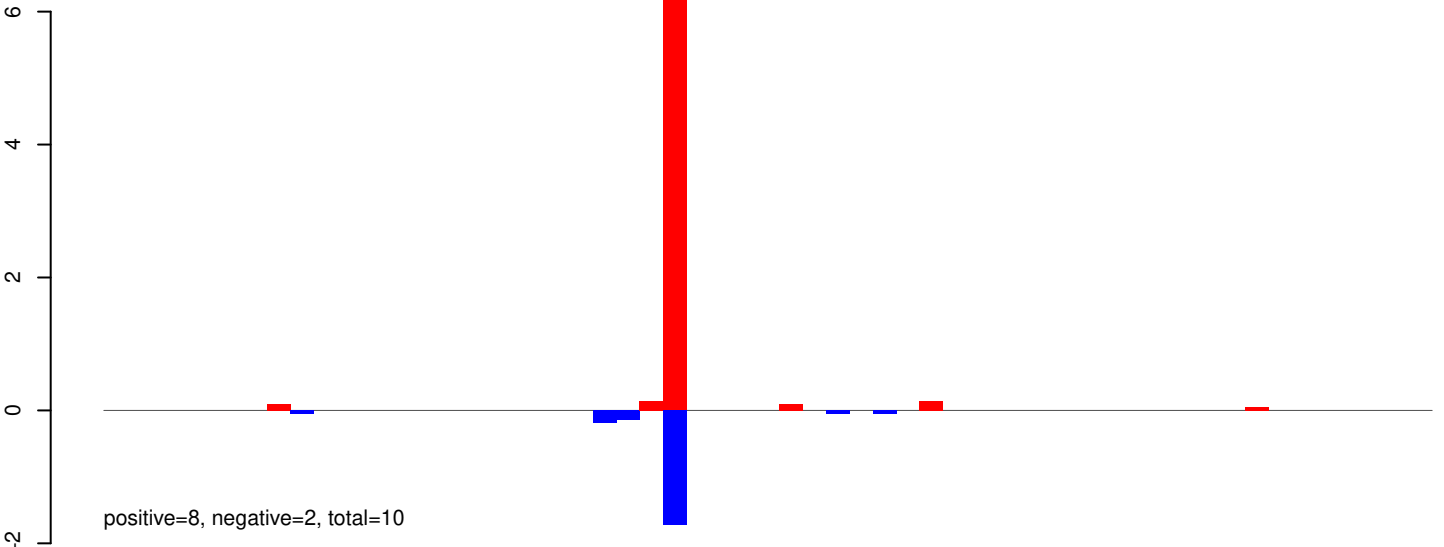

AeAeg_Whole_ZIKV_BM2_GP.24_35.rep

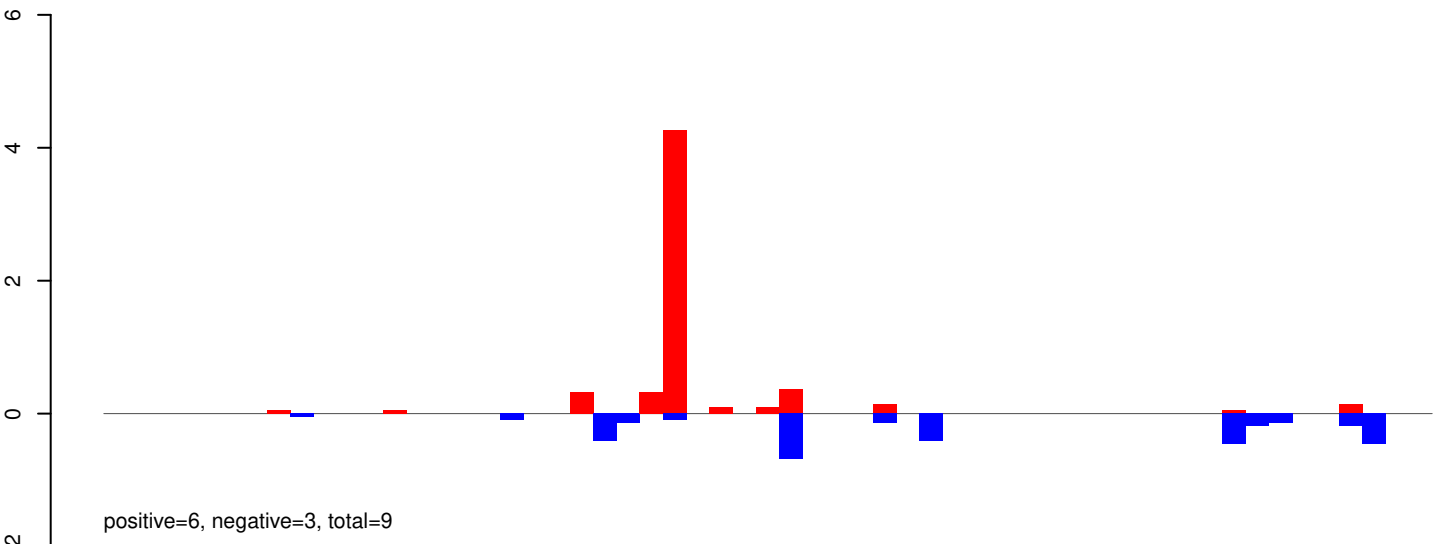

AeAeg_Whole_ZIKV_BM2_GP.rep

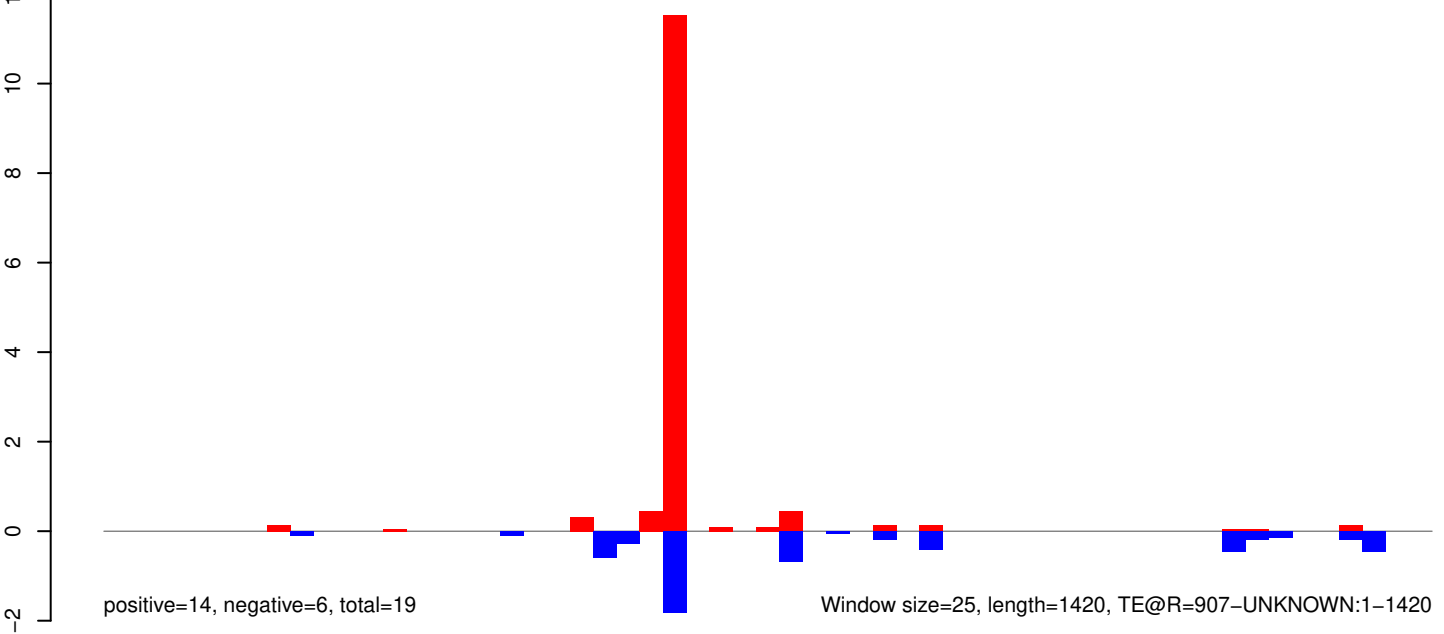

AeAeg_Whole_ZIKV_BM2_GP.18_23.rep

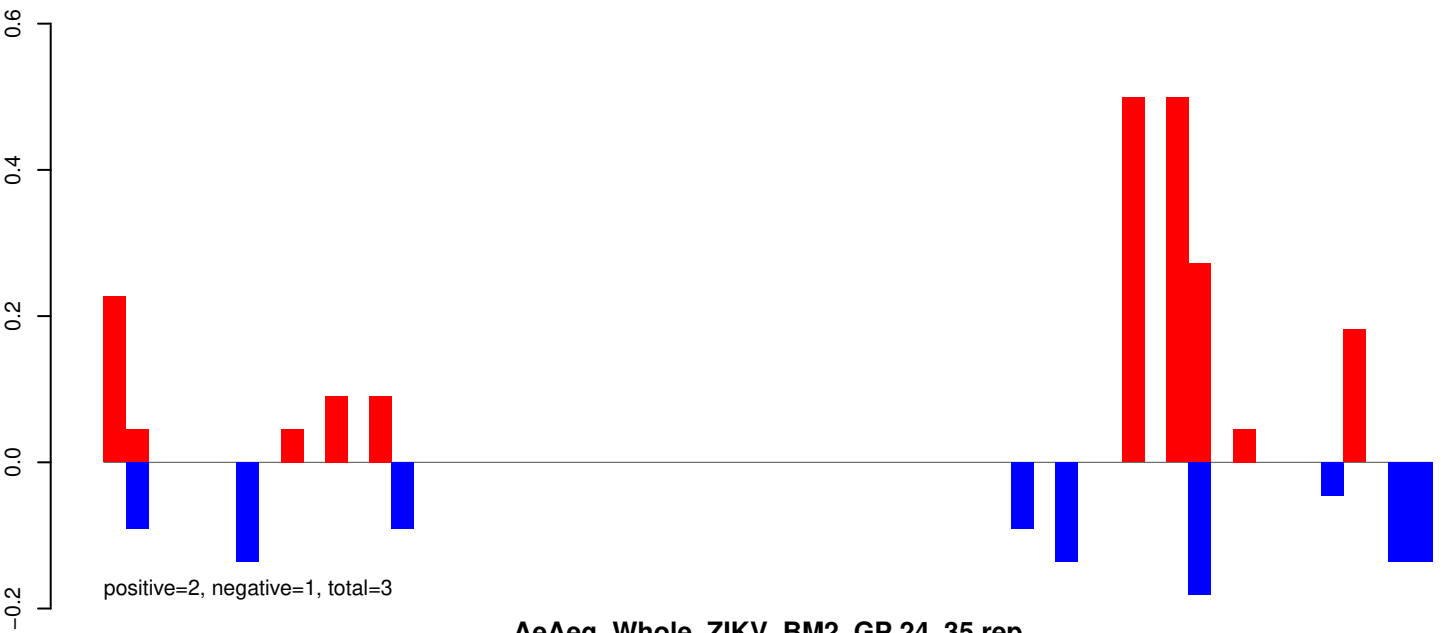

AeAeg_Whole_ZIKV_BM2_GP.24_35.rep

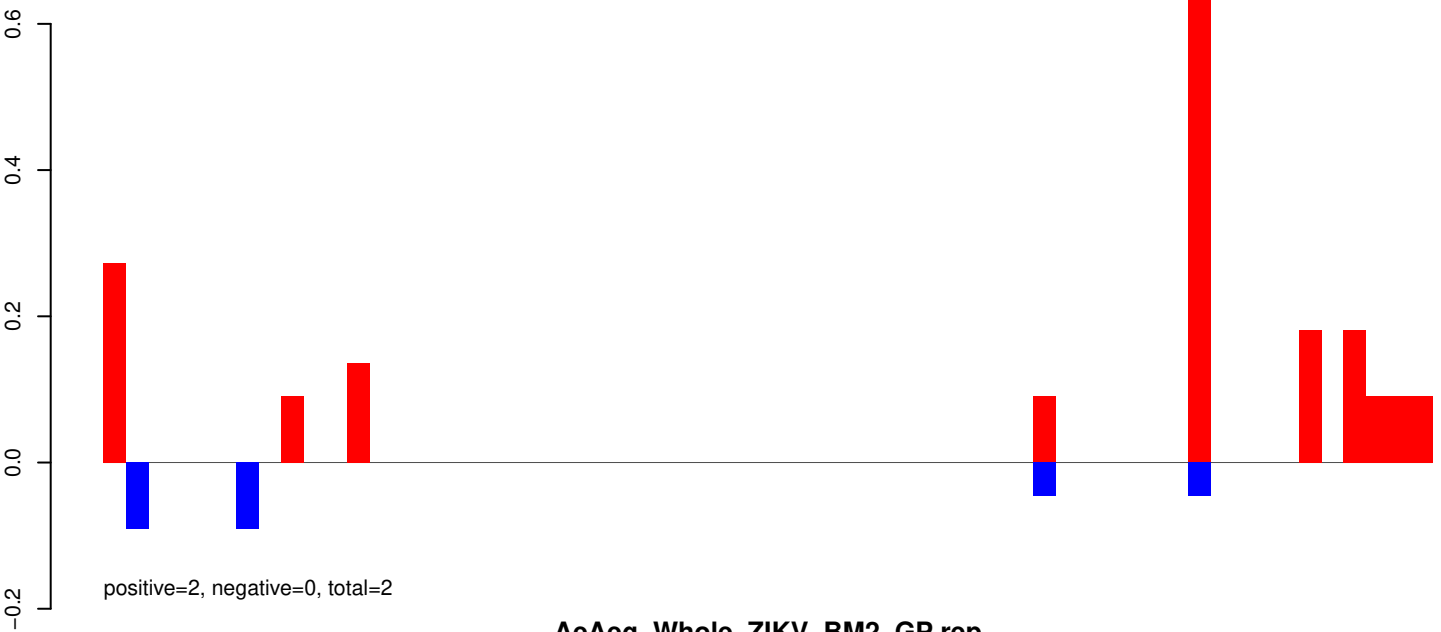

AeAeg_Whole_ZIKV_BM2_GP.rep

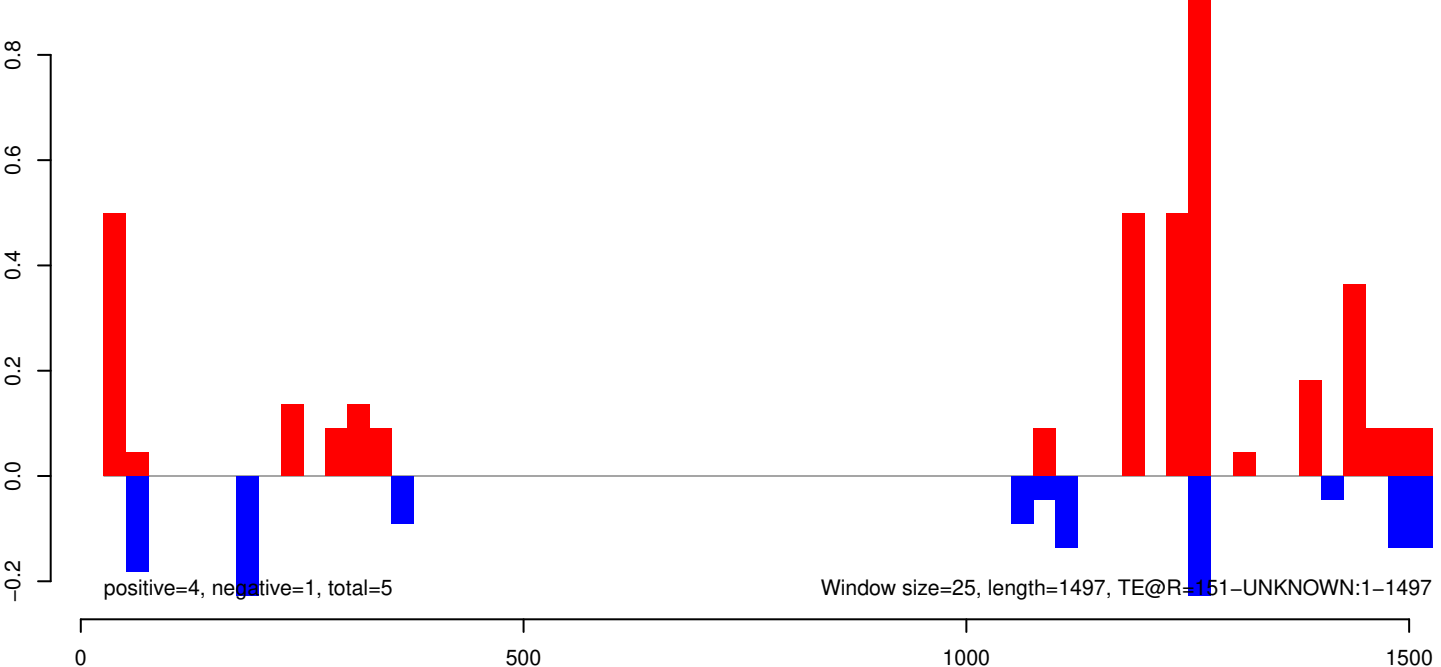

AeAeg_Whole_ZIKV_BM2_GP.18_23.rep

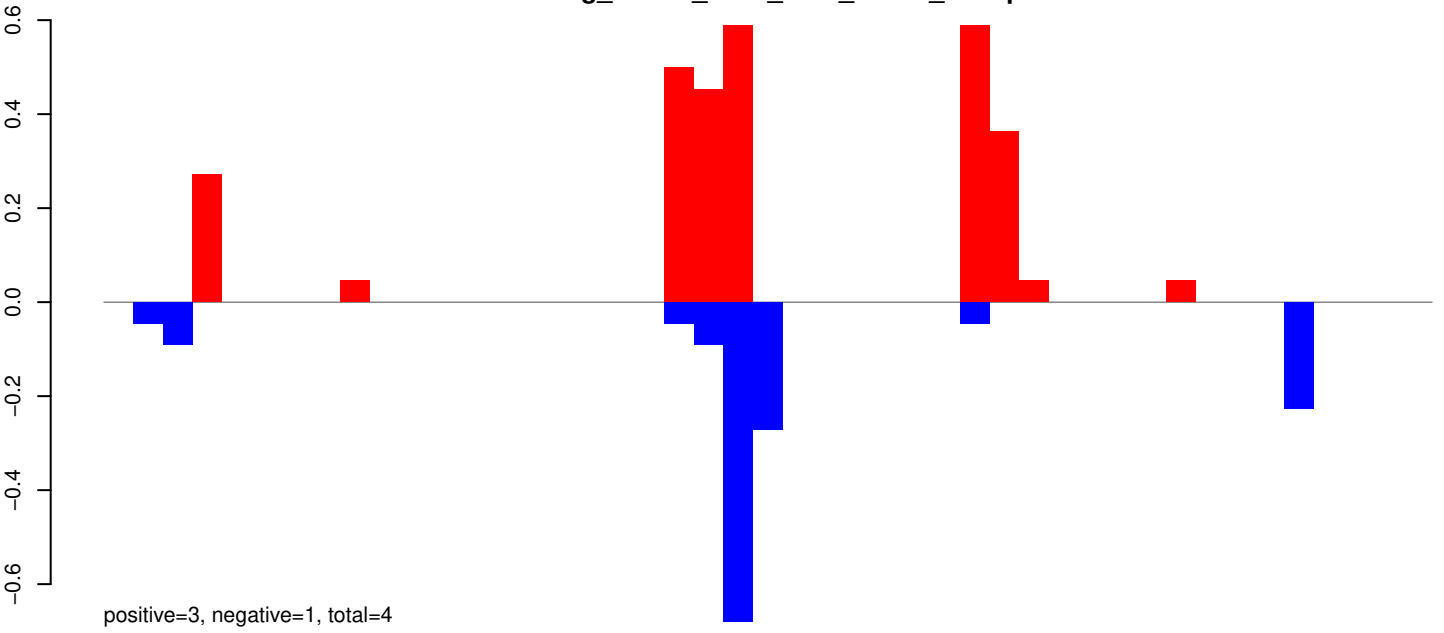

AeAeg_Whole_ZIKV_BM2_GP.24_35.rep

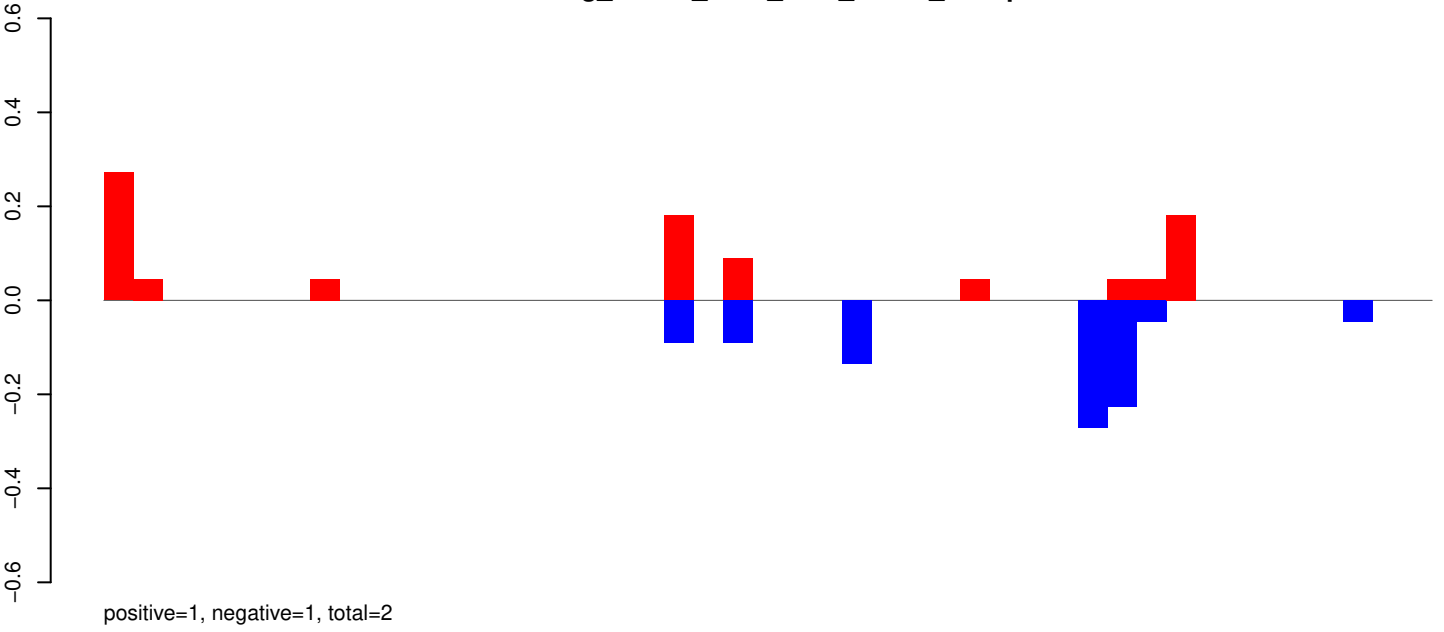

AeAeg_Whole_ZIKV_BM2_GP.rep

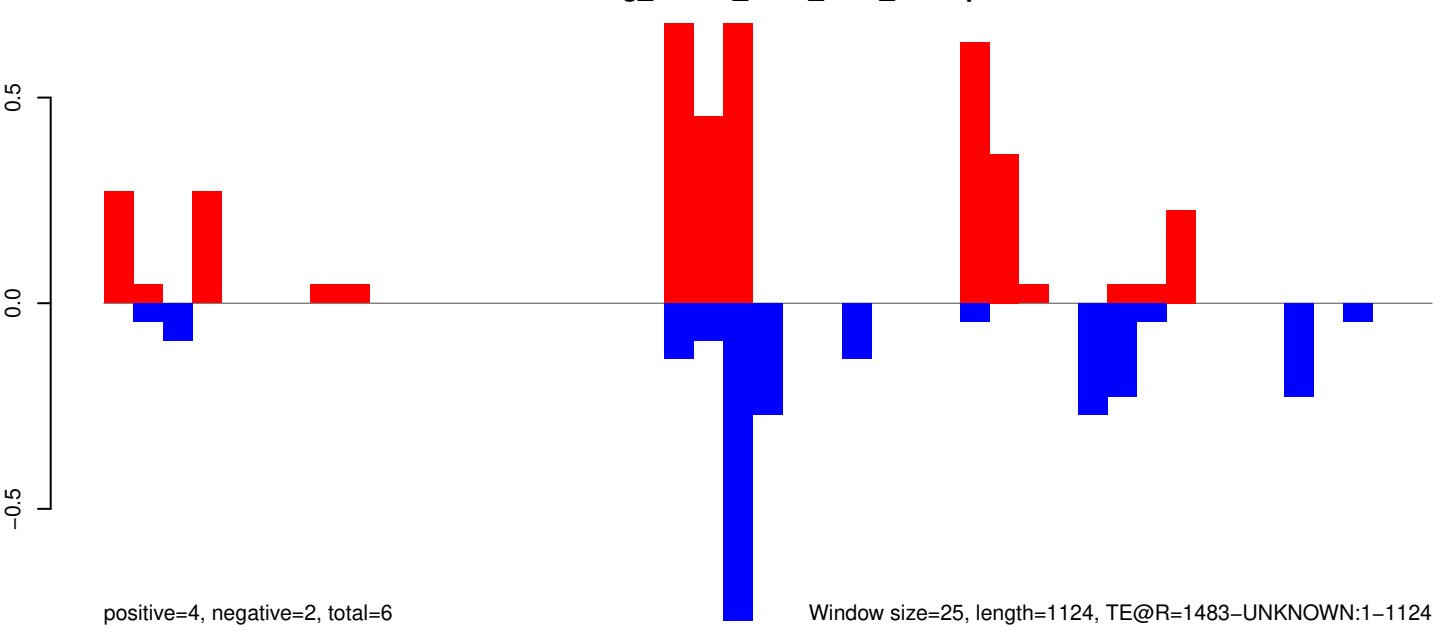

AeAeg_Whole_ZIKV_BM2_GP.18_23.rep

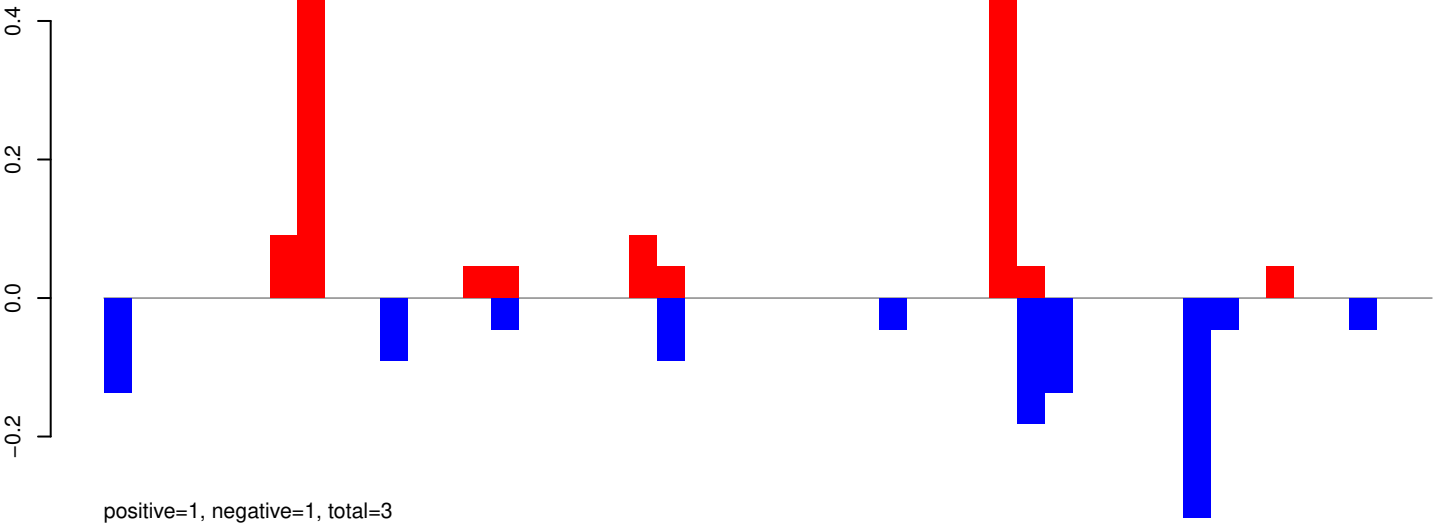

AeAeg_Whole_ZIKV_BM2_GP.24_35.rep

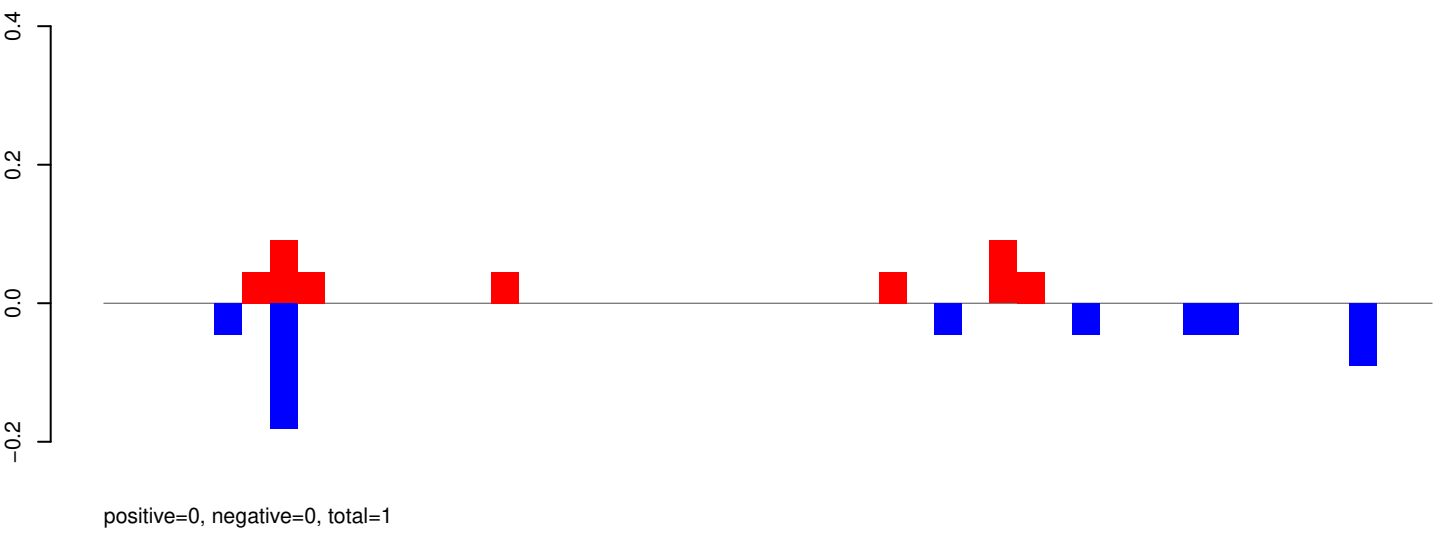

AeAeg_Whole_ZIKV_BM2_GP.rep

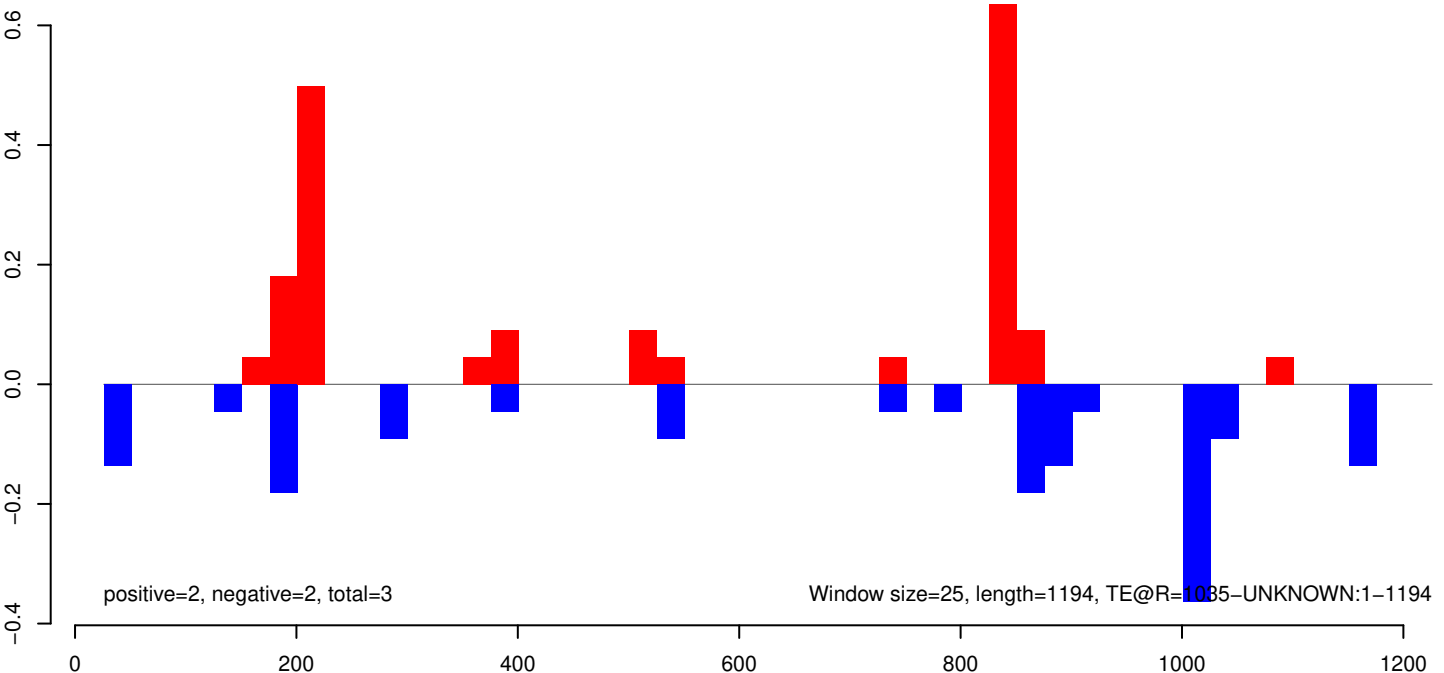

AeAeg_Whole_ZIKV_BM2_GP.18_23.rep

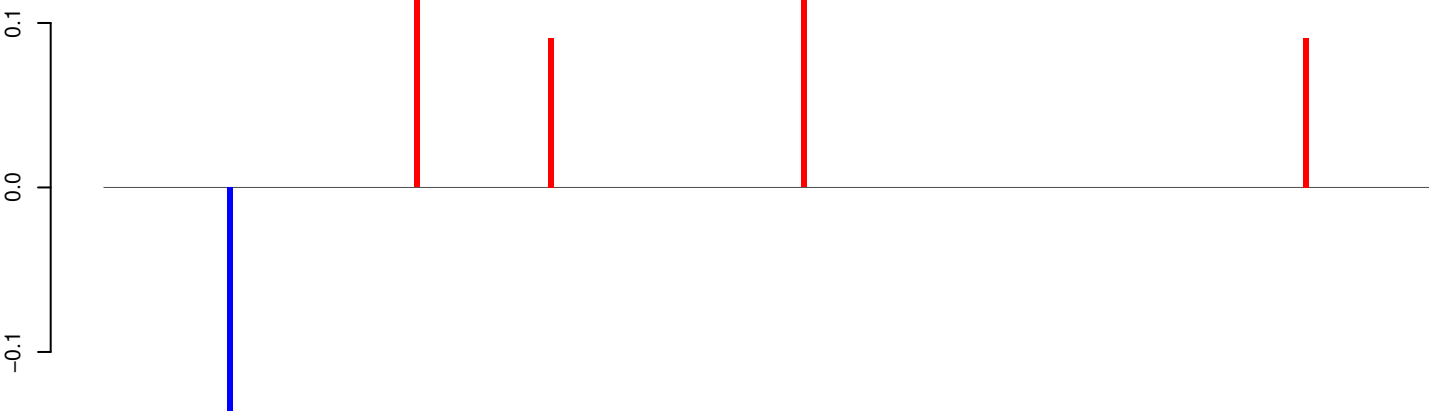

positive=0, negative=0, total=1

AeAeg_Whole_ZIKV_BM2_GP.24_35.rep

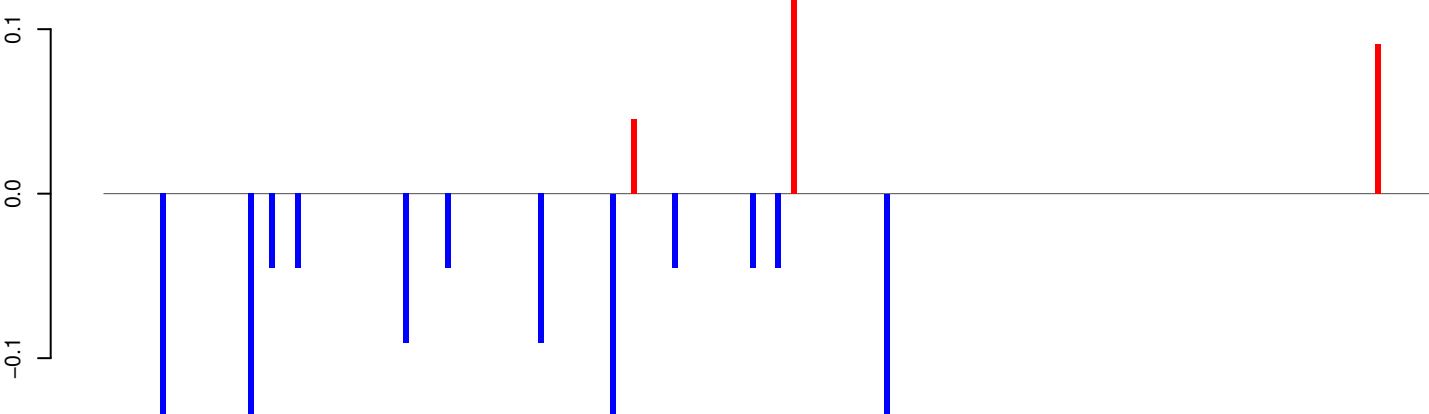

positive=0, negative=1, total=1

AeAeg_Whole_ZIKV_BM2_GP.rep

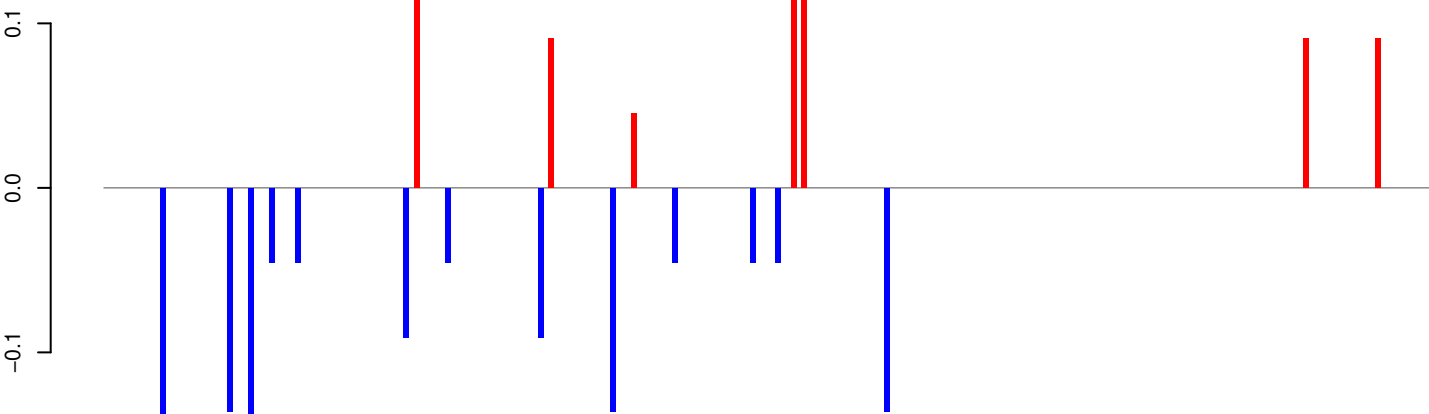

positive=1, negative=1, total=2

Window size=25, length=6402, TE@BEL-241_AA-I:1-6402

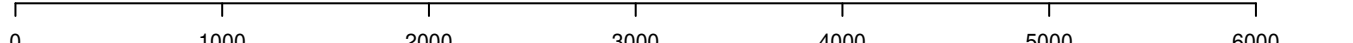

AeAeg_Whole_ZIKV_BM2_GP.18_23.rep

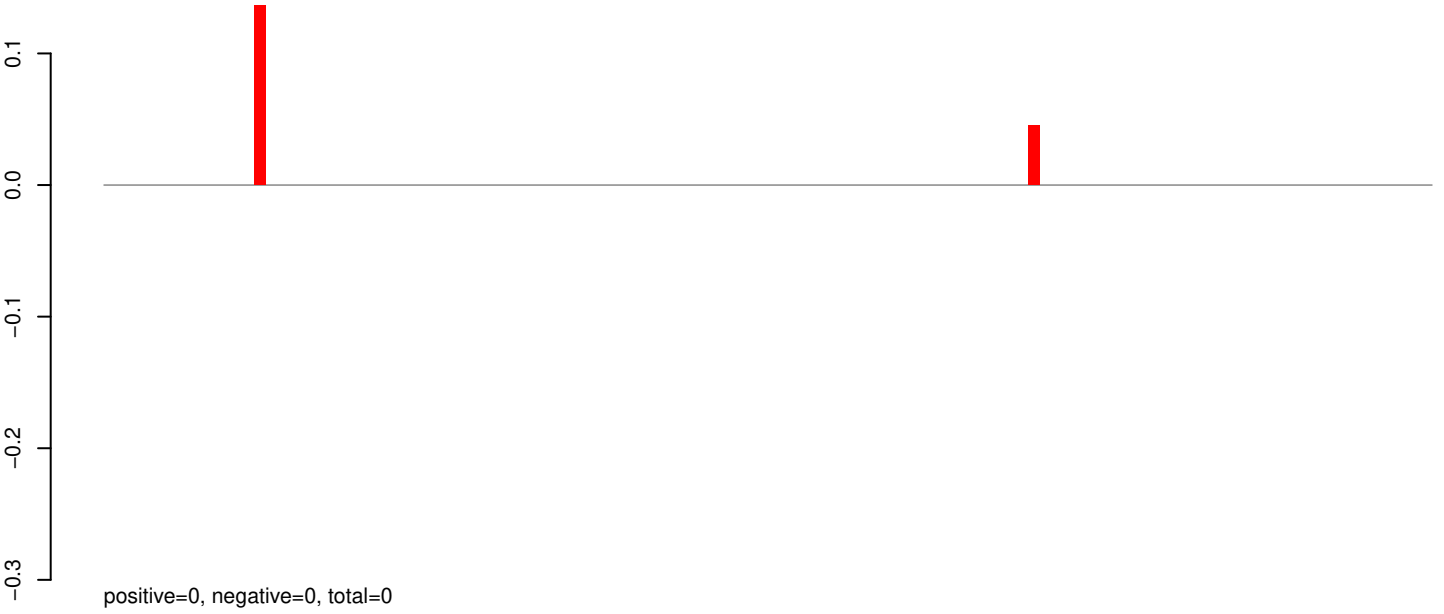

AeAeg_Whole_ZIKV_BM2_GP.24_35.rep

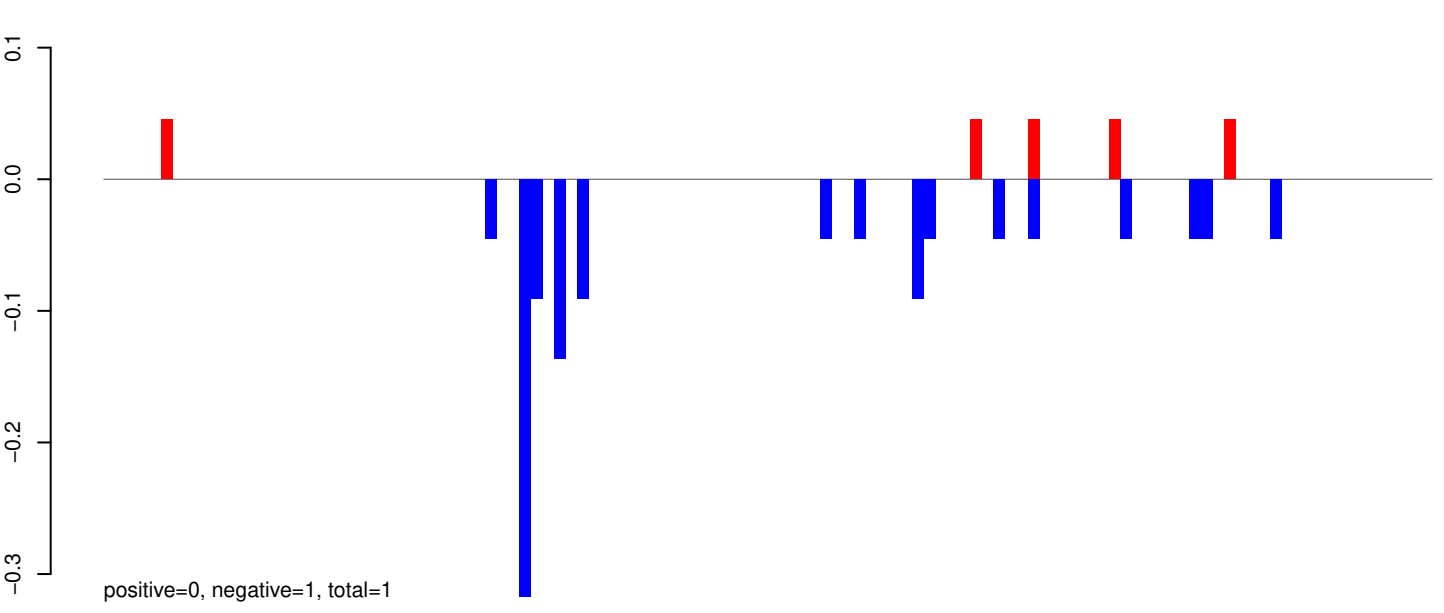

AeAeg_Whole_ZIKV_BM2_GP.rep

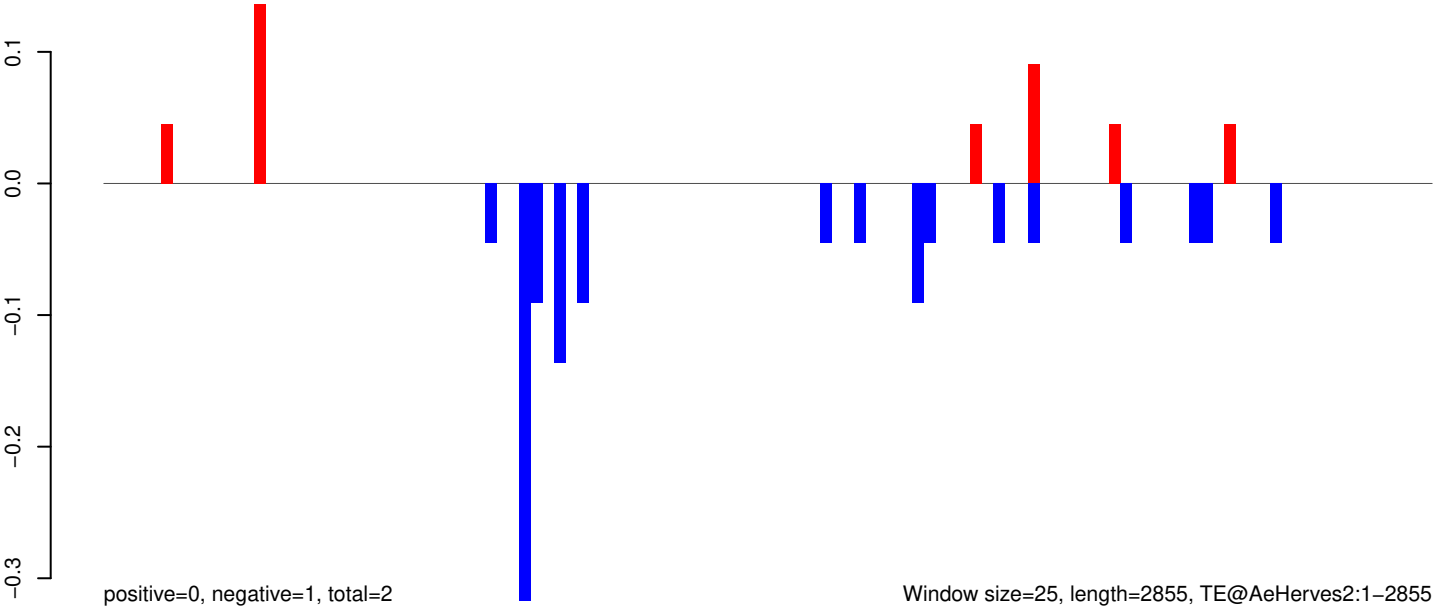

0 500 1000 1500 2000 2500 3000

AeAeg_Whole_ZIKV_BM2_GP.18_23.rep

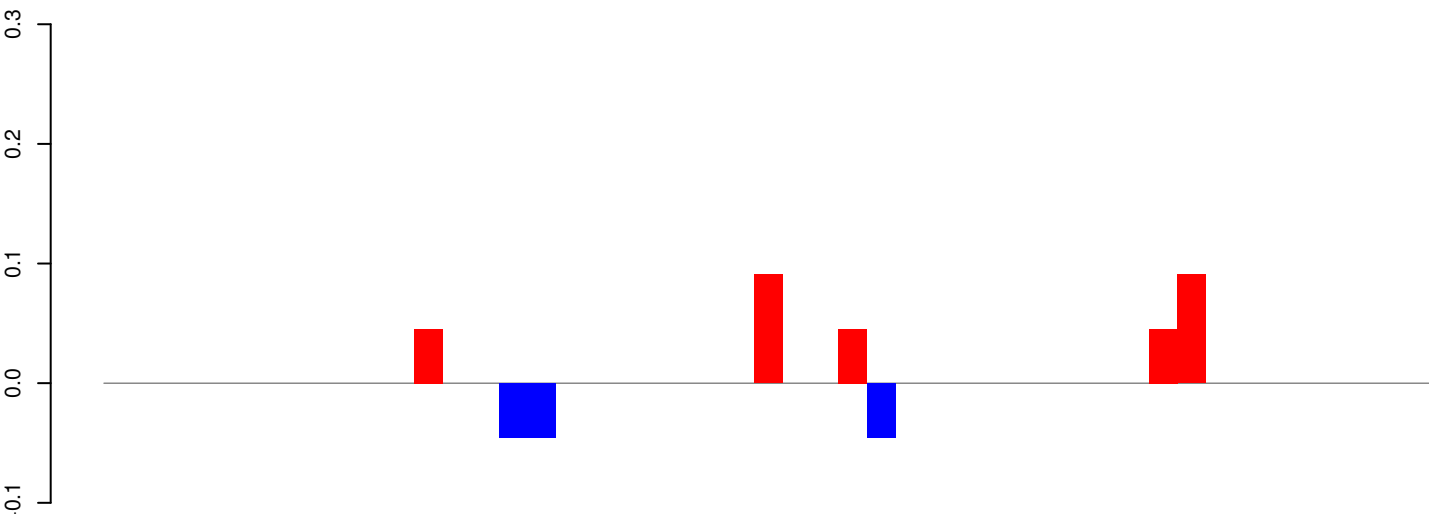

AeAeg_Whole_ZIKV_BM2_GP.24_35.rep

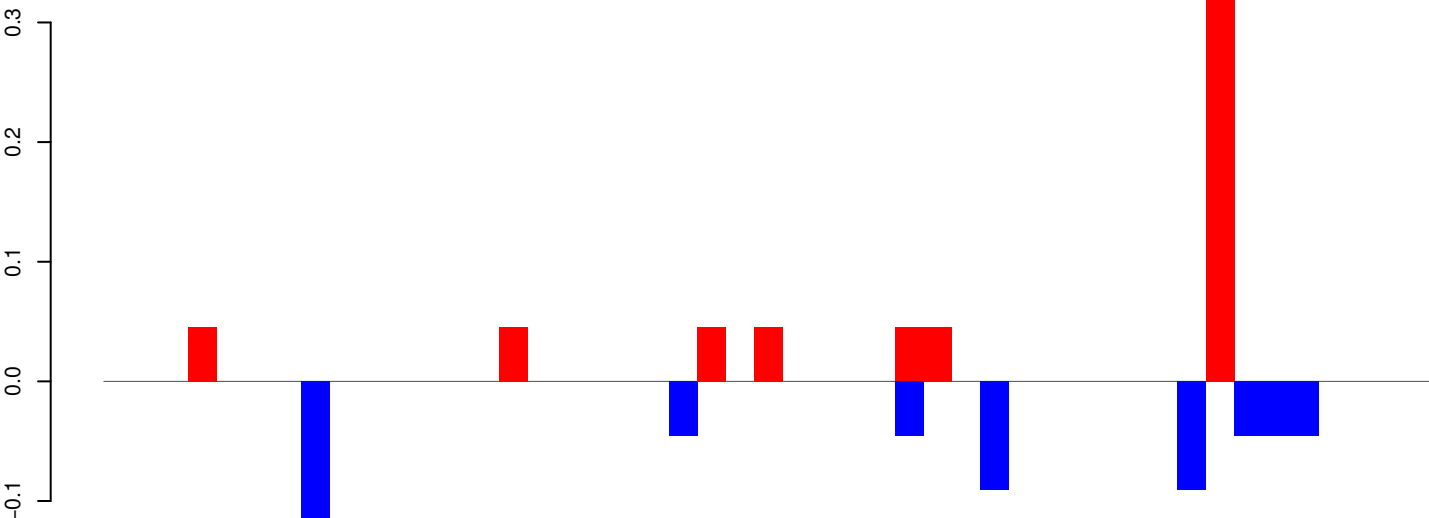

AeAeg_Whole_ZIKV_BM2_GP.rep

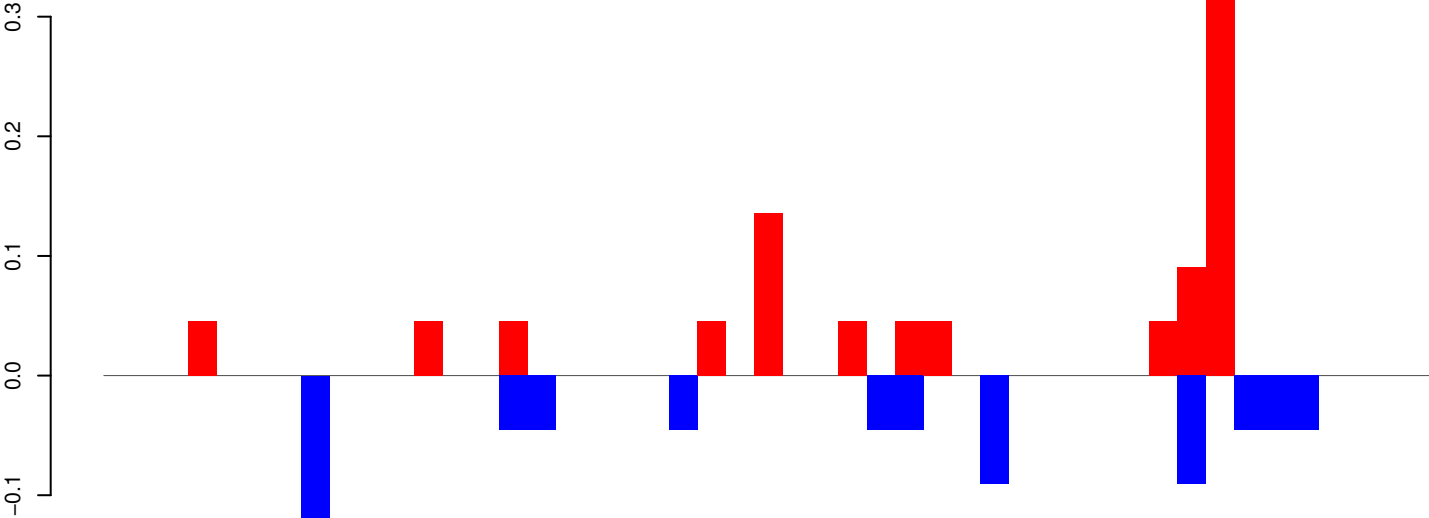

Window size=25, length=1156, TE@aedes_aegypti_296_6-Unknown:1-1156

AeAeg_Whole_ZIKV_BM2_GP.18_23.rep

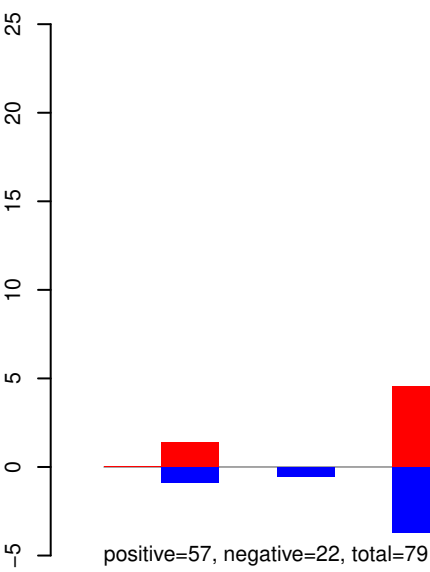

AeAeg_Whole_ZIKV_BM2_GP.24_35.rep

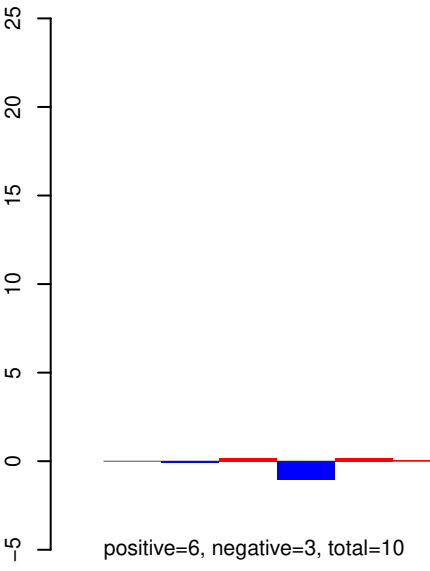

AeAeg_Whole_ZIKV_BM2_GP.rep

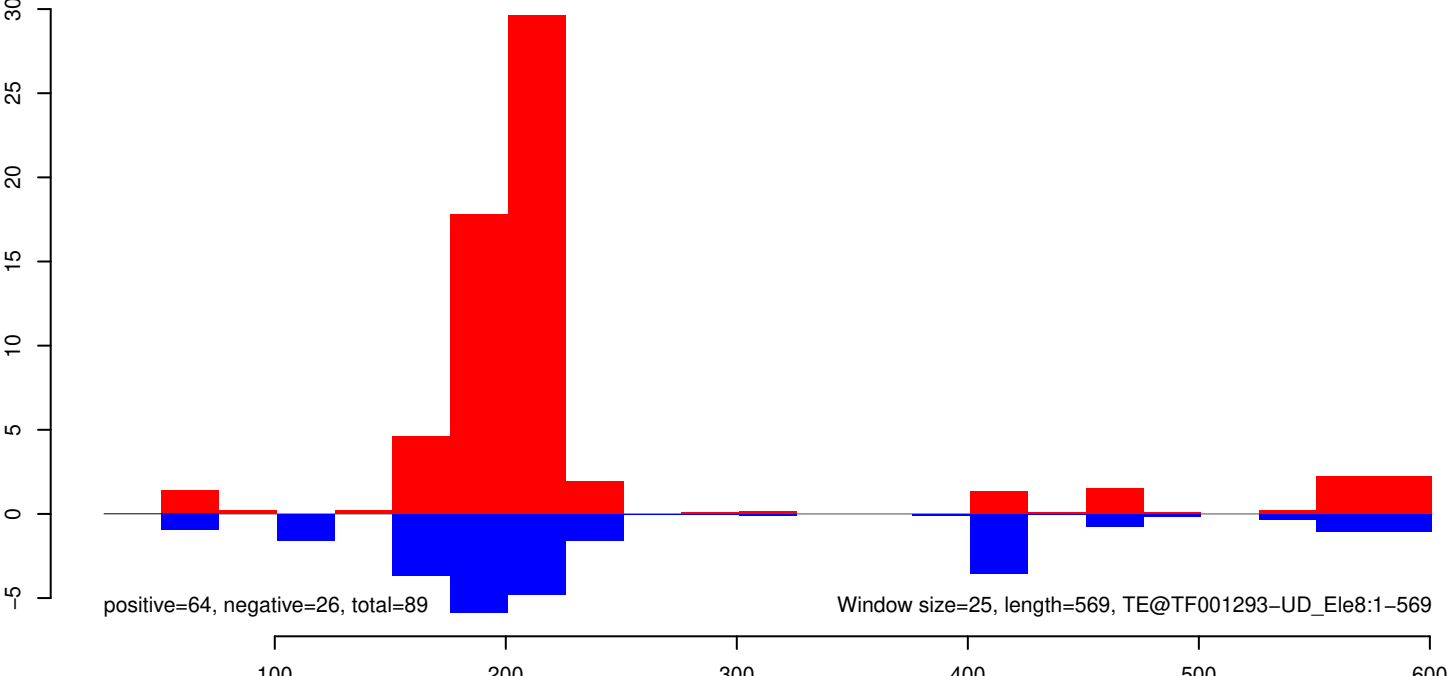

AeAeg_Whole_ZIKV_BM2_GP.18_23.rep

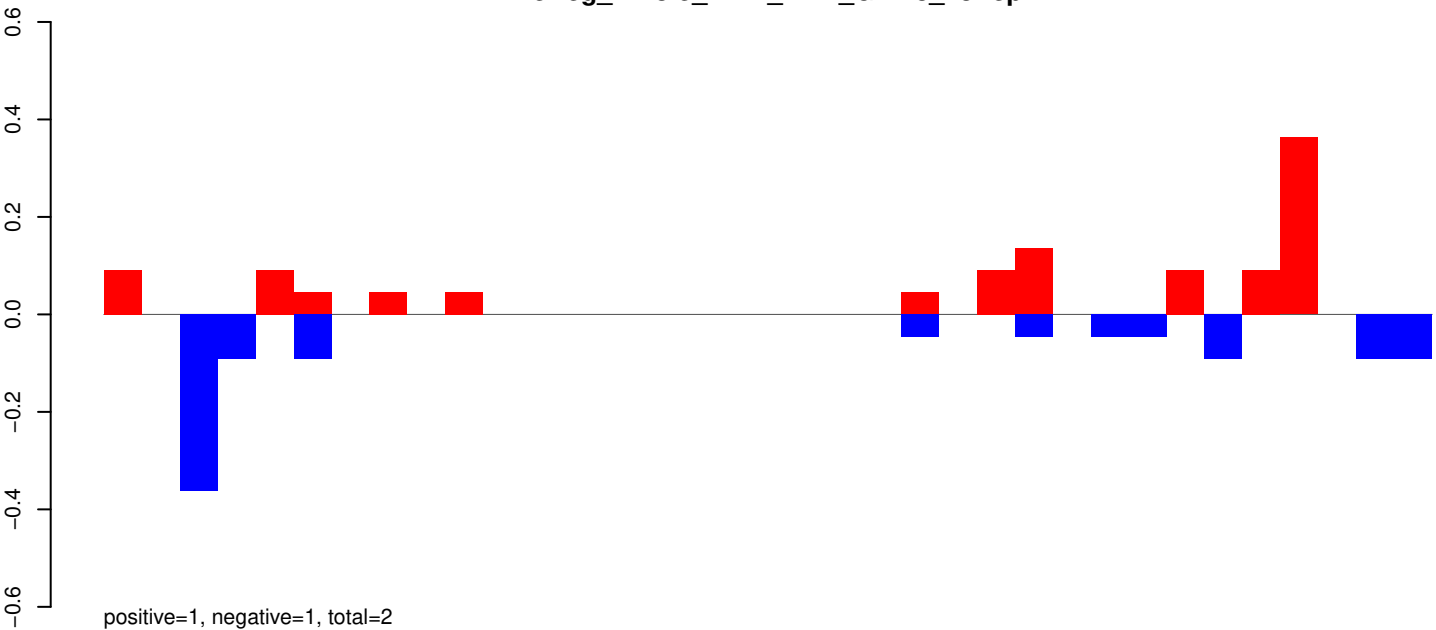

AeAeg_Whole_ZIKV_BM2_GP.24_35.rep

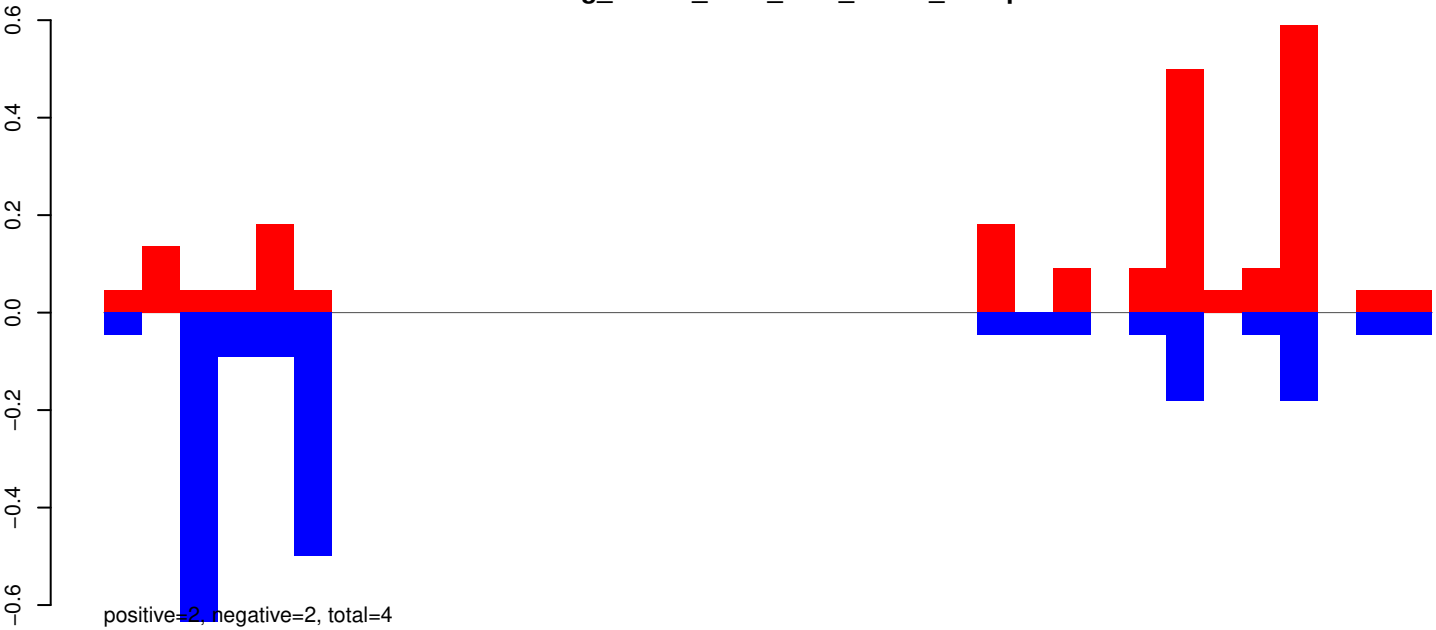

AeAeg_Whole_ZIKV_BM2_GP.rep

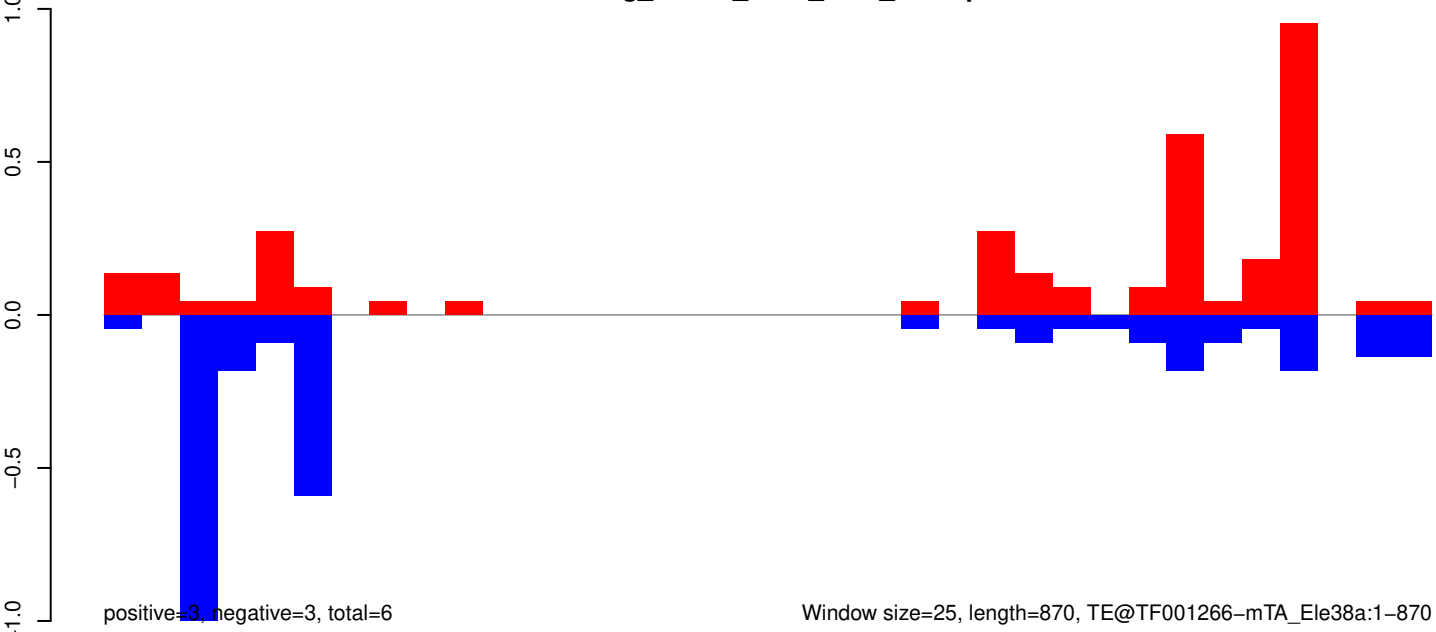

AeAeg_Whole_ZIKV_BM2_GP.18_23.rep

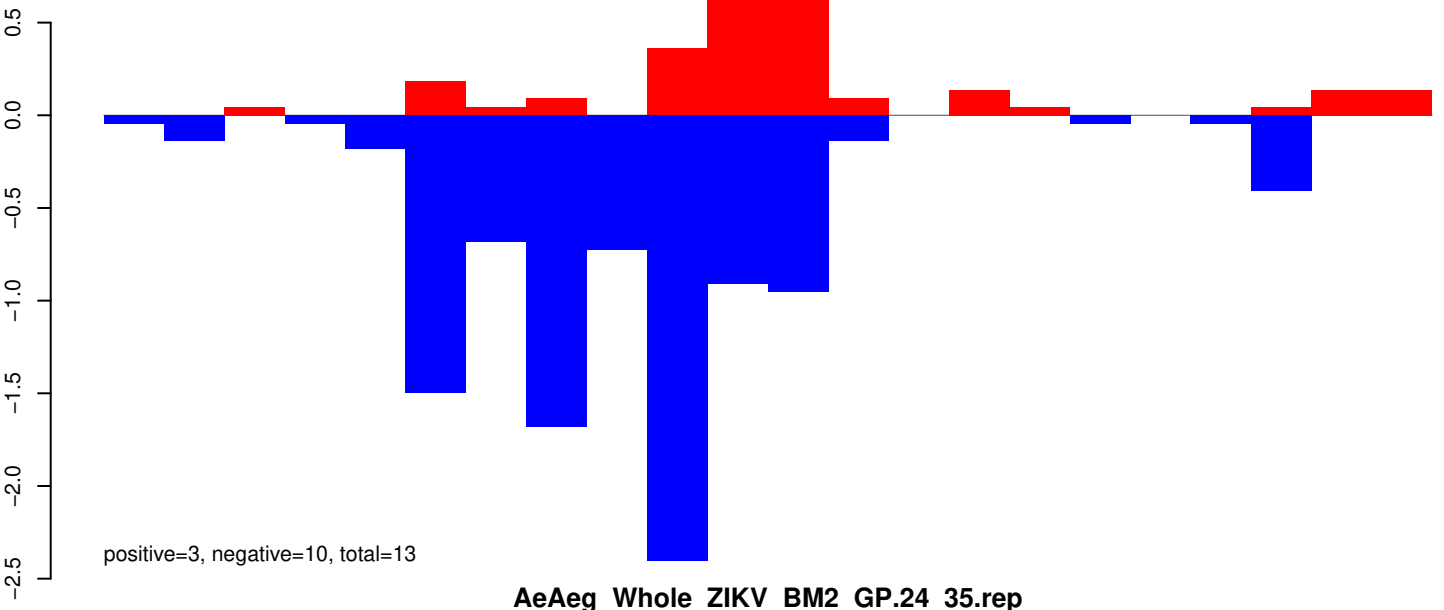

AeAeg_Whole_ZIKV_BM2_GP.24_35.rep

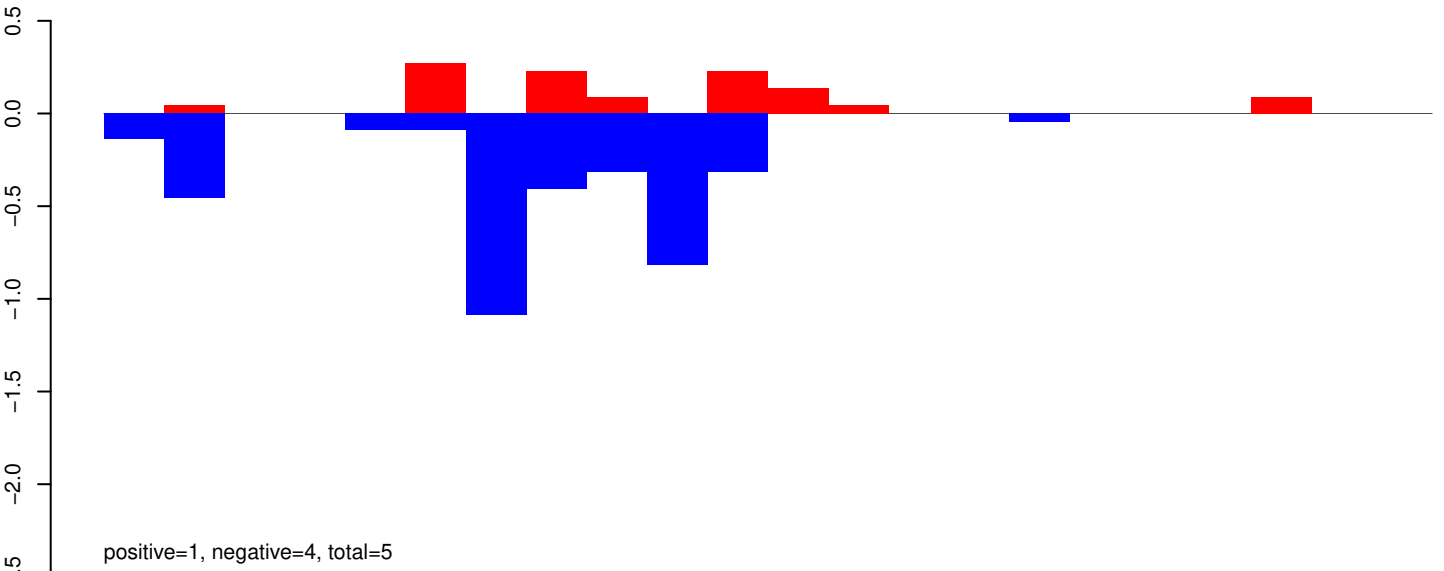

AeAeg_Whole_ZIKV_BM2_GP.rep

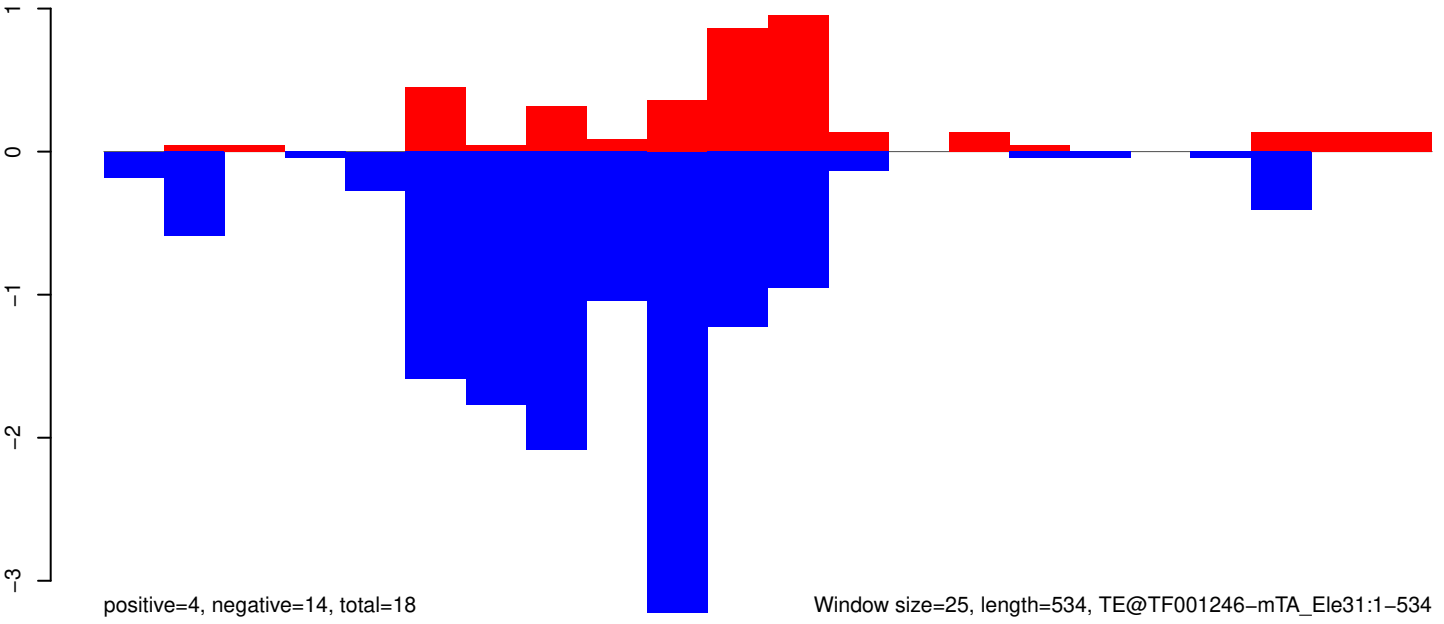

AeAeg_Whole_ZIKV_BM2_GP.18_23.rep



AeAeg_Whole_ZIKV_BM2_GP.24_35.rep

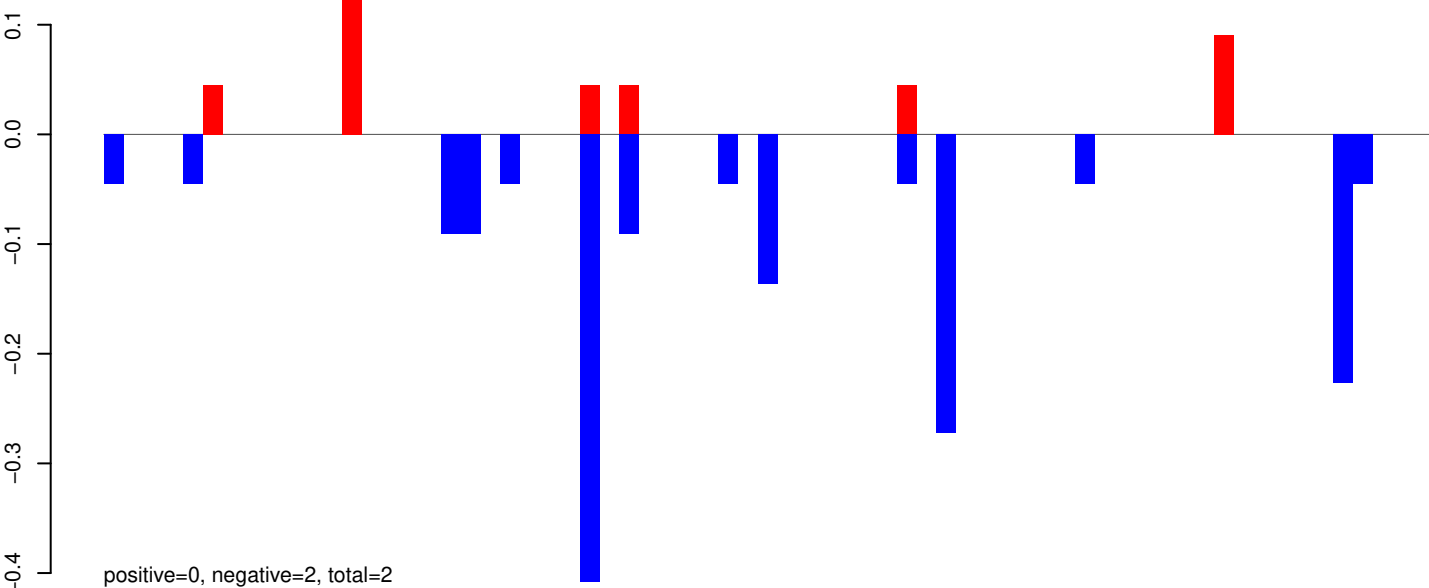

AeAeg_Whole_ZIKV_BM2_GP.rep

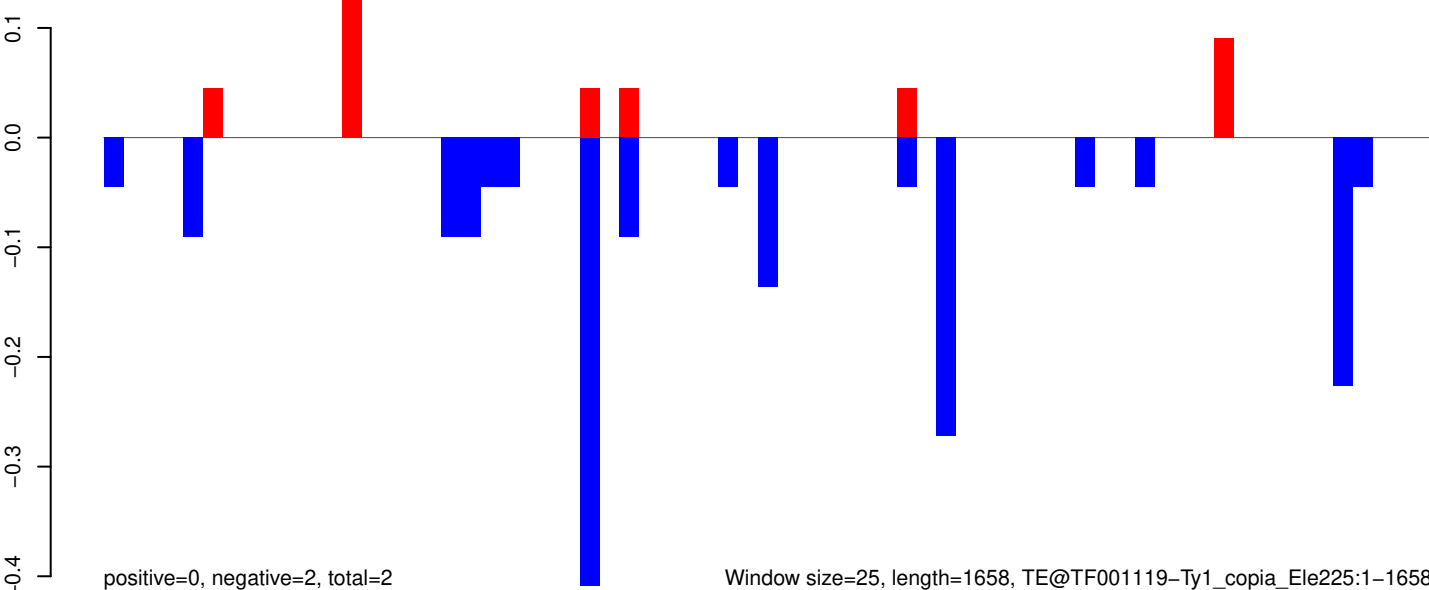

AeAeg_Whole_ZIKV_BM2_GP.18_23.rep

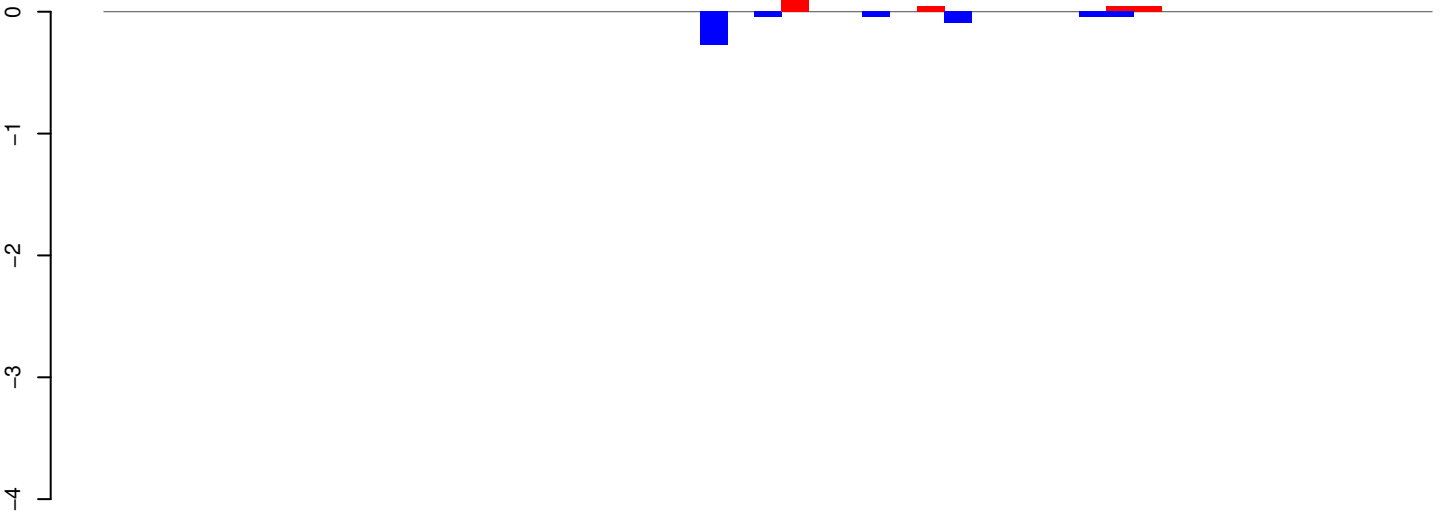

positive=0, negative=1, total=1

AeAeg_Whole_ZIKV_BM2_GP.24_35.rep

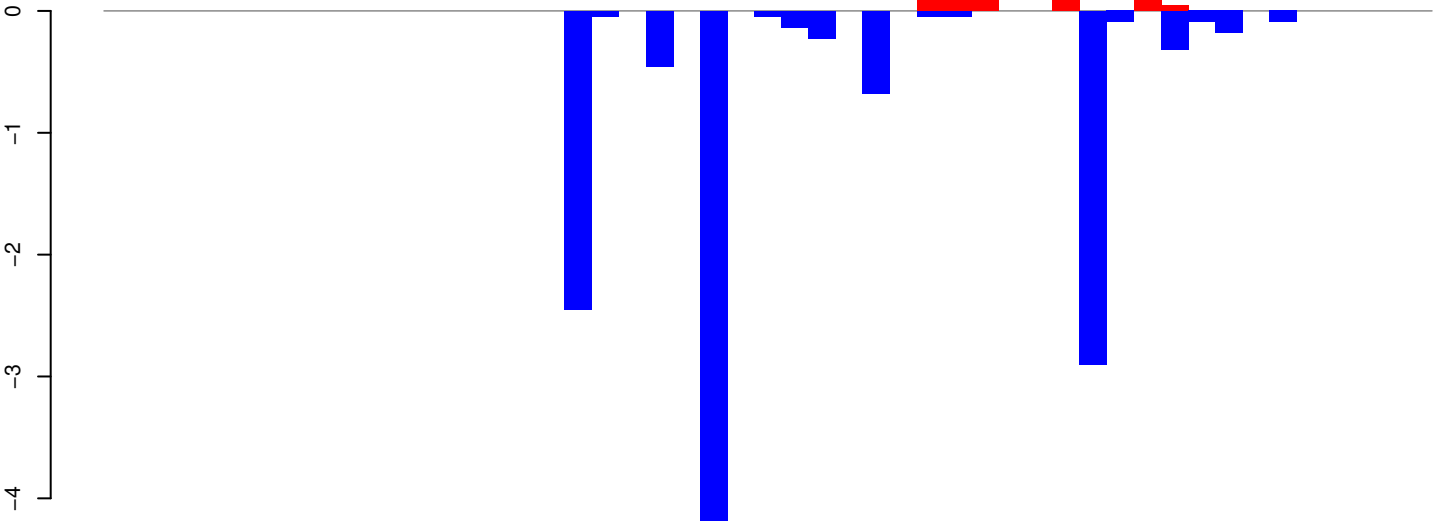

positive=1, negative=12, total=13

AeAeg_Whole_ZIKV_BM2_GP.rep

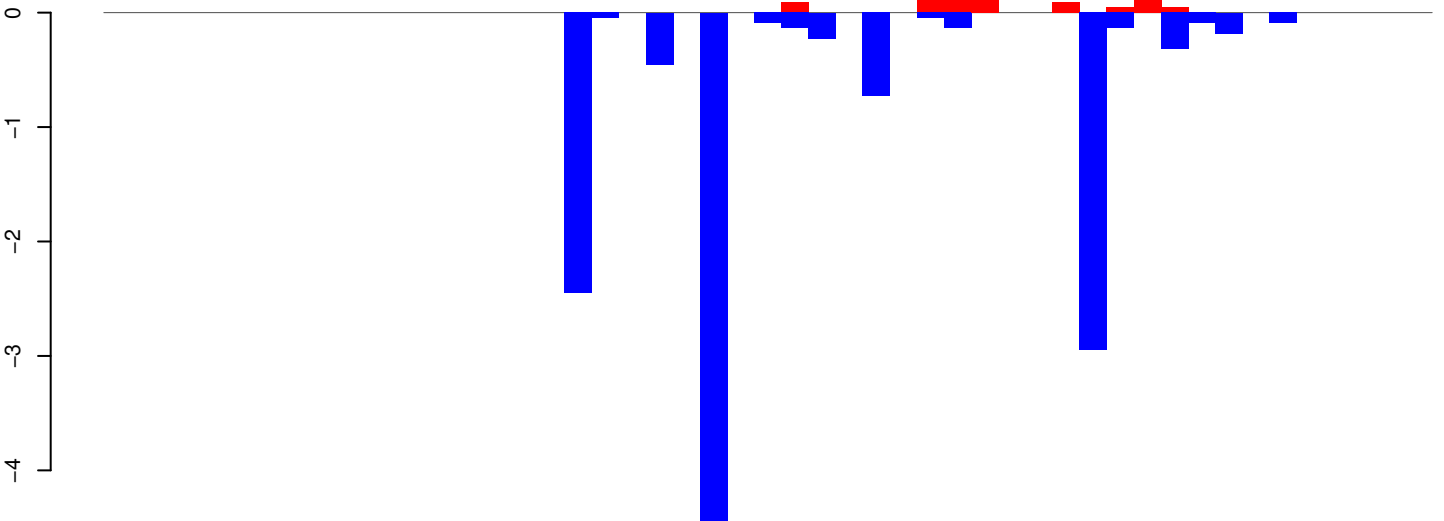

positive=1, negative=13, total=14

Window size=25, length=1222, TE@TF000912-ITmD41D_Ele1:1-1222

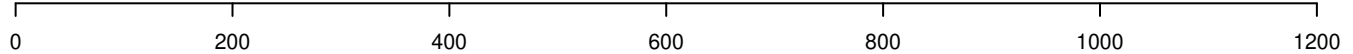

AeAeg_Whole_ZIKV_BM2_GP.18_23.rep

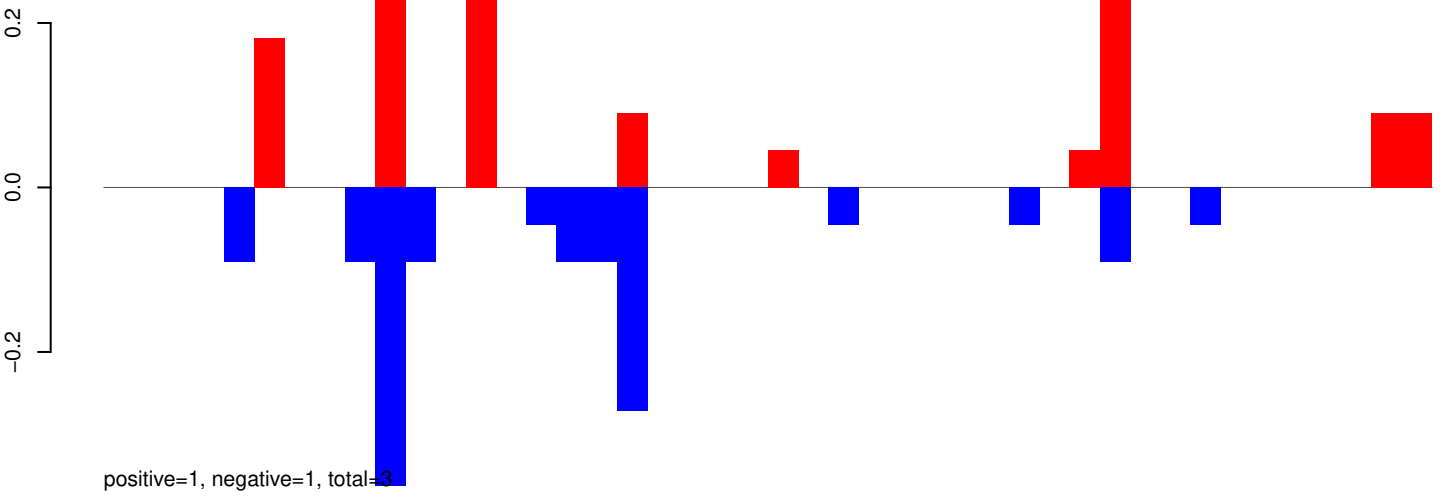

AeAeg_Whole_ZIKV_BM2_GP.24_35.rep

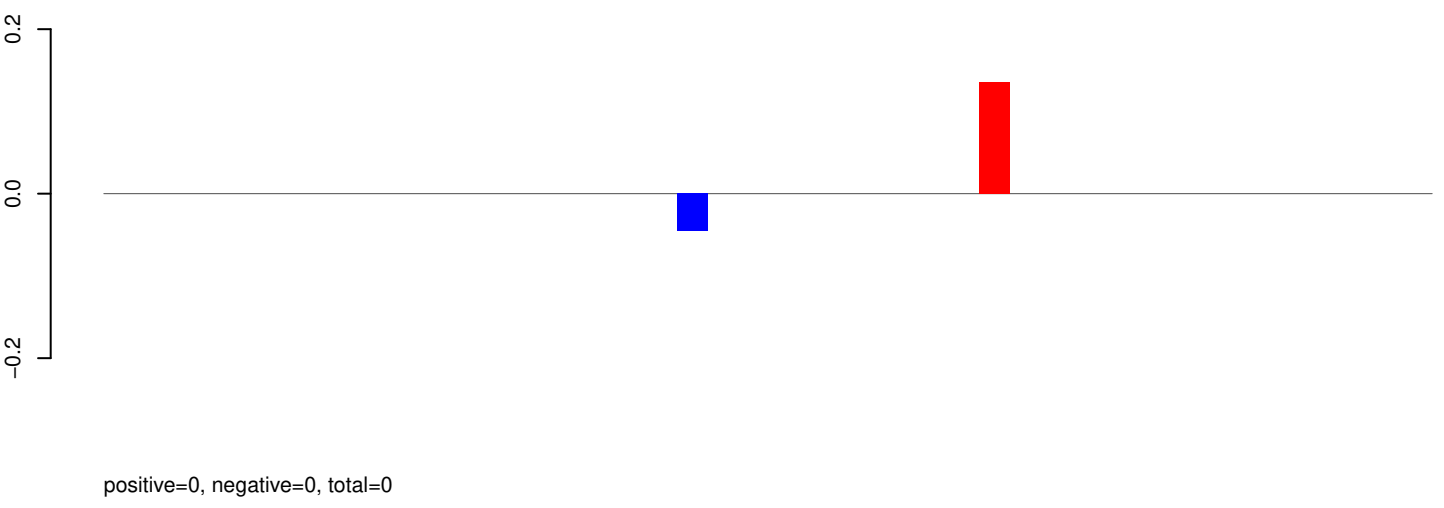

AeAeg_Whole_ZIKV_BM2_GP.rep

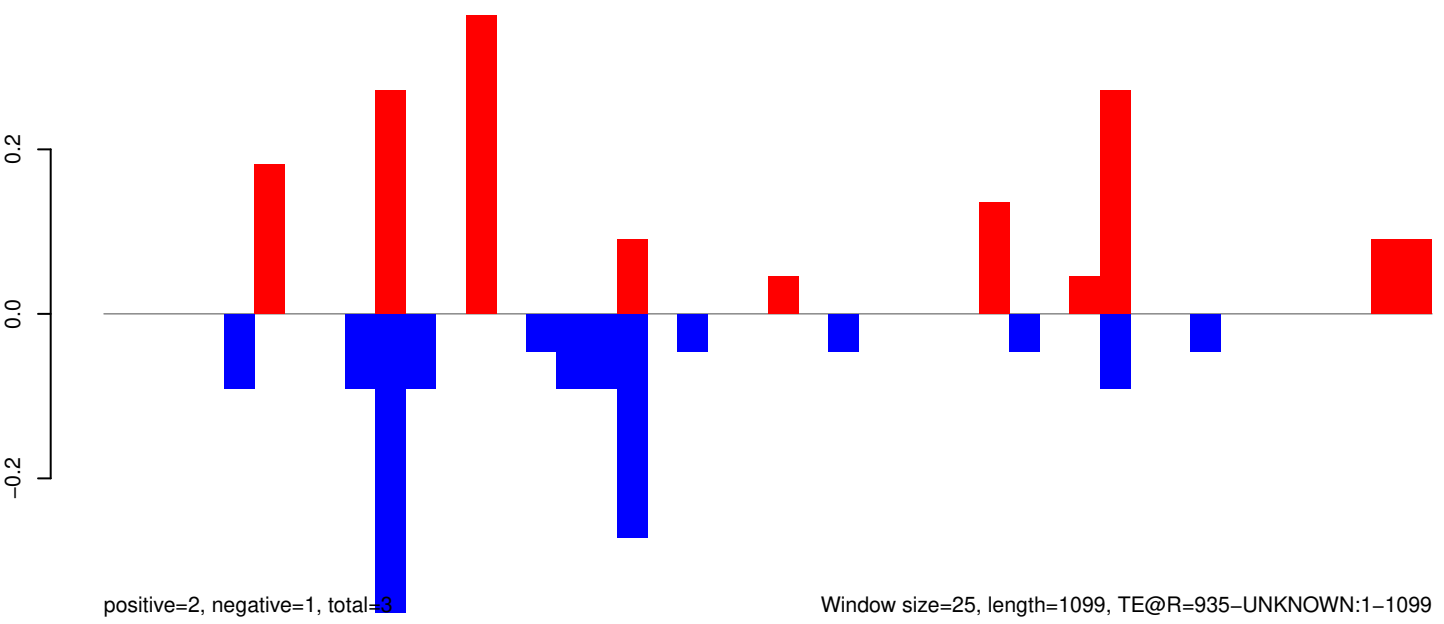

AeAeg_Whole_ZIKV_BM2_GP.18_23.rep

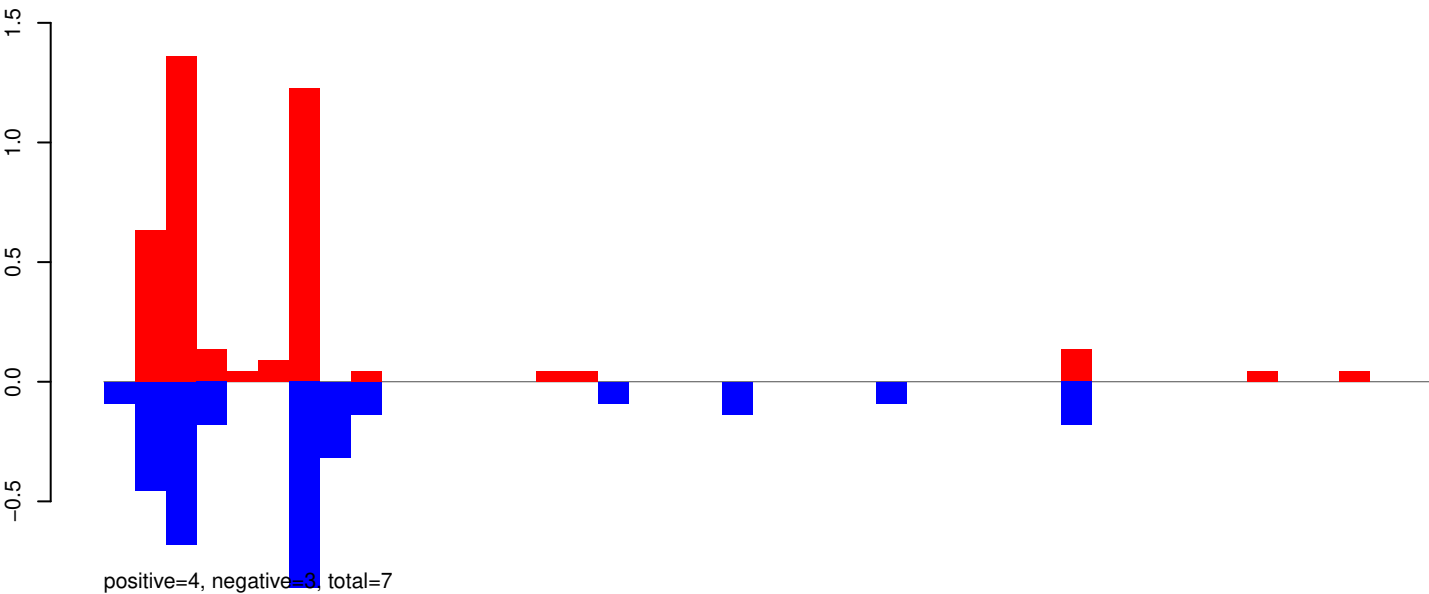

AeAeg_Whole_ZIKV_BM2_GP.24_35.rep

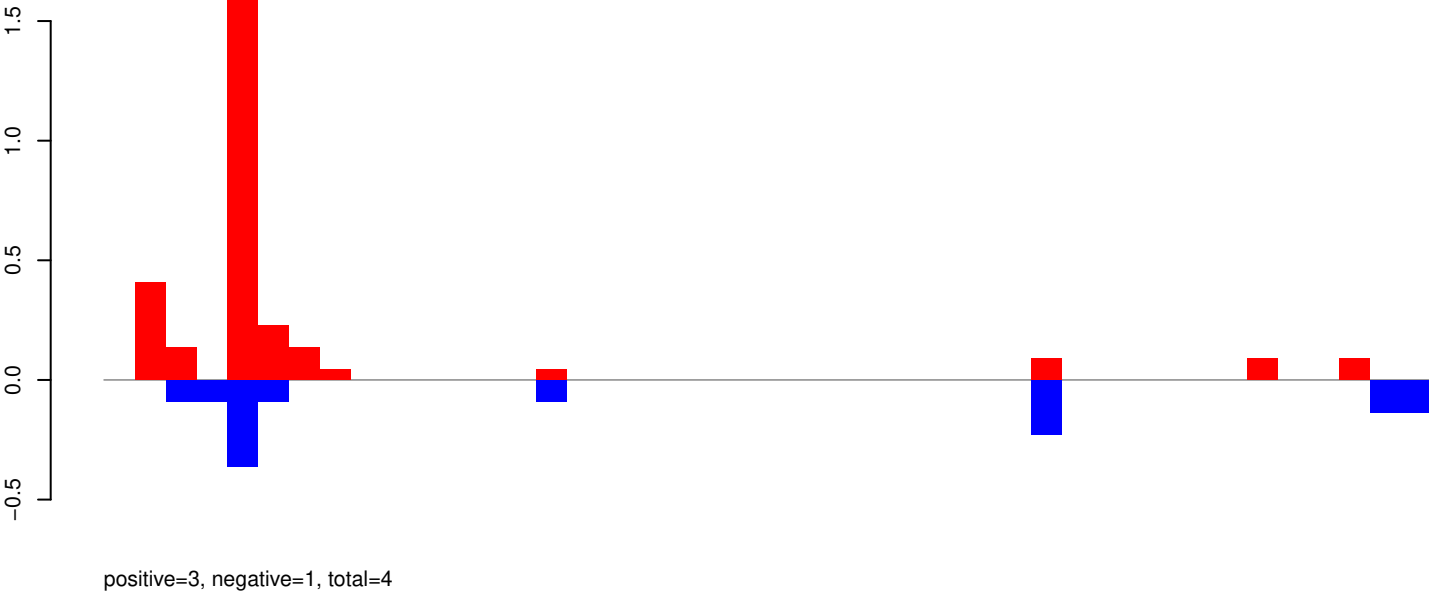

AeAeg_Whole_ZIKV_BM2_GP.rep

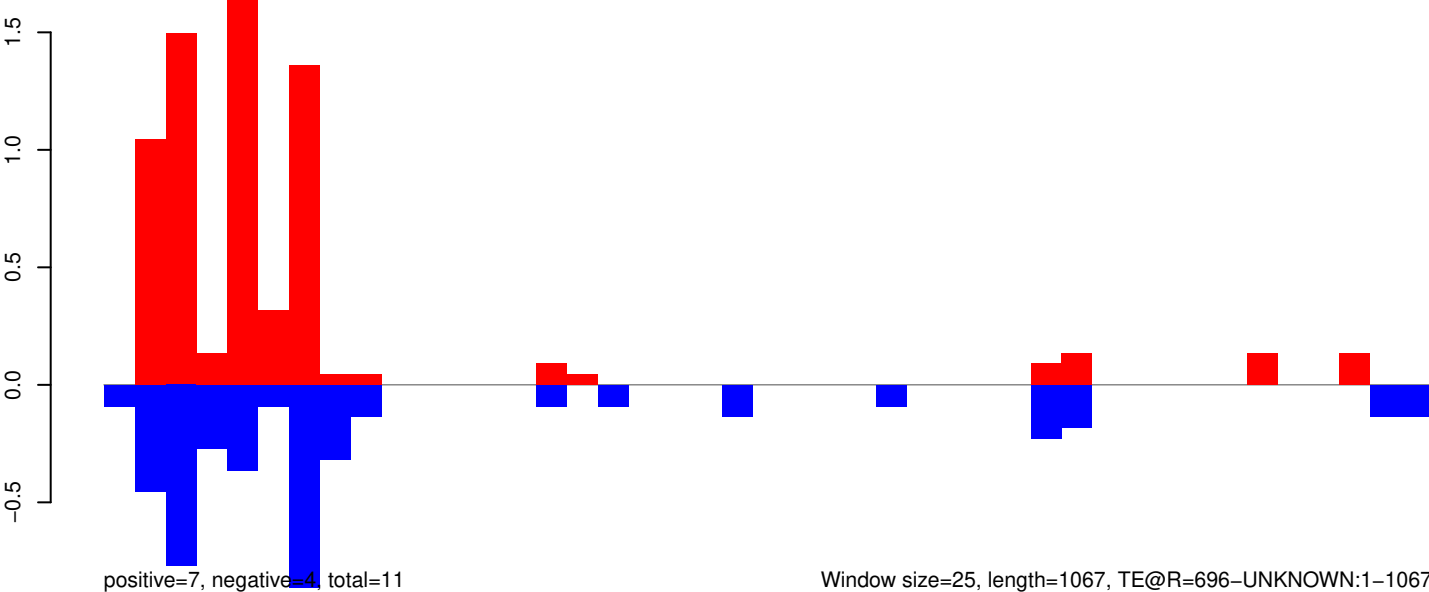

Window size=25, length=1067, TE@R=696-UNKNOWN:1-1067

AeAeg_Whole_ZIKV_BM2_GP.18_23.rep

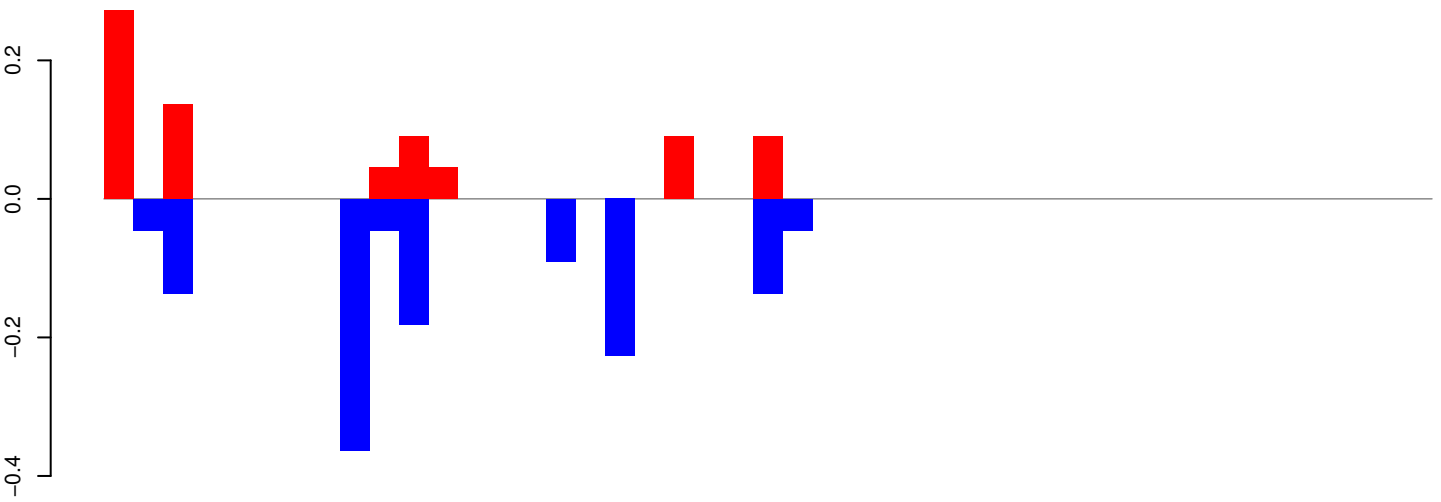

positive=1, negative=1, total=2

AeAeg_Whole_ZIKV_BM2_GP.24_35.rep

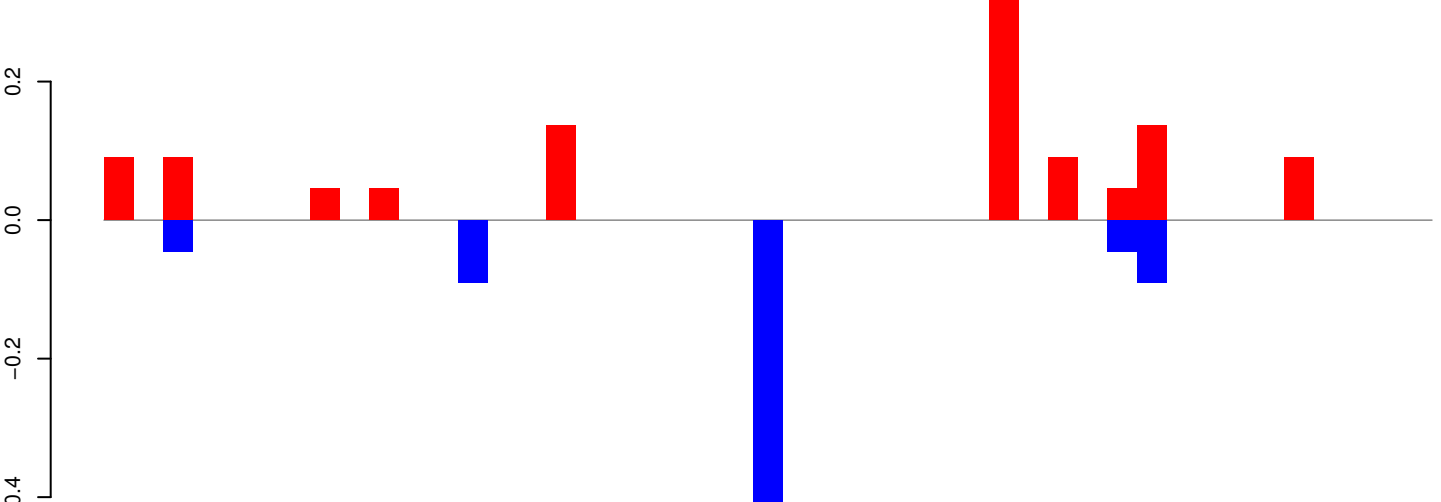

positive=1, negative=1, total=2

AeAeg_Whole_ZIKV_BM2_GP.rep

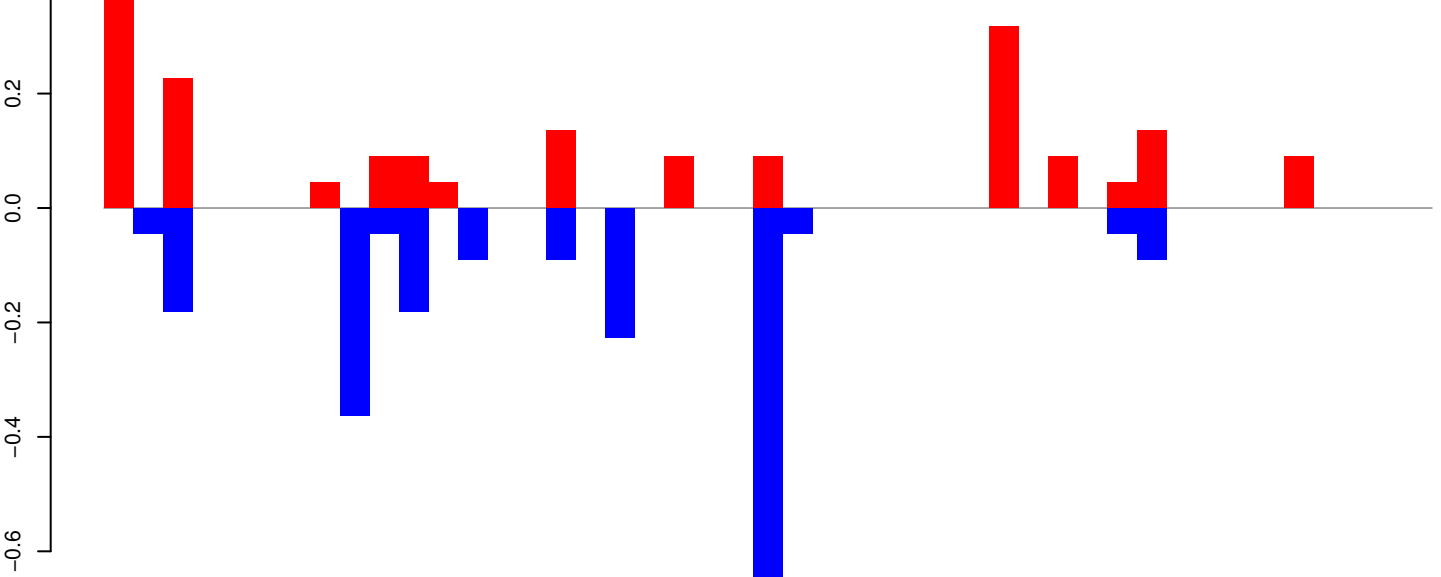

positive=2, negative=2, total=4

Window size=25, length=1104, TE@R=612-UNKNOWN:1-1104

AeAeg_Whole_ZIKV_BM2_GP.18_23.rep

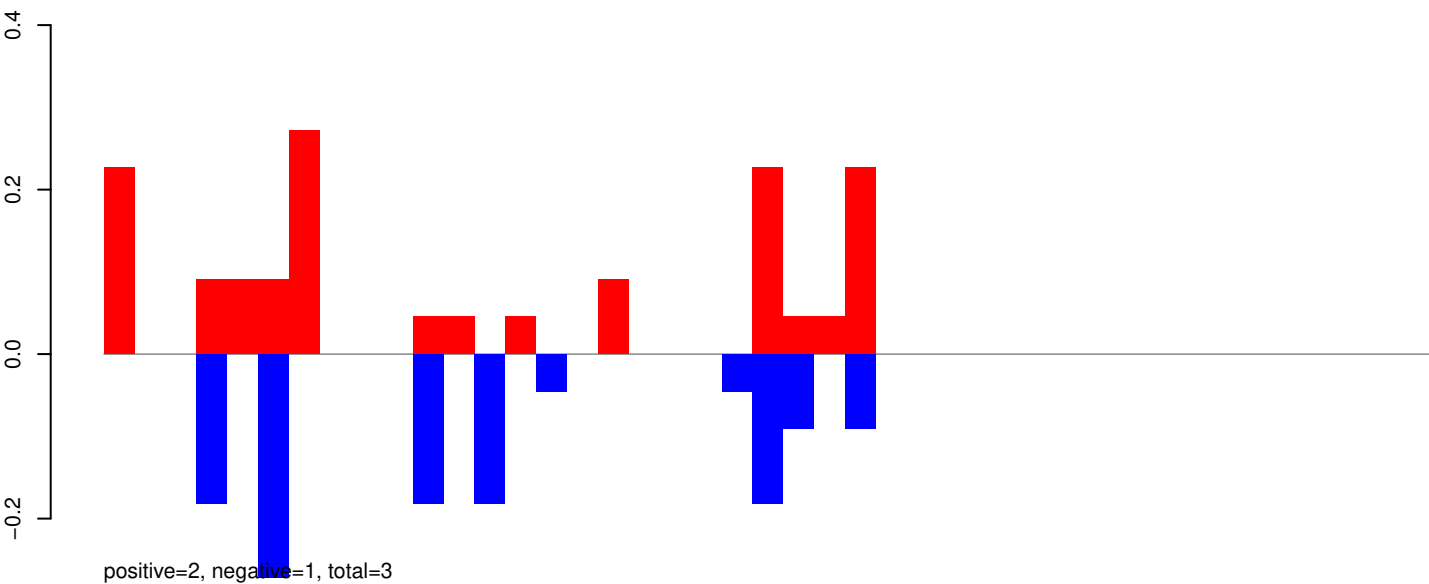

AeAeg_Whole_ZIKV_BM2_GP.24_35.rep

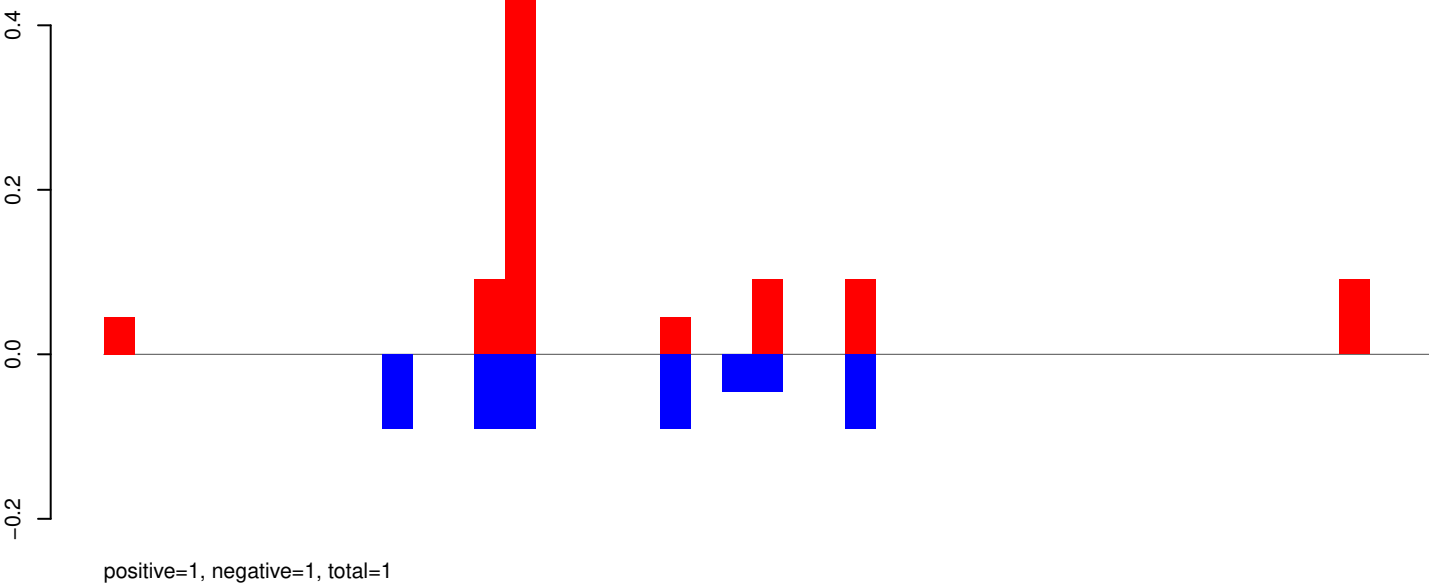

AeAeg_Whole_ZIKV_BM2_GP.rep

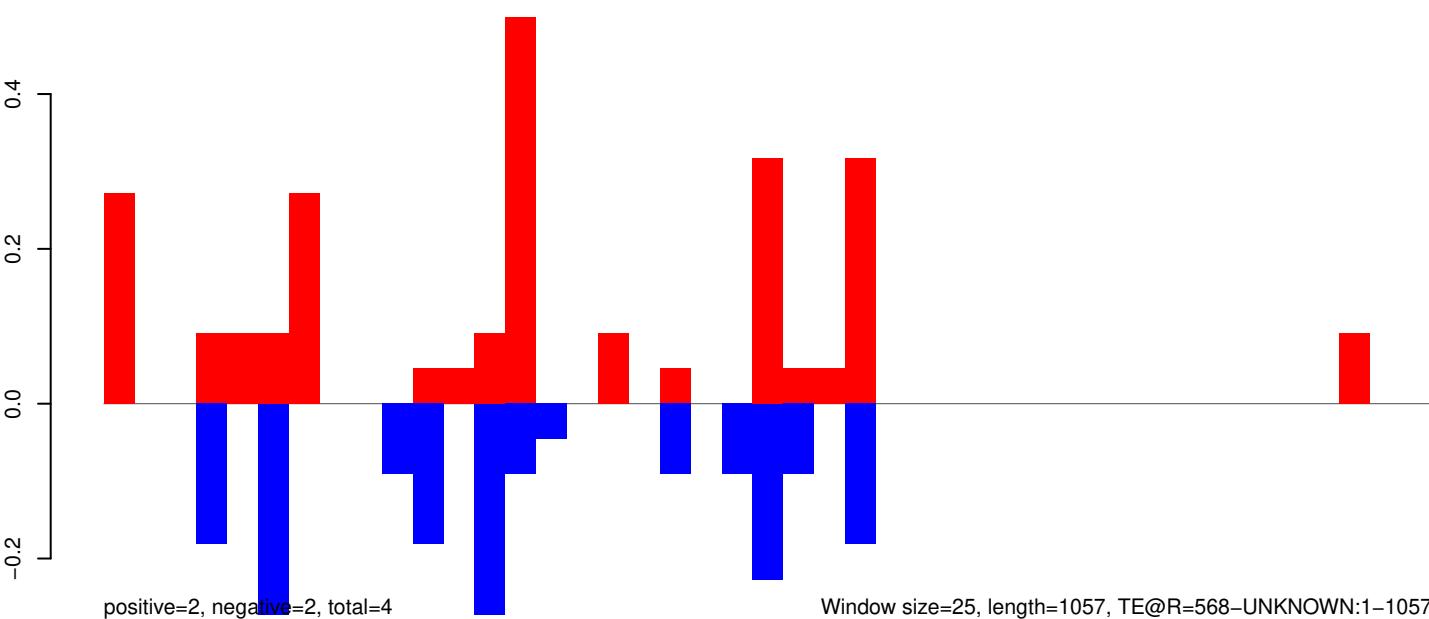

AeAeg_Whole_ZIKV_BM2_GP.18_23.rep

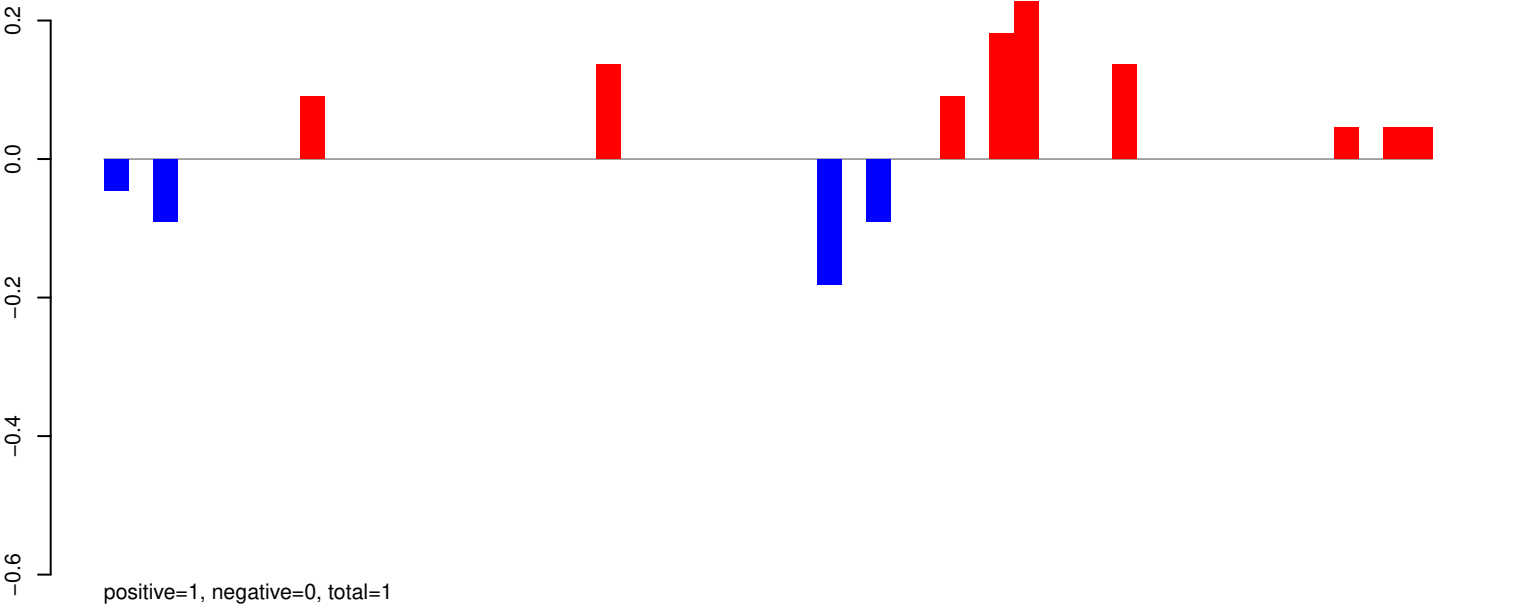

AeAeg_Whole_ZIKV_BM2_GP.24_35.rep

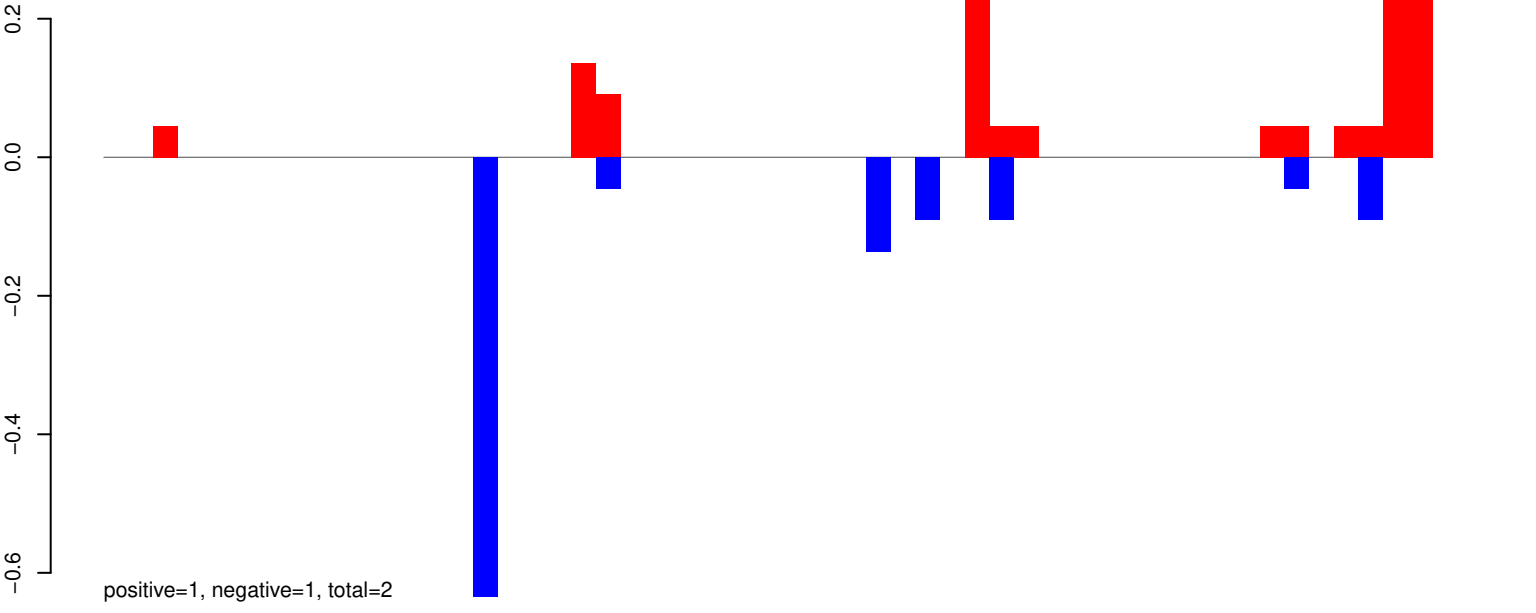

AeAeg_Whole_ZIKV_BM2_GP.rep

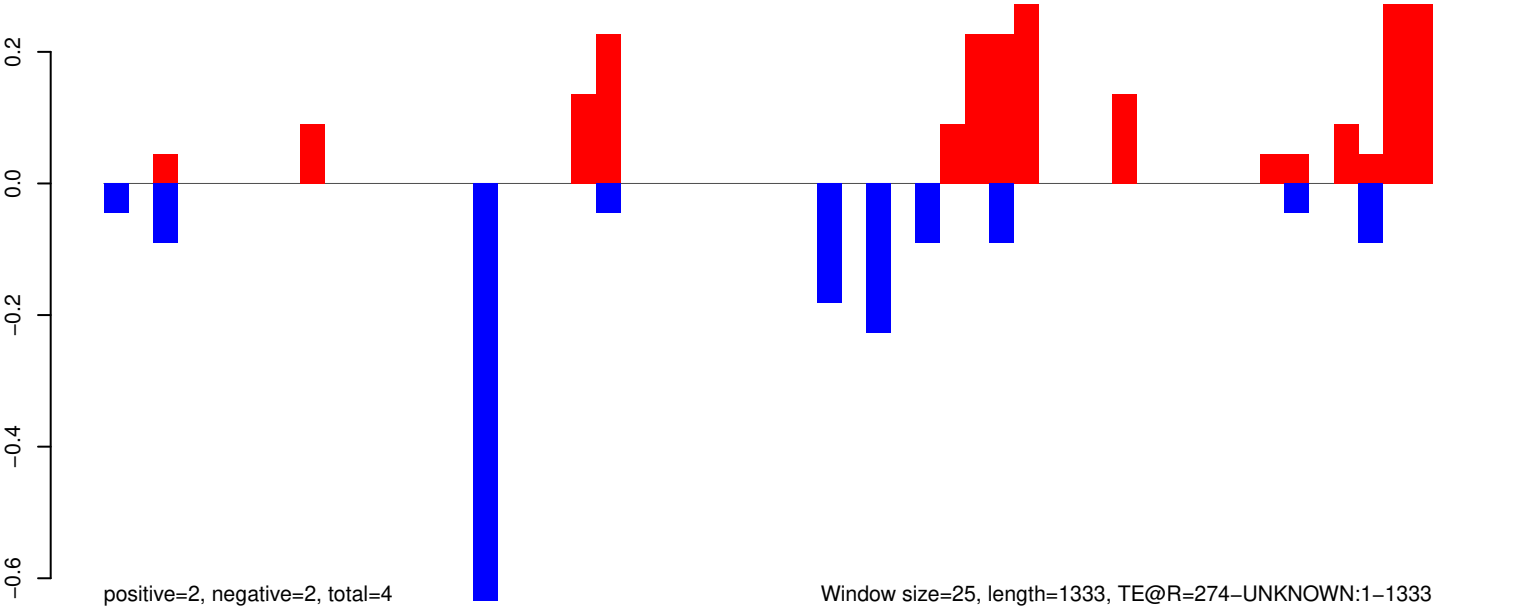

Window size=25, length=1333, TE@R=274-UNKNOWN:1-1333

AeAeg_Whole_ZIKV_BM2_GP.18_23.rep

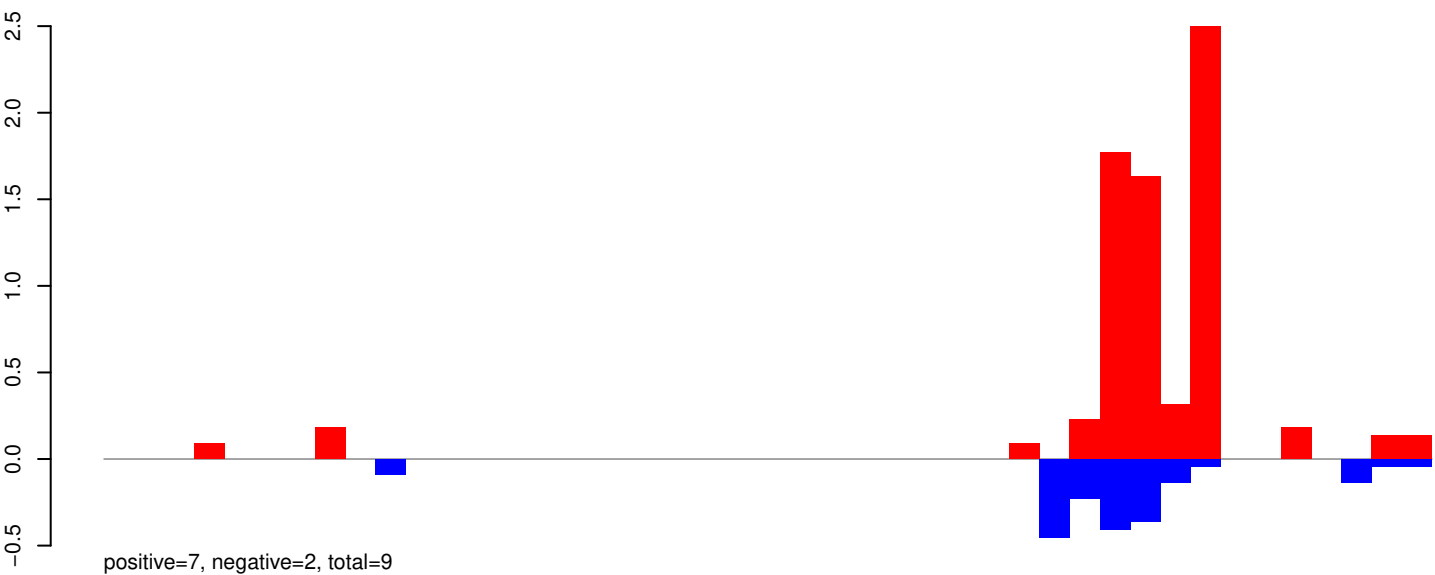

AeAeg_Whole_ZIKV_BM2_GP.24_35.rep

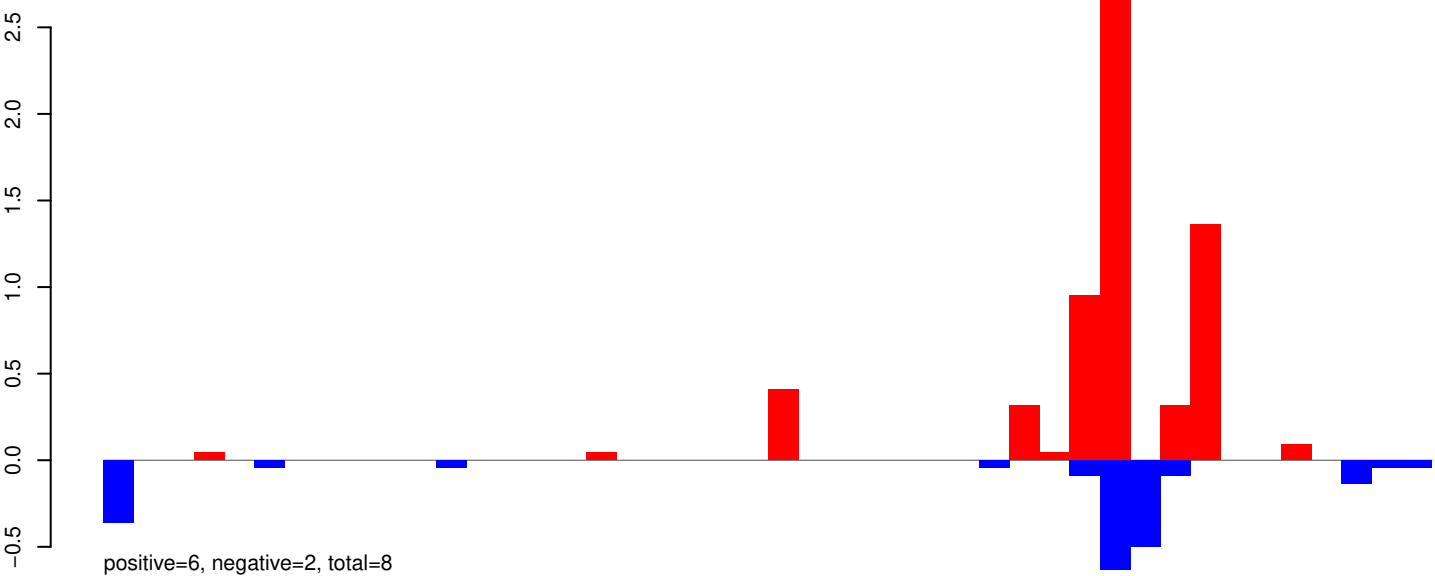

AeAeg_Whole_ZIKV_BM2_GP.rep

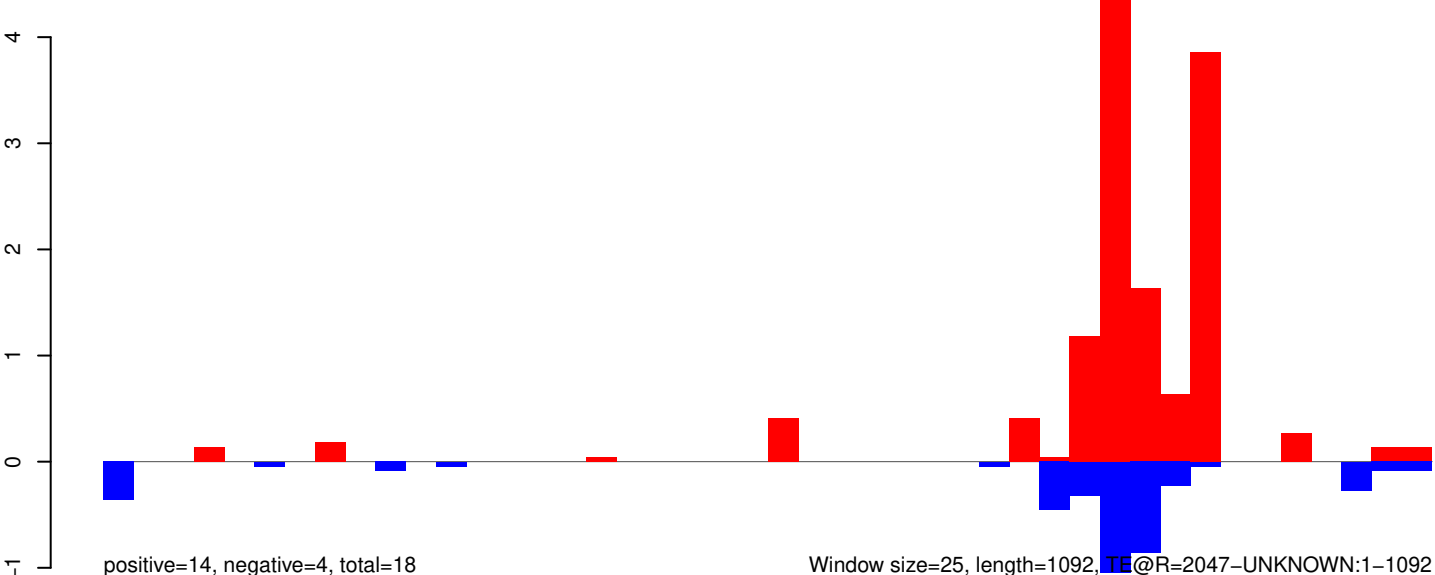

Window size=25, length=1092, TE@R=2047-UNKNOWN:1-1092

AeAeg_Whole_ZIKV_BM2_GP.18_23.rep

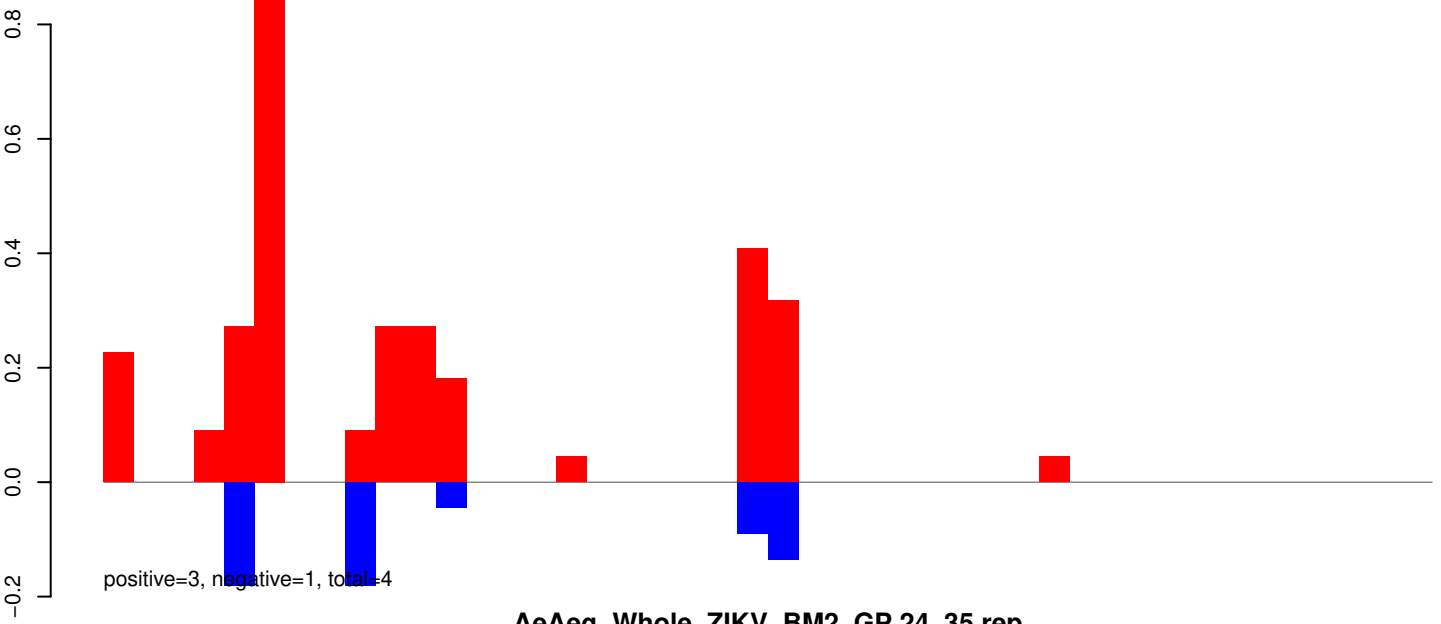

AeAeg_Whole_ZIKV_BM2_GP.24_35.rep

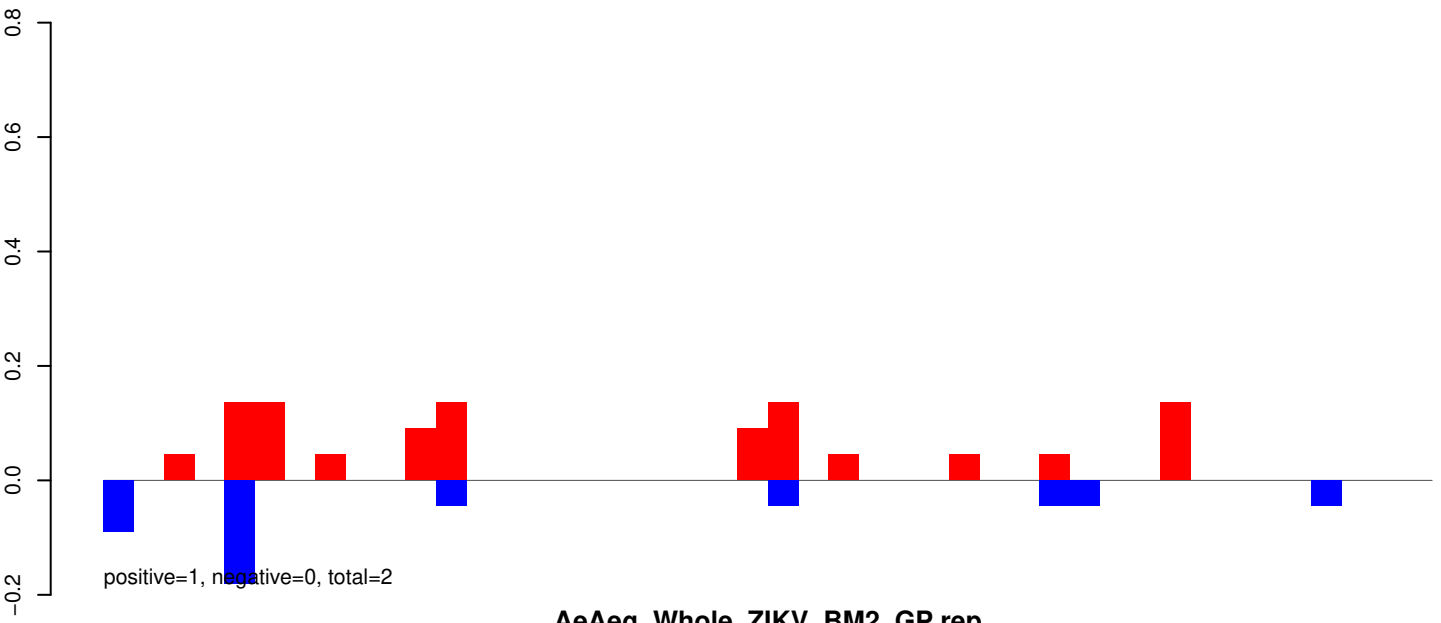

AeAeg_Whole_ZIKV_BM2_GP.rep

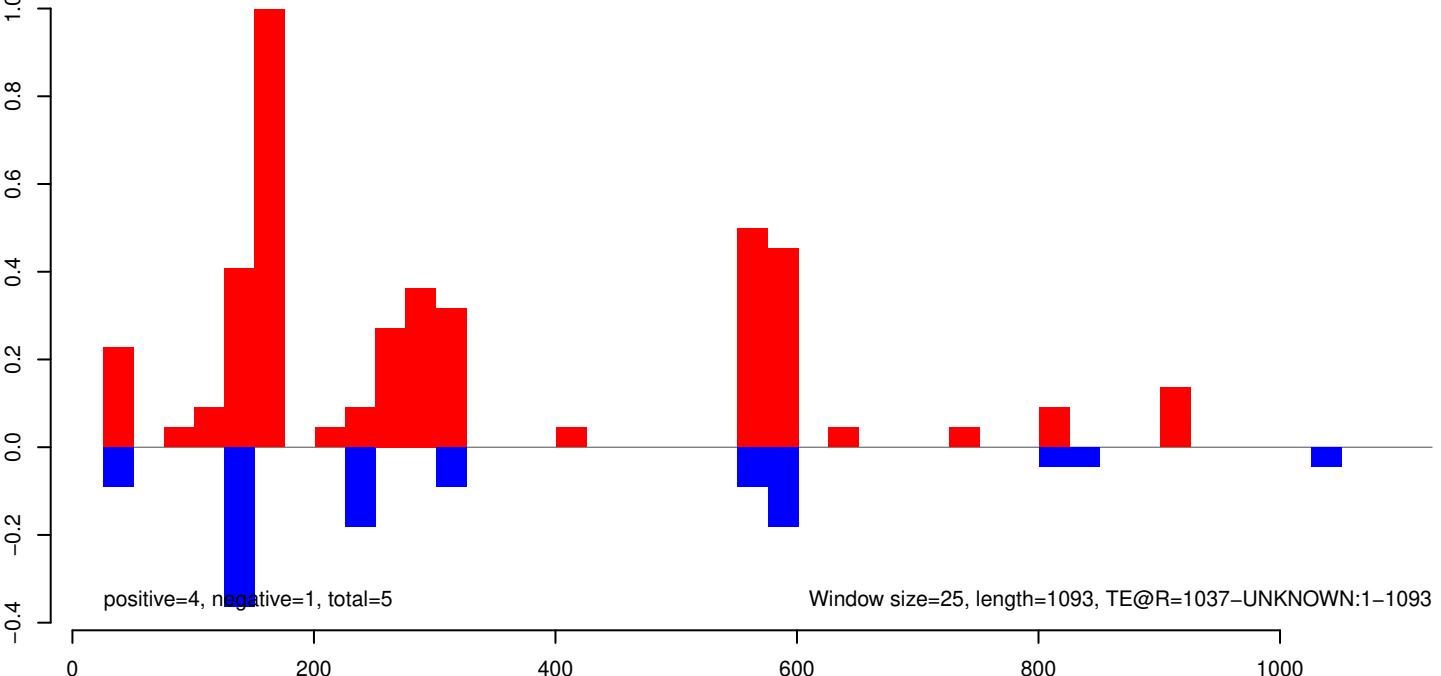

AeAeg_Whole_ZIKV_BM2_GP.18_23.rep

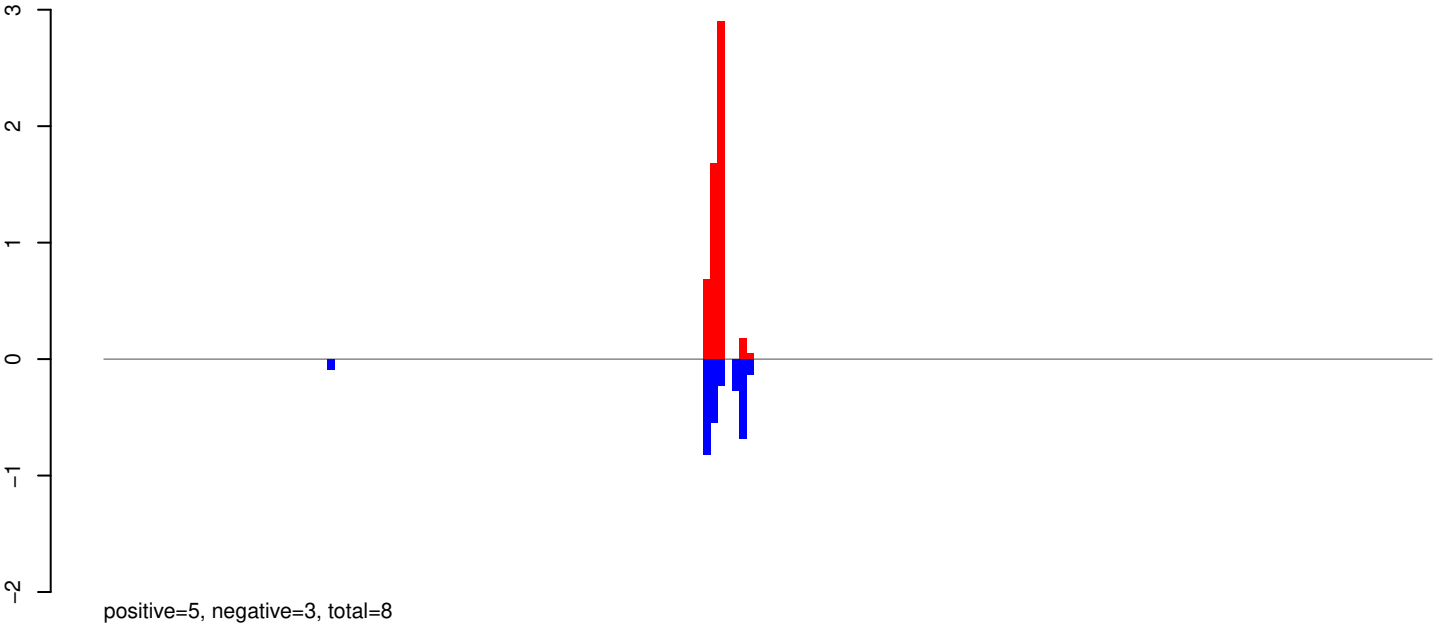

AeAeg_Whole_ZIKV_BM2_GP.24_35.rep

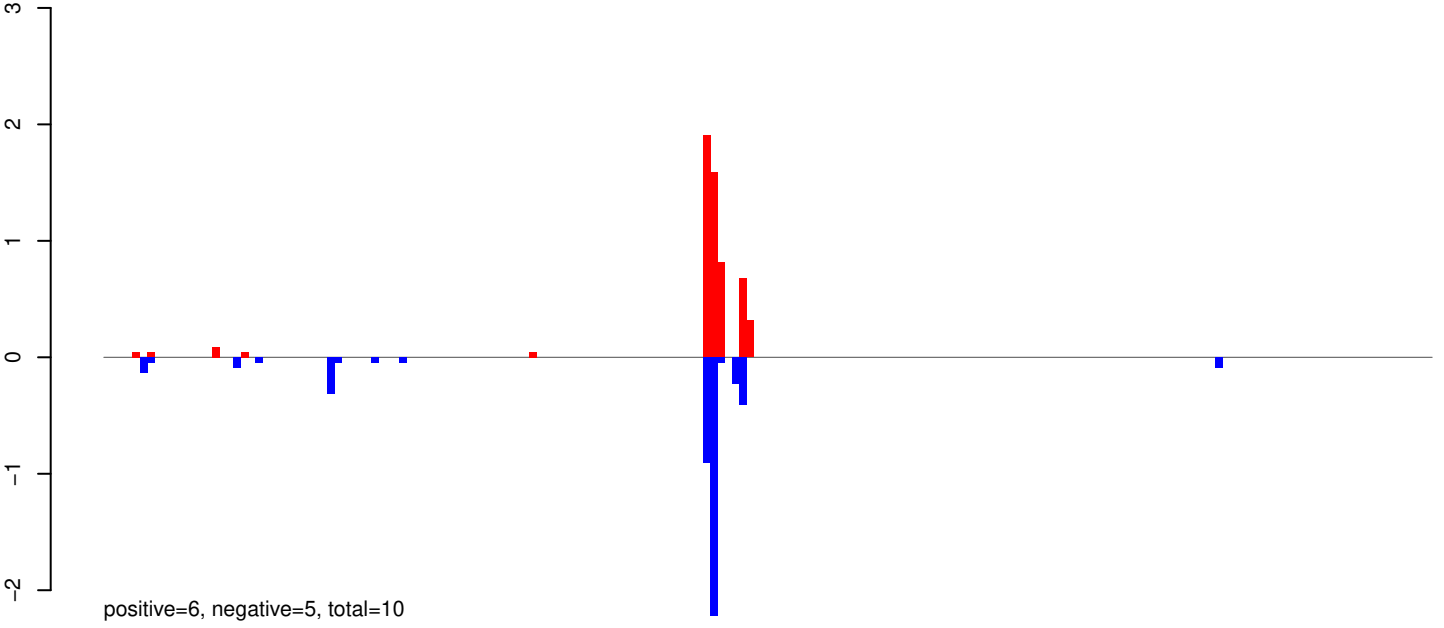

AeAeg_Whole_ZIKV_BM2_GP.rep

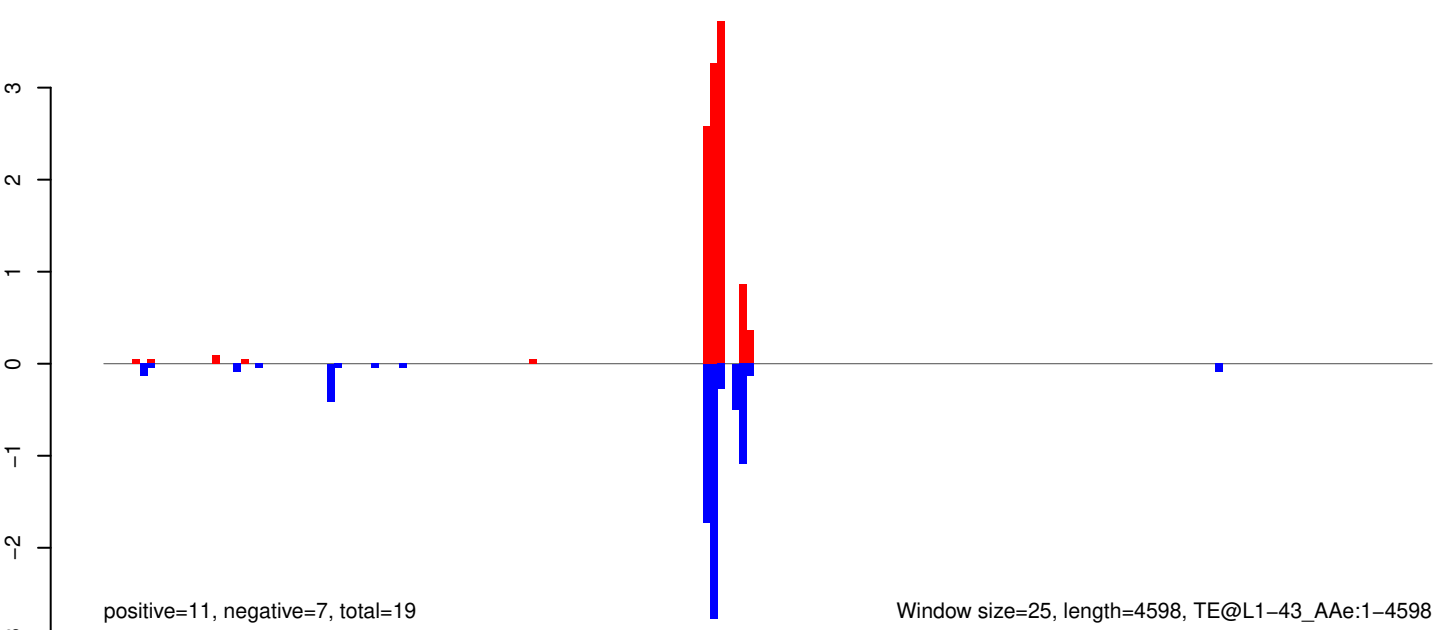

Window size=25, length=4598, TE@L1-43_Ae:1-4598

AeAeg_Whole_ZIKV_BM2_GP.18_23.rep

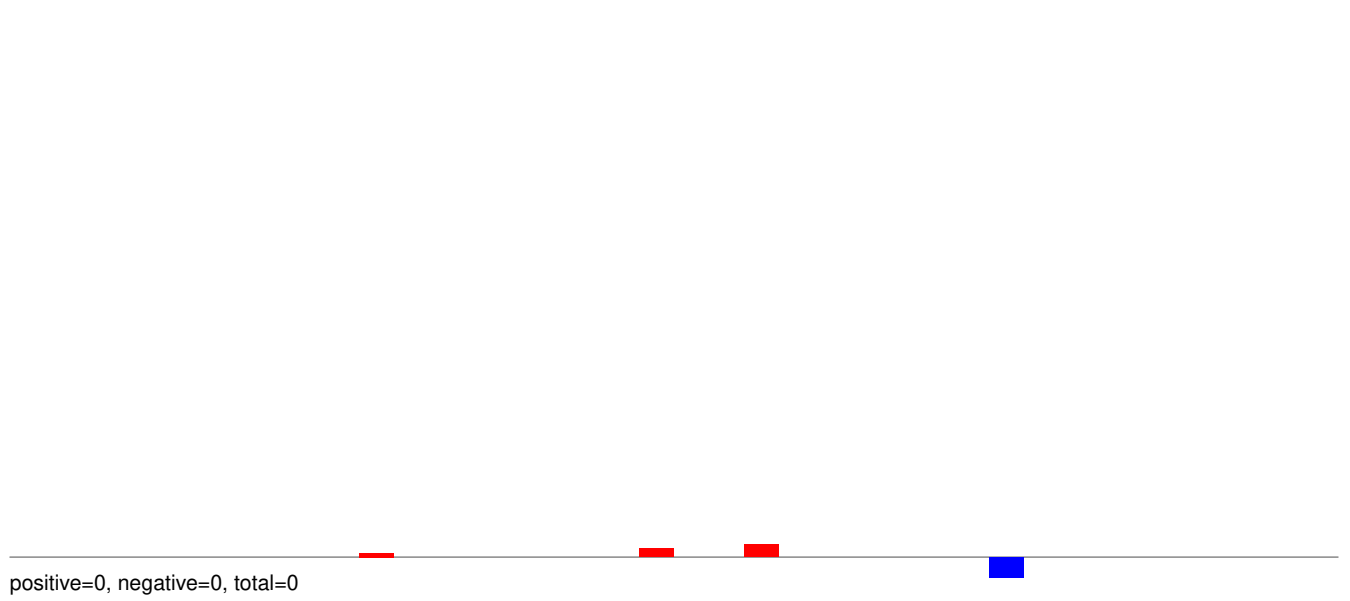

AeAeg_Whole_ZIKV_BM2_GP.24_35.rep

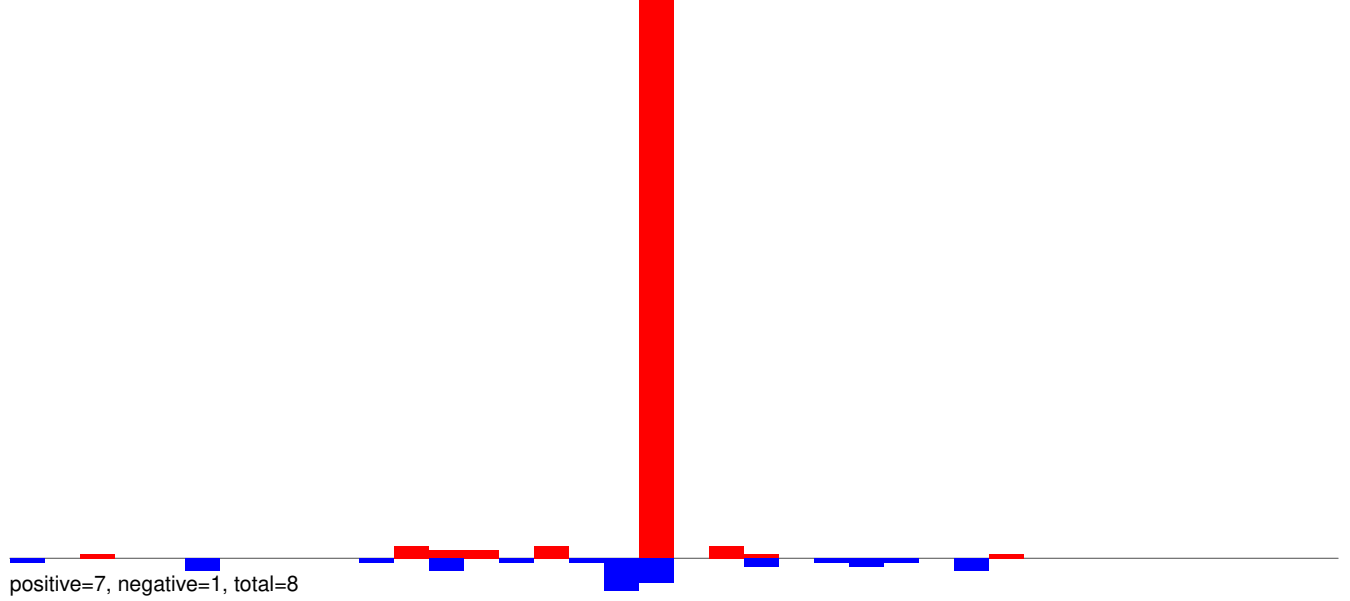

AeAeg_Whole_ZIKV_BM2_GP.rep

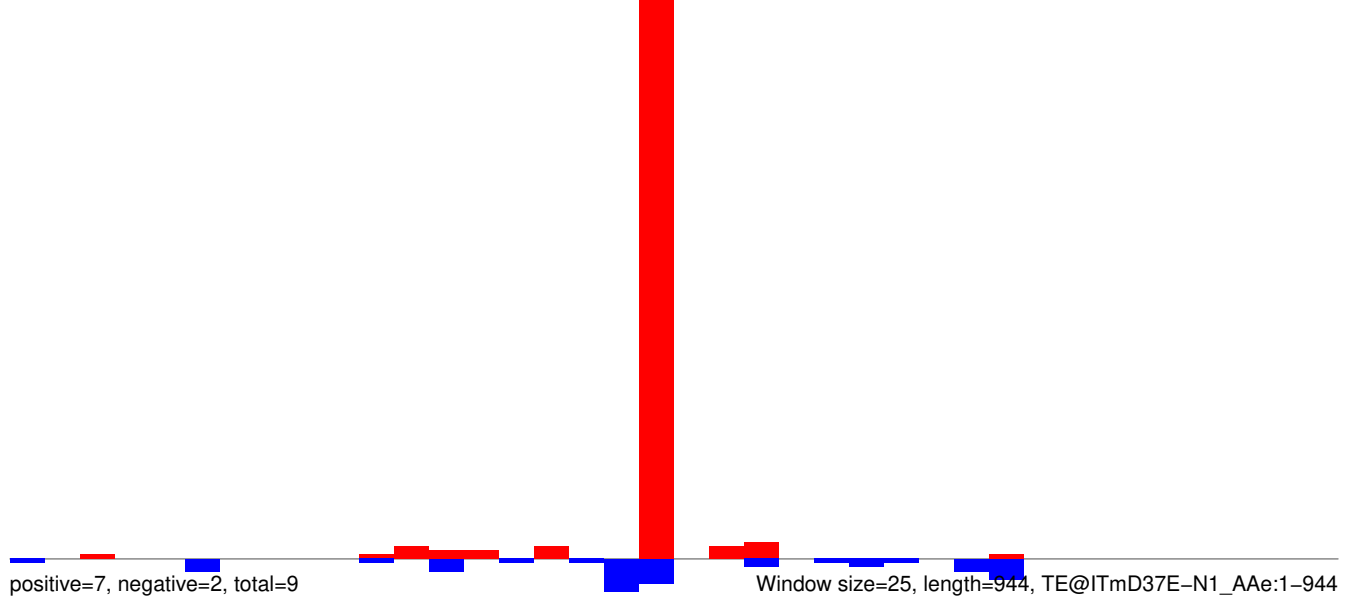

AeAeg_Whole_ZIKV_BM2_GP.18_23.rep

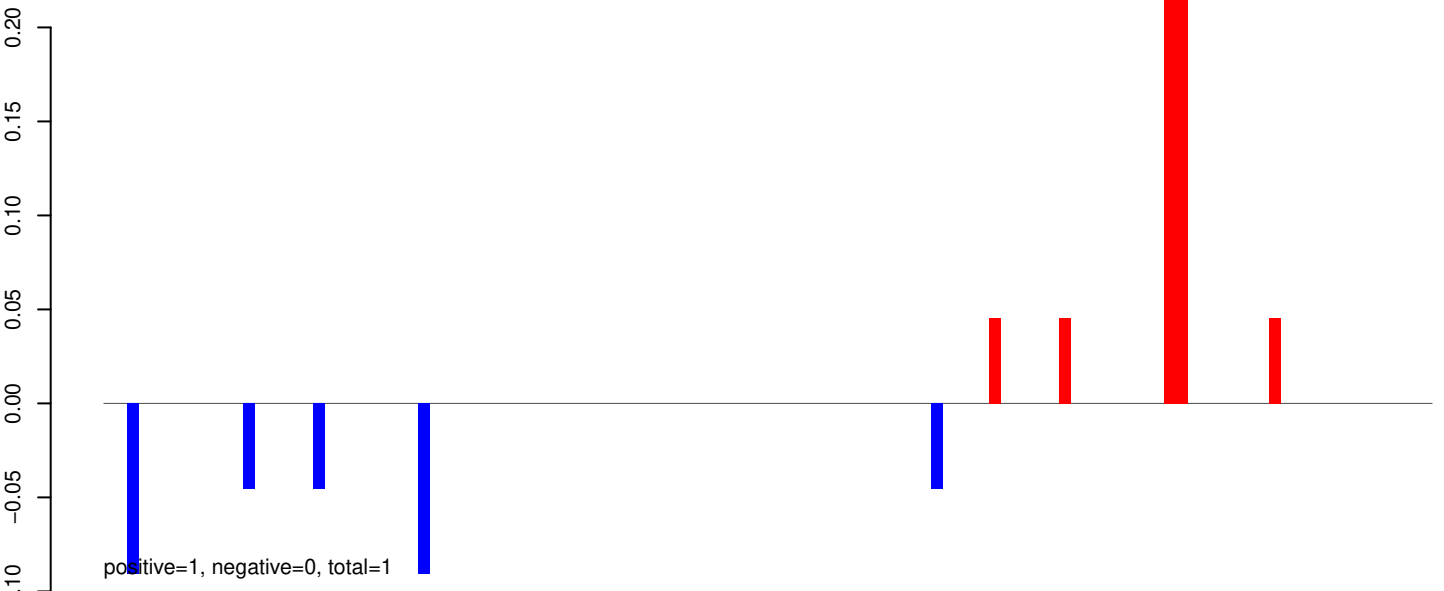

AeAeg_Whole_ZIKV_BM2_GP.24_35.rep

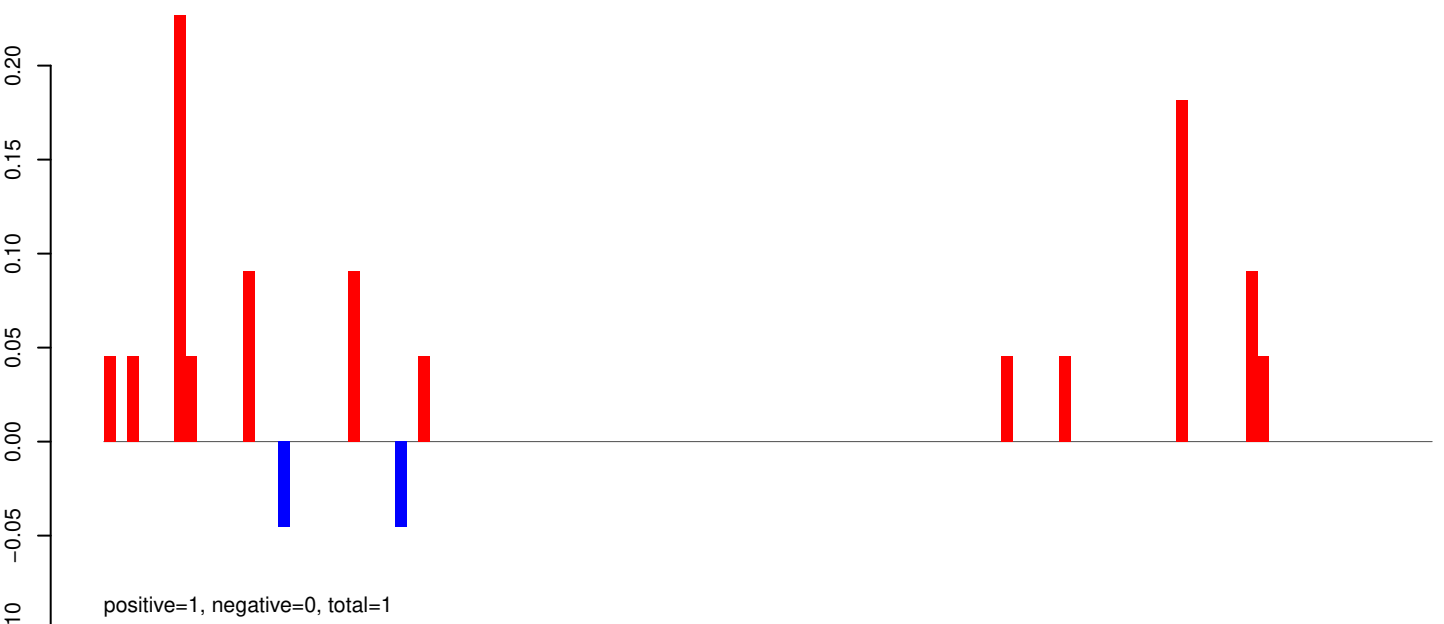

AeAeg_Whole_ZIKV_BM2_GP.rep

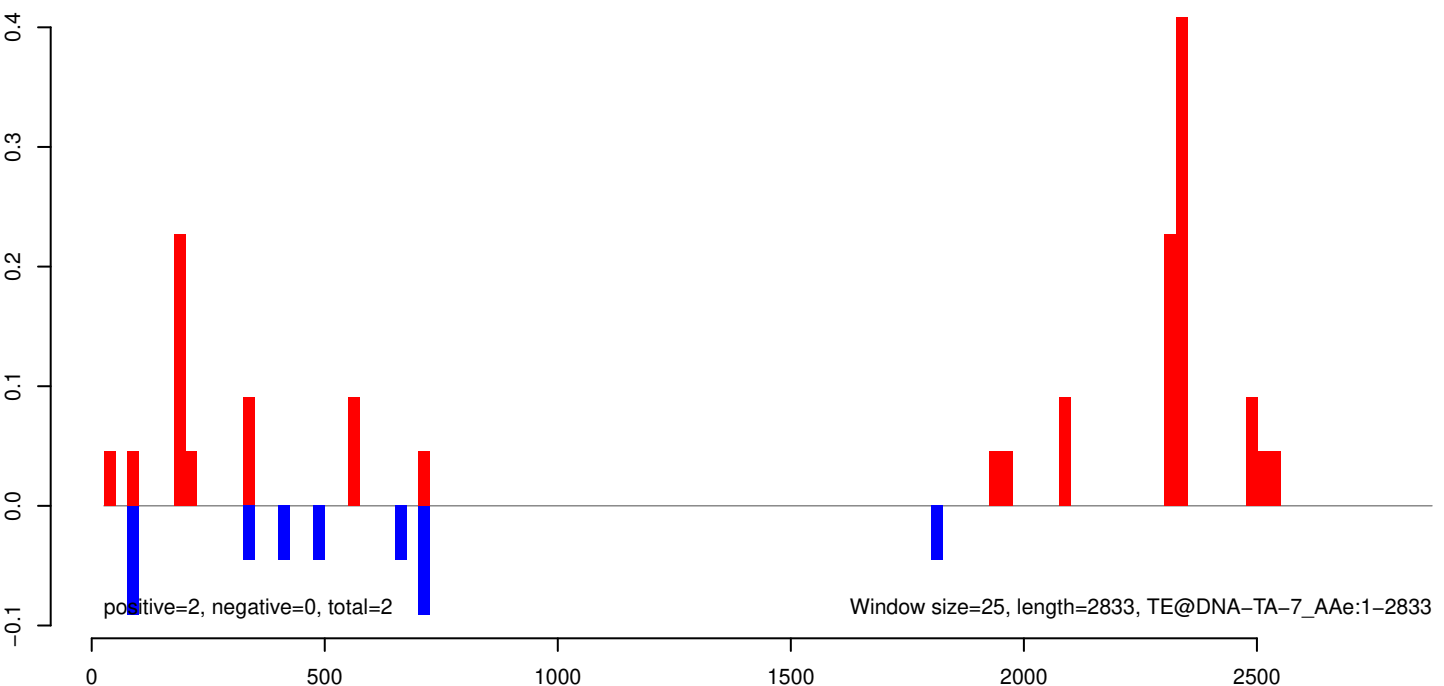

AeAeg_Whole_ZIKV_BM2_GP.18_23.rep

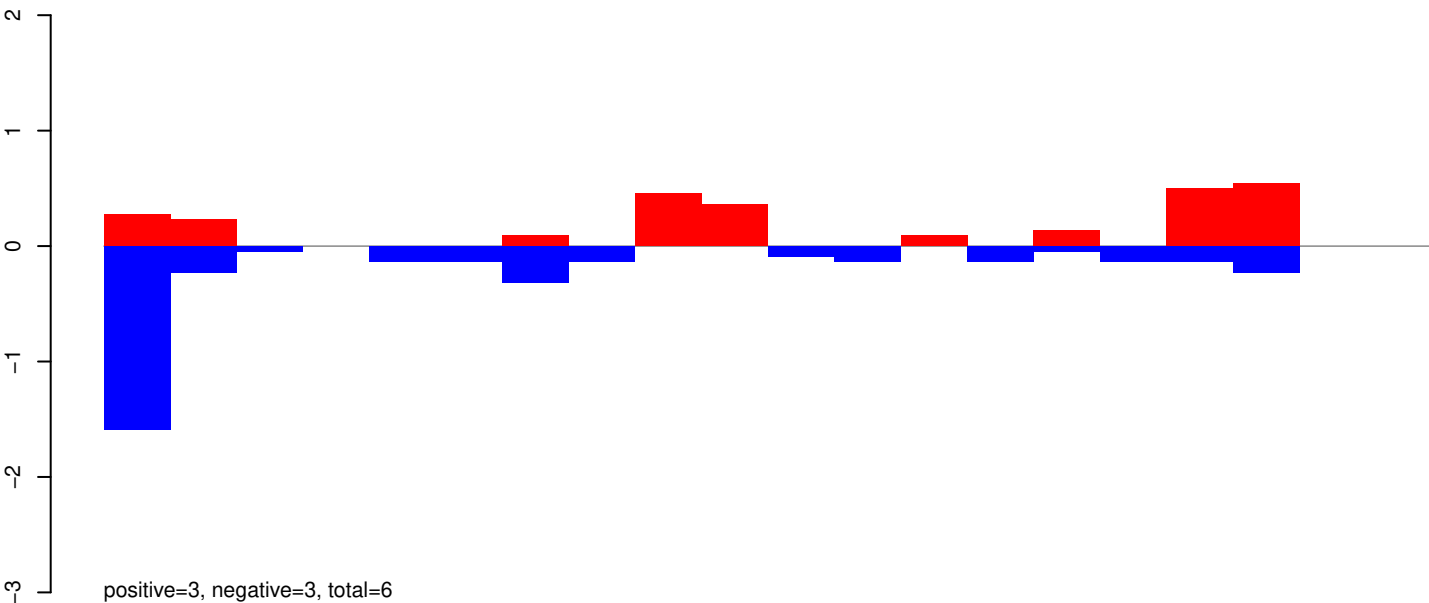

AeAeg_Whole_ZIKV_BM2_GP.24_35.rep

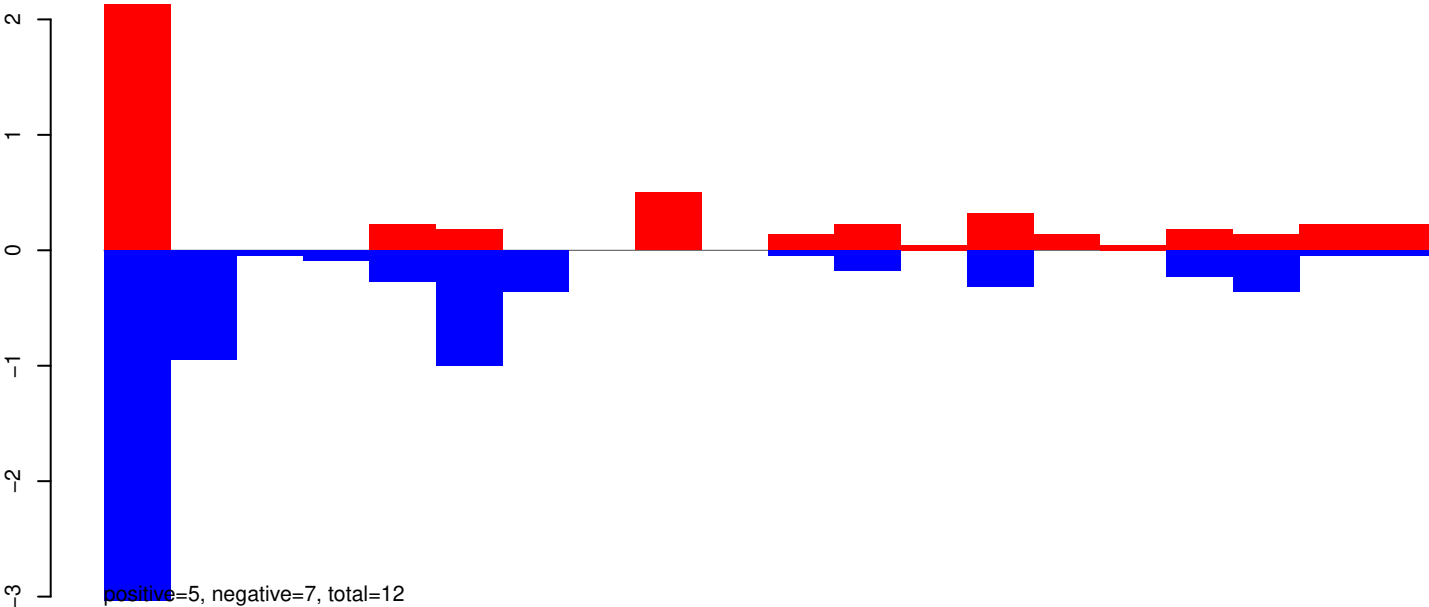

AeAeg_Whole_ZIKV_BM2_GP.rep

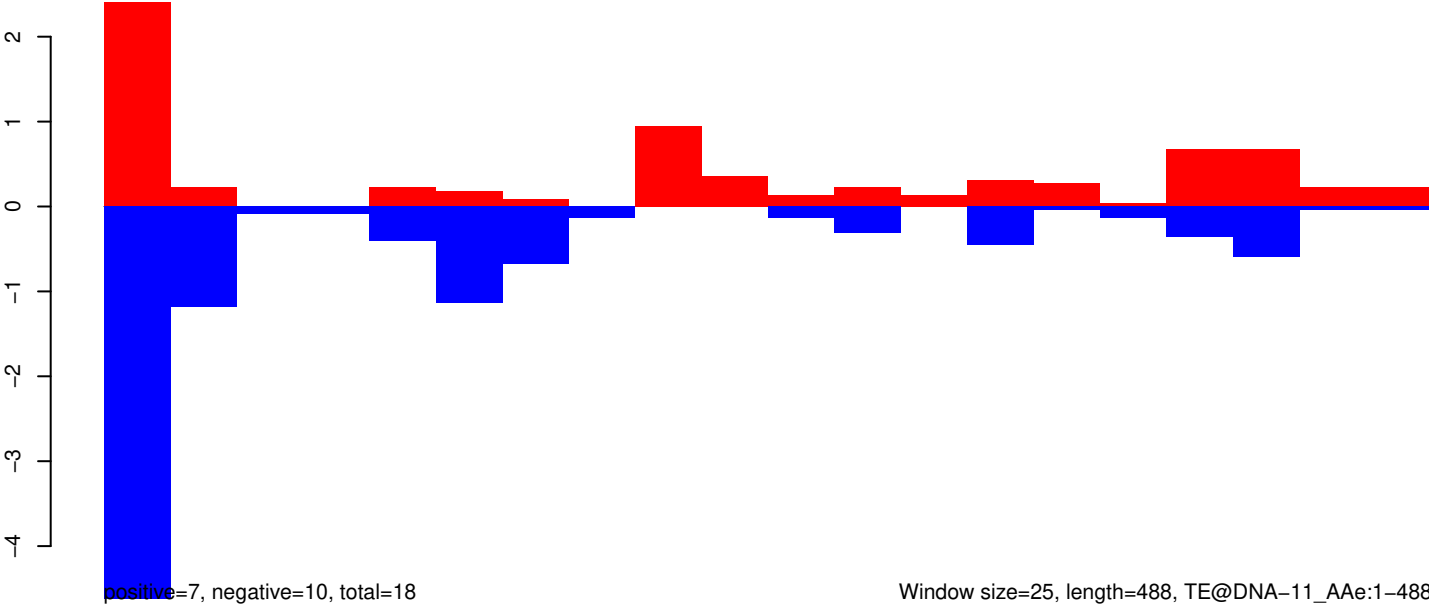

AeAeg_Whole_ZIKV_BM2_GP.18_23.rep

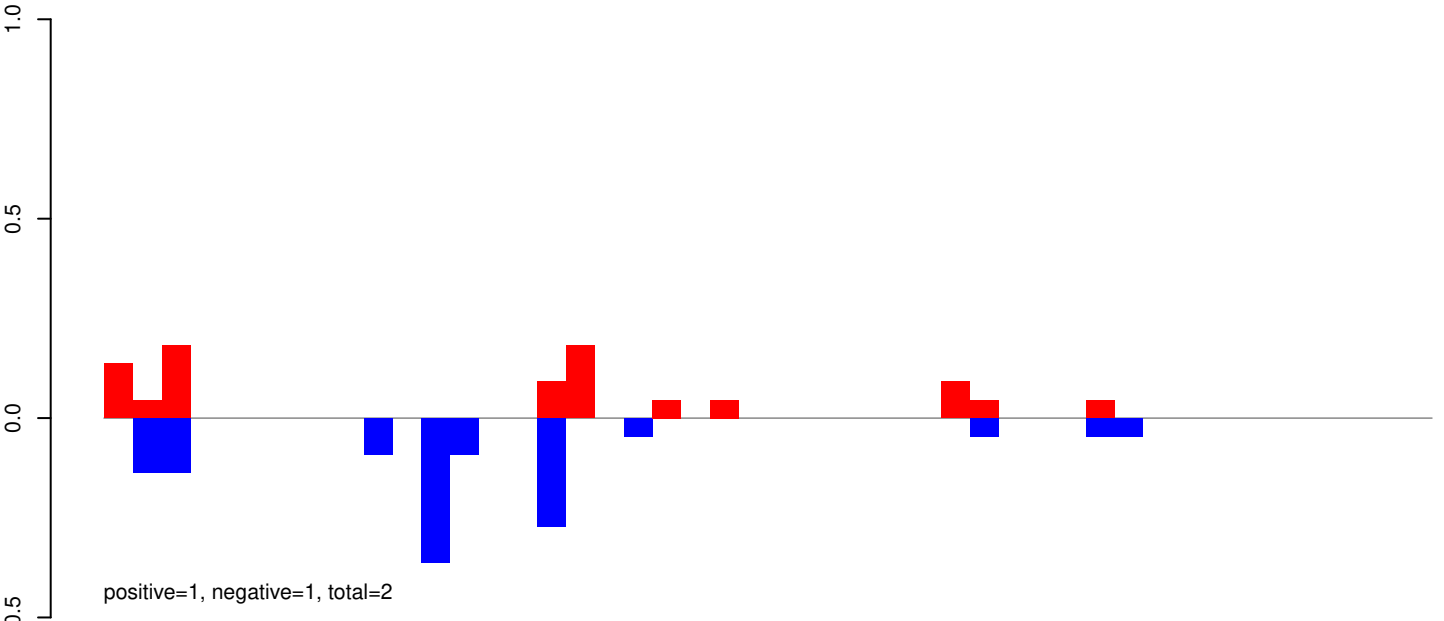

AeAeg_Whole_ZIKV_BM2_GP.24_35.rep

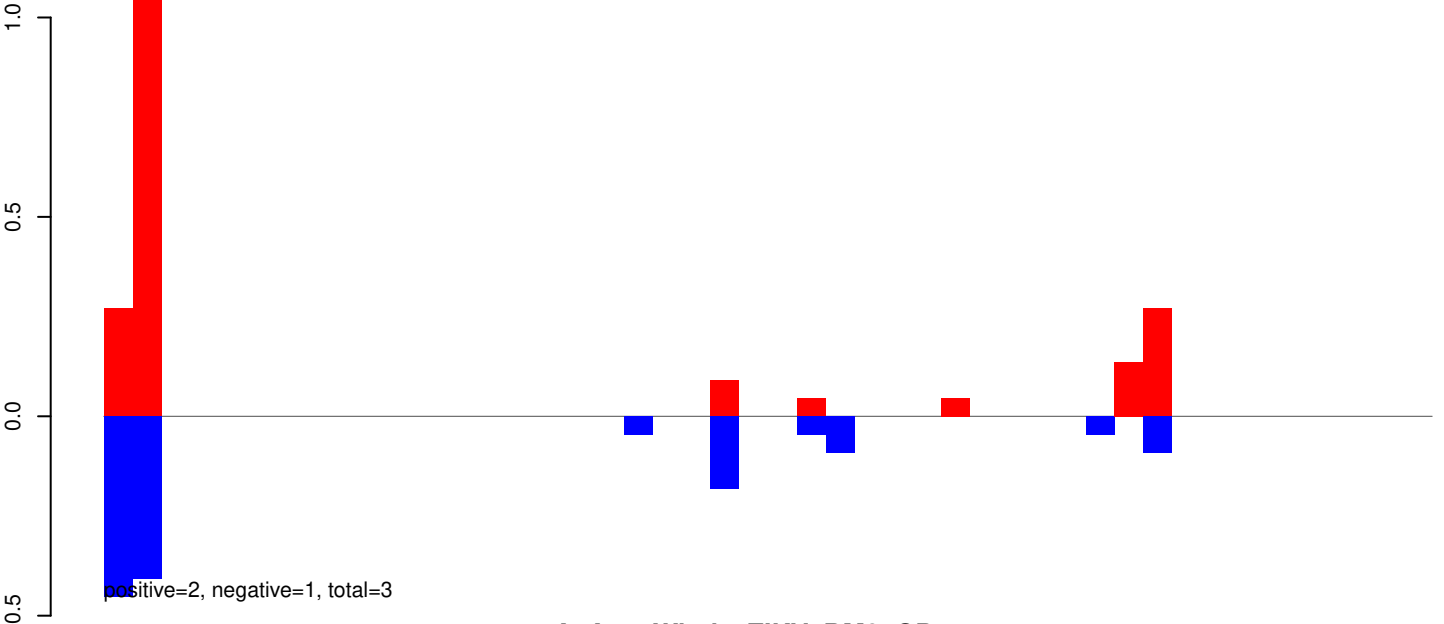

AeAeg_Whole_ZIKV_BM2_GP.rep

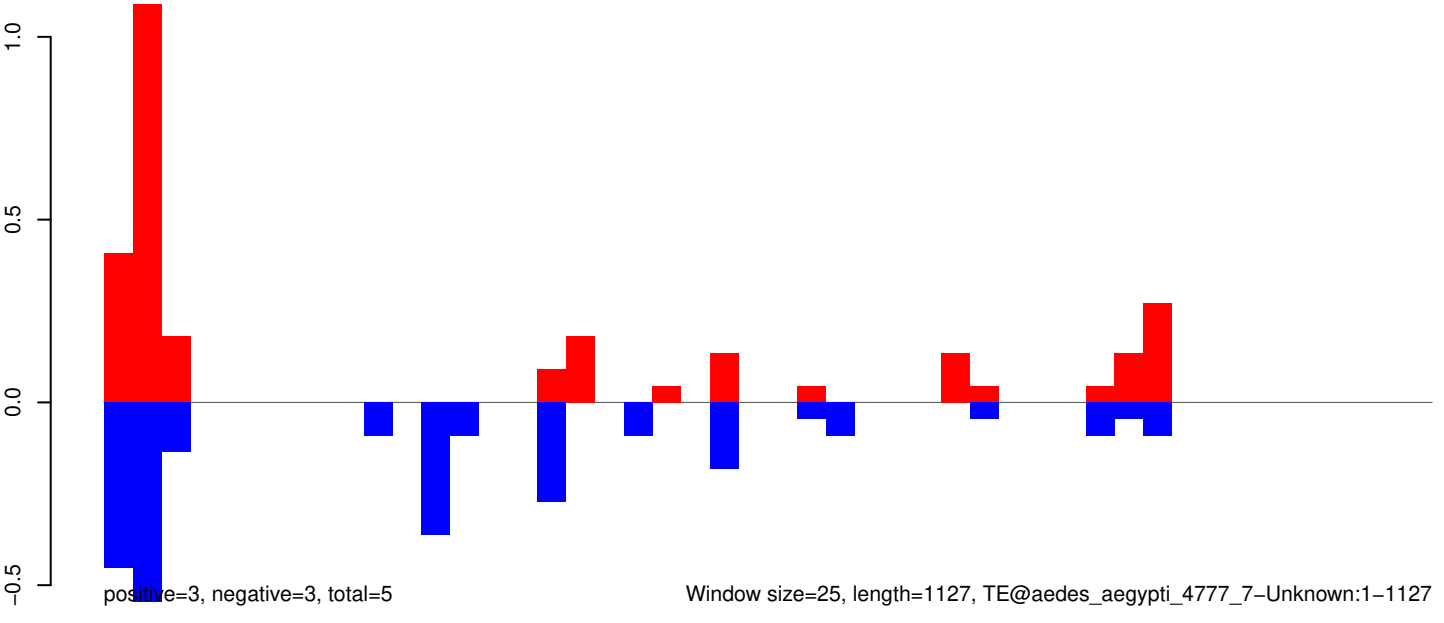

AeAeg_Whole_ZIKV_BM2_GP.18_23.rep

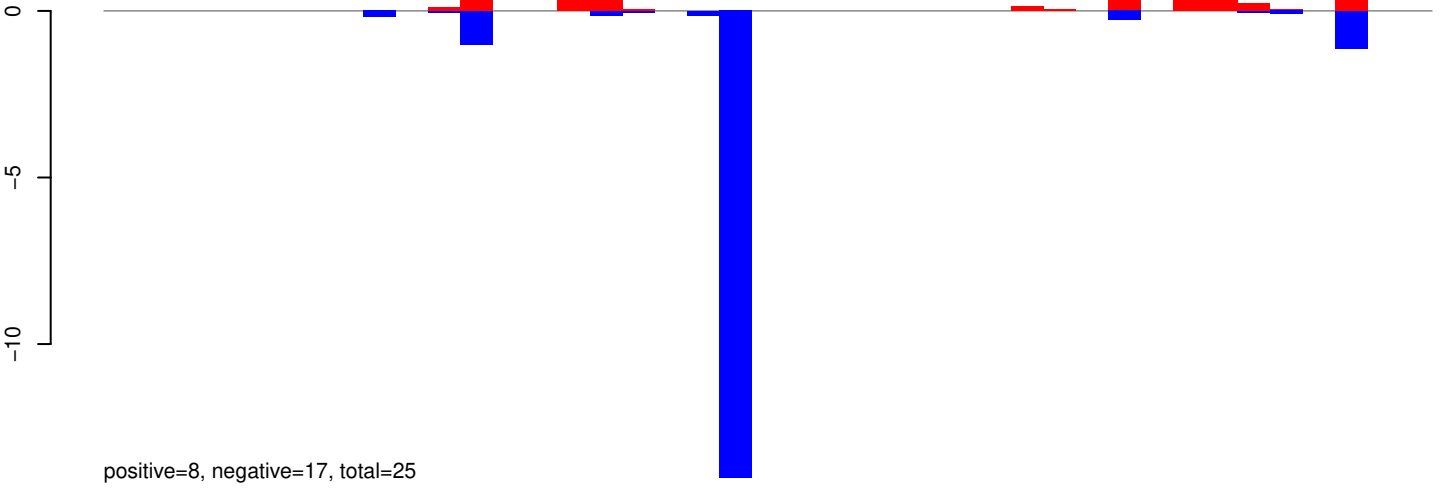

AeAeg_Whole_ZIKV_BM2_GP.24_35.rep

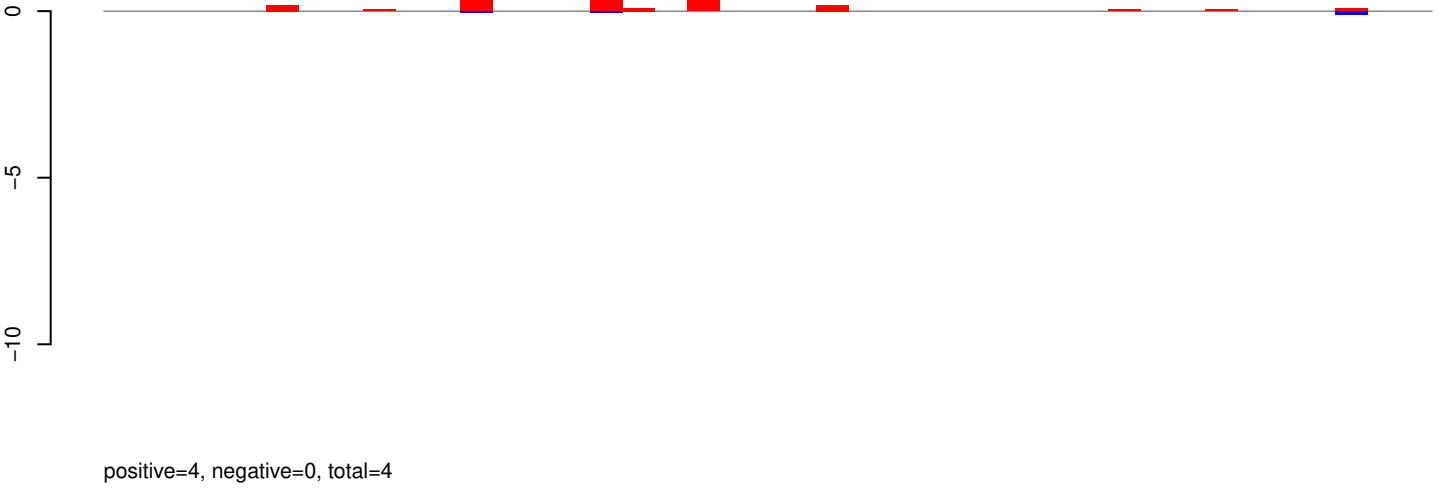

AeAeg_Whole_ZIKV_BM2_GP.rep

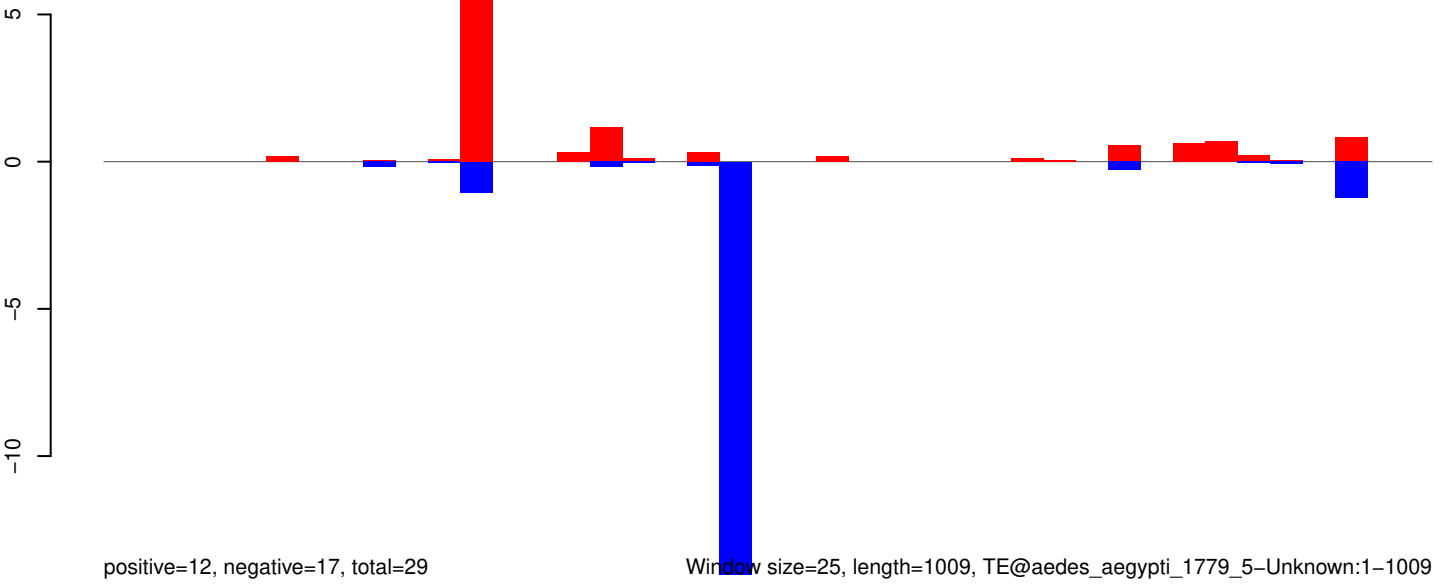

Window size=25, length=1009, TE@aedes_aegypti_1779_5-Unknown:1-1009

AeAeg_Whole_ZIKV_BM2_GP.18_23.rep

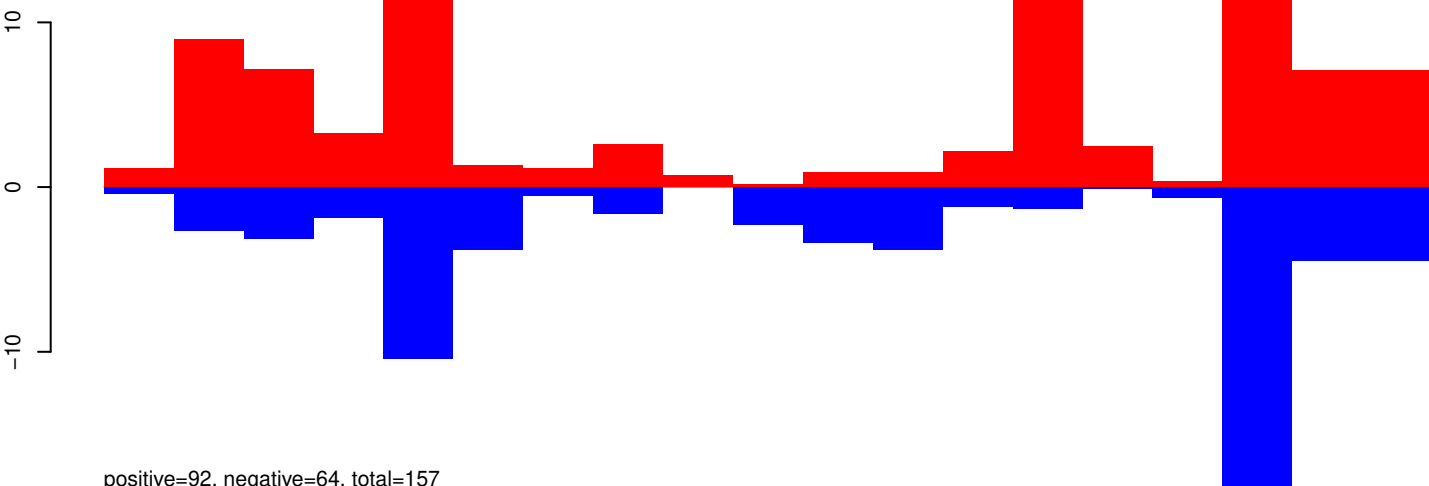

positive=92, negative=64, total=157

AeAeg_Whole_ZIKV_BM2_GP.24_35.rep

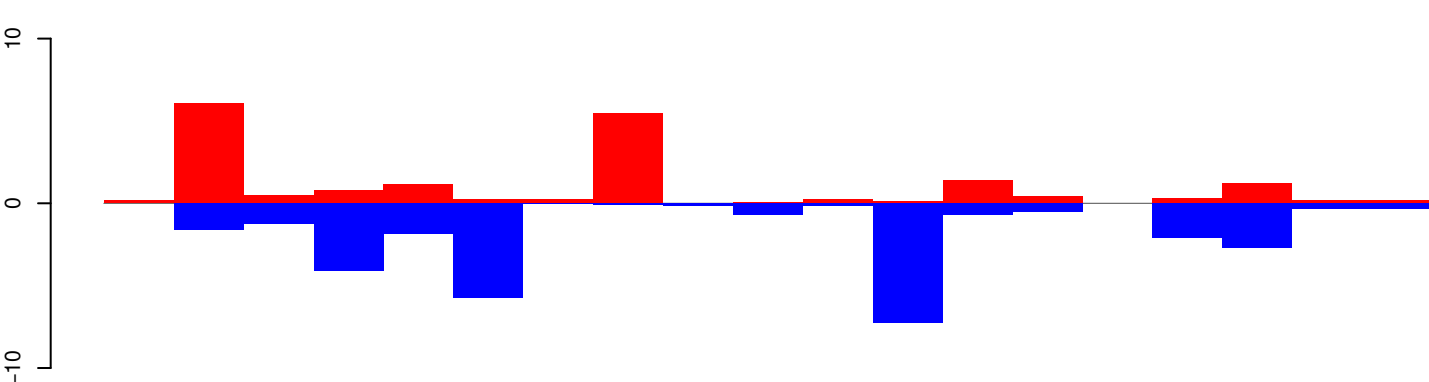

positive=19, negative=30, total=49

AeAeg_Whole_ZIKV_BM2_GP.rep

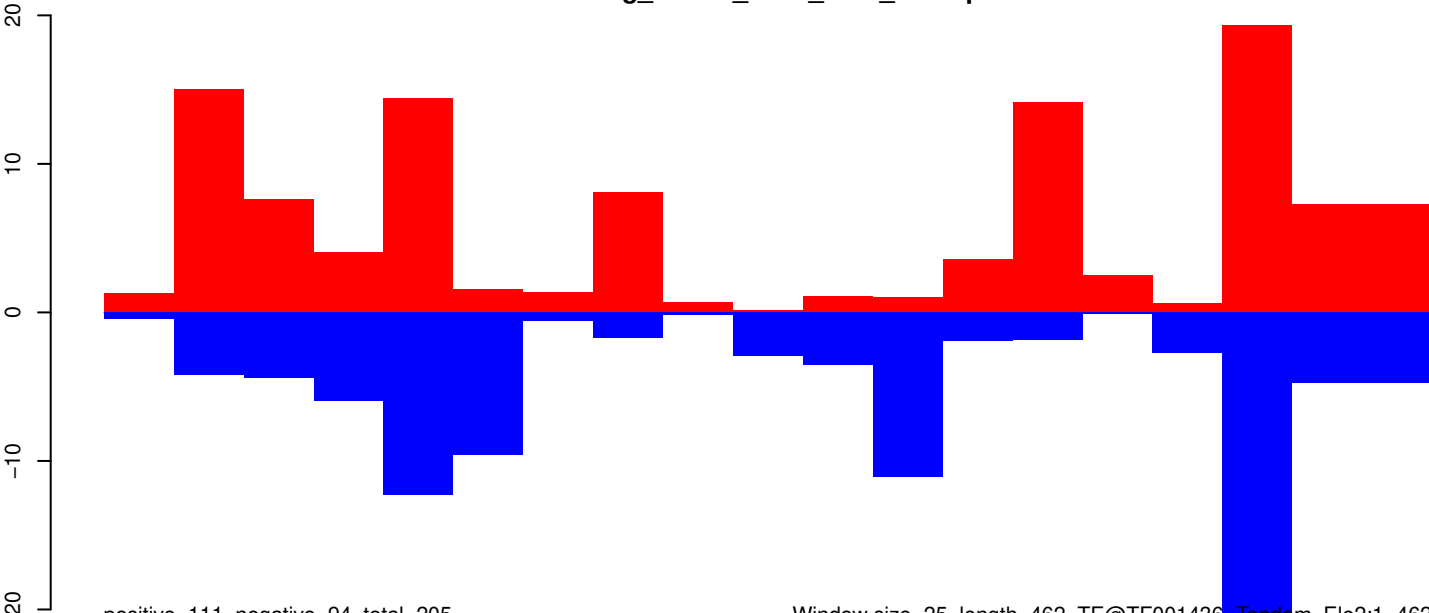

positive=111, negative=94, total=205

Window size=25, length=462, TE@TF001436-Tandem_Ele2:1-462

100 200 300 400 500

AeAeg_Whole_ZIKV_BM2_GP.18_23.rep

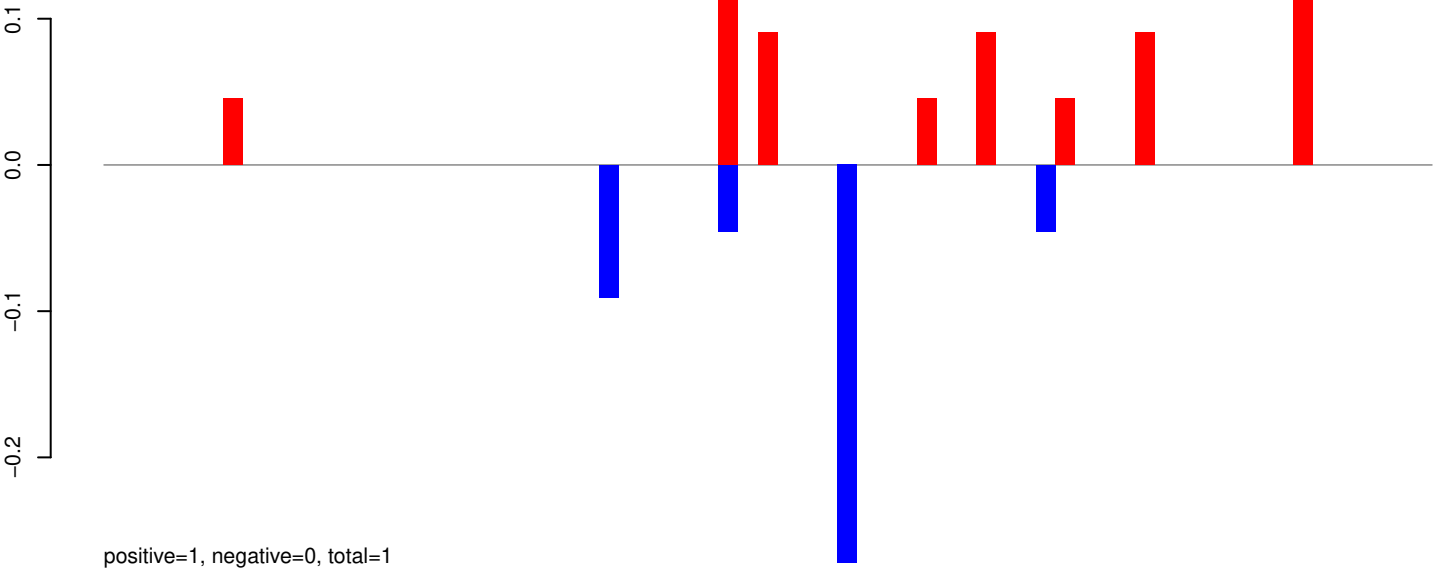

AeAeg_Whole_ZIKV_BM2_GP.24_35.rep

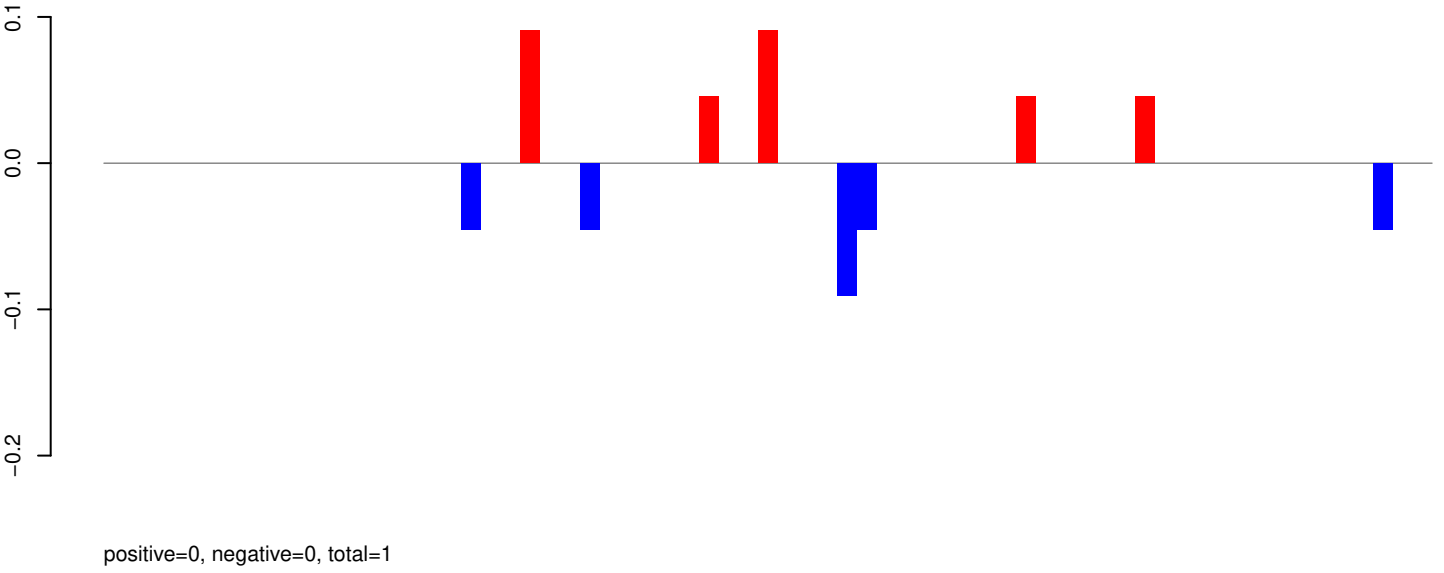

AeAeg_Whole_ZIKV_BM2_GP.rep

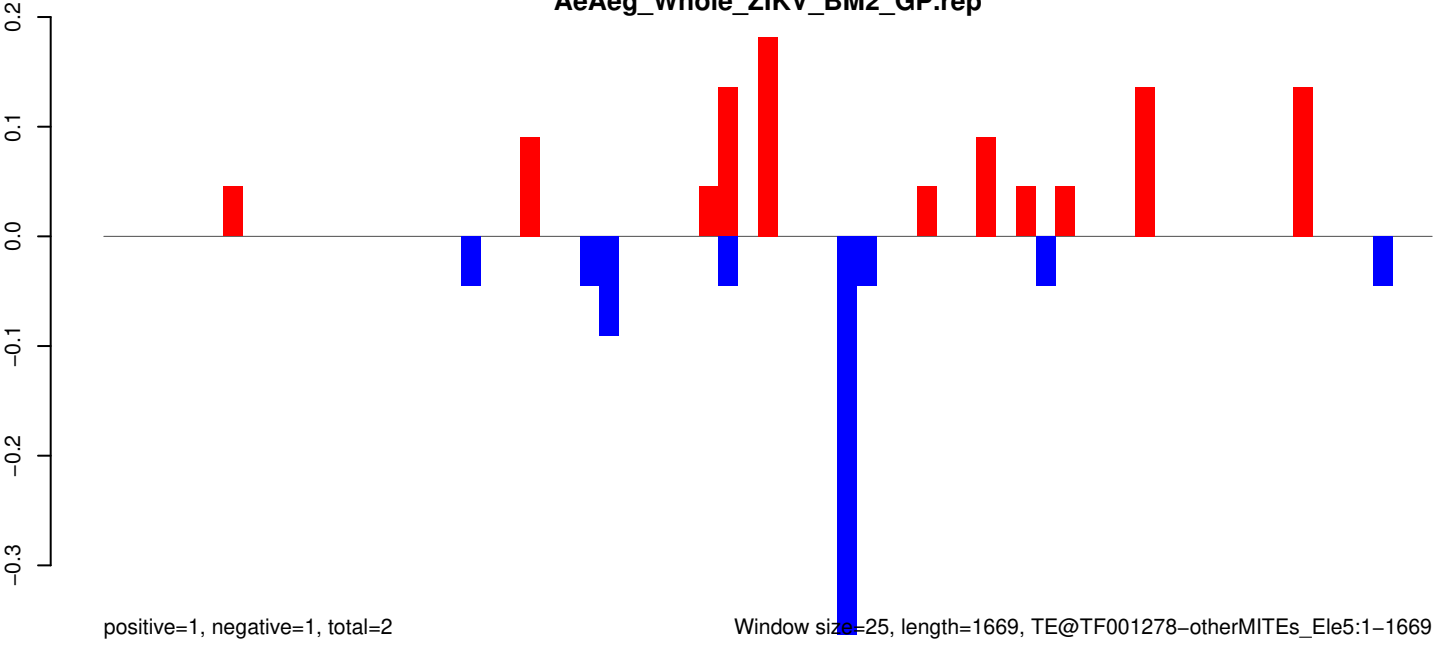

AeAeg_Whole_ZIKV_BM2_GP.18_23.rep

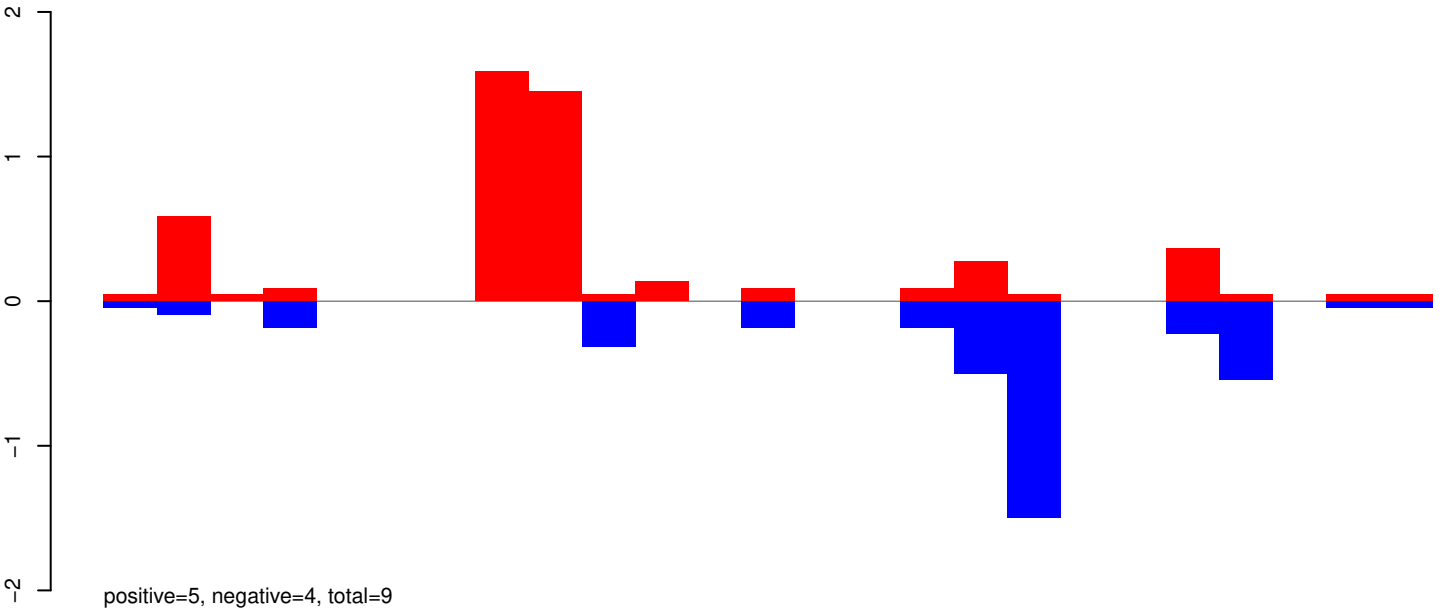

AeAeg_Whole_ZIKV_BM2_GP.24_35.rep

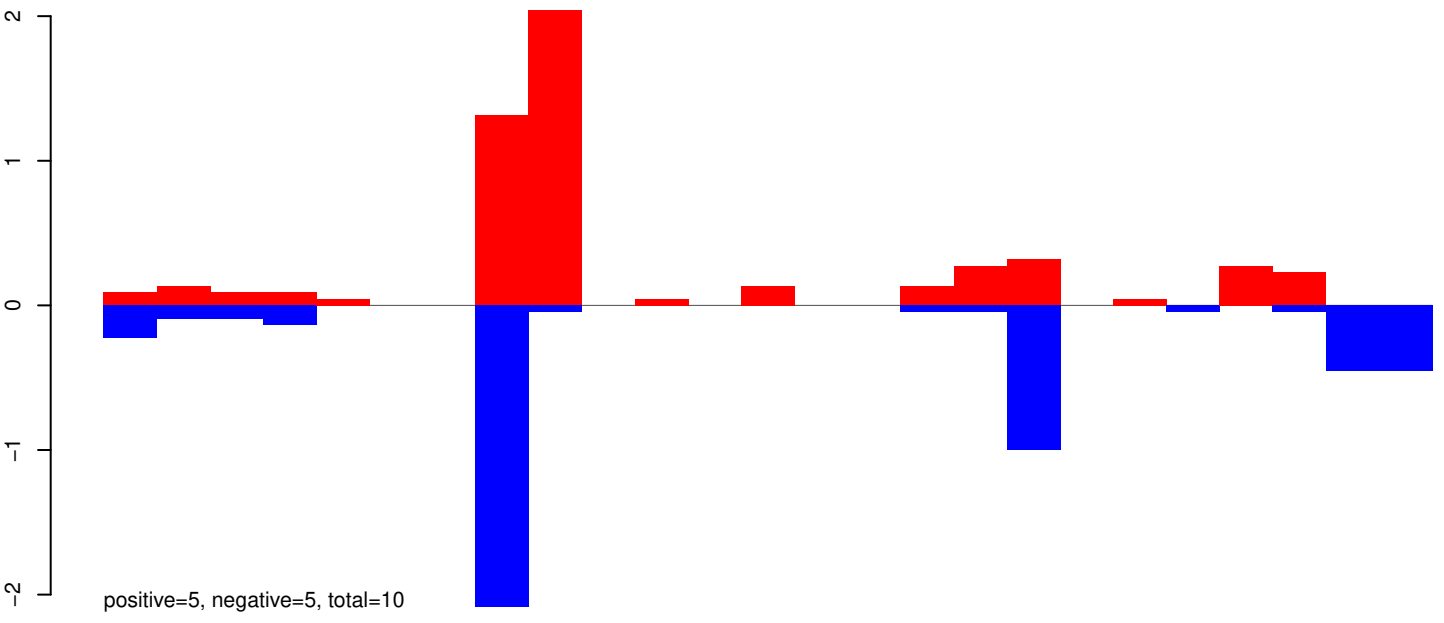

AeAeg_Whole_ZIKV_BM2_GP.rep

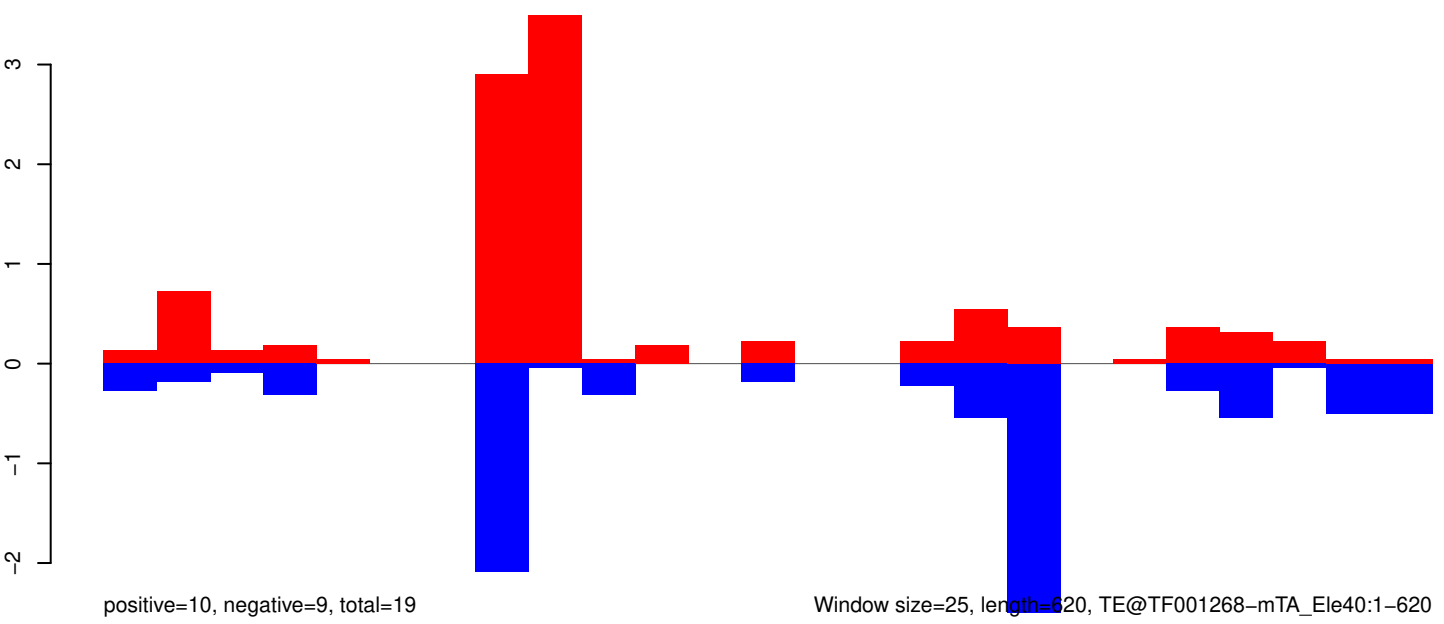

Window size=25, length=620, TE@TF001268-mTA_Ele40:1-620

AeAeg_Whole_ZIKV_BM2_GP.18_23.rep

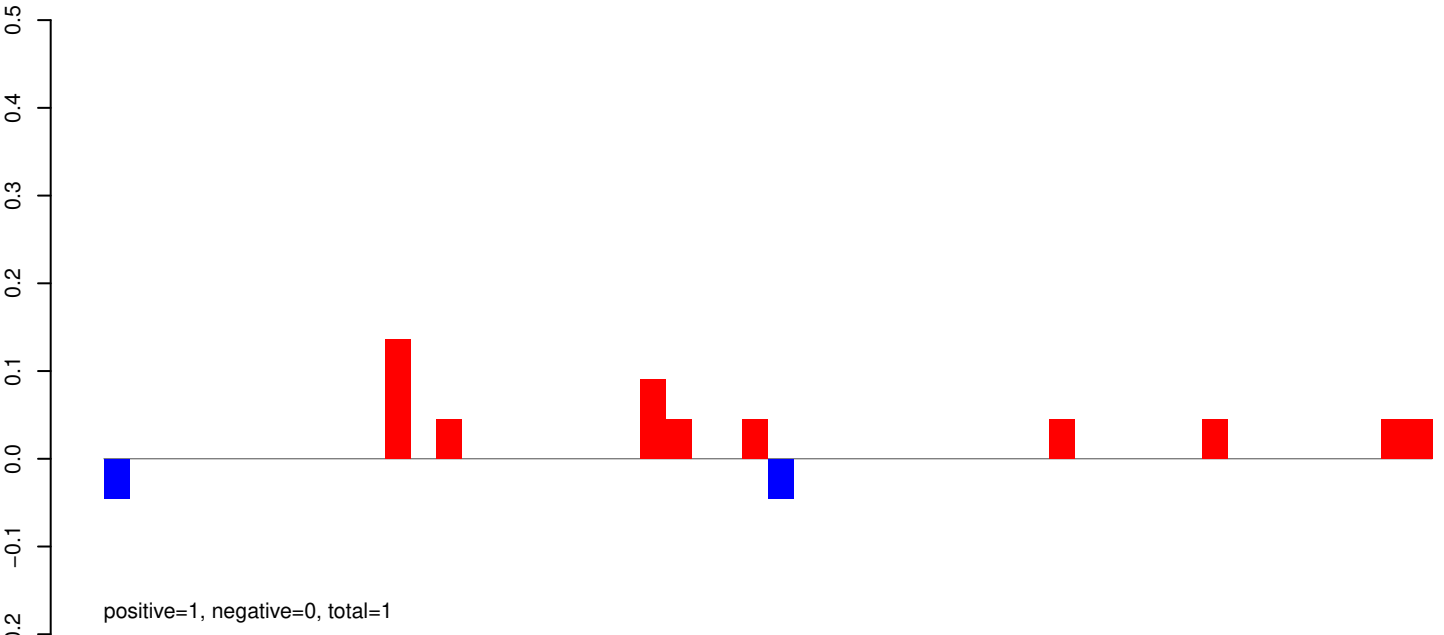

AeAeg_Whole_ZIKV_BM2_GP.24_35.rep

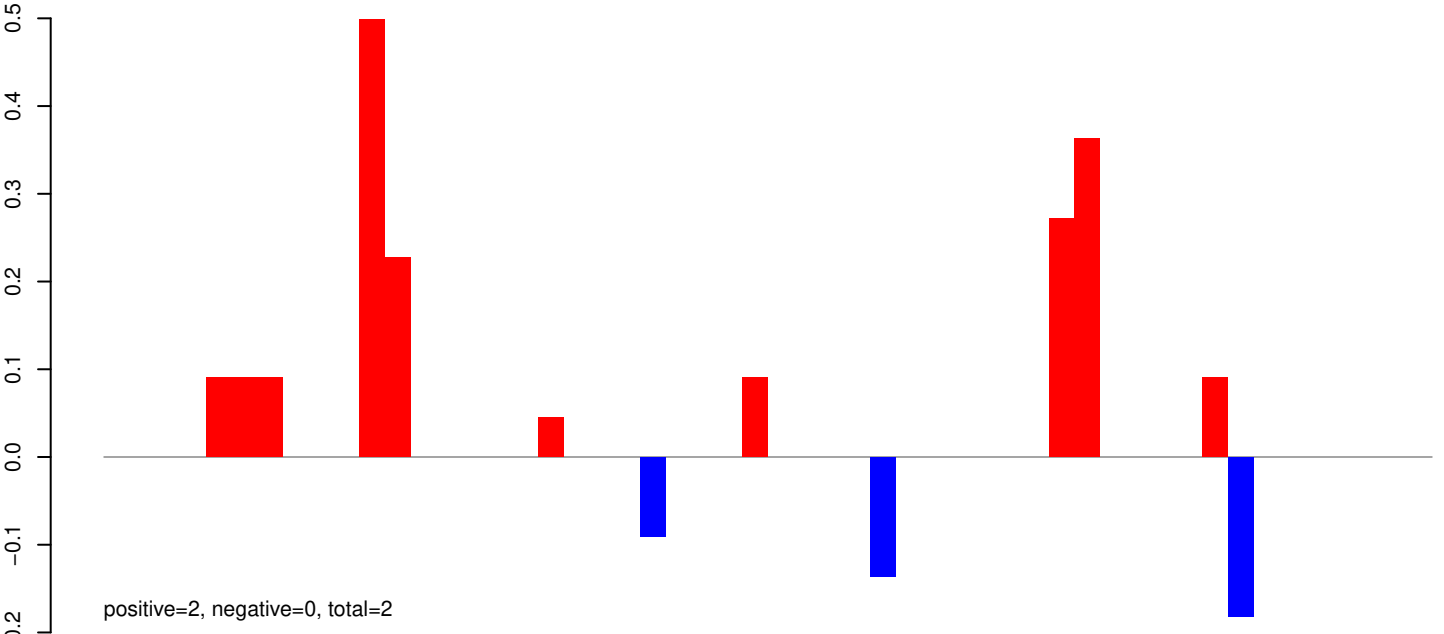

AeAeg_Whole_ZIKV_BM2_GP.rep

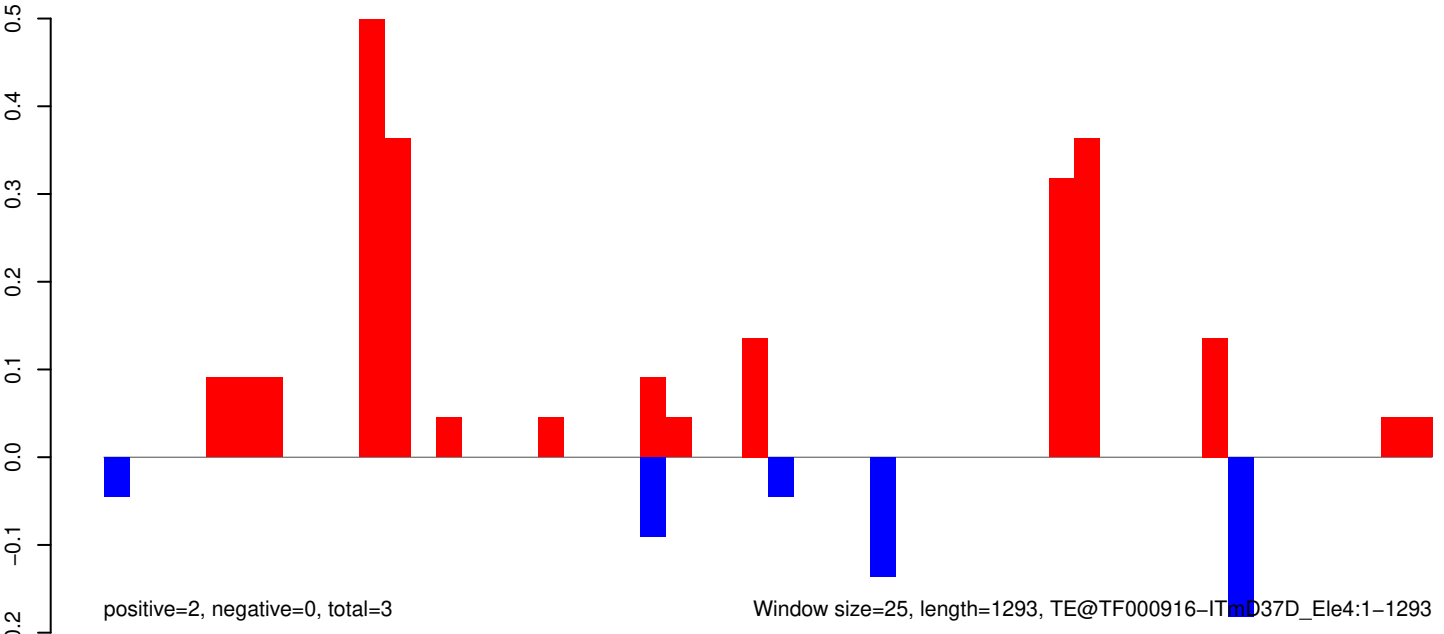

AeAeg_Whole_ZIKV_BM2_GP.18_23.rep

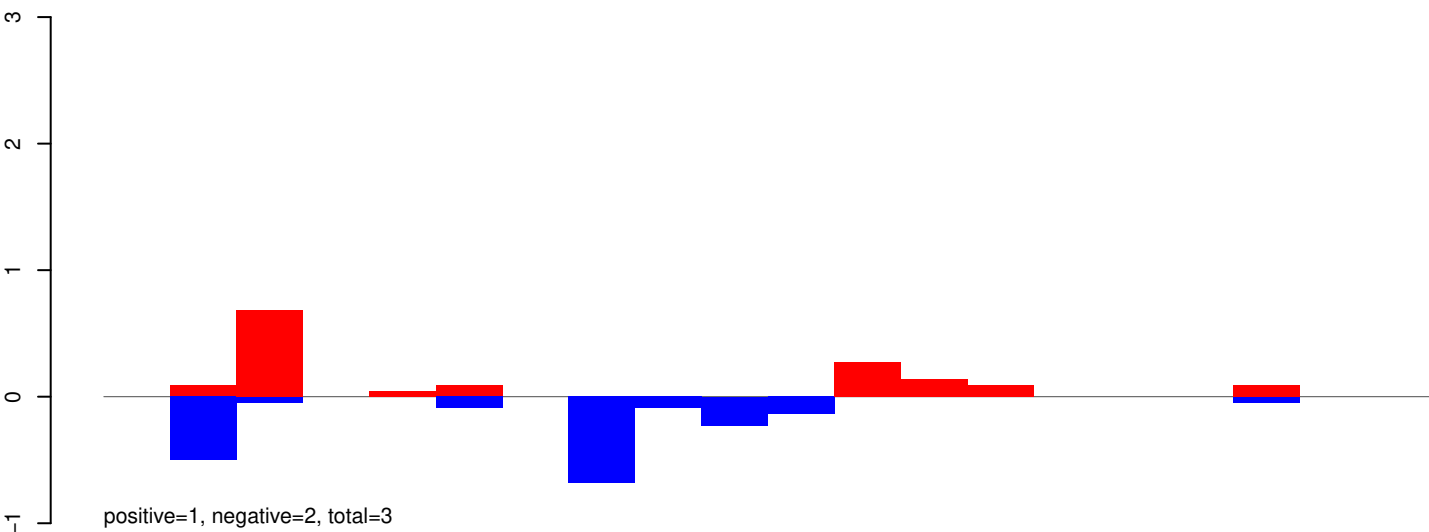

AeAeg_Whole_ZIKV_BM2_GP.24_35.rep

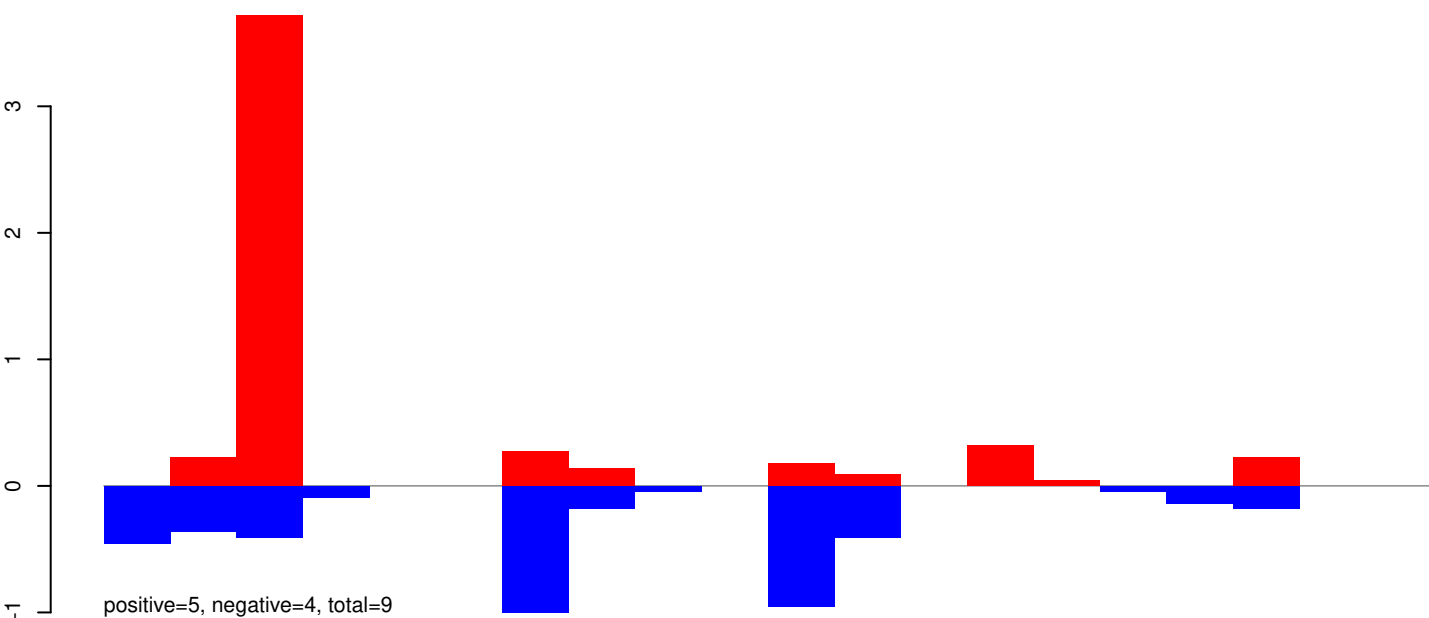

AeAeg_Whole_ZIKV_BM2_GP.rep

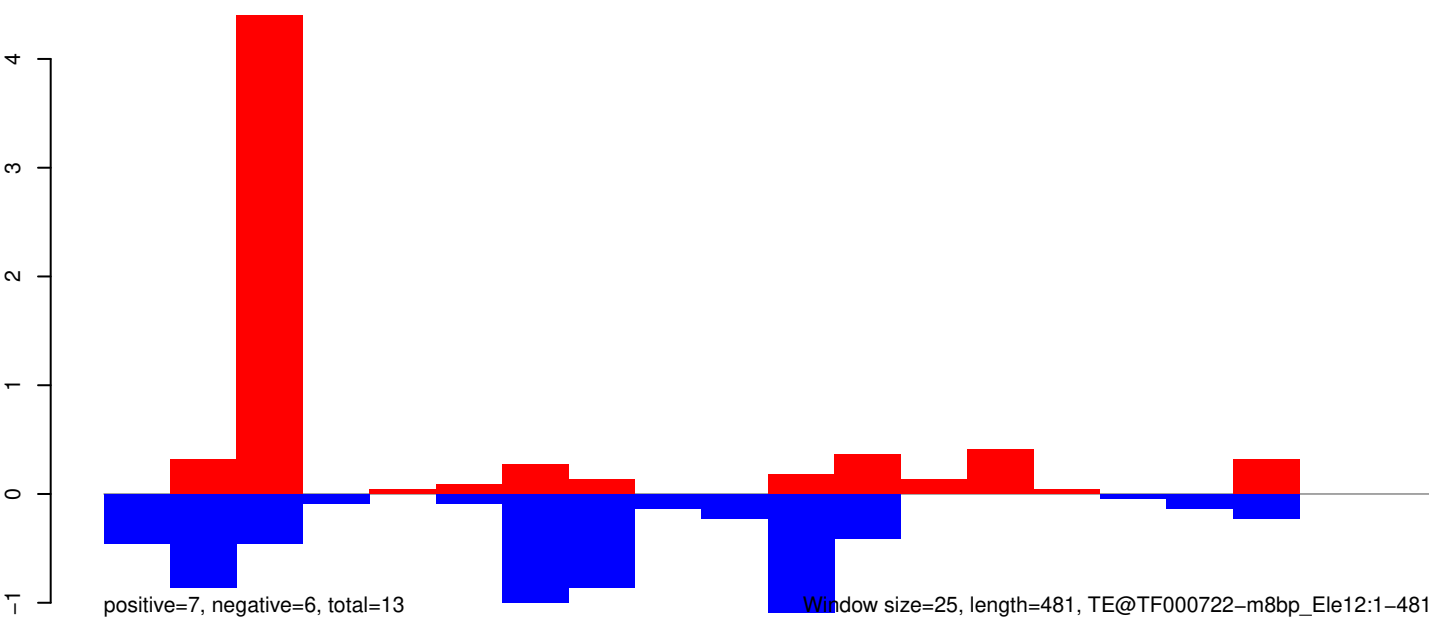

AeAeg_Whole_ZIKV_BM2_GP.18_23.rep

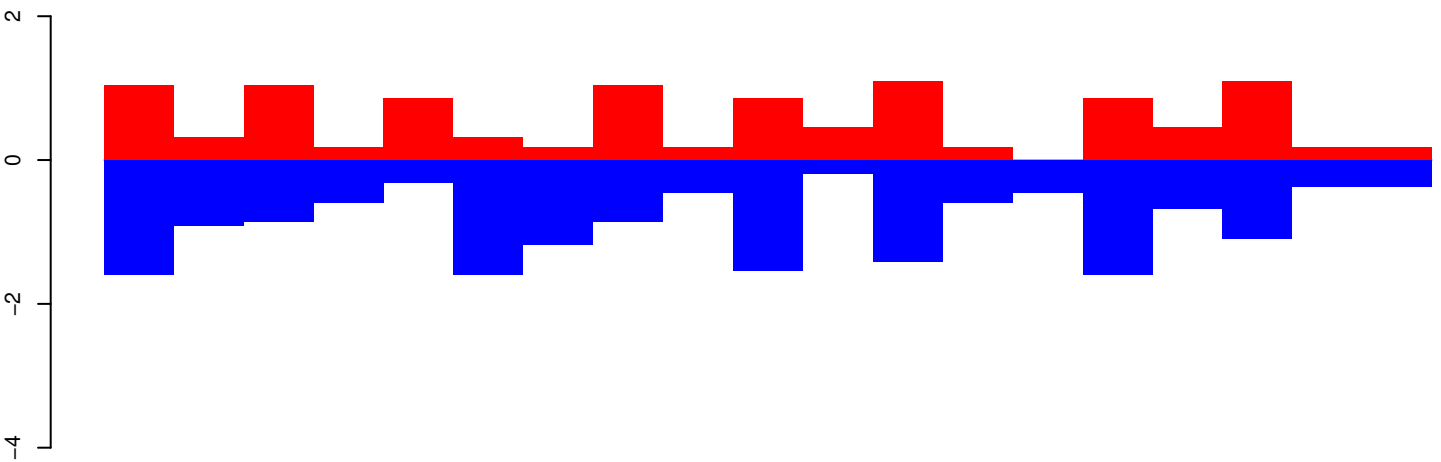

positive=11, negative=17, total=27

AeAeg_Whole_ZIKV_BM2_GP.24_35.rep

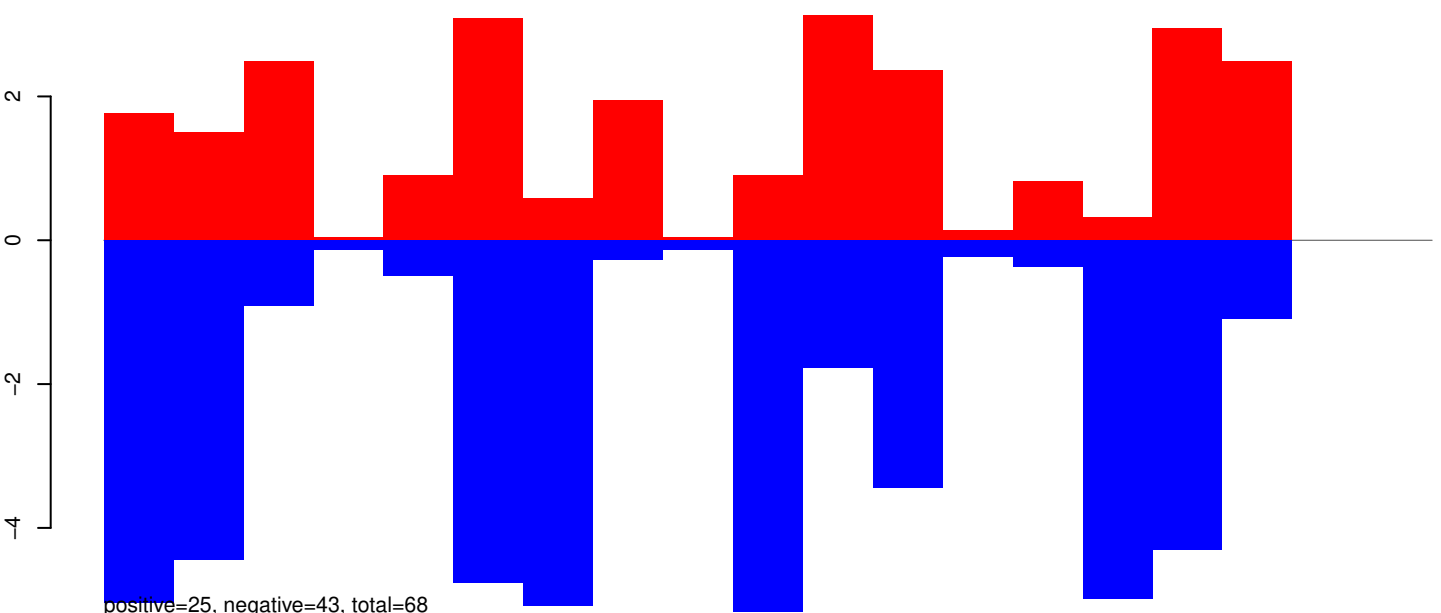

positive=25, negative=43, total=68

AeAeg_Whole_ZIKV_BM2_GP.rep

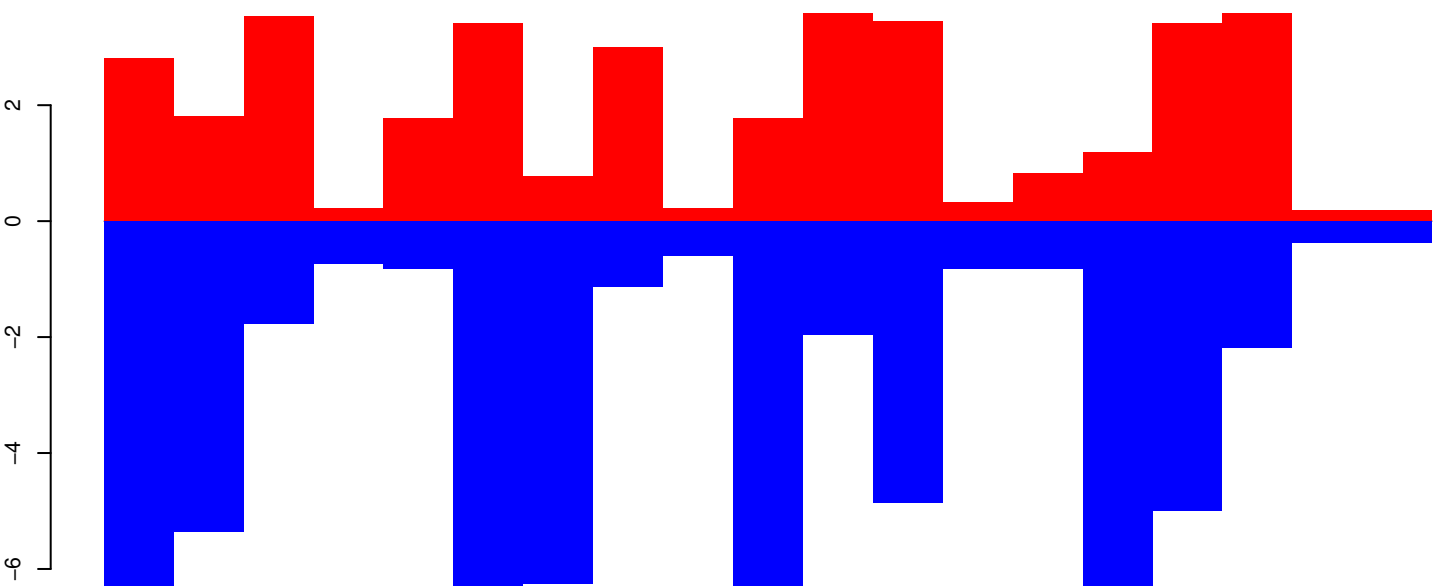

positive=36, negative=59, total=95

Window size=25, length=468, TE@SAT-2_AAe:1-468

AeAeg_Whole_ZIKV_BM2_GP.18_23.rep

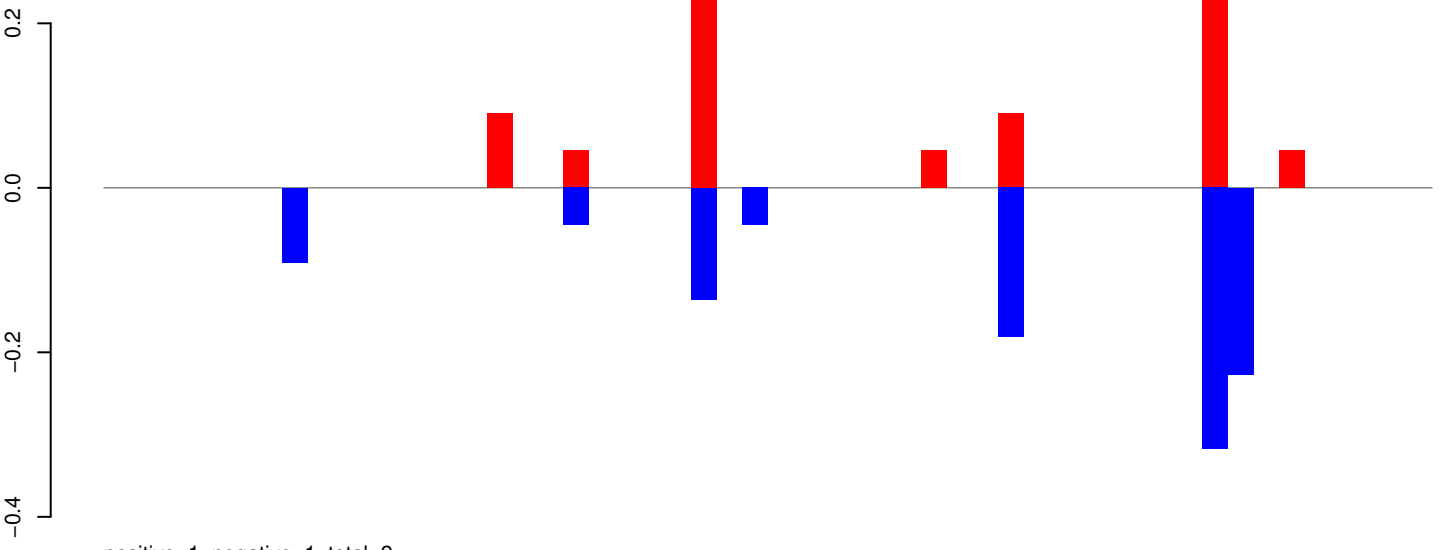

AeAeg_Whole_ZIKV_BM2_GP.24_35.rep

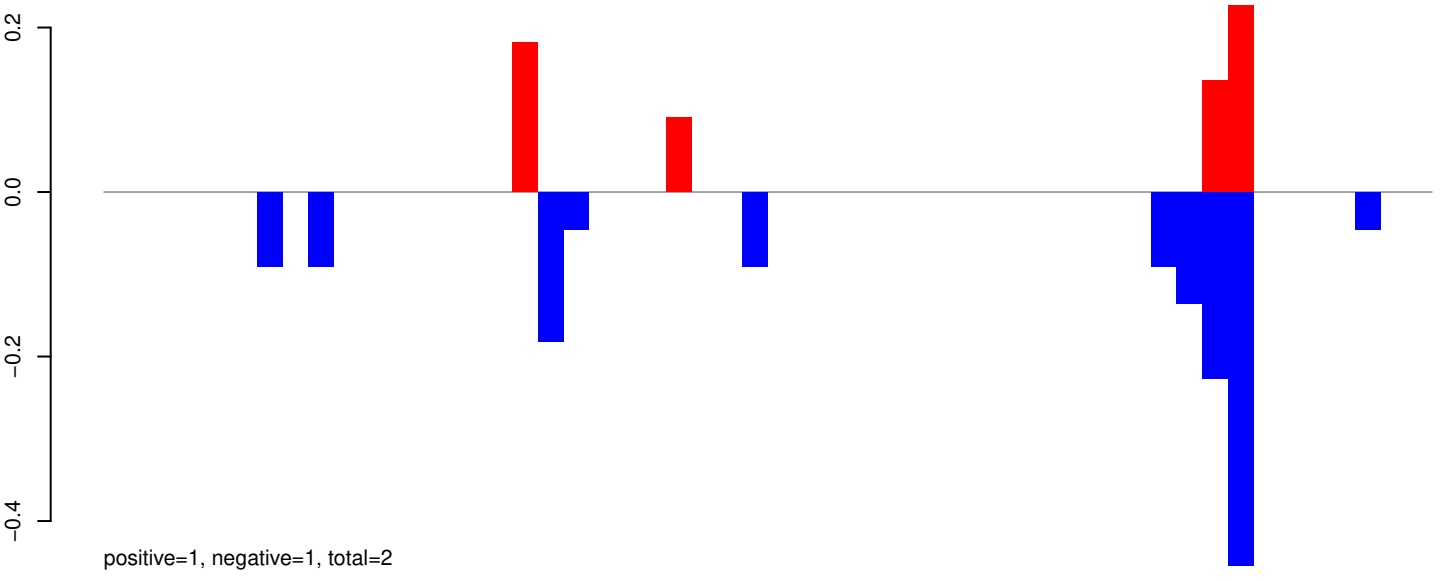

AeAeg_Whole_ZIKV_BM2_GP.rep

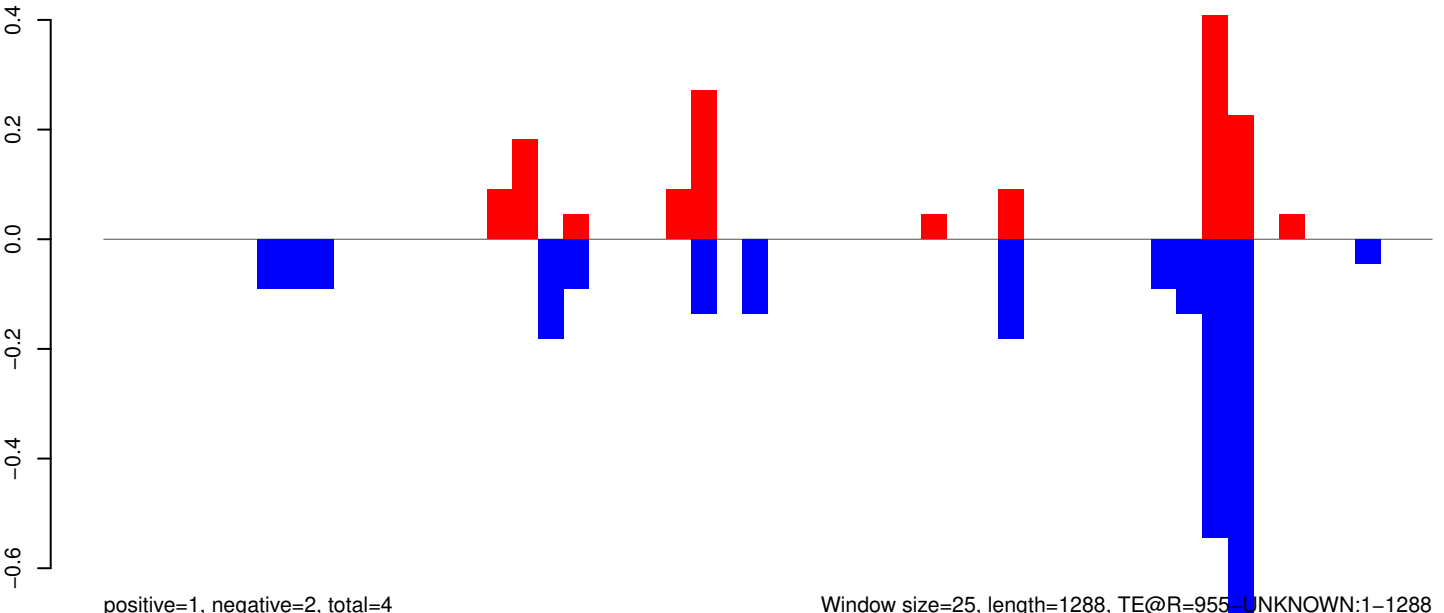

Window size=25, length=1288, TE@R=955 UNKNOWN:1-1288

0 200 400 600 800 1000 1200

AeAeg_Whole_ZIKV_BM2_GP.18_23.rep

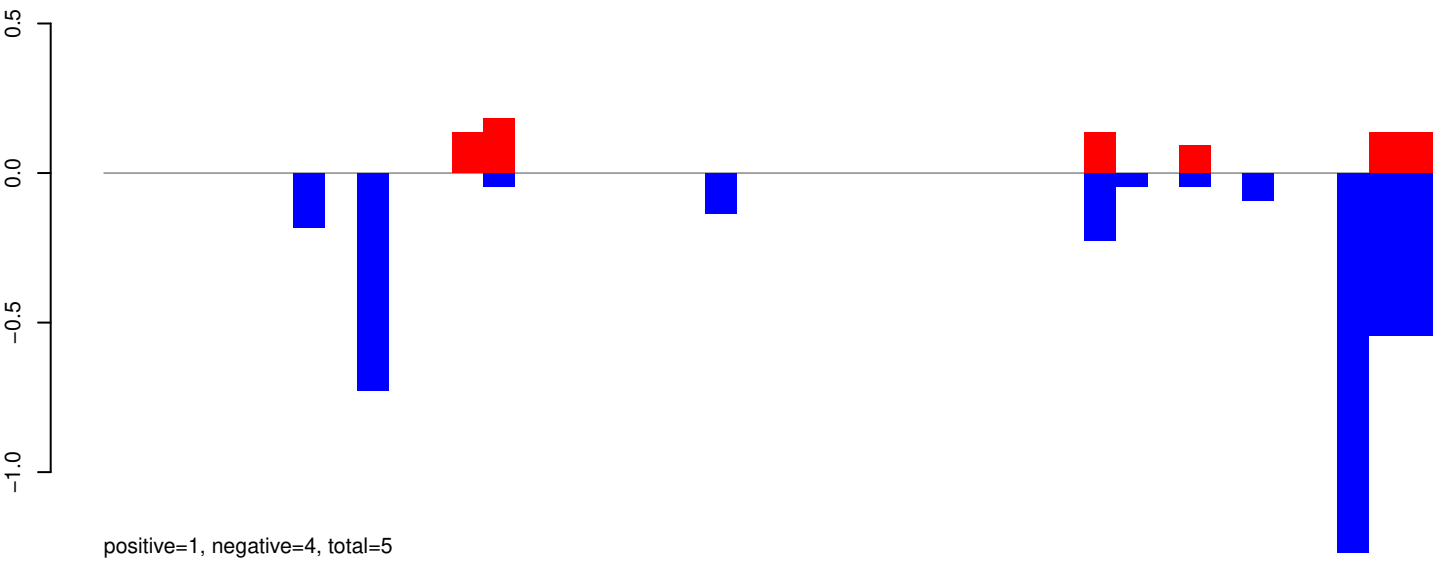

AeAeg_Whole_ZIKV_BM2_GP.24_35.rep

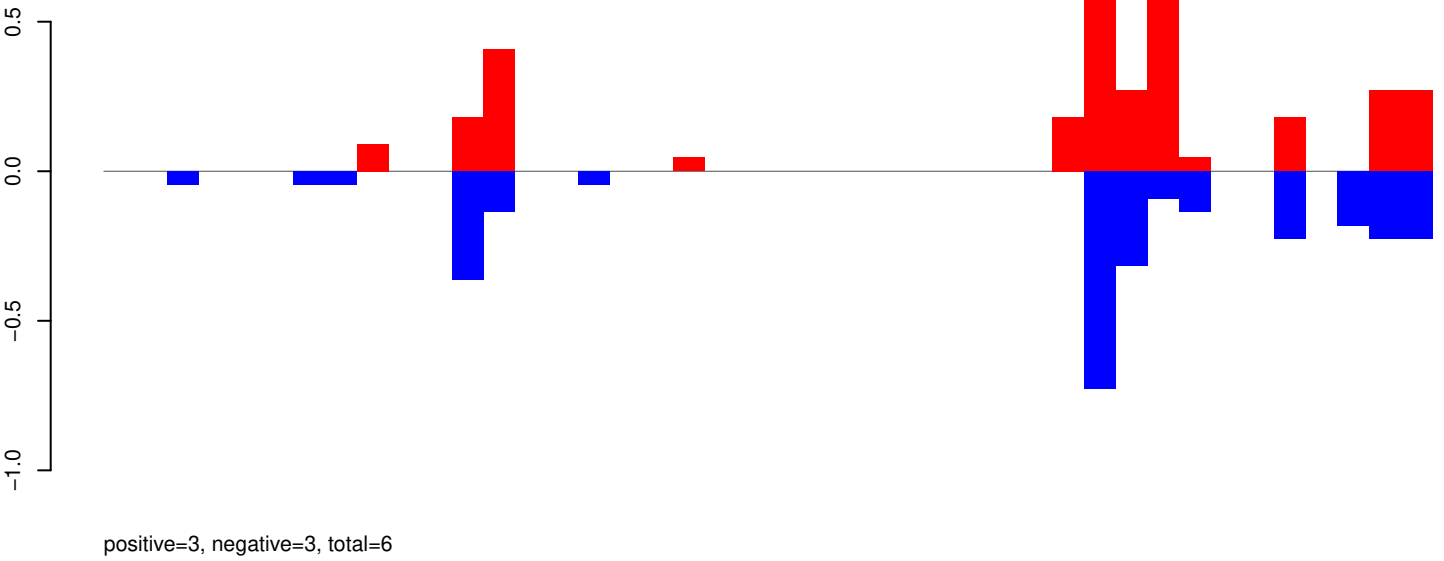

AeAeg_Whole_ZIKV_BM2_GP.rep

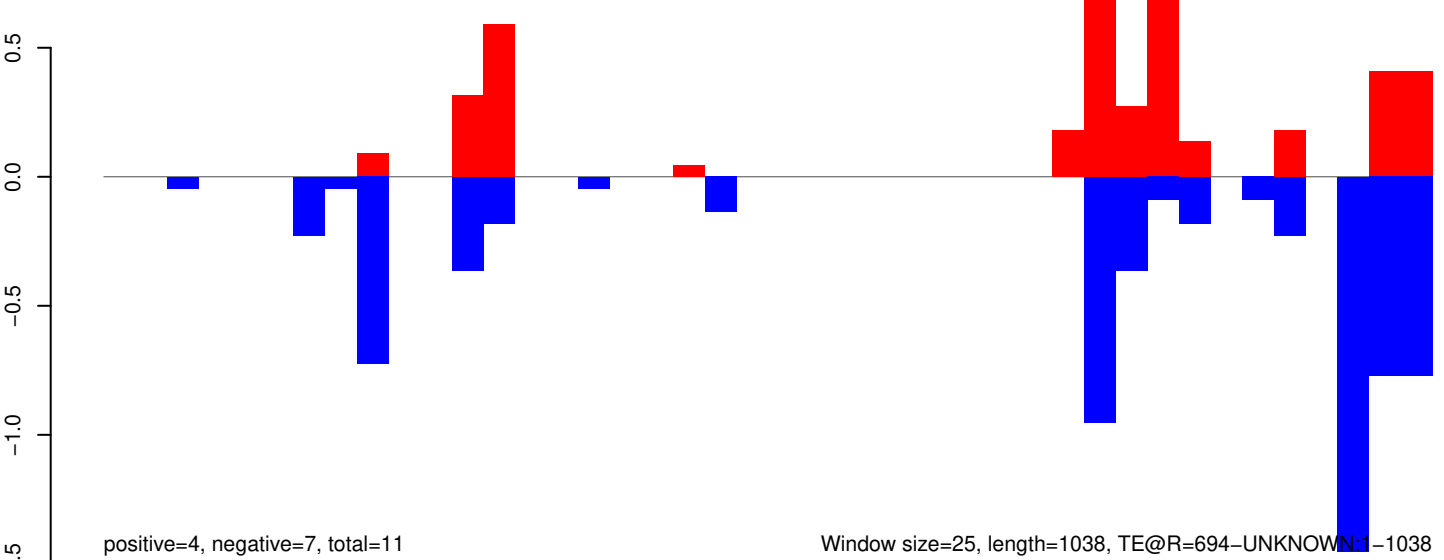

Window size=25, length=1038, TE@R=694-UNKNOWN:1-1038

AeAeg_Whole_ZIKV_BM2_GP.18_23.rep

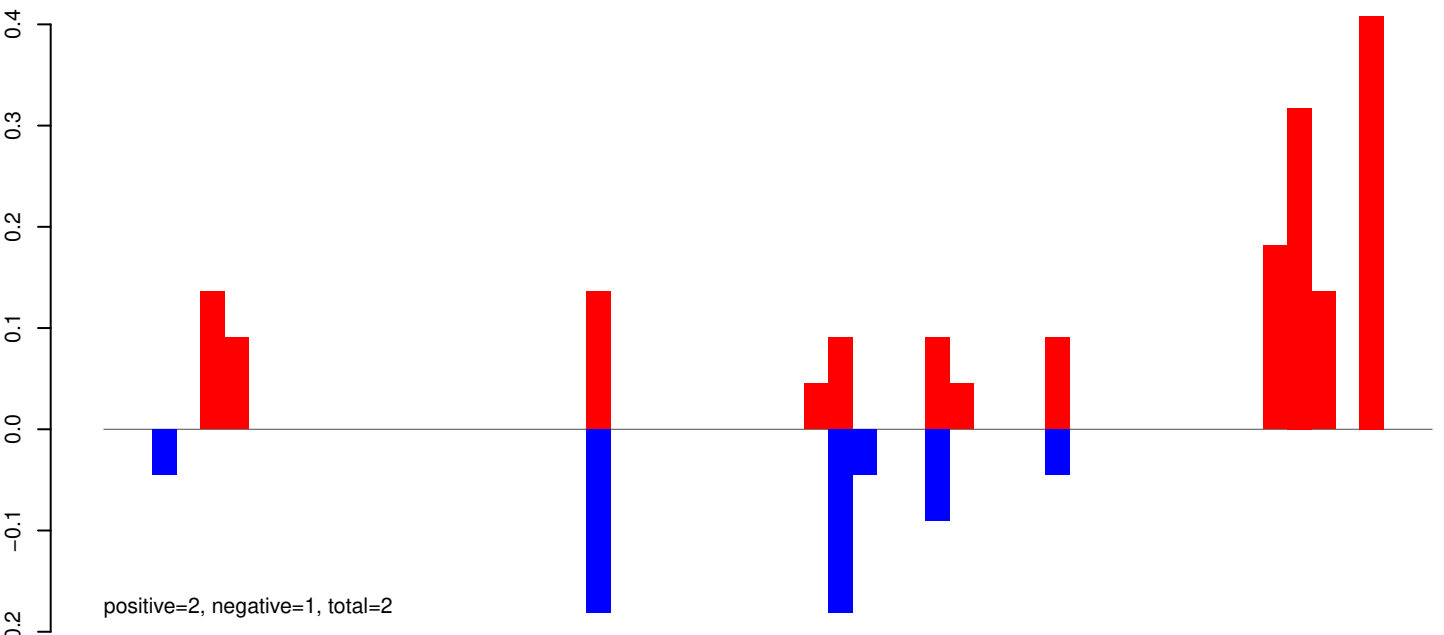

AeAeg_Whole_ZIKV_BM2_GP.24_35.rep

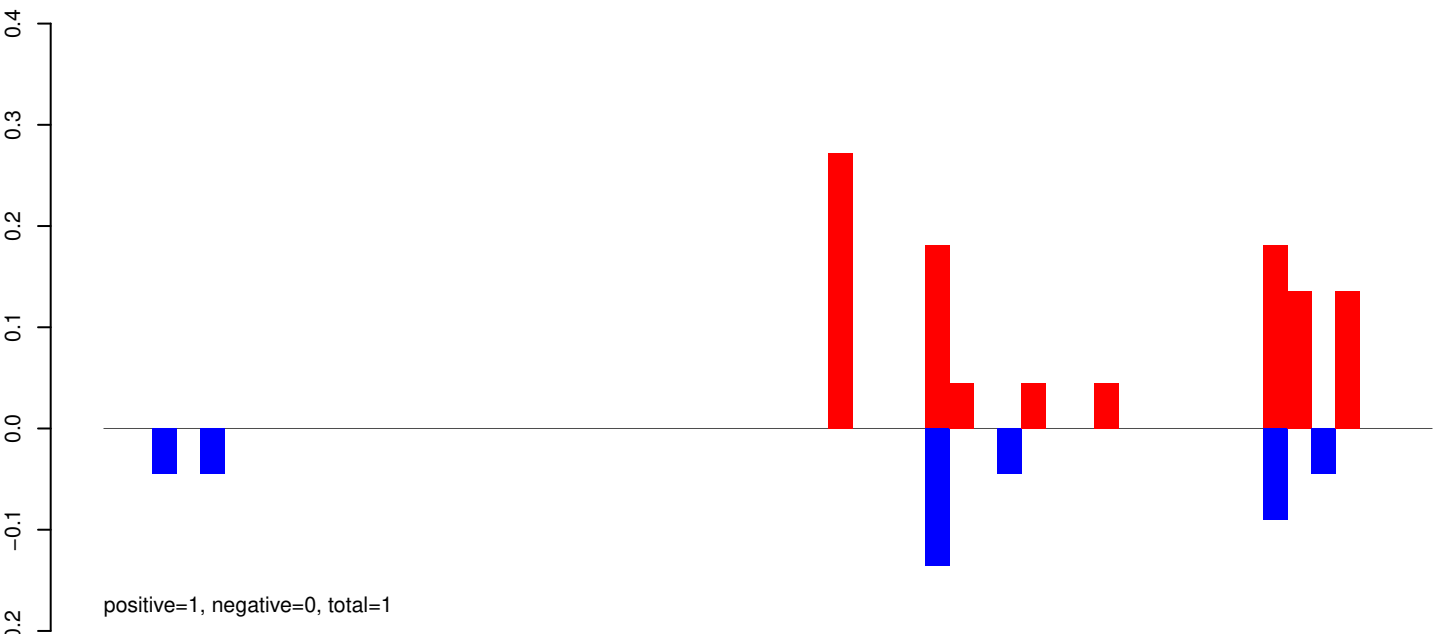

AeAeg_Whole_ZIKV_BM2_GP.rep

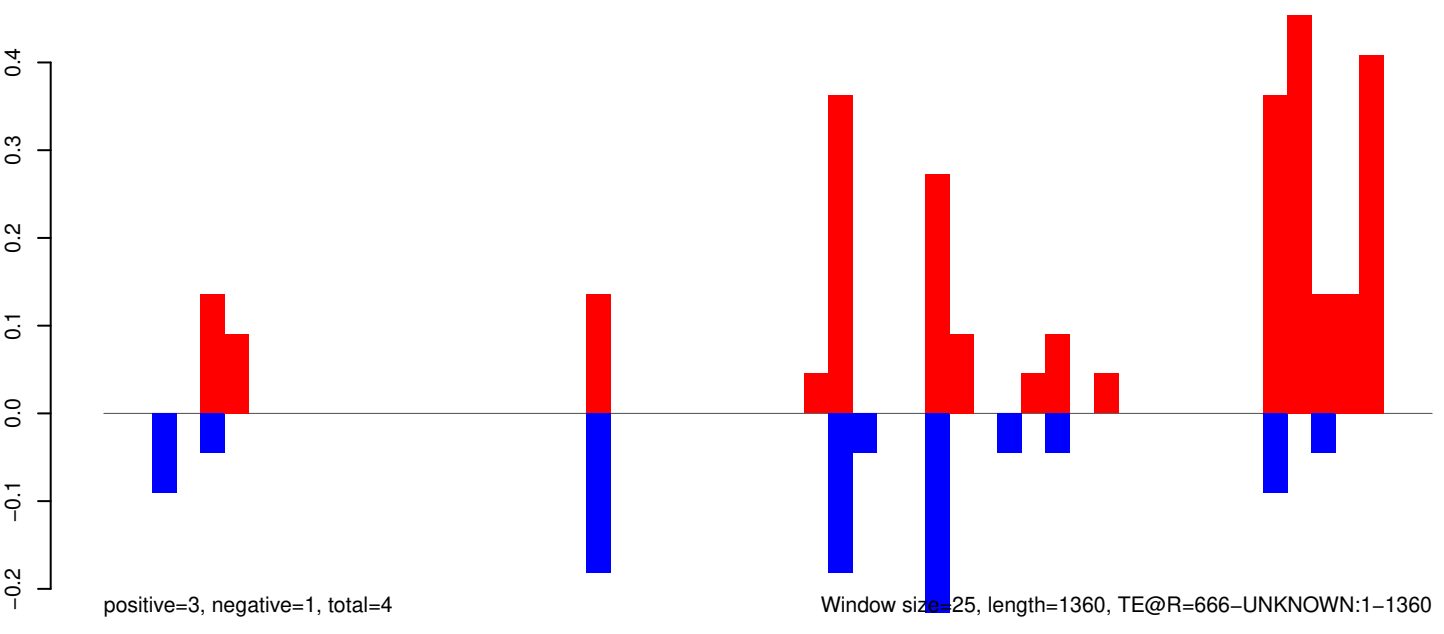

AeAeg_Whole_ZIKV_BM2_GP.18_23.rep

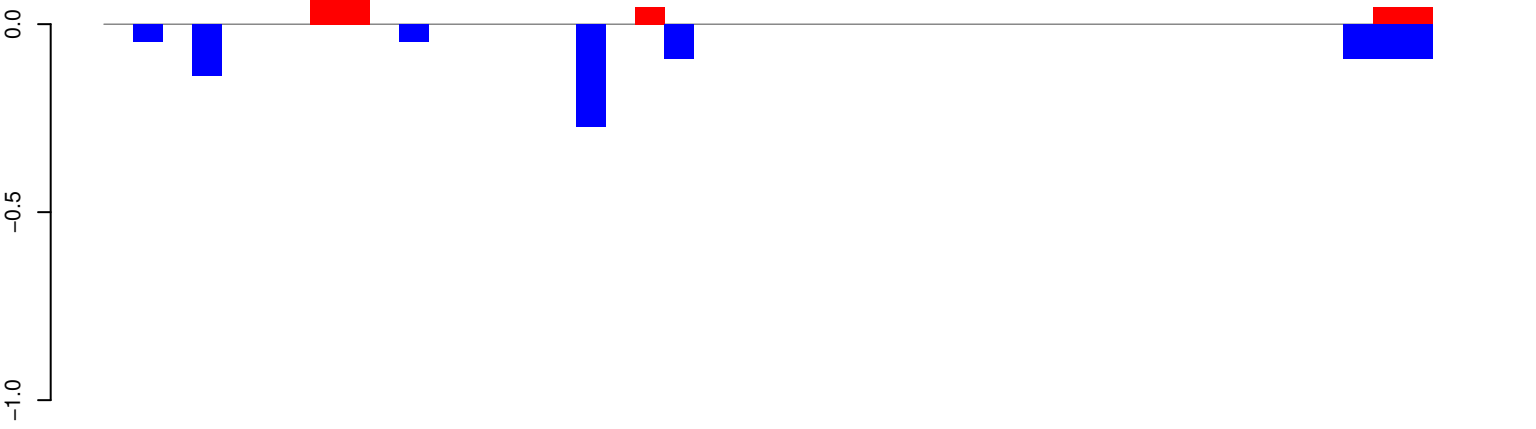

positive=0, negative=1, total=1

AeAeg_Whole_ZIKV_BM2_GP.24_35.rep

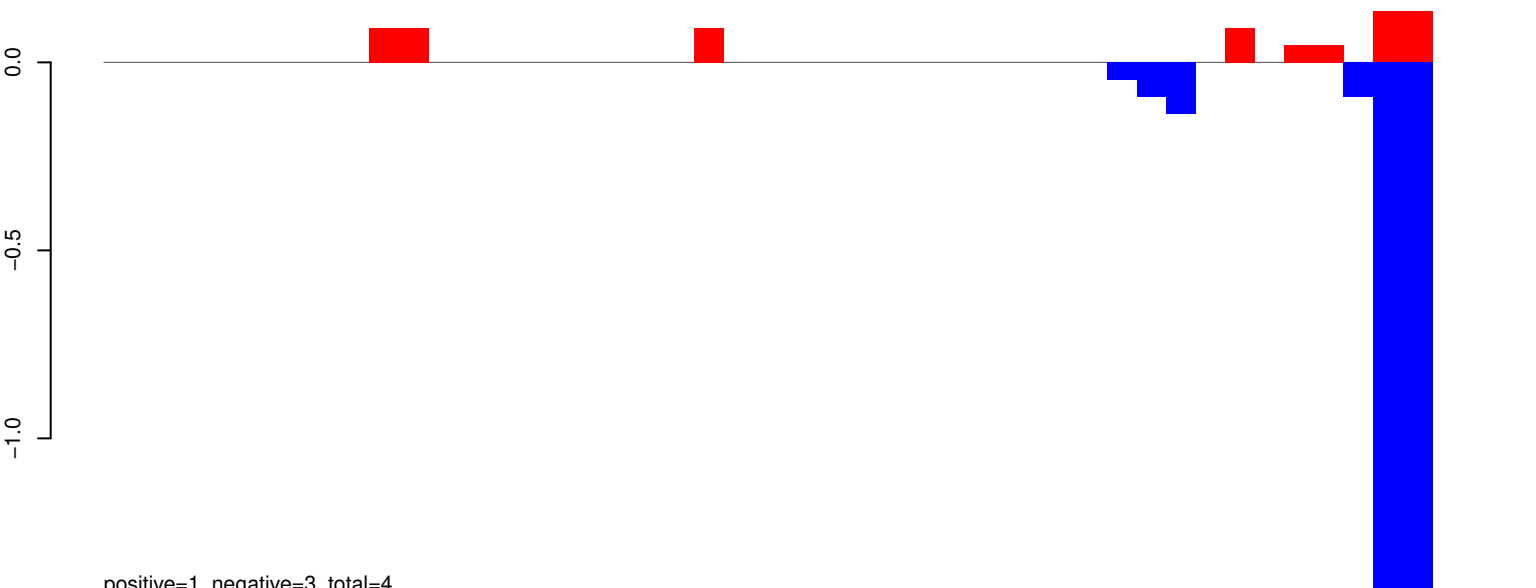

positive=1, negative=3, total=4

AeAeg_Whole_ZIKV_BM2_GP.rep

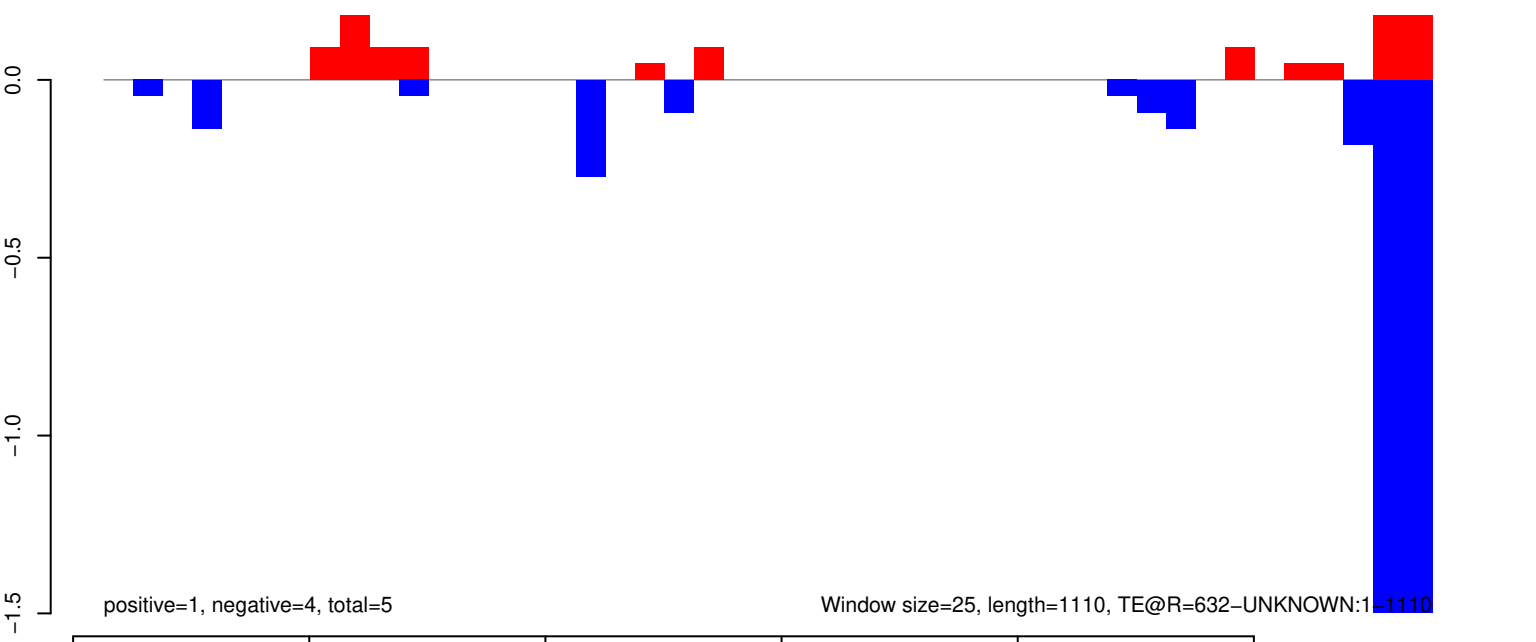

positive=1, negative=4, total=5

Window size=25, length=1110, TE@R=632-UNKNOWN:1-1110

AeAeg_Whole_ZIKV_BM2_GP.18_23.rep

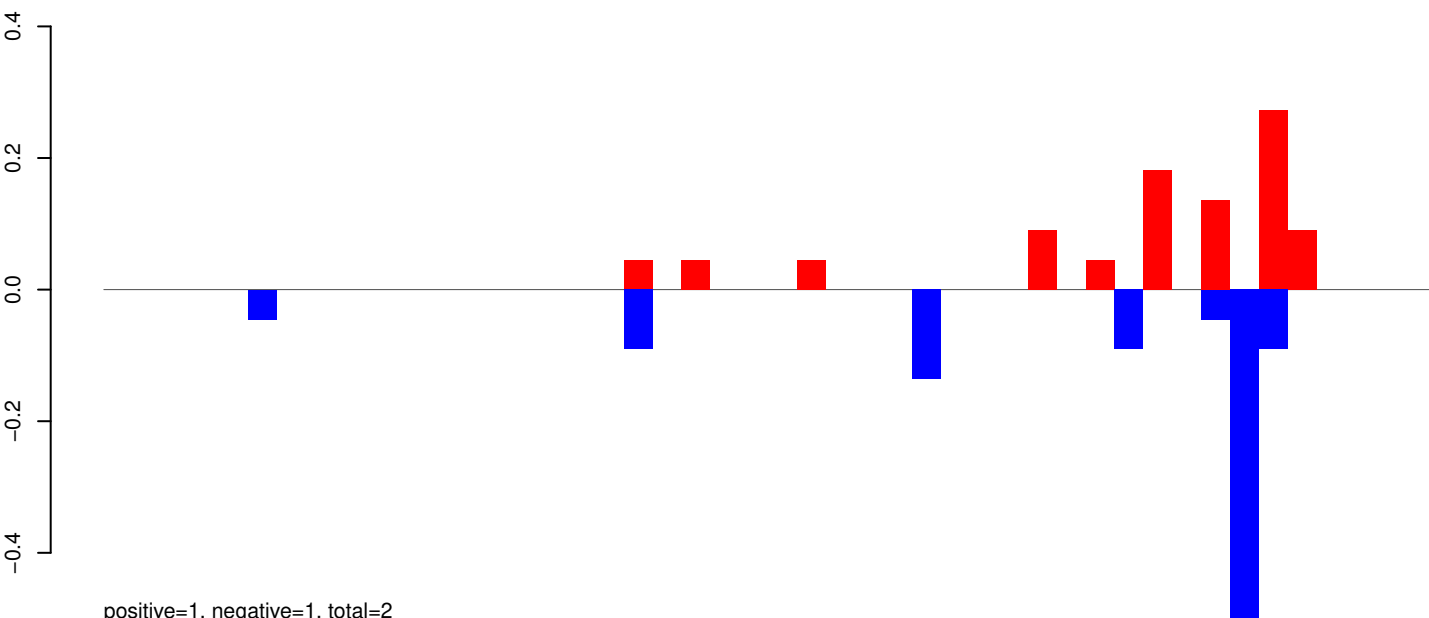

AeAeg_Whole_ZIKV_BM2_GP.24_35.rep

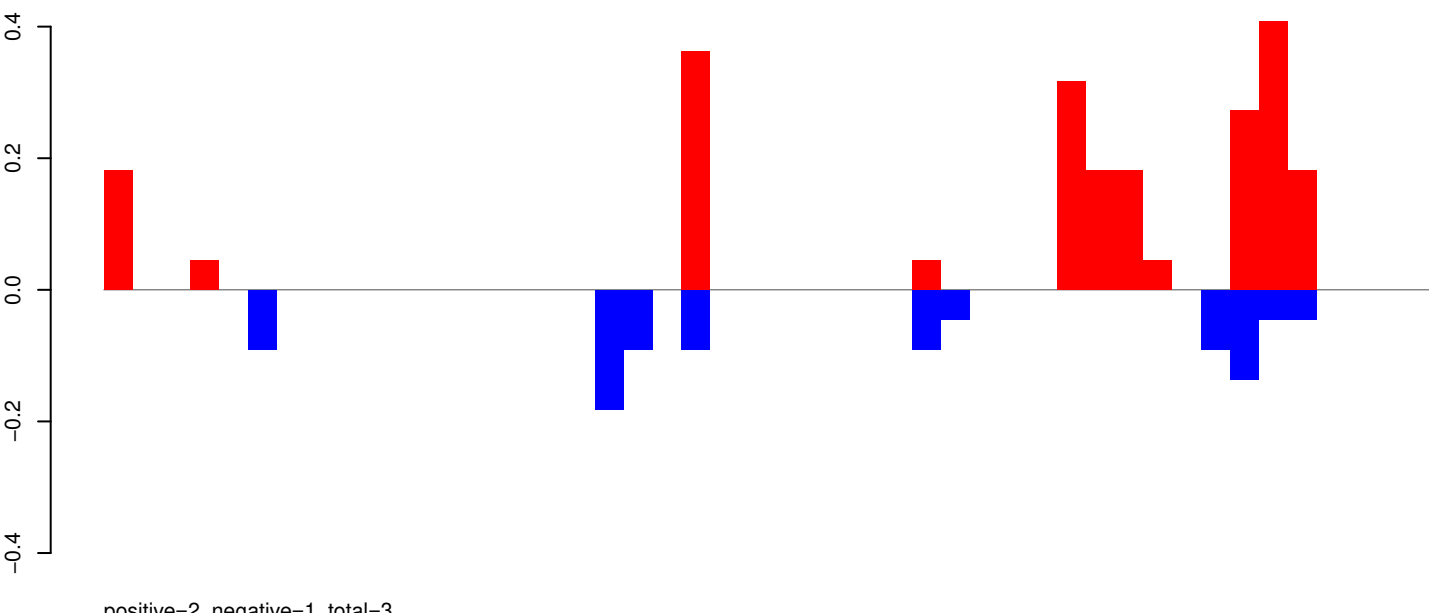

AeAeg_Whole_ZIKV_BM2_GP.rep

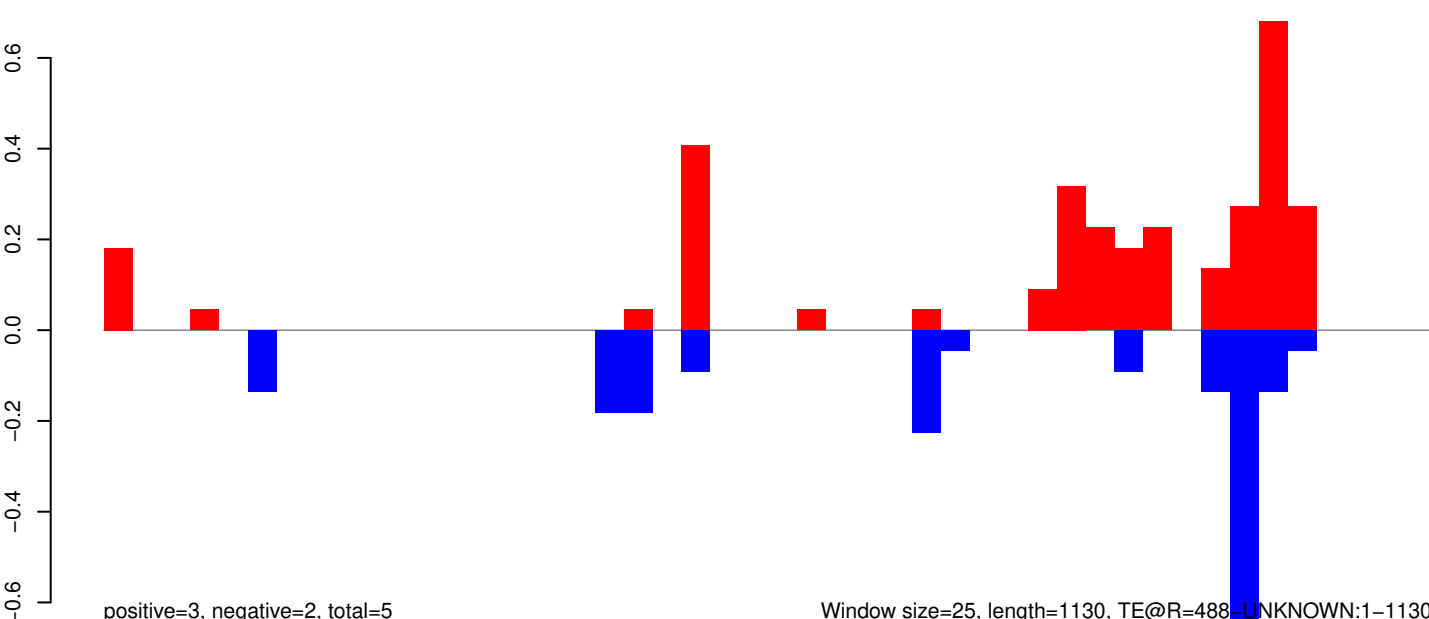

Window size=25, length=1130, TE@R=488, UNKNOWN:1-1130

0 200 400 600 800 1000 1200

AeAeg_Whole_ZIKV_BM2_GP.18_23.rep

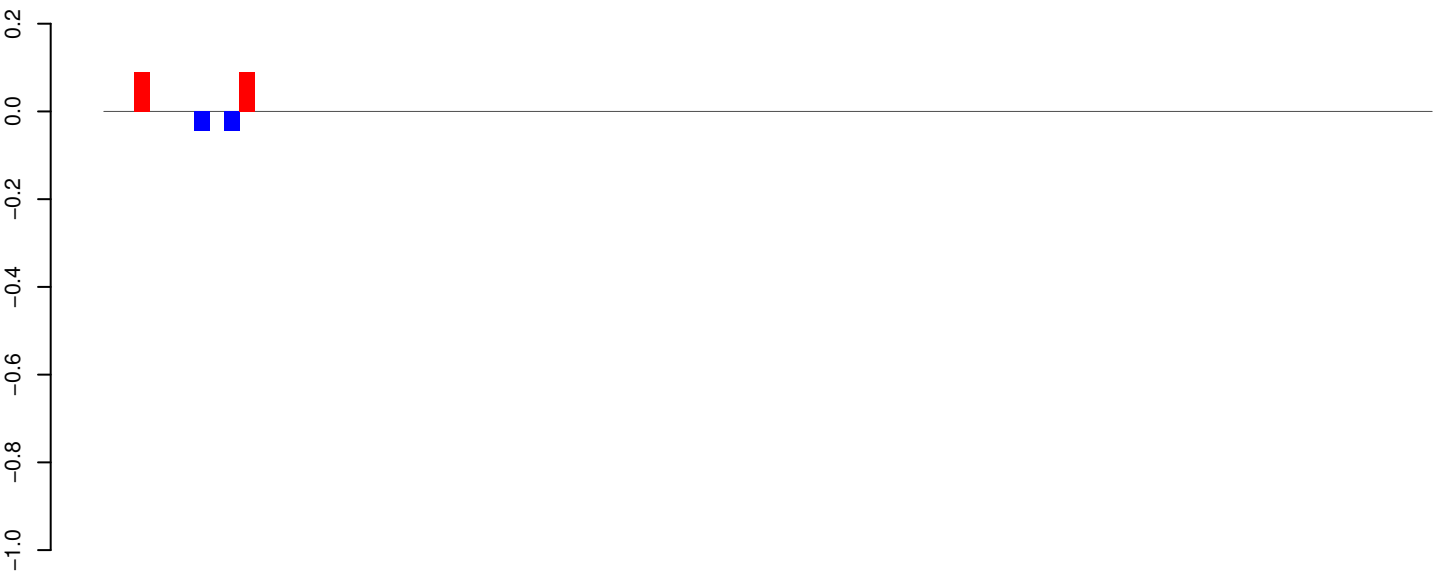

AeAeg_Whole_ZIKV_BM2_GP.24_35.rep

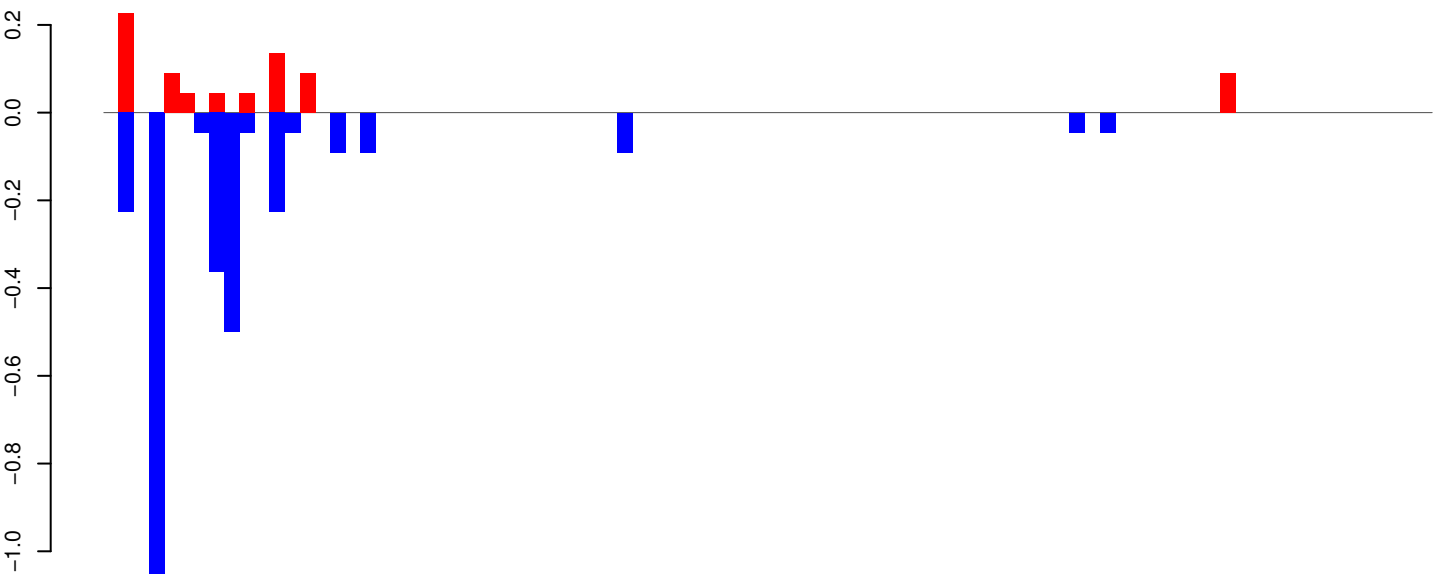

AeAeg_Whole_ZIKV_BM2_GP.rep



Window size=25, length=2186, TE@Gypsy-216_AA-LTR-I:1-2186

0 500 1000 1500 2000

AeAeg_Whole_ZIKV_BM2_GP.18_23.rep

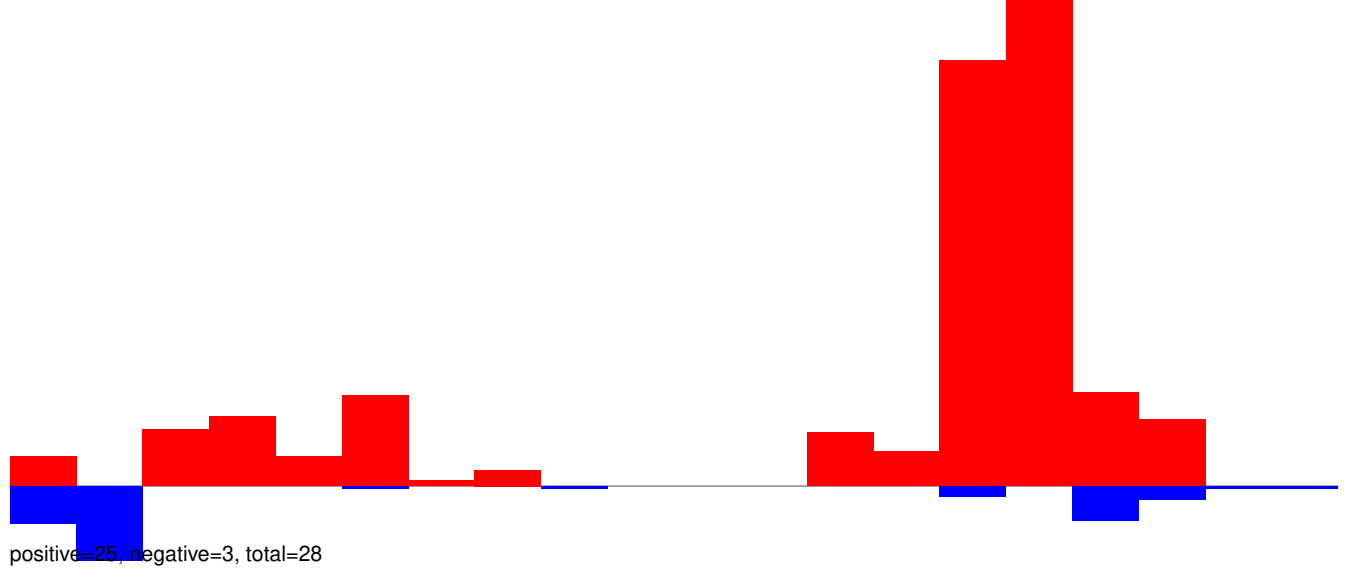

AeAeg_Whole_ZIKV_BM2_GP.24_35.rep

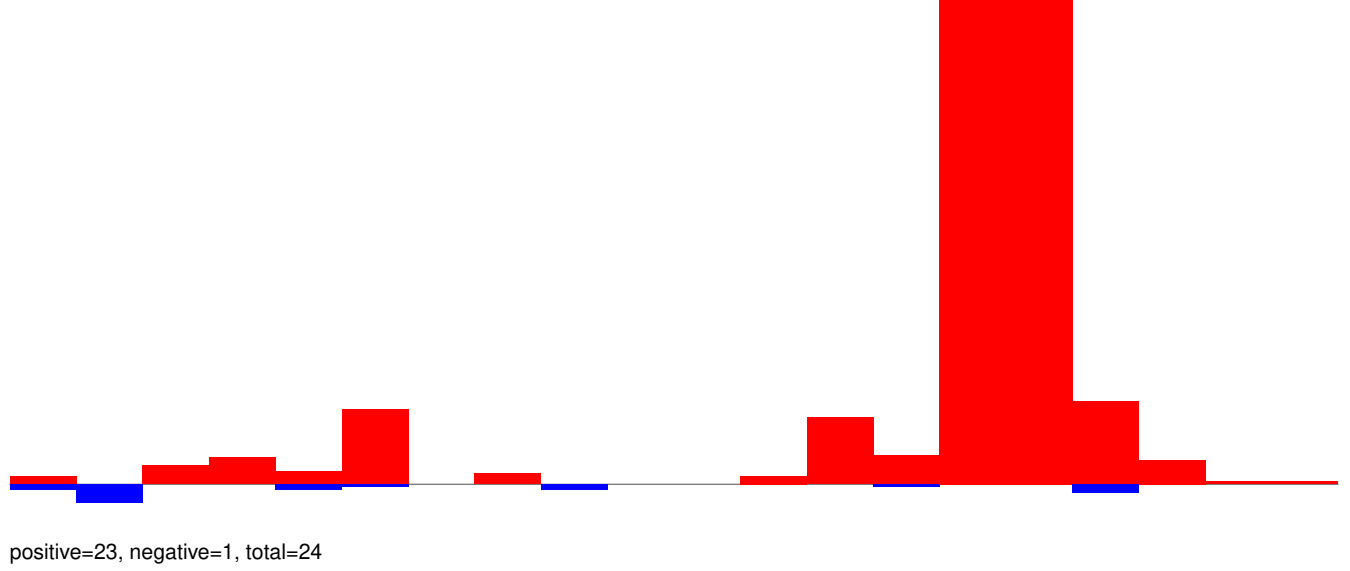

AeAeg_Whole_ZIKV_BM2_GP.rep

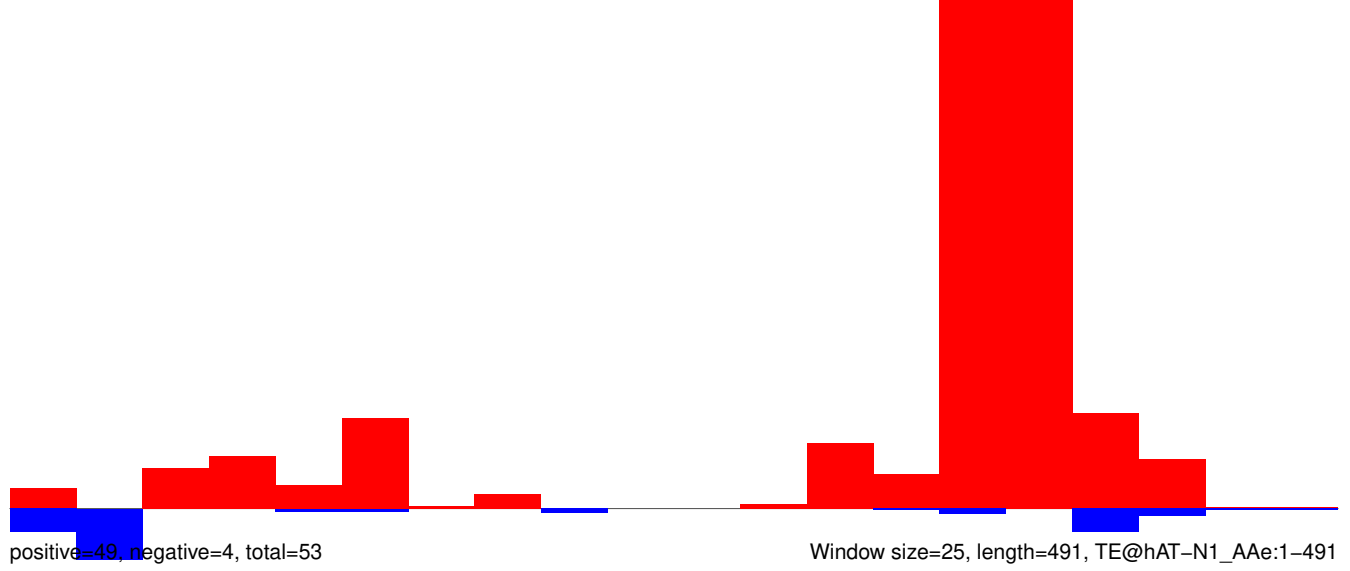

AeAeg_Whole_ZIKV_BM2_GP.18_23.rep



AeAeg_Whole_ZIKV_BM2_GP.24_35.rep

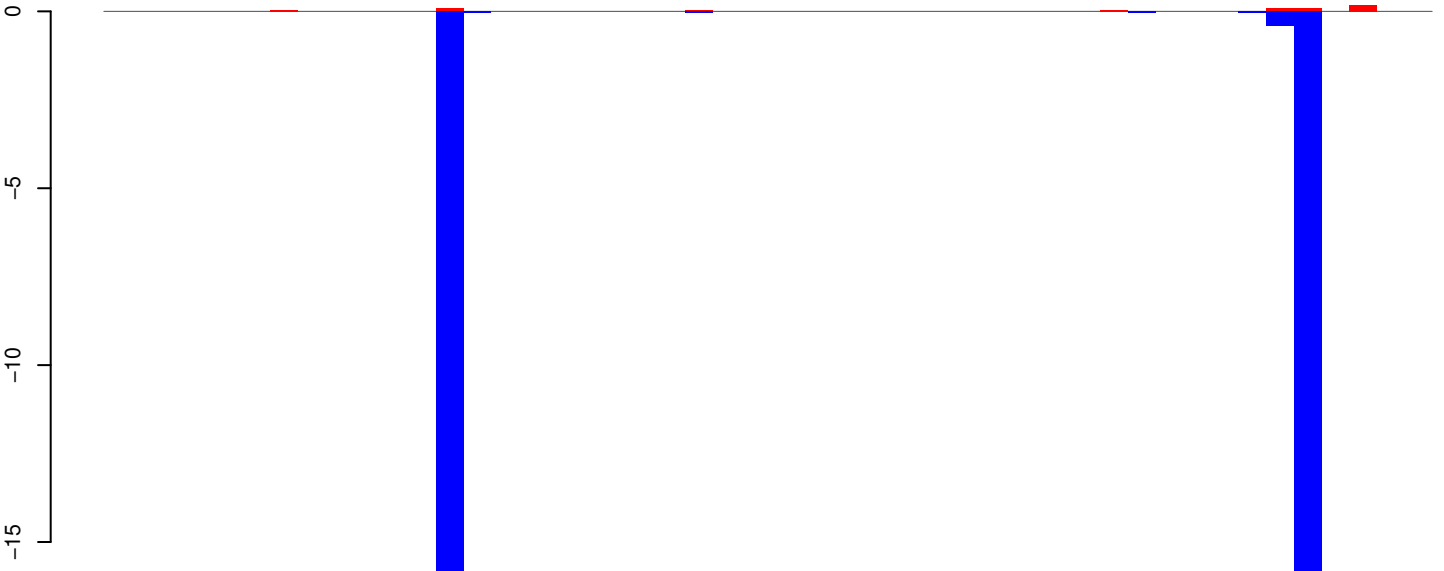

AeAeg_Whole_ZIKV_BM2_GP.rep

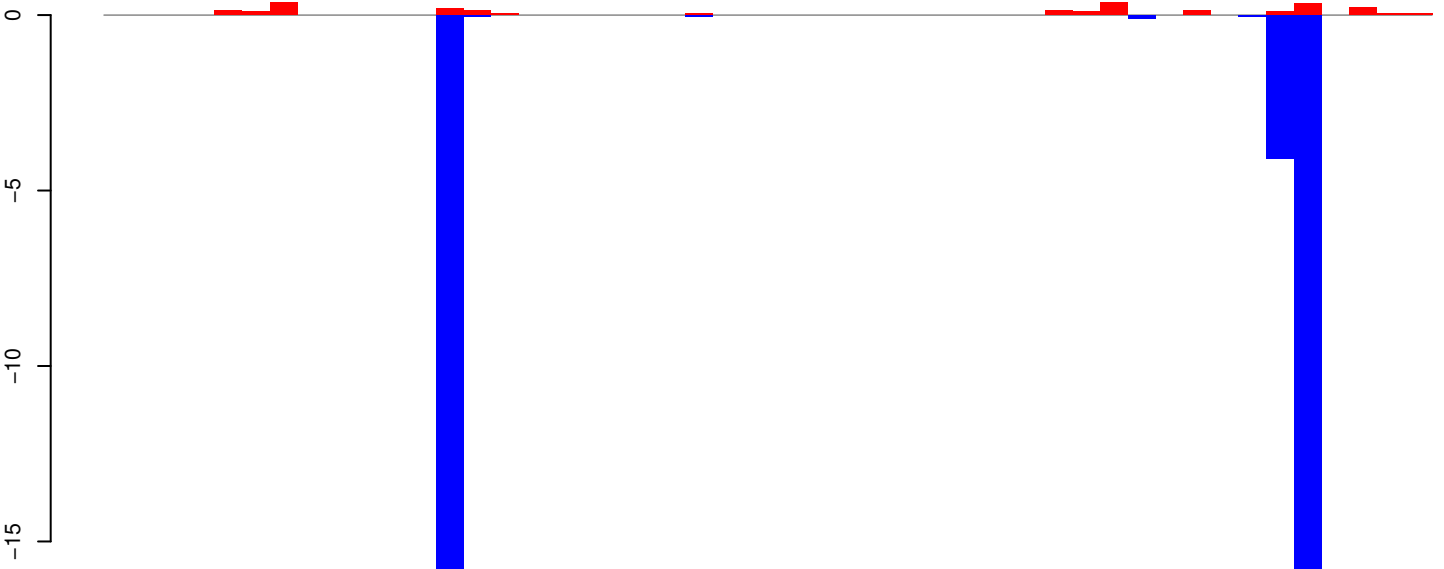

Window size=25, length=1186, TE@aedes_aegypti_3172_7-Unknown:1-1186

AeAeg_Whole_ZIKV_BM2_GP.18_23.rep

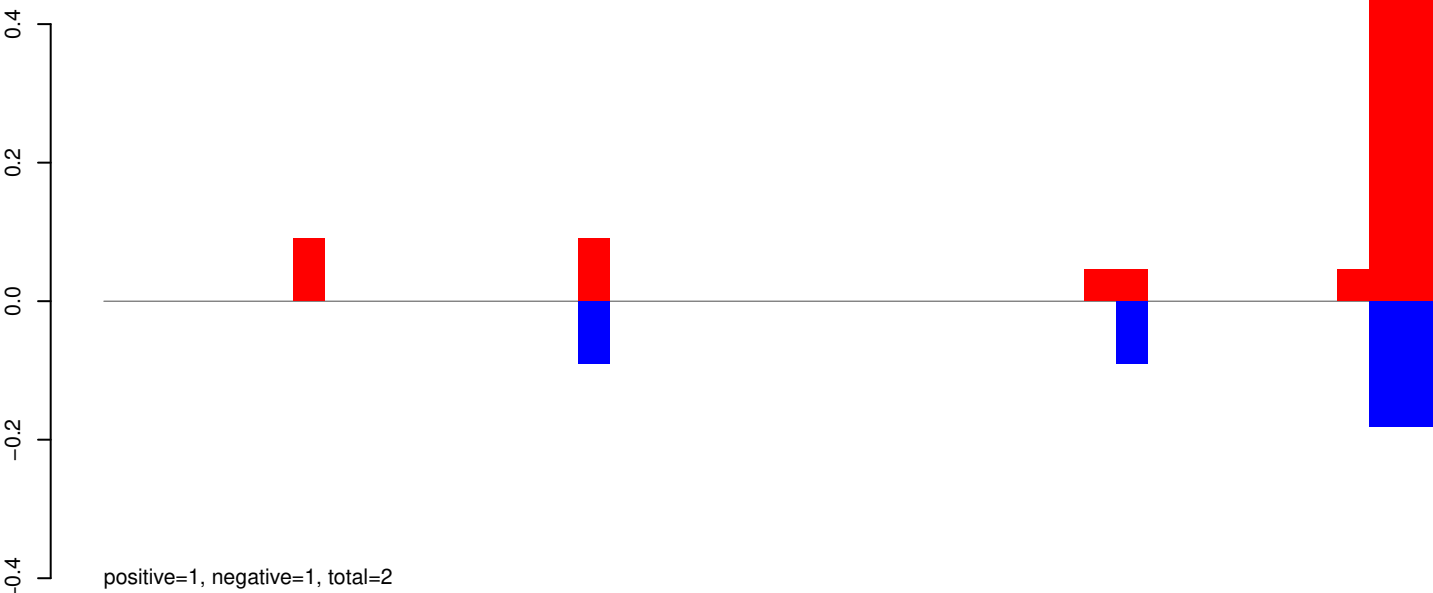

AeAeg_Whole_ZIKV_BM2_GP.24_35.rep

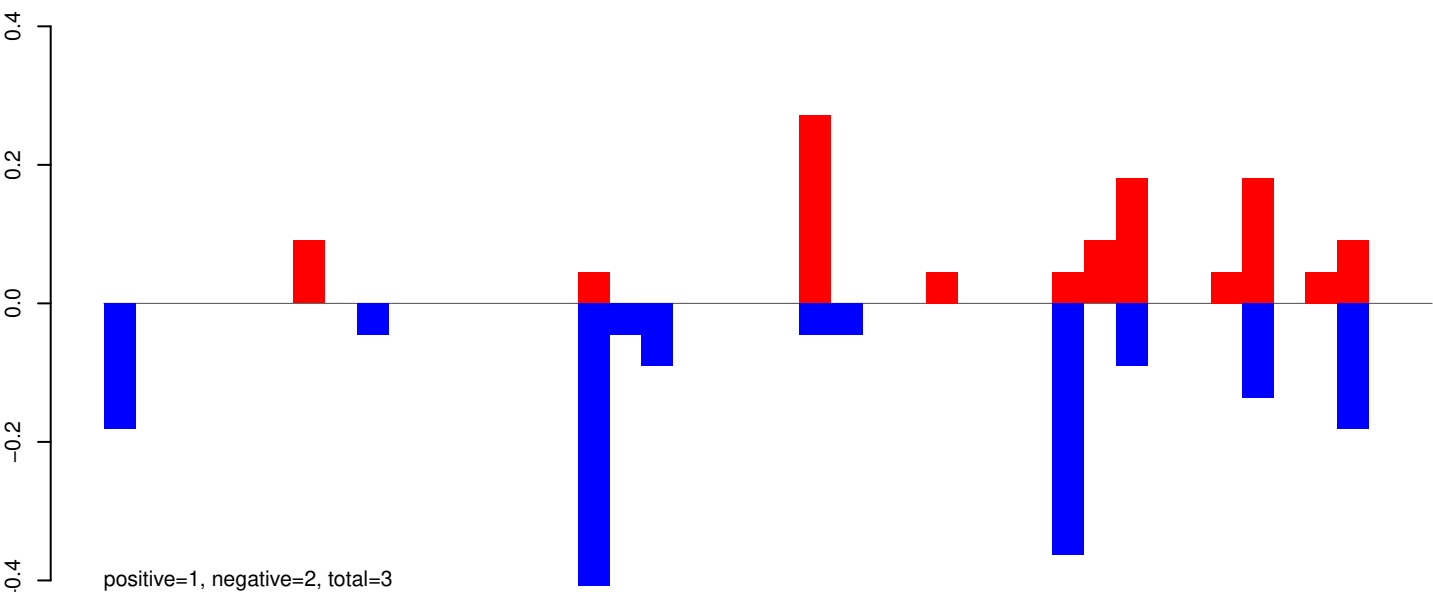

AeAeg_Whole_ZIKV_BM2_GP.rep

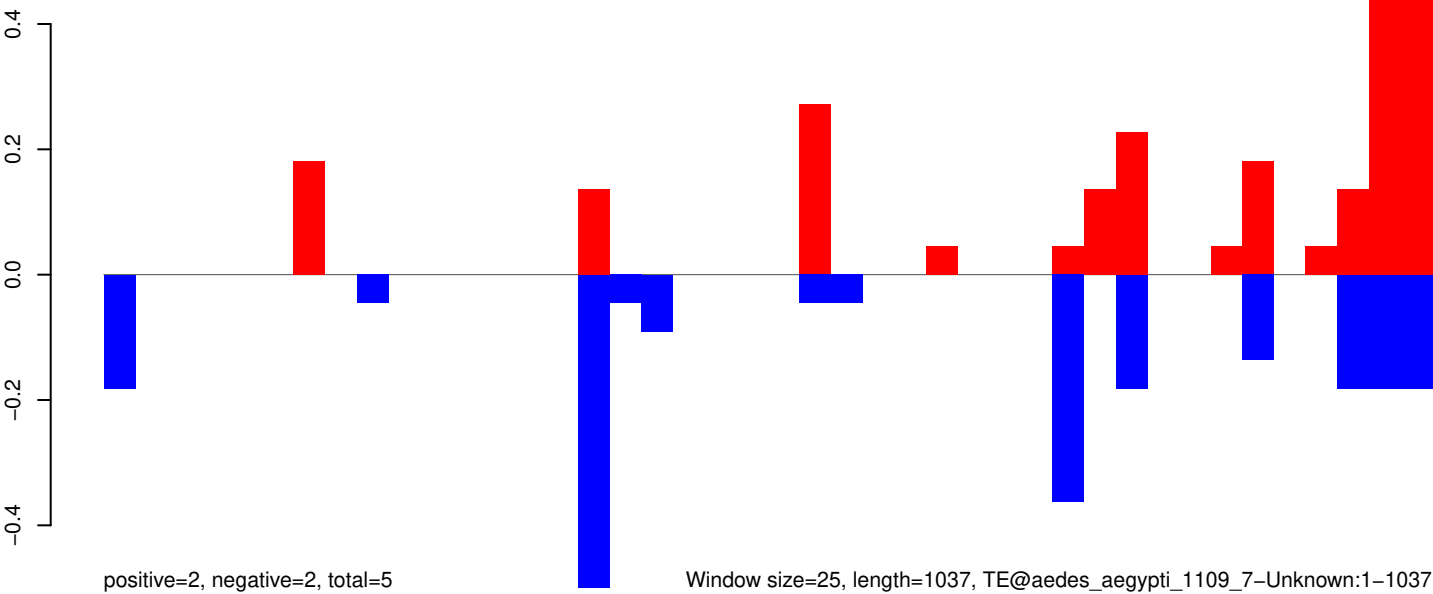

Window size=25, length=1037, TE@aedes_aegypti_1109_7-Unknown:1-1037

AeAeg_Whole_ZIKV_BM2_GP.18_23.rep

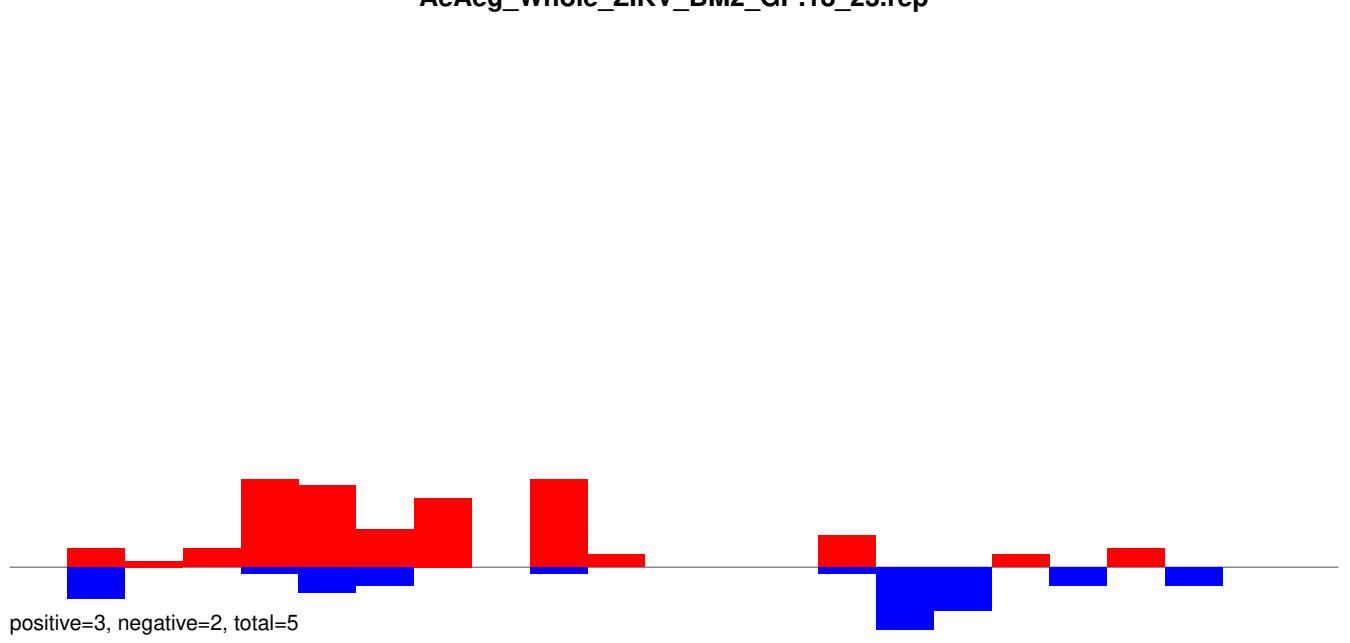

AeAeg_Whole_ZIKV_BM2_GP.24_35.rep

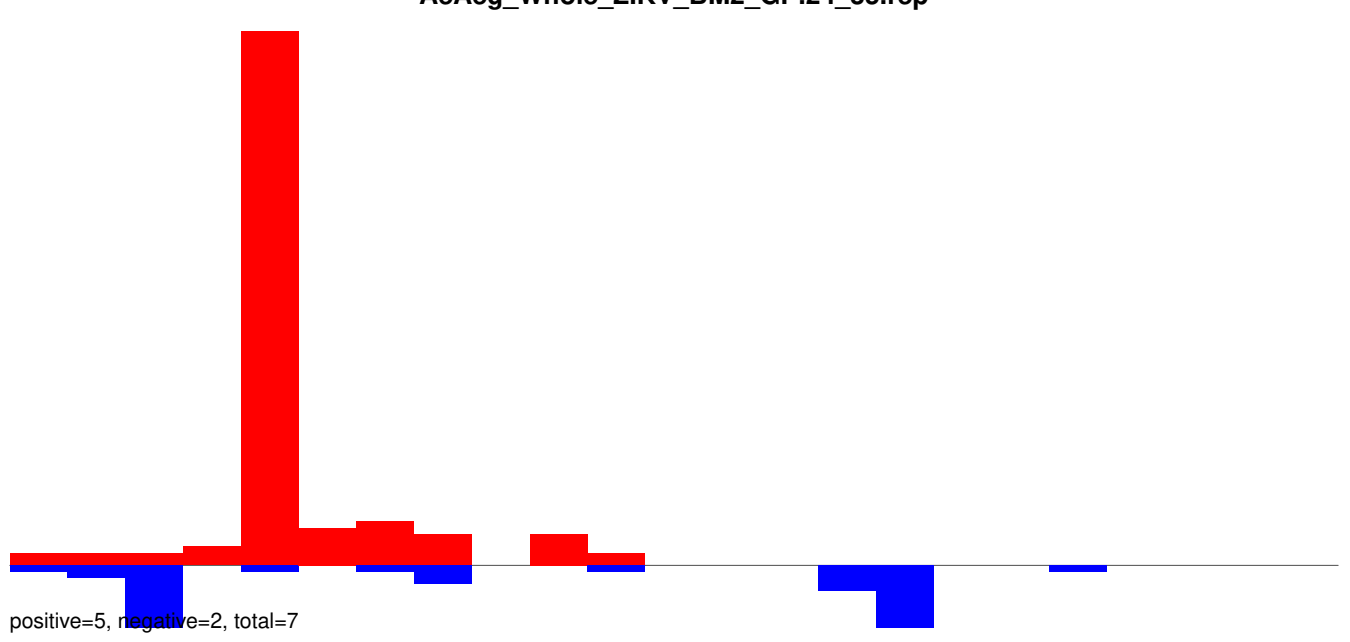

AeAeg_Whole_ZIKV_BM2_GP.rep

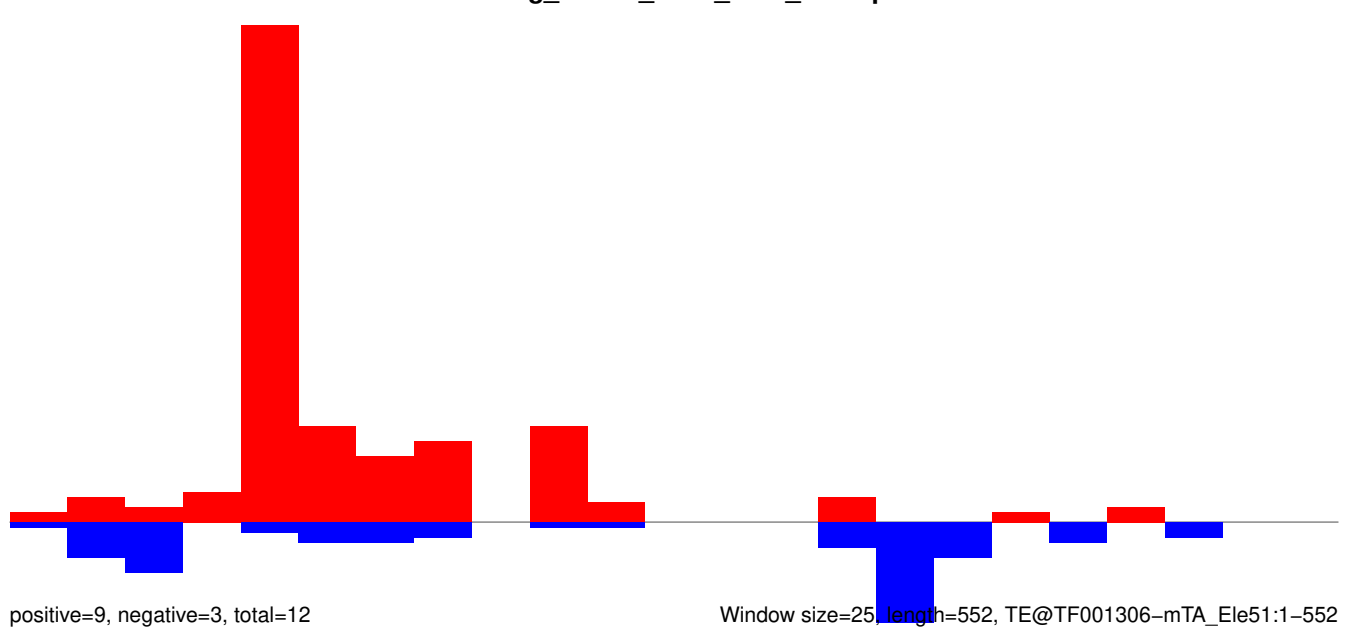

AeAeg_Whole_ZIKV_BM2_GP.18_23.rep

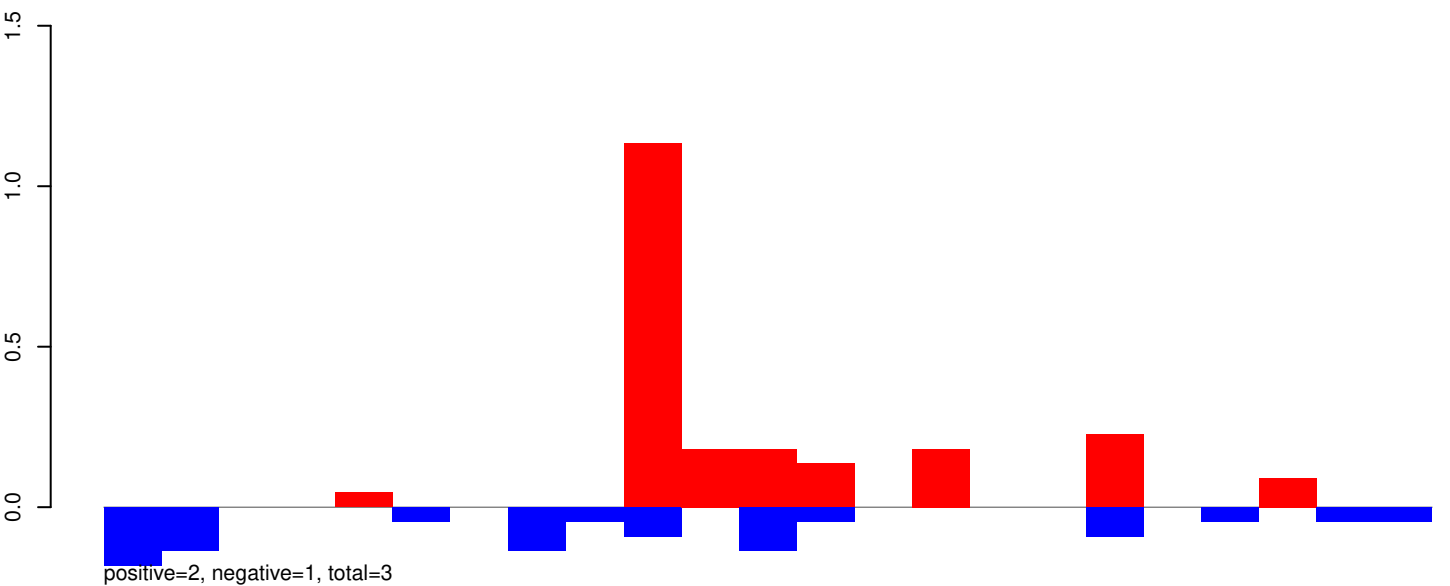

AeAeg_Whole_ZIKV_BM2_GP.24_35.rep

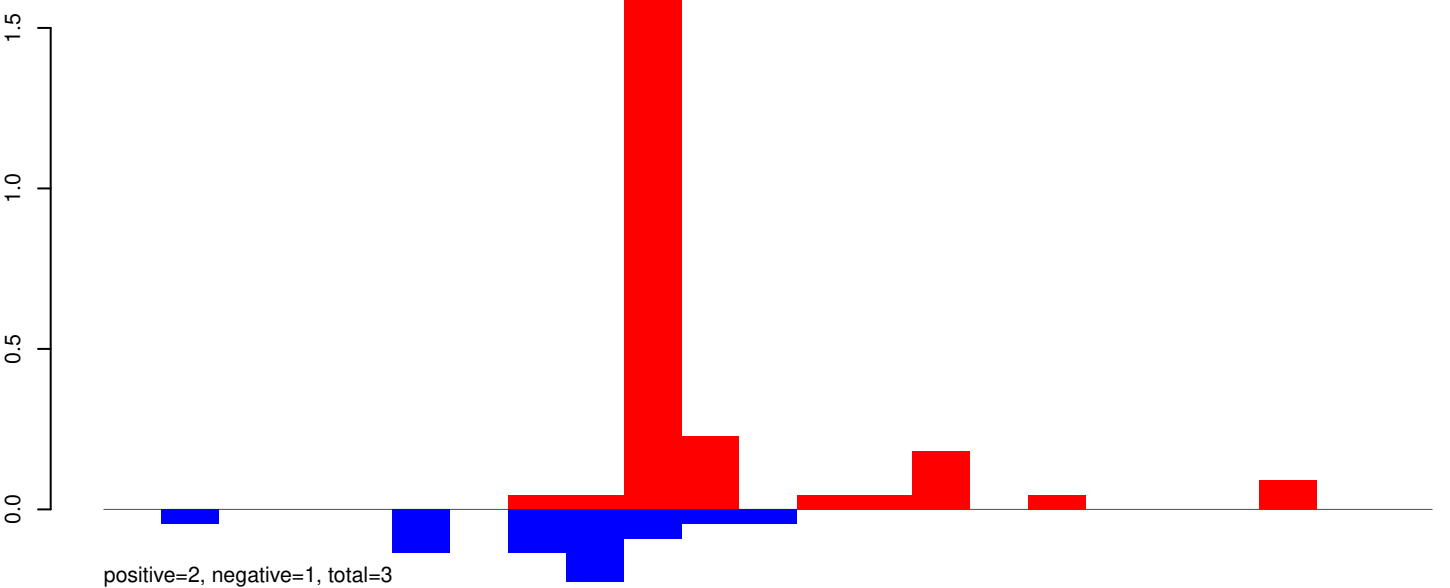

AeAeg_Whole_ZIKV_BM2_GP.rep

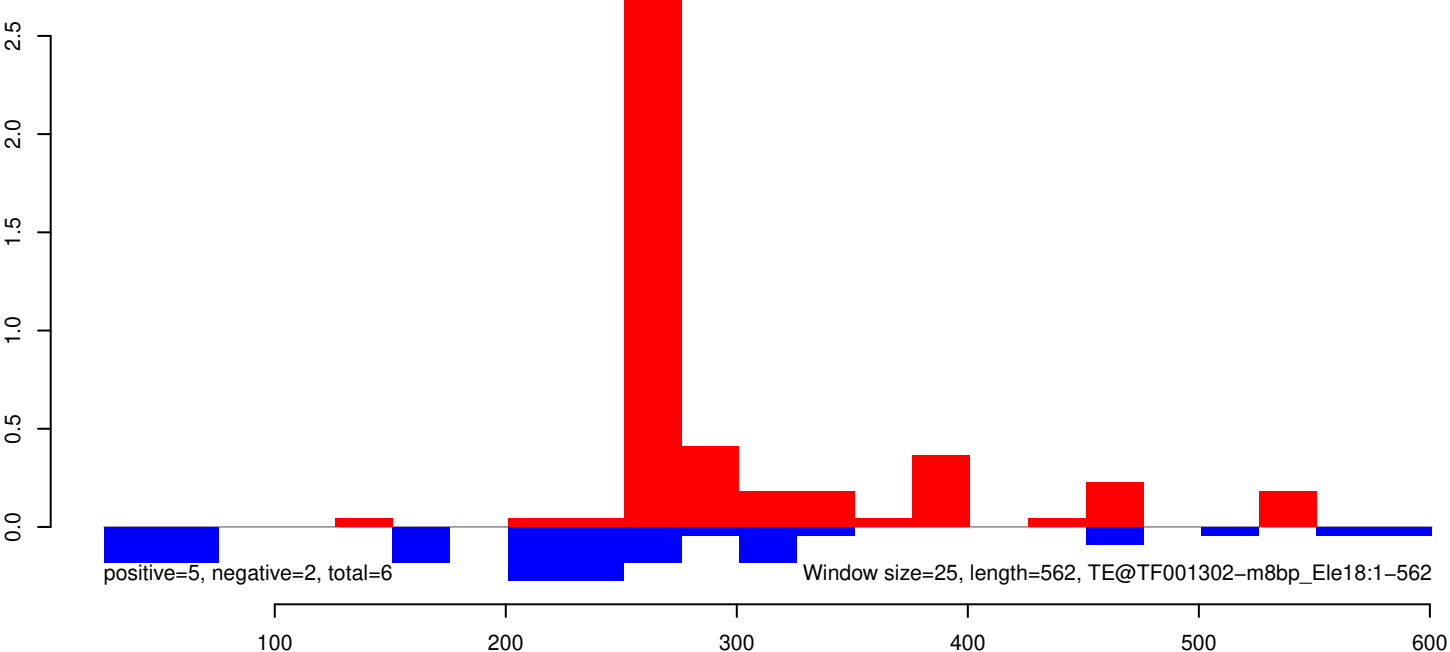

AeAeg_Whole_ZIKV_BM2_GP.18_23.rep

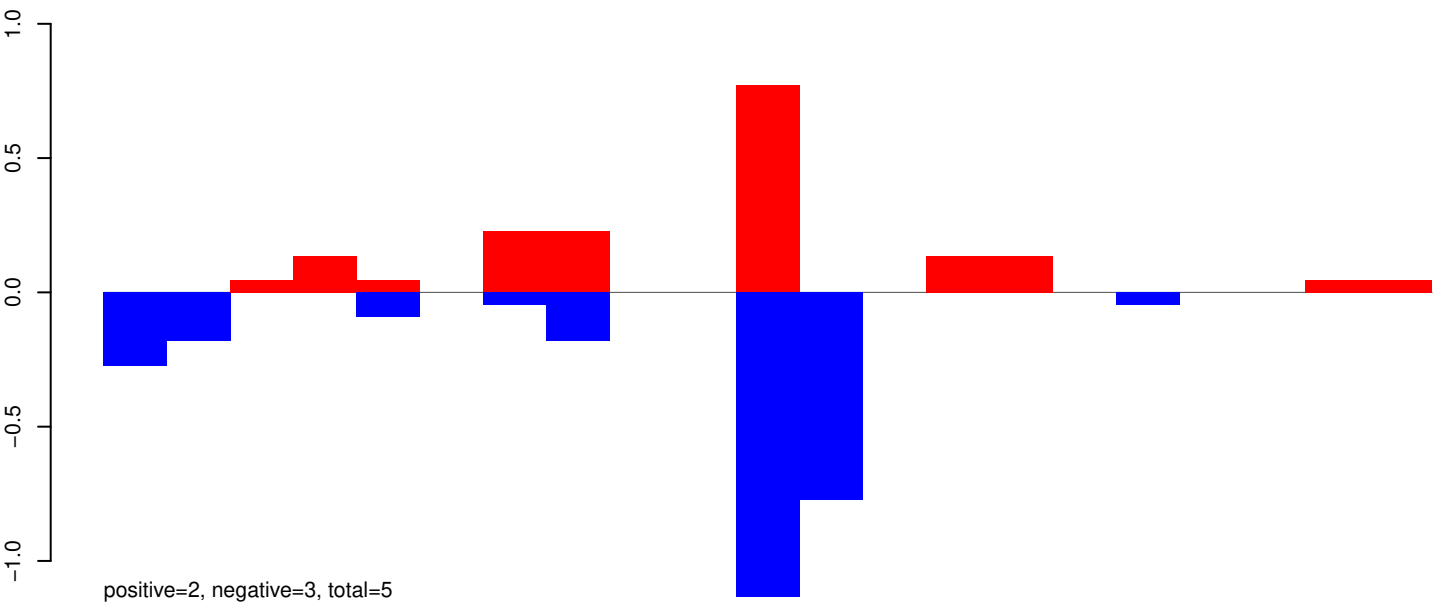

AeAeg_Whole_ZIKV_BM2_GP.24_35.rep

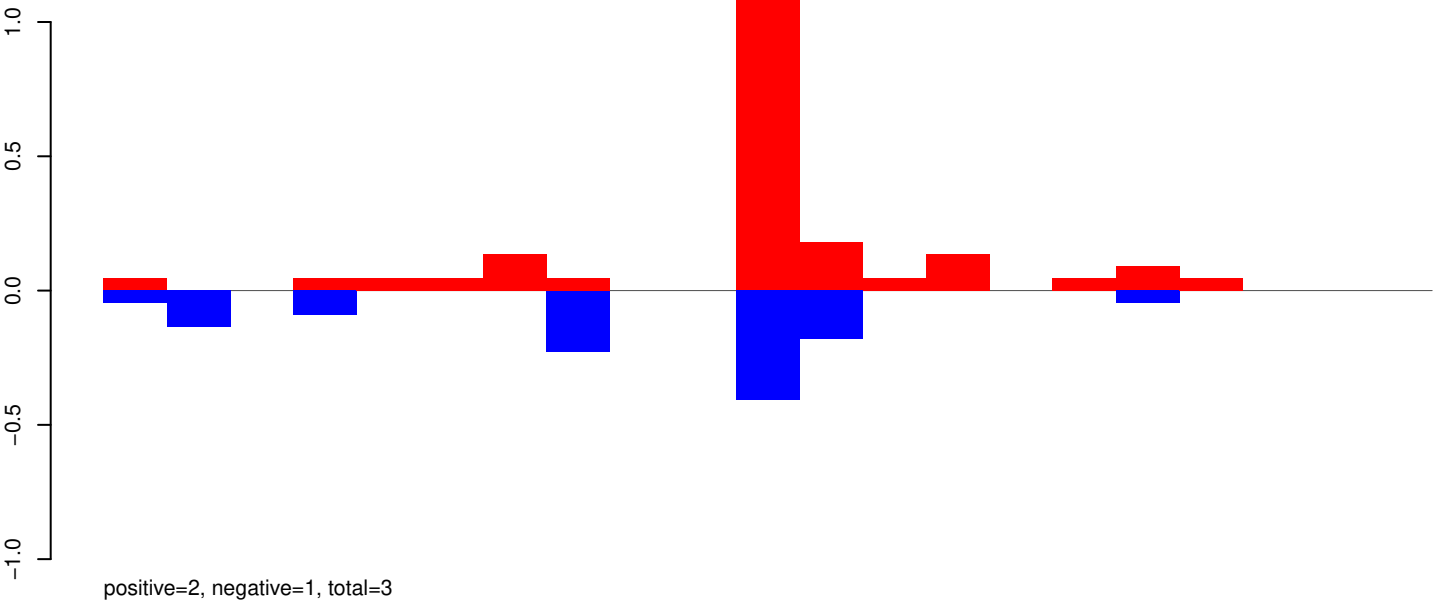

AeAeg_Whole_ZIKV_BM2_GP.rep

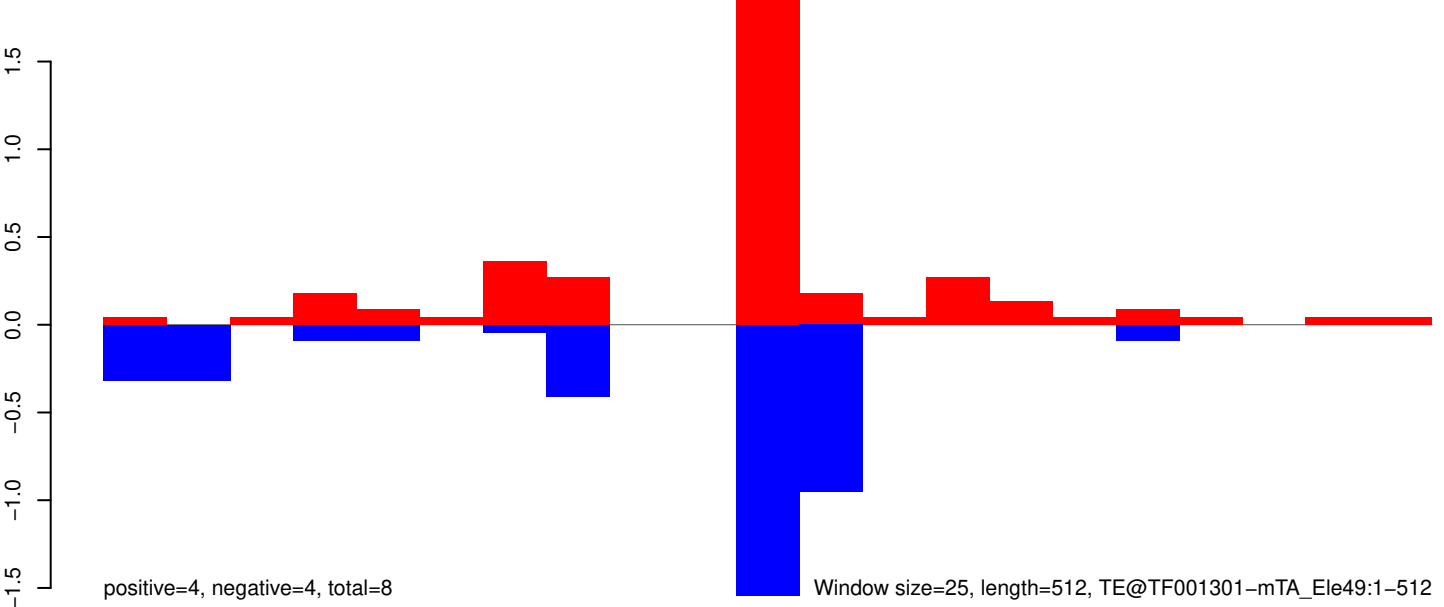

AeAeg_Whole_ZIKV_BM2_GP.18_23.rep

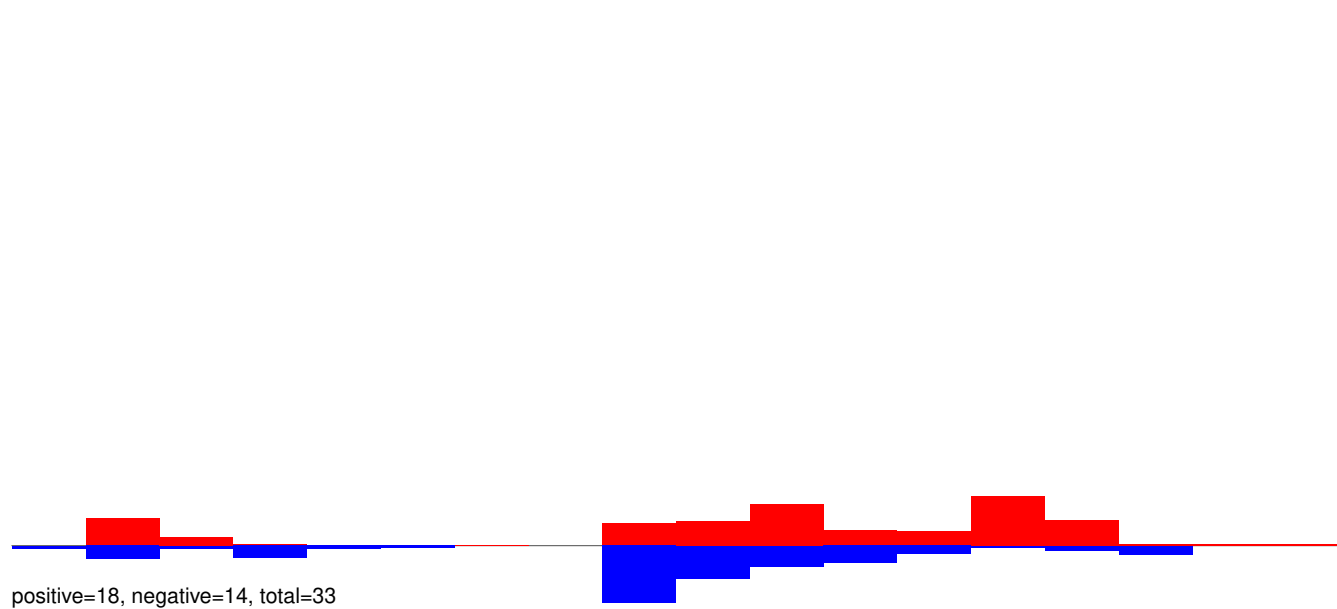

AeAeg_Whole_ZIKV_BM2_GP.24_35.rep

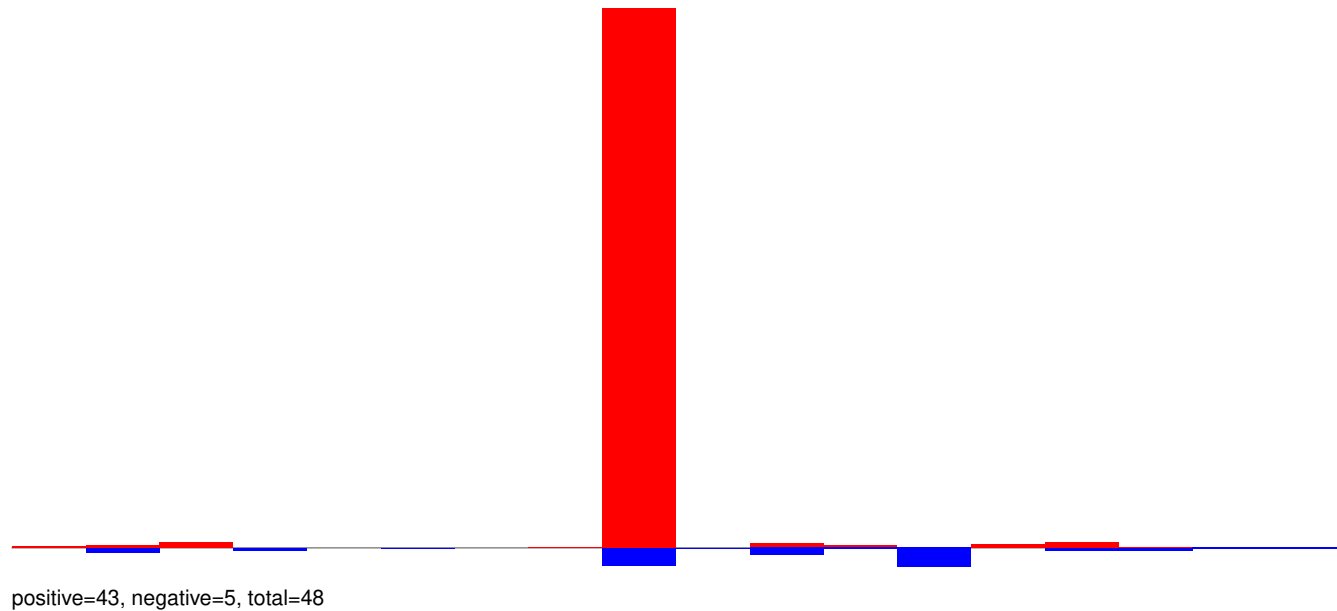

AeAeg_Whole_ZIKV_BM2_GP.rep

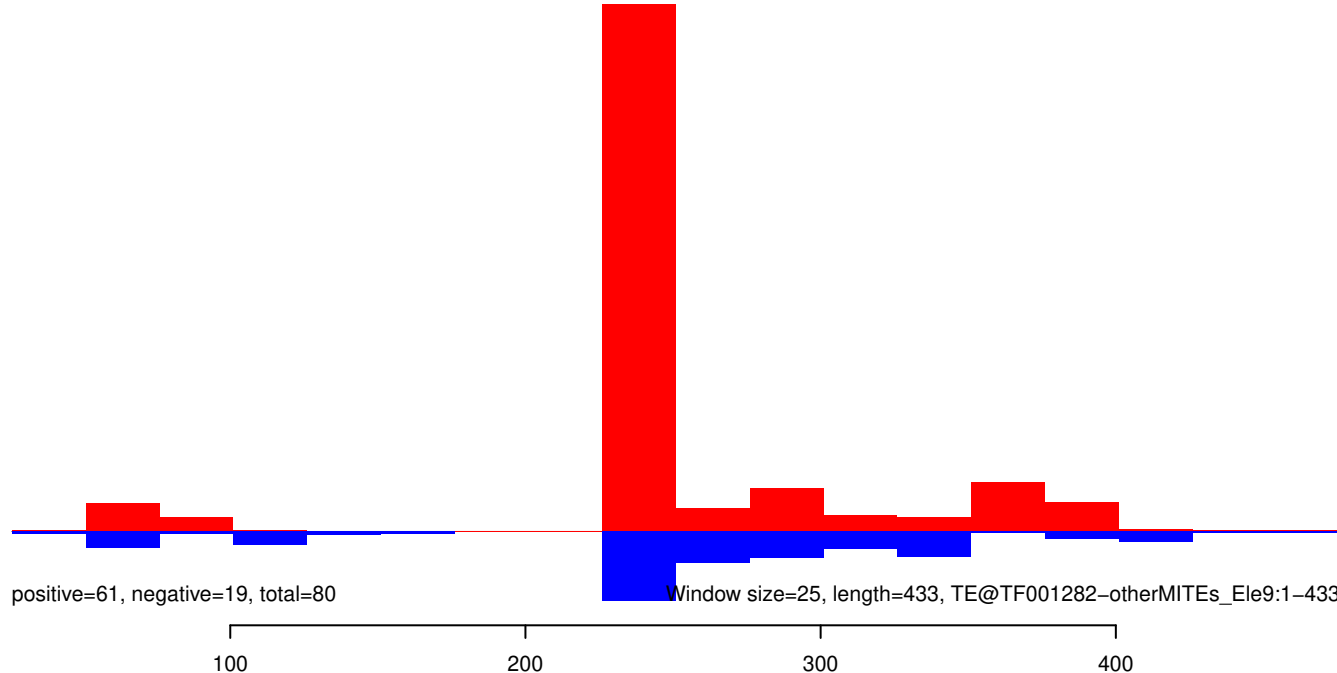

AeAeg_Whole_ZIKV_BM2_GP.18_23.rep

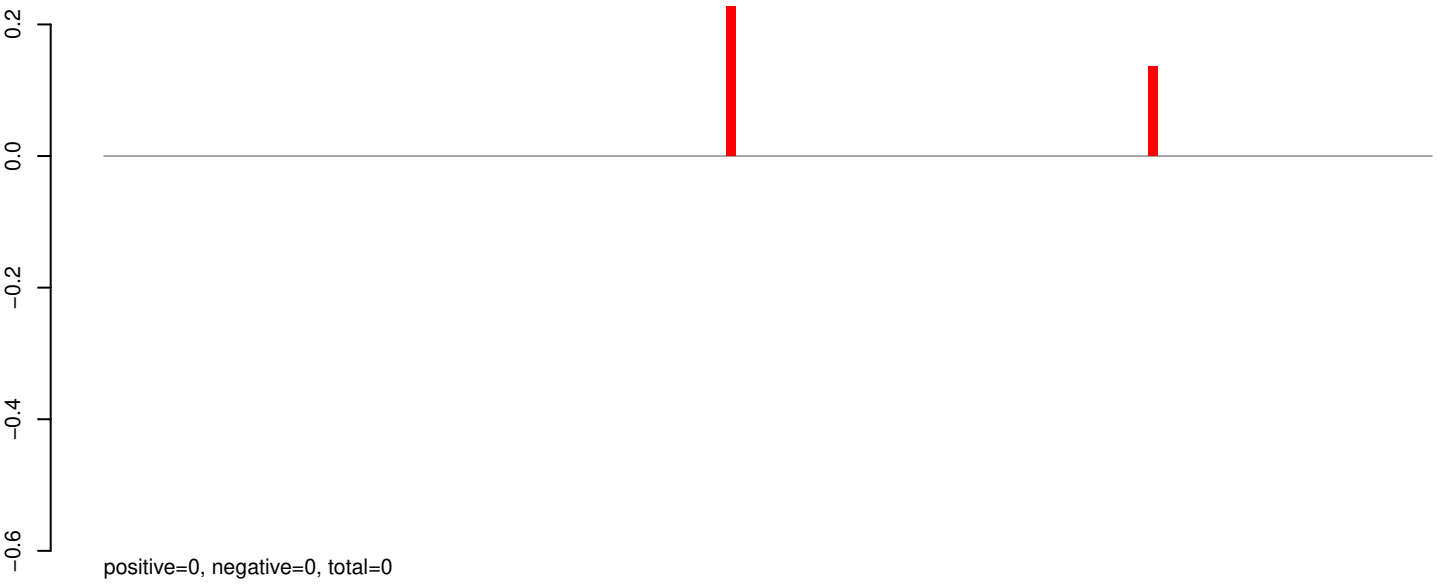

AeAeg_Whole_ZIKV_BM2_GP.24_35.rep

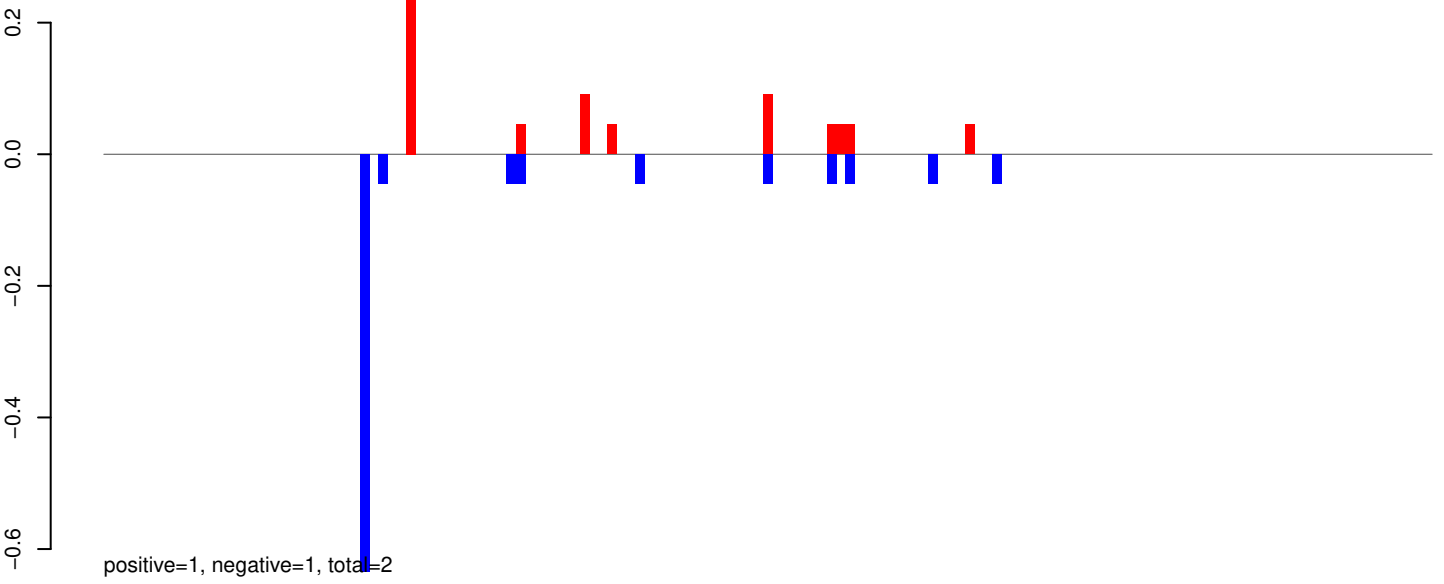

AeAeg_Whole_ZIKV_BM2_GP.rep

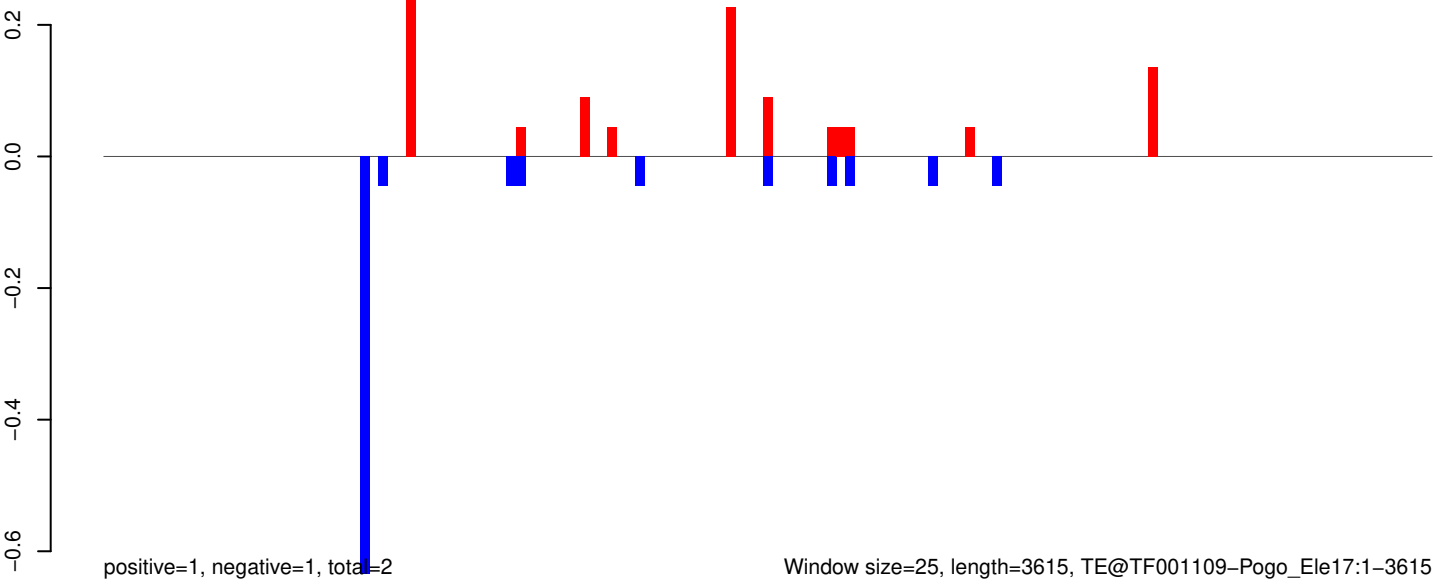

Window size=25, length=3615, TE@TF001109-Pogo_Ele17:1-3615

0 1000 2000 3000

AeAeg_Whole_ZIKV_BM2_GP.18_23.rep

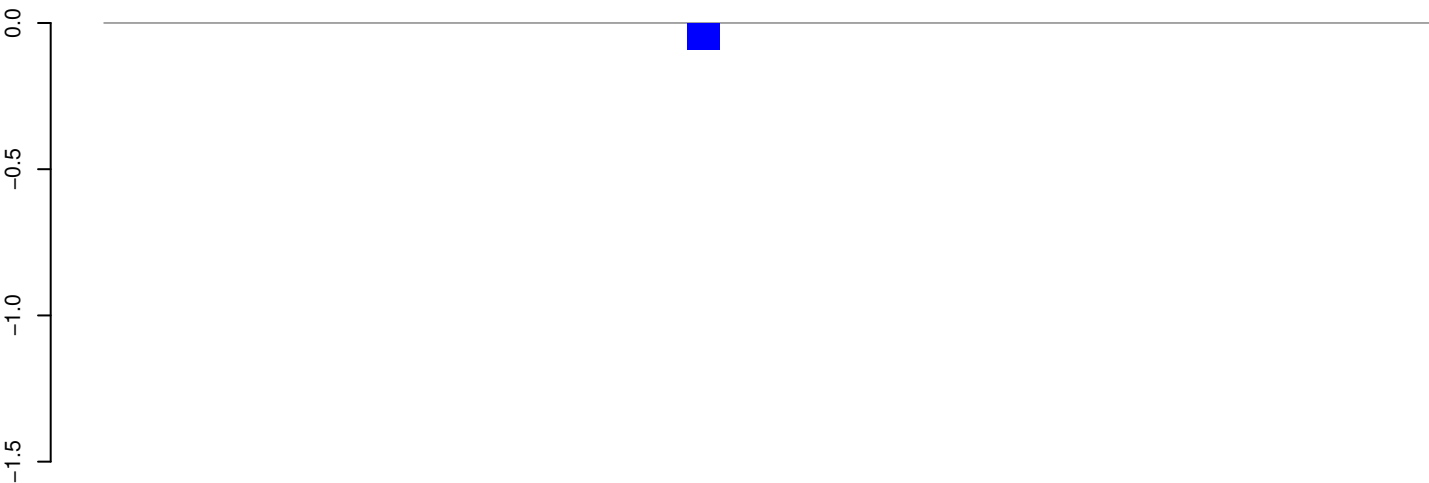

positive=0, negative=0, total=0

AeAeg_Whole_ZIKV_BM2_GP.24_35.rep

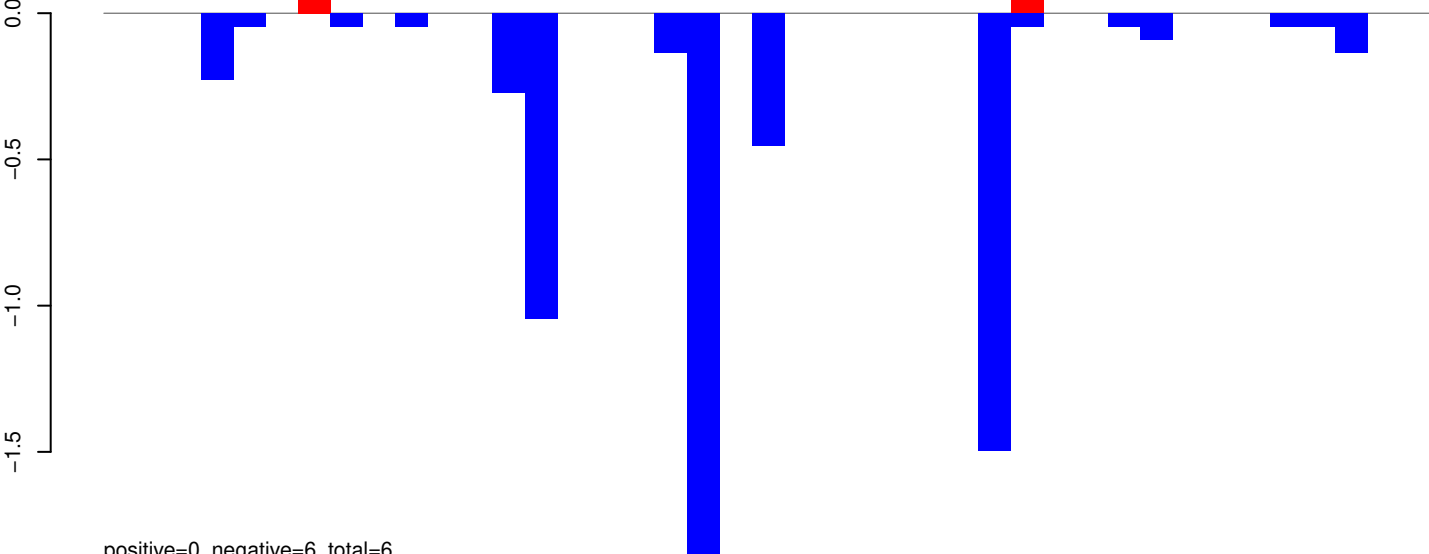

positive=0, negative=6, total=6

AeAeg_Whole_ZIKV_BM2_GP.rep

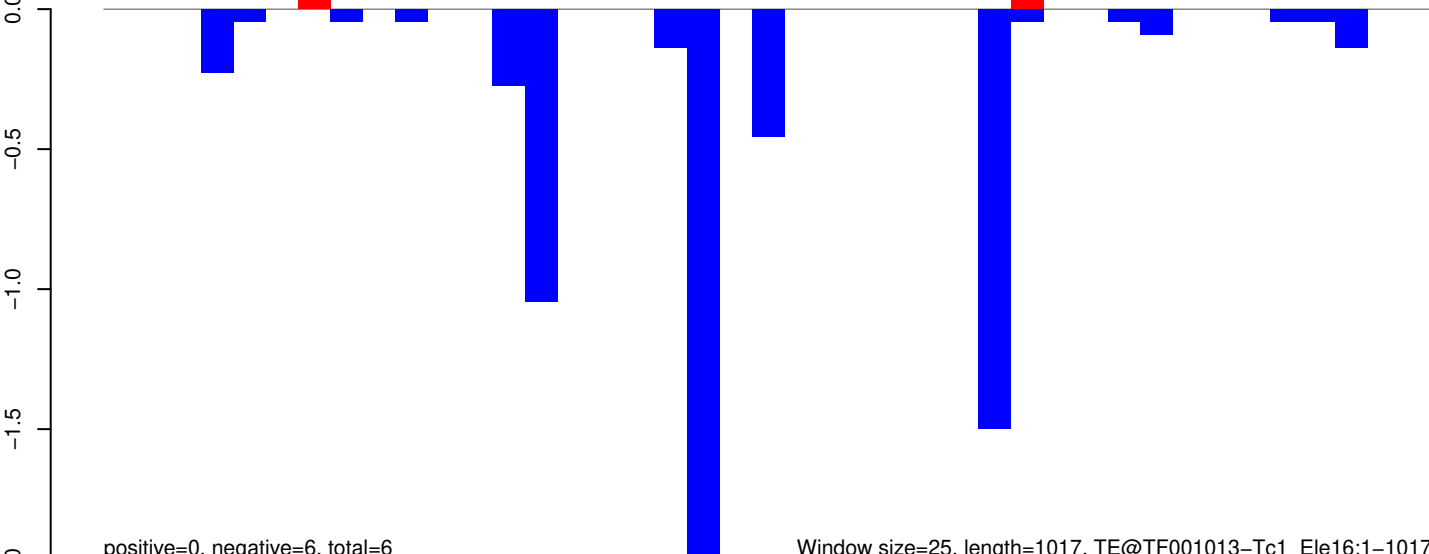

positive=0, negative=6, total=6

Window size=25, length=1017, TE@TF001013-Tc1_Ele16:1-1017

AeAeg_Whole_ZIKV_BM2_GP.18_23.rep

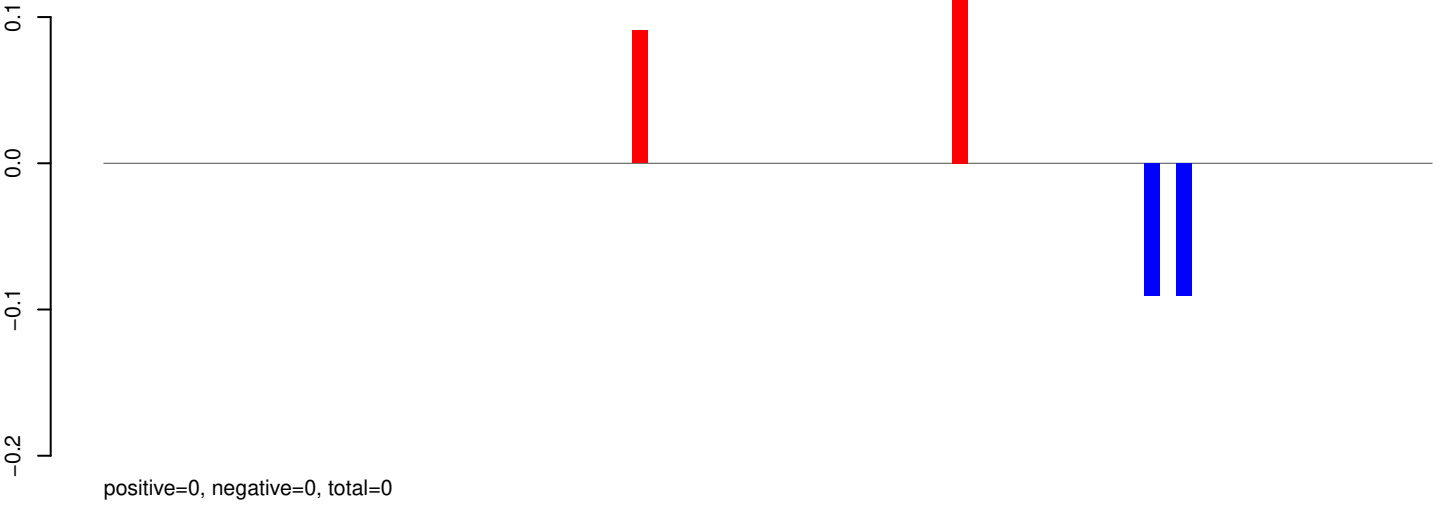

AeAeg_Whole_ZIKV_BM2_GP.24_35.rep

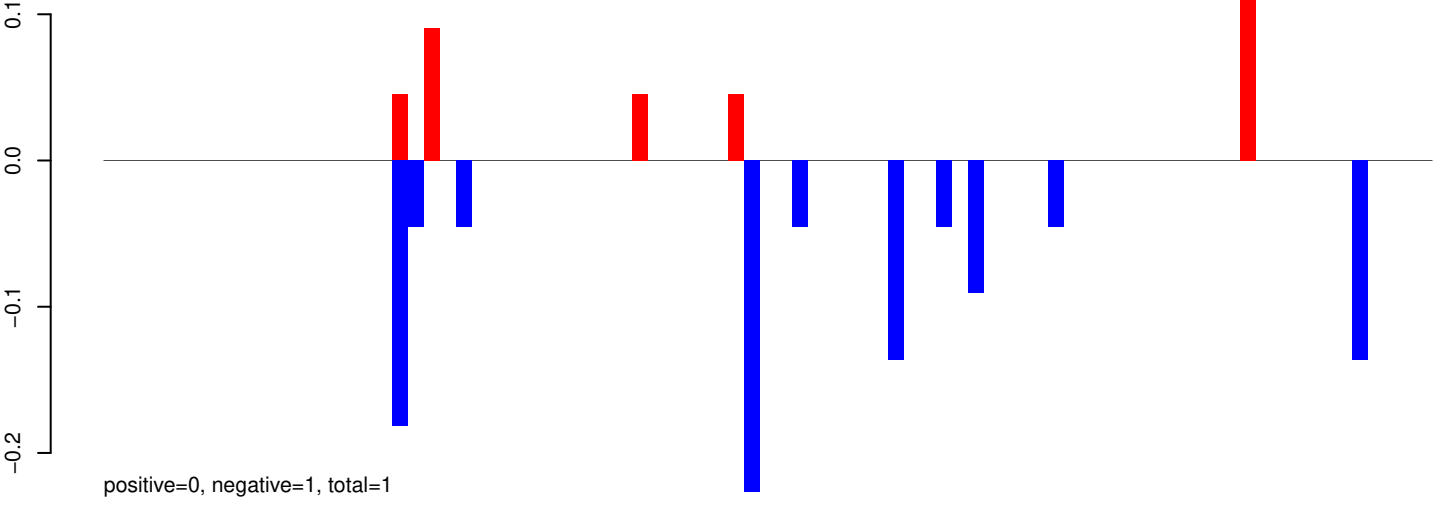

AeAeg_Whole_ZIKV_BM2_GP.rep

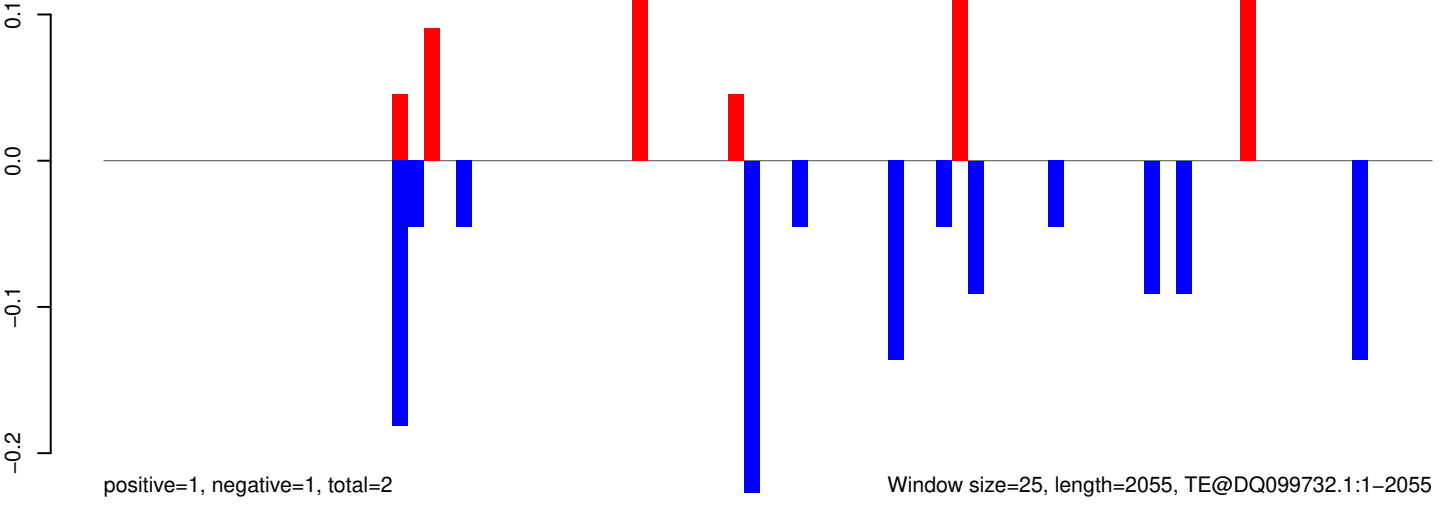

Window size=25, length=2055, TE@DQ099732.1:1-2055

AeAeg_Whole_ZIKV_BM2_GP.18_23.rep

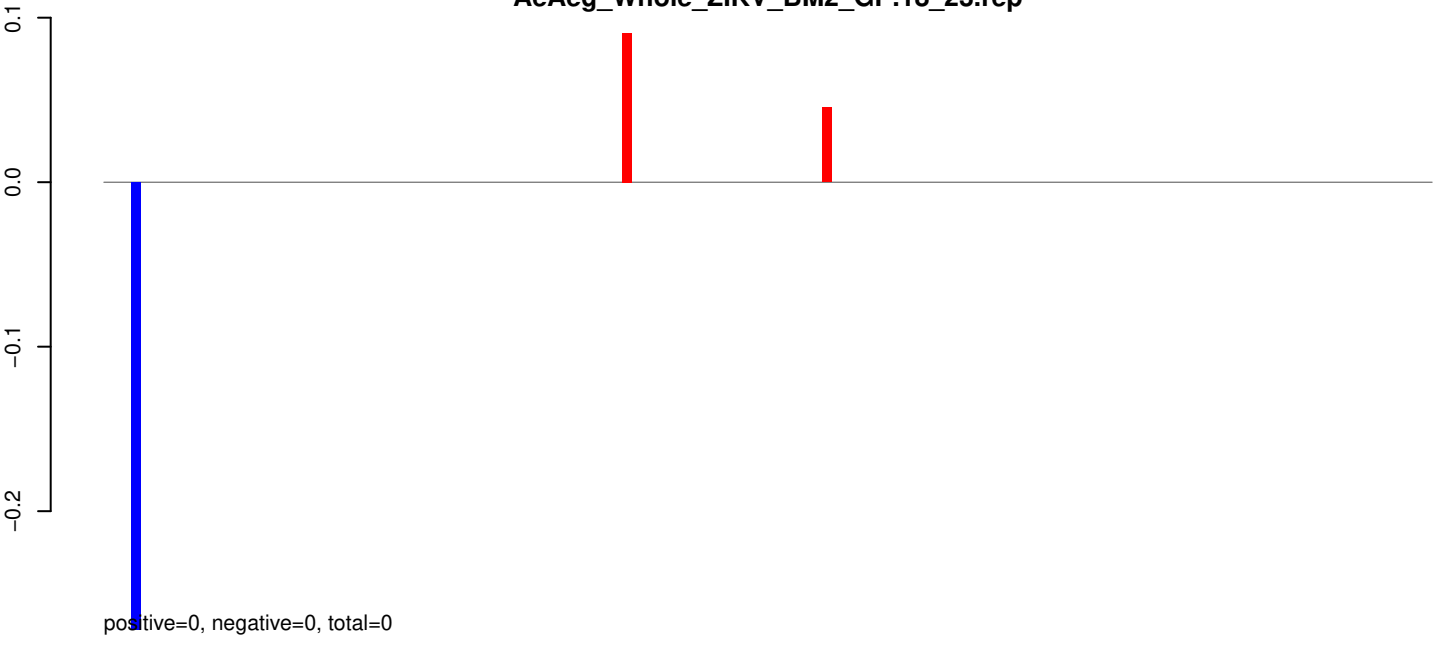

AeAeg_Whole_ZIKV_BM2_GP.24_35.rep

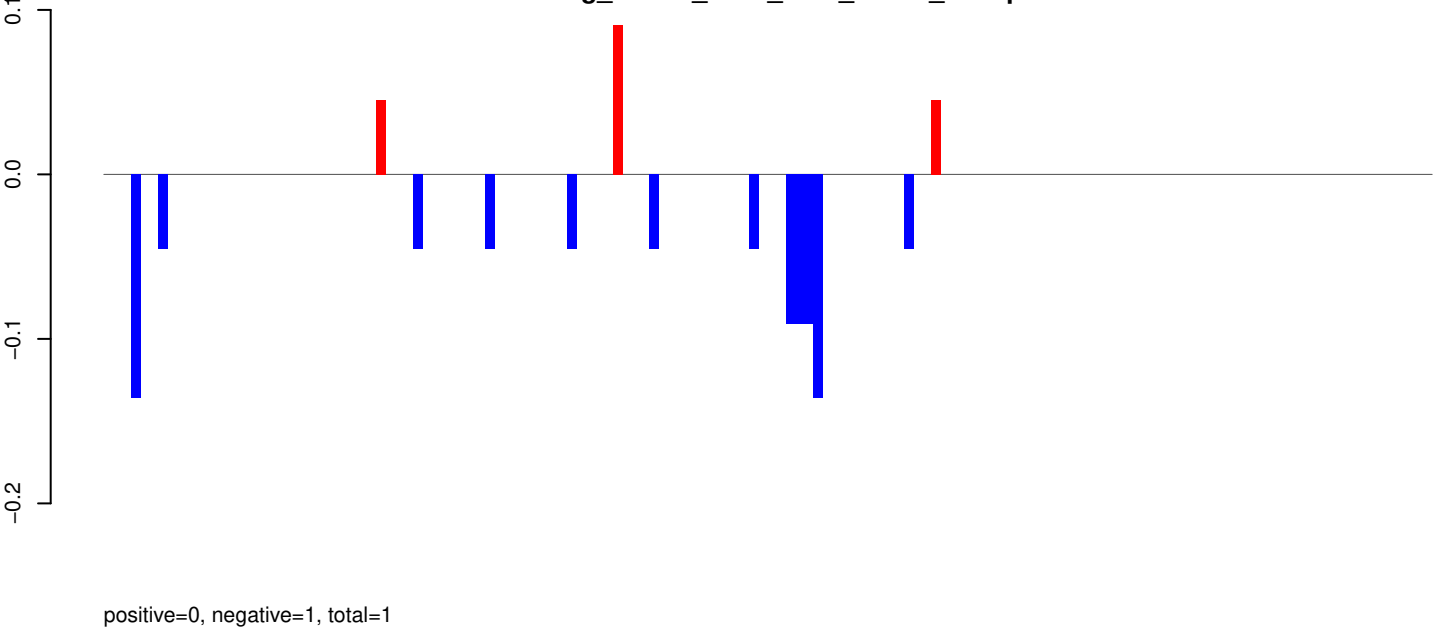

AeAeg_Whole_ZIKV_BM2_GP.rep

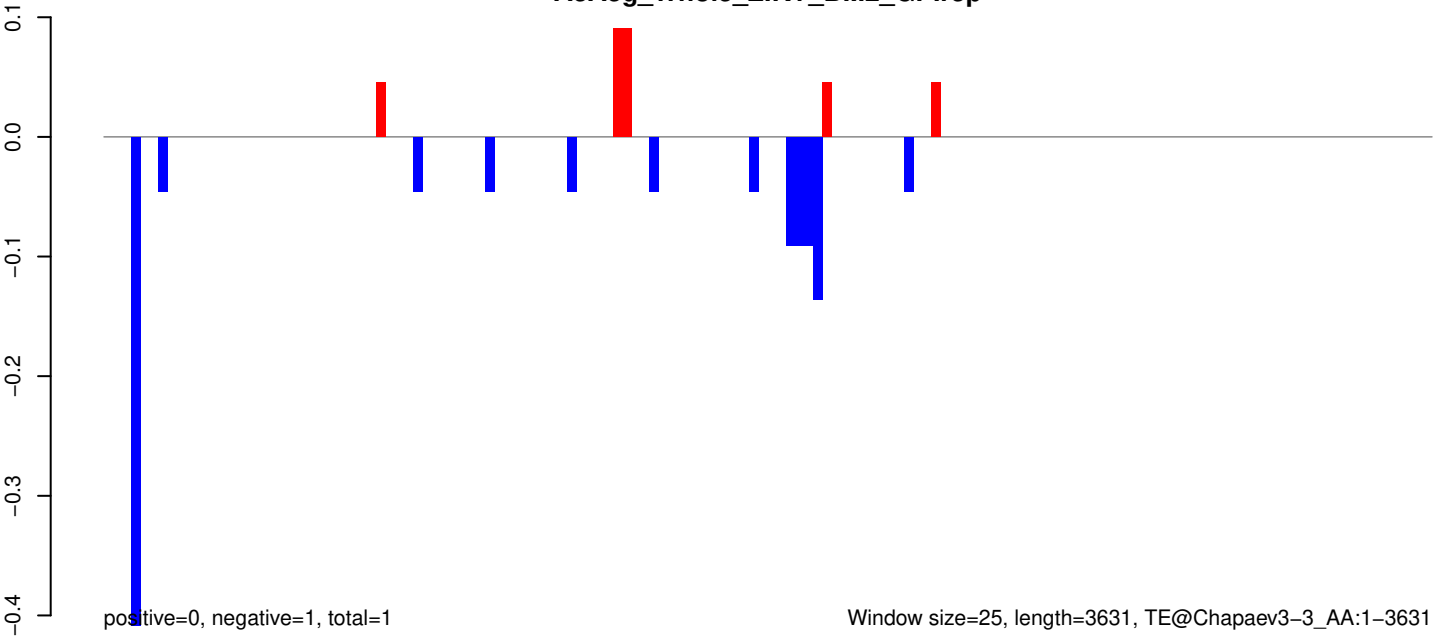

AeAeg_Whole_ZIKV_BM2_GP.18_23.rep

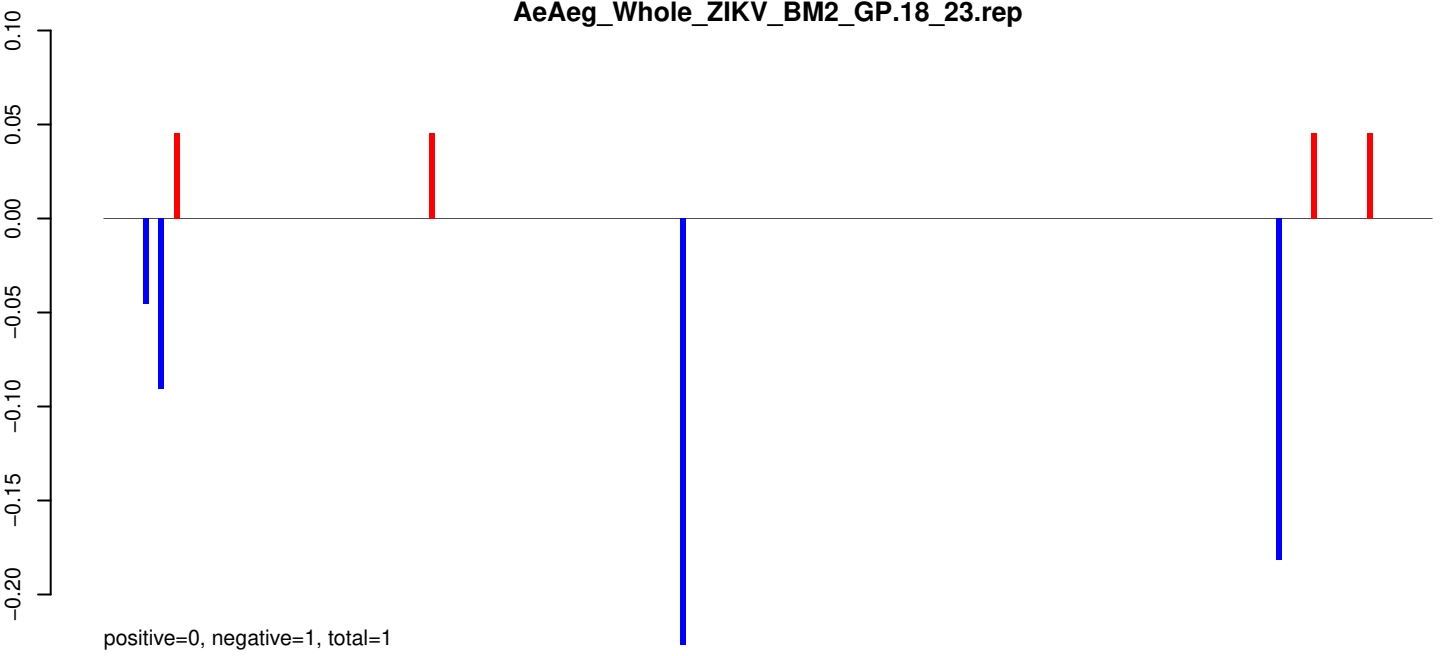

AeAeg_Whole_ZIKV_BM2_GP.24_35.rep

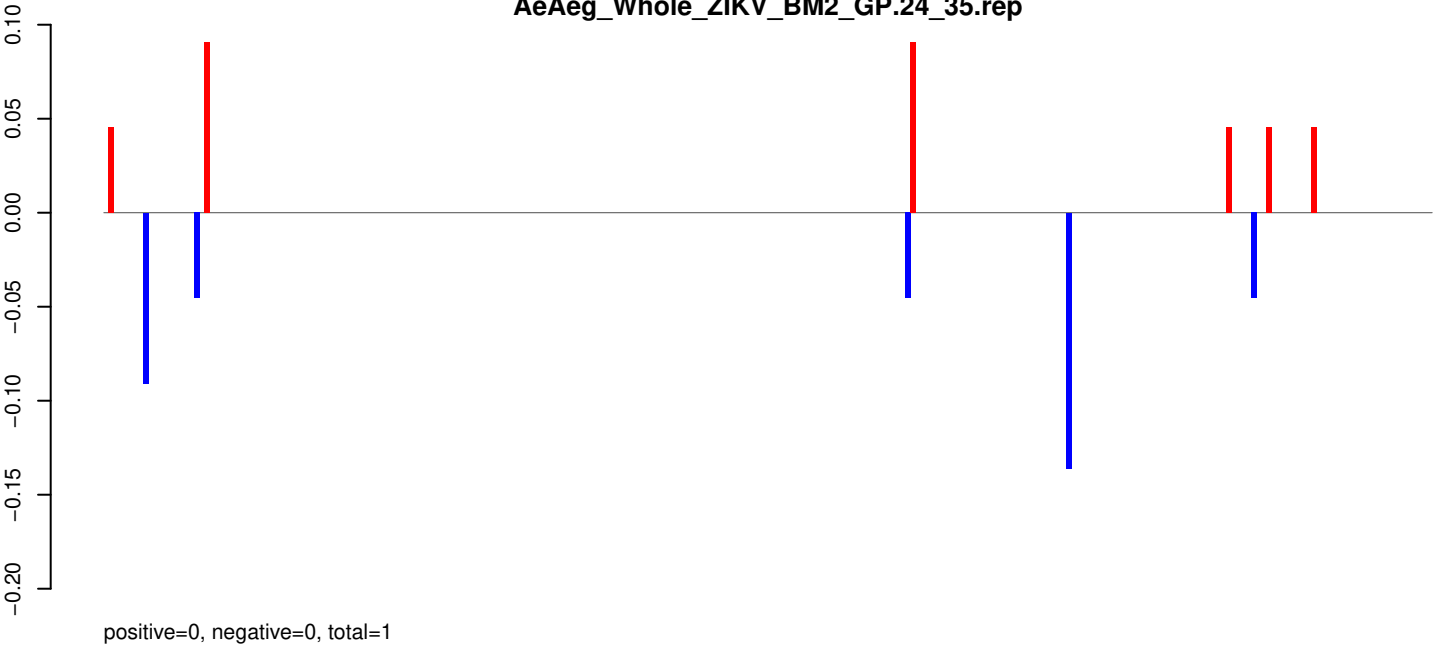

AeAeg_Whole_ZIKV_BM2_GP.rep

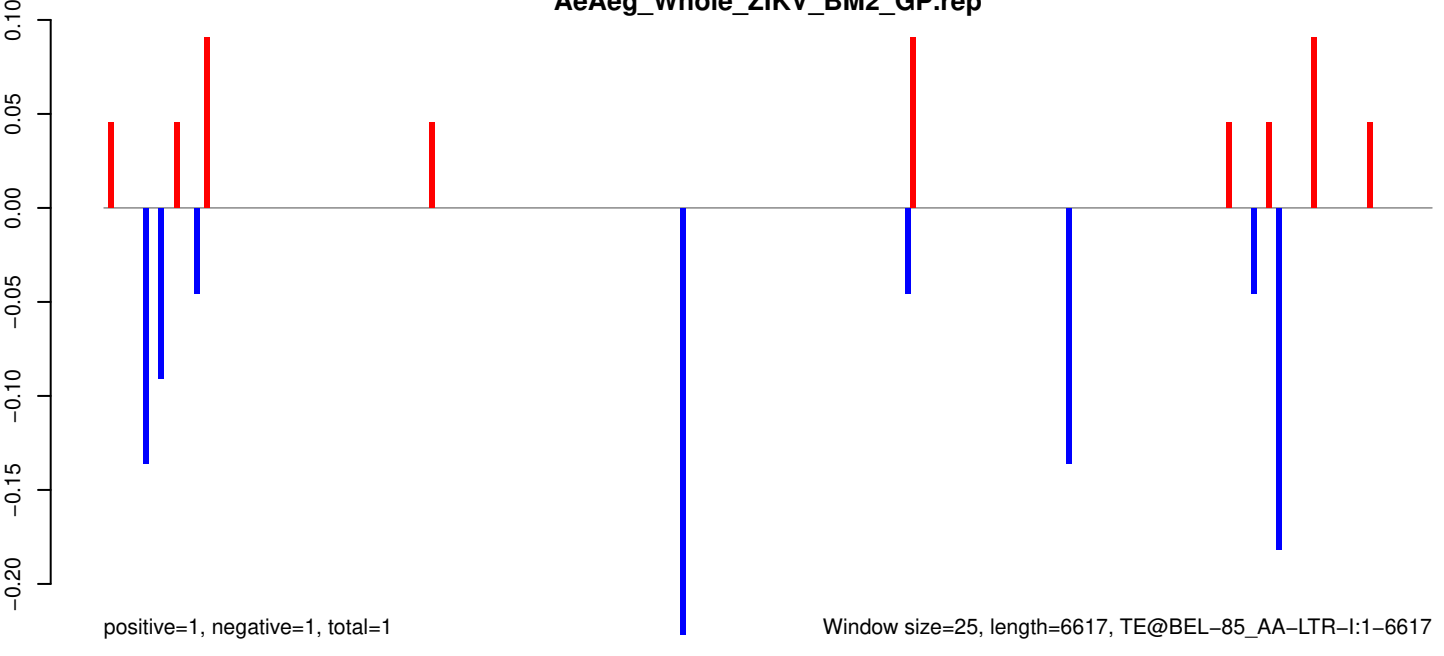

AeAeg_Whole_ZIKV_BM2_GP.18_23.rep

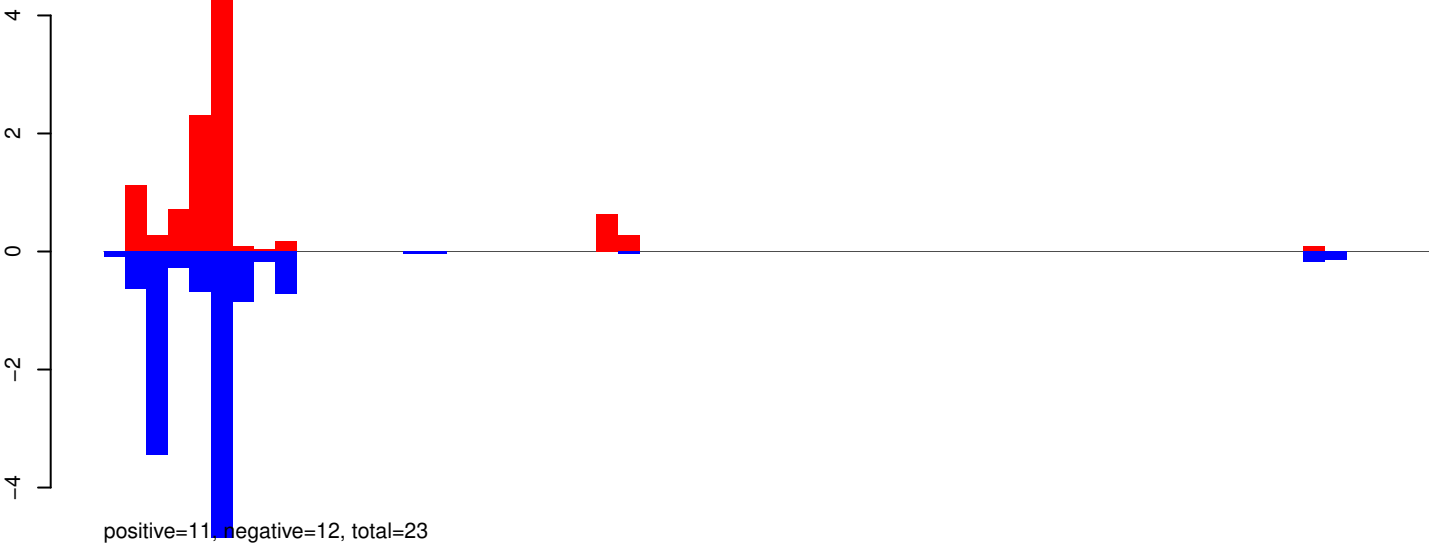

AeAeg_Whole_ZIKV_BM2_GP.24_35.rep

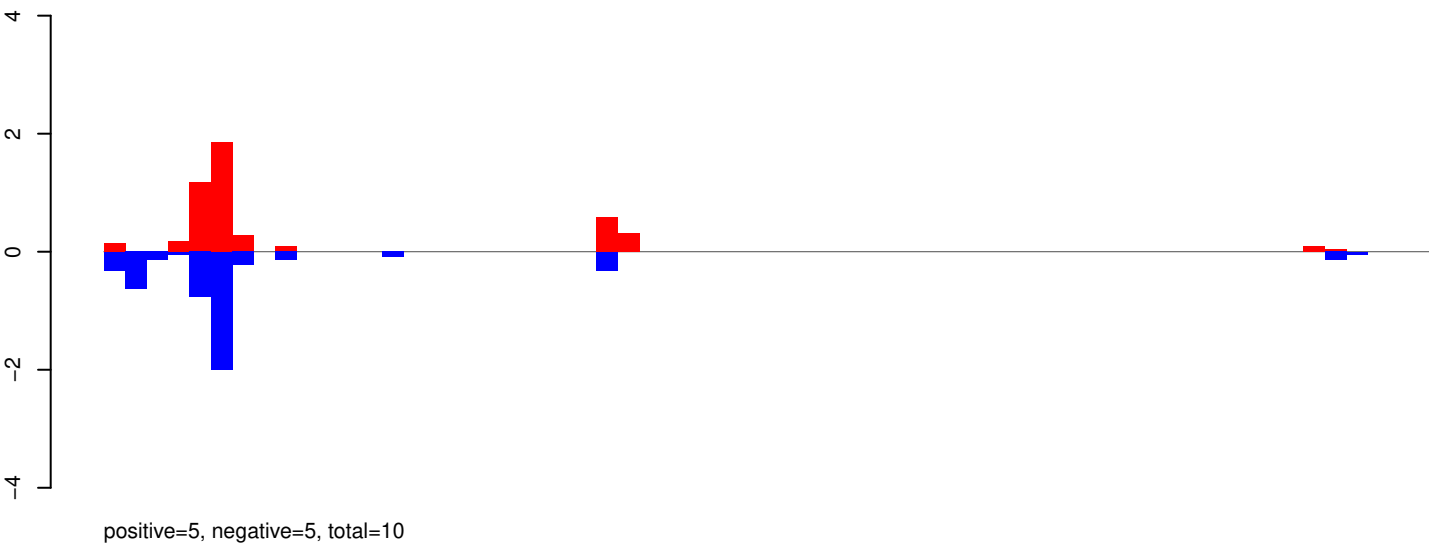

AeAeg_Whole_ZIKV_BM2_GP.rep

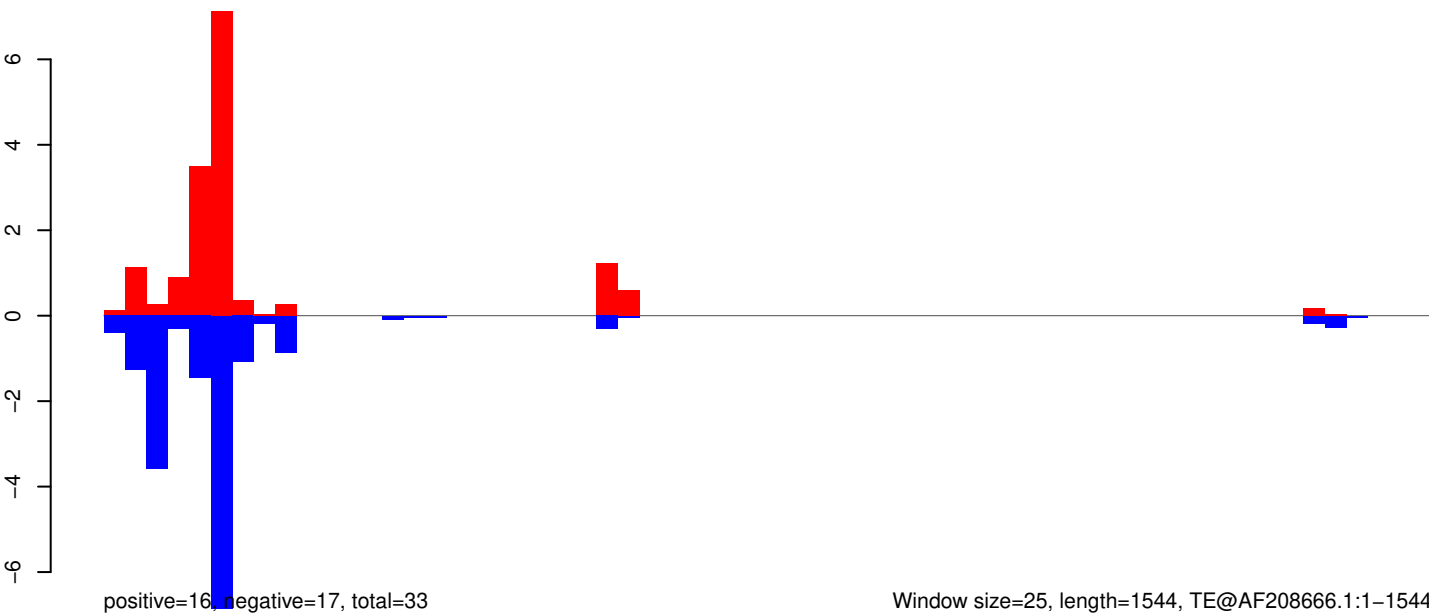

AeAeg_Whole_ZIKV_BM2_GP.18_23.rep

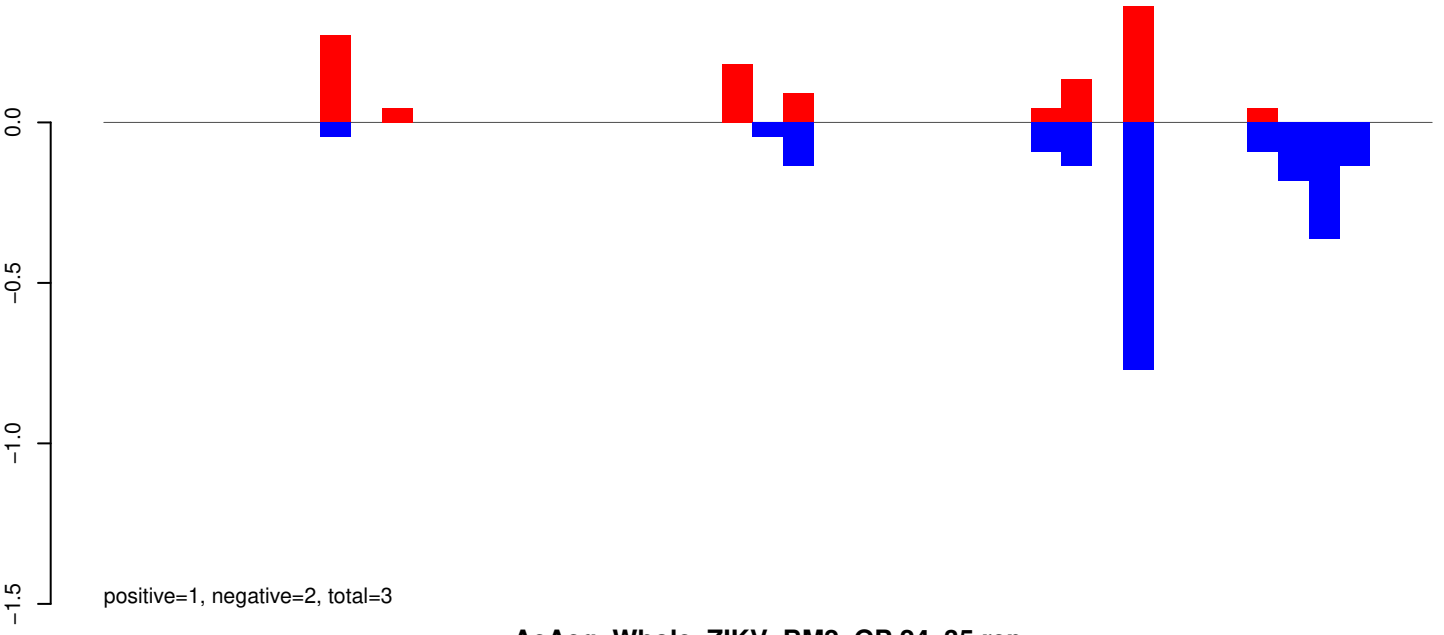

AeAeg_Whole_ZIKV_BM2_GP.24_35.rep

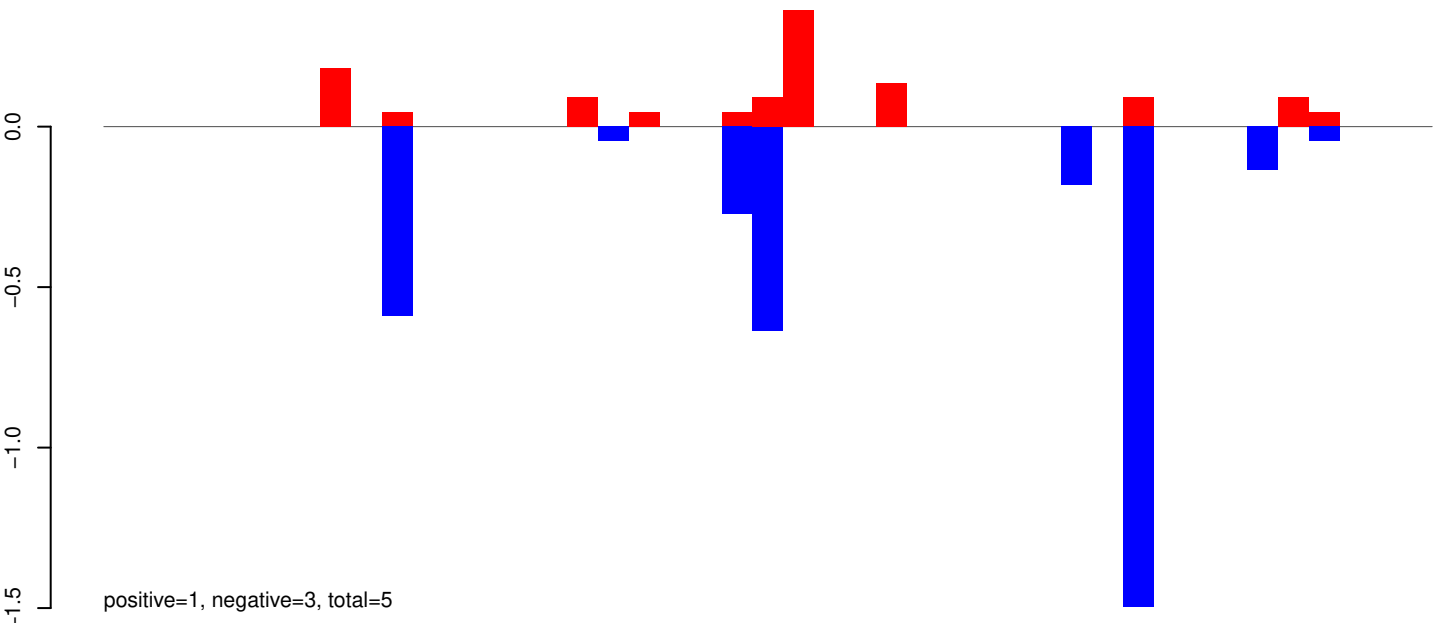

AeAeg_Whole_ZIKV_BM2_GP.rep

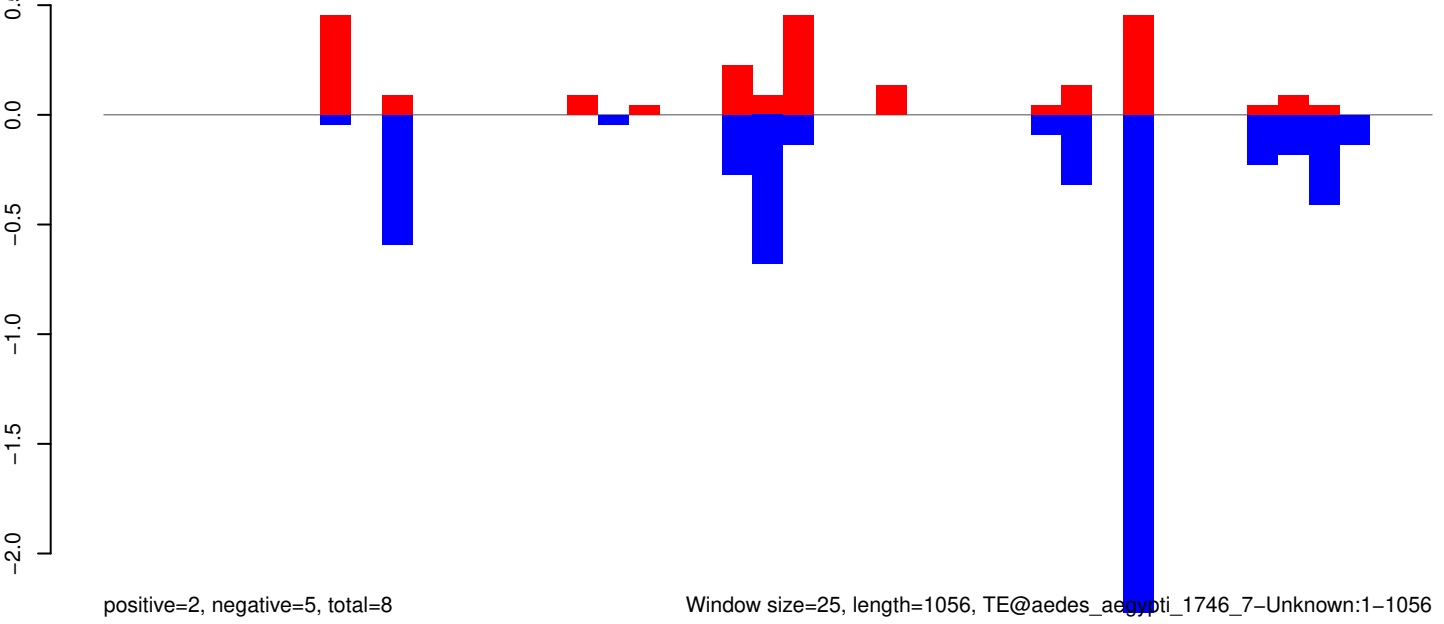

Window size=25, length=1056, TE@aedes_aegypti_1746_7-Unknown:1-1056

AeAeg_Whole_ZIKV_BM2_GP.18_23.rep

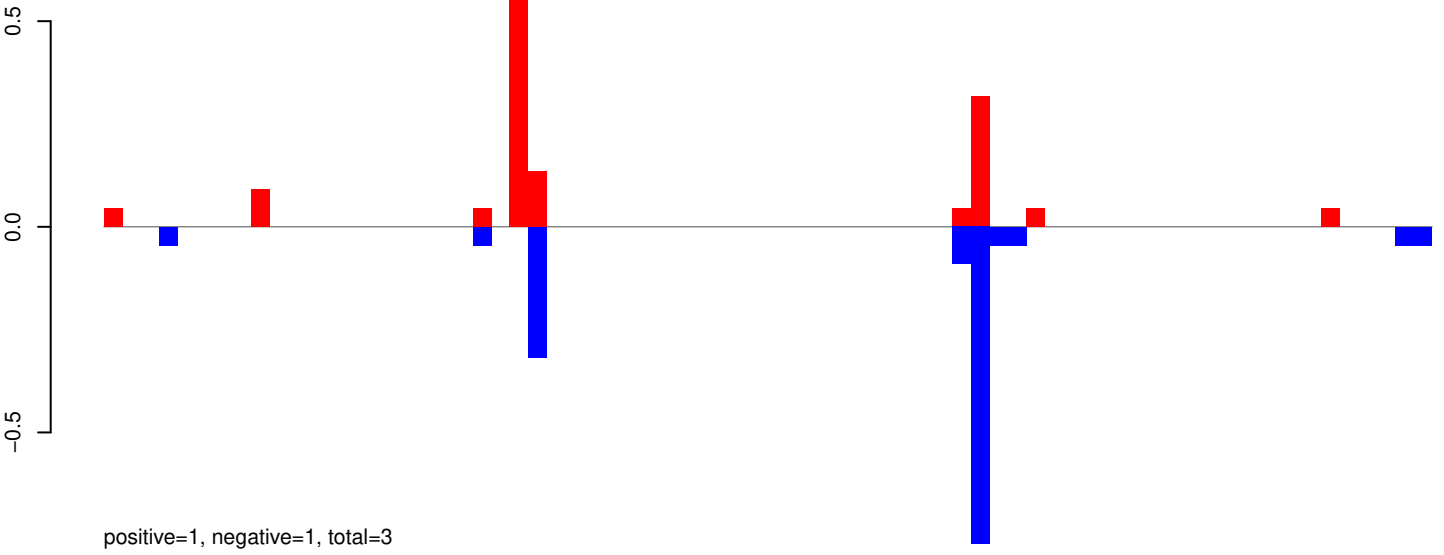

AeAeg_Whole_ZIKV_BM2_GP.24_35.rep

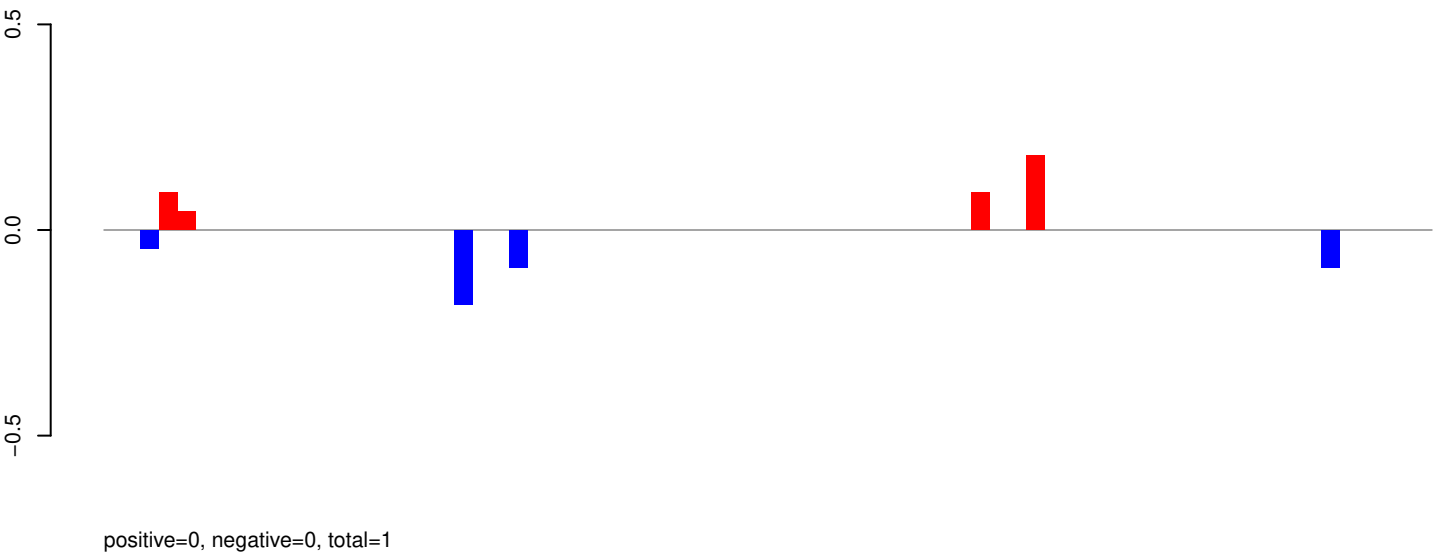

AeAeg_Whole_ZIKV_BM2_GP.rep

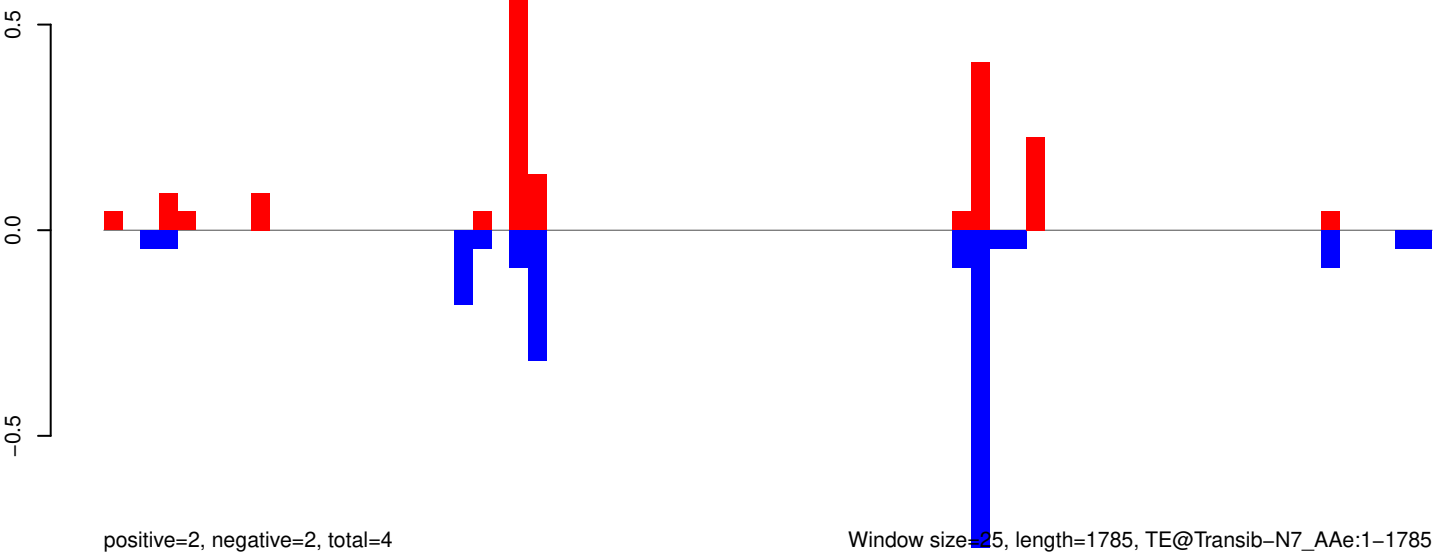

AeAeg_Whole_ZIKV_BM2_GP.18_23.rep

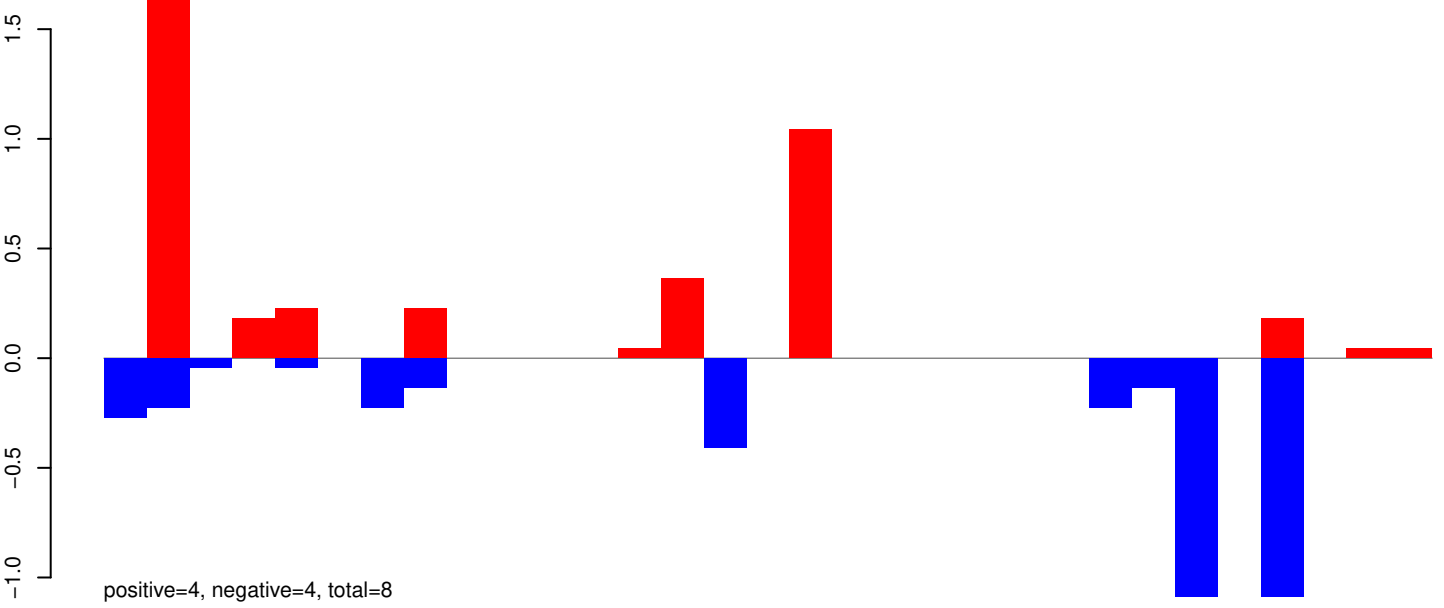

AeAeg_Whole_ZIKV_BM2_GP.24_35.rep

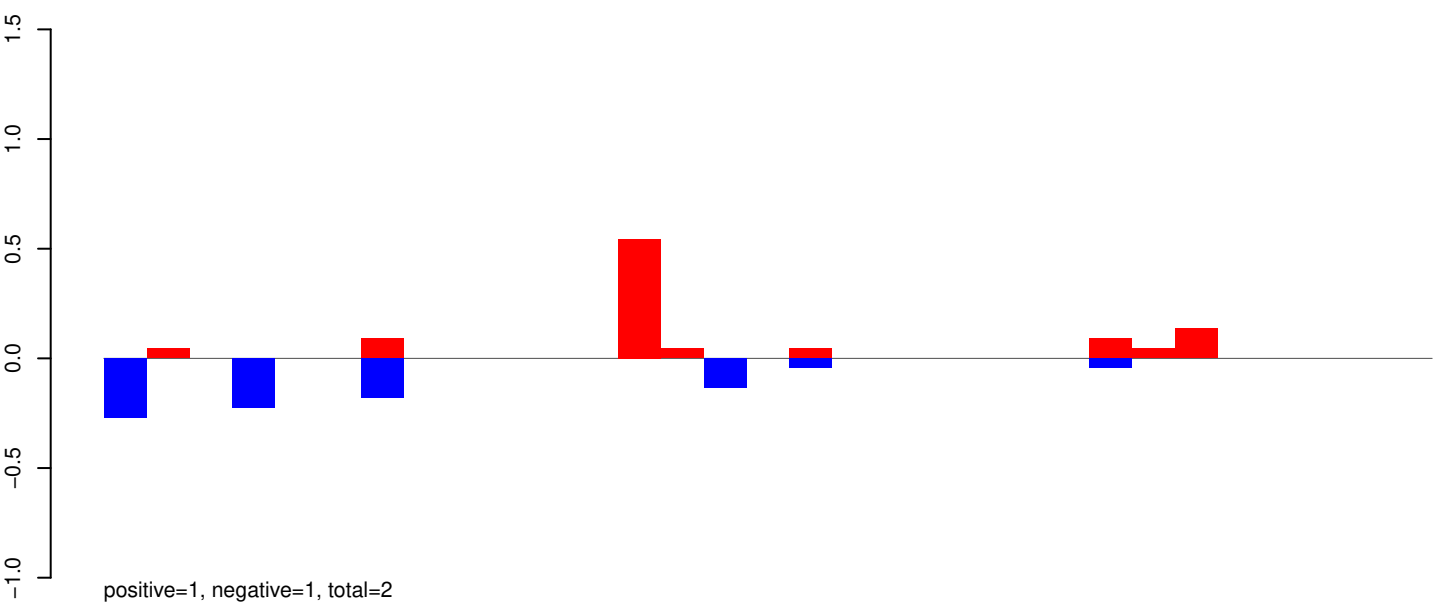

AeAeg_Whole_ZIKV_BM2_GP.rep

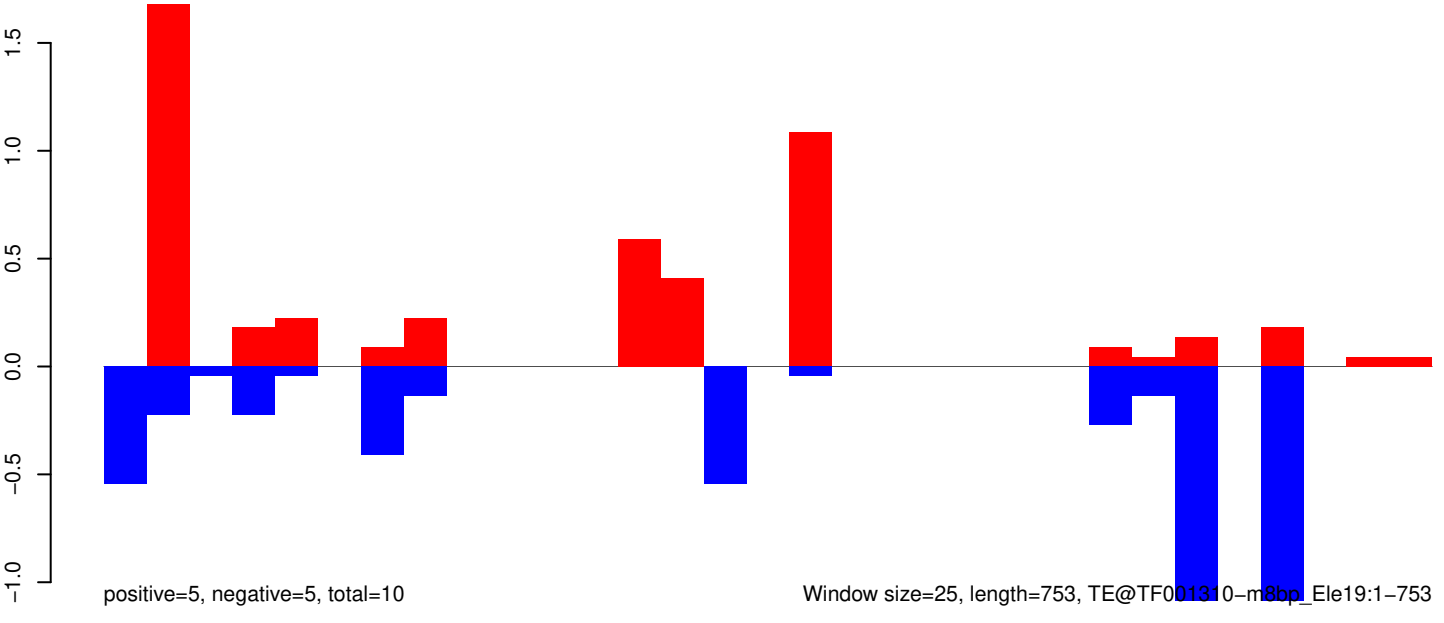

Window size=25, length=753, TE@TF001310-m8bp_Ele19:1-753

AeAeg_Whole_ZIKV_BM2_GP.18_23.rep

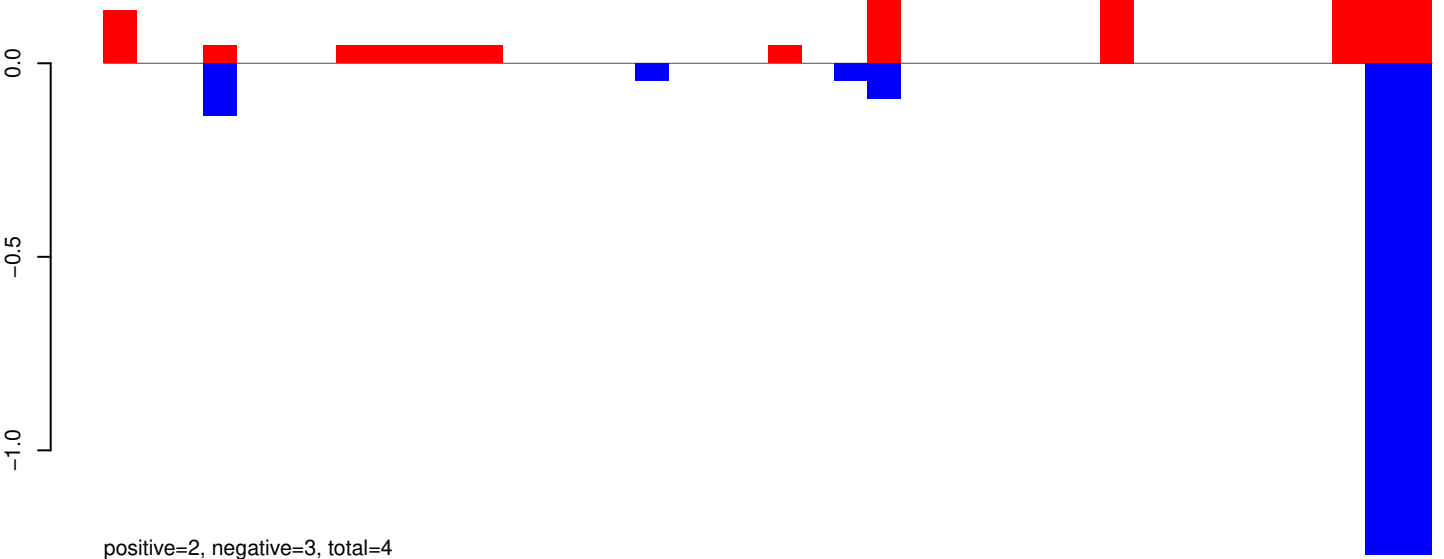

AeAeg_Whole_ZIKV_BM2_GP.24_35.rep

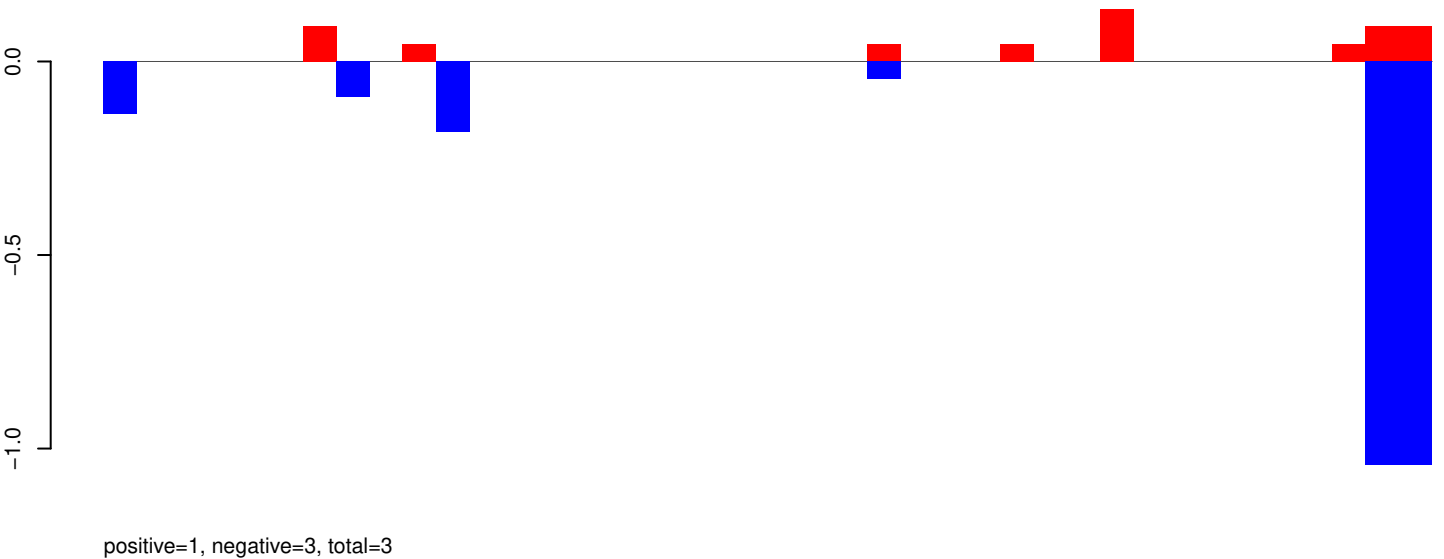

AeAeg_Whole_ZIKV_BM2_GP.rep

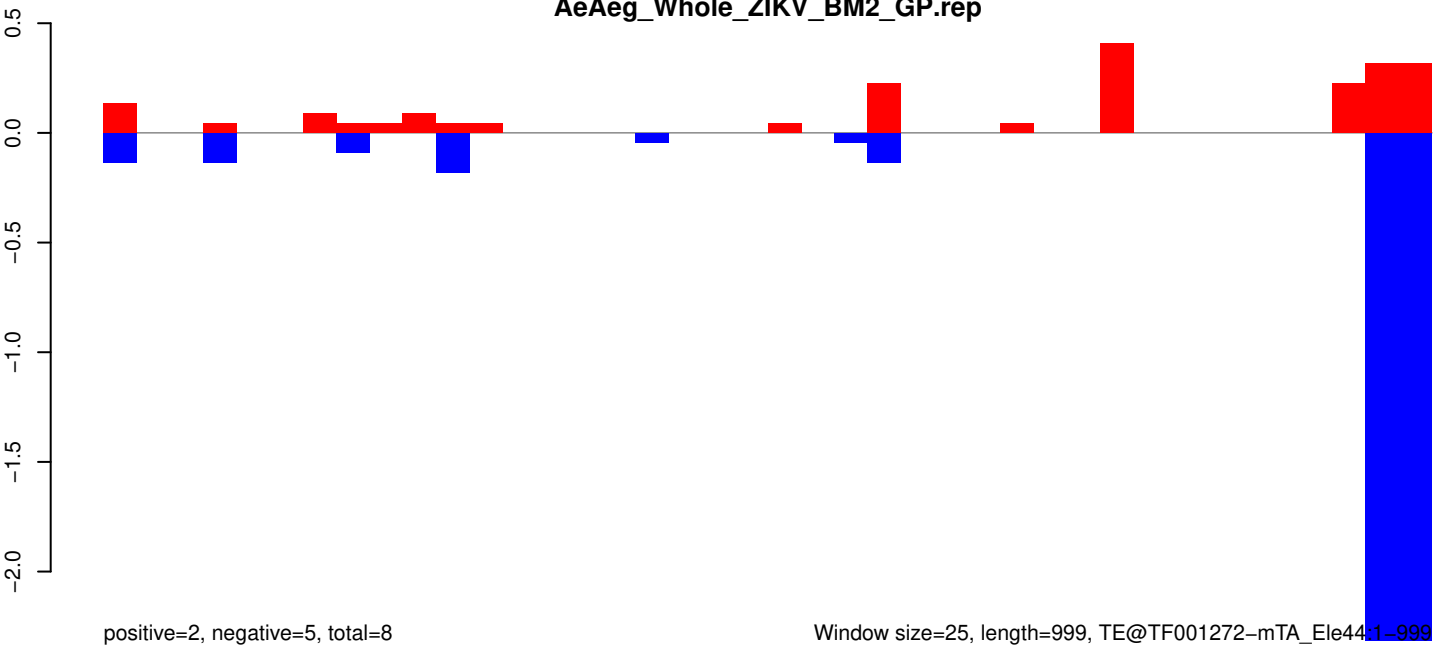

AeAeg_Whole_ZIKV_BM2_GP.18_23.rep

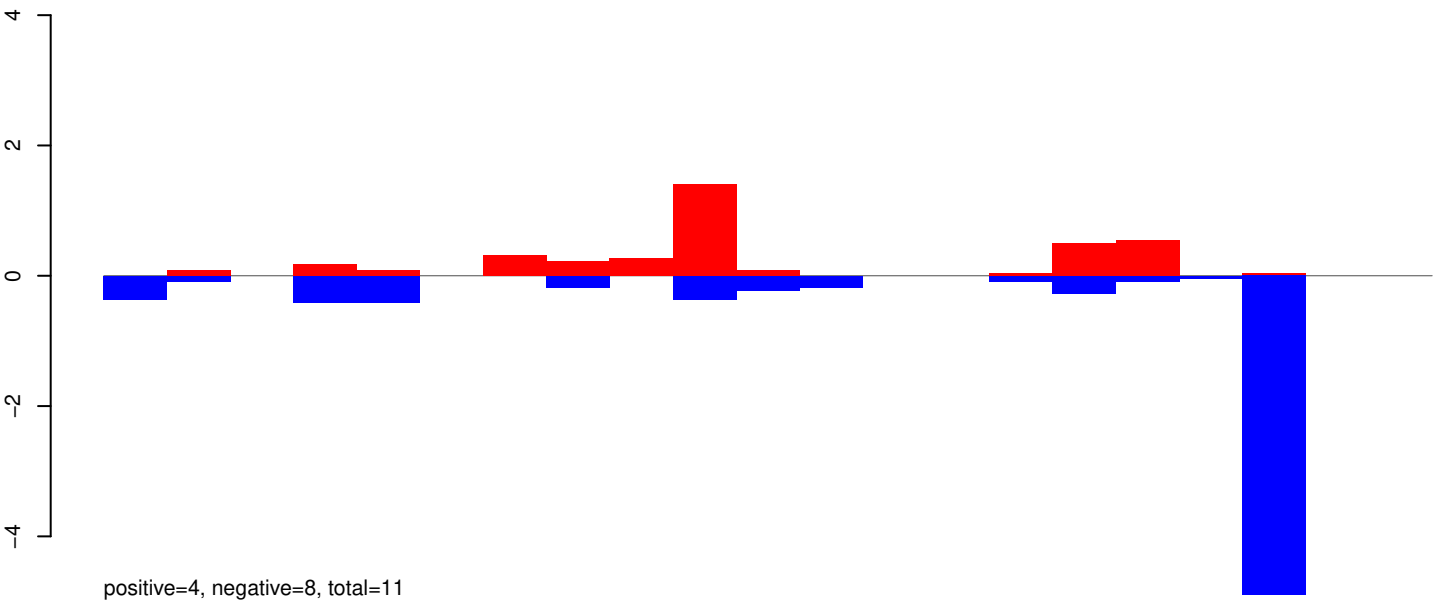

AeAeg_Whole_ZIKV_BM2_GP.24_35.rep

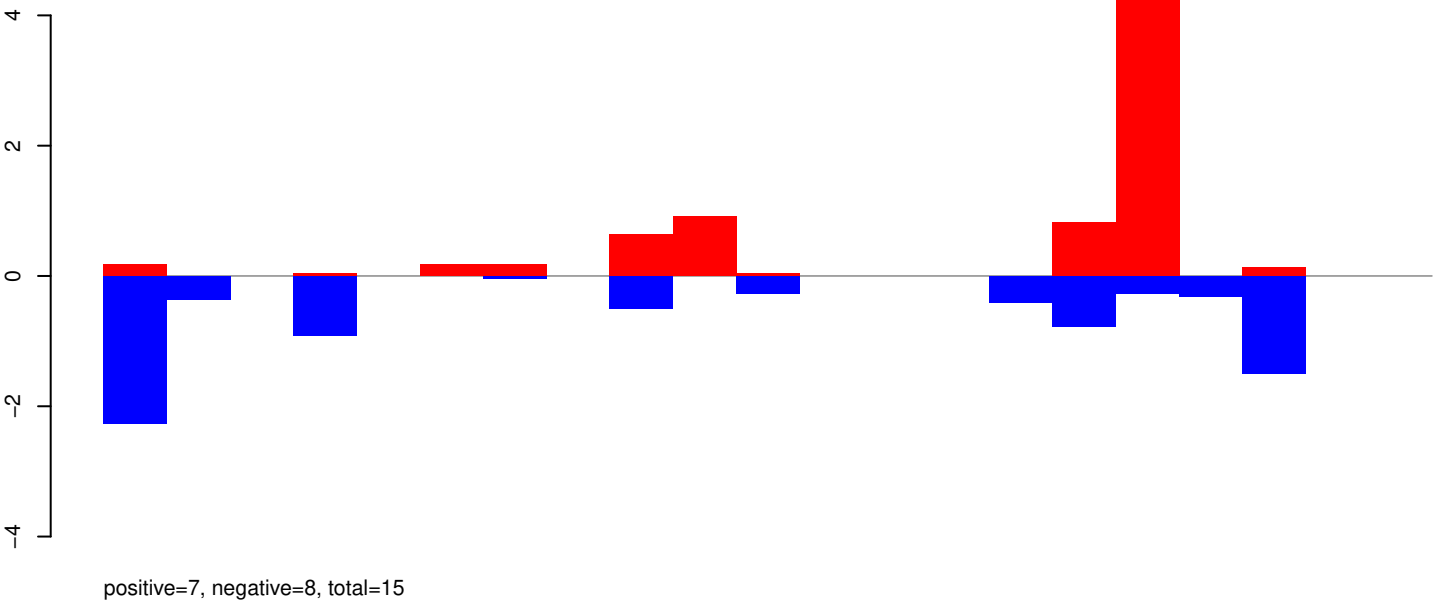

AeAeg_Whole_ZIKV_BM2_GP.rep

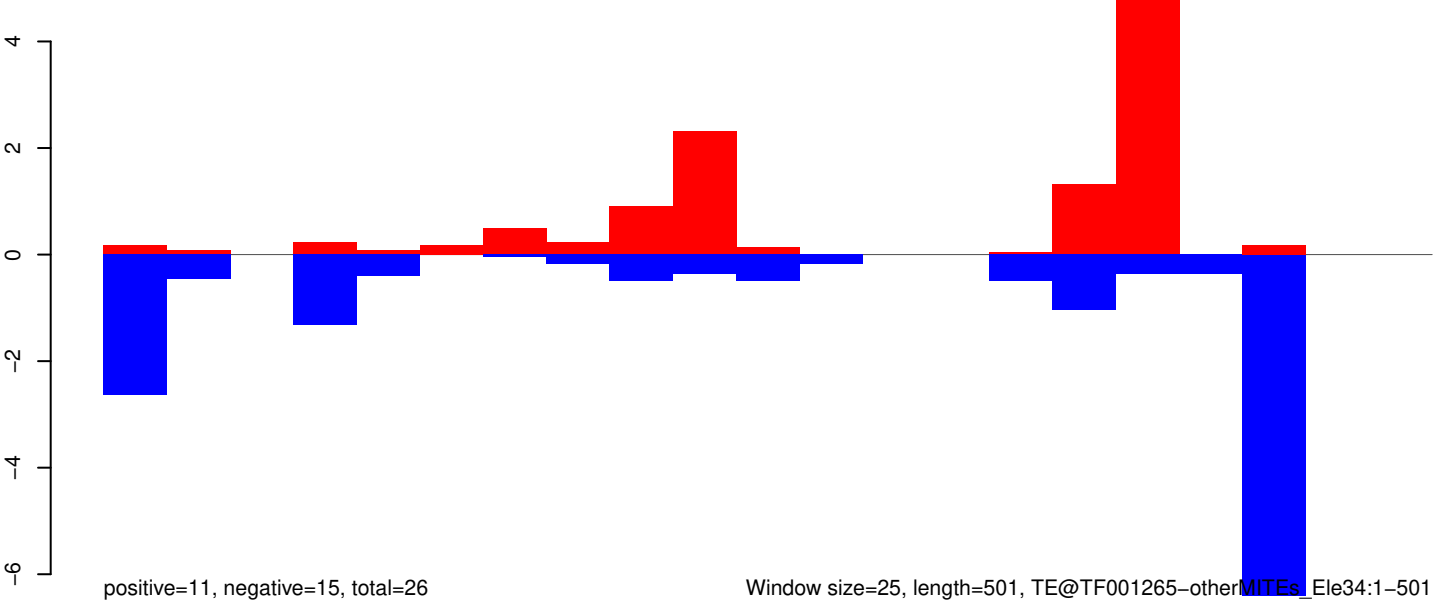

AeAeg_Whole_ZIKV_BM2_GP.18_23.rep

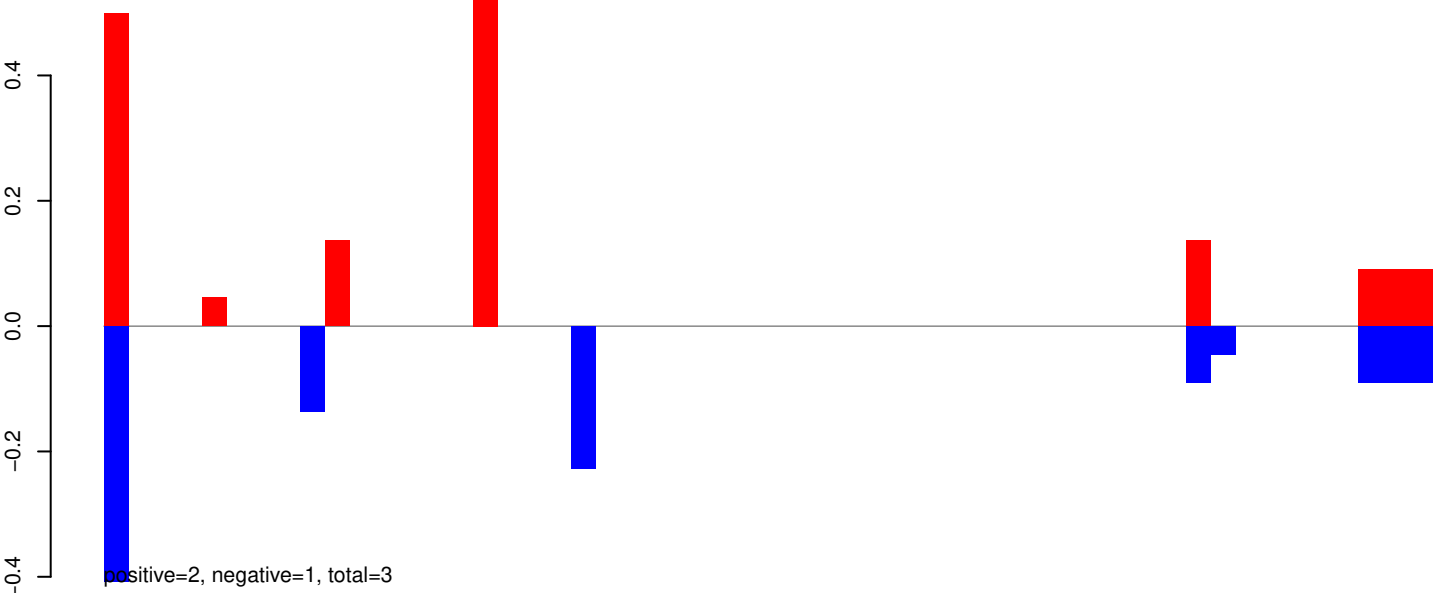

AeAeg_Whole_ZIKV_BM2_GP.24_35.rep

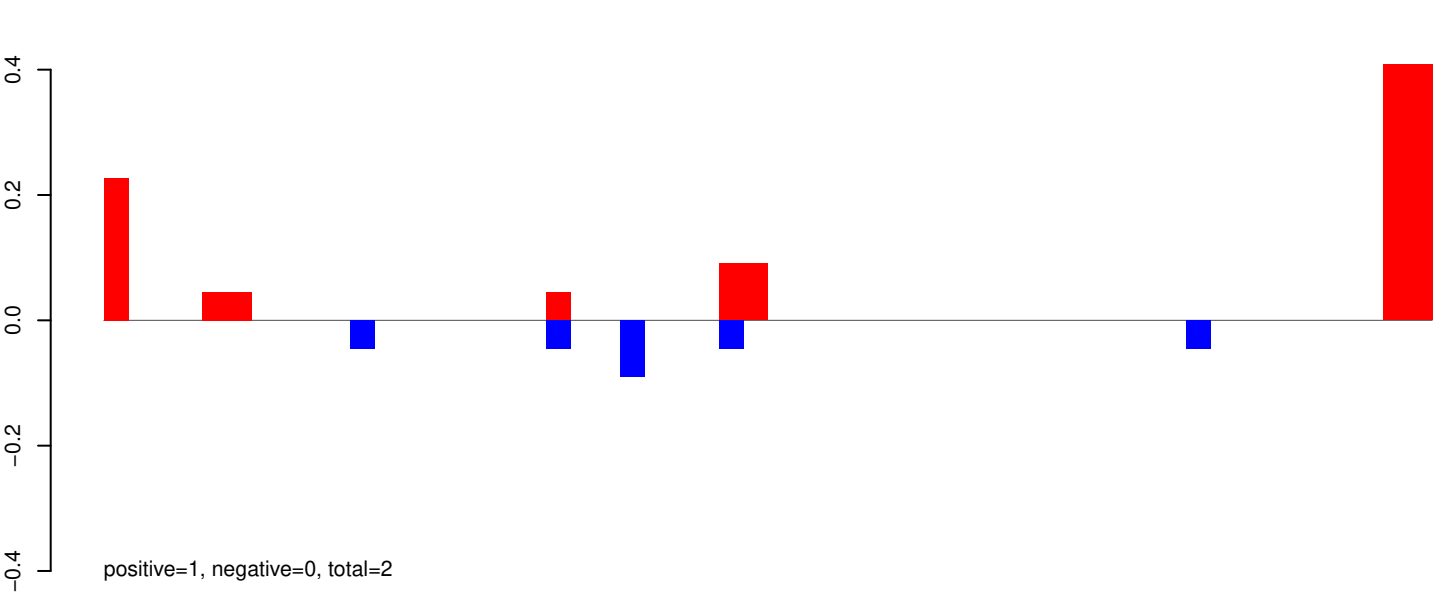

AeAeg_Whole_ZIKV_BM2_GP.rep

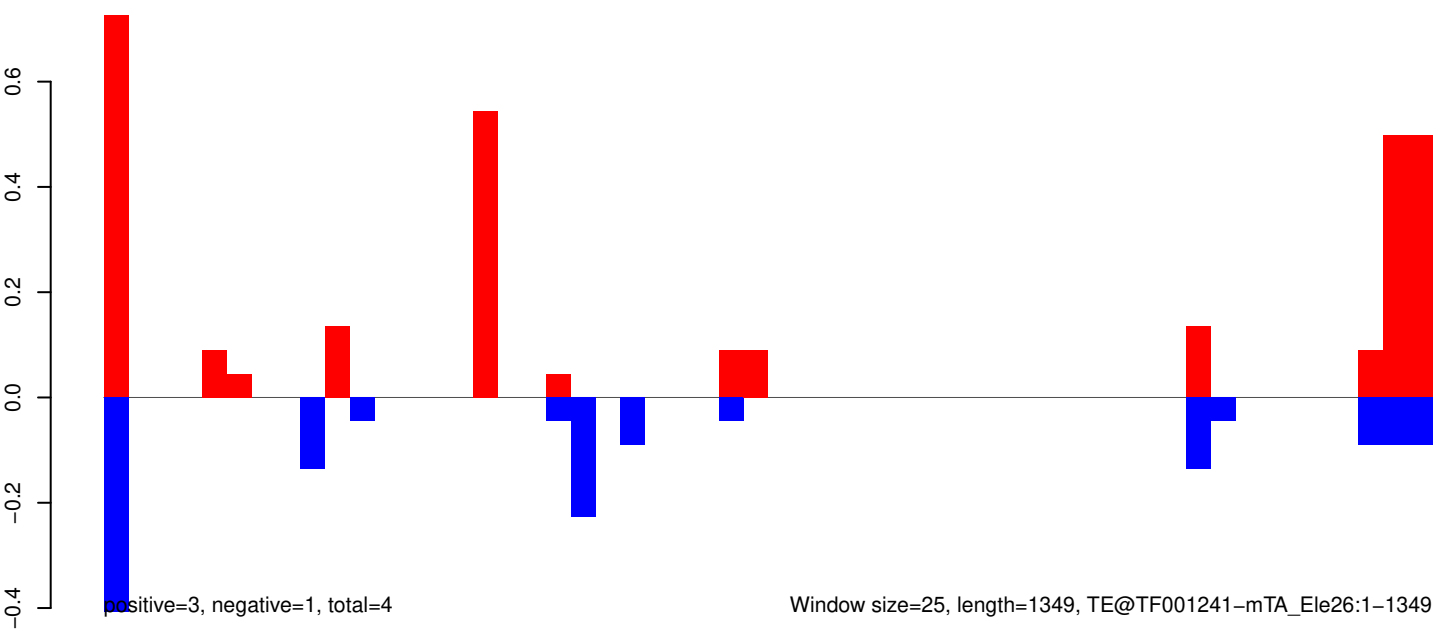

AeAeg_Whole_ZIKV_BM2_GP.18_23.rep

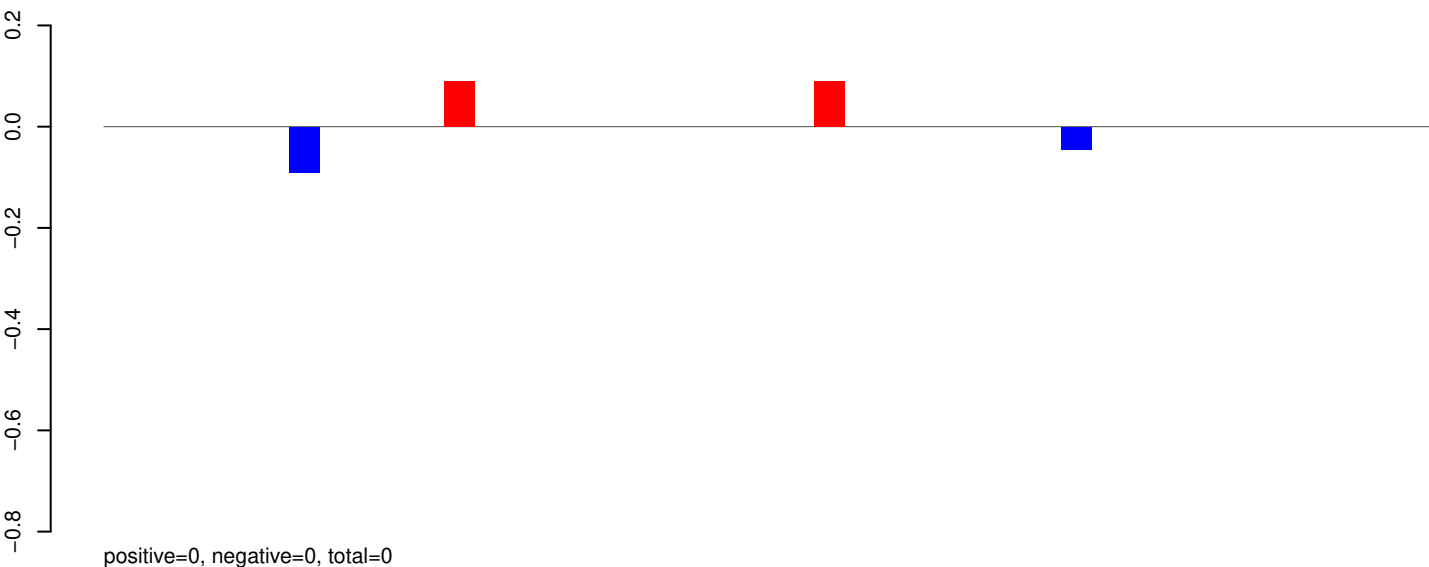

AeAeg_Whole_ZIKV_BM2_GP.24_35.rep

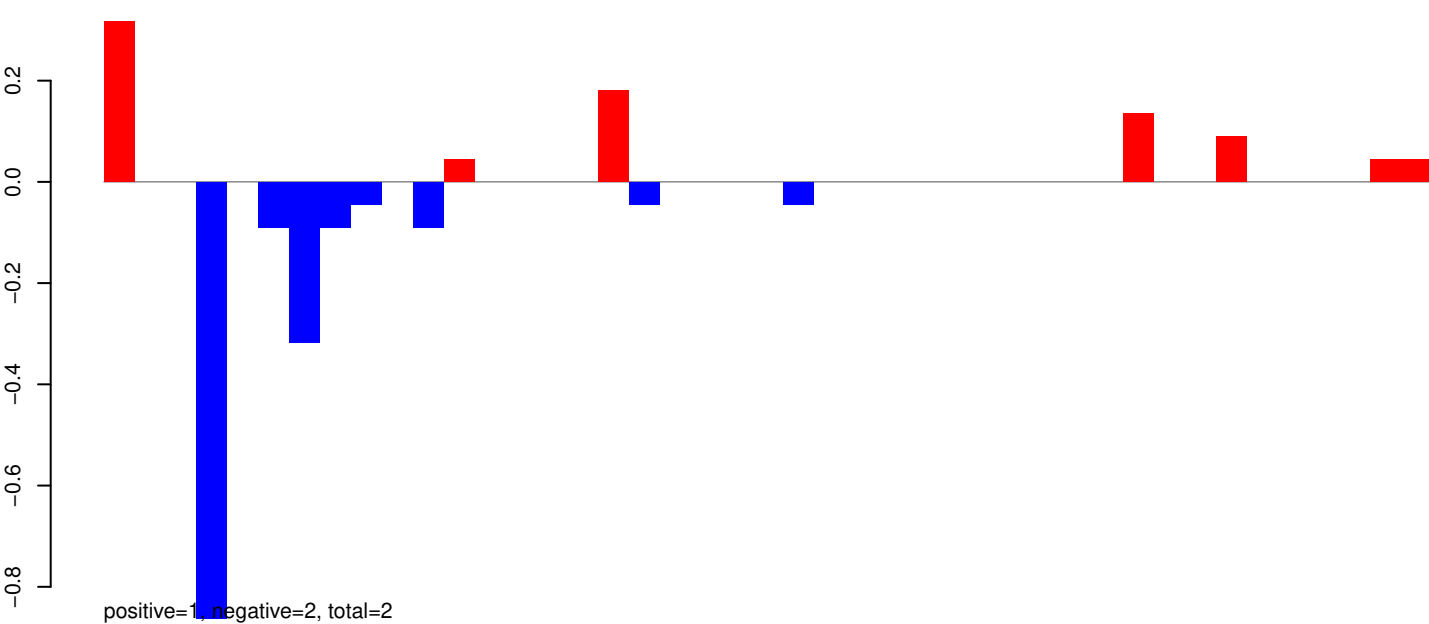

AeAeg_Whole_ZIKV_BM2_GP.rep

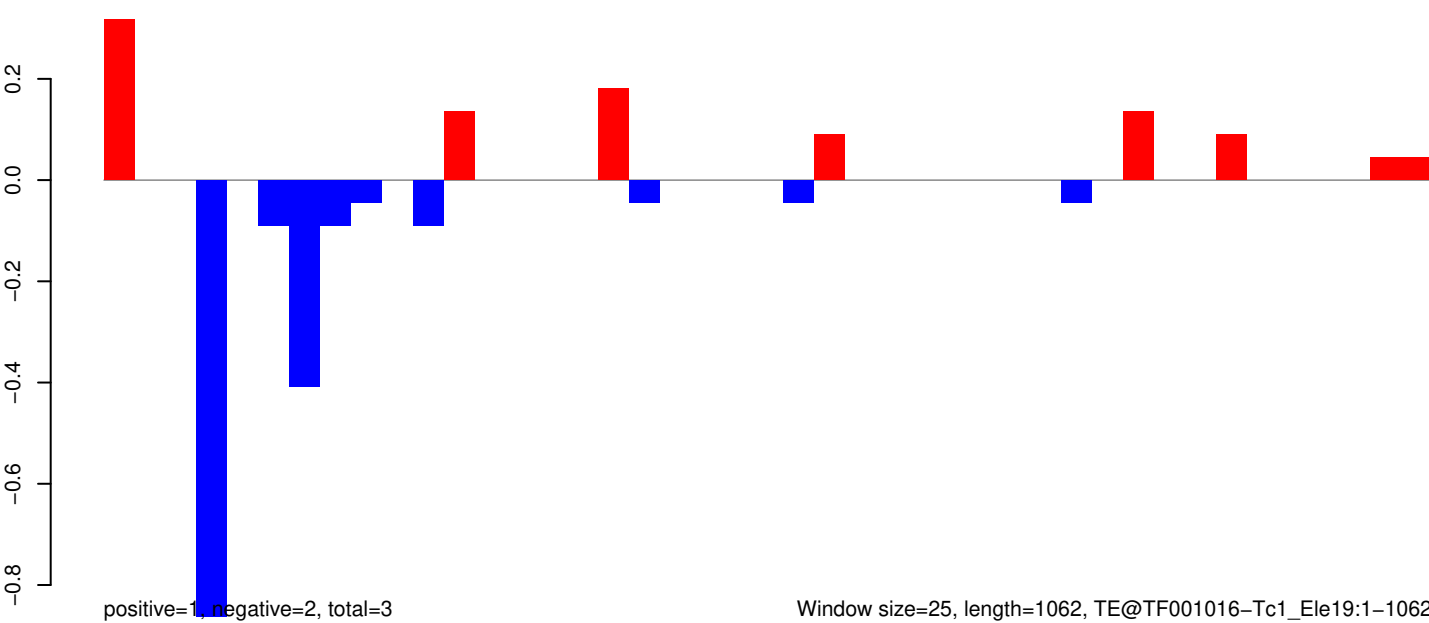

AeAeg_Whole_ZIKV_BM2_GP.18_23.rep

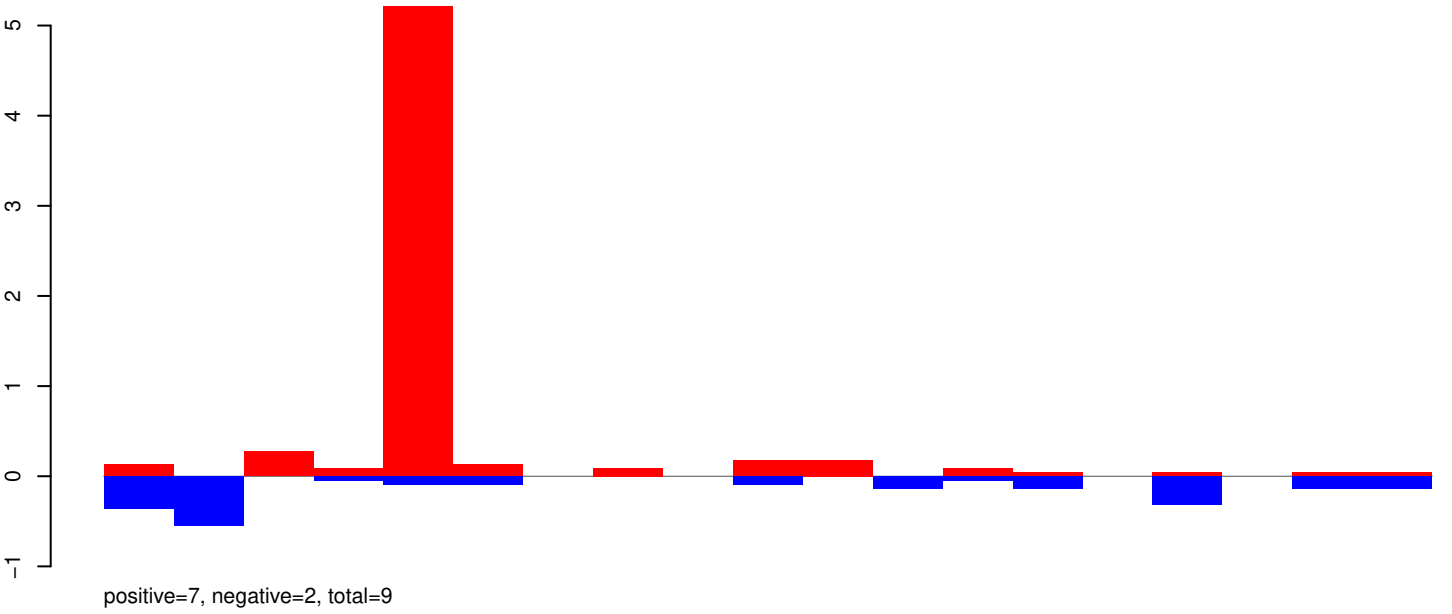

AeAeg_Whole_ZIKV_BM2_GP.24_35.rep

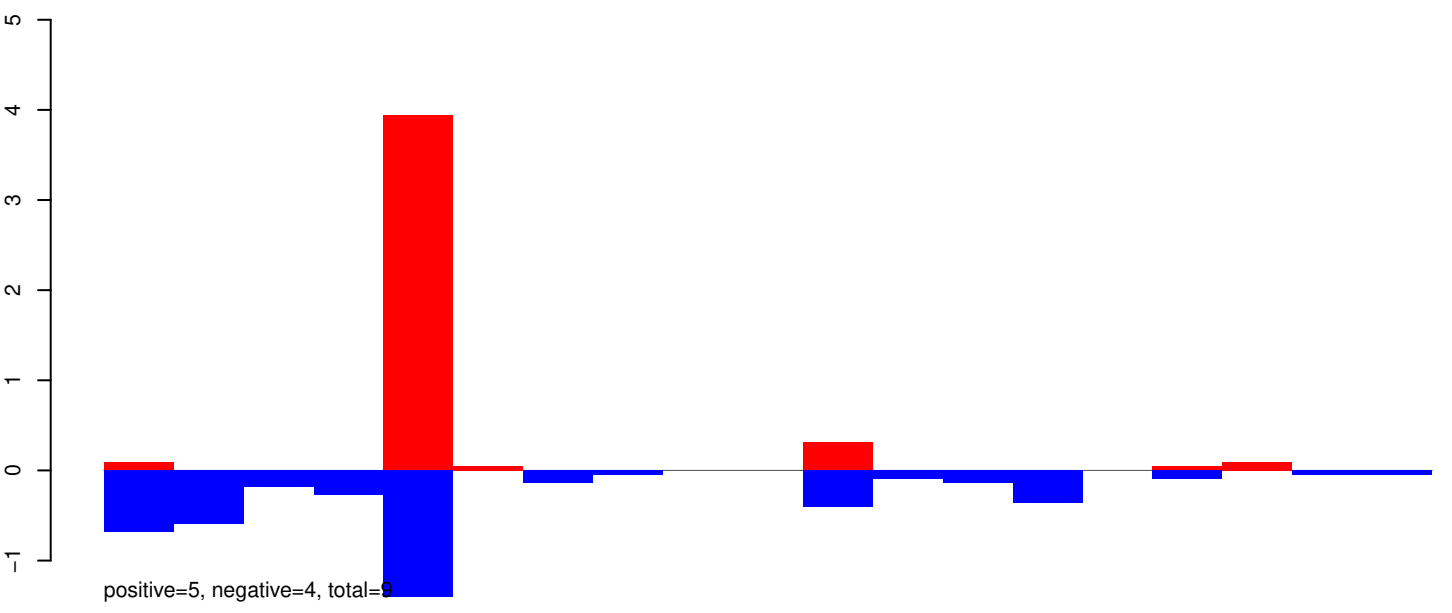

AeAeg_Whole_ZIKV_BM2_GP.rep

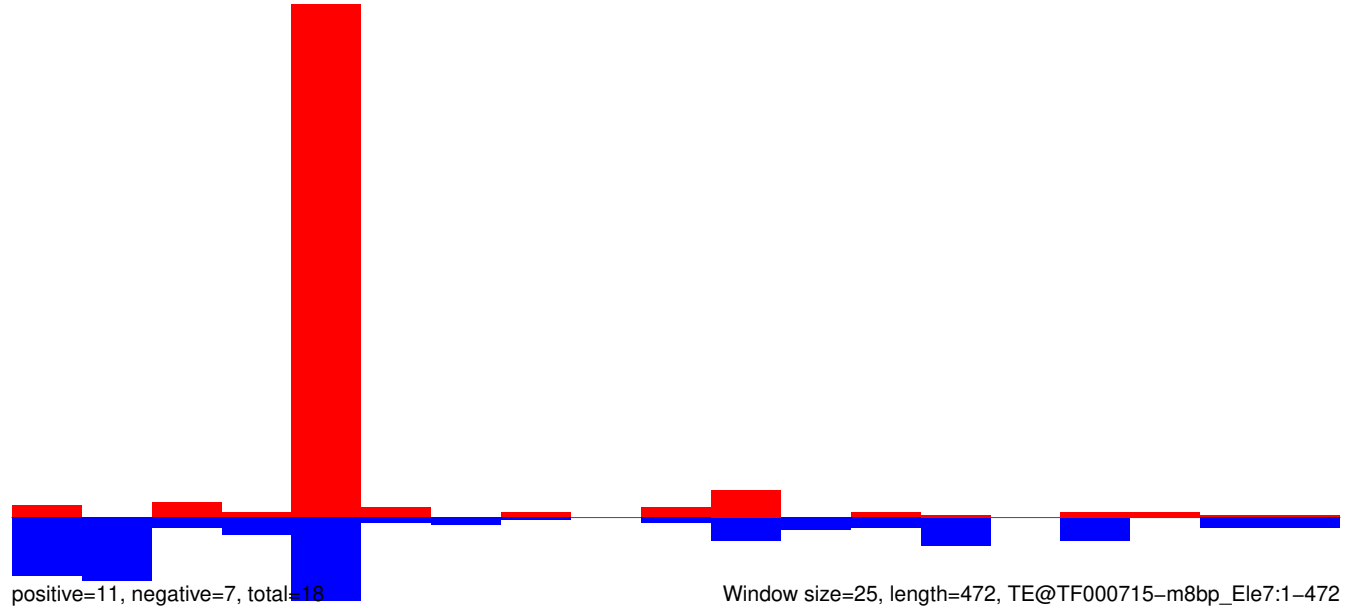

Window size=25, length=472, TE@TF000715-m8bp_Ele7:1-472

AeAeg_Whole_ZIKV_BM2_GP.18_23.rep

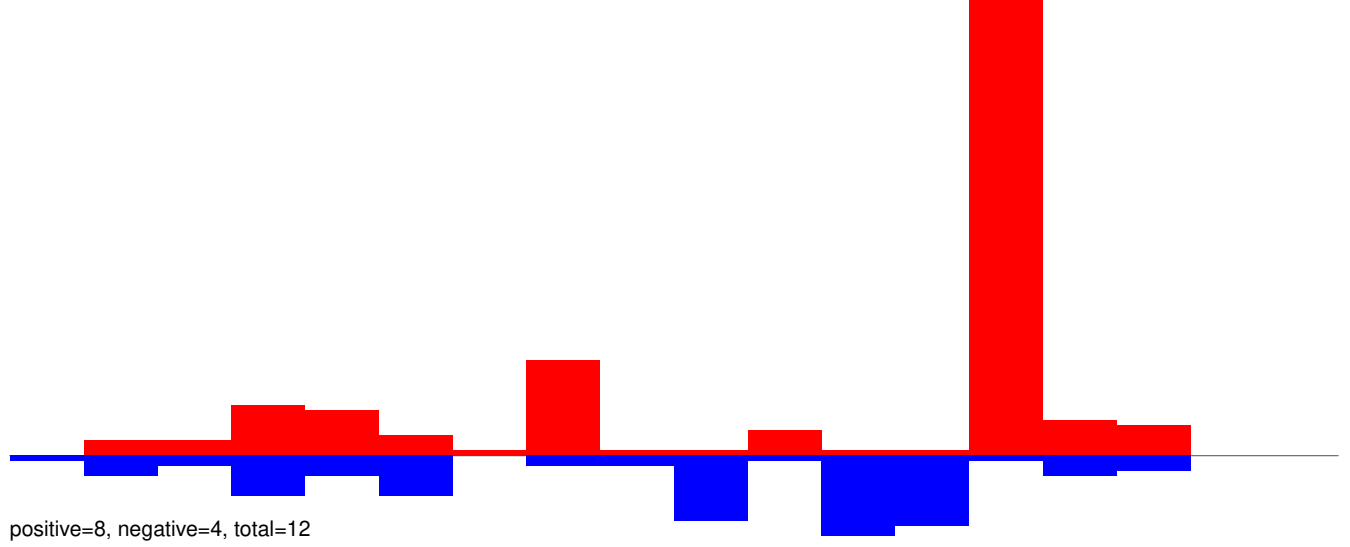

AeAeg_Whole_ZIKV_BM2_GP.24_35.rep

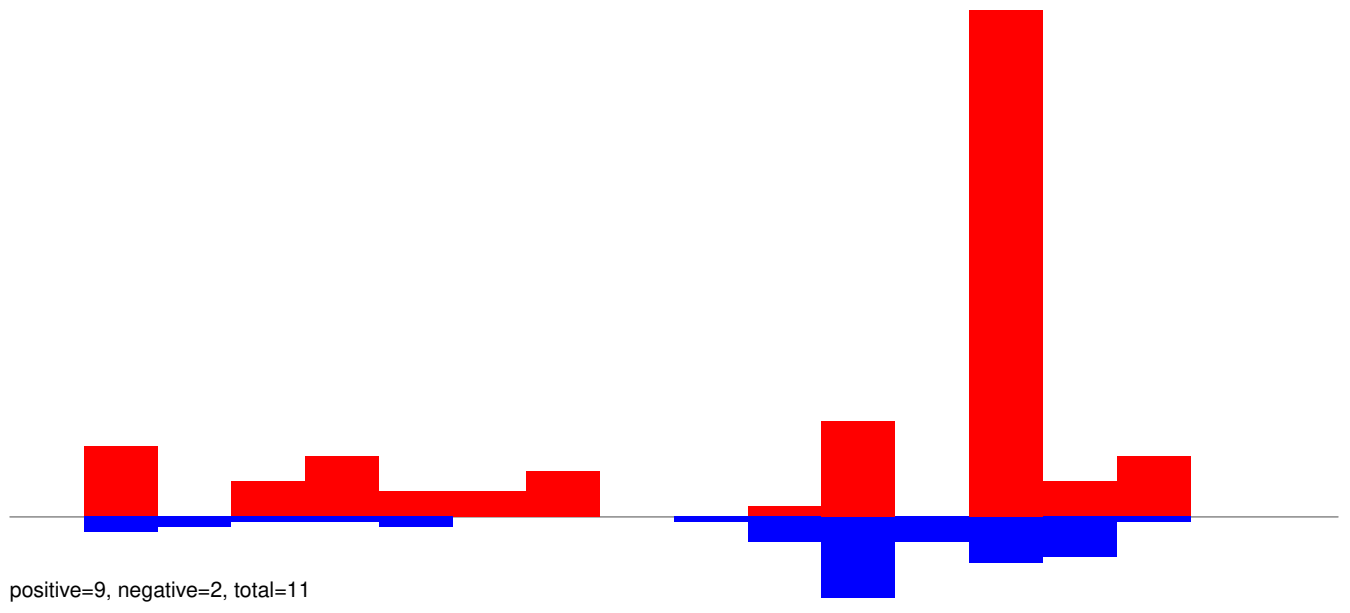

AeAeg_Whole_ZIKV_BM2_GP.rep

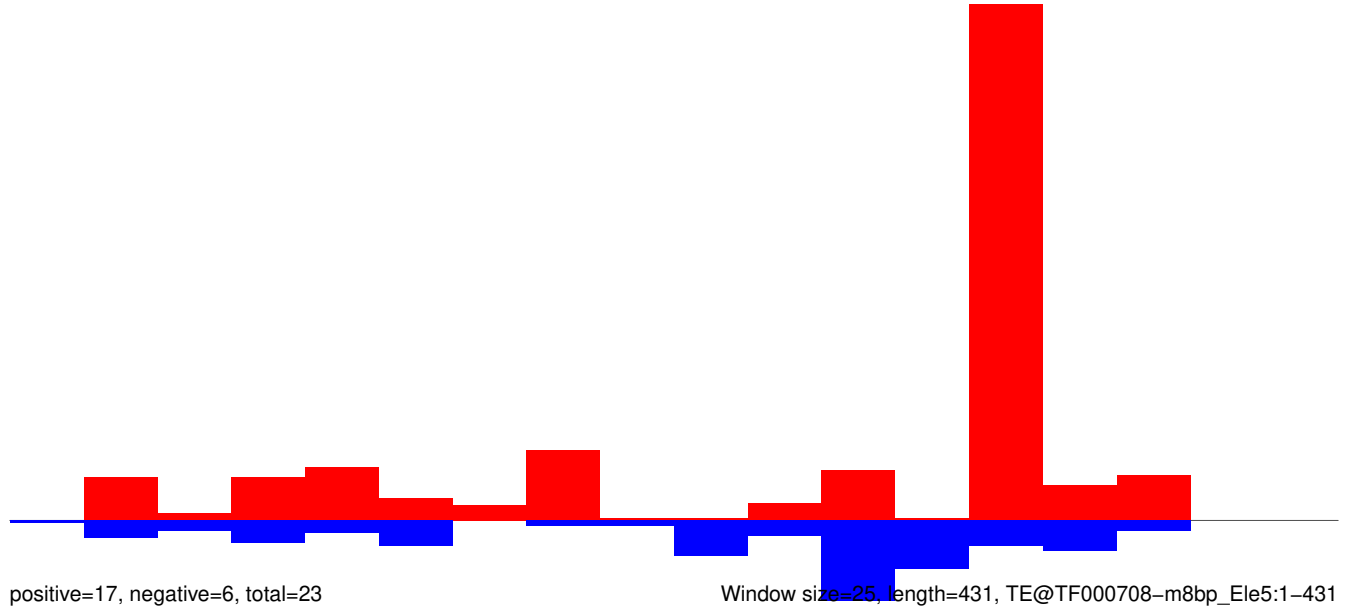

Window size=25, length=431, TE@TF000708-m8bp_Ele5:1-431

AeAeg_Whole_ZIKV_BM2_GP.18_23.rep

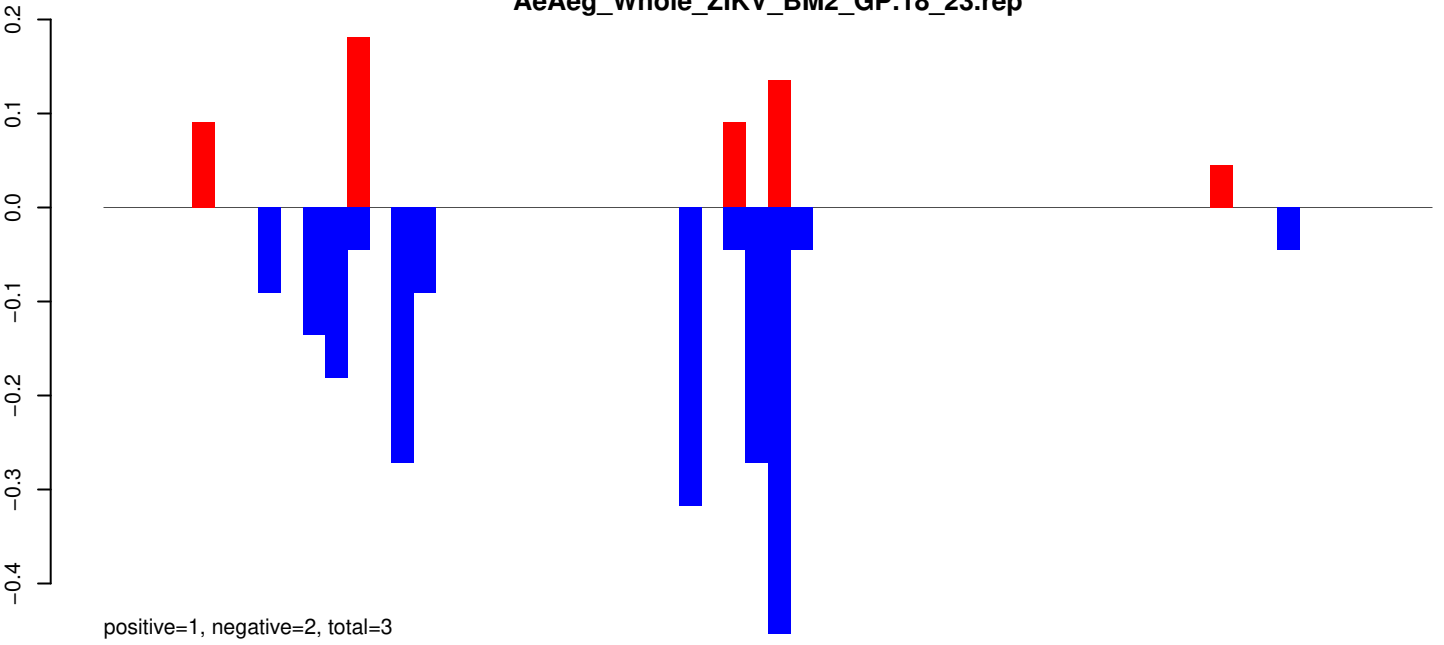

AeAeg_Whole_ZIKV_BM2_GP.24_35.rep

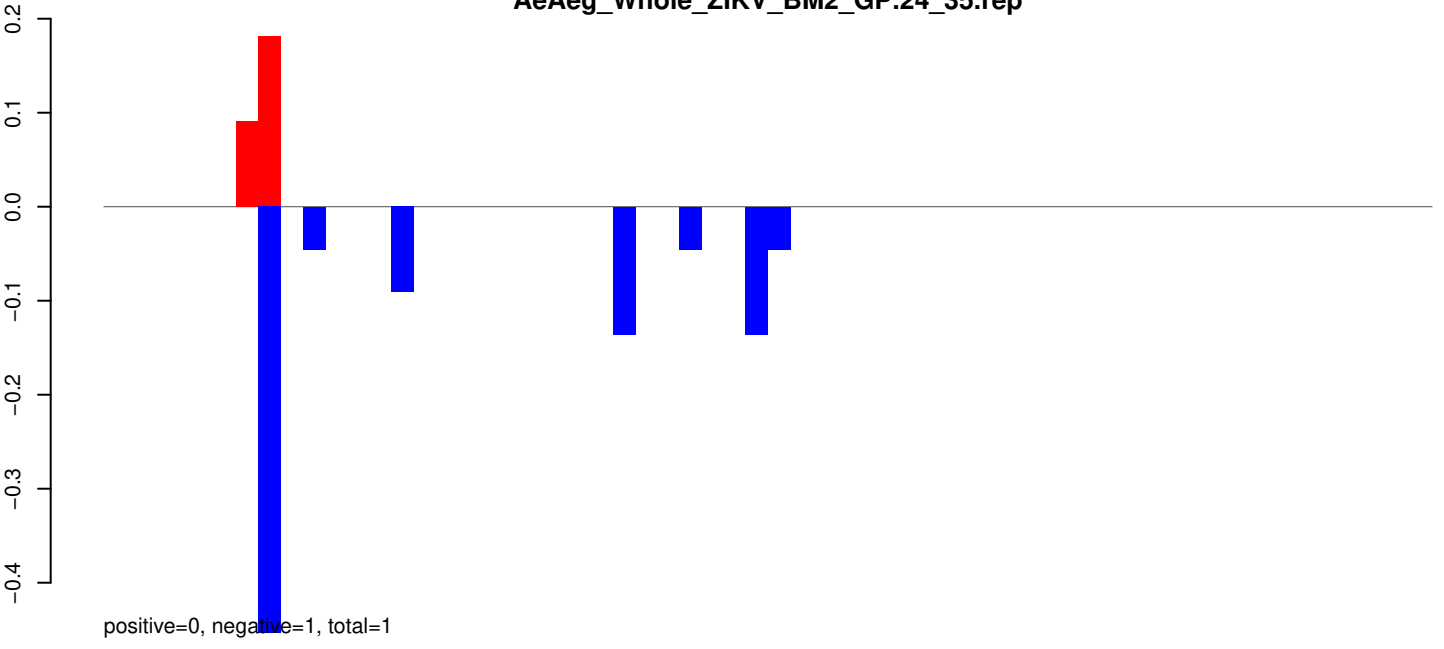

AeAeg_Whole_ZIKV_BM2_GP.rep

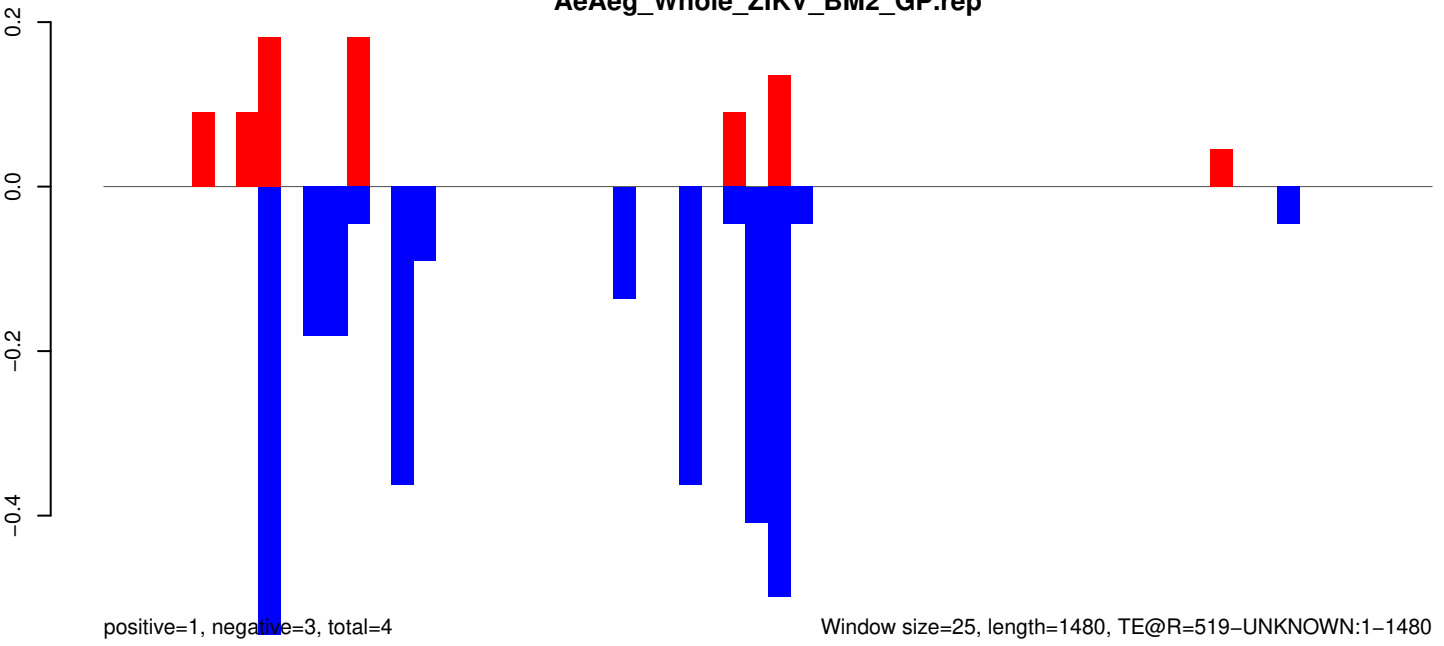

AeAeg_Whole_ZIKV_BM2_GP.18_23.rep

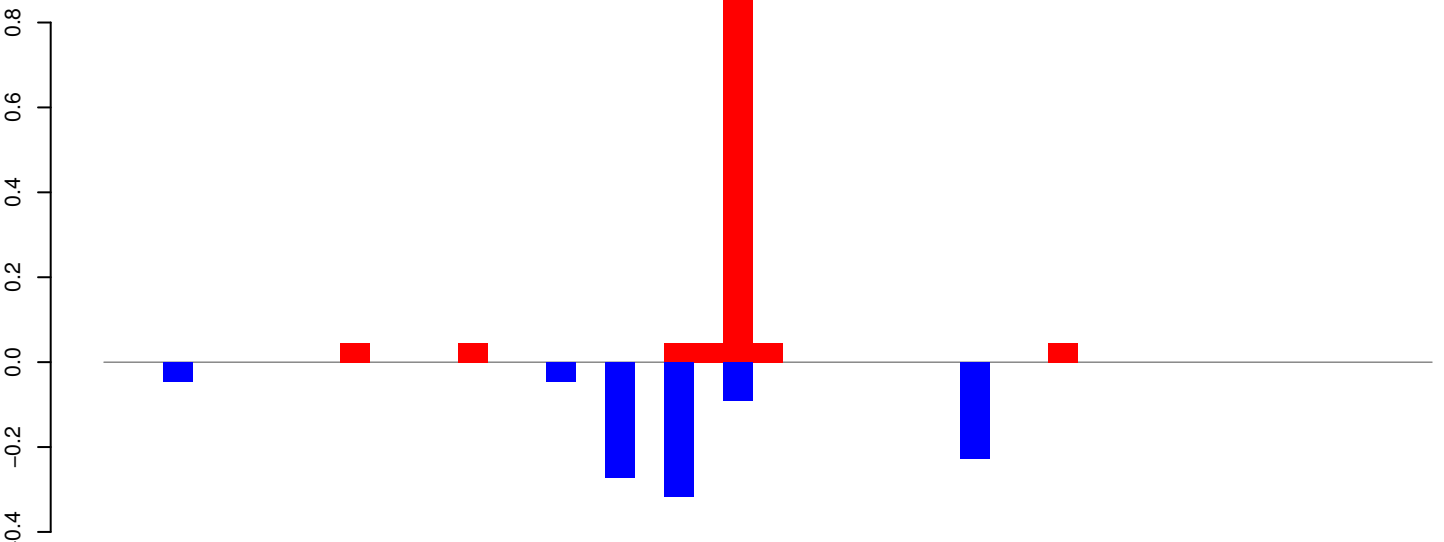

positive=1, negative=1, total=2

AeAeg_Whole_ZIKV_BM2_GP.24_35.rep

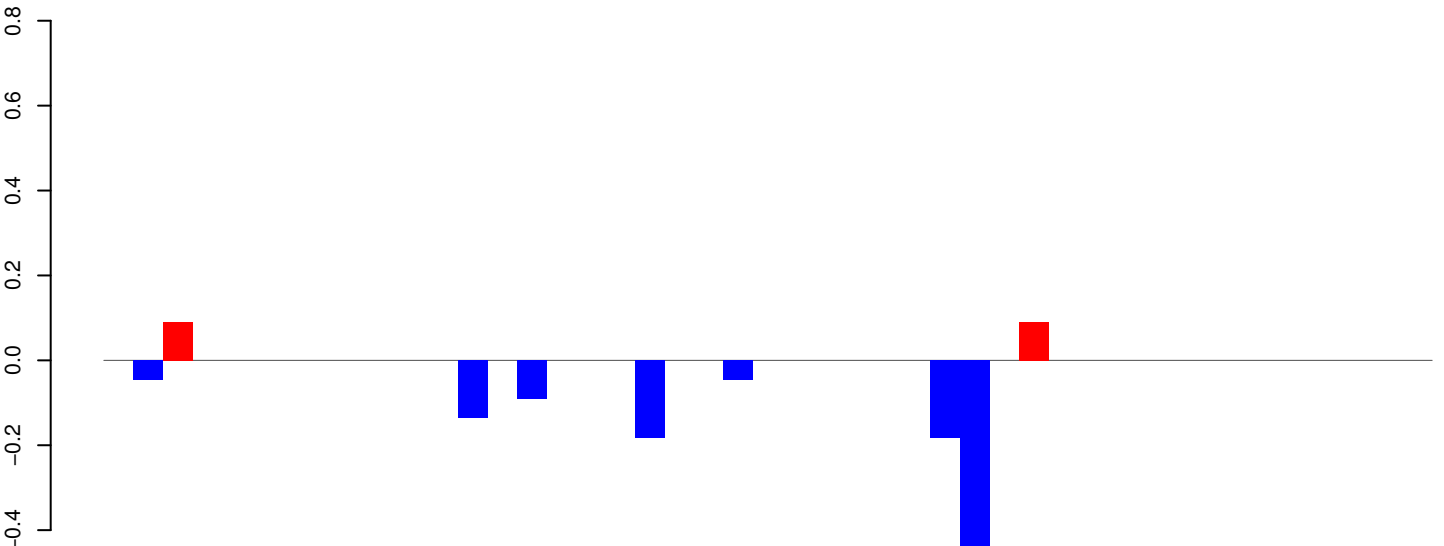

positive=0, negative=1, total=1

AeAeg_Whole_ZIKV_BM2_GP.rep

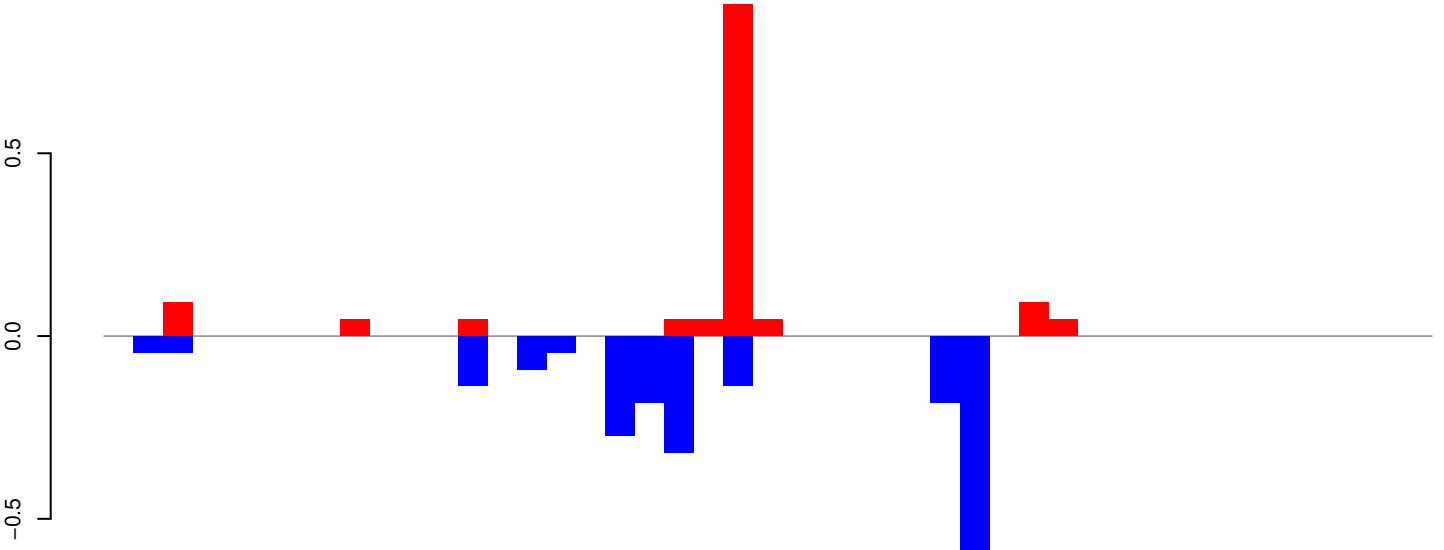

positive=1, negative=2, total=4

Window size=25, length=1118, TE@R=2319-UNKNOWN:1-1118

AeAeg_Whole_ZIKV_BM2_GP.18_23.rep

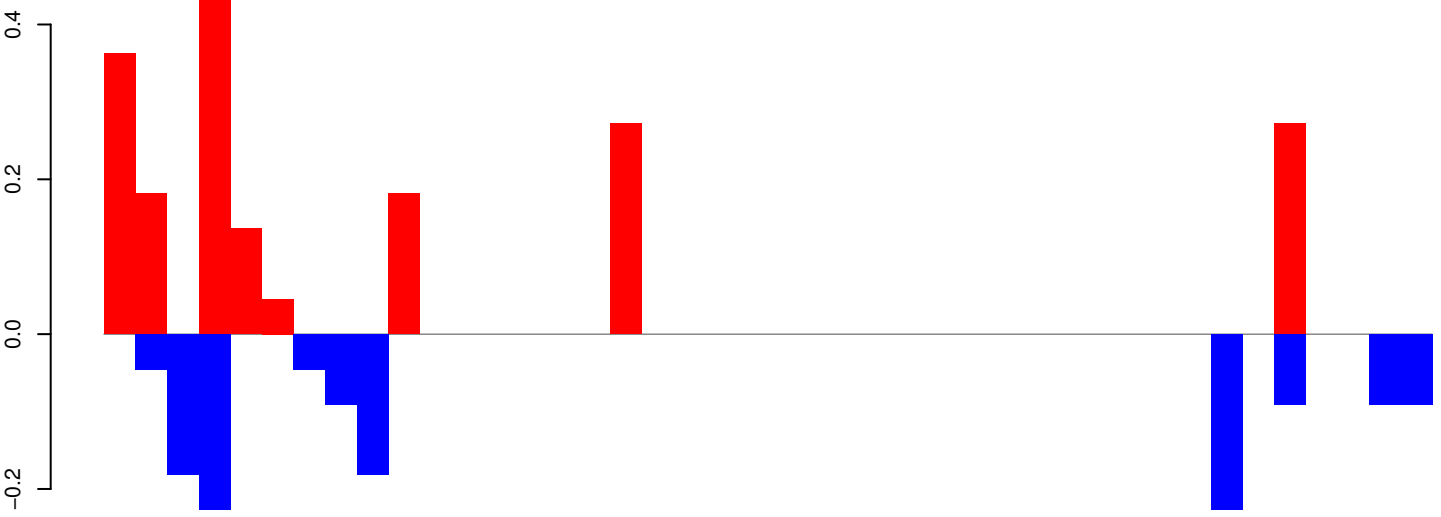

positive=2, negative=1, total=3

AeAeg_Whole_ZIKV_BM2_GP.24_35.rep

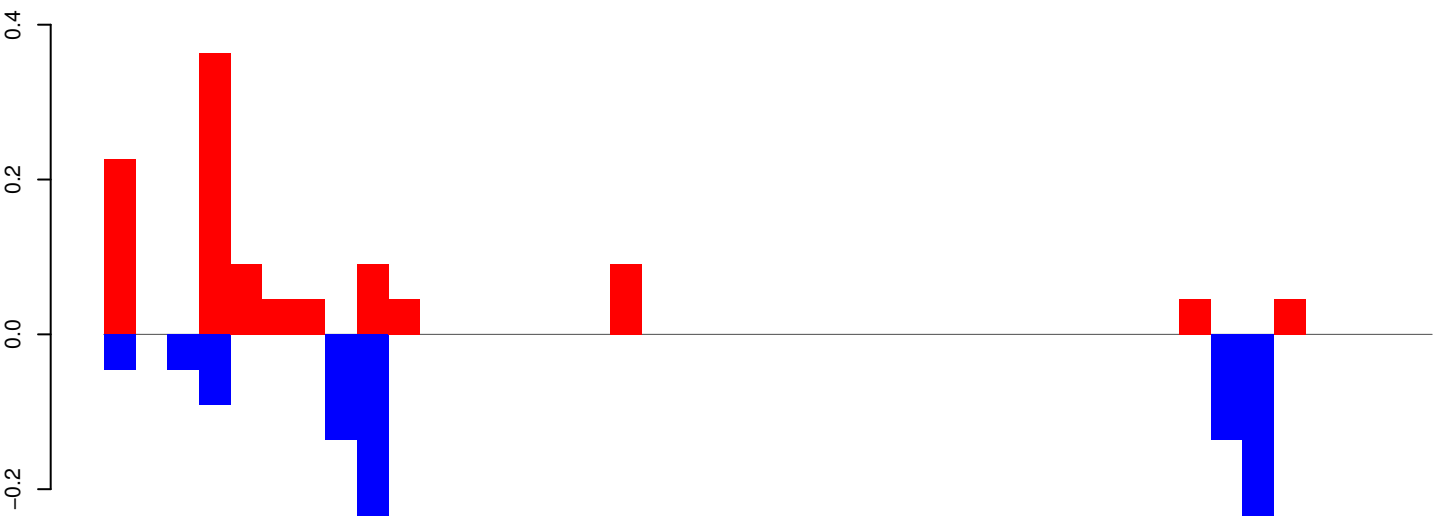

positive=1, negative=1, total=2

AeAeg_Whole_ZIKV_BM2_GP.rep

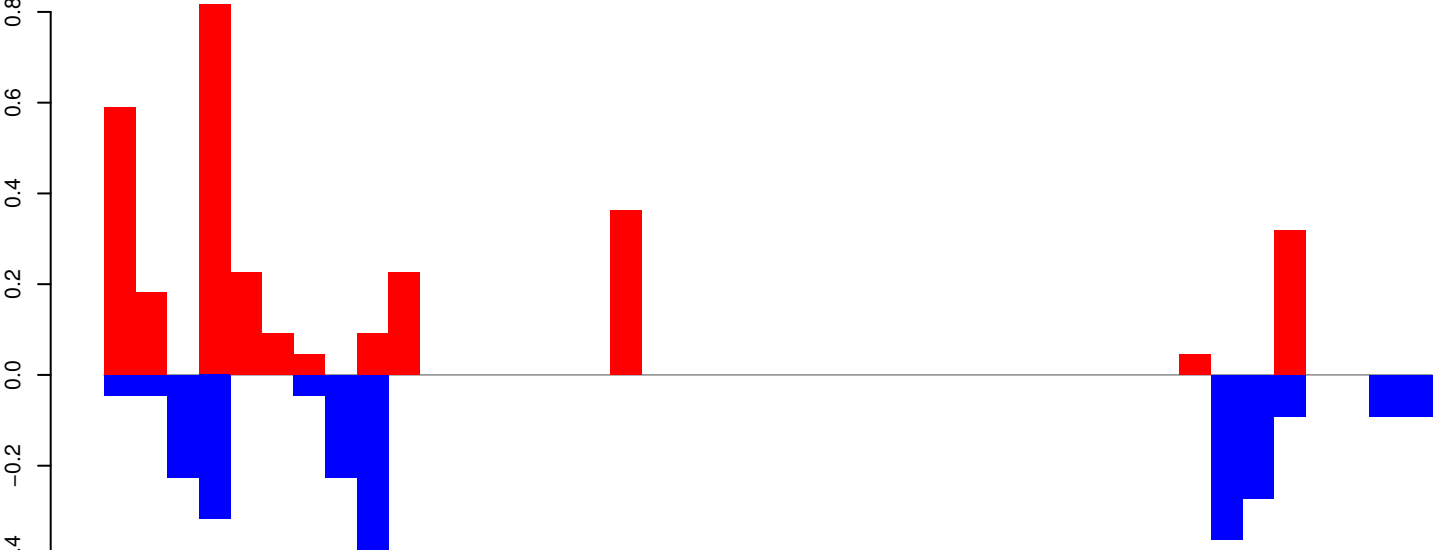

positive=3, negative=2, total=5

Window size=25, length=1032, TE@R=22-UNKNOWN:1-1032

0 200 400 600 800 1000

AeAeg_Whole_ZIKV_BM2_GP.18_23.rep

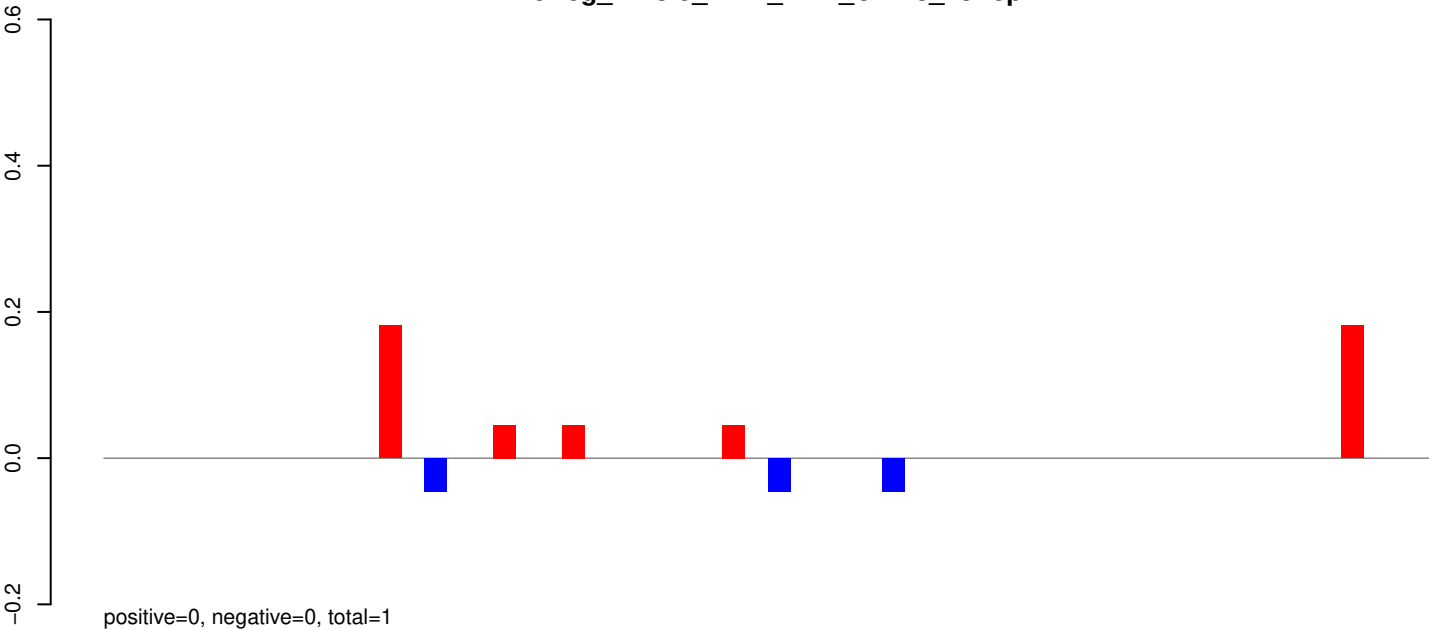

AeAeg_Whole_ZIKV_BM2_GP.24_35.rep

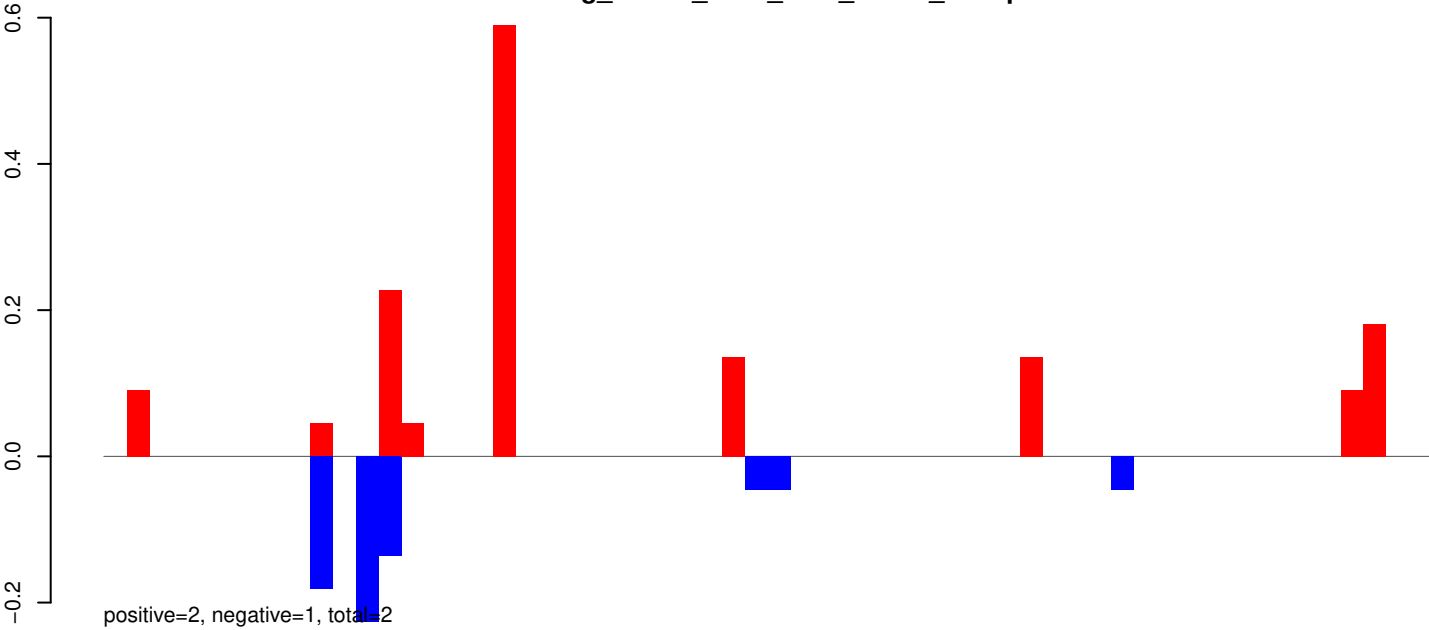

AeAeg_Whole_ZIKV_BM2_GP.rep

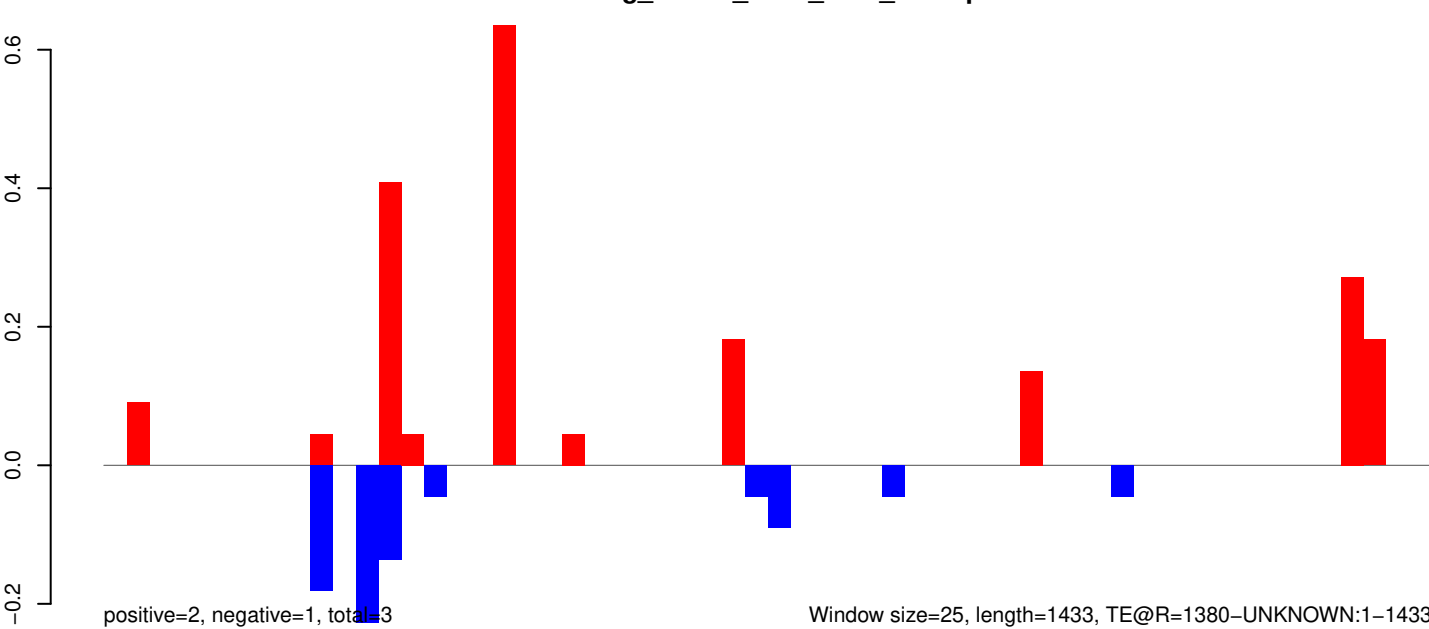

AeAeg_Whole_ZIKV_BM2_GP.18_23.rep

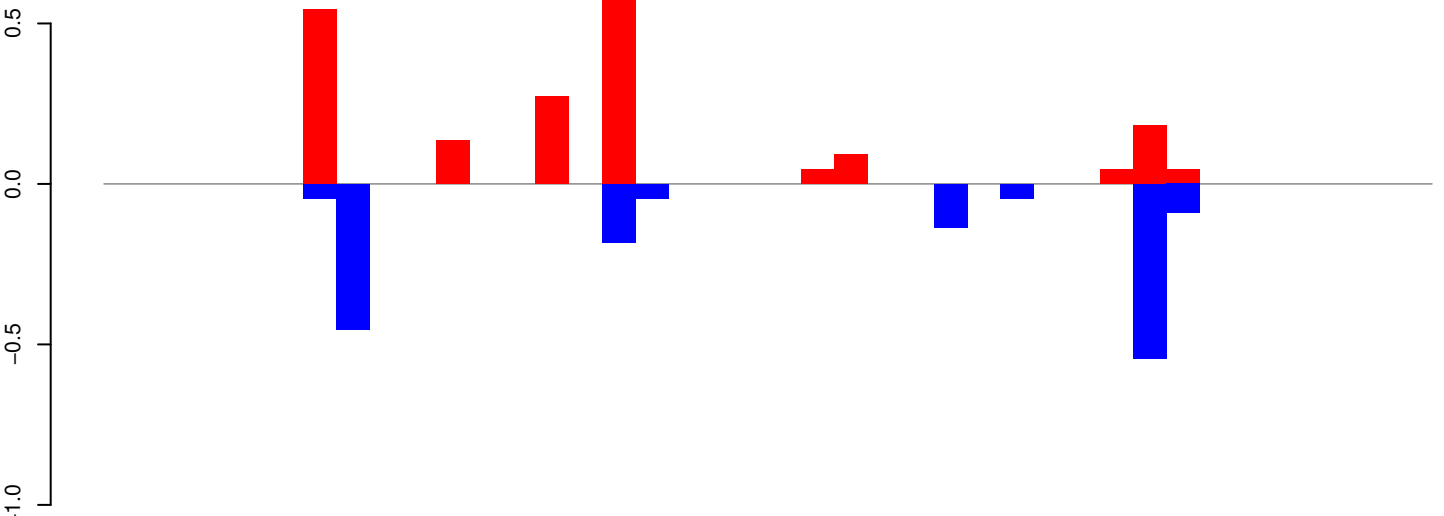

positive=2, negative=2, total=4

AeAeg_Whole_ZIKV_BM2_GP.24_35.rep

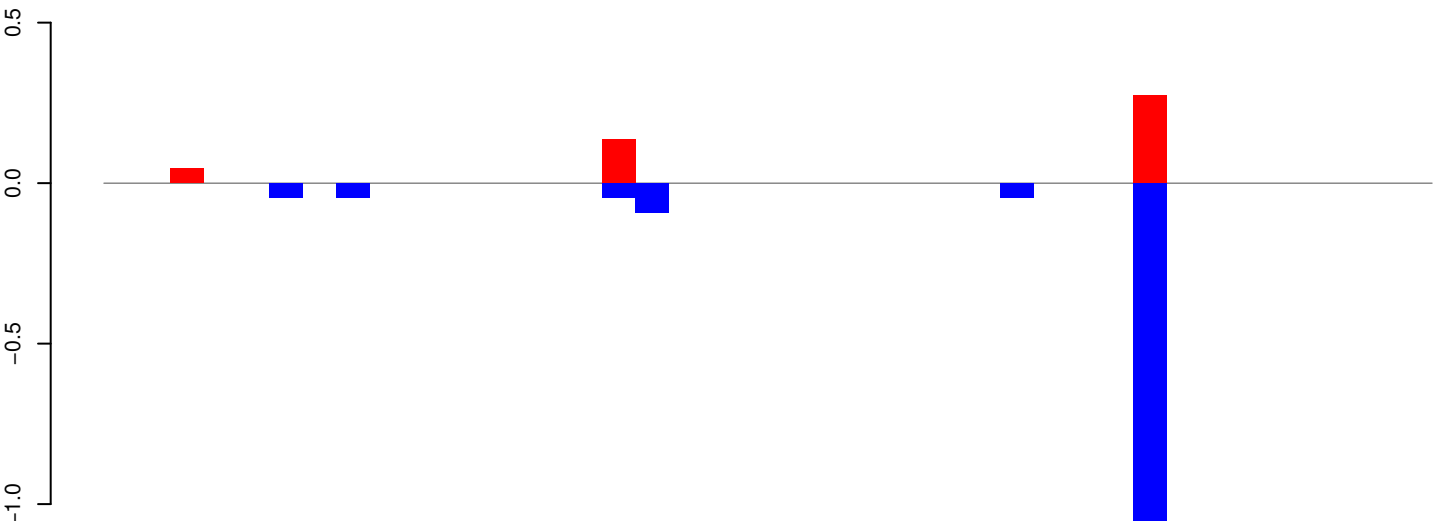

positive=0, negative=1, total=2

AeAeg_Whole_ZIKV_BM2_GP.rep

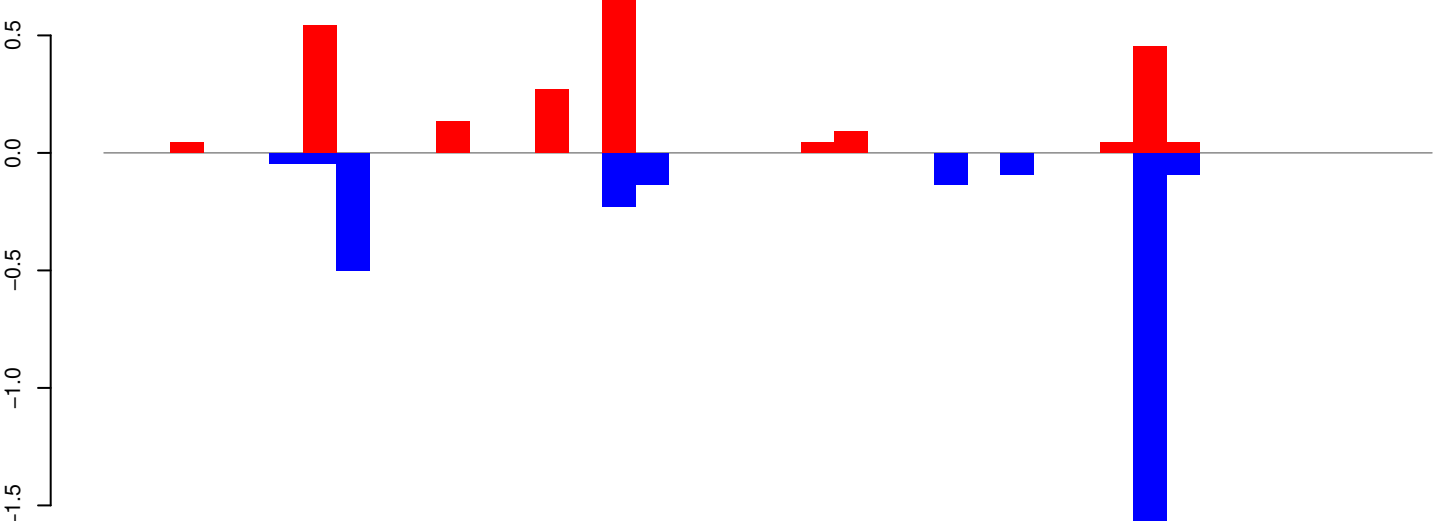

positive=3, negative=3, total=5

Window size=25, length=983, TE@U65373.1:1-983

AeAeg_Whole_ZIKV_BM2_GP.18_23.rep

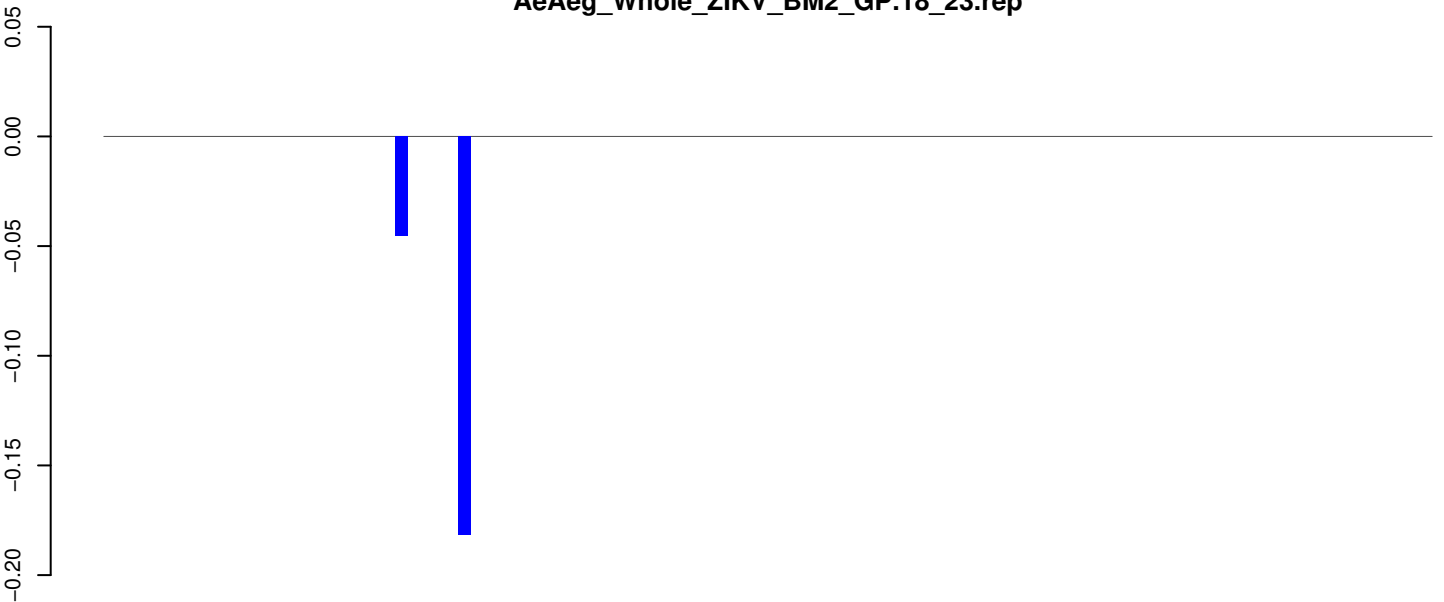

AeAeg_Whole_ZIKV_BM2_GP.24_35.rep

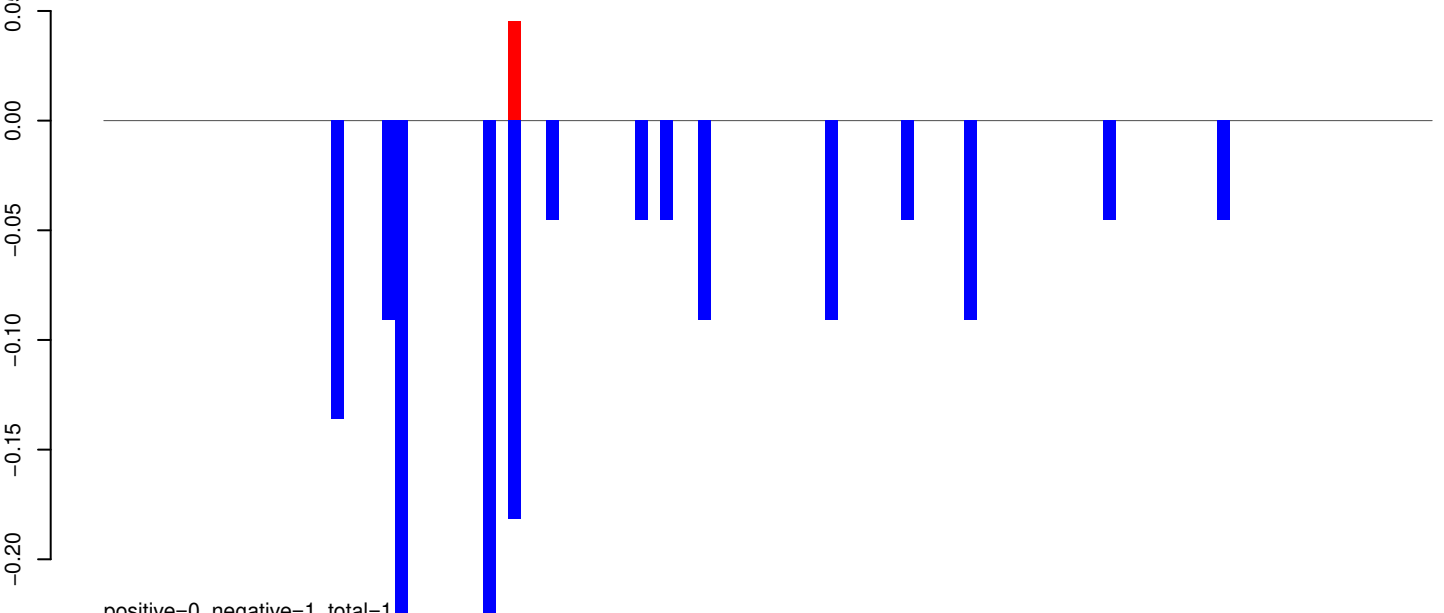

AeAeg_Whole_ZIKV_BM2_GP.rep

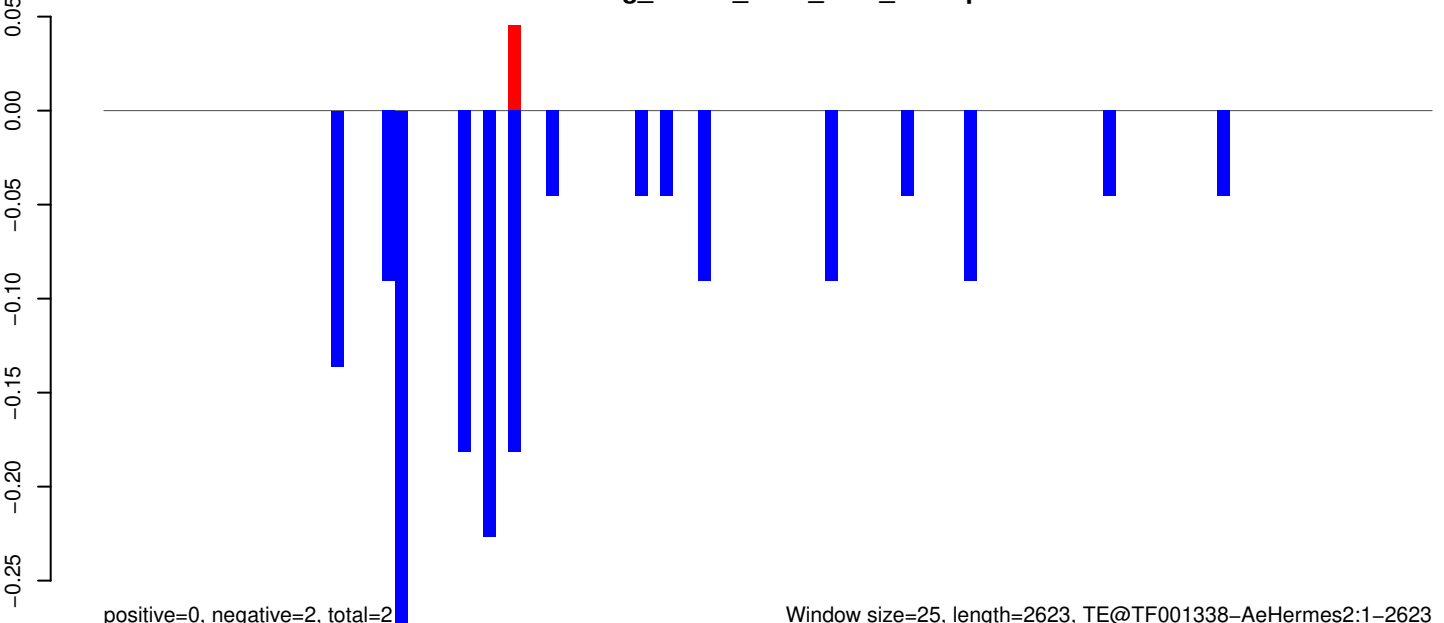

AeAeg_Whole_ZIKV_BM2_GP.18_23.rep

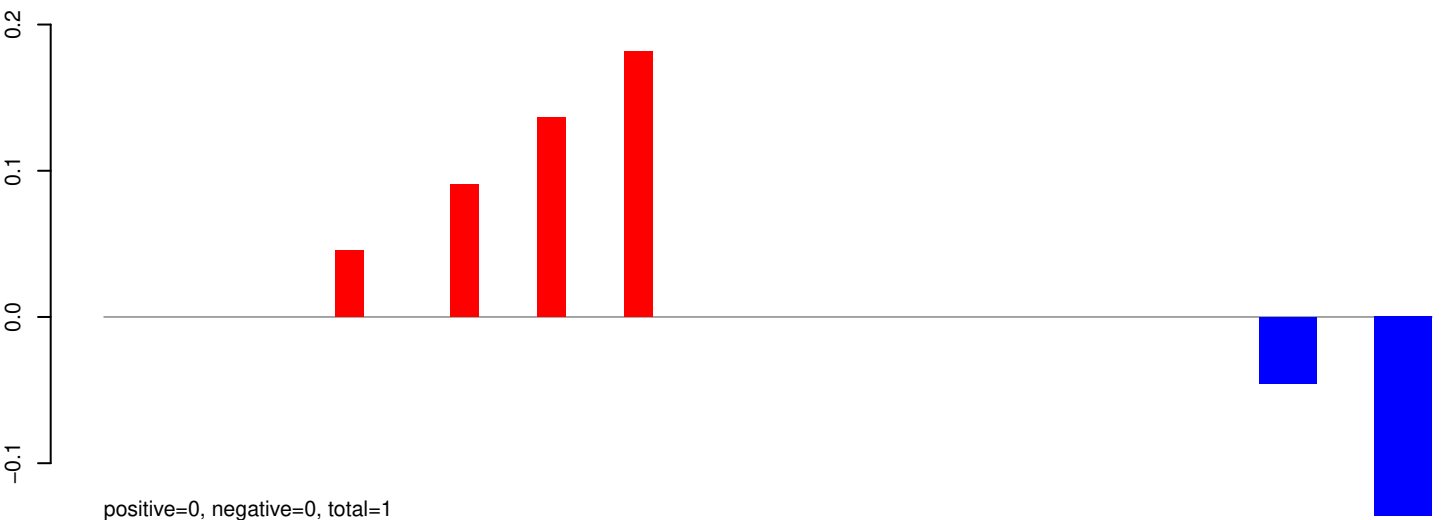

AeAeg_Whole_ZIKV_BM2_GP.24_35.rep

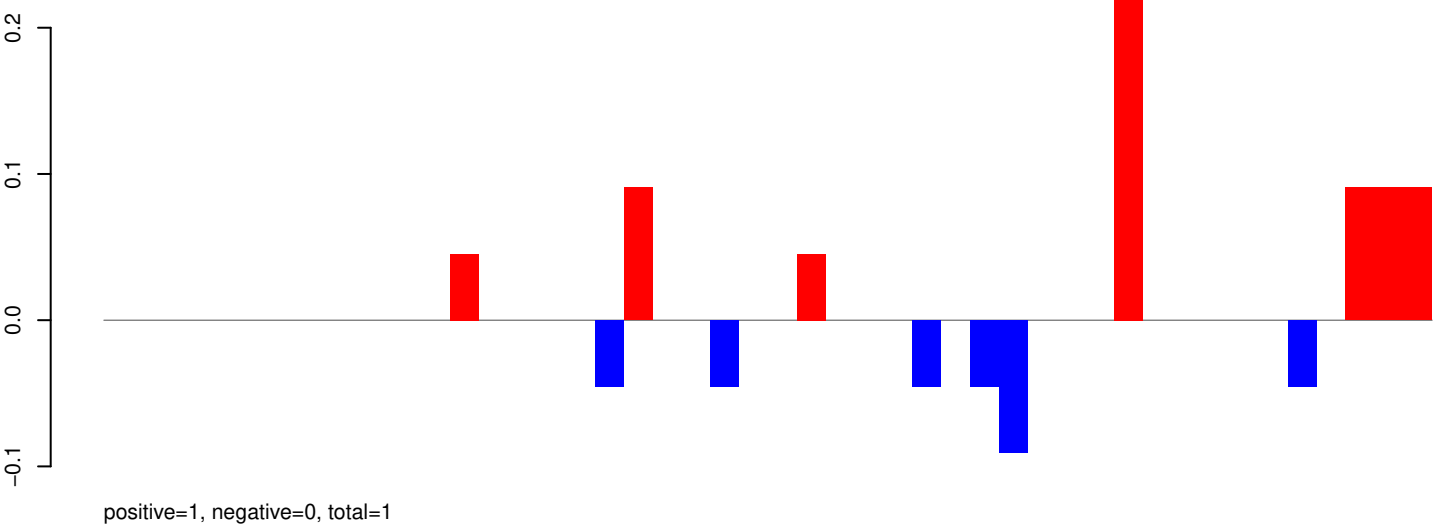

AeAeg_Whole_ZIKV_BM2_GP.rep

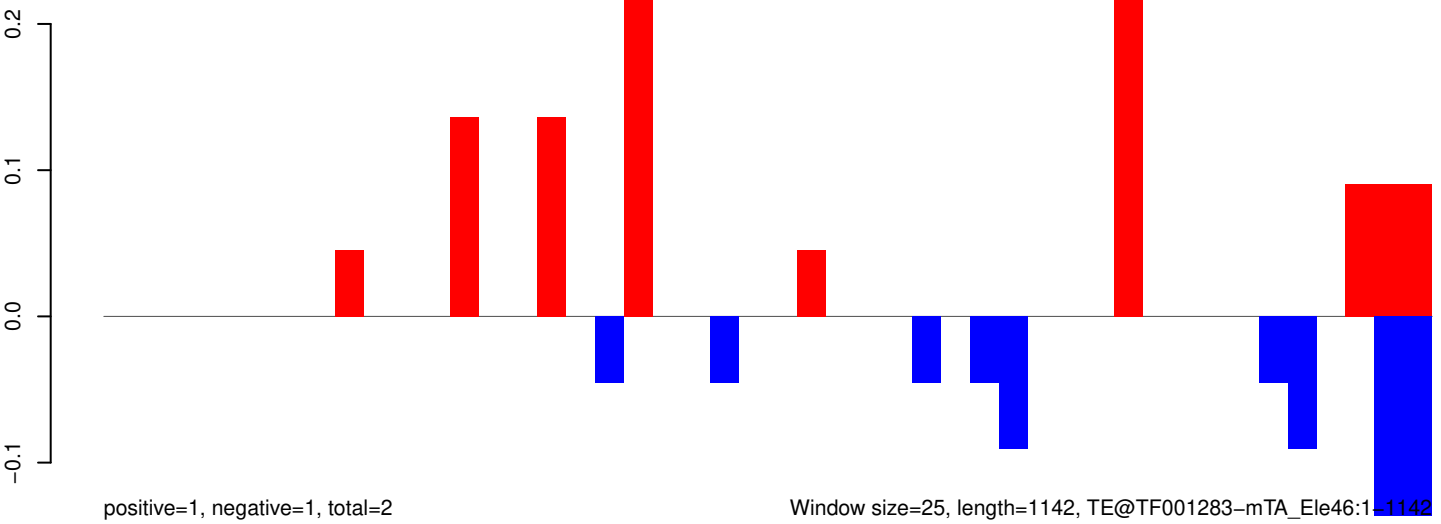

Window size=25, length=1142, TE@TF001283-mTA_Ele46:1-1142

AeAeg_Whole_ZIKV_BM2_GP.18_23.rep

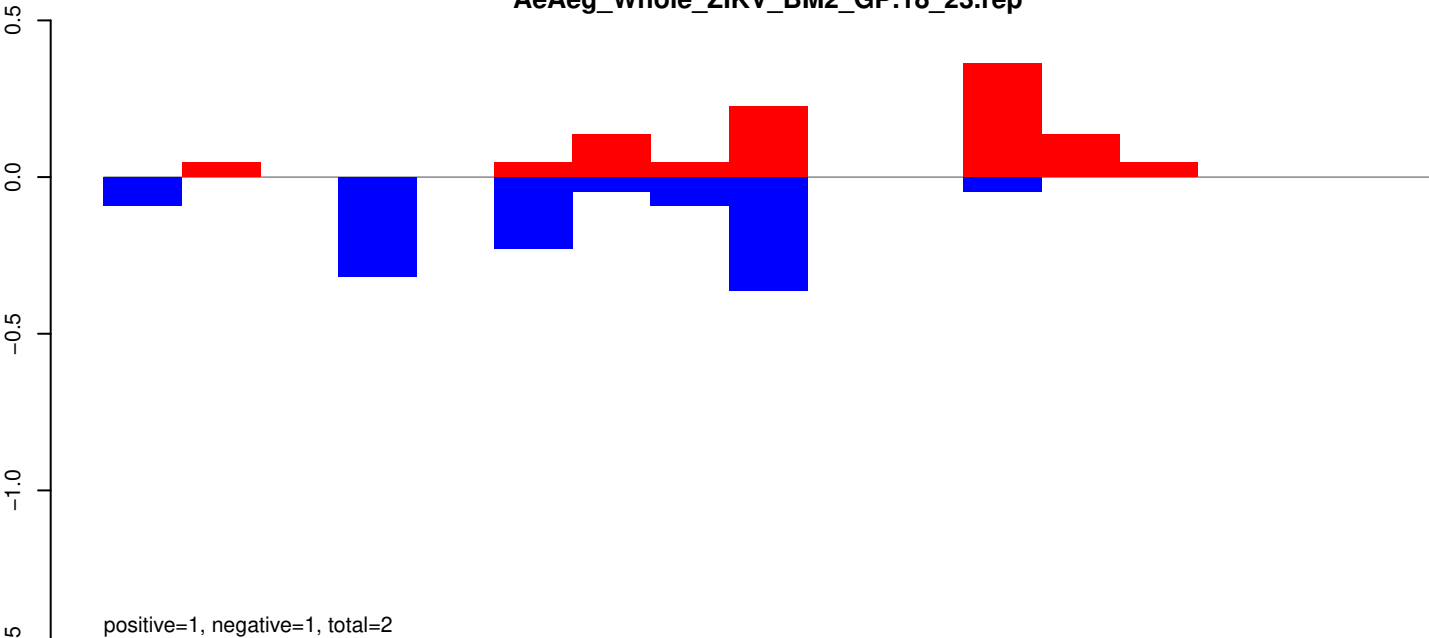

AeAeg_Whole_ZIKV_BM2_GP.24_35.rep

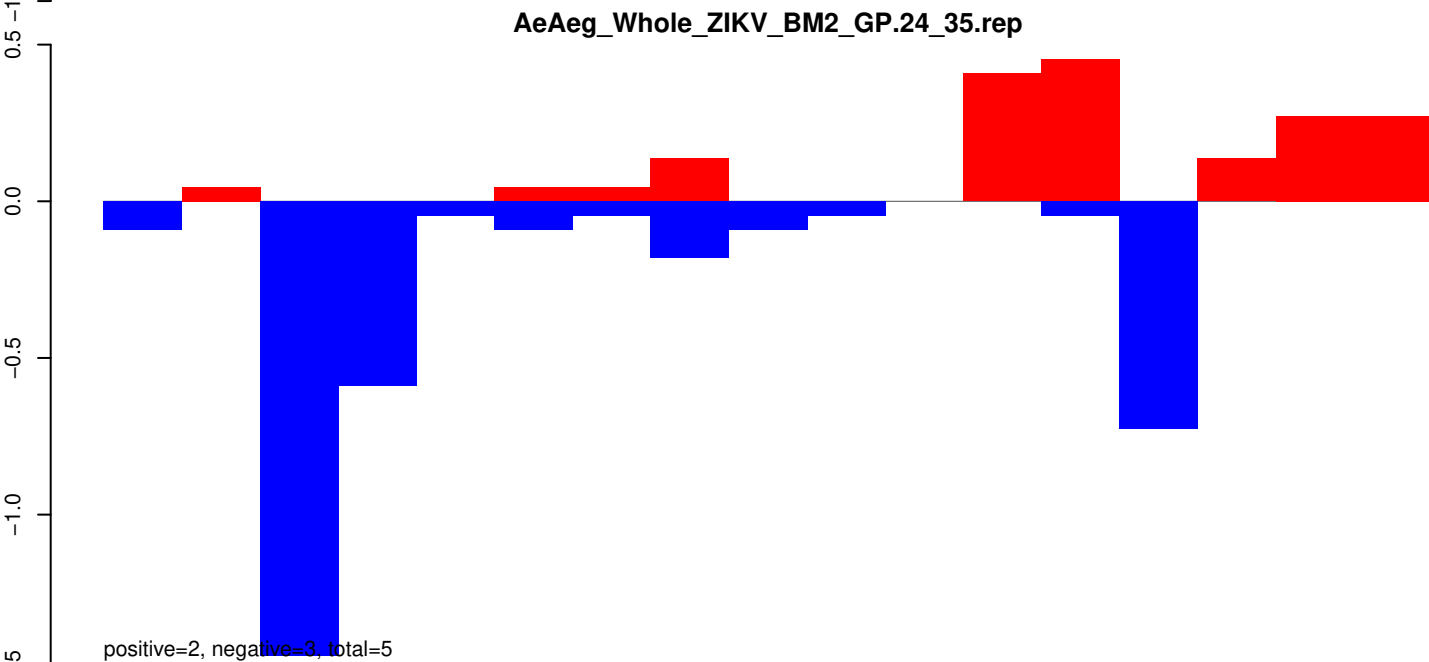

AeAeg_Whole_ZIKV_BM2_GP.rep

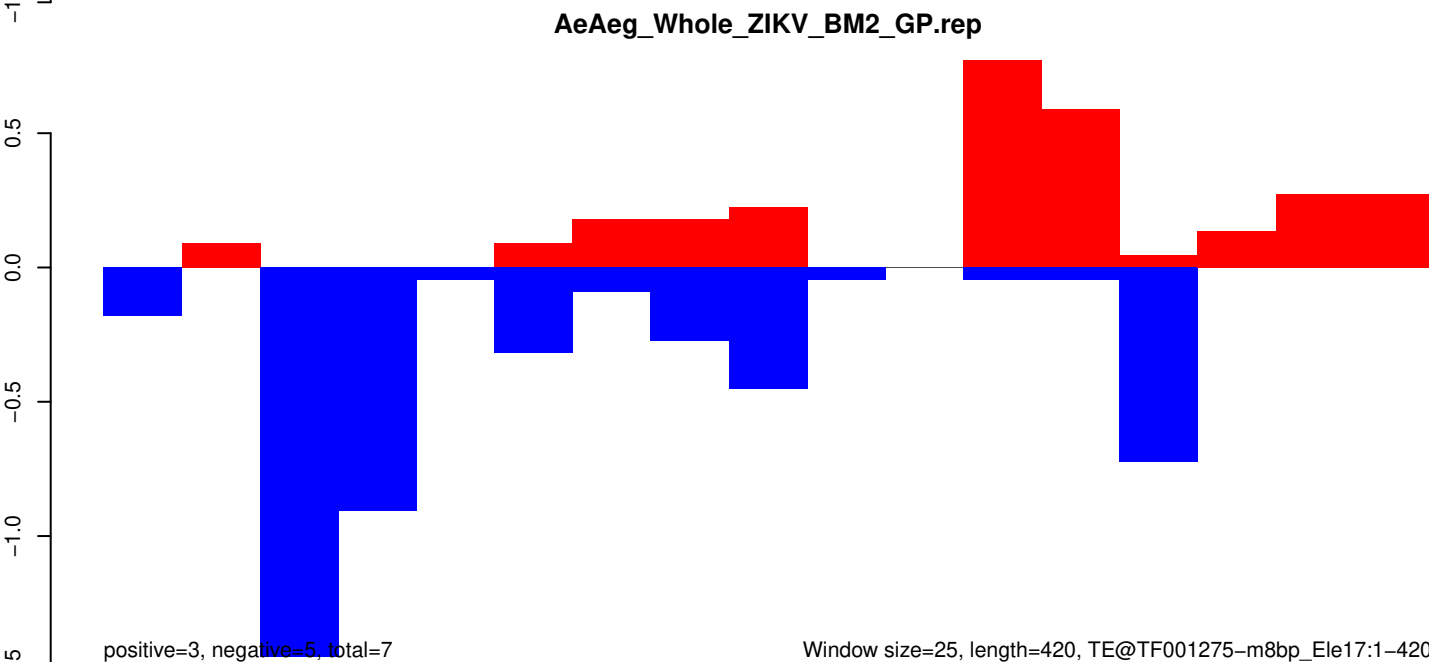

AeAeg_Whole_ZIKV_BM2_GP.18_23.rep

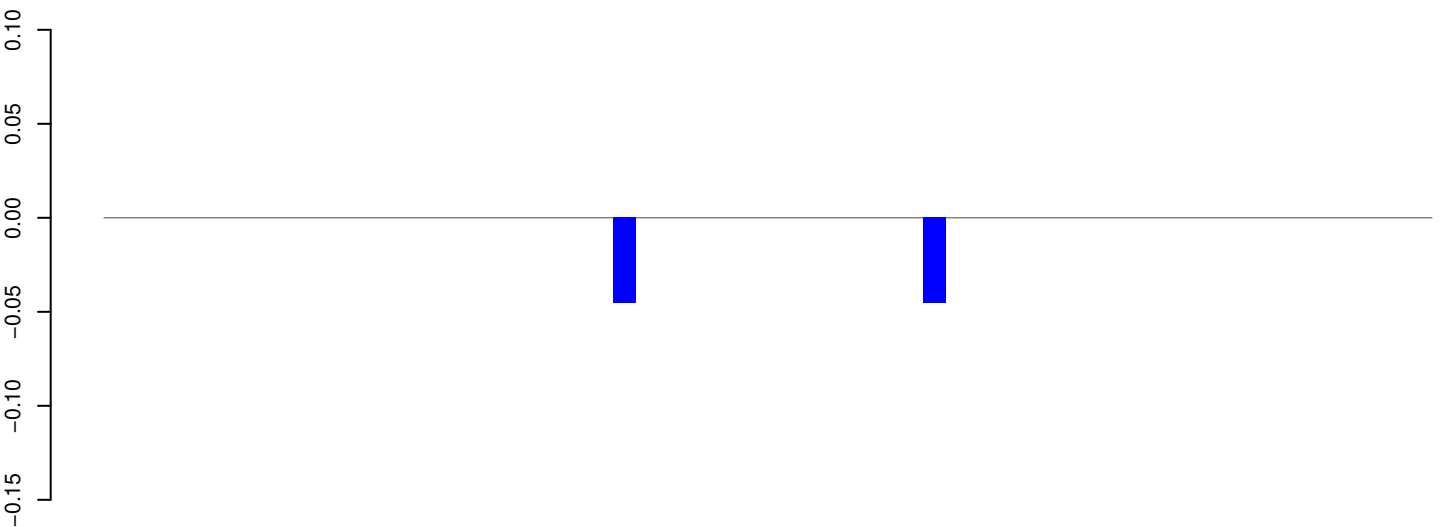

positive=0, negative=0, total=0

AeAeg_Whole_ZIKV_BM2_GP.24_35.rep

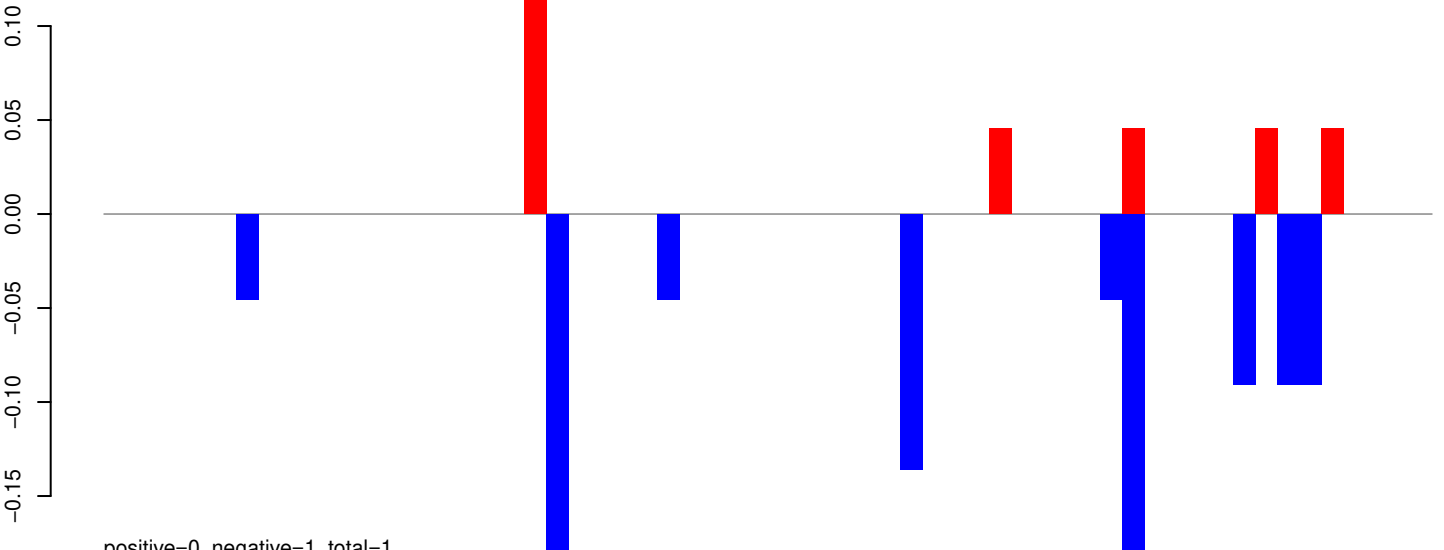

positive=0, negative=1, total=1

AeAeg_Whole_ZIKV_BM2_GP.rep

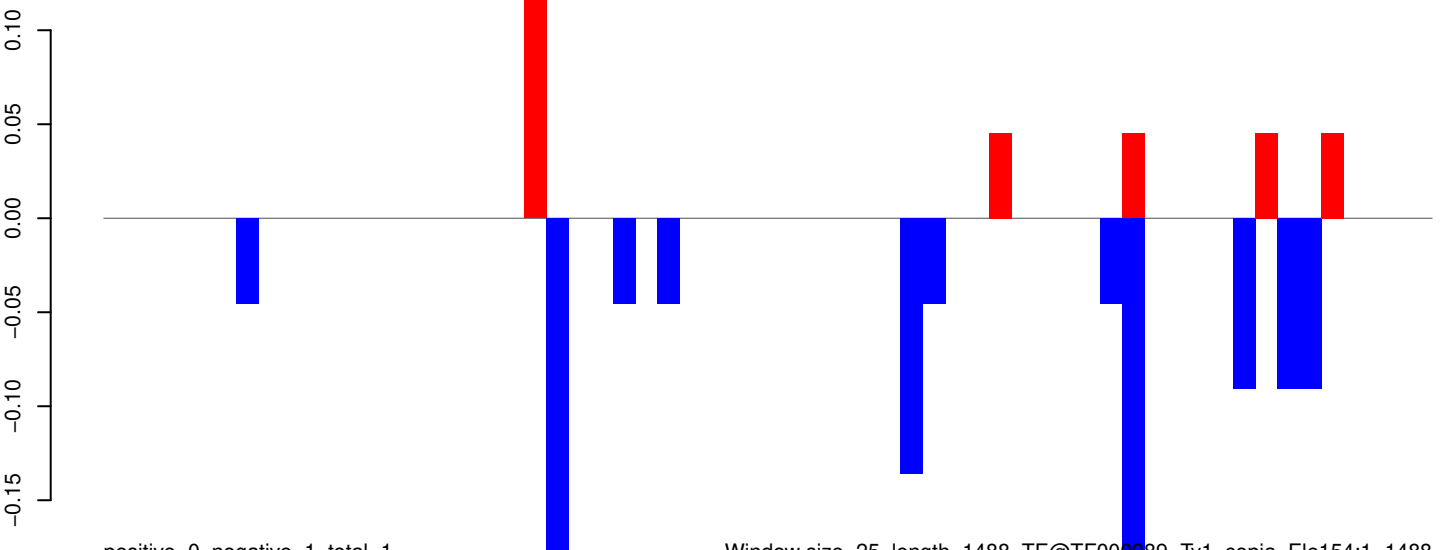

positive=0, negative=1, total=1

Window size=25, length=1488, TE@TF000989-Ty1_copia_Ele154:1-1488

0 500 1000 1500

AeAeg_Whole_ZIKV_BM2_GP.18_23.rep

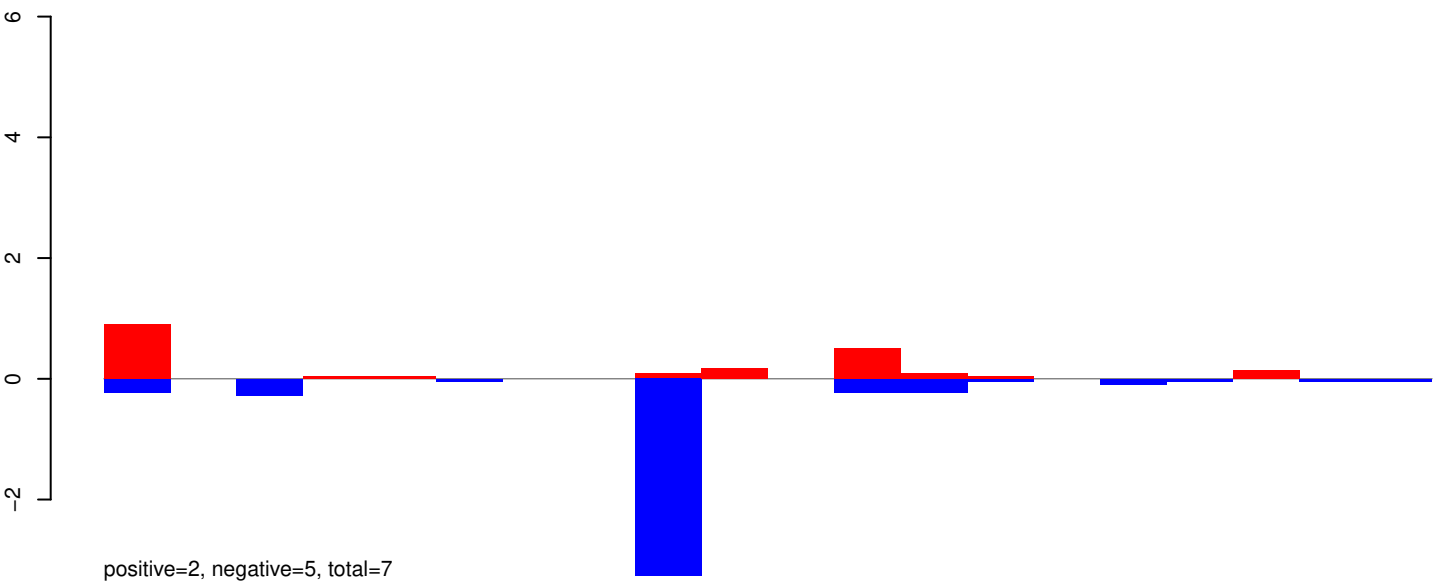

AeAeg_Whole_ZIKV_BM2_GP.24_35.rep

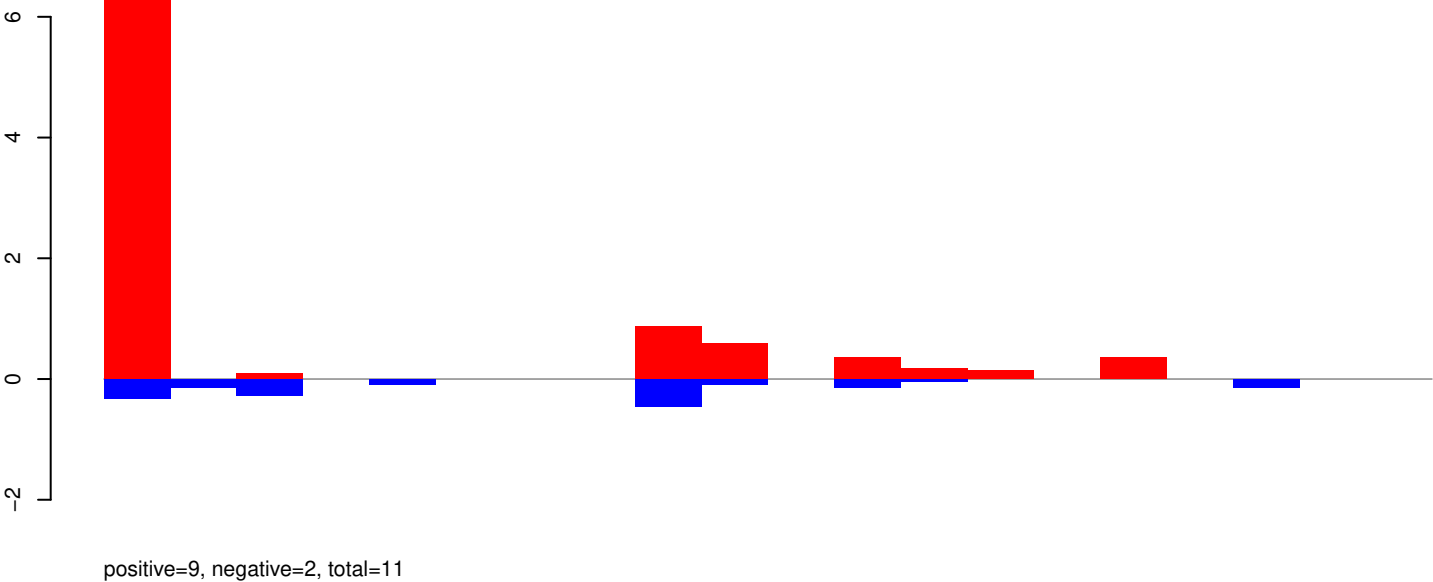

AeAeg_Whole_ZIKV_BM2_GP.rep

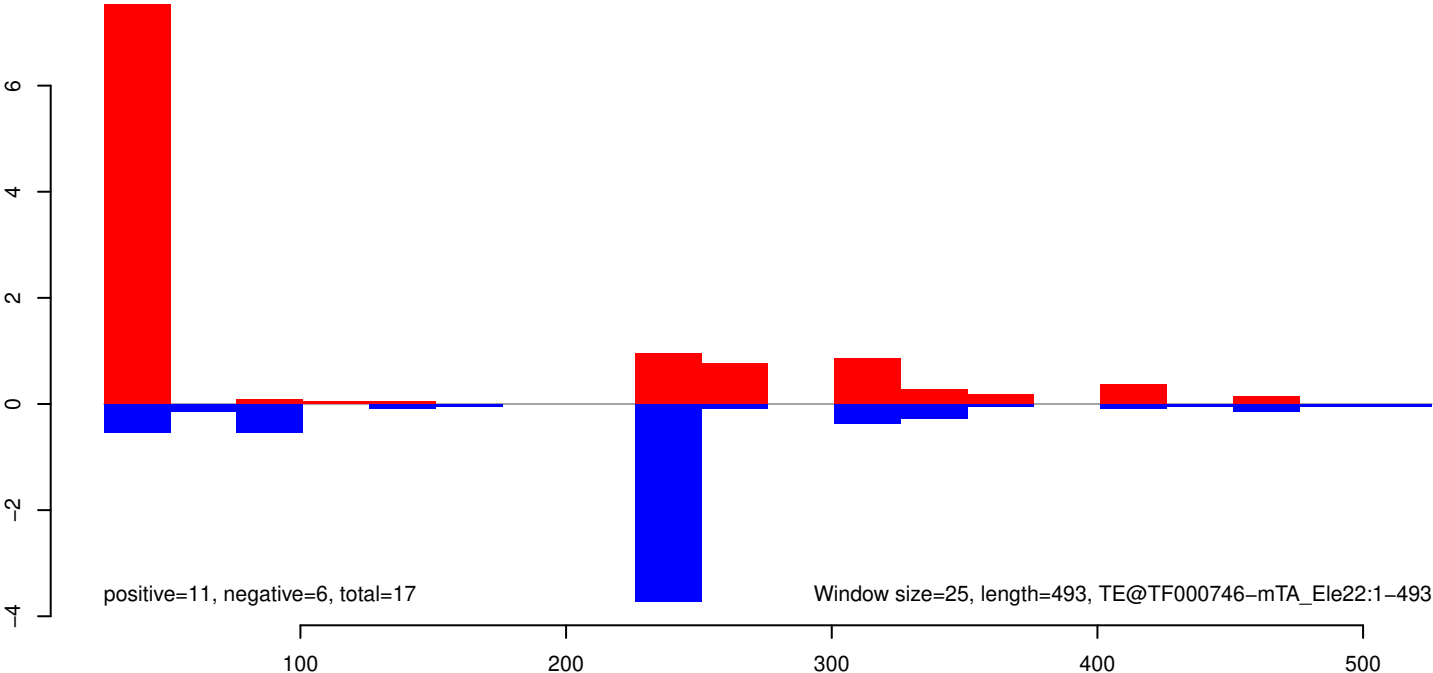

AeAeg_Whole_ZIKV_BM2_GP.18_23.rep

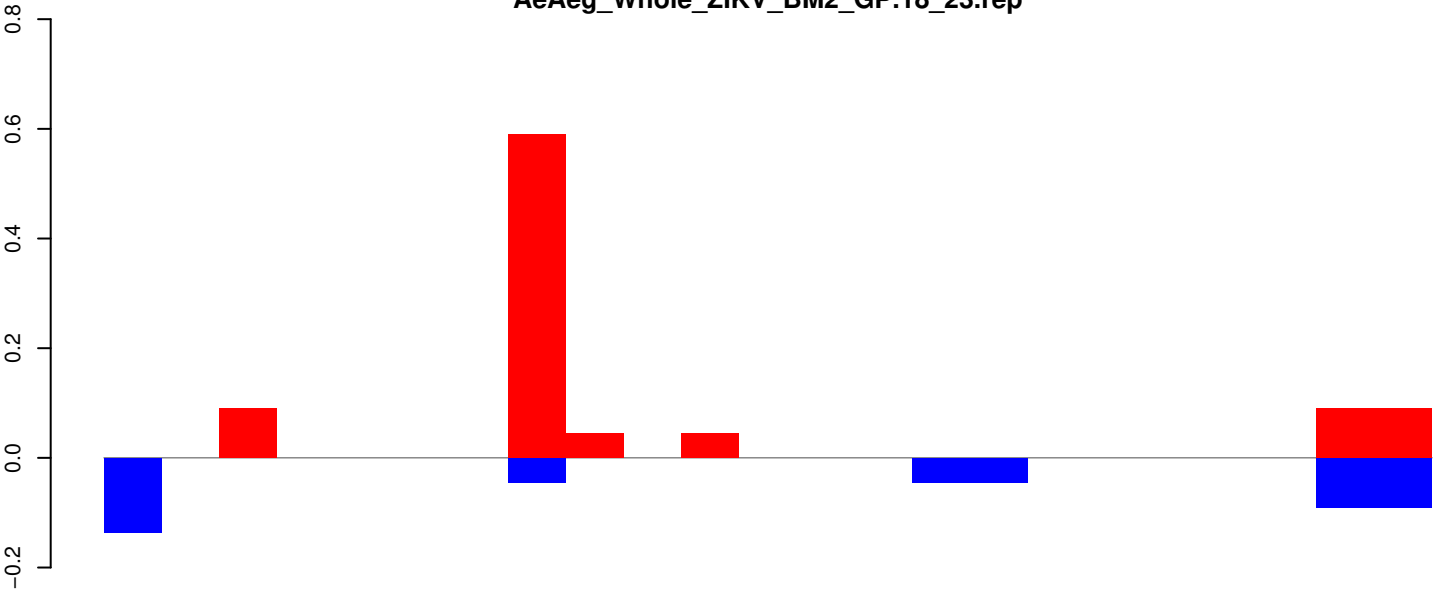

AeAeg_Whole_ZIKV_BM2_GP.24_35.rep

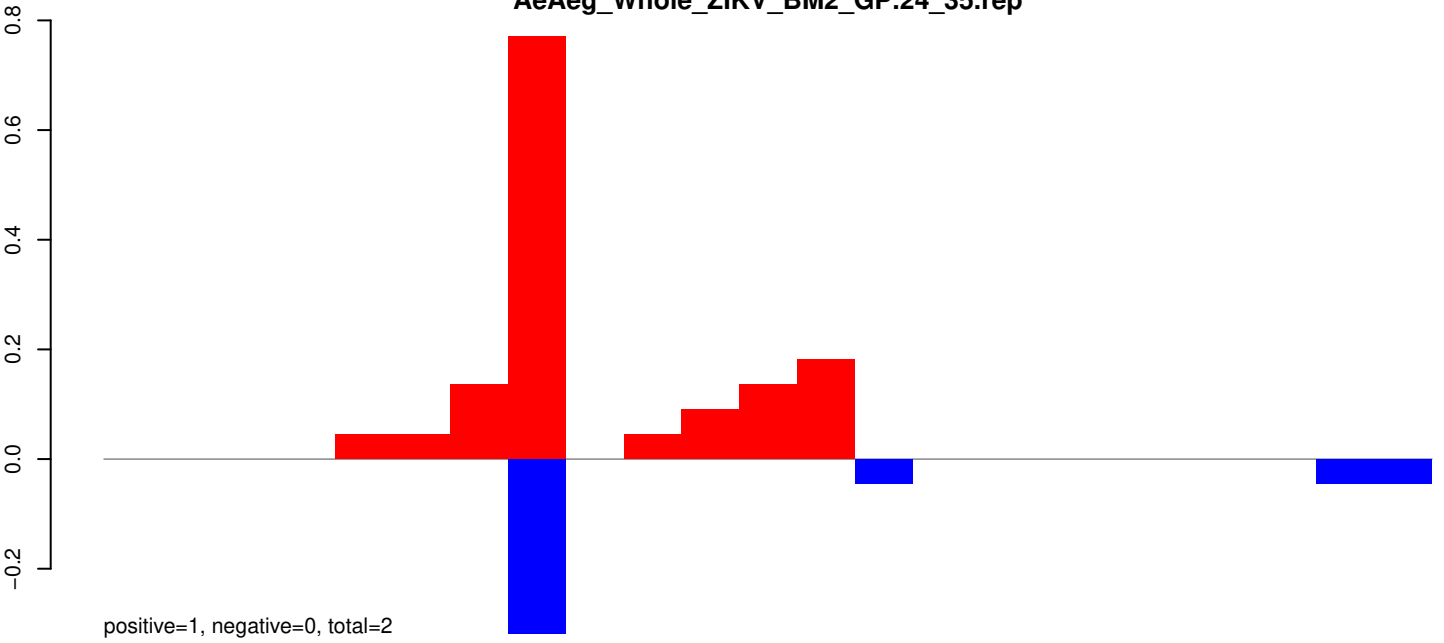

AeAeg_Whole_ZIKV_BM2_GP.rep

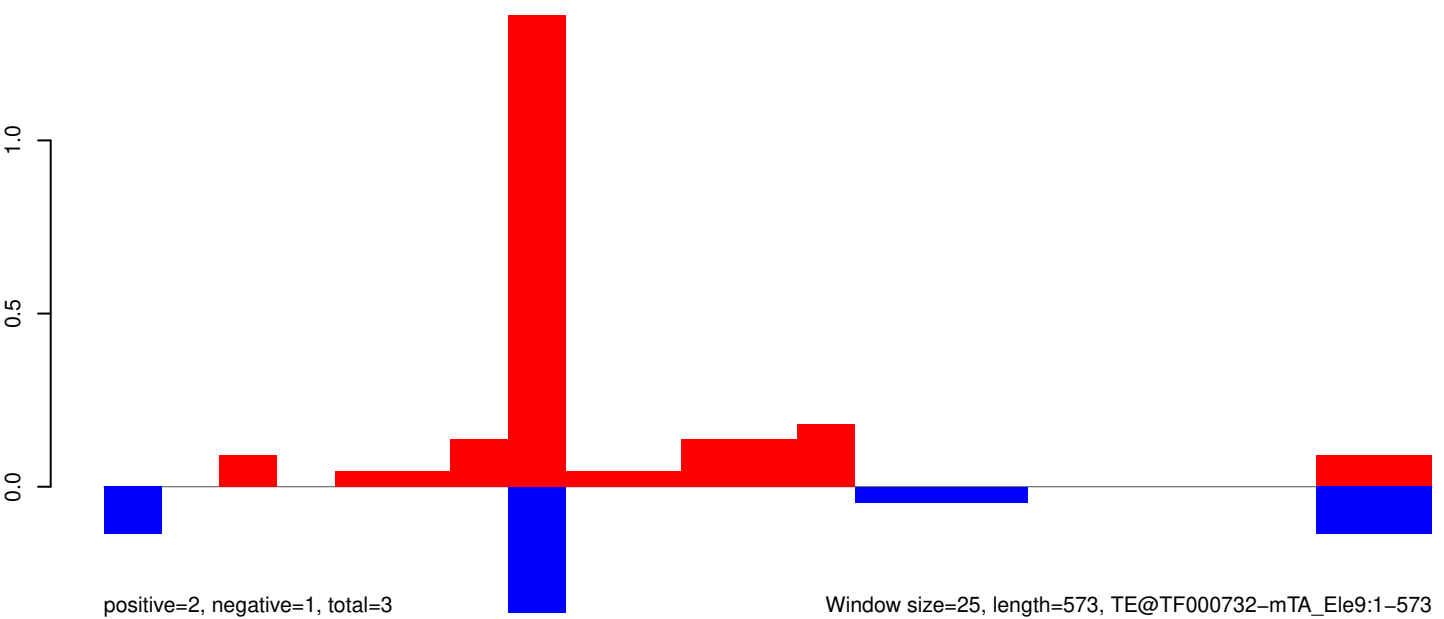

Window size=25, length=573, TE@TF000732-mTA_Ele9:1-573

AeAeg_Whole_ZIKV_BM2_GP.18_23.rep

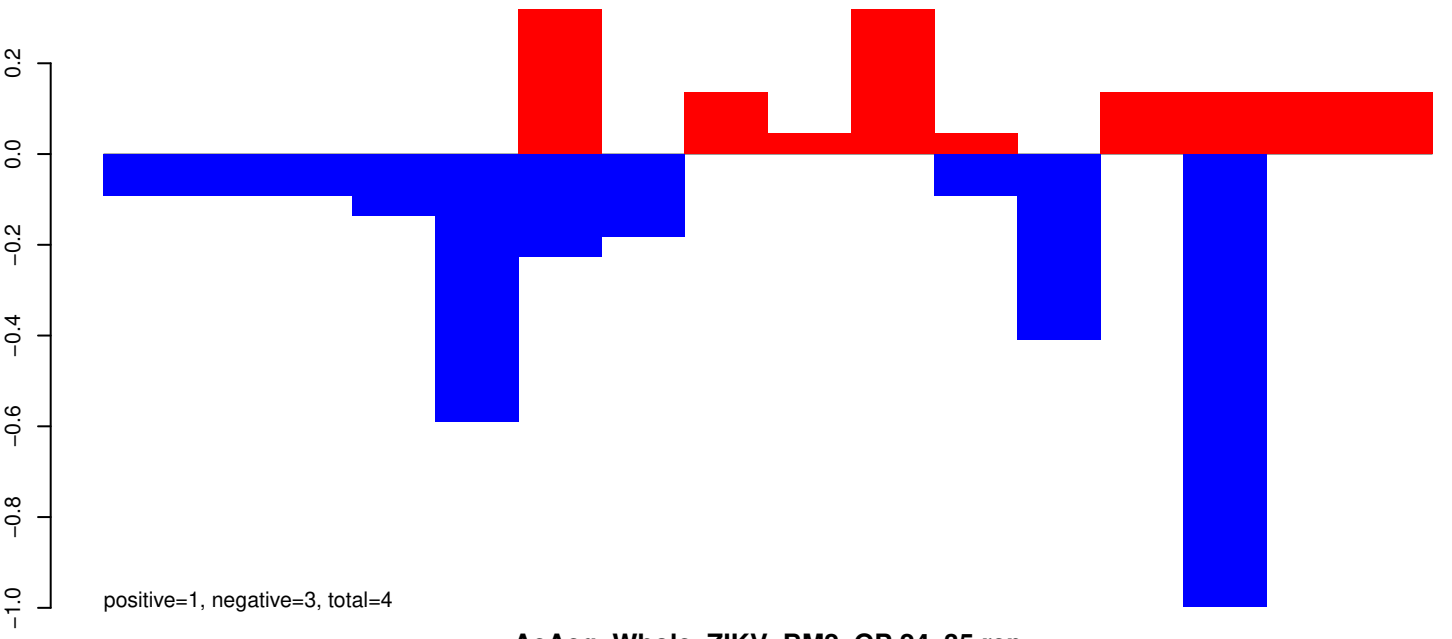

AeAeg_Whole_ZIKV_BM2_GP.24_35.rep

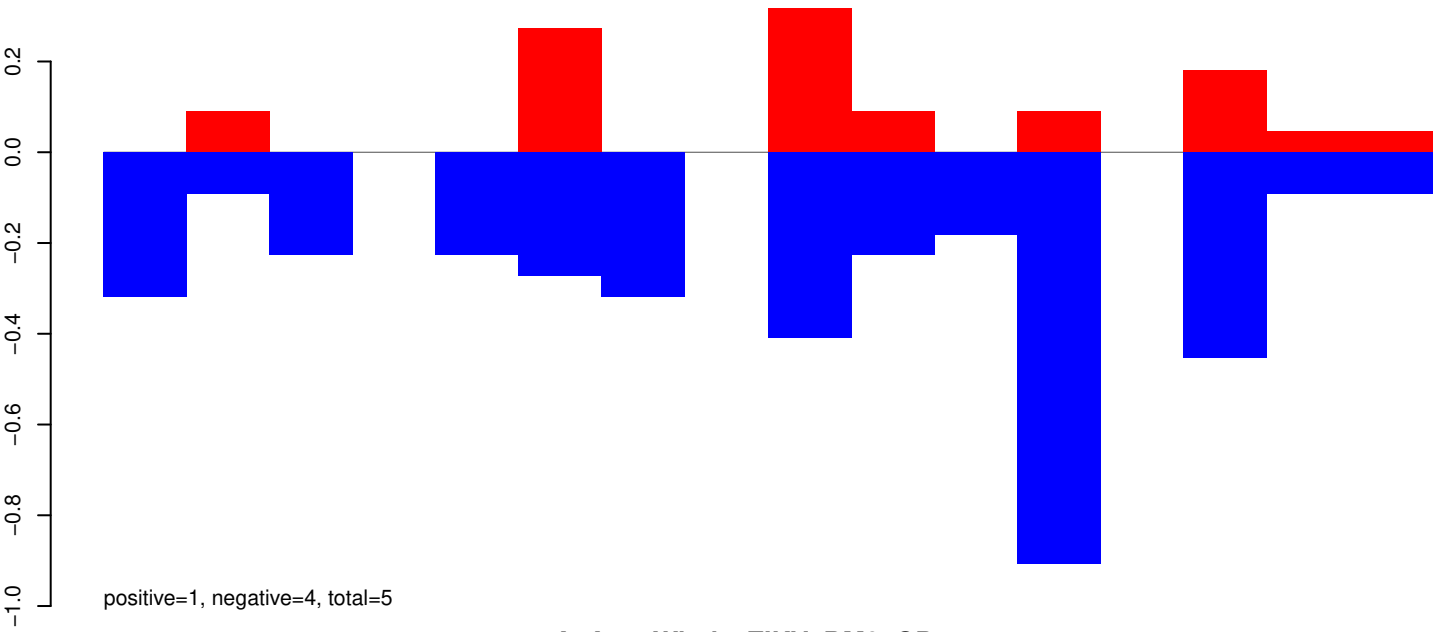

AeAeg_Whole_ZIKV_BM2_GP.rep

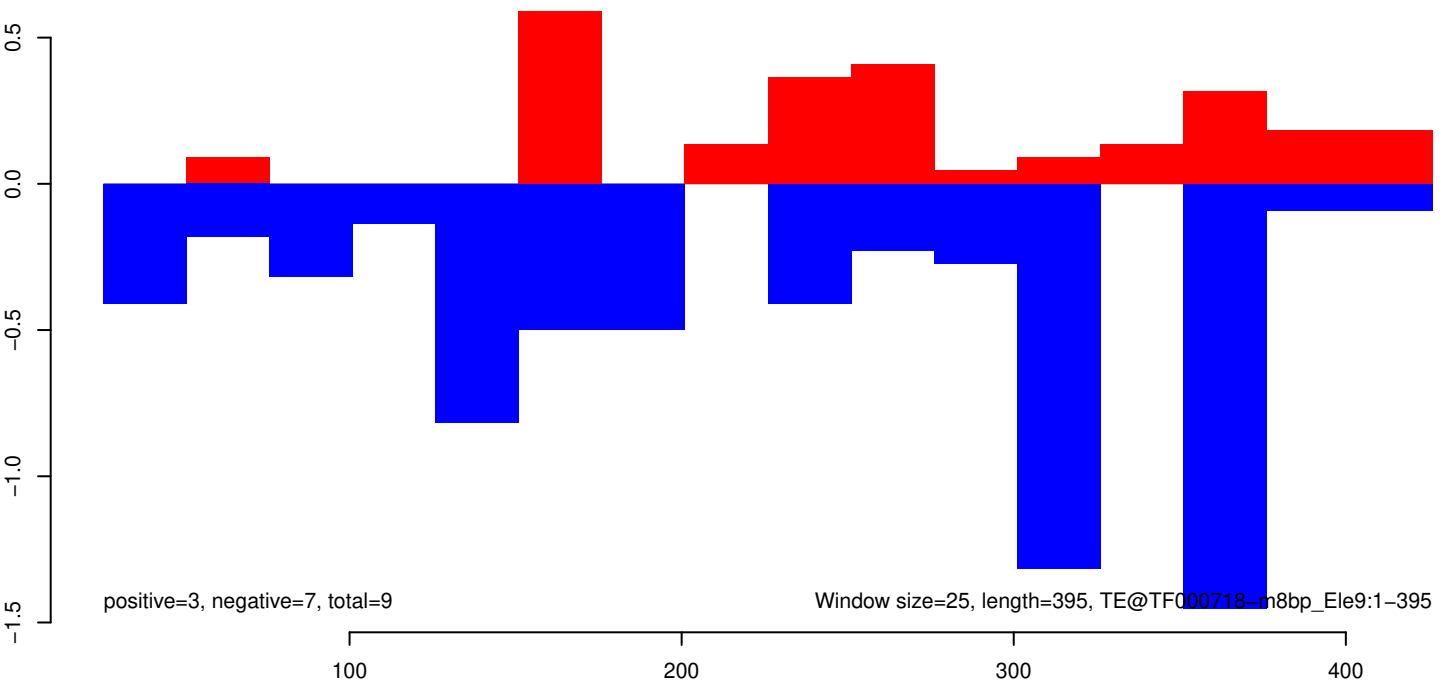

AeAeg_Whole_ZIKV_BM2_GP.18_23.rep

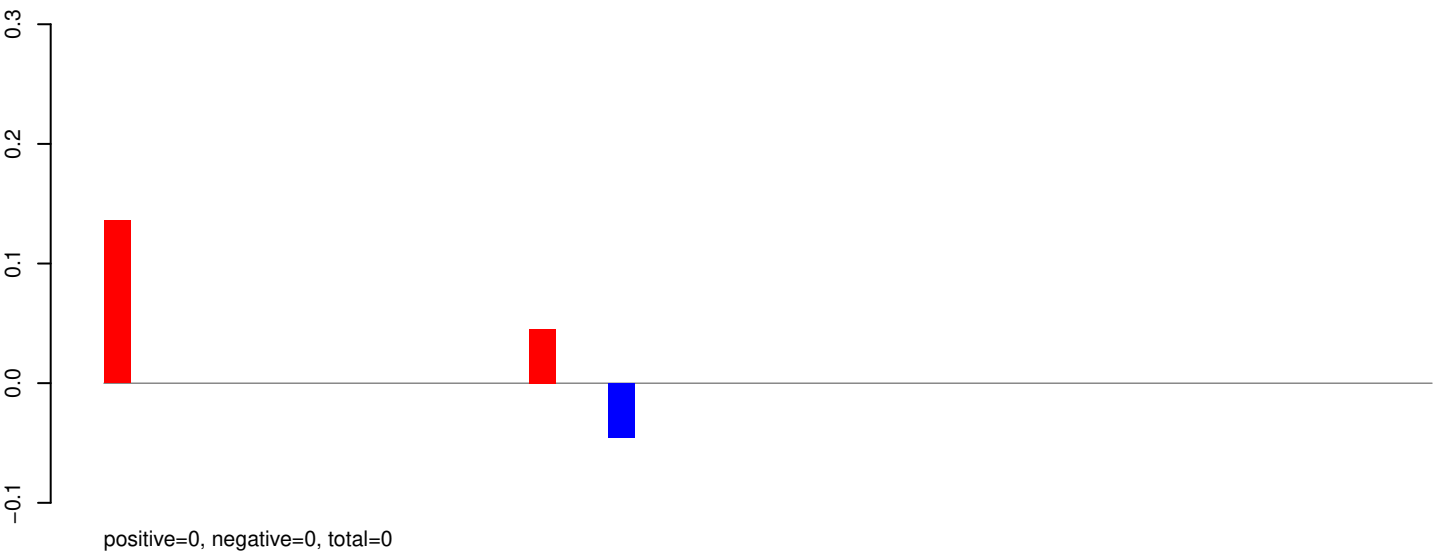

AeAeg_Whole_ZIKV_BM2_GP.24_35.rep

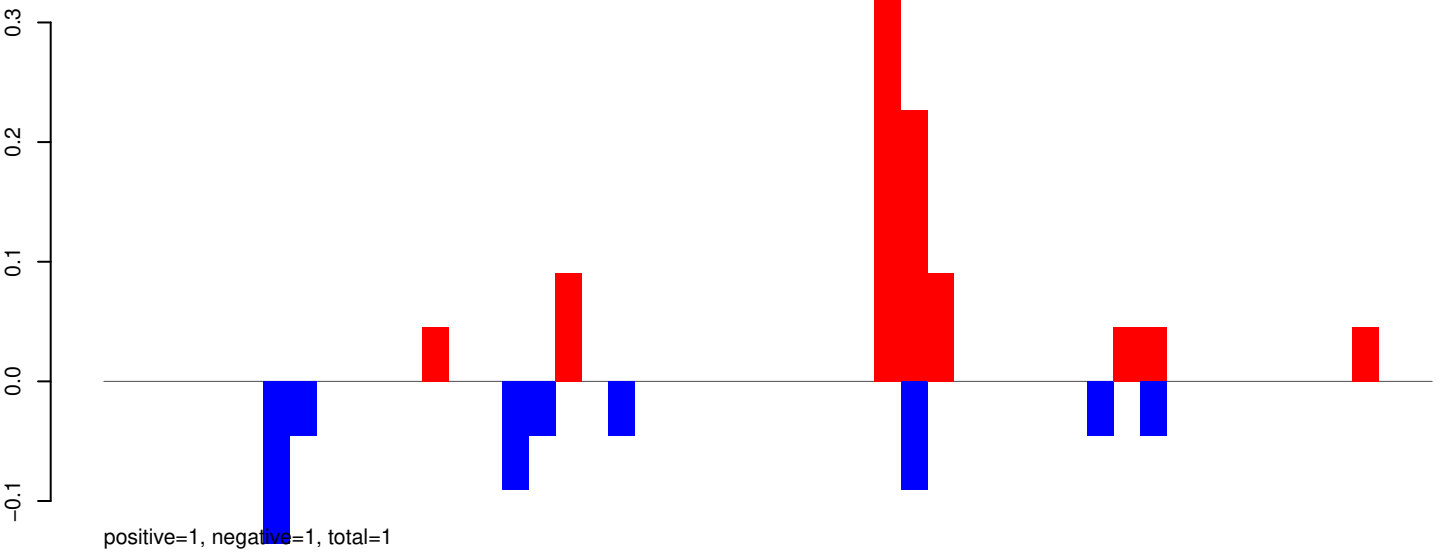

AeAeg_Whole_ZIKV_BM2_GP.rep

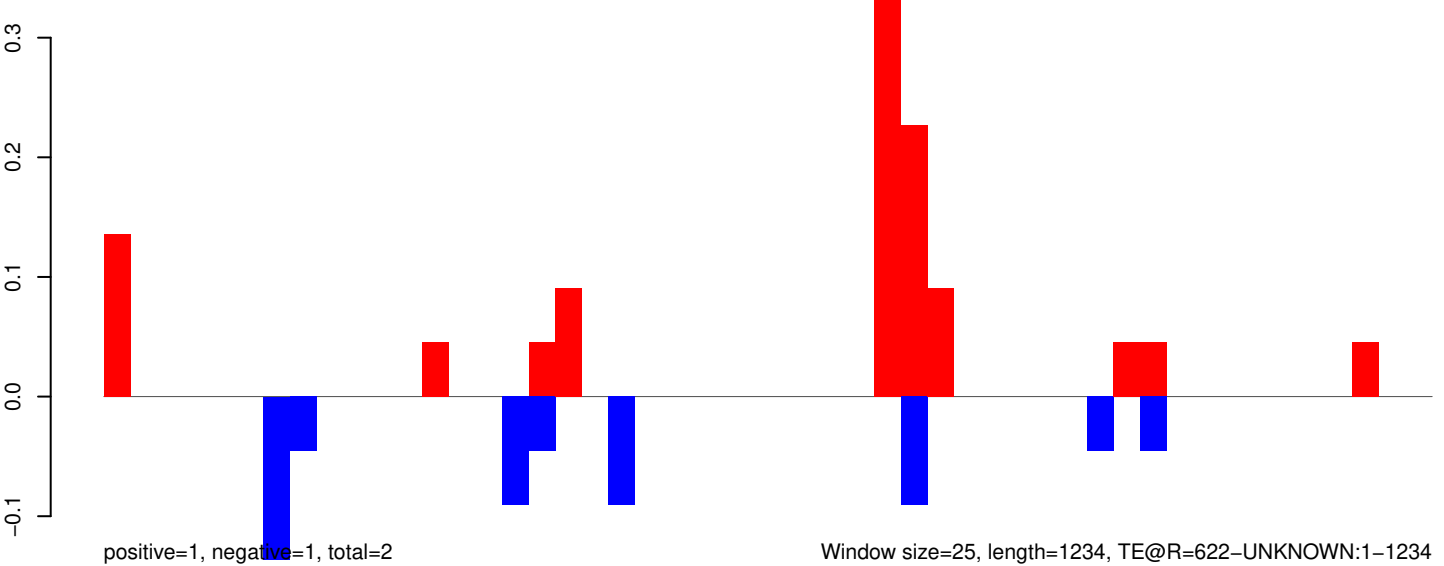

Window size=25, length=1234, TE@R=622-UNKNOWN:1-1234

AeAeg_Whole_ZIKV_BM2_GP.18_23.rep

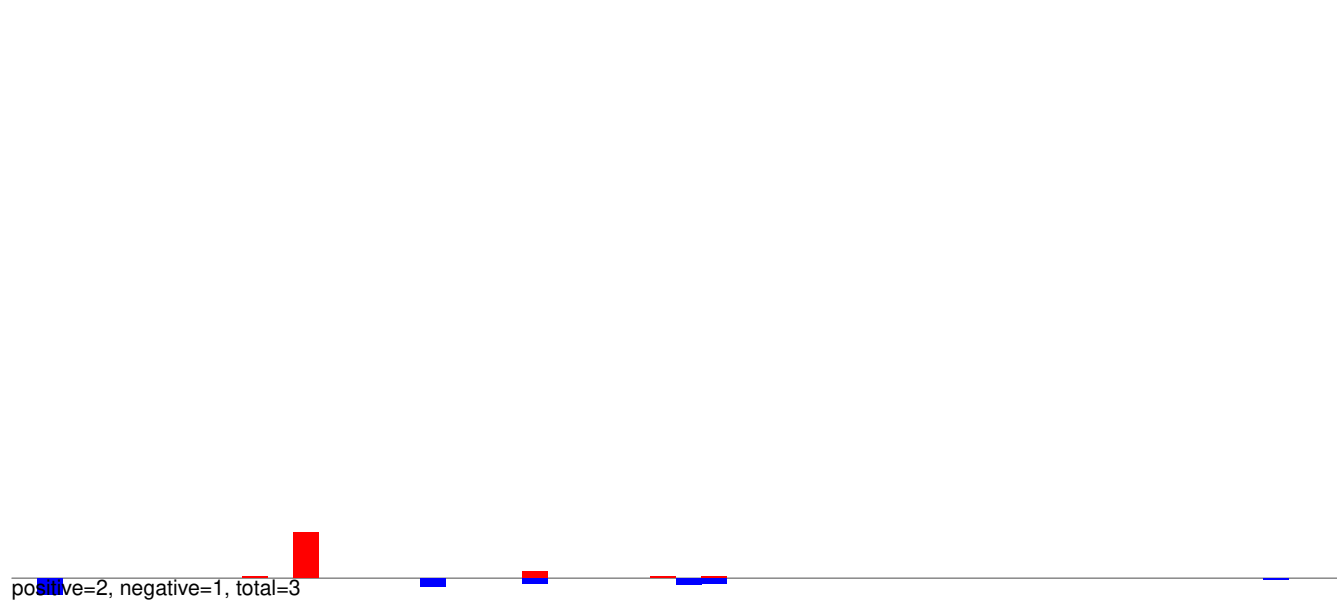

AeAeg_Whole_ZIKV_BM2_GP.24_35.rep

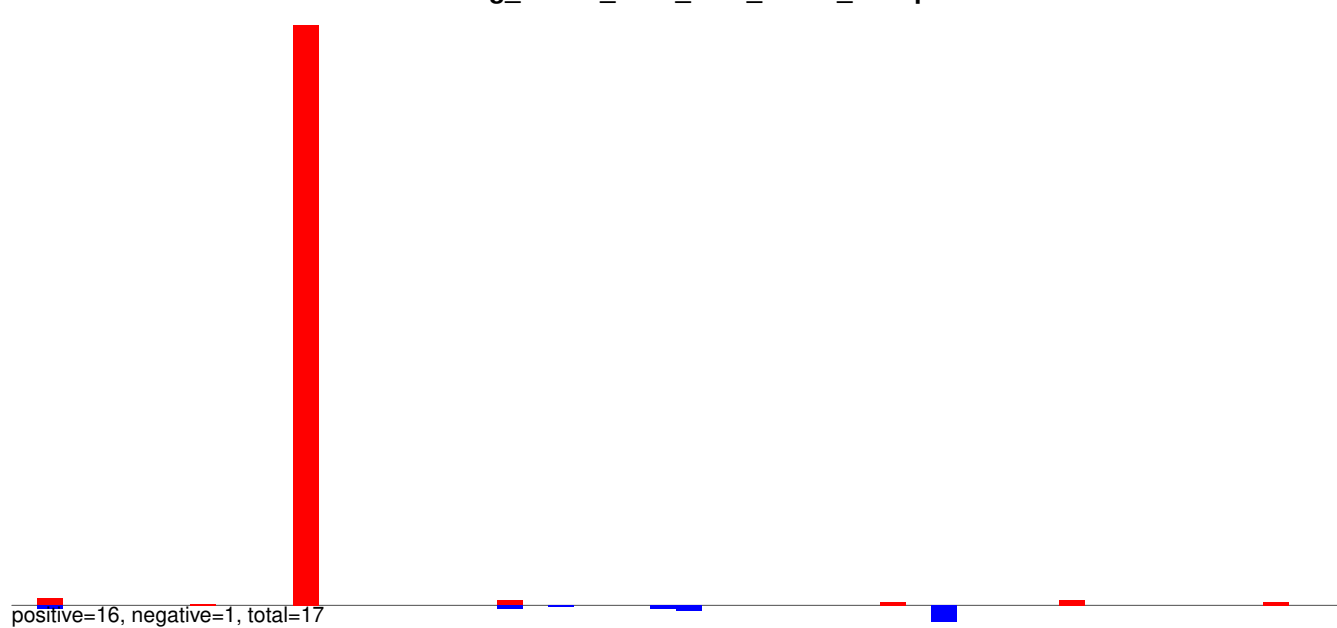

AeAeg_Whole_ZIKV_BM2_GP.rep

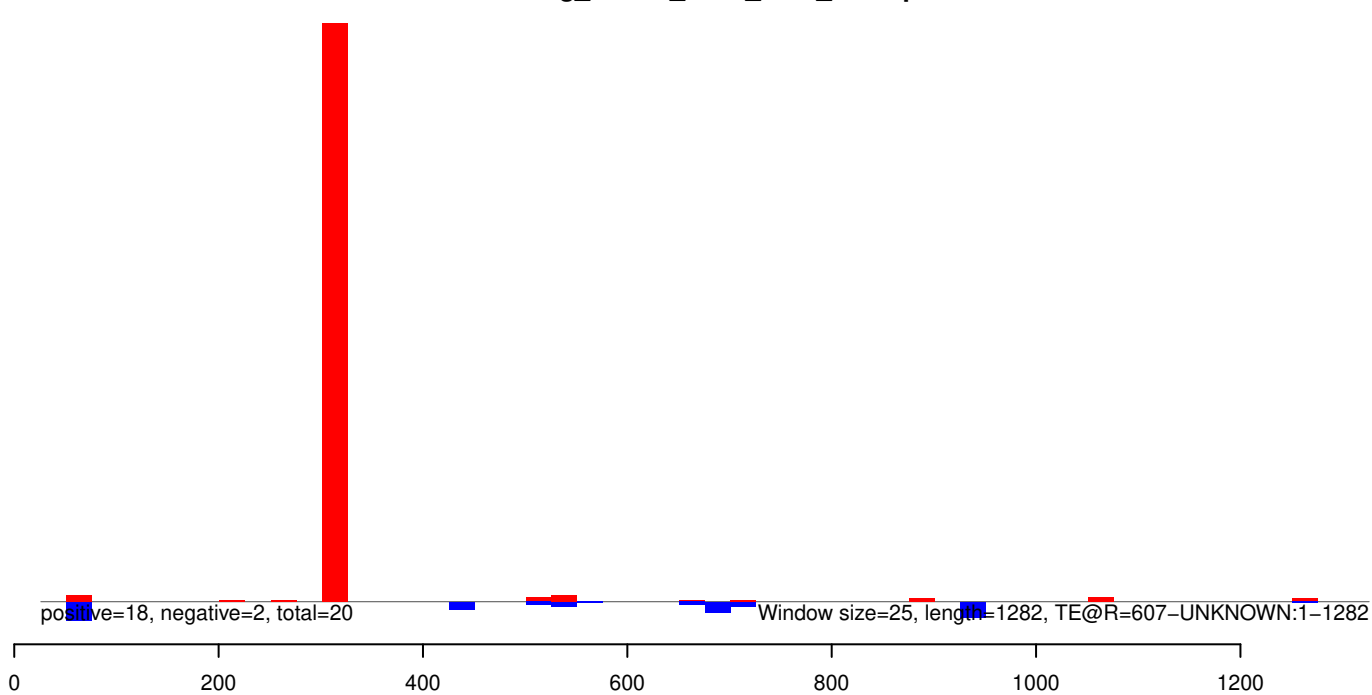

AeAeg_Whole_ZIKV_BM2_GP.18_23.rep

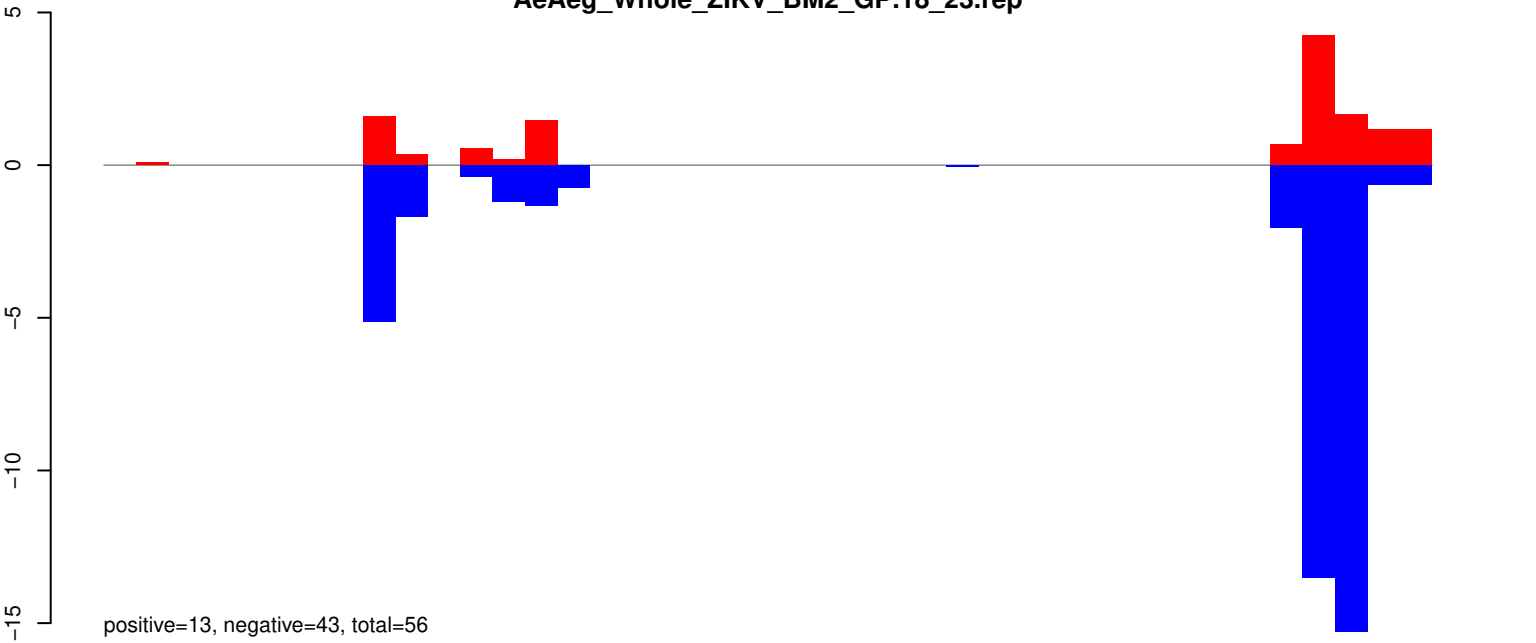

AeAeg_Whole_ZIKV_BM2_GP.24_35.rep

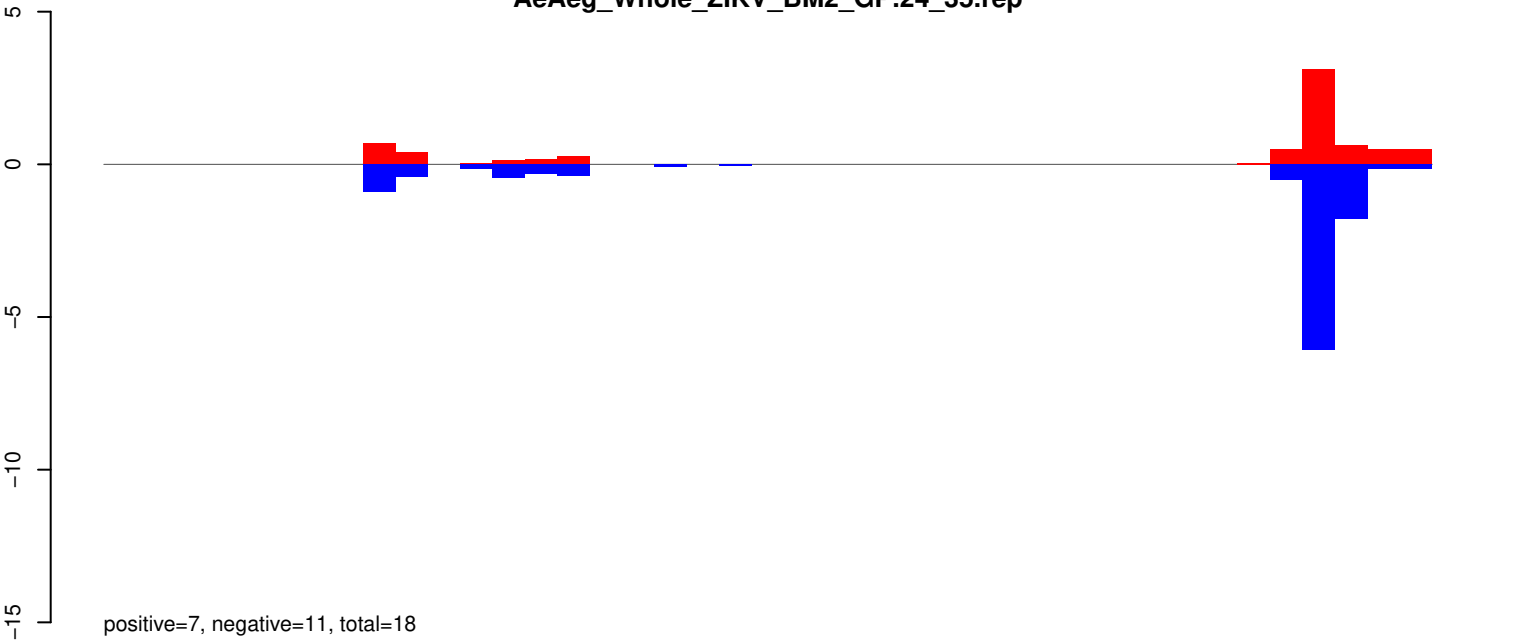

AeAeg_Whole_ZIKV_BM2_GP.rep

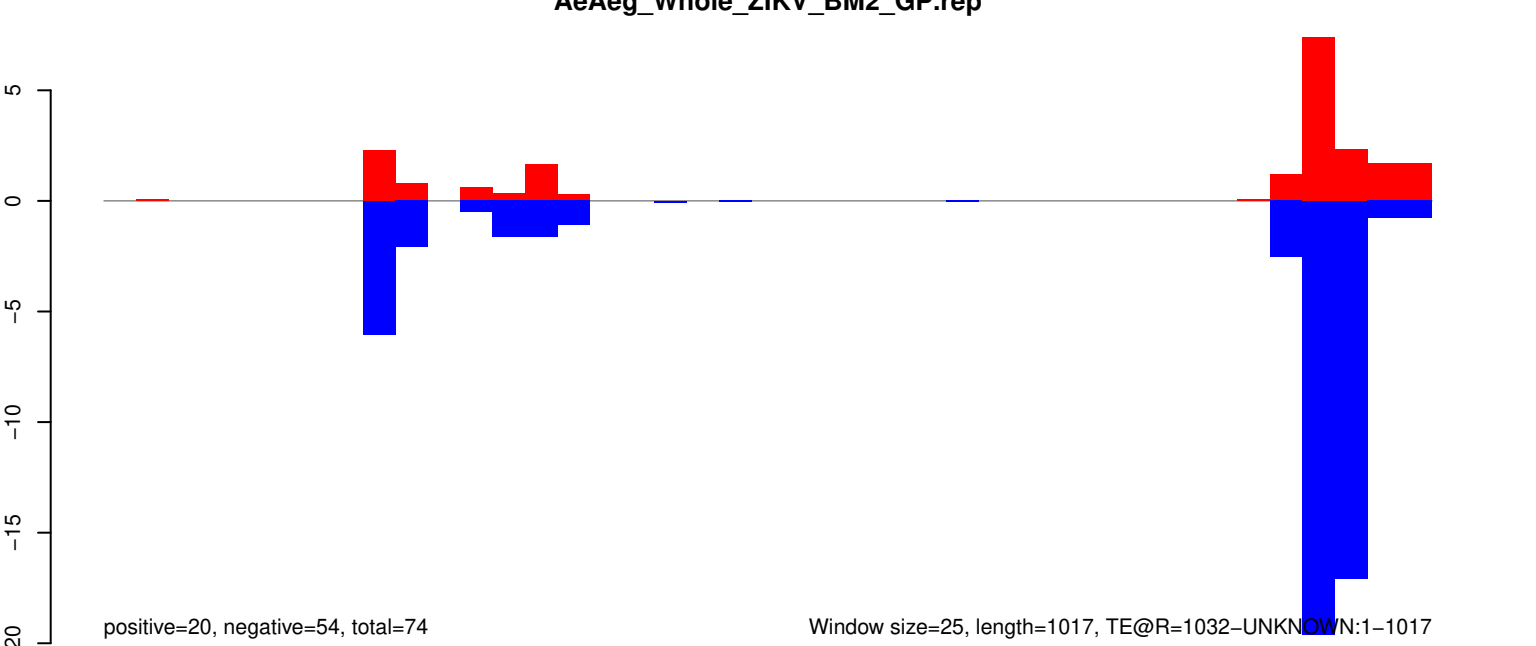

AeAeg_Whole_ZIKV_BM2_GP.18_23.rep

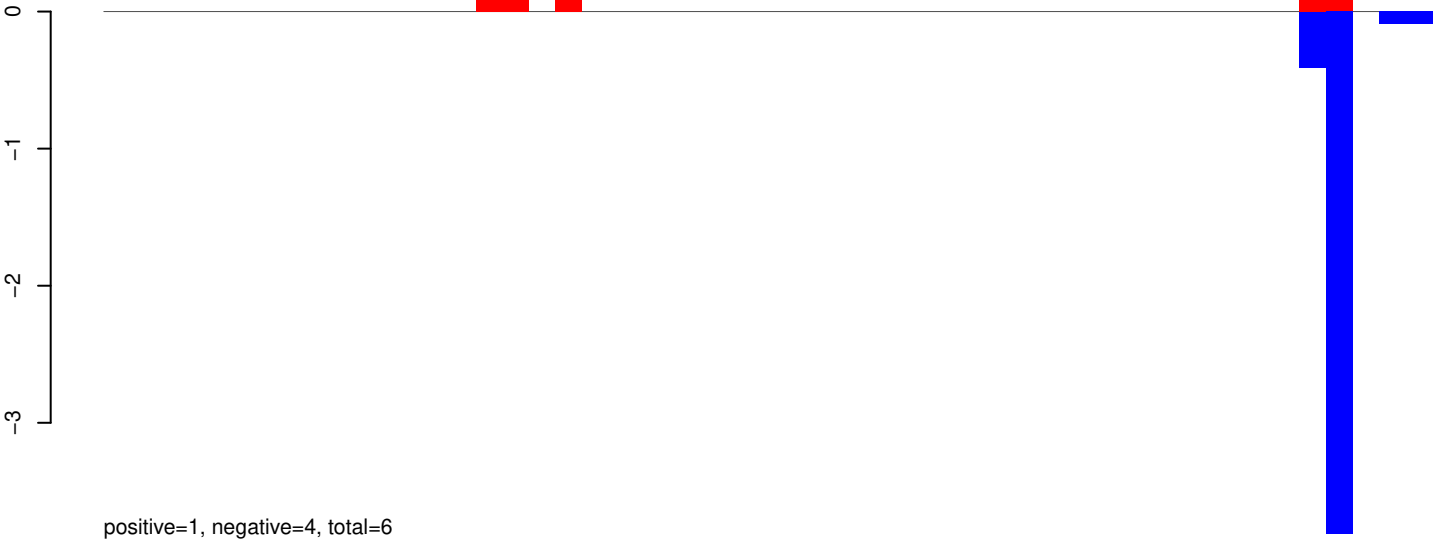

AeAeg_Whole_ZIKV_BM2_GP.24_35.rep

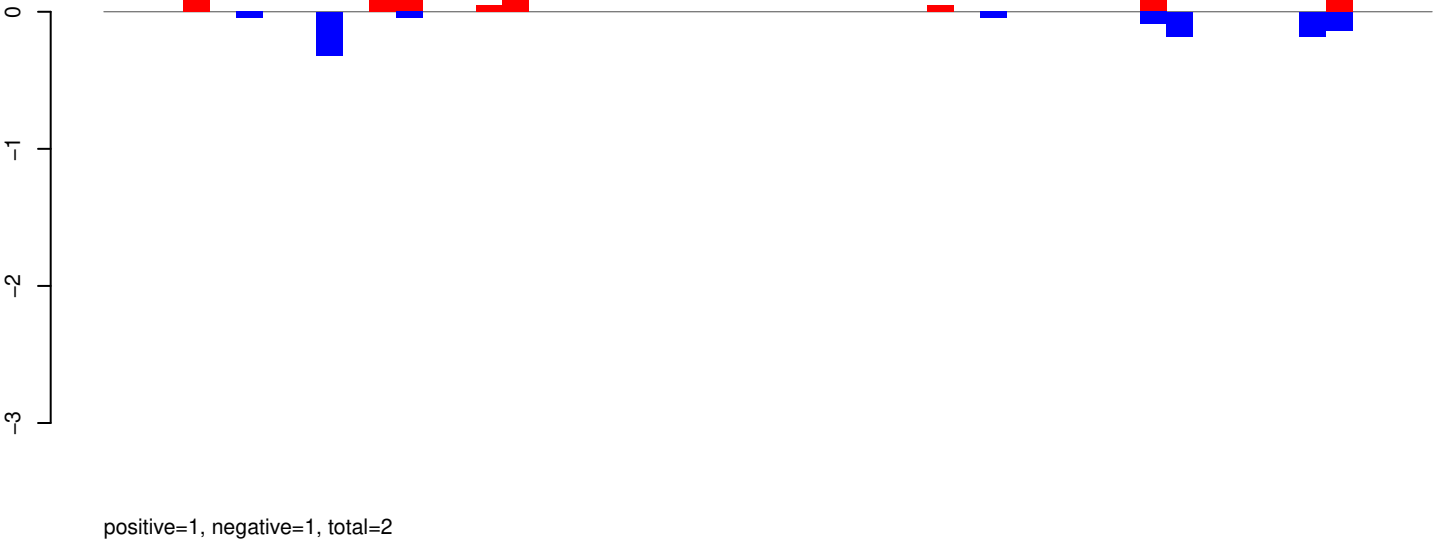

AeAeg_Whole_ZIKV_BM2_GP.rep

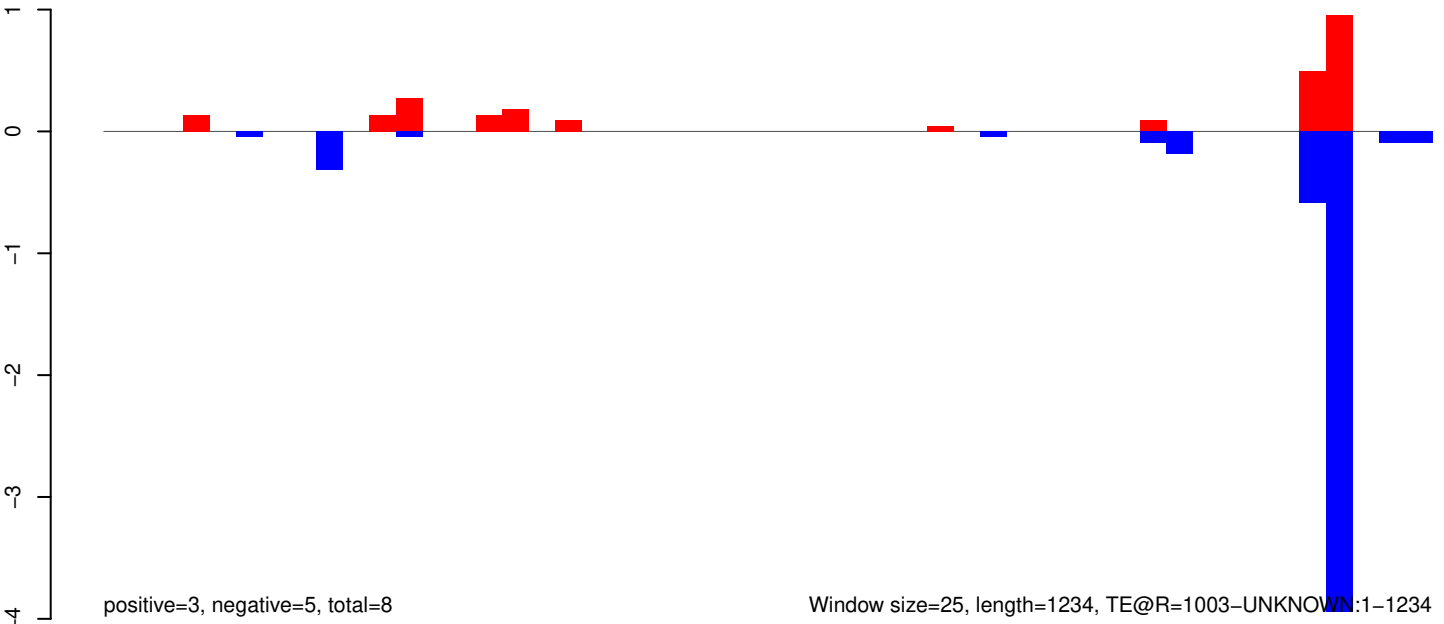

Window size=25, length=1234, TE@R=1003-UNKNOWN:1-1234

AeAeg_Whole_ZIKV_BM2_GP.18_23.rep

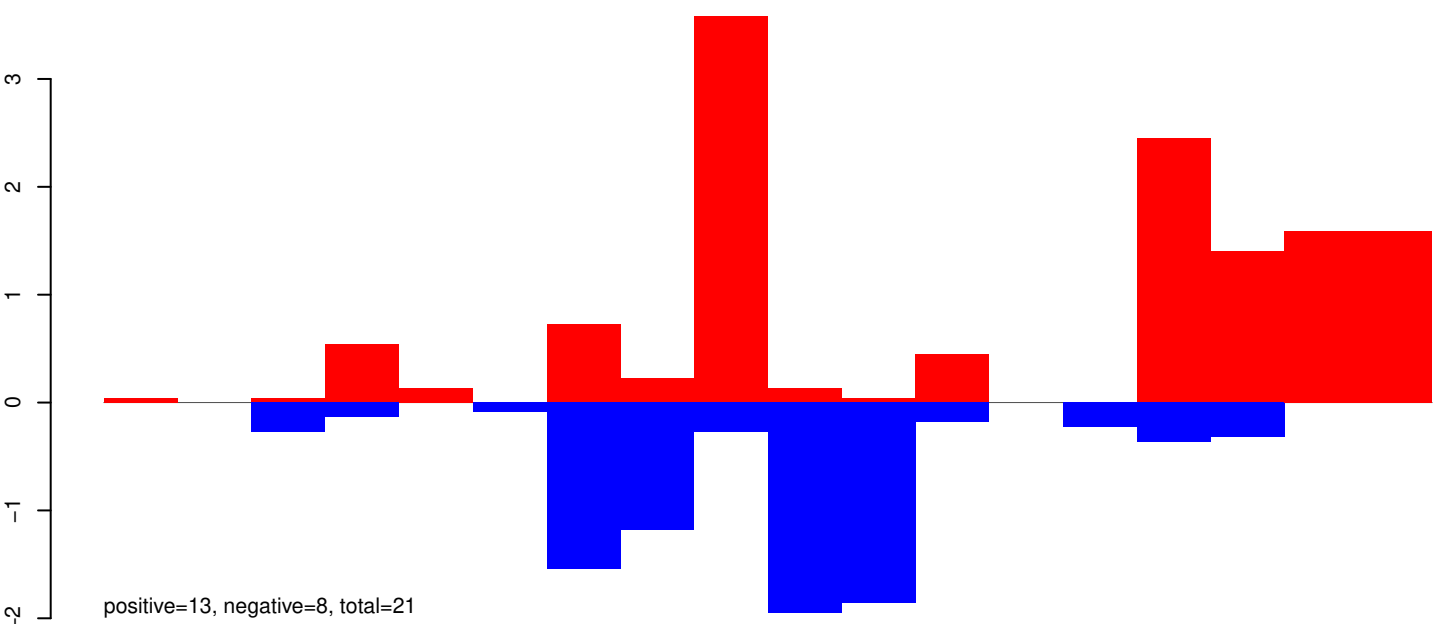

AeAeg_Whole_ZIKV_BM2_GP.24_35.rep

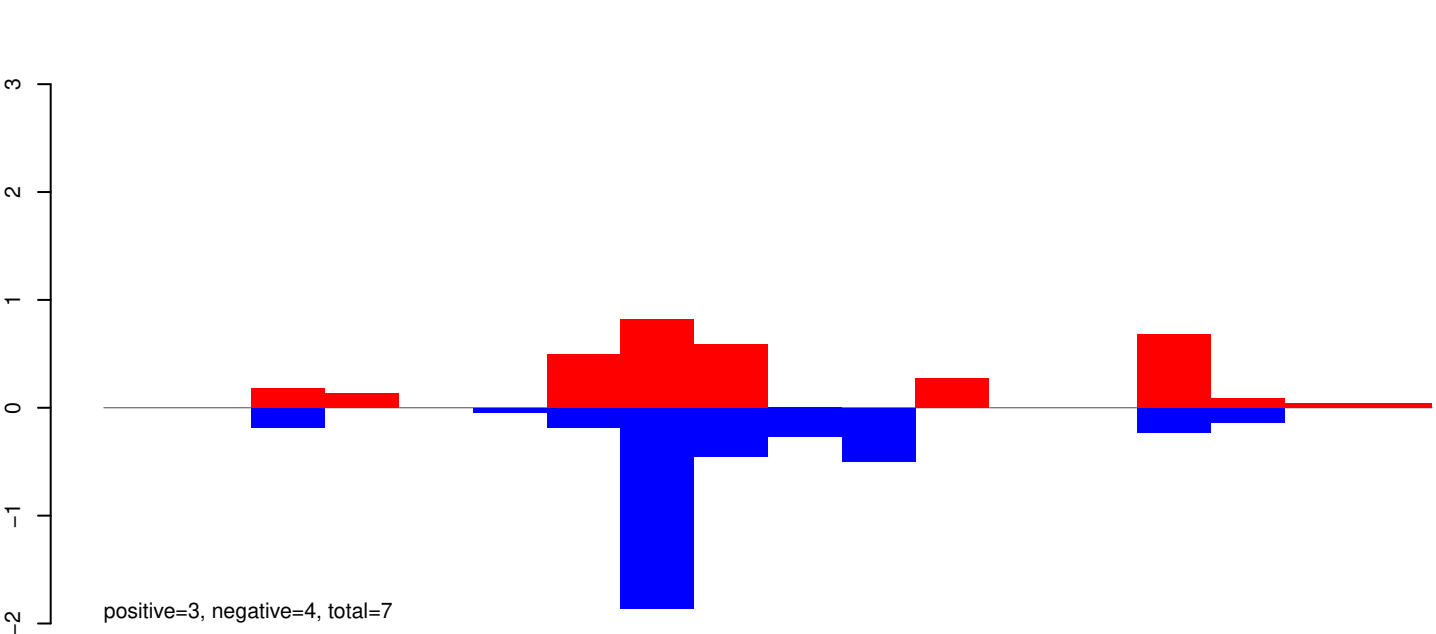

AeAeg_Whole_ZIKV_BM2_GP.rep

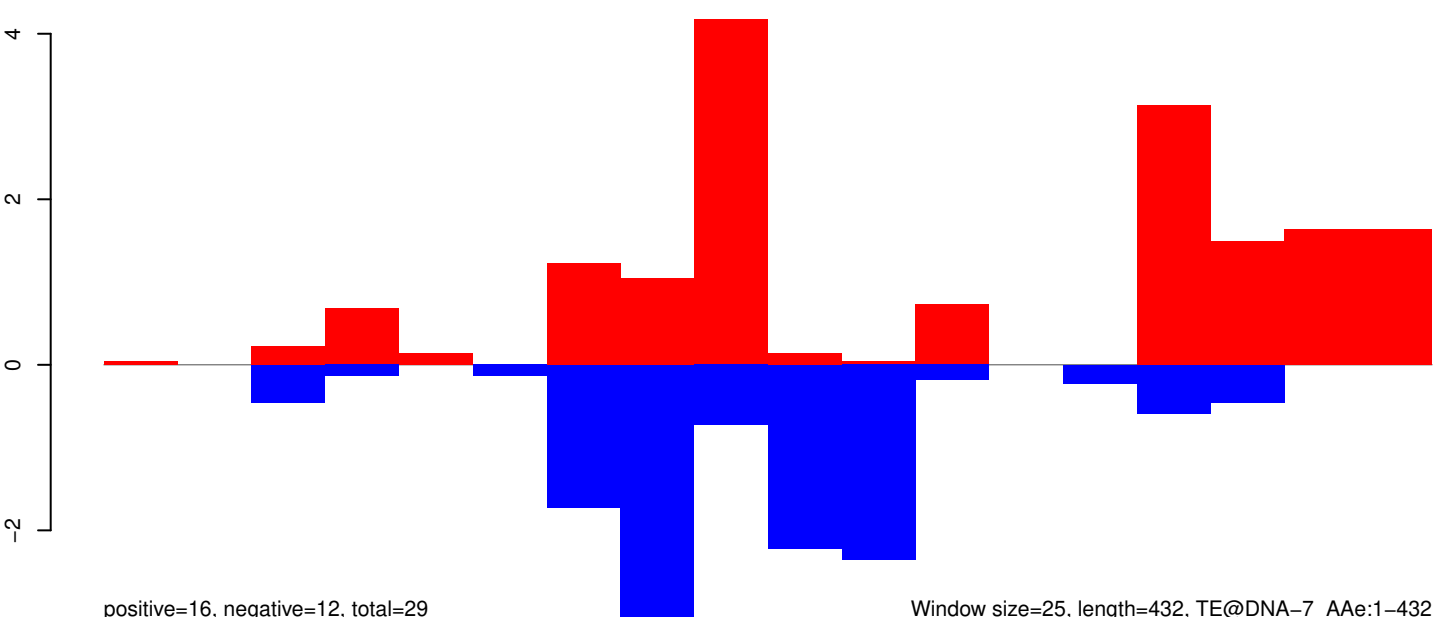

Window size=25, length=432, TE@DNA-7_AAe:1-432

100 200 300 400

AeAeg_Whole_ZIKV_BM2_GP.18_23.rep

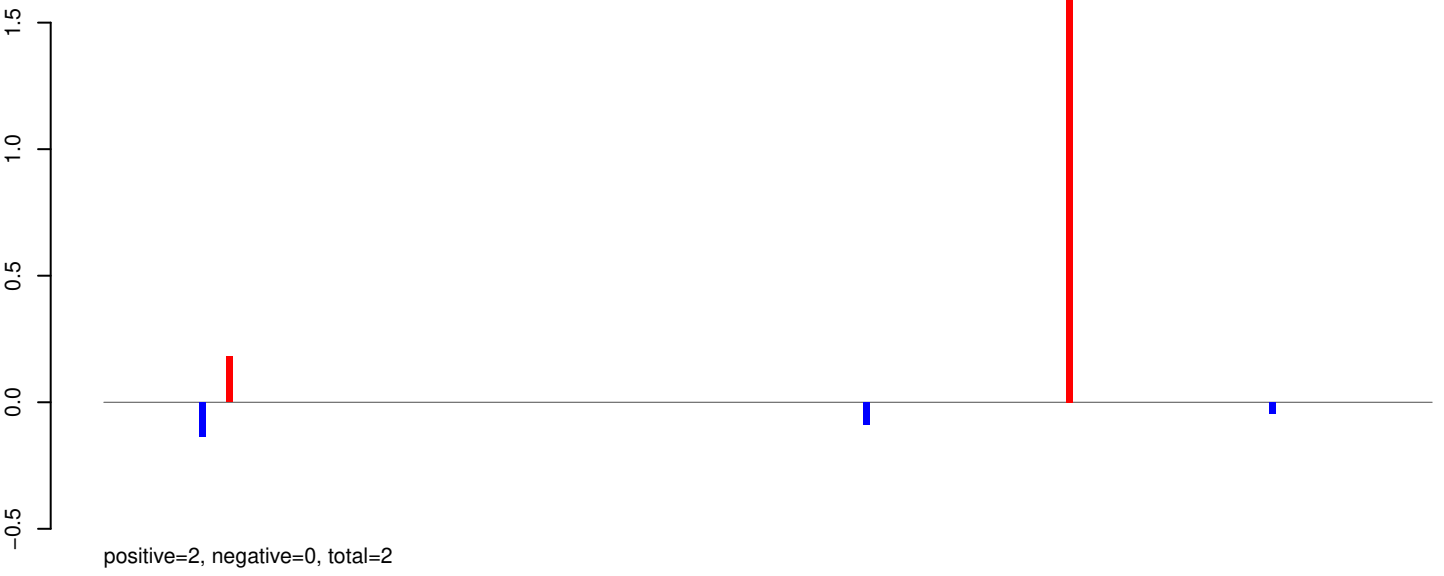

AeAeg_Whole_ZIKV_BM2_GP.24_35.rep

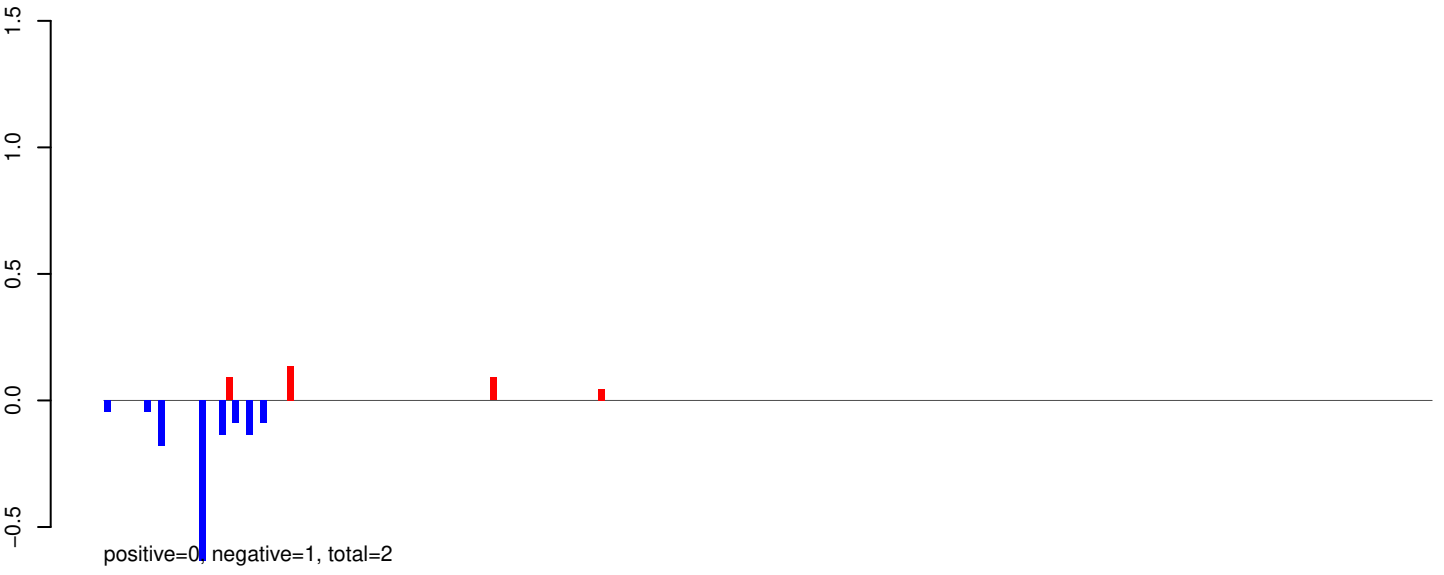

AeAeg_Whole_ZIKV_BM2_GP.rep

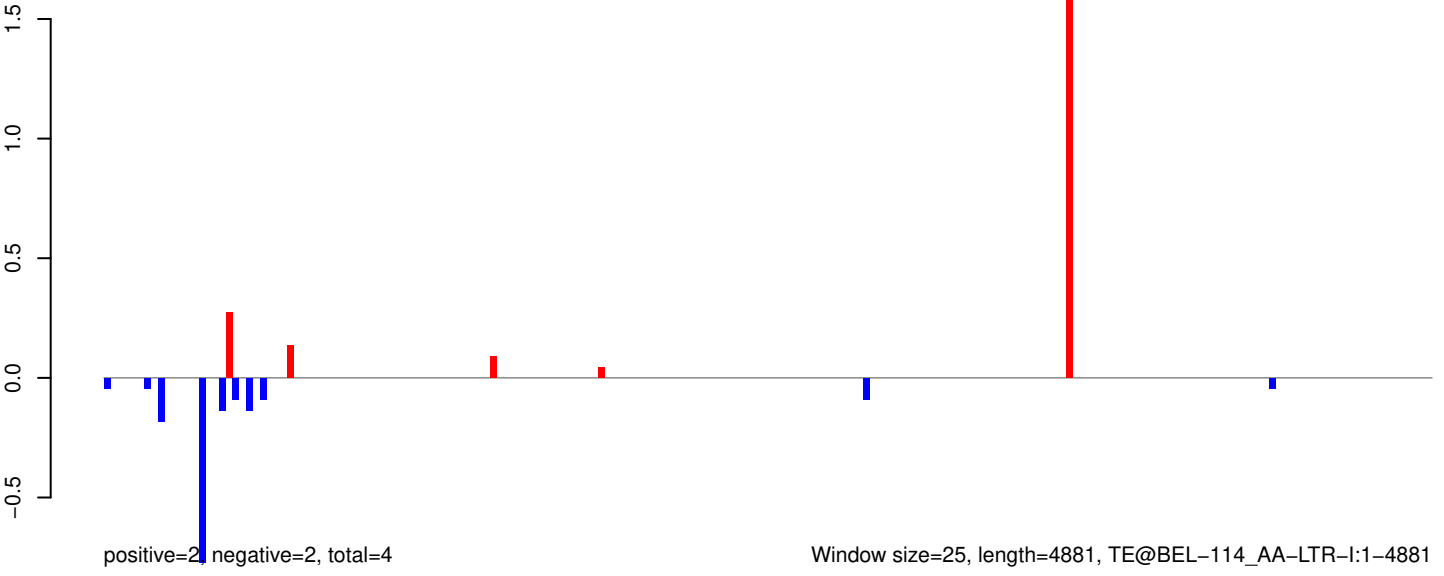

Window size=25, length=4881, TE@BEL-114_AA-LTR-I:1-4881

AeAeg_Whole_ZIKV_BM2_GP.18_23.rep

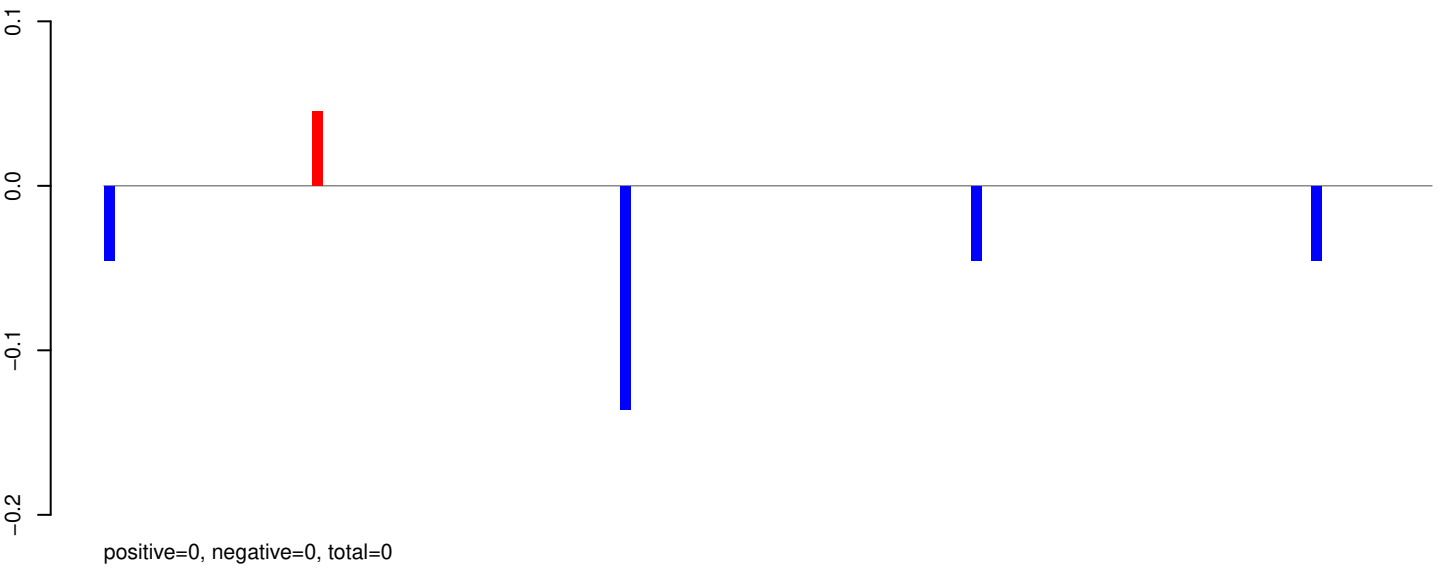

AeAeg_Whole_ZIKV_BM2_GP.24_35.rep

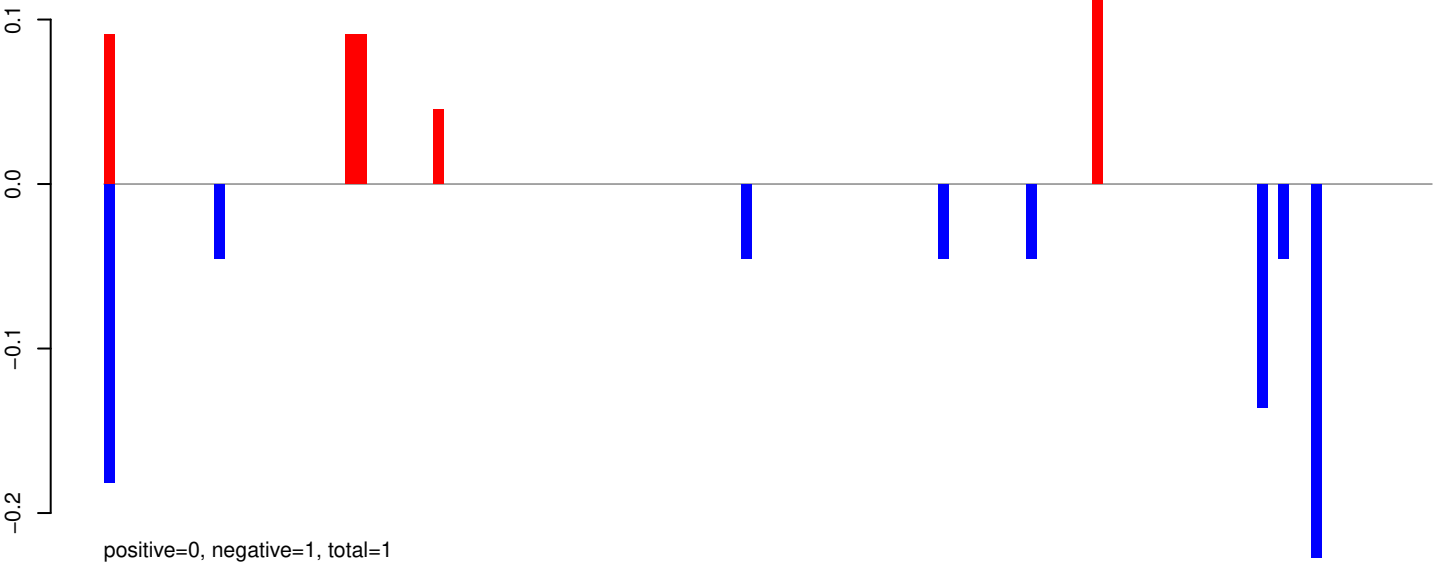

AeAeg_Whole_ZIKV_BM2_GP.rep

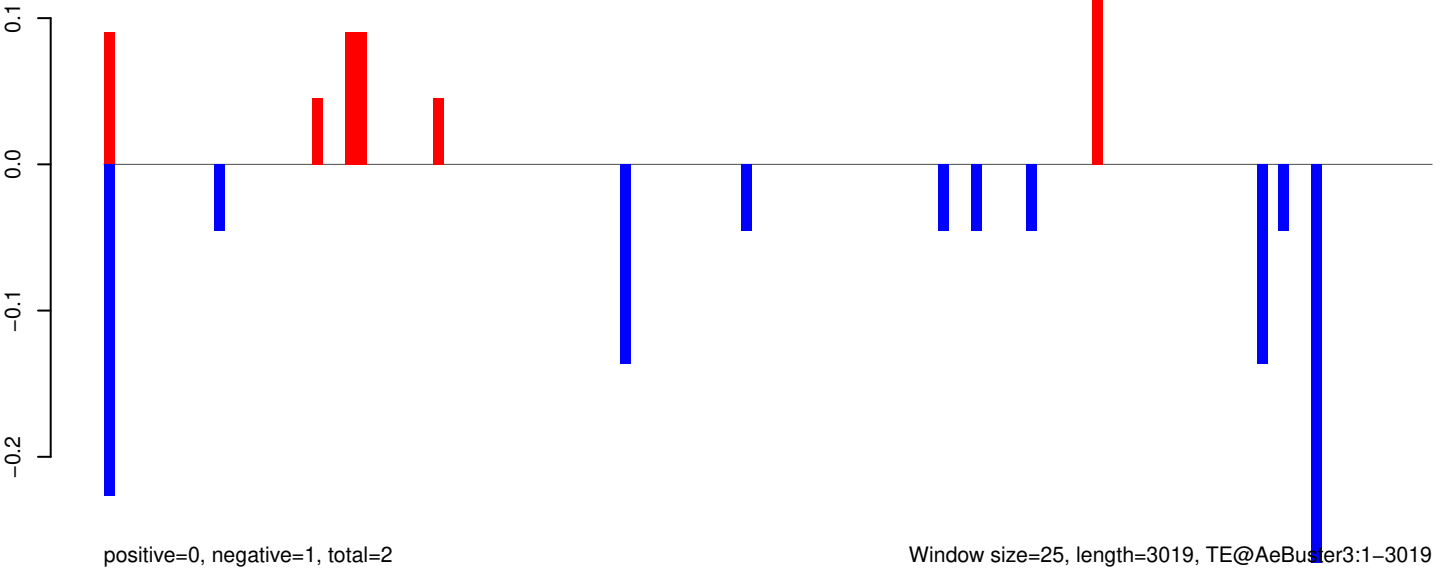

AeAeg_Whole_ZIKV_BM2_GP.18_23.rep

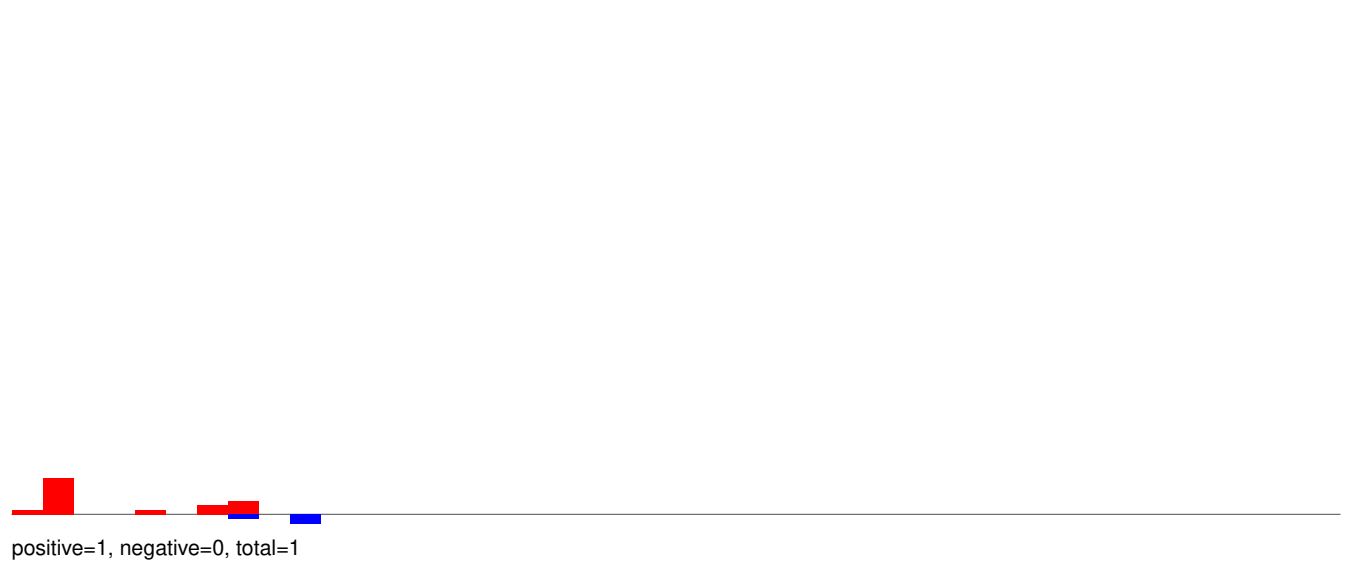

AeAeg_Whole_ZIKV_BM2_GP.24_35.rep

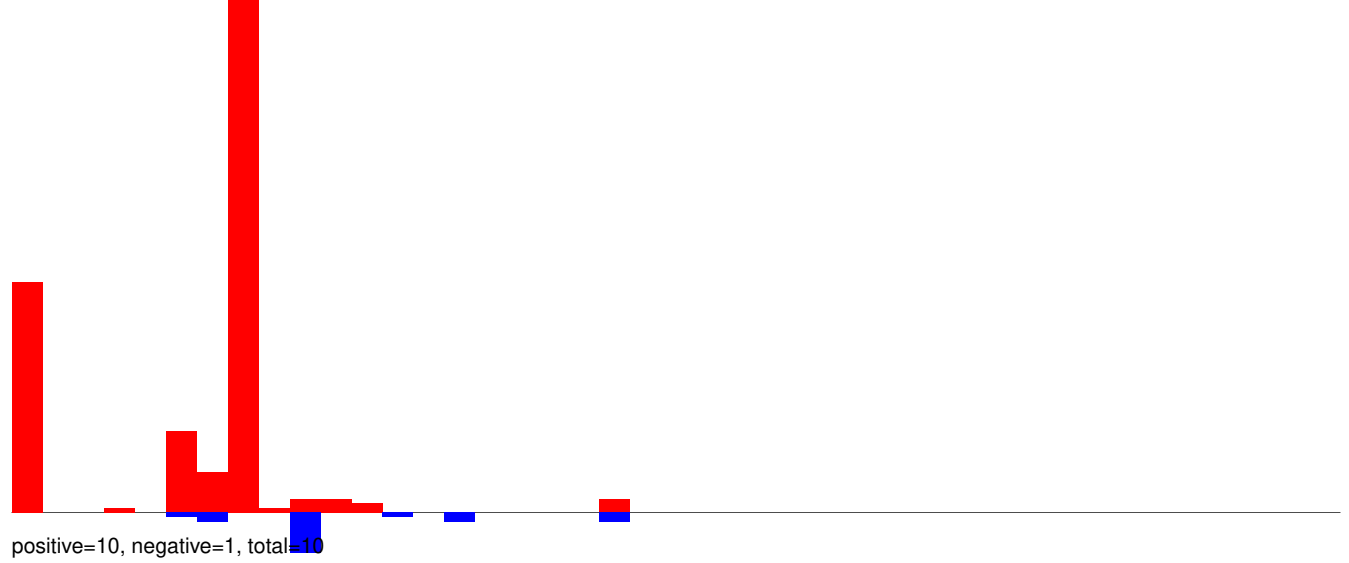

AeAeg_Whole_ZIKV_BM2_GP.rep

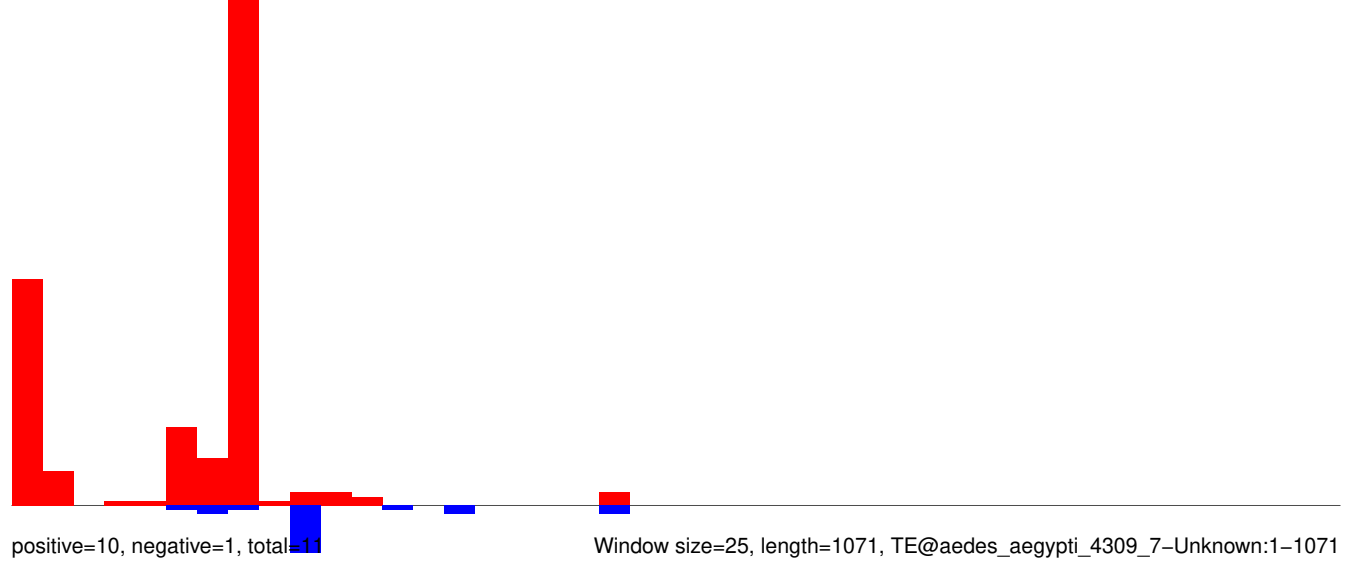

AeAeg_Whole_ZIKV_BM2_GP.18_23.rep

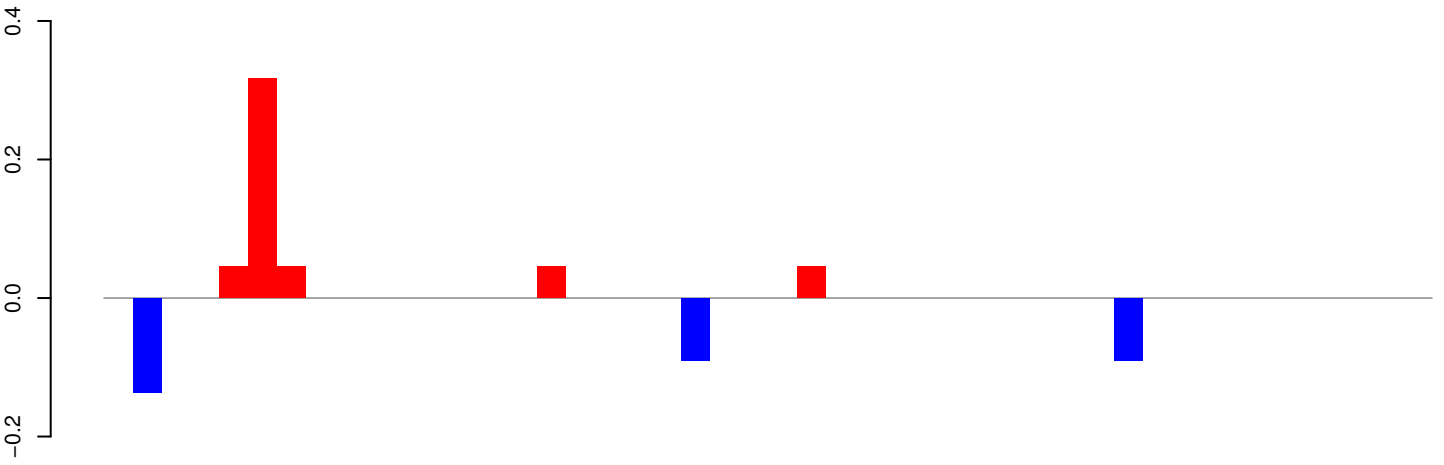

positive=0, negative=0, total=1

AeAeg_Whole_ZIKV_BM2_GP.24_35.rep

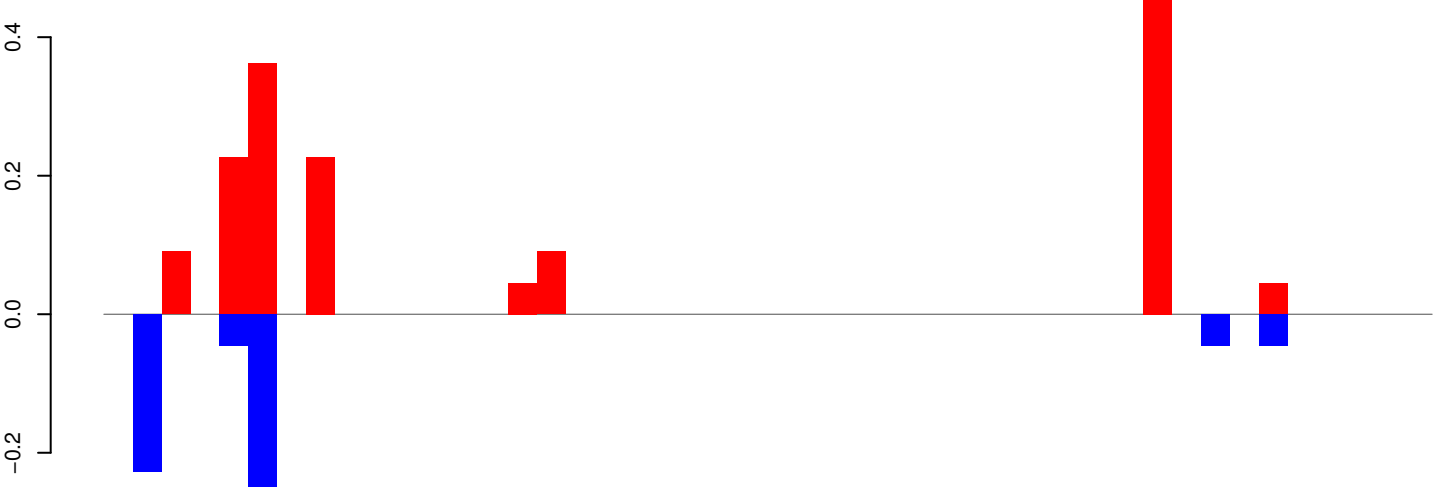

positive=2, negative=1, total=2

AeAeg_Whole_ZIKV_BM2_GP.rep

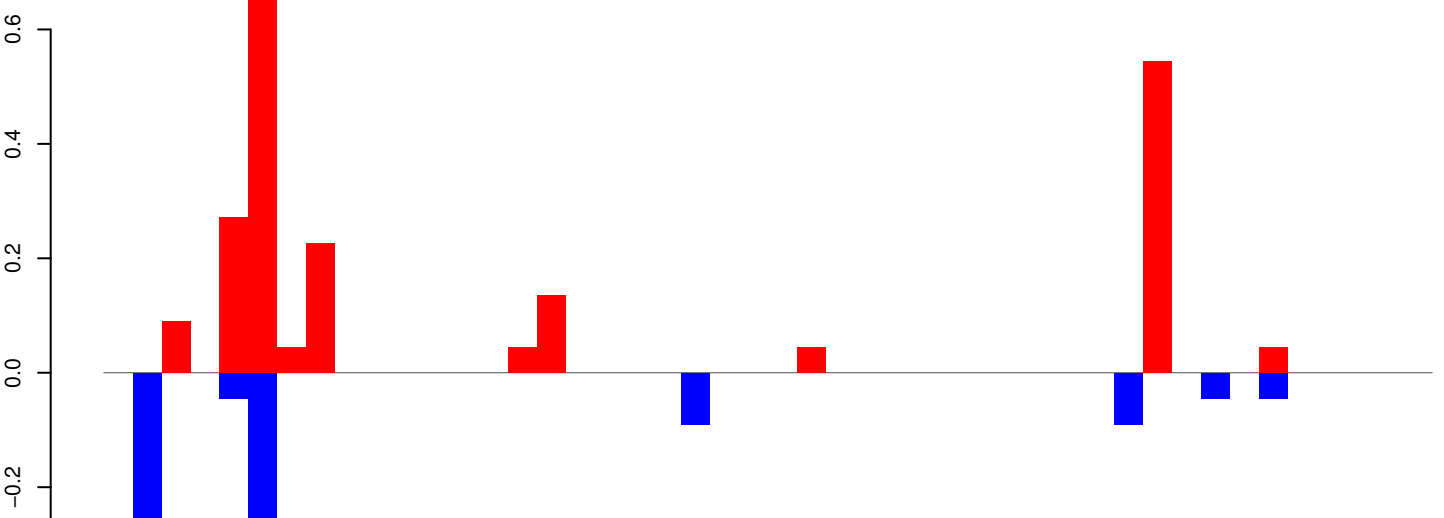

positive=2, negative=1, total=3

Window size=25, length=1127, TE@aedes_aegypti_3750_7-Unknown:1-1127

AeAeg_Whole_ZIKV_BM2_GP.18_23.rep

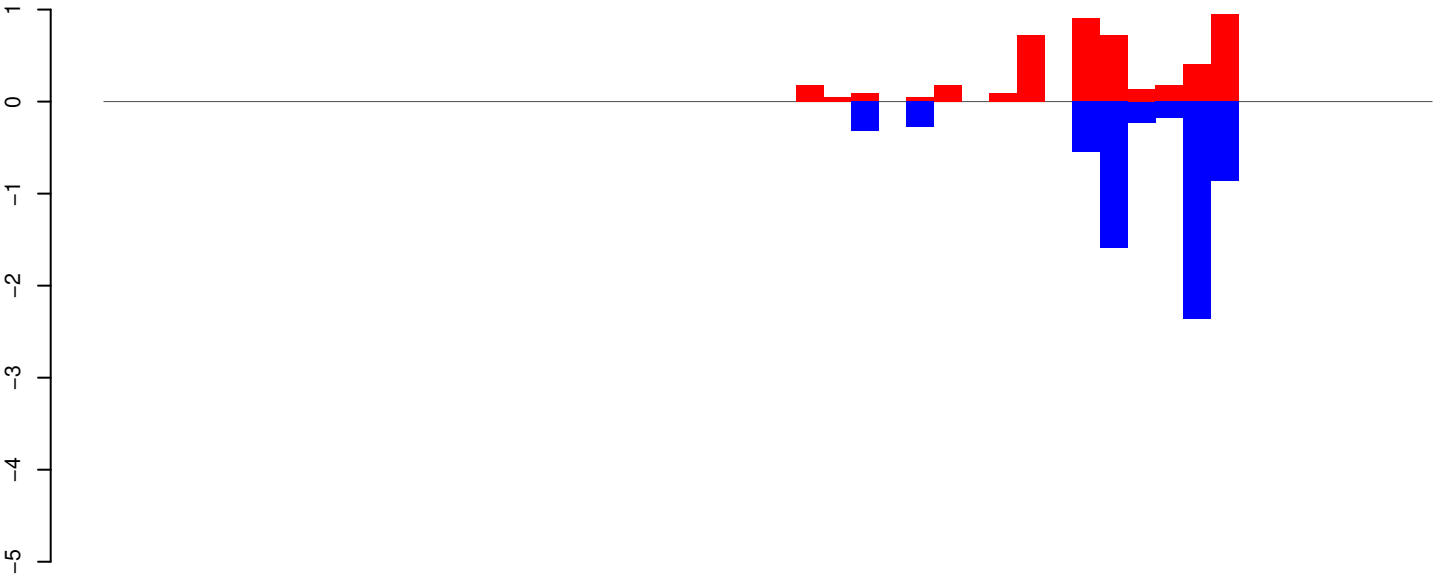

positive=5, negative=6, total=11

AeAeg_Whole_ZIKV_BM2_GP.24_35.rep

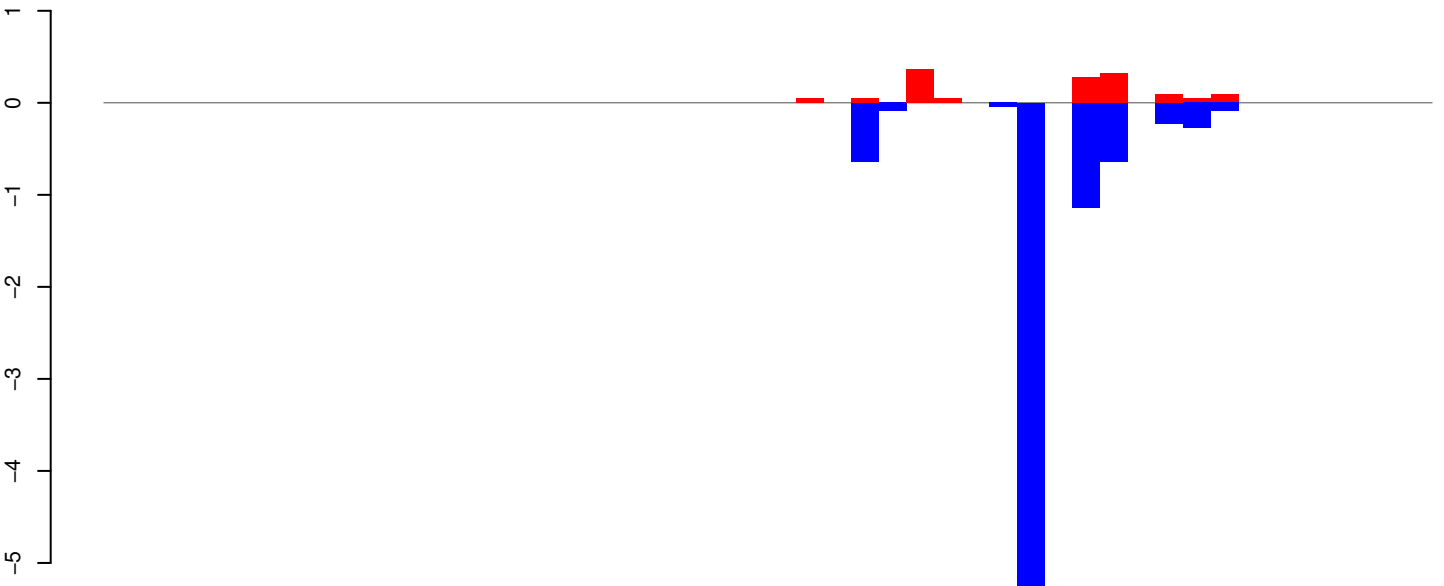

positive=1, negative=9, total=10

AeAeg_Whole_ZIKV_BM2_GP.rep

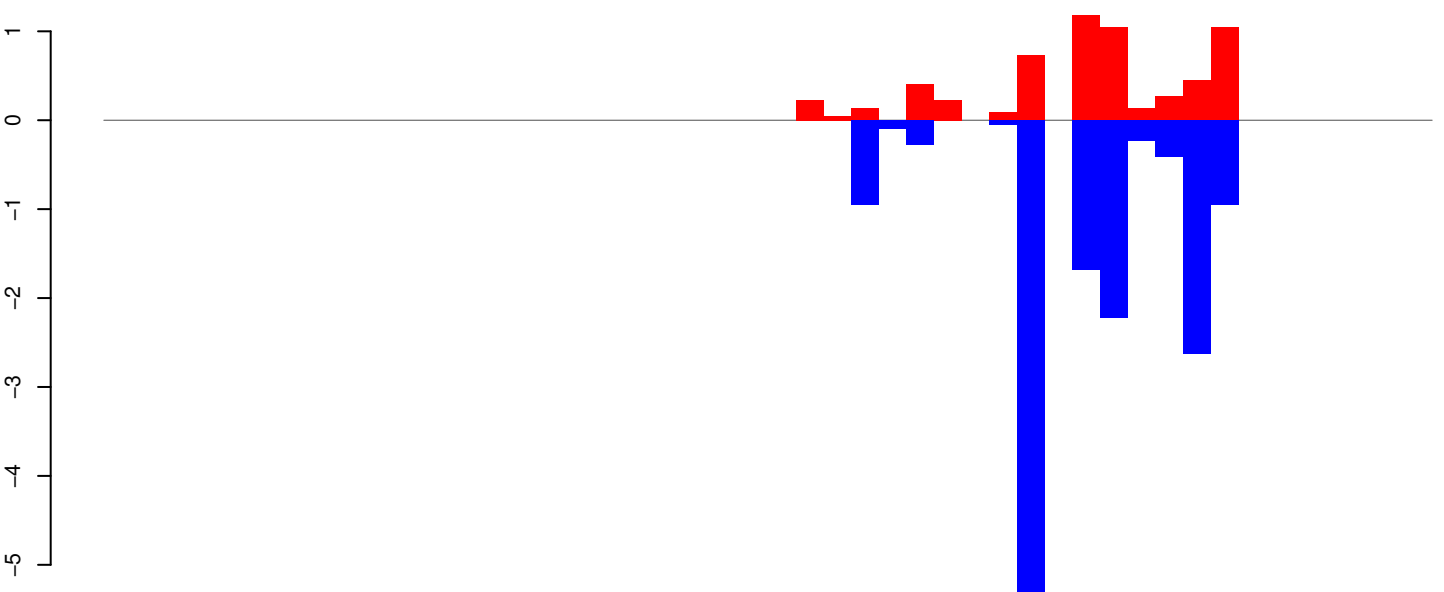

positive=6, negative=15, total=21

Window size=25, length=1181, TE@Aedes_aegypti_1788_6-Unknown:1-1181

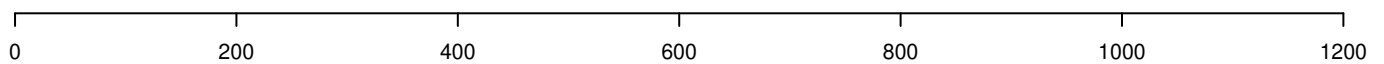

AeAeg_Whole_ZIKV_BM2_GP.18_23.rep

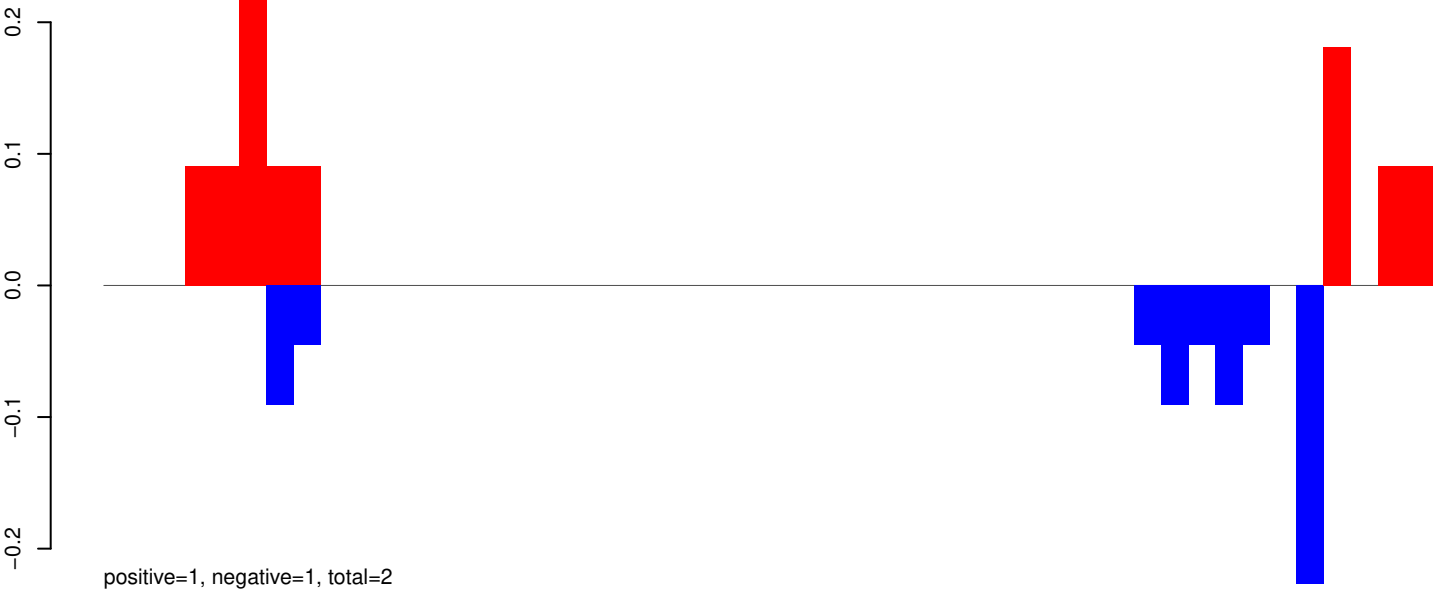

AeAeg_Whole_ZIKV_BM2_GP.24_35.rep

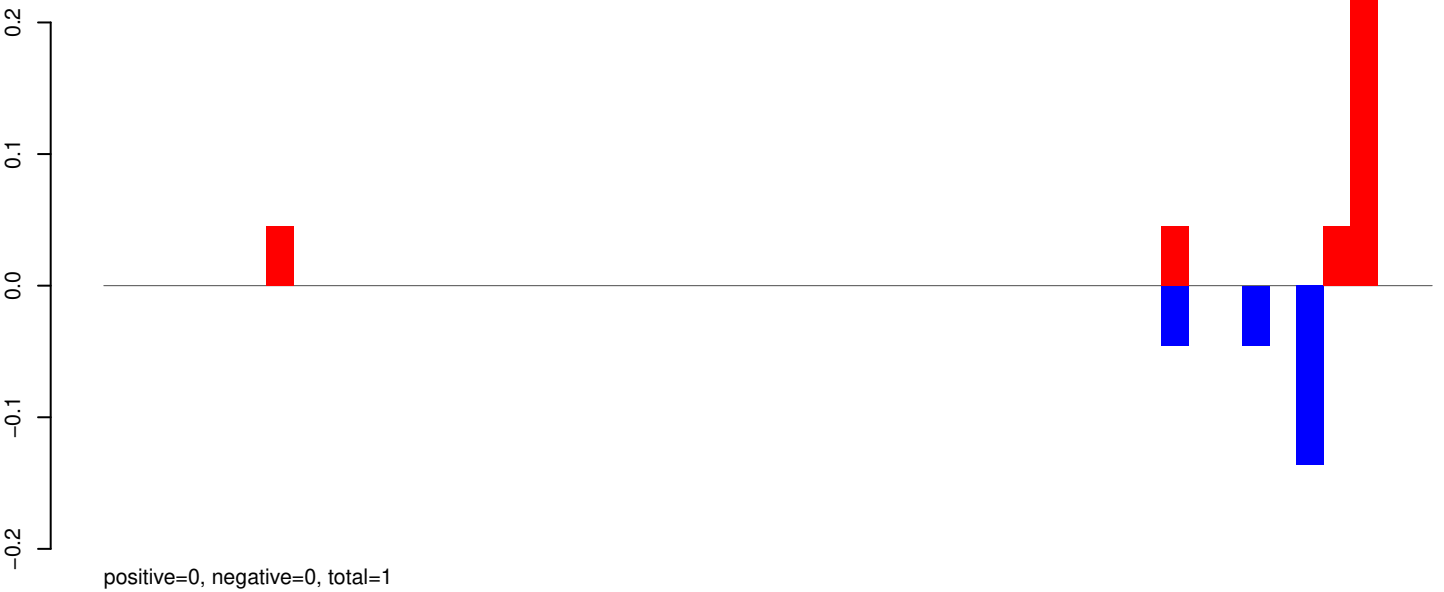

AeAeg_Whole_ZIKV_BM2_GP.rep



Window size=25, length=1202, TE@aedes_aegypti_1511_7-Unknown:1-1202

0 200 400 600 800 1000 1200

AeAeg_Whole_ZIKV_BM2_GP.18_23.rep

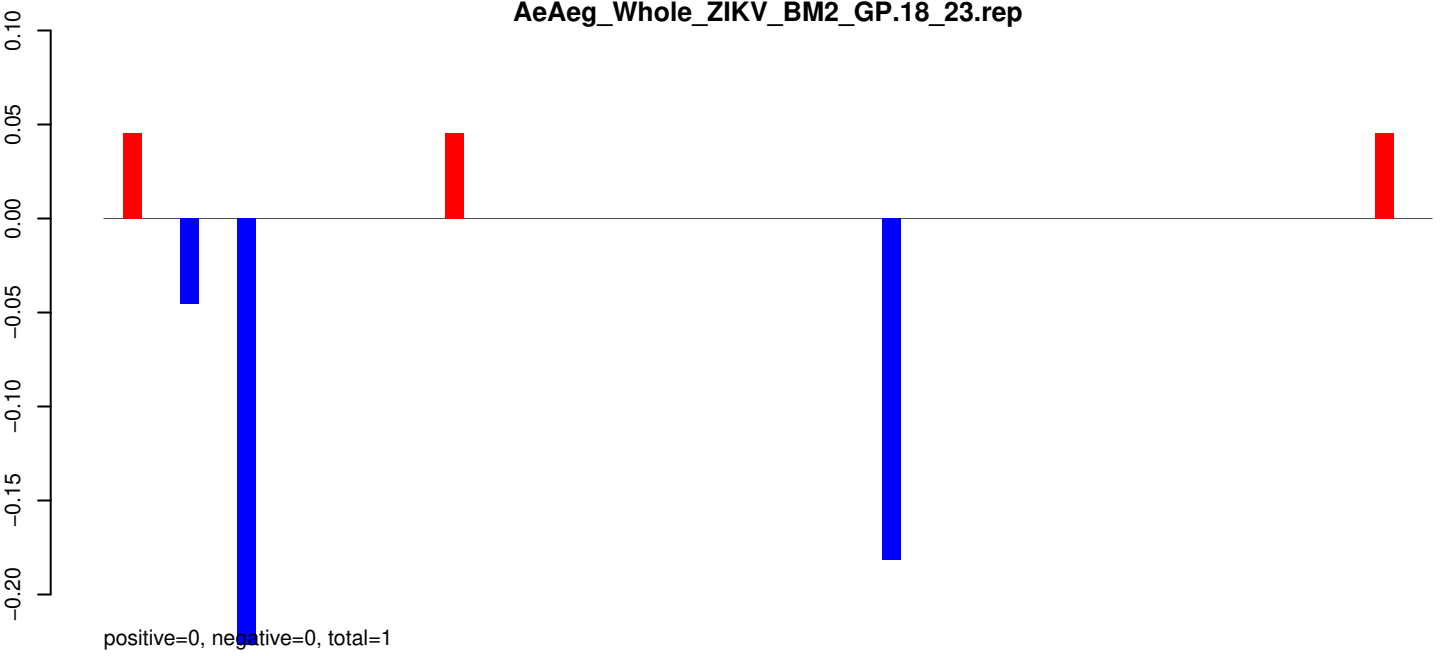

AeAeg_Whole_ZIKV_BM2_GP.24_35.rep

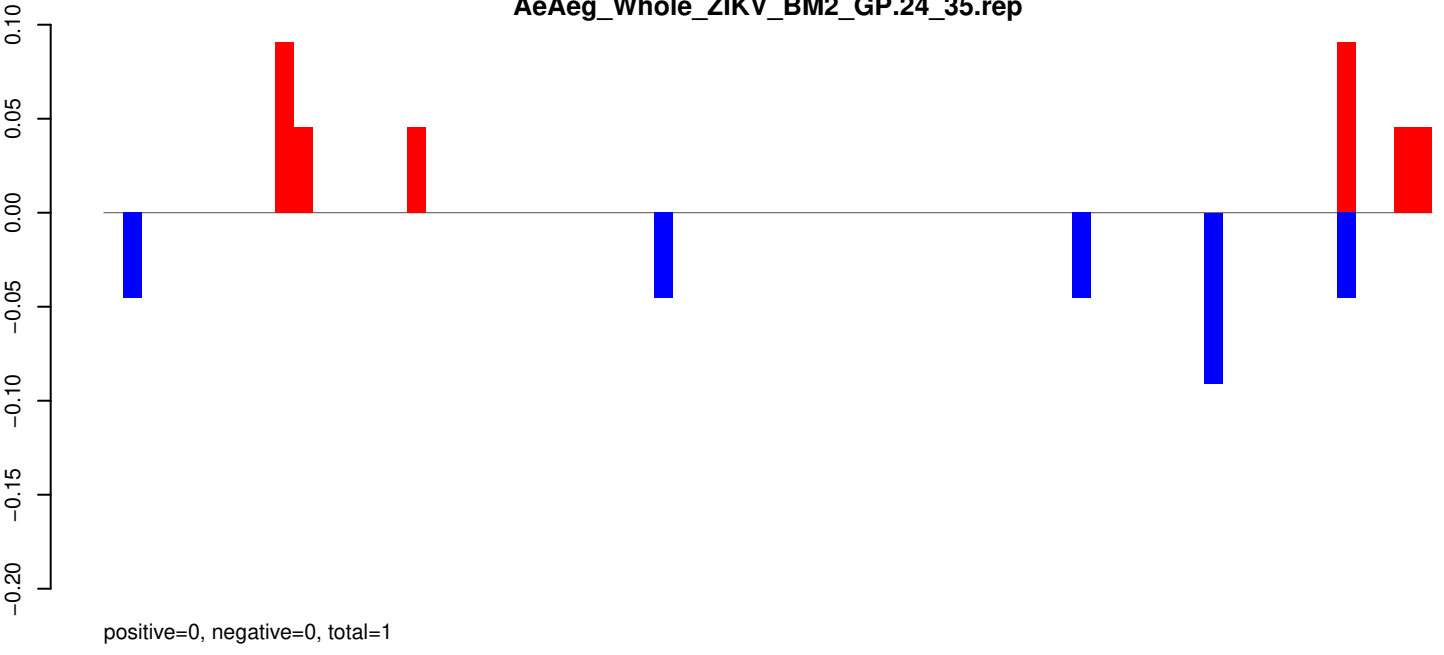

AeAeg_Whole_ZIKV_BM2_GP.rep

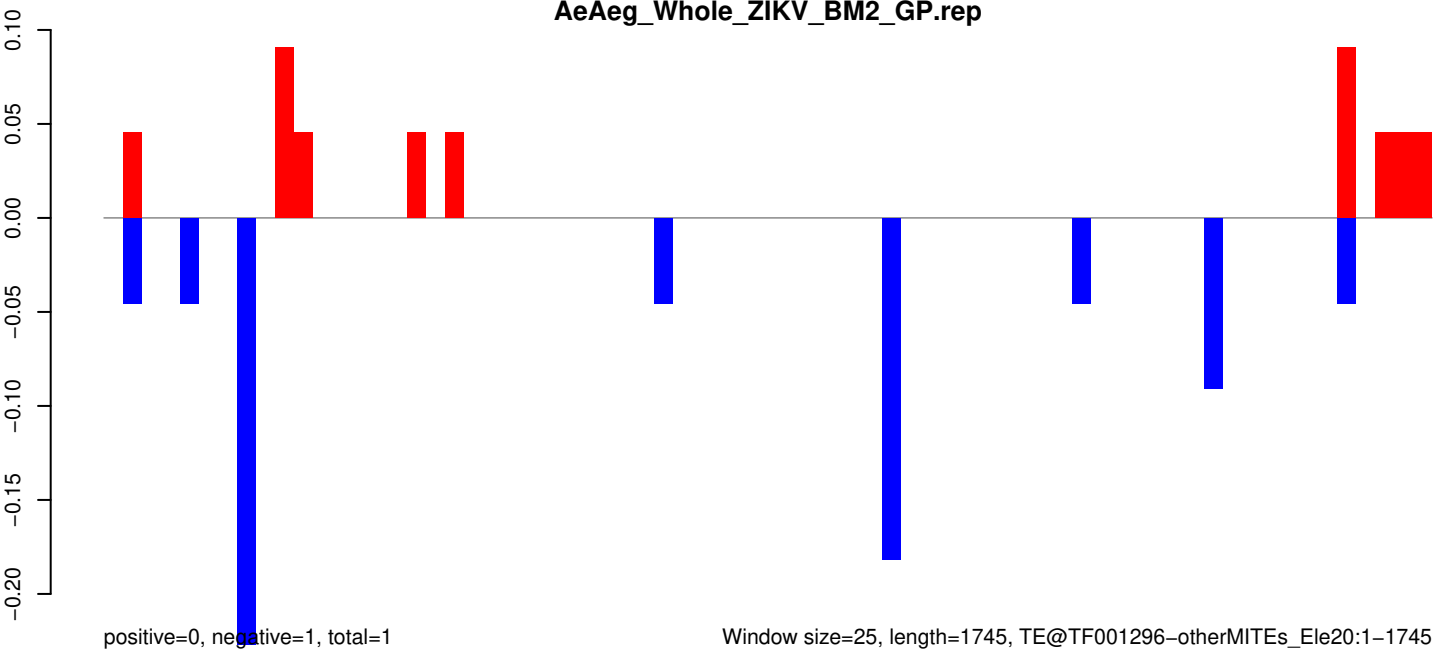

Window size=25, length=1745, TE@TF001296-otherMITEs_Ele20:1-1745

AeAeg_Whole_ZIKV_BM2_GP.18_23.rep

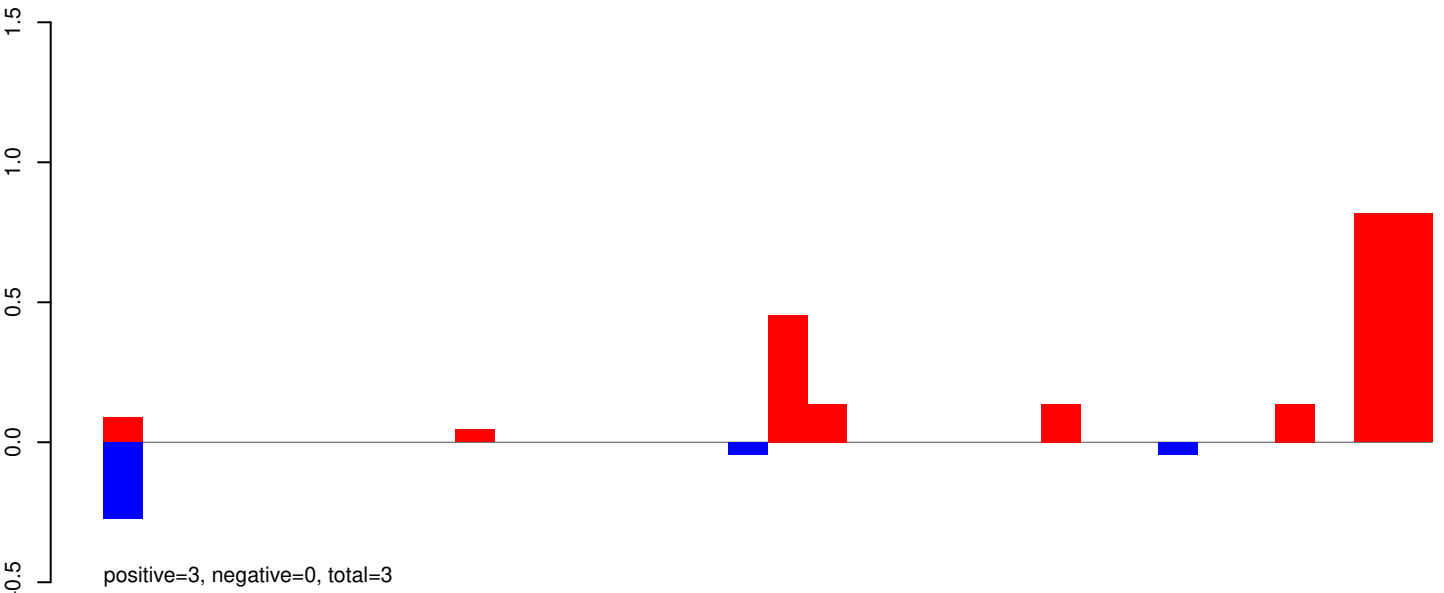

AeAeg_Whole_ZIKV_BM2_GP.24_35.rep

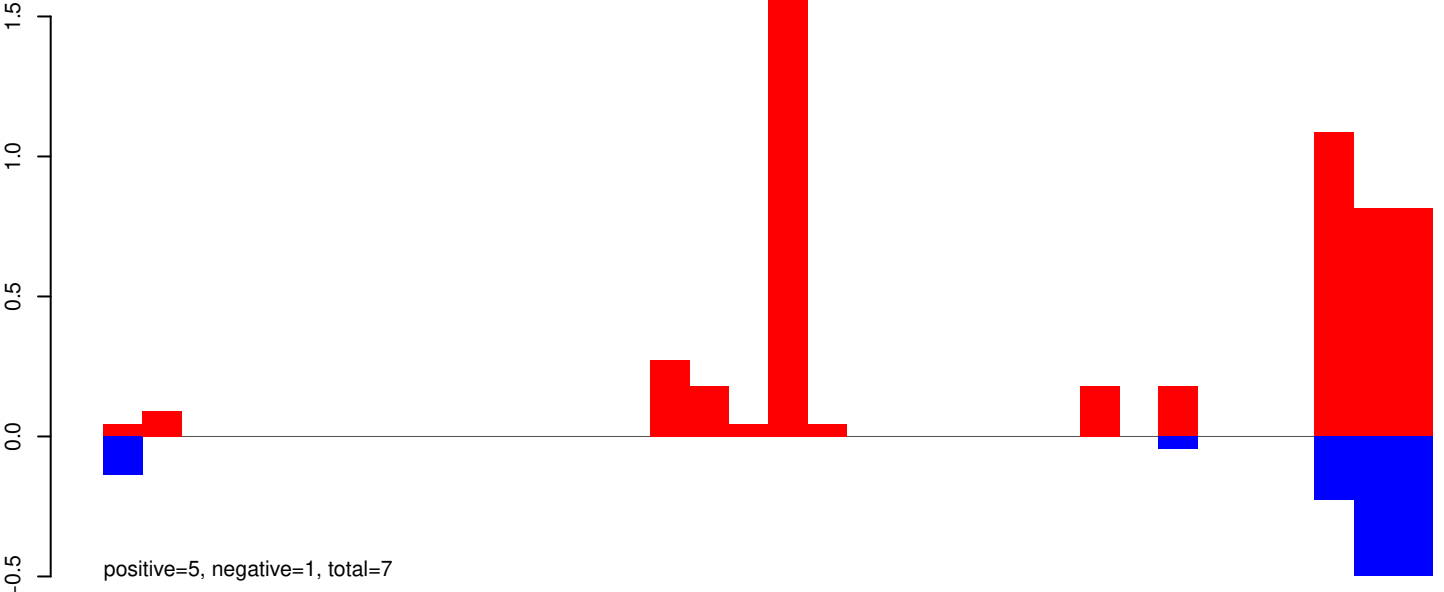

AeAeg_Whole_ZIKV_BM2_GP.rep

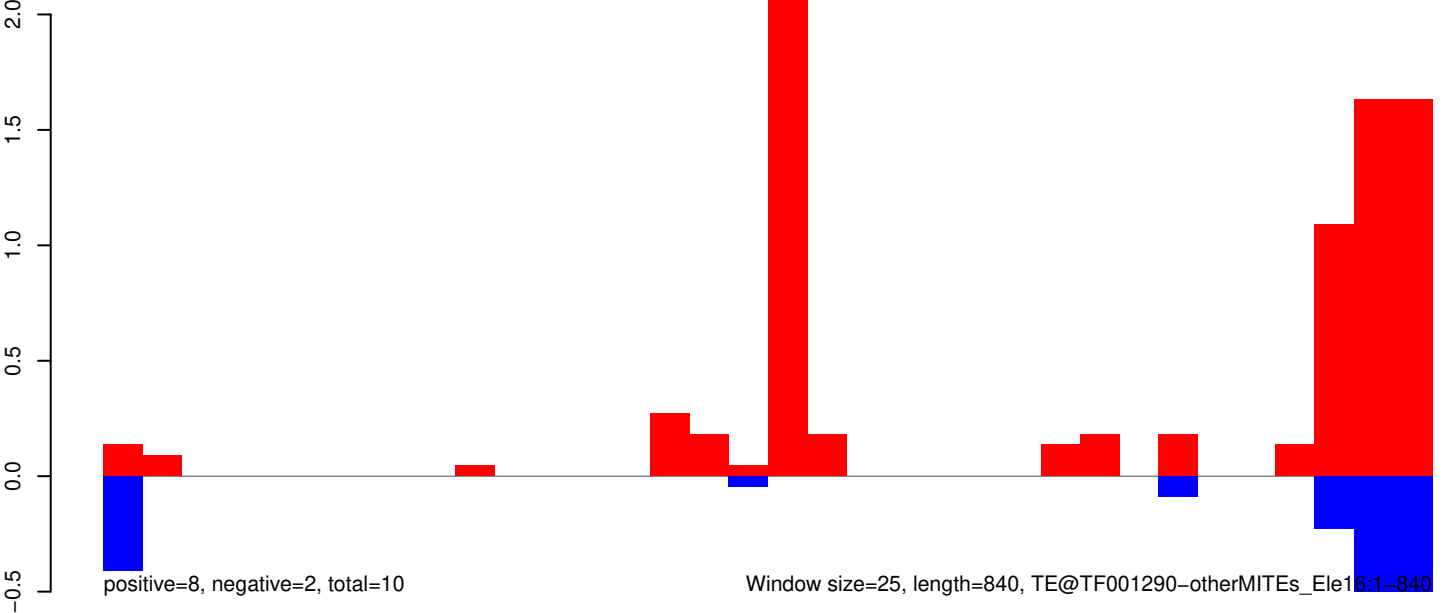

Window size=25, length=840, TE@TF001290-otherMITEs_Ele16:1-840

AeAeg_Whole_ZIKV_BM2_GP.18_23.rep

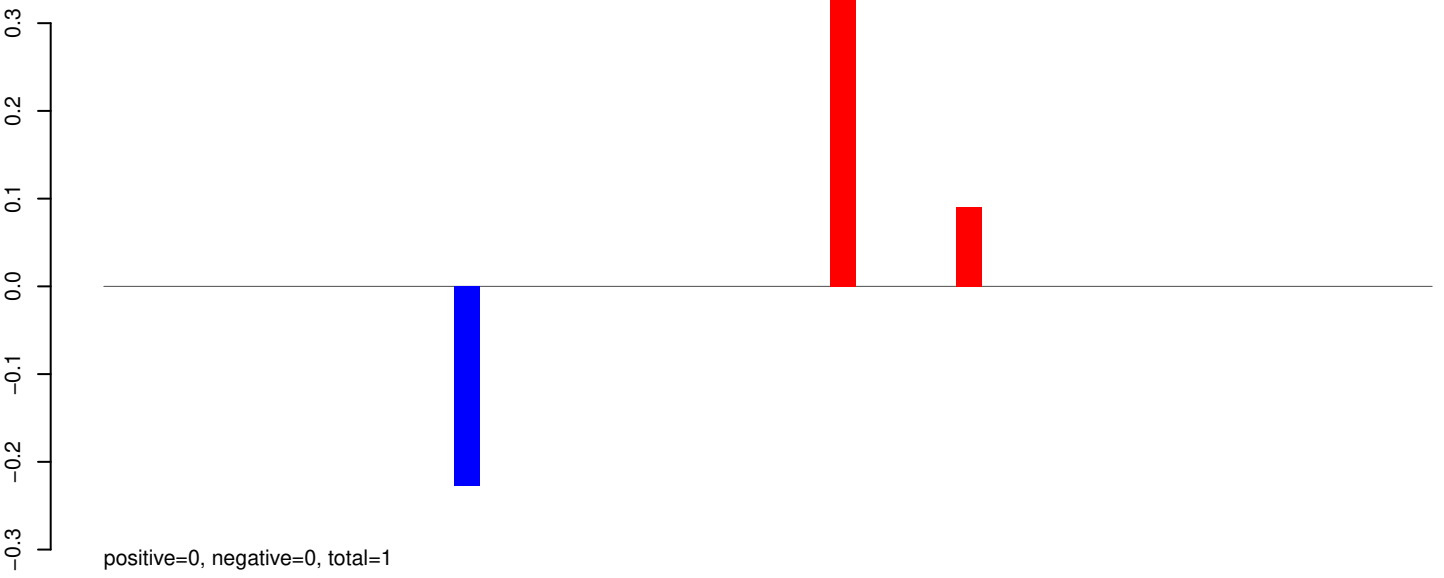

AeAeg_Whole_ZIKV_BM2_GP.24_35.rep

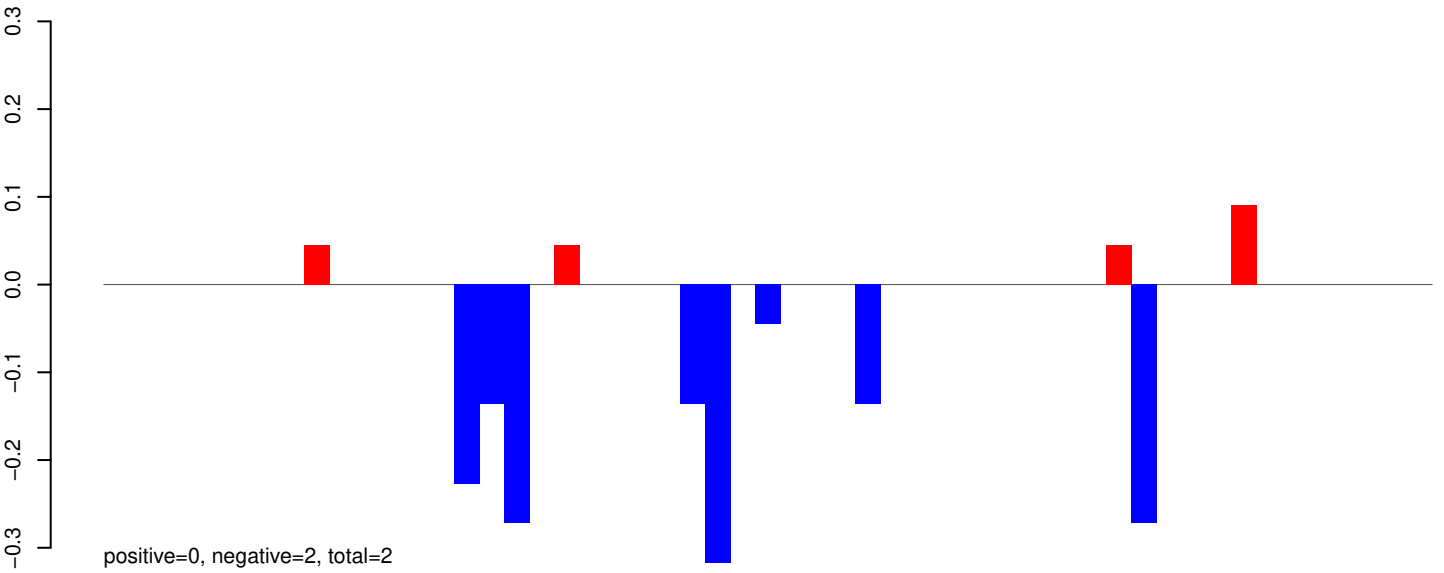

AeAeg_Whole_ZIKV_BM2_GP.rep

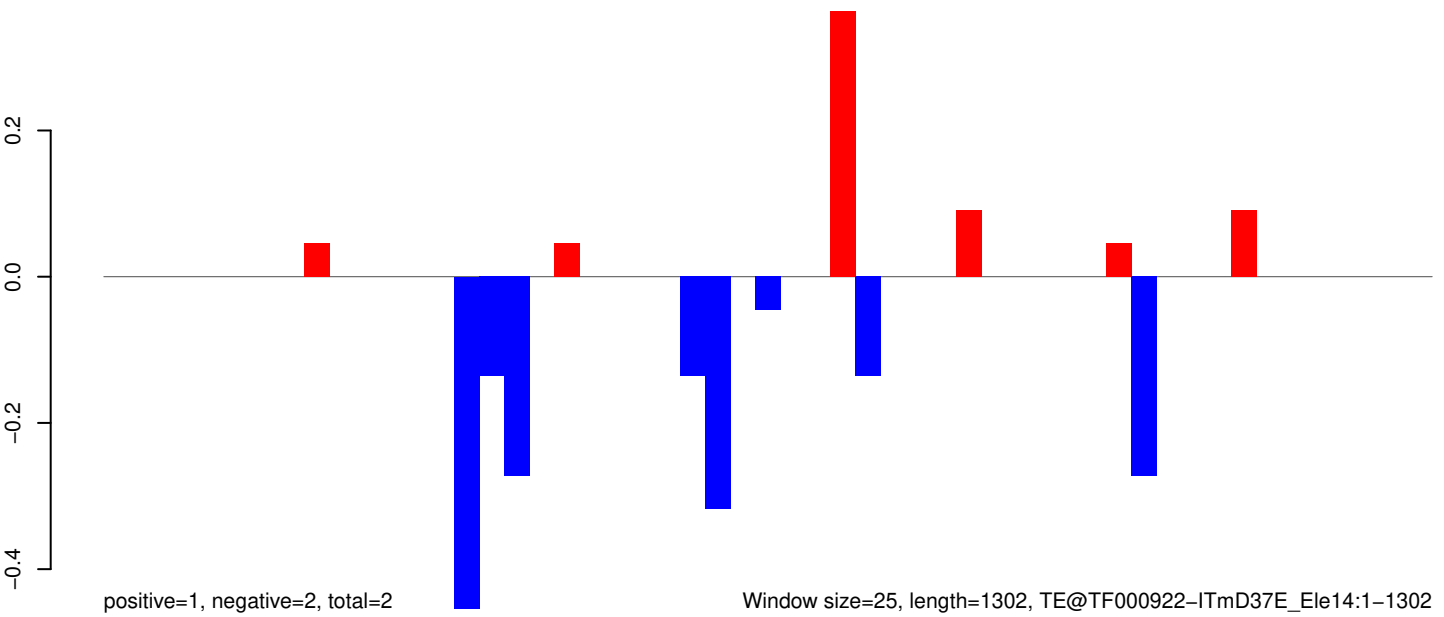

Window size=25, length=1302, TE@TF000922-ITmD37E_Ele14:1-1302

AeAeg_Whole_ZIKV_BM2_GP.18_23.rep

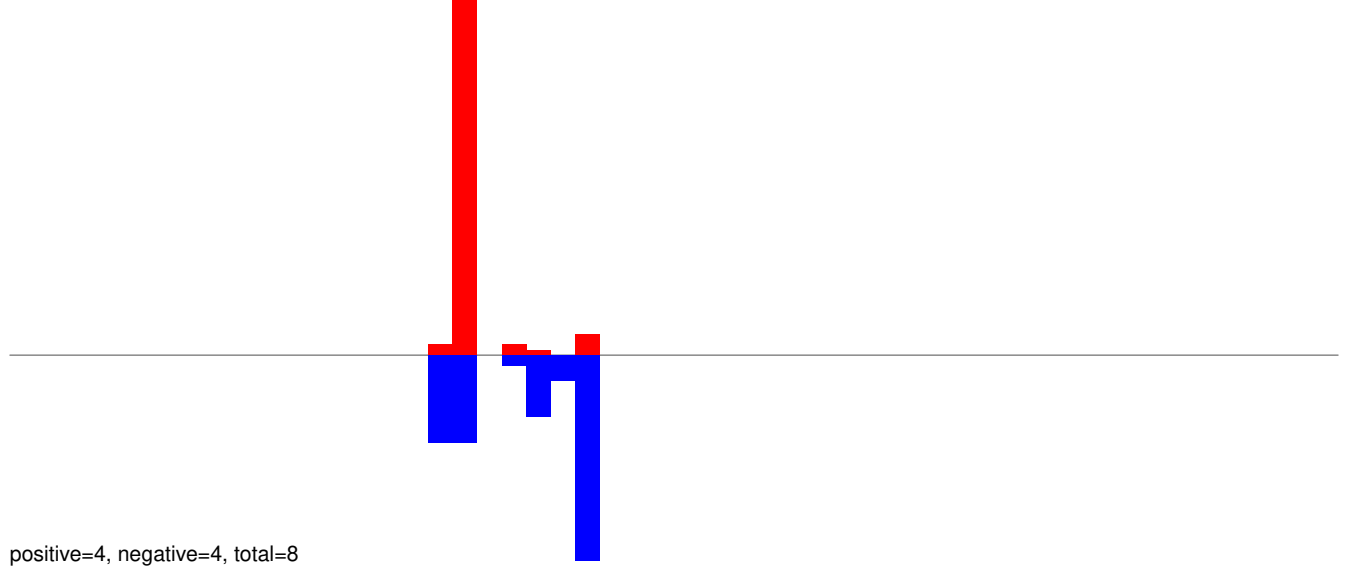

AeAeg_Whole_ZIKV_BM2_GP.24_35.rep

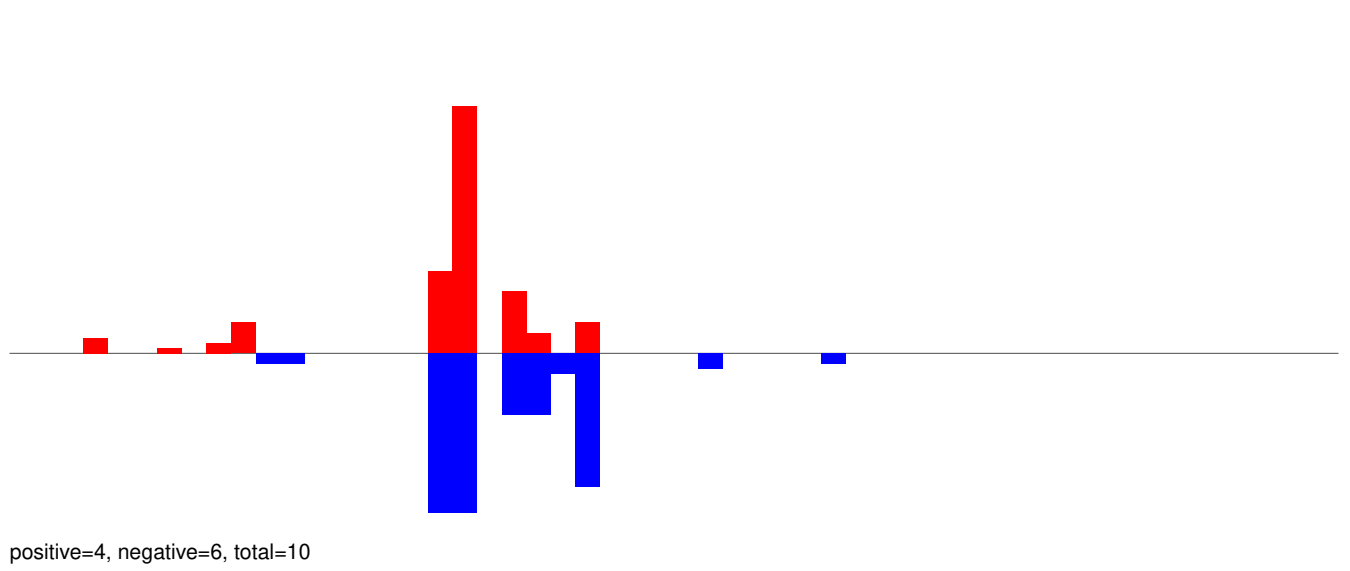

AeAeg_Whole_ZIKV_BM2_GP.rep

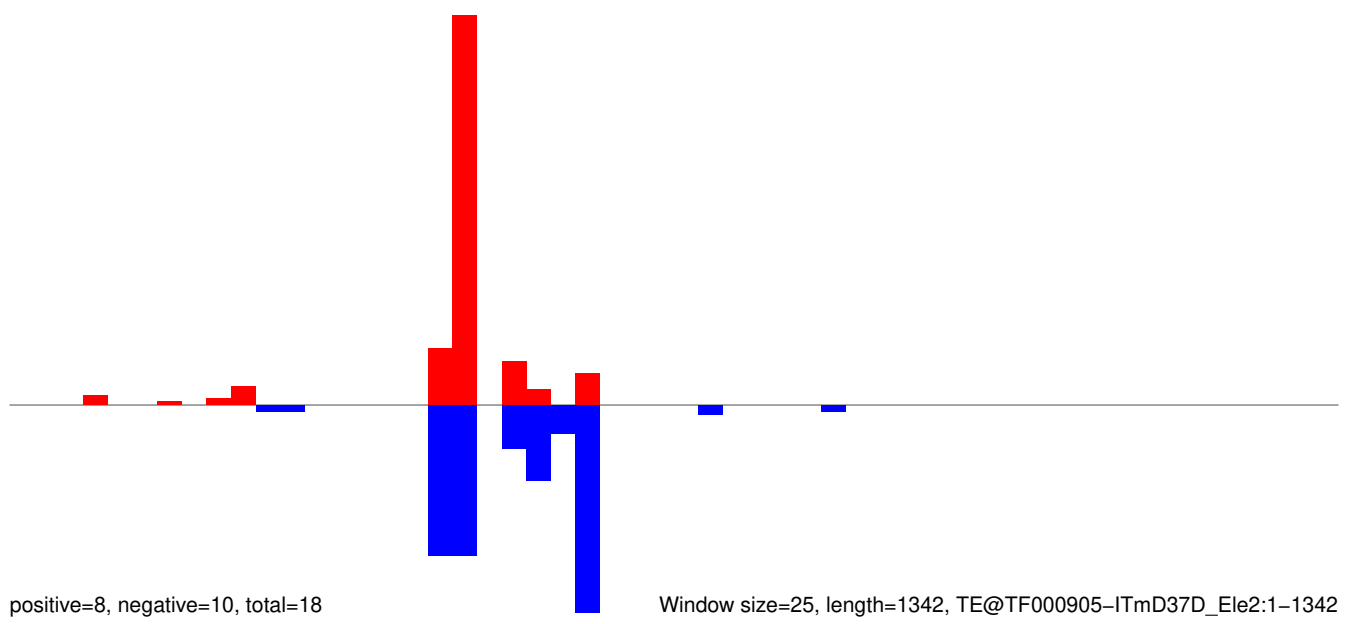

AeAeg_Whole_ZIKV_BM2_GP.18_23.rep

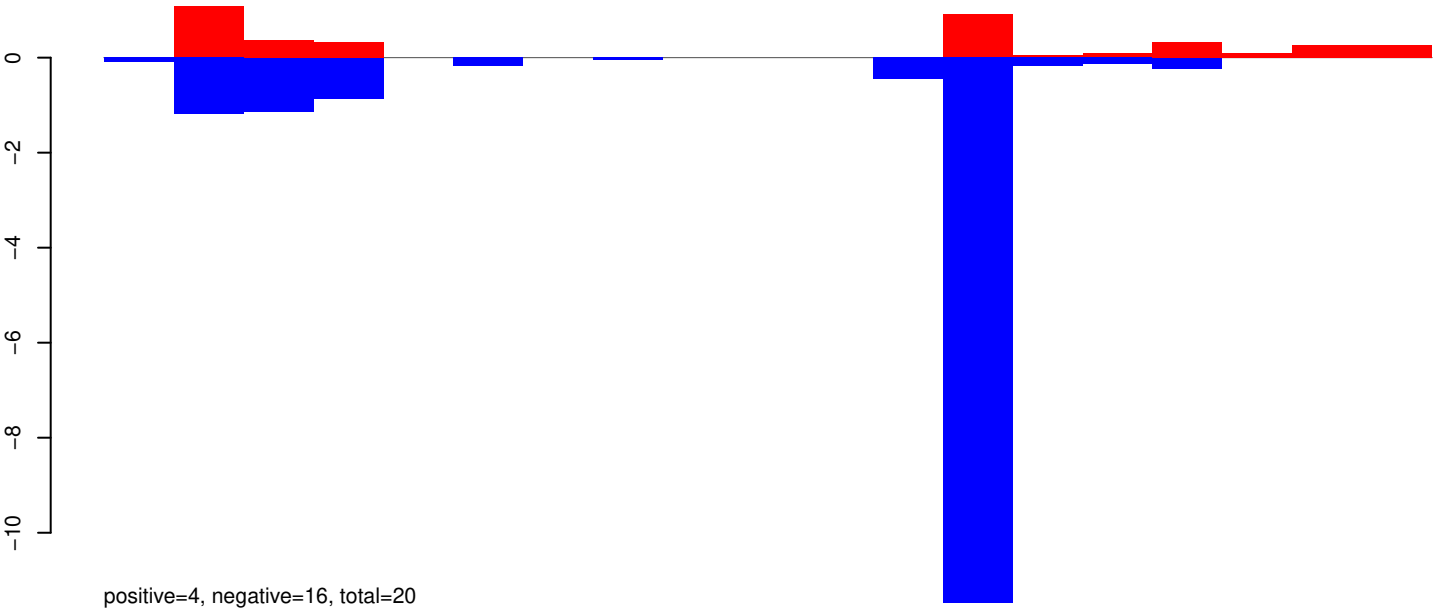

AeAeg_Whole_ZIKV_BM2_GP.24_35.rep

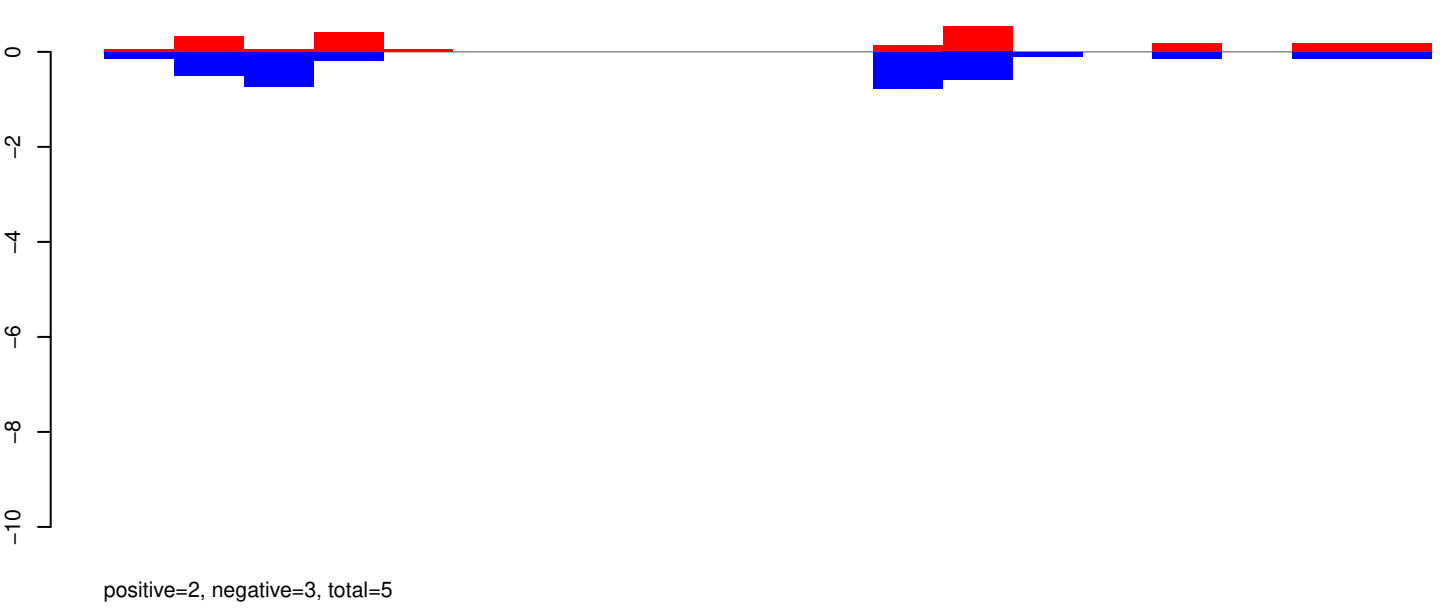

AeAeg_Whole_ZIKV_BM2_GP.rep

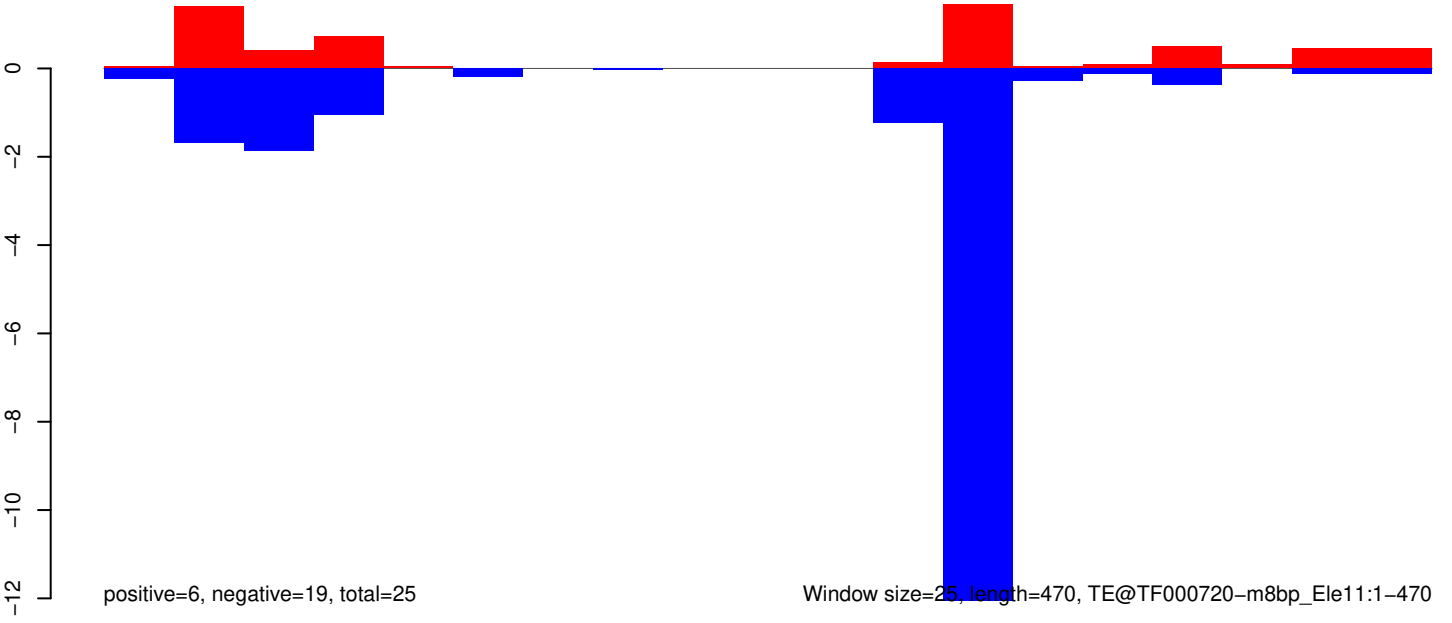

AeAeg_Whole_ZIKV_BM2_GP.18_23.rep

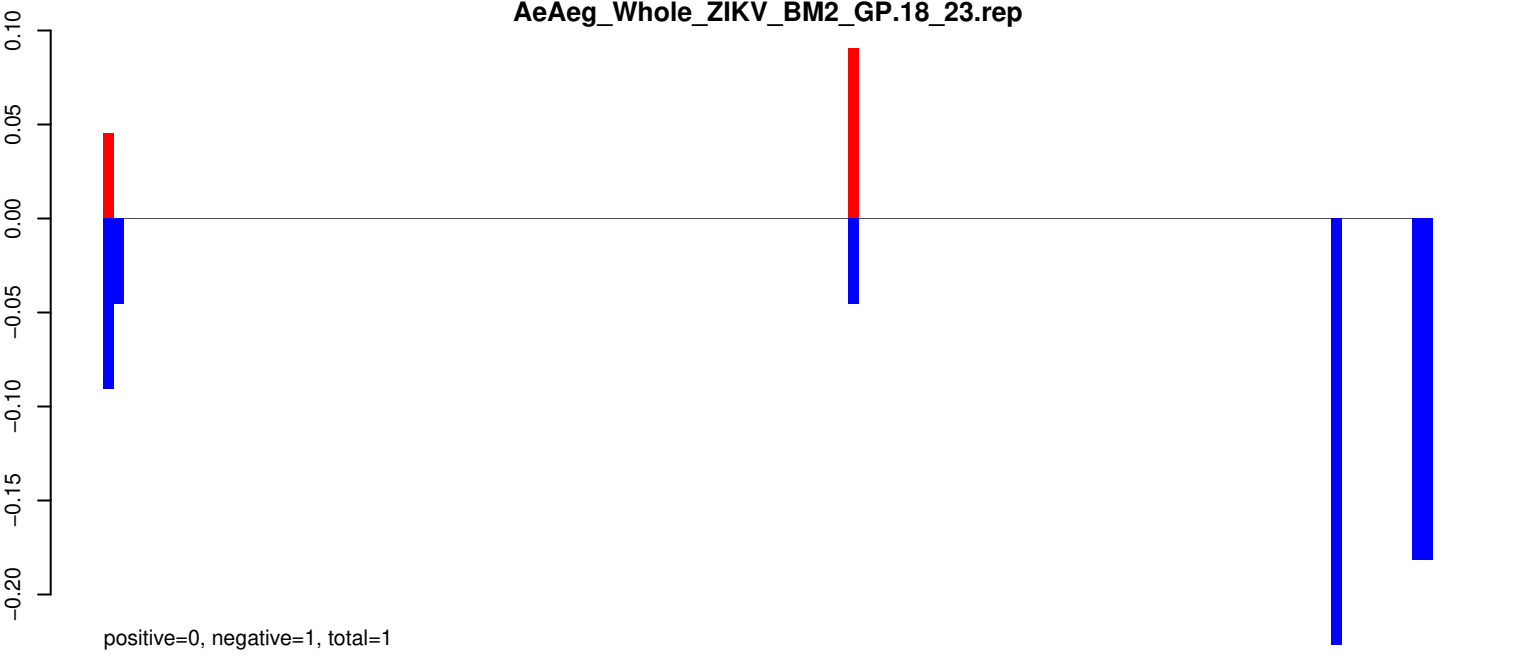

AeAeg_Whole_ZIKV_BM2_GP.24_35.rep

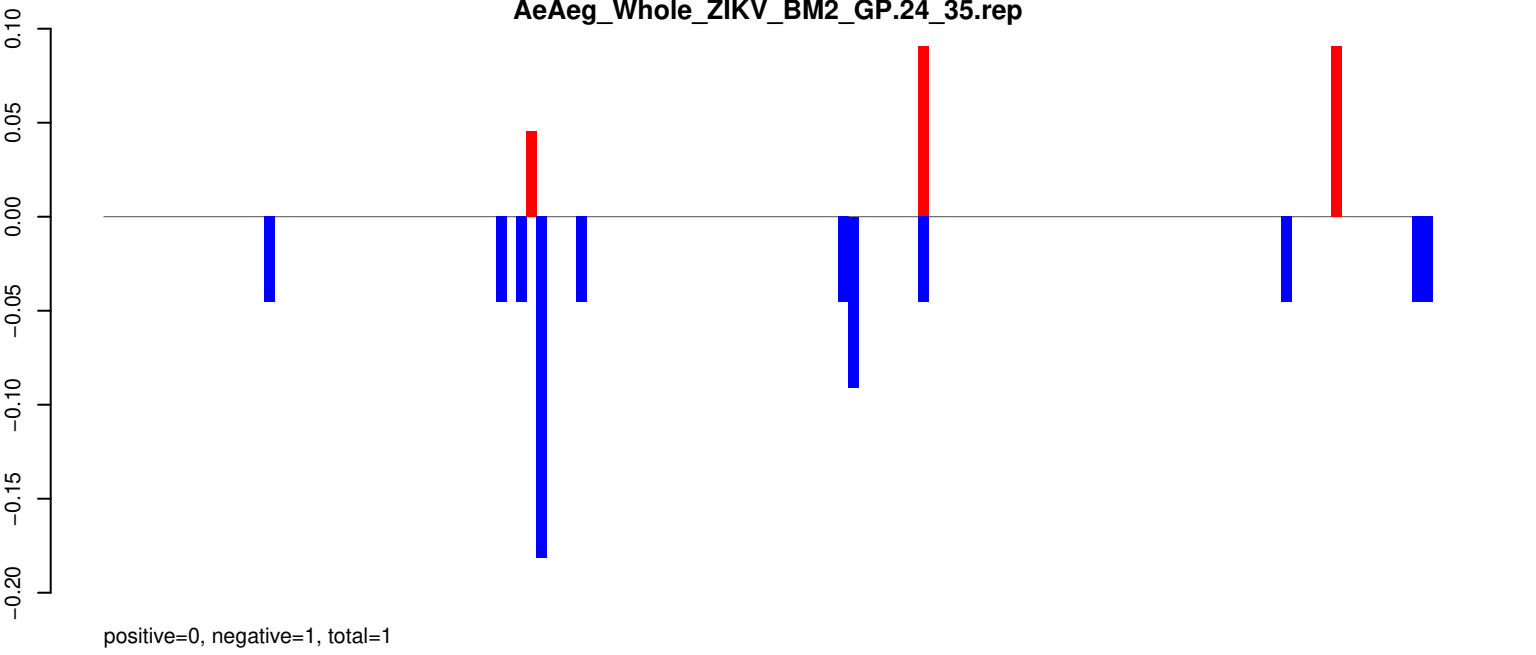

AeAeg_Whole_ZIKV_BM2_GP.rep

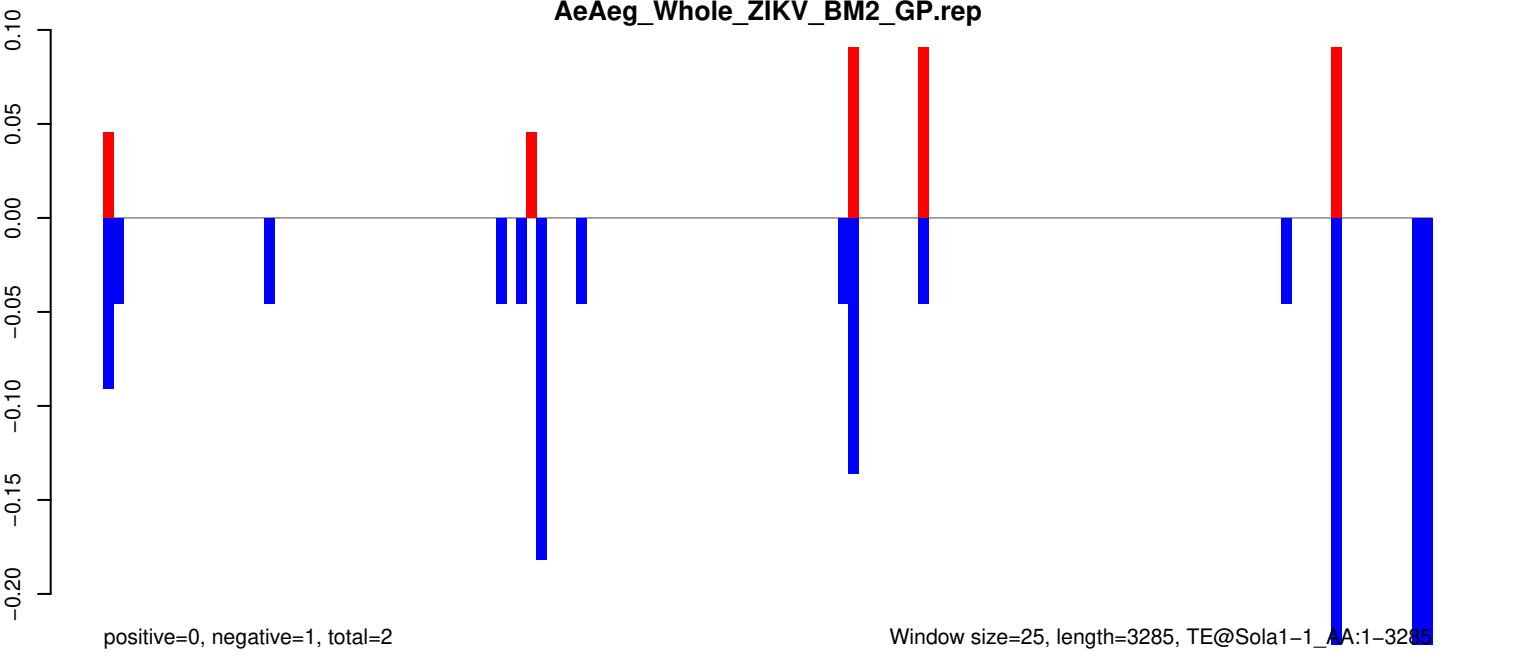

AeAeg_Whole_ZIKV_BM2_GP.18_23.rep

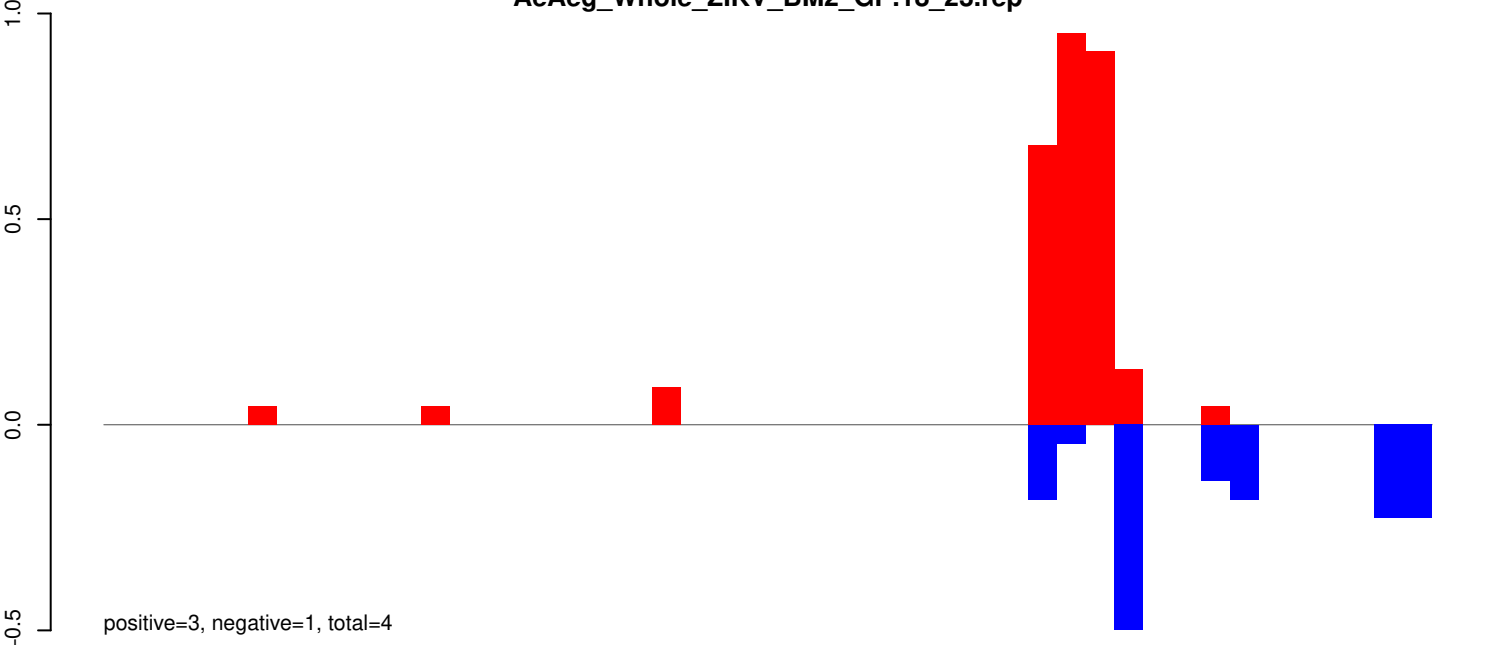

AeAeg_Whole_ZIKV_BM2_GP.24_35.rep

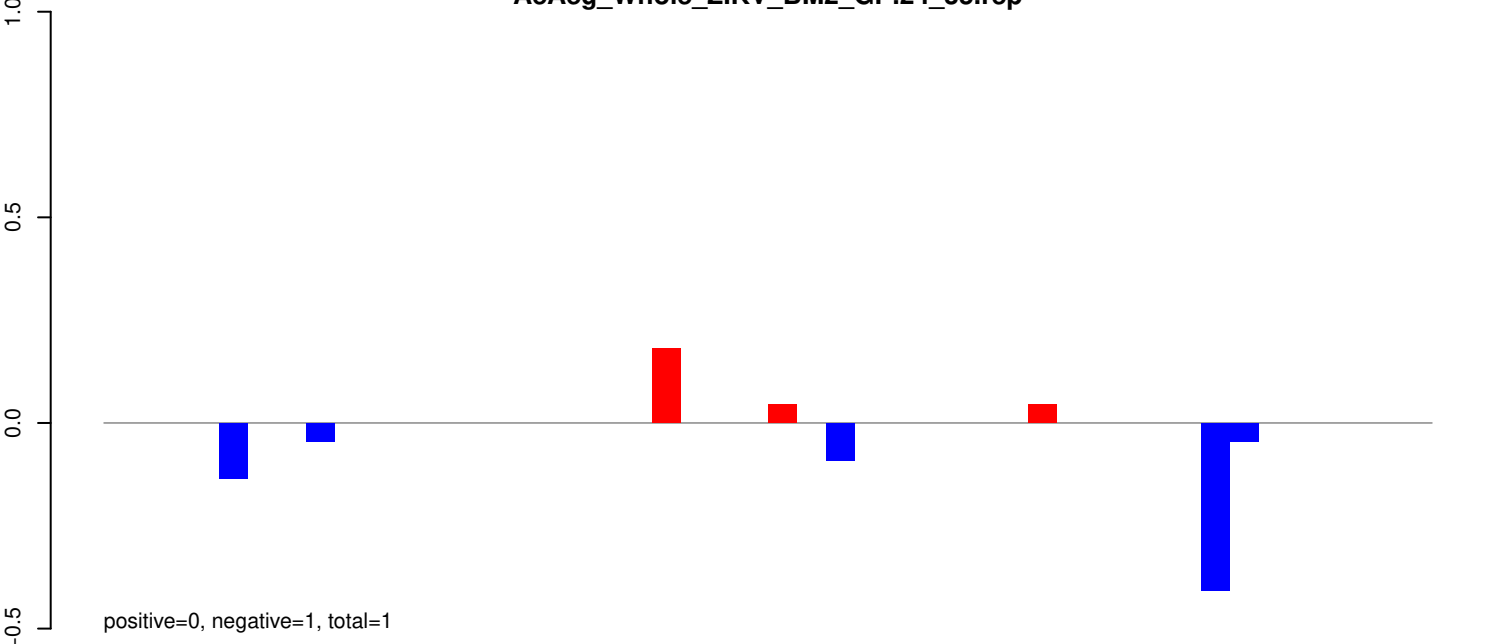

AeAeg_Whole_ZIKV_BM2_GP.rep

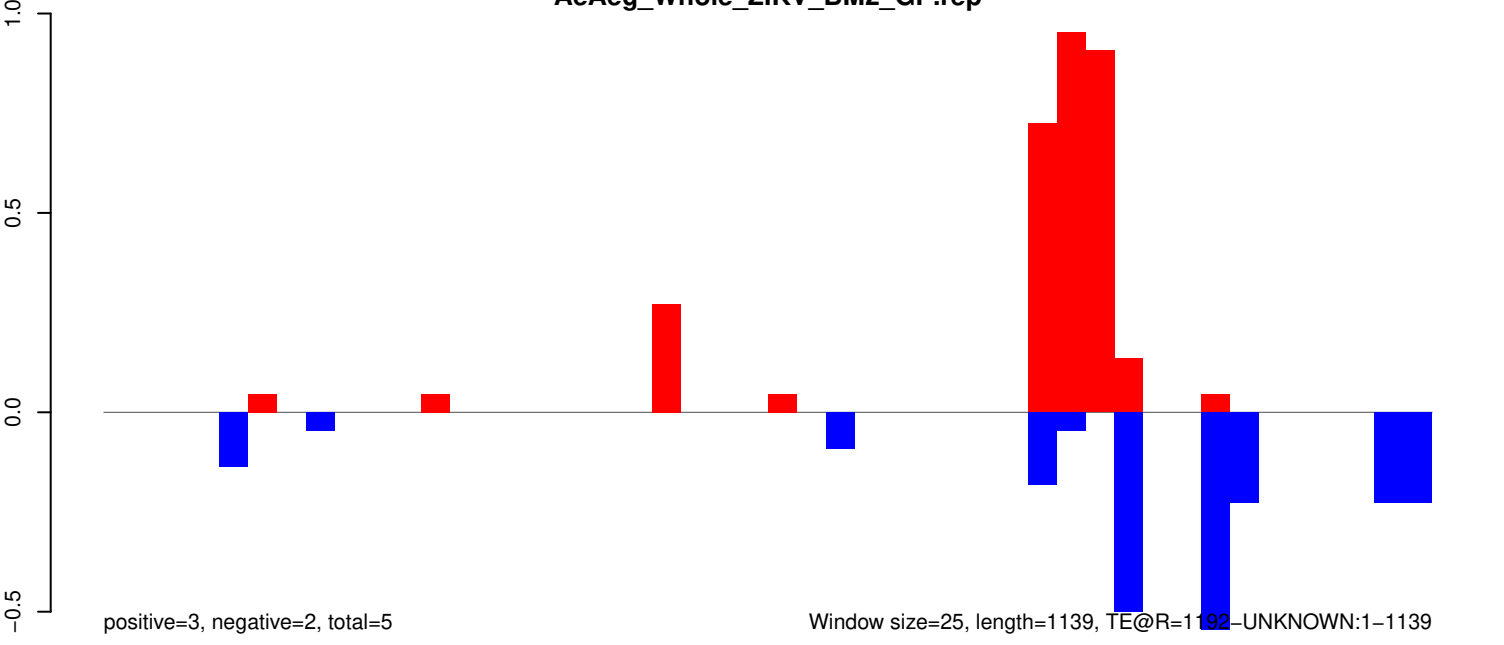

AeAeg_Whole_ZIKV_BM2_GP.18_23.rep

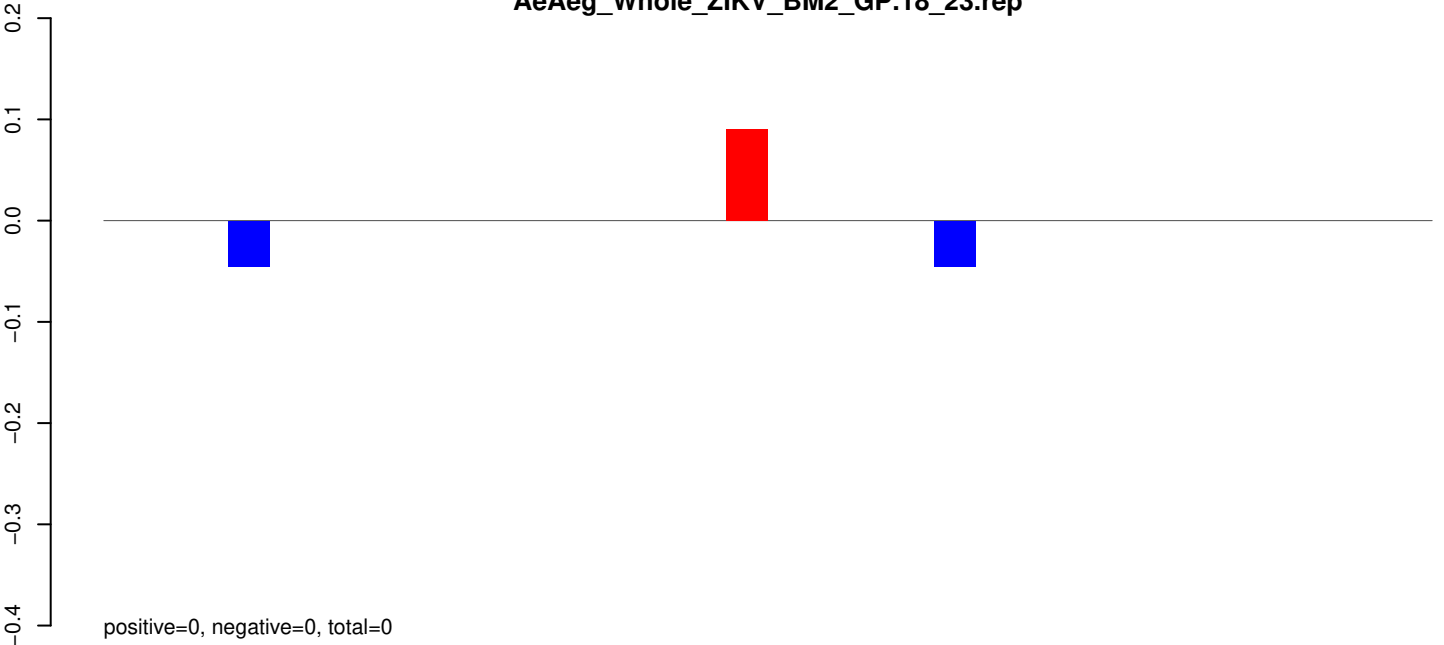

AeAeg_Whole_ZIKV_BM2_GP.24_35.rep

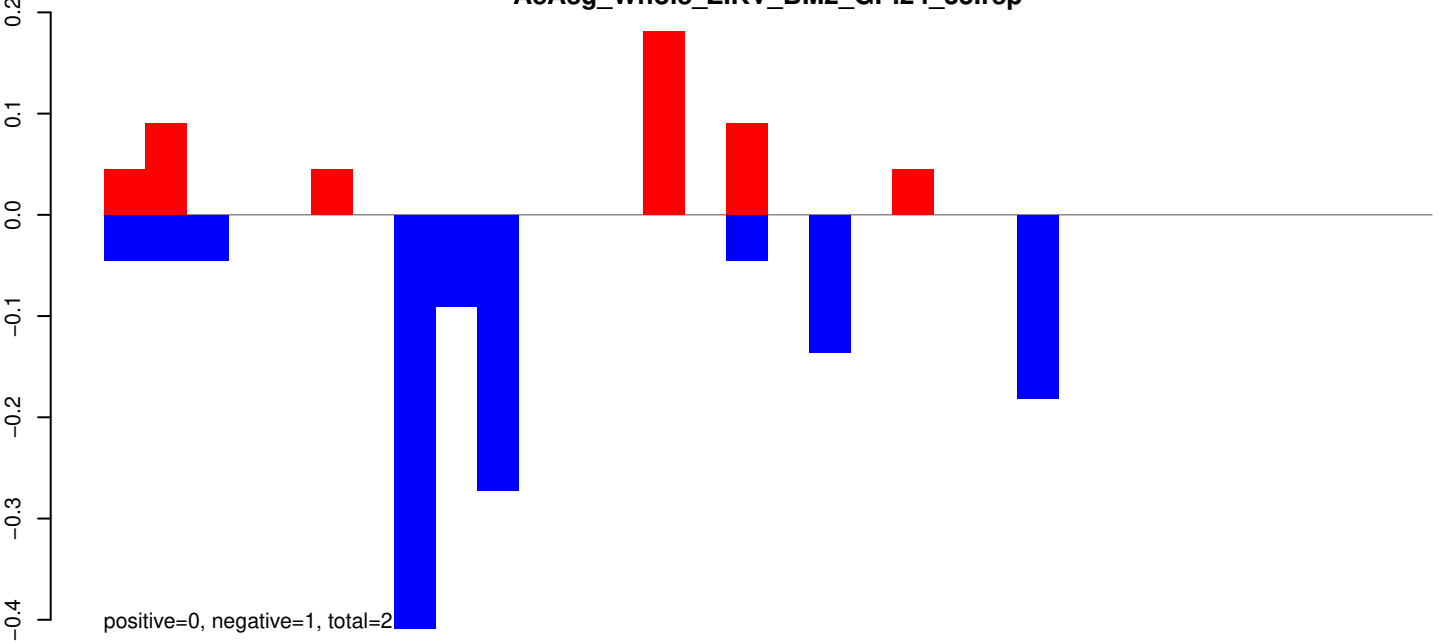

AeAeg_Whole_ZIKV_BM2_GP.rep

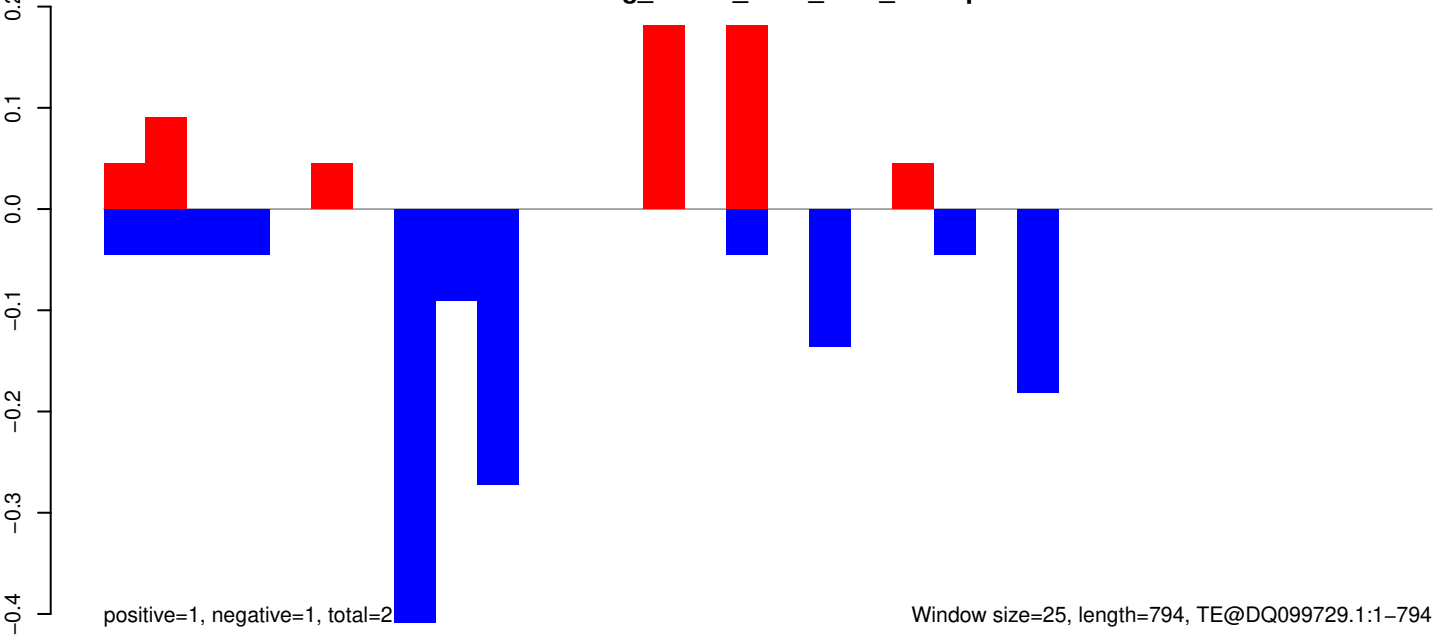

Window size=25, length=794, TE@DQ099729.1:1-794

AeAeg_Whole_ZIKV_BM2_GP.18_23.rep

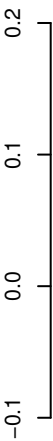

positive=0, negative=0, total=0

AeAeg_Whole_ZIKV_BM2_GP.24_35.rep

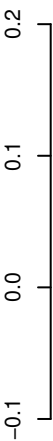

positive=1, negative=1, total=1

AeAeg_Whole_ZIKV_BM2_GP.rep

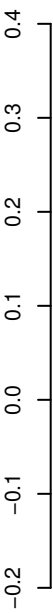

positive=1, negative=1, total=2

Window size=25, length=595, TE@BEL-150_AA-LTR:1-595

AeAeg_Whole_ZIKV_BM2_GP.18_23.rep

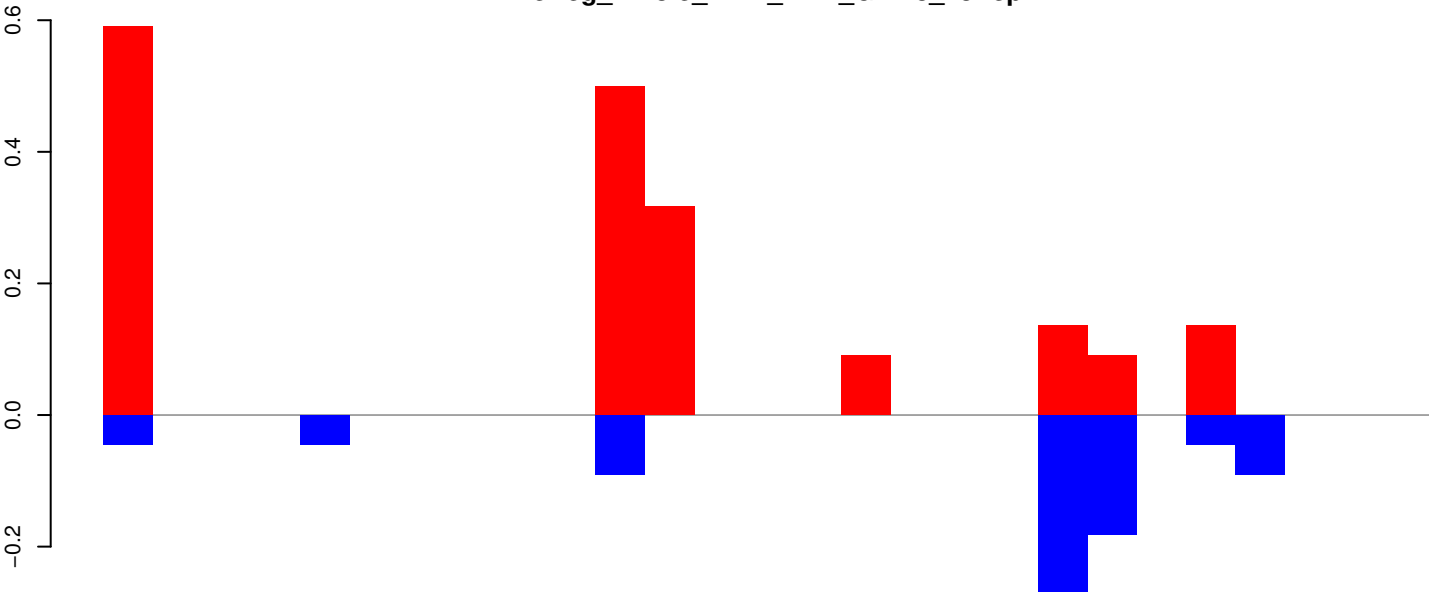

positive=2, negative=1, total=3

AeAeg_Whole_ZIKV_BM2_GP.24_35.rep

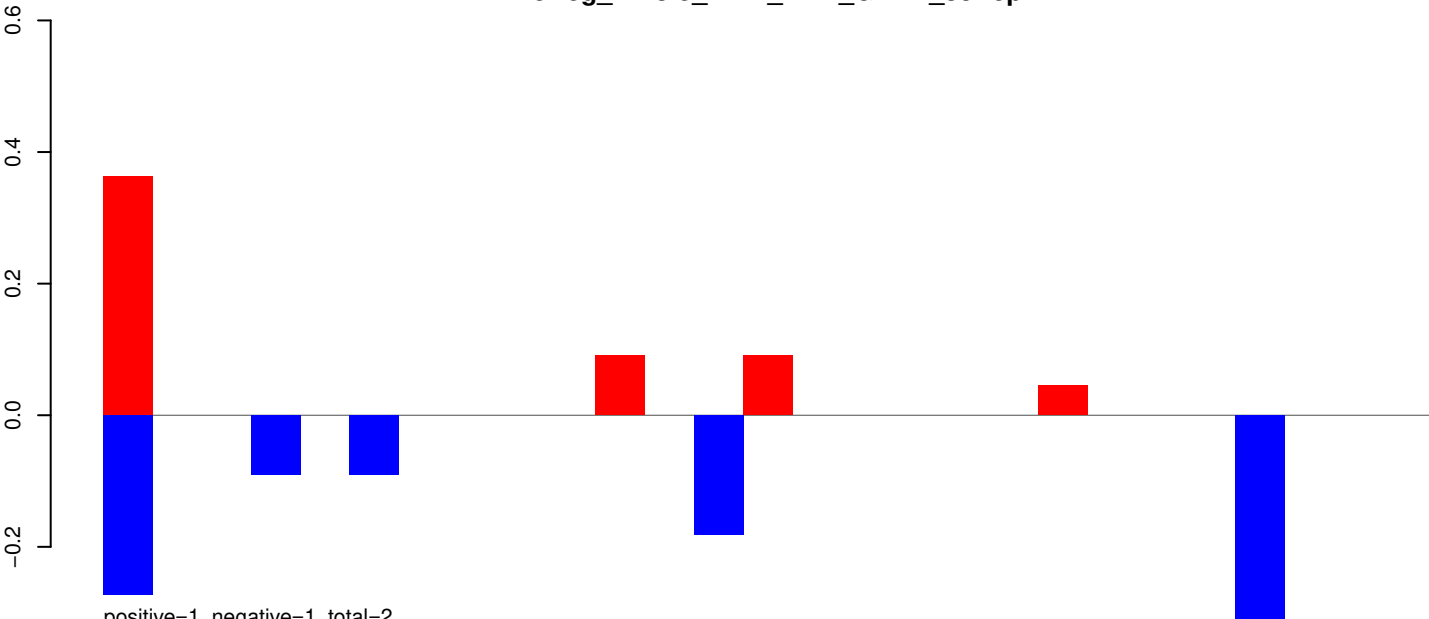

positive=1, negative=1, total=2

AeAeg_Whole_ZIKV_BM2_GP.rep

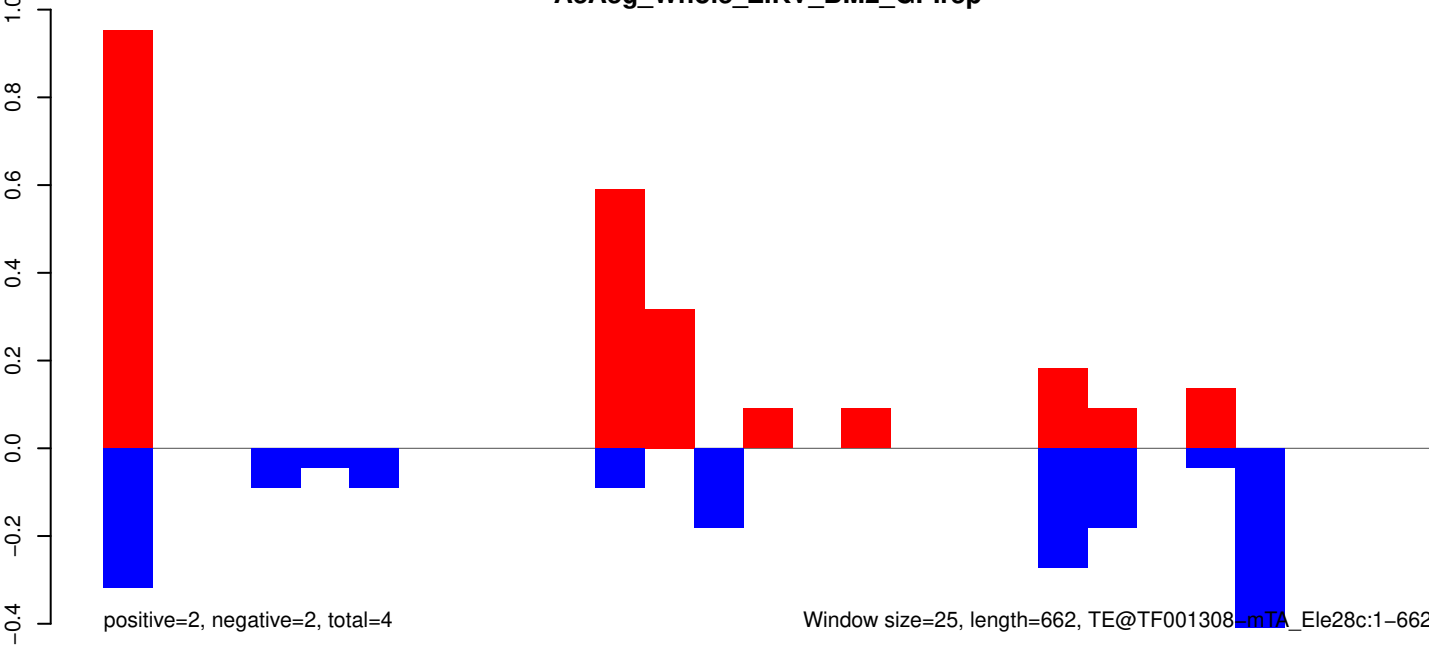

positive=2, negative=2, total=4

Window size=25, length=662, TE@TF001308_mTA_Ele28c:1-662

AeAeg_Whole_ZIKV_BM2_GP.18_23.rep

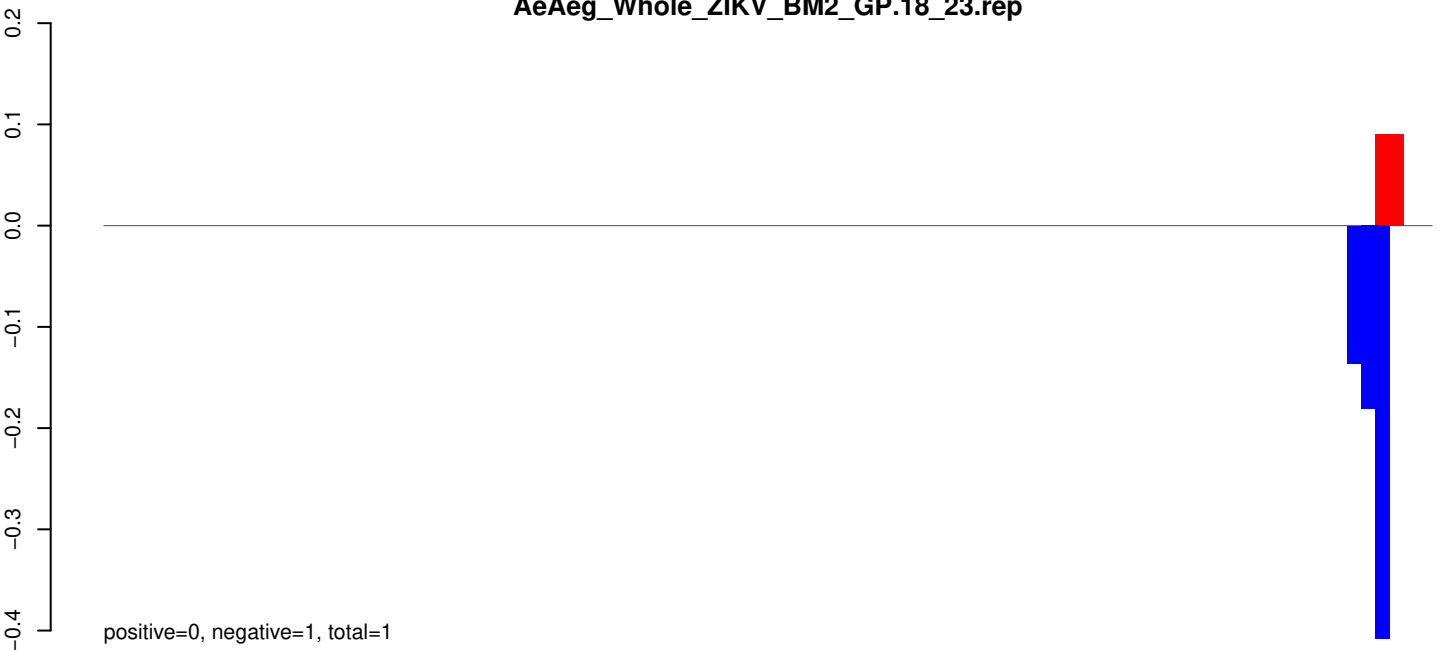

AeAeg_Whole_ZIKV_BM2_GP.24_35.rep



AeAeg_Whole_ZIKV_BM2_GP.rep



AeAeg_Whole_ZIKV_BM2_GP.18_23.rep

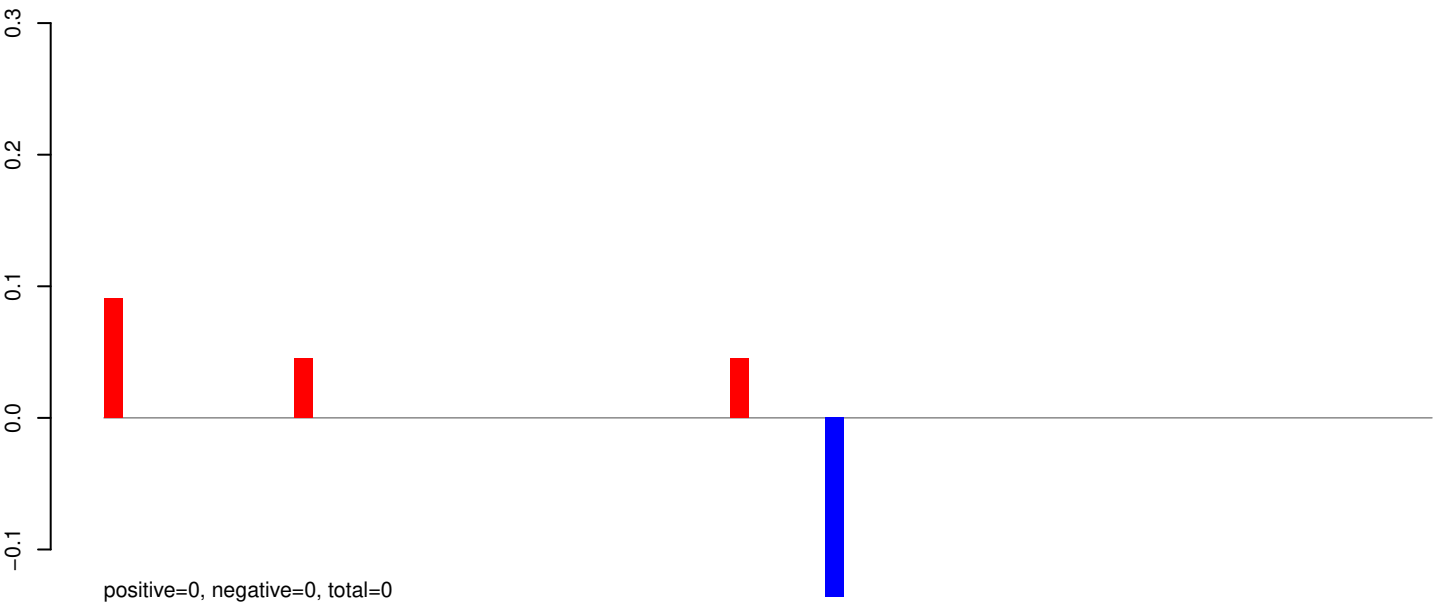

AeAeg_Whole_ZIKV_BM2_GP.24_35.rep

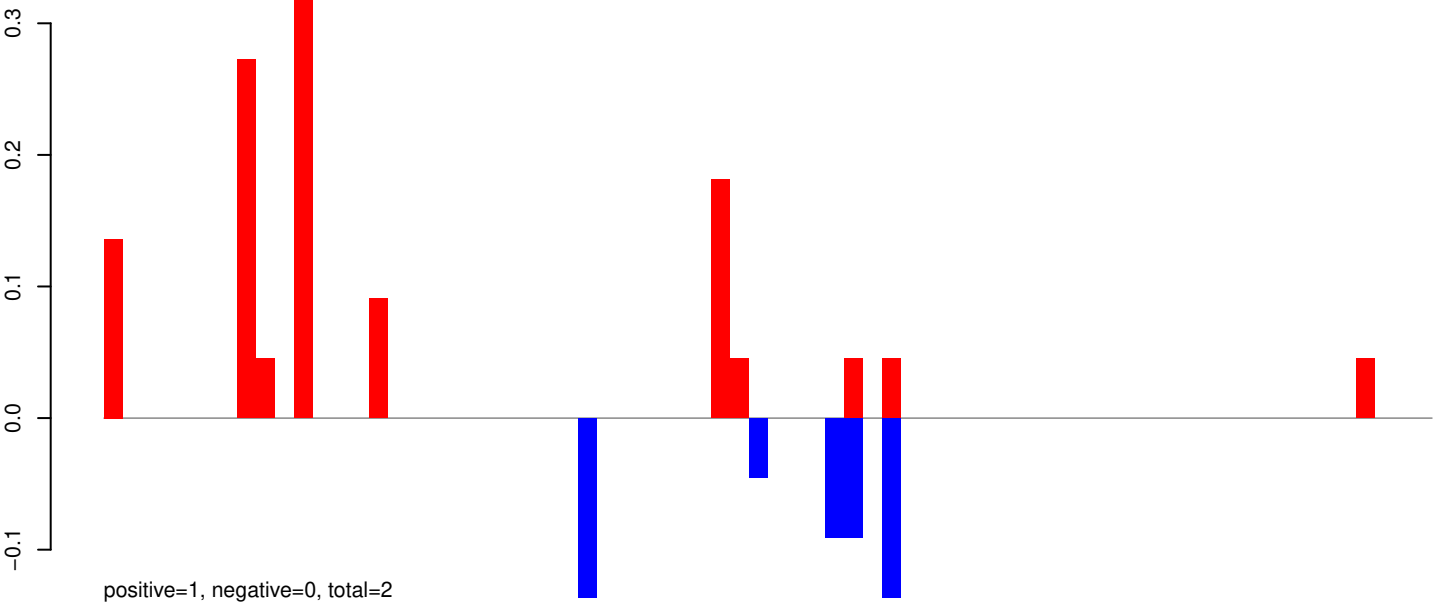

AeAeg_Whole_ZIKV_BM2_GP.rep

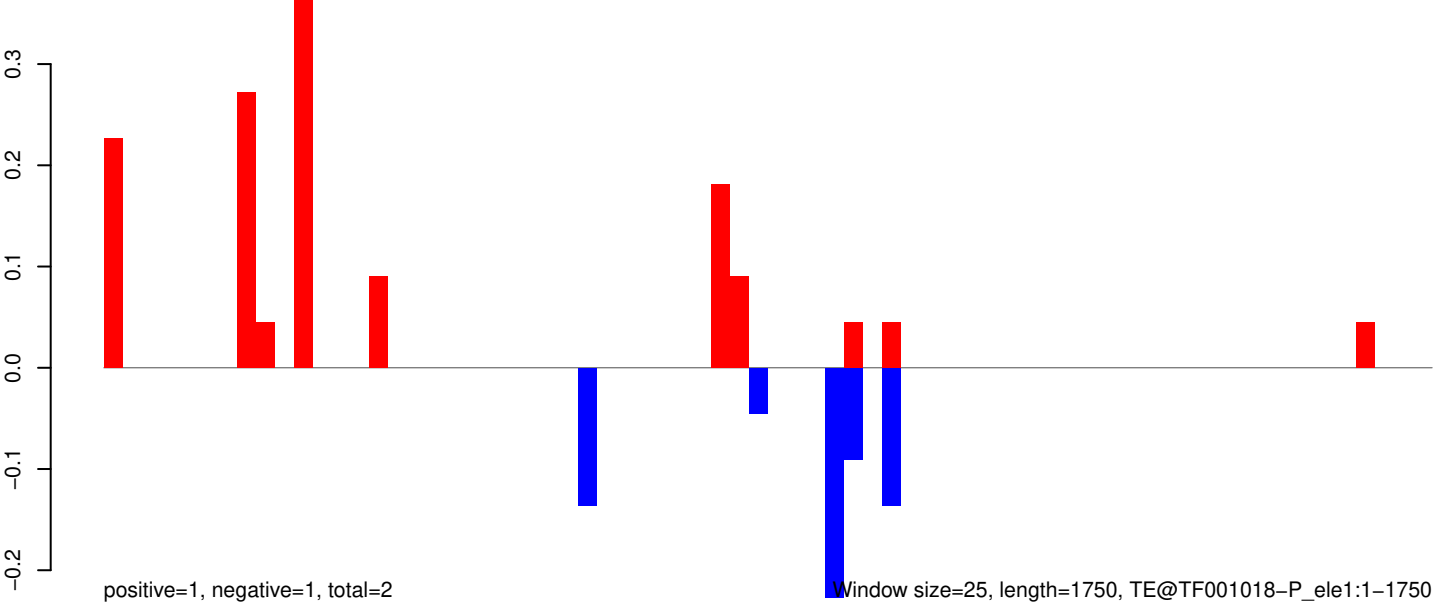

AeAeg_Whole_ZIKV_BM2_GP.18_23.rep

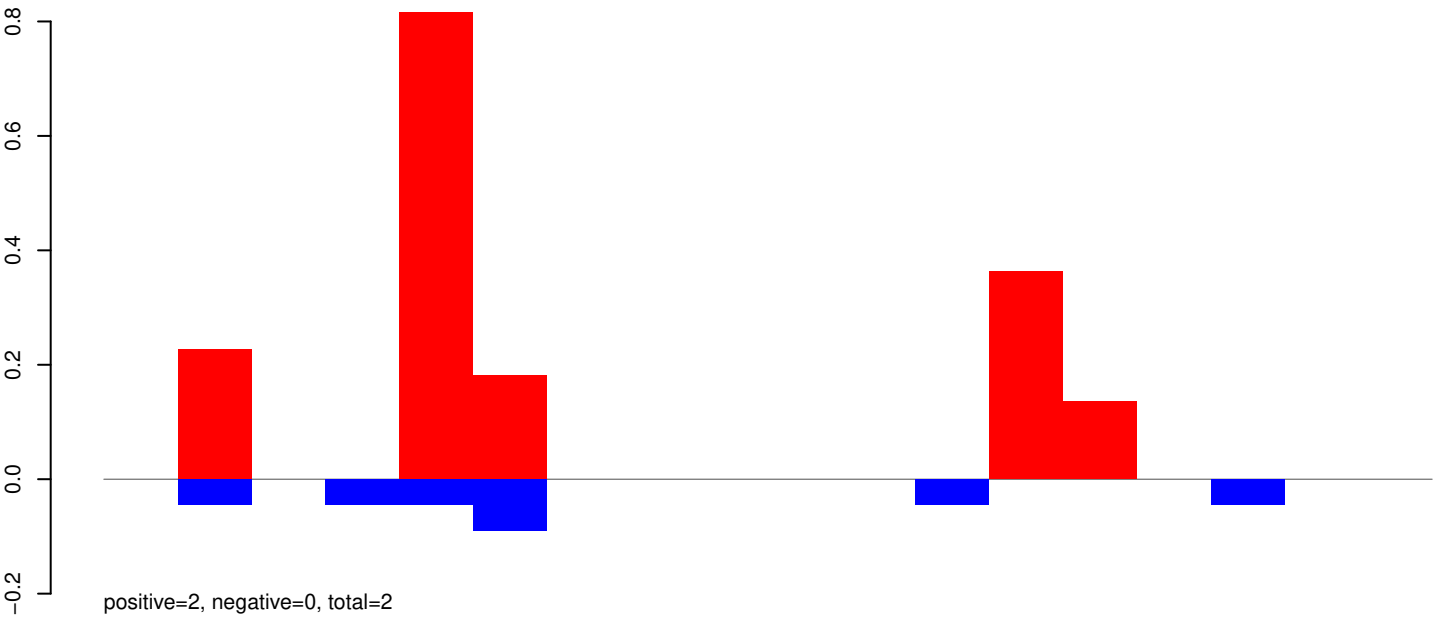

AeAeg_Whole_ZIKV_BM2_GP.24_35.rep

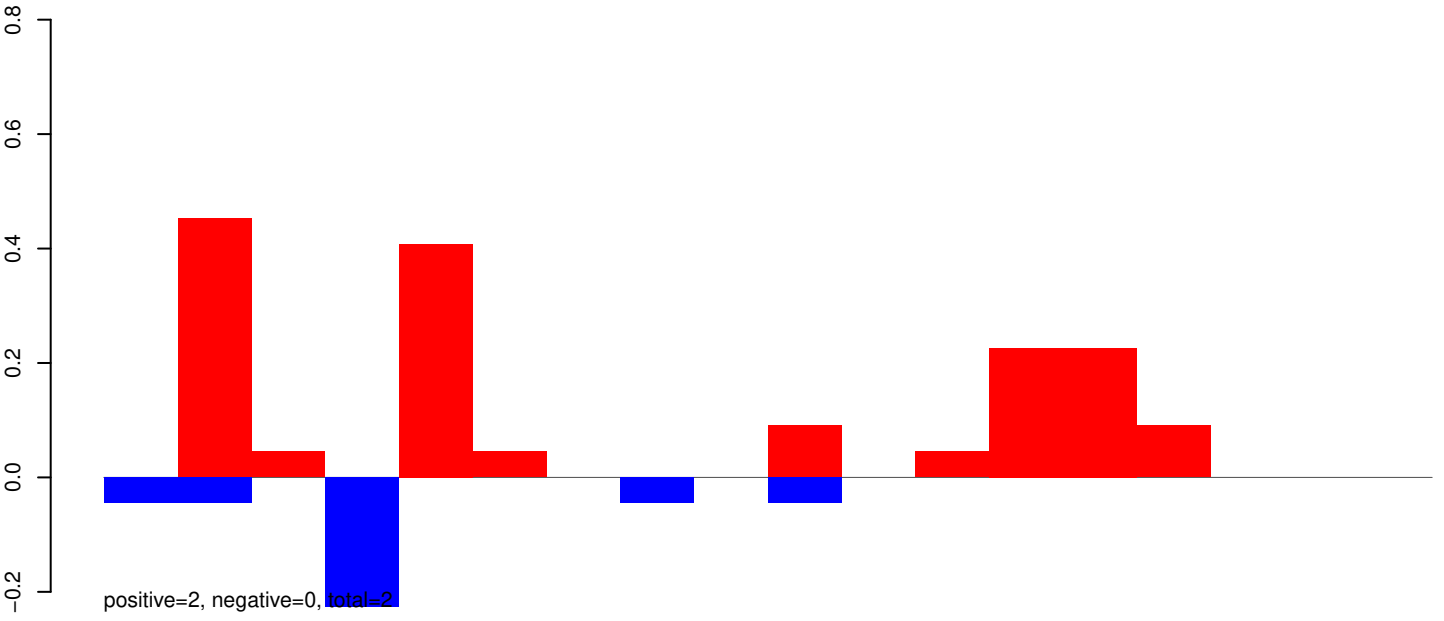

AeAeg_Whole_ZIKV_BM2_GP.rep

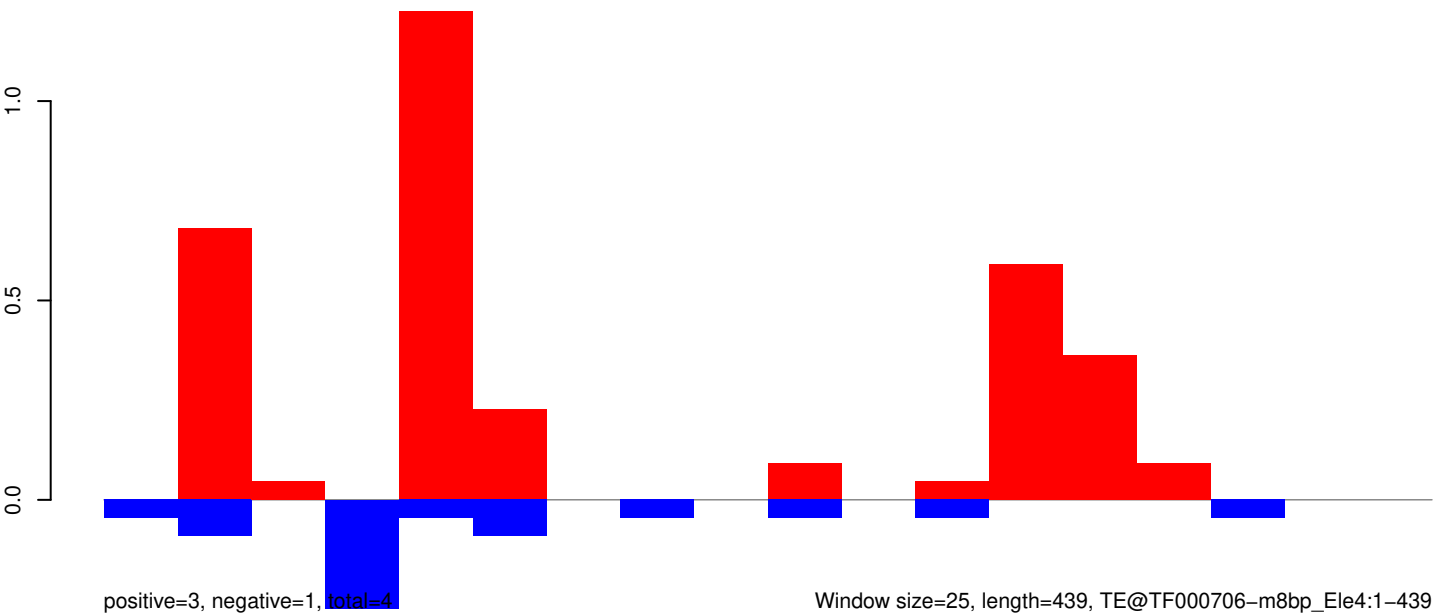

Window size=25, length=439, TE@TF000706-m8bp_Ele4:1-439

AeAeg_Whole_ZIKV_BM2_GP.18_23.rep

5
0
-5

positive=3, negative=14, total=18

AeAeg_Whole_ZIKV_BM2_GP.24_35.rep

5
0
-5

positive=11, negative=12, total=23

AeAeg_Whole_ZIKV_BM2_GP.rep

5
0
-5
-10

positive=14, negative=27, total=41

Window size=25, length=371, TE@TF000576-m8bp_Ele1-Homey:1-371

100 200 300 400

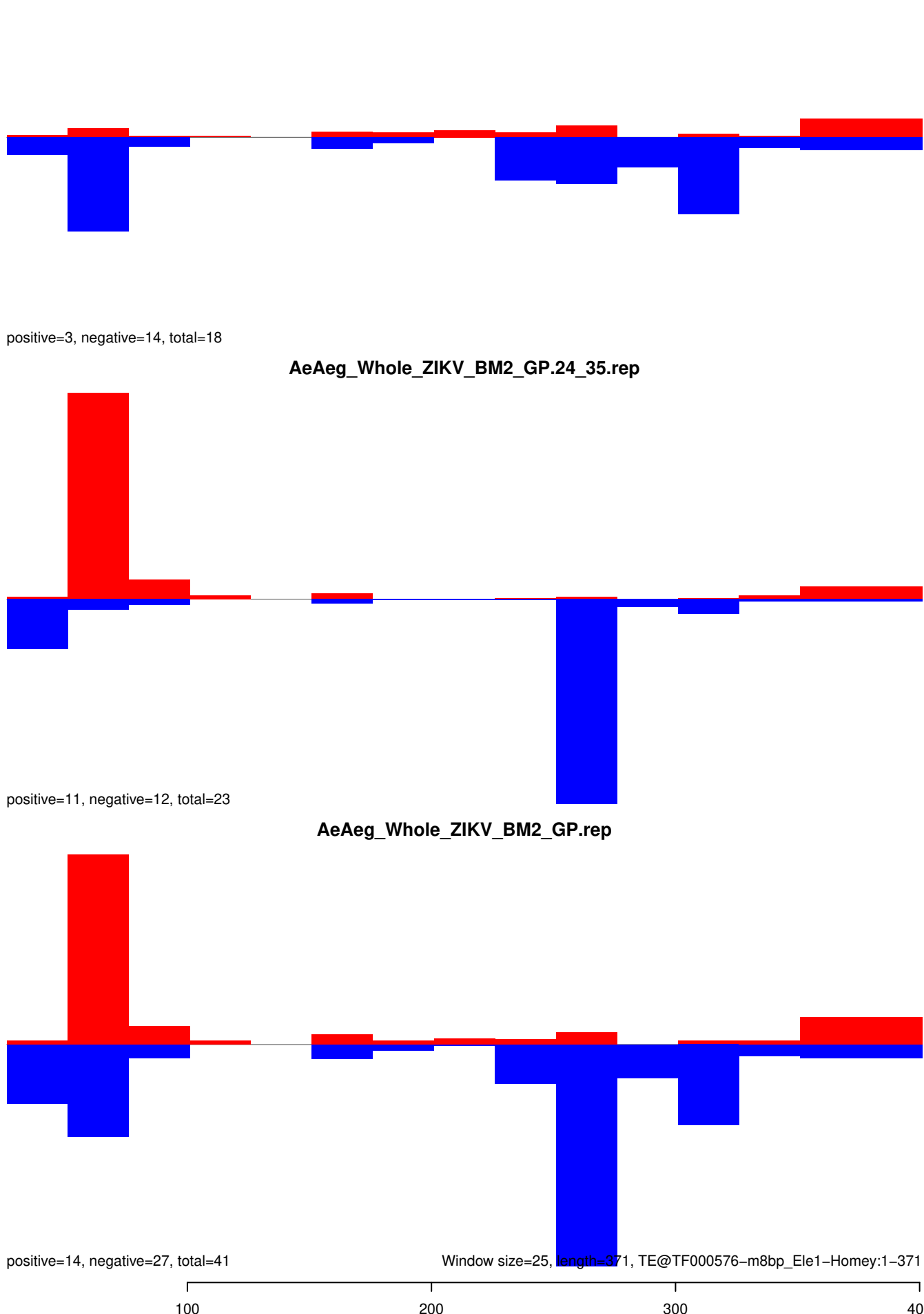

AeAeg_Whole_ZIKV_BM2_GP.18_23.rep

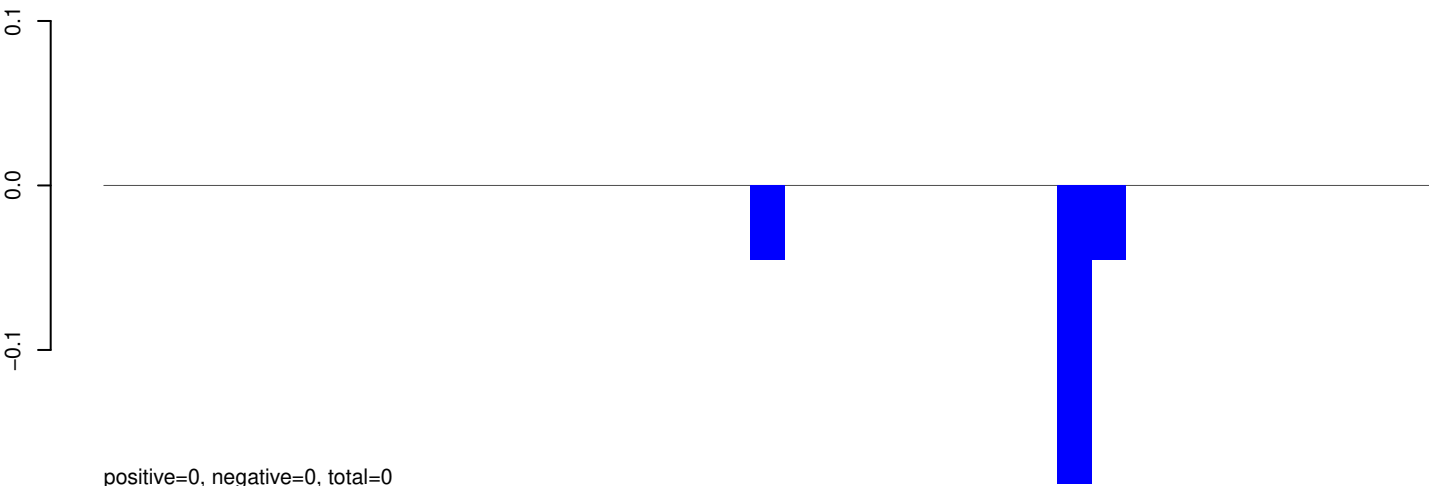

AeAeg_Whole_ZIKV_BM2_GP.24_35.rep

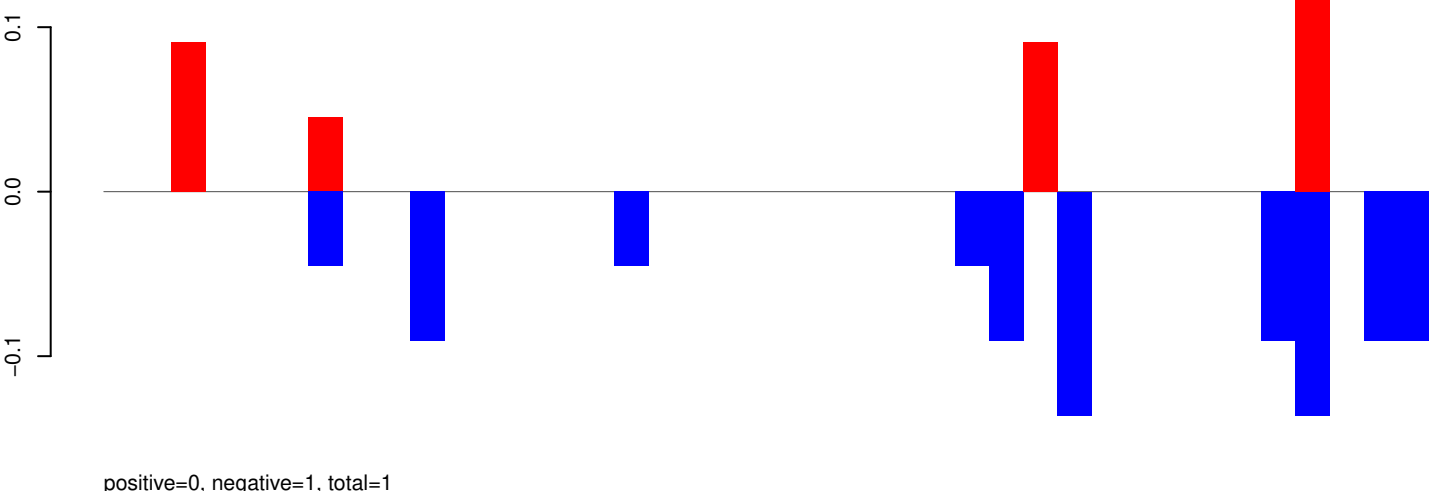

AeAeg_Whole_ZIKV_BM2_GP.rep

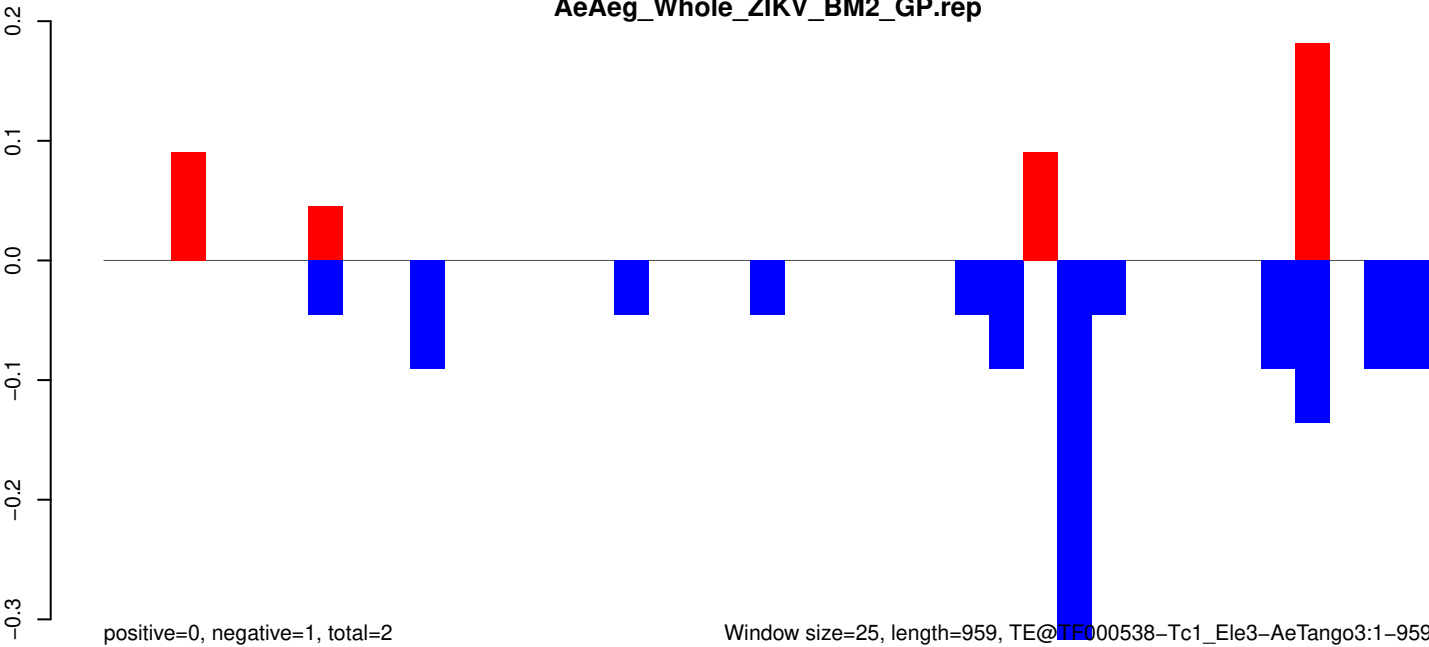

Window size=25, length=959, TE@TE000538-Tc1_Ele3-AeTango3:1-959

AeAeg_Whole_ZIKV_BM2_GP.18_23.rep

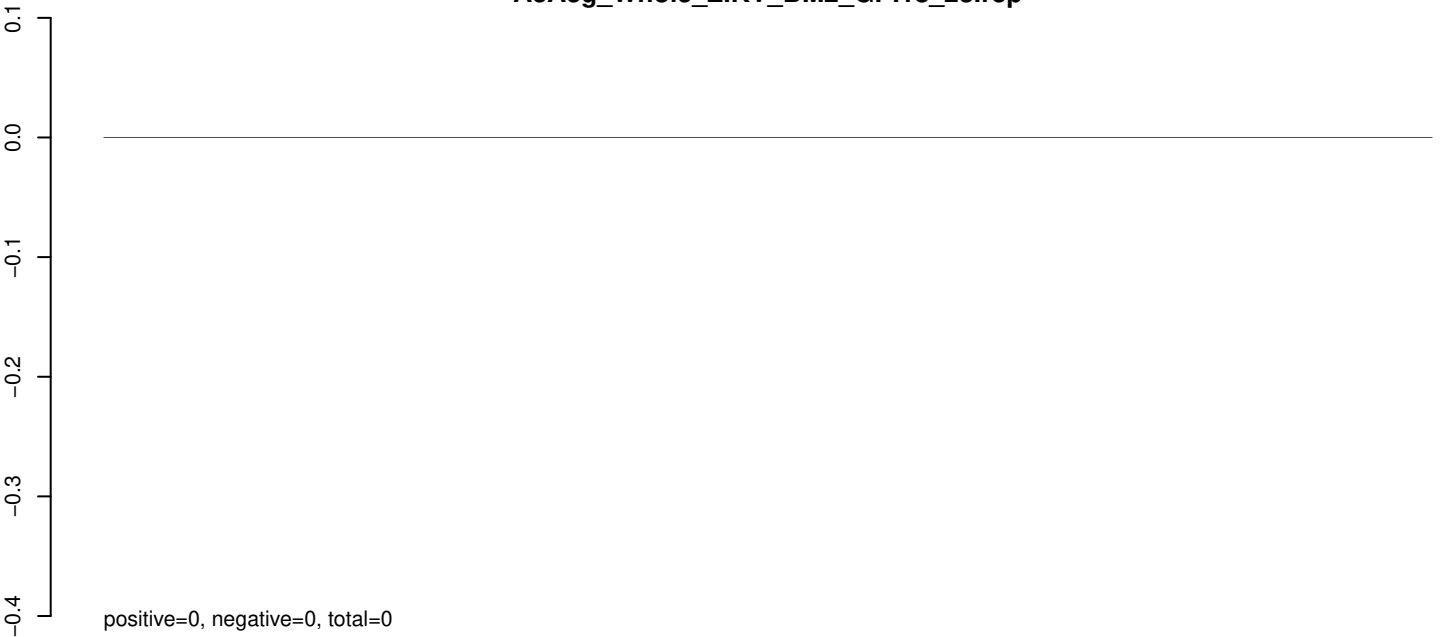

AeAeg_Whole_ZIKV_BM2_GP.24_35.rep

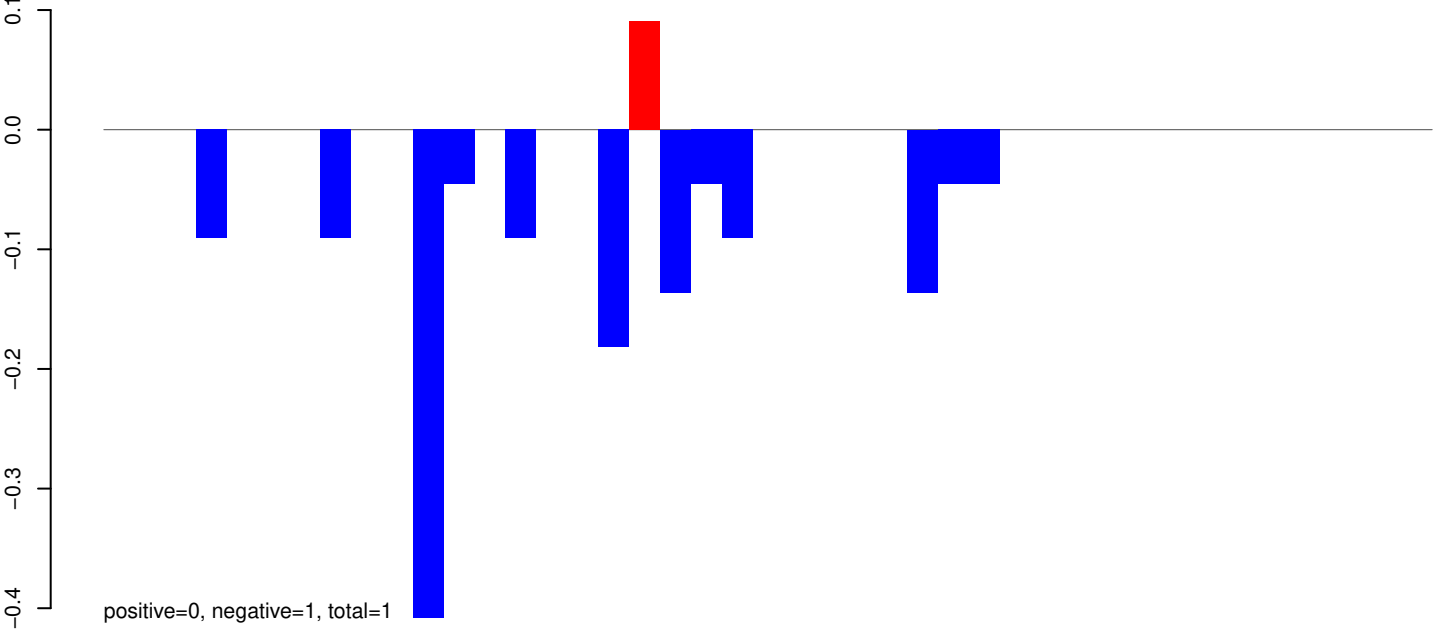

AeAeg_Whole_ZIKV_BM2_GP.rep

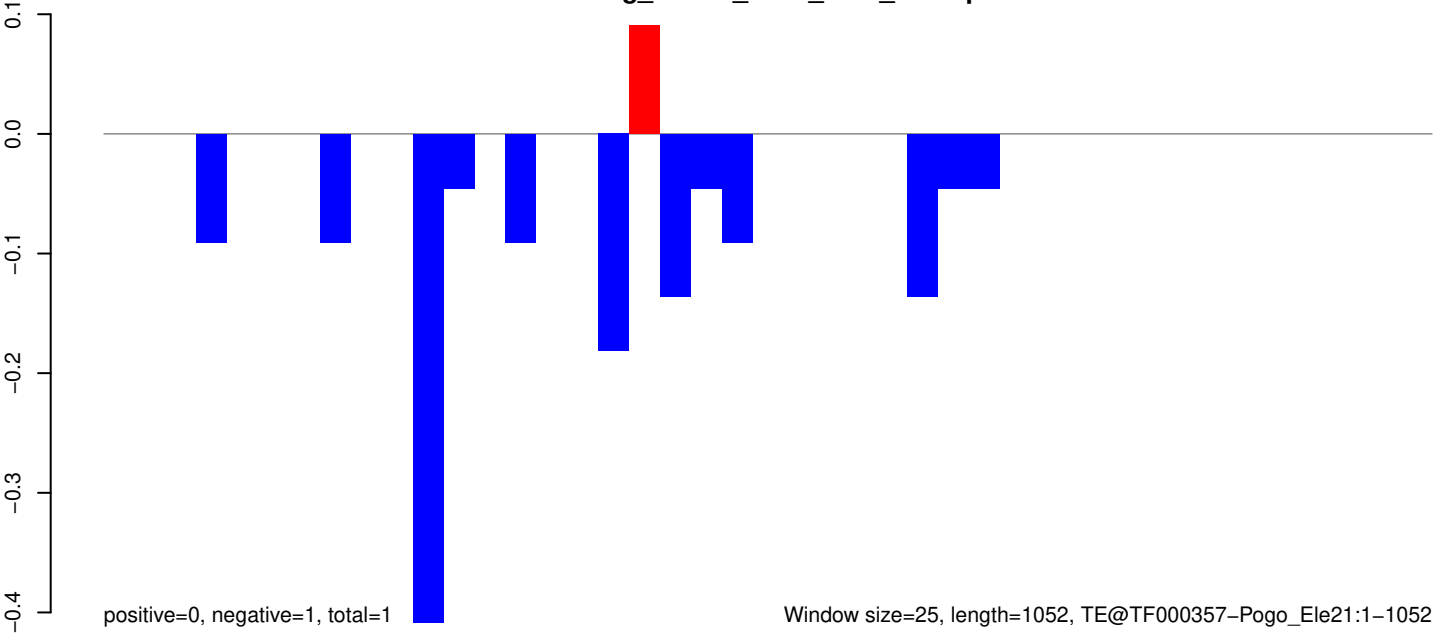

AeAeg_Whole_ZIKV_BM2_GP.18_23.rep

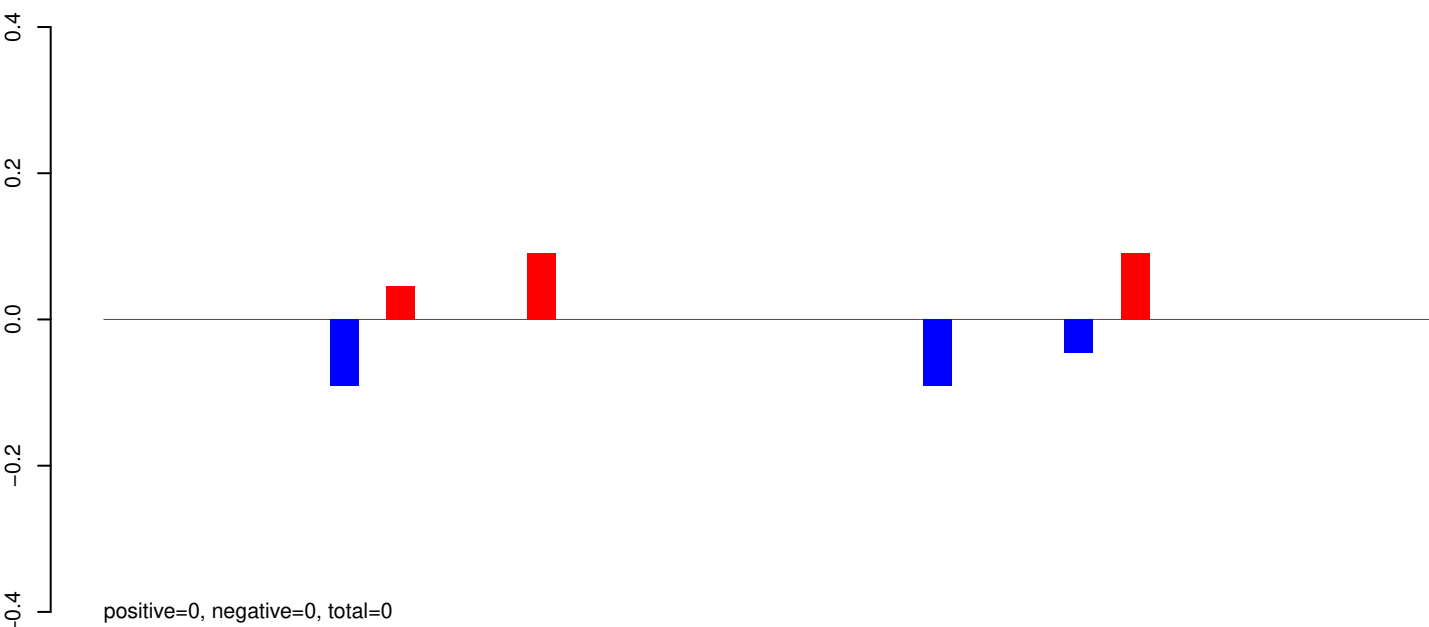

AeAeg_Whole_ZIKV_BM2_GP.24_35.rep

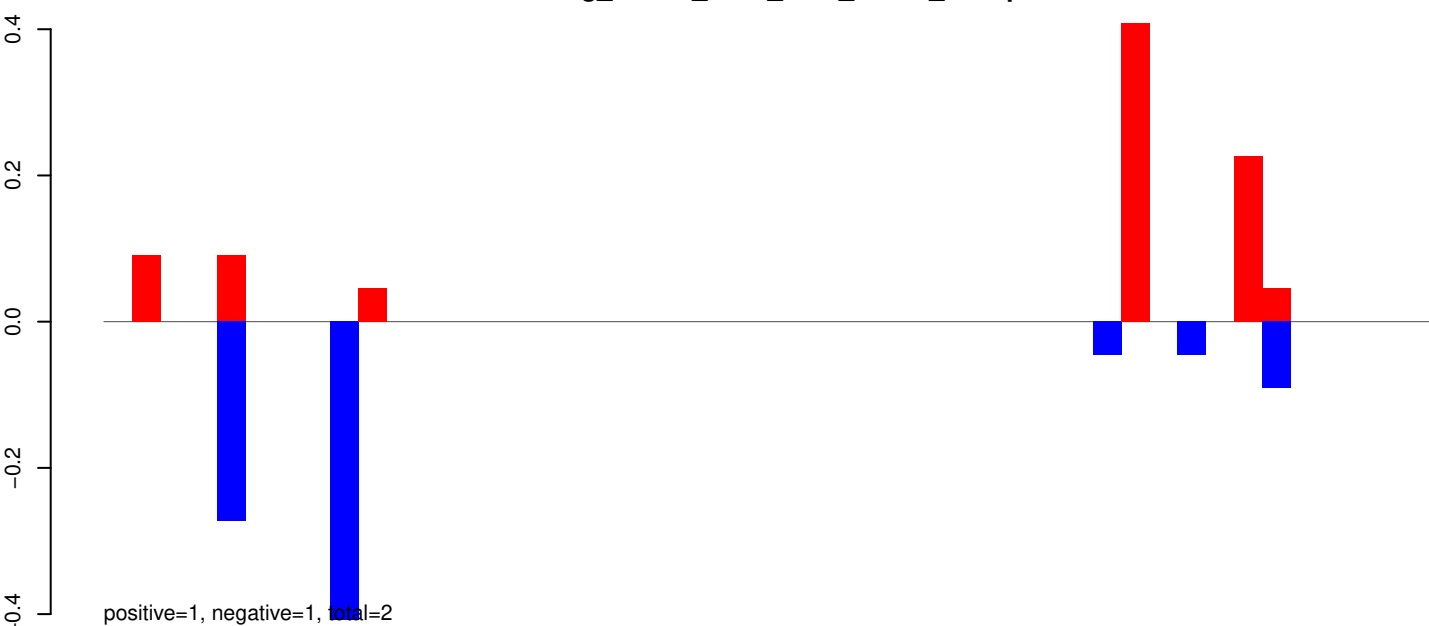

AeAeg_Whole_ZIKV_BM2_GP.rep

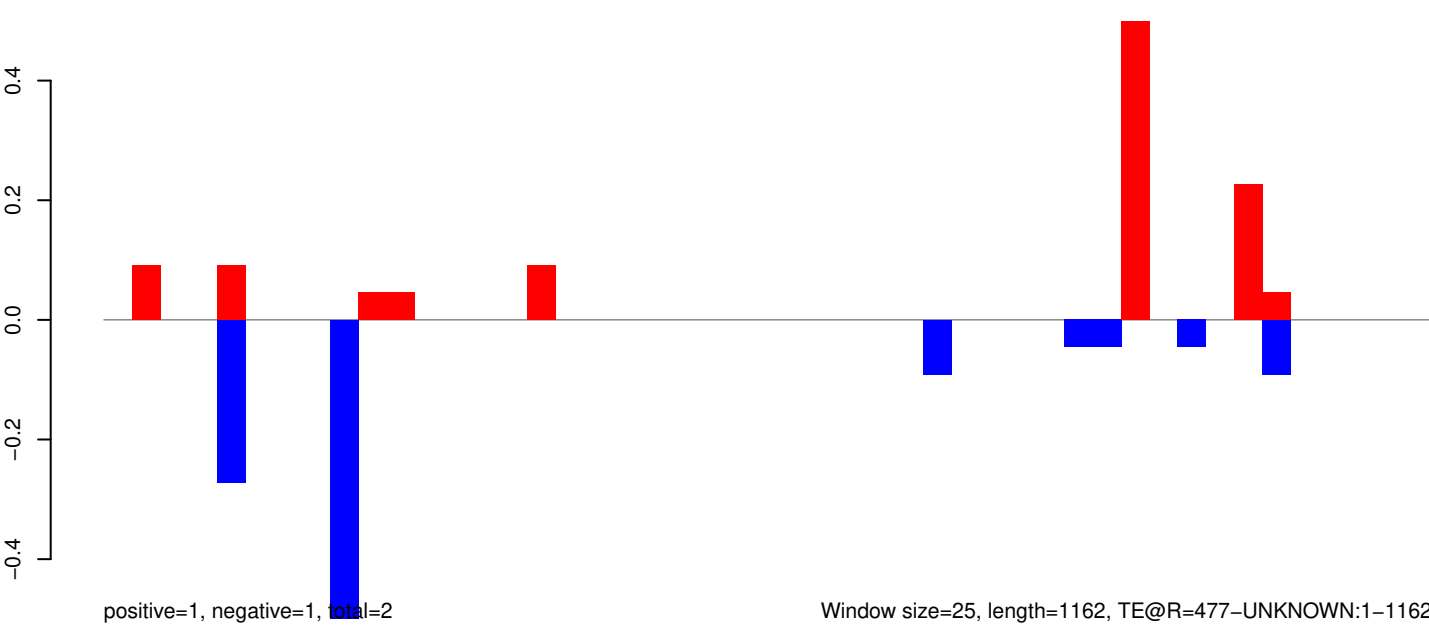

Window size=25, length=1162, TE@R=477-UNKNOWN:1-1162

0 200 400 600 800 1000 1200

AeAeg_Whole_ZIKV_BM2_GP.18_23.rep

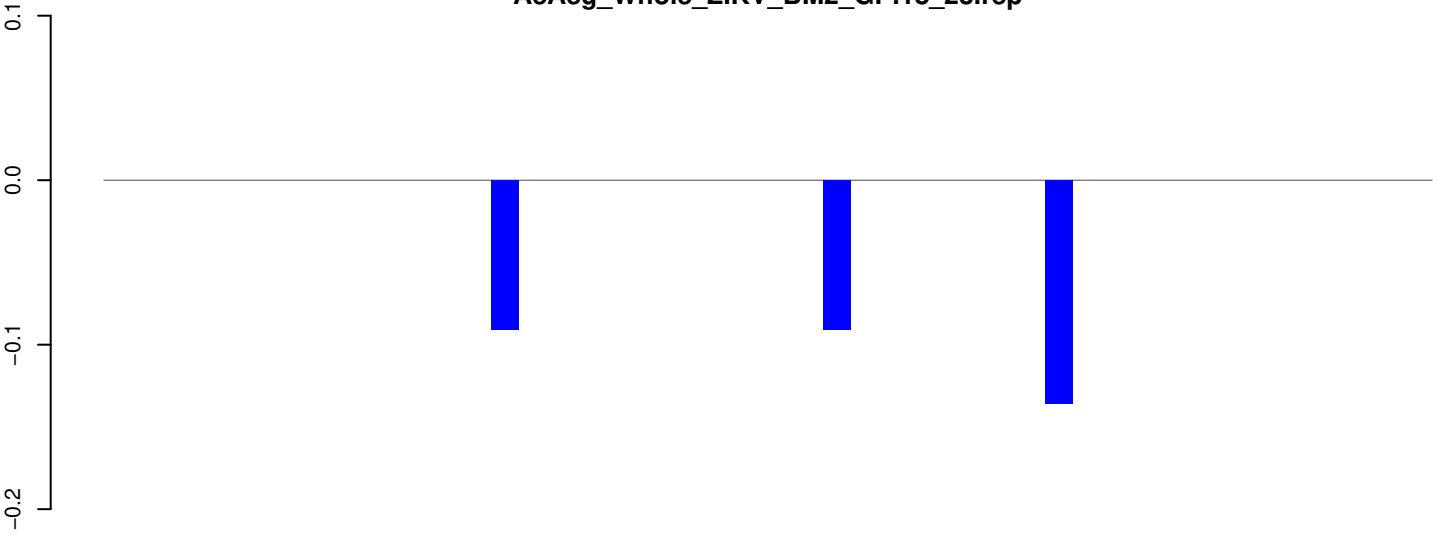

positive=0, negative=0, total=0

AeAeg_Whole_ZIKV_BM2_GP.24_35.rep

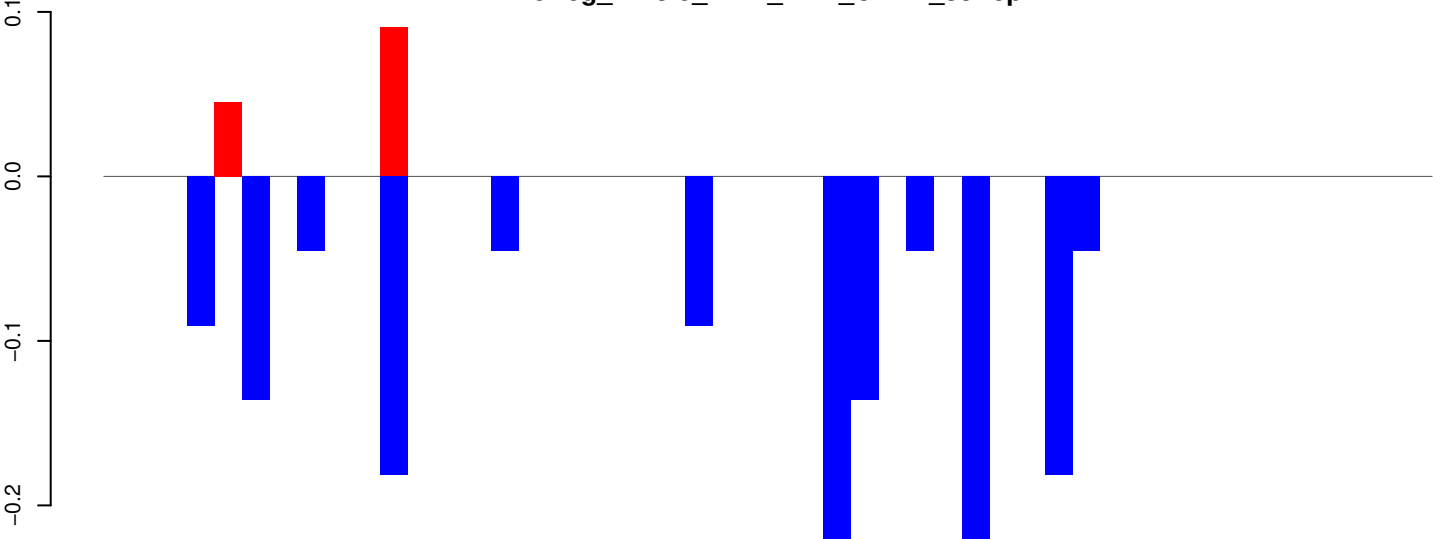

positive=0, negative=1, total=2

AeAeg_Whole_ZIKV_BM2_GP.rep

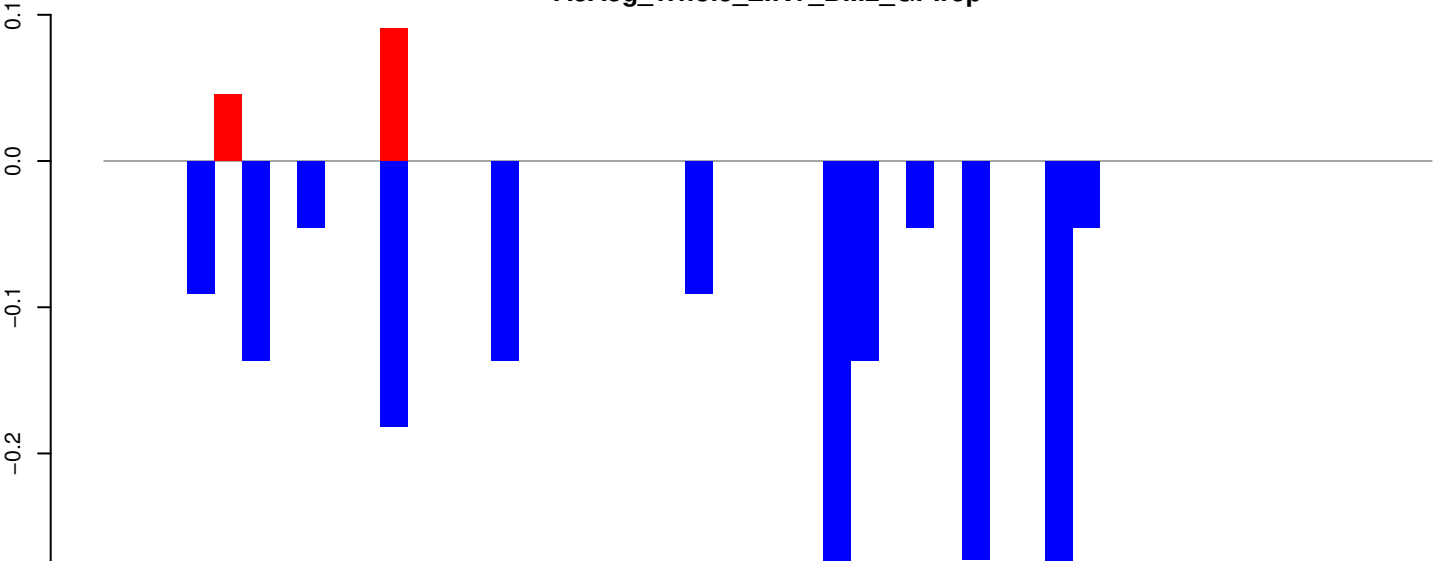

positive=0, negative=2, total=2

Window size=25, length=1187, TE@R=403-UNKNOWN:1-1187

0 200 400 600 800 1000 1200

AeAeg_Whole_ZIKV_BM2_GP.18_23.rep

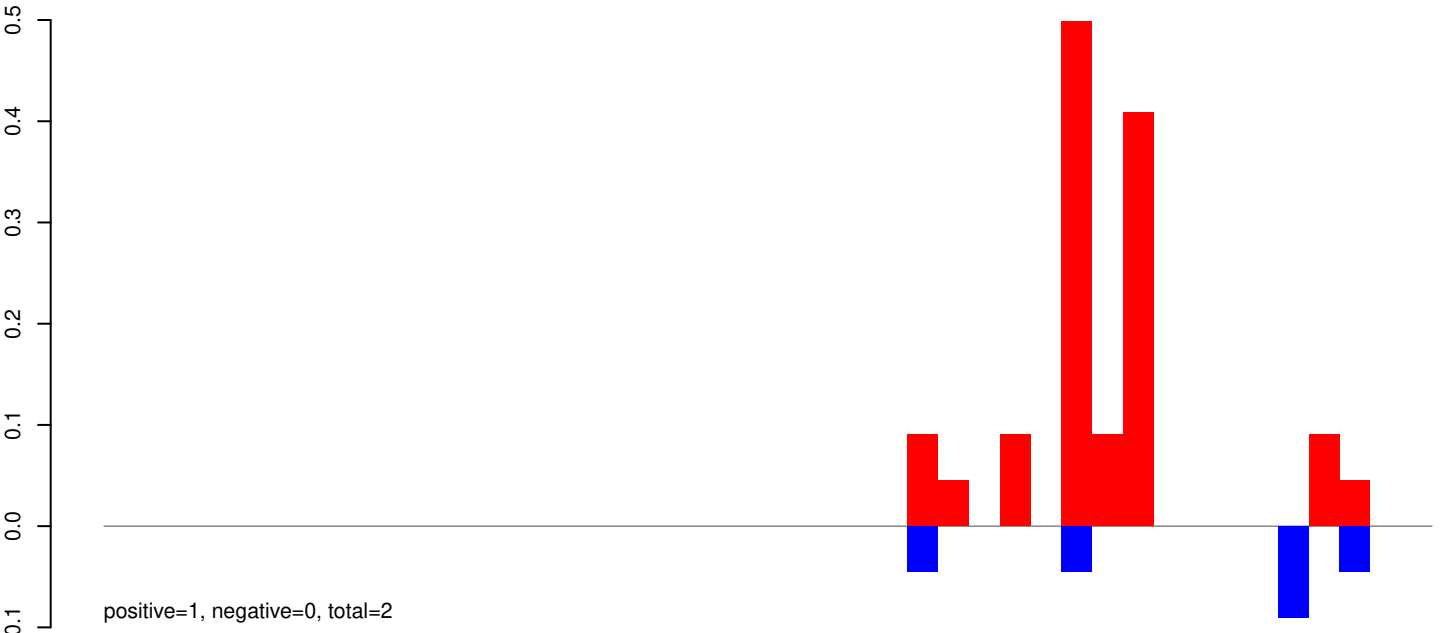

AeAeg_Whole_ZIKV_BM2_GP.24_35.rep

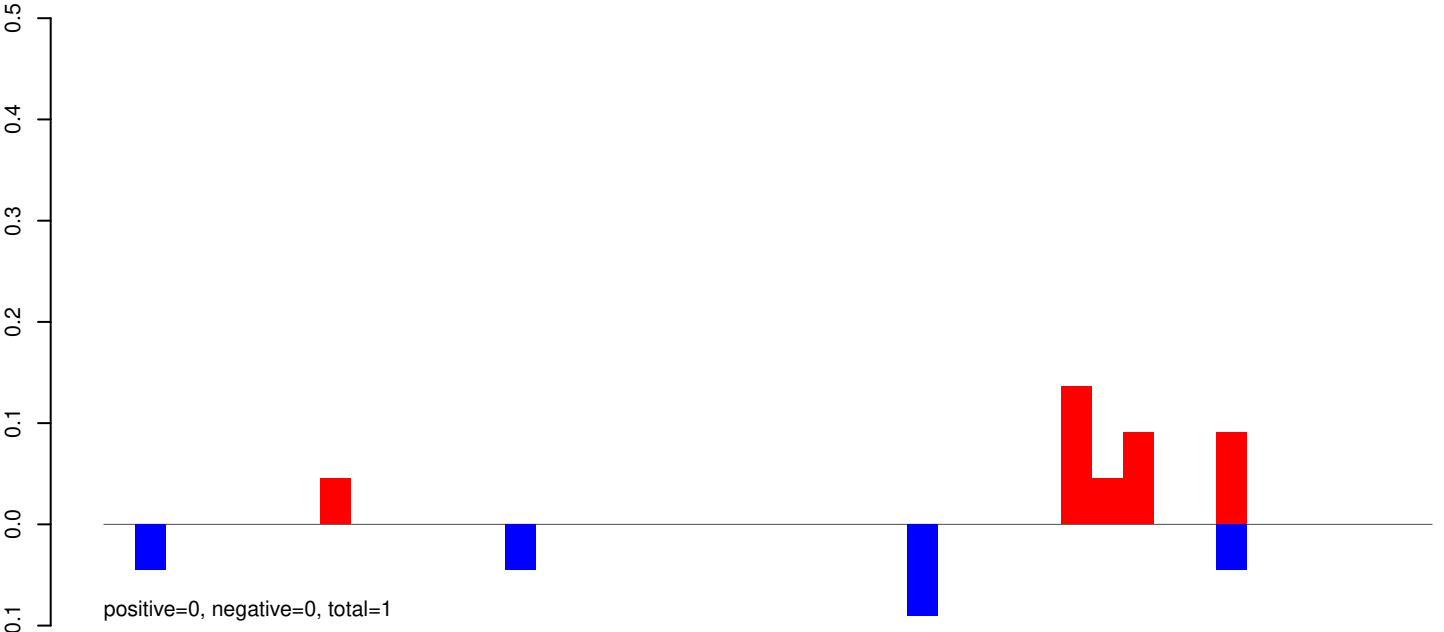

AeAeg_Whole_ZIKV_BM2_GP.rep

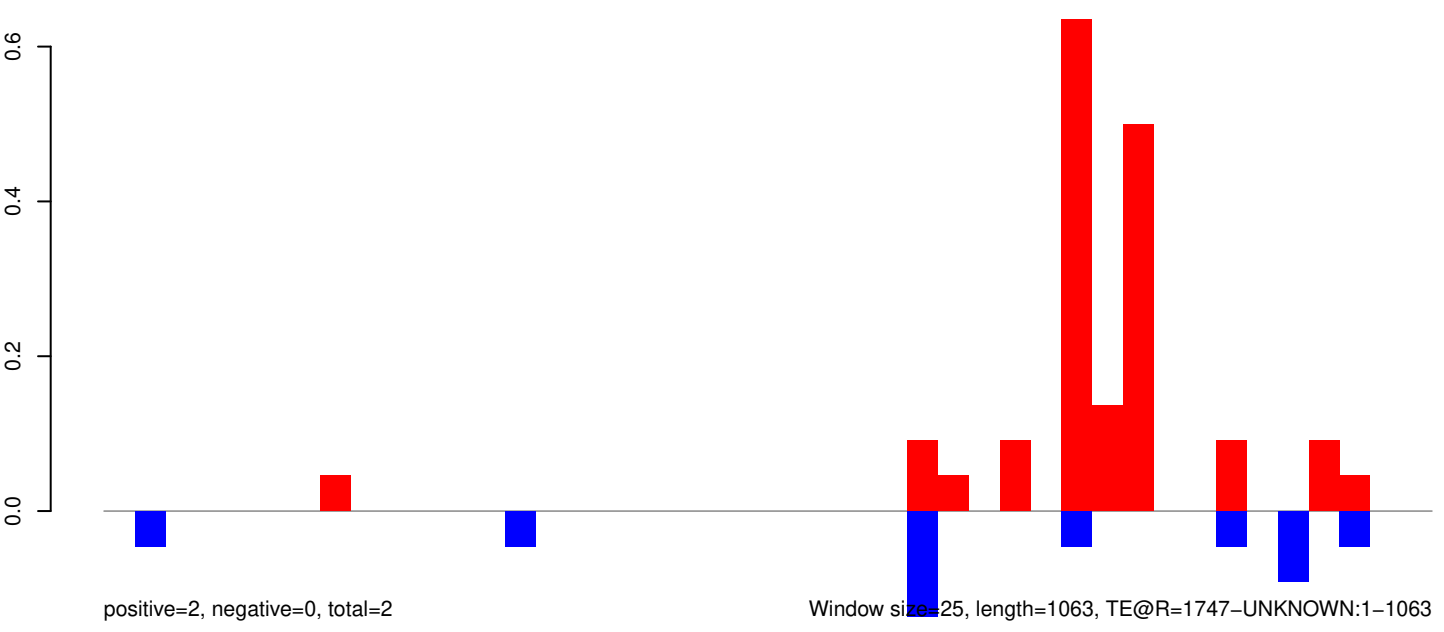

Window size=25, length=1063, TE@R=1747-UNKNOWN:1-1063

AeAeg_Whole_ZIKV_BM2_GP.18_23.rep

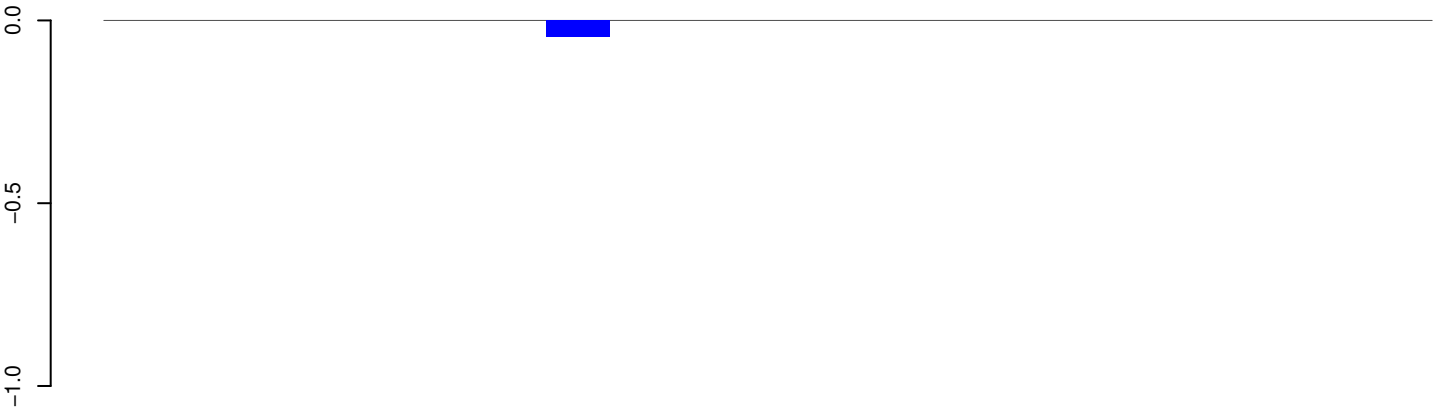

positive=0, negative=0, total=0

AeAeg_Whole_ZIKV_BM2_GP.24_35.rep

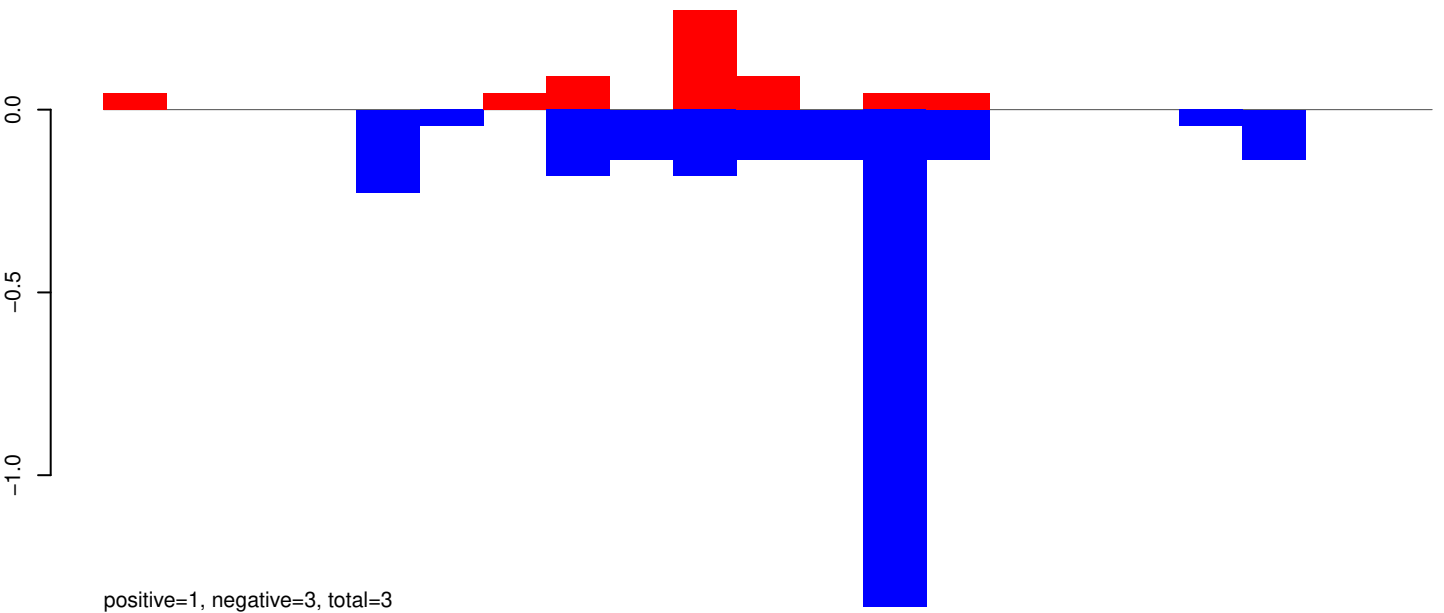

positive=1, negative=3, total=3

AeAeg_Whole_ZIKV_BM2_GP.rep

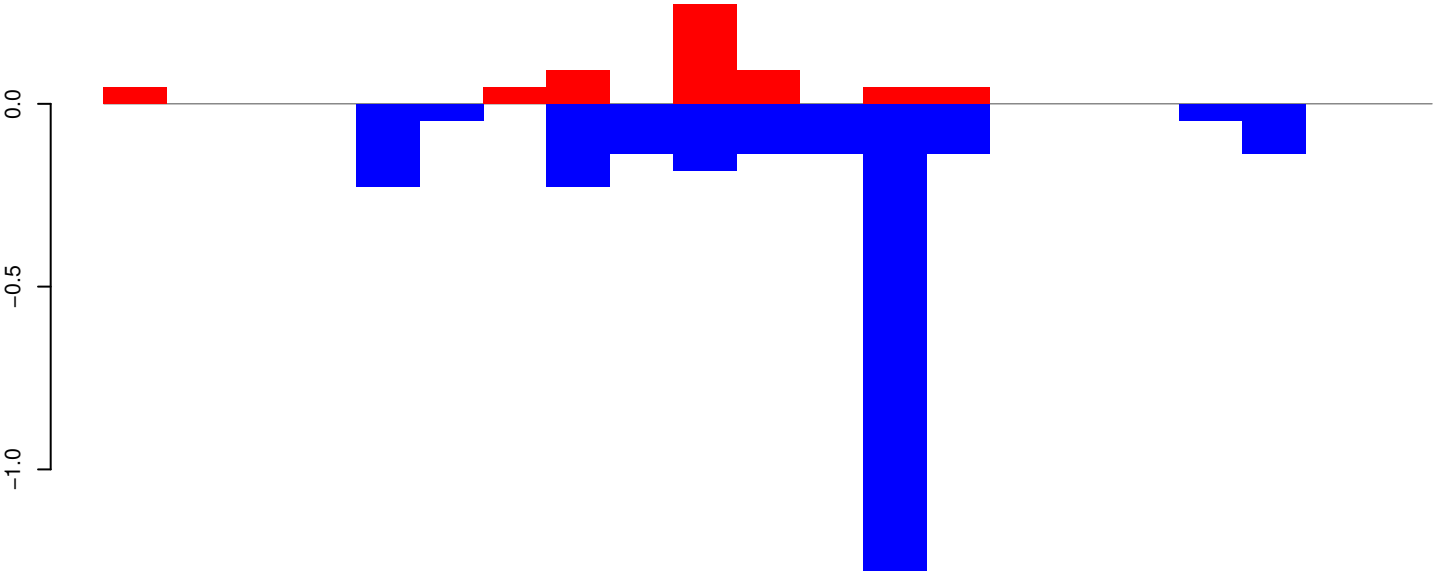

positive=1, negative=3, total=3

Window size=25, length=510, TE@BEL-148_AA-LTR:1-510

AeAeg_Whole_ZIKV_BM2_GP.18_23.rep

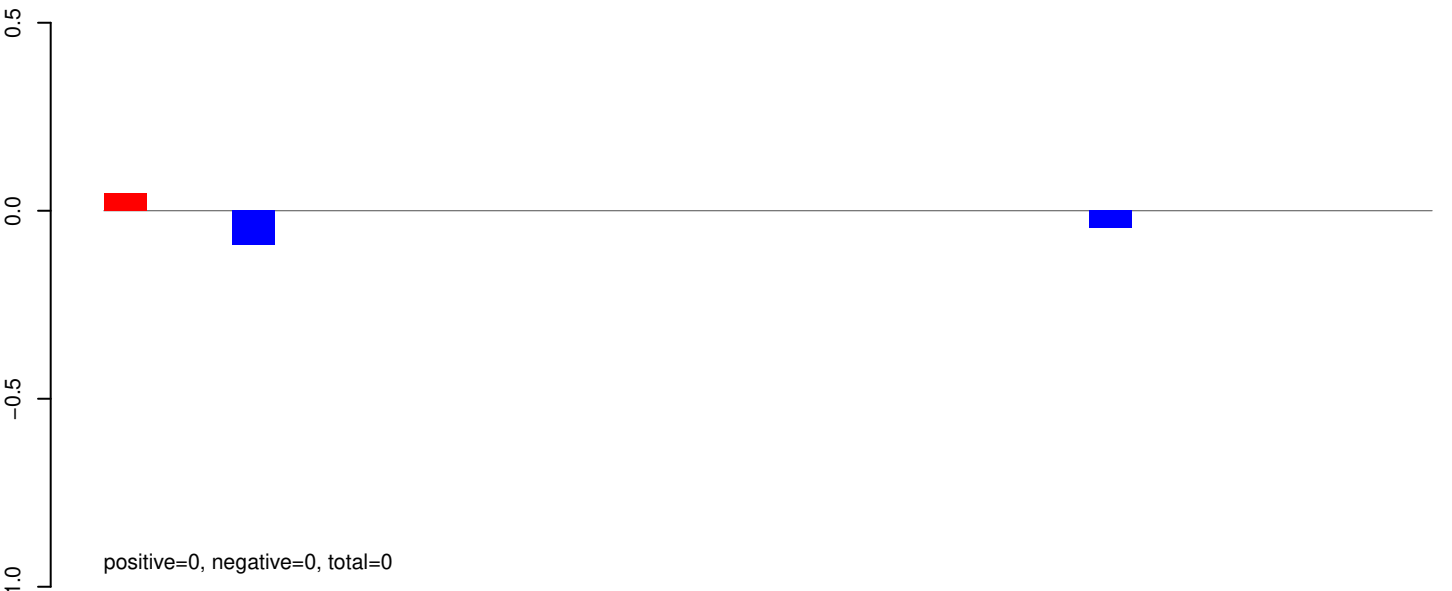

AeAeg_Whole_ZIKV_BM2_GP.24_35.rep

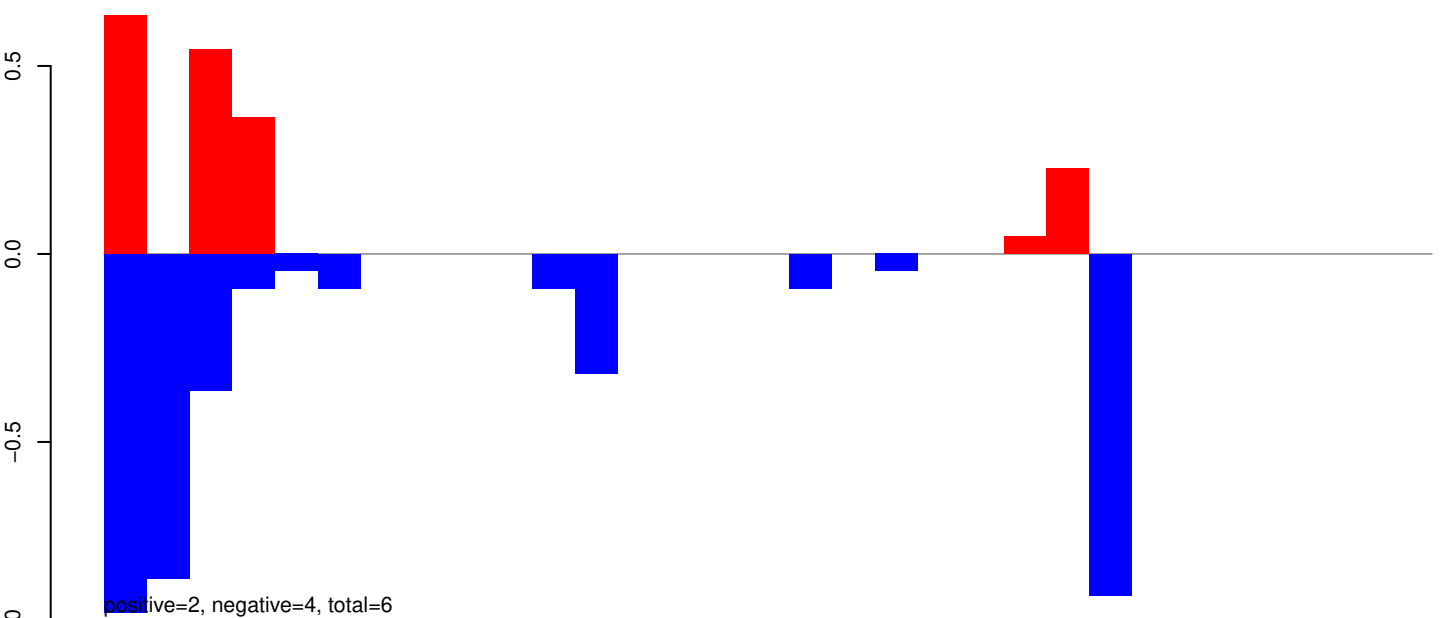

AeAeg_Whole_ZIKV_BM2_GP.rep

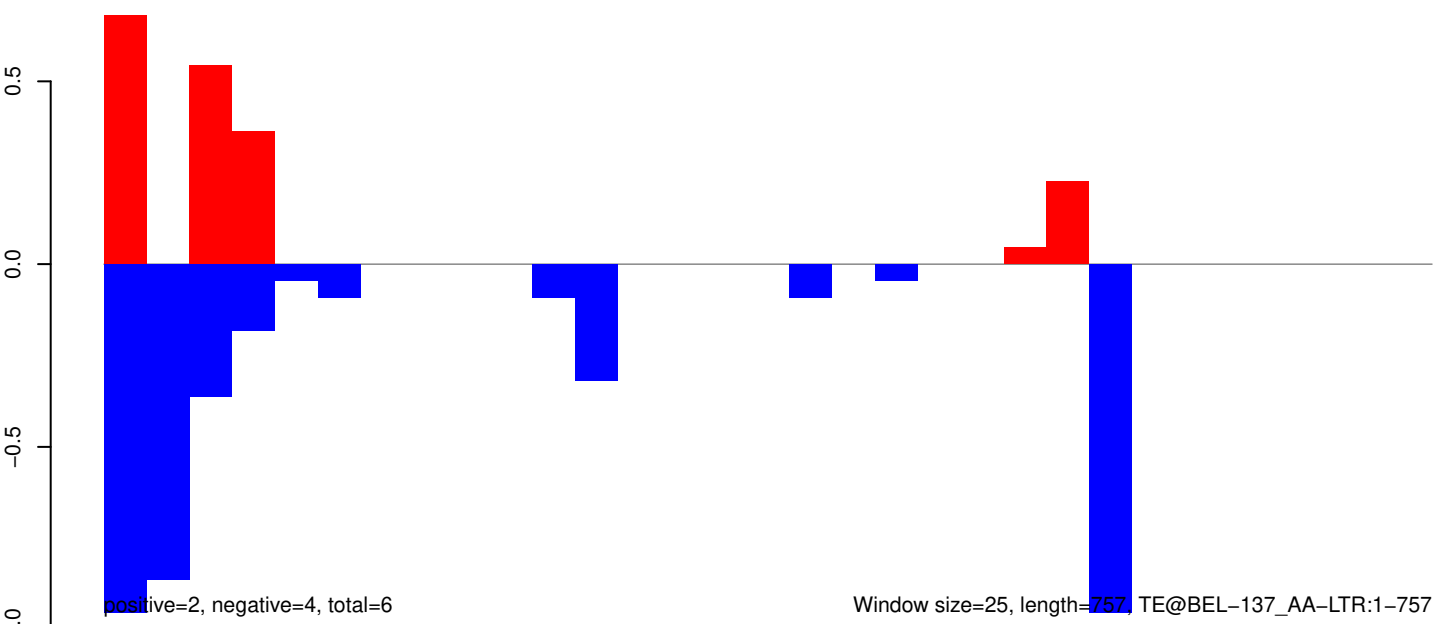

AeAeg_Whole_ZIKV_BM2_GP.18_23.rep

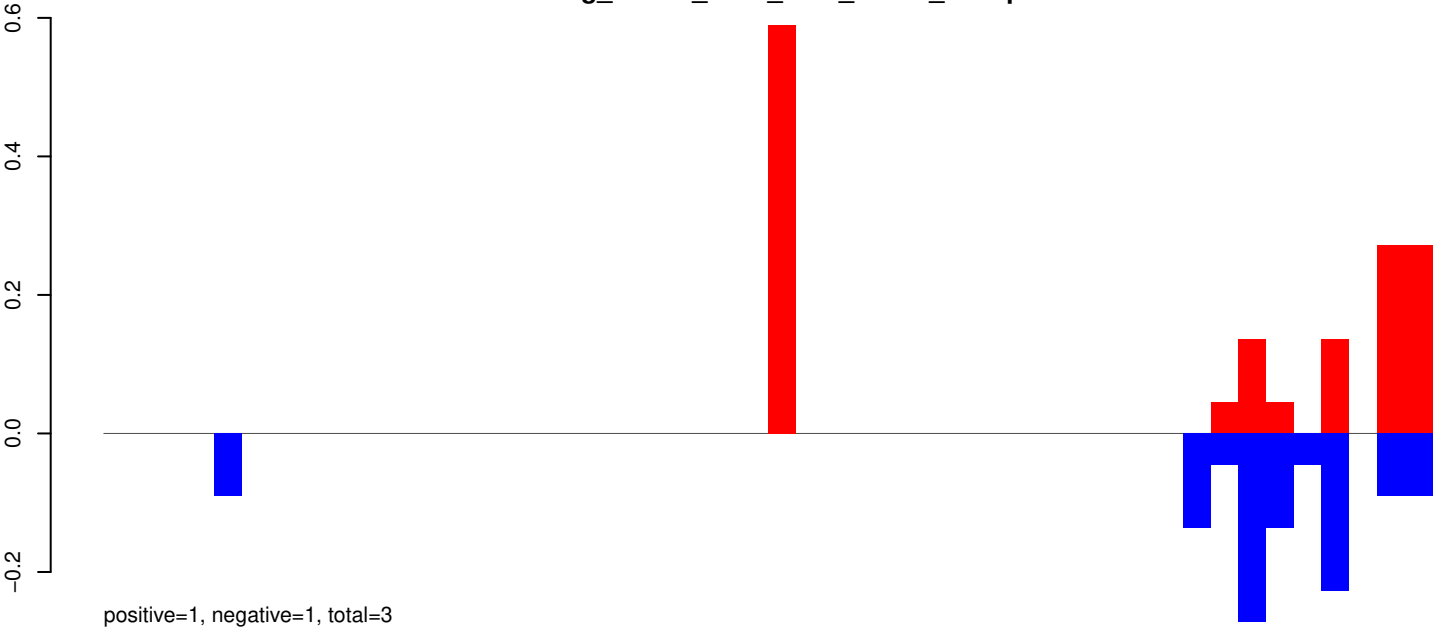

AeAeg_Whole_ZIKV_BM2_GP.24_35.rep

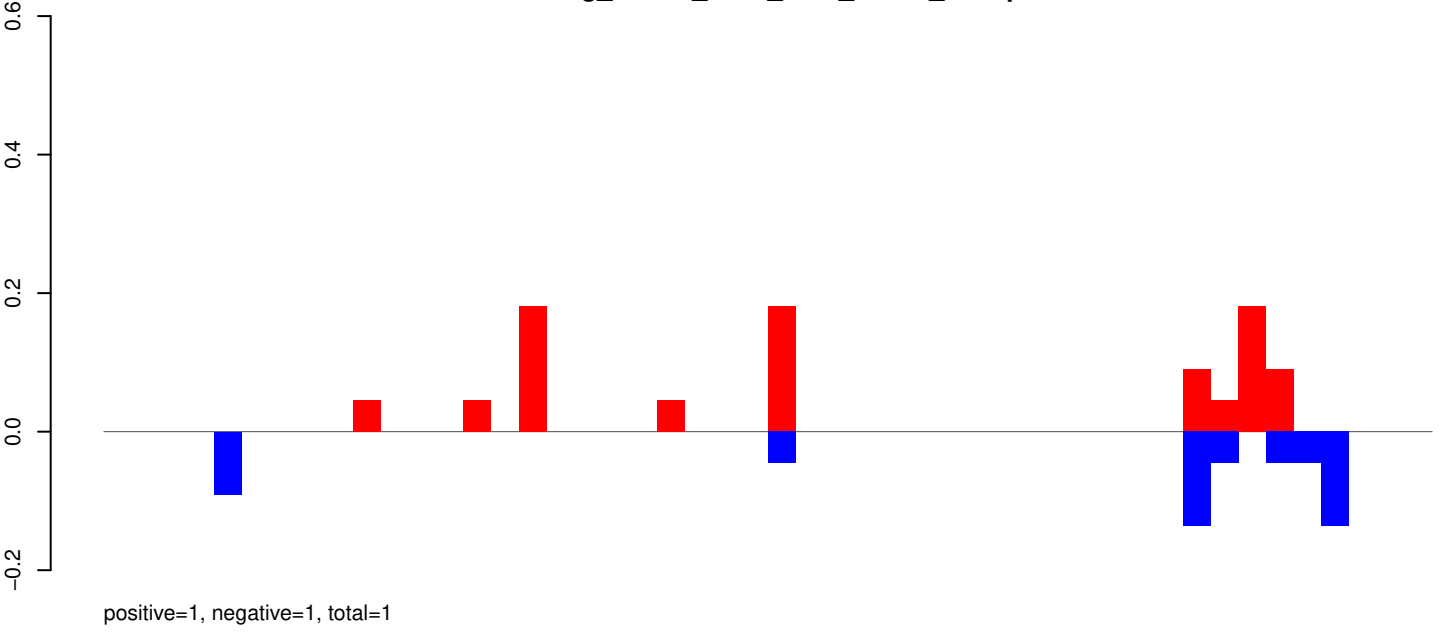

AeAeg_Whole_ZIKV_BM2_GP.rep

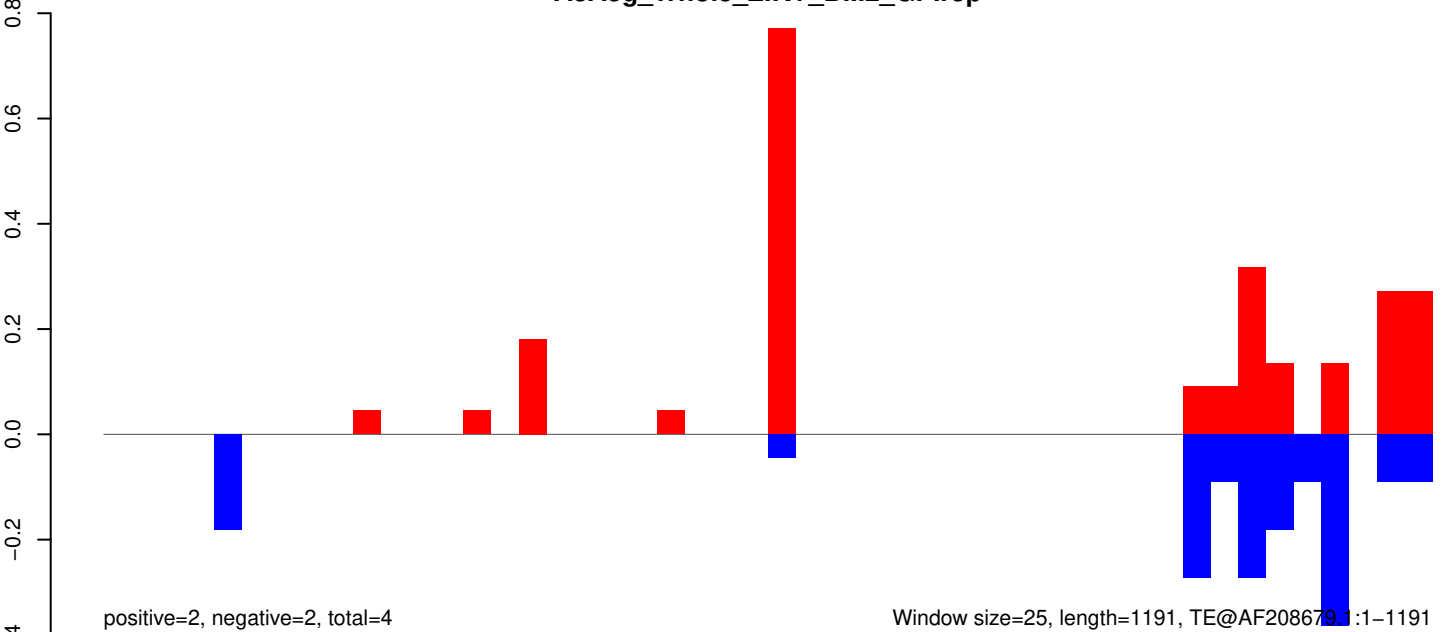

AeAeg_Whole_ZIKV_BM2_GP.18_23.rep

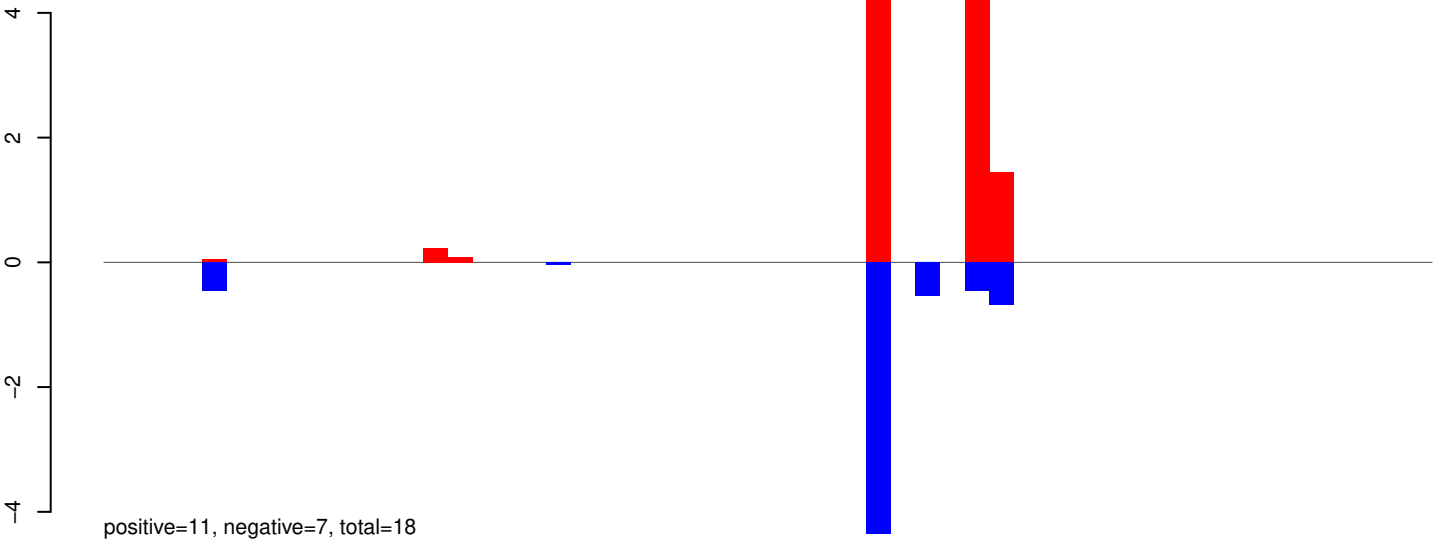

AeAeg_Whole_ZIKV_BM2_GP.24_35.rep

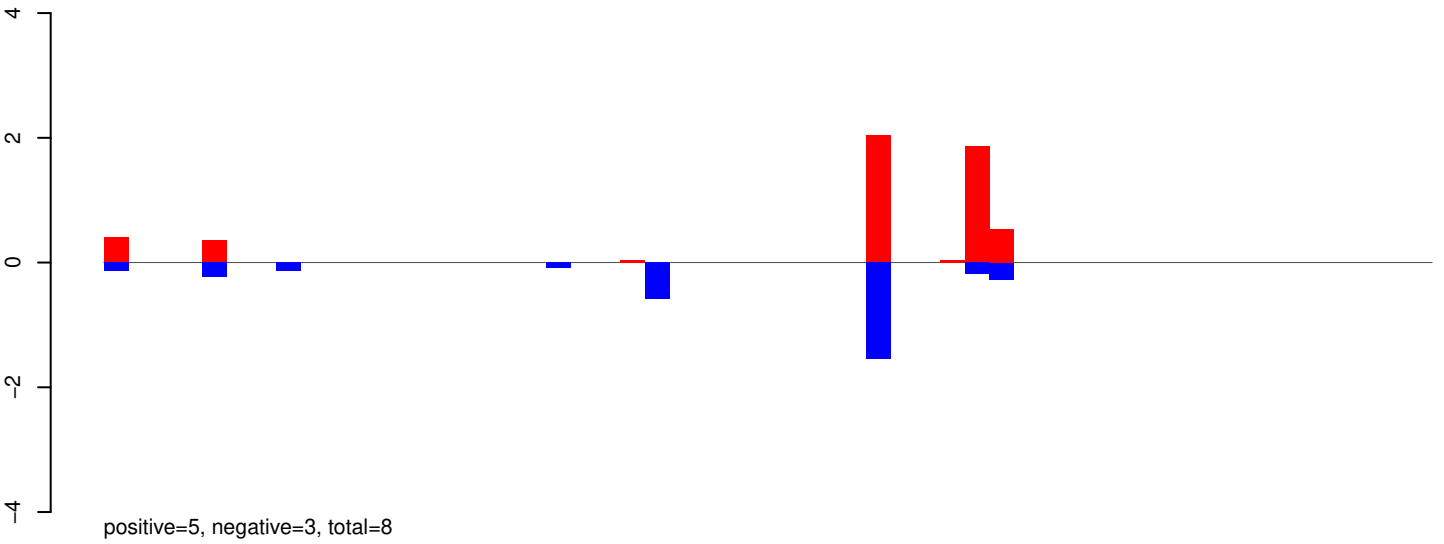

AeAeg_Whole_ZIKV_BM2_GP.rep

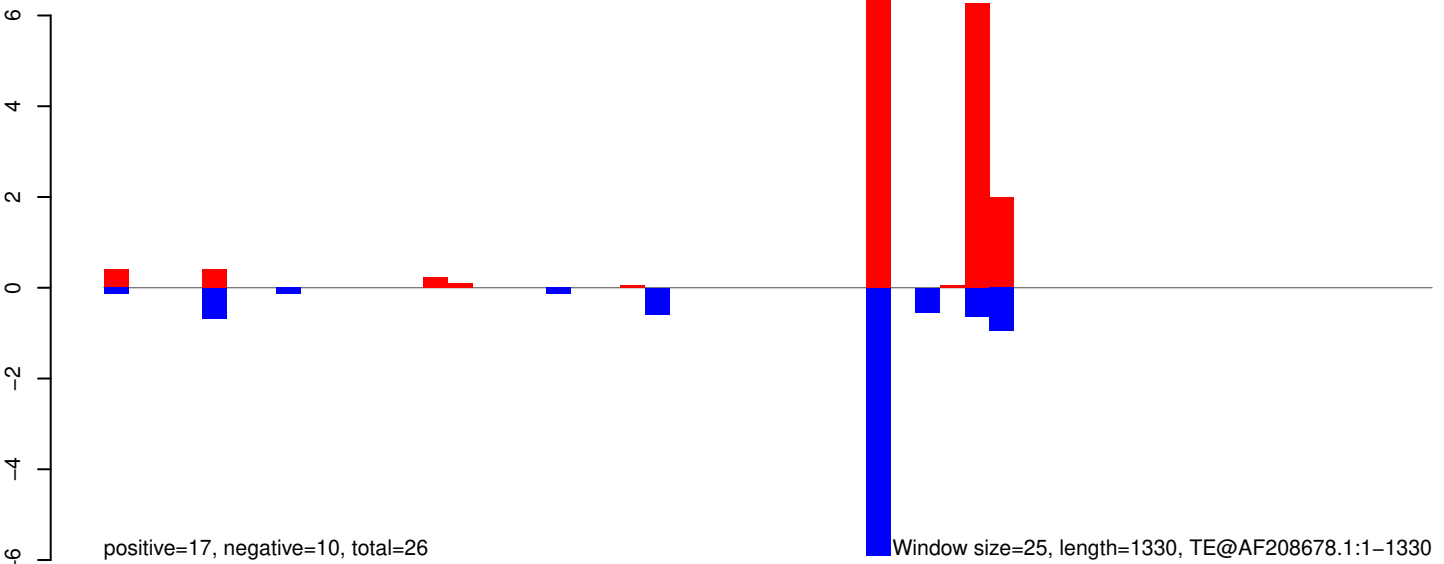

AeAeg_Whole_ZIKV_BM2_GP.18_23.rep

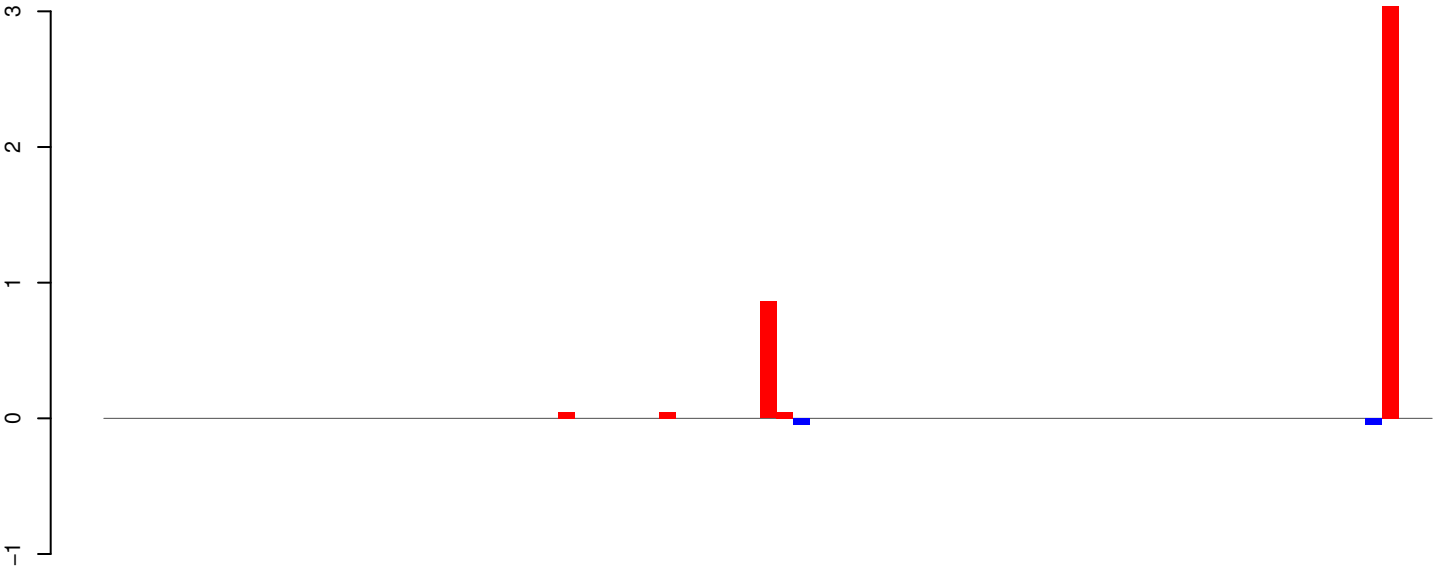

positive=4, negative=0, total=4

AeAeg_Whole_ZIKV_BM2_GP.24_35.rep

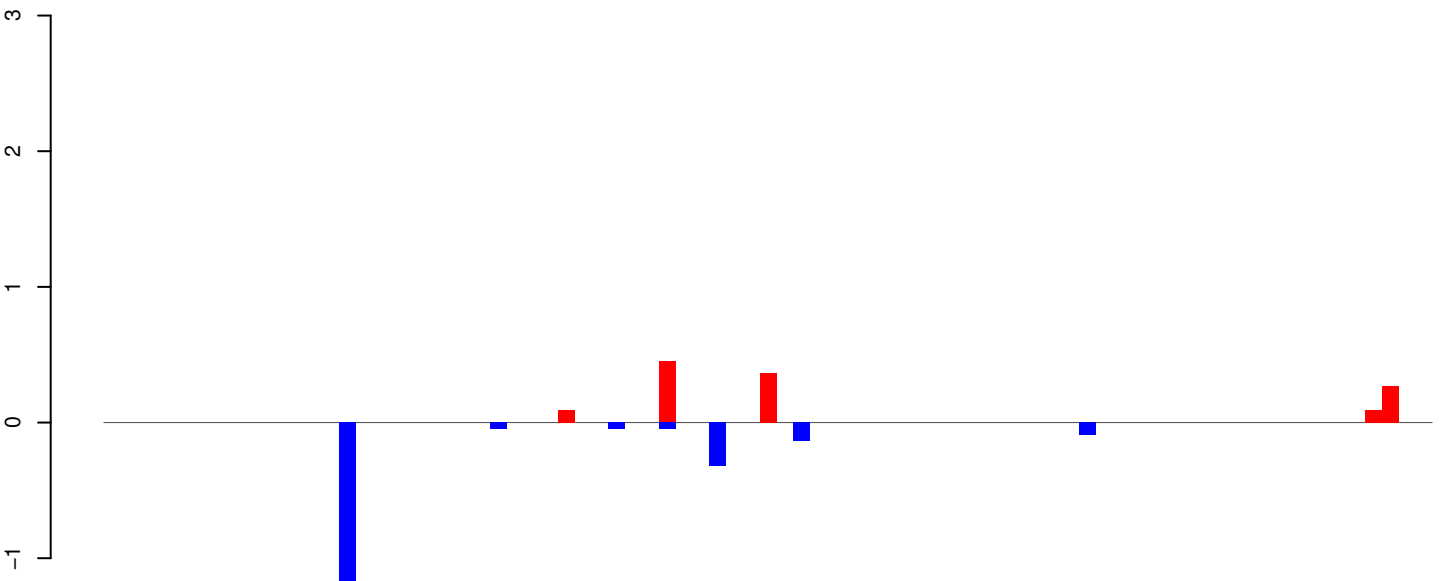

positive=1, negative=2, total=3

AeAeg_Whole_ZIKV_BM2_GP.rep

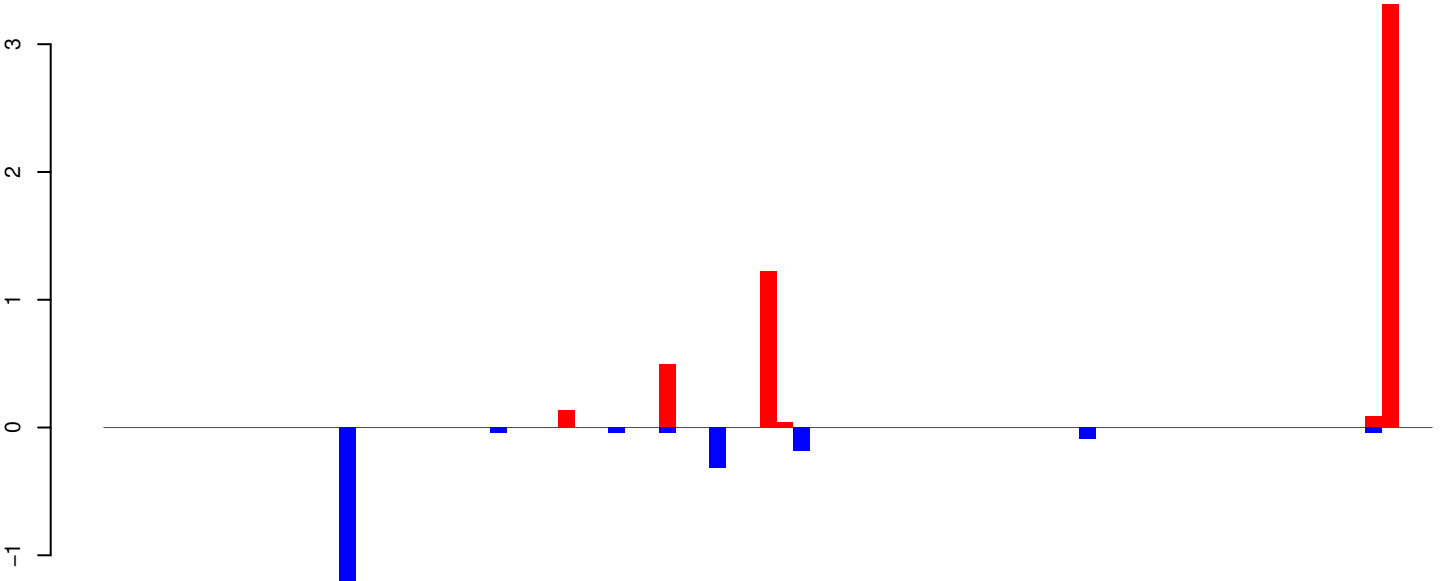

positive=5, negative=2, total=7

Window size=25, length=1969, TE@aedes_aegypti_7173_7-Unknown:1-1969

AeAeg_Whole_ZIKV_BM2_GP.18_23.rep

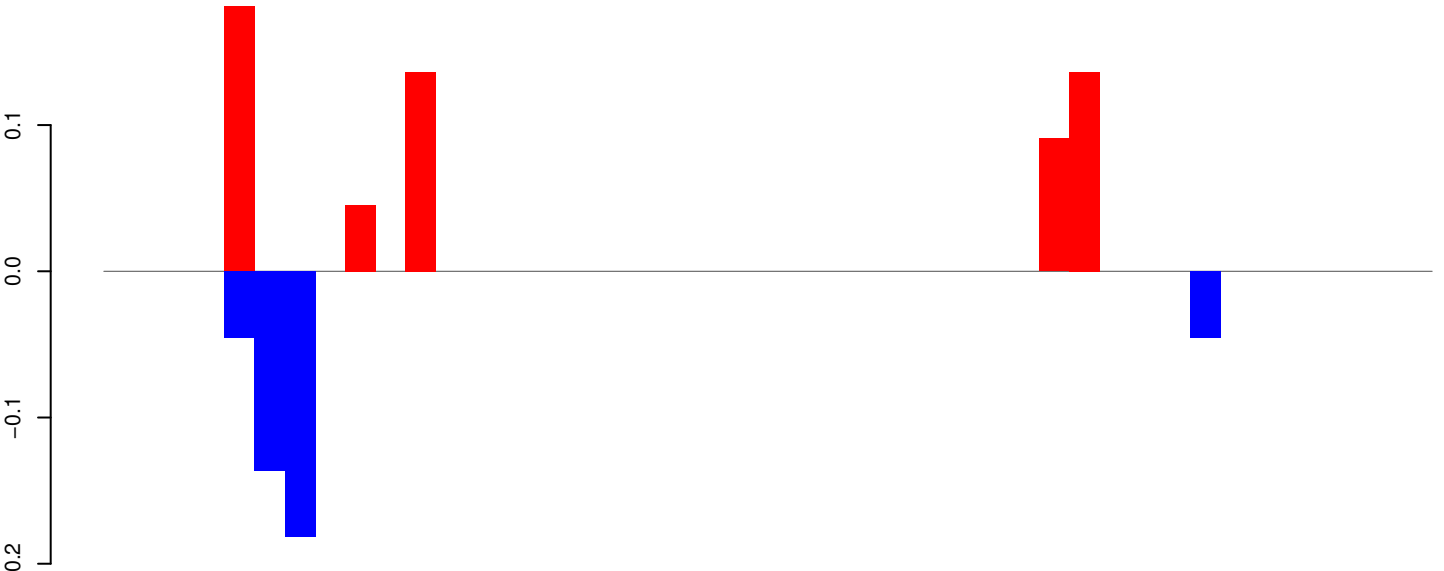

positive=1, negative=0, total=1

AeAeg_Whole_ZIKV_BM2_GP.24_35.rep

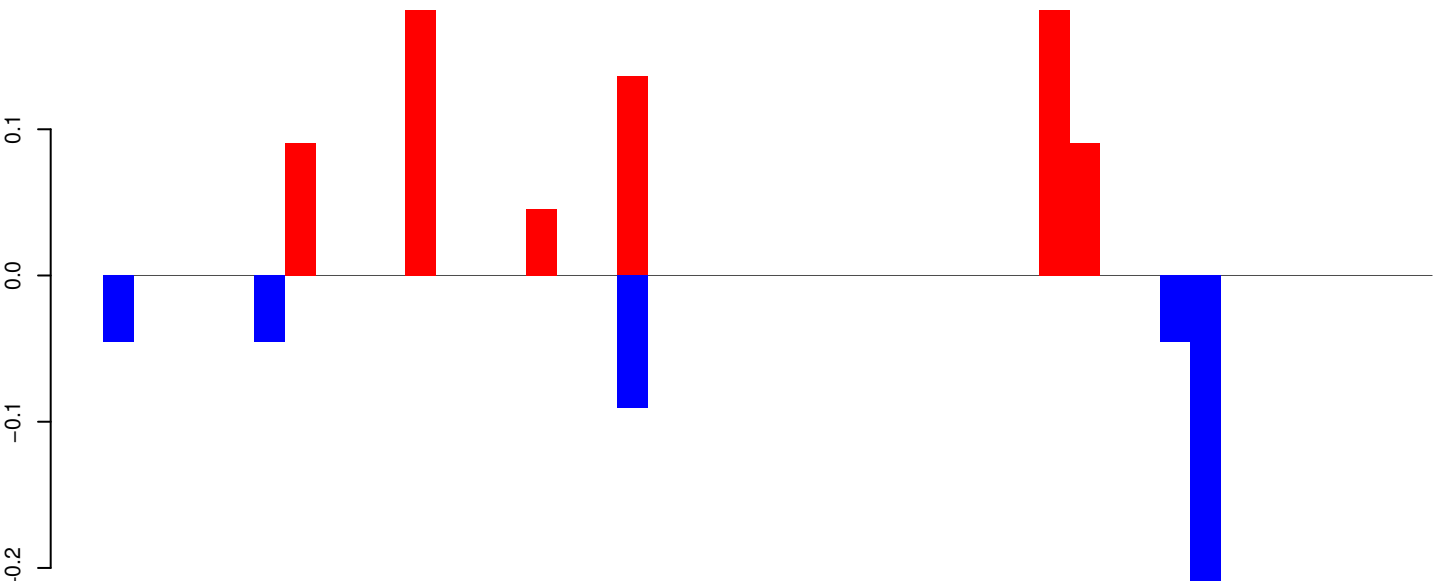

positive=1, negative=0, total=1

AeAeg_Whole_ZIKV_BM2_GP.rep

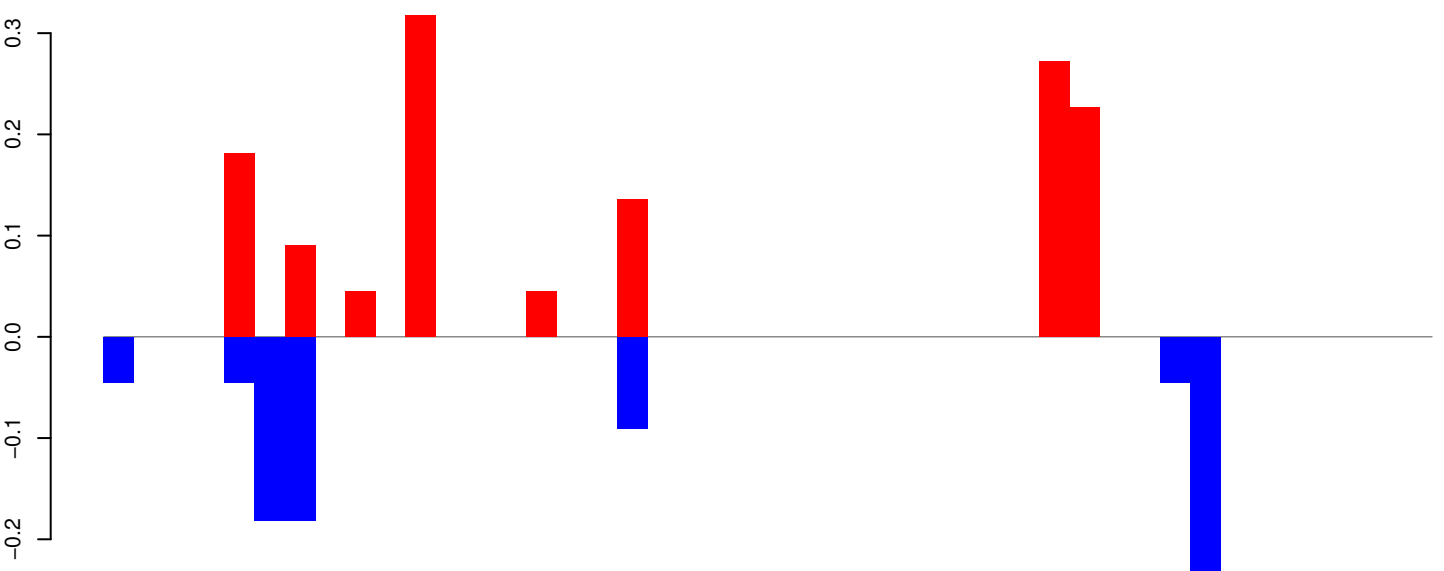

positive=1, negative=1, total=2

Window size=25, length=1095, TE@aedes_aegypti_1553_7-Unknown:1-1095

0 200 400 600 800 1000

AeAeg_Whole_ZIKV_BM2_GP.18_23.rep

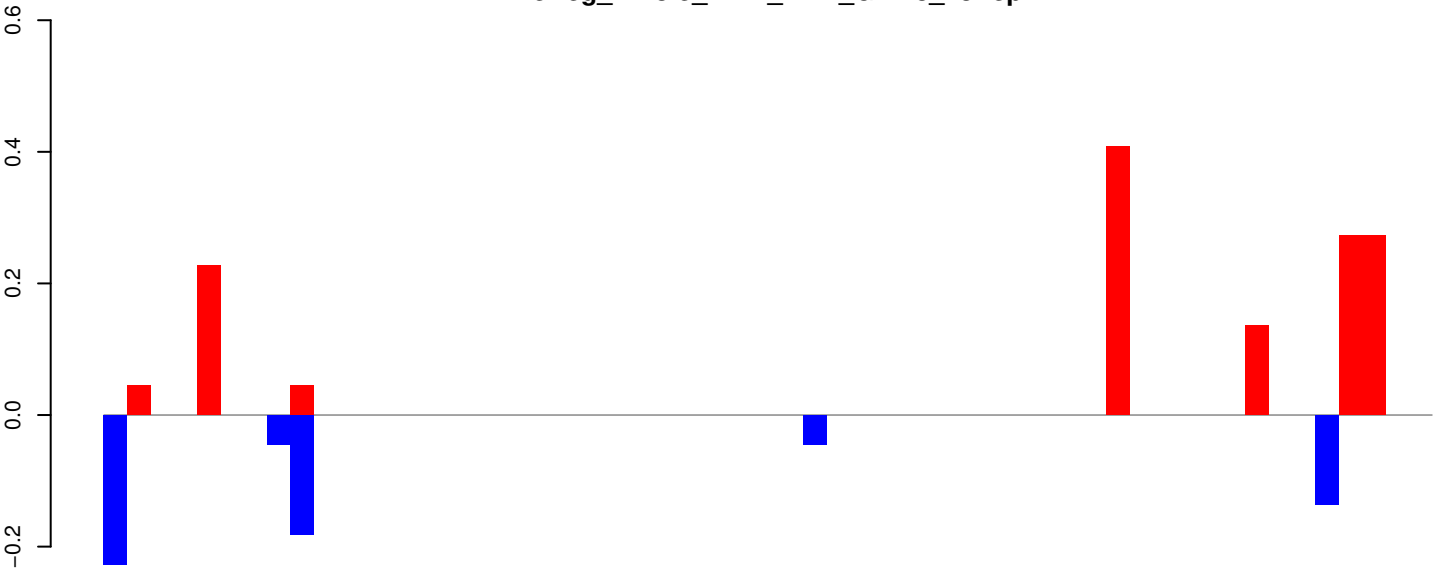

positive=1, negative=1, total=2

AeAeg_Whole_ZIKV_BM2_GP.24_35.rep

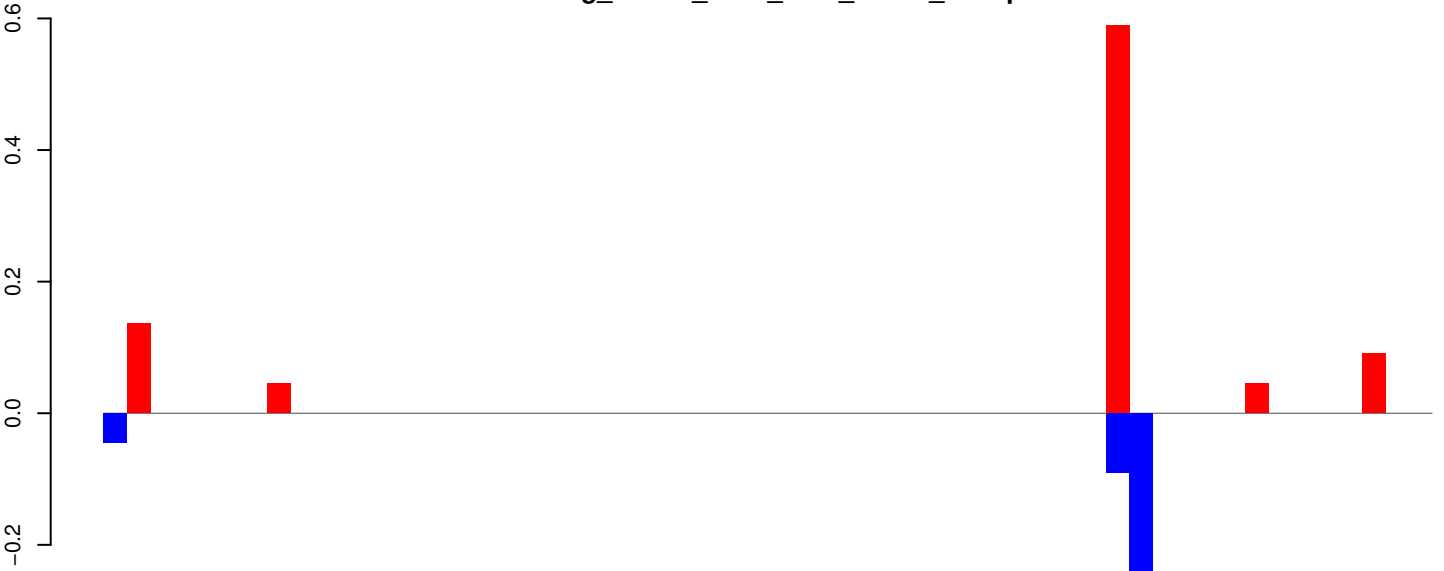

positive=1, negative=0, total=1

AeAeg_Whole_ZIKV_BM2_GP.rep

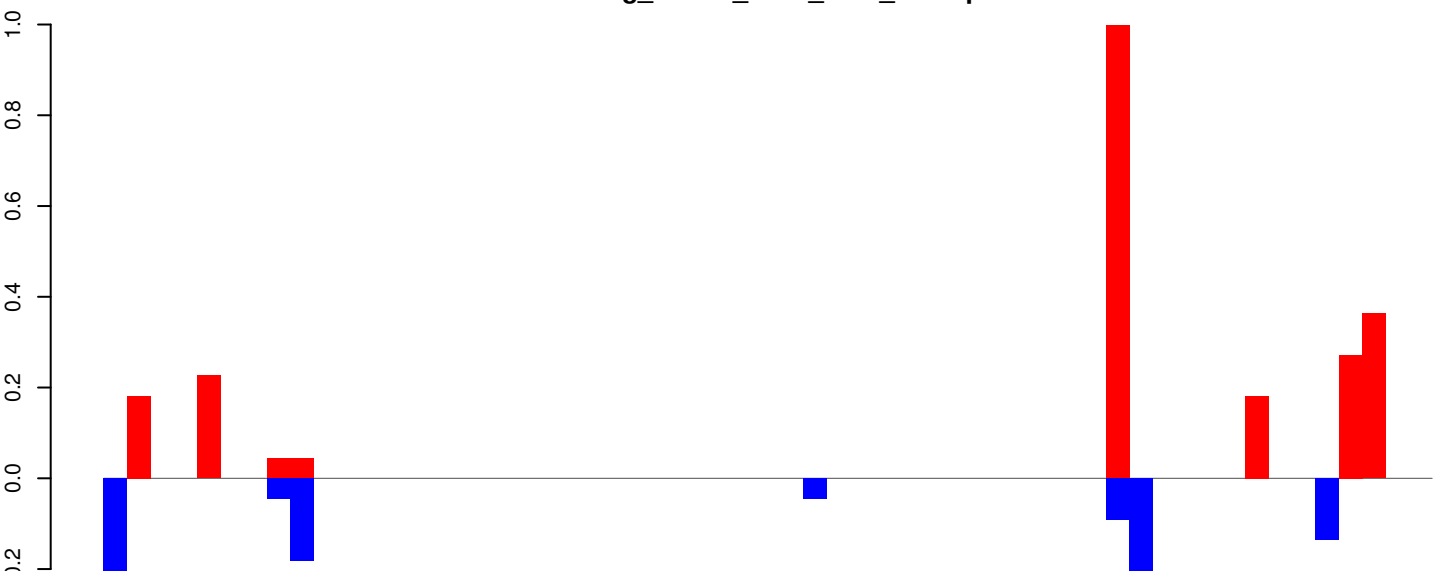

positive=2, negative=1, total=3

Window size=25, length=1401, TE@aedes_aegypti_1527_5-Unknown:1-1401

AeAeg_Whole_ZIKV_BM2_GP.18_23.rep

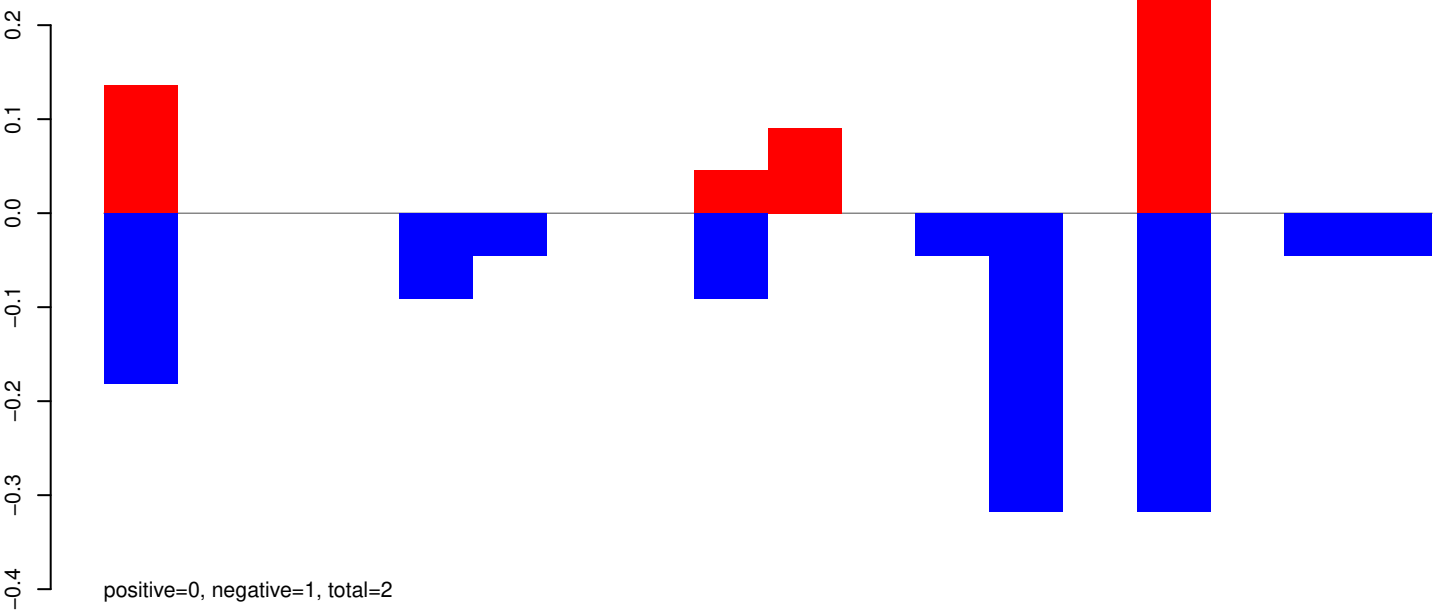

AeAeg_Whole_ZIKV_BM2_GP.24_35.rep

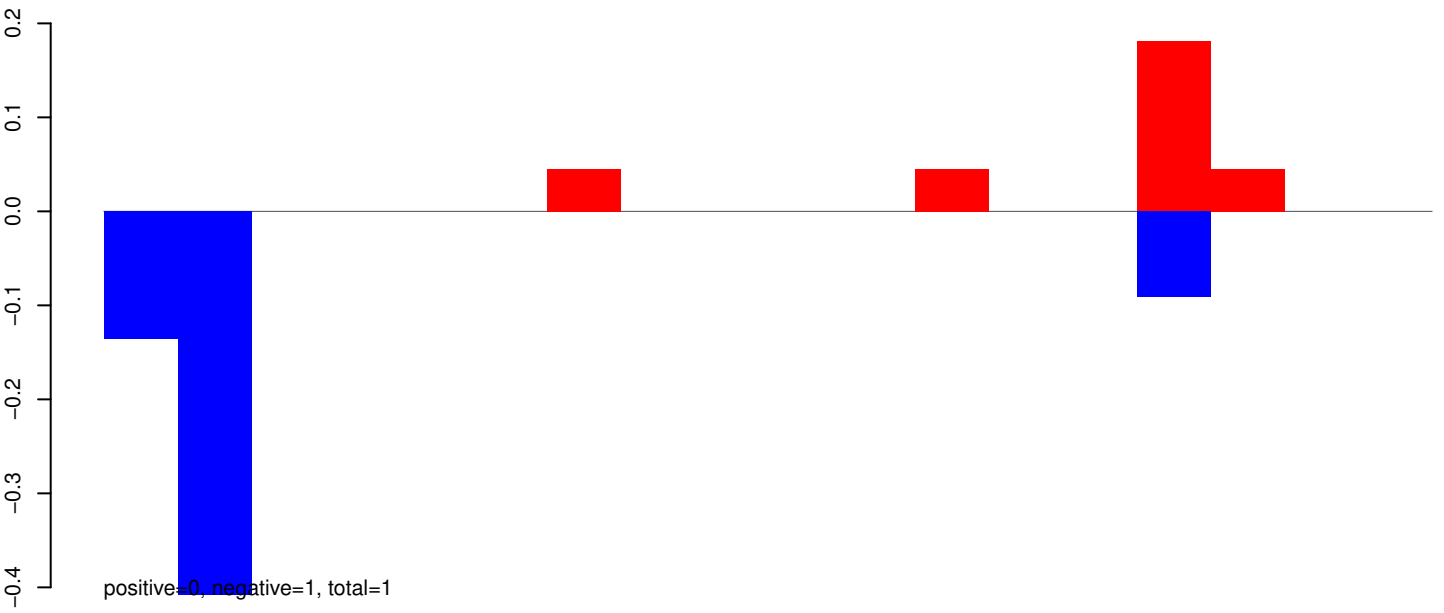

AeAeg_Whole_ZIKV_BM2_GP.rep

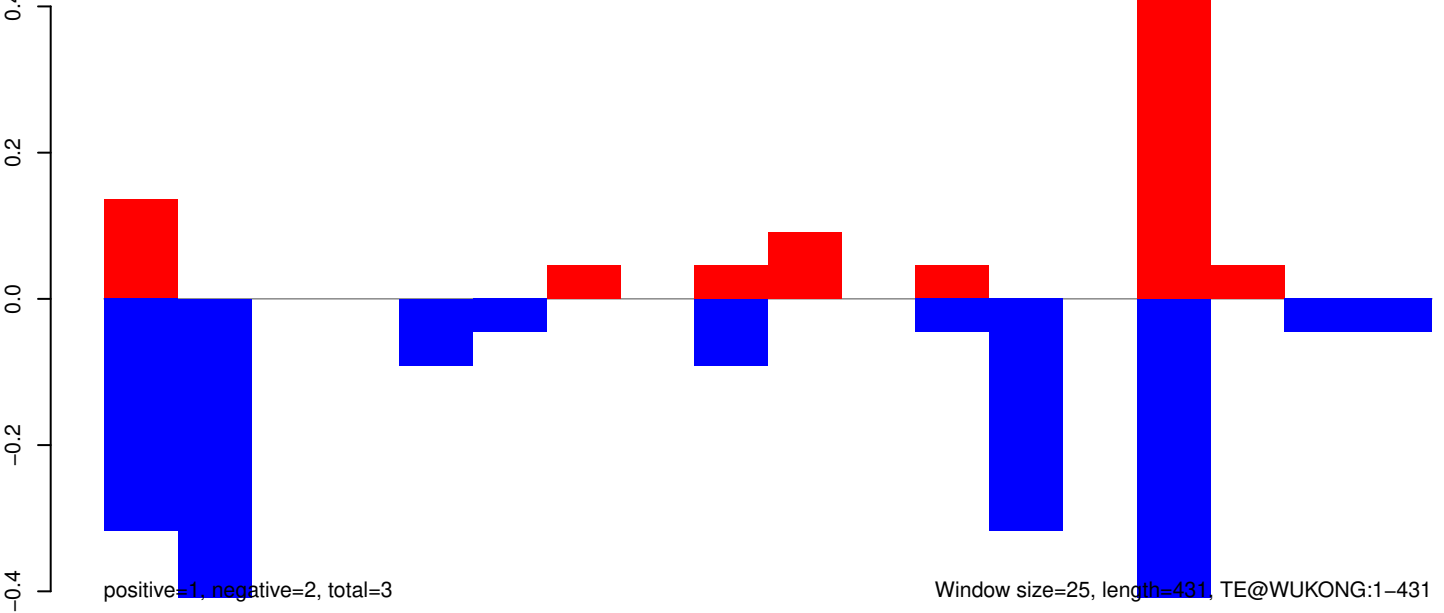

AeAeg_Whole_ZIKV_BM2_GP.18_23.rep

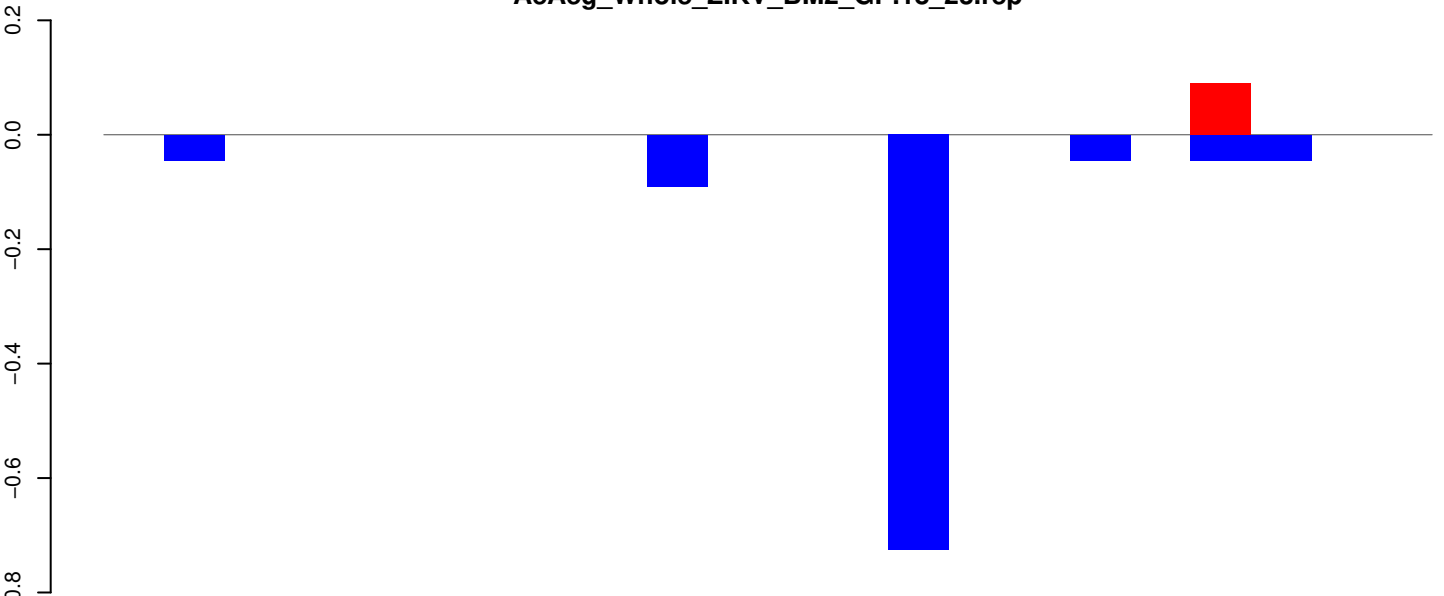

positive=0, negative=1, total=1

AeAeg_Whole_ZIKV_BM2_GP.24_35.rep

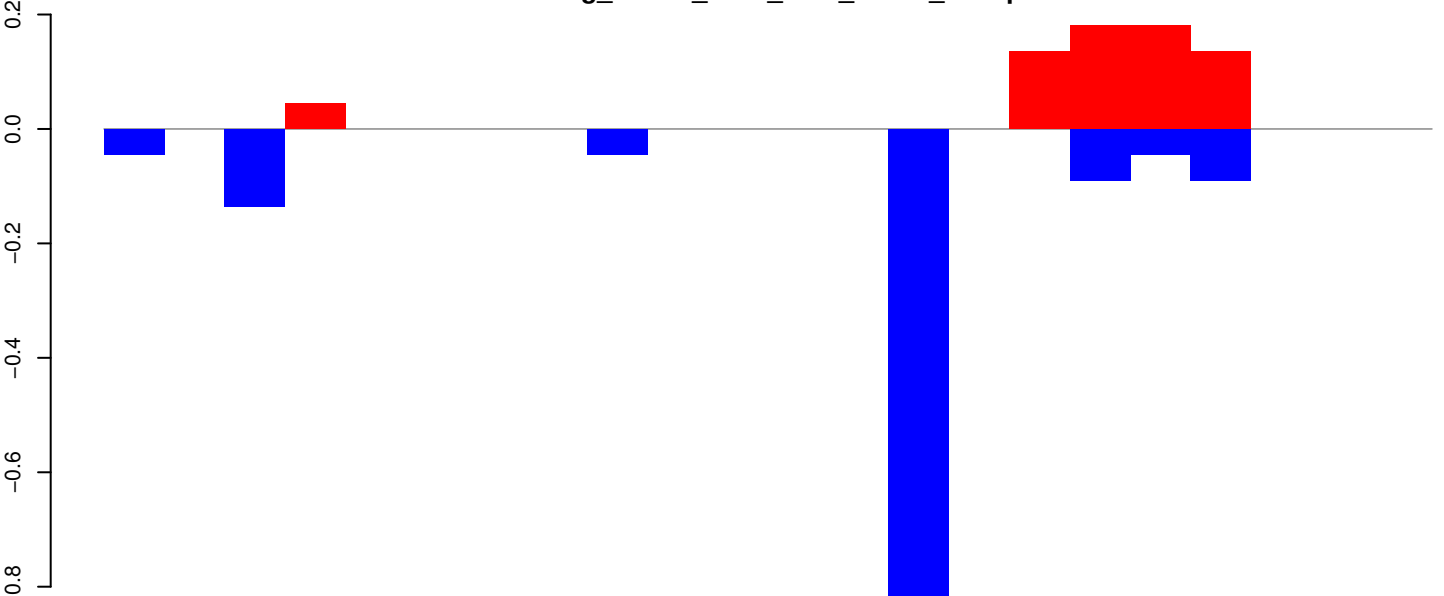

positive=1, negative=1, total=2

AeAeg_Whole_ZIKV_BM2_GP.rep

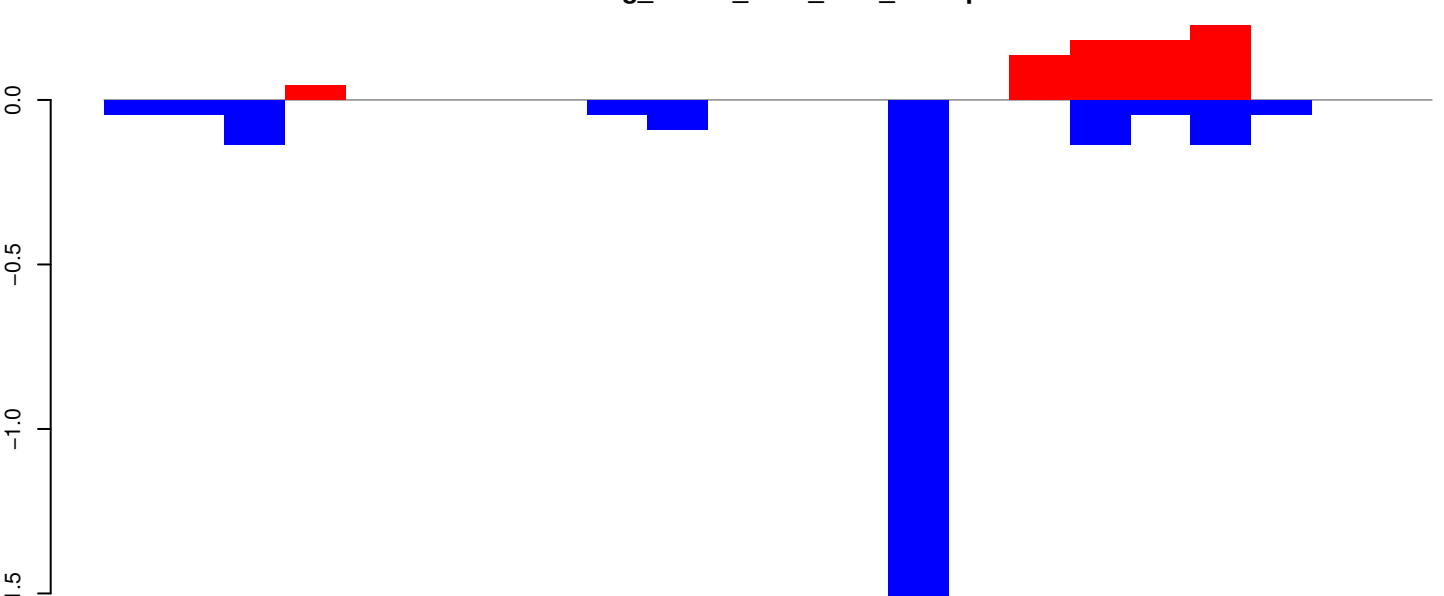

positive=1, negative=2, total=3

Window size=25, length=536, TE@TF001319-mTA_Ele55:1-536

AeAeg_Whole_ZIKV_BM2_GP.18_23.rep

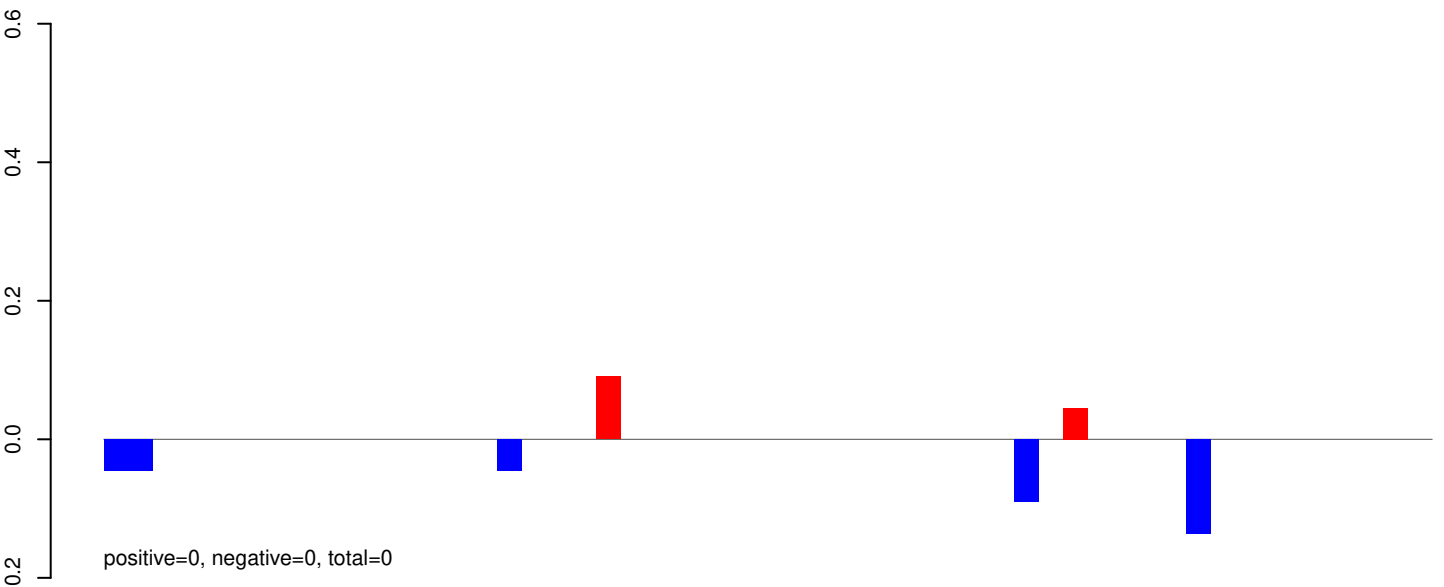

AeAeg_Whole_ZIKV_BM2_GP.24_35.rep

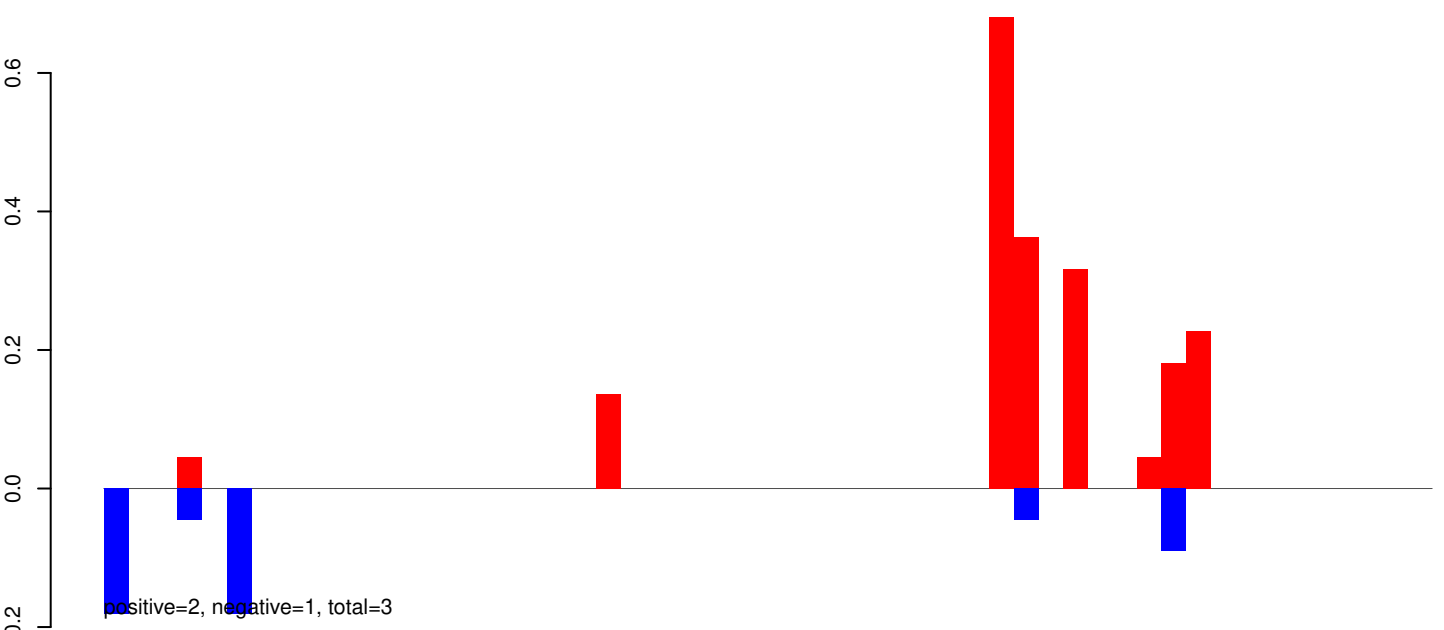

AeAeg_Whole_ZIKV_BM2_GP.rep

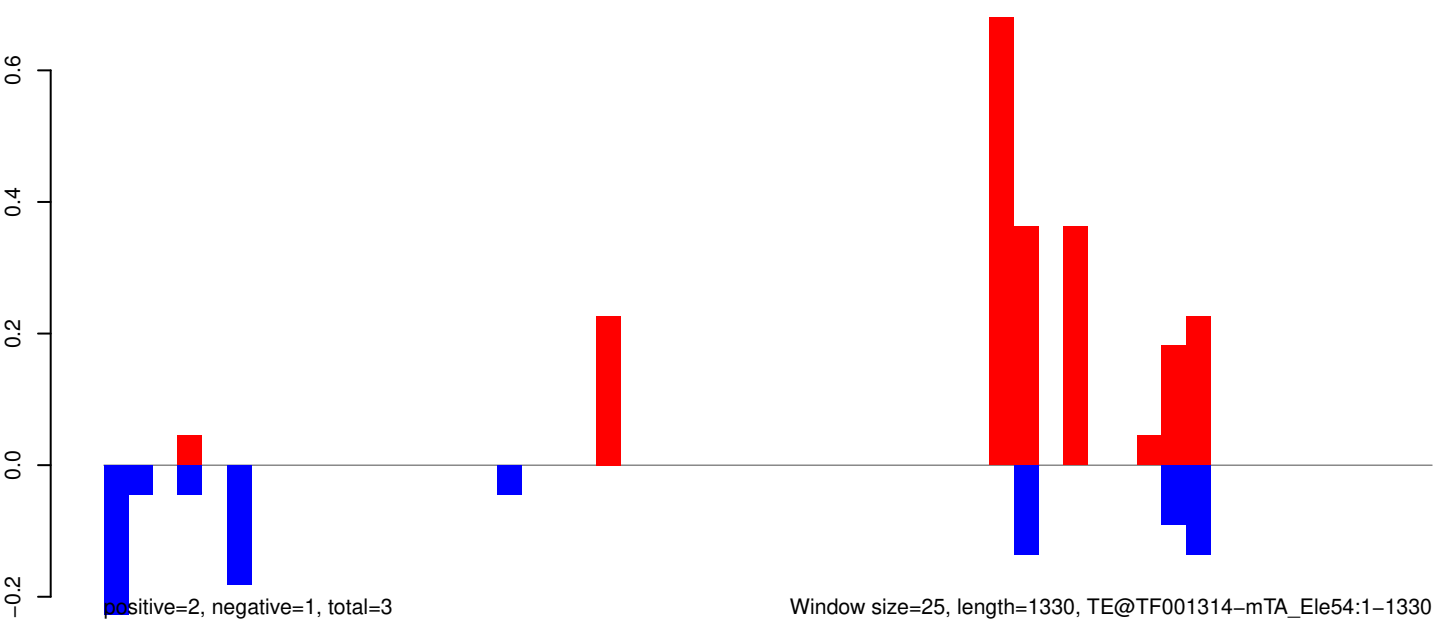

Window size=25, length=1330, TE@TF001314-mTA_Ele54:1-1330

AeAeg_Whole_ZIKV_BM2_GP.18_23.rep

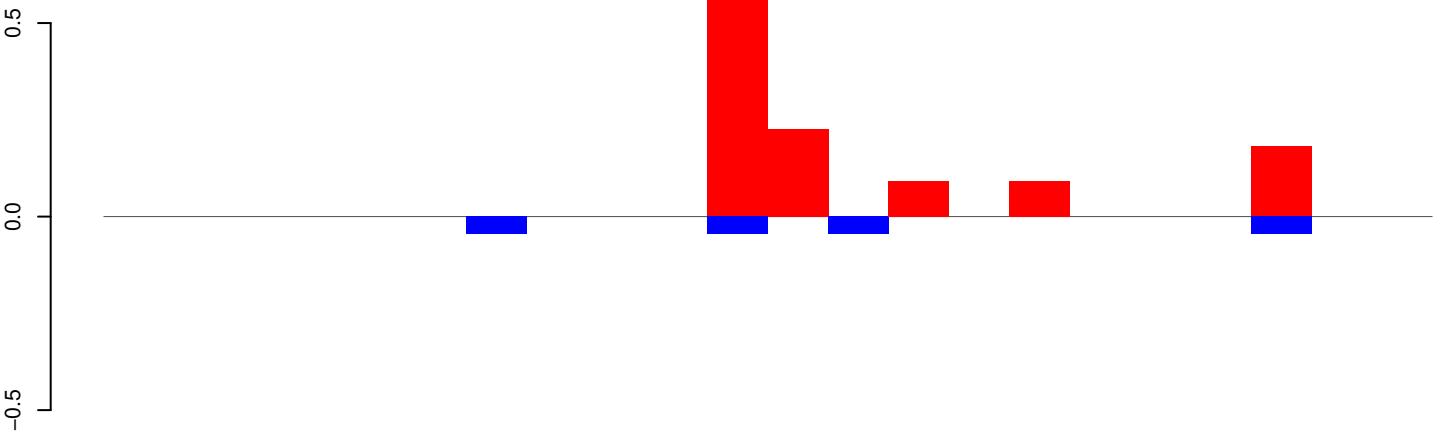

positive=1, negative=0, total=2

AeAeg_Whole_ZIKV_BM2_GP.24_35.rep

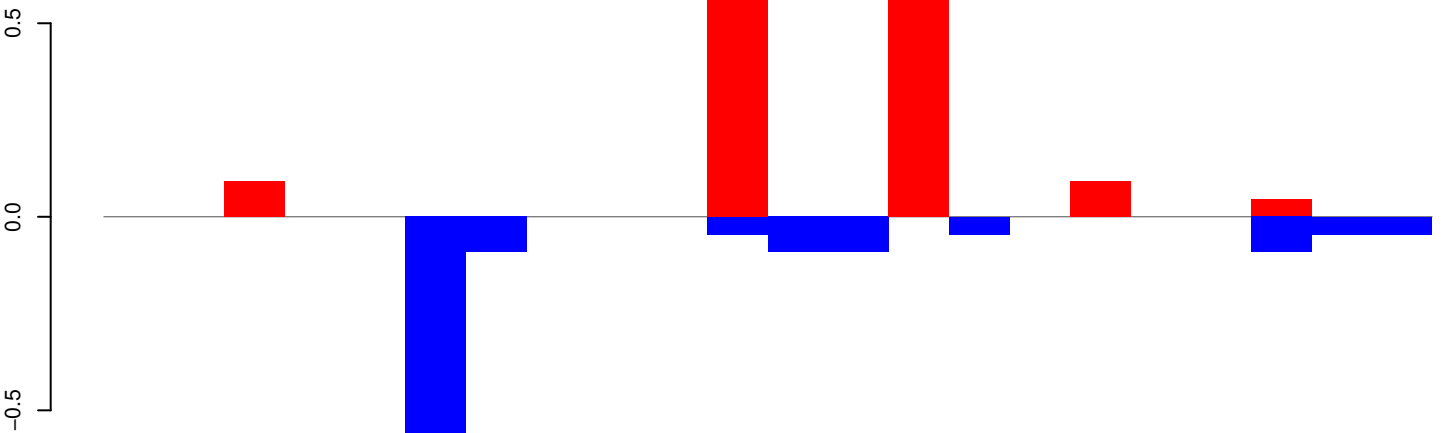

positive=2, negative=1, total=3

AeAeg_Whole_ZIKV_BM2_GP.rep

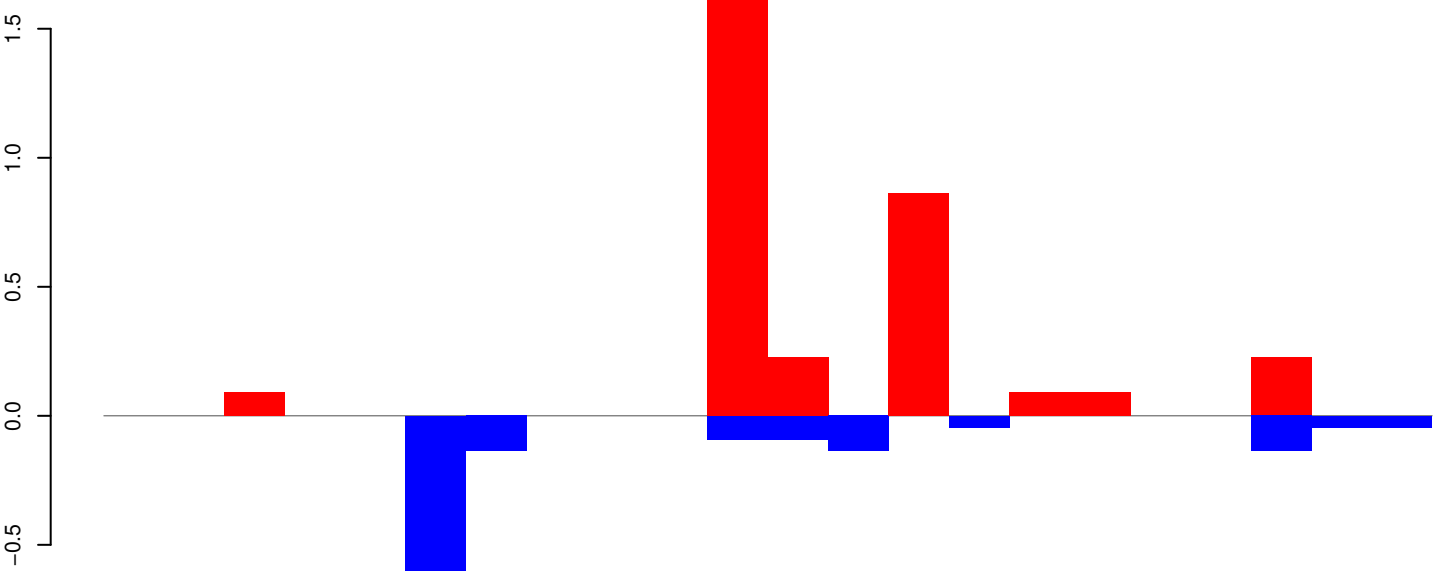

positive=3, negative=1, total=5

Window size=25, length=534, TE@TF001305-mTA_Ele50:1-534

AeAeg_Whole_ZIKV_BM2_GP.18_23.rep

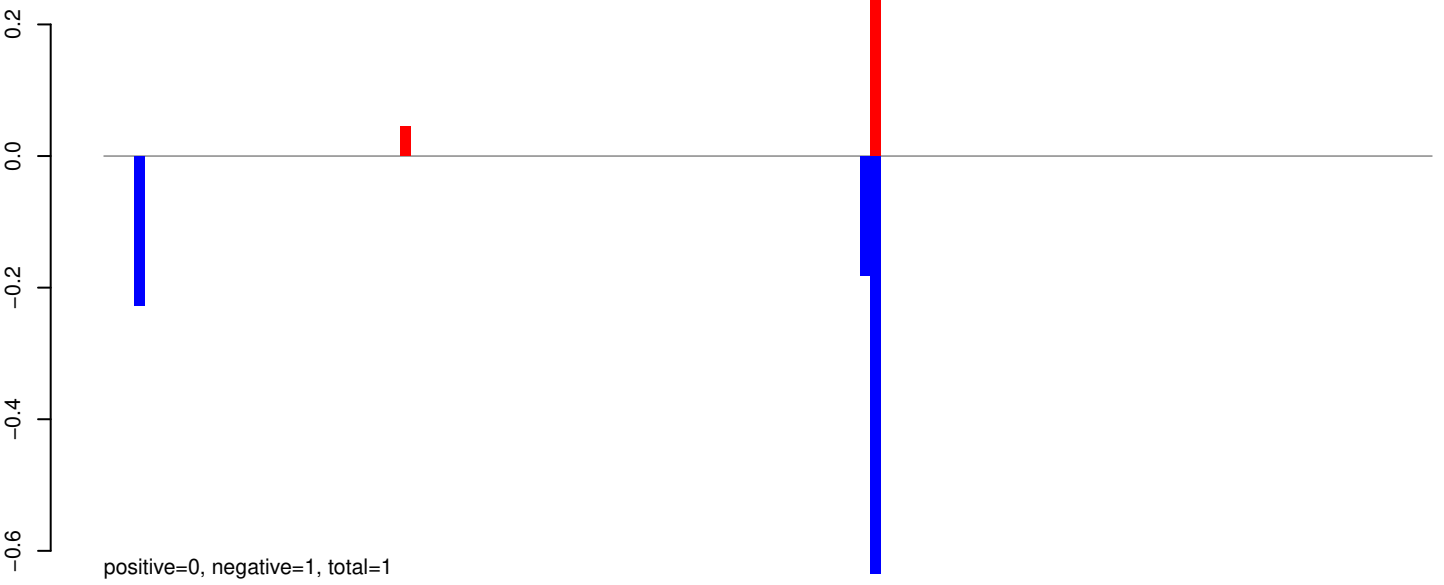

AeAeg_Whole_ZIKV_BM2_GP.24_35.rep

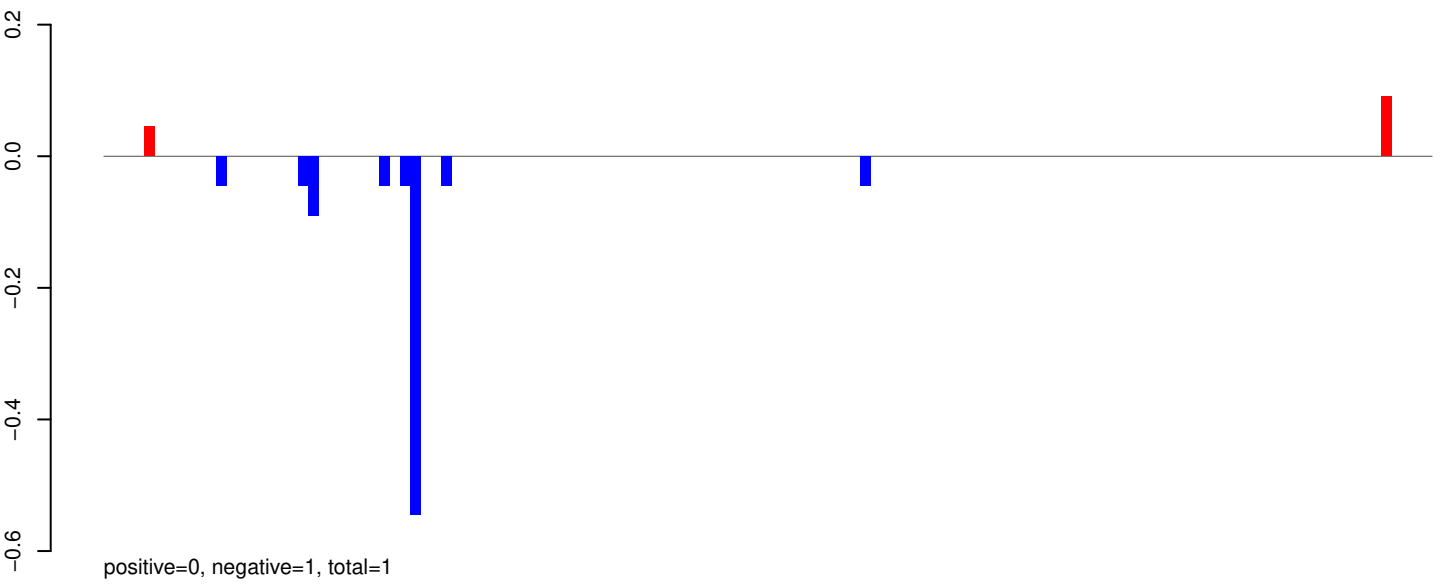

AeAeg_Whole_ZIKV_BM2_GP.rep

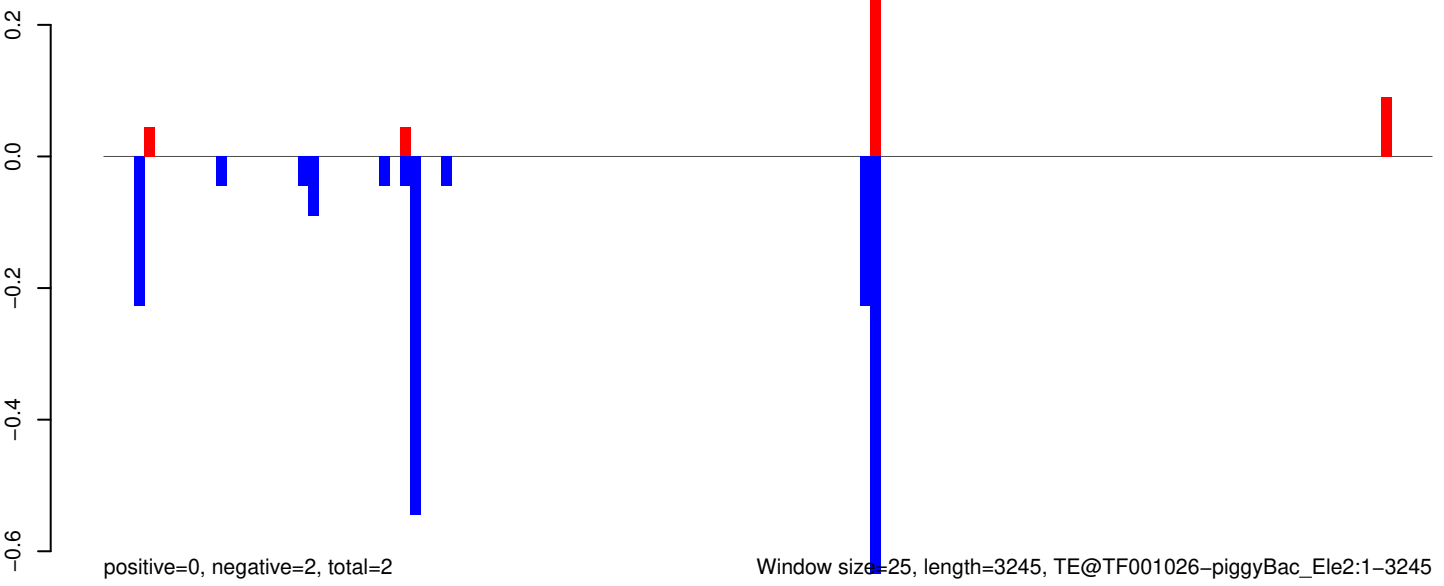

Window size=25, length=3245, TE@TF001026-piggyBac_Ele2:1-3245

AeAeg_Whole_ZIKV_BM2_GP.18_23.rep

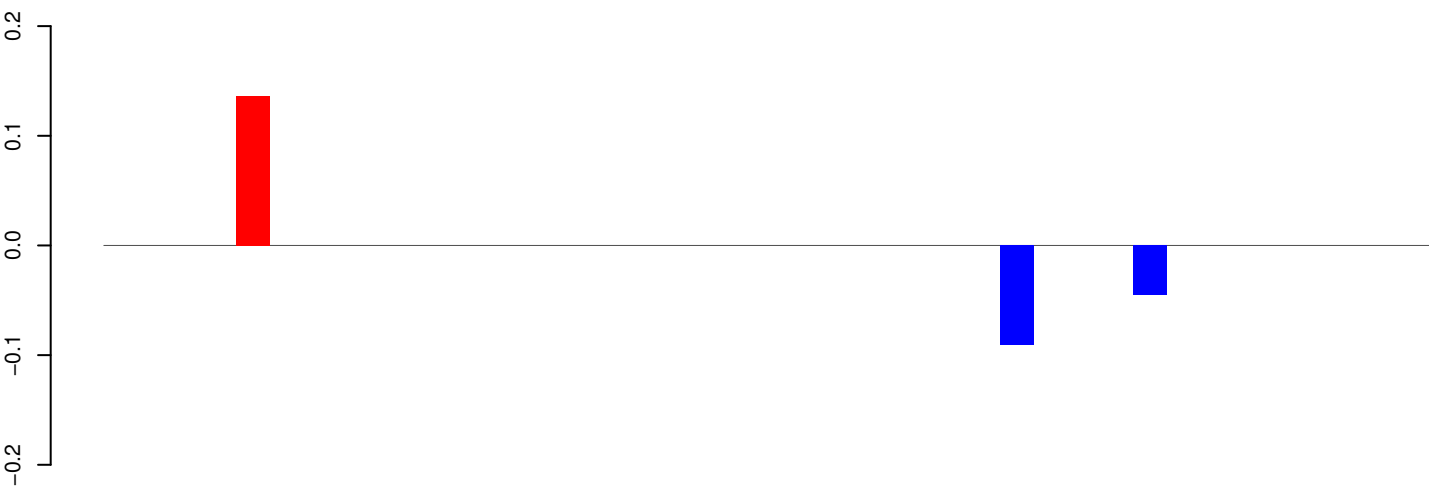

positive=0, negative=0, total=0

AeAeg_Whole_ZIKV_BM2_GP.24_35.rep

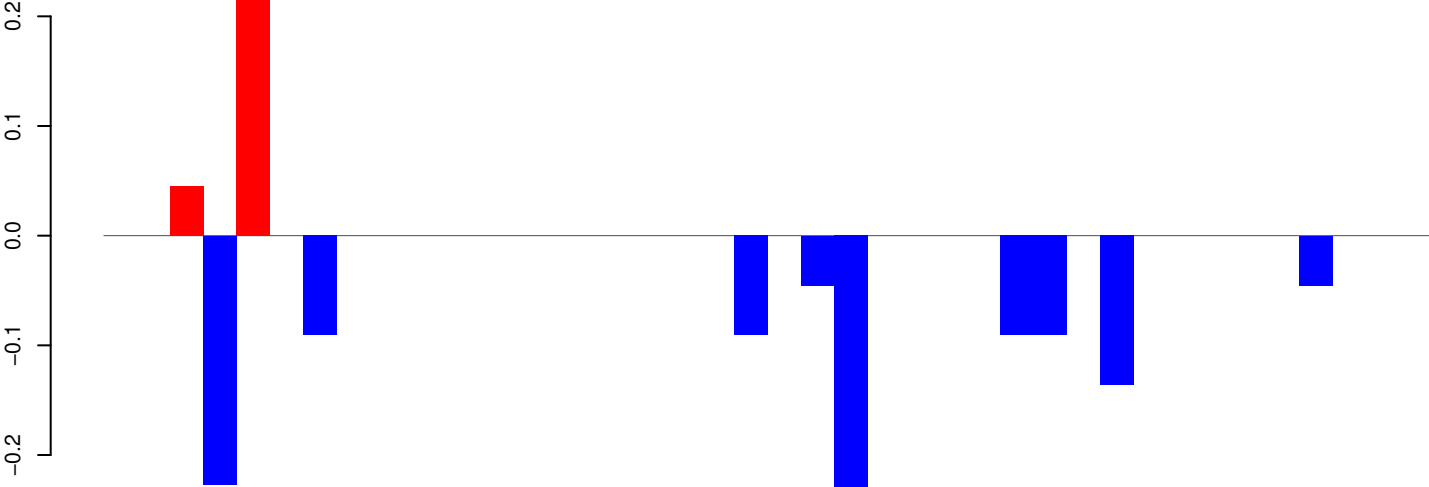

positive=0, negative=1, total=1

AeAeg_Whole_ZIKV_BM2_GP.rep

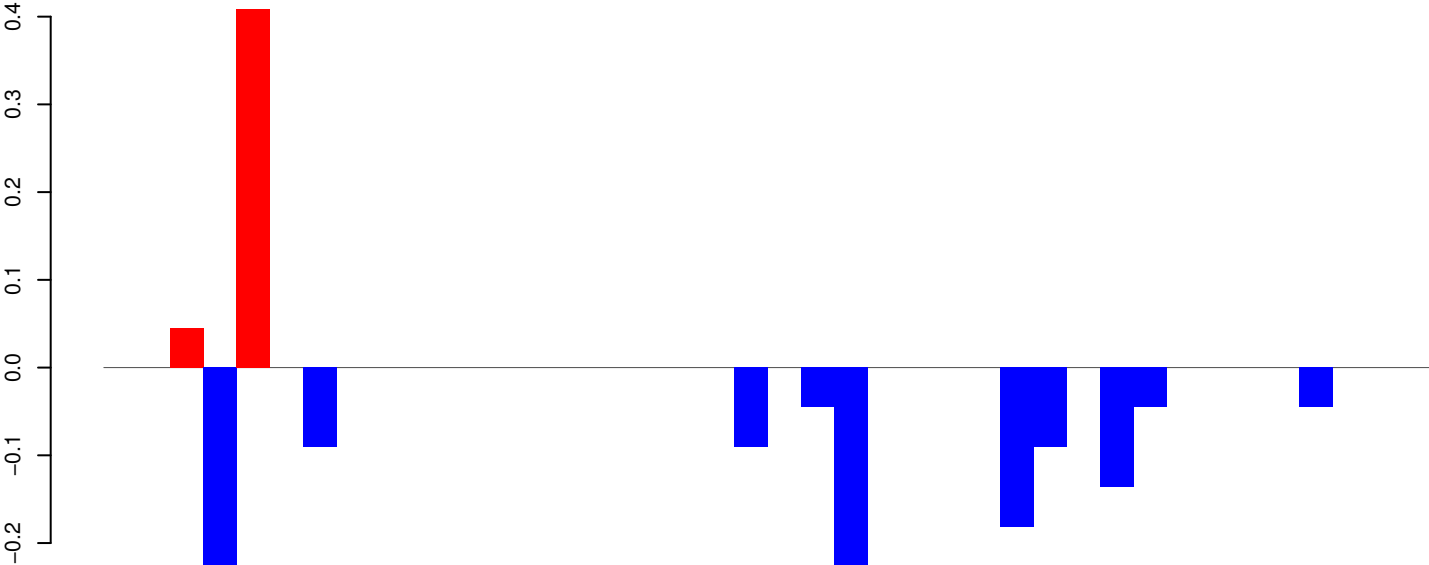

positive=0, negative=1, total=2

Window size=25, length=978, TE@TF001012-Tc1_Ele15:1-978

0 200 400 600 800 1000

AeAeg_Whole_ZIKV_BM2_GP.18_23.rep

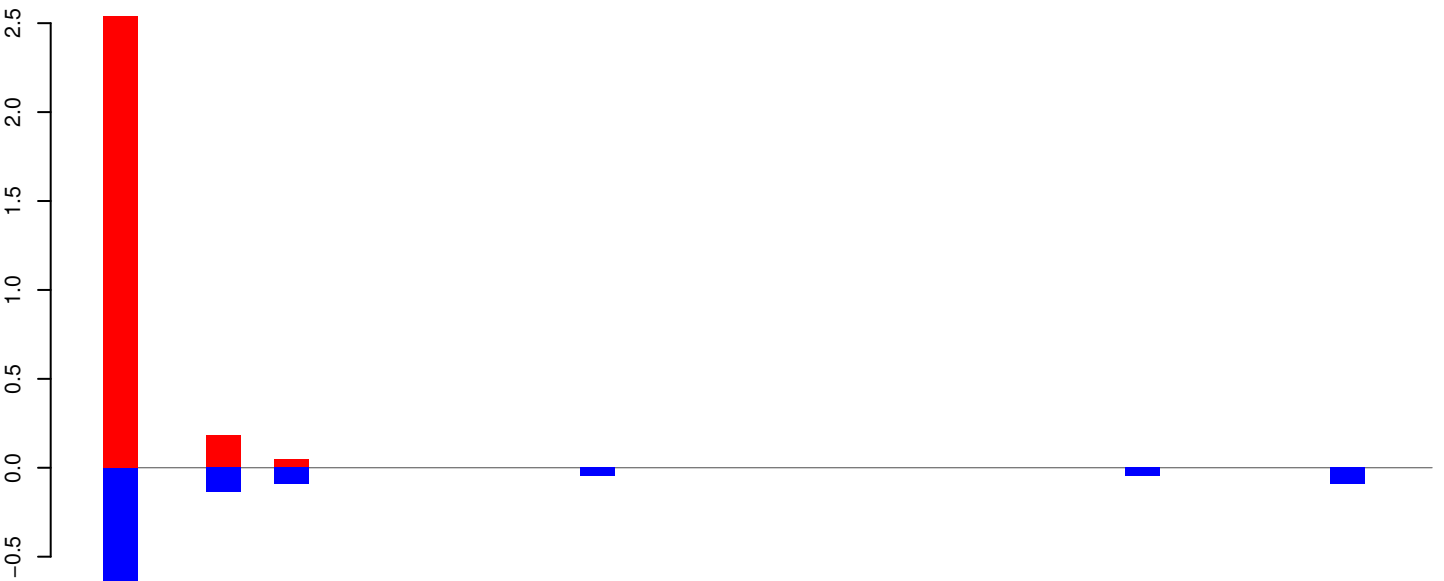

positive=3, negative=1, total=4

AeAeg_Whole_ZIKV_BM2_GP.24_35.rep

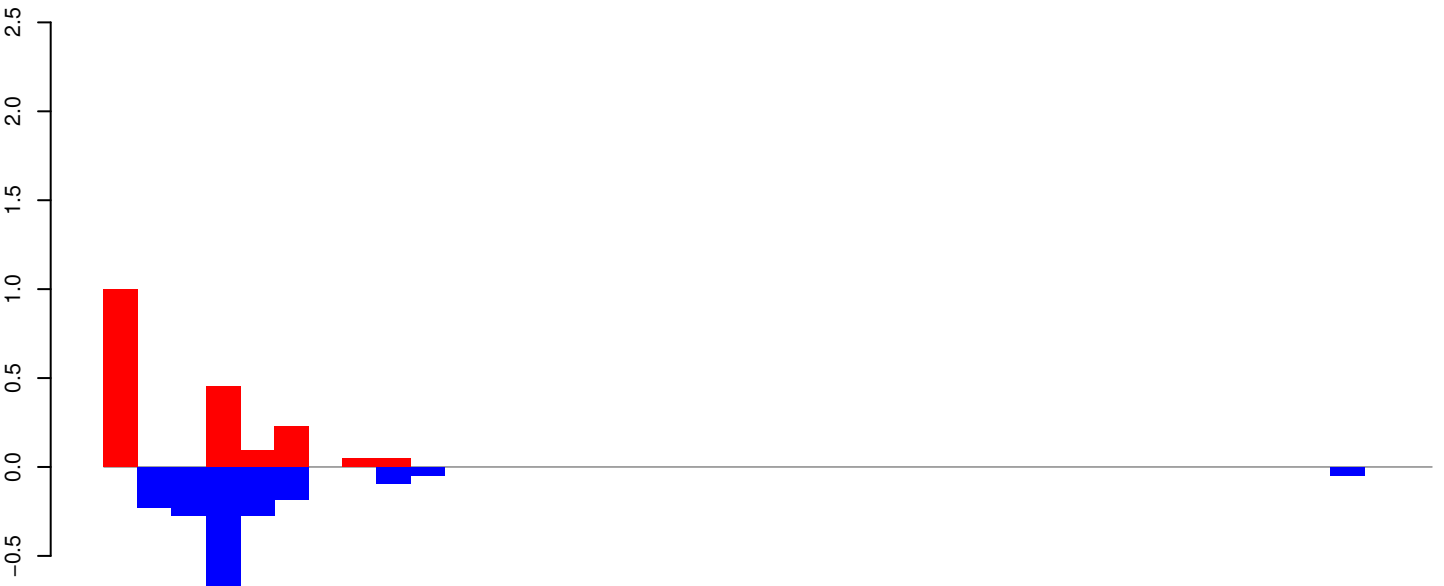

positive=2, negative=2, total=4

AeAeg_Whole_ZIKV_BM2_GP.rep

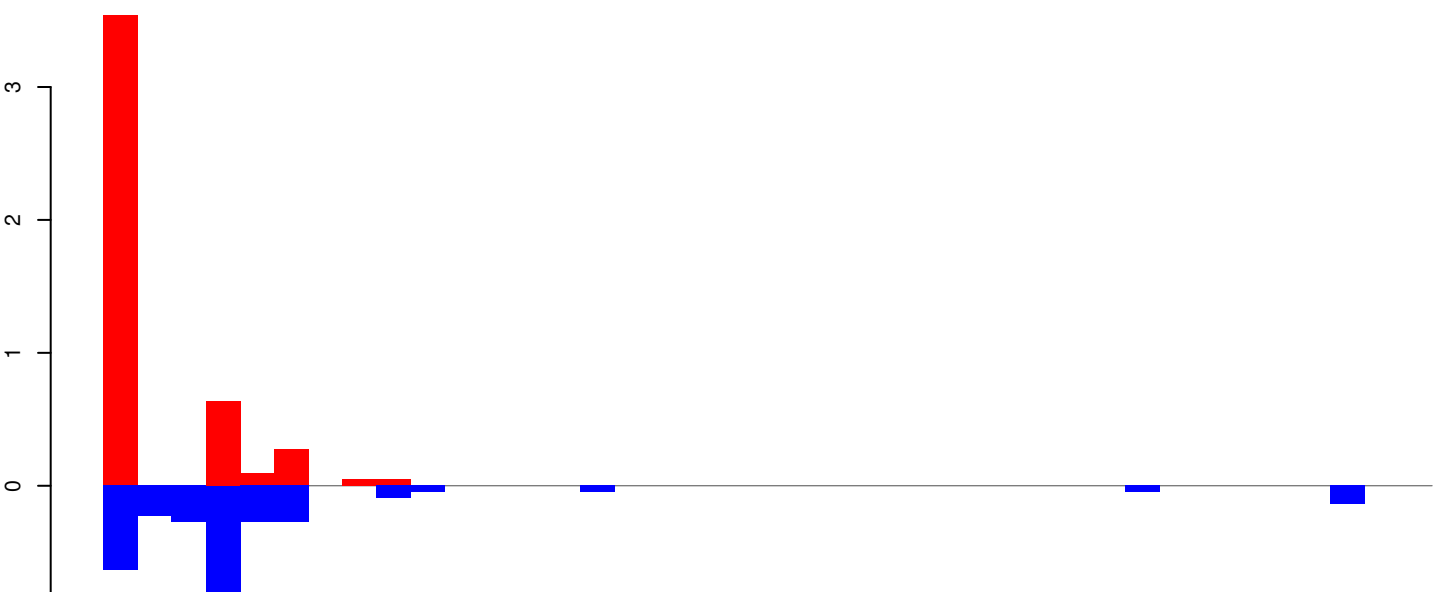

positive=5, negative=3, total=8

Window size=25, length=957, TE@TF000925-ITmD37E_Ele17:1-957

AeAeg_Whole_ZIKV_BM2_GP.18_23.rep

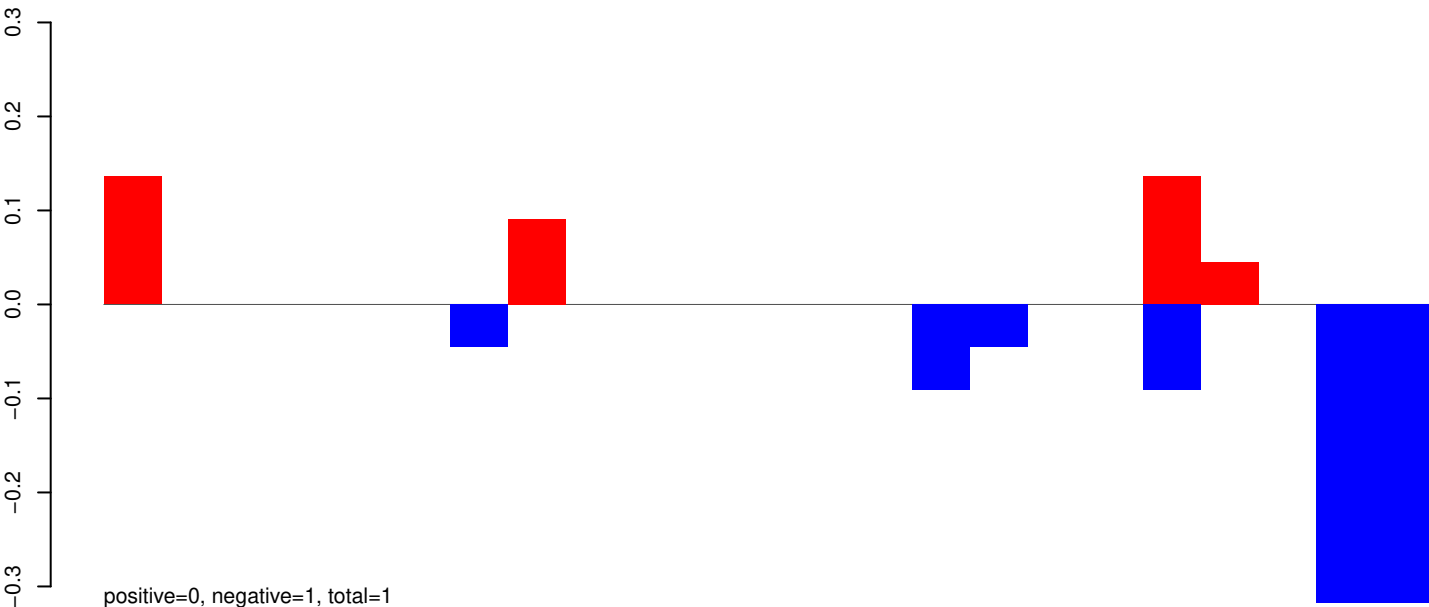

AeAeg_Whole_ZIKV_BM2_GP.24_35.rep

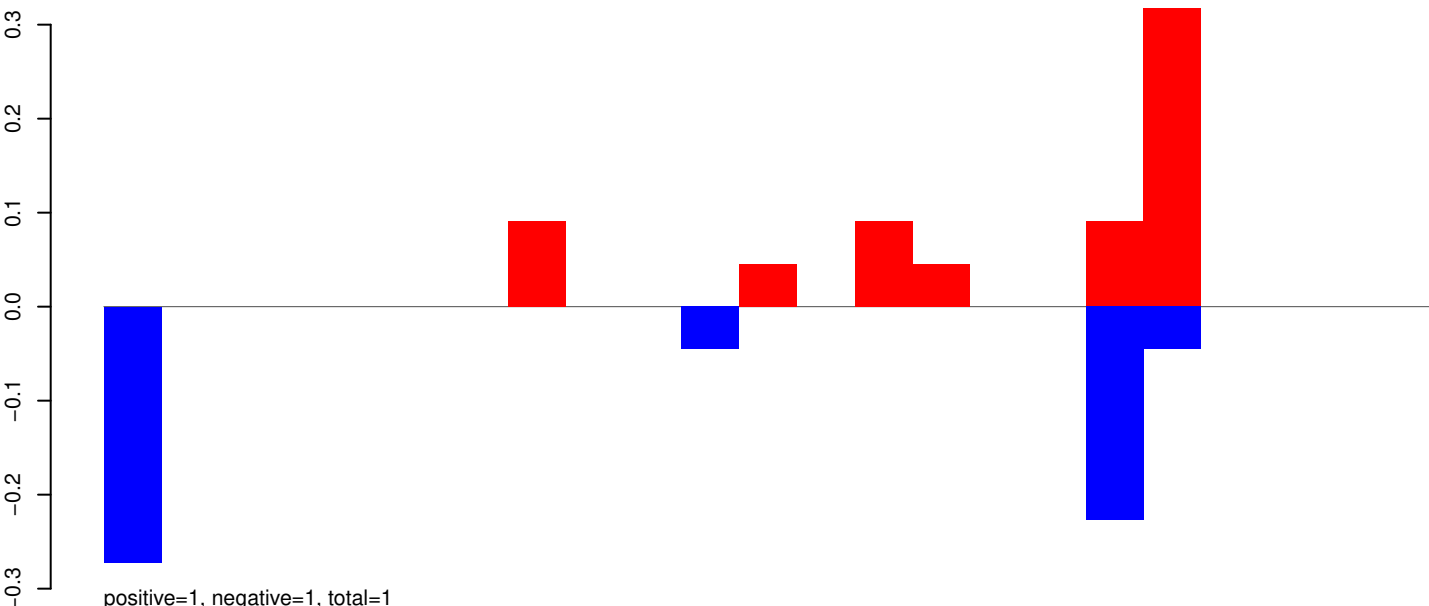

AeAeg_Whole_ZIKV_BM2_GP.rep

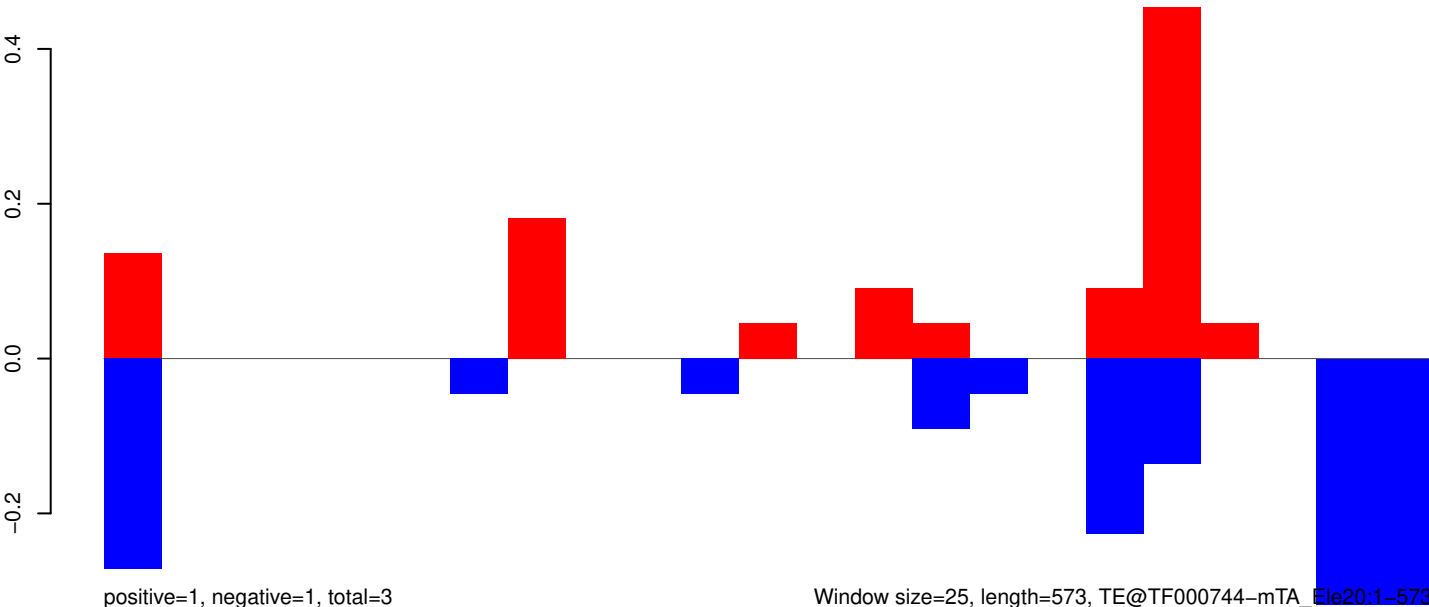

Window size=25, length=573, TE@TF000744-mTA_Ele20:1-573

AeAeg_Whole_ZIKV_BM2_GP.18_23.rep

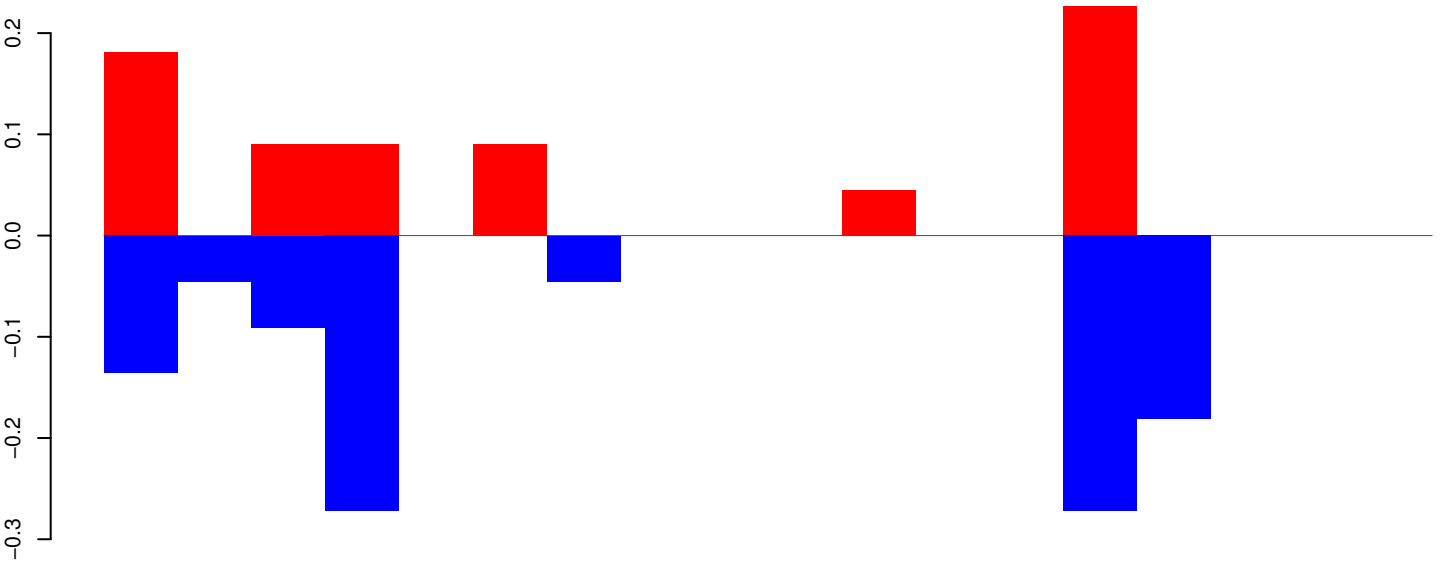

positive=1, negative=1, total=2

AeAeg_Whole_ZIKV_BM2_GP.24_35.rep

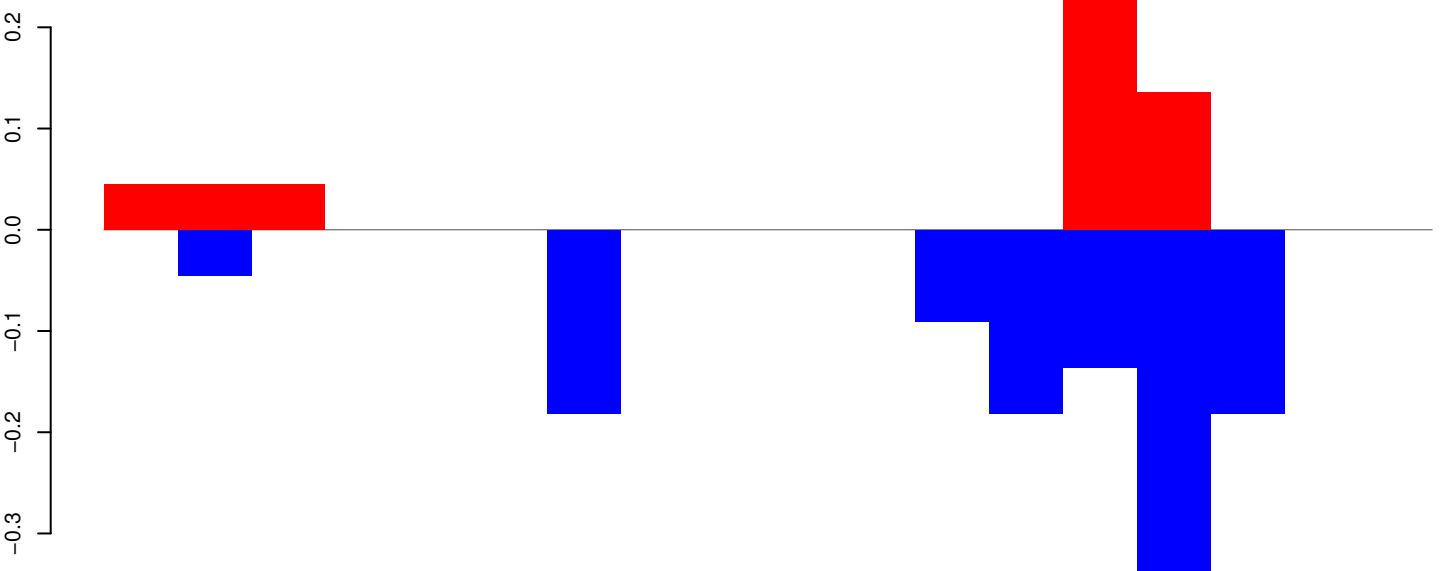

positive=0, negative=1, total=2

AeAeg_Whole_ZIKV_BM2_GP.rep

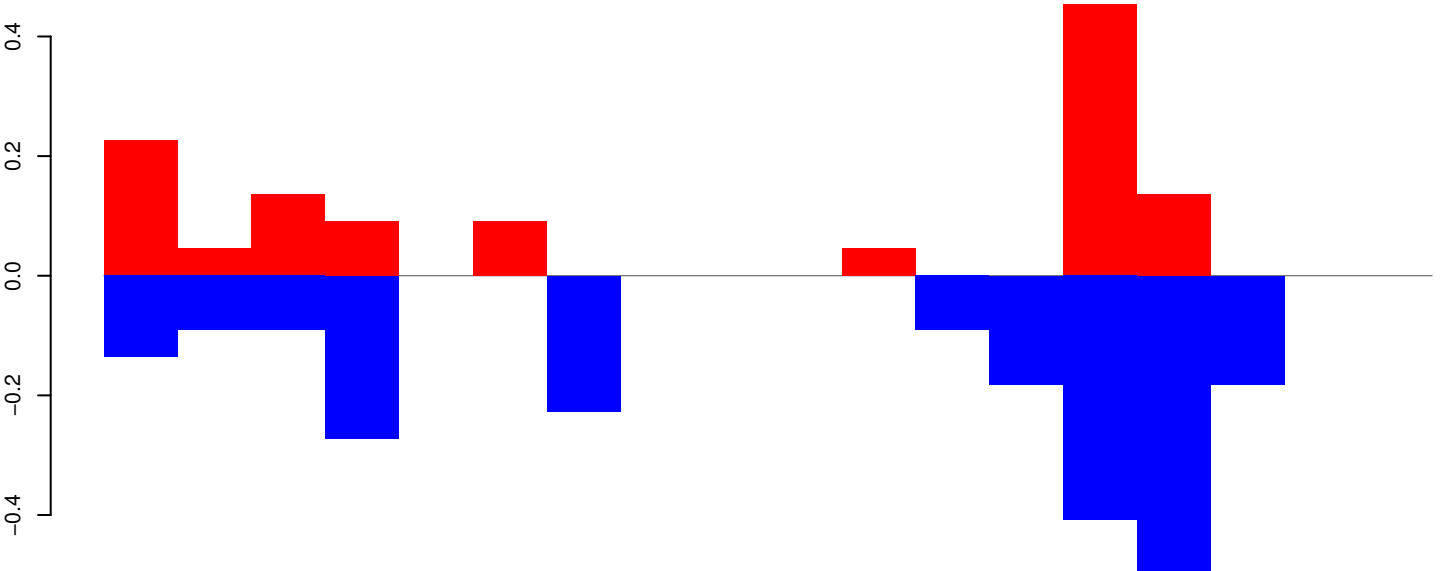

positive=1, negative=2, total=3

Window size=25, length=431, TE@TF000725-m8bp_Ele14:1-431

100 200 300 400

AeAeg_Whole_ZIKV_BM2_GP.18_23.rep

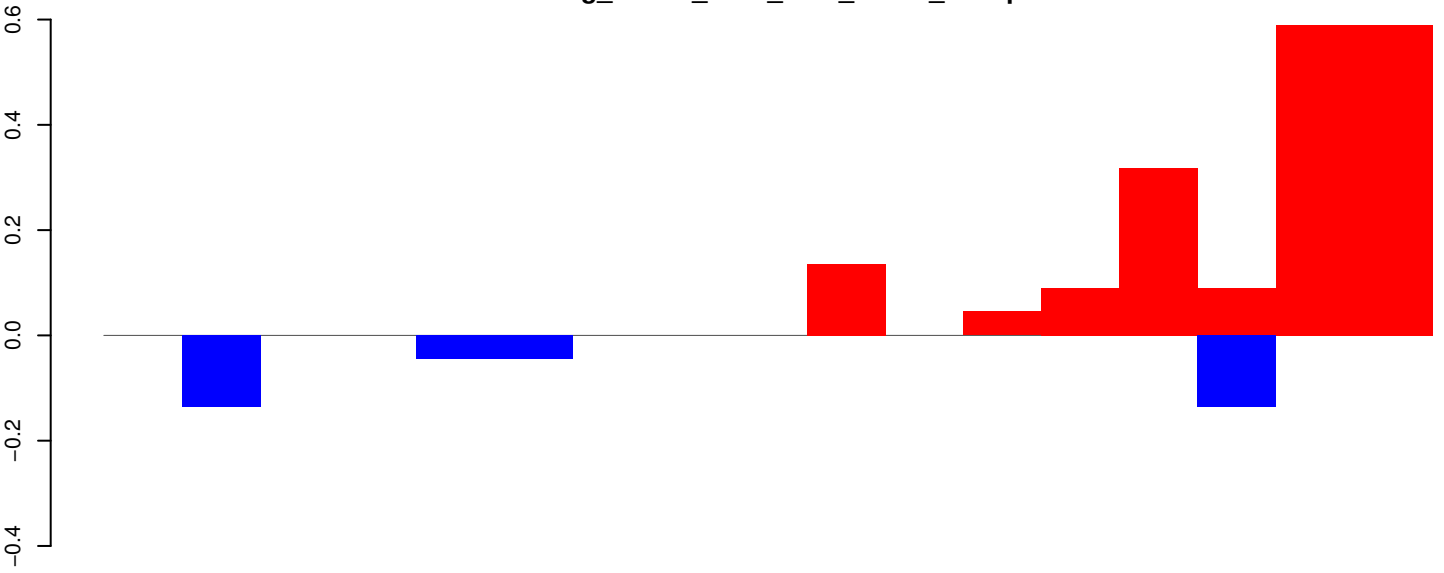

positive=2, negative=0, total=2

AeAeg_Whole_ZIKV_BM2_GP.24_35.rep

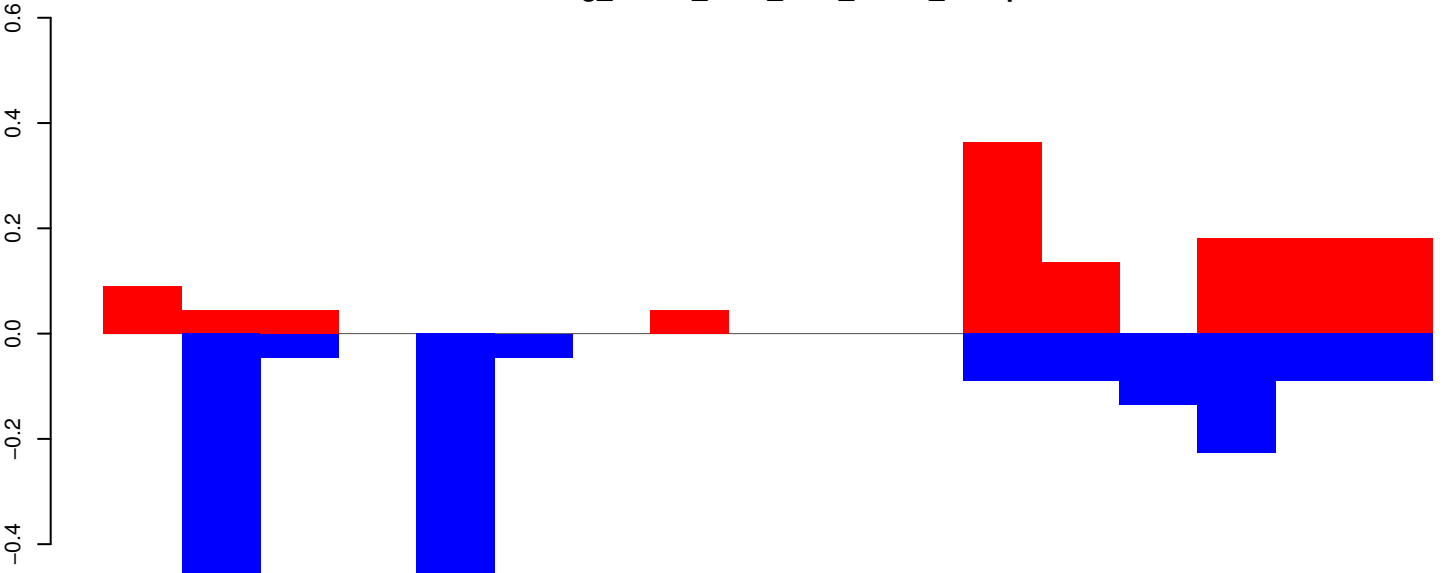

positive=1, negative=2, total=3

AeAeg_Whole_ZIKV_BM2_GP.rep

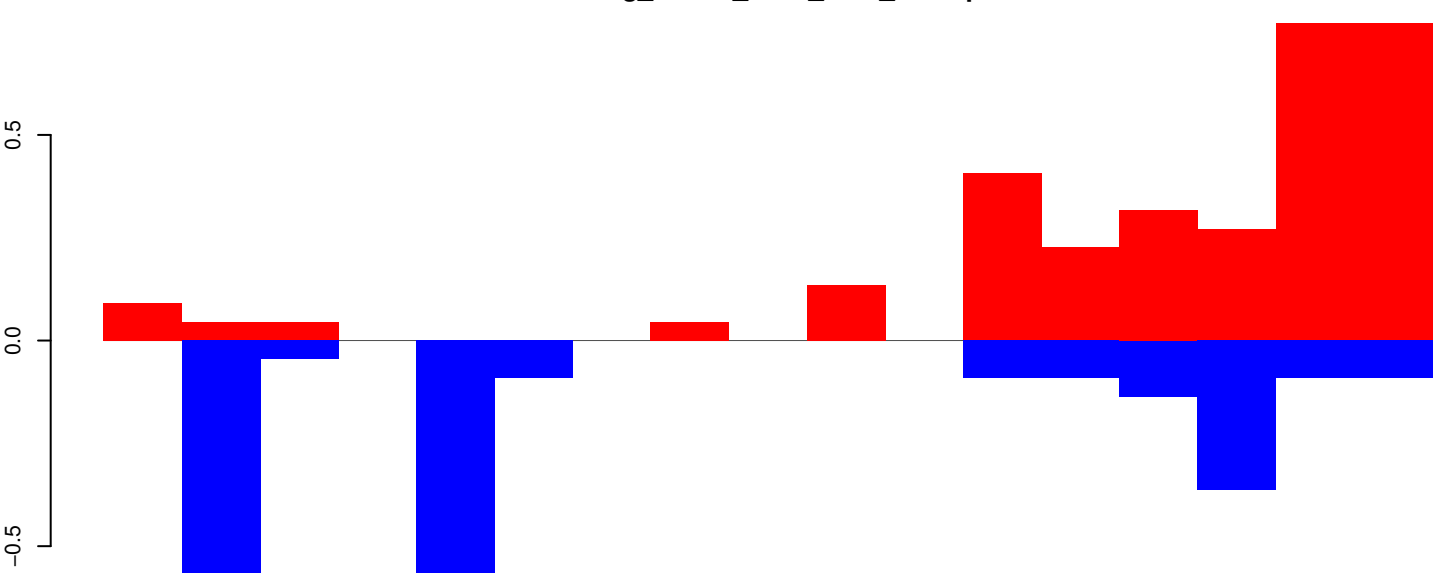

positive=3, negative=2, total=5

Window size=25, length=418, TE@TF000714-m8bp_Ele6:1-418

AeAeg_Whole_ZIKV_BM2_GP.18_23.rep

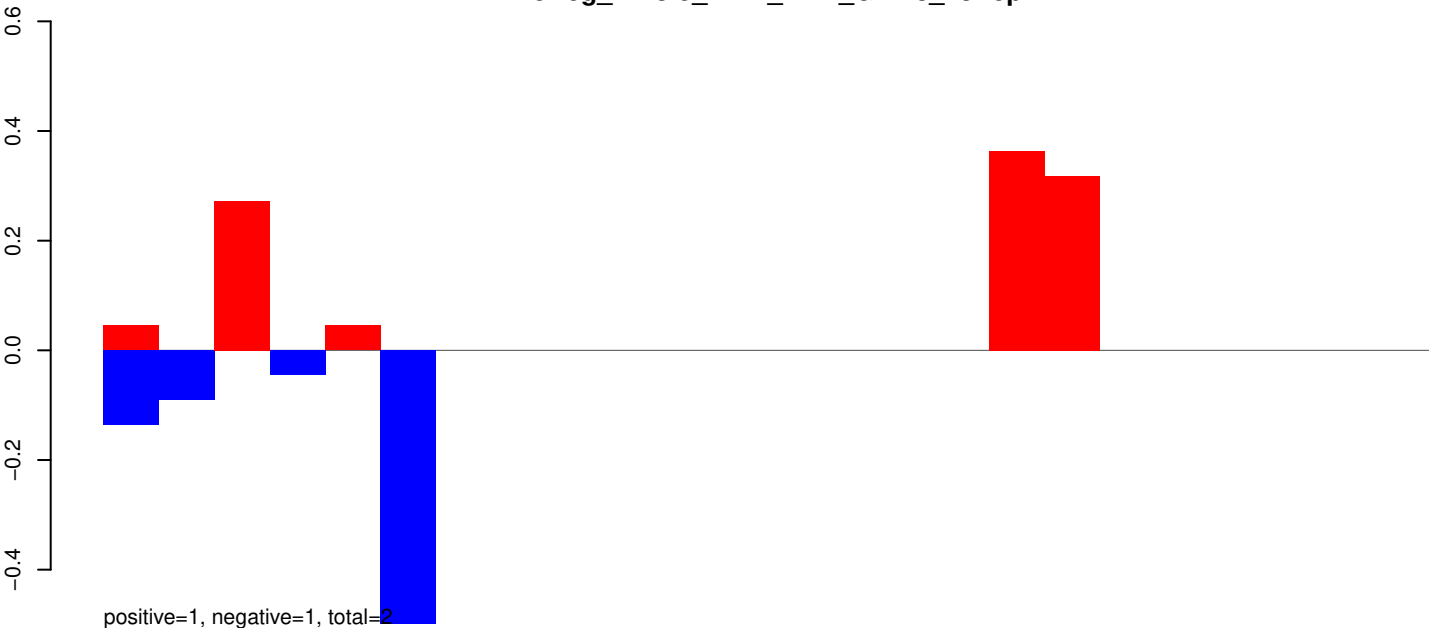

AeAeg_Whole_ZIKV_BM2_GP.24_35.rep

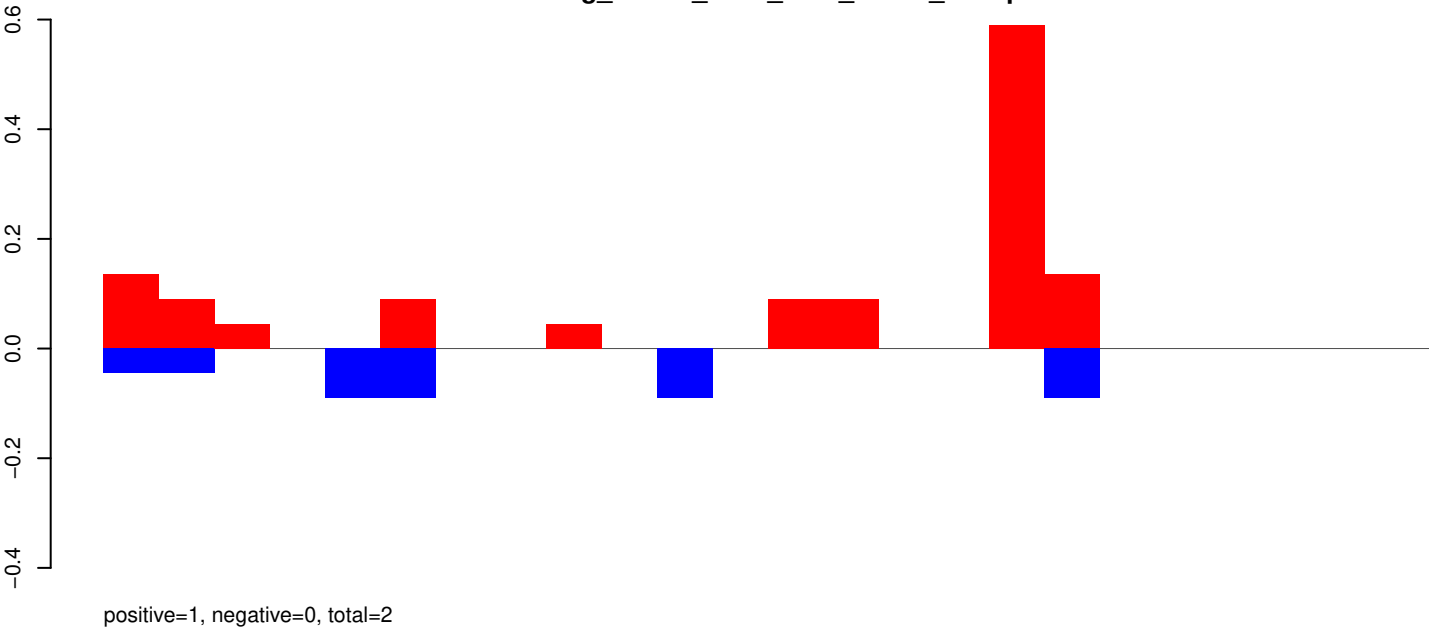

AeAeg_Whole_ZIKV_BM2_GP.rep

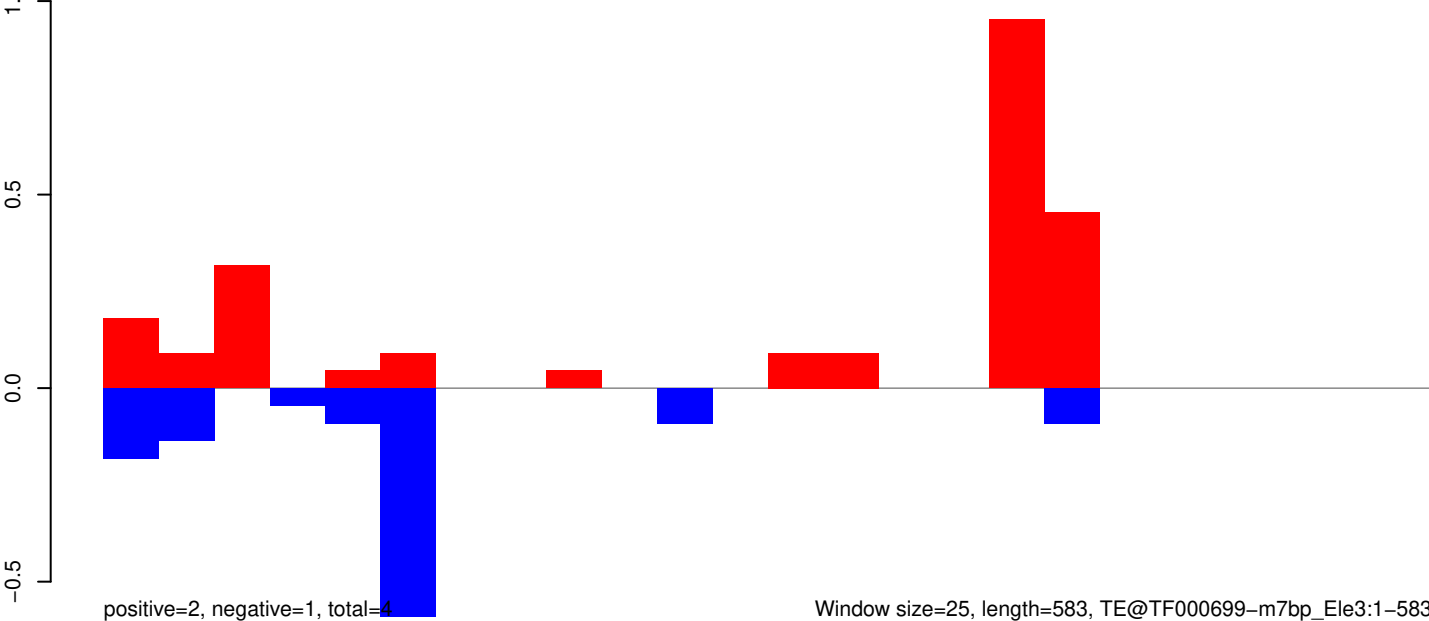

AeAeg_Whole_ZIKV_BM2_GP.18_23.rep

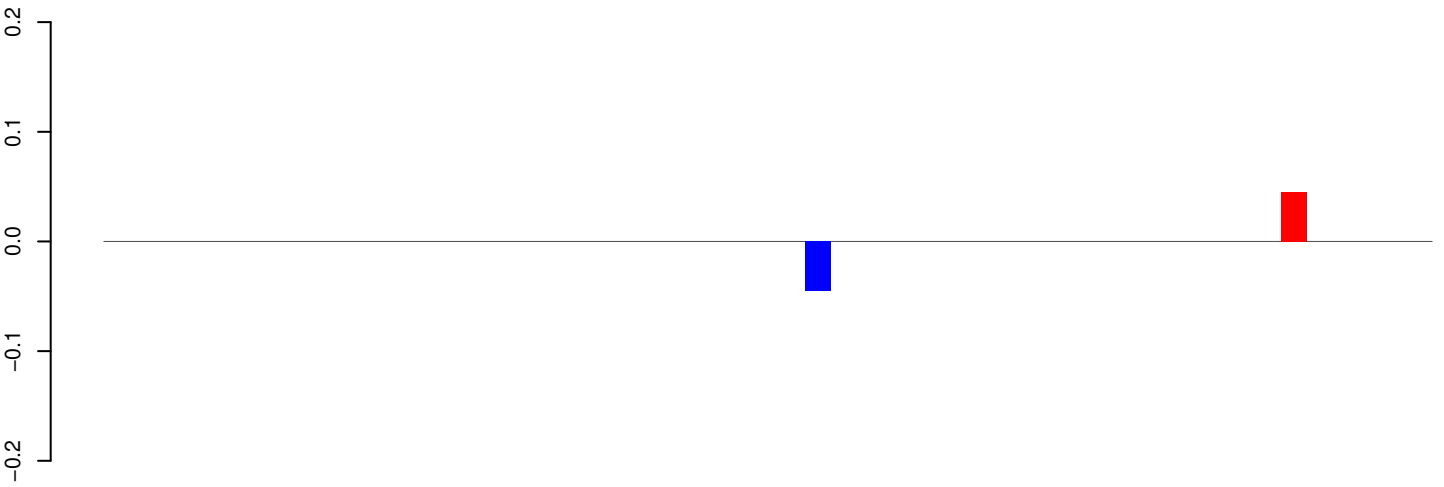

positive=0, negative=0, total=0

AeAeg_Whole_ZIKV_BM2_GP.24_35.rep

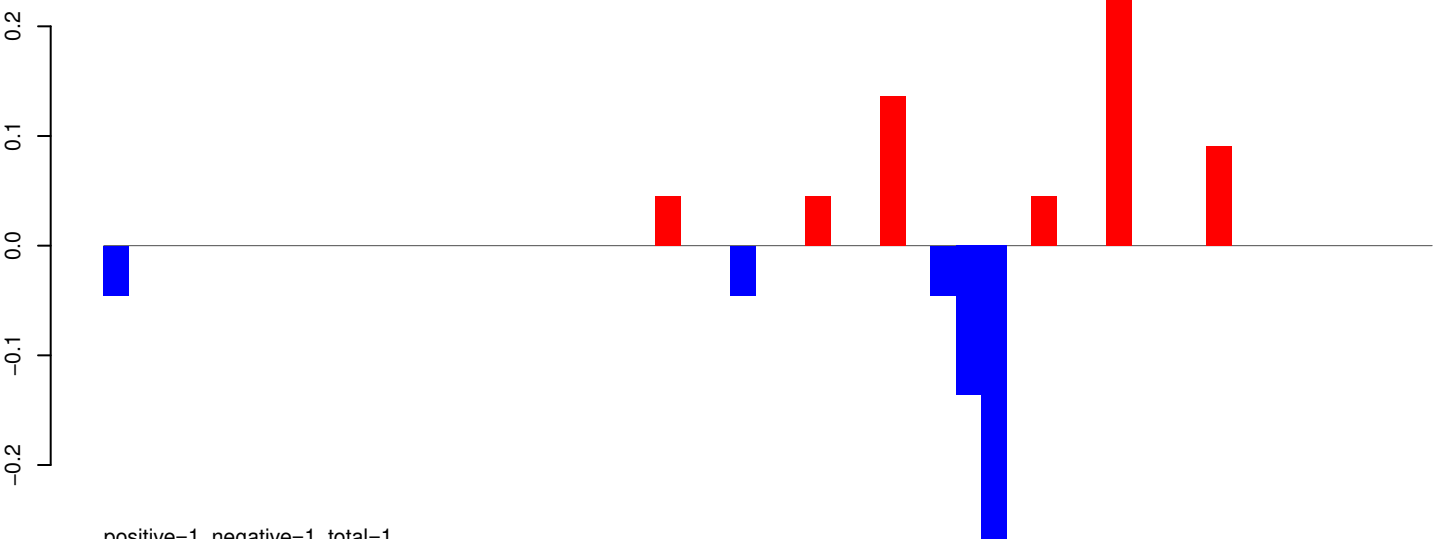

positive=1, negative=1, total=1

AeAeg_Whole_ZIKV_BM2_GP.rep

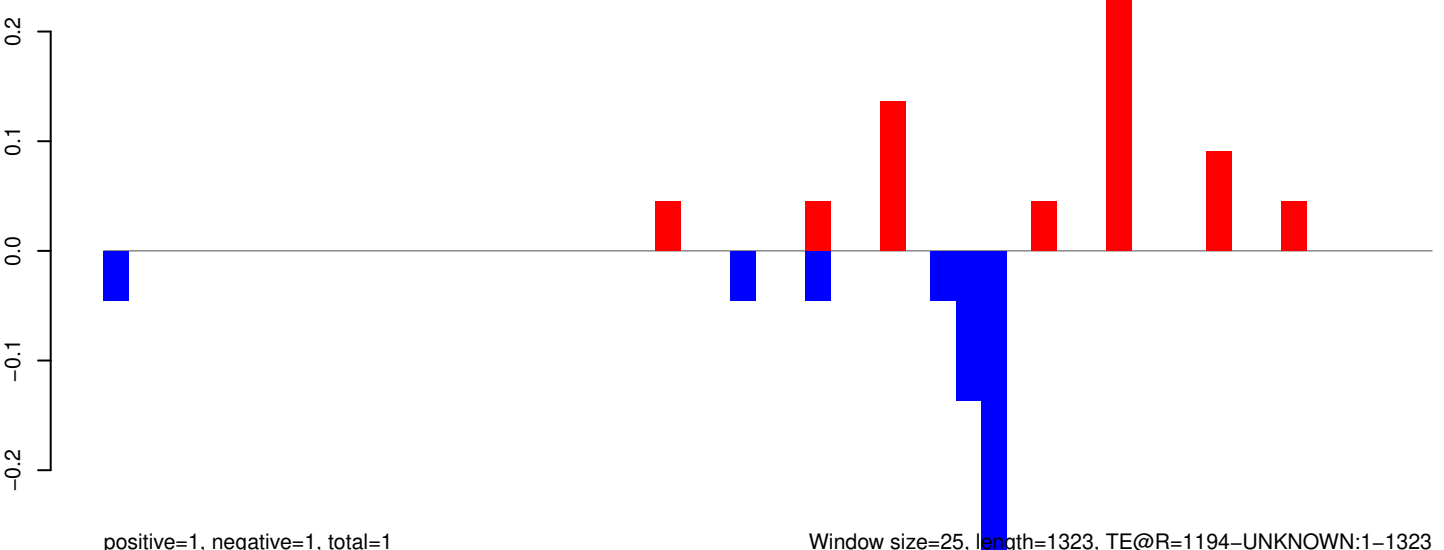

positive=1, negative=1, total=1

Window size=25, length=1323, TE@R=1194-UNKNOWN:1-1323

AeAeg_Whole_ZIKV_BM2_GP.18_23.rep

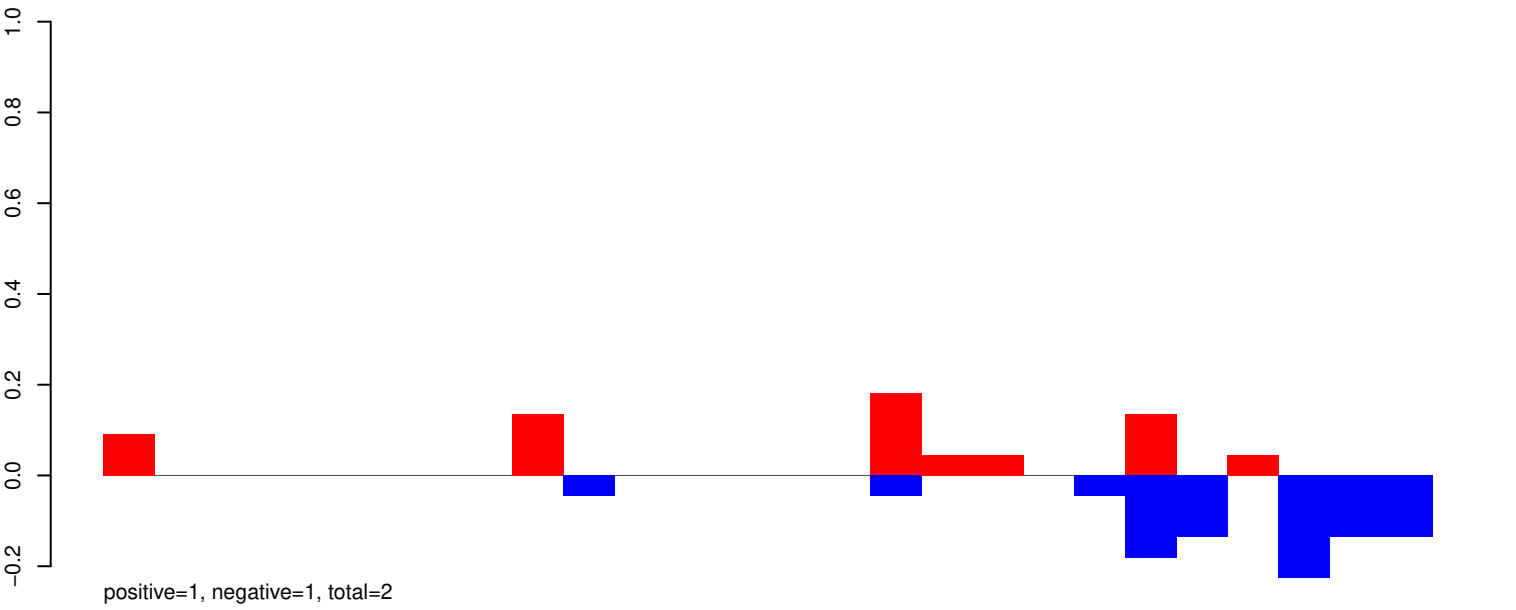

AeAeg_Whole_ZIKV_BM2_GP.24_35.rep

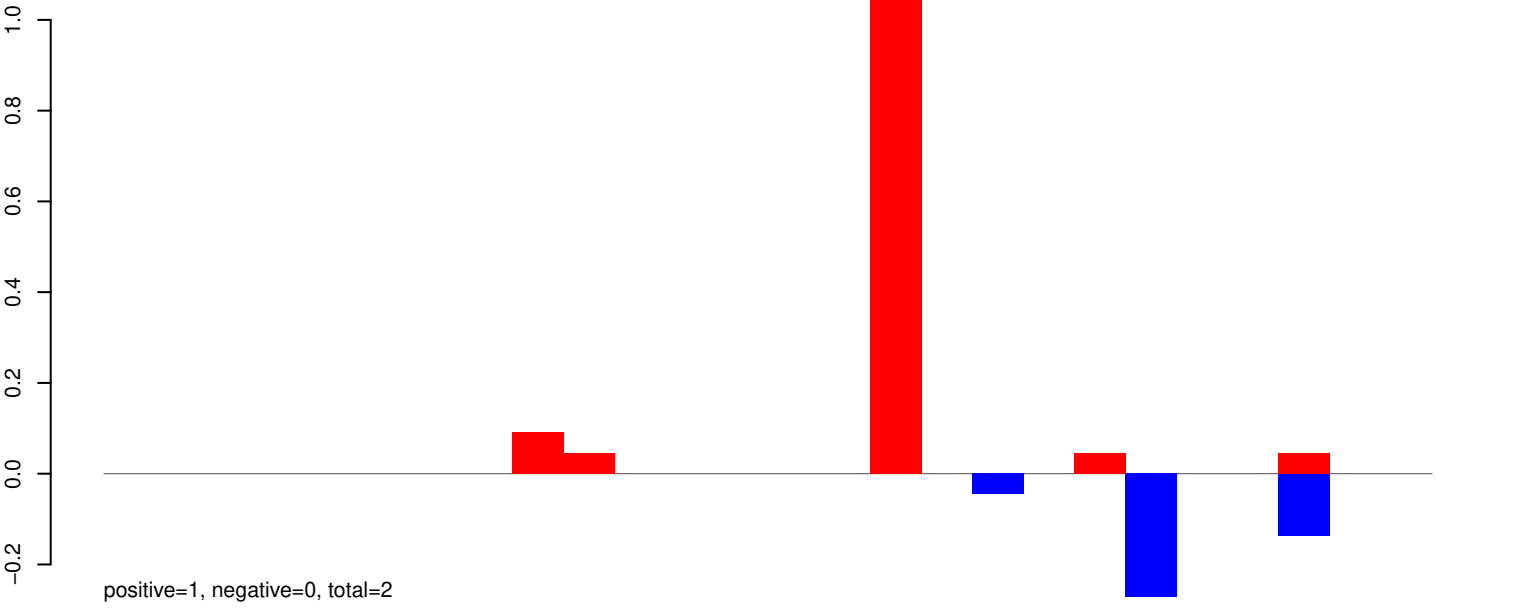

AeAeg_Whole_ZIKV_BM2_GP.rep

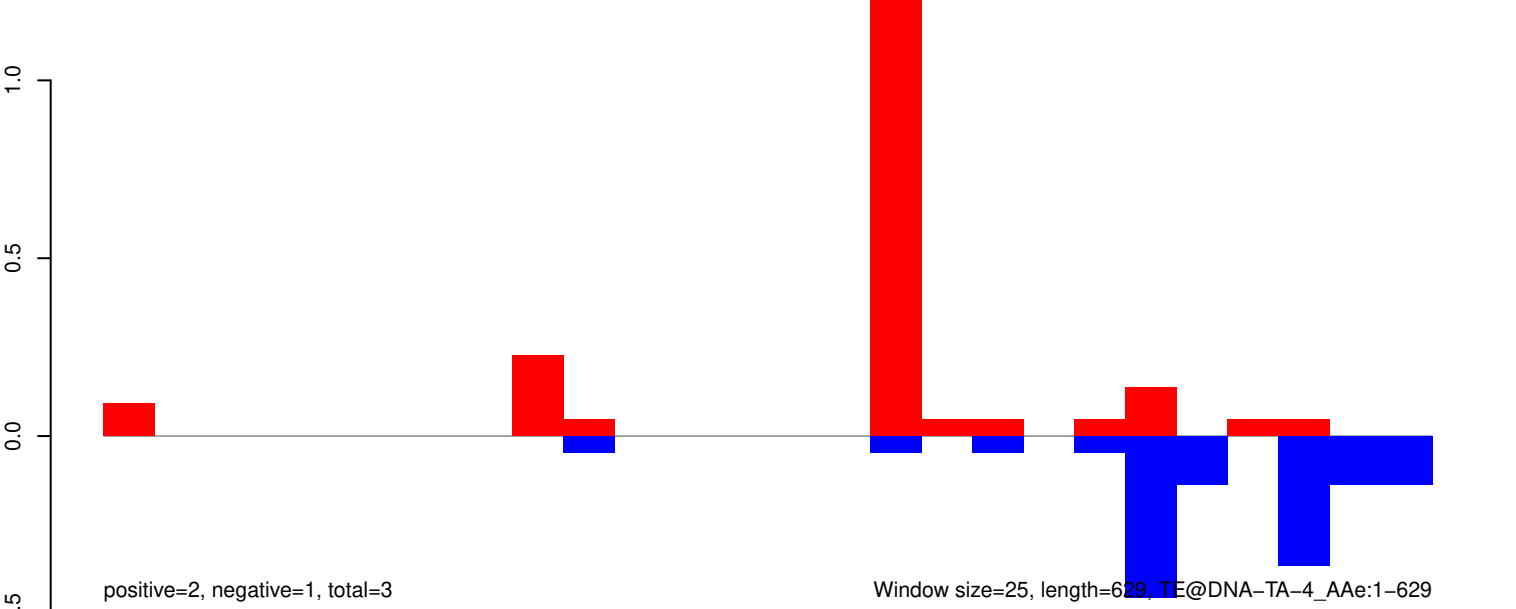

Window size=25, length=629, TE@DNA-TA-4_AAe:1-629

AeAeg_Whole_ZIKV_BM2_GP.18_23.rep

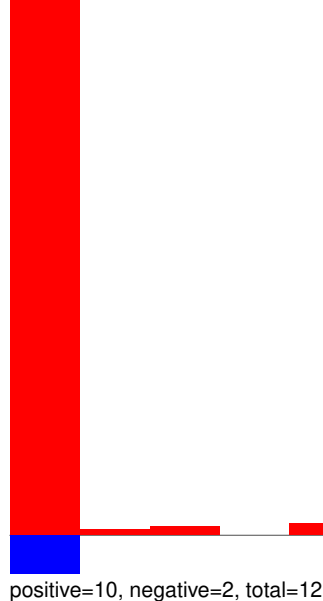

AeAeg_Whole_ZIKV_BM2_GP.24_35.rep

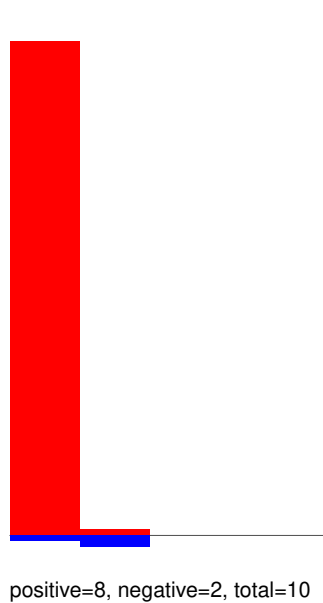

AeAeg_Whole_ZIKV_BM2_GP.rep

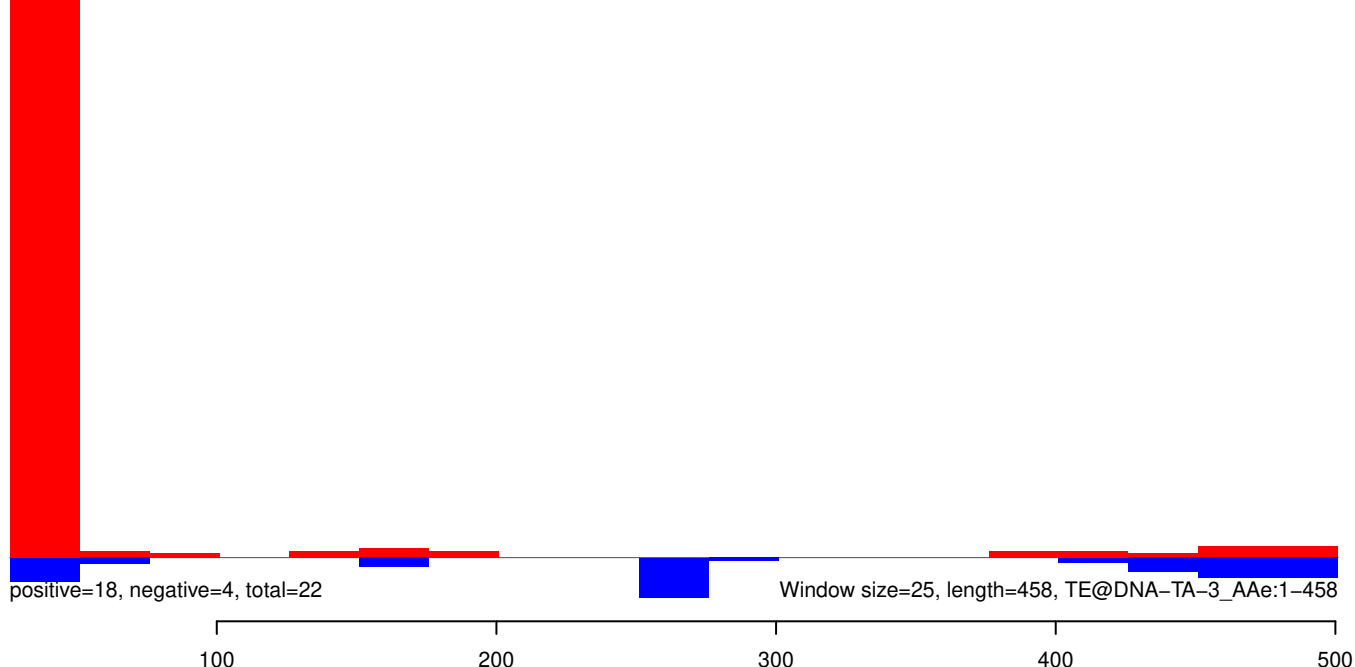

AeAeg_Whole_ZIKV_BM2_GP.18_23.rep

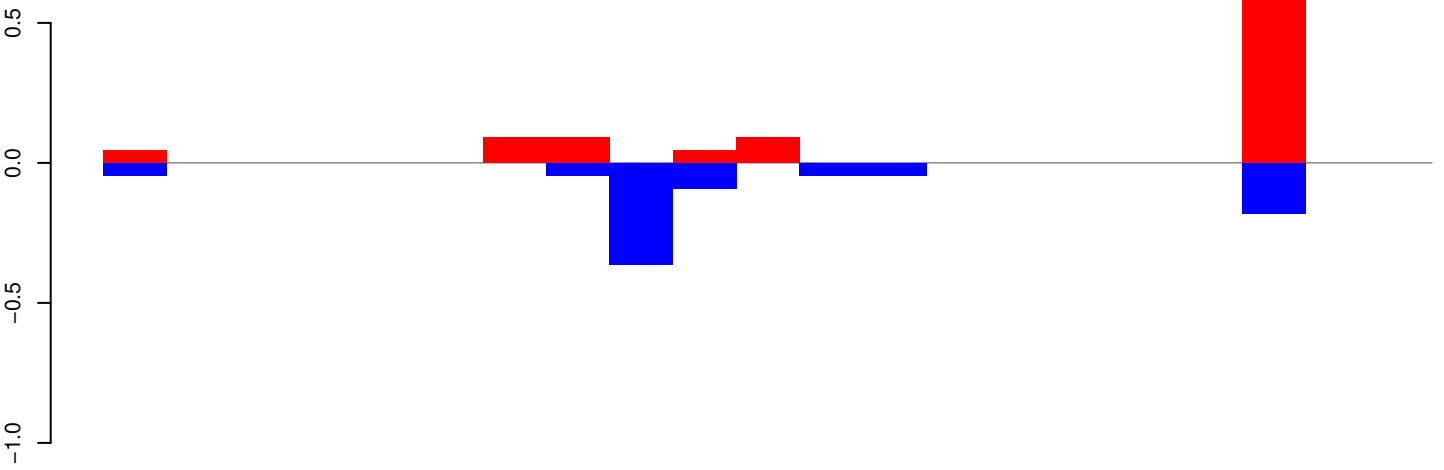

positive=1, negative=1, total=2

AeAeg_Whole_ZIKV_BM2_GP.24_35.rep

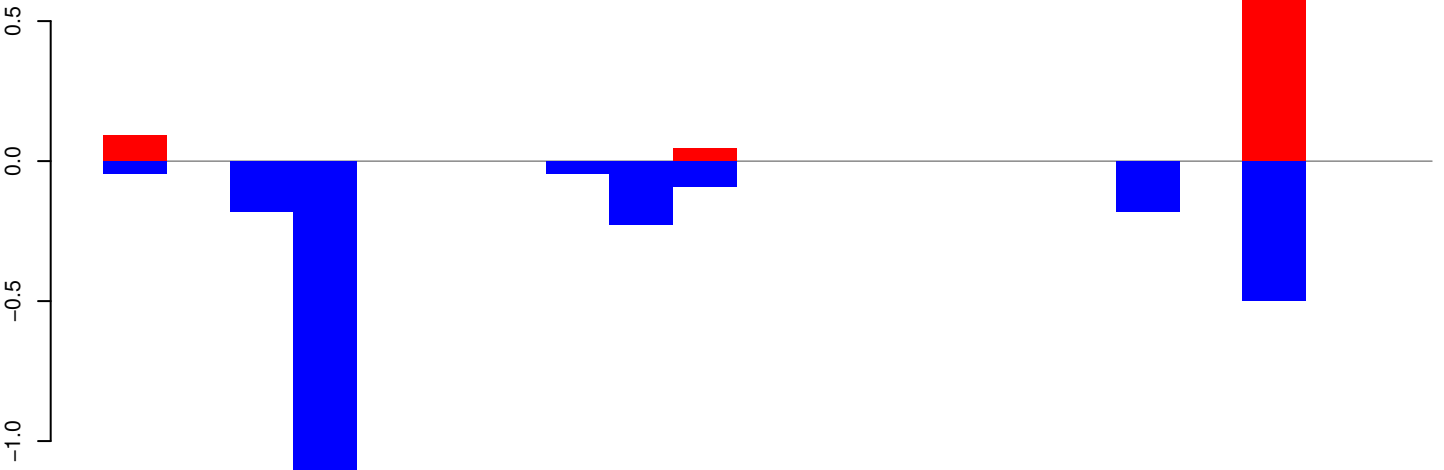

positive=1, negative=3, total=3

AeAeg_Whole_ZIKV_BM2_GP.rep

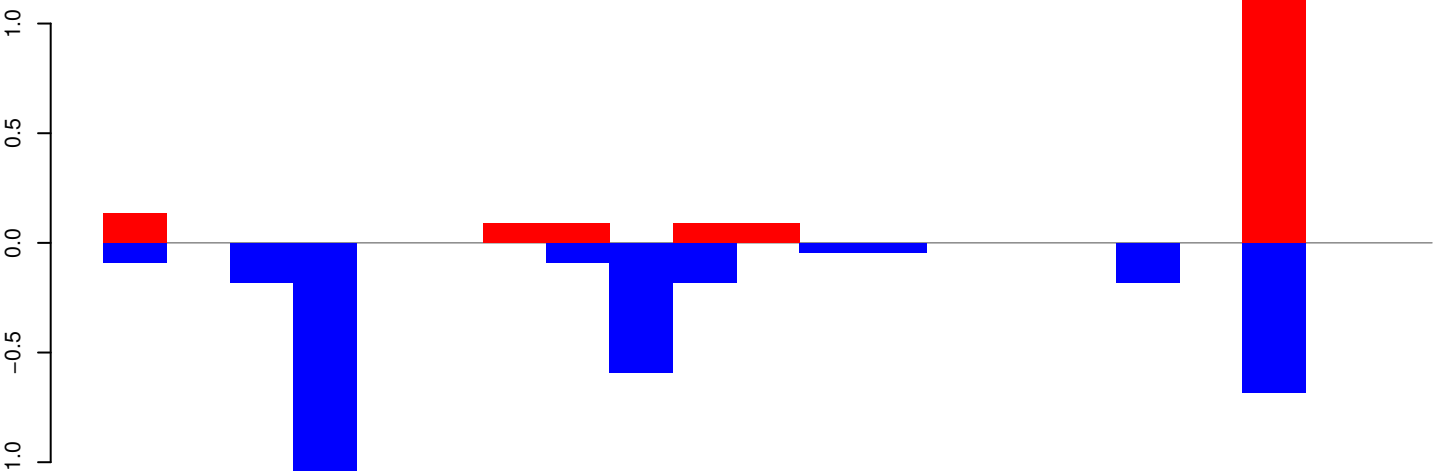

positive=2, negative=3, total=5

Window size=25, length=511, TE@DNA-TA-2_AAe:1-511

AeAeg_Whole_ZIKV_BM2_GP.18_23.rep

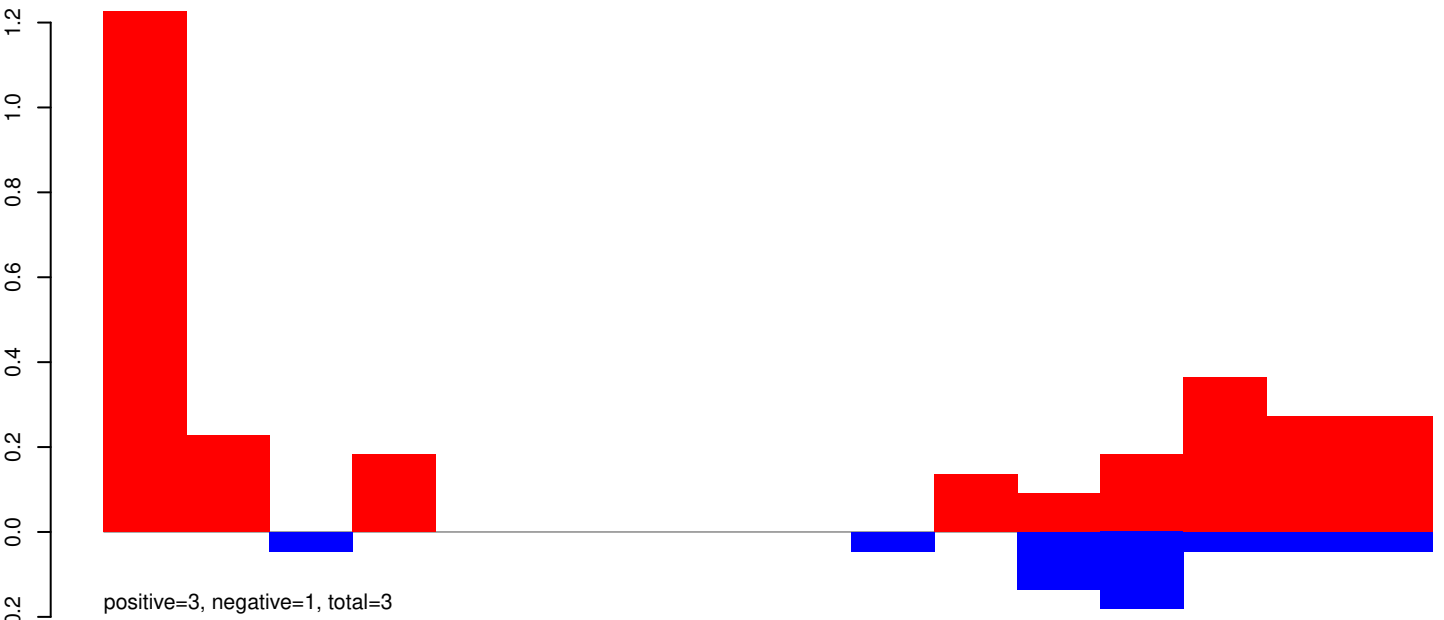

AeAeg_Whole_ZIKV_BM2_GP.24_35.rep

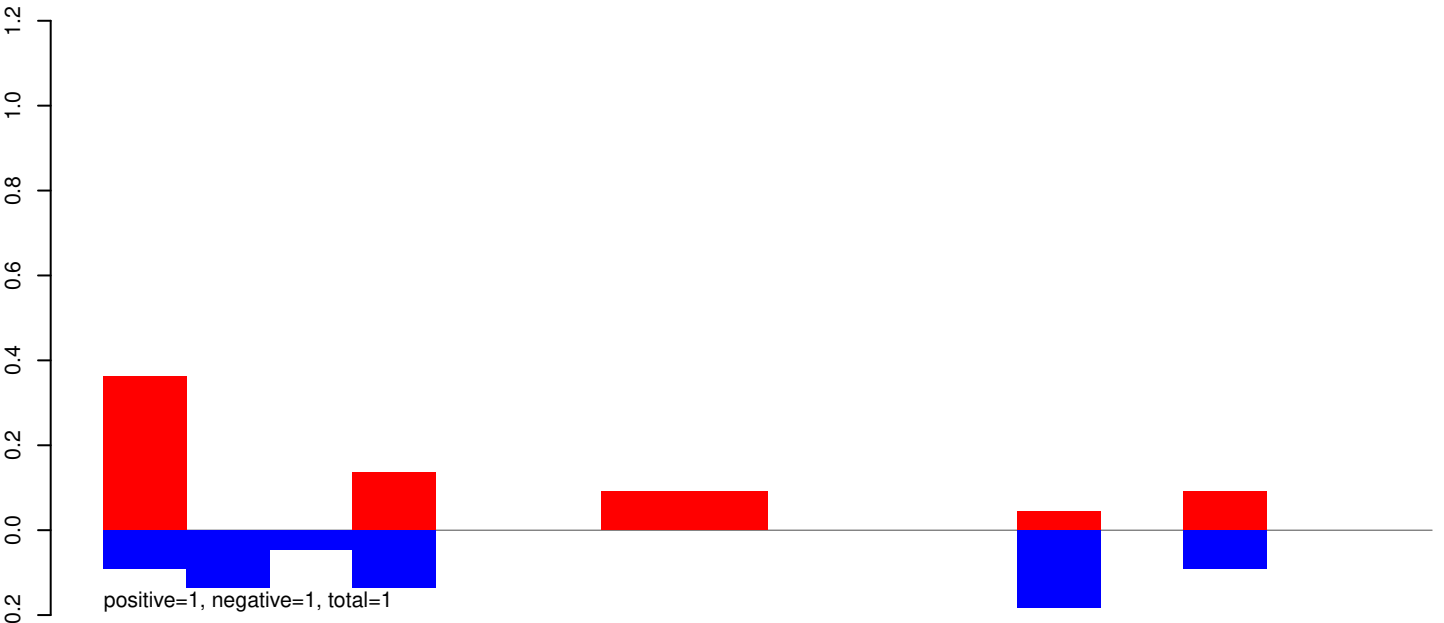

AeAeg_Whole_ZIKV_BM2_GP.rep

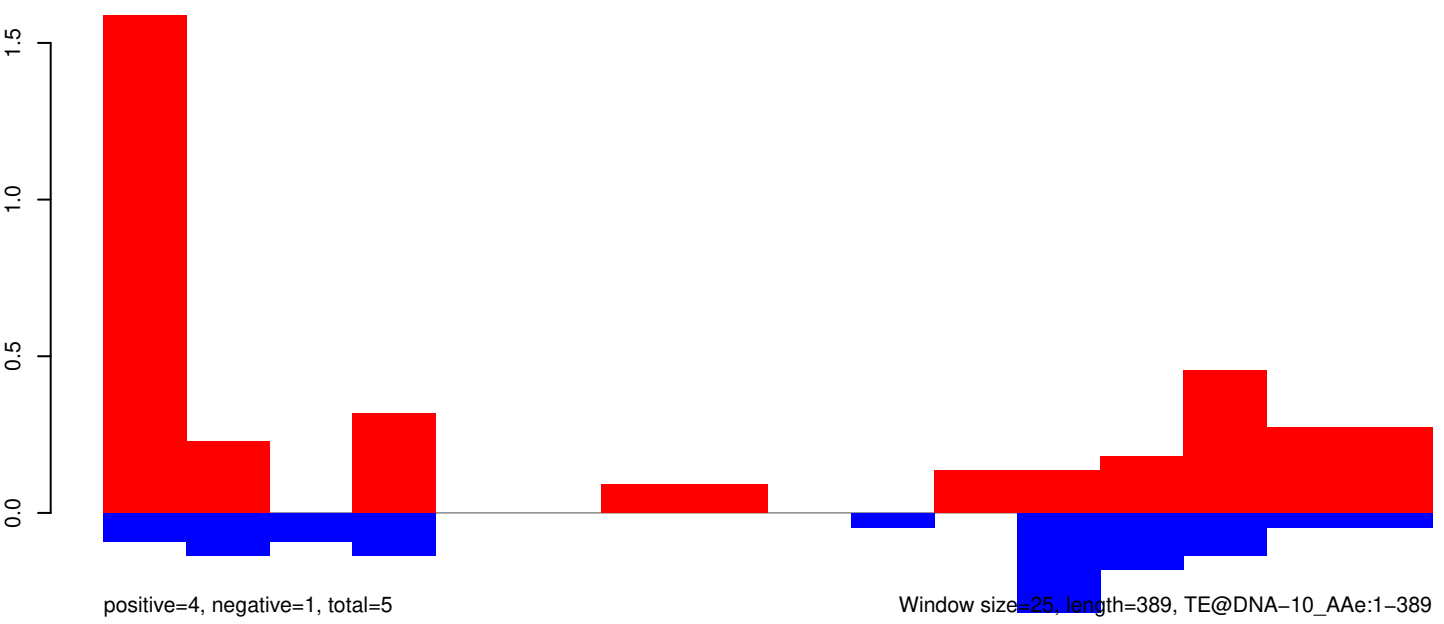

AeAeg_Whole_ZIKV_BM2_GP.18_23.rep

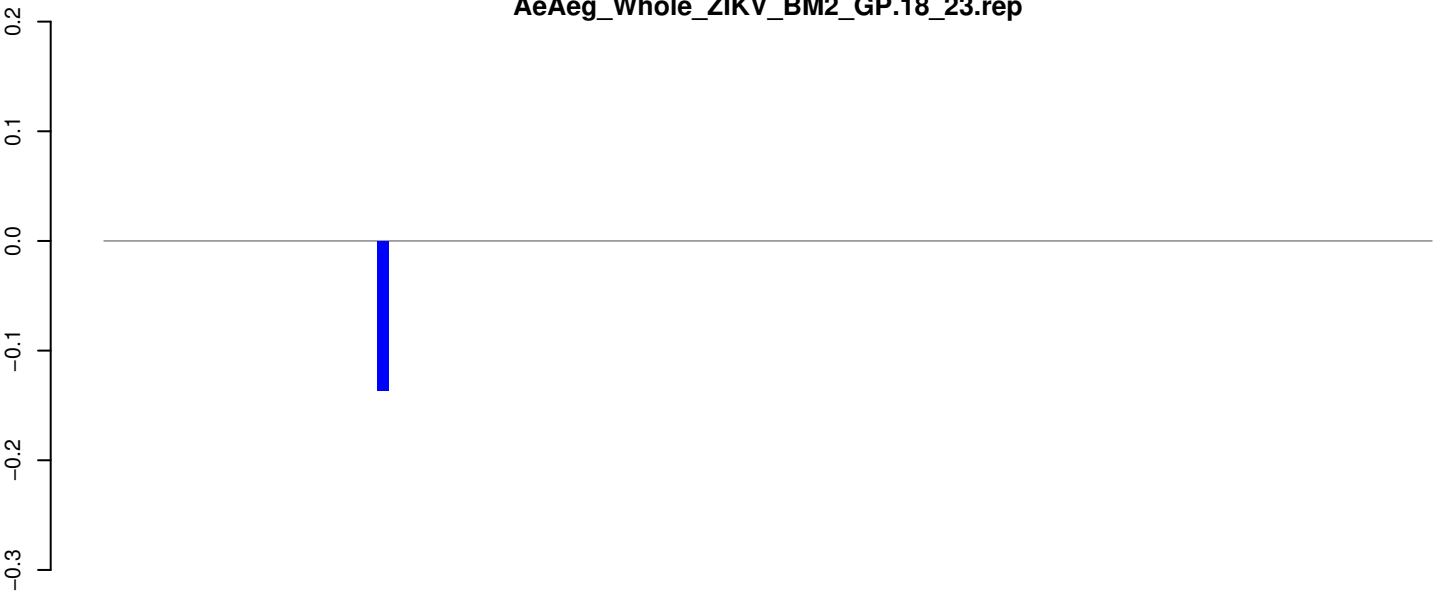

positive=0, negative=0, total=0

AeAeg_Whole_ZIKV_BM2_GP.24_35.rep

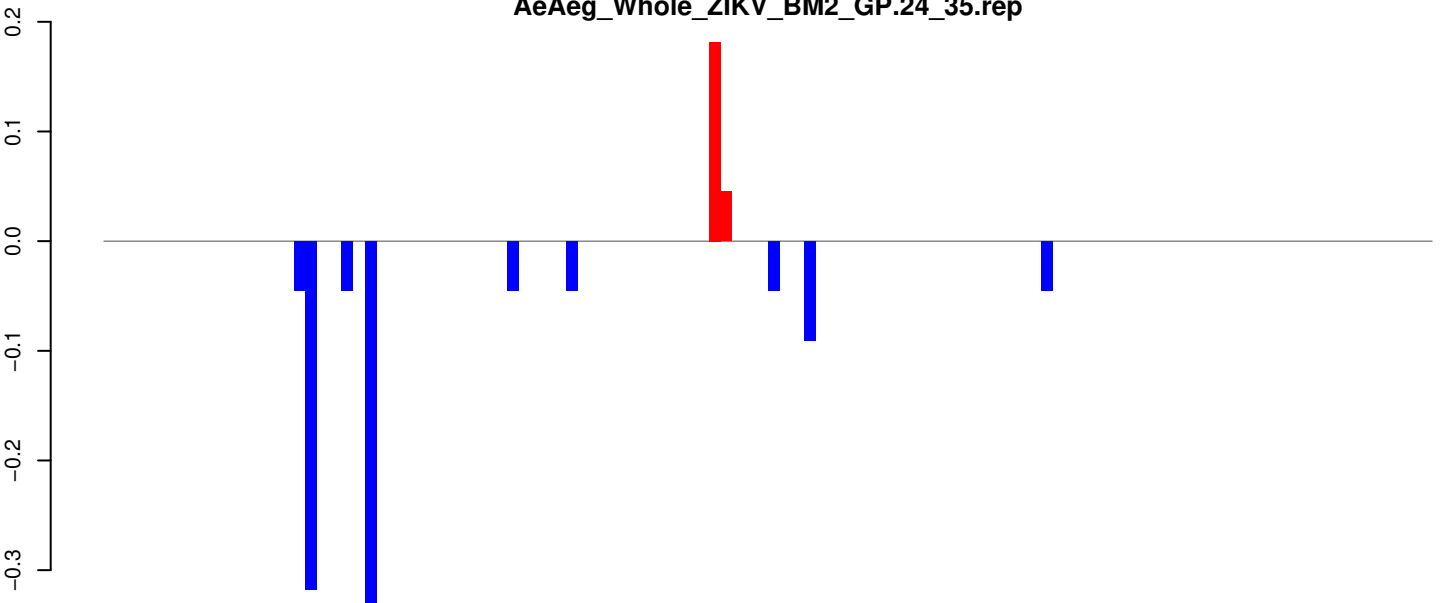

positive=0, negative=1, total=1

AeAeg_Whole_ZIKV_BM2_GP.rep

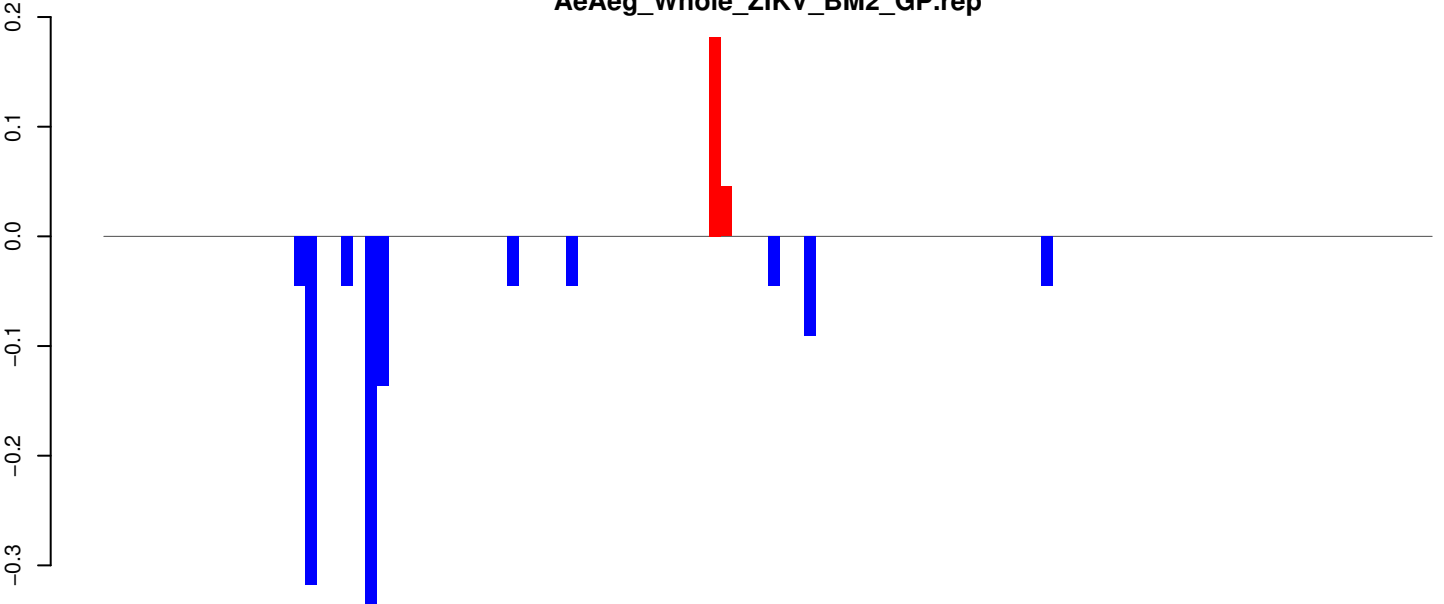

positive=0, negative=1, total=1

Window size=25, length=2779, TE@BEL-158_AA-LTR-I:1-2779

0 500 1000 1500 2000 2500

AeAeg_Whole_ZIKV_BM2_GP.18_23.rep

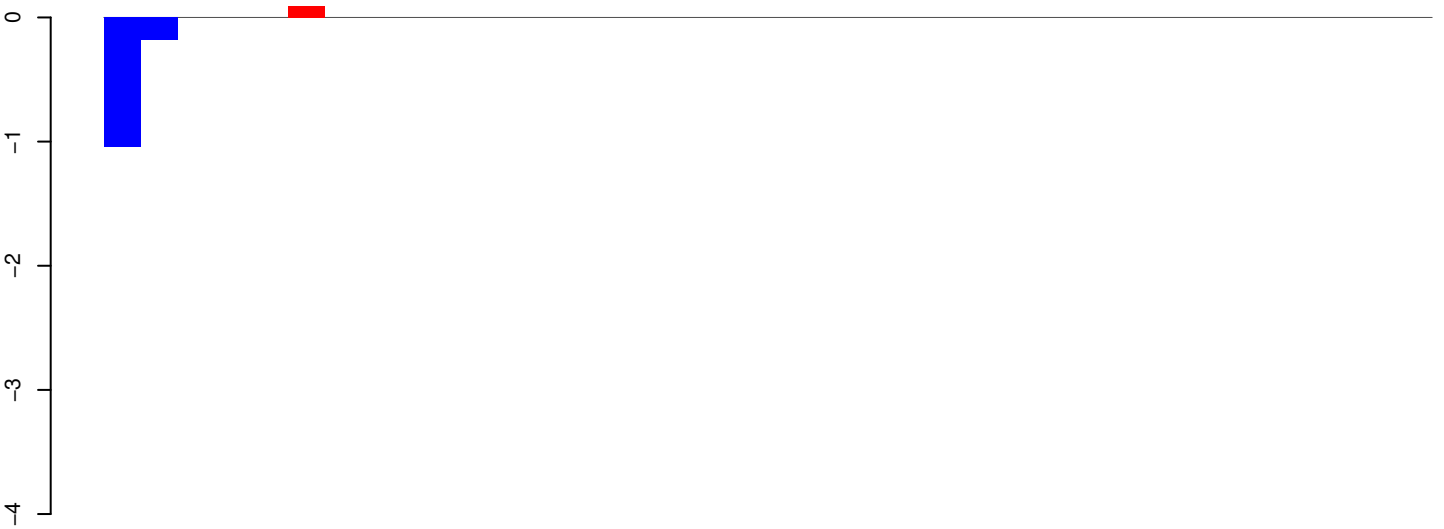

positive=0, negative=1, total=1

AeAeg_Whole_ZIKV_BM2_GP.24_35.rep

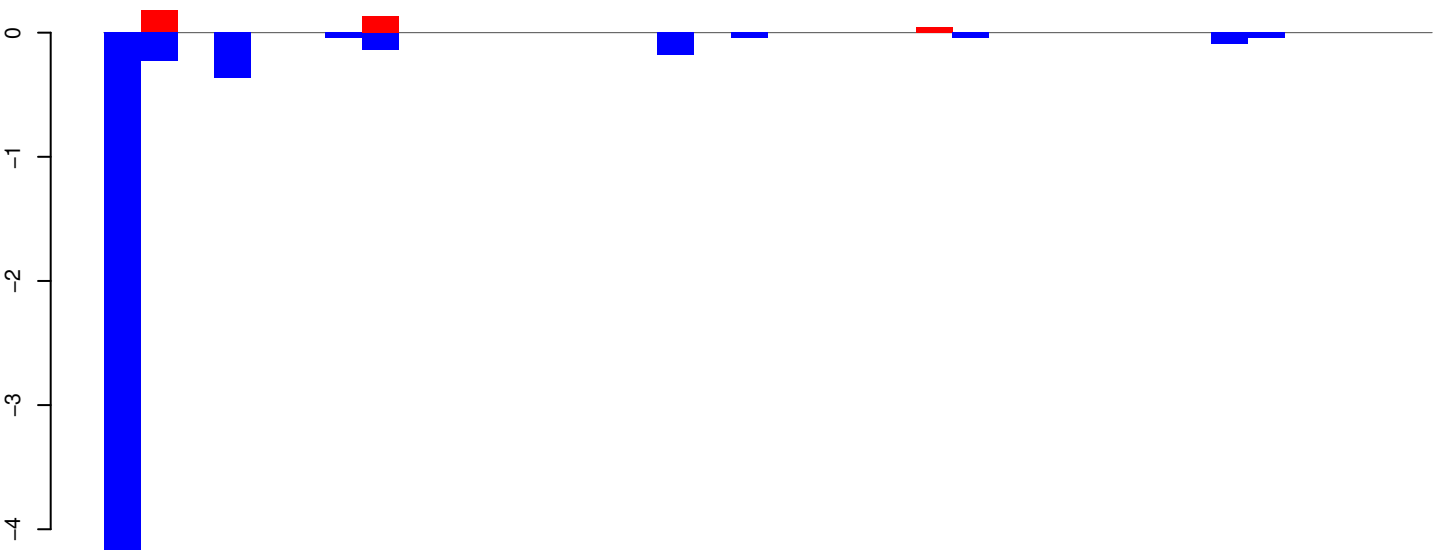

positive=0, negative=6, total=6

AeAeg_Whole_ZIKV_BM2_GP.rep

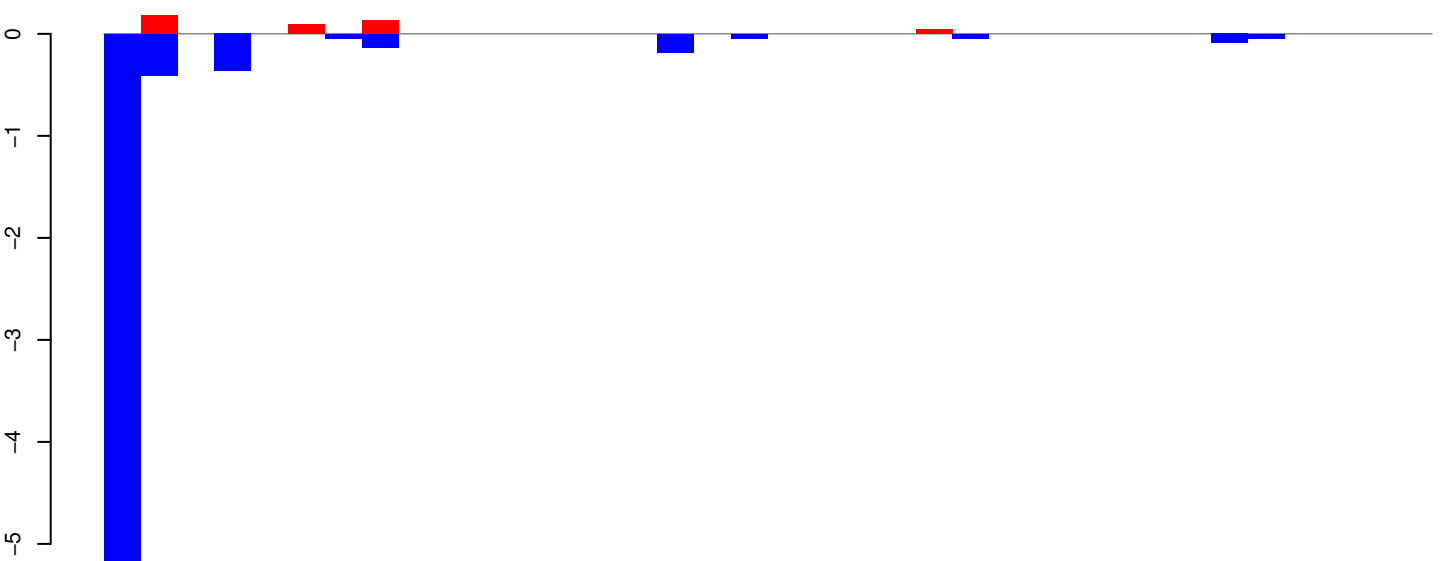

positive=0, negative=7, total=7

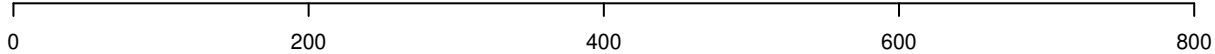

AeAeg_Whole_ZIKV_BM2_GP.18_23.rep

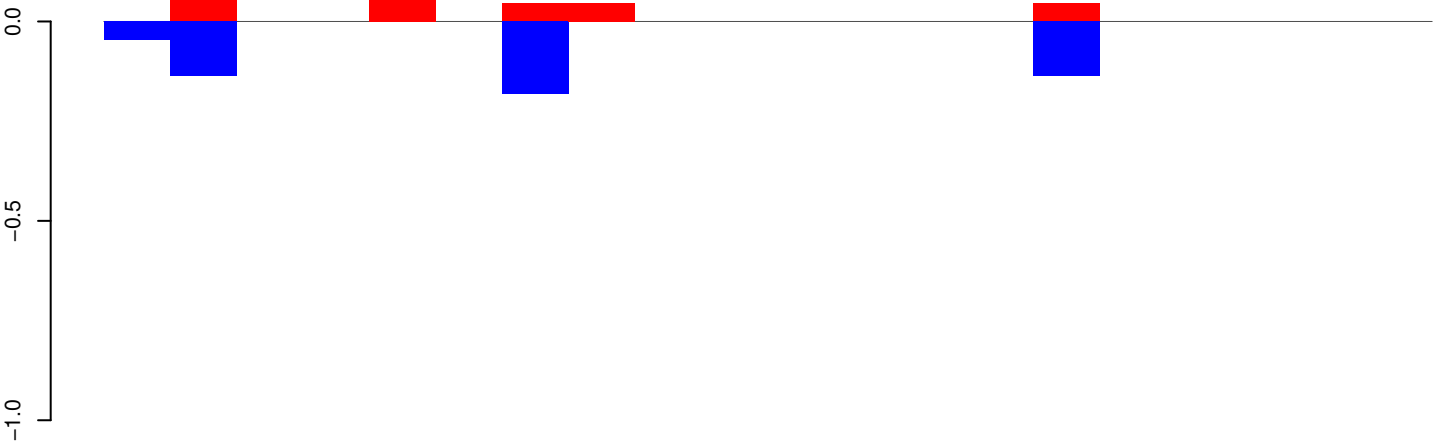

positive=0, negative=0, total=1

AeAeg_Whole_ZIKV_BM2_GP.24_35.rep

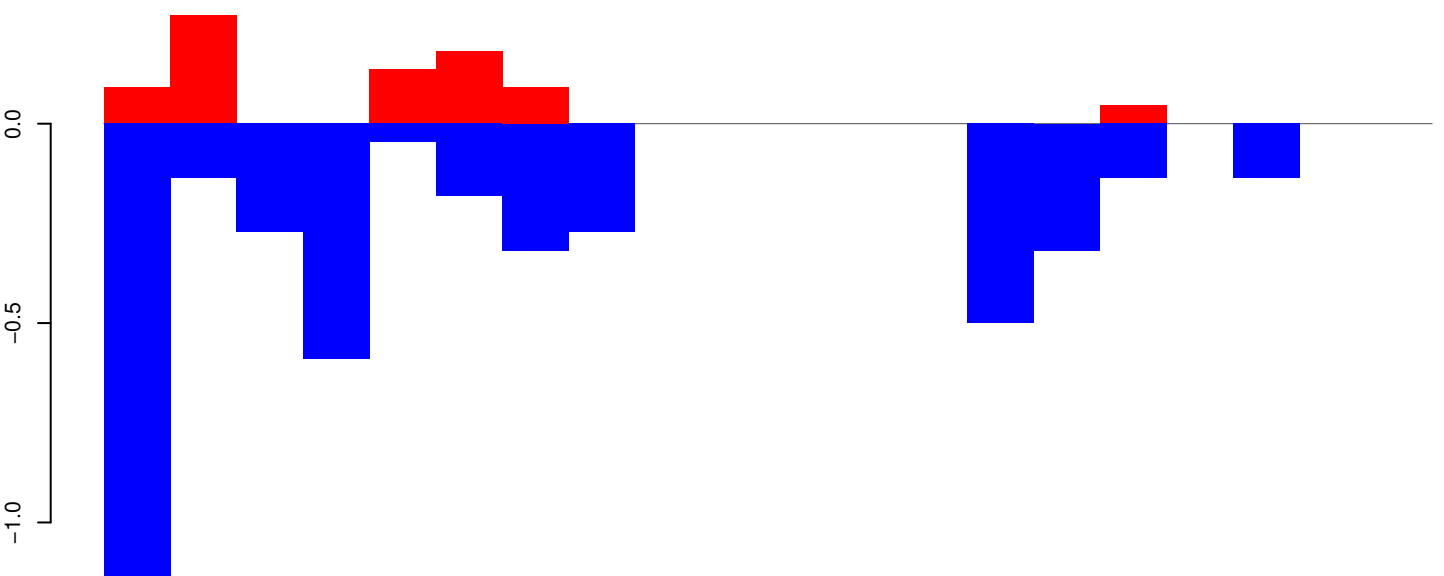

positive=1, negative=4, total=5

AeAeg_Whole_ZIKV_BM2_GP.rep

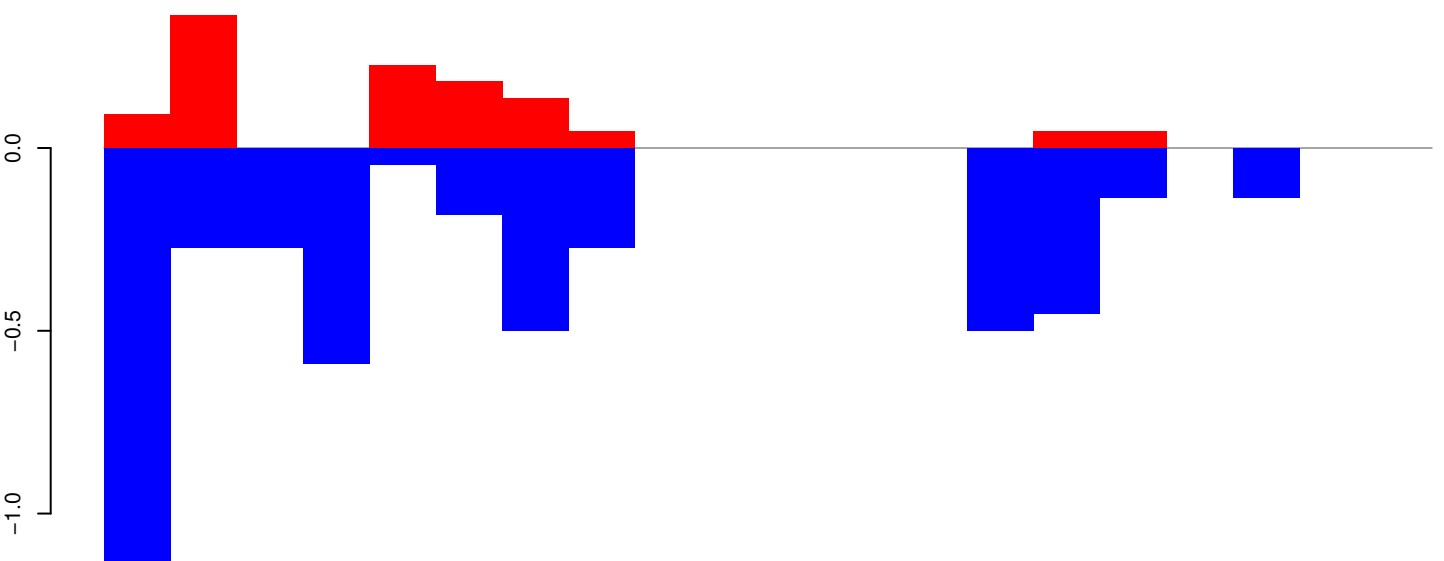

positive=1, negative=5, total=6

Window size=25, length=483, TE@BEL-139_AA-LTR:1-483

100 200 300 400 500

AeAeg_Whole_ZIKV_BM2_GP.18_23.rep

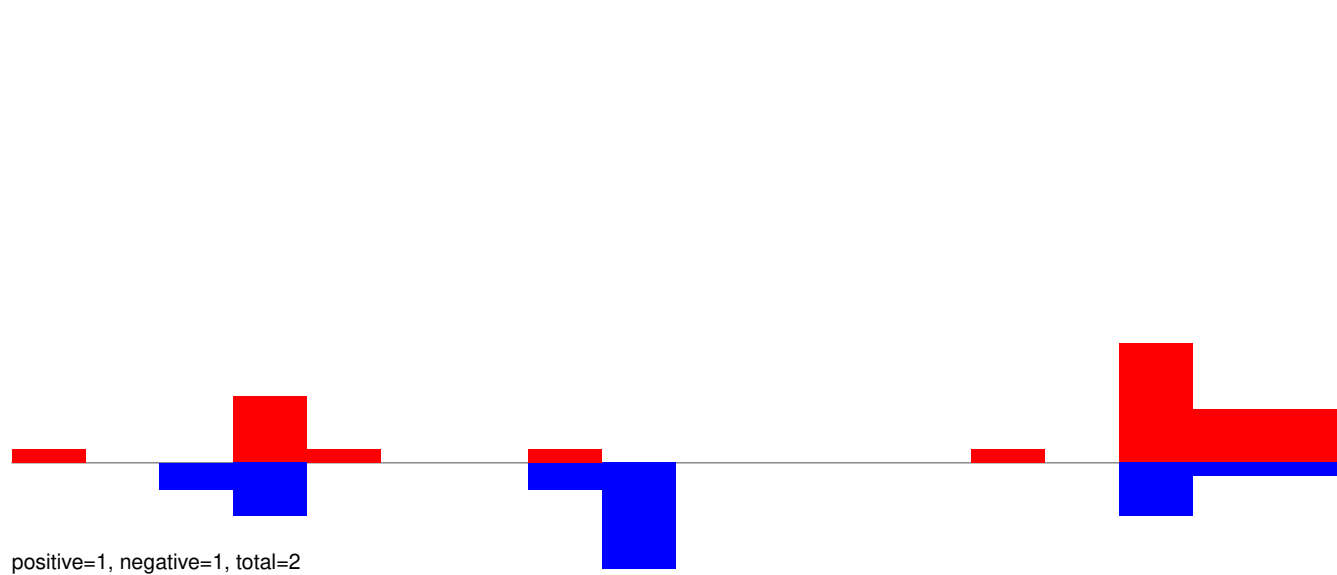

AeAeg_Whole_ZIKV_BM2_GP.24_35.rep

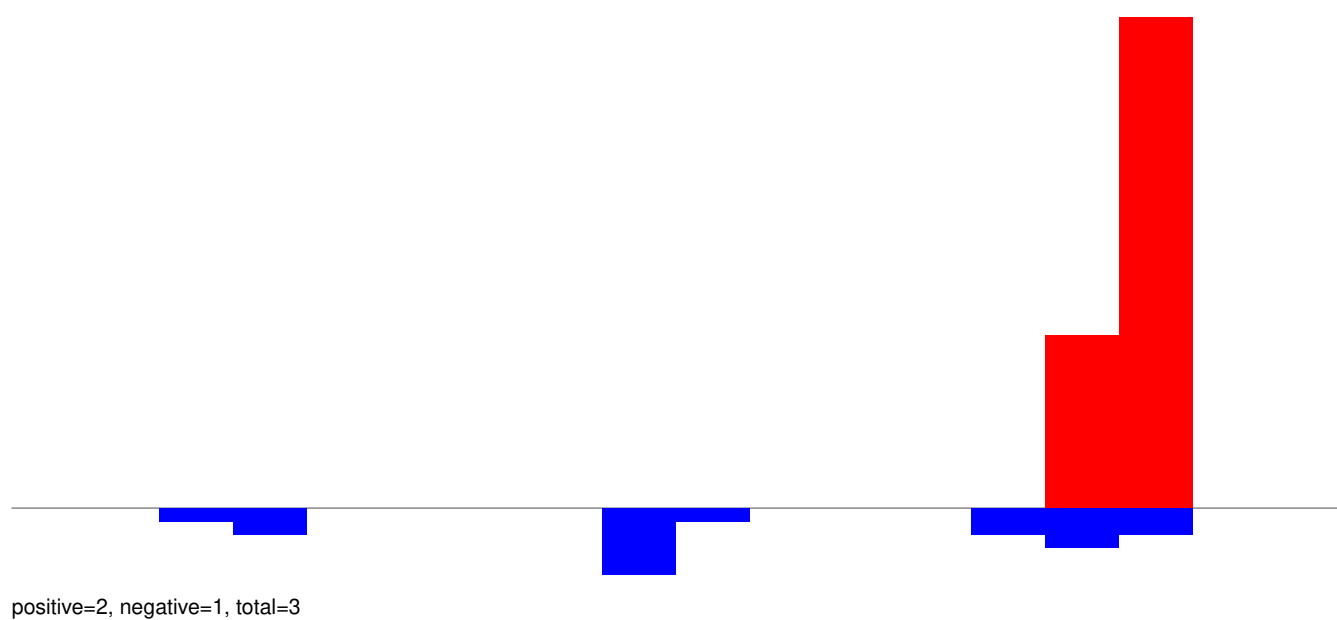

AeAeg_Whole_ZIKV_BM2_GP.rep

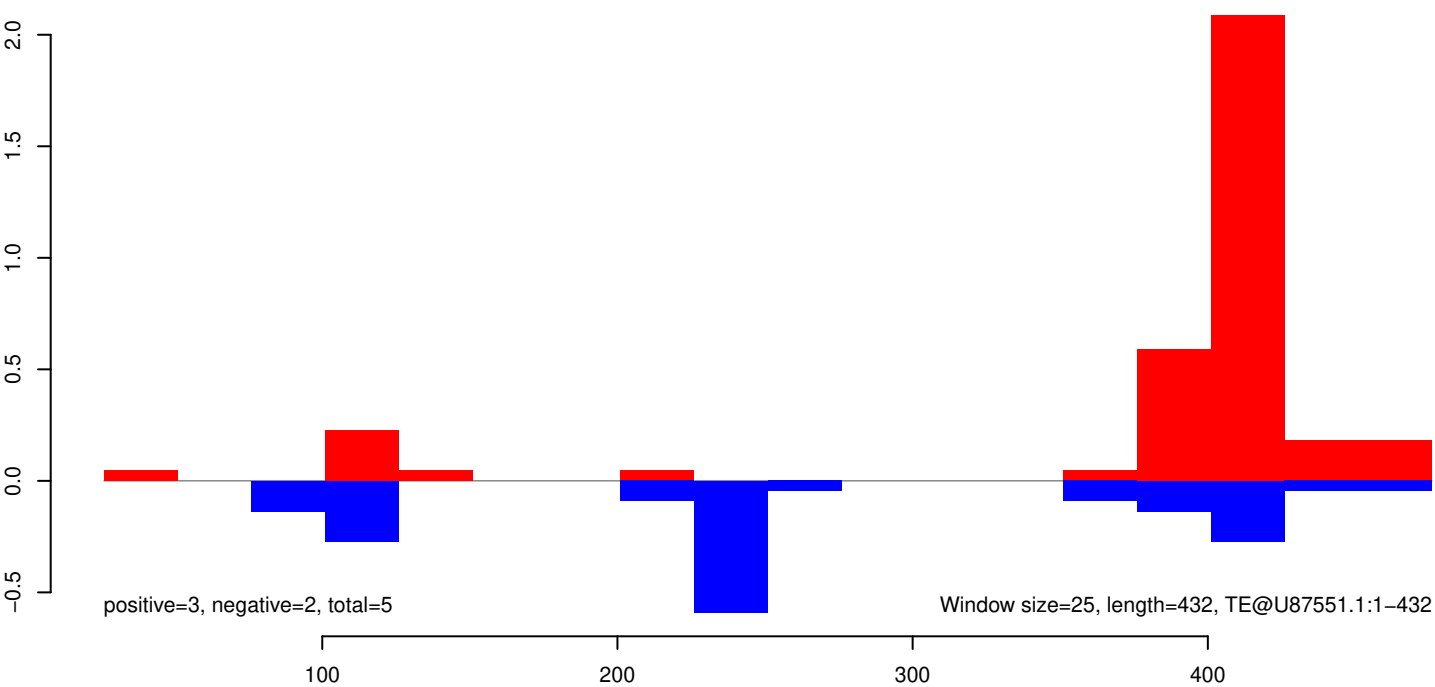

AeAeg_Whole_ZIKV_BM2_GP.18_23.rep

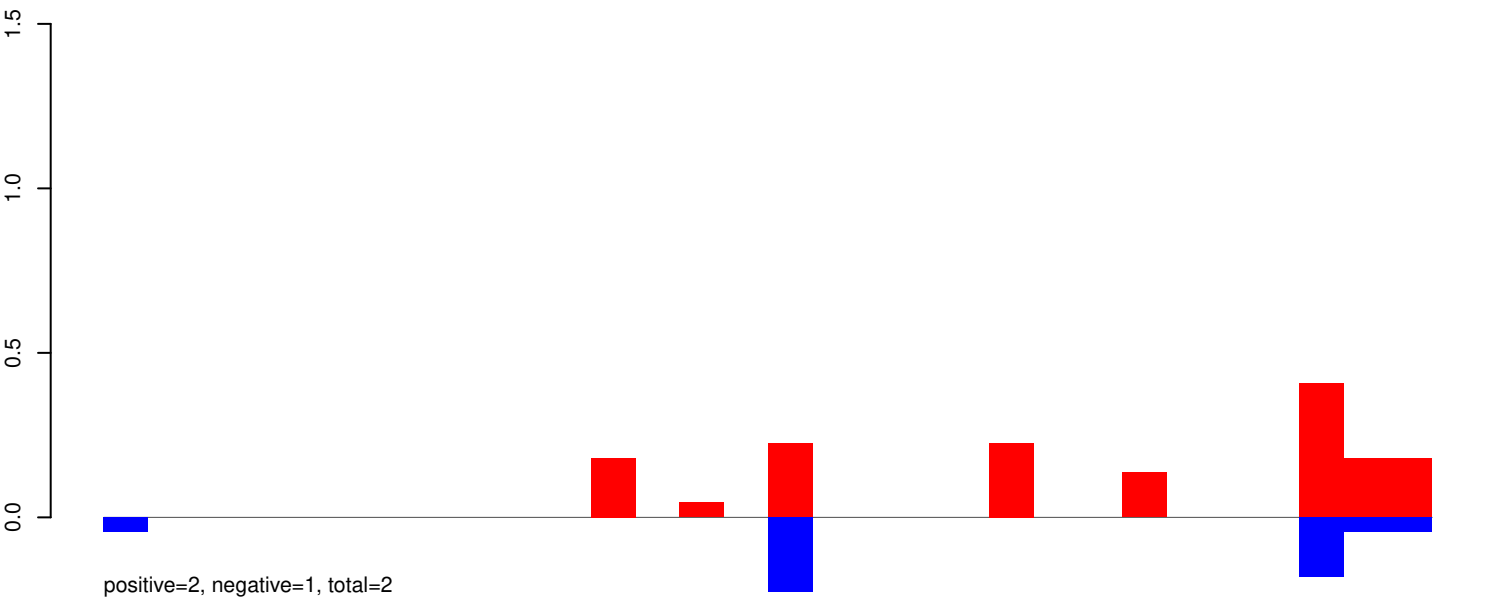

AeAeg_Whole_ZIKV_BM2_GP.24_35.rep

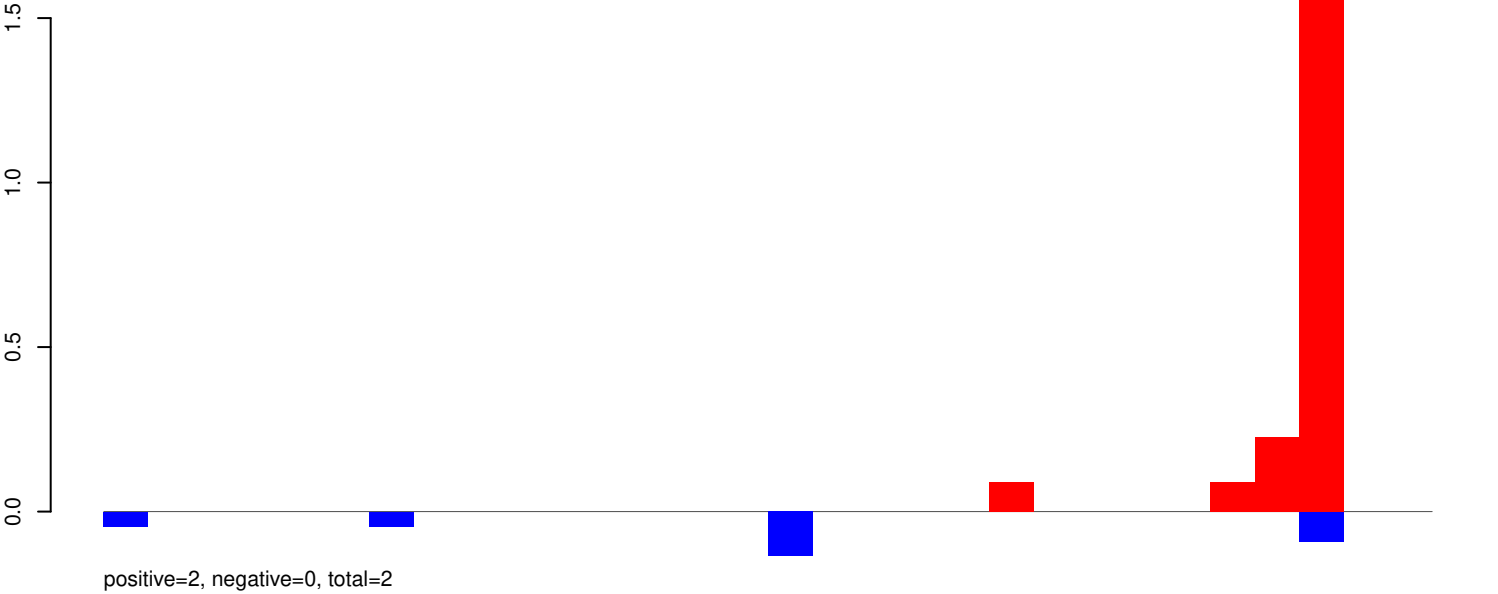

AeAeg_Whole_ZIKV_BM2_GP.rep

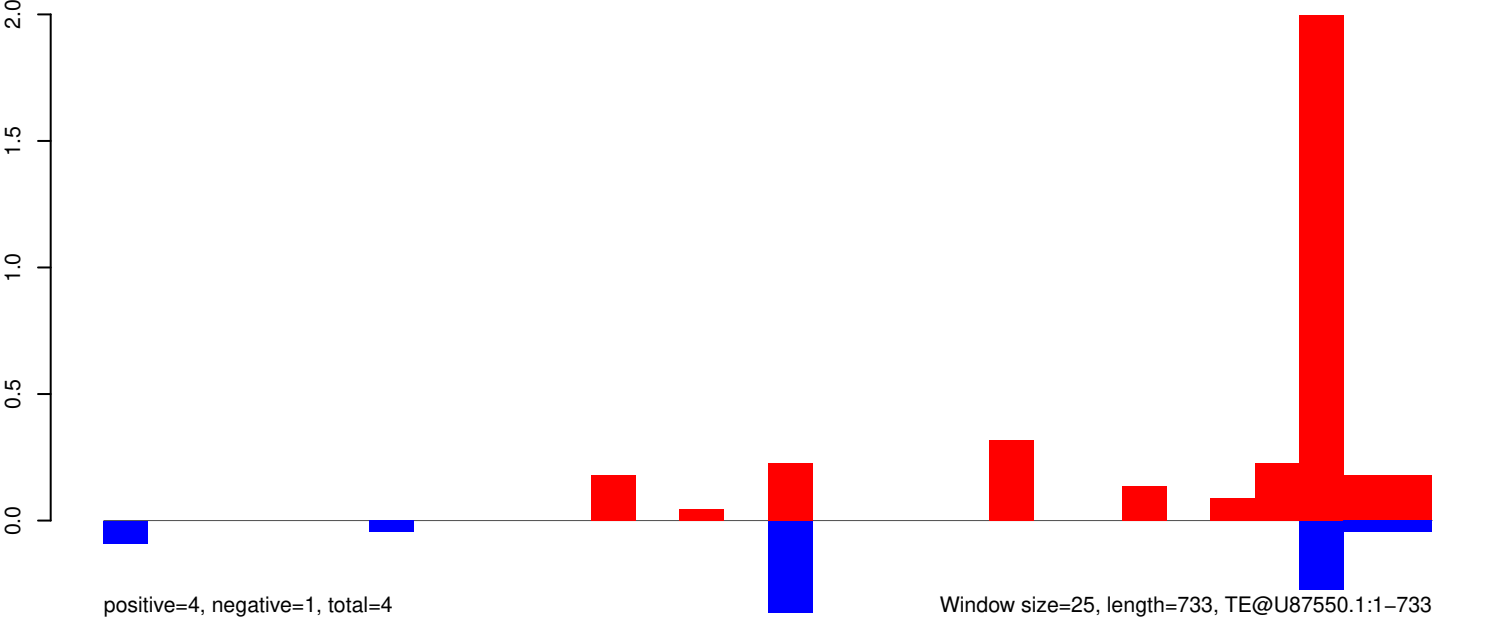

AeAeg_Whole_ZIKV_BM2_GP.18_23.rep

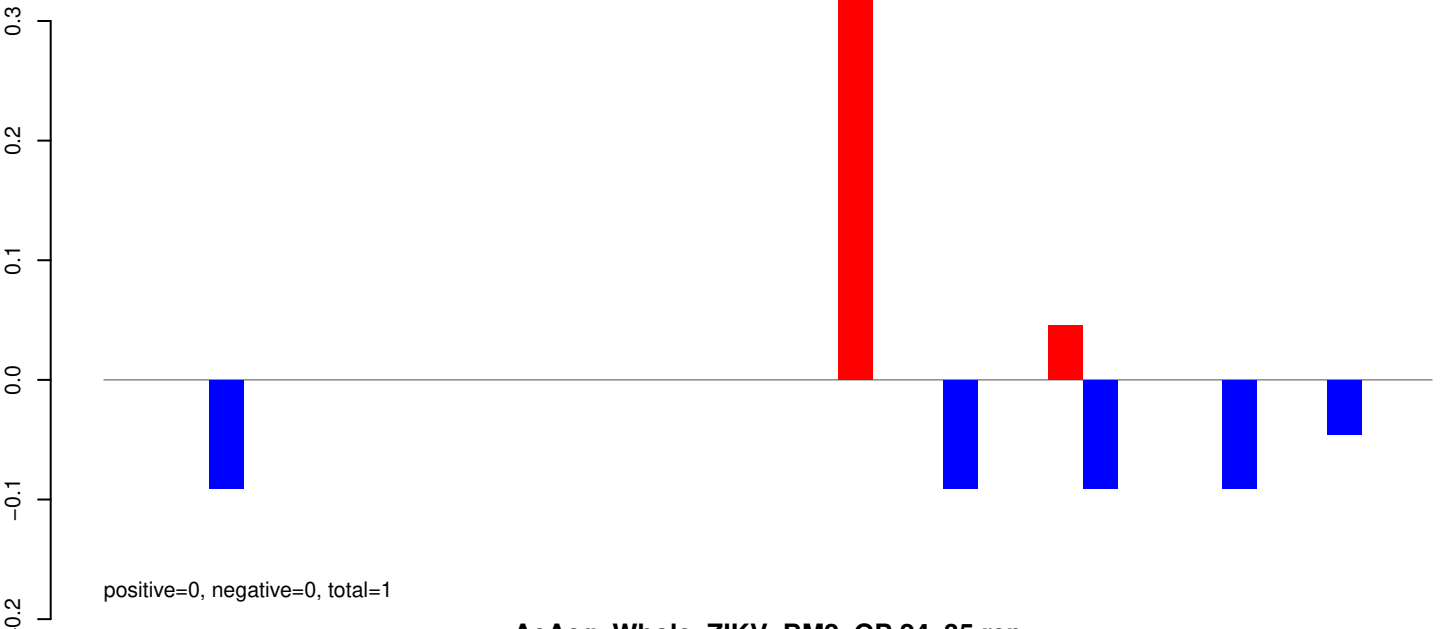

AeAeg_Whole_ZIKV_BM2_GP.24_35.rep

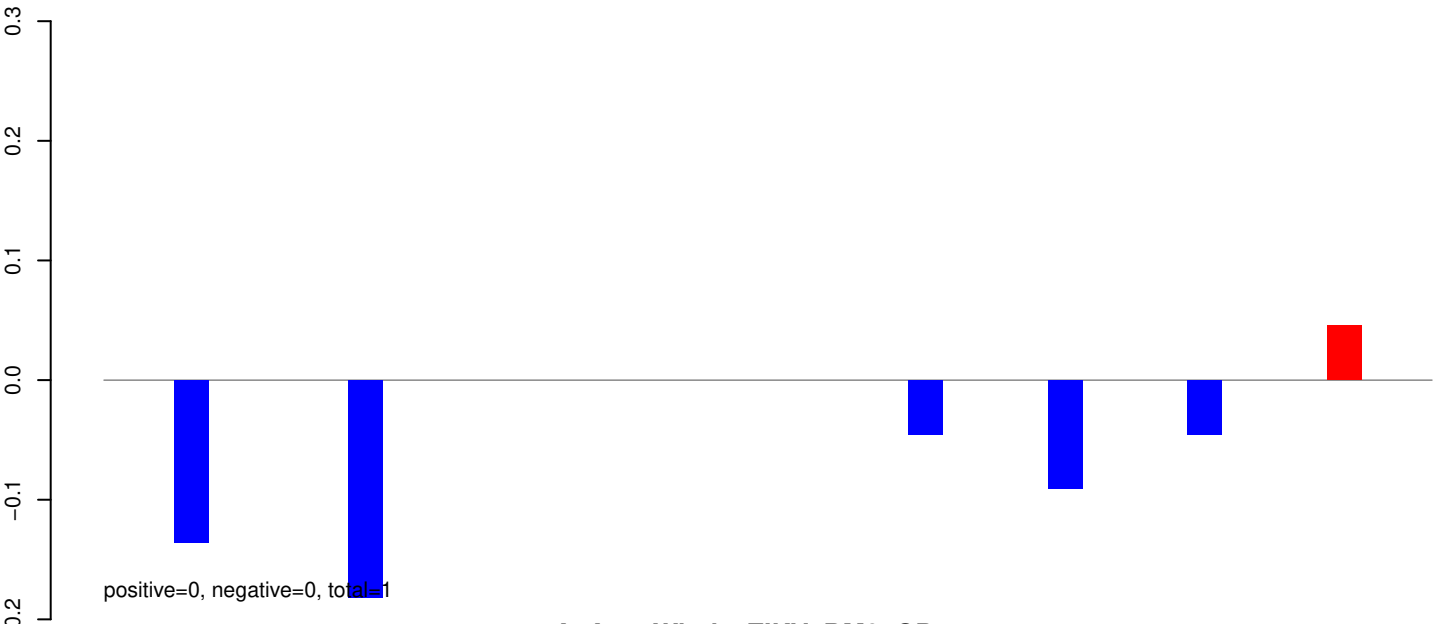

AeAeg_Whole_ZIKV_BM2_GP.rep

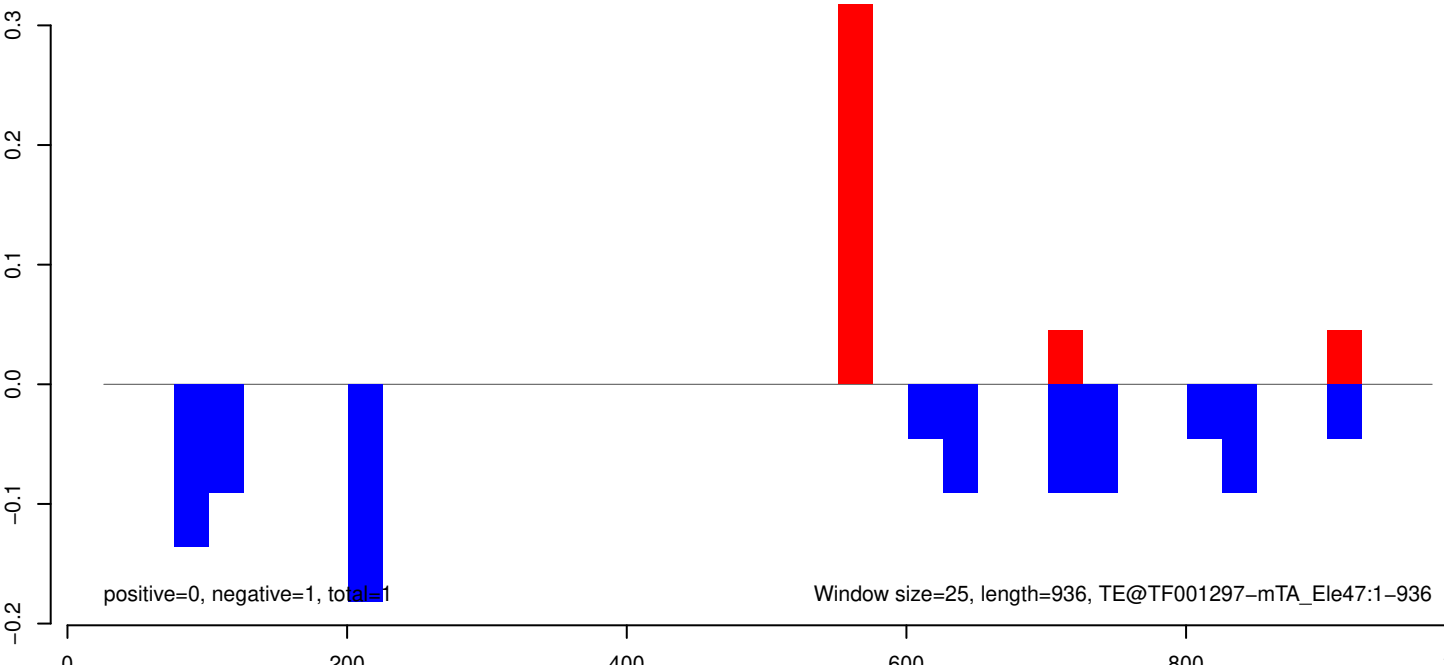

AeAeg_Whole_ZIKV_BM2_GP.18_23.rep



positive=0, negative=0, total=1

AeAeg_Whole_ZIKV_BM2_GP.24_35.rep

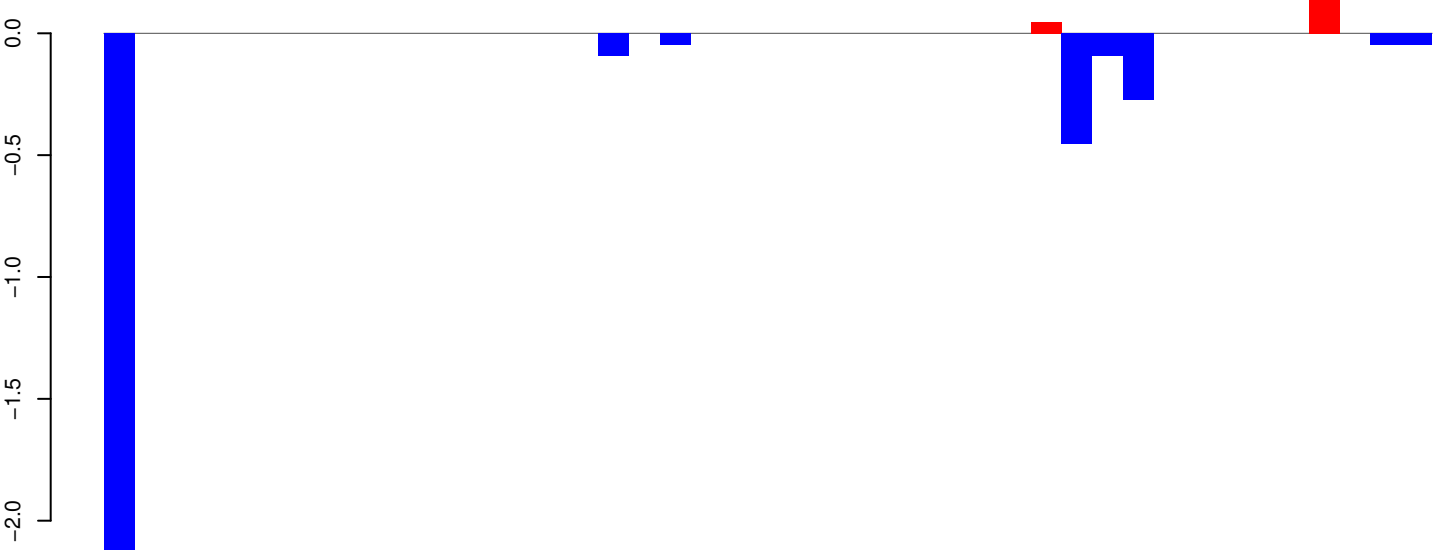

positive=0, negative=3, total=4

AeAeg_Whole_ZIKV_BM2_GP.rep

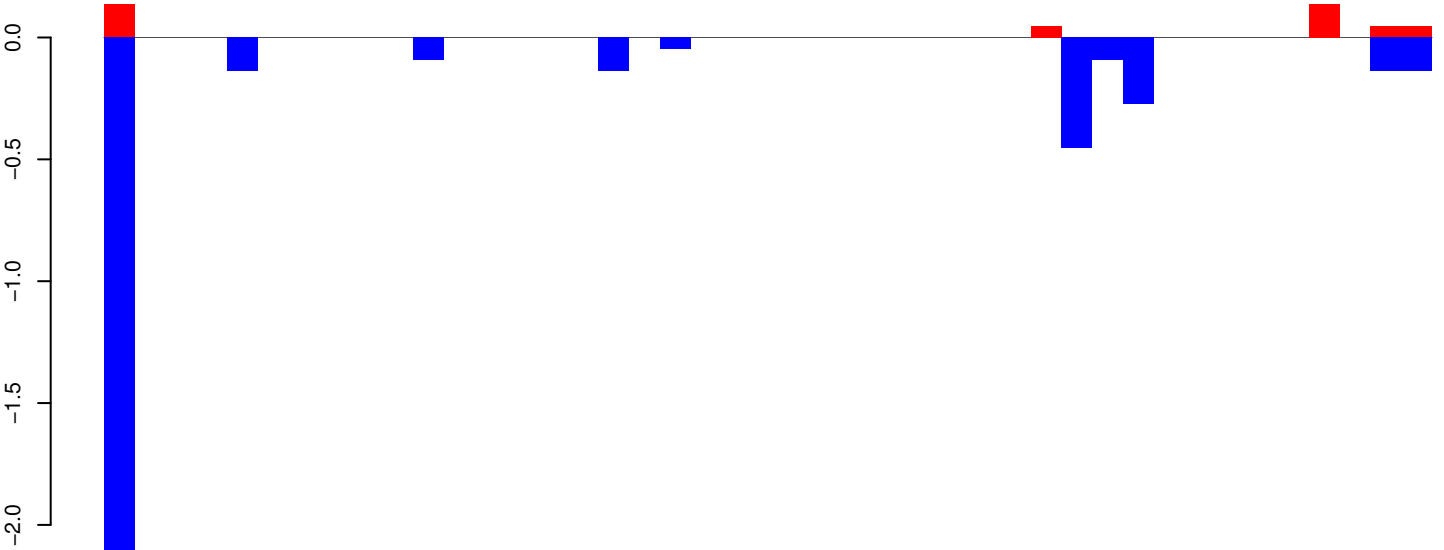

positive=0, negative=4, total=4

Window size=25, length=1059, TE@TF001289-otherMITEs_Ele15:1-1059

AeAeg_Whole_ZIKV_BM2_GP.18_23.rep

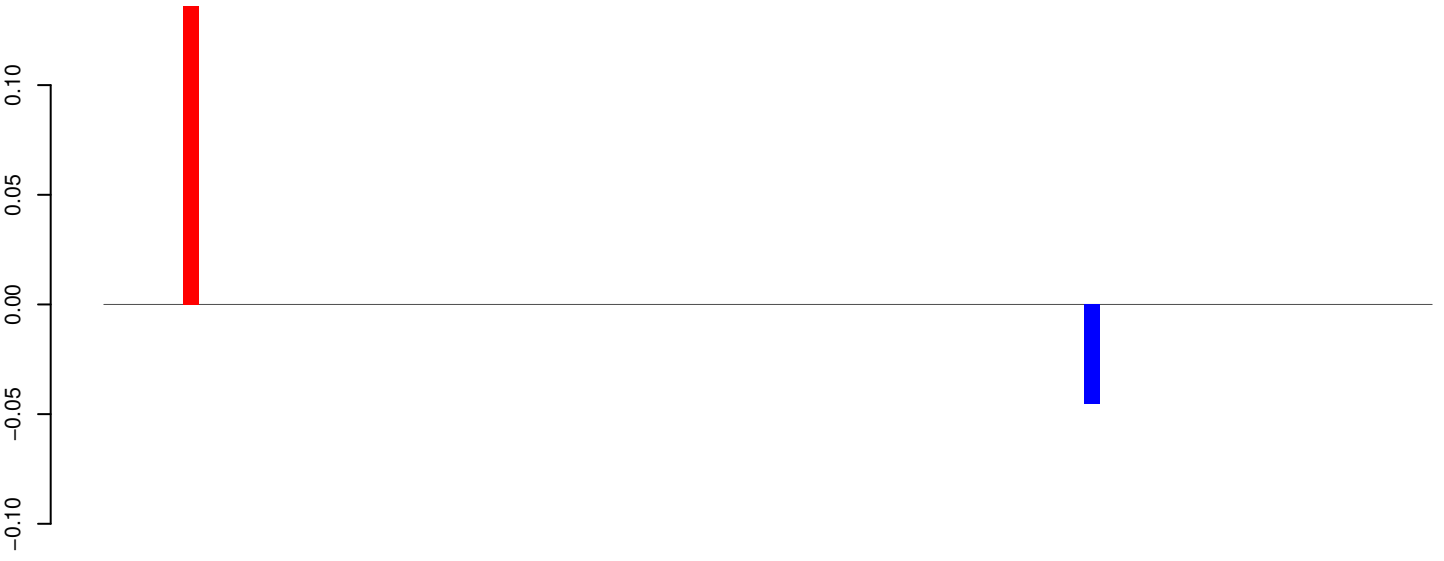

positive=0, negative=0, total=0

AeAeg_Whole_ZIKV_BM2_GP.24_35.rep

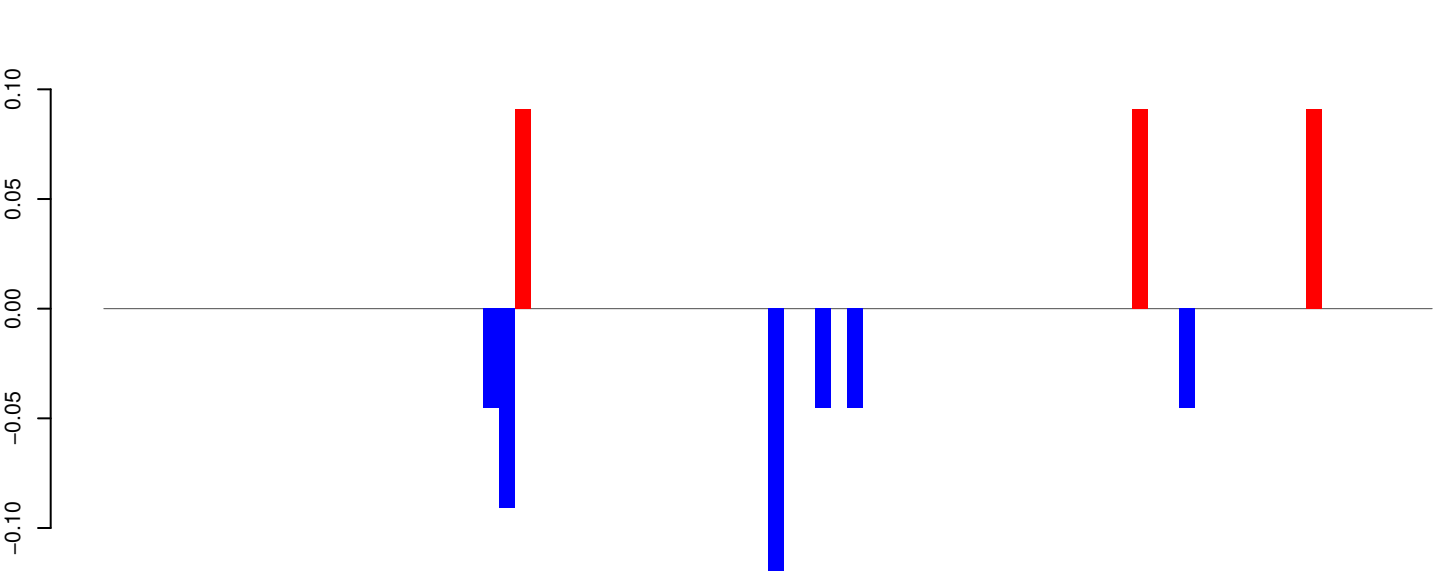

positive=0, negative=0, total=1

AeAeg_Whole_ZIKV_BM2_GP.rep

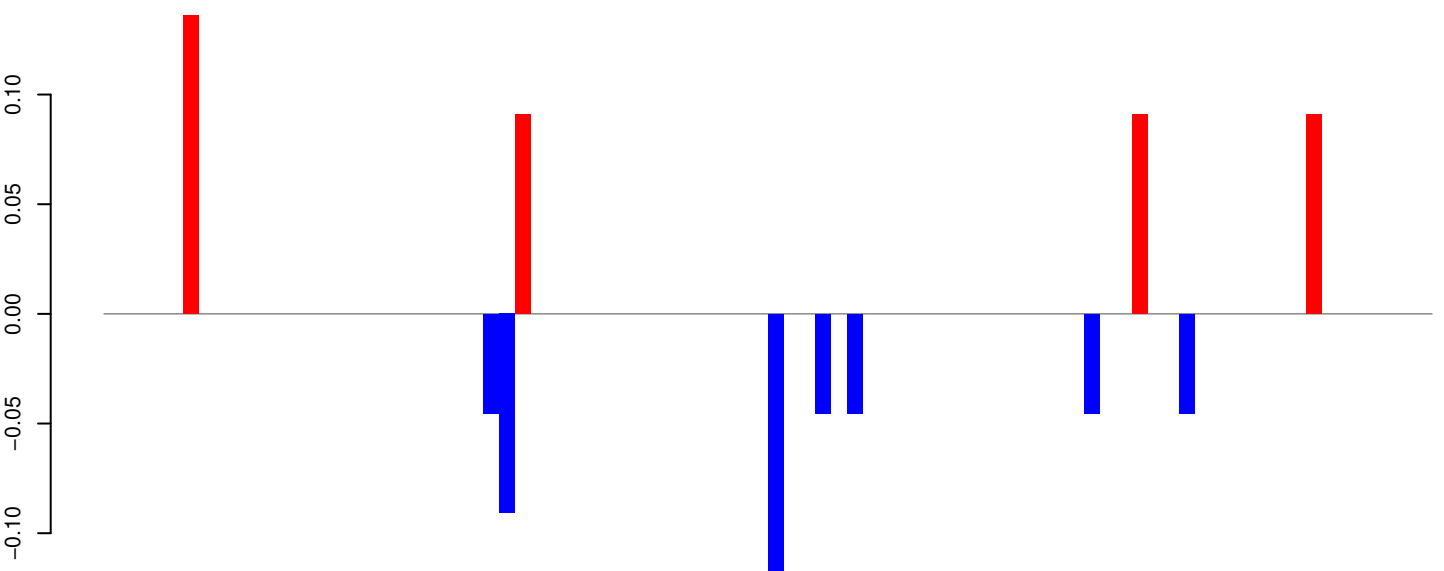

positive=0, negative=0, total=1

Window size=25, length=2084, TE@TF001155-Ty1_copia_Ele156:1-2084

0 500 1000 1500 2000

AeAeg_Whole_ZIKV_BM2_GP.18_23.rep

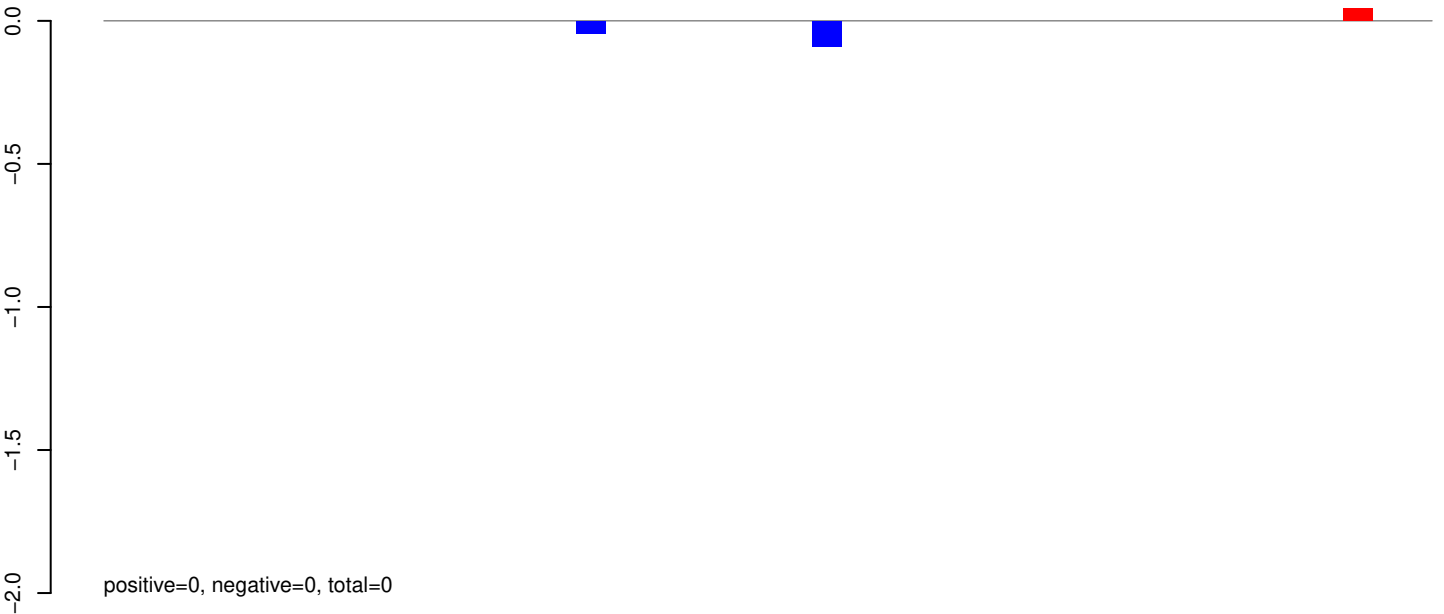

AeAeg_Whole_ZIKV_BM2_GP.24_35.rep

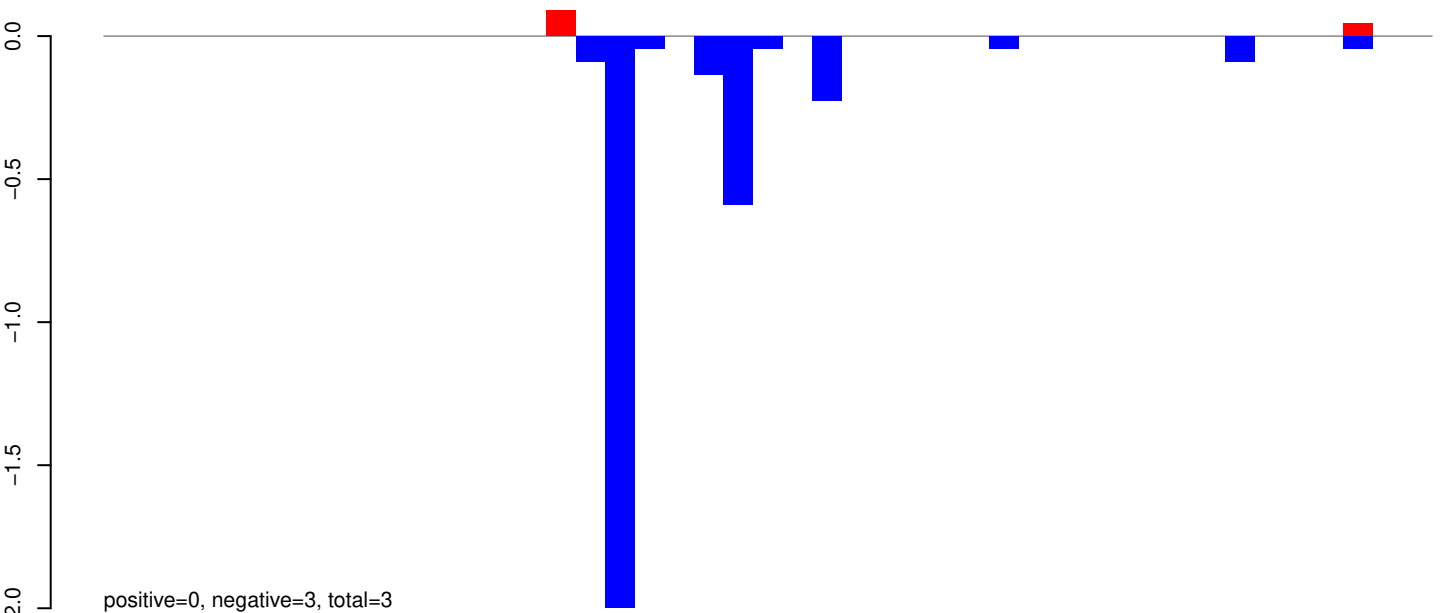

AeAeg_Whole_ZIKV_BM2_GP.rep

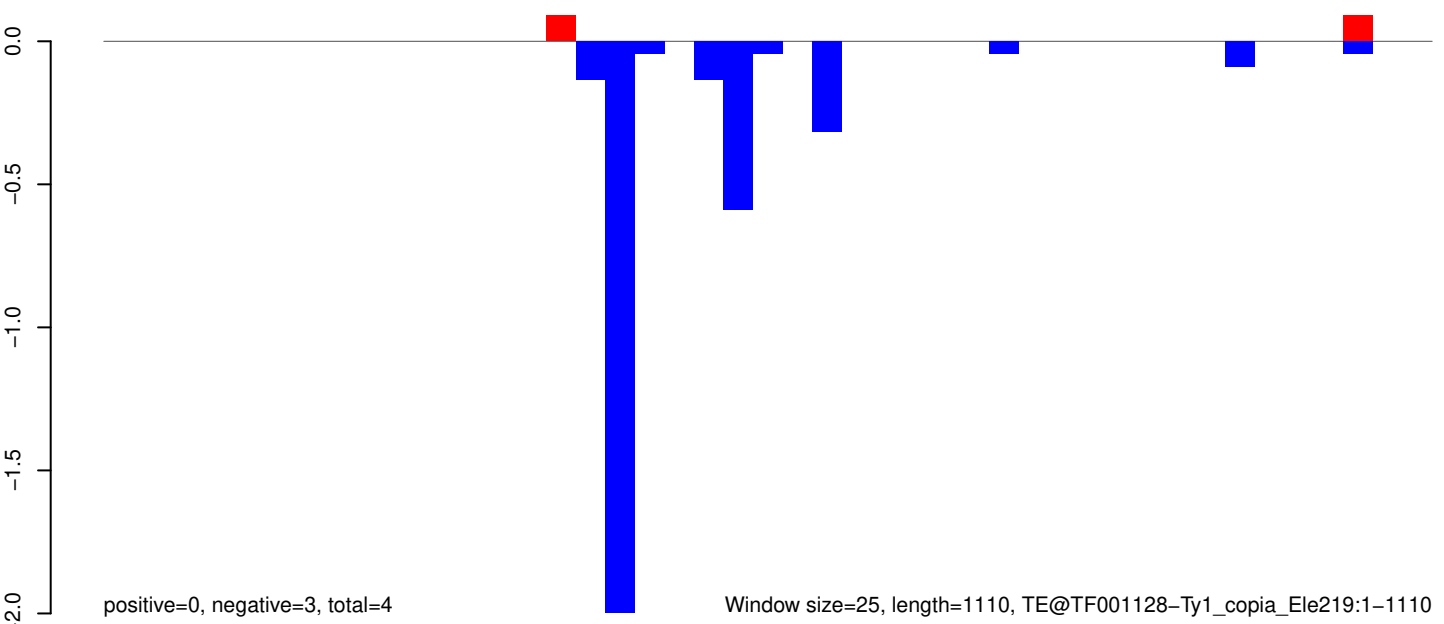

AeAeg_Whole_ZIKV_BM2_GP.18_23.rep

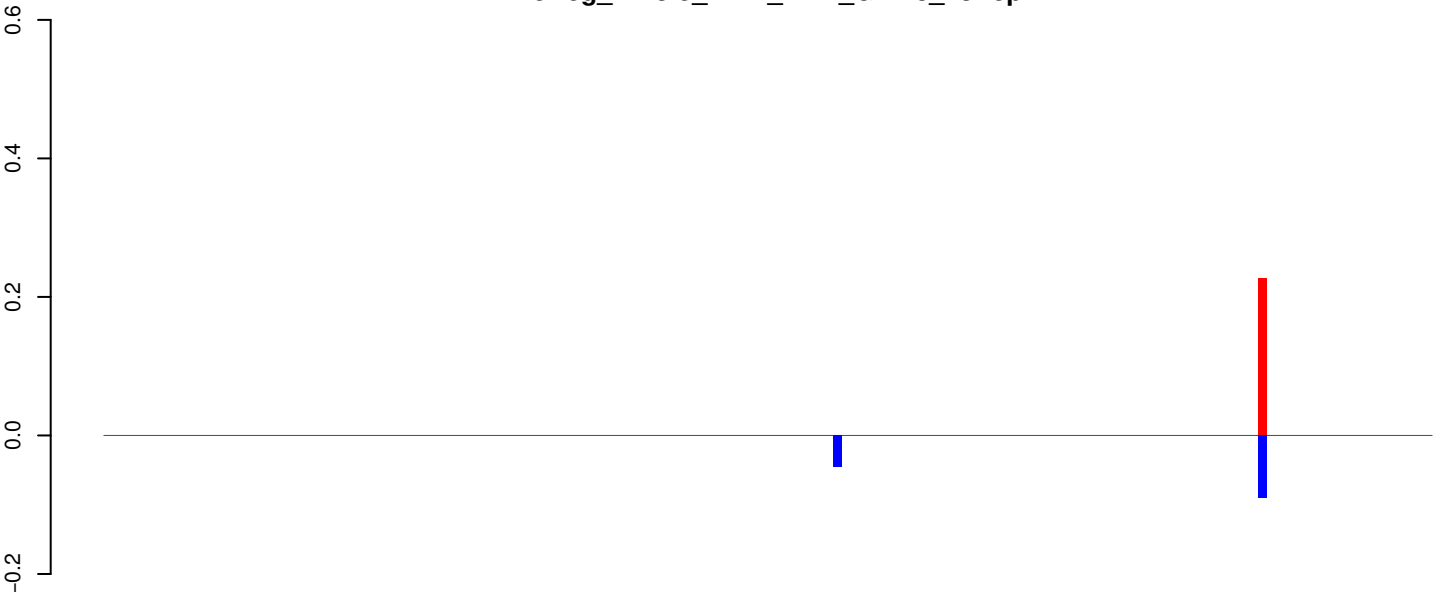

AeAeg_Whole_ZIKV_BM2_GP.24_35.rep

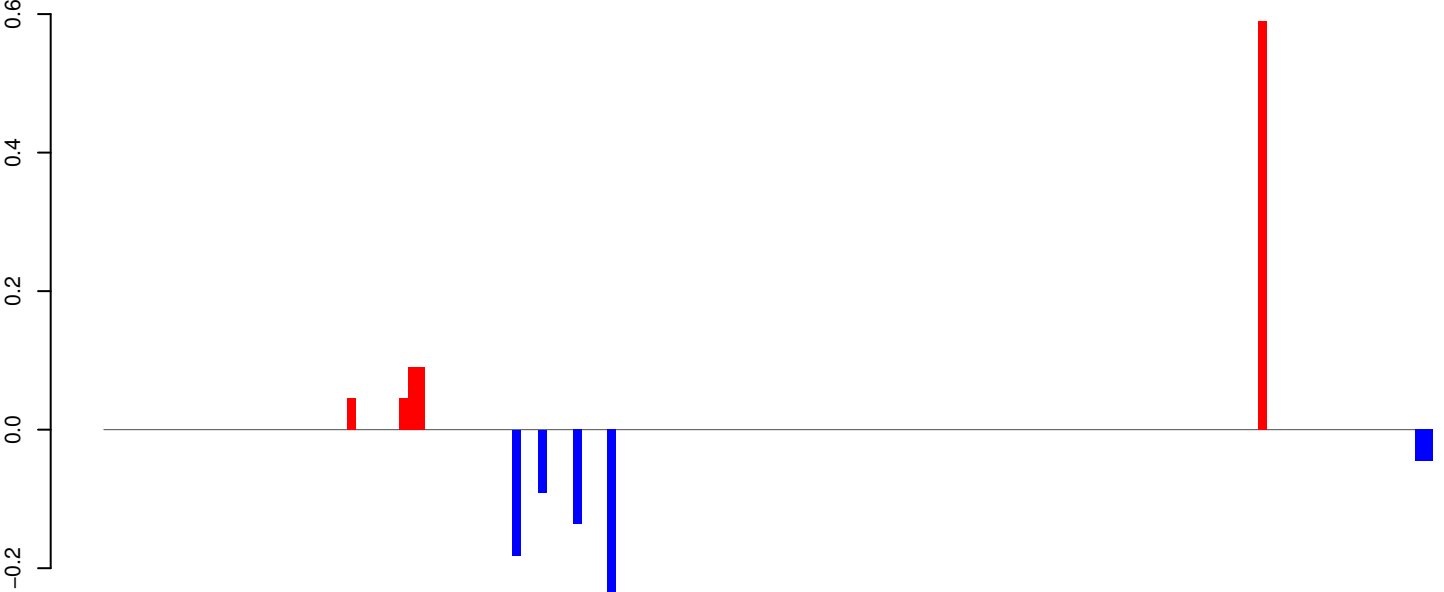

AeAeg_Whole_ZIKV_BM2_GP.rep

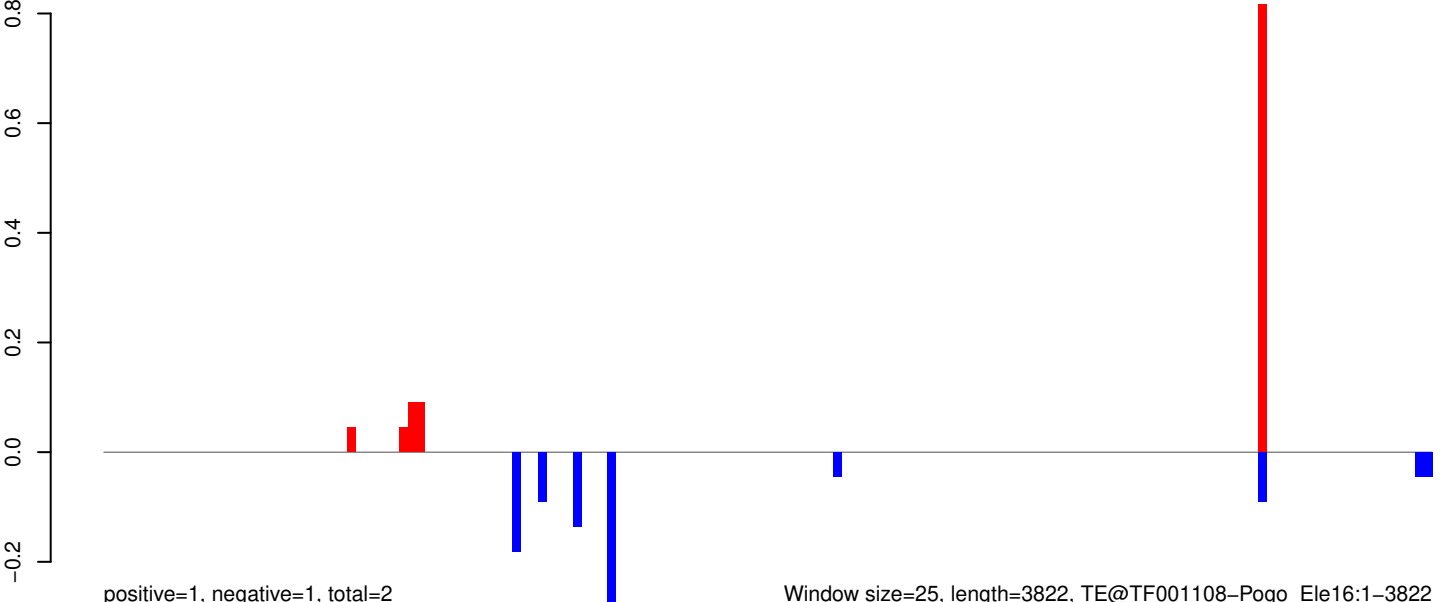

AeAeg_Whole_ZIKV_BM2_GP.18_23.rep

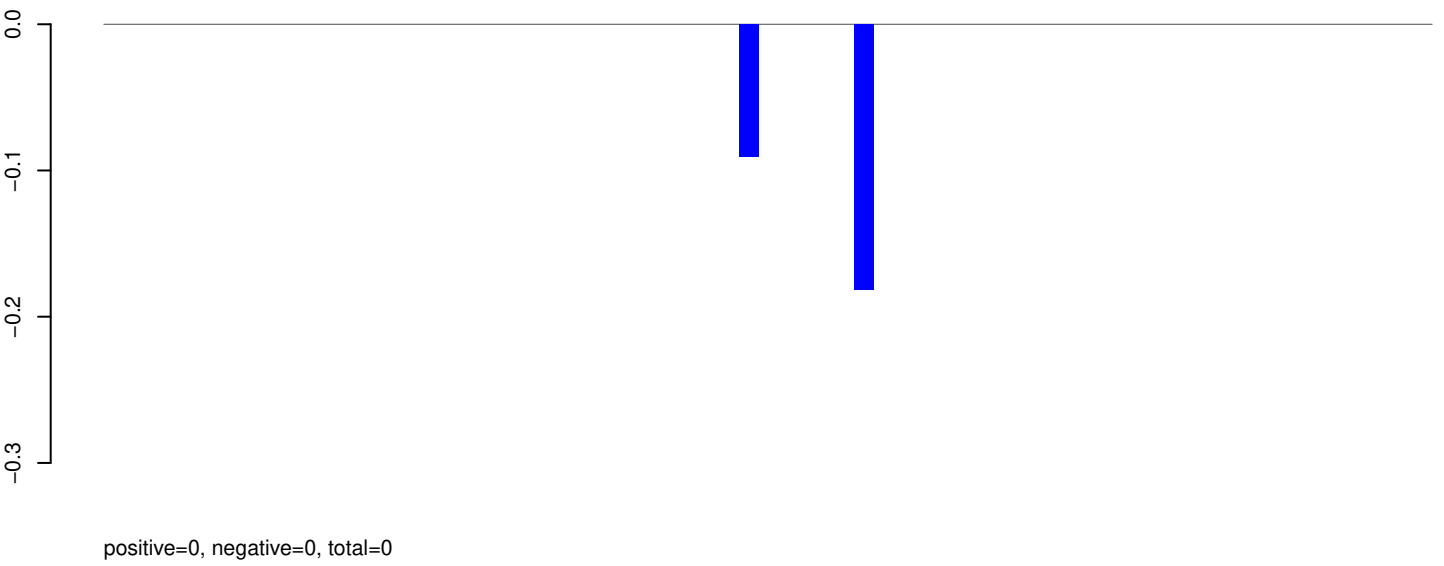

AeAeg_Whole_ZIKV_BM2_GP.24_35.rep

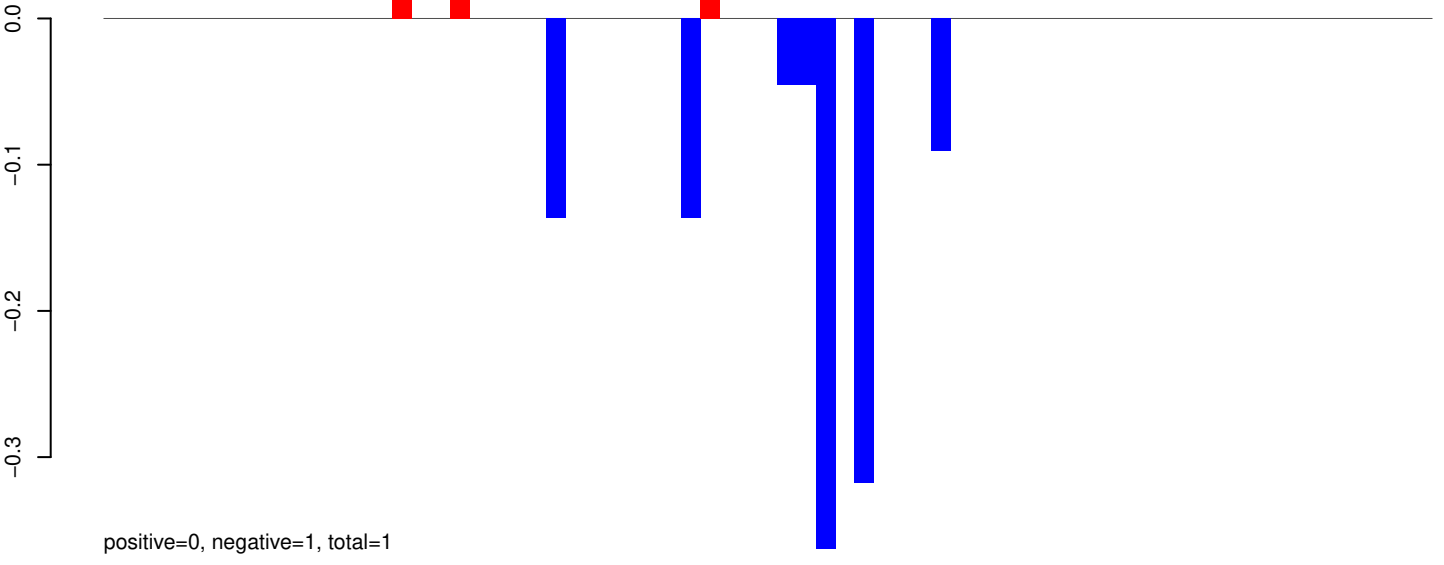

AeAeg_Whole_ZIKV_BM2_GP.rep

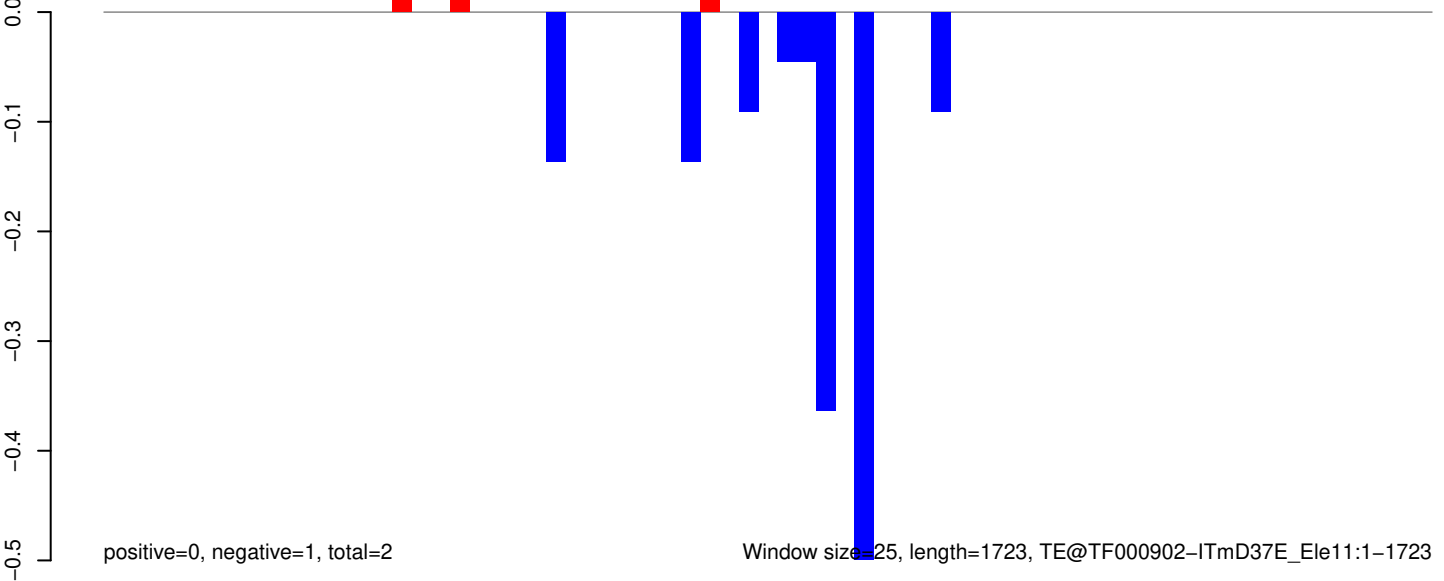

Window size=25, length=1723, TE@TF000902-ITmD37E_Ele11:1-1723

AeAeg_Whole_ZIKV_BM2_GP.18_23.rep

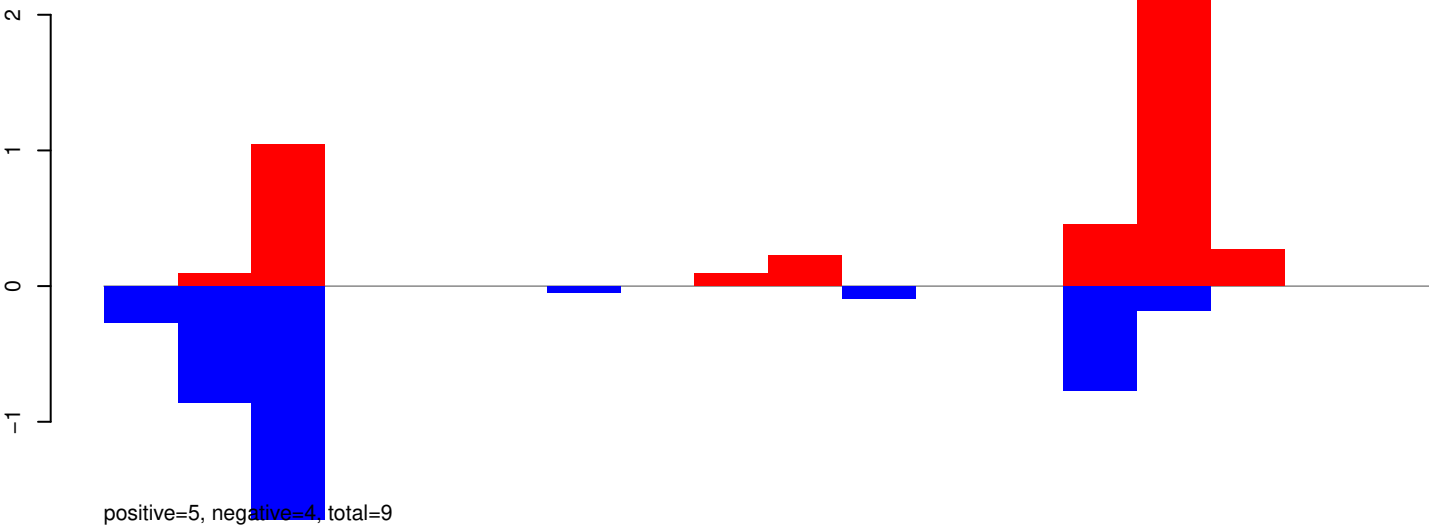

AeAeg_Whole_ZIKV_BM2_GP.24_35.rep

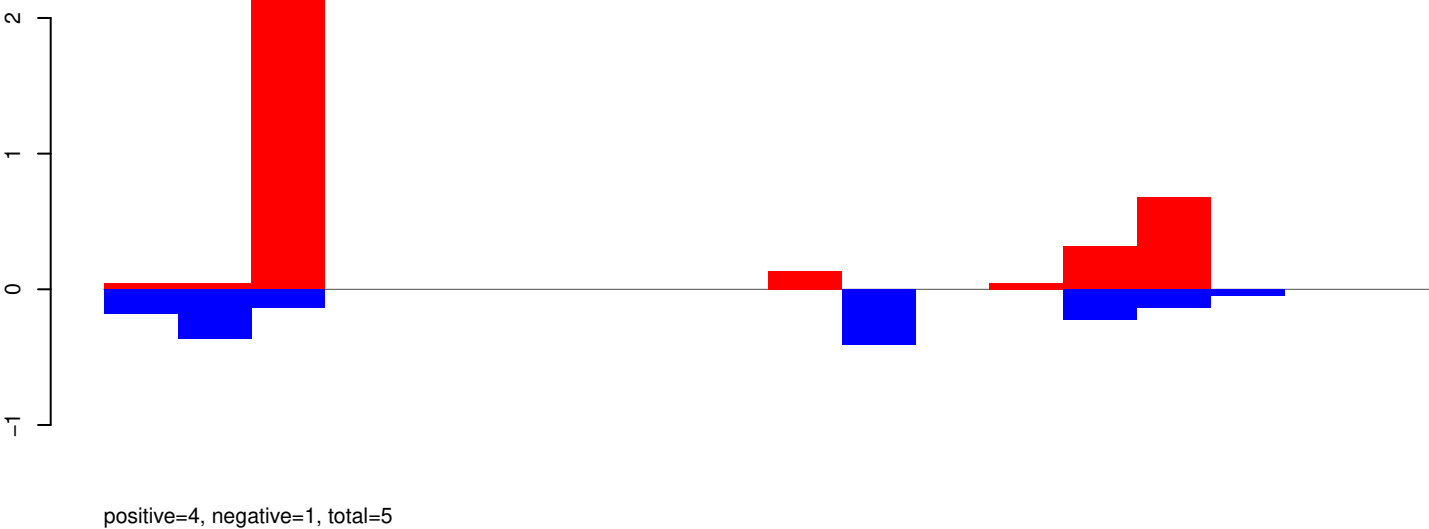

AeAeg_Whole_ZIKV_BM2_GP.rep

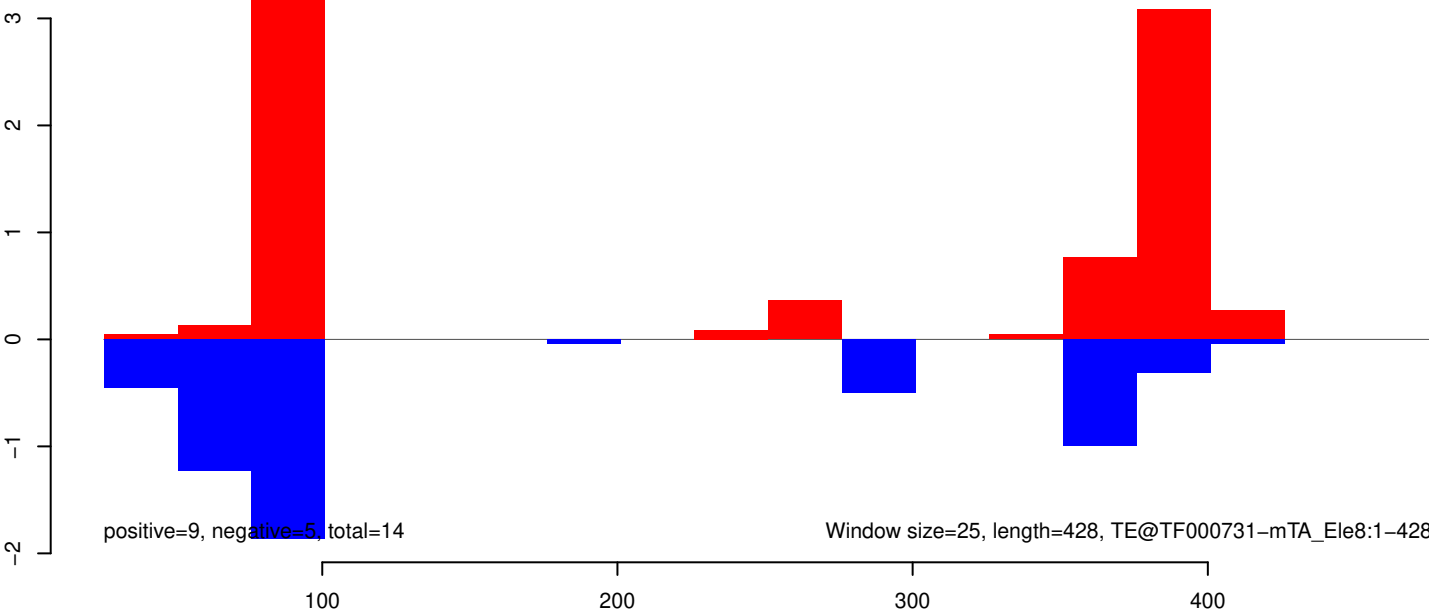

AeAeg_Whole_ZIKV_BM2_GP.18_23.rep

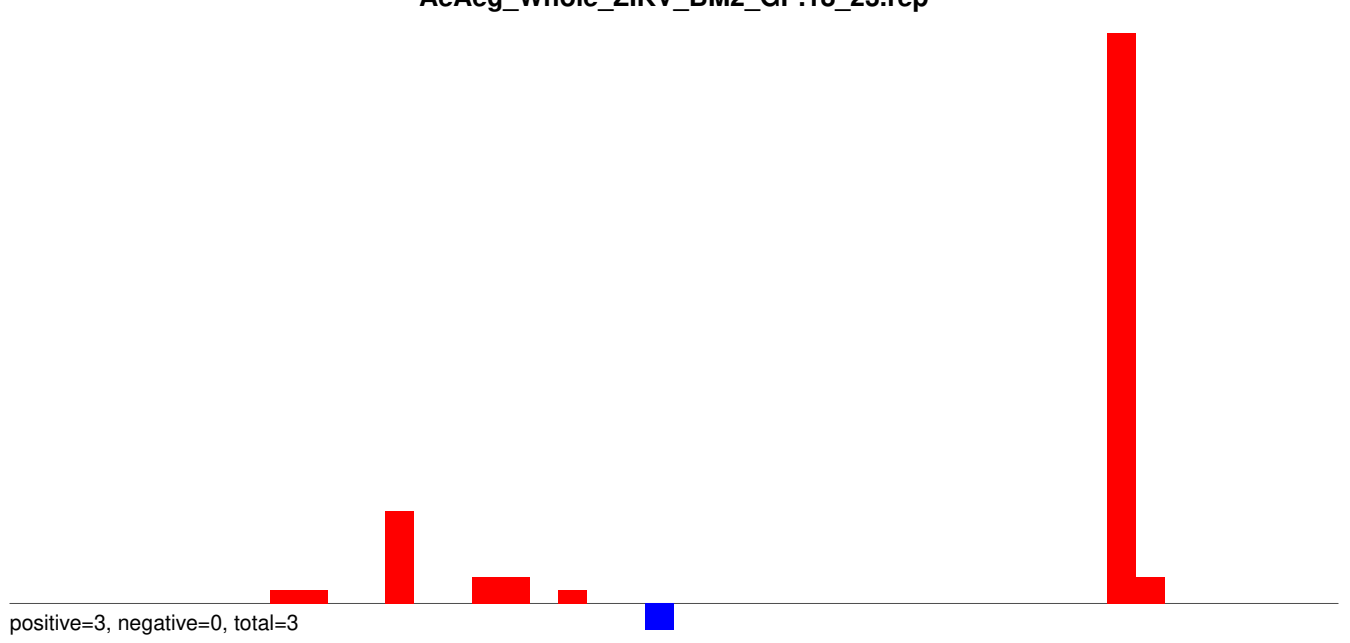

AeAeg_Whole_ZIKV_BM2_GP.24_35.rep

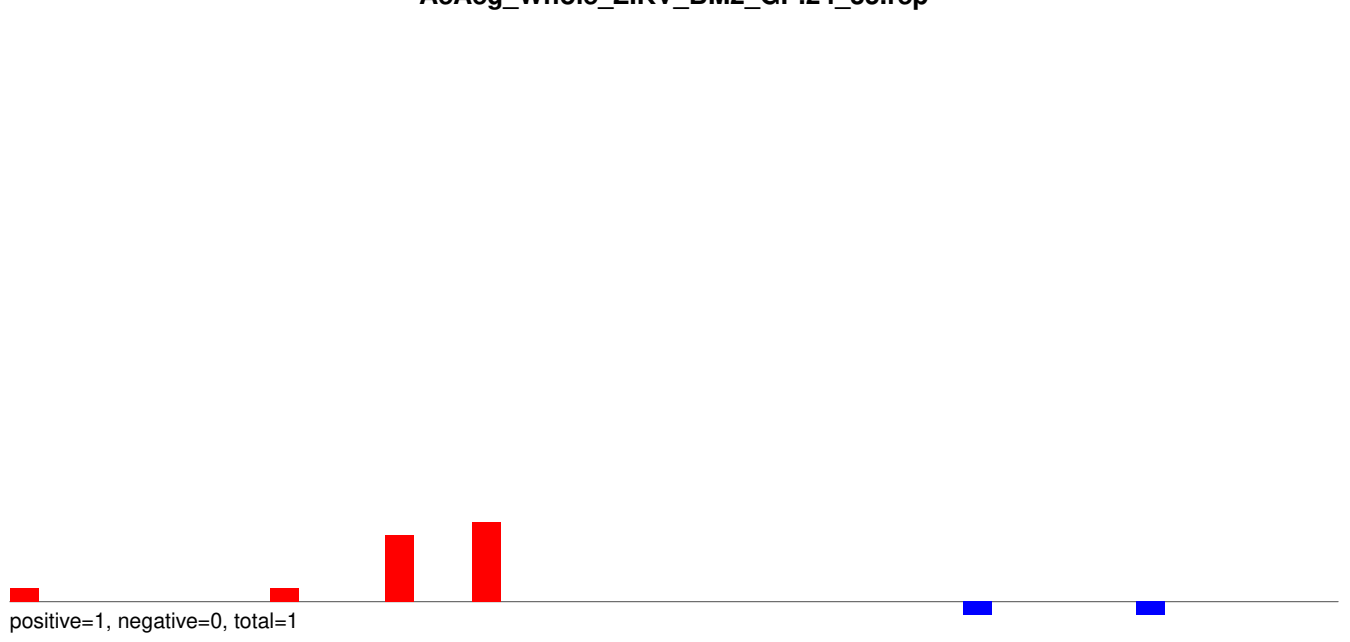

AeAeg_Whole_ZIKV_BM2_GP.rep

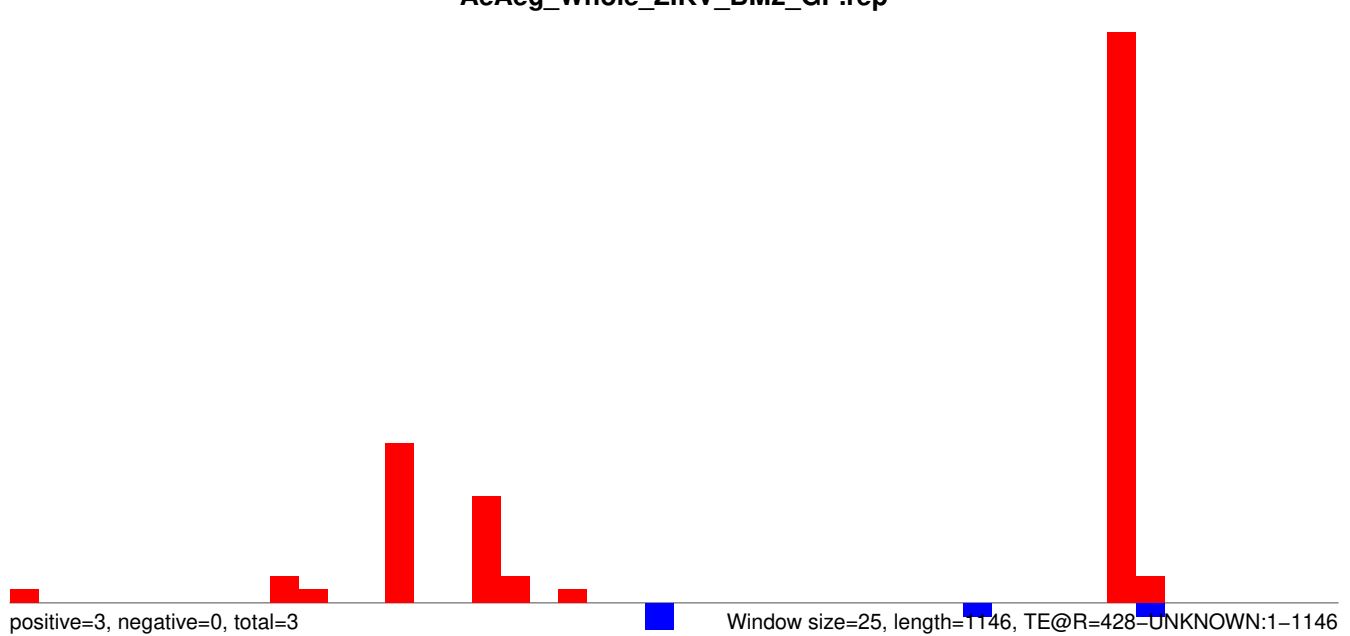

AeAeg_Whole_ZIKV_BM2_GP.18_23.rep

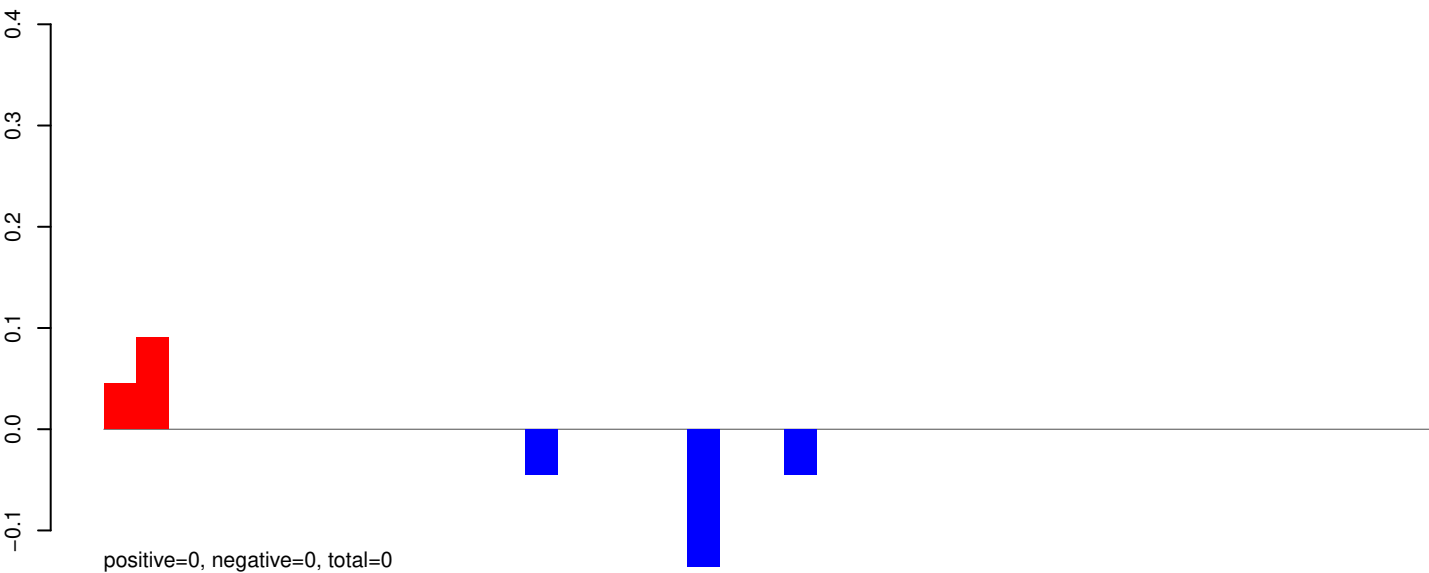

AeAeg_Whole_ZIKV_BM2_GP.24_35.rep

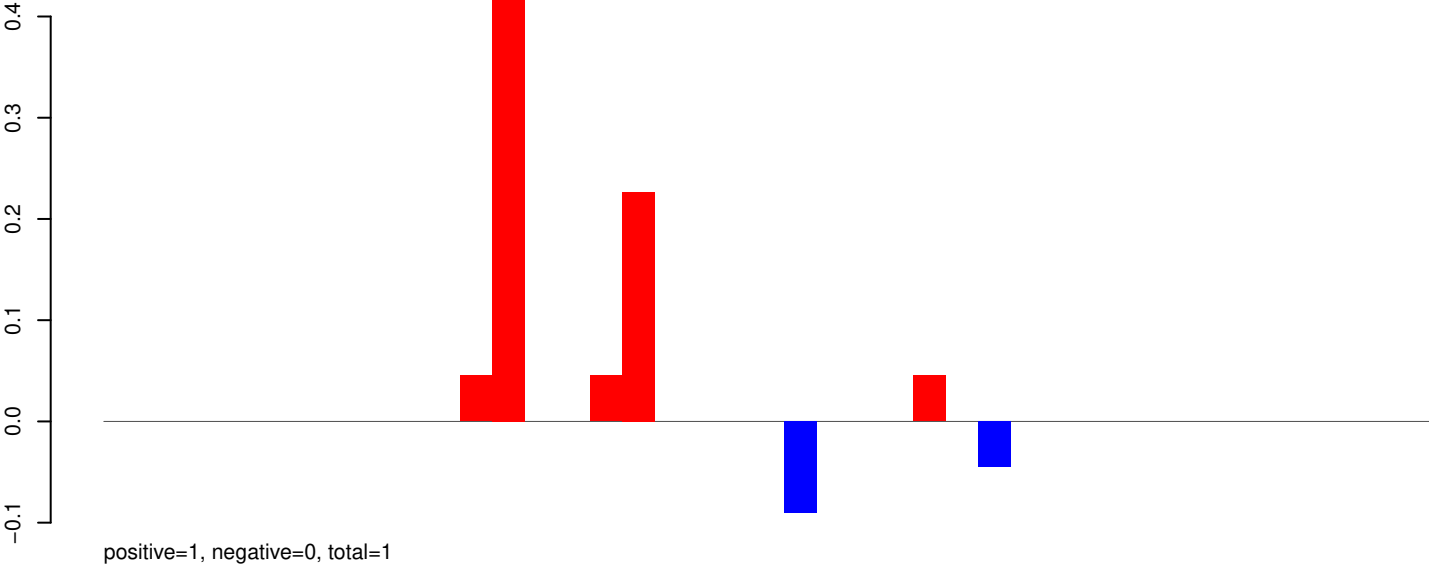

AeAeg_Whole_ZIKV_BM2_GP.rep

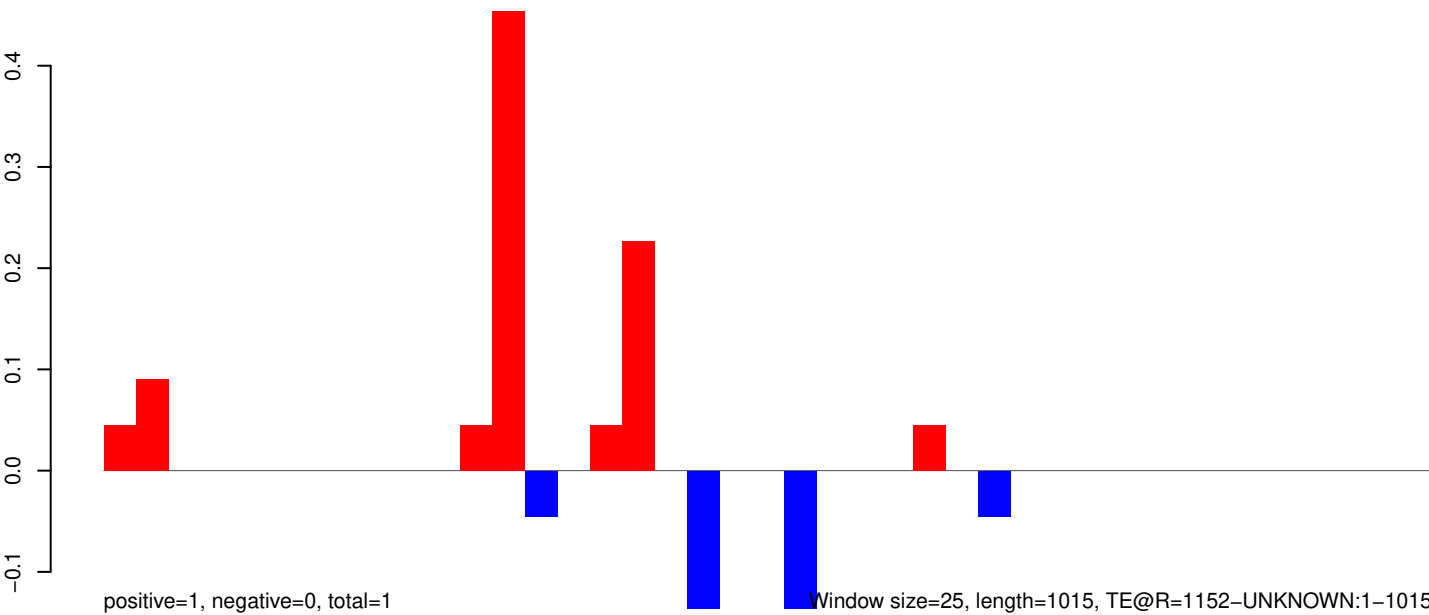

AeAeg_Whole_ZIKV_BM2_GP.18_23.rep

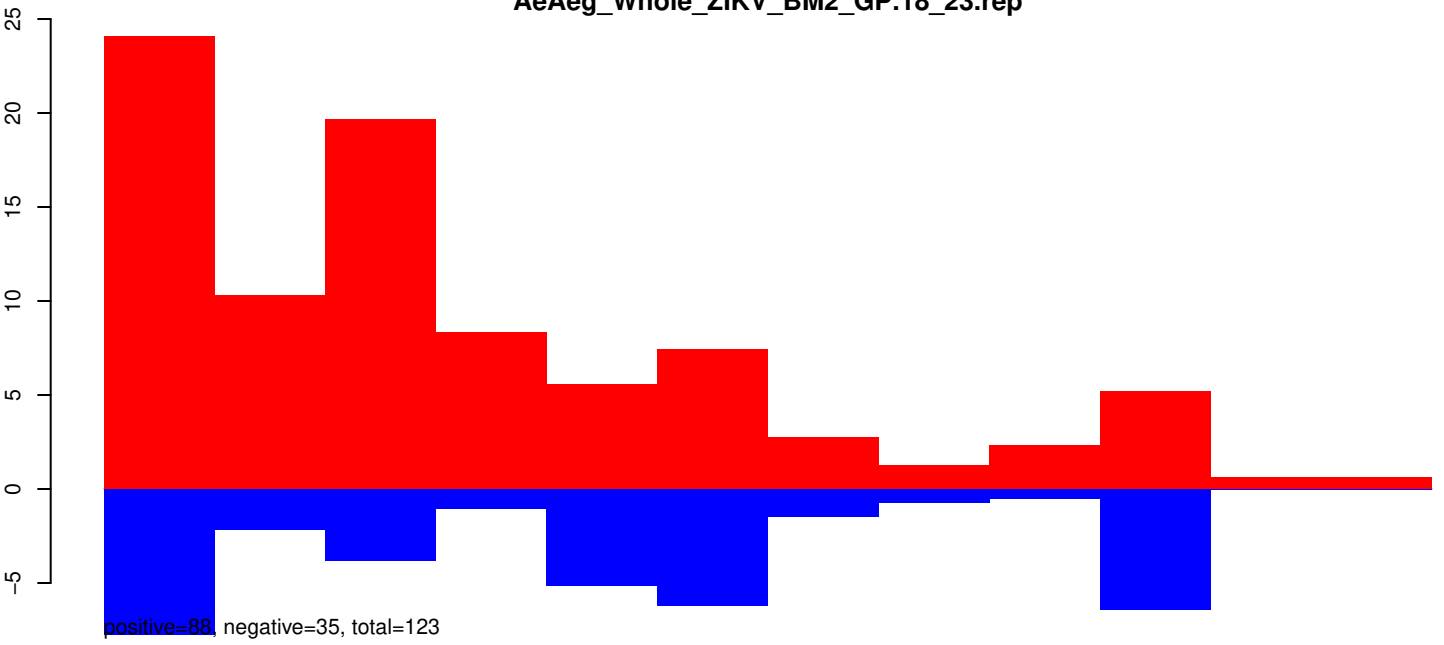

AeAeg_Whole_ZIKV_BM2_GP.24_35.rep

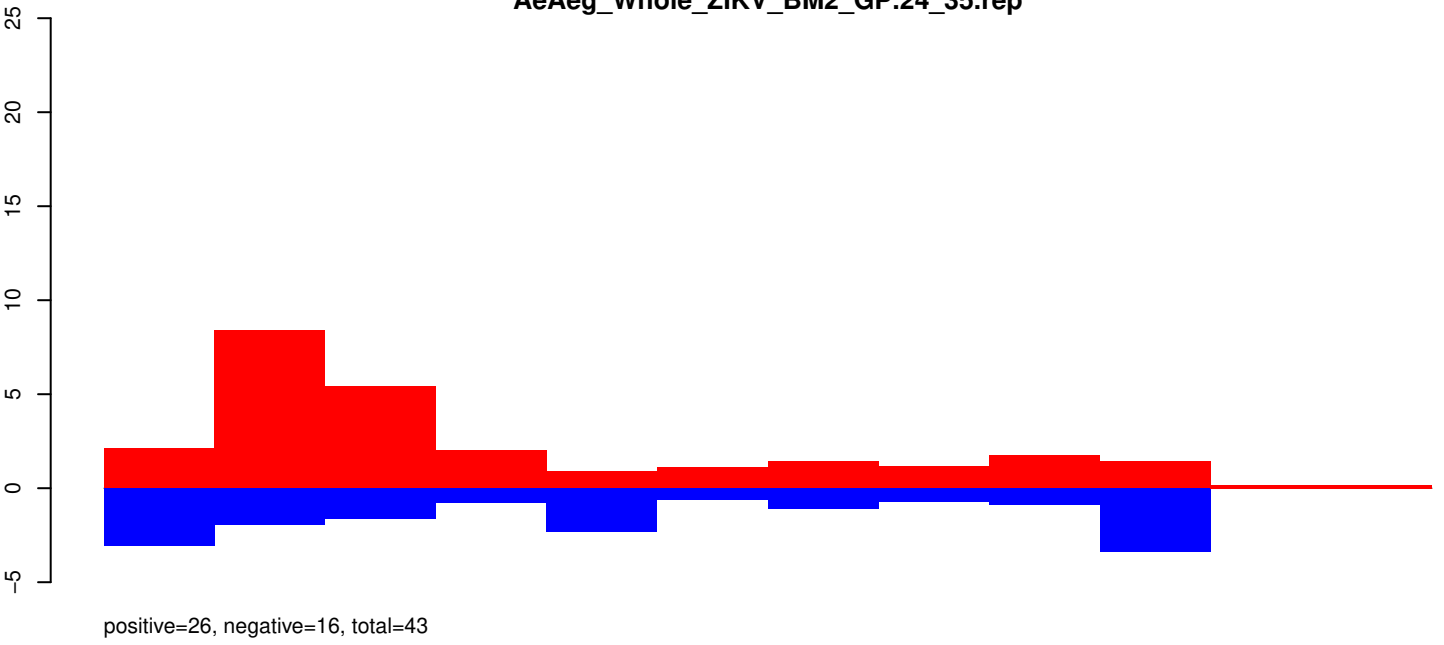

AeAeg_Whole_ZIKV_BM2_GP.rep

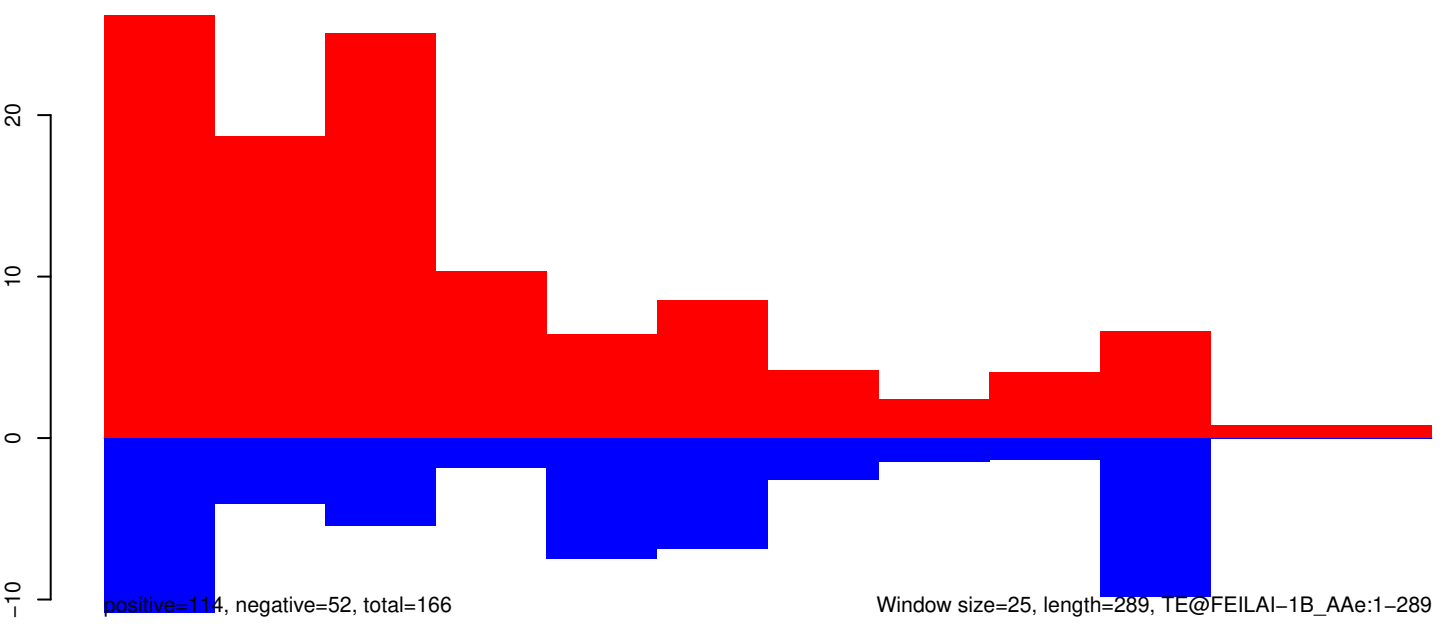

AeAeg_Whole_ZIKV_BM2_GP.18_23.rep

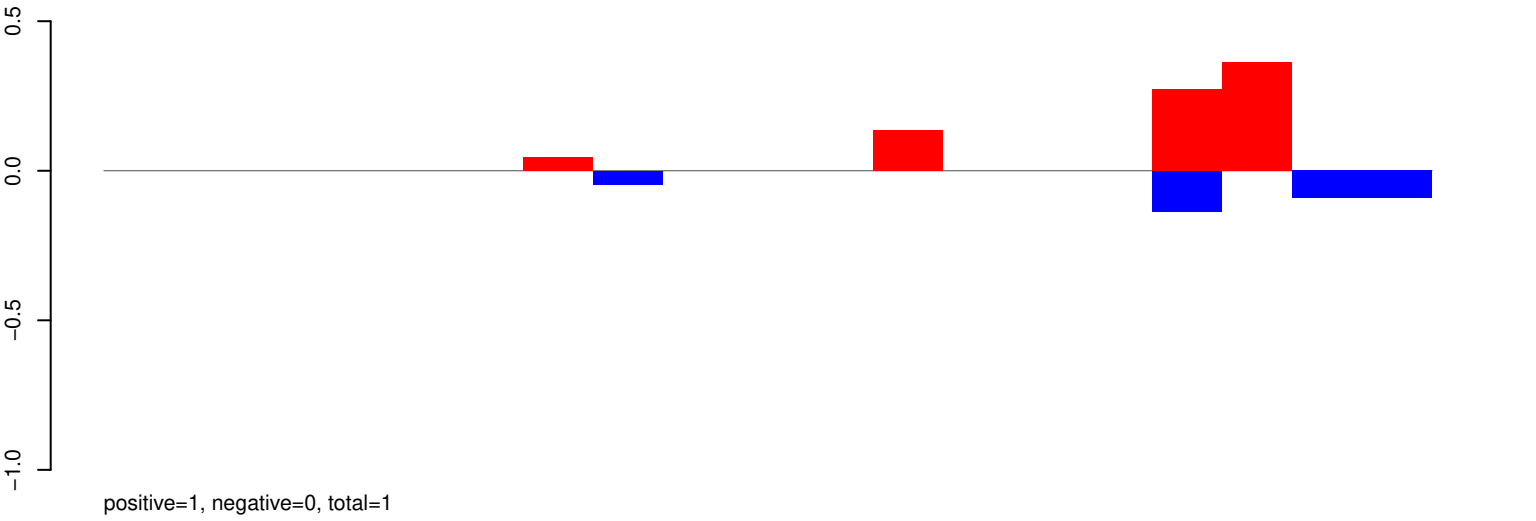

AeAeg_Whole_ZIKV_BM2_GP.24_35.rep

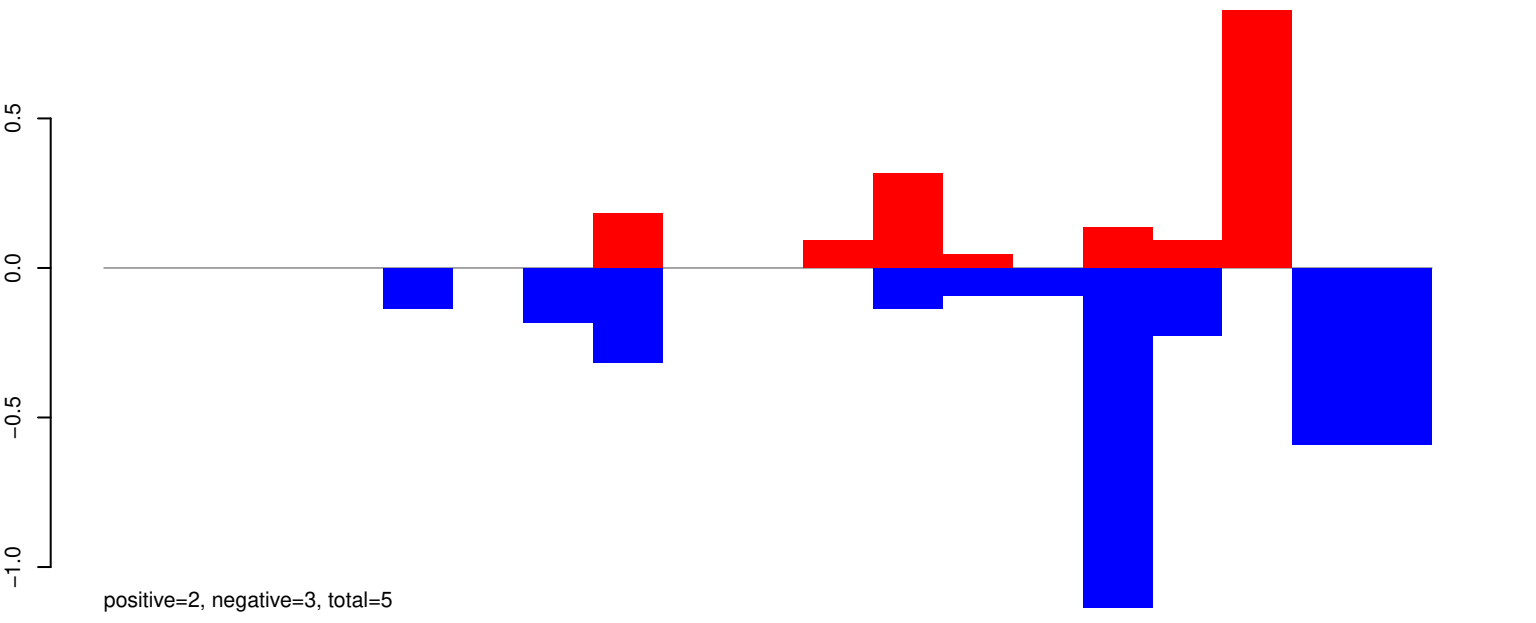

AeAeg_Whole_ZIKV_BM2_GP.rep

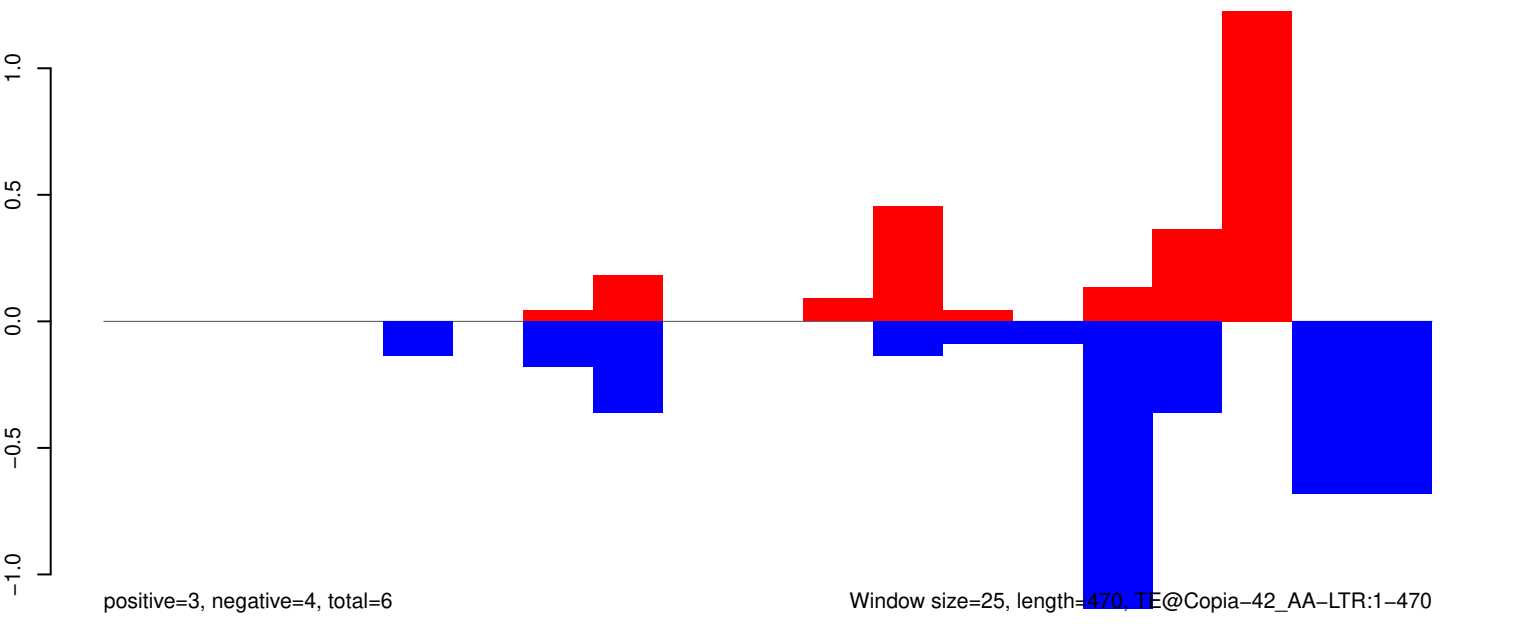

Window size=25, length=470, TE@Copia-42_AA-LTR:1-470

100 200 300 400 500

AeAeg_Whole_ZIKV_BM2_GP.18_23.rep

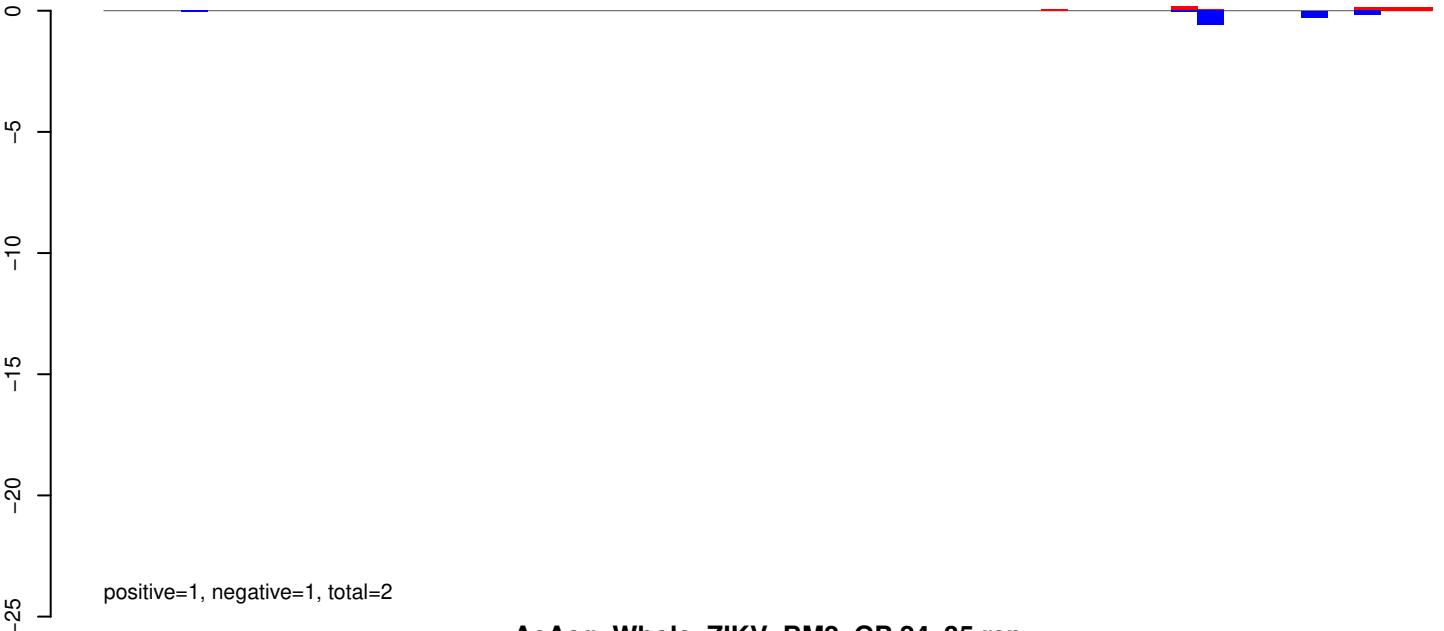

AeAeg_Whole_ZIKV_BM2_GP.24_35.rep



AeAeg_Whole_ZIKV_BM2_GP.rep

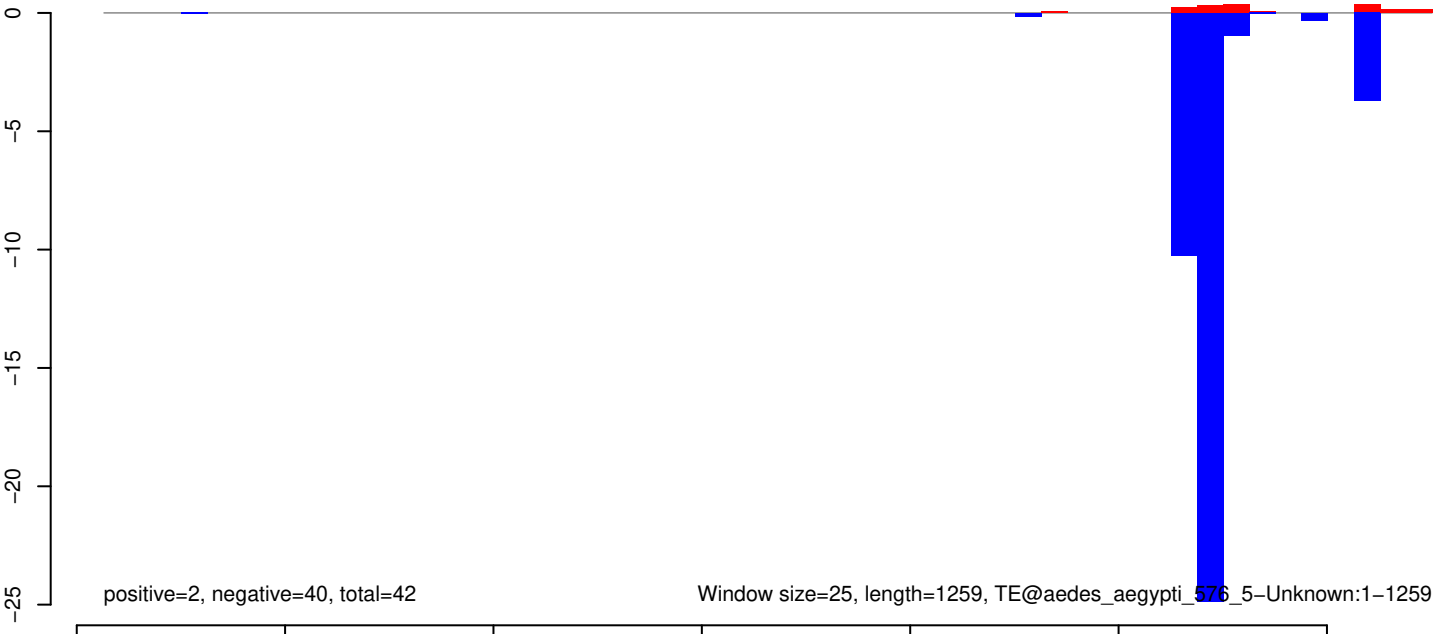

AeAeg_Whole_ZIKV_BM2_GP.18_23.rep

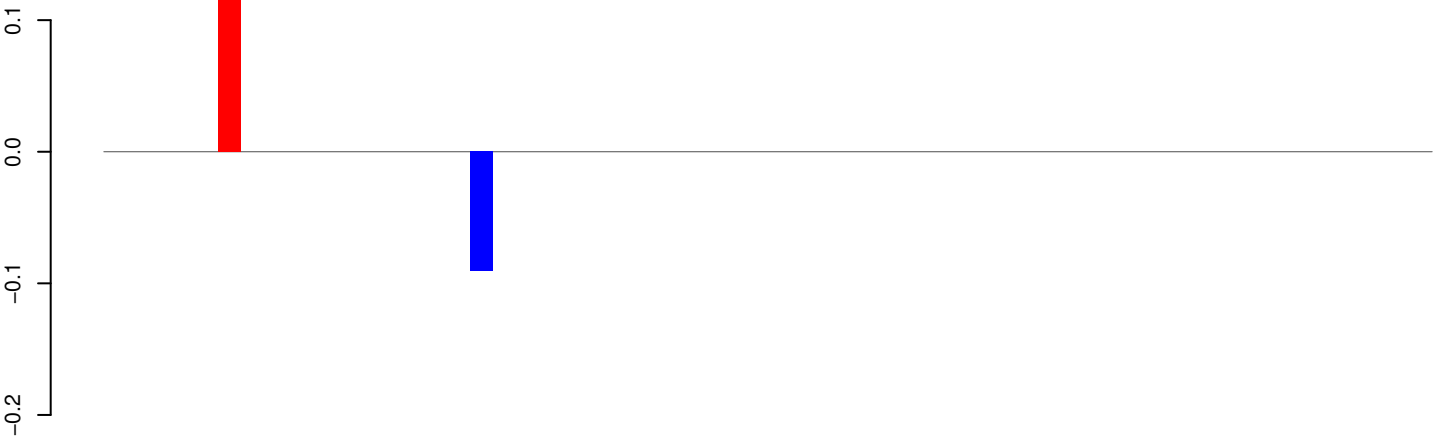

positive=0, negative=0, total=0

AeAeg_Whole_ZIKV_BM2_GP.24_35.rep

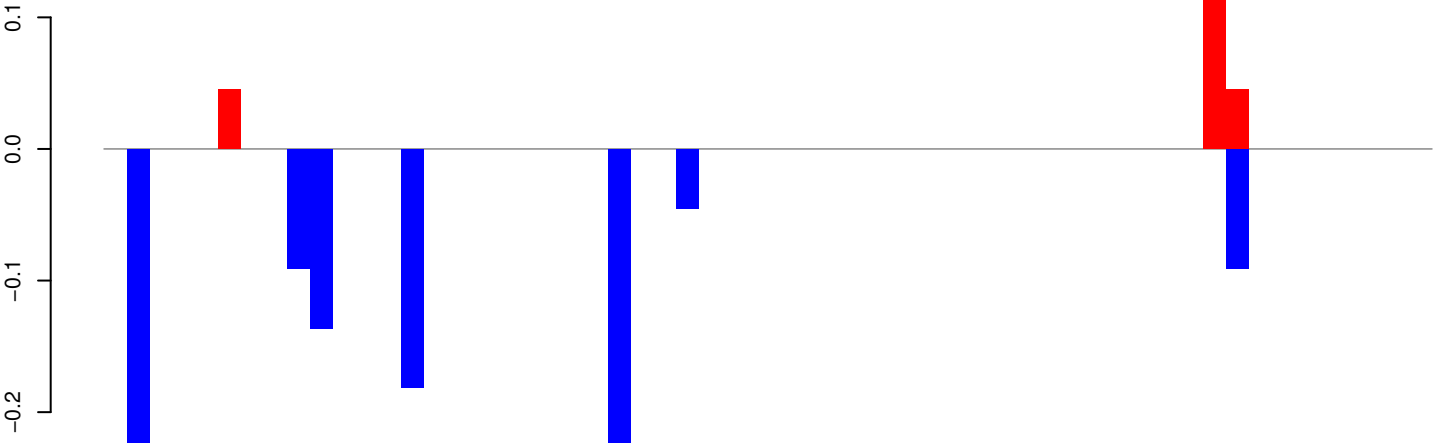

positive=0, negative=1, total=1

AeAeg_Whole_ZIKV_BM2_GP.rep



positive=0, negative=1, total=2

Window size=25, length=1444, TE@aedes_aegypti_2863_7-Unknown:1-1444

0 500 1000 1500

AeAeg_Whole_ZIKV_BM2_GP.18_23.rep

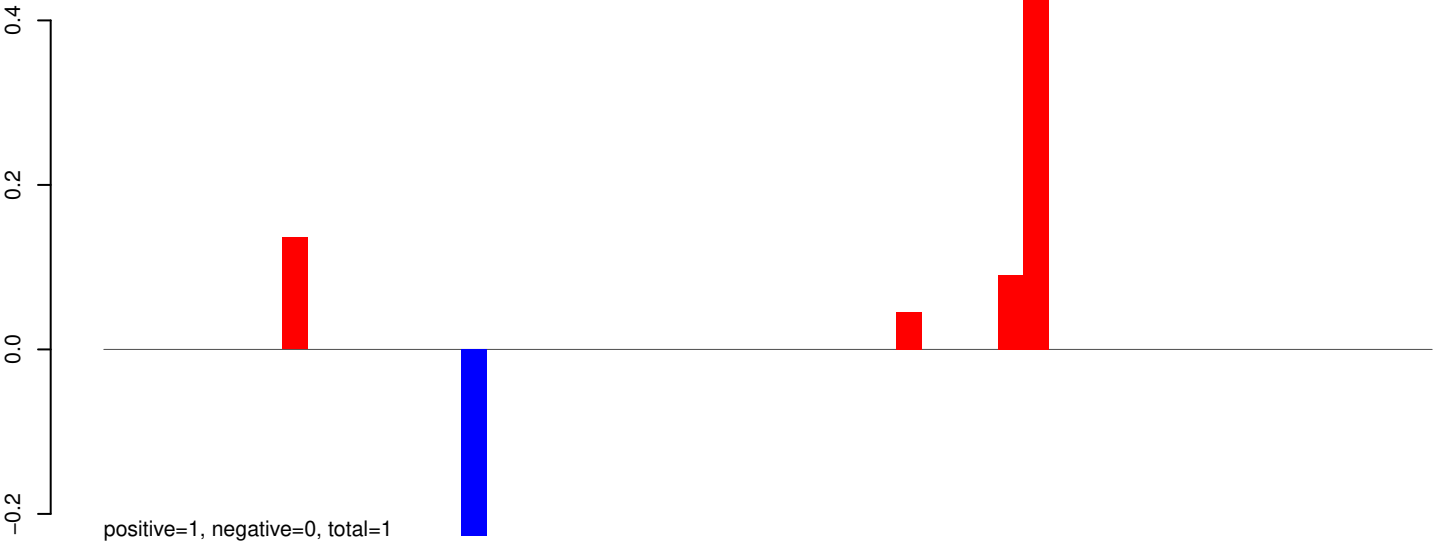

AeAeg_Whole_ZIKV_BM2_GP.24_35.rep

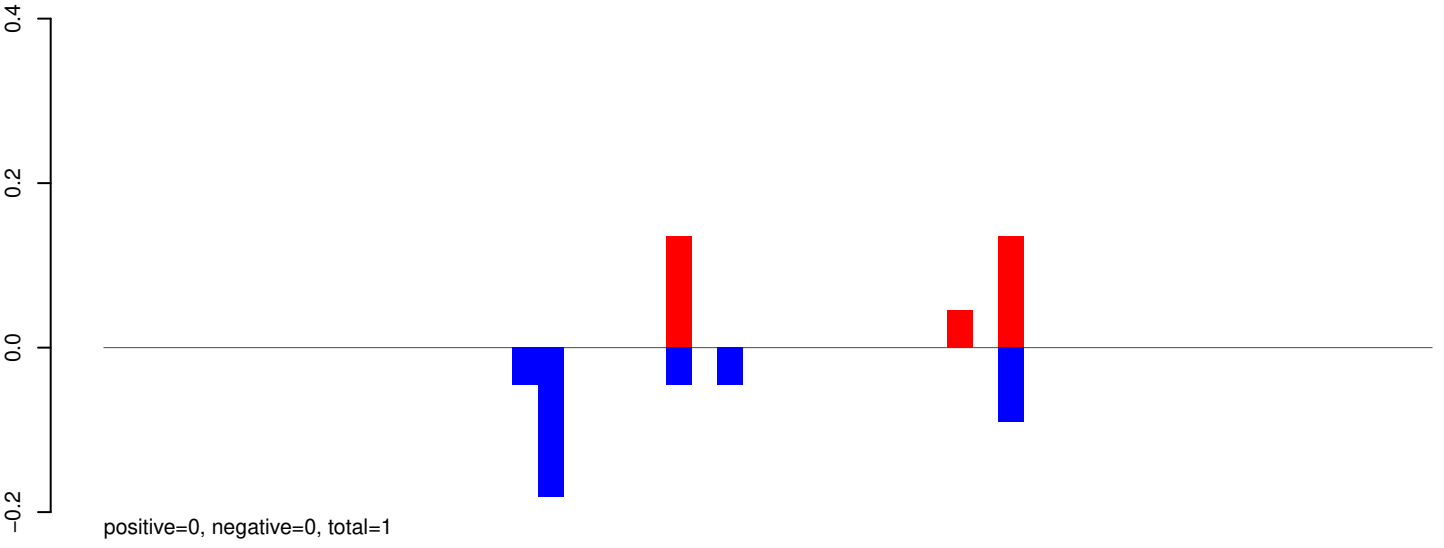

AeAeg_Whole_ZIKV_BM2_GP.rep

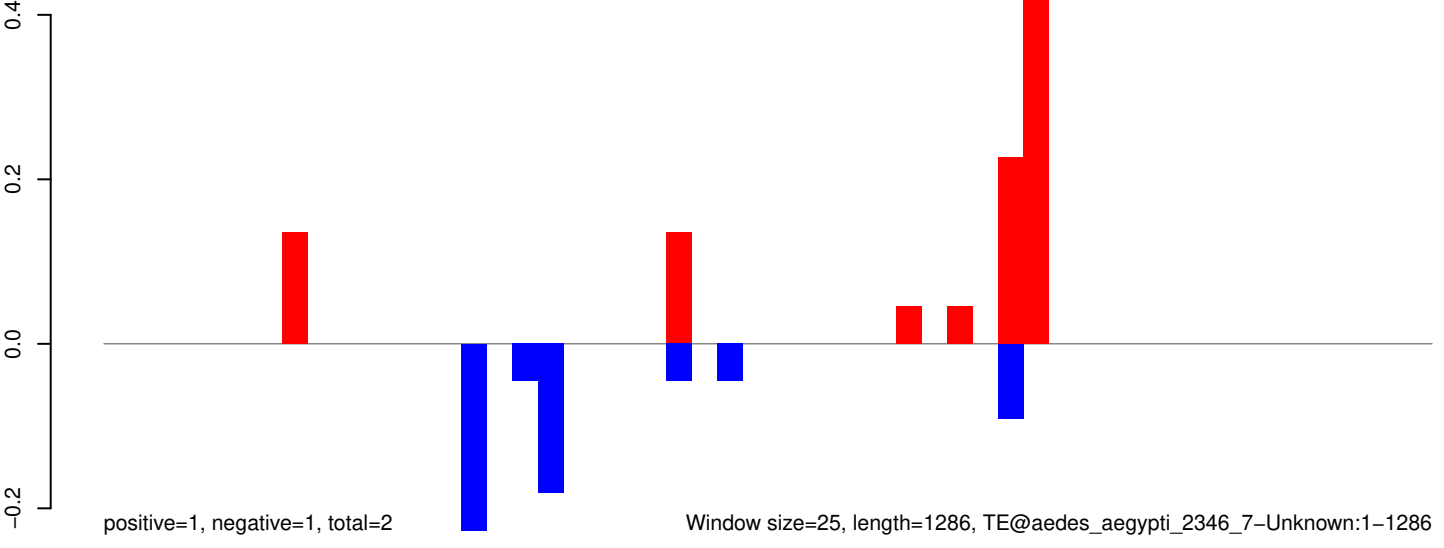

AeAeg_Whole_ZIKV_BM2_GP.18_23.rep

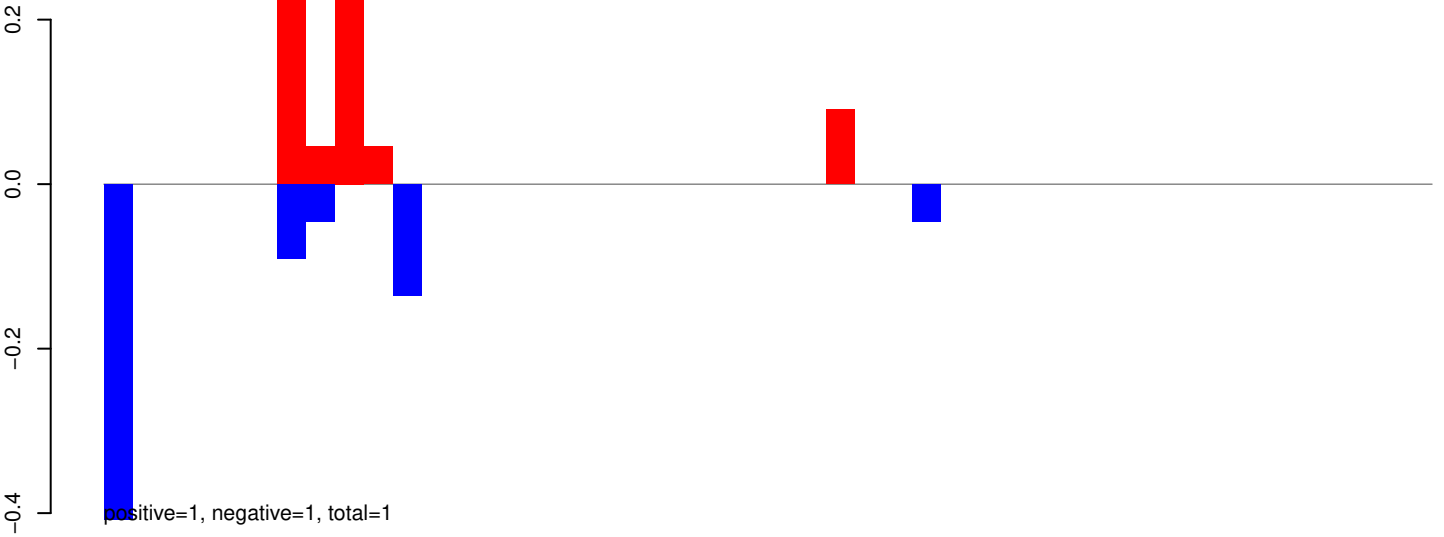

AeAeg_Whole_ZIKV_BM2_GP.24_35.rep

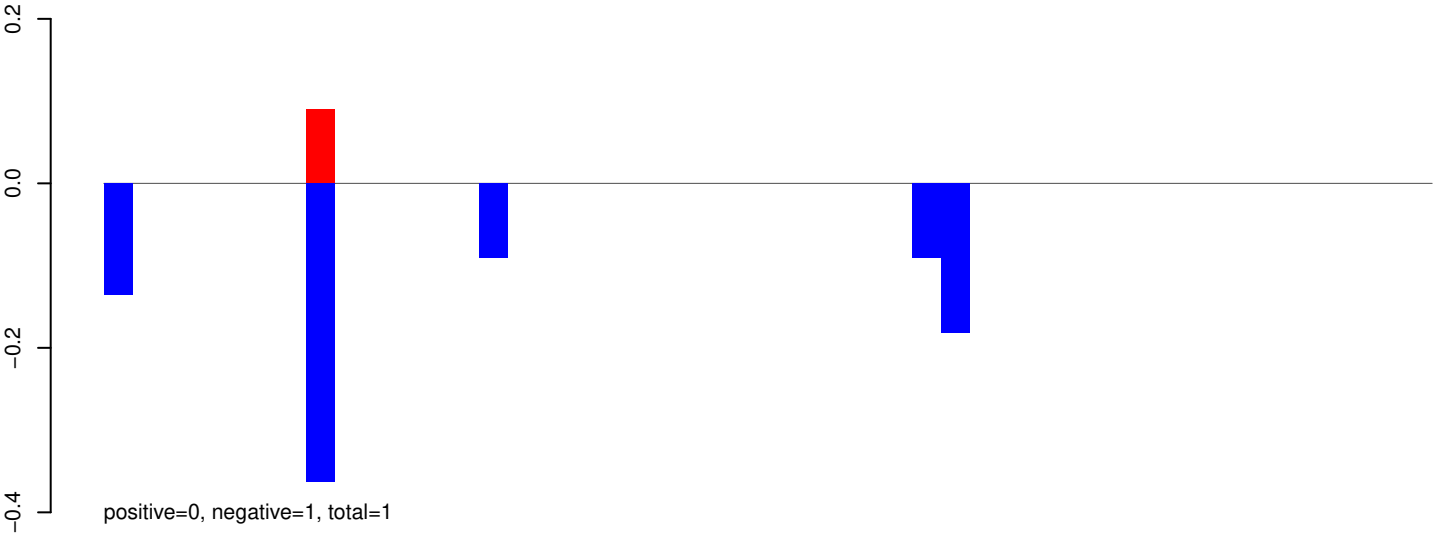

AeAeg_Whole_ZIKV_BM2_GP.rep

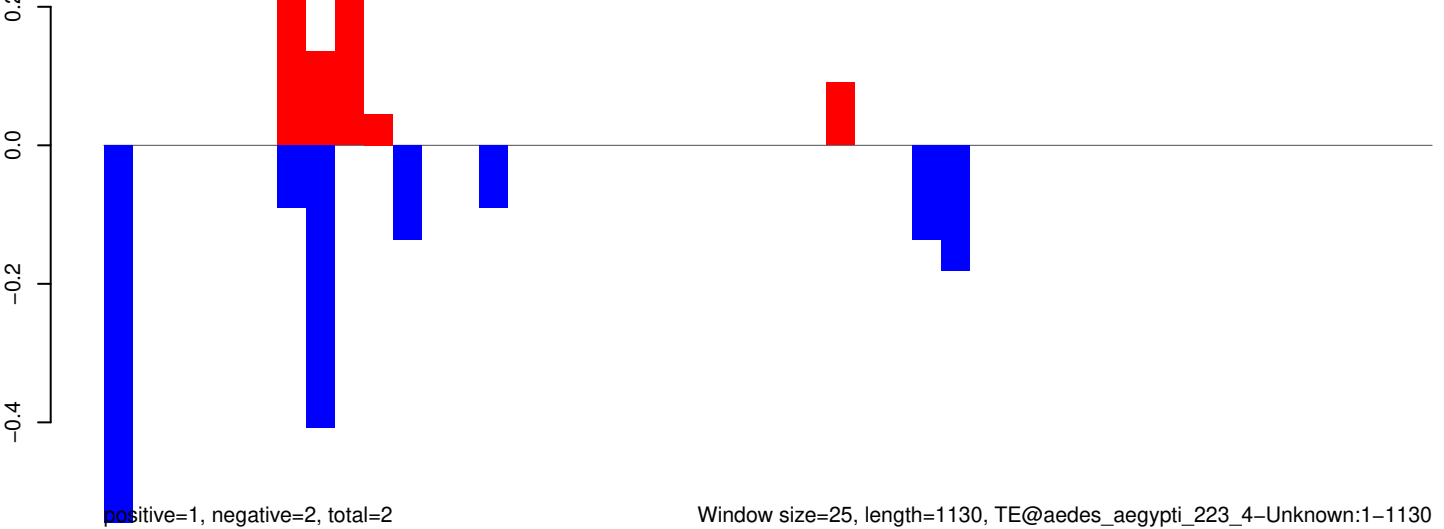

AeAeg_Whole_ZIKV_BM2_GP.18_23.rep

0.2
0.1
0.0
-0.1

positive=0, negative=0, total=1

AeAeg_Whole_ZIKV_BM2_GP.24_35.rep

0.2
0.1
0.0
-0.1

positive=1, negative=0, total=1

AeAeg_Whole_ZIKV_BM2_GP.rep

0.3
0.2
0.1
0.0
-0.1
-0.2

positive=1, negative=1, total=2

Window size=25, length=1038, TE@aedes_aegypti_154_7-Unknown:1-1038

0 200 400 600 800 1000

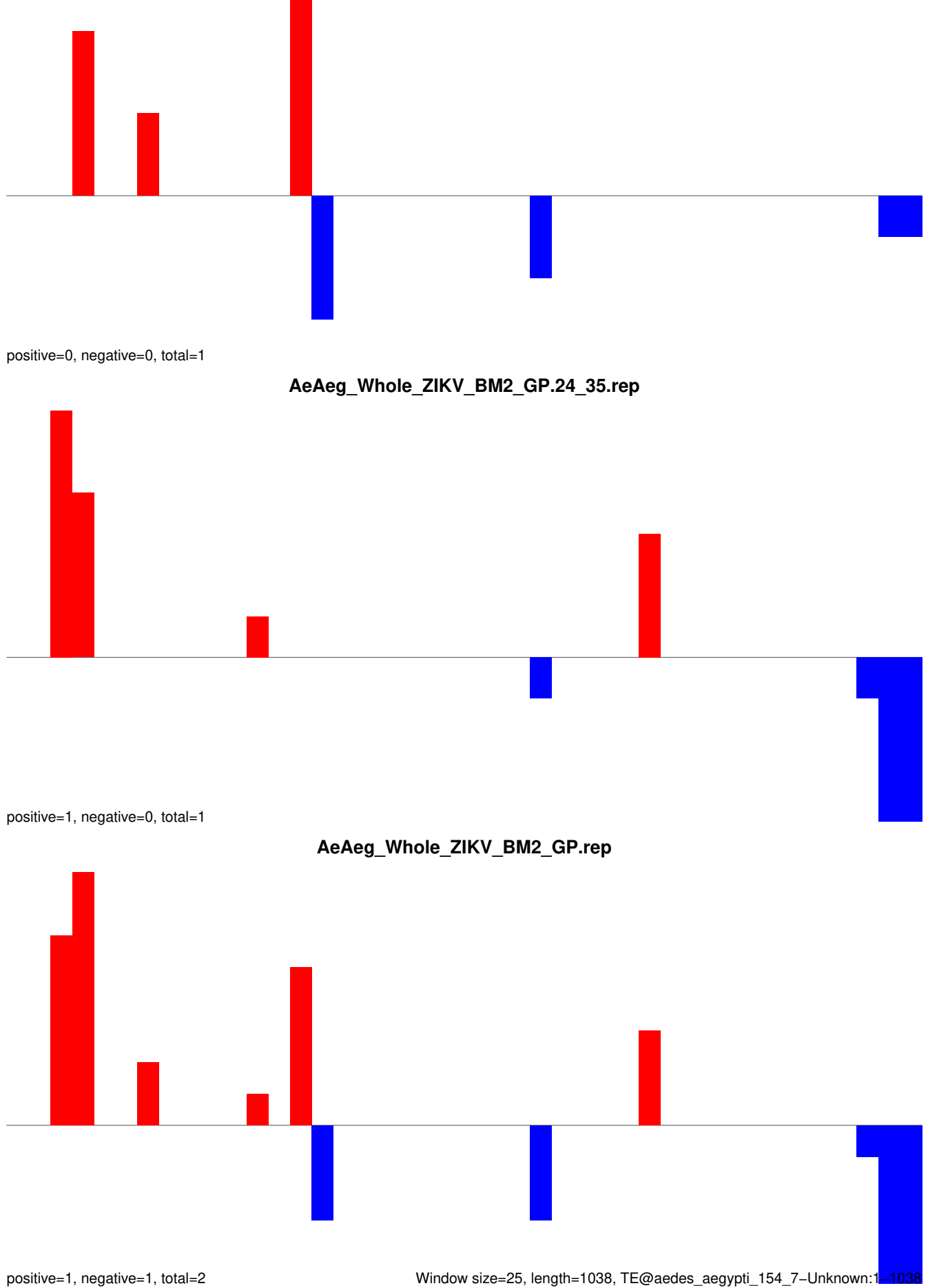

AeAeg_Whole_ZIKV_BM2_GP.18_23.rep

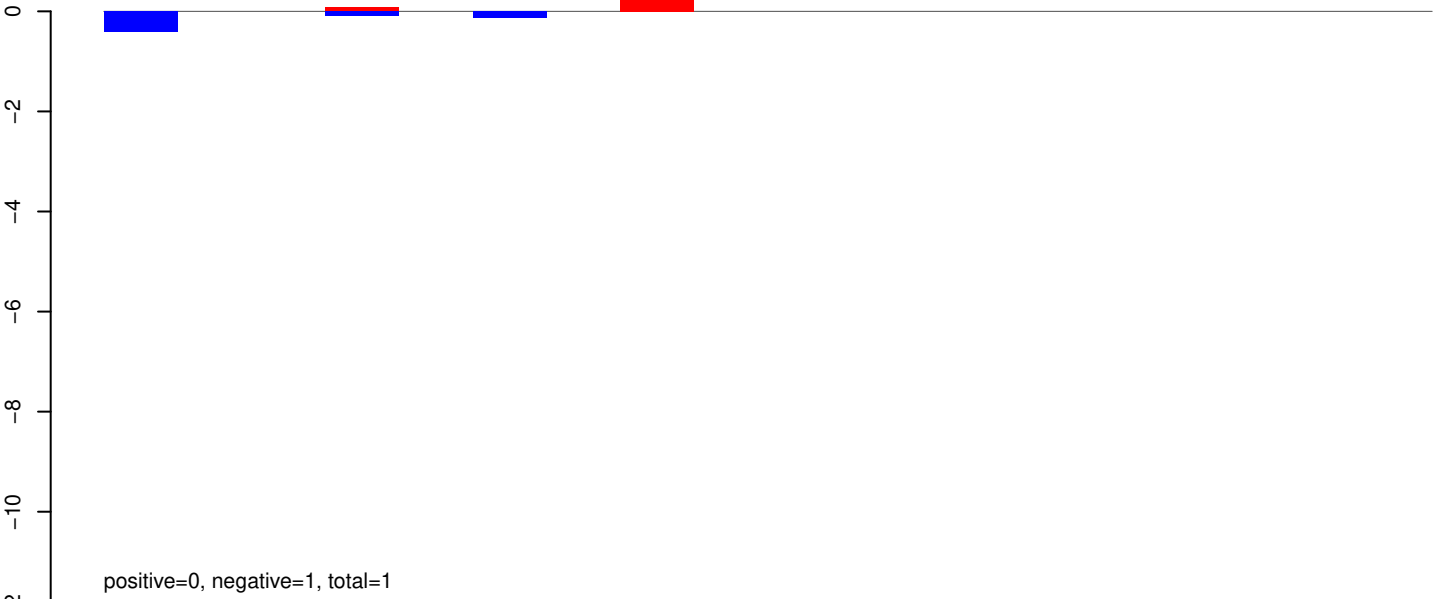

AeAeg_Whole_ZIKV_BM2_GP.24_35.rep



AeAeg_Whole_ZIKV_BM2_GP.rep

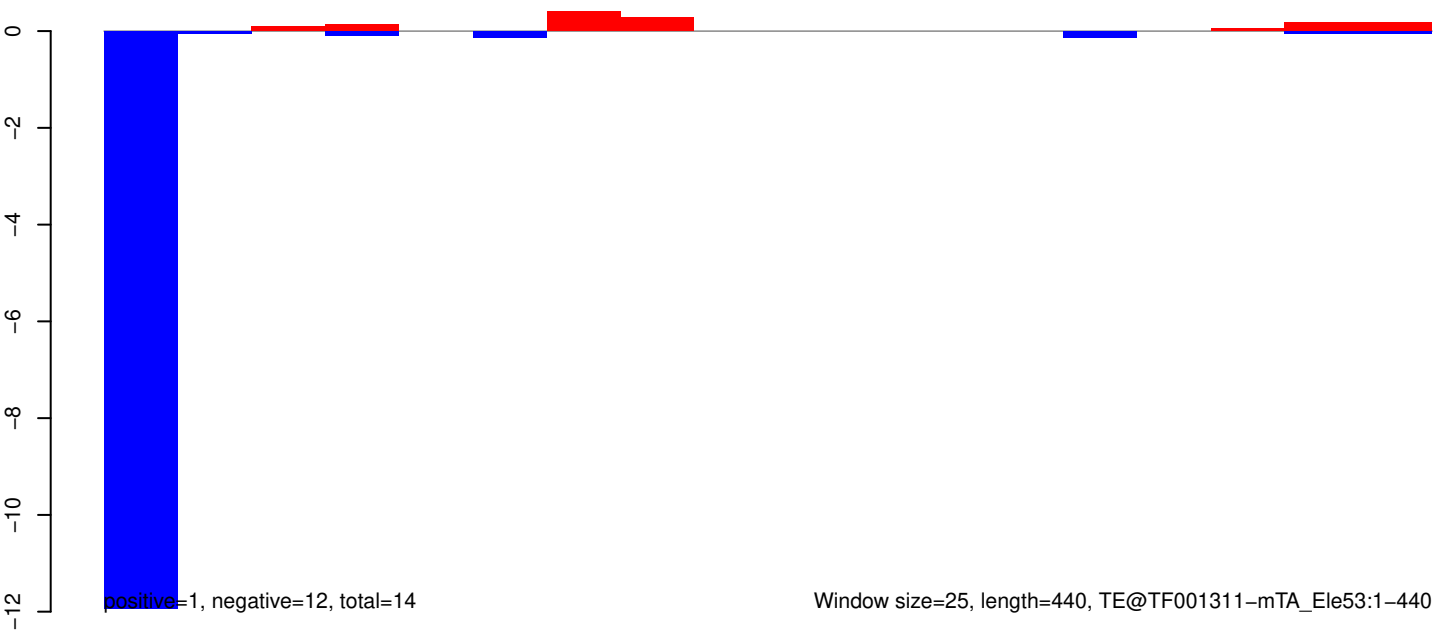

AeAeg_Whole_ZIKV_BM2_GP.18_23.rep

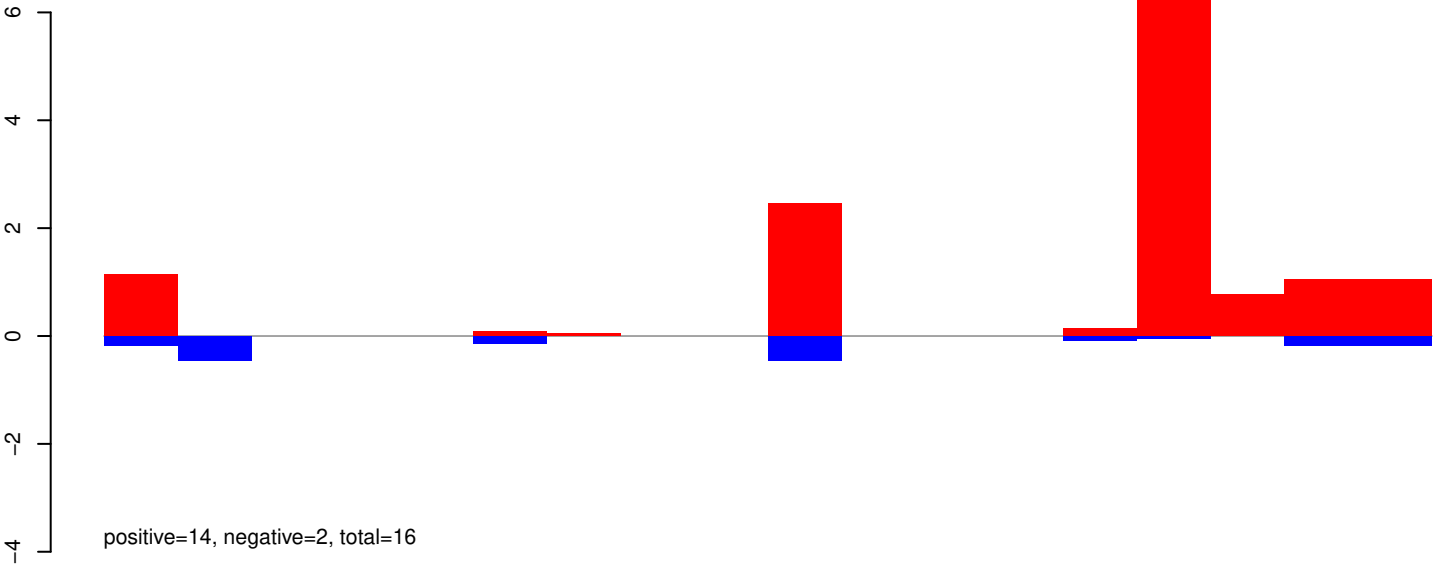

AeAeg_Whole_ZIKV_BM2_GP.24_35.rep

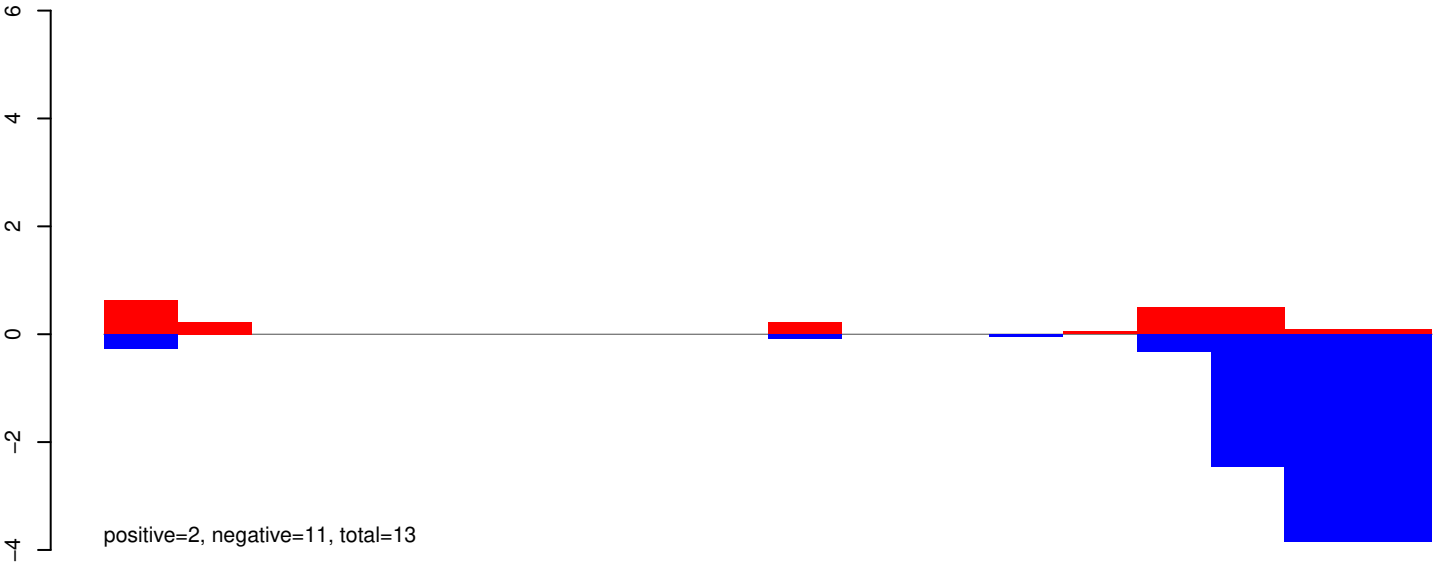

AeAeg_Whole_ZIKV_BM2_GP.rep

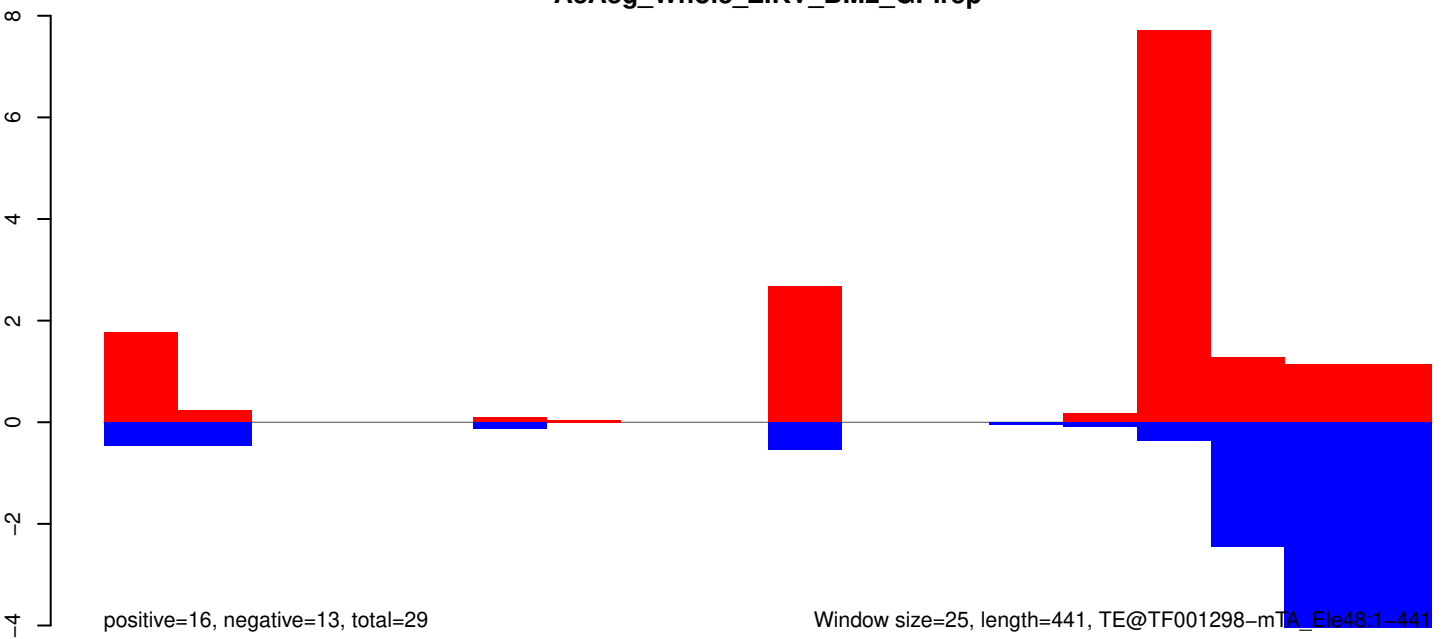

AeAeg_Whole_ZIKV_BM2_GP.18_23.rep

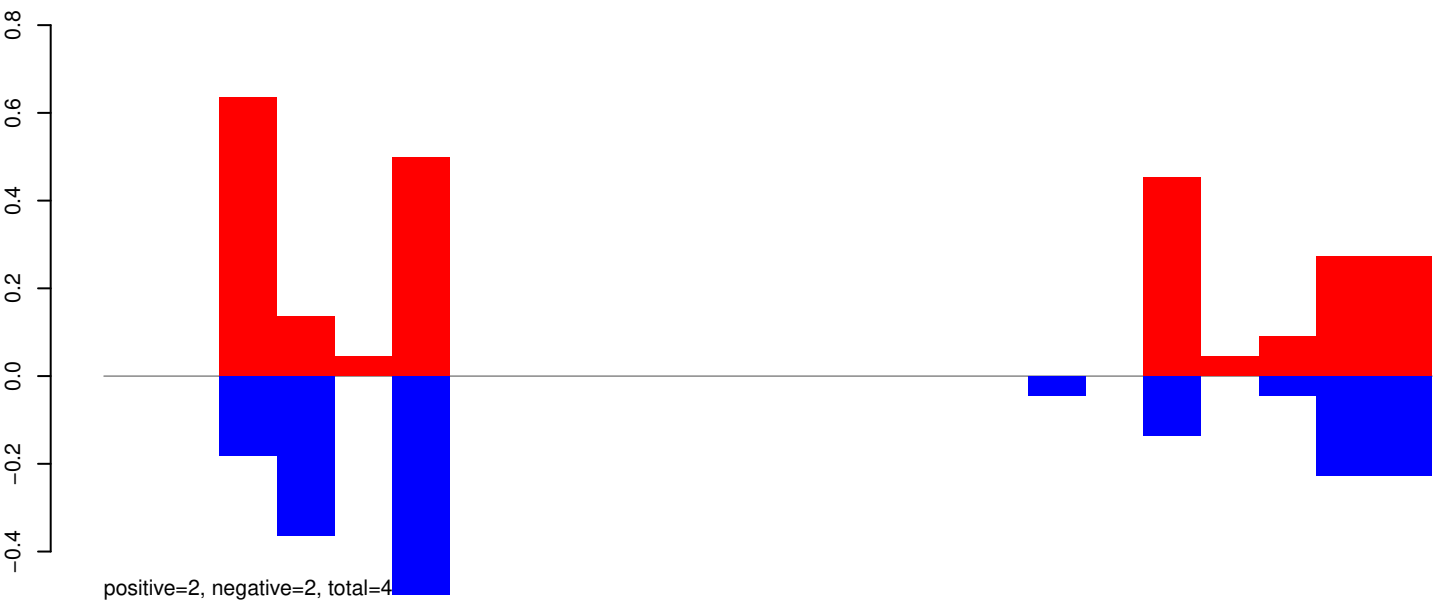

AeAeg_Whole_ZIKV_BM2_GP.24_35.rep

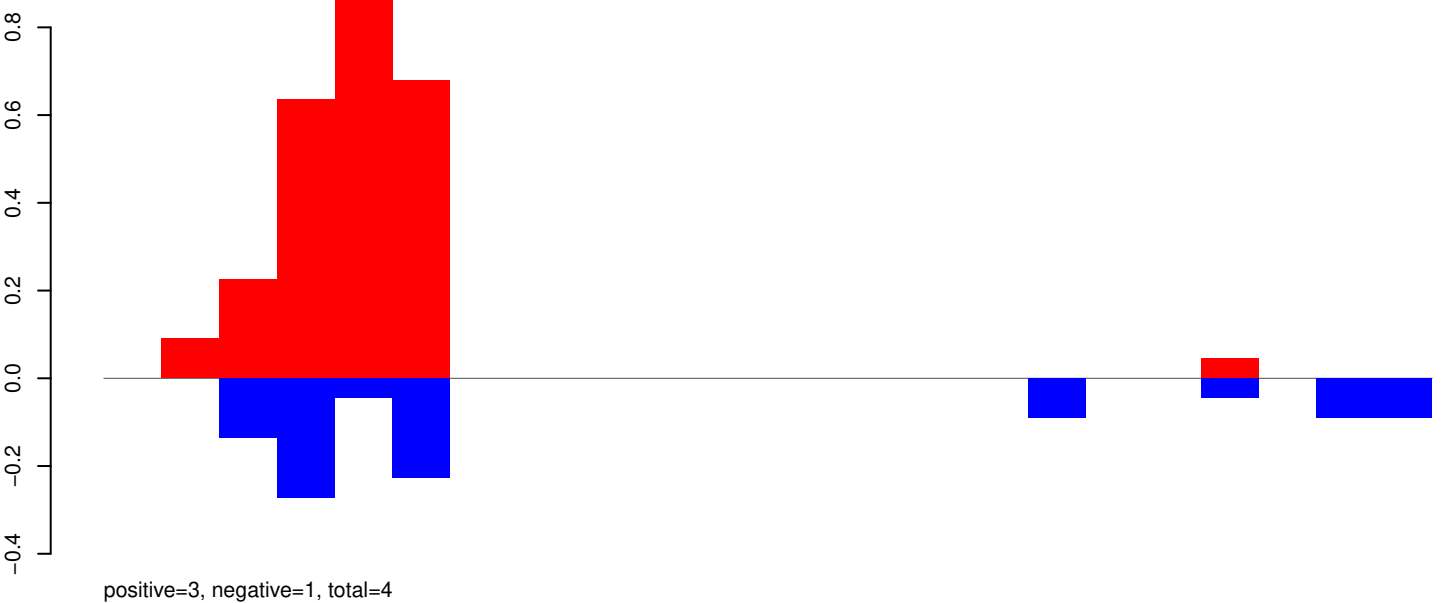

AeAeg_Whole_ZIKV_BM2_GP.rep

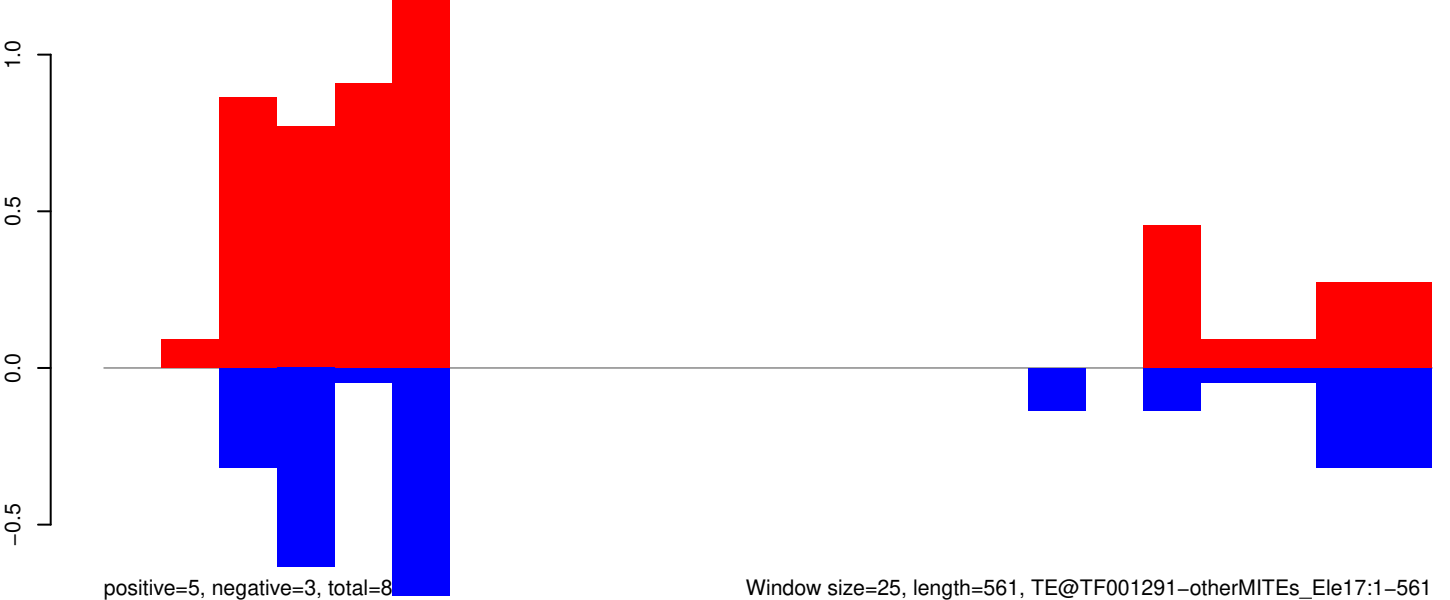

AeAeg_Whole_ZIKV_BM2_GP.18_23.rep

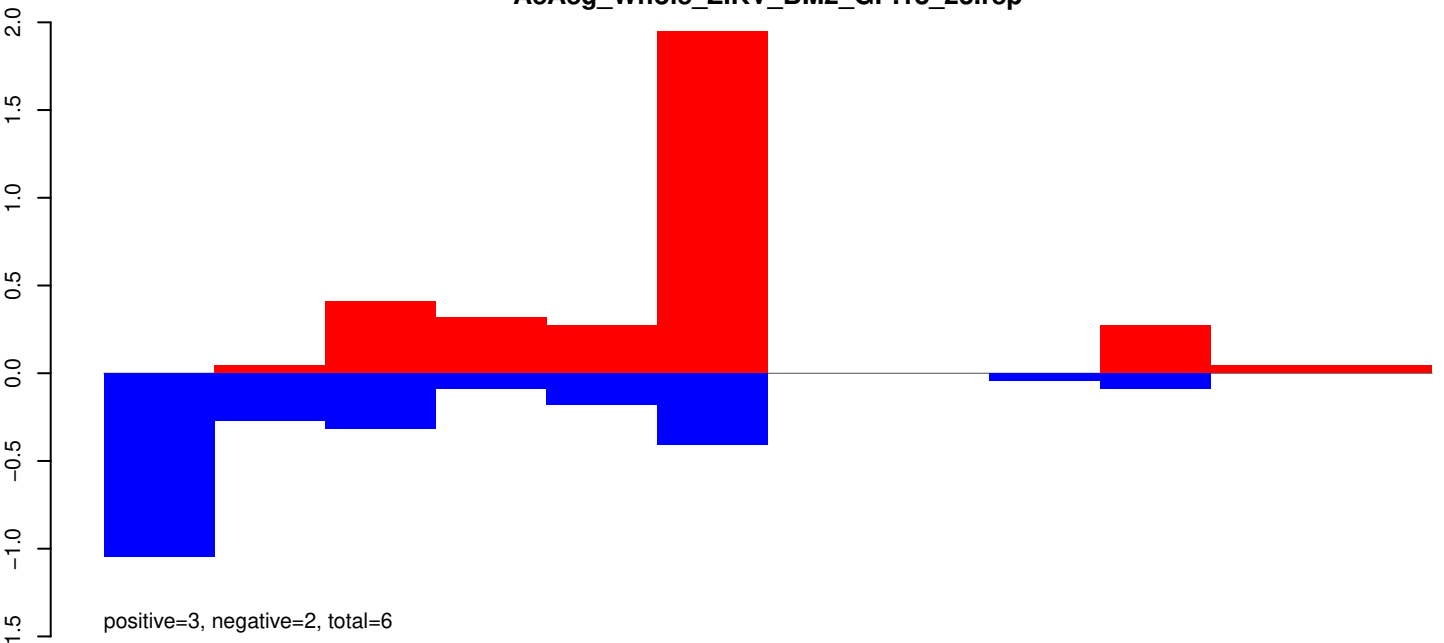

AeAeg_Whole_ZIKV_BM2_GP.24_35.rep

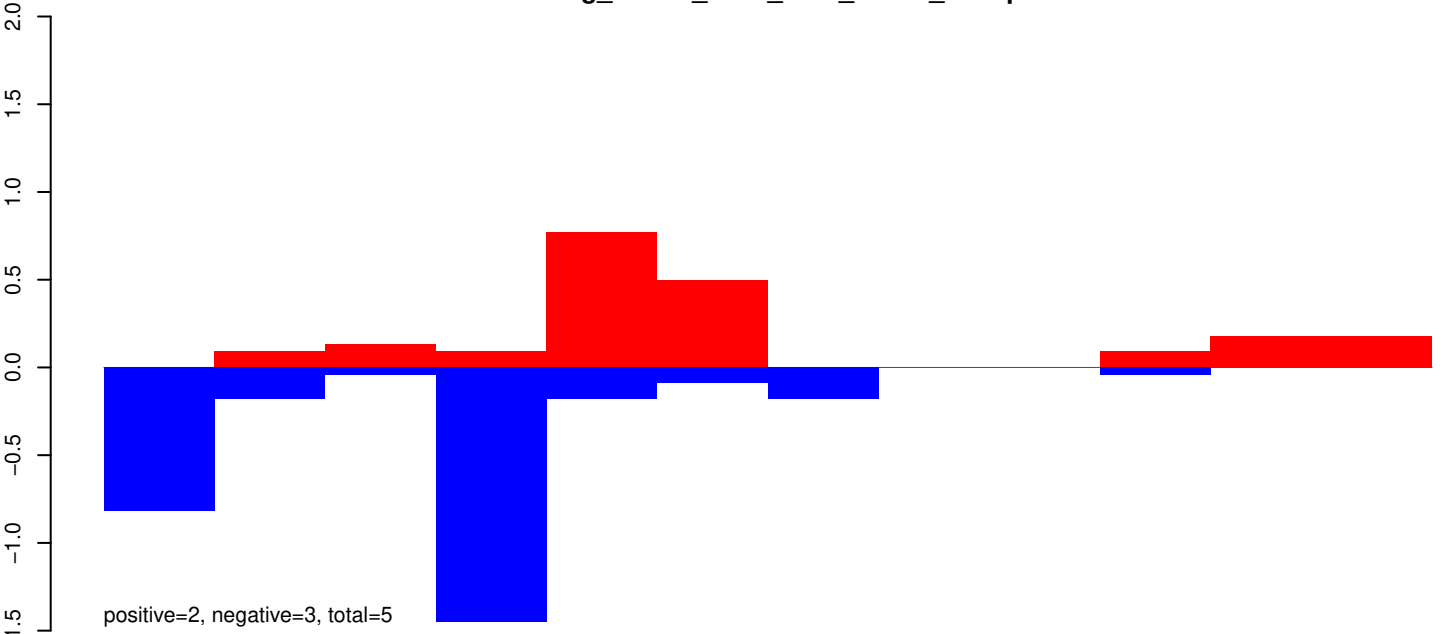

AeAeg_Whole_ZIKV_BM2_GP.rep

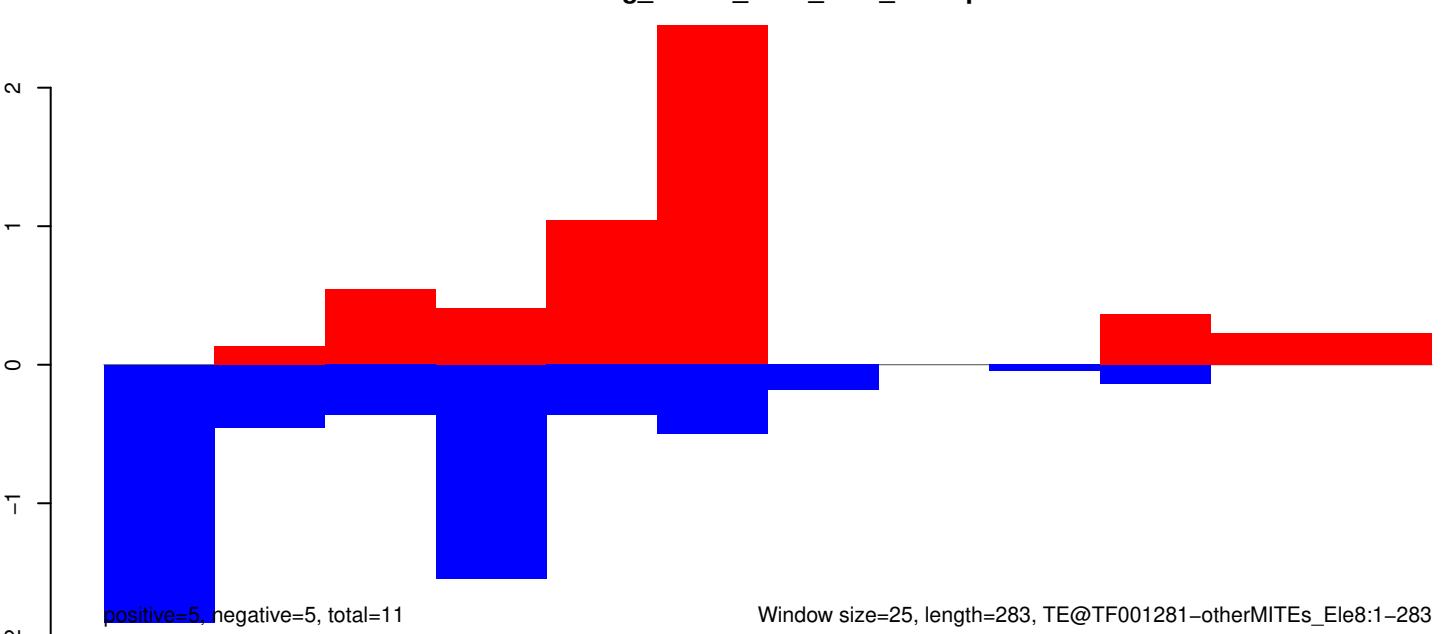

AeAeg_Whole_ZIKV_BM2_GP.18_23.rep

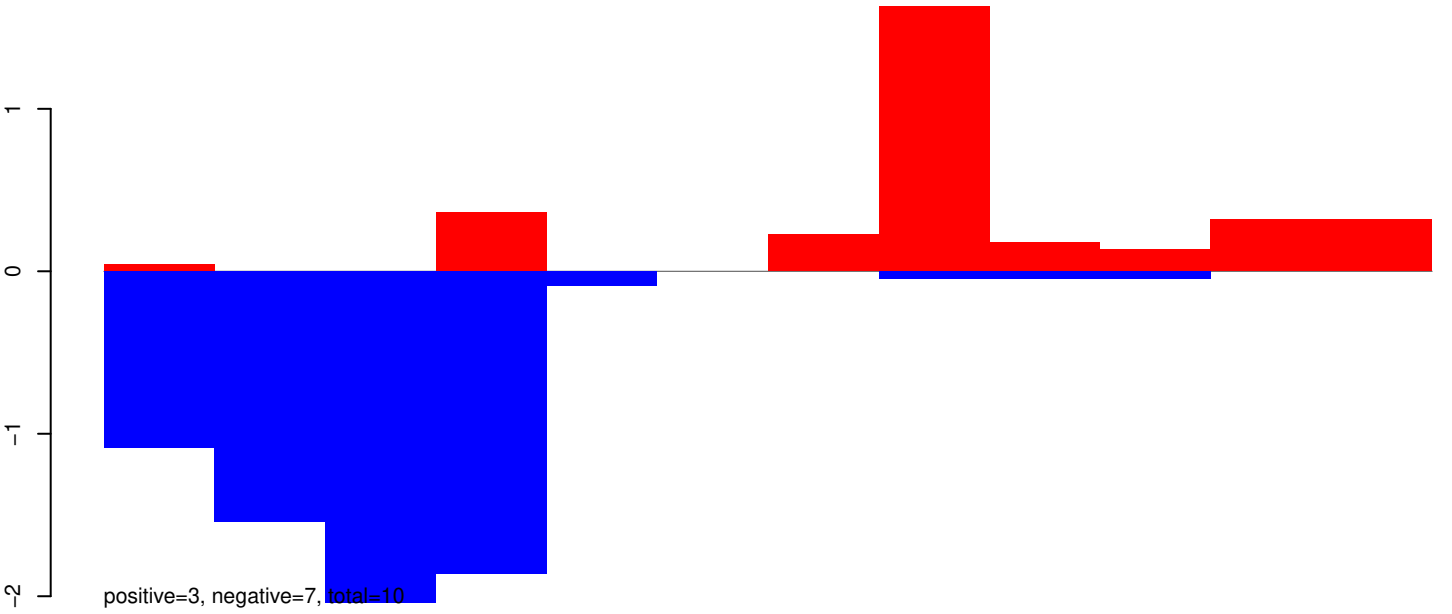

AeAeg_Whole_ZIKV_BM2_GP.24_35.rep

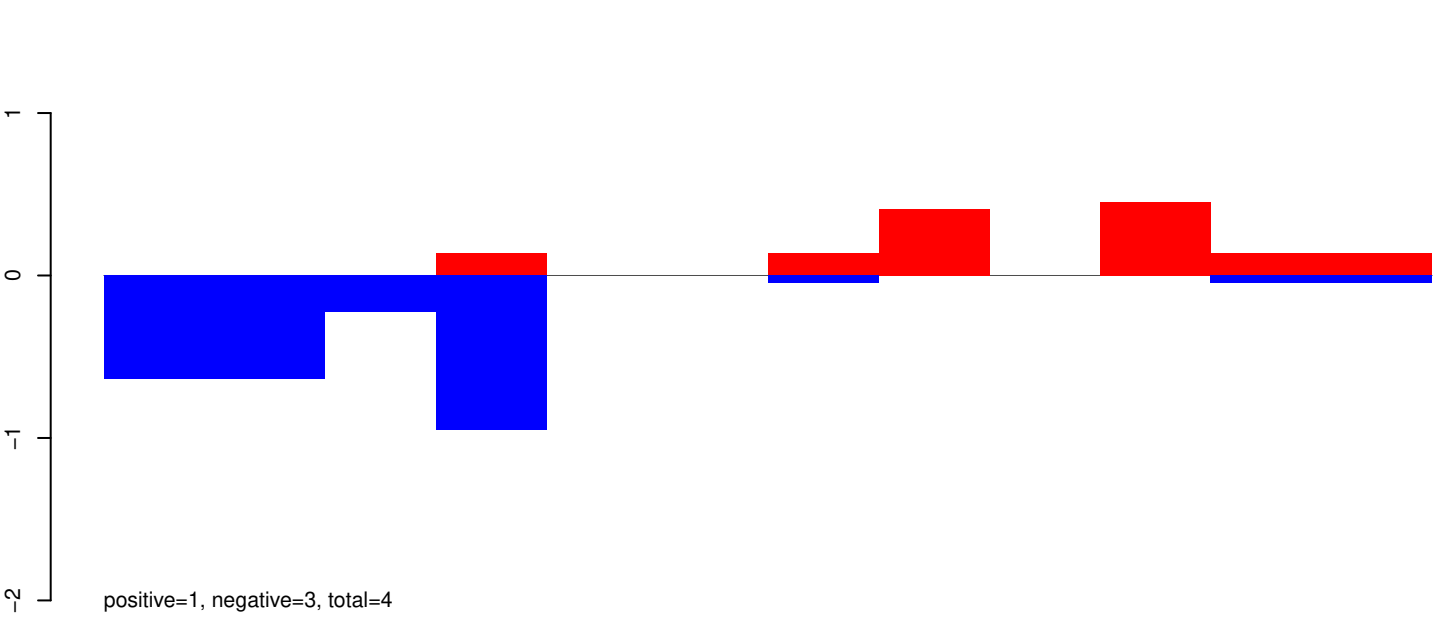

AeAeg_Whole_ZIKV_BM2_GP.rep

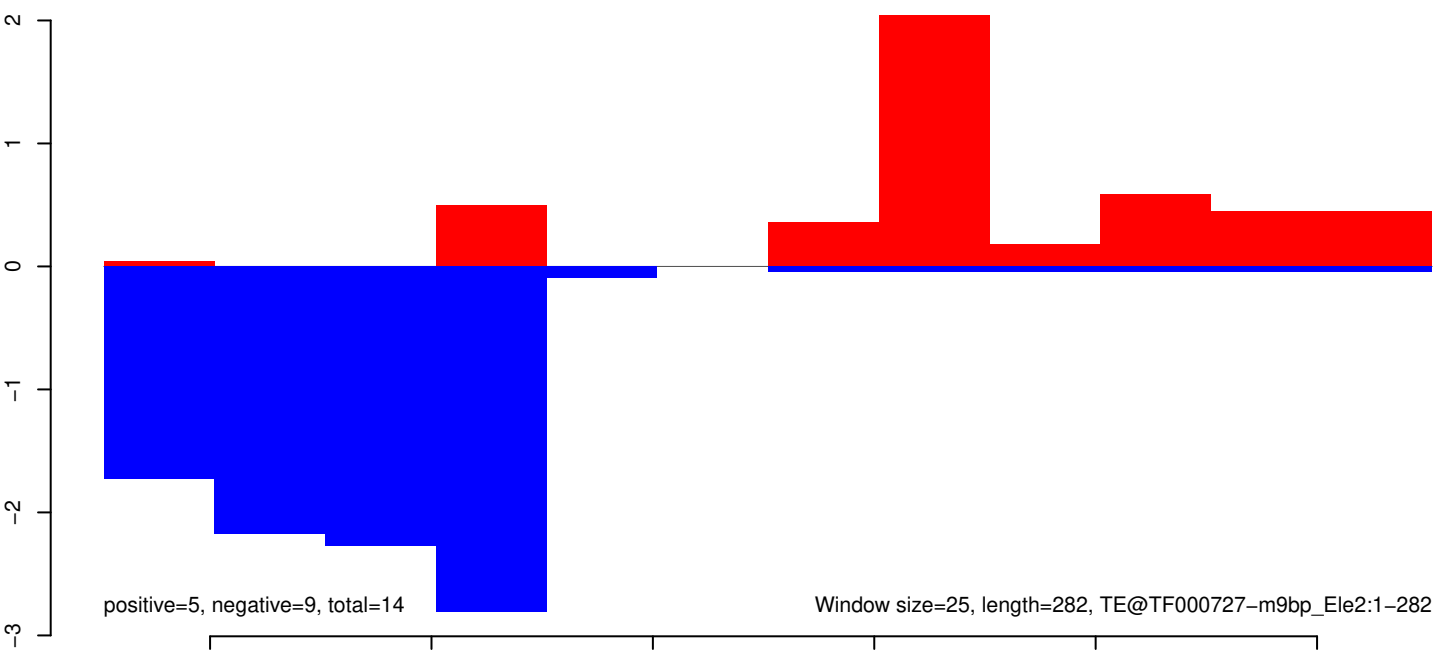

AeAeg_Whole_ZIKV_BM2_GP.18_23.rep

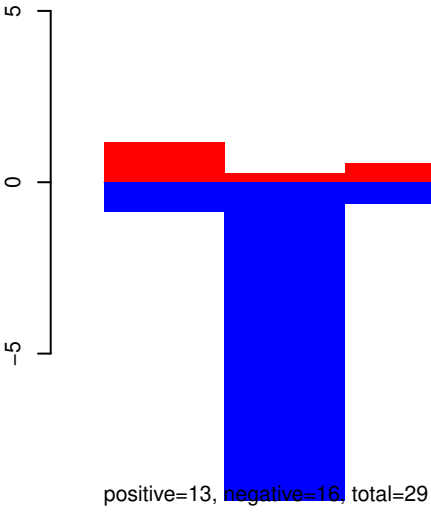

AeAeg_Whole_ZIKV_BM2_GP.24_35.rep

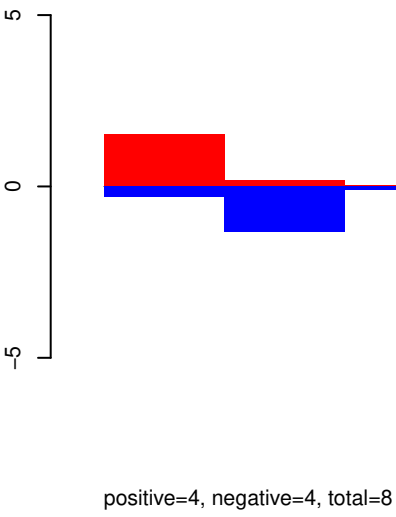

AeAeg_Whole_ZIKV_BM2_GP.rep

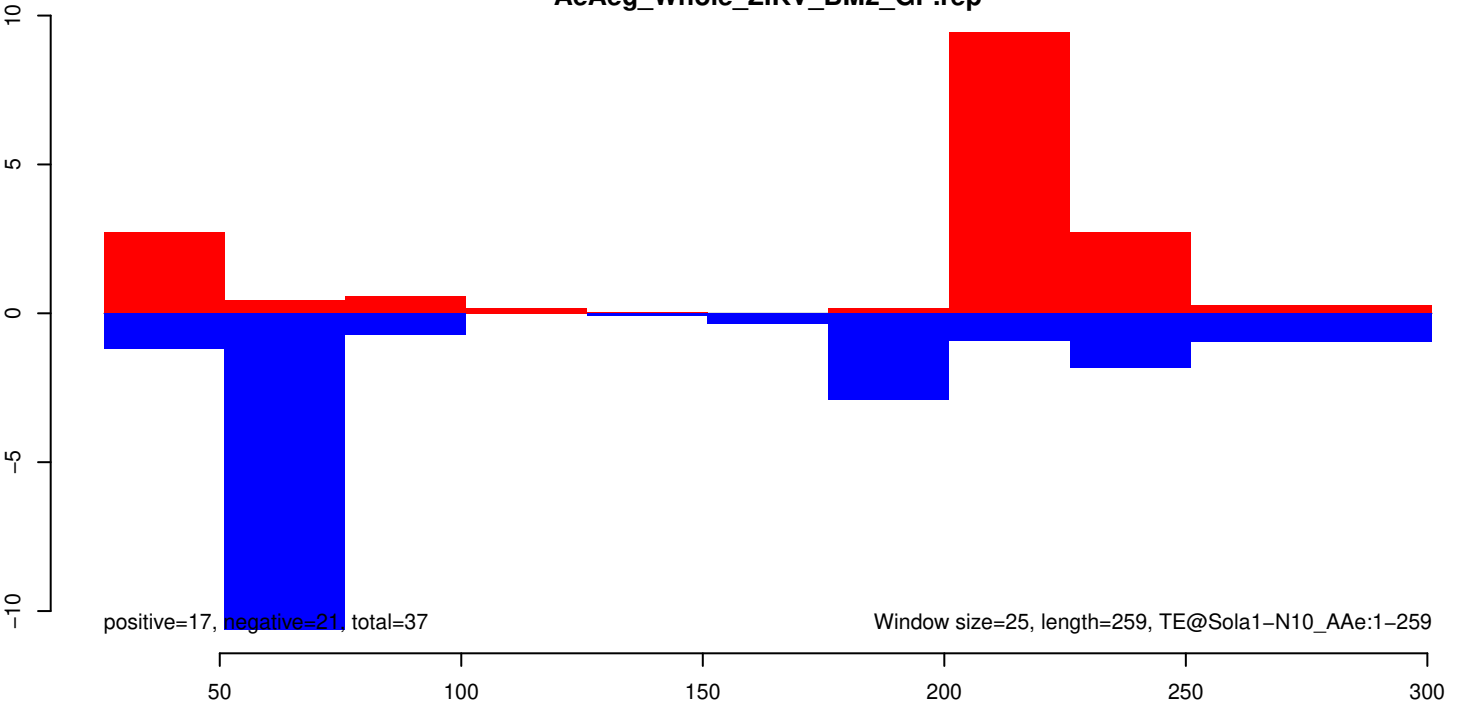

AeAeg_Whole_ZIKV_BM2_GP.18_23.rep

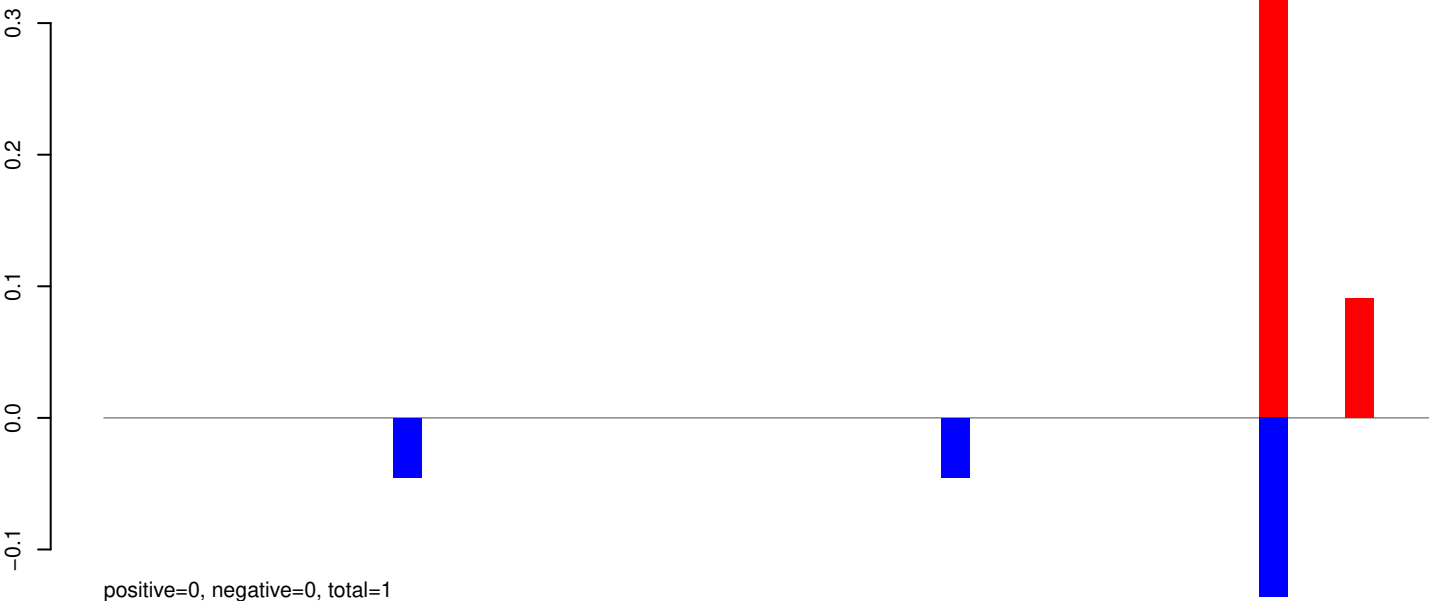

AeAeg_Whole_ZIKV_BM2_GP.24_35.rep

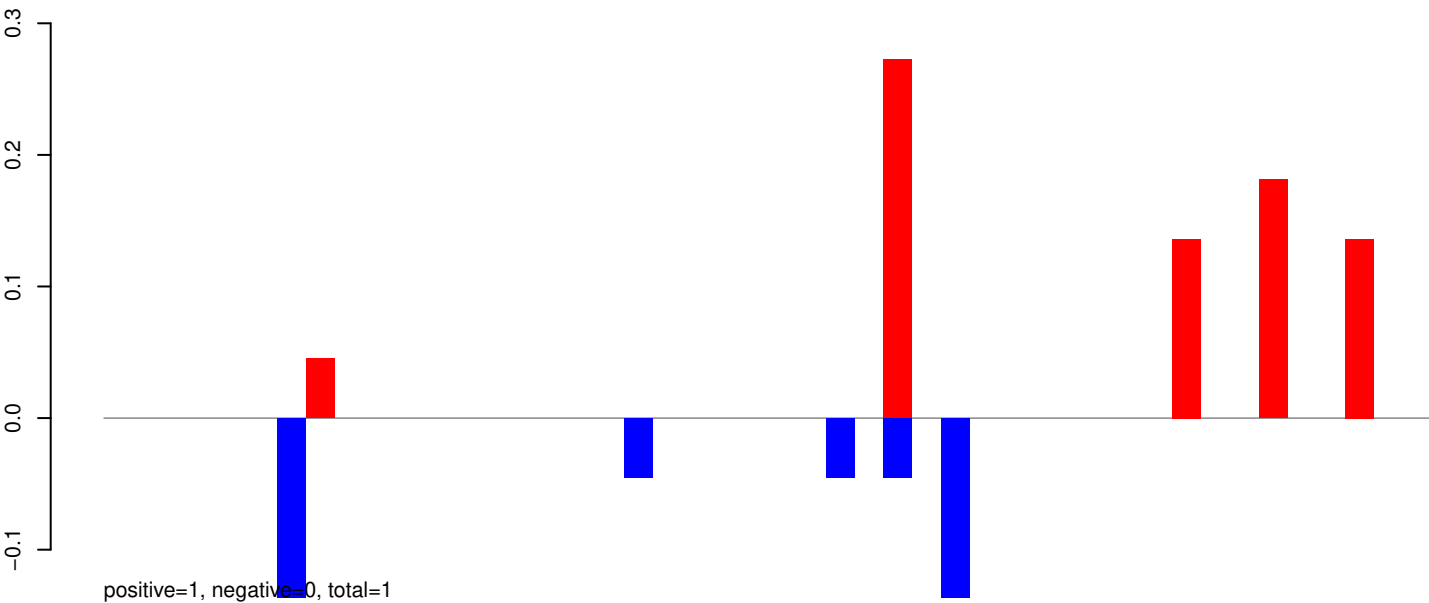

AeAeg_Whole_ZIKV_BM2_GP.rep

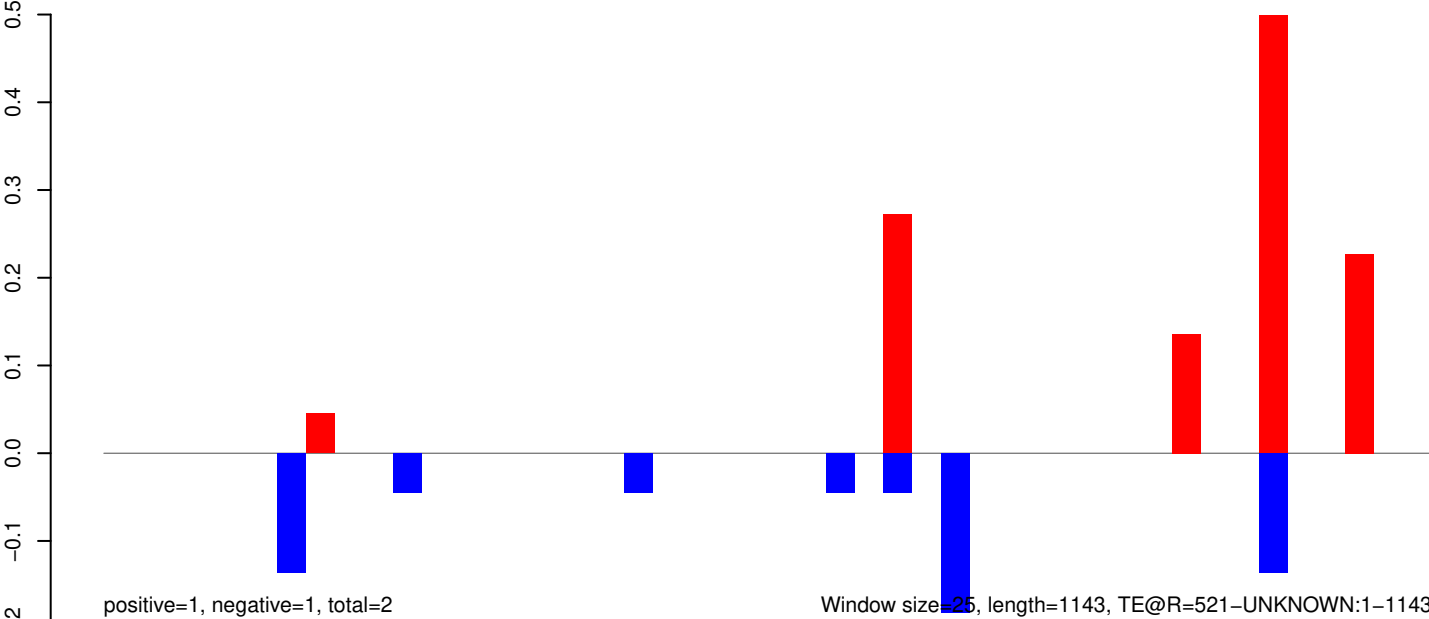

Window size=25, length=1143, TE@R=521-UNKNOWN:1-1143

AeAeg_Whole_ZIKV_BM2_GP.18_23.rep

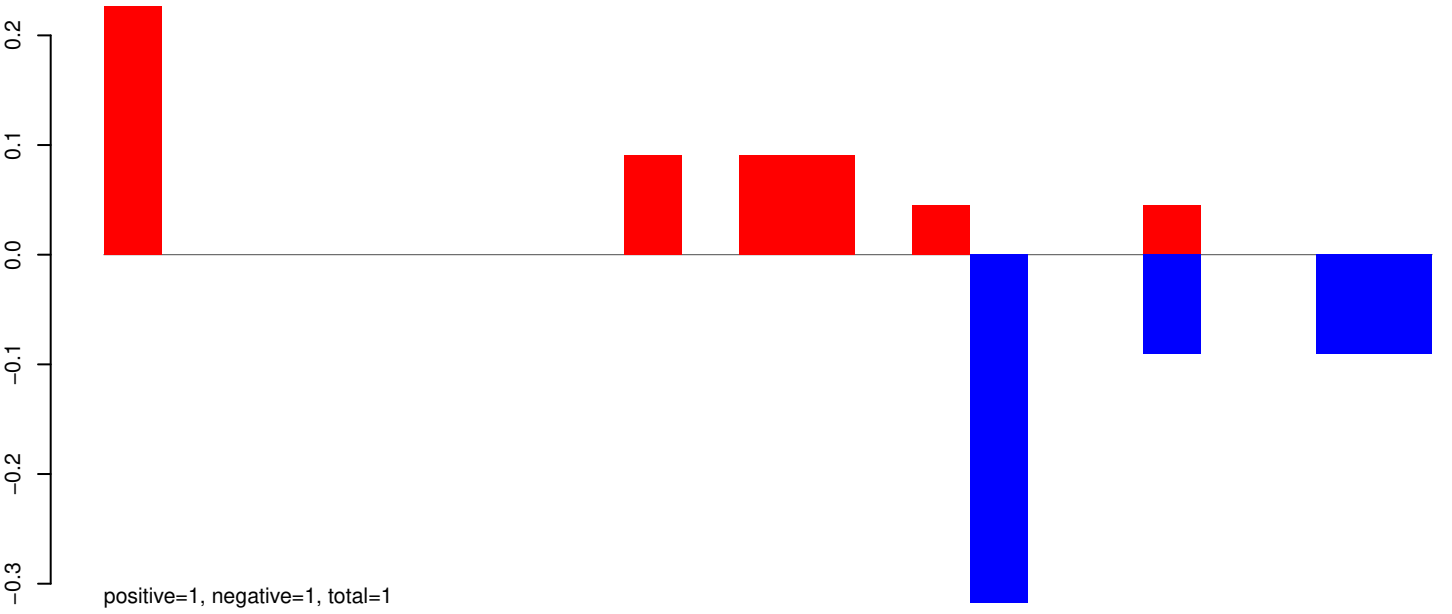

AeAeg_Whole_ZIKV_BM2_GP.24_35.rep

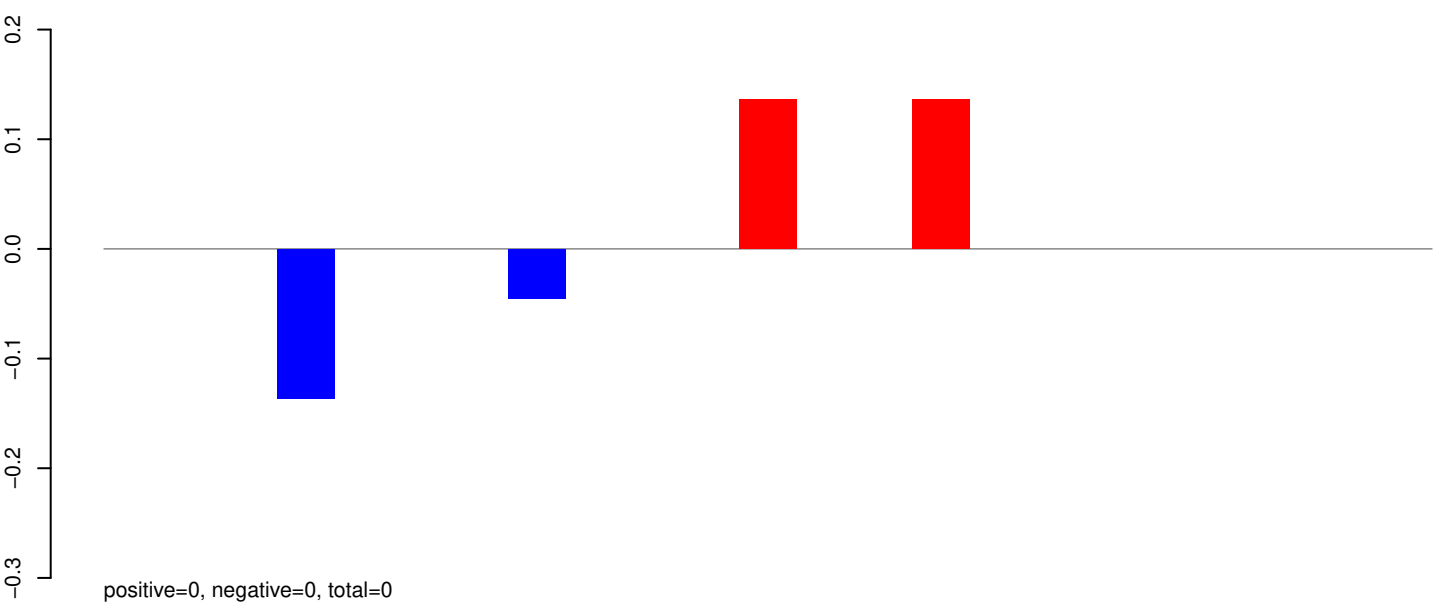

AeAeg_Whole_ZIKV_BM2_GP.rep

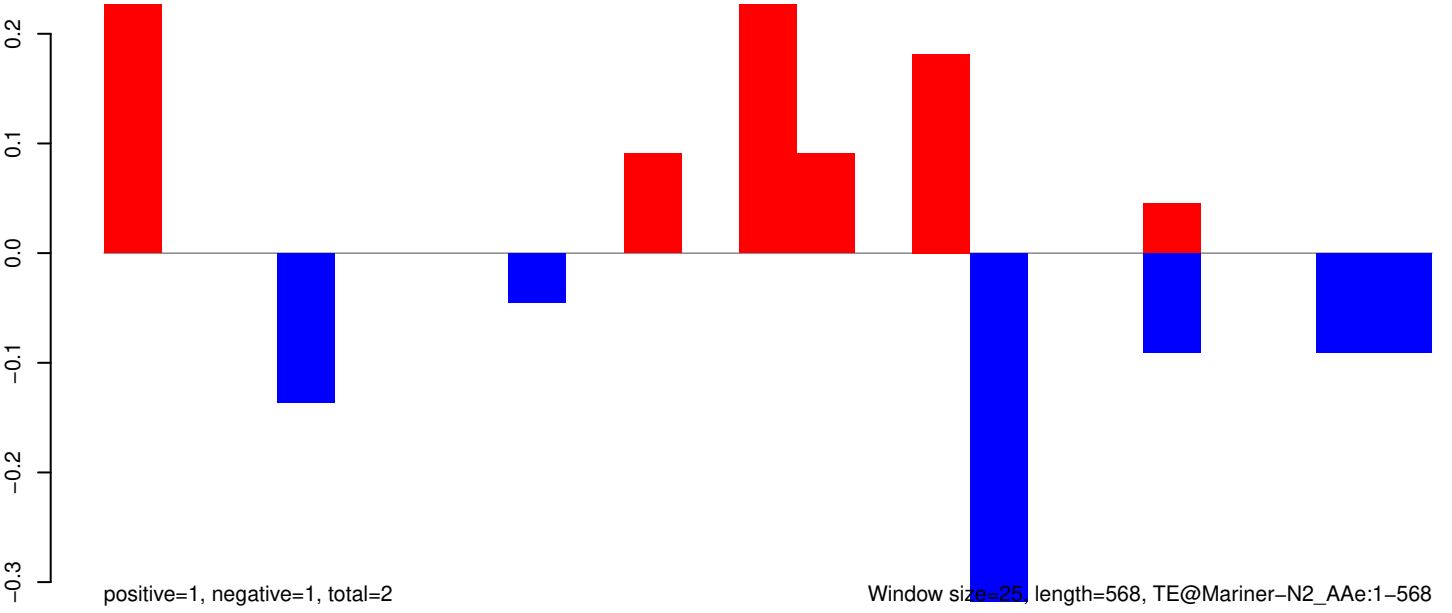

Window size=25, length=568, TE@Mariner-N2_AAe:1-568

AeAeg_Whole_ZIKV_BM2_GP.18_23.rep

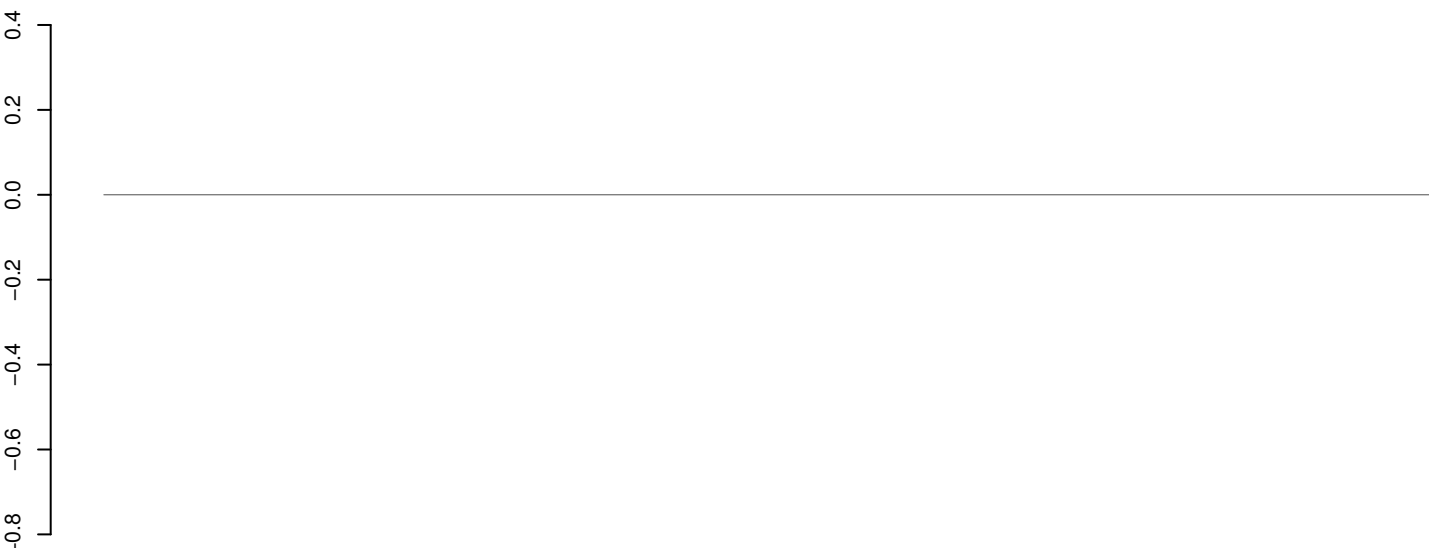

positive=0, negative=0, total=0

AeAeg_Whole_ZIKV_BM2_GP.24_35.rep

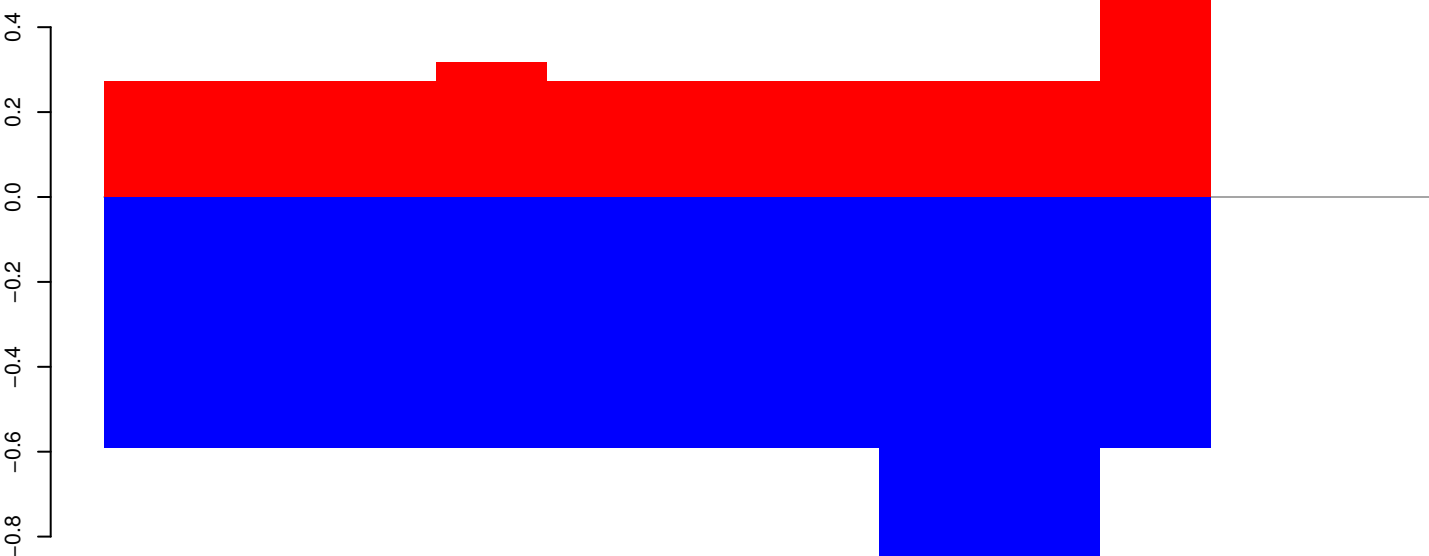

positive=3, negative=6, total=9

AeAeg_Whole_ZIKV_BM2_GP.rep

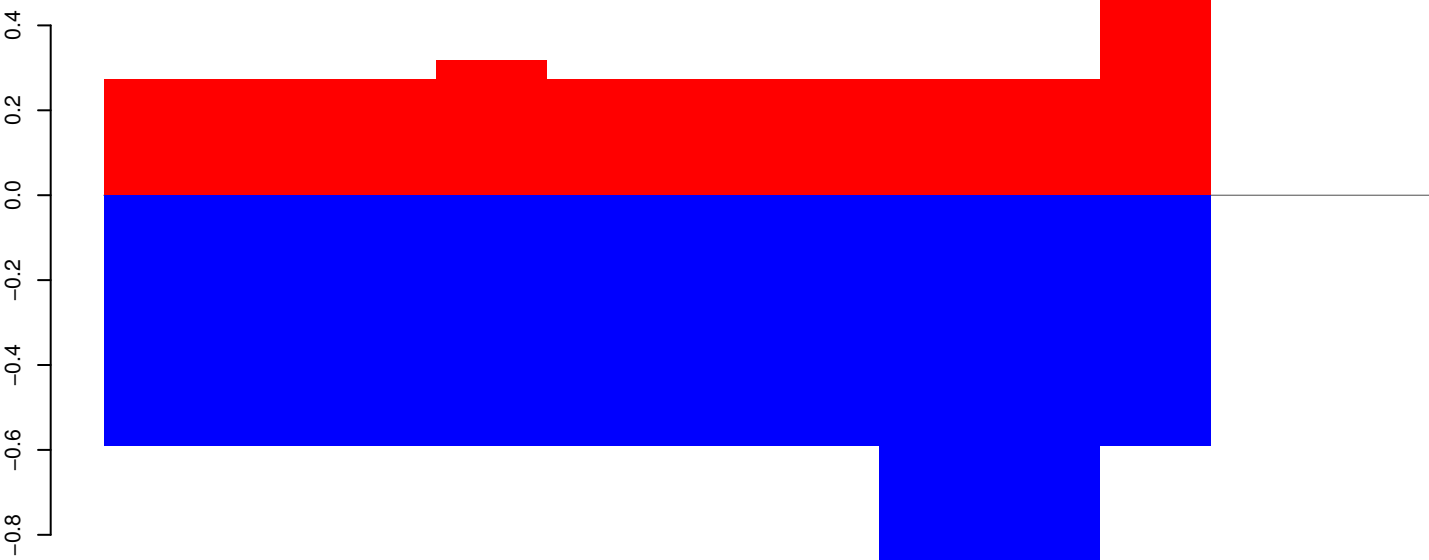

positive=3, negative=6, total=9

Window size=25, length=276, TE@MSAT-3_Ae:1-276

50 100 150 200 250 300

AeAeg_Whole_ZIKV_BM2_GP.18_23.rep

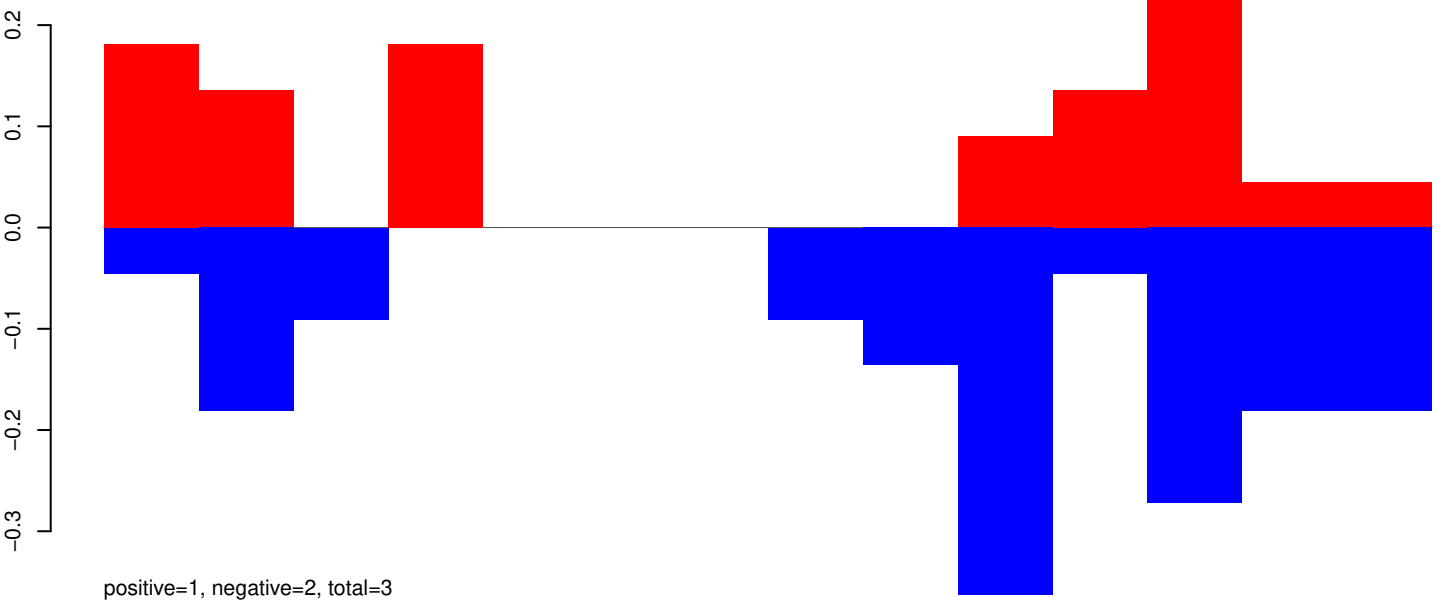

AeAeg_Whole_ZIKV_BM2_GP.24_35.rep

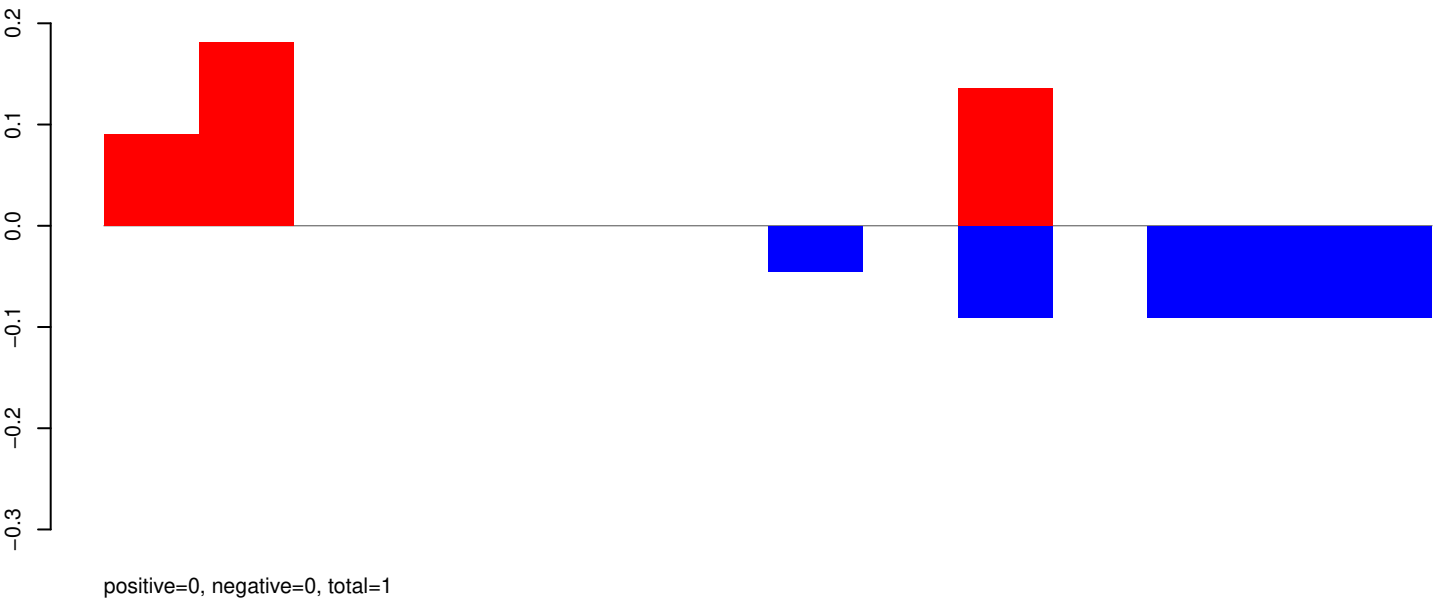

AeAeg_Whole_ZIKV_BM2_GP.rep

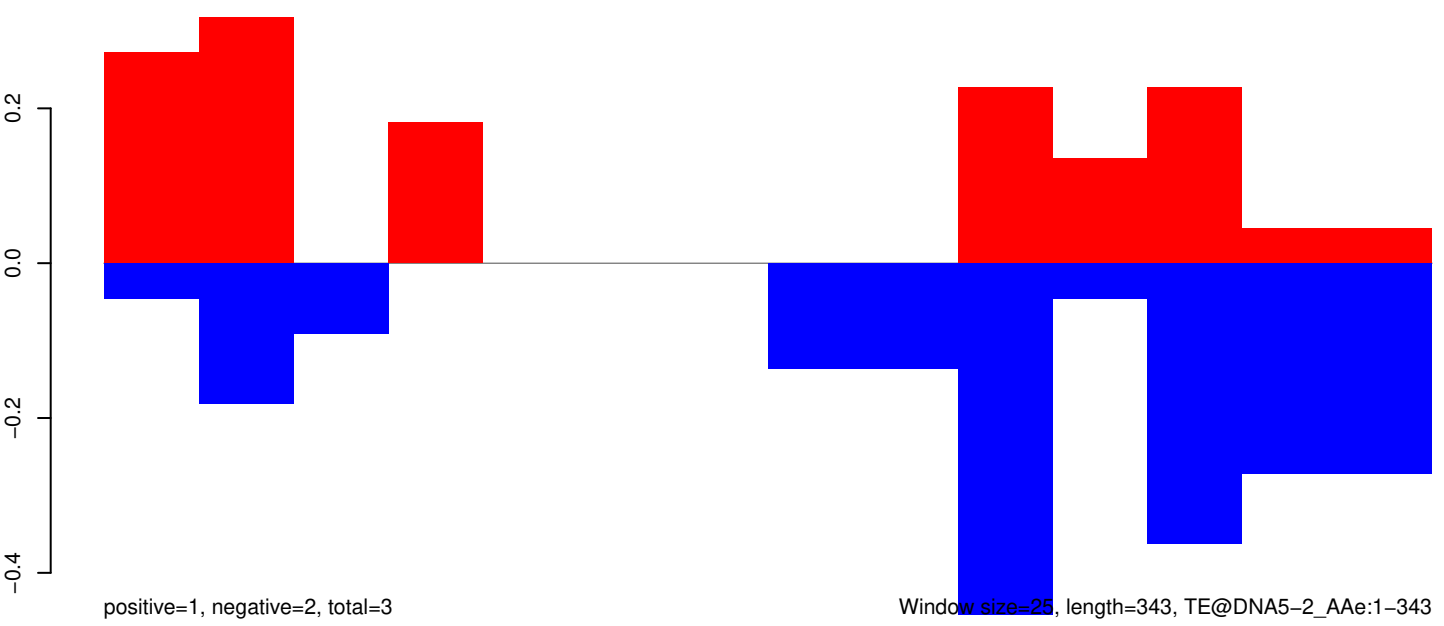

Window size=25, length=343, TE@DNA5-2_Ae:1-343

50 100 150 200 250 300 350

AeAeg_Whole_ZIKV_BM2_GP.18_23.rep

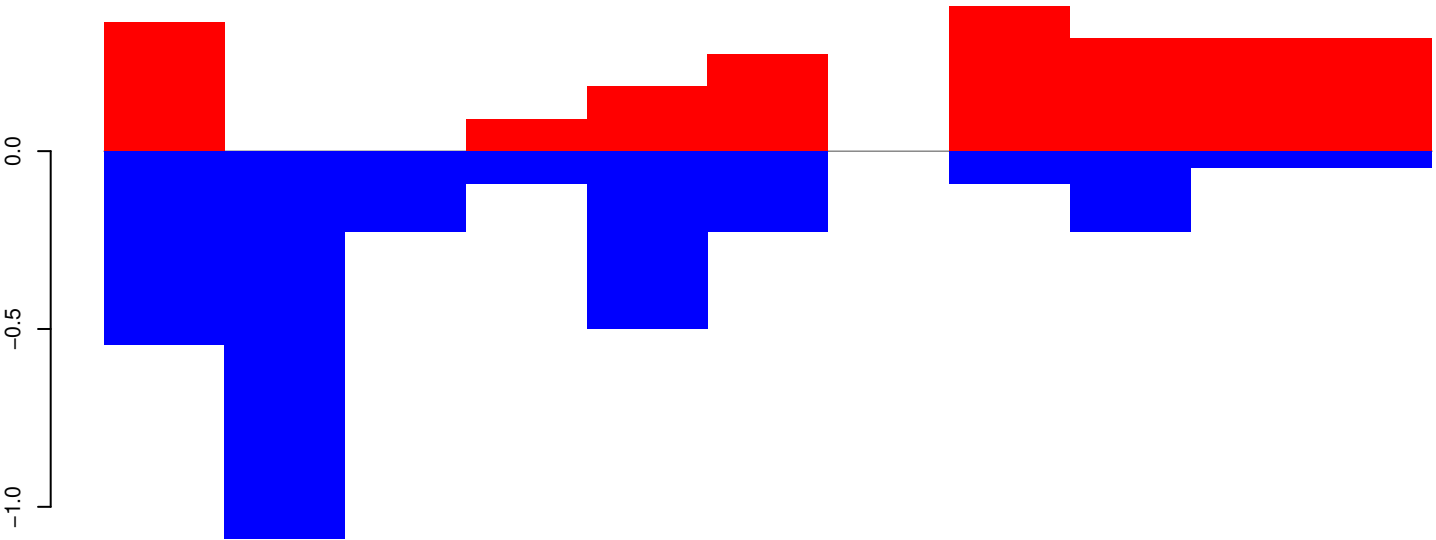

positive=2, negative=3, total=5

AeAeg_Whole_ZIKV_BM2_GP.24_35.rep

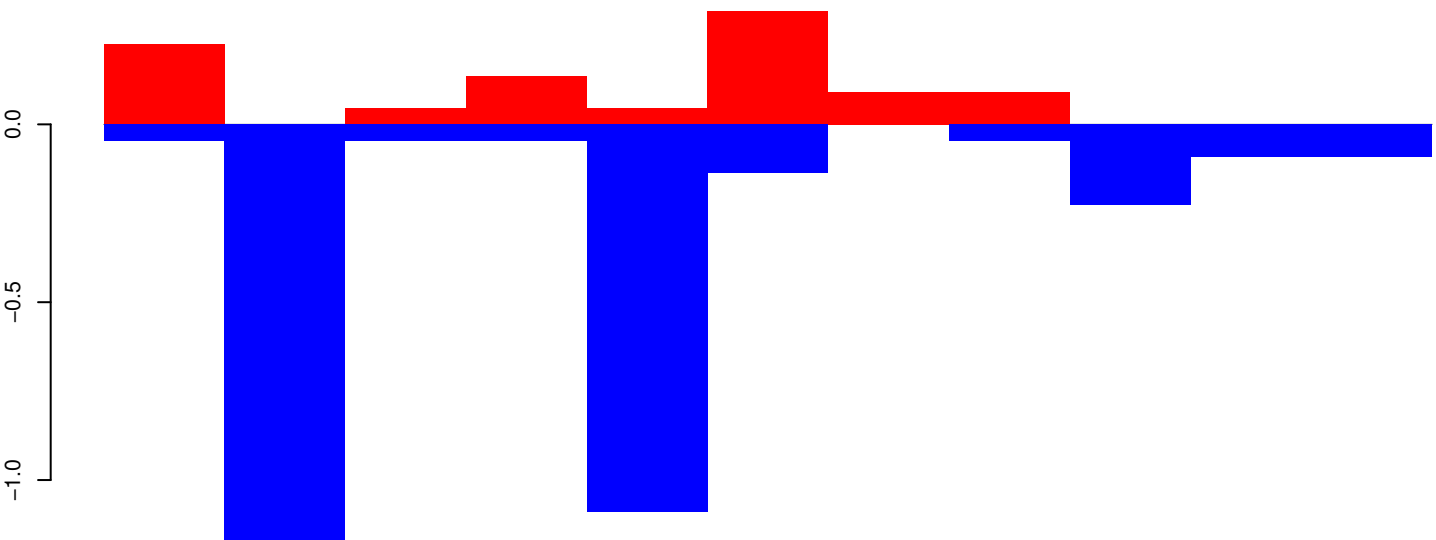

positive=1, negative=3, total=4

AeAeg_Whole_ZIKV_BM2_GP.rep

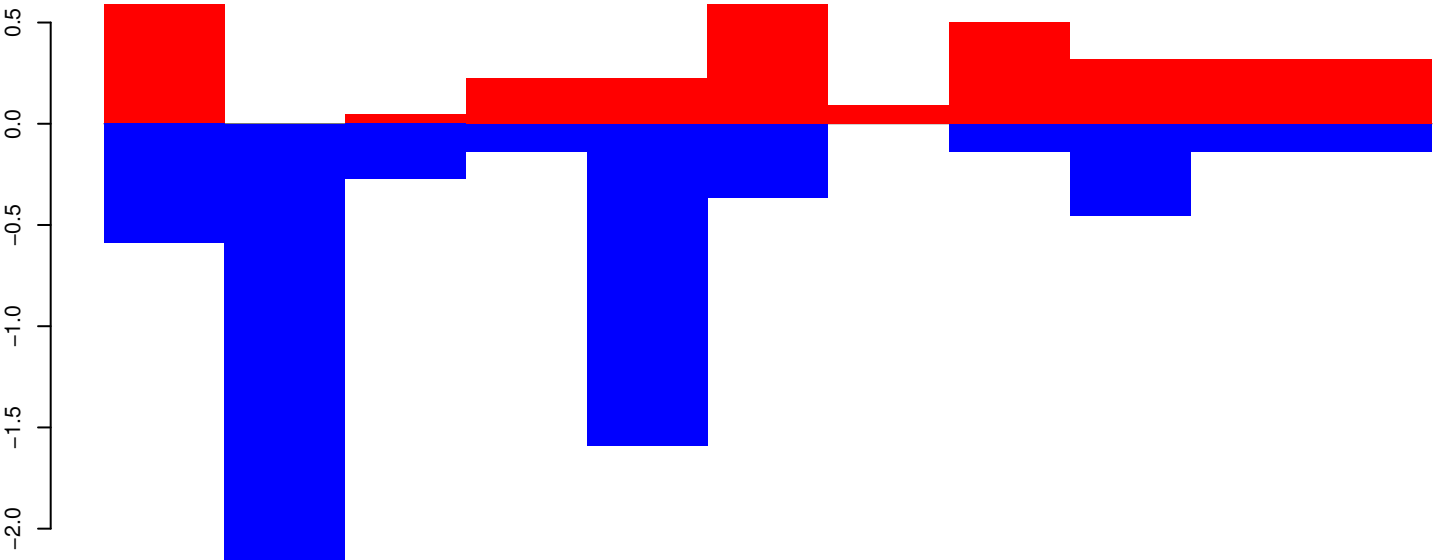

positive=3, negative=6, total=9

Window size=25, length=257, TE@DNA-12_AAe:1-257

50 100 150 200 250 300

AeAeg_Whole_ZIKV_BM2_GP.18_23.rep

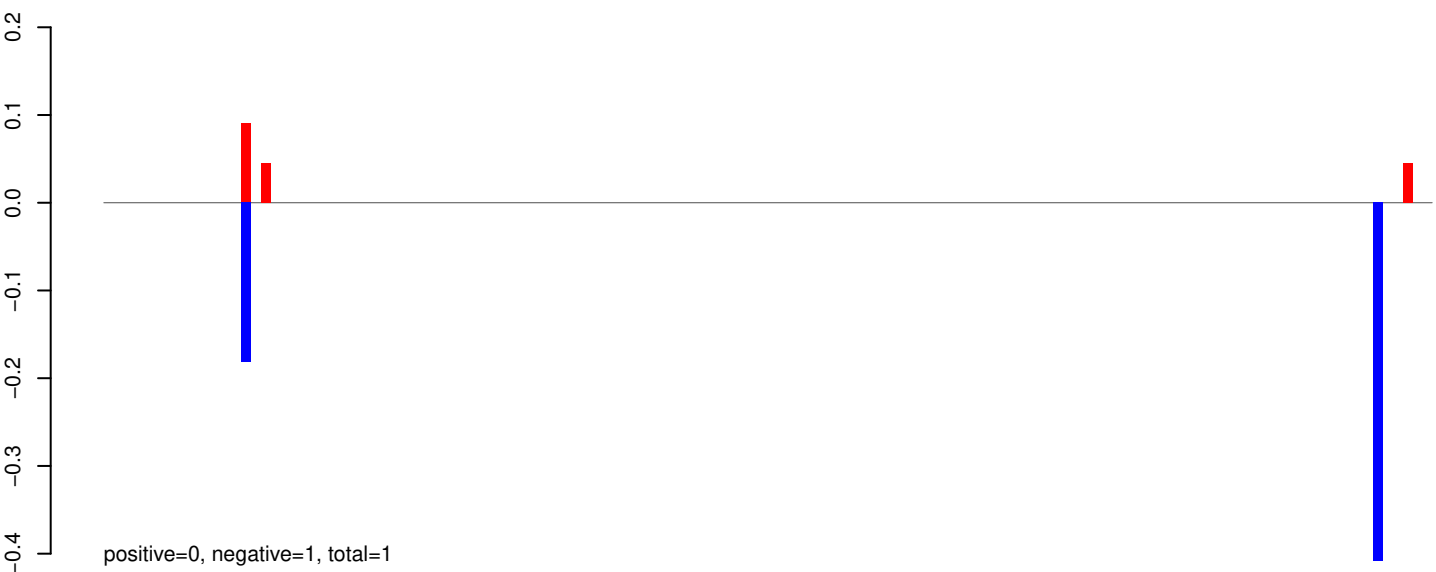

AeAeg_Whole_ZIKV_BM2_GP.24_35.rep

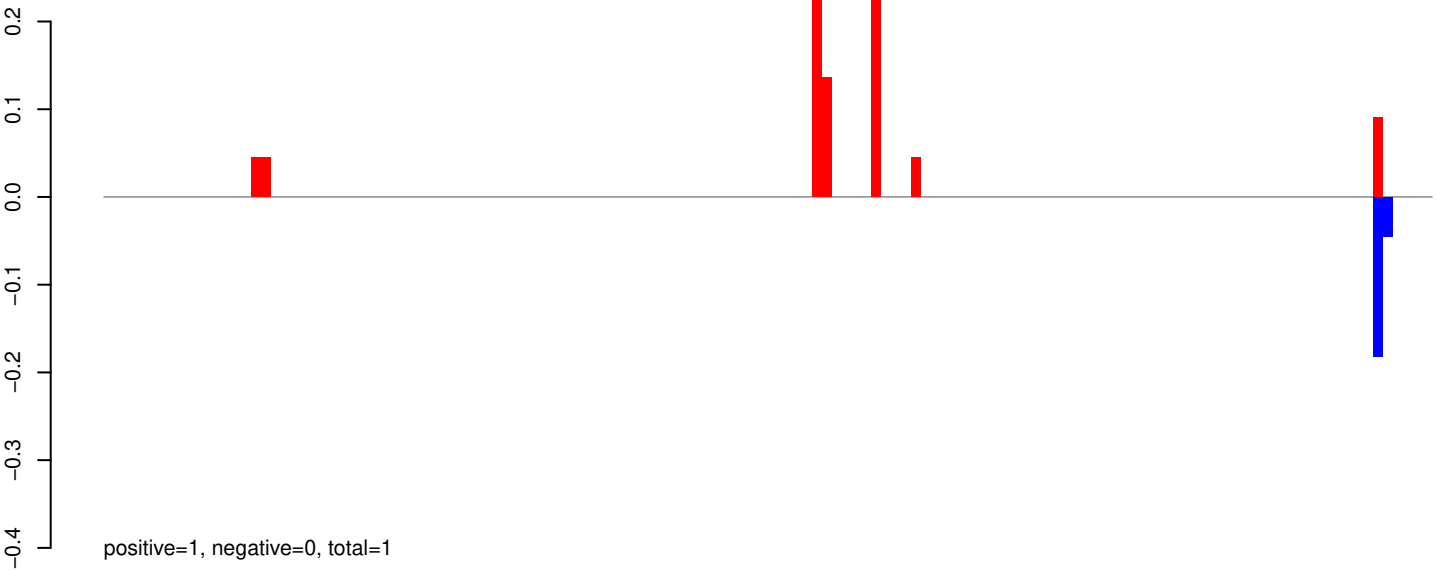

AeAeg_Whole_ZIKV_BM2_GP.rep



AeAeg_Whole_ZIKV_BM2_GP.18_23.rep

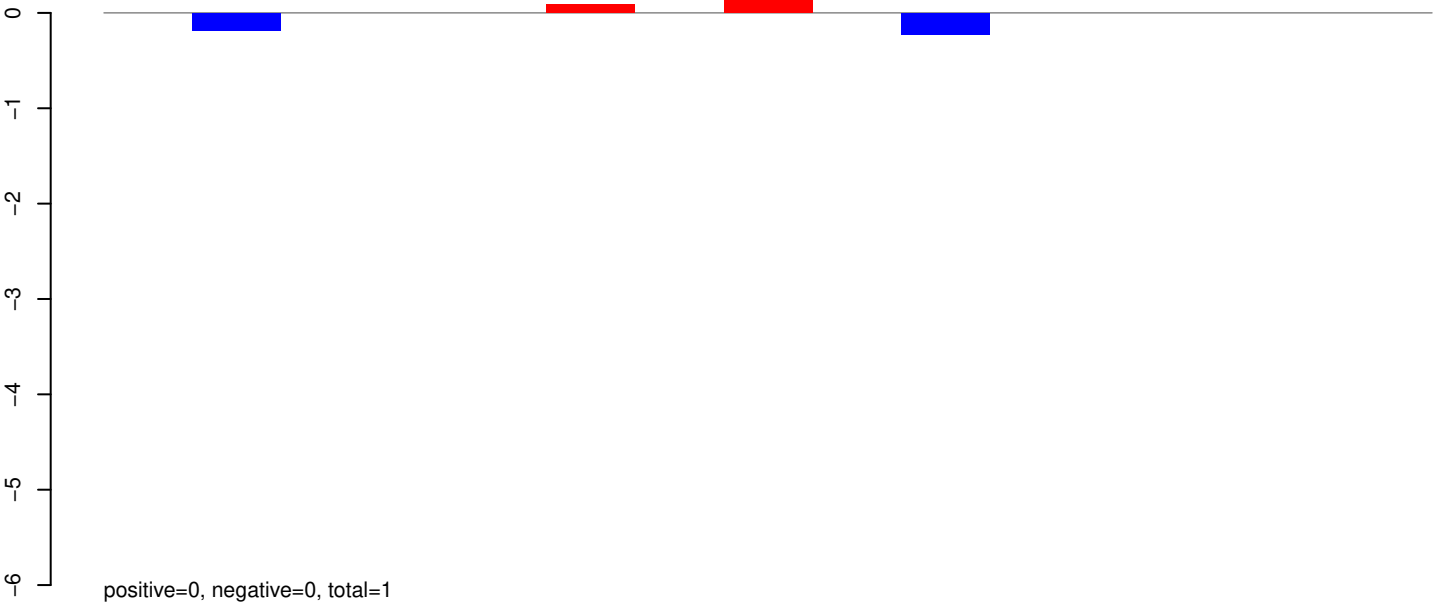

AeAeg_Whole_ZIKV_BM2_GP.24_35.rep



AeAeg_Whole_ZIKV_BM2_GP.rep

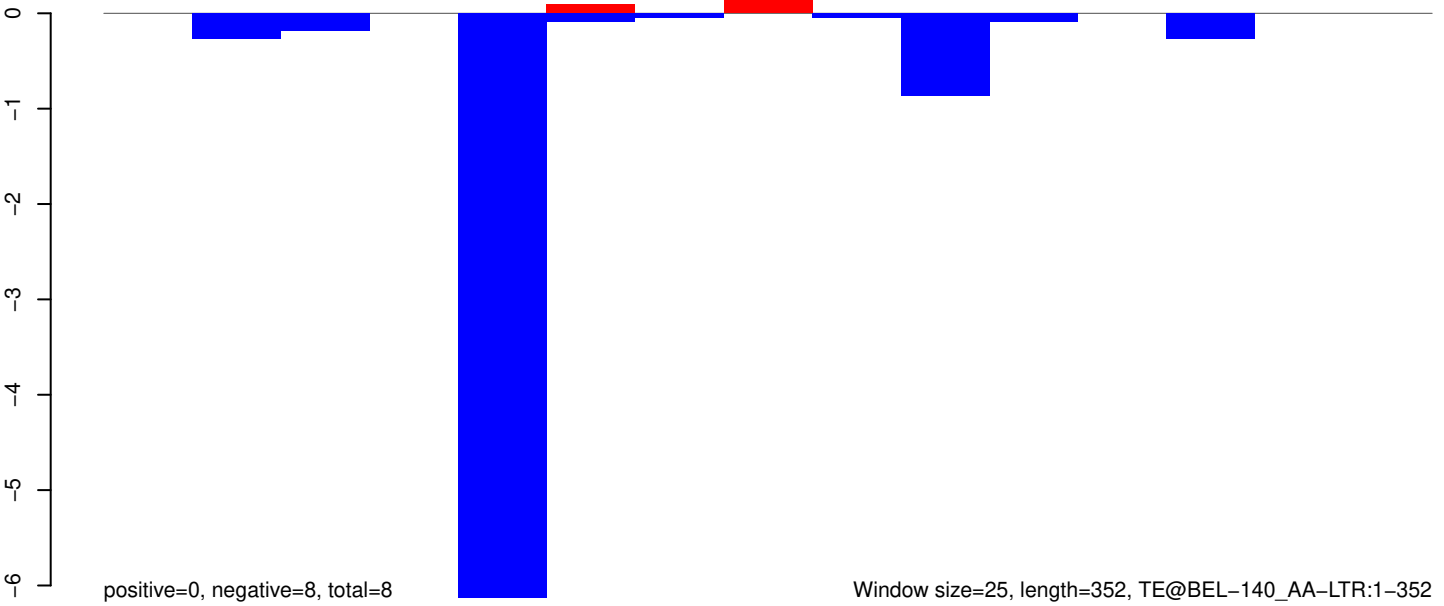

Window size=25, length=352, TE@BEL-140_AA-LTR:1-352

100 200 300 400

AeAeg_Whole_ZIKV_BM2_GP.18_23.rep

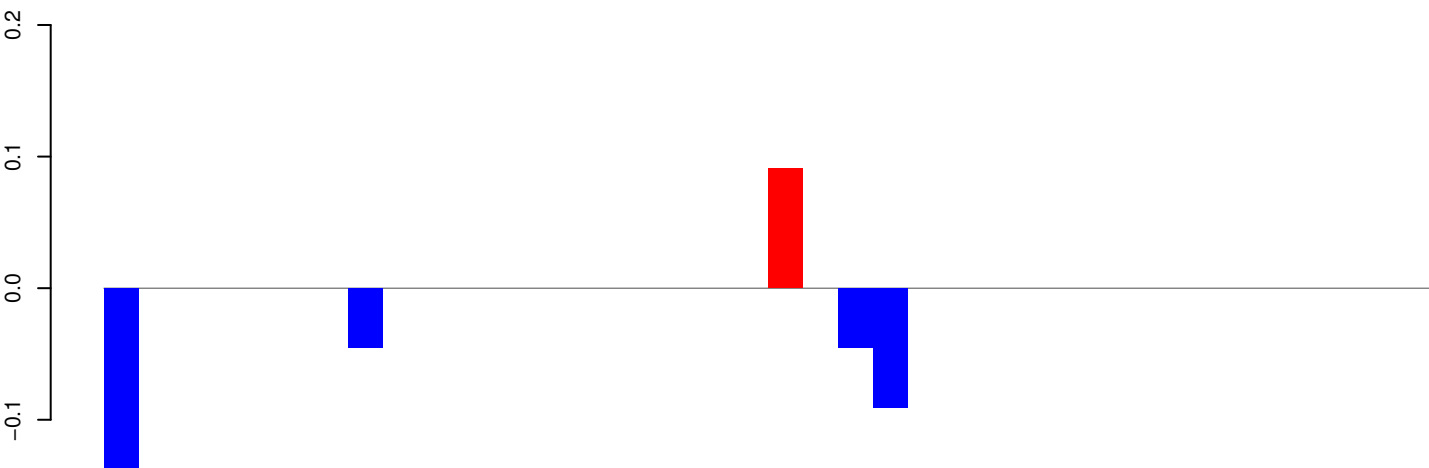

positive=0, negative=0, total=0

AeAeg_Whole_ZIKV_BM2_GP.24_35.rep

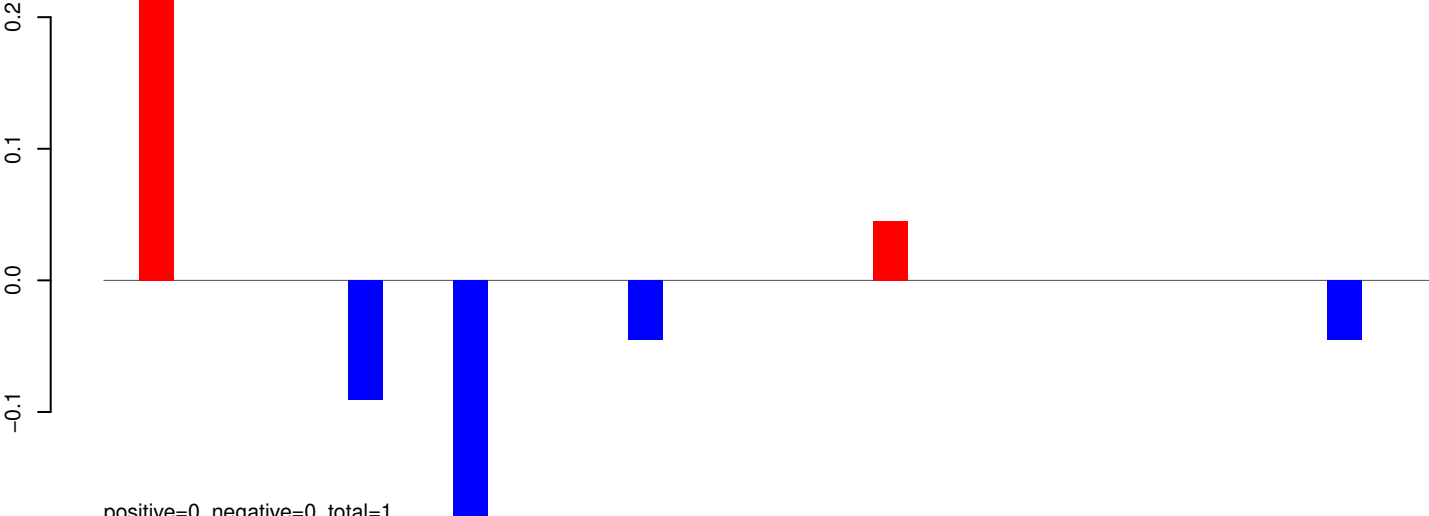

positive=0, negative=0, total=1

AeAeg_Whole_ZIKV_BM2_GP.rep

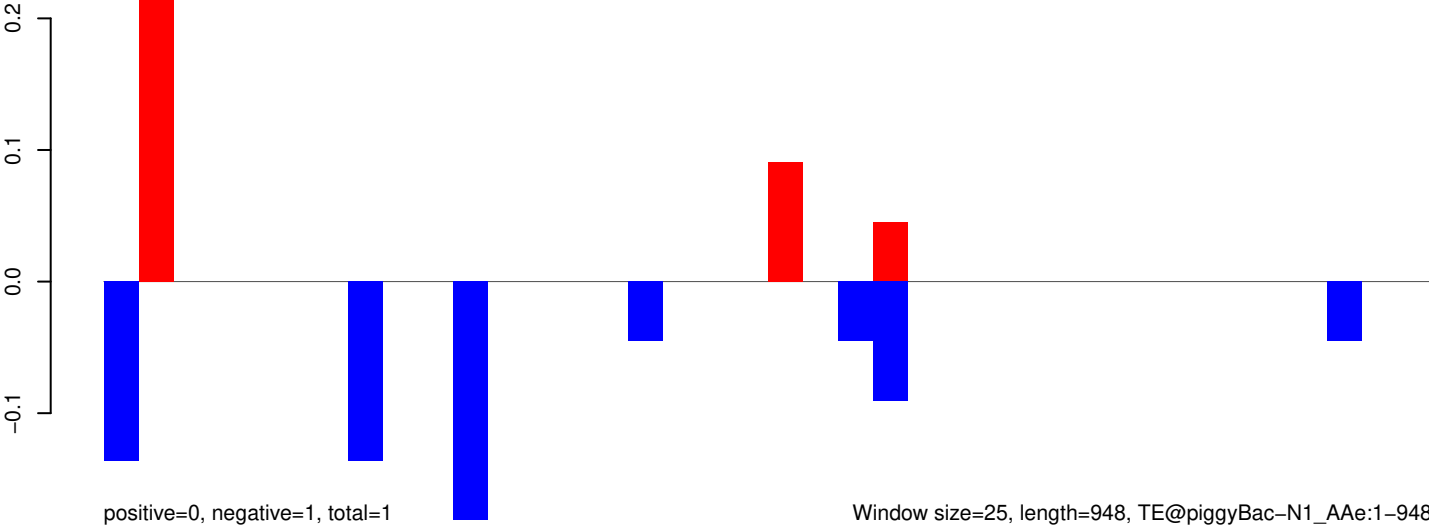

positive=0, negative=1, total=1

Window size=25, length=948, TE@piggyBac-N1_AAe:1-948

AeAeg_Whole_ZIKV_BM2_GP.18_23.rep

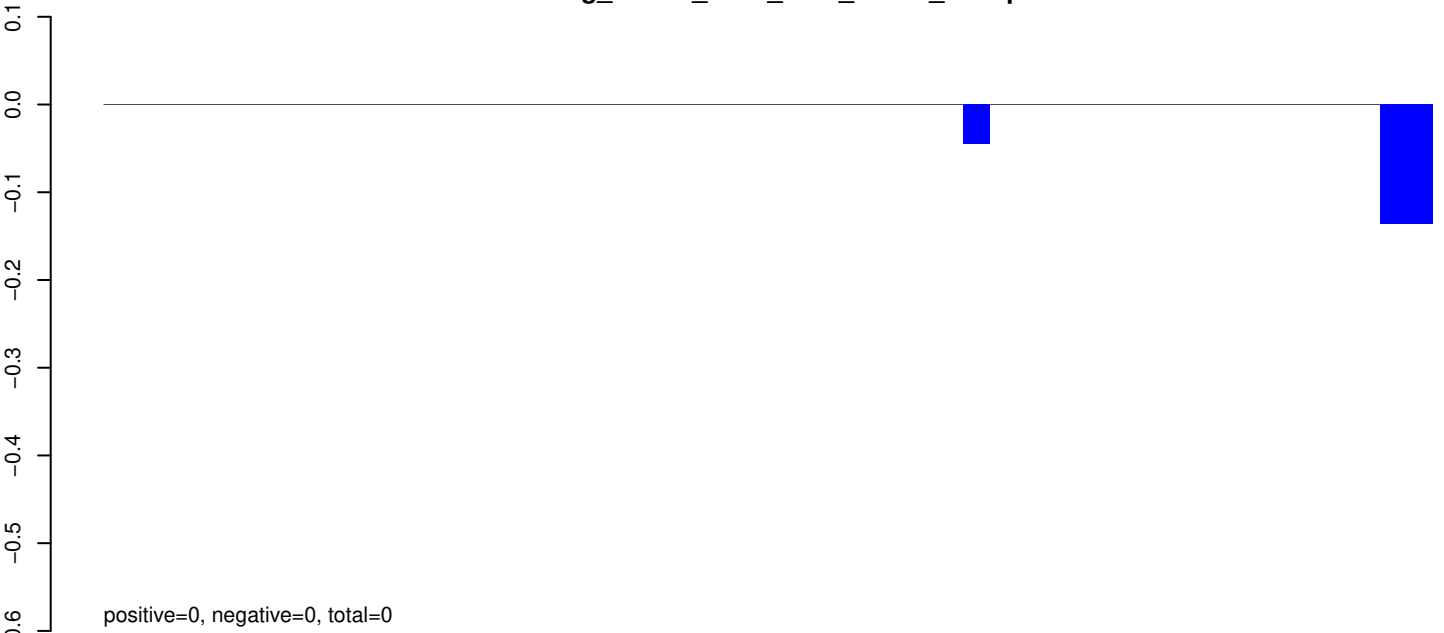

AeAeg_Whole_ZIKV_BM2_GP.24_35.rep

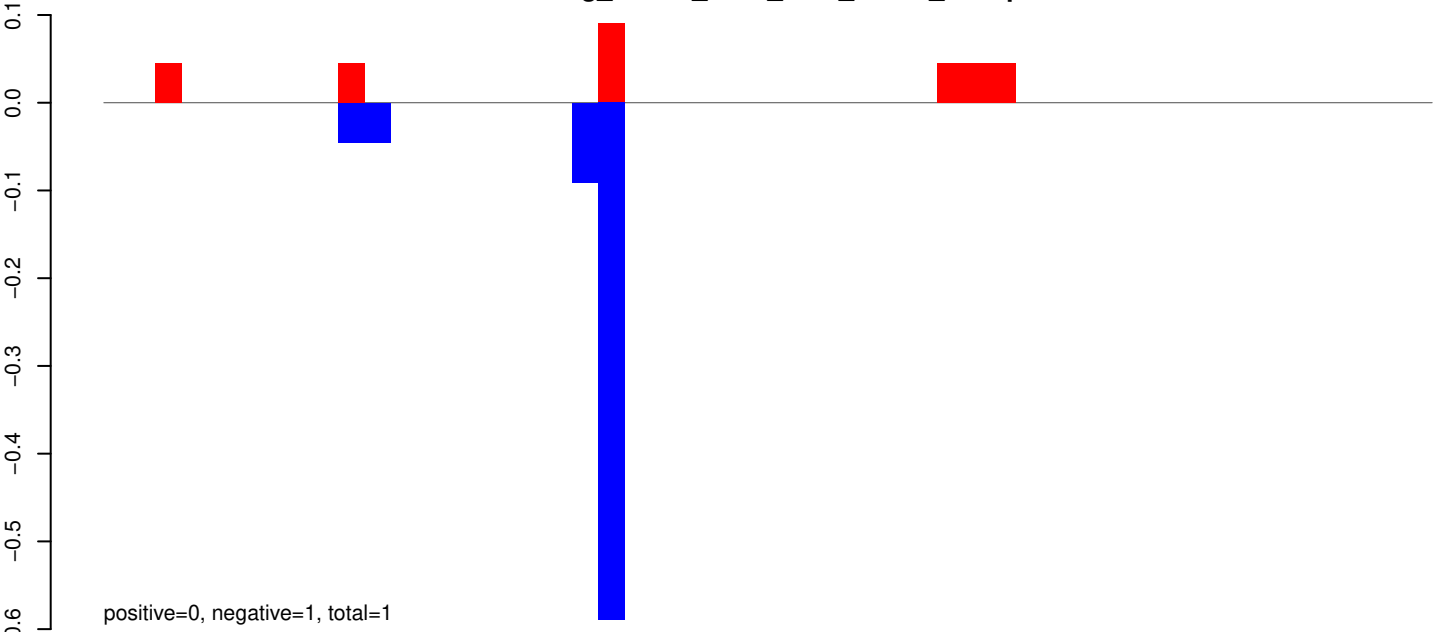

AeAeg_Whole_ZIKV_BM2_GP.rep

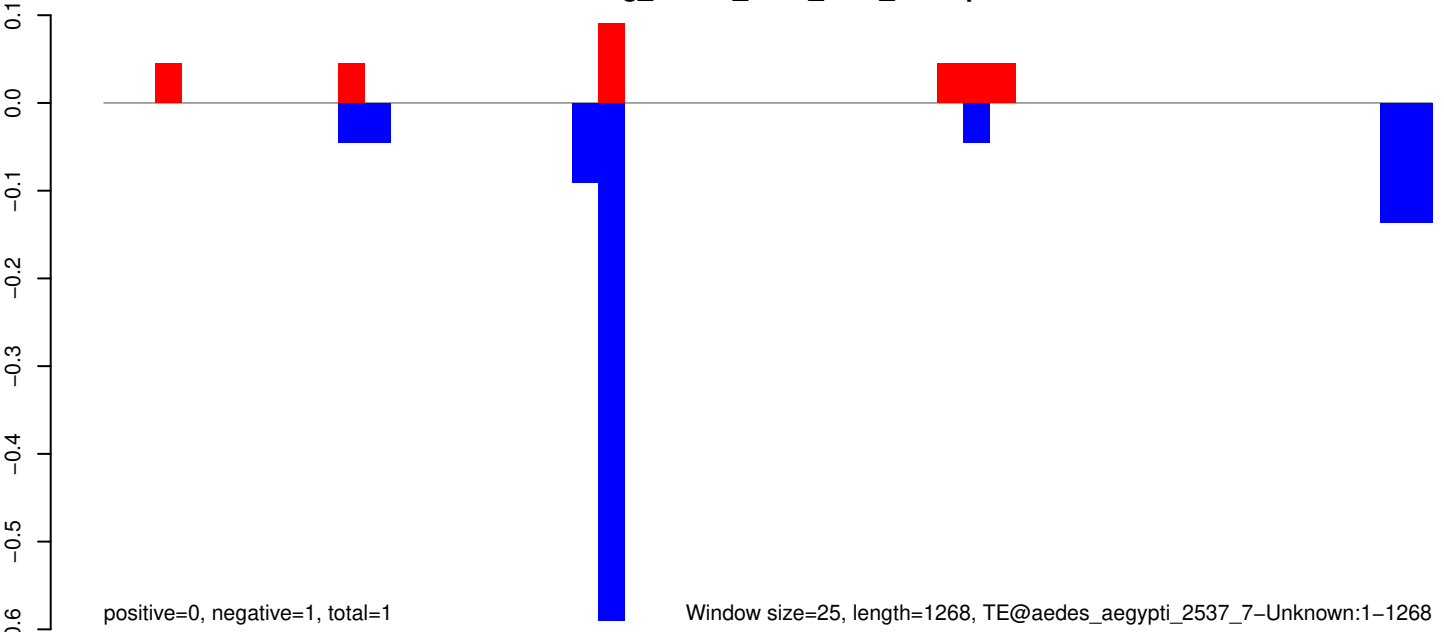

Window size=25, length=1268, TE@aedes_aegypti_2537_7-Unknown:1-1268

AeAeg_Whole_ZIKV_BM2_GP.18_23.rep

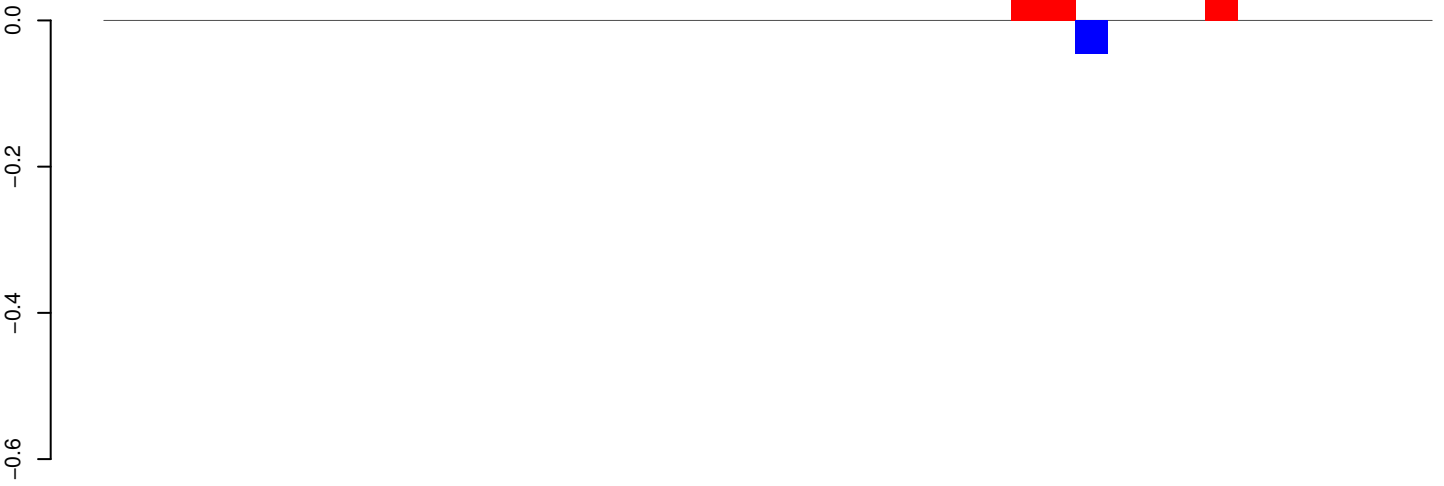

positive=0, negative=0, total=0

AeAeg_Whole_ZIKV_BM2_GP.24_35.rep

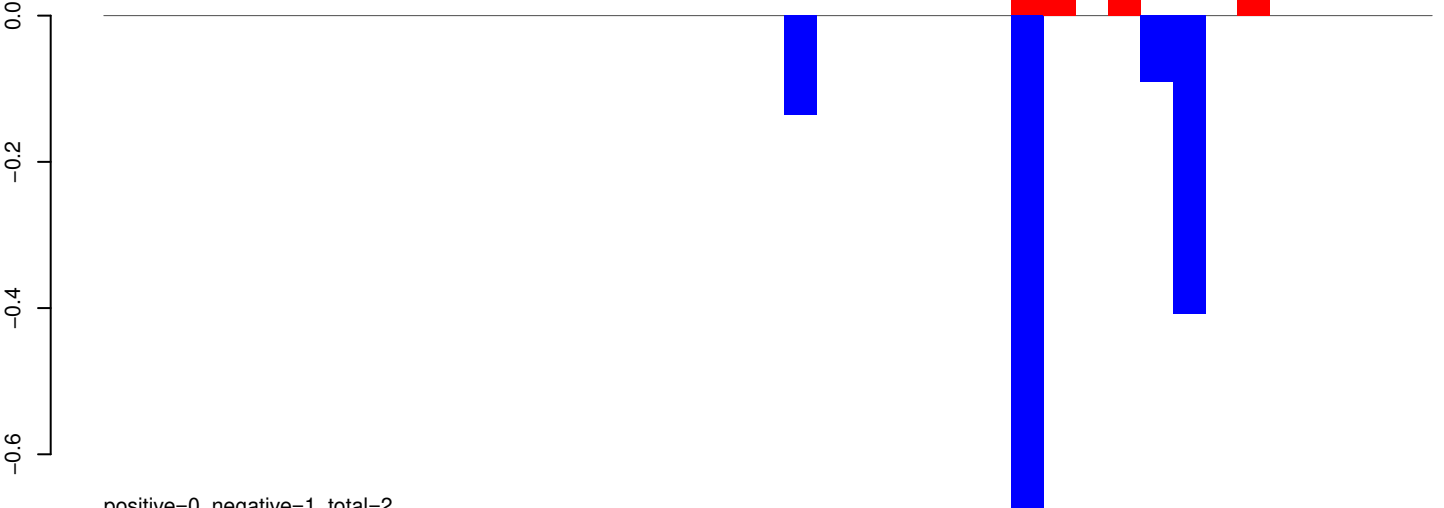

positive=0, negative=1, total=2

AeAeg_Whole_ZIKV_BM2_GP.rep

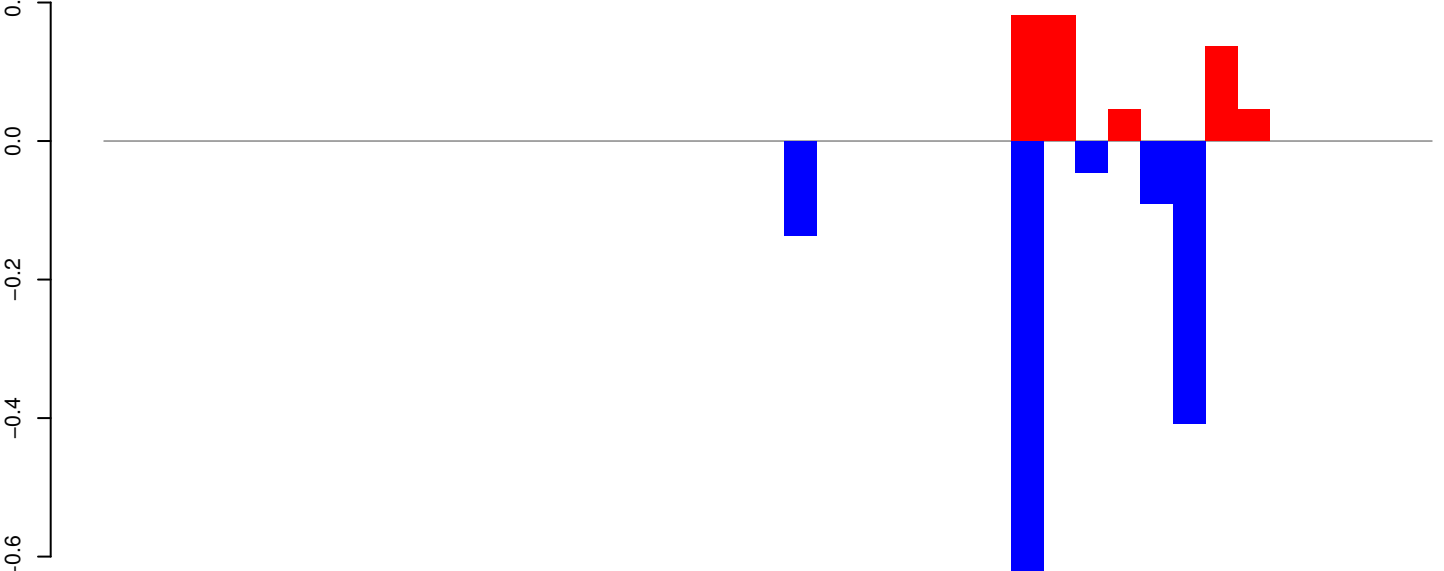

positive=1, negative=1, total=2

Window size=25, length=1004, TE@Aedes_aegypti_1808_7-Unknown:1-1004

0 200 400 600 800 1000

AeAeg_Whole_ZIKV_BM2_GP.18_23.rep

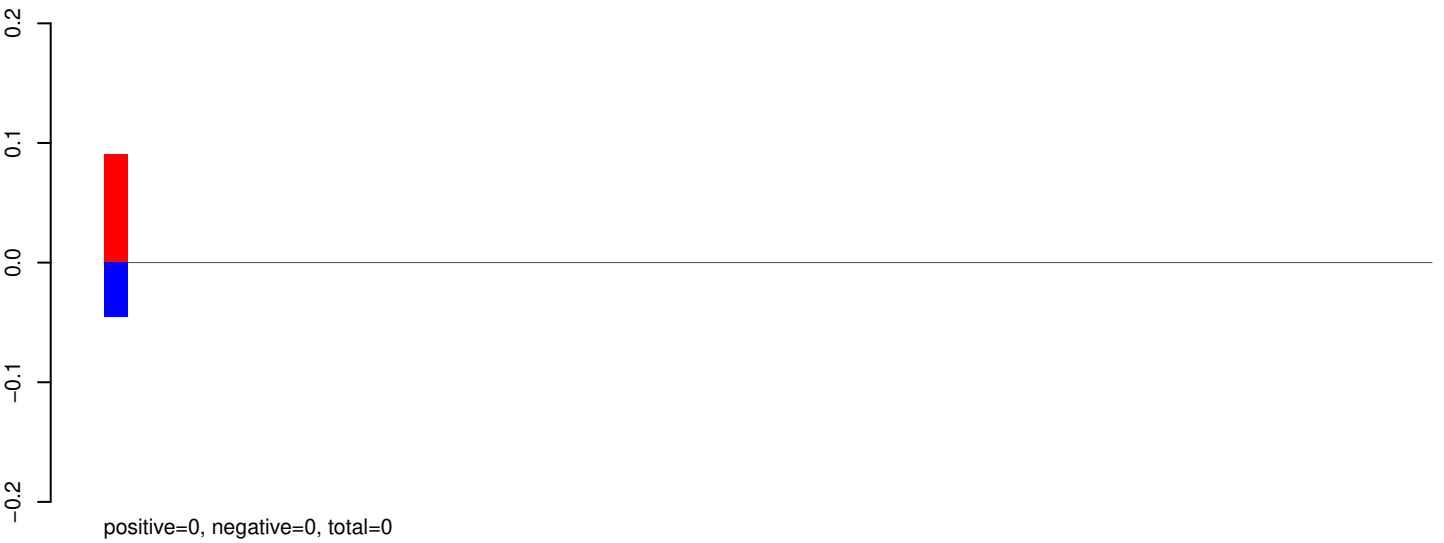

AeAeg_Whole_ZIKV_BM2_GP.24_35.rep

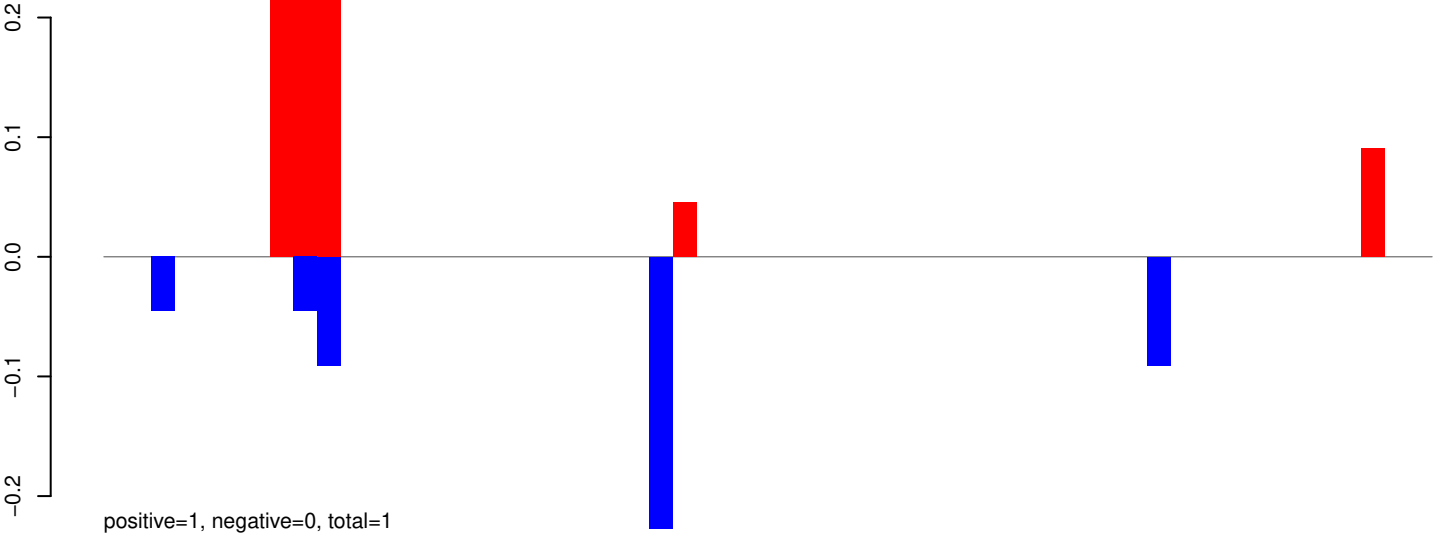

AeAeg_Whole_ZIKV_BM2_GP.rep

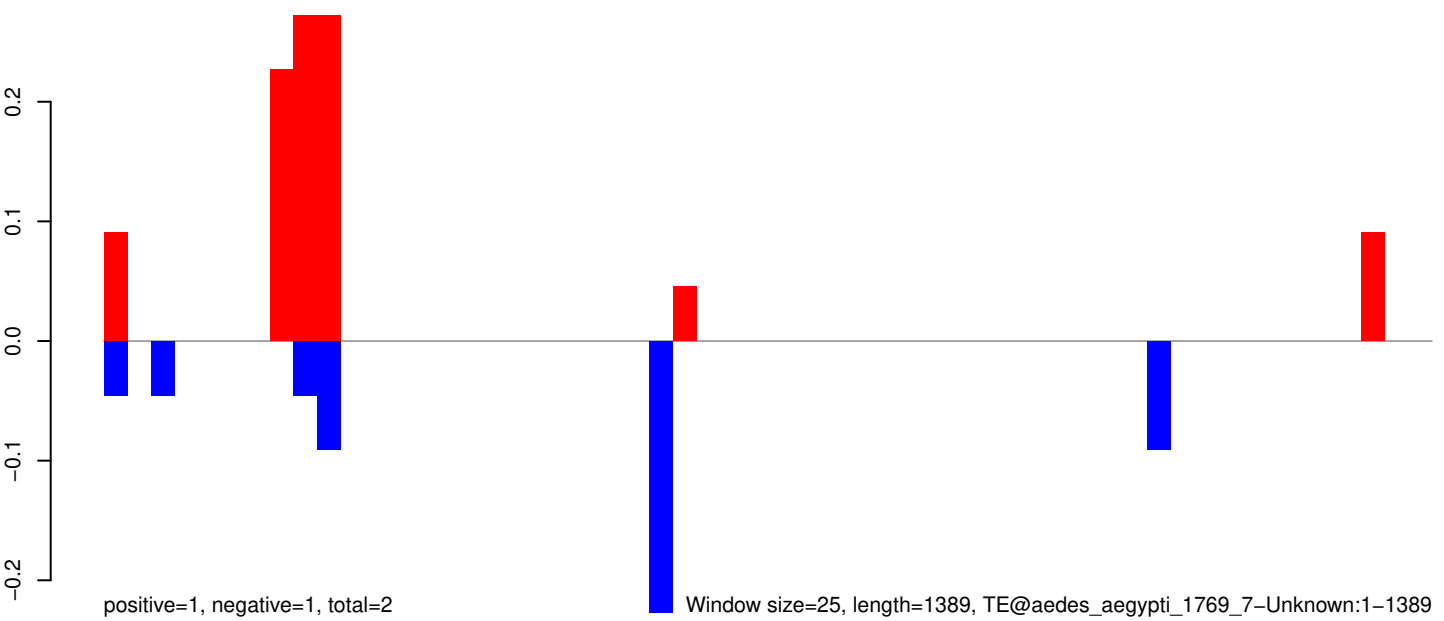

AeAeg_Whole_ZIKV_BM2_GP.18_23.rep



positive=5, negative=1, total=6

AeAeg_Whole_ZIKV_BM2_GP.24_35.rep

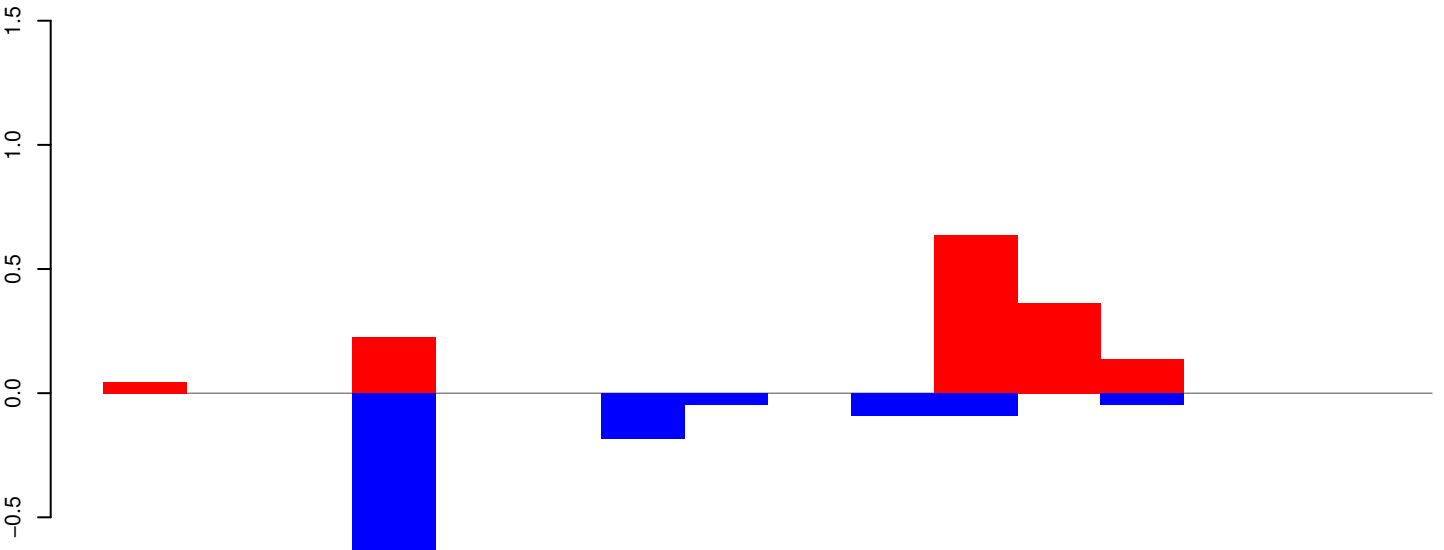

positive=1, negative=1, total=3

AeAeg_Whole_ZIKV_BM2_GP.rep

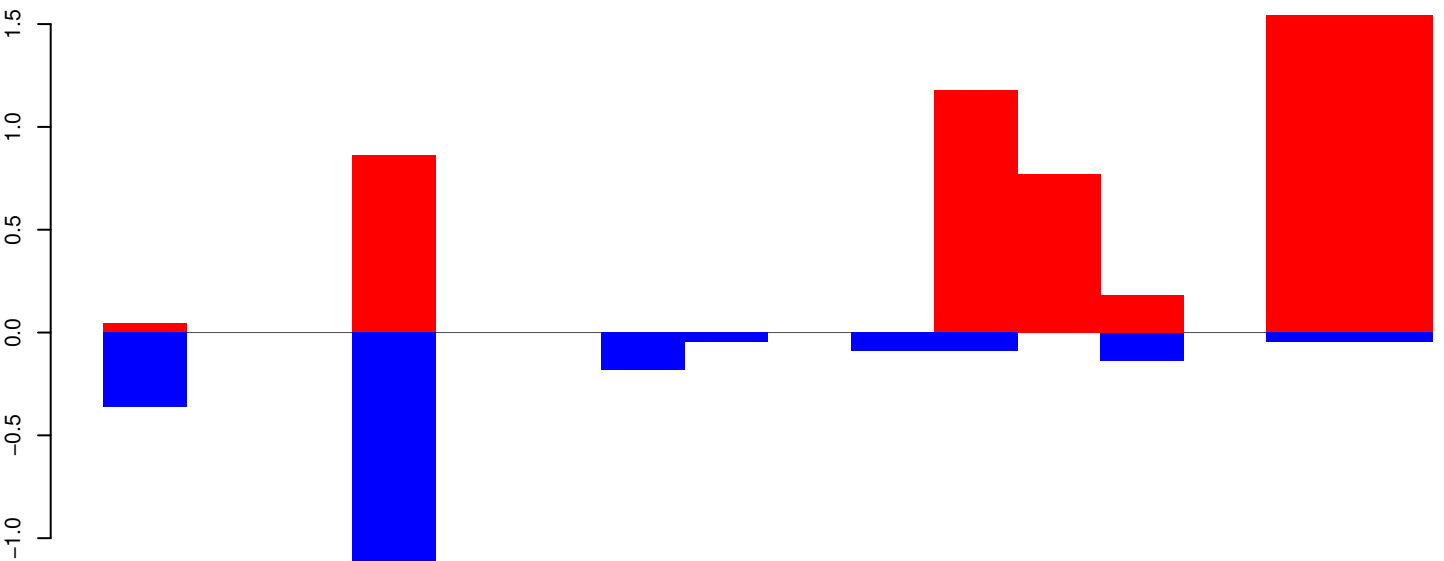

positive=6, negative=2, total=8

Window size=25, length=387, TE@TF000737-mTA_Ele13:1-387

AeAeg_Whole_ZIKV_BM2_GP.18_23.rep

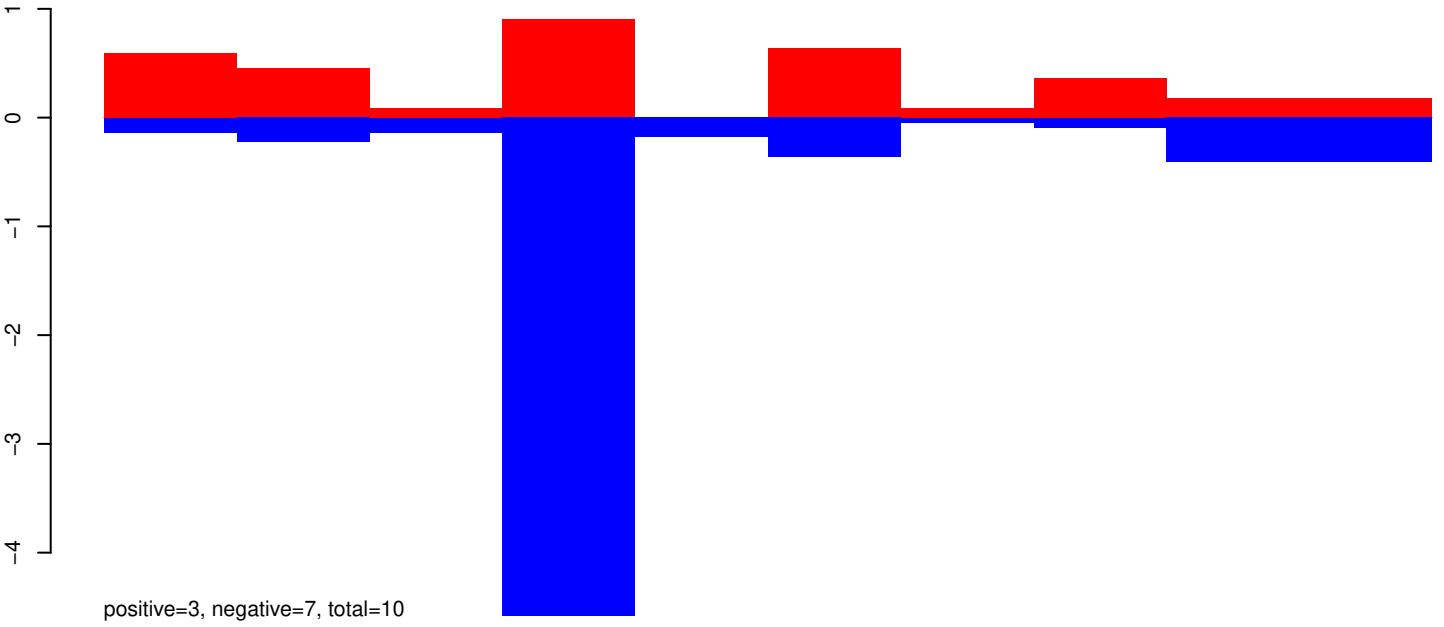

AeAeg_Whole_ZIKV_BM2_GP.18_23.rep

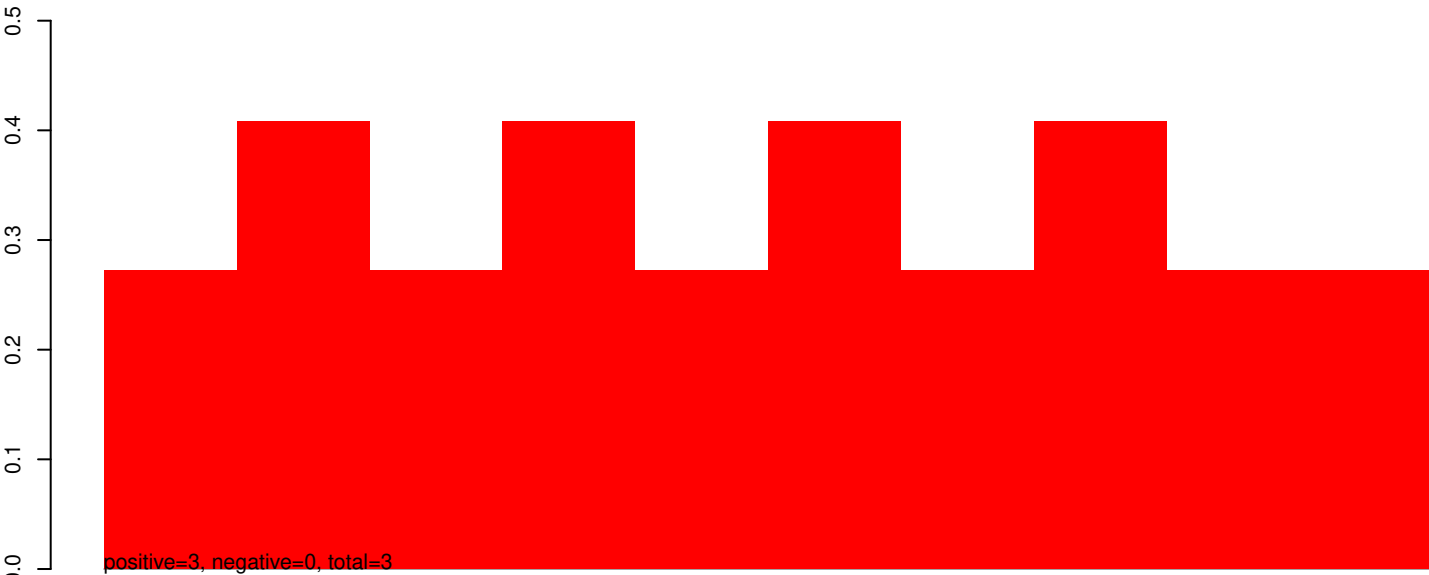

AeAeg_Whole_ZIKV_BM2_GP.24_35.rep

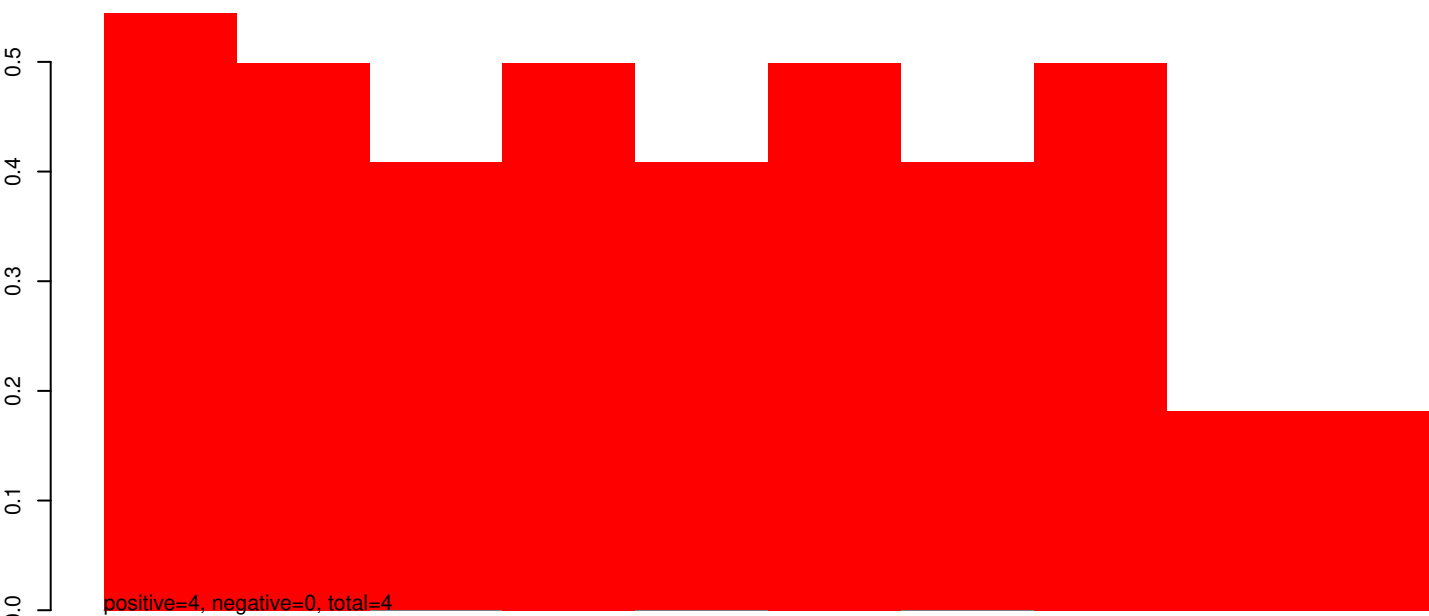

AeAeg_Whole_ZIKV_BM2_GP.rep

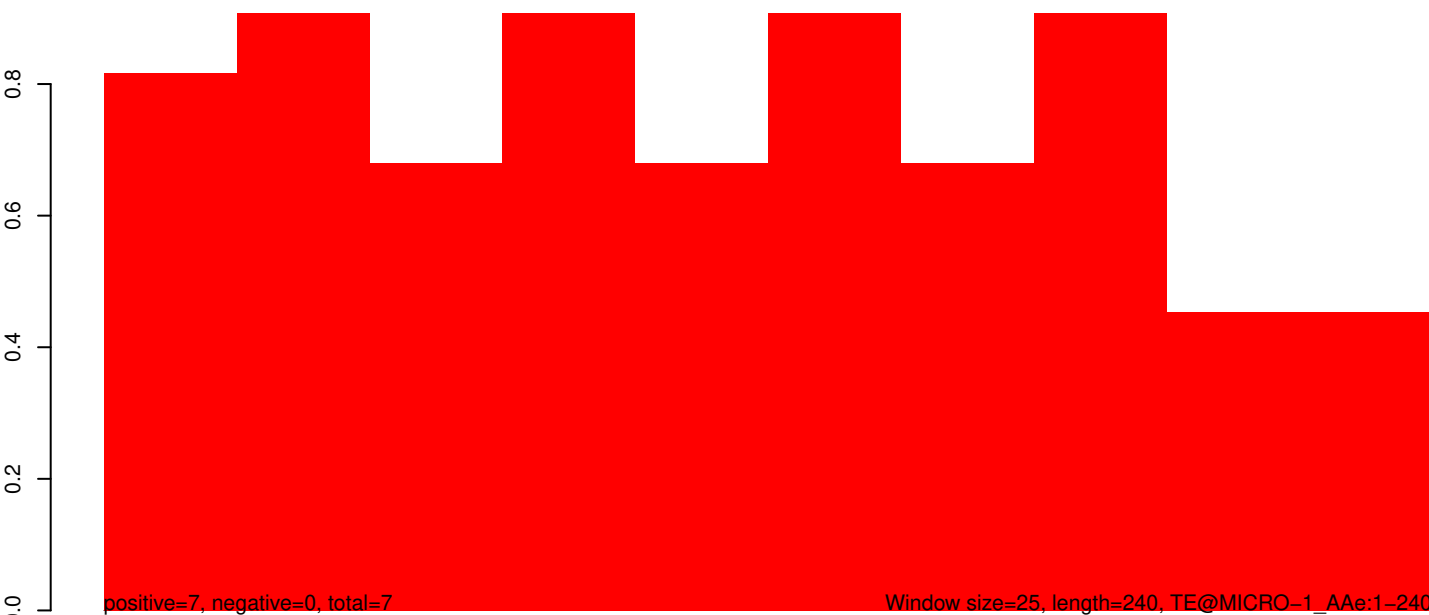

AeAeg_Whole_ZIKV_BM2_GP.18_23.rep



positive=0, negative=0, total=0

AeAeg_Whole_ZIKV_BM2_GP.24_35.rep

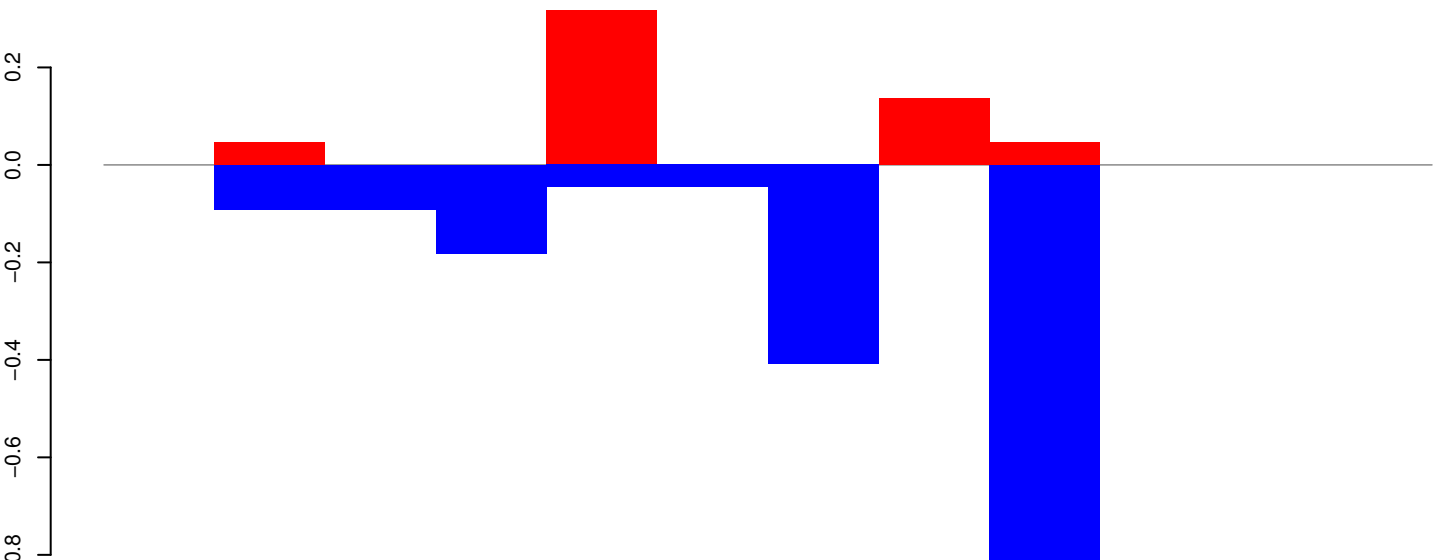

positive=1, negative=2, total=2

AeAeg_Whole_ZIKV_BM2_GP.rep

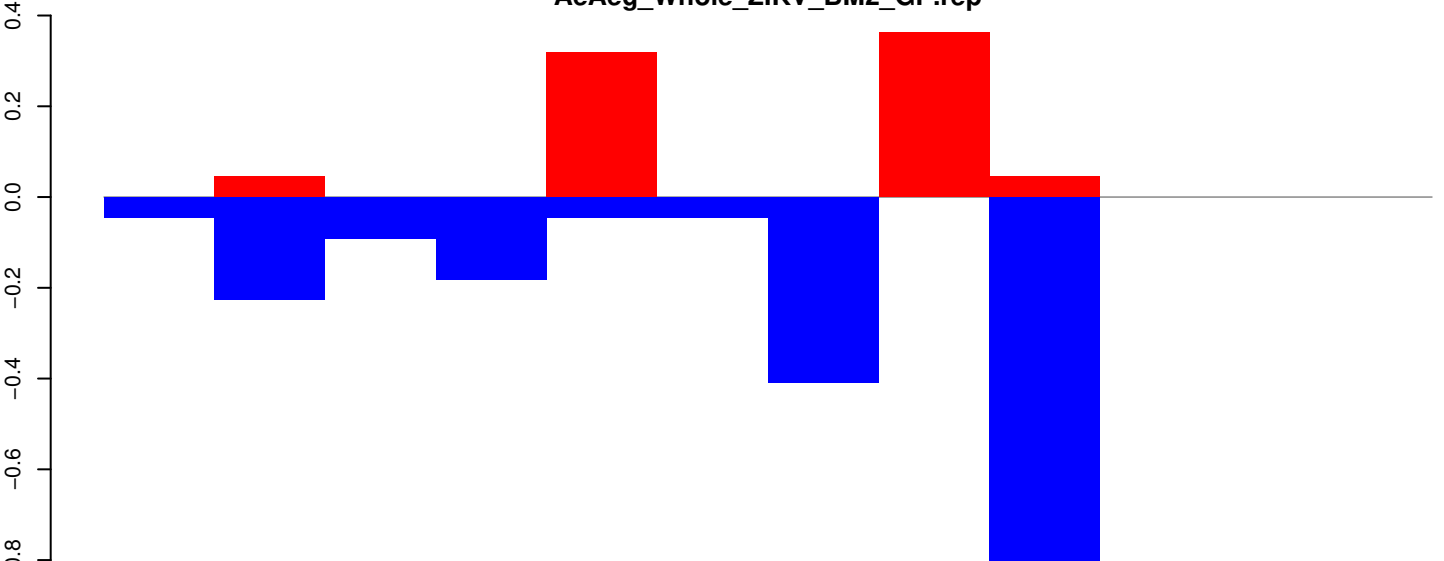

positive=1, negative=2, total=3

Window size=25, length=295, TE@Gypsy-118_AA-LTR:1-295

AeAeg_Whole_ZIKV_BM2_GP.18_23.rep



positive=0, negative=0, total=0

AeAeg_Whole_ZIKV_BM2_GP.24_35.rep

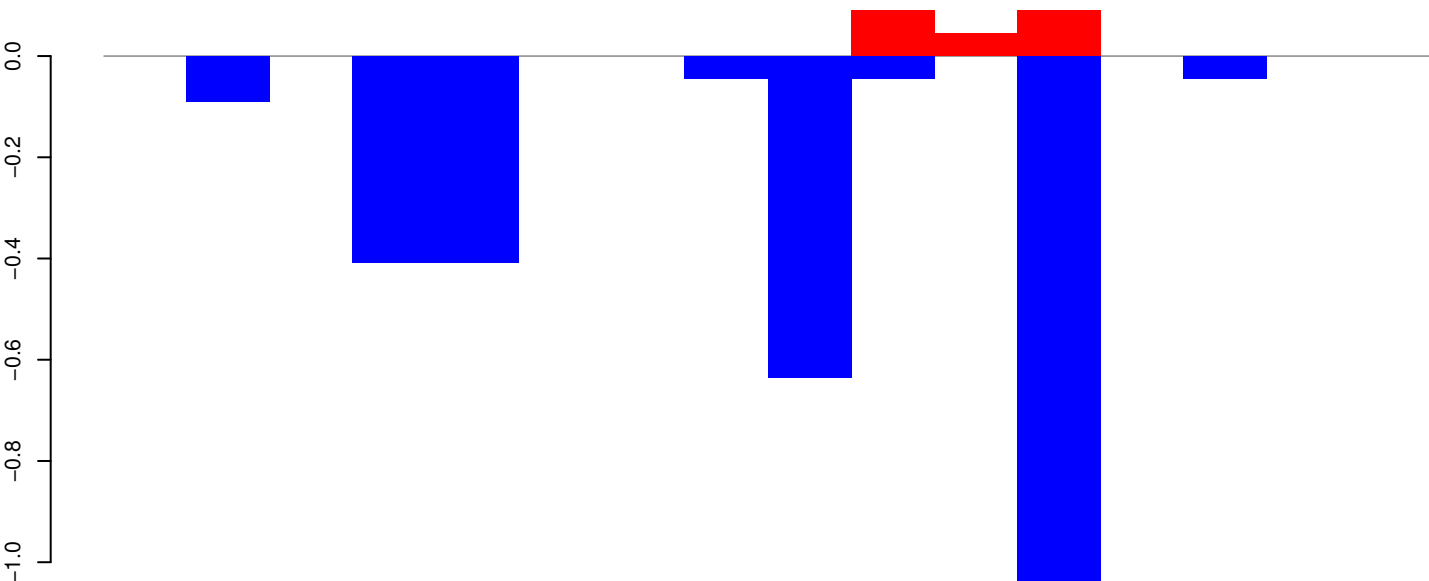

positive=0, negative=3, total=3

AeAeg_Whole_ZIKV_BM2_GP.rep

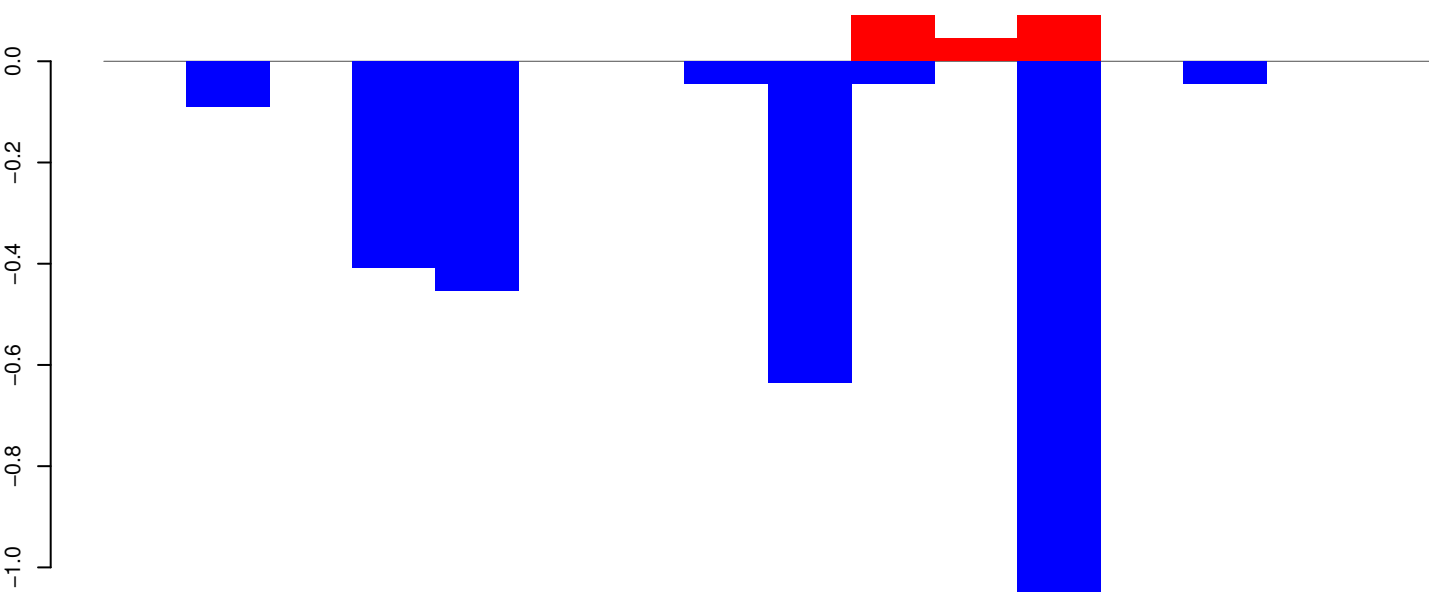

positive=0, negative=3, total=3

Window size=25, length=395, TE@AJ970208.1:1-395

100 200 300 400

AeAeg_Whole_ZIKV_BM2_GP.18_23.rep

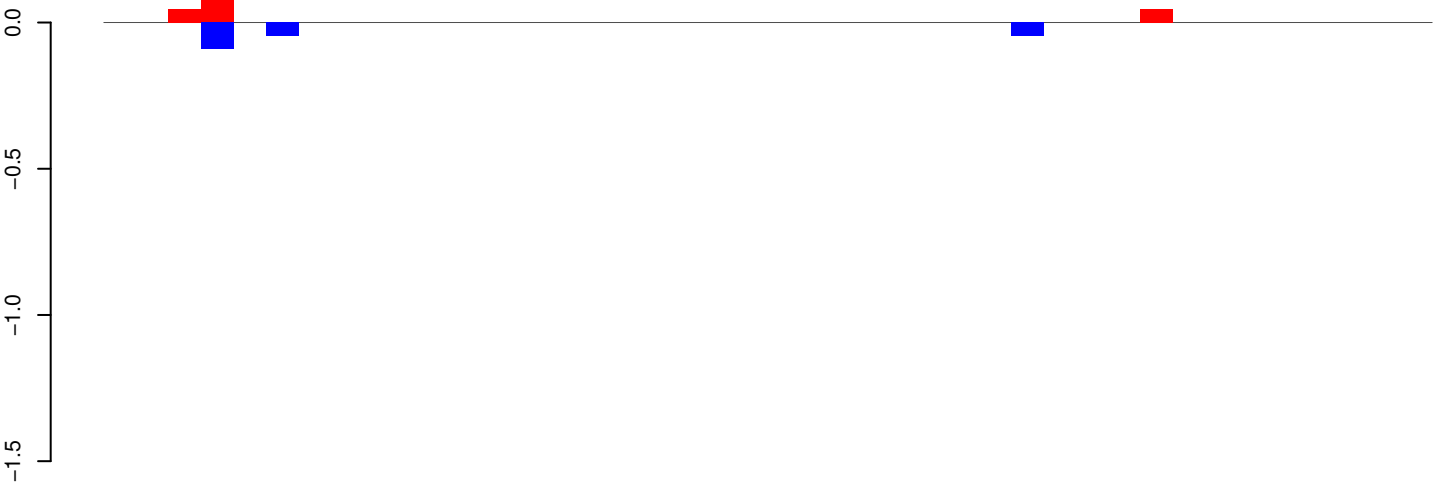

positive=0, negative=0, total=0

AeAeg_Whole_ZIKV_BM2_GP.24_35.rep

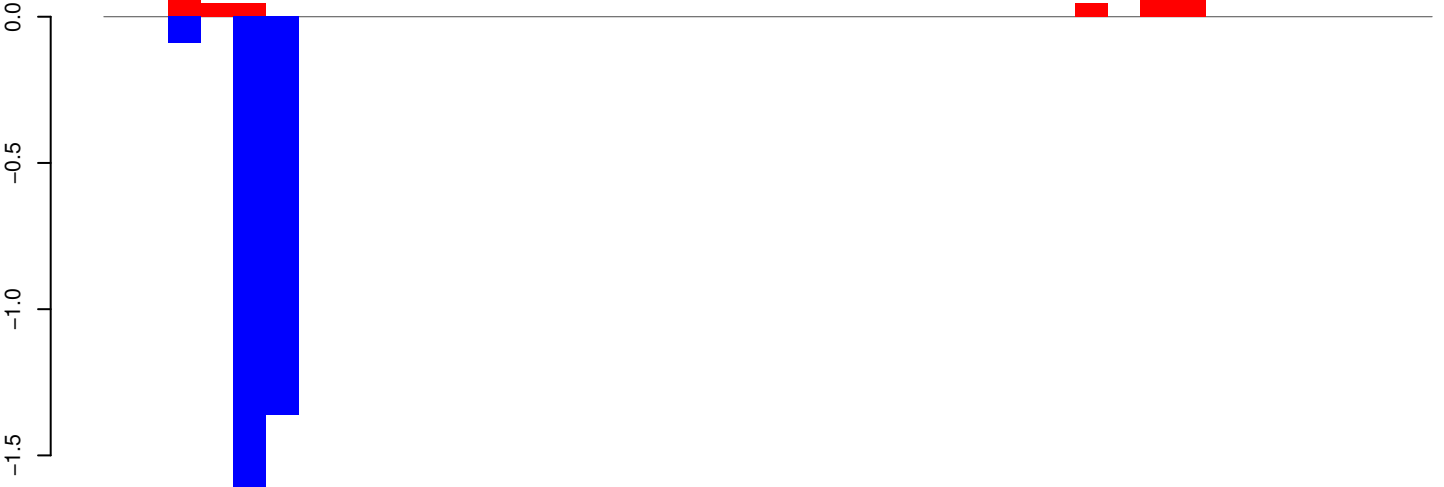

positive=1, negative=3, total=4

AeAeg_Whole_ZIKV_BM2_GP.rep

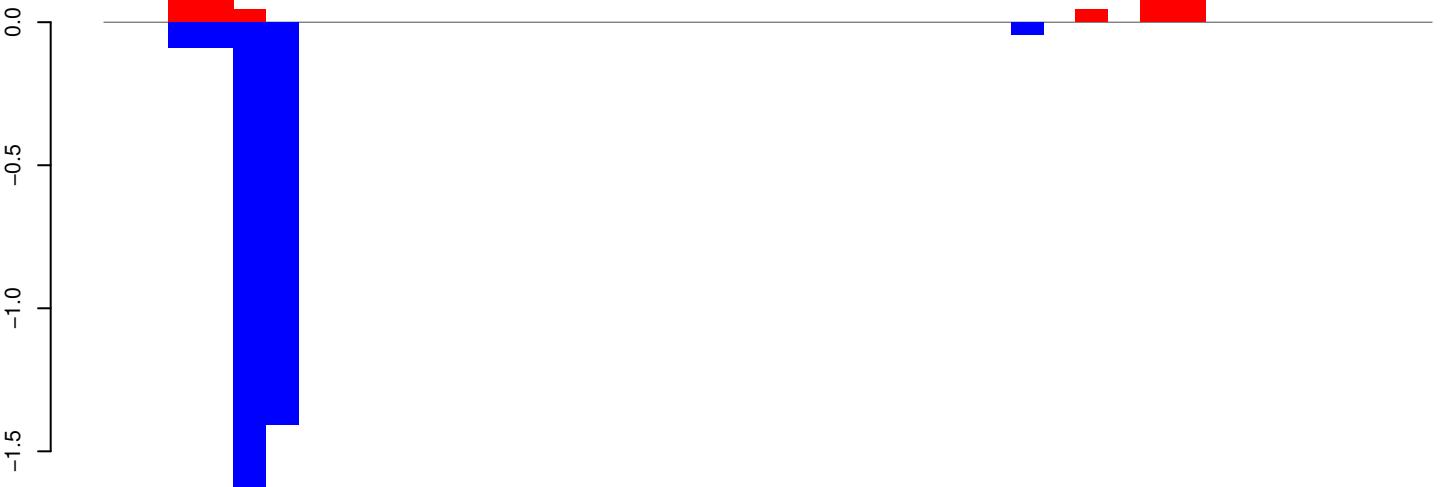

positive=1, negative=3, total=4

Window size=25, length=1001, TE@aedes_aegypti_672_5-Unknown:1-1001

AeAeg_Whole_ZIKV_BM2_GP.18_23.rep

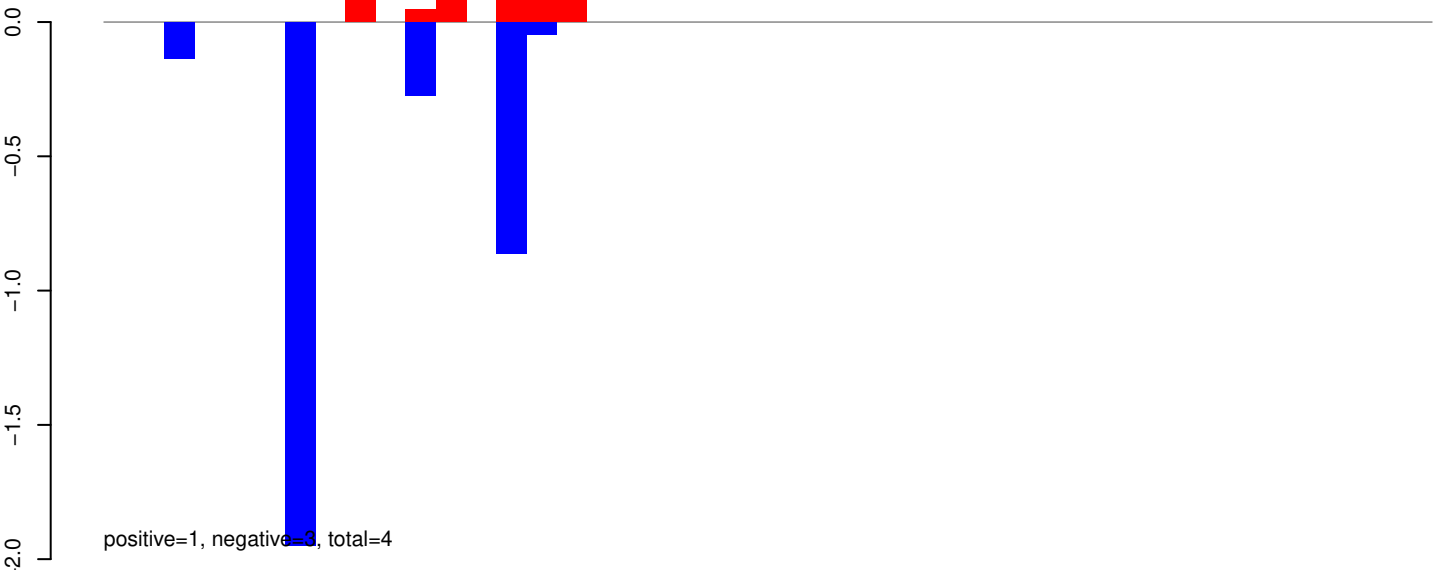

AeAeg_Whole_ZIKV_BM2_GP.24_35.rep

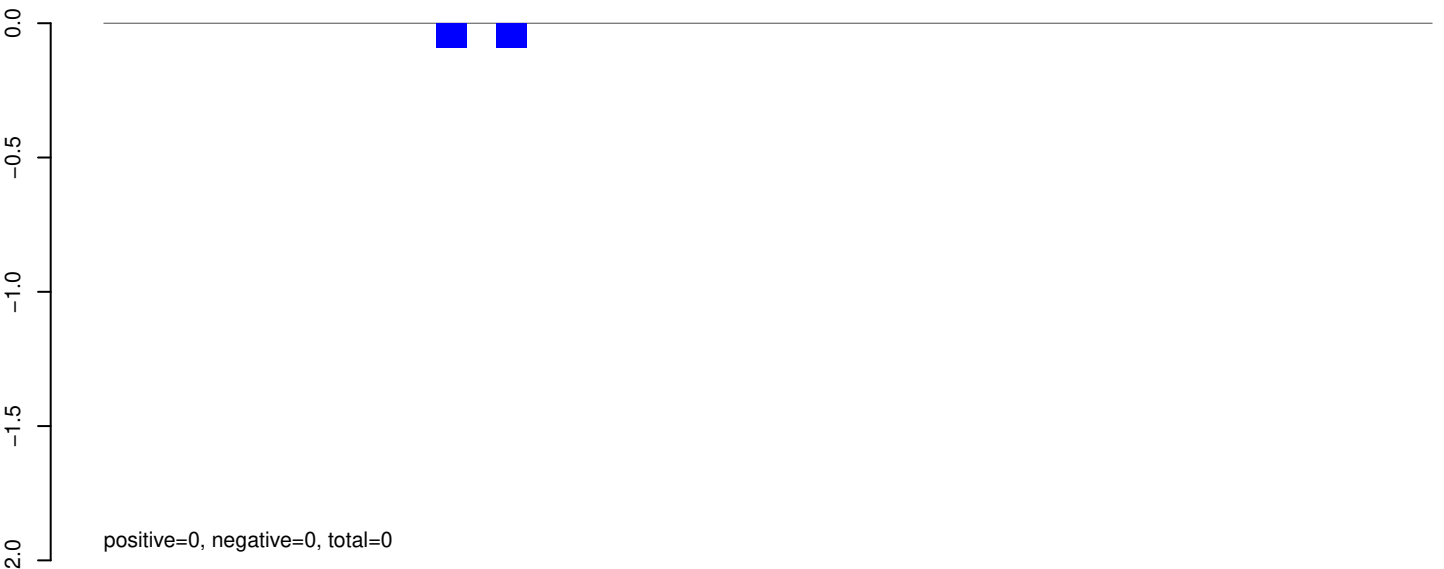

AeAeg_Whole_ZIKV_BM2_GP.rep



AeAeg_Whole_ZIKV_BM2_GP.18_23.rep

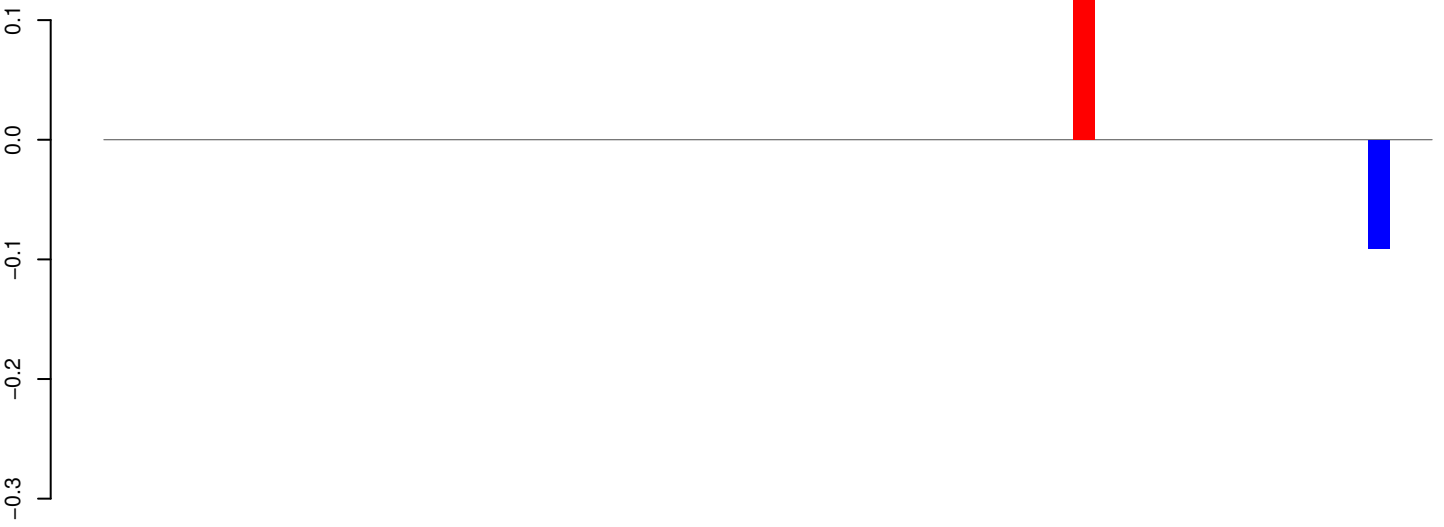

positive=0, negative=0, total=0

AeAeg_Whole_ZIKV_BM2_GP.24_35.rep

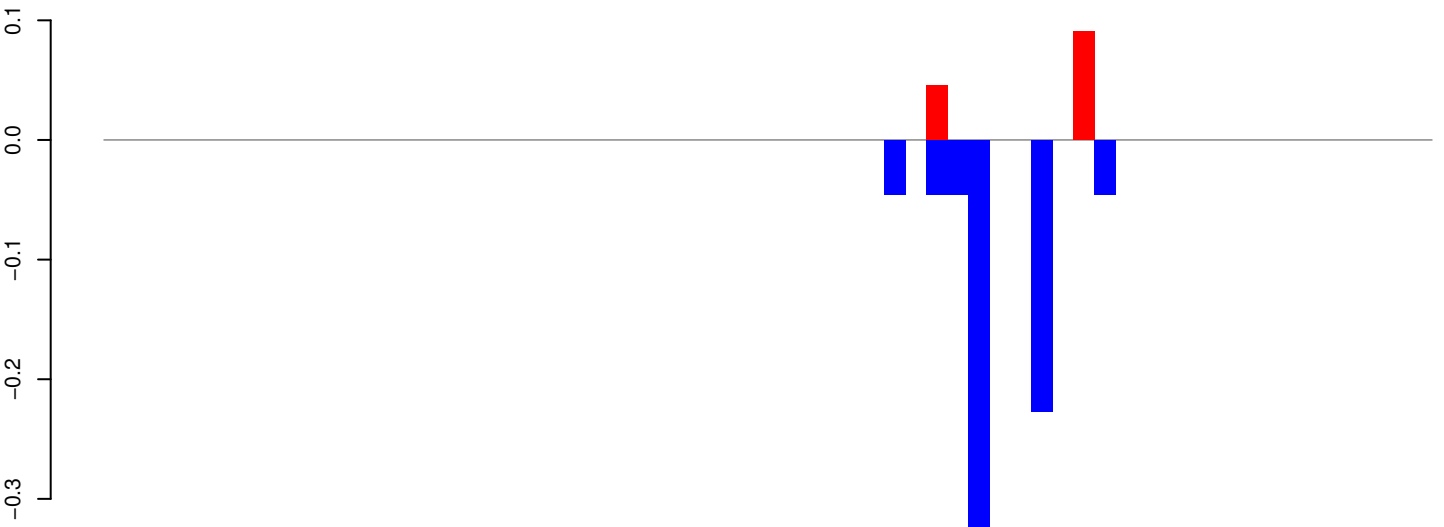

positive=0, negative=1, total=1

AeAeg_Whole_ZIKV_BM2_GP.rep

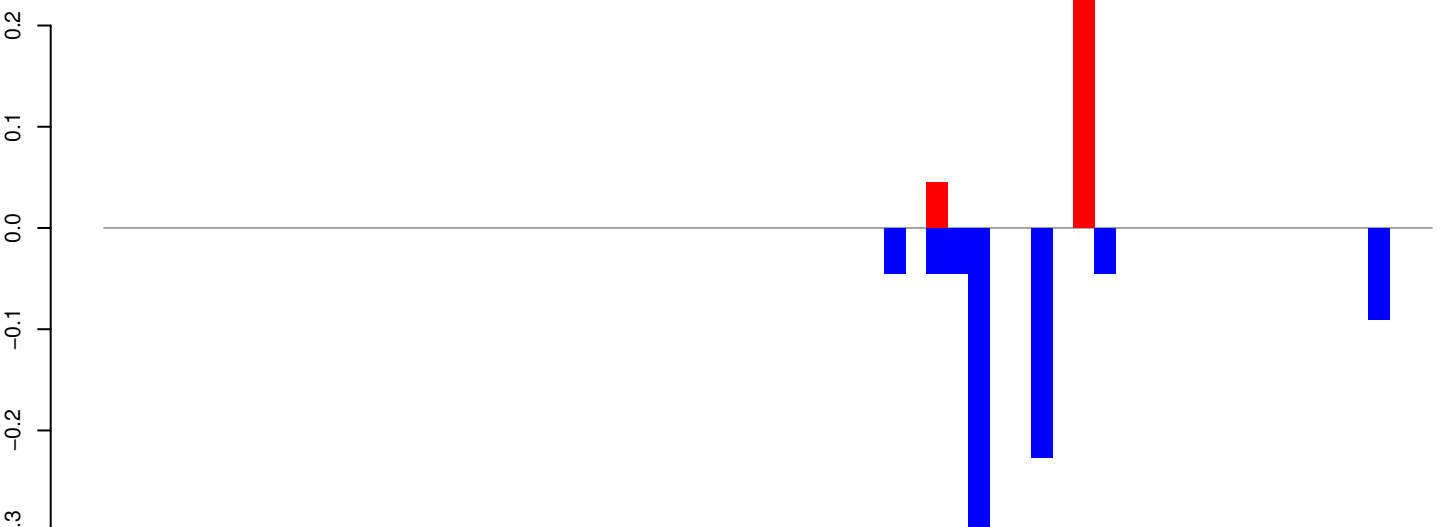

positive=0, negative=1, total=1

Window size=25, length=1565, TE@aedes_aegypti_2036_7-Unknown:1-1565

AeAeg_Whole_ZIKV_BM2_GP.18_23.rep

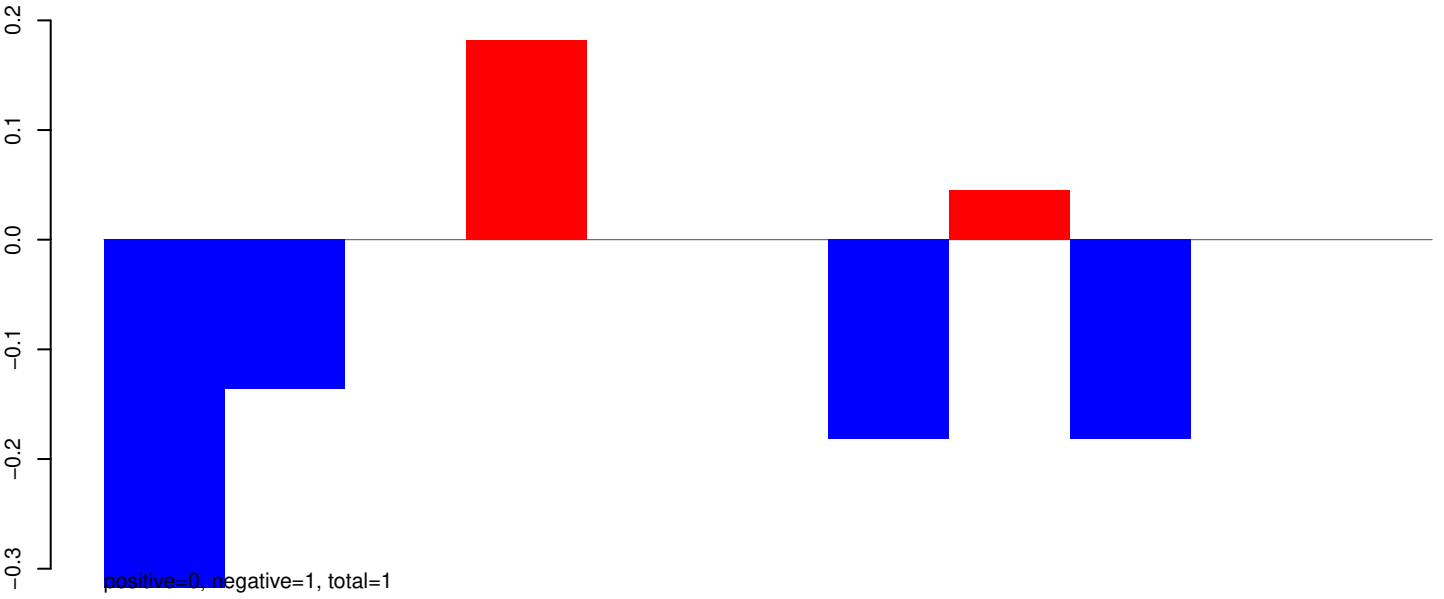

AeAeg_Whole_ZIKV_BM2_GP.24_35.rep

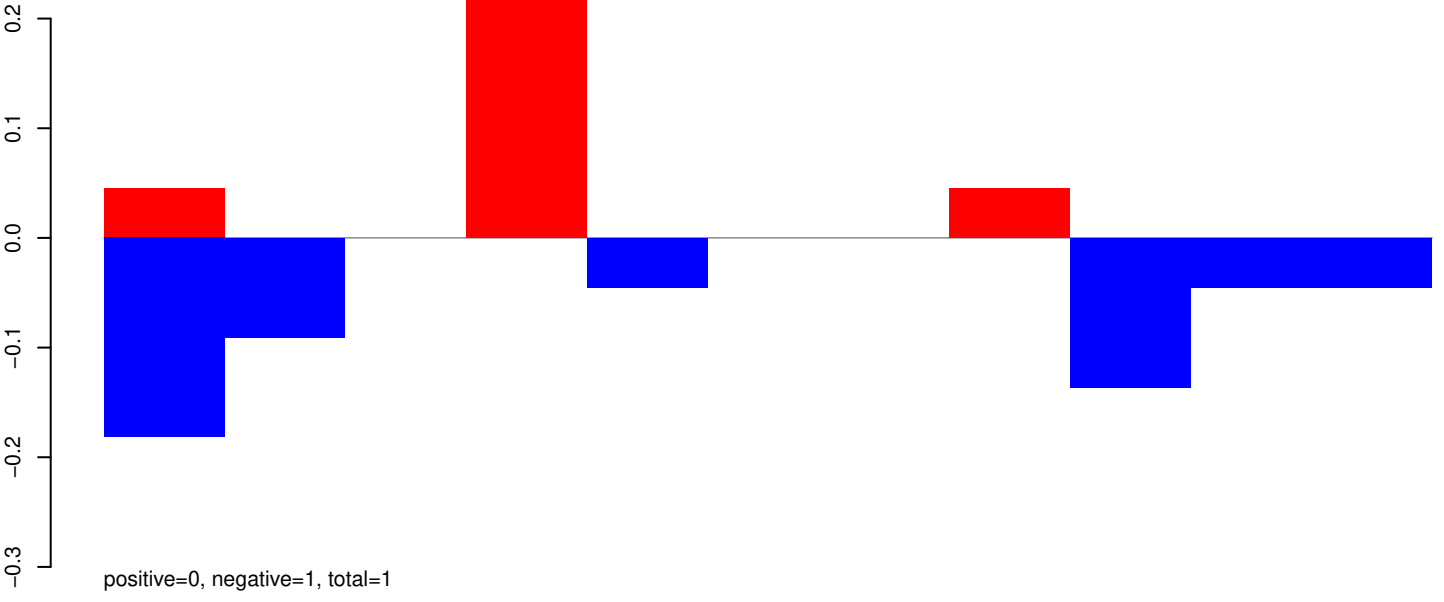

AeAeg_Whole_ZIKV_BM2_GP.rep

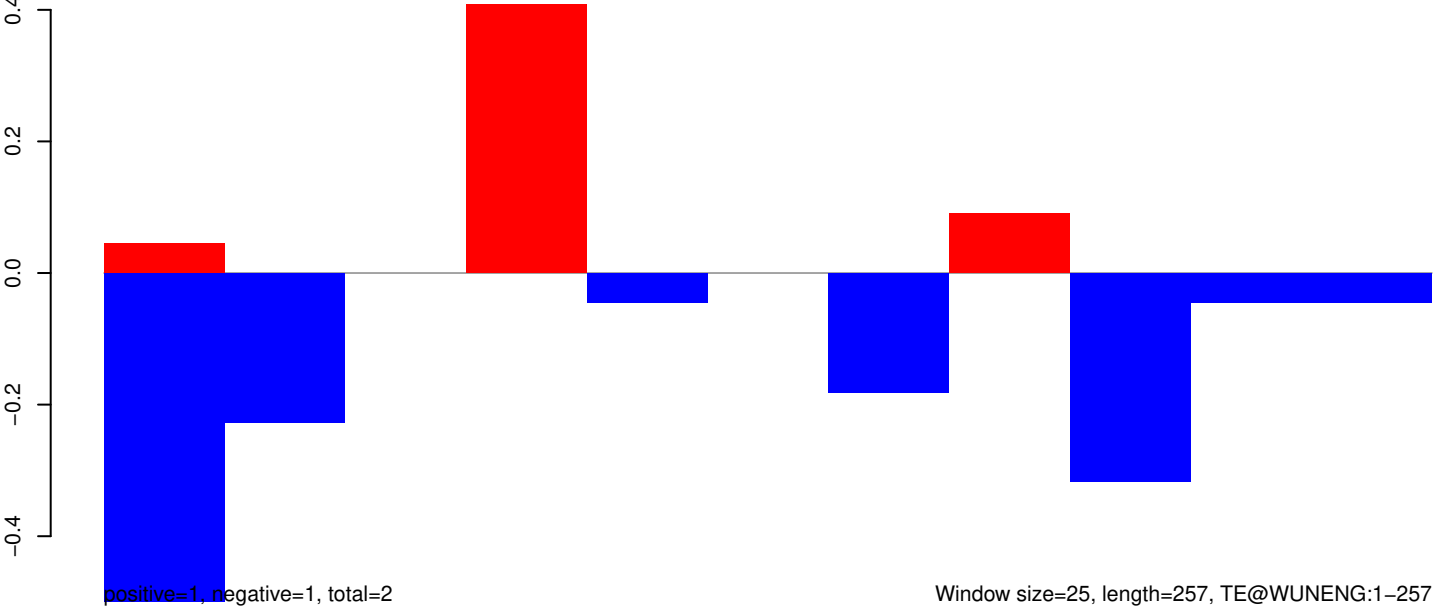

AeAeg_Whole_ZIKV_BM2_GP.18_23.rep

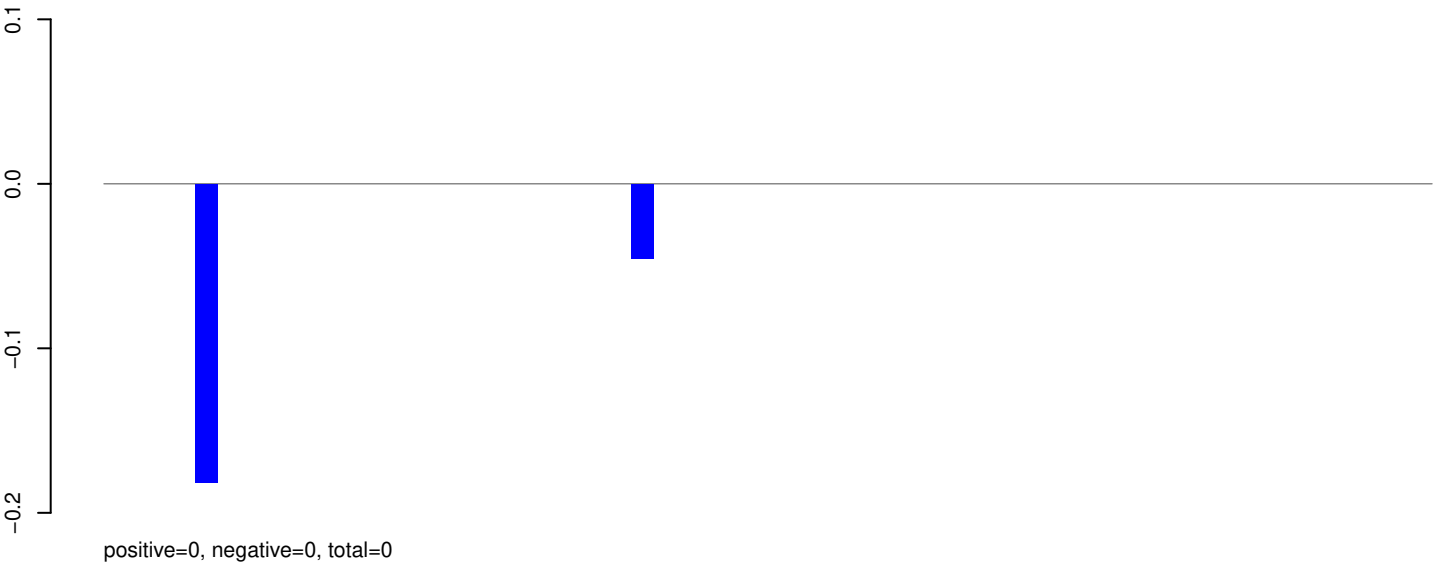

AeAeg_Whole_ZIKV_BM2_GP.24_35.rep

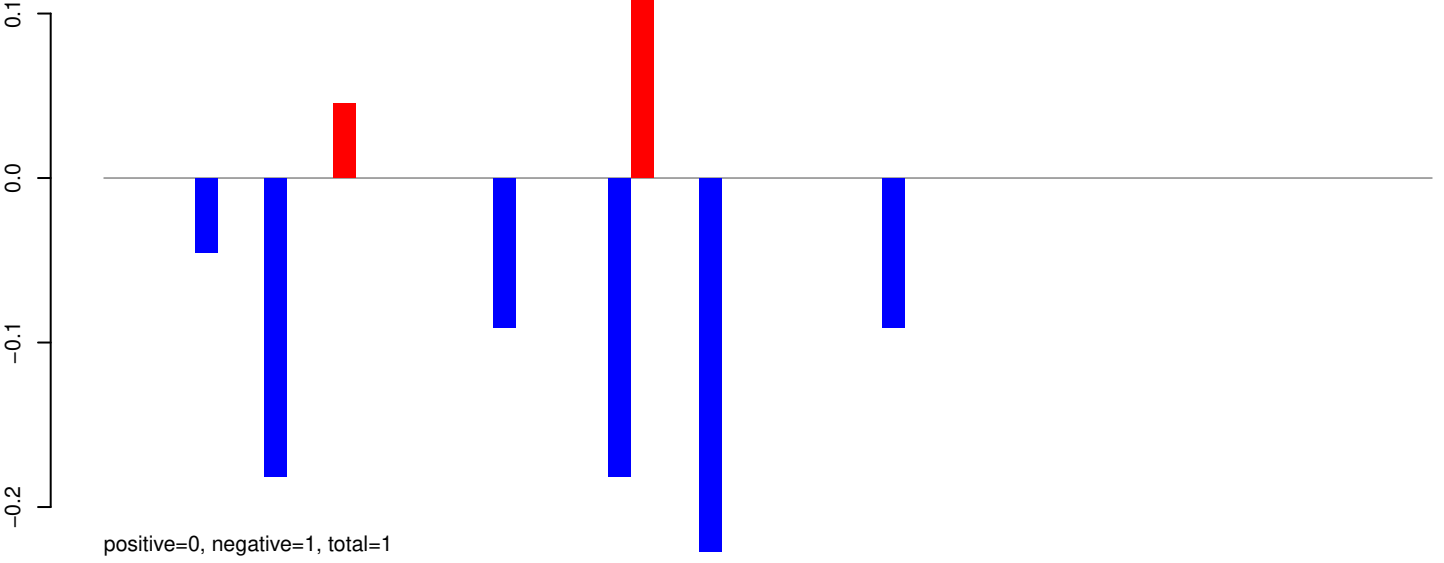

AeAeg_Whole_ZIKV_BM2_GP.rep

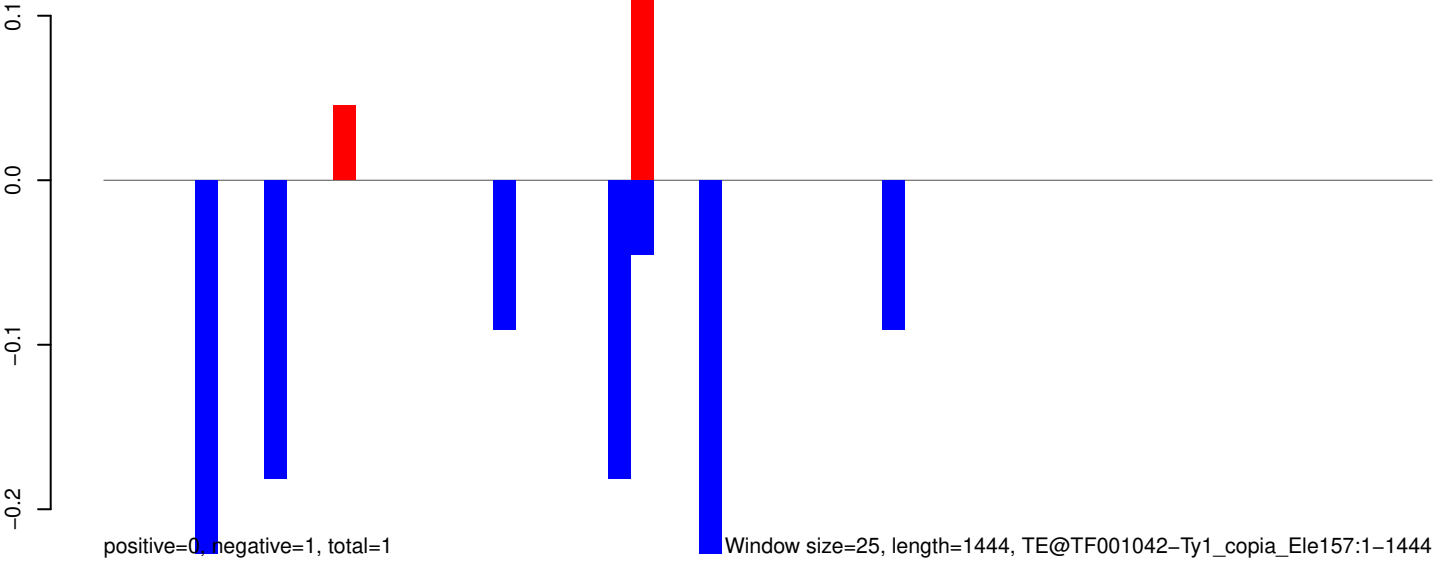

AeAeg_Whole_ZIKV_BM2_GP.18_23.rep

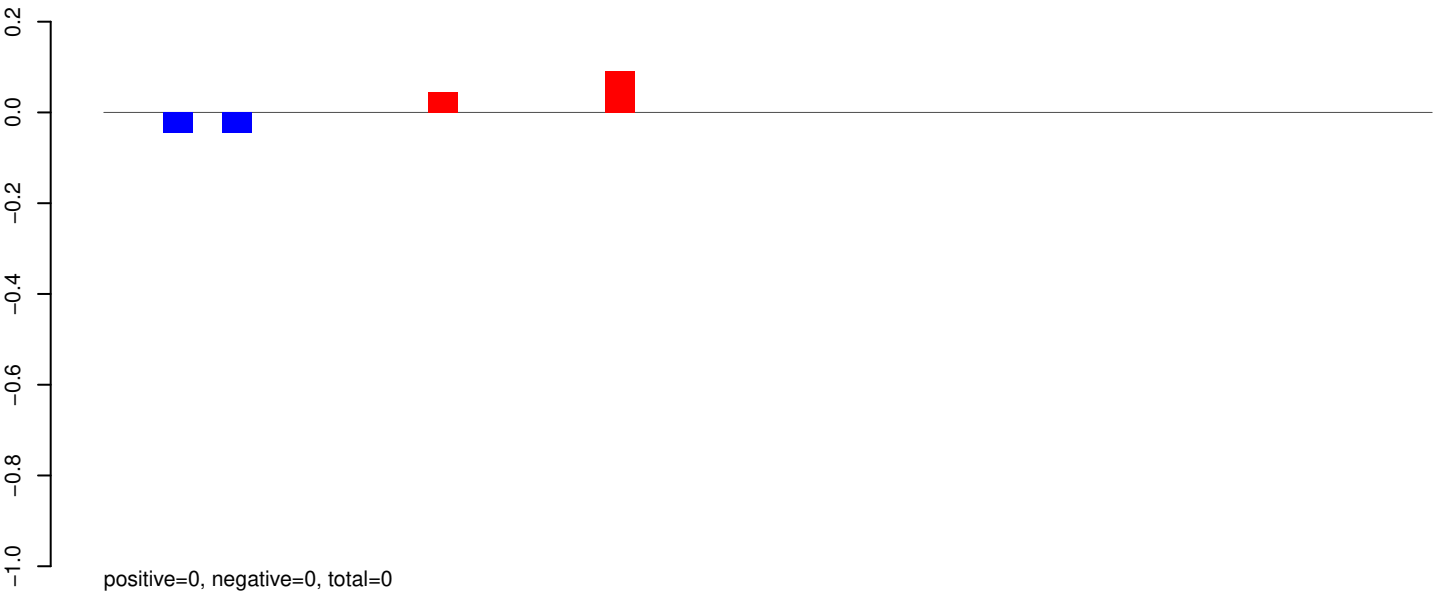

AeAeg_Whole_ZIKV_BM2_GP.24_35.rep

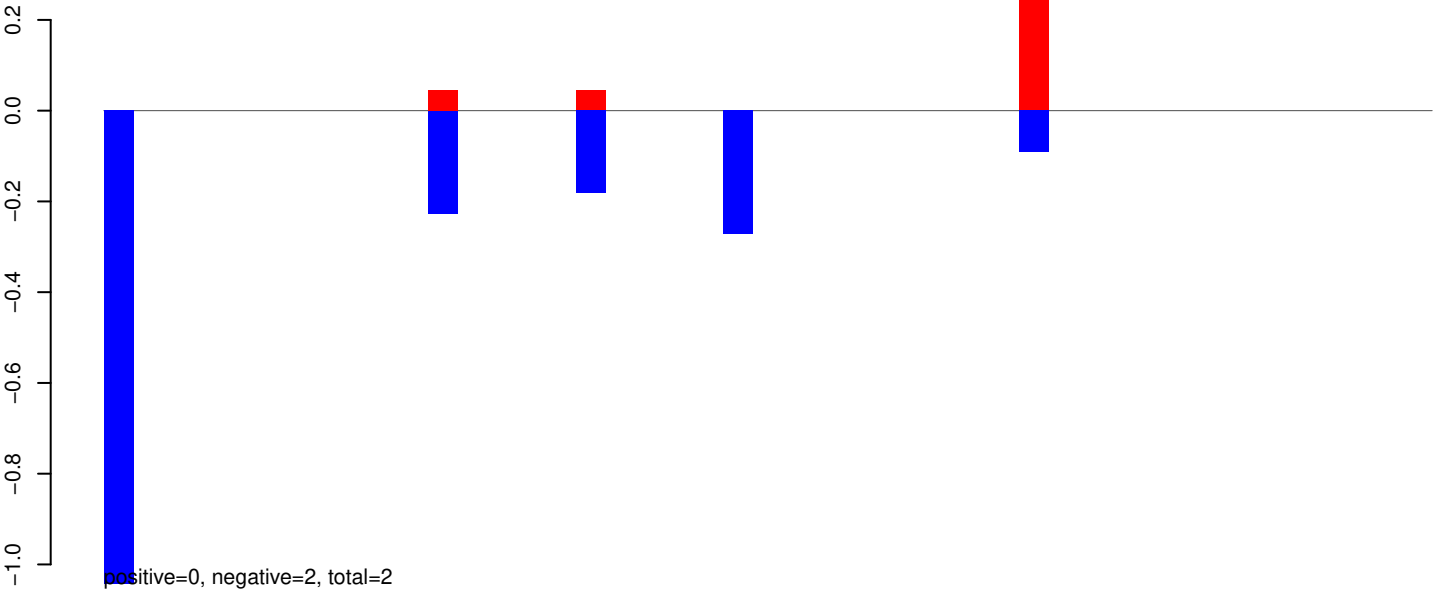

AeAeg_Whole_ZIKV_BM2_GP.rep

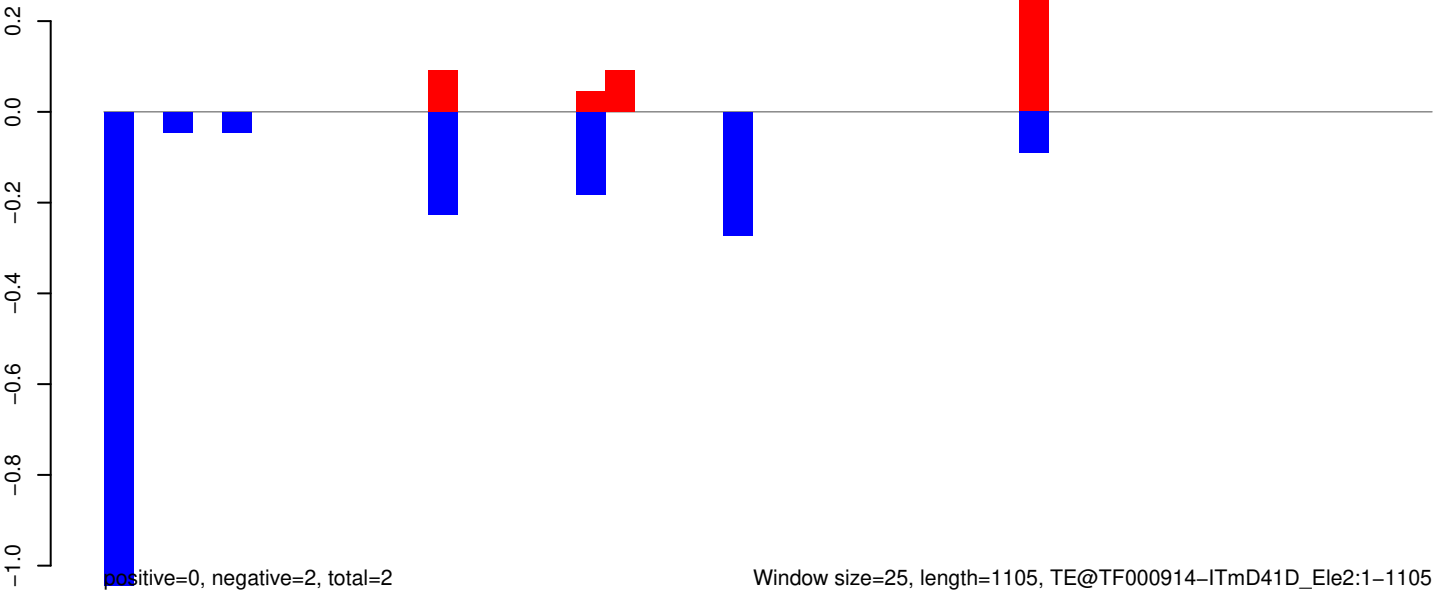

AeAeg_Whole_ZIKV_BM2_GP.18_23.rep



AeAeg_Whole_ZIKV_BM2_GP.24_35.rep

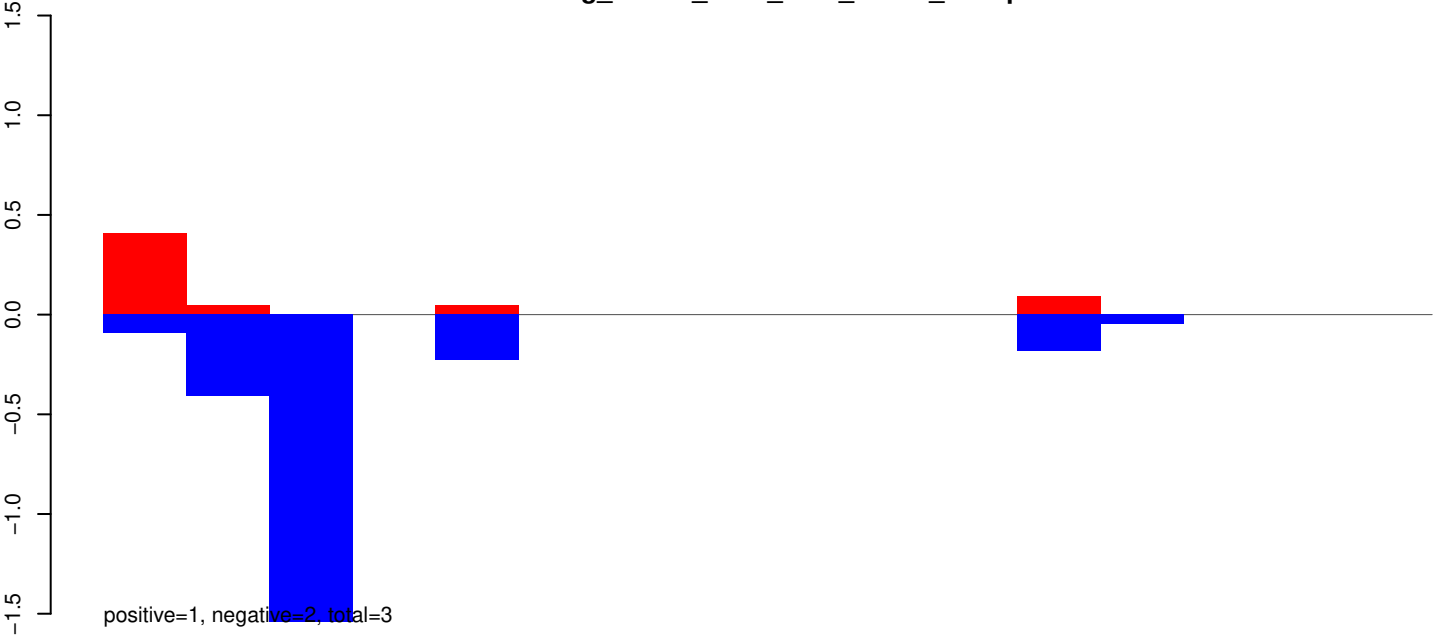

AeAeg_Whole_ZIKV_BM2_GP.rep

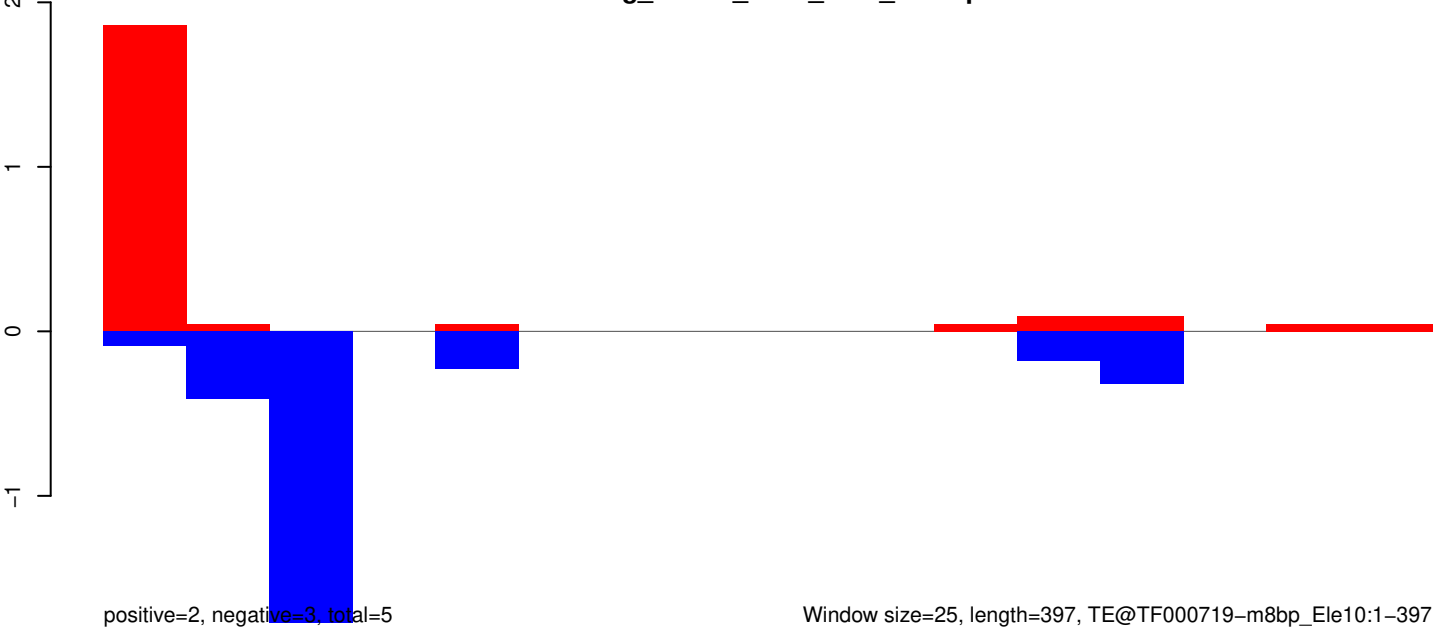

AeAeg_Whole_ZIKV_BM2_GP.18_23.rep



positive=1, negative=1, total=1

AeAeg_Whole_ZIKV_BM2_GP.24_35.rep

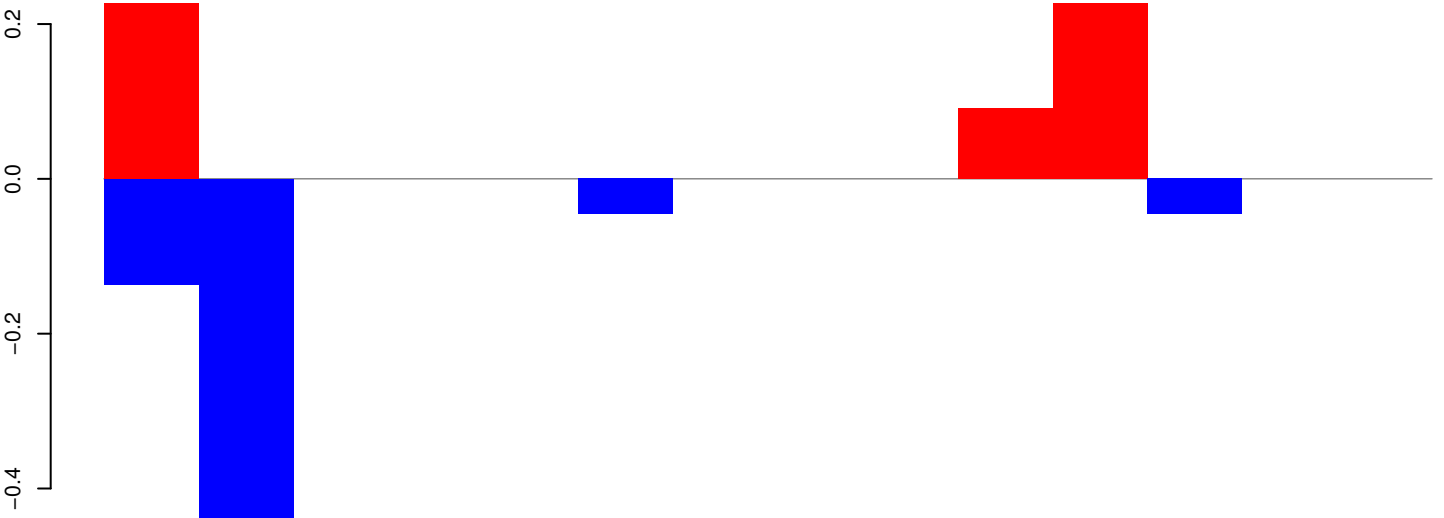

positive=1, negative=1, total=1

AeAeg_Whole_ZIKV_BM2_GP.rep

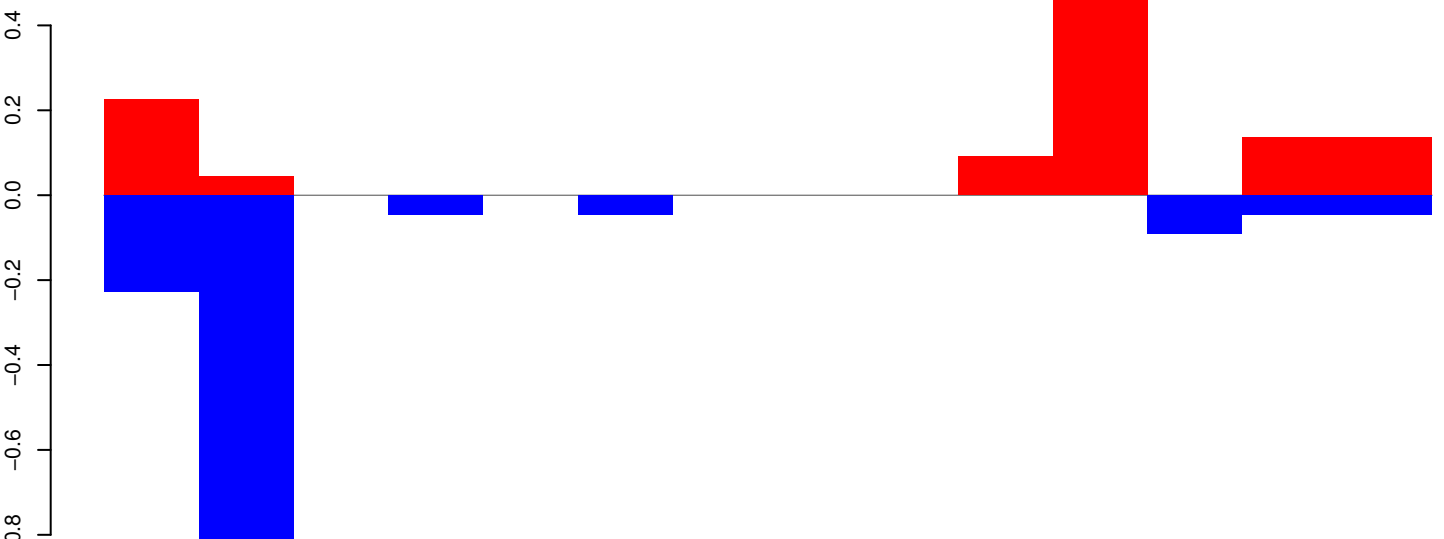

positive=1, negative=1, total=3

Window size=25, length=348, TE@TF000700-m8bp_Ele2:1-348

50 100 150 200 250 300 350

AeAeg_Whole_ZIKV_BM2_GP.18_23.rep

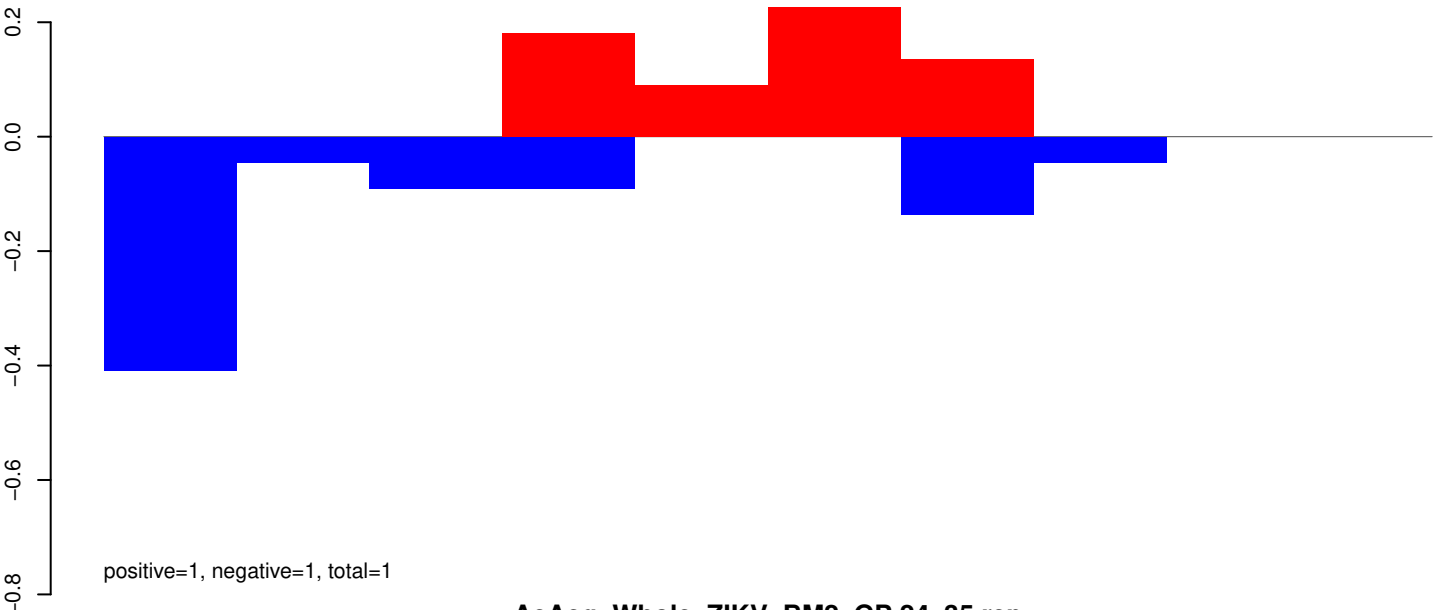

AeAeg_Whole_ZIKV_BM2_GP.24_35.rep

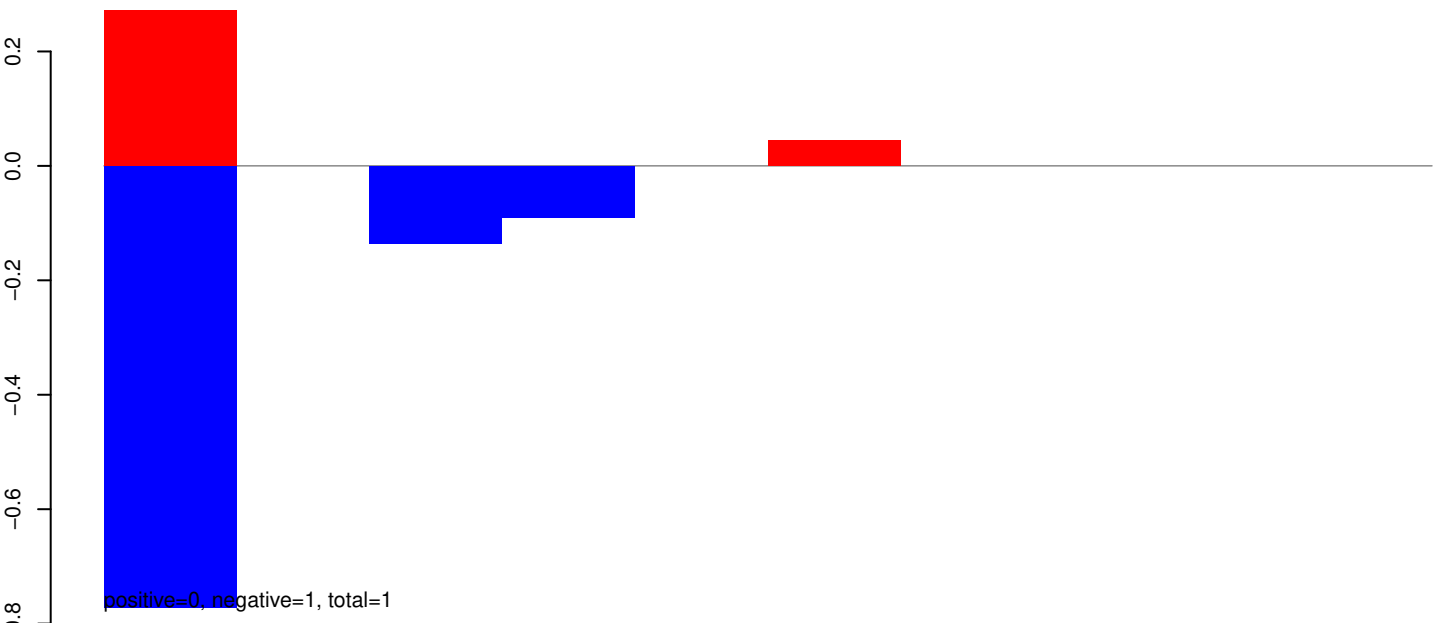

AeAeg_Whole_ZIKV_BM2_GP.rep

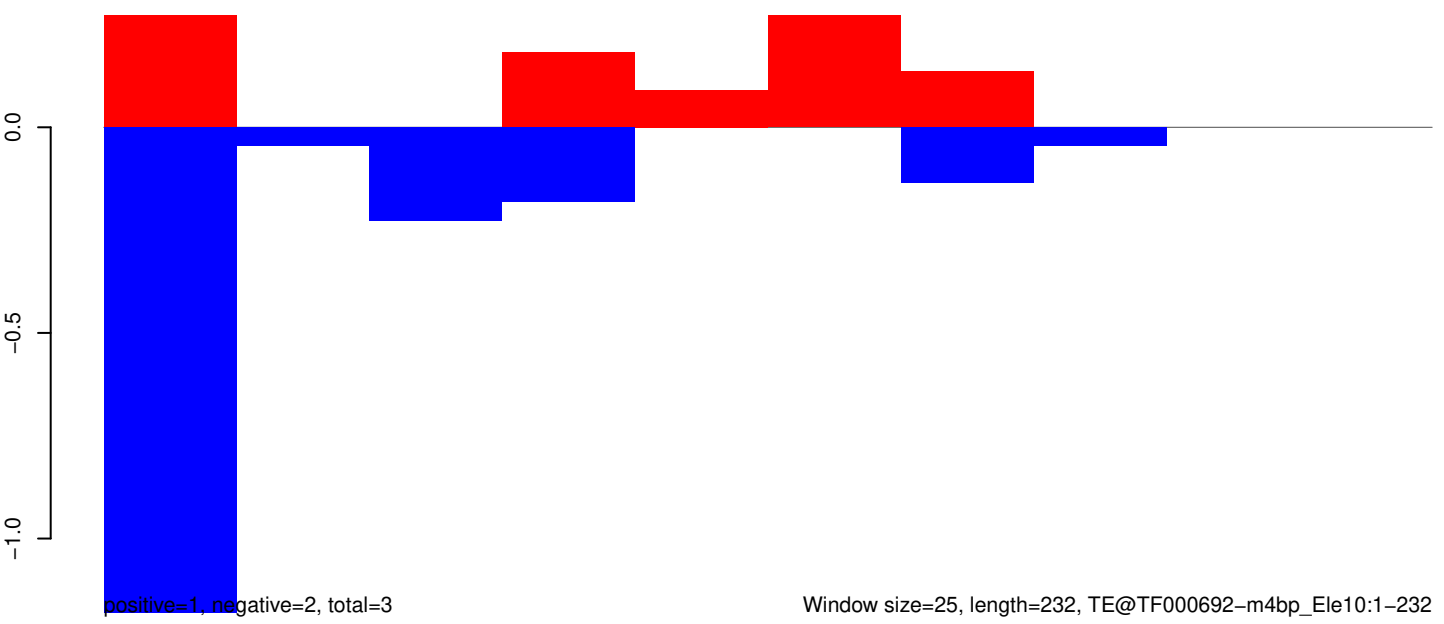

AeAeg_Whole_ZIKV_BM2_GP.18_23.rep

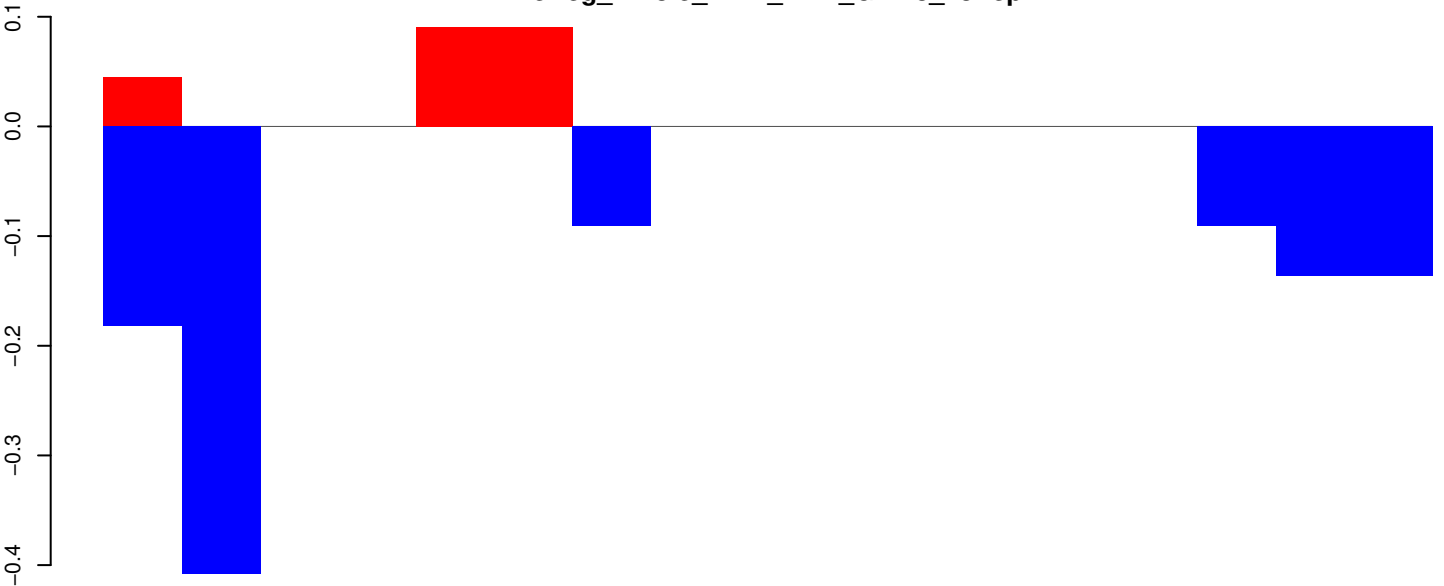

positive=0, negative=1, total=1

AeAeg_Whole_ZIKV_BM2_GP.24_35.rep

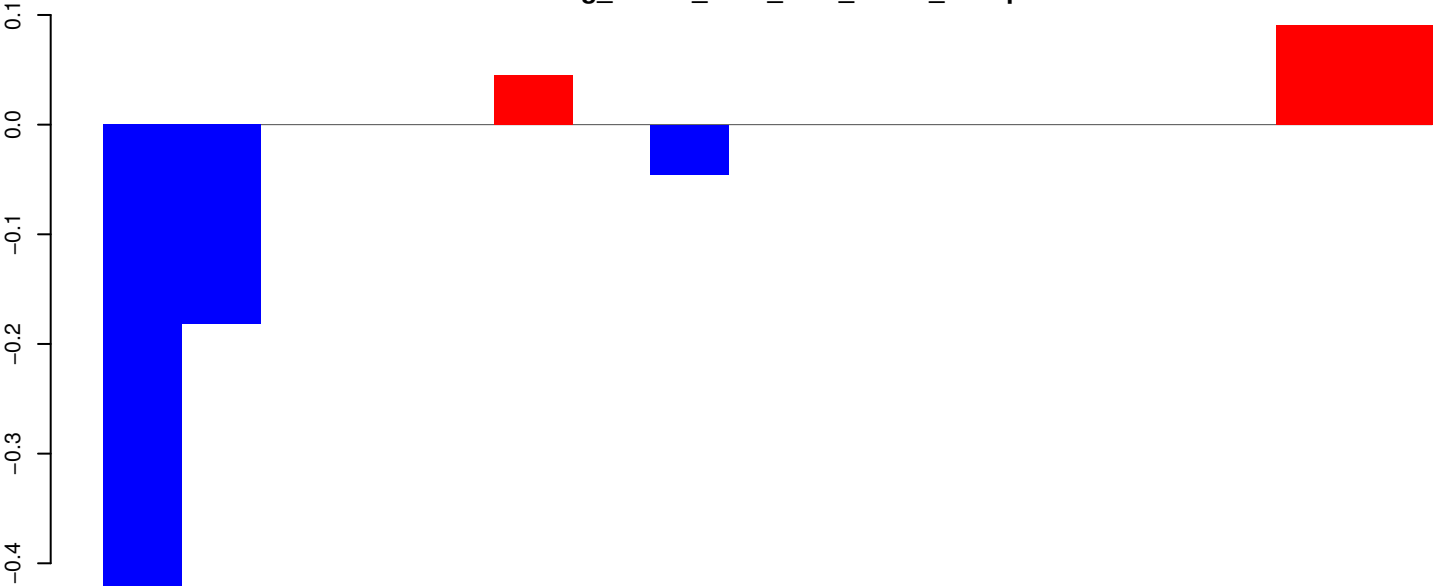

positive=0, negative=1, total=1

AeAeg_Whole_ZIKV_BM2_GP.rep

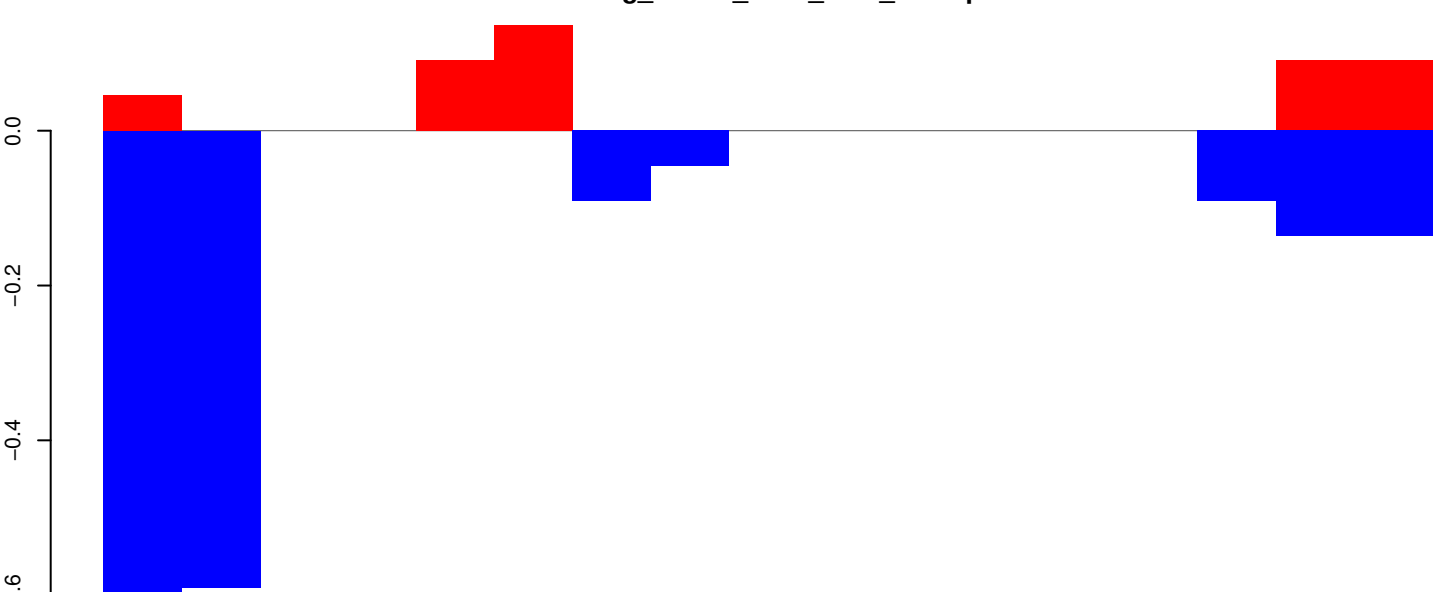

positive=0, negative=2, total=2

Window size=25, length=424, TE@Sola1-N2_AAe:1-424

100

200

300

400

AeAeg_Whole_ZIKV_BM2_GP.18_23.rep

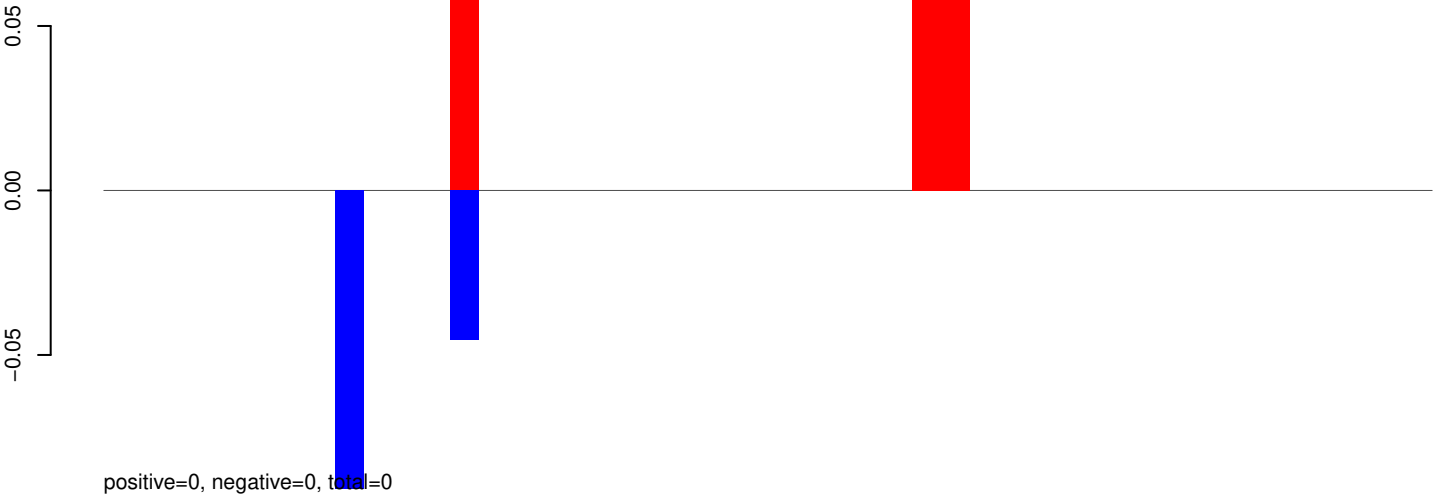

AeAeg_Whole_ZIKV_BM2_GP.24_35.rep

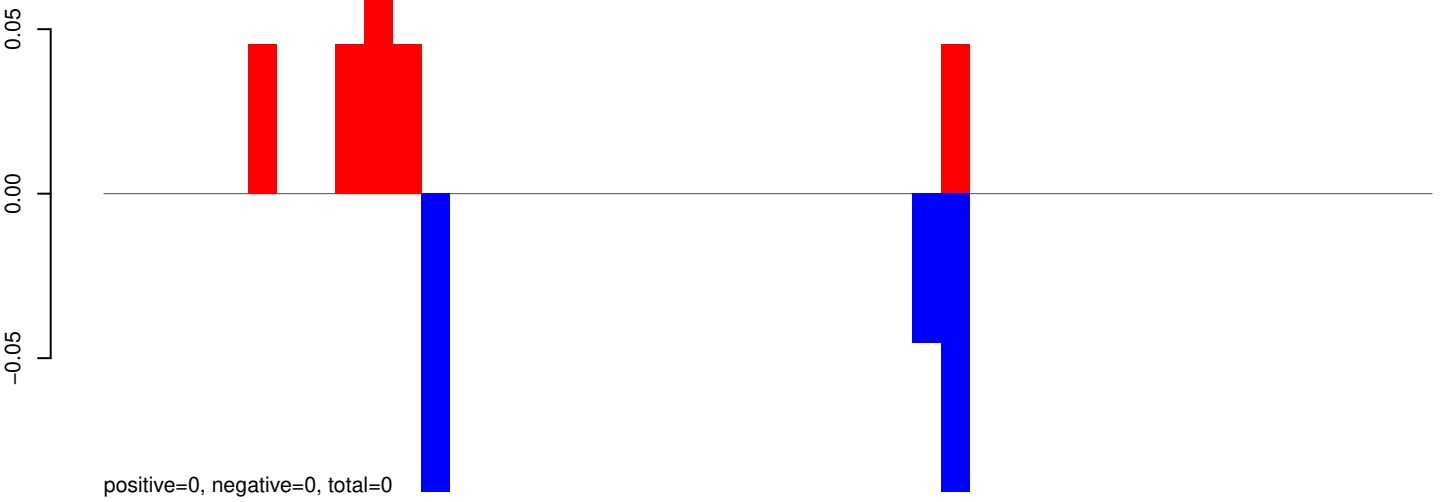

AeAeg_Whole_ZIKV_BM2_GP.rep

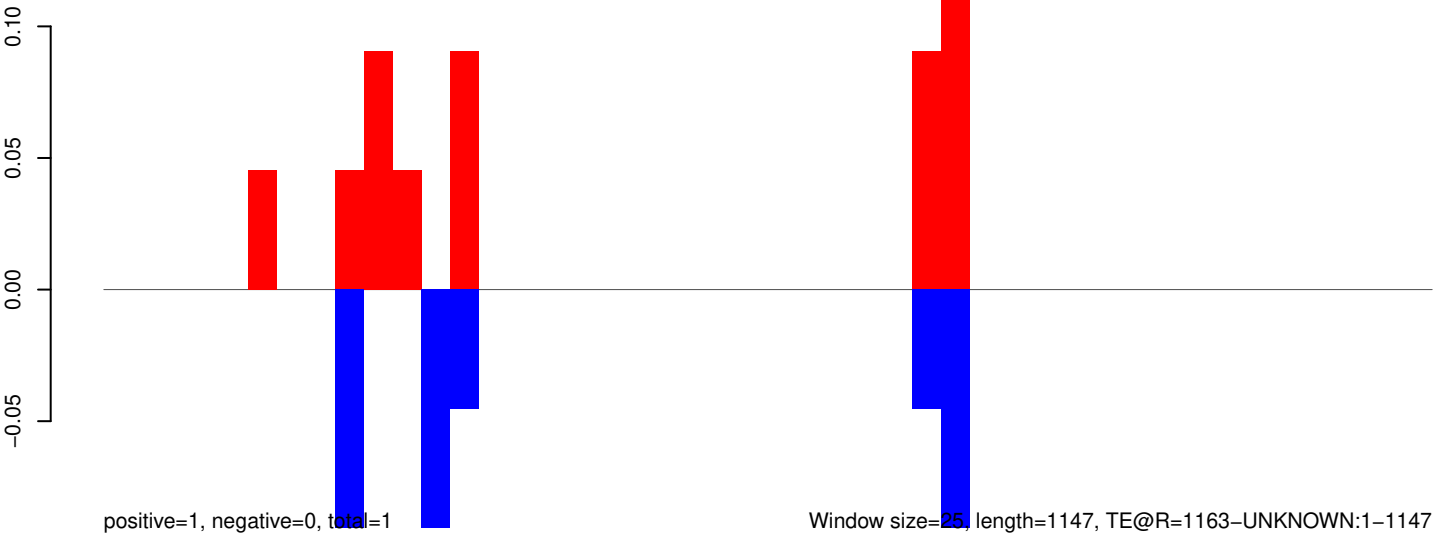

AeAeg_Whole_ZIKV_BM2_GP.18_23.rep

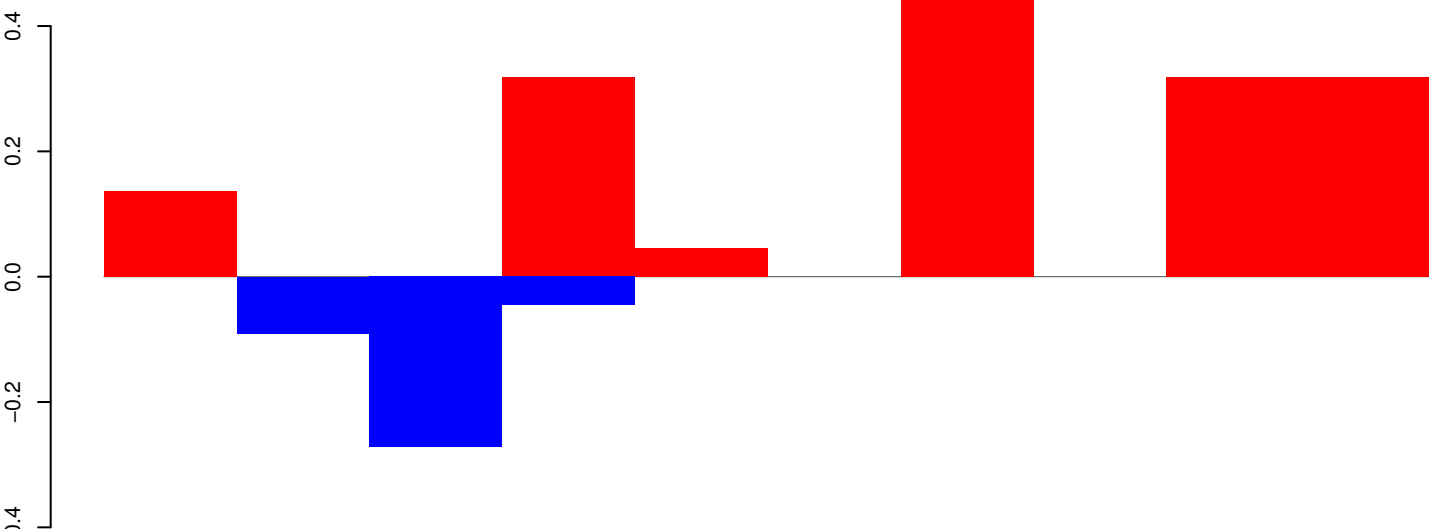

positive=2, negative=0, total=2

AeAeg_Whole_ZIKV_BM2_GP.24_35.rep

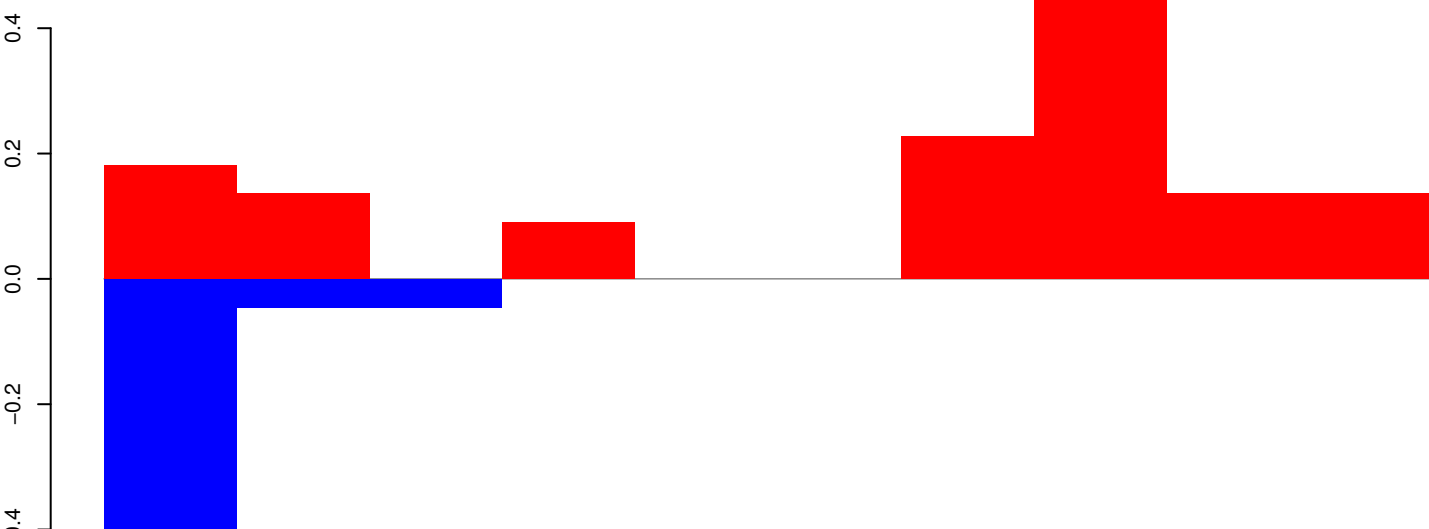

positive=1, negative=1, total=2

AeAeg_Whole_ZIKV_BM2_GP.rep

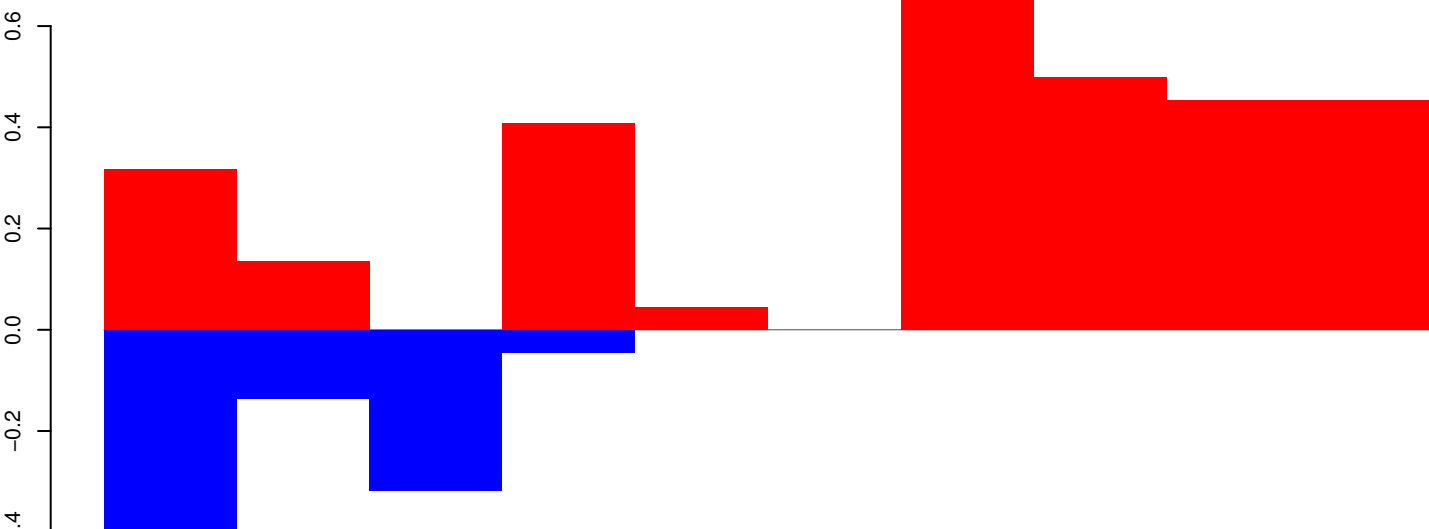

positive=3, negative=1, total=4

Window size=25, length=238, TE@DNA-8_AAe:1-238

AeAeg_Whole_ZIKV_BM2_GP.18_23.rep

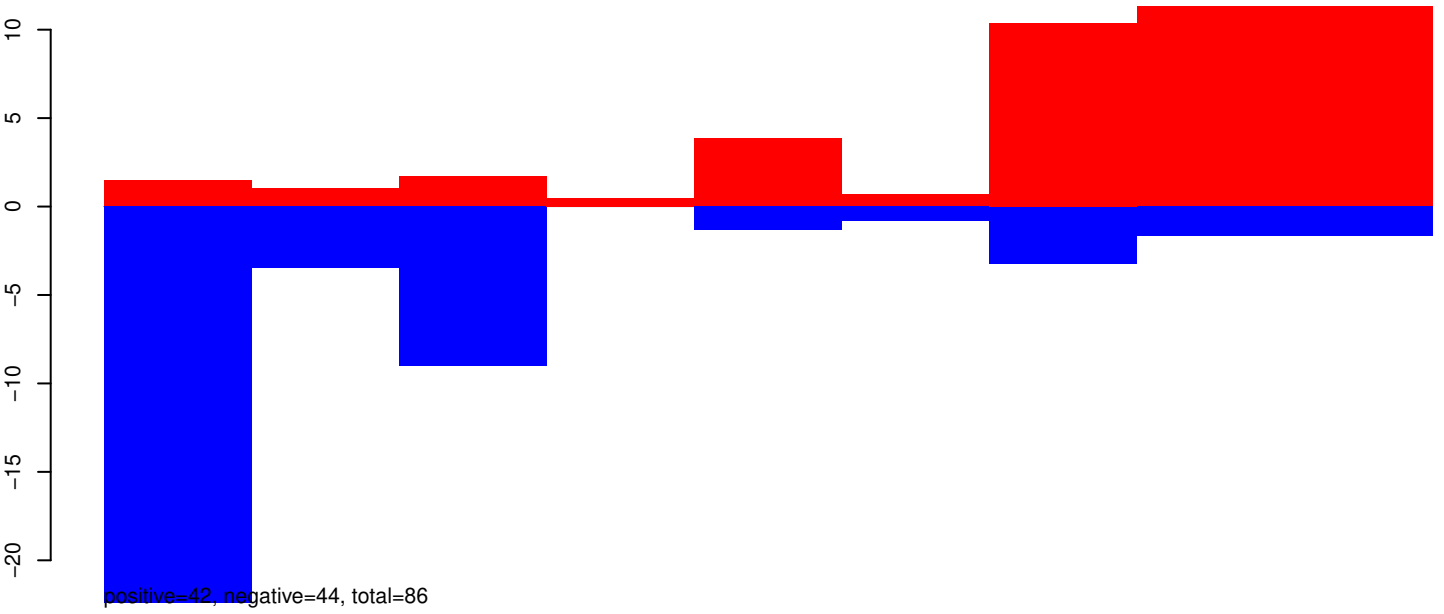

AeAeg_Whole_ZIKV_BM2_GP.24_35.rep

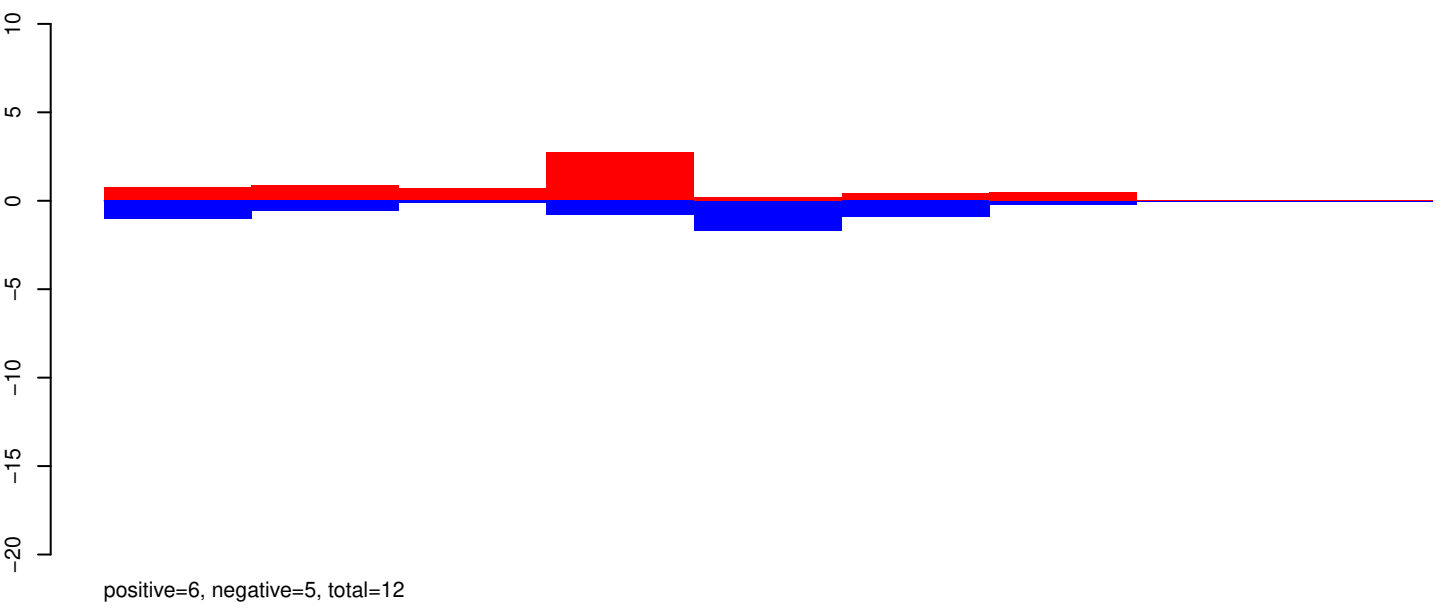

AeAeg_Whole_ZIKV_BM2_GP.rep

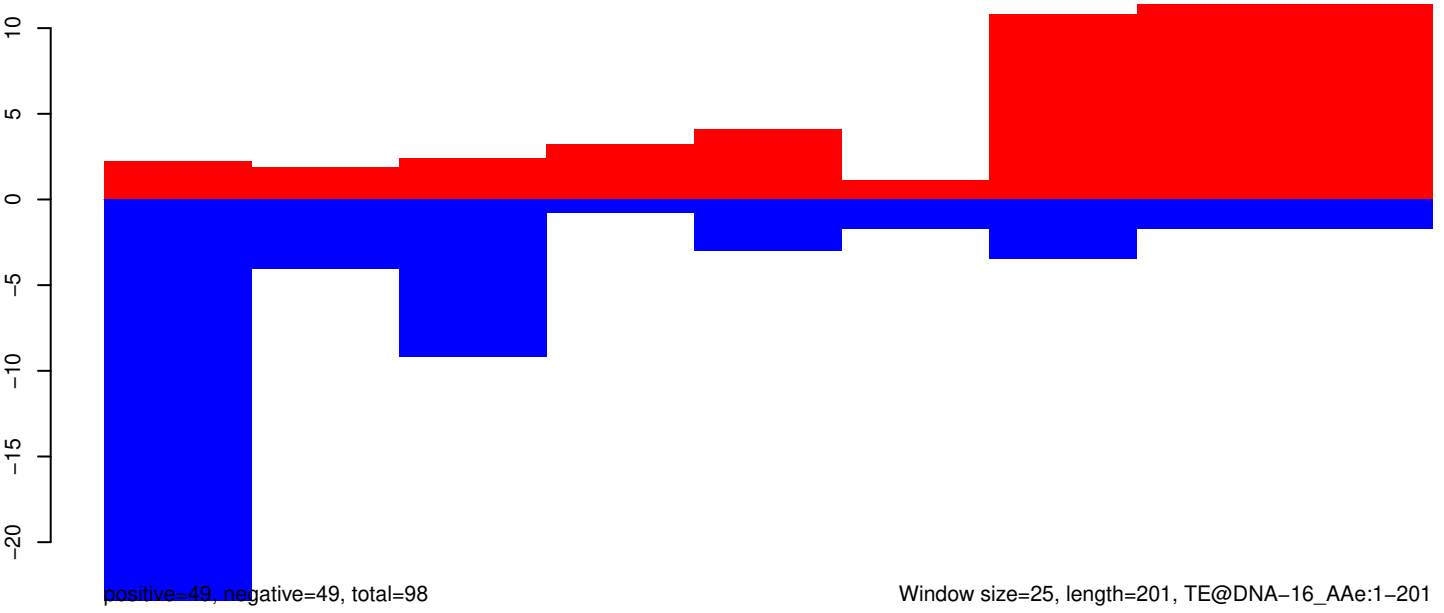

AeAeg_Whole_ZIKV_BM2_GP.18_23.rep

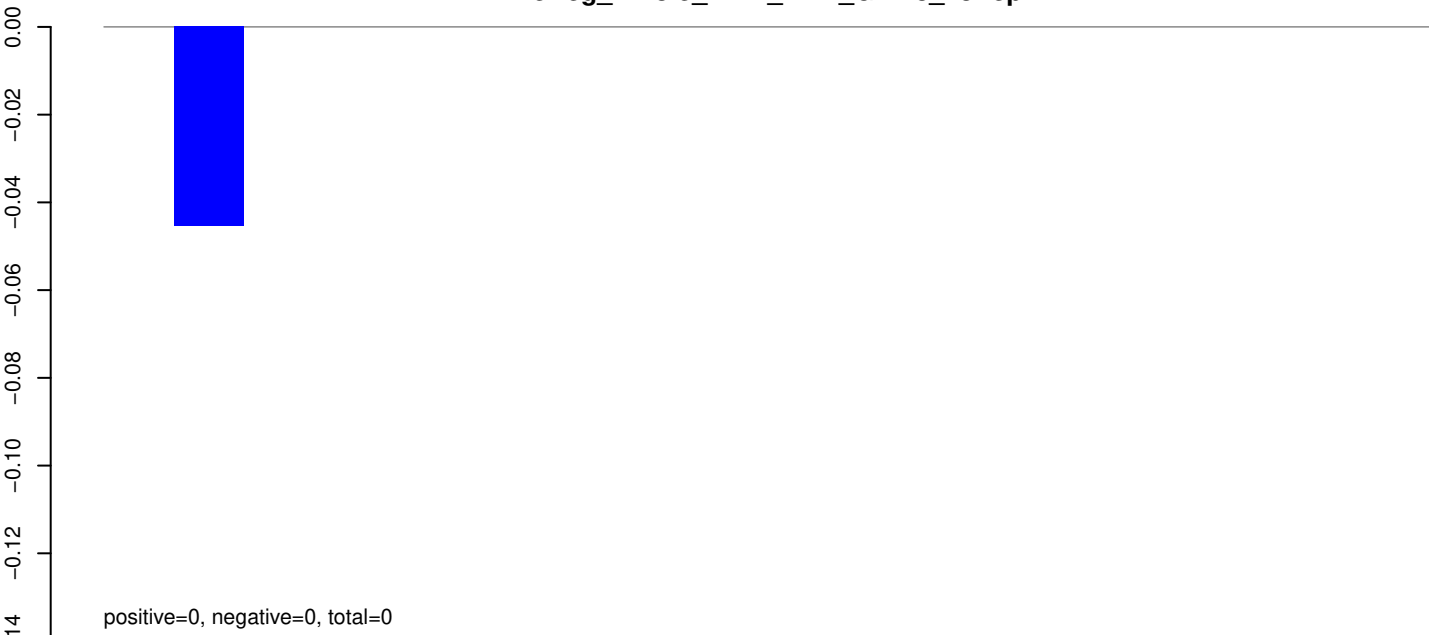

AeAeg_Whole_ZIKV_BM2_GP.24_35.rep

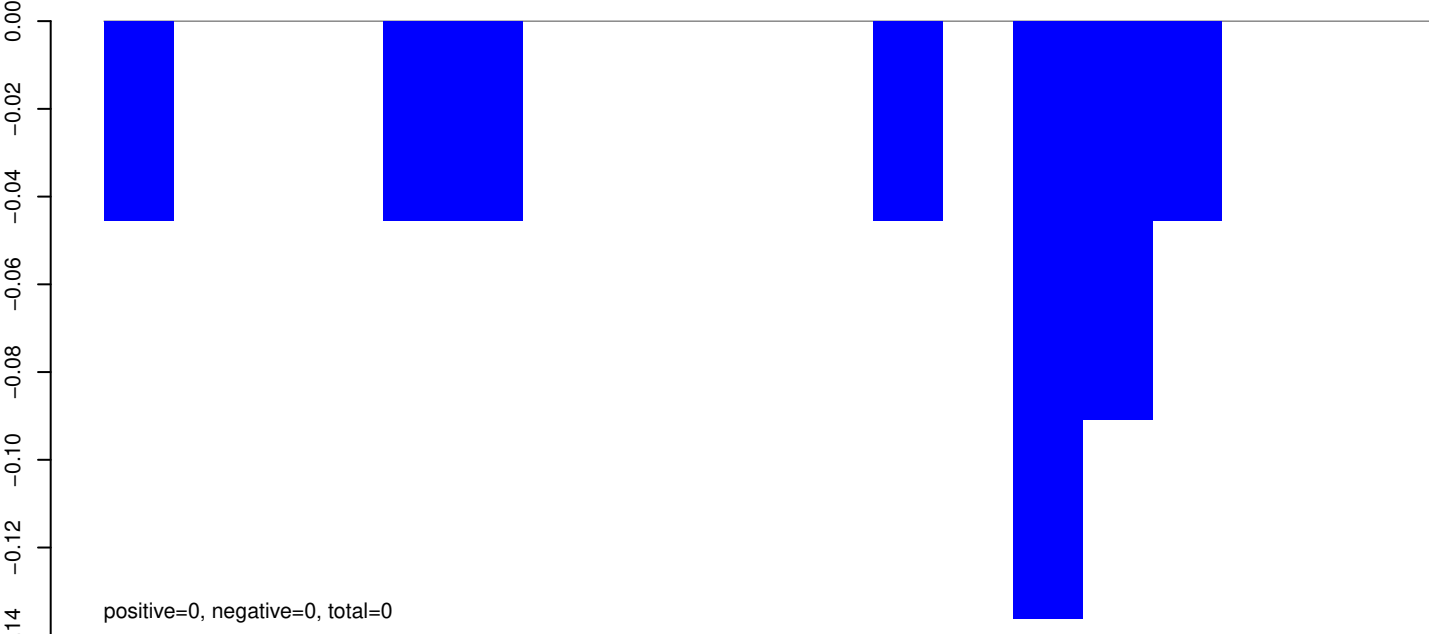

AeAeg_Whole_ZIKV_BM2_GP.rep

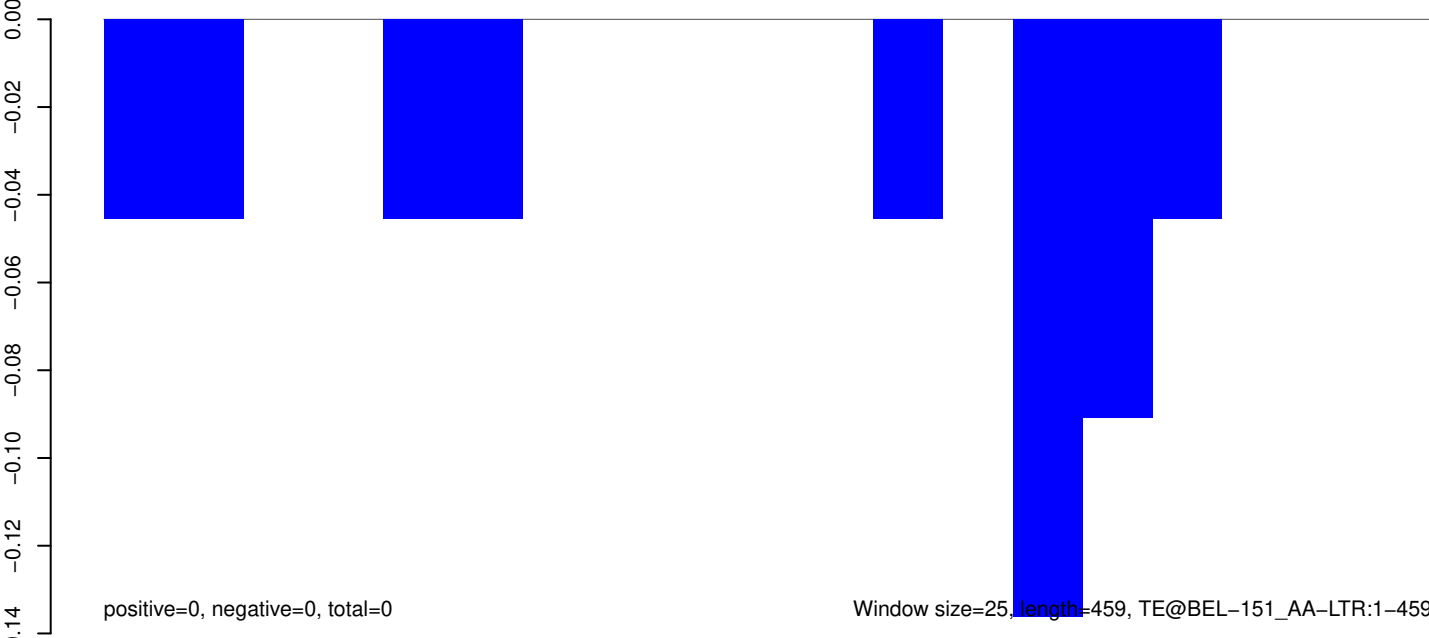

Window size=25, length=459, TE@BEL-151_AA-LTR:1-459

AeAeg_Whole_ZIKV_BM2_GP.18_23.rep

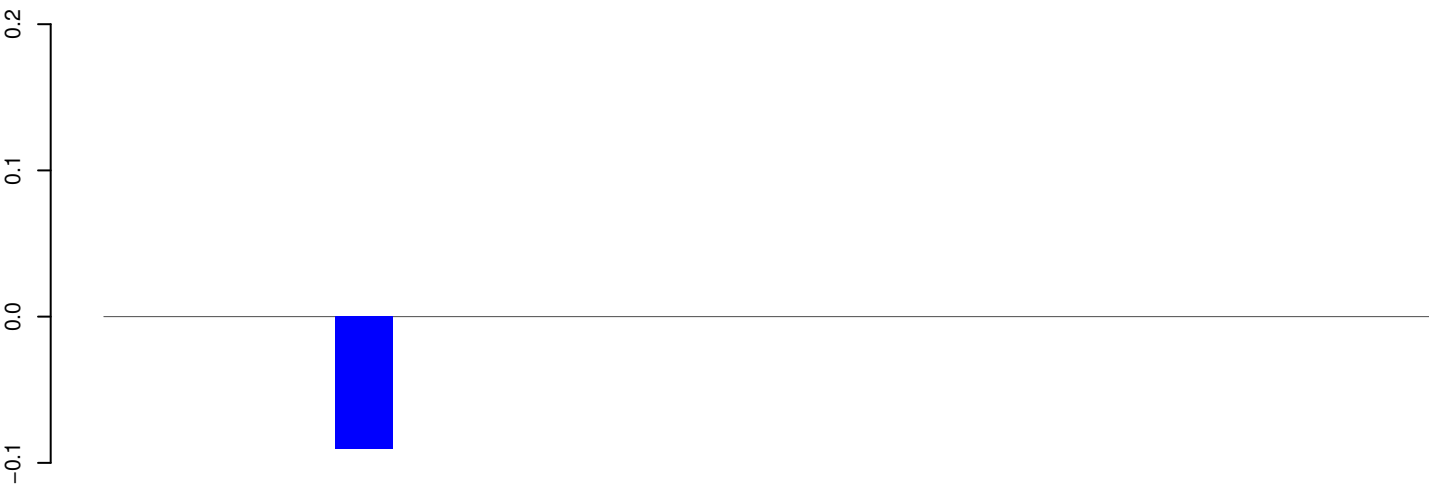

positive=0, negative=0, total=0

AeAeg_Whole_ZIKV_BM2_GP.24_35.rep

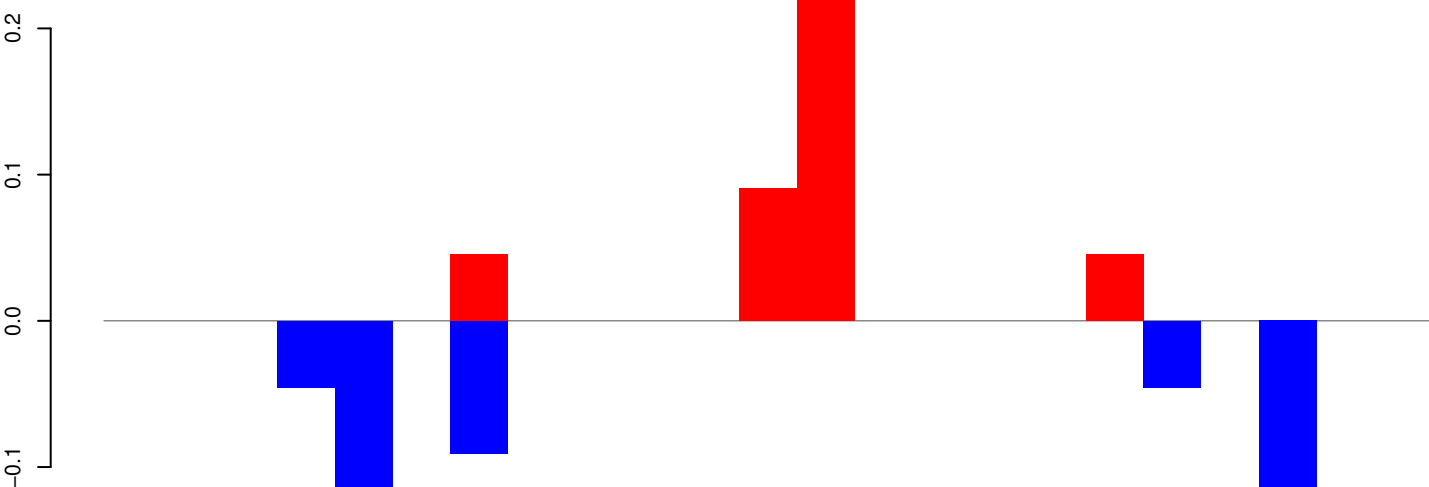

positive=0, negative=0, total=1

AeAeg_Whole_ZIKV_BM2_GP.rep

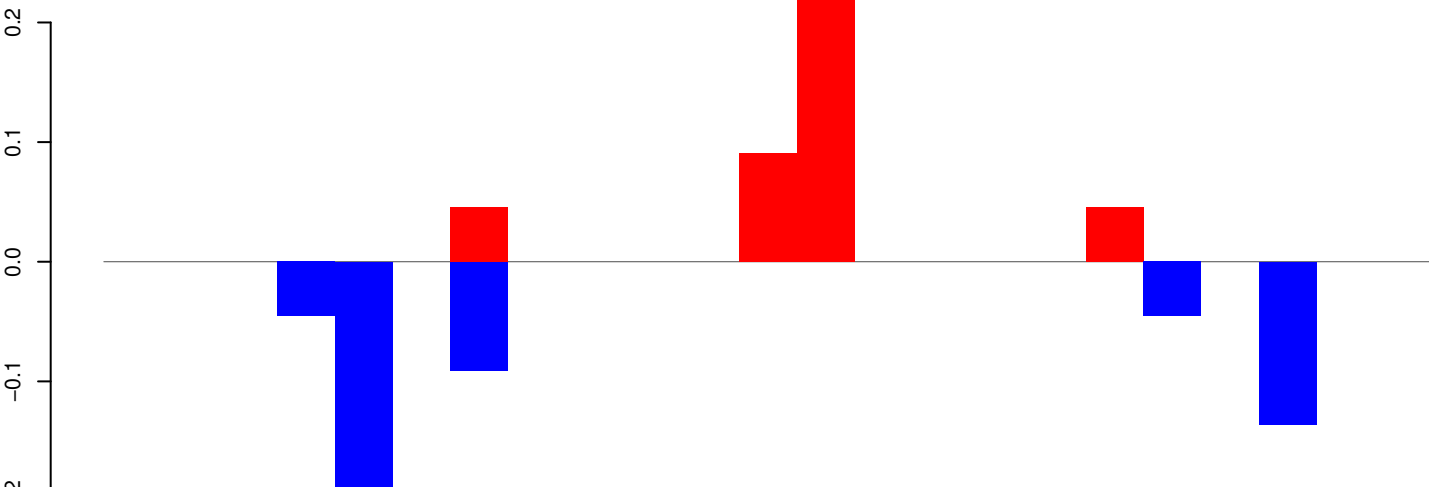

positive=0, negative=1, total=1

Window size=25, length=553, TE@BEL-142_AA-LTR:1-553

100 200 300 400 500 600

AeAeg_Whole_ZIKV_BM2_GP.18_23.rep



AeAeg_Whole_ZIKV_BM2_GP.24_35.rep

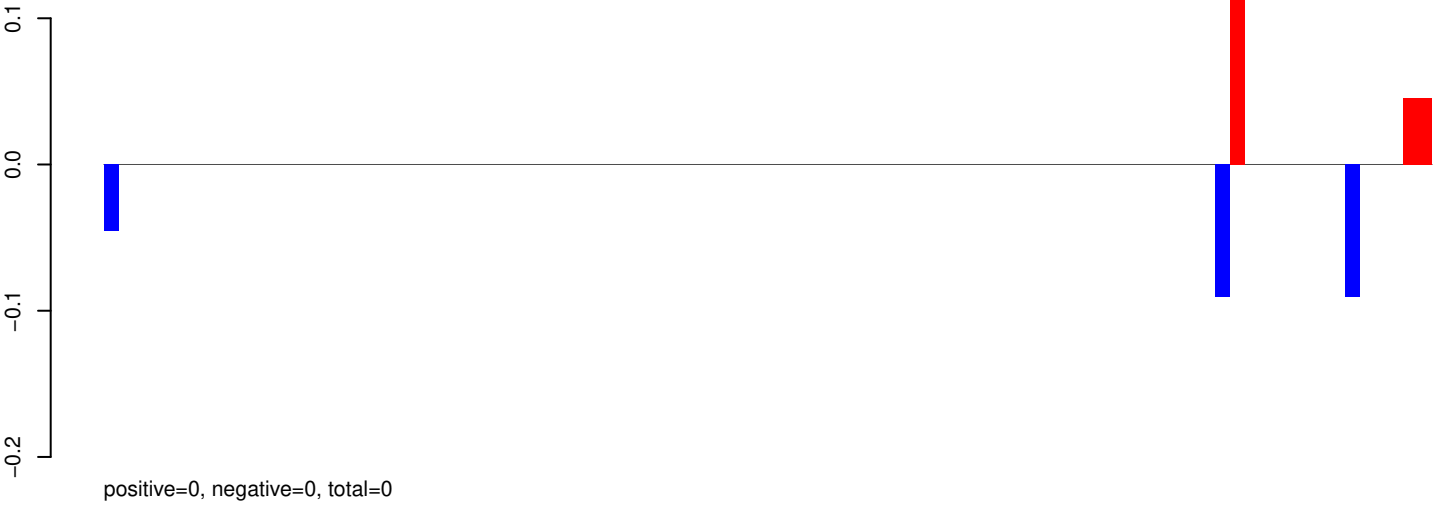

AeAeg_Whole_ZIKV_BM2_GP.rep

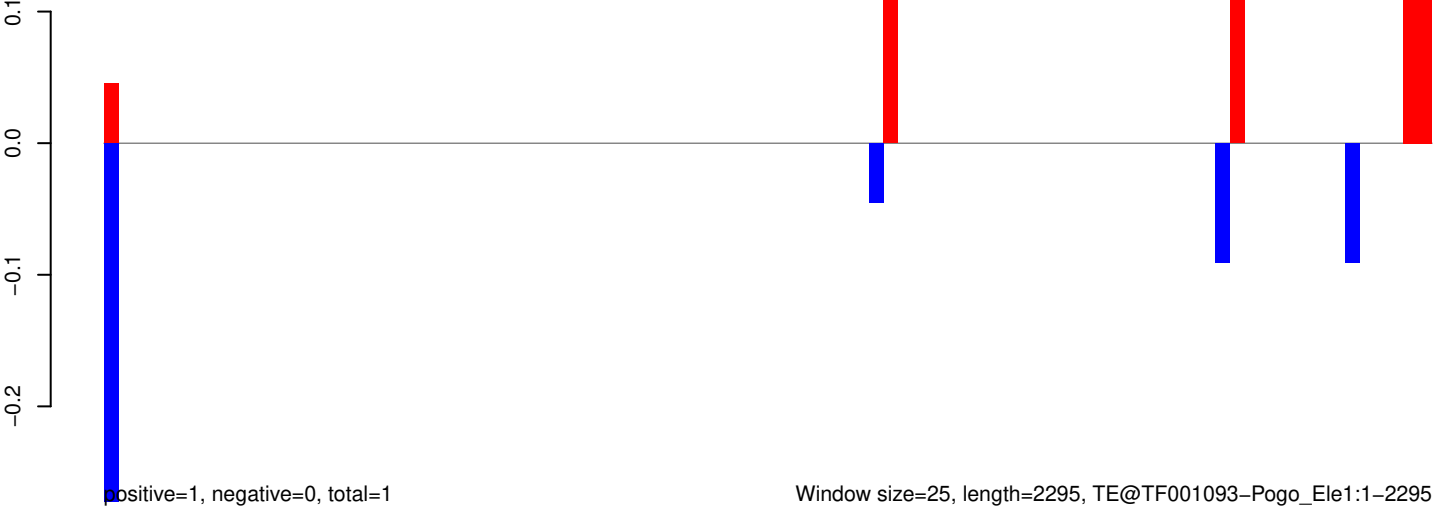

AeAeg_Whole_ZIKV_BM2_GP.18_23.rep

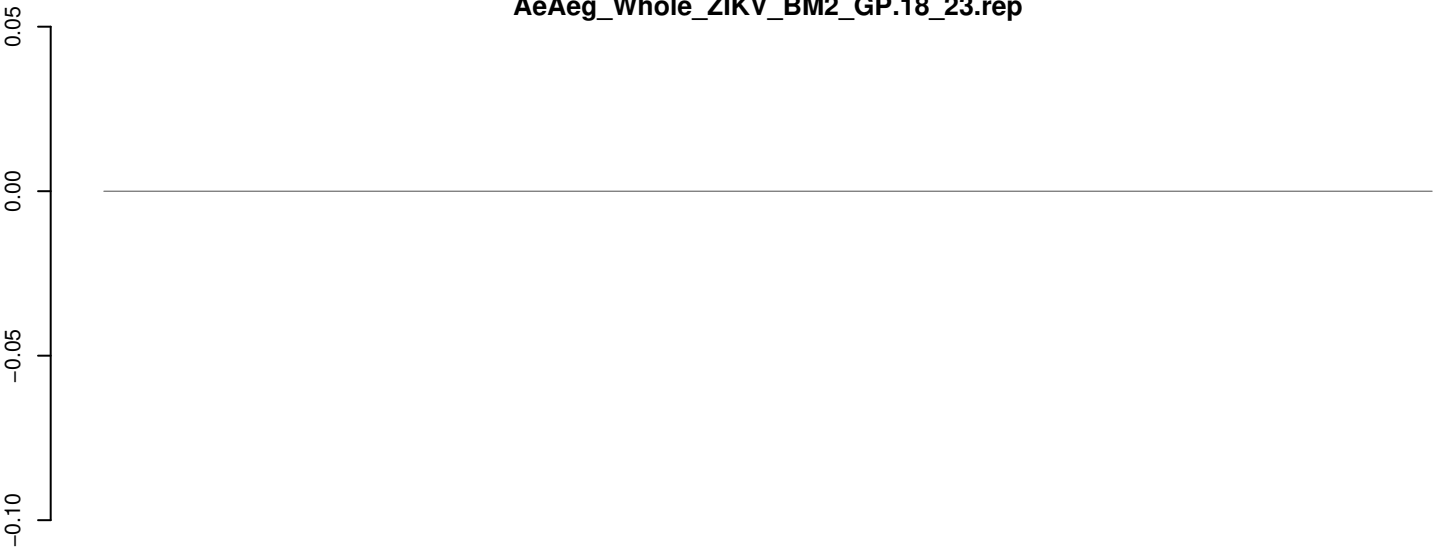

positive=0, negative=0, total=0

AeAeg_Whole_ZIKV_BM2_GP.24_35.rep

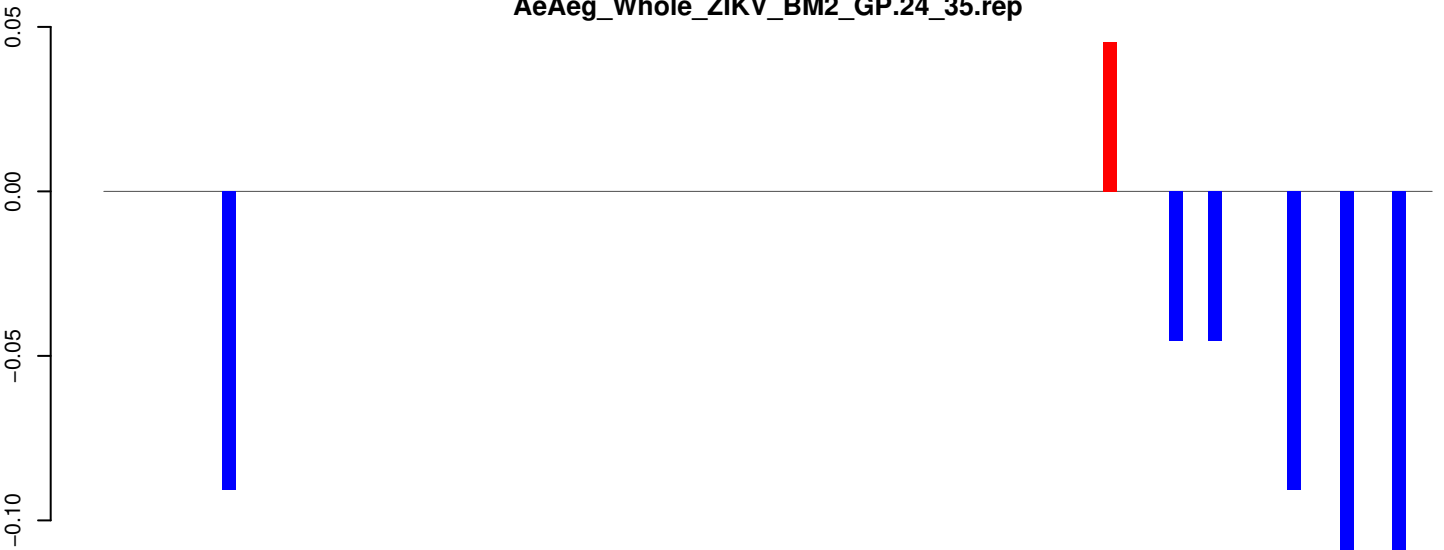

positive=0, negative=1, total=1

AeAeg_Whole_ZIKV_BM2_GP.rep

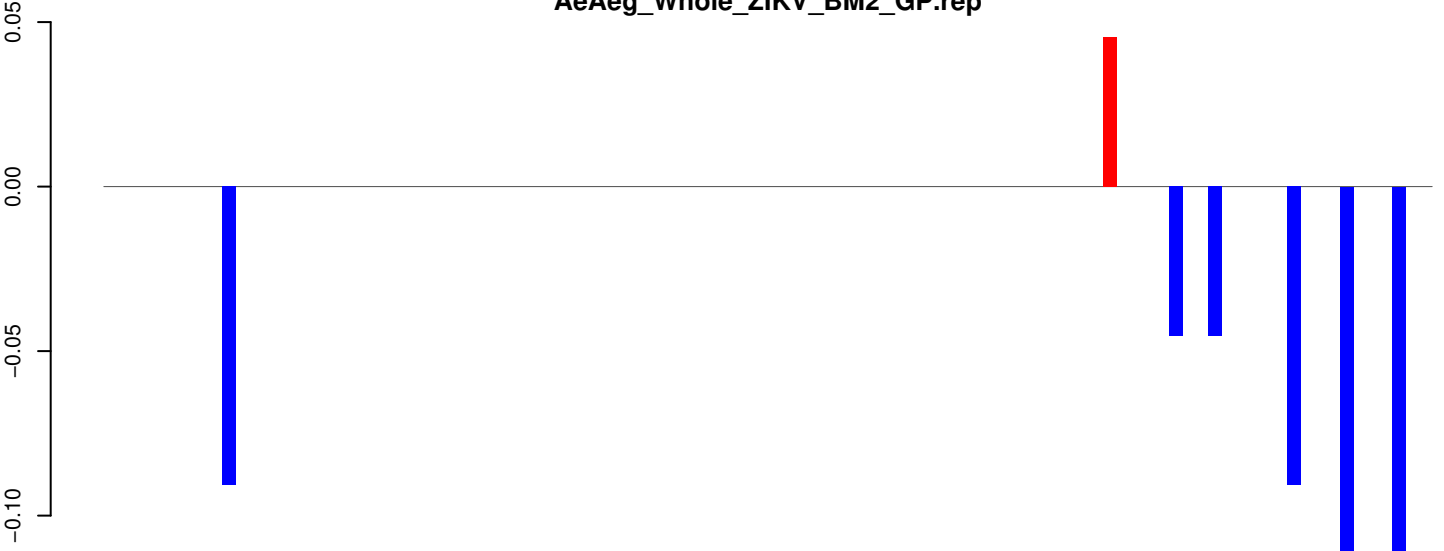

positive=0, negative=1, total=1

Window size=25, length=2502, TE@TF001022-P_ele4b:1-2502

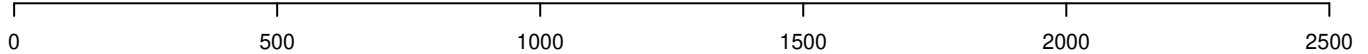

AeAeg_Whole_ZIKV_BM2_GP.18_23.rep

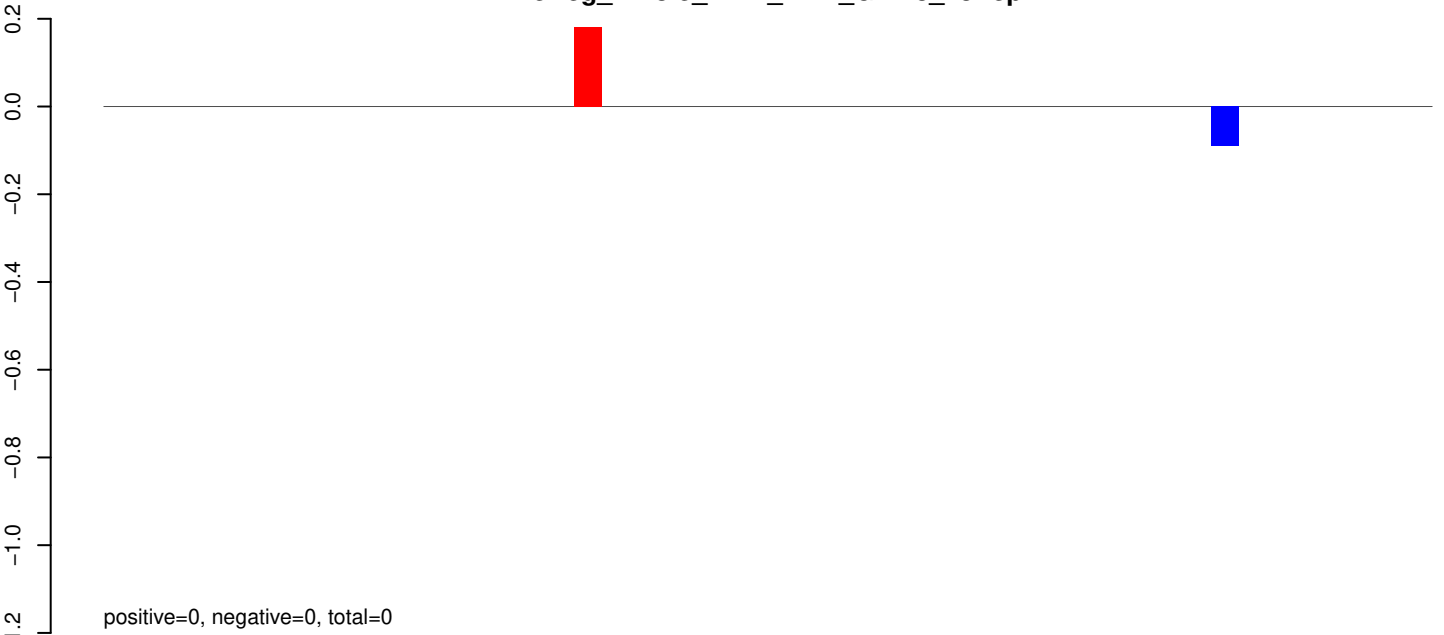

AeAeg_Whole_ZIKV_BM2_GP.24_35.rep

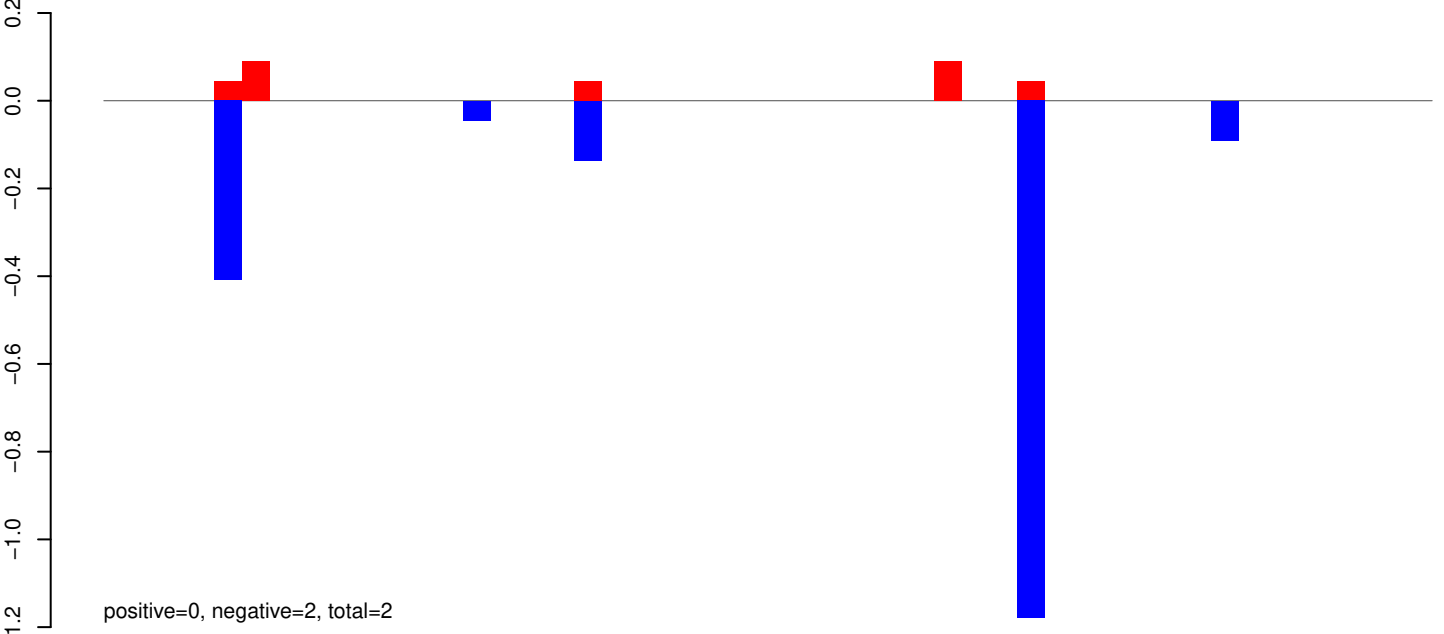

AeAeg_Whole_ZIKV_BM2_GP.rep

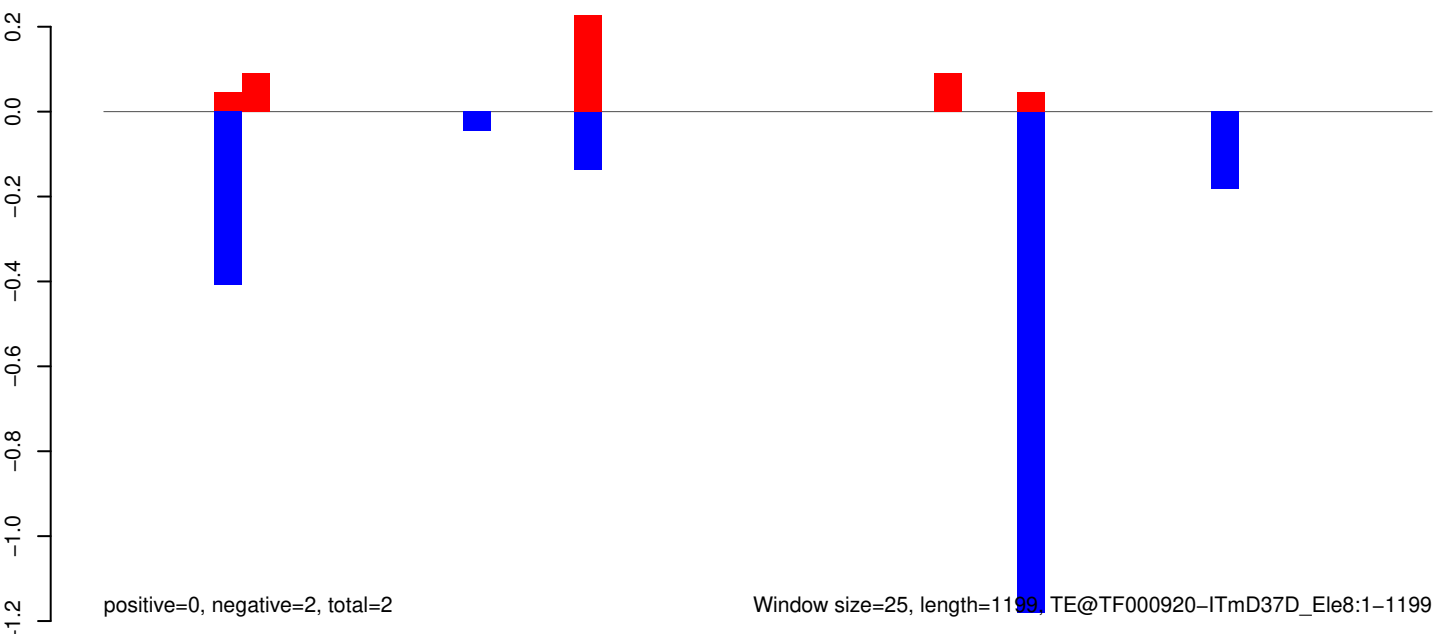

AeAeg_Whole_ZIKV_BM2_GP.18_23.rep

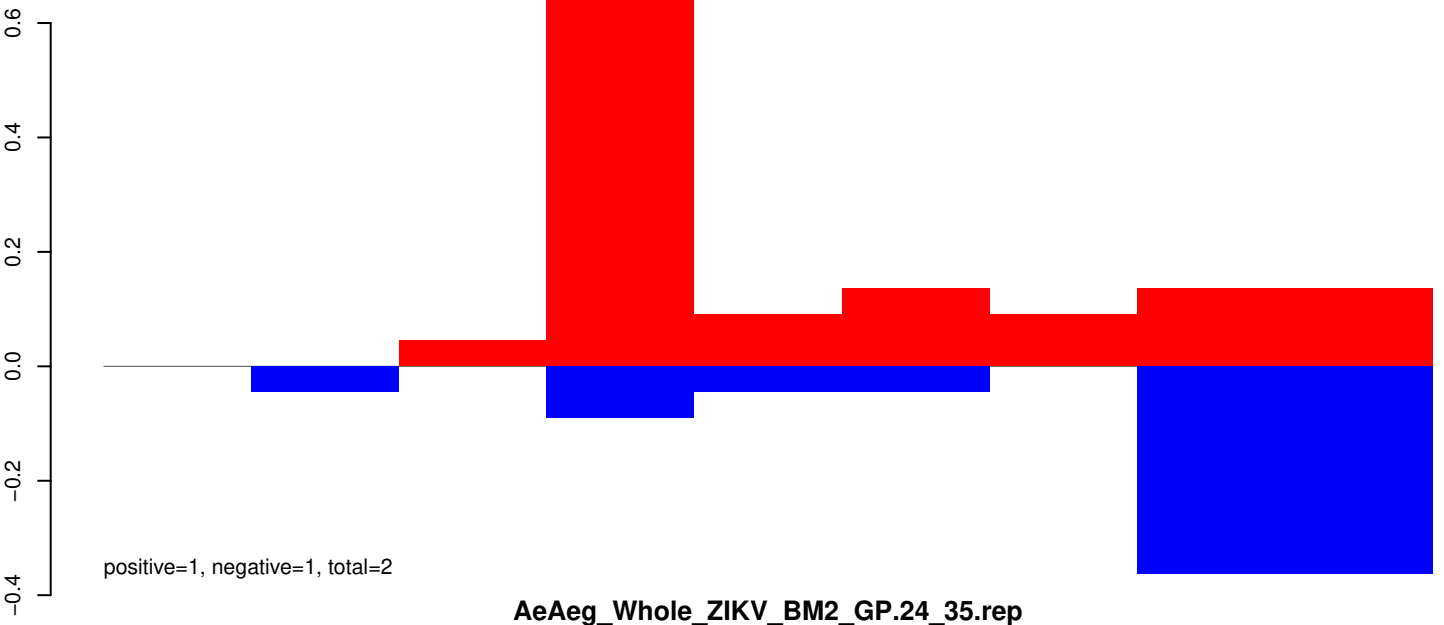

AeAeg_Whole_ZIKV_BM2_GP.24_35.rep

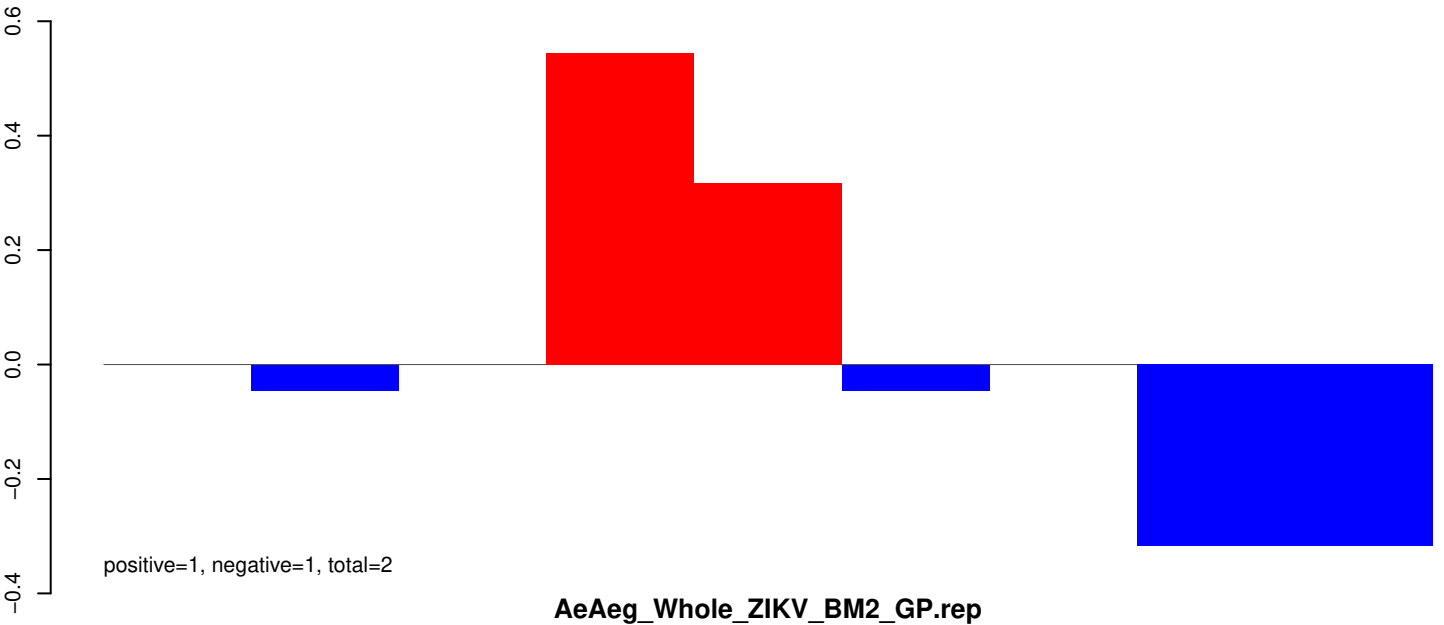

AeAeg_Whole_ZIKV_BM2_GP.rep

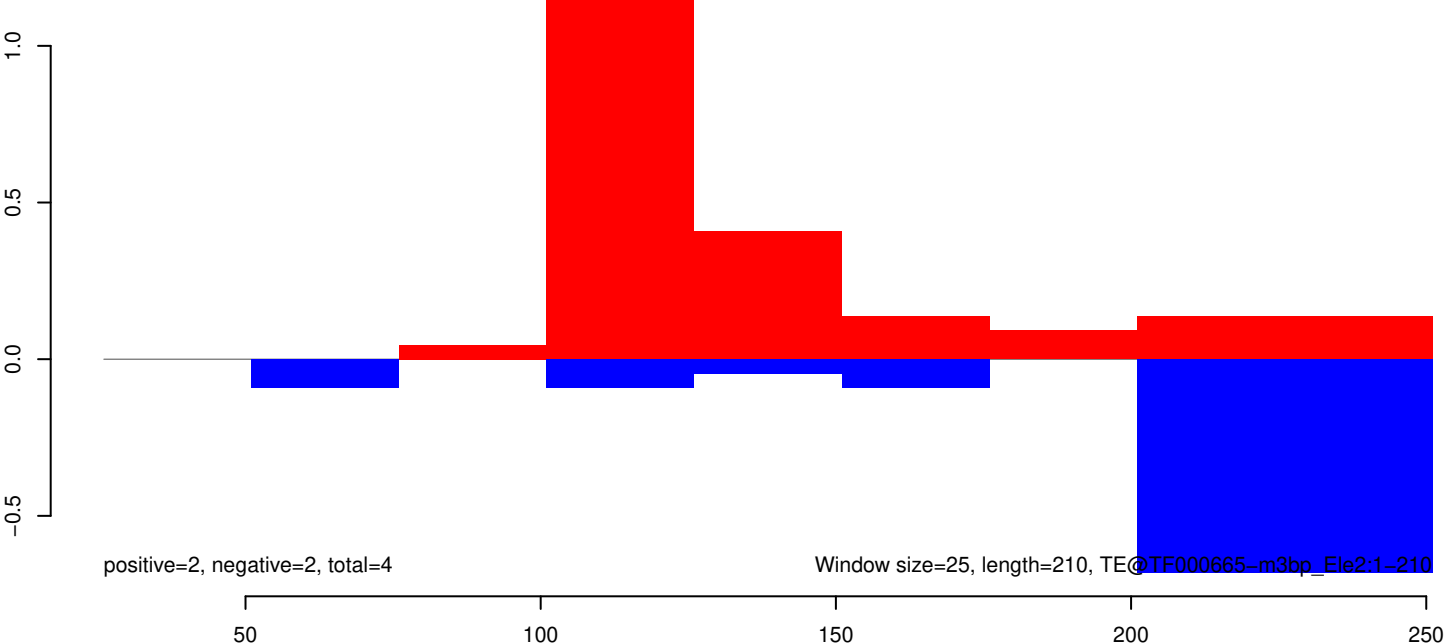

AeAeg_Whole_ZIKV_BM2_GP.18_23.rep

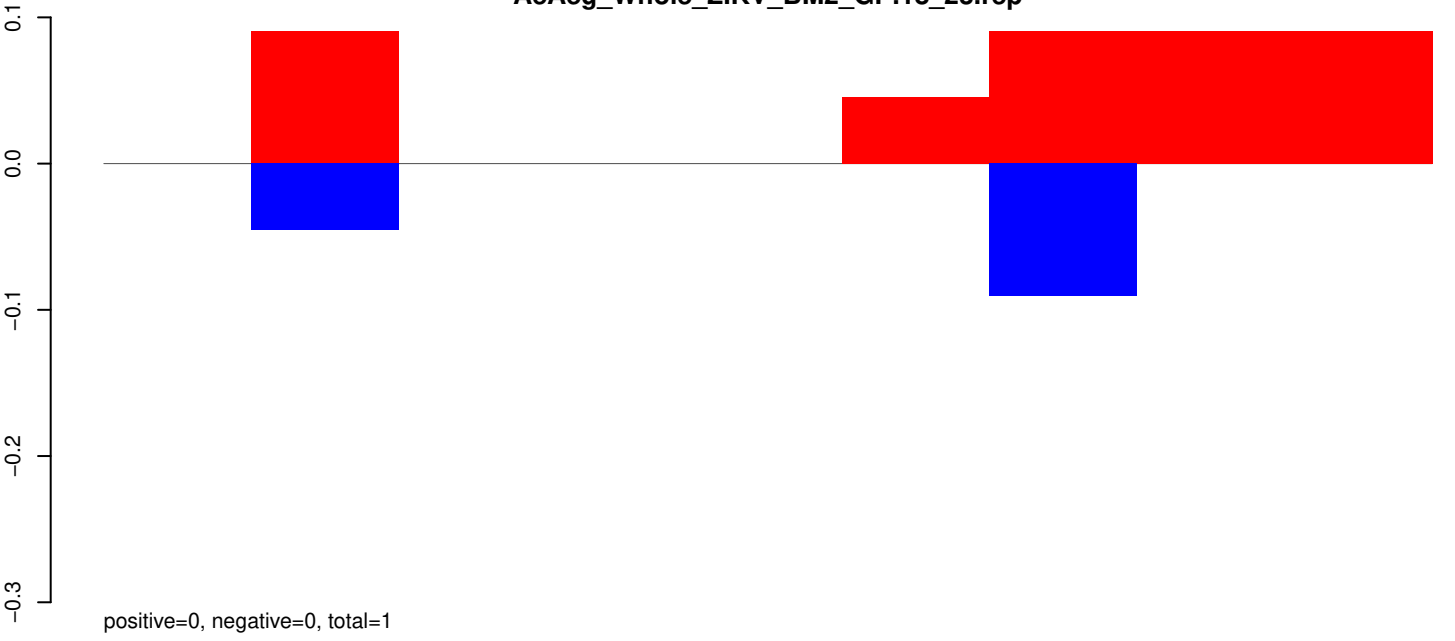

AeAeg_Whole_ZIKV_BM2_GP.24_35.rep

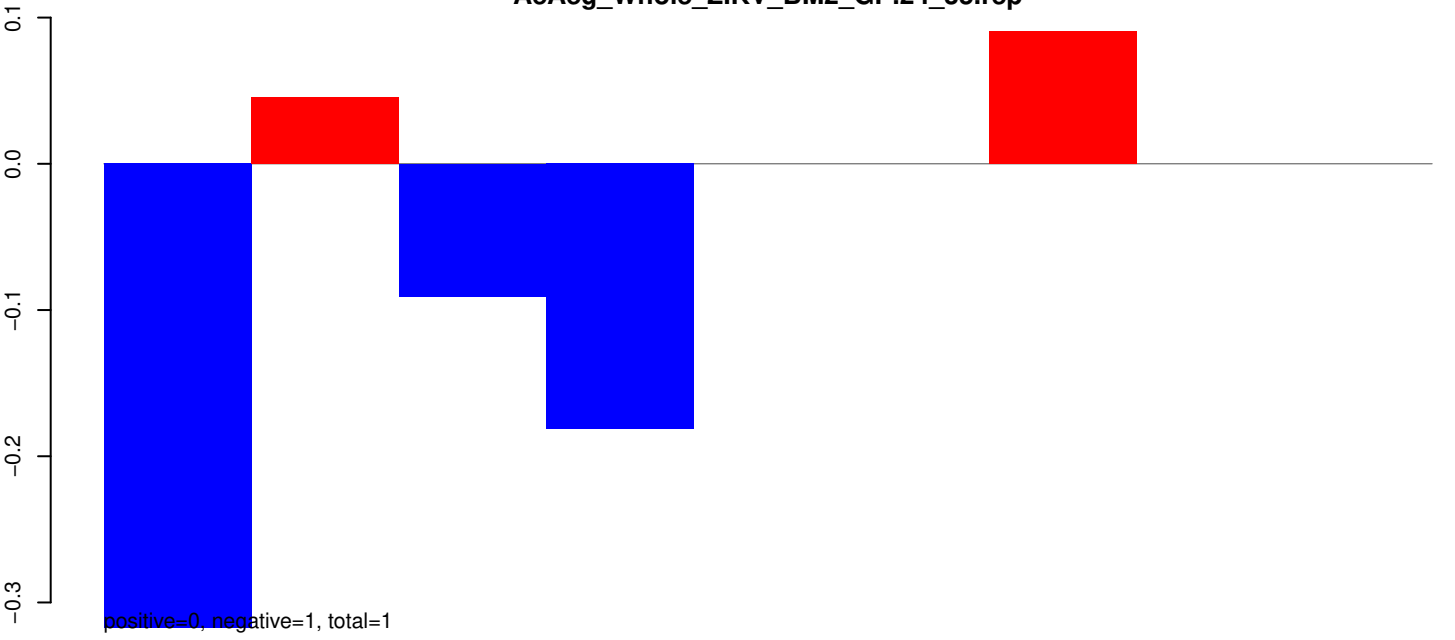

AeAeg_Whole_ZIKV_BM2_GP.rep

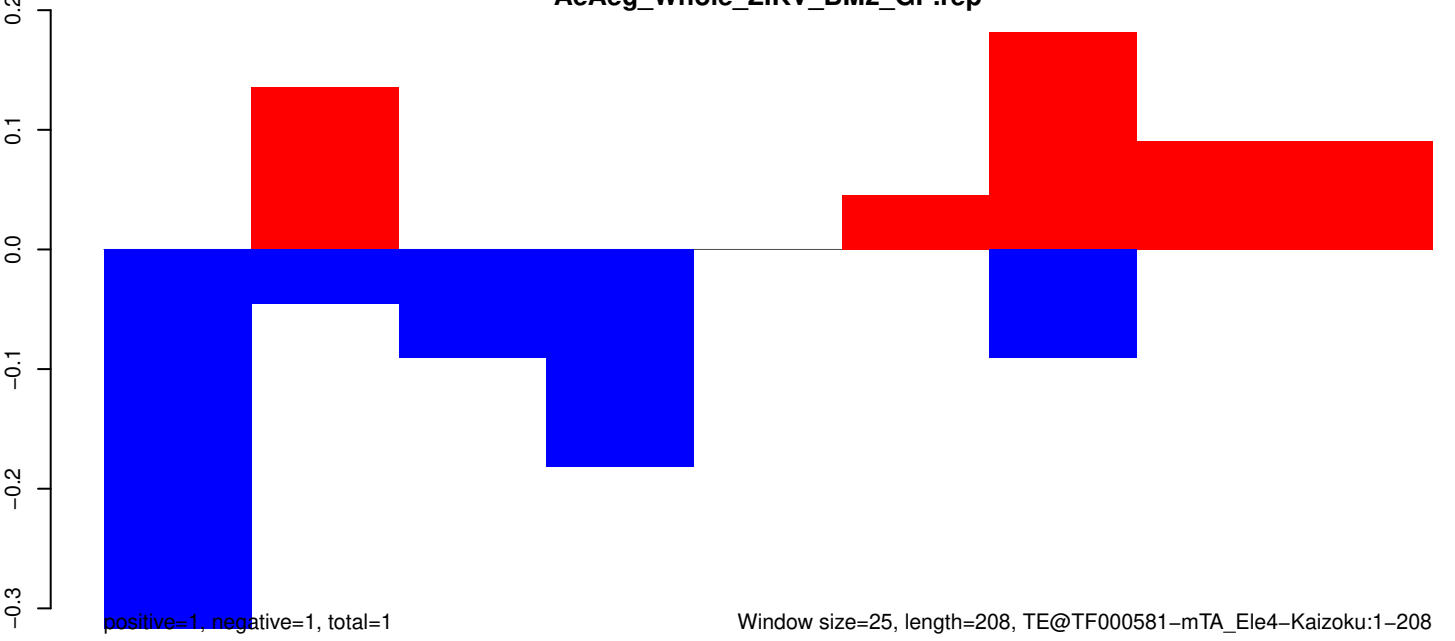

AeAeg_Whole_ZIKV_BM2_GP.18_23.rep

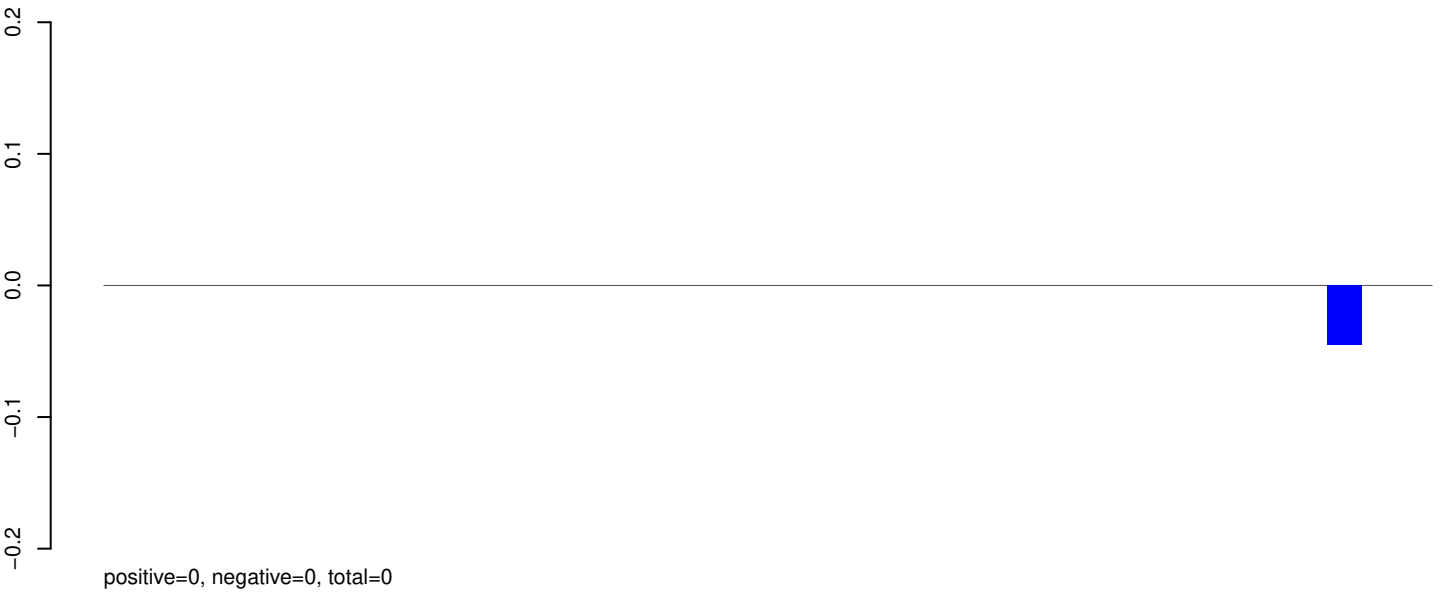

AeAeg_Whole_ZIKV_BM2_GP.24_35.rep

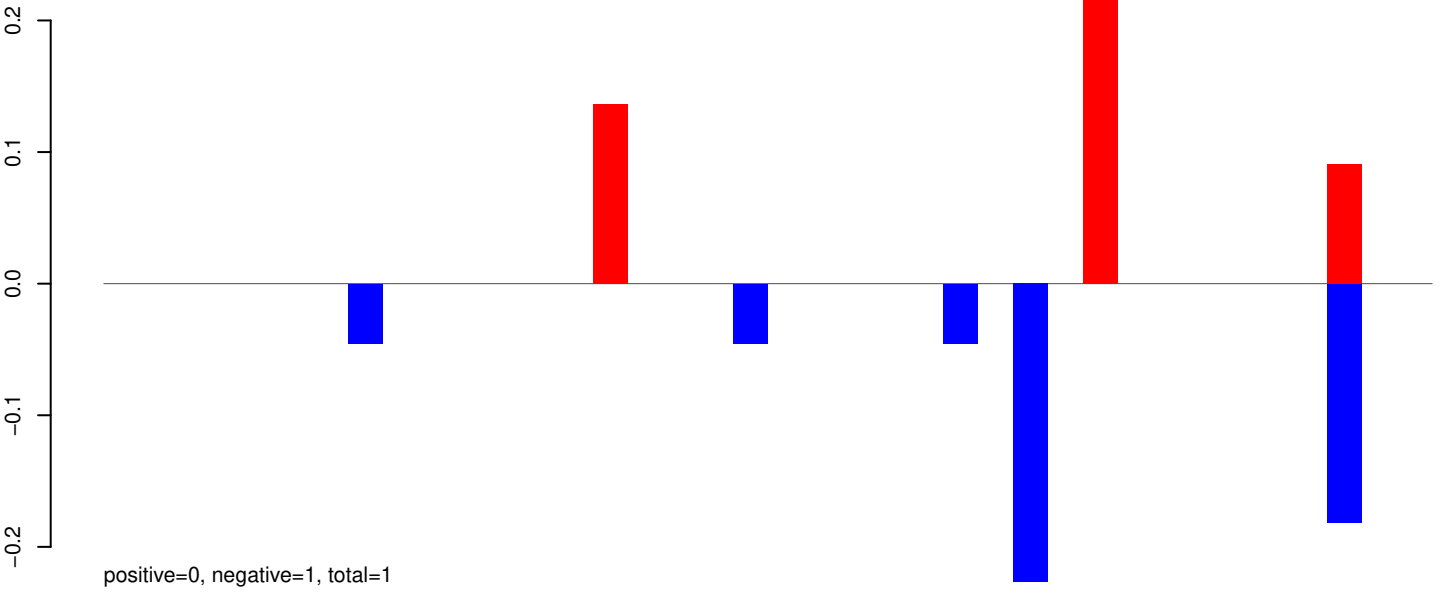

AeAeg_Whole_ZIKV_BM2_GP.rep

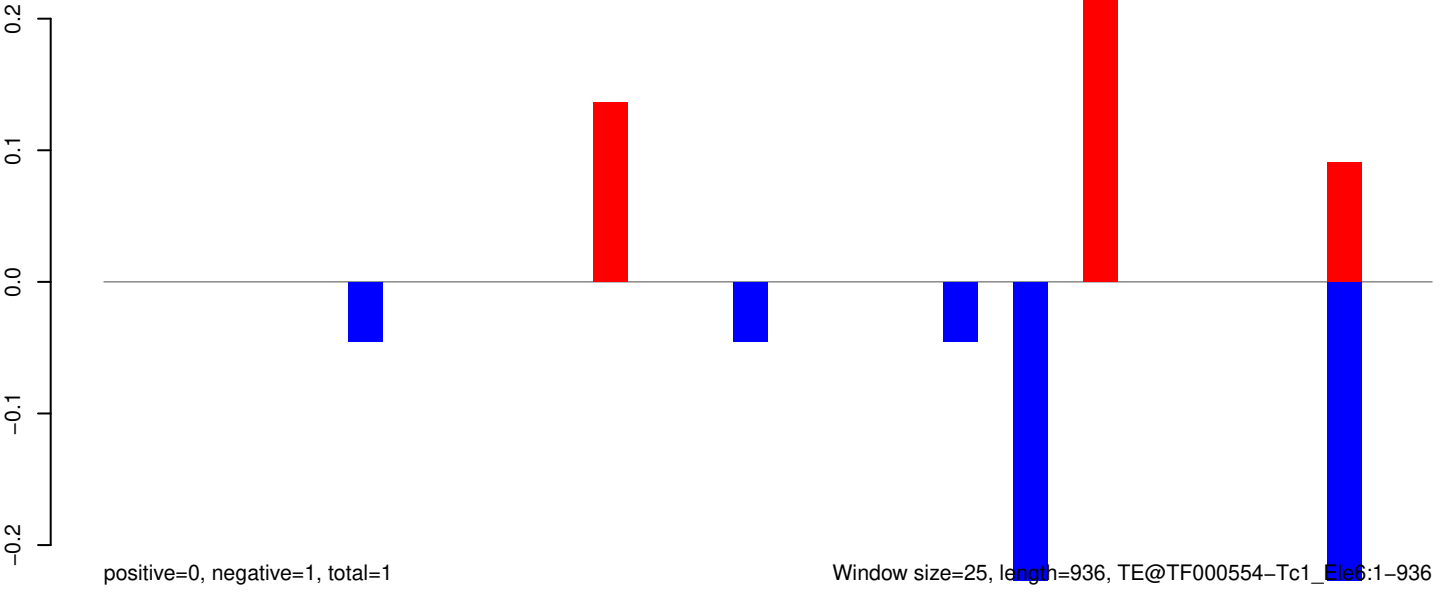

AeAeg_Whole_ZIKV_BM2_GP.18_23.rep

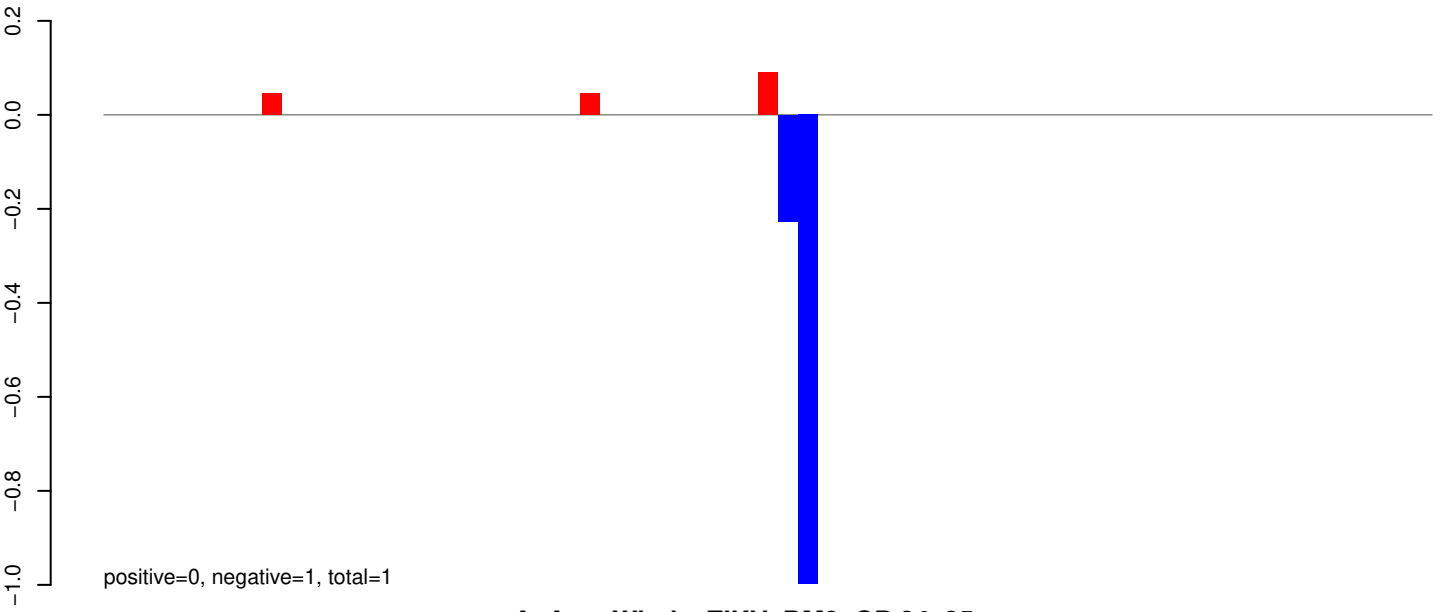

AeAeg_Whole_ZIKV_BM2_GP.24_35.rep

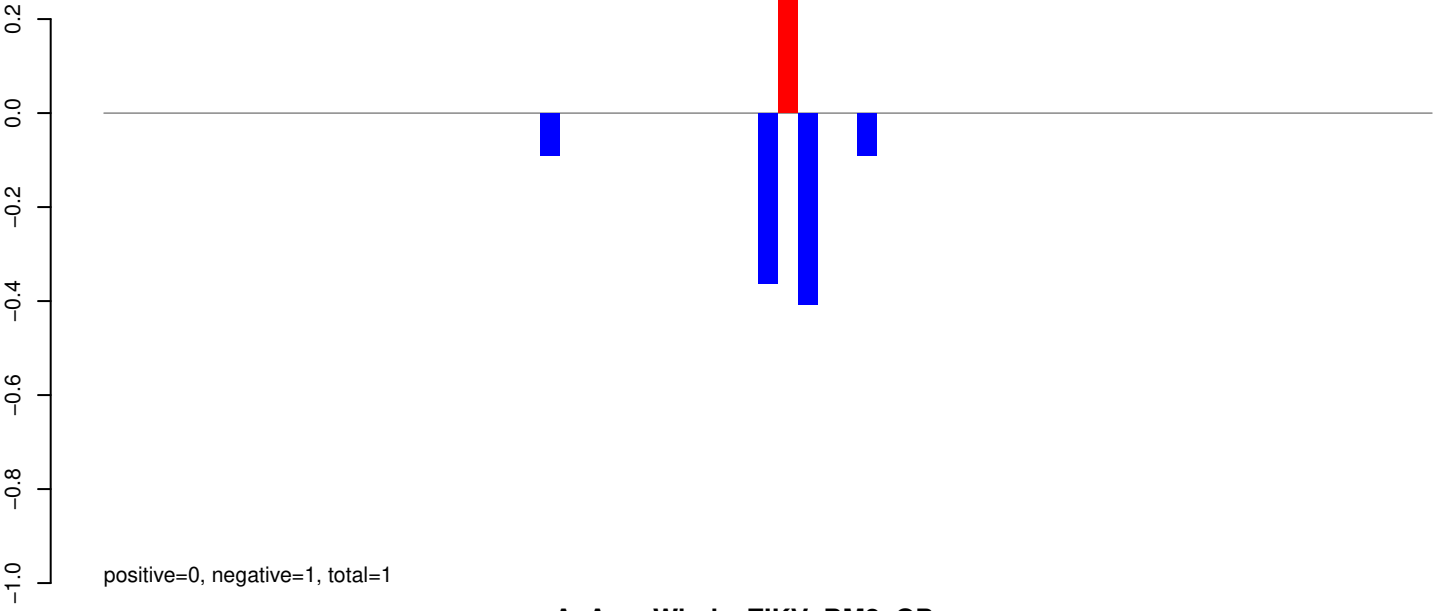

AeAeg_Whole_ZIKV_BM2_GP.rep

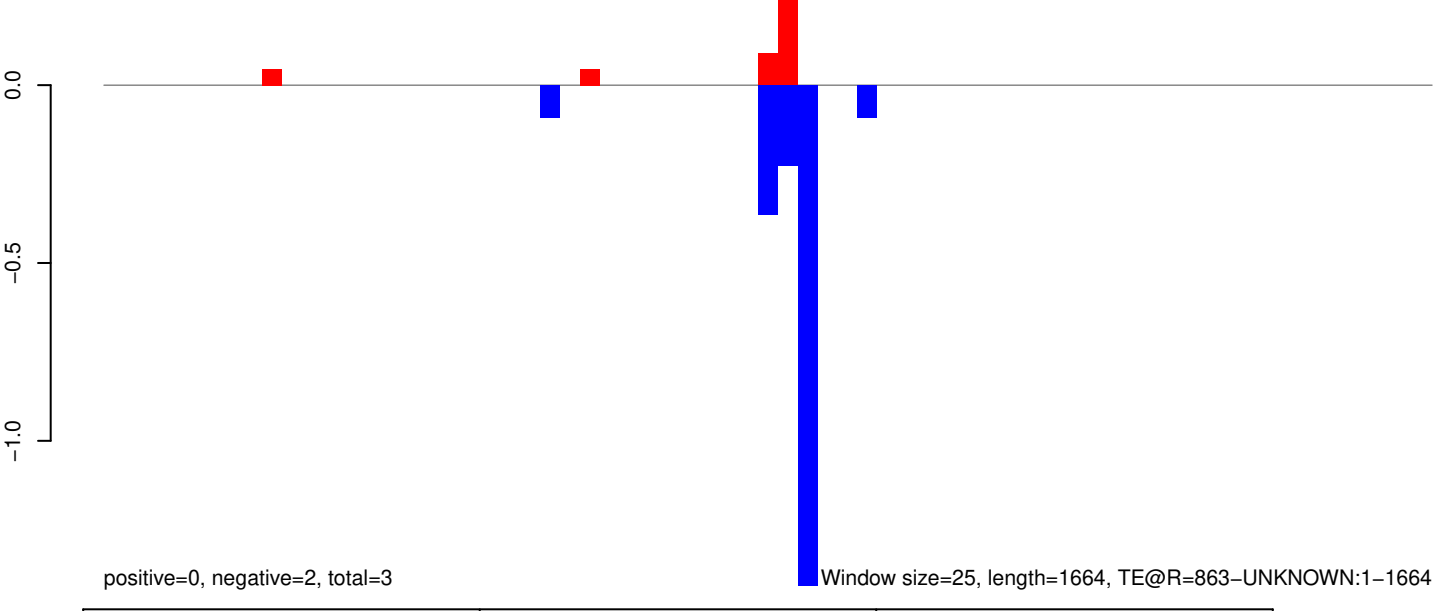

AeAeg_Whole_ZIKV_BM2_GP.18_23.rep

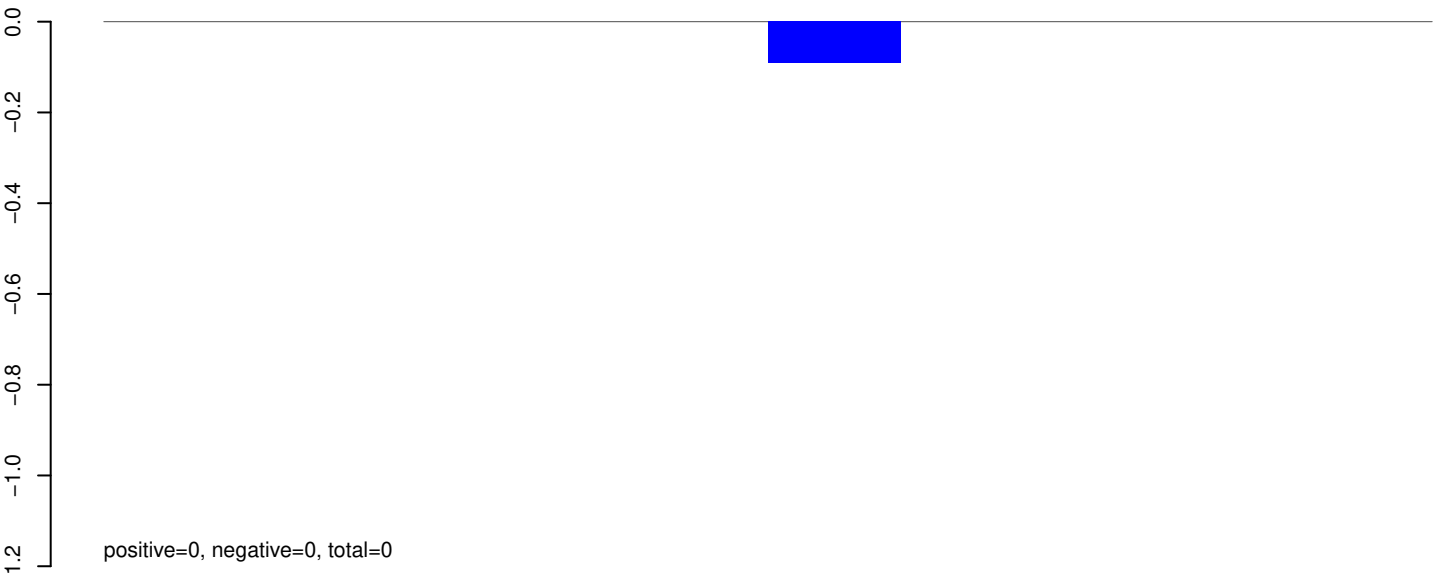

AeAeg_Whole_ZIKV_BM2_GP.24_35.rep

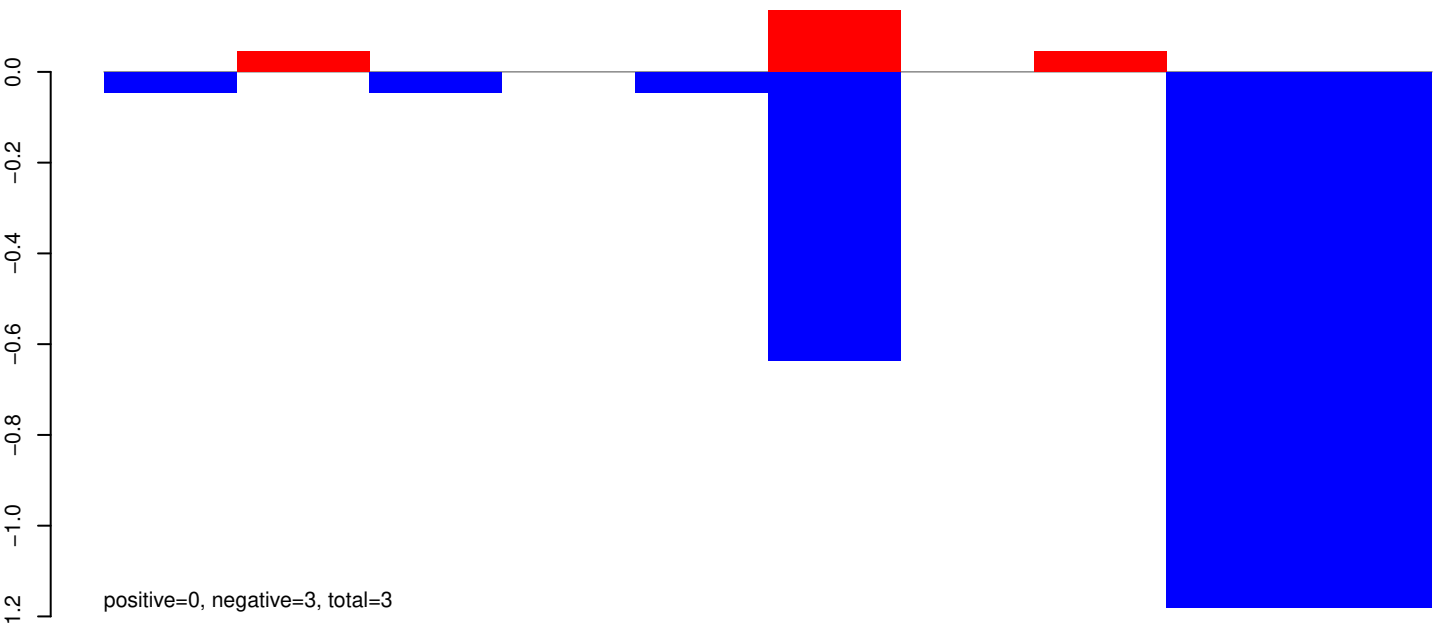

AeAeg_Whole_ZIKV_BM2_GP.rep

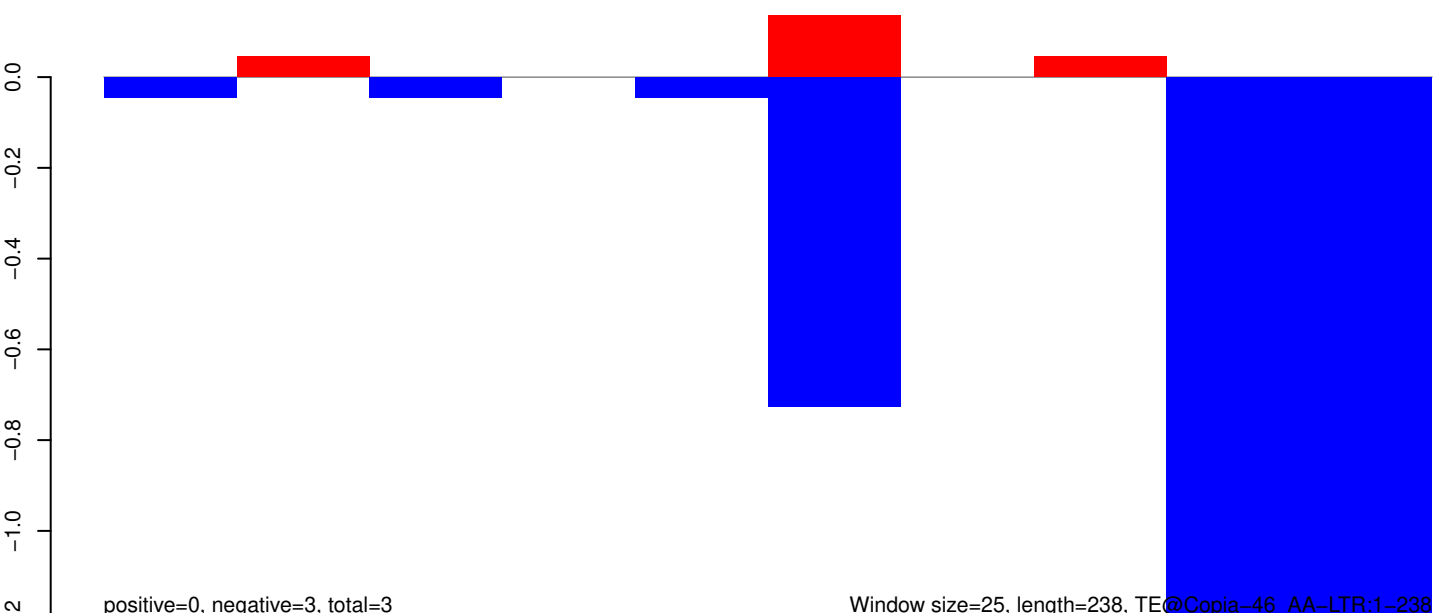

AeAeg_Whole_ZIKV_BM2_GP.18_23.rep

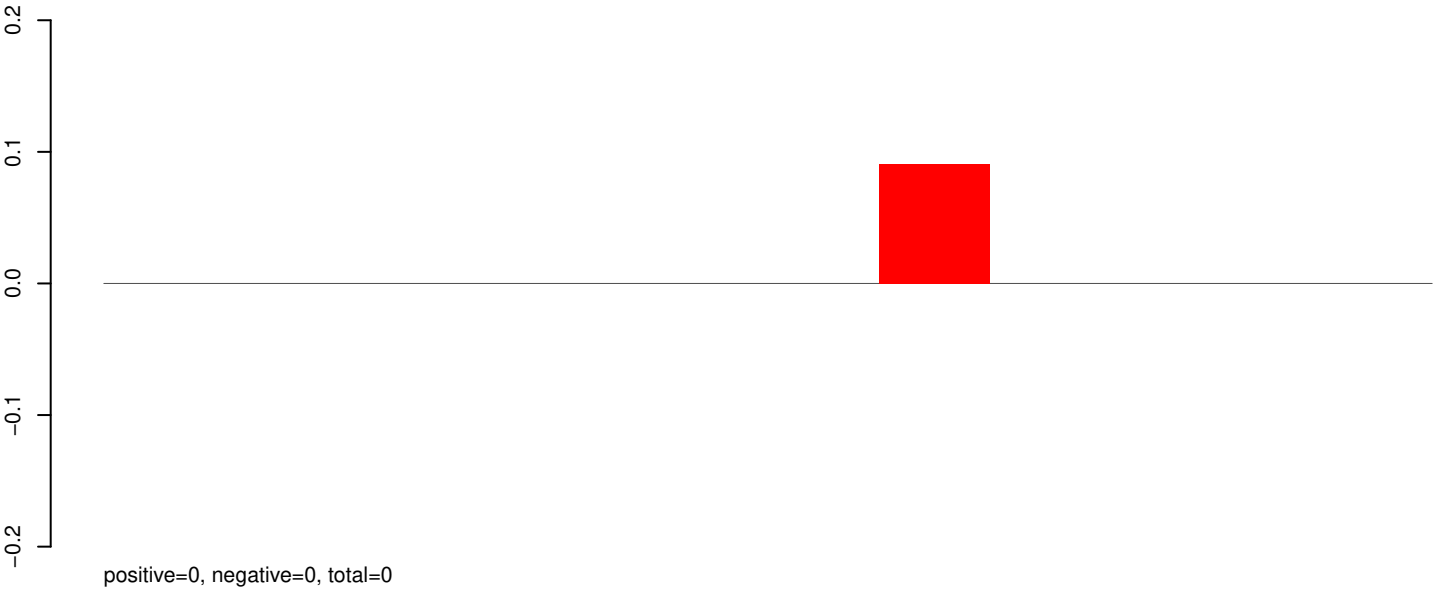

AeAeg_Whole_ZIKV_BM2_GP.24_35.rep

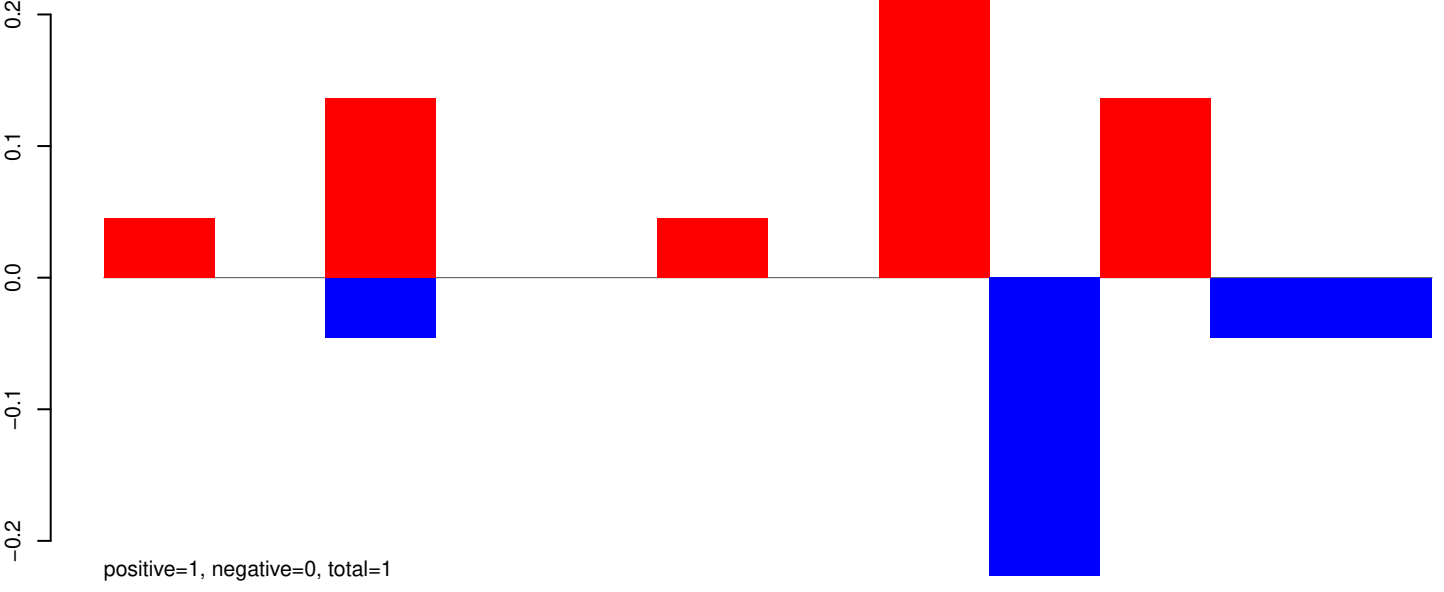

AeAeg_Whole_ZIKV_BM2_GP.rep

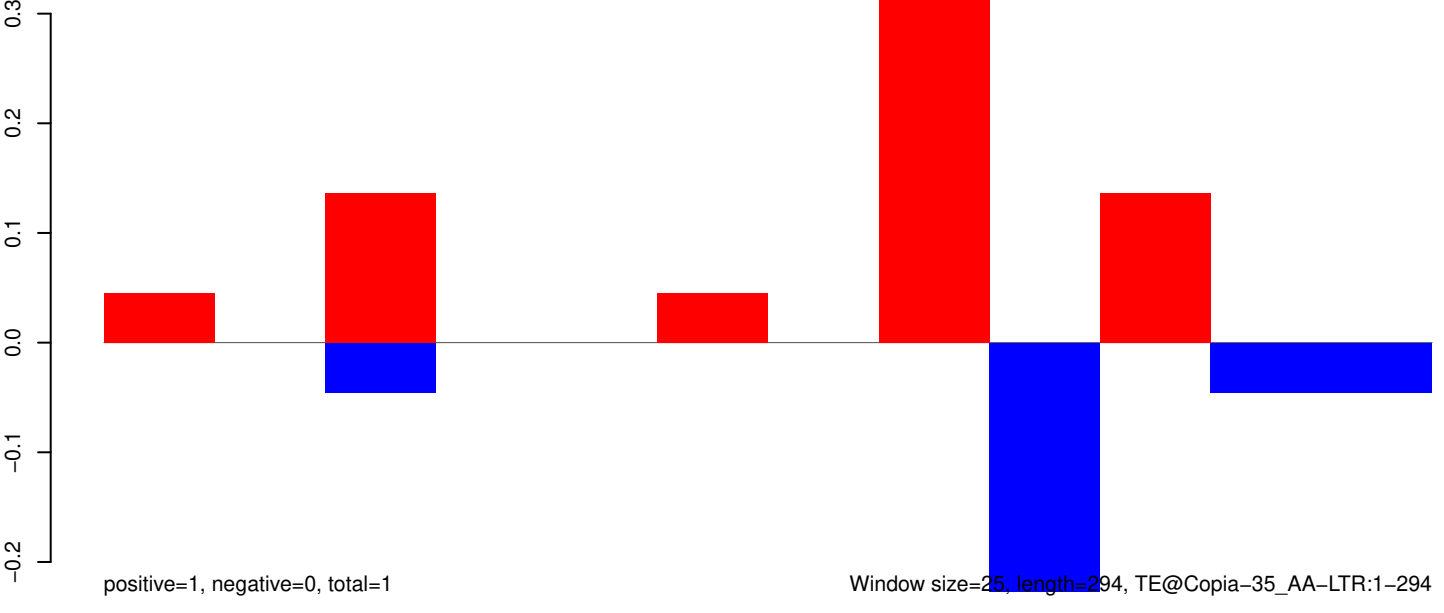

Window size=25, length=294, TE@Copia-35_AA-LTR:1-294

AeAeg_Whole_ZIKV_BM2_GP.18_23.rep

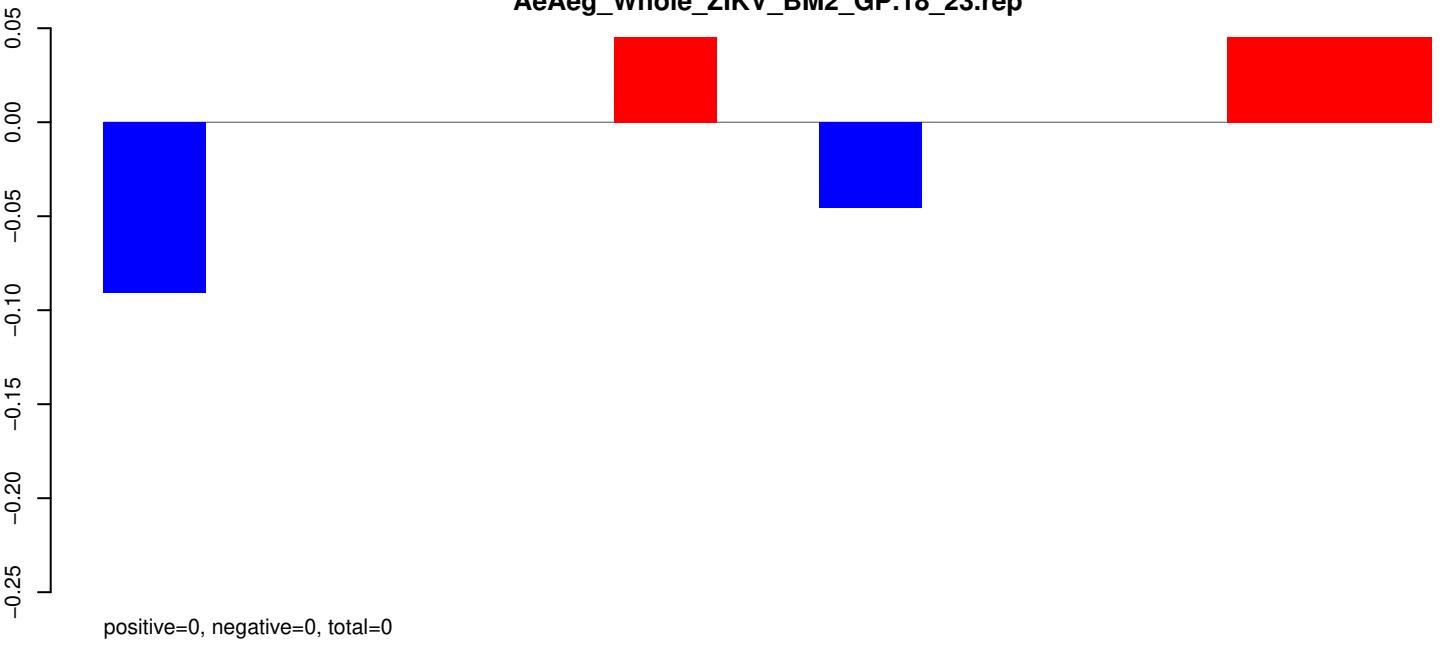

AeAeg_Whole_ZIKV_BM2_GP.24_35.rep

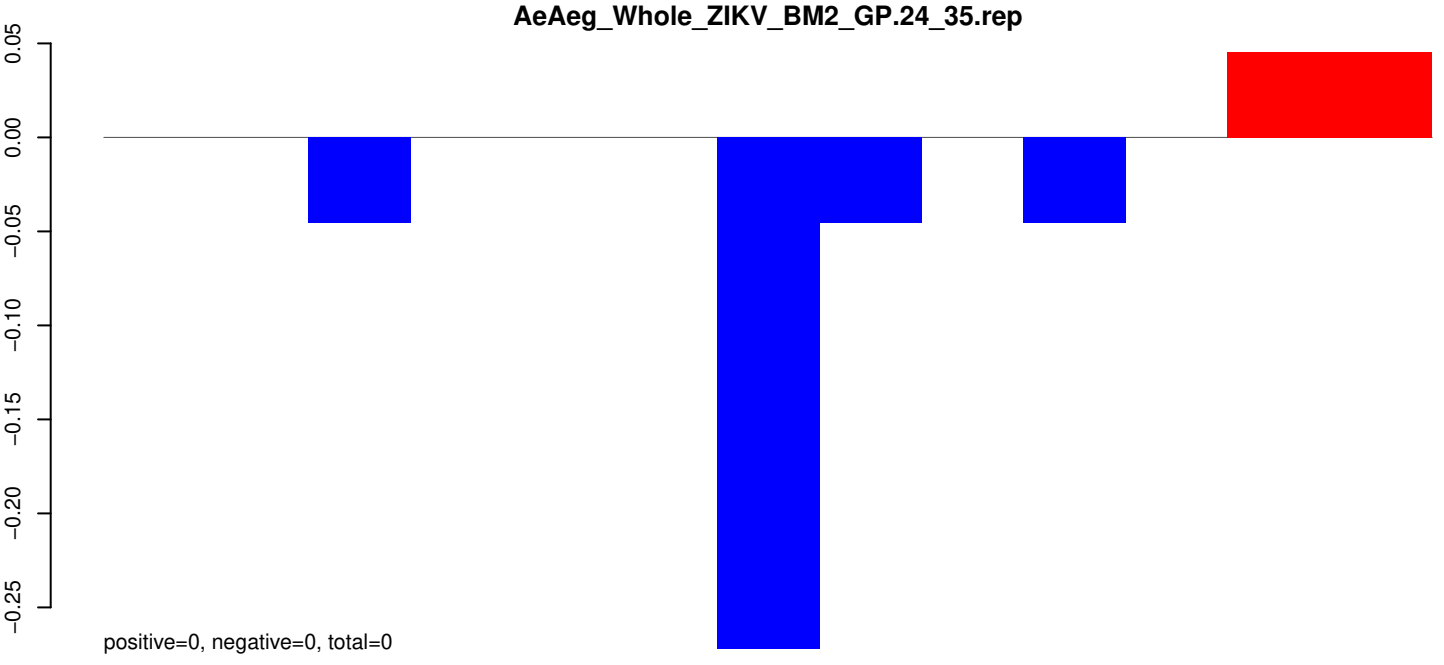

AeAeg_Whole_ZIKV_BM2_GP.rep

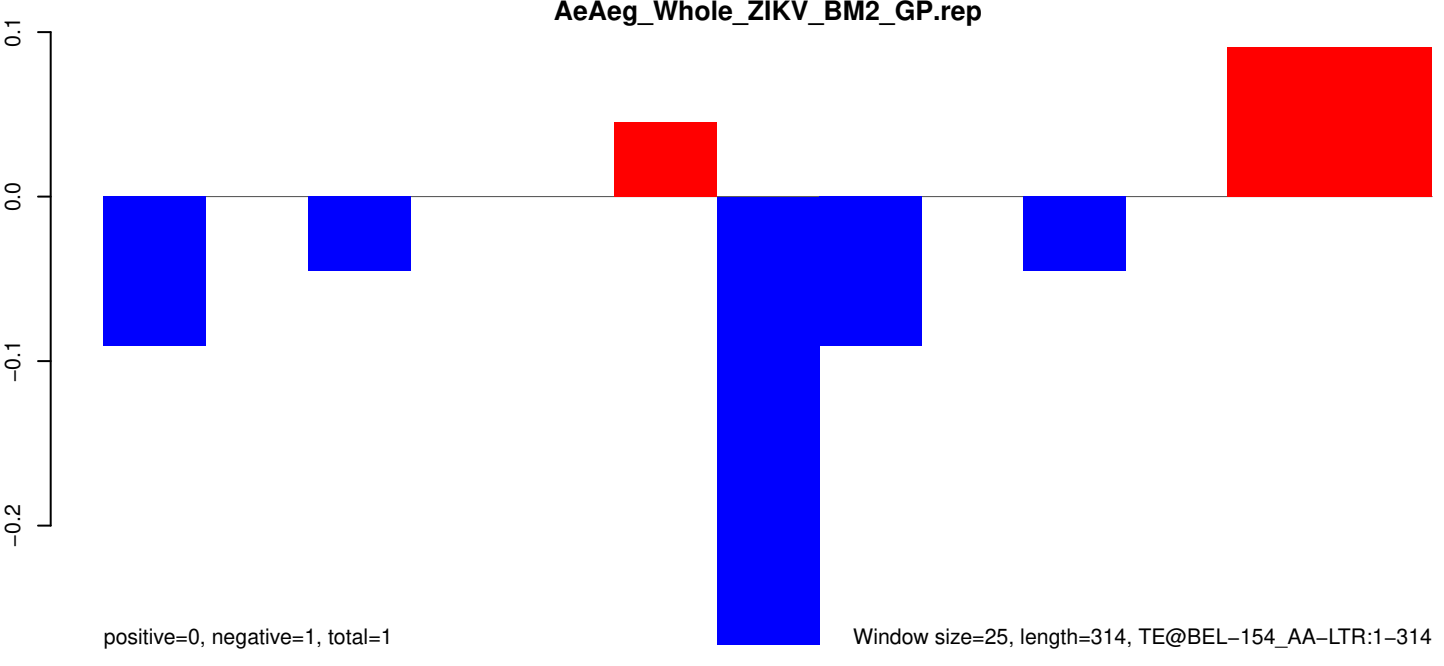

AeAeg_Whole_ZIKV_BM2_GP.18_23.rep

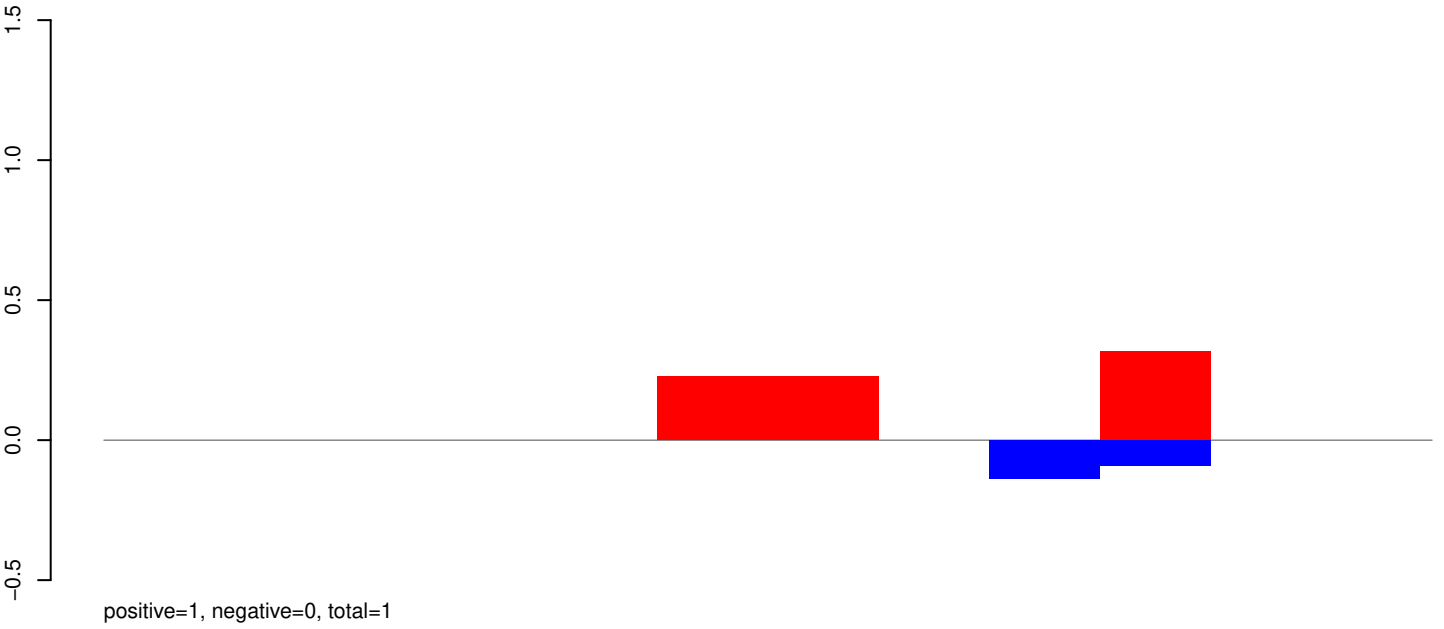

AeAeg_Whole_ZIKV_BM2_GP.24_35.rep

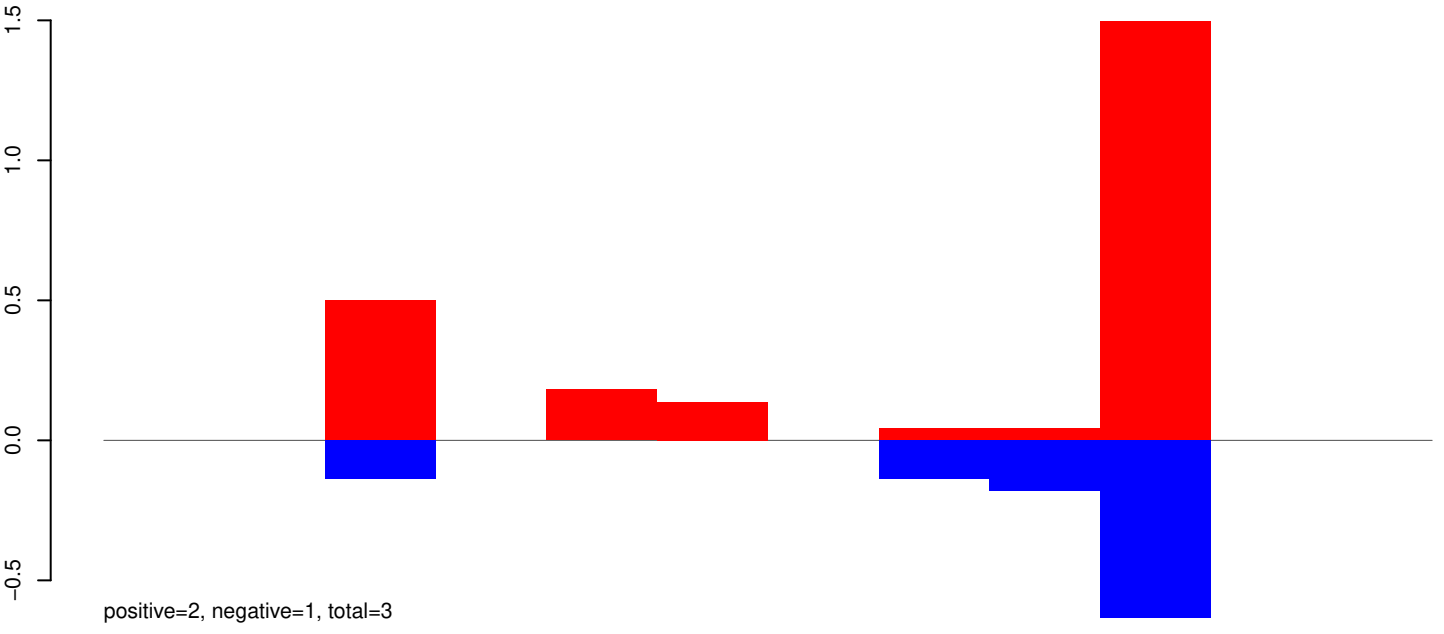

AeAeg_Whole_ZIKV_BM2_GP.rep

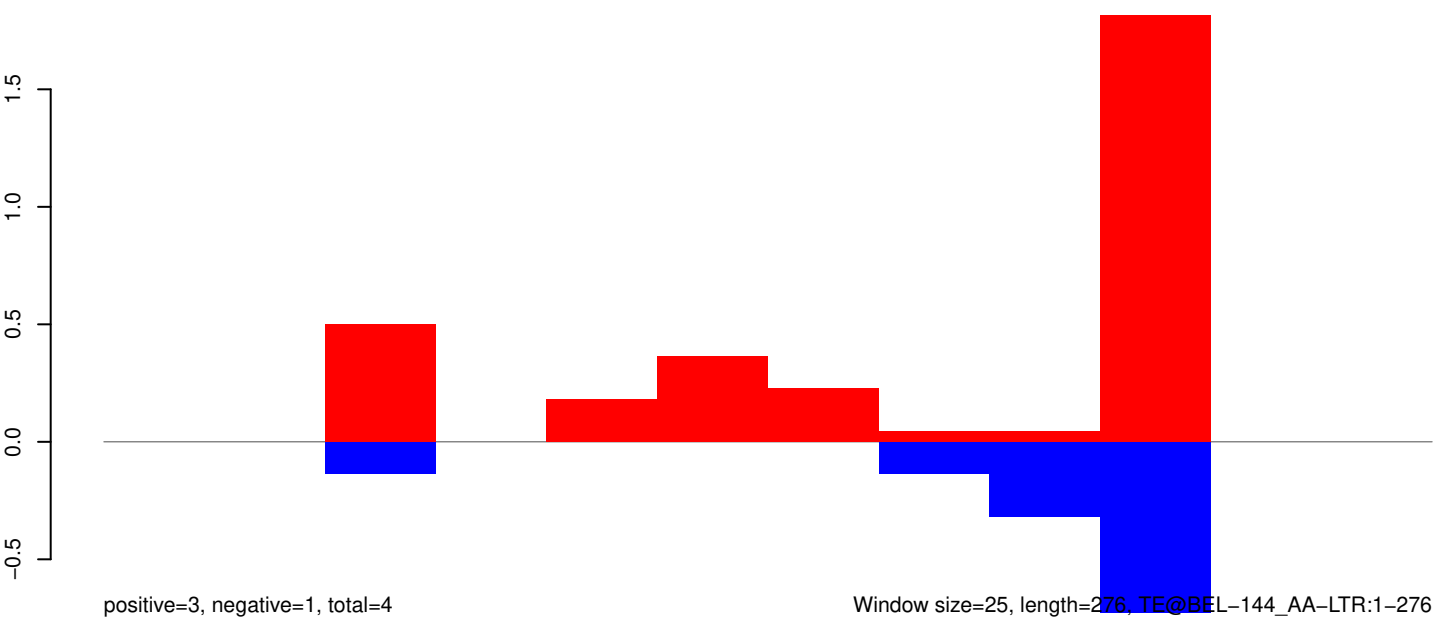

Window size=25, length=276, TE@BEL-144_AA-LTR:1-276

50 100 150 200 250 300

AeAeg_Whole_ZIKV_BM2_GP.18_23.rep

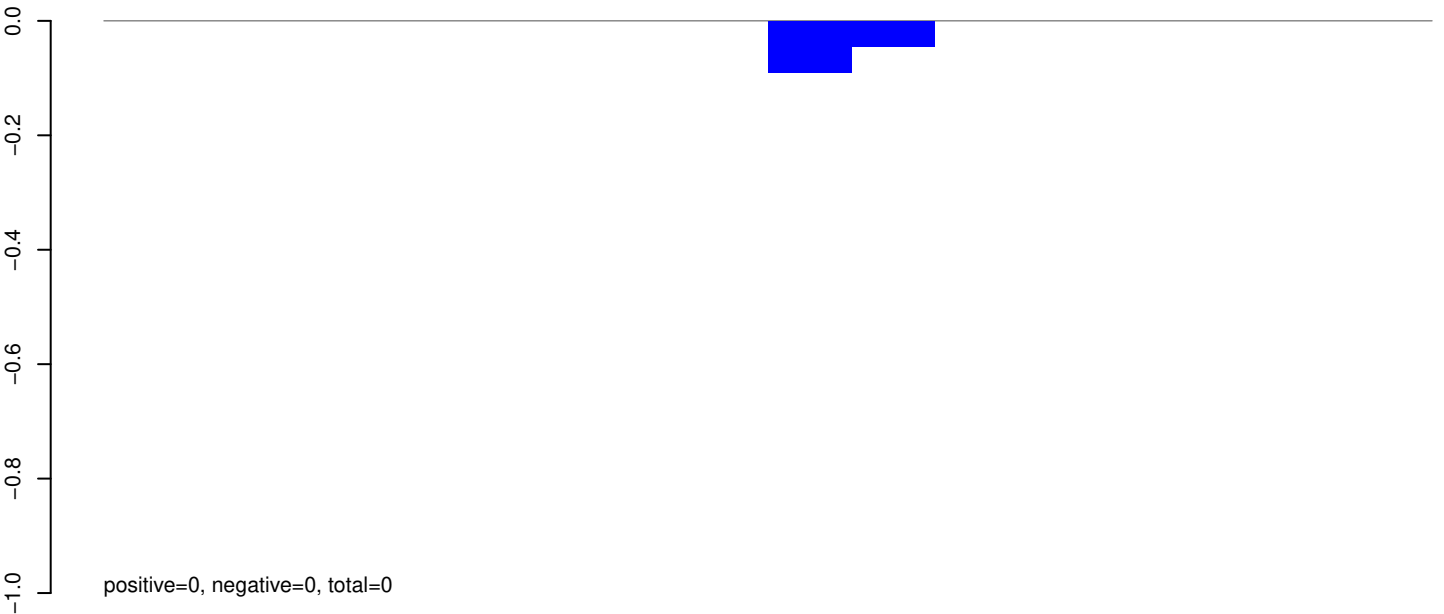

AeAeg_Whole_ZIKV_BM2_GP.24_35.rep

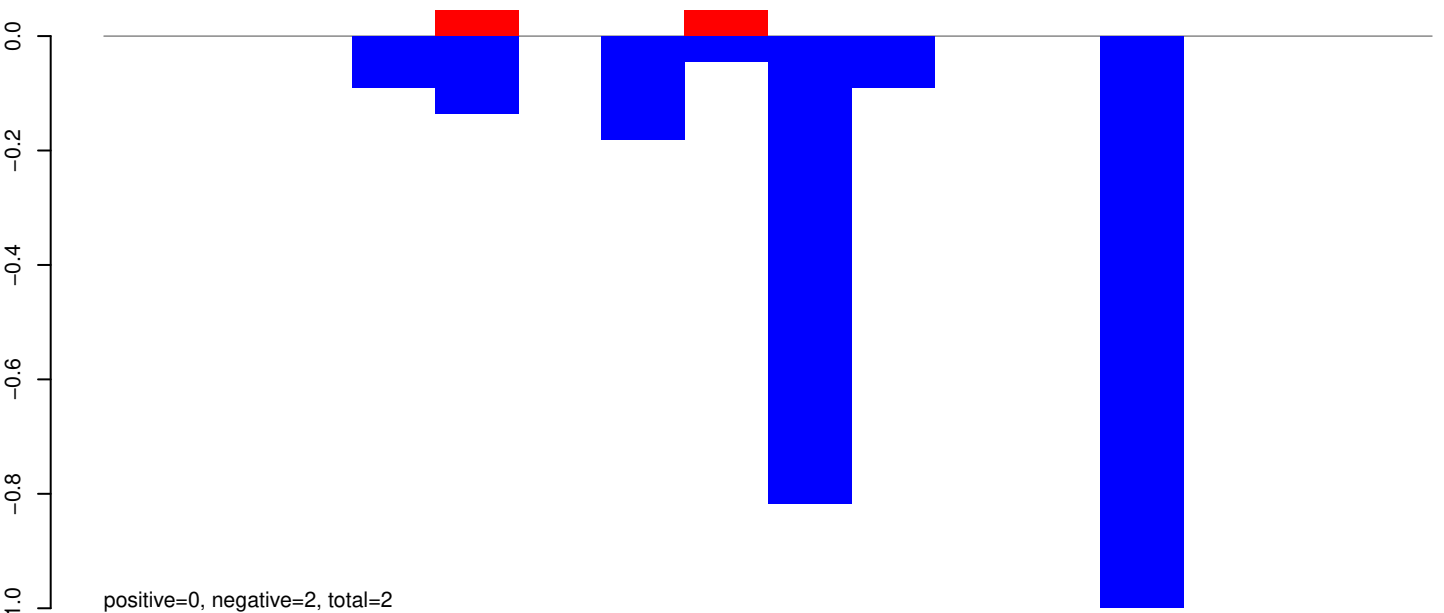

AeAeg_Whole_ZIKV_BM2_GP.rep

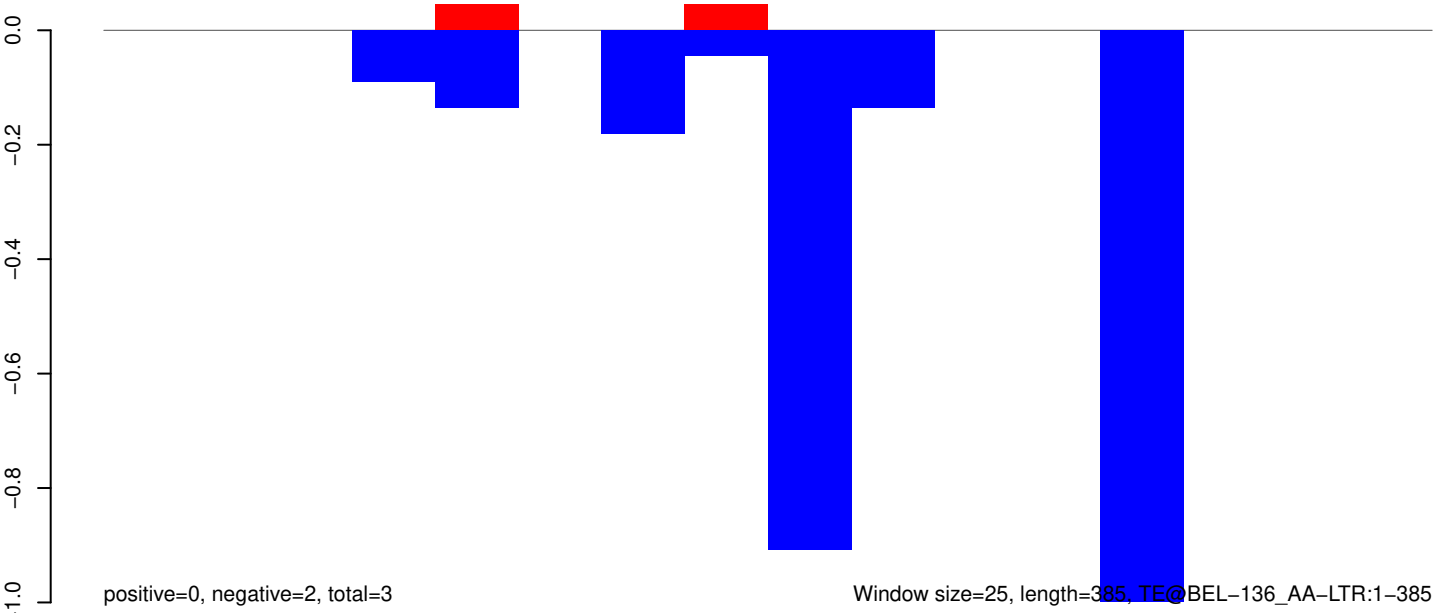

AeAeg_Whole_ZIKV_BM2_GP.18_23.rep

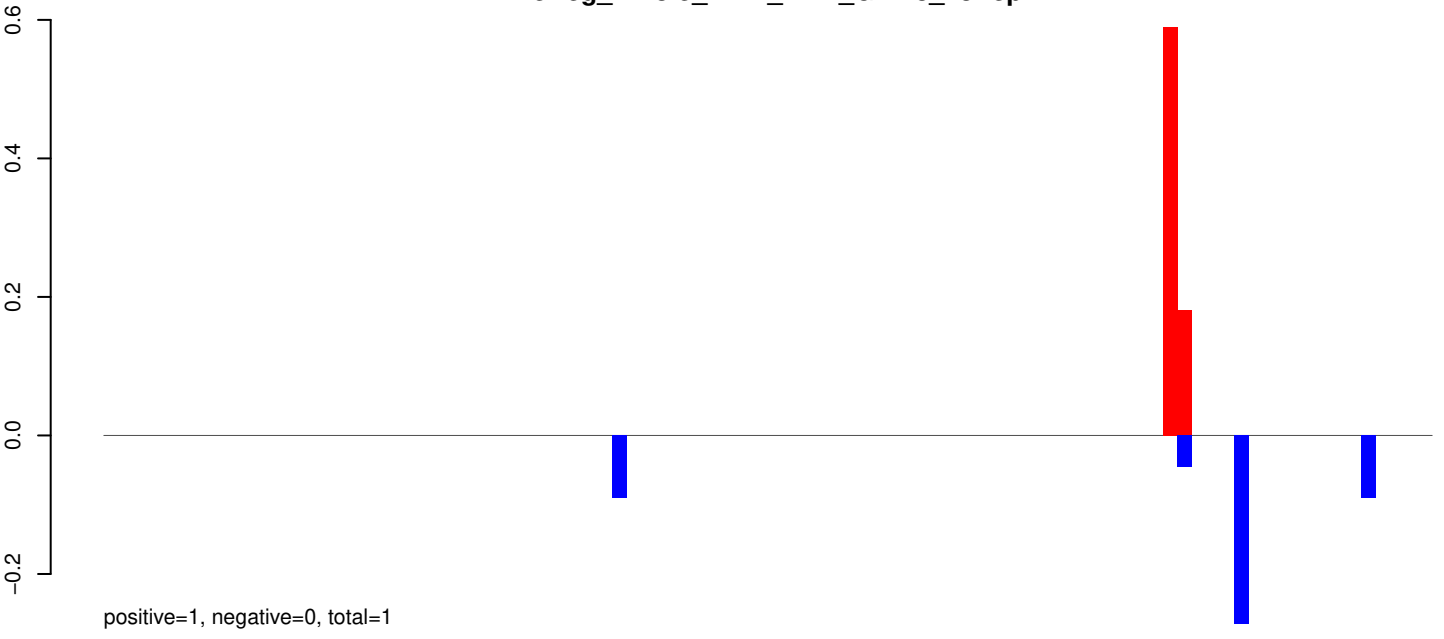

AeAeg_Whole_ZIKV_BM2_GP.24_35.rep

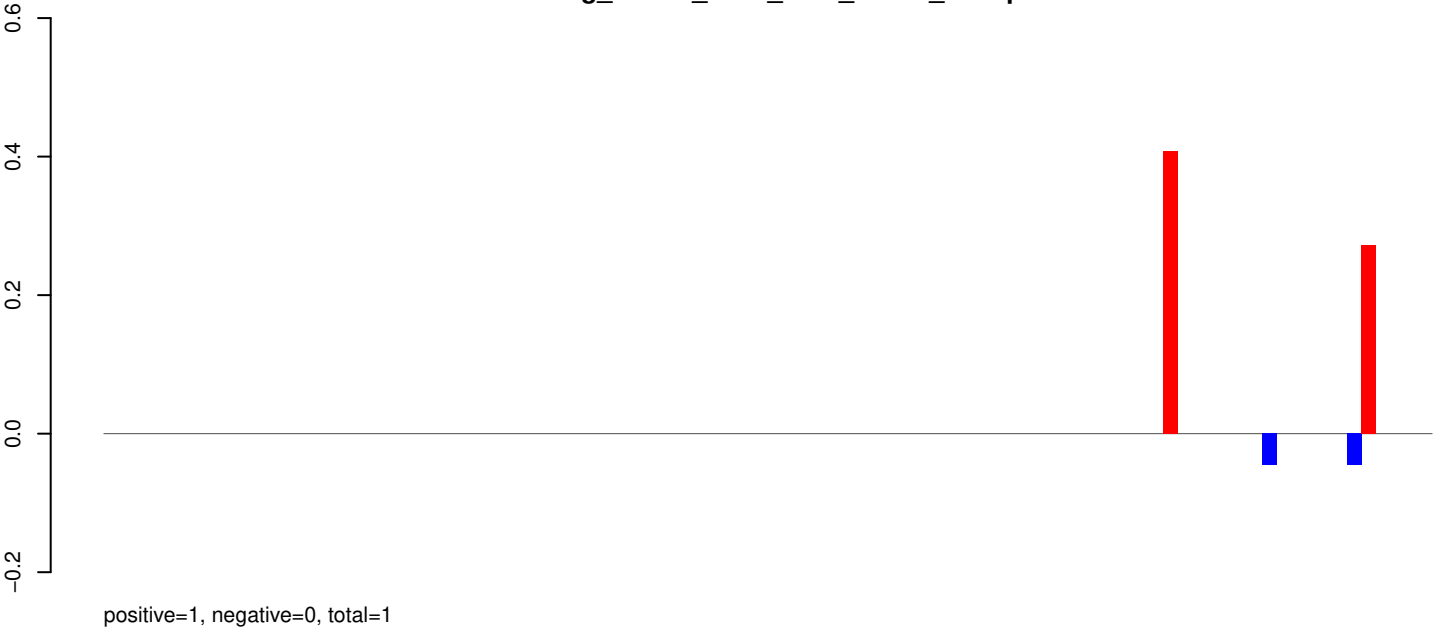

AeAeg_Whole_ZIKV_BM2_GP.rep

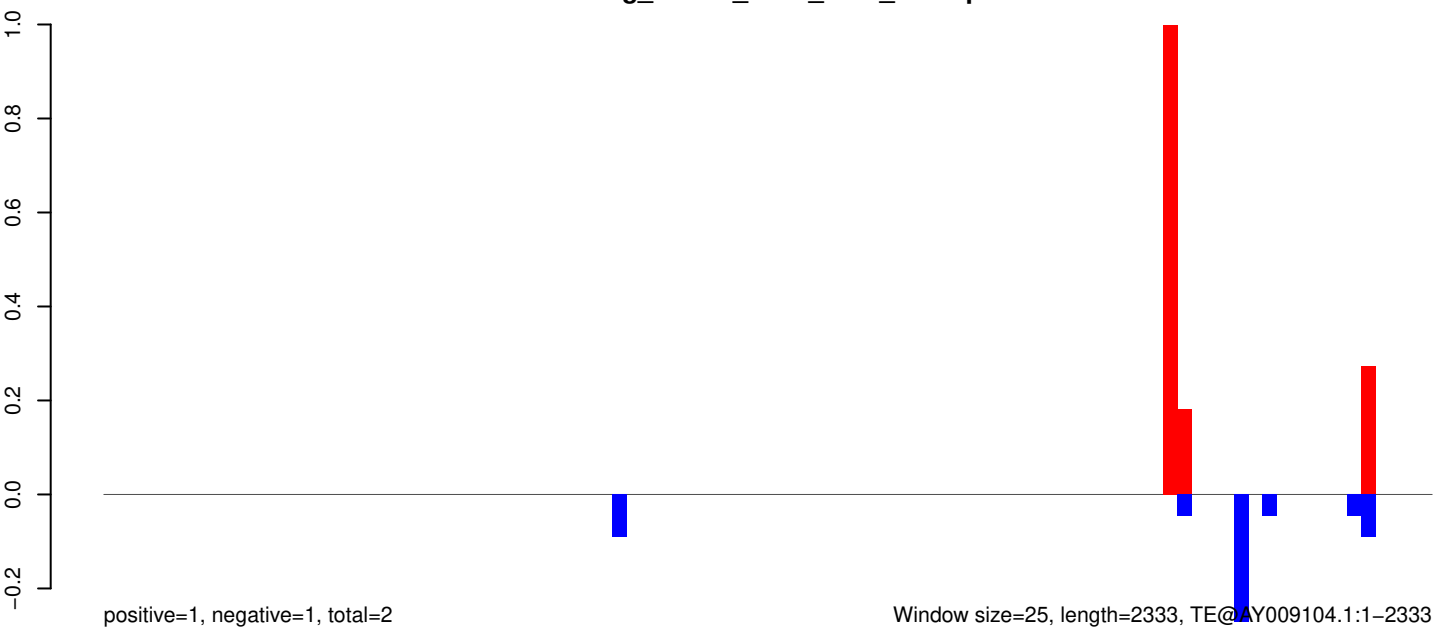

AeAeg_Whole_ZIKV_BM2_GP.18_23.rep

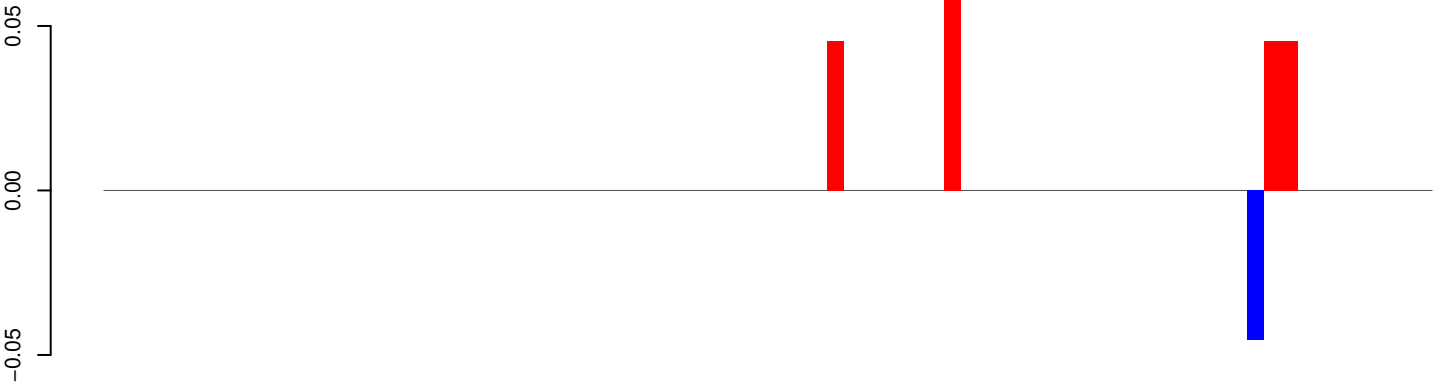

positive=0, negative=0, total=0

AeAeg_Whole_ZIKV_BM2_GP.24_35.rep

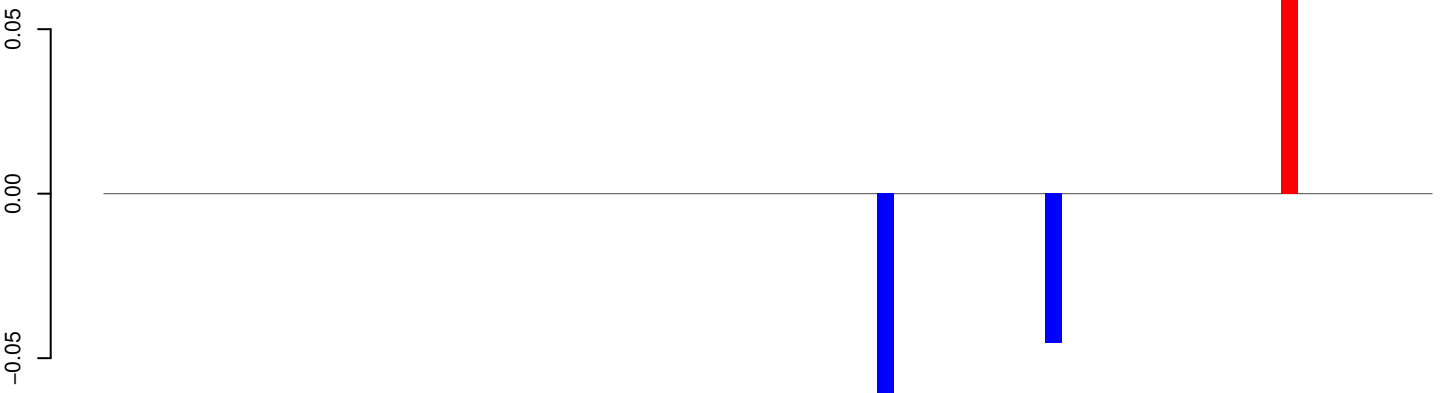

positive=0, negative=0, total=0

AeAeg_Whole_ZIKV_BM2_GP.rep

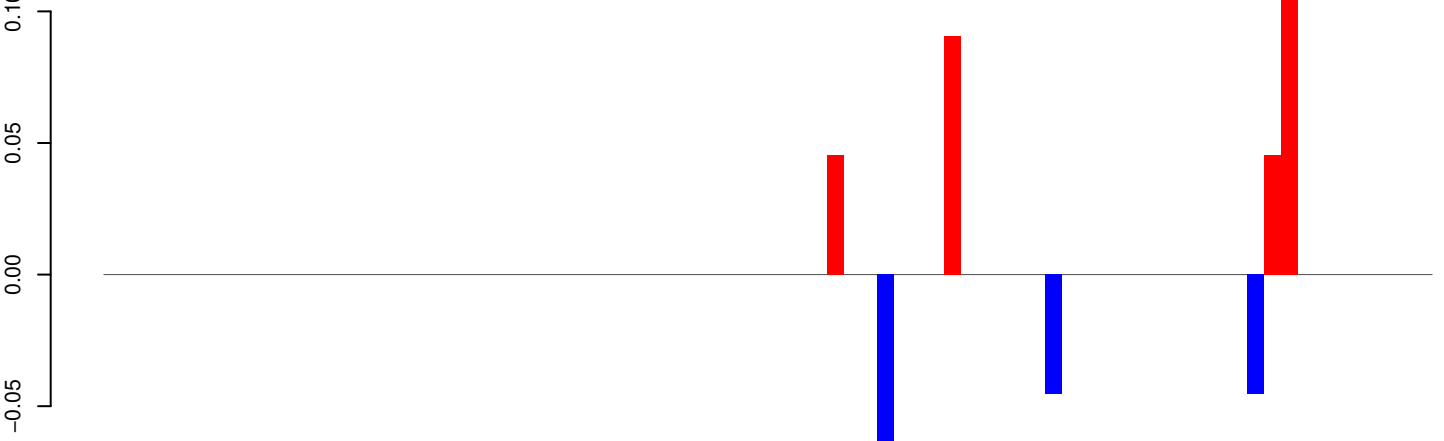

positive=0, negative=0, total=0

Window size=25, length=1968, TE@AF208673.1:1-1968

AeAeg_Whole_ZIKV_BM2_GP.18_23.rep

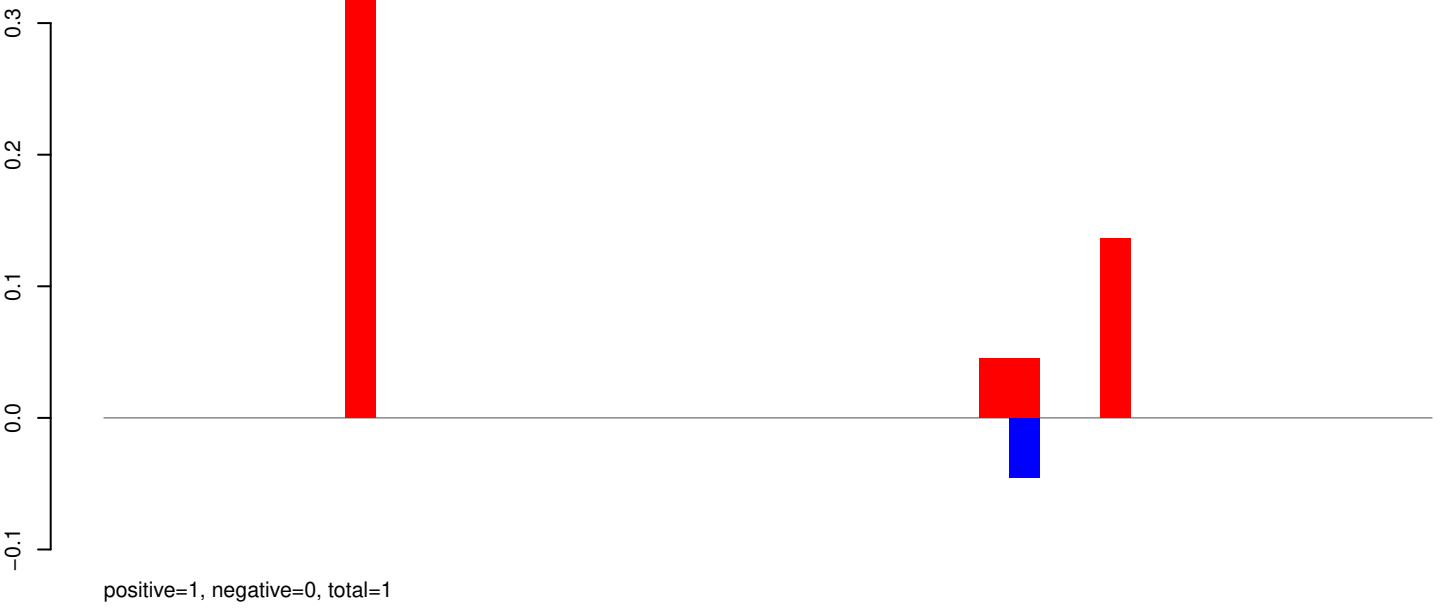

AeAeg_Whole_ZIKV_BM2_GP.24_35.rep



AeAeg_Whole_ZIKV_BM2_GP.rep

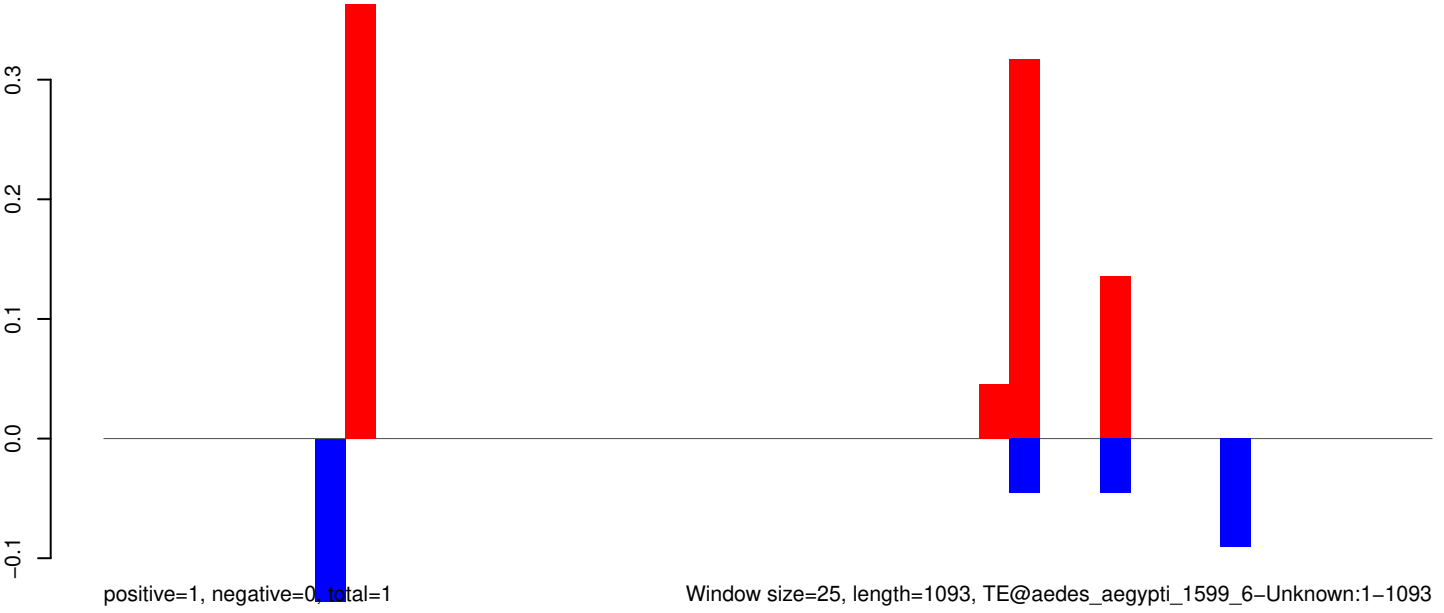

AeAeg_Whole_ZIKV_BM2_GP.18_23.rep

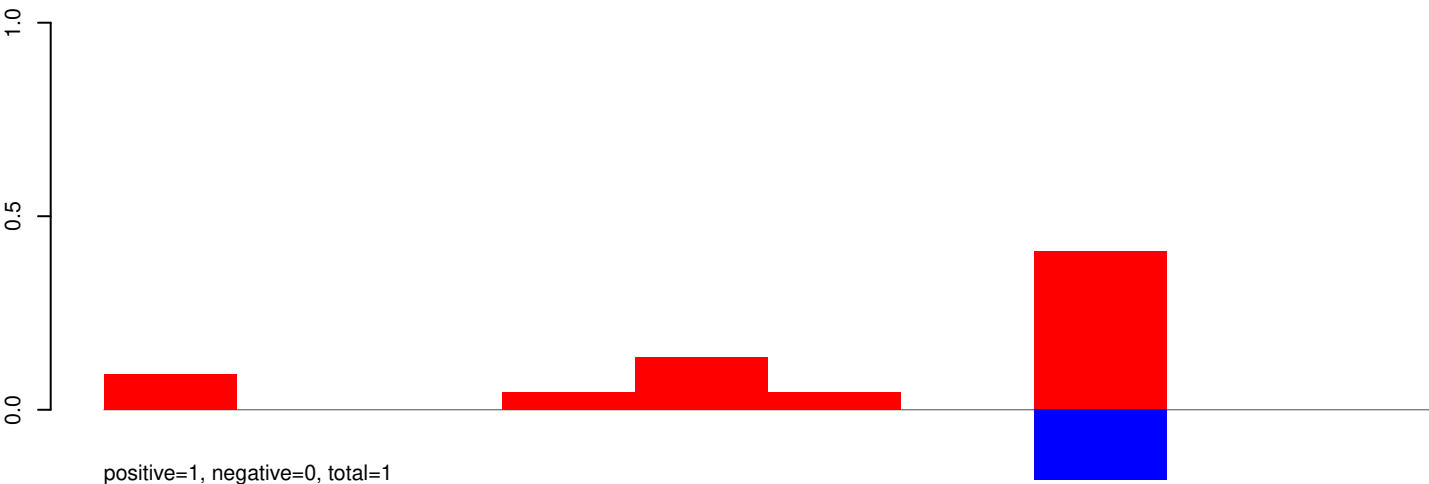

AeAeg_Whole_ZIKV_BM2_GP.24_35.rep

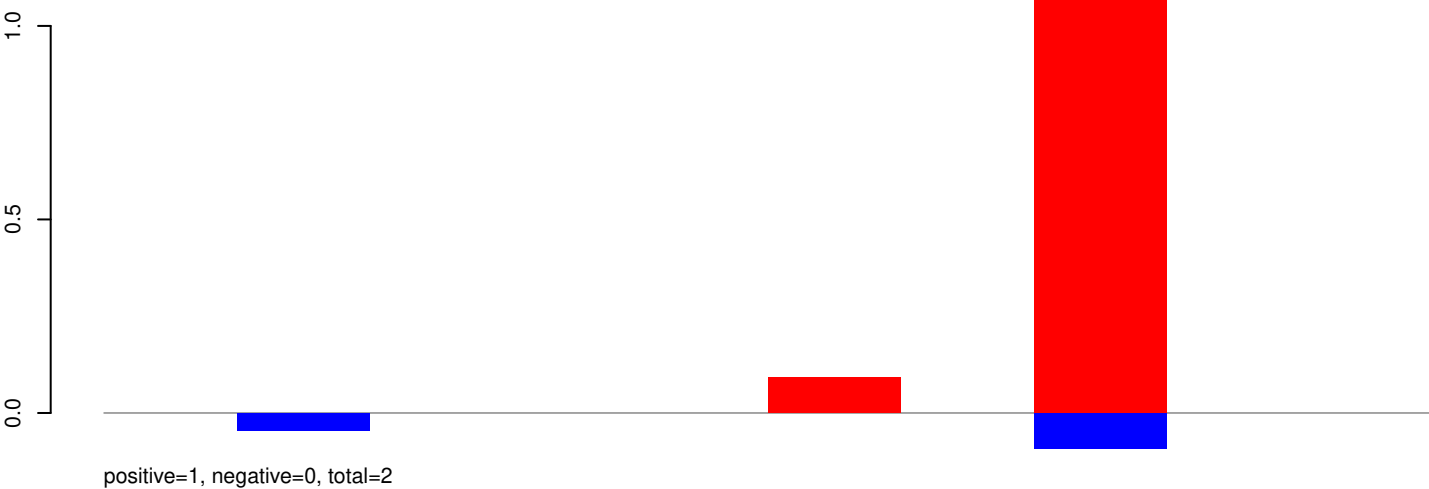

AeAeg_Whole_ZIKV_BM2_GP.rep

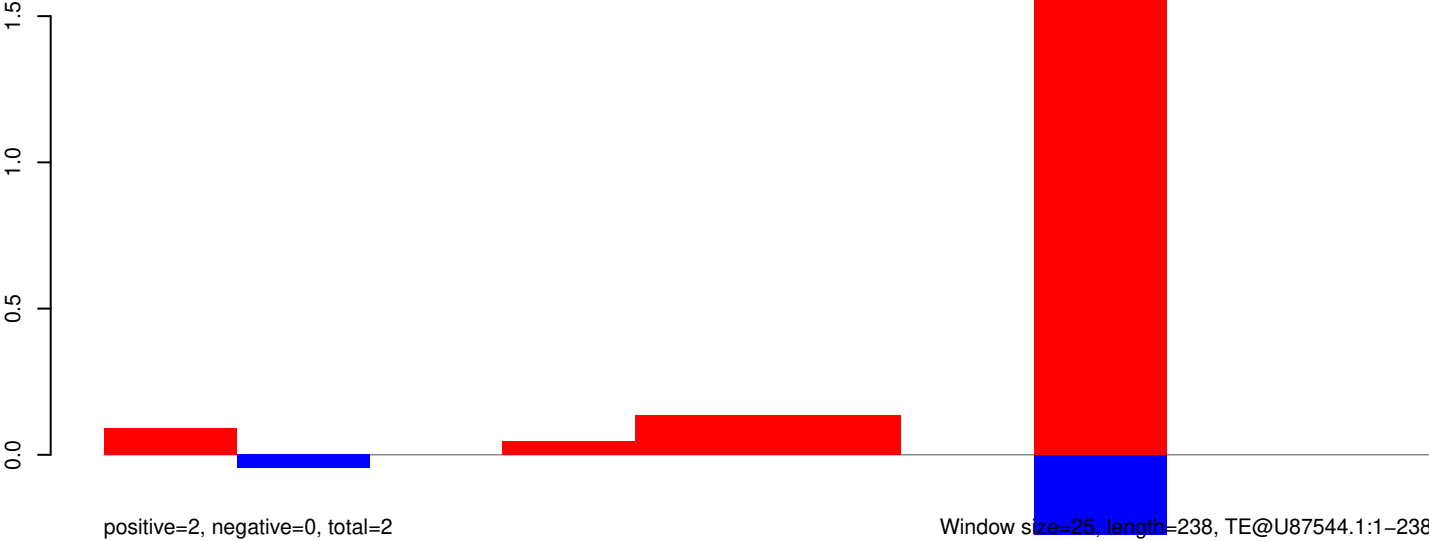

Window size=25, length=238, TE@U87544.1:1-238

AeAeg_Whole_ZIKV_BM2_GP.18_23.rep

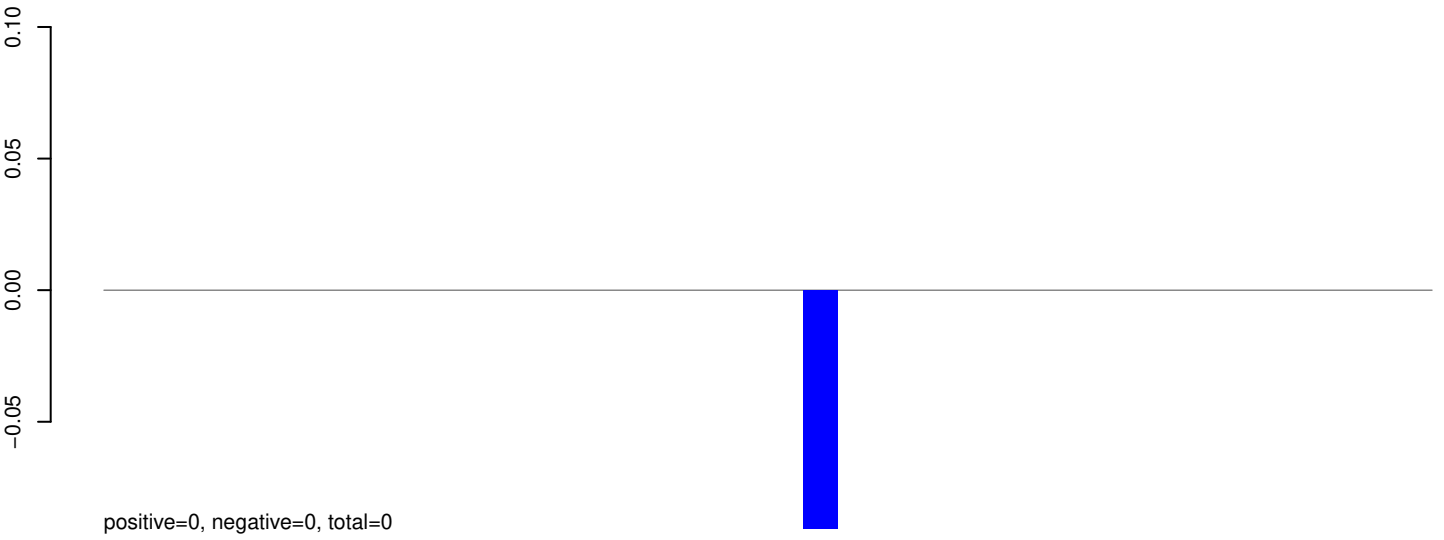

AeAeg_Whole_ZIKV_BM2_GP.24_35.rep

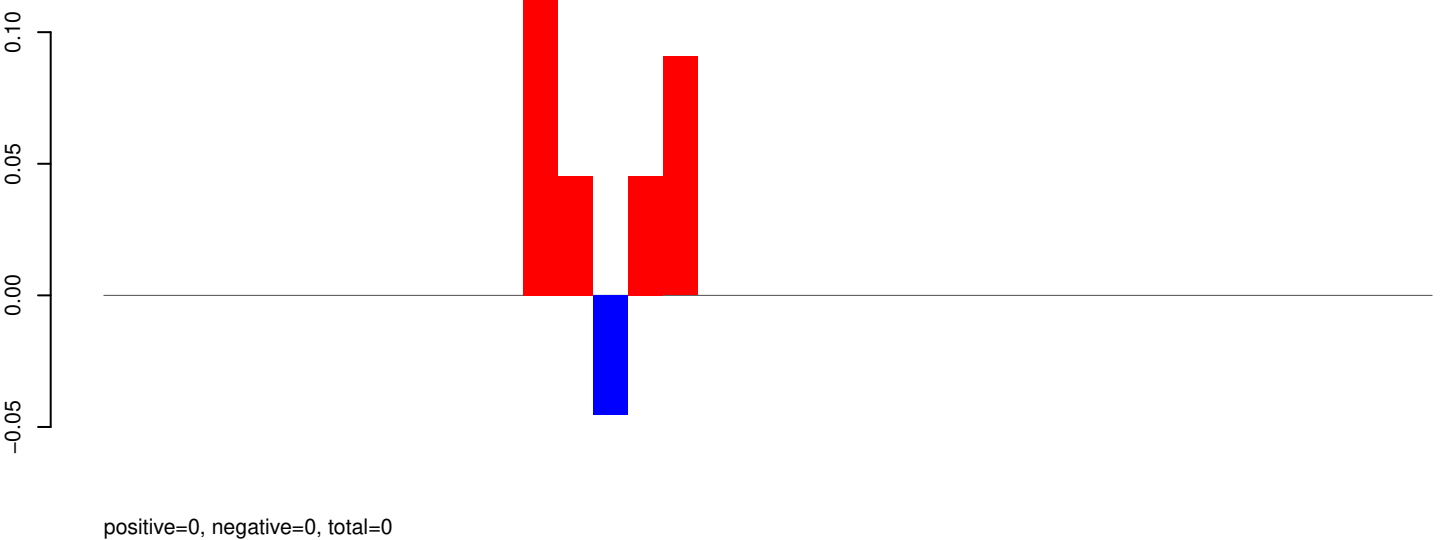

AeAeg_Whole_ZIKV_BM2_GP.rep

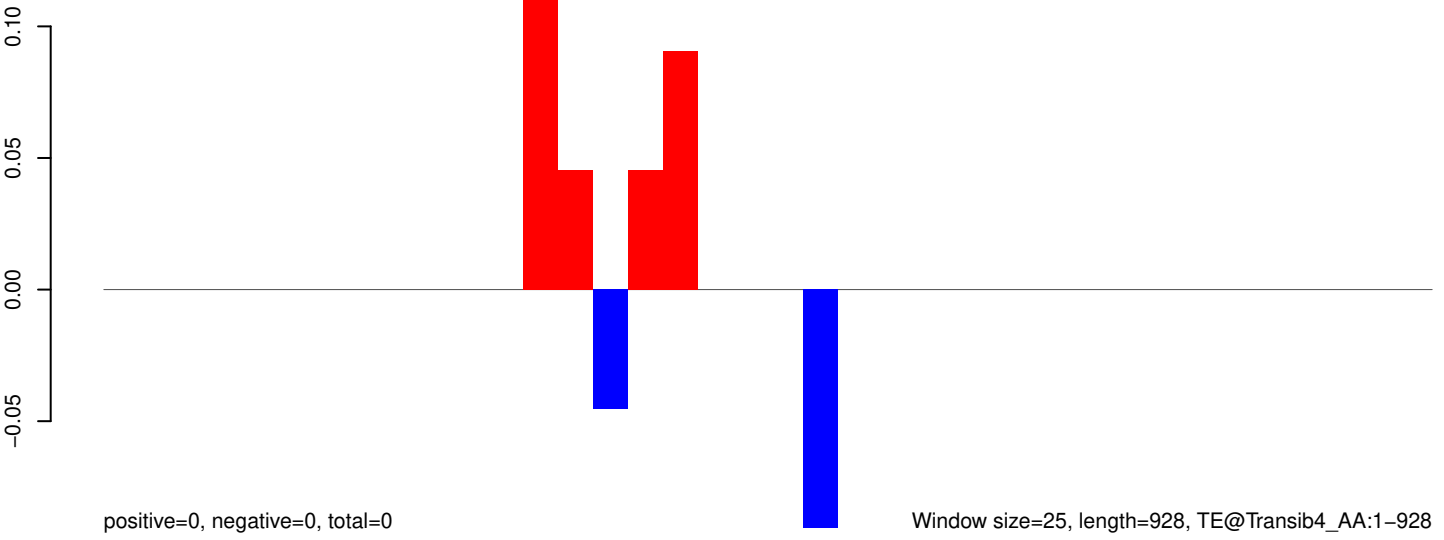

AeAeg_Whole_ZIKV_BM2_GP.18_23.rep

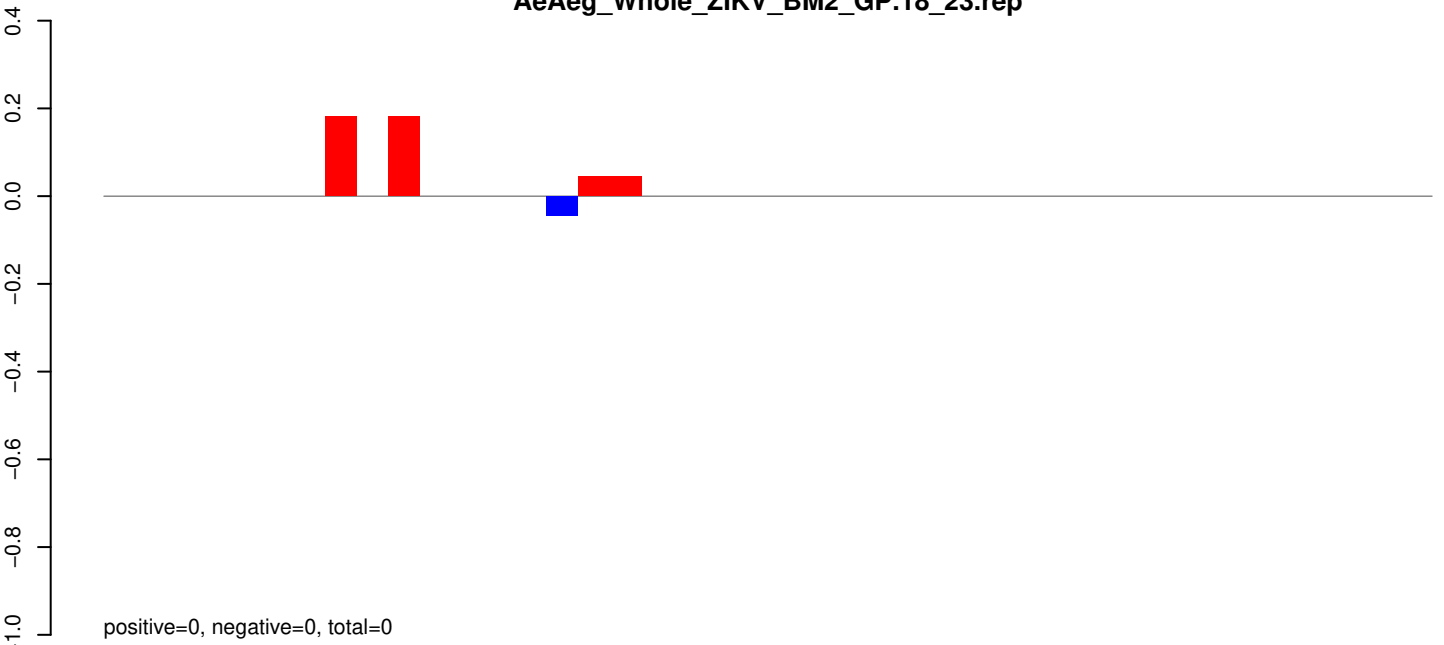

AeAeg_Whole_ZIKV_BM2_GP.24_35.rep

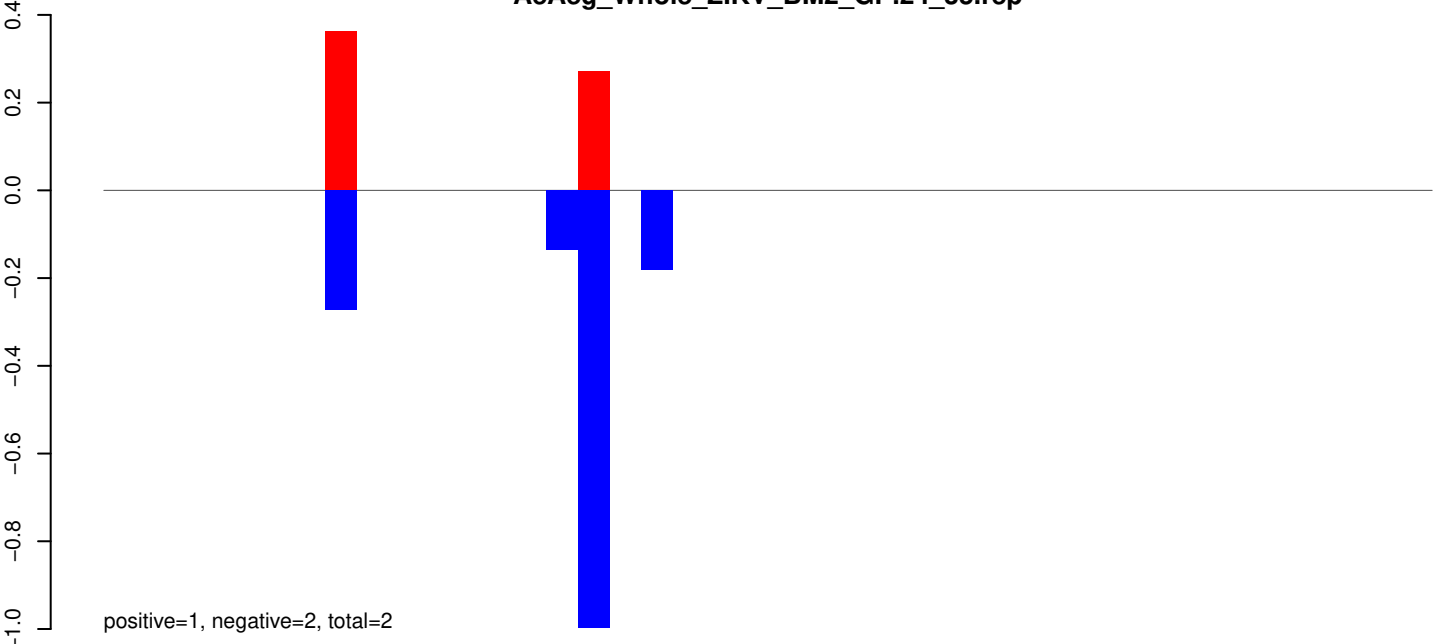

AeAeg_Whole_ZIKV_BM2_GP.rep

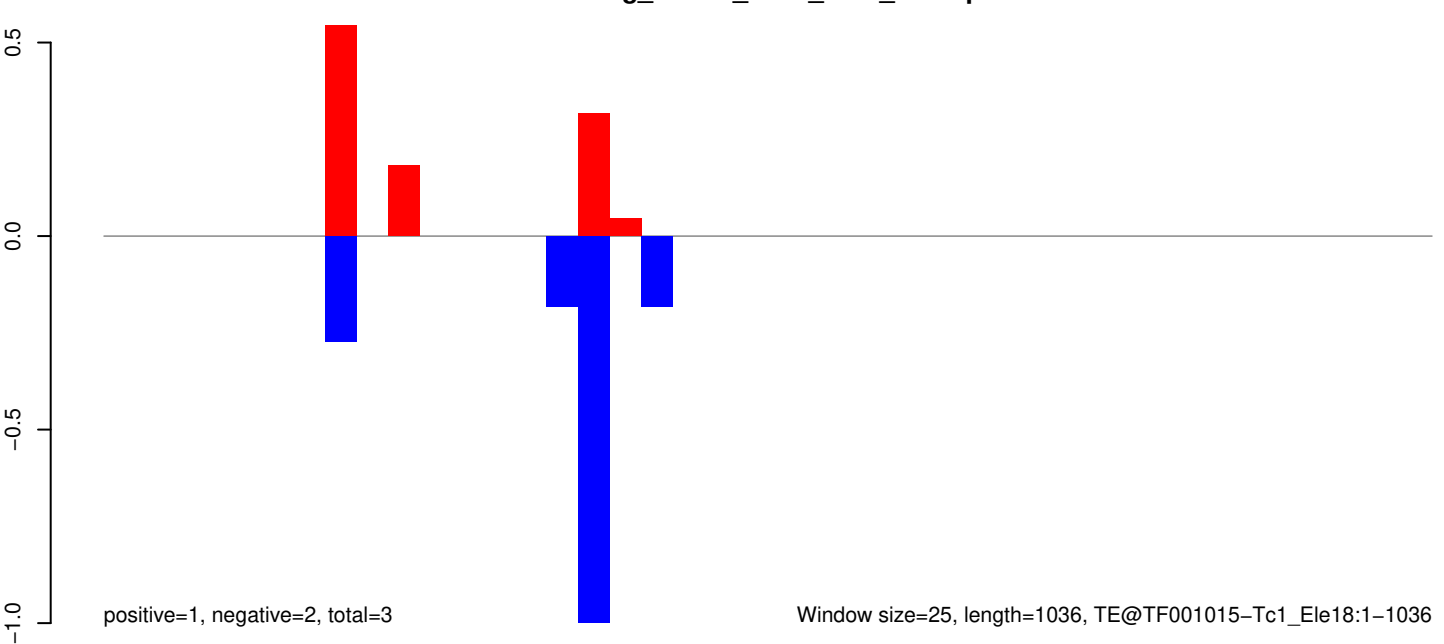

AeAeg_Whole_ZIKV_BM2_GP.18_23.rep

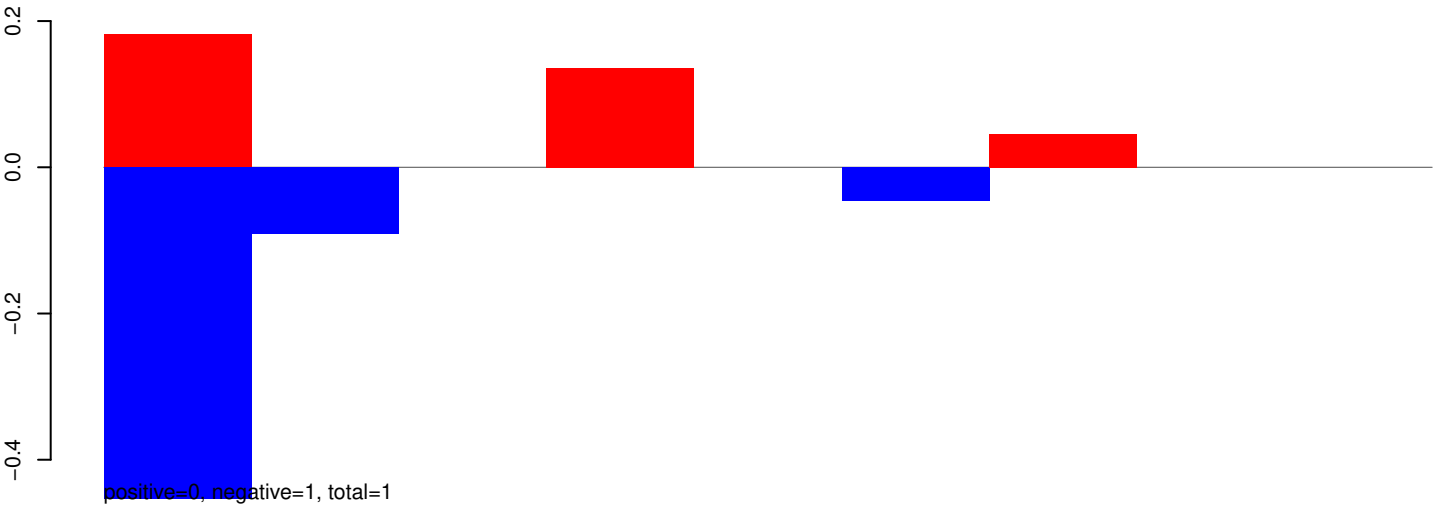

AeAeg_Whole_ZIKV_BM2_GP.24_35.rep

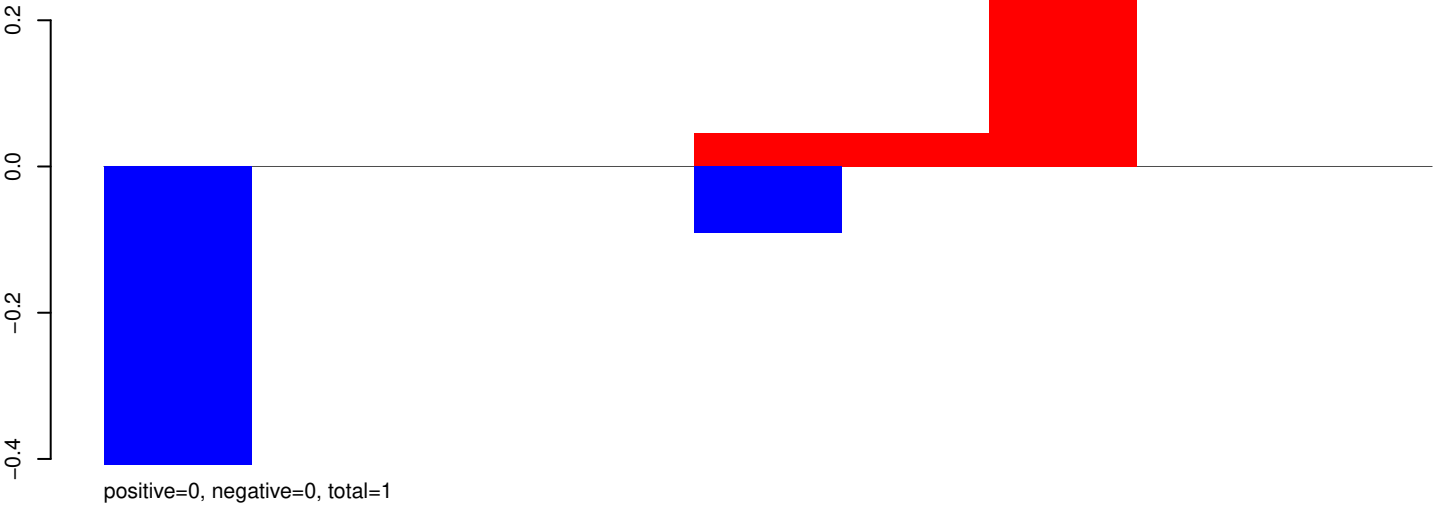

AeAeg_Whole_ZIKV_BM2_GP.rep

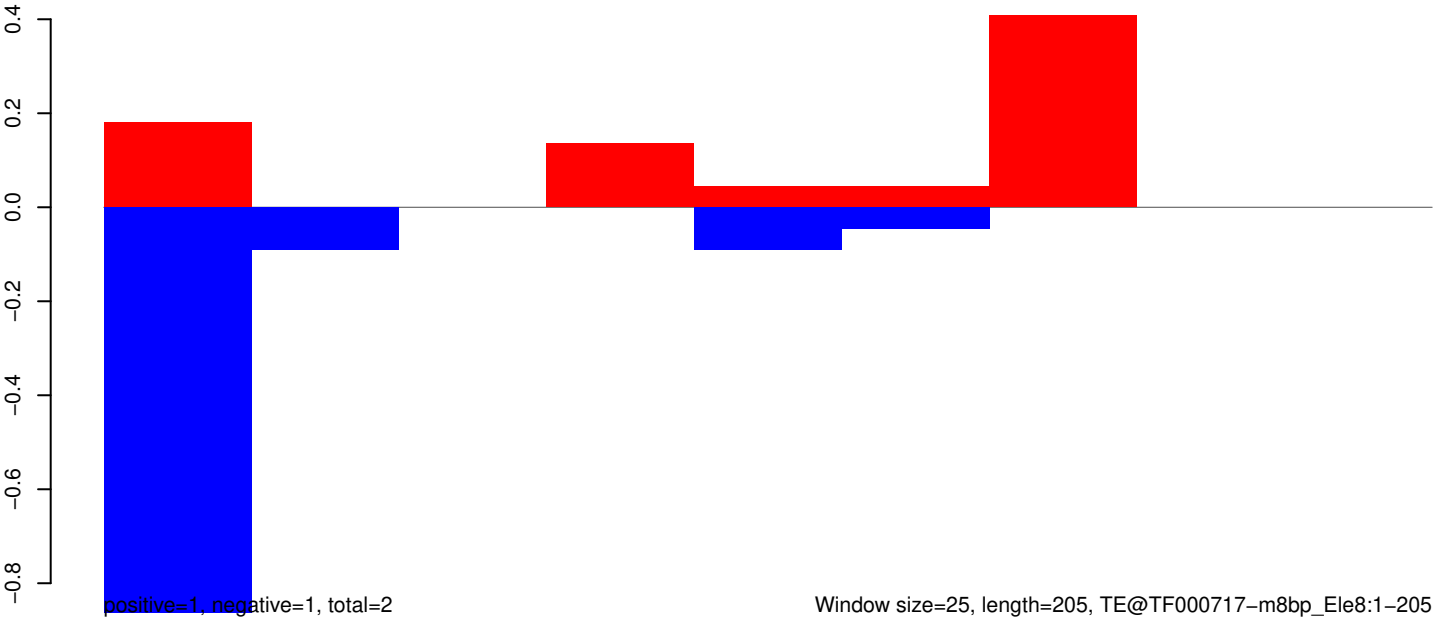

AeAeg_Whole_ZIKV_BM2_GP.18_23.rep

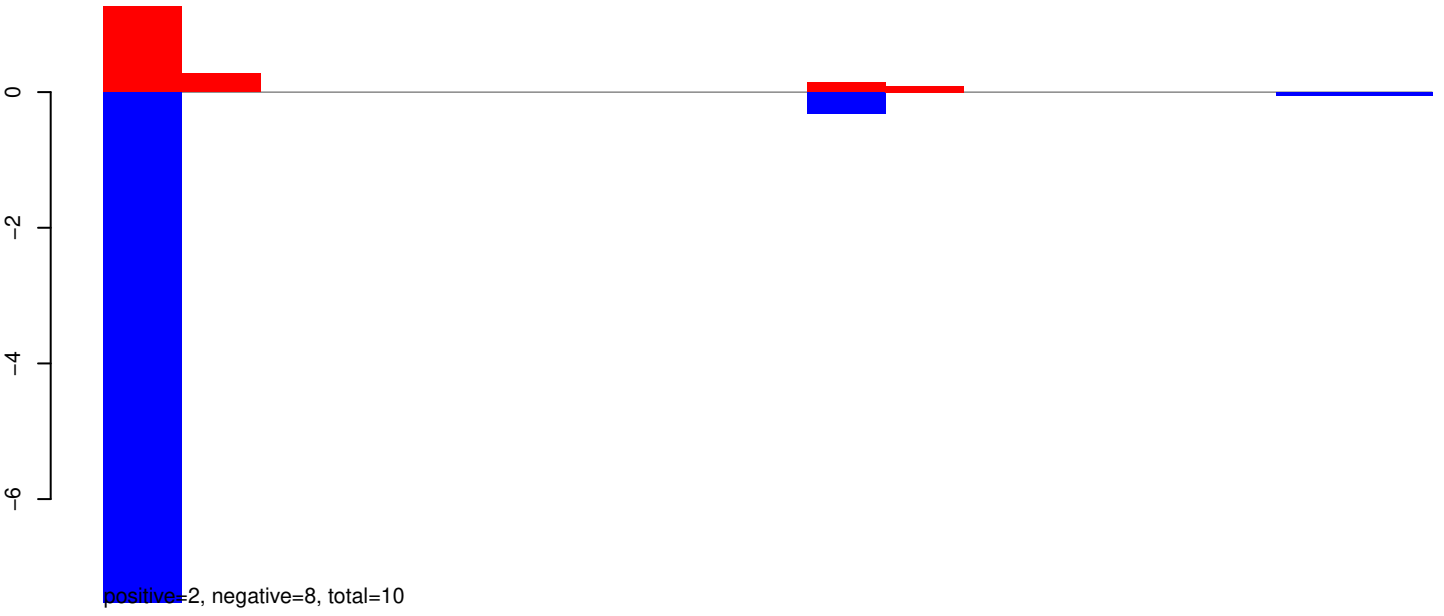

AeAeg_Whole_ZIKV_BM2_GP.24_35.rep

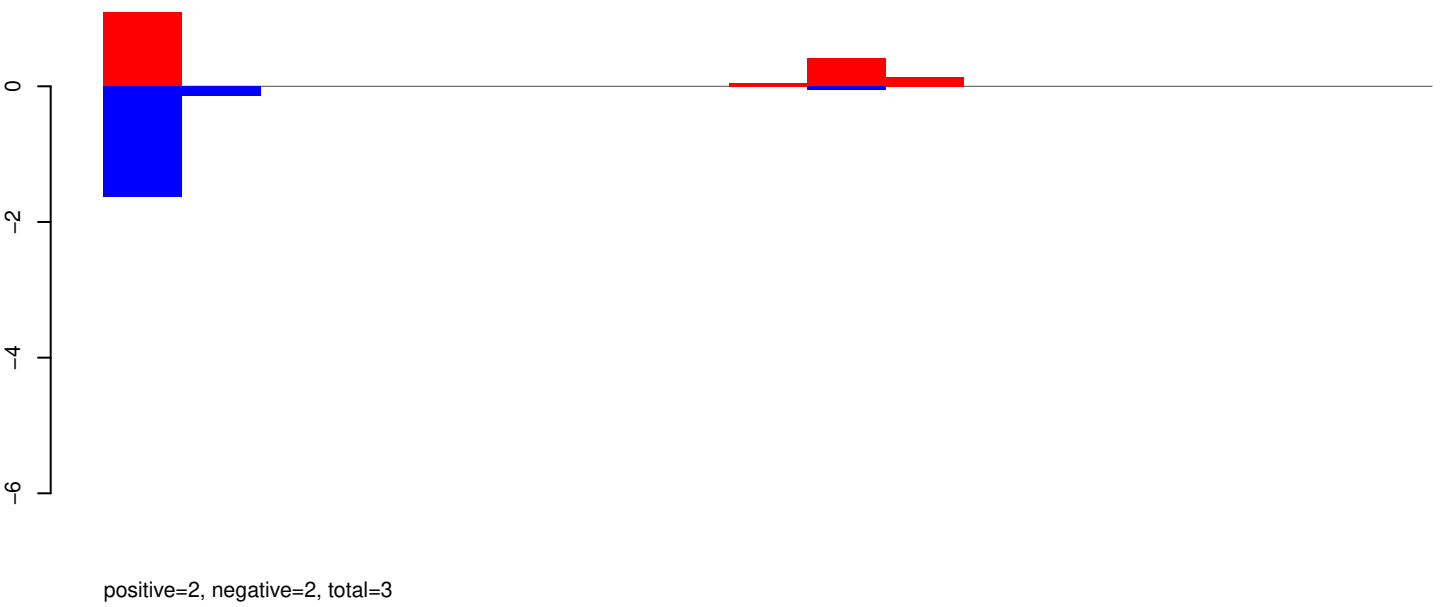

AeAeg_Whole_ZIKV_BM2_GP.rep

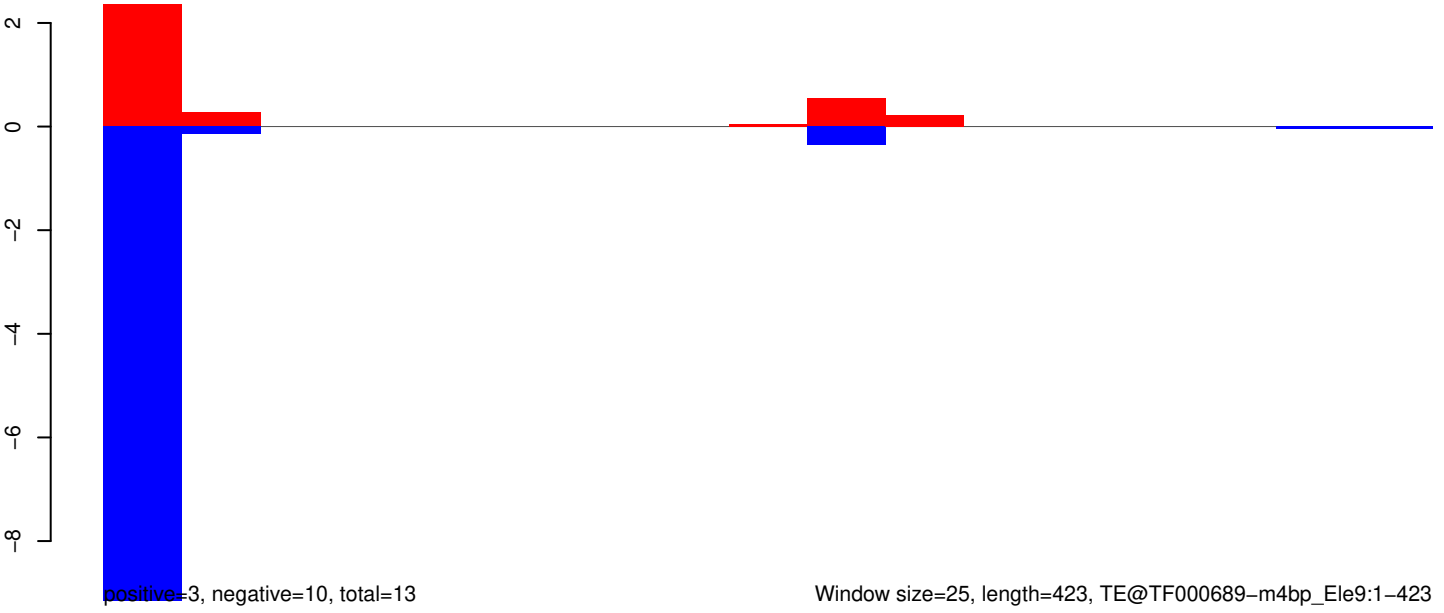

AeAeg_Whole_ZIKV_BM2_GP.18_23.rep

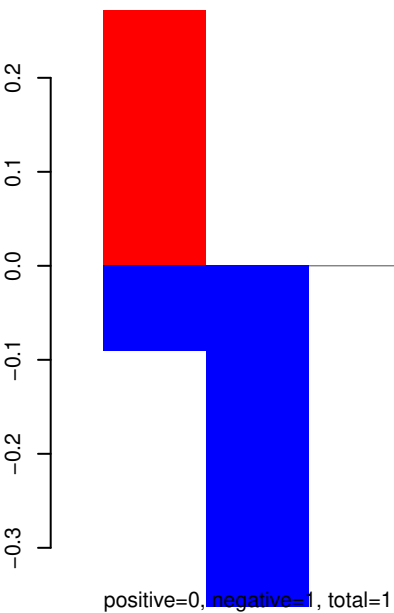

AeAeg_Whole_ZIKV_BM2_GP.24_35.rep

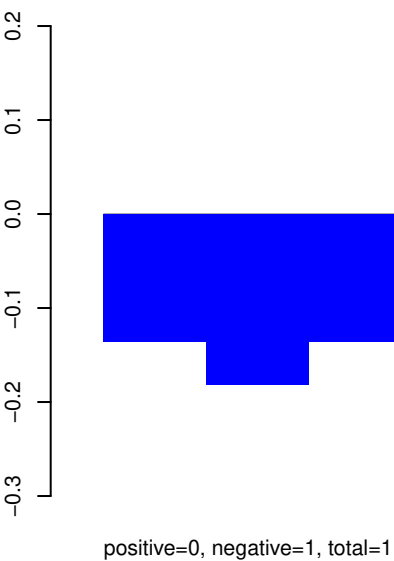

AeAeg_Whole_ZIKV_BM2_GP.rep

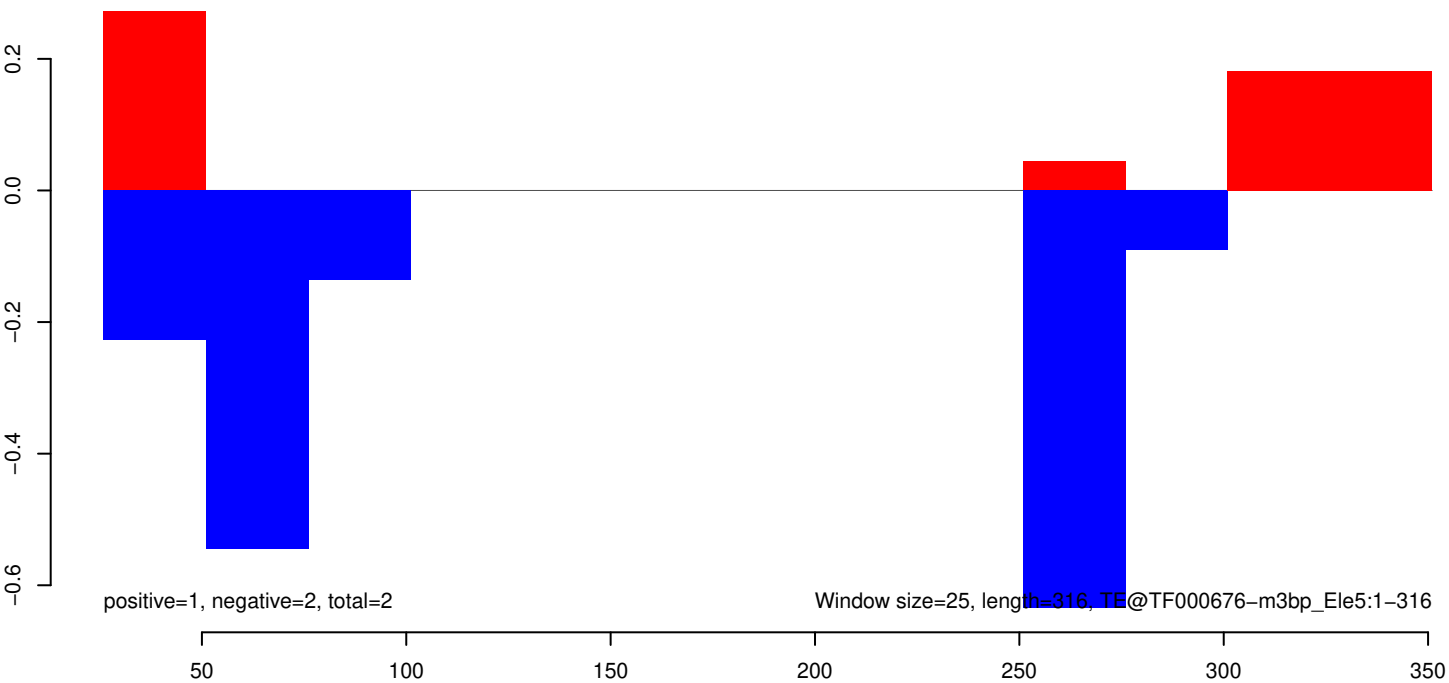

AeAeg_Whole_ZIKV_BM2_GP.18_23.rep

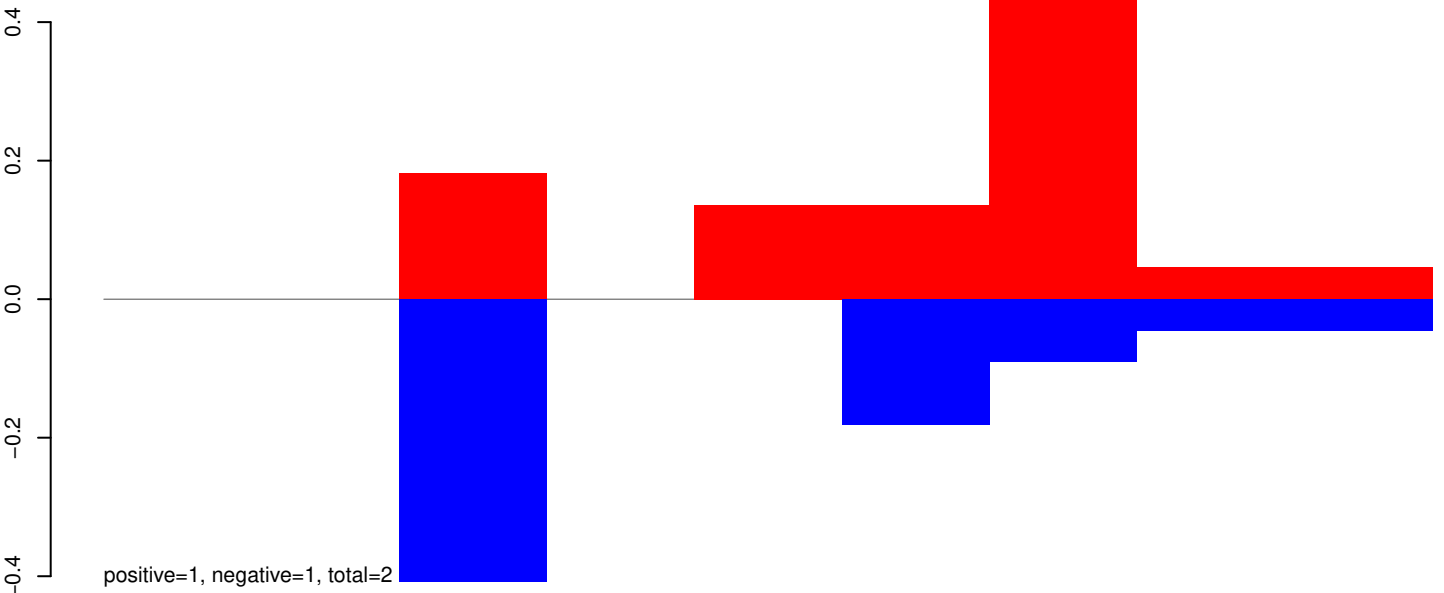

AeAeg_Whole_ZIKV_BM2_GP.24_35.rep

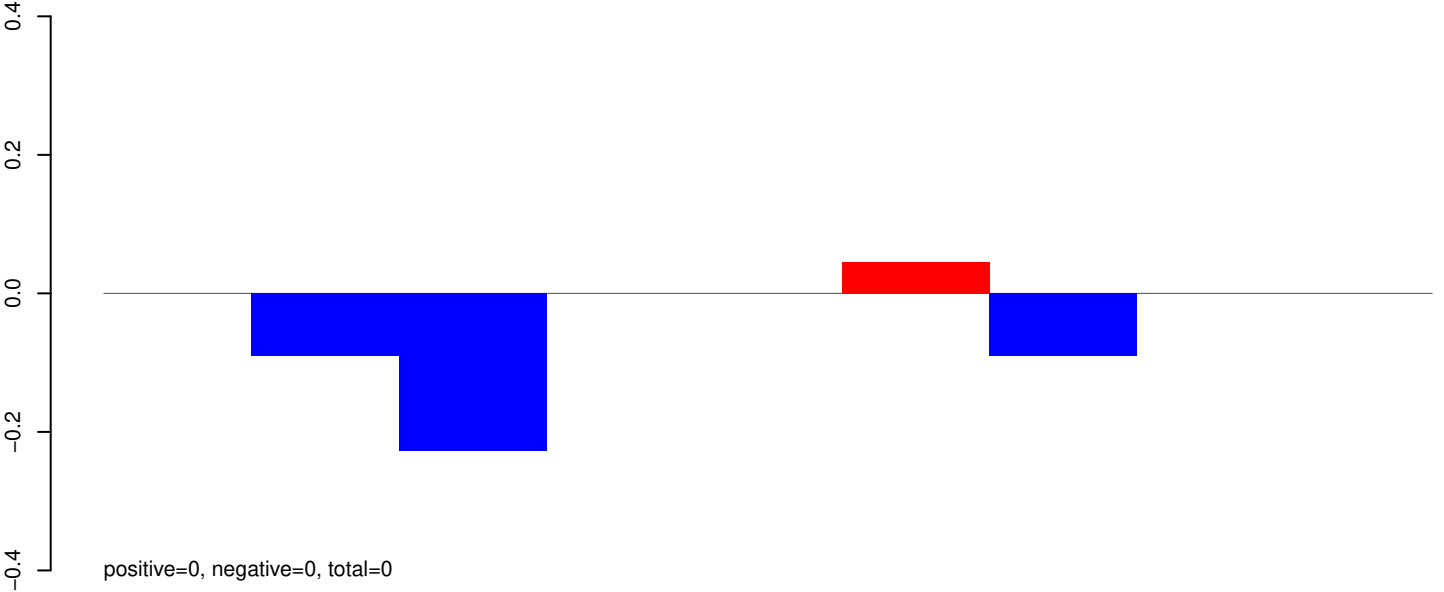

AeAeg_Whole_ZIKV_BM2_GP.rep

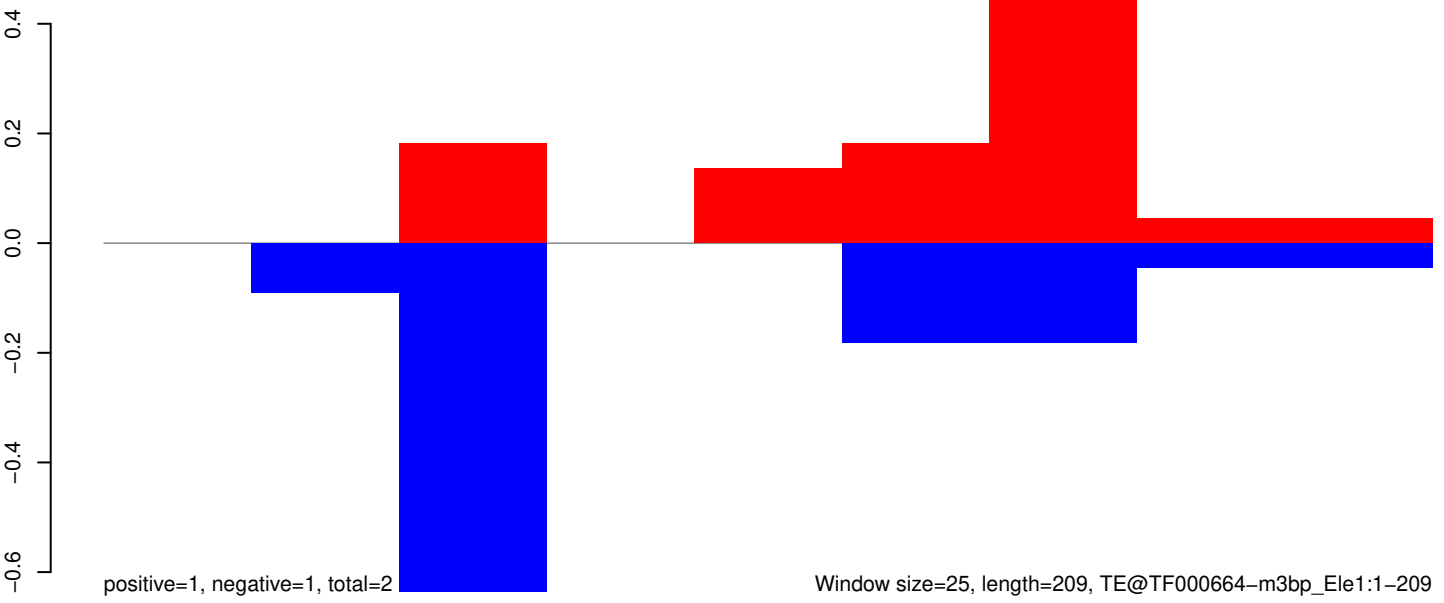

AeAeg_Whole_ZIKV_BM2_GP.18_23.rep

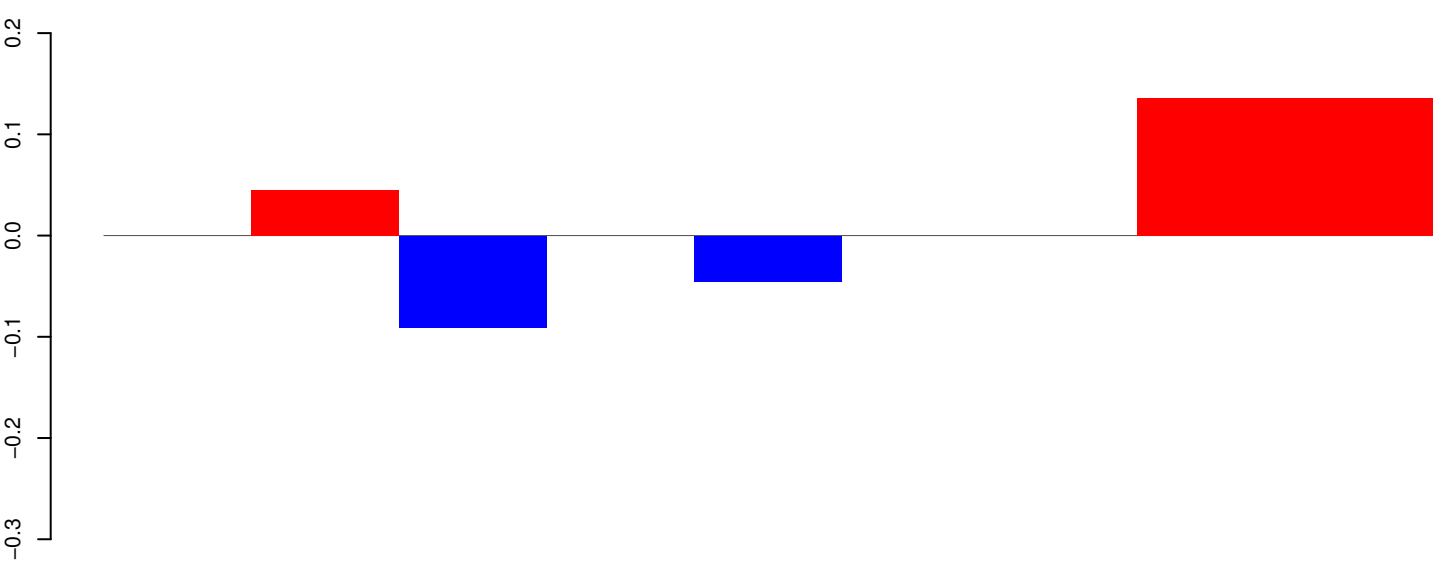

positive=0, negative=0, total=0

AeAeg_Whole_ZIKV_BM2_GP.24_35.rep

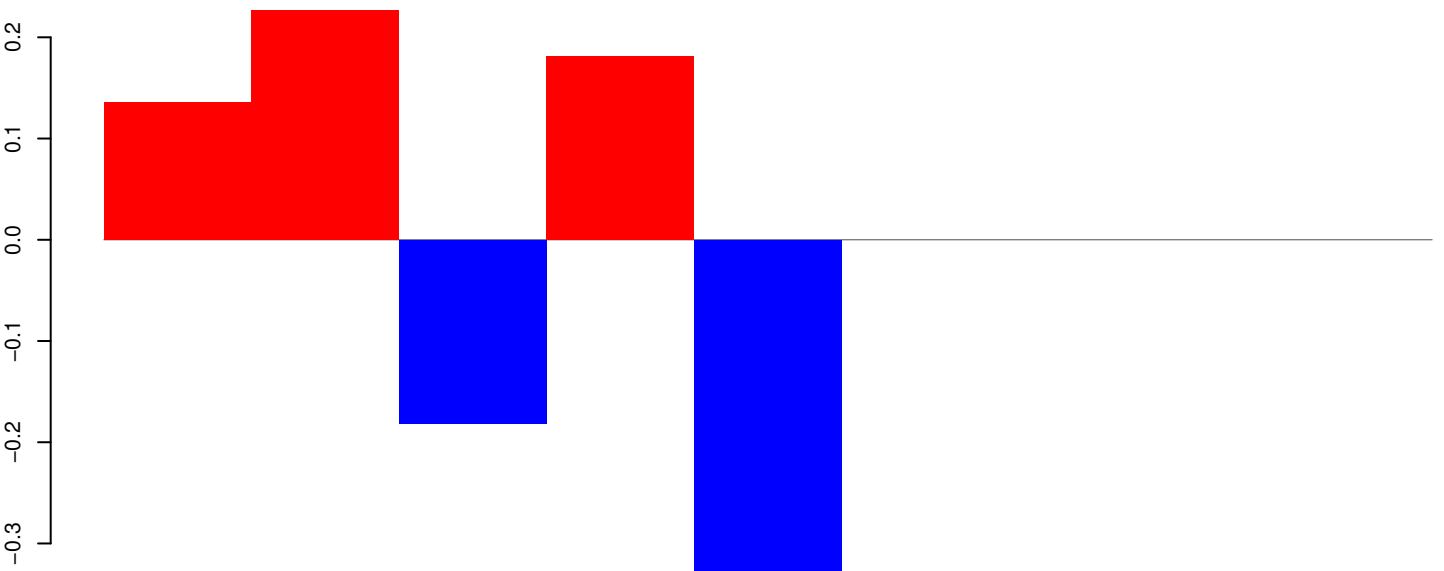

positive=1, negative=1, total=1

AeAeg_Whole_ZIKV_BM2_GP.rep

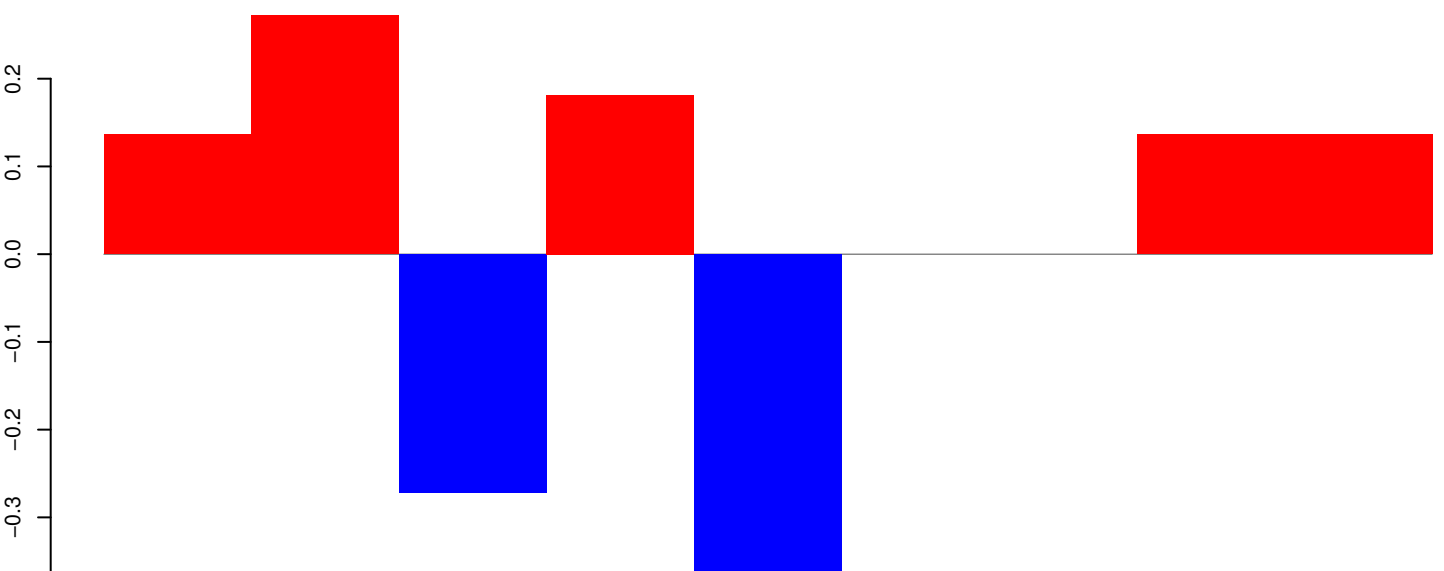

positive=1, negative=1, total=2

Window size=25, length=205, TE@Gypsy-117_AA-LTR:1-205

50 100 150 200 250

AeAeg_Whole_ZIKV_BM2_GP.18_23.rep

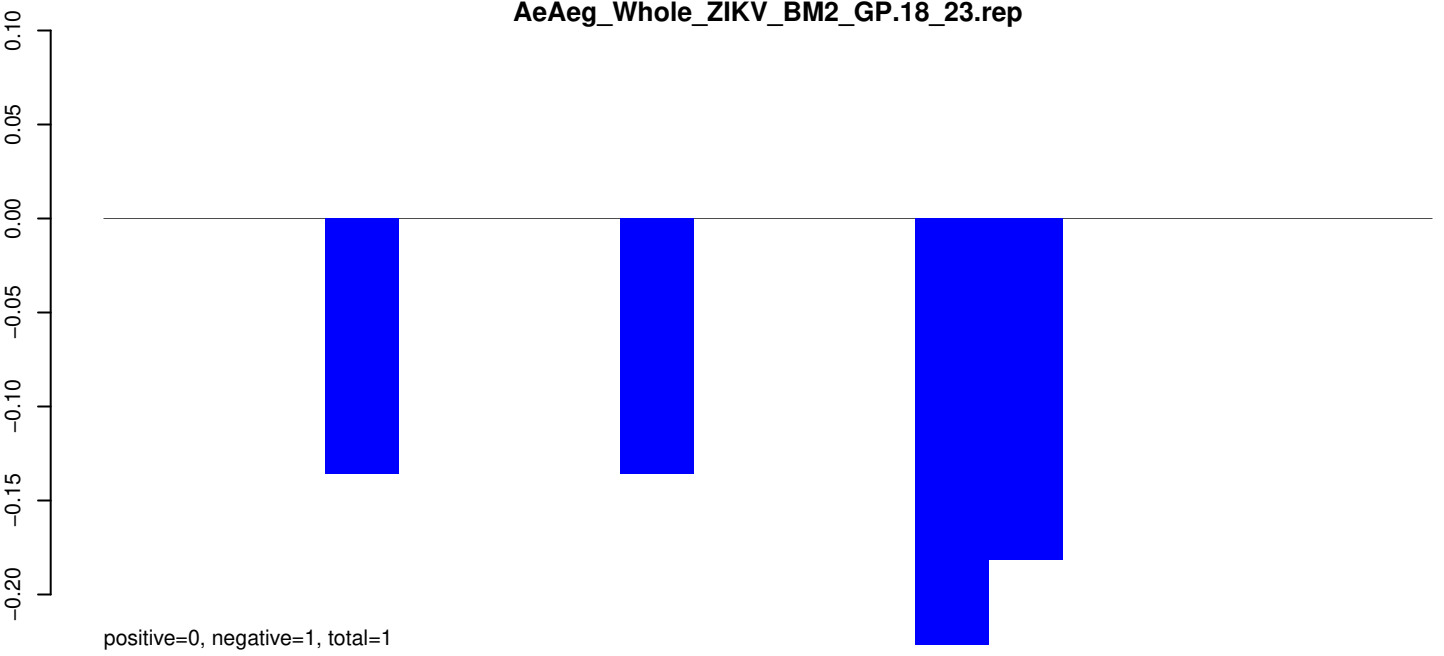

AeAeg_Whole_ZIKV_BM2_GP.24_35.rep

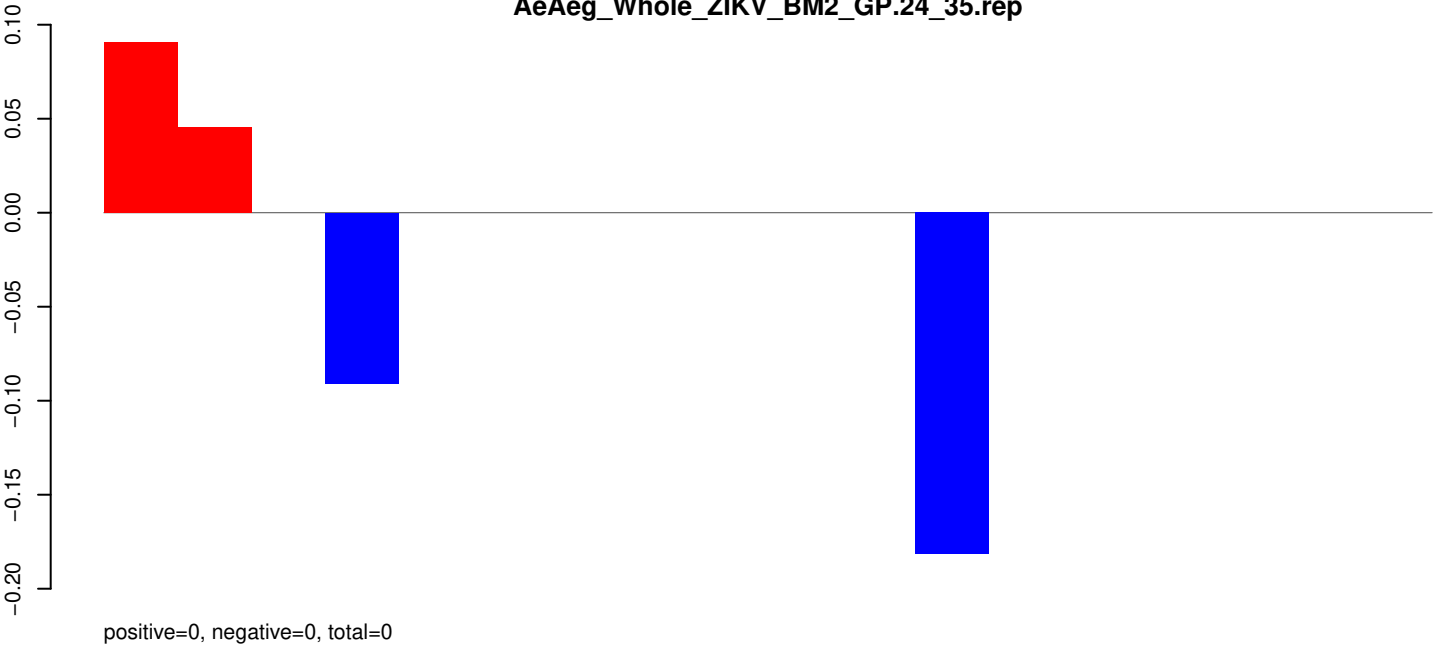

AeAeg_Whole_ZIKV_BM2_GP.rep

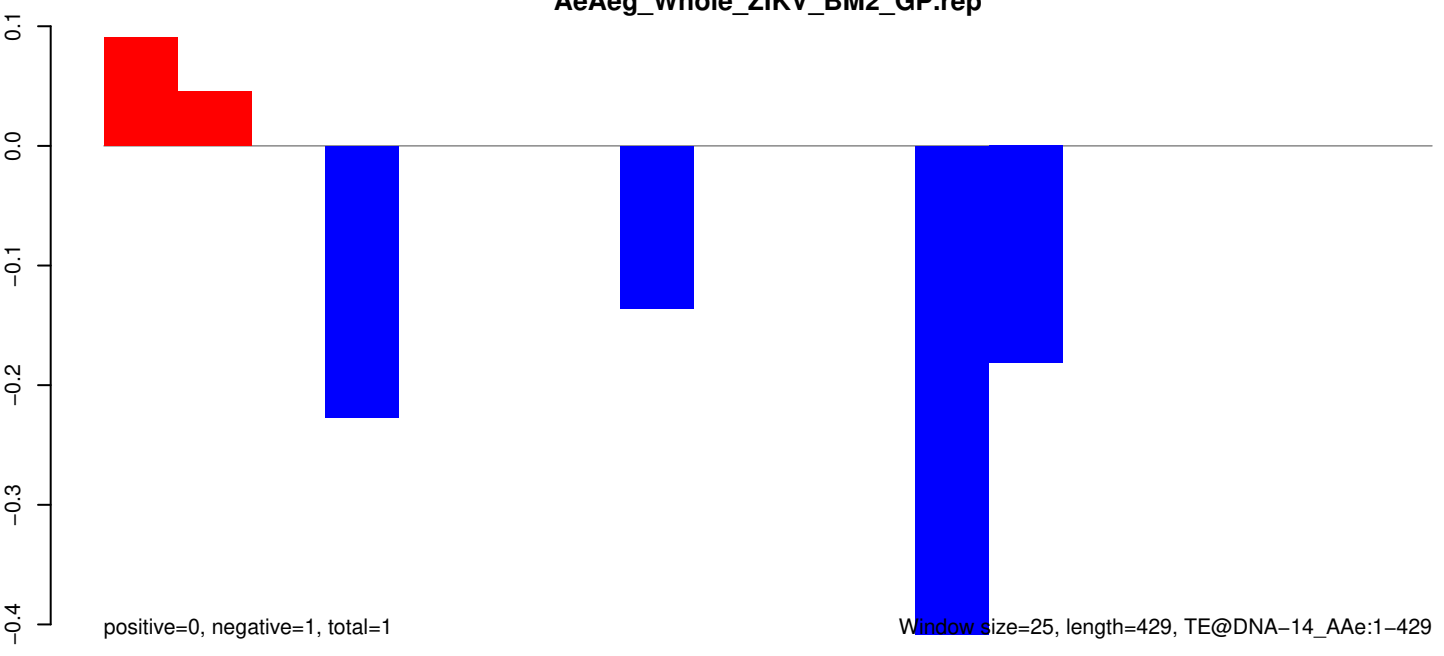

AeAeg_Whole_ZIKV_BM2_GP.18_23.rep

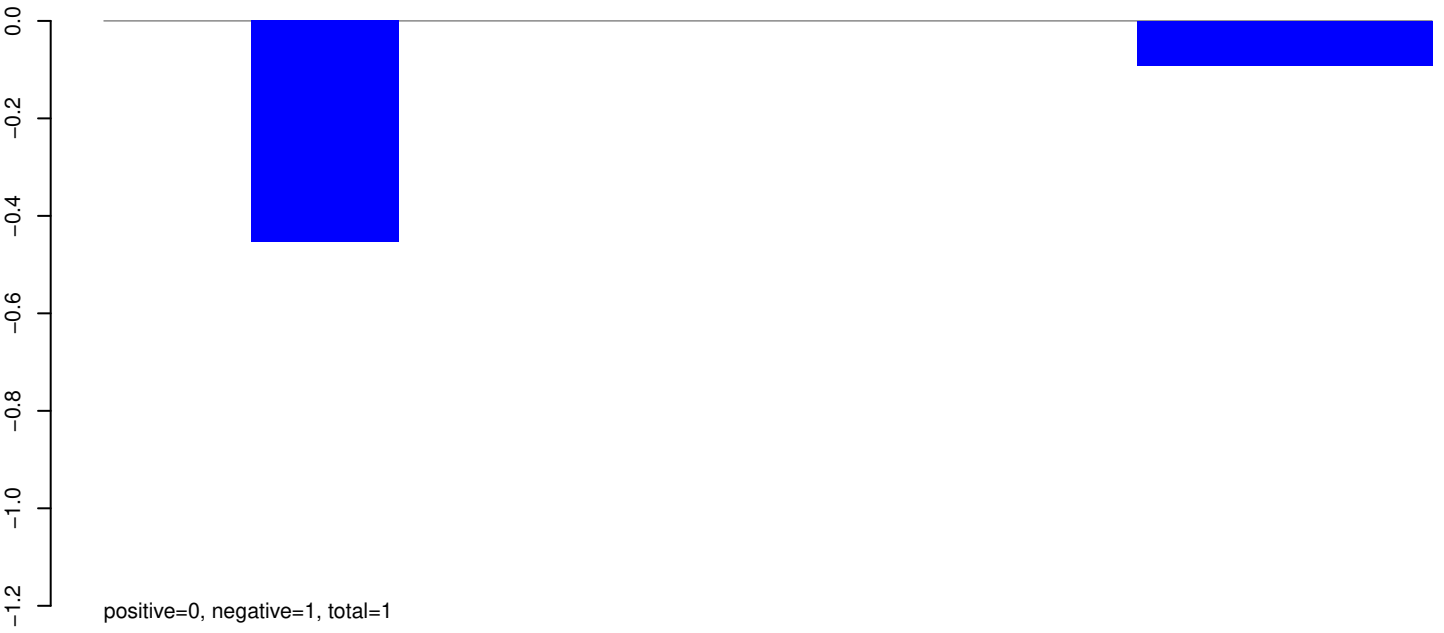

AeAeg_Whole_ZIKV_BM2_GP.24_35.rep

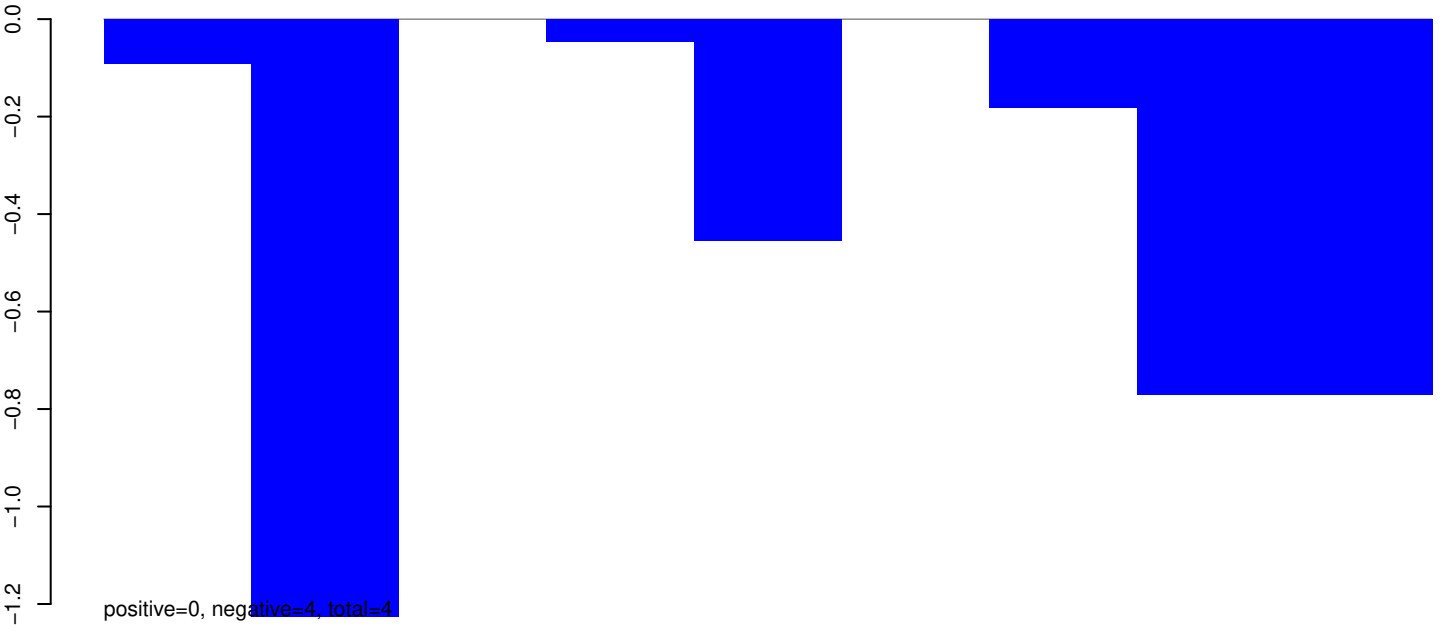

AeAeg_Whole_ZIKV_BM2_GP.rep

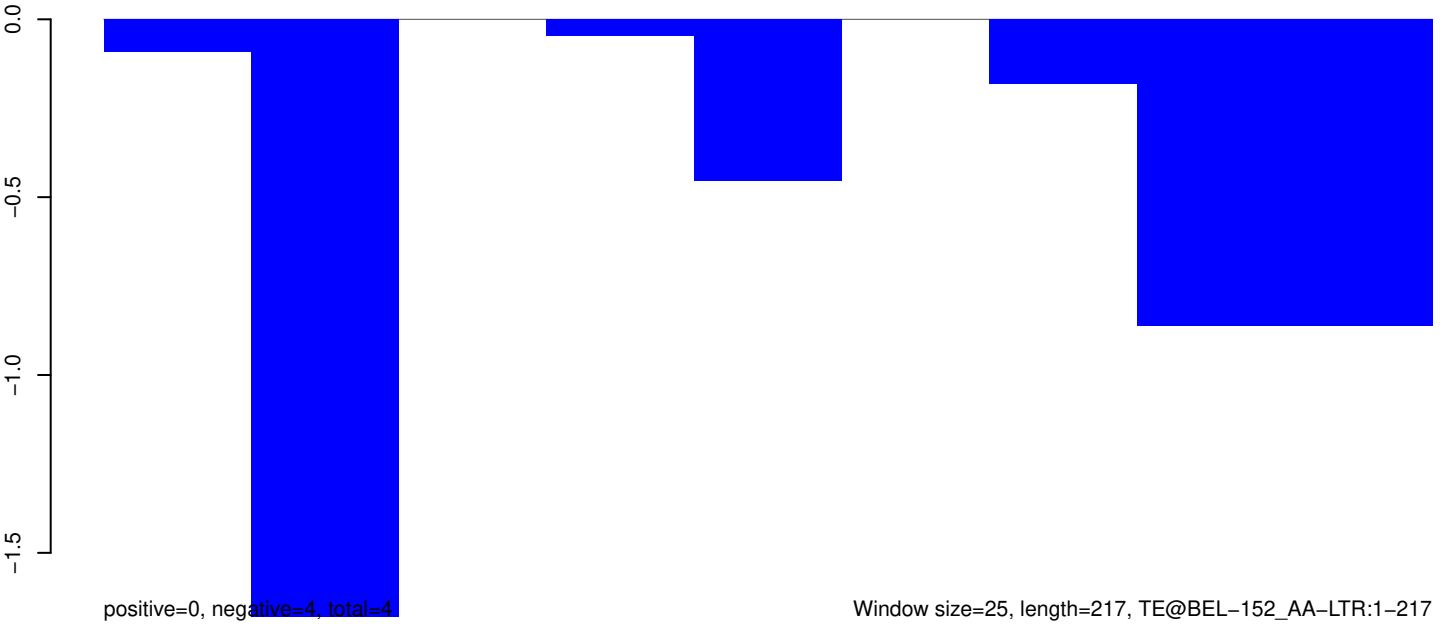

AeAeg_Whole_ZIKV_BM2_GP.18_23.rep

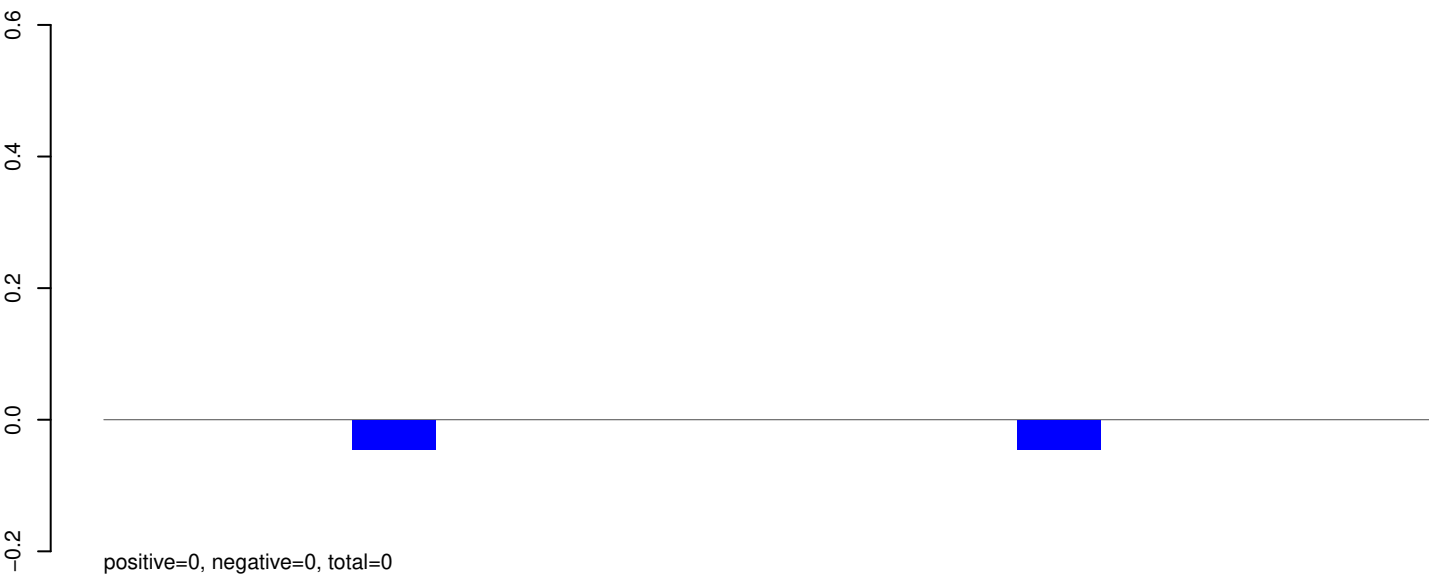

AeAeg_Whole_ZIKV_BM2_GP.24_35.rep

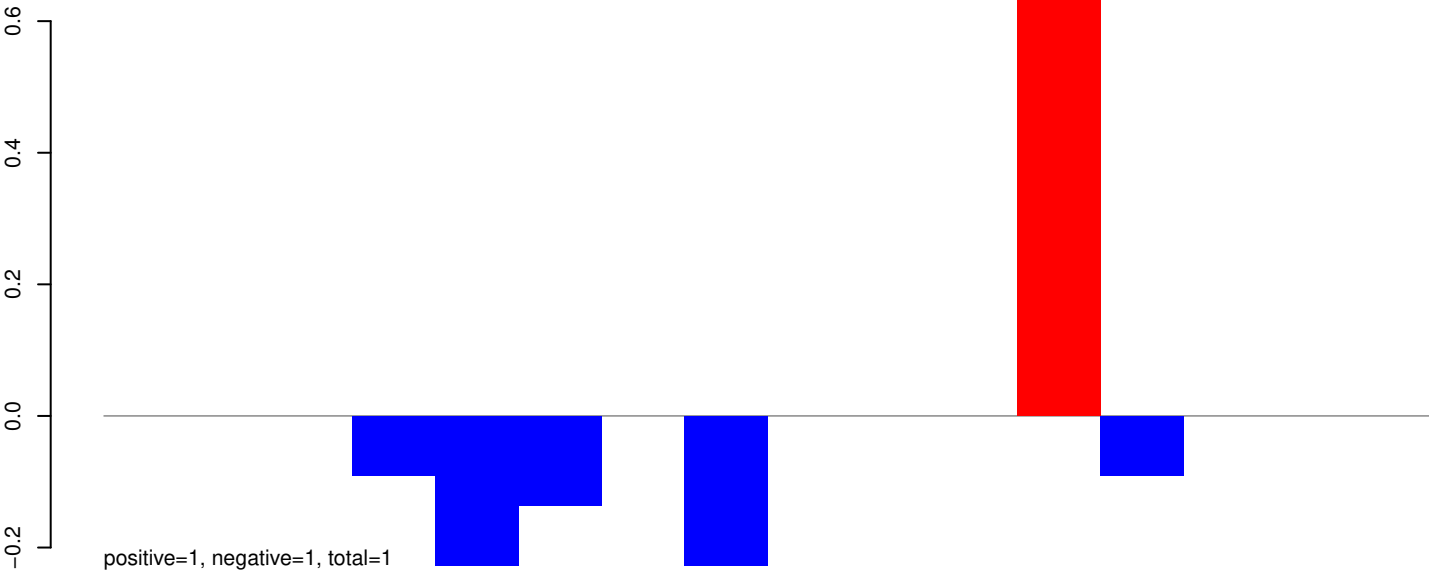

AeAeg_Whole_ZIKV_BM2_GP.rep

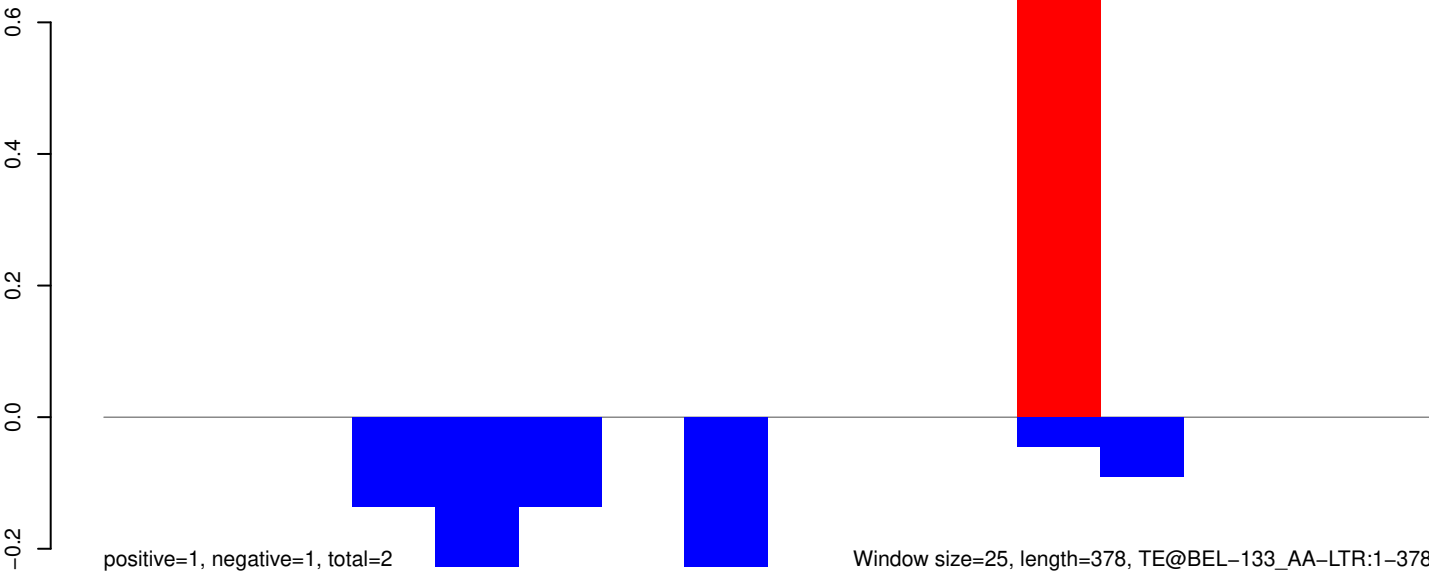

AeAeg_Whole_ZIKV_BM2_GP.18_23.rep

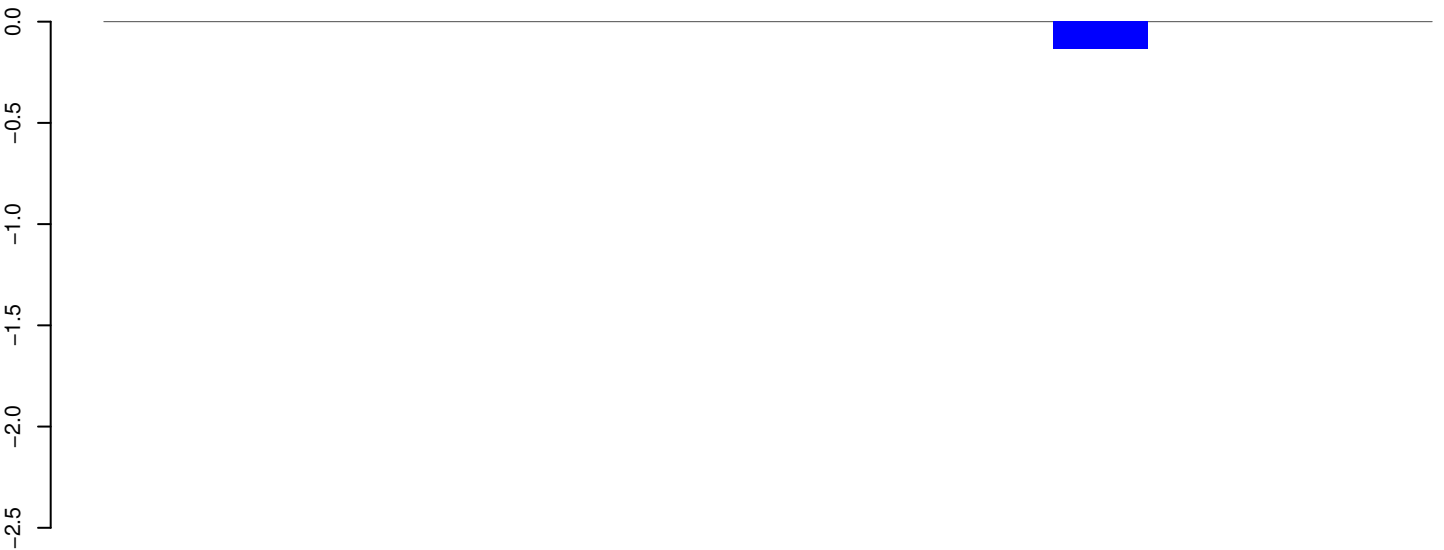

positive=0, negative=0, total=0

AeAeg_Whole_ZIKV_BM2_GP.24_35.rep

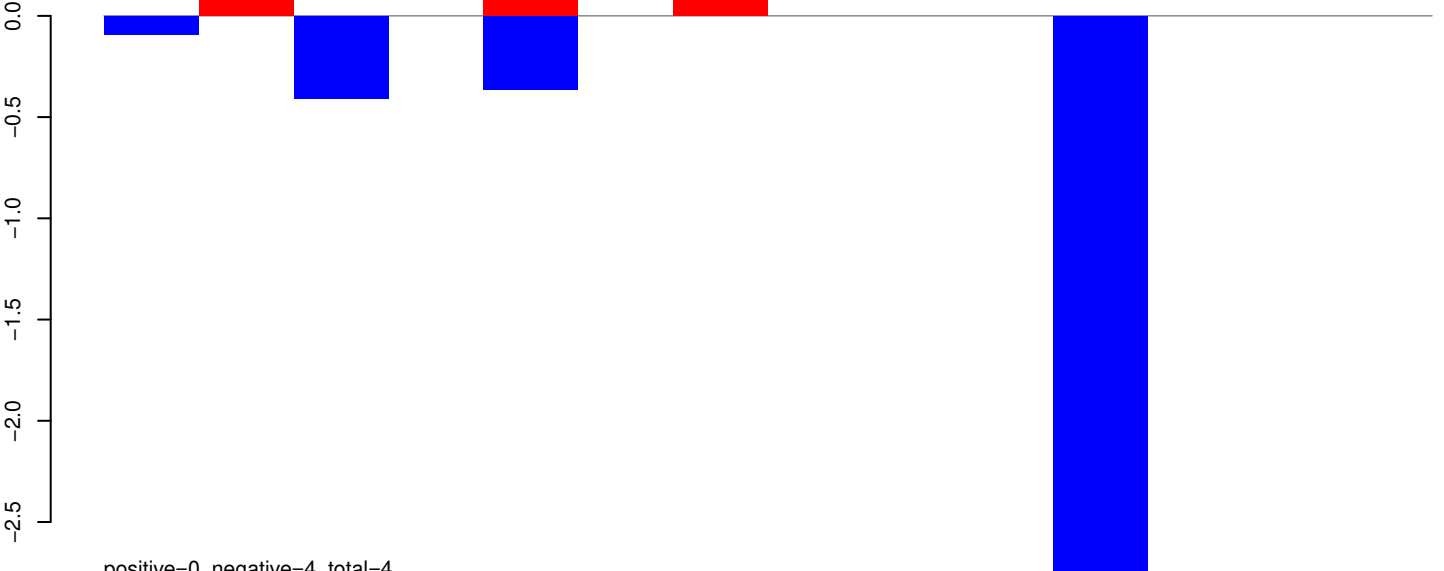

positive=0, negative=4, total=4

AeAeg_Whole_ZIKV_BM2_GP.rep

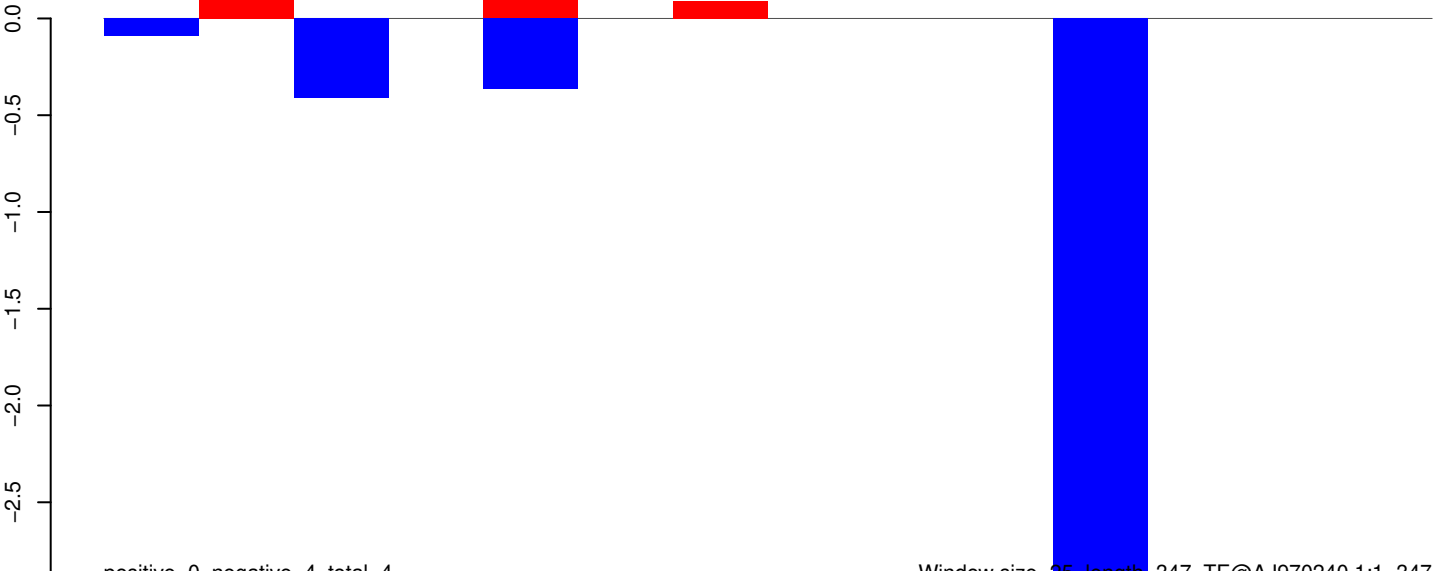

positive=0, negative=4, total=4

Window size=25, length=347, TE@AJ970240.1:1-347

50 100 150 200 250 300 350

AeAeg_Whole_ZIKV_BM2_GP.18_23.rep

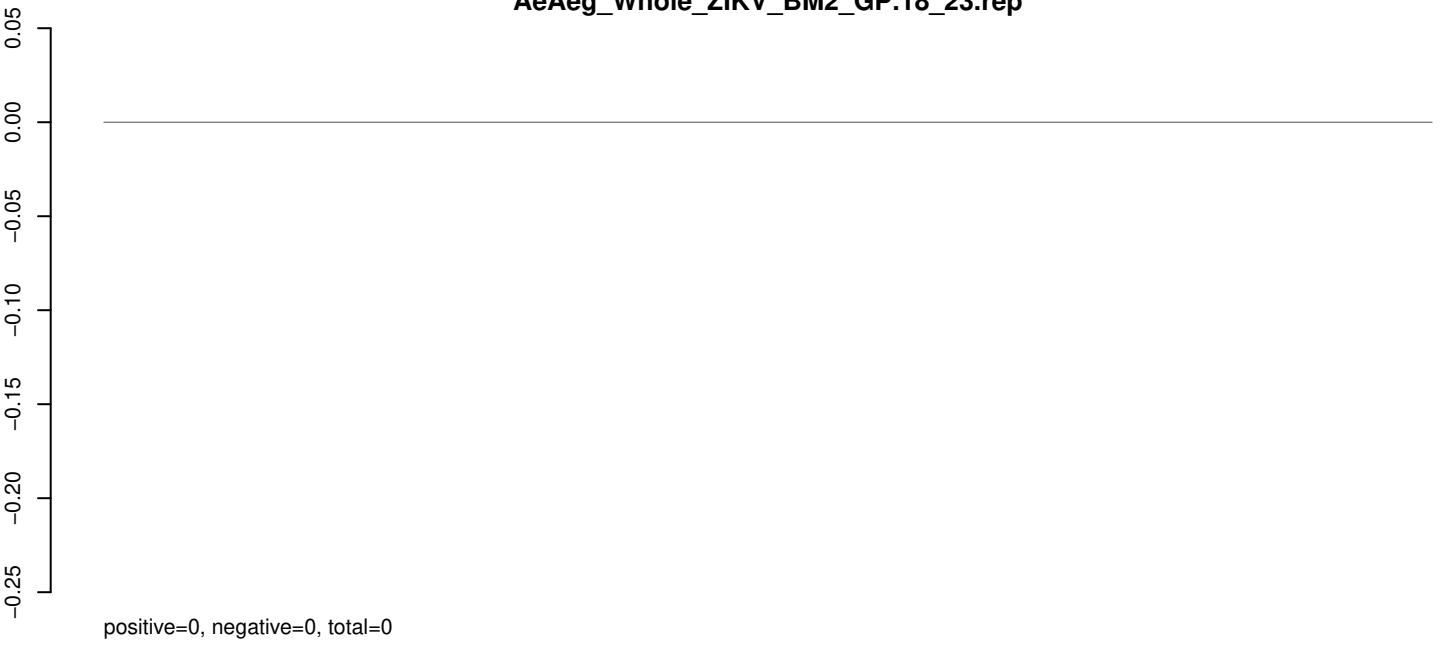

AeAeg_Whole_ZIKV_BM2_GP.24_35.rep

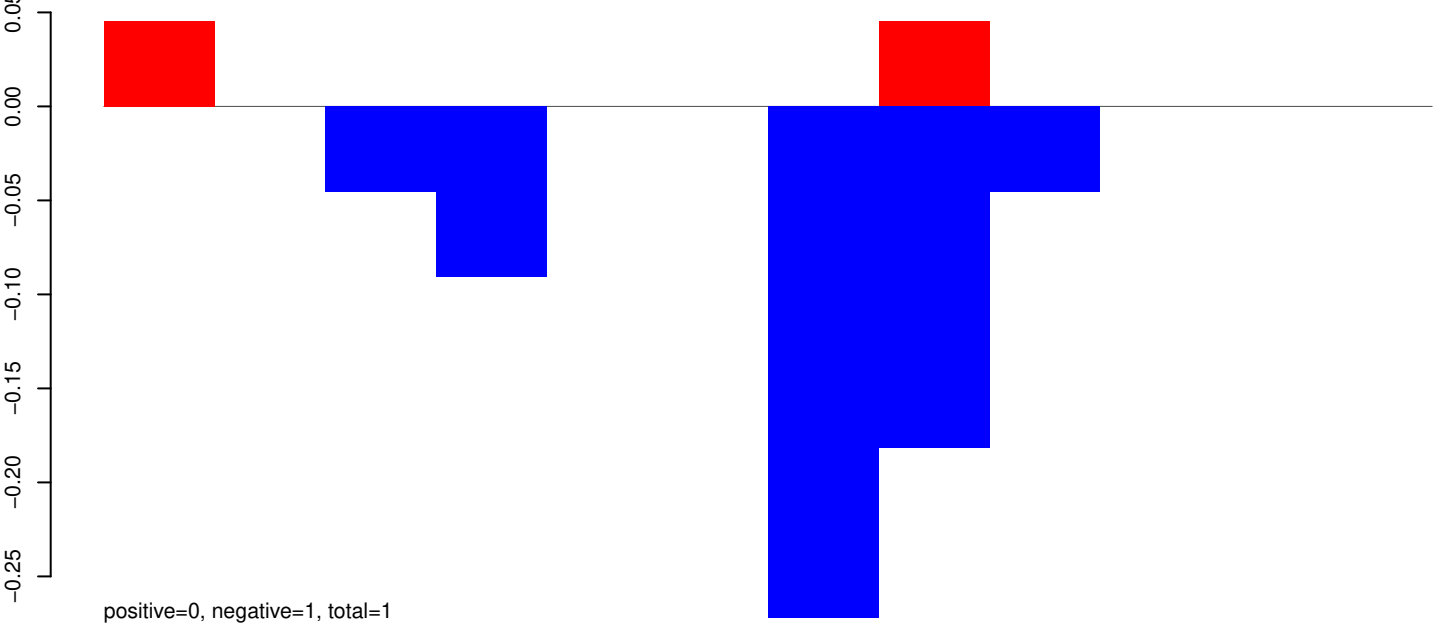

AeAeg_Whole_ZIKV_BM2_GP.rep

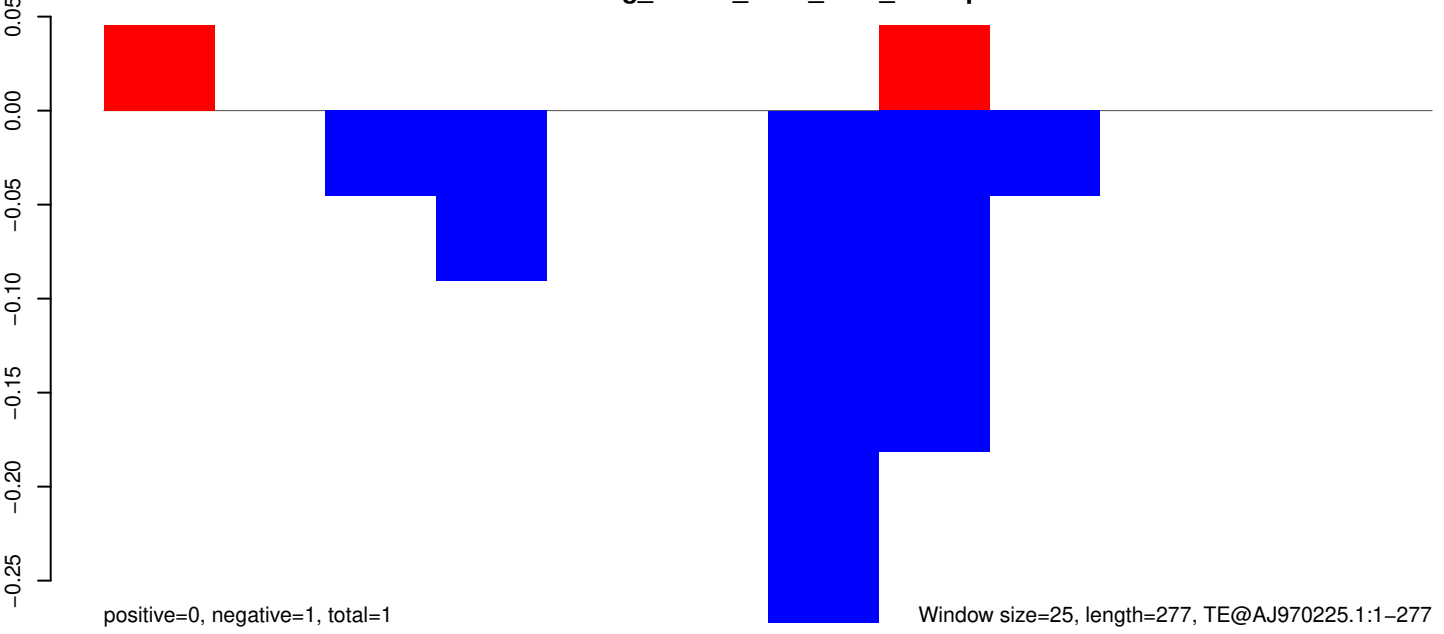

50 100 150 200 250 300

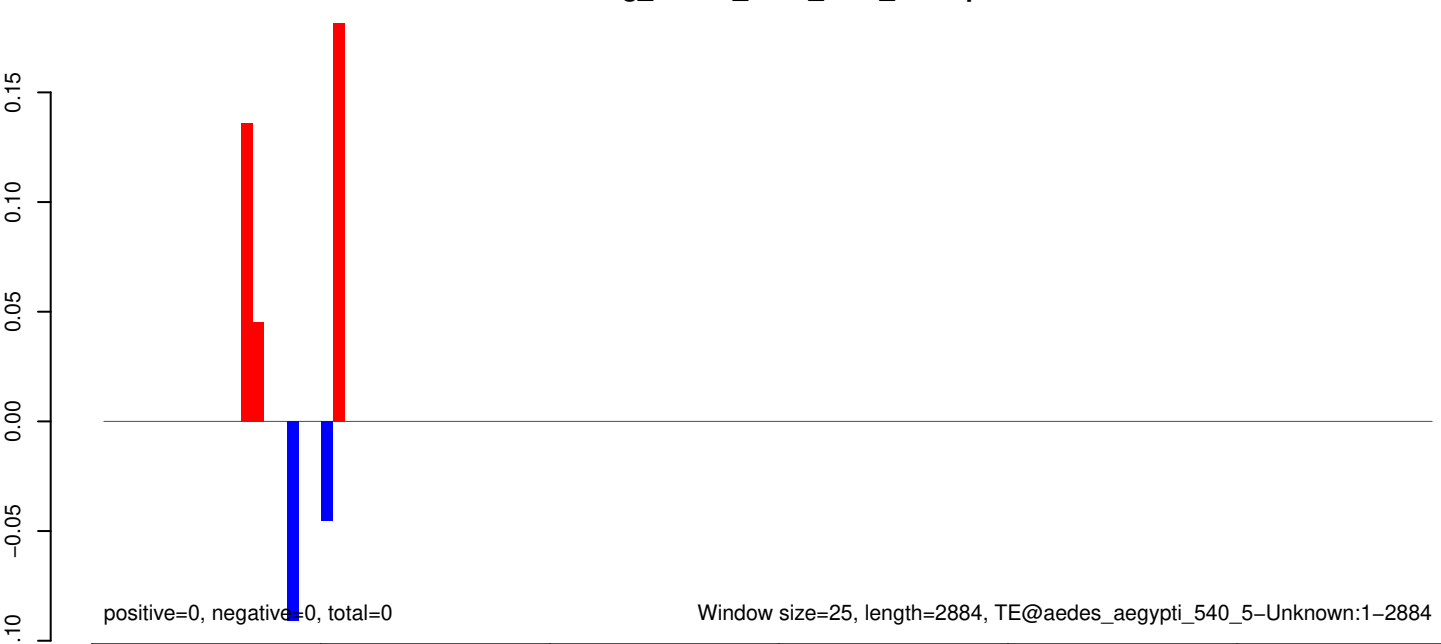
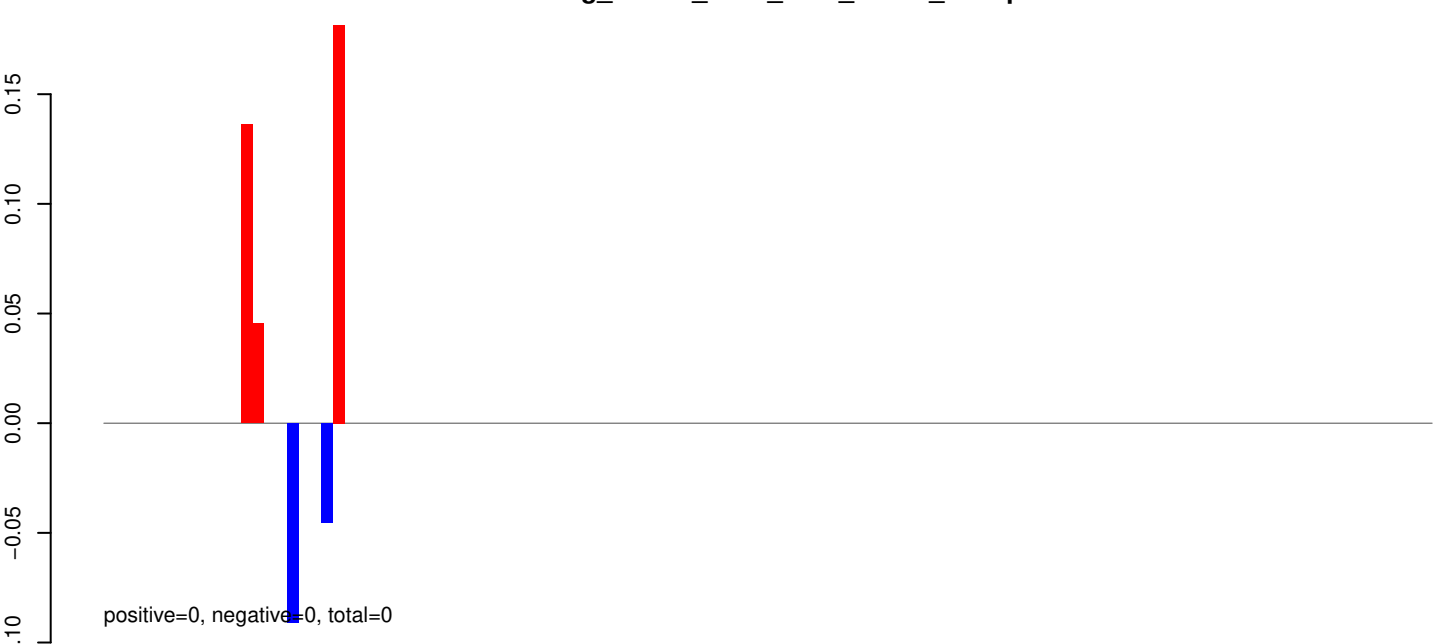
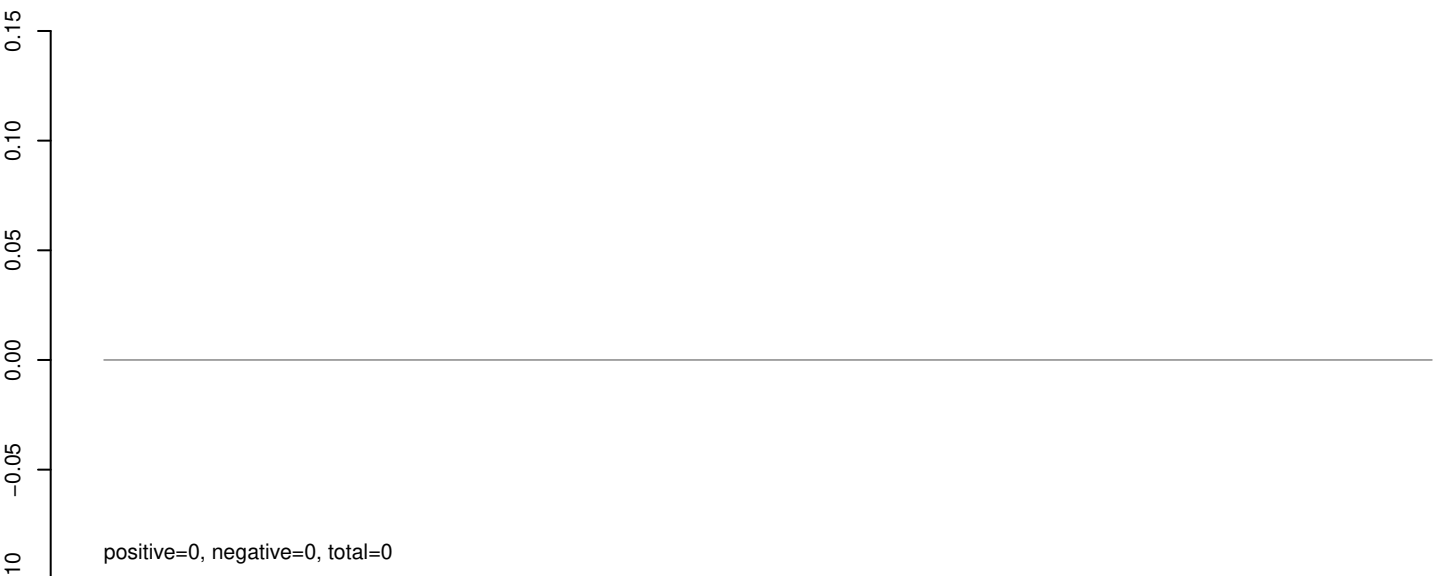

AeAeg_Whole_ZIKV_BM2_GP.18_23.rep

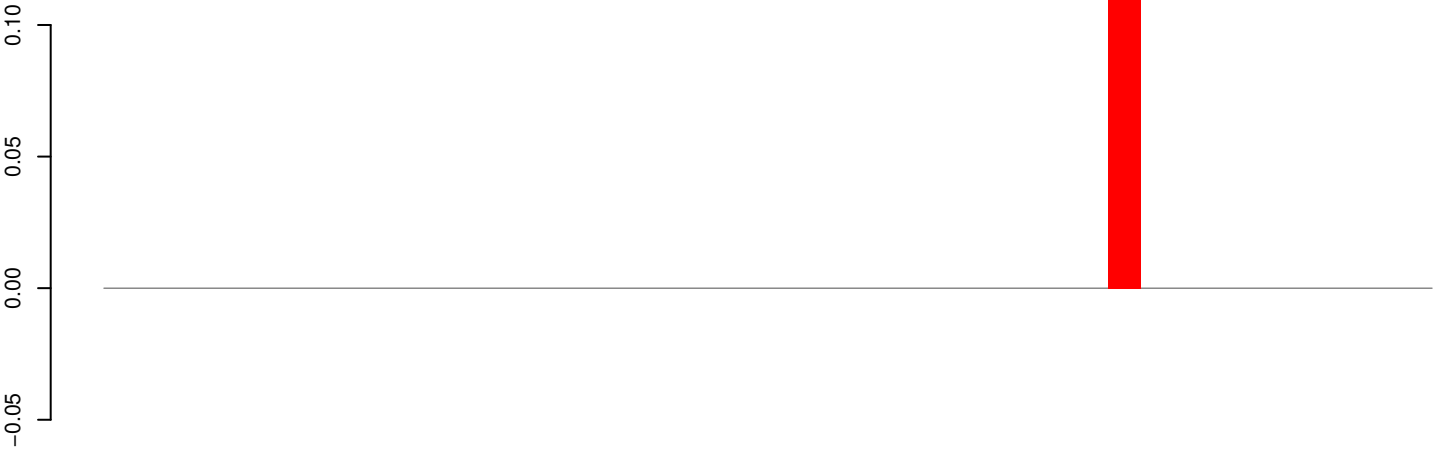

positive=0, negative=0, total=0

AeAeg_Whole_ZIKV_BM2_GP.24_35.rep

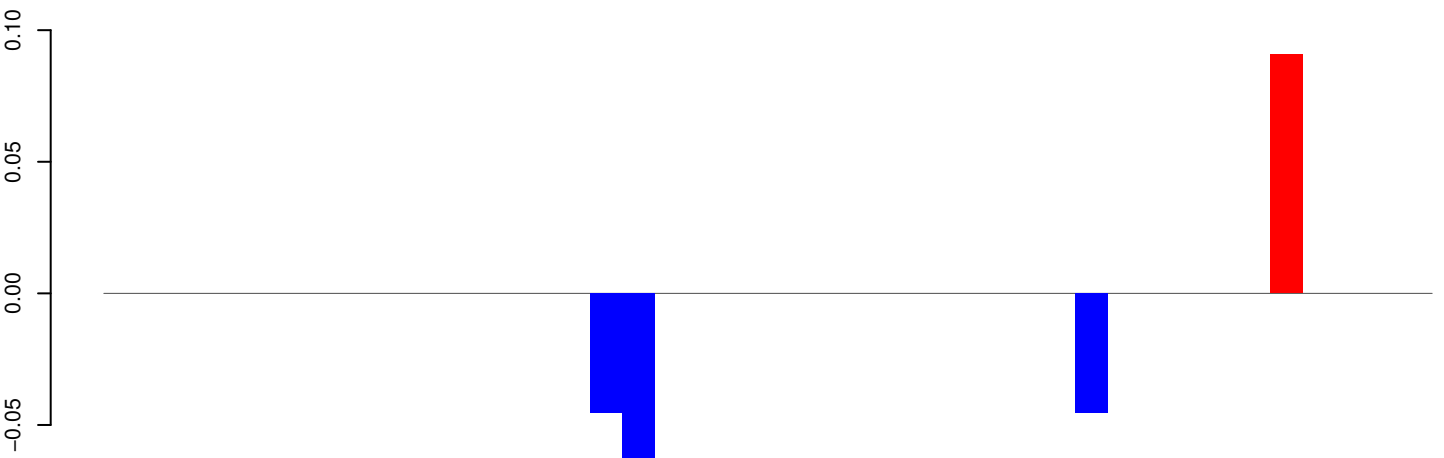

positive=0, negative=0, total=0

AeAeg_Whole_ZIKV_BM2_GP.rep

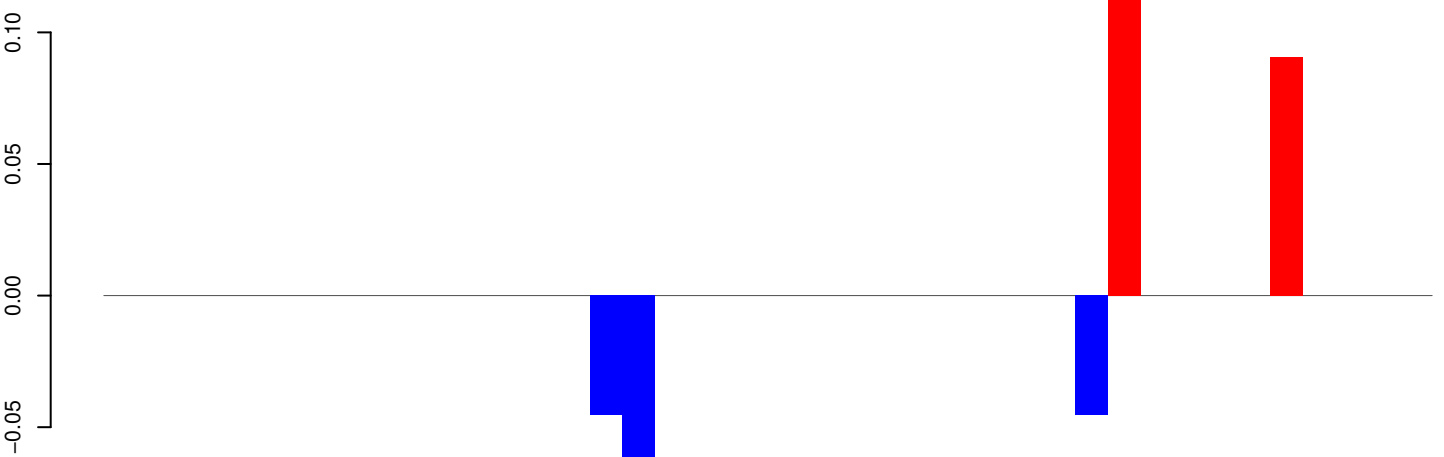

positive=0, negative=0, total=0

Window size=25, length=1014, TE@TF001130-Ty1_copia_Ele130:1-1014

0 200 400 600 800 1000

AeAeg_Whole_ZIKV_BM2_GP.18_23.rep

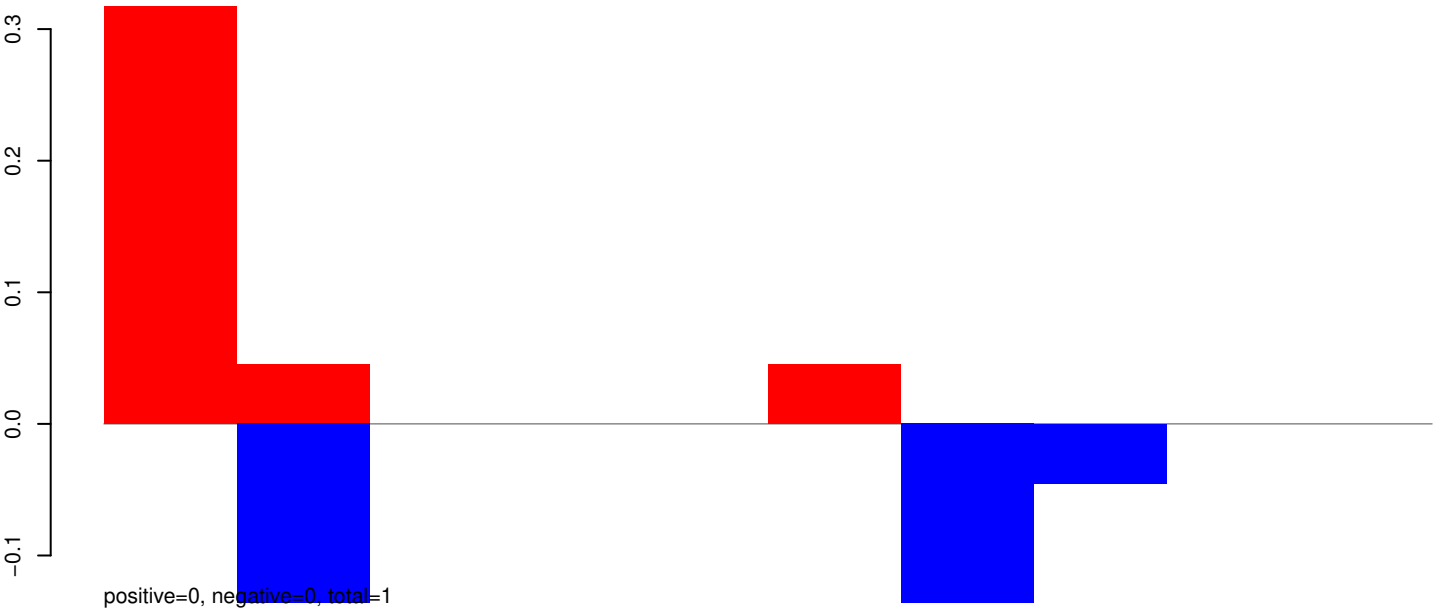

AeAeg_Whole_ZIKV_BM2_GP.24_35.rep

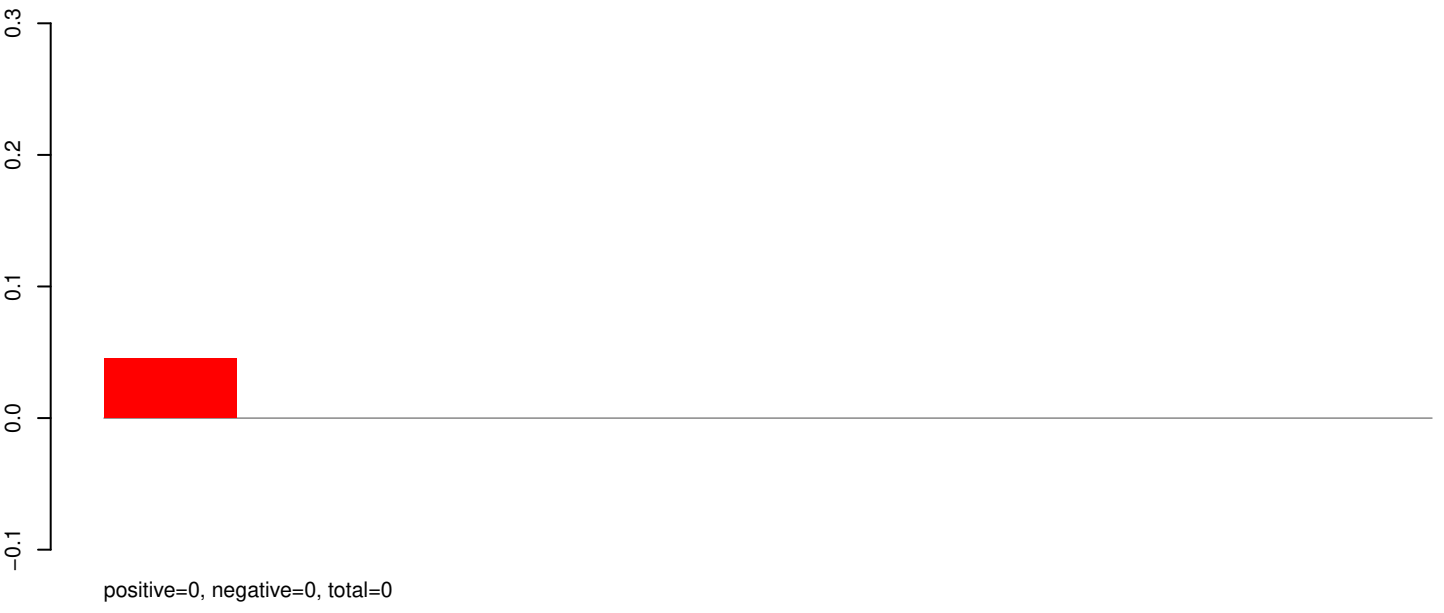

AeAeg_Whole_ZIKV_BM2_GP.rep

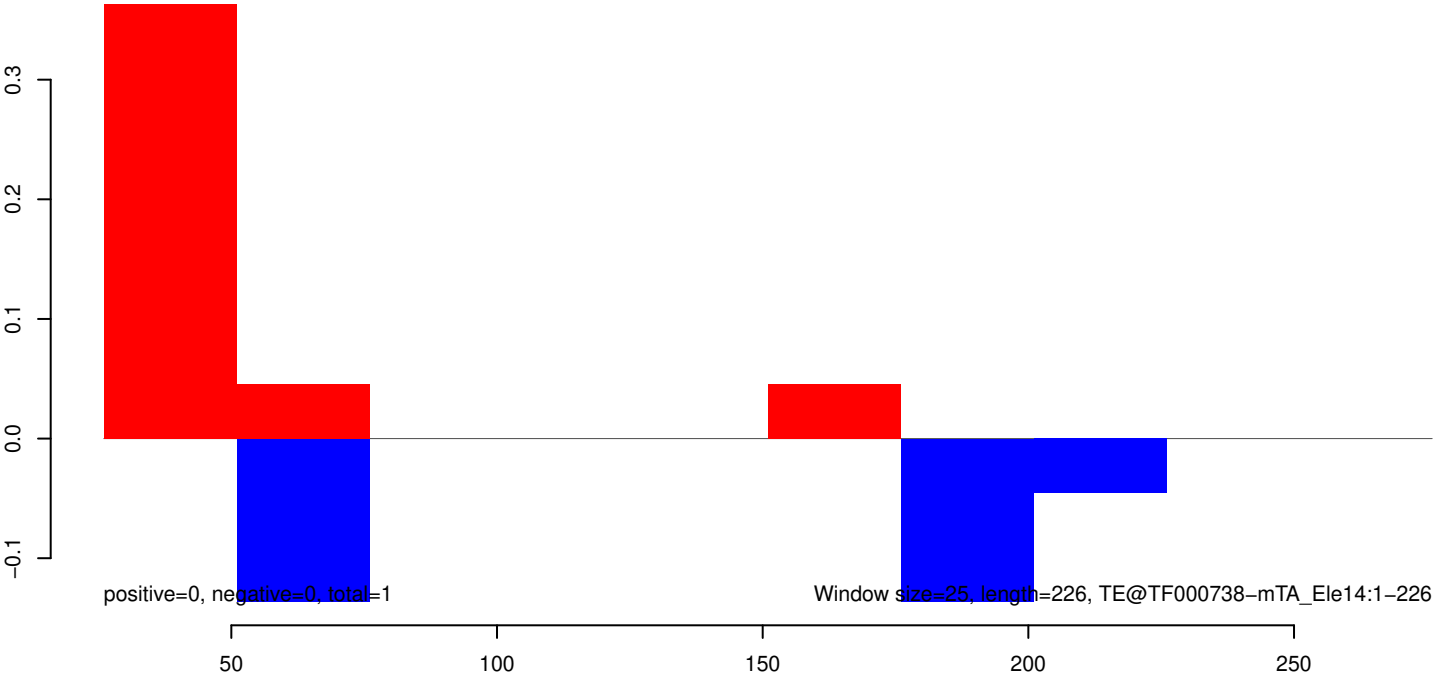

AeAeg_Whole_ZIKV_BM2_GP.18_23.rep

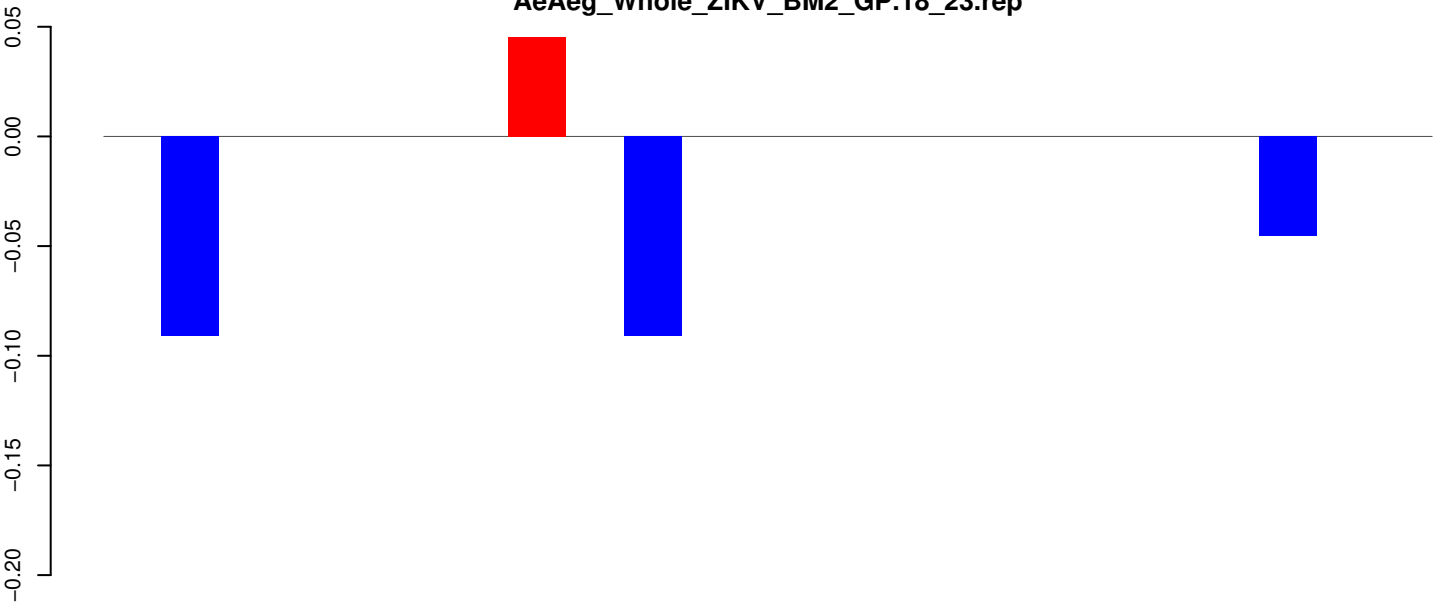

positive=0, negative=0, total=0

AeAeg_Whole_ZIKV_BM2_GP.24_35.rep

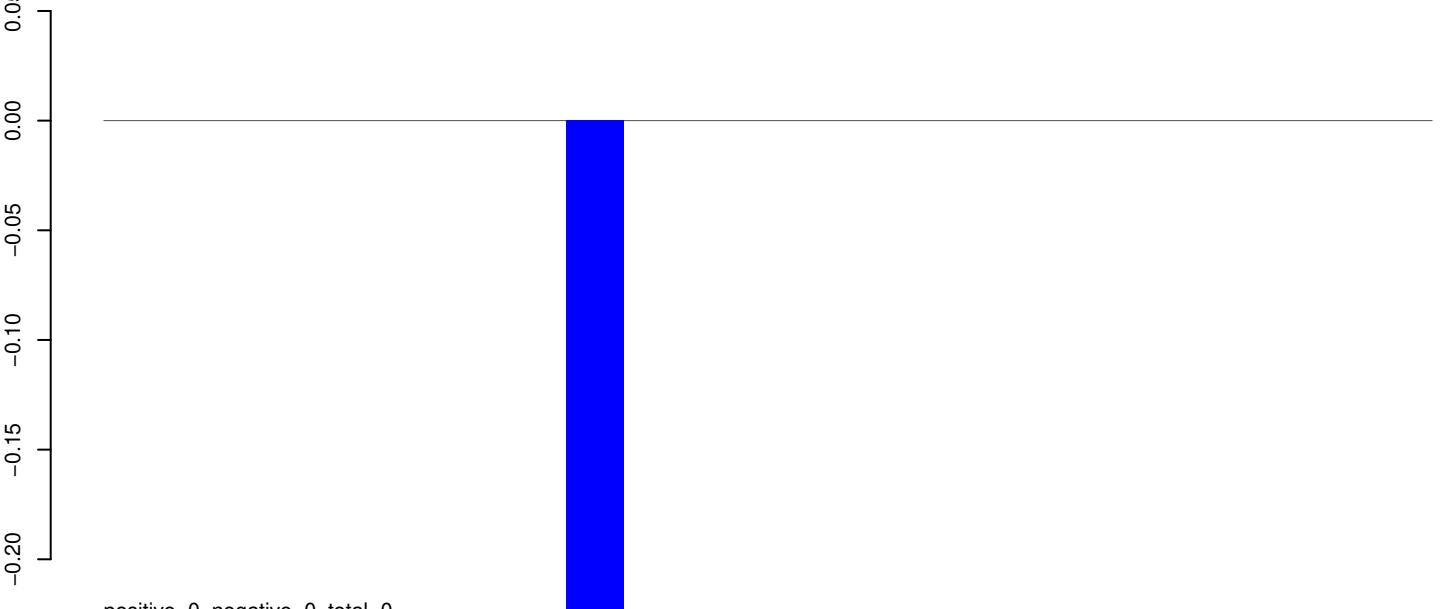

positive=0, negative=0, total=0

AeAeg_Whole_ZIKV_BM2_GP.rep

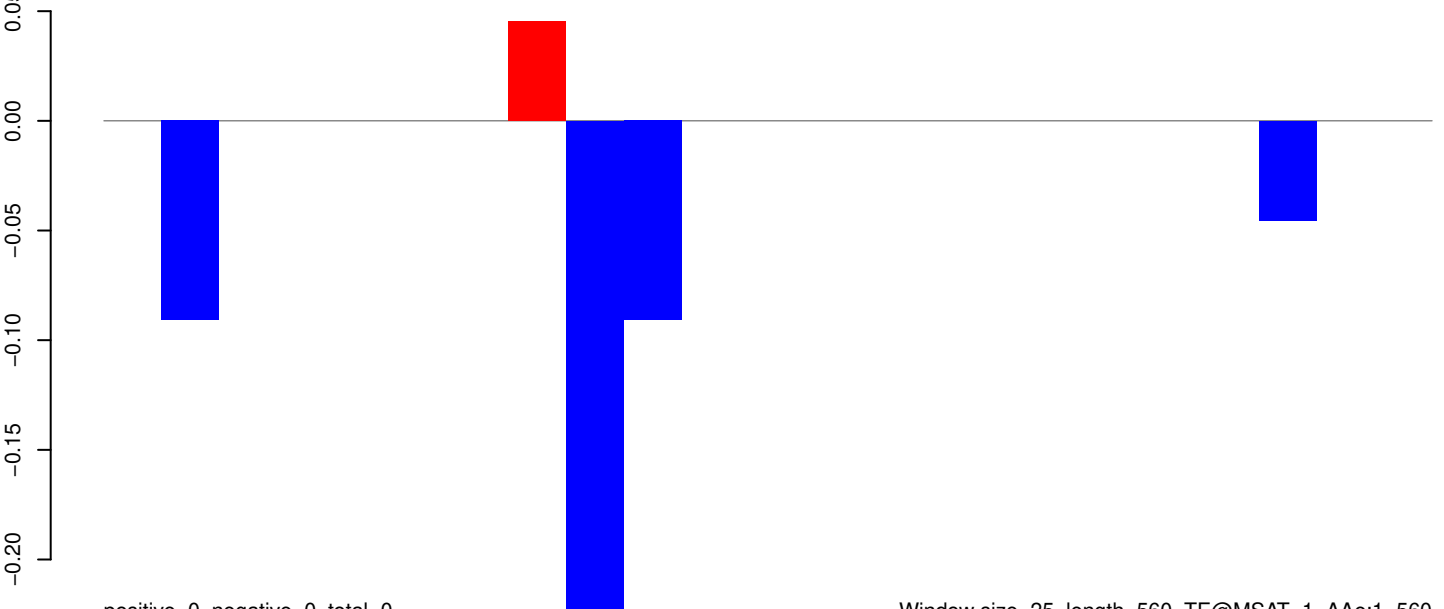

positive=0, negative=0, total=0

Window size=25, length=560, TE@MSAT-1_AAe:1-560

100 200 300 400 500 600

AeAeg_Whole_ZIKV_BM2_GP.18_23.rep

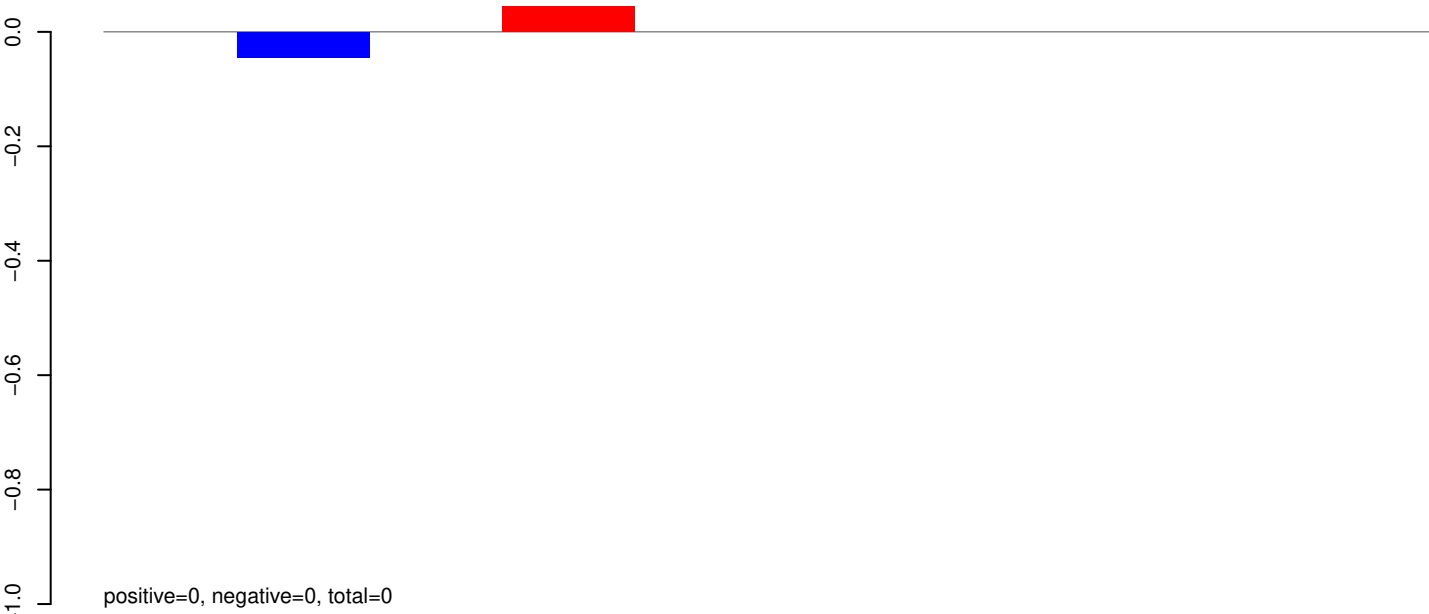

AeAeg_Whole_ZIKV_BM2_GP.24_35.rep

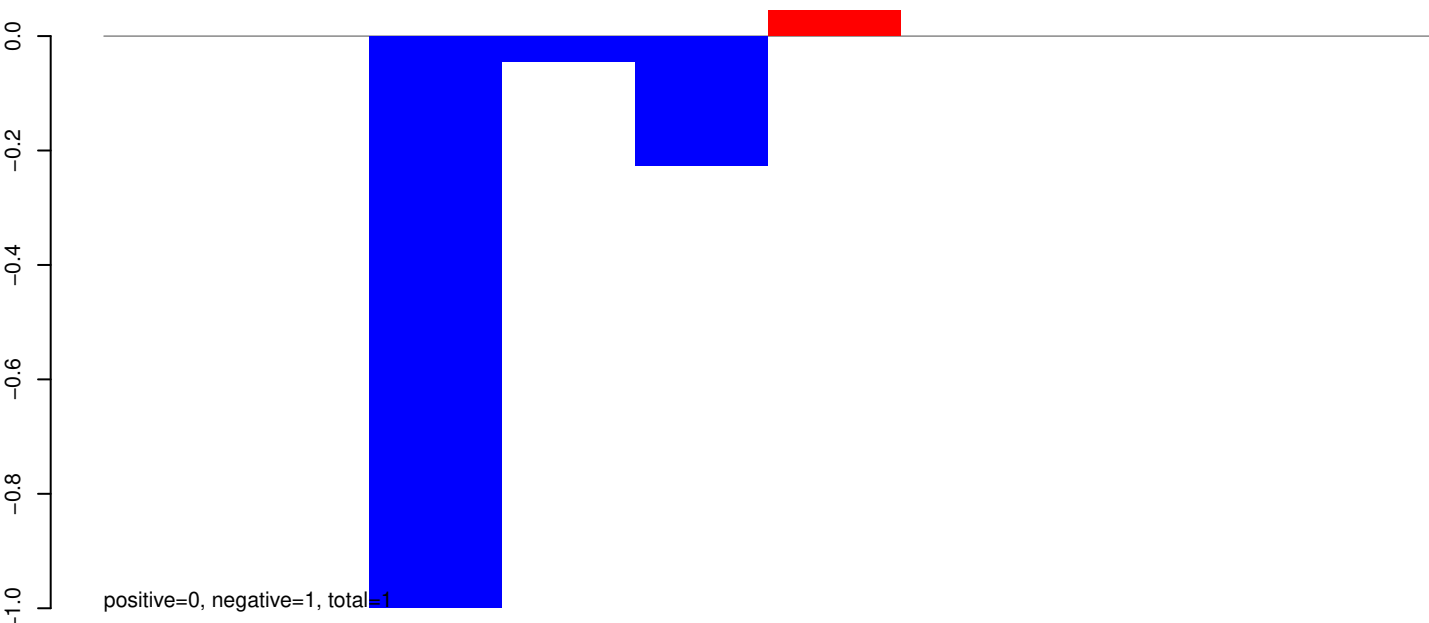

AeAeg_Whole_ZIKV_BM2_GP.rep

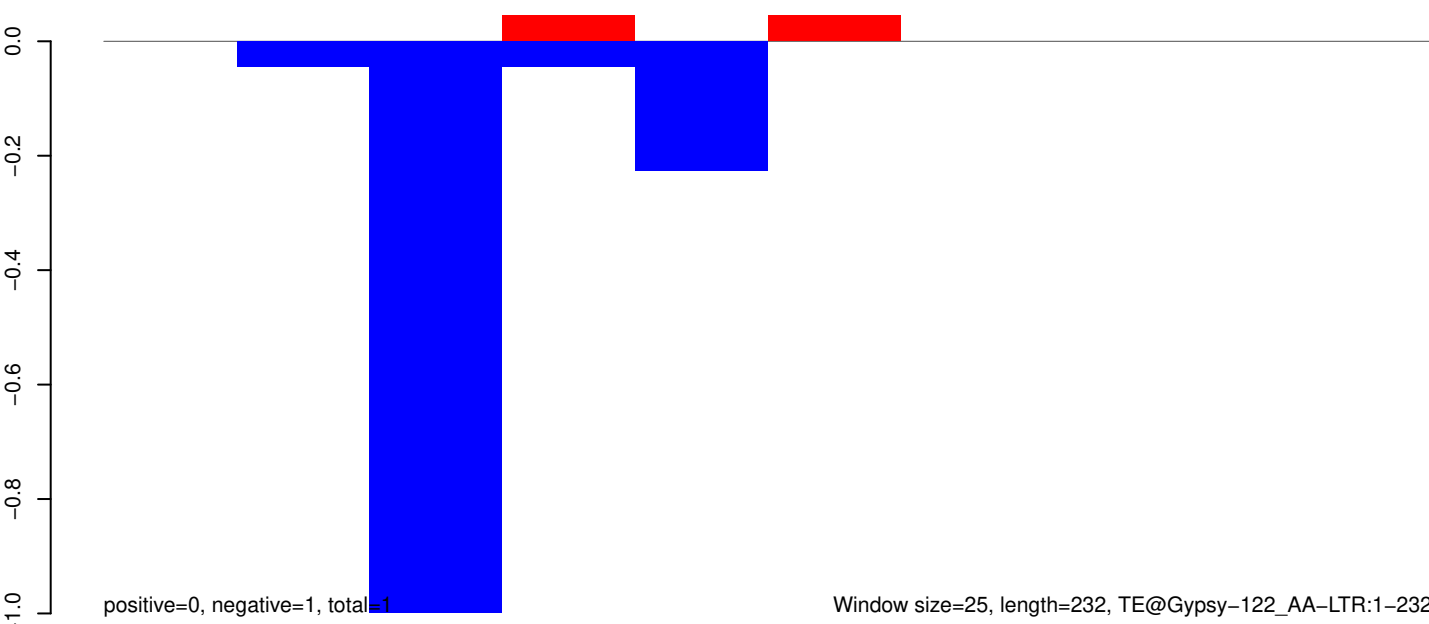

AeAeg_Whole_ZIKV_BM2_GP.18_23.rep

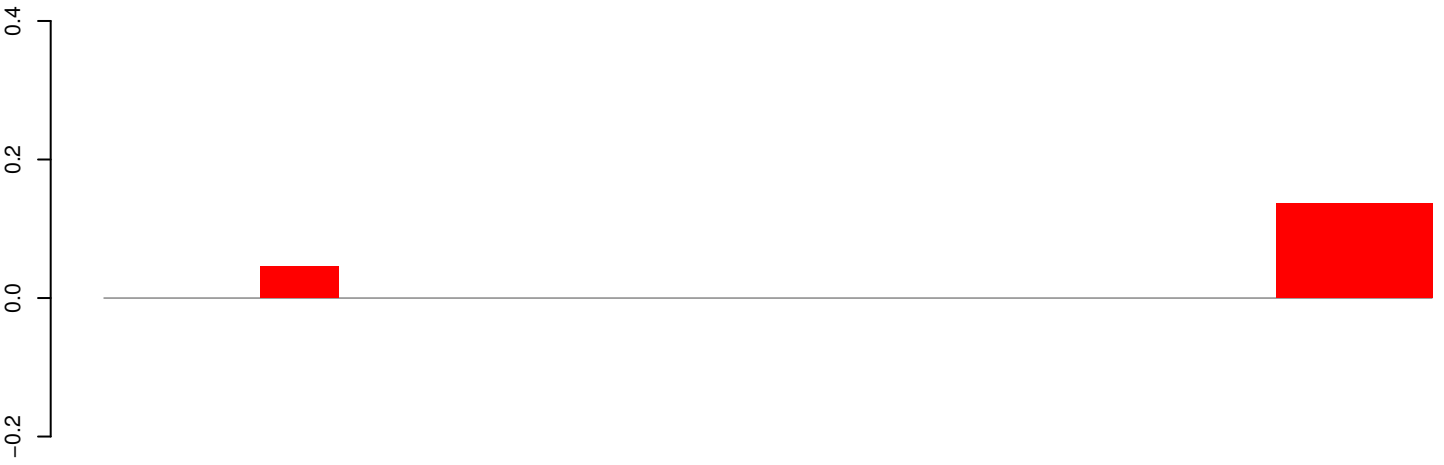

positive=0, negative=0, total=0

AeAeg_Whole_ZIKV_BM2_GP.24_35.rep

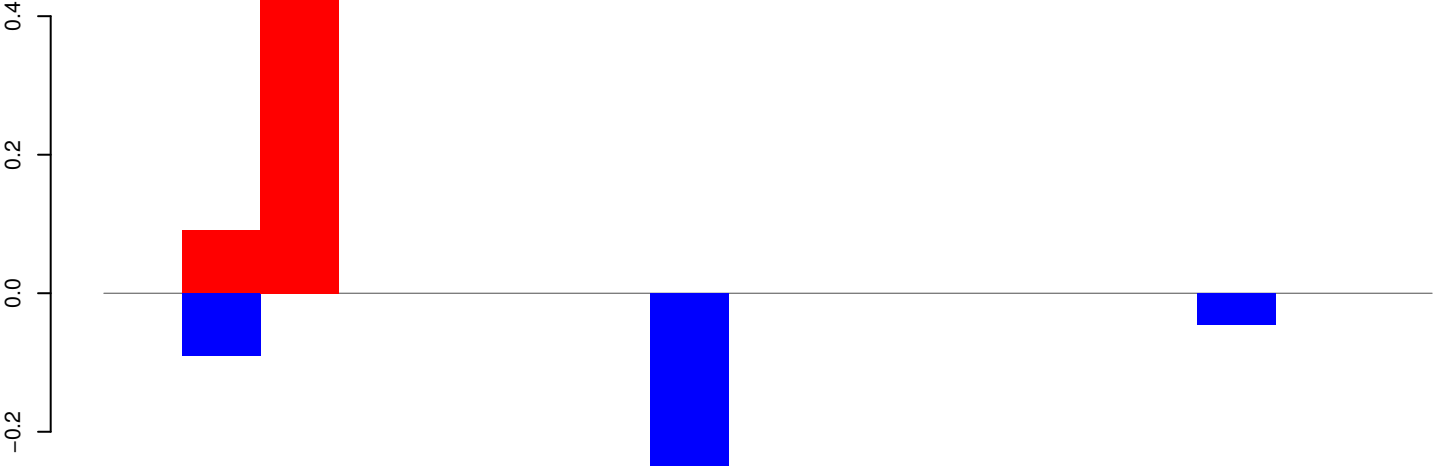

positive=1, negative=0, total=1

AeAeg_Whole_ZIKV_BM2_GP.rep

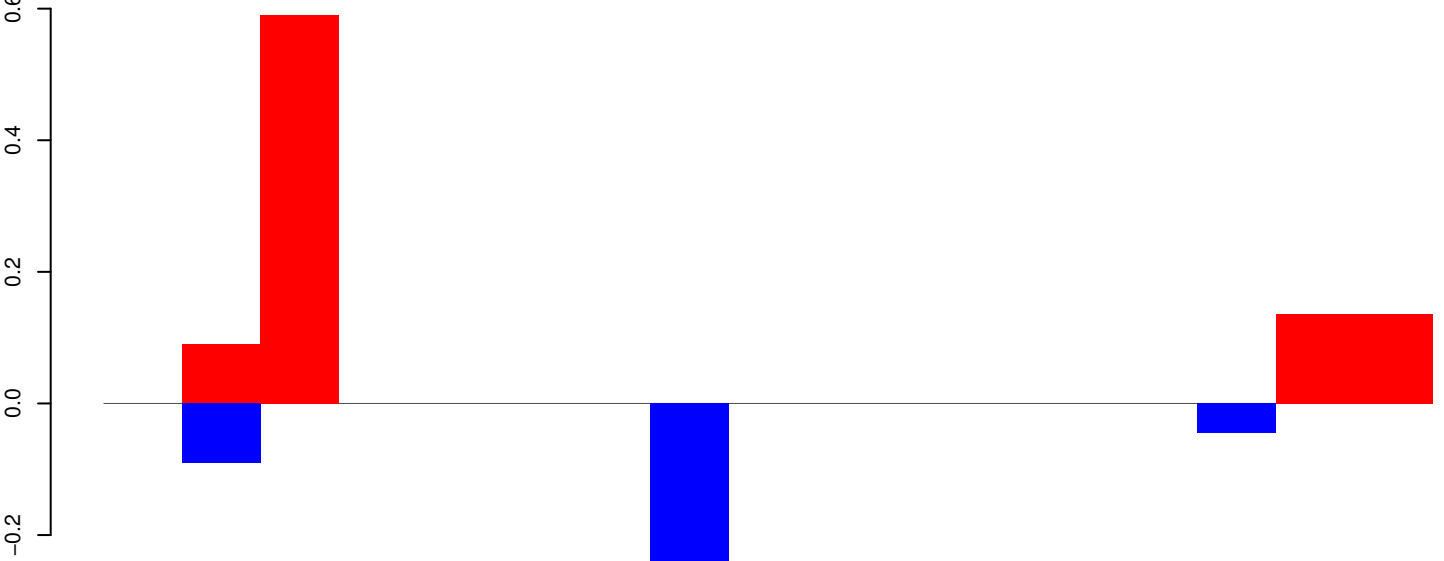

positive=1, negative=0, total=1

Window size=25, length=408, TE@Gypsy-116_AA-LTR:1-408

100 200 300 400

AeAeg_Whole_ZIKV_BM2_GP.18_23.rep

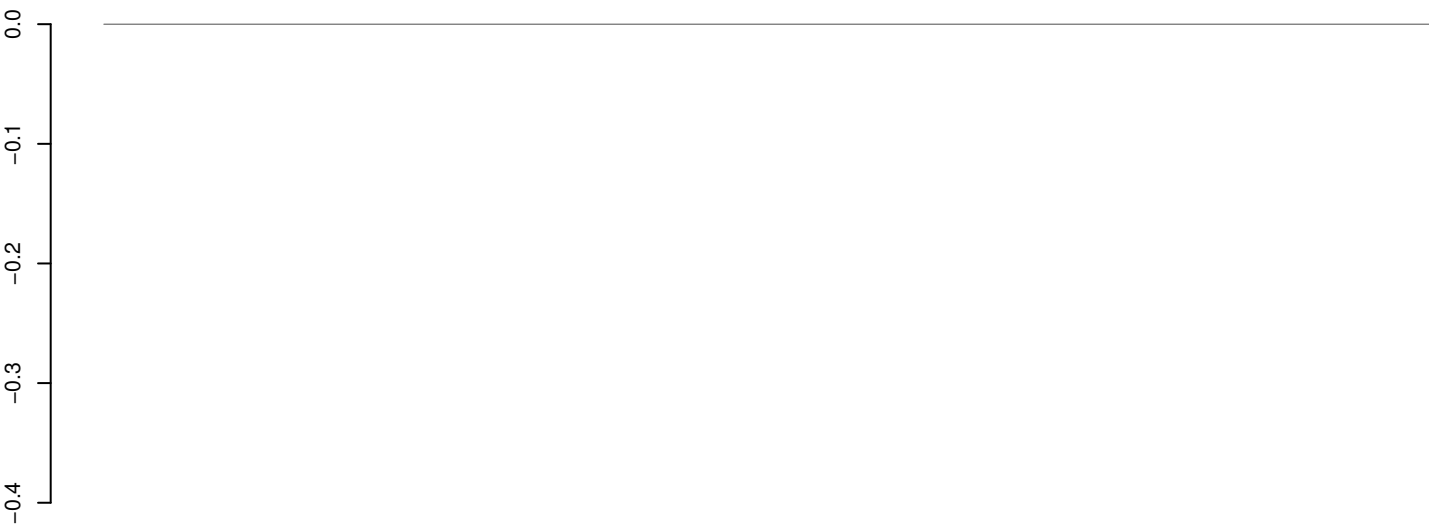

positive=0, negative=0, total=0

AeAeg_Whole_ZIKV_BM2_GP.24_35.rep

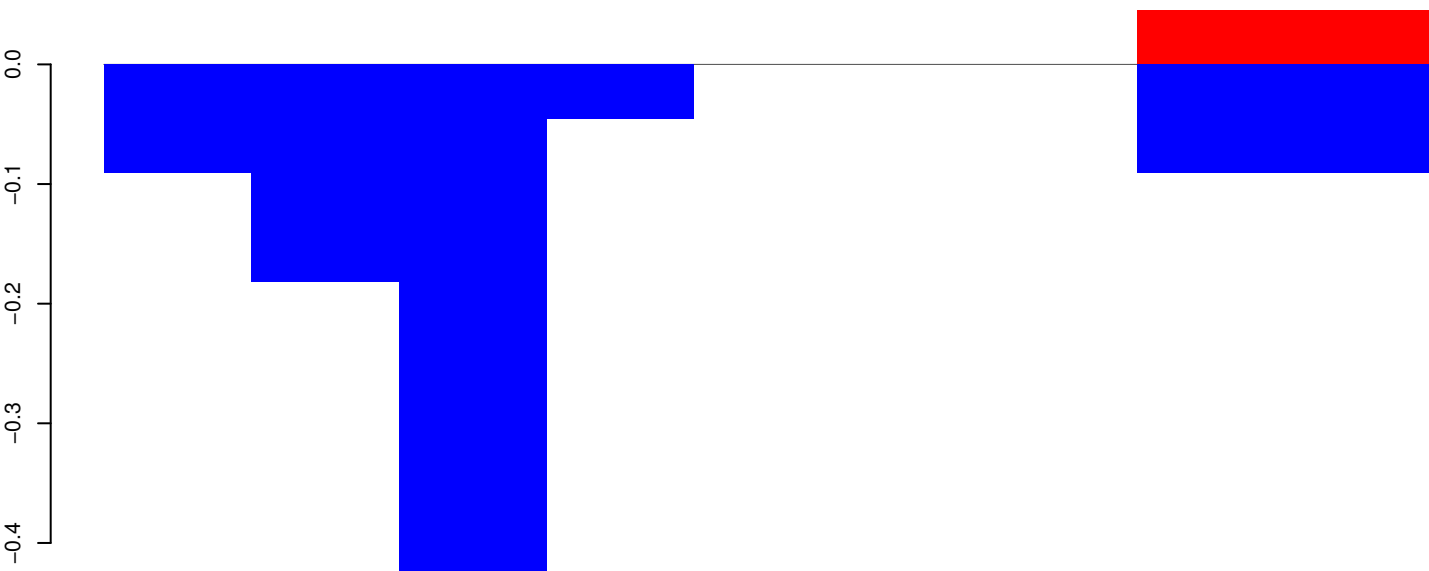

positive=0, negative=1, total=1

AeAeg_Whole_ZIKV_BM2_GP.rep

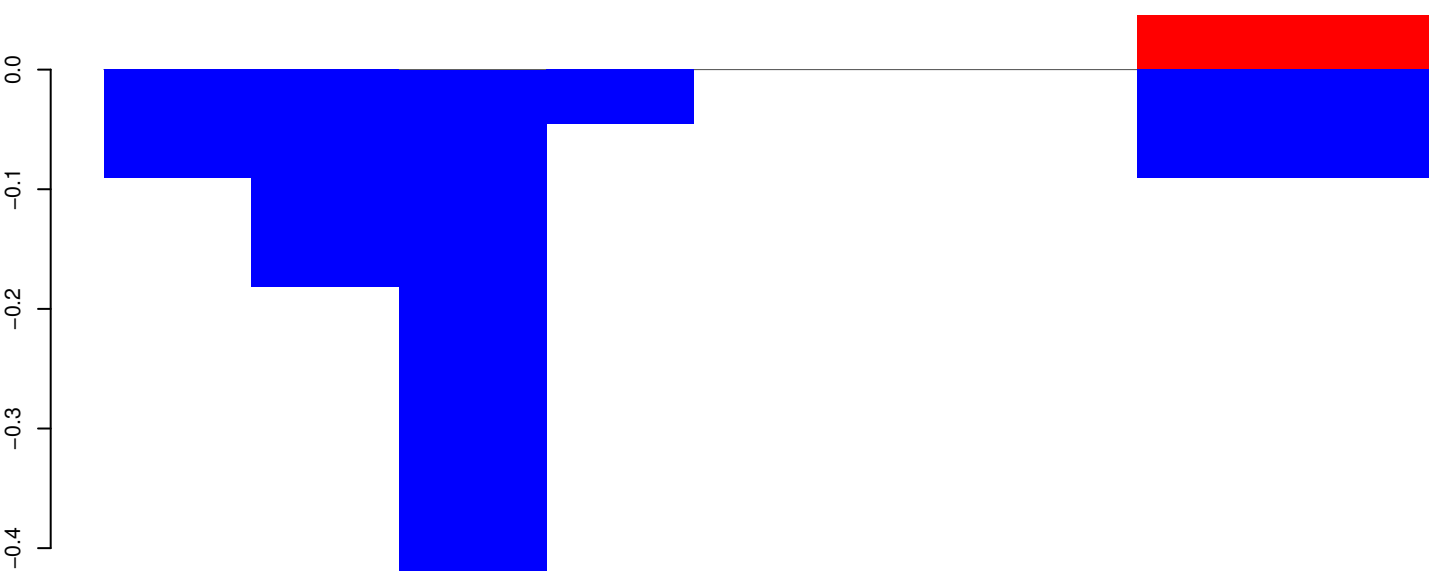

positive=0, negative=1, total=1

Window size=25, length=220, TE@Copia-52_AA-LTR:1-220

50 100 150 200 250

AeAeg_Whole_ZIKV_BM2_GP.18_23.rep



AeAeg_Whole_ZIKV_BM2_GP.24_35.rep

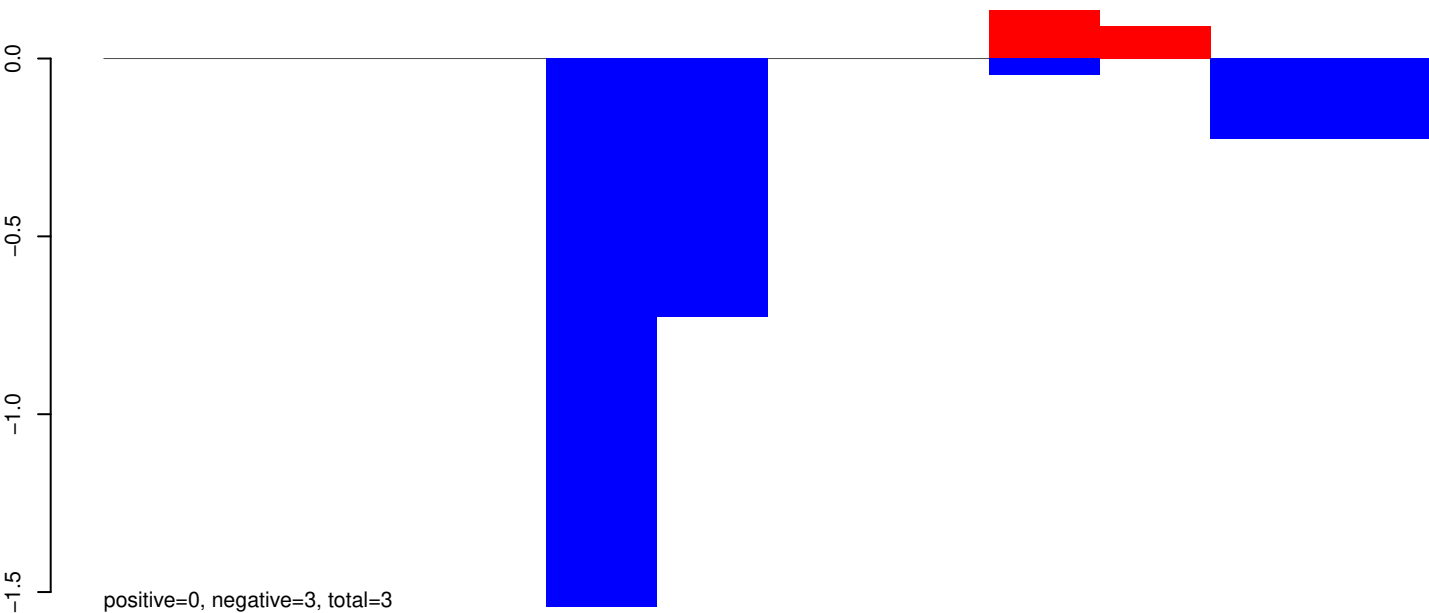

AeAeg_Whole_ZIKV_BM2_GP.rep

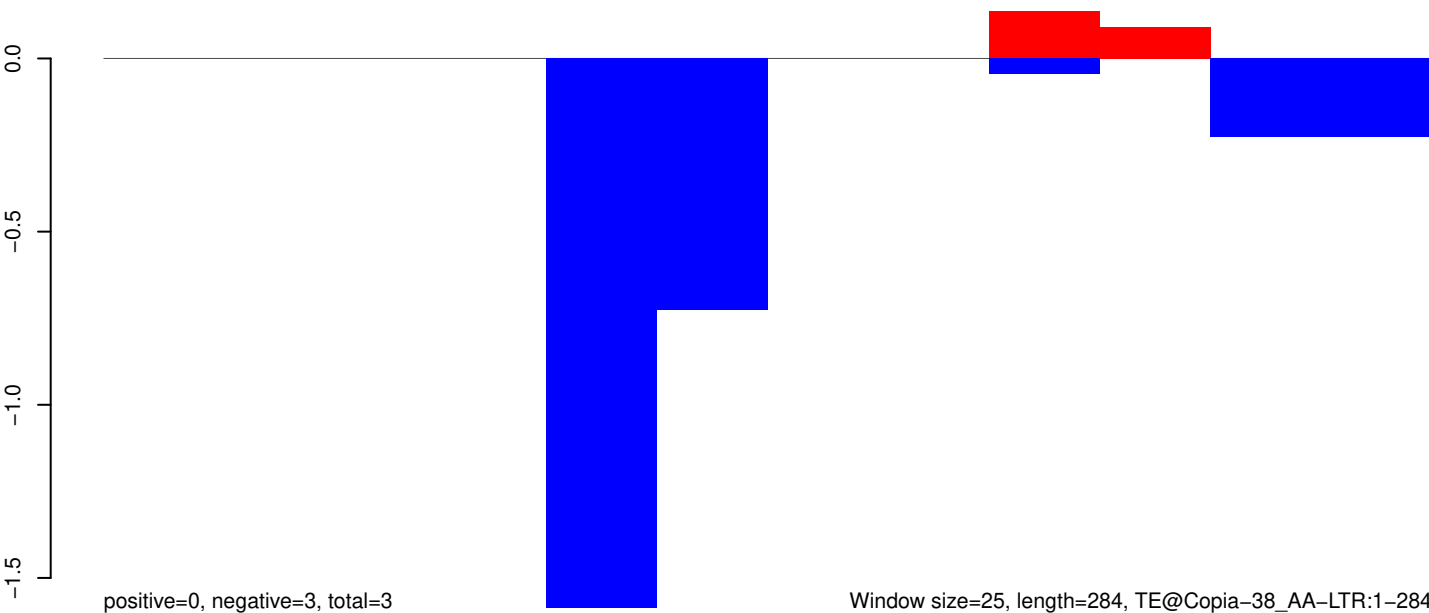

AeAeg_Whole_ZIKV_BM2_GP.18_23.rep

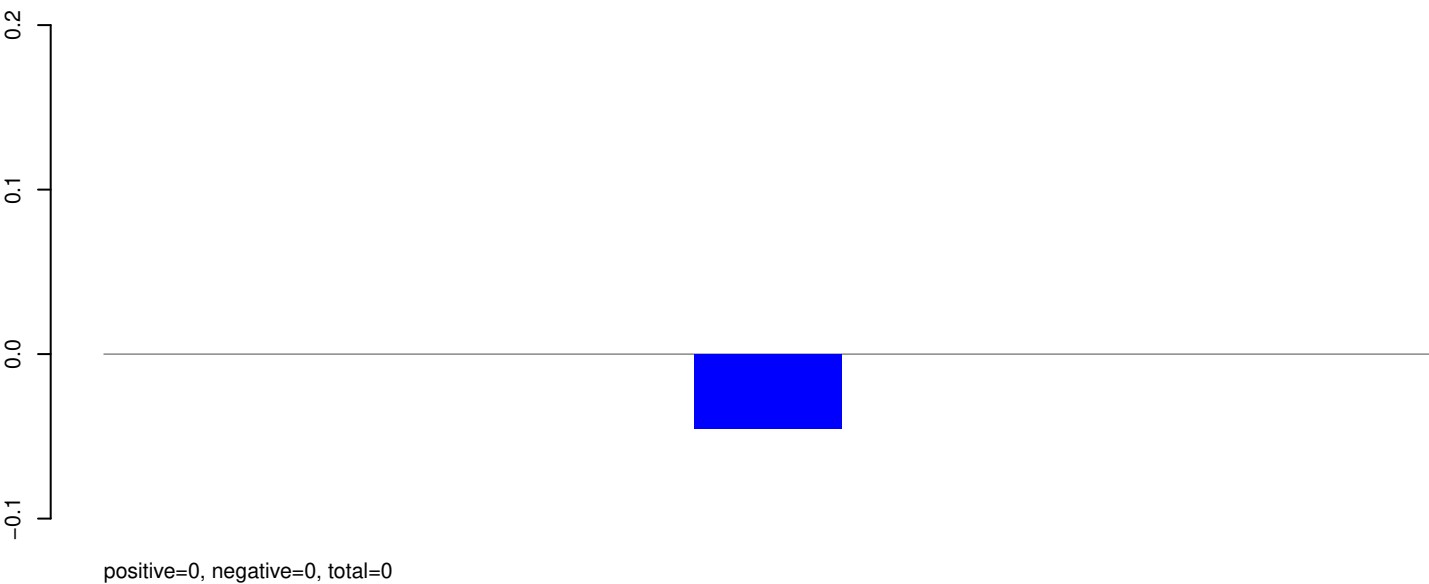

AeAeg_Whole_ZIKV_BM2_GP.24_35.rep

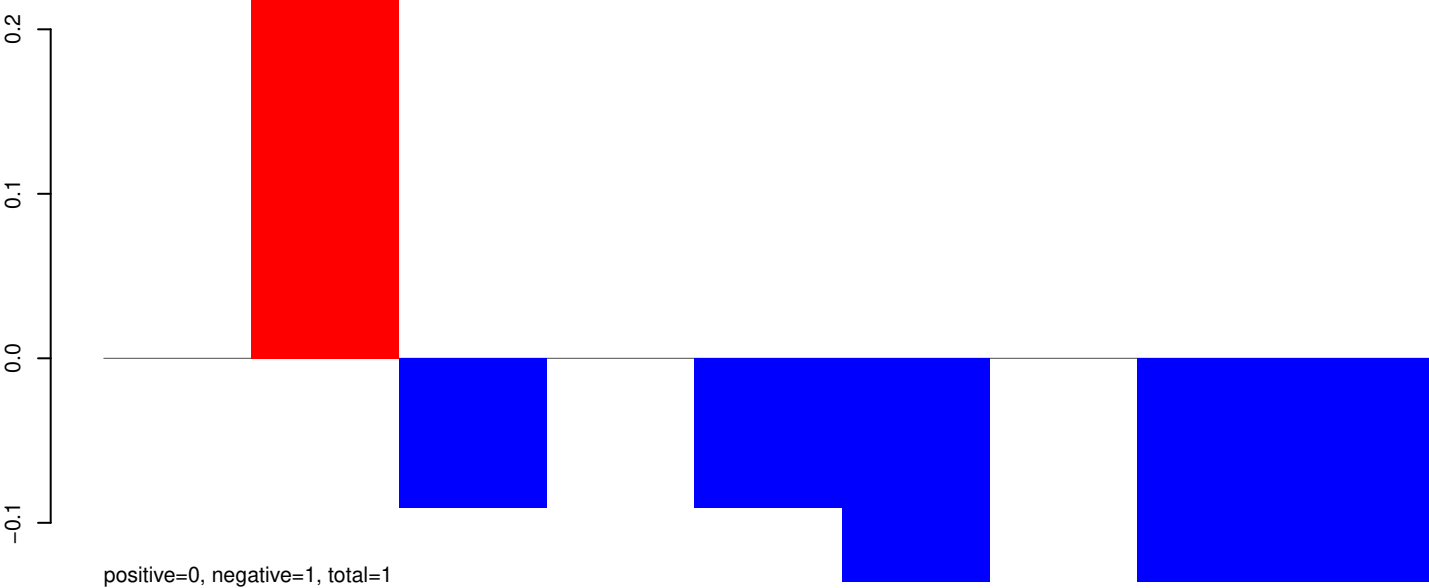

AeAeg_Whole_ZIKV_BM2_GP.rep

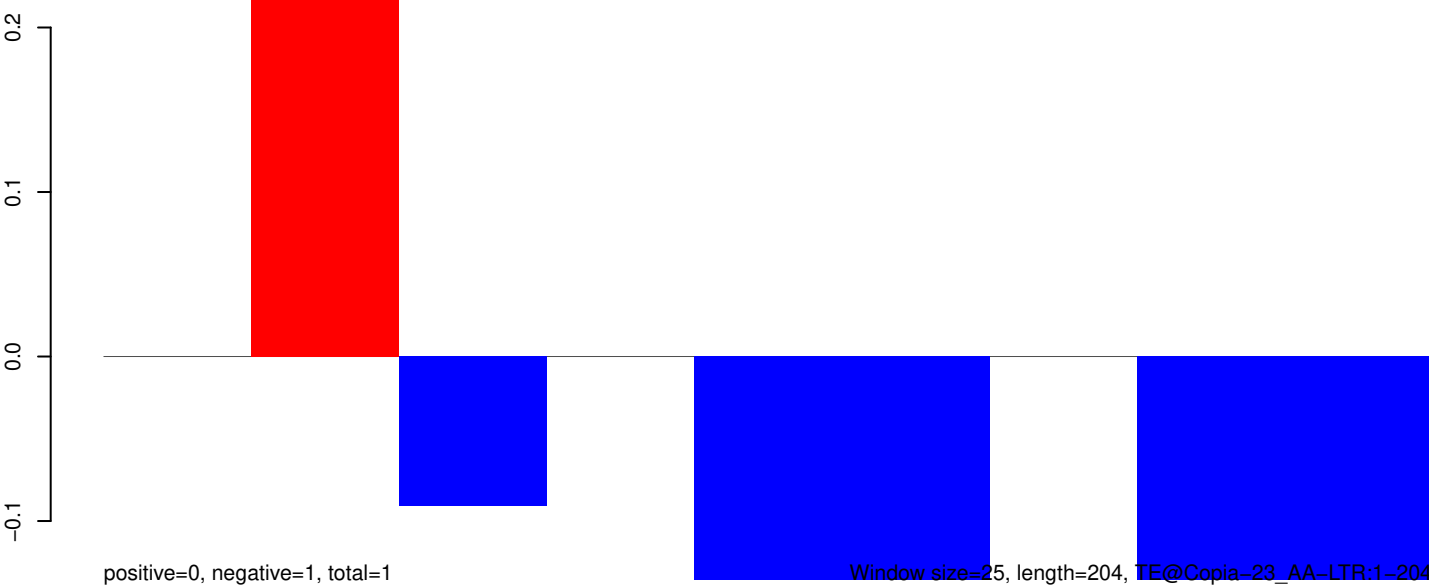

AeAeg_Whole_ZIKV_BM2_GP.18_23.rep

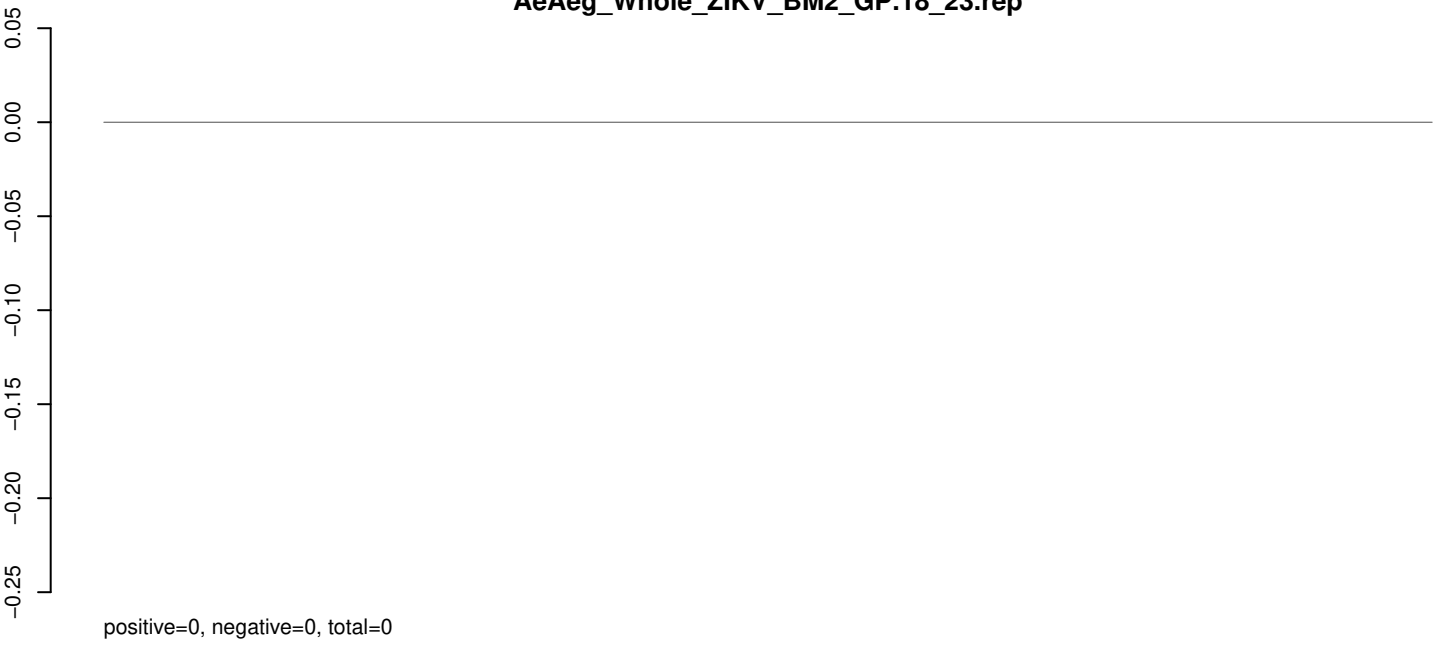

AeAeg_Whole_ZIKV_BM2_GP.24_35.rep

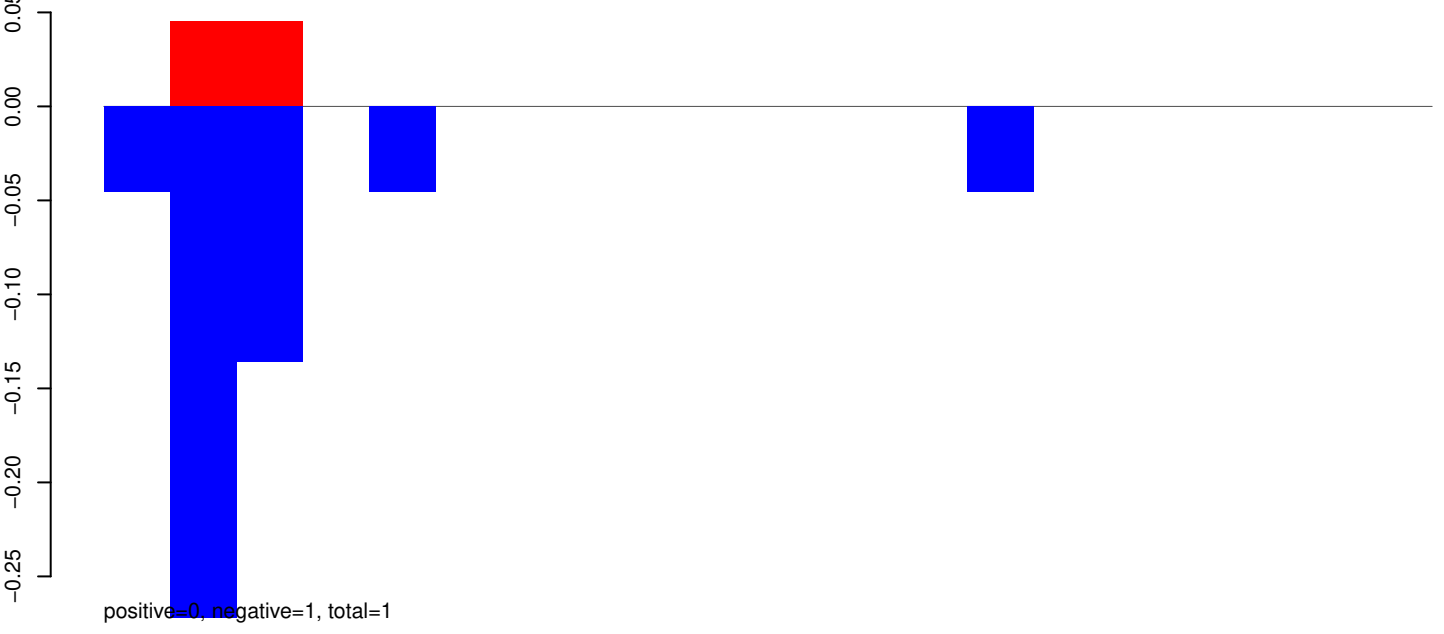

AeAeg_Whole_ZIKV_BM2_GP.rep

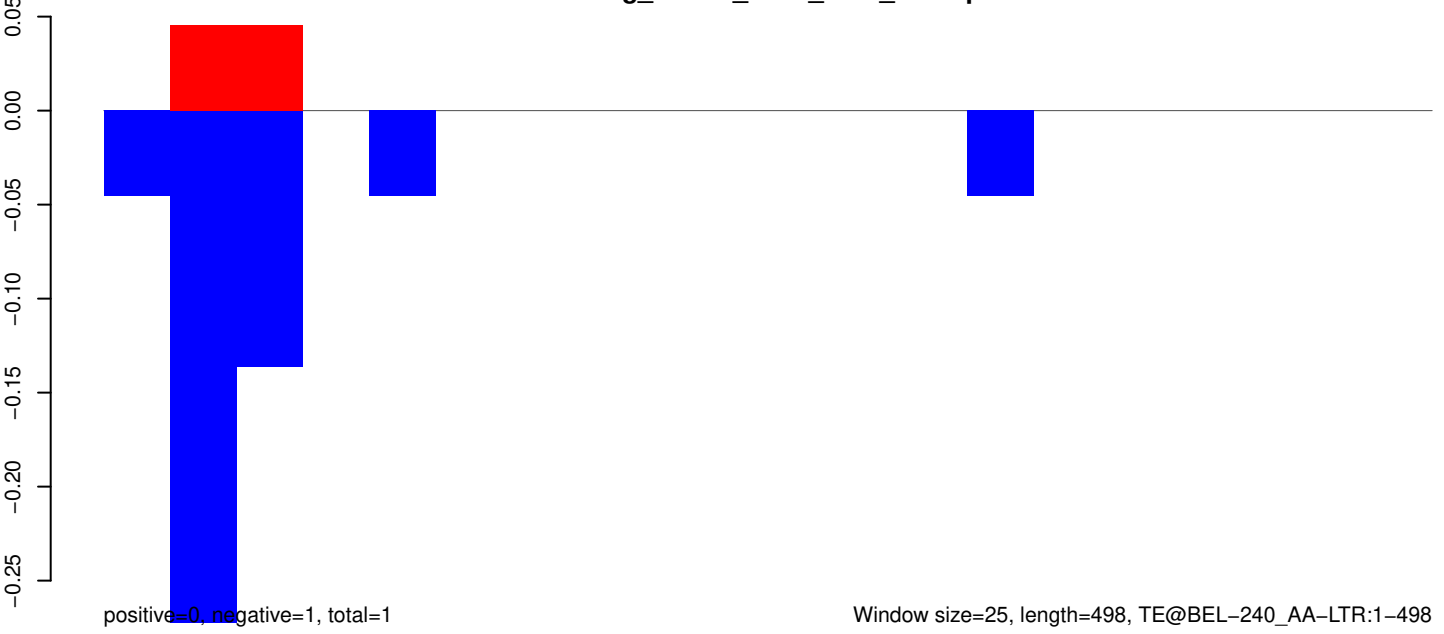

AeAeg_Whole_ZIKV_BM2_GP.18_23.rep



AeAeg_Whole_ZIKV_BM2_GP.24_35.rep

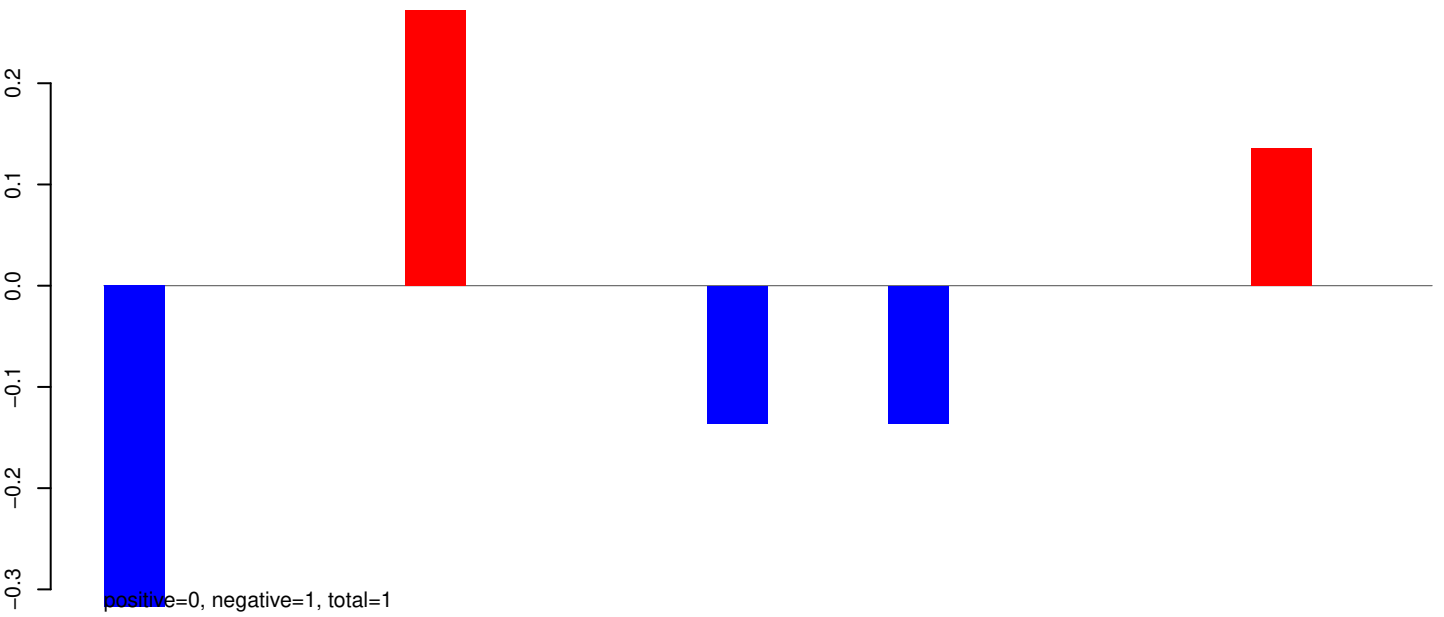

AeAeg_Whole_ZIKV_BM2_GP.rep

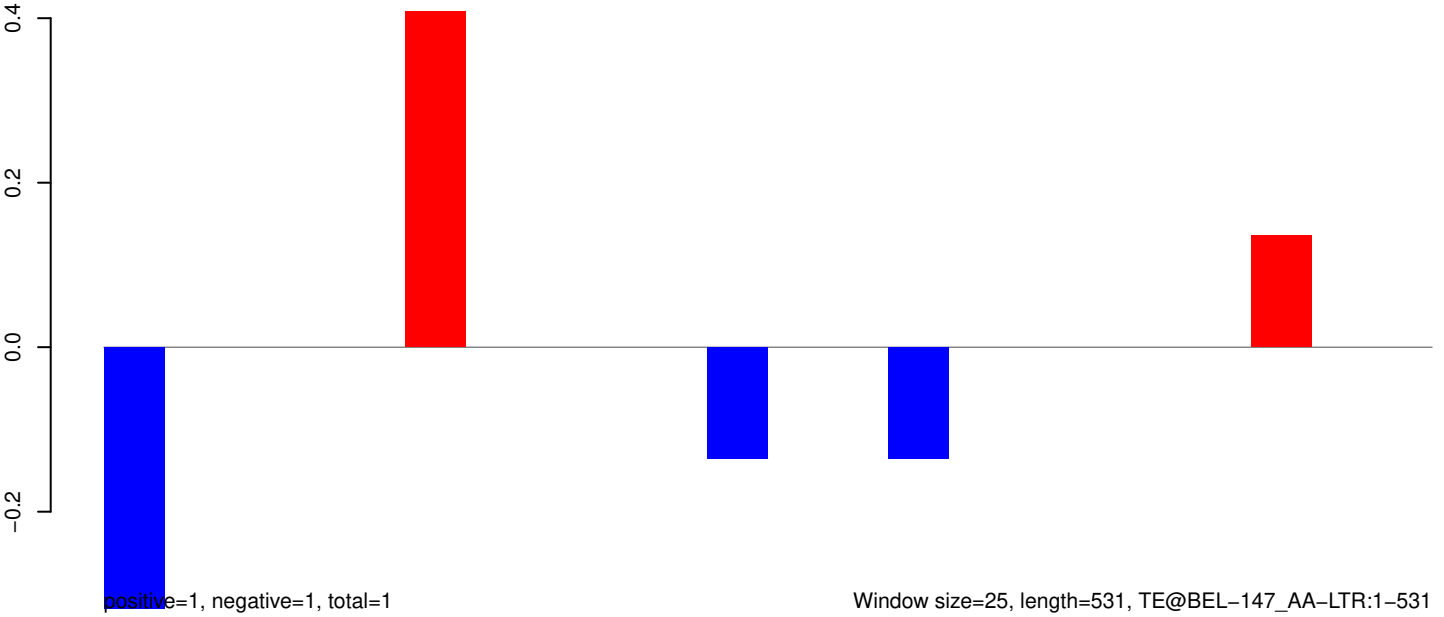

AeAeg_Whole_ZIKV_BM2_GP.18_23.rep

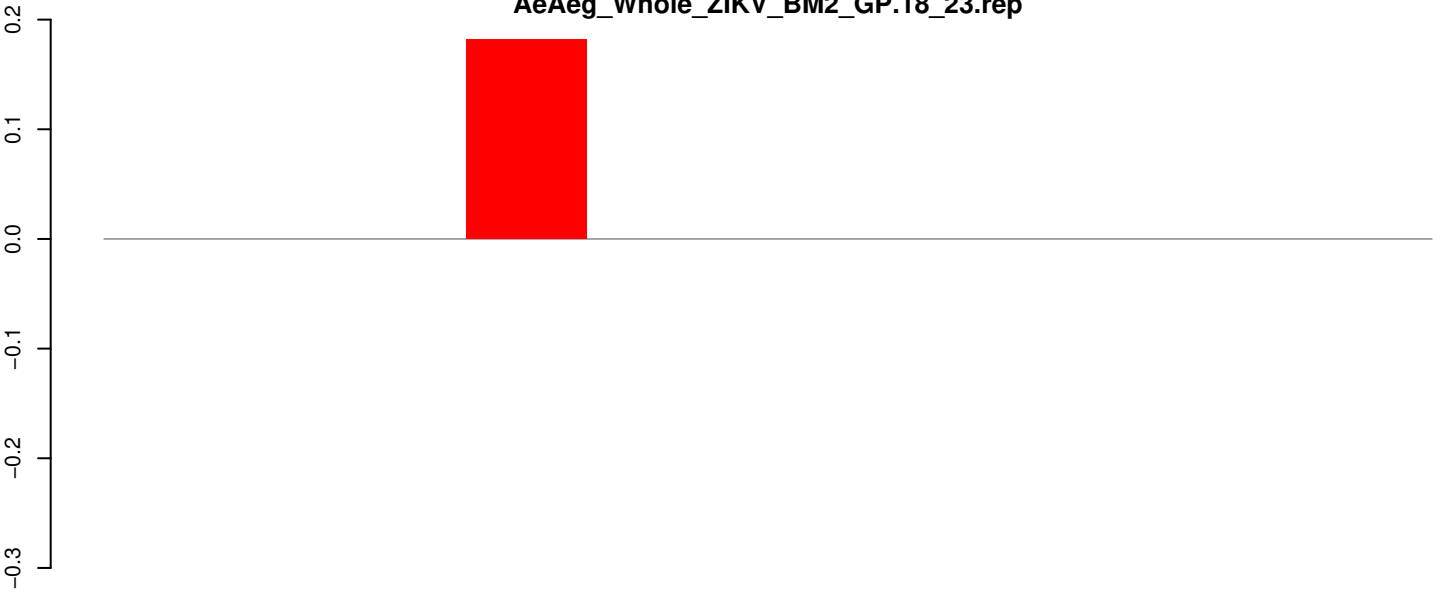

positive=0, negative=0, total=0

AeAeg_Whole_ZIKV_BM2_GP.24_35.rep

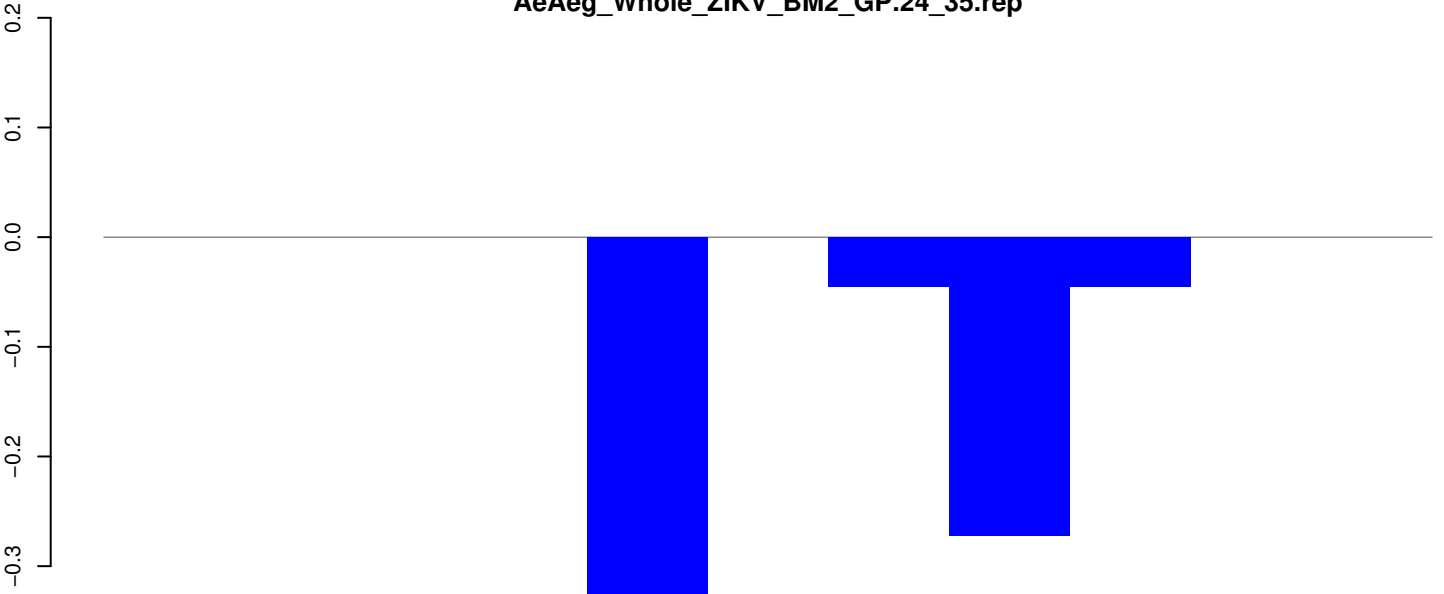

positive=0, negative=1, total=1

AeAeg_Whole_ZIKV_BM2_GP.rep

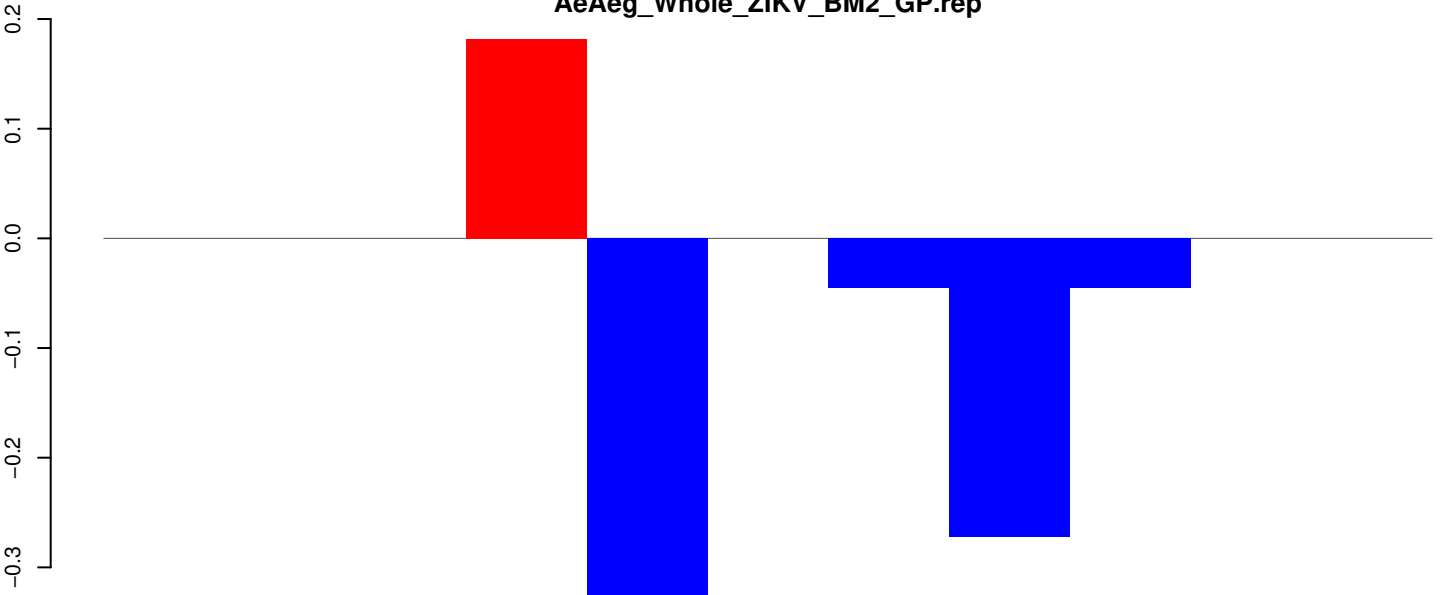

positive=0, negative=1, total=1

Window size=25, length=264, TE@BEL-138_AA-LTR:1-264

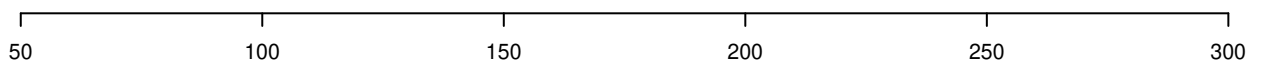

AeAeg_Whole_ZIKV_BM2_GP.18_23.rep

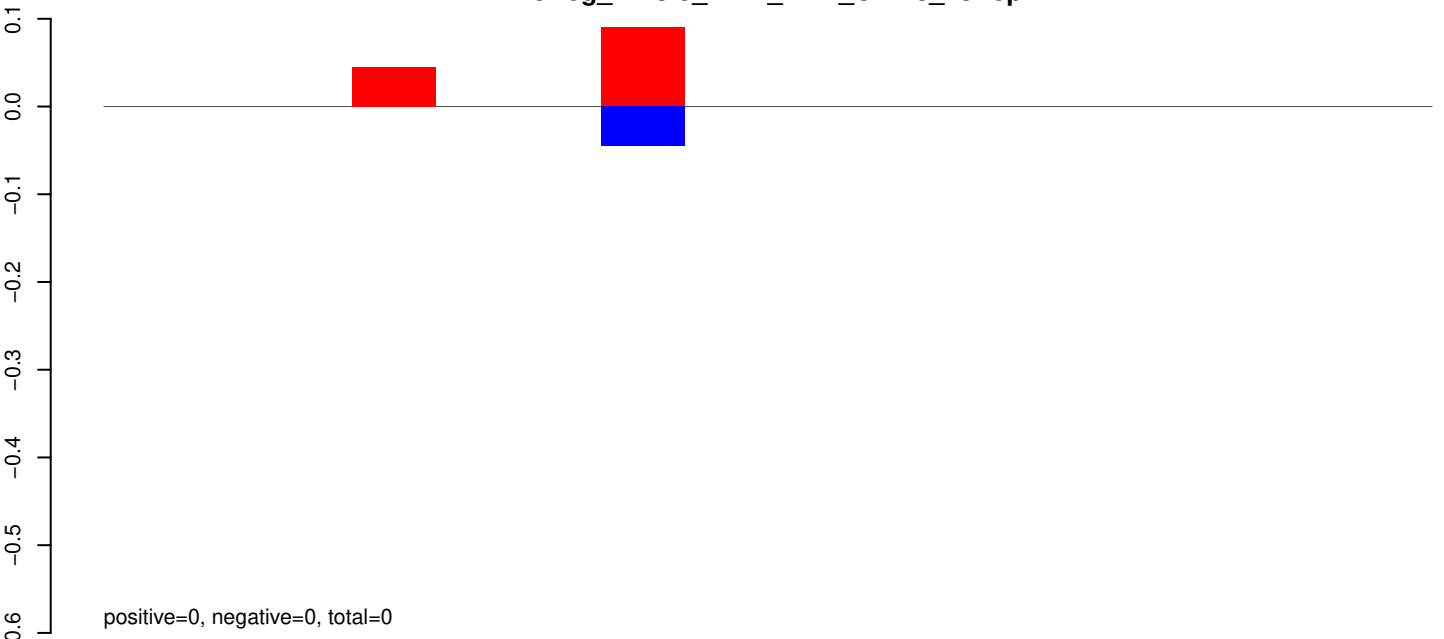

AeAeg_Whole_ZIKV_BM2_GP.24_35.rep

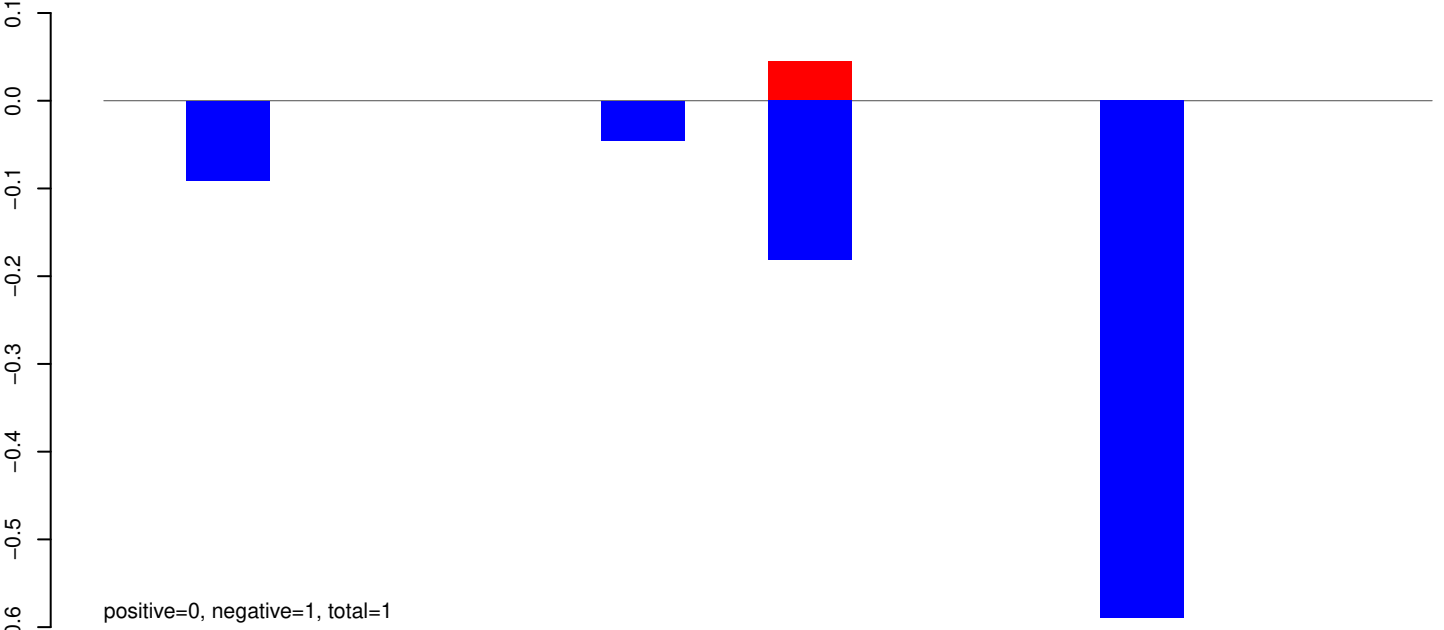

AeAeg_Whole_ZIKV_BM2_GP.rep

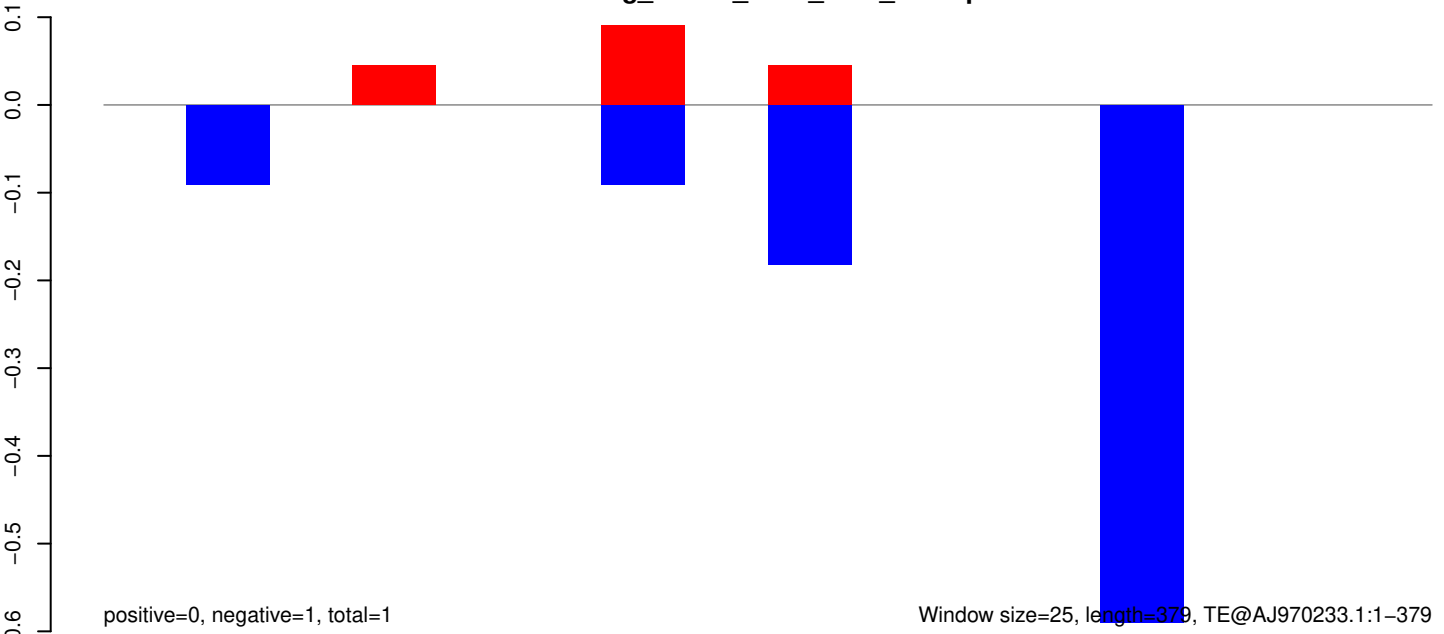

AeAeg_Whole_ZIKV_BM2_GP.18_23.rep

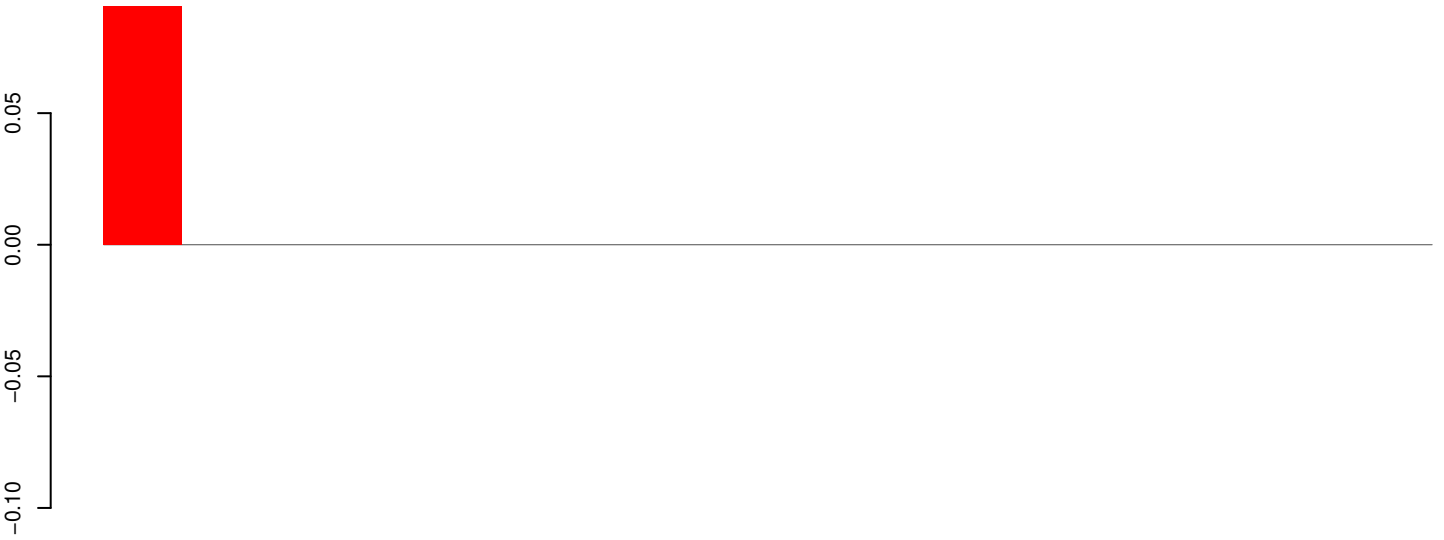

positive=0, negative=0, total=0

AeAeg_Whole_ZIKV_BM2_GP.24_35.rep

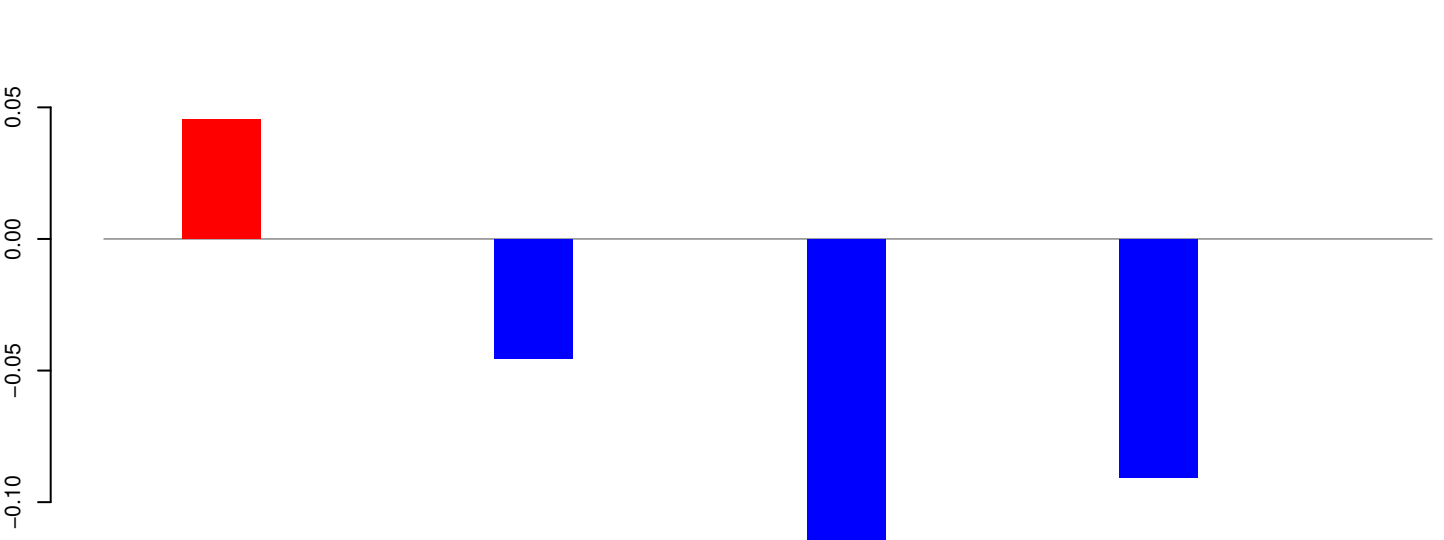

positive=0, negative=0, total=0

AeAeg_Whole_ZIKV_BM2_GP.rep

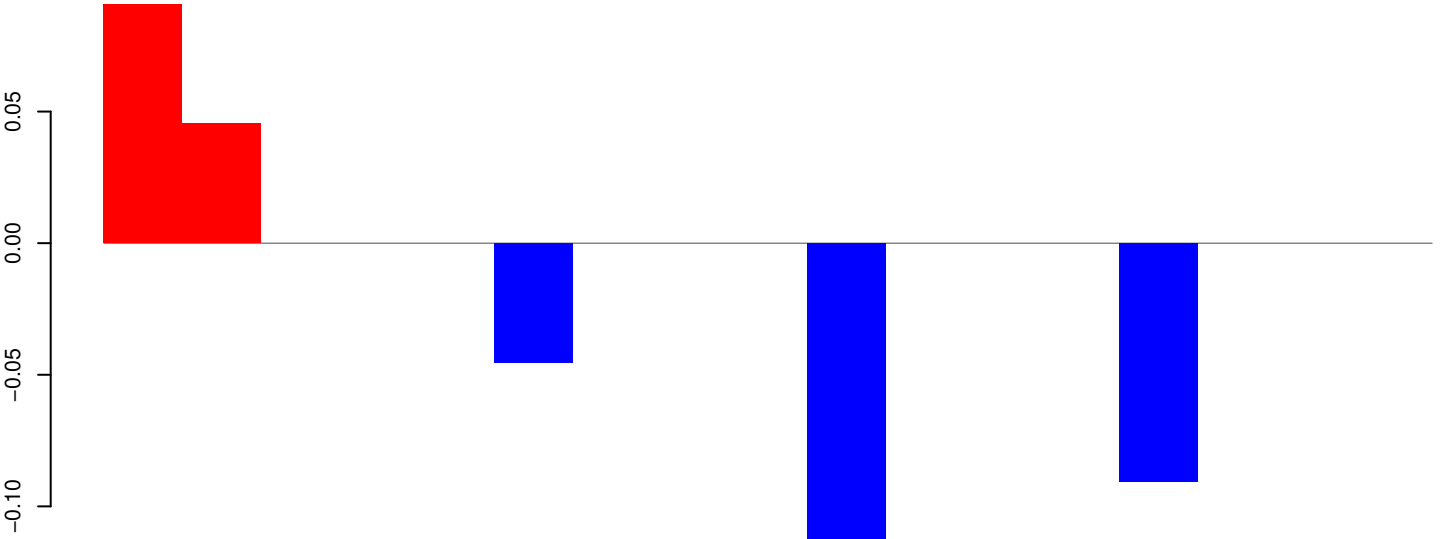

positive=0, negative=0, total=0

Window size=25, length=402, TE@AJ970226.1:1-402

100 200 300 400

AeAeg_Whole_ZIKV_BM2_GP.18_23.rep

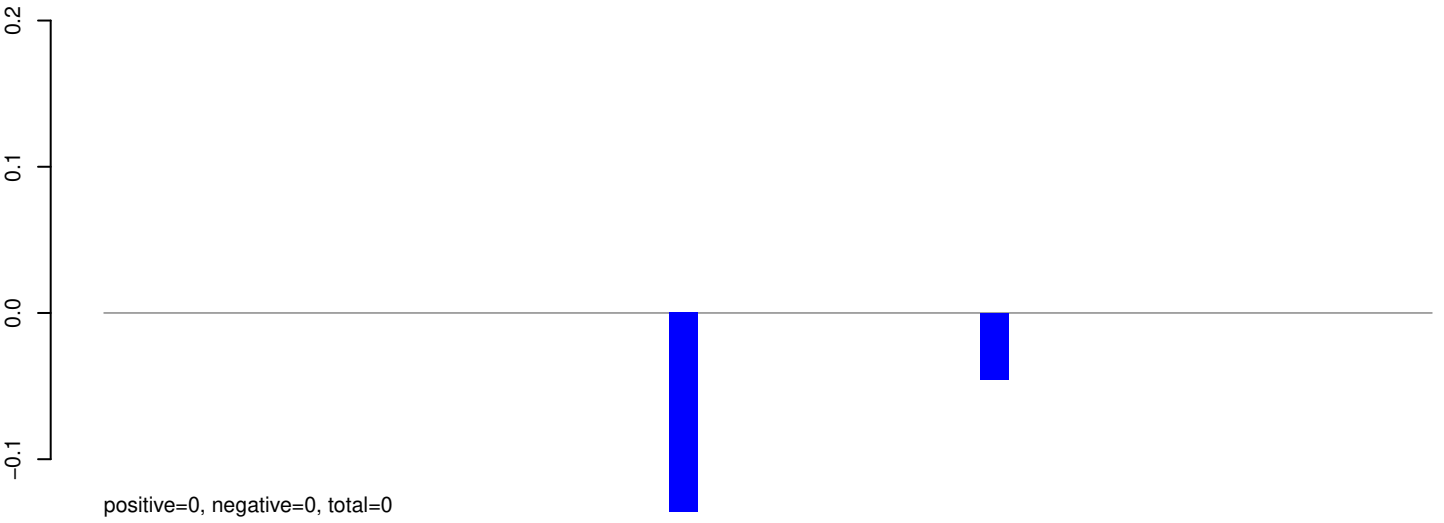

AeAeg_Whole_ZIKV_BM2_GP.24_35.rep

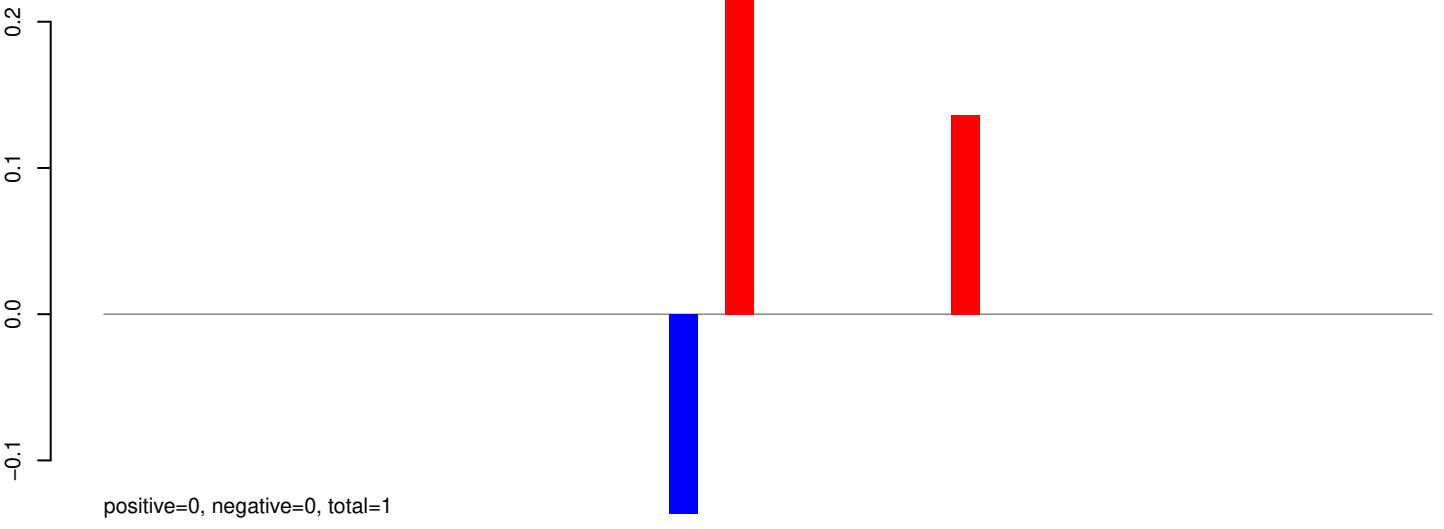

AeAeg_Whole_ZIKV_BM2_GP.rep

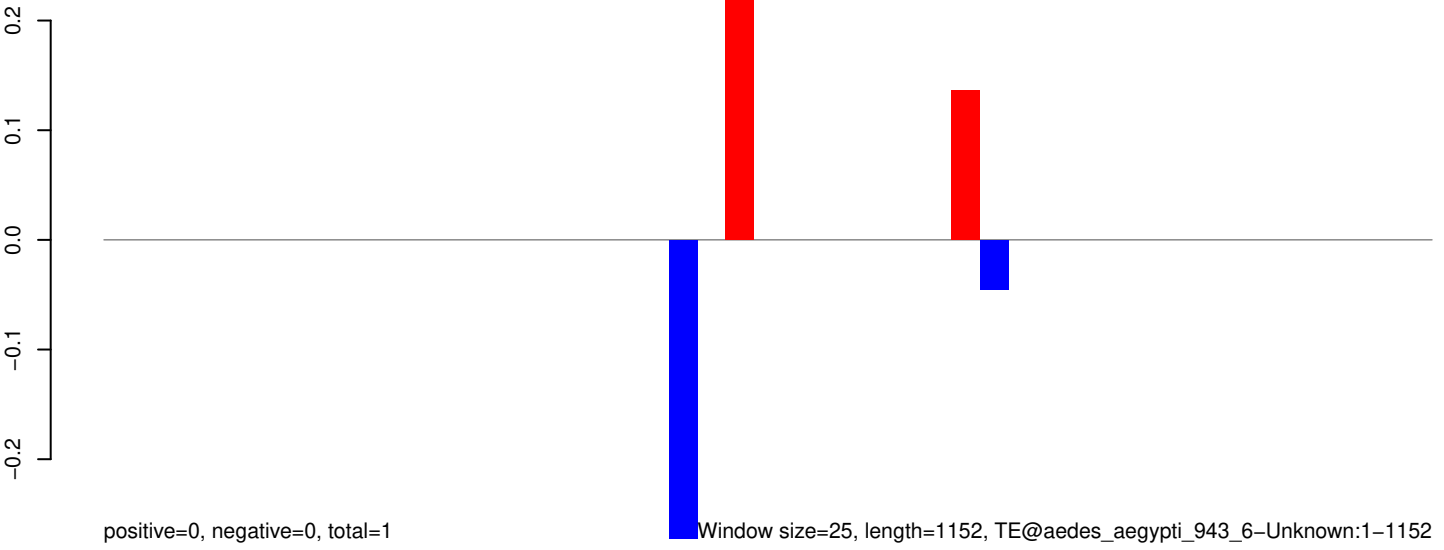

Window size=25, length=1152, TE@aedes_aegypti_943_6-Unknown:1-1152

0 200 400 600 800 1000 1200

AeAeg_Whole_ZIKV_BM2_GP.18_23.rep



AeAeg_Whole_ZIKV_BM2_GP.24_35.rep

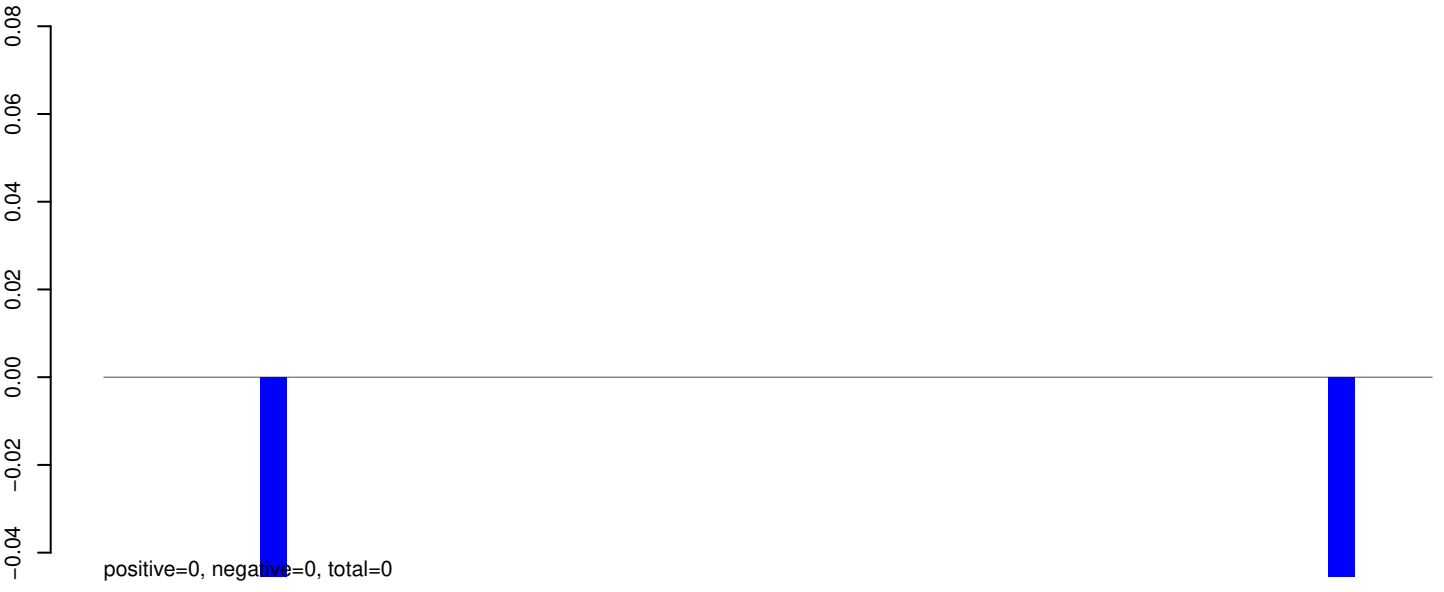

AeAeg_Whole_ZIKV_BM2_GP.rep

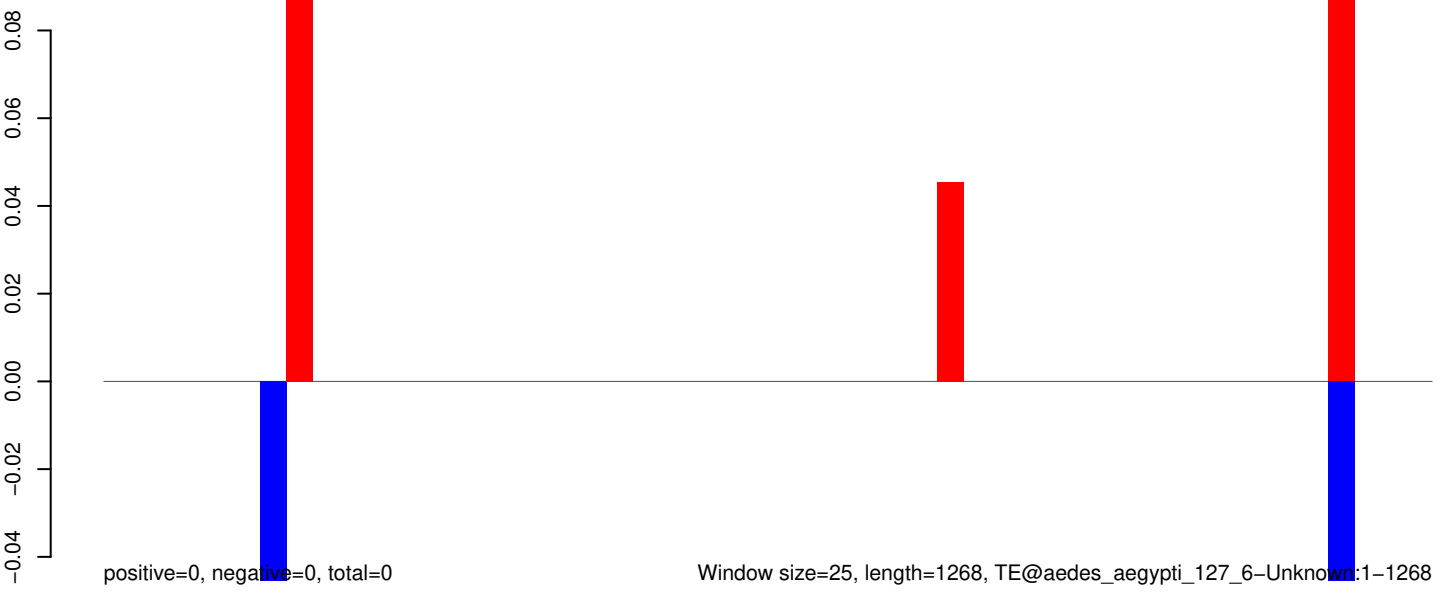

Window size=25, length=1268, TE@aedes_aegypti_127_6-Unknown:1-1268

0 200 400 600 800 1000 1200

AeAeg_Whole_ZIKV_BM2_GP.18_23.rep

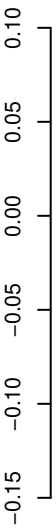

positive=0, negative=0, total=0

AeAeg_Whole_ZIKV_BM2_GP.24_35.rep

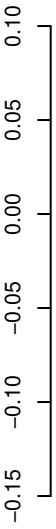

positive=0, negative=0, total=0

AeAeg_Whole_ZIKV_BM2_GP.rep

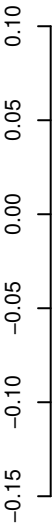

positive=0, negative=0, total=0

Window size=25, length=1687, TE@TF001118-Ty1_copia_Ele204:1-1687



AeAeg_Whole_ZIKV_BM2_GP.18_23.rep

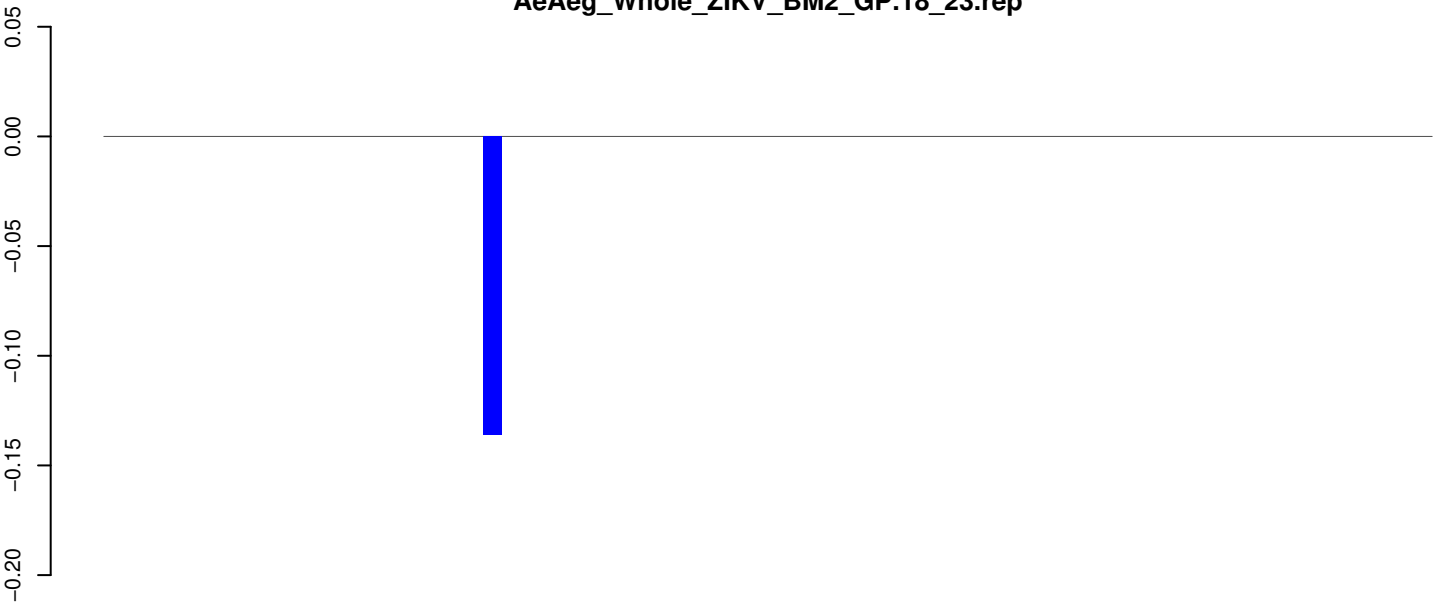

positive=0, negative=0, total=0

AeAeg_Whole_ZIKV_BM2_GP.24_35.rep



positive=0, negative=0, total=0

AeAeg_Whole_ZIKV_BM2_GP.rep

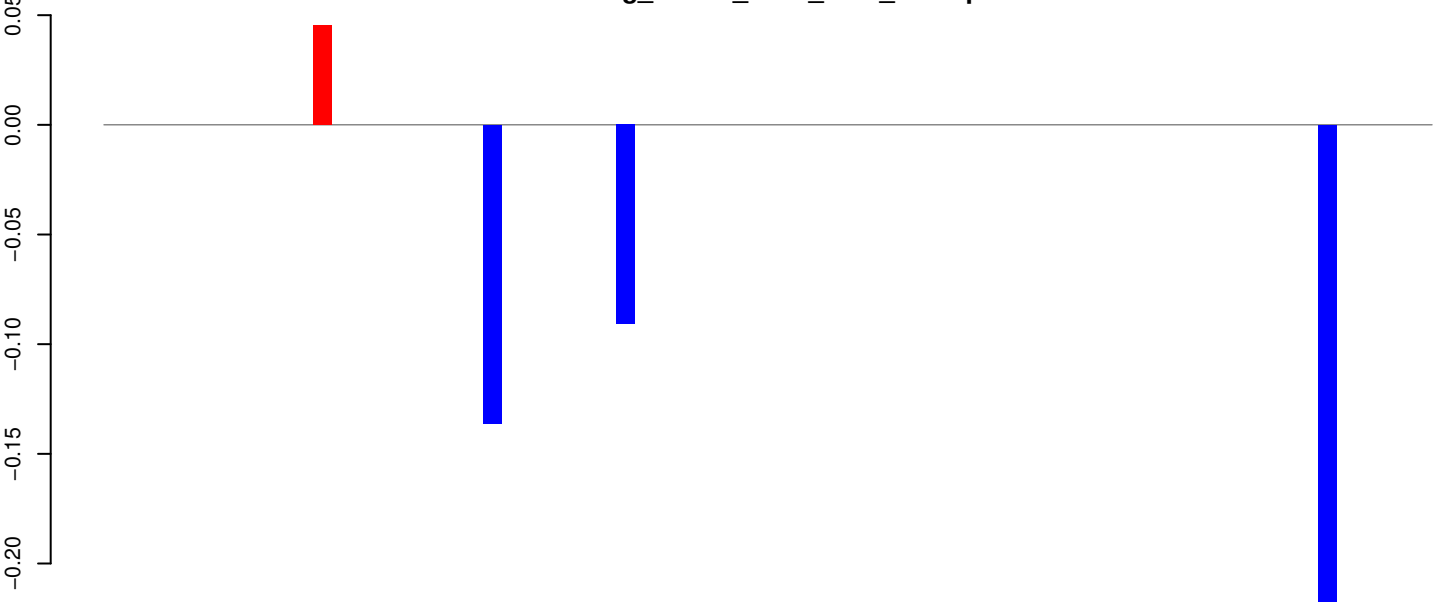

positive=0, negative=0, total=0

Window size=25, length=1749, TE@TF001040-Ty1_copia_Element158:1-1749

0 500 1000 1500

AeAeg_Whole_ZIKV_BM2_GP.18_23.rep

2
1
0
-1

positive=2, negative=3, total=5

AeAeg_Whole_ZIKV_BM2_GP.24_35.rep

2
1
0
-1

positive=5, negative=2, total=7

AeAeg_Whole_ZIKV_BM2_GP.rep

2
1
0
-1
-2

positive=7, negative=6, total=13

Window size=25, length=218, TE@TF000745-mTA_Ele21:1-218

50

100

150

200

250

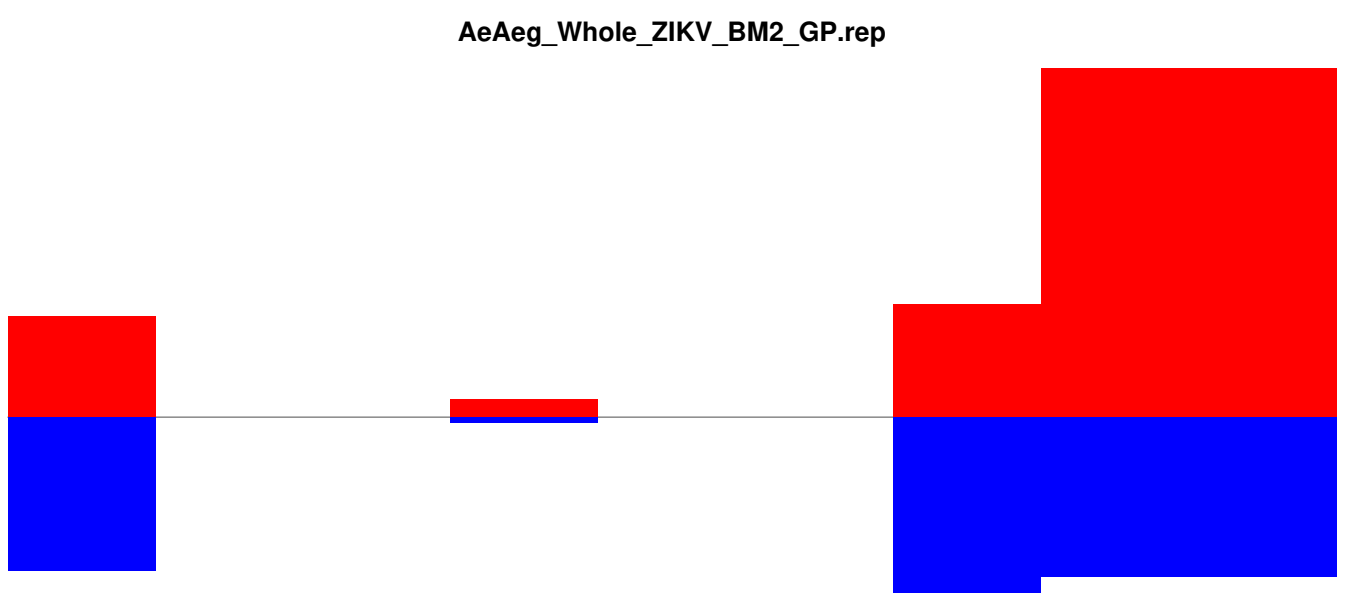
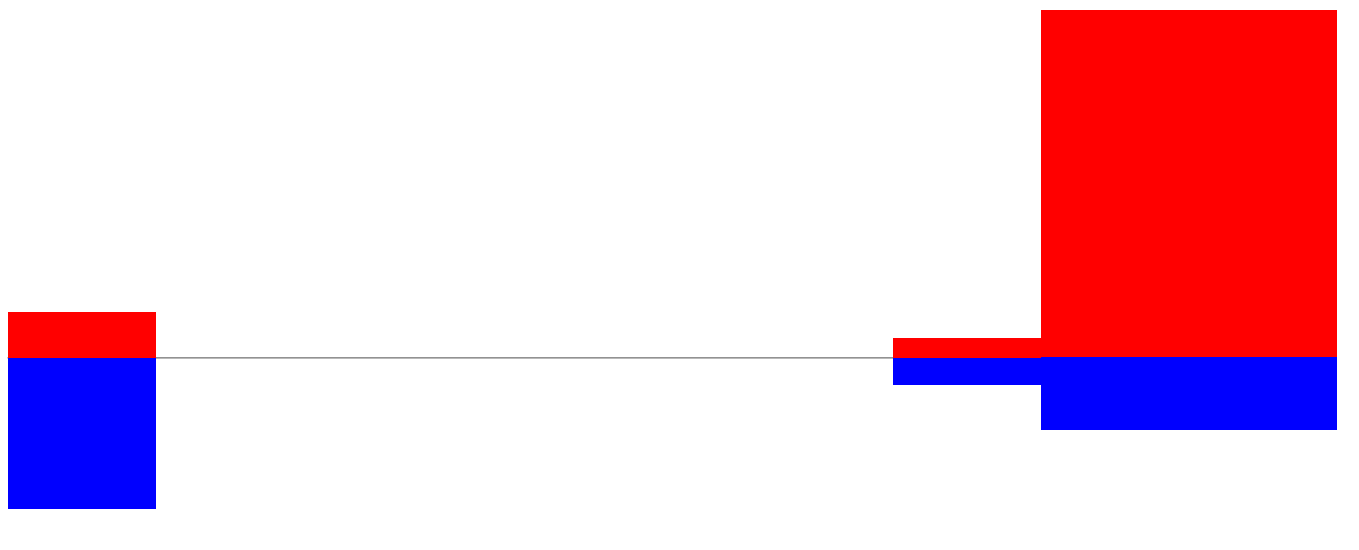
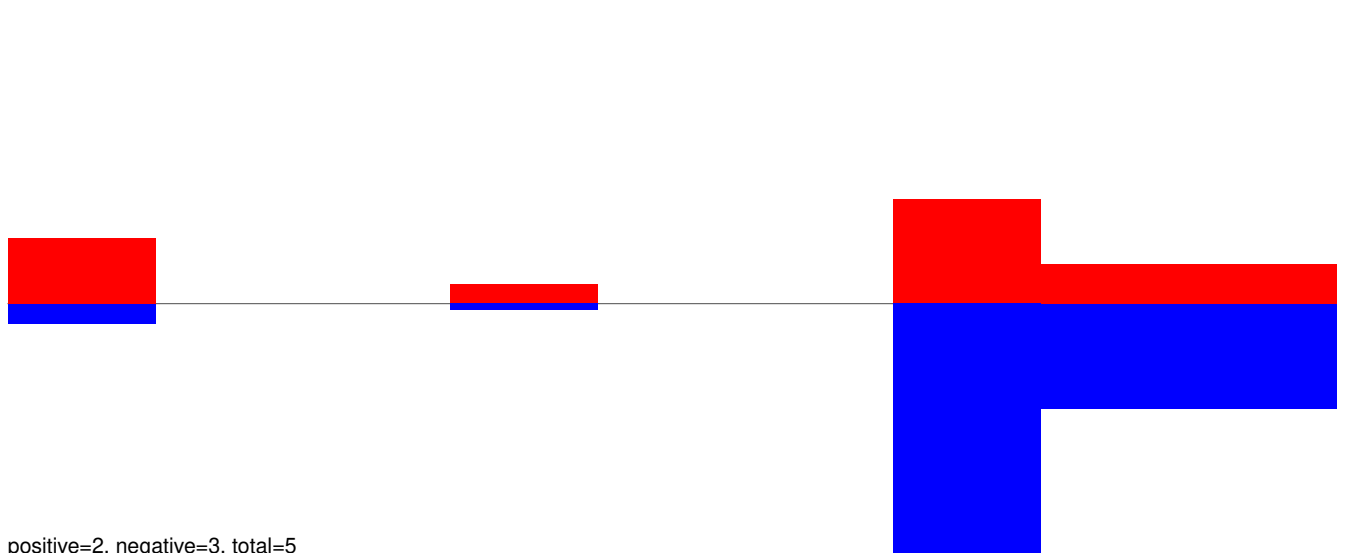

AeAeg_Whole_ZIKV_BM2_GP.18_23.rep

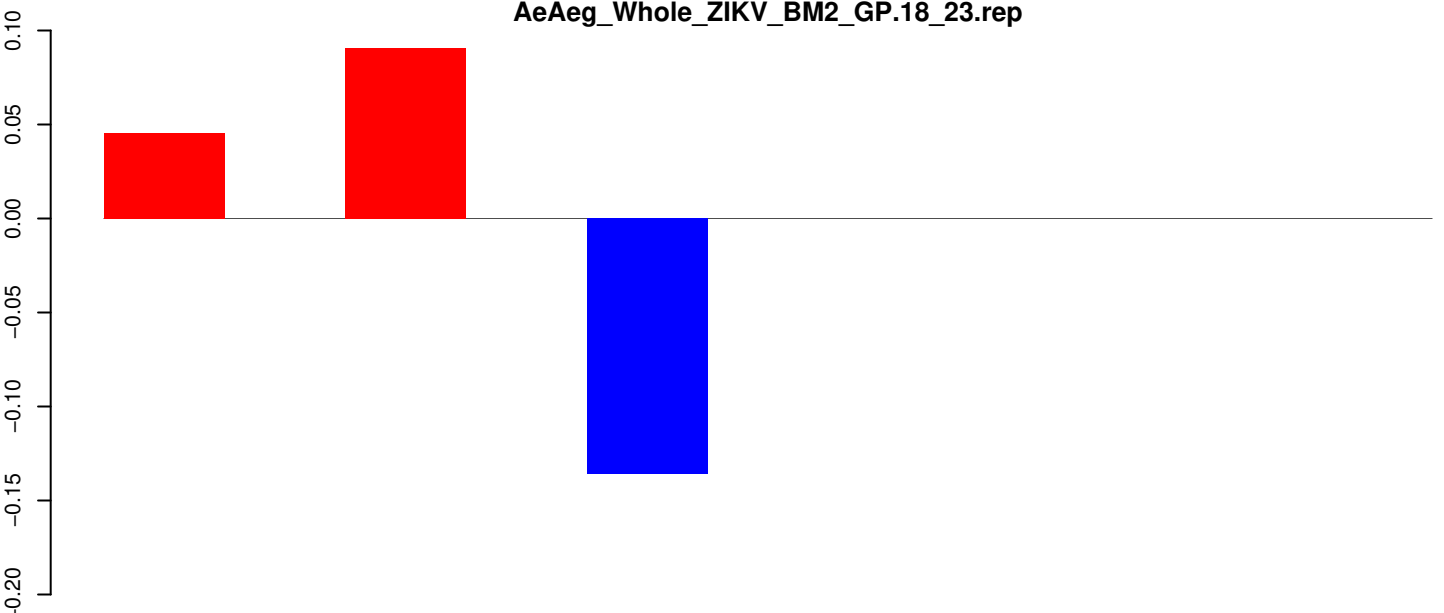

positive=0, negative=0, total=0

AeAeg_Whole_ZIKV_BM2_GP.24_35.rep

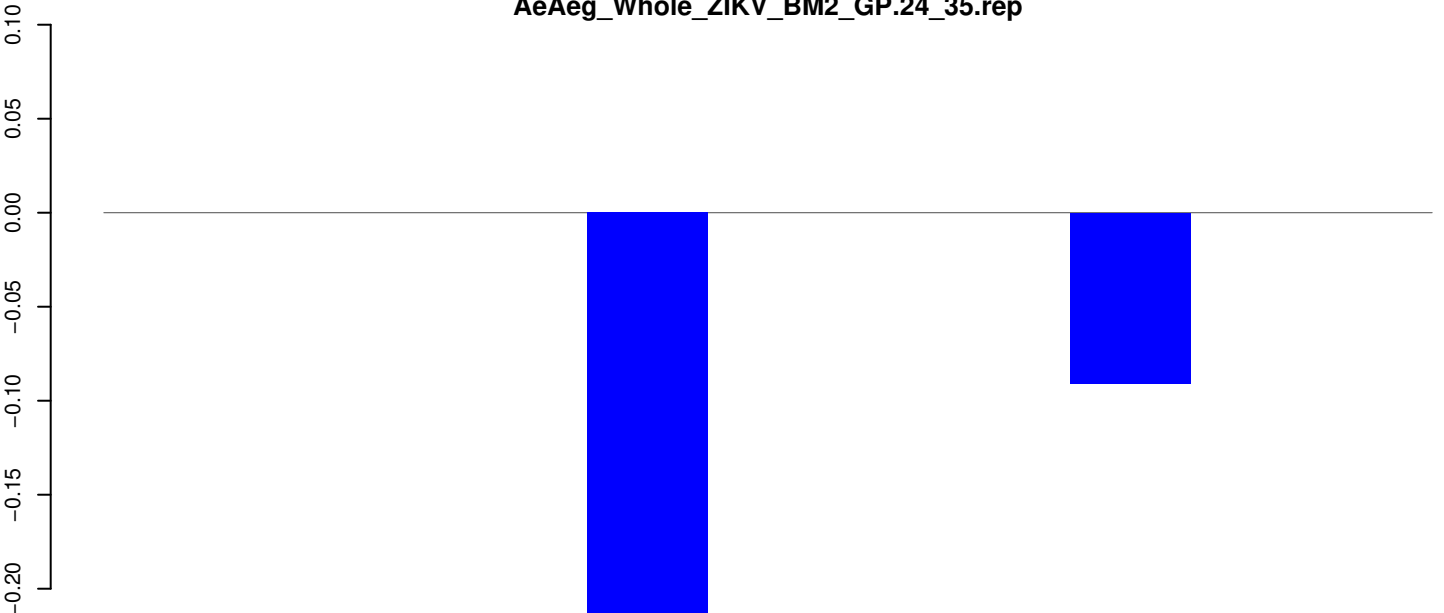

positive=0, negative=0, total=0

AeAeg_Whole_ZIKV_BM2_GP.rep



positive=0, negative=0, total=1

Window size=25, length=251, TE@TF000729-mTA_Ele6:1-251

50 100 150 200 250 300

AeAeg_Whole_ZIKV_BM2_GP.18_23.rep



AeAeg_Whole_ZIKV_BM2_GP.24_35.rep

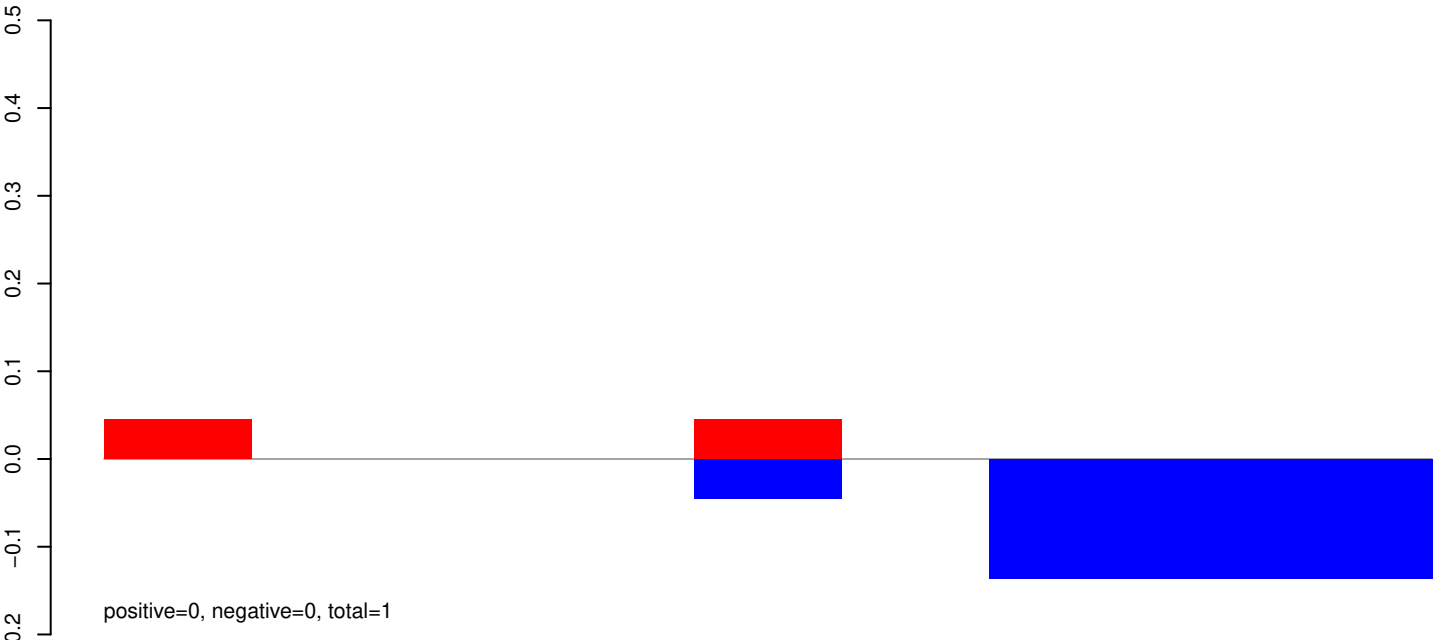

AeAeg_Whole_ZIKV_BM2_GP.rep

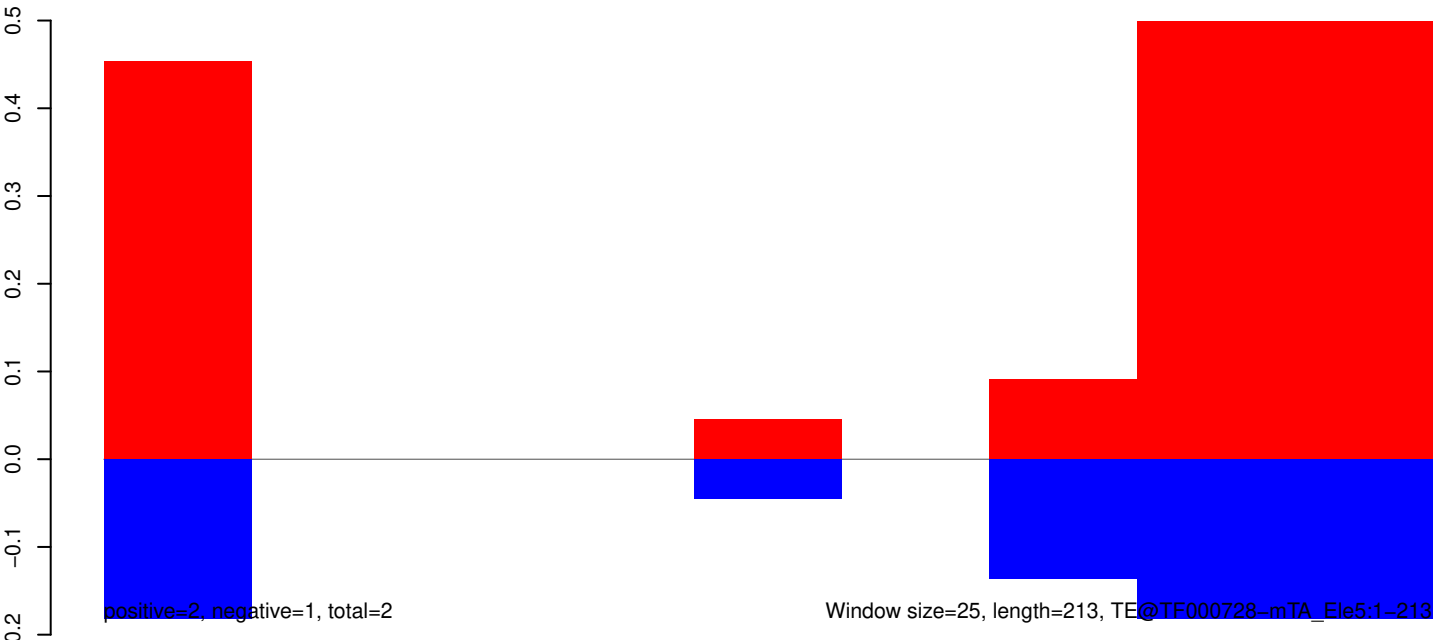

AeAeg_Whole_ZIKV_BM2_GP.18_23.rep

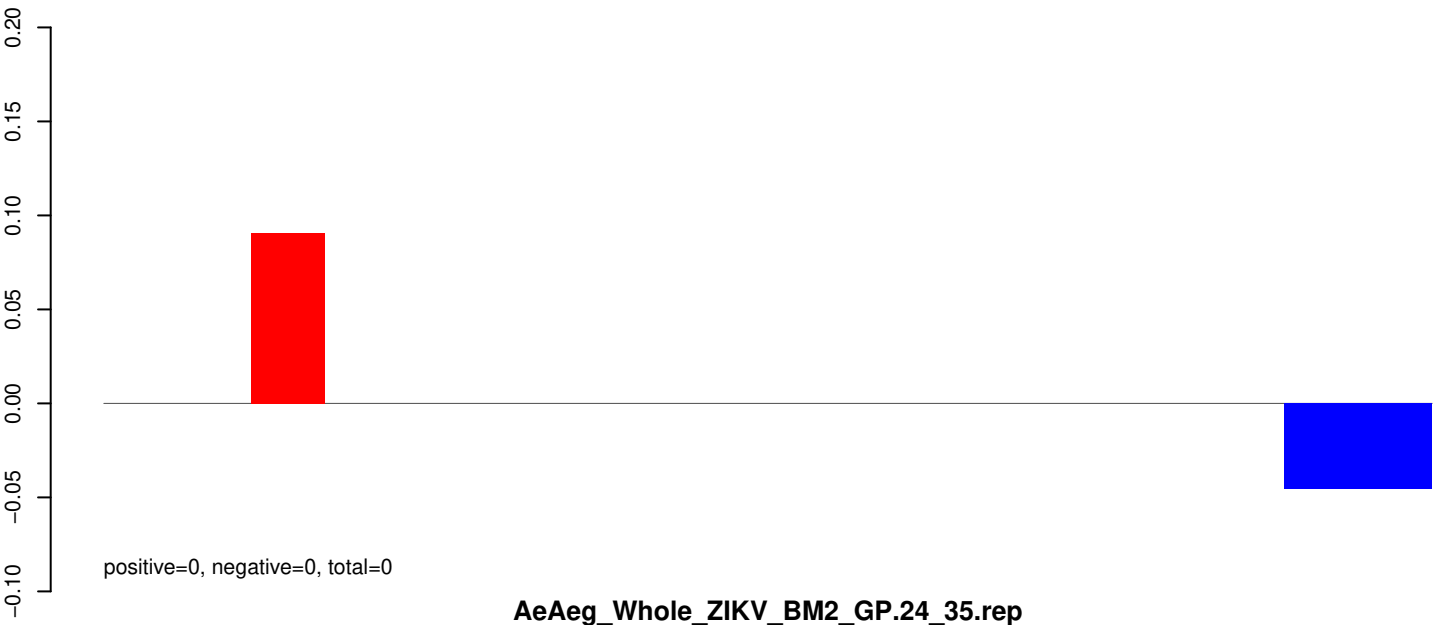

AeAeg_Whole_ZIKV_BM2_GP.24_35.rep

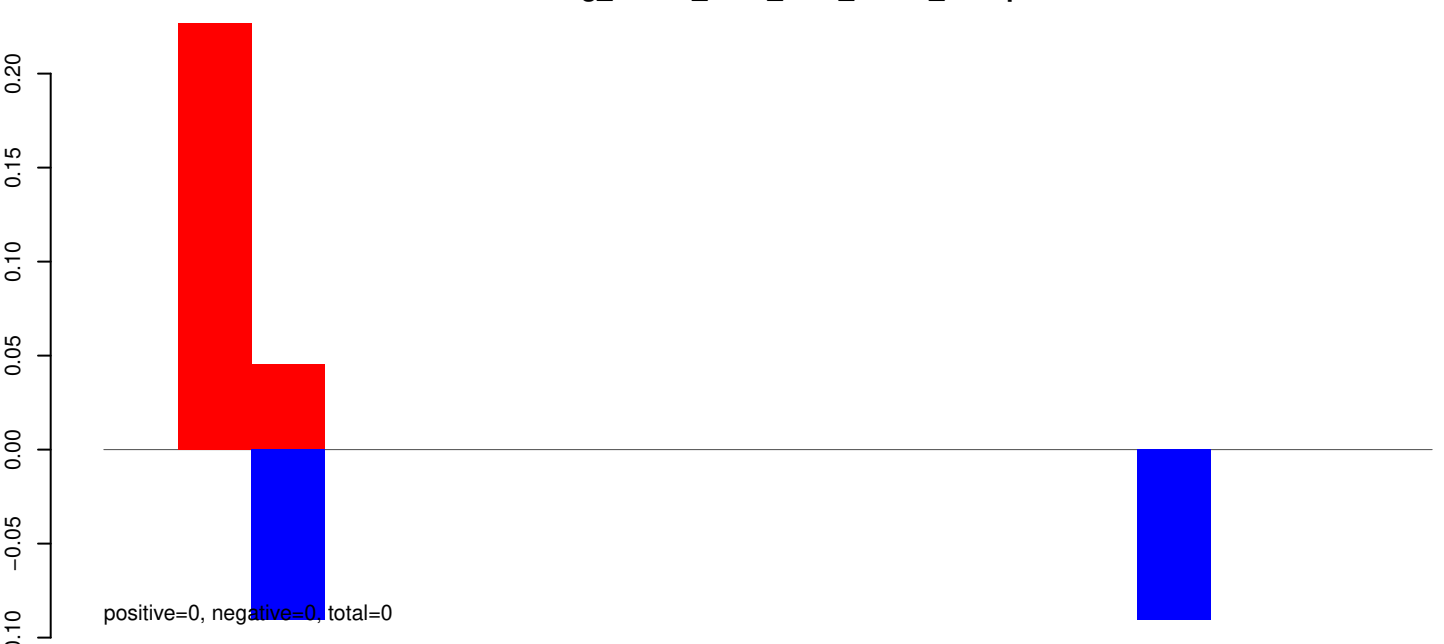

AeAeg_Whole_ZIKV_BM2_GP.rep

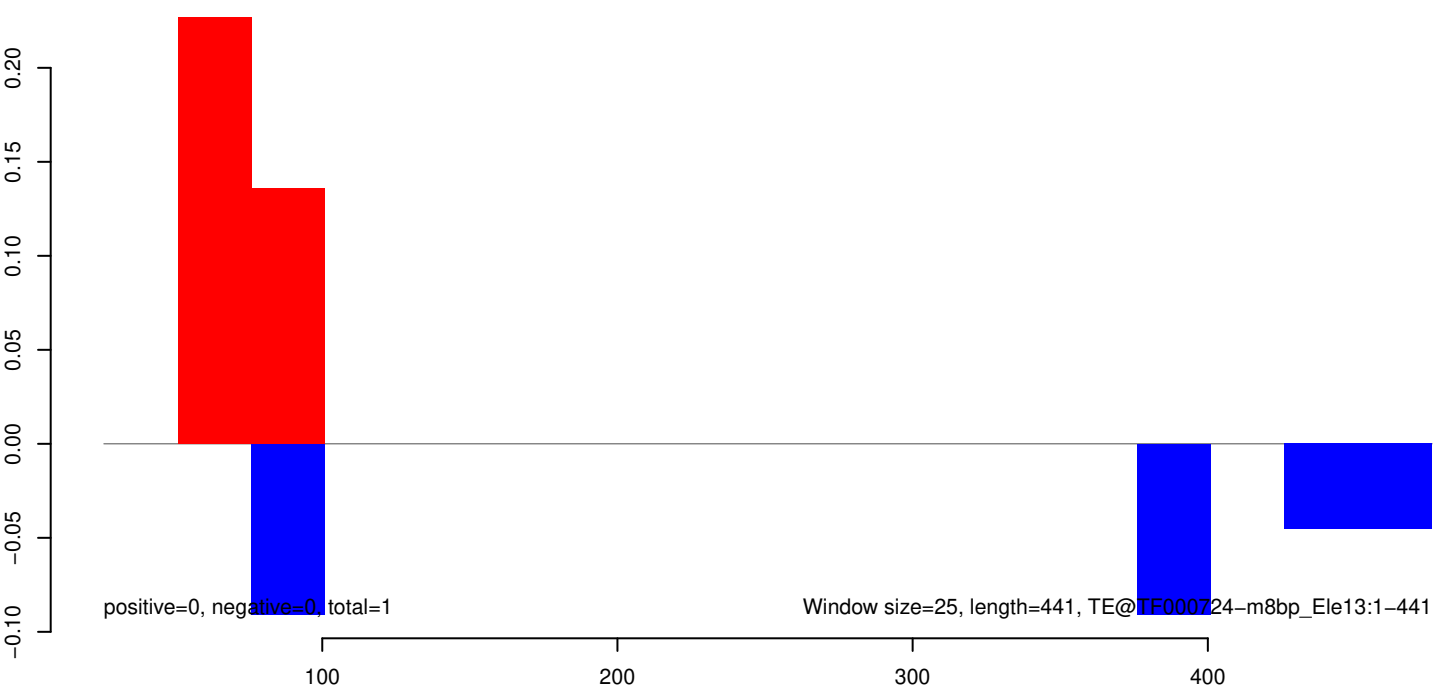

AeAeg_Whole_ZIKV_BM2_GP.18_23.rep

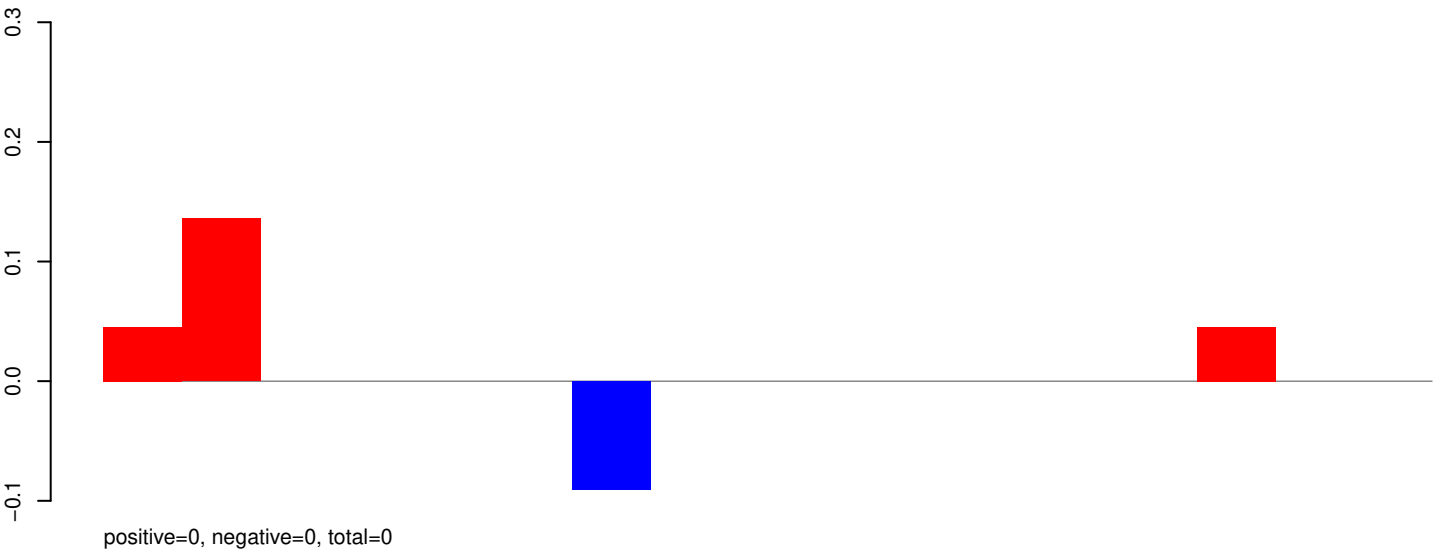

AeAeg_Whole_ZIKV_BM2_GP.24_35.rep

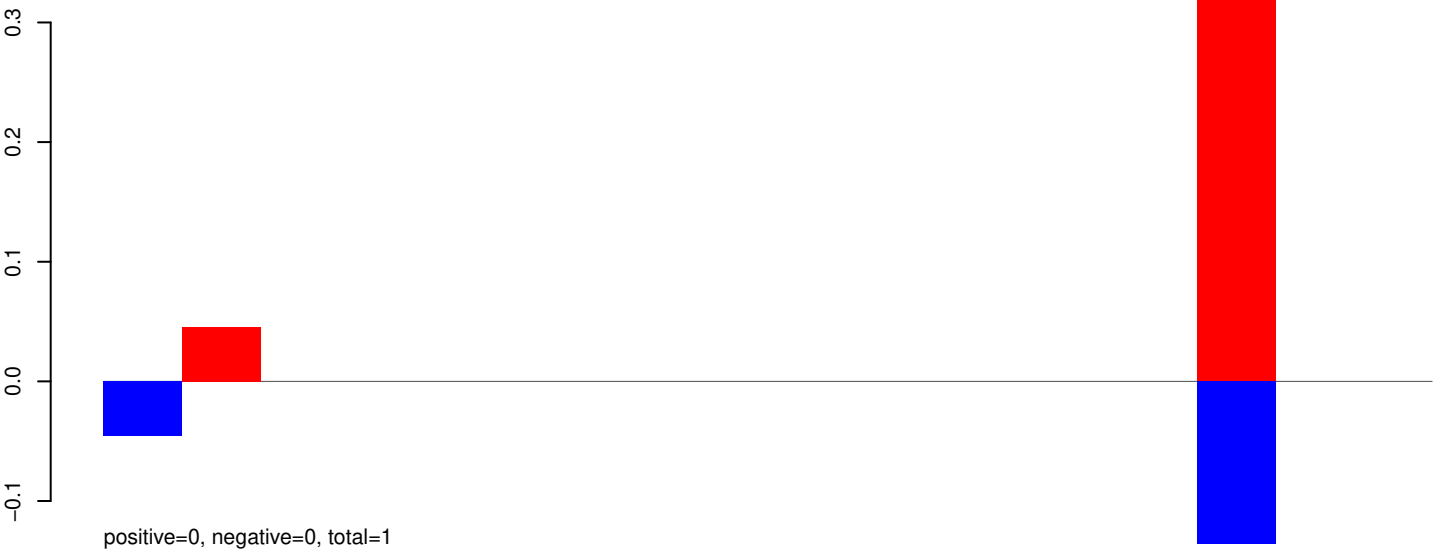

AeAeg_Whole_ZIKV_BM2_GP.rep

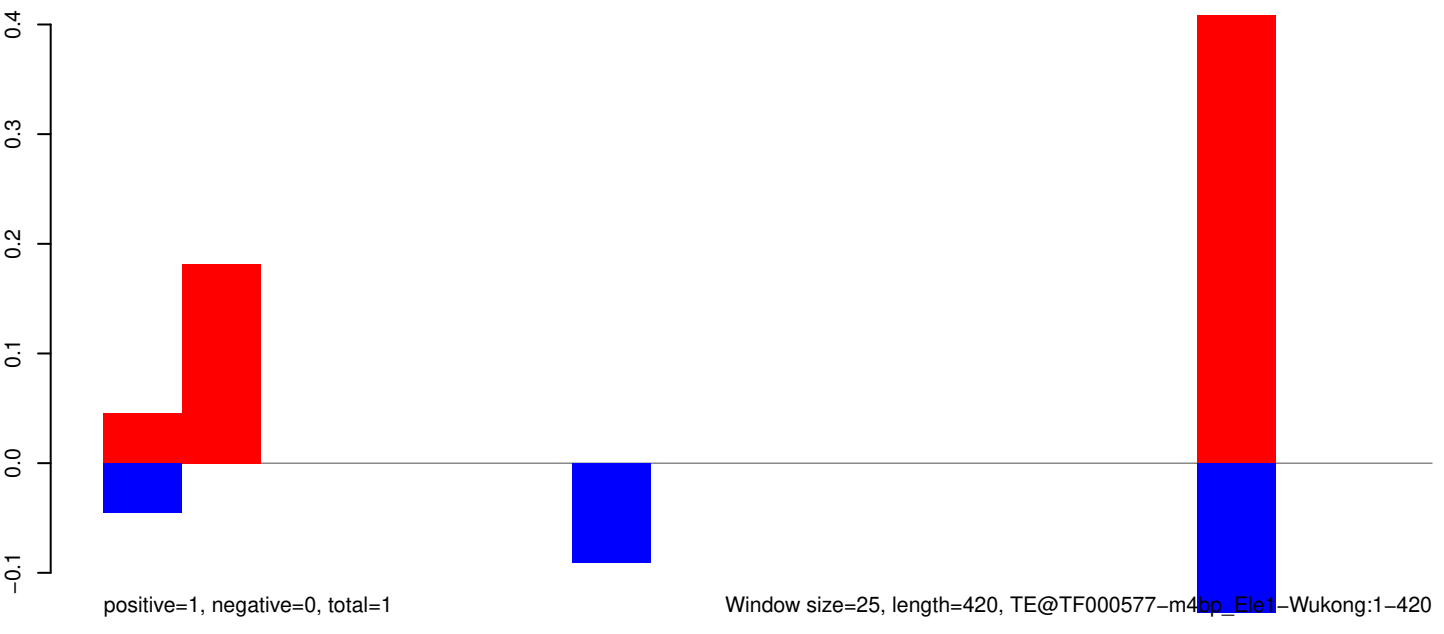

AeAeg_Whole_ZIKV_BM2_GP.18_23.rep

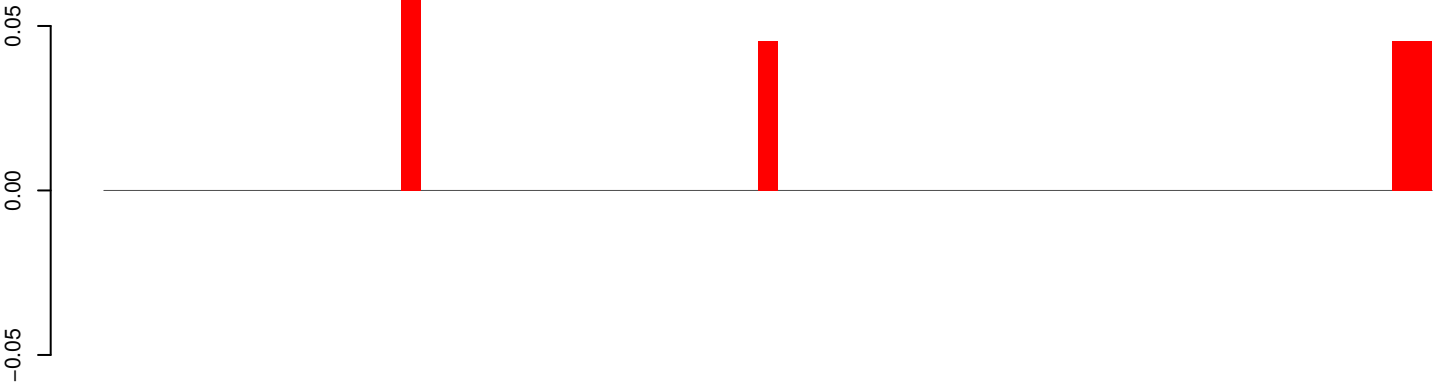

positive=0, negative=0, total=0

AeAeg_Whole_ZIKV_BM2_GP.24_35.rep



positive=0, negative=0, total=0

AeAeg_Whole_ZIKV_BM2_GP.rep

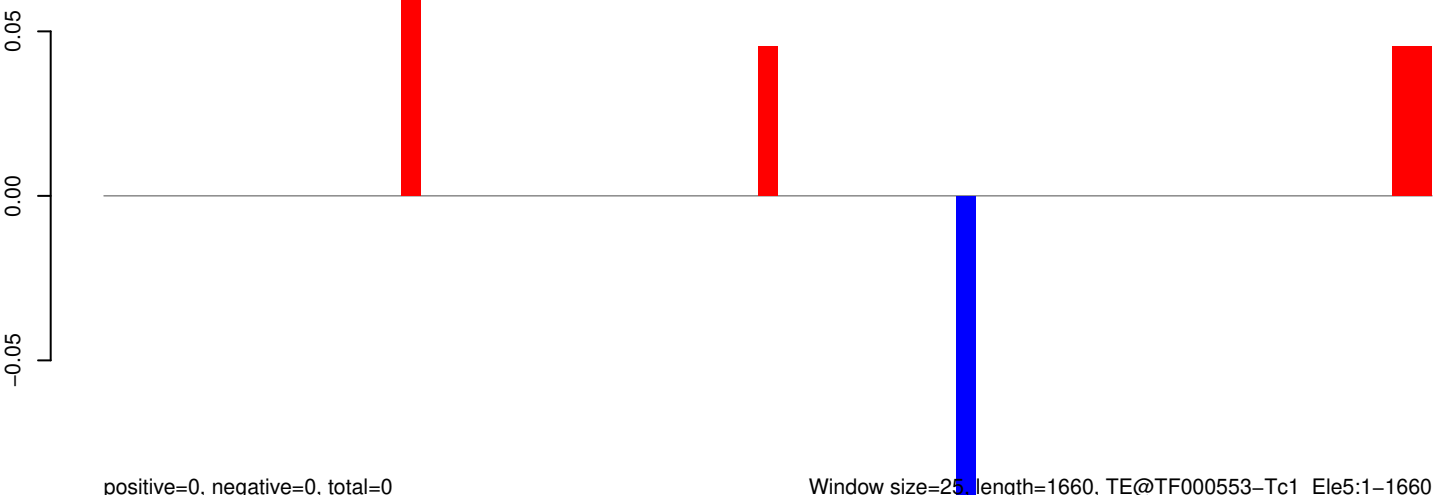

positive=0, negative=0, total=0

Window size=25, length=1660, TE@TF000553-Tc1_Ele5:1-1660

AeAeg_Whole_ZIKV_BM2_GP.18_23.rep

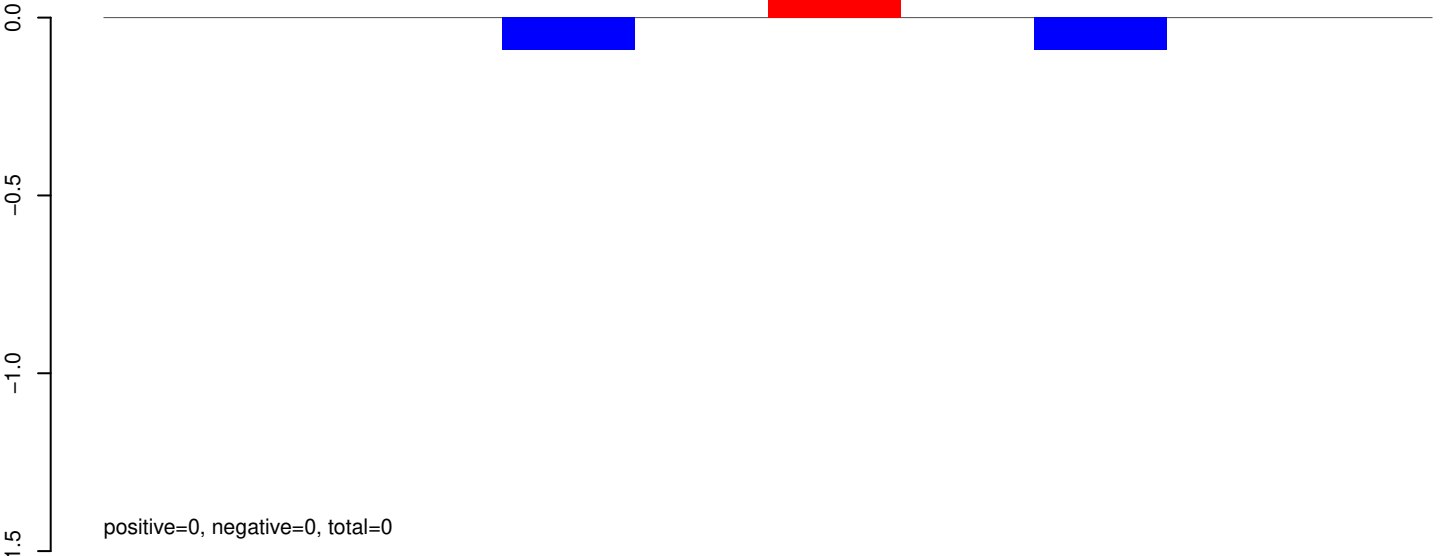

AeAeg_Whole_ZIKV_BM2_GP.24_35.rep

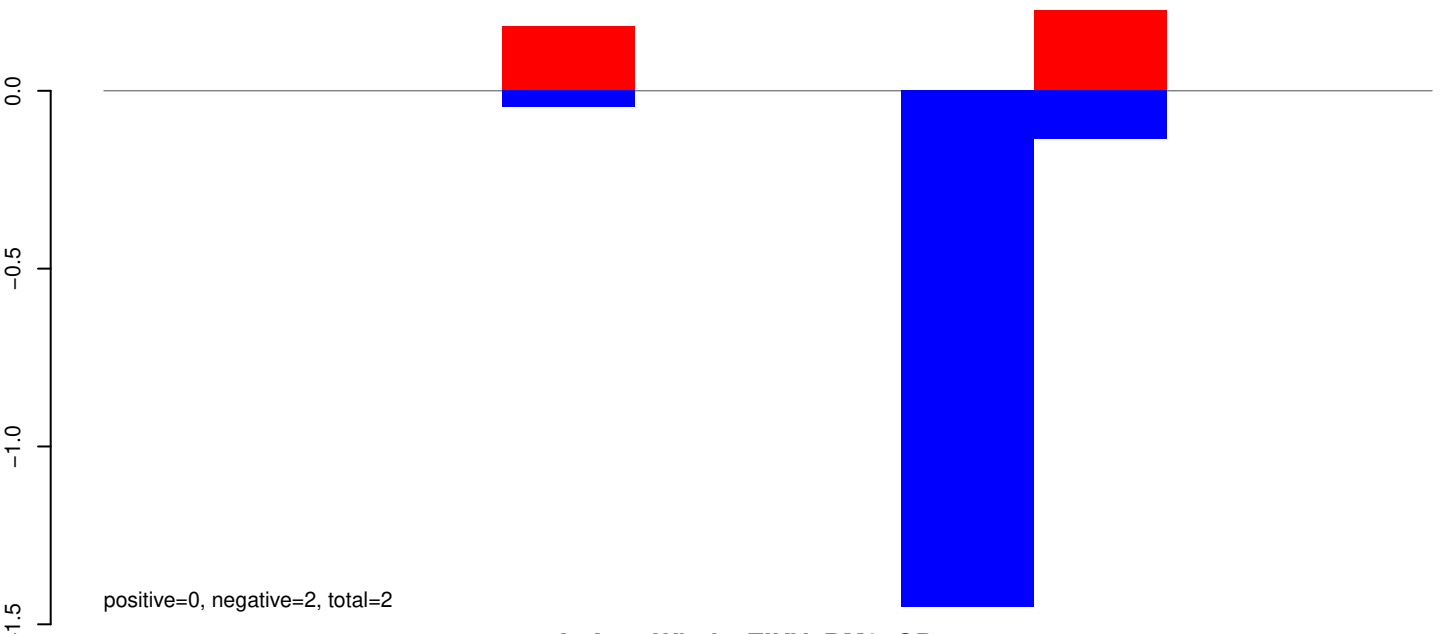

AeAeg_Whole_ZIKV_BM2_GP.rep

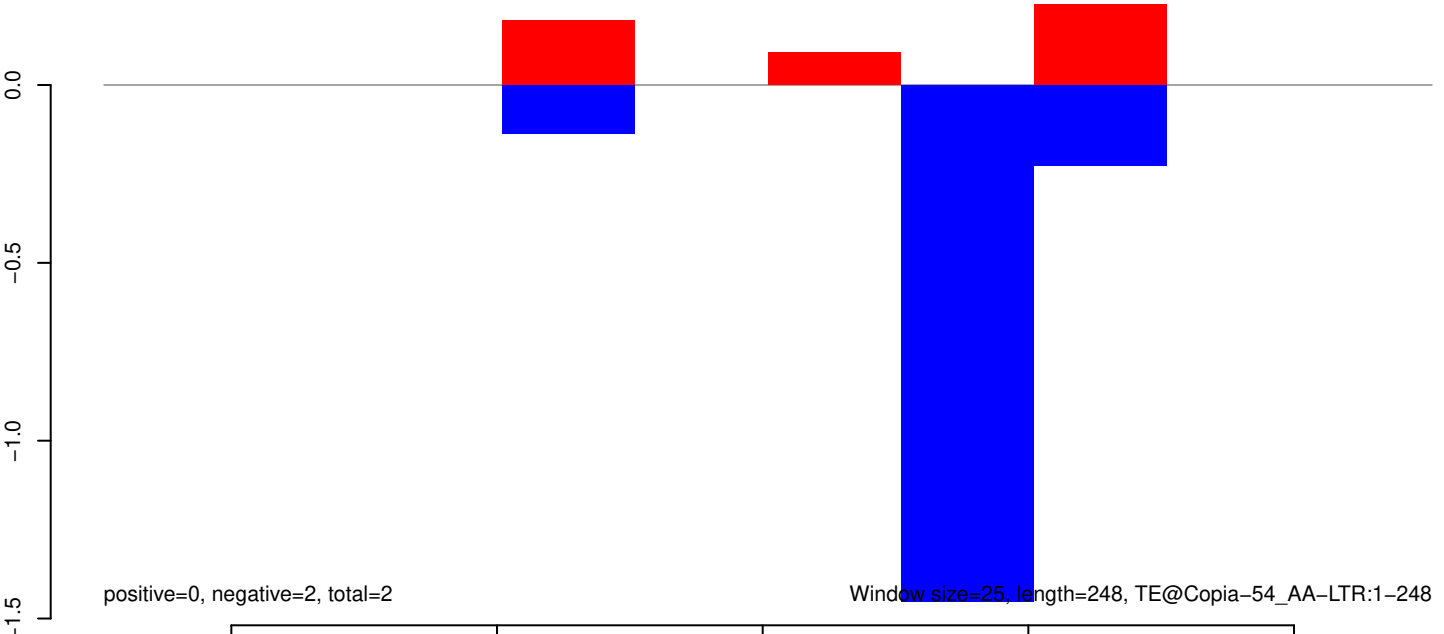

AeAeg_Whole_ZIKV_BM2_GP.18_23.rep

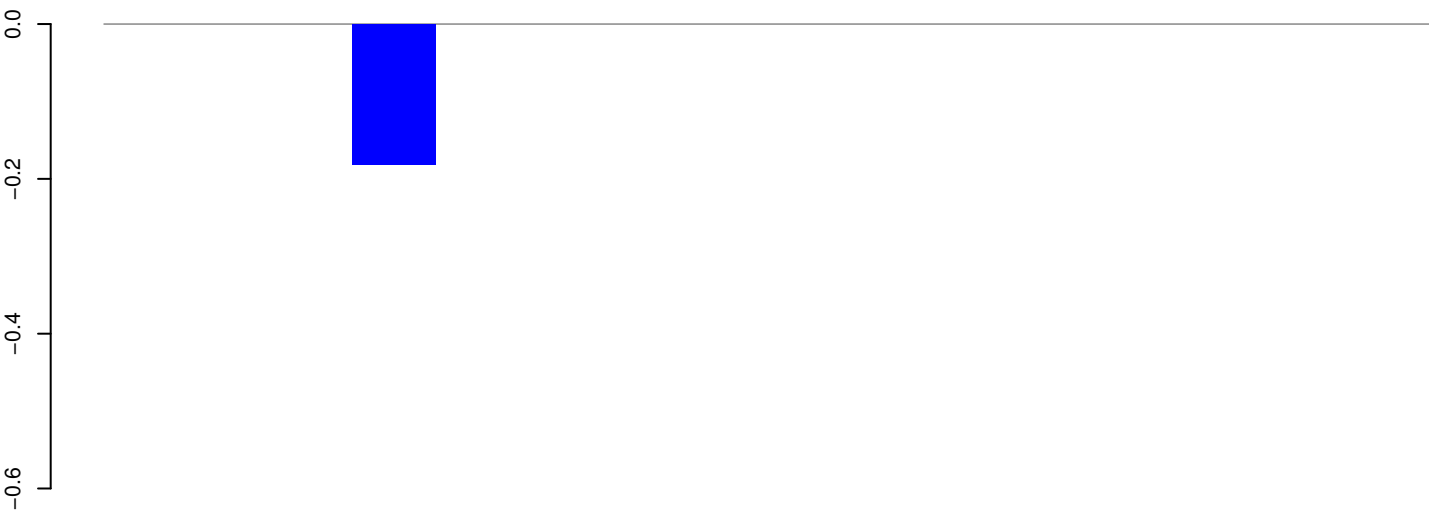

positive=0, negative=0, total=0

AeAeg_Whole_ZIKV_BM2_GP.24_35.rep

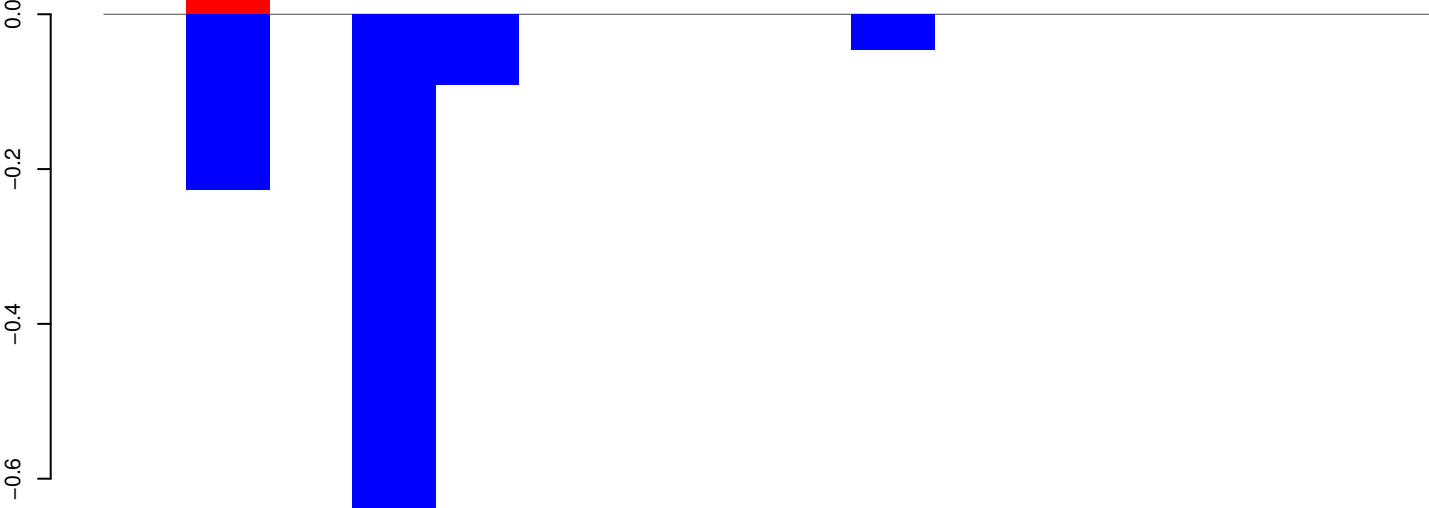

positive=0, negative=1, total=1

AeAeg_Whole_ZIKV_BM2_GP.rep

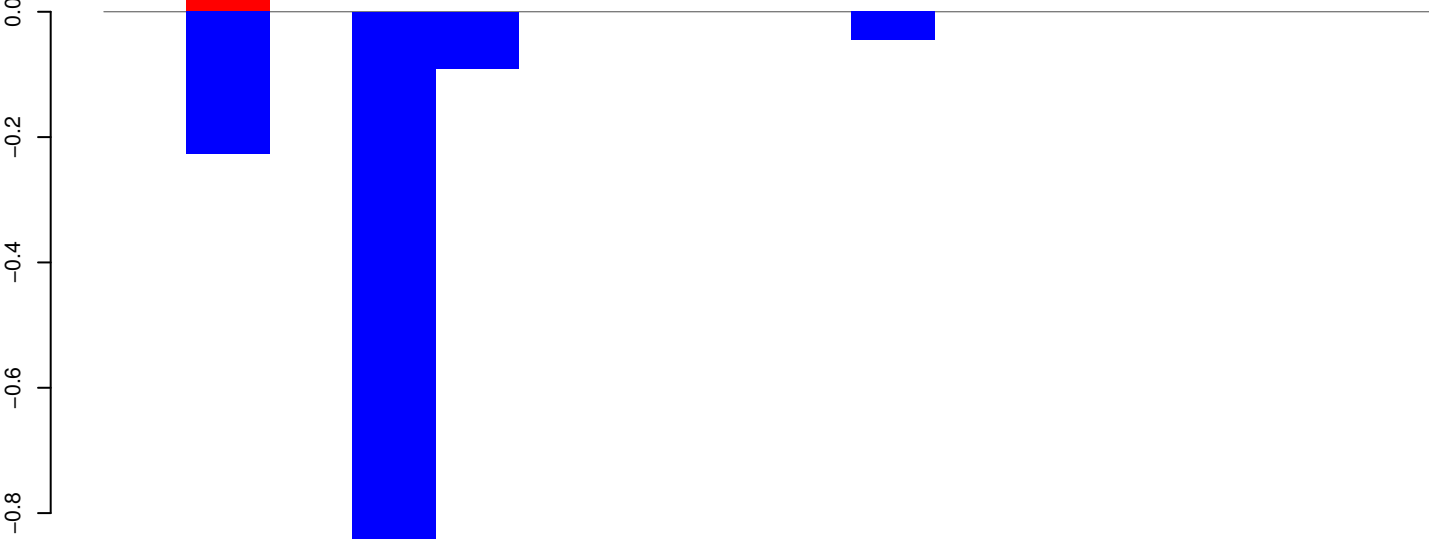

positive=0, negative=1, total=1

Window size=25, length=376, TE@BEL-141_AA-LTR:1-376

100 200 300 400

AeAeg_Whole_ZIKV_BM2_GP.18_23.rep

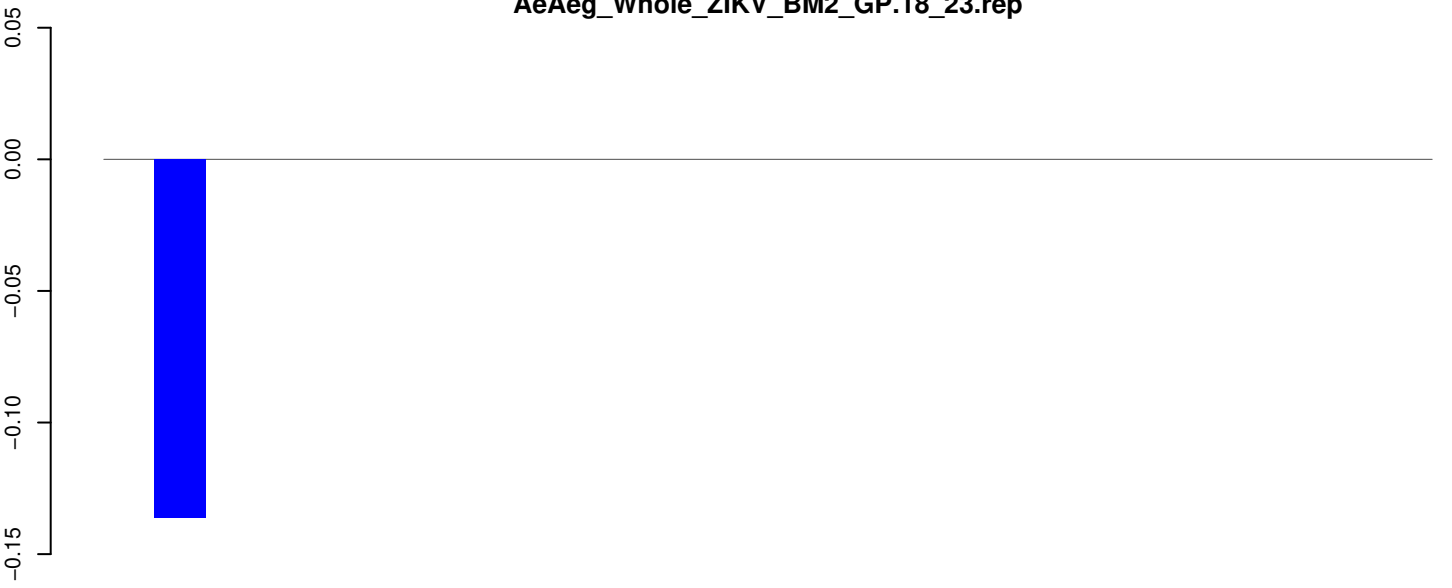

positive=0, negative=0, total=0

AeAeg_Whole_ZIKV_BM2_GP.24_35.rep

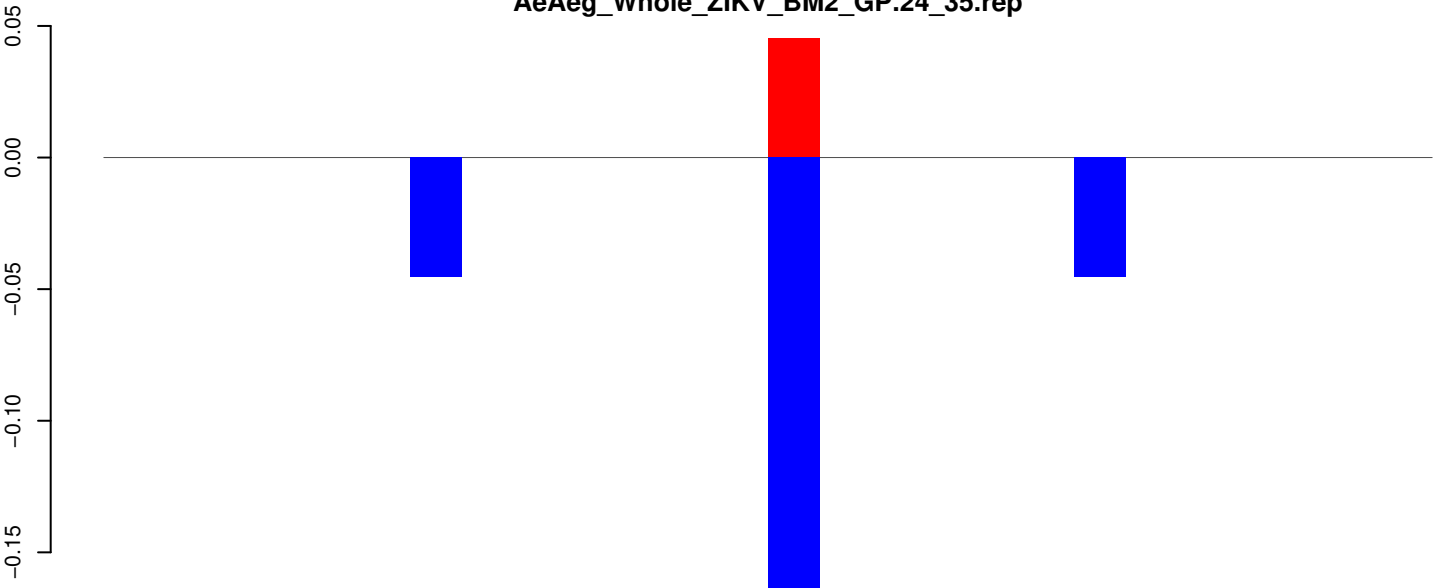

positive=0, negative=0, total=0

AeAeg_Whole_ZIKV_BM2_GP.rep

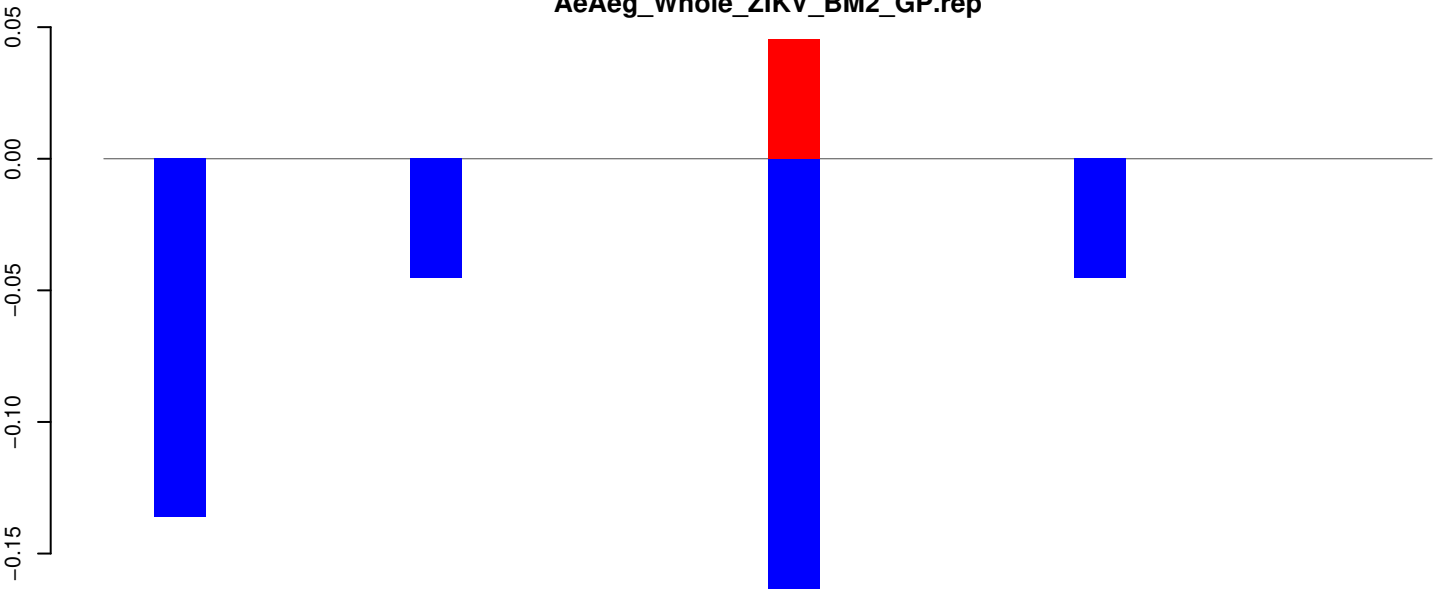

positive=0, negative=0, total=0

Window size=25, length=650, TE@BEL-134_AA-LTR:1-650

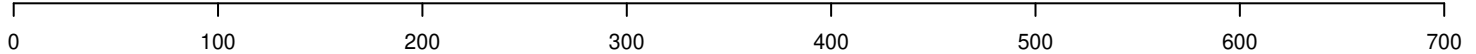

AeAeg_Whole_ZIKV_BM2_GP.18_23.rep

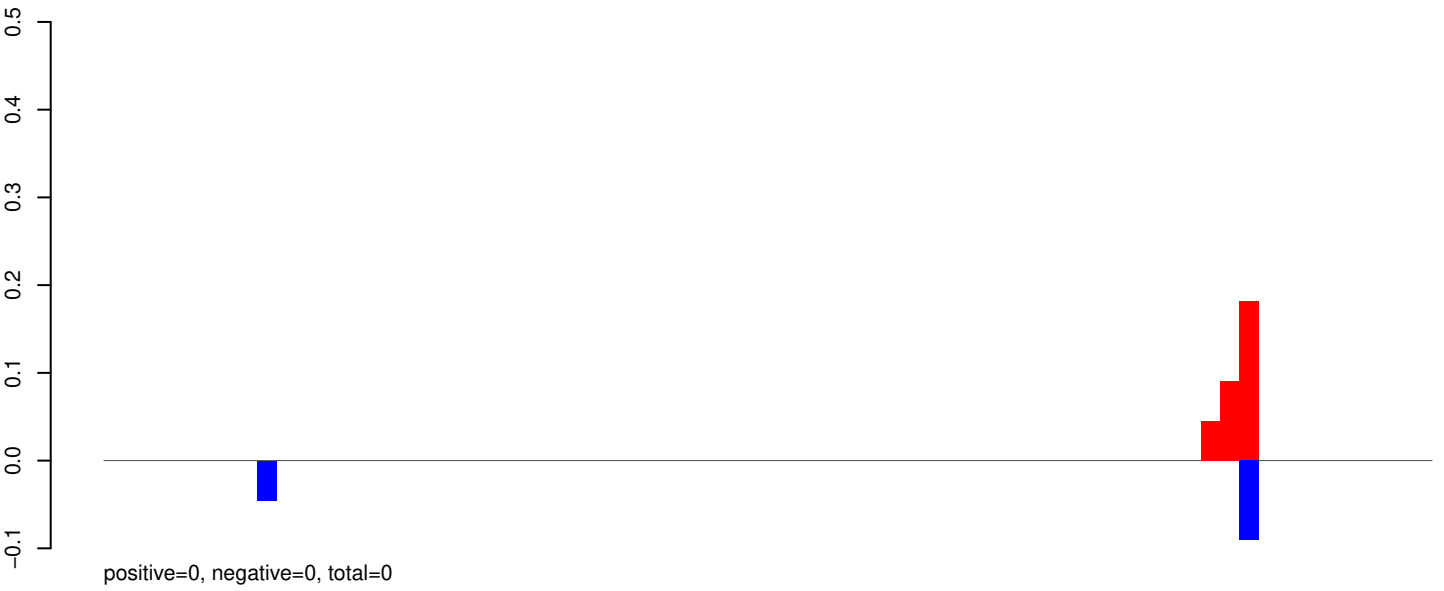

AeAeg_Whole_ZIKV_BM2_GP.24_35.rep



AeAeg_Whole_ZIKV_BM2_GP.rep



AeAeg_Whole_ZIKV_BM2_GP.18_23.rep

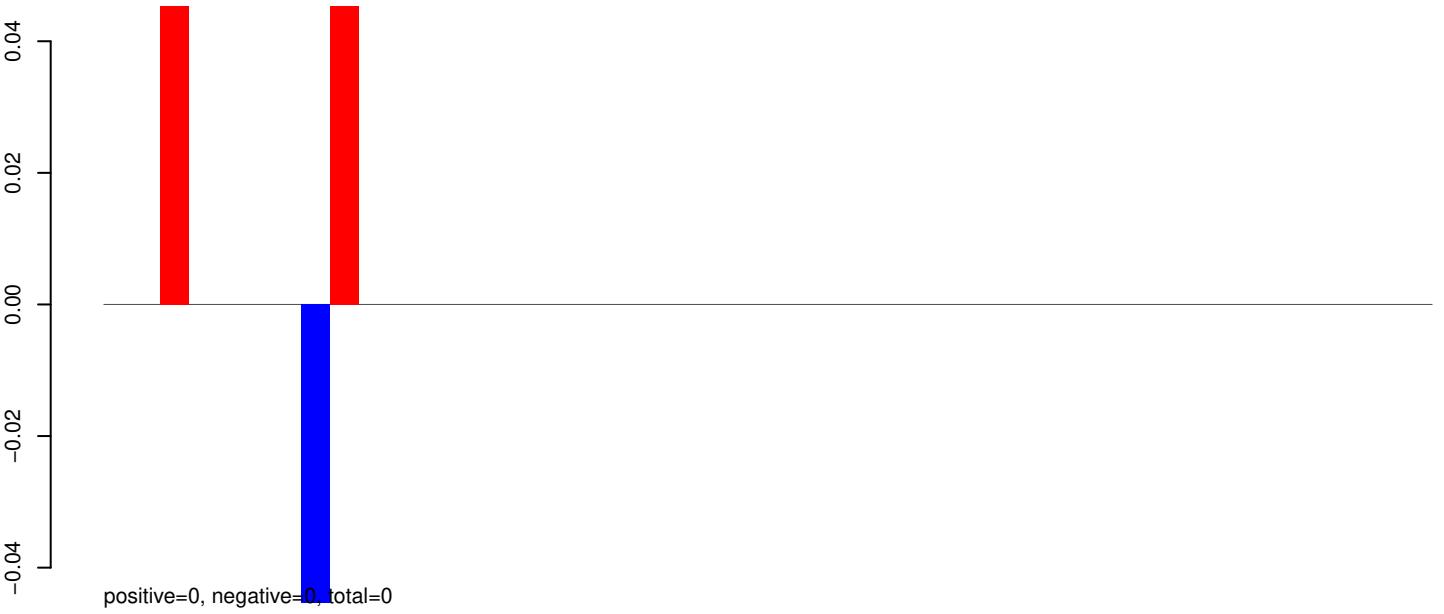

AeAeg_Whole_ZIKV_BM2_GP.24_35.rep

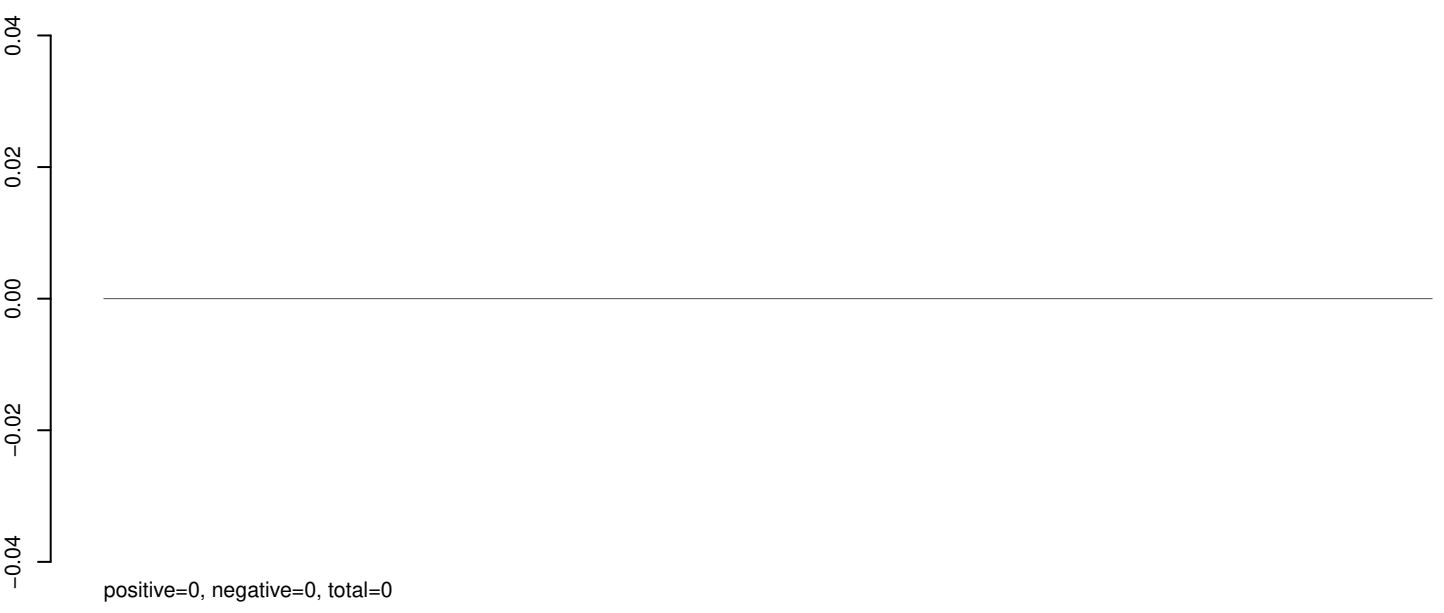

AeAeg_Whole_ZIKV_BM2_GP.rep

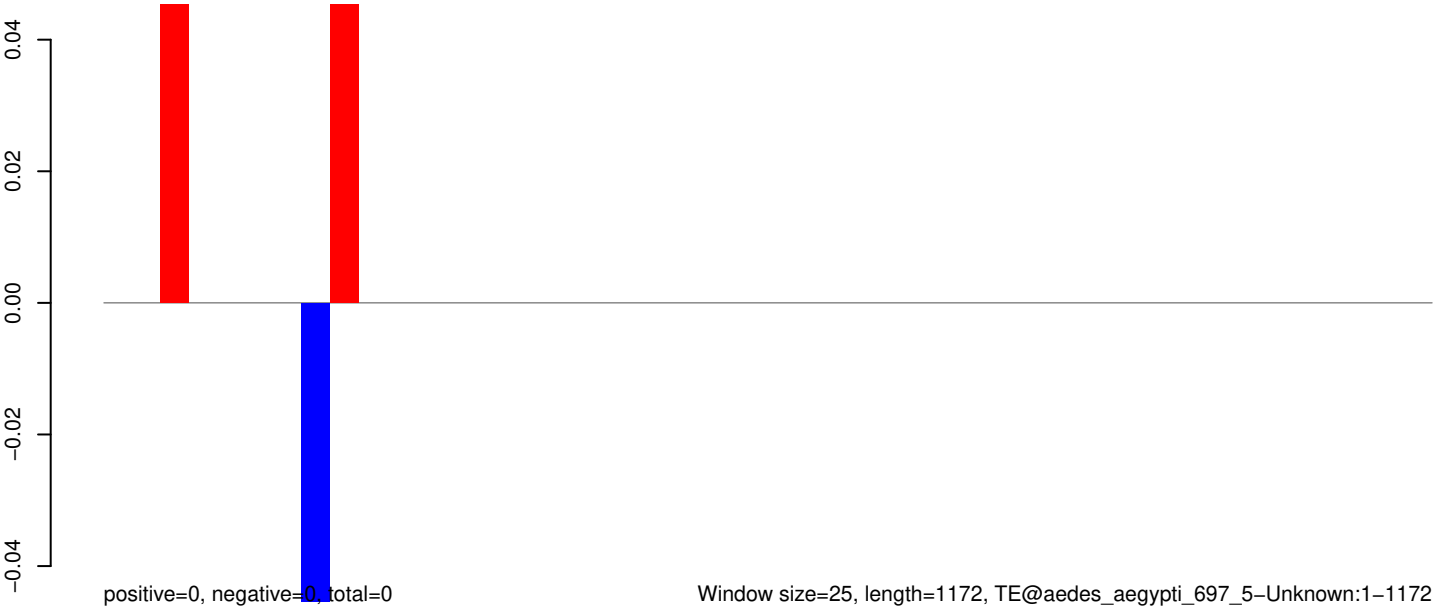

AeAeg_Whole_ZIKV_BM2_GP.18_23.rep

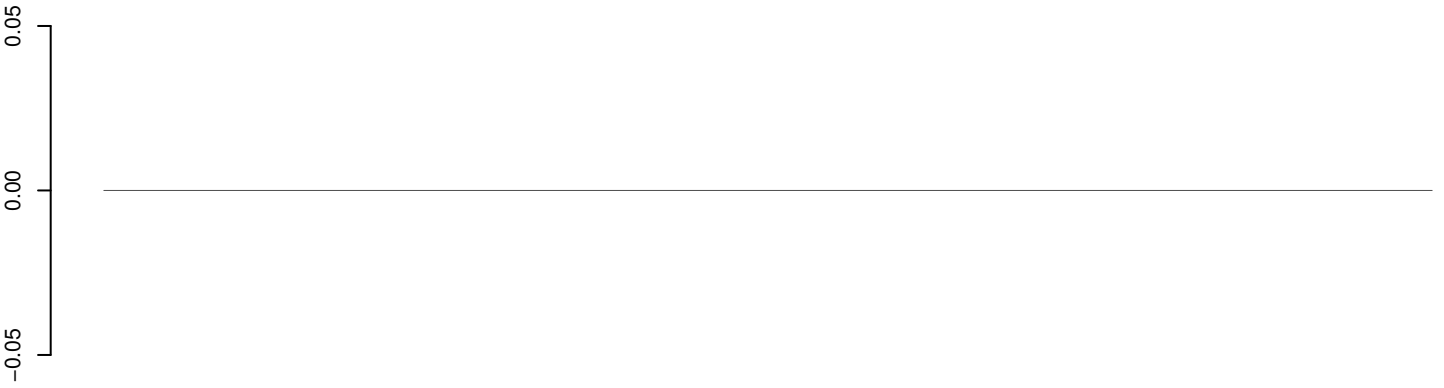

positive=0, negative=0, total=0

AeAeg_Whole_ZIKV_BM2_GP.24_35.rep

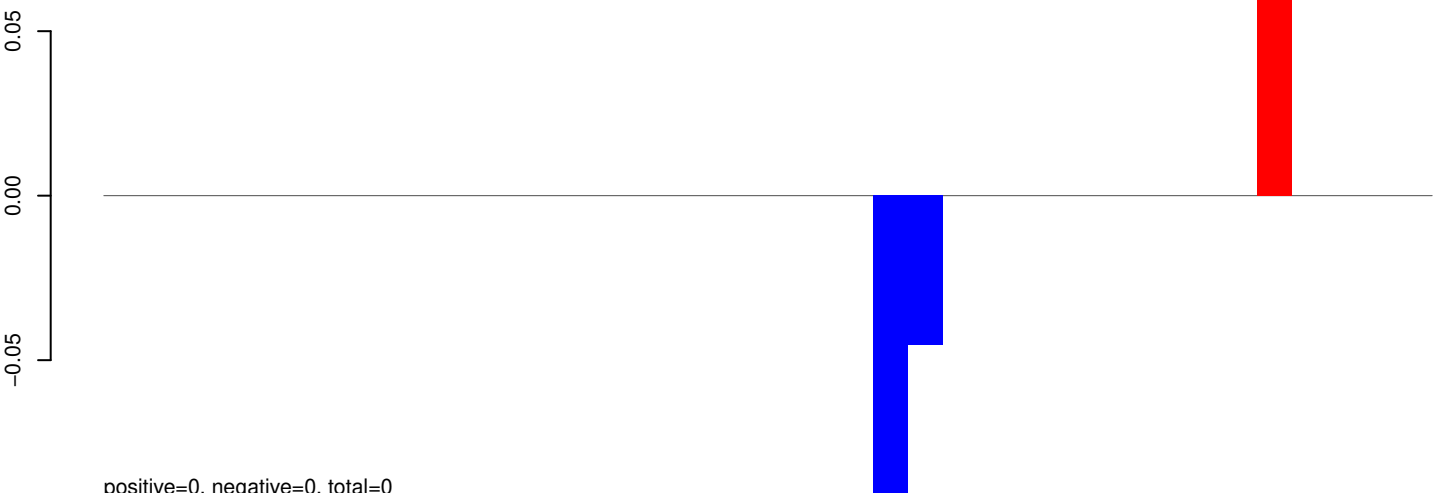

positive=0, negative=0, total=0

AeAeg_Whole_ZIKV_BM2_GP.rep

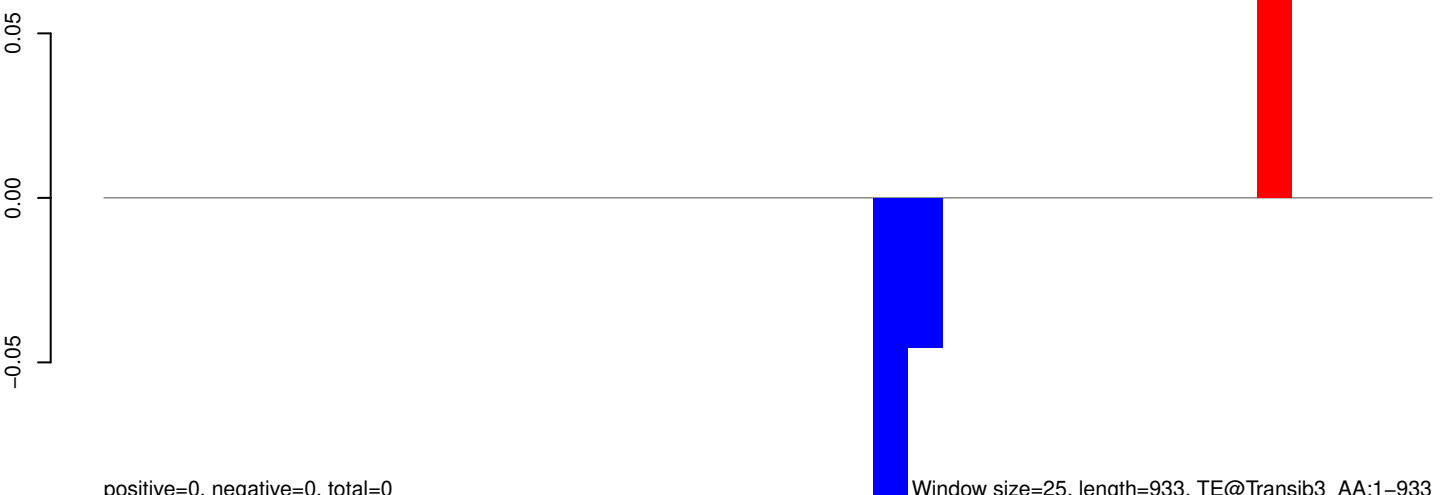

positive=0, negative=0, total=0

Window size=25, length=933, TE@Transib3_AA:1-933

0 200 400 600 800 1000

AeAeg_Whole_ZIKV_BM2_GP.18_23.rep

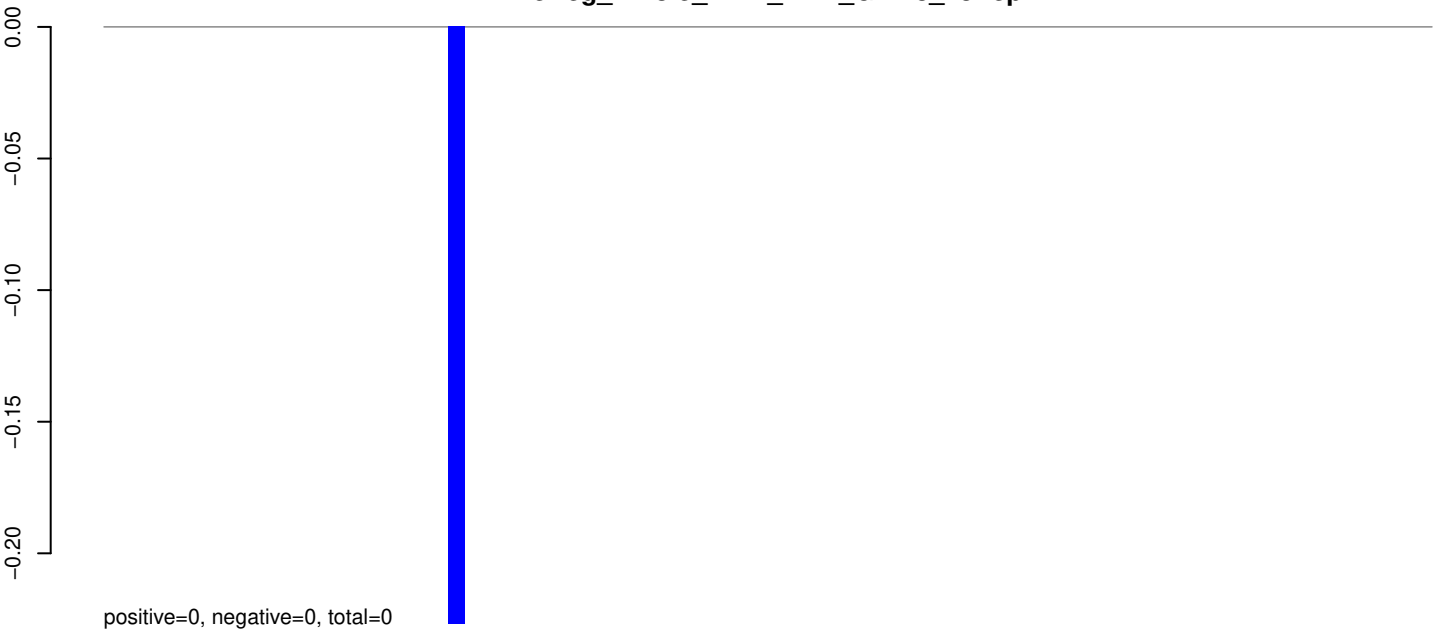

AeAeg_Whole_ZIKV_BM2_GP.24_35.rep

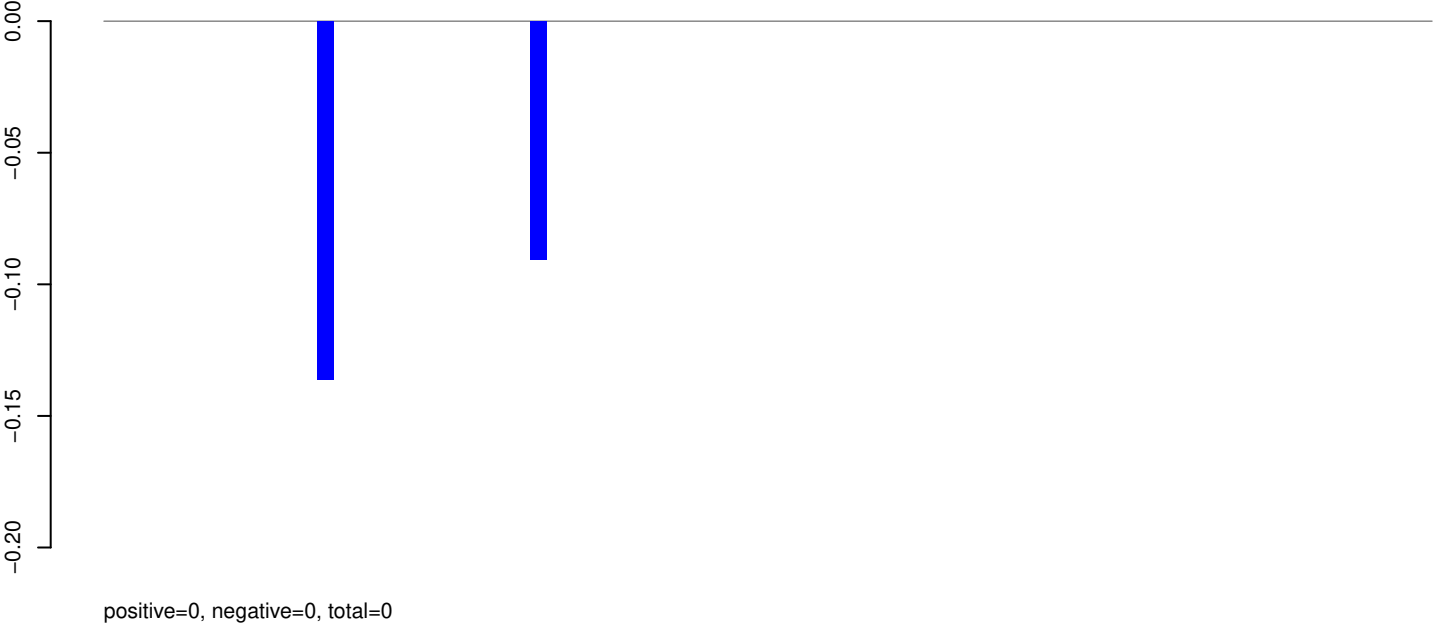

AeAeg_Whole_ZIKV_BM2_GP.rep

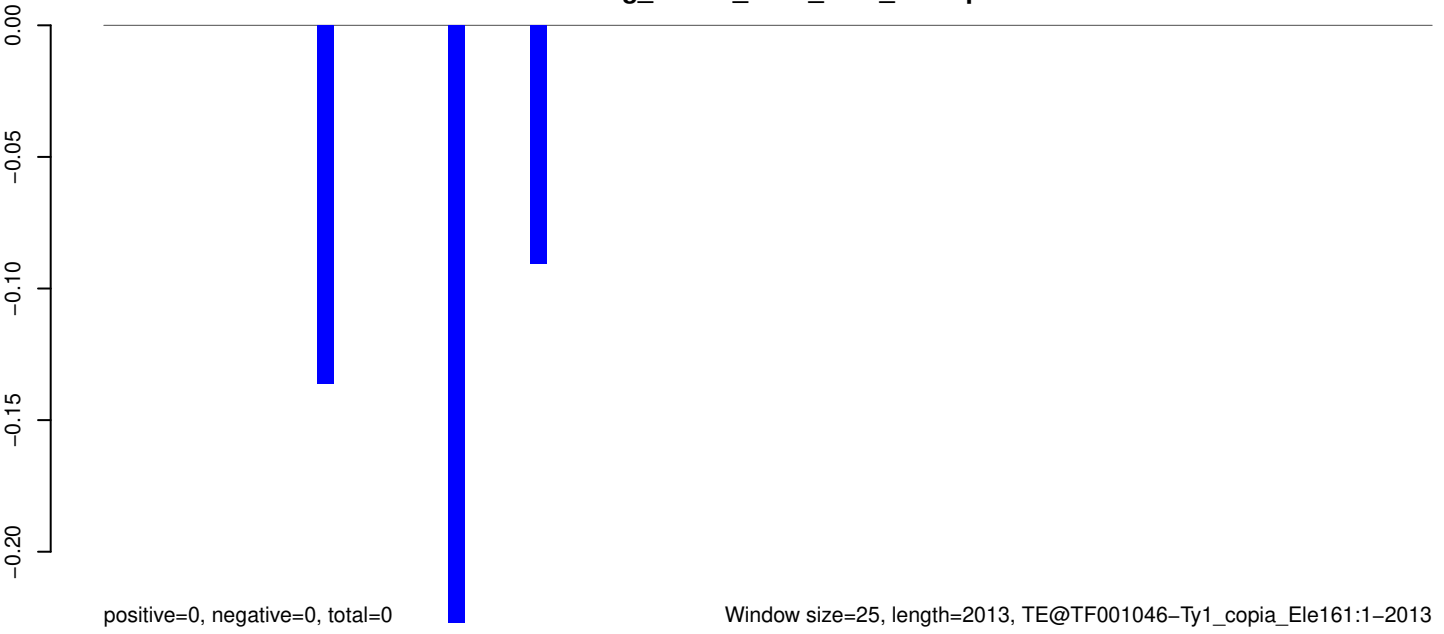

AeAeg_Whole_ZIKV_BM2_GP.18_23.rep

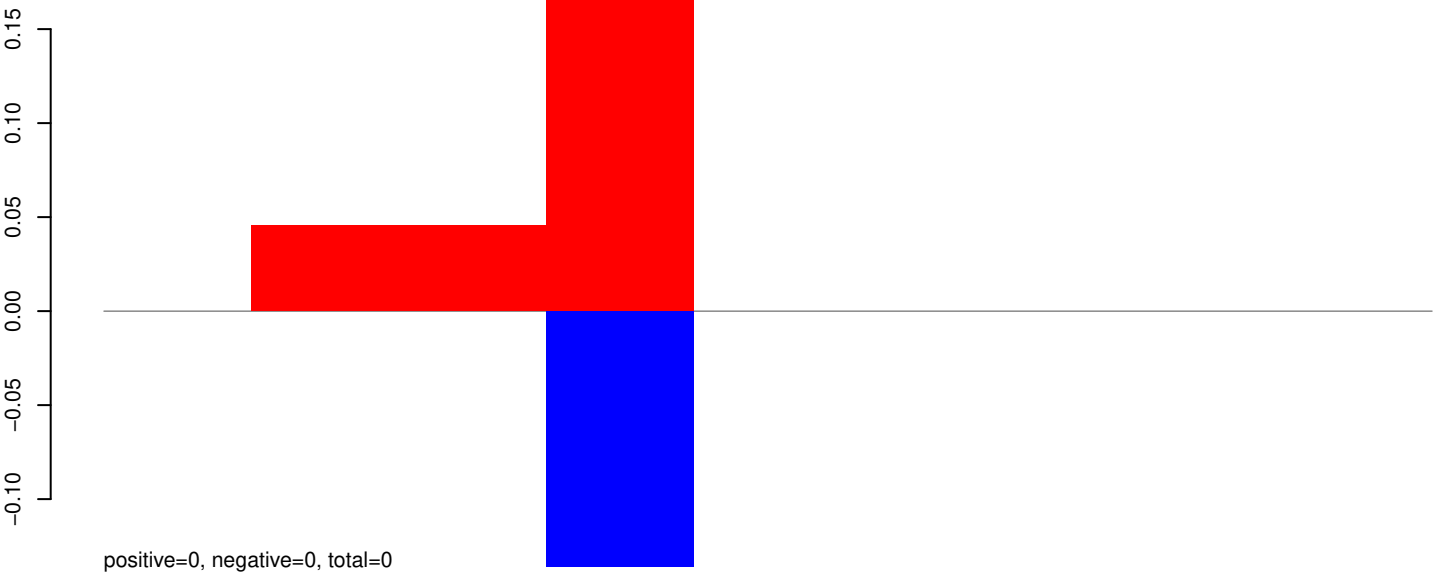

AeAeg_Whole_ZIKV_BM2_GP.24_35.rep

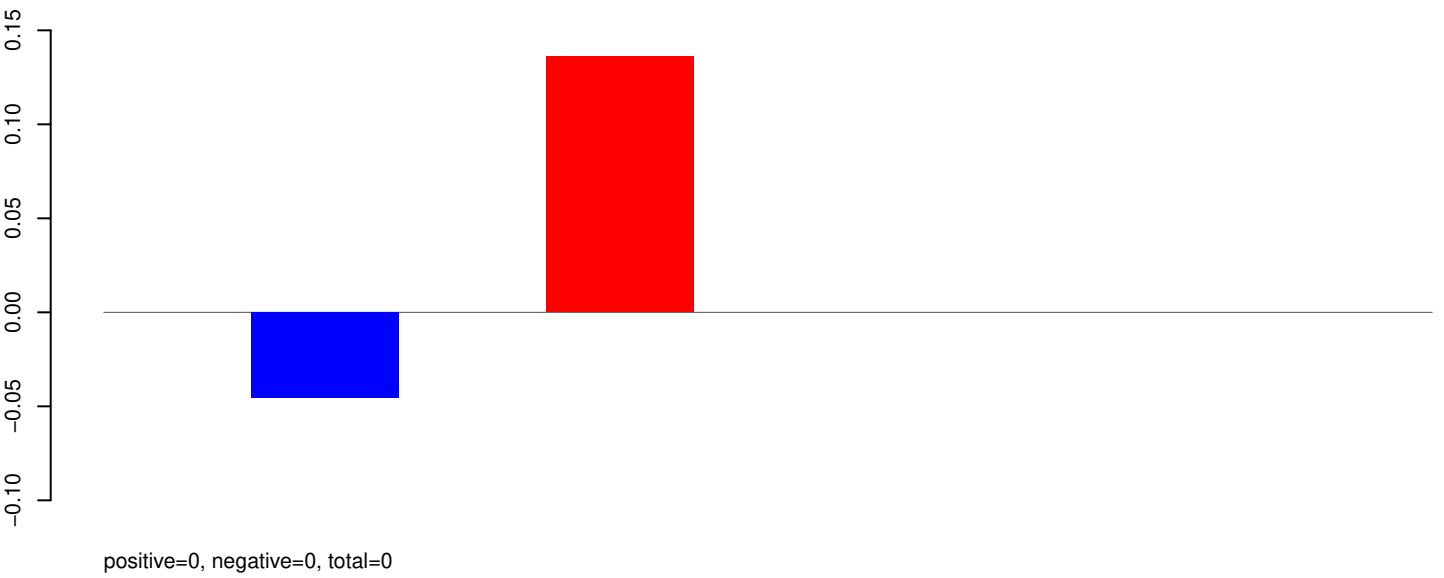

AeAeg_Whole_ZIKV_BM2_GP.rep

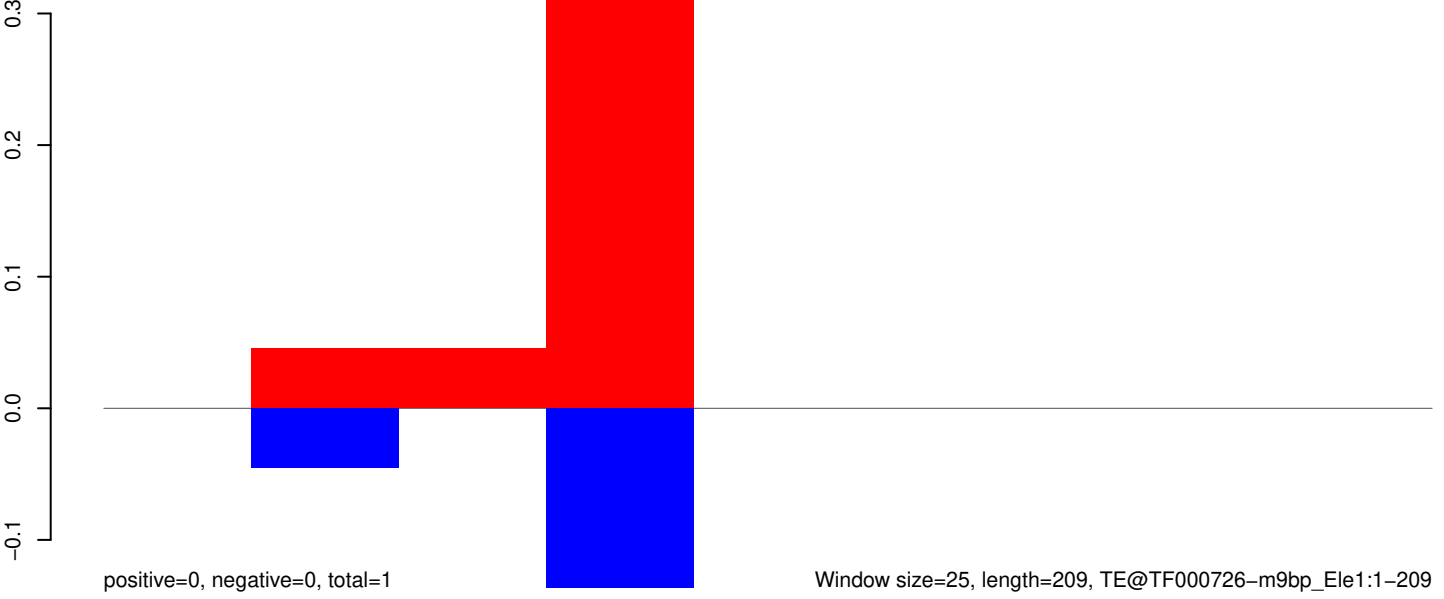

AeAeg_Whole_ZIKV_BM2_GP.18_23.rep



AeAeg_Whole_ZIKV_BM2_GP.24_35.rep

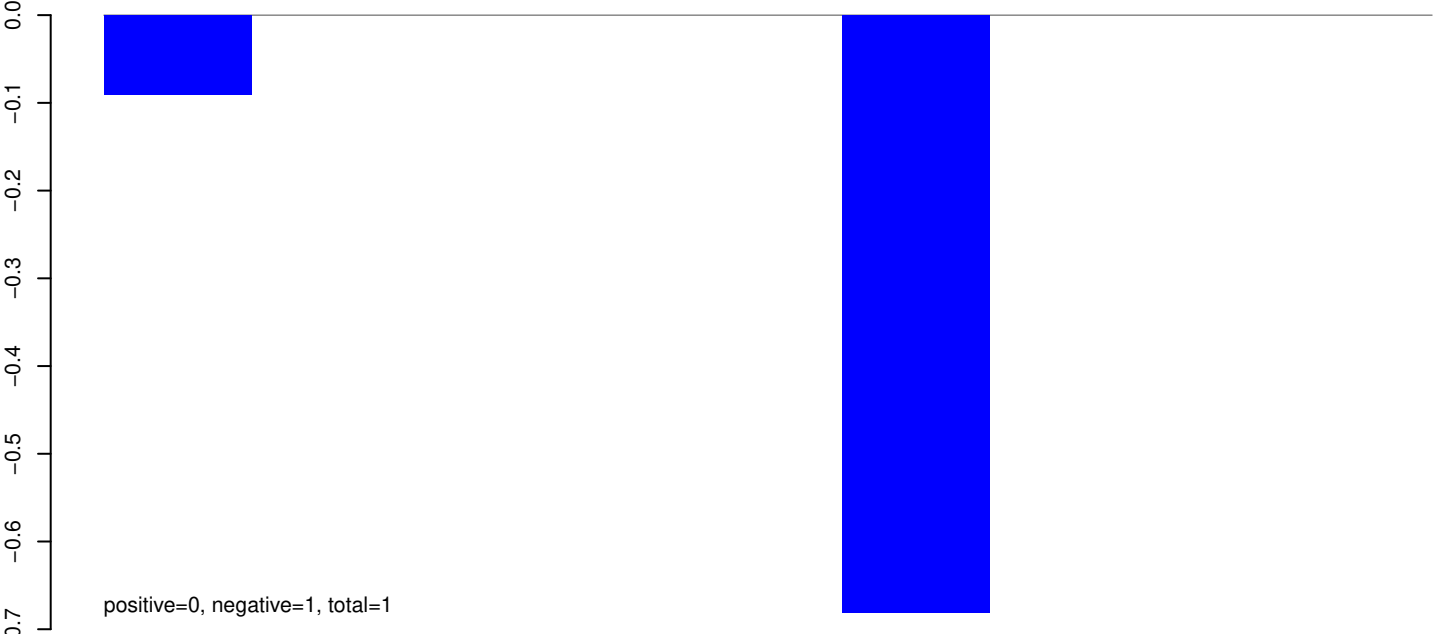

AeAeg_Whole_ZIKV_BM2_GP.rep

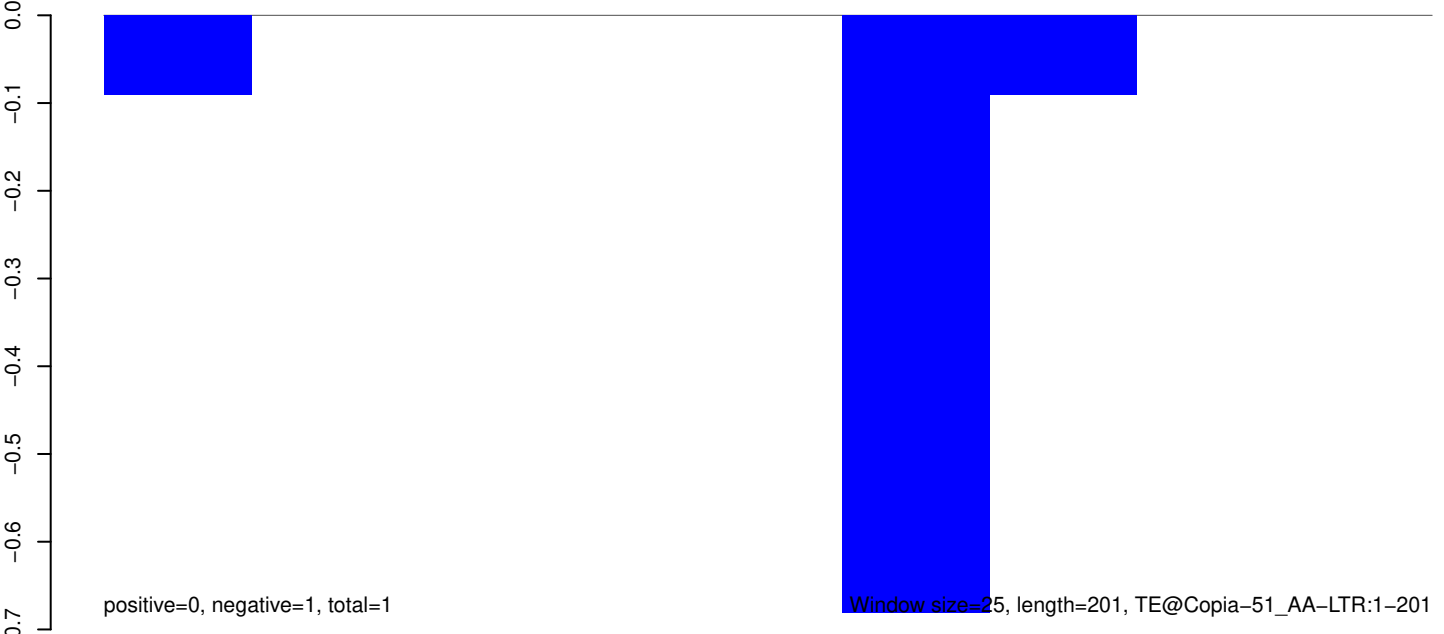

Window size=25, length=201, TE@Copia-51_AA-LTR:1-201

50 100 150 200 250

AeAeg_Whole_ZIKV_BM2_GP.18_23.rep

0.00
-0.02
-0.04
-0.06
-0.08

positive=0, negative=0, total=0

AeAeg_Whole_ZIKV_BM2_GP.24_35.rep

0.00
-0.02
-0.04
-0.06
-0.08

positive=0, negative=0, total=0

AeAeg_Whole_ZIKV_BM2_GP.rep

0.00
-0.02
-0.04
-0.06
-0.08

positive=0, negative=0, total=0

Window size=25, length=201, TE@Copia-48_AA-LTR:1-201

50 100 150 200 250

AeAeg_Whole_ZIKV_BM2_GP.18_23.rep

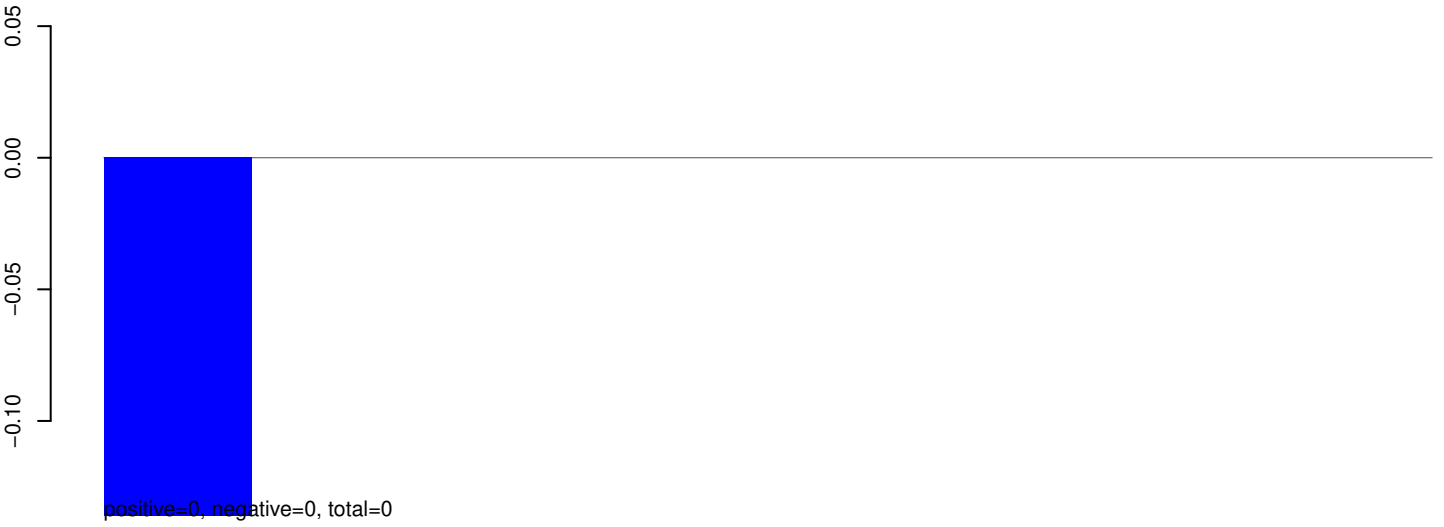

AeAeg_Whole_ZIKV_BM2_GP.24_35.rep

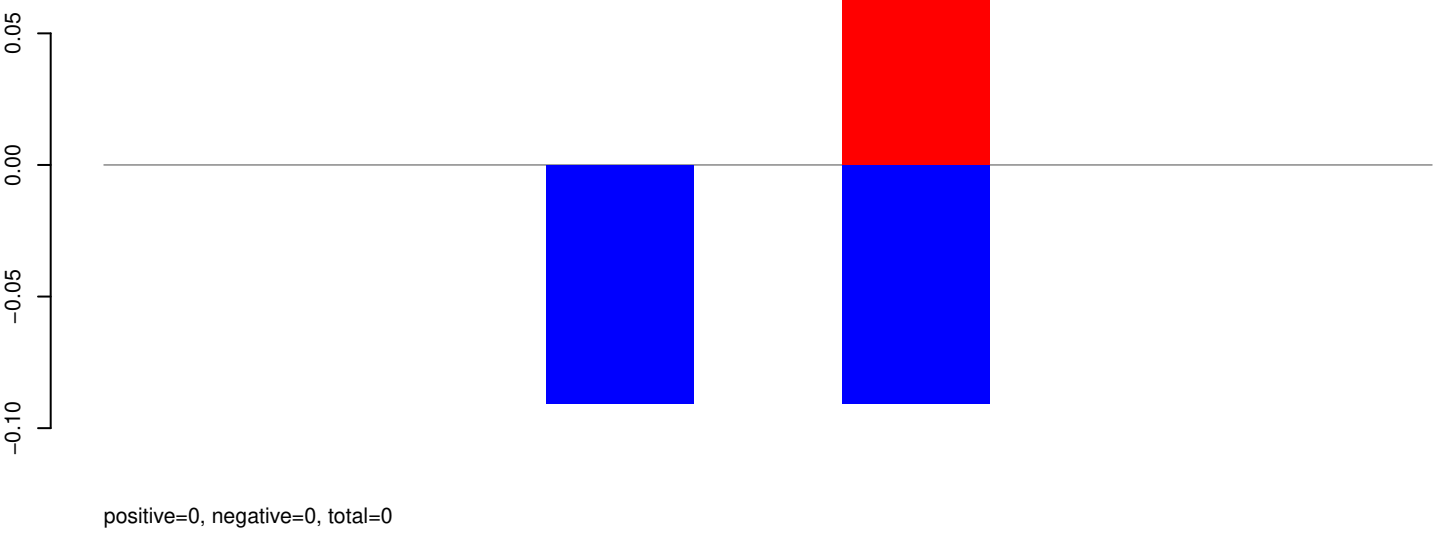

AeAeg_Whole_ZIKV_BM2_GP.rep

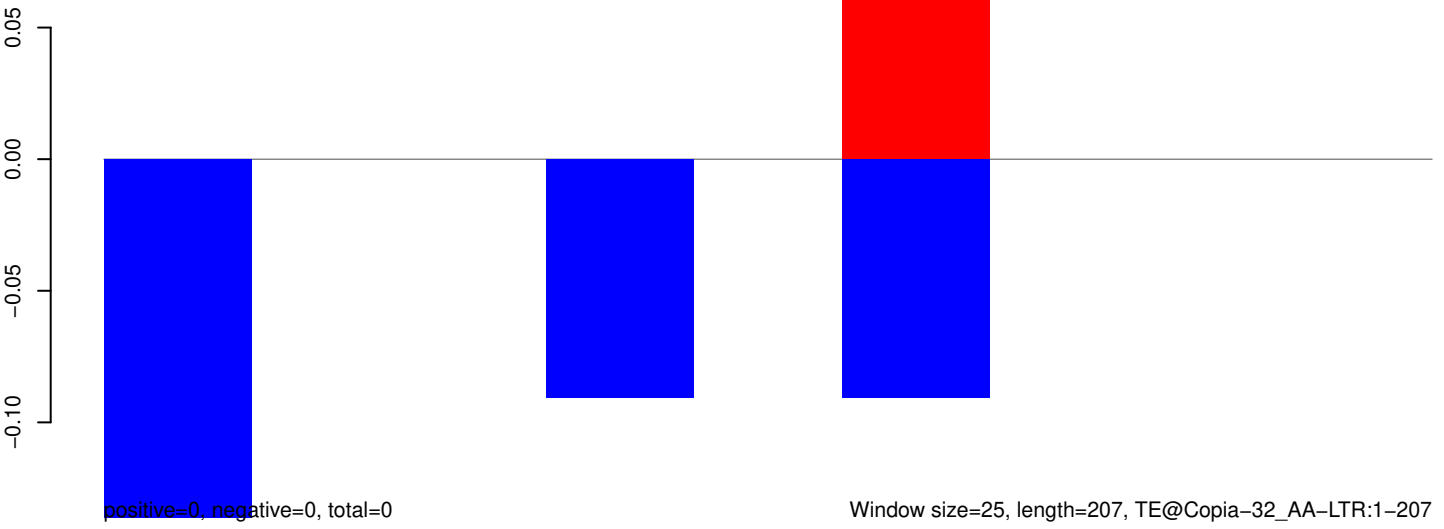

AeAeg_Whole_ZIKV_BM2_GP.18_23.rep

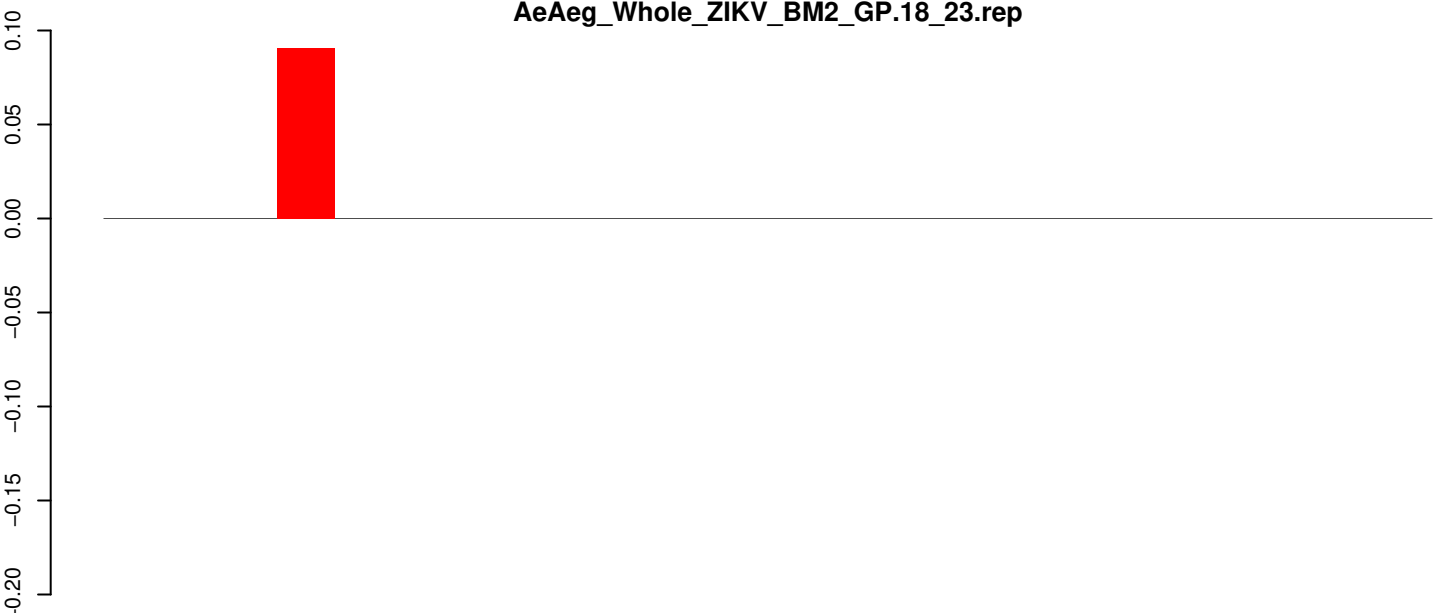

positive=0, negative=0, total=0

AeAeg_Whole_ZIKV_BM2_GP.24_35.rep

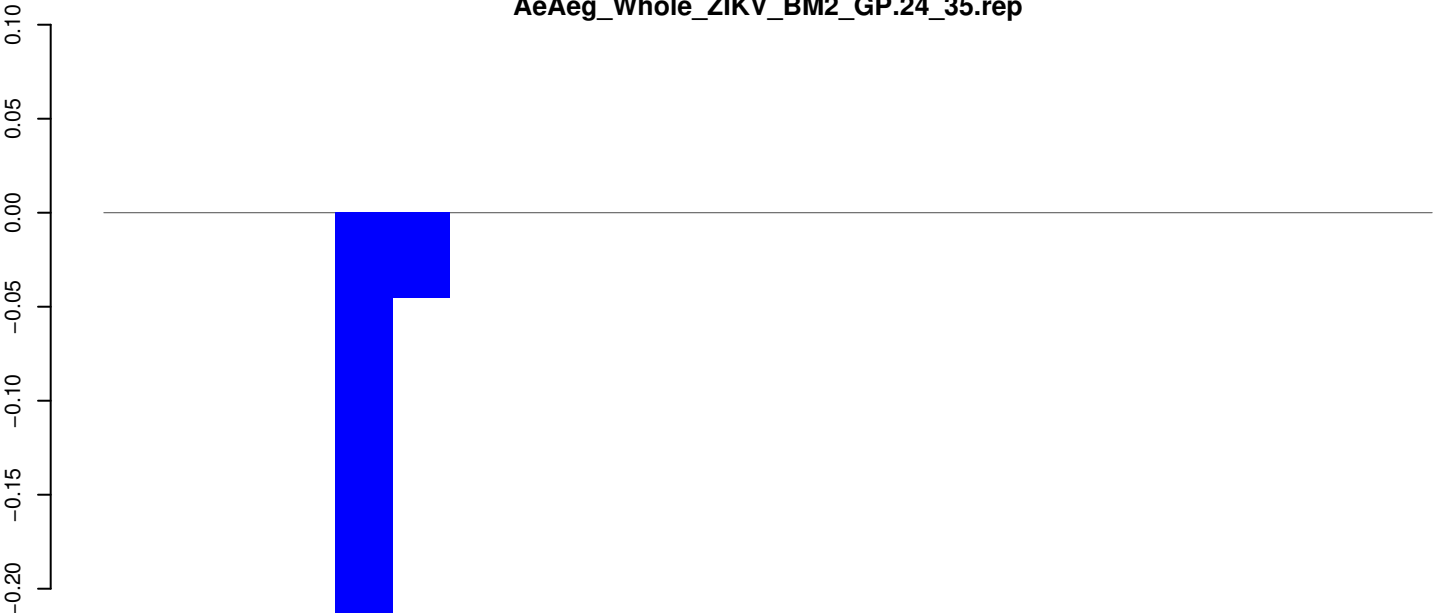

positive=0, negative=0, total=0

AeAeg_Whole_ZIKV_BM2_GP.rep



positive=0, negative=0, total=0

AeAeg_Whole_ZIKV_BM2_GP.18_23.rep

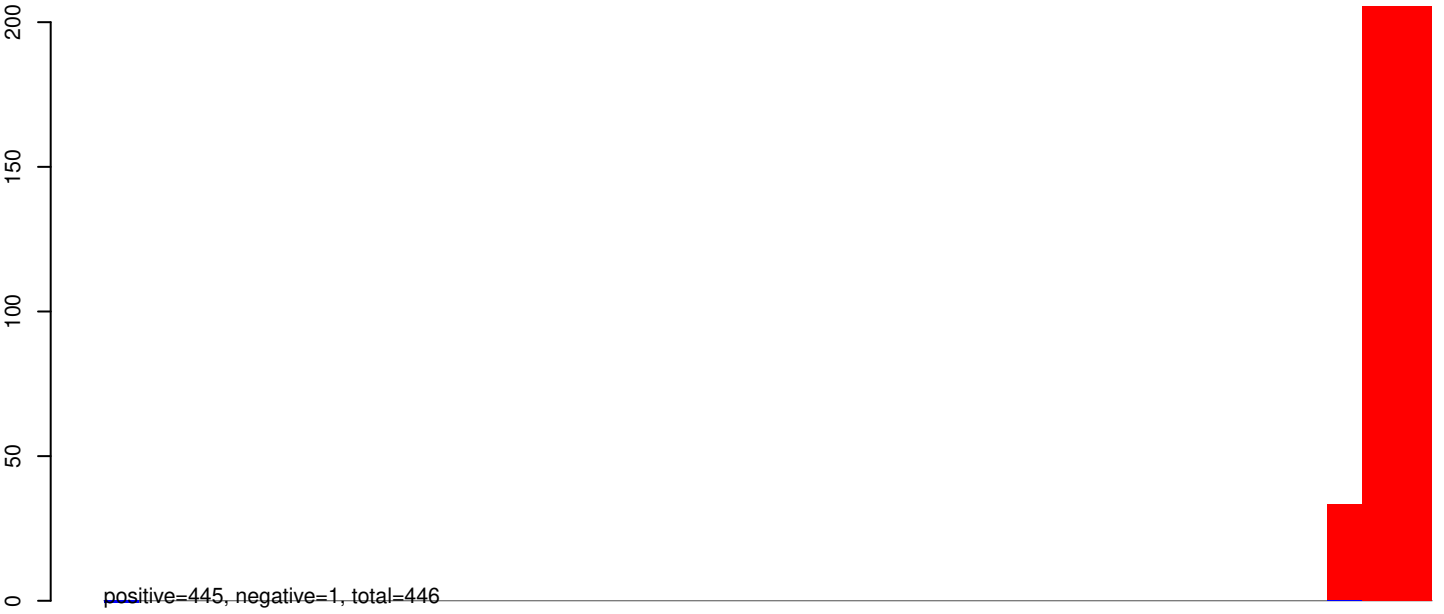

AeAeg_Whole_ZIKV_BM2_GP.24_35.rep



AeAeg_Whole_ZIKV_BM2_GP.rep

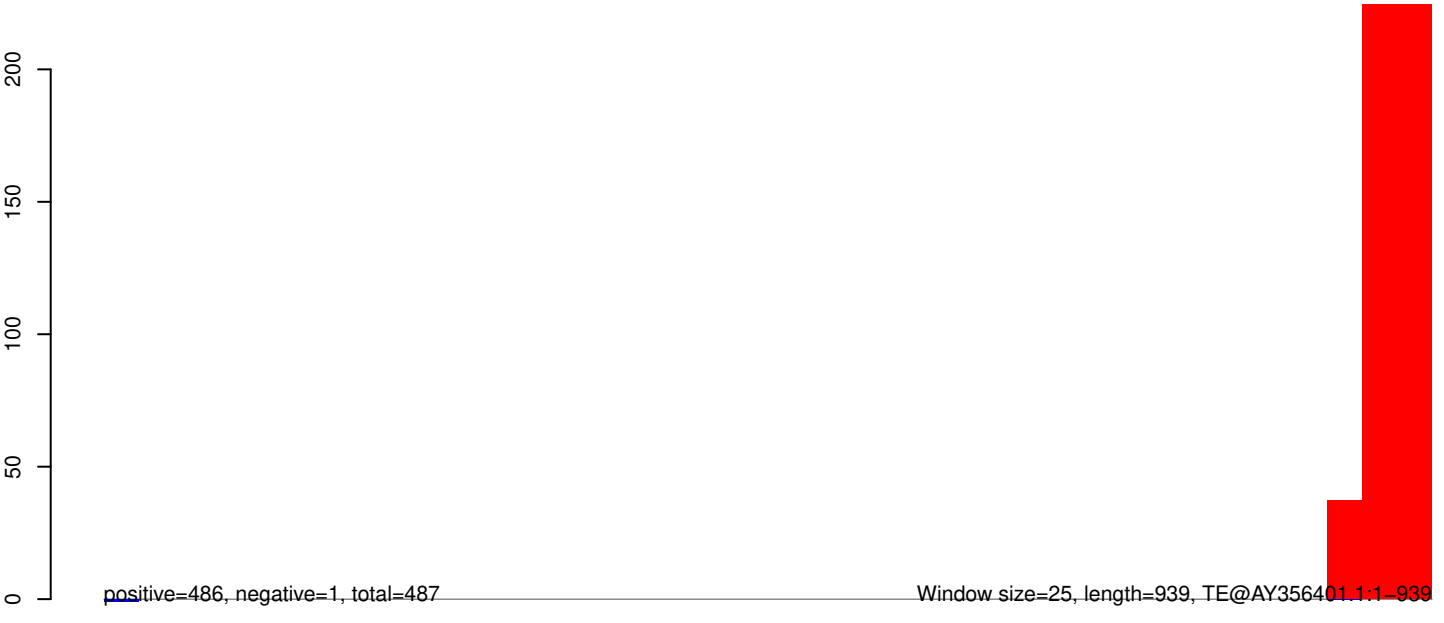

AeAeg_Whole_ZIKV_BM2_GP.18_23.rep

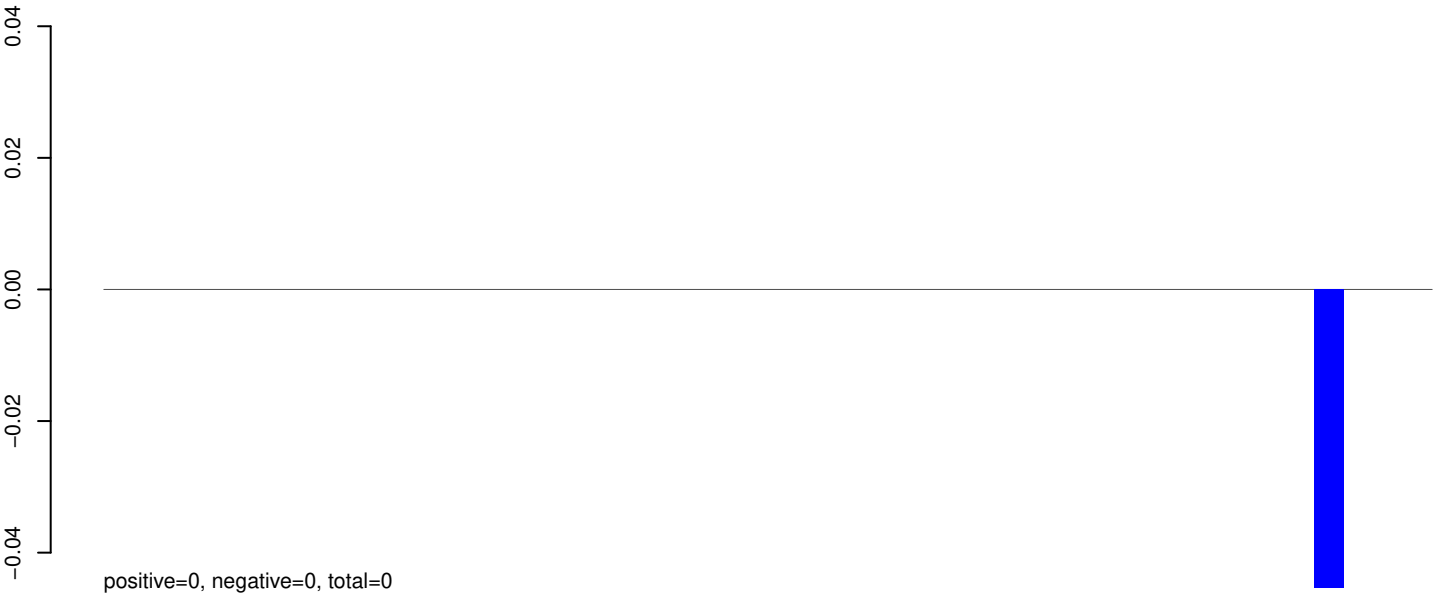

AeAeg_Whole_ZIKV_BM2_GP.24_35.rep

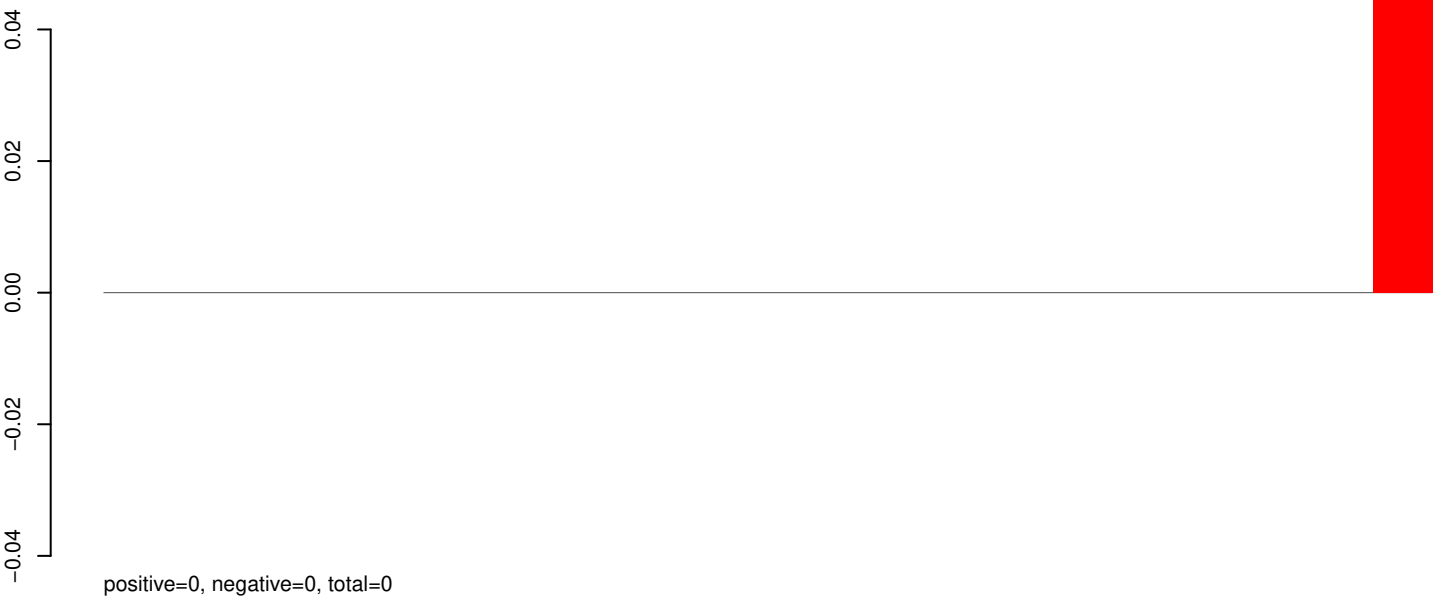

AeAeg_Whole_ZIKV_BM2_GP.rep

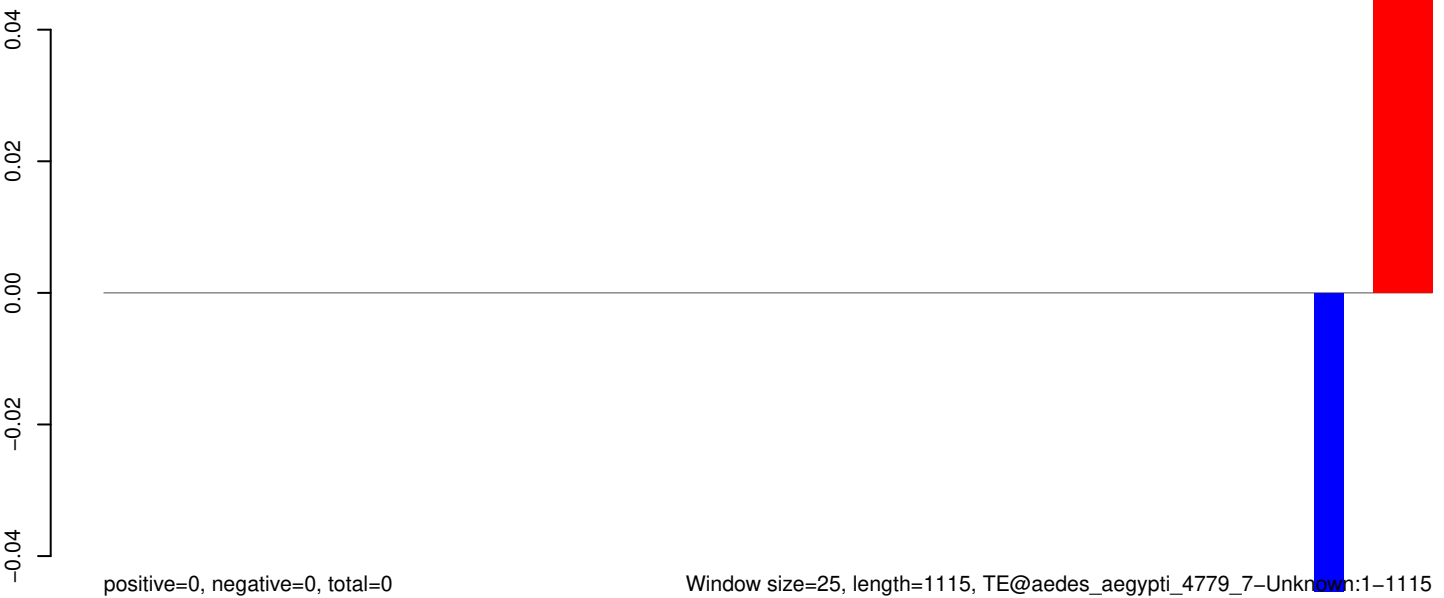

0 200 400 600 800 1000

AeAeg_Whole_ZIKV_BM2_GP.18_23.rep

0.00
-0.01
-0.02
-0.03
-0.04

positive=0, negative=0, total=0

AeAeg_Whole_ZIKV_BM2_GP.24_35.rep

0.00
-0.01
-0.02
-0.03
-0.04

positive=0, negative=0, total=0

AeAeg_Whole_ZIKV_BM2_GP.rep

0.00
-0.01
-0.02
-0.03
-0.04

positive=0, negative=0, total=0

Window size=25, length=759, TE@TF001121-Ty1_copia_Ele135:1-759

0 200 400 600 800

AeAeg_Whole_ZIKV_BM2_GP.18_23.rep

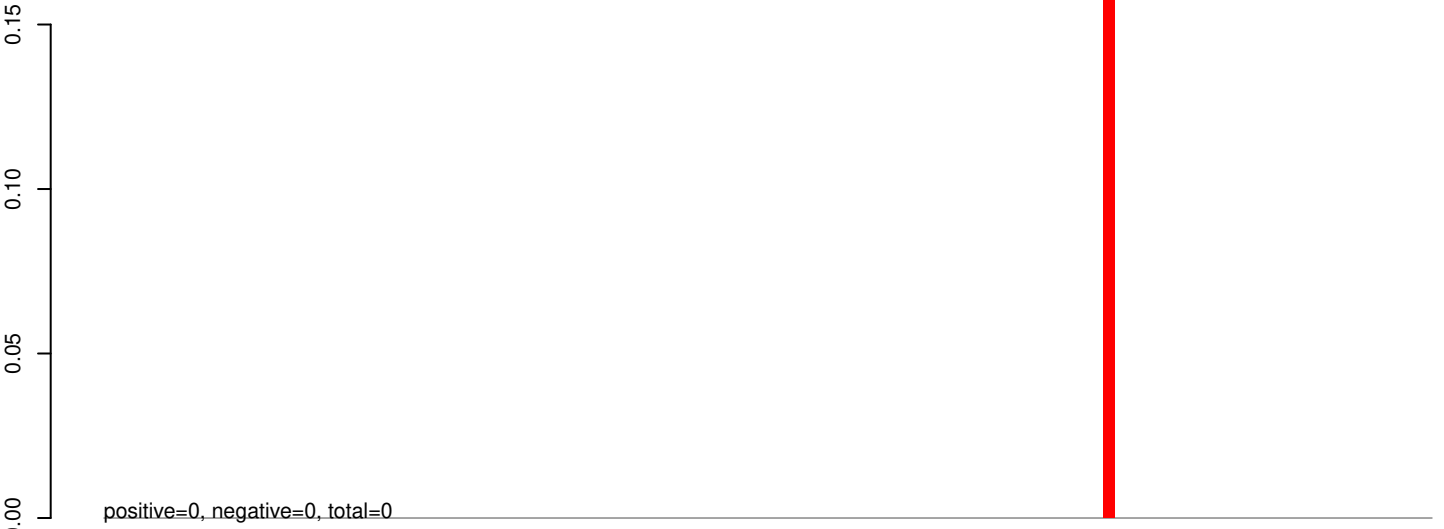

AeAeg_Whole_ZIKV_BM2_GP.24_35.rep

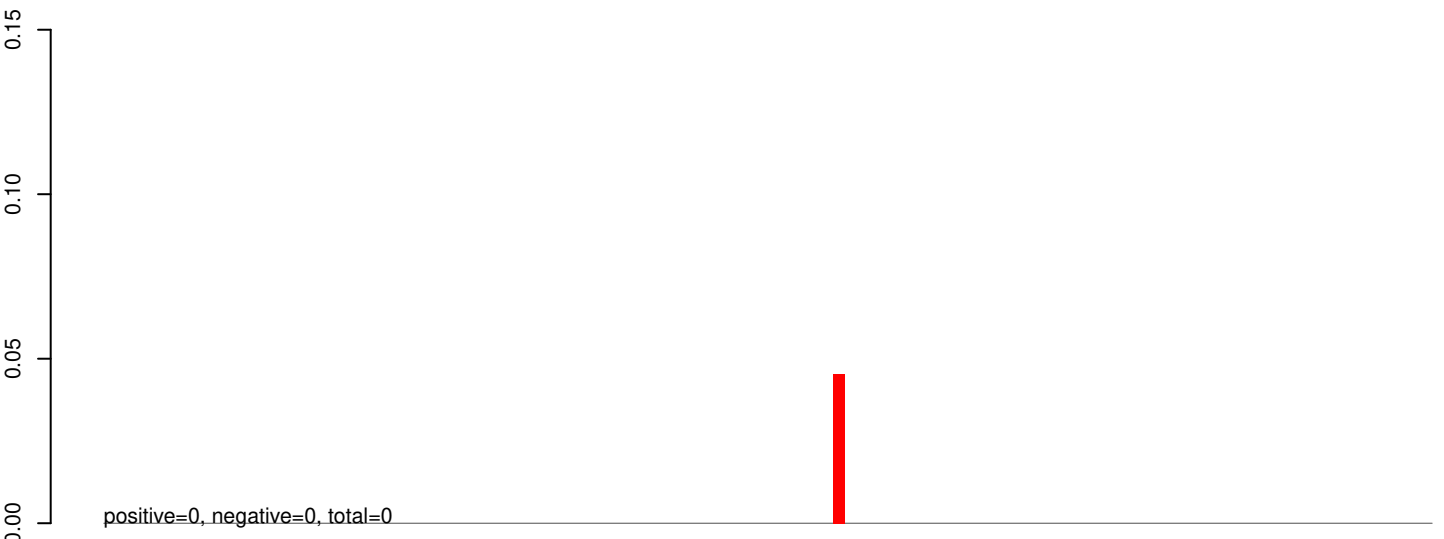

AeAeg_Whole_ZIKV_BM2_GP.rep

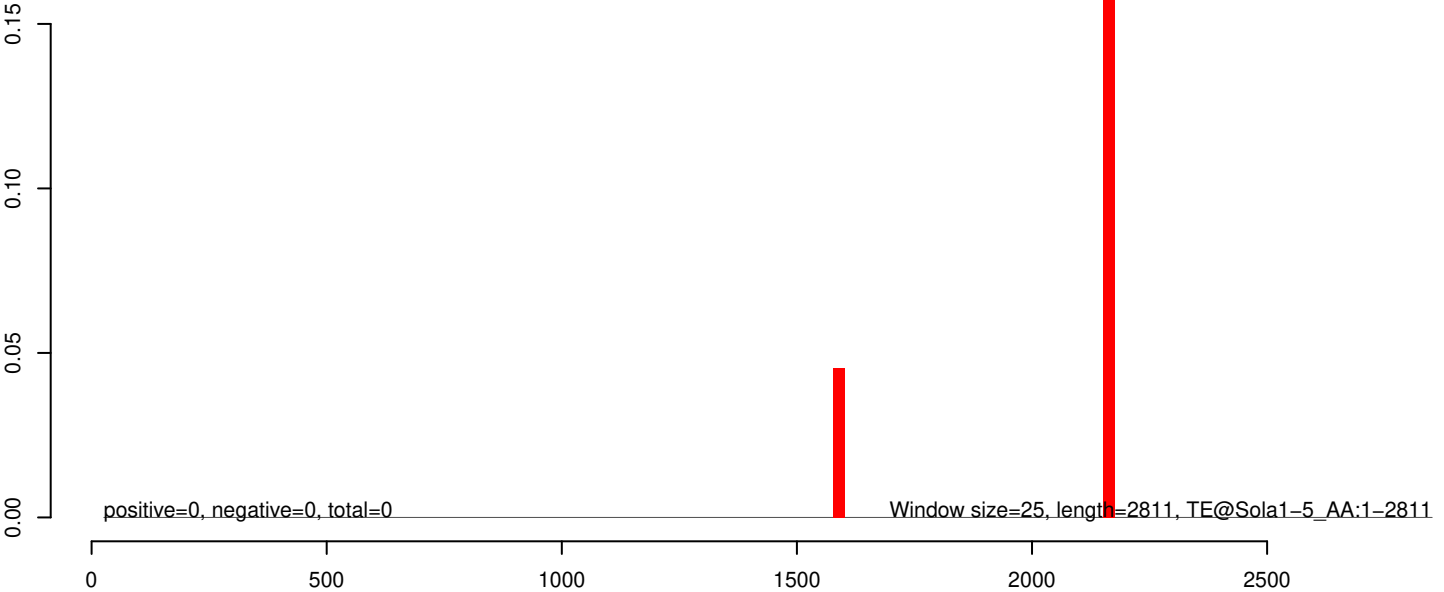

AeAeg_Whole_ZIKV_BM2_GP.18_23.rep

0.00
-0.02
-0.04
-0.06
-0.08
-0.10
-0.12
-0.14

positive=0, negative=0, total=0

AeAeg_Whole_ZIKV_BM2_GP.24_35.rep

0.00
-0.02
-0.04
-0.06
-0.08
-0.10
-0.12
-0.14

positive=0, negative=0, total=0

AeAeg_Whole_ZIKV_BM2_GP.rep

0.00
-0.02
-0.04
-0.06
-0.08
-0.10
-0.12
-0.14

positive=0, negative=0, total=0

Window size=25, length=283, TE@Copia-56_AA-LTR:1-283

50 100 150 200 250 300



AeAeg_Whole_ZIKV_BM2_GP.18_23.rep



positive=0, negative=0, total=0

AeAeg_Whole_ZIKV_BM2_GP.24_35.rep

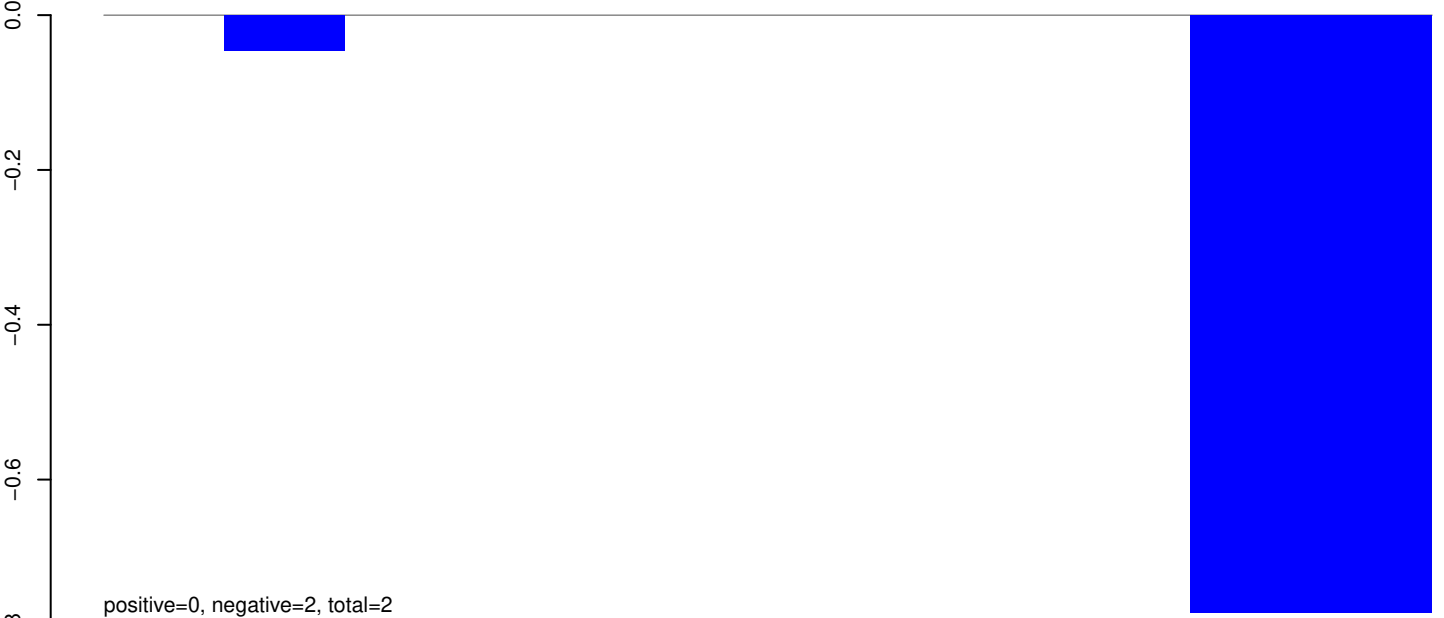

positive=0, negative=2, total=2

AeAeg_Whole_ZIKV_BM2_GP.rep

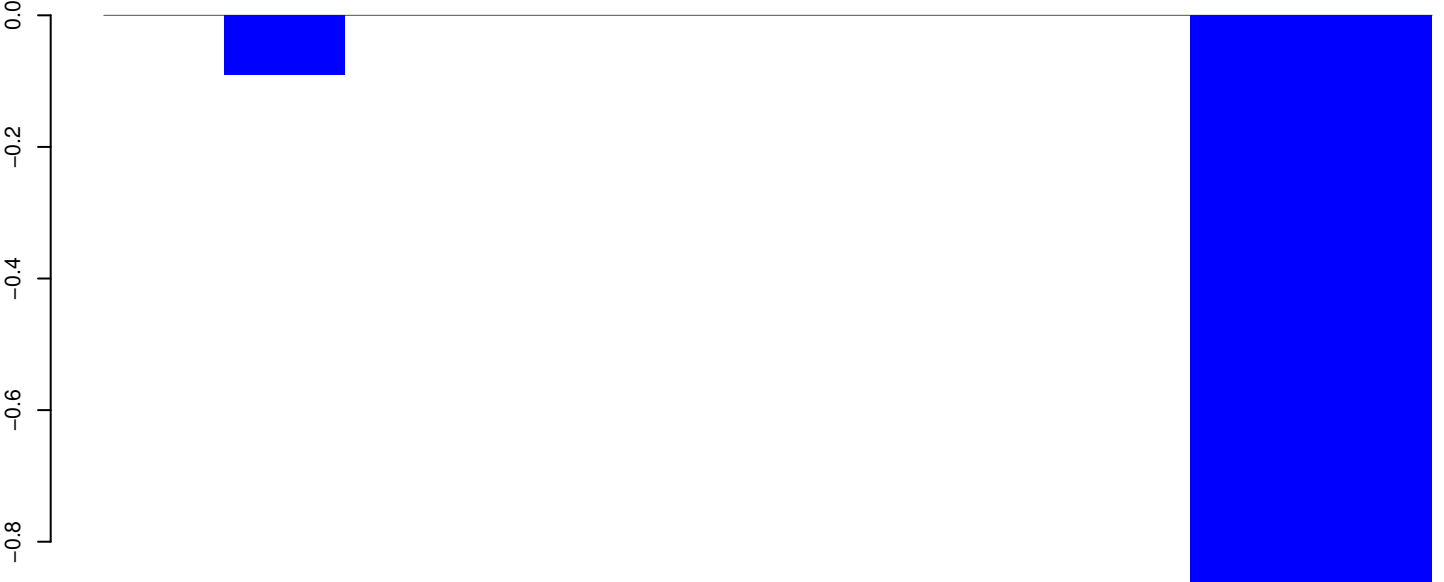

positive=0, negative=2, total=2

Window size=25, length=268, TE@Copia-47_AA-LTR:1-268

50 100 150 200 250 300

AeAeg_Whole_ZIKV_BM2_GP.18_23.rep

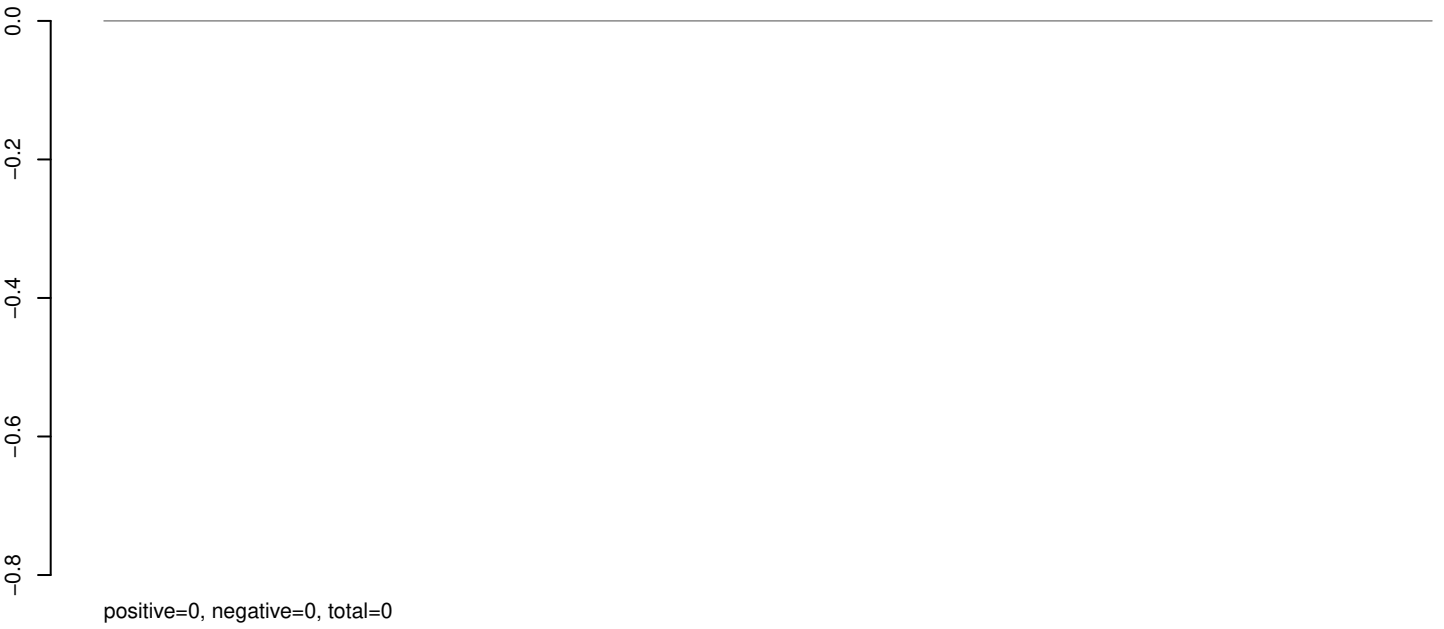

positive=0, negative=0, total=0

AeAeg_Whole_ZIKV_BM2_GP.24_35.rep

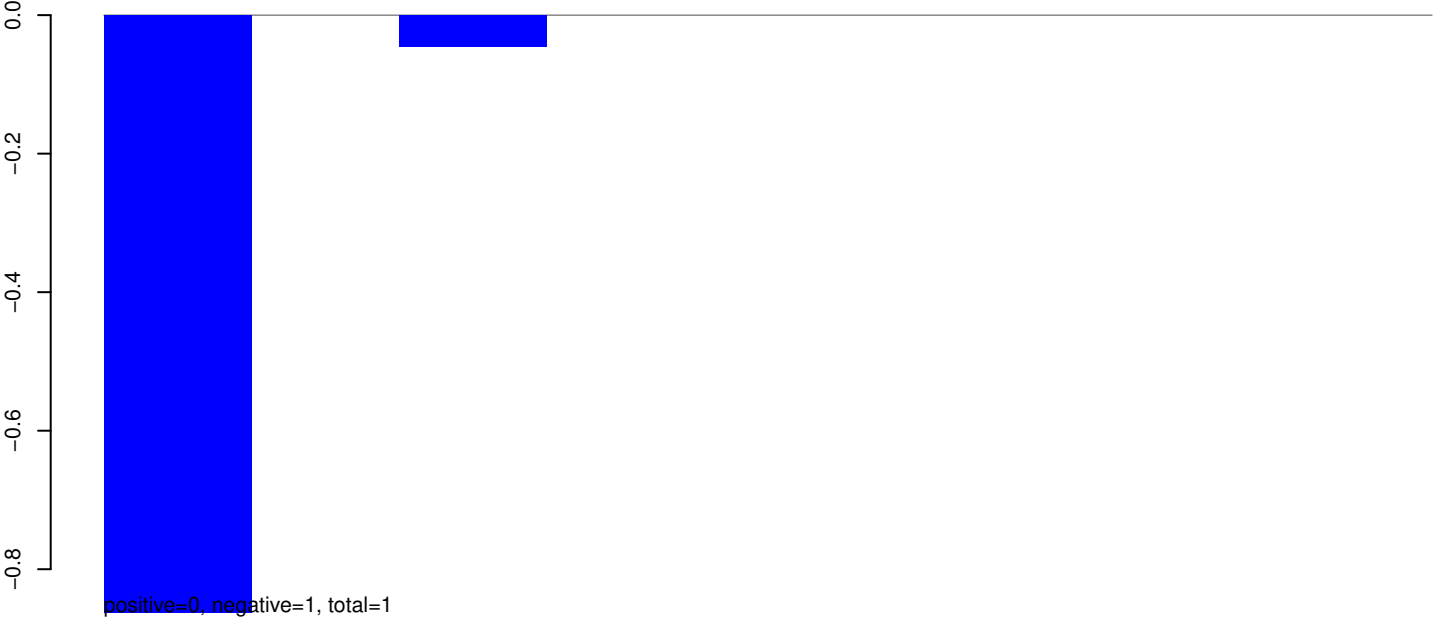

positive=0, negative=1, total=1

AeAeg_Whole_ZIKV_BM2_GP.rep

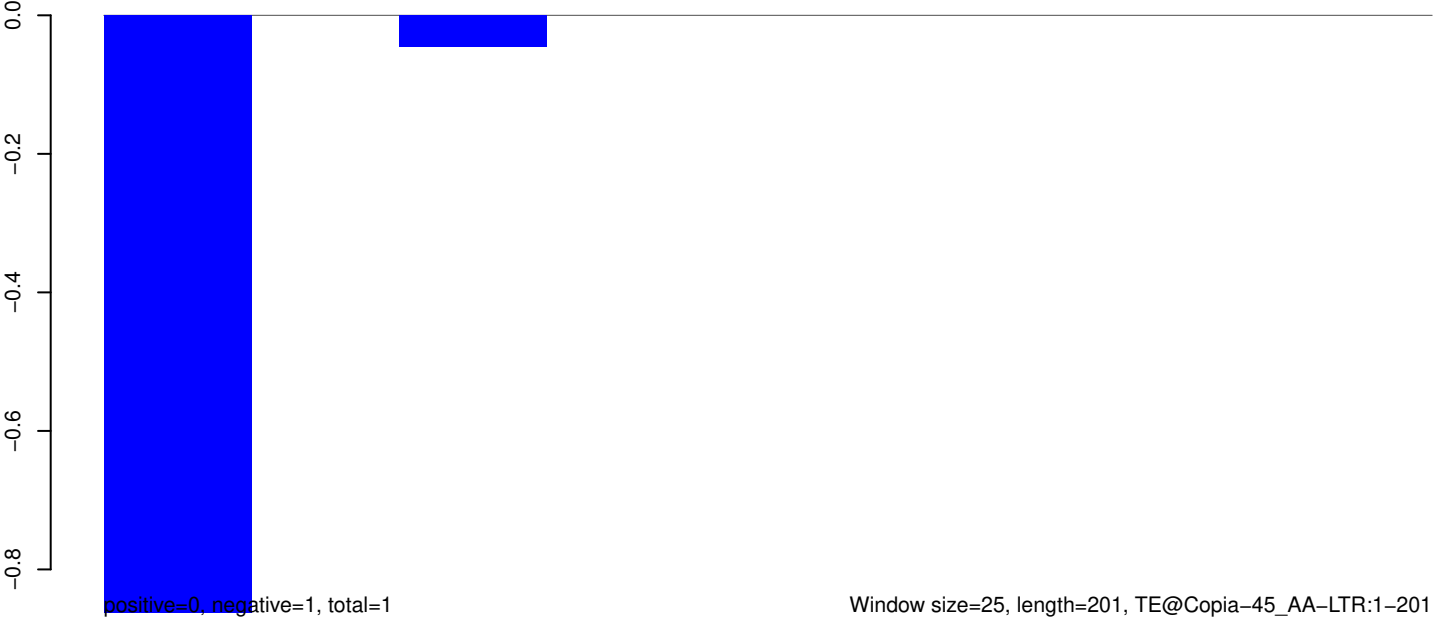

positive=0, negative=1, total=1

AeAeg_Whole_ZIKV_BM2_GP.18_23.rep

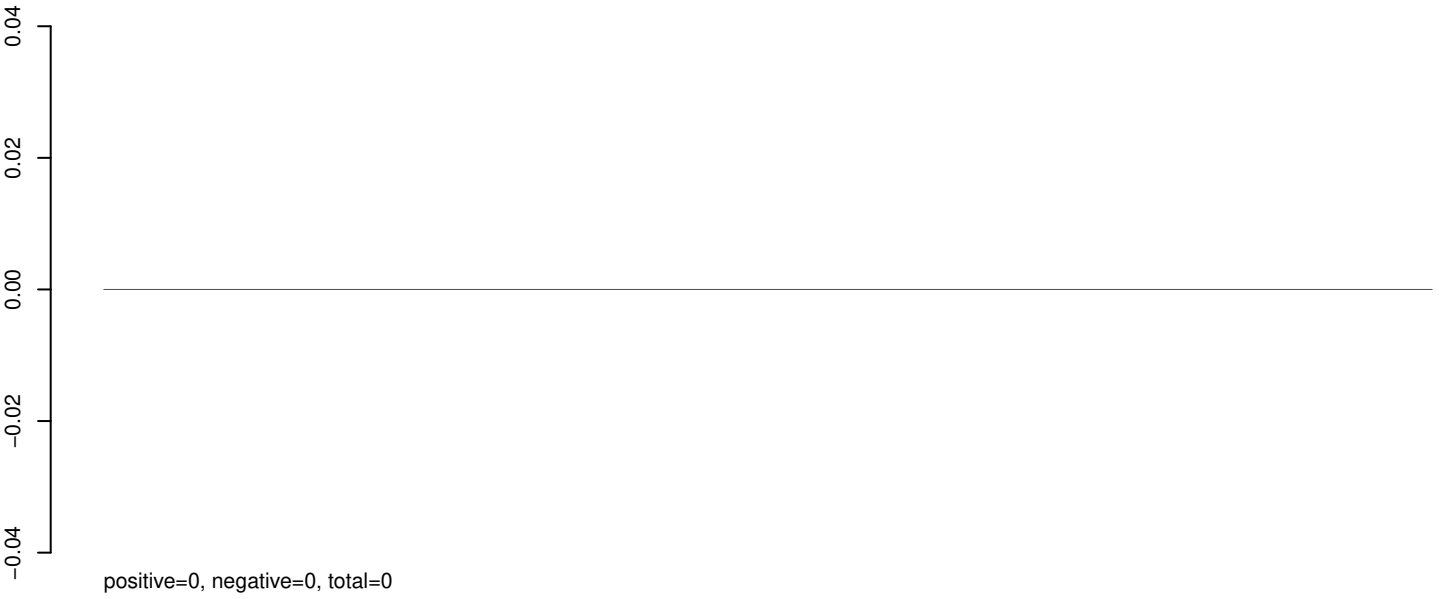

AeAeg_Whole_ZIKV_BM2_GP.24_35.rep



AeAeg_Whole_ZIKV_BM2_GP.rep

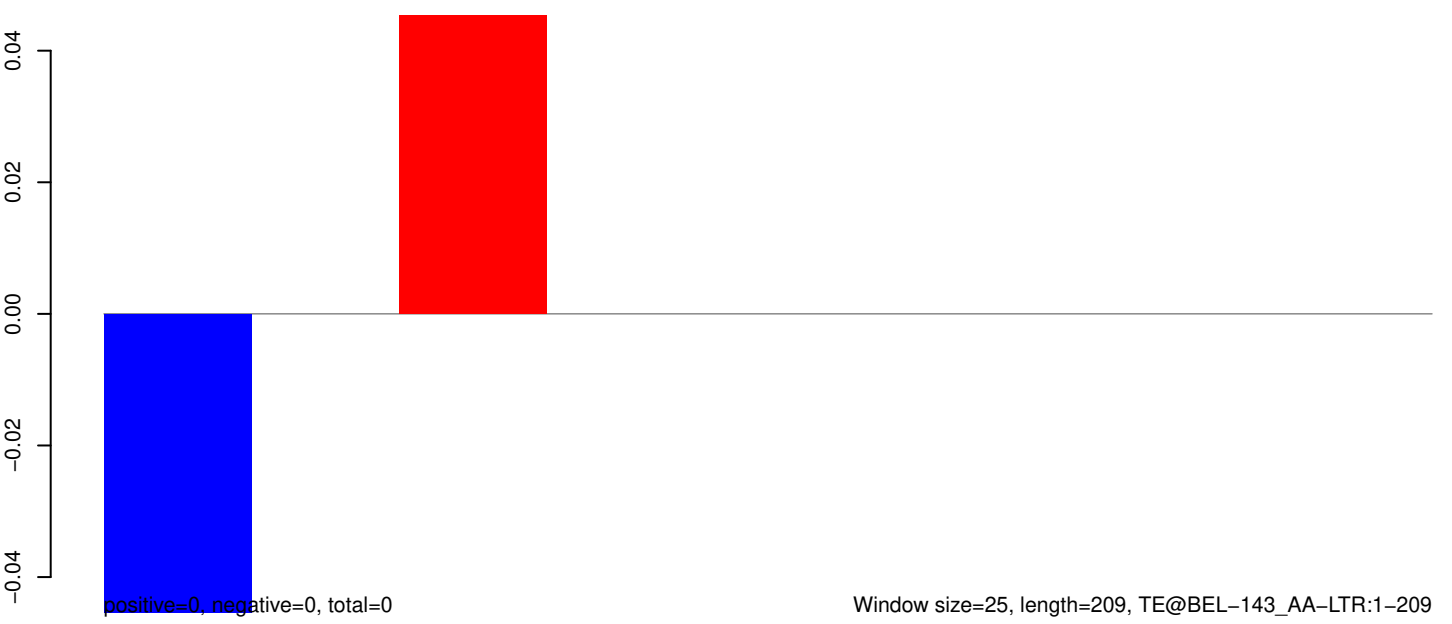

AeAeg_Whole_ZIKV_BM2_GP.18_23.rep

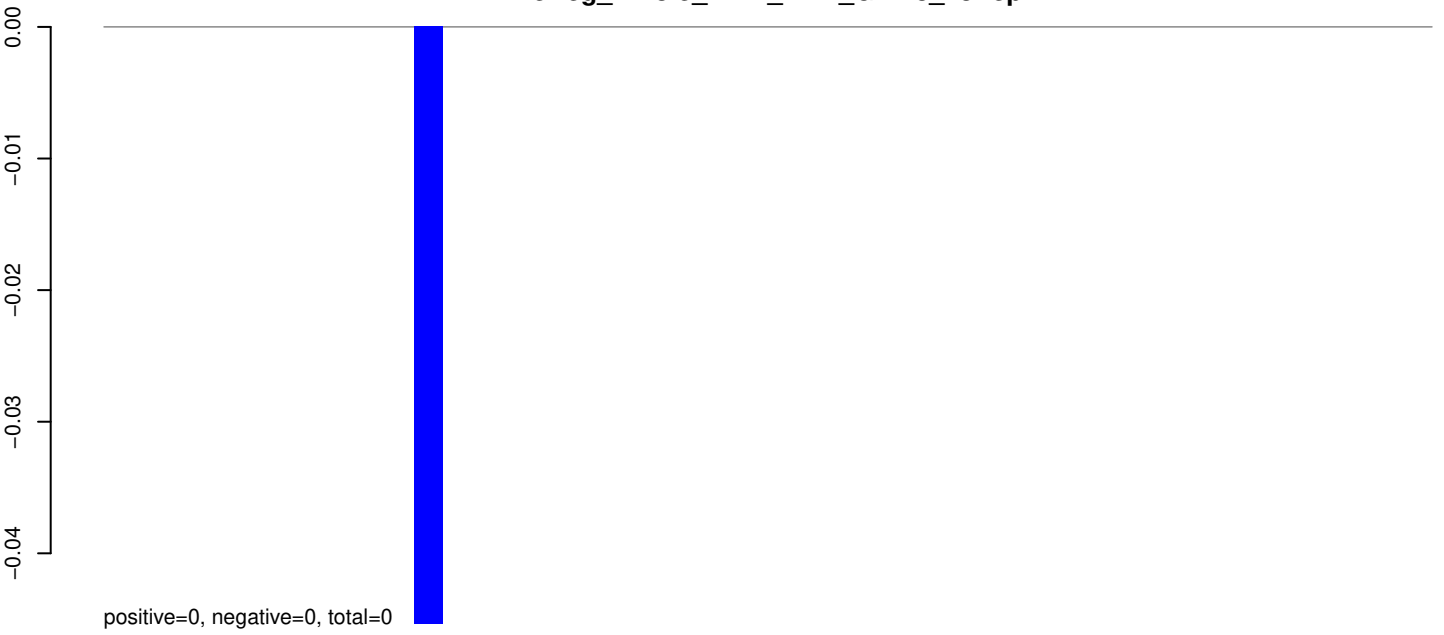

AeAeg_Whole_ZIKV_BM2_GP.24_35.rep

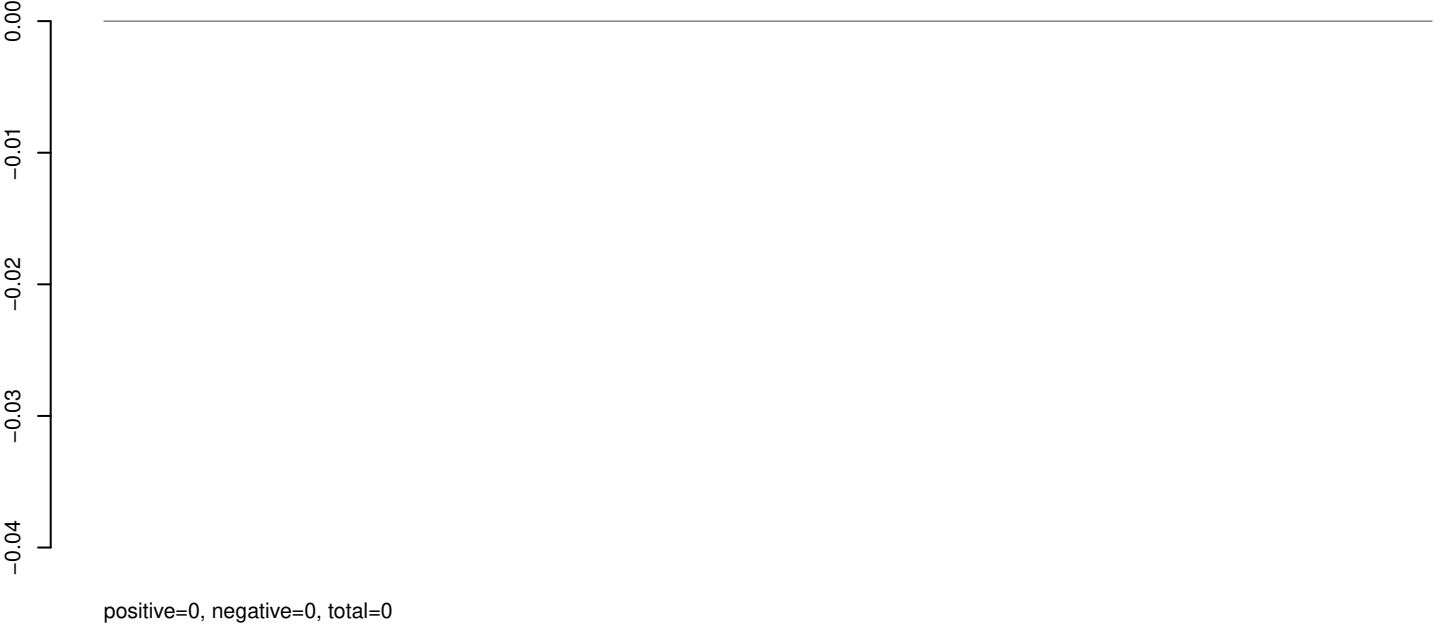

AeAeg_Whole_ZIKV_BM2_GP.rep

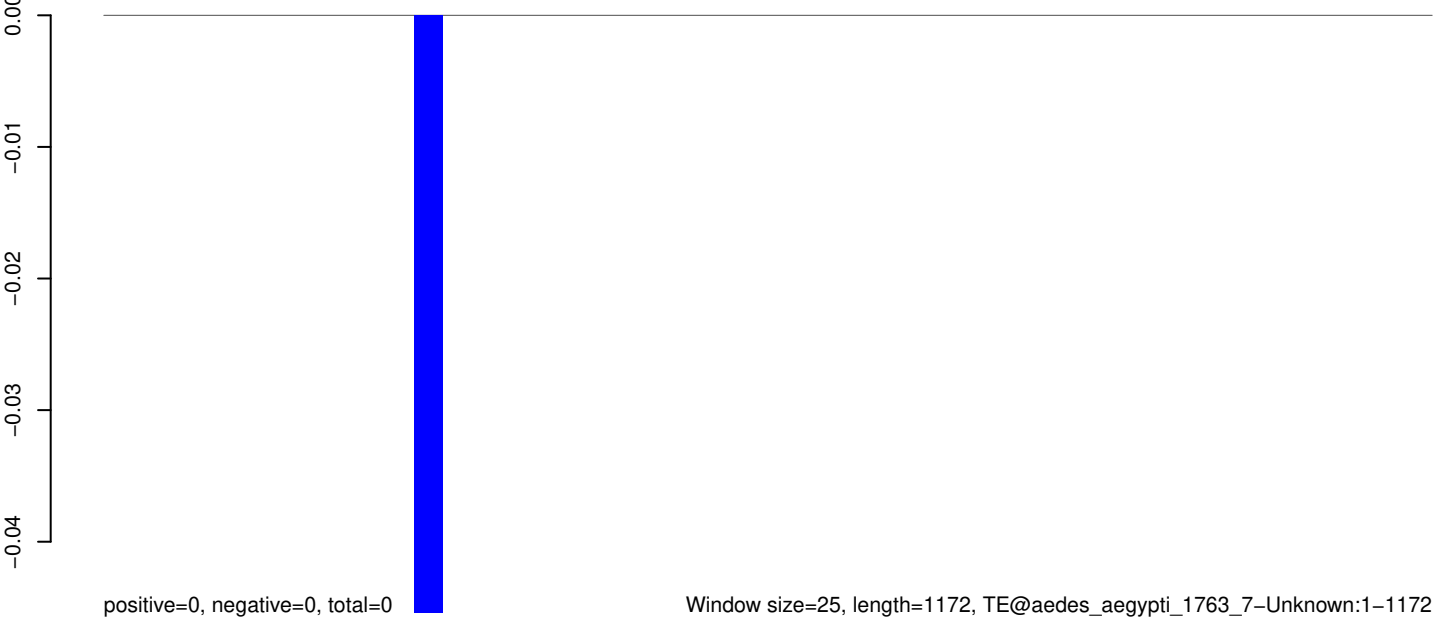

AeAeg_Whole_ZIKV_BM2_GP.18_23.rep

0.00
-0.05
-0.10
-0.15
-0.20

positive=0, negative=0, total=0

AeAeg_Whole_ZIKV_BM2_GP.24_35.rep

0.00
-0.05
-0.10
-0.15
-0.20

positive=0, negative=0, total=0

AeAeg_Whole_ZIKV_BM2_GP.rep

0.00
-0.05
-0.10
-0.15
-0.20

positive=0, negative=0, total=0

Window size=25, length=1033, TE@Transib5_AA:1-1033

0 200 400 600 800 1000

AeAeg_Whole_ZIKV_BM2_GP.18_23.rep

0.00
-0.01
-0.02
-0.03
-0.04

positive=0, negative=0, total=0

AeAeg_Whole_ZIKV_BM2_GP.24_35.rep

0.00
-0.01
-0.02
-0.03
-0.04

positive=0, negative=0, total=0

AeAeg_Whole_ZIKV_BM2_GP.rep

0.00
-0.01
-0.02
-0.03
-0.04

positive=0, negative=0, total=0

Window size=25, length=796, TE@Transib2_AA:1-796

0 200 400 600 800

AeAeg_Whole_ZIKV_BM2_GP.18_23.rep

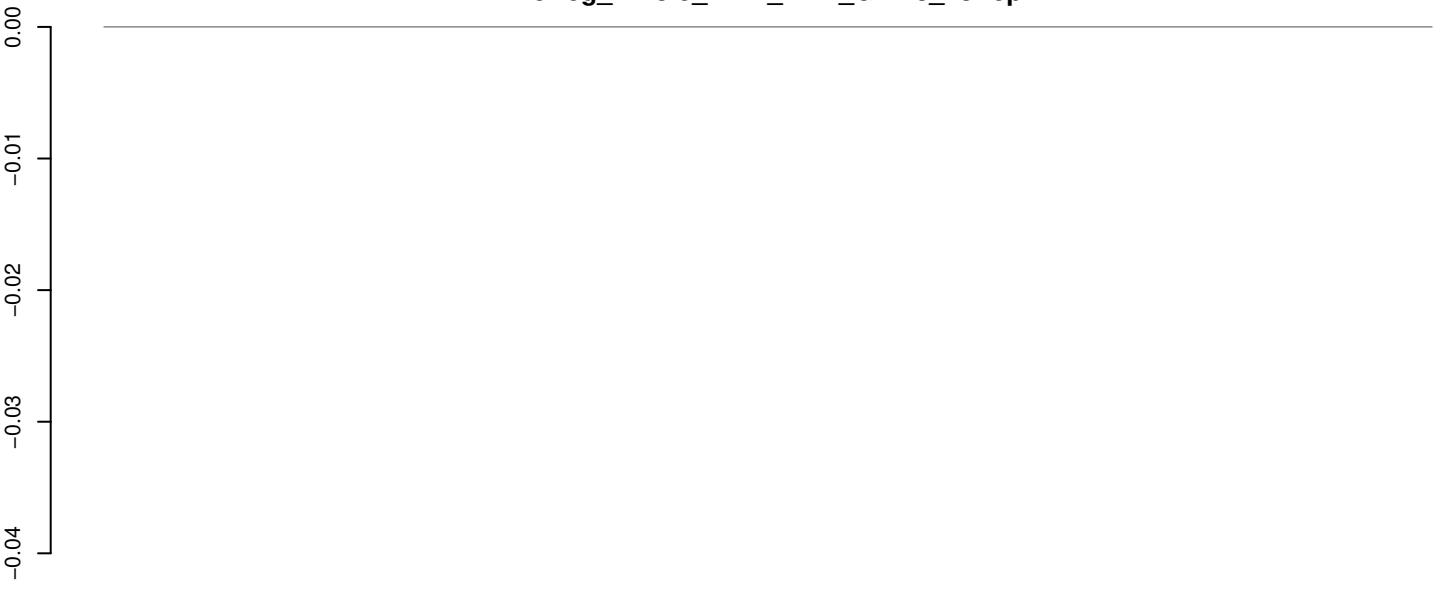

positive=0, negative=0, total=0

AeAeg_Whole_ZIKV_BM2_GP.24_35.rep

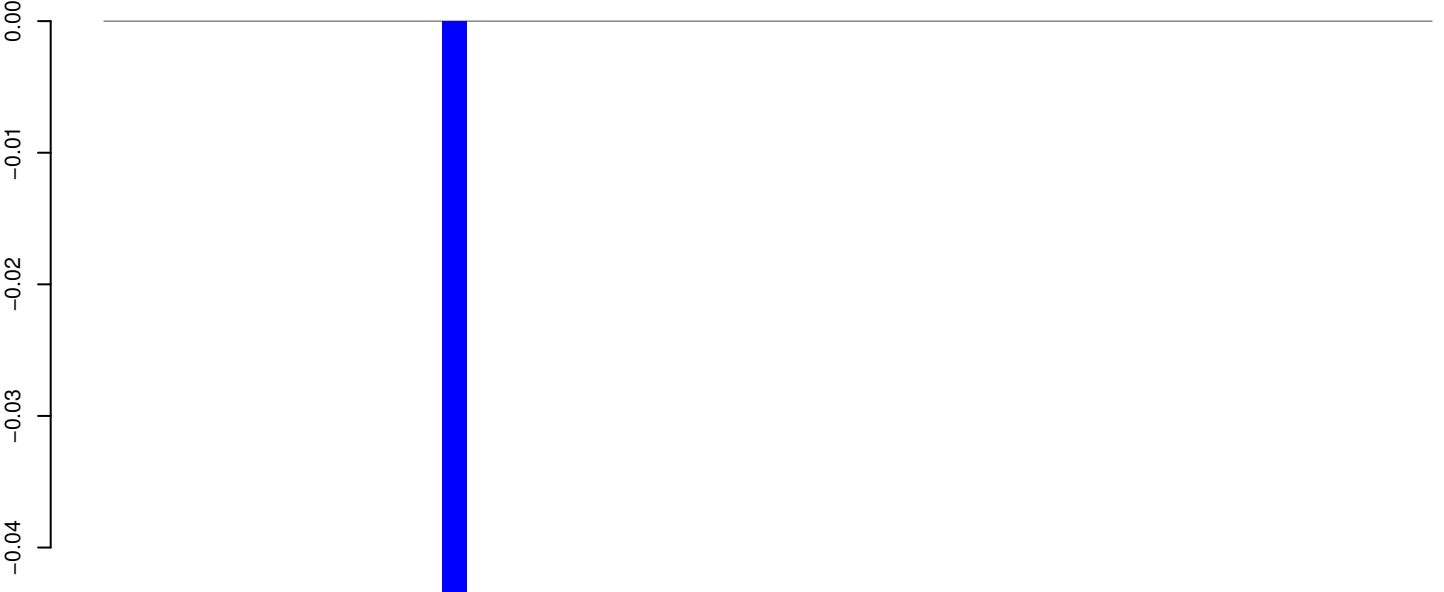

positive=0, negative=0, total=0

AeAeg_Whole_ZIKV_BM2_GP.rep

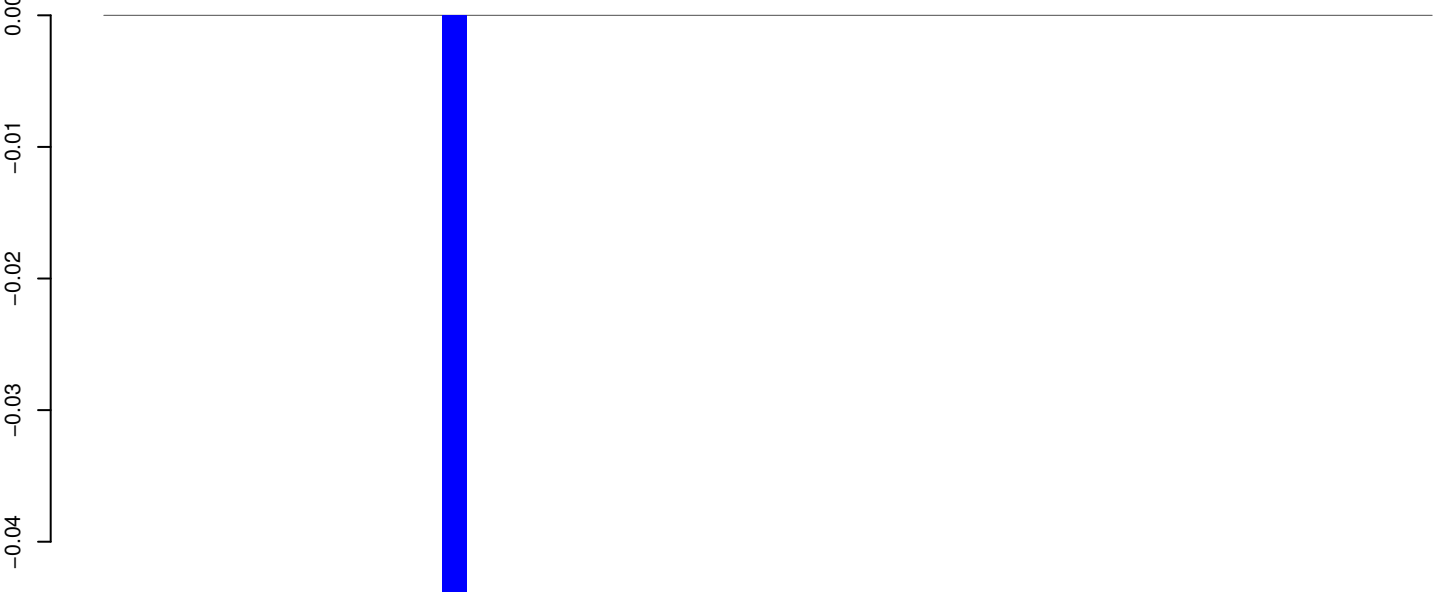

positive=0, negative=0, total=0

Window size=25, length=1372, TE@TF001125-Ty1_copia_Ele115:1-1372

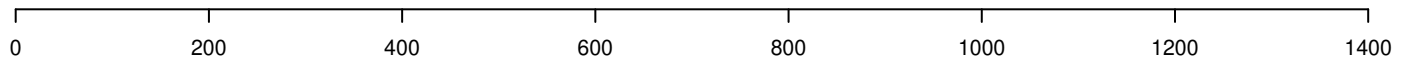

AeAeg_Whole_ZIKV_BM2_GP.18_23.rep

0.00
-0.02
-0.04
-0.06
-0.08
-0.10
-0.12
-0.14

positive=0, negative=0, total=0

AeAeg_Whole_ZIKV_BM2_GP.24_35.rep

0.00
-0.02
-0.04
-0.06
-0.08
-0.10
-0.12
-0.14

positive=0, negative=0, total=0

AeAeg_Whole_ZIKV_BM2_GP.rep

0.00
-0.02
-0.04
-0.06
-0.08
-0.10
-0.12
-0.14

positive=0, negative=0, total=0

Window size=25, length=328, TE@TF000734--mTA_Ele11:1-328

50 100 150 200 250 300 350

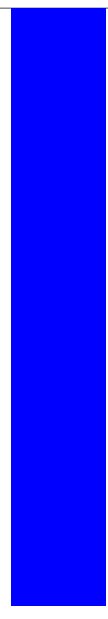

AeAeg_Whole_ZIKV_BM2_GP.18_23.rep

0.00
-0.02
-0.04
-0.06
-0.08

positive=0, negative=0, total=0

AeAeg_Whole_ZIKV_BM2_GP.24_35.rep

0.00
-0.02
-0.04
-0.06
-0.08

positive=0, negative=0, total=0

AeAeg_Whole_ZIKV_BM2_GP.rep

0.00
-0.02
-0.04
-0.06
-0.08

positive=0, negative=0, total=0

Window size=25, length=212, TE@Copia-55_AA-LTR:1-212

50 100 150 200 250

AeAeg_Whole_ZIKV_BM2_GP.18_23.rep

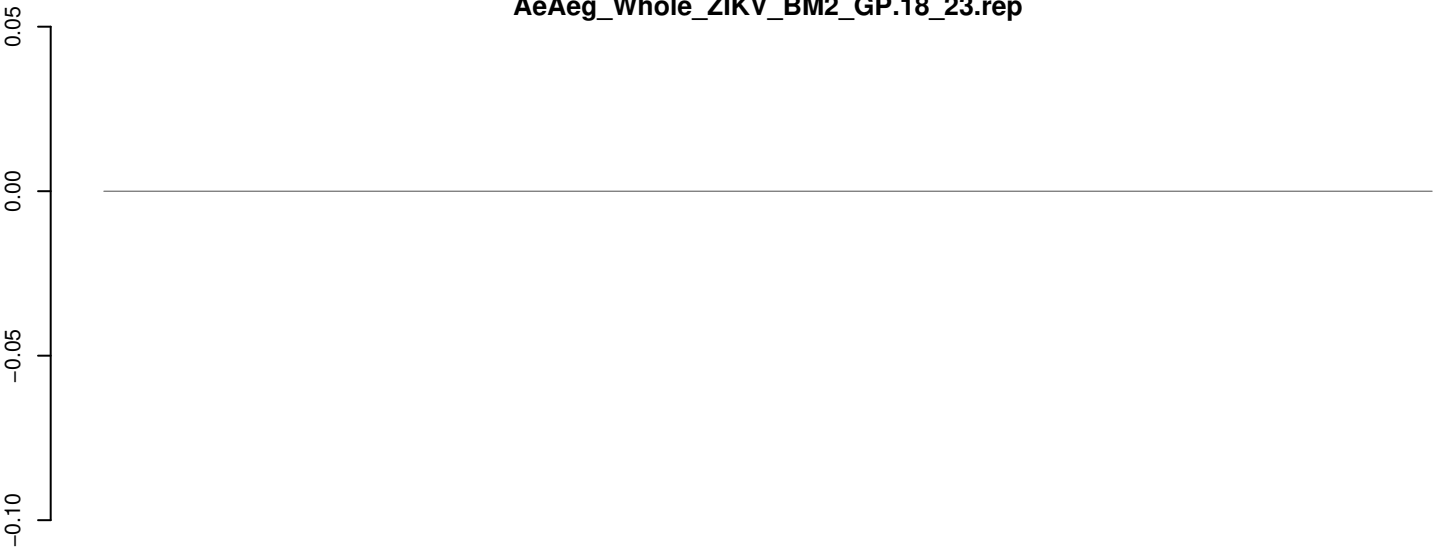

positive=0, negative=0, total=0

AeAeg_Whole_ZIKV_BM2_GP.24_35.rep

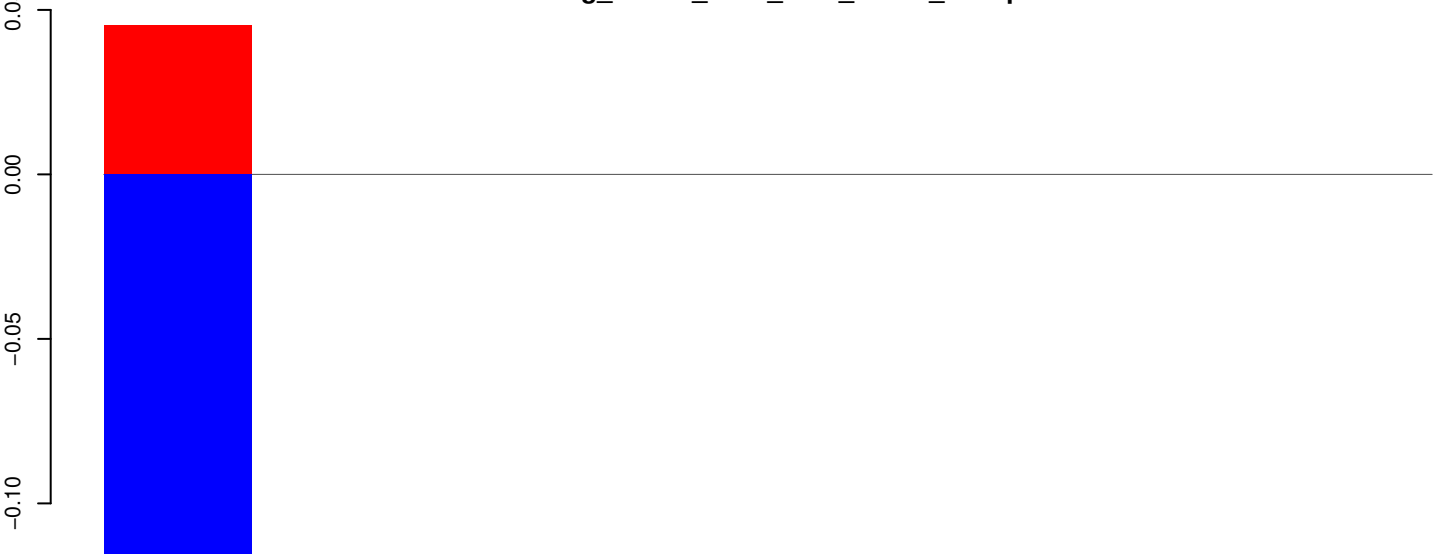

positive=0, negative=0, total=0

AeAeg_Whole_ZIKV_BM2_GP.rep

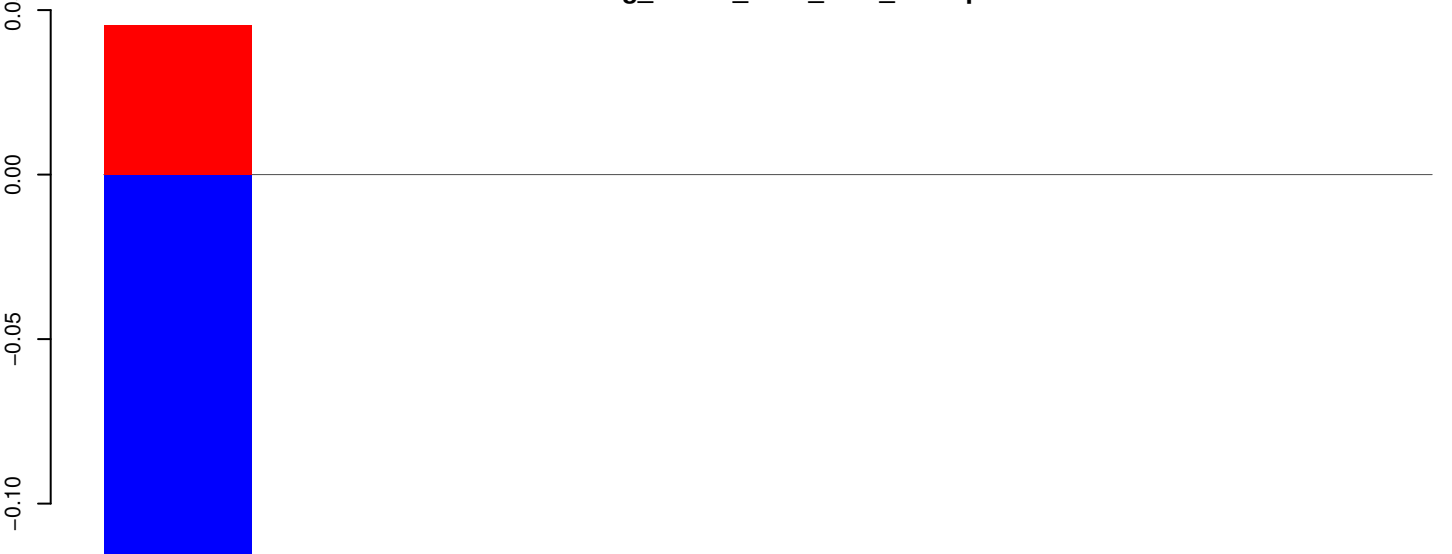

positive=0, negative=0, total=0

Window size=25, length=203, TE@Copia-49_AA-LTR:1-203

AeAeg_Whole_ZIKV_BM2_GP.18_23.rep

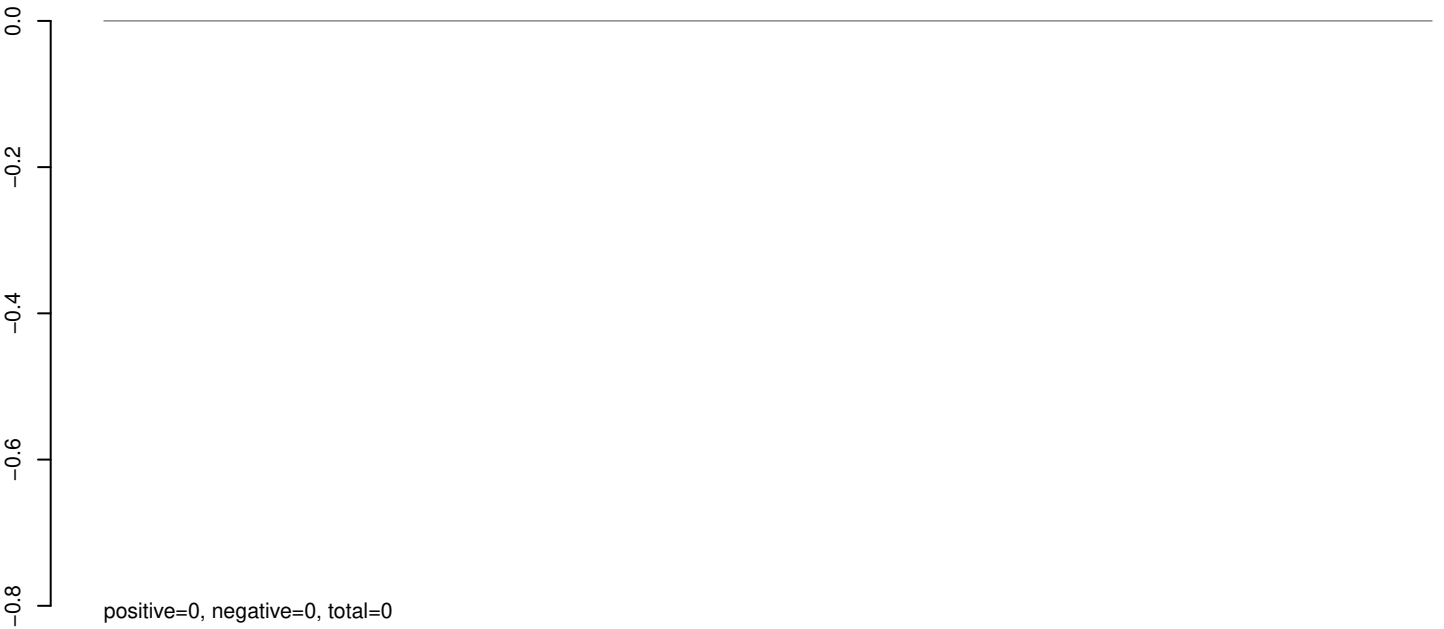

AeAeg_Whole_ZIKV_BM2_GP.24_35.rep

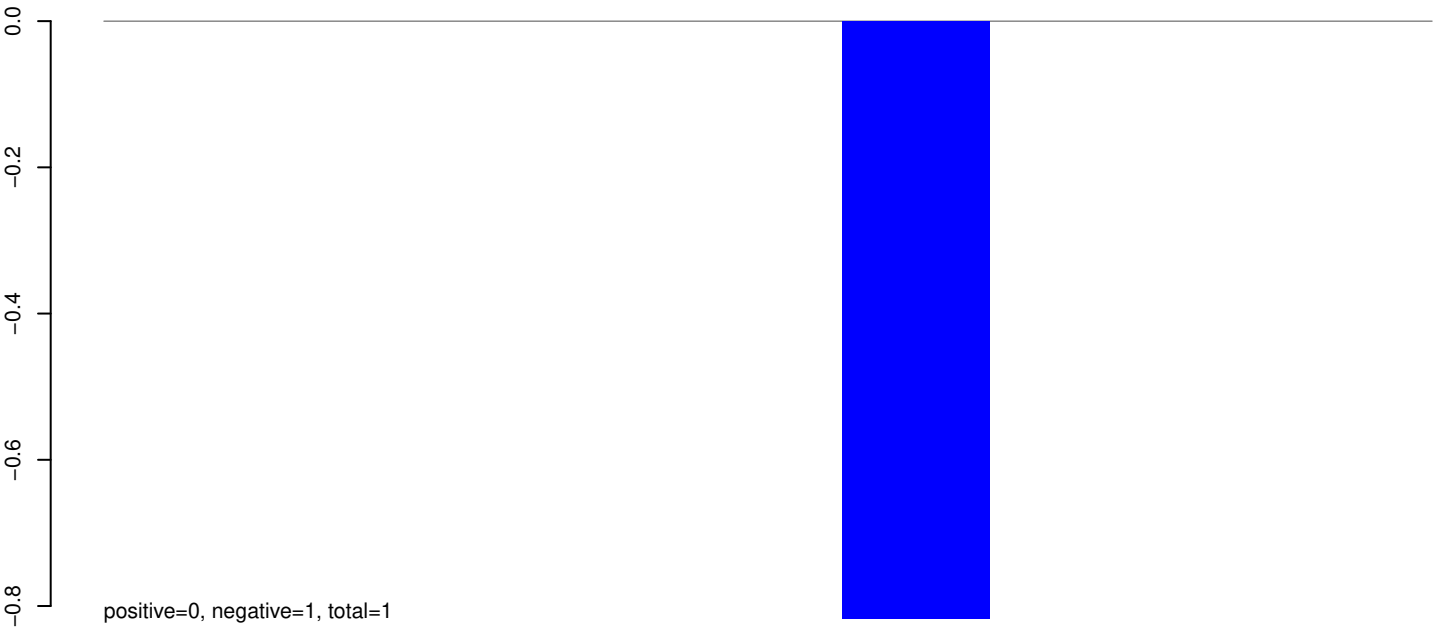

AeAeg_Whole_ZIKV_BM2_GP.rep

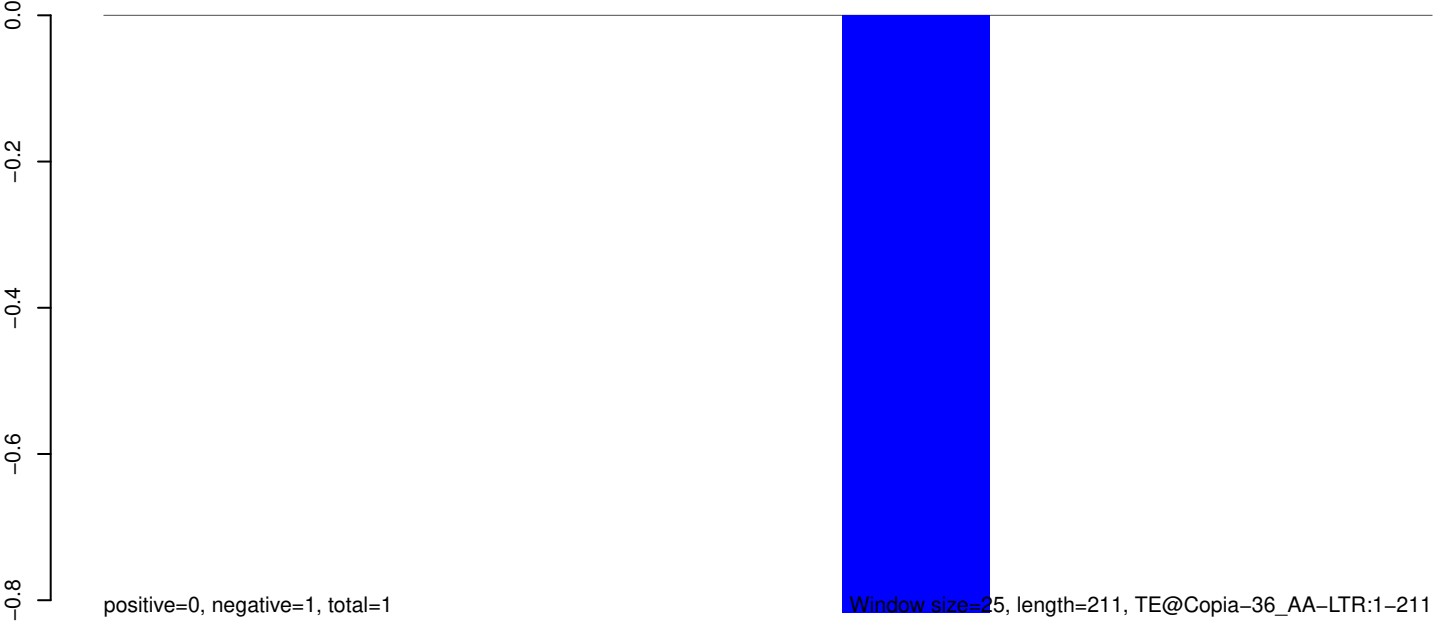

AeAeg_Whole_ZIKV_BM2_GP.18_23.rep



AeAeg_Whole_ZIKV_BM2_GP.24_35.rep



AeAeg_Whole_ZIKV_BM2_GP.rep

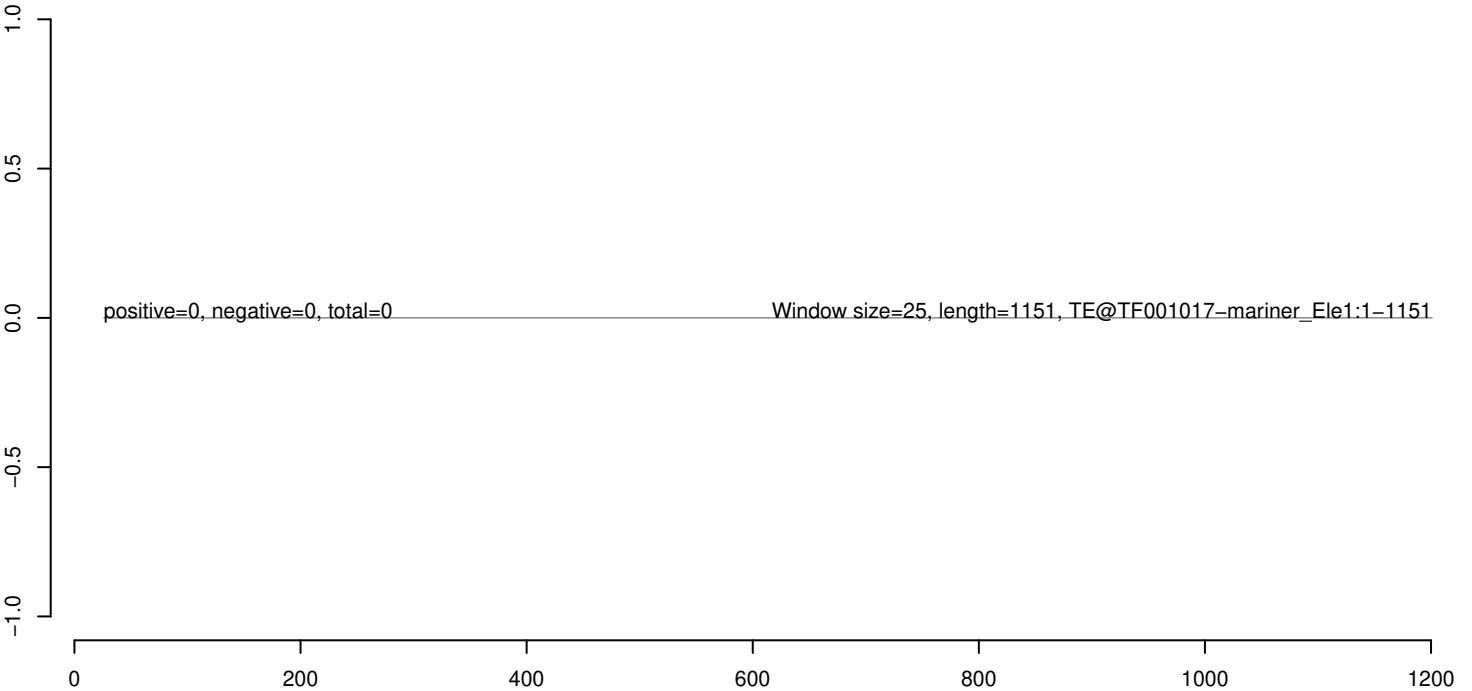

AeAeg_Whole_ZIKV_BM2_GP.18_23.rep



AeAeg_Whole_ZIKV_BM2_GP.24_35.rep



AeAeg_Whole_ZIKV_BM2_GP.rep



0 1000 2000 3000 4000 5000 6000